

AeAeg_Whole_ZIKV_BM3_GP.18_23.rep

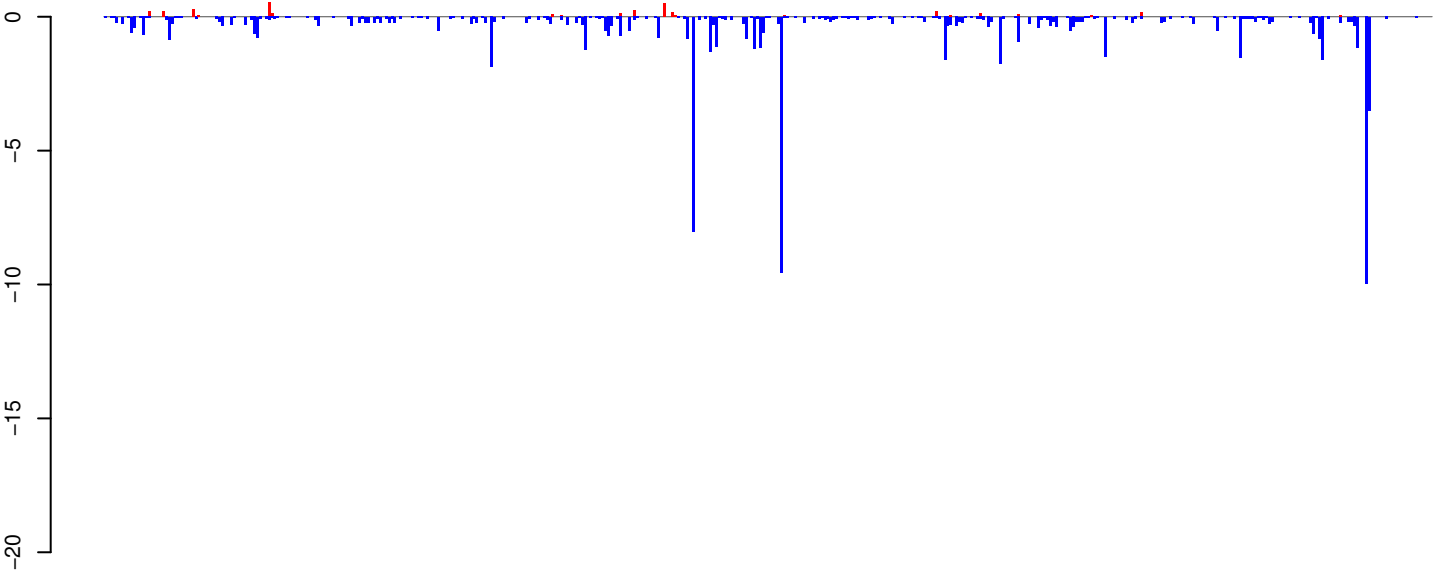

positive=3, negative=86, total=89

AeAeg_Whole_ZIKV_BM3_GP.24_35.rep

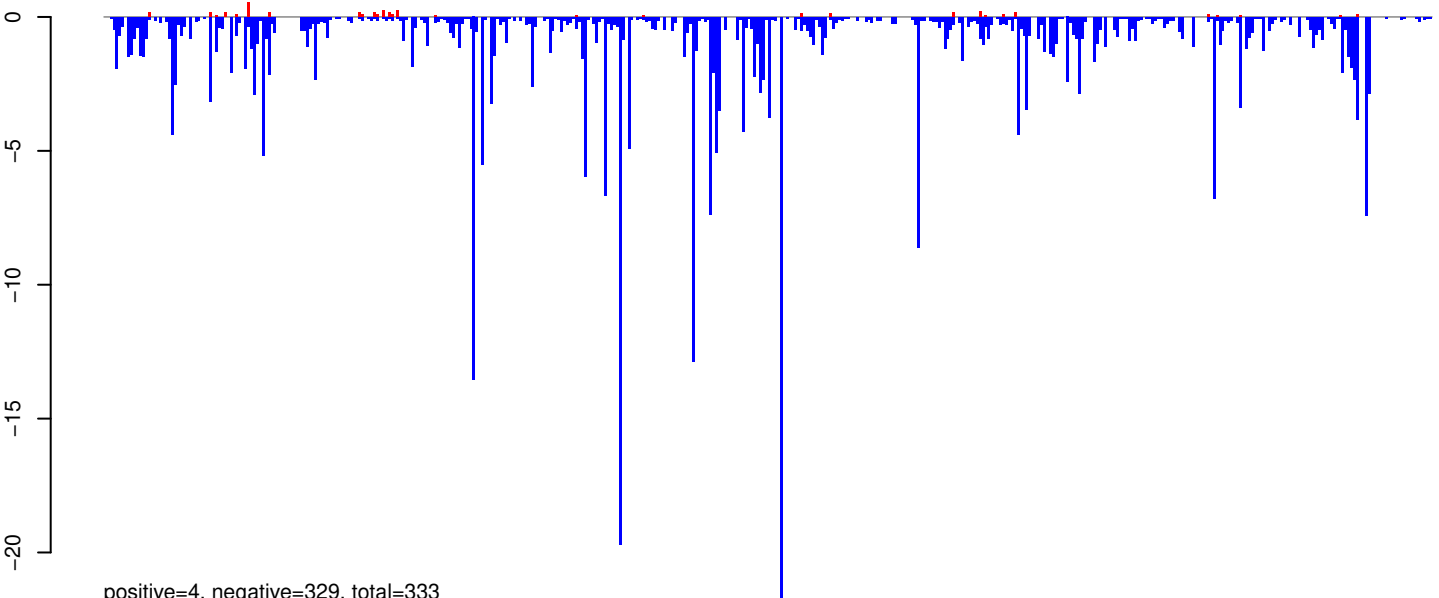

positive=4, negative=329, total=333

AeAeg_Whole_ZIKV_BM3_GP.rep

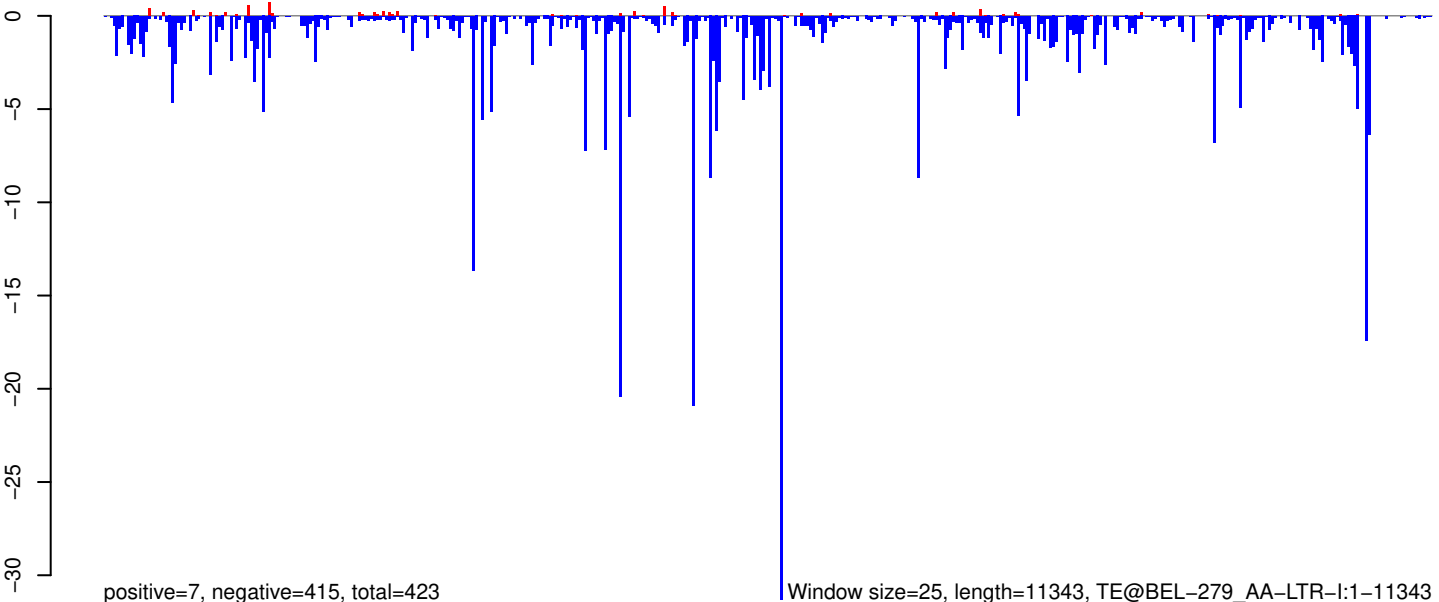

positive=7, negative=415, total=423

Window size=25, length=11343, TE@BEL-279_AA-LTR-I:1-11343

AeAeg_Whole_ZIKV_BM3_GP.18_23.rep

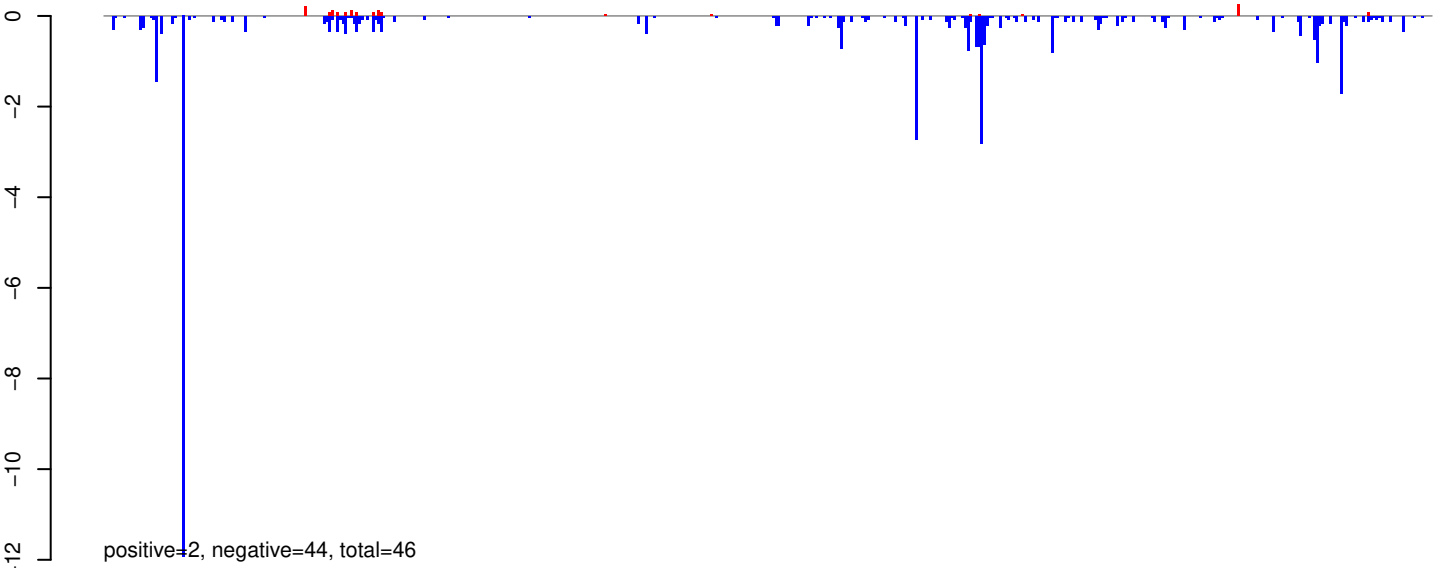

AeAeg_Whole_ZIKV_BM3_GP.24_35.rep

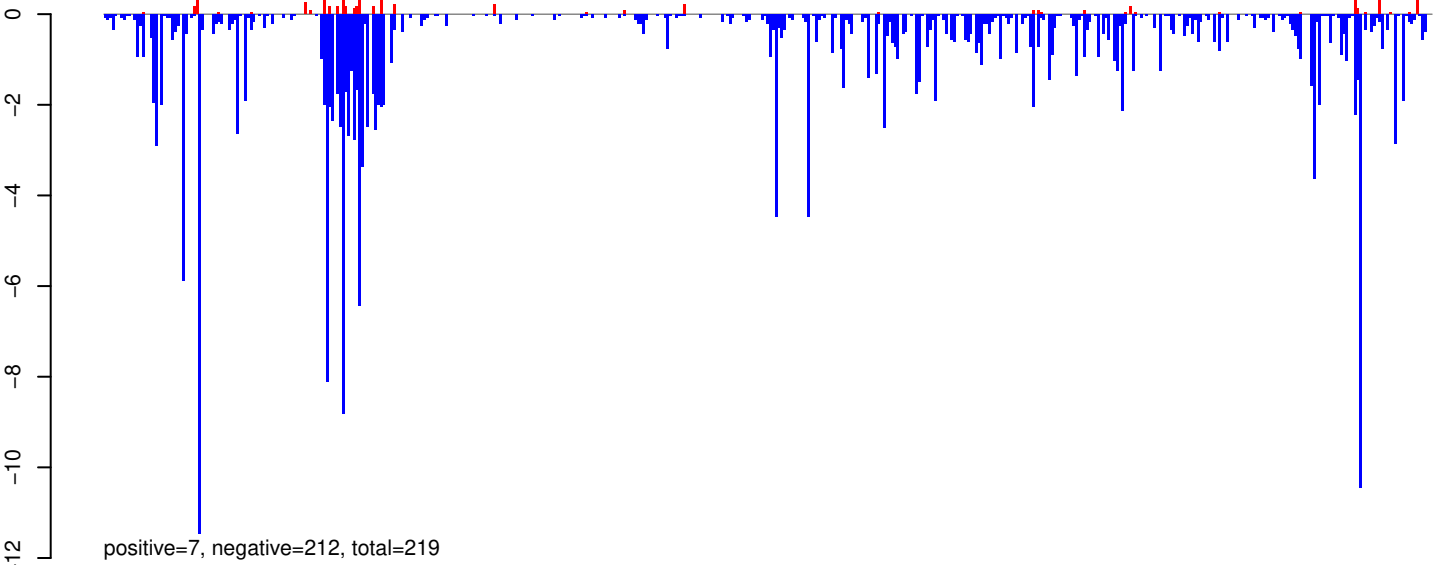

AeAeg_Whole_ZIKV_BM3_GP.rep

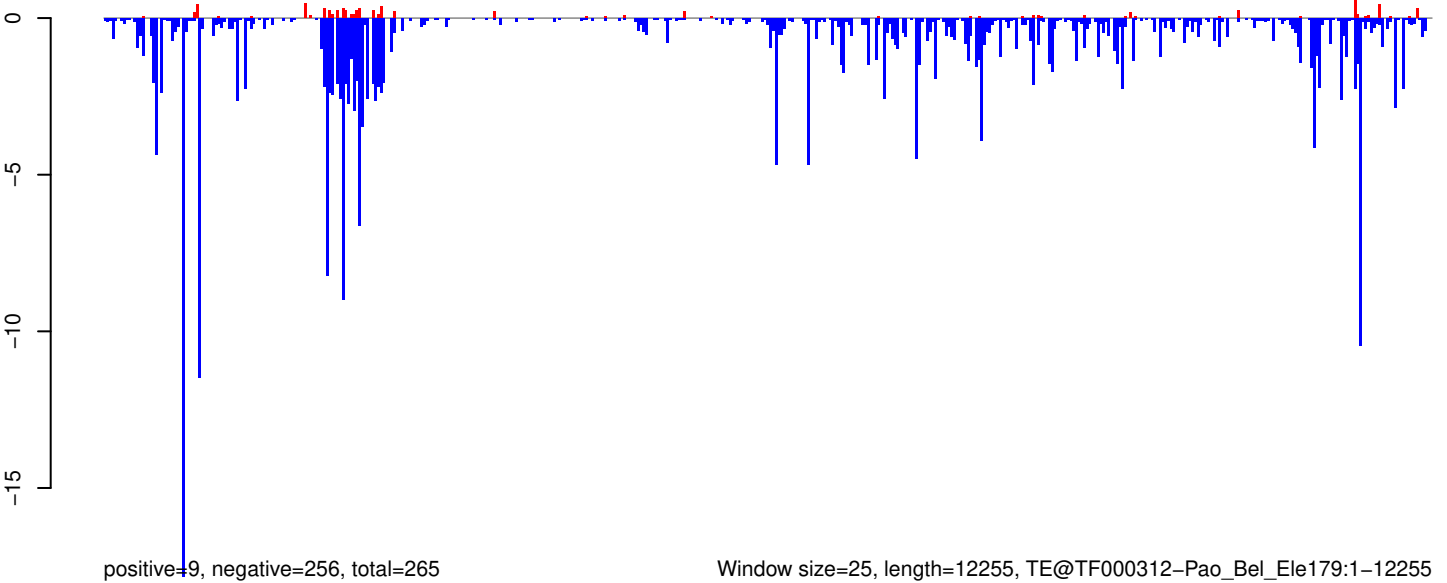

Window size=25, length=12255, TE@TF000312-Pao_Bel_Ele179:1-12255

AeAeg_Whole_ZIKV_BM3_GP.18_23.rep

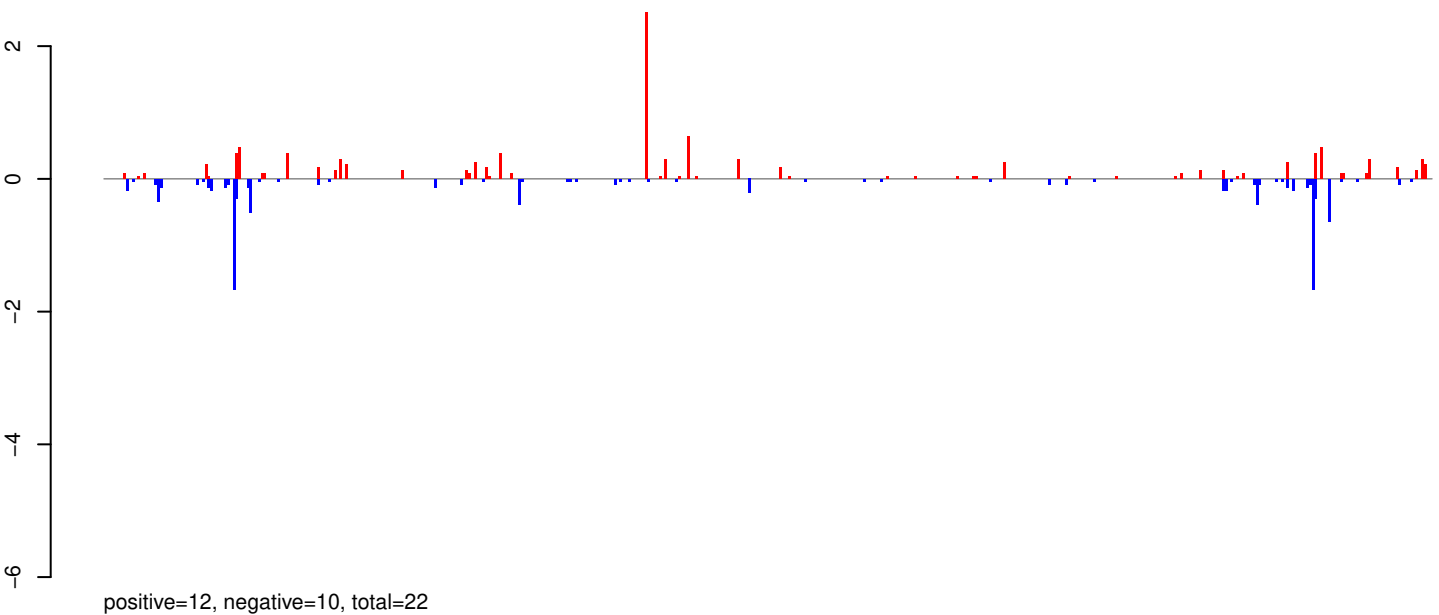

AeAeg_Whole_ZIKV_BM3_GP.24_35.rep

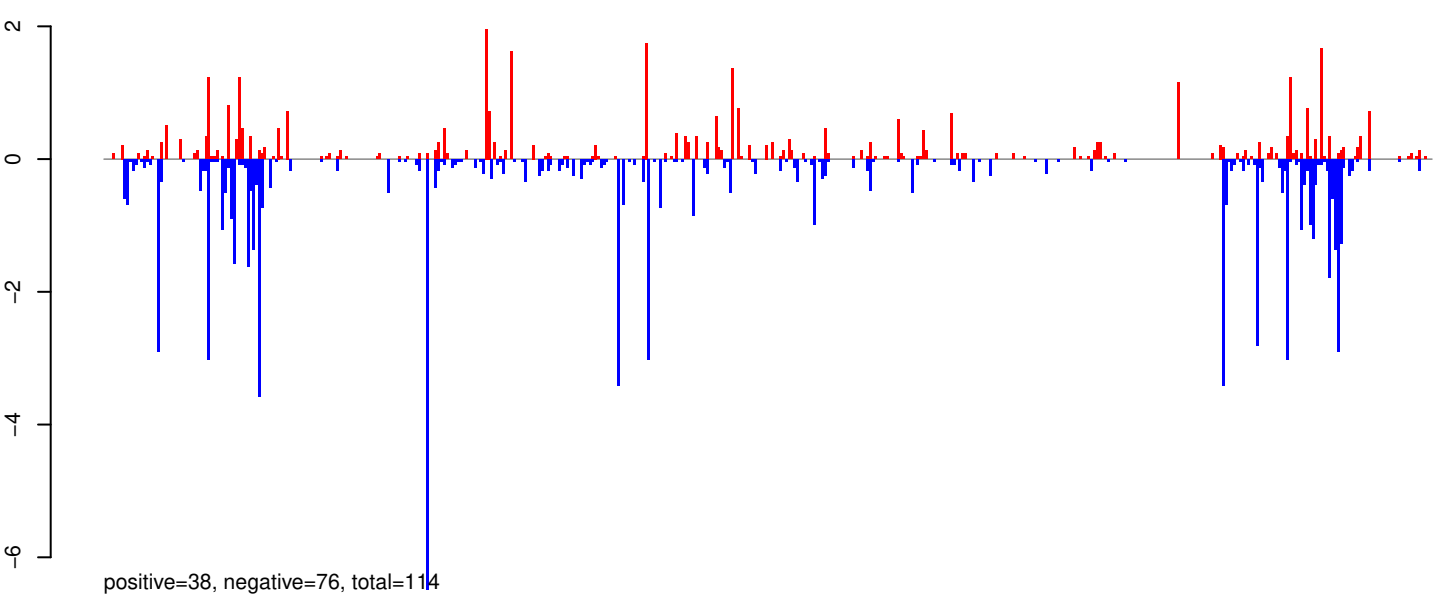

AeAeg_Whole_ZIKV_BM3_GP.rep

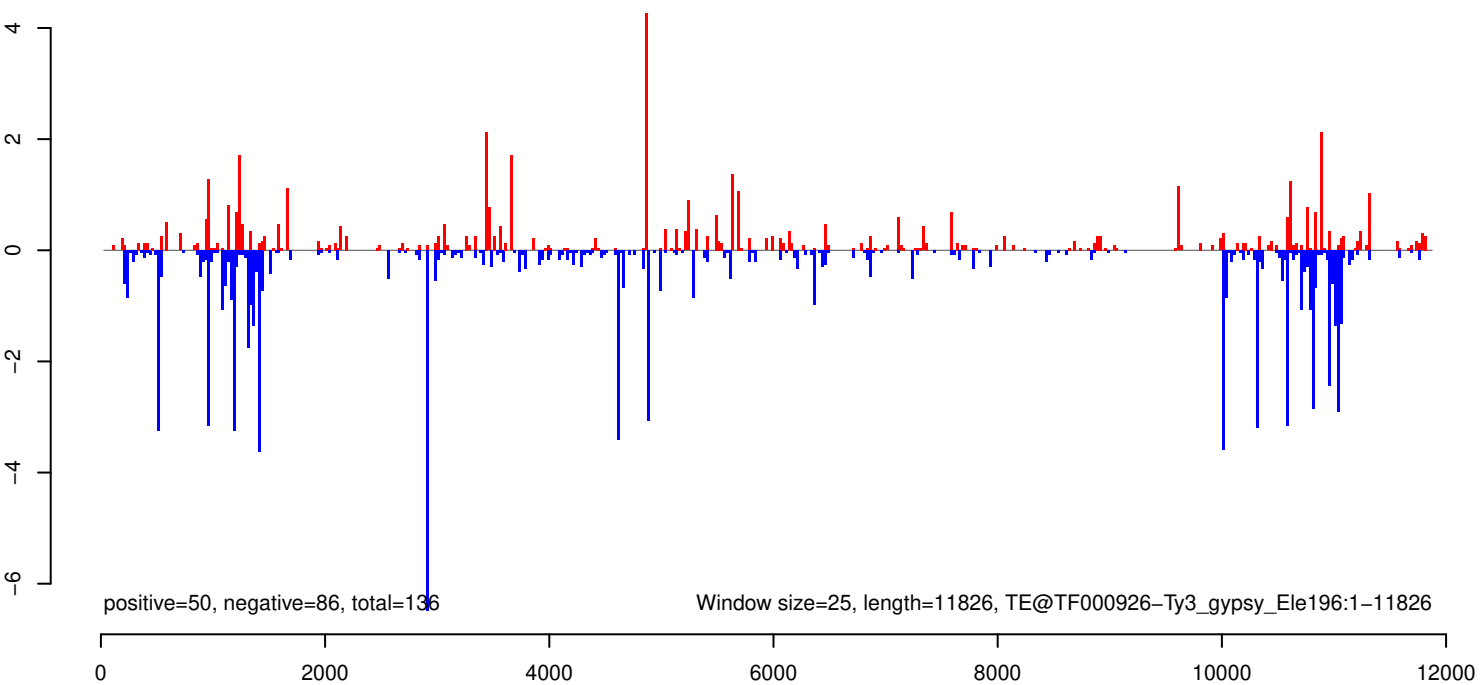

AeAeg_Whole_ZIKV_BM3_GP.18_23.rep

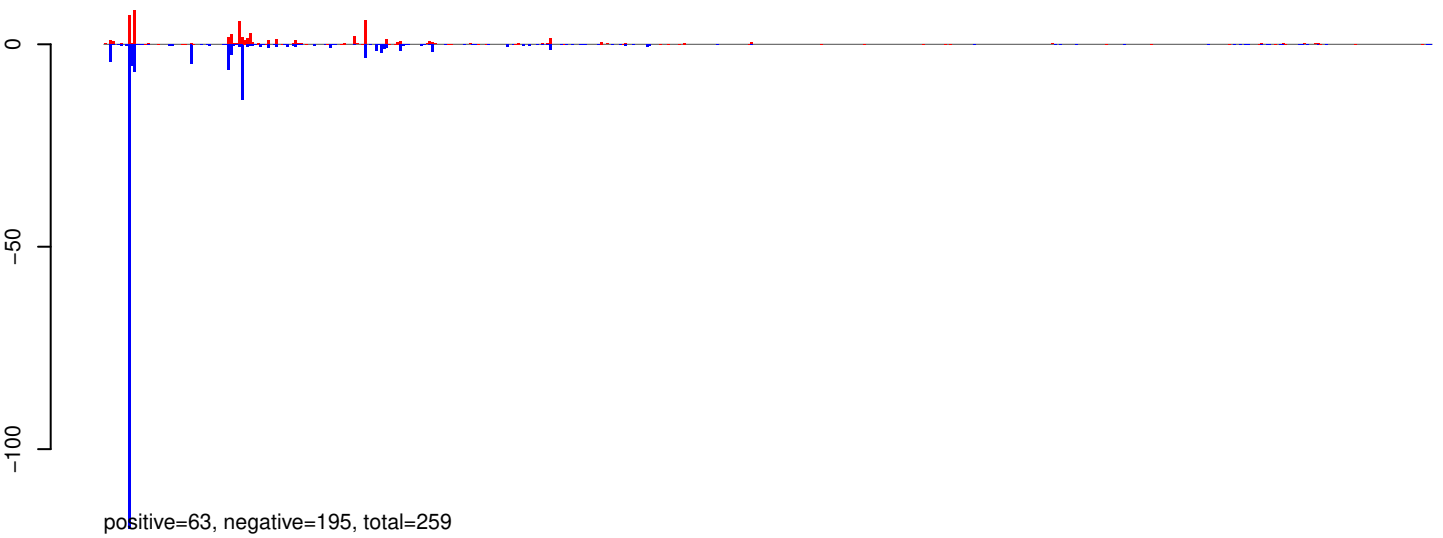

AeAeg_Whole_ZIKV_BM3_GP.24_35.rep

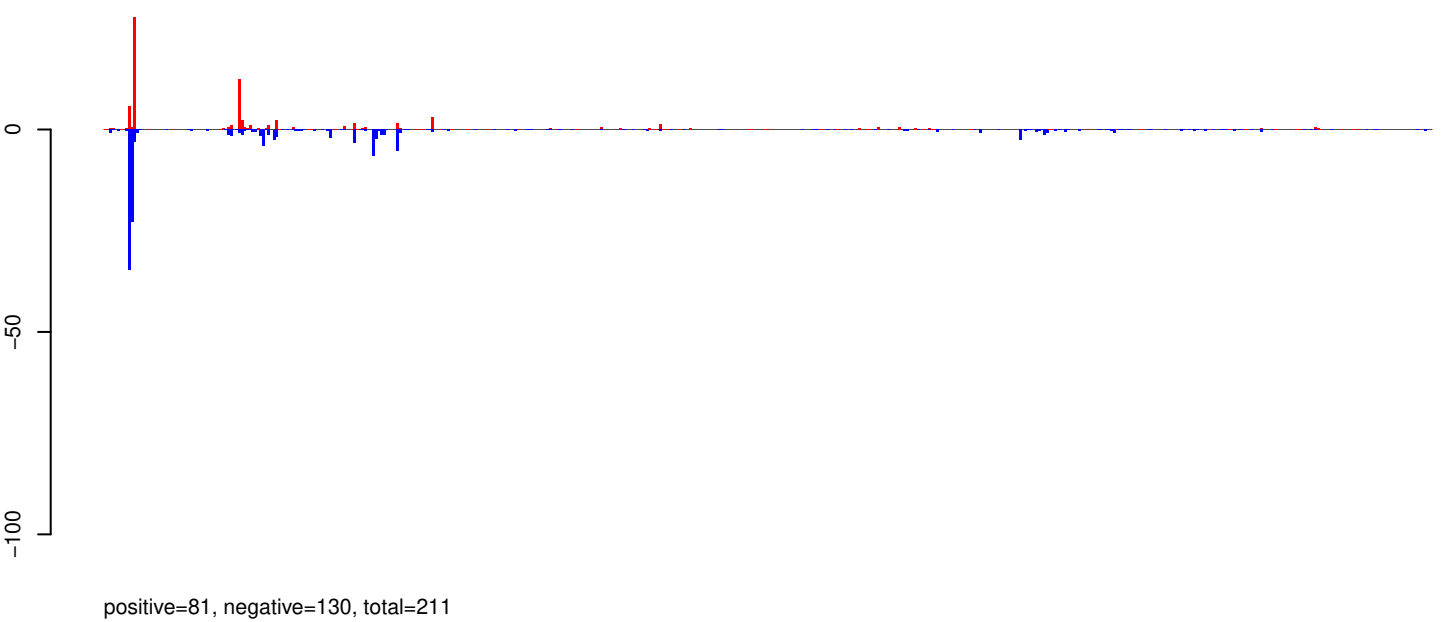

AeAeg_Whole_ZIKV_BM3_GP.rep

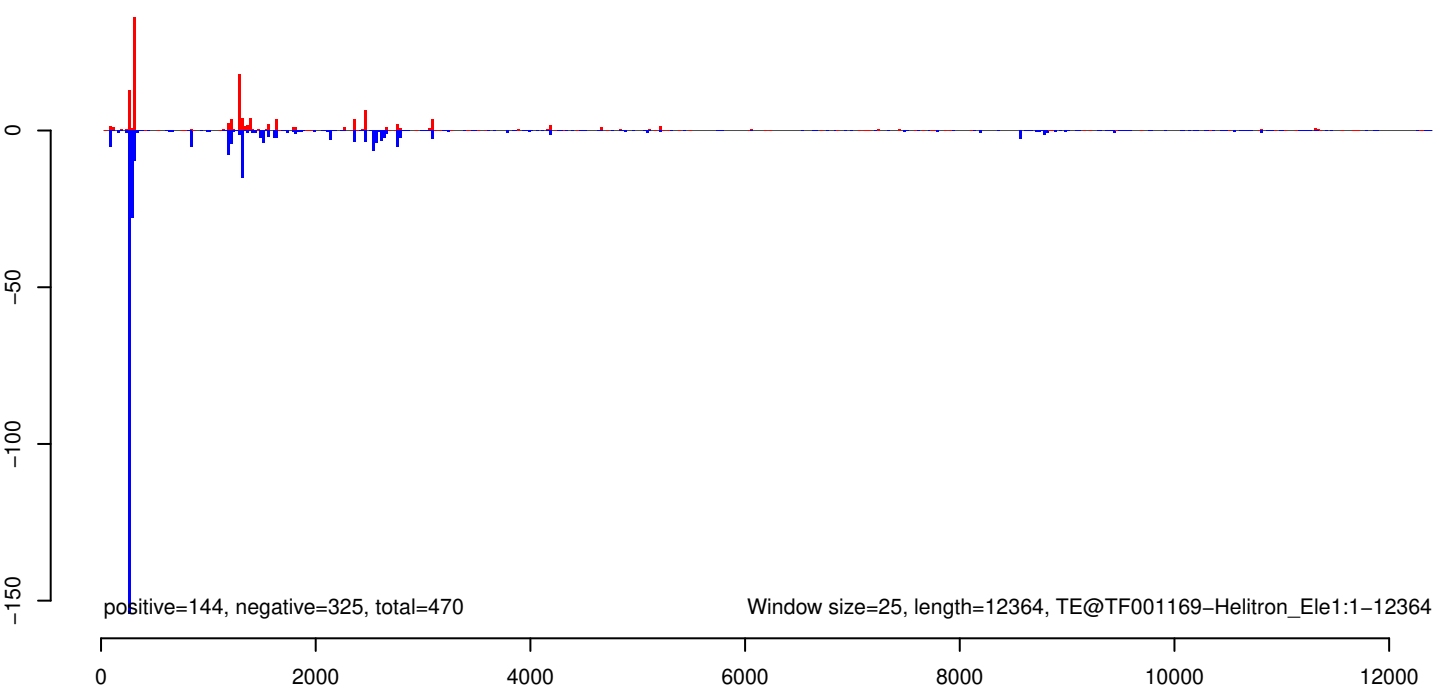

AeAeg_Whole_ZIKV_BM3_GP.18_23.rep

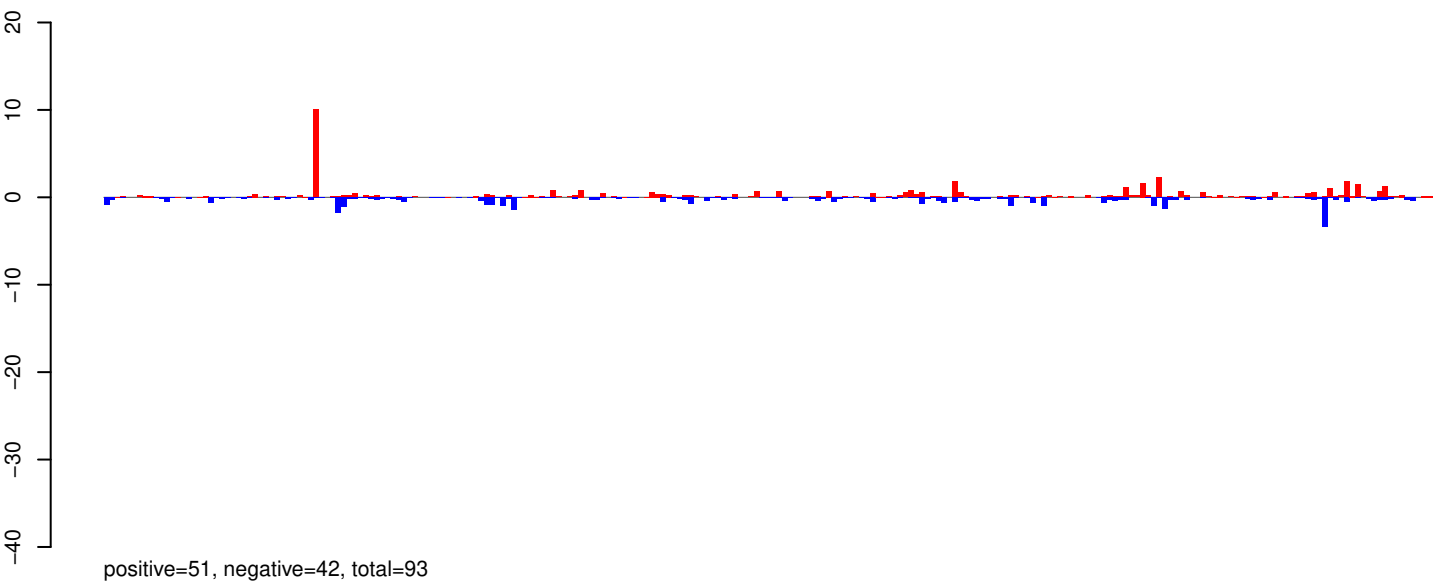

AeAeg_Whole_ZIKV_BM3_GP.24_35.rep

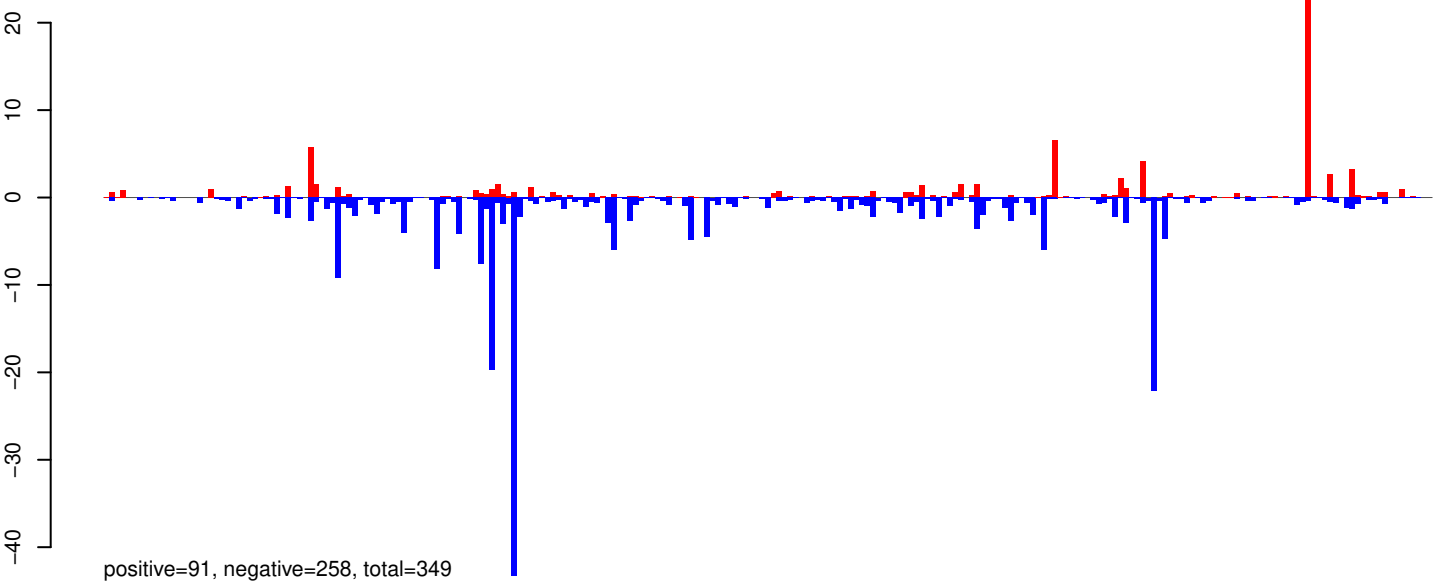

AeAeg_Whole_ZIKV_BM3_GP.rep

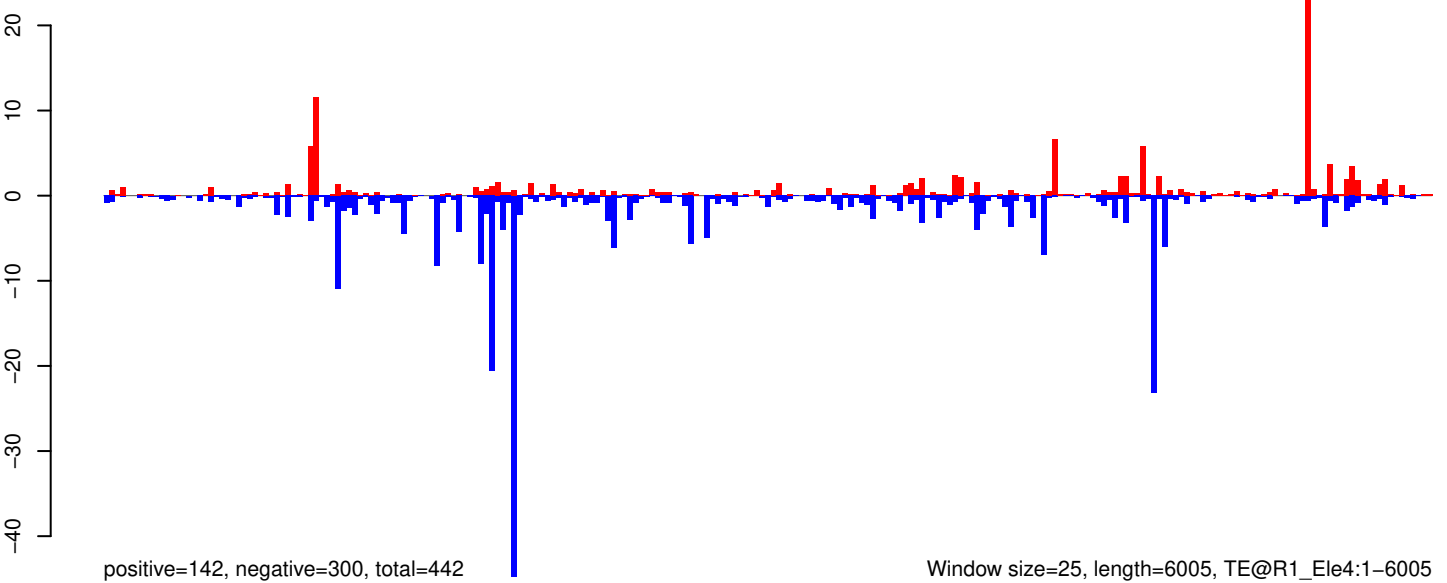

Window size=25, length=6005, TE@R1_Ele4:1-6005

AeAeg_Whole_ZIKV_BM3_GP.18_23.rep

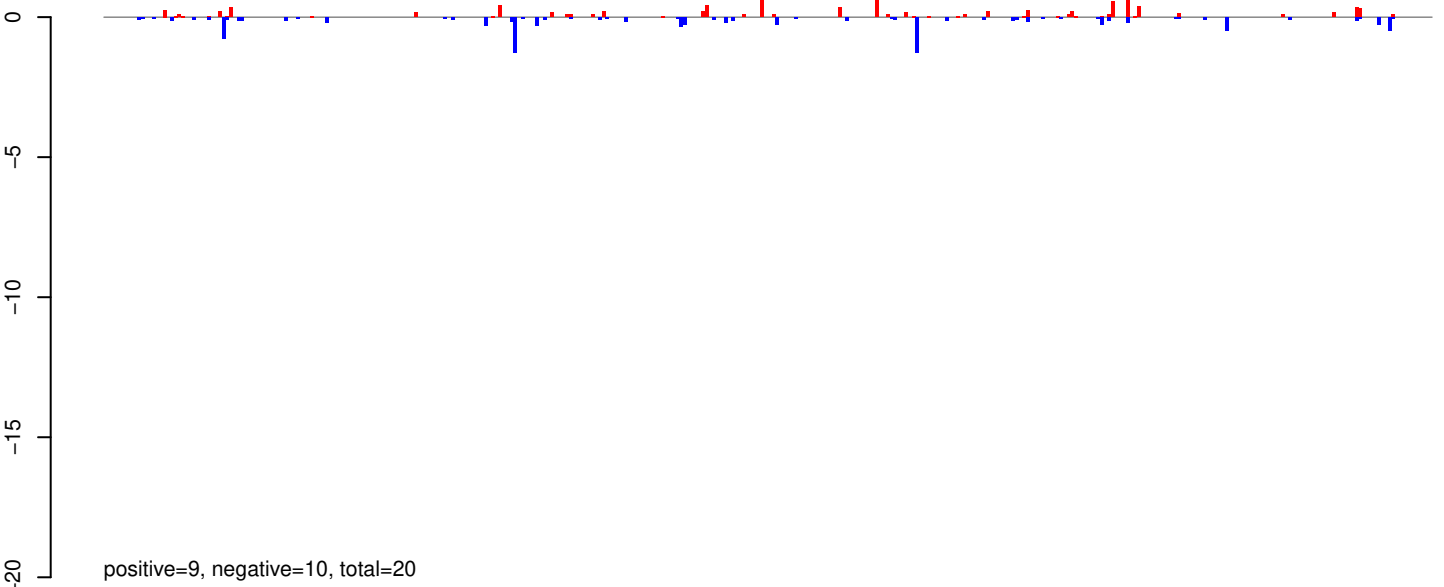

AeAeg_Whole_ZIKV_BM3_GP.24_35.rep

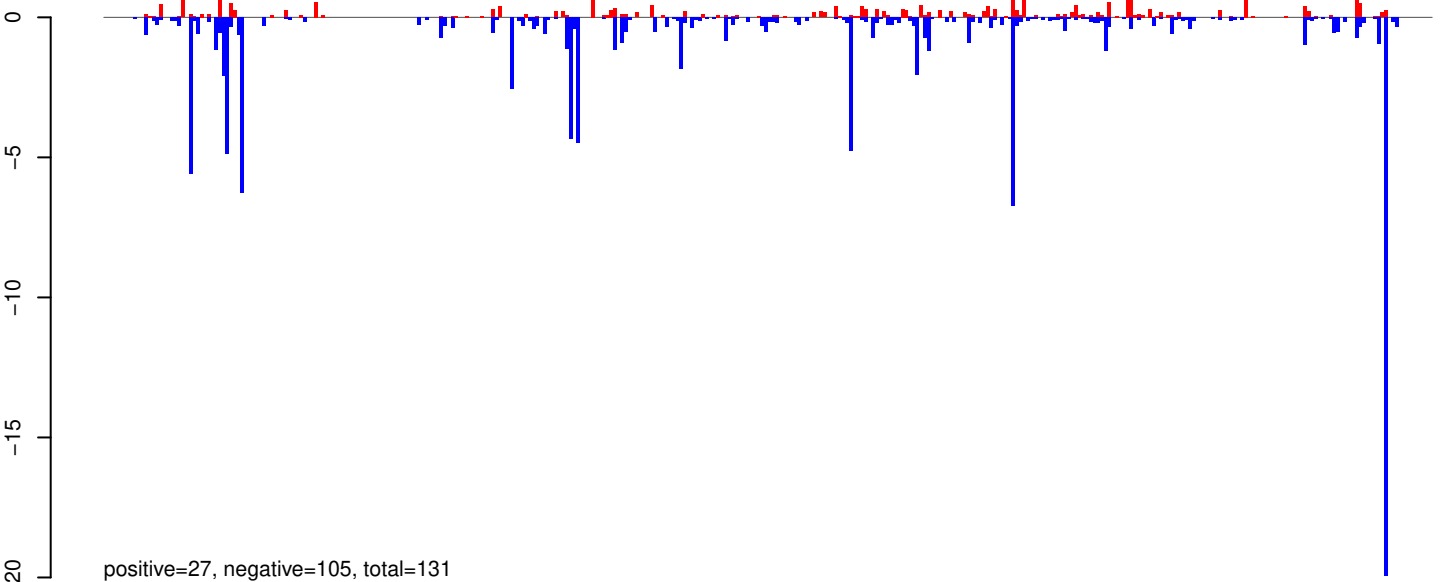

AeAeg_Whole_ZIKV_BM3_GP.rep

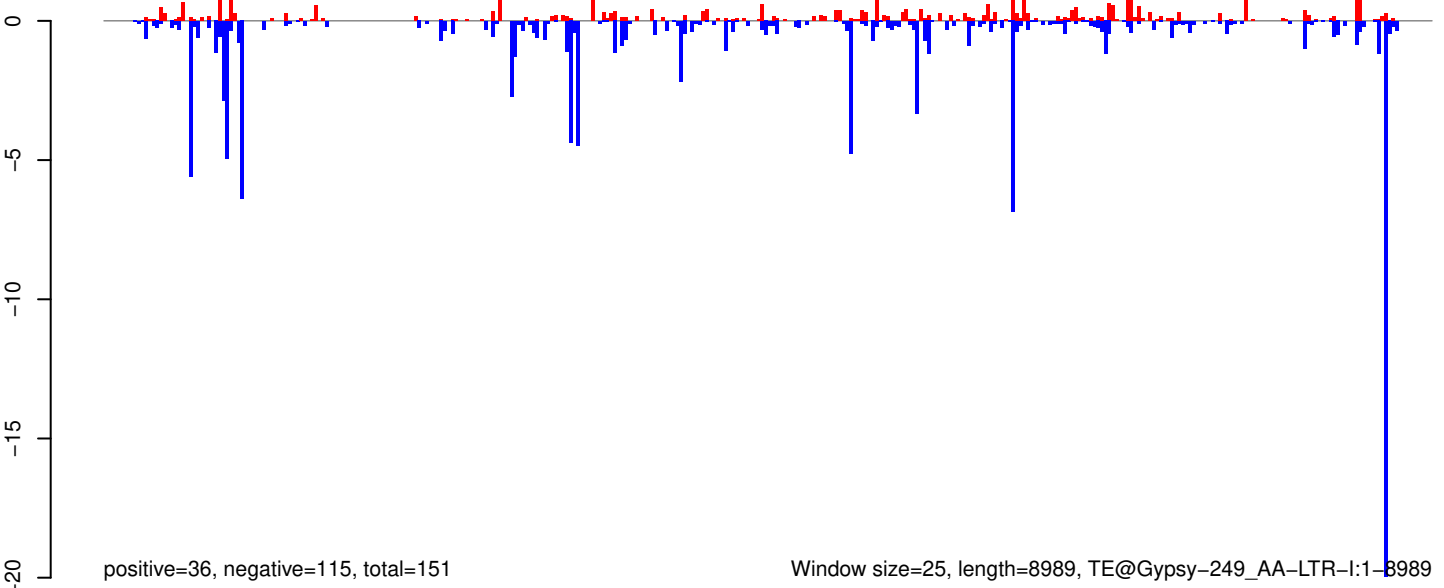

AeAeg_Whole_ZIKV_BM3_GP.18_23.rep

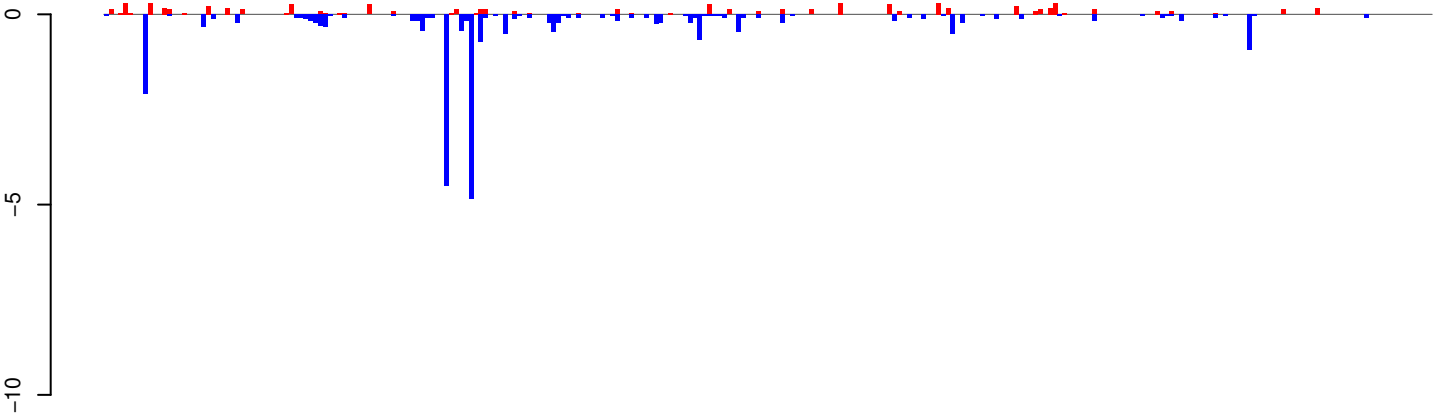

positive=7, negative=24, total=31

AeAeg_Whole_ZIKV_BM3_GP.24_35.rep

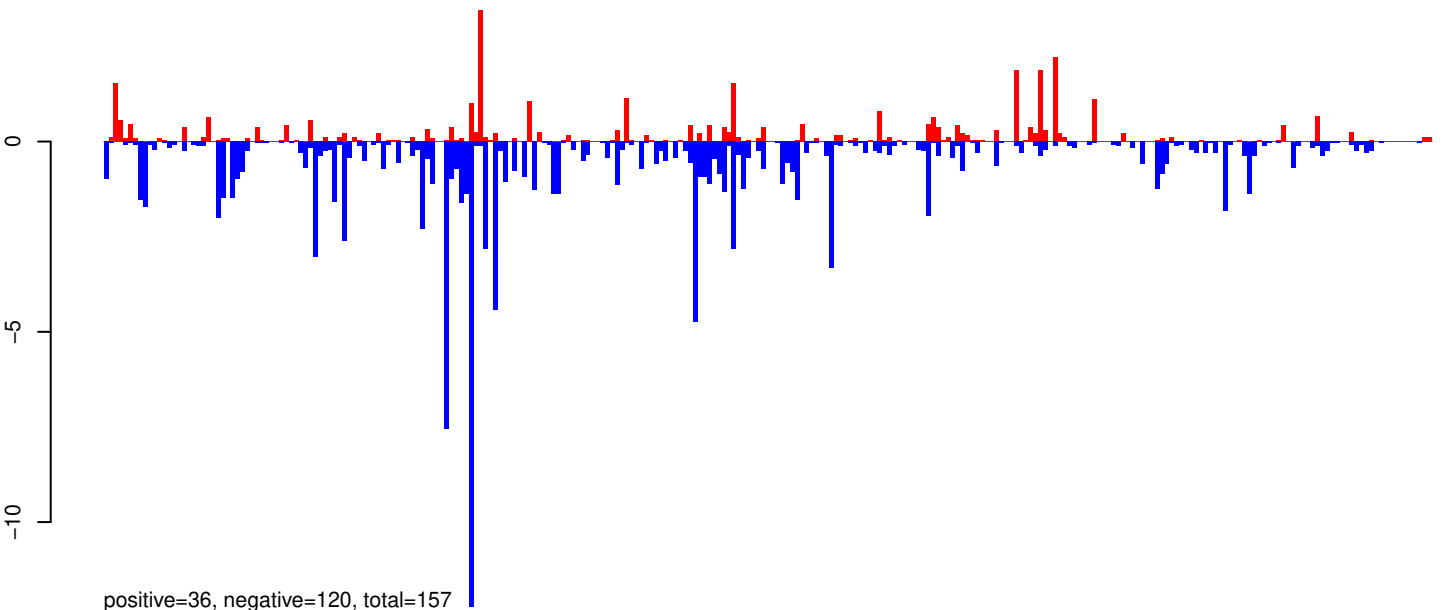

positive=36, negative=120, total=157

AeAeg_Whole_ZIKV_BM3_GP.rep

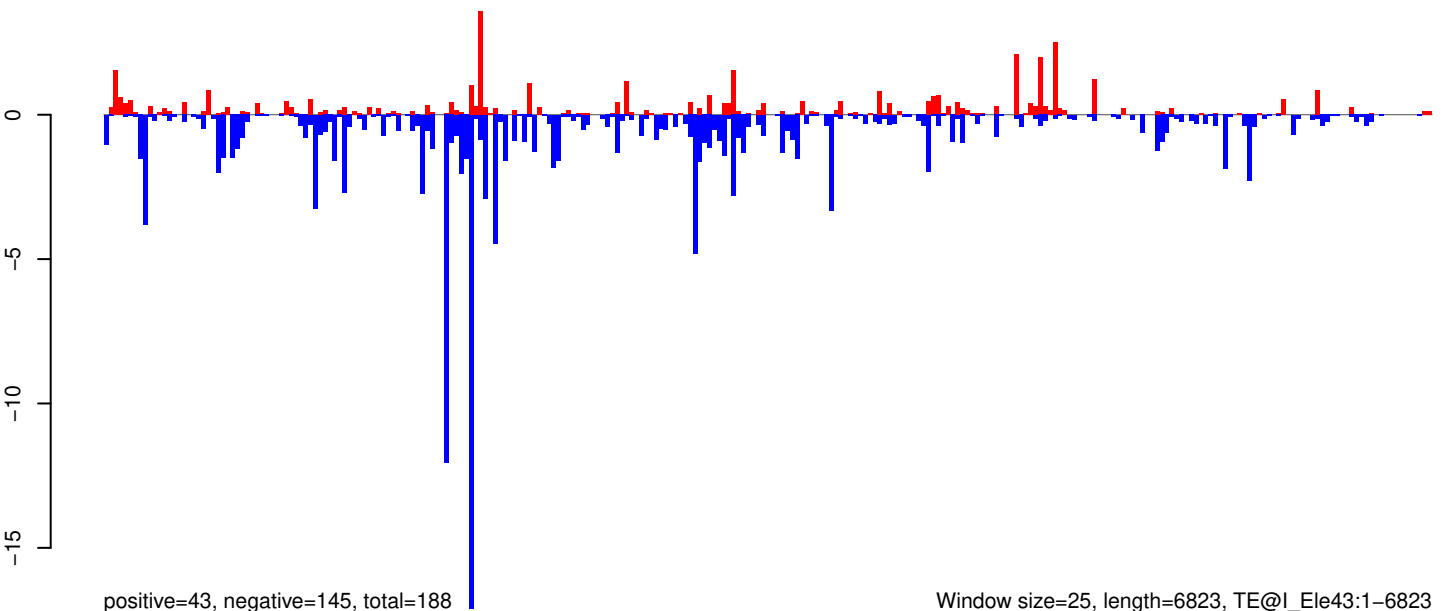

positive=43, negative=145, total=188

Window size=25, length=6823, TE@I_Ele43:1-6823

0 1000 2000 3000 4000 5000 6000 7000

AeAeg_Whole_ZIKV_BM3_GP.18_23.rep

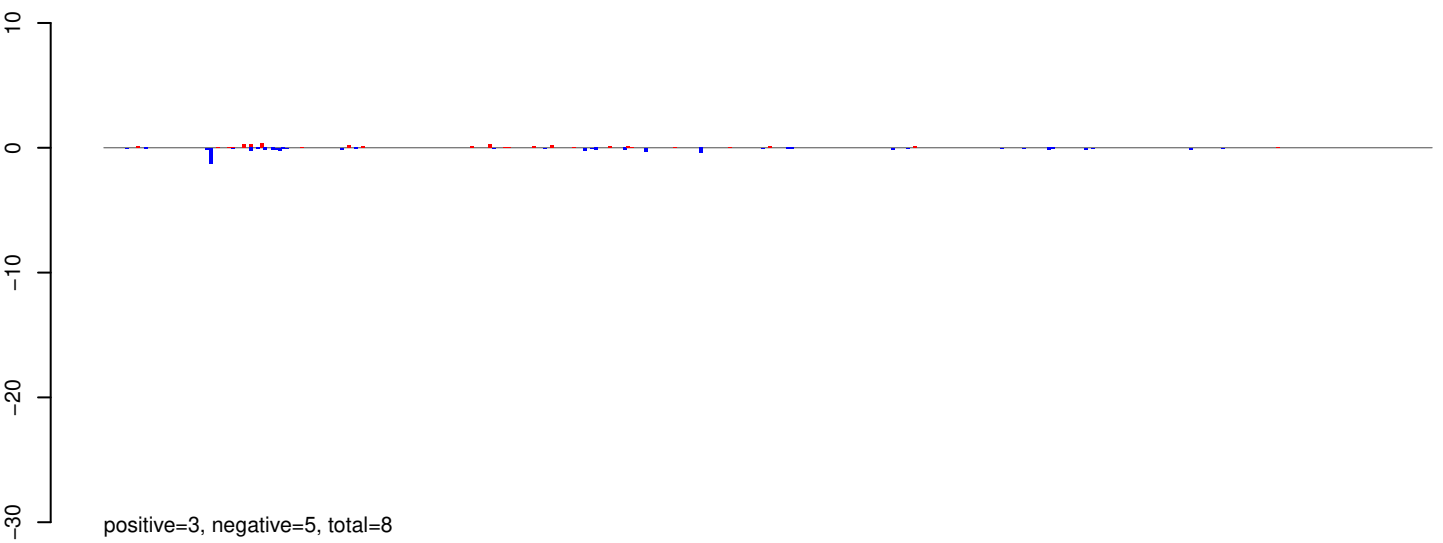

AeAeg_Whole_ZIKV_BM3_GP.24_35.rep

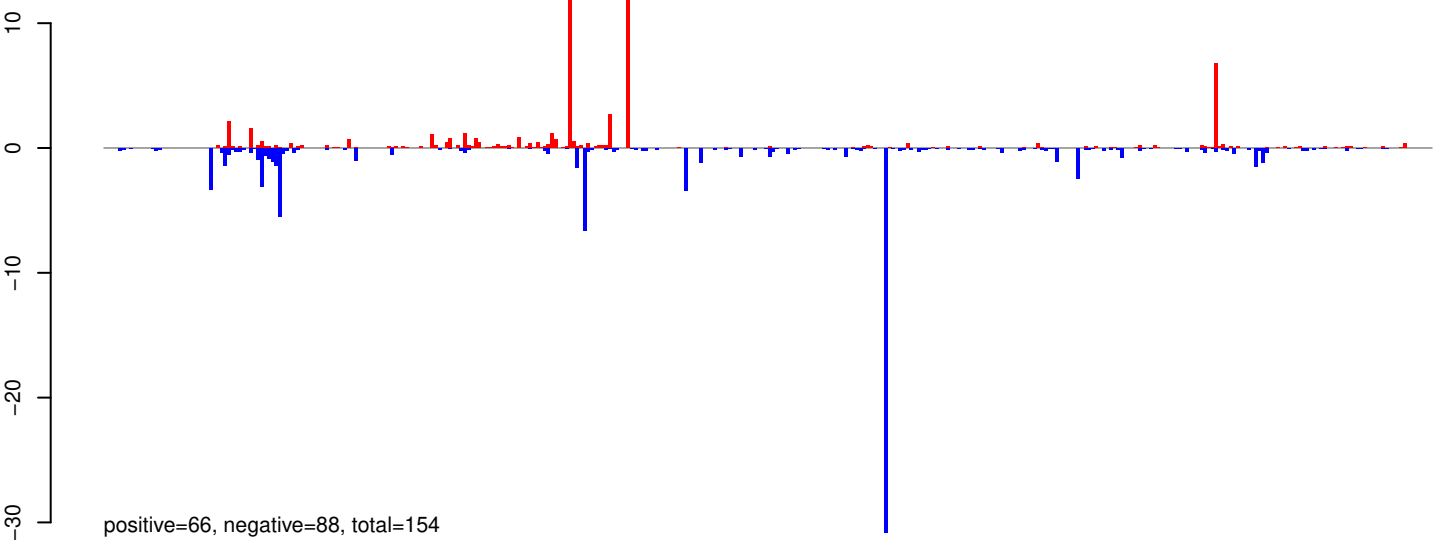

AeAeg_Whole_ZIKV_BM3_GP.rep

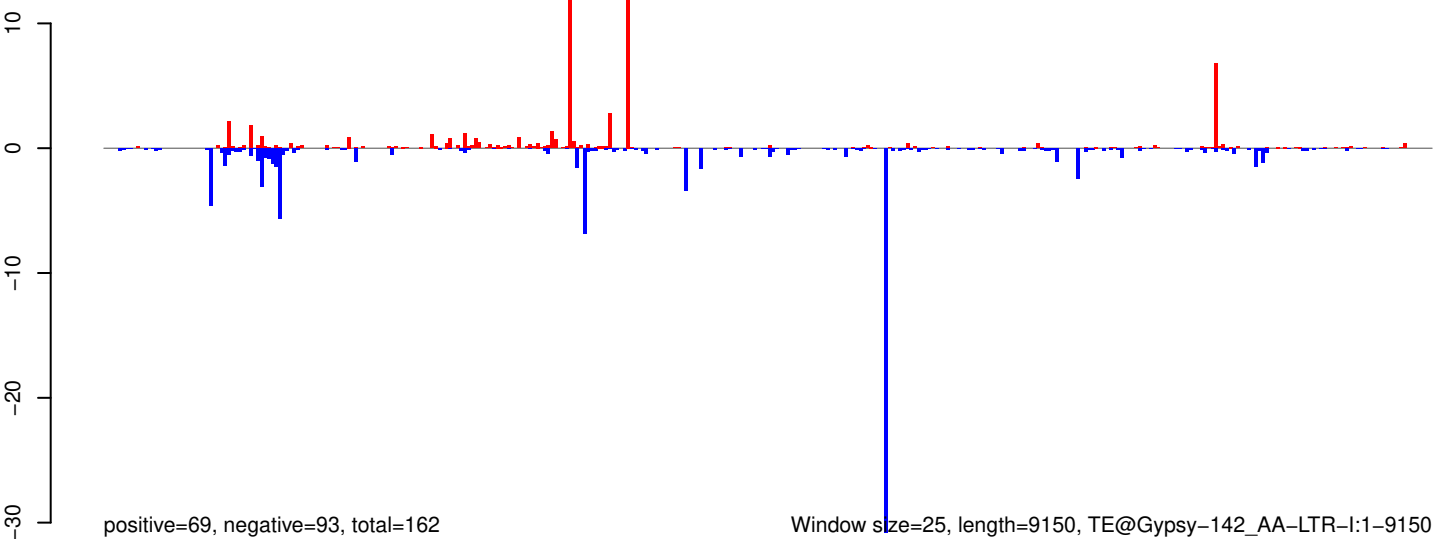

AeAeg_Whole_ZIKV_BM3_GP.18_23.rep

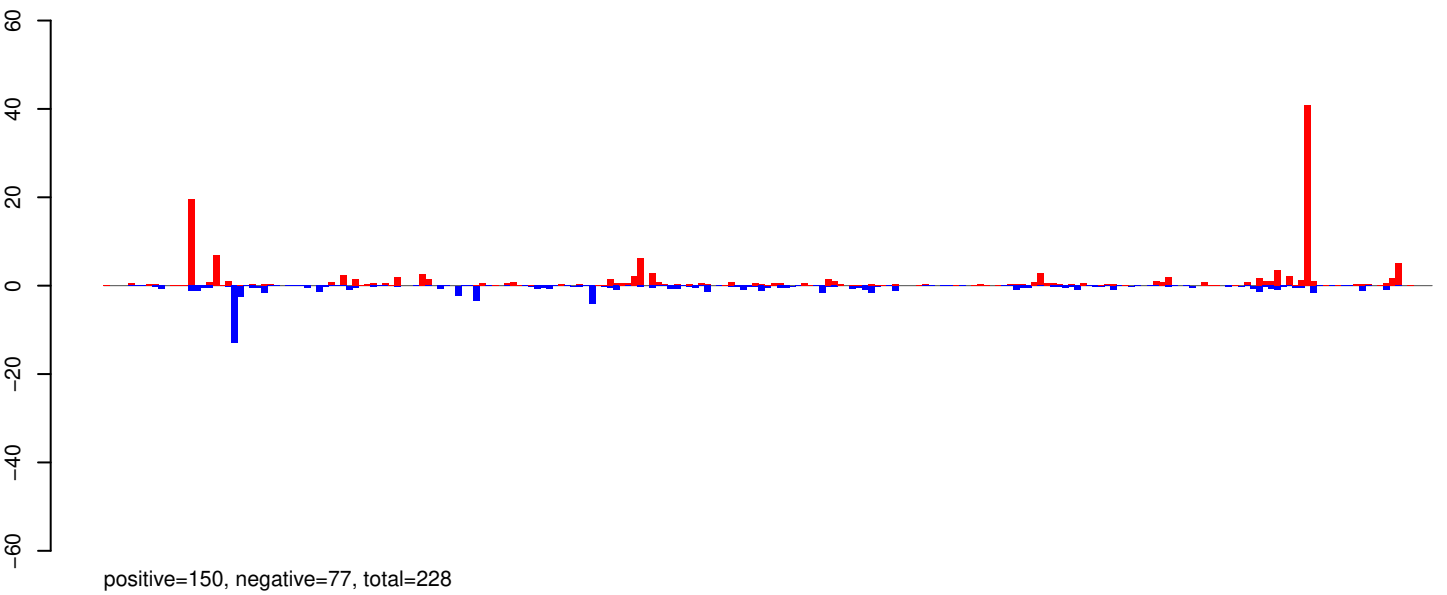

AeAeg_Whole_ZIKV_BM3_GP.24_35.rep

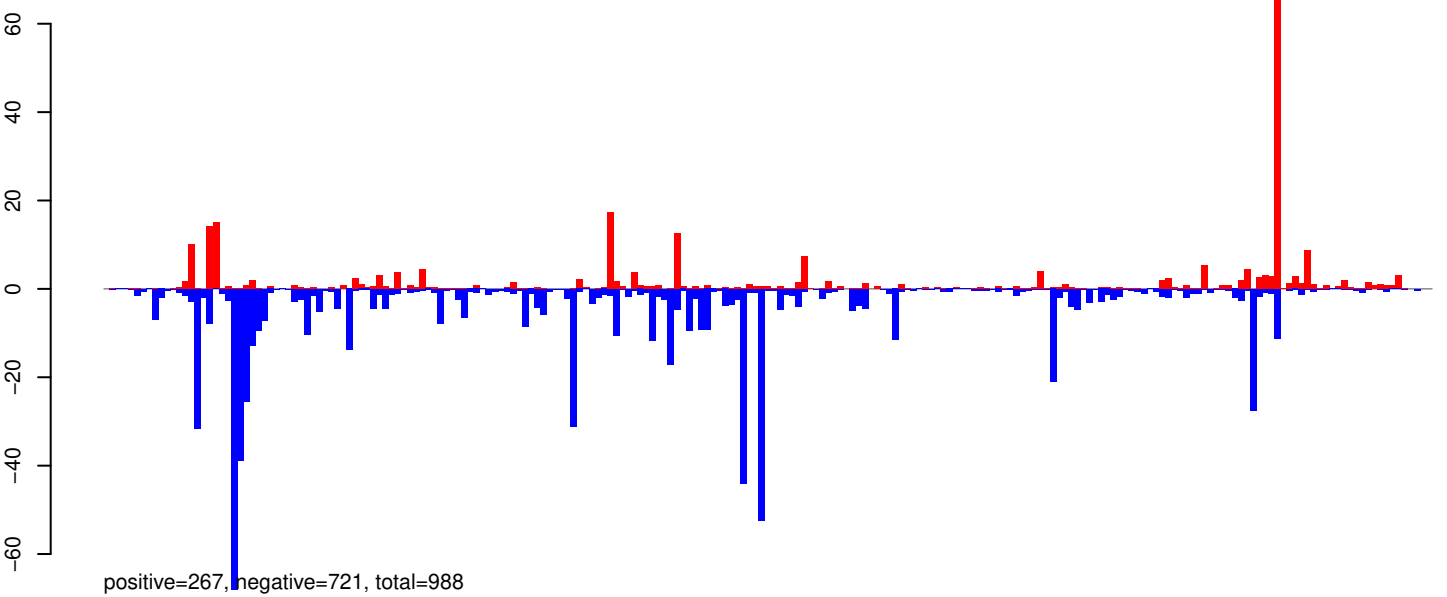

AeAeg_Whole_ZIKV_BM3_GP.rep

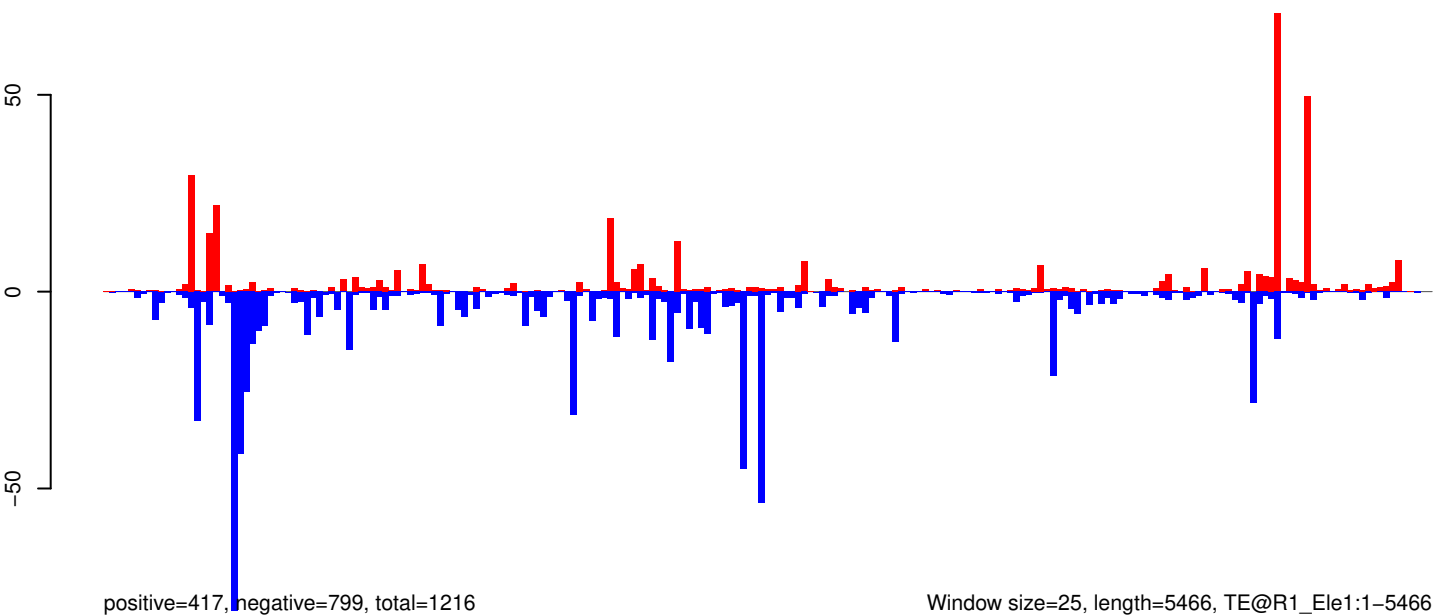

Window size=25, length=5466, TE@R1_Ele1:1-5466

AeAeg_Whole_ZIKV_BM3_GP.18_23.rep

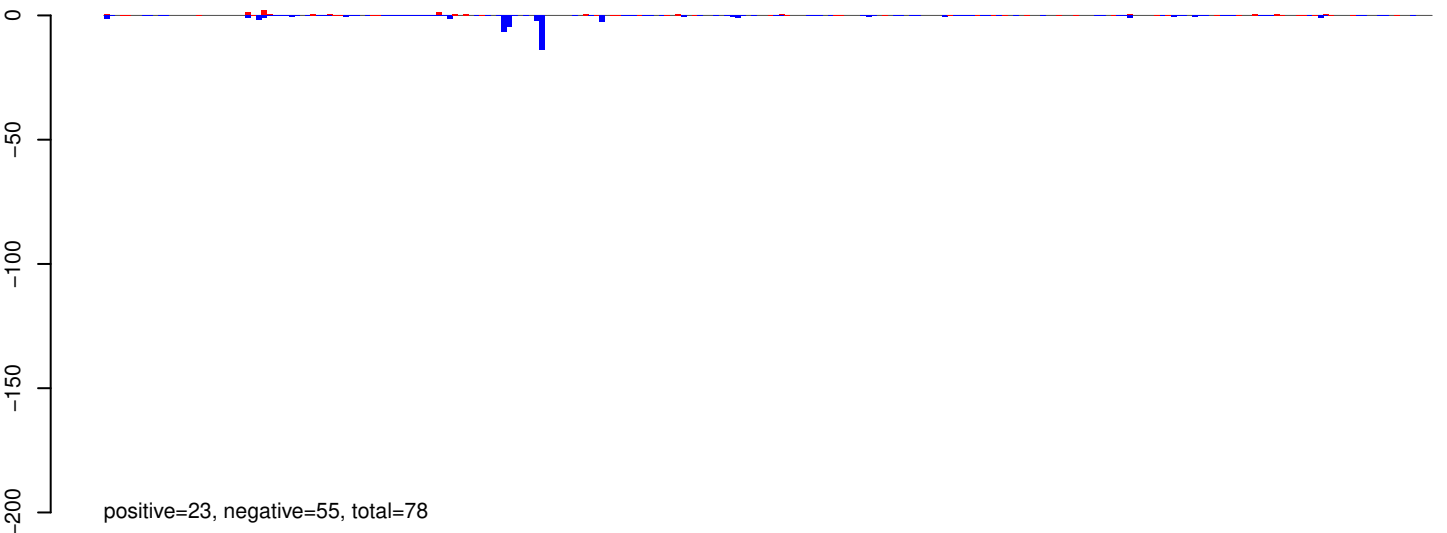

AeAeg_Whole_ZIKV_BM3_GP.24_35.rep

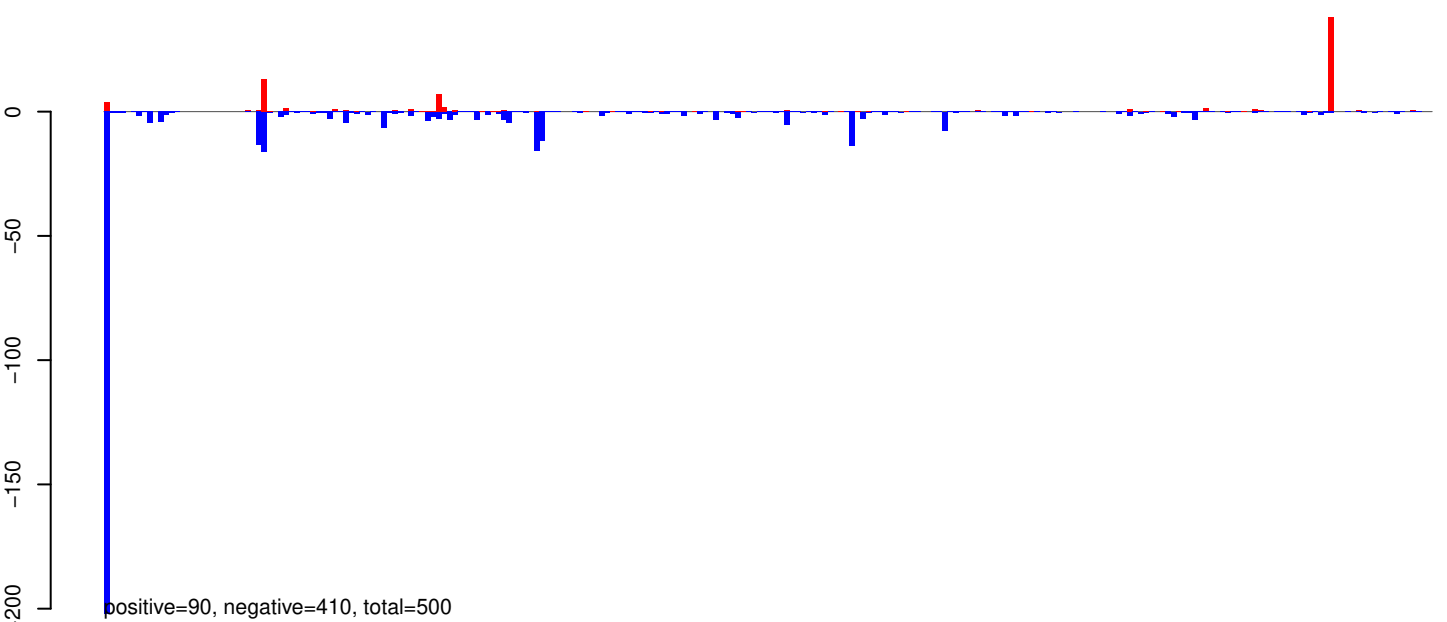

AeAeg_Whole_ZIKV_BM3_GP.rep

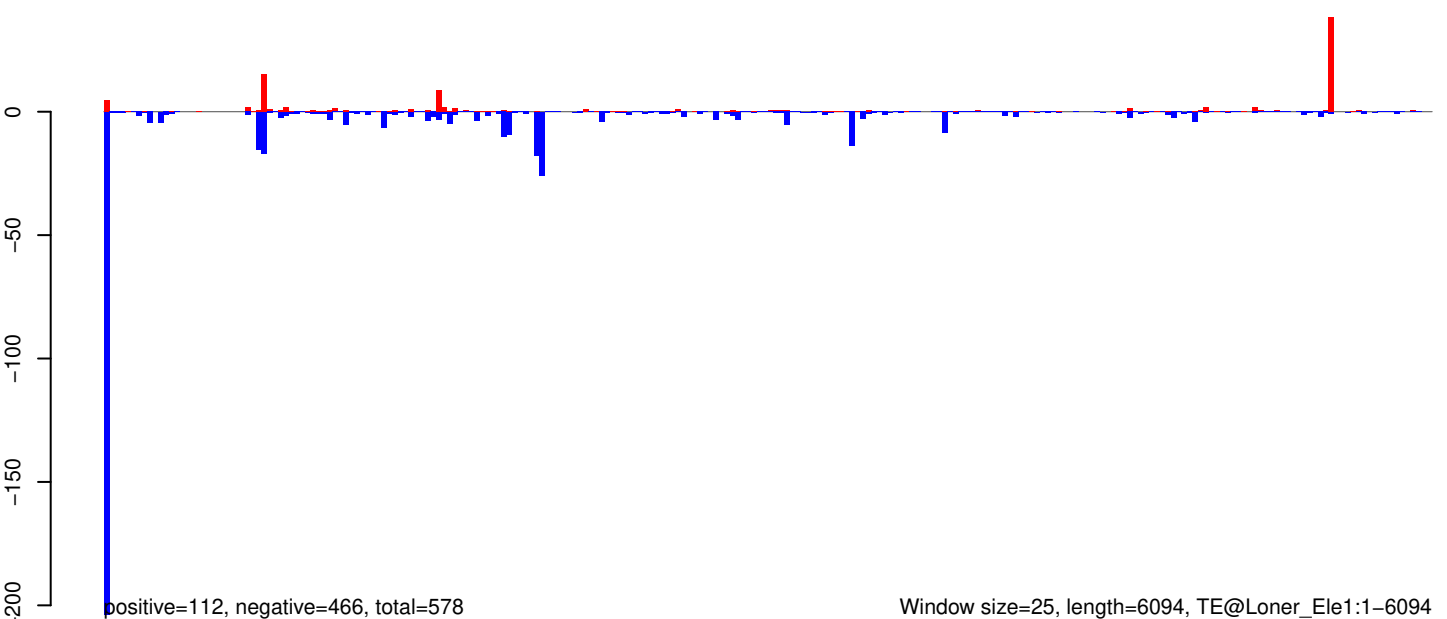

AeAeg_Whole_ZIKV_BM3_GP.18_23.rep

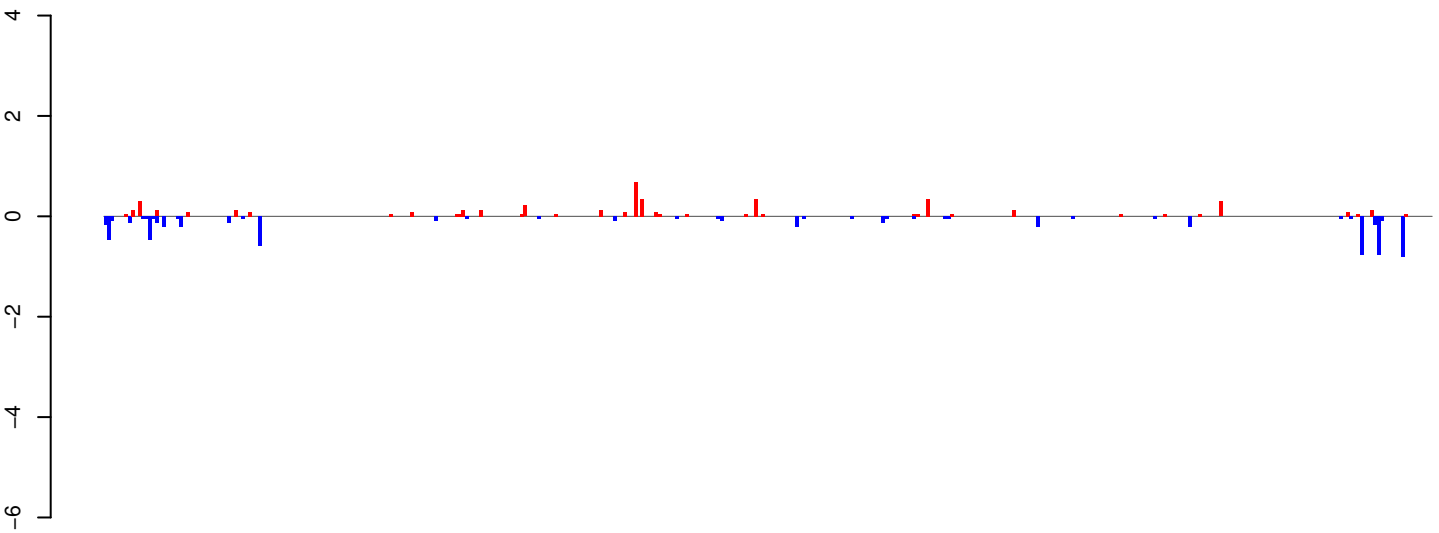

positive=5, negative=7, total=12

AeAeg_Whole_ZIKV_BM3_GP.24_35.rep

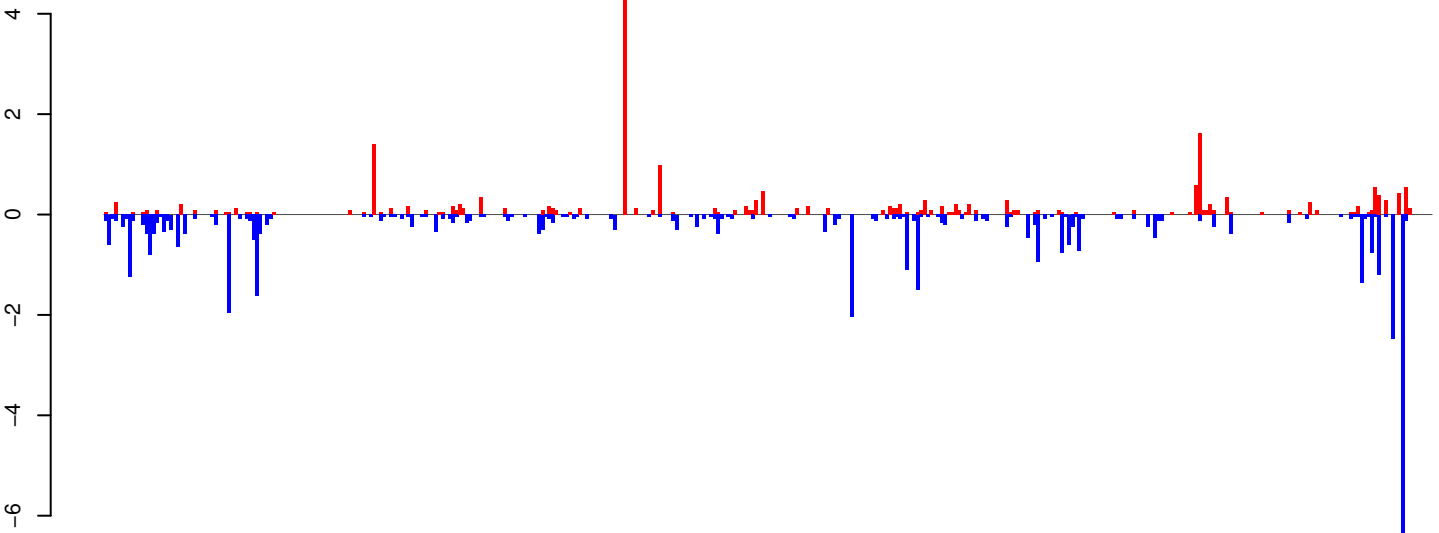

positive=22, negative=45, total=67

AeAeg_Whole_ZIKV_BM3_GP.rep

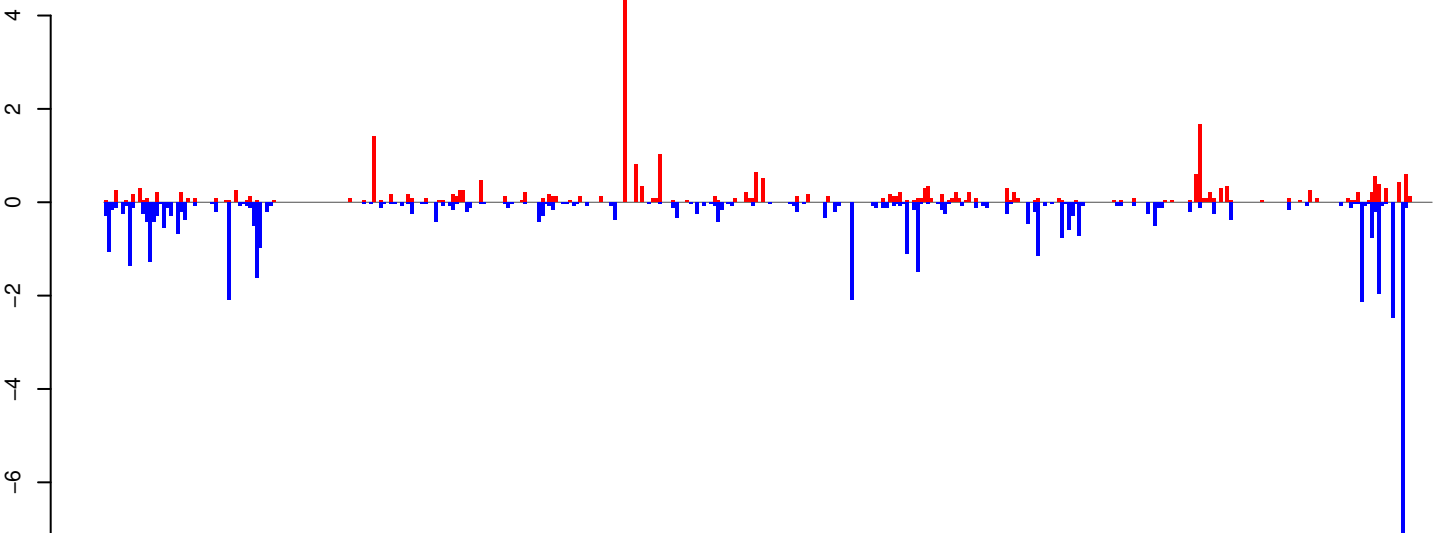

positive=27, negative=52, total=79

Window size=25, length=9636, TE@Gypsy-622_AA-LTR-I:1-9636

AeAeg_Whole_ZIKV_BM3_GP.18_23.rep

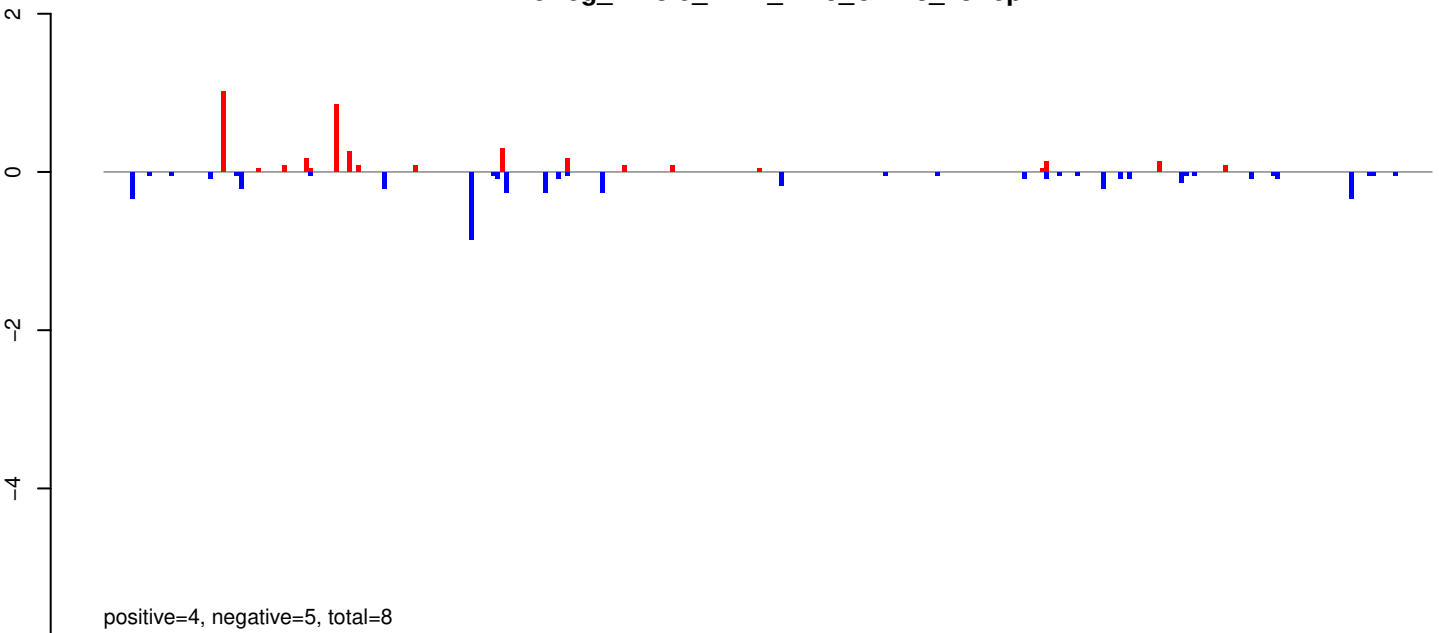

AeAeg_Whole_ZIKV_BM3_GP.24_35.rep

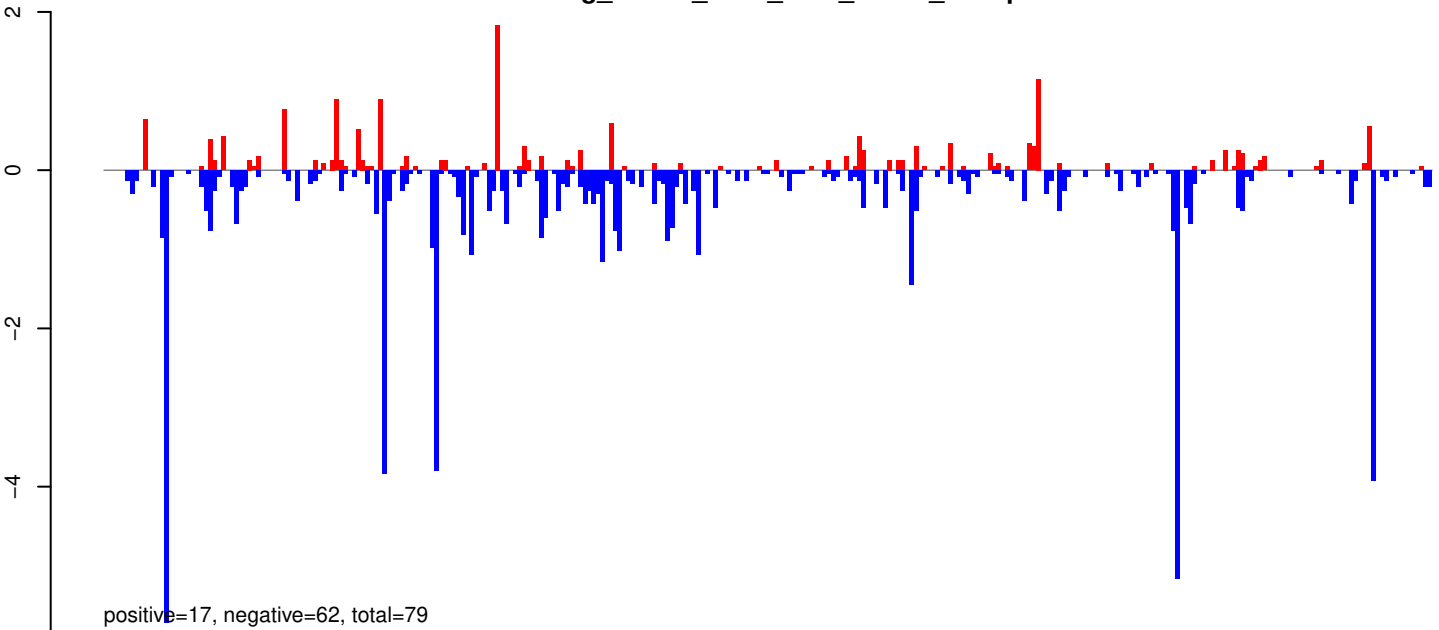

AeAeg_Whole_ZIKV_BM3_GP.rep

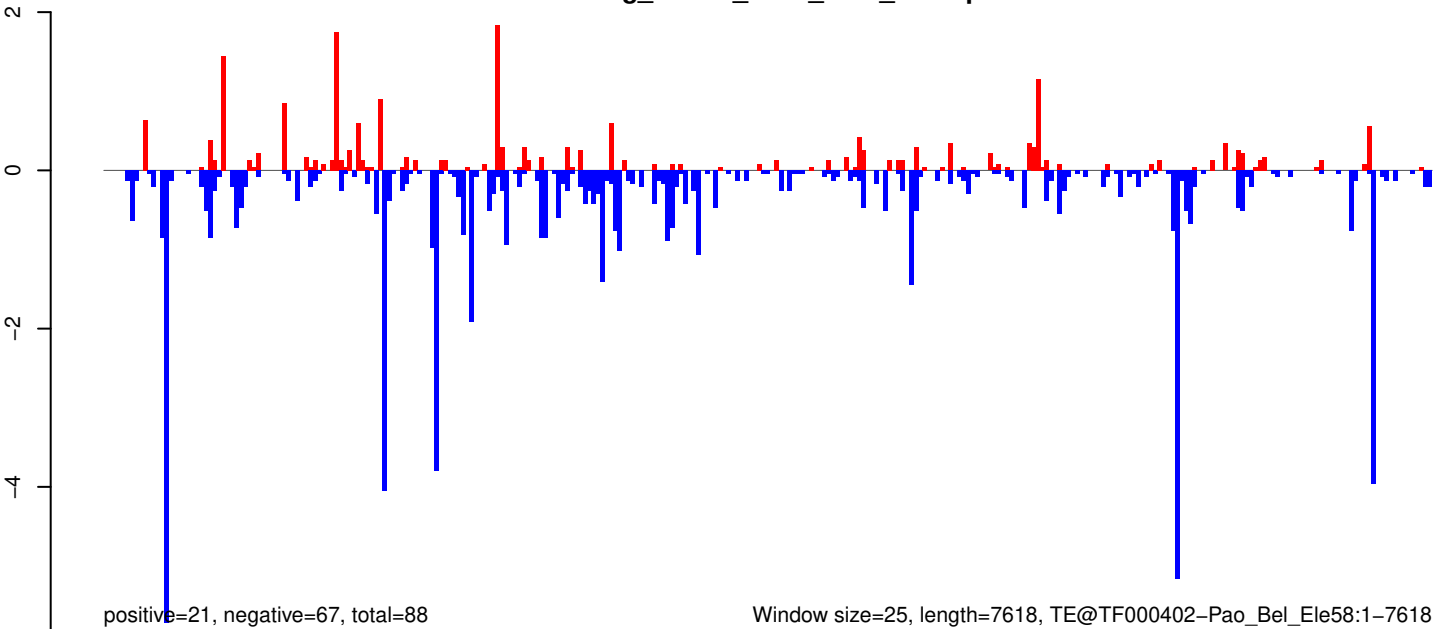

Window size=25, length=7618, TE@TF000402-Pao_Bel_Ele58:1-7618

AeAeg_Whole_ZIKV_BM3_GP.18_23.rep

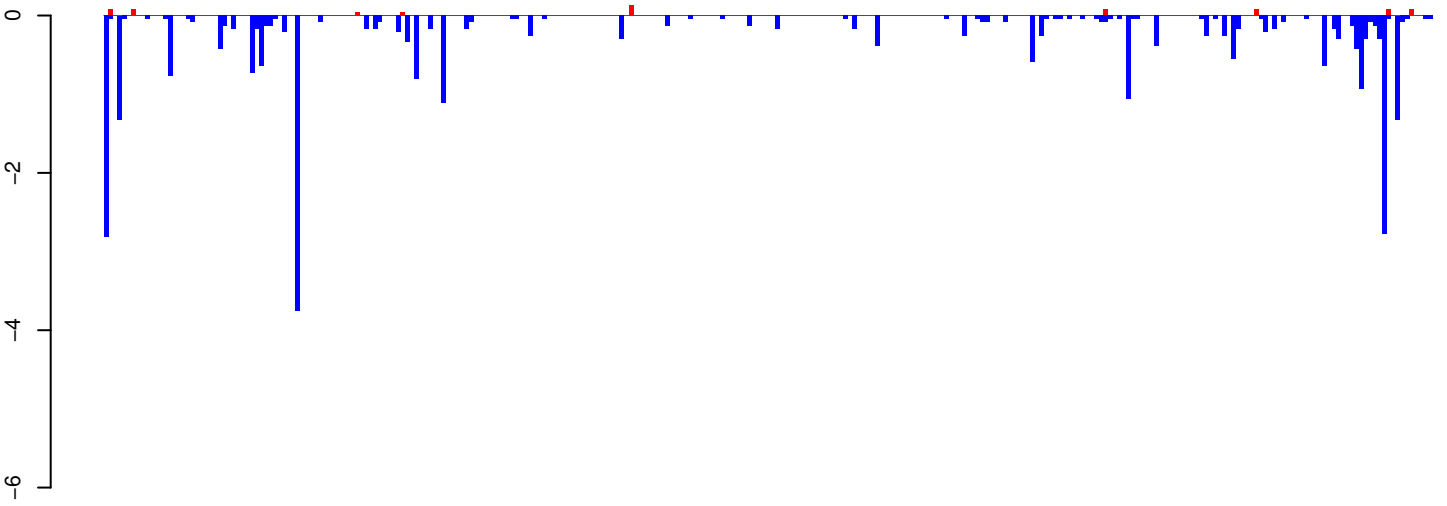

positive=1, negative=30, total=31

AeAeg_Whole_ZIKV_BM3_GP.24_35.rep

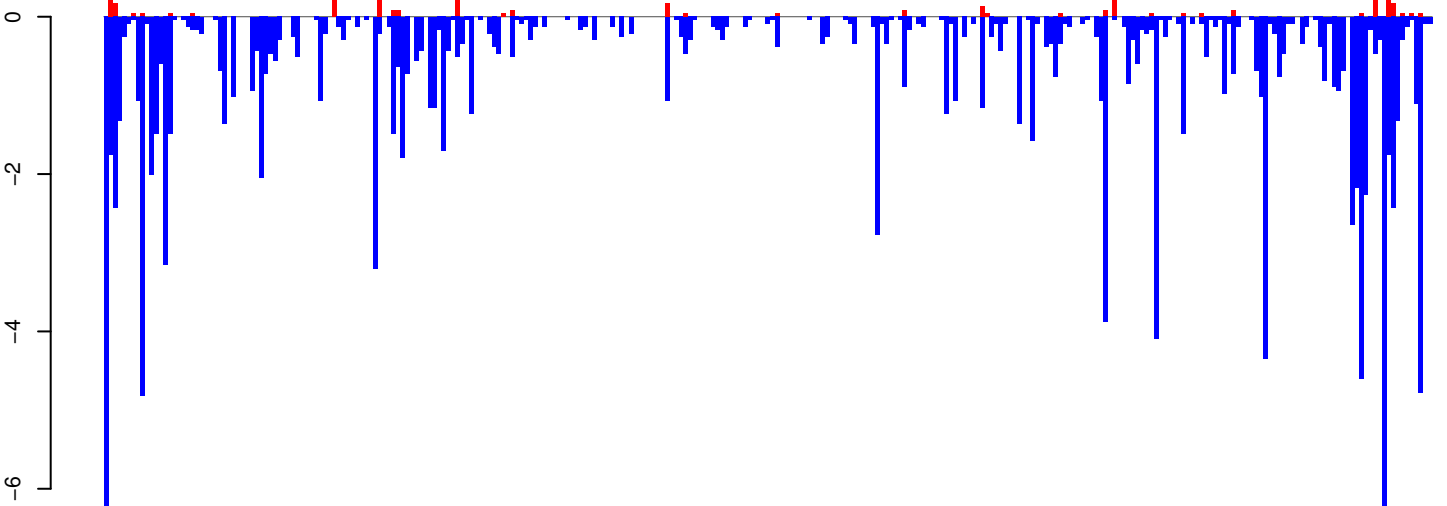

positive=4, negative=139, total=143

AeAeg_Whole_ZIKV_BM3_GP.rep

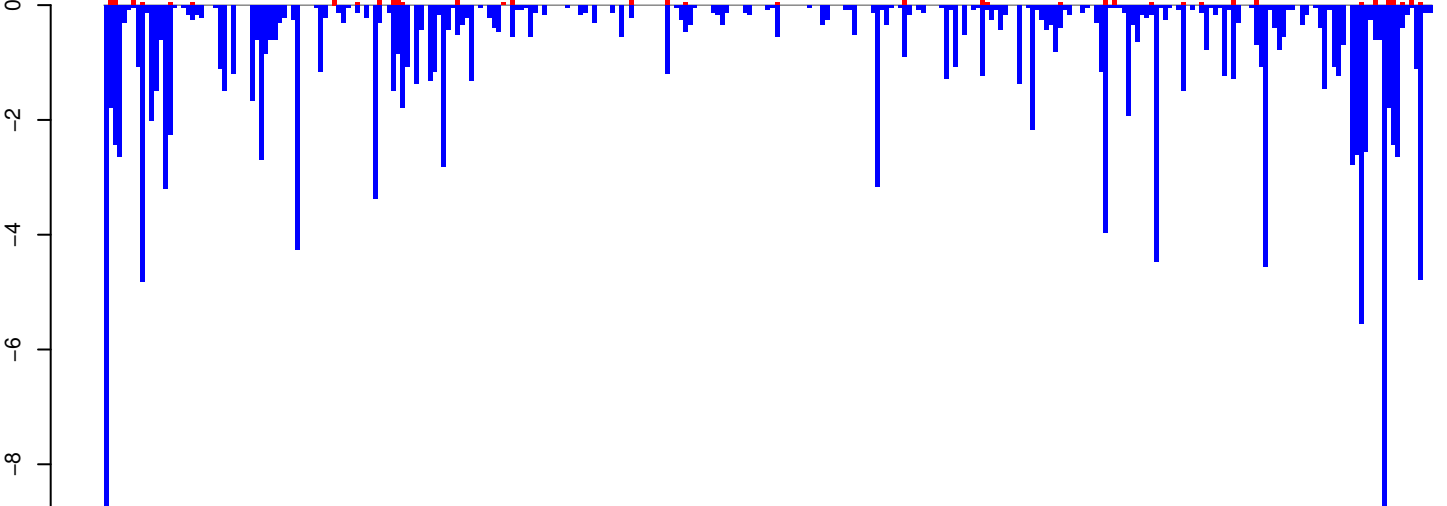

positive=5, negative=169, total=174

Window size=25, length=7262, TE@TF000317-Ty3_gypsy_Ele54:1-7262

AeAeg_Whole_ZIKV_BM3_GP.18_23.rep

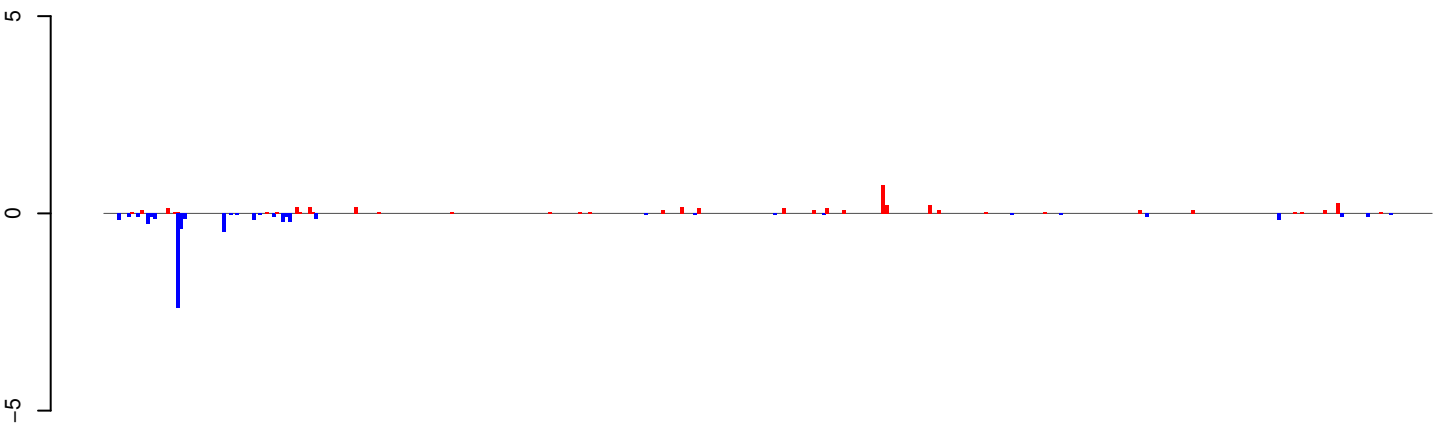

positive=4, negative=6, total=10

AeAeg_Whole_ZIKV_BM3_GP.24_35.rep

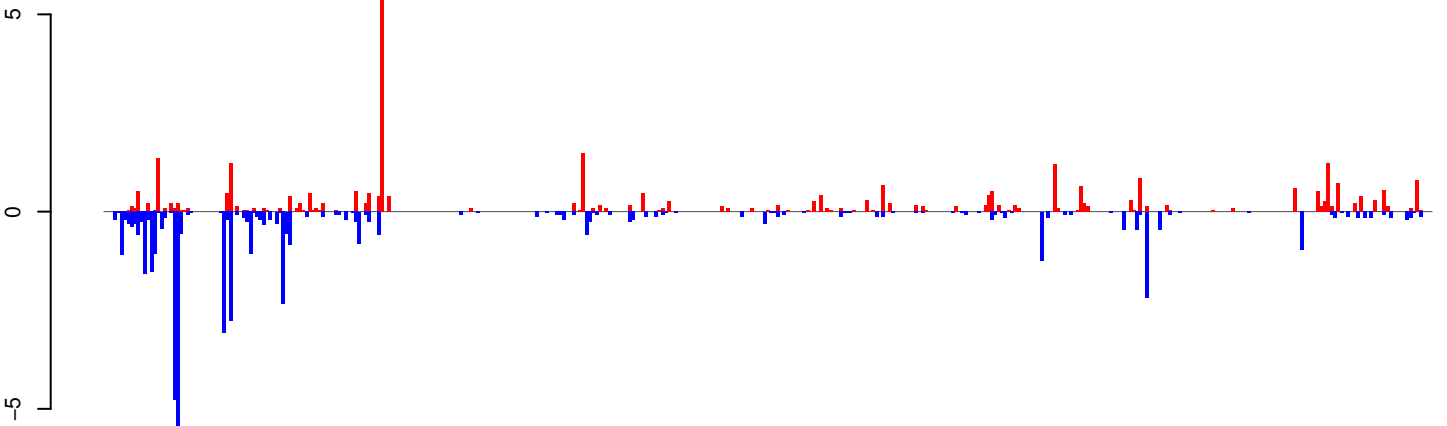

positive=34, negative=51, total=85

AeAeg_Whole_ZIKV_BM3_GP.rep

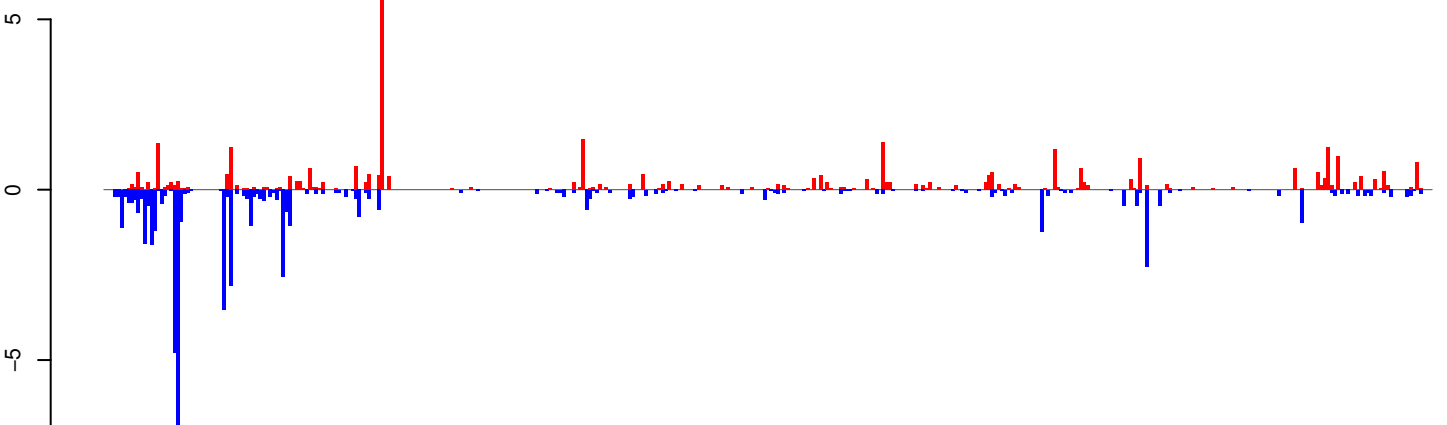

positive=38, negative=57, total=95

Window size=25, length=10075, TE@Gypsy-613_AA-LTR-l:1-10075

AeAeg_Whole_ZIKV_BM3_GP.18_23.rep

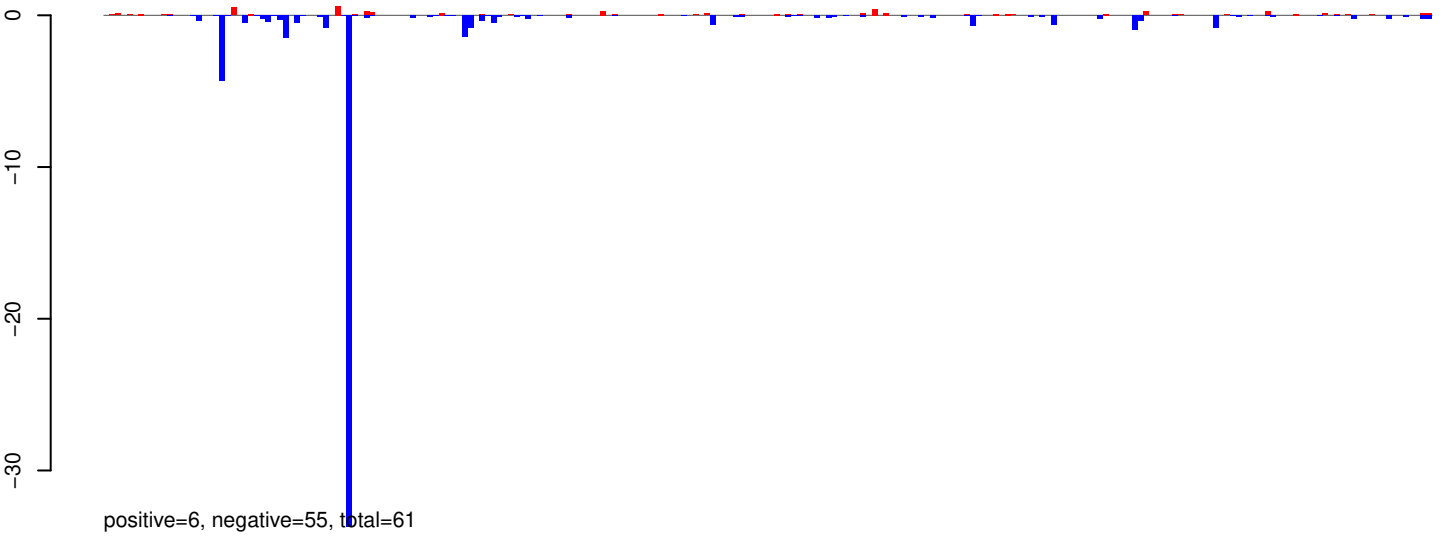

AeAeg_Whole_ZIKV_BM3_GP.24_35.rep

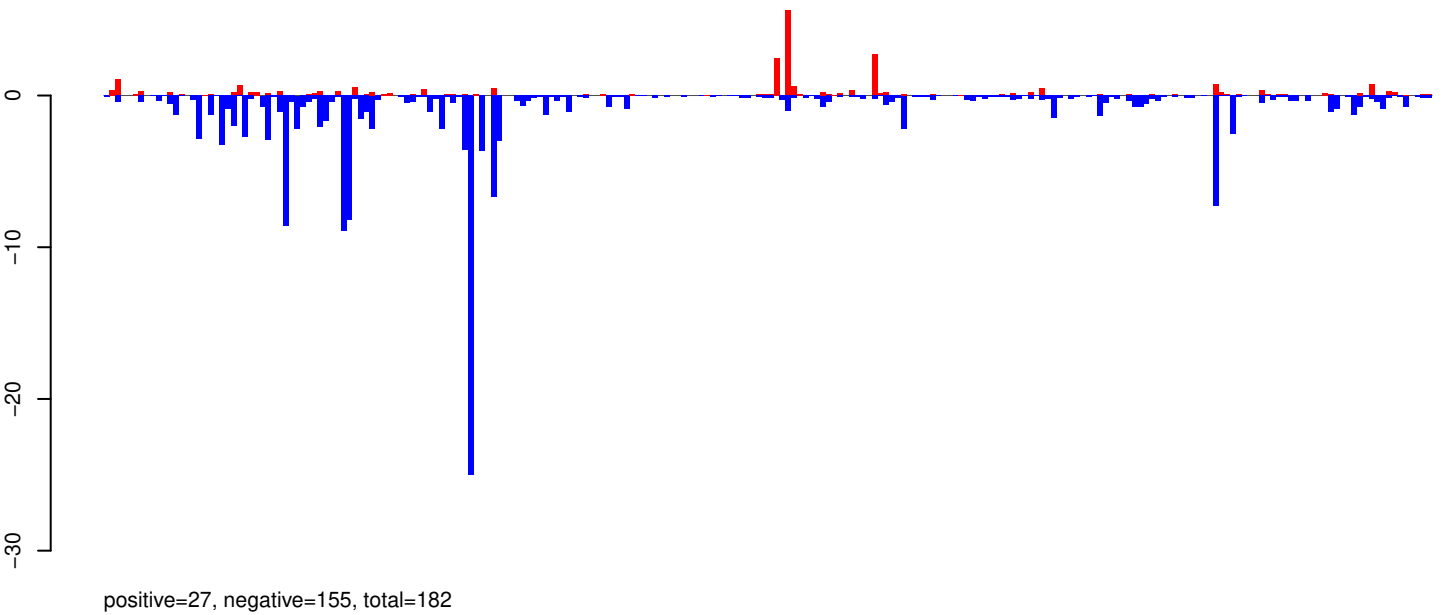

AeAeg_Whole_ZIKV_BM3_GP.rep

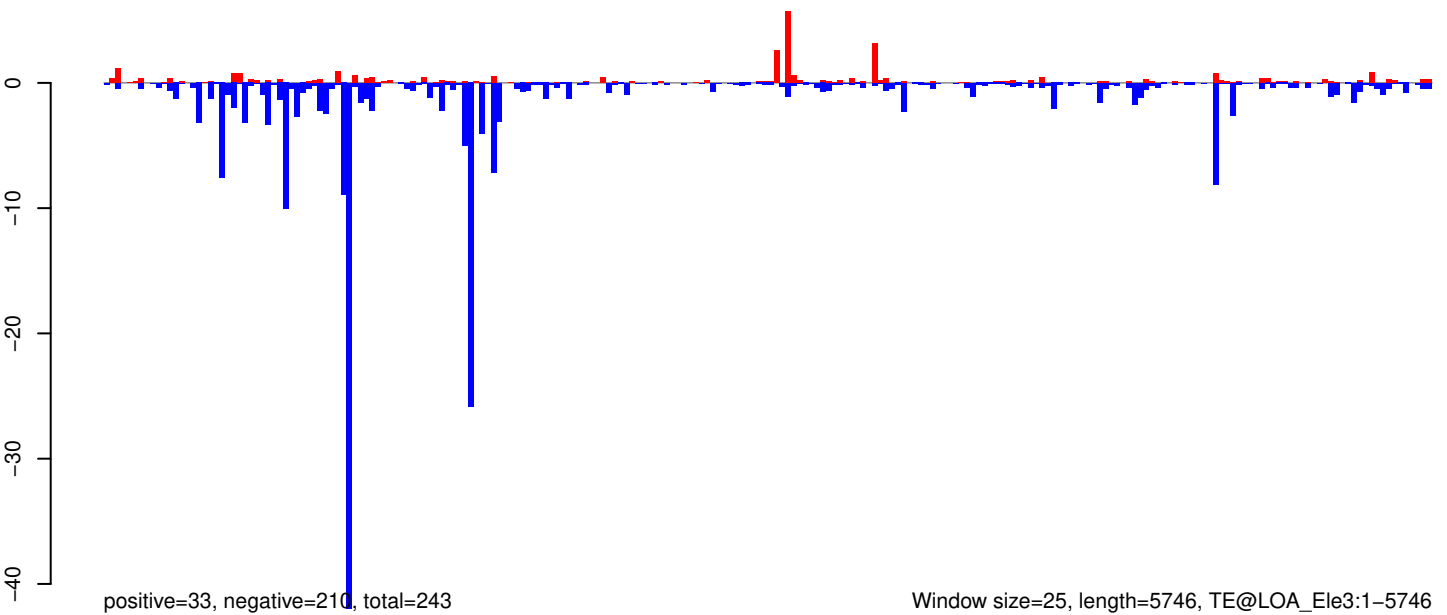

Window size=25, length=5746, TE@LOA_Ele3:1-5746

AeAeg_Whole_ZIKV_BM3_GP.18_23.rep

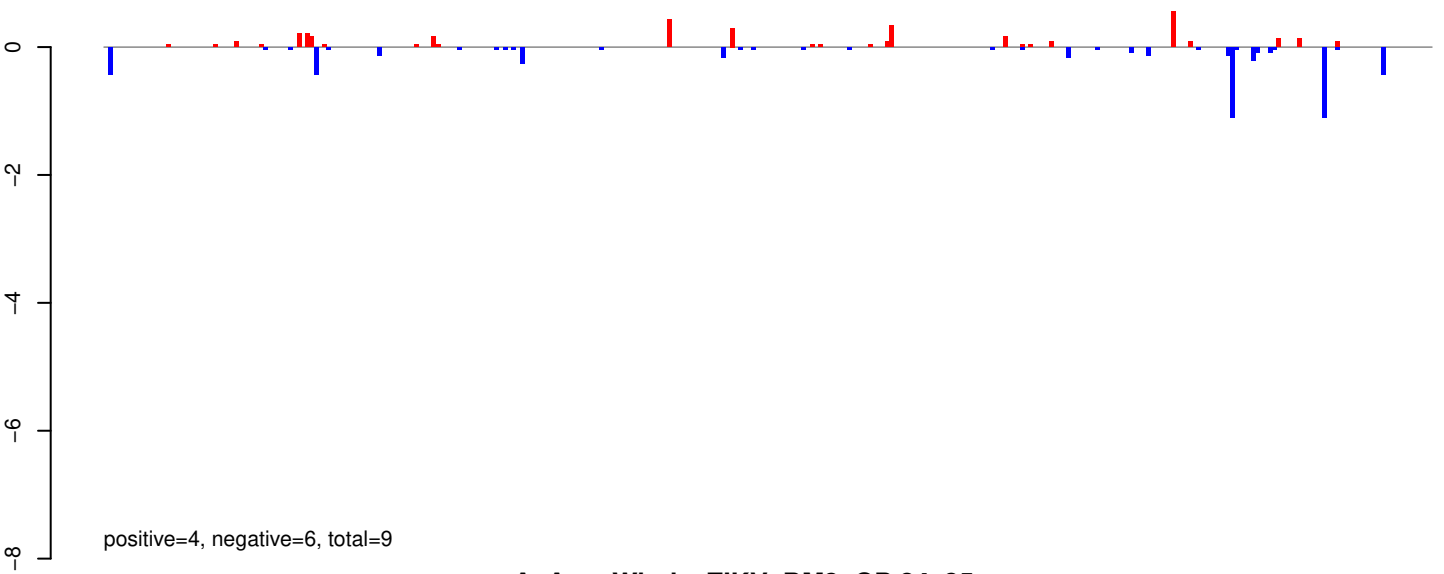

AeAeg_Whole_ZIKV_BM3_GP.24_35.rep

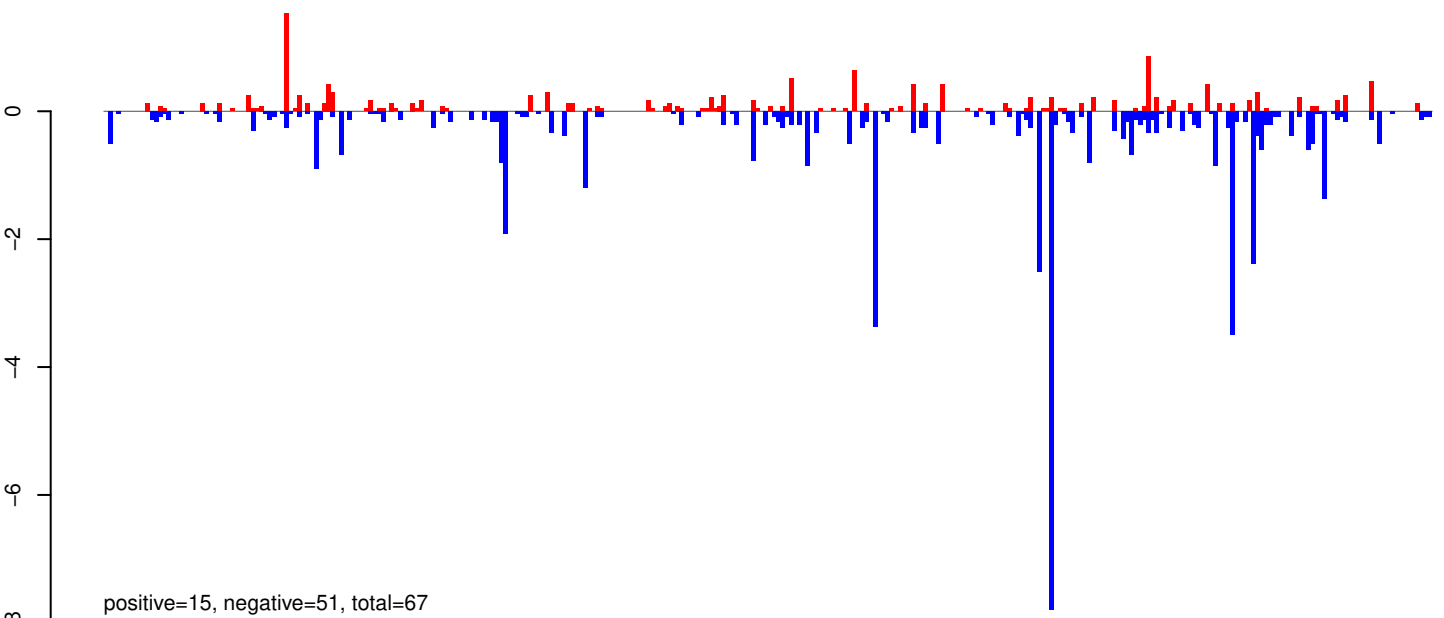

AeAeg_Whole_ZIKV_BM3_GP.rep

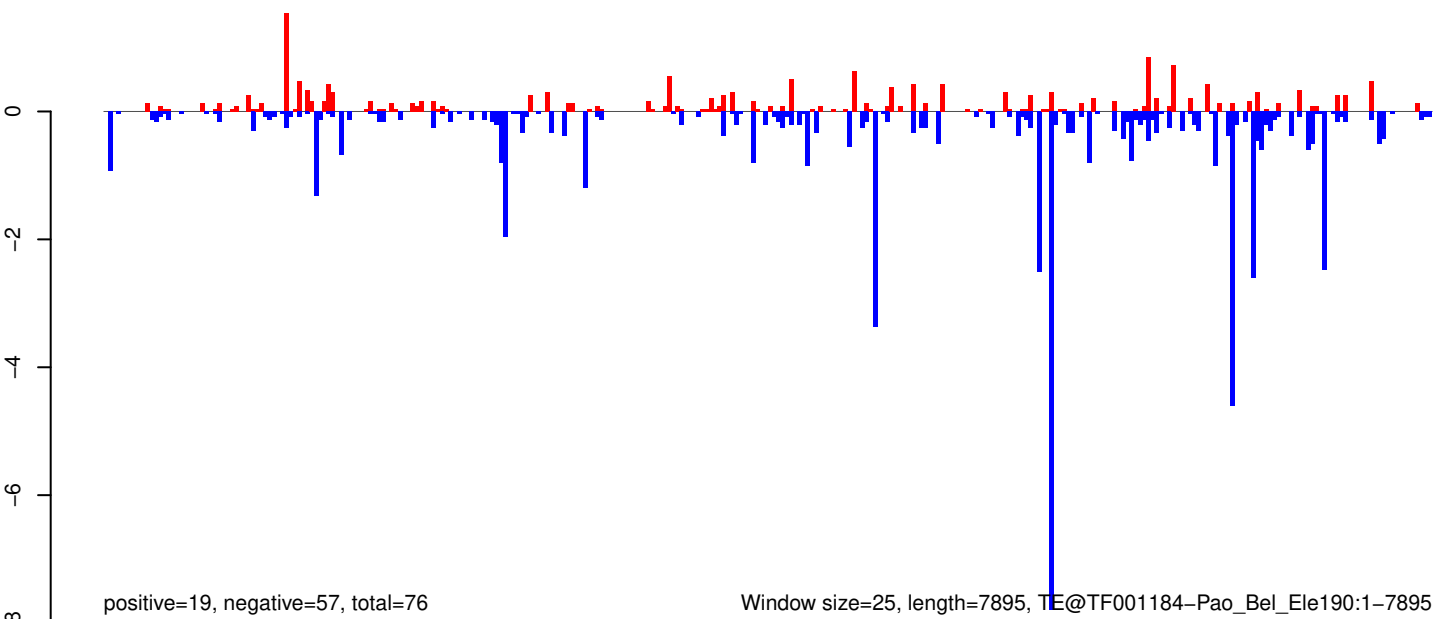

AeAeg_Whole_ZIKV_BM3_GP.18_23.rep

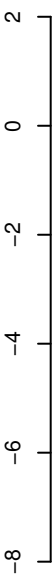

positive=3, negative=16, total=19

AeAeg_Whole_ZIKV_BM3_GP.24_35.rep

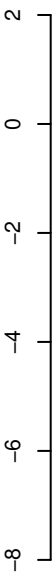

positive=17, negative=89, total=106

AeAeg_Whole_ZIKV_BM3_GP.rep

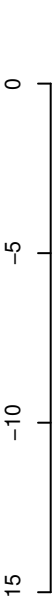

positive=20, negative=105, total=125

Window size=25, length=6792, TE@Helitron-3_AAe:1-6792

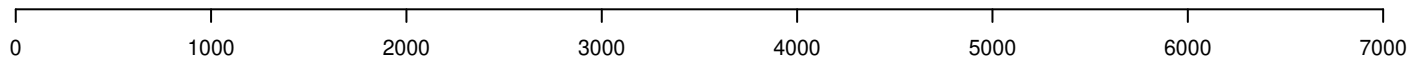

AeAeg_Whole_ZIKV_BM3_GP.18_23.rep



positive=2, negative=80, total=82

AeAeg_Whole_ZIKV_BM3_GP.24_35.rep

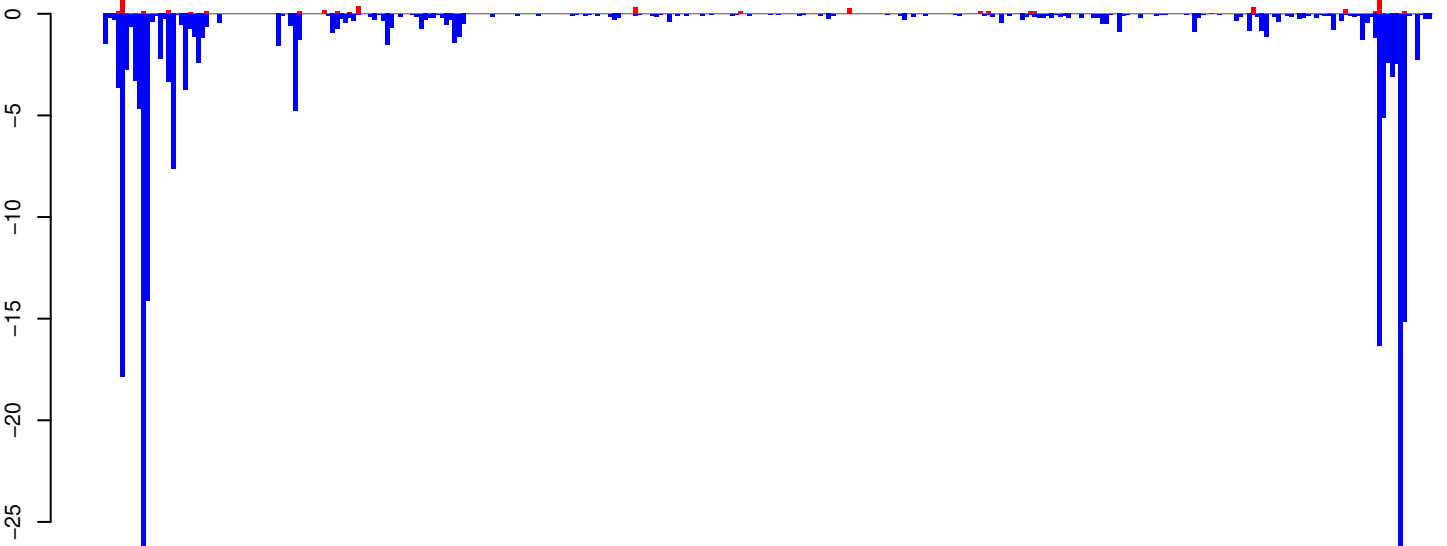

positive=6, negative=217, total=223

AeAeg_Whole_ZIKV_BM3_GP.rep



positive=8, negative=297, total=305

Window size=25, length=7897, TE@TF000419-Ty3_gypsy_Ele122:1-7897

0 2000 4000 6000 8000

AeAeg_Whole_ZIKV_BM3_GP.18_23.rep

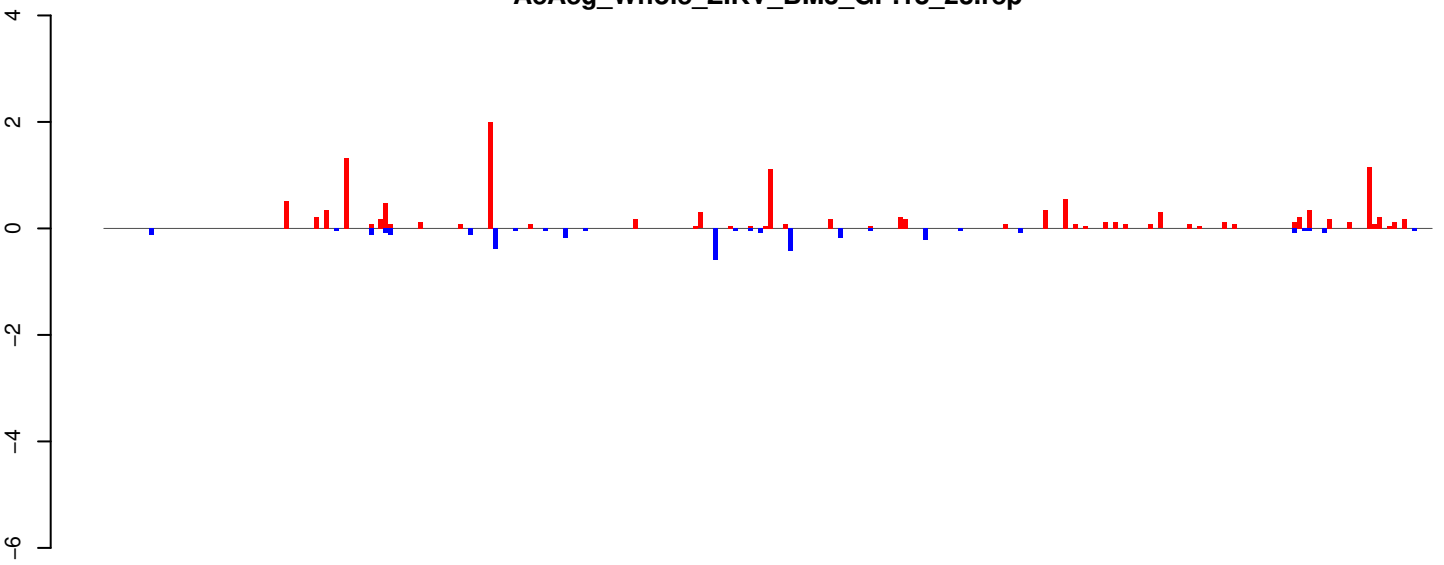

positive=13, negative=3, total=16

AeAeg_Whole_ZIKV_BM3_GP.24_35.rep

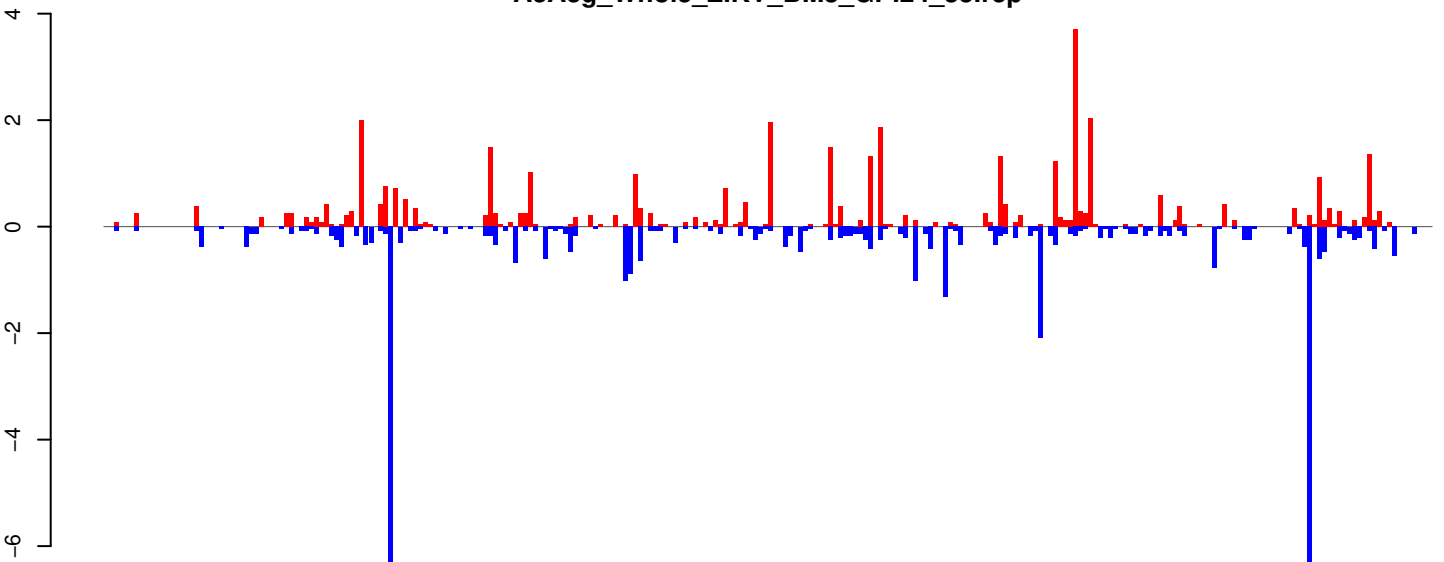

positive=41, negative=44, total=84

AeAeg_Whole_ZIKV_BM3_GP.rep

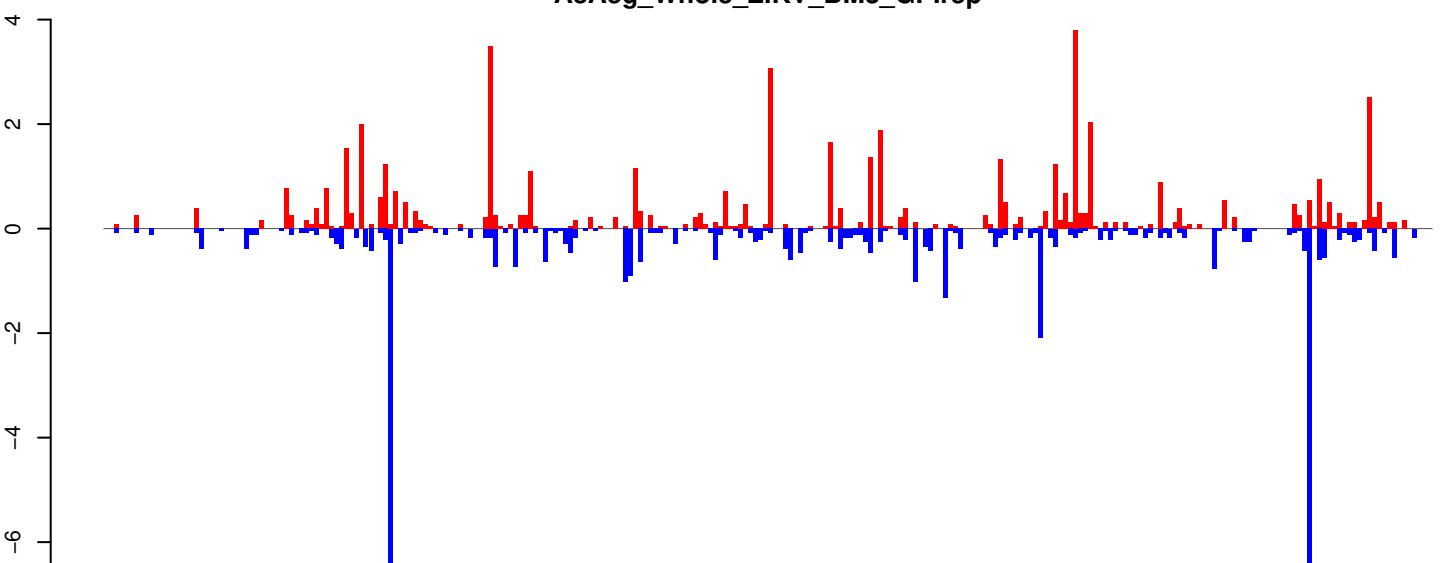

positive=53, negative=47, total=101

Window size=25, length=6632, TE@BEL-645_AA-LTR-I:1-6632

AeAeg_Whole_ZIKV_BM3_GP.18_23.rep

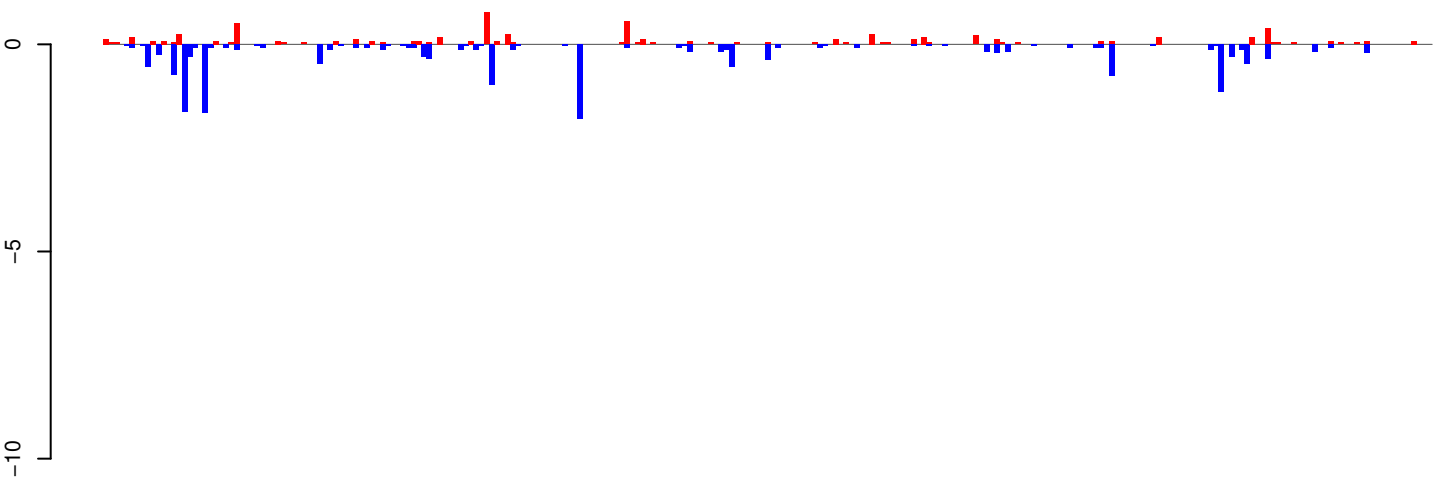

positive=7, negative=18, total=25

AeAeg_Whole_ZIKV_BM3_GP.24_35.rep

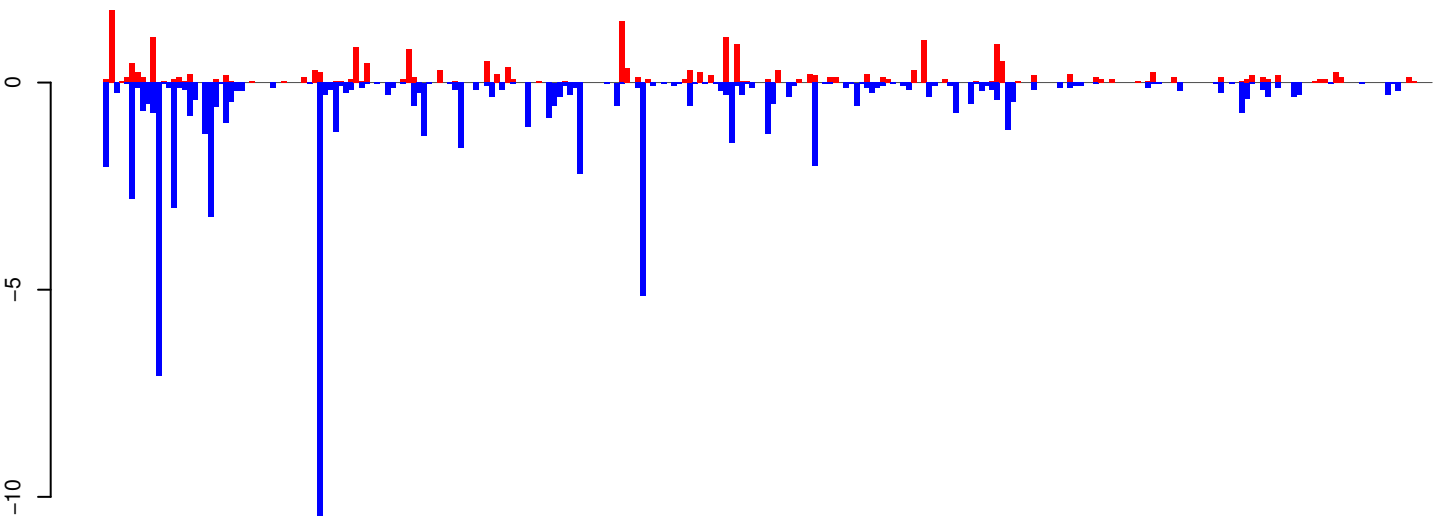

positive=22, negative=76, total=98

AeAeg_Whole_ZIKV_BM3_GP.rep

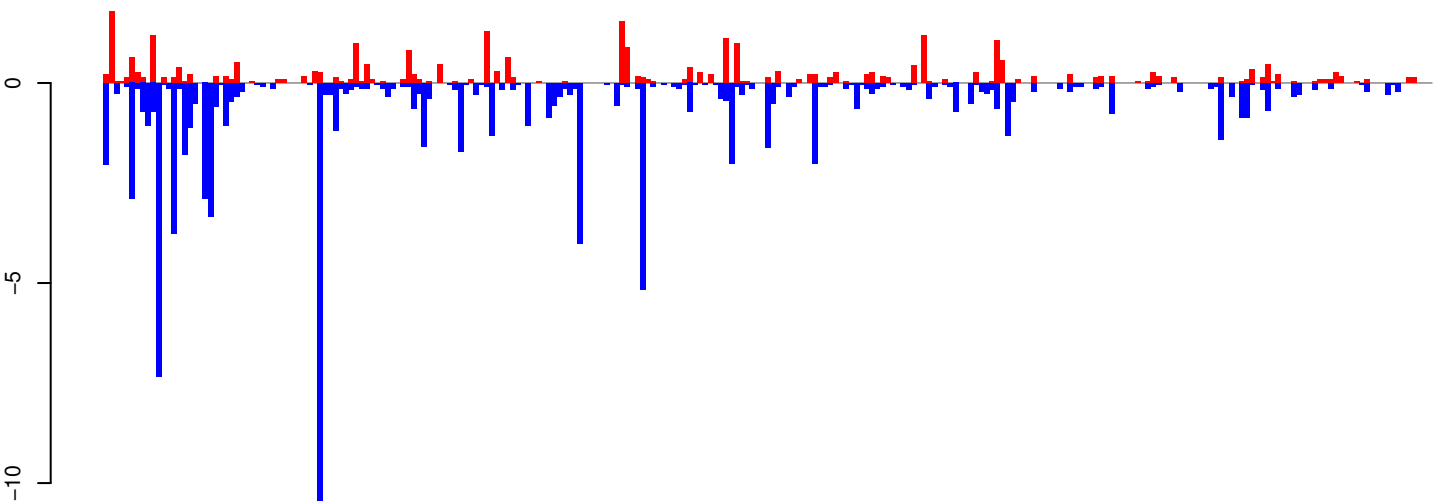

positive=29, negative=94, total=123

Window size=25, length=6351, TE@TF000009-Loner_Ele2:1-6351

0 1000 2000 3000 4000 5000 6000

AeAeg_Whole_ZIKV_BM3_GP.18_23.rep

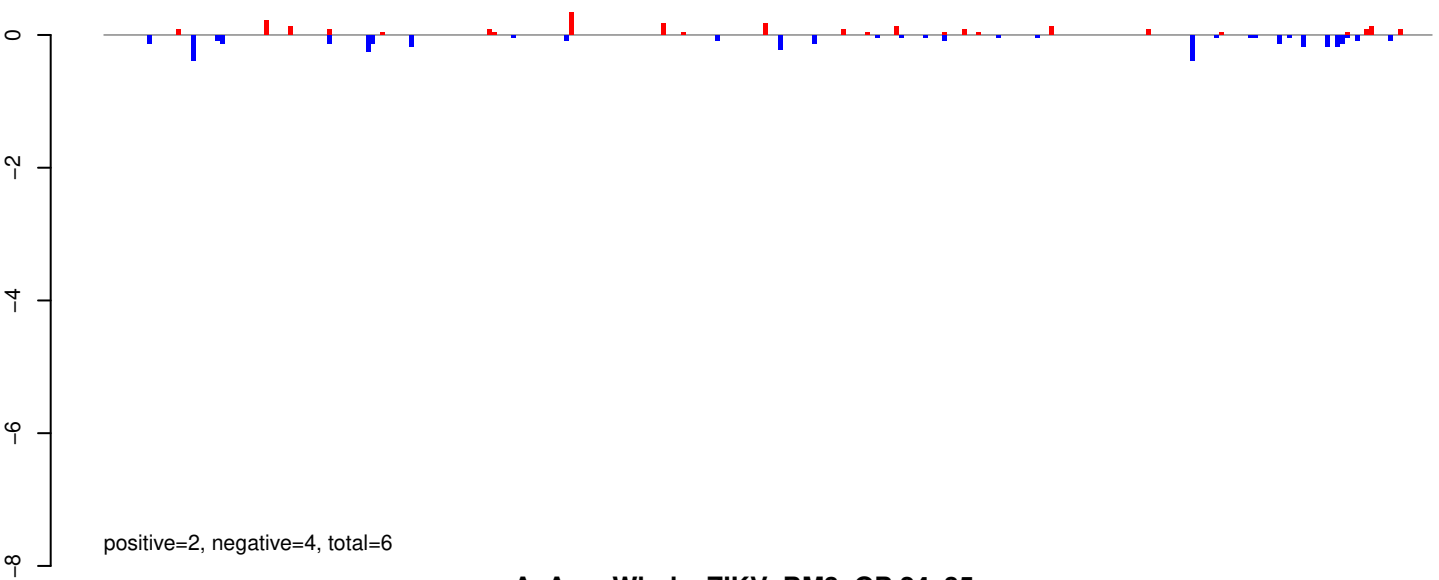

AeAeg_Whole_ZIKV_BM3_GP.24_35.rep

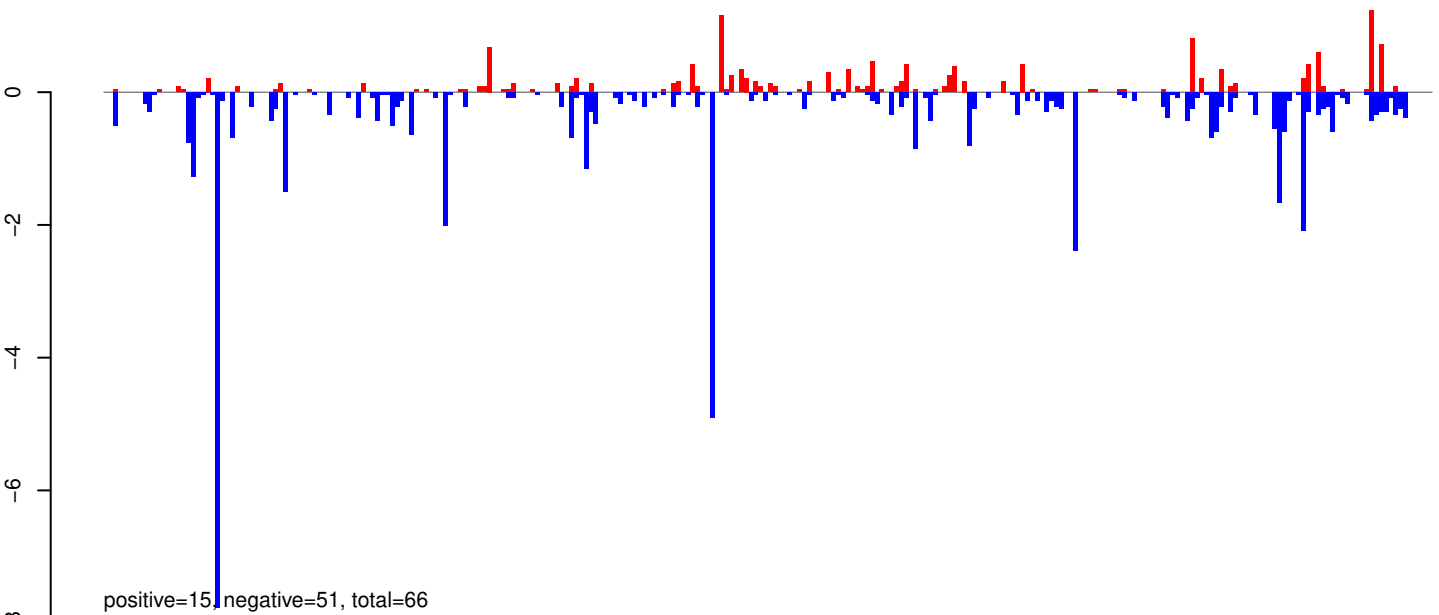

AeAeg_Whole_ZIKV_BM3_GP.rep

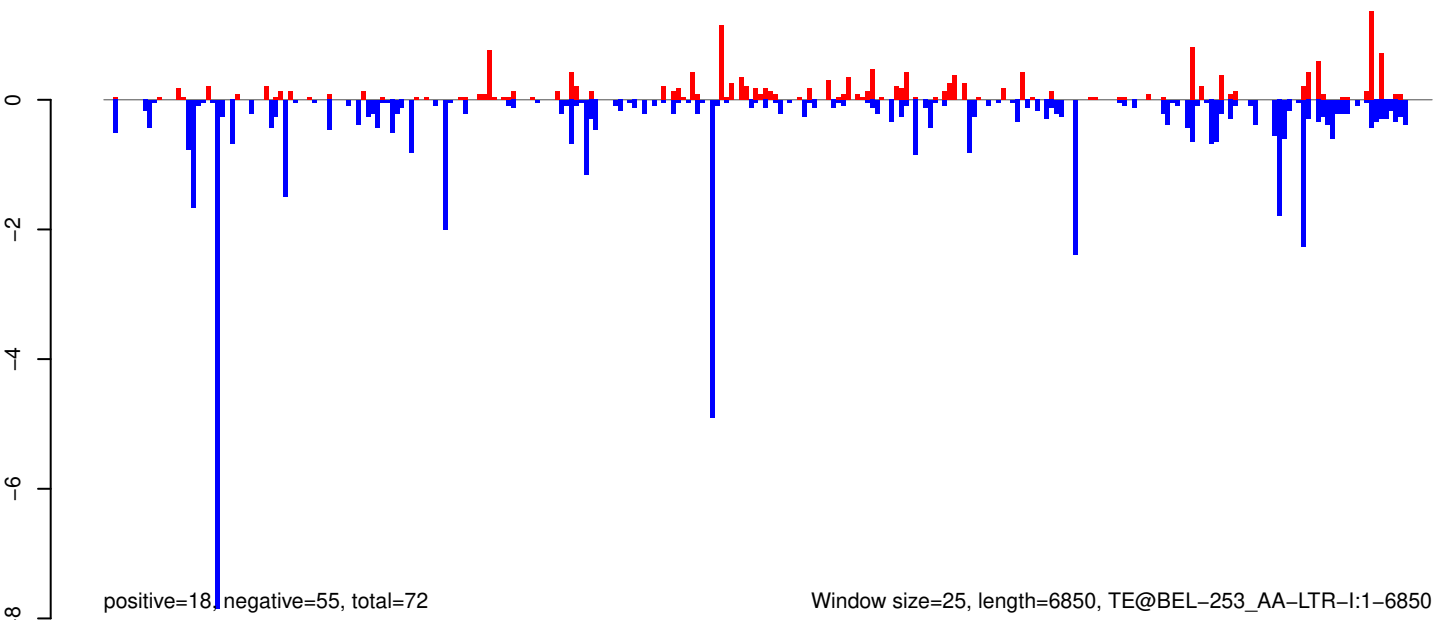

AeAeg_Whole_ZIKV_BM3_GP.18_23.rep

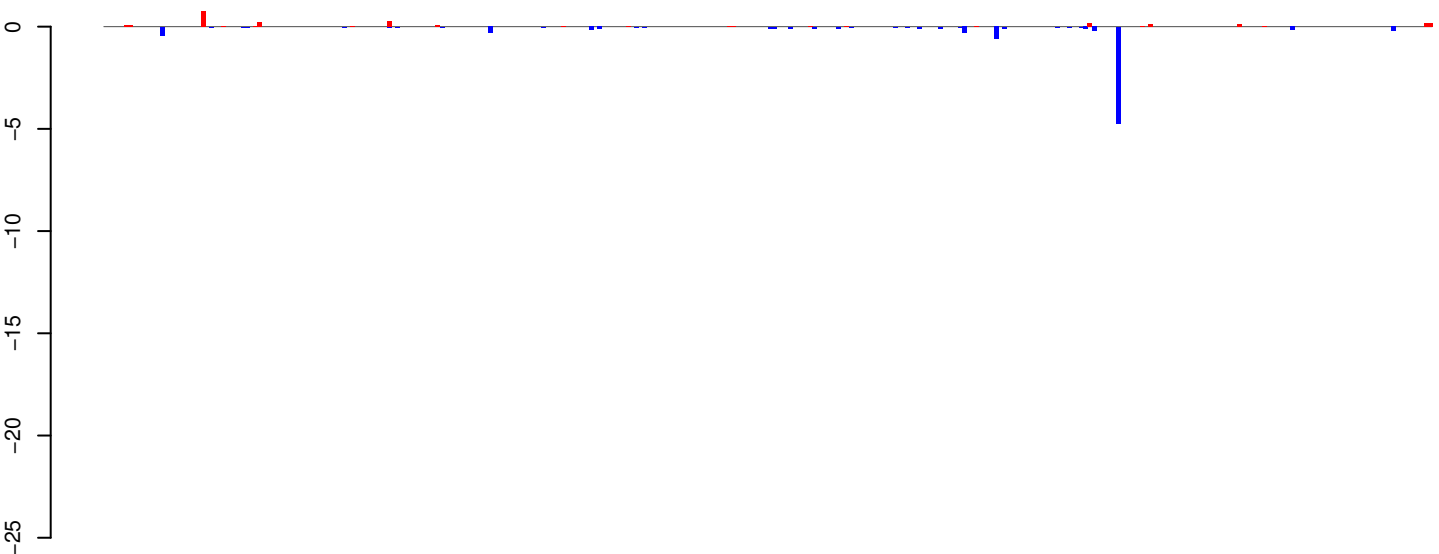

positive=3, negative=9, total=12

AeAeg_Whole_ZIKV_BM3_GP.24_35.rep

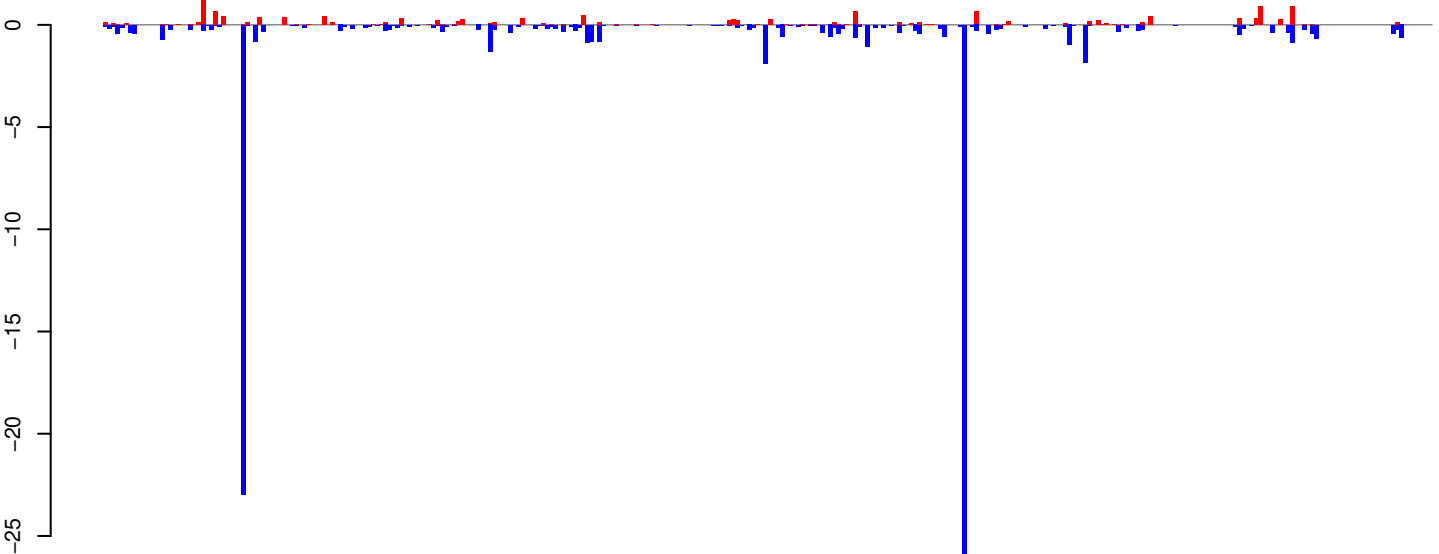

positive=15, negative=84, total=99

AeAeg_Whole_ZIKV_BM3_GP.rep

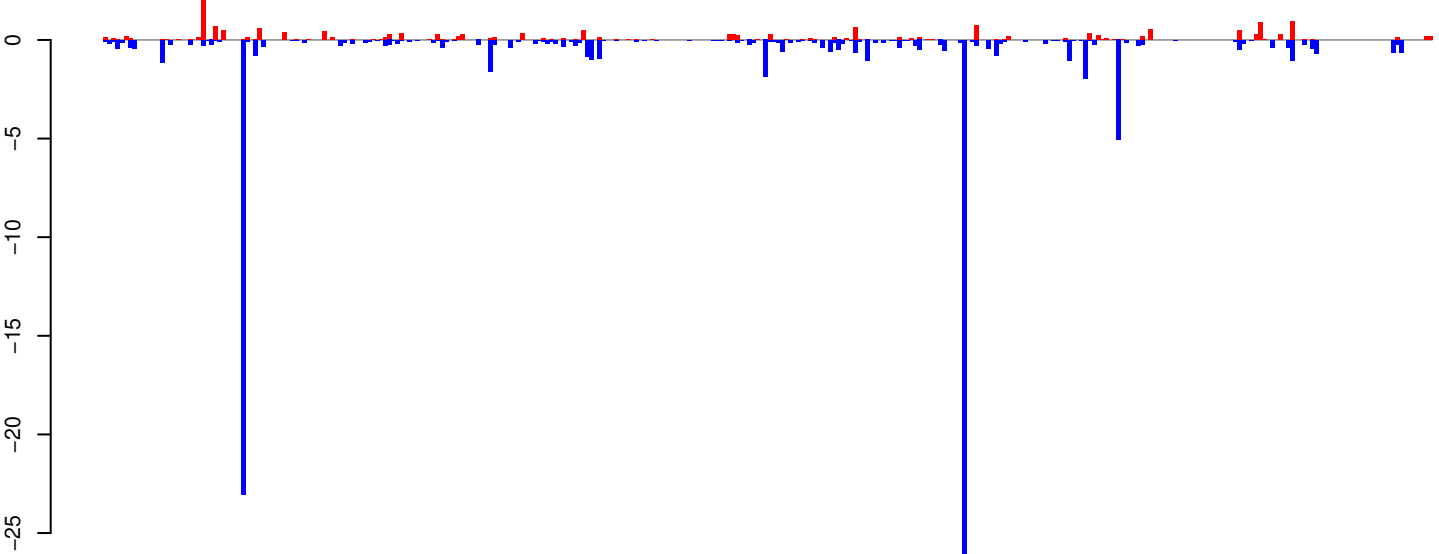

positive=18, negative=93, total=111

Window size=25, length=8180, TE@BEL-622_AA-LTR-I:1-8180

AeAeg_Whole_ZIKV_BM3_GP.18_23.rep

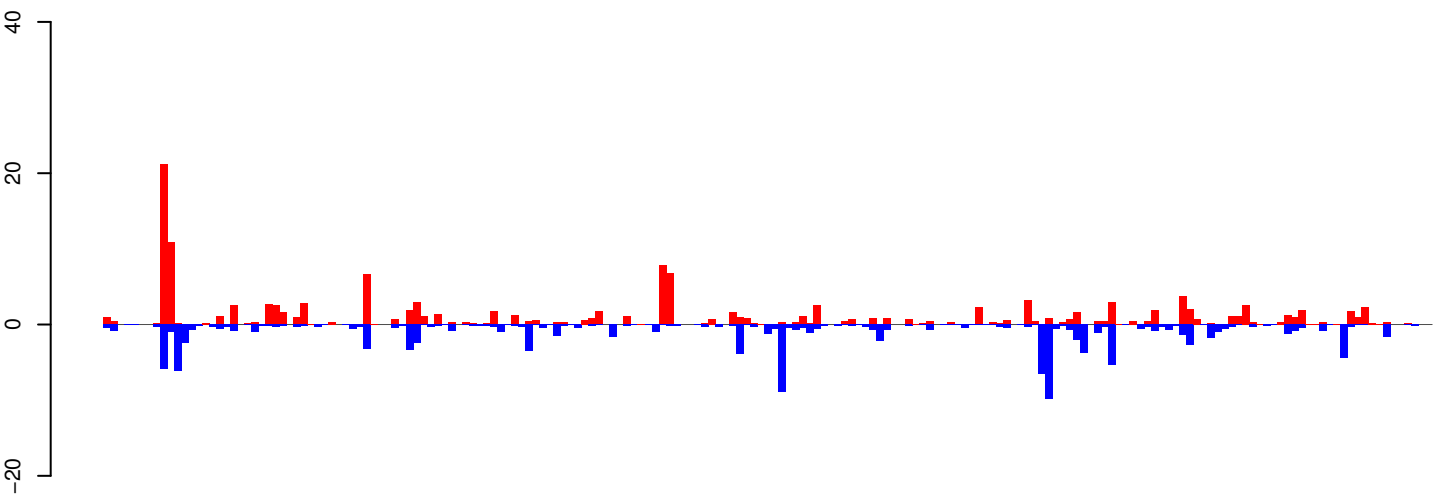

positive=146, negative=128, total=274

AeAeg_Whole_ZIKV_BM3_GP.24_35.rep

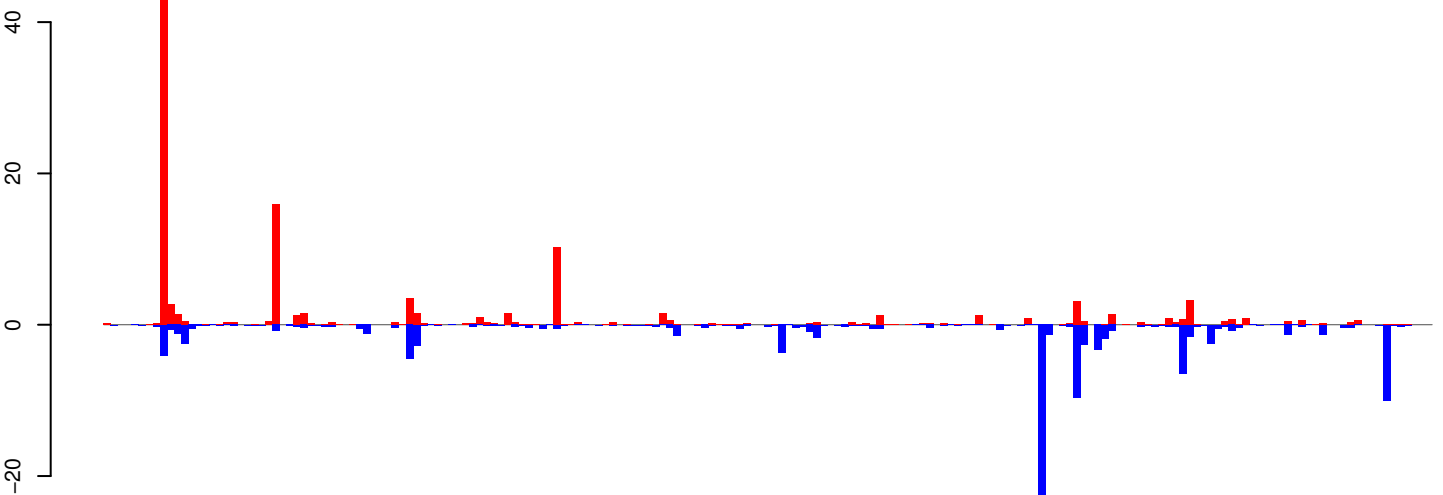

positive=117, negative=123, total=240

AeAeg_Whole_ZIKV_BM3_GP.rep

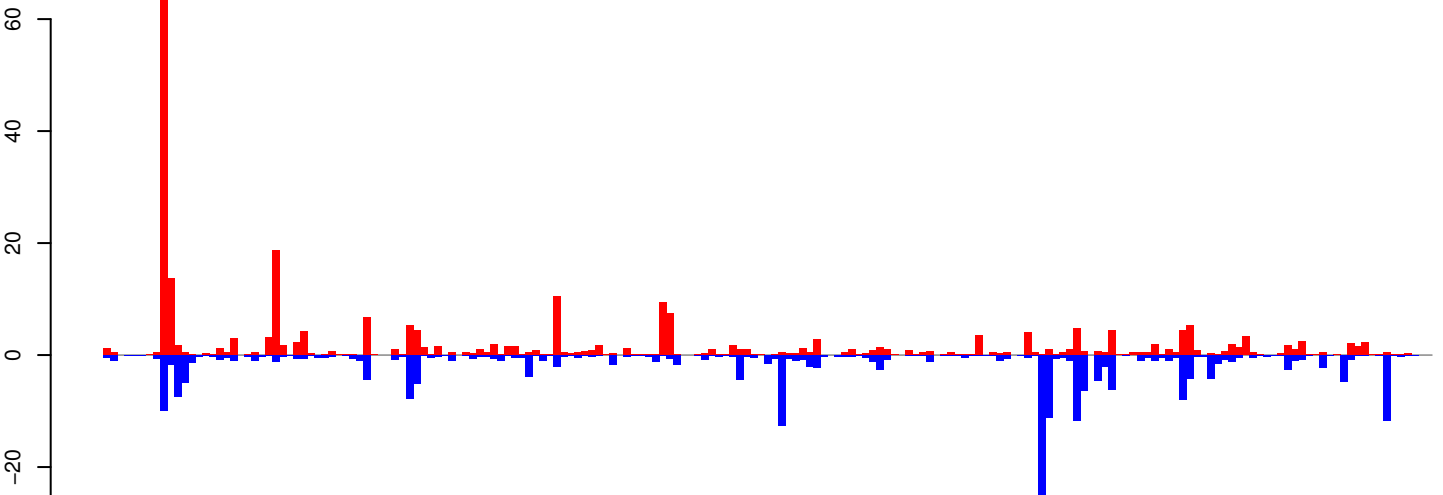

positive=264, negative=251, total=515

Window size=25, length=4709, TE@LINE-1_AA:1-4709

AeAeg_Whole_ZIKV_BM3_GP.18_23.rep

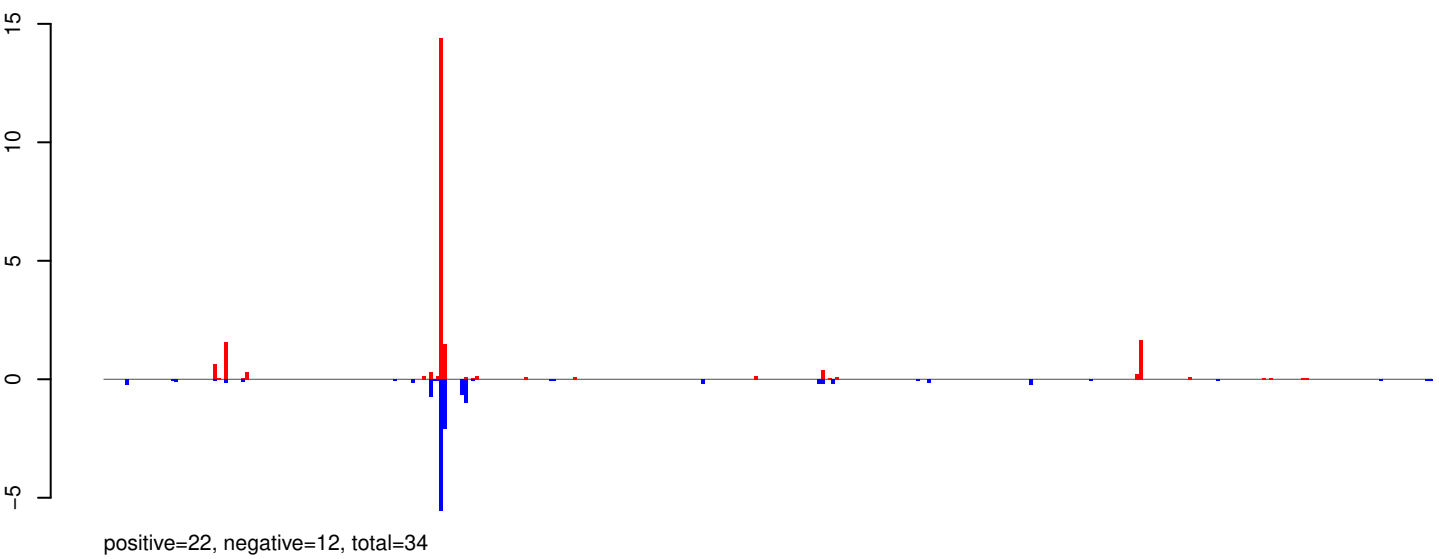

AeAeg_Whole_ZIKV_BM3_GP.24_35.rep

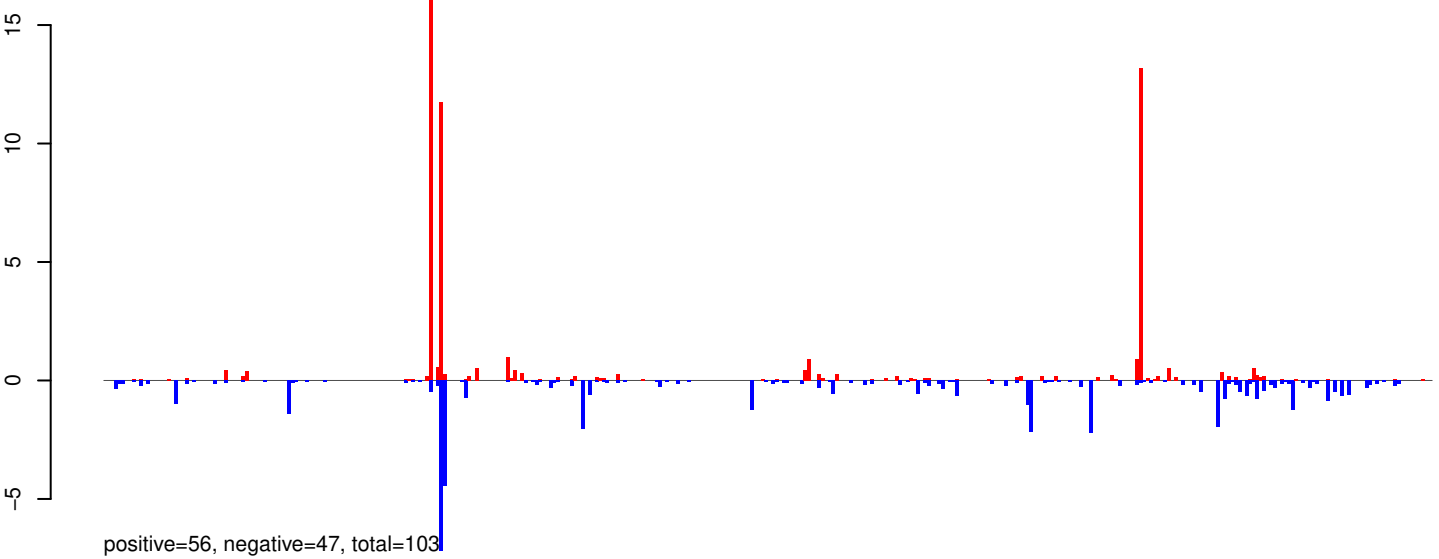

AeAeg_Whole_ZIKV_BM3_GP.rep

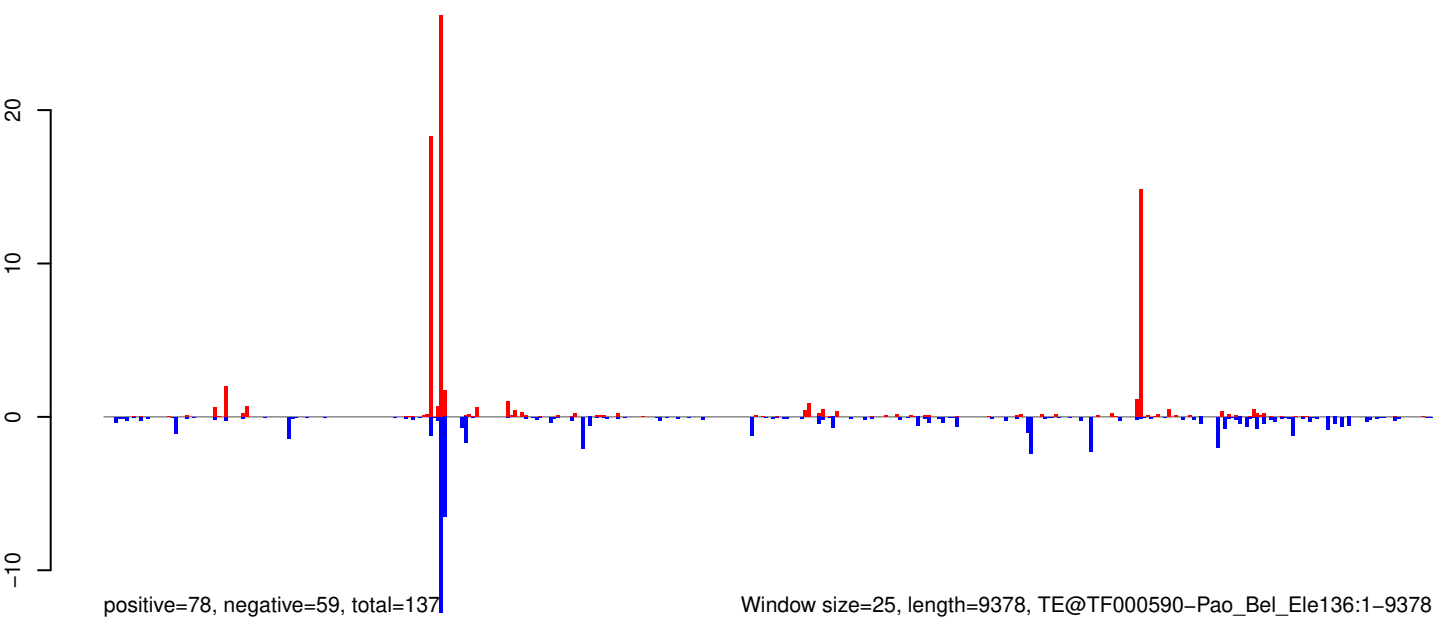

Window size=25, length=9378, TE@TF000590-Pao_Bel_Ele136:1-9378

AeAeg_Whole_ZIKV_BM3_GP.18_23.rep

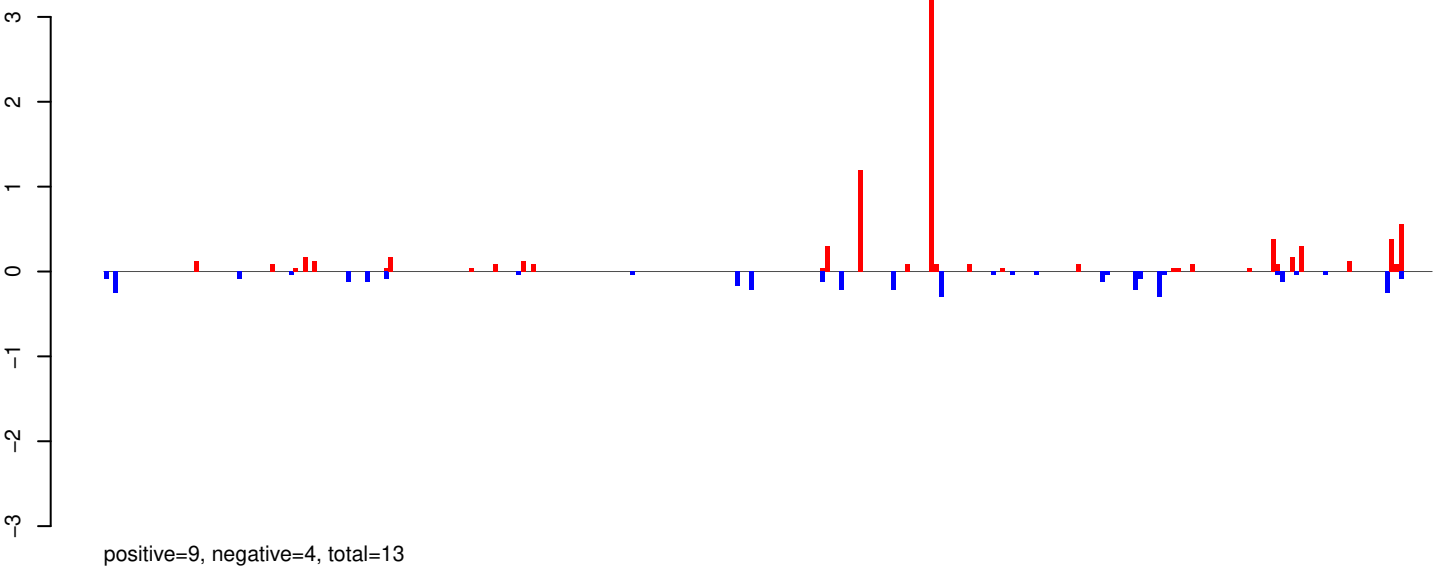

AeAeg_Whole_ZIKV_BM3_GP.24_35.rep

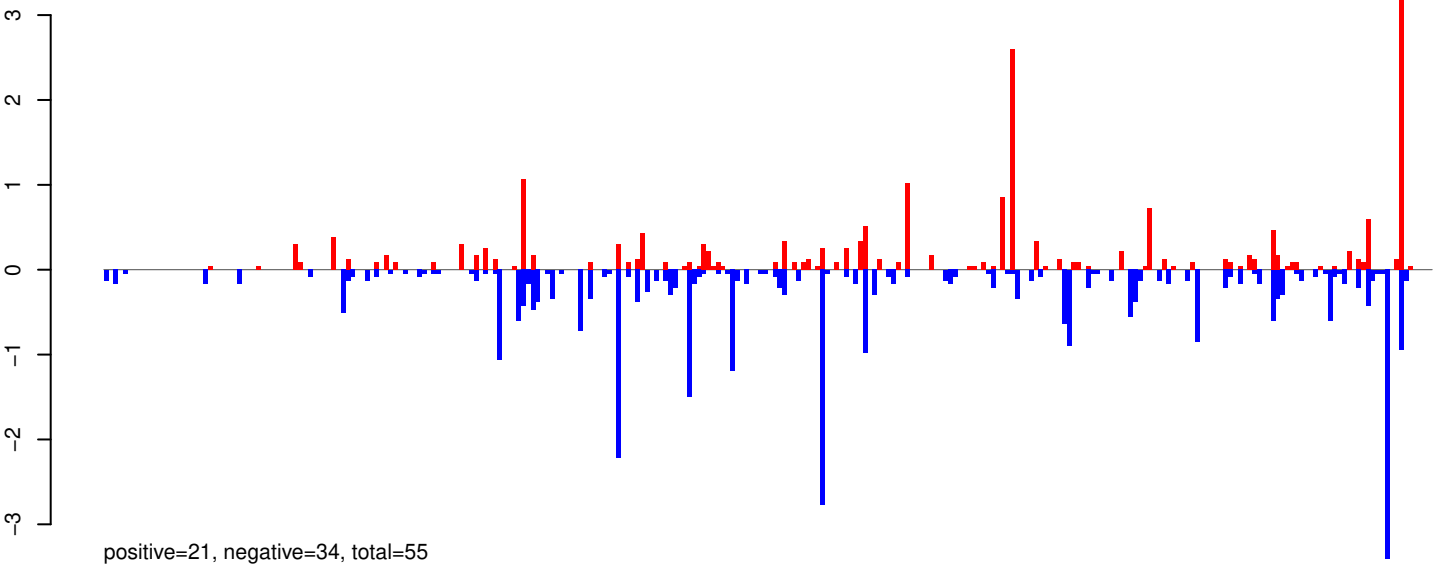

AeAeg_Whole_ZIKV_BM3_GP.rep

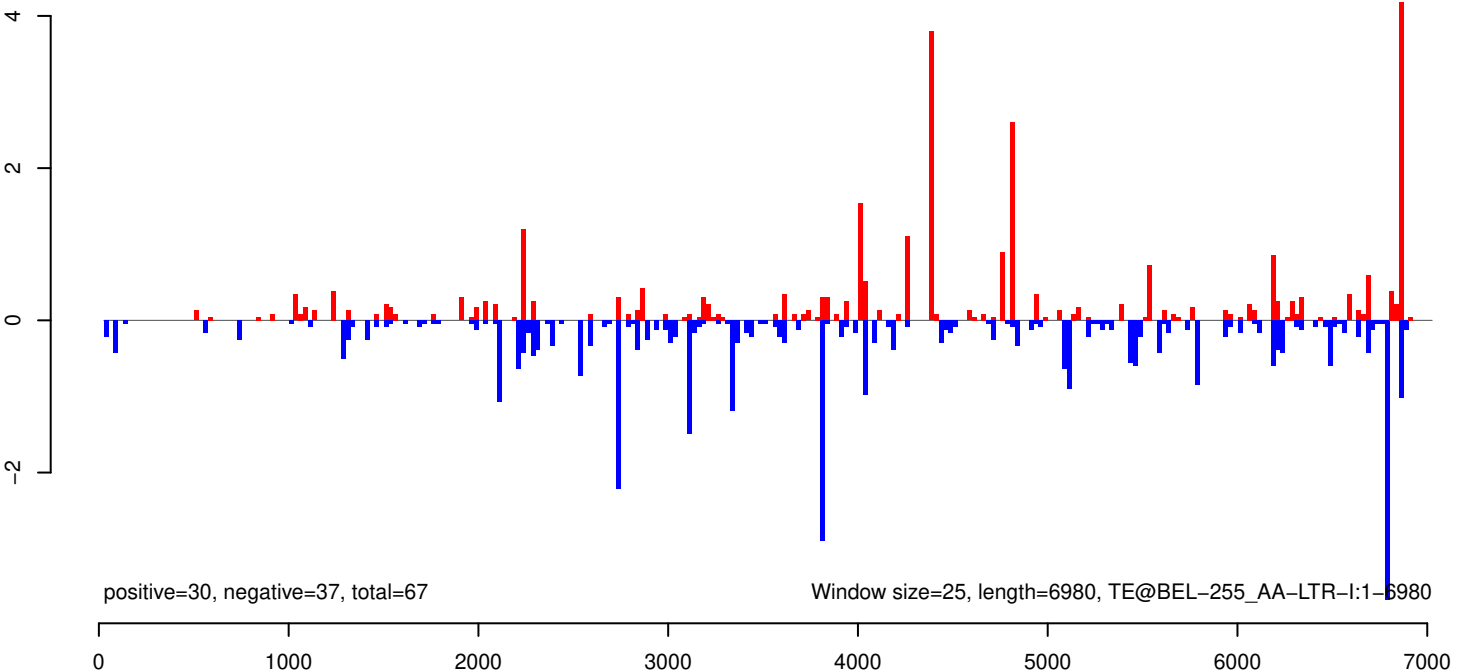

AeAeg_Whole_ZIKV_BM3_GP.18_23.rep

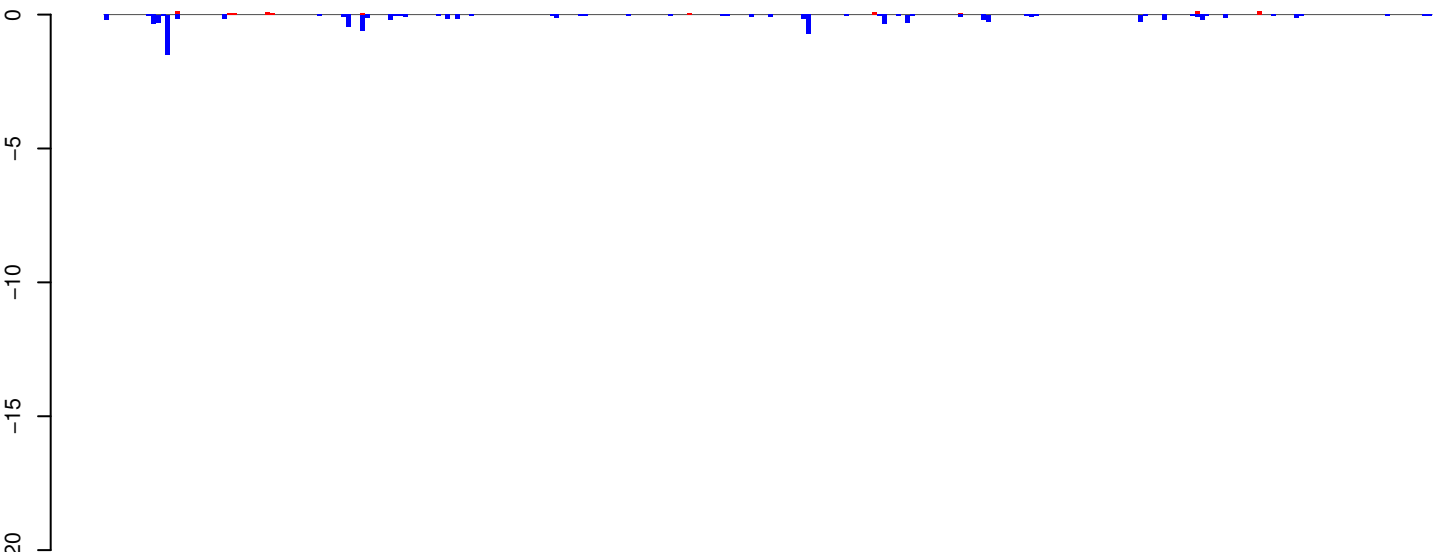

positive=1, negative=9, total=10

AeAeg_Whole_ZIKV_BM3_GP.24_35.rep

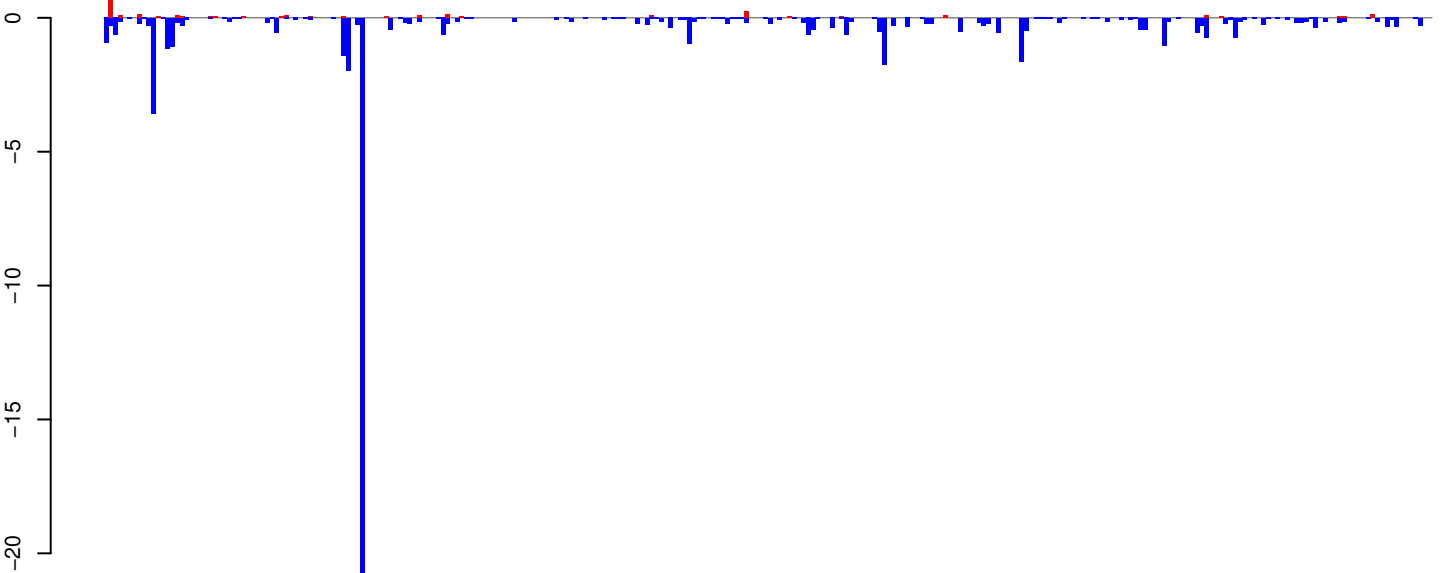

positive=3, negative=60, total=63

AeAeg_Whole_ZIKV_BM3_GP.rep

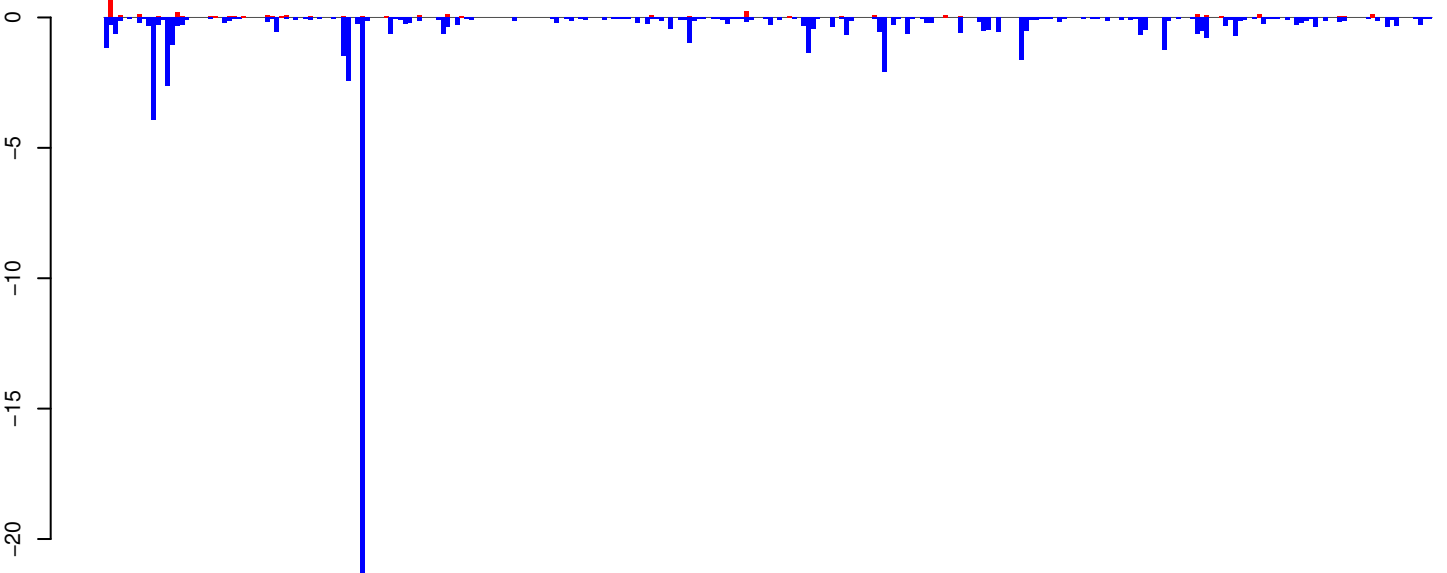

positive=3, negative=69, total=73

Window size=25, length=6989, TE@Gypsy-590_AA-LTR-I:1-6989

AeAeg_Whole_ZIKV_BM3_GP.18_23.rep

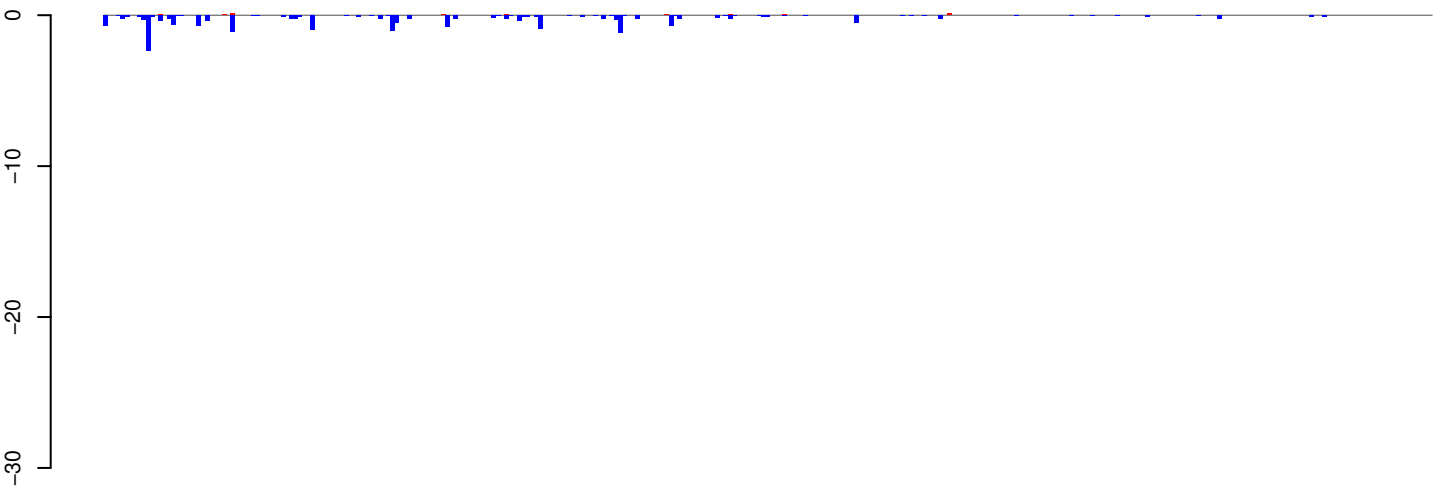

positive=1, negative=20, total=21

AeAeg_Whole_ZIKV_BM3_GP.24_35.rep

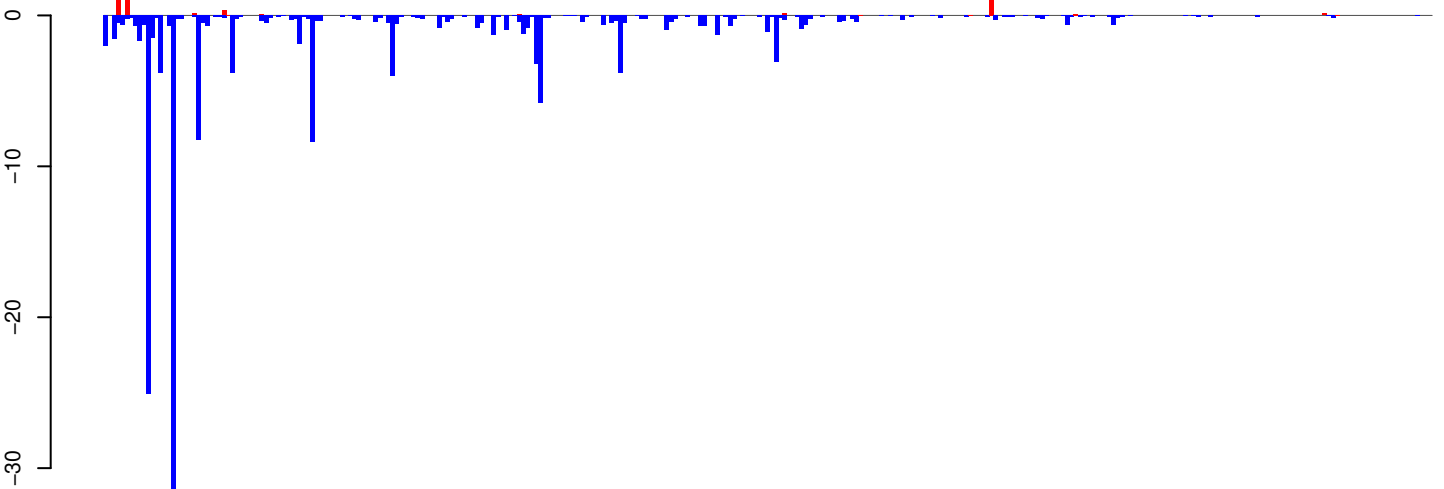

positive=6, negative=154, total=161

AeAeg_Whole_ZIKV_BM3_GP.rep

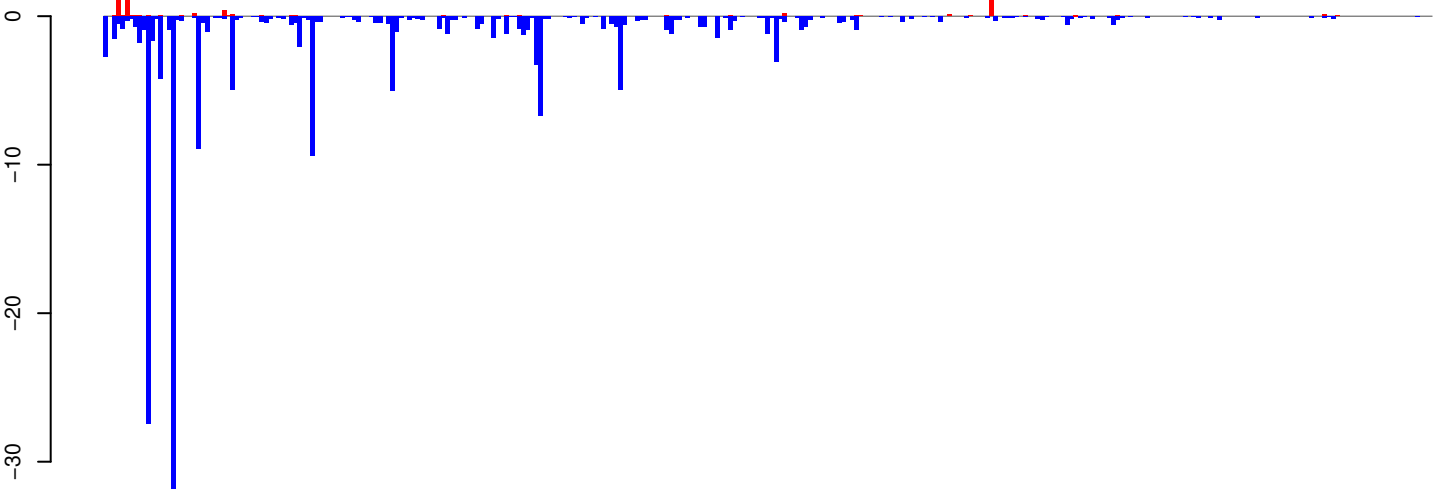

positive=7, negative=174, total=181

Window size=25, length=7852, TE@Gypsy-282_AA-LTR-I:1-7852

0 2000 4000 6000 8000

AeAeg_Whole_ZIKV_BM3_GP.18_23.rep

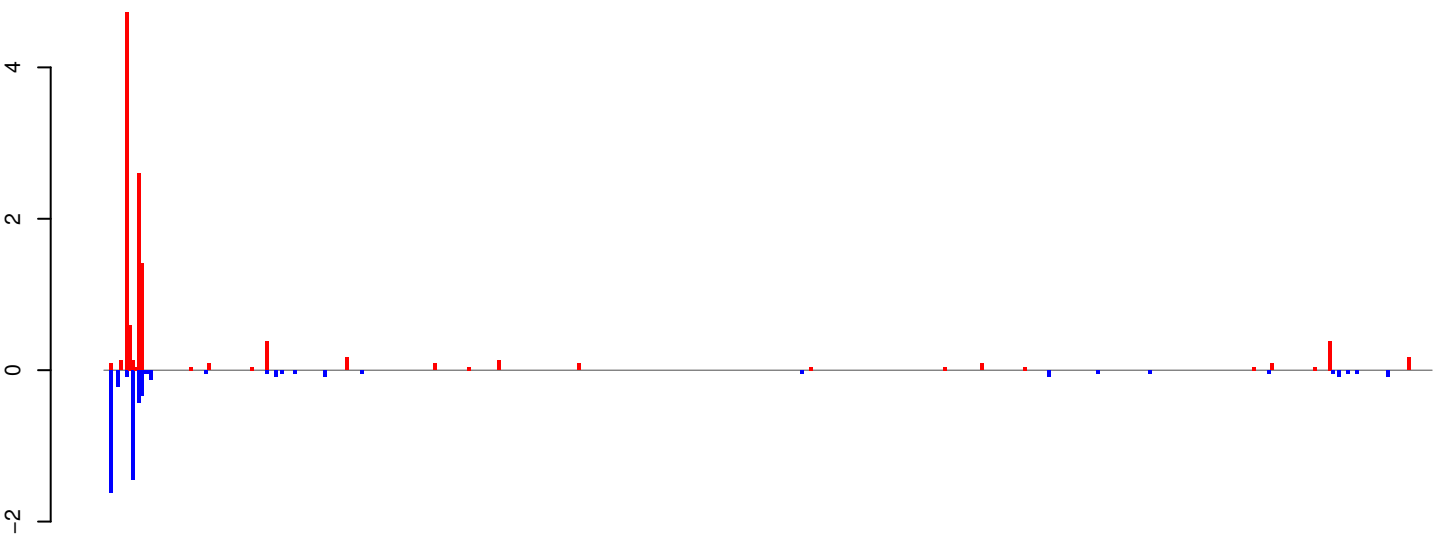

positive=12, negative=5, total=17

AeAeg_Whole_ZIKV_BM3_GP.24_35.rep

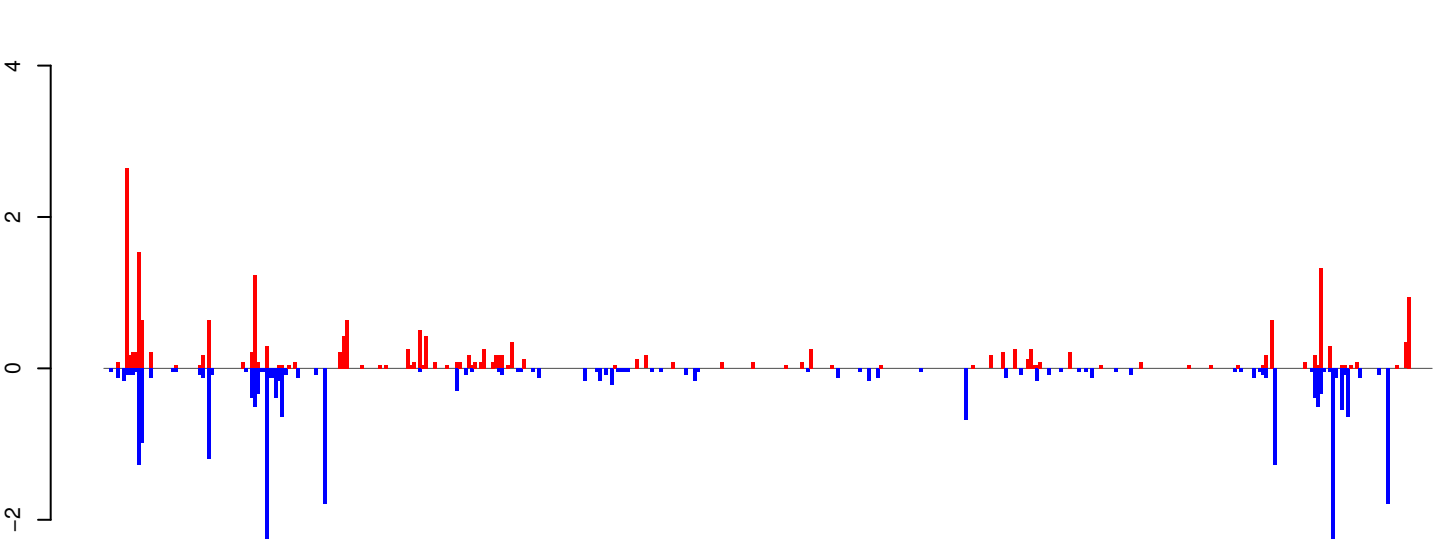

positive=21, negative=26, total=47

AeAeg_Whole_ZIKV_BM3_GP.rep

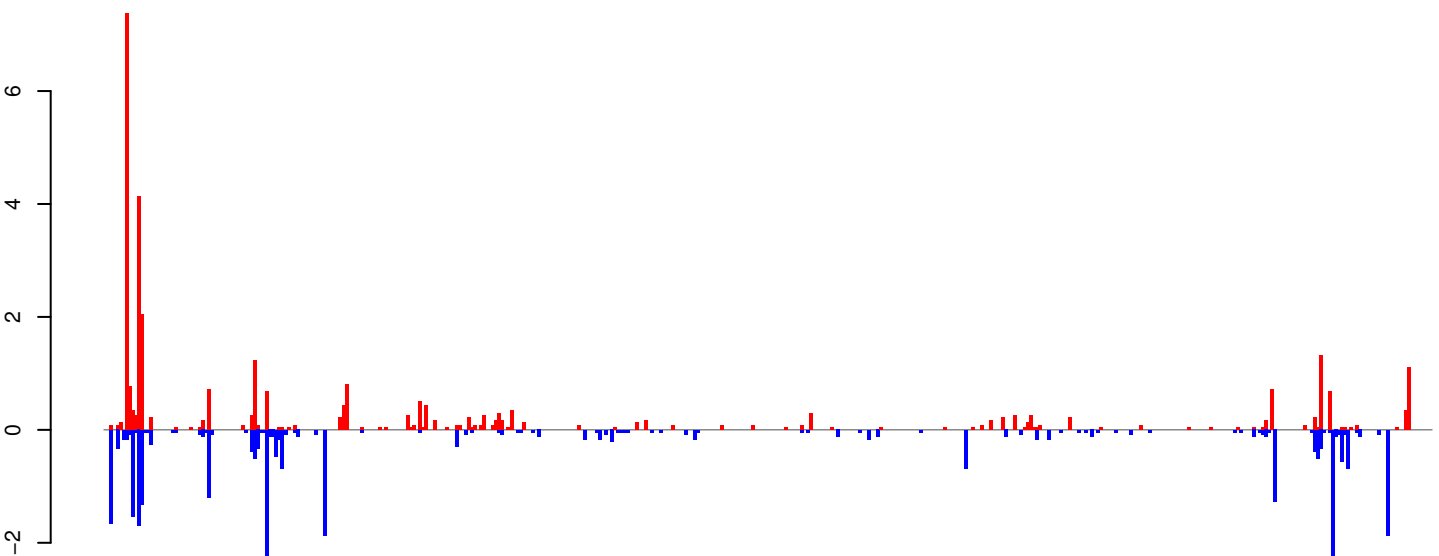

positive=32, negative=32, total=64

Window size=25, length=10854, TE@TF000939-Ty3_gypsy_Ele180:1-10854

AeAeg_Whole_ZIKV_BM3_GP.18_23.rep

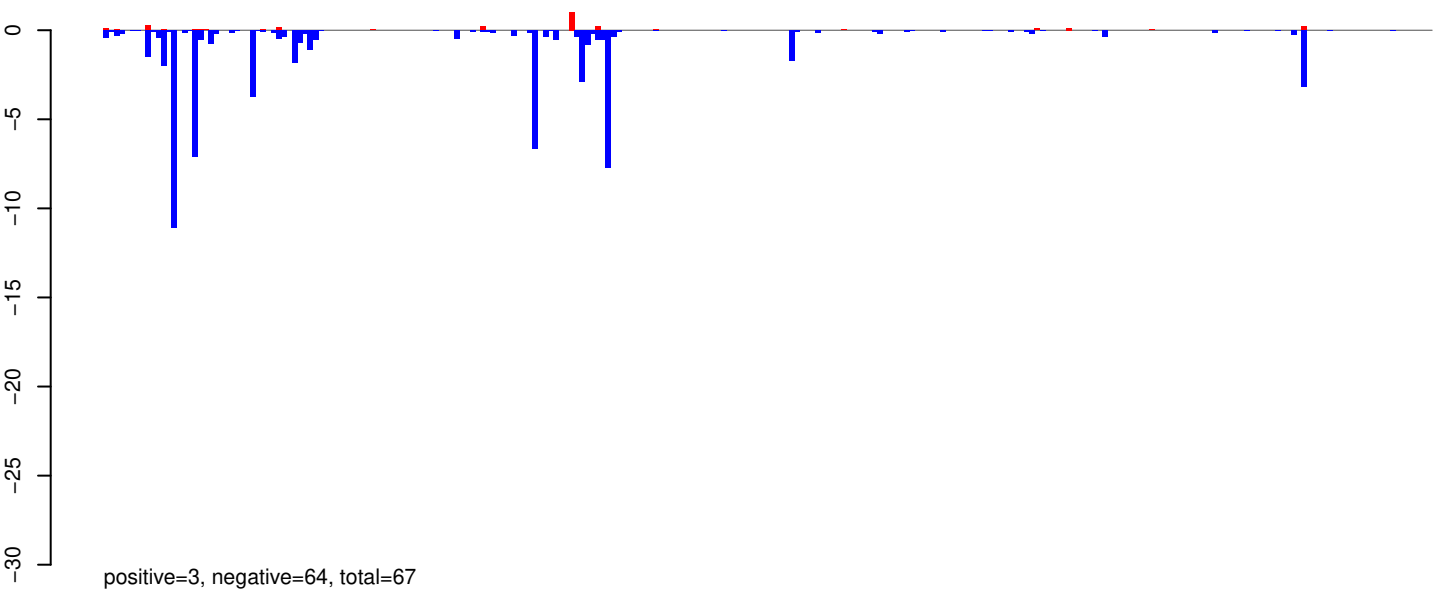

AeAeg_Whole_ZIKV_BM3_GP.24_35.rep

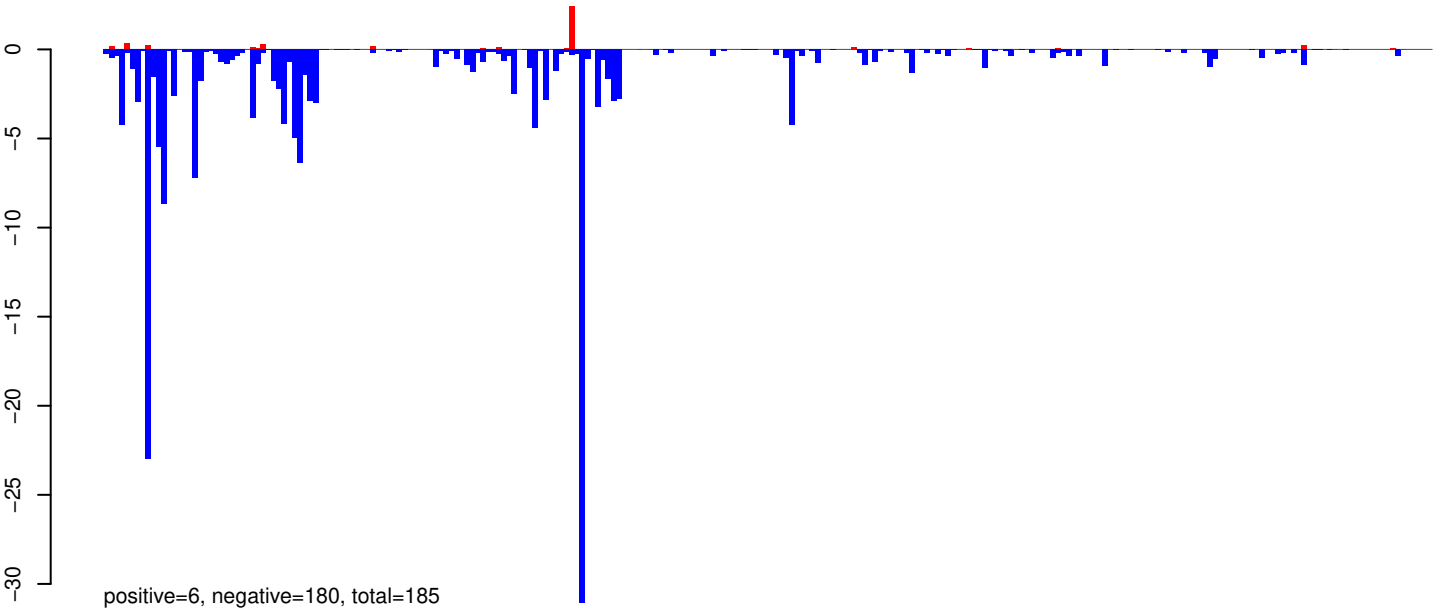

AeAeg_Whole_ZIKV_BM3_GP.rep

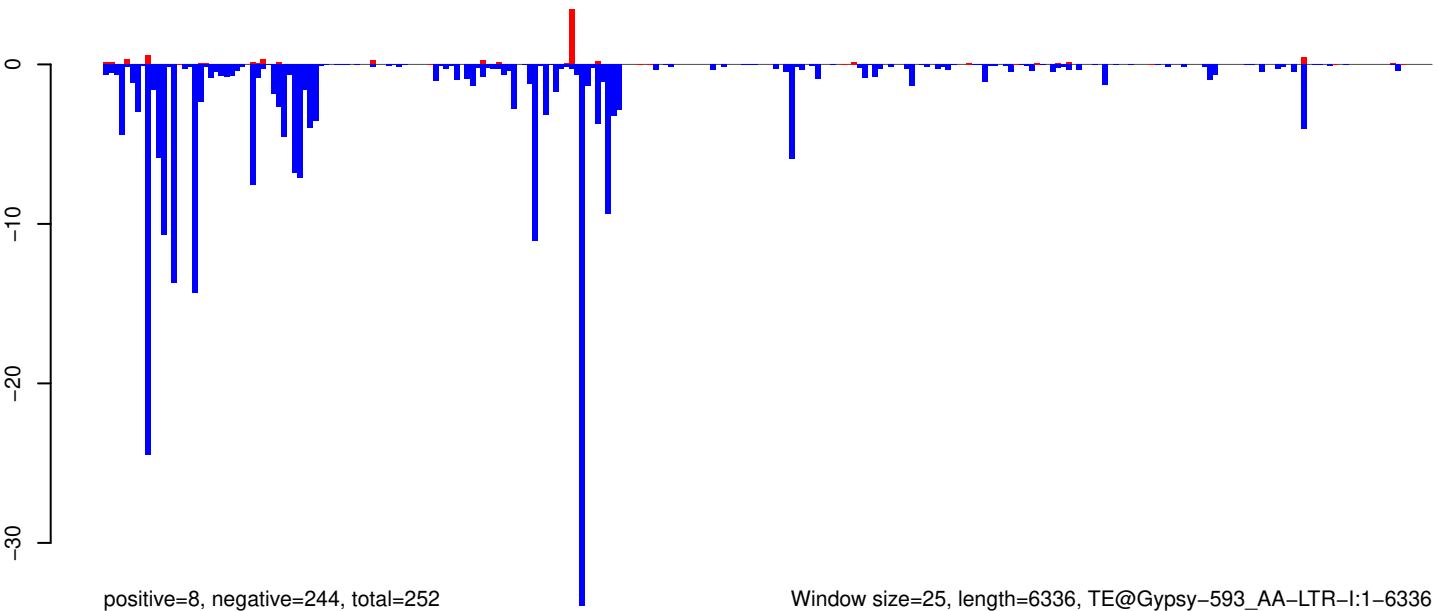

Window size=25, length=6336, TE@Gypsy-593_AA-LTR-I:1-6336

AeAeg_Whole_ZIKV_BM3_GP.18_23.rep

200
100
0
-100

positive=33, negative=43, total=76

AeAeg_Whole_ZIKV_BM3_GP.24_35.rep

200
100
0
-100

positive=262, negative=224, total=486

AeAeg_Whole_ZIKV_BM3_GP.rep

200
100
0
-100

positive=295, negative=268, total=562

Window size=25, length=4476, TE@Lian-Aa1:1-4476

0 1000 2000 3000 4000

AeAeg_Whole_ZIKV_BM3_GP.18_23.rep

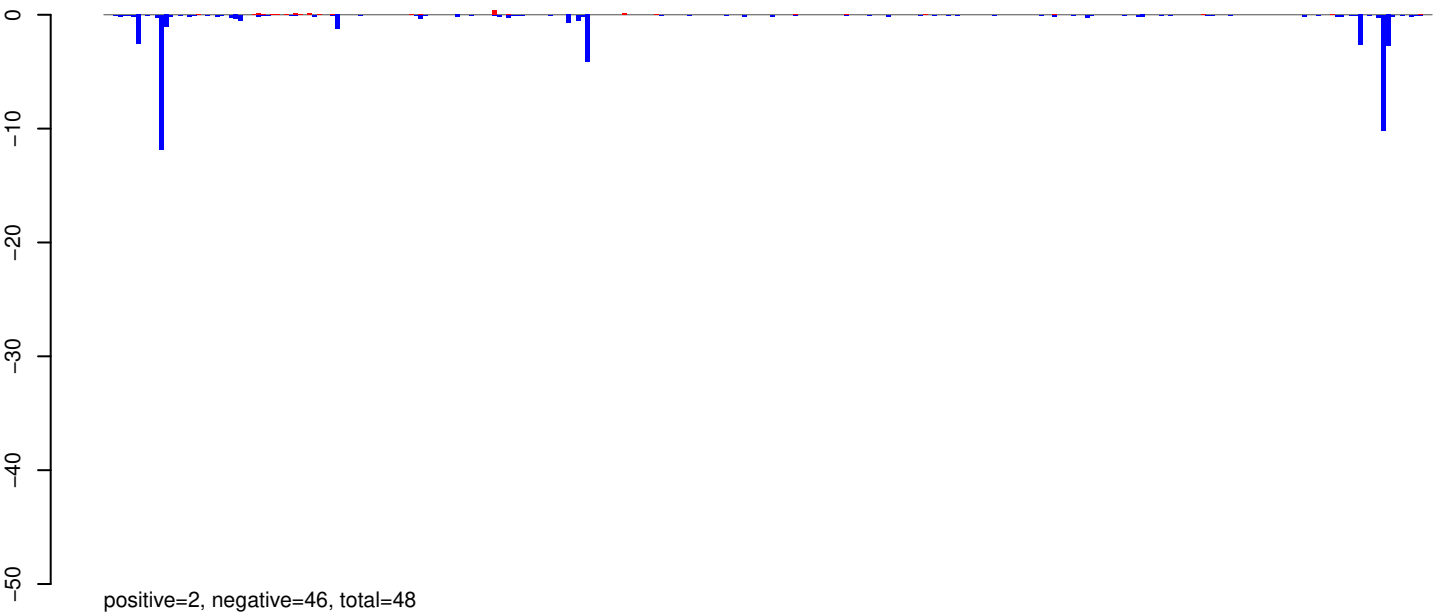

AeAeg_Whole_ZIKV_BM3_GP.24_35.rep

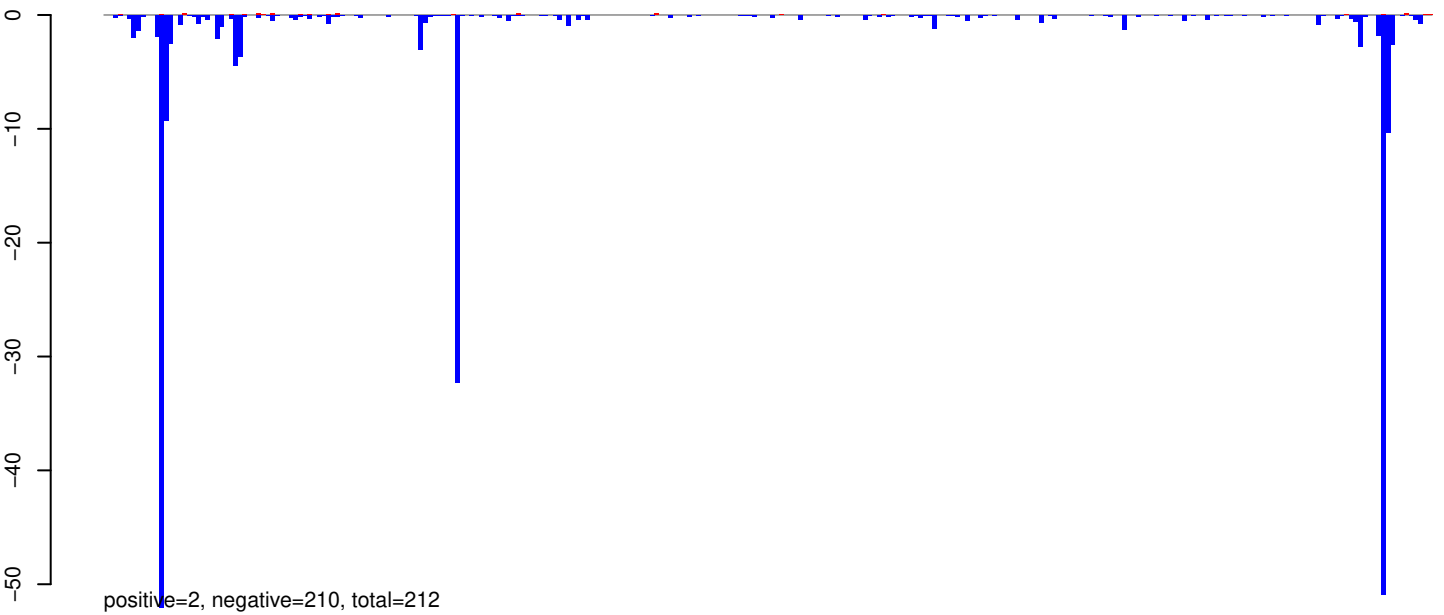

AeAeg_Whole_ZIKV_BM3_GP.rep

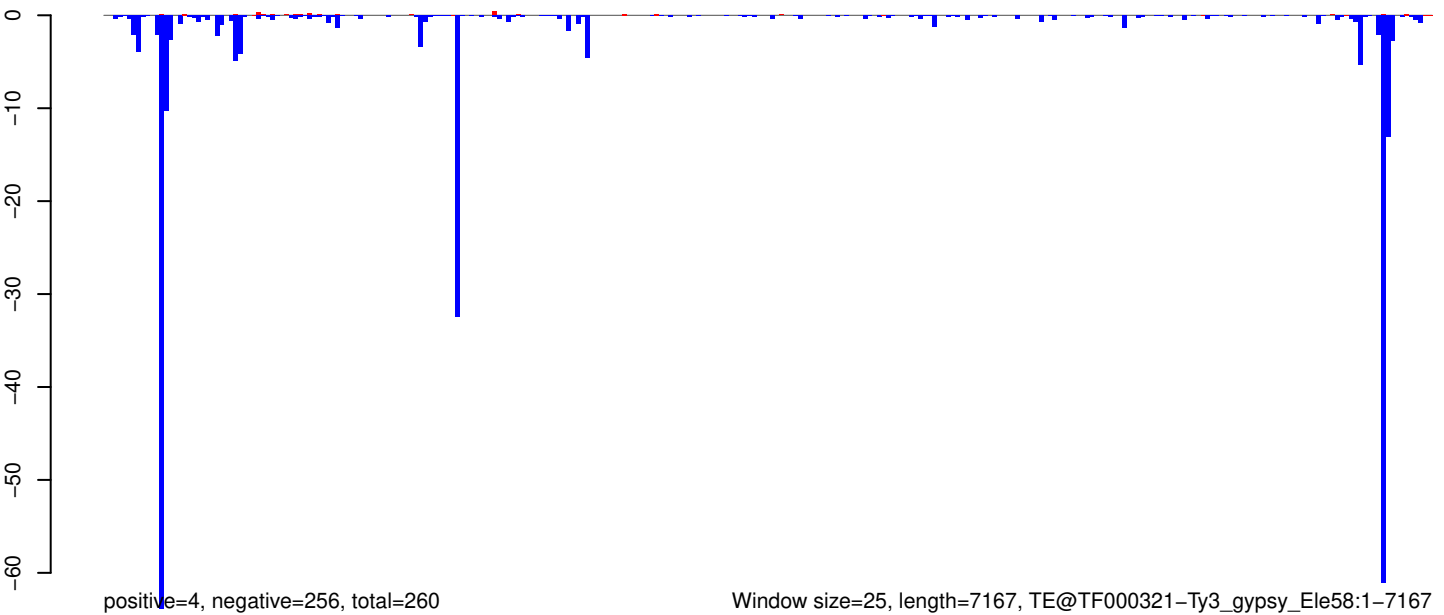

Window size=25, length=7167, TE@TF000321-Ty3_gypsy_Ele58:1-7167

AeAeg_Whole_ZIKV_BM3_GP.18_23.rep



AeAeg_Whole_ZIKV_BM3_GP.24_35.rep

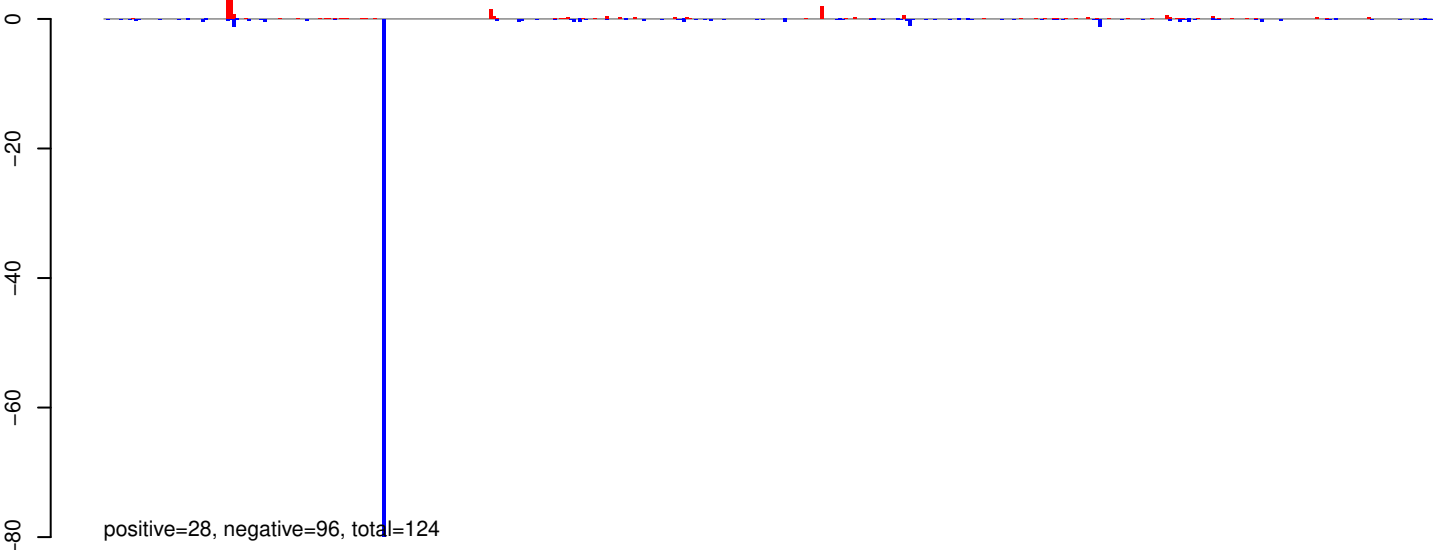

AeAeg_Whole_ZIKV_BM3_GP.rep

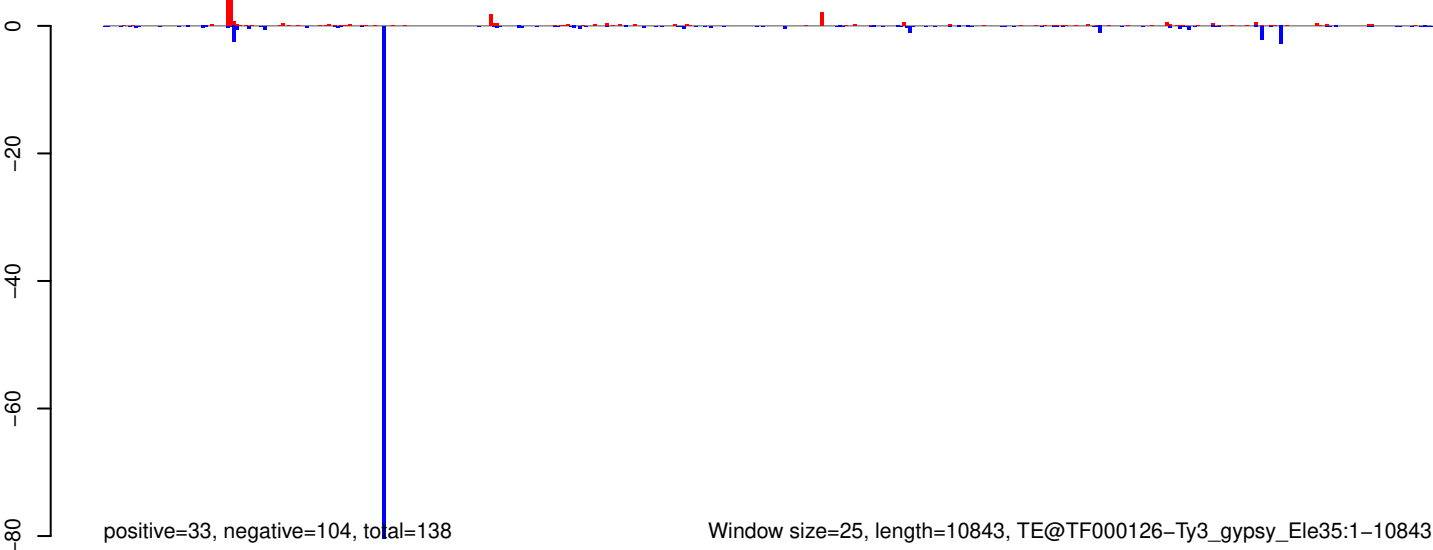

AeAeg_Whole_ZIKV_BM3_GP.18_23.rep

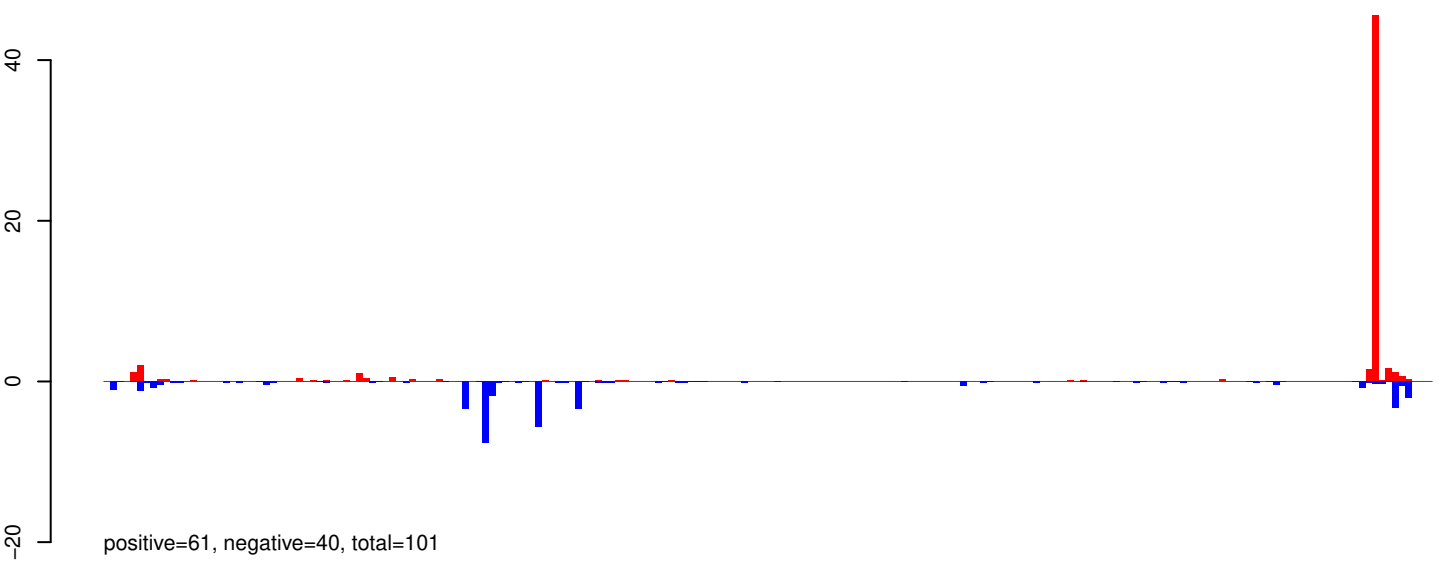

AeAeg_Whole_ZIKV_BM3_GP.24_35.rep

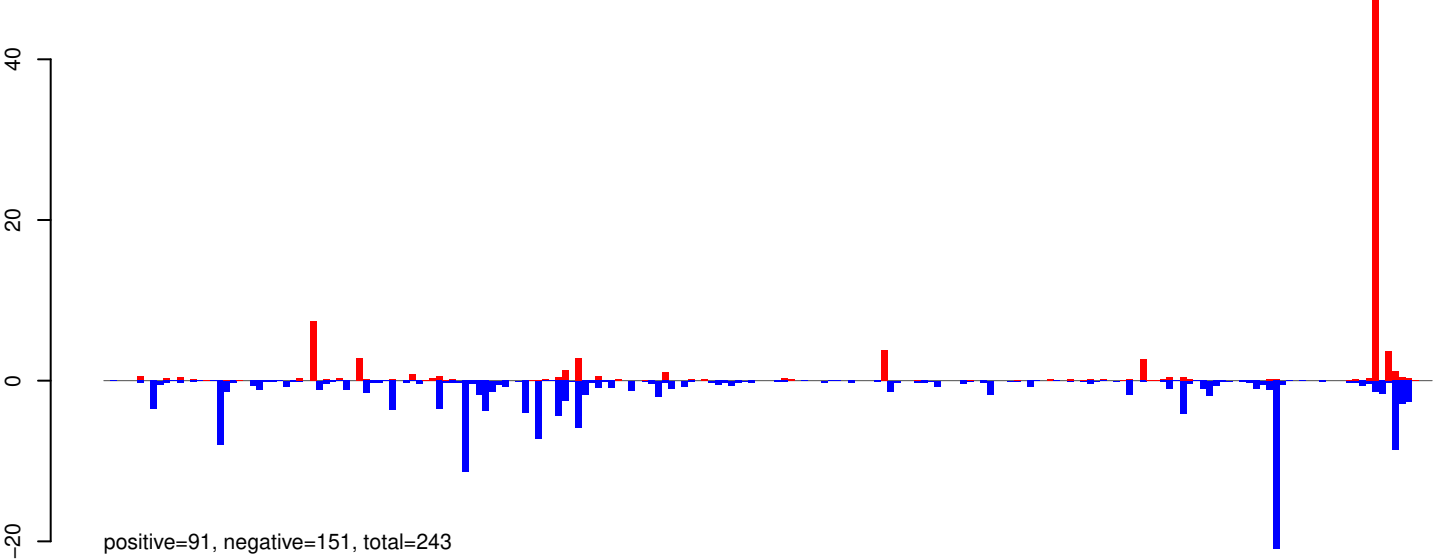

AeAeg_Whole_ZIKV_BM3_GP.rep

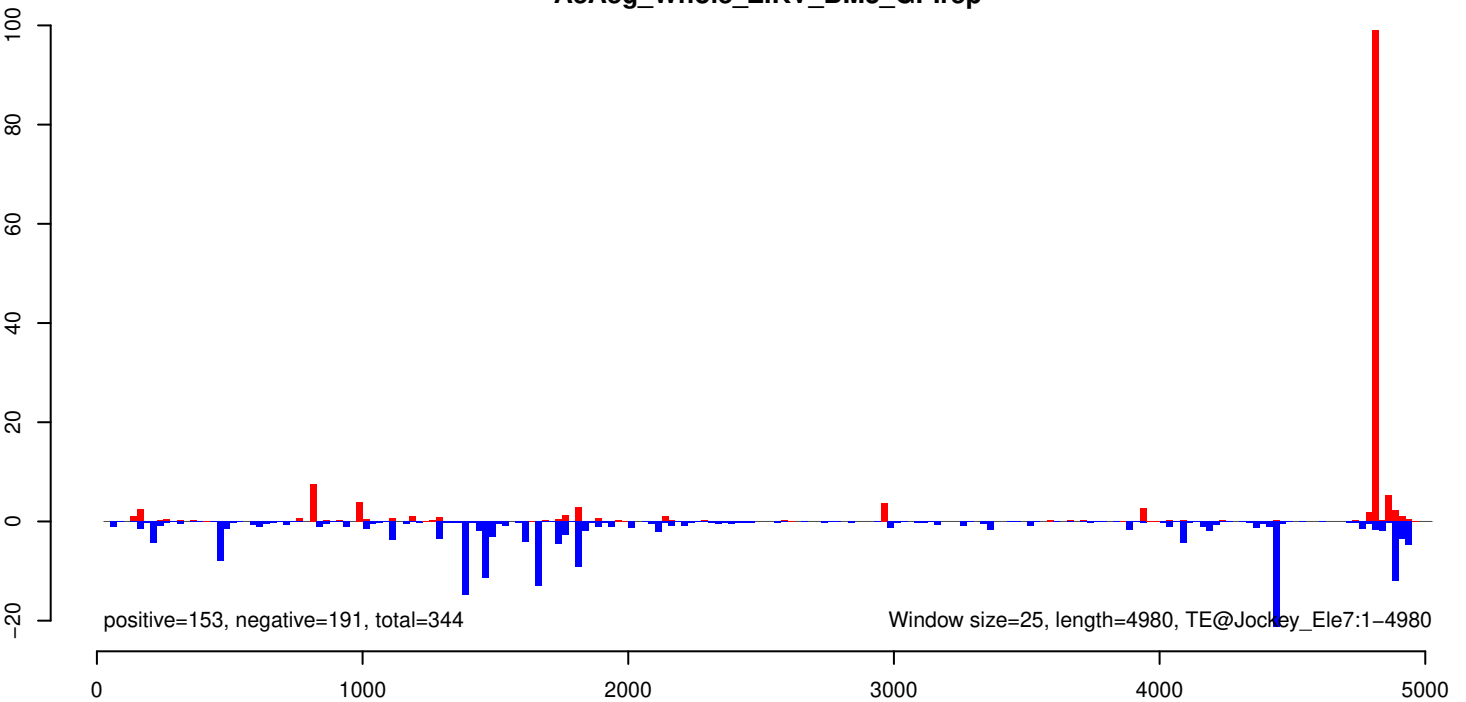

AeAeg_Whole_ZIKV_BM3_GP.18_23.rep

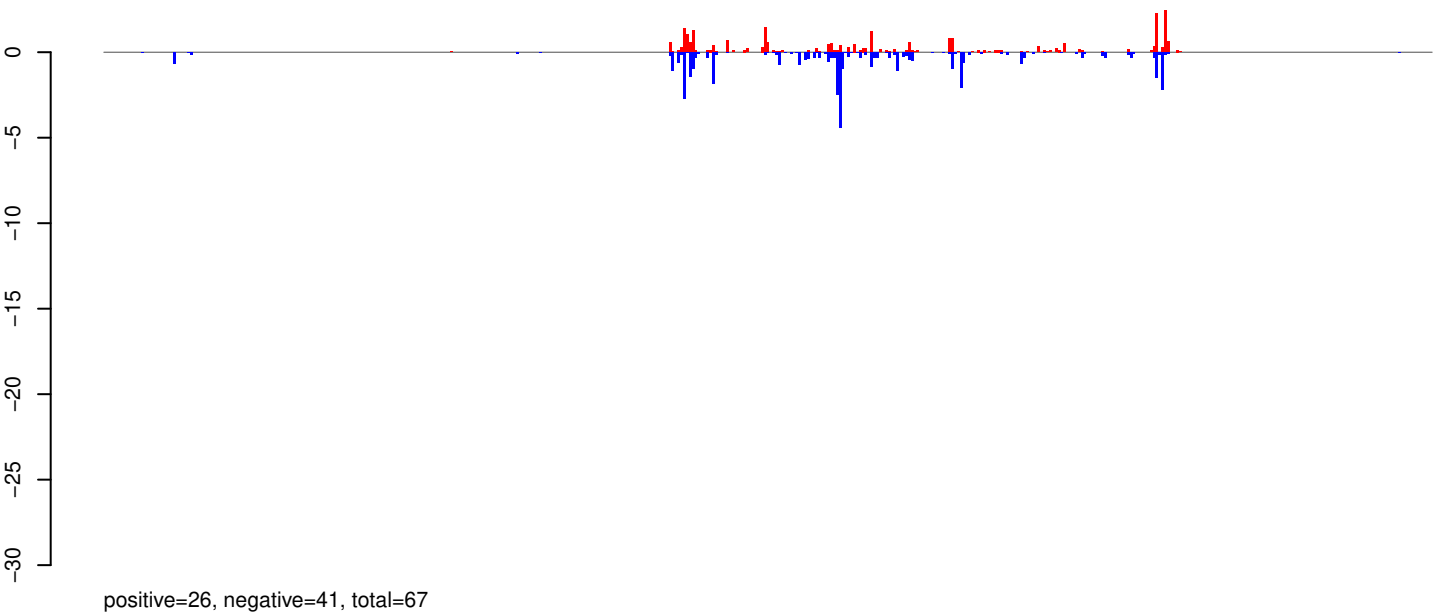

AeAeg_Whole_ZIKV_BM3_GP.24_35.rep

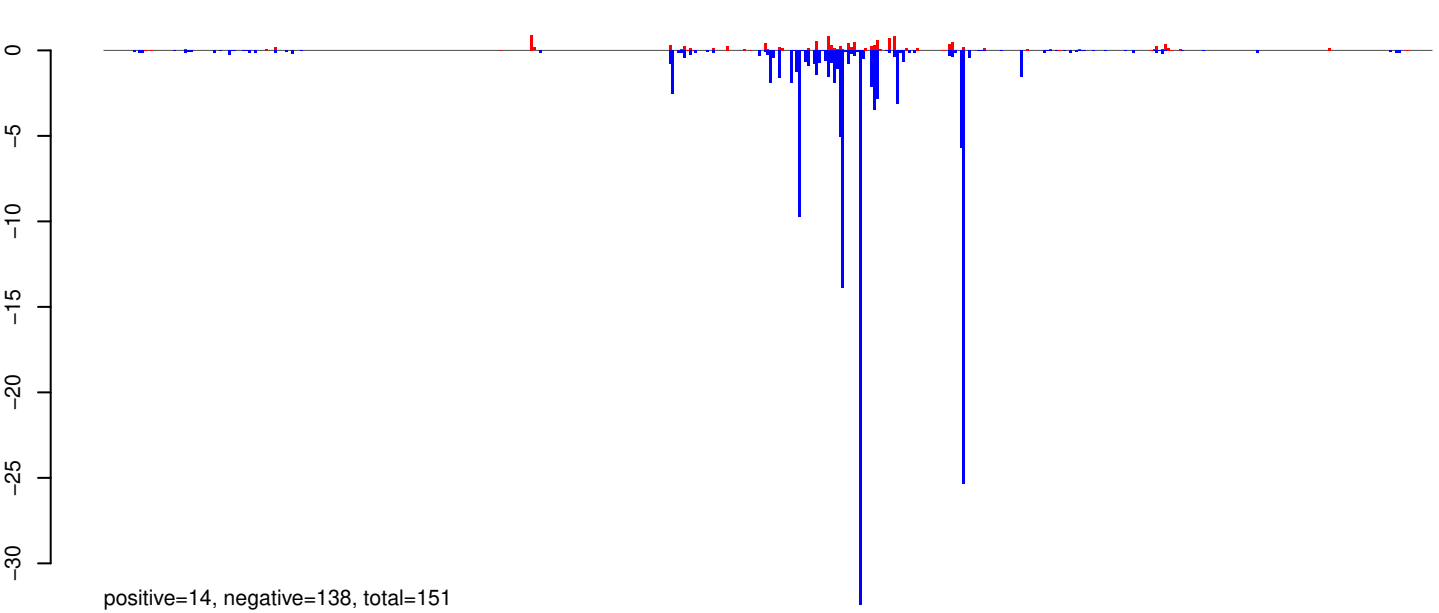

AeAeg_Whole_ZIKV_BM3_GP.rep

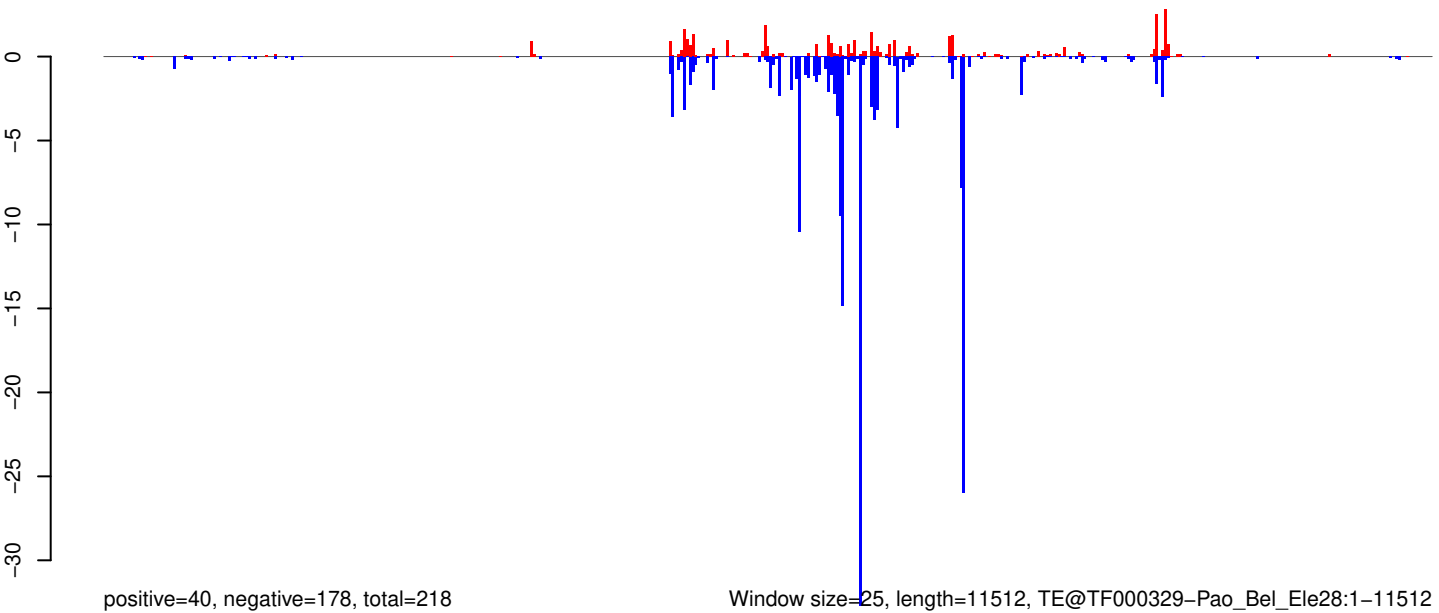

Window size=25, length=11512, TE@TF000329-Pao_Bel_Ele28:1-11512

0 2000 4000 6000 8000 10000 12000

AeAeg_Whole_ZIKV_BM3_GP.18_23.rep

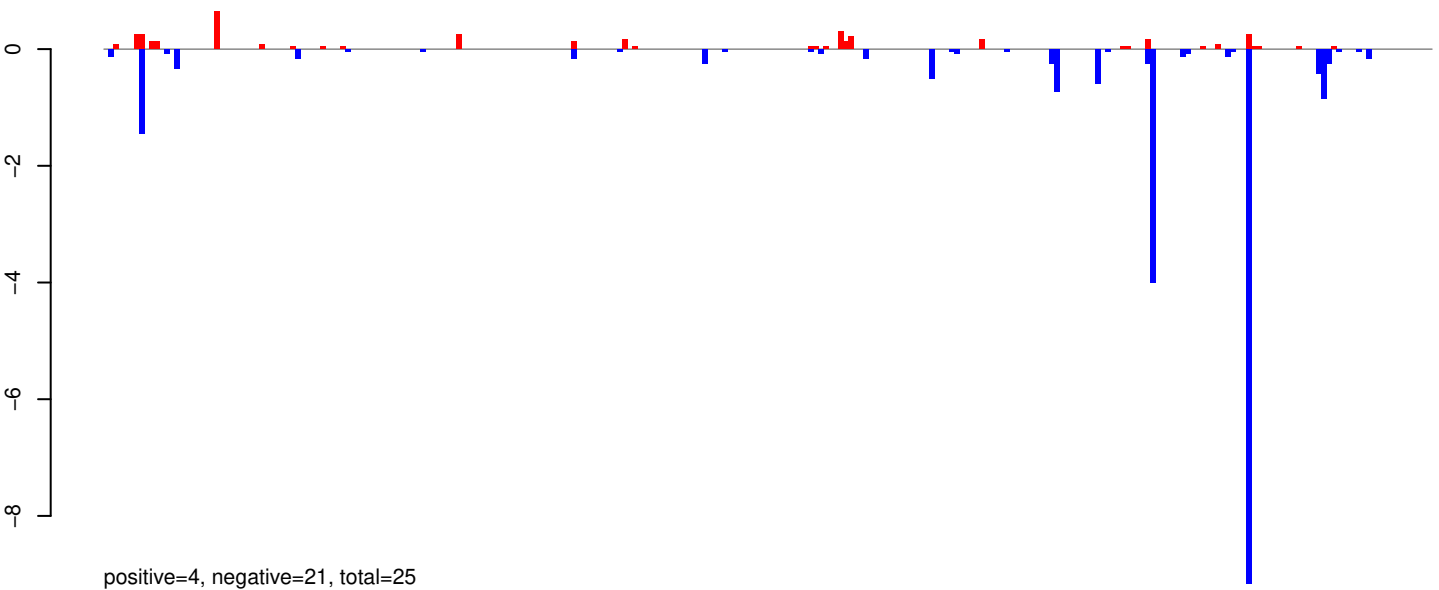

AeAeg_Whole_ZIKV_BM3_GP.24_35.rep

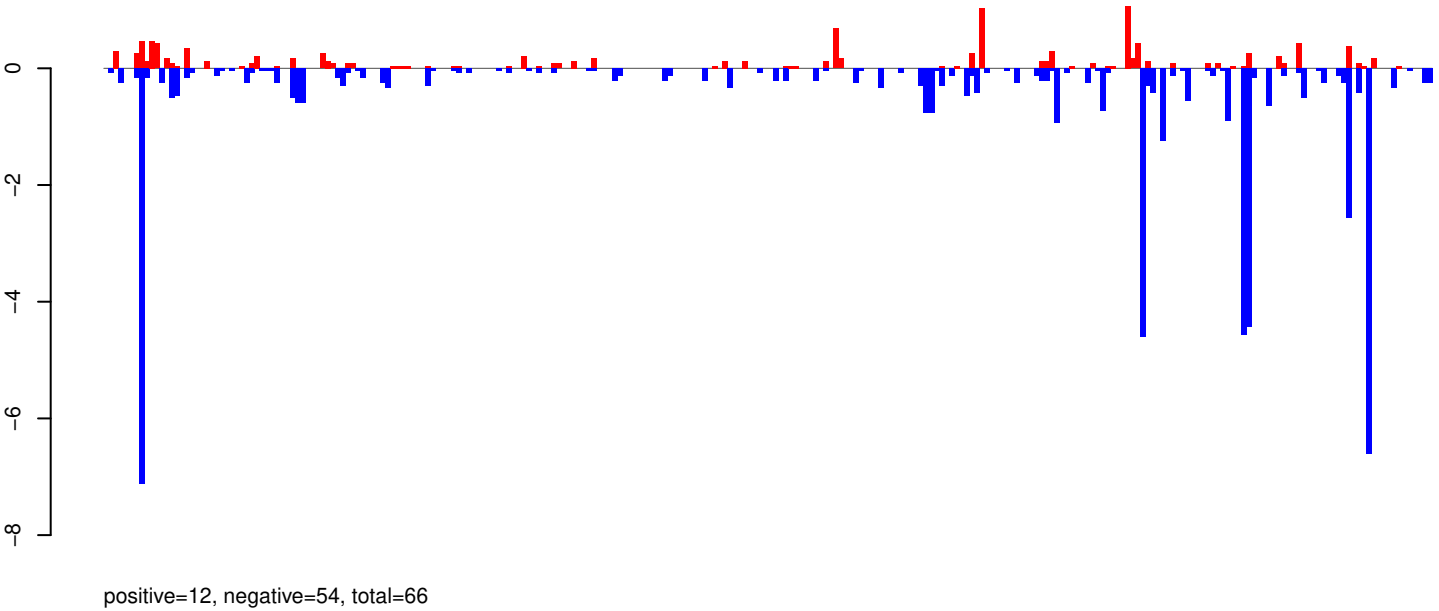

AeAeg_Whole_ZIKV_BM3_GP.rep

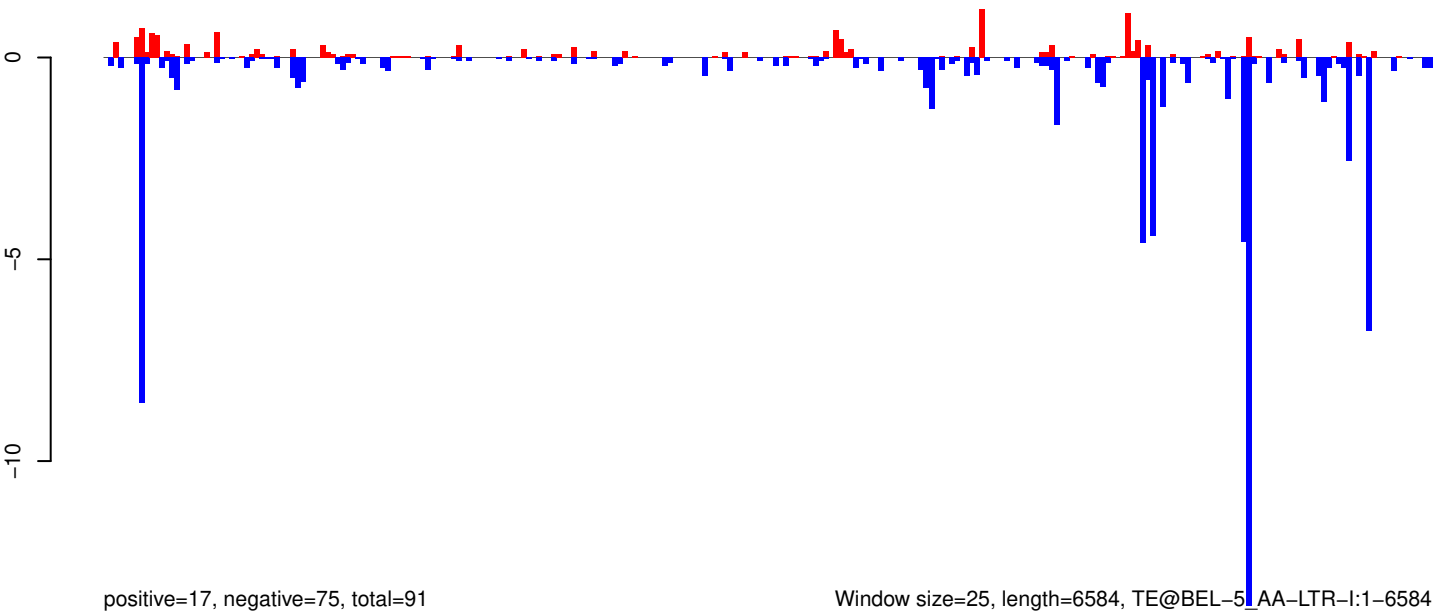

Window size=25, length=6584, TE@BEL-5_AA-LTR-I:1-6584

AeAeg_Whole_ZIKV_BM3_GP.18_23.rep

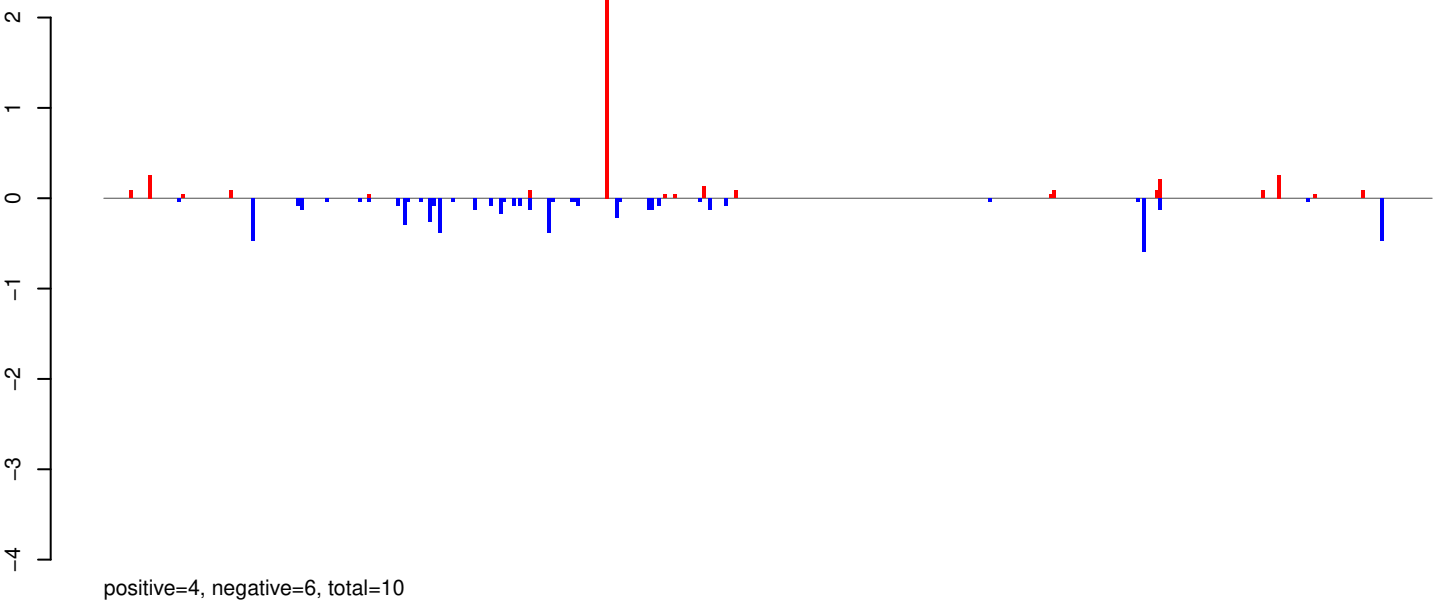

AeAeg_Whole_ZIKV_BM3_GP.24_35.rep

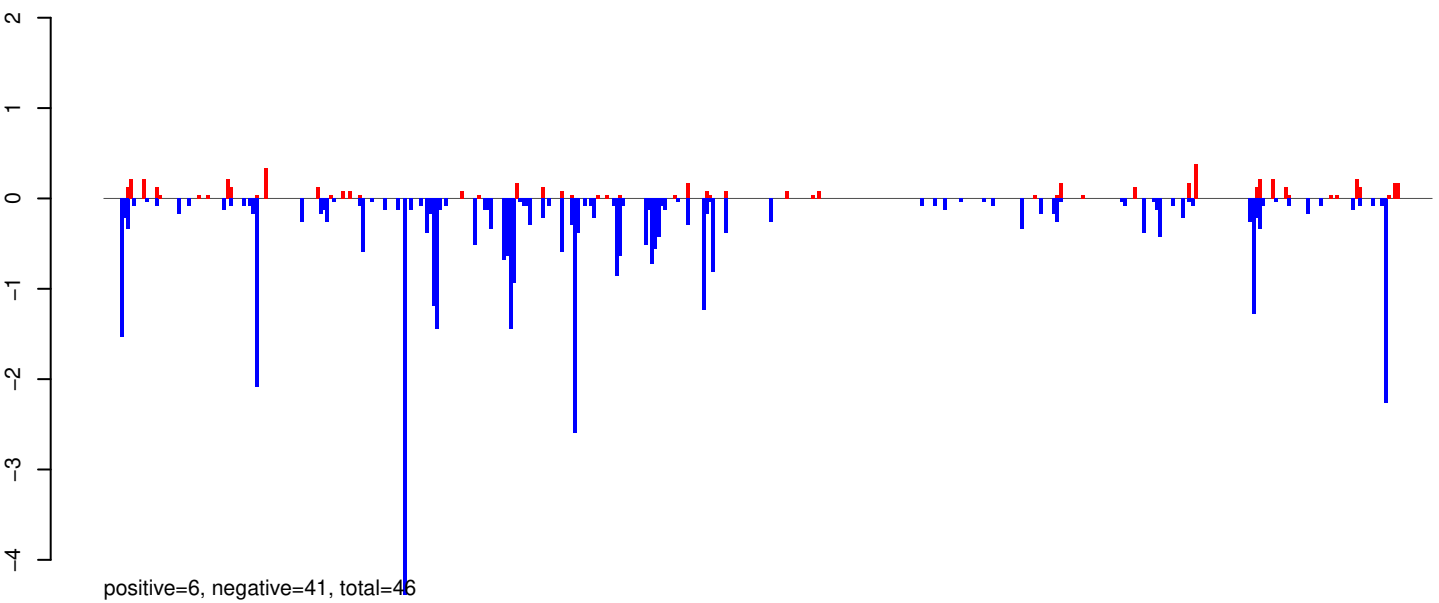

AeAeg_Whole_ZIKV_BM3_GP.rep

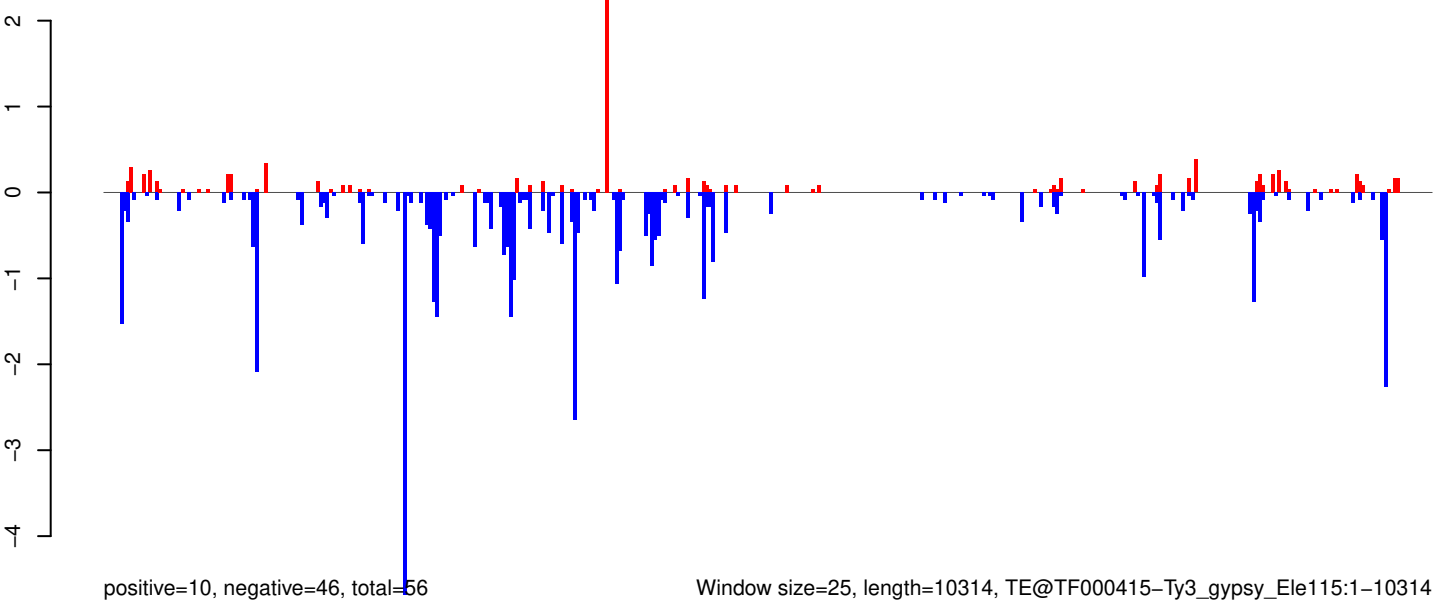

Window size=25, length=10314, TE@TF000415-Ty3_gypsy_Ele115:1-10314

AeAeg_Whole_ZIKV_BM3_GP.18_23.rep

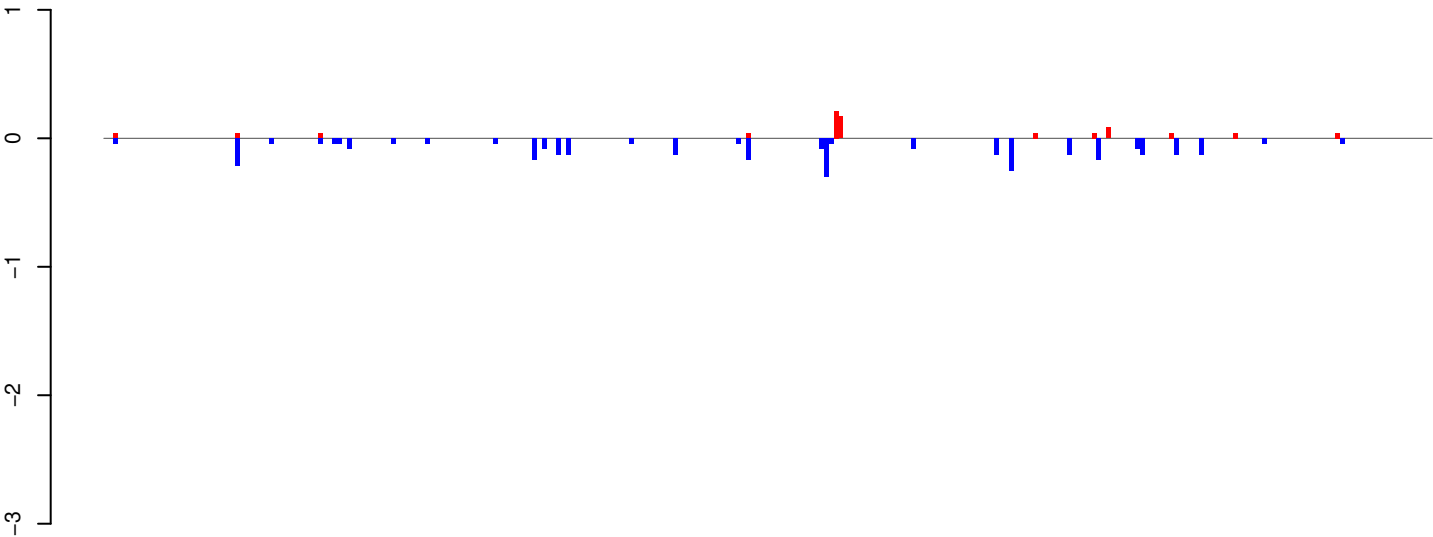

positive=1, negative=3, total=4

AeAeg_Whole_ZIKV_BM3_GP.24_35.rep

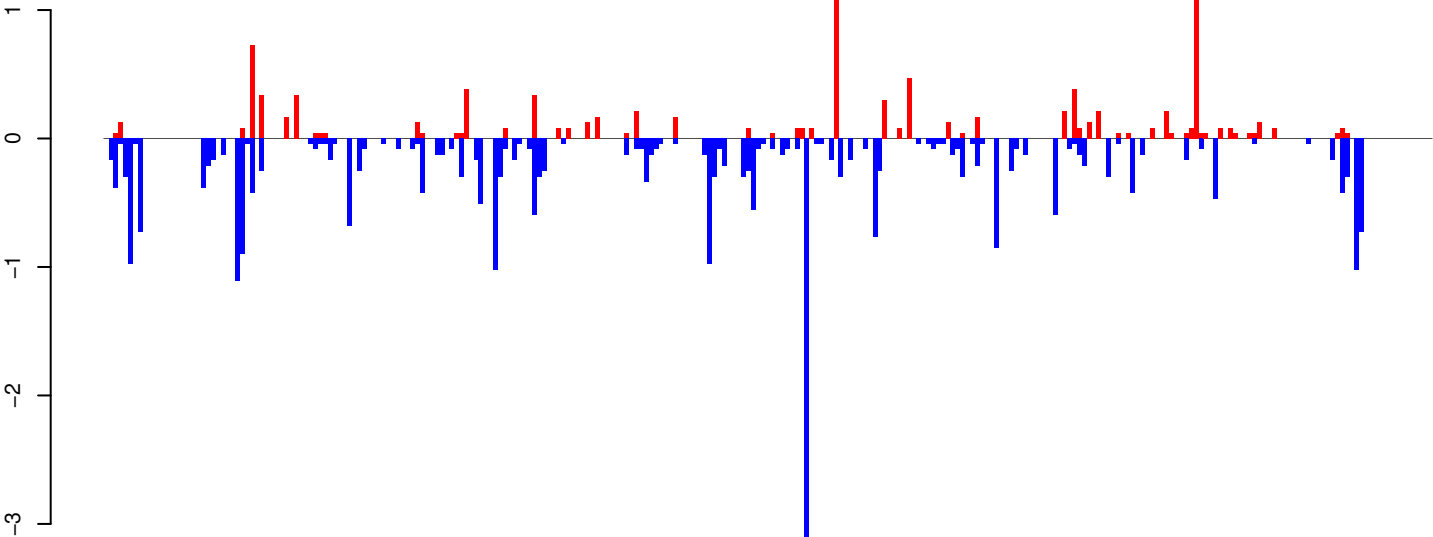

positive=10, negative=30, total=40

AeAeg_Whole_ZIKV_BM3_GP.rep

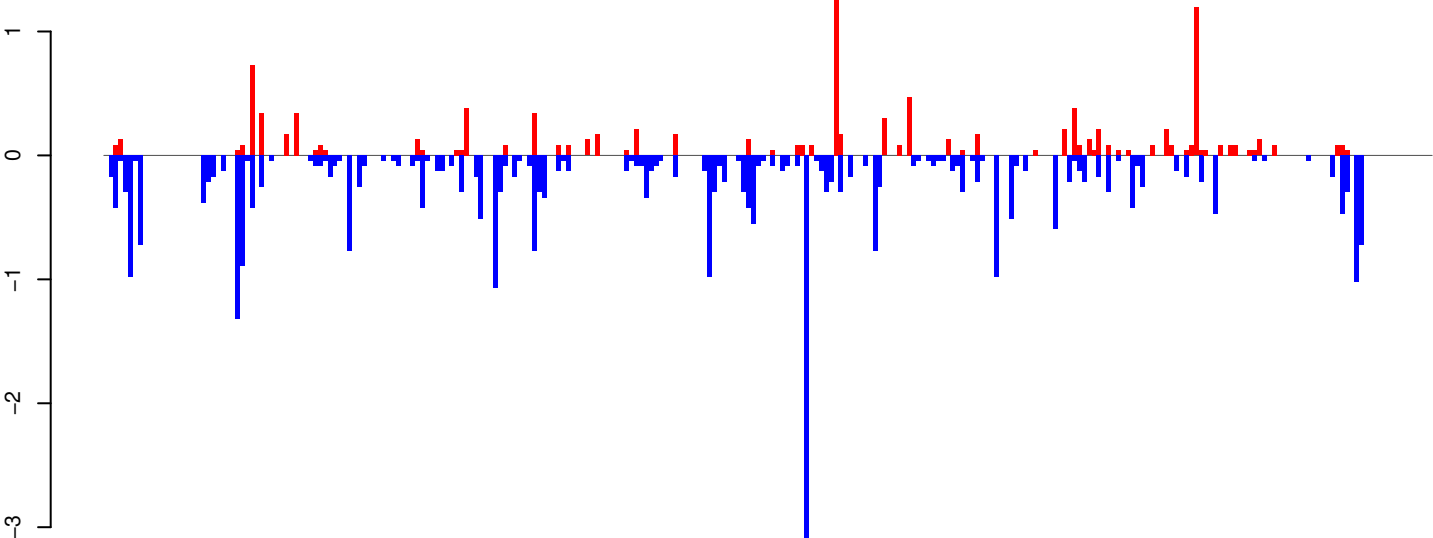

positive=11, negative=33, total=44

Window size=25, length=6805, TE@TF000404-Pao_Bel_Ele62:1-6805

AeAeg_Whole_ZIKV_BM3_GP.18_23.rep

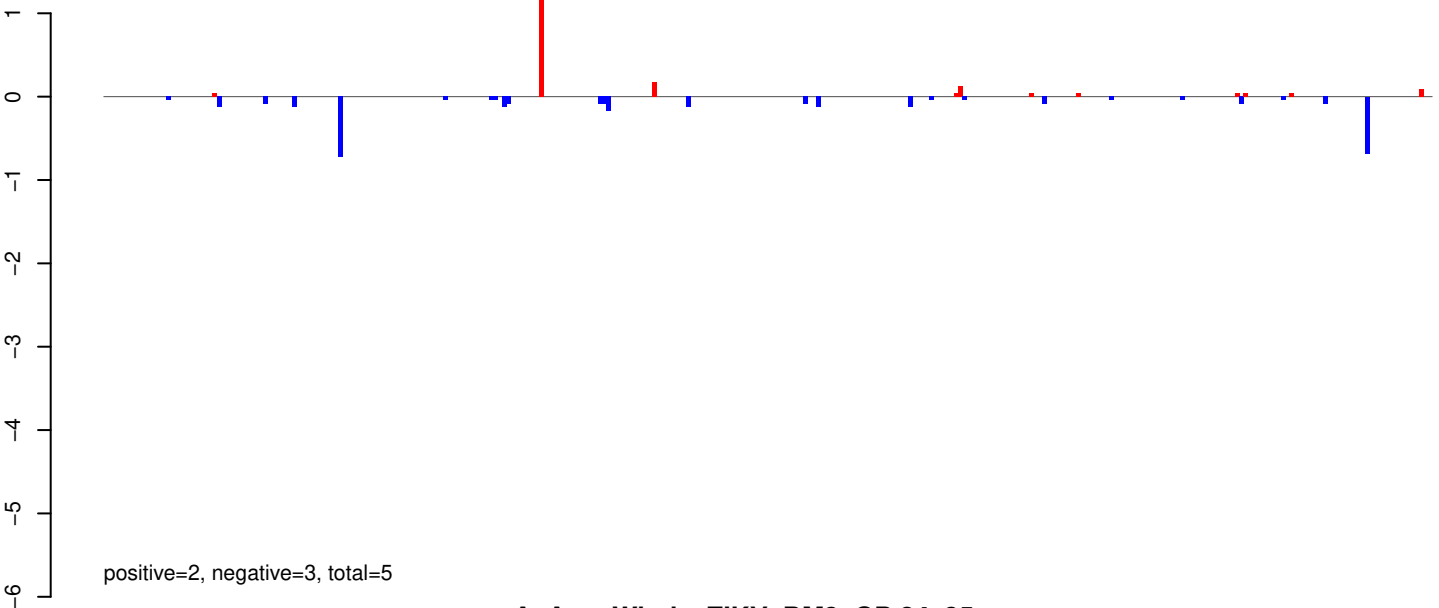

AeAeg_Whole_ZIKV_BM3_GP.24_35.rep

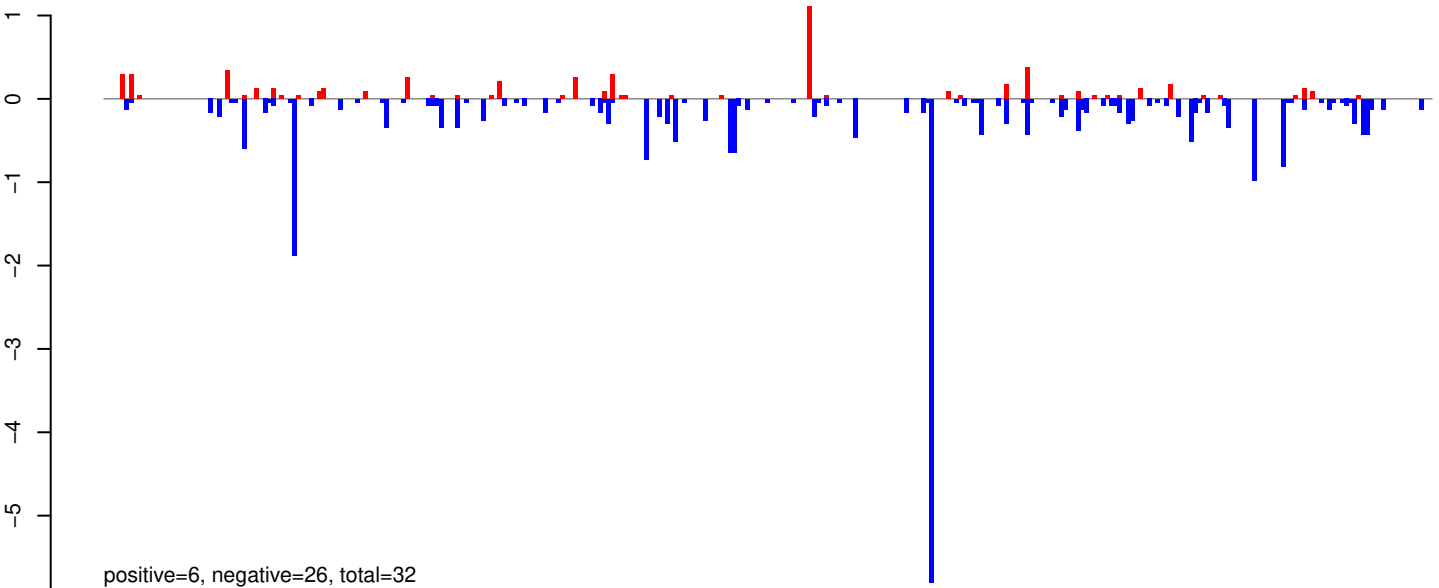

AeAeg_Whole_ZIKV_BM3_GP.rep

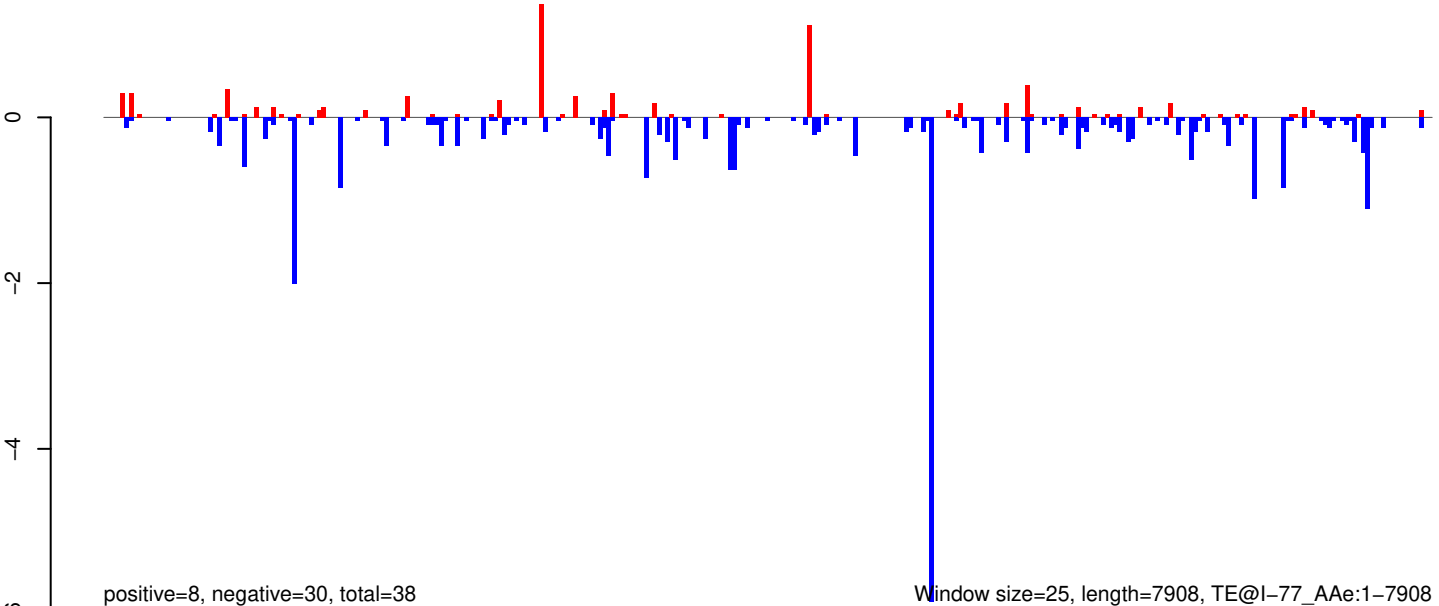

AeAeg_Whole_ZIKV_BM3_GP.18_23.rep

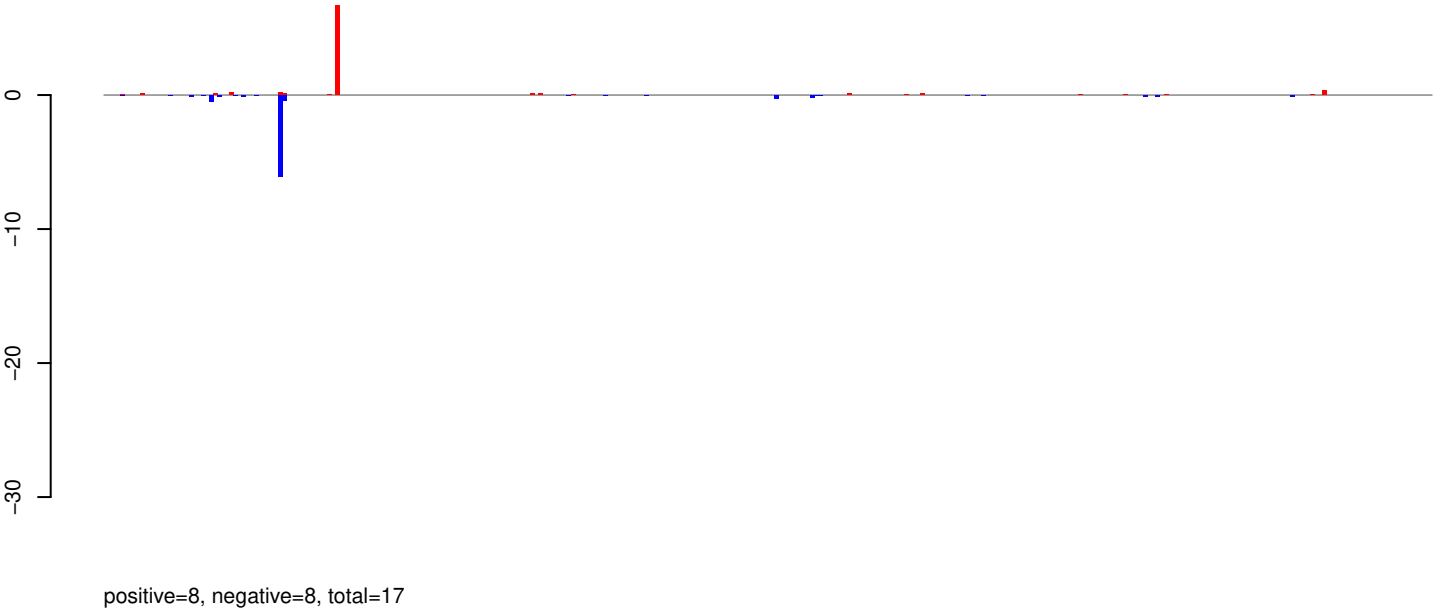

AeAeg_Whole_ZIKV_BM3_GP.24_35.rep

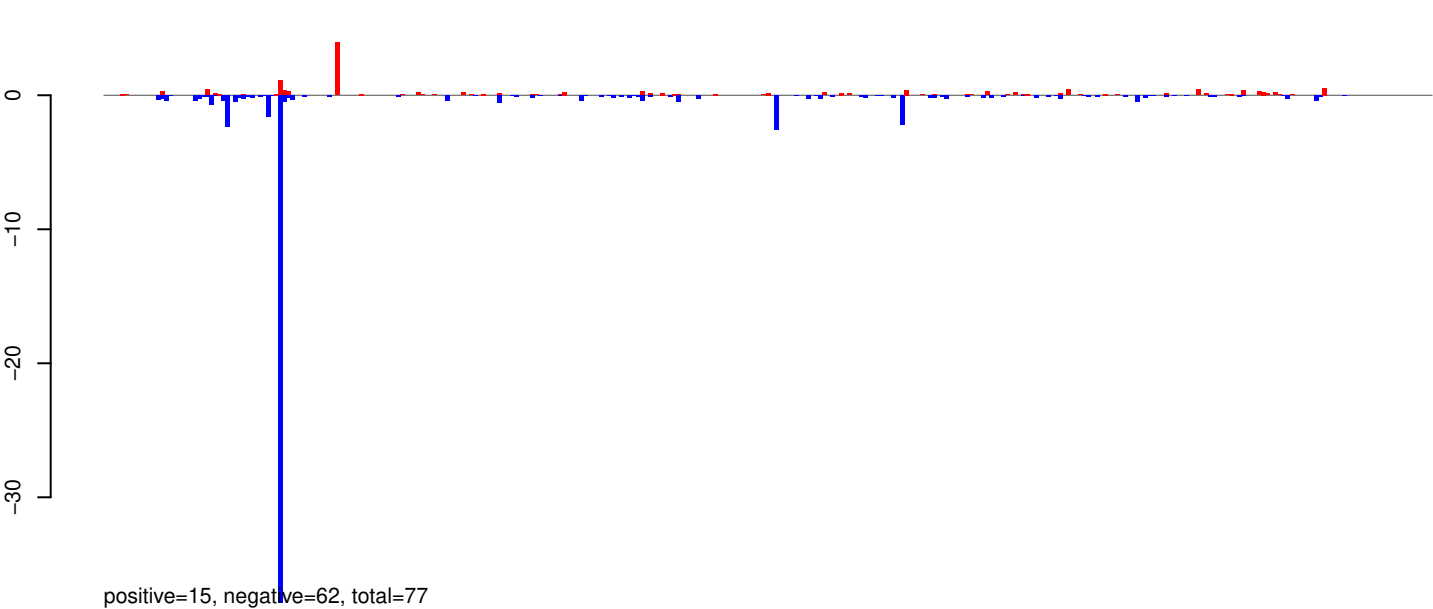

AeAeg_Whole_ZIKV_BM3_GP.rep

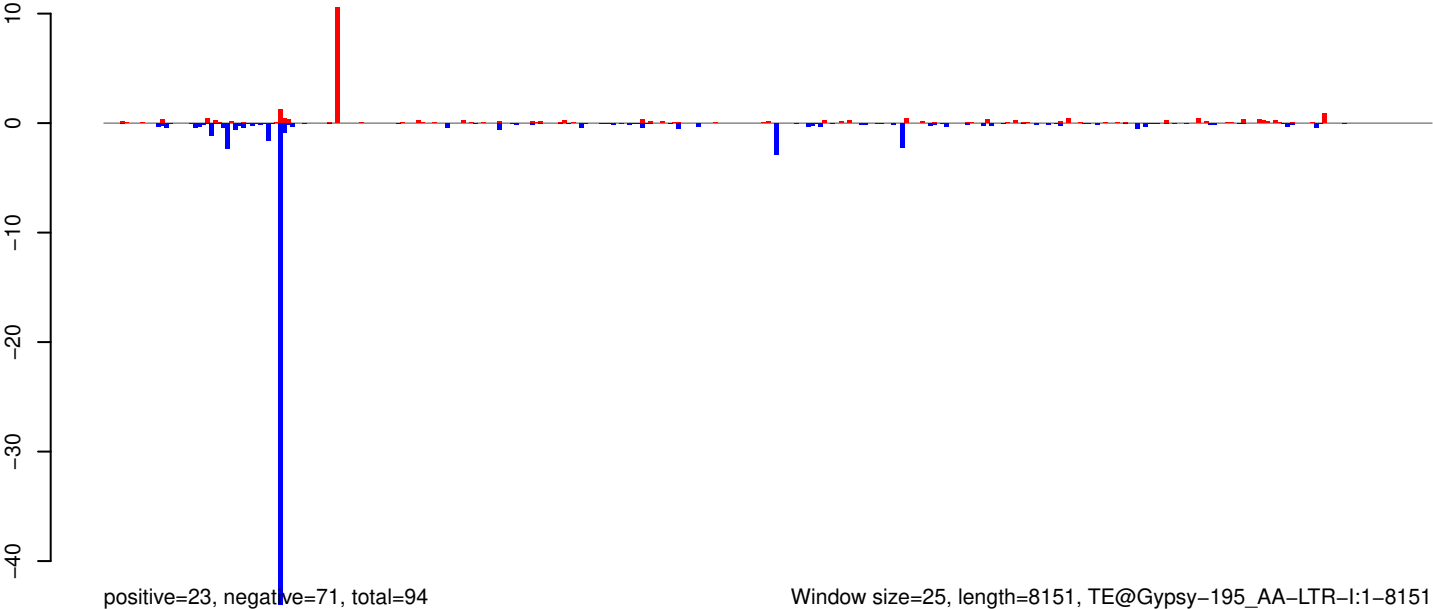

AeAeg_Whole_ZIKV_BM3_GP.18_23.rep

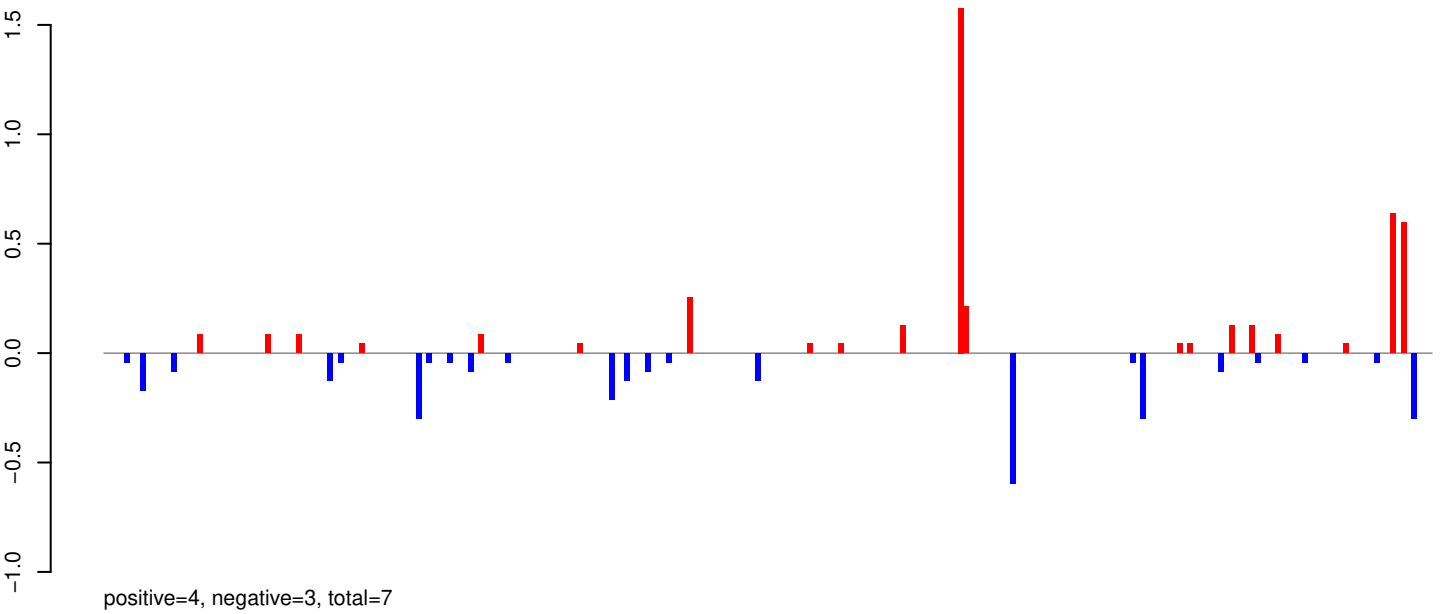

AeAeg_Whole_ZIKV_BM3_GP.24_35.rep

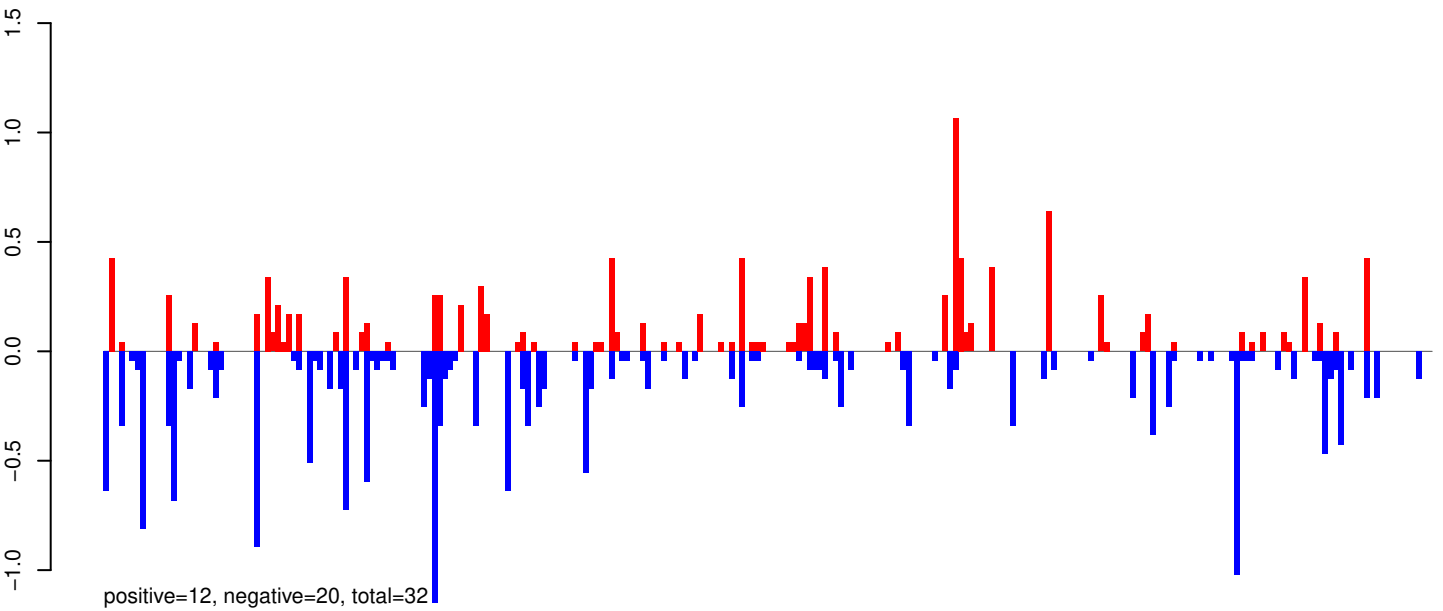

AeAeg_Whole_ZIKV_BM3_GP.rep

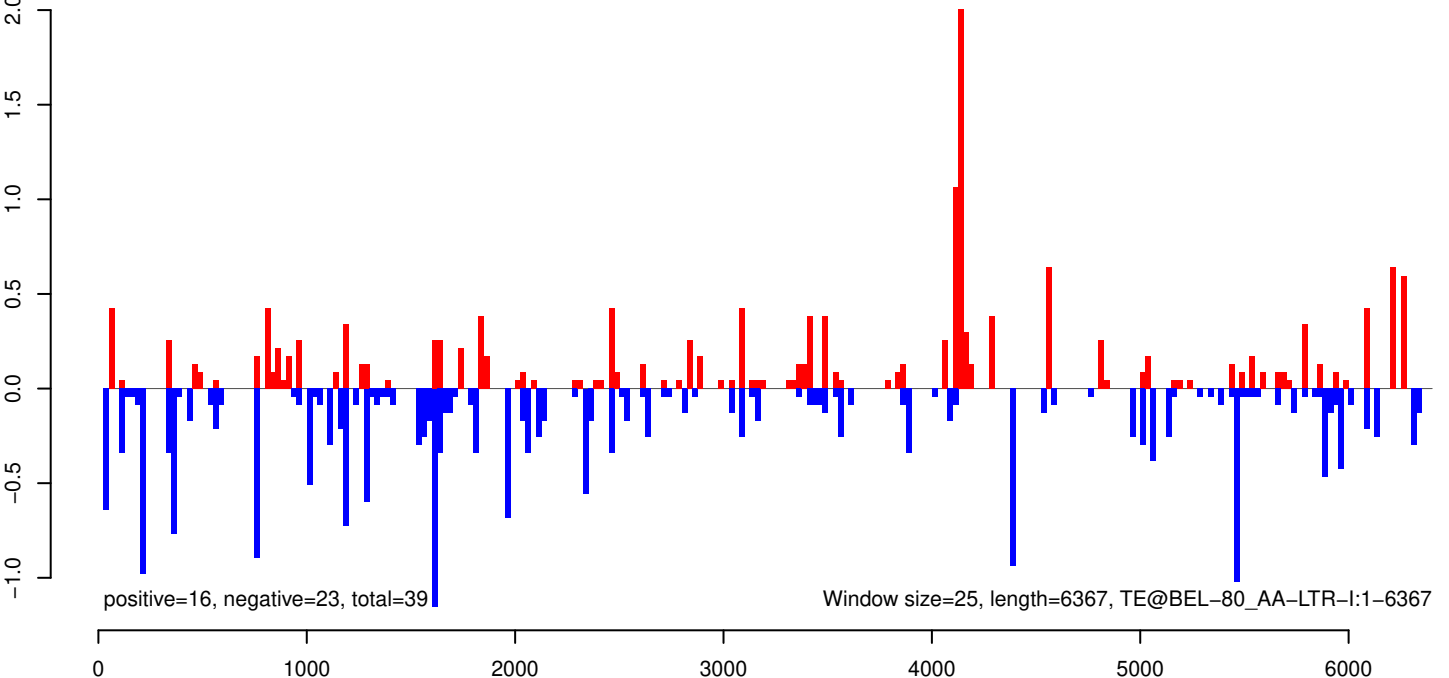

AeAeg_Whole_ZIKV_BM3_GP.18_23.rep

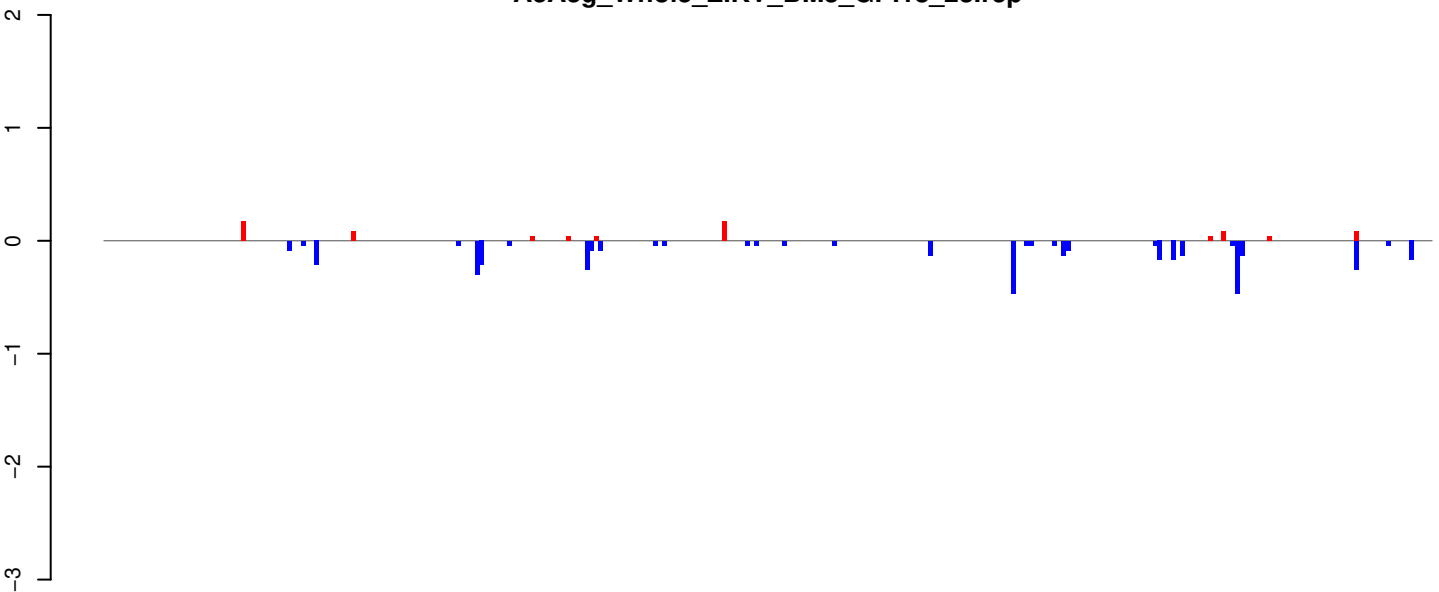

positive=1, negative=4, total=5

AeAeg_Whole_ZIKV_BM3_GP.24_35.rep

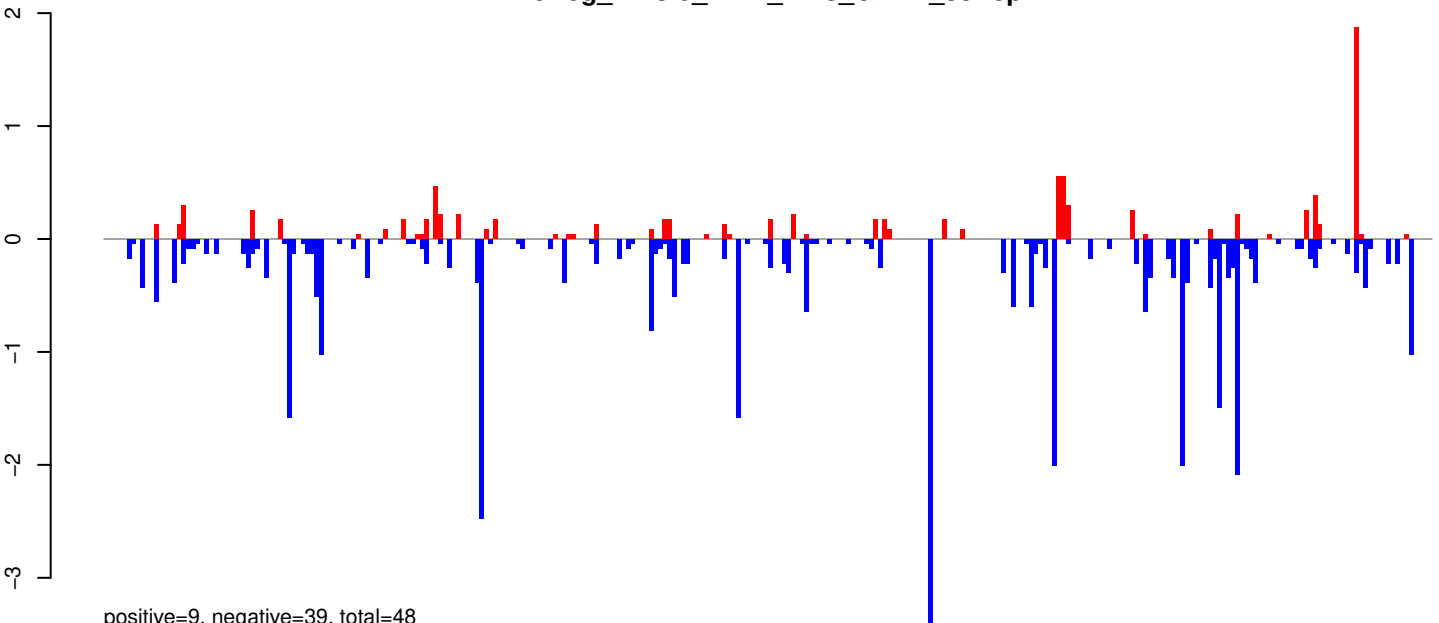

positive=9, negative=39, total=48

AeAeg_Whole_ZIKV_BM3_GP.rep

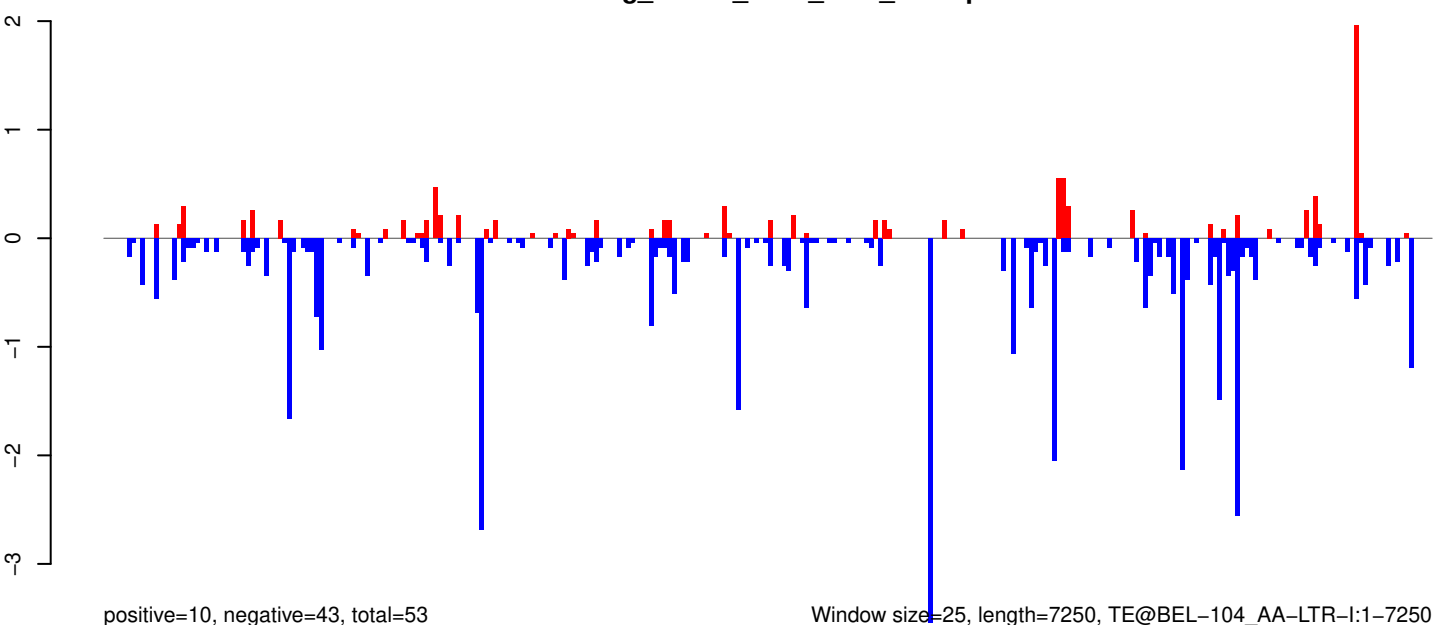

positive=10, negative=43, total=53

Window size=25, length=7250, TE@BEL-104_AA-LTR-I:1-7250

AeAeg_Whole_ZIKV_BM3_GP.18_23.rep

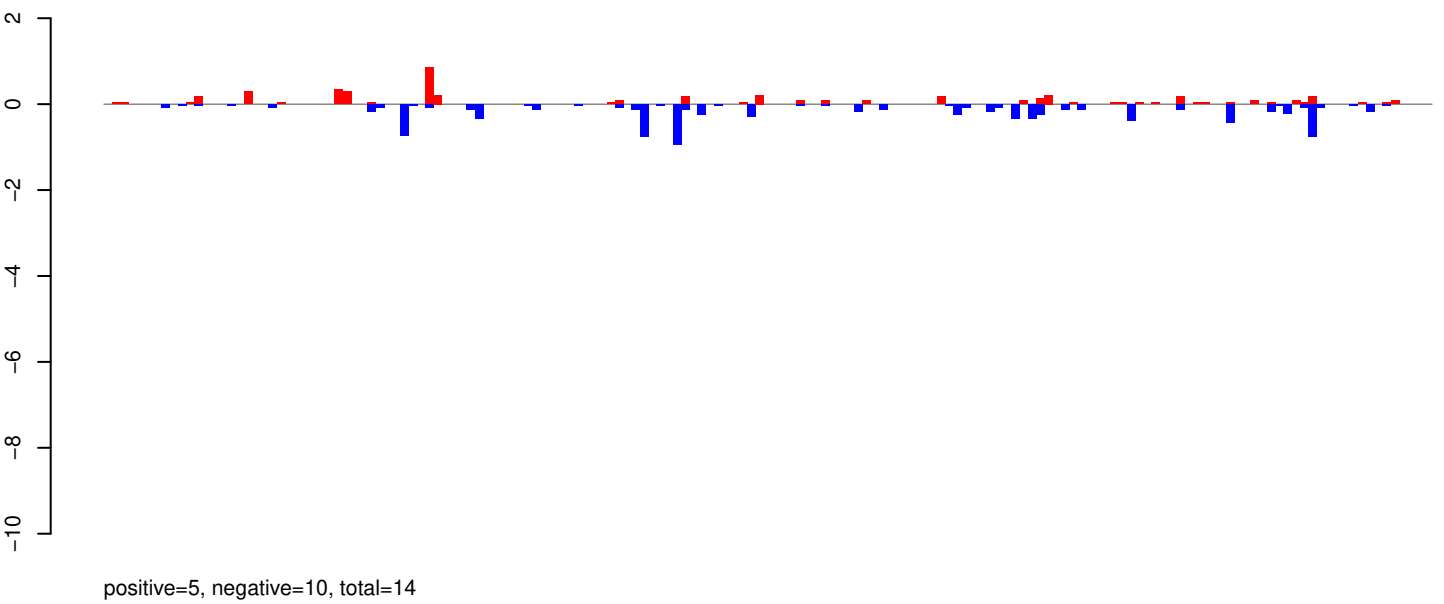

AeAeg_Whole_ZIKV_BM3_GP.24_35.rep

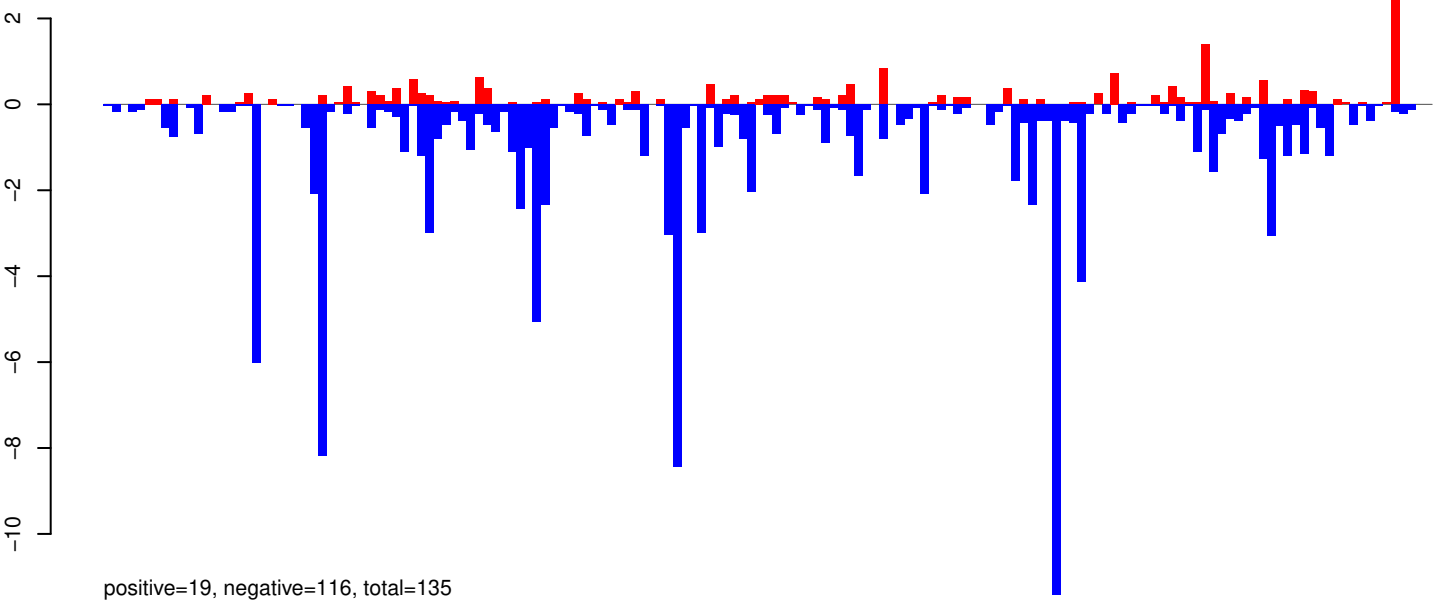

AeAeg_Whole_ZIKV_BM3_GP.rep

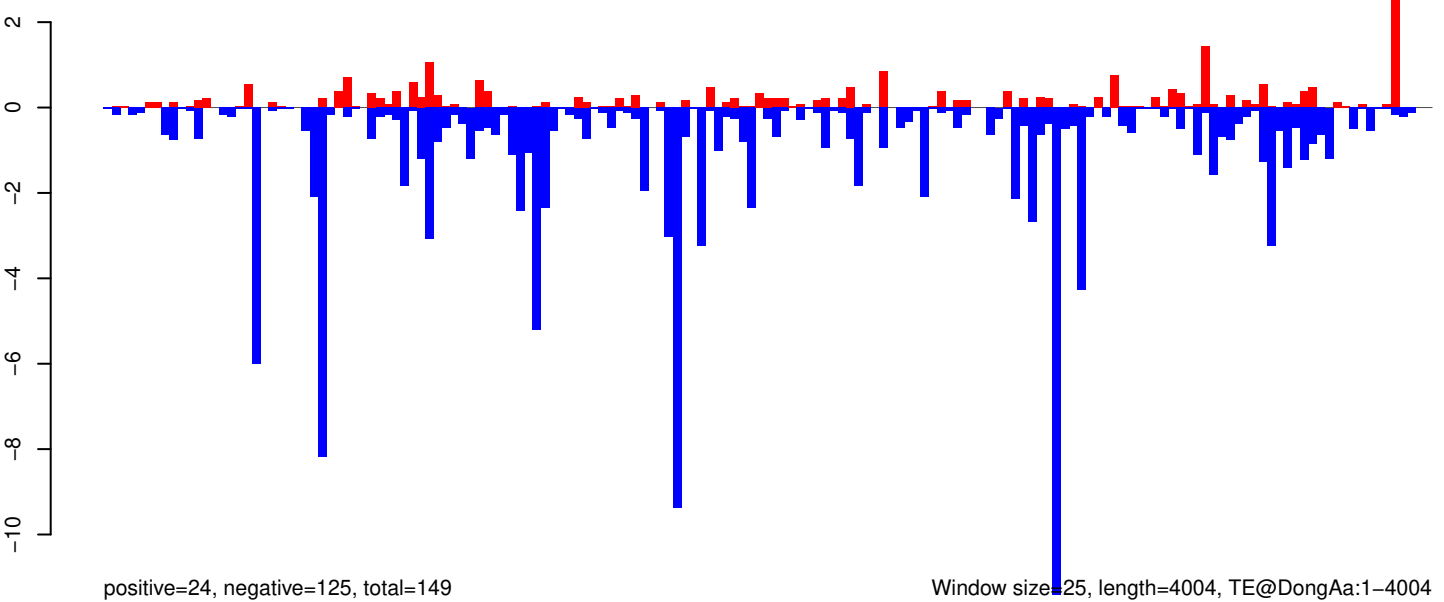

AeAeg_Whole_ZIKV_BM3_GP.18_23.rep

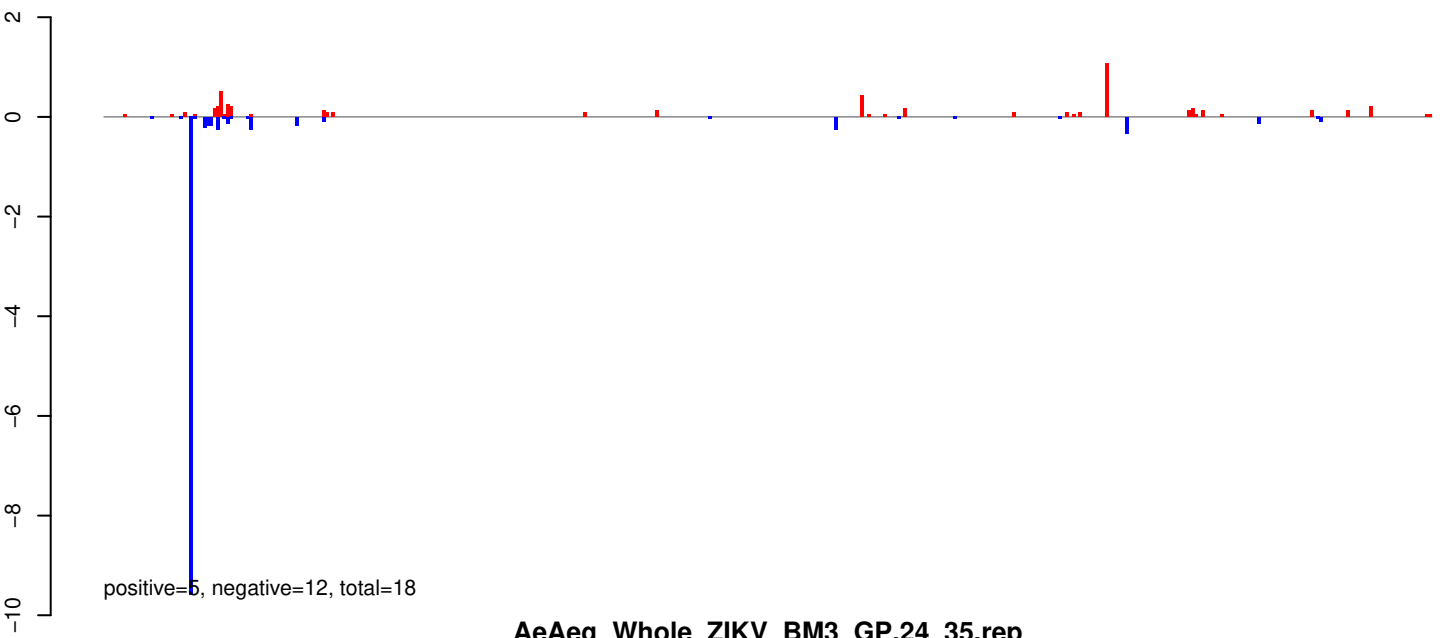

AeAeg_Whole_ZIKV_BM3_GP.24_35.rep

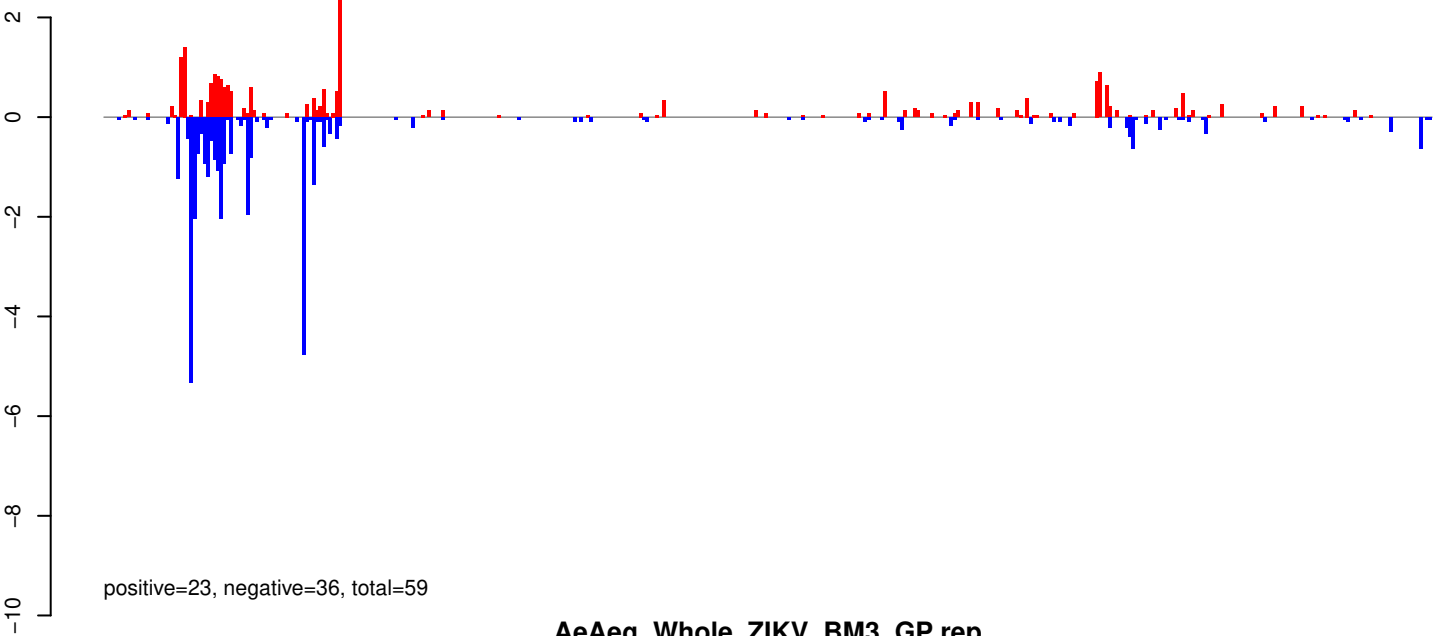

AeAeg_Whole_ZIKV_BM3_GP.rep

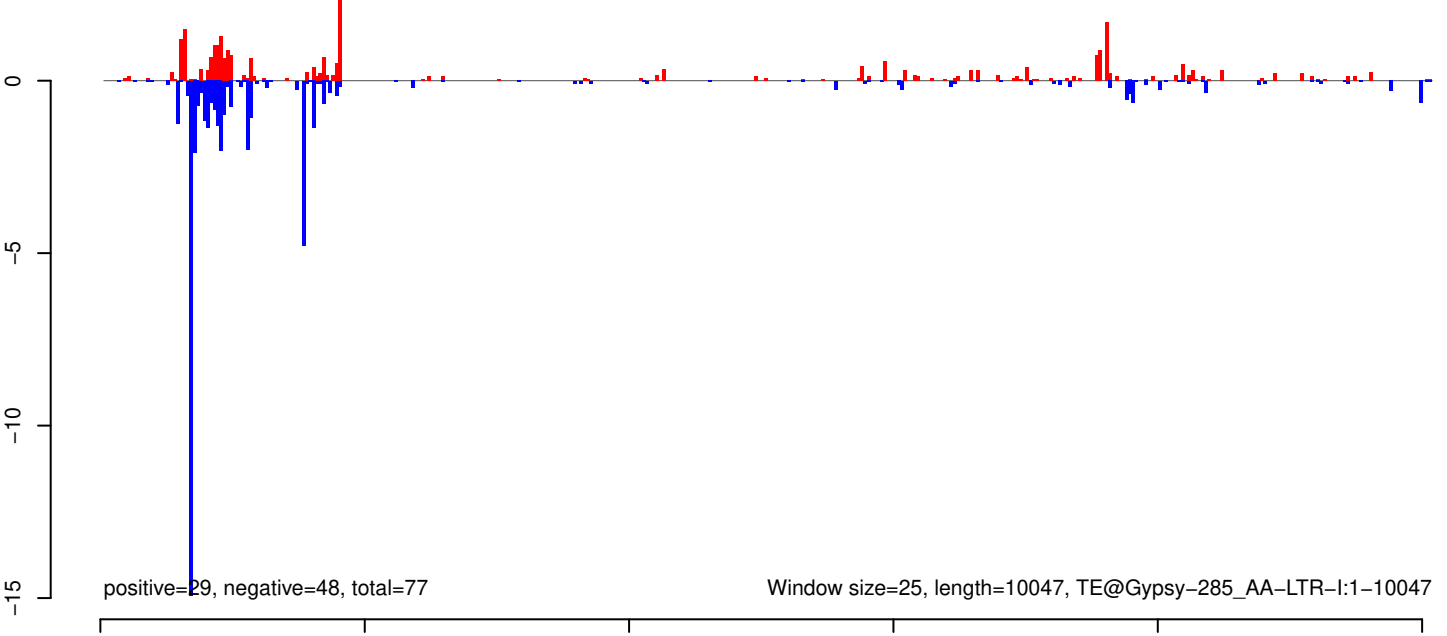

AeAeg_Whole_ZIKV_BM3_GP.18_23.rep

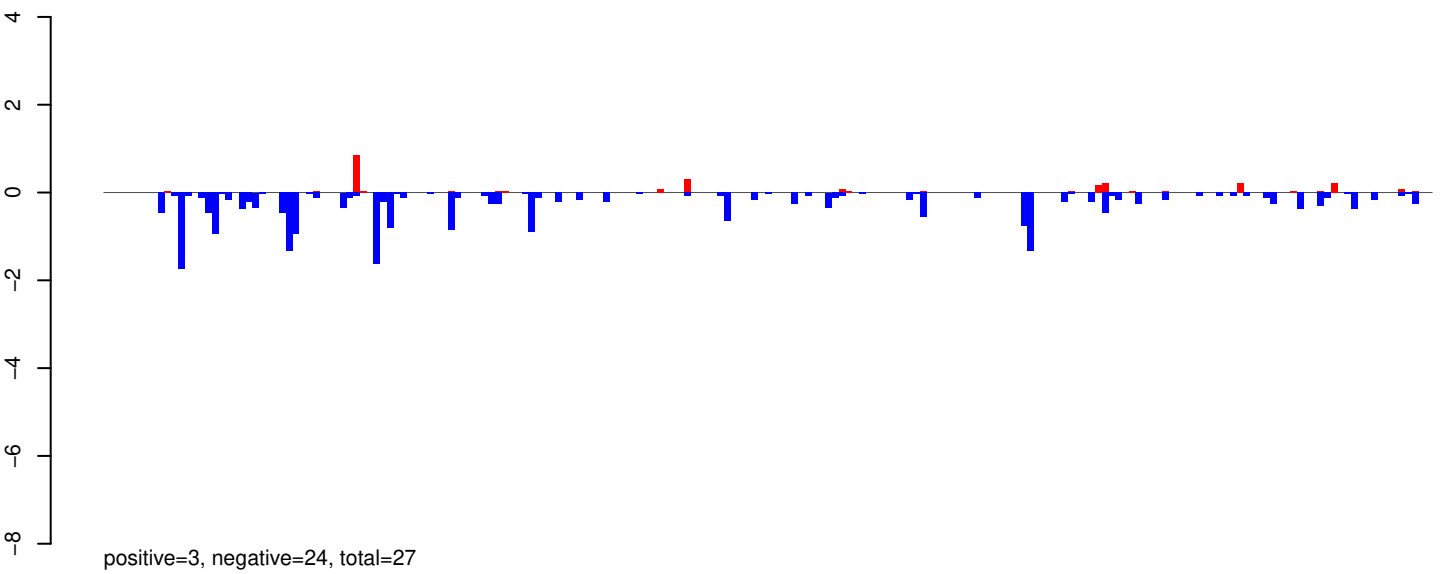

AeAeg_Whole_ZIKV_BM3_GP.24_35.rep

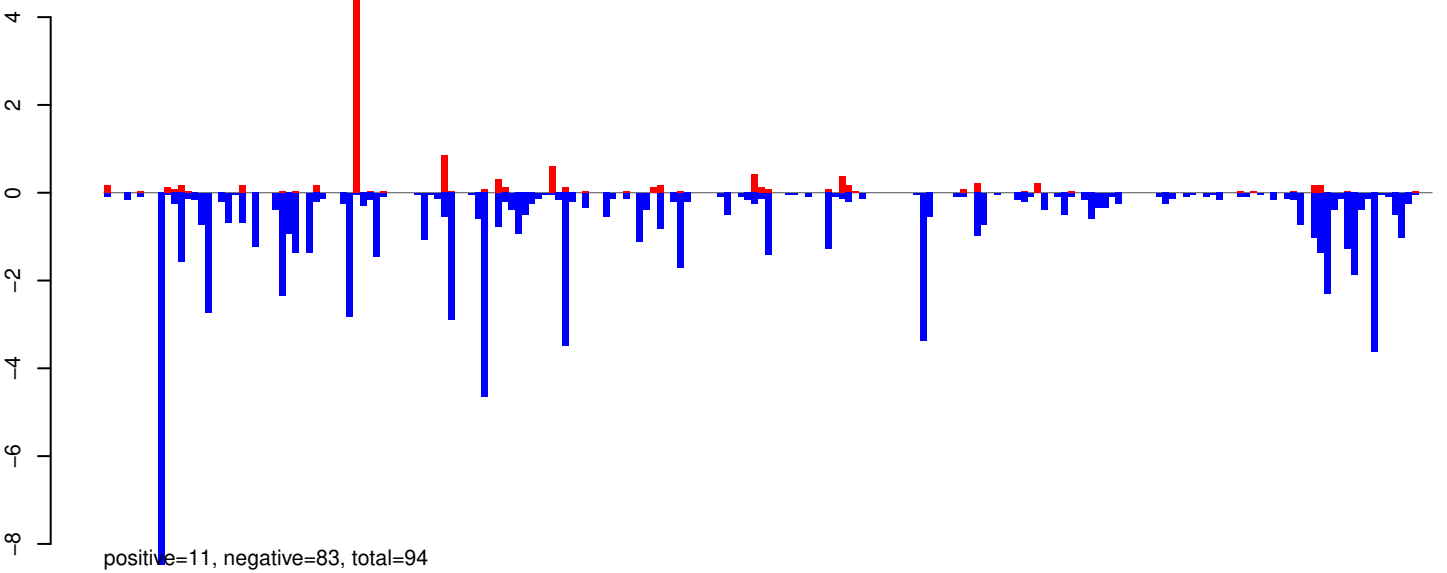

AeAeg_Whole_ZIKV_BM3_GP.rep

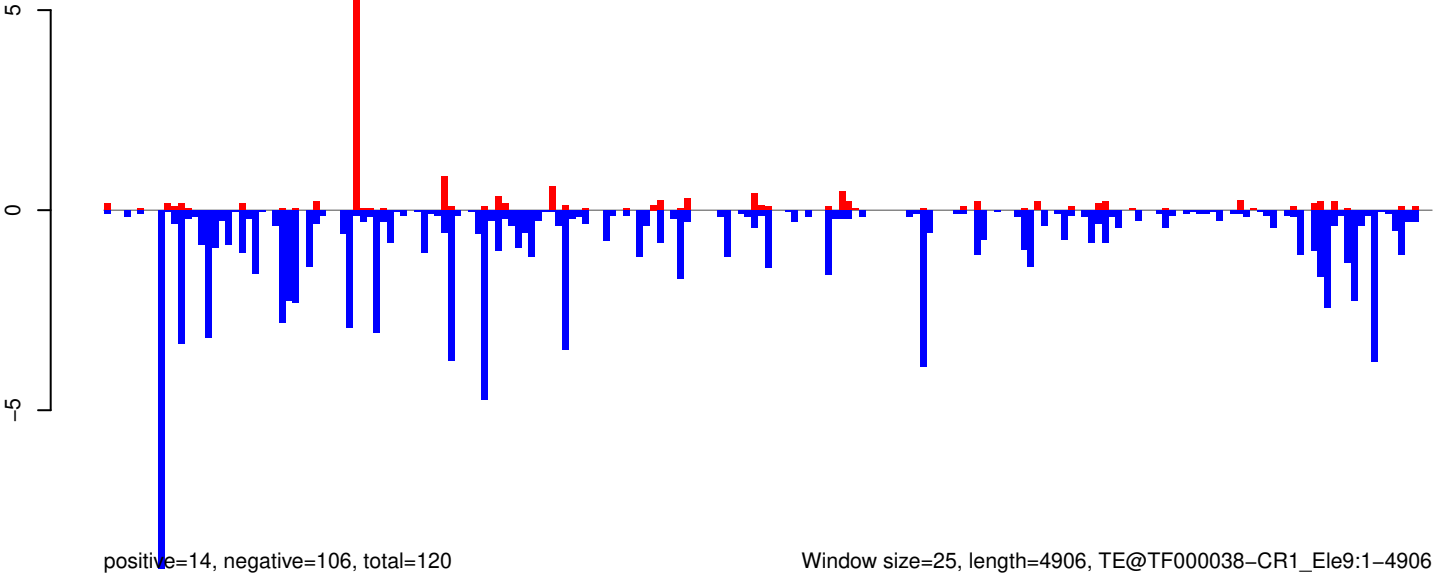

Window size=25, length=4906, TE@TF000038-CR1_Ele9:1-4906

AeAeg_Whole_ZIKV_BM3_GP.18_23.rep

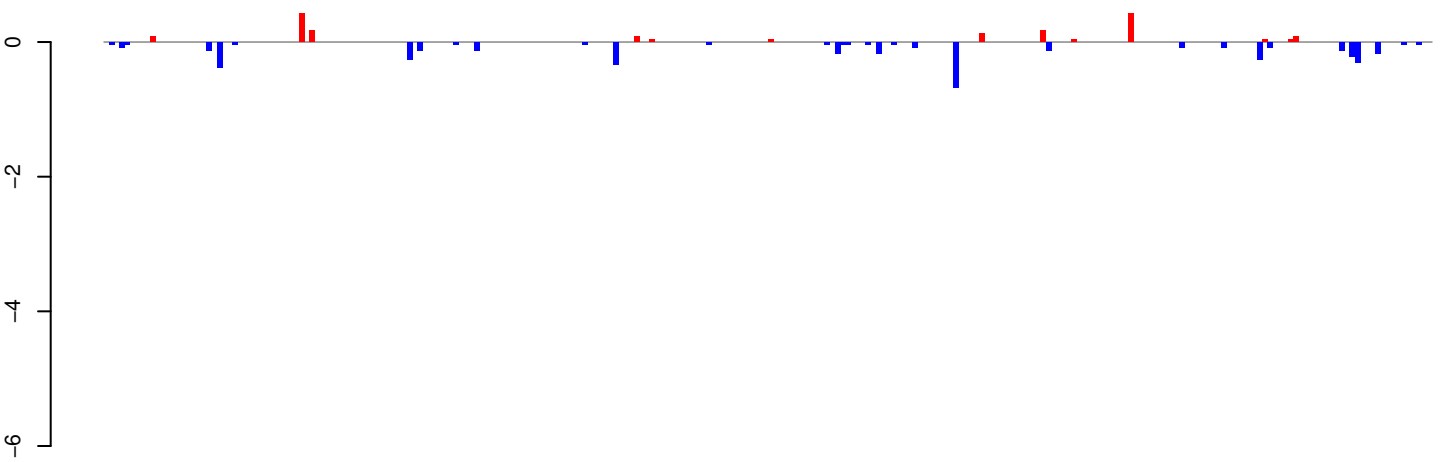

positive=2, negative=5, total=6

AeAeg_Whole_ZIKV_BM3_GP.24_35.rep

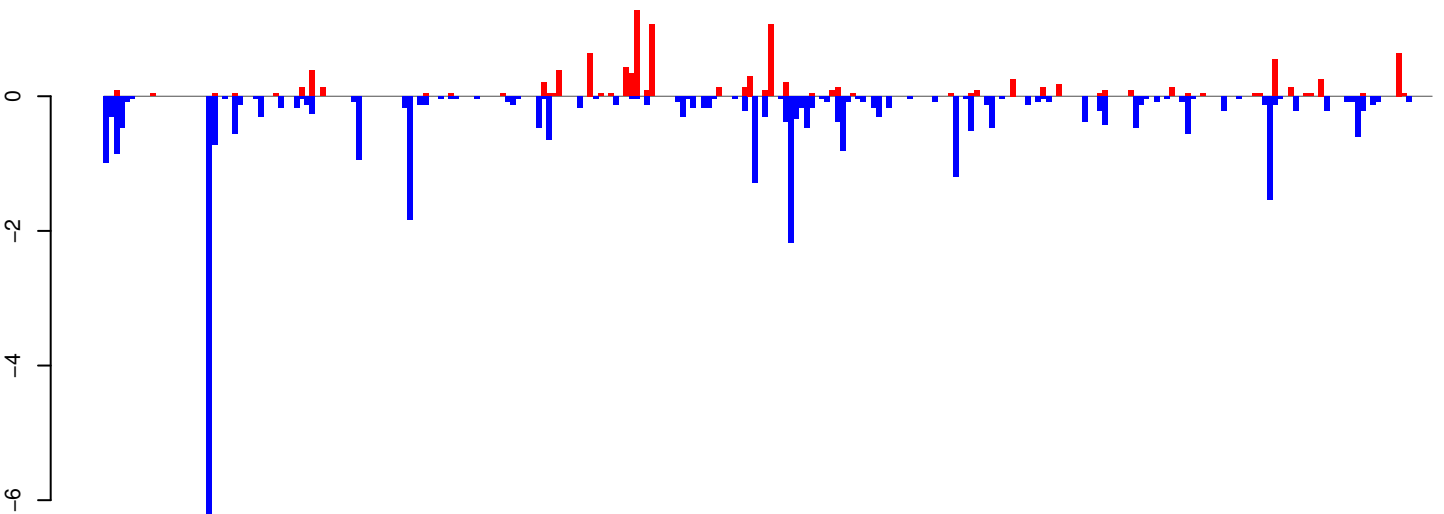

positive=11, negative=36, total=47

AeAeg_Whole_ZIKV_BM3_GP.rep

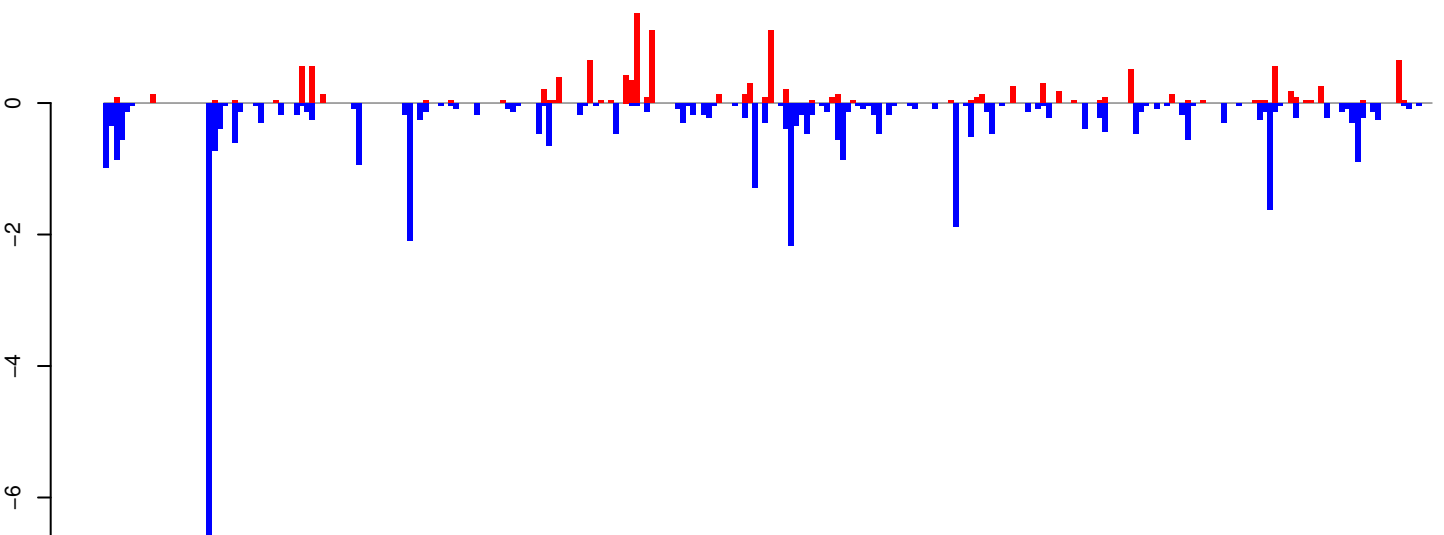

positive=13, negative=41, total=53

Window size=25, length=6428, TE@BEL-98_AA-LTR-I:1-6428

AeAeg_Whole_ZIKV_BM3_GP.18_23.rep

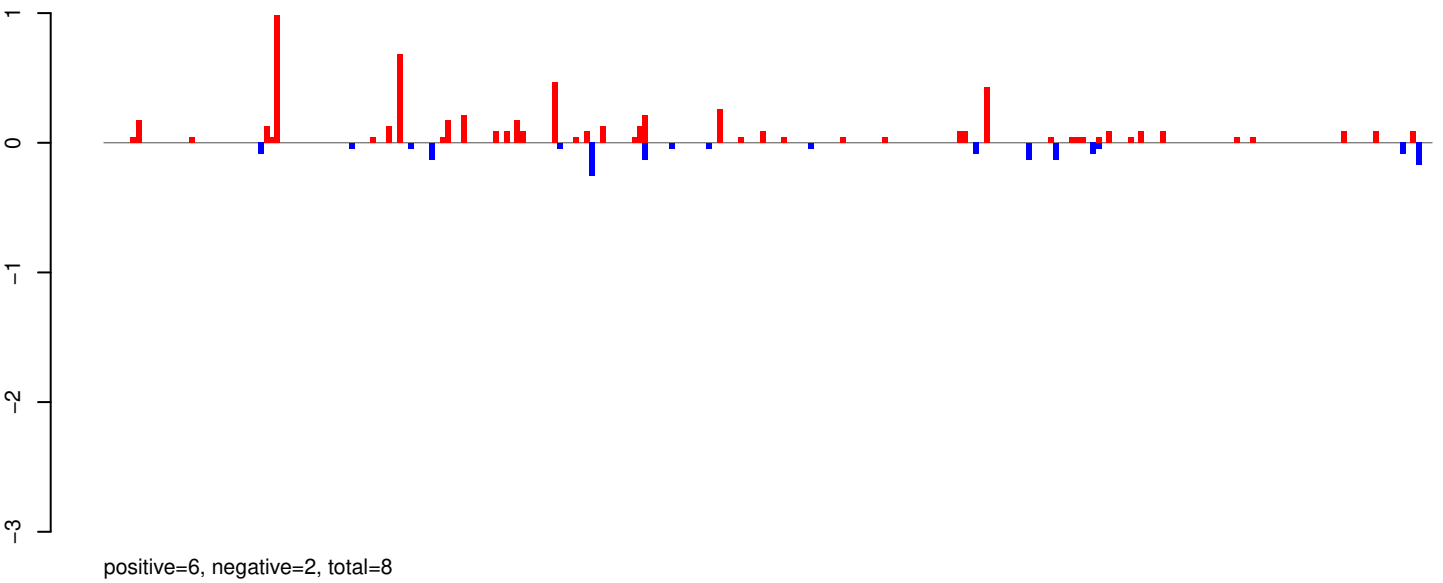

AeAeg_Whole_ZIKV_BM3_GP.24_35.rep

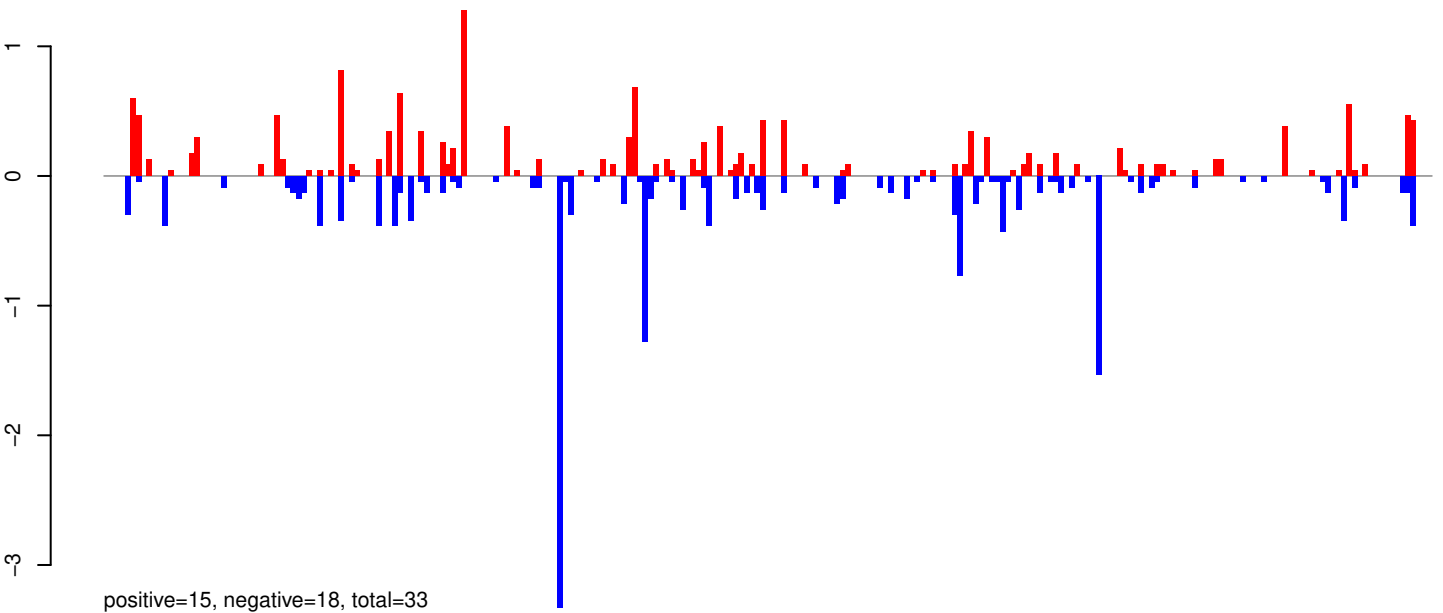

AeAeg_Whole_ZIKV_BM3_GP.rep

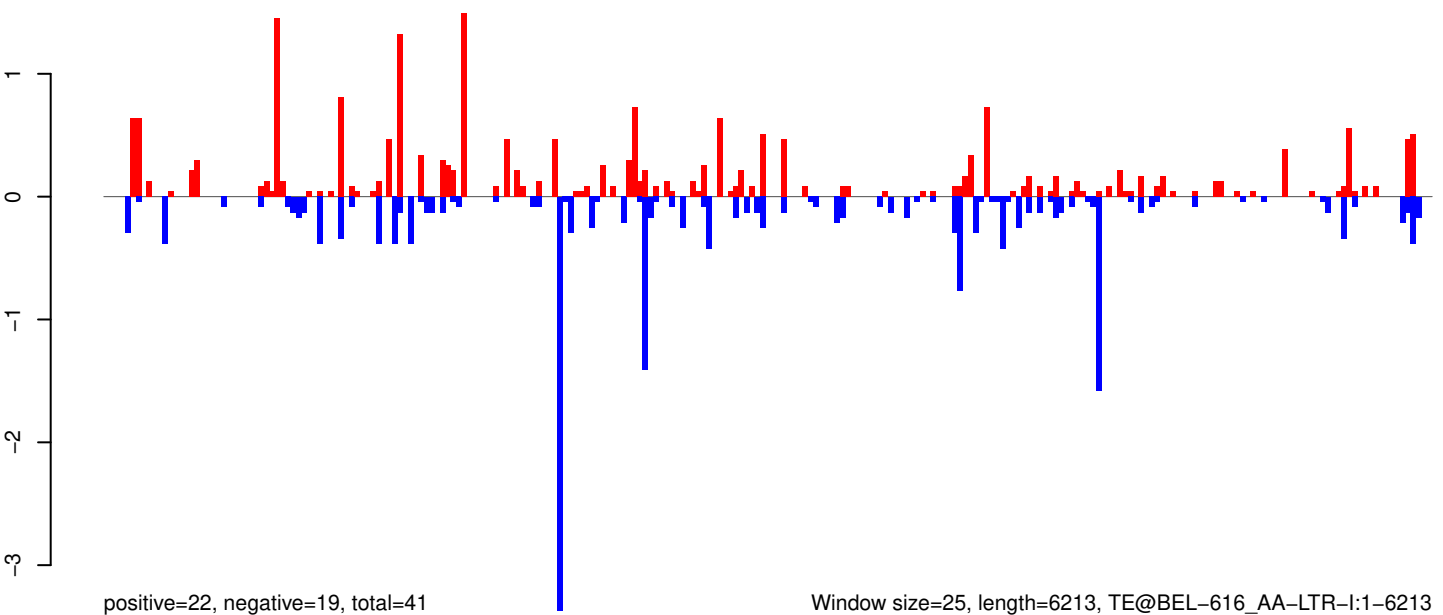

Window size=25, length=6213, TE@BEL-616_AA-LTR-I:1-6213

AeAeg_Whole_ZIKV_BM3_GP.18_23.rep

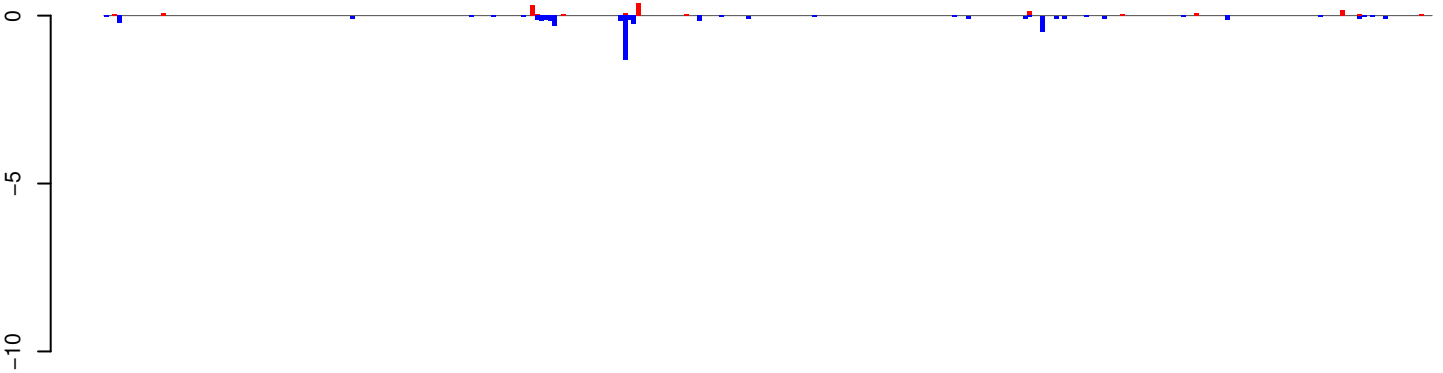

positive=2, negative=5, total=7

AeAeg_Whole_ZIKV_BM3_GP.24_35.rep

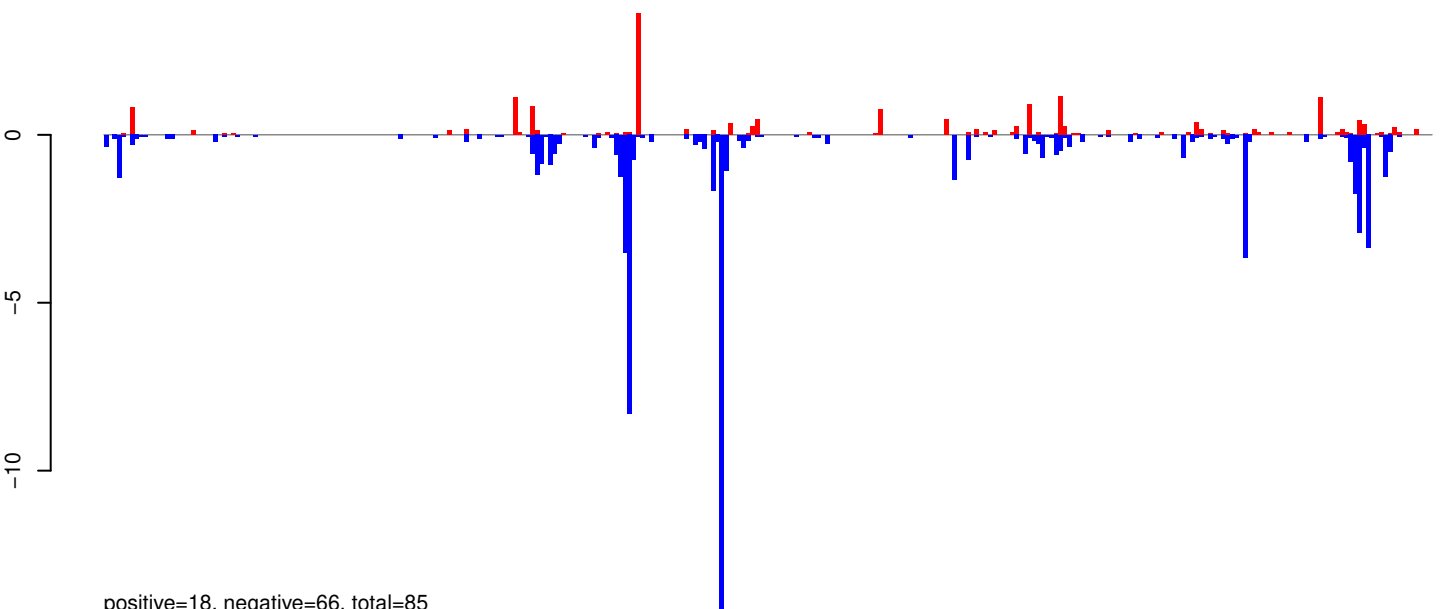

positive=18, negative=66, total=85

AeAeg_Whole_ZIKV_BM3_GP.rep

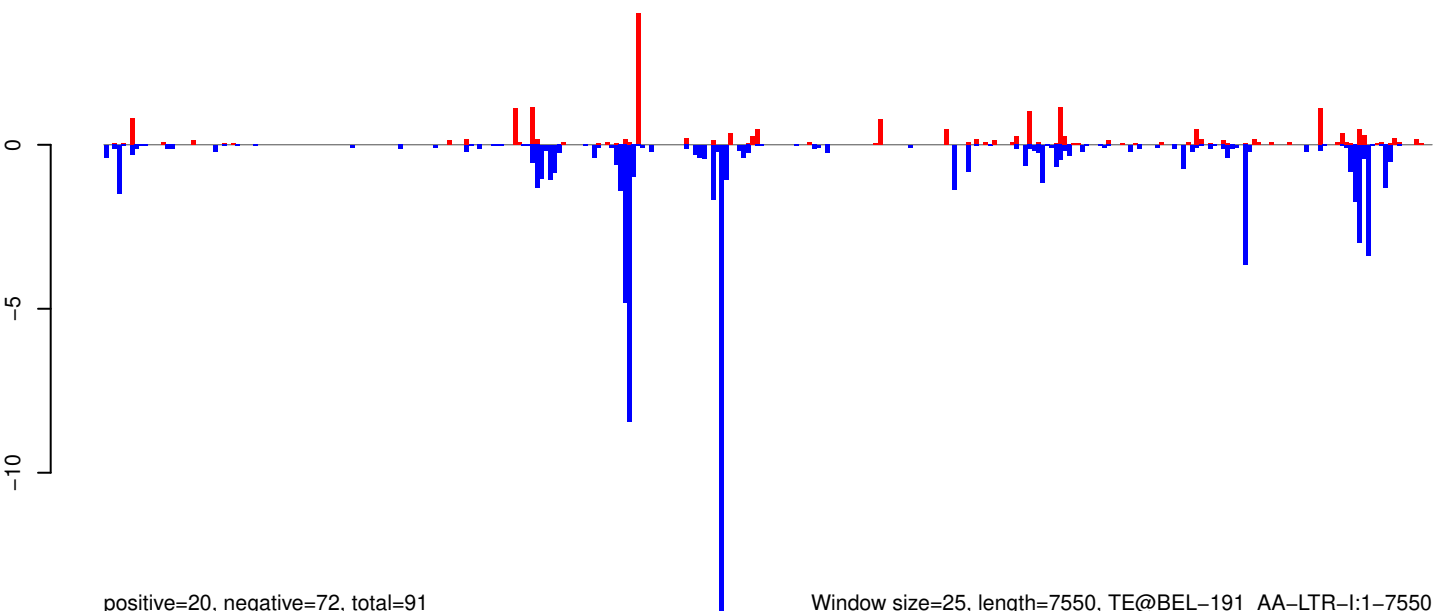

positive=20, negative=72, total=91

Window size=25, length=7550, TE@BEL-191_AA-LTR-I:1-7550

0 2000 4000 6000

AeAeg_Whole_ZIKV_BM3_GP.18_23.rep

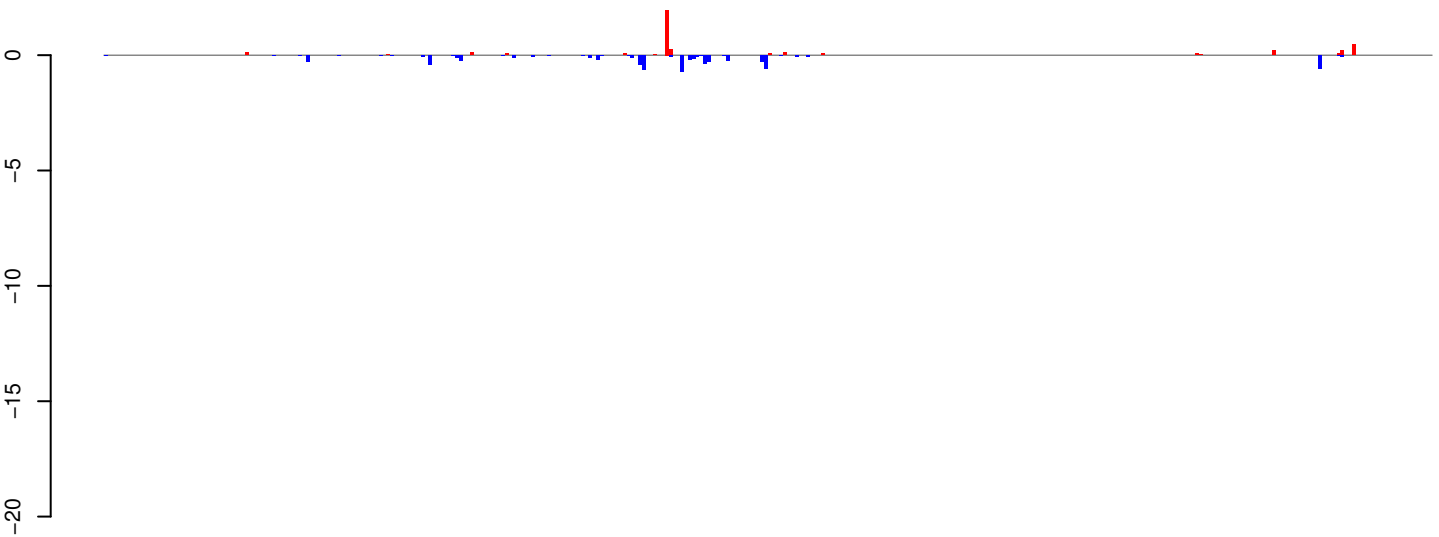

positive=4, negative=8, total=12

AeAeg_Whole_ZIKV_BM3_GP.24_35.rep

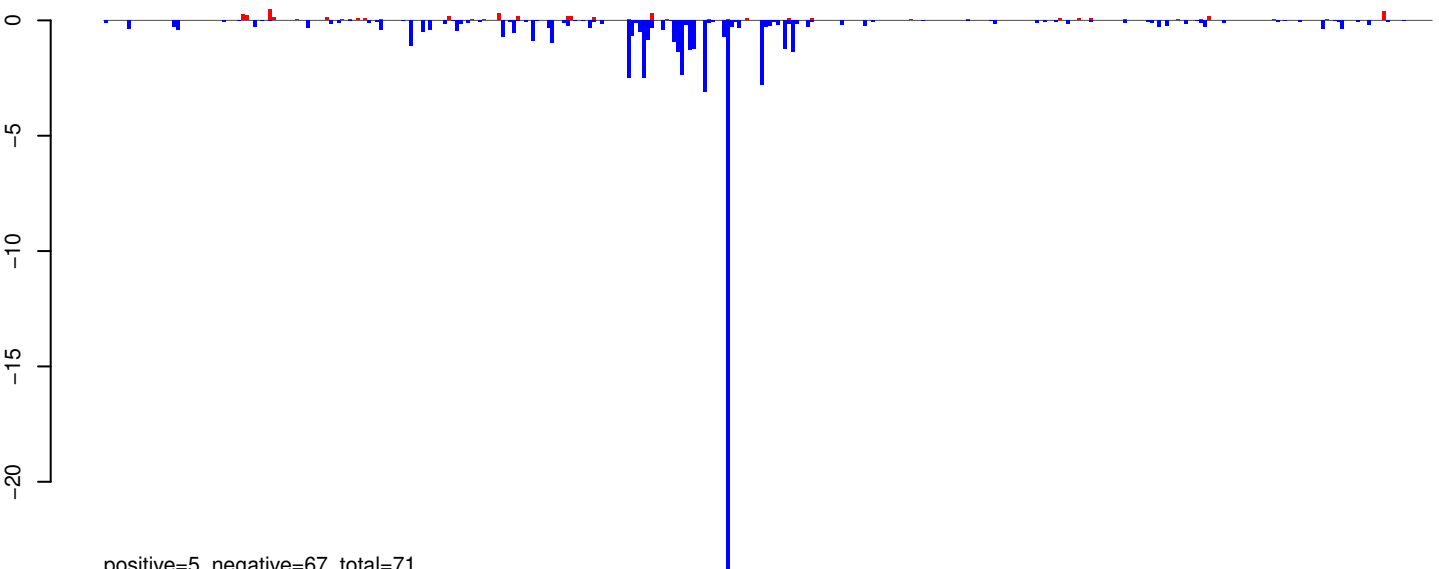

positive=5, negative=67, total=71

AeAeg_Whole_ZIKV_BM3_GP.rep

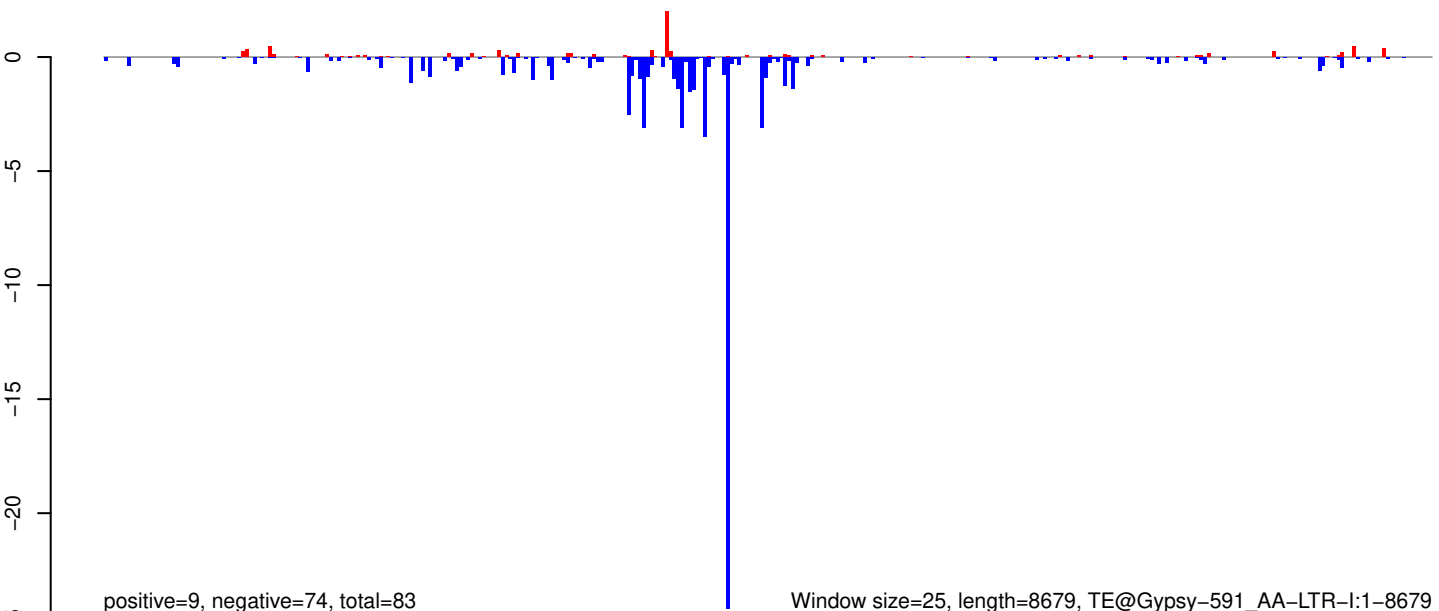

positive=9, negative=74, total=83

Window size=25, length=8679, TE@Gypsy-591_AA-LTR-I:1-8679

AeAeg_Whole_ZIKV_BM3_GP.18_23.rep

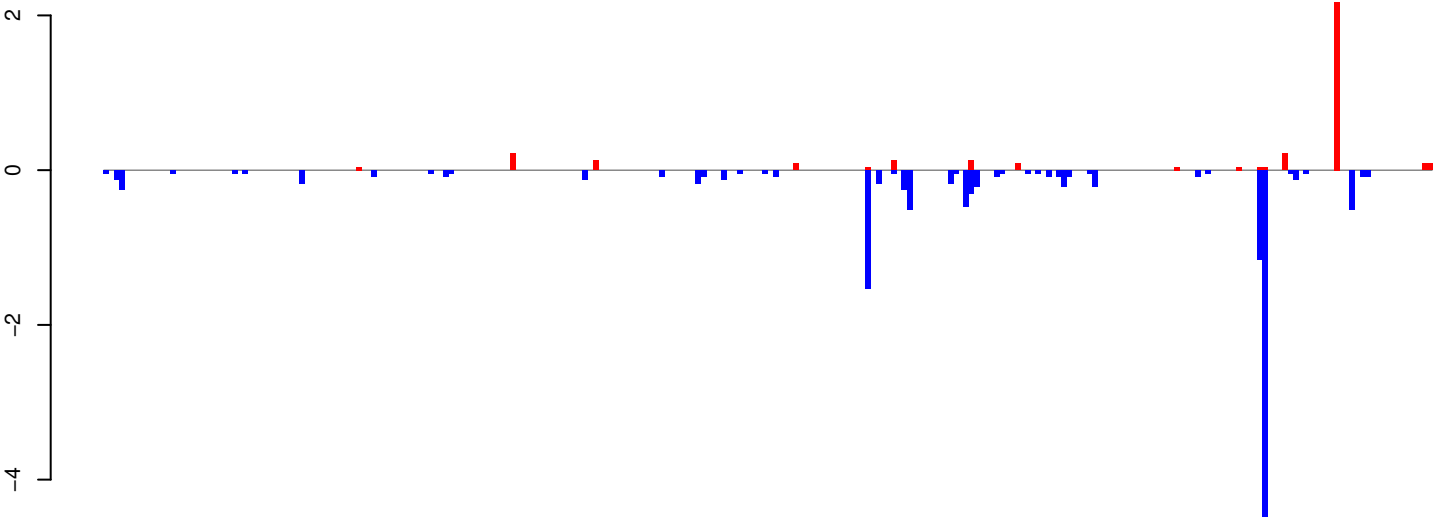

positive=4, negative=13, total=17

AeAeg_Whole_ZIKV_BM3_GP.24_35.rep

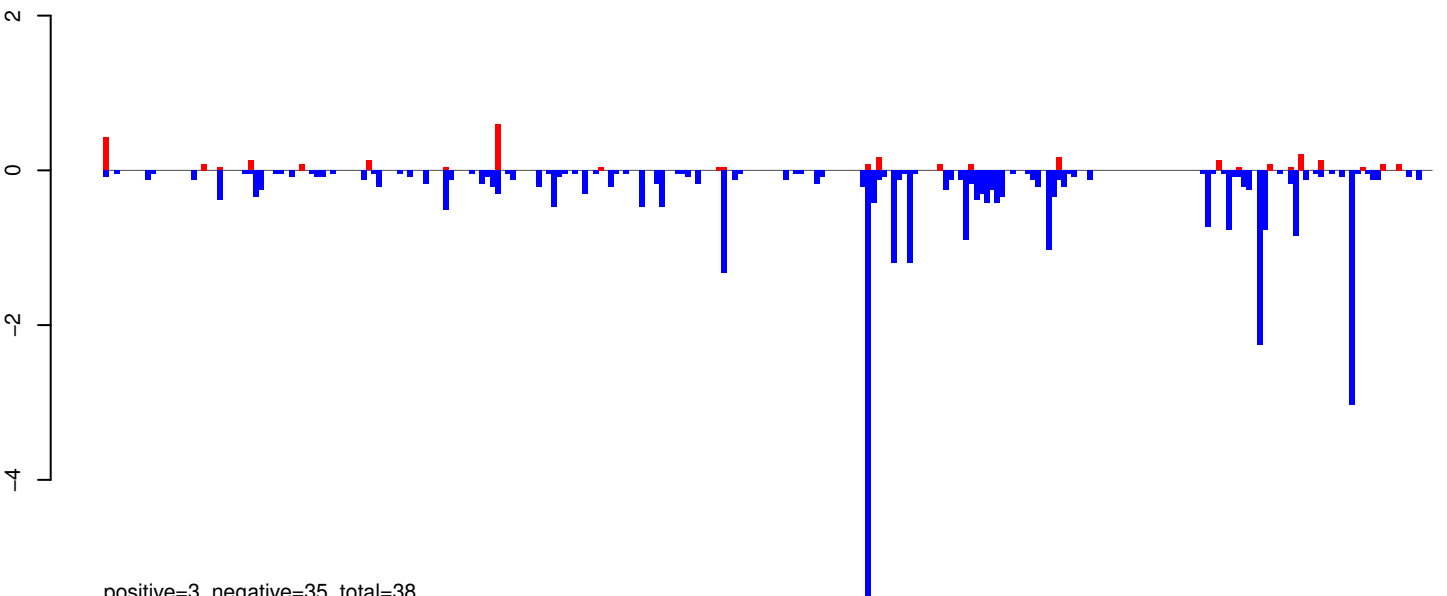

positive=3, negative=35, total=38

AeAeg_Whole_ZIKV_BM3_GP.rep

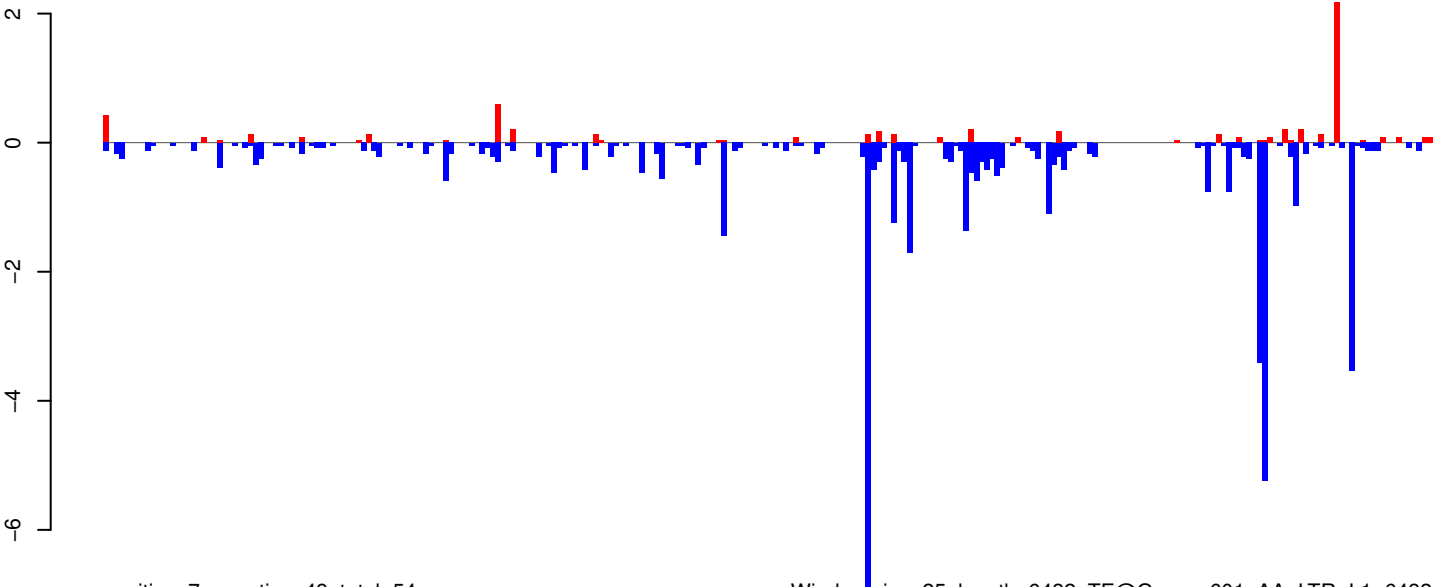

positive=7, negative=48, total=54

Window size=25, length=6432, TE@Gypsy-601_AA-LTR-I:1-6432

AeAeg_Whole_ZIKV_BM3_GP.18_23.rep

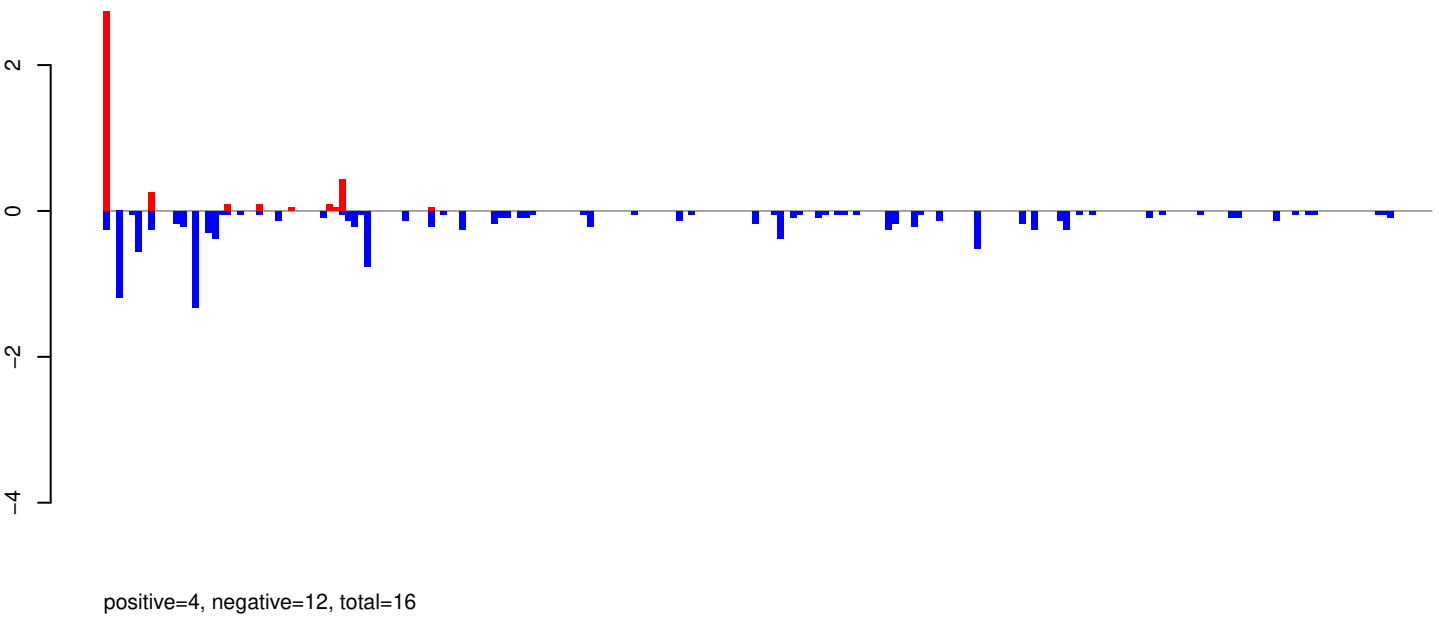

AeAeg_Whole_ZIKV_BM3_GP.24_35.rep

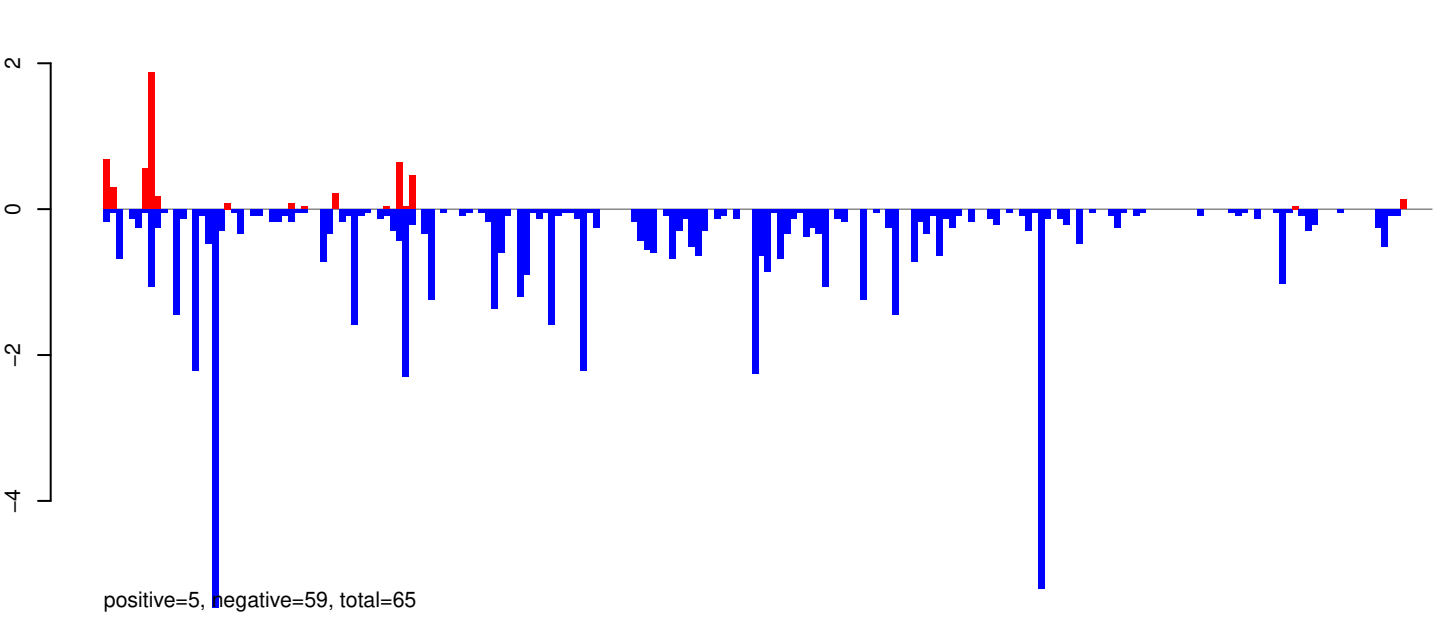

AeAeg_Whole_ZIKV_BM3_GP.rep

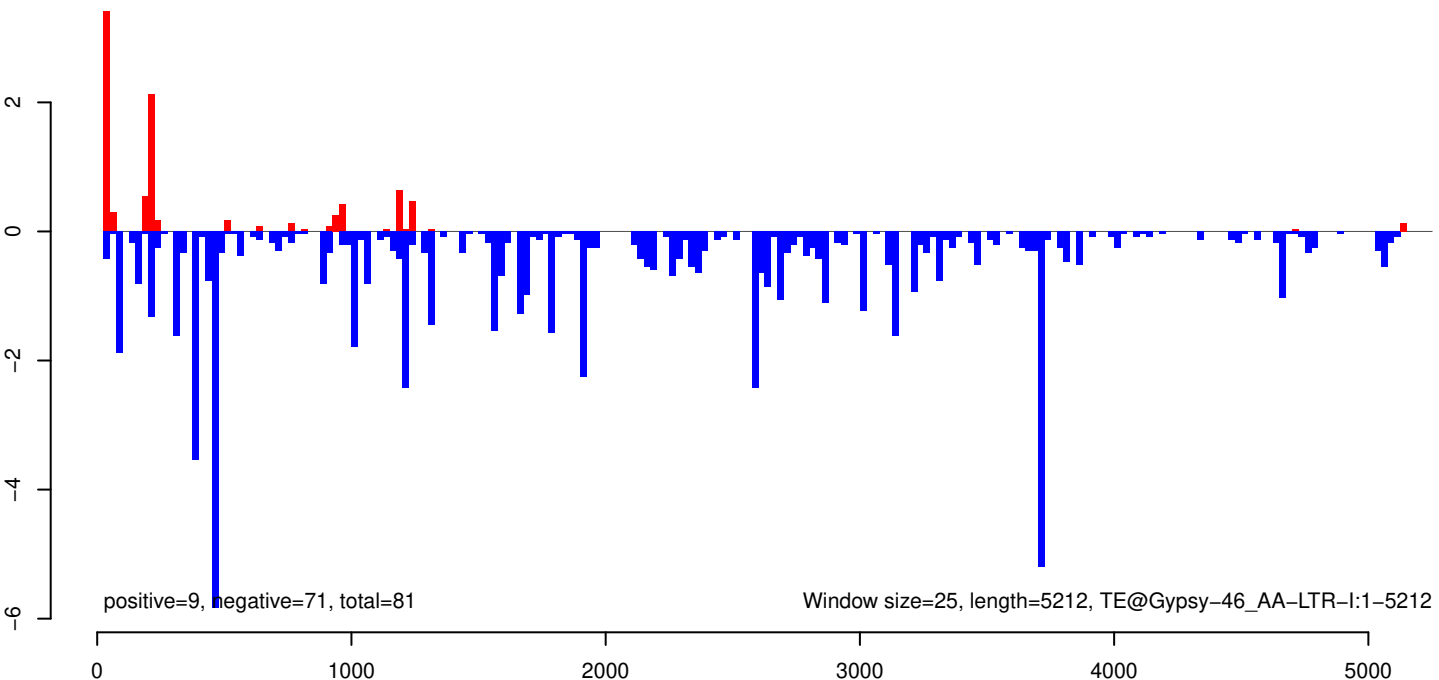

AeAeg_Whole_ZIKV_BM3_GP.18_23.rep

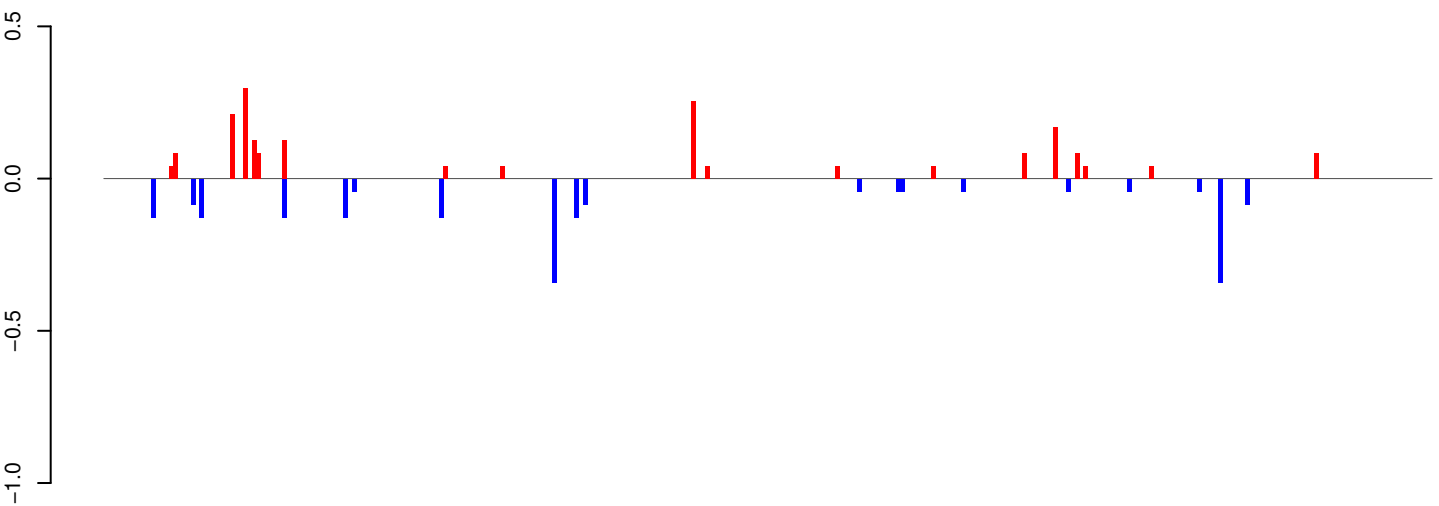

positive=2, negative=2, total=4

AeAeg_Whole_ZIKV_BM3_GP.24_35.rep

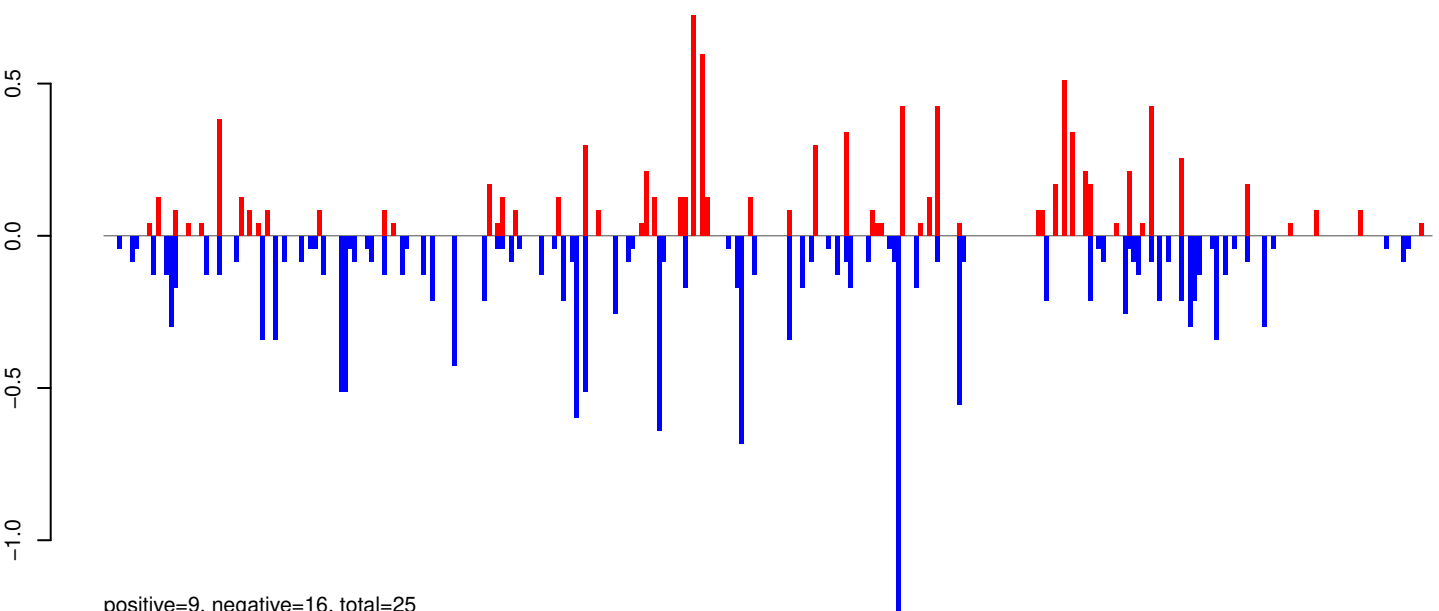

positive=9, negative=16, total=25

AeAeg_Whole_ZIKV_BM3_GP.rep

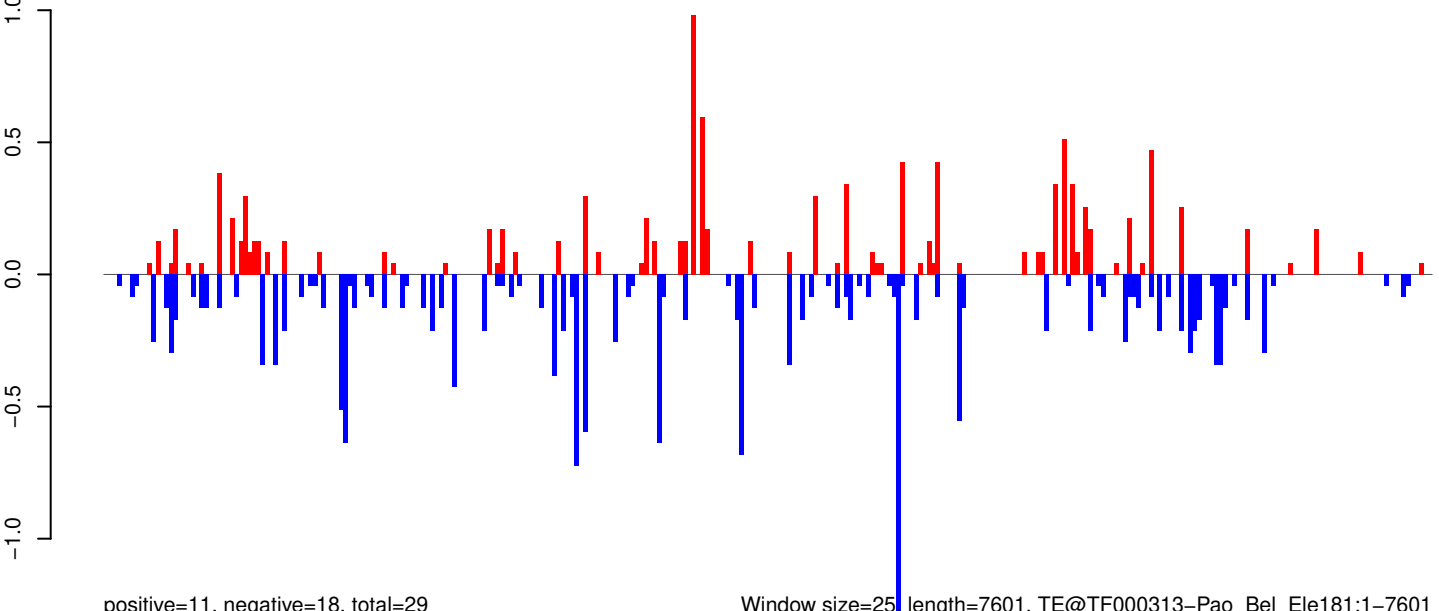

positive=11, negative=18, total=29

Window size=25, length=7601, TE@TF000313-Pao_Bel_Ele181:1-7601

0 2000 4000 6000

AeAeg_Whole_ZIKV_BM3_GP.18_23.rep

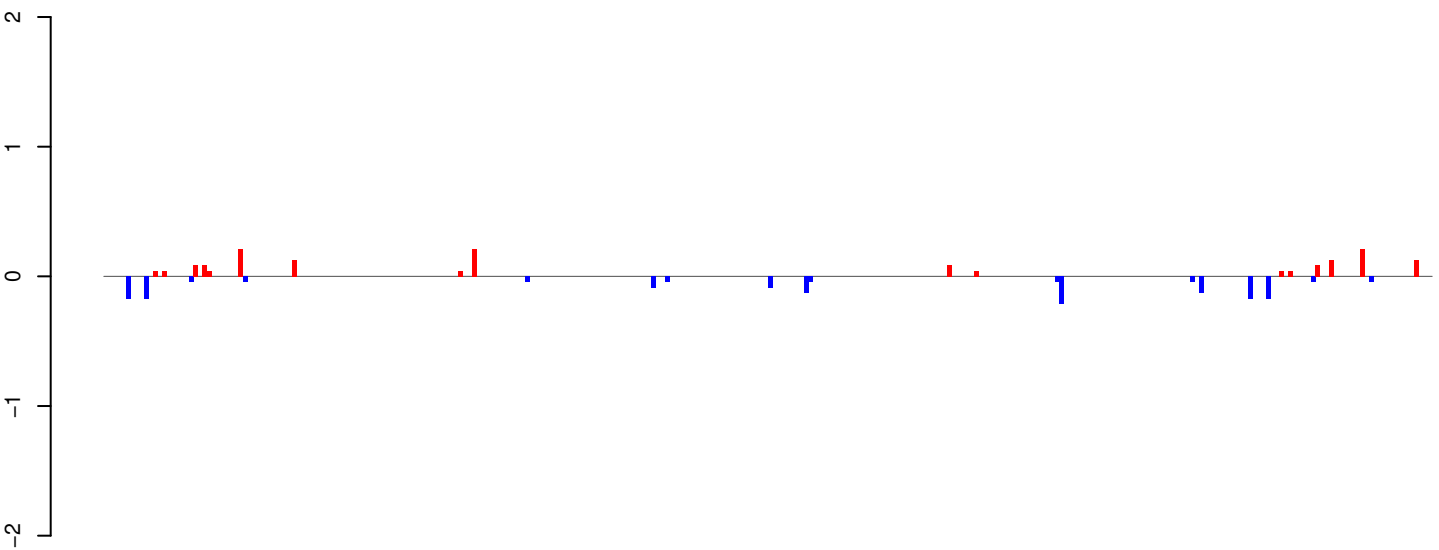

positive=2, negative=2, total=3

AeAeg_Whole_ZIKV_BM3_GP.24_35.rep

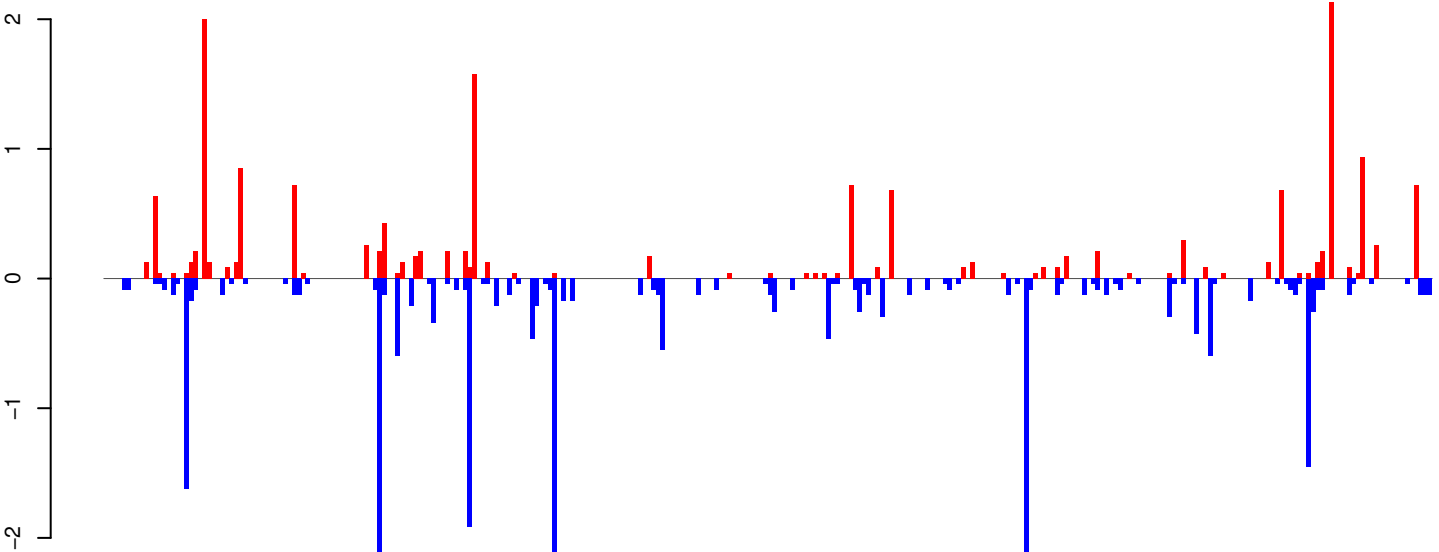

positive=18, negative=24, total=42

AeAeg_Whole_ZIKV_BM3_GP.rep

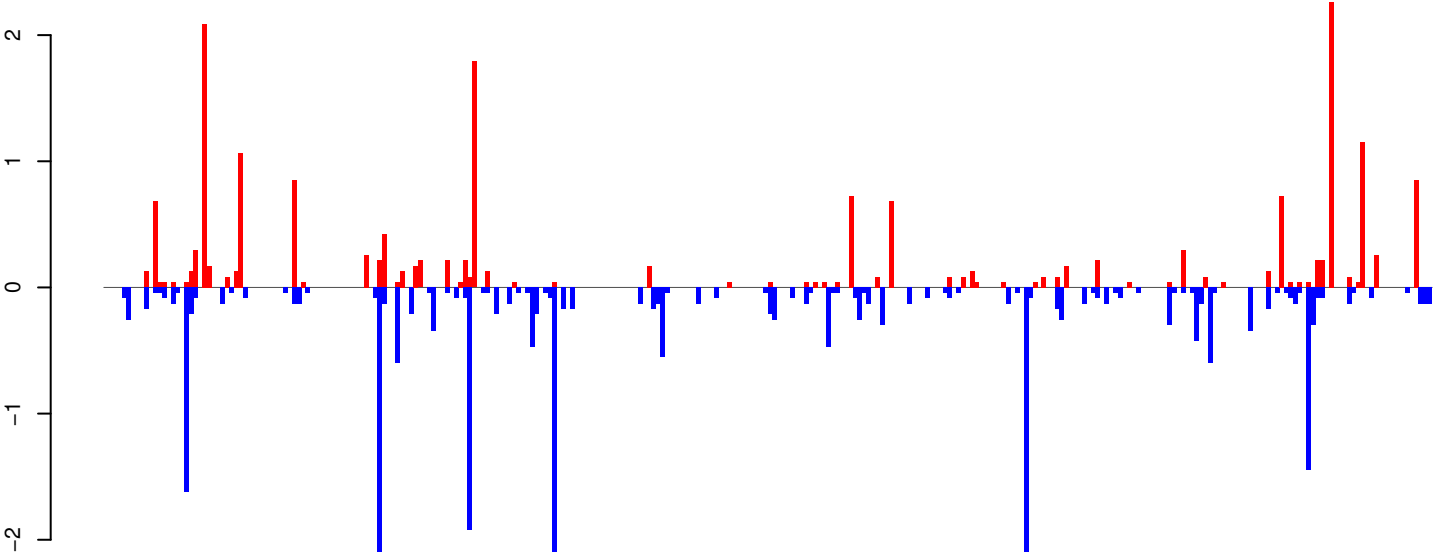

positive=19, negative=26, total=45

Window size=25, length=7390, TE@TF000127-Ty3_gypsy_Ele36:1-7390

0 2000 4000 6000

AeAeg_Whole_ZIKV_BM3_GP.18_23.rep

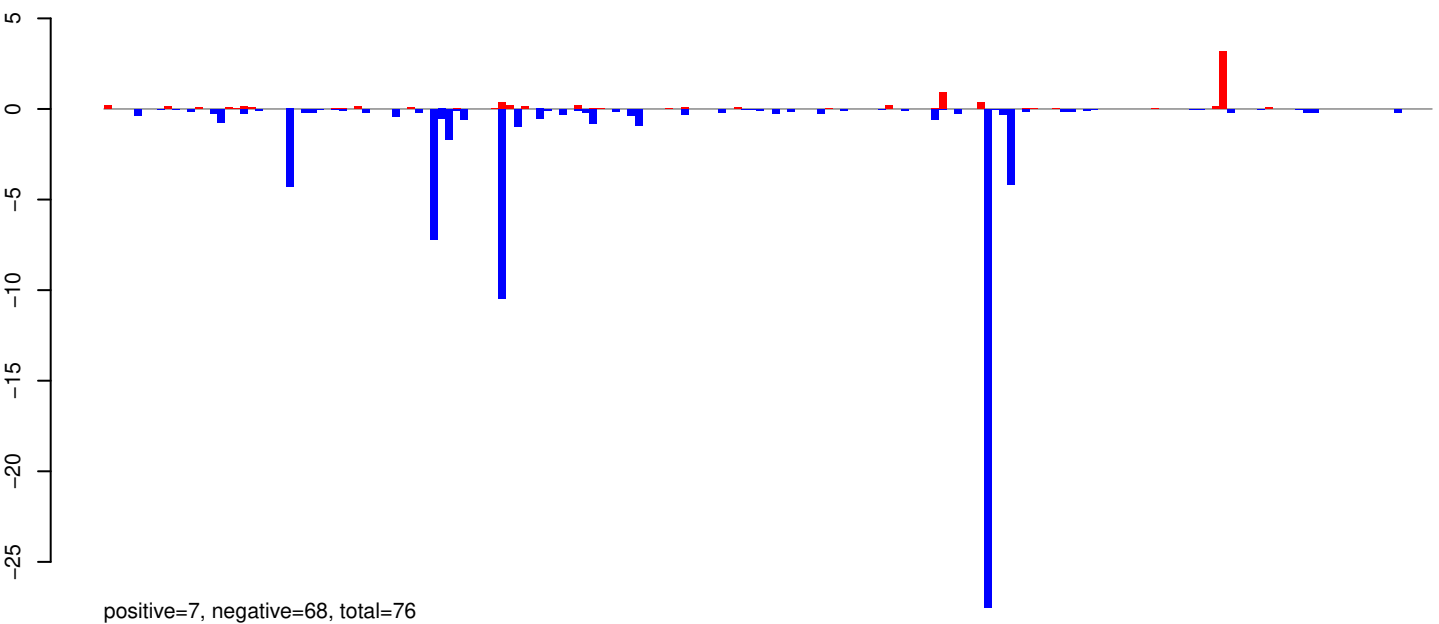

AeAeg_Whole_ZIKV_BM3_GP.24_35.rep

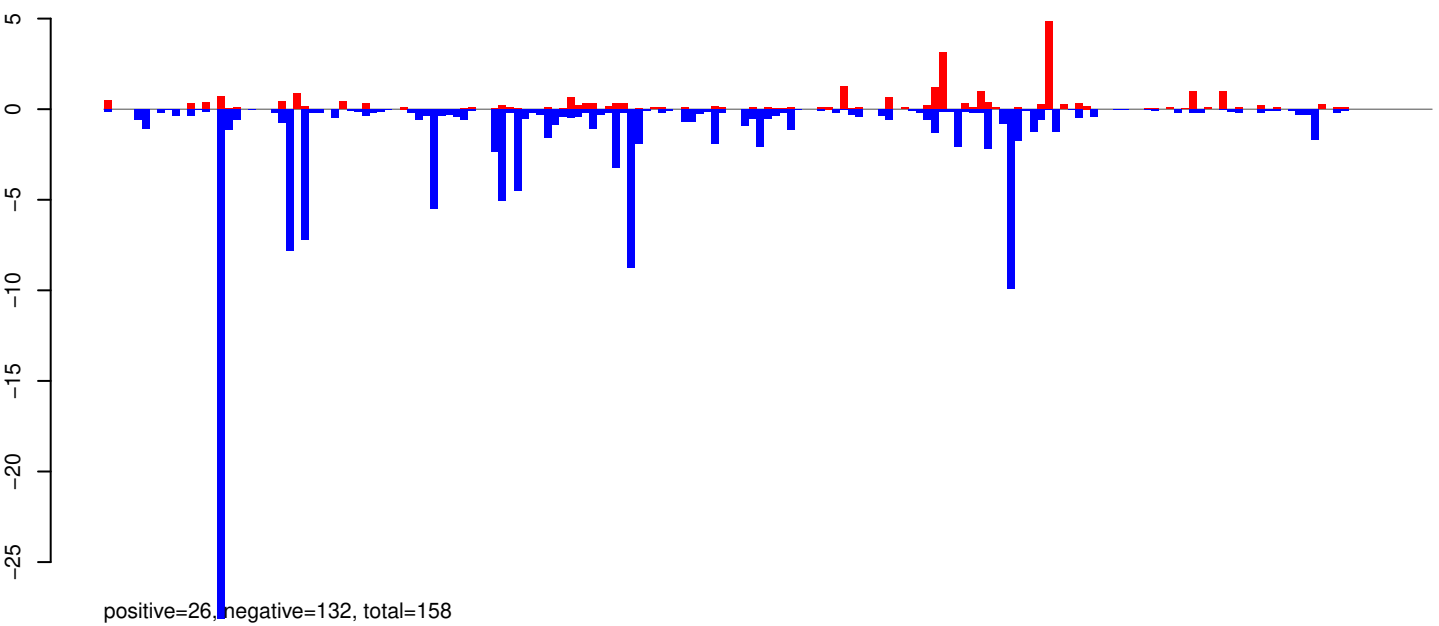

AeAeg_Whole_ZIKV_BM3_GP.rep

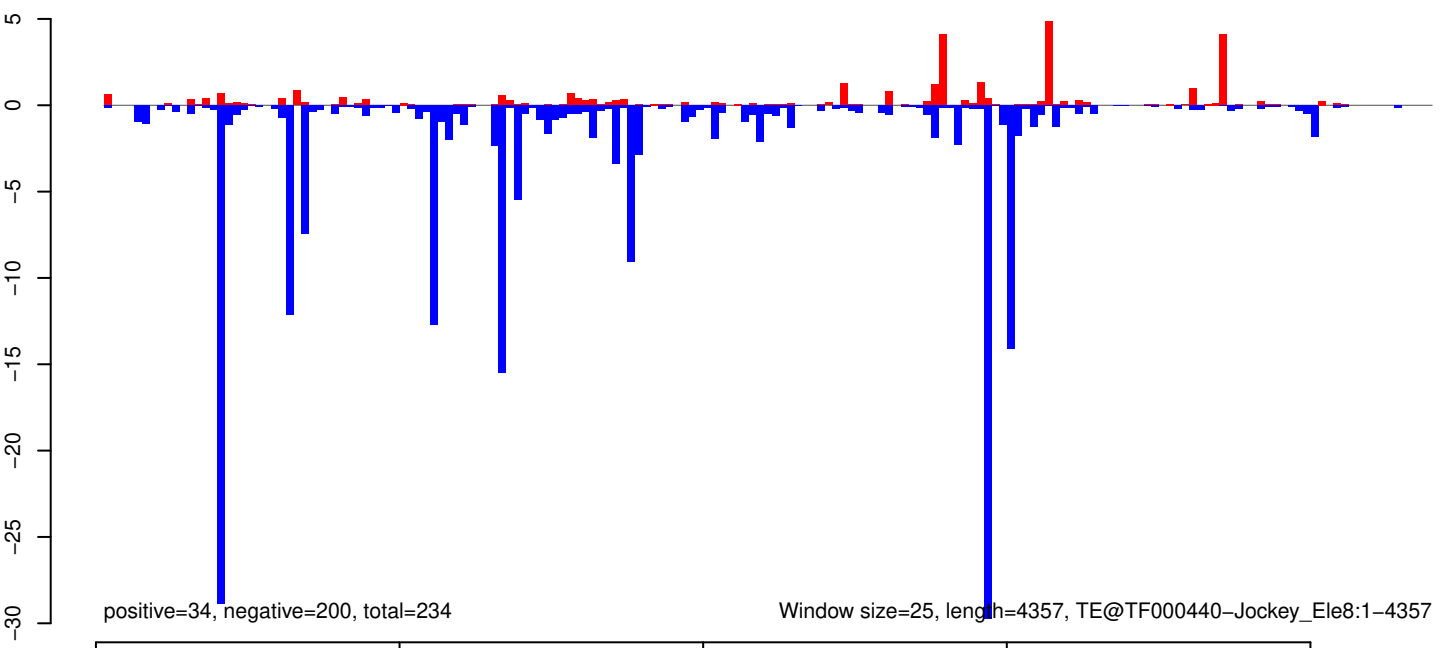

AeAeg_Whole_ZIKV_BM3_GP.18_23.rep

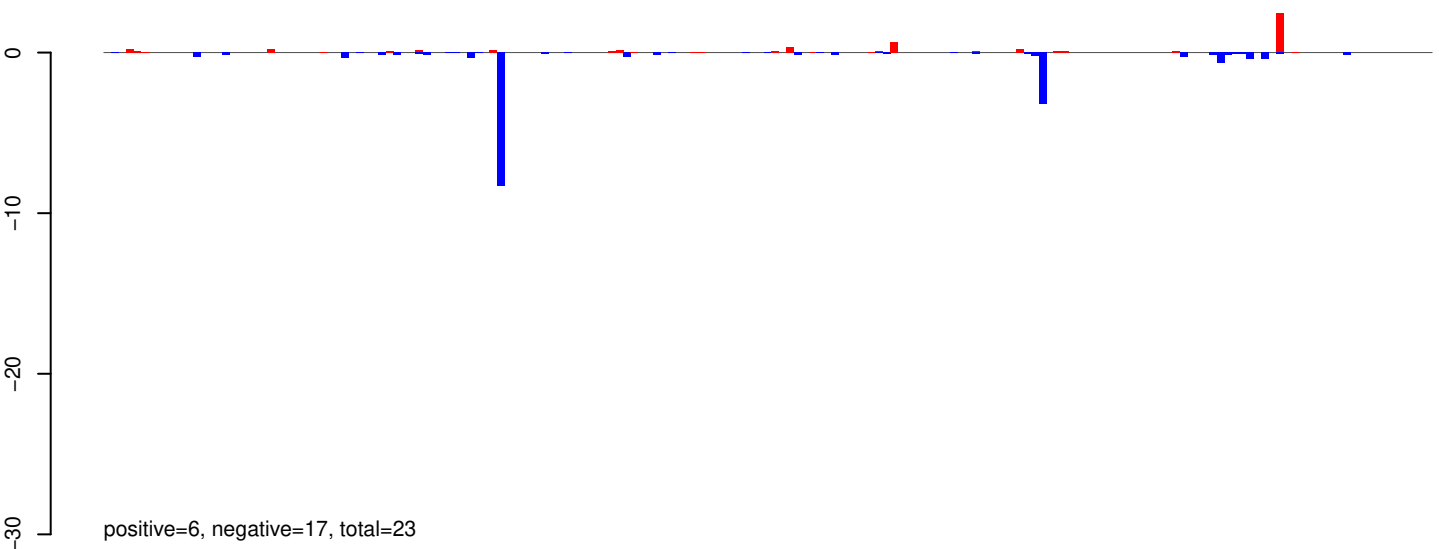

AeAeg_Whole_ZIKV_BM3_GP.24_35.rep

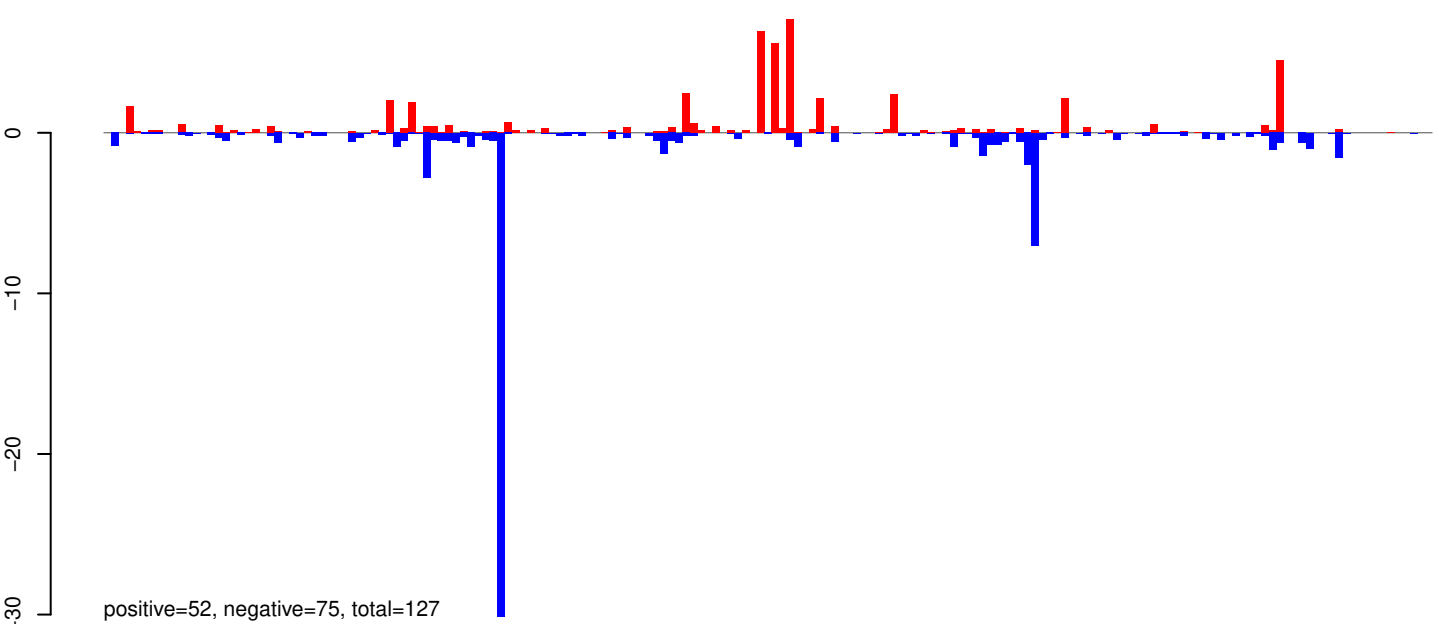

AeAeg_Whole_ZIKV_BM3_GP.rep

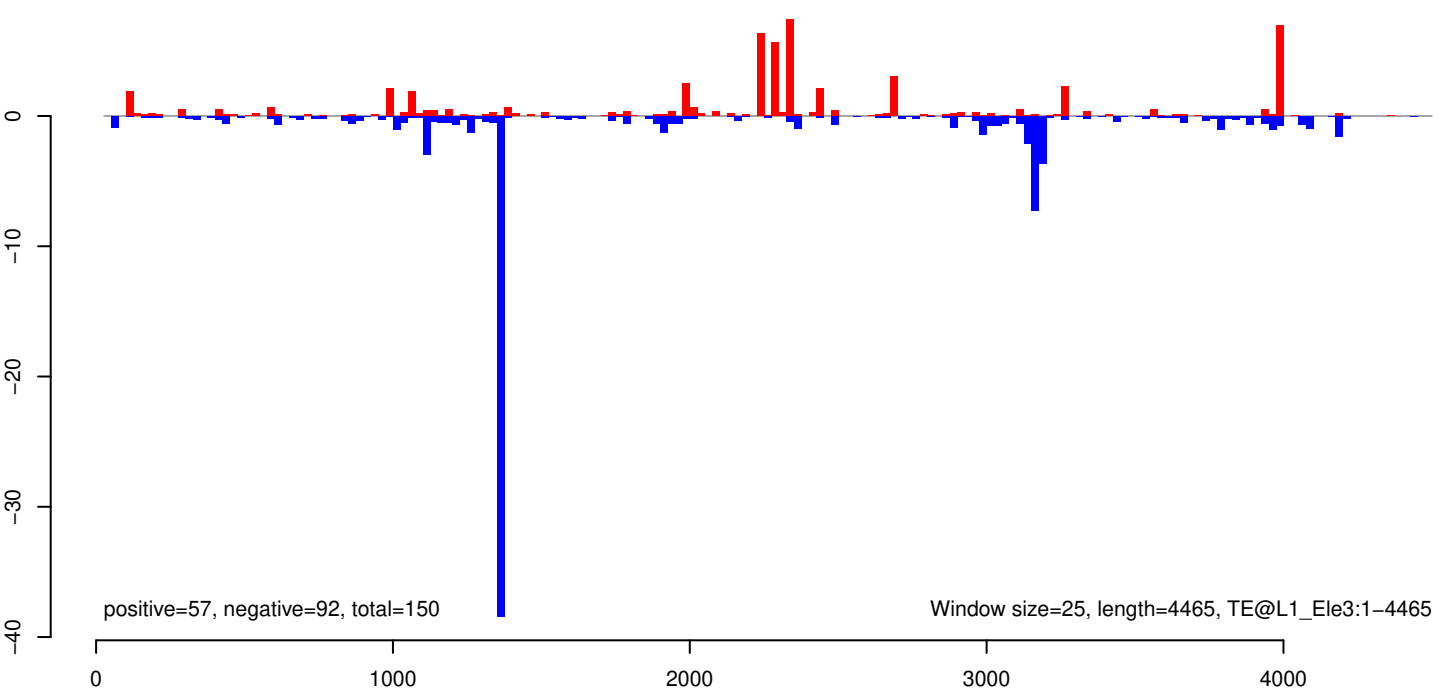

AeAeg_Whole_ZIKV_BM3_GP.18_23.rep

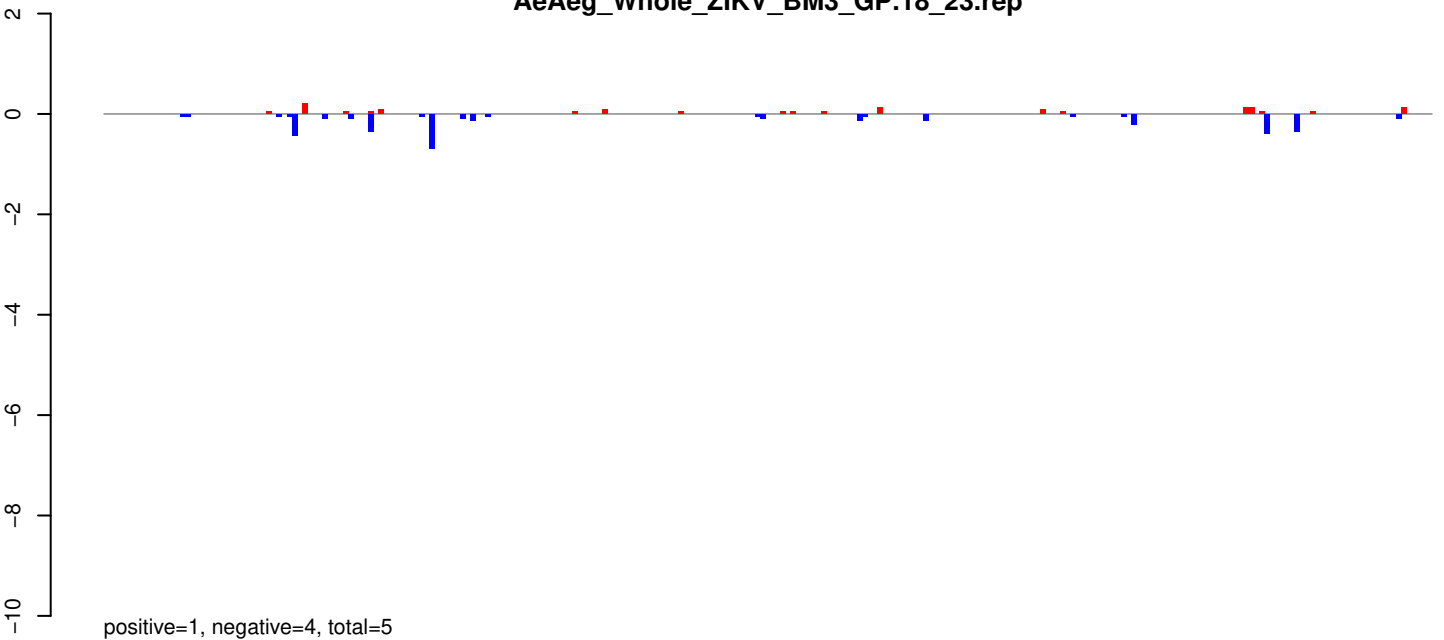

AeAeg_Whole_ZIKV_BM3_GP.24_35.rep

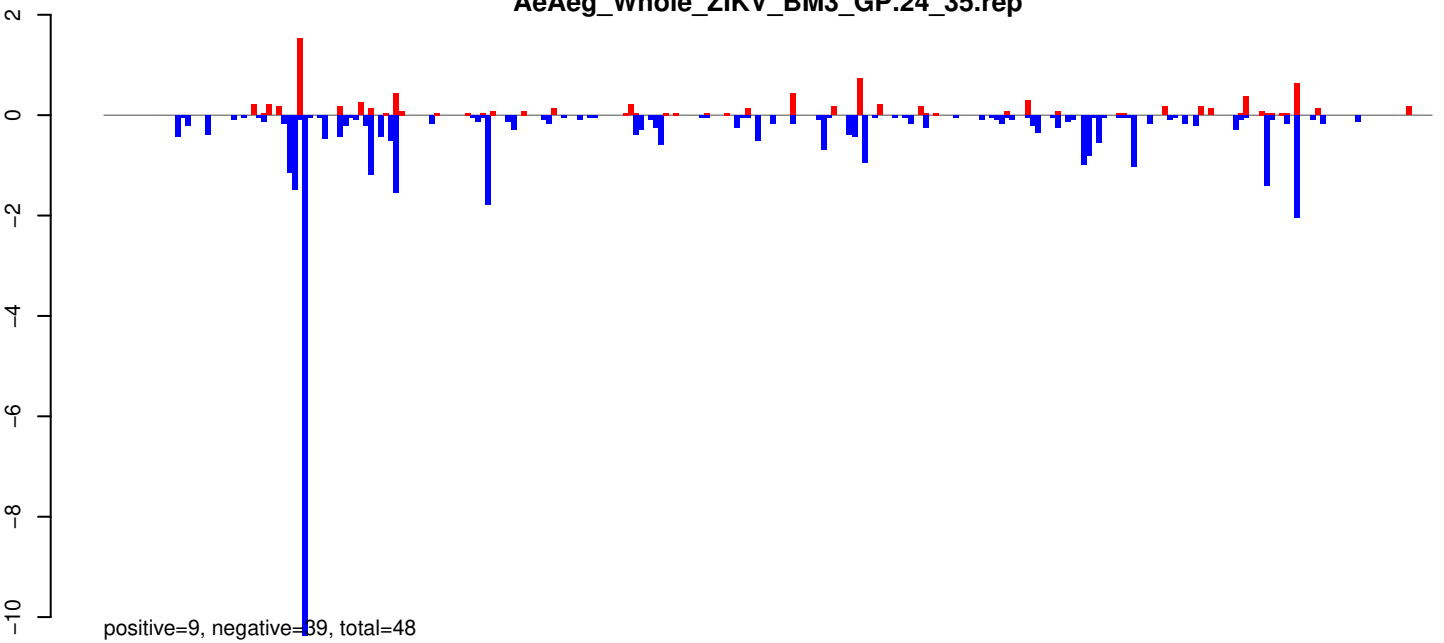

AeAeg_Whole_ZIKV_BM3_GP.rep

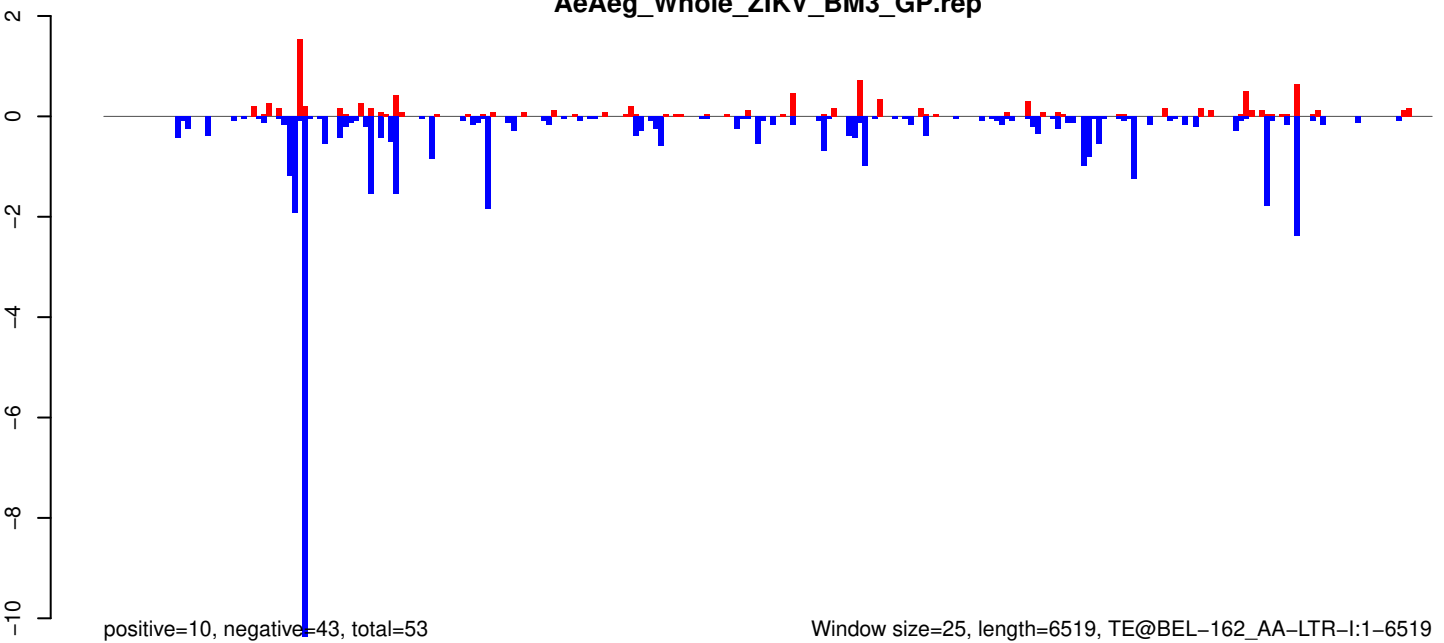

Window size=25, length=6519, TE@BEL-162_AA-LTR-I:1-6519

AeAeg_Whole_ZIKV_BM3_GP.18_23.rep

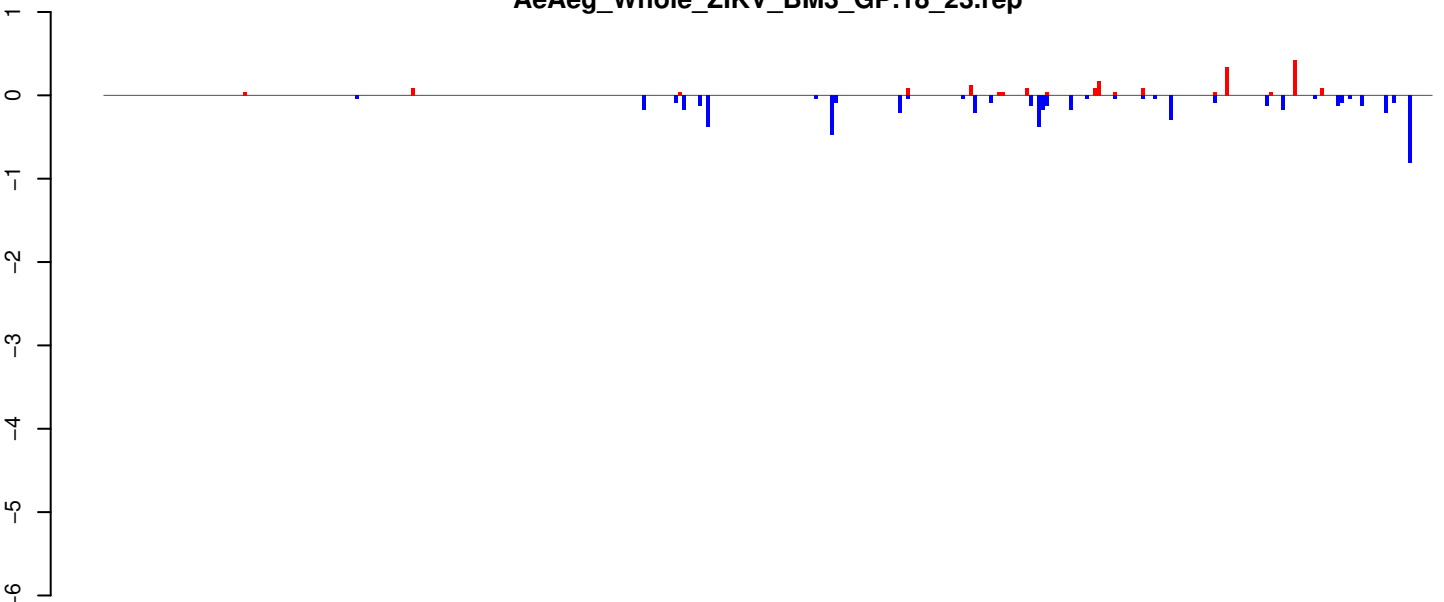

positive=2, negative=6, total=7

AeAeg_Whole_ZIKV_BM3_GP.24_35.rep

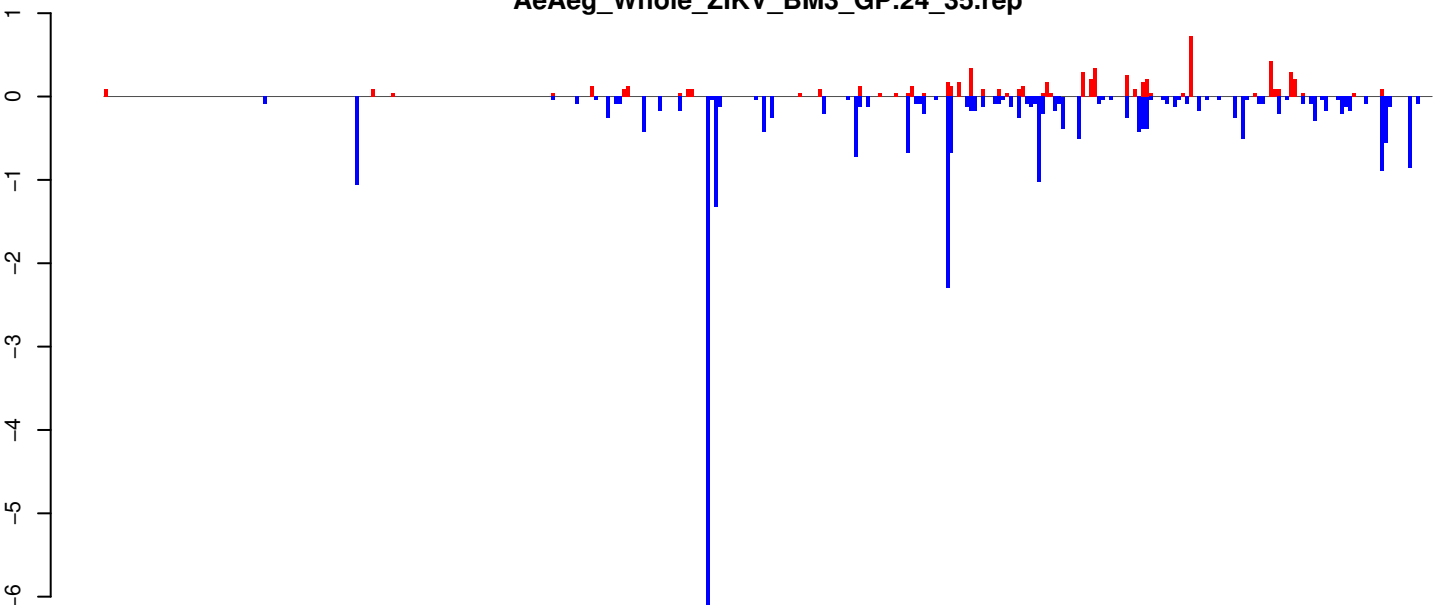

positive=7, negative=28, total=34

AeAeg_Whole_ZIKV_BM3_GP.rep

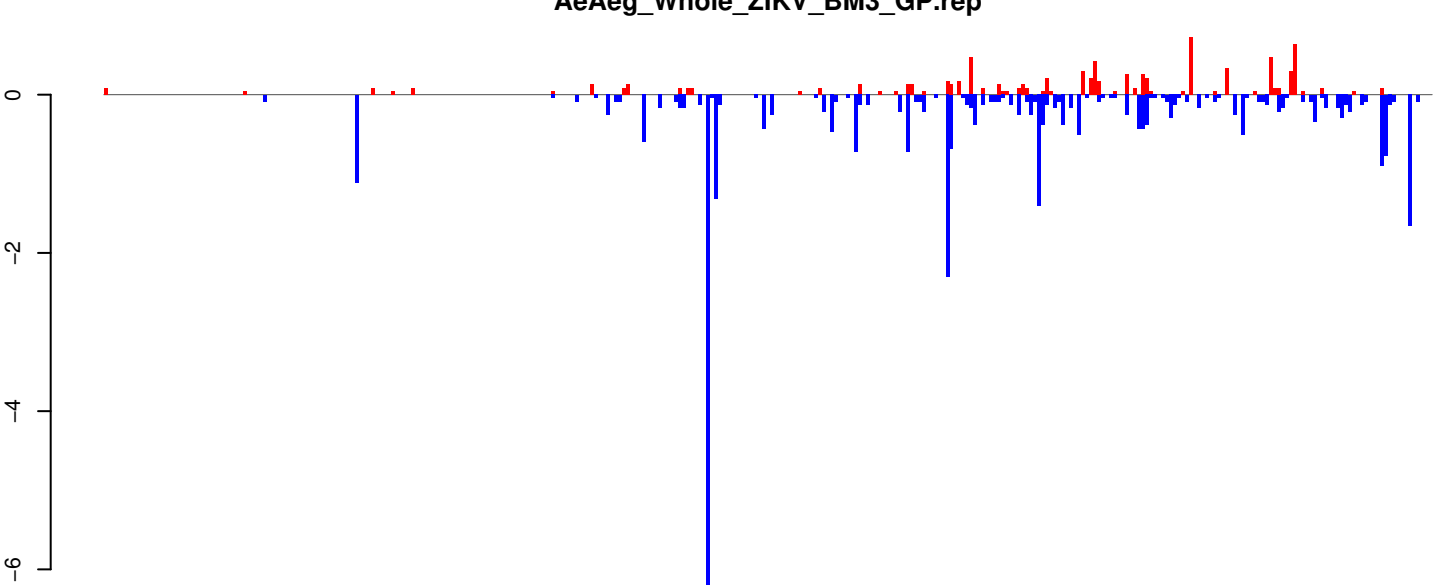

positive=8, negative=33, total=42

Window size=25, length=8314, TE@l_Ele4:1-8314

AeAeg_Whole_ZIKV_BM3_GP.18_23.rep

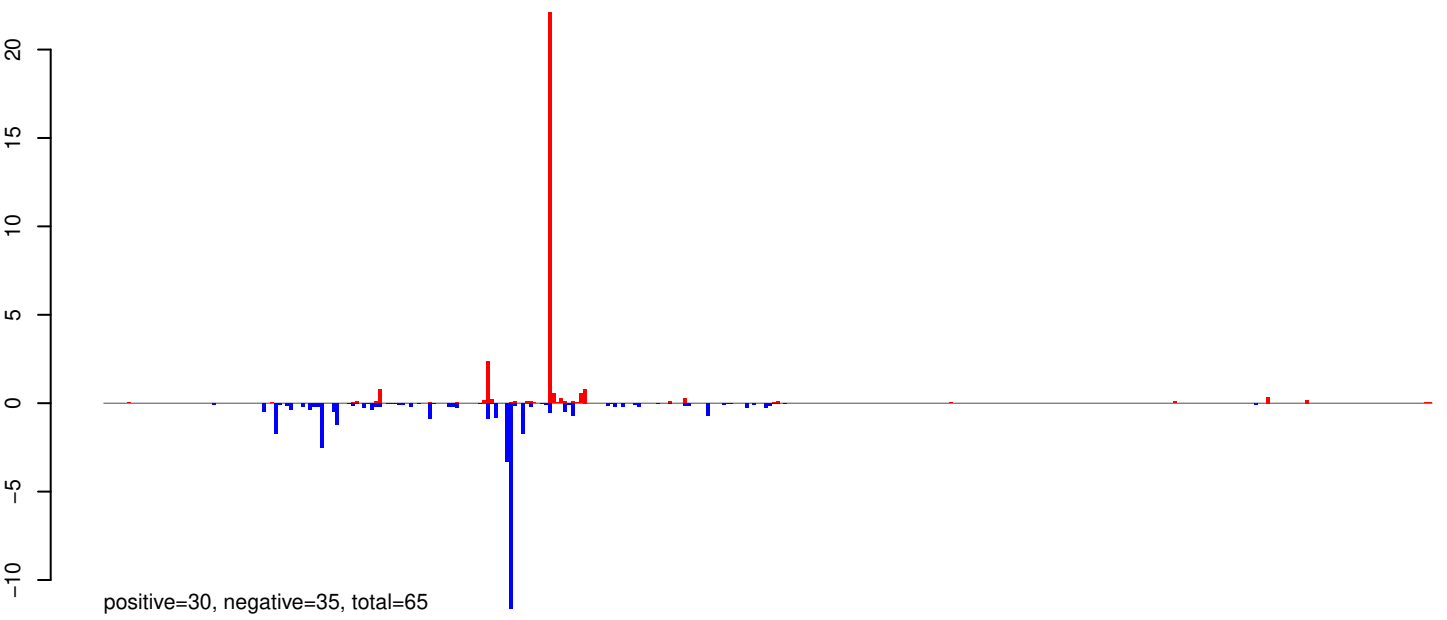

AeAeg_Whole_ZIKV_BM3_GP.24_35.rep

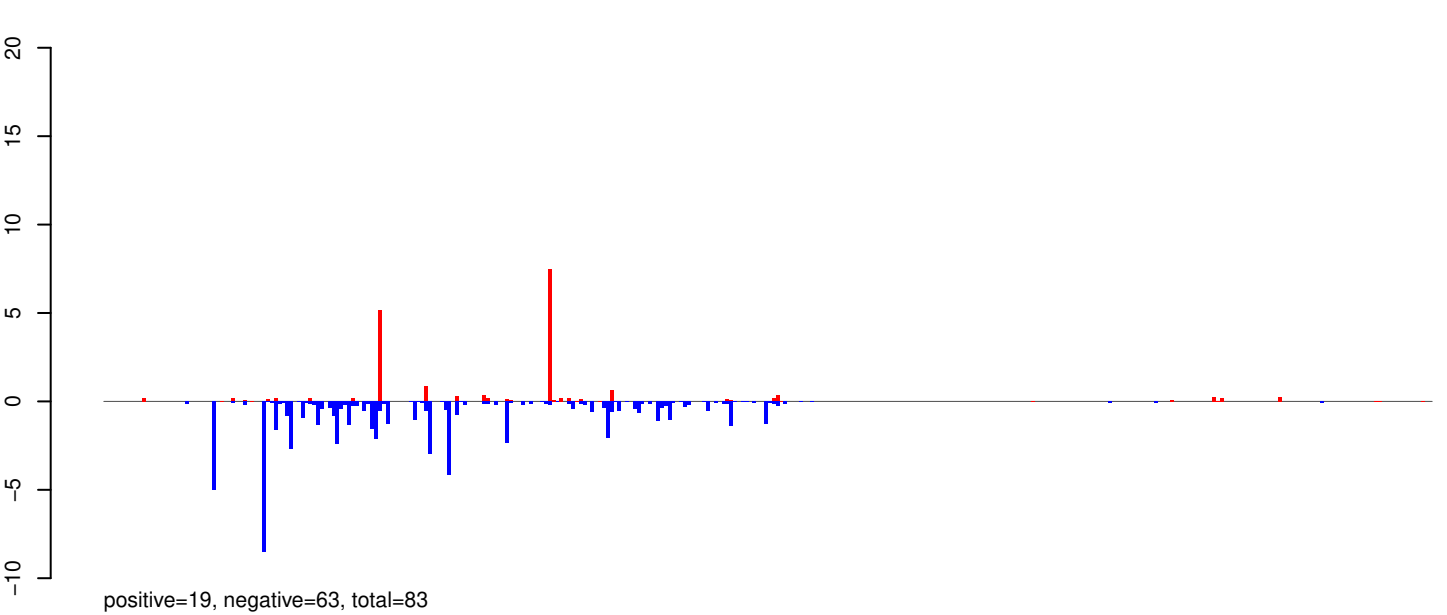

AeAeg_Whole_ZIKV_BM3_GP.rep

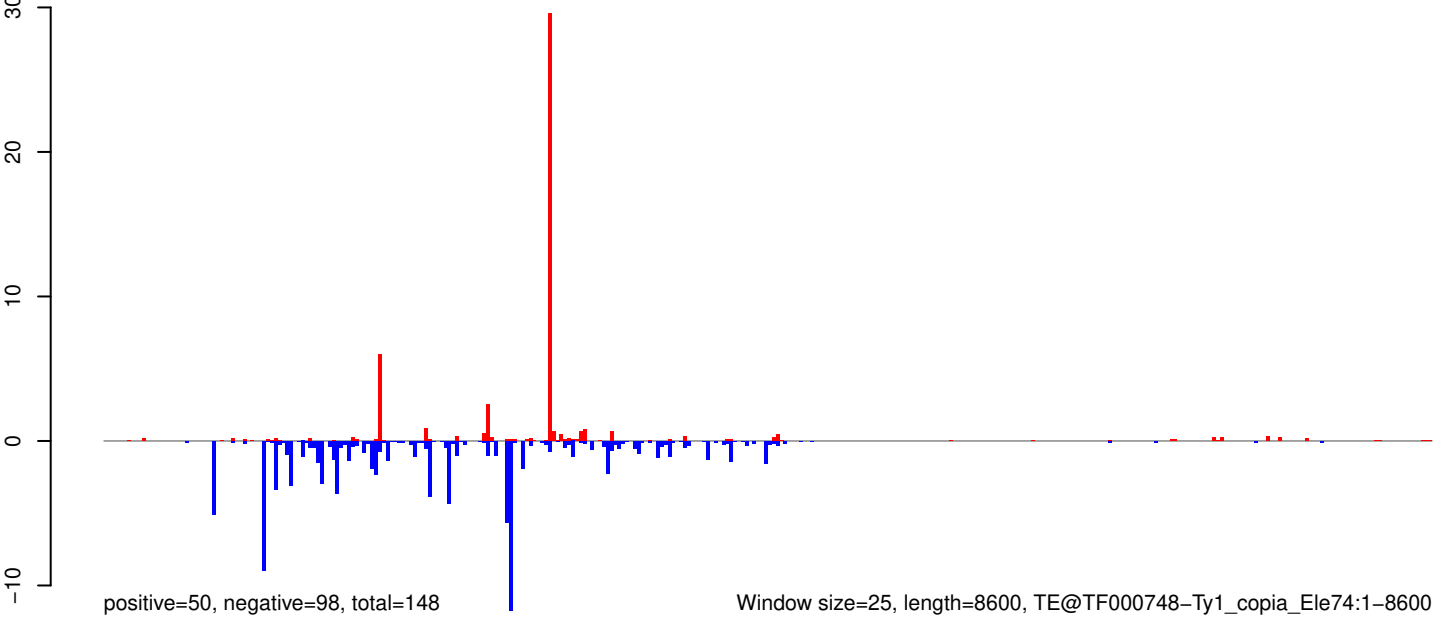

Window size=25, length=8600, TE@TF000748-Ty1_copia_Ele74:1-8600

AeAeg_Whole_ZIKV_BM3_GP.18_23.rep

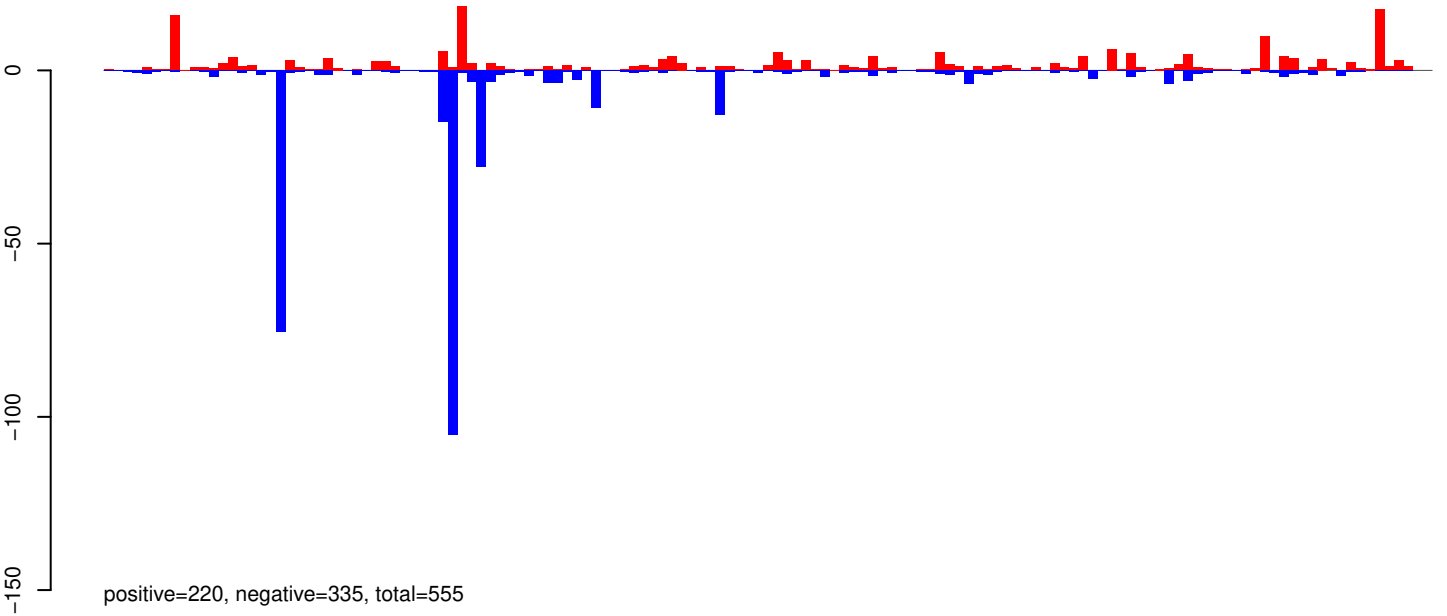

AeAeg_Whole_ZIKV_BM3_GP.24_35.rep

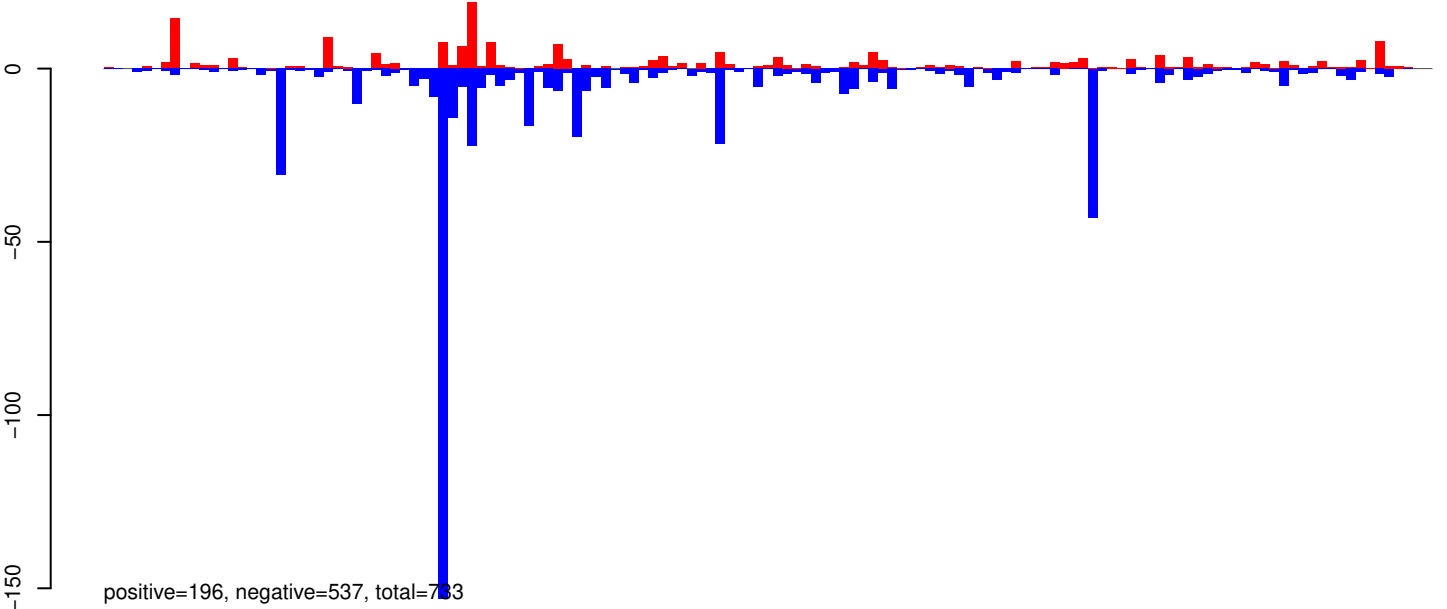

AeAeg_Whole_ZIKV_BM3_GP.rep

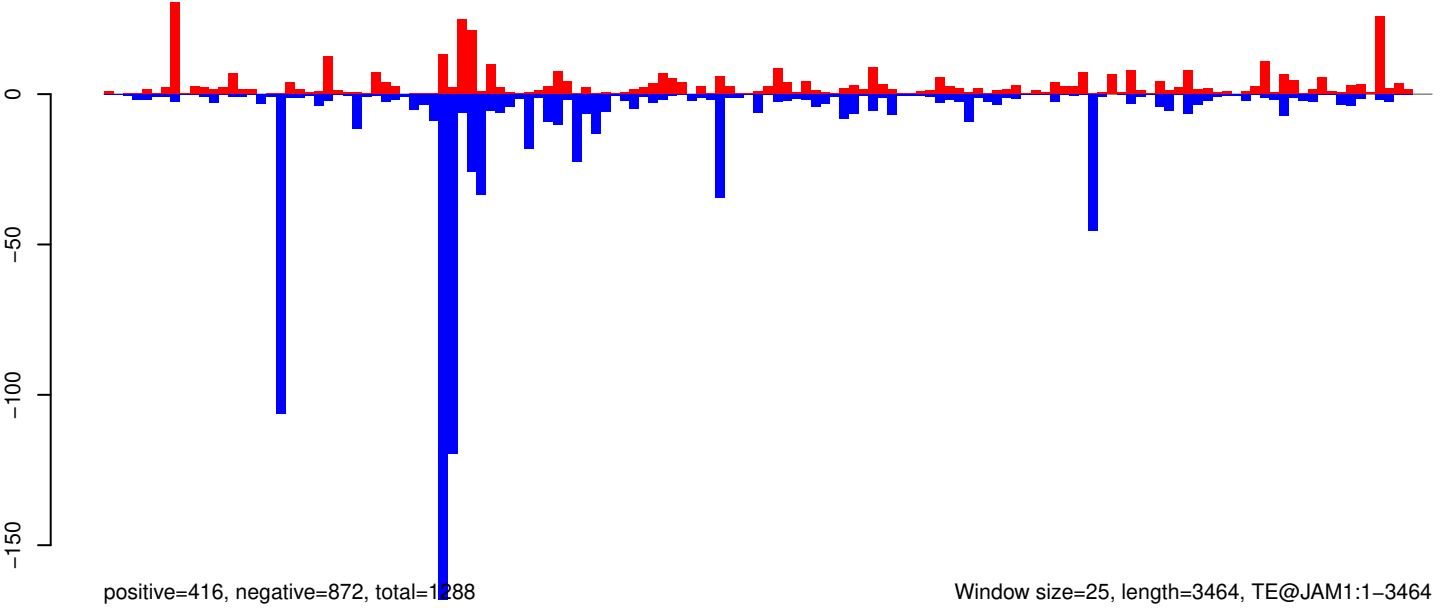

Window size=25, length=3464, TE@JAM1:1-3464

AeAeg_Whole_ZIKV_BM3_GP.18_23.rep

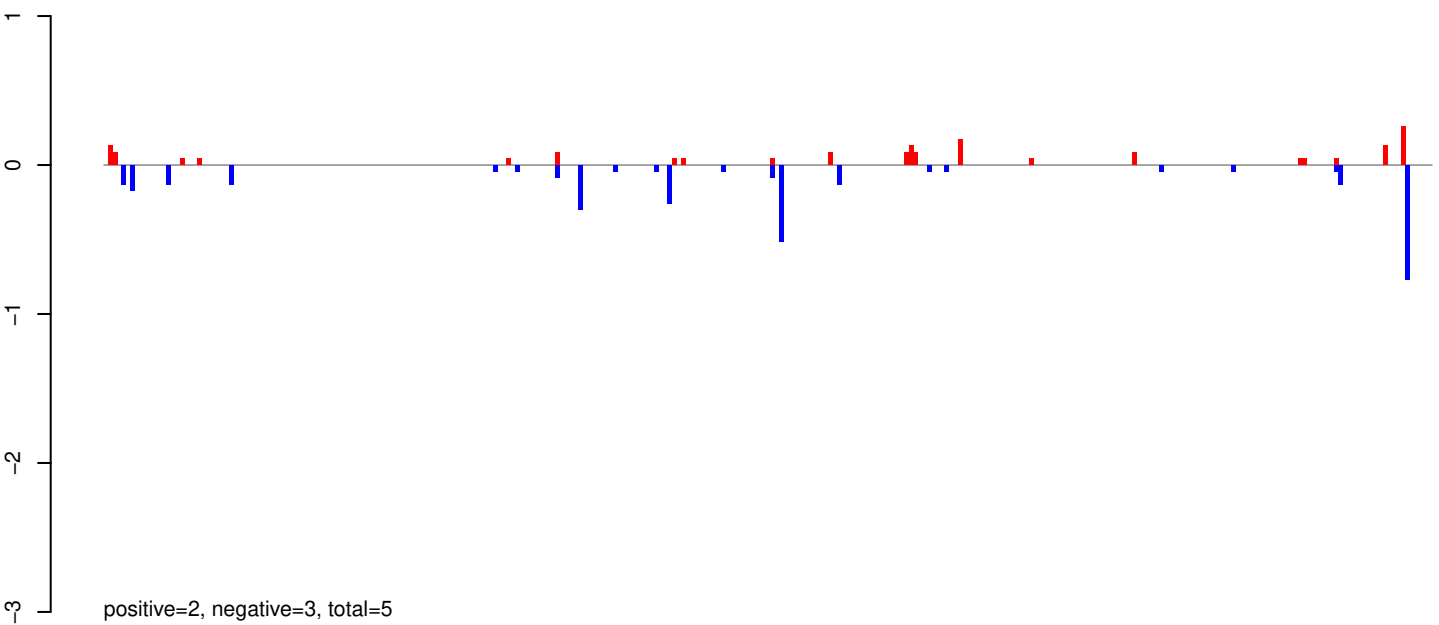

AeAeg_Whole_ZIKV_BM3_GP.24_35.rep

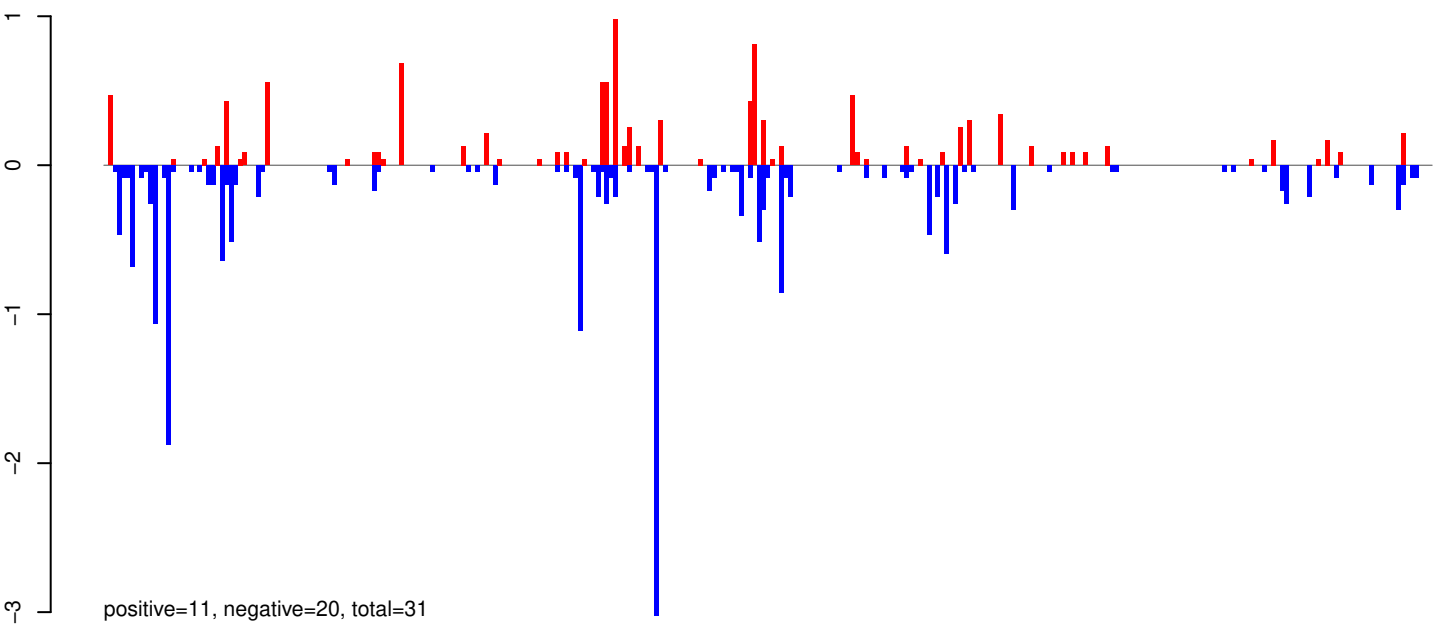

AeAeg_Whole_ZIKV_BM3_GP.rep

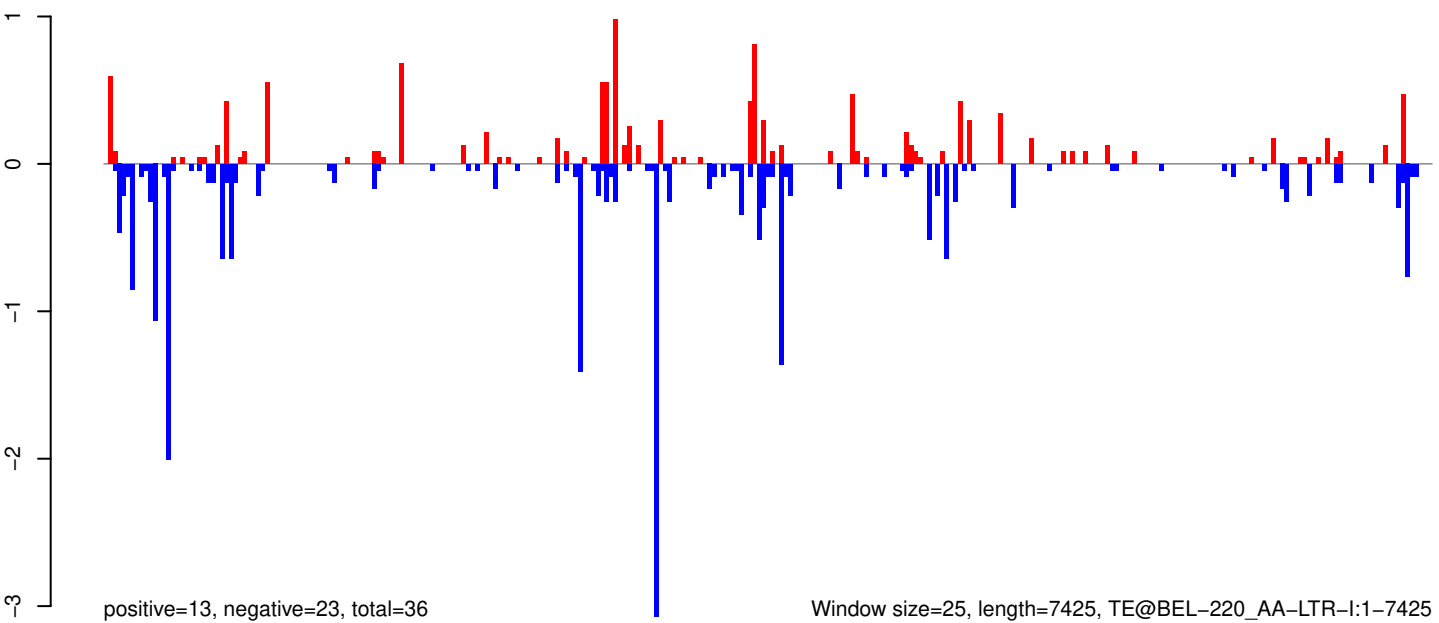

Window size=25, length=7425, TE@BEL-220_AA-LTR-I:1-7425

AeAeg_Whole_ZIKV_BM3_GP.18_23.rep

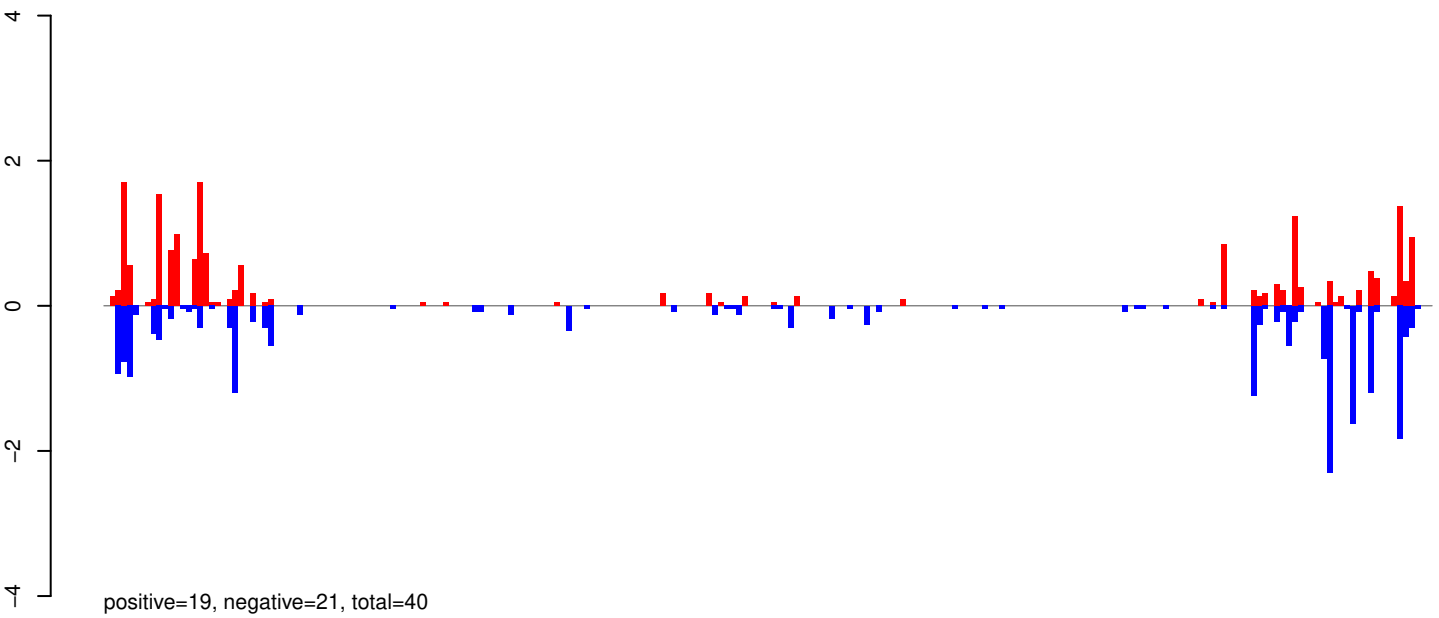

AeAeg_Whole_ZIKV_BM3_GP.24_35.rep

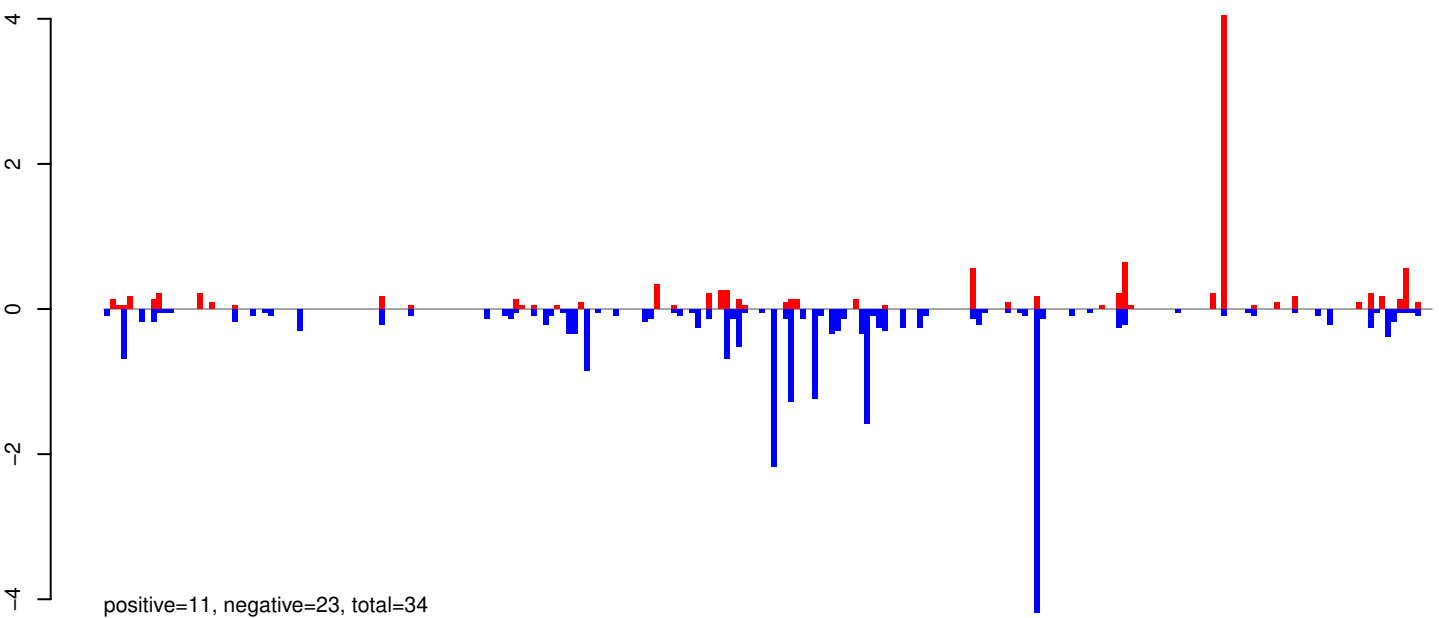

AeAeg_Whole_ZIKV_BM3_GP.rep

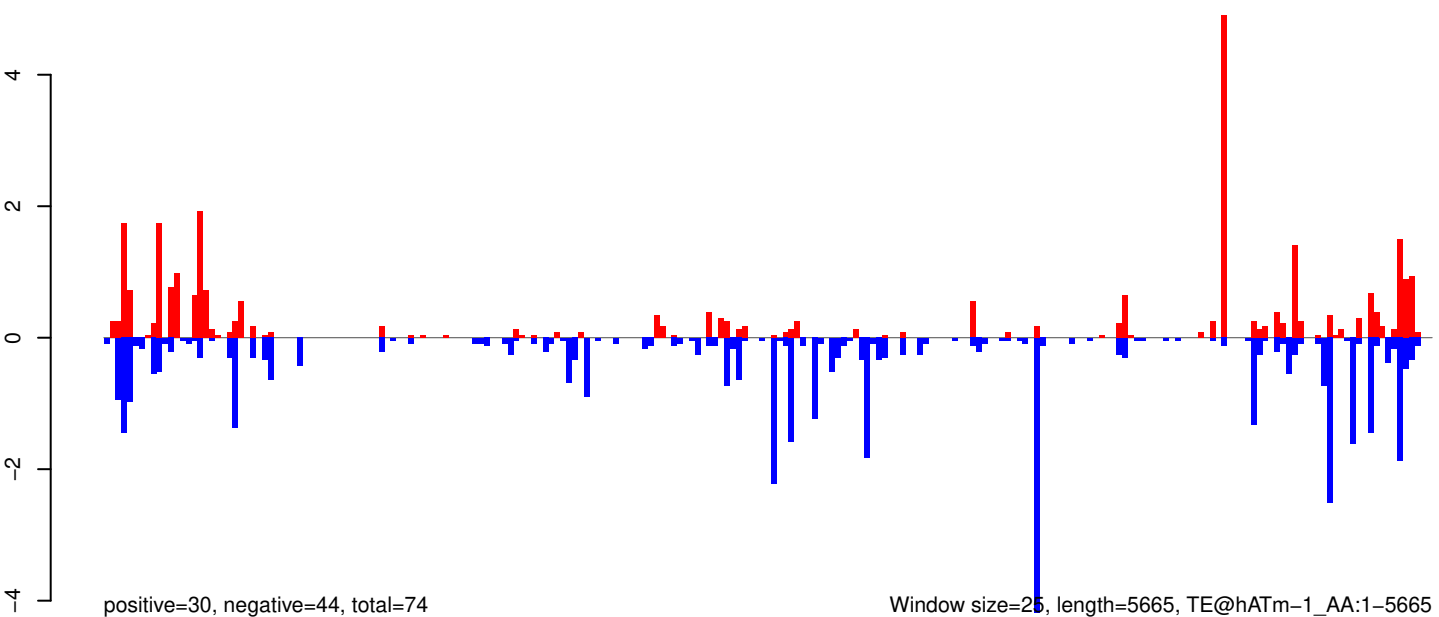

Window size=25, length=5665, TE@hATm-1_AA:1-5665

AeAeg_Whole_ZIKV_BM3_GP.18_23.rep

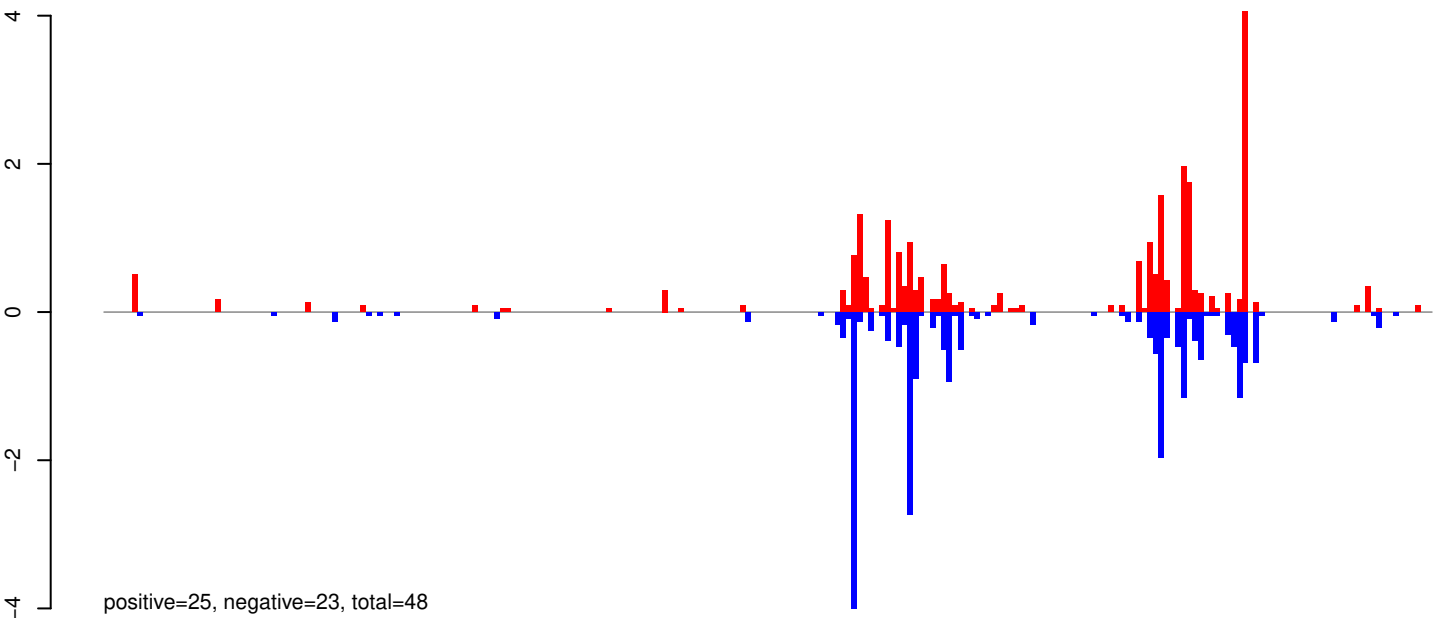

AeAeg_Whole_ZIKV_BM3_GP.24_35.rep

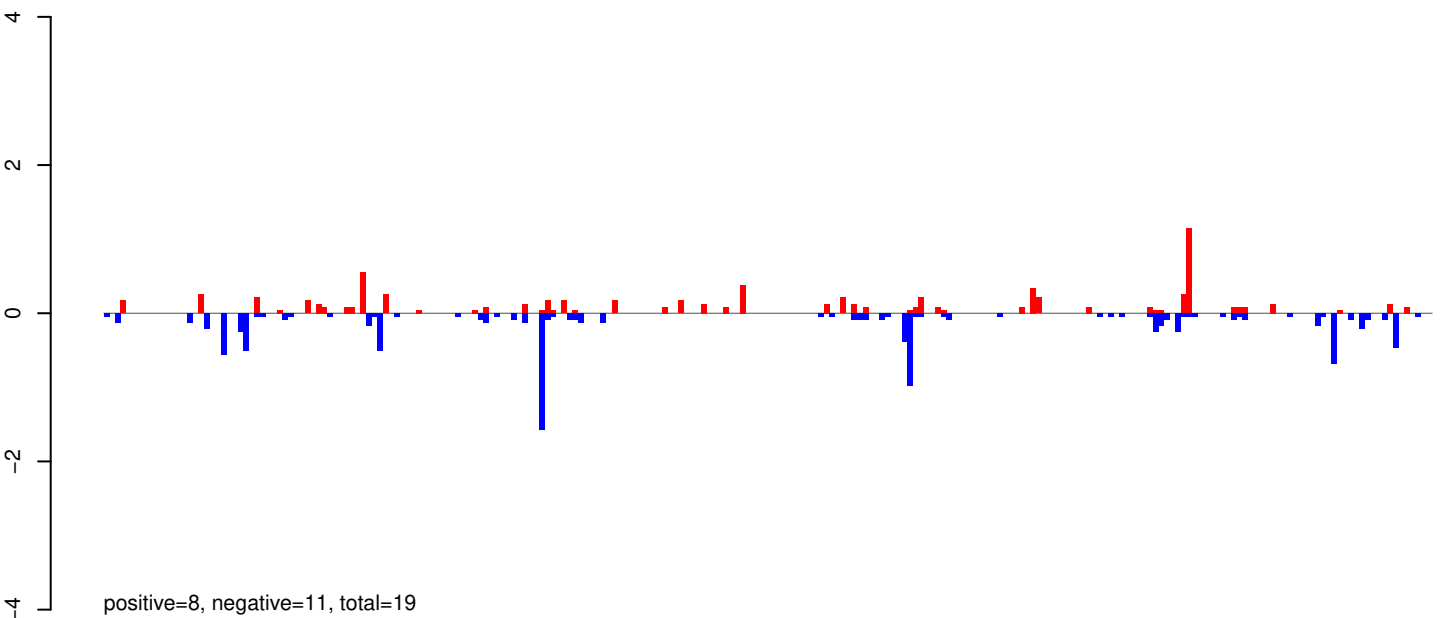

AeAeg_Whole_ZIKV_BM3_GP.rep

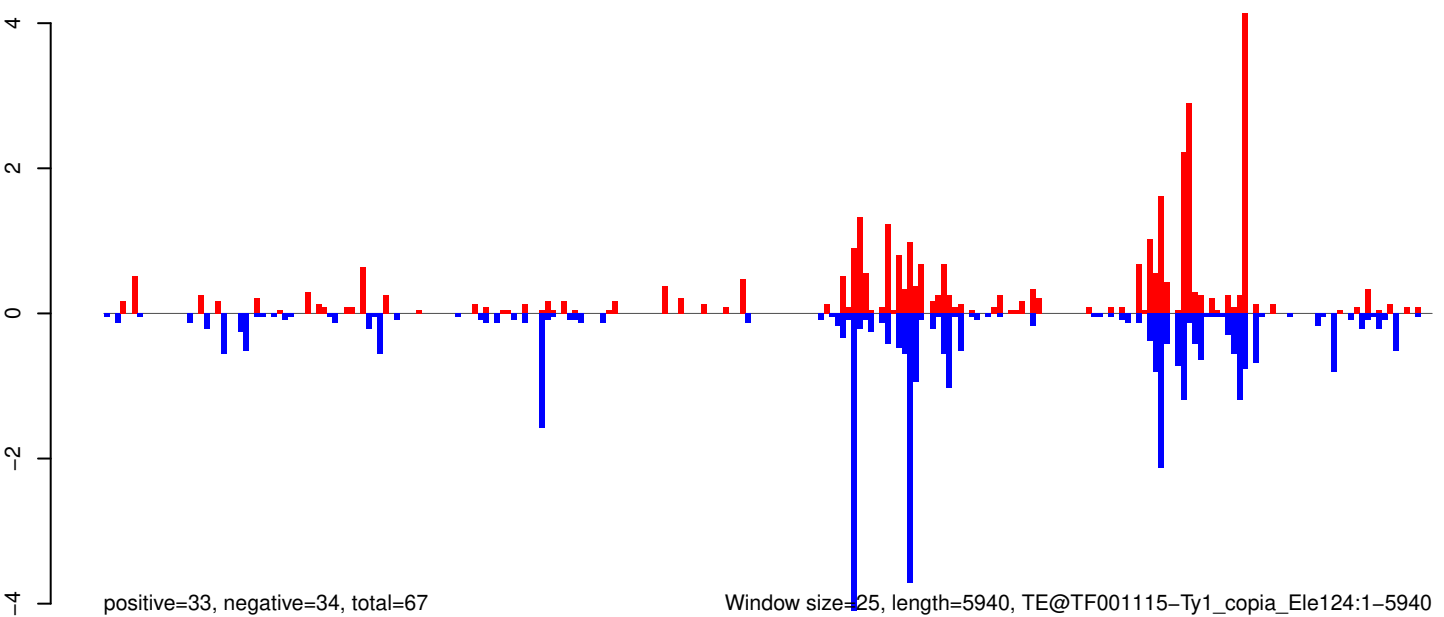

AeAeg_Whole_ZIKV_BM3_GP.18_23.rep

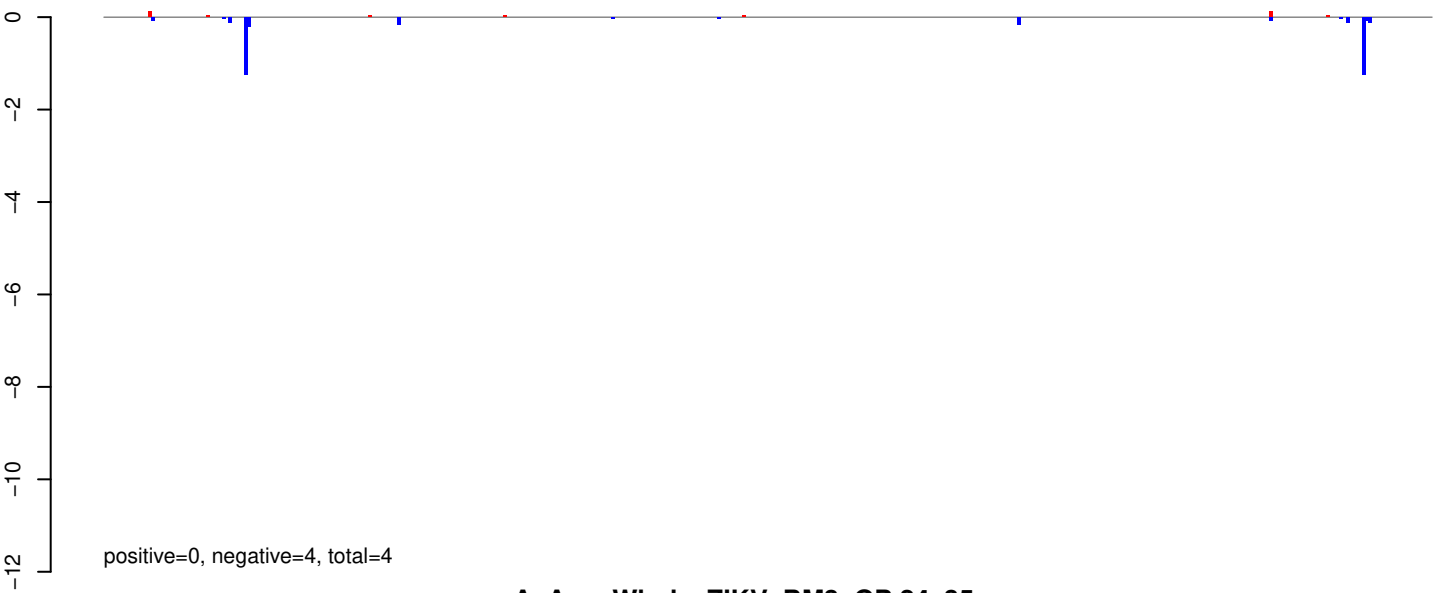

AeAeg_Whole_ZIKV_BM3_GP.24_35.rep

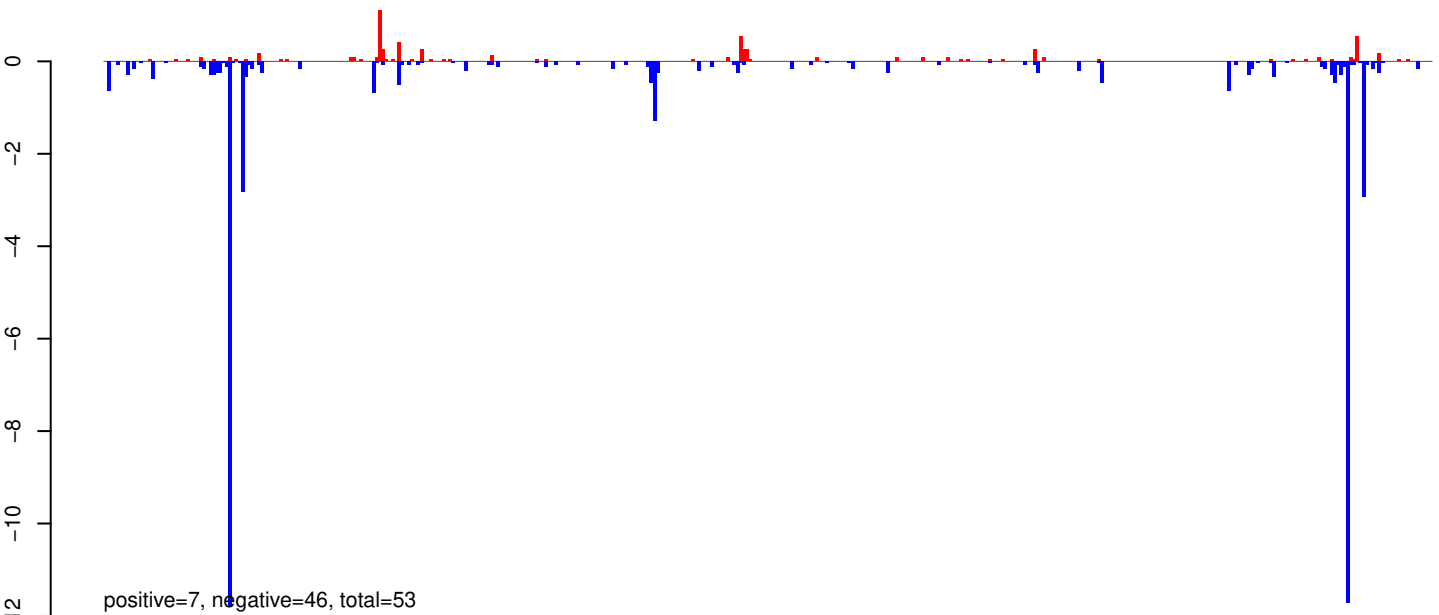

AeAeg_Whole_ZIKV_BM3_GP.rep

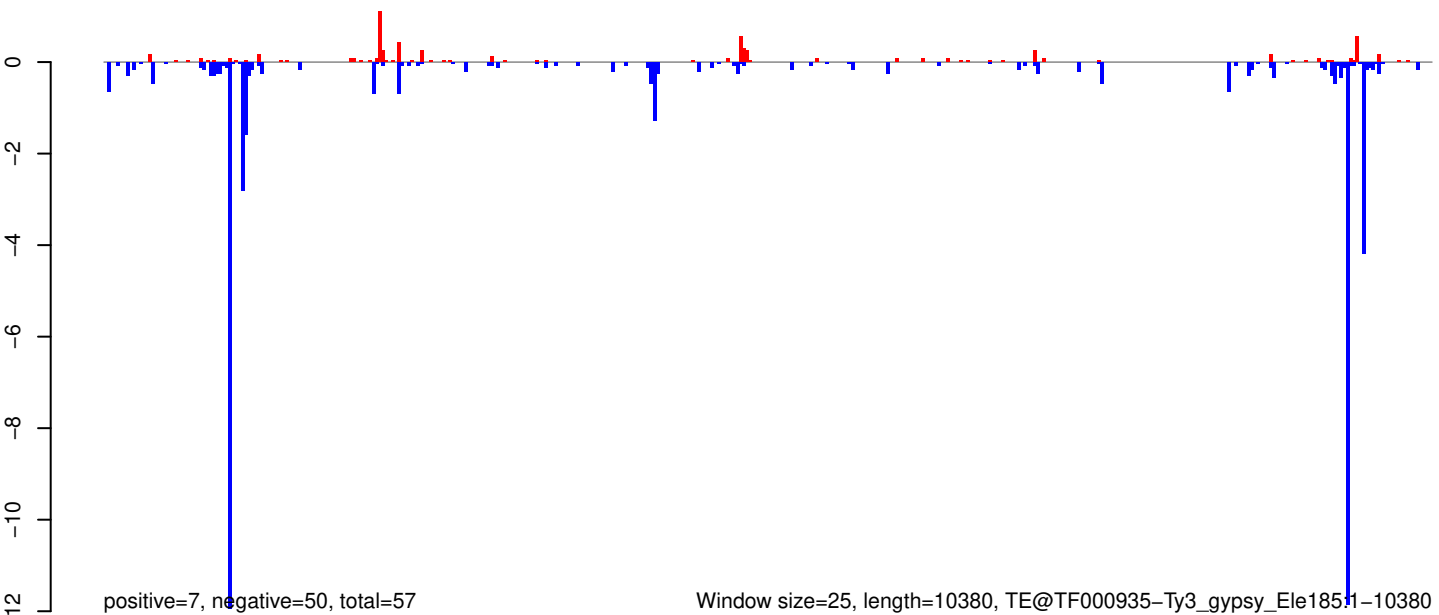

Window size=25, length=10380, TE@TF000935-Ty3_gypsy_Ele1851-10380

AeAeg_Whole_ZIKV_BM3_GP.18_23.rep

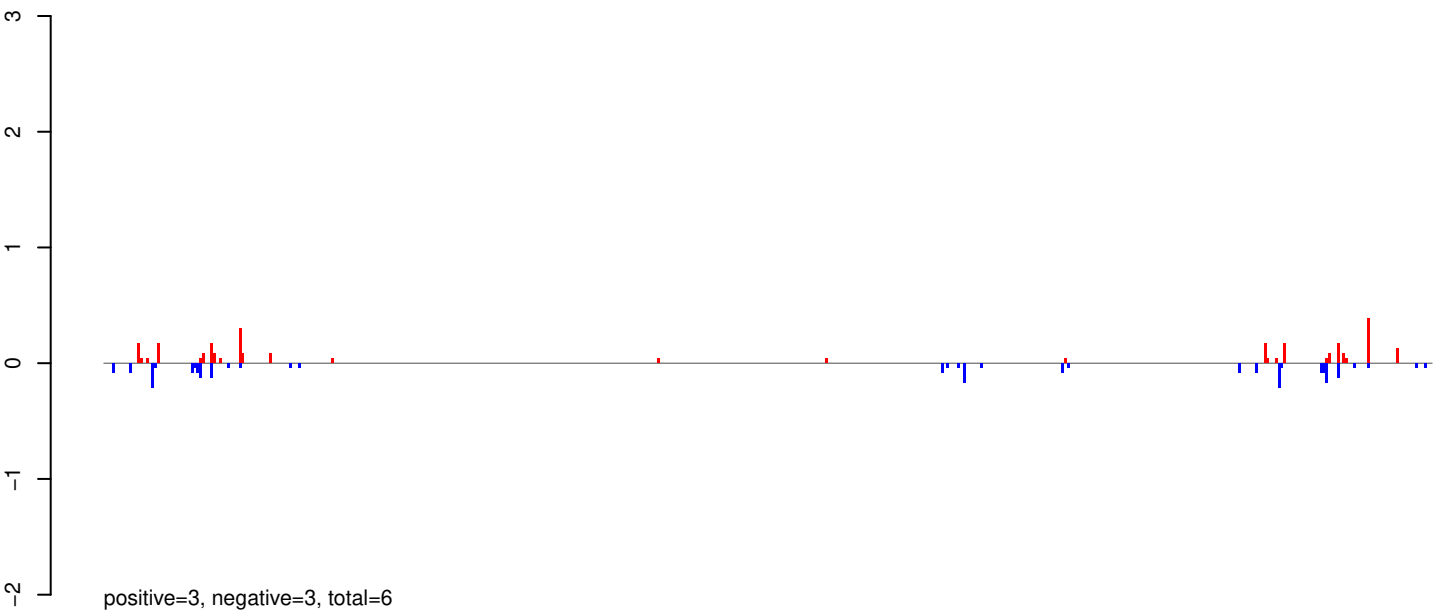

AeAeg_Whole_ZIKV_BM3_GP.24_35.rep

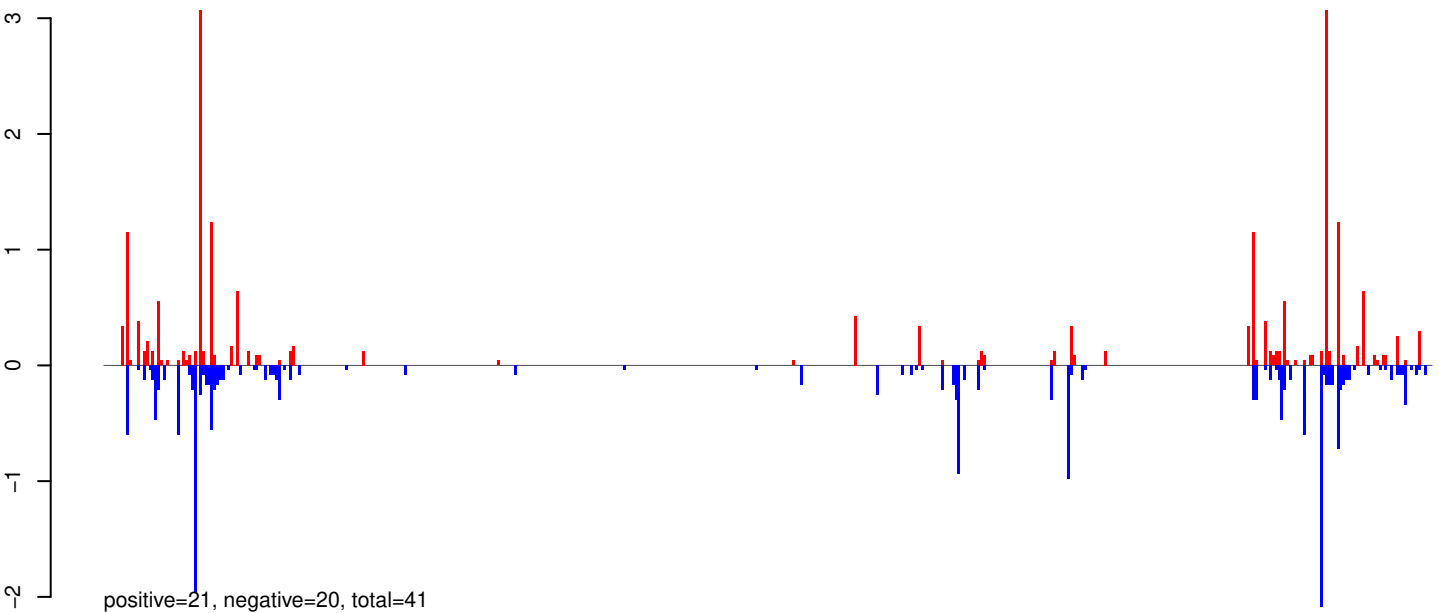

AeAeg_Whole_ZIKV_BM3_GP.rep

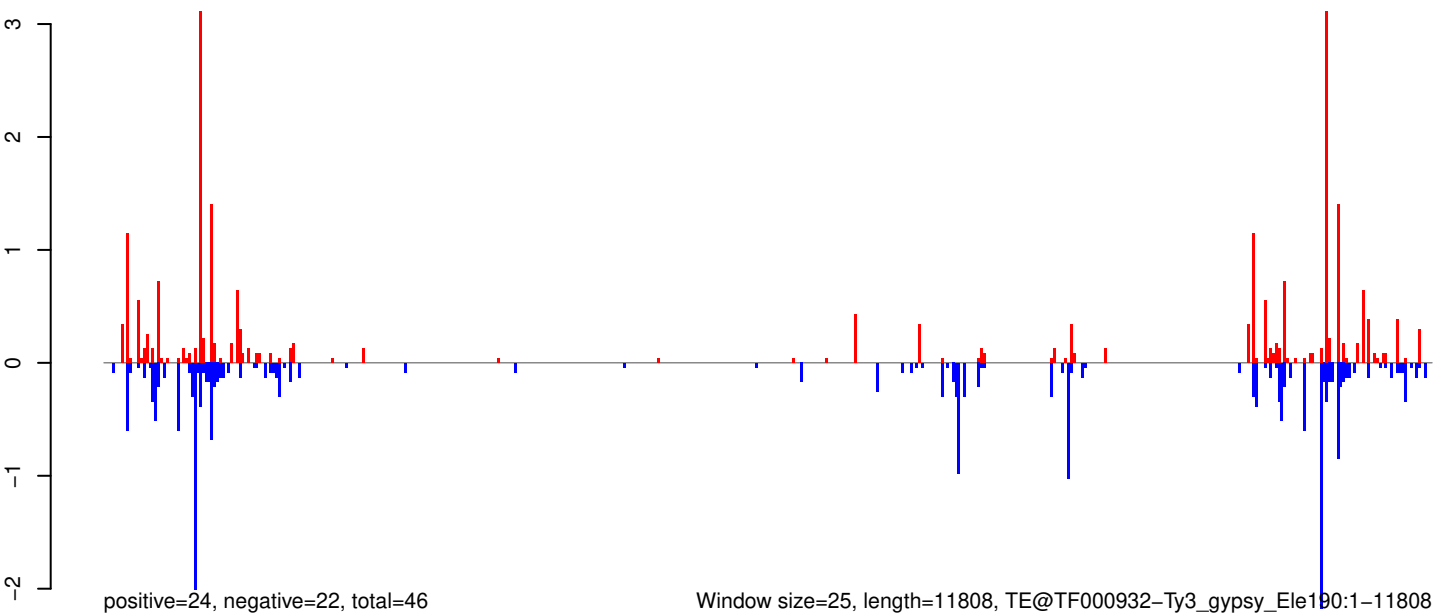

AeAeg_Whole_ZIKV_BM3_GP.18_23.rep

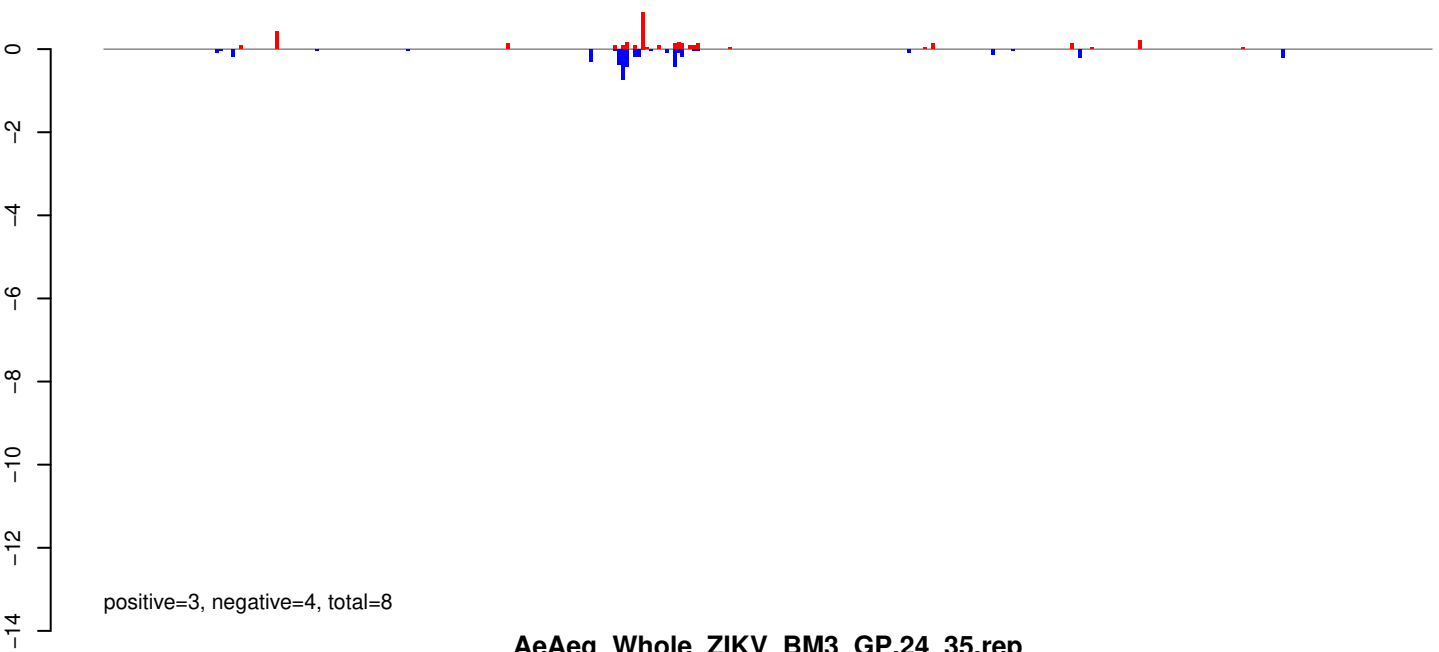

AeAeg_Whole_ZIKV_BM3_GP.24_35.rep

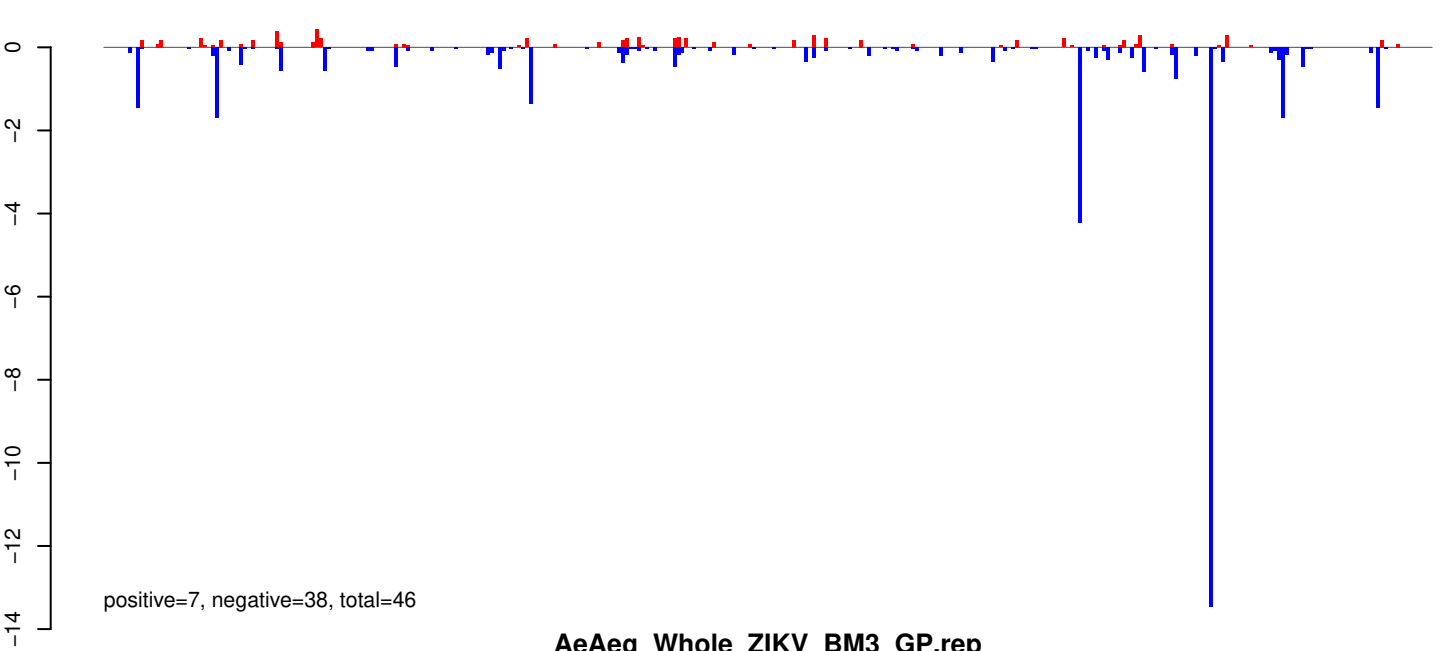

AeAeg_Whole_ZIKV_BM3_GP.rep

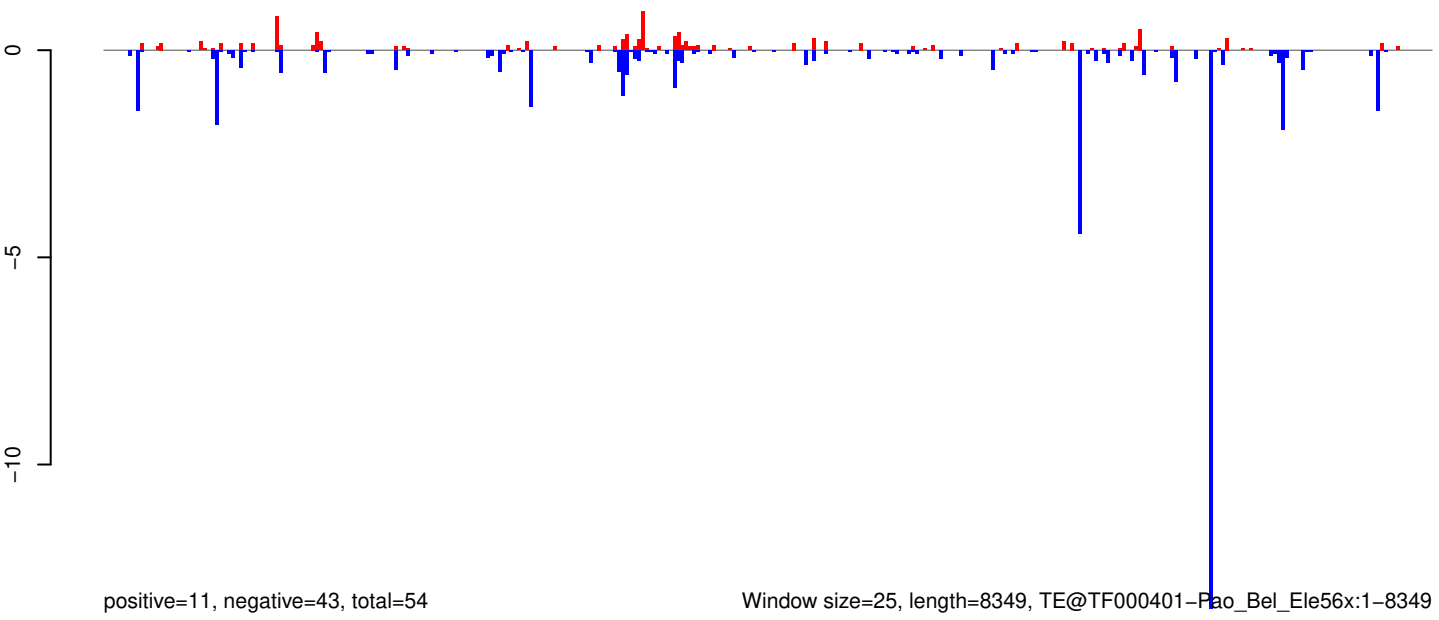

Window size=25, length=8349, TE@TF000401-Pao_Bel_Ele56x:1-8349

AeAeg_Whole_ZIKV_BM3_GP.18_23.rep

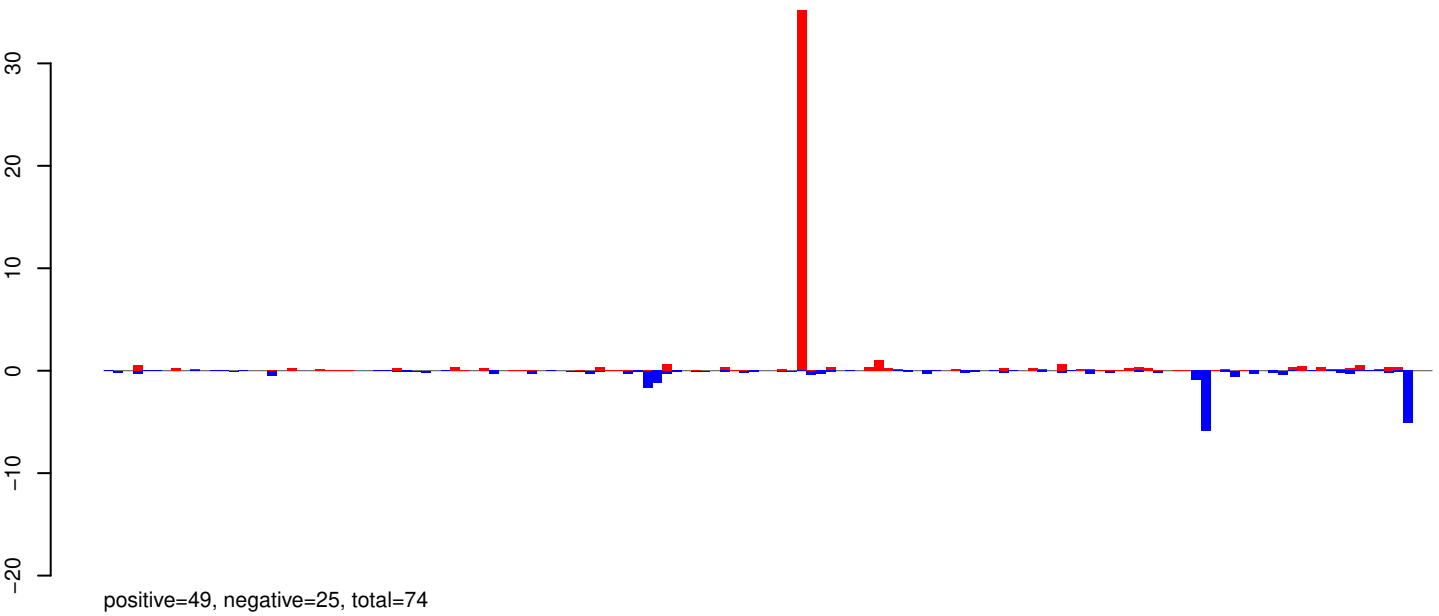

AeAeg_Whole_ZIKV_BM3_GP.24_35.rep

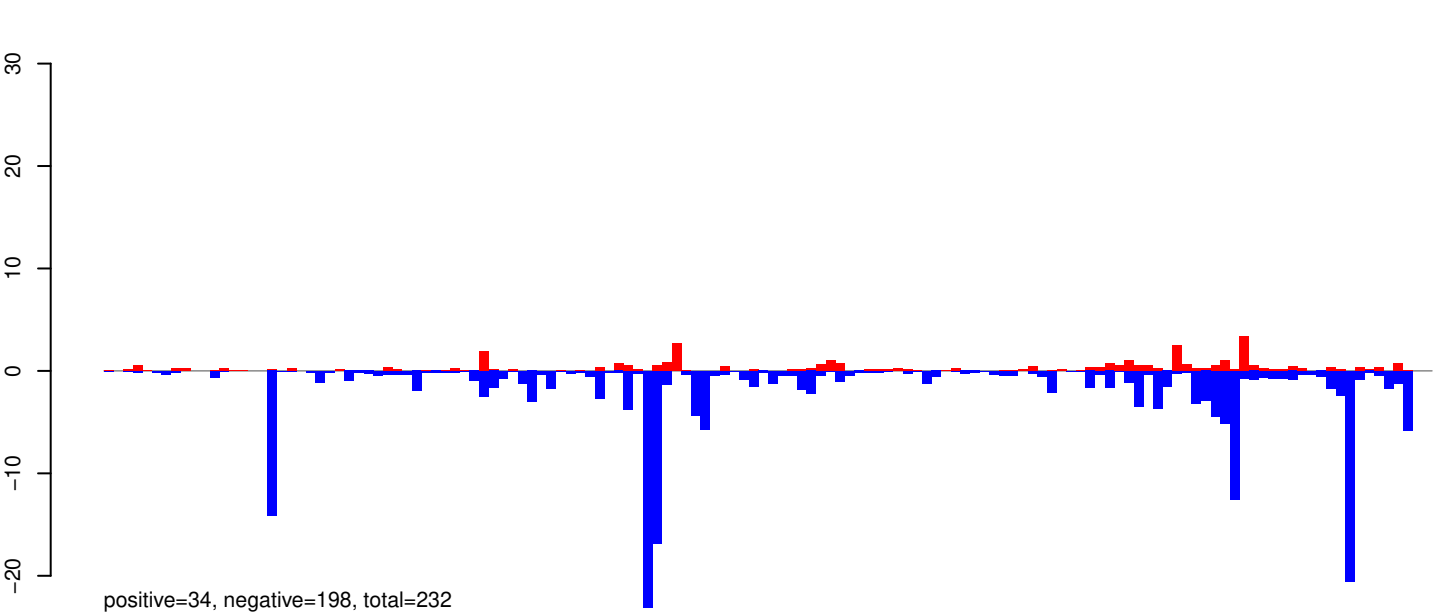

AeAeg_Whole_ZIKV_BM3_GP.rep

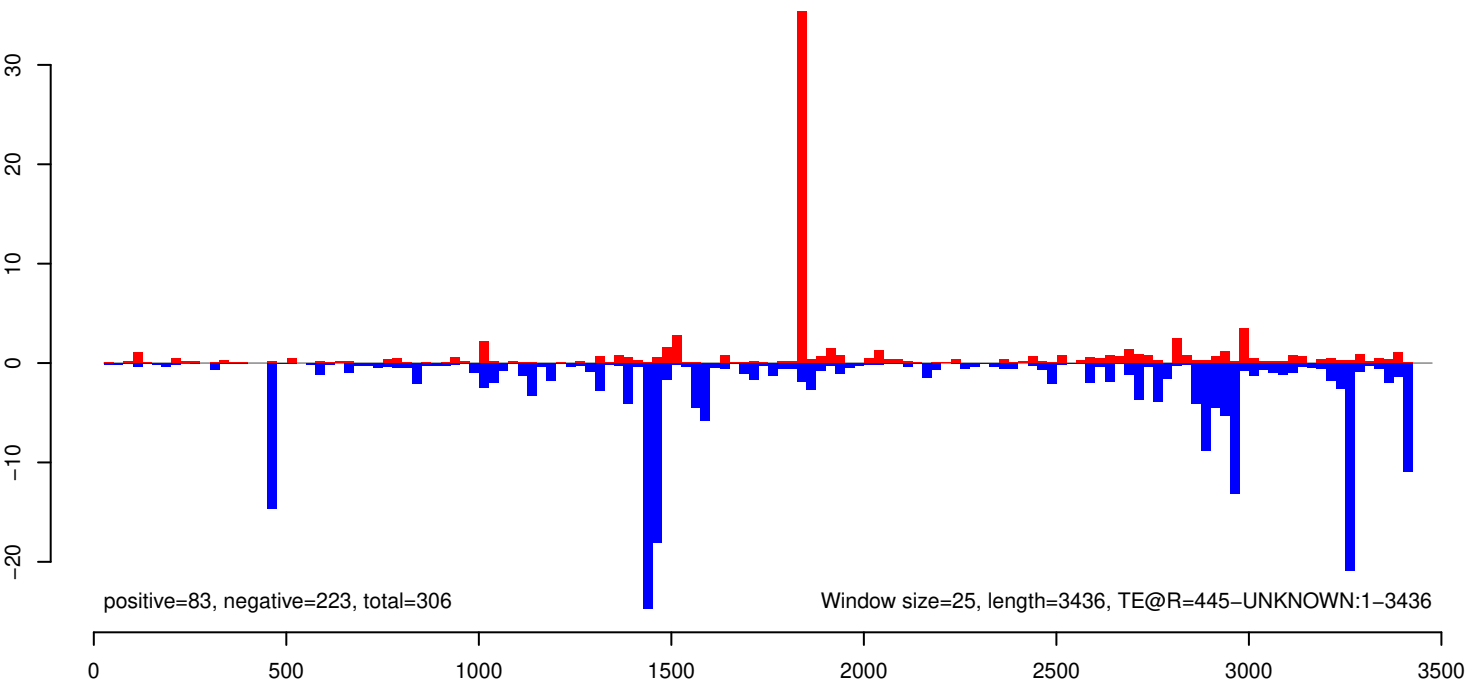

AeAeg_Whole_ZIKV_BM3_GP.18_23.rep

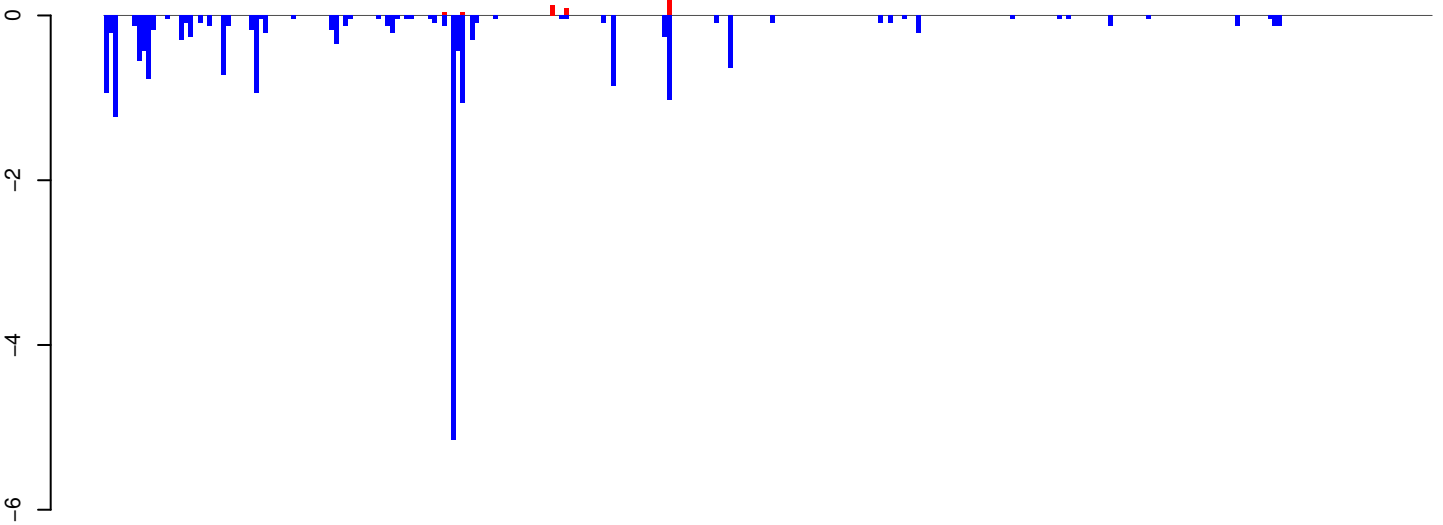

positive=1, negative=20, total=21

AeAeg_Whole_ZIKV_BM3_GP.24_35.rep

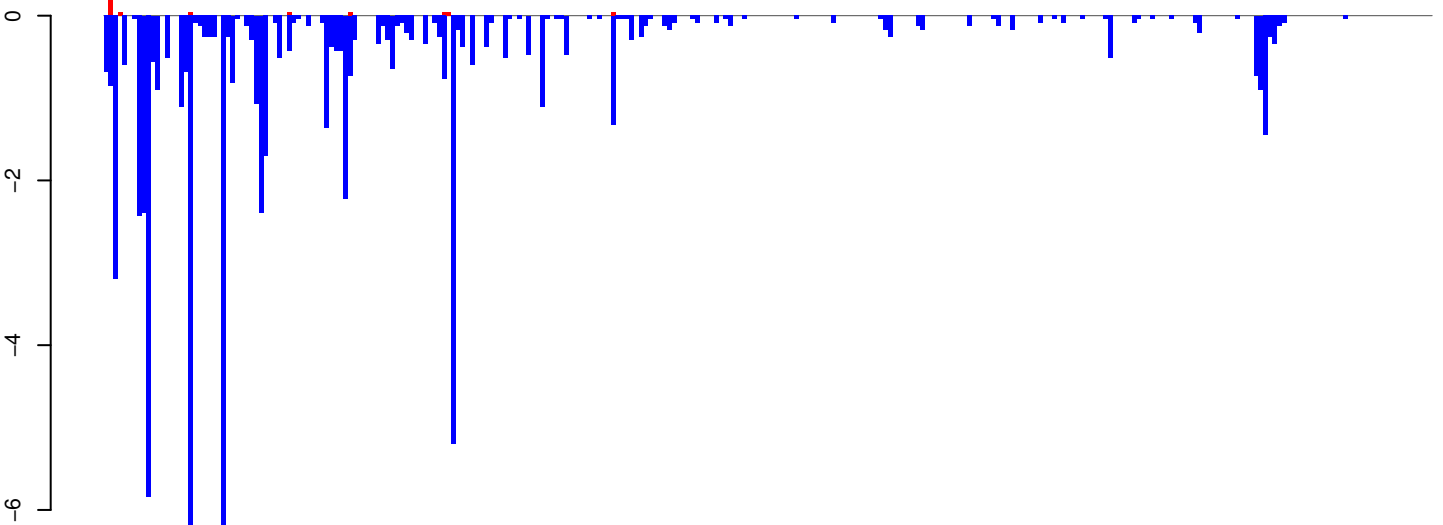

positive=1, negative=71, total=72

AeAeg_Whole_ZIKV_BM3_GP.rep

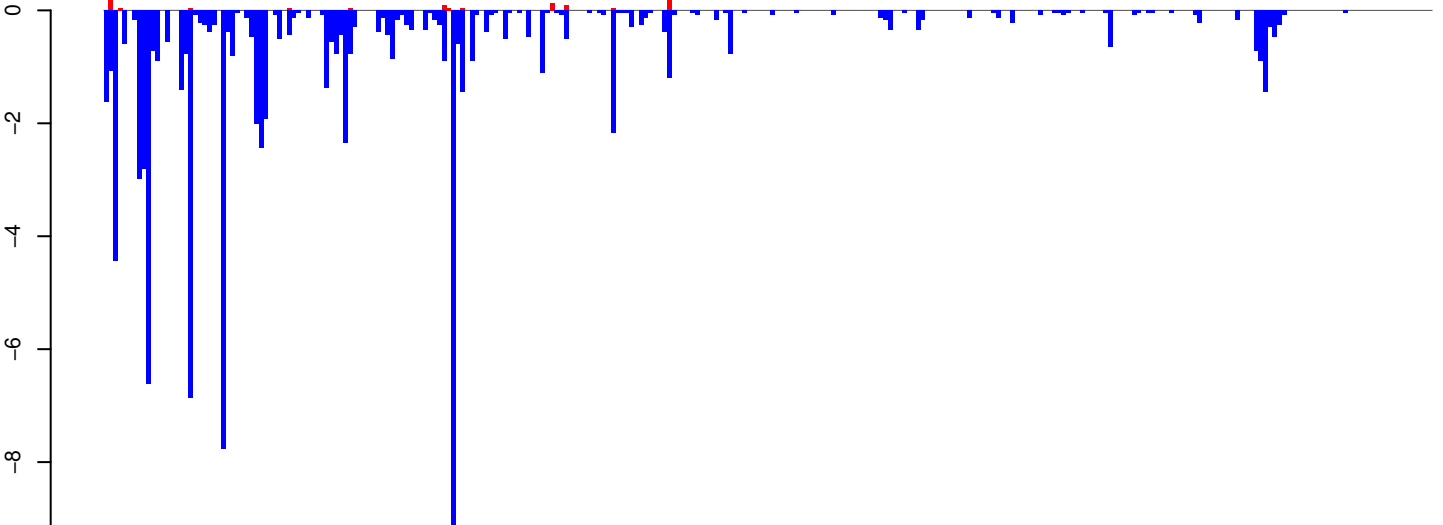

positive=1, negative=92, total=93

Window size=25, length=7067, TE@Gypsy-619_AA-LTR-I:1-7067

0 1000 2000 3000 4000 5000 6000 7000

AeAeg_Whole_ZIKV_BM3_GP.18_23.rep

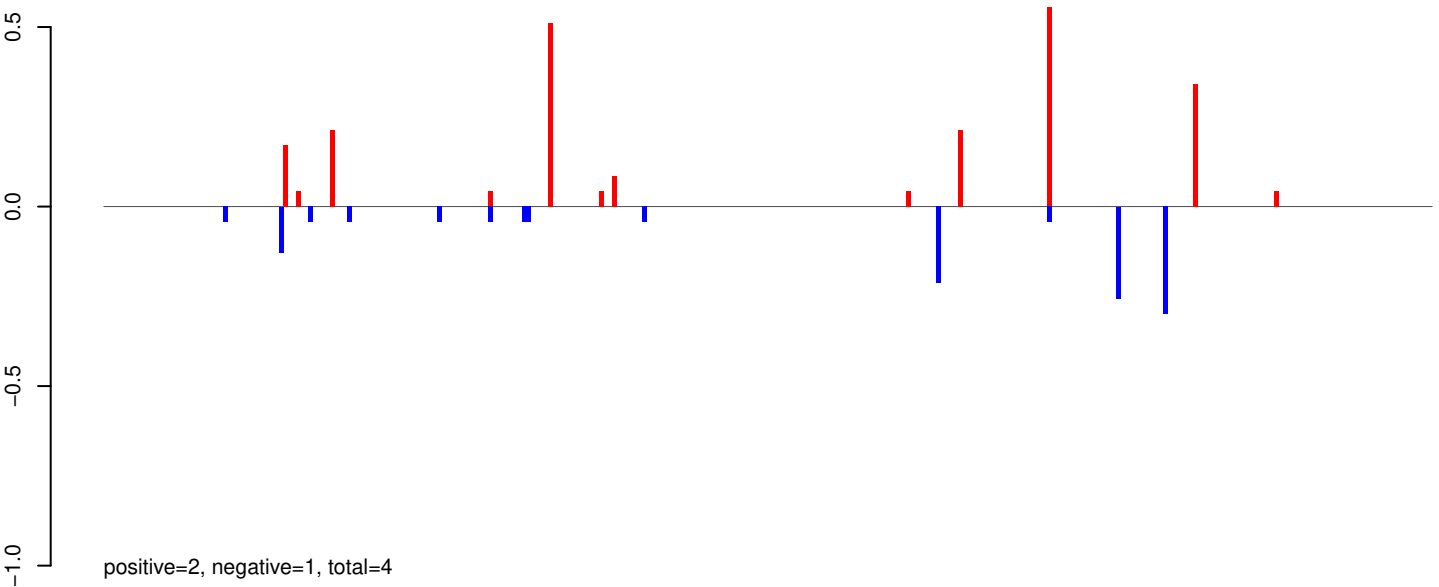

AeAeg_Whole_ZIKV_BM3_GP.24_35.rep

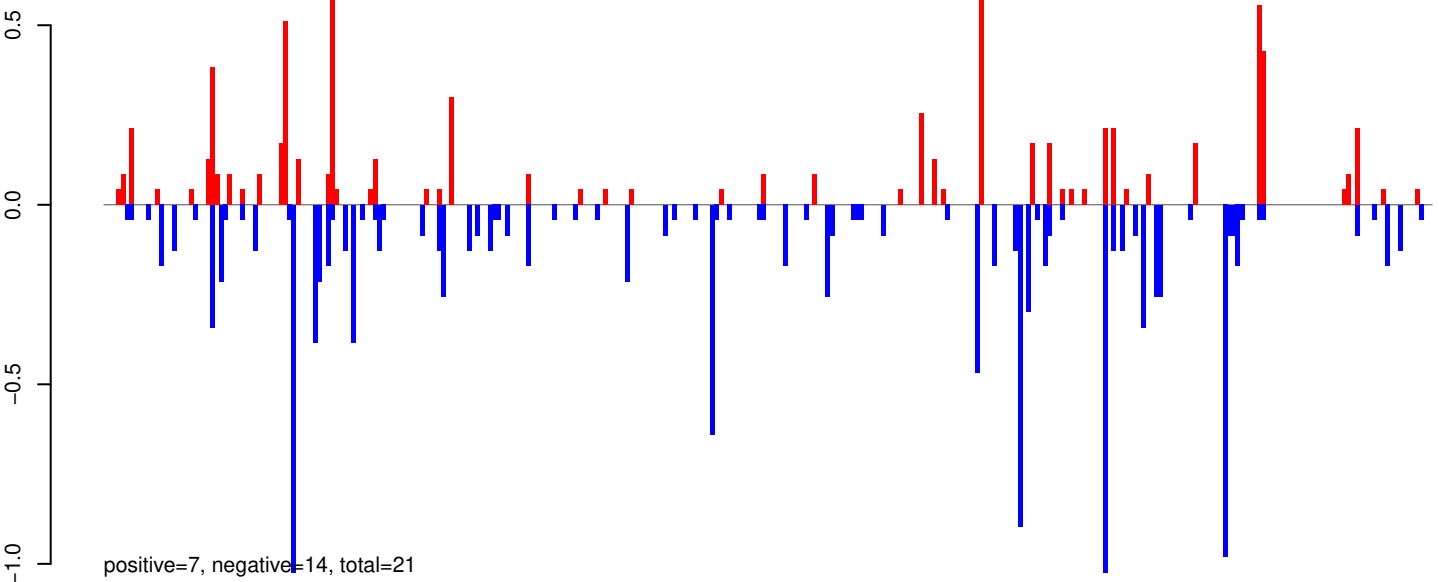

AeAeg_Whole_ZIKV_BM3_GP.rep

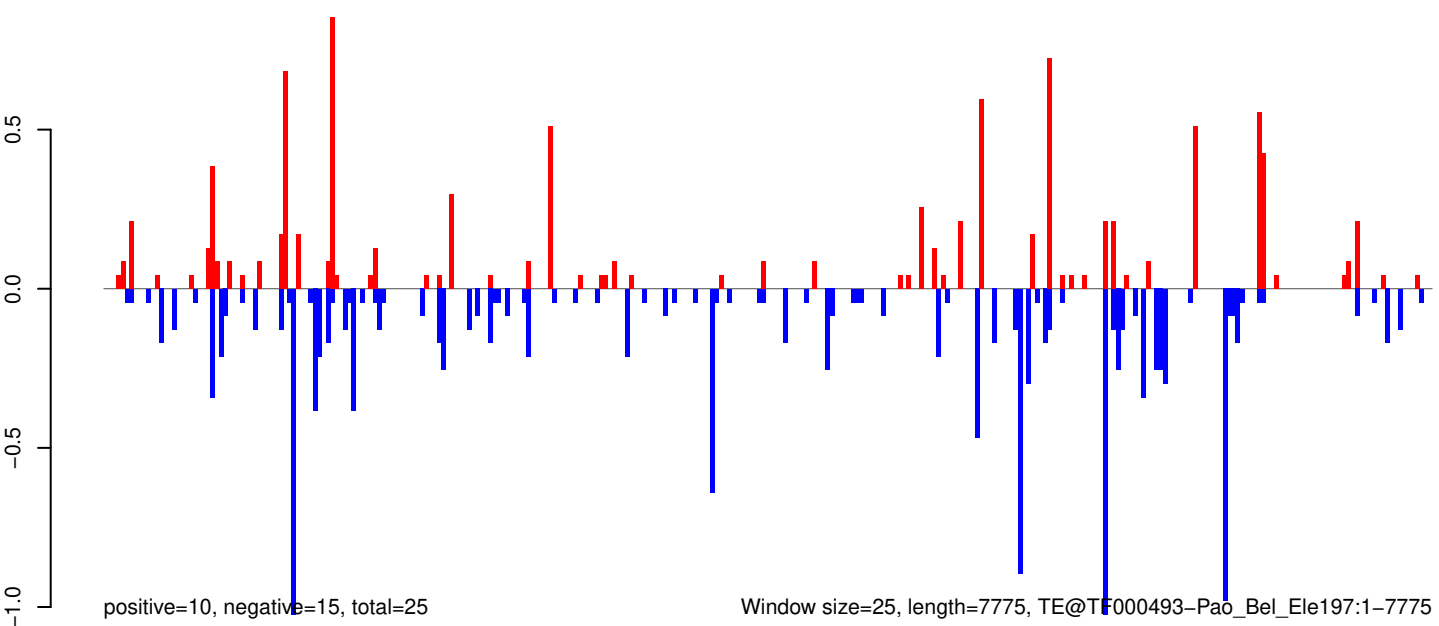

Window size=25, length=7775, TE@TF000493-Pao_Bel_Ele197:1-7775

0 2000 4000 6000 8000

AeAeg_Whole_ZIKV_BM3_GP.18_23.rep

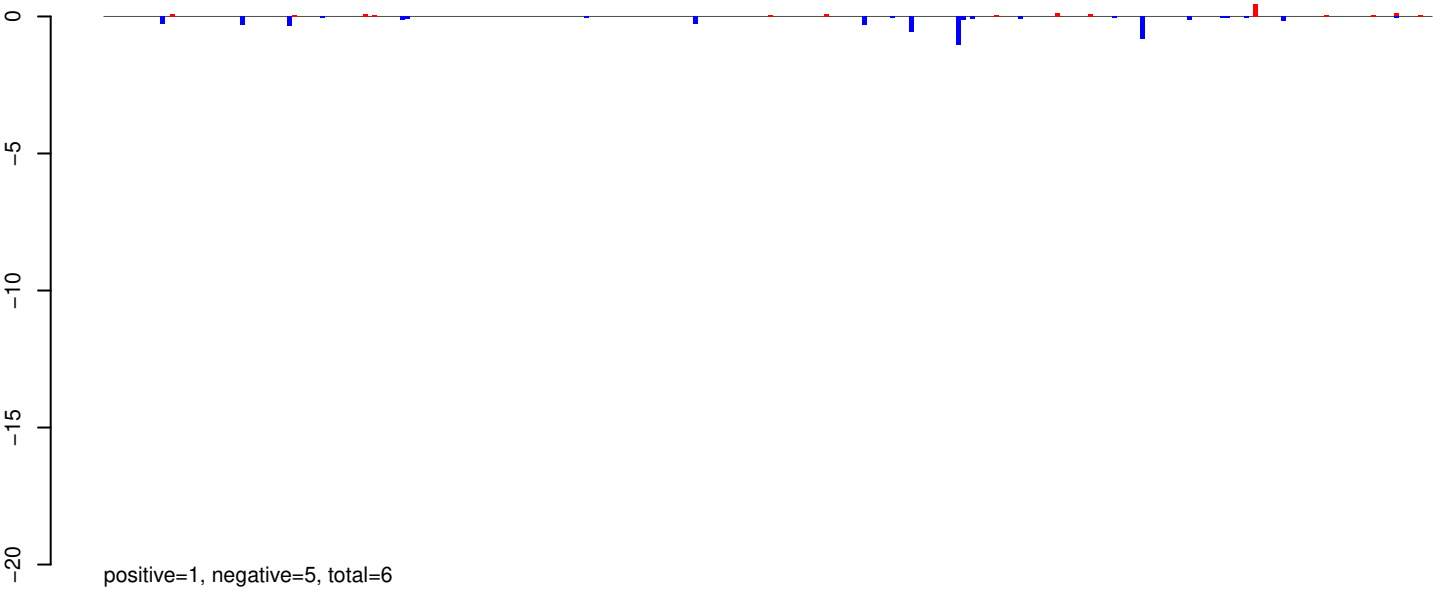

AeAeg_Whole_ZIKV_BM3_GP.24_35.rep

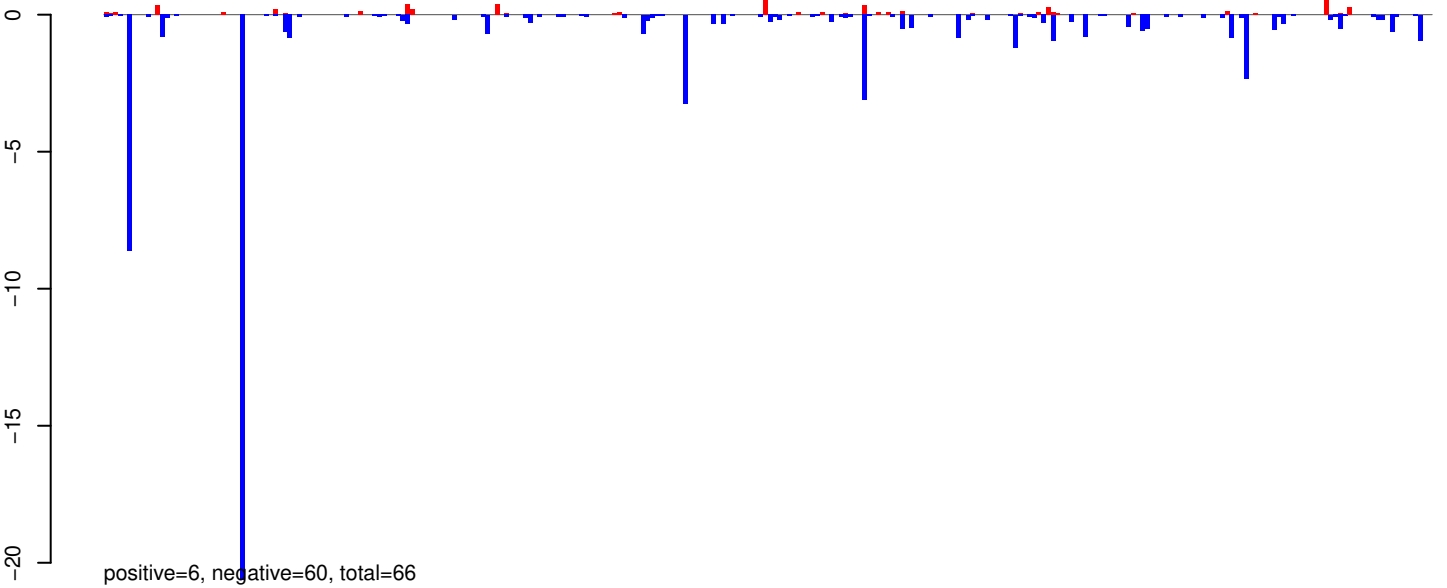

AeAeg_Whole_ZIKV_BM3_GP.rep

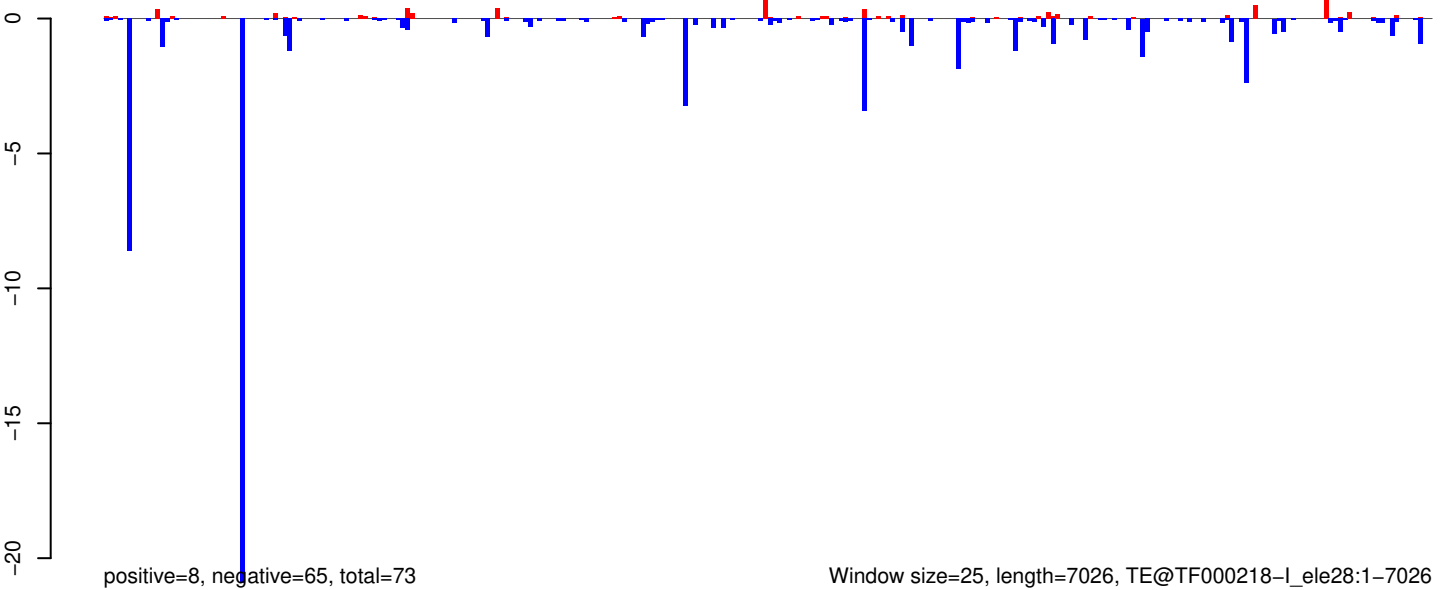

Window size=25, length=7026, TE@TF000218-I_ele28:1-7026

AeAeg_Whole_ZIKV_BM3_GP.18_23.rep

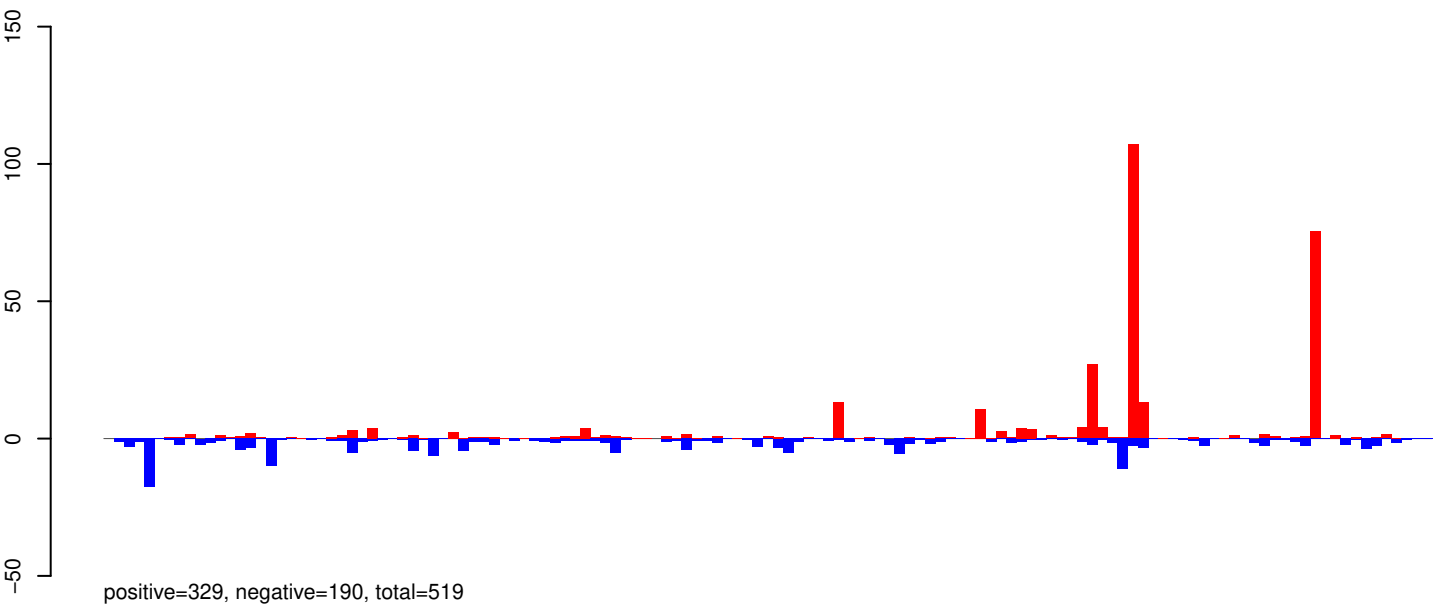

AeAeg_Whole_ZIKV_BM3_GP.24_35.rep

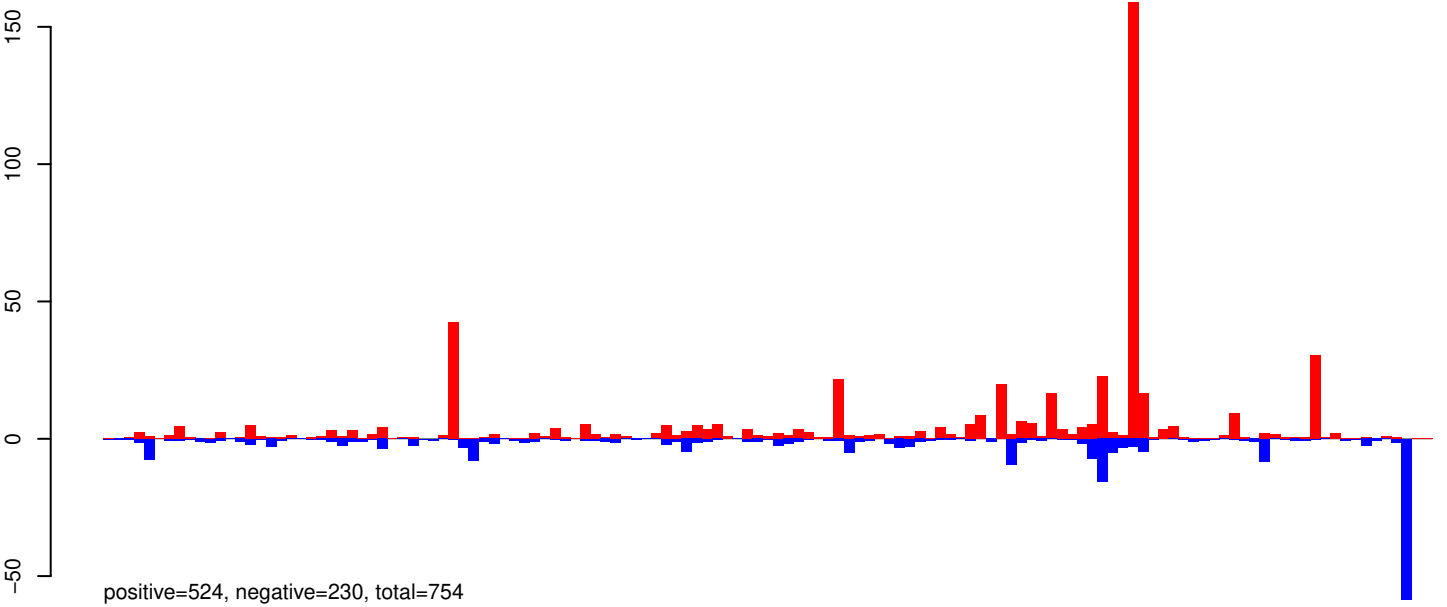

AeAeg_Whole_ZIKV_BM3_GP.rep

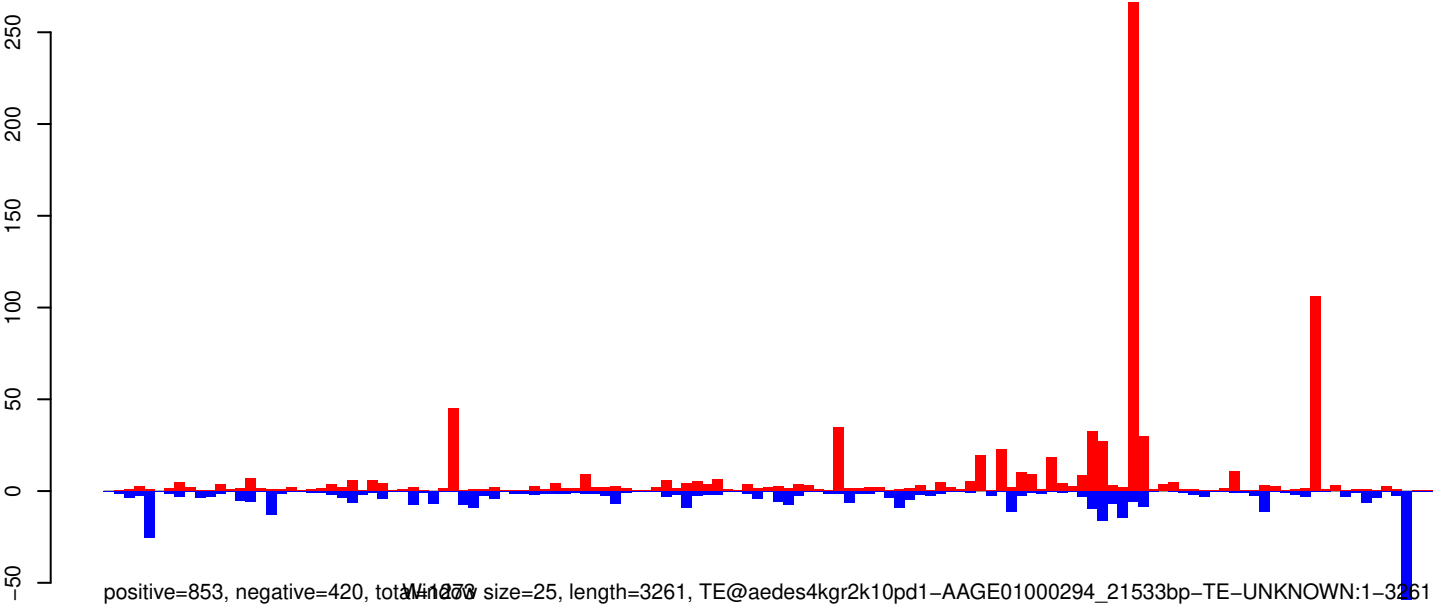

AeAeg_Whole_ZIKV_BM3_GP.18_23.rep

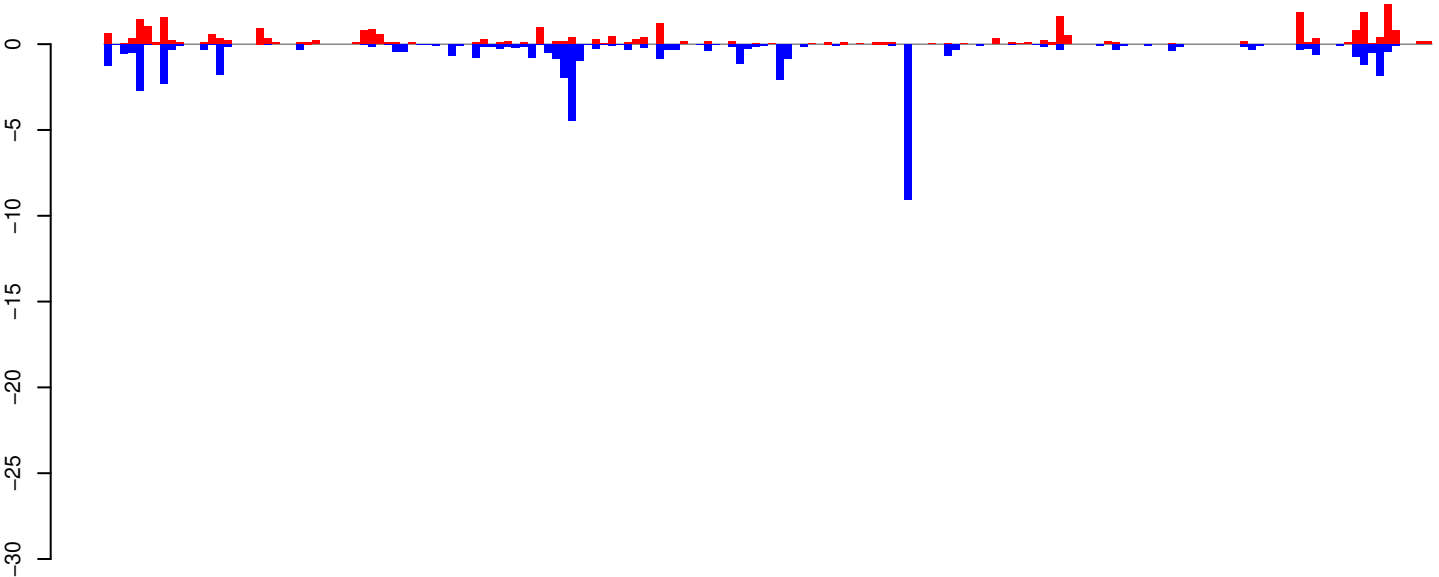

positive=30, negative=50, total=80

AeAeg_Whole_ZIKV_BM3_GP.24_35.rep

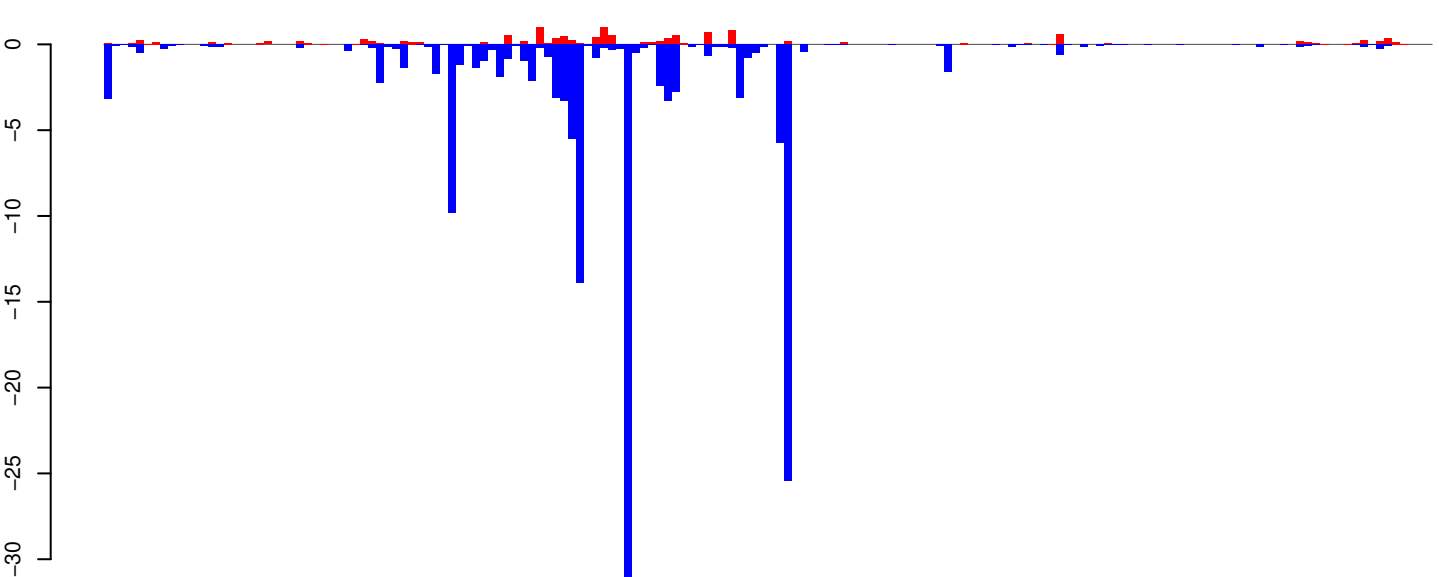

positive=14, negative=143, total=157

AeAeg_Whole_ZIKV_BM3_GP.rep

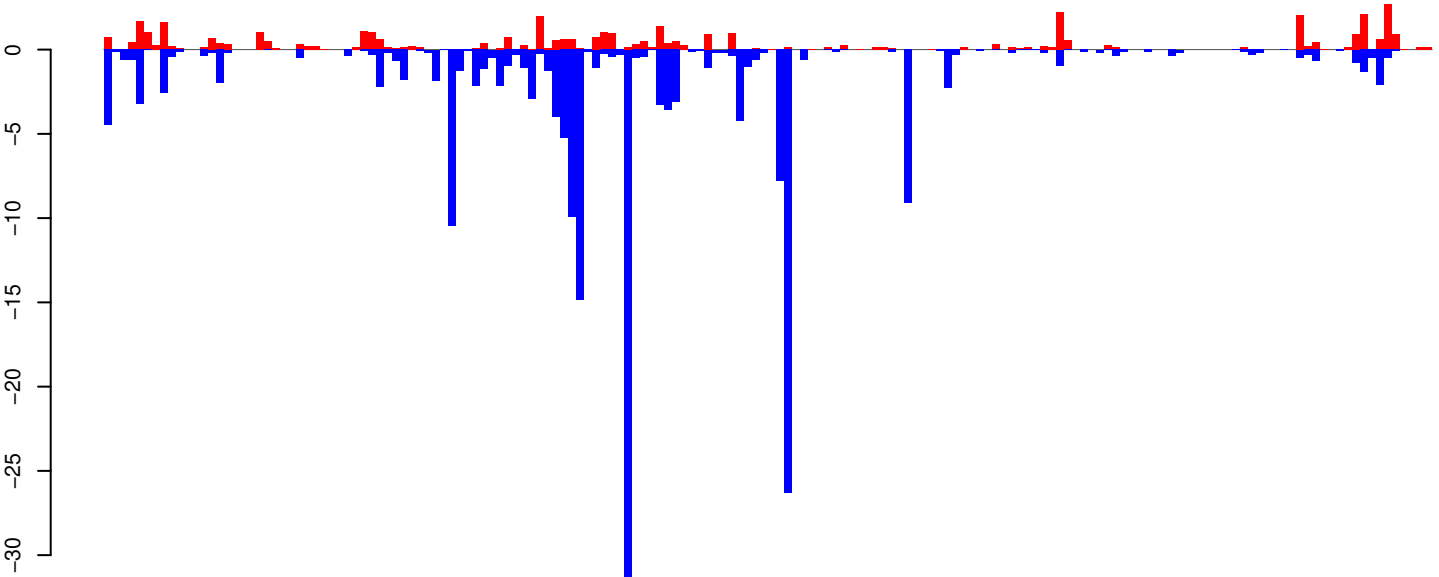

positive=44, negative=193, total=237

Window size=25, length=4146, TE@Sola2-4_AAe:1-4146

0 1000 2000 3000 4000

AeAeg_Whole_ZIKV_BM3_GP.18_23.rep

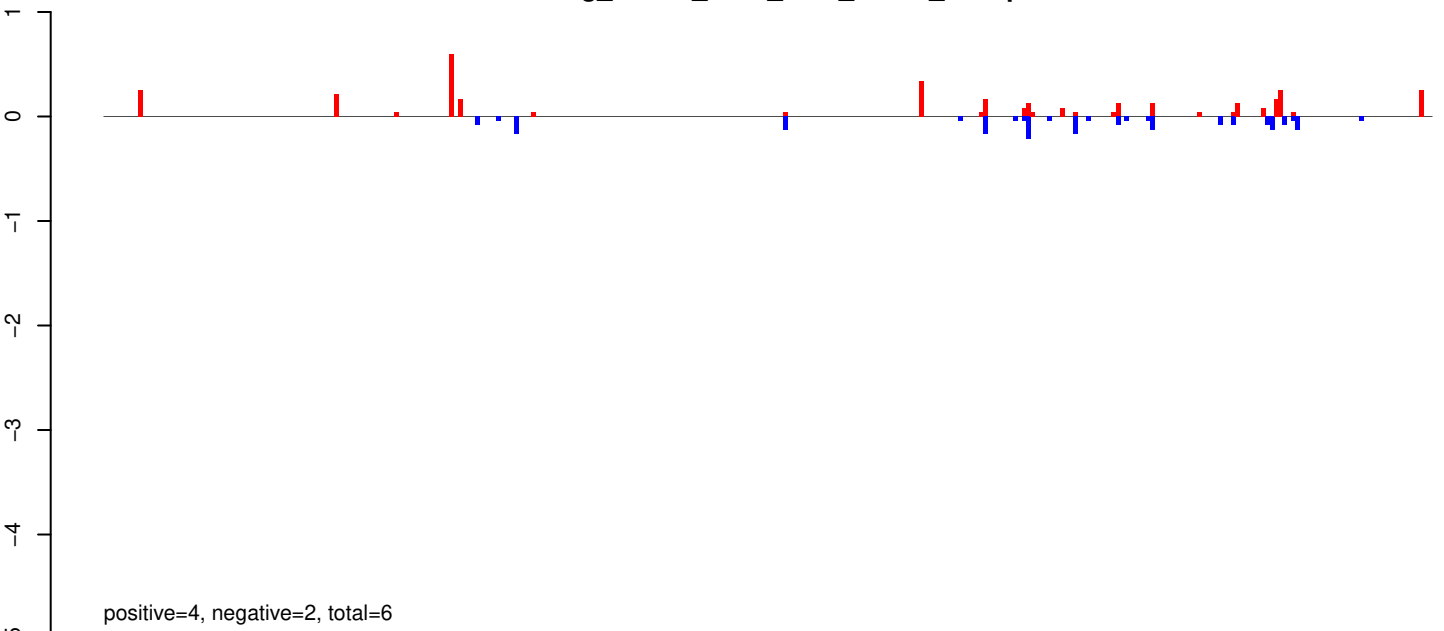

AeAeg_Whole_ZIKV_BM3_GP.24_35.rep

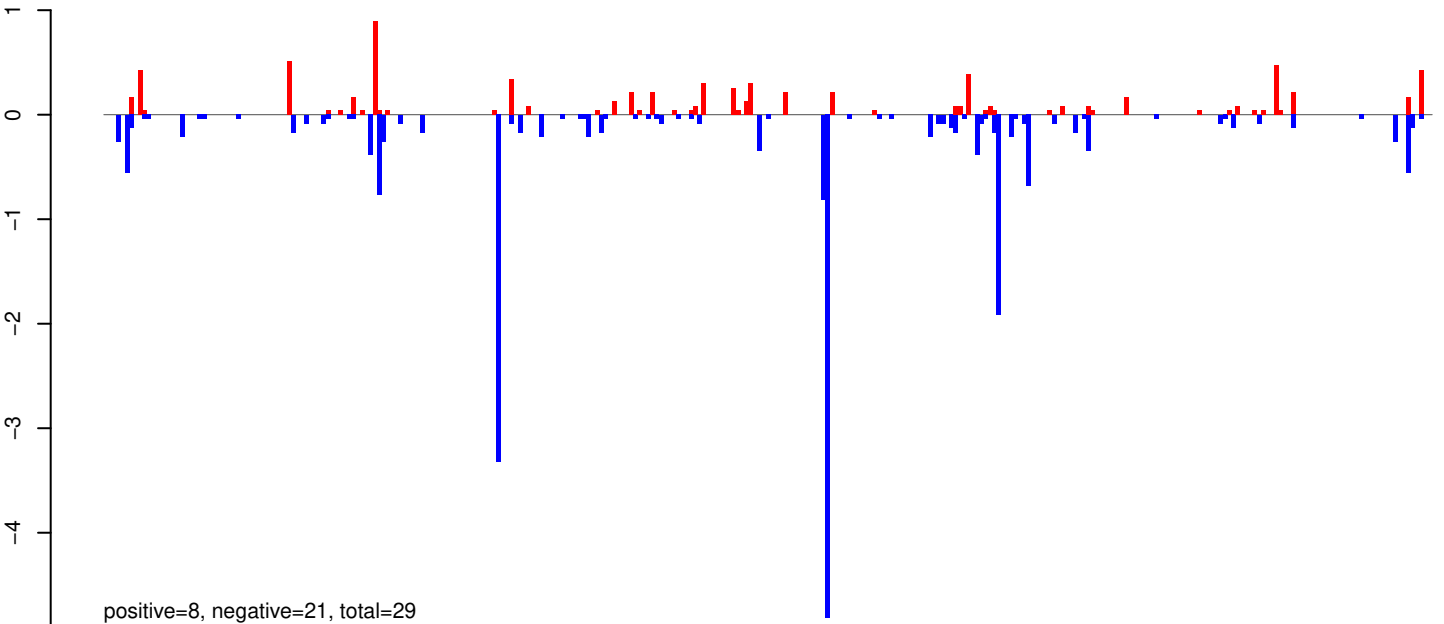

AeAeg_Whole_ZIKV_BM3_GP.rep

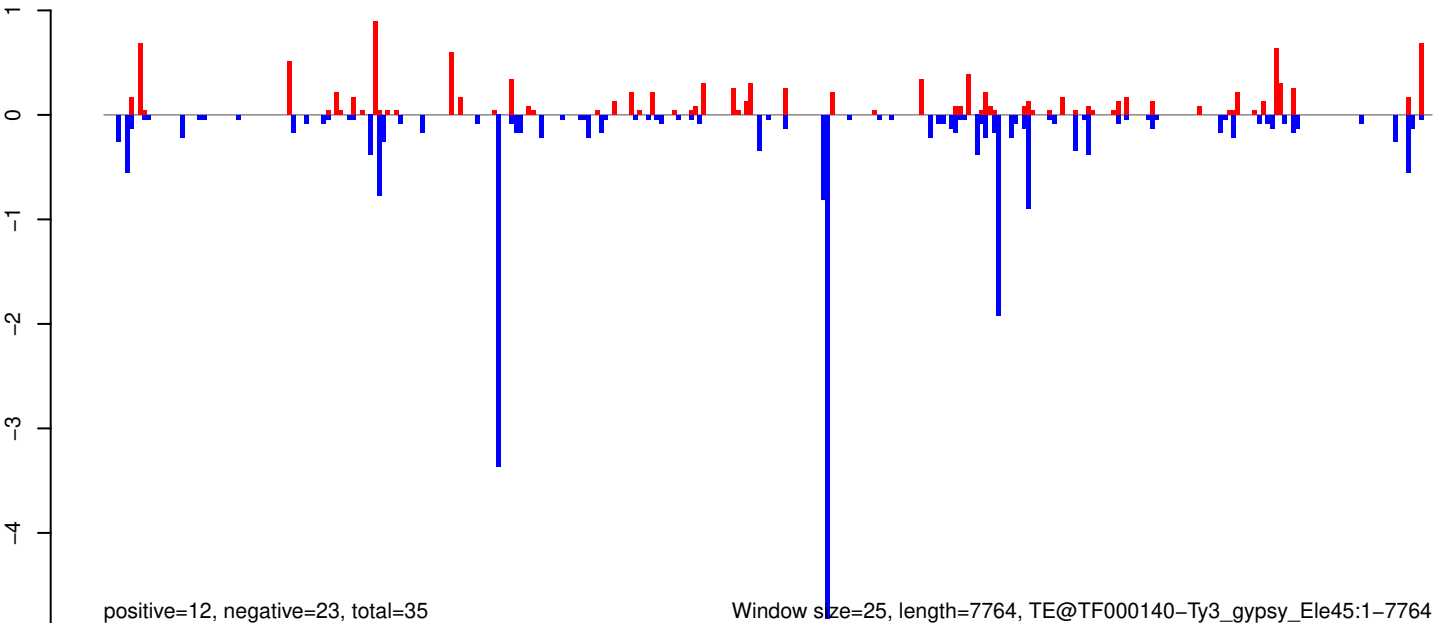

AeAeg_Whole_ZIKV_BM3_GP.18_23.rep

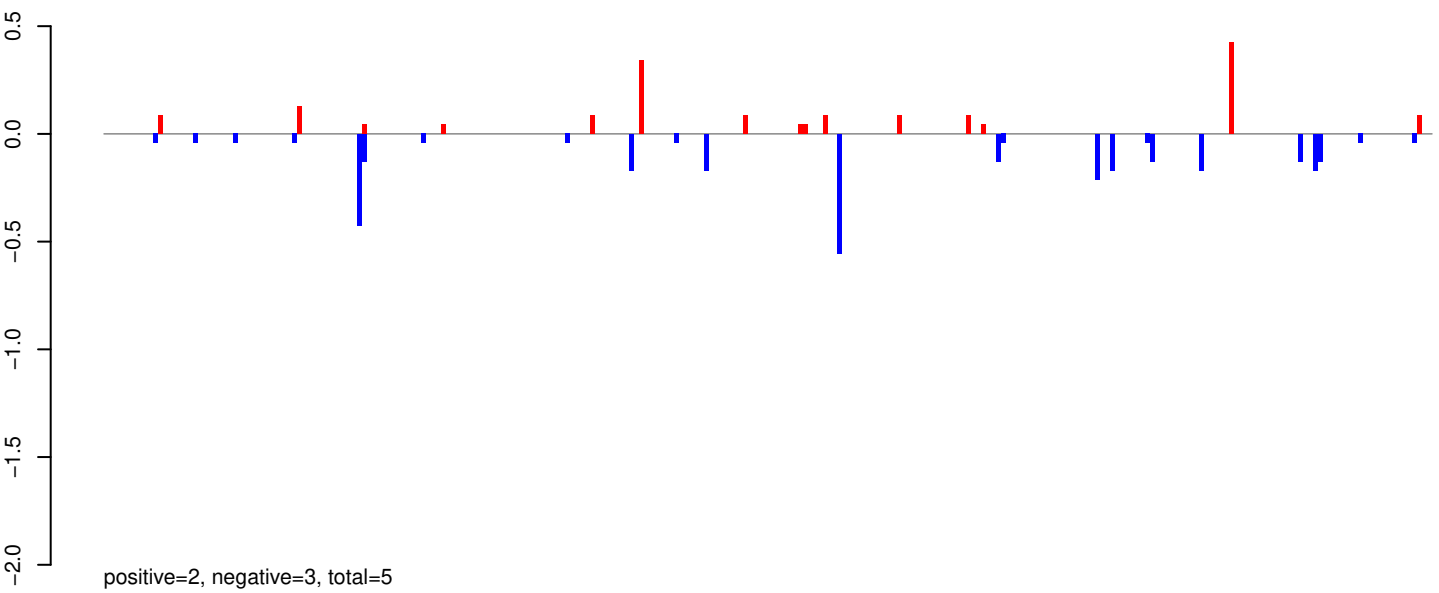

AeAeg_Whole_ZIKV_BM3_GP.24_35.rep

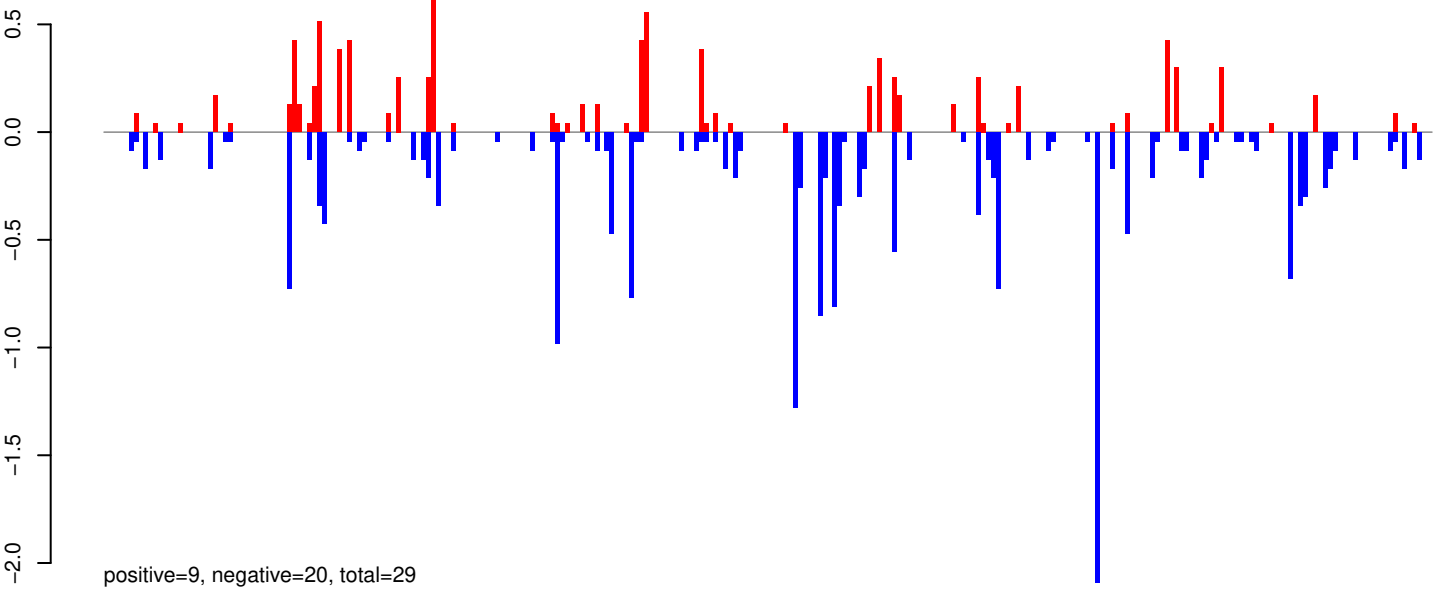

AeAeg_Whole_ZIKV_BM3_GP.rep

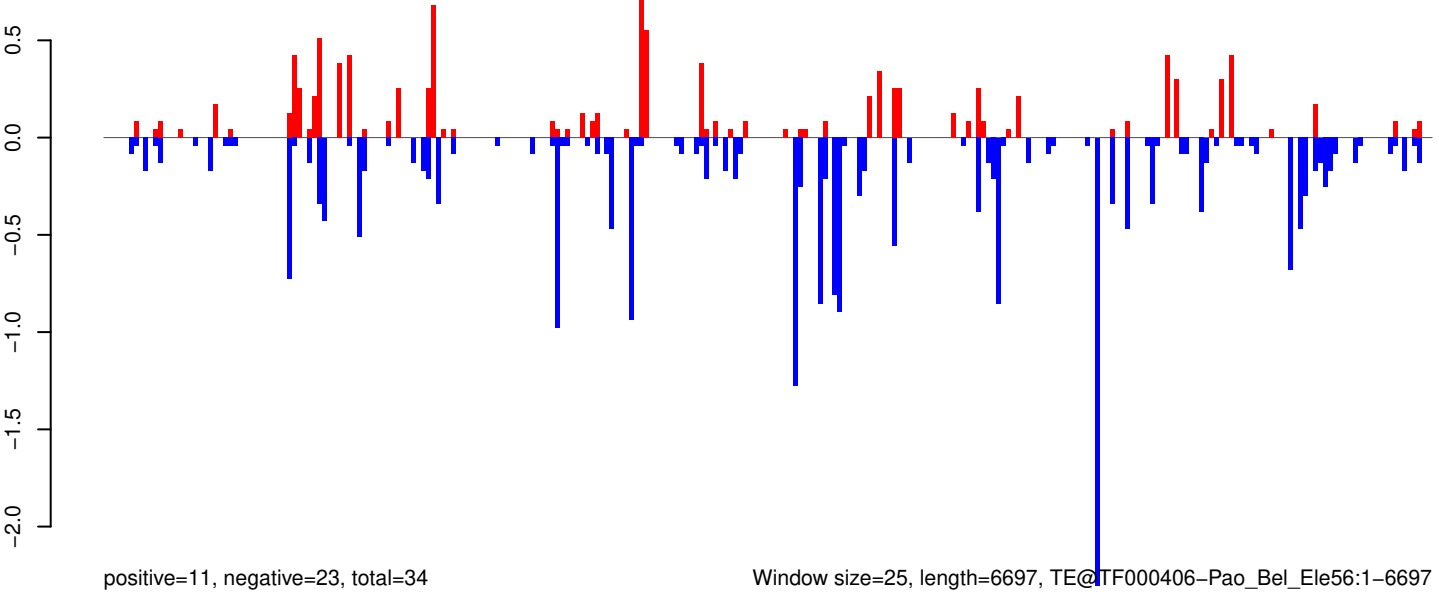

AeAeg_Whole_ZIKV_BM3_GP.18_23.rep

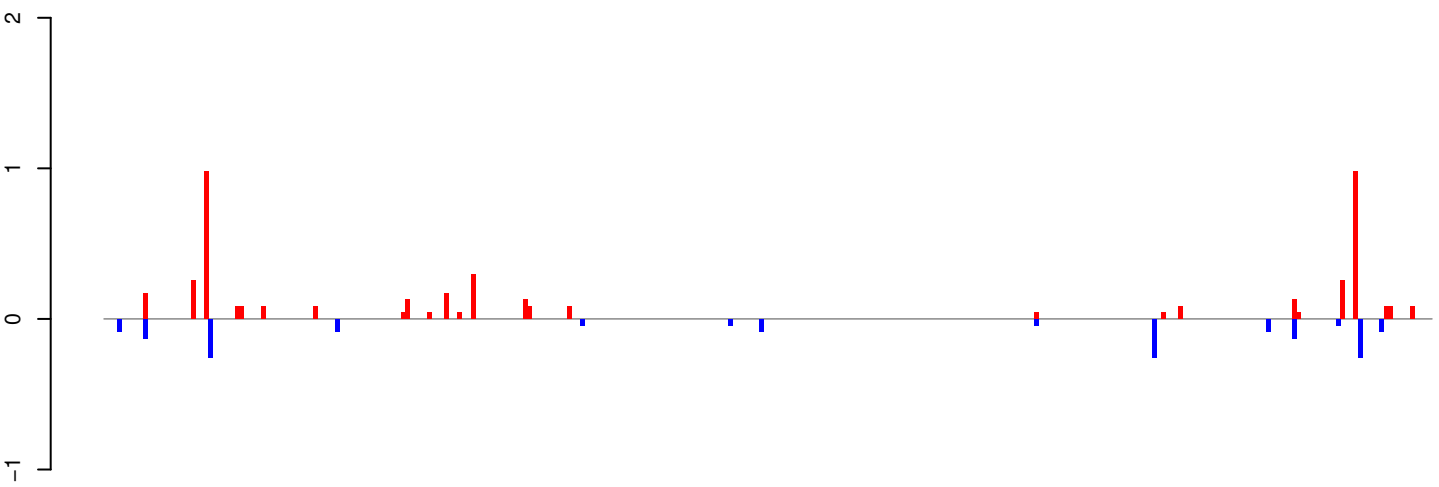

positive=5, negative=2, total=6

AeAeg_Whole_ZIKV_BM3_GP.24_35.rep

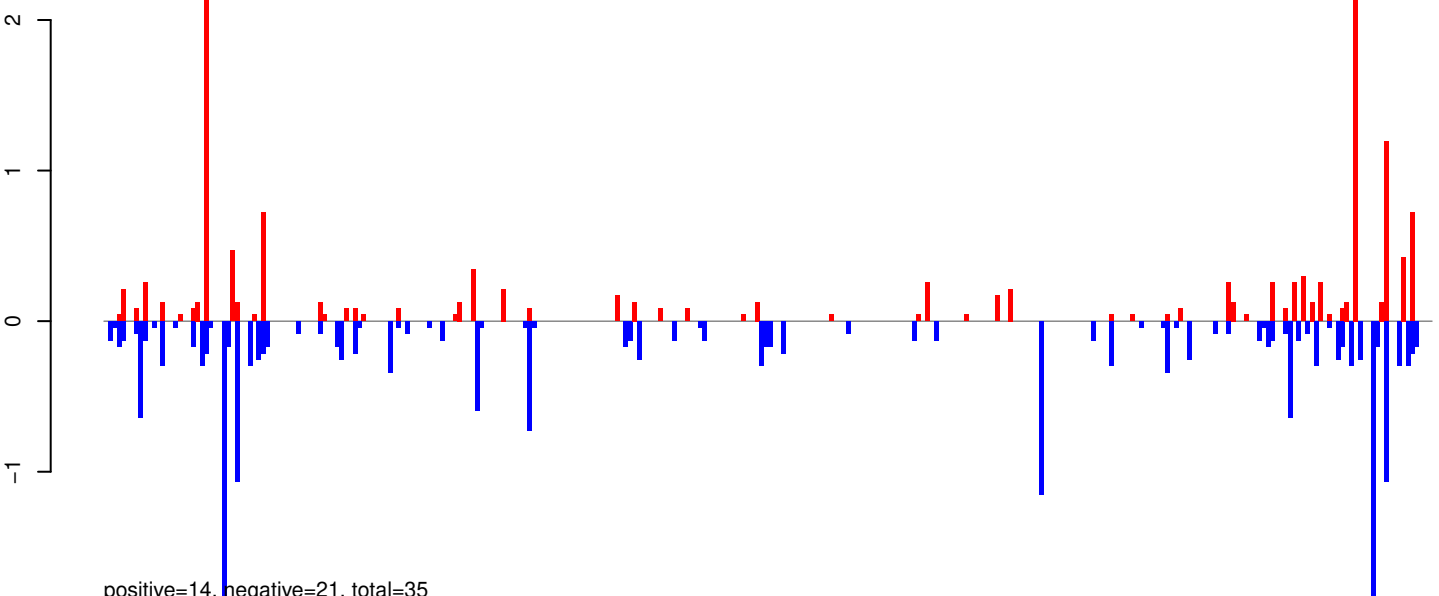

positive=14, negative=21, total=35

AeAeg_Whole_ZIKV_BM3_GP.rep

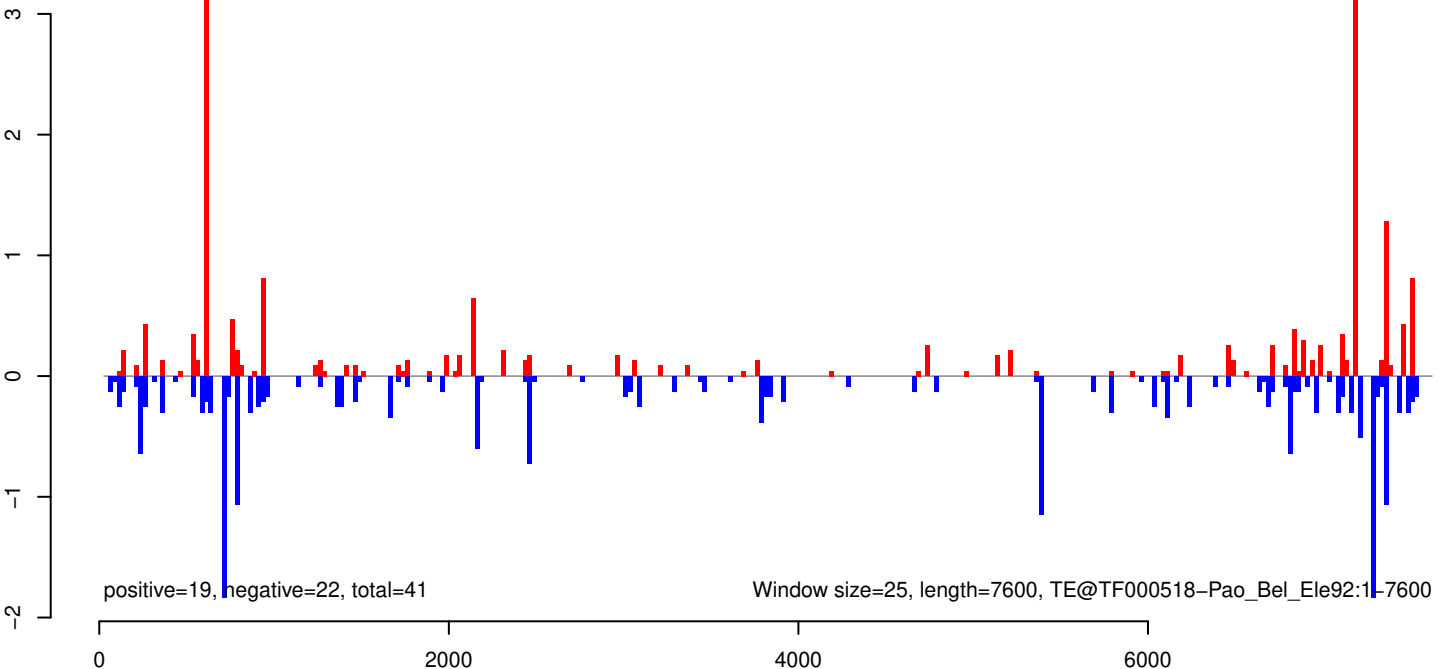

positive=19, negative=22, total=41

Window size=25, length=7600, TE@TF000518-Pao_Bel_Ele92:1-7600

AeAeg_Whole_ZIKV_BM3_GP.18_23.rep

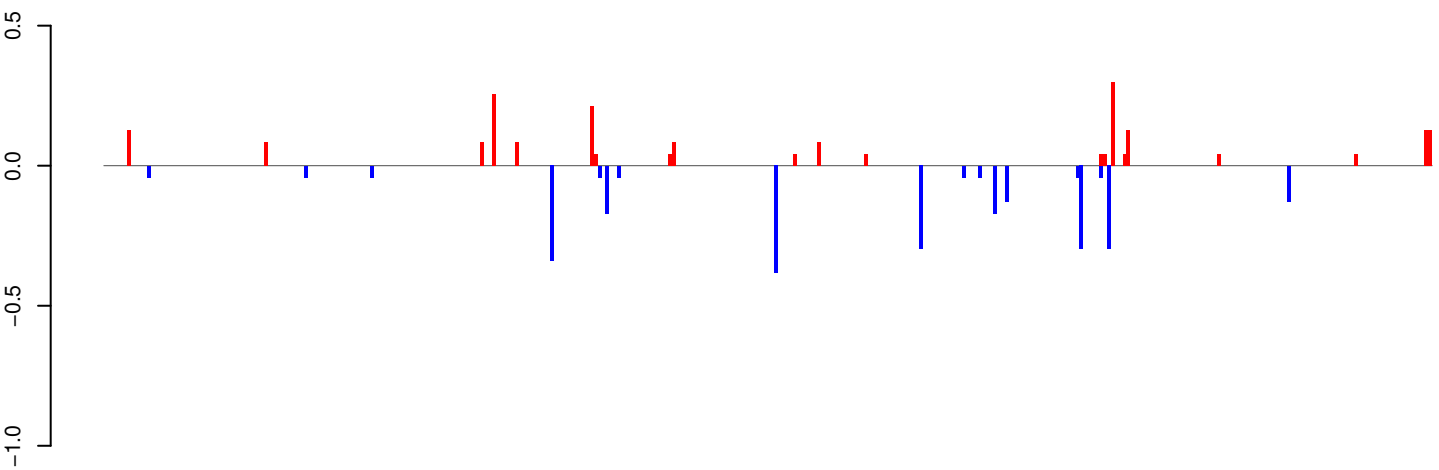

positive=2, negative=3, total=5

AeAeg_Whole_ZIKV_BM3_GP.24_35.rep

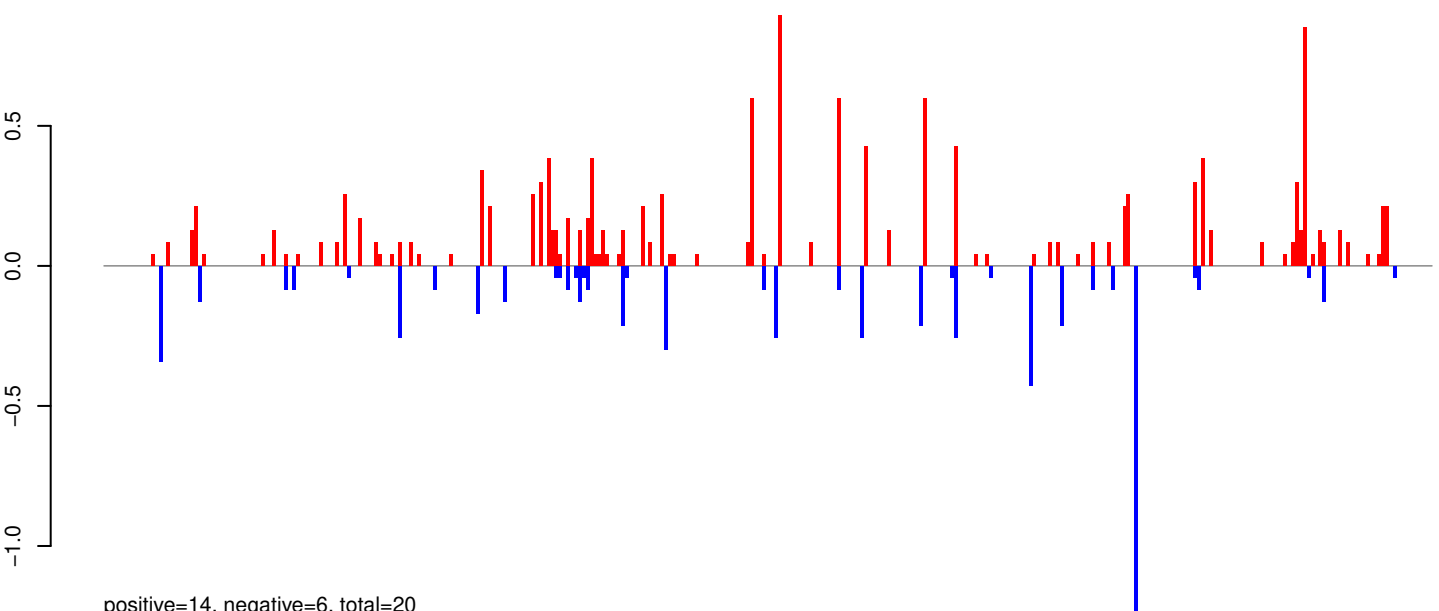

positive=14, negative=6, total=20

AeAeg_Whole_ZIKV_BM3_GP.rep

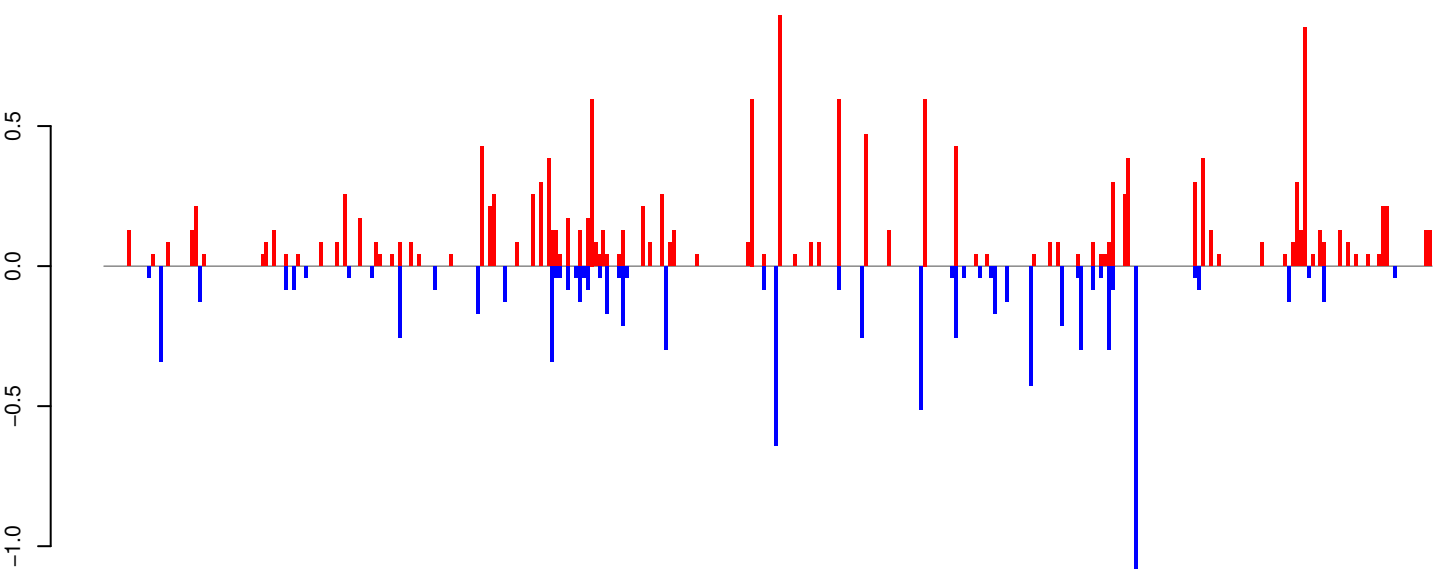

positive=16, negative=9, total=24

Window size=25, length=8467, TE@TF000618-Ty1_copia_Ele6:1-8467

0 2000 4000 6000 8000

AeAeg_Whole_ZIKV_BM3_GP.18_23.rep

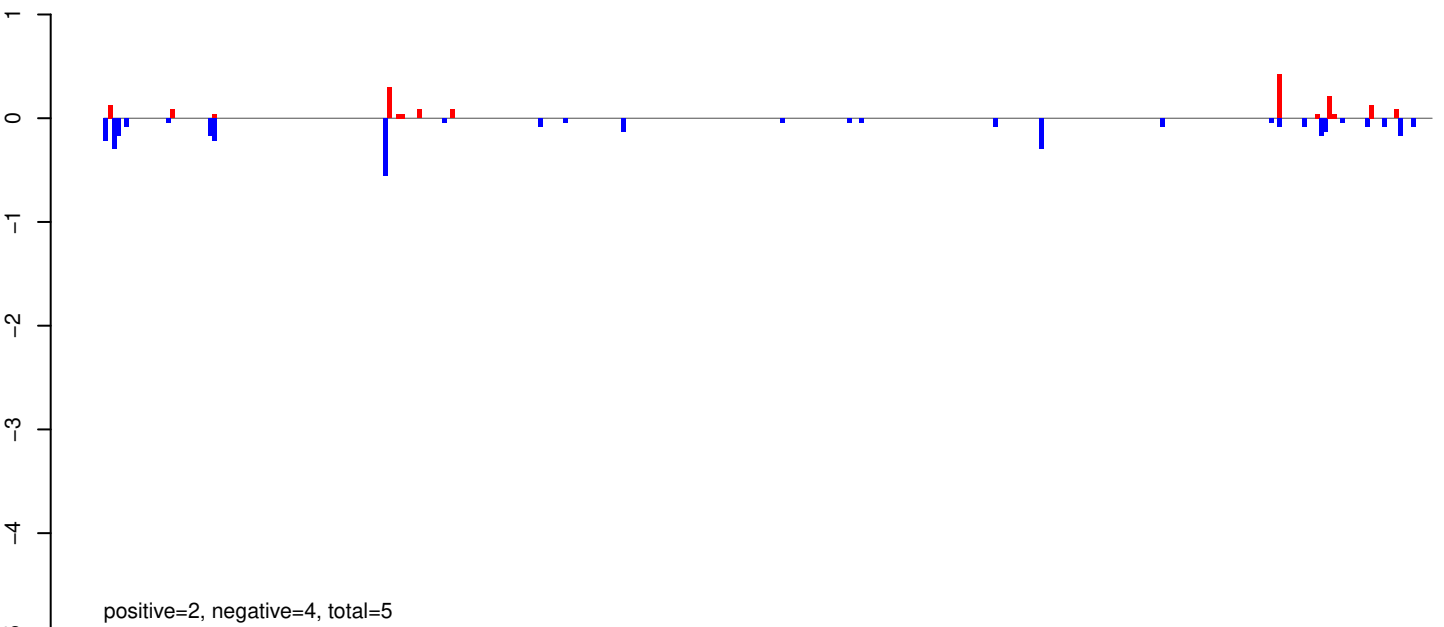

AeAeg_Whole_ZIKV_BM3_GP.24_35.rep

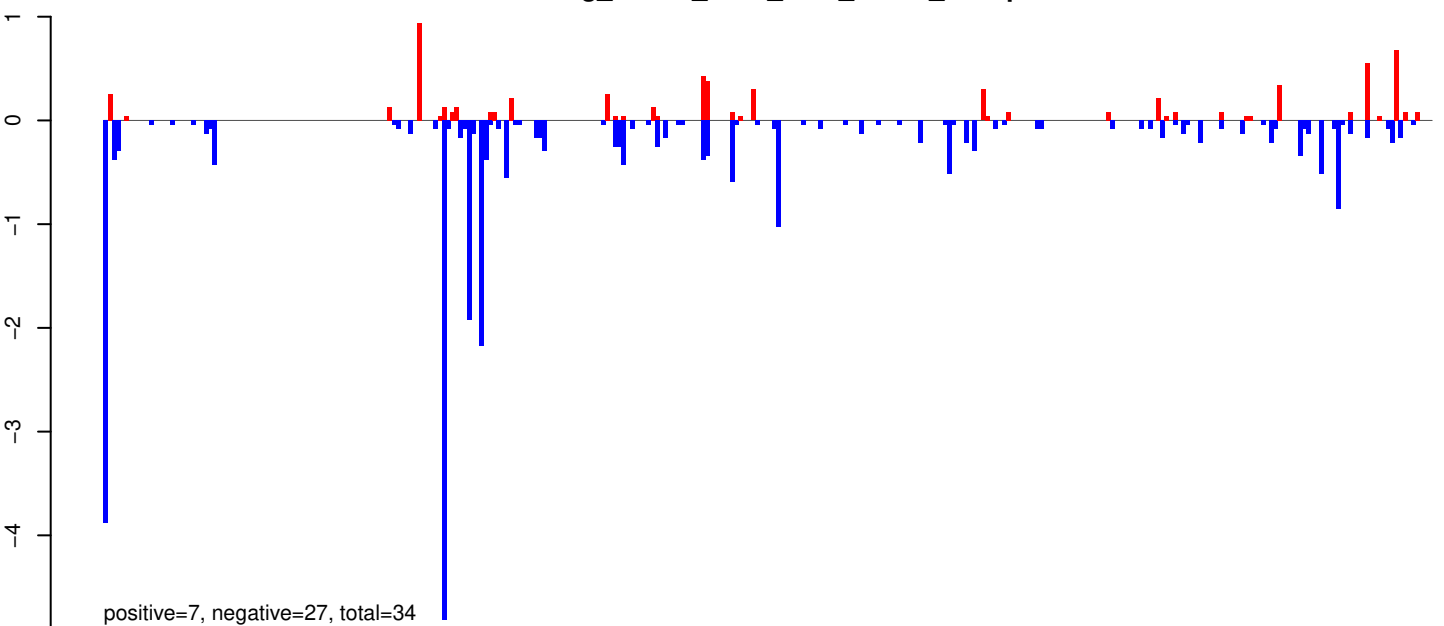

AeAeg_Whole_ZIKV_BM3_GP.rep

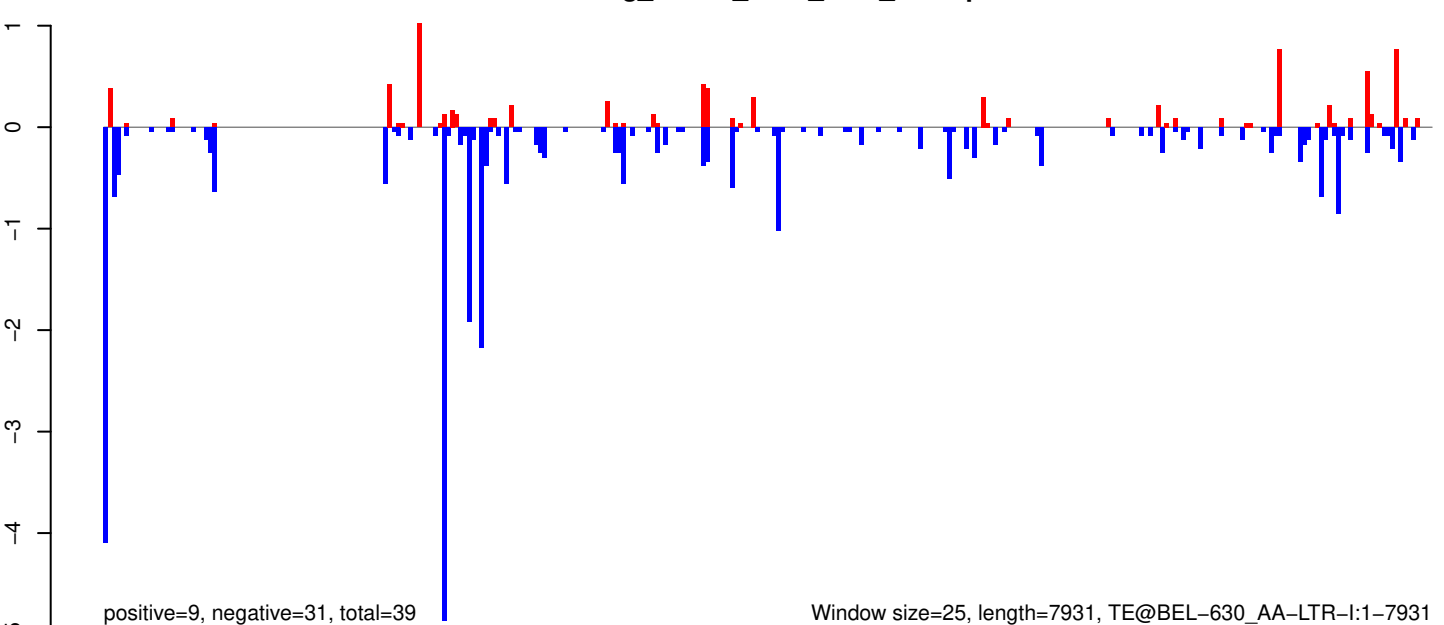

AeAeg_Whole_ZIKV_BM3_GP.18_23.rep

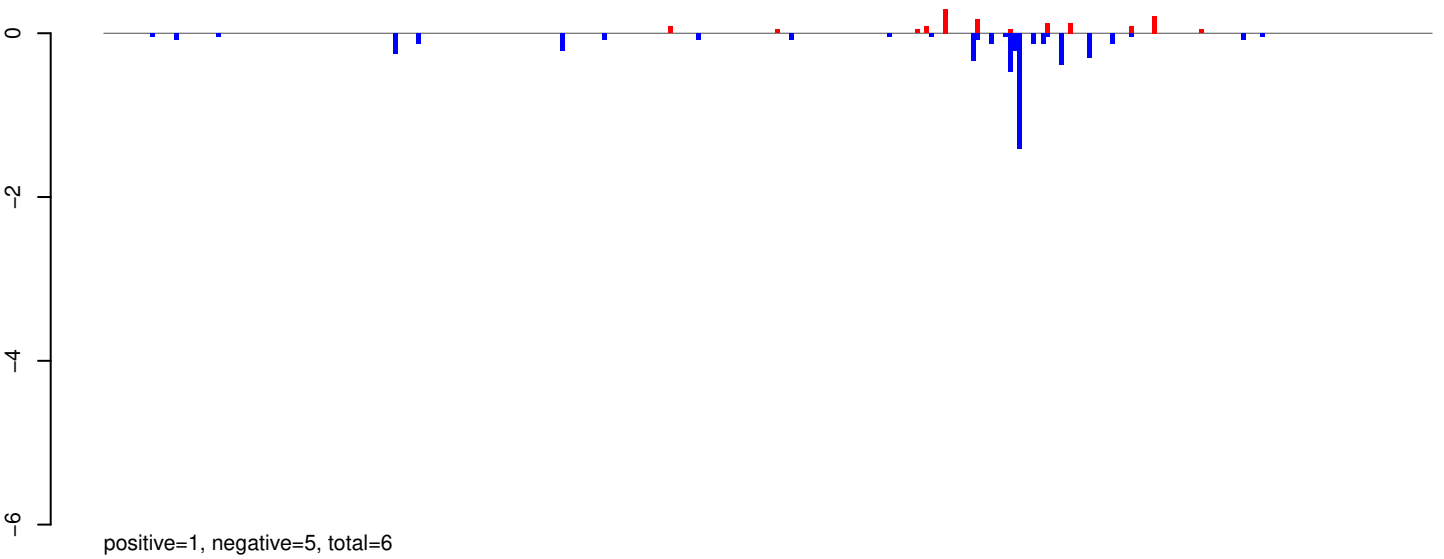

AeAeg_Whole_ZIKV_BM3_GP.24_35.rep

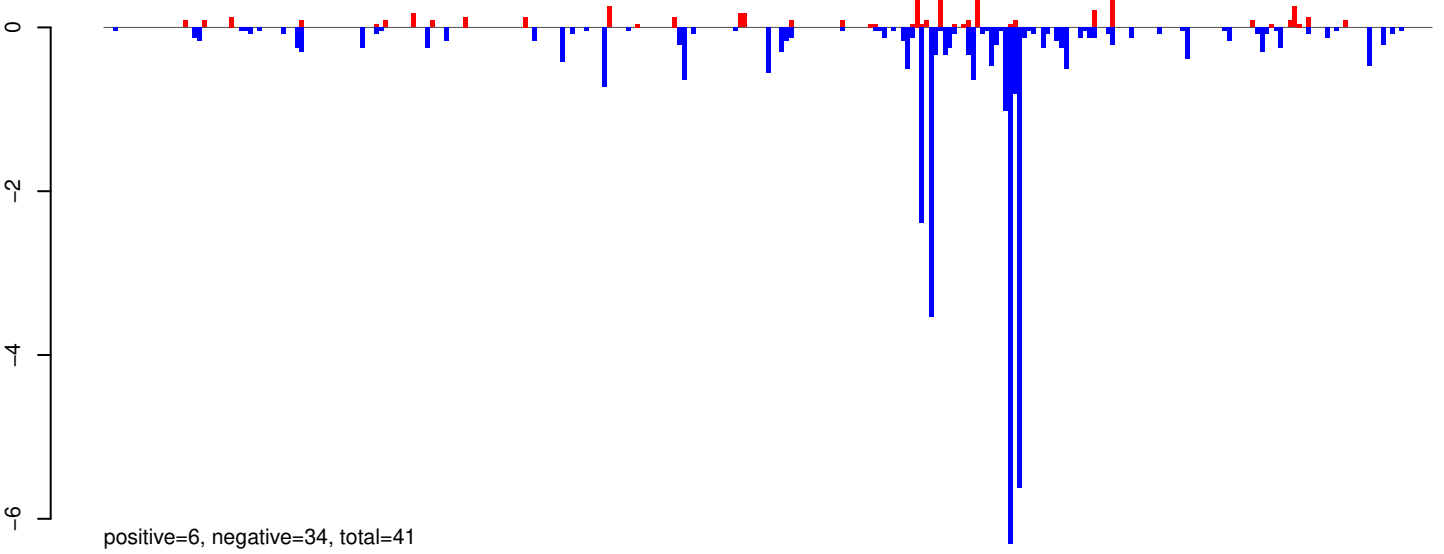

AeAeg_Whole_ZIKV_BM3_GP.rep

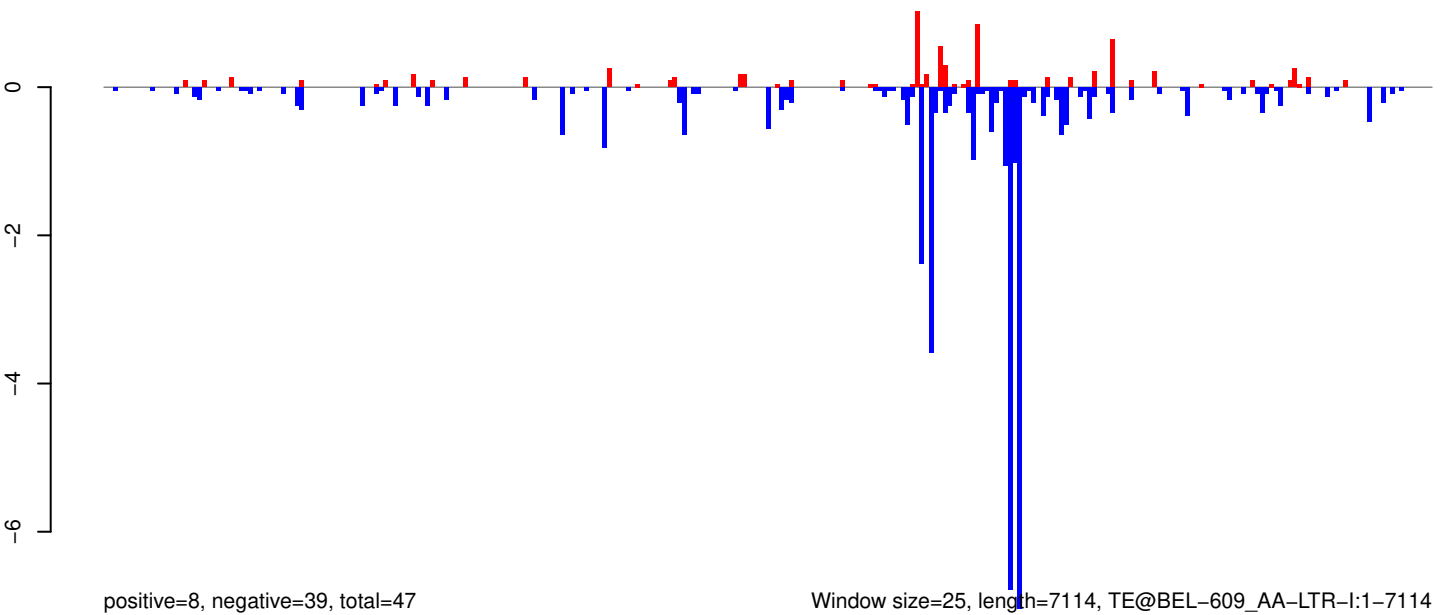

Window size=25, length=7114, TE@BEL-609_AA-LTR-I:1-7114

AeAeg_Whole_ZIKV_BM3_GP.18_23.rep

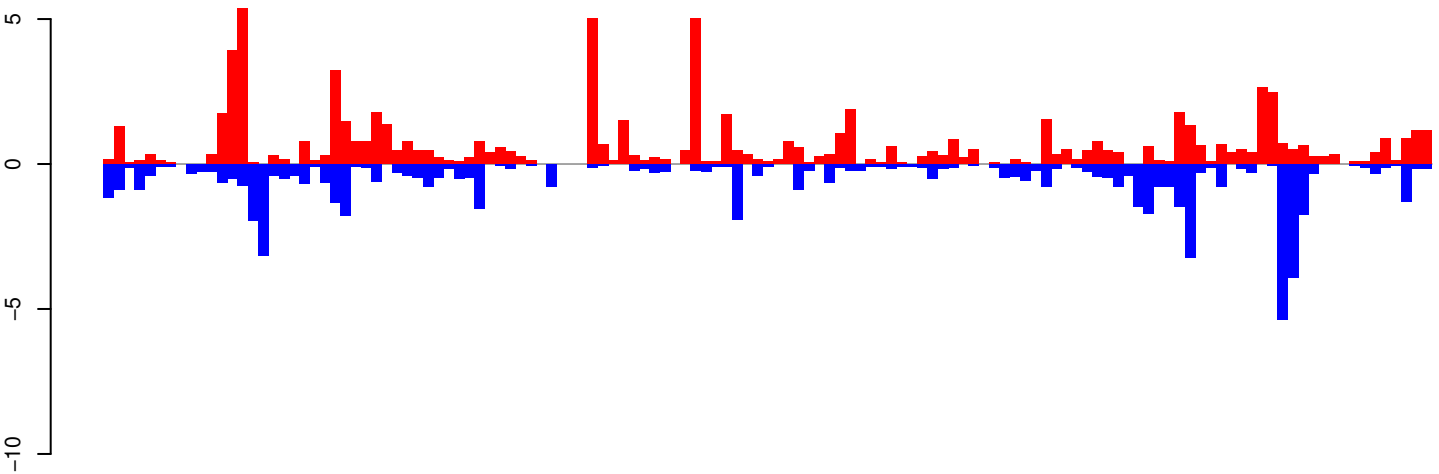

positive=79, negative=62, total=141

AeAeg_Whole_ZIKV_BM3_GP.24_35.rep

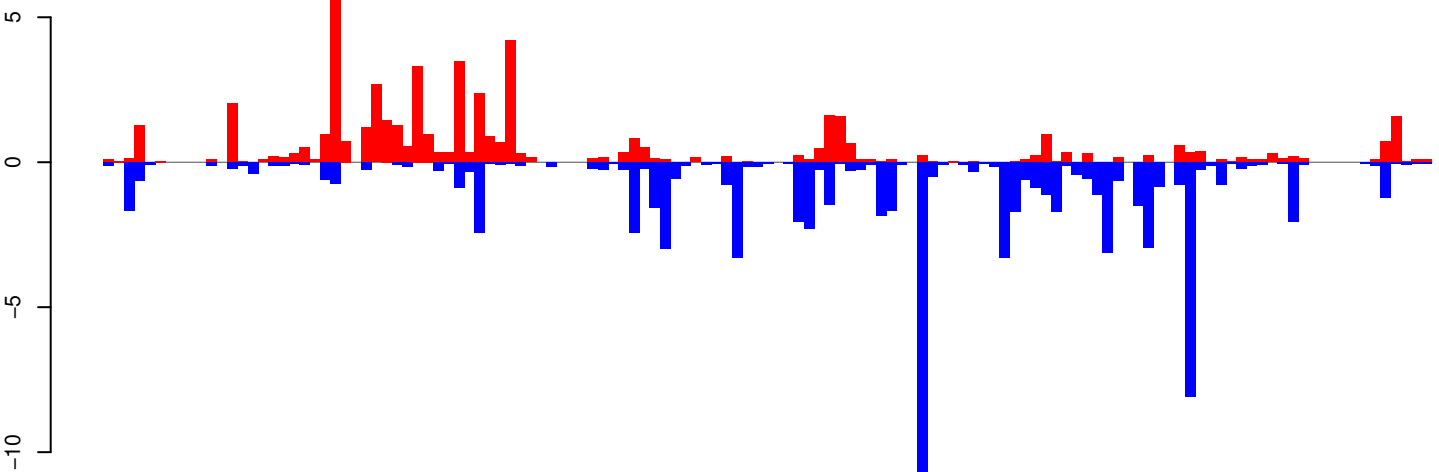

positive=54, negative=83, total=137

AeAeg_Whole_ZIKV_BM3_GP.rep

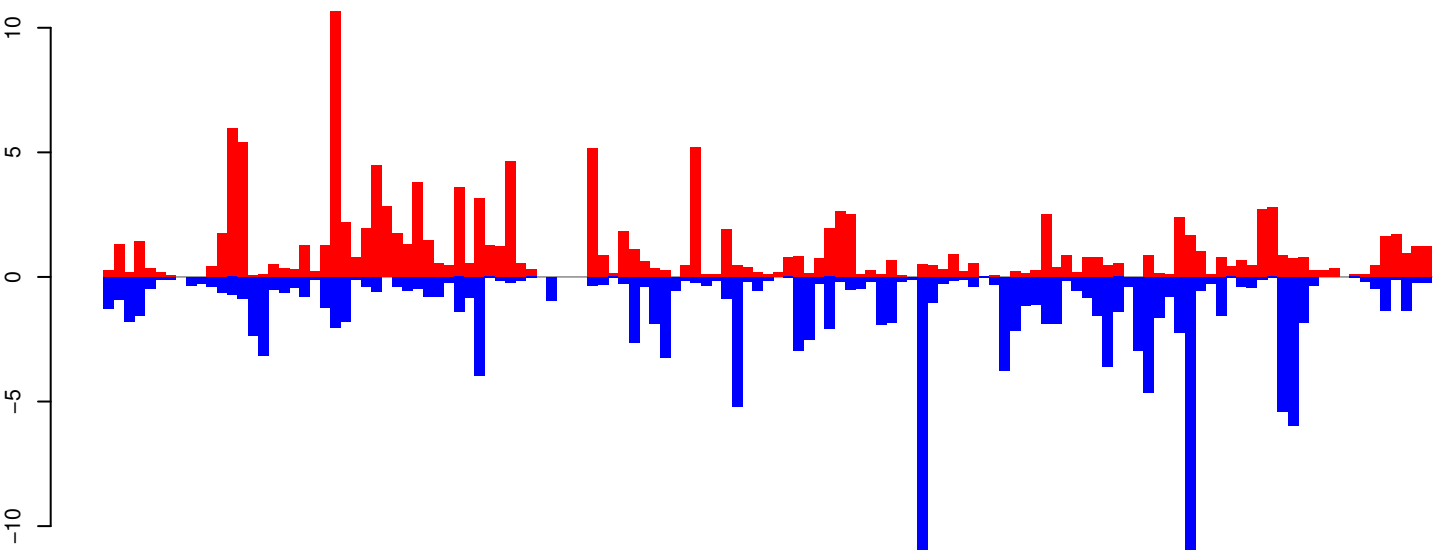

positive=134, negative=145, total=279

Window size=25, length=3222, TE@Penelope-3_AAe:1-3222

0 500 1000 1500 2000 2500 3000

AeAeg_Whole_ZIKV_BM3_GP.18_23.rep

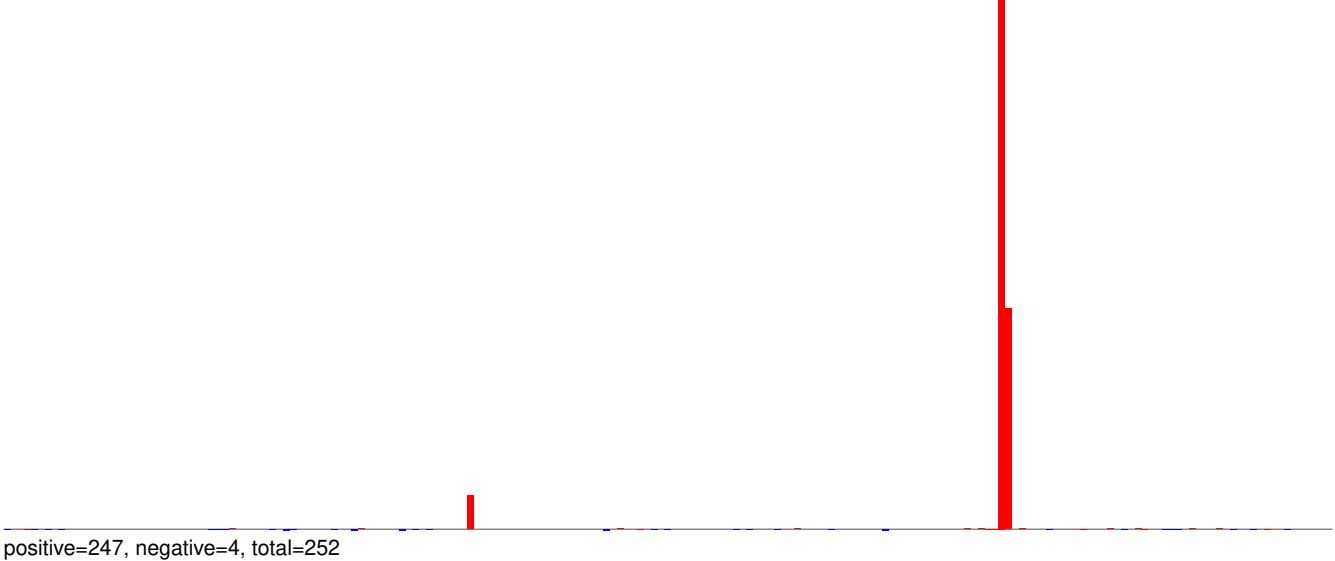

AeAeg_Whole_ZIKV_BM3_GP.24_35.rep

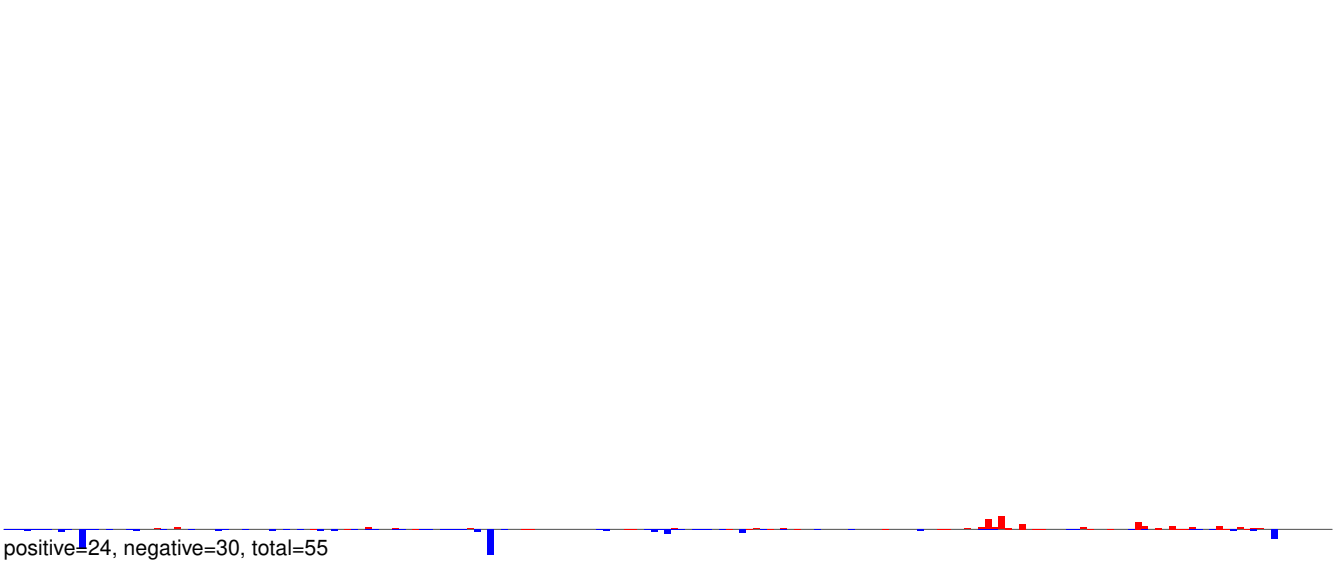

AeAeg_Whole_ZIKV_BM3_GP.rep

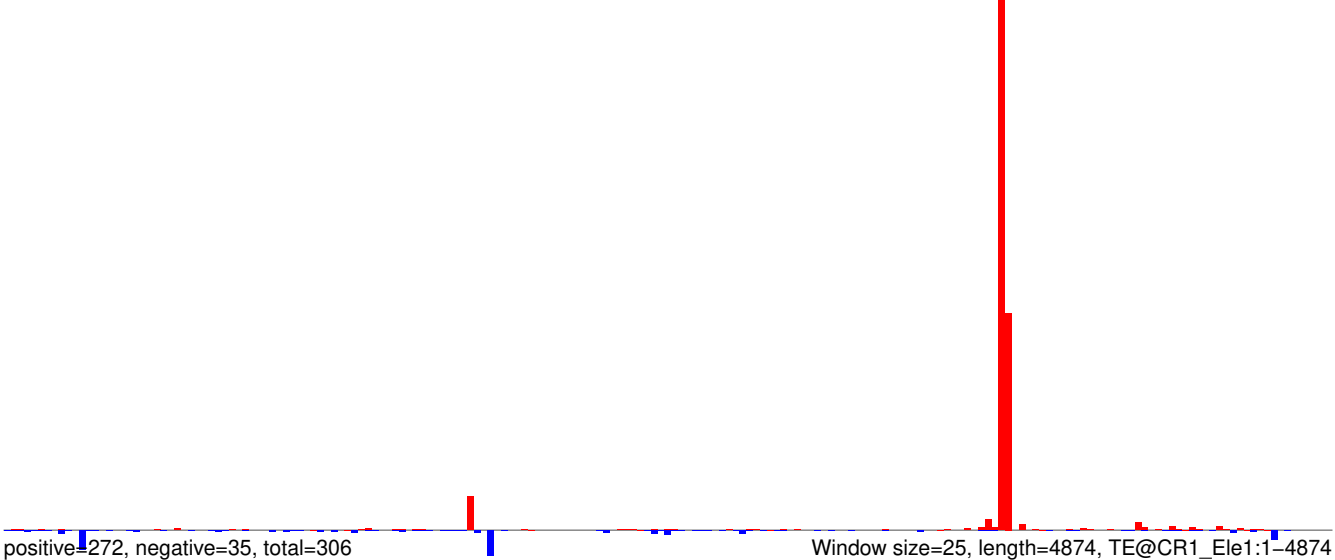

AeAeg_Whole_ZIKV_BM3_GP.18_23.rep

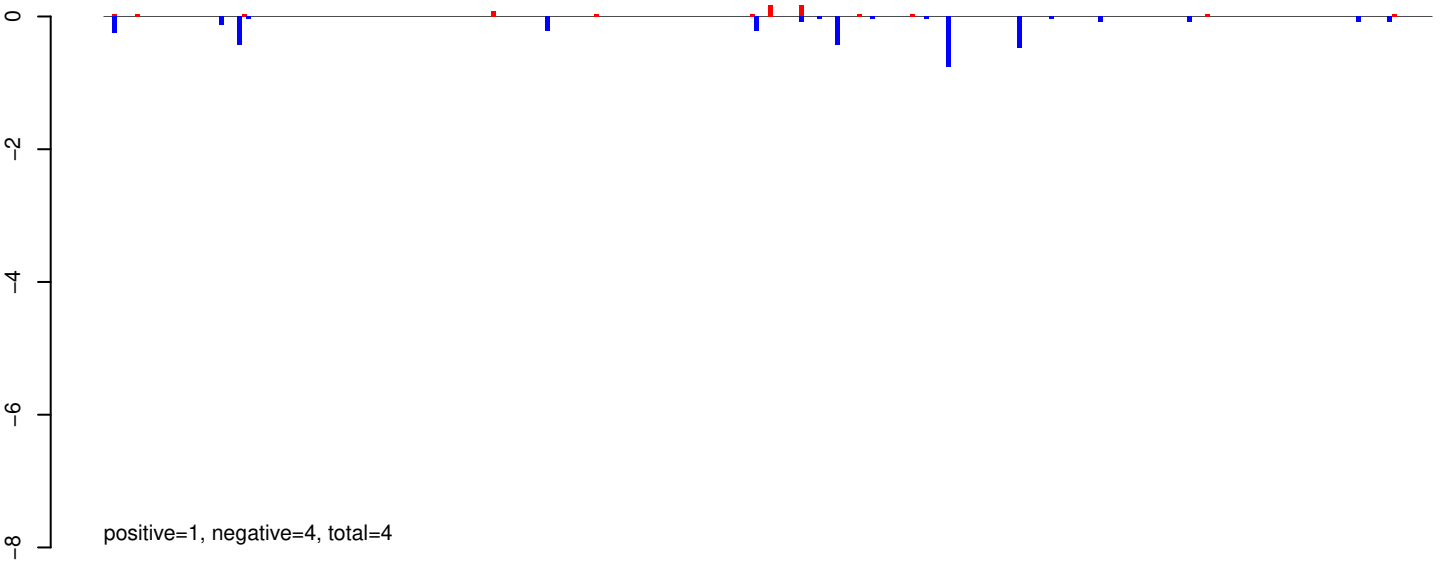

AeAeg_Whole_ZIKV_BM3_GP.24_35.rep

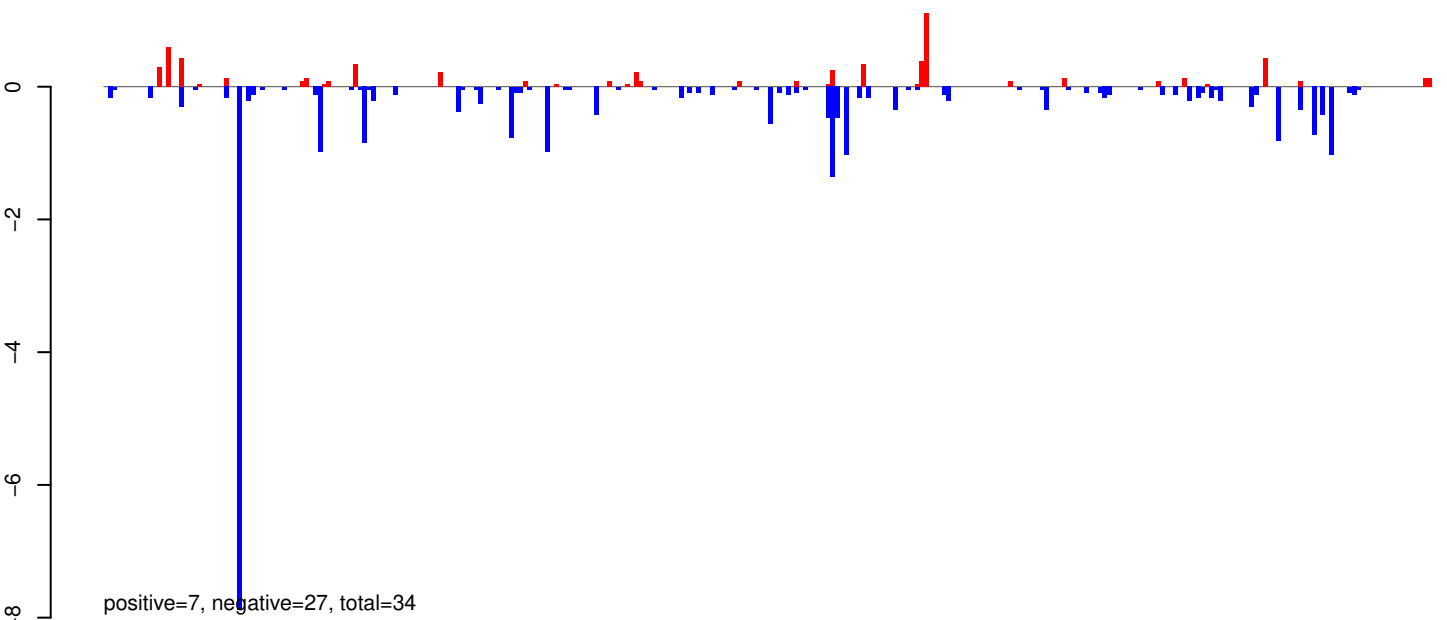

AeAeg_Whole_ZIKV_BM3_GP.rep

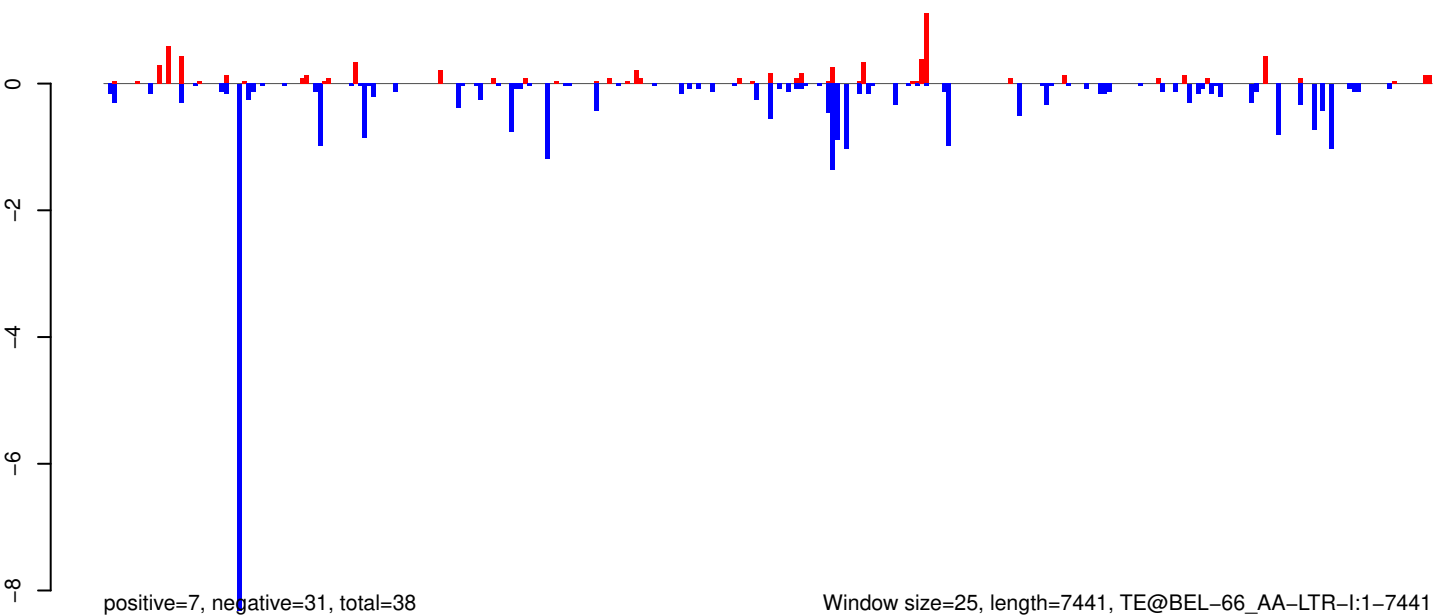

Window size=25, length=7441, TE@BEL-66_AA-LTR-I:1-7441

AeAeg_Whole_ZIKV_BM3_GP.18_23.rep

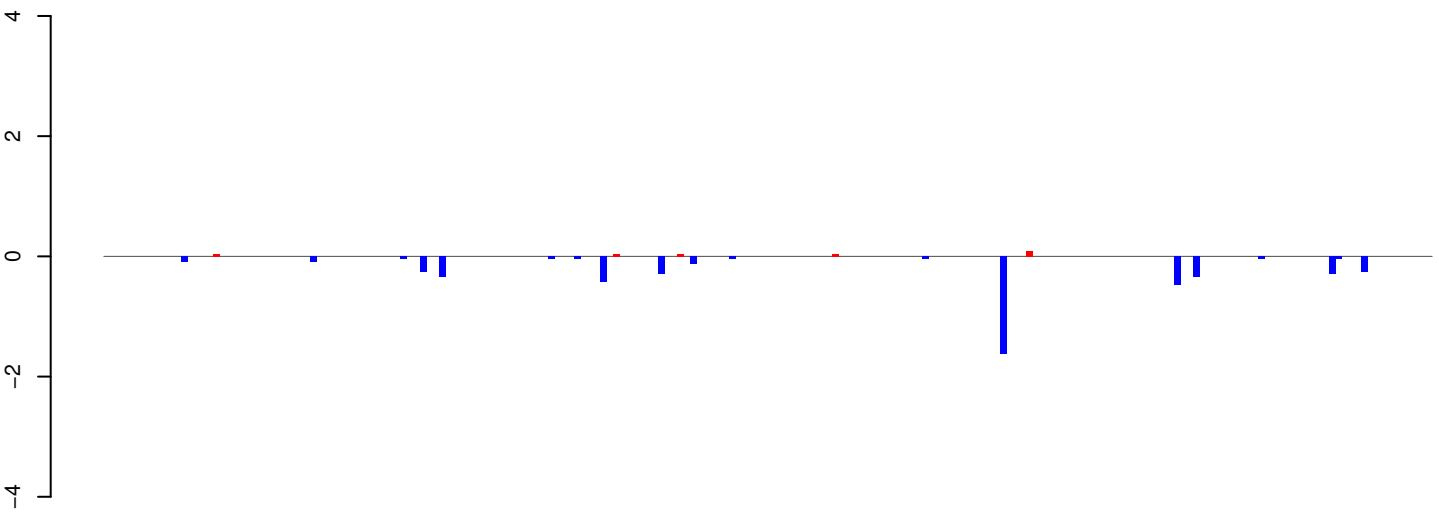

positive=0, negative=5, total=5

AeAeg_Whole_ZIKV_BM3_GP.24_35.rep

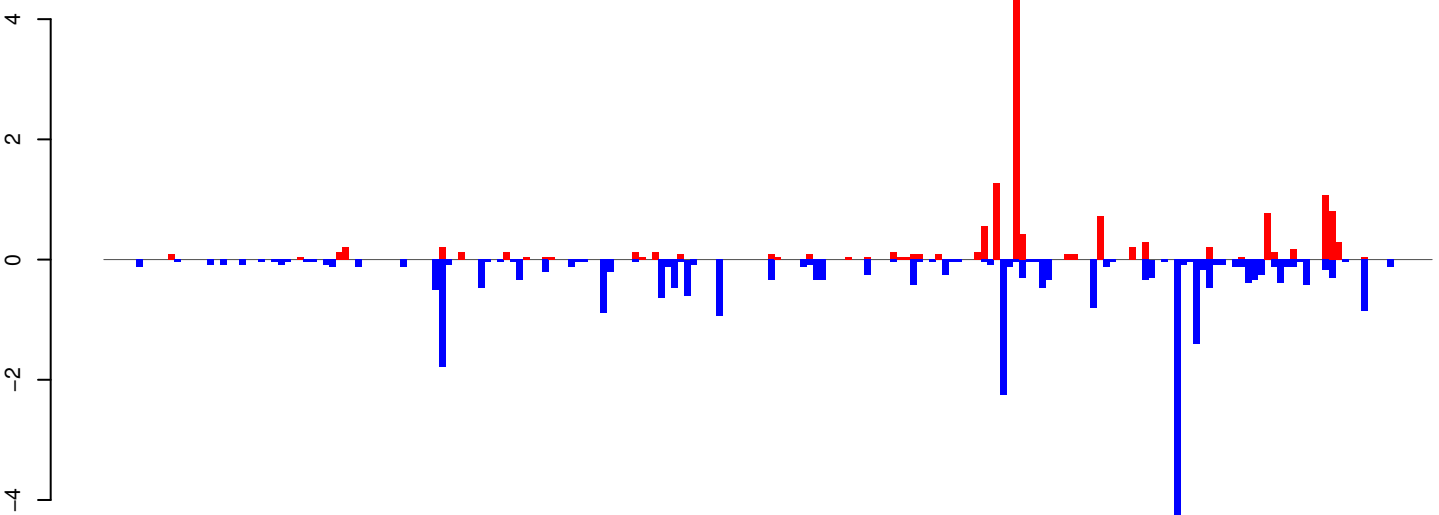

positive=14, negative=28, total=43

AeAeg_Whole_ZIKV_BM3_GP.rep

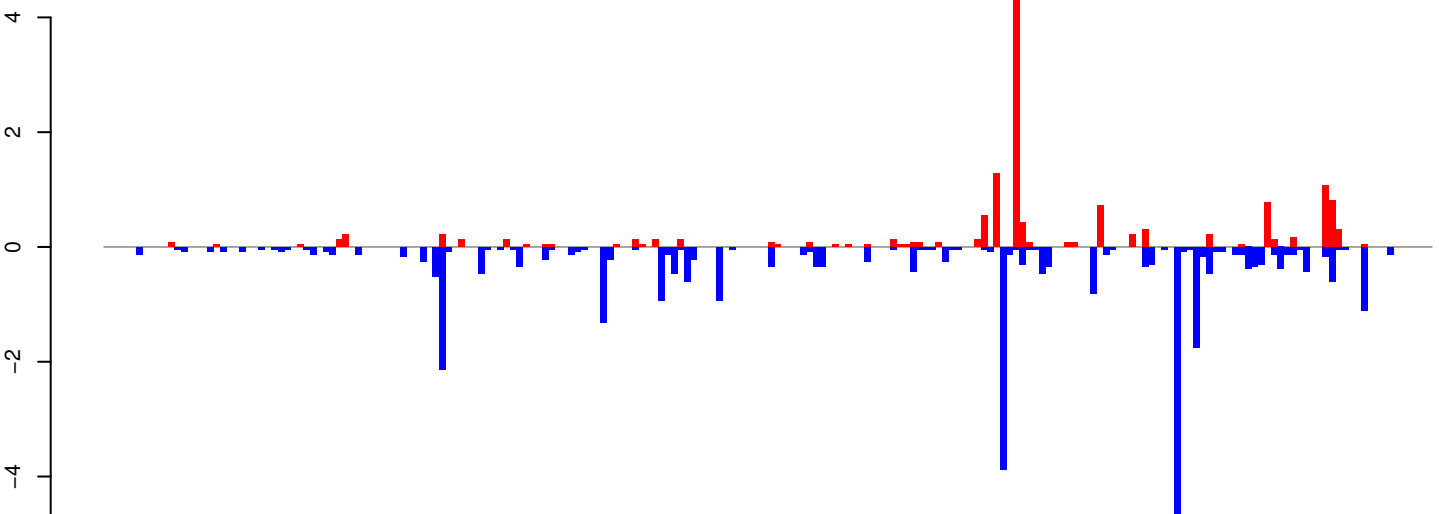

positive=15, negative=33, total=48

Window size=25, length=5131, TE@CR1_Ele24:1-5131

AeAeg_Whole_ZIKV_BM3_GP.18_23.rep

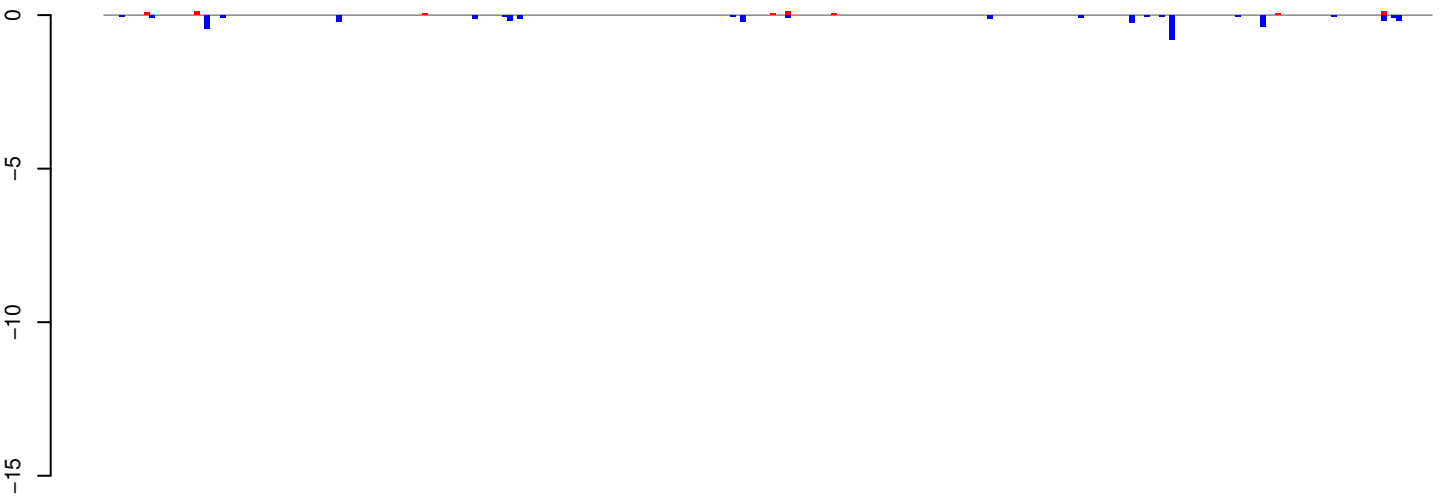

positive=1, negative=4, total=5

AeAeg_Whole_ZIKV_BM3_GP.24_35.rep

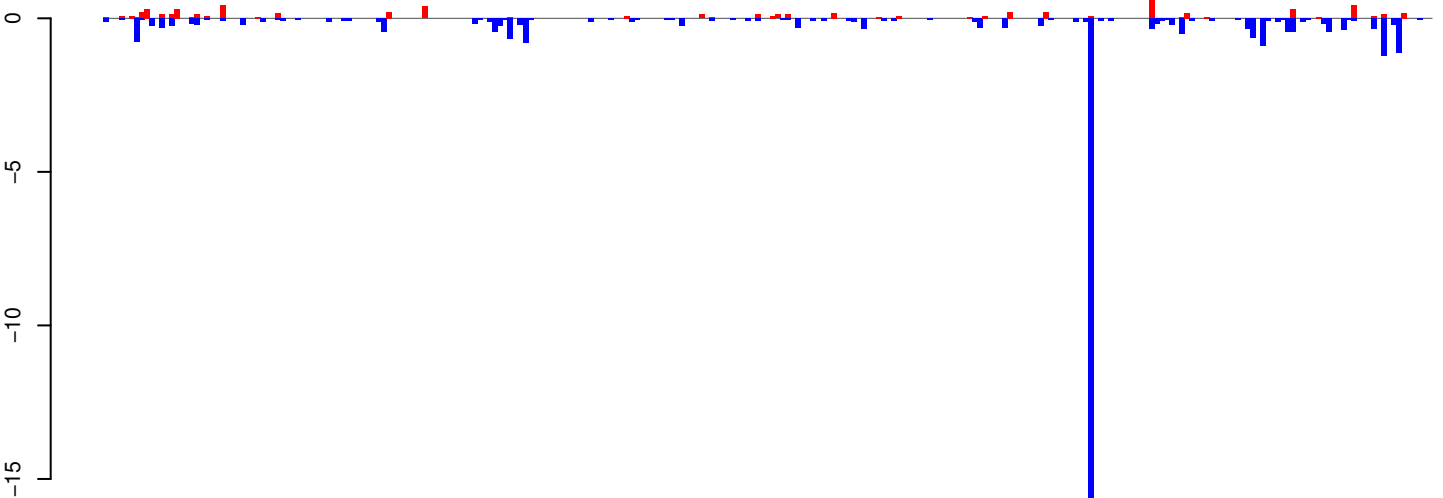

positive=7, negative=38, total=44

AeAeg_Whole_ZIKV_BM3_GP.rep

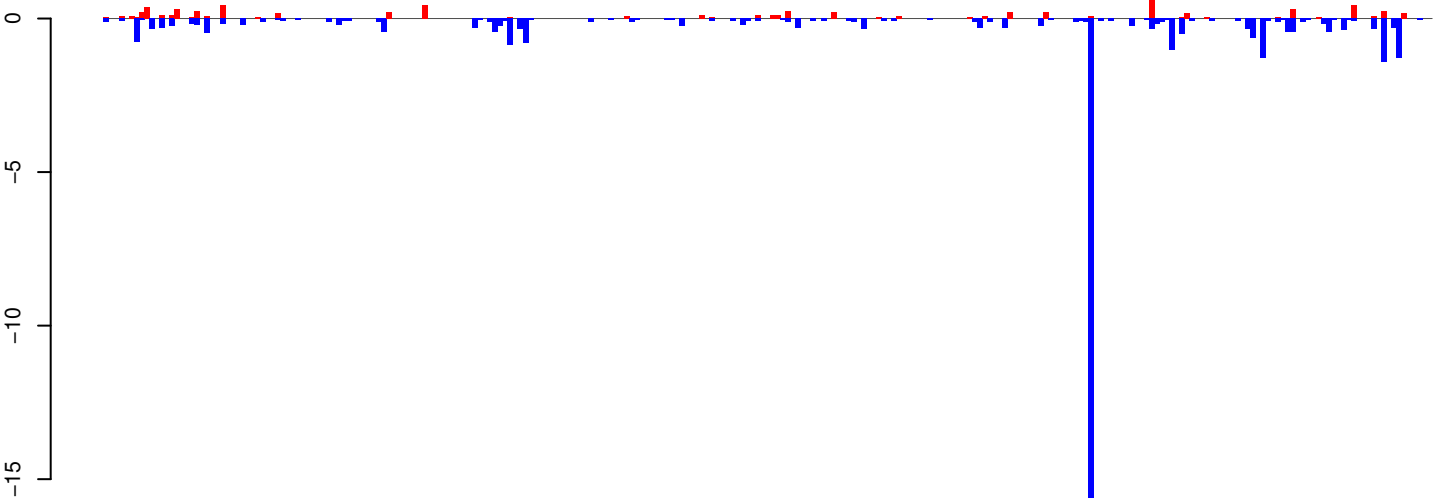

positive=7, negative=42, total=49

Window size=25, length=6565, TE@BEL-271_AA-LTR-I:1-6565

AeAeg_Whole_ZIKV_BM3_GP.18_23.rep

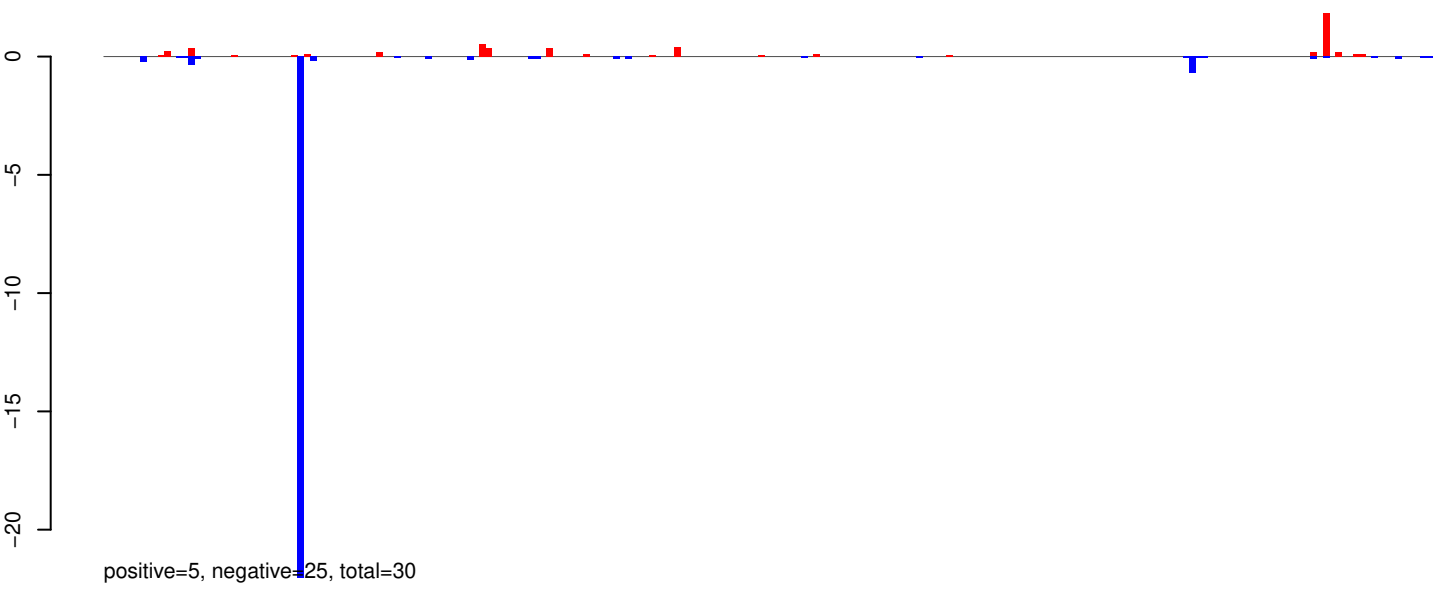

AeAeg_Whole_ZIKV_BM3_GP.24_35.rep

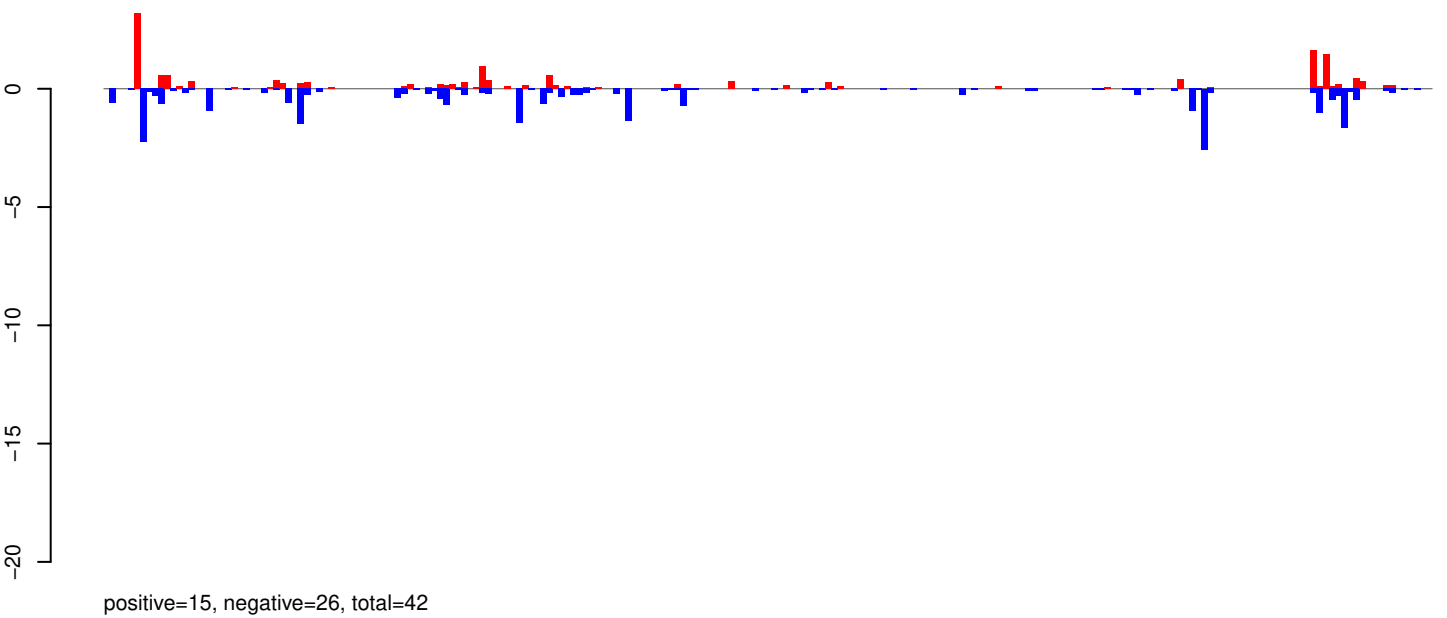

AeAeg_Whole_ZIKV_BM3_GP.rep

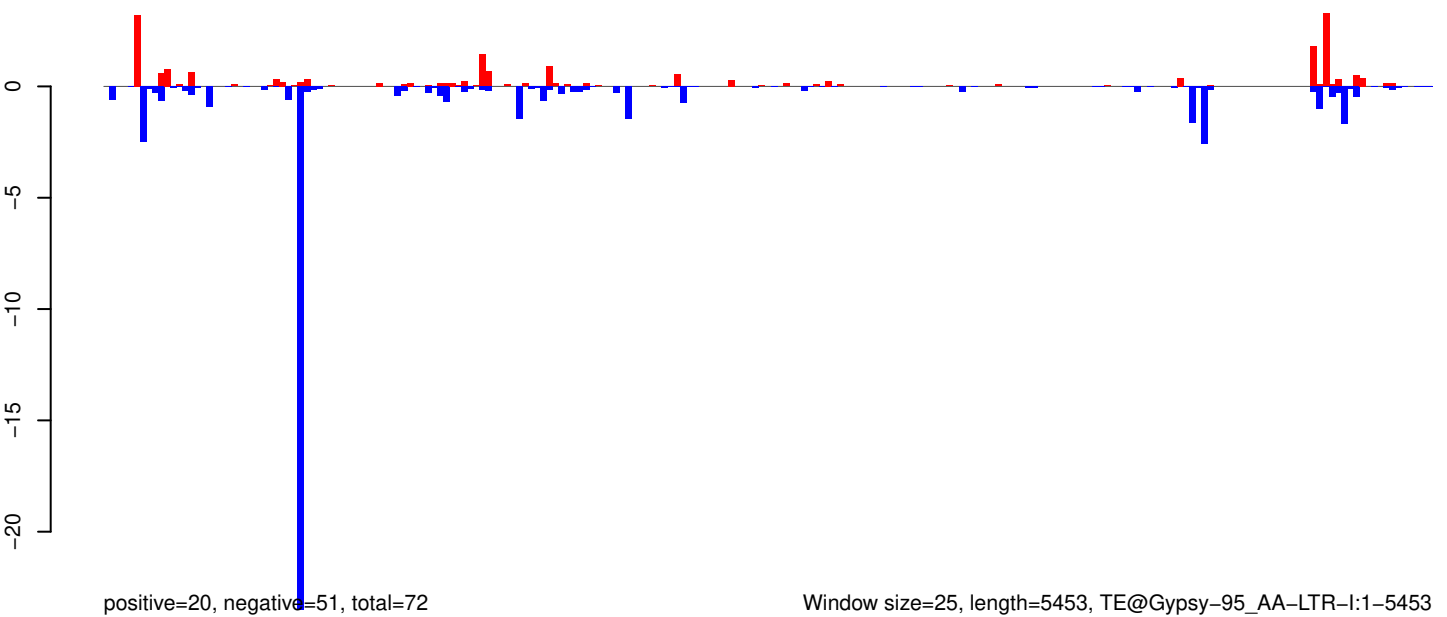

Window size=25, length=5453, TE@Gypsy-95_AA-LTR-I:1-5453

AeAeg_Whole_ZIKV_BM3_GP.18_23.rep

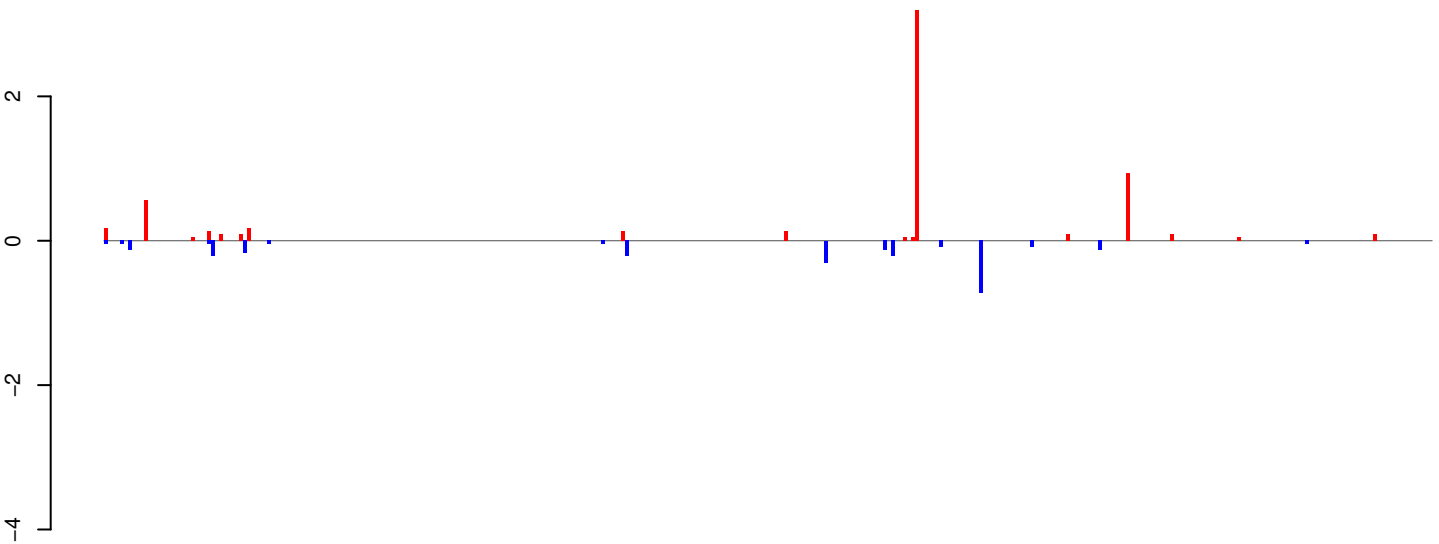

positive=6, negative=3, total=9

AeAeg_Whole_ZIKV_BM3_GP.24_35.rep

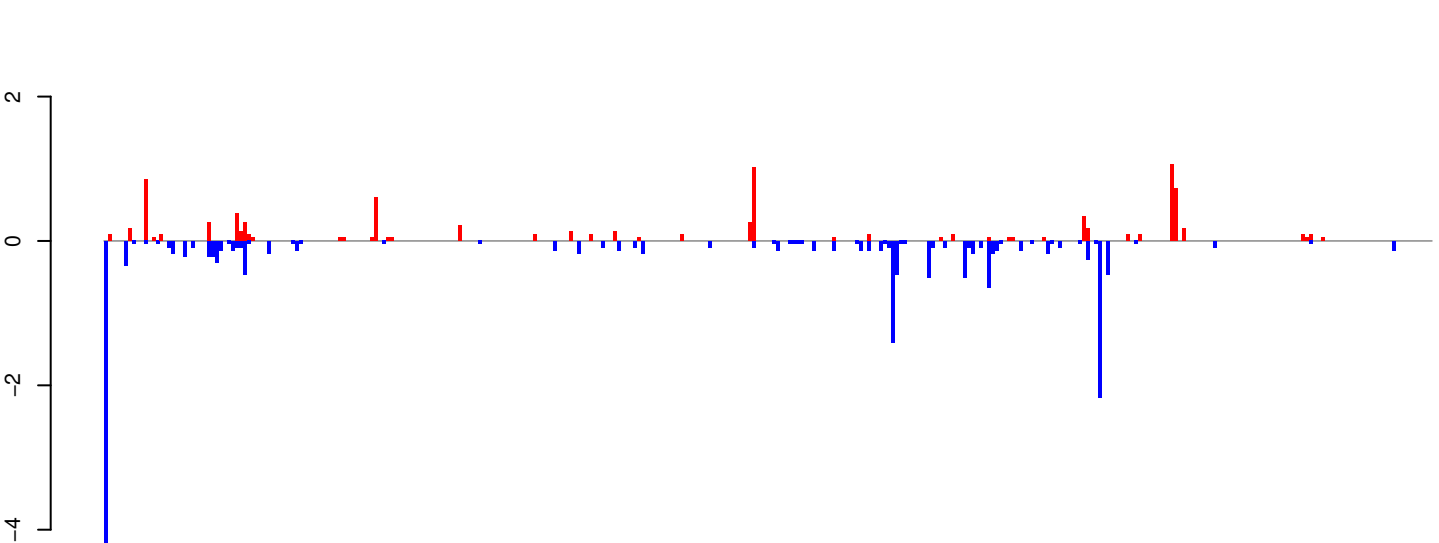

positive=9, negative=19, total=27

AeAeg_Whole_ZIKV_BM3_GP.rep

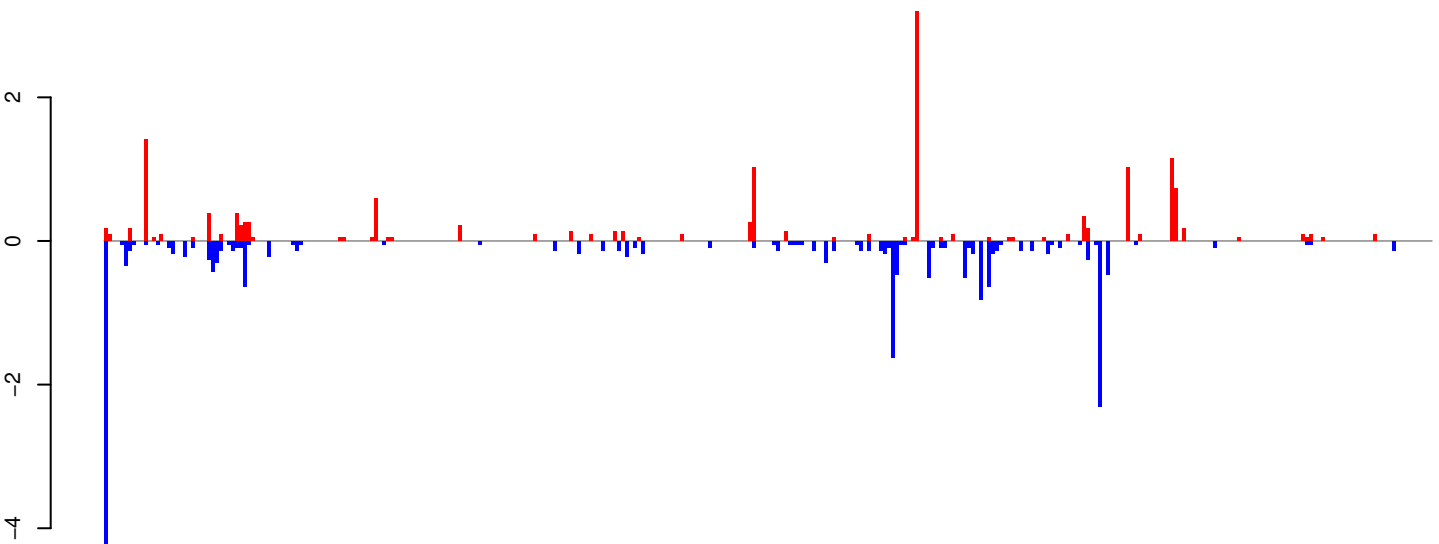

positive=15, negative=21, total=36

Window size=25, length=8327, TE@Gypsy-275_AA-LTR-I:1-8327

AeAeg_Whole_ZIKV_BM3_GP.18_23.rep

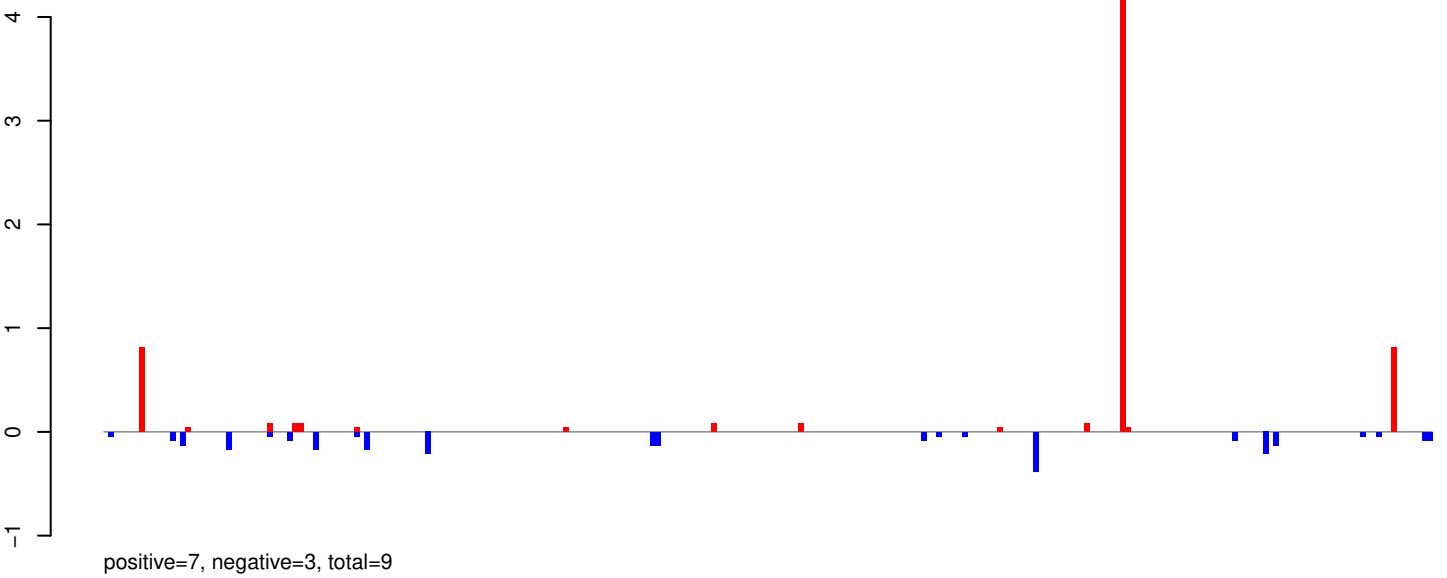

AeAeg_Whole_ZIKV_BM3_GP.24_35.rep

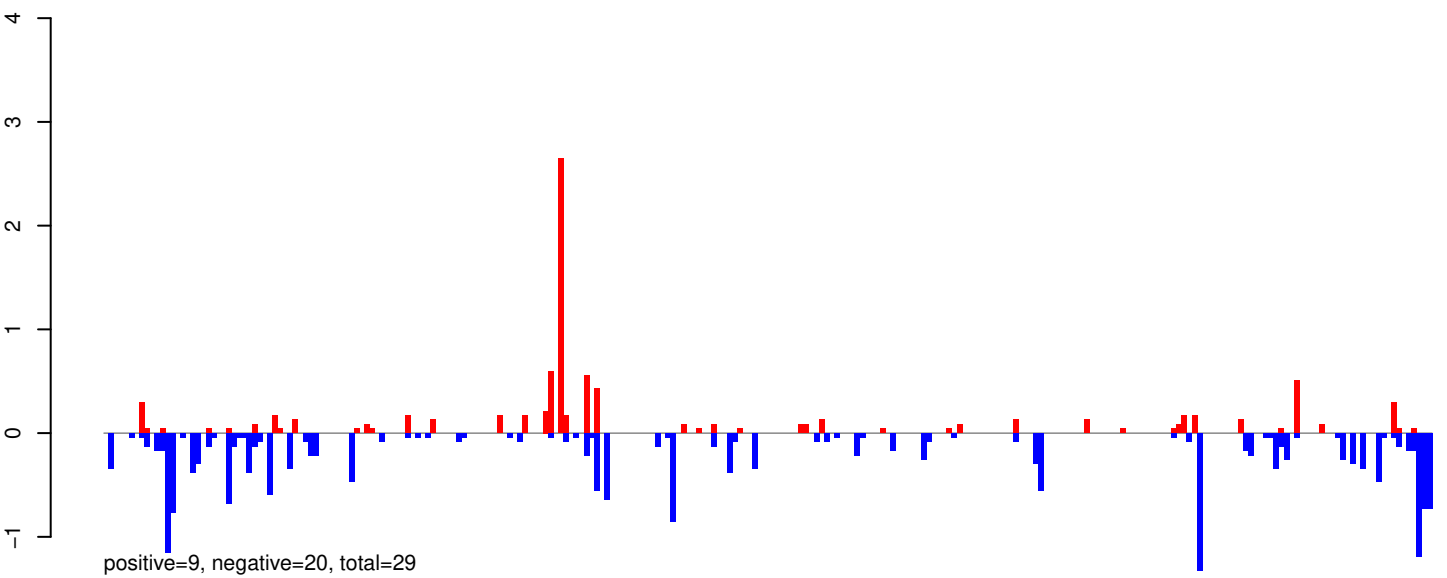

AeAeg_Whole_ZIKV_BM3_GP.rep

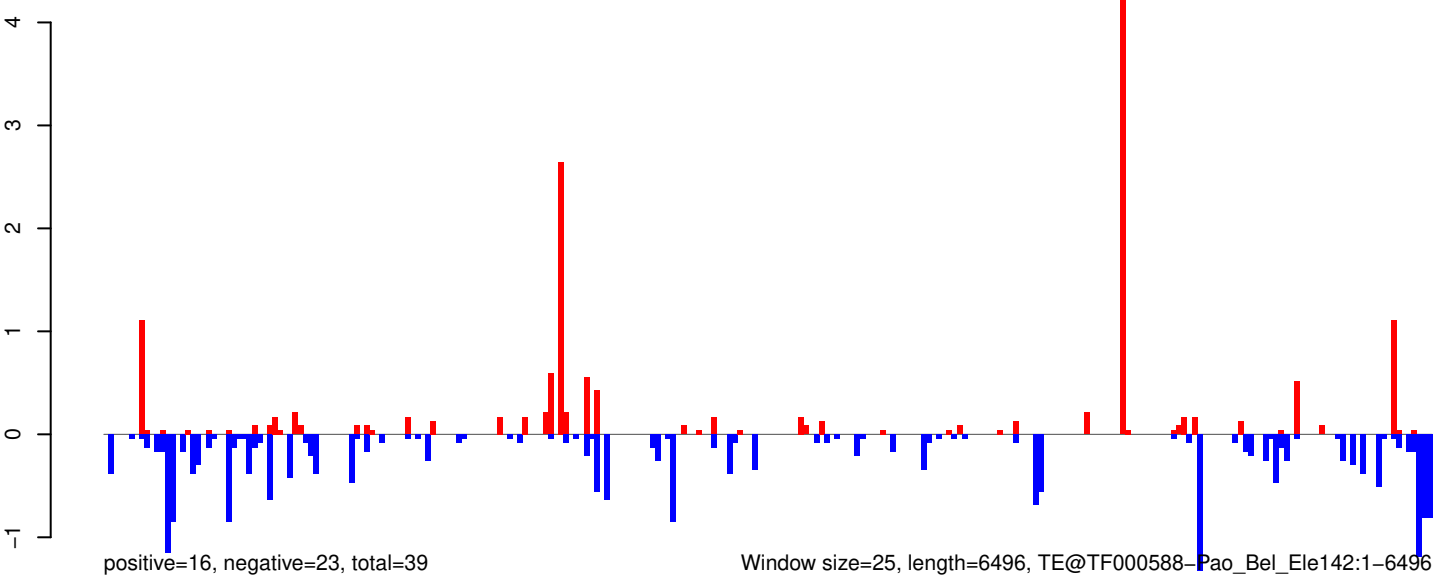

AeAeg_Whole_ZIKV_BM3_GP.18_23.rep

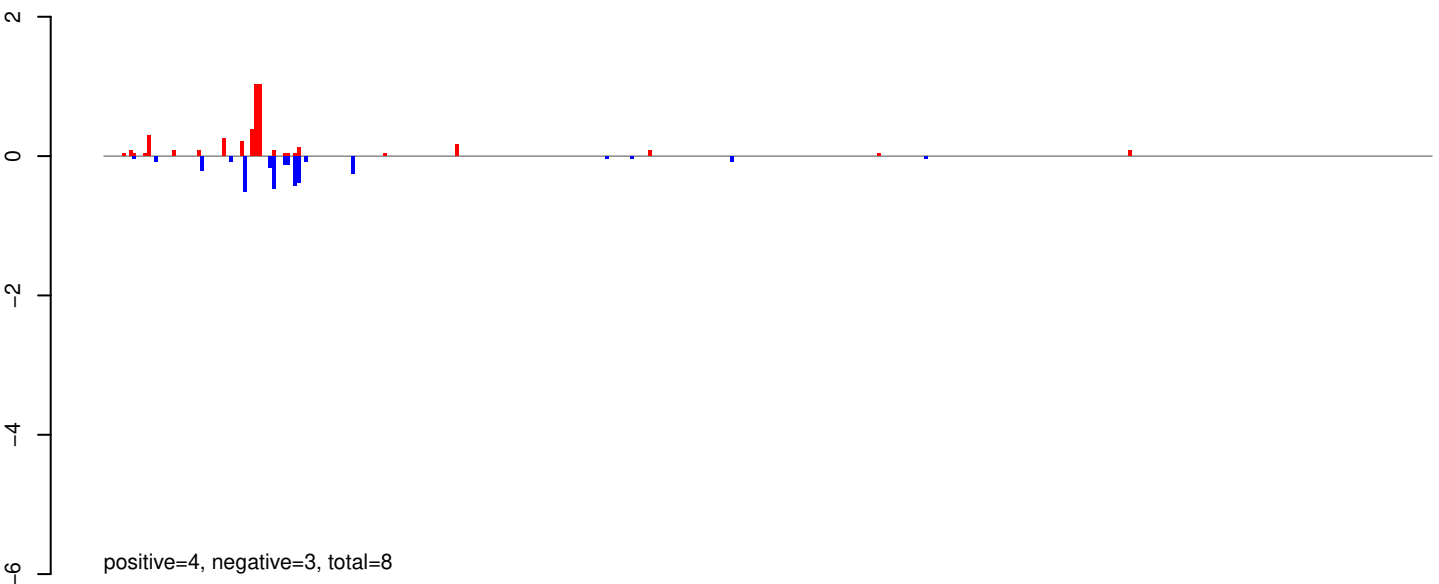

AeAeg_Whole_ZIKV_BM3_GP.24_35.rep

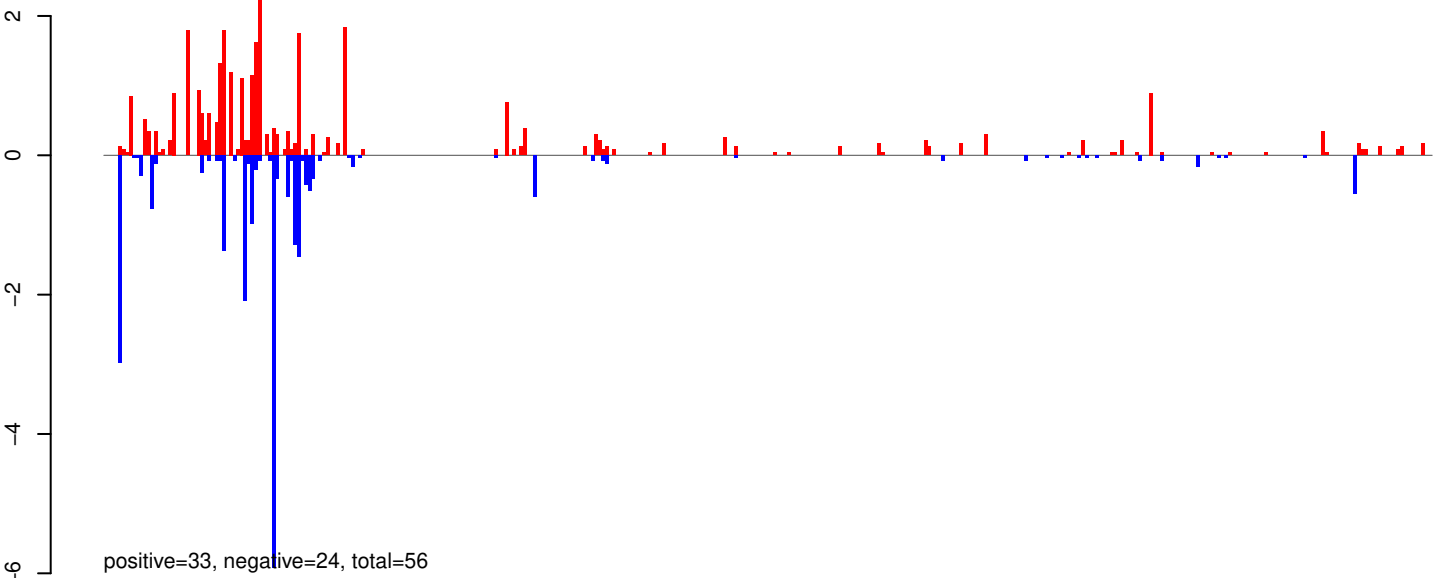

AeAeg_Whole_ZIKV_BM3_GP.rep

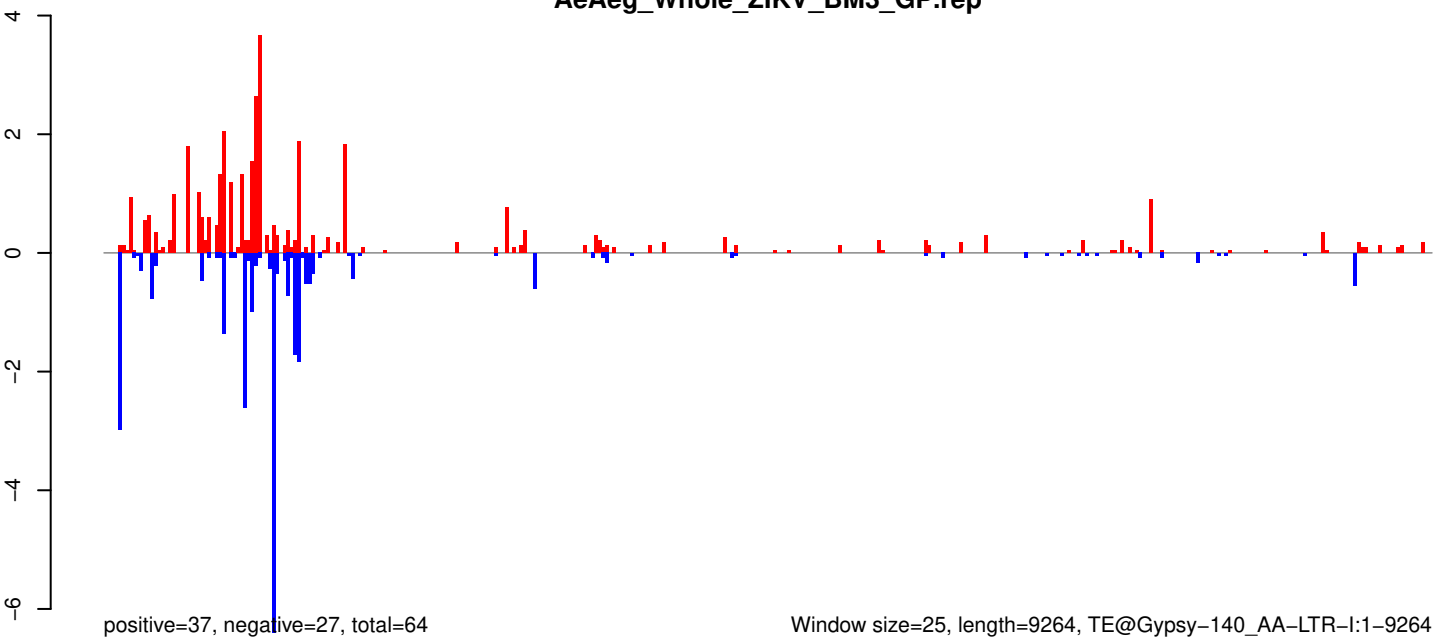

AeAeg_Whole_ZIKV_BM3_GP.18_23.rep

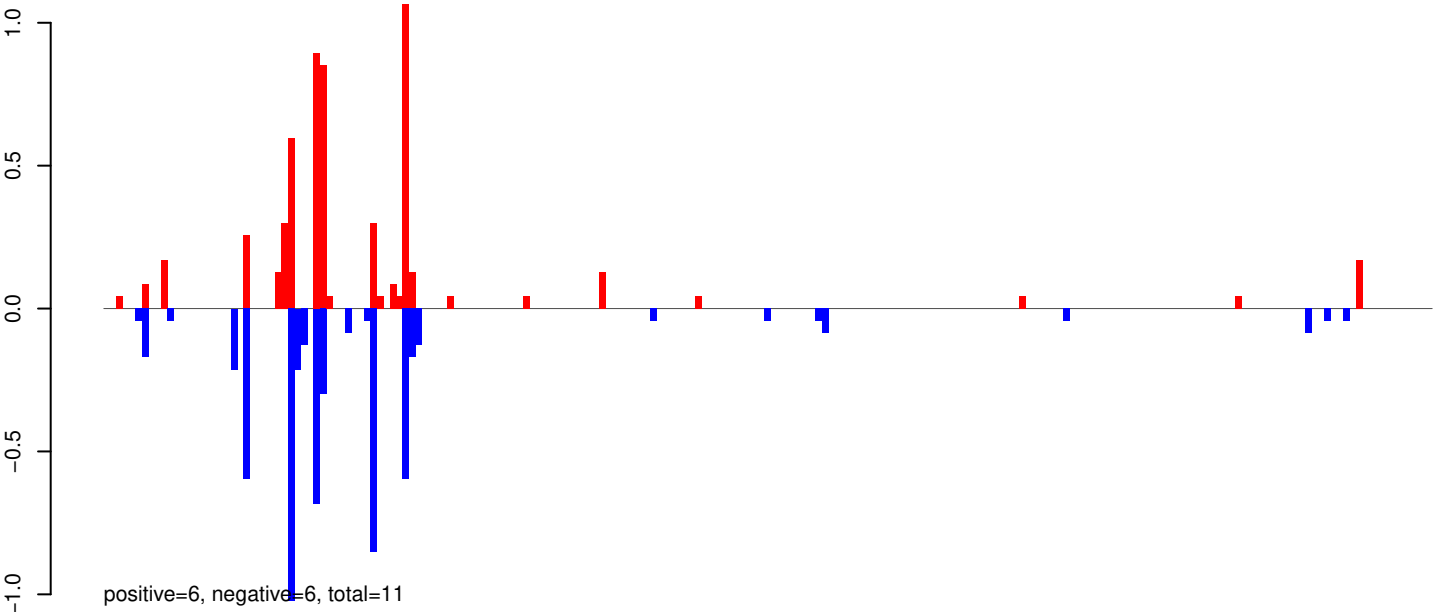

AeAeg_Whole_ZIKV_BM3_GP.24_35.rep

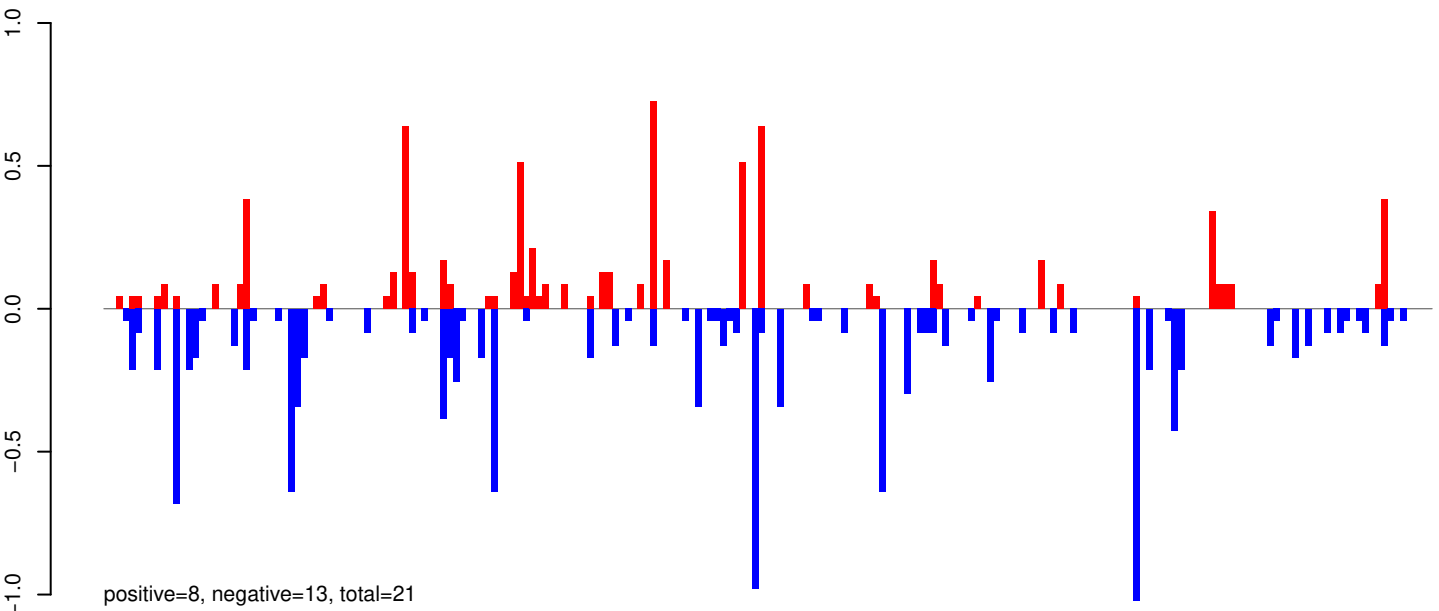

AeAeg_Whole_ZIKV_BM3_GP.rep

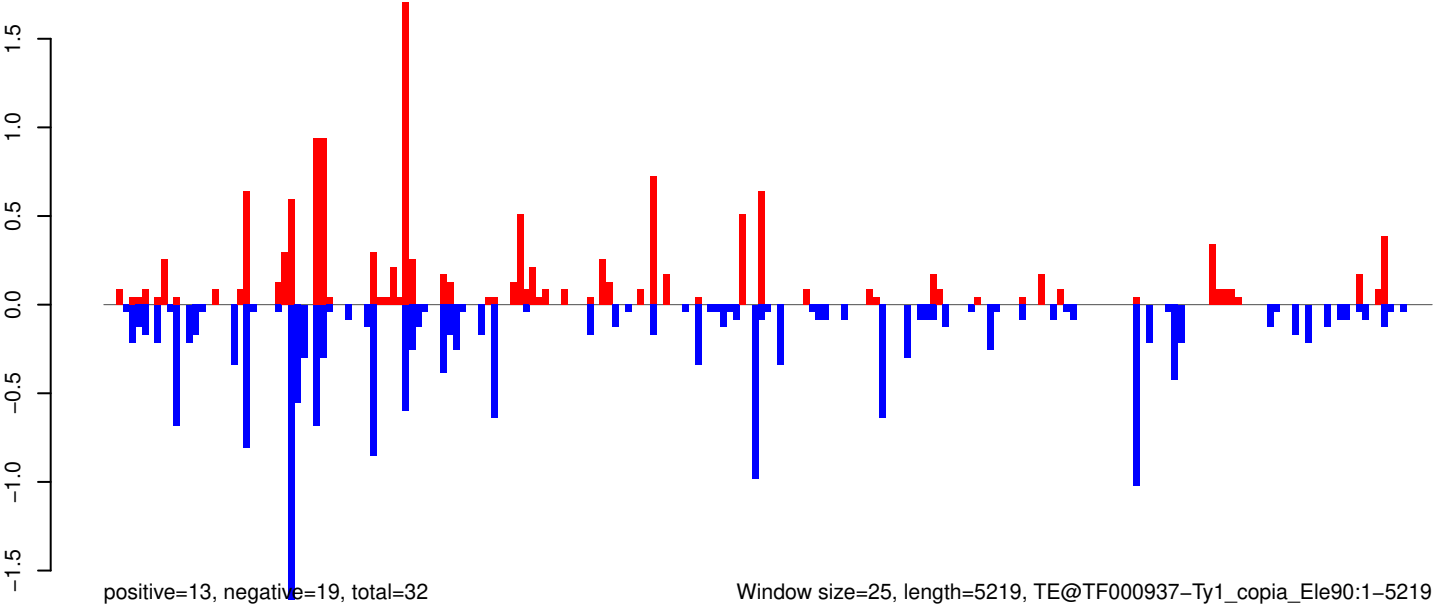

Window size=25, length=5219, TE@TF000937-Ty1_copia_Ele90:1-5219

AeAeg_Whole_ZIKV_BM3_GP.18_23.rep

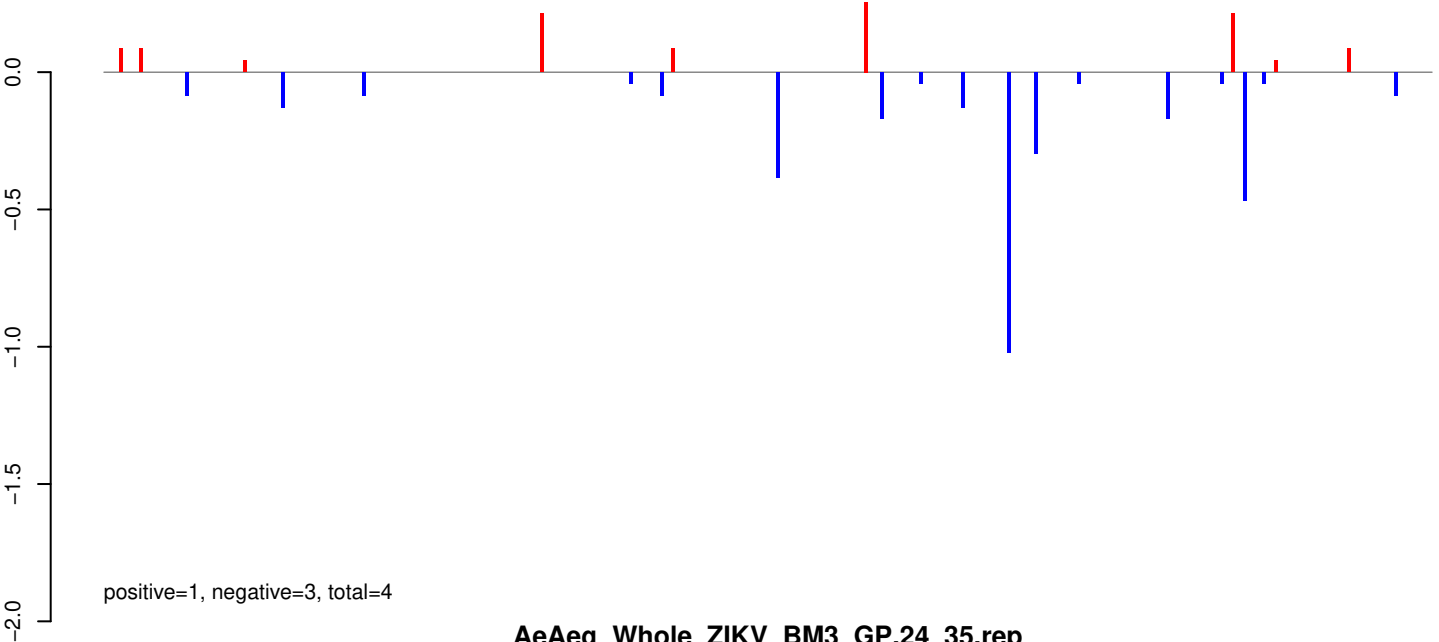

AeAeg_Whole_ZIKV_BM3_GP.24_35.rep

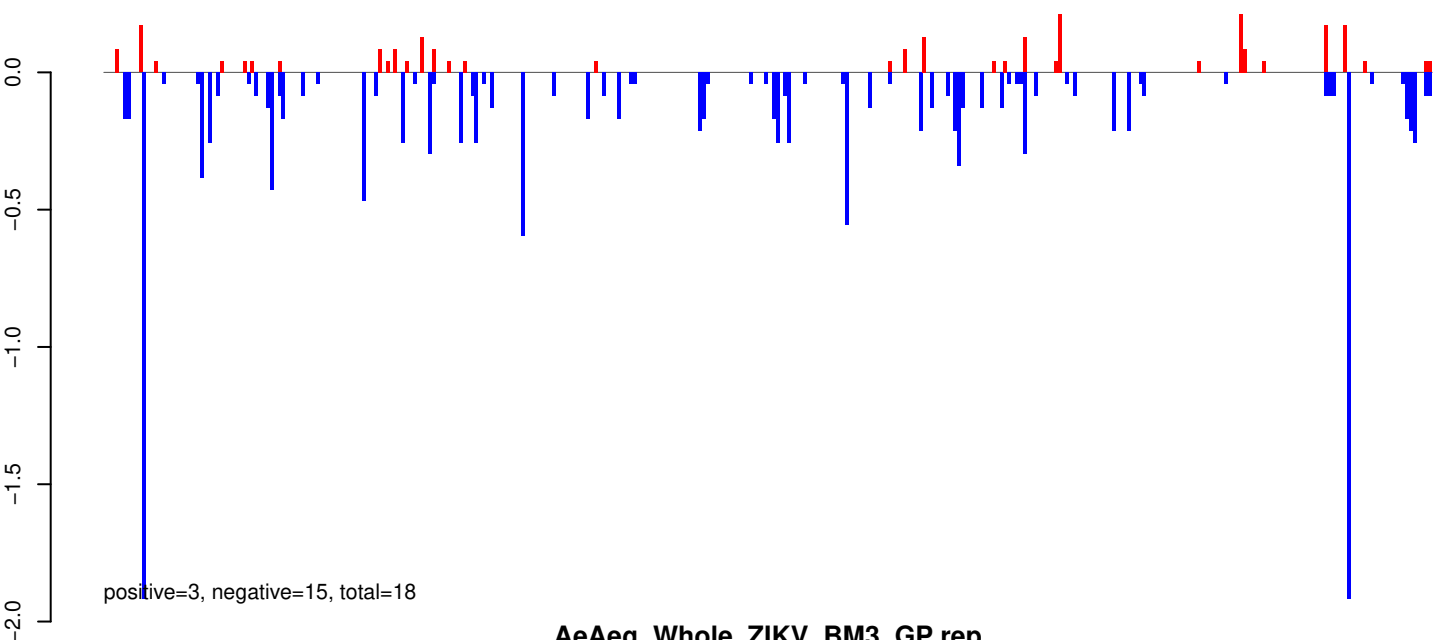

AeAeg_Whole_ZIKV_BM3_GP.rep

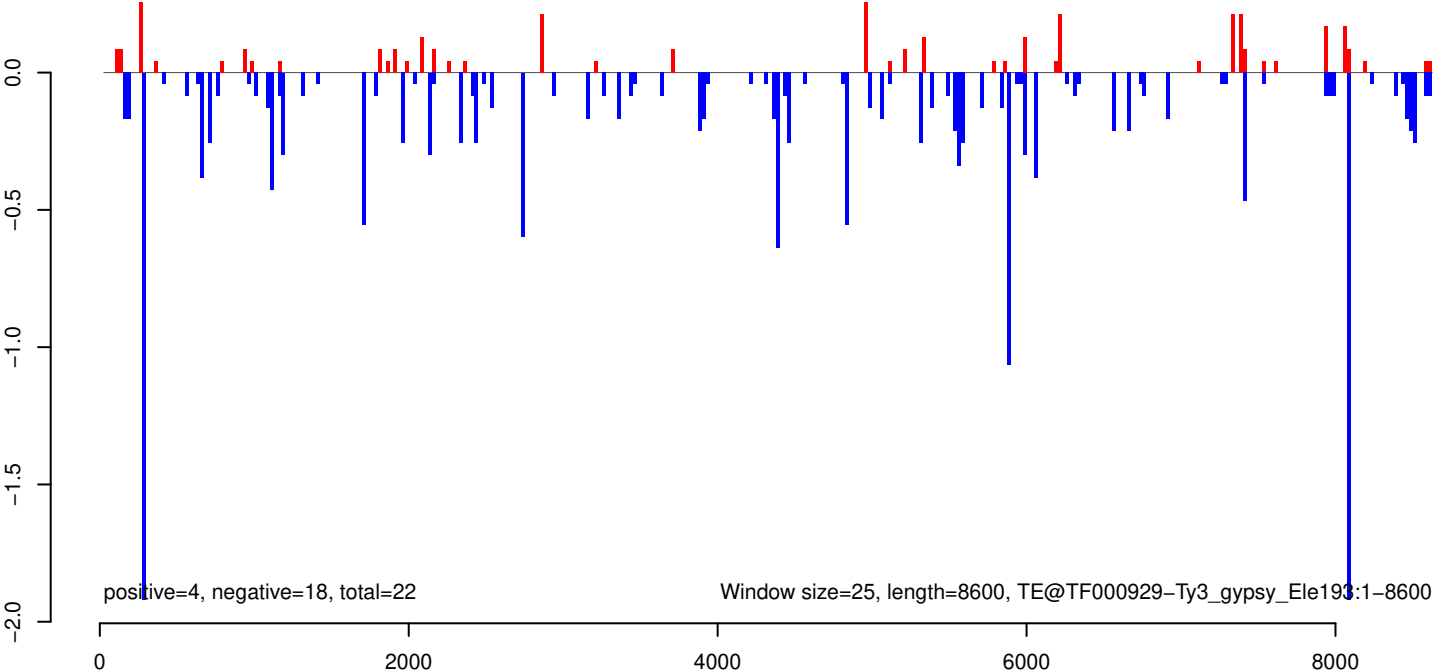

AeAeg_Whole_ZIKV_BM3_GP.18_23.rep

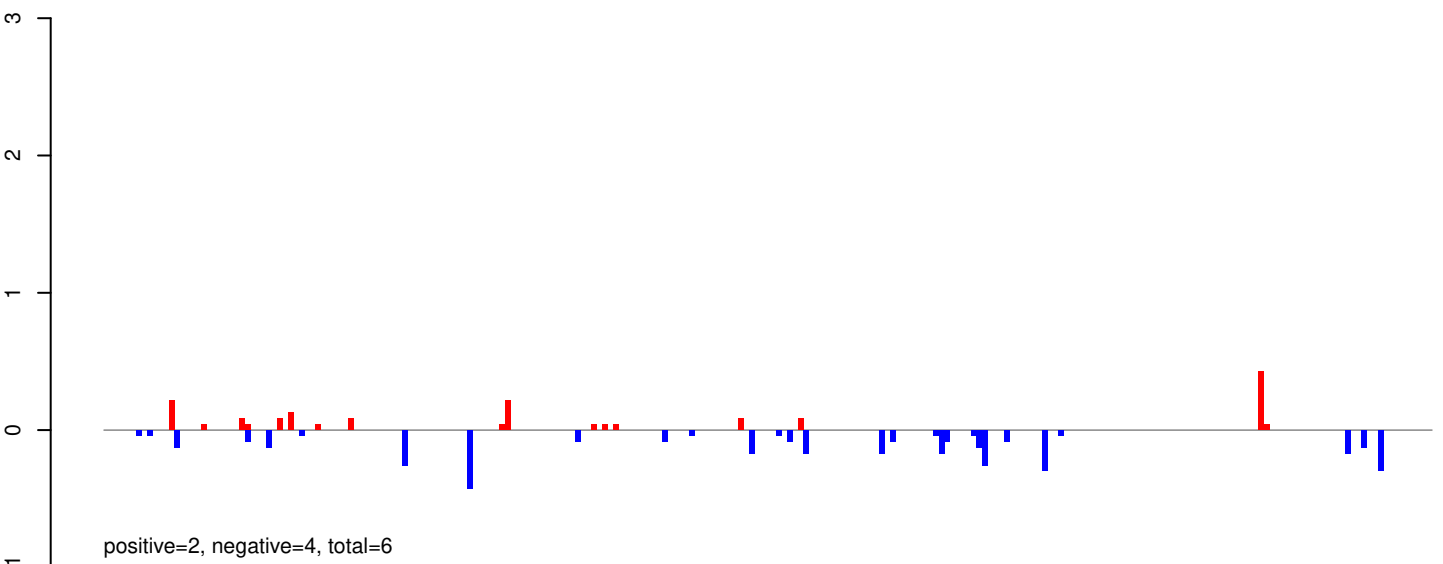

AeAeg_Whole_ZIKV_BM3_GP.24_35.rep

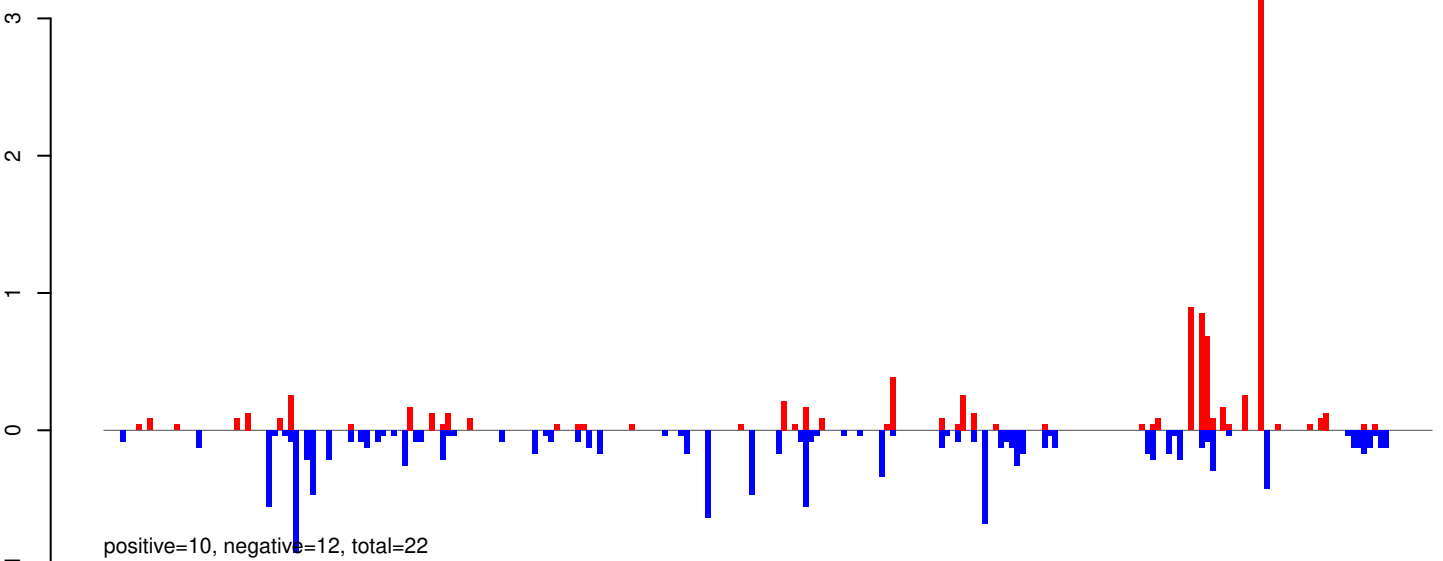

AeAeg_Whole_ZIKV_BM3_GP.rep

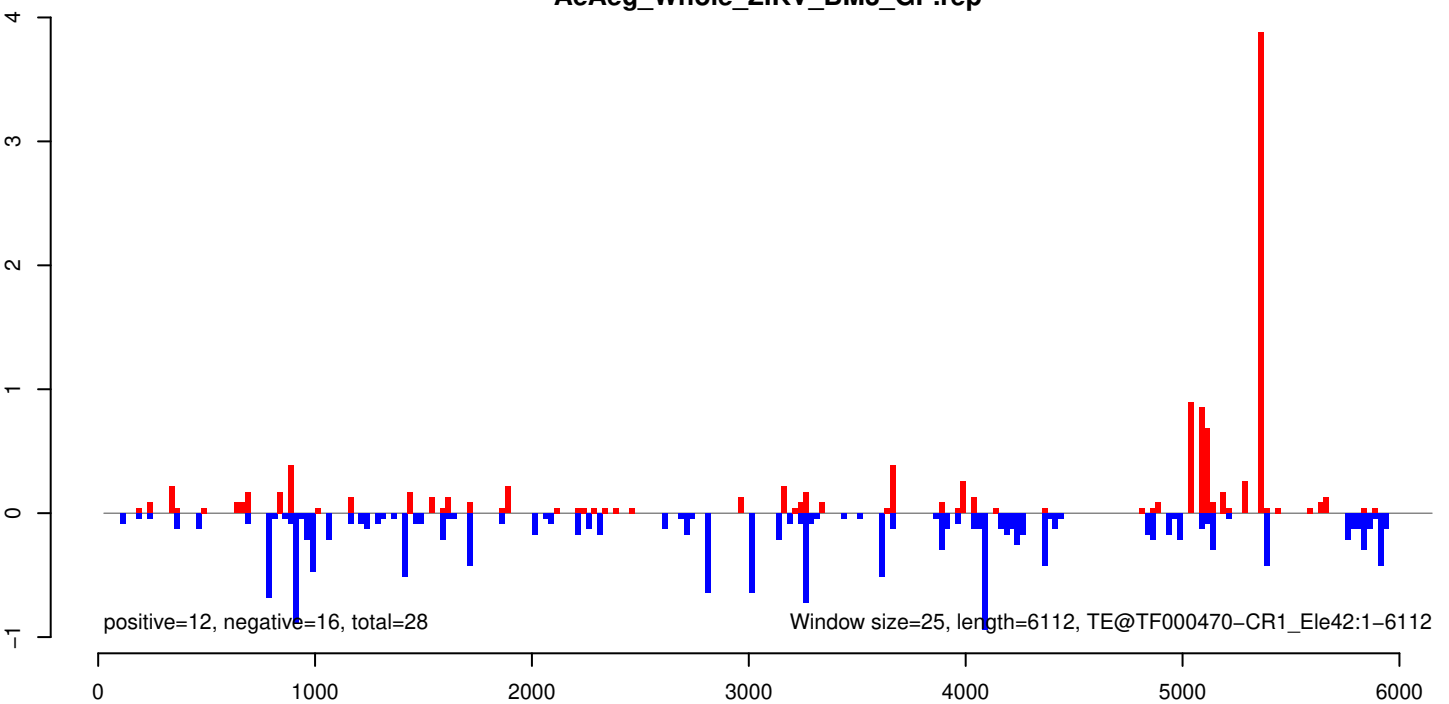

AeAeg_Whole_ZIKV_BM3_GP.18_23.rep

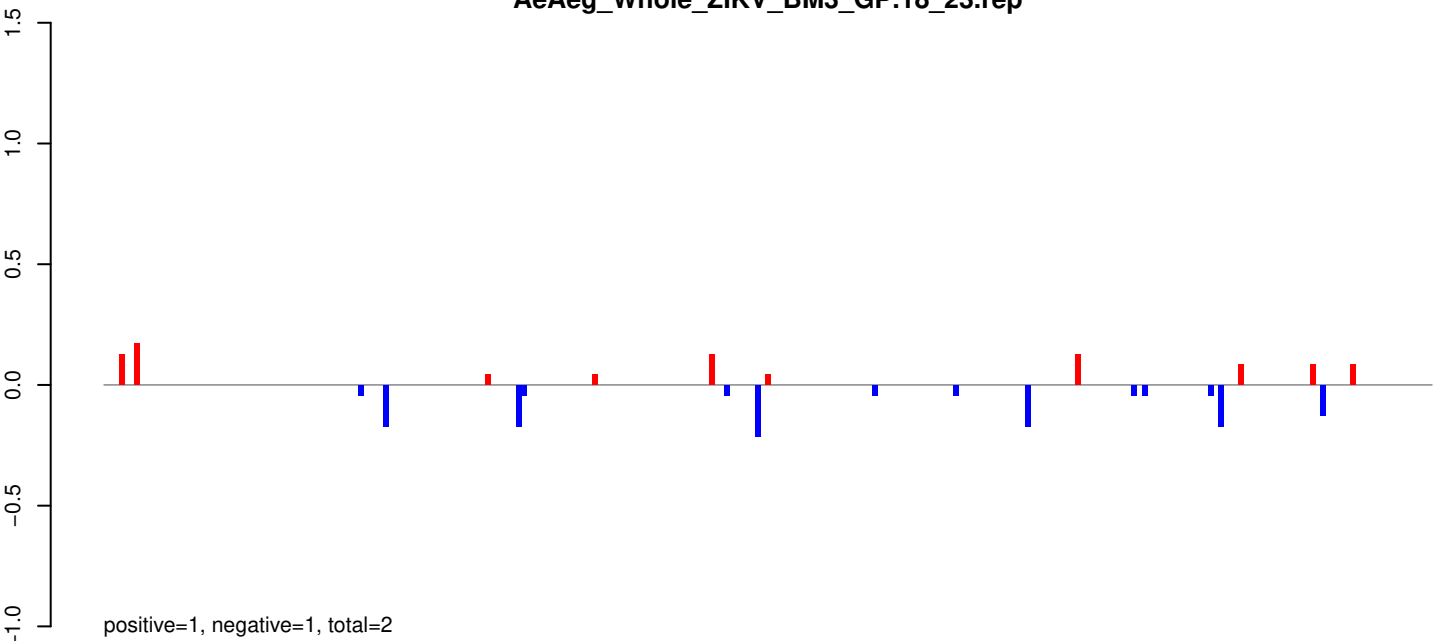

AeAeg_Whole_ZIKV_BM3_GP.24_35.rep

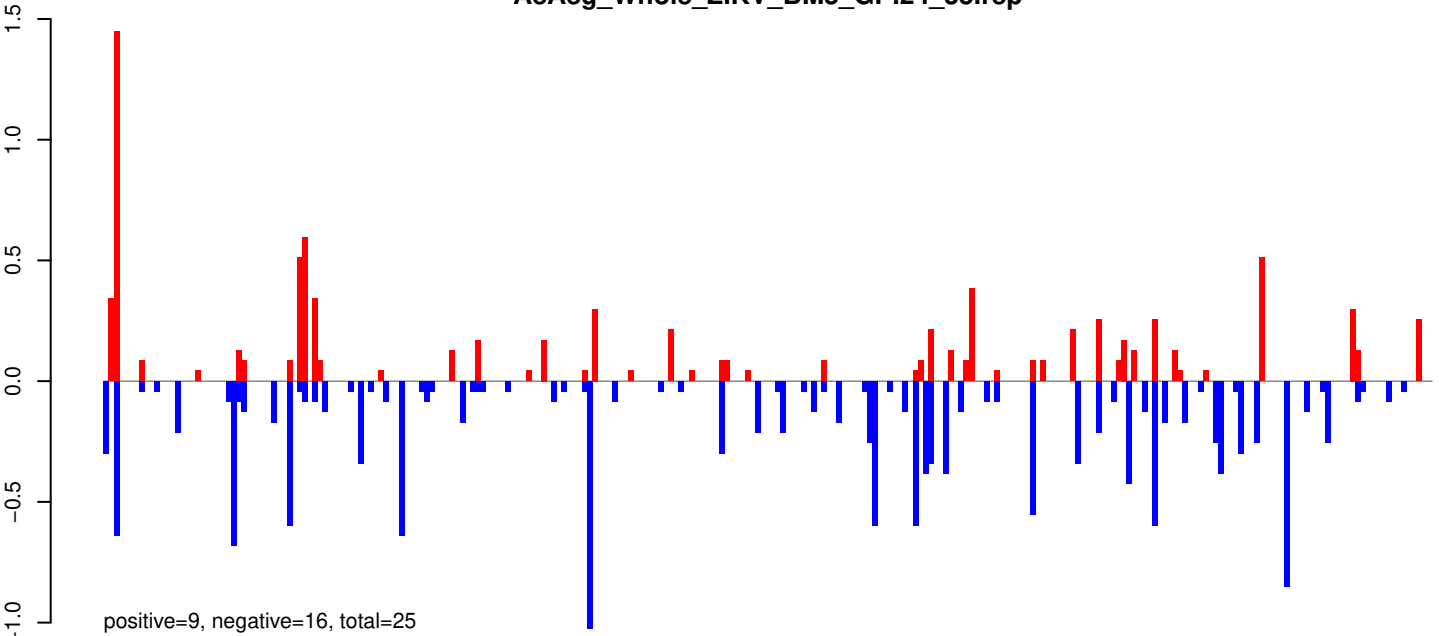

AeAeg_Whole_ZIKV_BM3_GP.rep

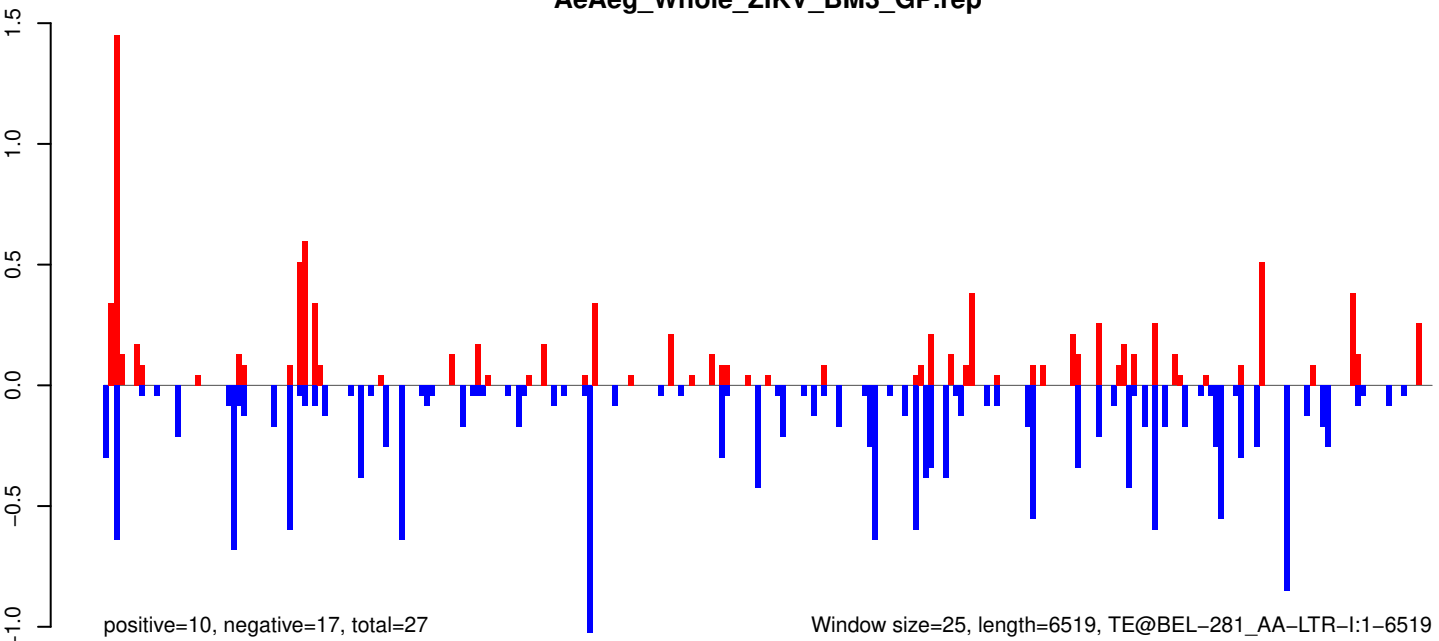

Window size=25, length=6519, TE@BEL-281_AA-LTR-I:1-6519

AeAeg_Whole_ZIKV_BM3_GP.18_23.rep

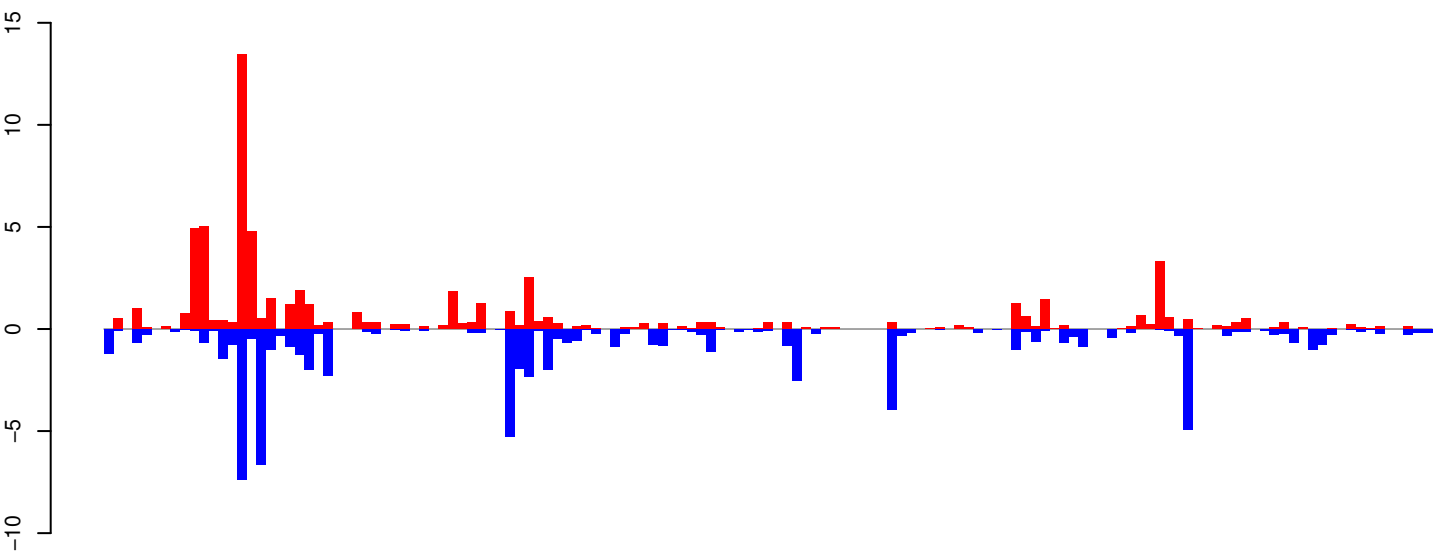

positive=64, negative=70, total=134

AeAeg_Whole_ZIKV_BM3_GP.24_35.rep

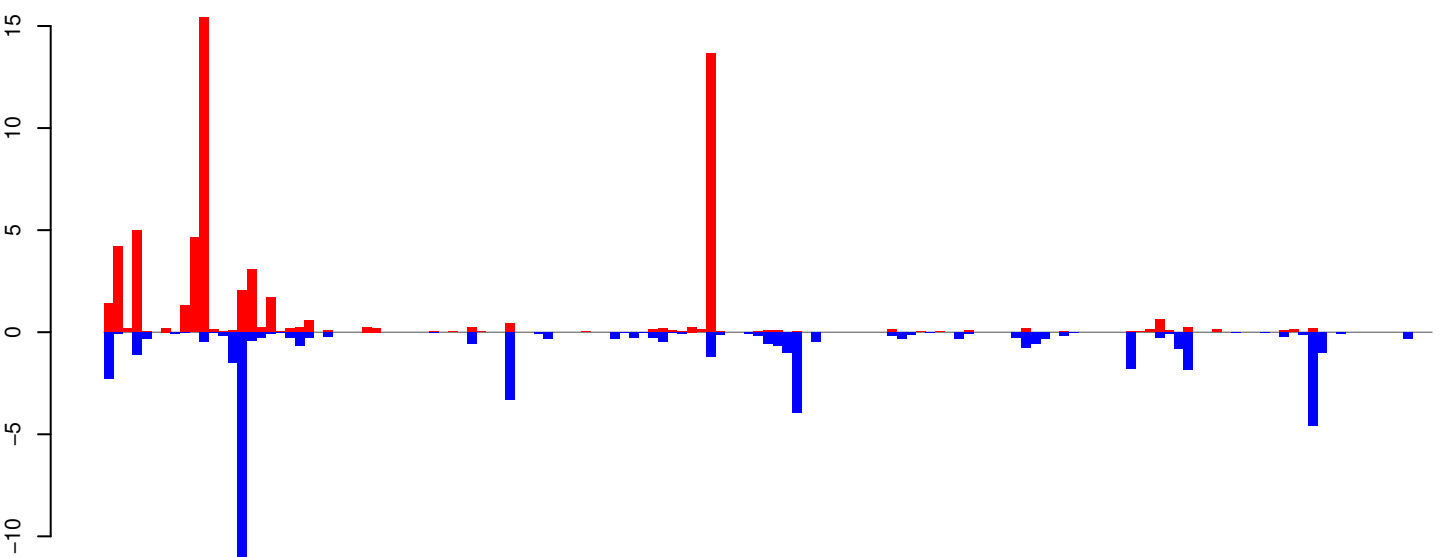

positive=59, negative=51, total=110

AeAeg_Whole_ZIKV_BM3_GP.rep

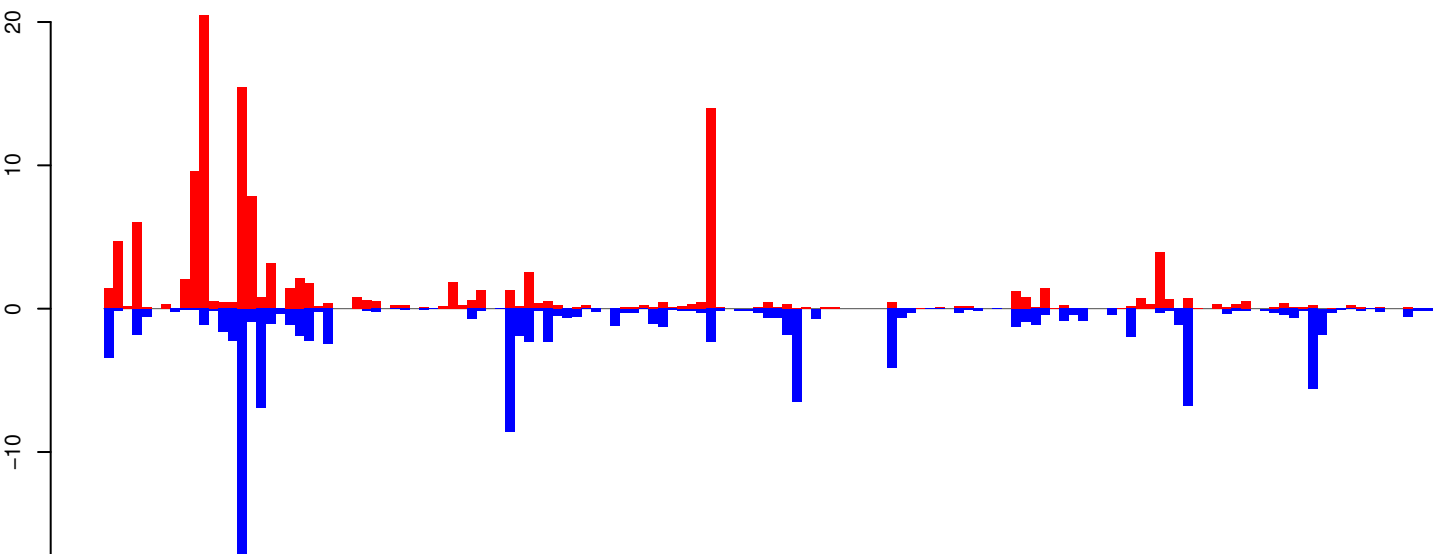

positive=123, negative=120, total=244

Window size=25, length=3463, TE@R=234-UNKNOWN:1-3463

AeAeg_Whole_ZIKV_BM3_GP.18_23.rep

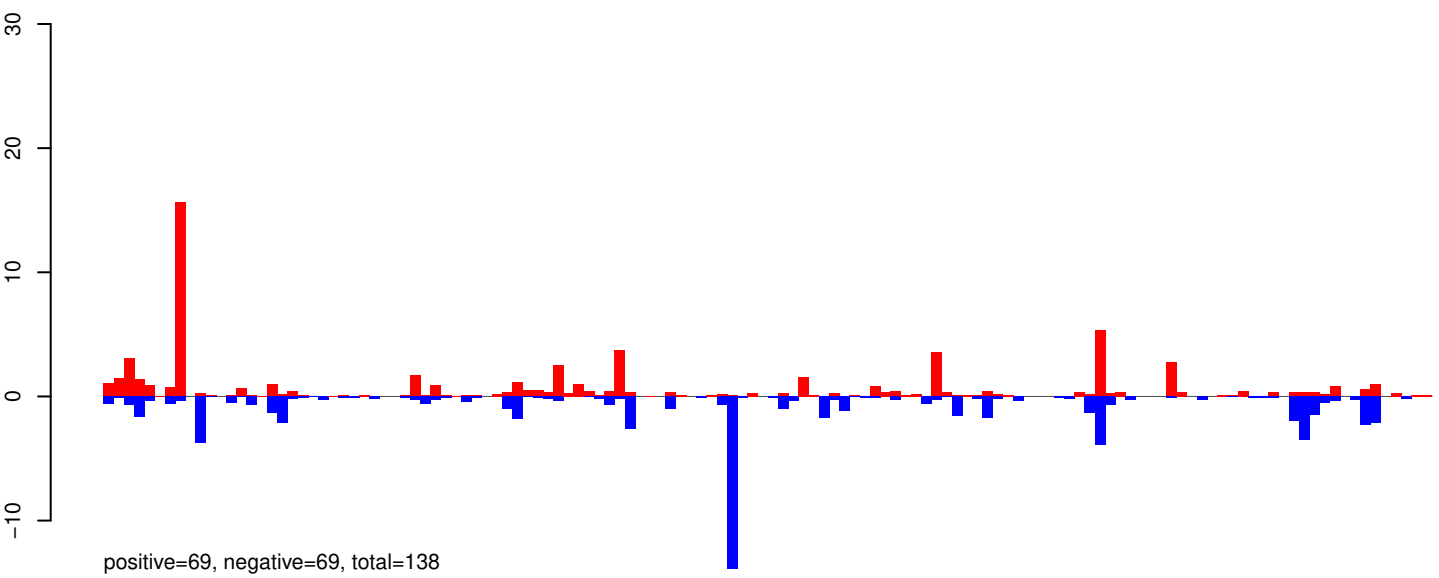

AeAeg_Whole_ZIKV_BM3_GP.24_35.rep

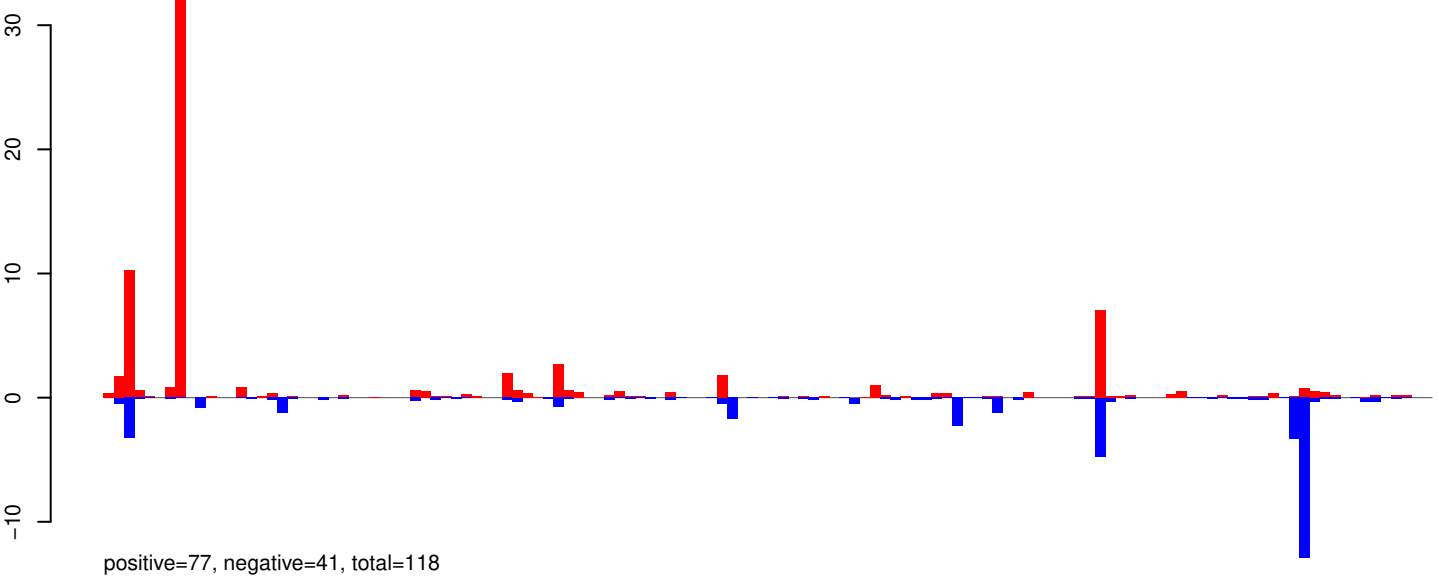

AeAeg_Whole_ZIKV_BM3_GP.rep

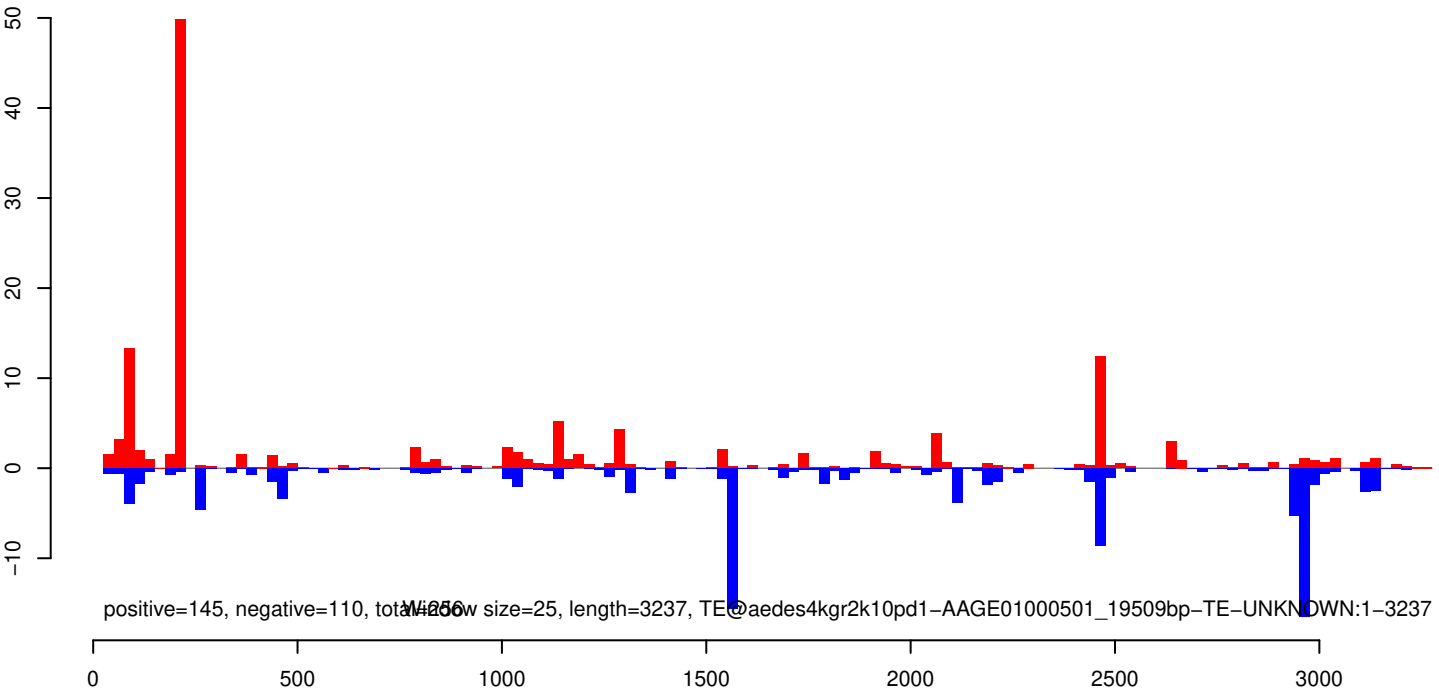

AeAeg_Whole_ZIKV_BM3_GP.18_23.rep

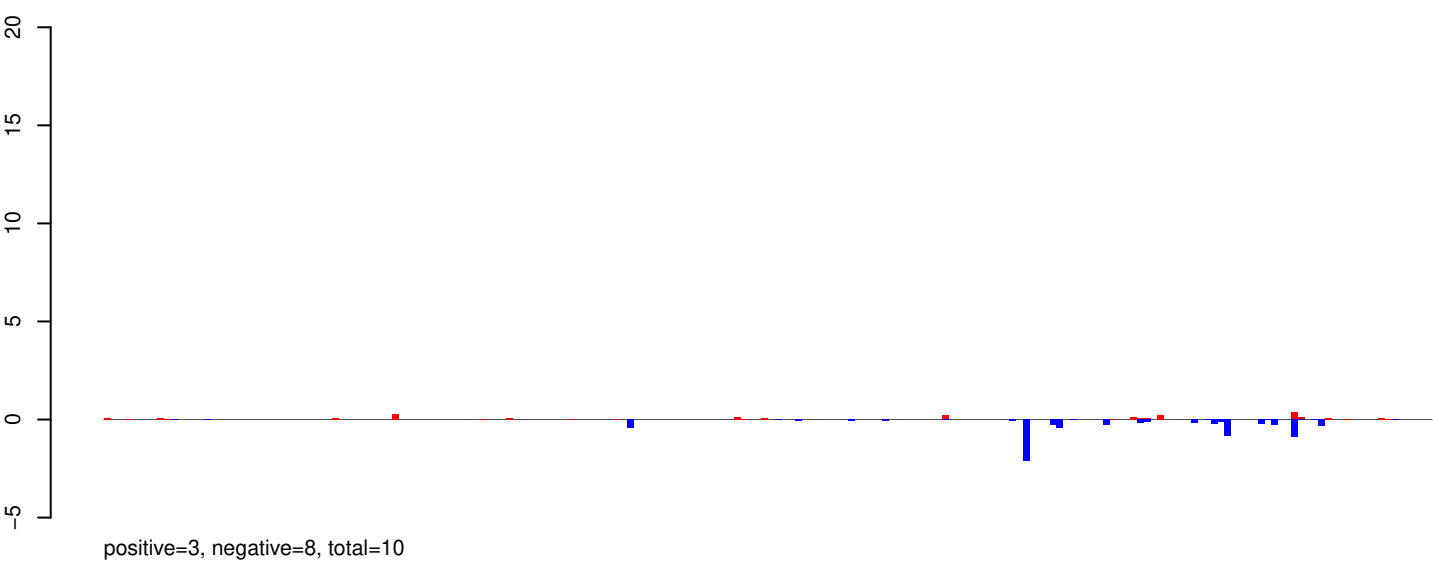

AeAeg_Whole_ZIKV_BM3_GP.24_35.rep

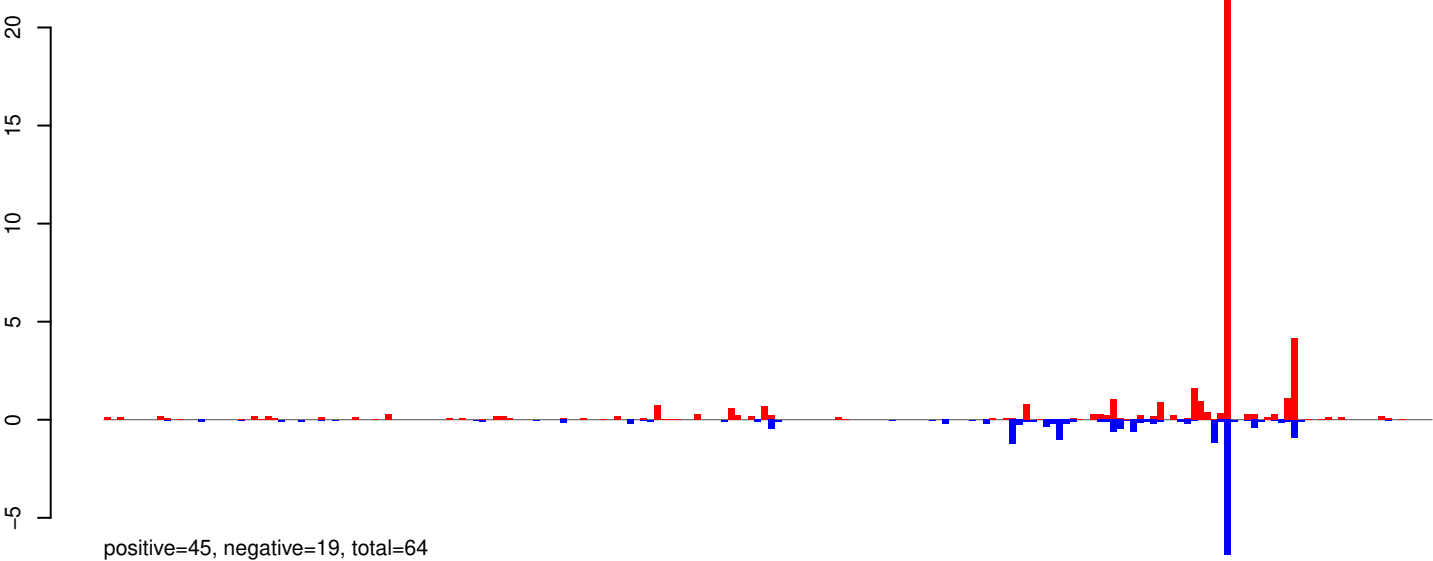

AeAeg_Whole_ZIKV_BM3_GP.rep

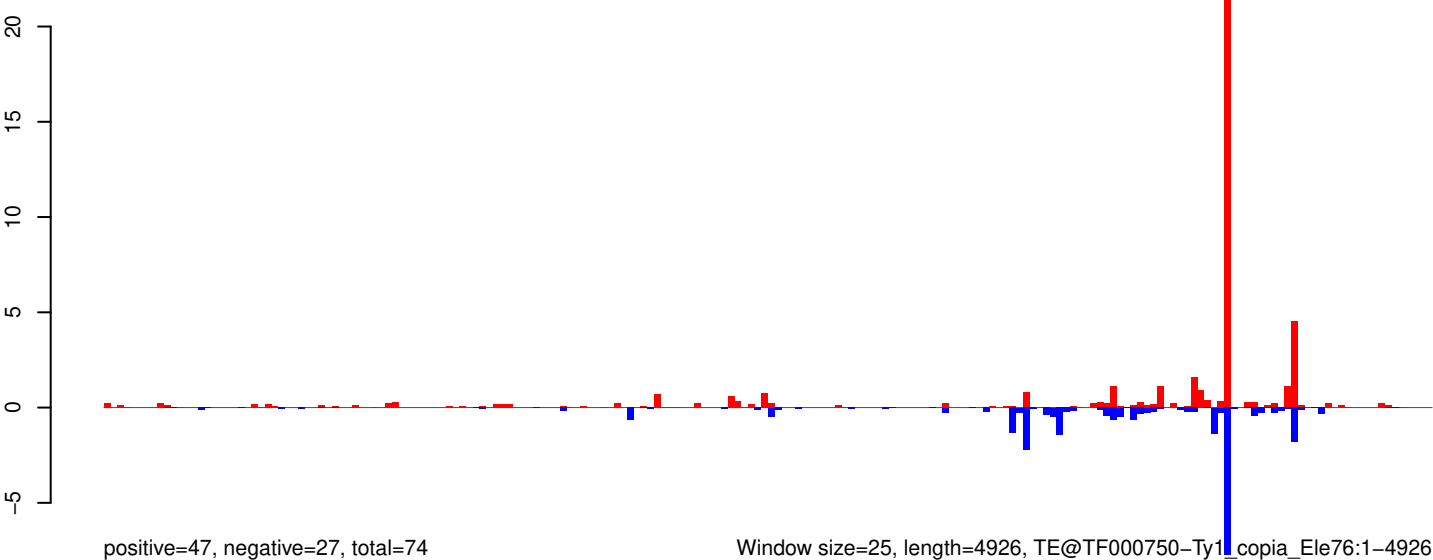

AeAeg_Whole_ZIKV_BM3_GP.18_23.rep

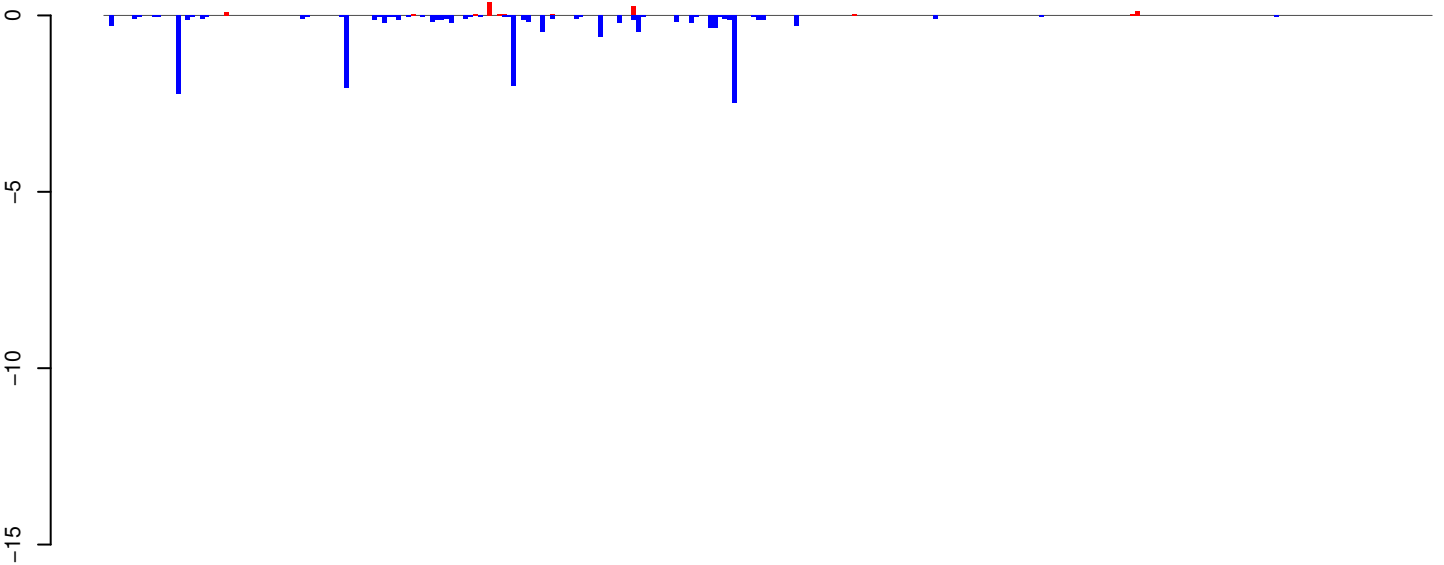

positive=1, negative=16, total=17

AeAeg_Whole_ZIKV_BM3_GP.24_35.rep

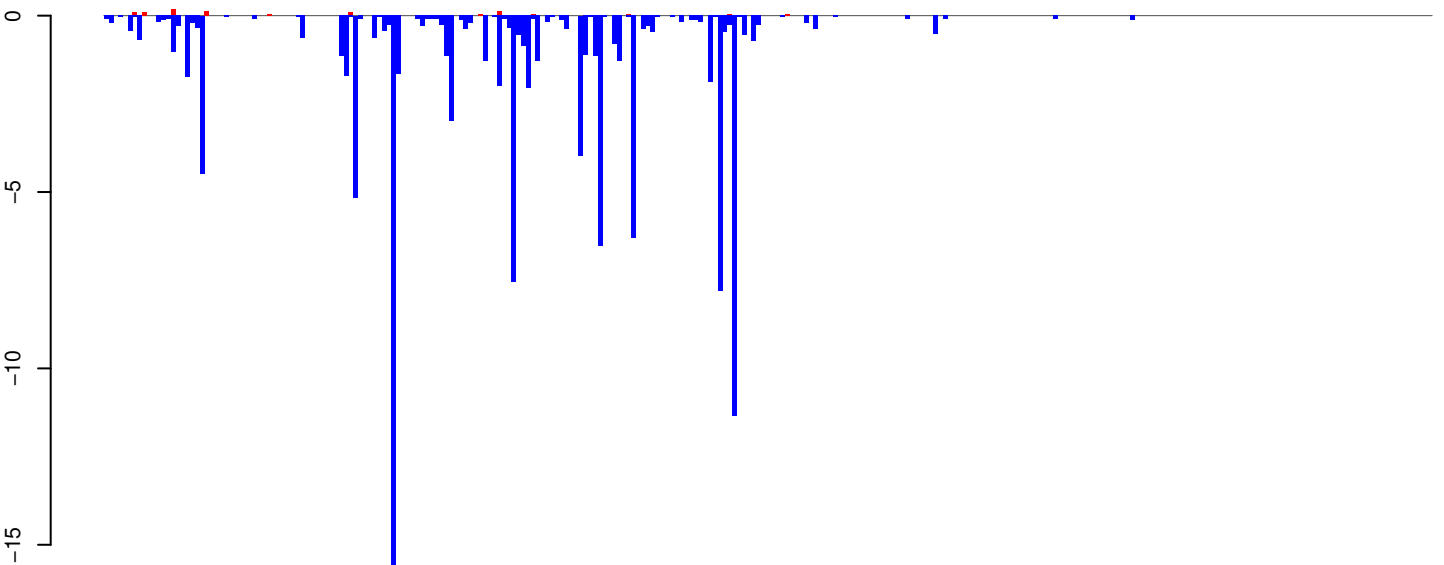

positive=1, negative=109, total=110

AeAeg_Whole_ZIKV_BM3_GP.rep

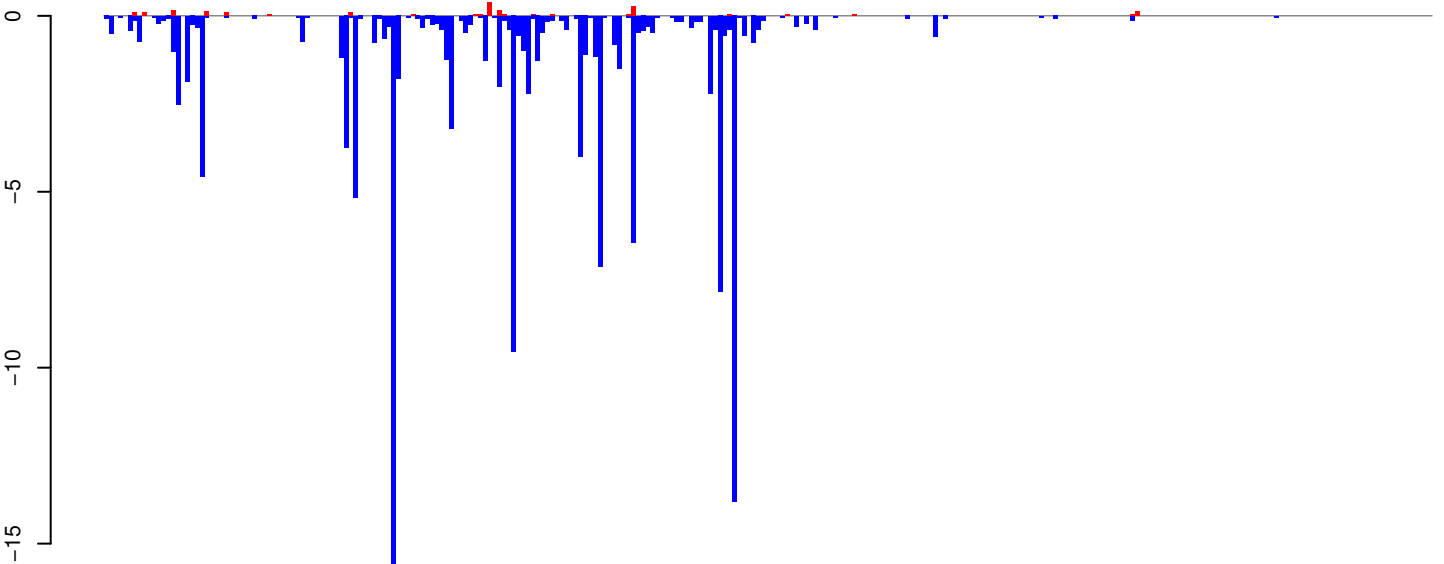

positive=2, negative=125, total=127

Window size=25, length=6905, TE@BEL-106_AA-LTR-I:1-6905

0 1000 2000 3000 4000 5000 6000 7000

AeAeg_Whole_ZIKV_BM3_GP.18_23.rep

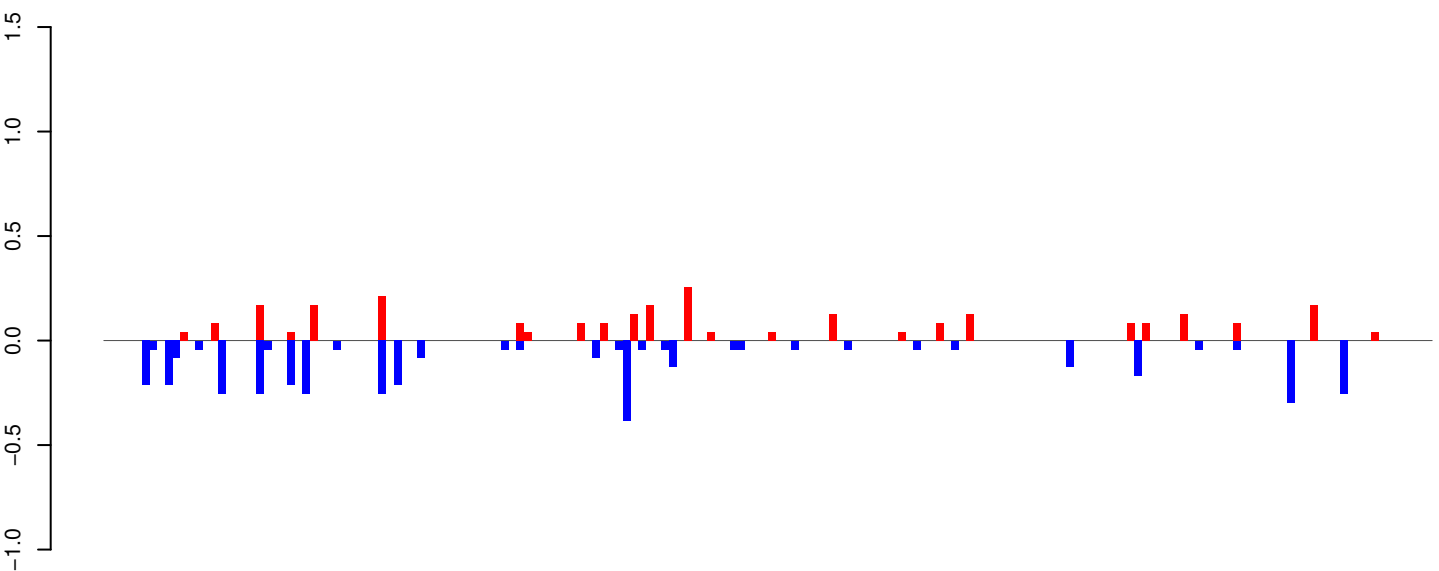

positive=3, negative=4, total=7

AeAeg_Whole_ZIKV_BM3_GP.24_35.rep

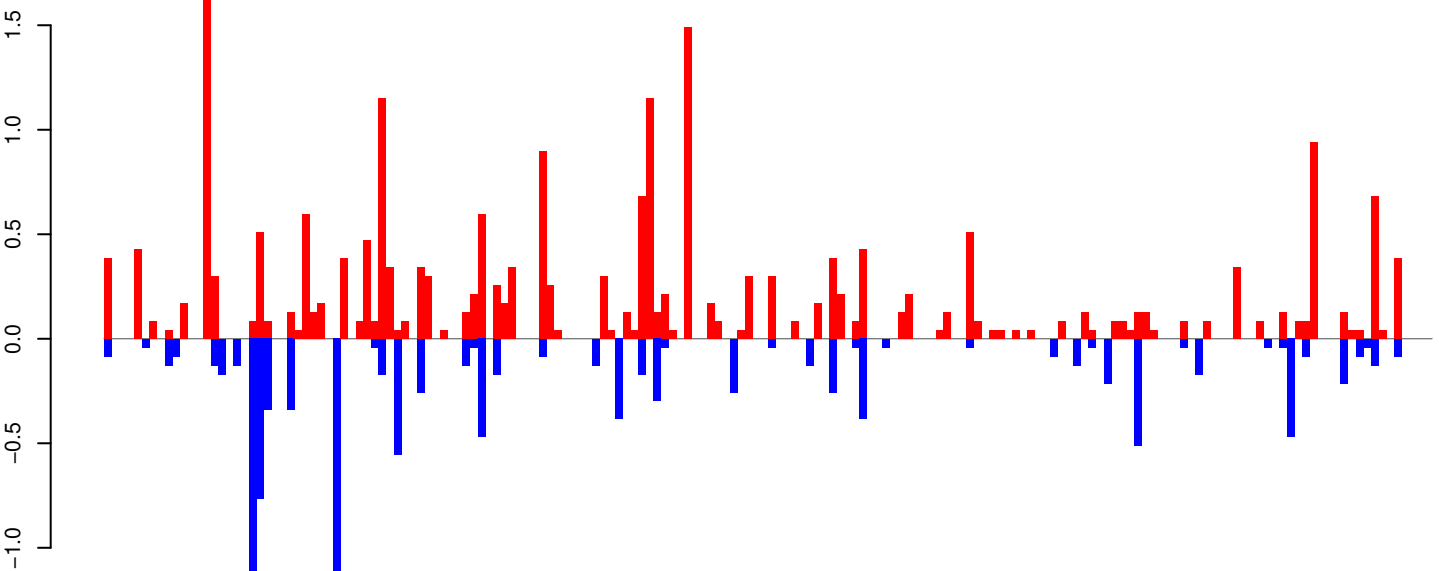

positive=23, negative=11, total=34

AeAeg_Whole_ZIKV_BM3_GP.rep

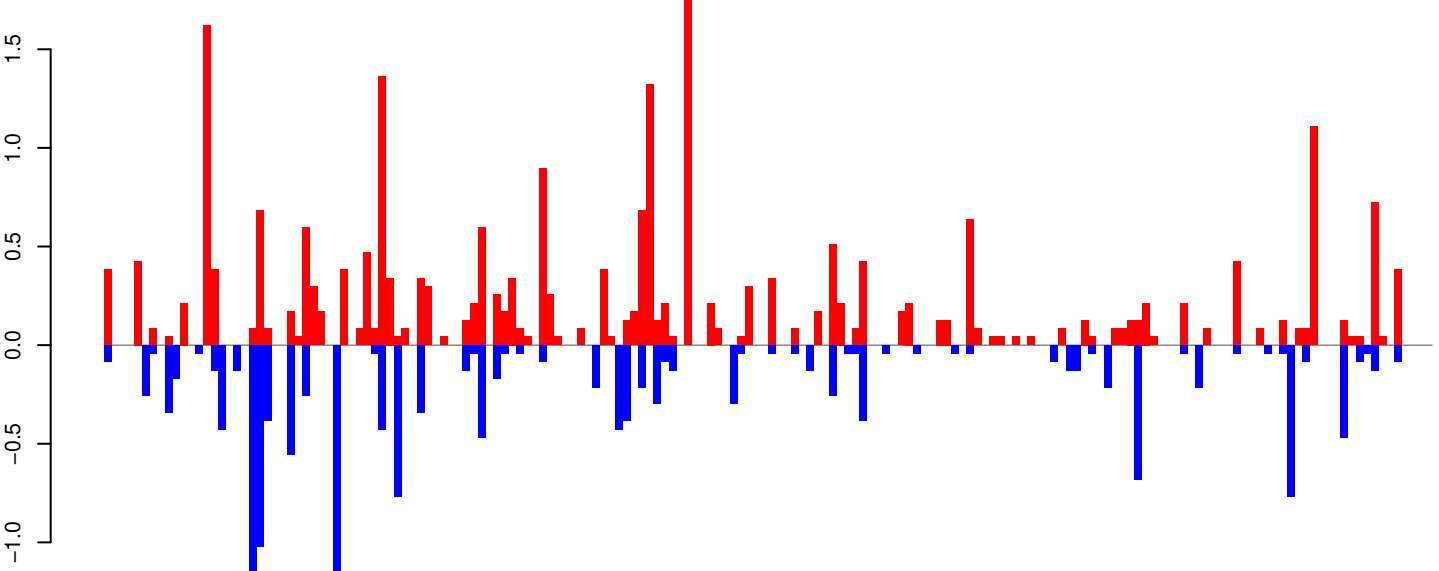

positive=25, negative=16, total=41

Window size=25, length=4343, TE@TF000661-Ty1_copia_Ele39:1-4343

0 1000 2000 3000 4000

AeAeg_Whole_ZIKV_BM3_GP.18_23.rep

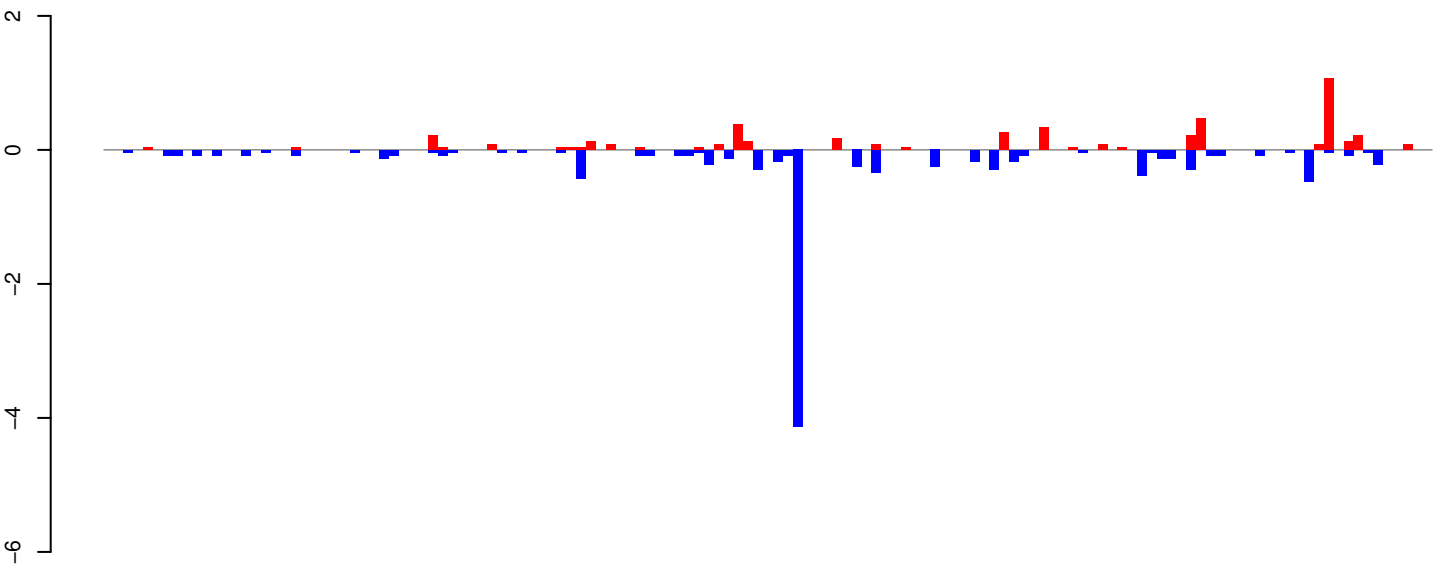

positive=5, negative=11, total=16

AeAeg_Whole_ZIKV_BM3_GP.24_35.rep

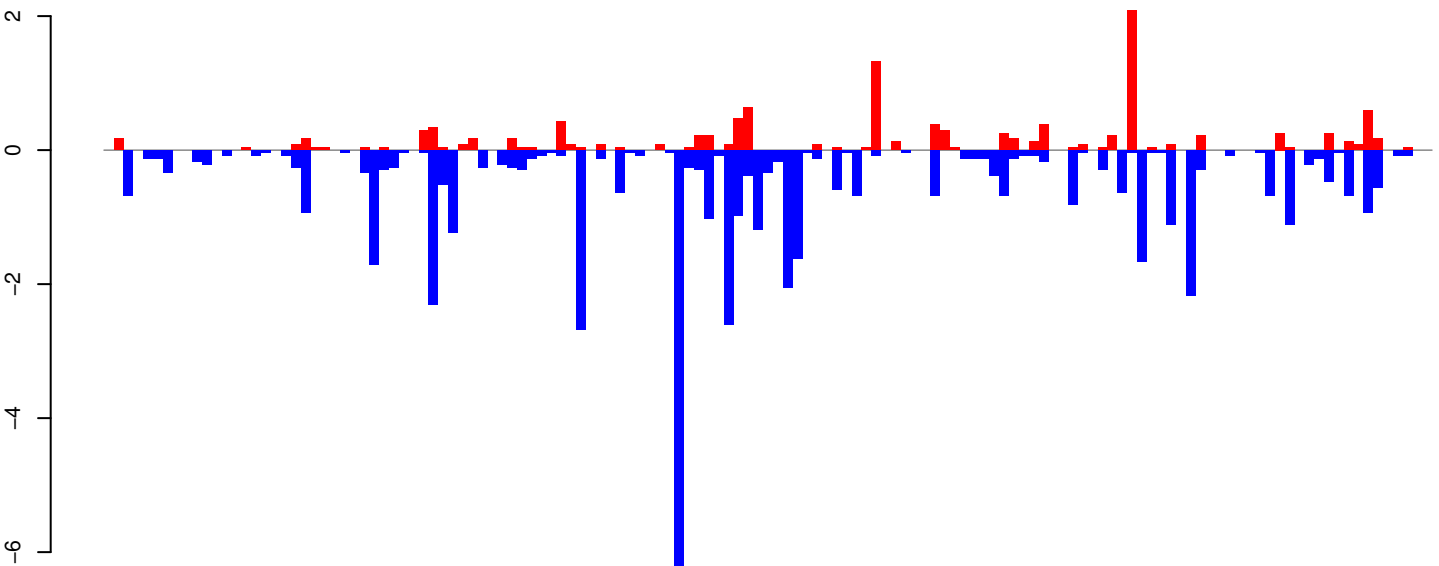

positive=12, negative=49, total=61

AeAeg_Whole_ZIKV_BM3_GP.rep

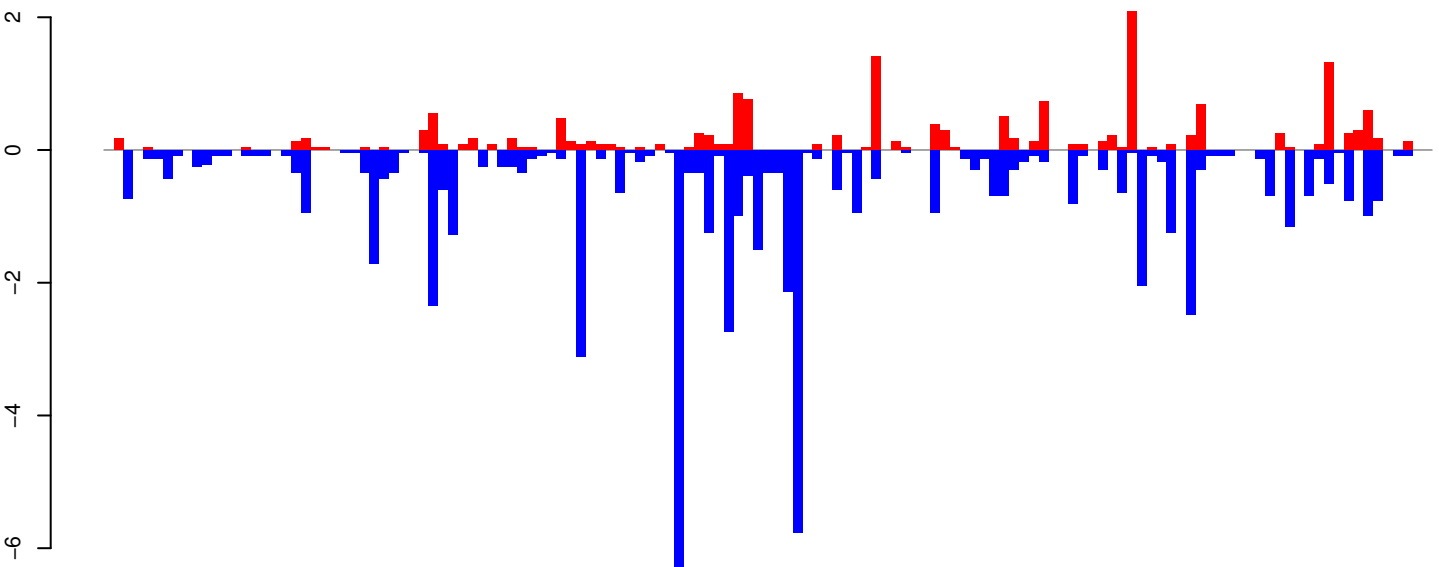

positive=17, negative=60, total=77

Window size=25, length=3365, TE@RTE_Ele3:1-3365

AeAeg_Whole_ZIKV_BM3_GP.18_23.rep

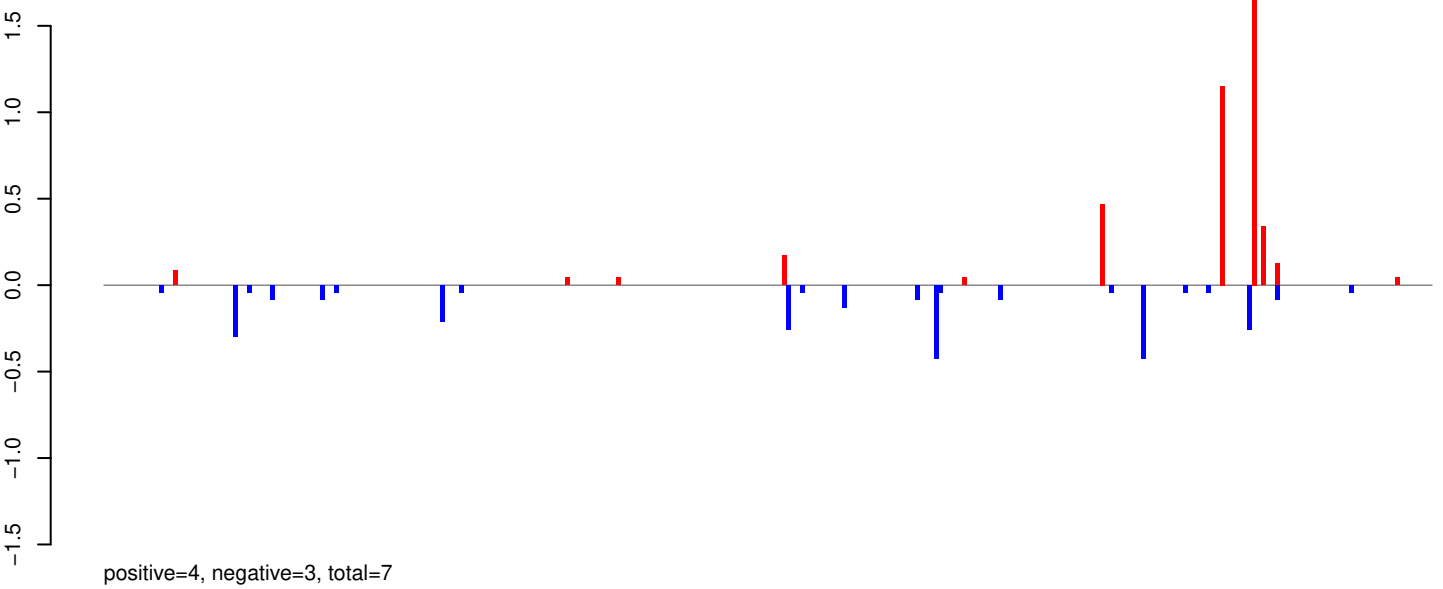

AeAeg_Whole_ZIKV_BM3_GP.24_35.rep

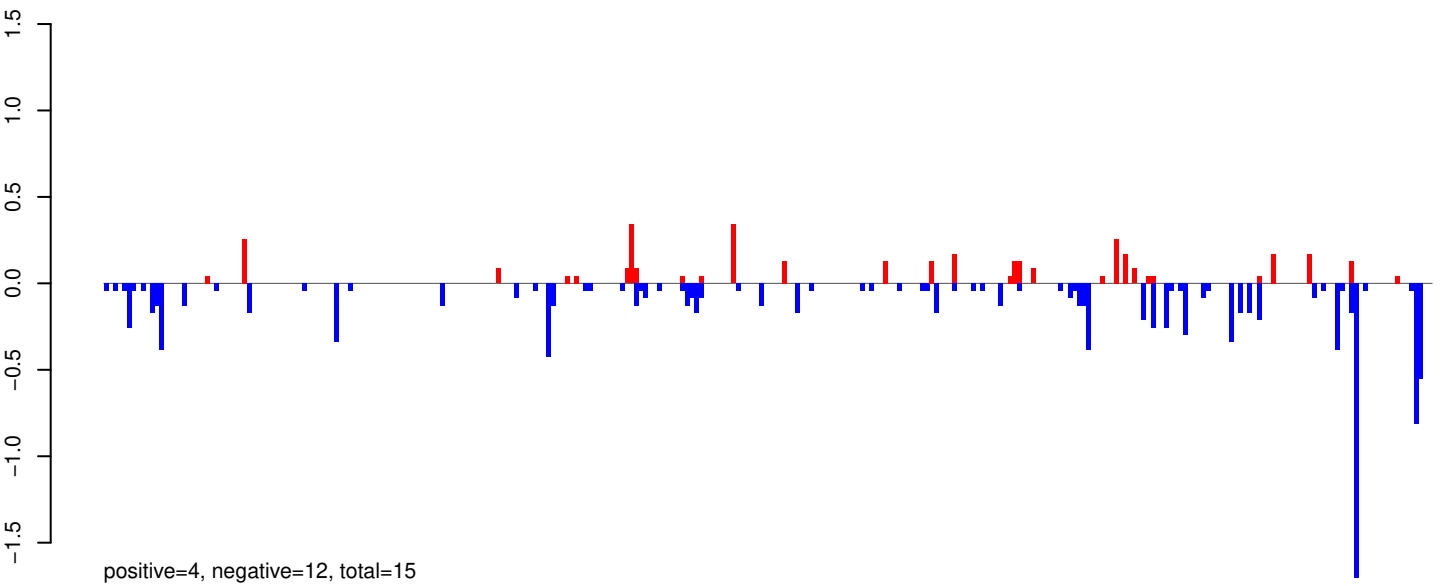

AeAeg_Whole_ZIKV_BM3_GP.rep

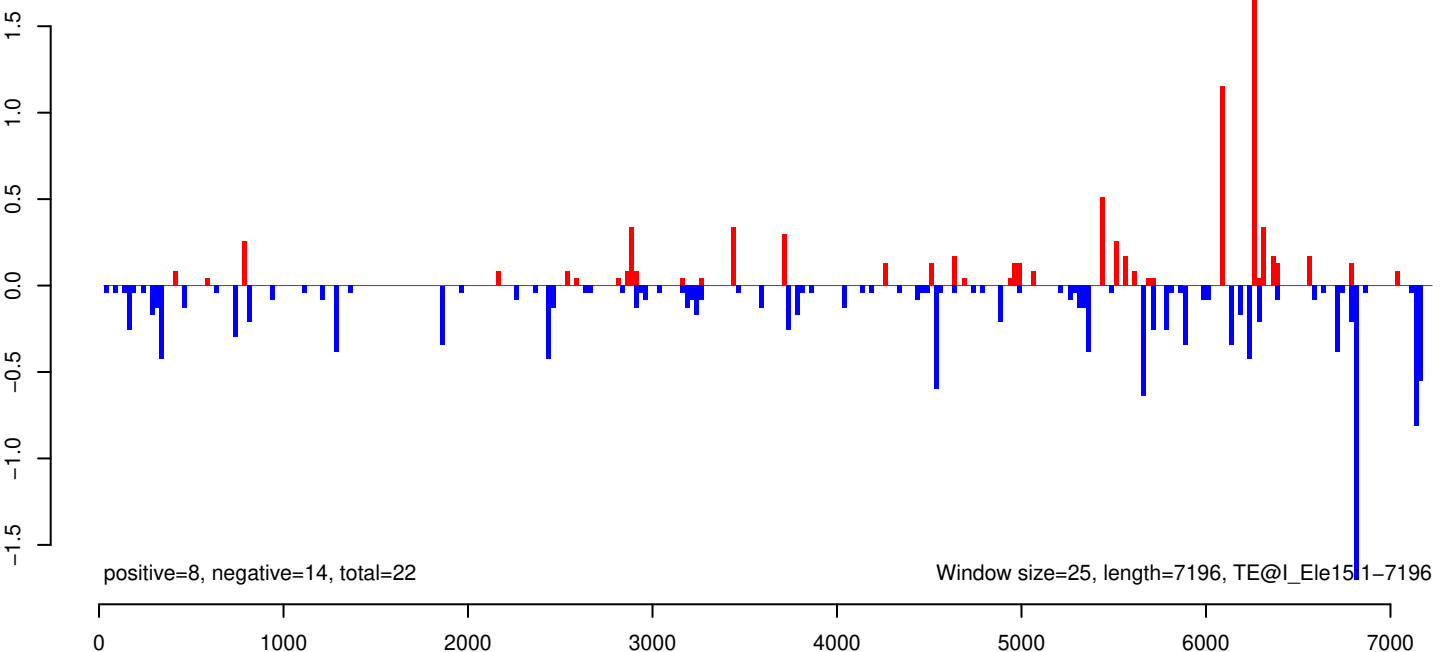

AeAeg_Whole_ZIKV_BM3_GP.18_23.rep

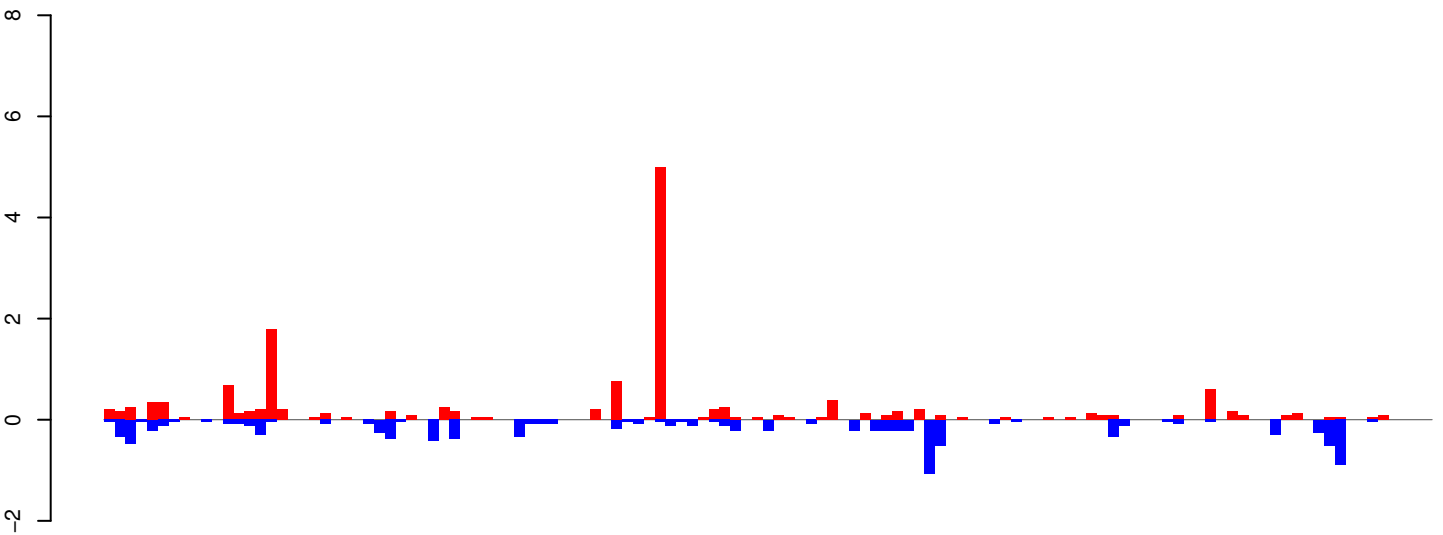

positive=15, negative=11, total=26

AeAeg_Whole_ZIKV_BM3_GP.24_35.rep

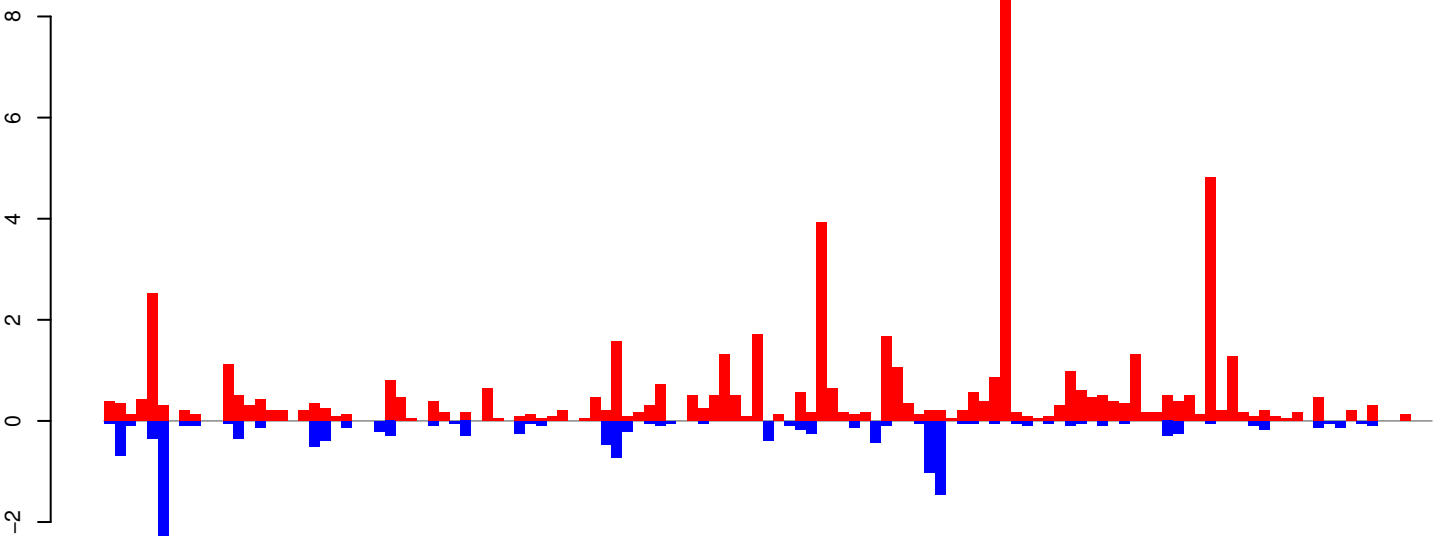

positive=55, negative=15, total=70

AeAeg_Whole_ZIKV_BM3_GP.rep

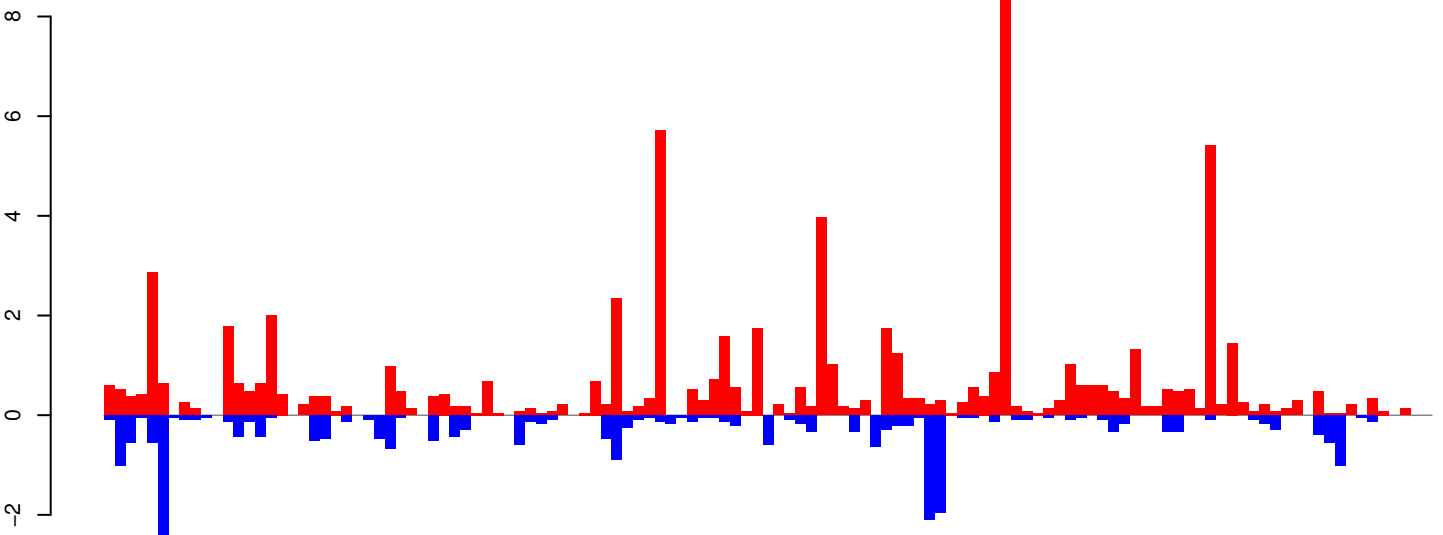

positive=71, negative=26, total=97
Window size=25, length=3075, TE@aedes4kgr2k10pd1-AAGE01011456_8409bp-TE-UNKNOWN:1-3075

AeAeg_Whole_ZIKV_BM3_GP.18_23.rep

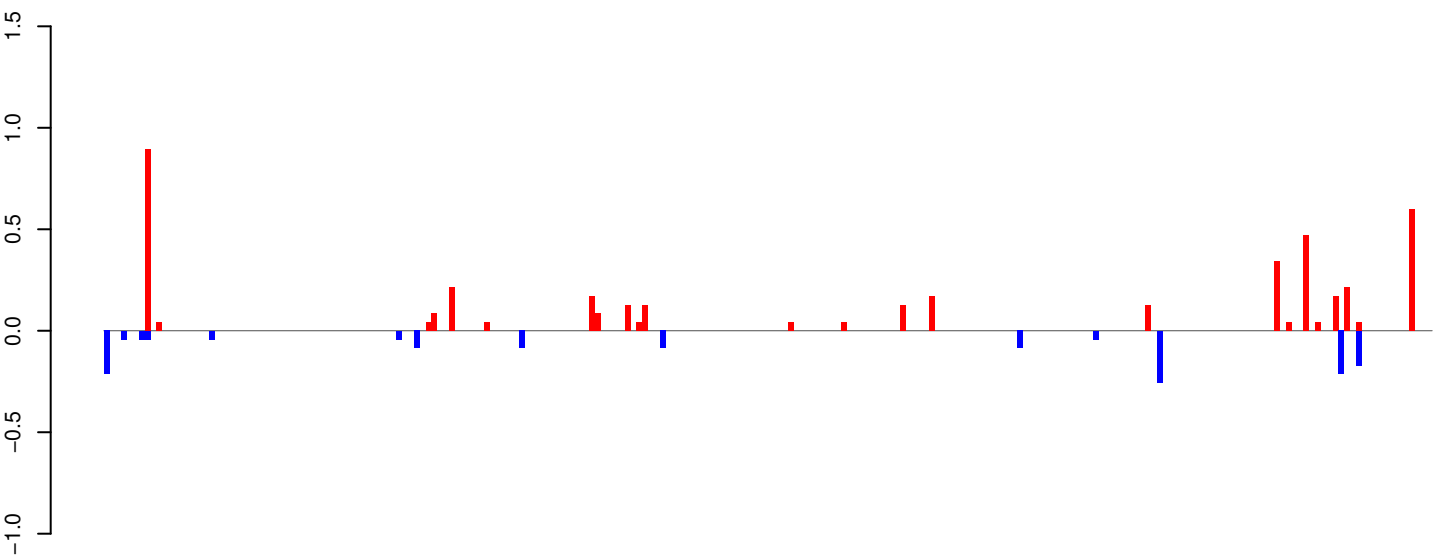

positive=4, negative=1, total=6

AeAeg_Whole_ZIKV_BM3_GP.24_35.rep

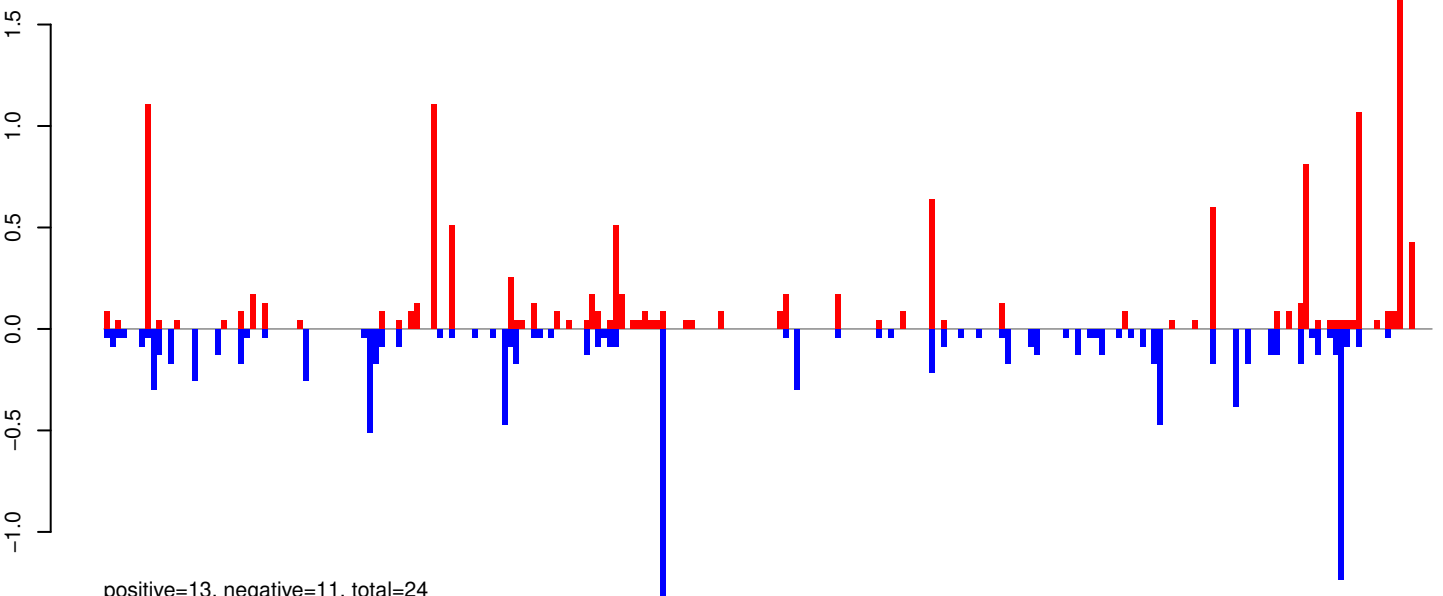

positive=13, negative=11, total=24

AeAeg_Whole_ZIKV_BM3_GP.rep

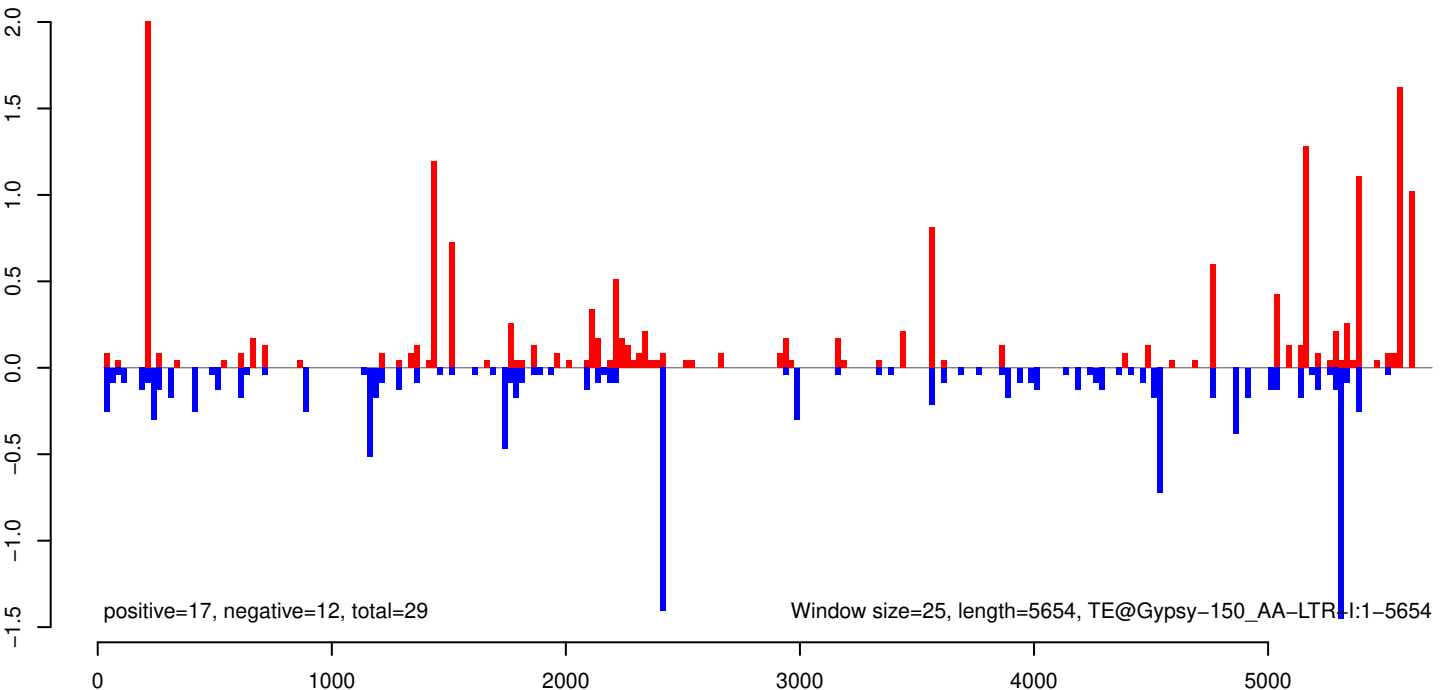

positive=17, negative=12, total=29

Window size=25, length=5654, TE@Gypsy-150_AA-LTR-I:1-5654

AeAeg_Whole_ZIKV_BM3_GP.18_23.rep

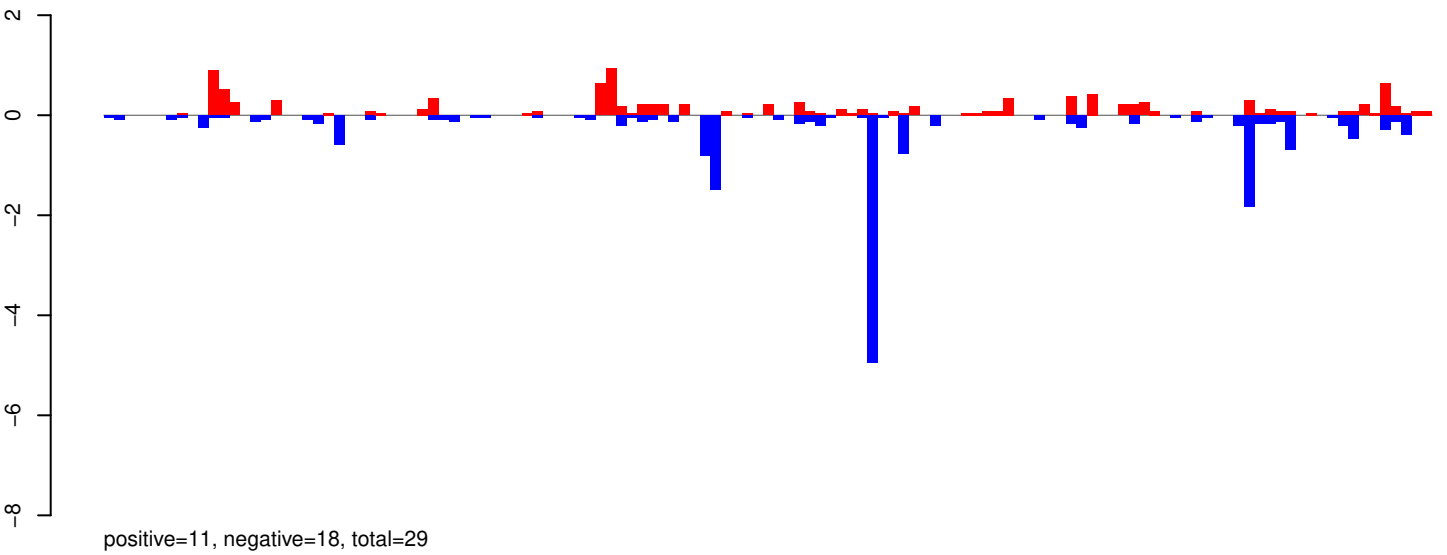

AeAeg_Whole_ZIKV_BM3_GP.24_35.rep

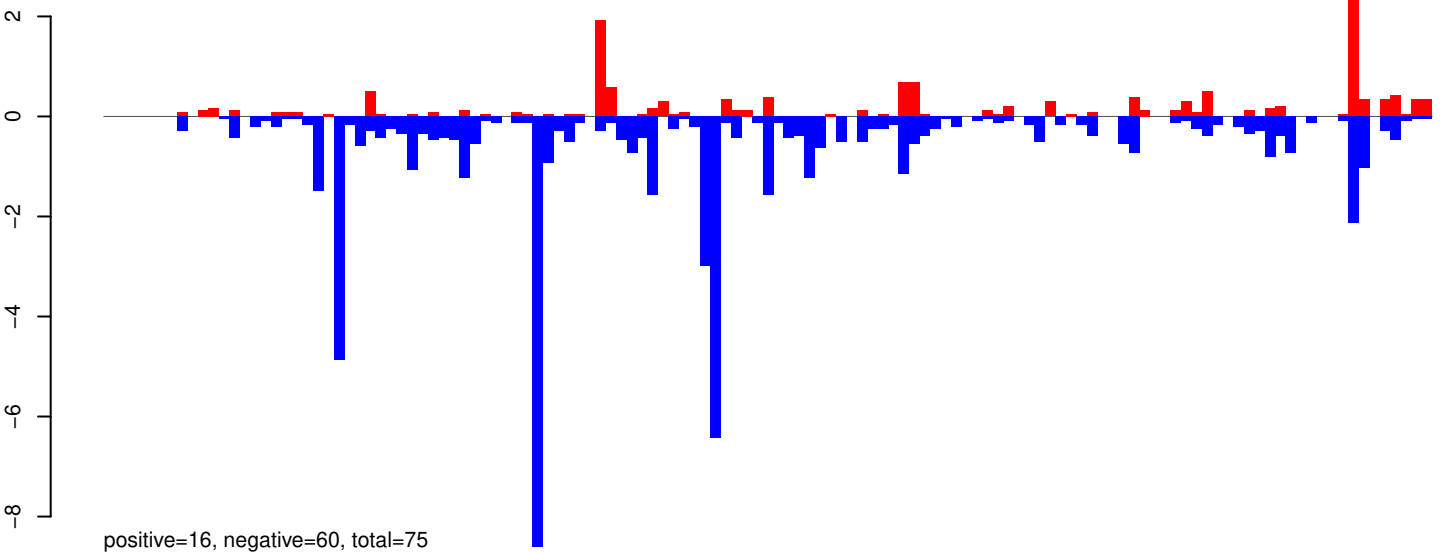

AeAeg_Whole_ZIKV_BM3_GP.rep

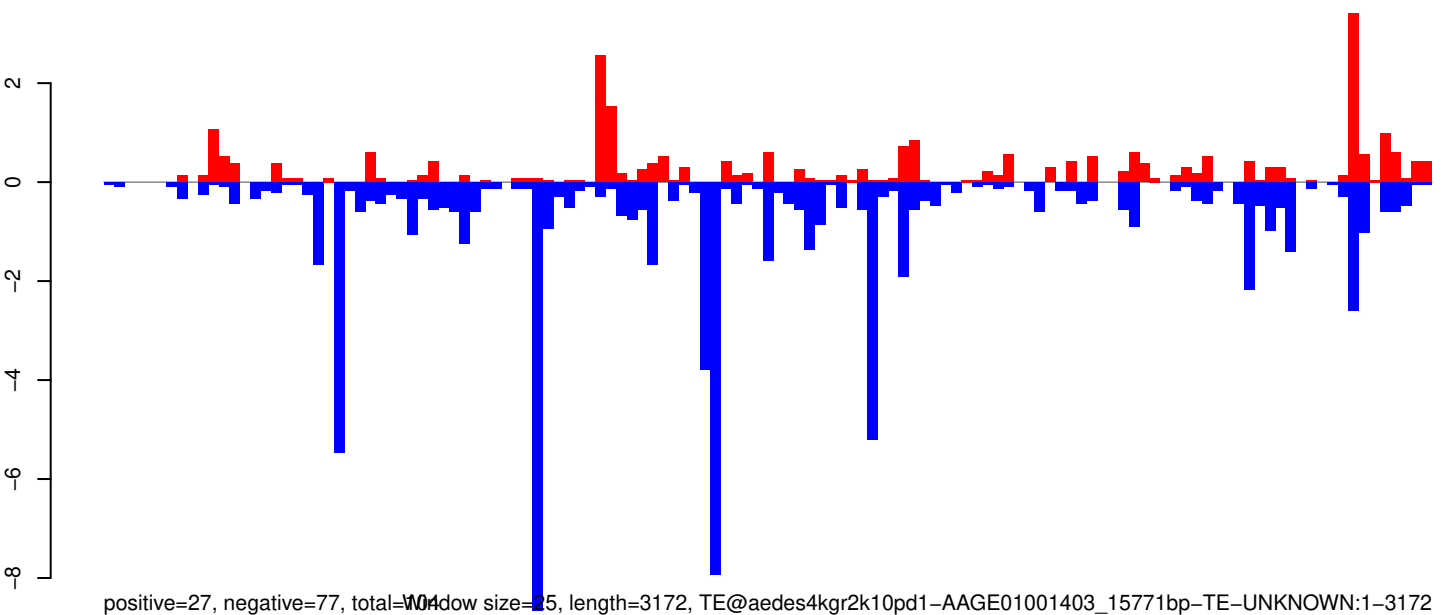

Window size=25, length=3172, TE@aedes4kgr2k10pd1-AAGE01001403_15771bp-TE-UNKNOWN:1-3172

AeAeg_Whole_ZIKV_BM3_GP.18_23.rep

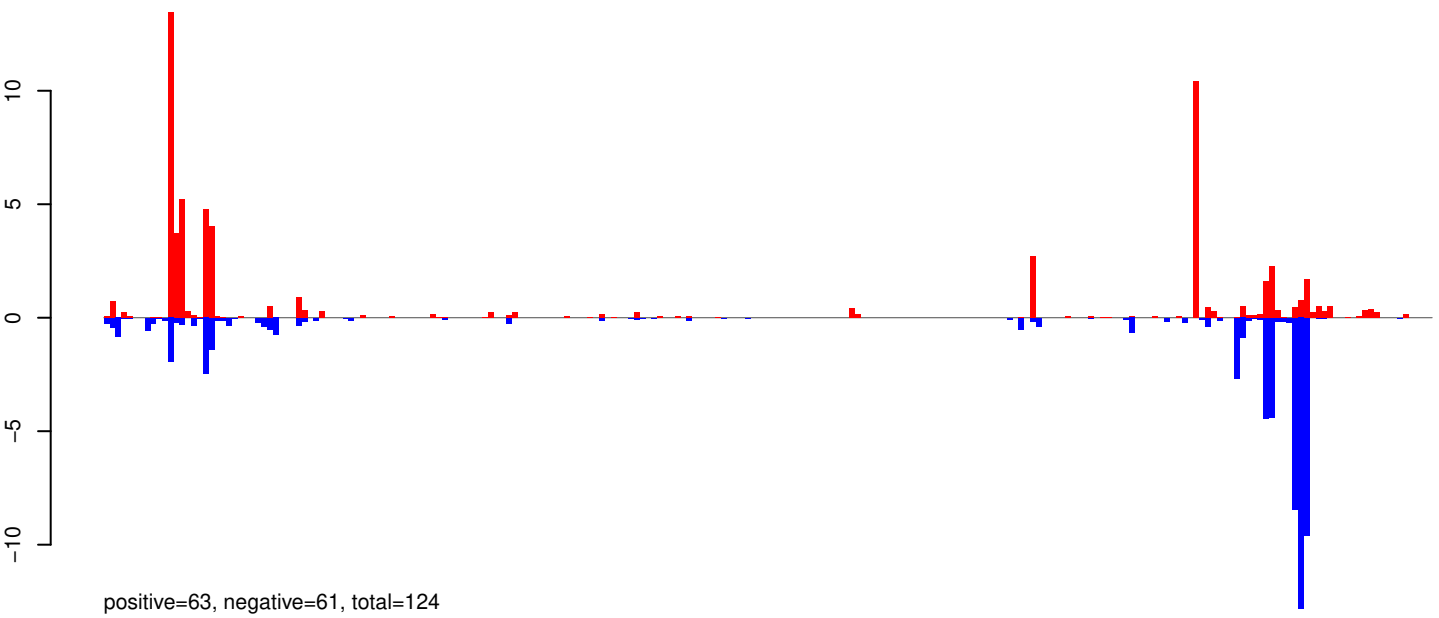

AeAeg_Whole_ZIKV_BM3_GP.24_35.rep

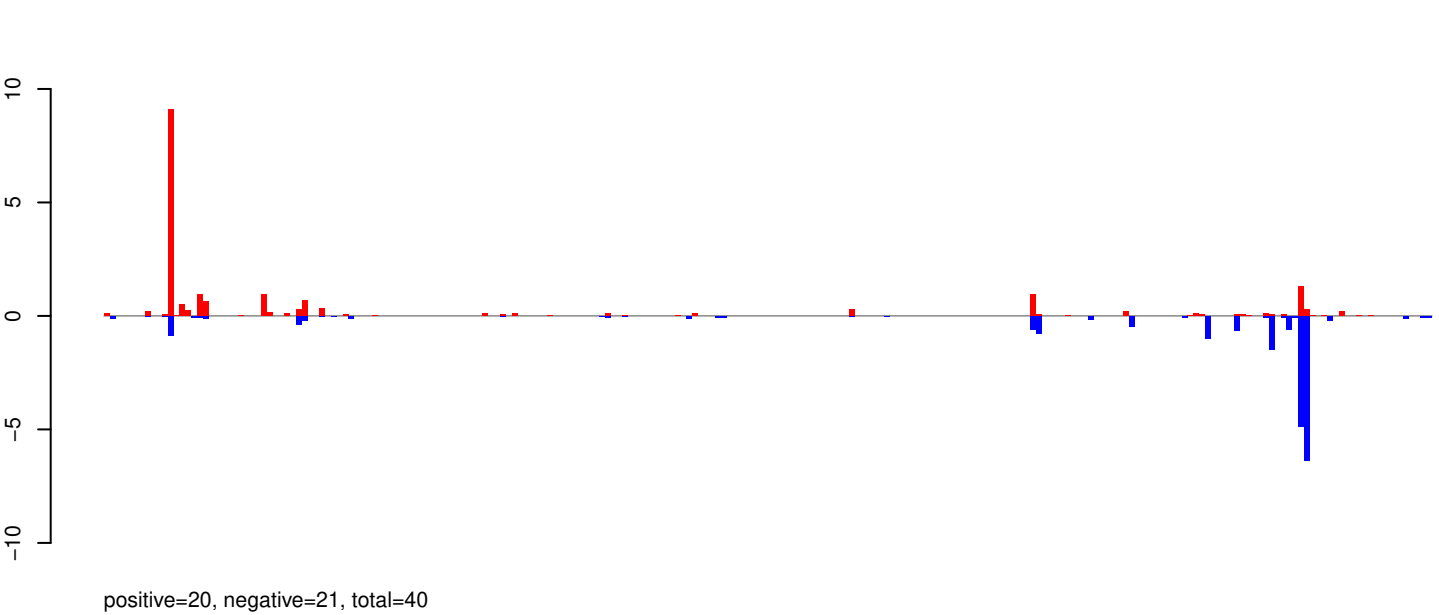

AeAeg_Whole_ZIKV_BM3_GP.rep

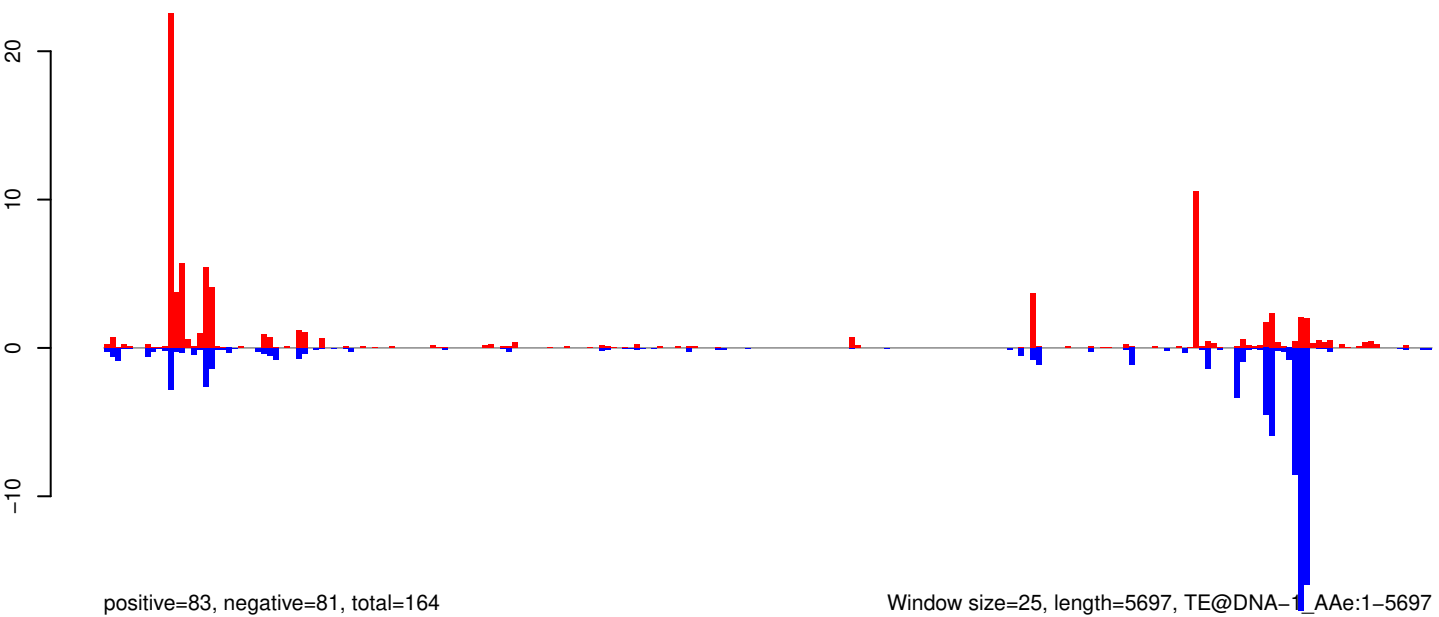

Window size=25, length=5697, TE@DNA-1_Ae:1-5697

AeAeg_Whole_ZIKV_BM3_GP.18_23.rep

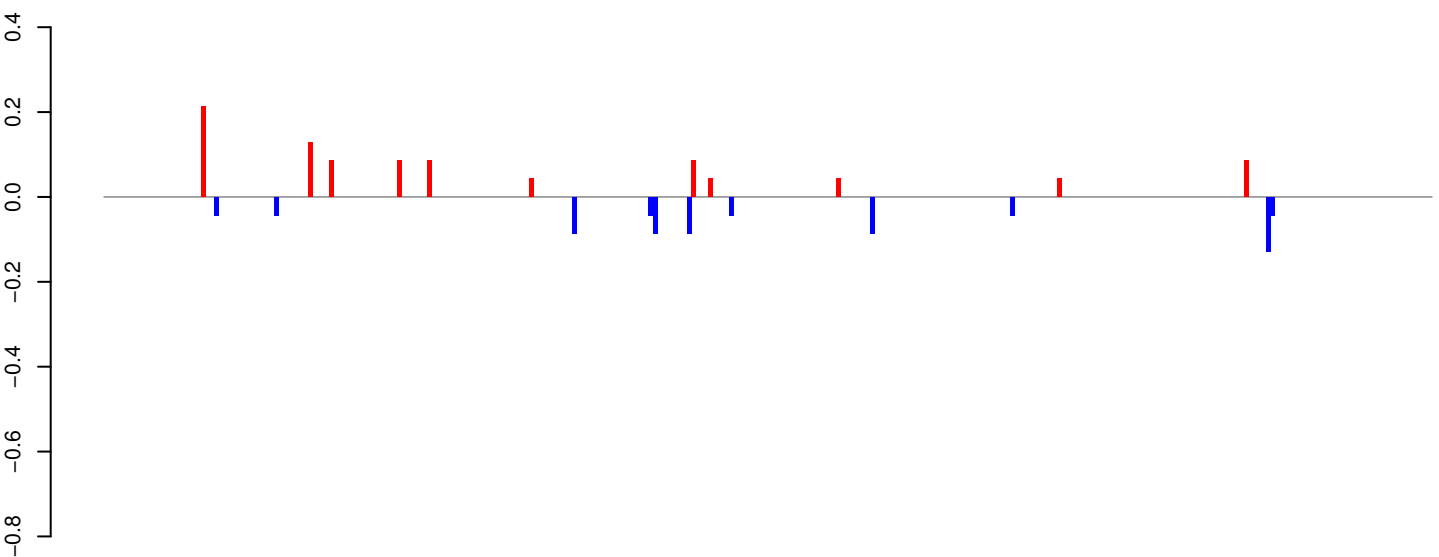

positive=1, negative=1, total=2

AeAeg_Whole_ZIKV_BM3_GP.24_35.rep

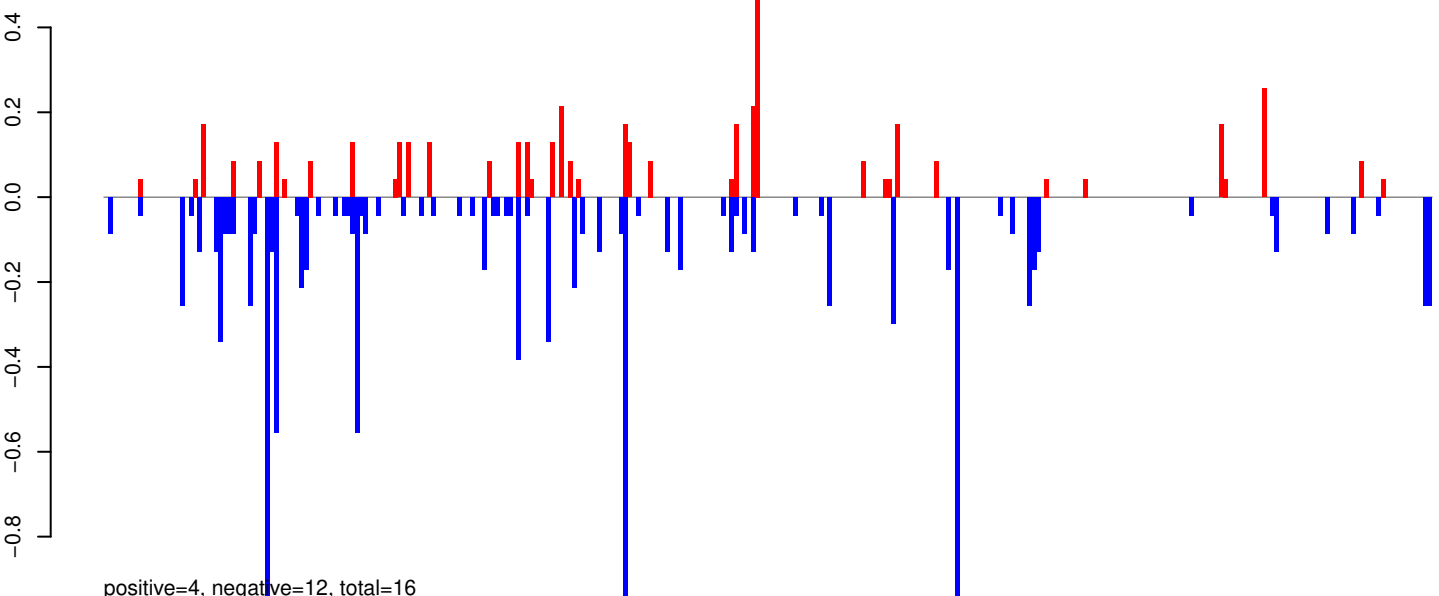

positive=4, negative=12, total=16

AeAeg_Whole_ZIKV_BM3_GP.rep

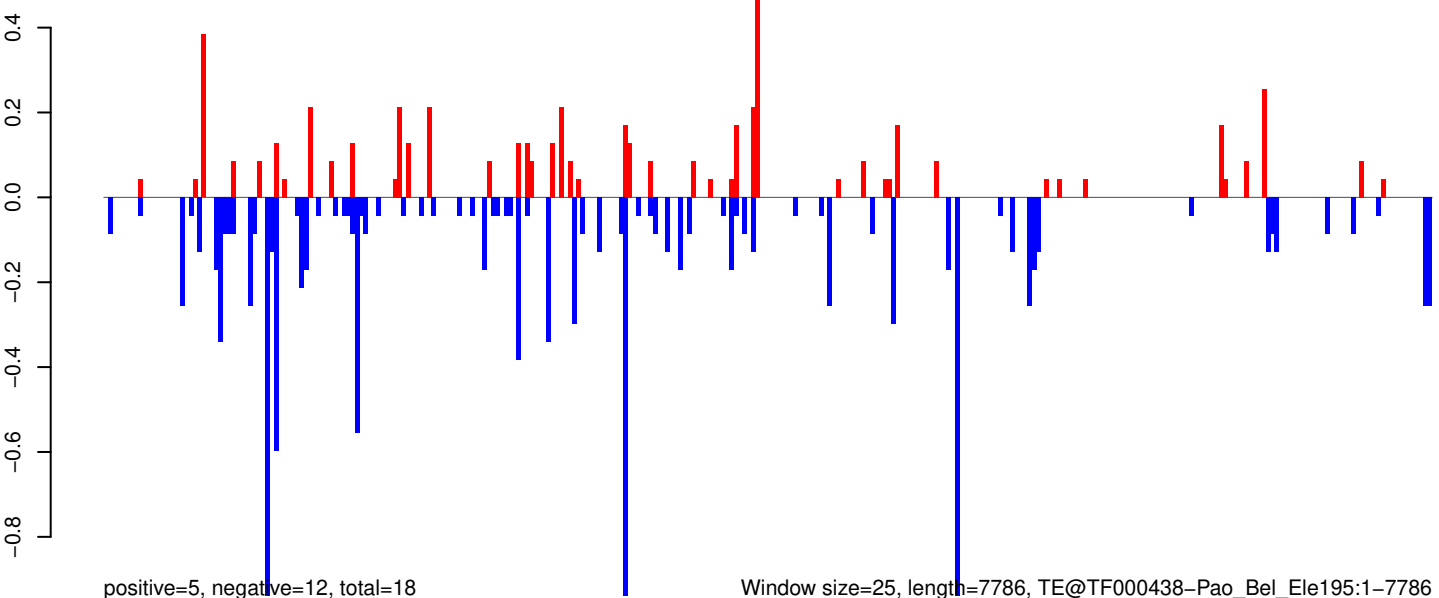

positive=5, negative=12, total=18

Window size=25, length=7786, TE@TF000438-Pao_Bel_Ele195:1-7786

0 2000 4000 6000 8000

AeAeg_Whole_ZIKV_BM3_GP.18_23.rep

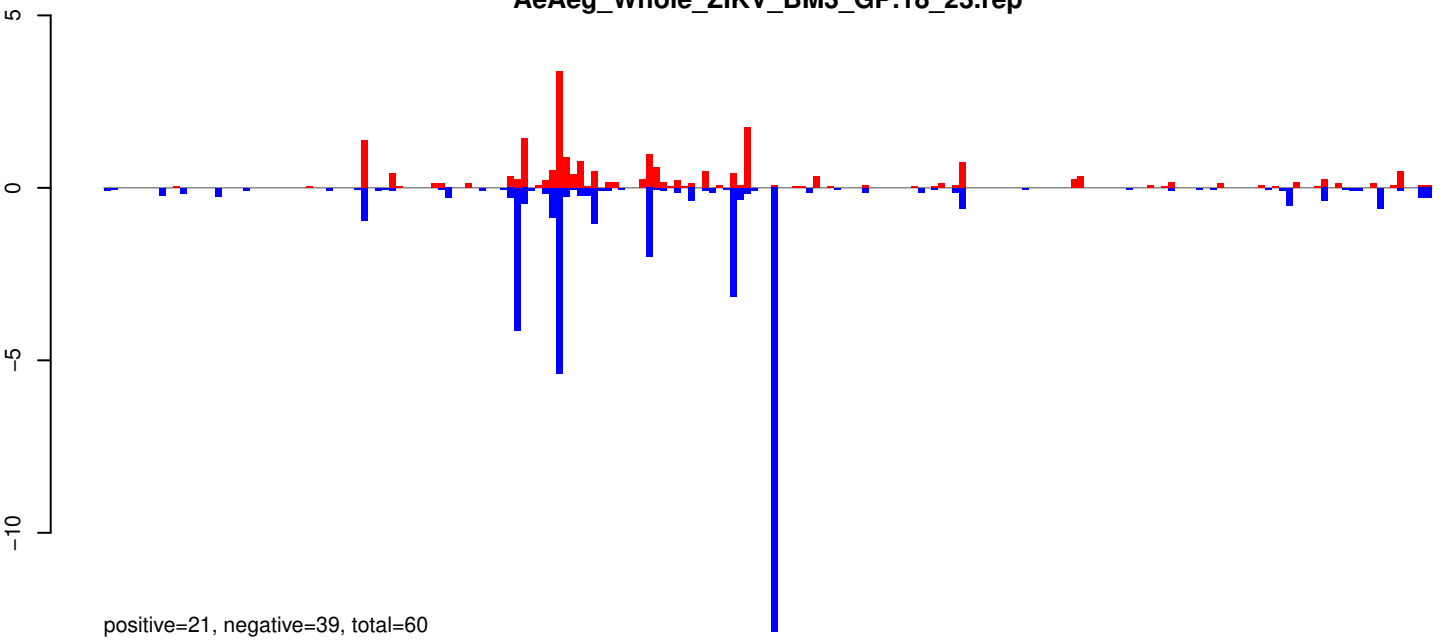

AeAeg_Whole_ZIKV_BM3_GP.24_35.rep

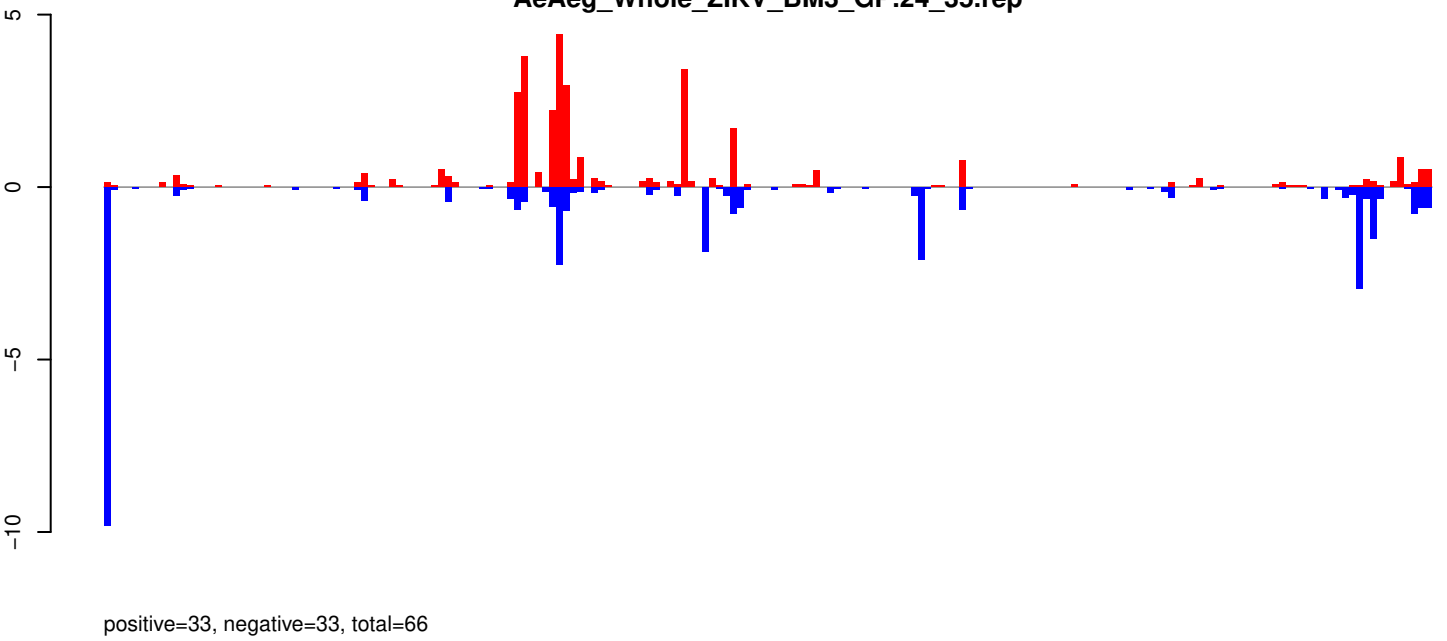

AeAeg_Whole_ZIKV_BM3_GP.rep

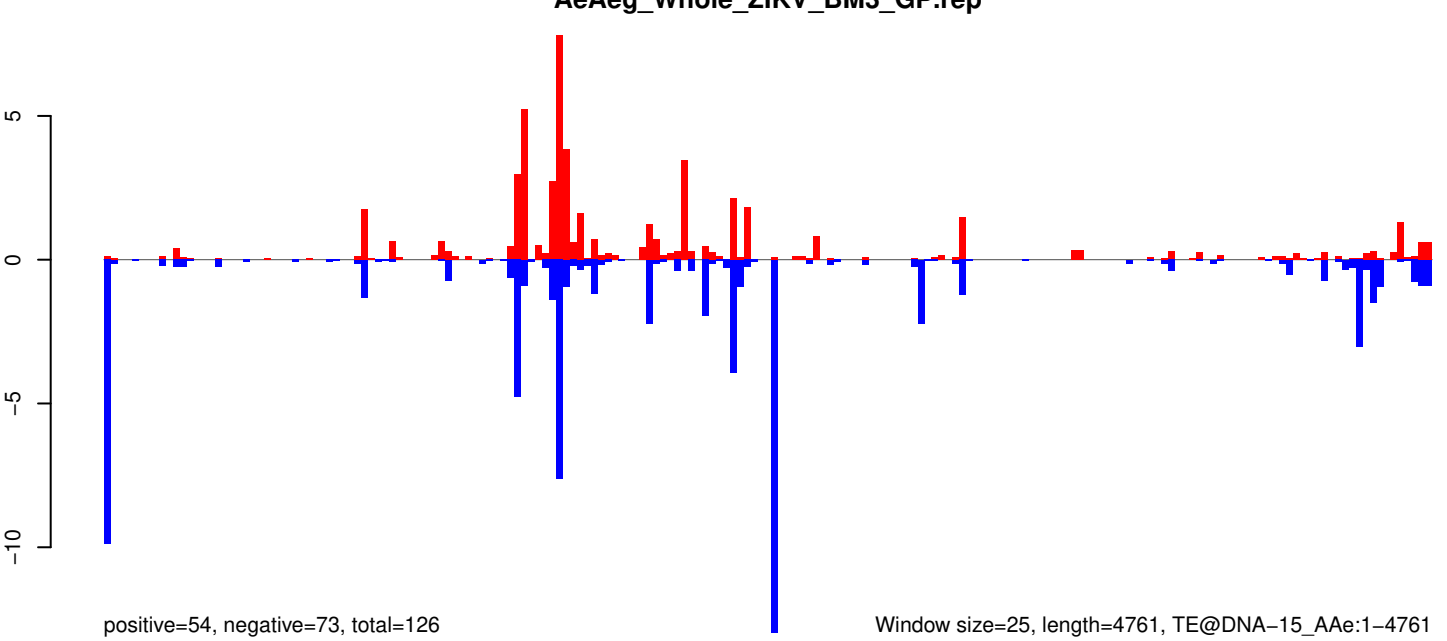

Window size=25, length=4761, TE@DNA-15_AAe:1-4761

AeAeg_Whole_ZIKV_BM3_GP.18_23.rep

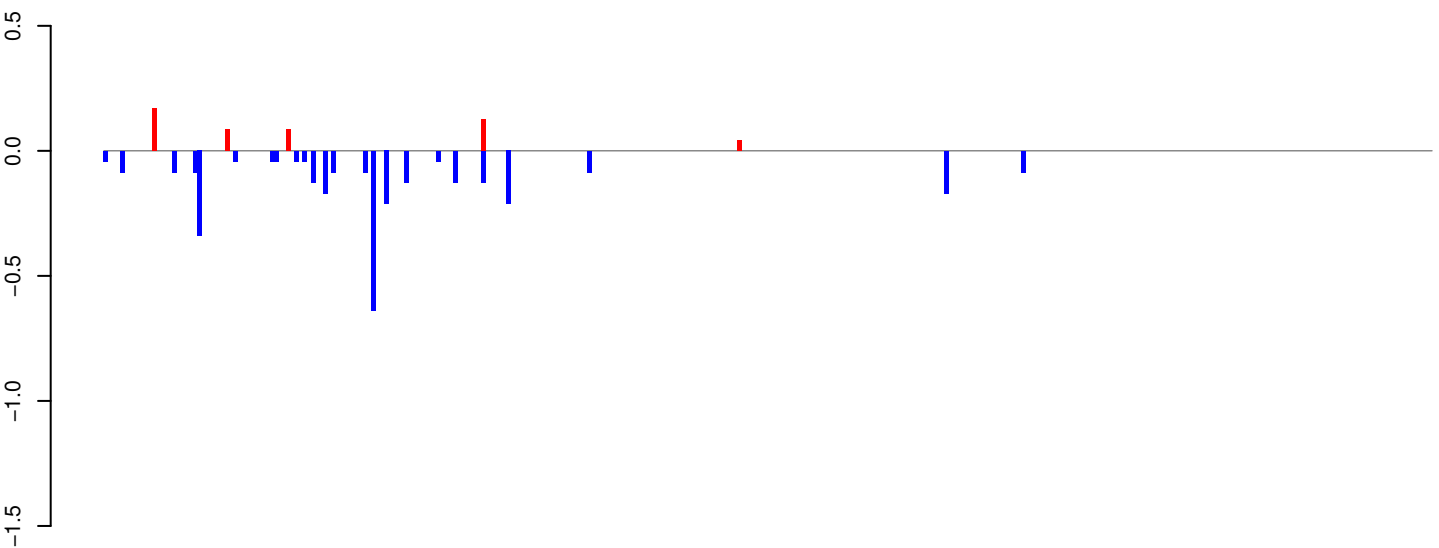

positive=1, negative=3, total=4

AeAeg_Whole_ZIKV_BM3_GP.24_35.rep

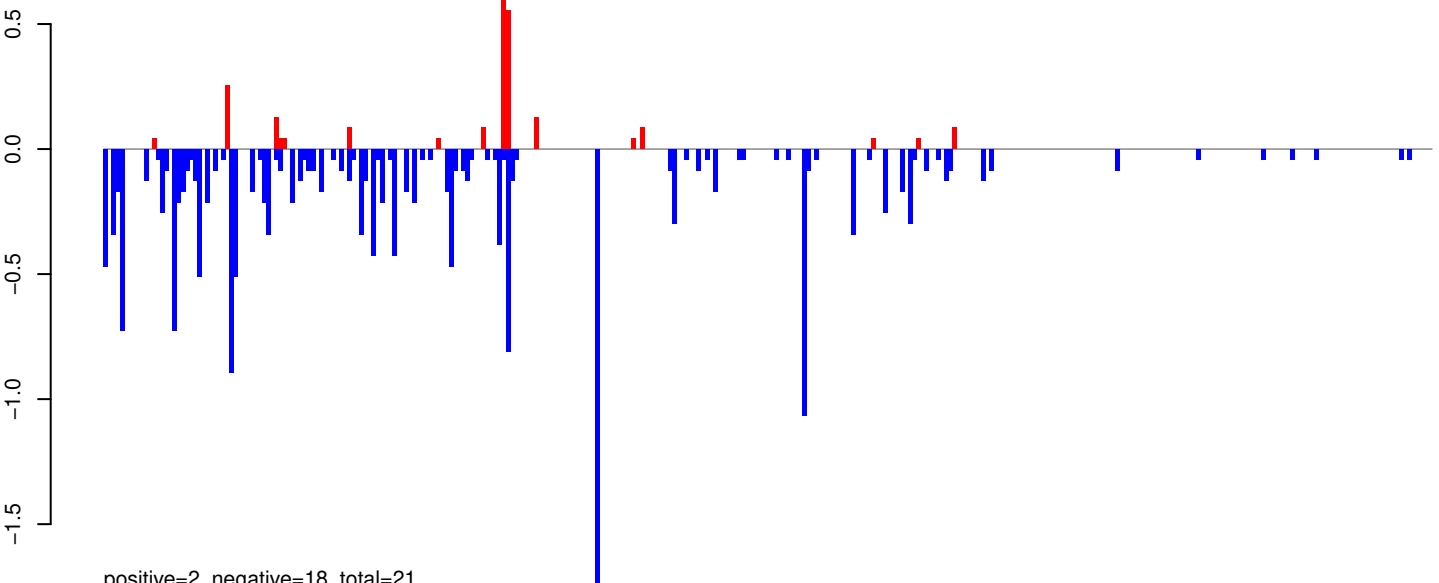

positive=2, negative=18, total=21

AeAeg_Whole_ZIKV_BM3_GP.rep

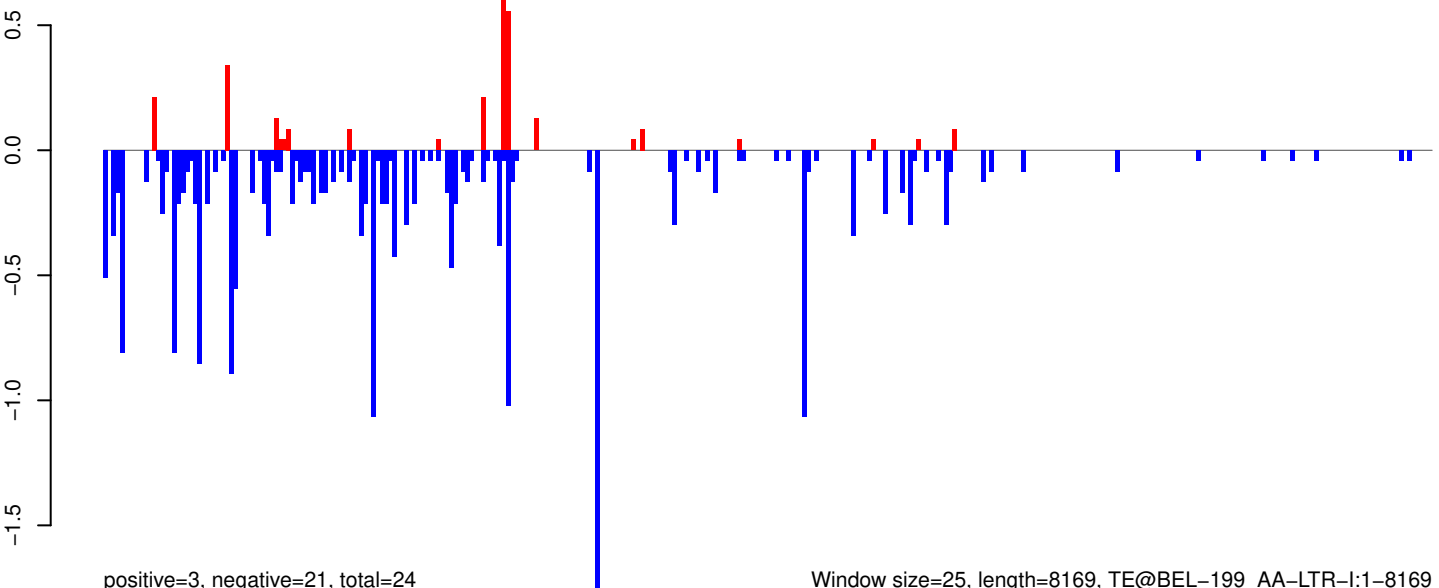

positive=3, negative=21, total=24

Window size=25, length=8169, TE@BEL-199_AA-LTR-I:1-8169

AeAeg_Whole_ZIKV_BM3_GP.18_23.rep

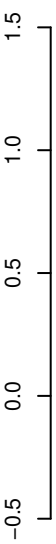

positive=2, negative=1, total=3

AeAeg_Whole_ZIKV_BM3_GP.24_35.rep

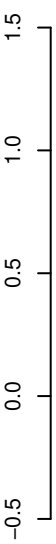

positive=13, negative=10, total=22

AeAeg_Whole_ZIKV_BM3_GP.rep

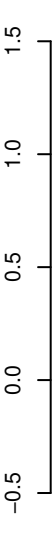

positive=14, negative=11, total=25

Window size=25, length=7699, TE@TF000508-Pao_Bel_Ele229:1-7699

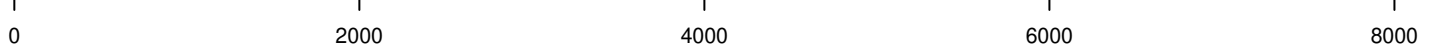

AeAeg_Whole_ZIKV_BM3_GP.18_23.rep

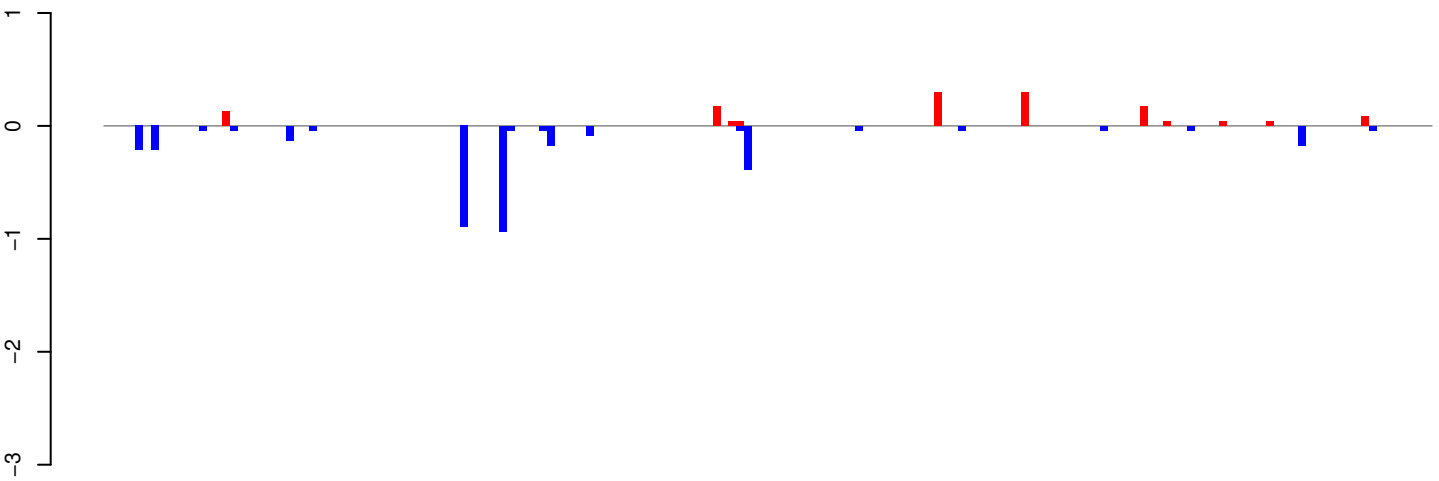

positive=1, negative=4, total=5

AeAeg_Whole_ZIKV_BM3_GP.24_35.rep

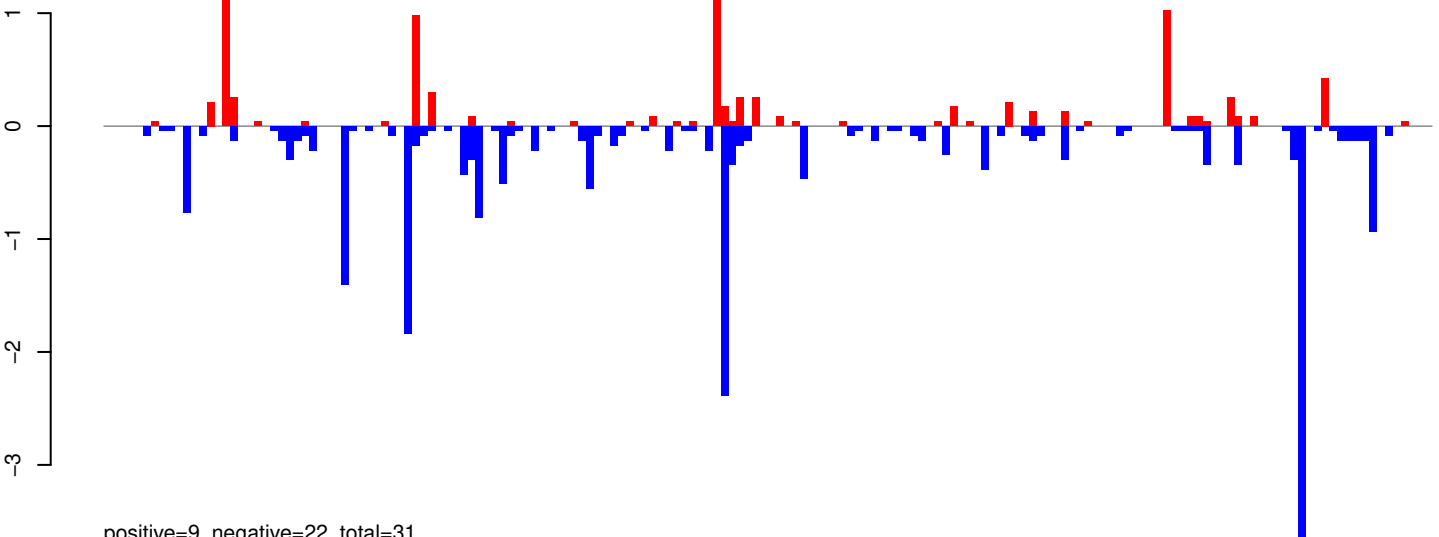

positive=9, negative=22, total=31

AeAeg_Whole_ZIKV_BM3_GP.rep

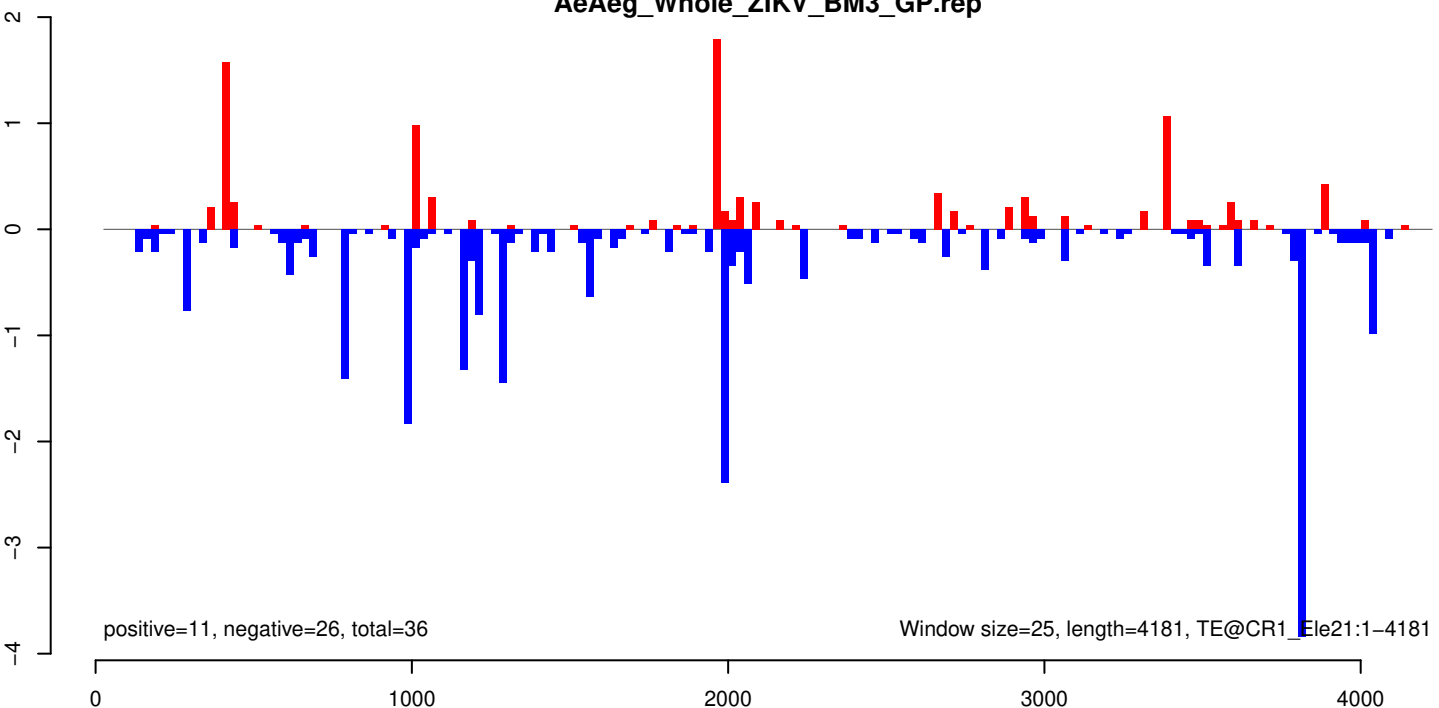

positive=11, negative=26, total=36

Window size=25, length=4181, TE@CR1_Ele21:1-4181

AeAeg_Whole_ZIKV_BM3_GP.18_23.rep

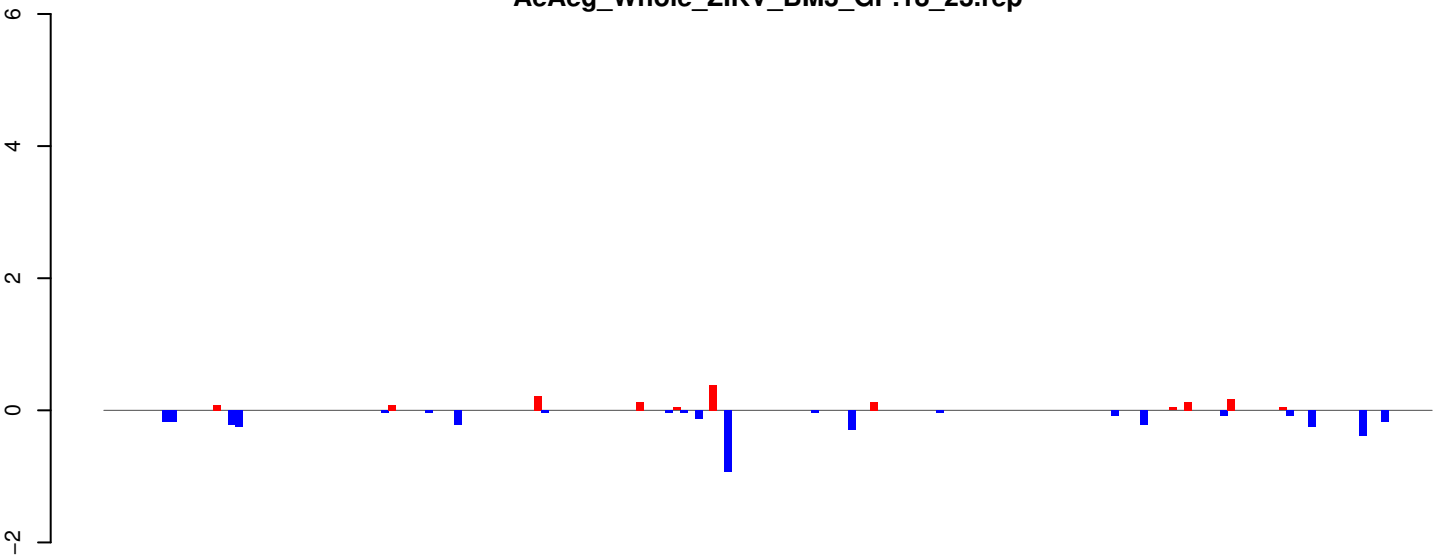

positive=1, negative=4, total=5

AeAeg_Whole_ZIKV_BM3_GP.24_35.rep

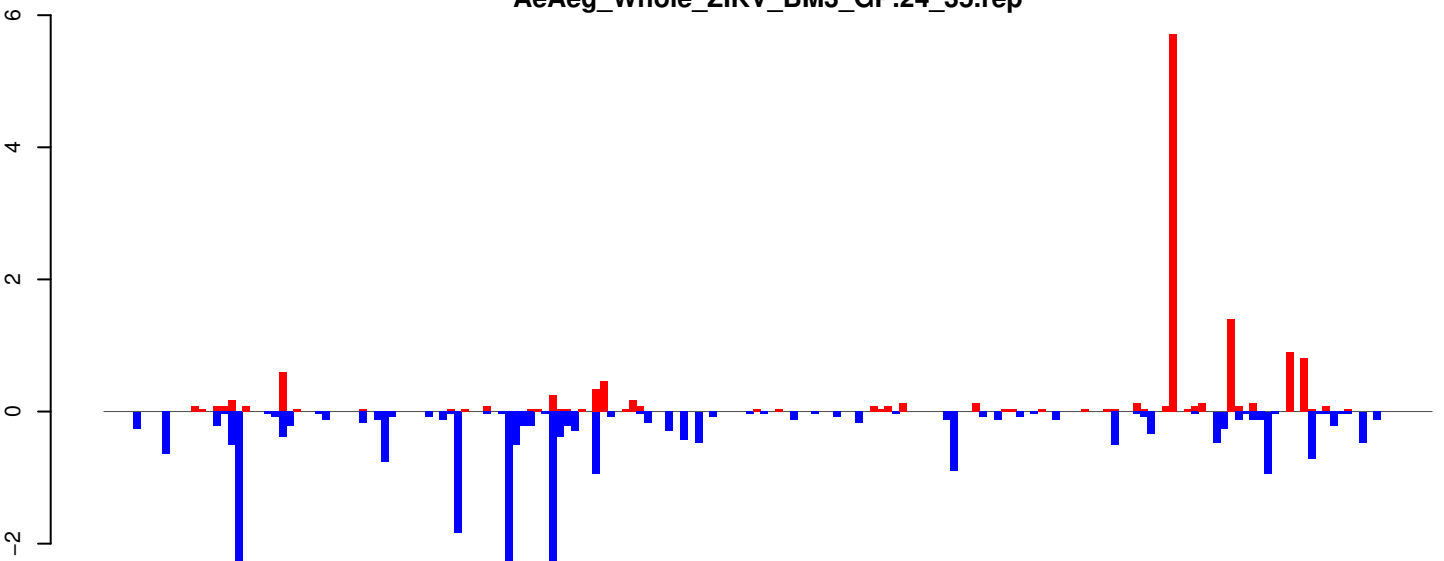

positive=14, negative=26, total=39

AeAeg_Whole_ZIKV_BM3_GP.rep

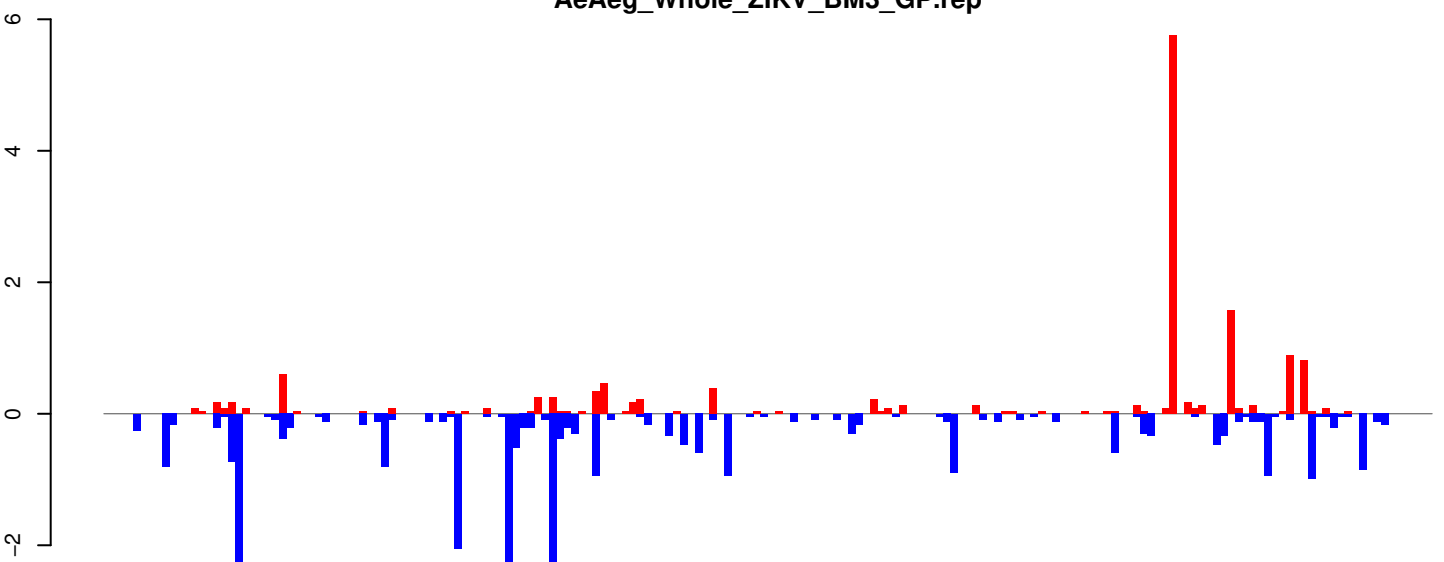

positive=15, negative=30, total=45

Window size=25, length=4543, TE@CR1-119_AAe:1-4543

AeAeg_Whole_ZIKV_BM3_GP.18_23.rep

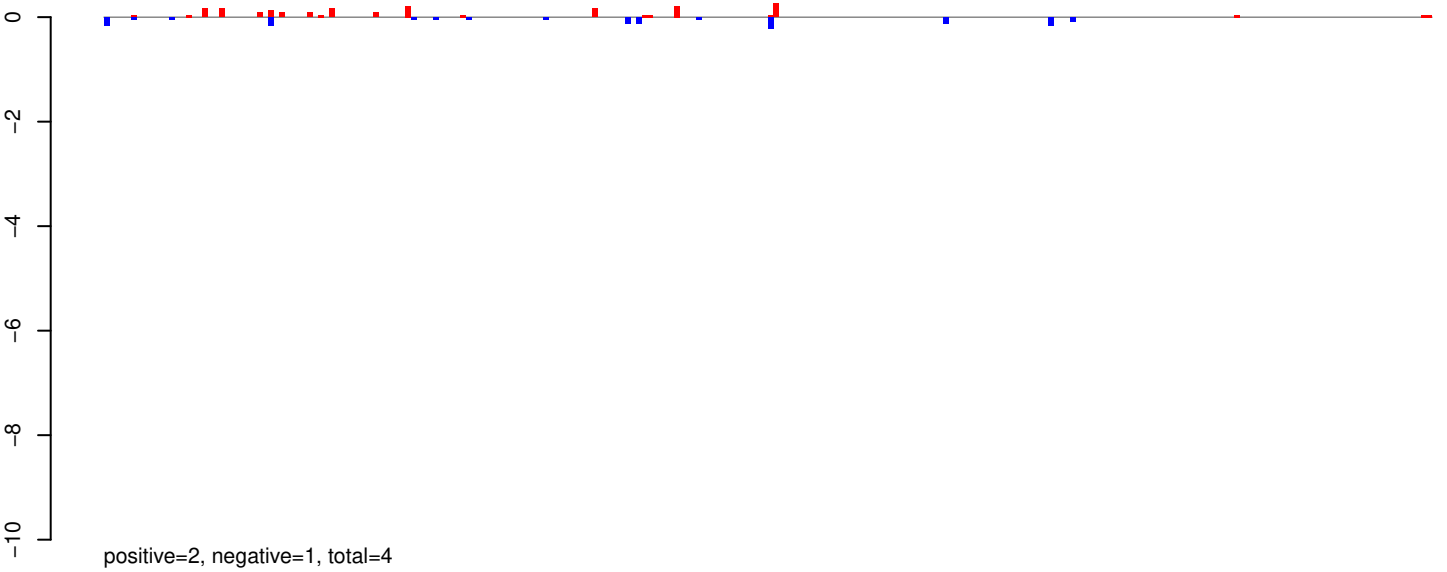

AeAeg_Whole_ZIKV_BM3_GP.24_35.rep

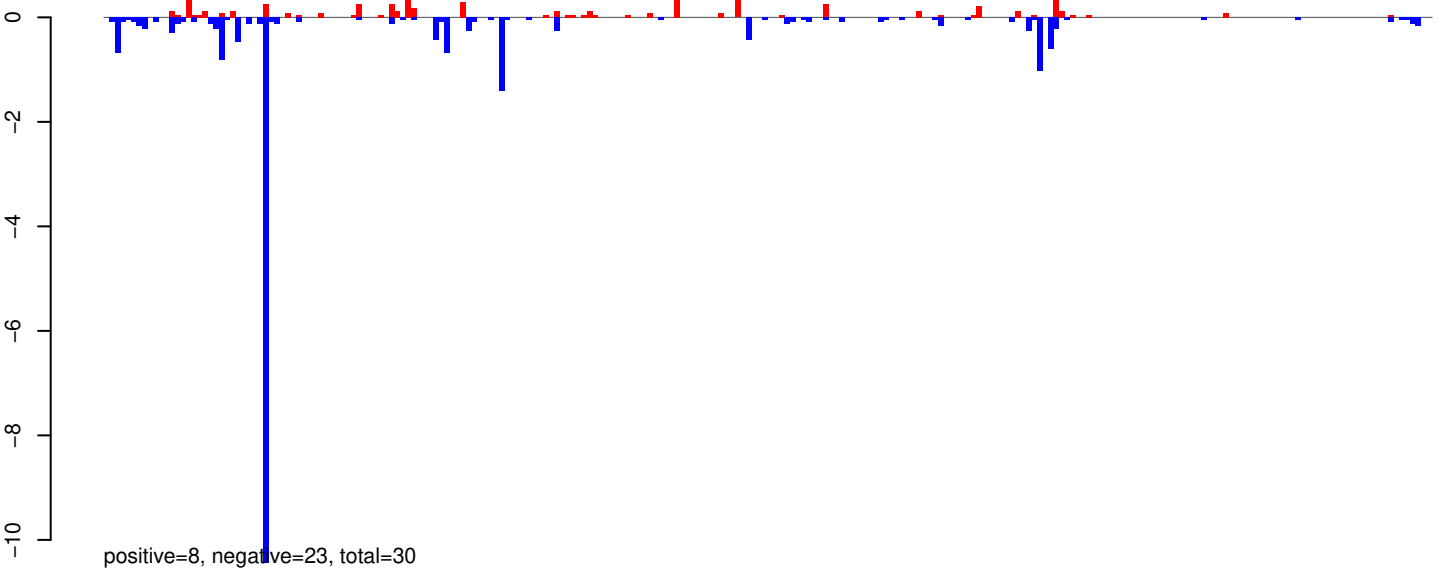

AeAeg_Whole_ZIKV_BM3_GP.rep

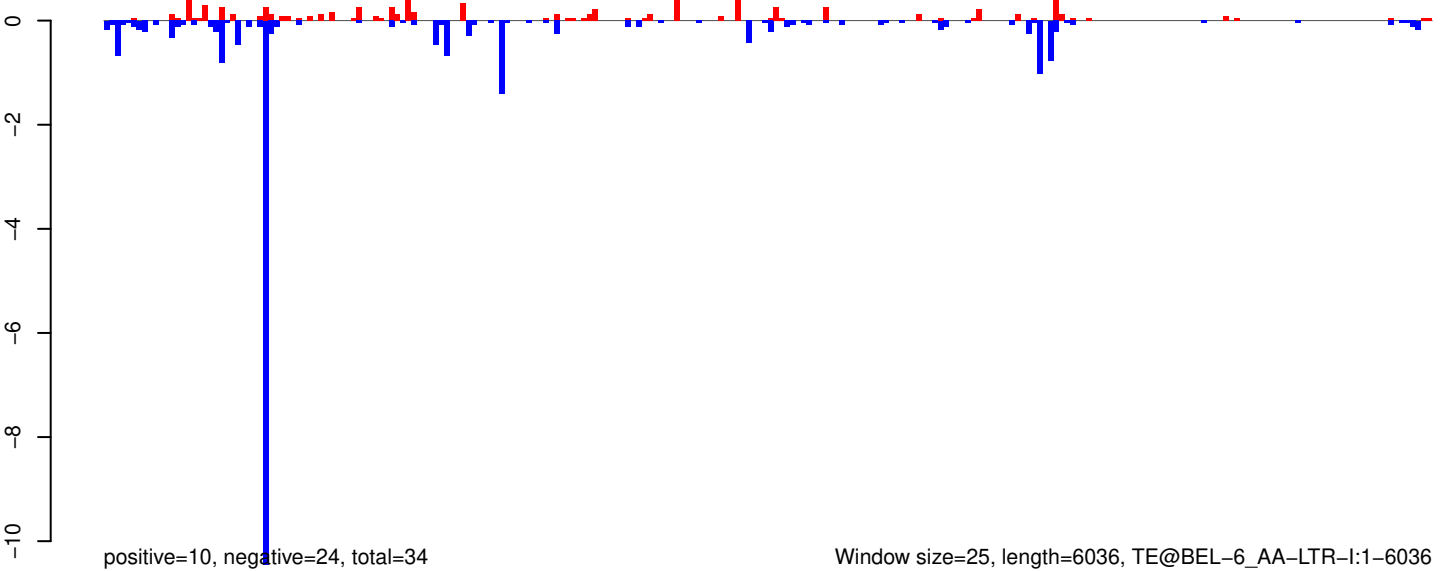

AeAeg_Whole_ZIKV_BM3_GP.18_23.rep

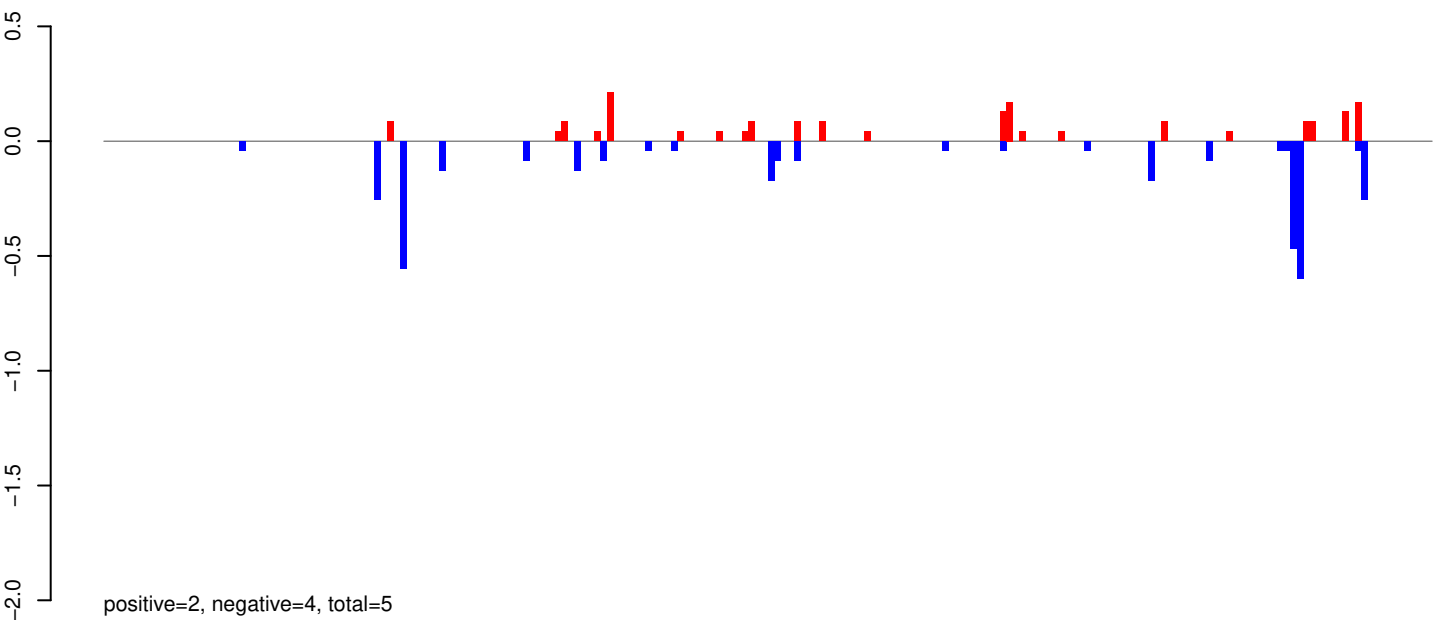

AeAeg_Whole_ZIKV_BM3_GP.24_35.rep

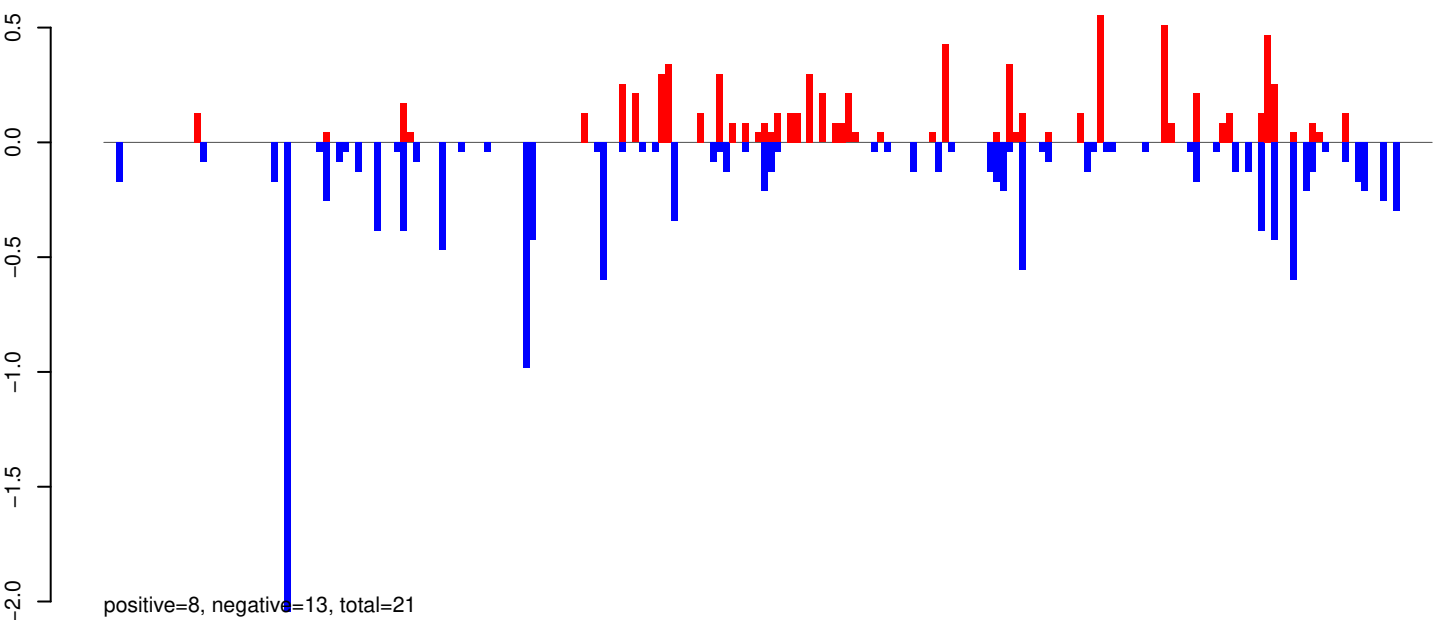

AeAeg_Whole_ZIKV_BM3_GP.rep

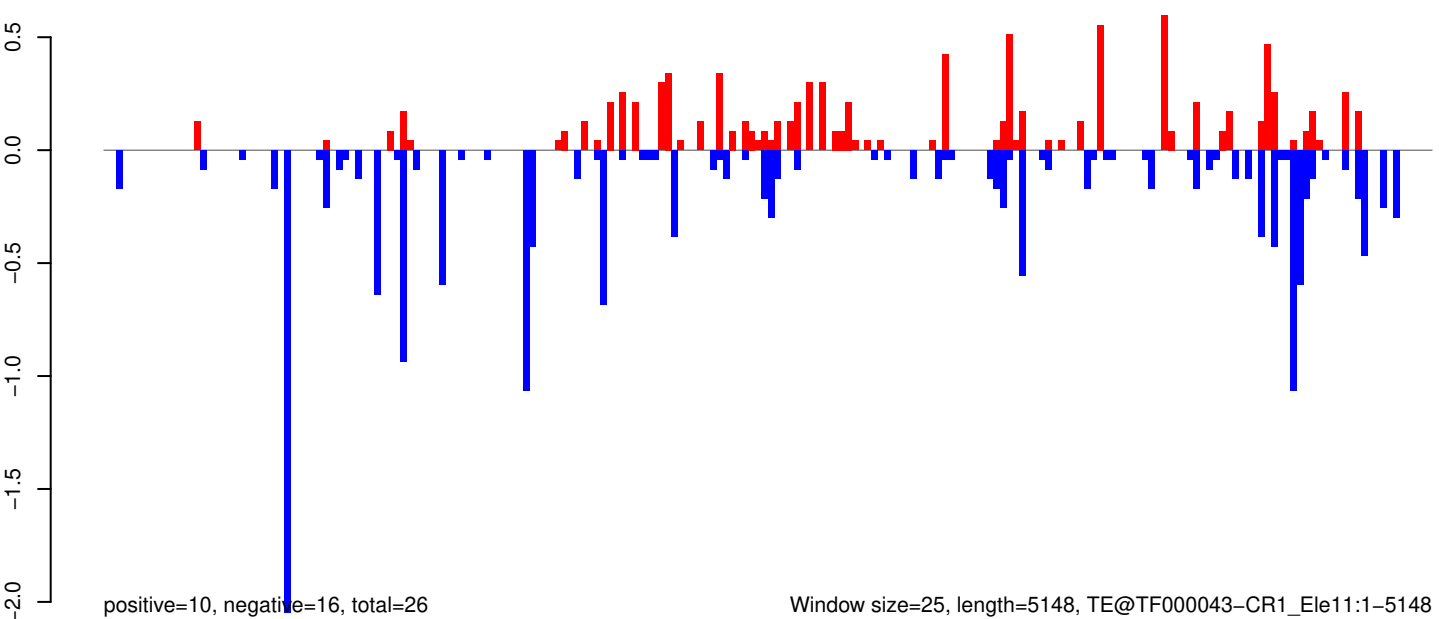

Window size=25, length=5148, TE@TF000043-CR1_Ele11:1-5148

AeAeg_Whole_ZIKV_BM3_GP.18_23.rep

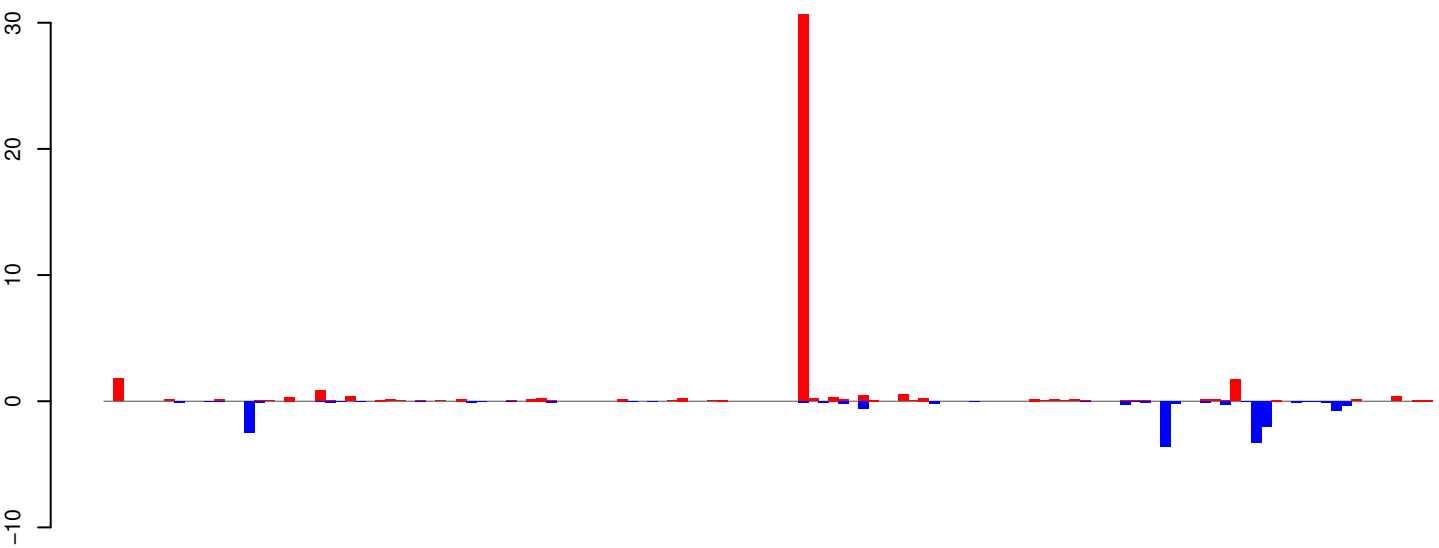

positive=42, negative=16, total=58

AeAeg_Whole_ZIKV_BM3_GP.24_35.rep

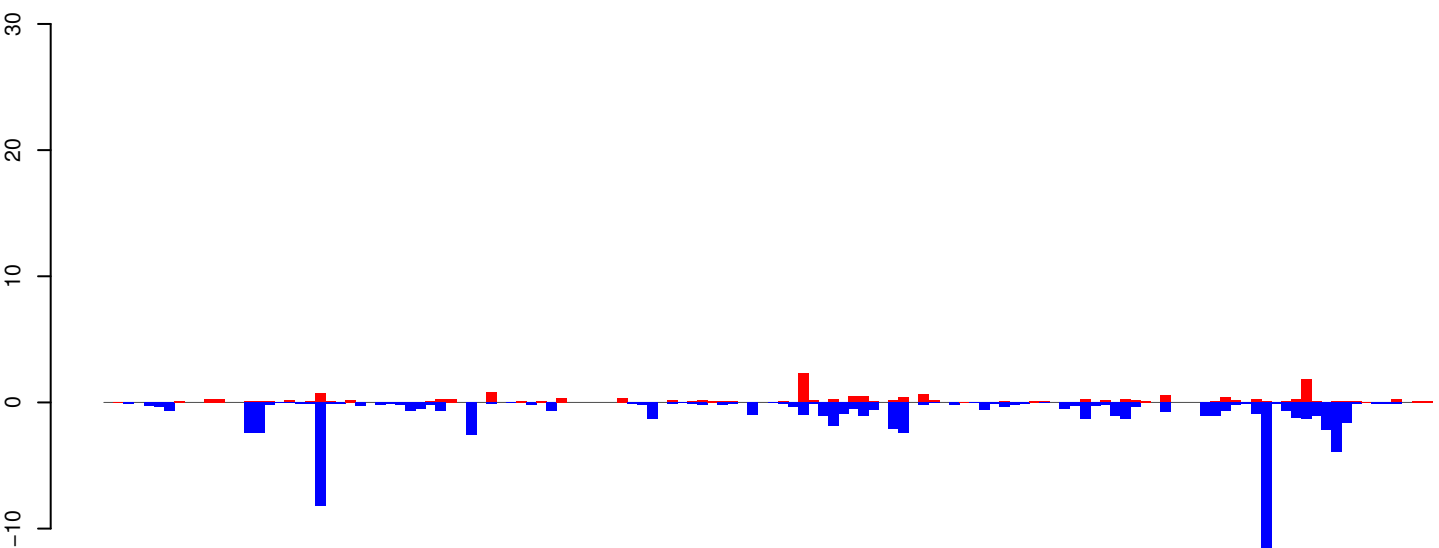

positive=17, negative=78, total=95

AeAeg_Whole_ZIKV_BM3_GP.rep

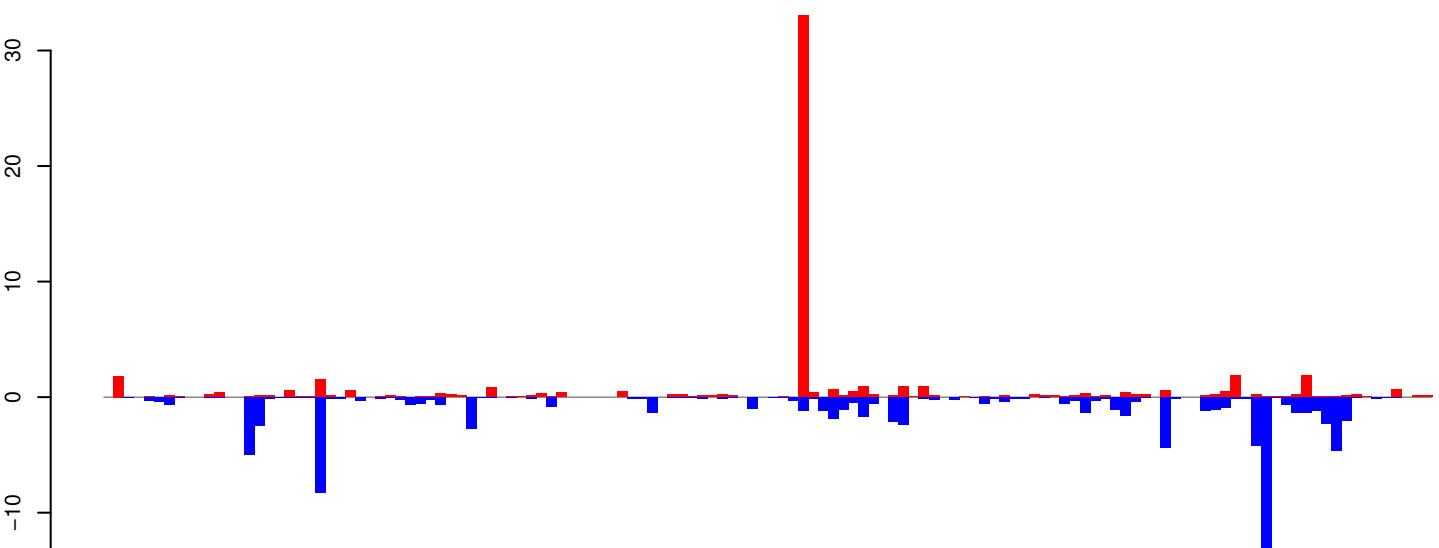

positive=59, negative=94, total=153

Window size=25, length=3288, TE@R=1147-UNKNOWN:1-3288

AeAeg_Whole_ZIKV_BM3_GP.18_23.rep

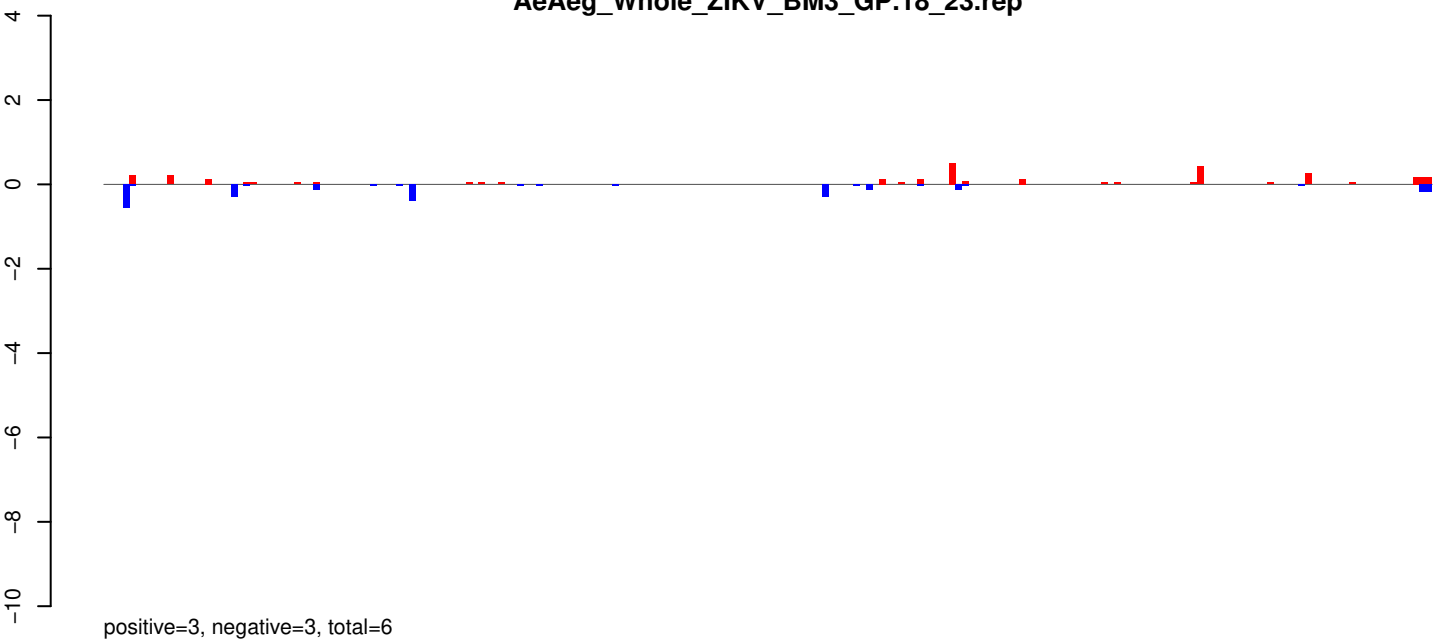

AeAeg_Whole_ZIKV_BM3_GP.24_35.rep

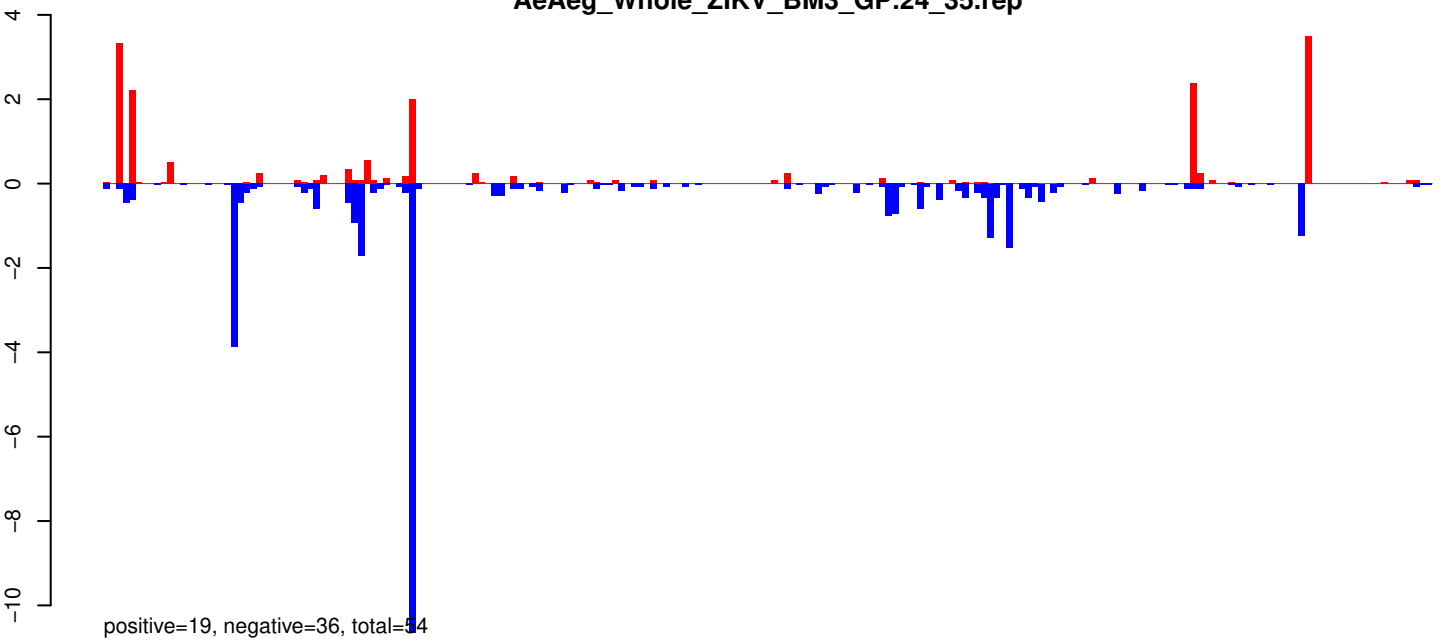

AeAeg_Whole_ZIKV_BM3_GP.rep

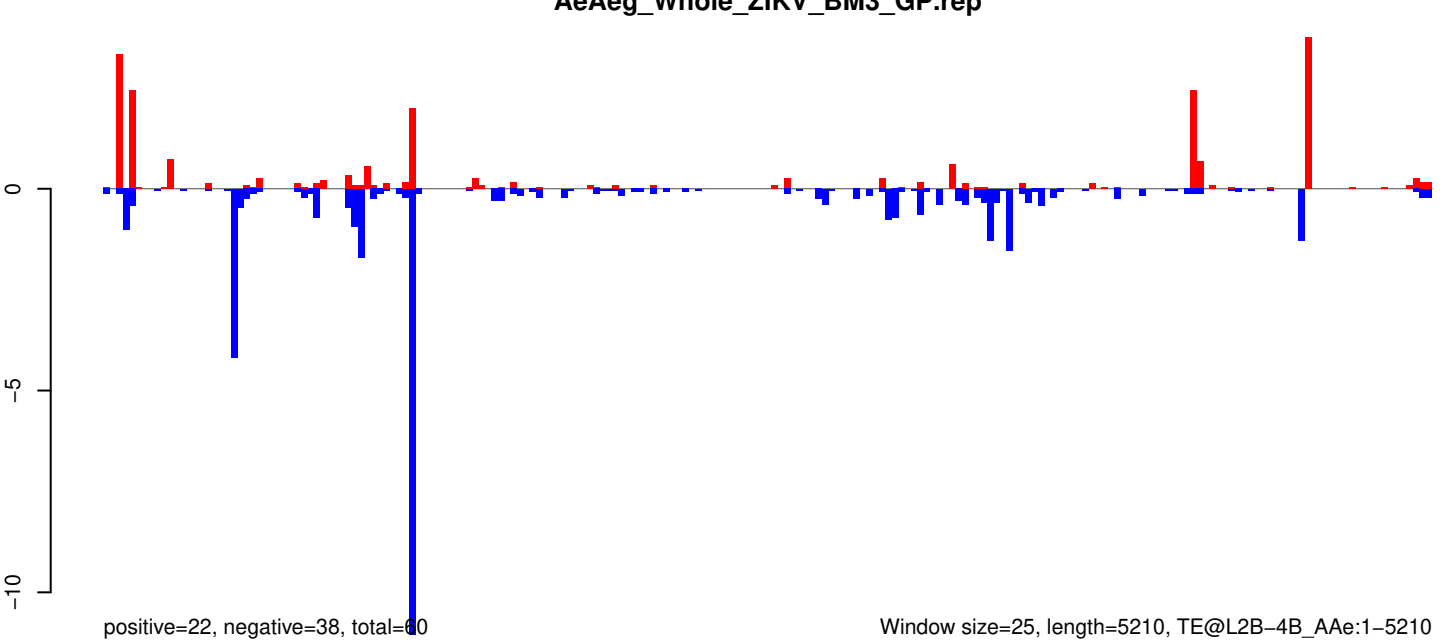

Window size=25, length=5210, TE@L2B-4B_AAe:1-5210

AeAeg_Whole_ZIKV_BM3_GP.18_23.rep

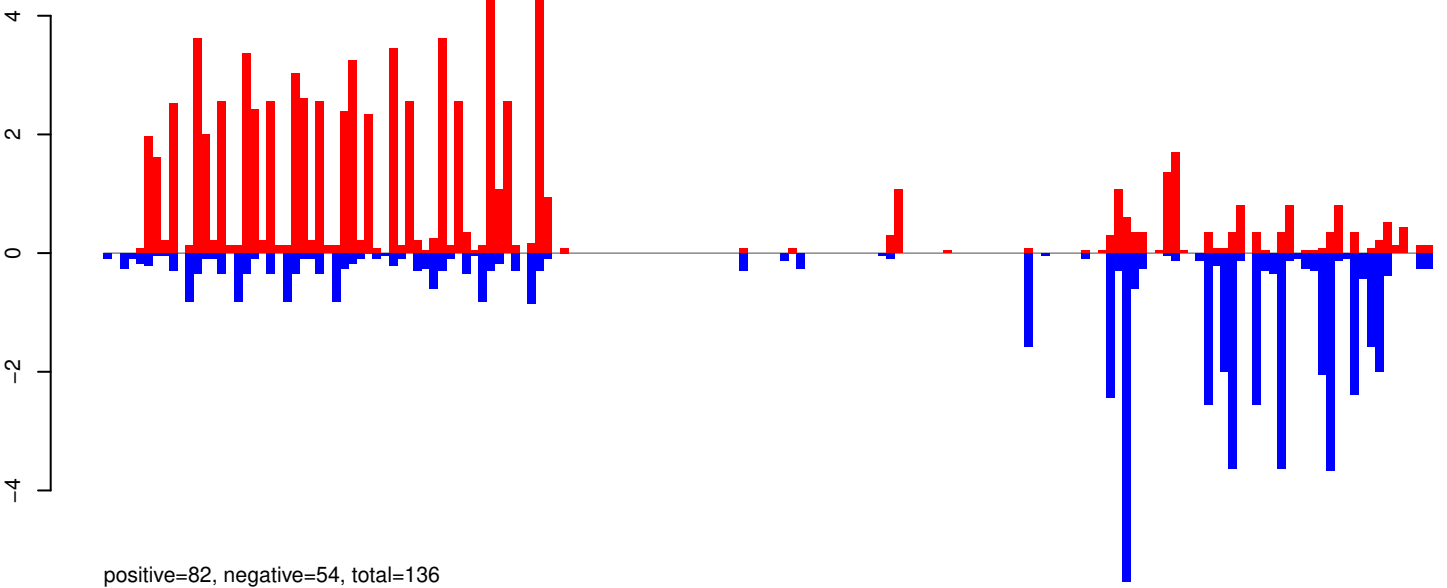

AeAeg_Whole_ZIKV_BM3_GP.24_35.rep

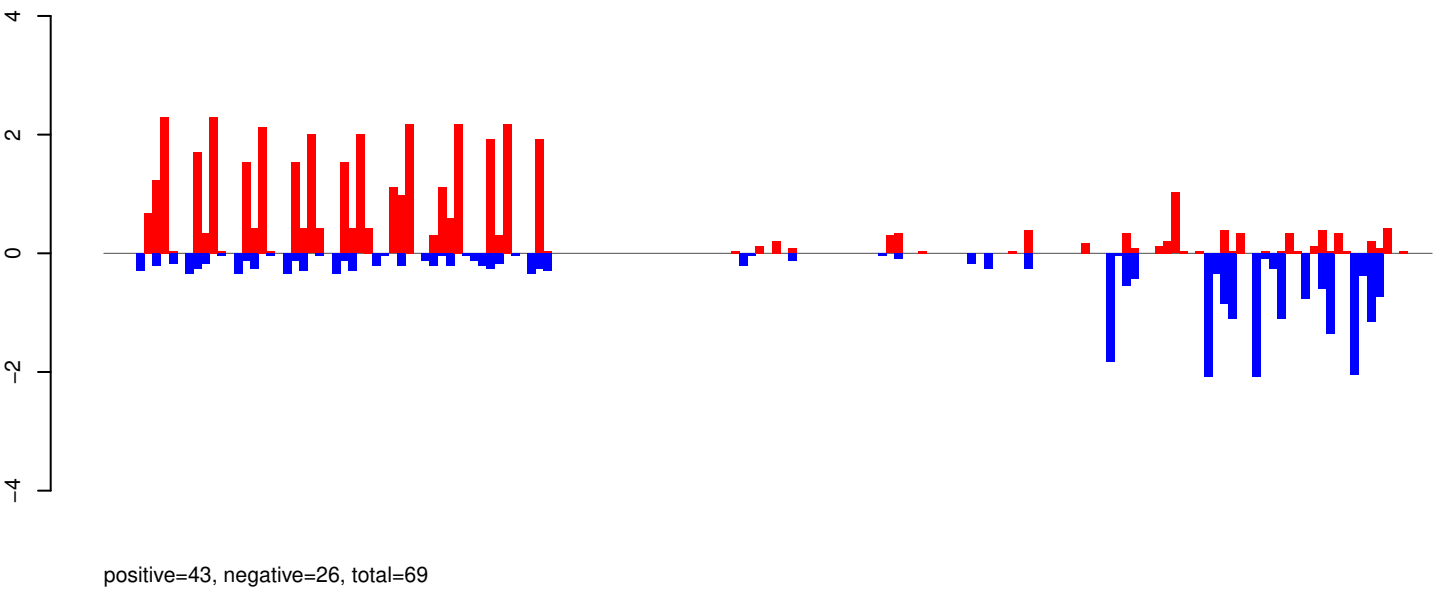

AeAeg_Whole_ZIKV_BM3_GP.rep

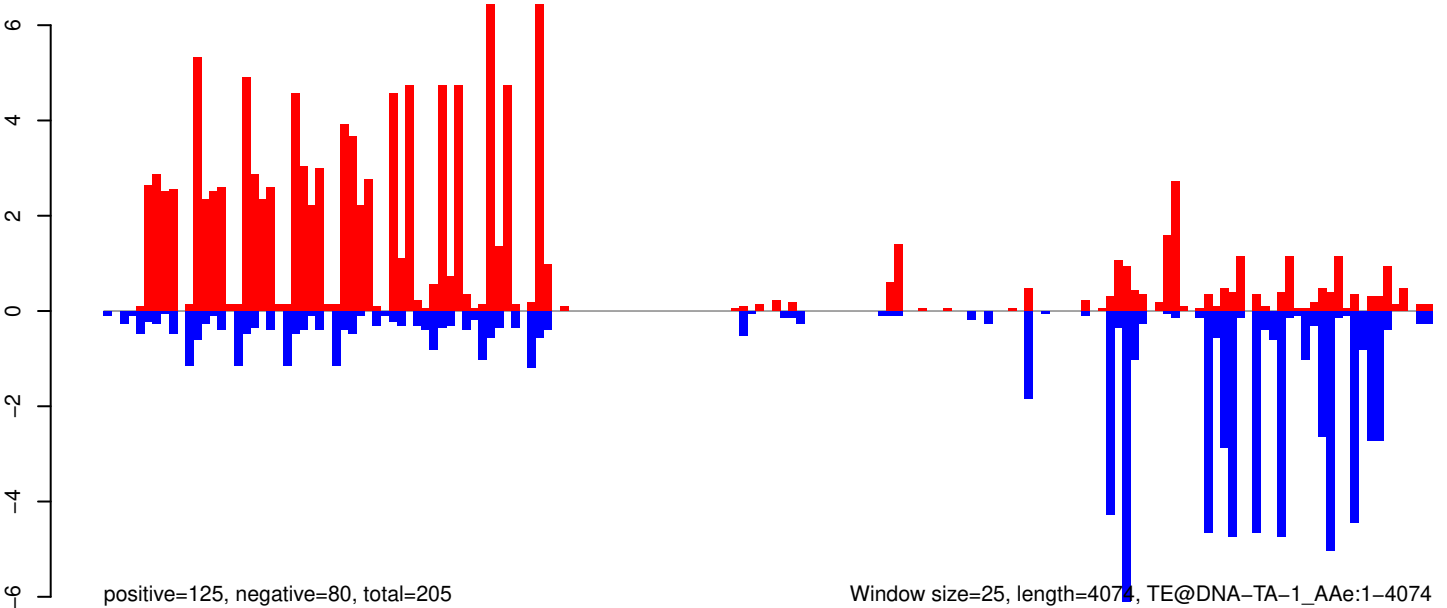

Window size=25, length=4074, TE@DNA-TA-1_AAe:1-4074

AeAeg_Whole_ZIKV_BM3_GP.18_23.rep

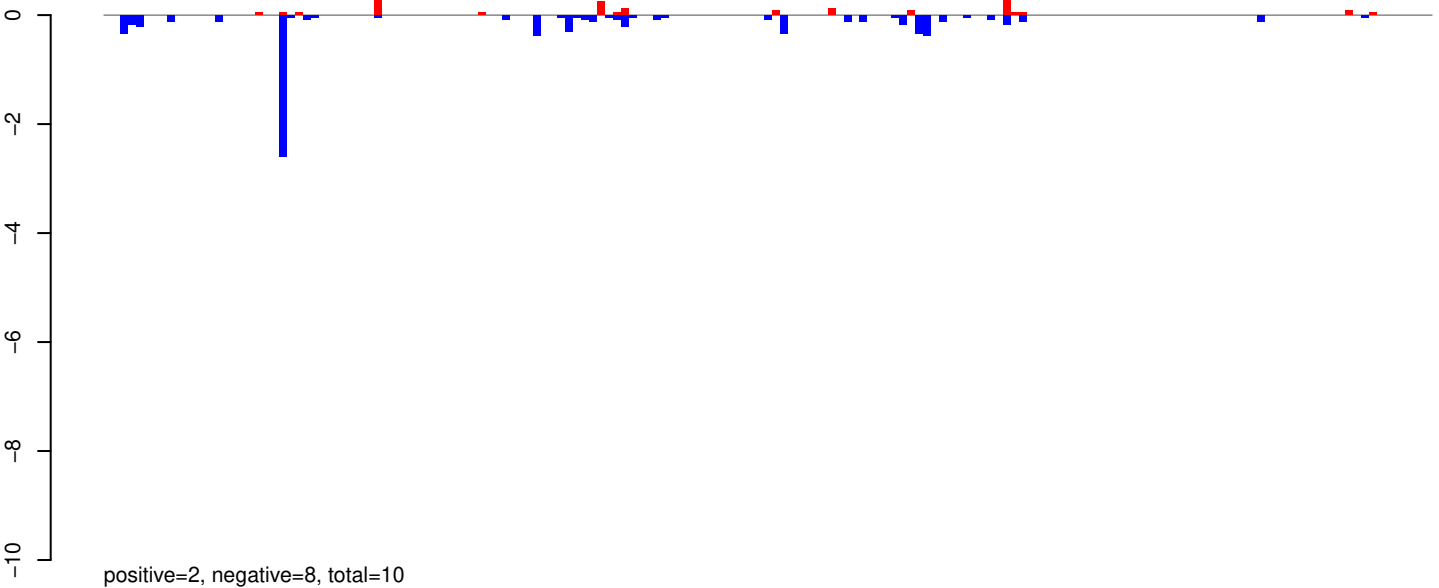

AeAeg_Whole_ZIKV_BM3_GP.24_35.rep

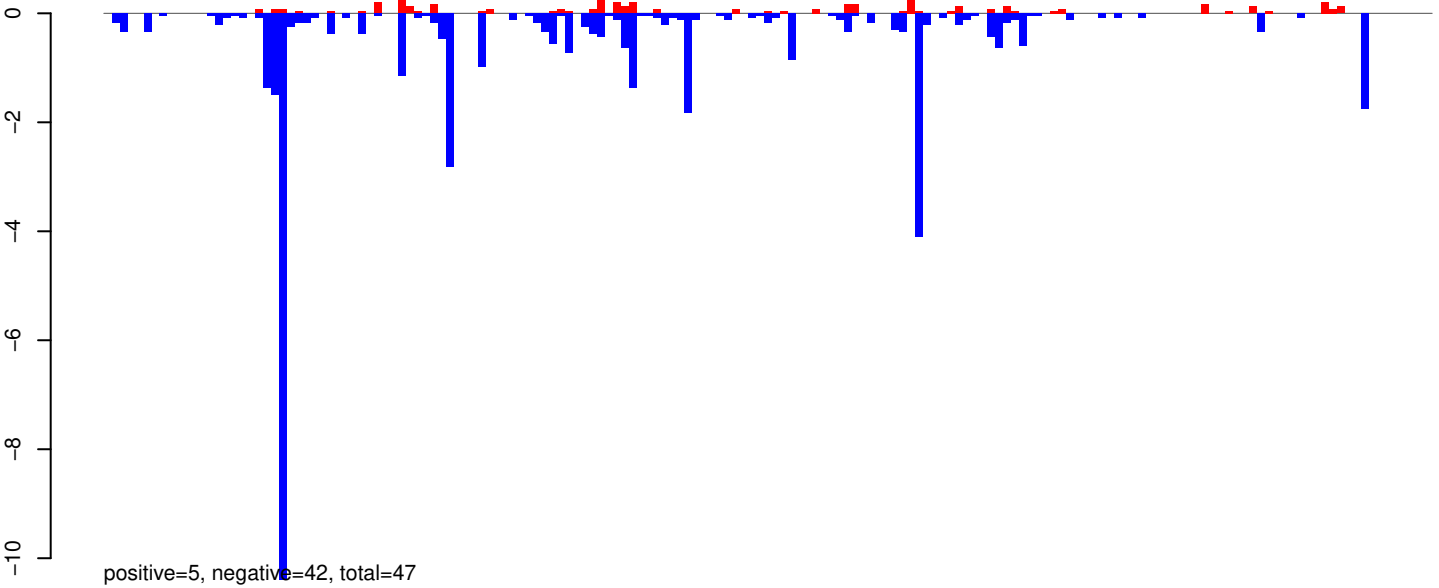

AeAeg_Whole_ZIKV_BM3_GP.rep

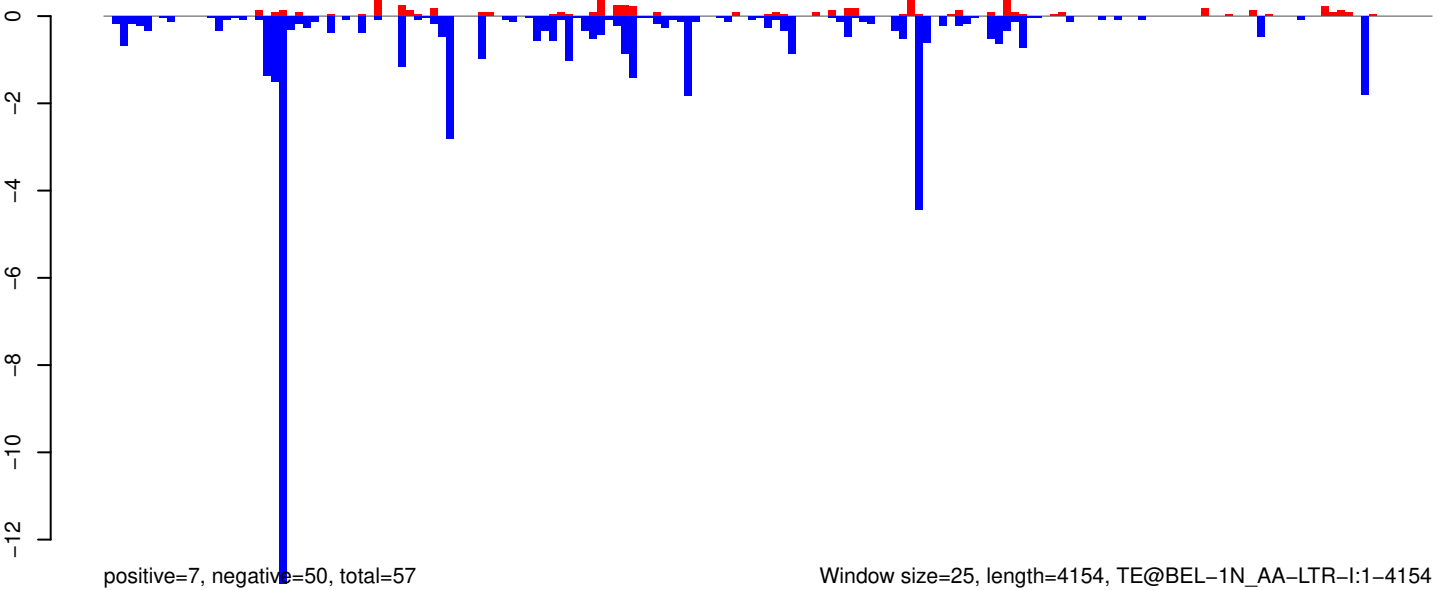

Window size=25, length=4154, TE@BEL-1N_AA-LTR-I:1-4154

AeAeg_Whole_ZIKV_BM3_GP.18_23.rep

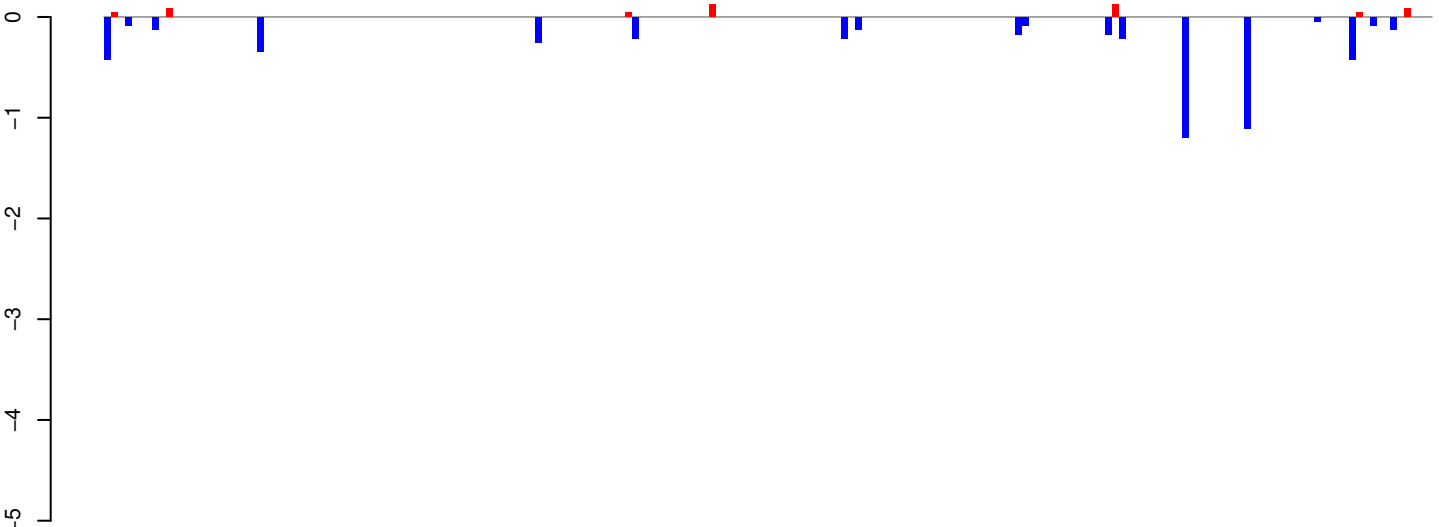

positive=1, negative=5, total=6

AeAeg_Whole_ZIKV_BM3_GP.24_35.rep

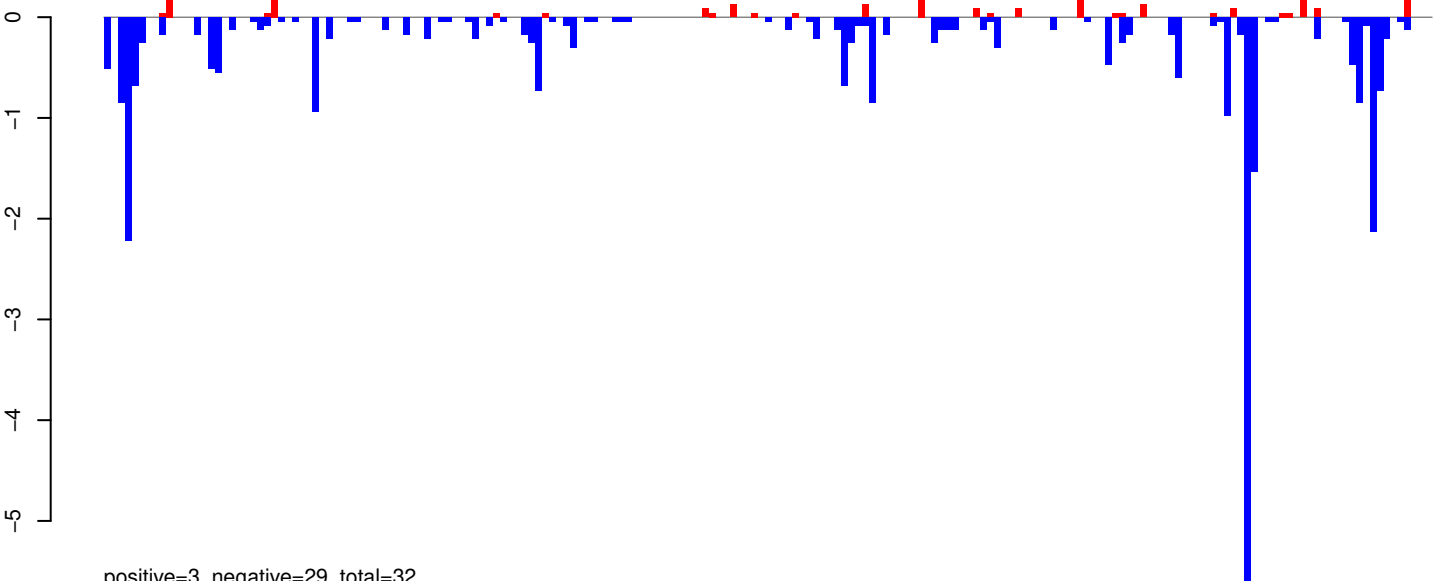

positive=3, negative=29, total=32

AeAeg_Whole_ZIKV_BM3_GP.rep

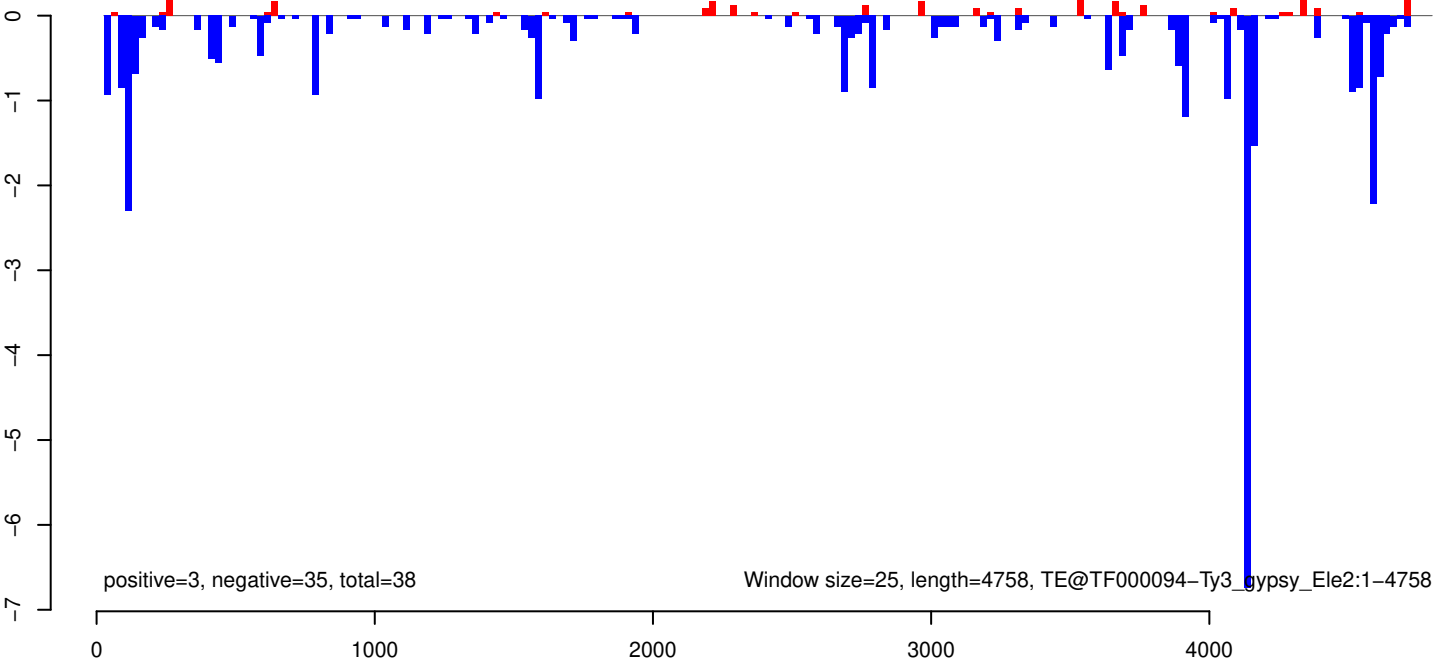

positive=3, negative=35, total=38

Window size=25, length=4758, TE@TF000094-Ty3_gypsy_Ele2:1-4758

AeAeg_Whole_ZIKV_BM3_GP.18_23.rep

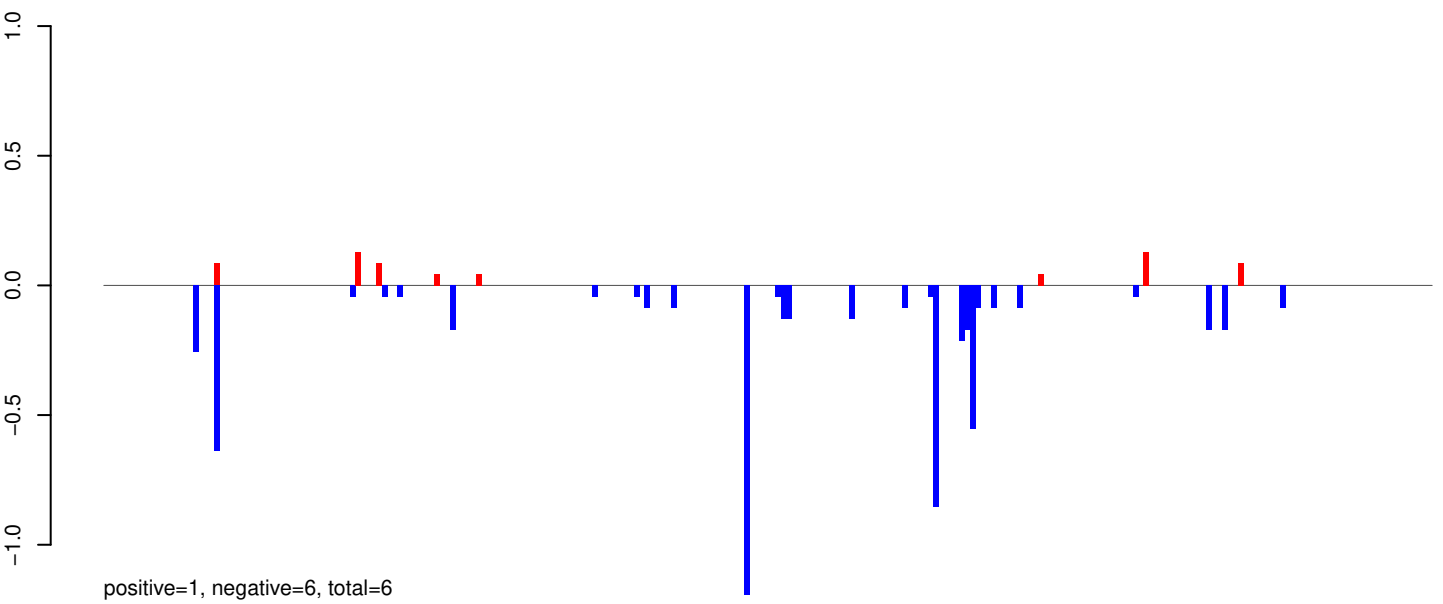

AeAeg_Whole_ZIKV_BM3_GP.24_35.rep

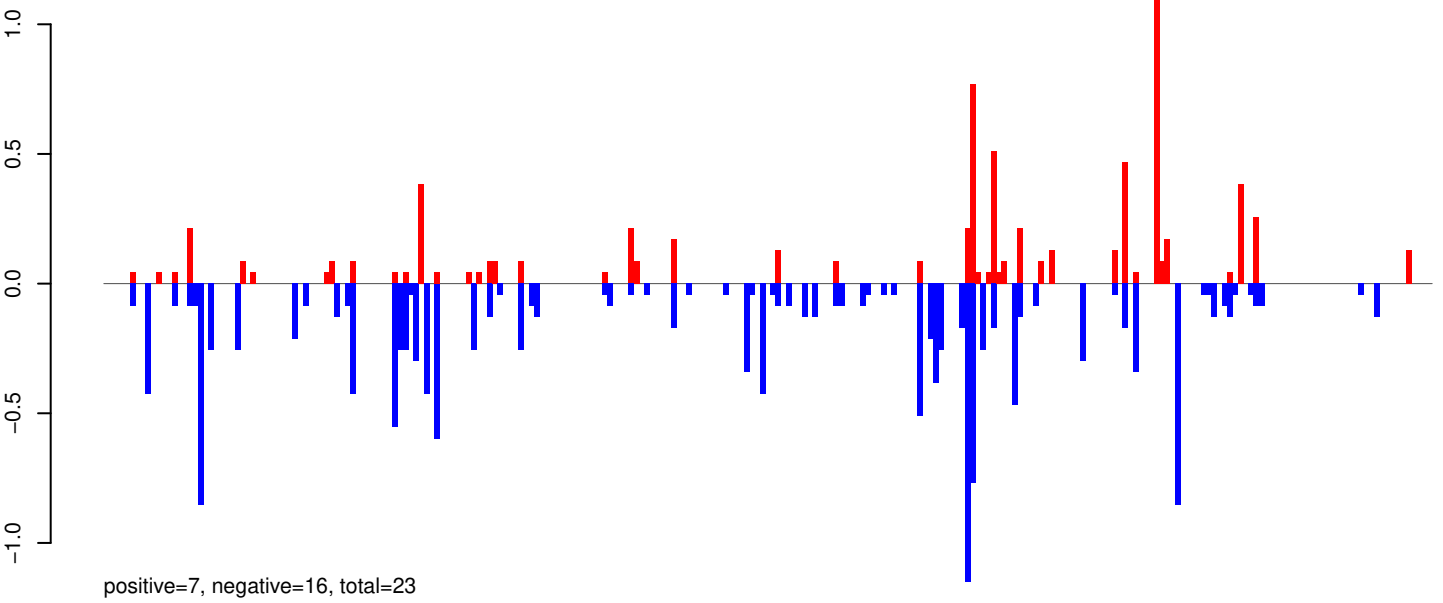

AeAeg_Whole_ZIKV_BM3_GP.rep

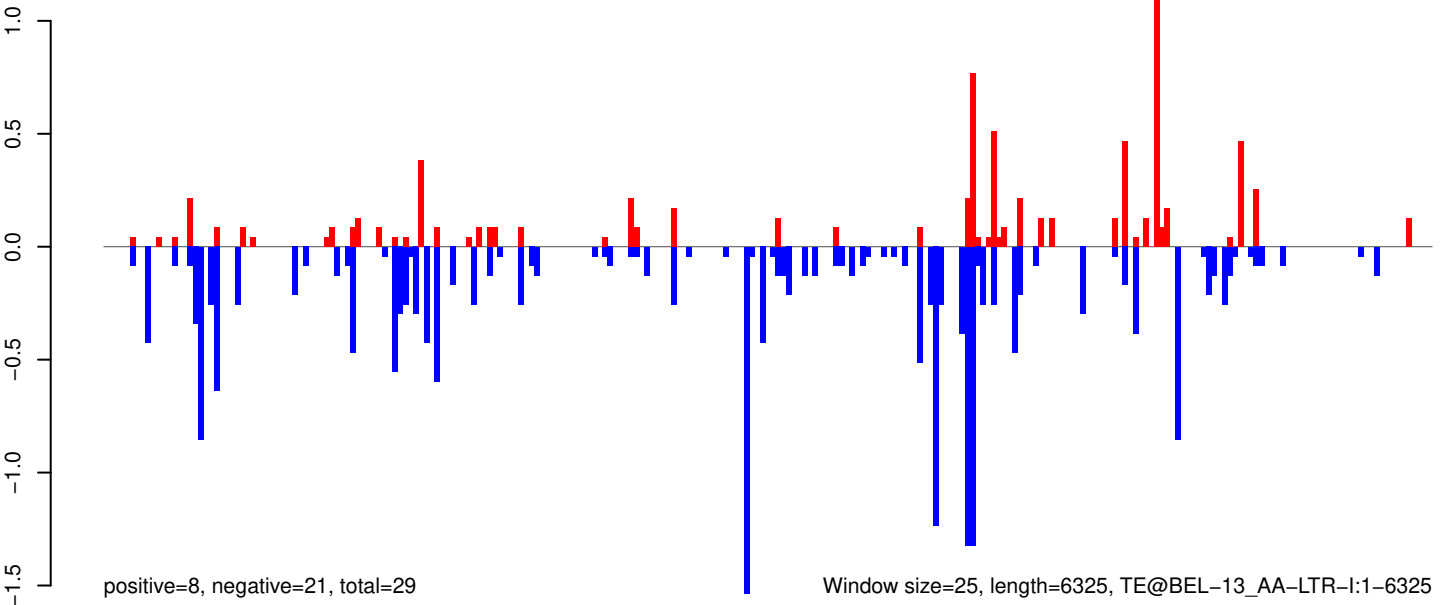

Window size=25, length=6325, TE@BEL-13_AA-LTR-I:1-6325

AeAeg_Whole_ZIKV_BM3_GP.18_23.rep

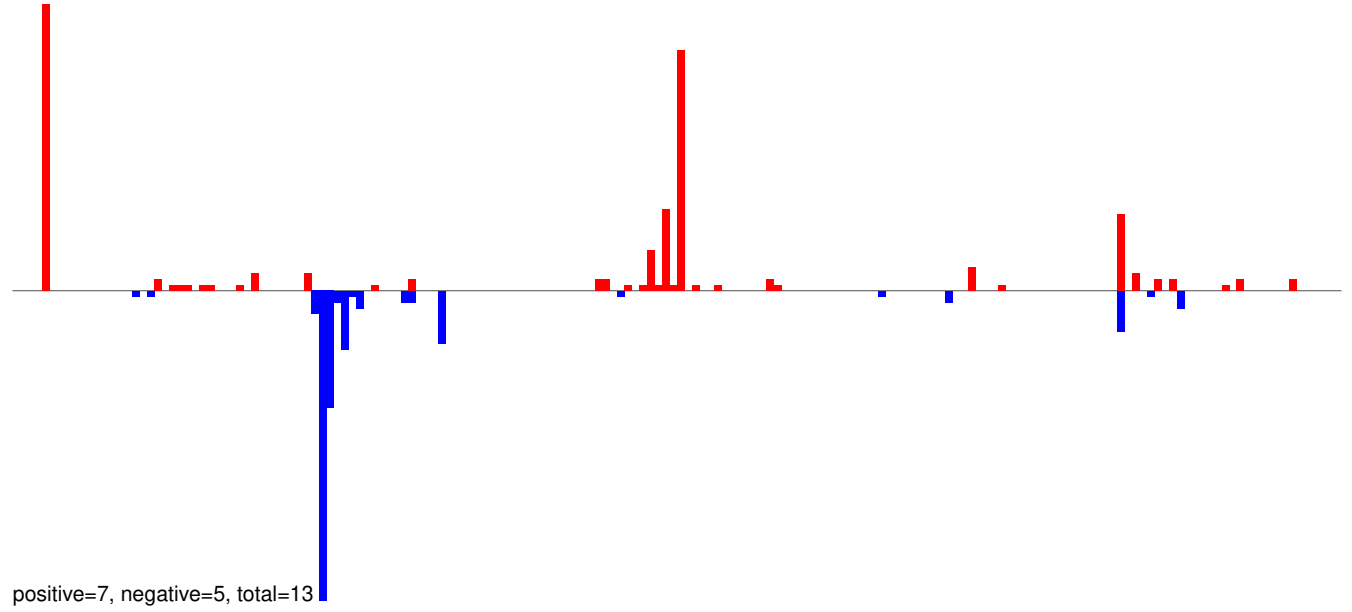

AeAeg_Whole_ZIKV_BM3_GP.24_35.rep

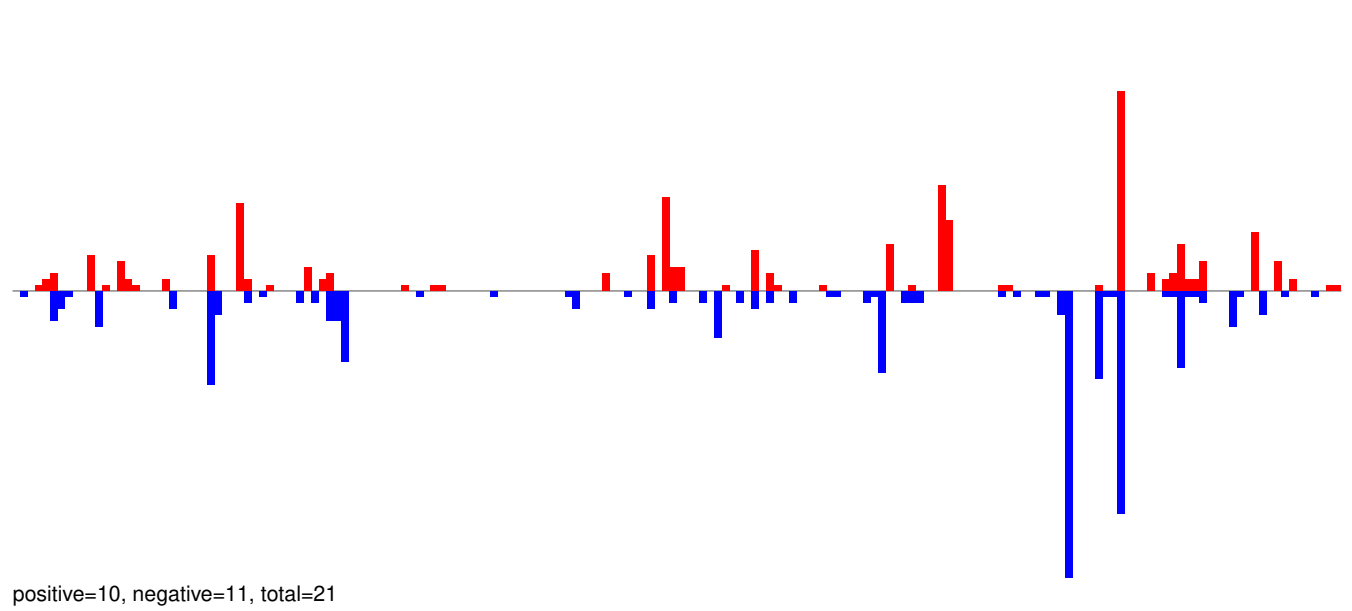

AeAeg_Whole_ZIKV_BM3_GP.rep

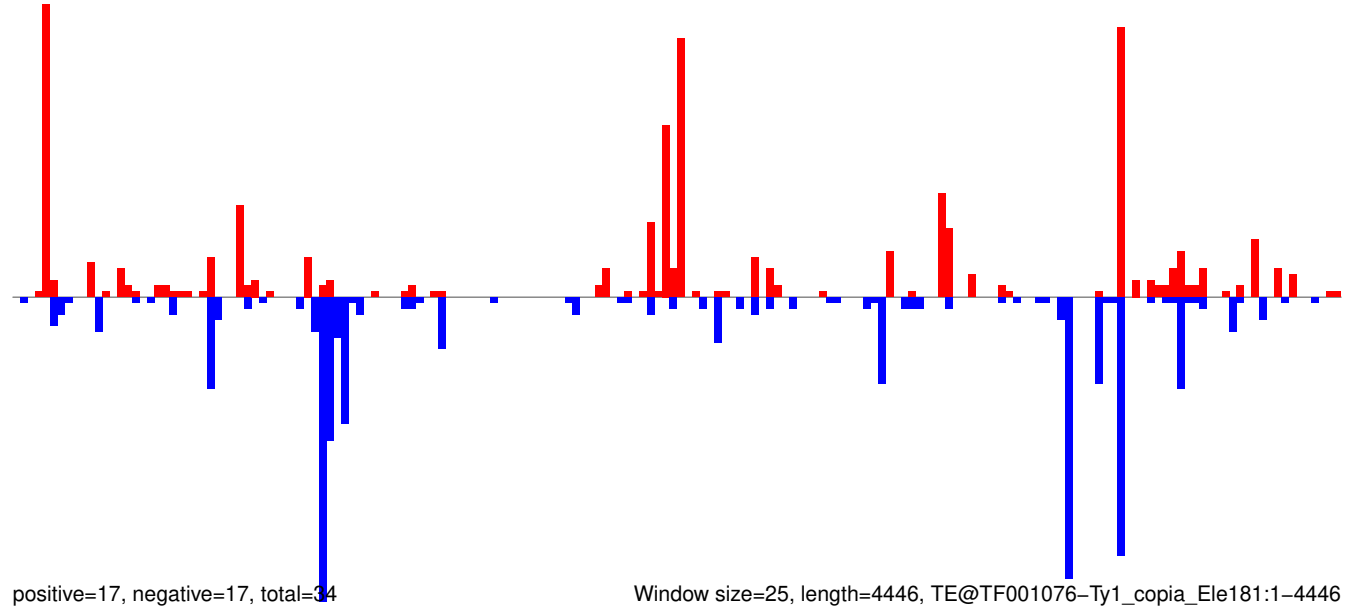

AeAeg_Whole_ZIKV_BM3_GP.18_23.rep

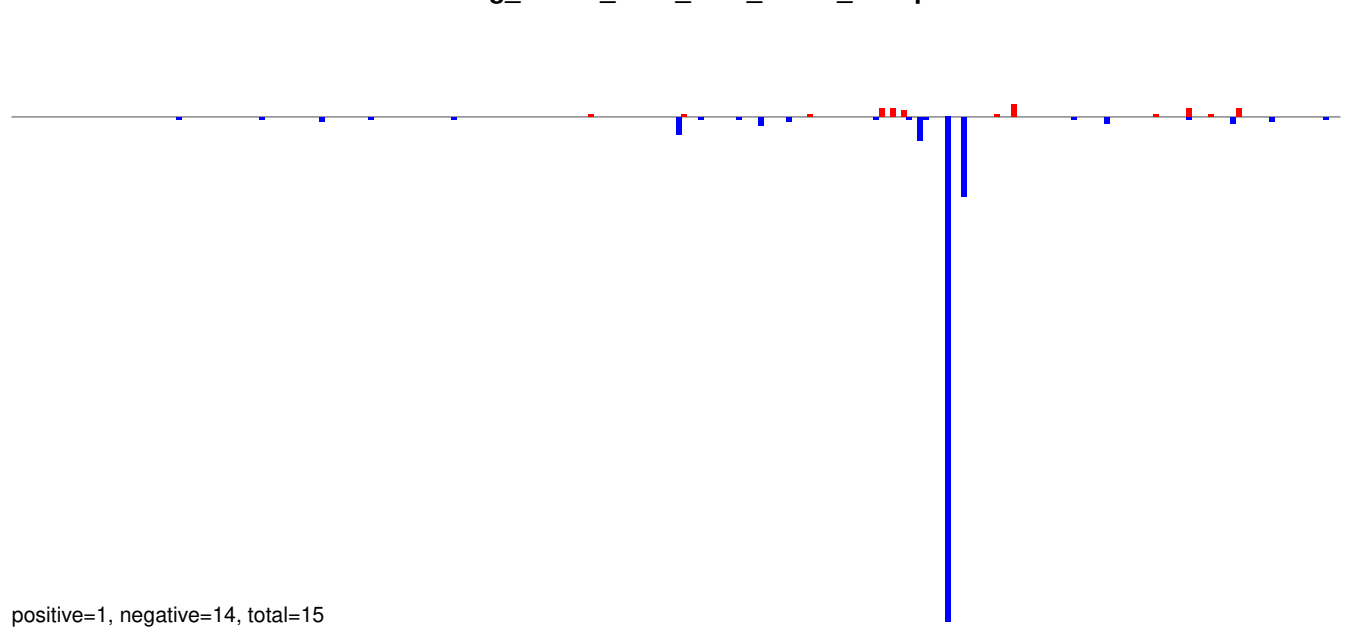

AeAeg_Whole_ZIKV_BM3_GP.24_35.rep

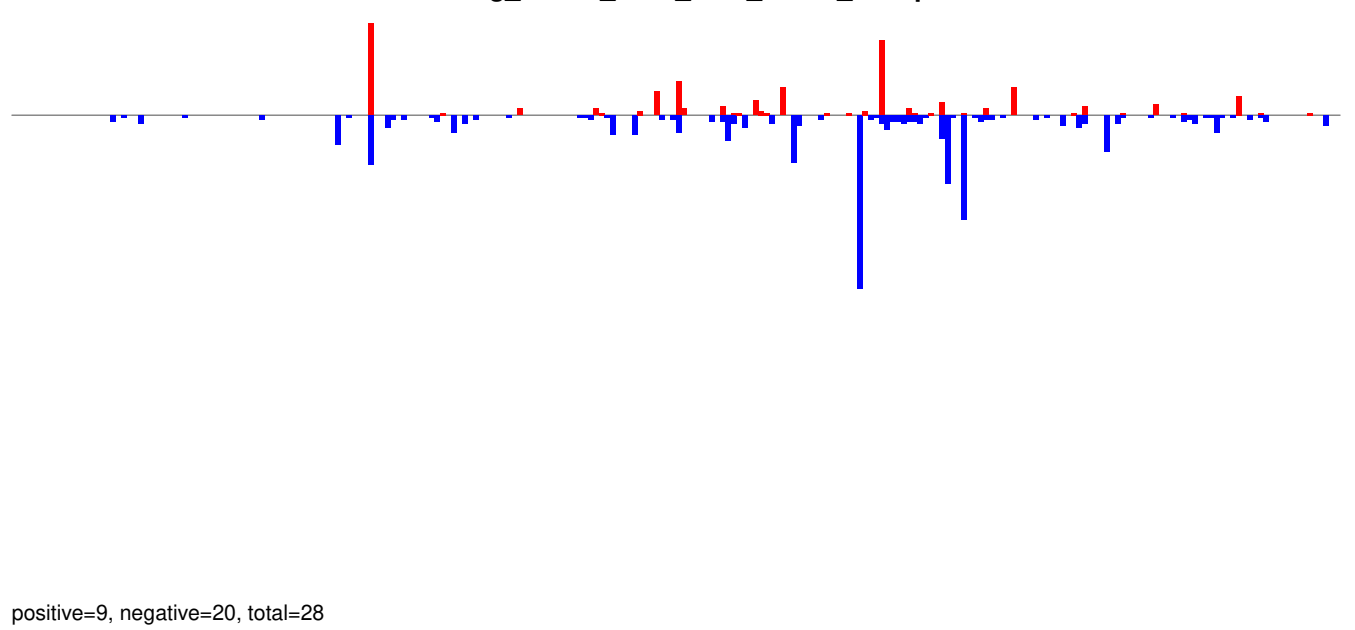

AeAeg_Whole_ZIKV_BM3_GP.rep

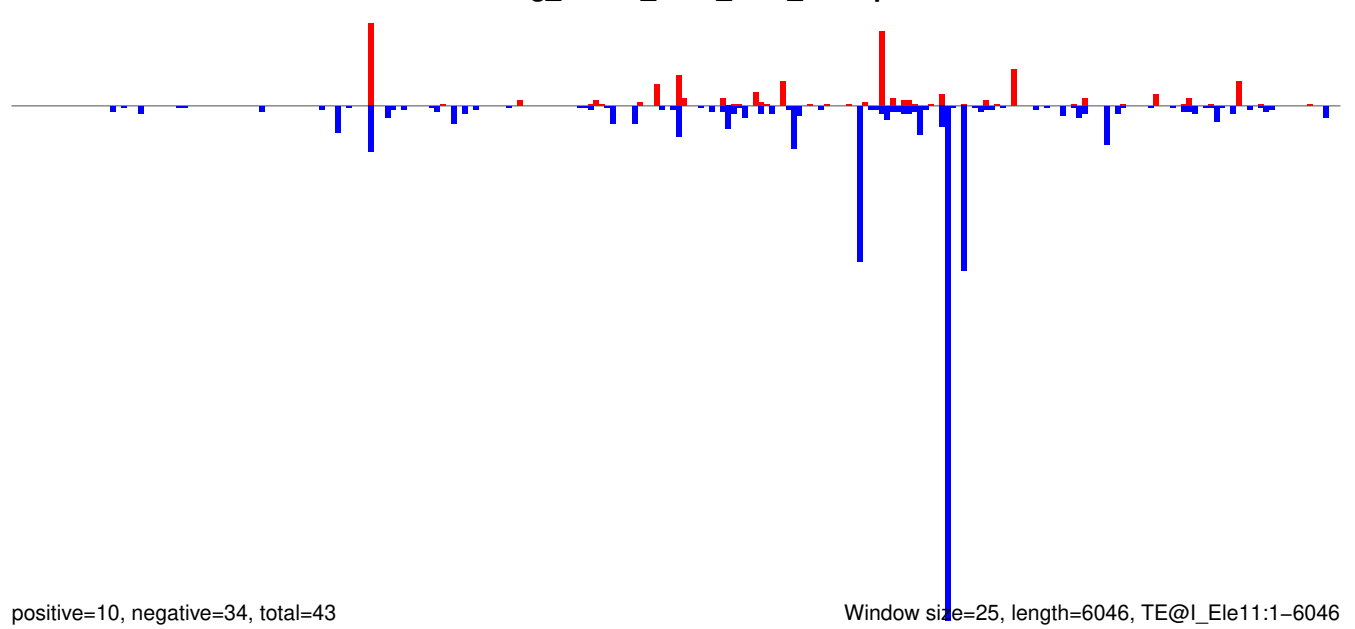

AeAeg_Whole_ZIKV_BM3_GP.18_23.rep

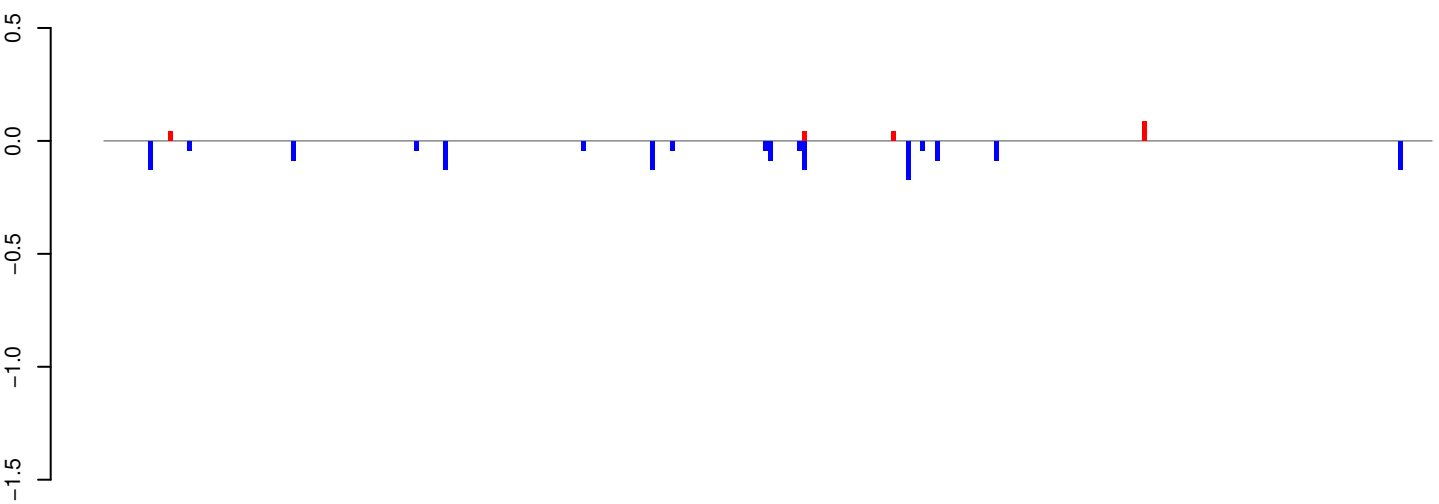

positive=0, negative=1, total=2

AeAeg_Whole_ZIKV_BM3_GP.24_35.rep

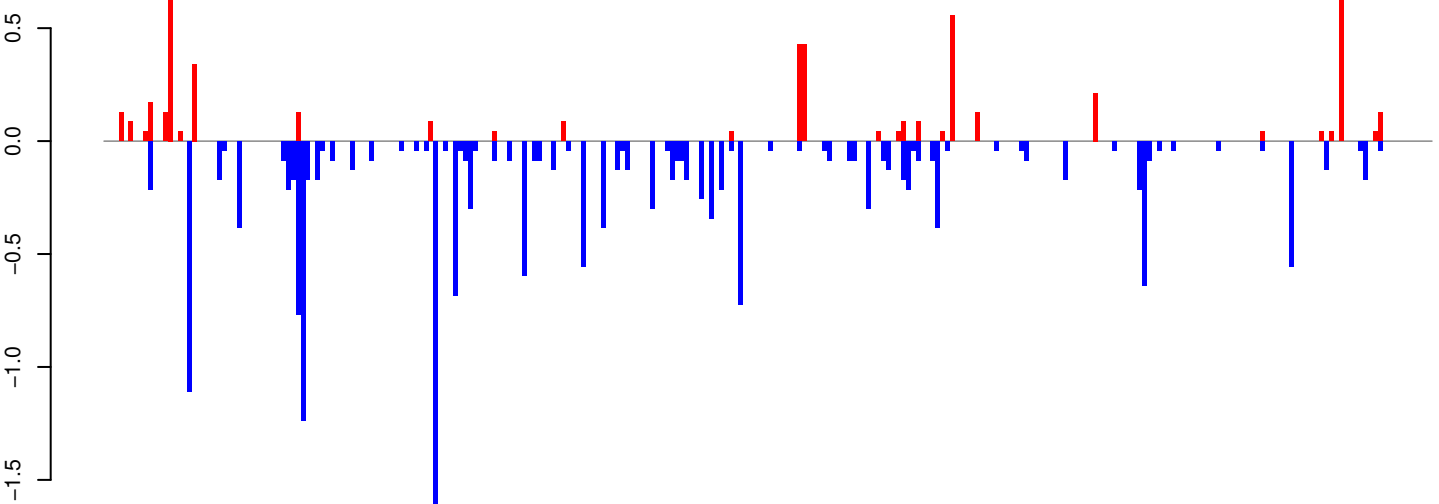

positive=5, negative=17, total=23

AeAeg_Whole_ZIKV_BM3_GP.rep

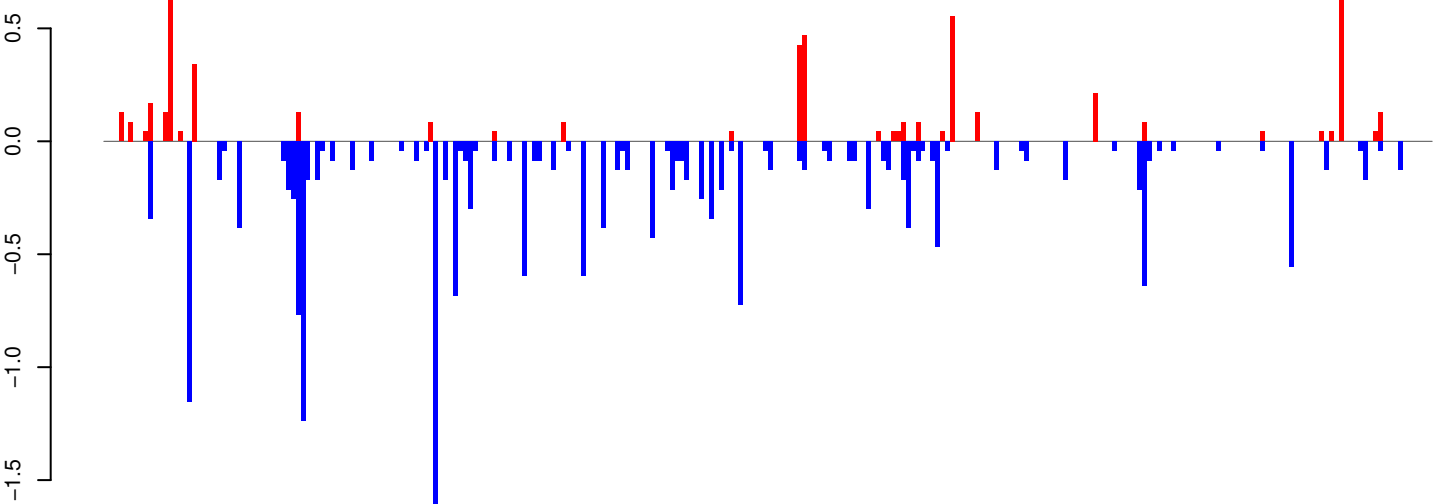

positive=5, negative=19, total=24

Window size=25, length=6747, TE@I-49_AAe:1-6747

0 1000 2000 3000 4000 5000 6000 7000

AeAeg_Whole_ZIKV_BM3_GP.18_23.rep

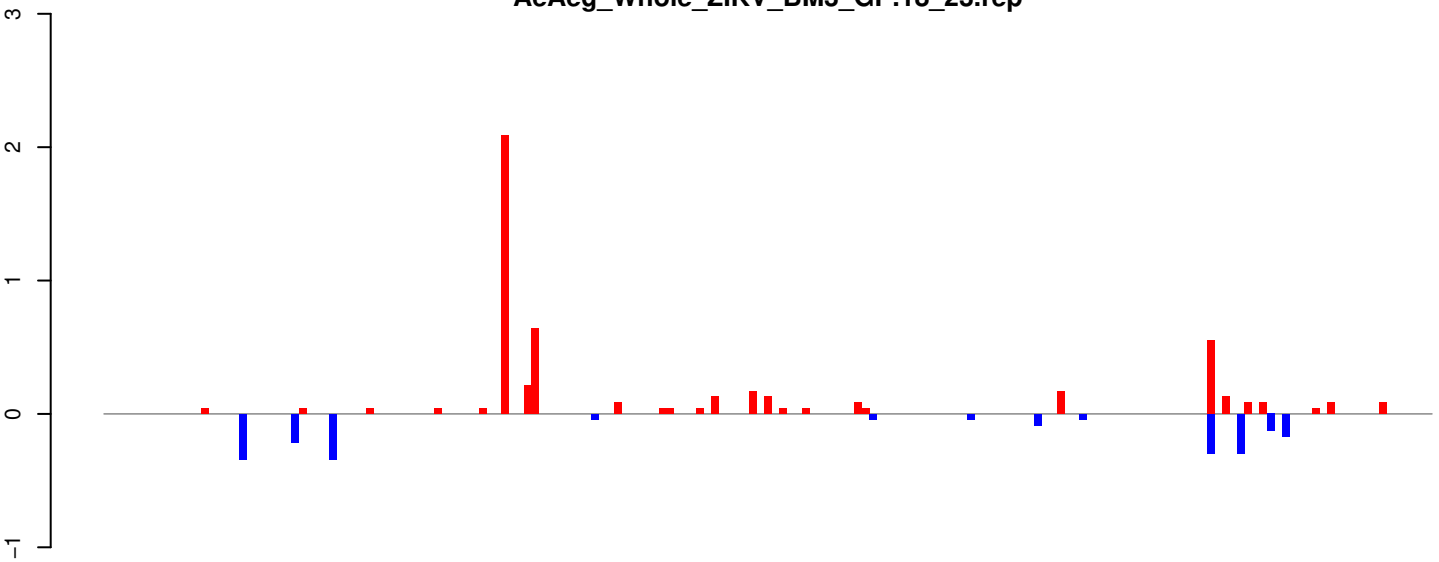

positive=5, negative=2, total=7

AeAeg_Whole_ZIKV_BM3_GP.24_35.rep

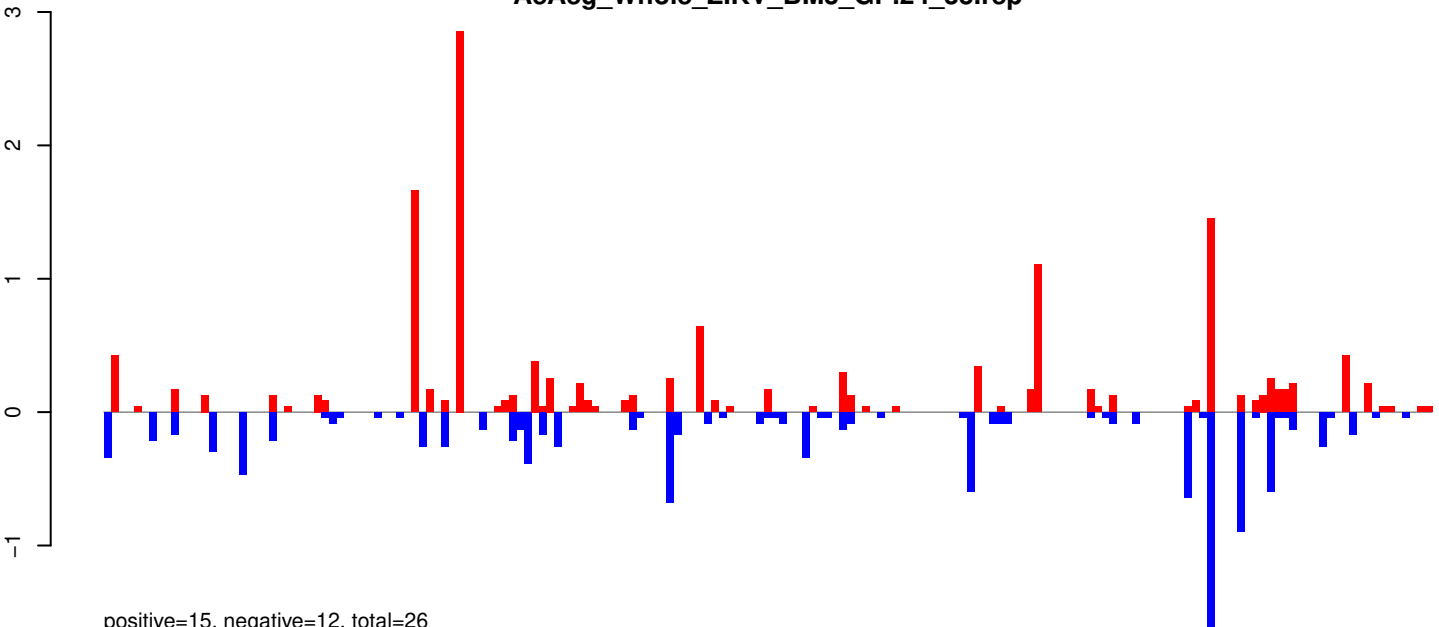

positive=15, negative=12, total=26

AeAeg_Whole_ZIKV_BM3_GP.rep

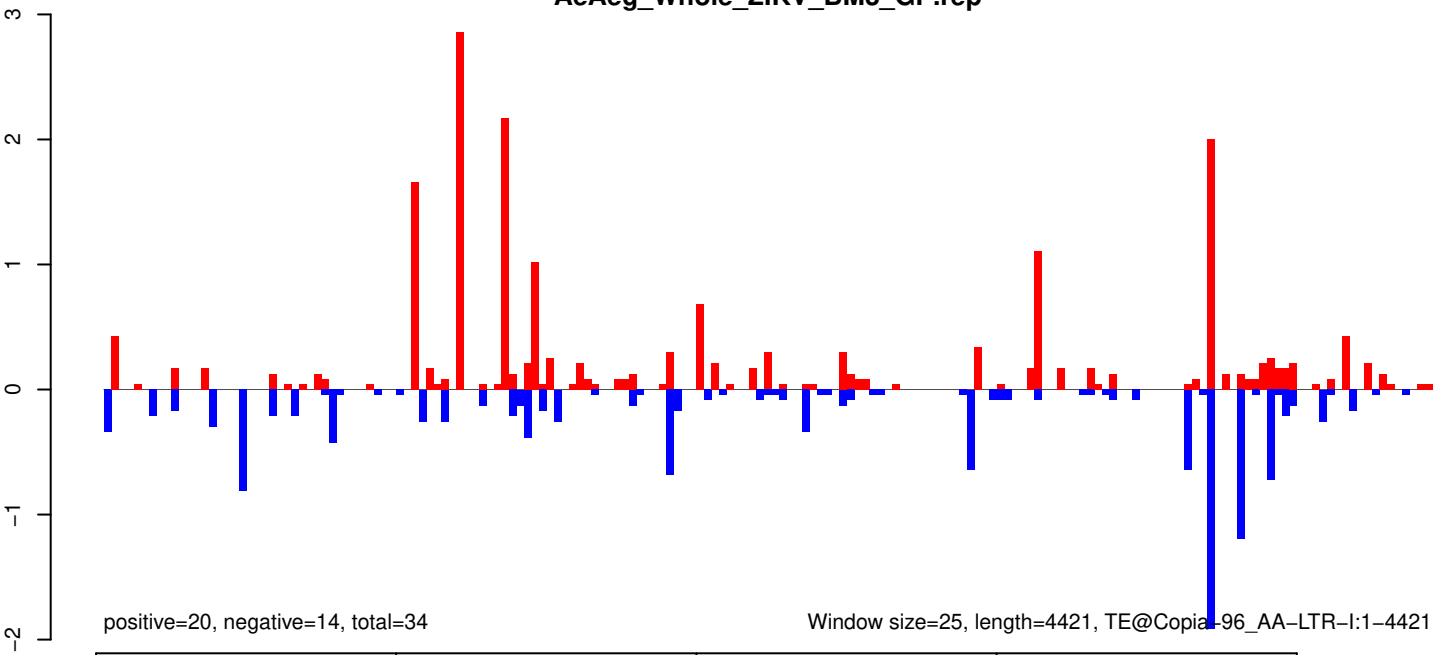

positive=20, negative=14, total=34

Window size=25, length=4421, TE@Copial-96_AA-LTR-I:1-4421

AeAeg_Whole_ZIKV_BM3_GP.18_23.rep

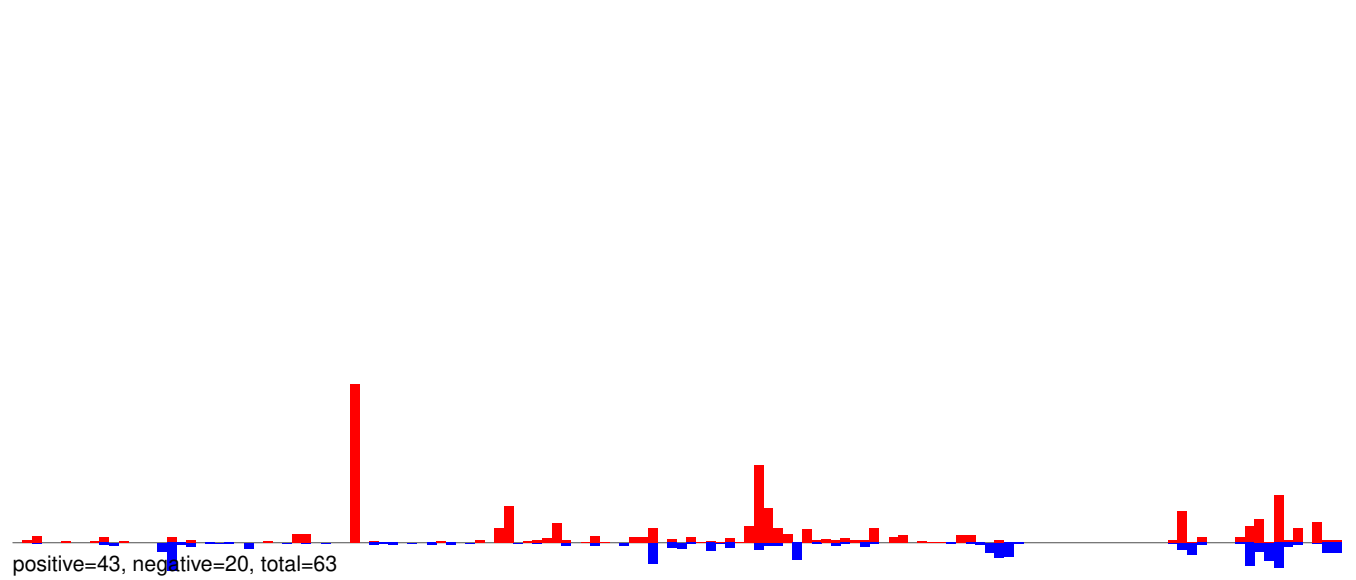

AeAeg_Whole_ZIKV_BM3_GP.24_35.rep

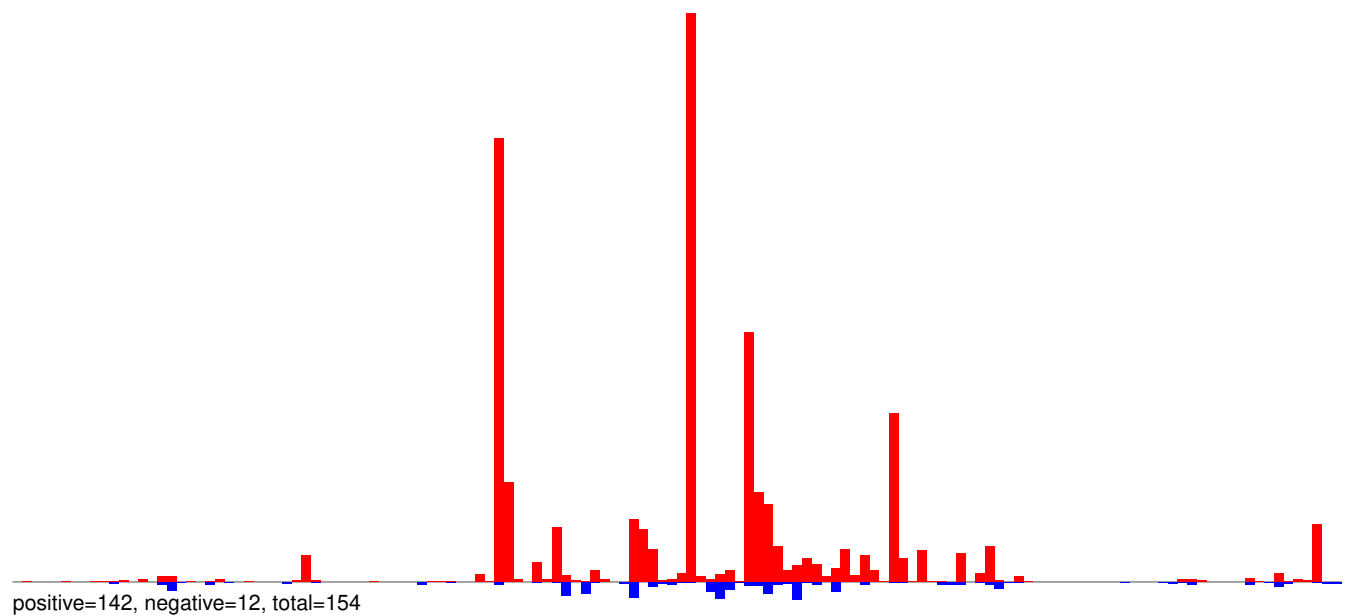

AeAeg_Whole_ZIKV_BM3_GP.rep

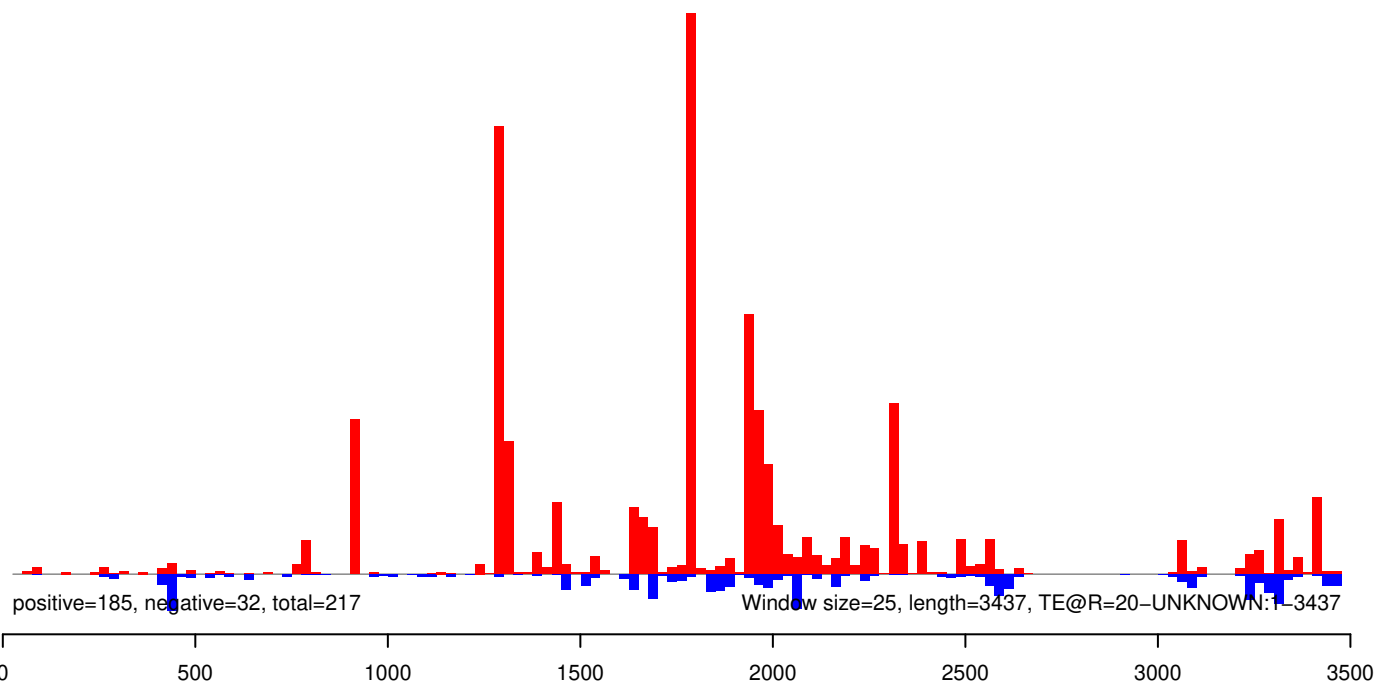

AeAeg_Whole_ZIKV_BM3_GP.18_23.rep

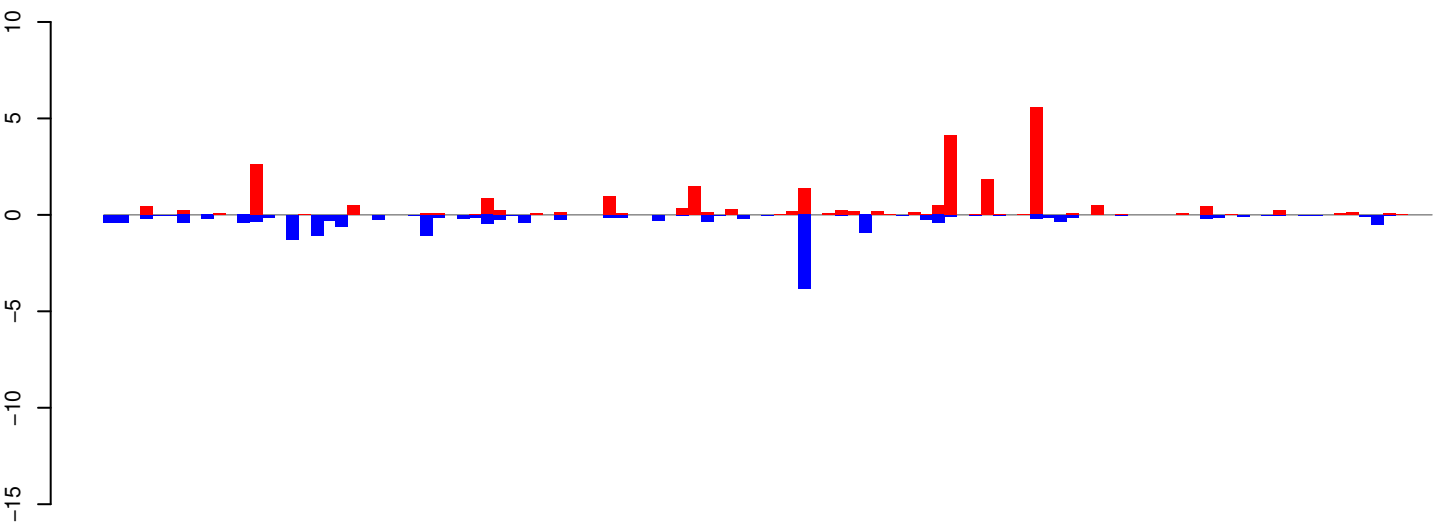

positive=25, negative=18, total=43

AeAeg_Whole_ZIKV_BM3_GP.24_35.rep

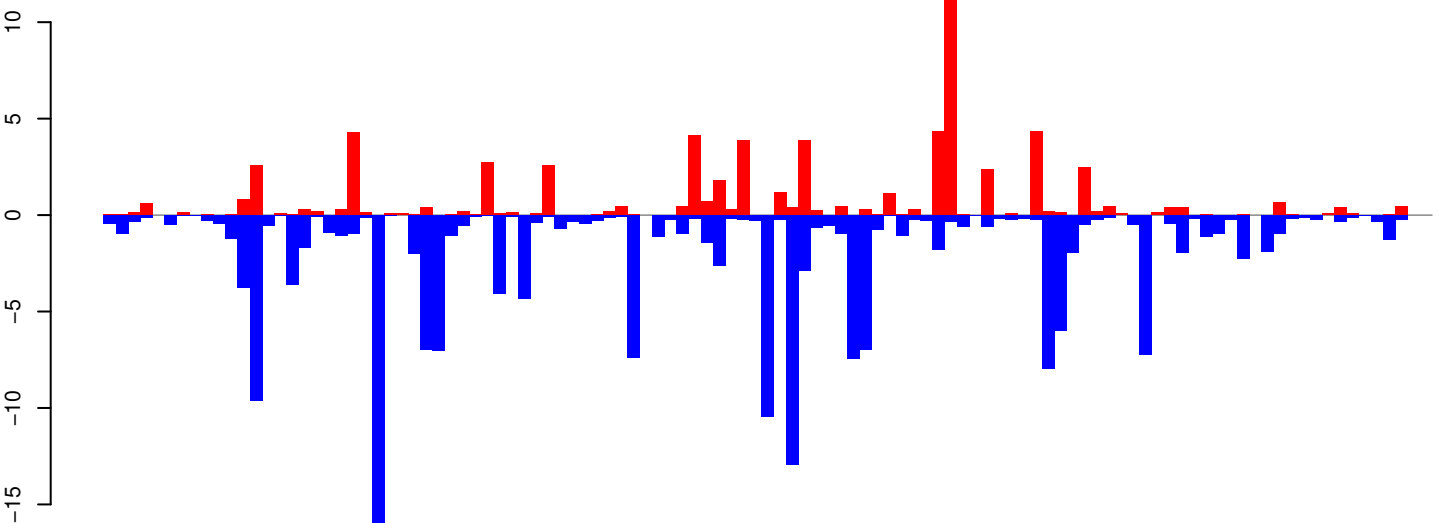

positive=67, negative=175, total=242

AeAeg_Whole_ZIKV_BM3_GP.rep

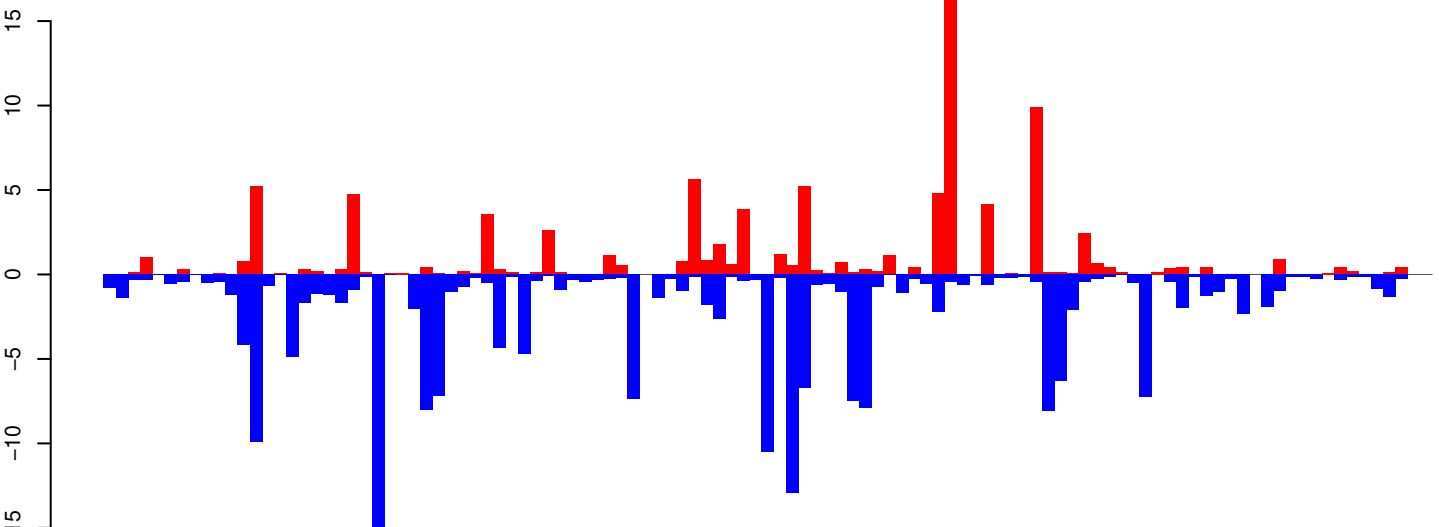

positive=92, negative=193, total=285

Window size=25, length=2706, TE@R=1387-UNKNOWN:1-2706

AeAeg_Whole_ZIKV_BM3_GP.18_23.rep

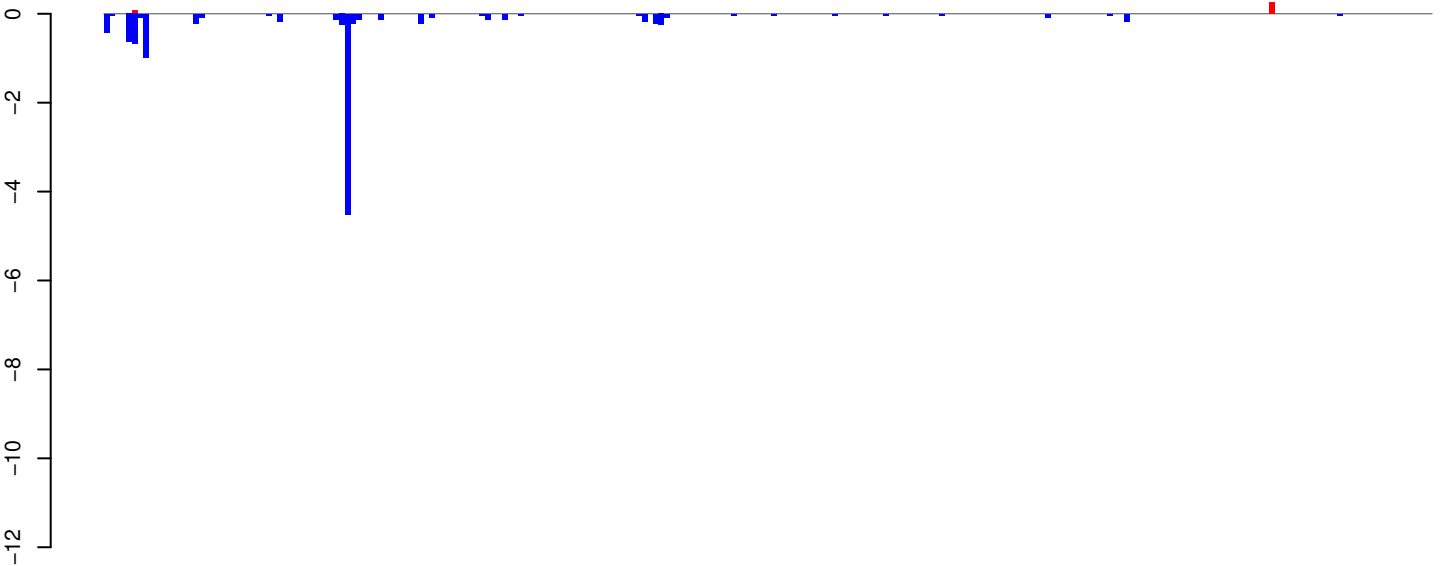

positive=0, negative=11, total=11

AeAeg_Whole_ZIKV_BM3_GP.24_35.rep

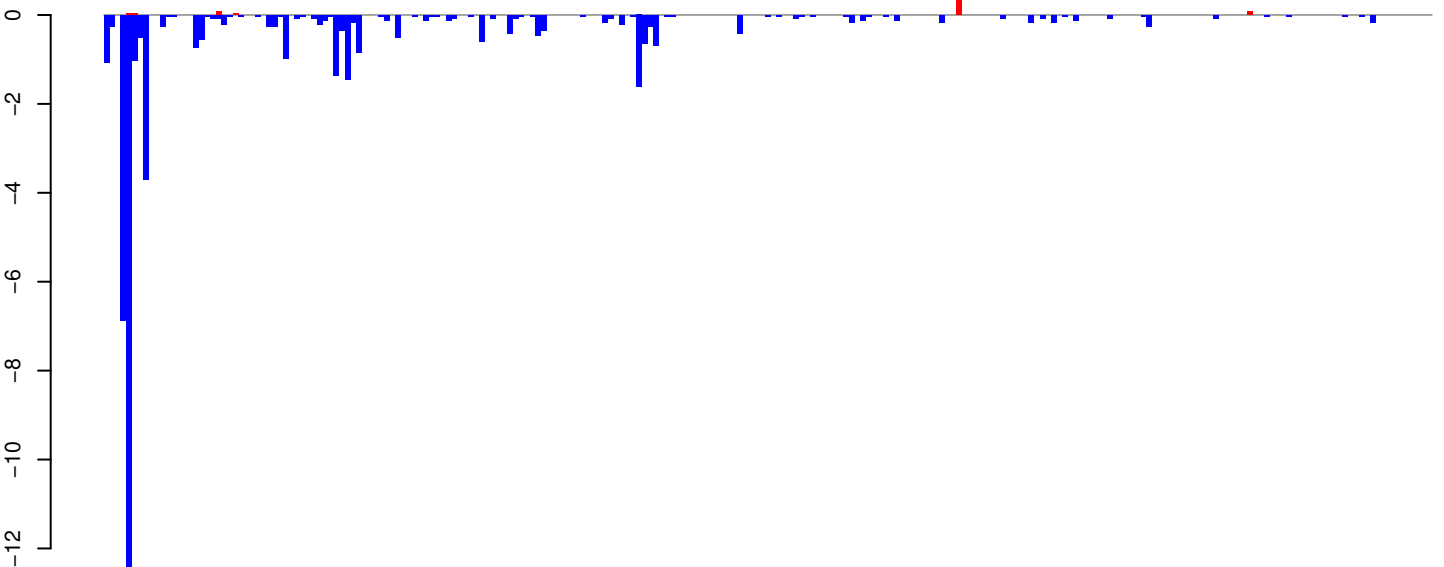

positive=1, negative=45, total=46

AeAeg_Whole_ZIKV_BM3_GP.rep

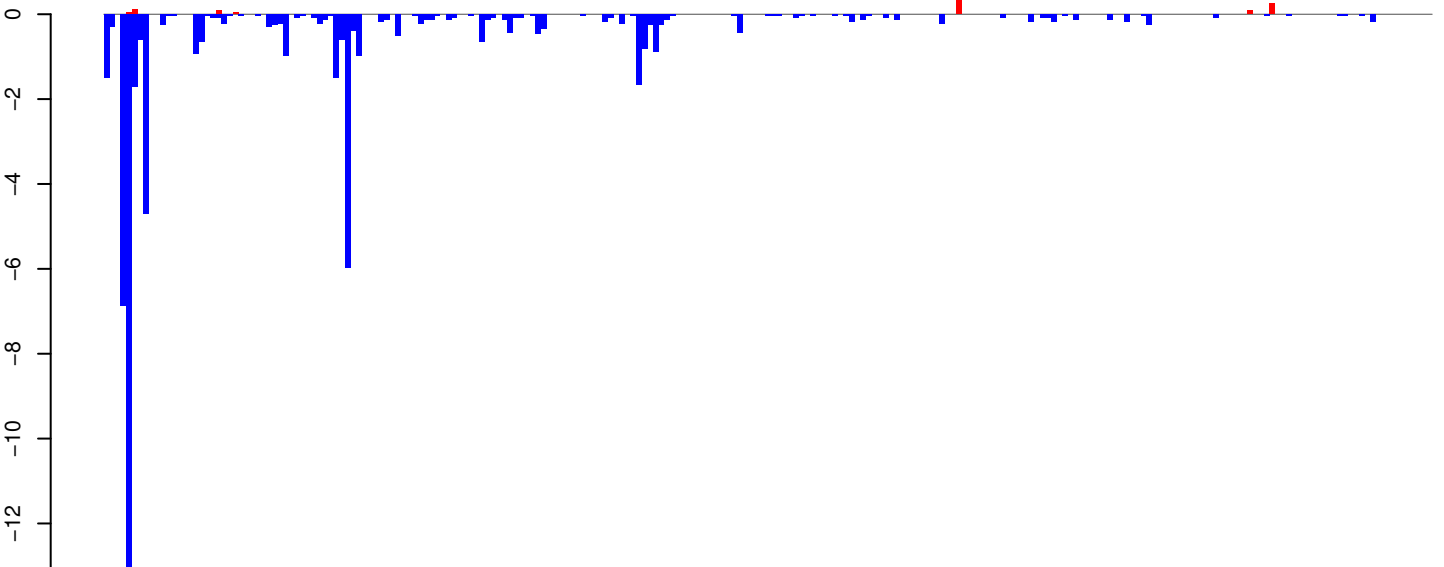

positive=1, negative=56, total=57

Window size=25, length=5910, TE@Gypsy-104_AA-LTR-I:1-5910

AeAeg_Whole_ZIKV_BM3_GP.18_23.rep

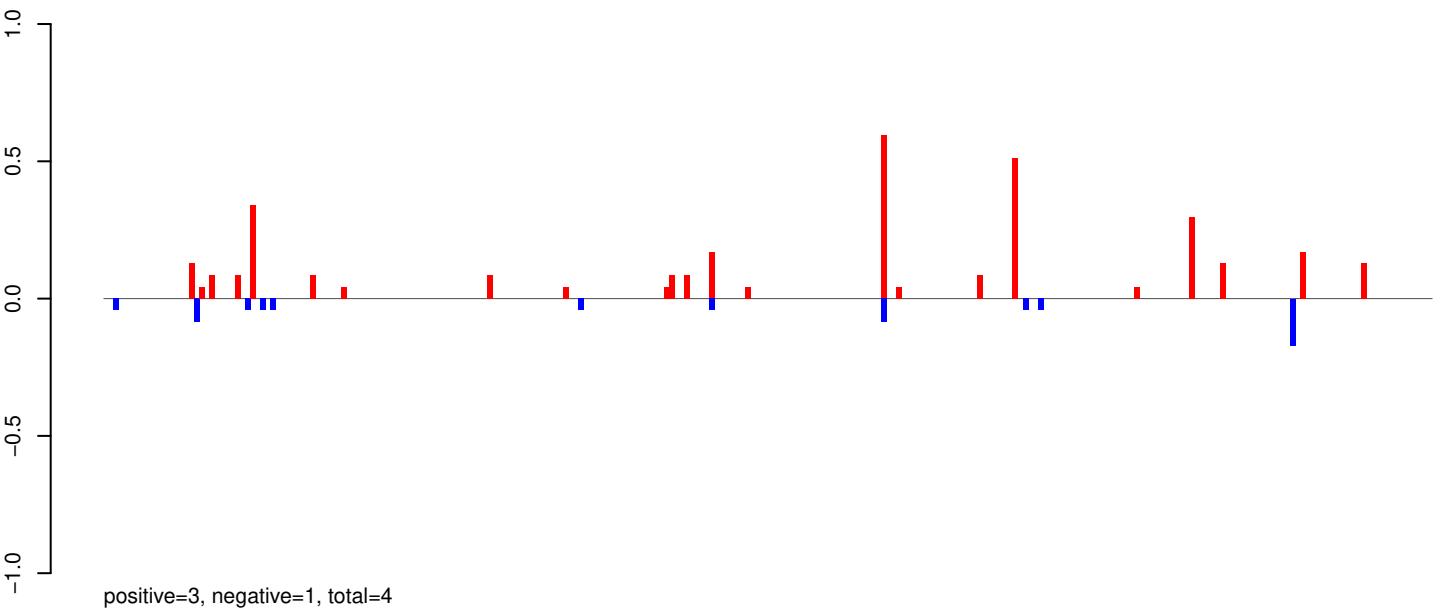

AeAeg_Whole_ZIKV_BM3_GP.24_35.rep

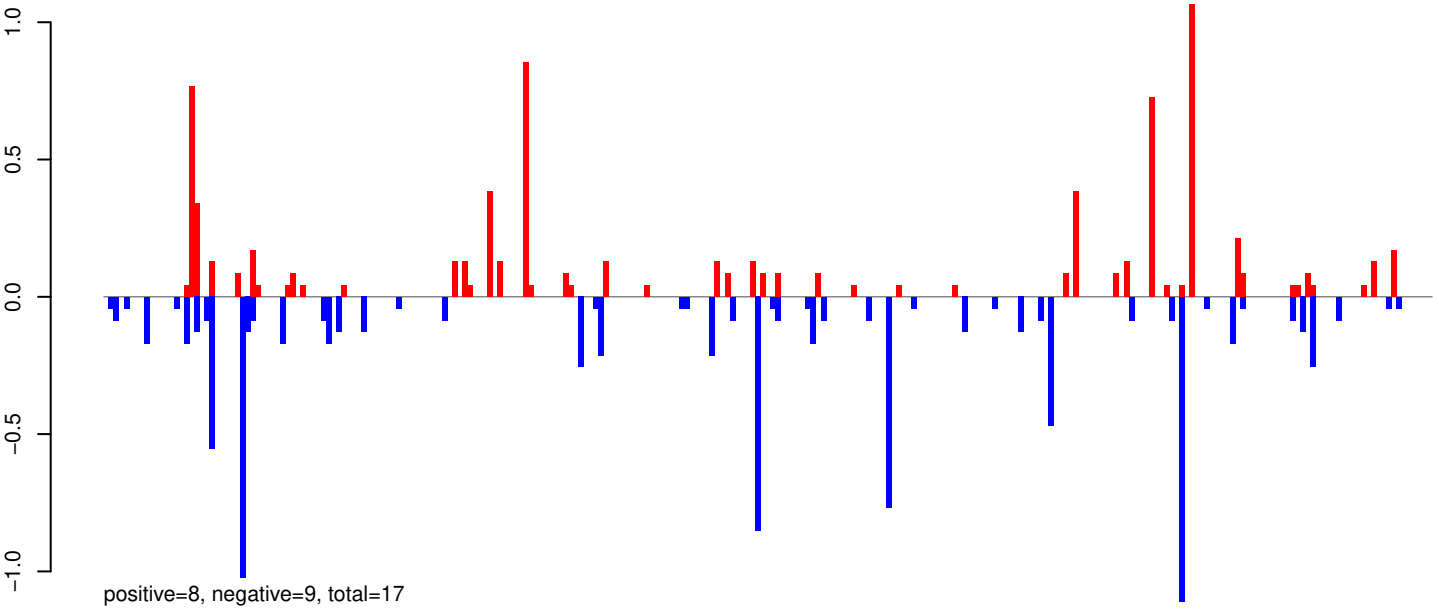

AeAeg_Whole_ZIKV_BM3_GP.rep

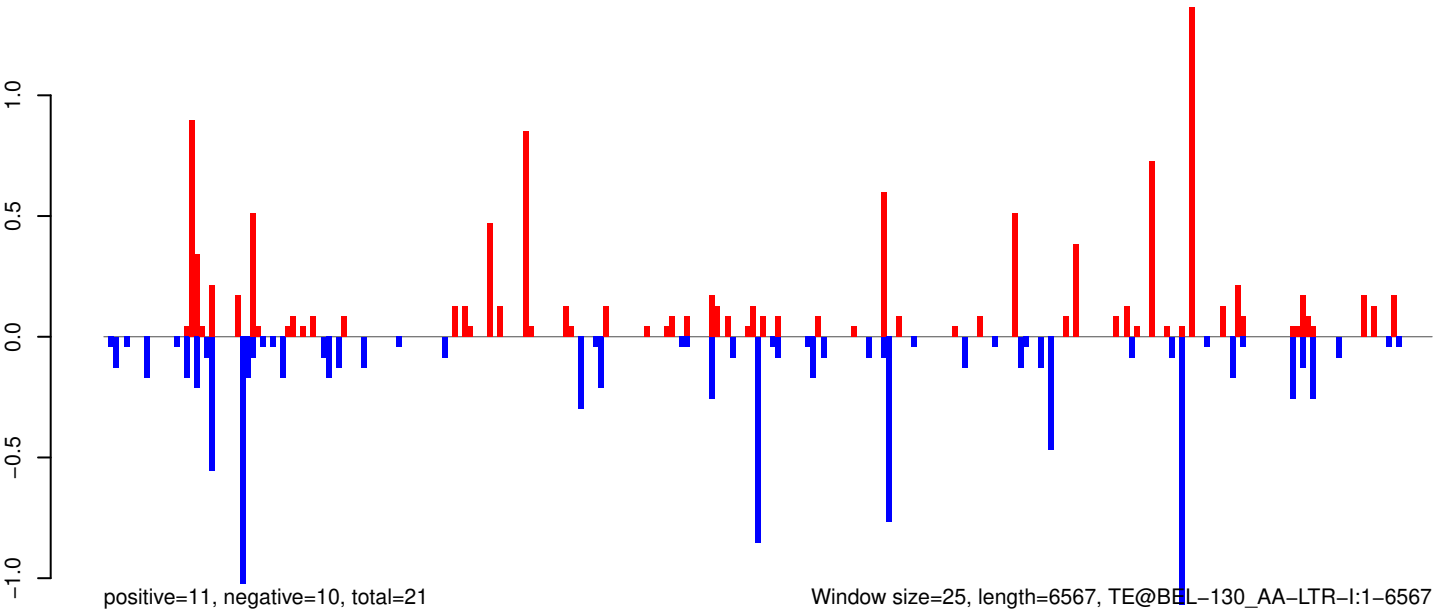

Window size=25, length=6567, TE@BBL-130_AA-LTR-I:1-6567

AeAeg_Whole_ZIKV_BM3_GP.18_23.rep

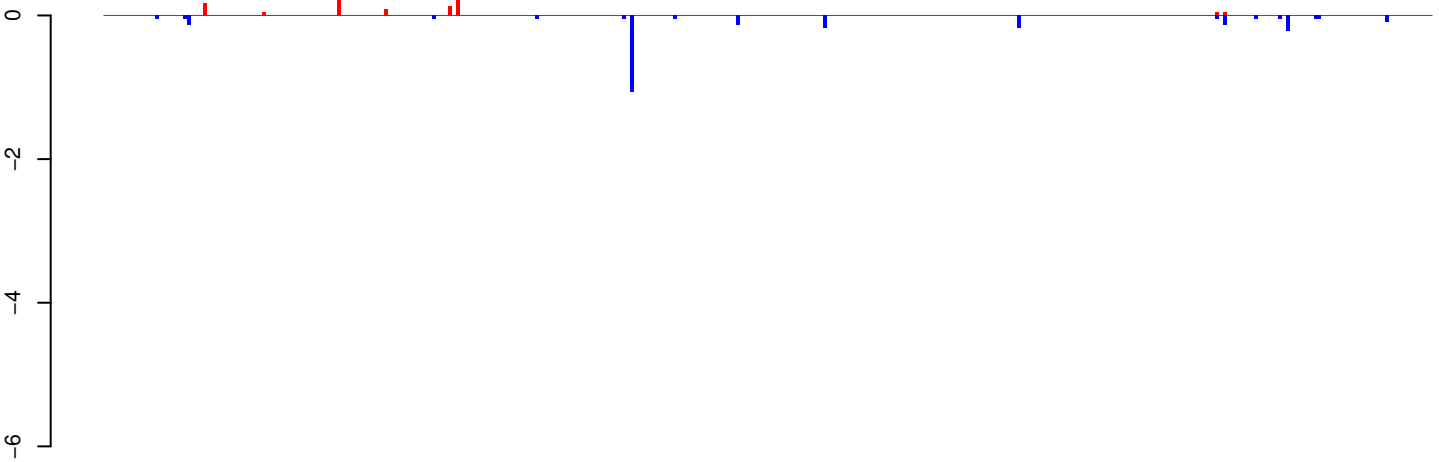

AeAeg_Whole_ZIKV_BM3_GP.24_35.rep

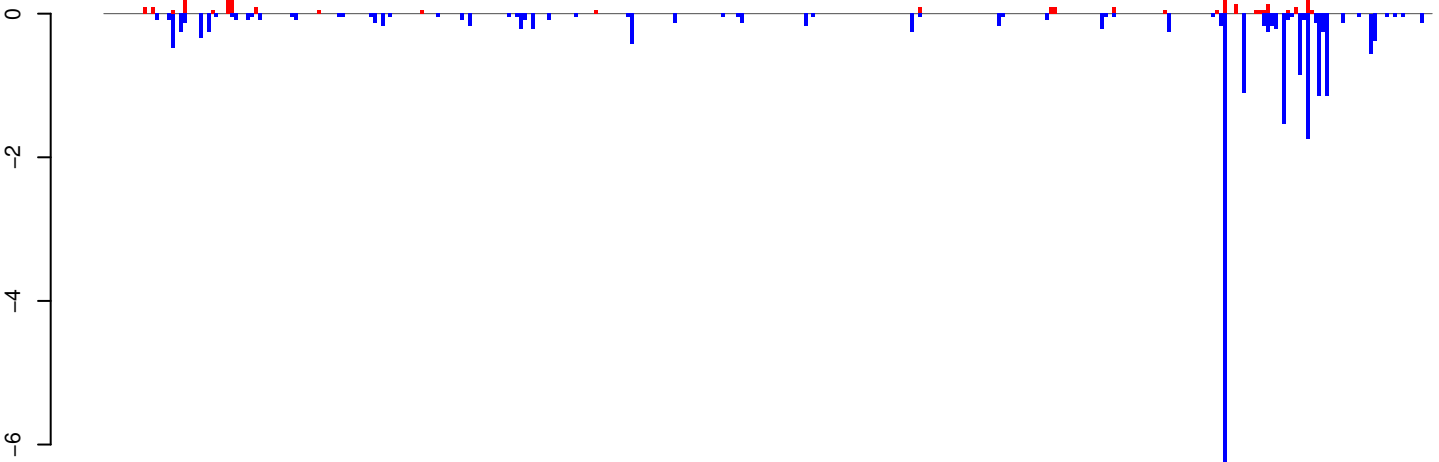

AeAeg_Whole_ZIKV_BM3_GP.rep

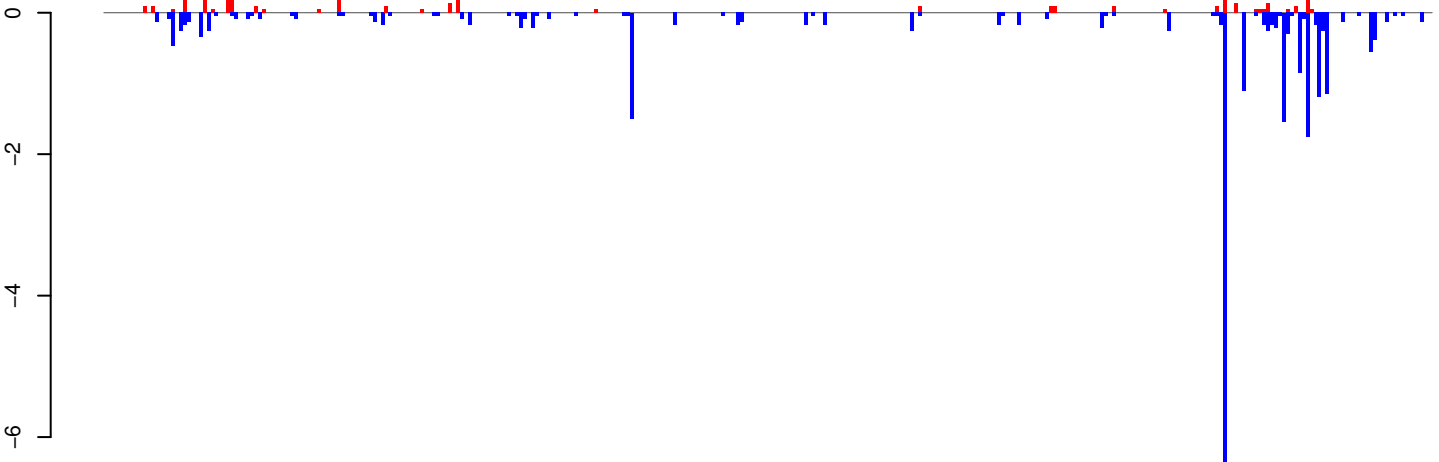

AeAeg_Whole_ZIKV_BM3_GP.18_23.rep

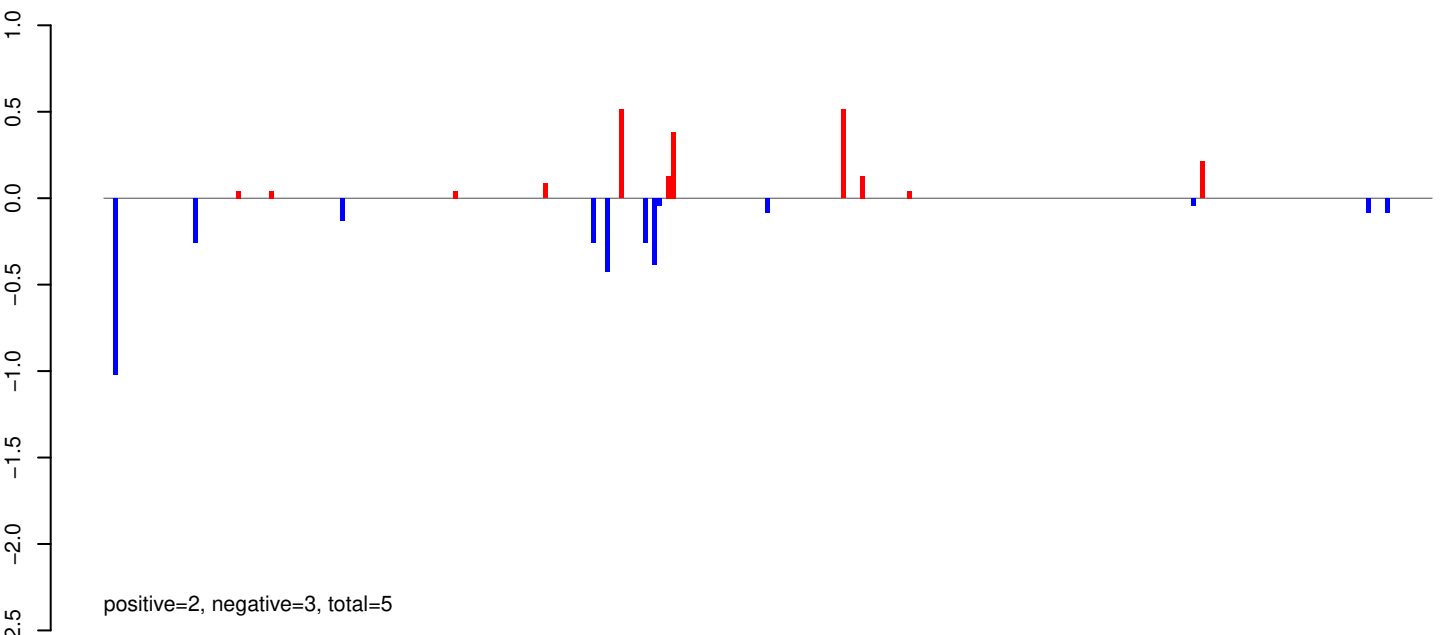

AeAeg_Whole_ZIKV_BM3_GP.24_35.rep

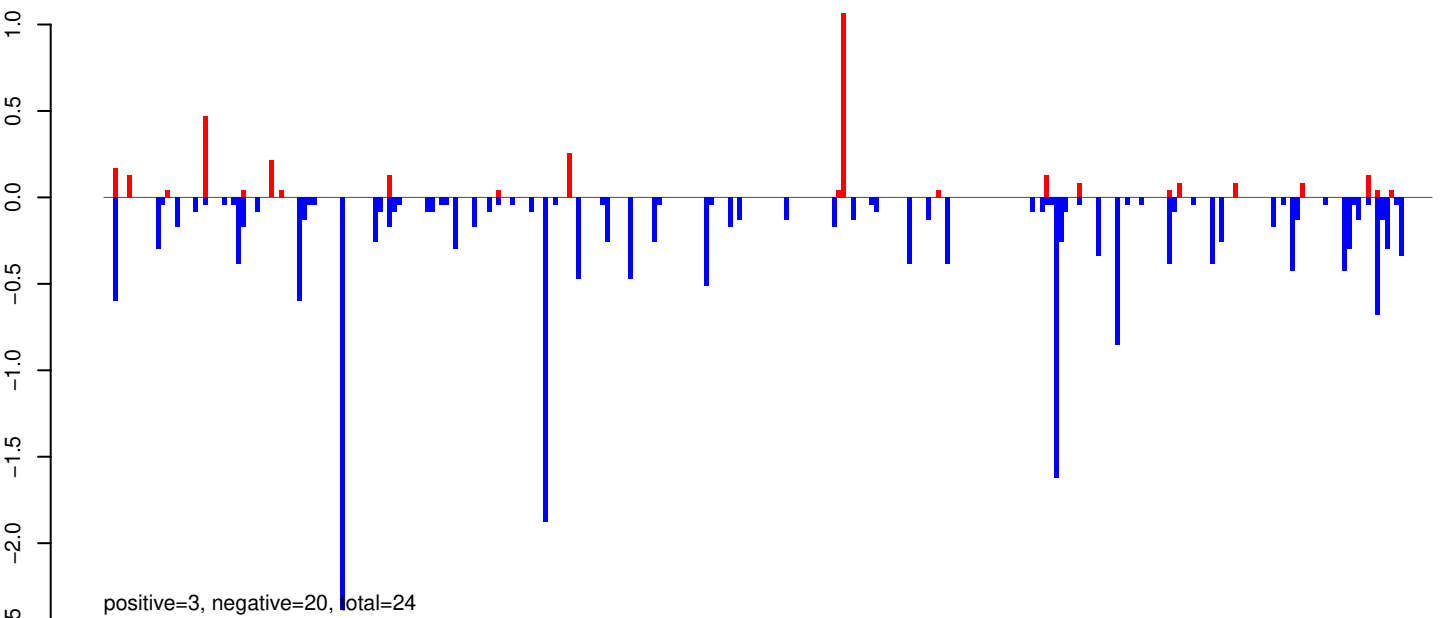

AeAeg_Whole_ZIKV_BM3_GP.rep

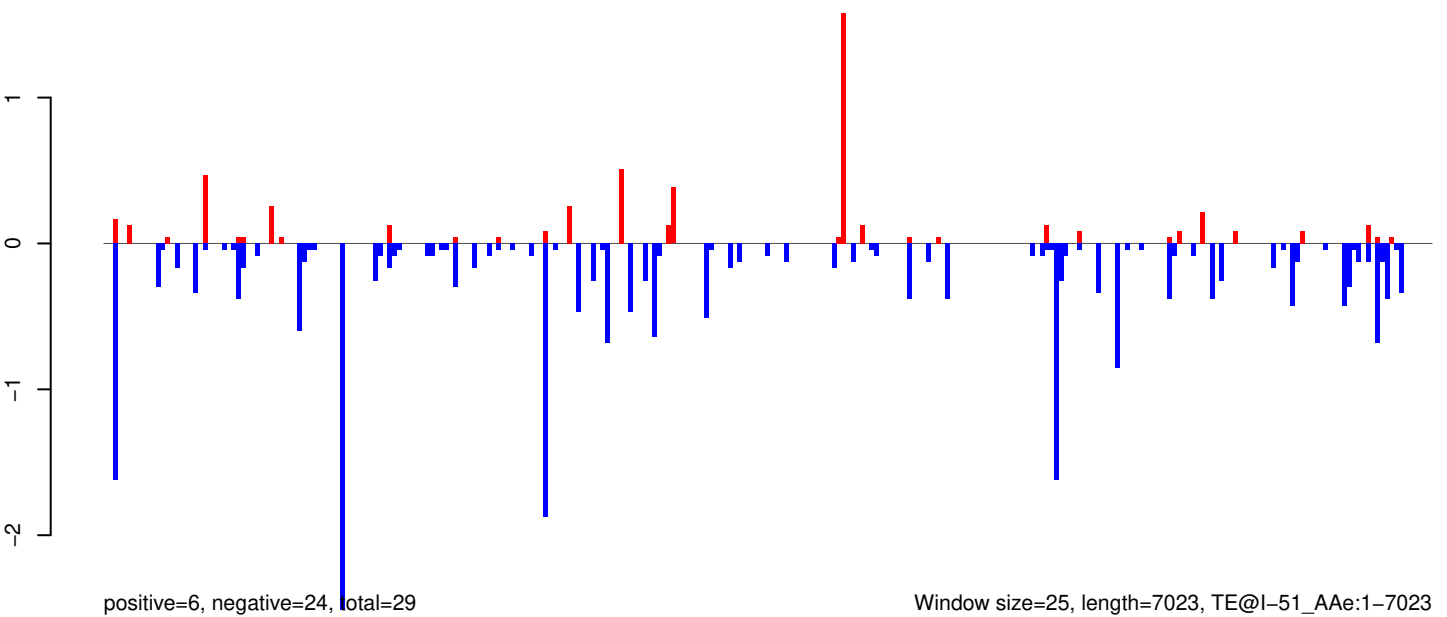

Window size=25, length=7023, TE@I-51_AAe:1-7023

AeAeg_Whole_ZIKV_BM3_GP.18_23.rep

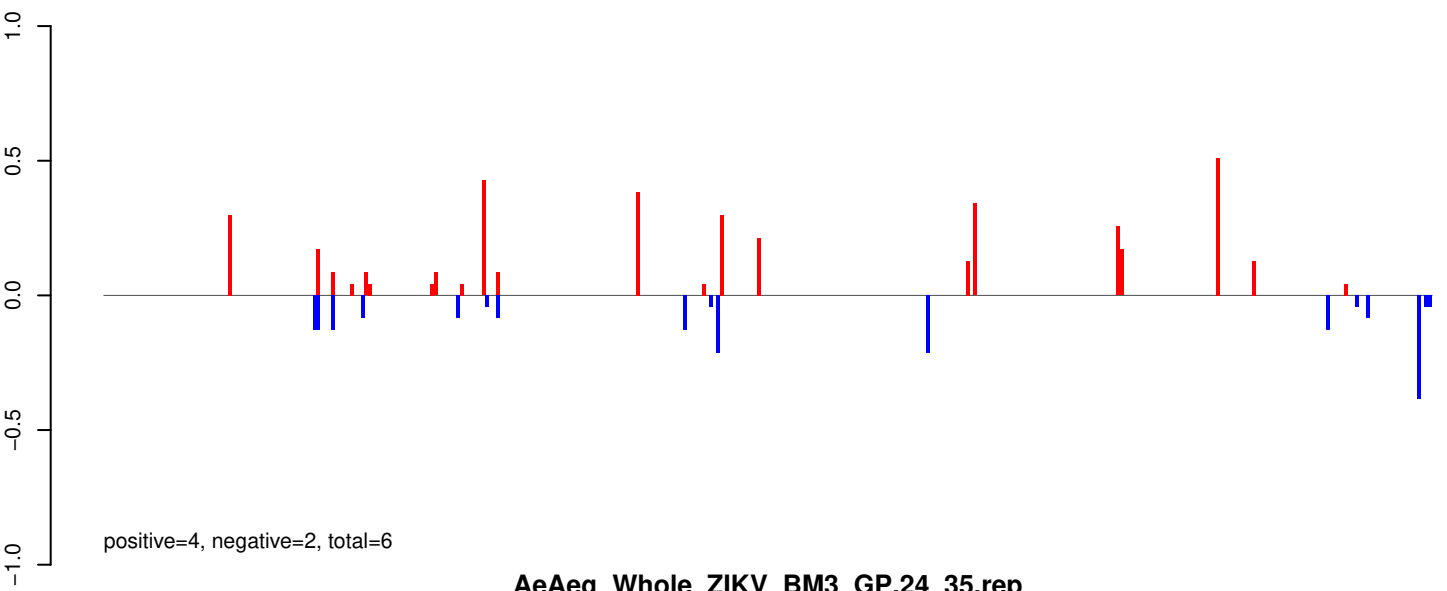

AeAeg_Whole_ZIKV_BM3_GP.24_35.rep

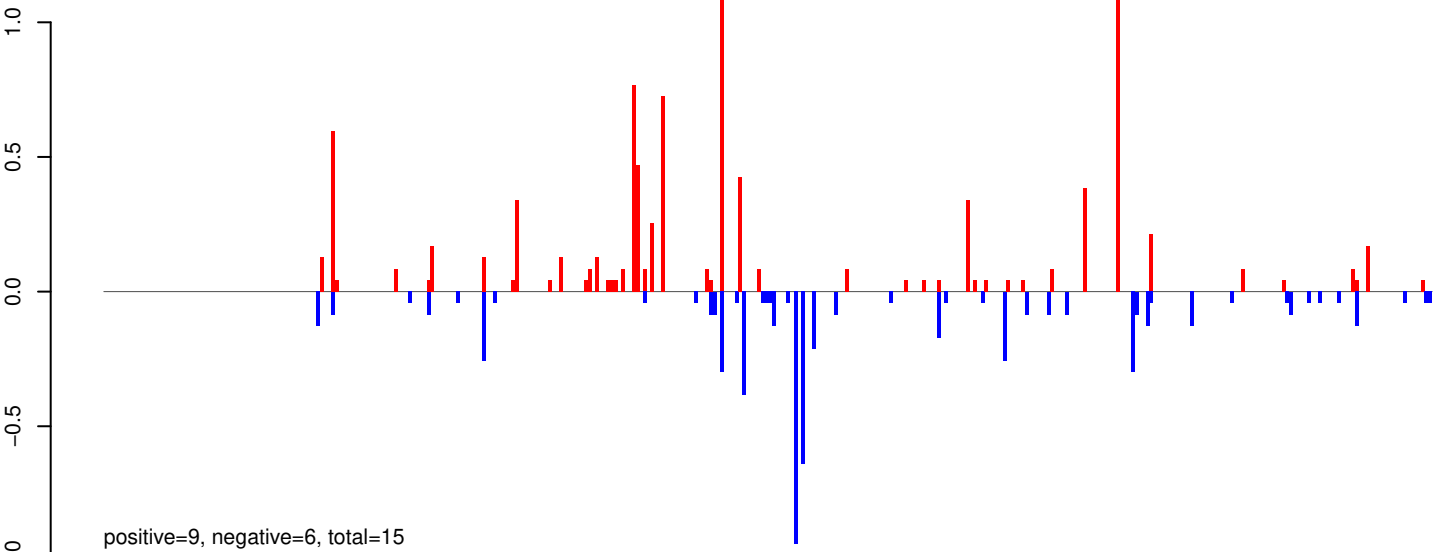

AeAeg_Whole_ZIKV_BM3_GP.rep

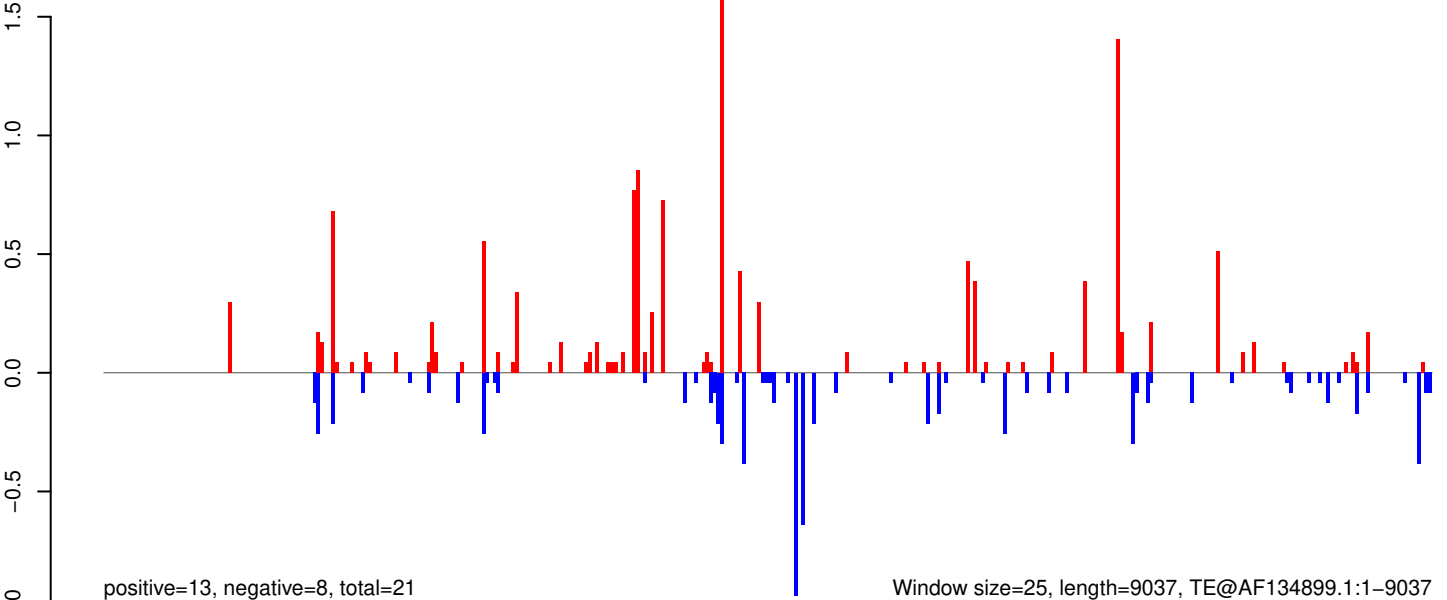

Window size=25, length=9037, TE@AF134899.1:1-9037

AeAeg_Whole_ZIKV_BM3_GP.18_23.rep

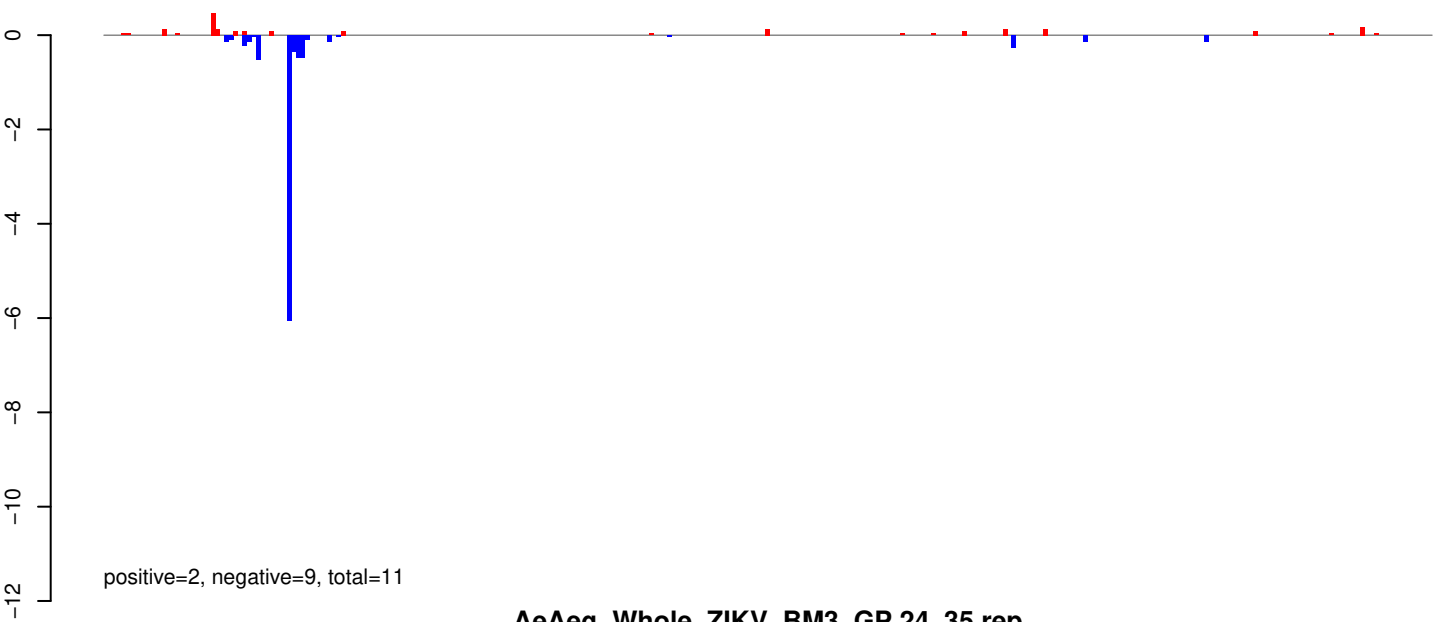

AeAeg_Whole_ZIKV_BM3_GP.24_35.rep

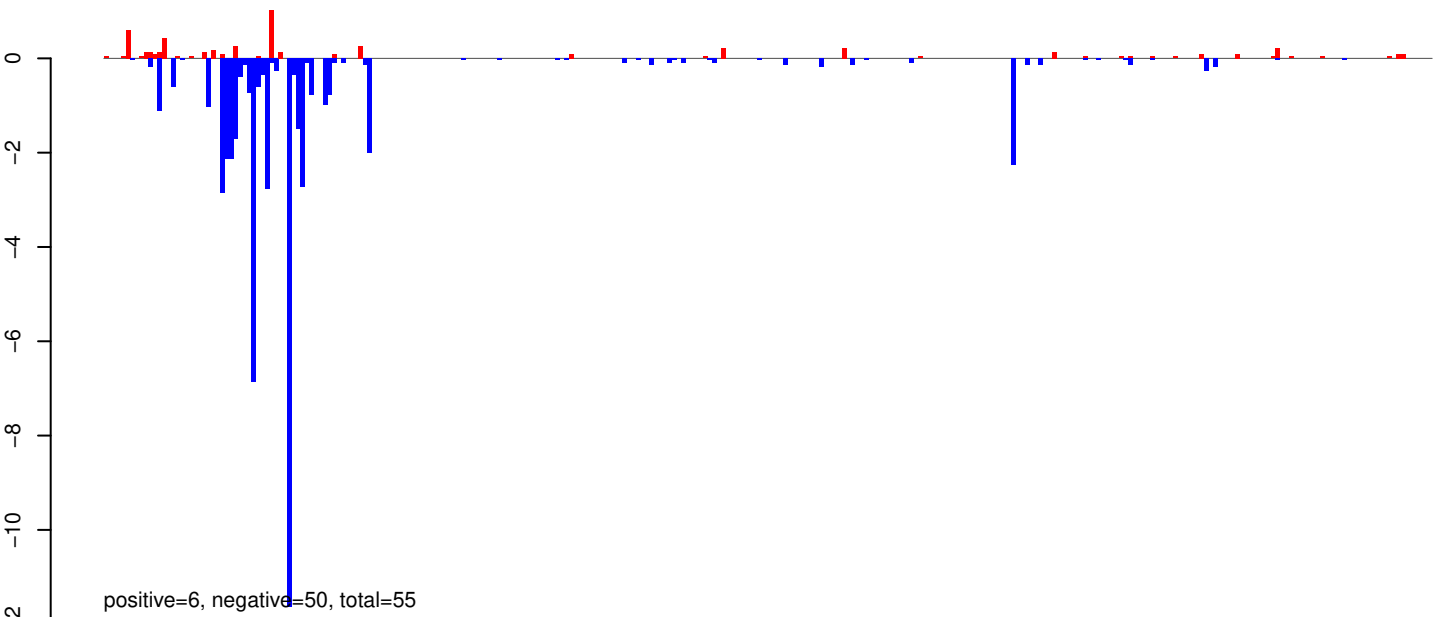

AeAeg_Whole_ZIKV_BM3_GP.rep

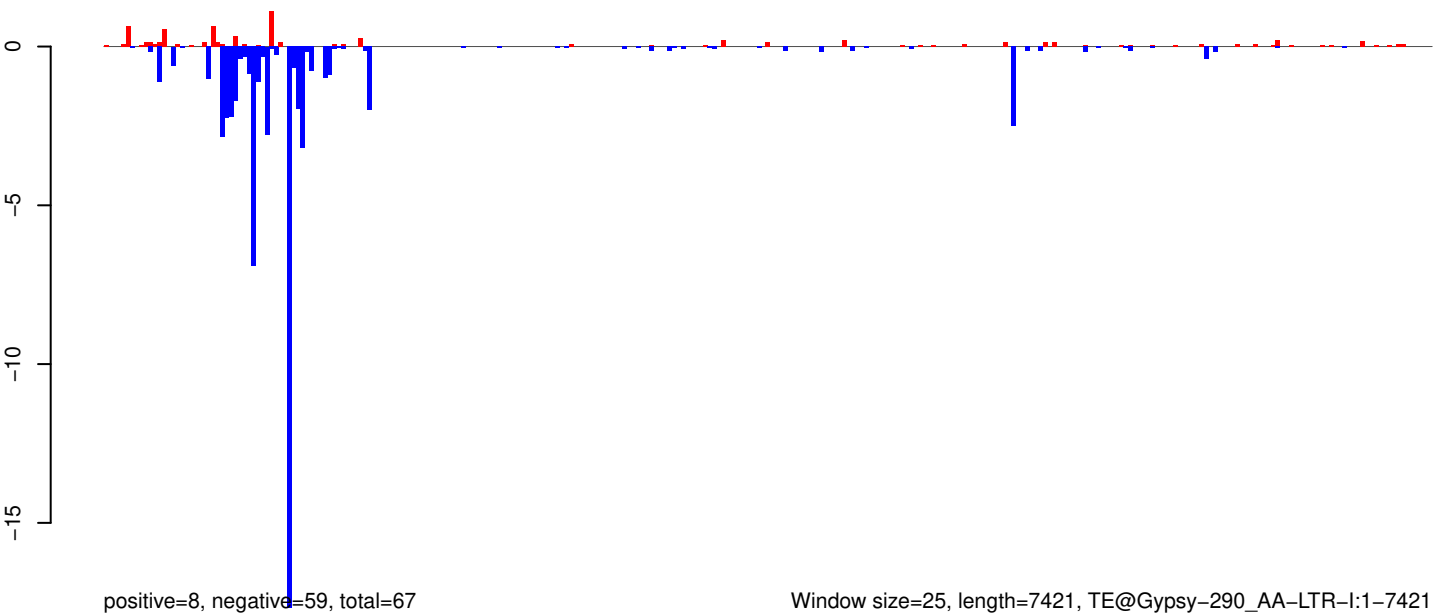

Window size=25, length=7421, TE@Gypsy-290_AA-LTR-I:1-7421

AeAeg_Whole_ZIKV_BM3_GP.18_23.rep

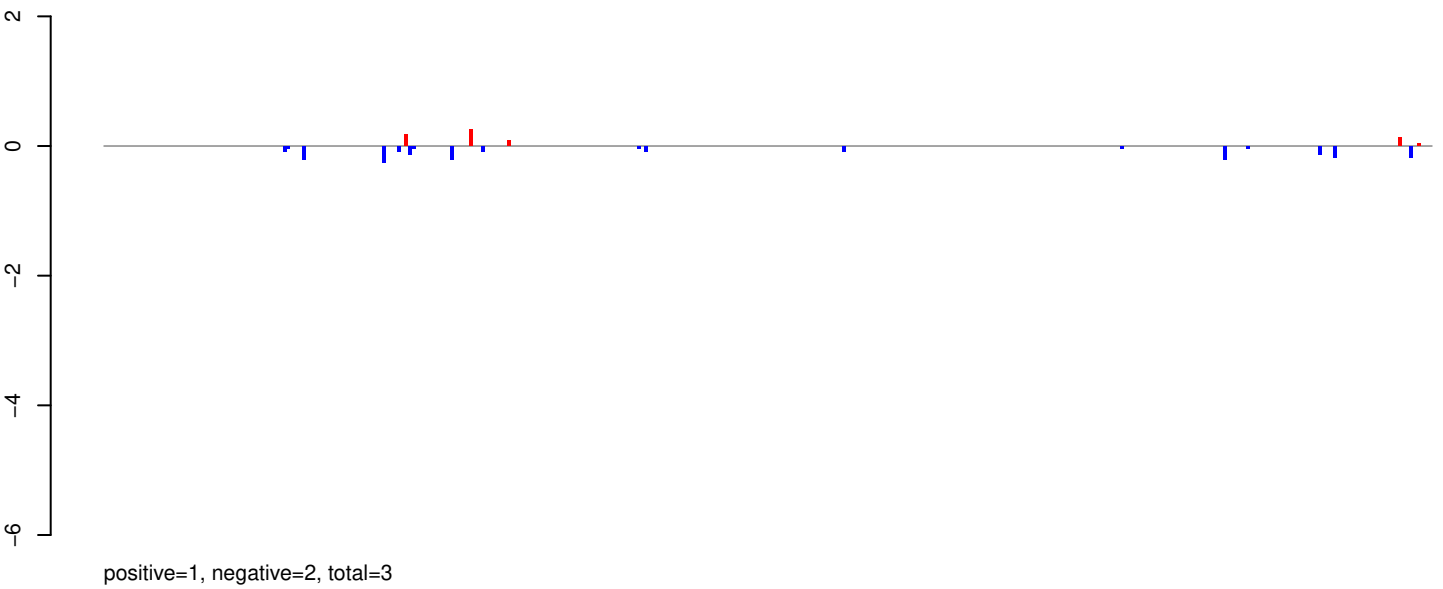

AeAeg_Whole_ZIKV_BM3_GP.24_35.rep

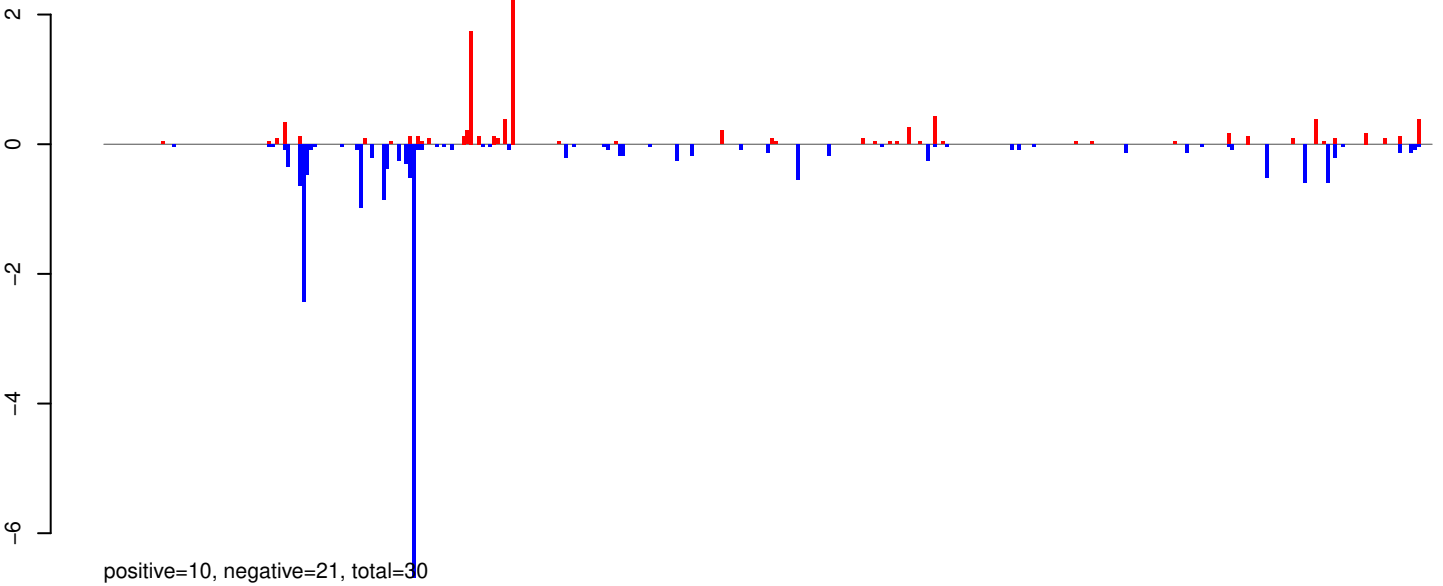

AeAeg_Whole_ZIKV_BM3_GP.rep

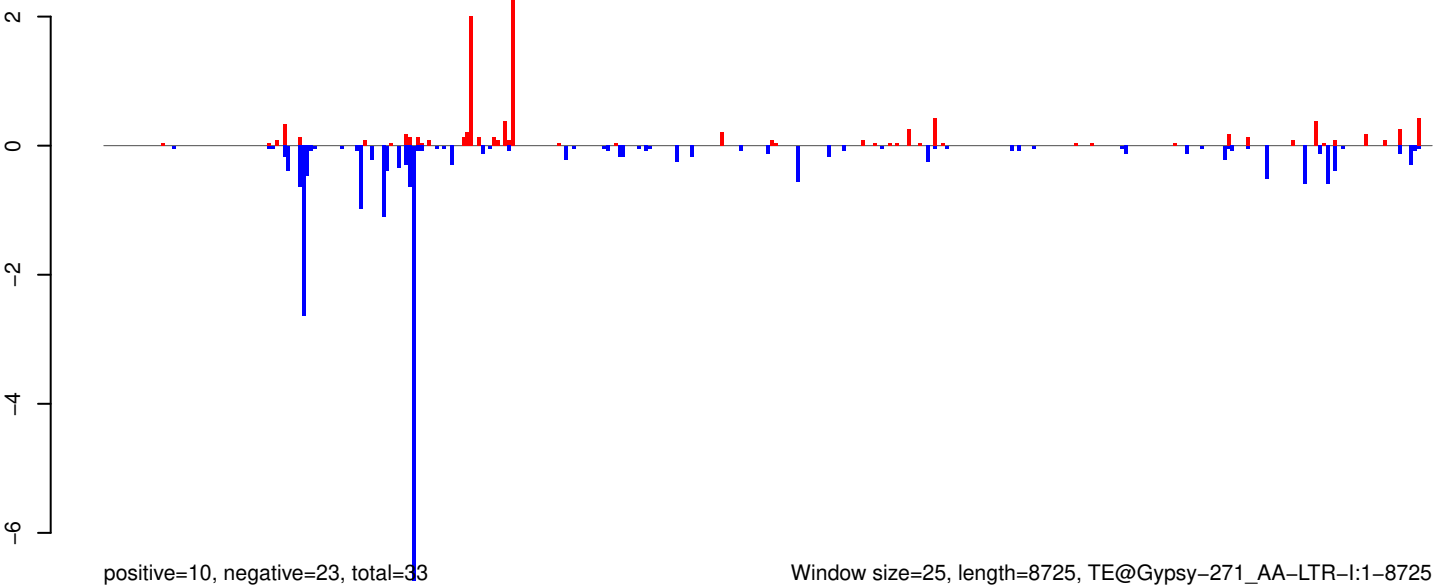

Window size=25, length=8725, TE@Gypsy-271_AA-LTR-I:1-8725

AeAeg_Whole_ZIKV_BM3_GP.18_23.rep

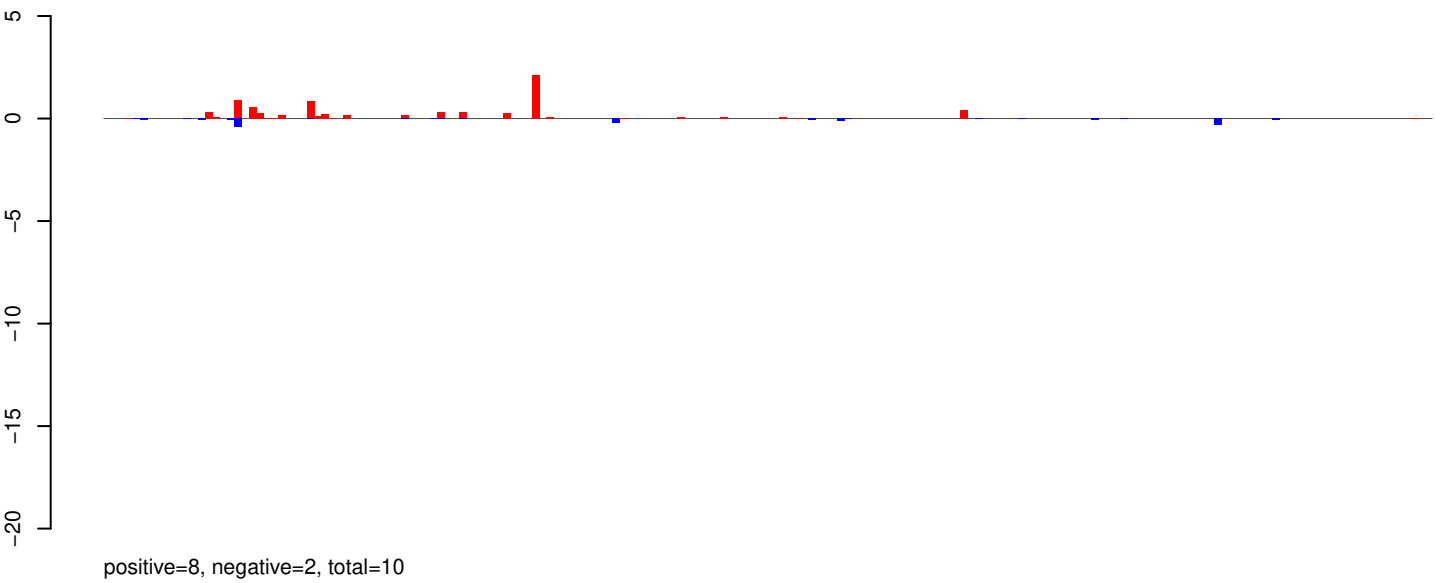

AeAeg_Whole_ZIKV_BM3_GP.24_35.rep

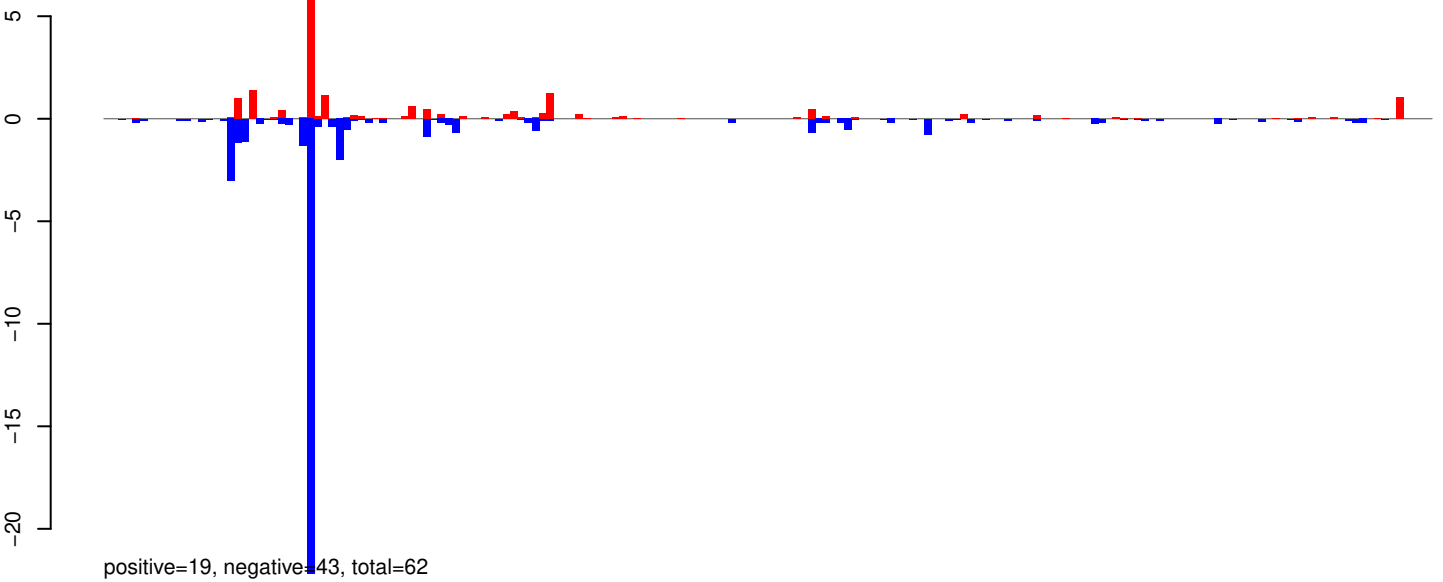

AeAeg_Whole_ZIKV_BM3_GP.rep

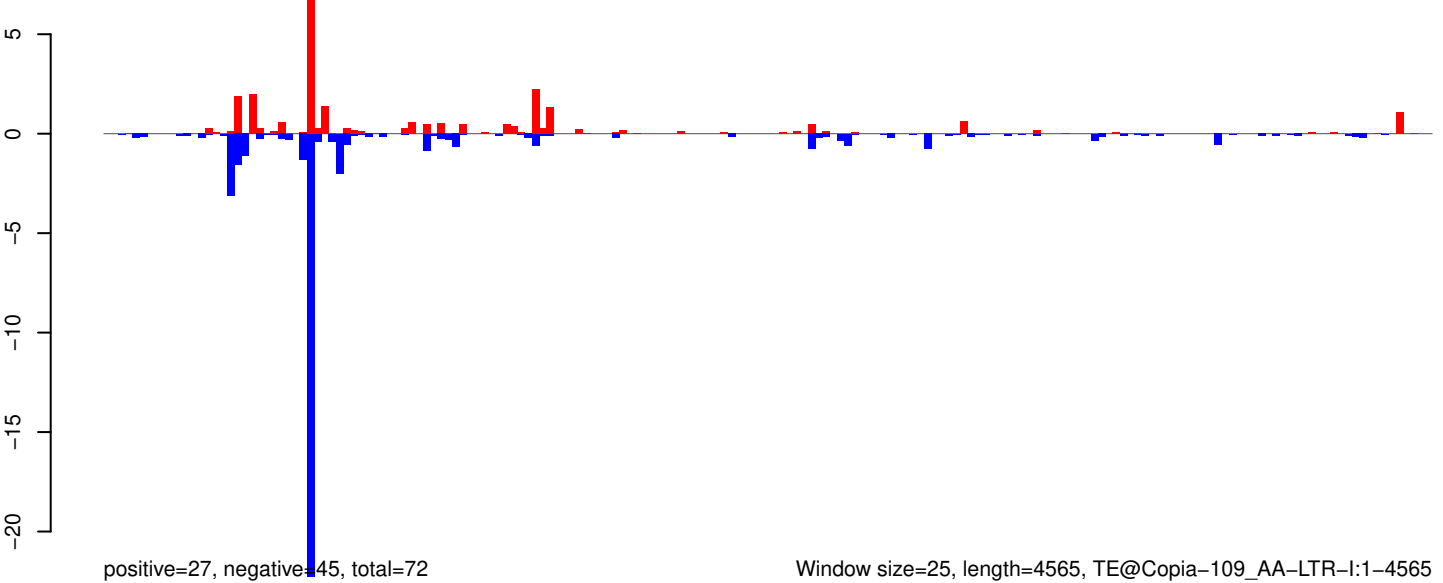

Window size=25, length=4565, TE@Copia-109_AA-LTR-I:1-4565

AeAeg_Whole_ZIKV_BM3_GP.18_23.rep

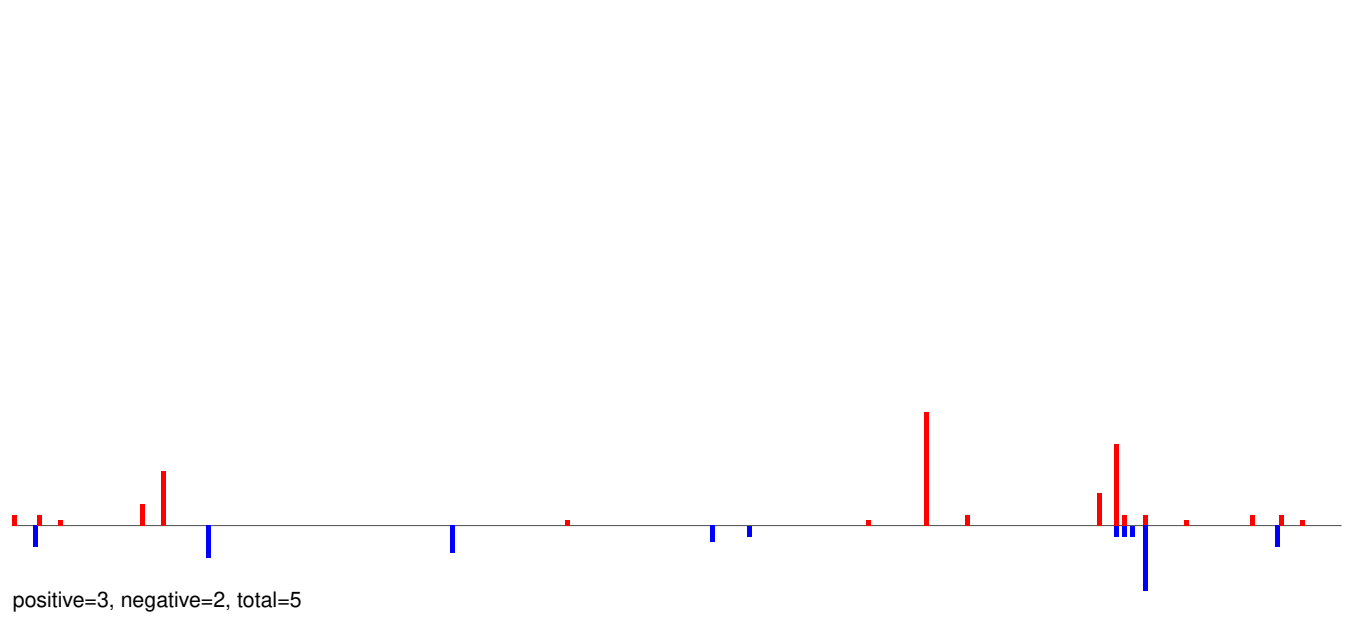

AeAeg_Whole_ZIKV_BM3_GP.24_35.rep

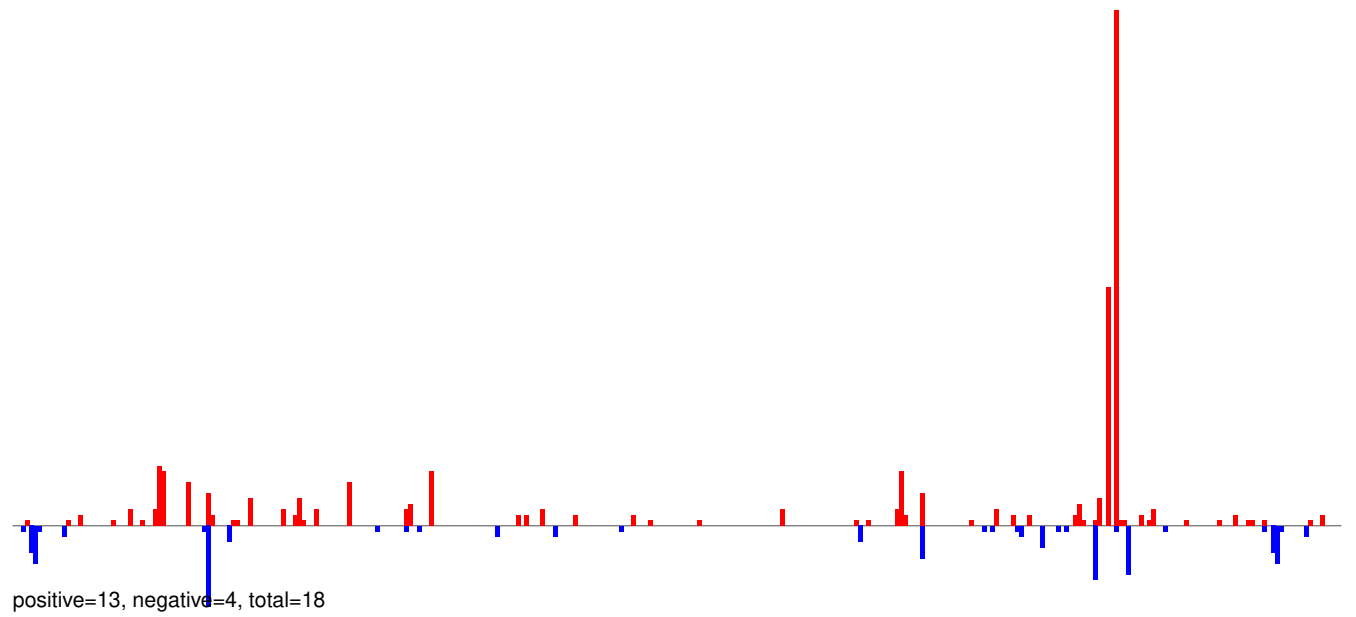

AeAeg_Whole_ZIKV_BM3_GP.rep

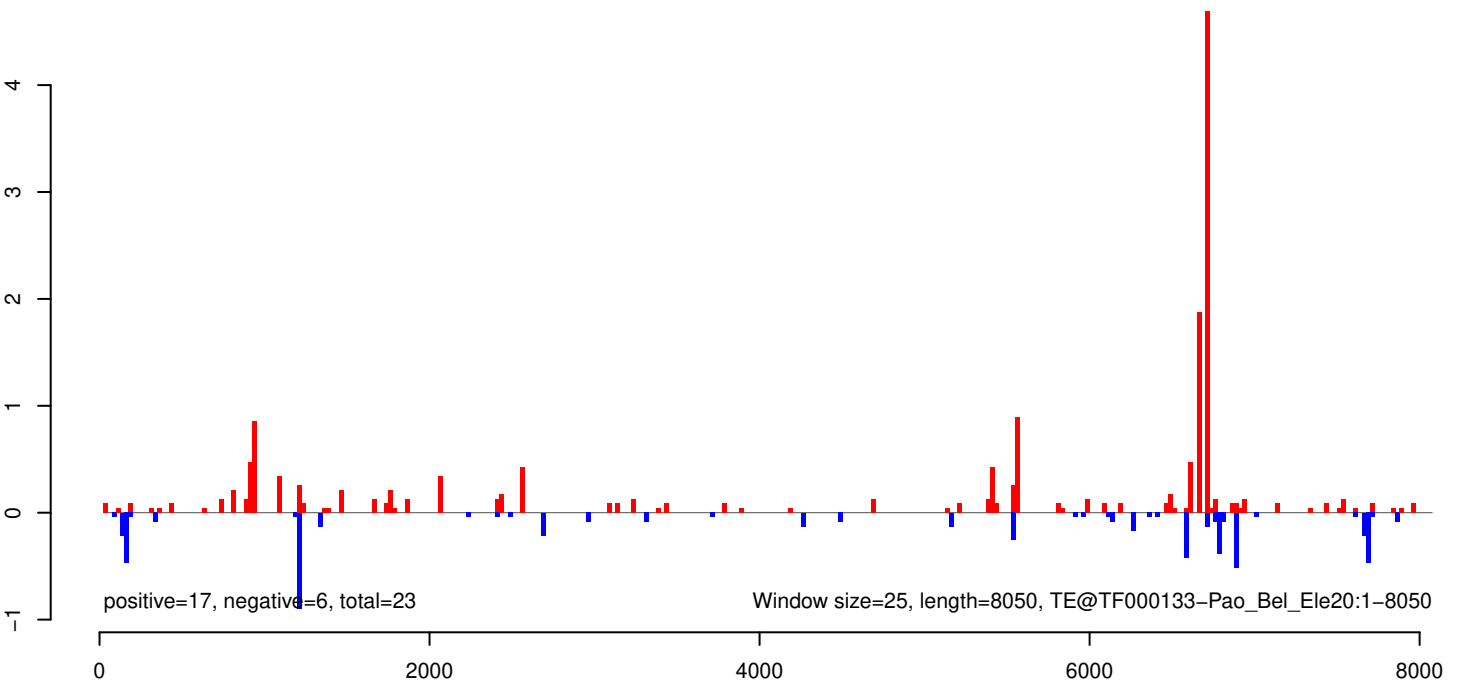

AeAeg_Whole_ZIKV_BM3_GP.18_23.rep

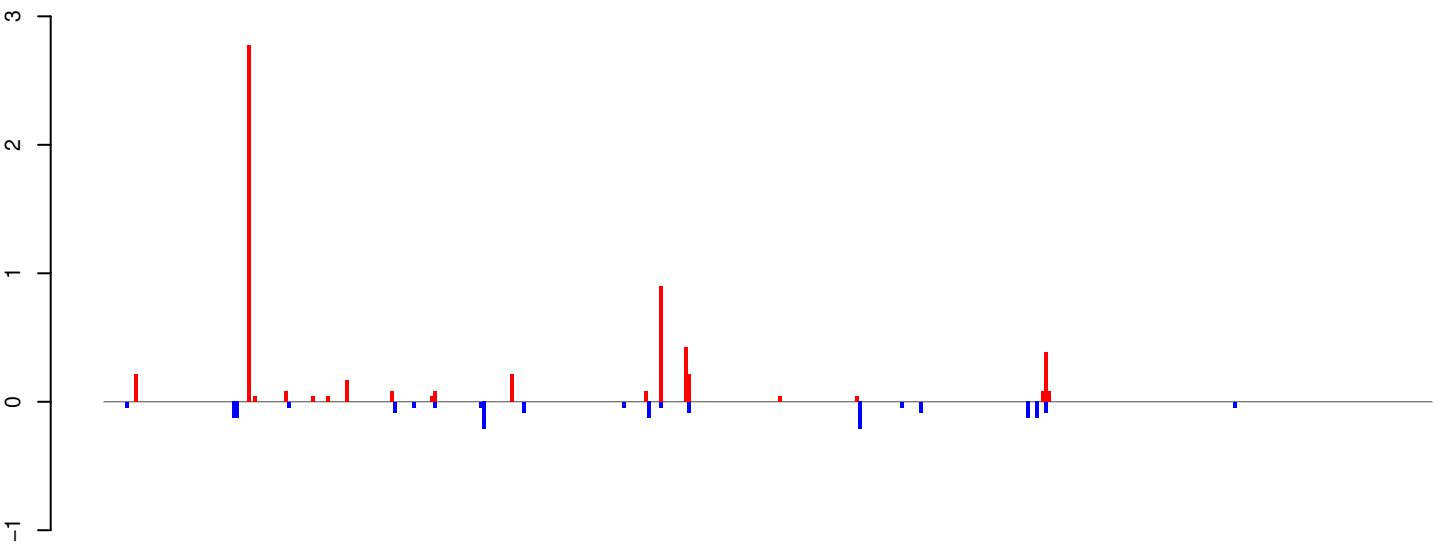

positive=6, negative=2, total=8

AeAeg_Whole_ZIKV_BM3_GP.24_35.rep

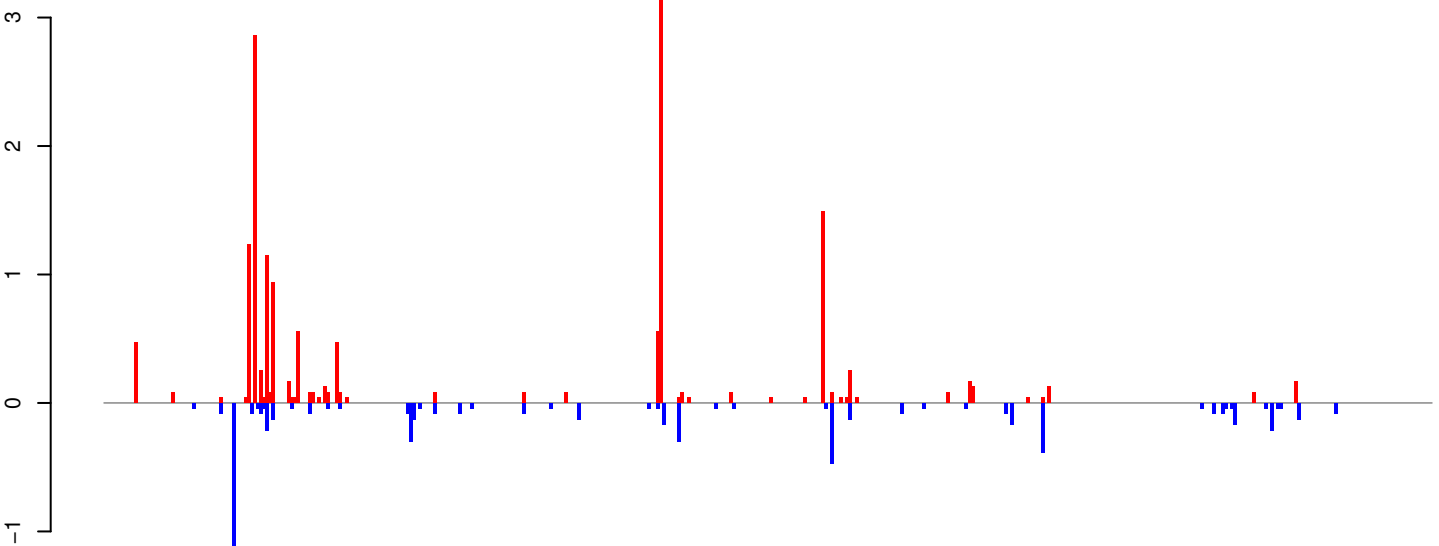

positive=16, negative=7, total=23

AeAeg_Whole_ZIKV_BM3_GP.rep

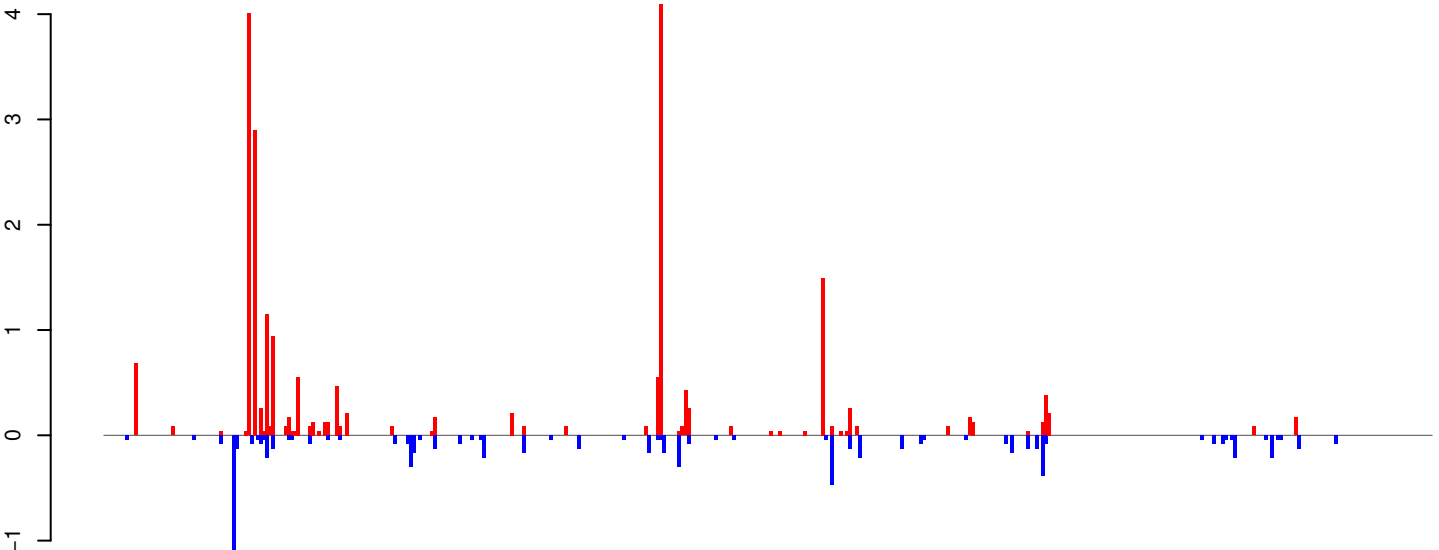

positive=22, negative=8, total=31

Window size=25, length=10870, TE@EnSpm-1_AA:1-10870

AeAeg_Whole_ZIKV_BM3_GP.18_23.rep

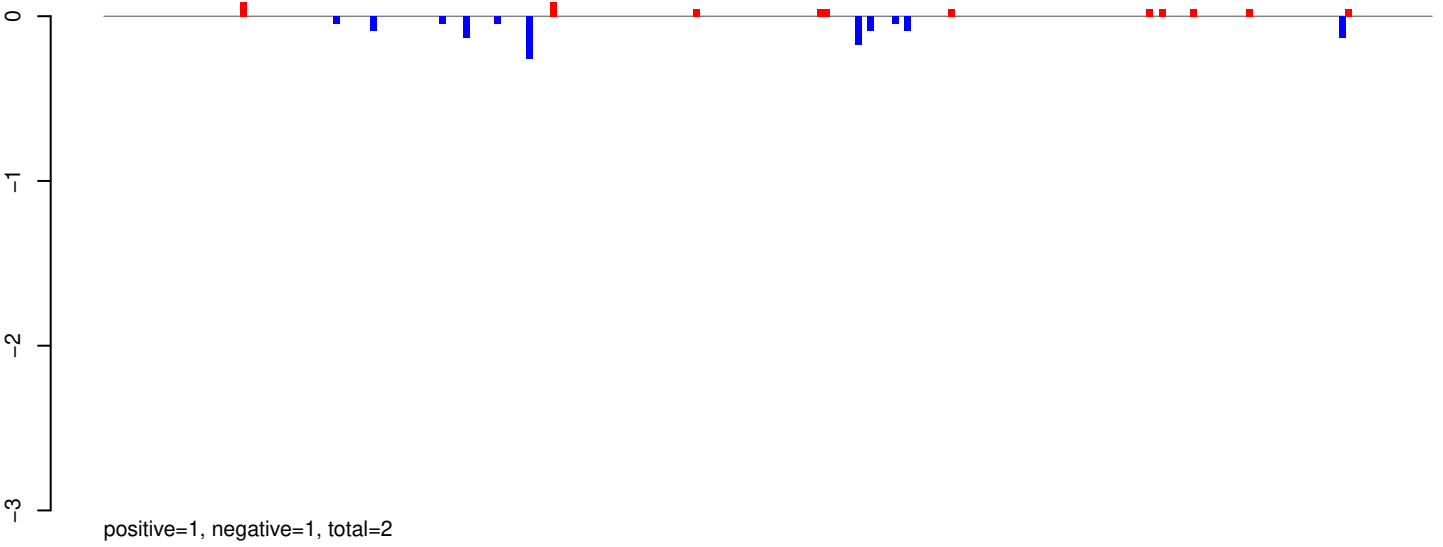

AeAeg_Whole_ZIKV_BM3_GP.24_35.rep

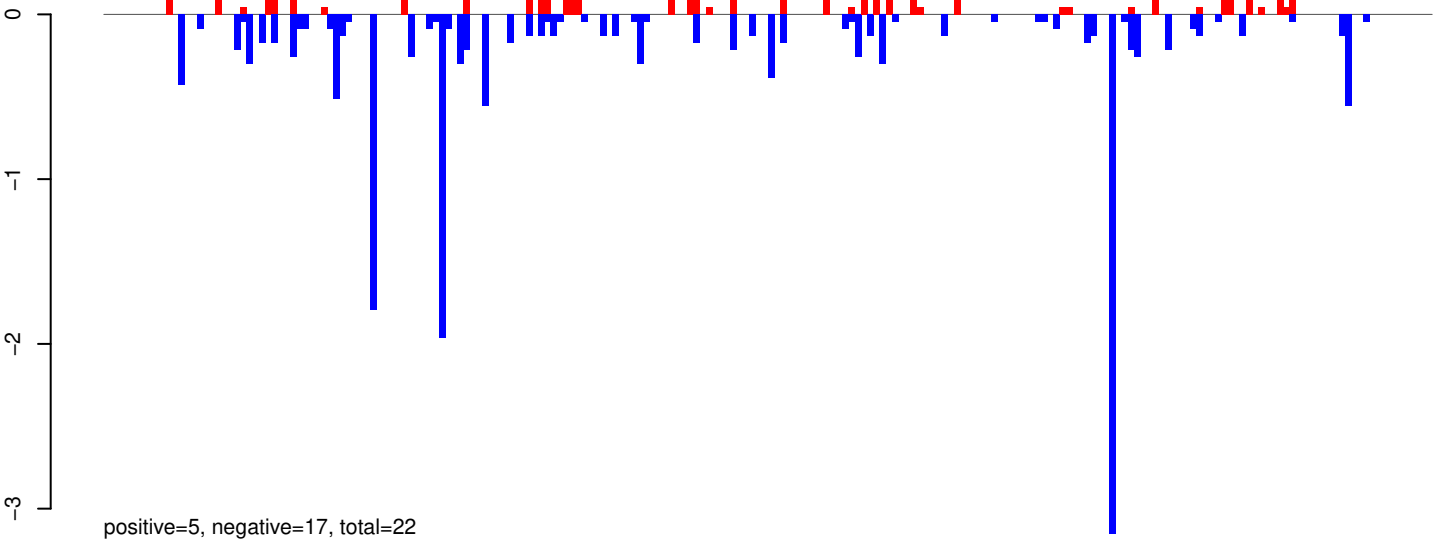

AeAeg_Whole_ZIKV_BM3_GP.rep

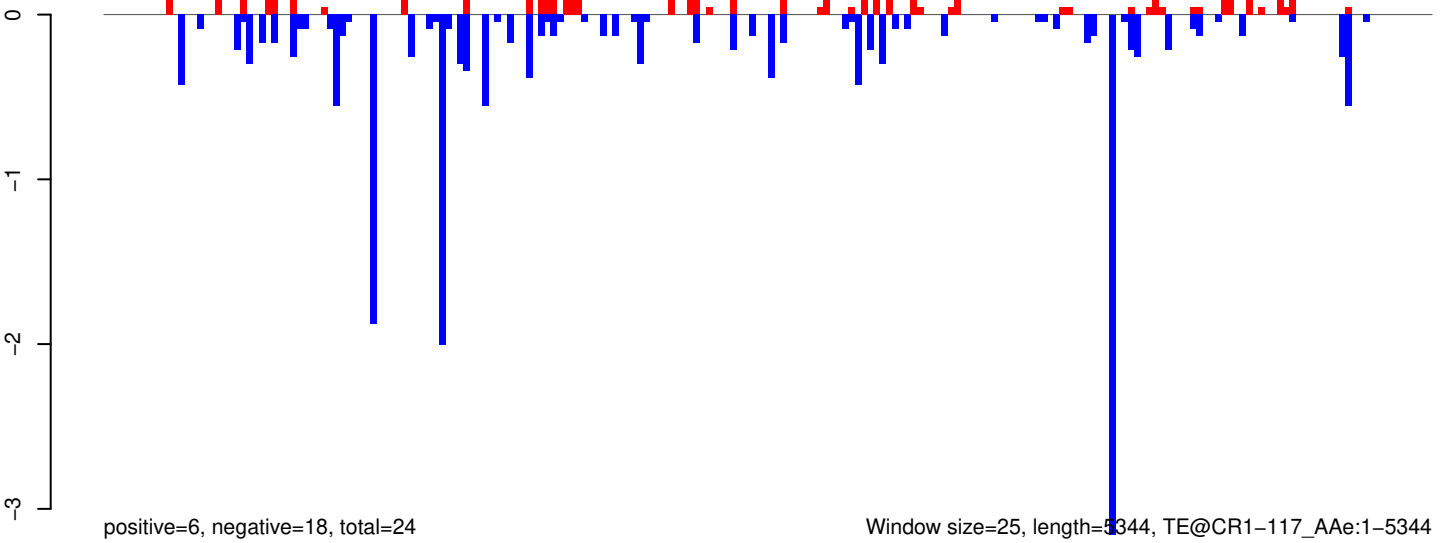

Window size=25, length=5344, TE@CR1-117_AAe:1-5344

AeAeg_Whole_ZIKV_BM3_GP.18_23.rep

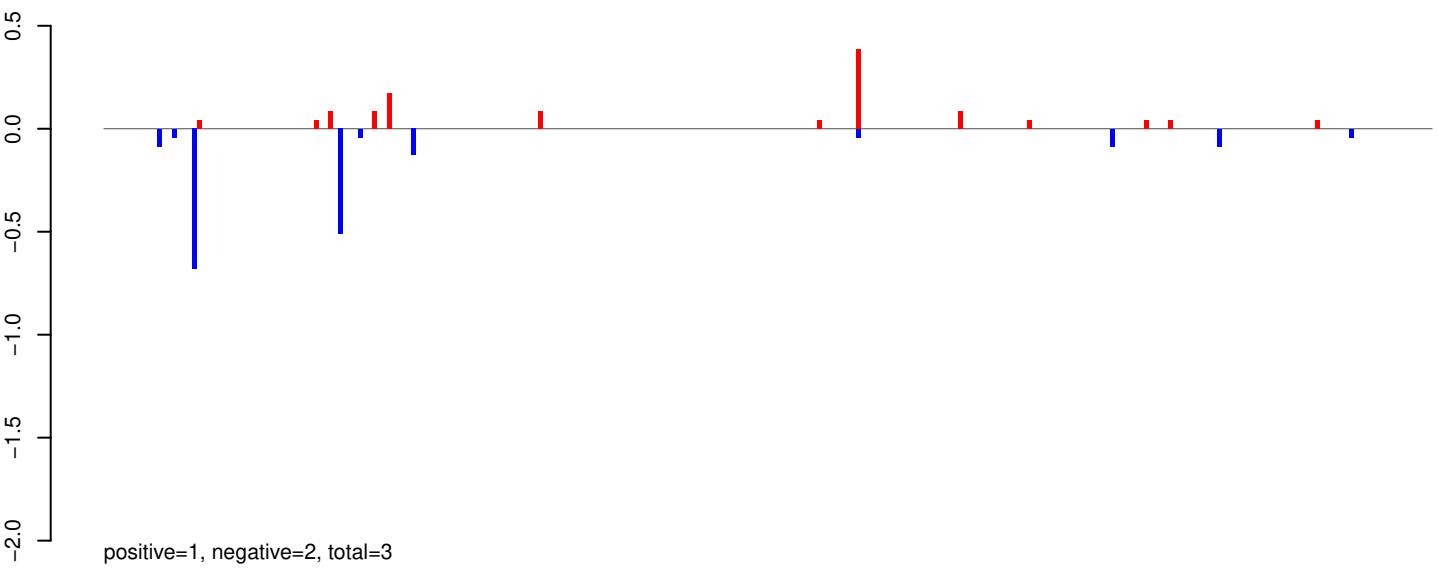

AeAeg_Whole_ZIKV_BM3_GP.24_35.rep

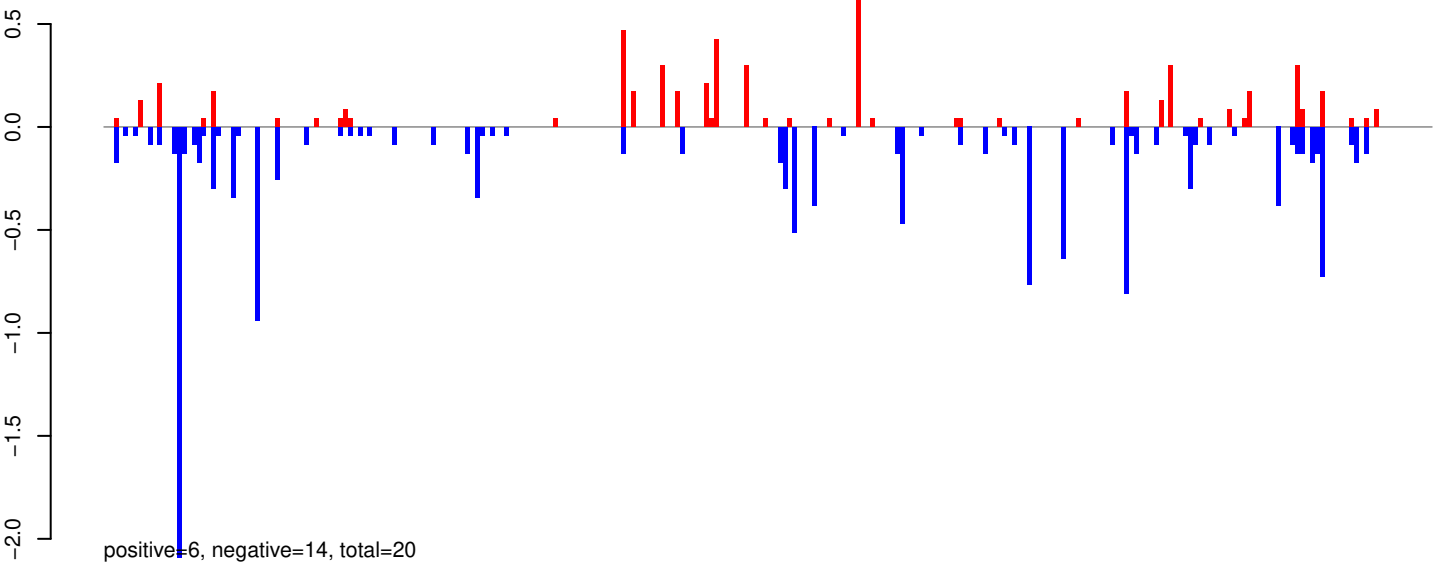

AeAeg_Whole_ZIKV_BM3_GP.rep

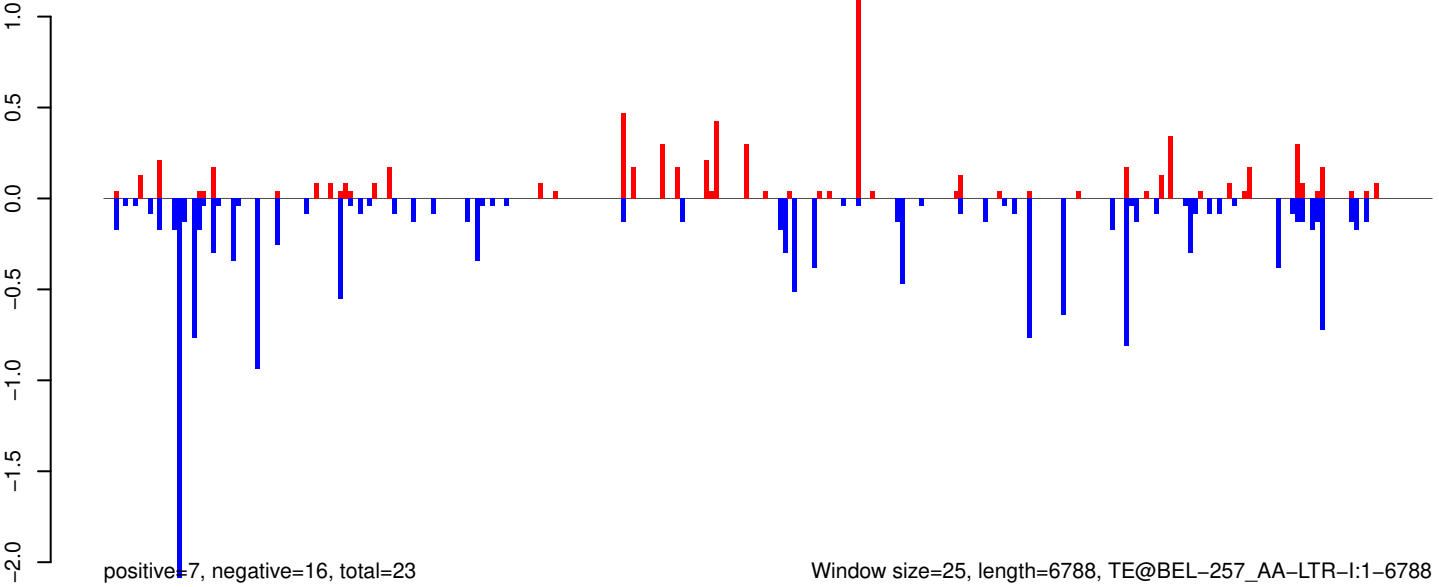

AeAeg_Whole_ZIKV_BM3_GP.18_23.rep

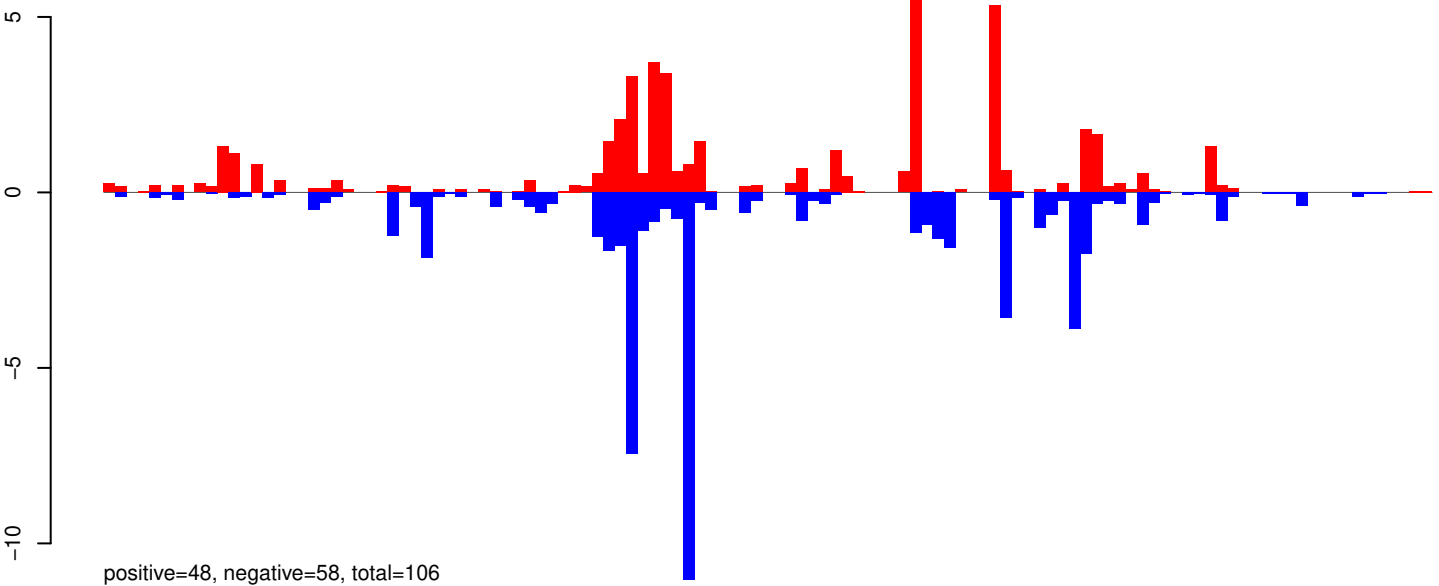

AeAeg_Whole_ZIKV_BM3_GP.24_35.rep

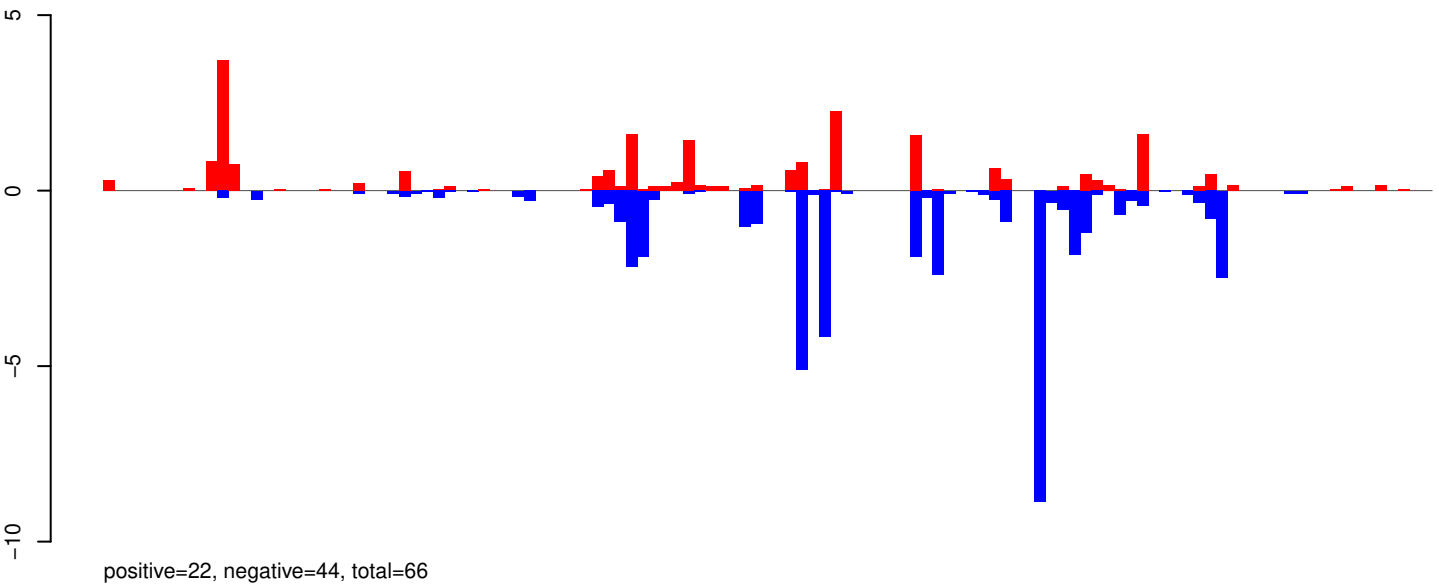

AeAeg_Whole_ZIKV_BM3_GP.rep

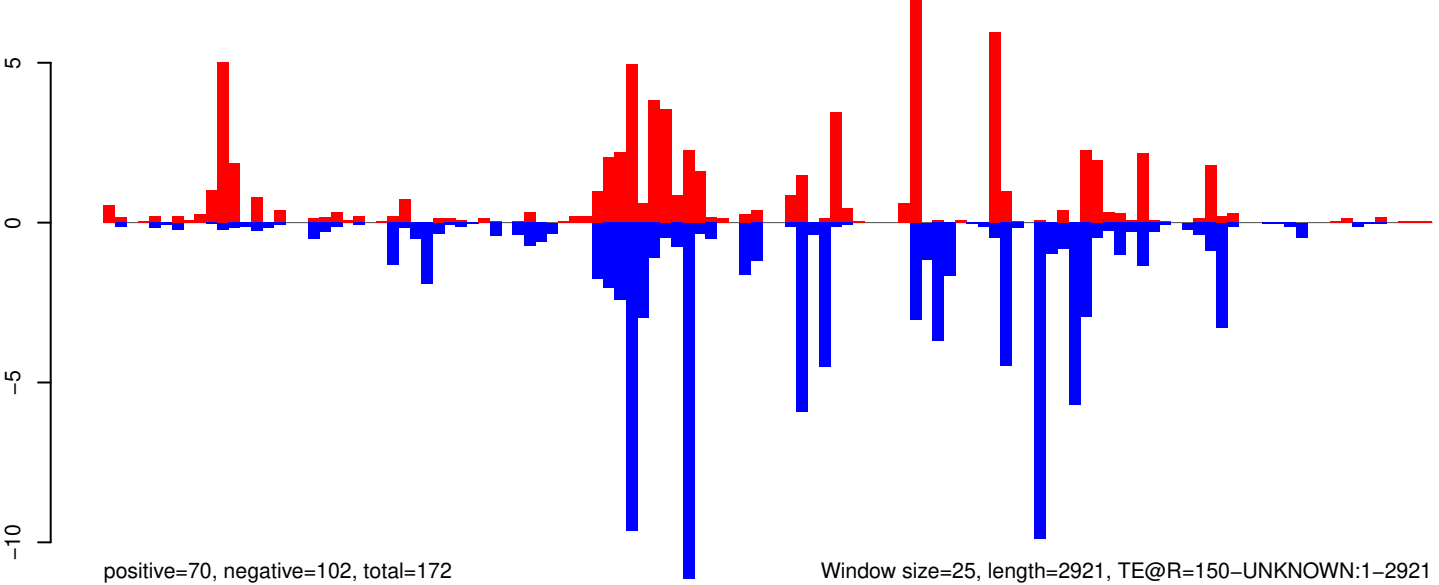

Window size=25, length=2921, TE@R=150-UNKNOWN:1-2921

AeAeg_Whole_ZIKV_BM3_GP.18_23.rep

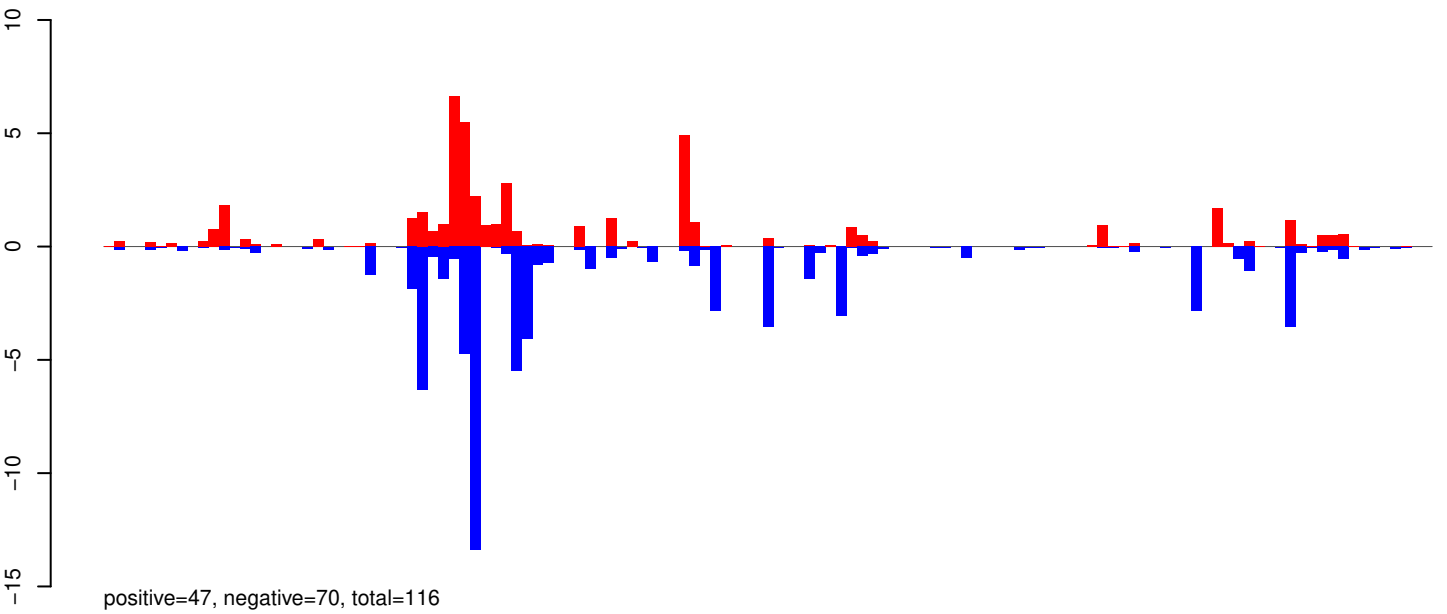

AeAeg_Whole_ZIKV_BM3_GP.24_35.rep

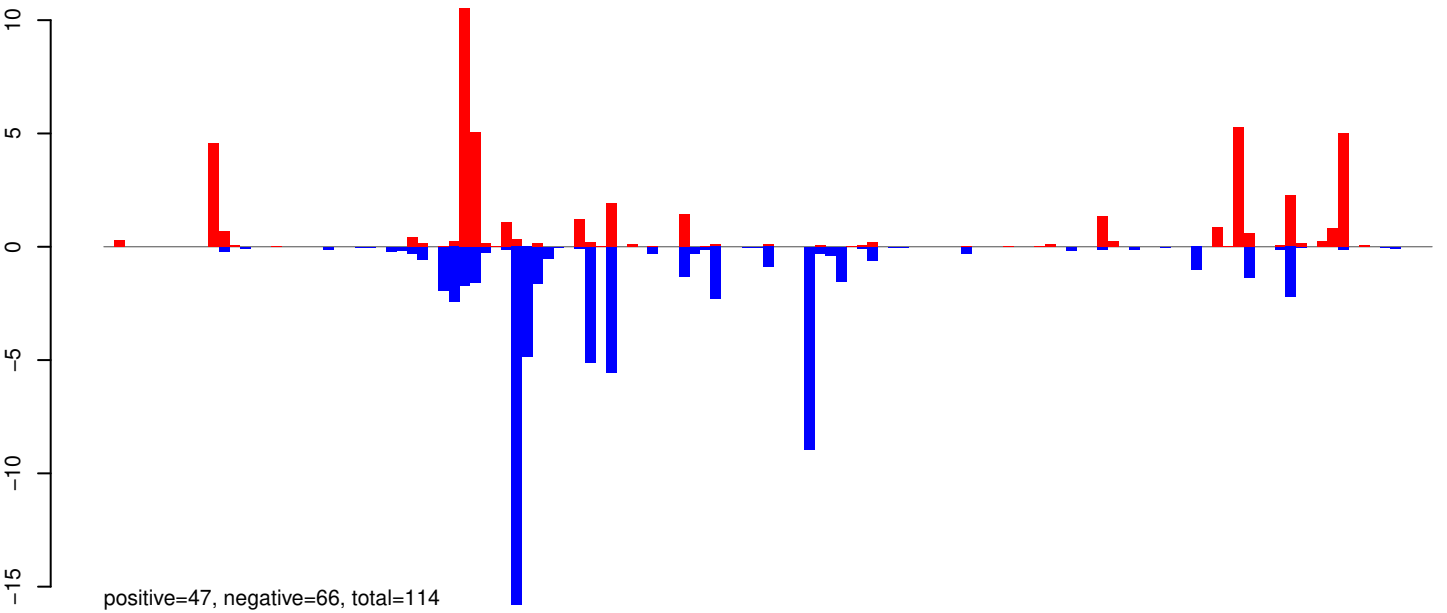

AeAeg_Whole_ZIKV_BM3_GP.rep

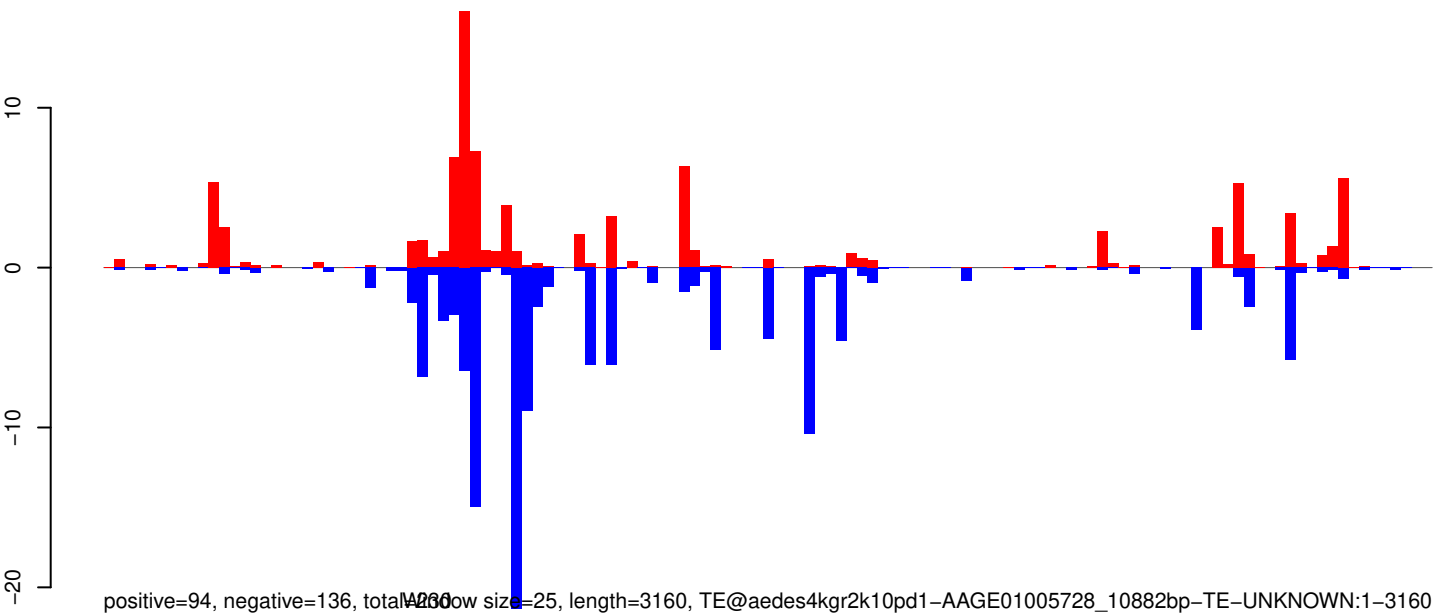

Window size=25, length=3160, TE@aedes4kgr2k10pd1-AAGE01005728_10882bp-TE-UNKNOWN:1-3160

AeAeg_Whole_ZIKV_BM3_GP.18_23.rep

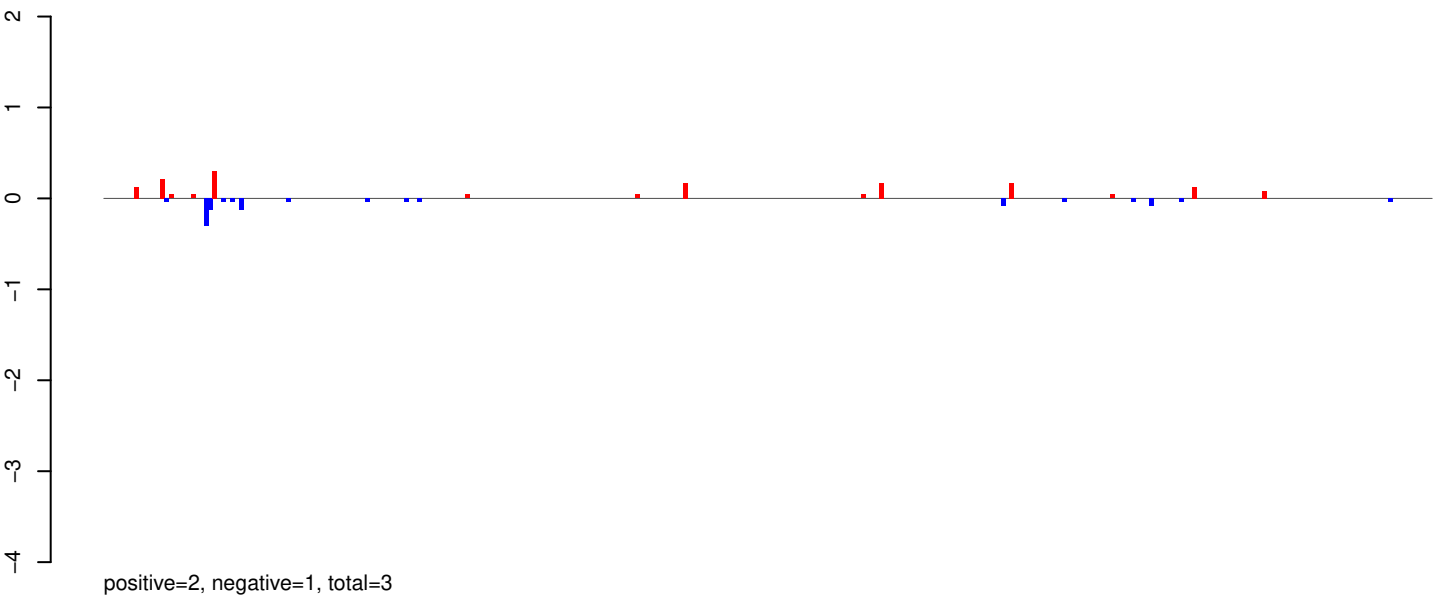

AeAeg_Whole_ZIKV_BM3_GP.24_35.rep

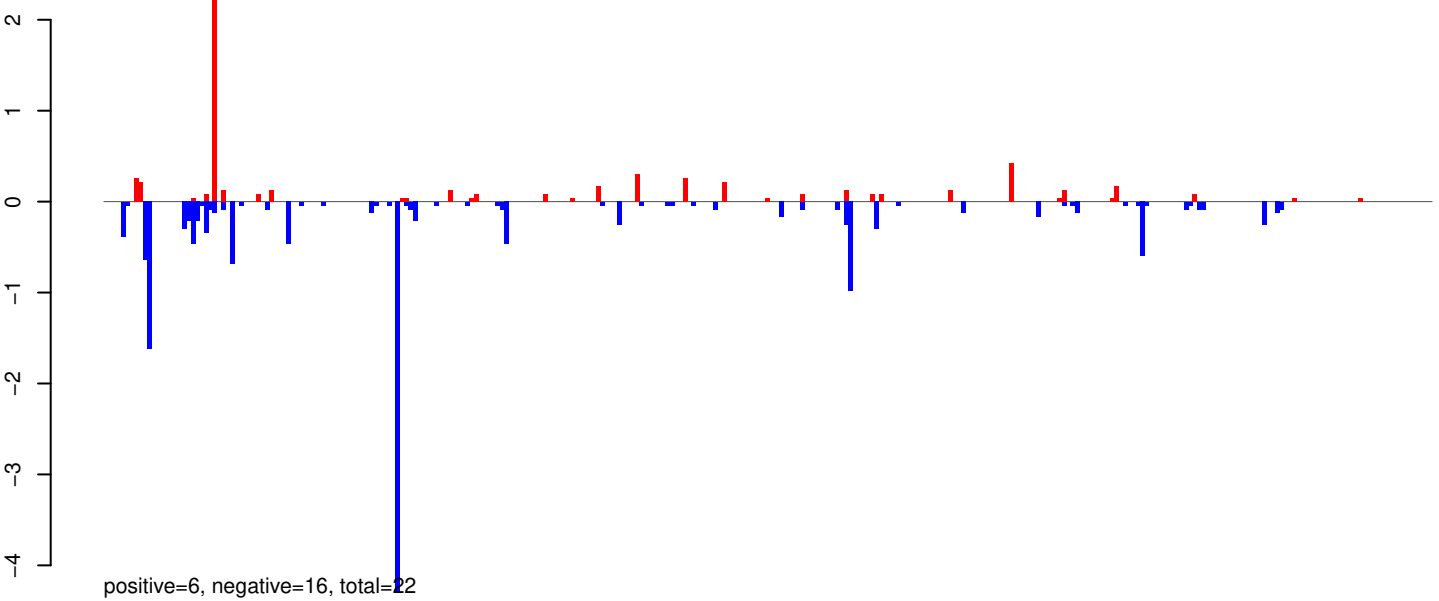

AeAeg_Whole_ZIKV_BM3_GP.rep

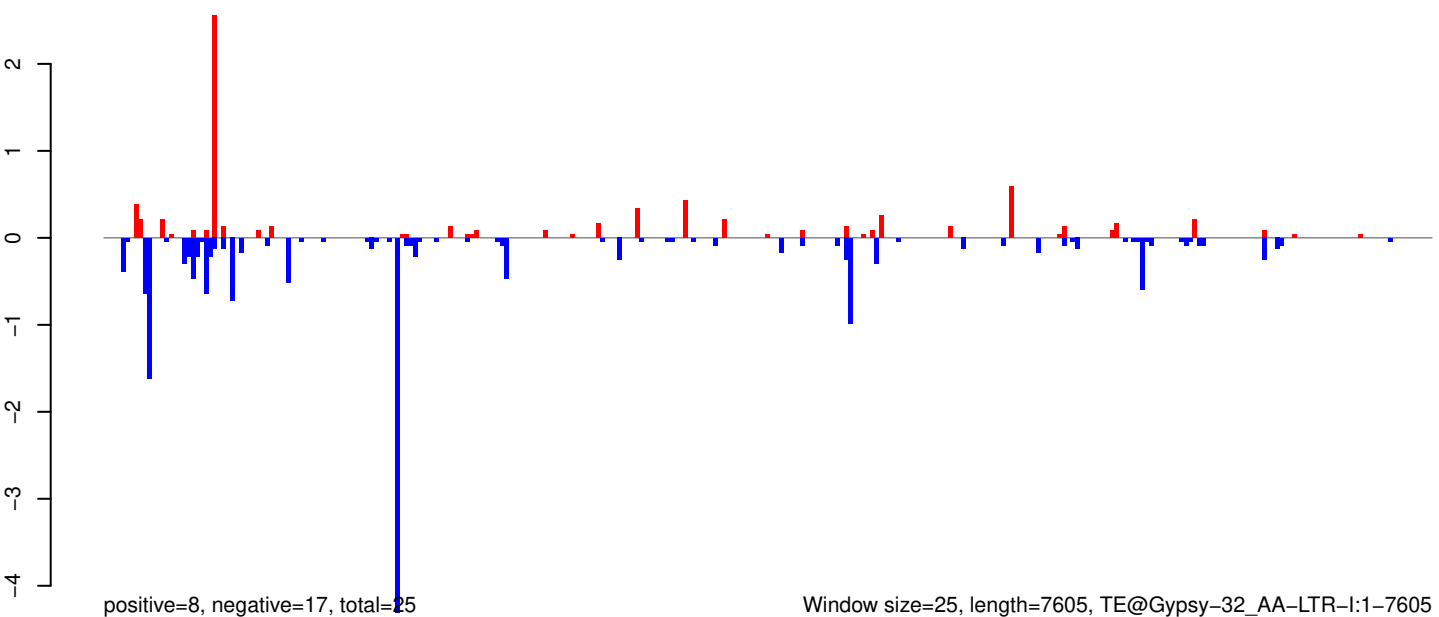

Window size=25, length=7605, TE@Gypsy-32_AA-LTR-I:1-7605

AeAeg_Whole_ZIKV_BM3_GP.18_23.rep

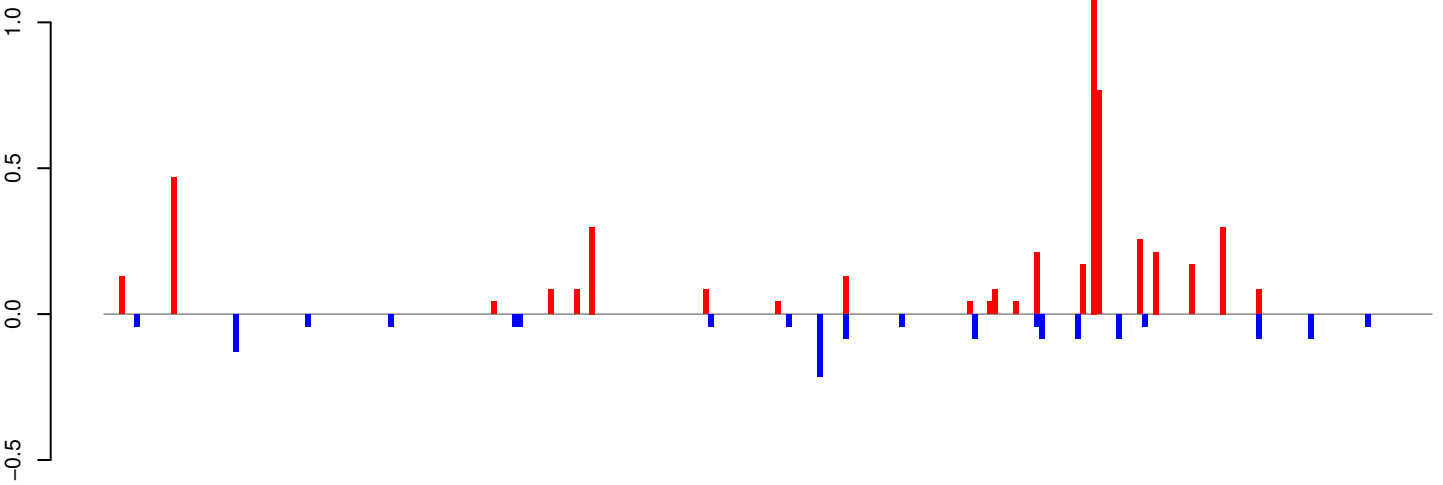

positive=5, negative=1, total=6

AeAeg_Whole_ZIKV_BM3_GP.24_35.rep

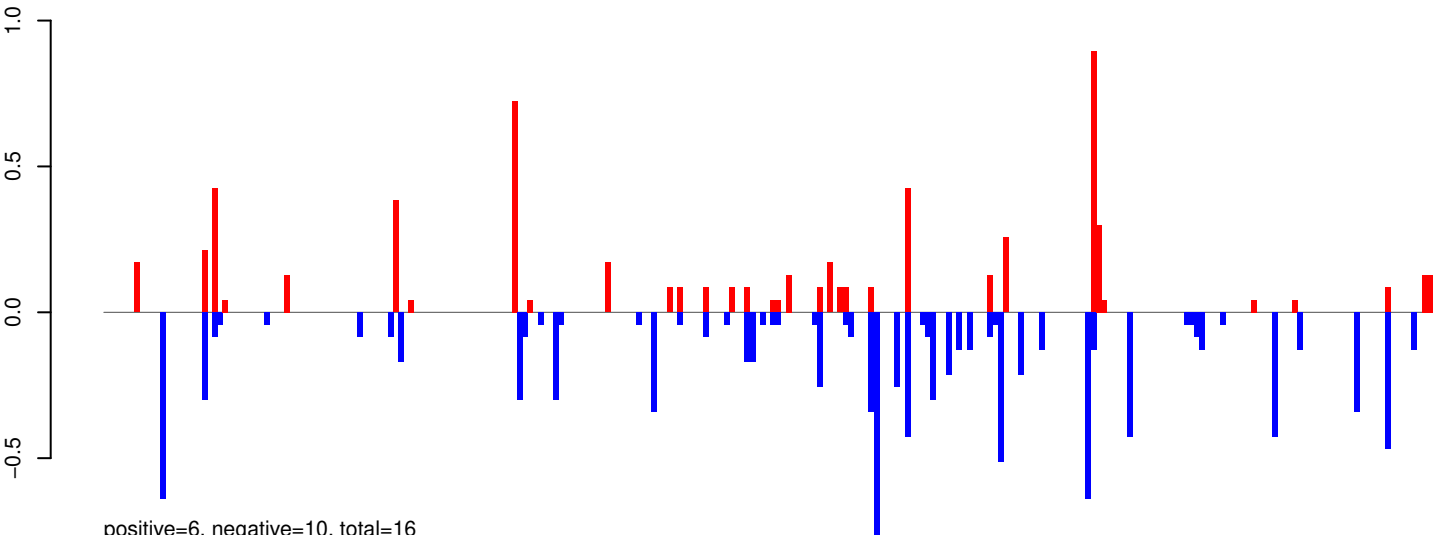

positive=6, negative=10, total=16

AeAeg_Whole_ZIKV_BM3_GP.rep

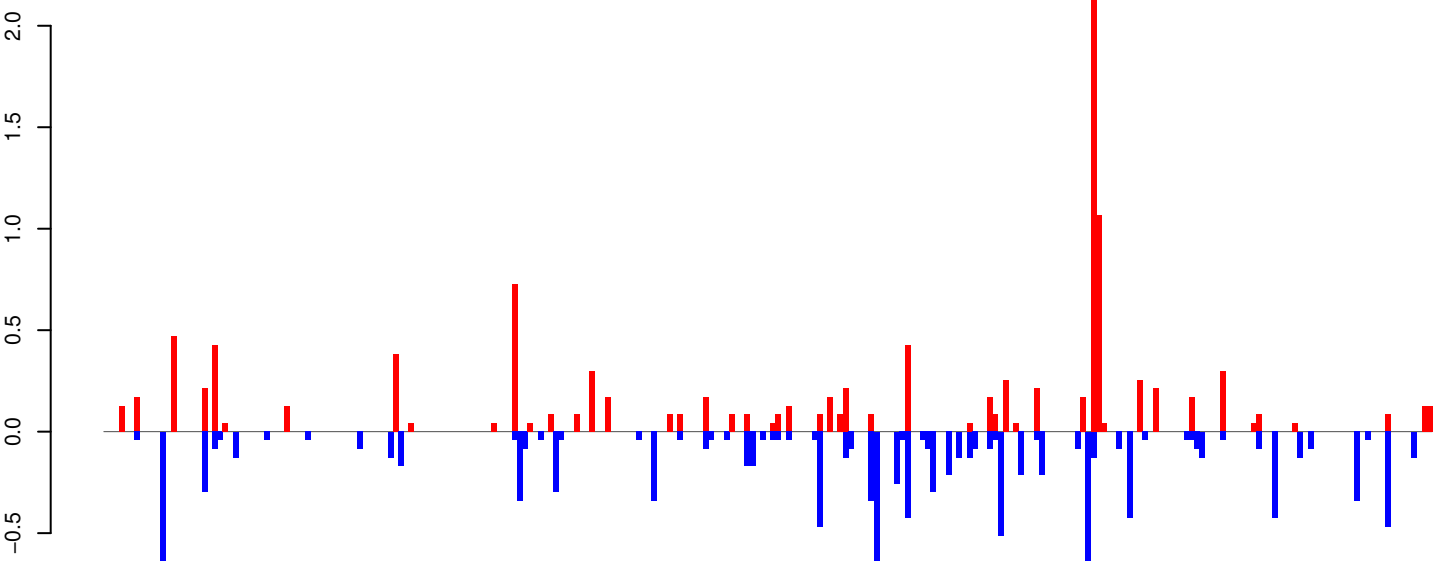

positive=11, negative=12, total=23

Window size=25, length=6424, TE@TF001049-Ty1_copia_Ele215:1-6424

0 1000 2000 3000 4000 5000 6000

AeAeg_Whole_ZIKV_BM3_GP.18_23.rep

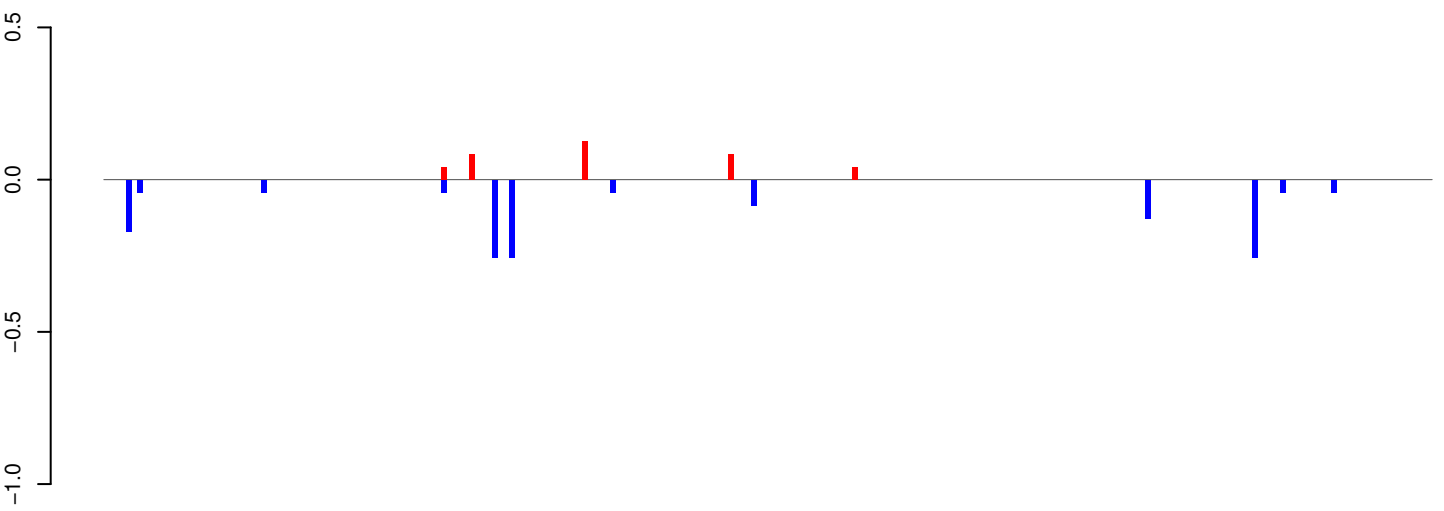

positive=0, negative=1, total=2

AeAeg_Whole_ZIKV_BM3_GP.24_35.rep

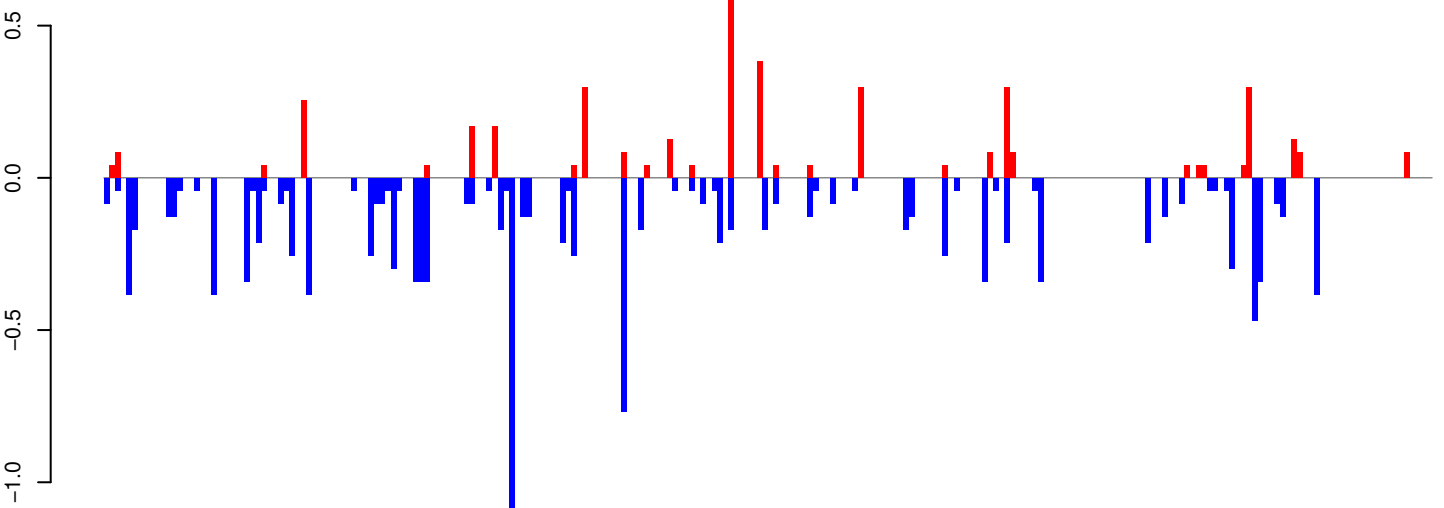

positive=4, negative=13, total=17

AeAeg_Whole_ZIKV_BM3_GP.rep

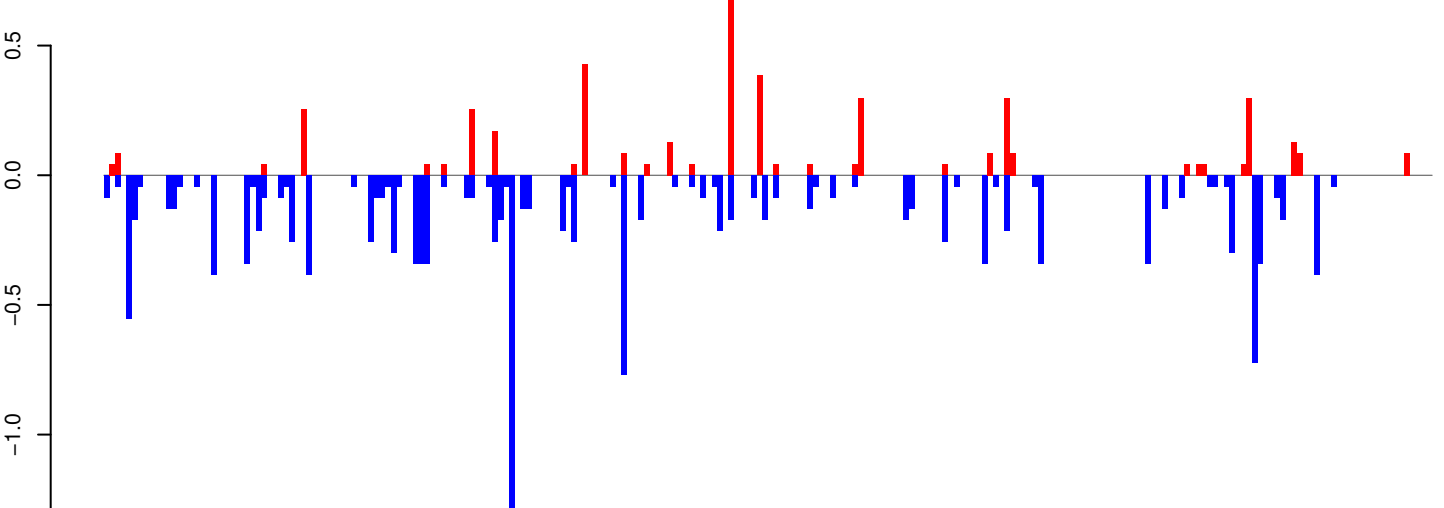

positive=4, negative=15, total=19

Window size=25, length=5879, TE@Gypsy-105_AA-LTR-I:1-5879

0 1000 2000 3000 4000 5000 6000

AeAeg_Whole_ZIKV_BM3_GP.18_23.rep

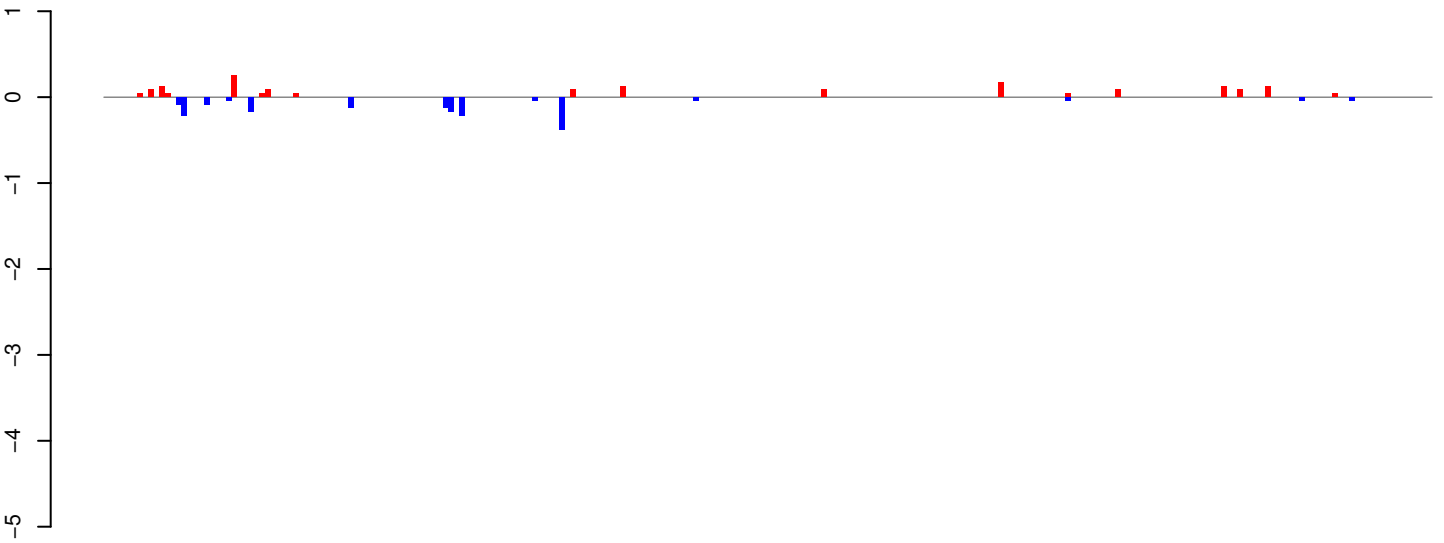

positive=2, negative=2, total=4

AeAeg_Whole_ZIKV_BM3_GP.24_35.rep

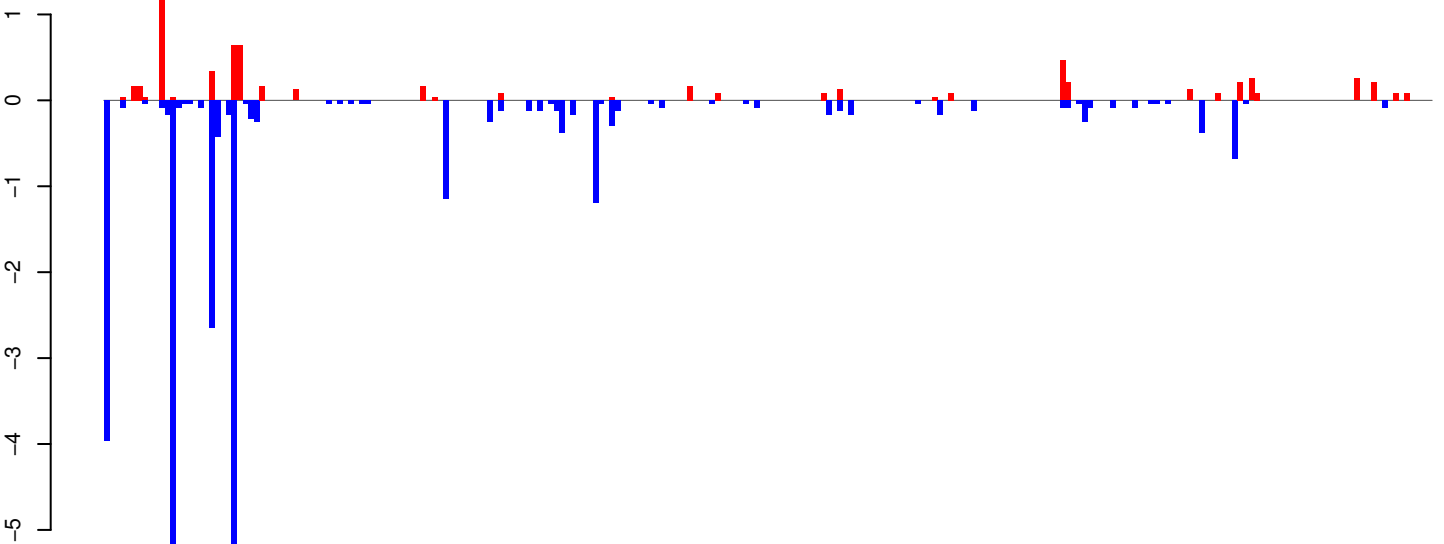

positive=7, negative=27, total=33

AeAeg_Whole_ZIKV_BM3_GP.rep

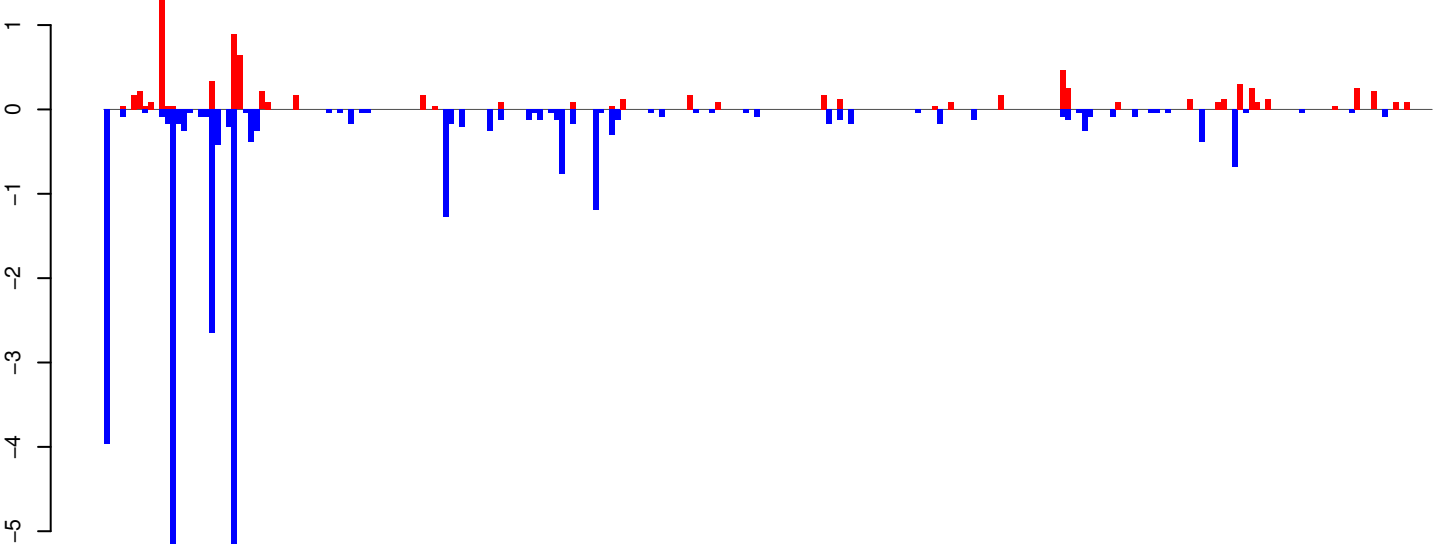

positive=8, negative=29, total=37

Window size=25, length=5968, TE@BEL-73_AA-LTR-I:1-5968

AeAeg_Whole_ZIKV_BM3_GP.18_23.rep

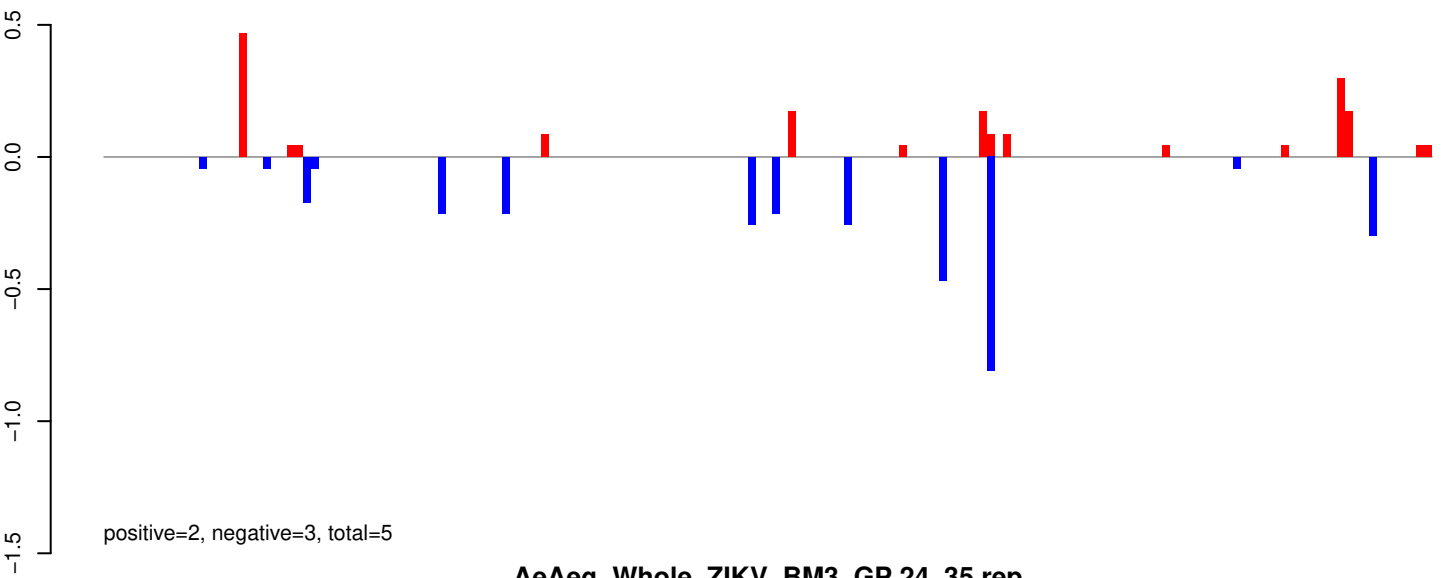

AeAeg_Whole_ZIKV_BM3_GP.24_35.rep

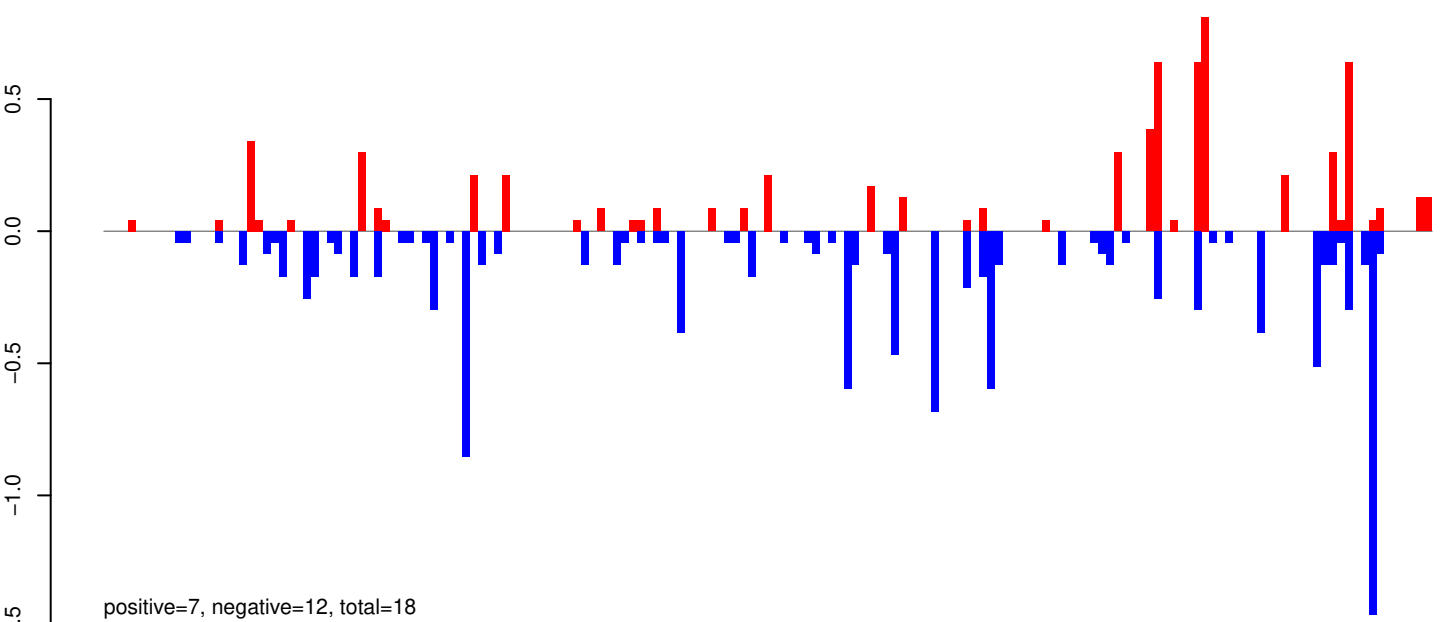

AeAeg_Whole_ZIKV_BM3_GP.rep

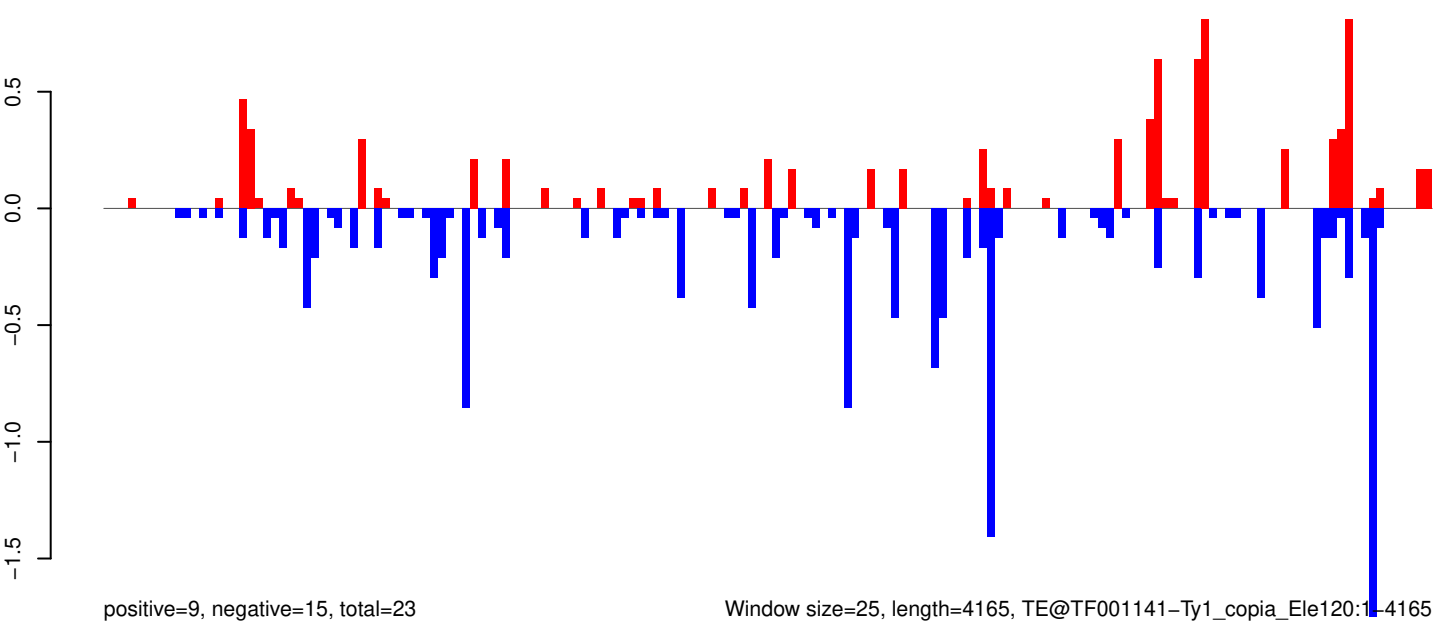

Window size=25, length=4165, TE@TF001141-Ty1_copia_Ele120:1-4165

AeAeg_Whole_ZIKV_BM3_GP.18_23.rep

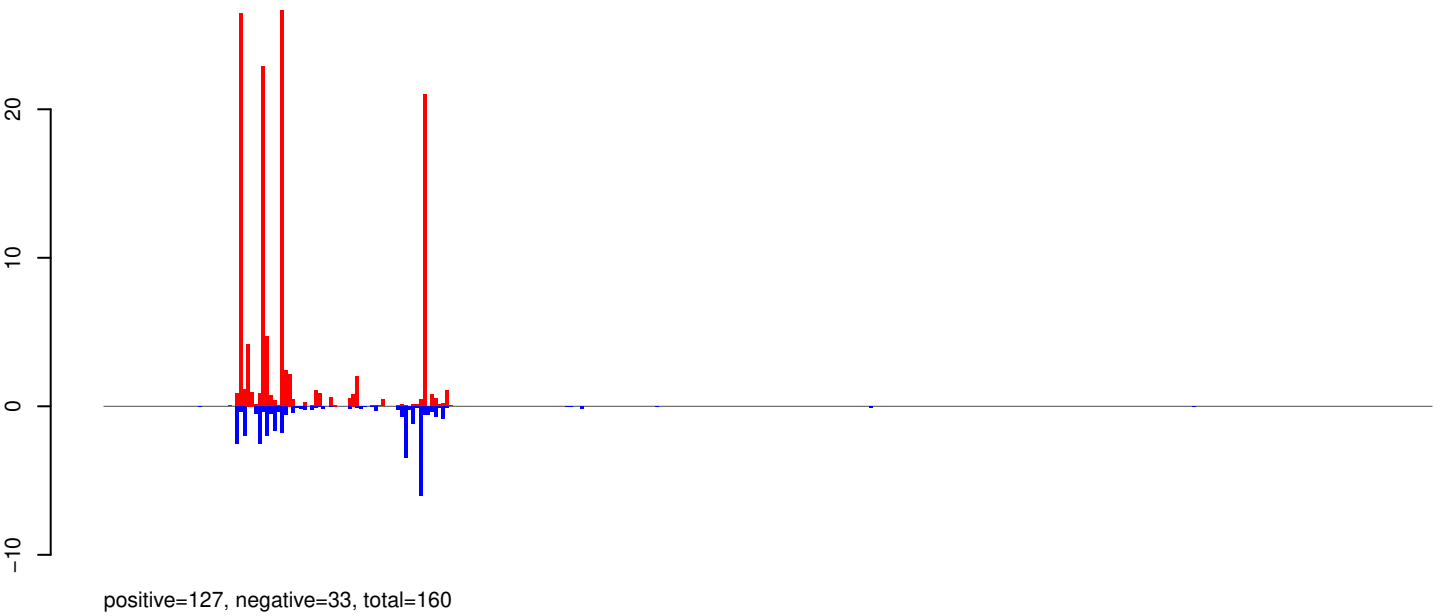

AeAeg_Whole_ZIKV_BM3_GP.24_35.rep

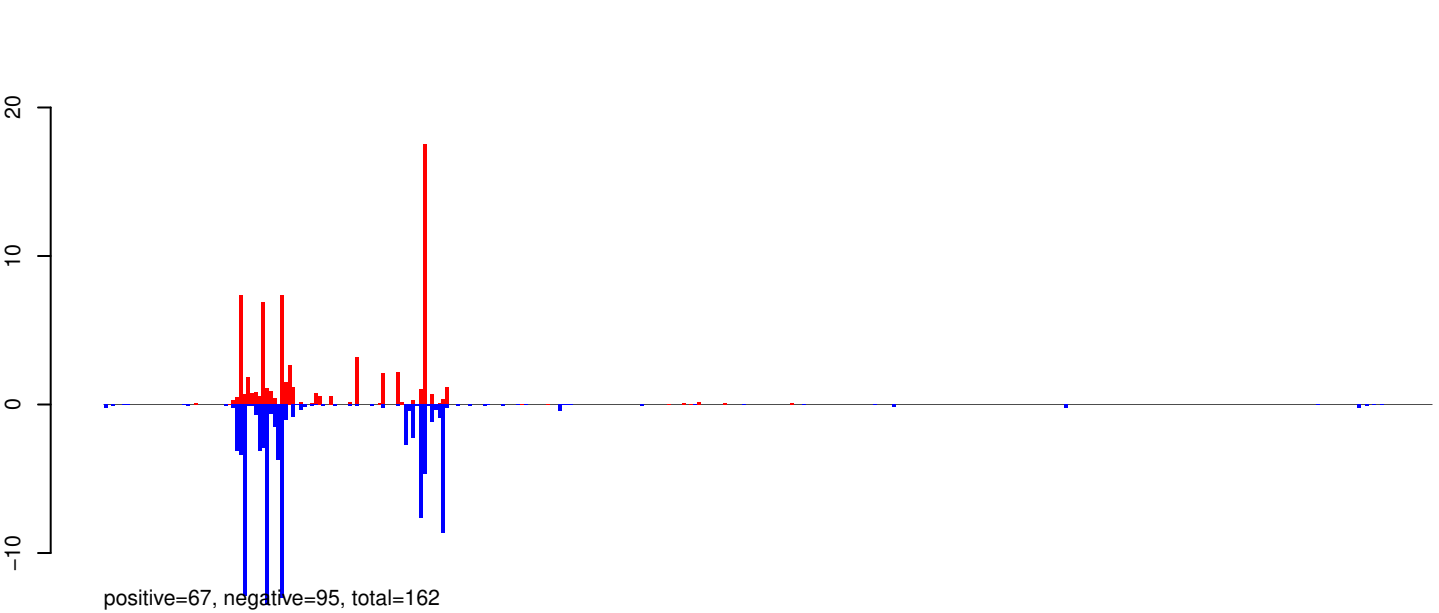

AeAeg_Whole_ZIKV_BM3_GP.rep

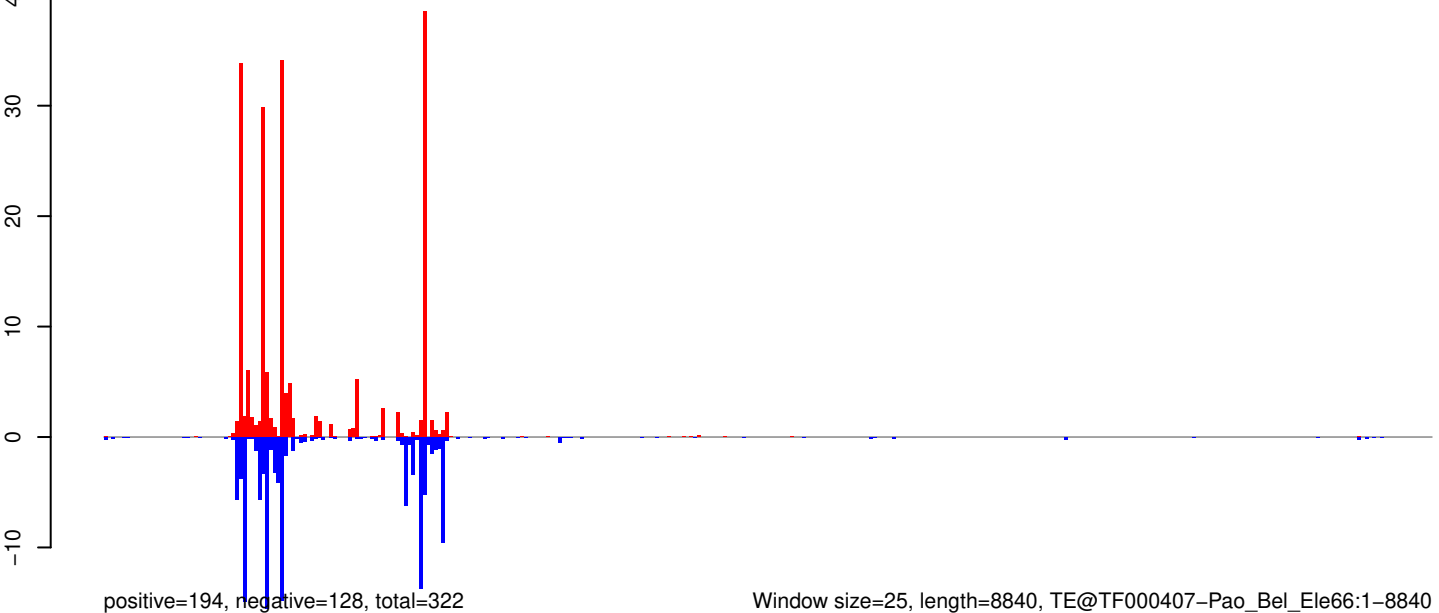

Window size=25, length=8840, TE@TF000407-Pao_Bel_Ele66:1-8840

0 2000 4000 6000 8000

AeAeg_Whole_ZIKV_BM3_GP.18_23.rep

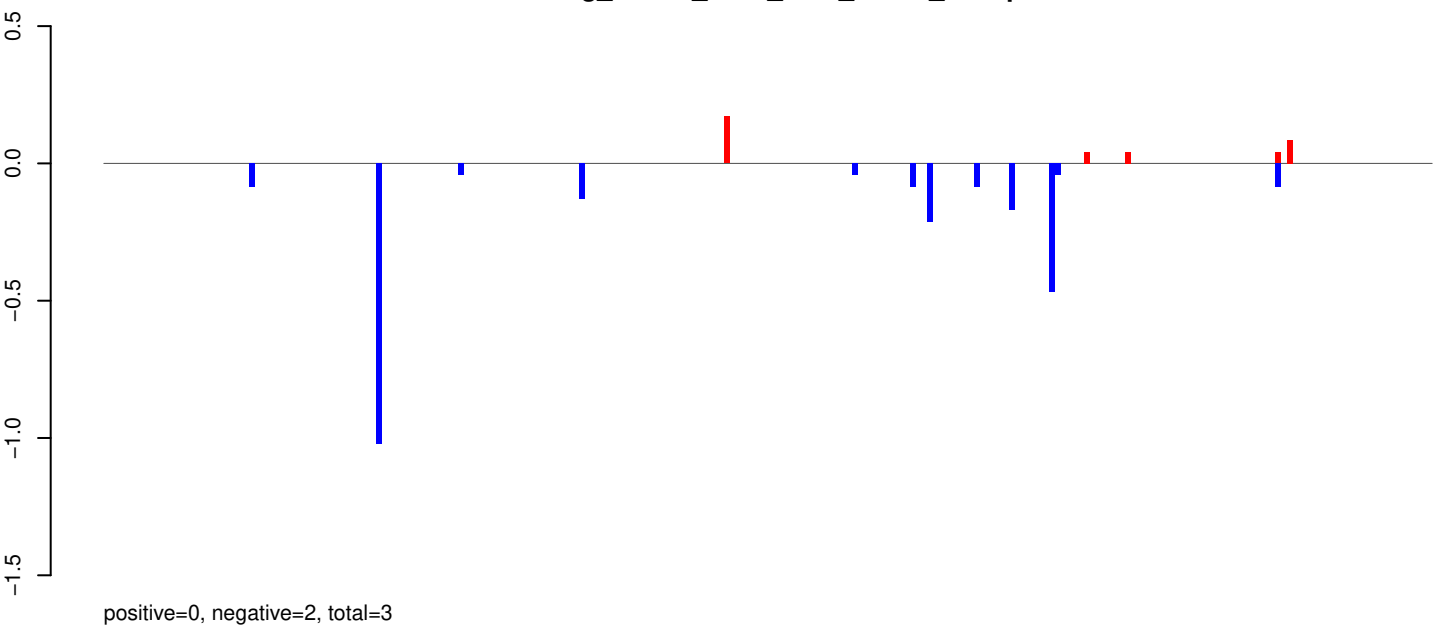

AeAeg_Whole_ZIKV_BM3_GP.24_35.rep

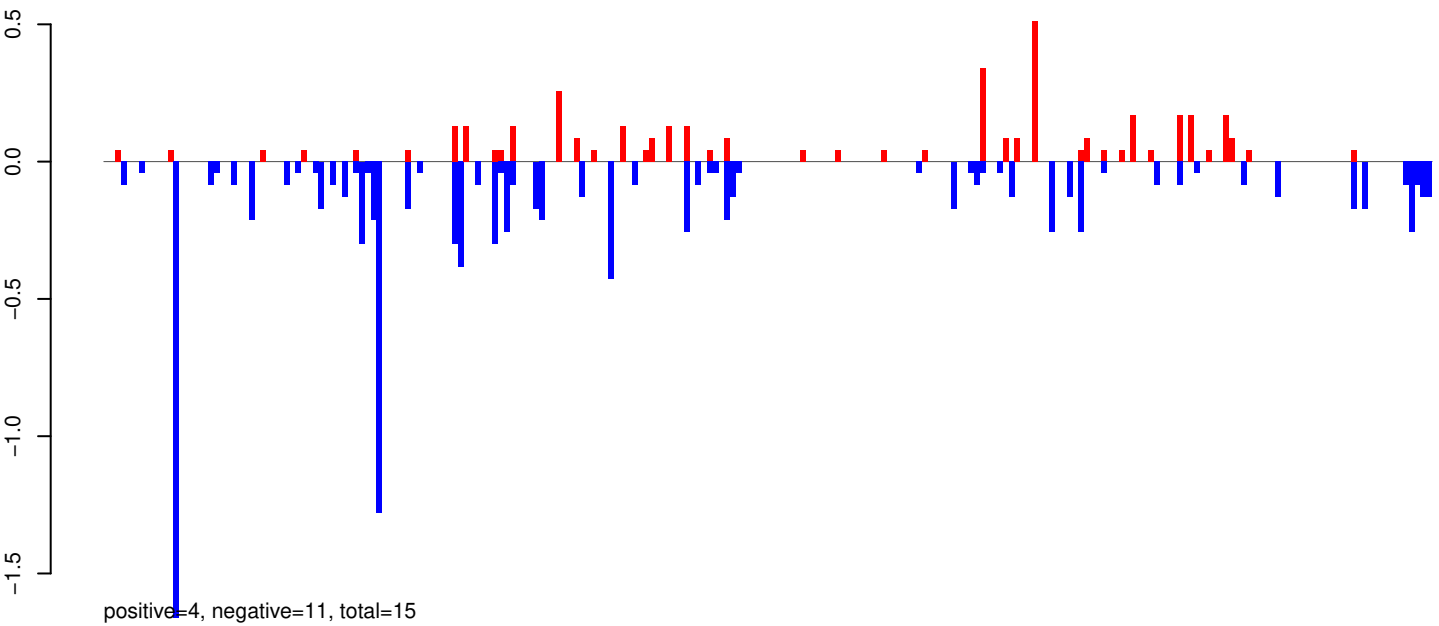

AeAeg_Whole_ZIKV_BM3_GP.rep

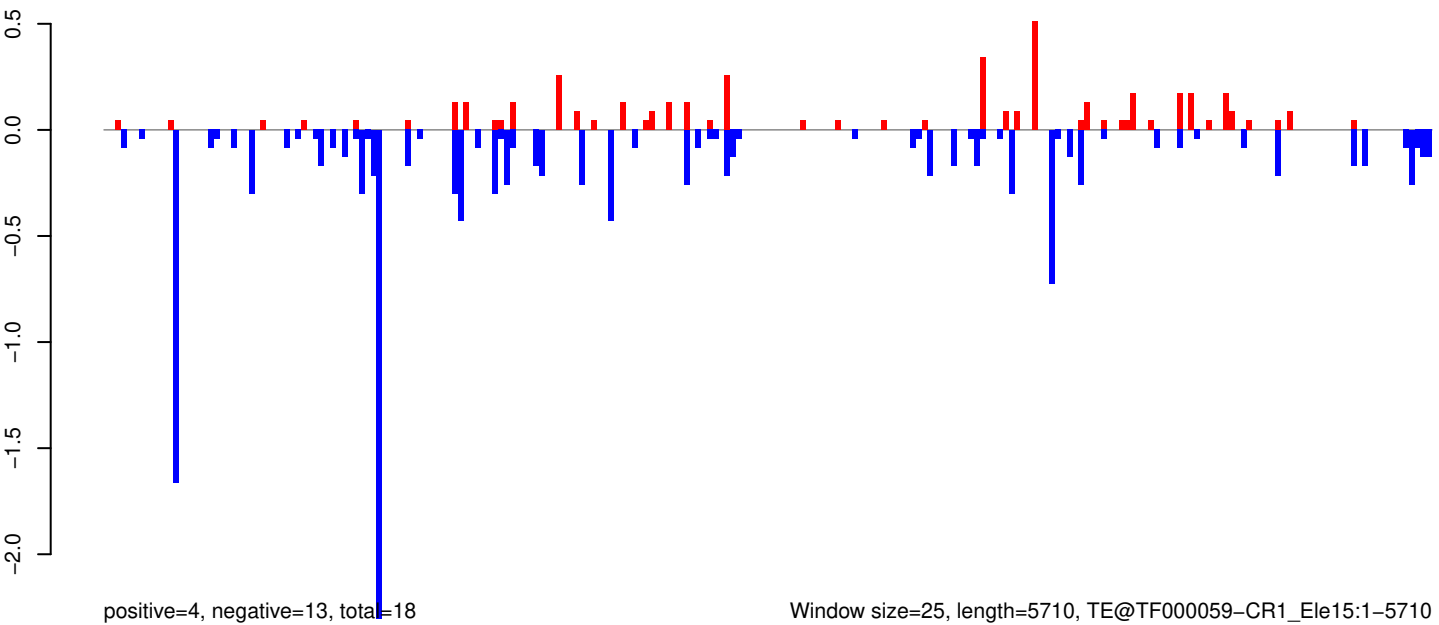

Window size=25, length=5710, TE@TF000059-CR1_Ele15:1-5710

AeAeg_Whole_ZIKV_BM3_GP.18_23.rep

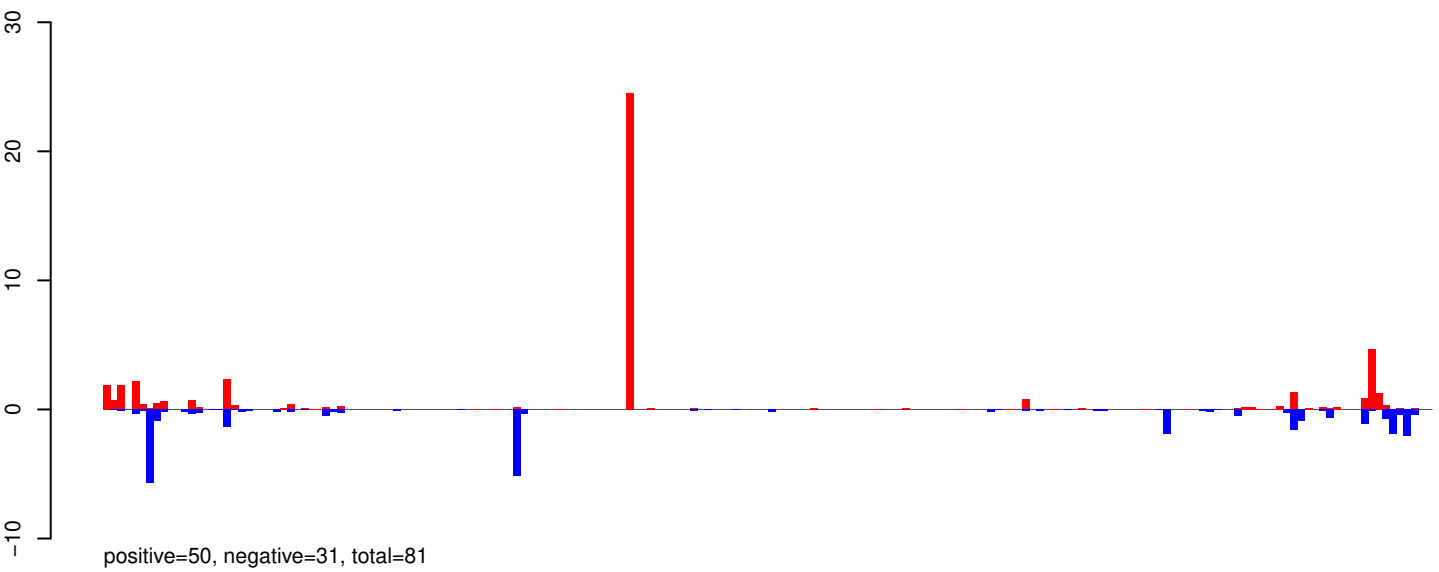

AeAeg_Whole_ZIKV_BM3_GP.24_35.rep

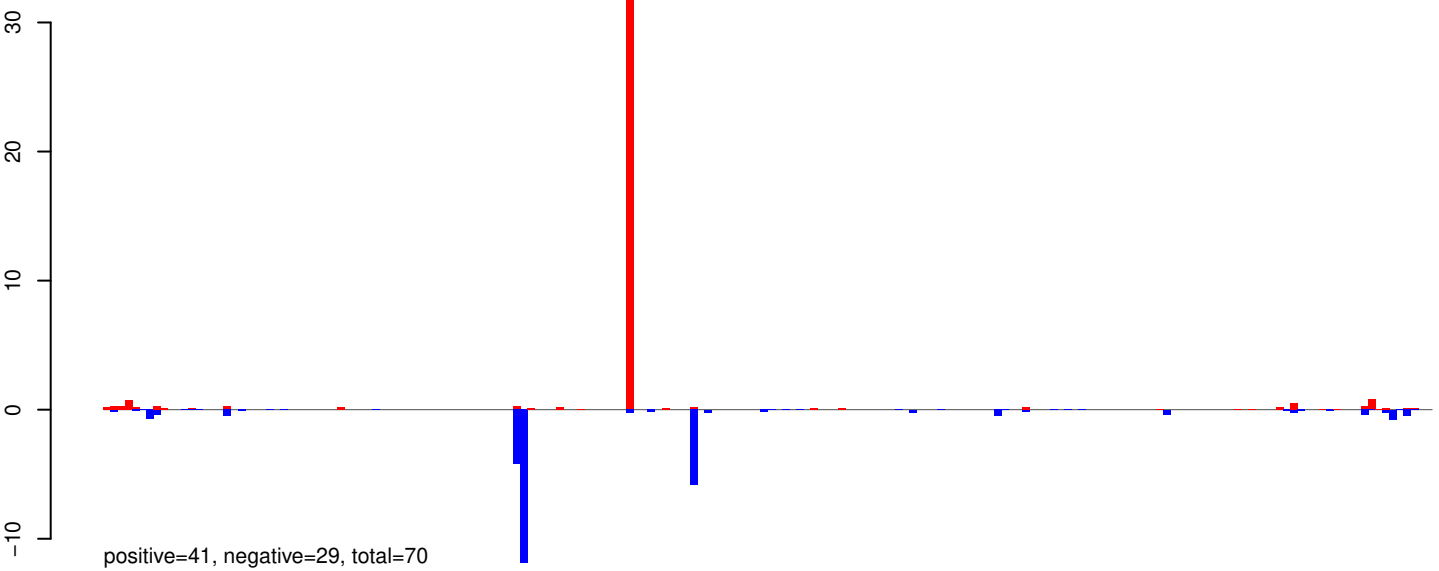

AeAeg_Whole_ZIKV_BM3_GP.rep

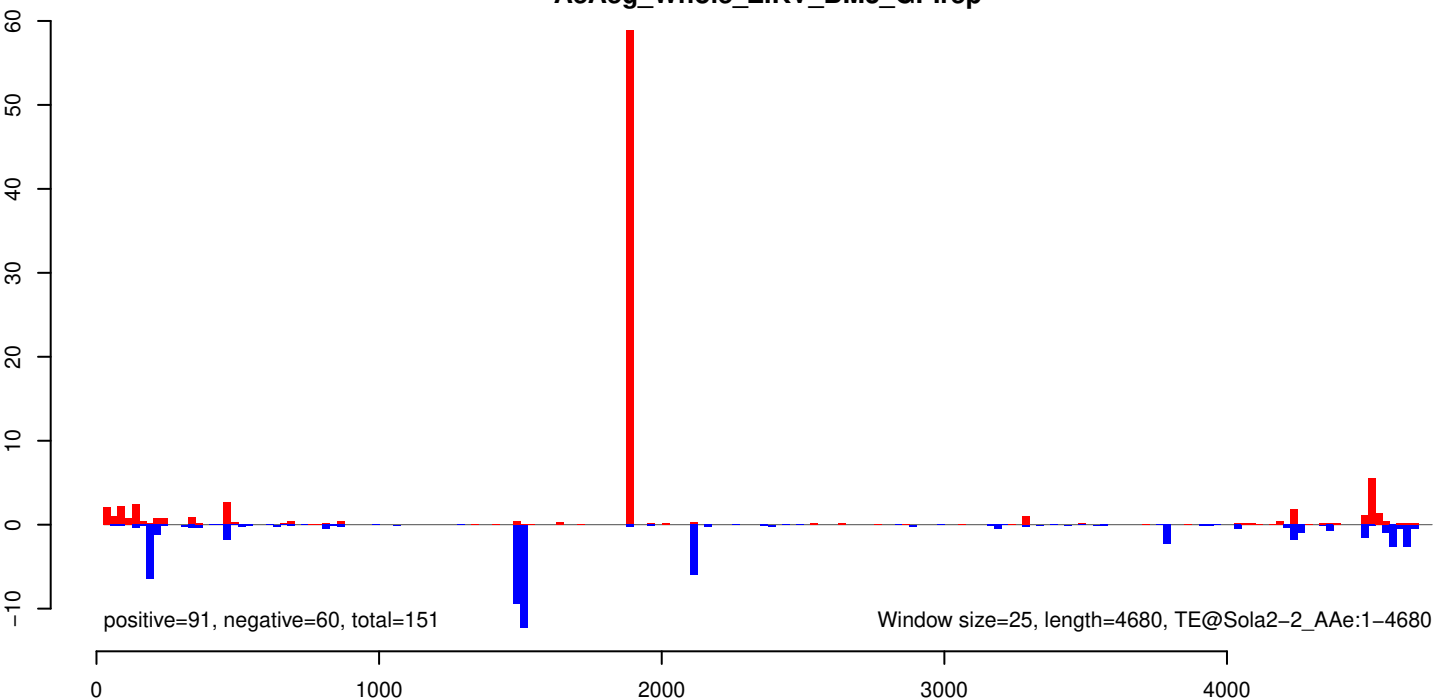

AeAeg_Whole_ZIKV_BM3_GP.18_23.rep

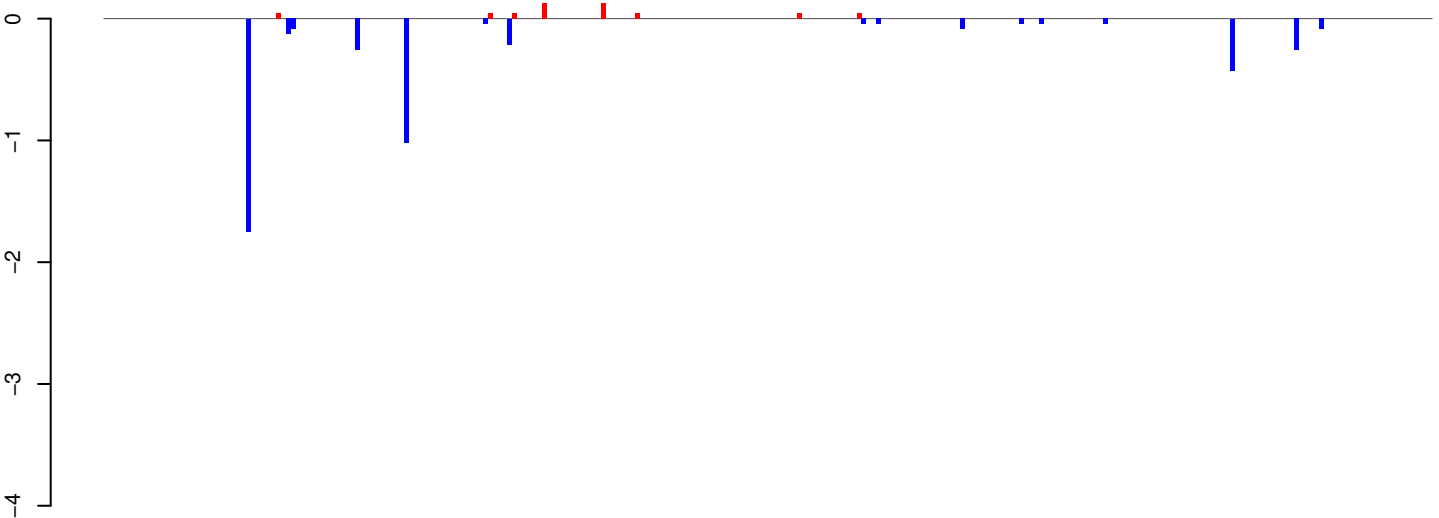

positive=1, negative=5, total=5

AeAeg_Whole_ZIKV_BM3_GP.24_35.rep

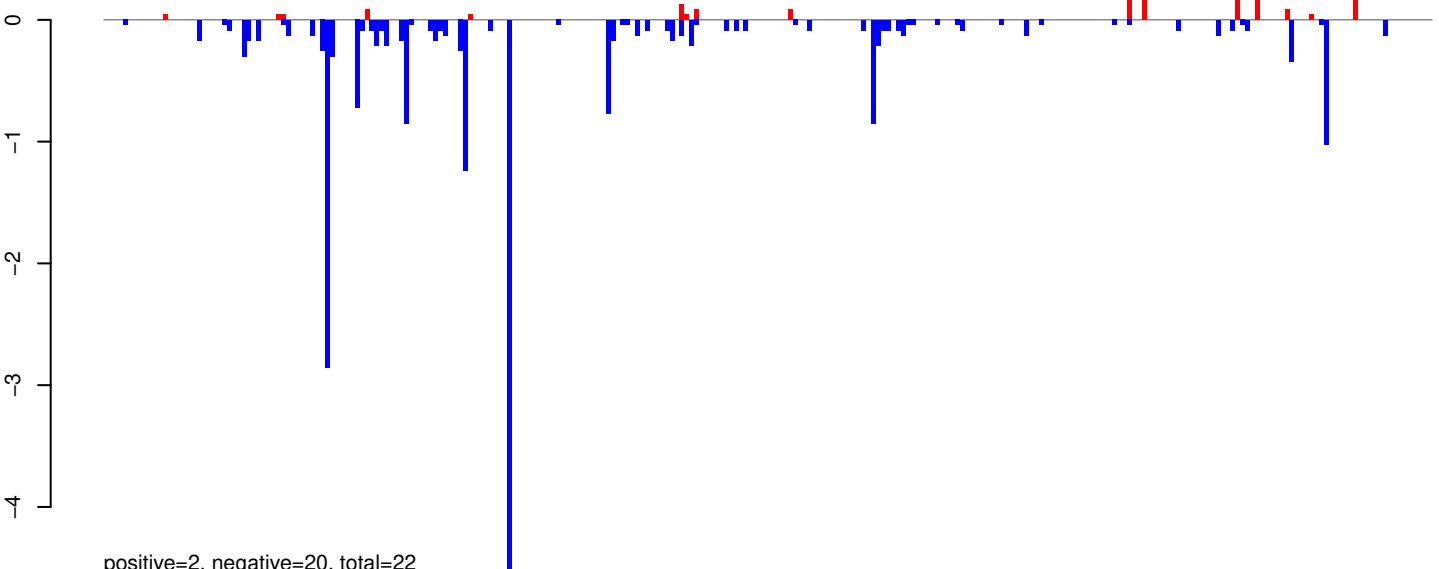

positive=2, negative=20, total=22

AeAeg_Whole_ZIKV_BM3_GP.rep

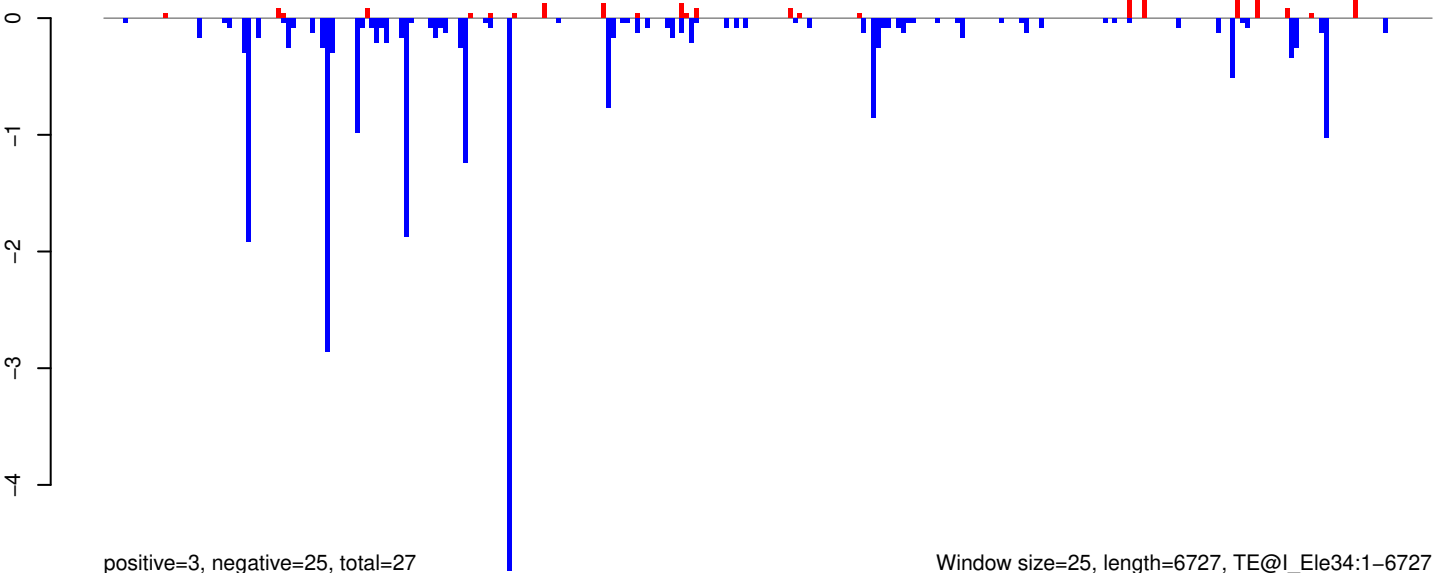

positive=3, negative=25, total=27

Window size=25, length=6727, TE@I_Ele34:1-6727

AeAeg_Whole_ZIKV_BM3_GP.18_23.rep

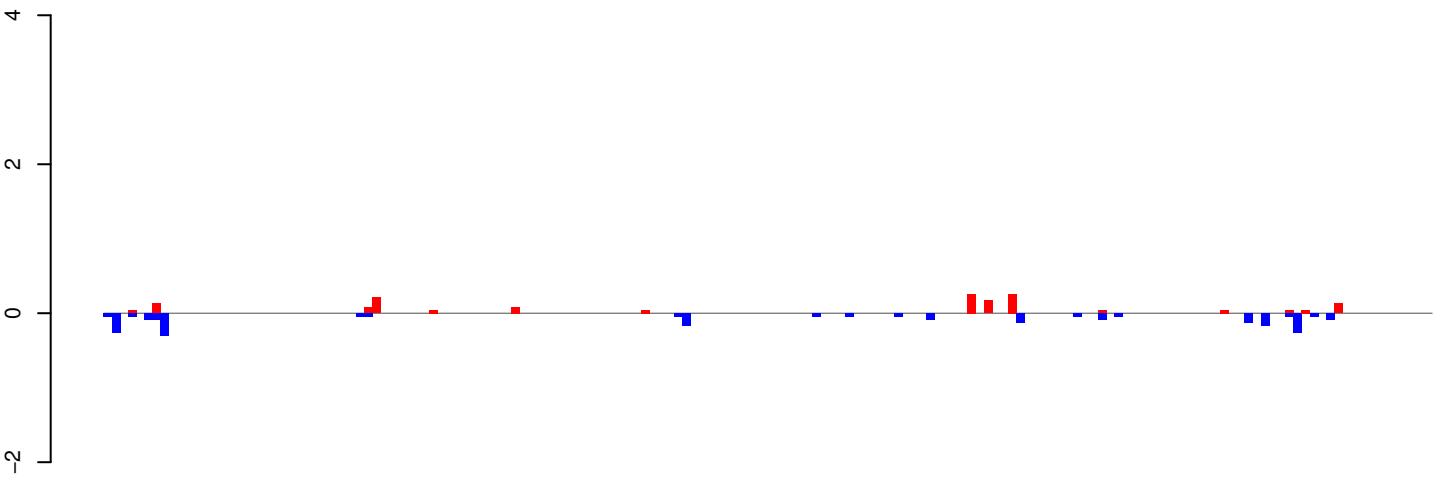

AeAeg_Whole_ZIKV_BM3_GP.24_35.rep

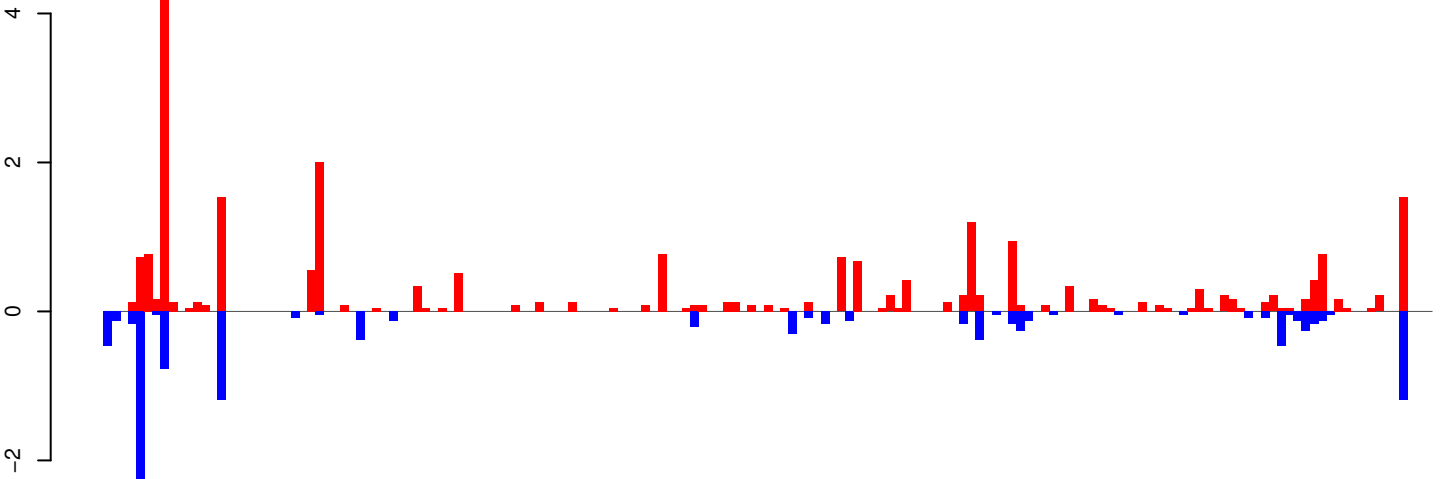

AeAeg_Whole_ZIKV_BM3_GP.rep

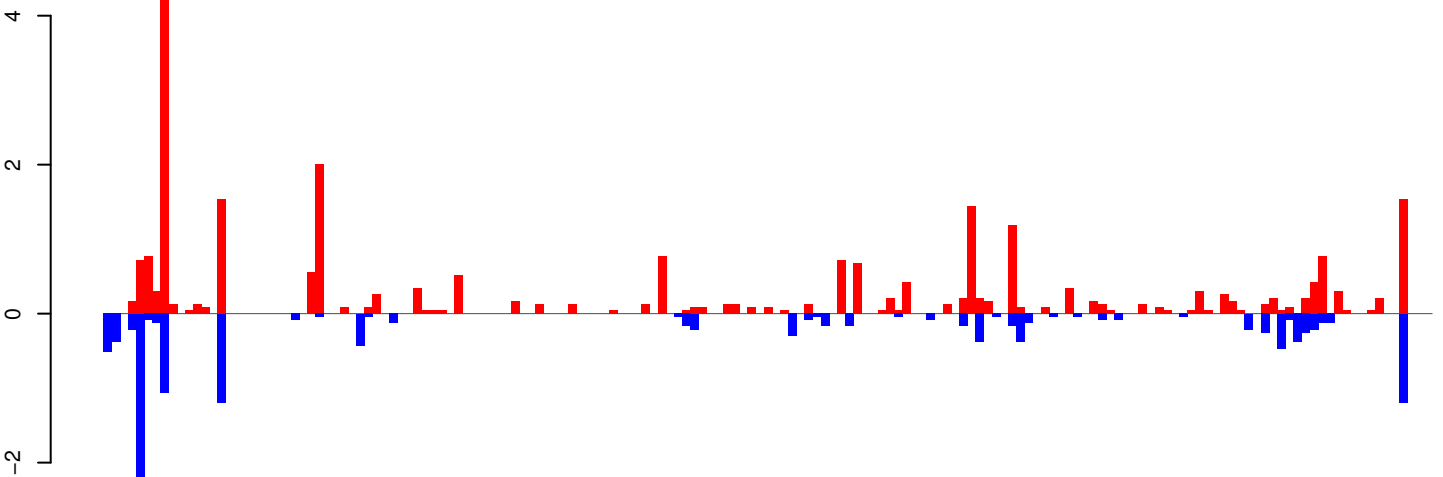

AeAeg_Whole_ZIKV_BM3_GP.18_23.rep

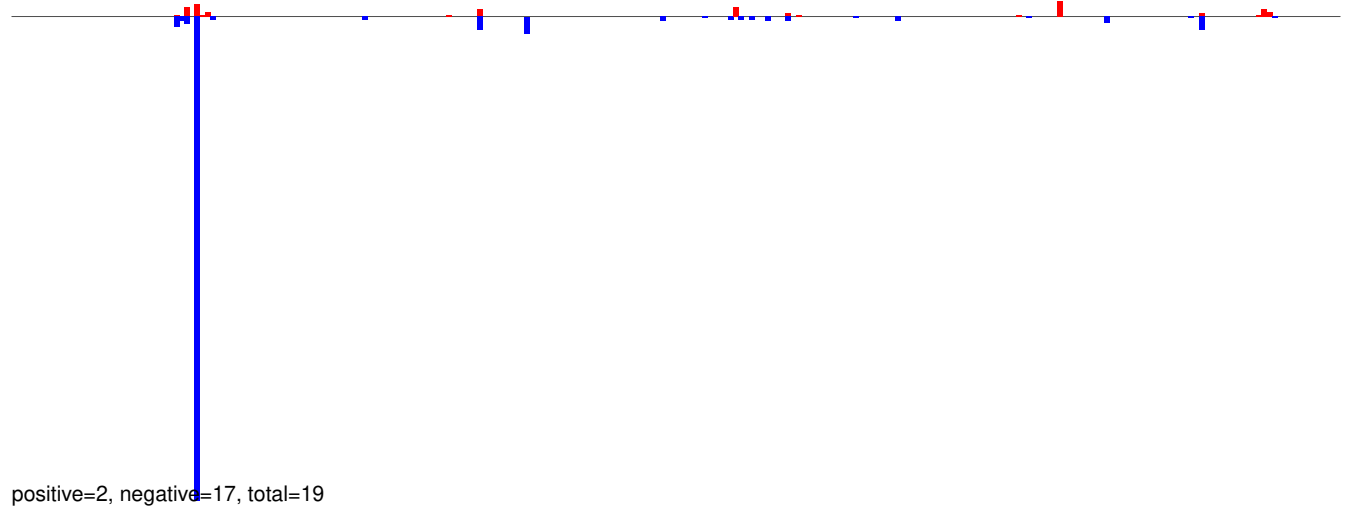

AeAeg_Whole_ZIKV_BM3_GP.24_35.rep

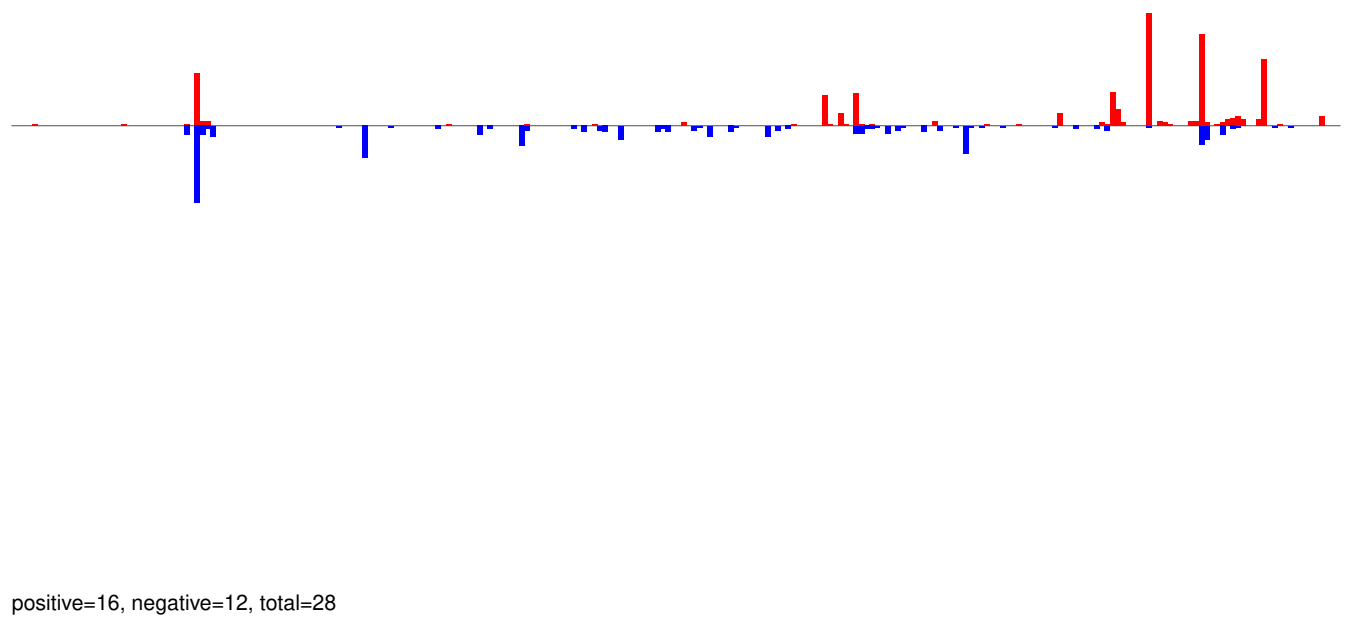

AeAeg_Whole_ZIKV_BM3_GP.rep

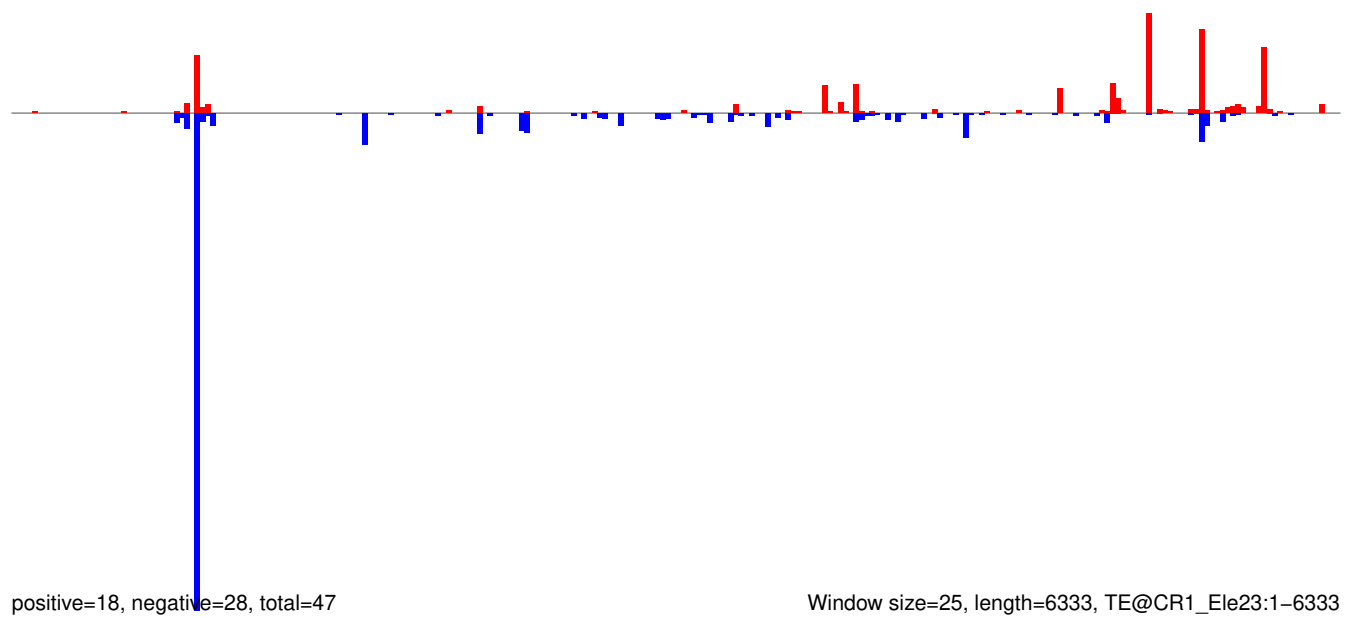

Window size=25, length=6333, TE@CR1_Ele23:1-6333

AeAeg_Whole_ZIKV_BM3_GP.18_23.rep

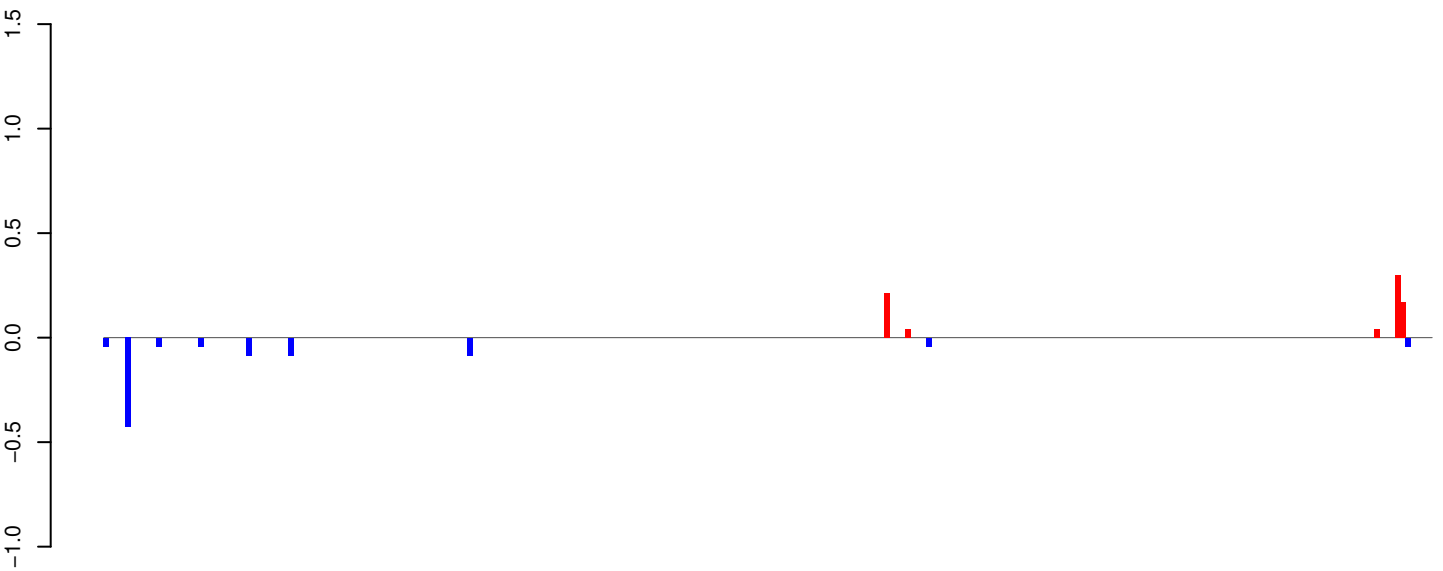

positive=1, negative=1, total=2

AeAeg_Whole_ZIKV_BM3_GP.24_35.rep

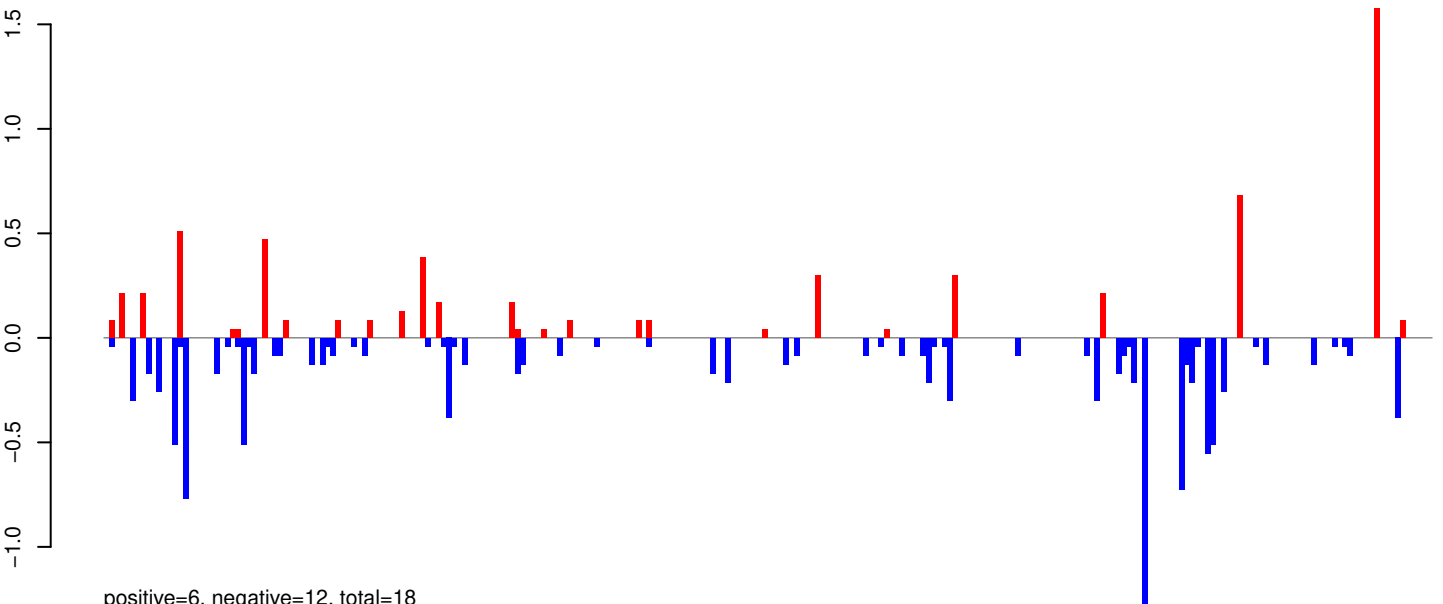

positive=6, negative=12, total=18

AeAeg_Whole_ZIKV_BM3_GP.rep

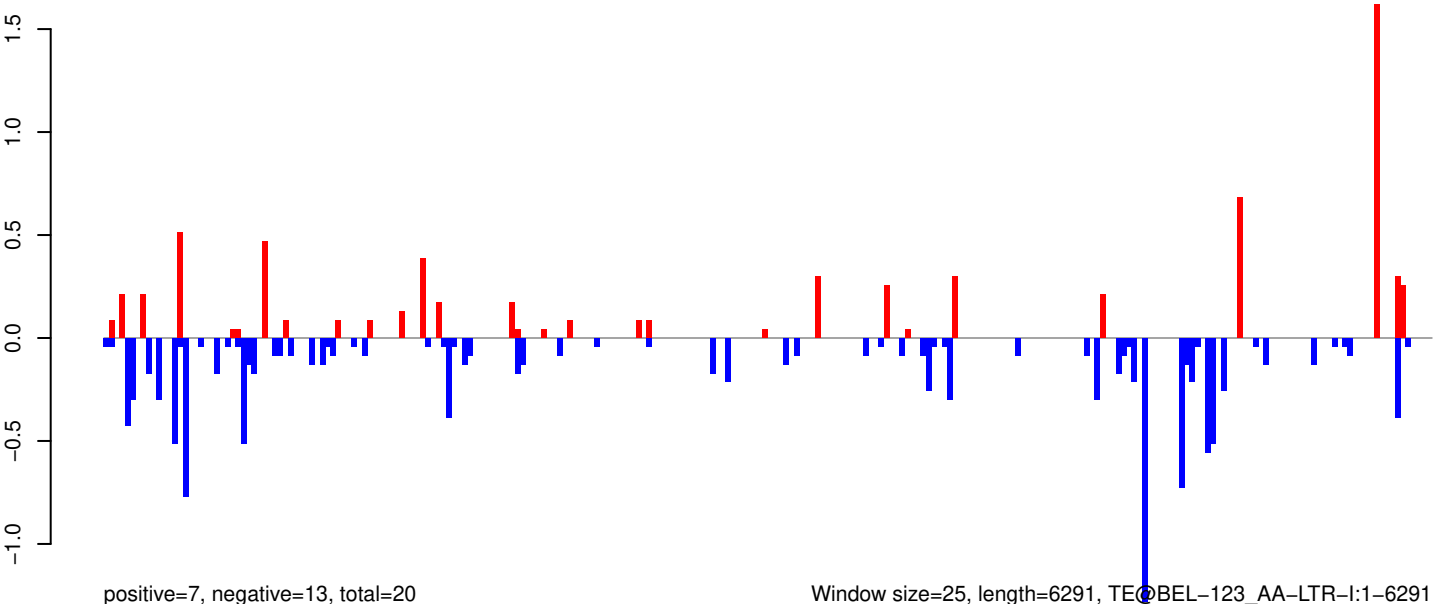

positive=7, negative=13, total=20

Window size=25, length=6291, TE@BEL-123_AA-LTR-I:1-6291

AeAeg_Whole_ZIKV_BM3_GP.18_23.rep

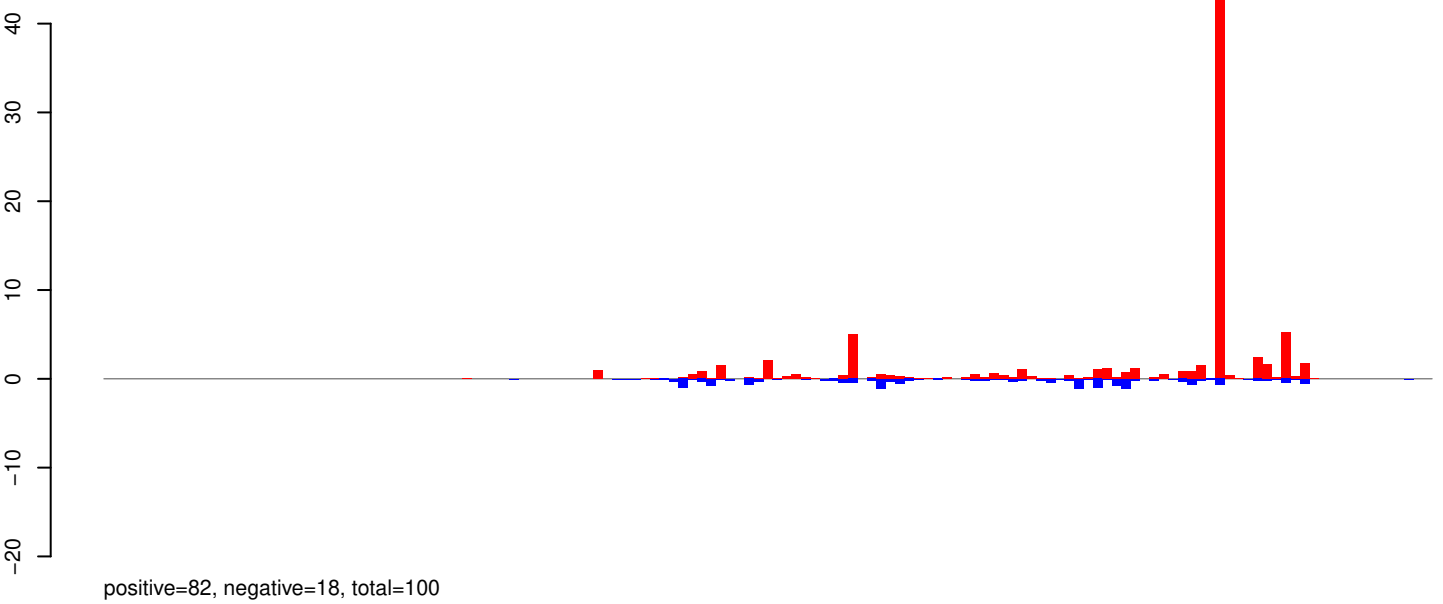

AeAeg_Whole_ZIKV_BM3_GP.24_35.rep

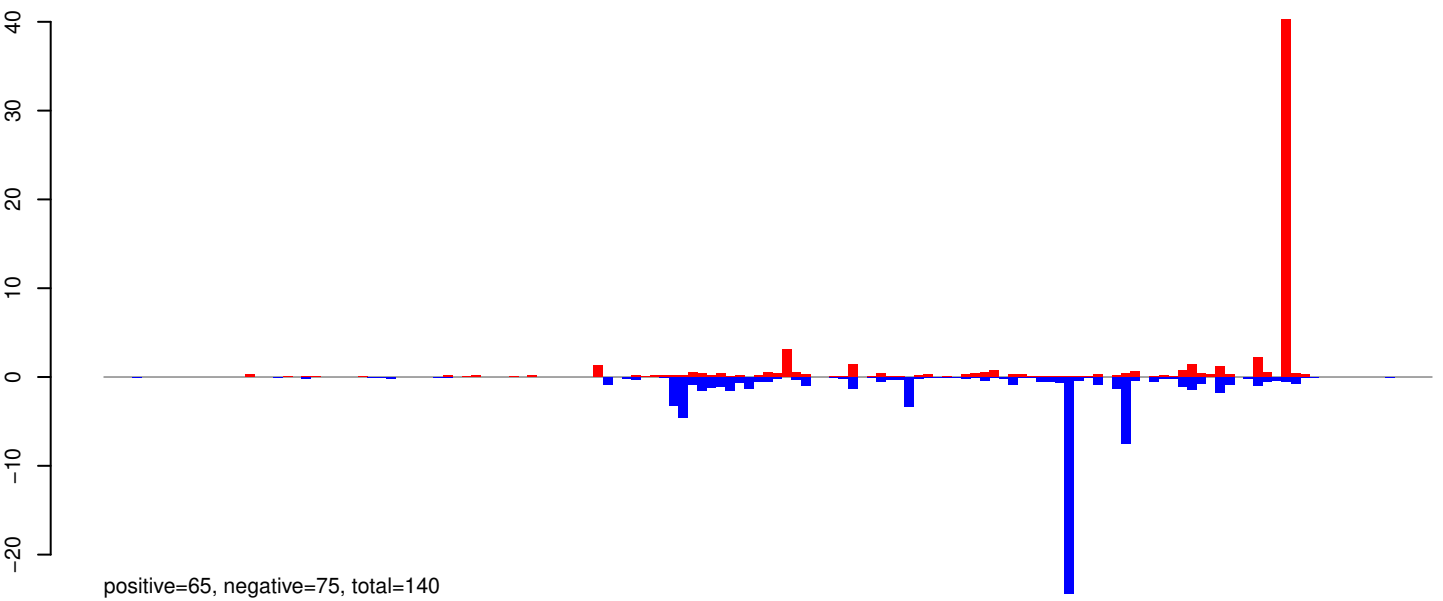

AeAeg_Whole_ZIKV_BM3_GP.rep

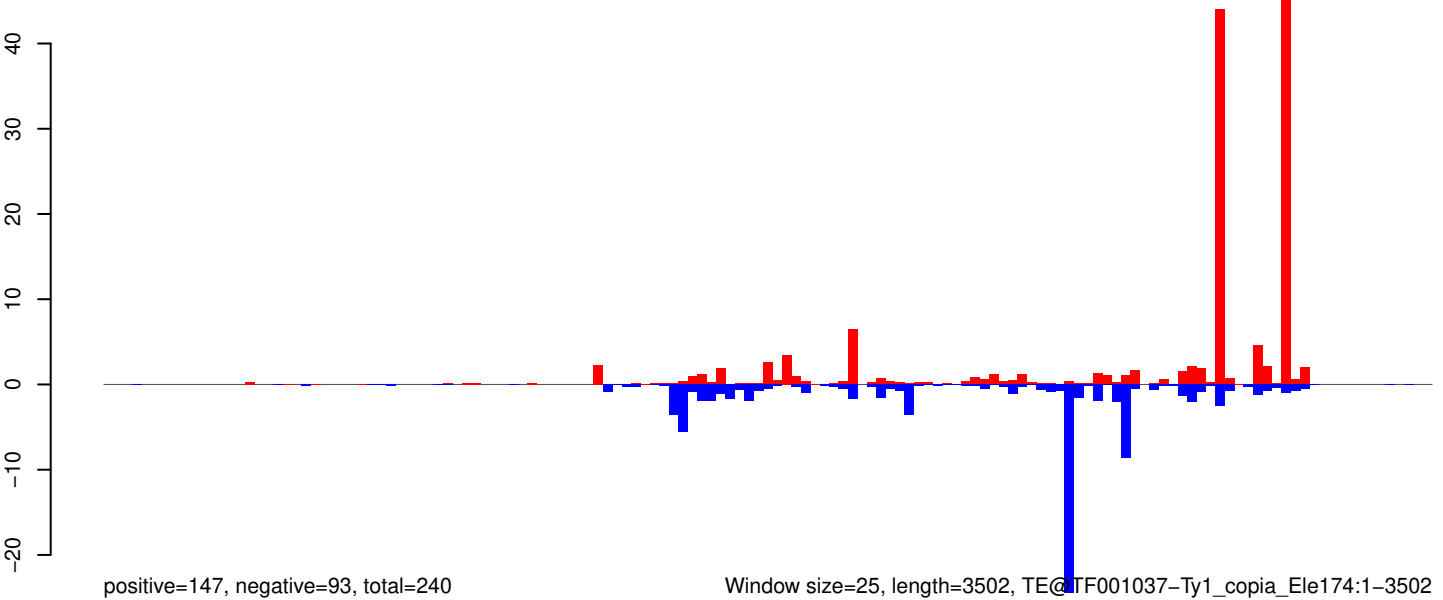

Window size=25, length=3502, TE@TF001037-Ty1_copia_Ele174:1-3502

0 500 1000 1500 2000 2500 3000 3500

AeAeg_Whole_ZIKV_BM3_GP.18_23.rep

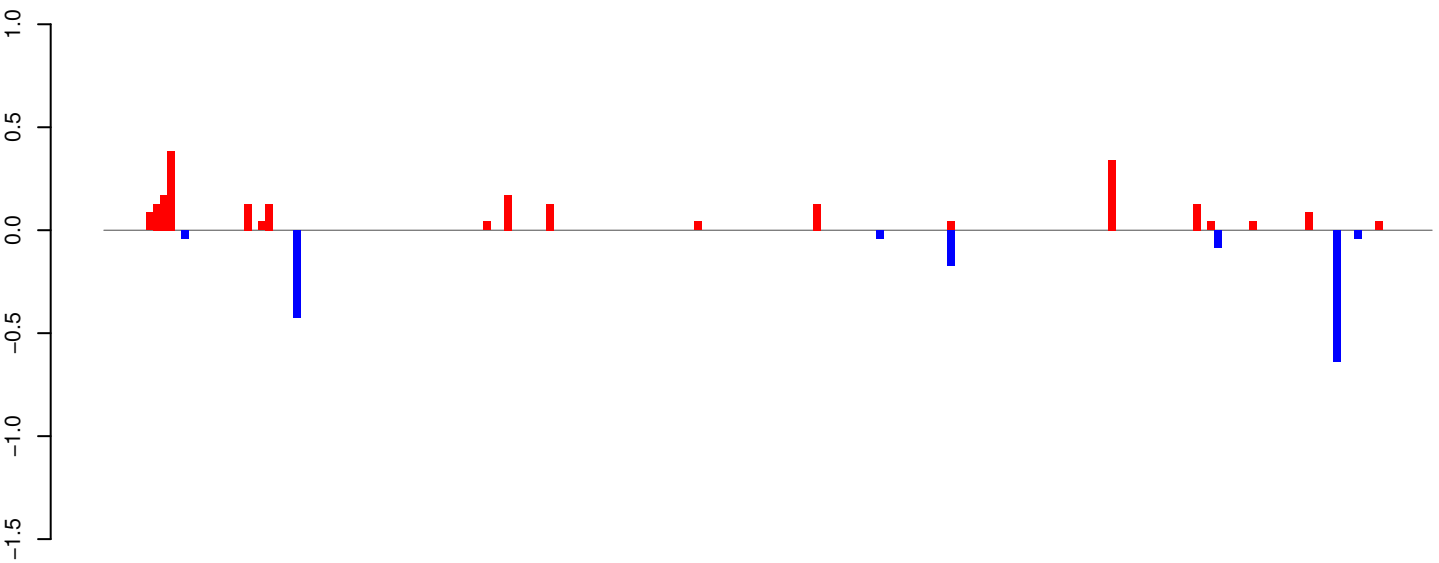

positive=2, negative=1, total=4

AeAeg_Whole_ZIKV_BM3_GP.24_35.rep

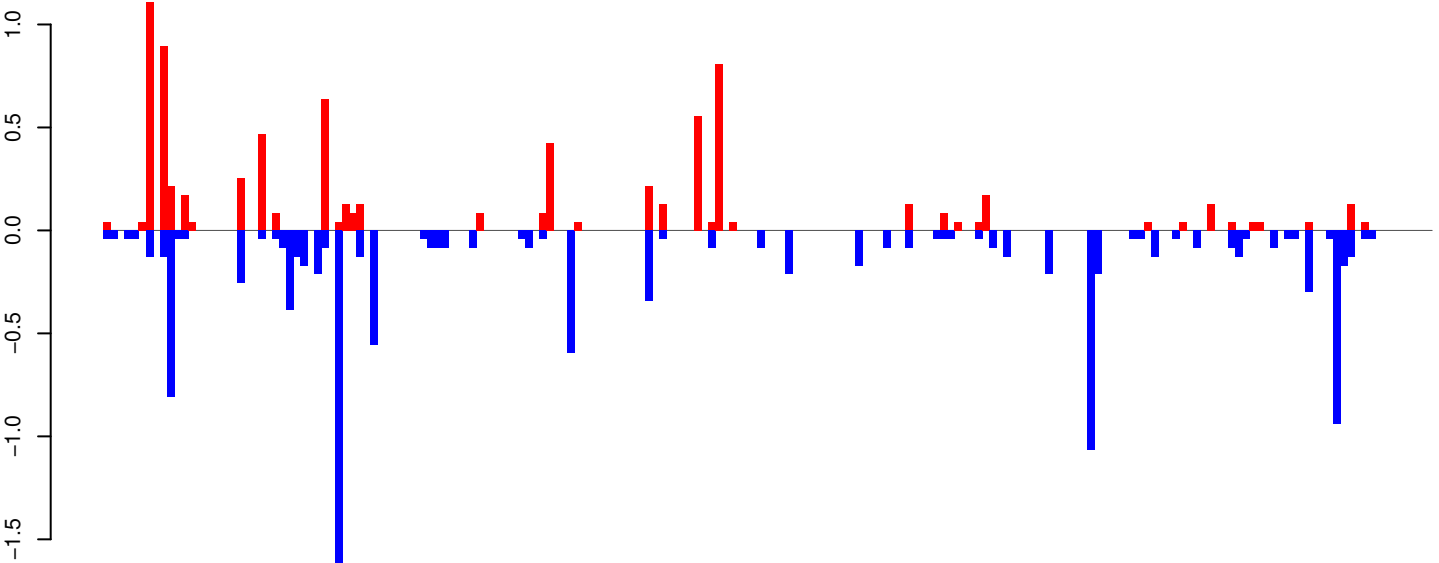

positive=8, negative=12, total=20

AeAeg_Whole_ZIKV_BM3_GP.rep

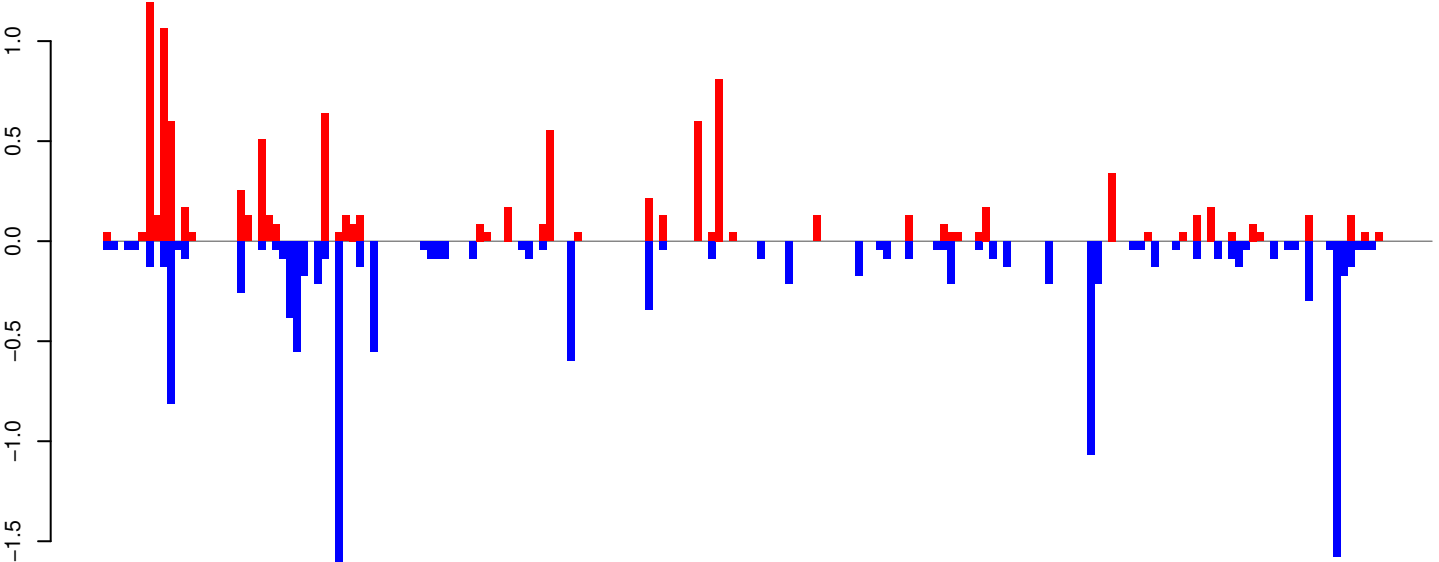

positive=10, negative=13, total=23

Window size=25, length=4717, TE@Gypsy-65_AA-LTR-I:1-4717

0 1000 2000 3000 4000

AeAeg_Whole_ZIKV_BM3_GP.18_23.rep

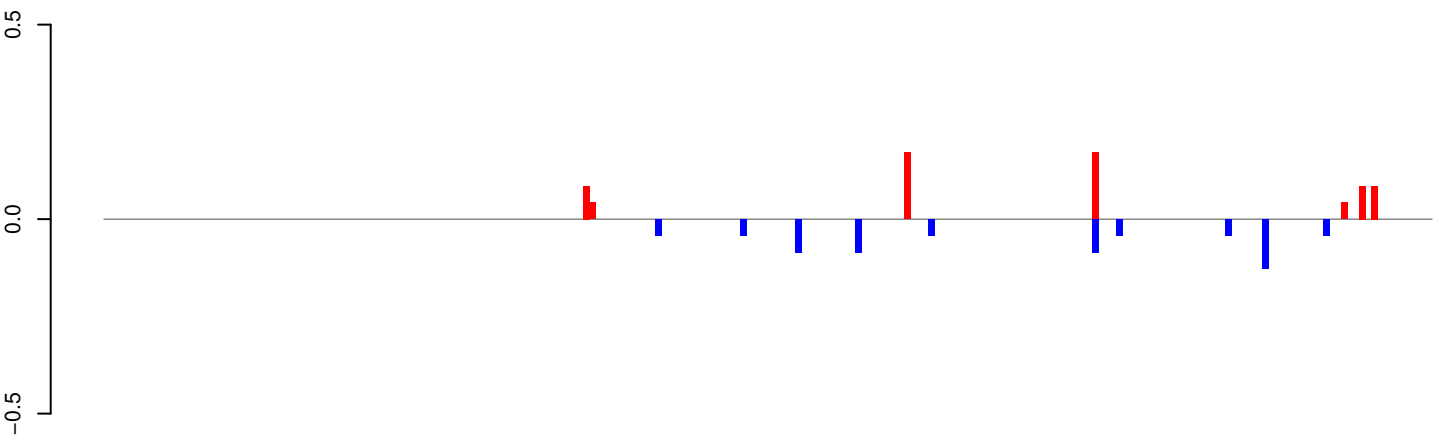

positive=1, negative=1, total=1

AeAeg_Whole_ZIKV_BM3_GP.24_35.rep

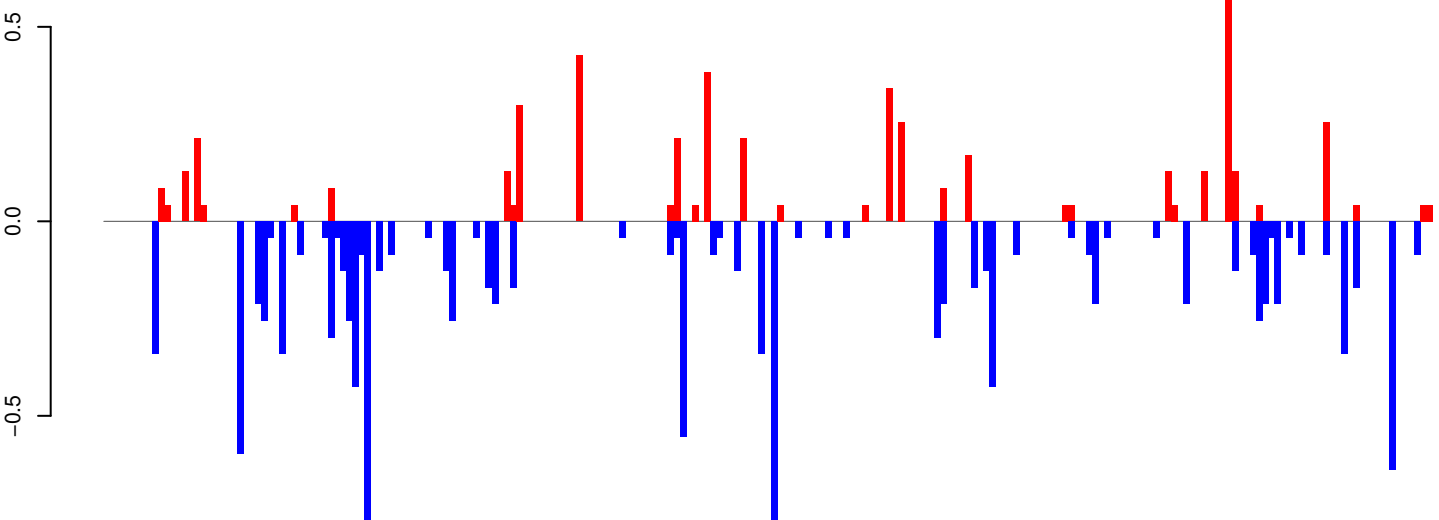

positive=5, negative=12, total=17

AeAeg_Whole_ZIKV_BM3_GP.rep

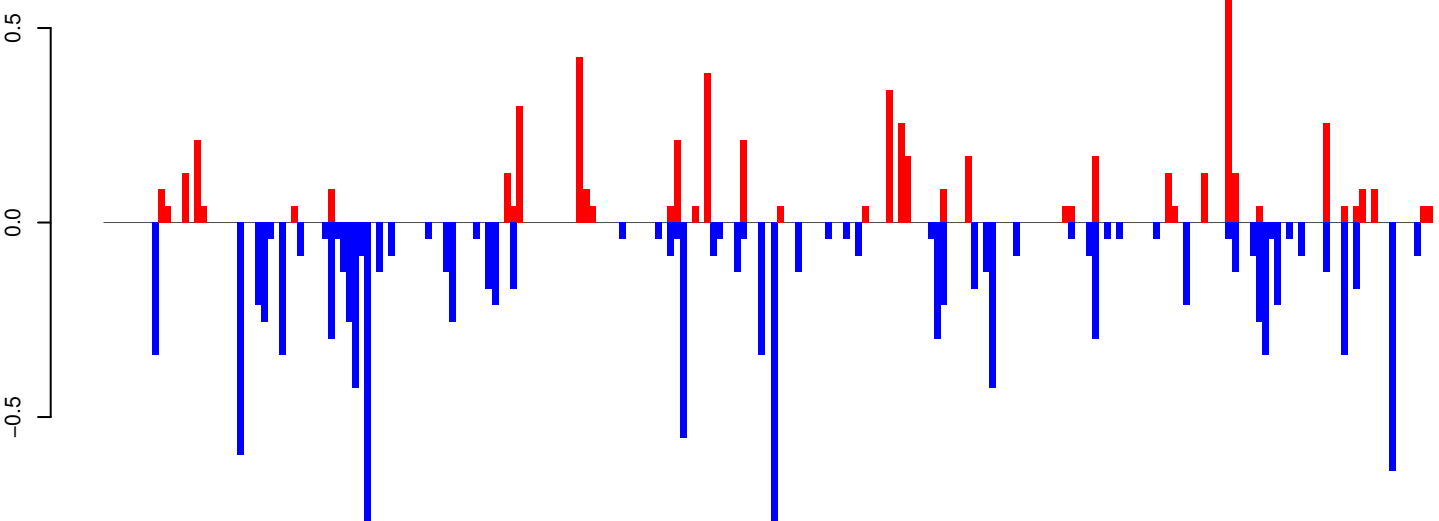

positive=6, negative=13, total=18

Window size=25, length=5472, TE@Gypsy-1_AA-LTR-I:1-5472

0 1000 2000 3000 4000 5000

AeAeg_Whole_ZIKV_BM3_GP.18_23.rep

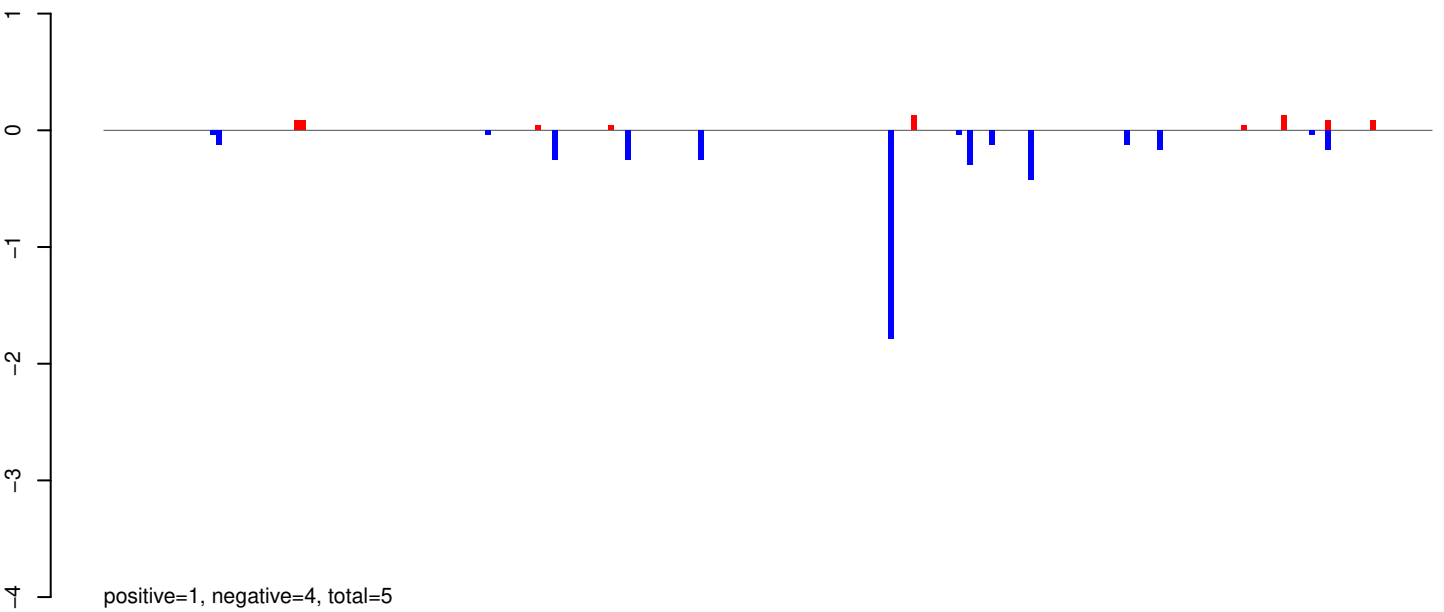

AeAeg_Whole_ZIKV_BM3_GP.24_35.rep

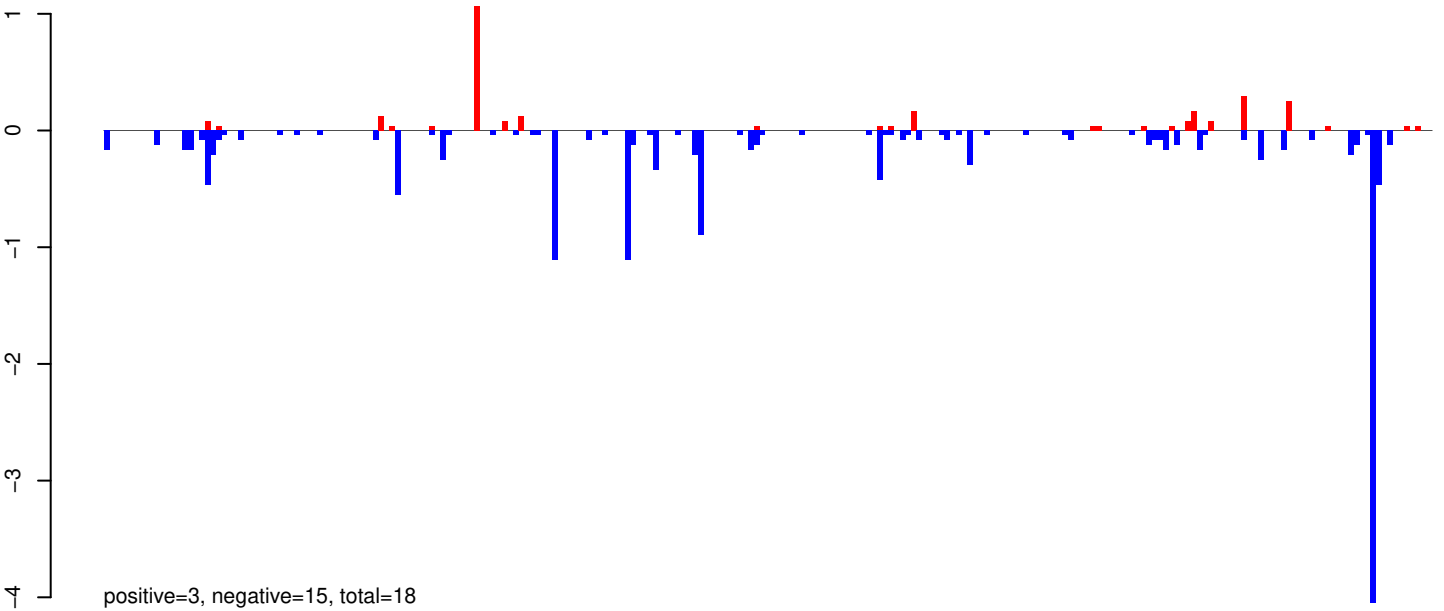

AeAeg_Whole_ZIKV_BM3_GP.rep

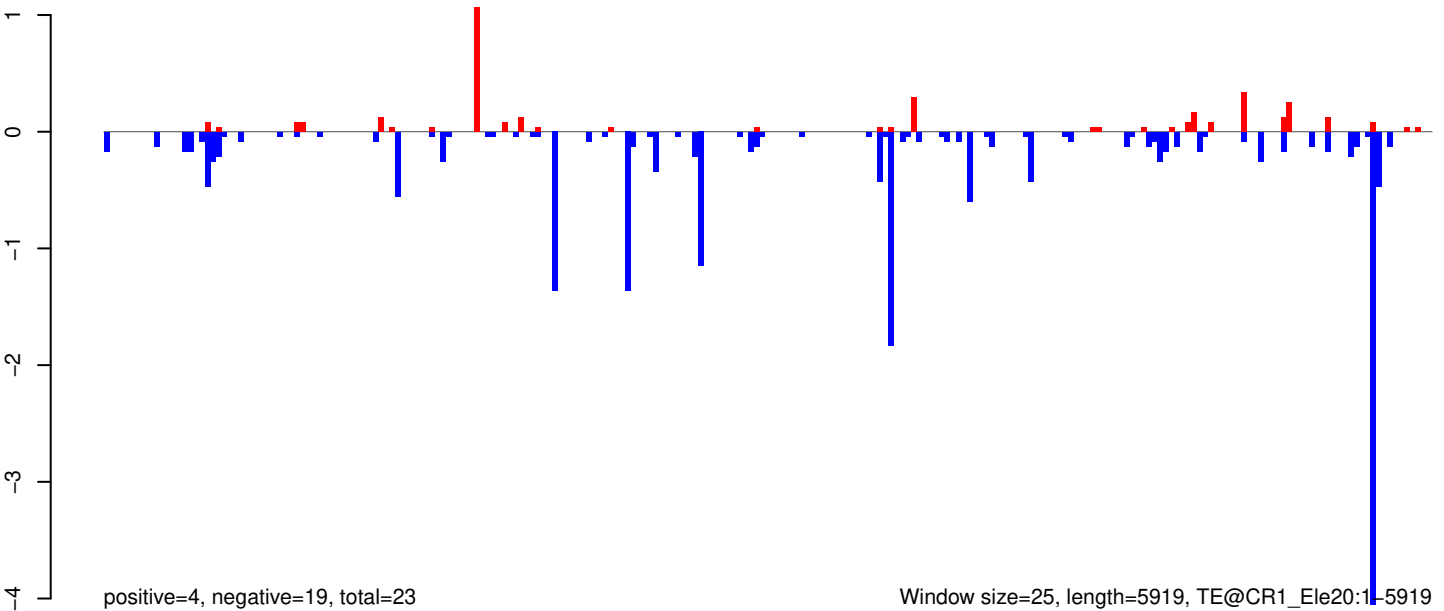

Window size=25, length=5919, TE@CR1_Ele20:1-5919

AeAeg_Whole_ZIKV_BM3_GP.18_23.rep

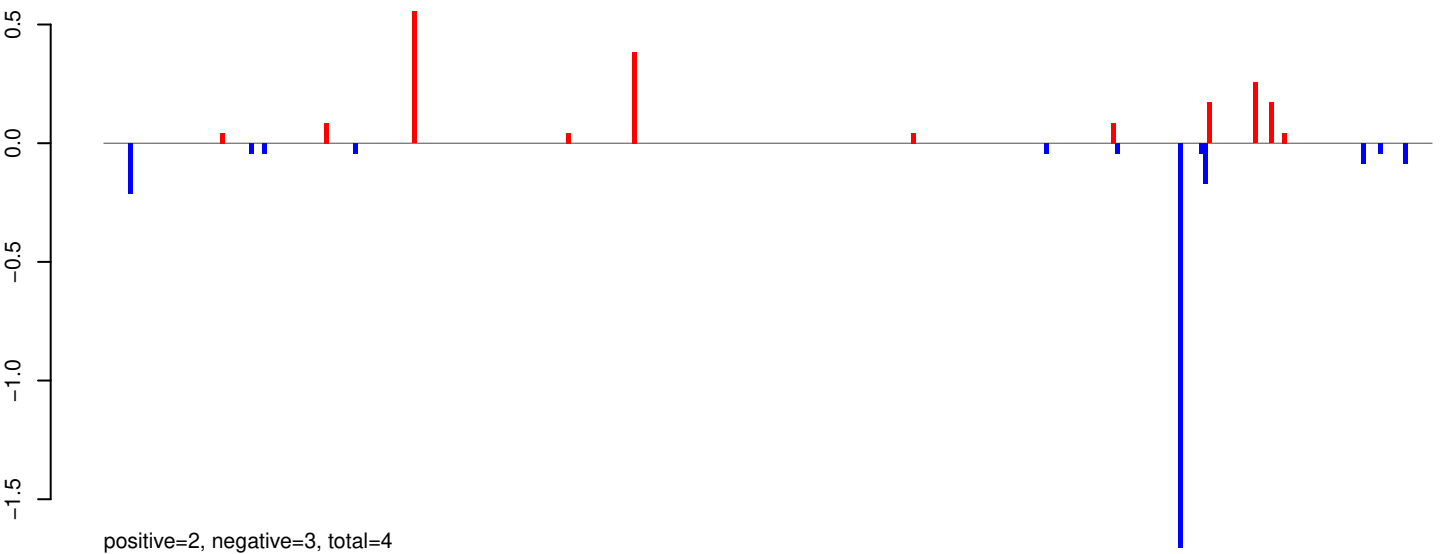

AeAeg_Whole_ZIKV_BM3_GP.24_35.rep

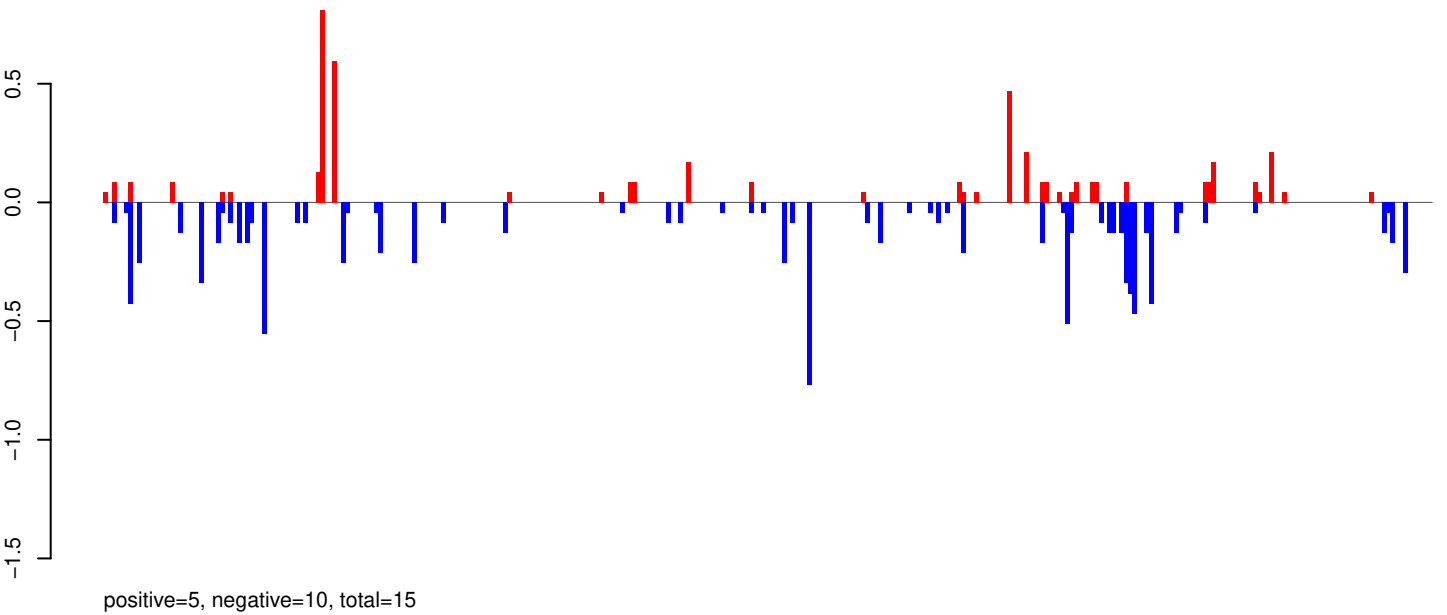

AeAeg_Whole_ZIKV_BM3_GP.rep

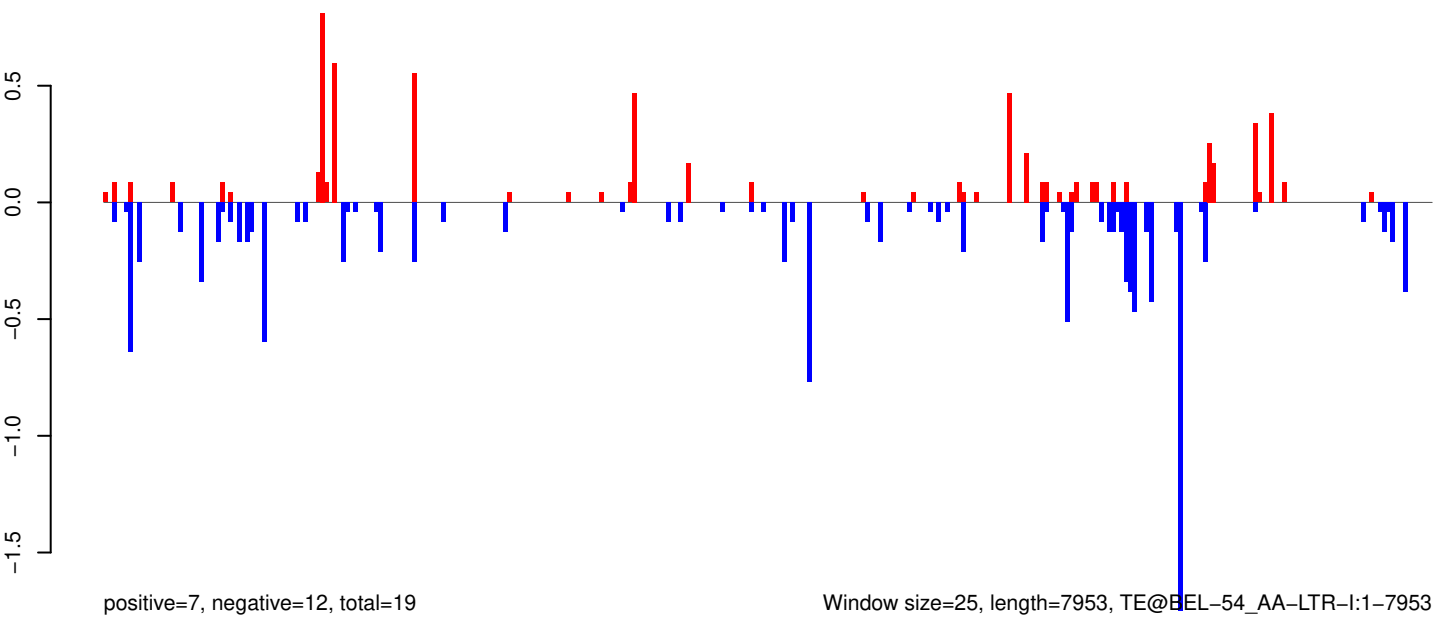

Window size=25, length=7953, TE@BEL-54_AA-LTR-I:1-7953

AeAeg_Whole_ZIKV_BM3_GP.18_23.rep

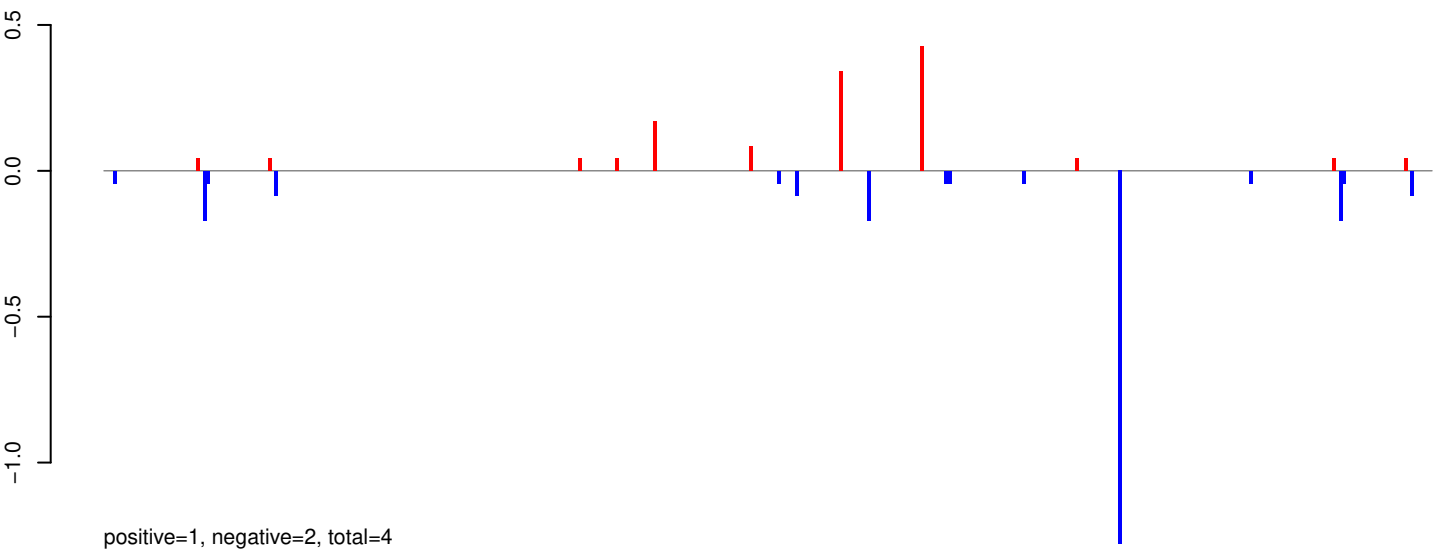

AeAeg_Whole_ZIKV_BM3_GP.24_35.rep

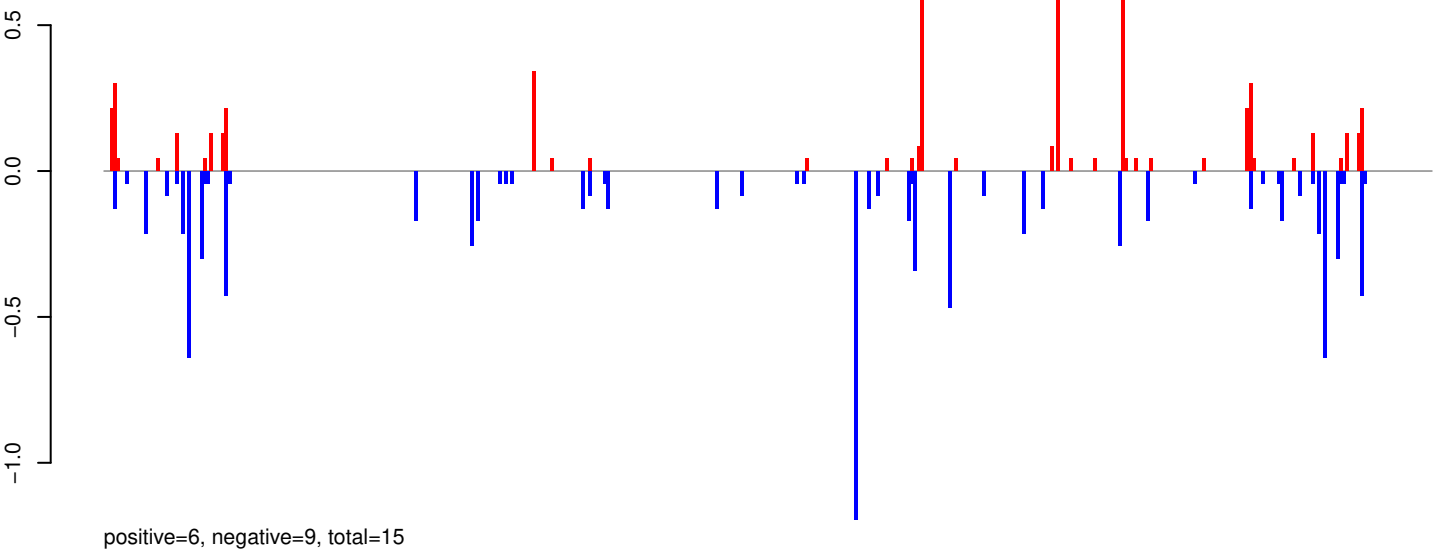

AeAeg_Whole_ZIKV_BM3_GP.rep

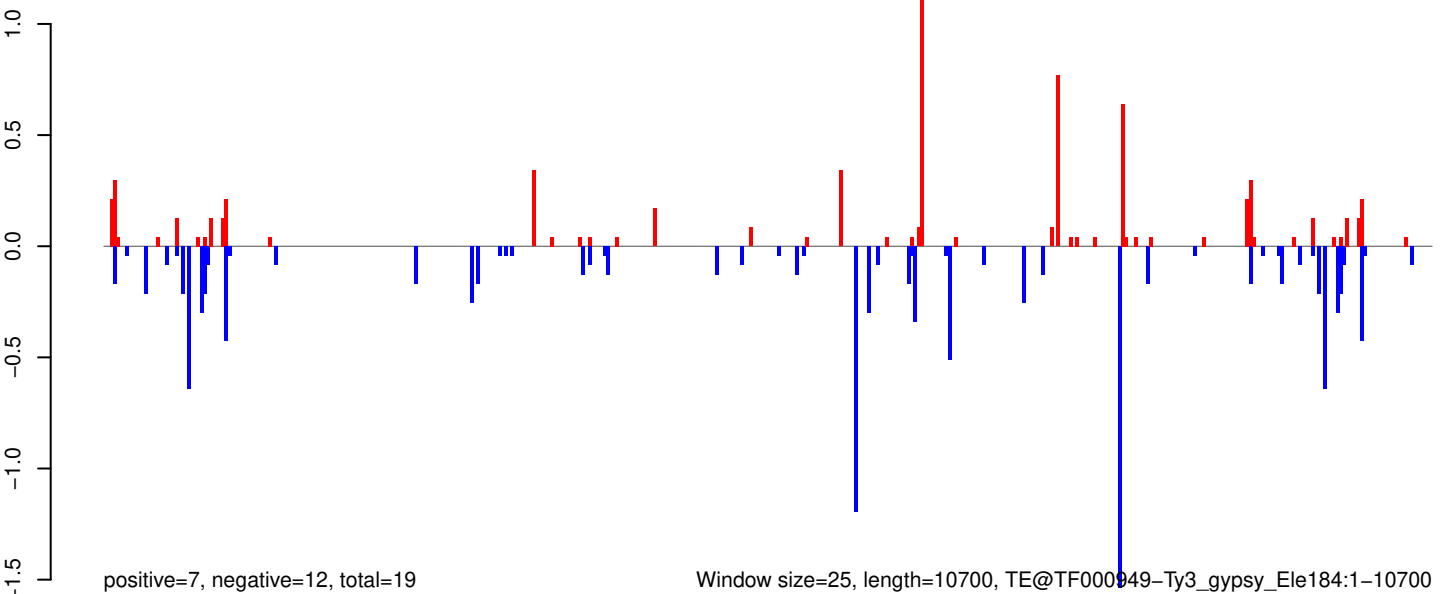

Window size=25, length=10700, TE@TF000949-Ty3_gypsy_Ele184:1-10700

AeAeg_Whole_ZIKV_BM3_GP.18_23.rep

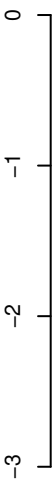

positive=0, negative=3, total=3

AeAeg_Whole_ZIKV_BM3_GP.24_35.rep

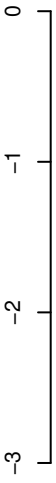

positive=1, negative=22, total=23

AeAeg_Whole_ZIKV_BM3_GP.rep

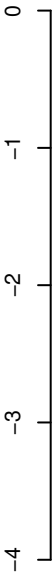

positive=1, negative=25, total=26

Window size=25, length=6790, TE@TF000517-Pao_Bel_Ele90:1-6790

AeAeg_Whole_ZIKV_BM3_GP.18_23.rep

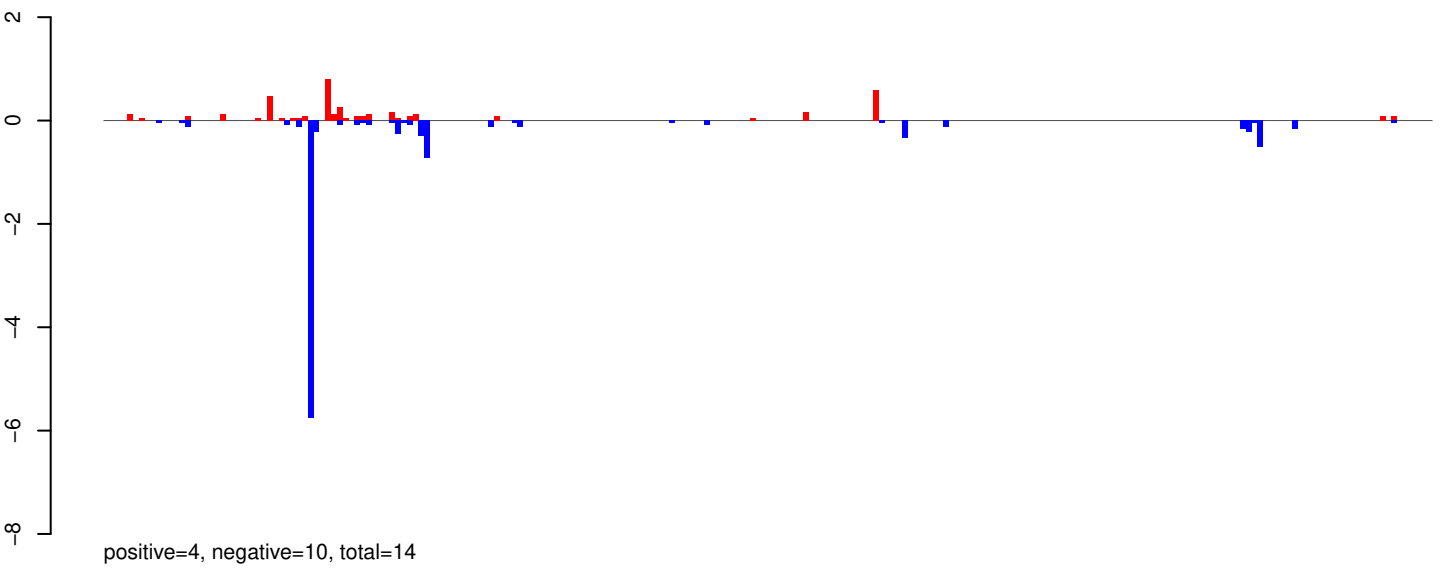

AeAeg_Whole_ZIKV_BM3_GP.24_35.rep

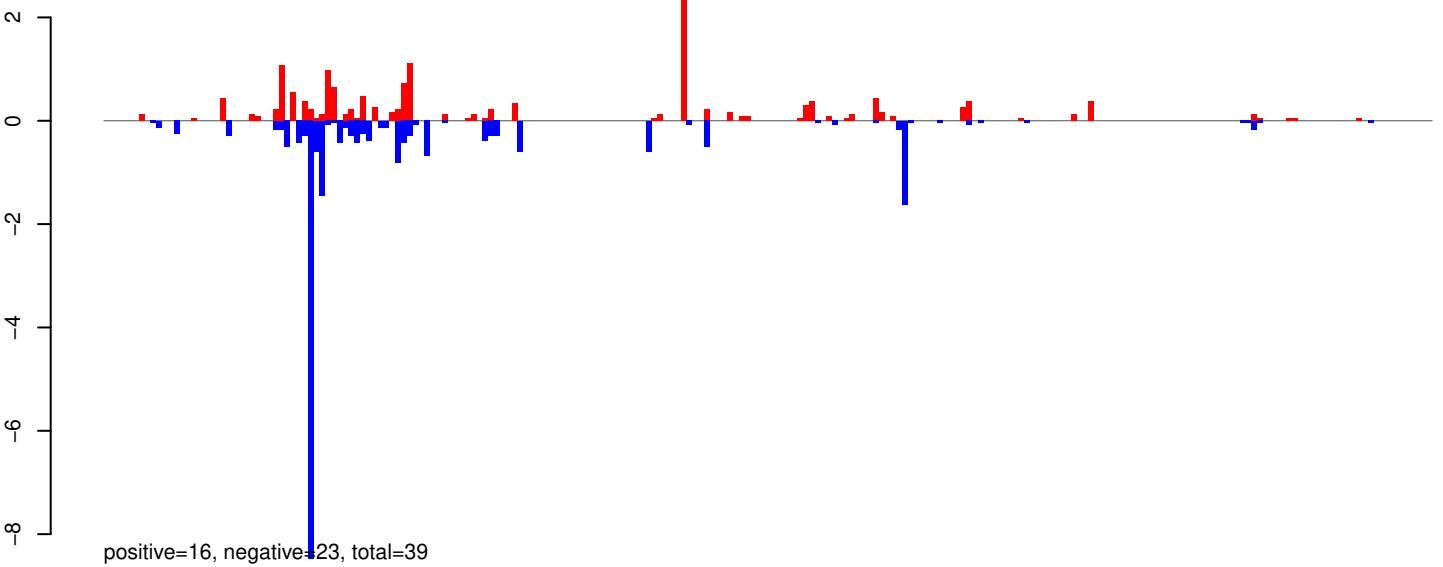

AeAeg_Whole_ZIKV_BM3_GP.rep

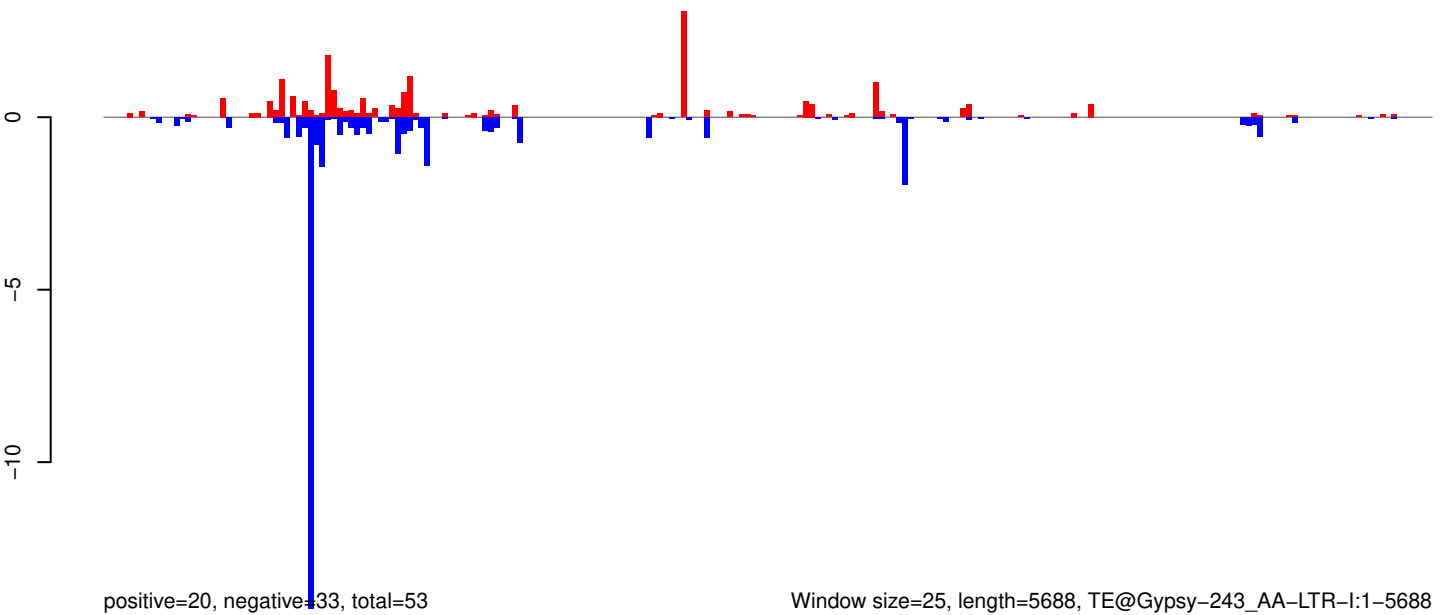

Window size=25, length=5688, TE@Gypsy-243_AA-LTR-I:1-5688

AeAeg_Whole_ZIKV_BM3_GP.18_23.rep

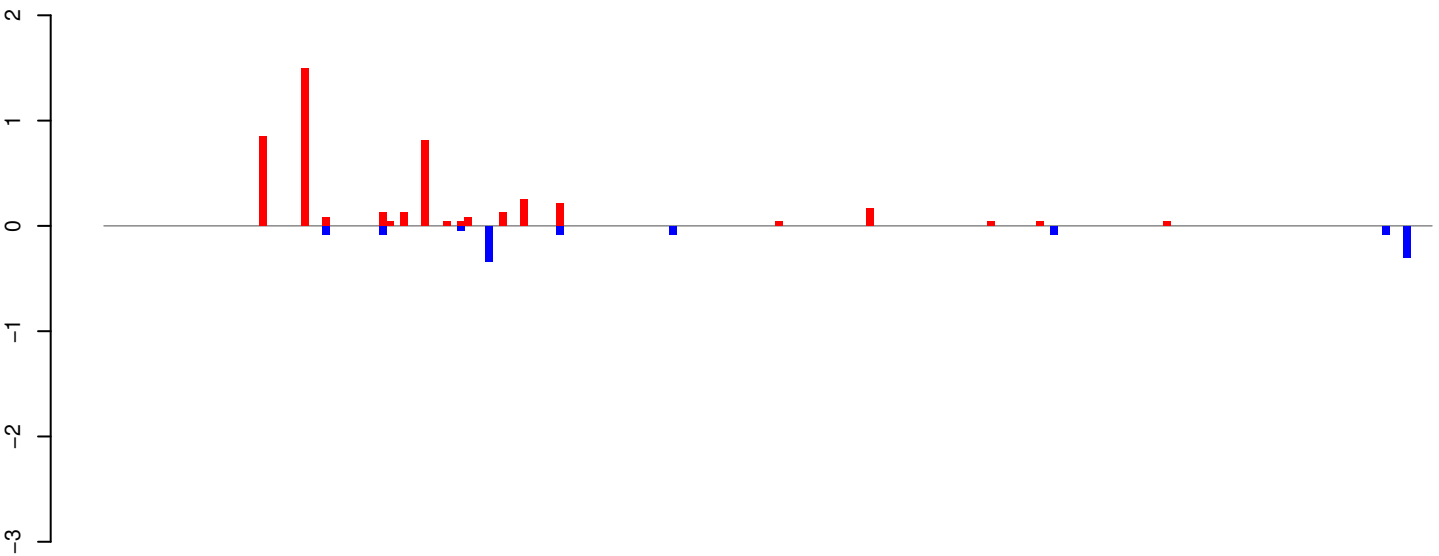

positive=5, negative=1, total=6

AeAeg_Whole_ZIKV_BM3_GP.24_35.rep

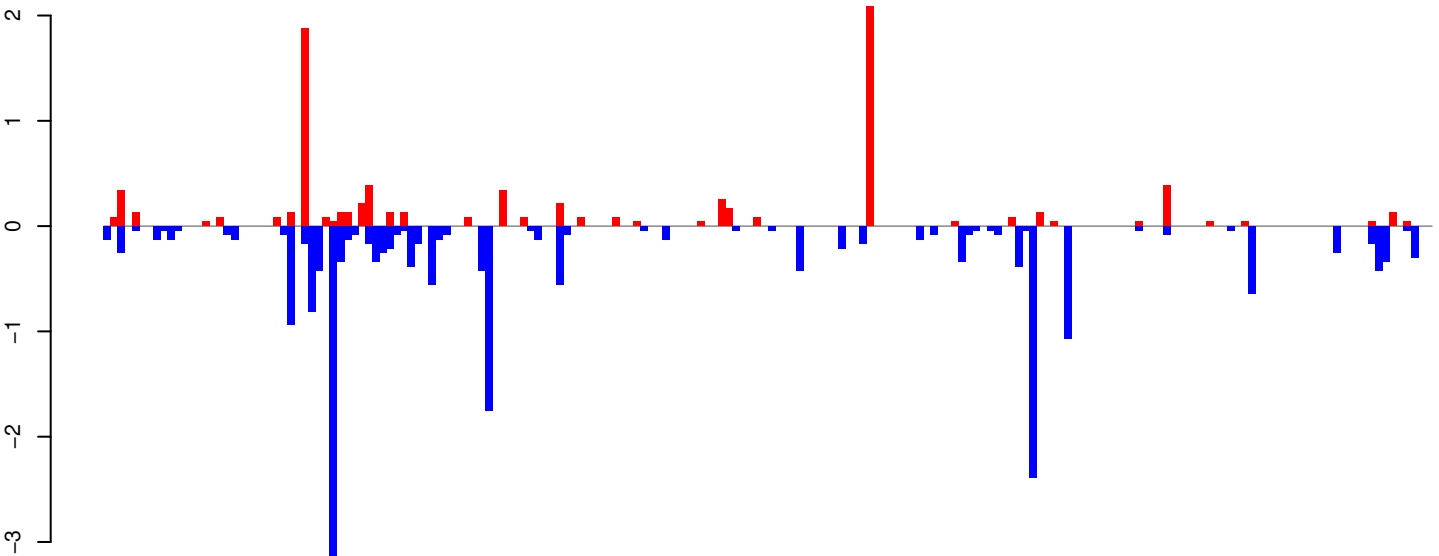

positive=9, negative=21, total=30

AeAeg_Whole_ZIKV_BM3_GP.rep

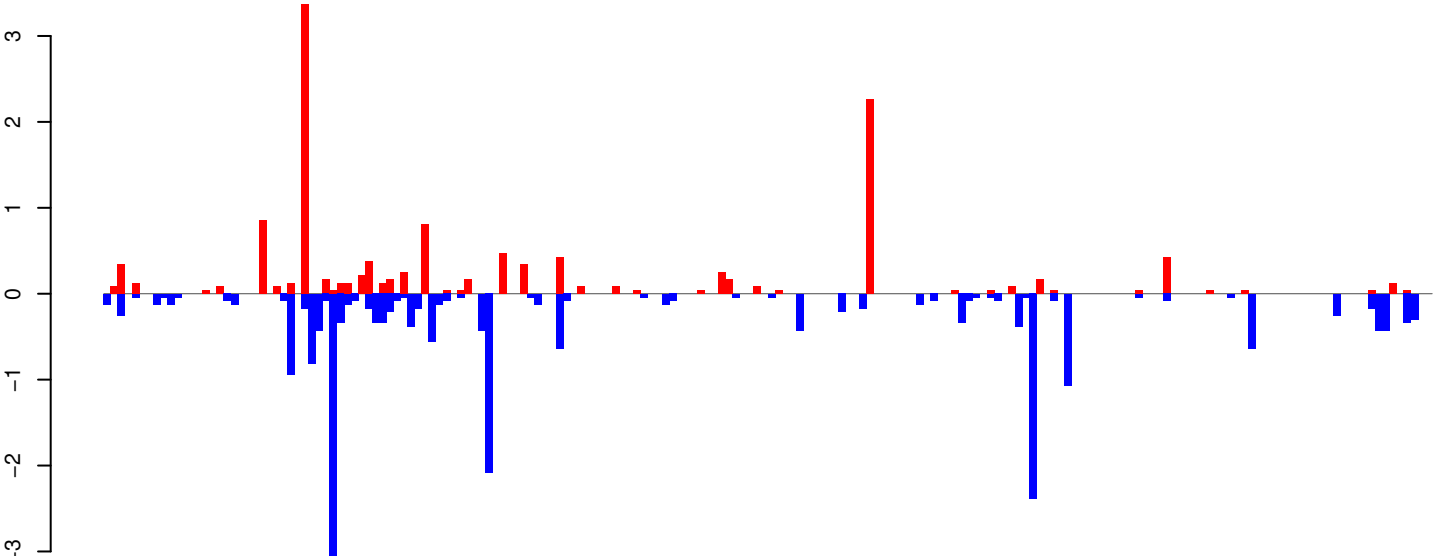

positive=13, negative=22, total=36

Window size=25, length=4691, TE@Copia-117_AA-LTR-I:1-4691

AeAeg_Whole_ZIKV_BM3_GP.18_23.rep

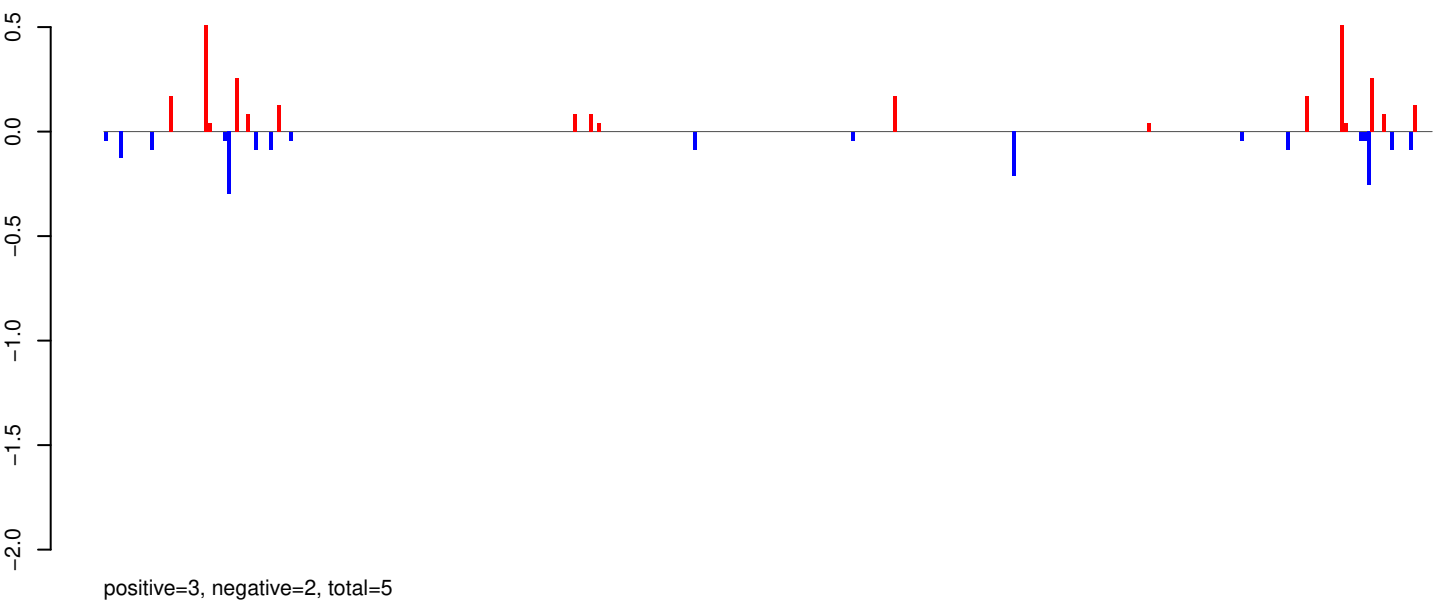

AeAeg_Whole_ZIKV_BM3_GP.24_35.rep

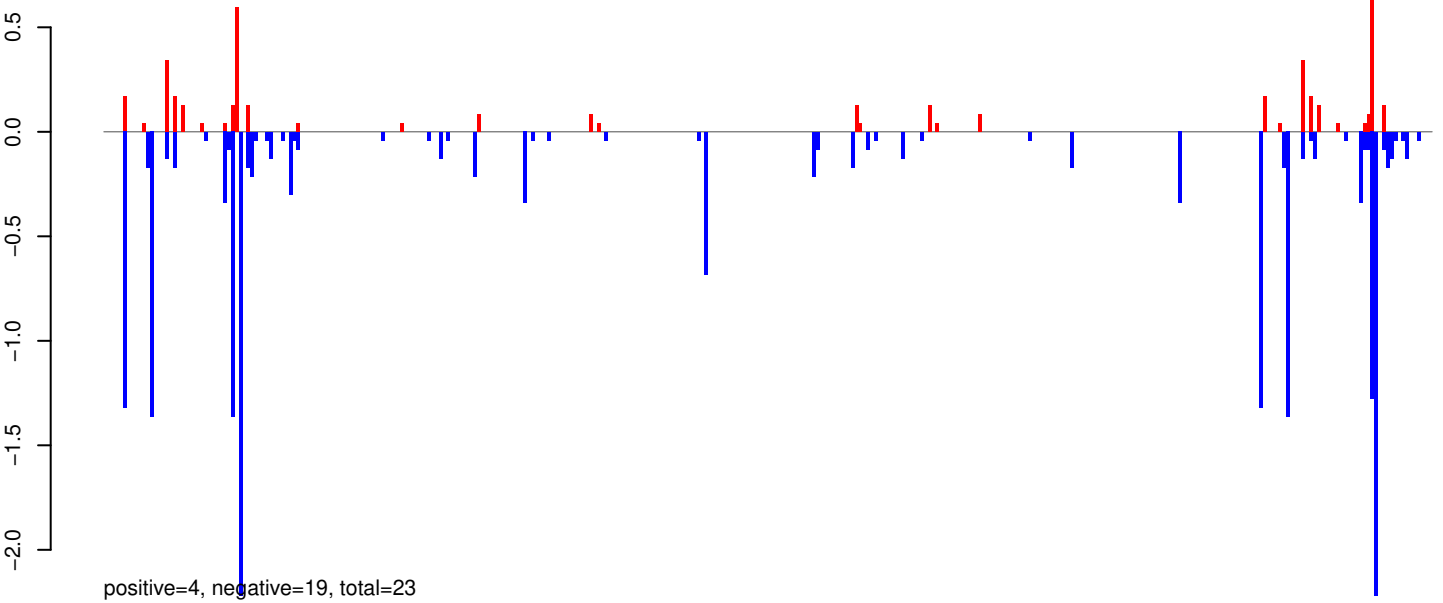

AeAeg_Whole_ZIKV_BM3_GP.rep

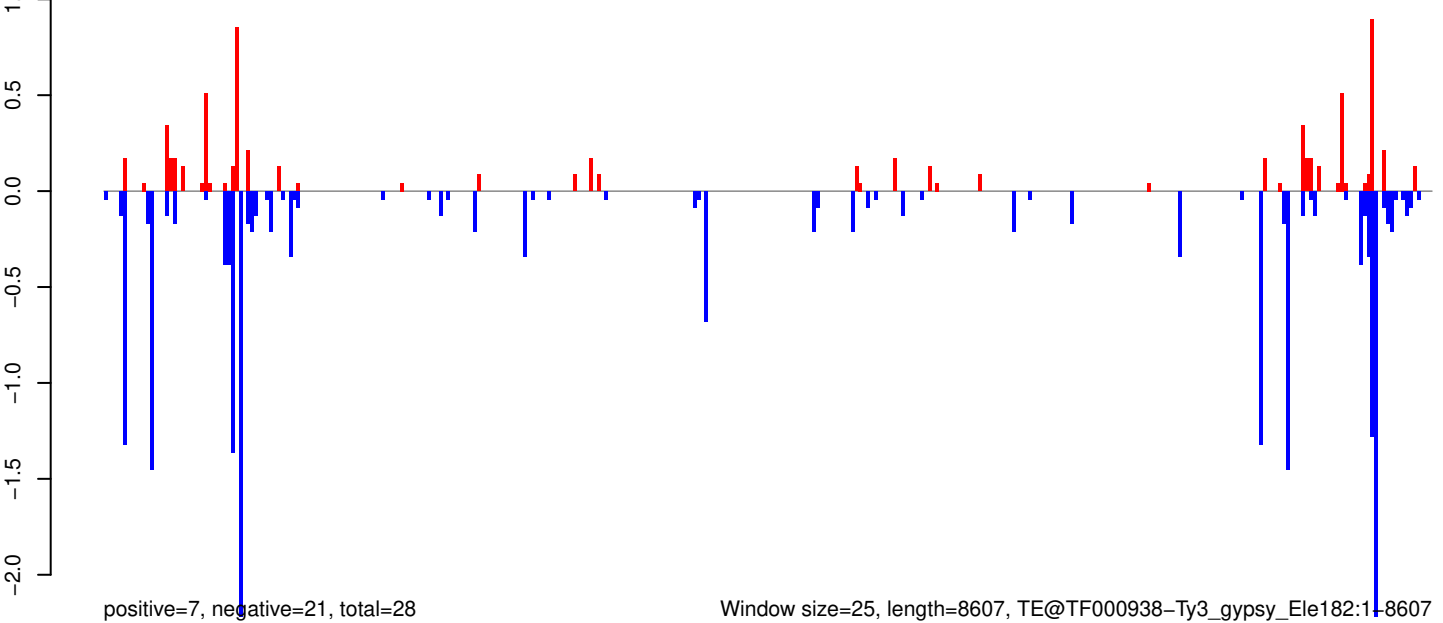

Window size=25, length=8607, TE@TF000938-Ty3_gypsy_Ele182:1-8607

AeAeg_Whole_ZIKV_BM3_GP.18_23.rep

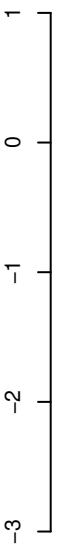

positive=1, negative=1, total=3

AeAeg_Whole_ZIKV_BM3_GP.24_35.rep

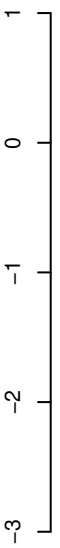

positive=5, negative=20, total=25

AeAeg_Whole_ZIKV_BM3_GP.rep

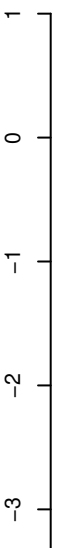

positive=7, negative=21, total=28

Window size=25, length=6973, TE@TF000409-Pao_Bel_Ele68:1-6973

AeAeg_Whole_ZIKV_BM3_GP.18_23.rep

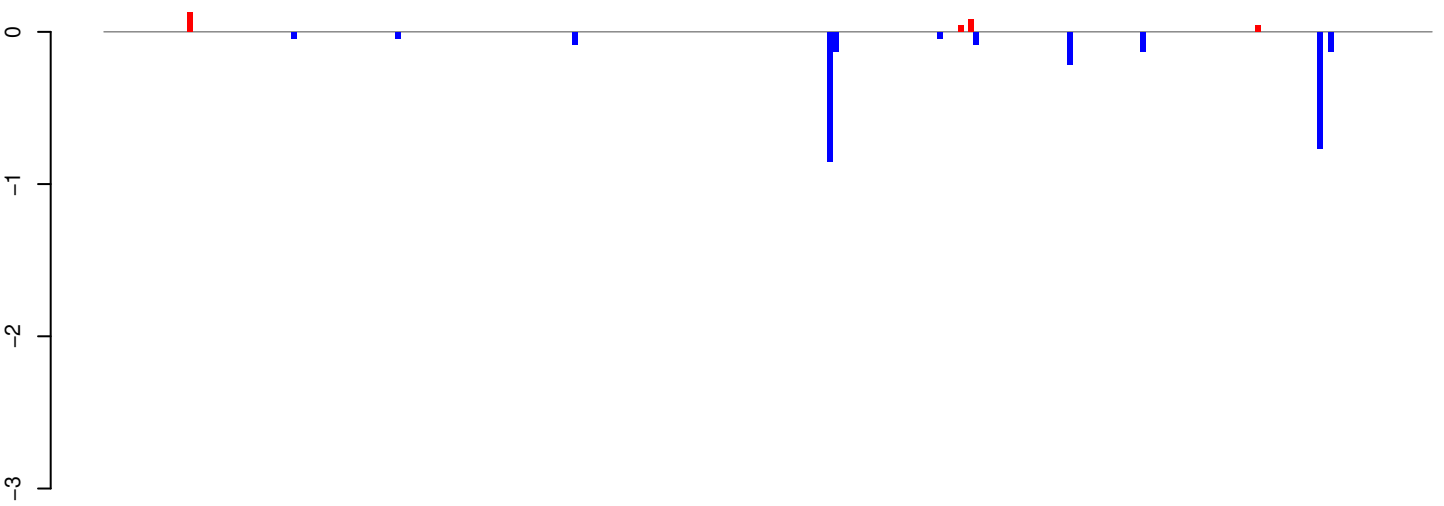

positive=0, negative=3, total=3

AeAeg_Whole_ZIKV_BM3_GP.24_35.rep

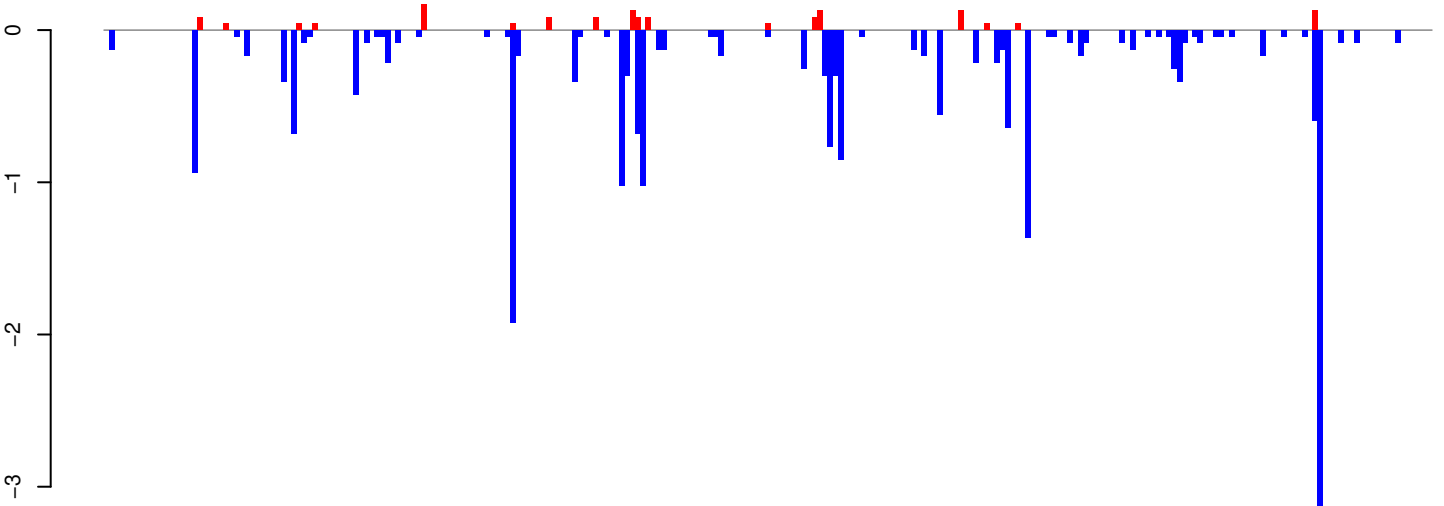

positive=1, negative=22, total=24

AeAeg_Whole_ZIKV_BM3_GP.rep

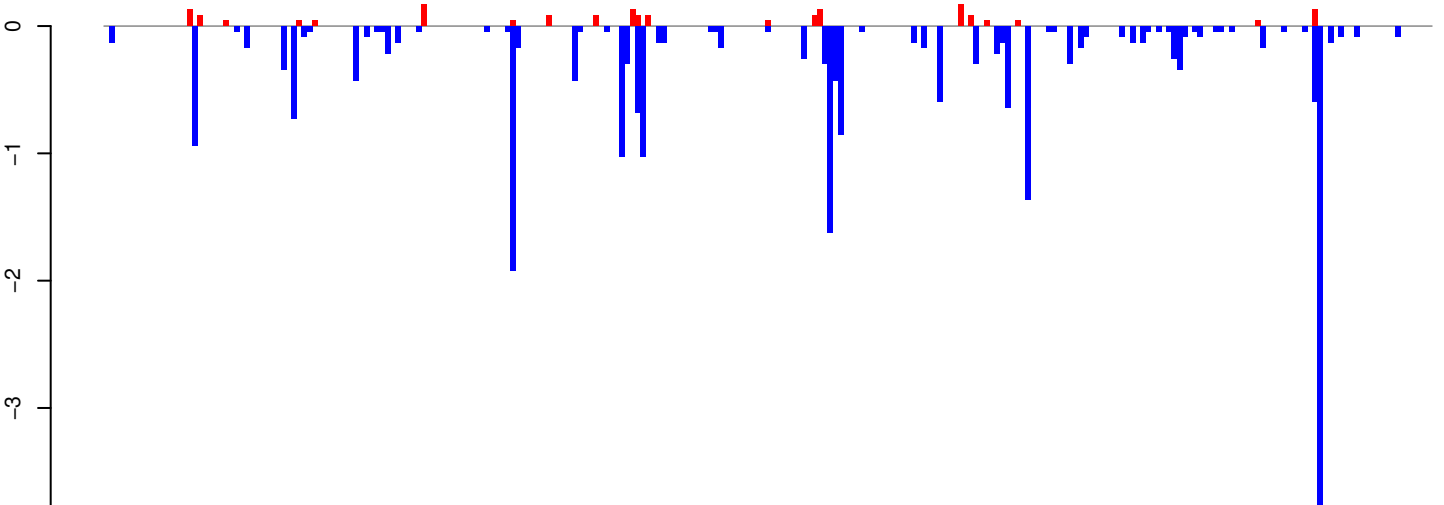

positive=2, negative=25, total=26

Window size=25, length=6364, TE@TF000193-I_E640:1-6364

AeAeg_Whole_ZIKV_BM3_GP.18_23.rep

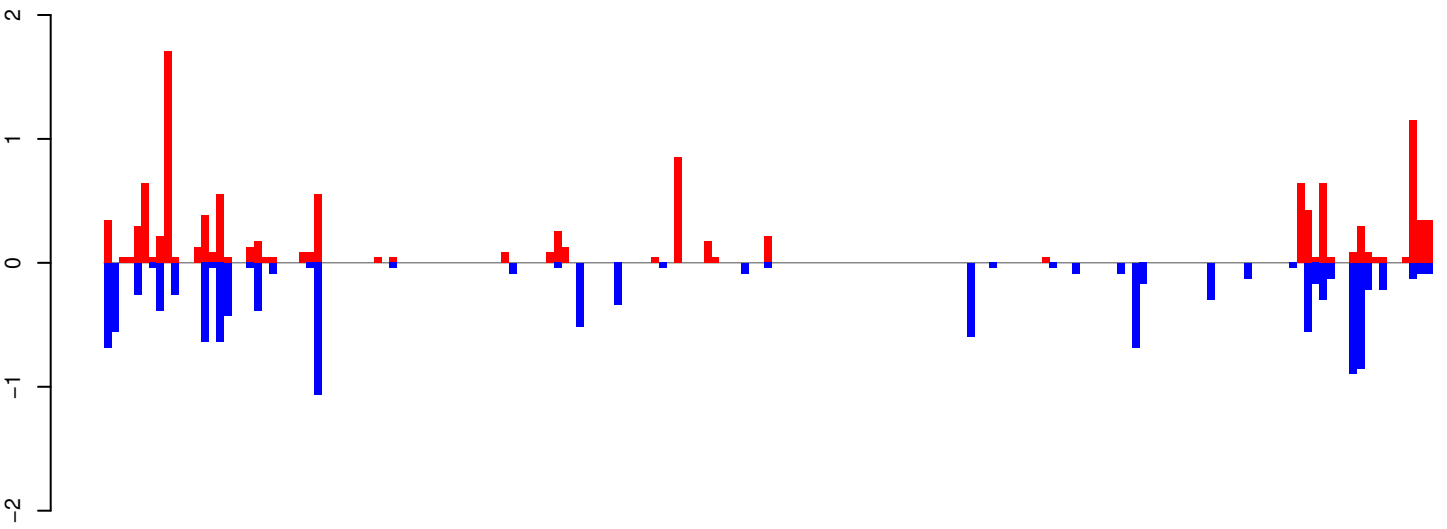

positive=12, negative=13, total=24

AeAeg_Whole_ZIKV_BM3_GP.24_35.rep

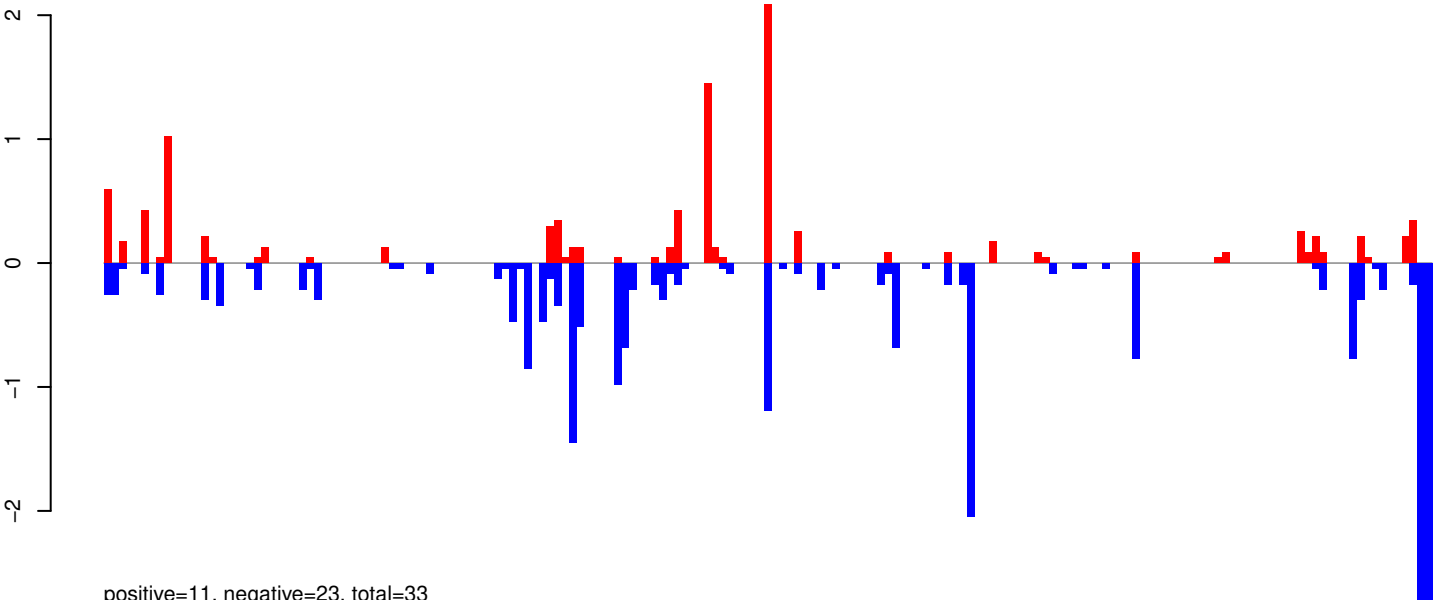

positive=11, negative=23, total=33

AeAeg_Whole_ZIKV_BM3_GP.rep

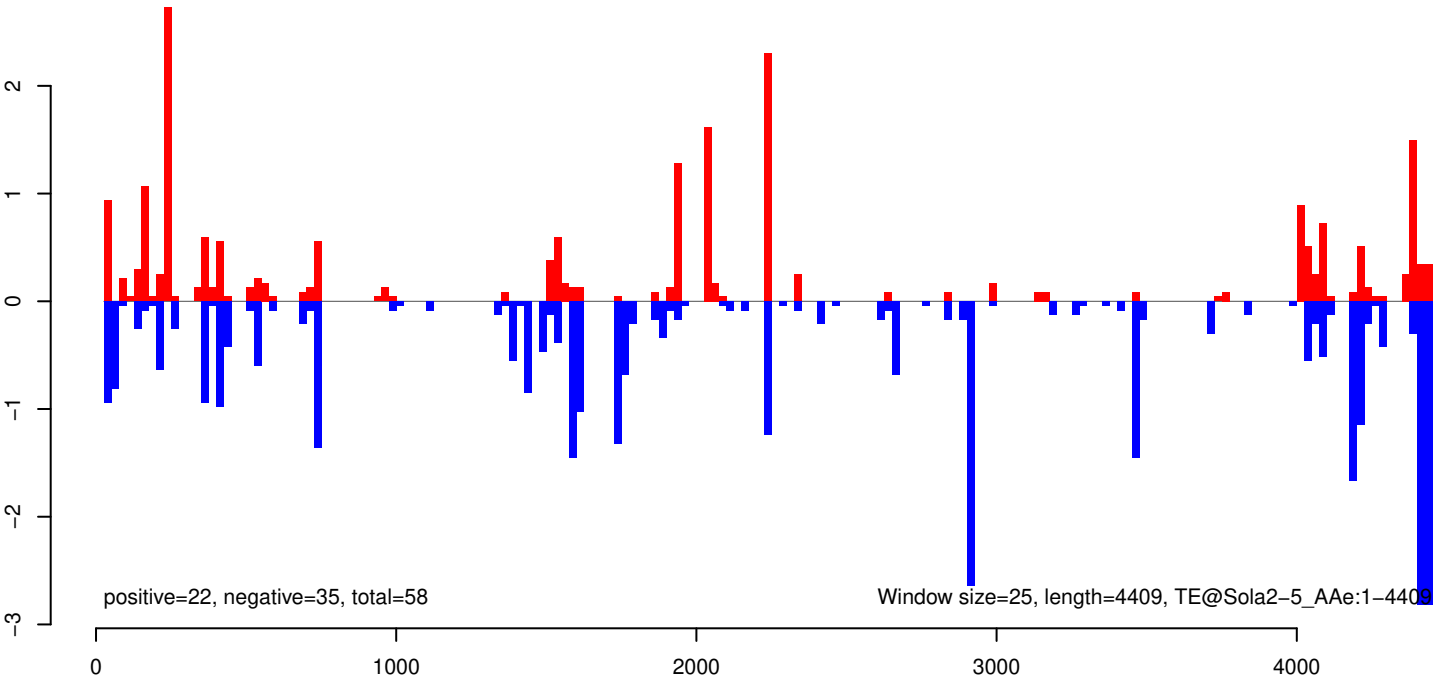

positive=22, negative=35, total=58

Window size=25, length=4409, TE@Sola2-5_AAe:1-4409

AeAeg_Whole_ZIKV_BM3_GP.18_23.rep

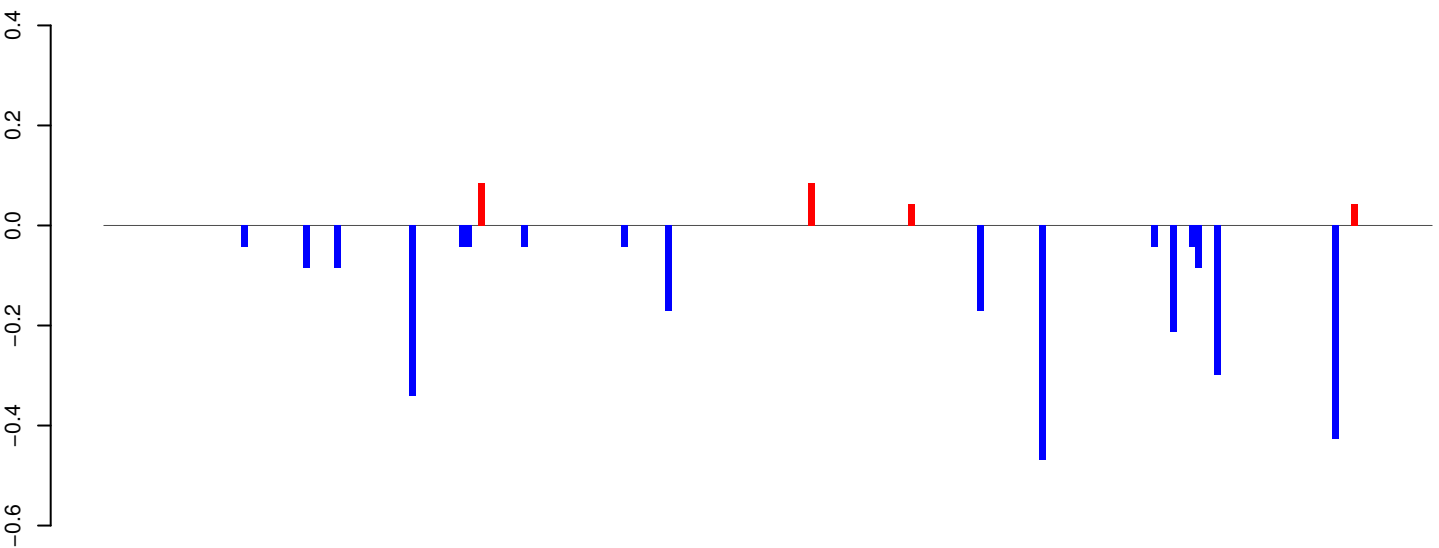

positive=0, negative=3, total=3

AeAeg_Whole_ZIKV_BM3_GP.24_35.rep

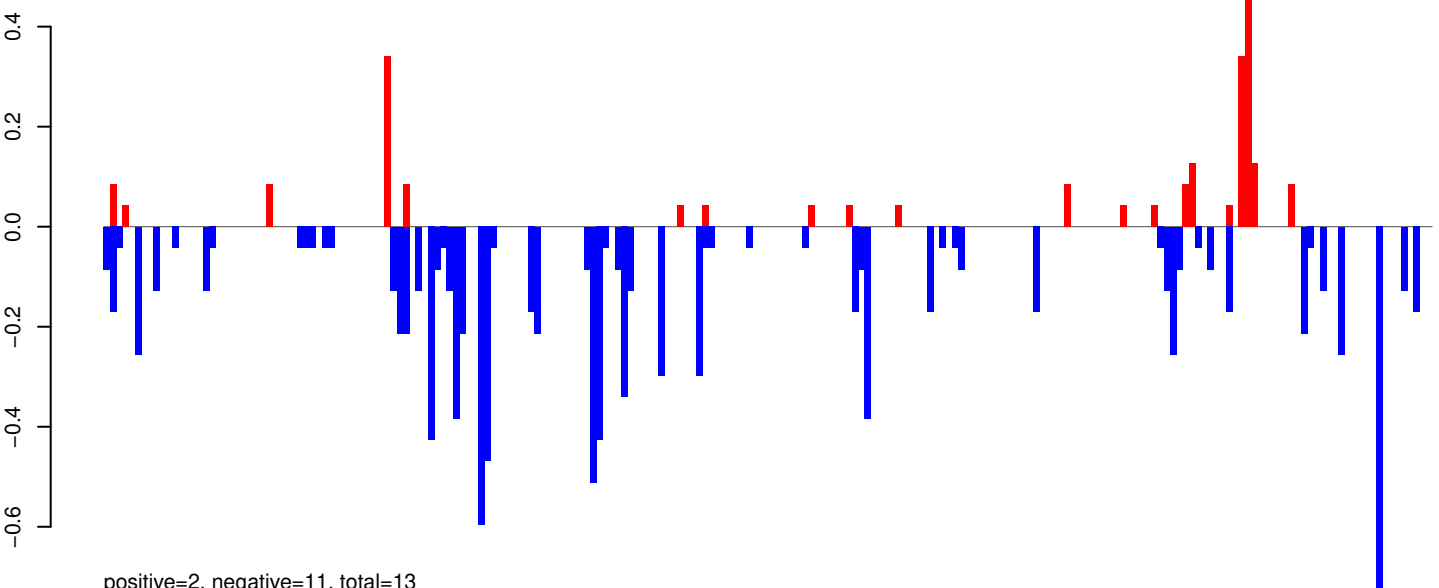

positive=2, negative=11, total=13

AeAeg_Whole_ZIKV_BM3_GP.rep

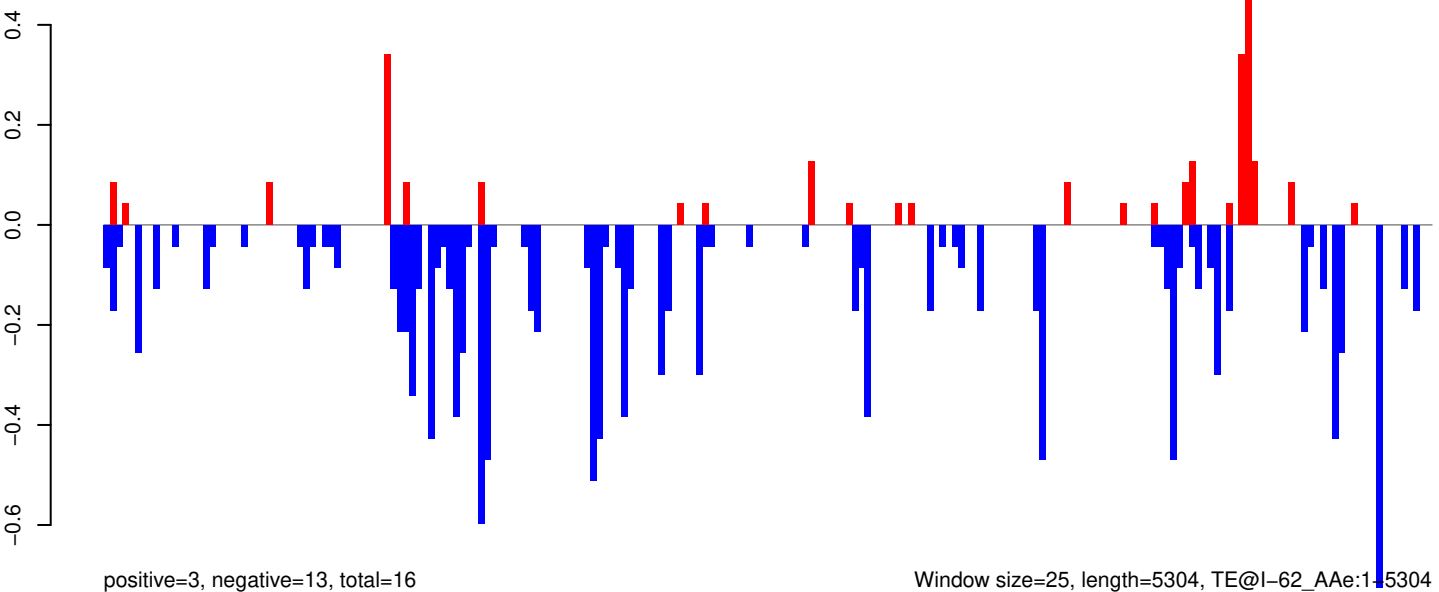

positive=3, negative=13, total=16

Window size=25, length=5304, TE@I-62_AAe:1-5304

AeAeg_Whole_ZIKV_BM3_GP.18_23.rep

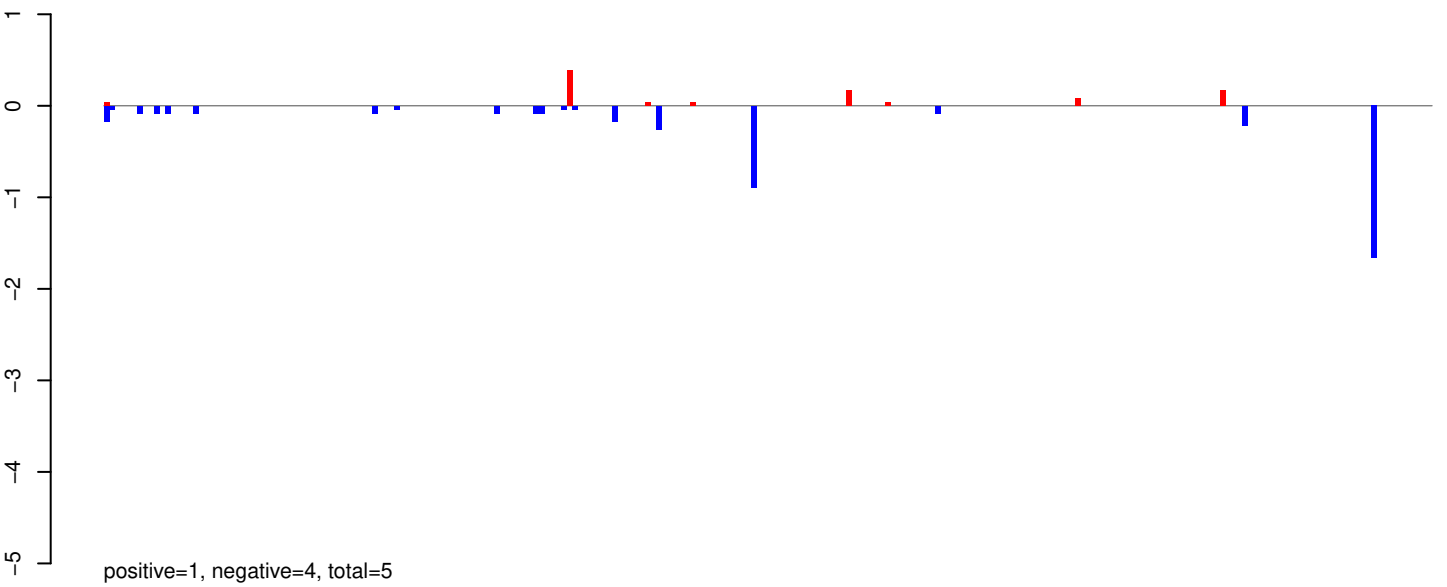

AeAeg_Whole_ZIKV_BM3_GP.24_35.rep

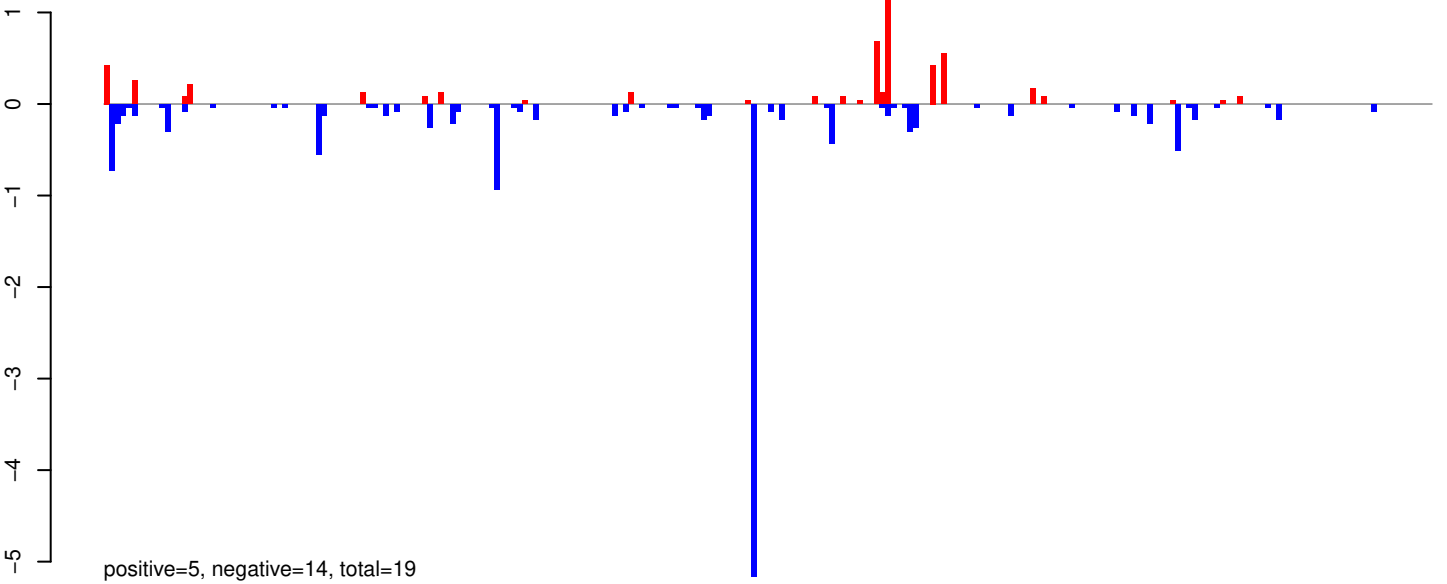

AeAeg_Whole_ZIKV_BM3_GP.rep

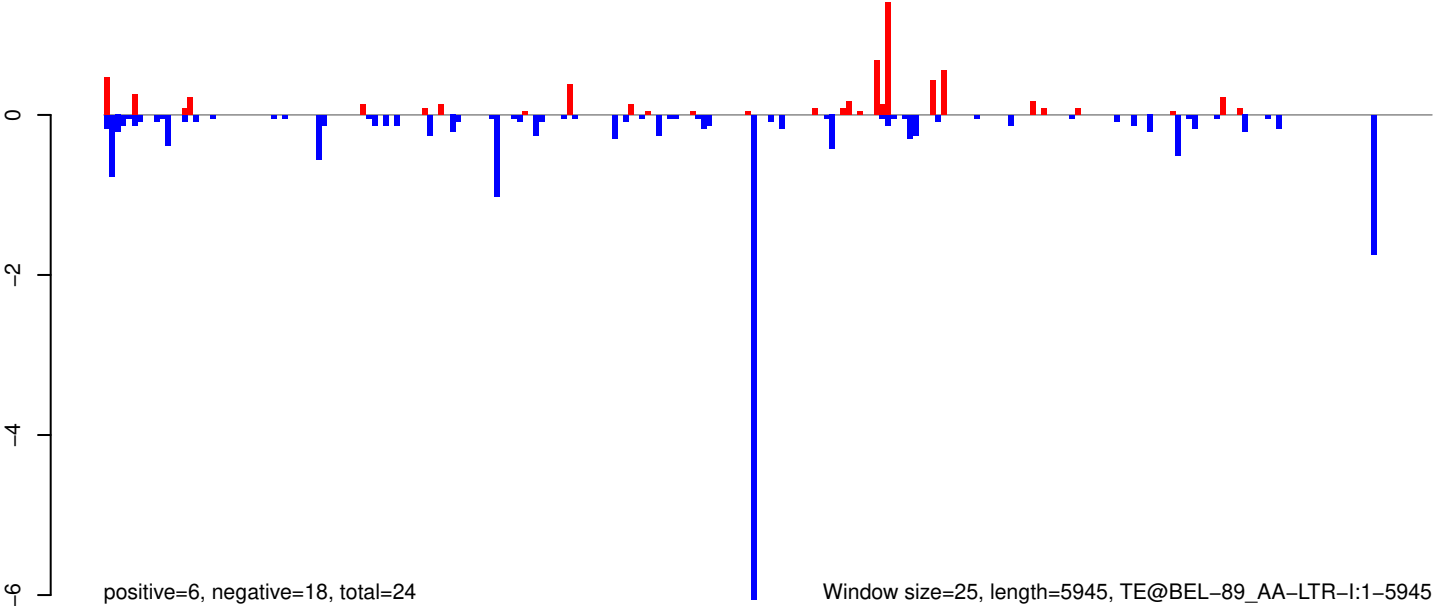

AeAeg_Whole_ZIKV_BM3_GP.18_23.rep

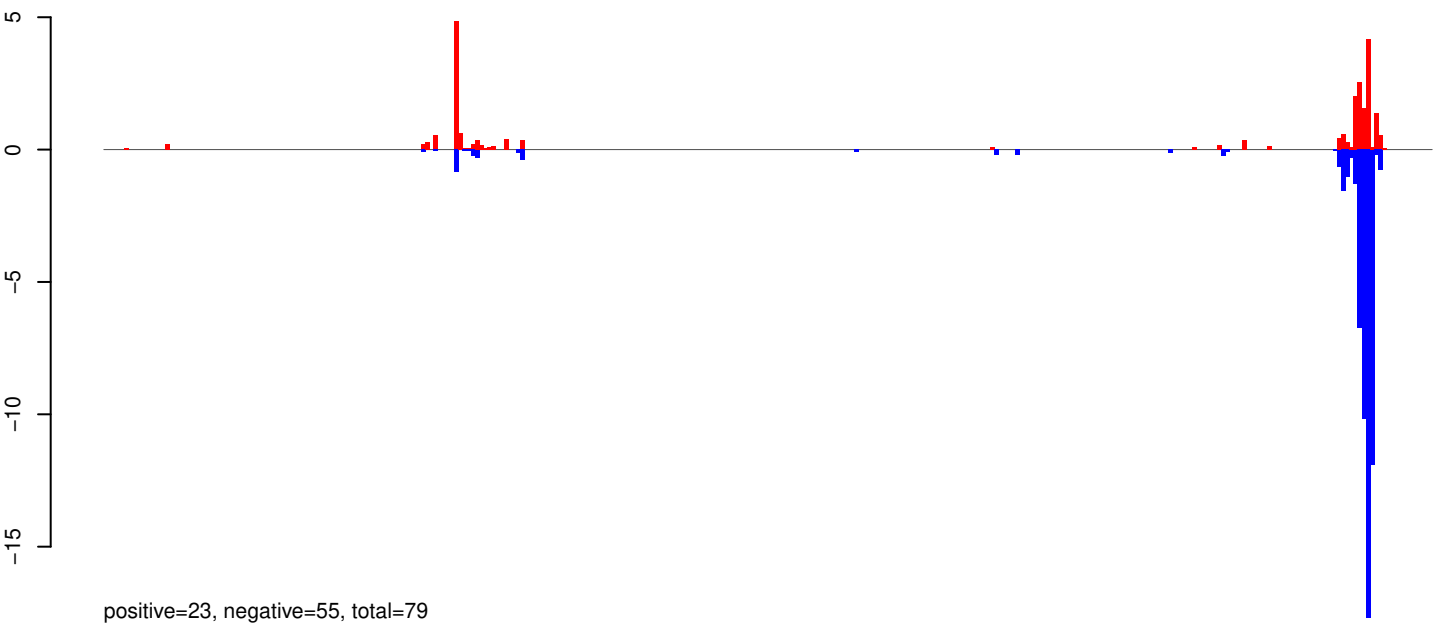

AeAeg_Whole_ZIKV_BM3_GP.24_35.rep

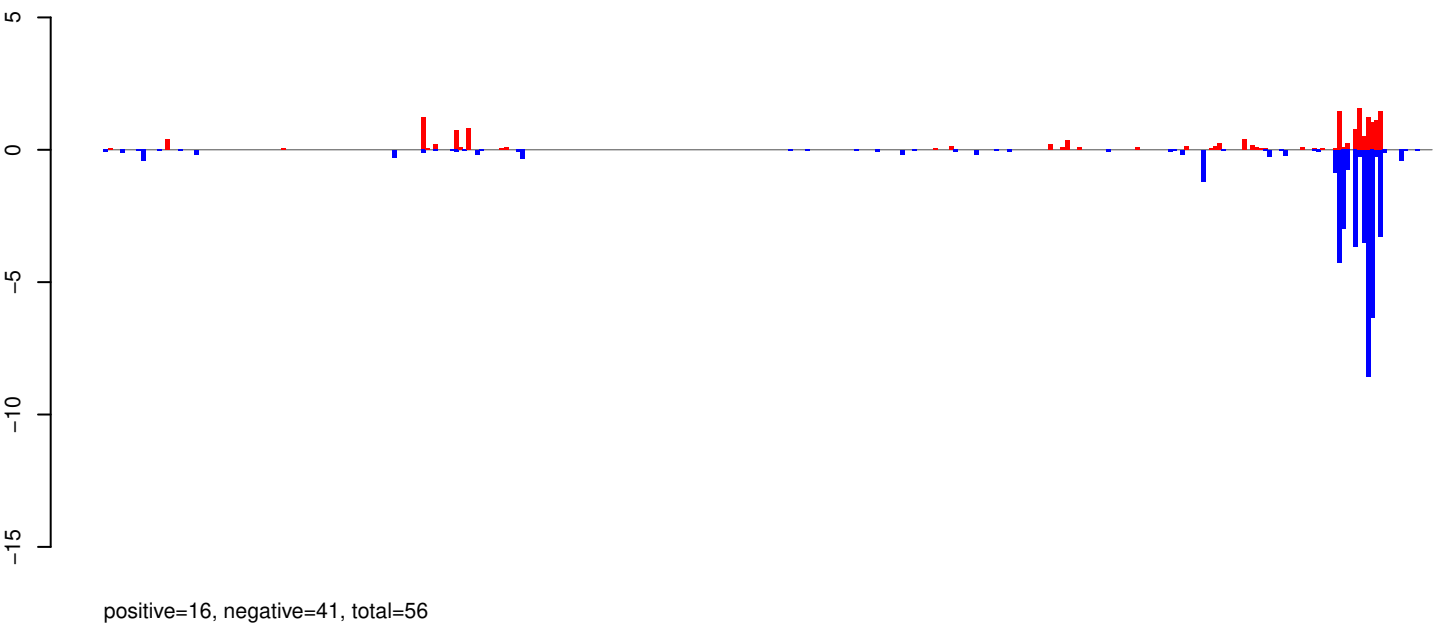

AeAeg_Whole_ZIKV_BM3_GP.rep

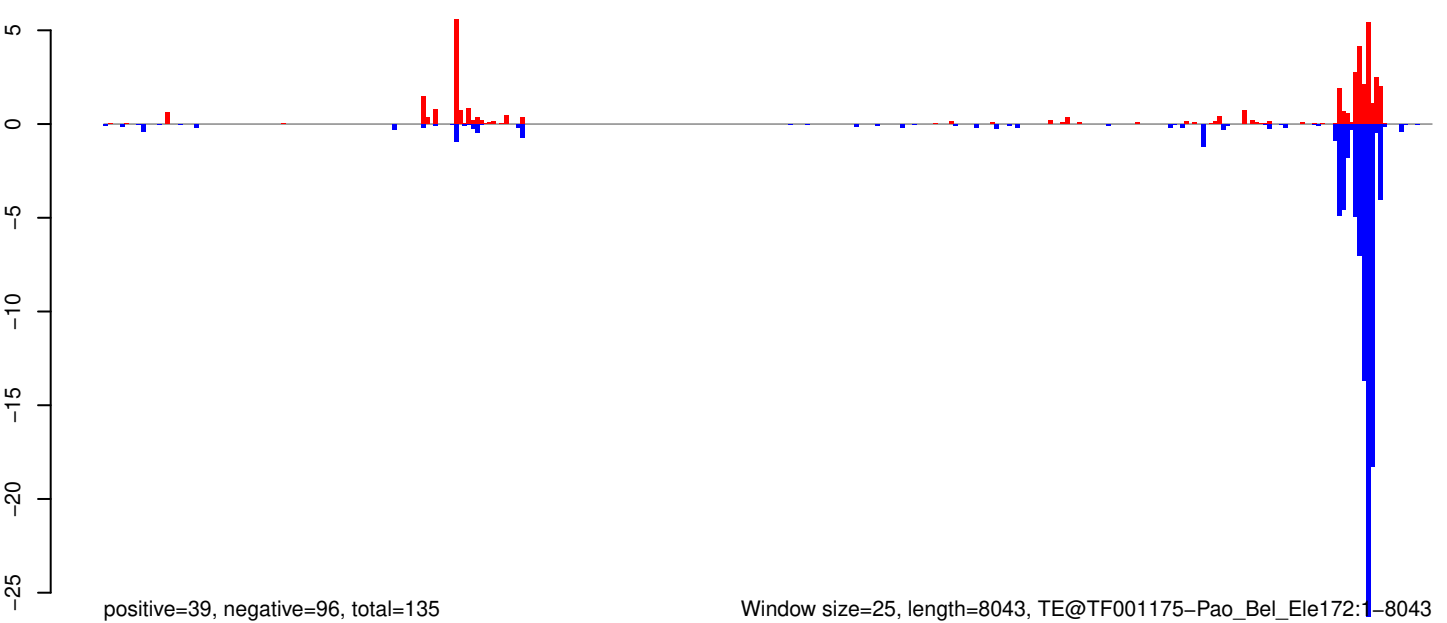

Window size=25, length=8043, TE@TF001175-Pao_Bel_Ele172:1-8043

AeAeg_Whole_ZIKV_BM3_GP.18_23.rep

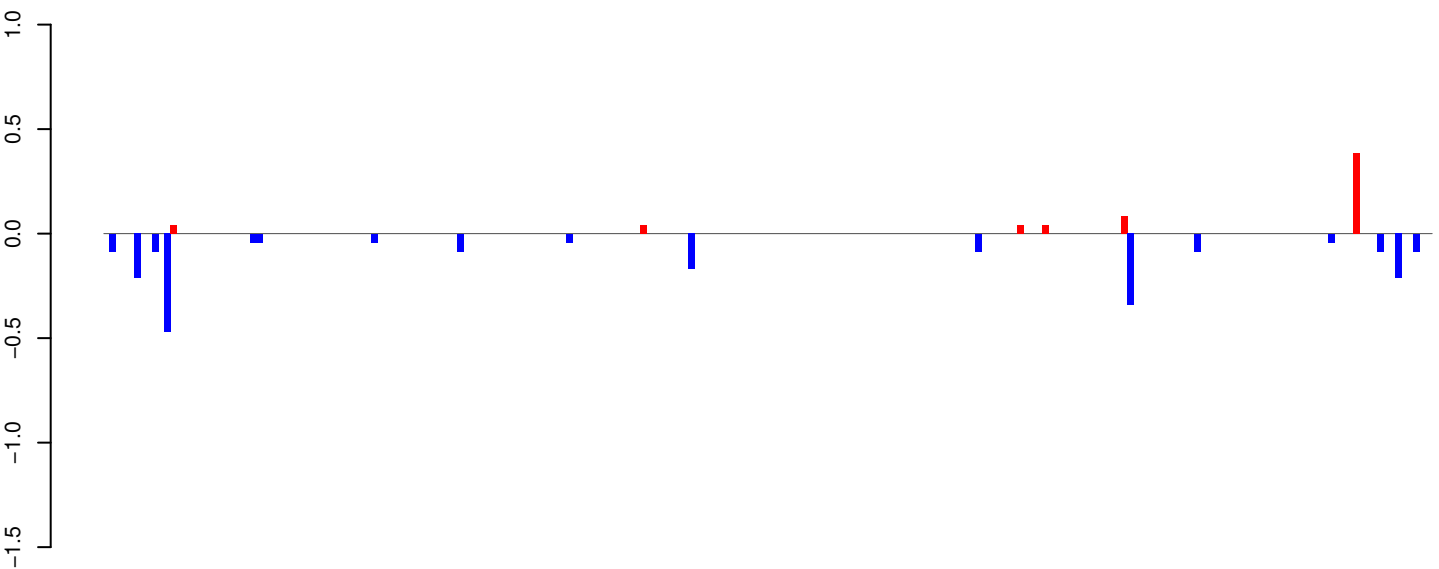

positive=1, negative=2, total=3

AeAeg_Whole_ZIKV_BM3_GP.24_35.rep

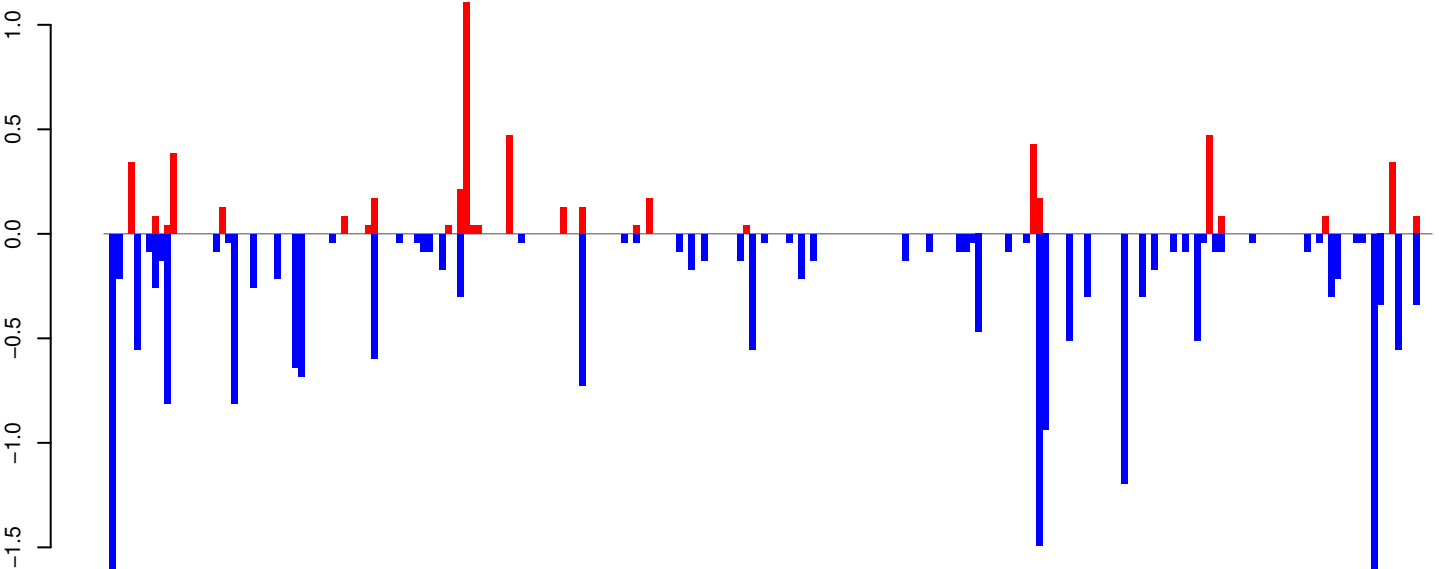

positive=5, negative=21, total=26

AeAeg_Whole_ZIKV_BM3_GP.rep

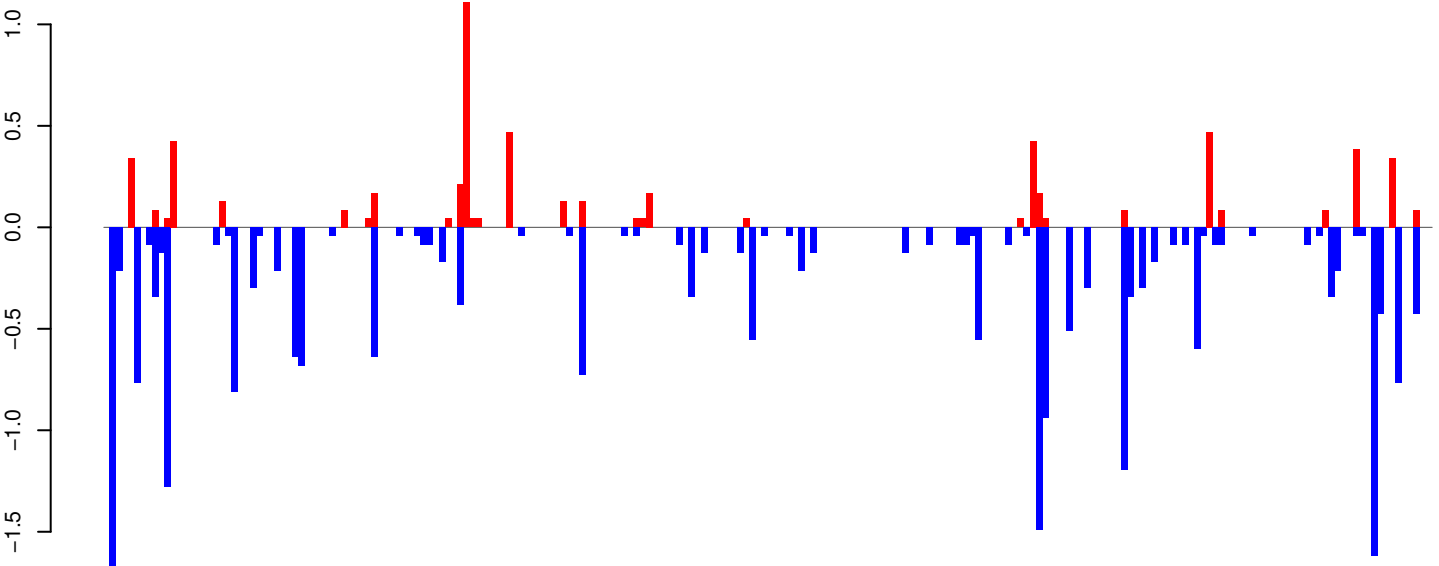

positive=6, negative=23, total=29

Window size=25, length=5438, TE@TF000115-Ty3_gypsy_Ele24:1-5438

AeAeg_Whole_ZIKV_BM3_GP.18_23.rep

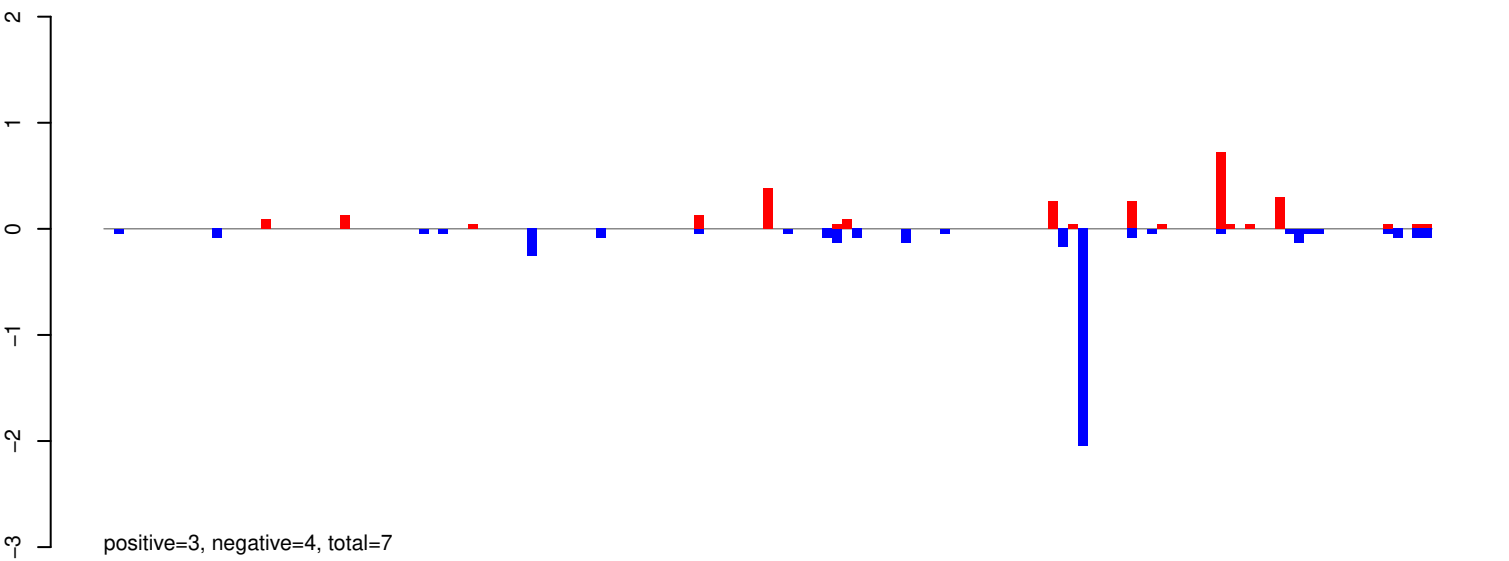

AeAeg_Whole_ZIKV_BM3_GP.24_35.rep

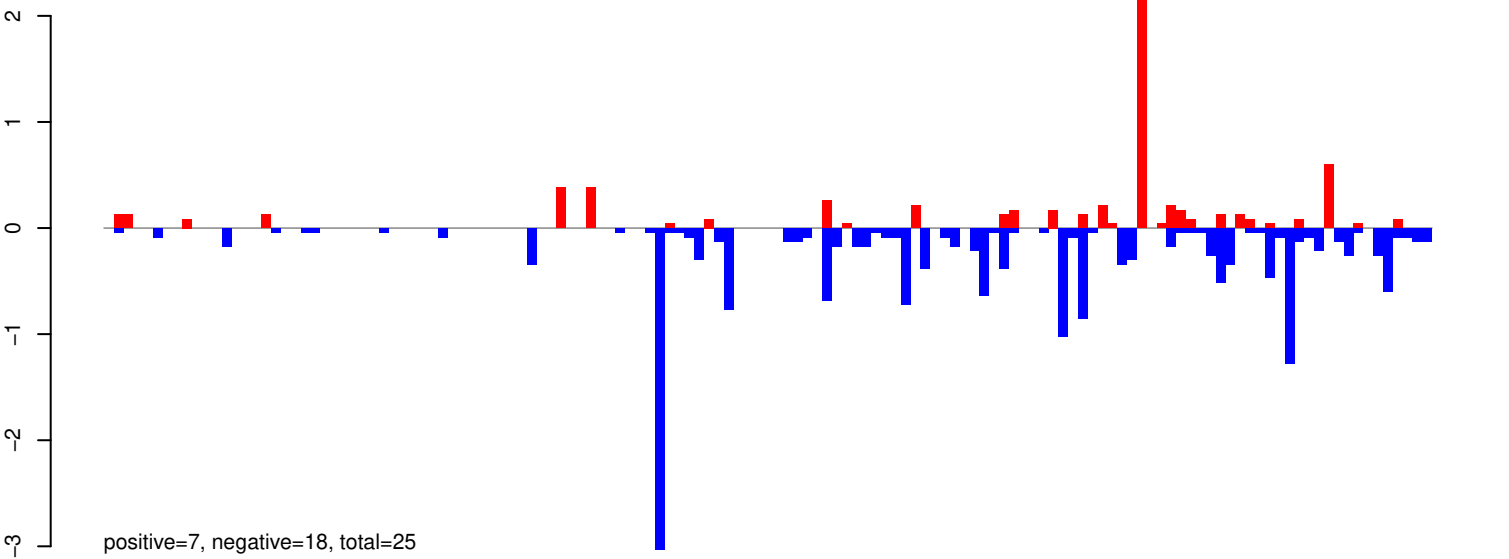

AeAeg_Whole_ZIKV_BM3_GP.rep

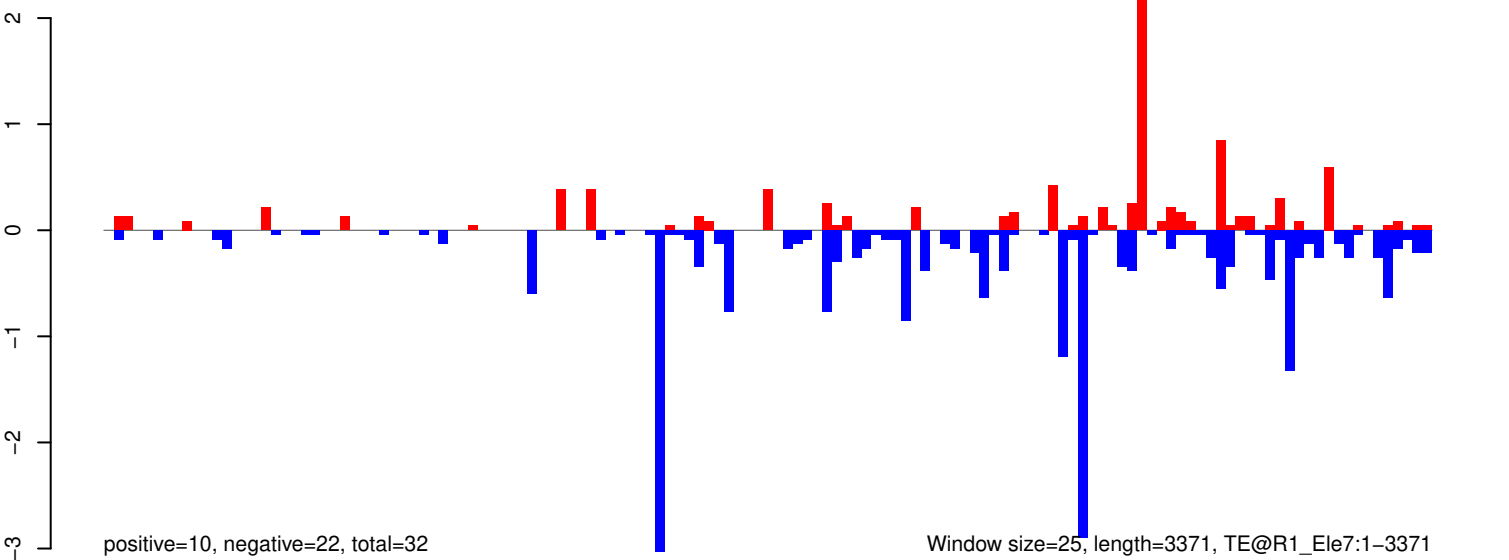

AeAeg_Whole_ZIKV_BM3_GP.18_23.rep

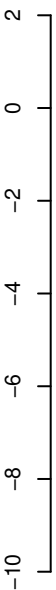

positive=3, negative=4, total=7

AeAeg_Whole_ZIKV_BM3_GP.24_35.rep

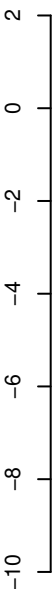

positive=7, negative=25, total=32

AeAeg_Whole_ZIKV_BM3_GP.rep

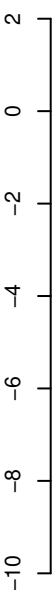

positive=10, negative=28, total=39

Window size=25, length=5314, TE@l_Ele7:1-5314

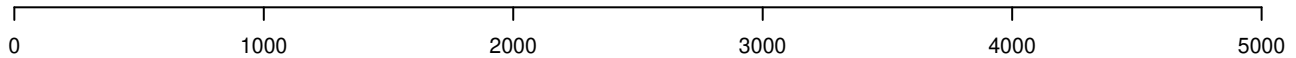

AeAeg_Whole_ZIKV_BM3_GP.18_23.rep

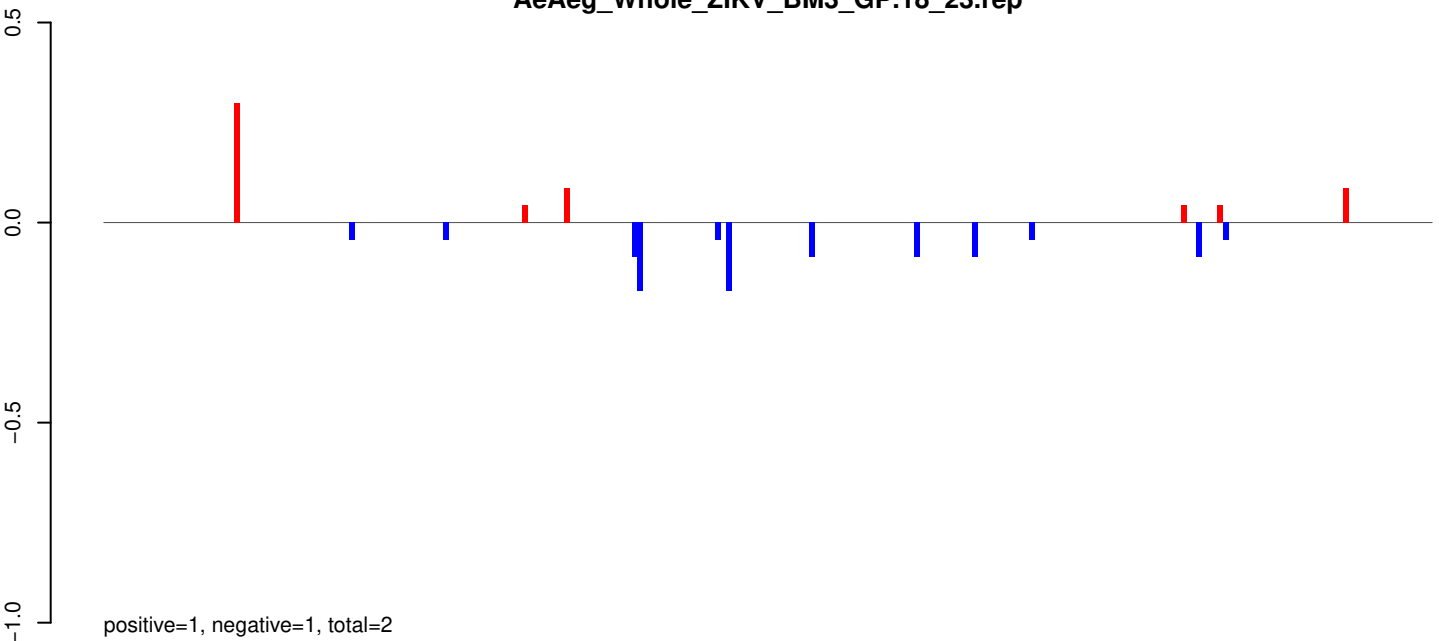

AeAeg_Whole_ZIKV_BM3_GP.24_35.rep

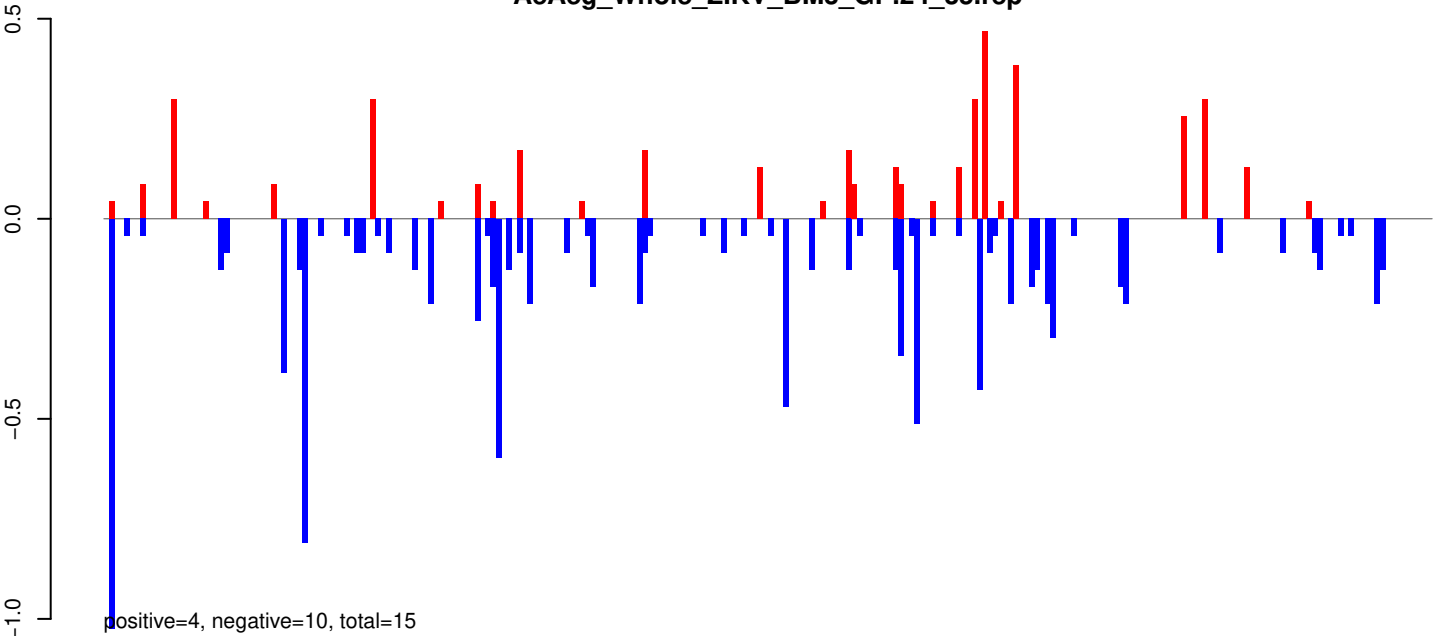

AeAeg_Whole_ZIKV_BM3_GP.rep

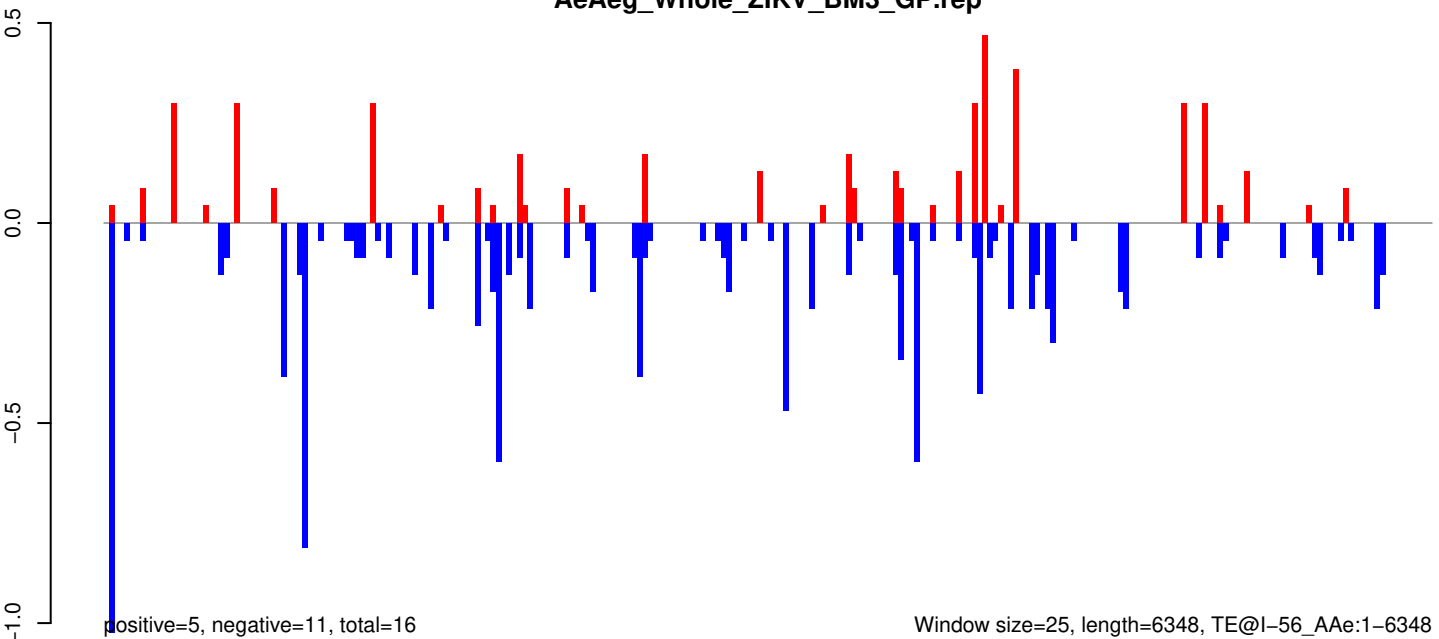

Window size=25, length=6348, TE@I-56_AAe:1-6348

AeAeg_Whole_ZIKV_BM3_GP.18_23.rep

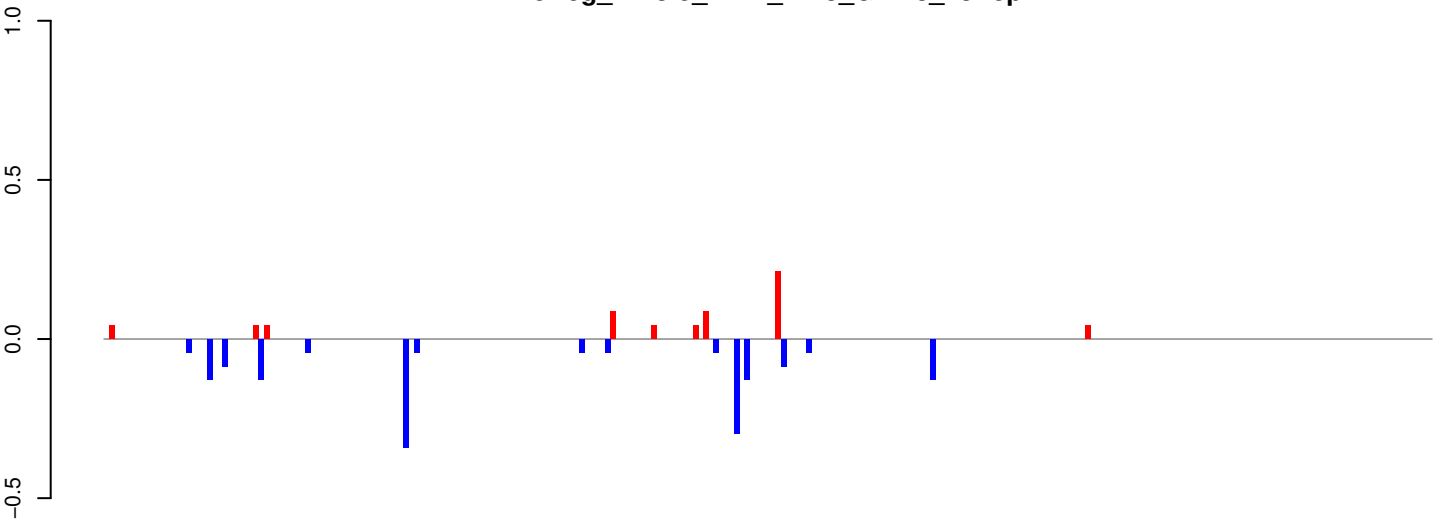

positive=1, negative=2, total=2

AeAeg_Whole_ZIKV_BM3_GP.24_35.rep

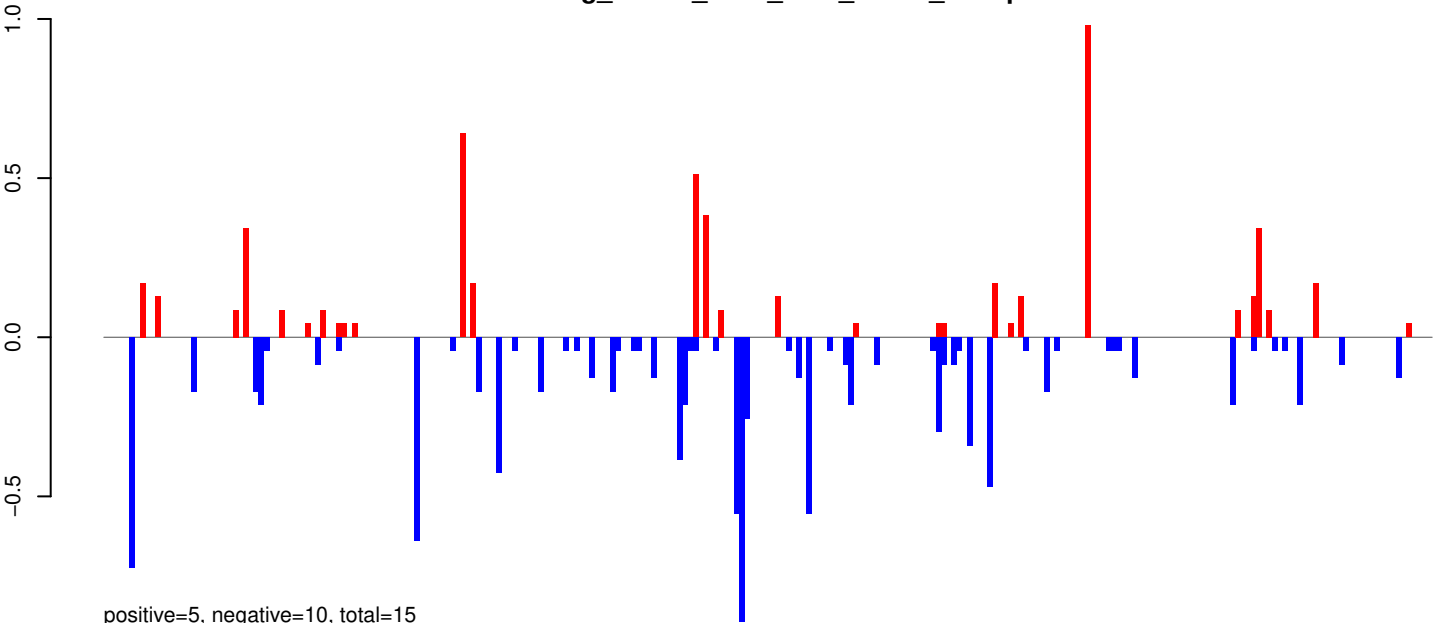

positive=5, negative=10, total=15

AeAeg_Whole_ZIKV_BM3_GP.rep

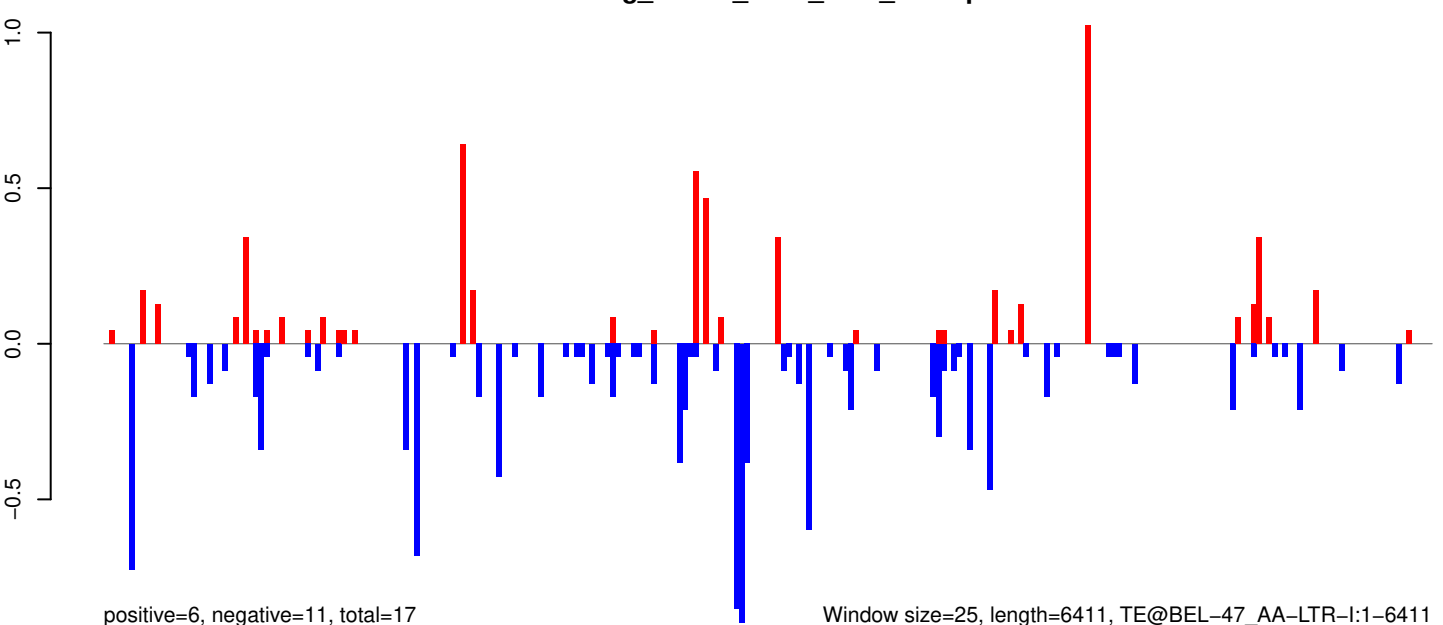

positive=6, negative=11, total=17

Window size=25, length=6411, TE@BEL-47_AA-LTR-I:1-6411

AeAeg_Whole_ZIKV_BM3_GP.18_23.rep

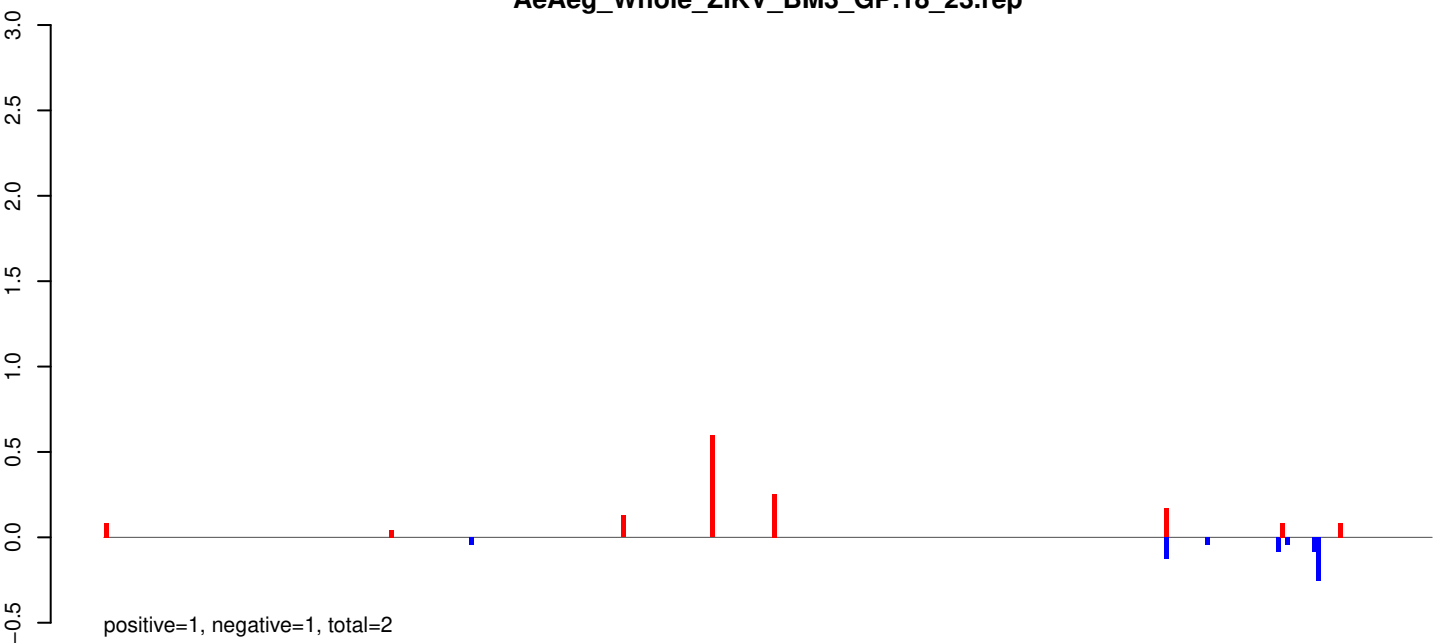

AeAeg_Whole_ZIKV_BM3_GP.24_35.rep

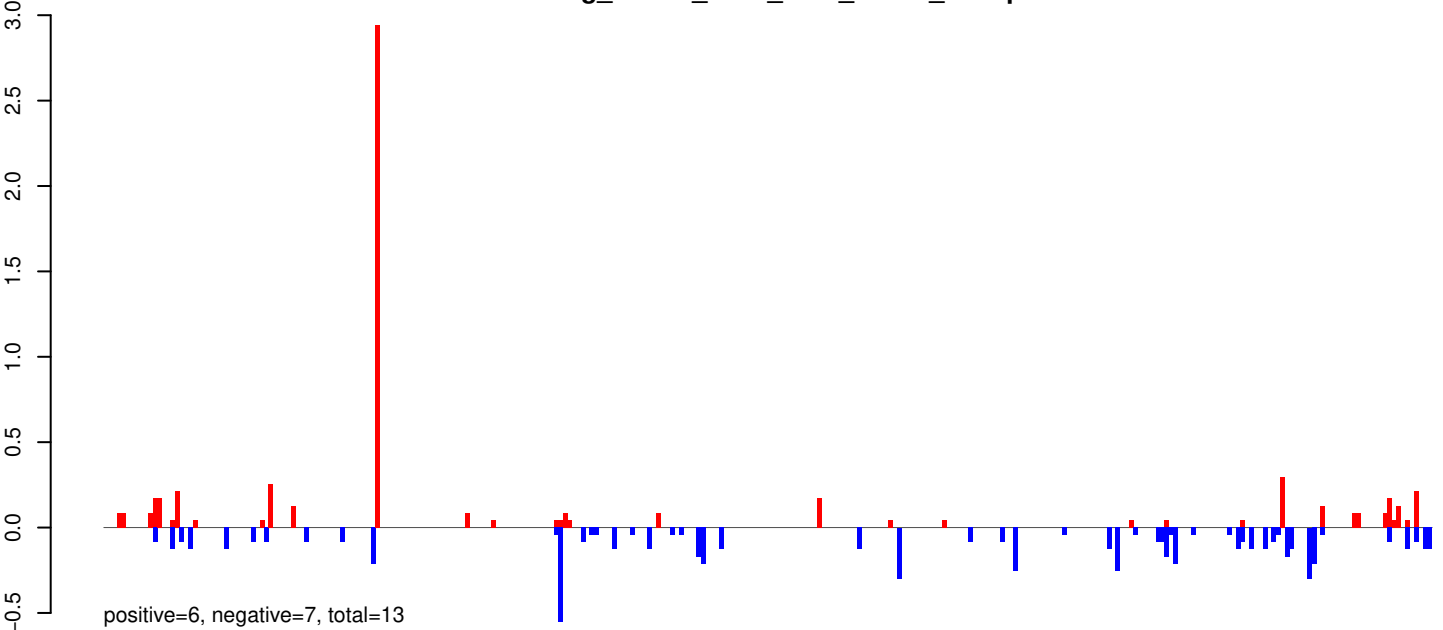

AeAeg_Whole_ZIKV_BM3_GP.rep

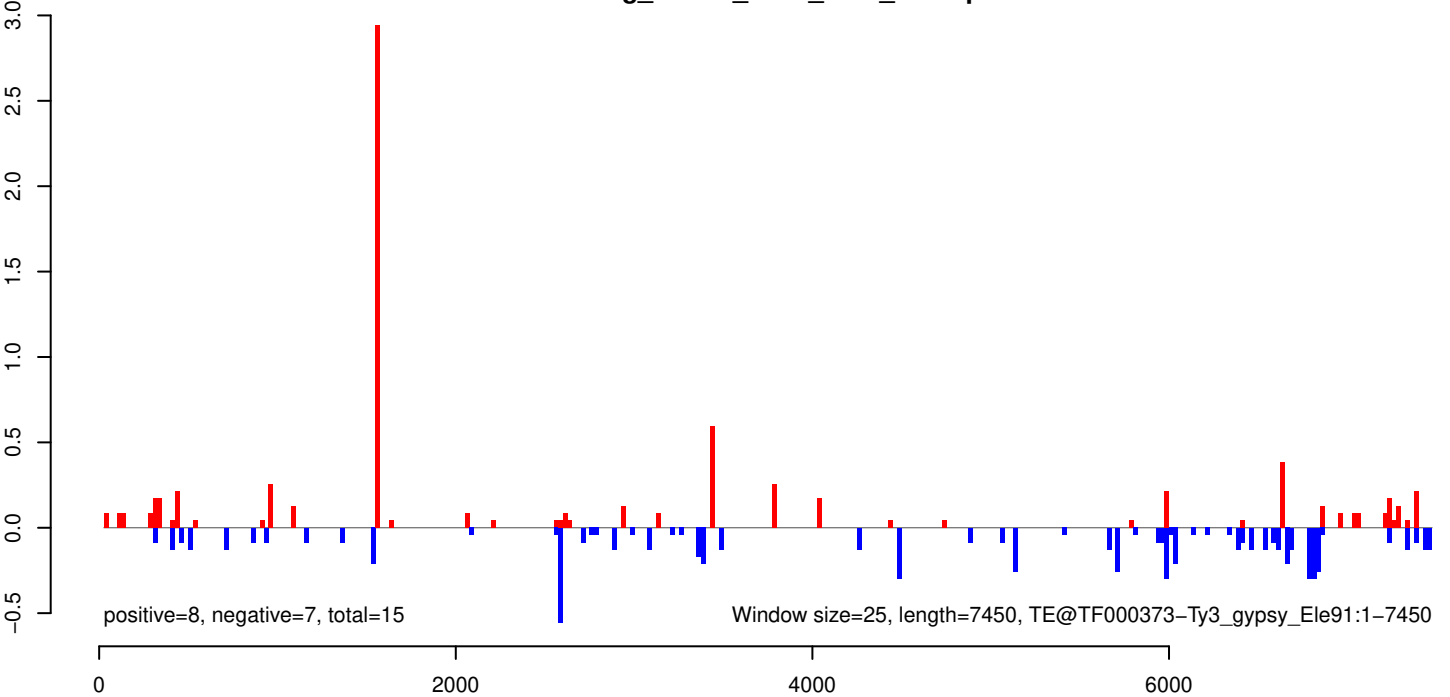

AeAeg_Whole_ZIKV_BM3_GP.18_23.rep

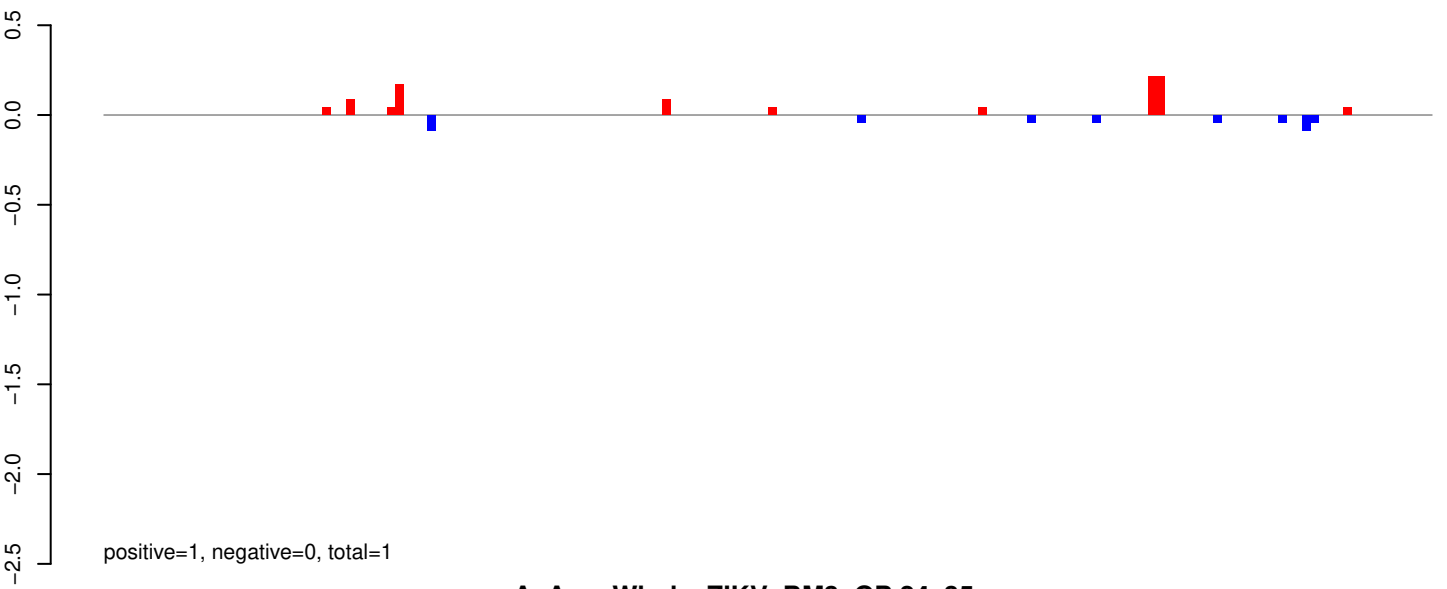

AeAeg_Whole_ZIKV_BM3_GP.24_35.rep

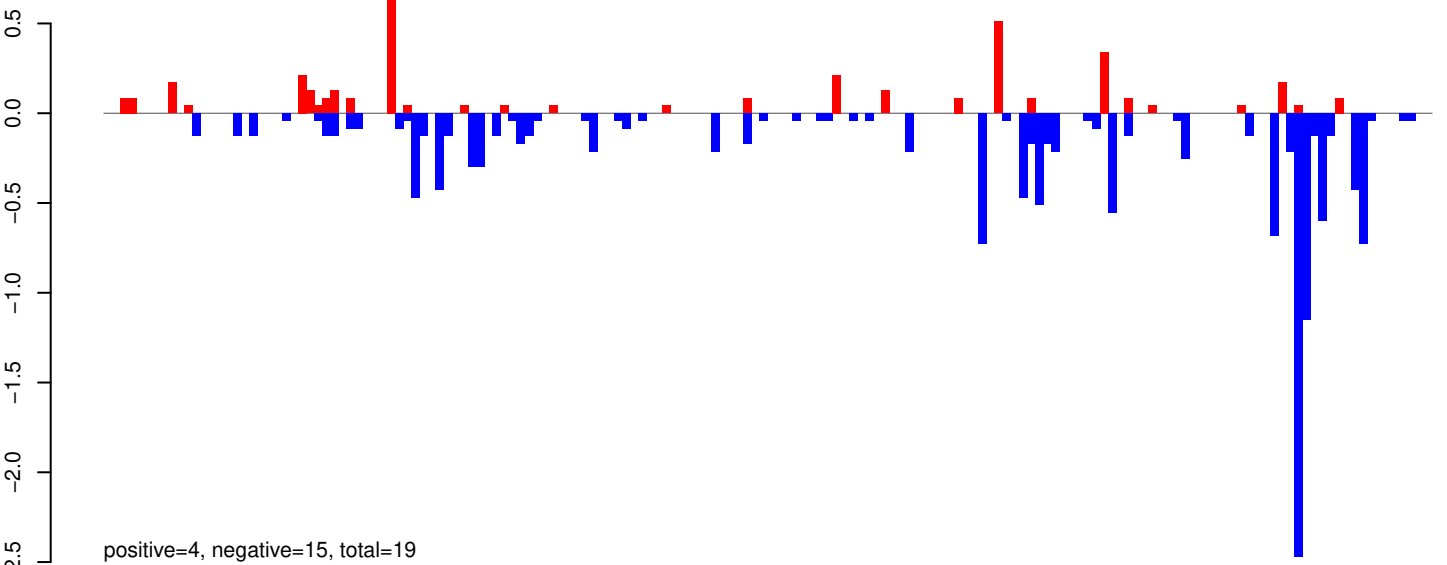

AeAeg_Whole_ZIKV_BM3_GP.rep

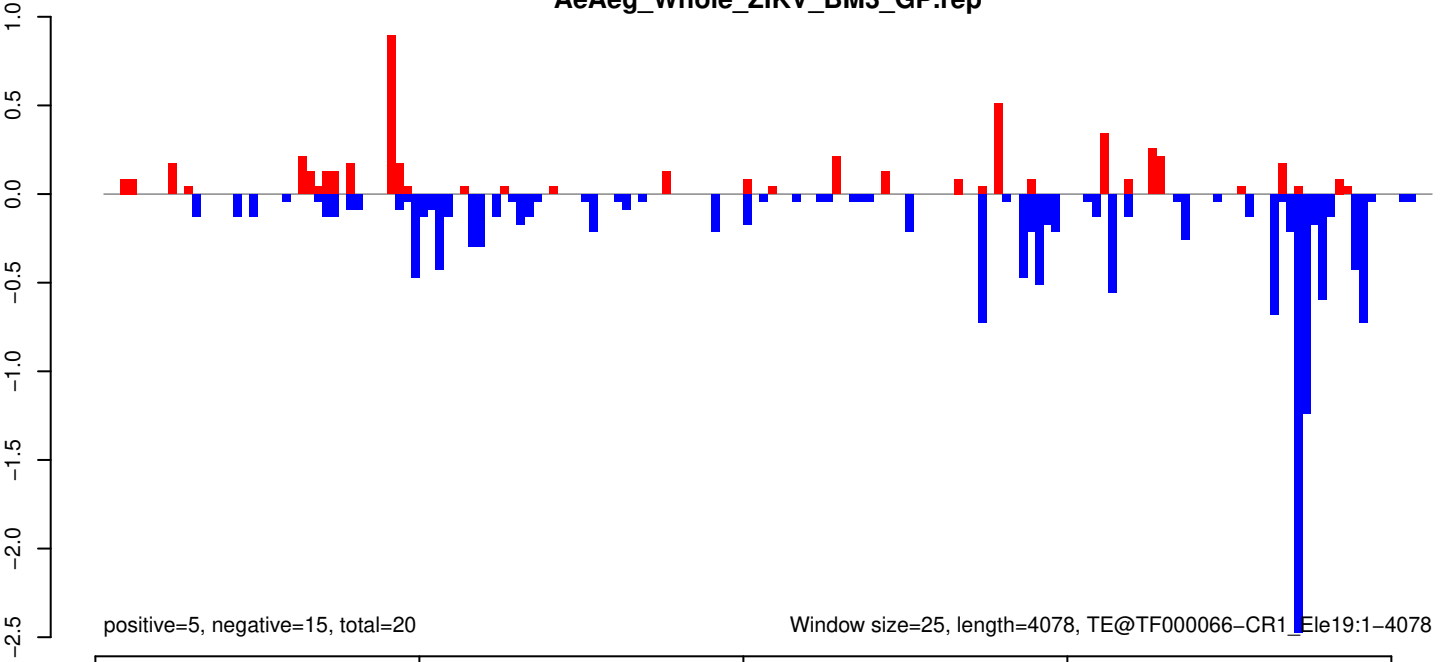

AeAeg_Whole_ZIKV_BM3_GP.18_23.rep

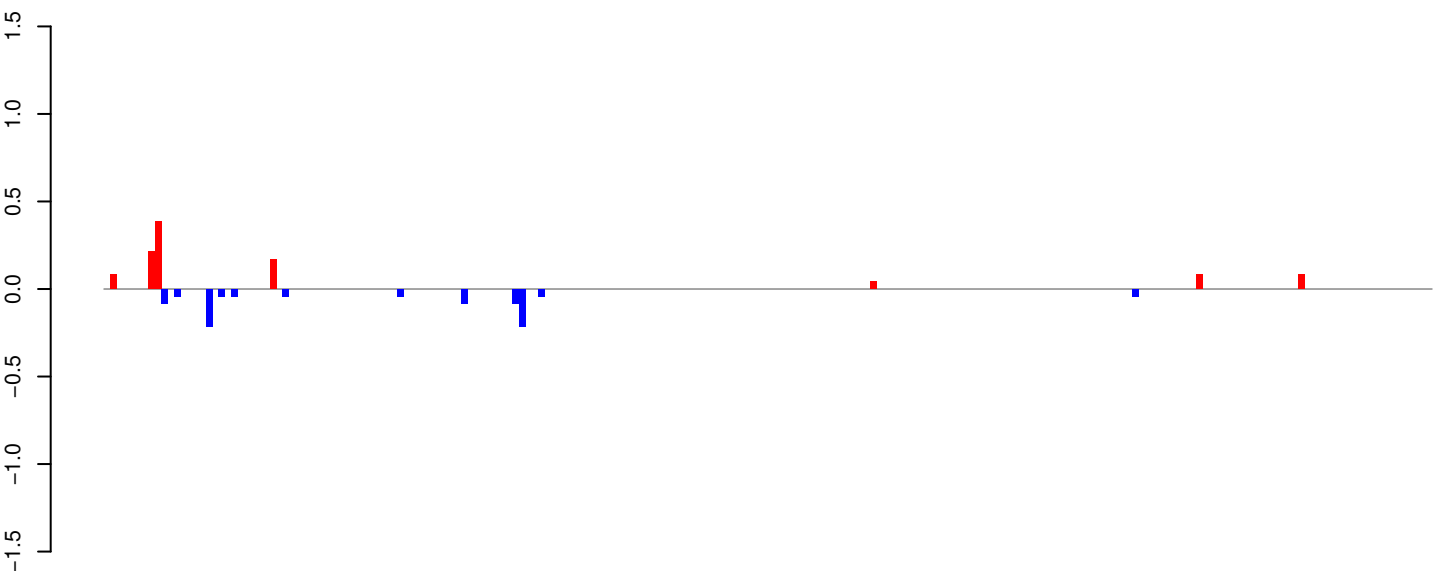

AeAeg_Whole_ZIKV_BM3_GP.24_35.rep

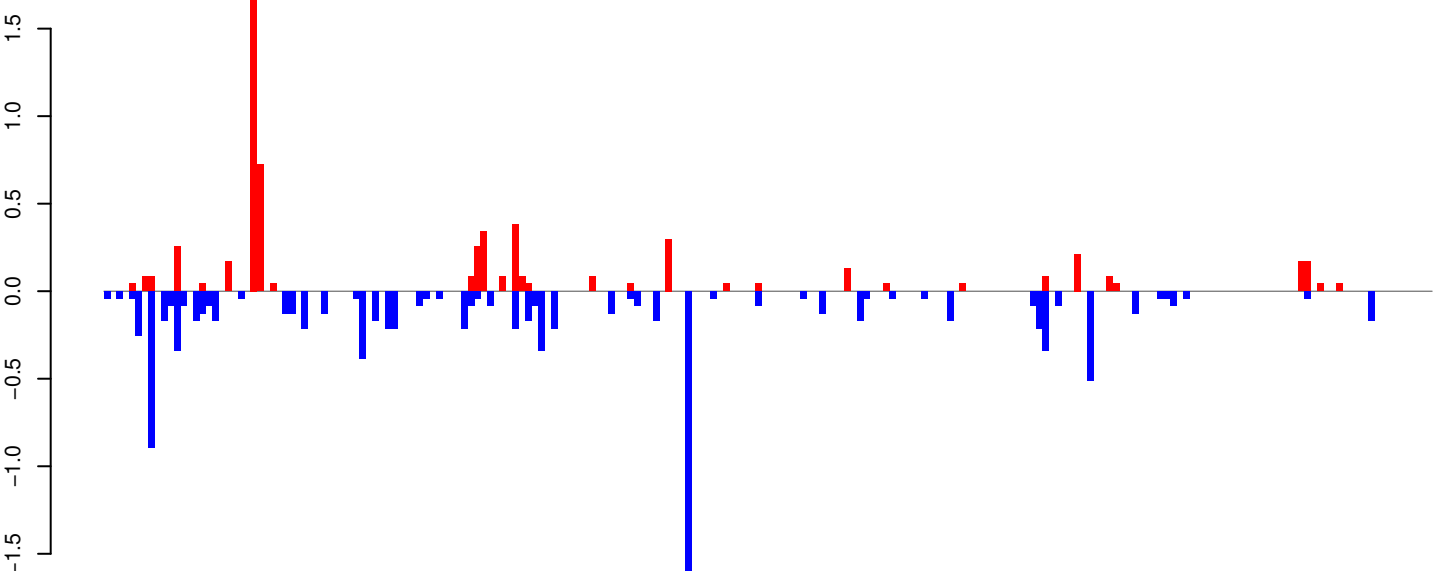

AeAeg_Whole_ZIKV_BM3_GP.rep

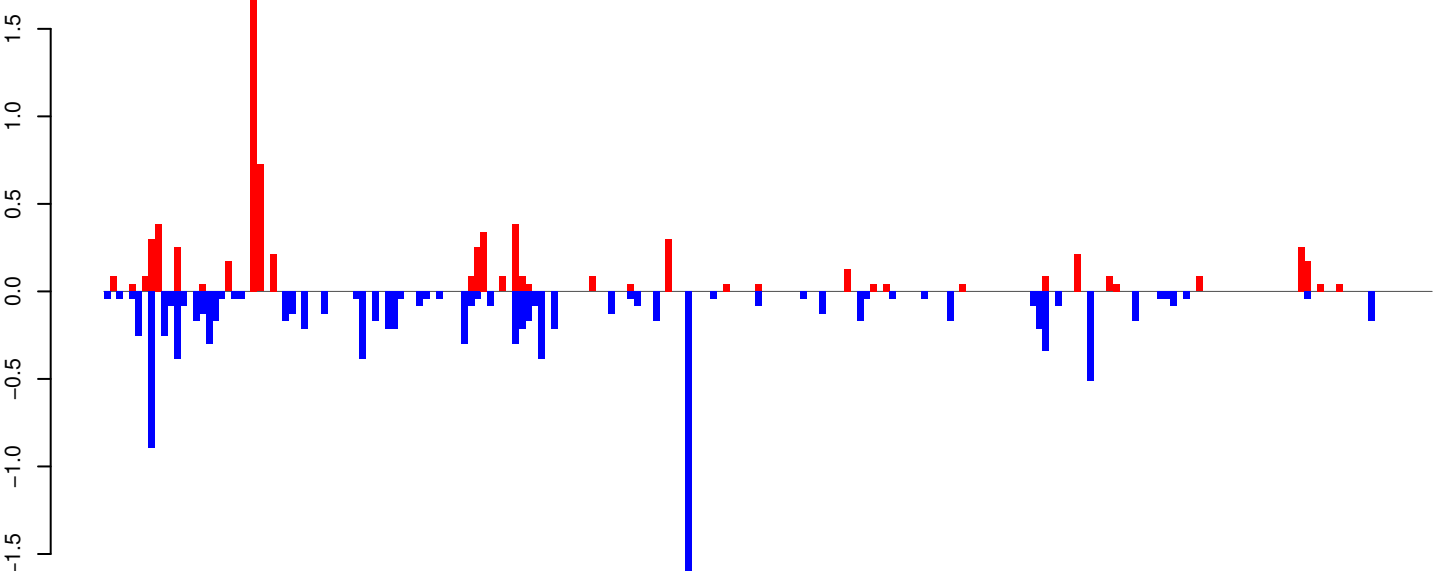

Window size=25, length=5187, TE@L1-38_AAe:1-5187

AeAeg_Whole_ZIKV_BM3_GP.18_23.rep

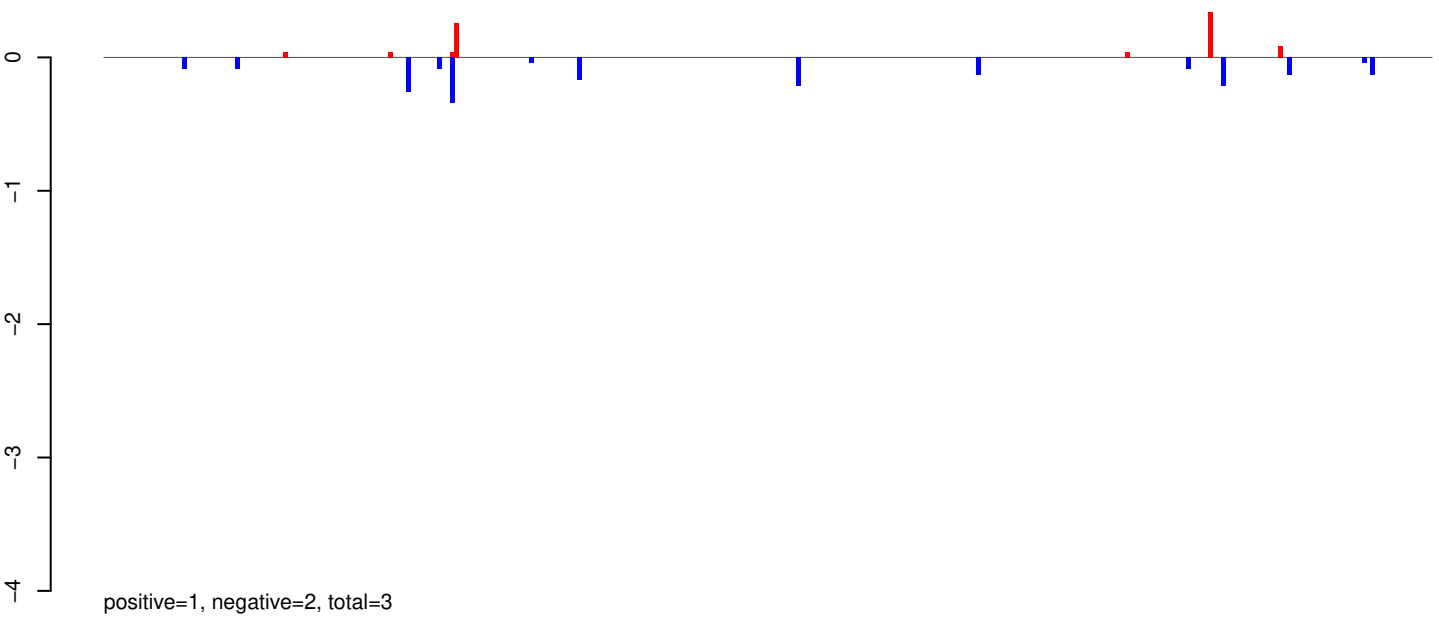

AeAeg_Whole_ZIKV_BM3_GP.24_35.rep

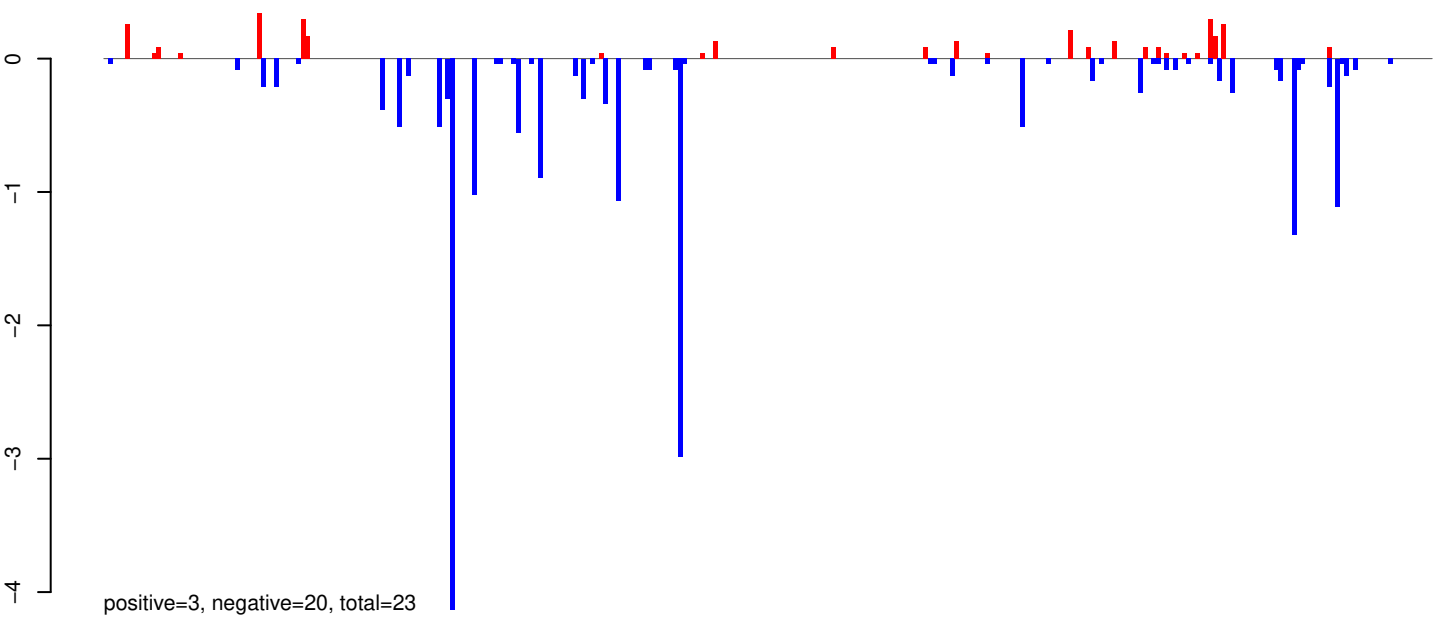

AeAeg_Whole_ZIKV_BM3_GP.rep

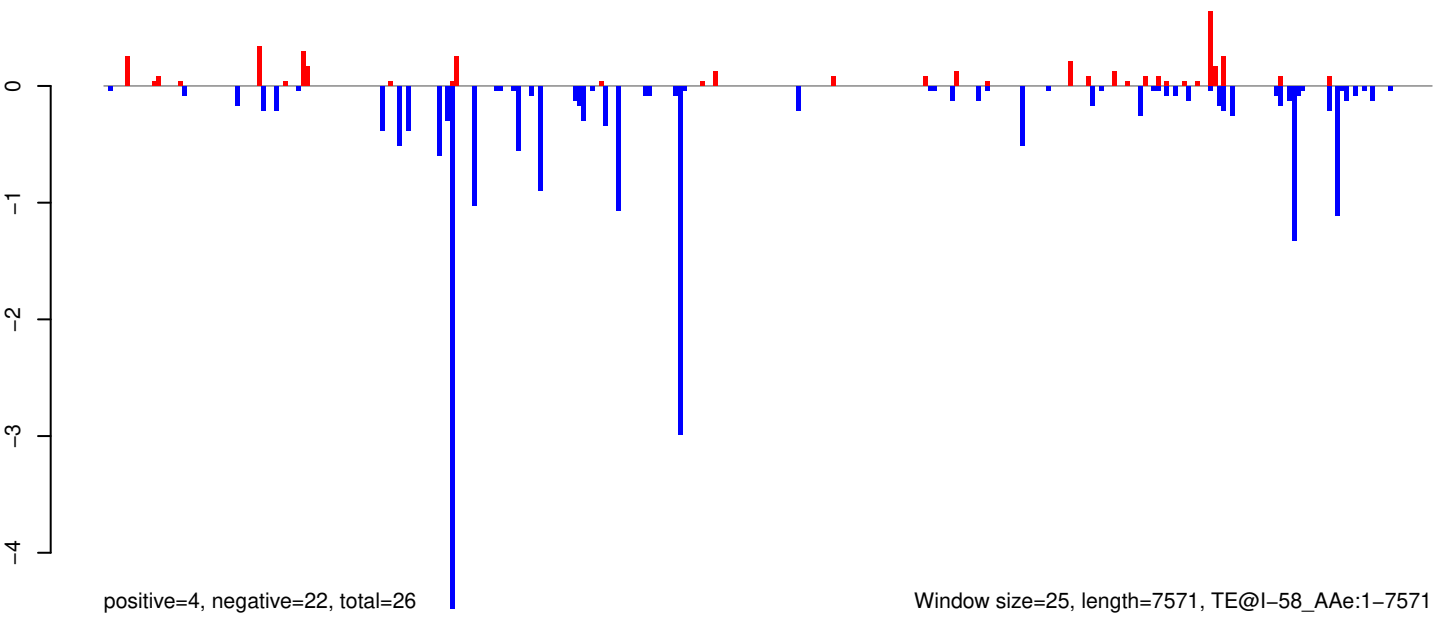

AeAeg_Whole_ZIKV_BM3_GP.18_23.rep

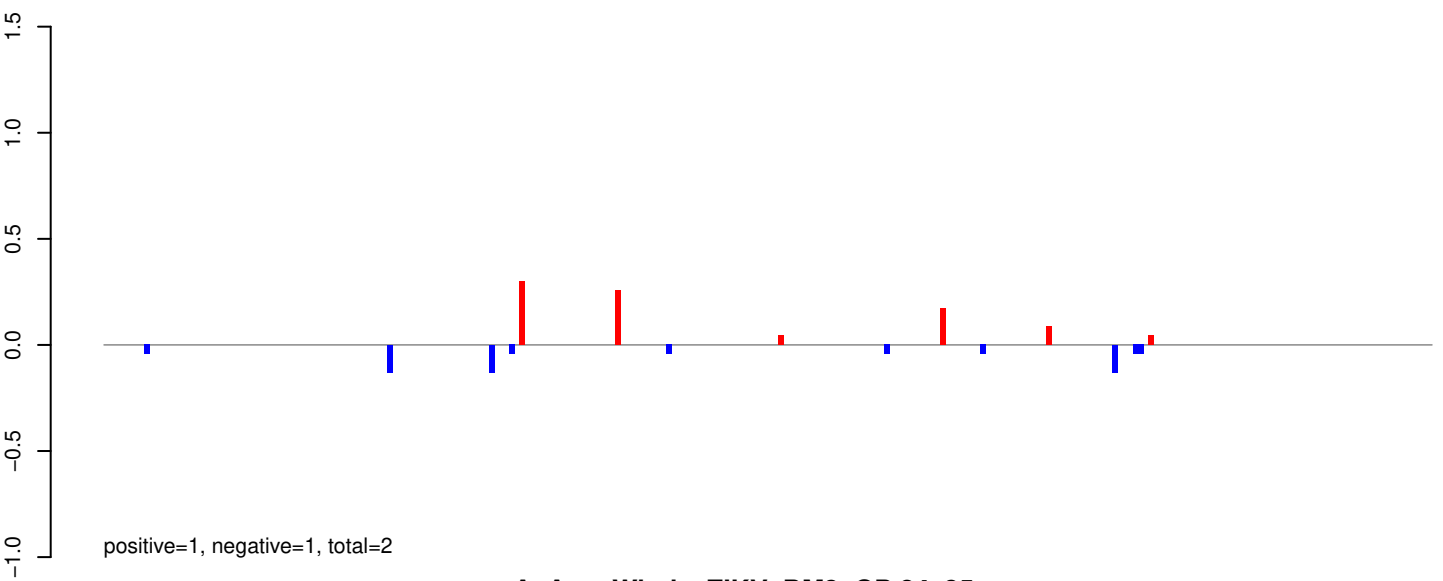

AeAeg_Whole_ZIKV_BM3_GP.24_35.rep

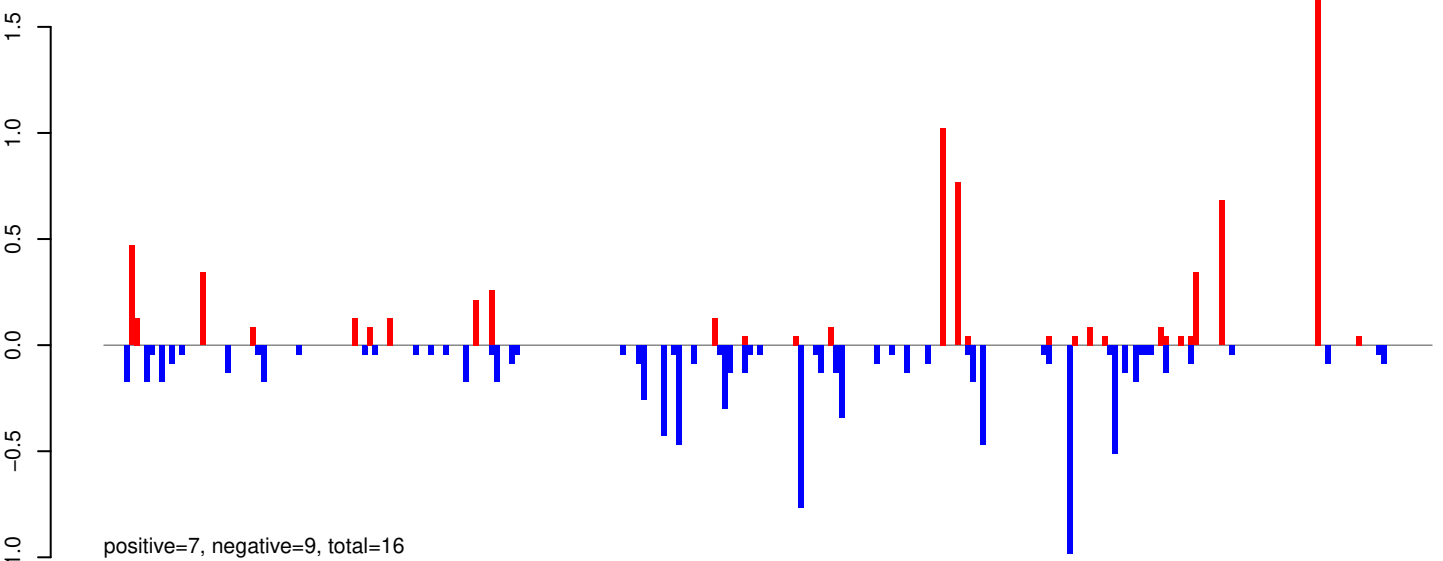

AeAeg_Whole_ZIKV_BM3_GP.rep

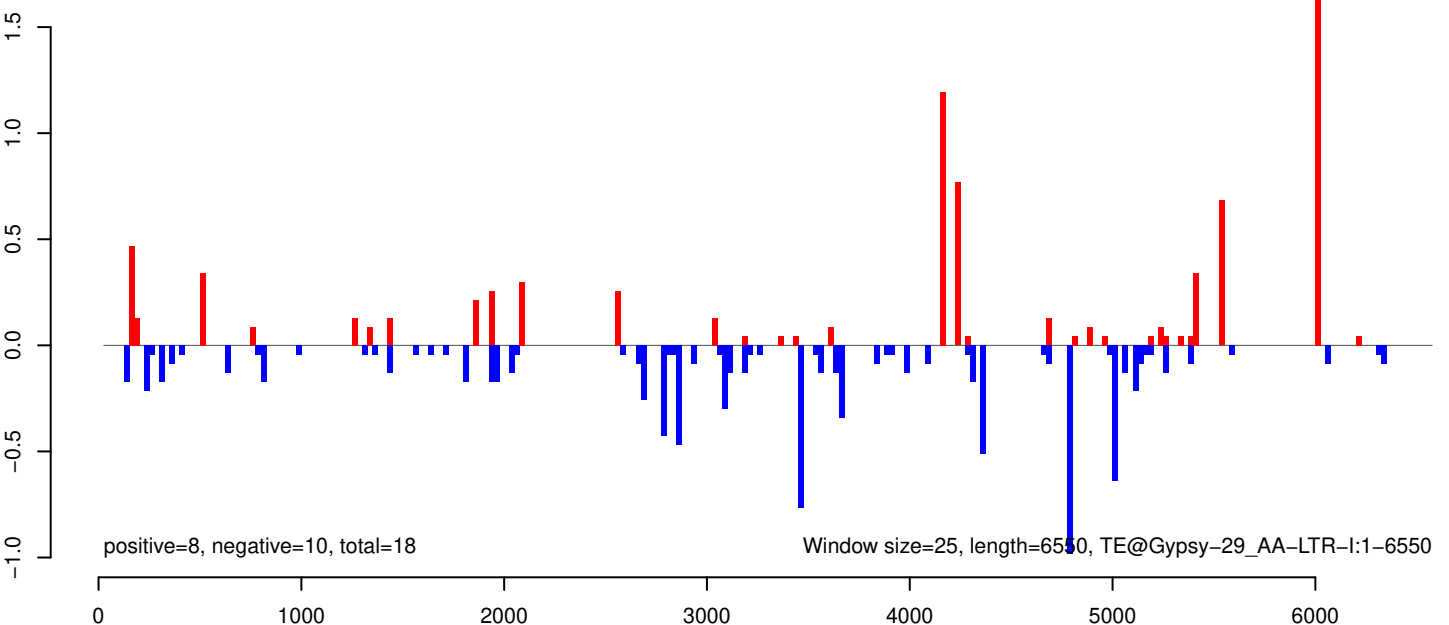

AeAeg_Whole_ZIKV_BM3_GP.18_23.rep

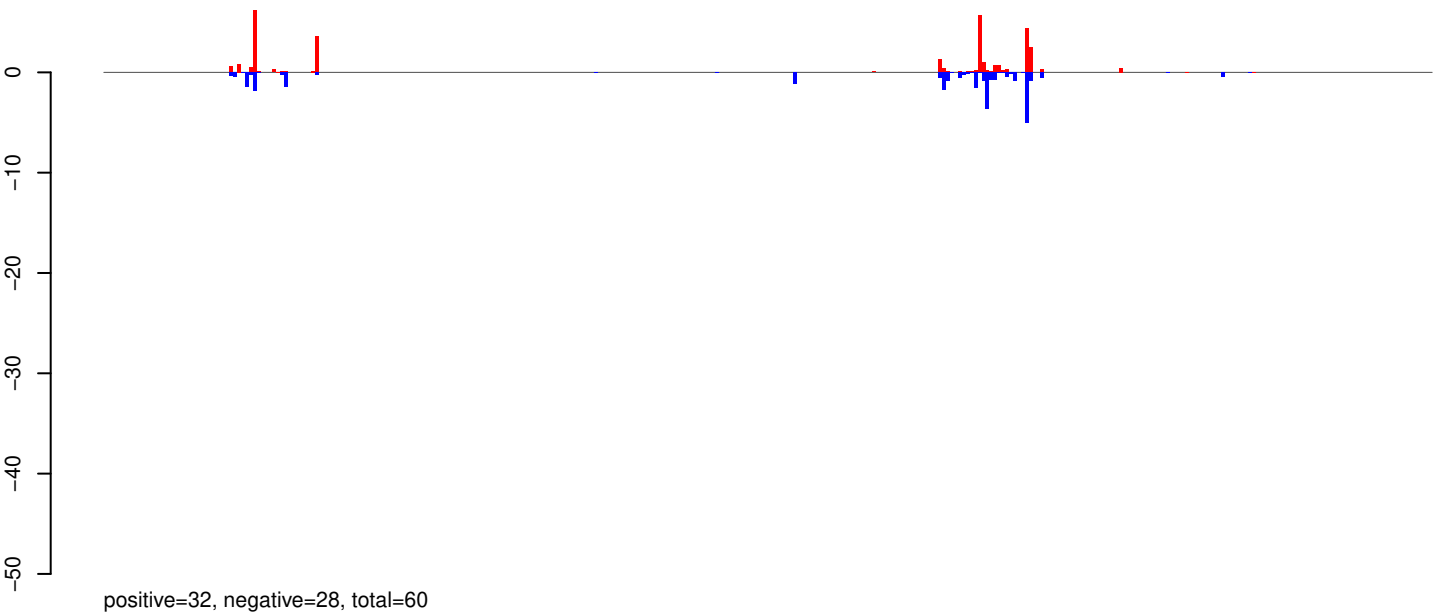

AeAeg_Whole_ZIKV_BM3_GP.24_35.rep

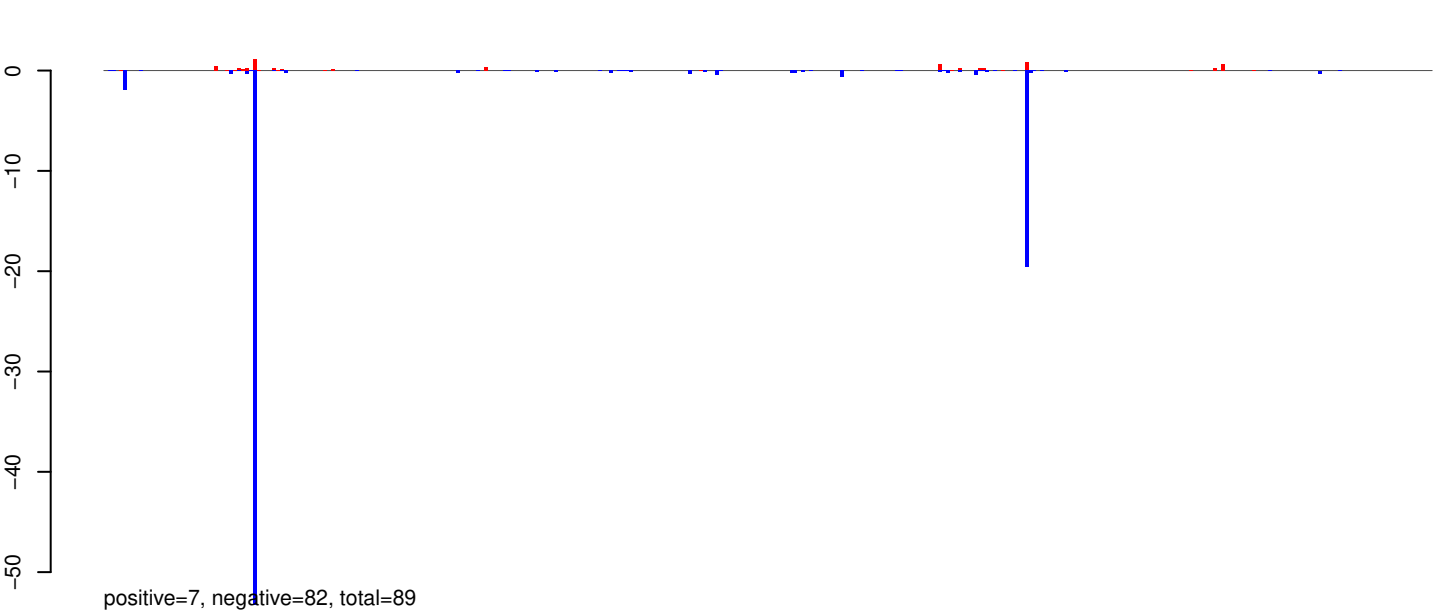

AeAeg_Whole_ZIKV_BM3_GP.rep

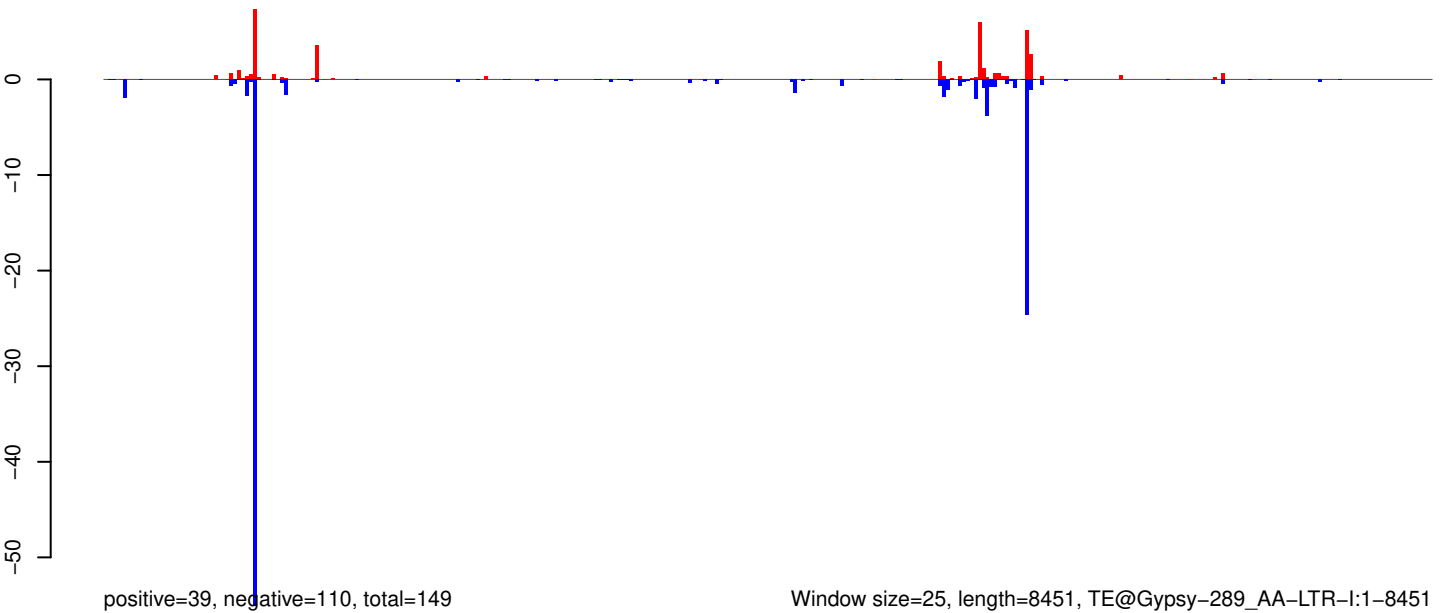

Window size=25, length=8451, TE@Gypsy-289_AA-LTR-I:1-8451

AeAeg_Whole_ZIKV_BM3_GP.18_23.rep

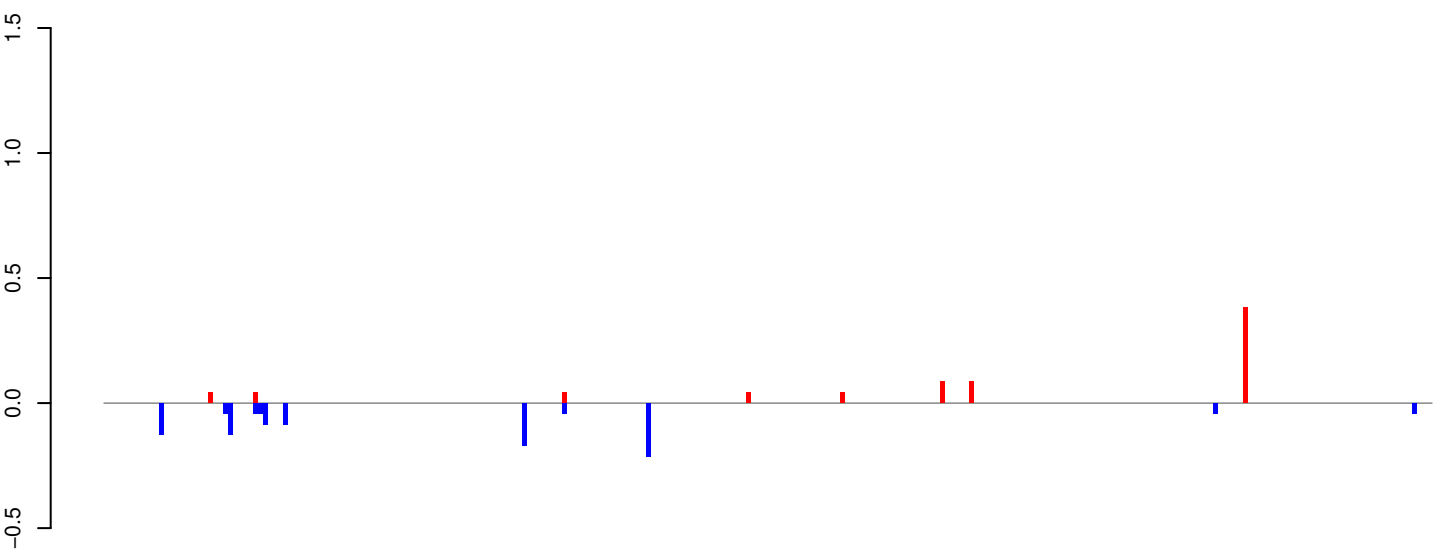

positive=1, negative=1, total=2

AeAeg_Whole_ZIKV_BM3_GP.24_35.rep

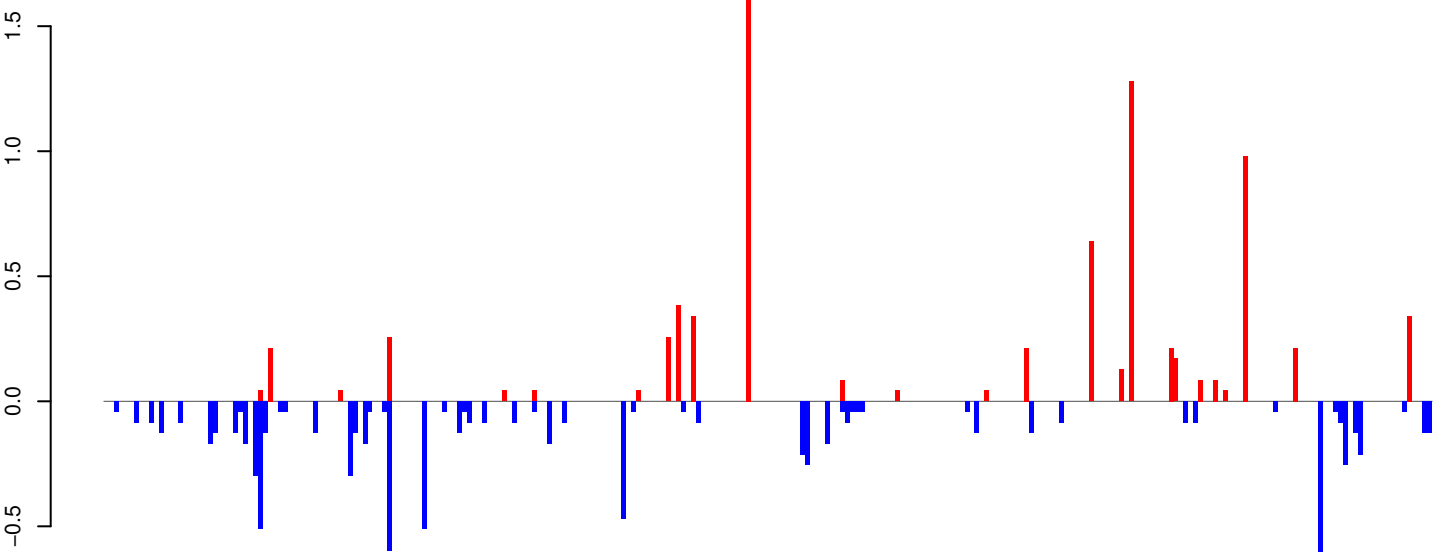

positive=8, negative=9, total=17

AeAeg_Whole_ZIKV_BM3_GP.rep

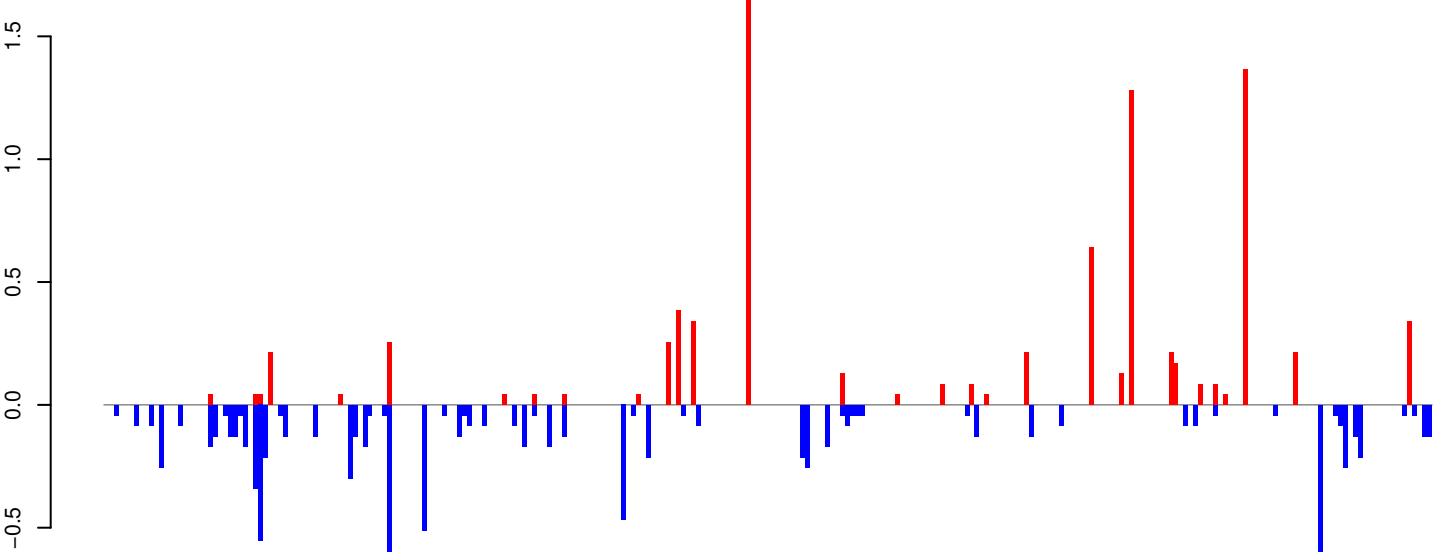

positive=9, negative=10, total=18

Window size=25, length=6673, TE@BEL-120_AA-LTR-I:1-6673

AeAeg_Whole_ZIKV_BM3_GP.18_23.rep

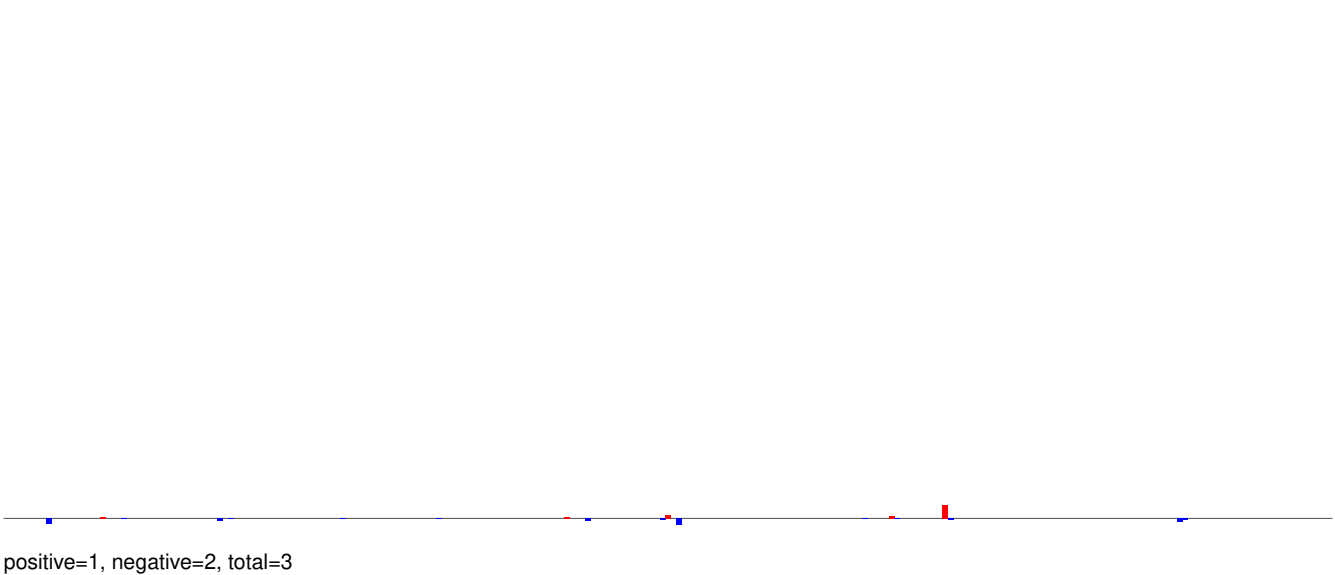

AeAeg_Whole_ZIKV_BM3_GP.24_35.rep

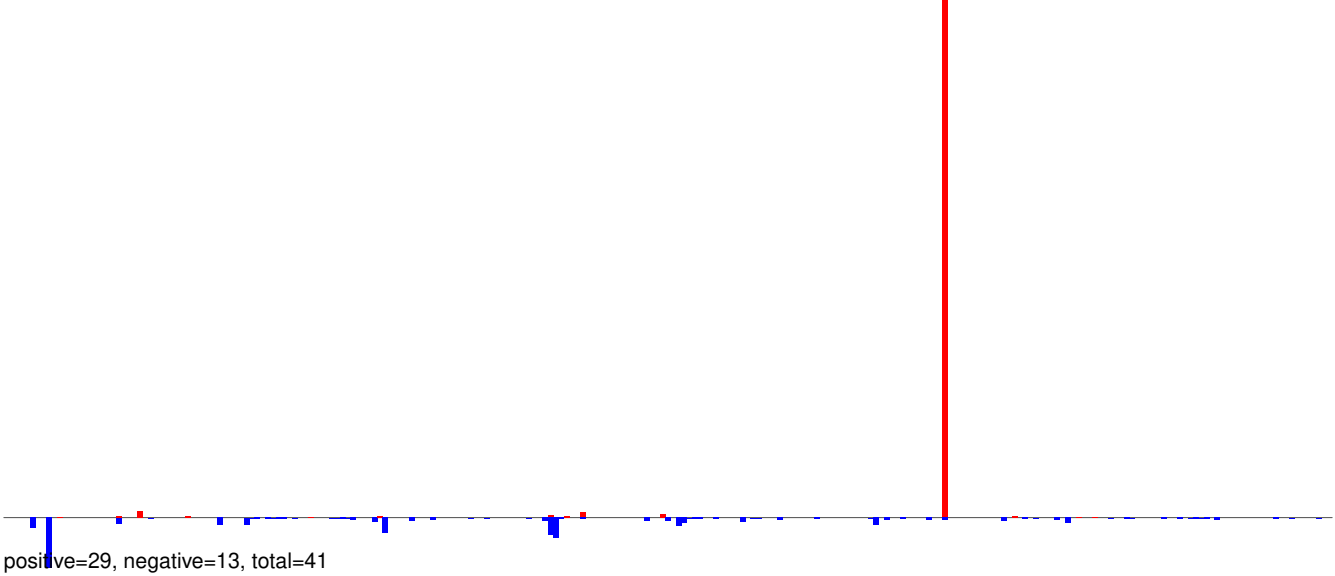

AeAeg_Whole_ZIKV_BM3_GP.rep

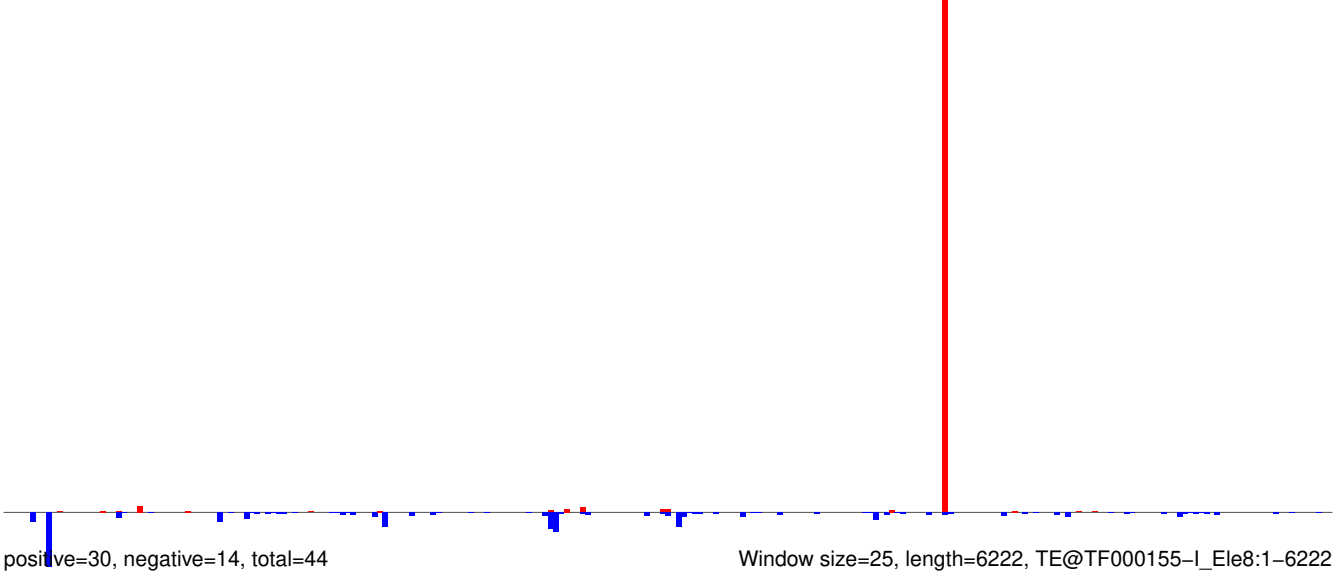

AeAeg_Whole_ZIKV_BM3_GP.18_23.rep

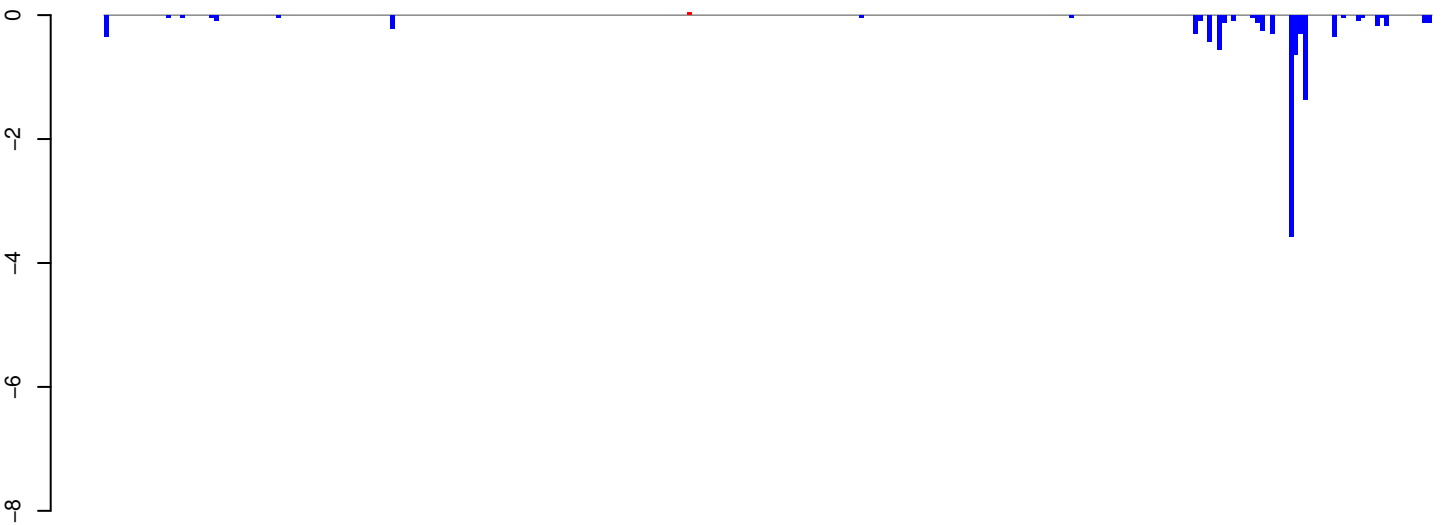

positive=0, negative=10, total=10

AeAeg_Whole_ZIKV_BM3_GP.24_35.rep

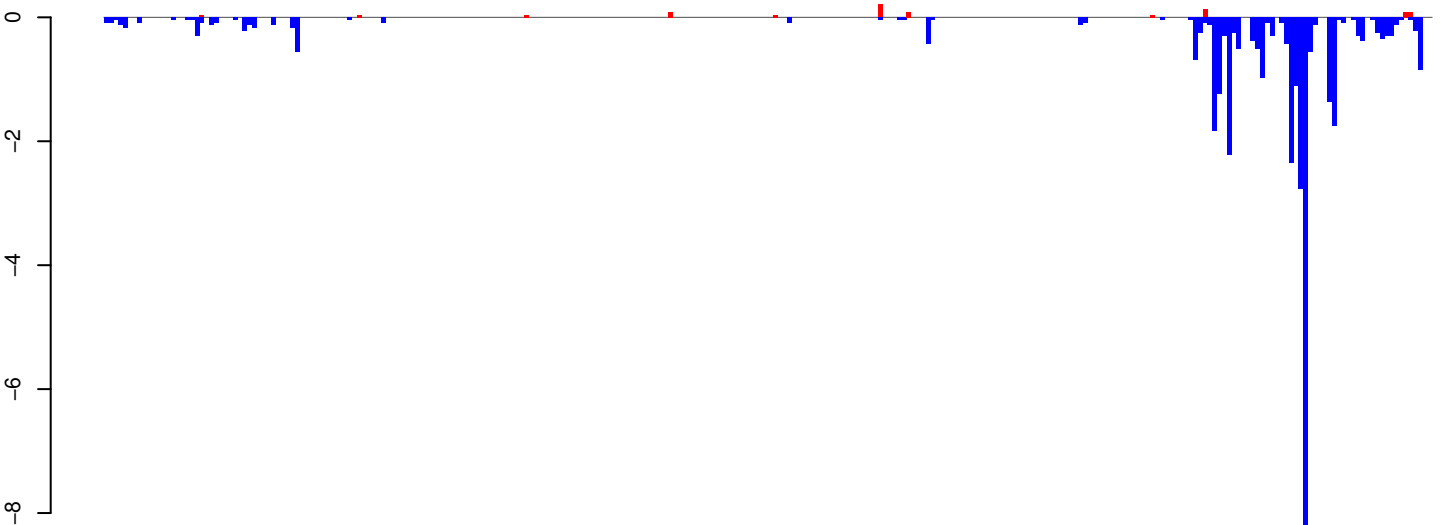

positive=1, negative=37, total=38

AeAeg_Whole_ZIKV_BM3_GP.rep

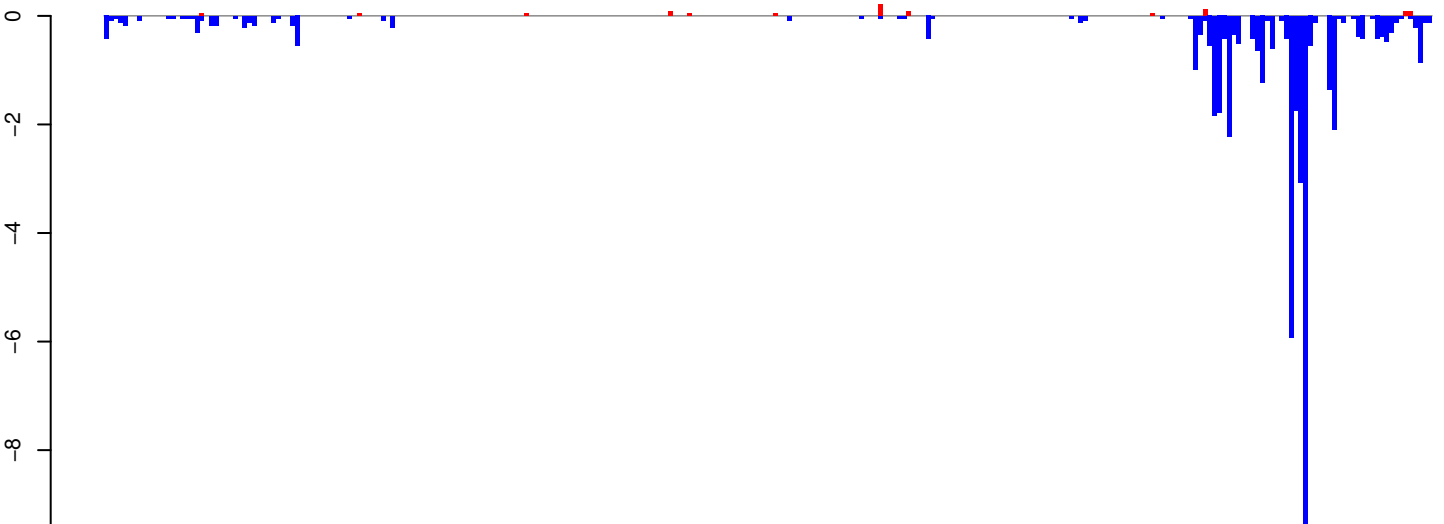

positive=1, negative=47, total=48

Window size=25, length=6931, TE@Gypsy-155_AA-LTR-I:1-6931

AeAeg_Whole_ZIKV_BM3_GP.18_23.rep

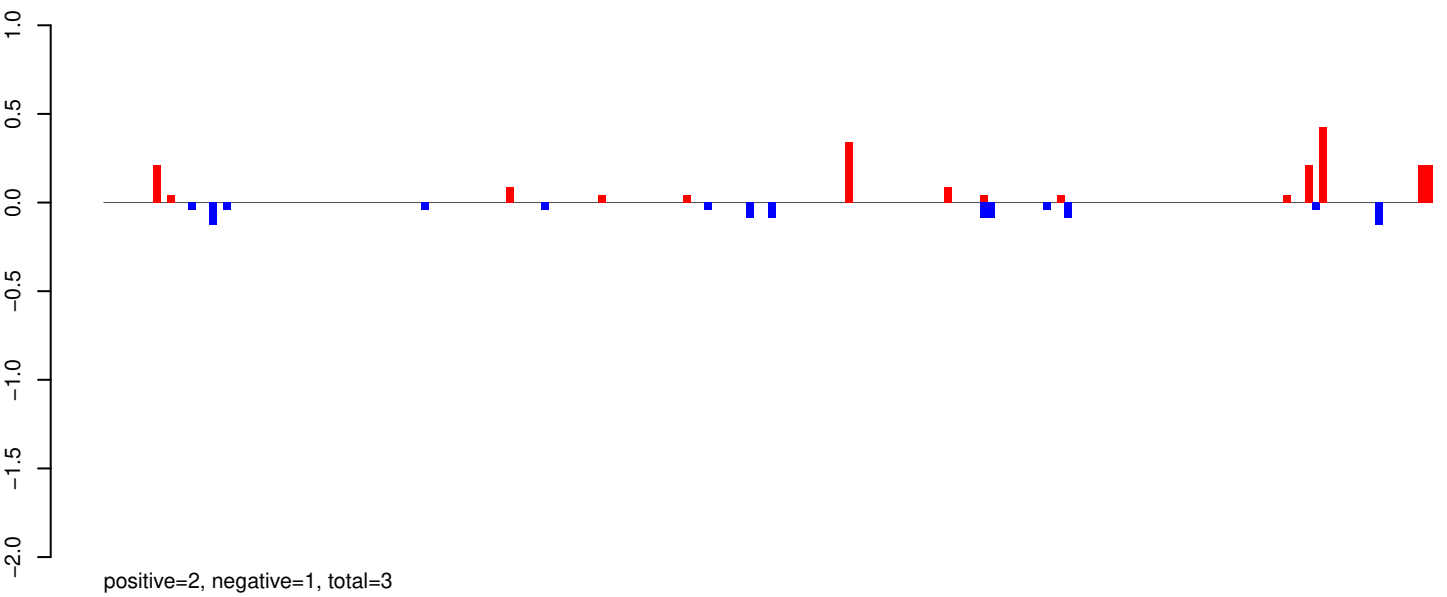

AeAeg_Whole_ZIKV_BM3_GP.24_35.rep

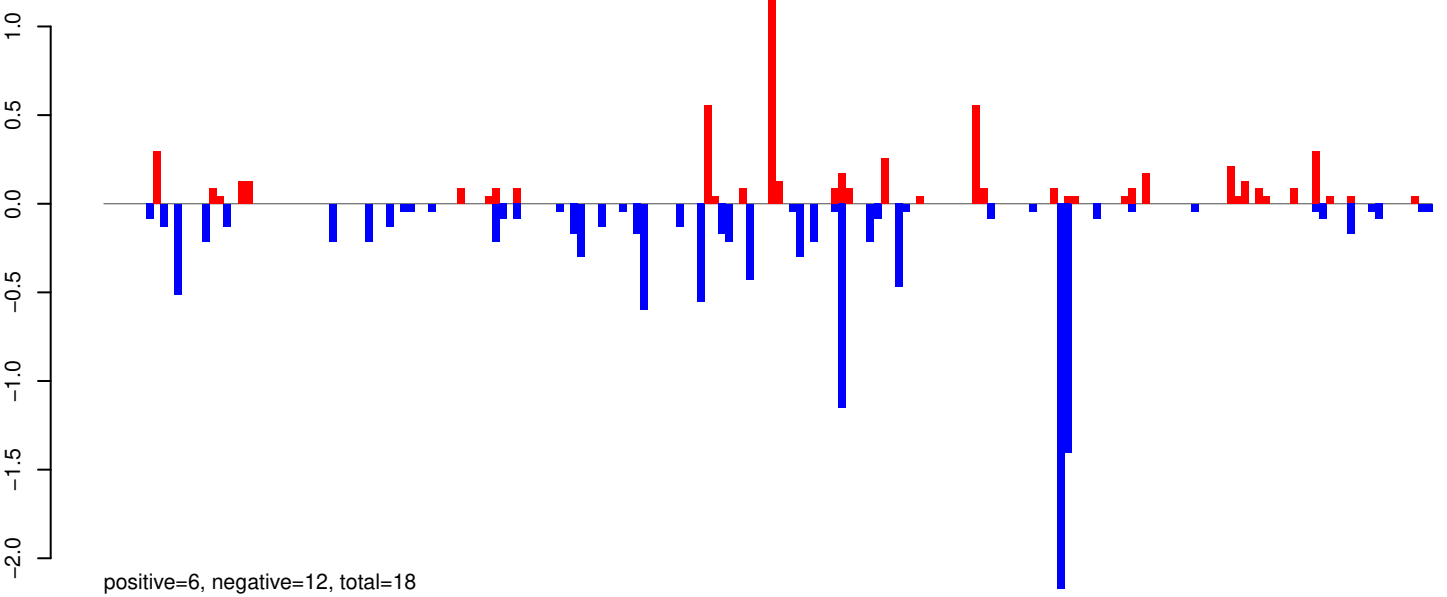

AeAeg_Whole_ZIKV_BM3_GP.rep

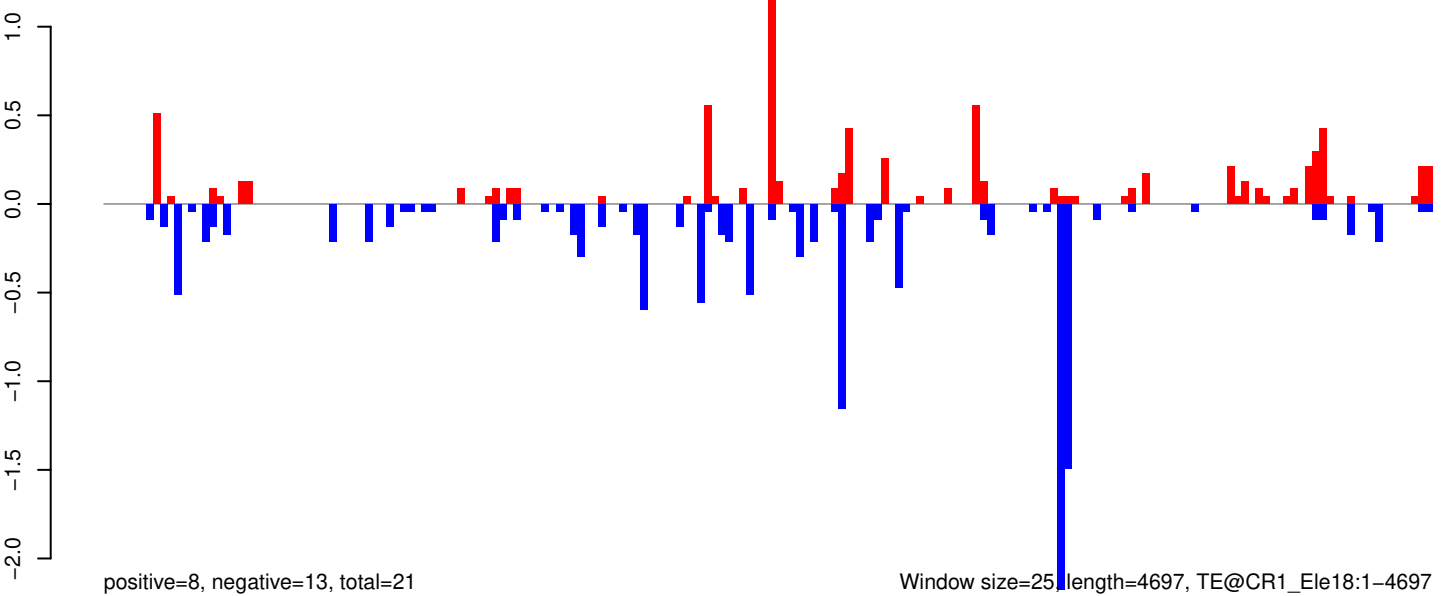

AeAeg_Whole_ZIKV_BM3_GP.18_23.rep

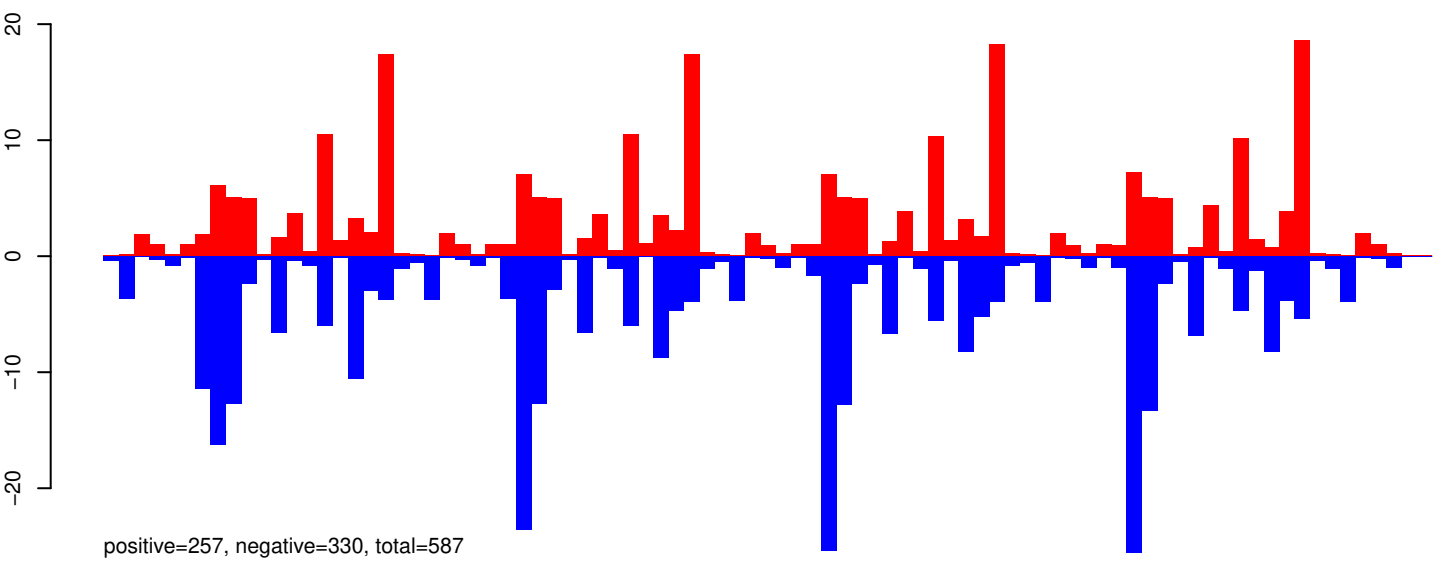

AeAeg_Whole_ZIKV_BM3_GP.24_35.rep

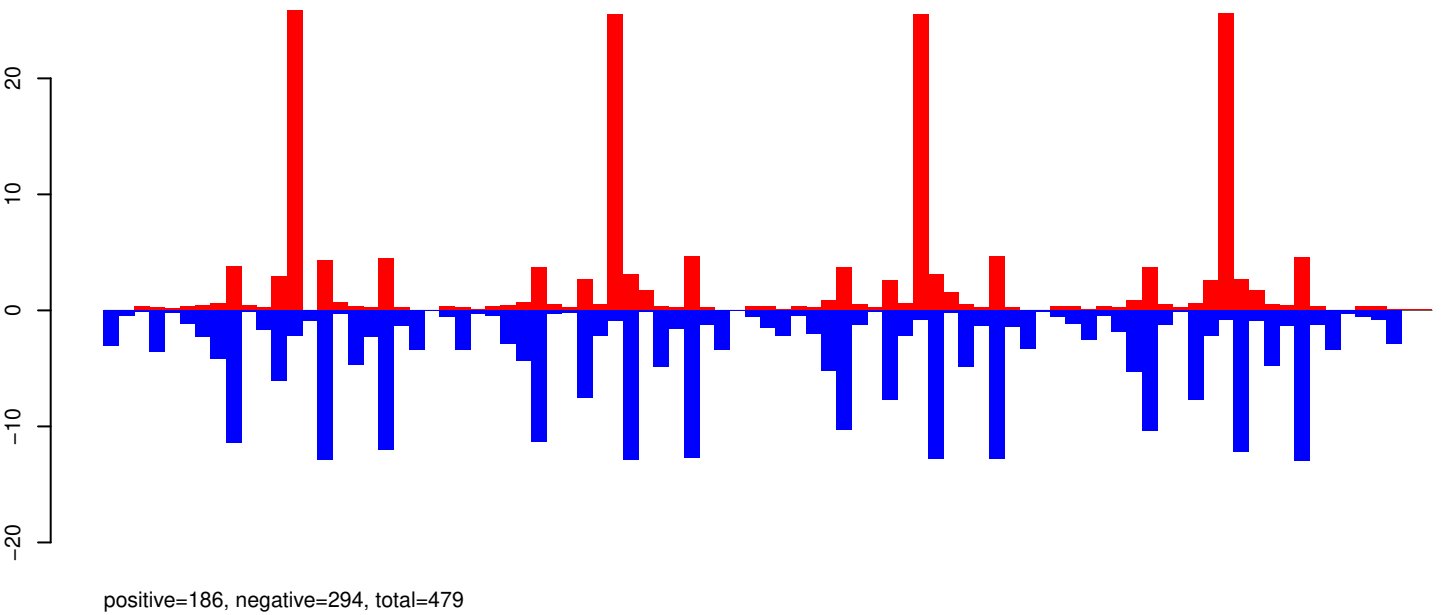

AeAeg_Whole_ZIKV_BM3_GP.rep

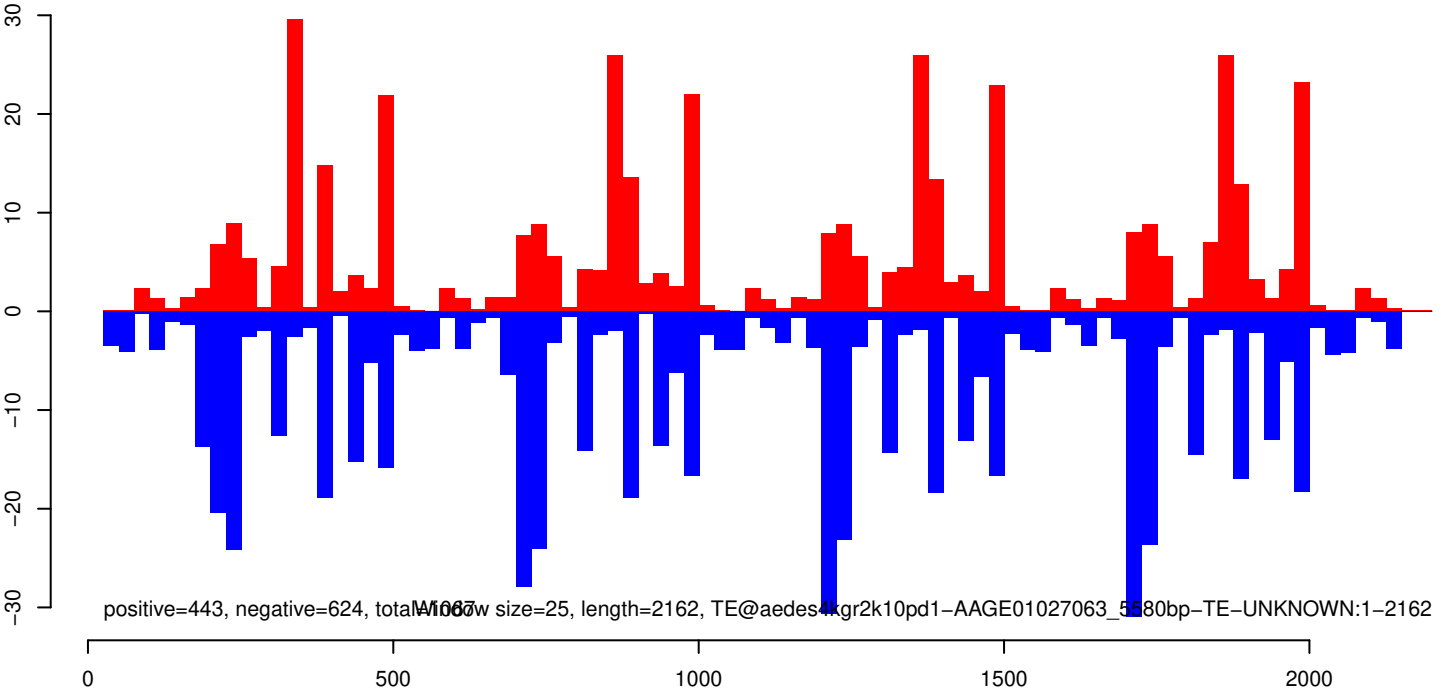

AeAeg_Whole_ZIKV_BM3_GP.18_23.rep

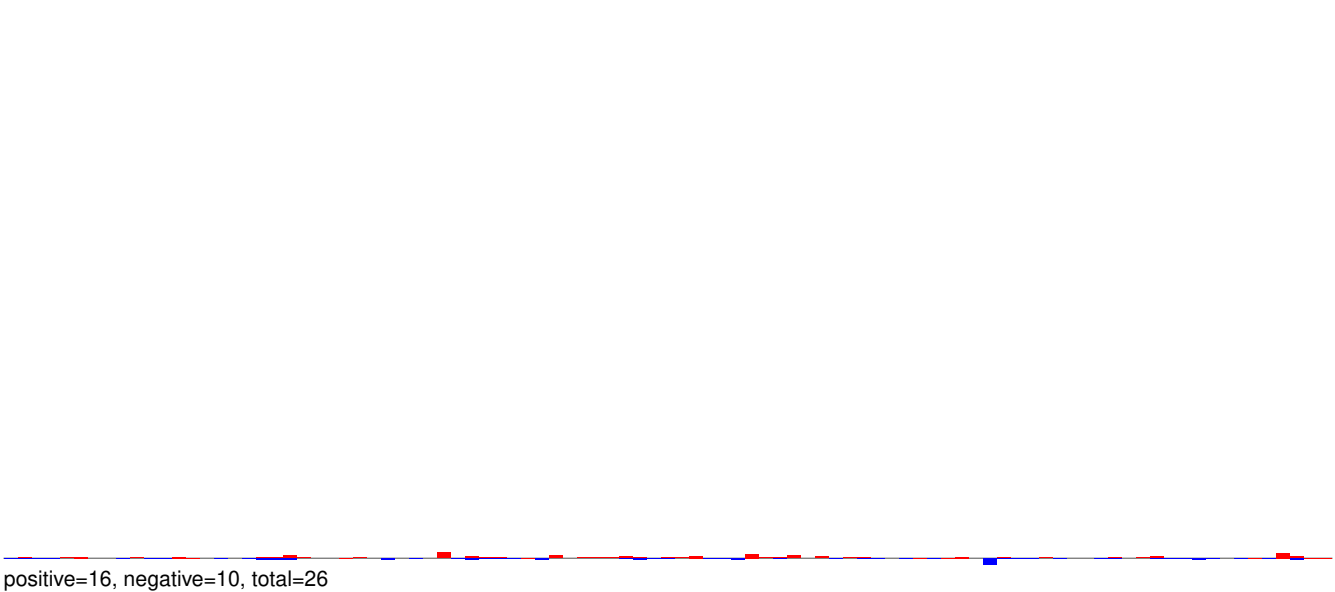

AeAeg_Whole_ZIKV_BM3_GP.24_35.rep

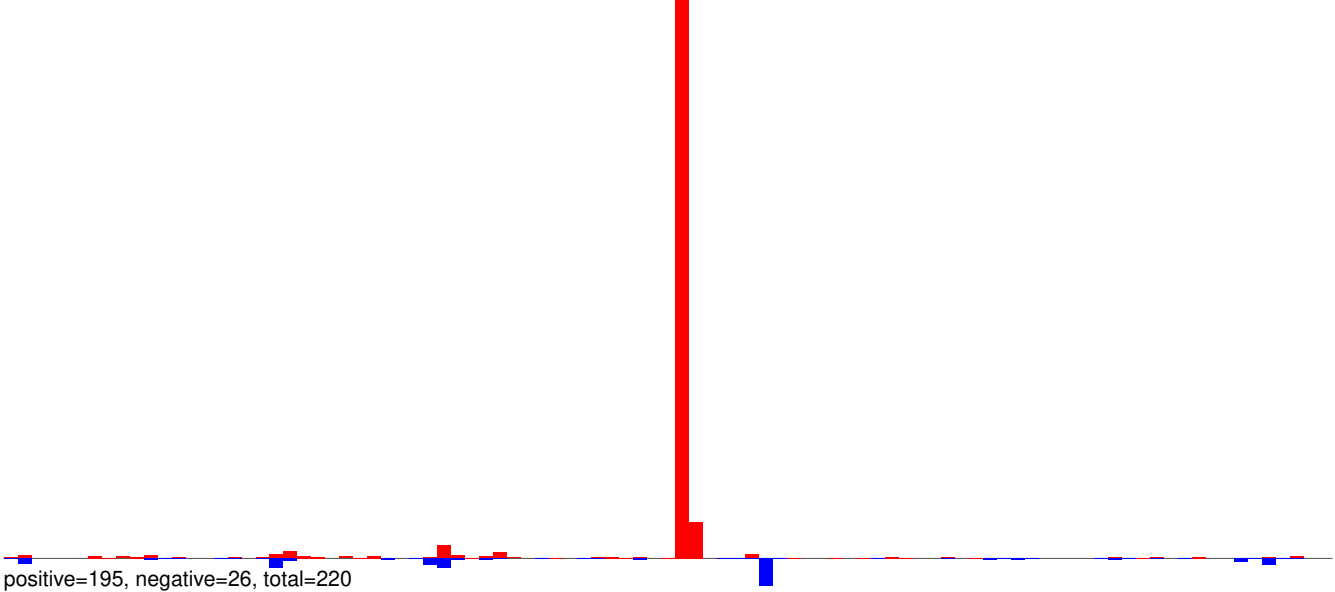

AeAeg_Whole_ZIKV_BM3_GP.rep

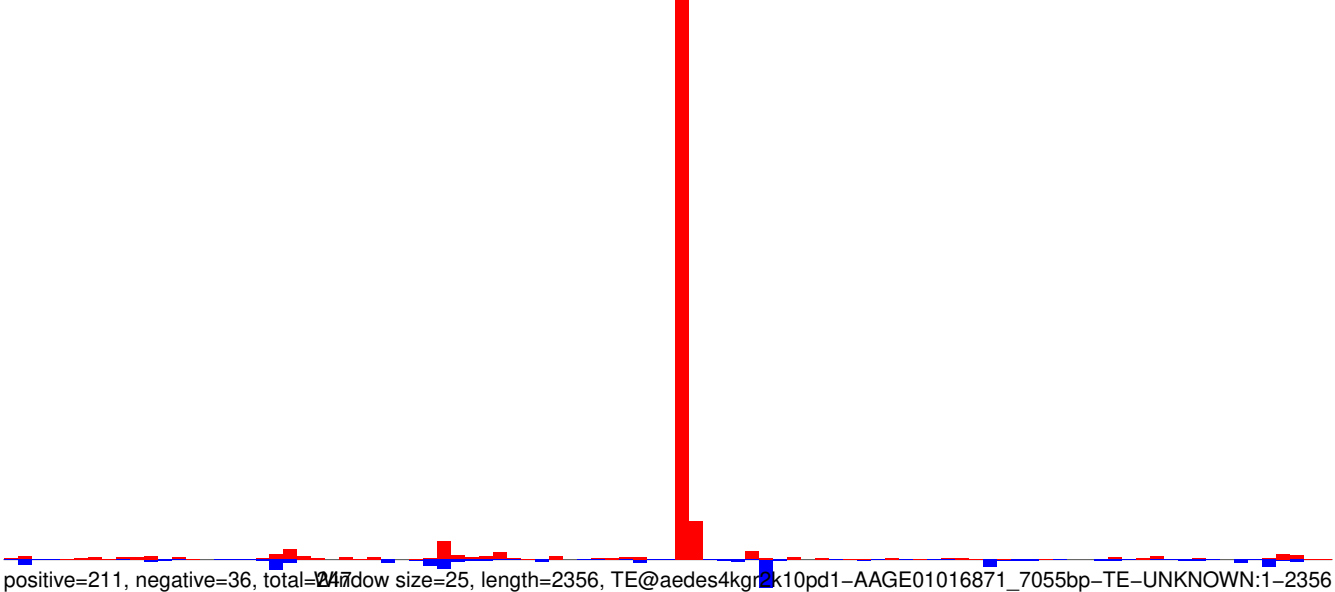

AeAeg_Whole_ZIKV_BM3_GP.18_23.rep

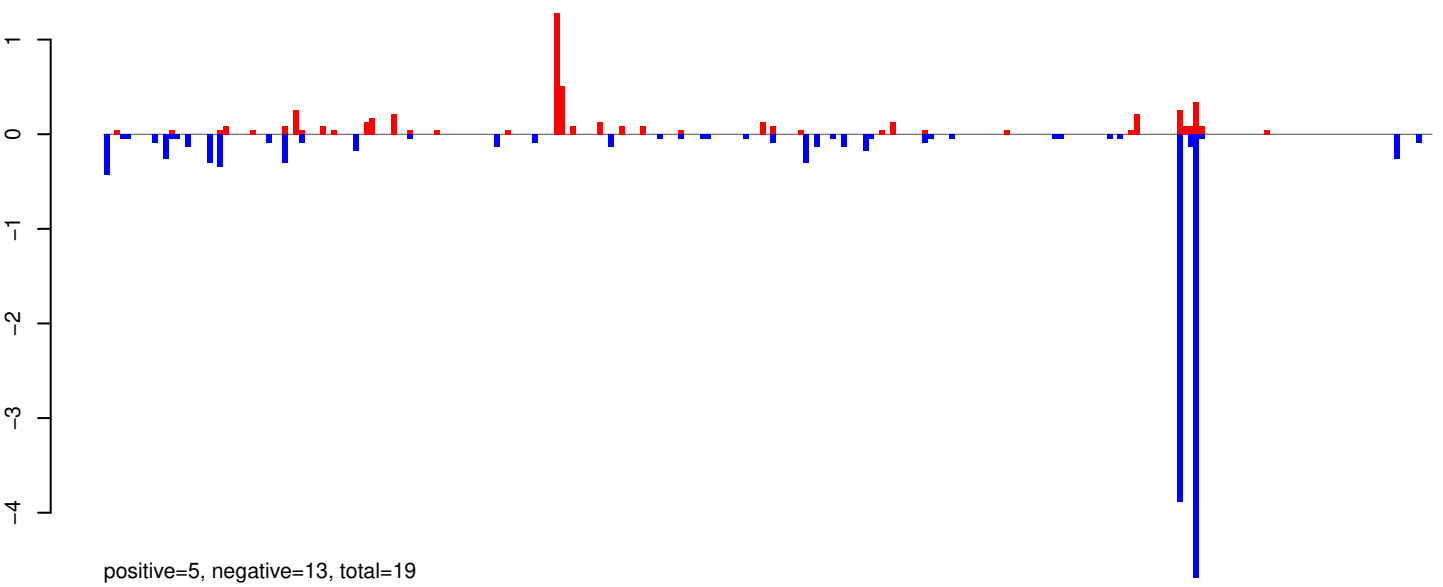

AeAeg_Whole_ZIKV_BM3_GP.24_35.rep

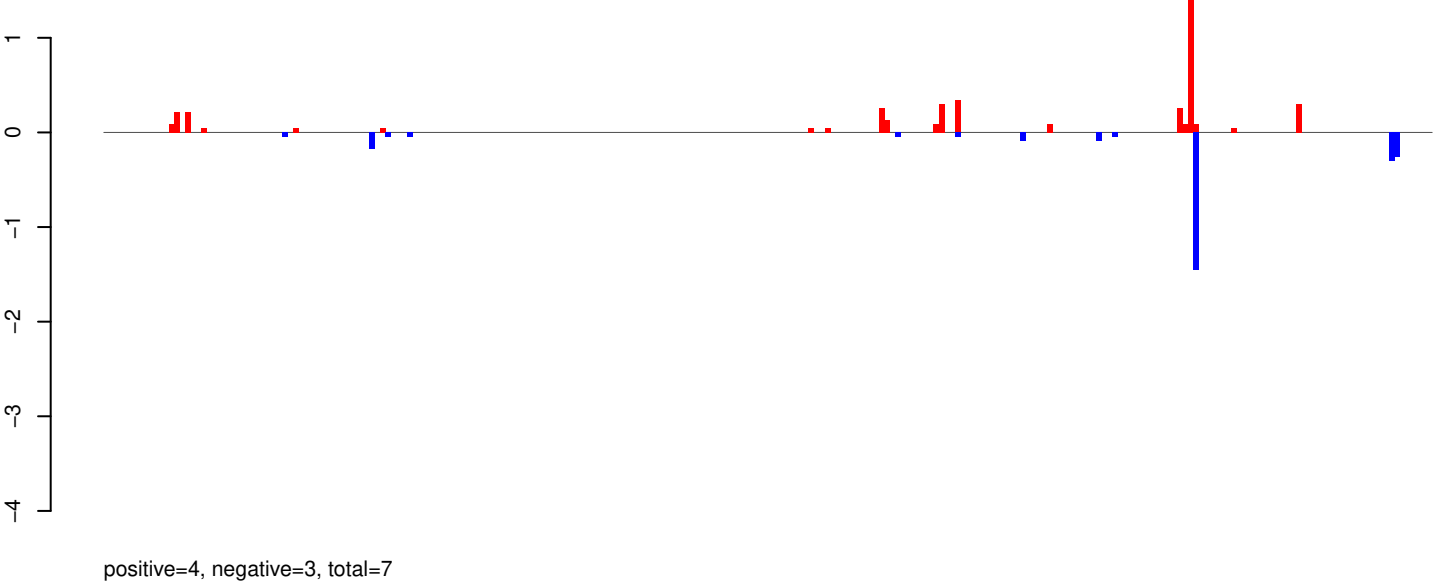

AeAeg_Whole_ZIKV_BM3_GP.rep

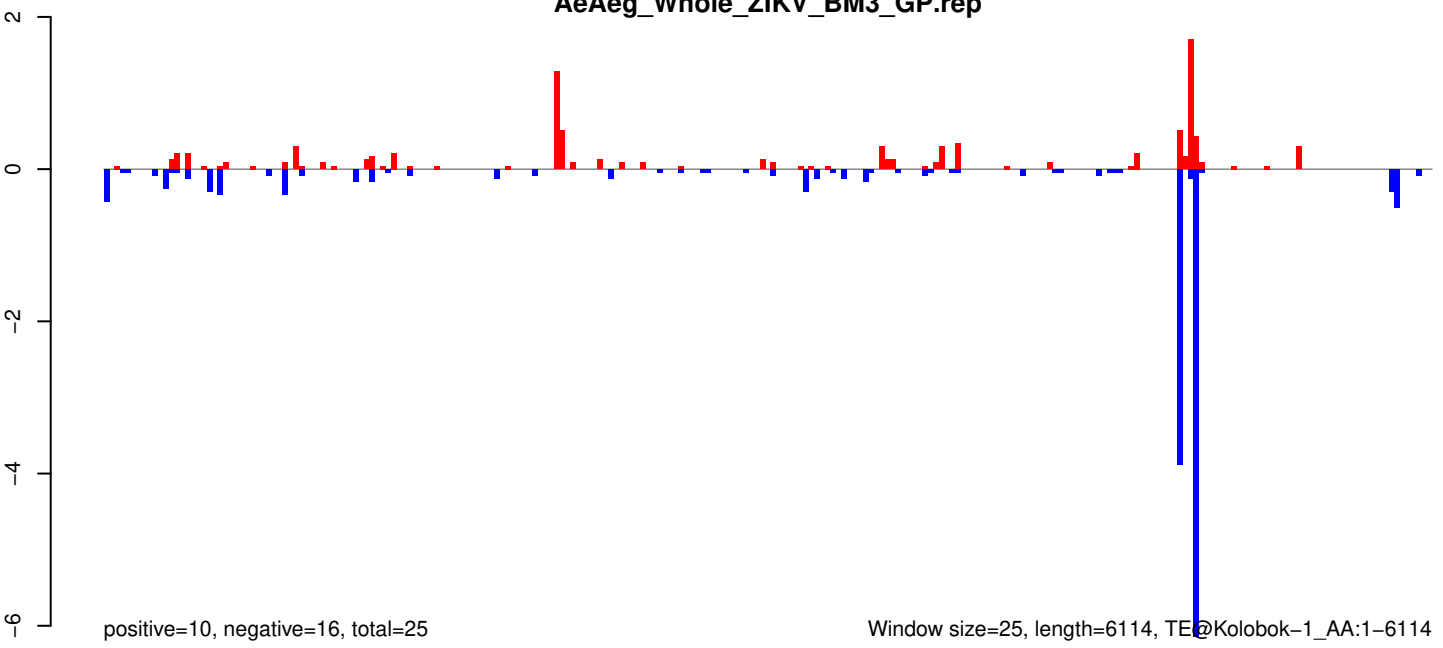

AeAeg_Whole_ZIKV_BM3_GP.18_23.rep

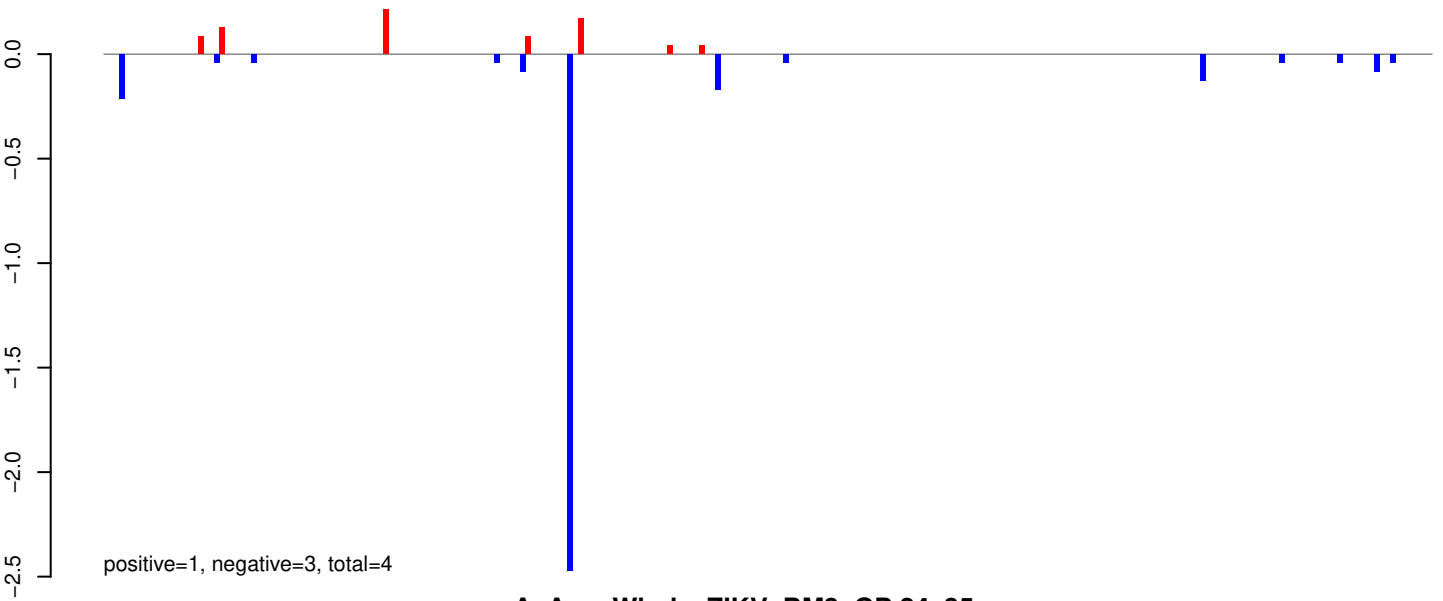

AeAeg_Whole_ZIKV_BM3_GP.24_35.rep

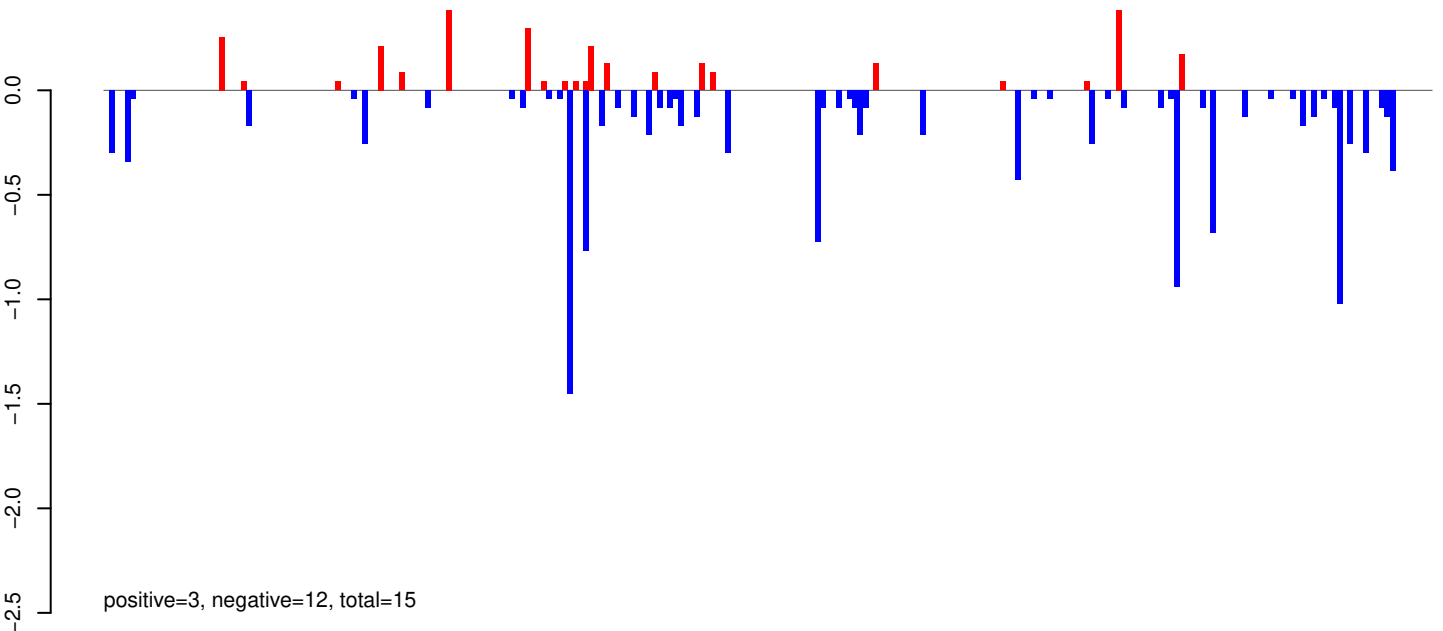

AeAeg_Whole_ZIKV_BM3_GP.rep

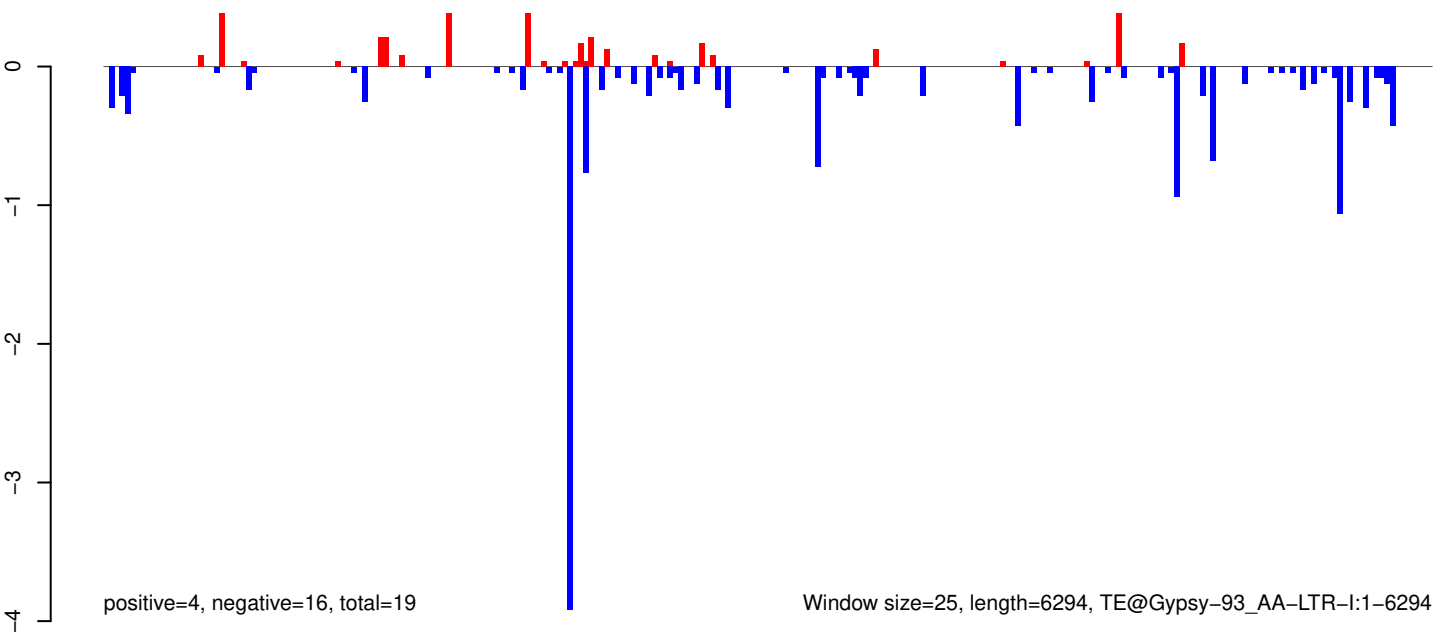

AeAeg_Whole_ZIKV_BM3_GP.18_23.rep

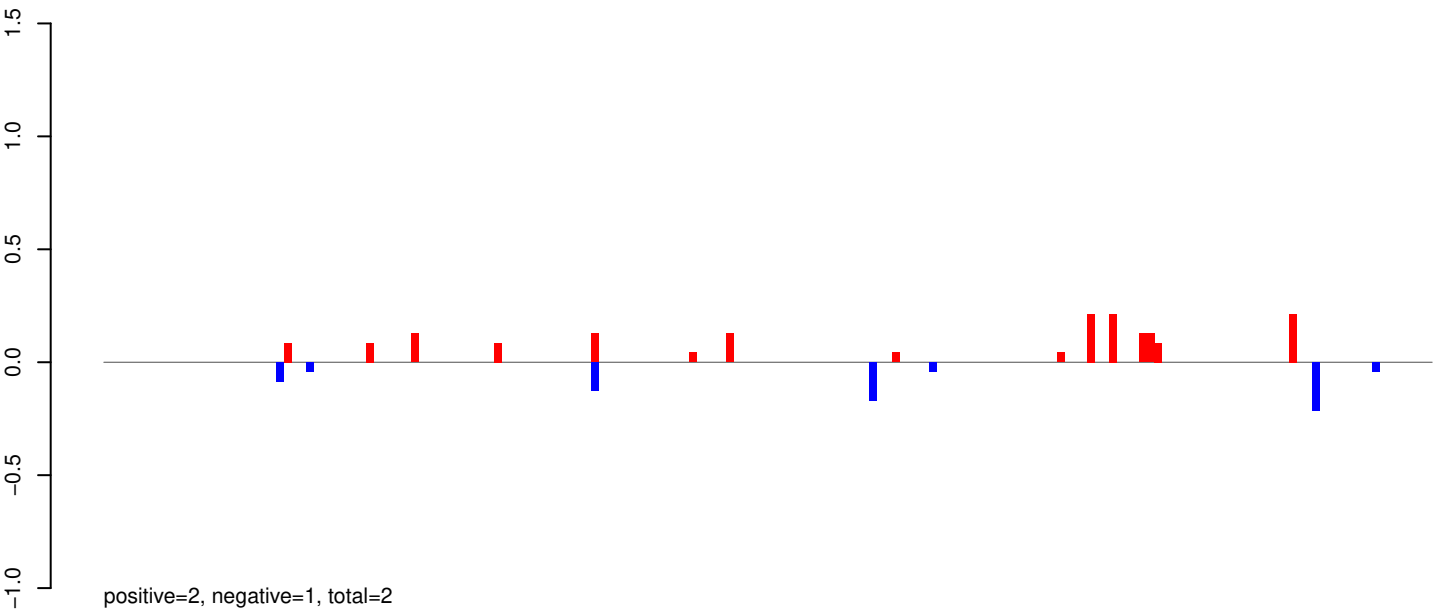

AeAeg_Whole_ZIKV_BM3_GP.24_35.rep

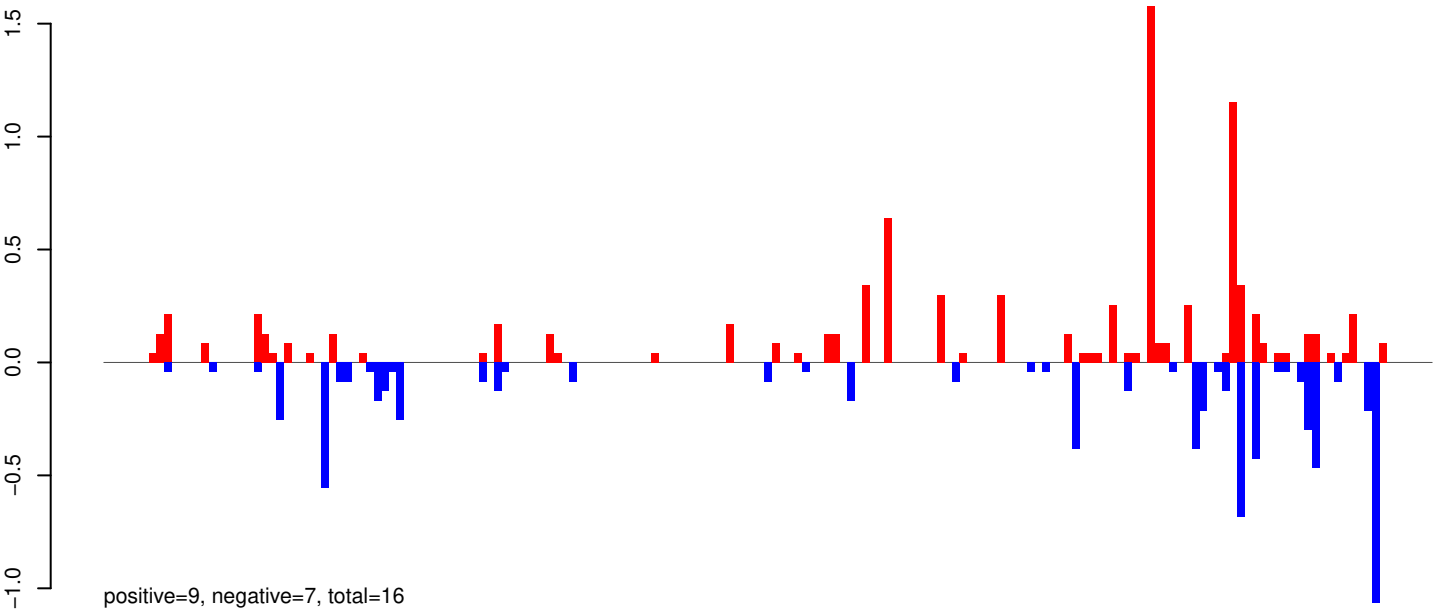

AeAeg_Whole_ZIKV_BM3_GP.rep

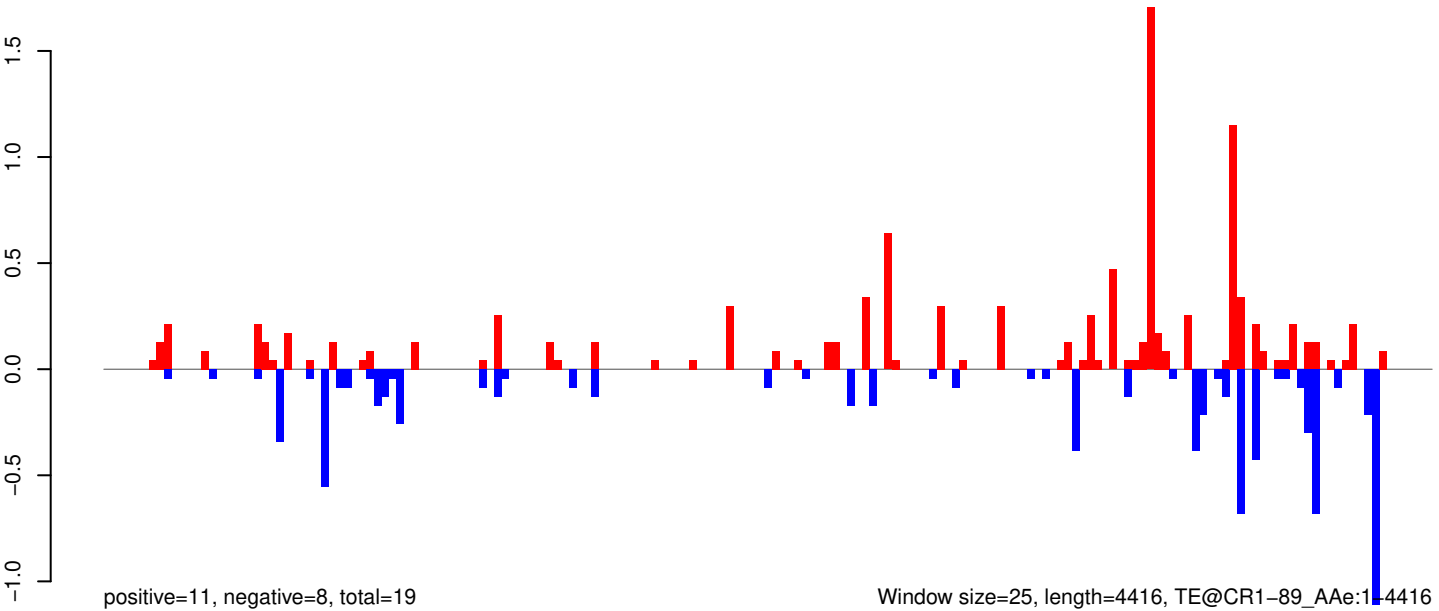

Window size=25, length=4416, TE@CR1-89_AAe:1-4416

AeAeg_Whole_ZIKV_BM3_GP.18_23.rep

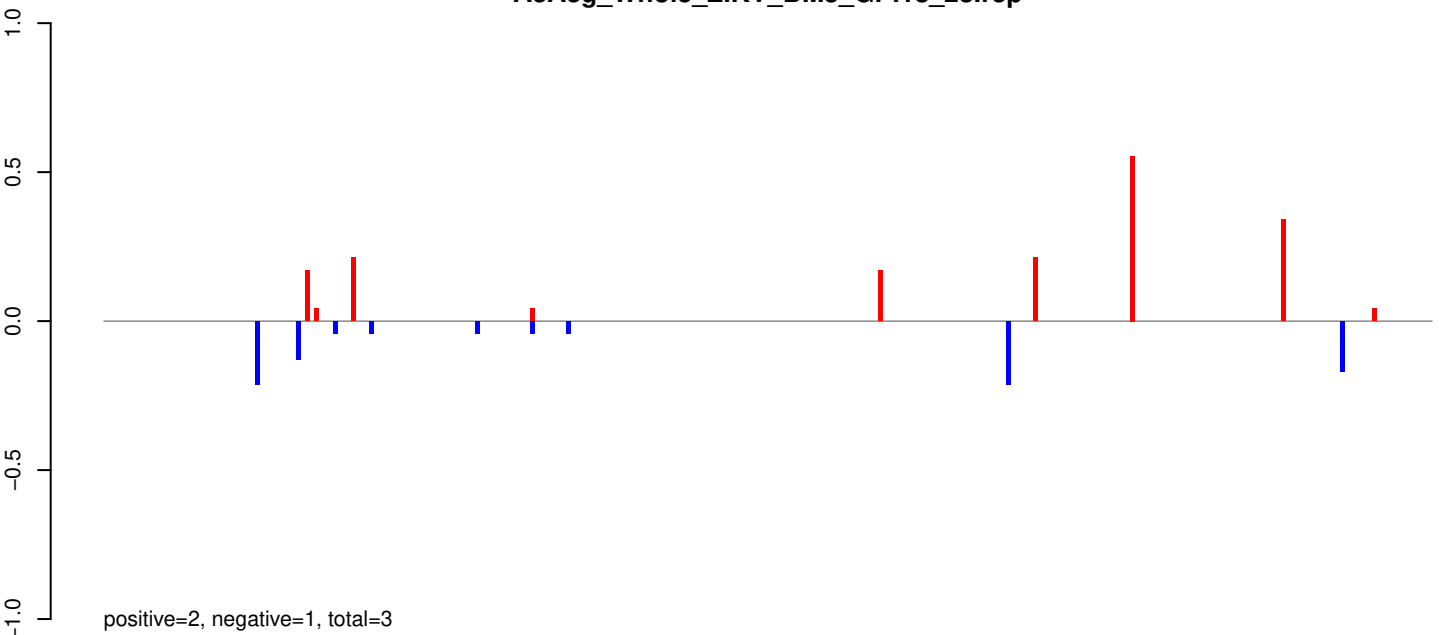

AeAeg_Whole_ZIKV_BM3_GP.24_35.rep

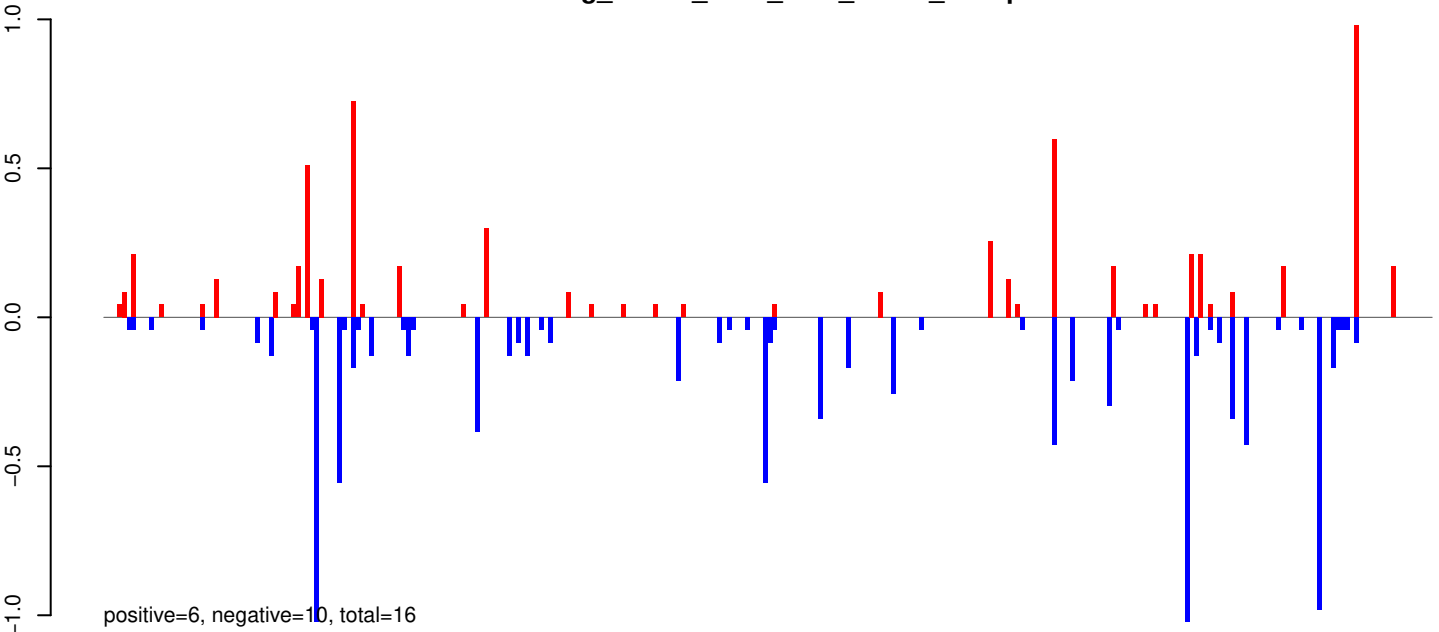

AeAeg_Whole_ZIKV_BM3_GP.rep

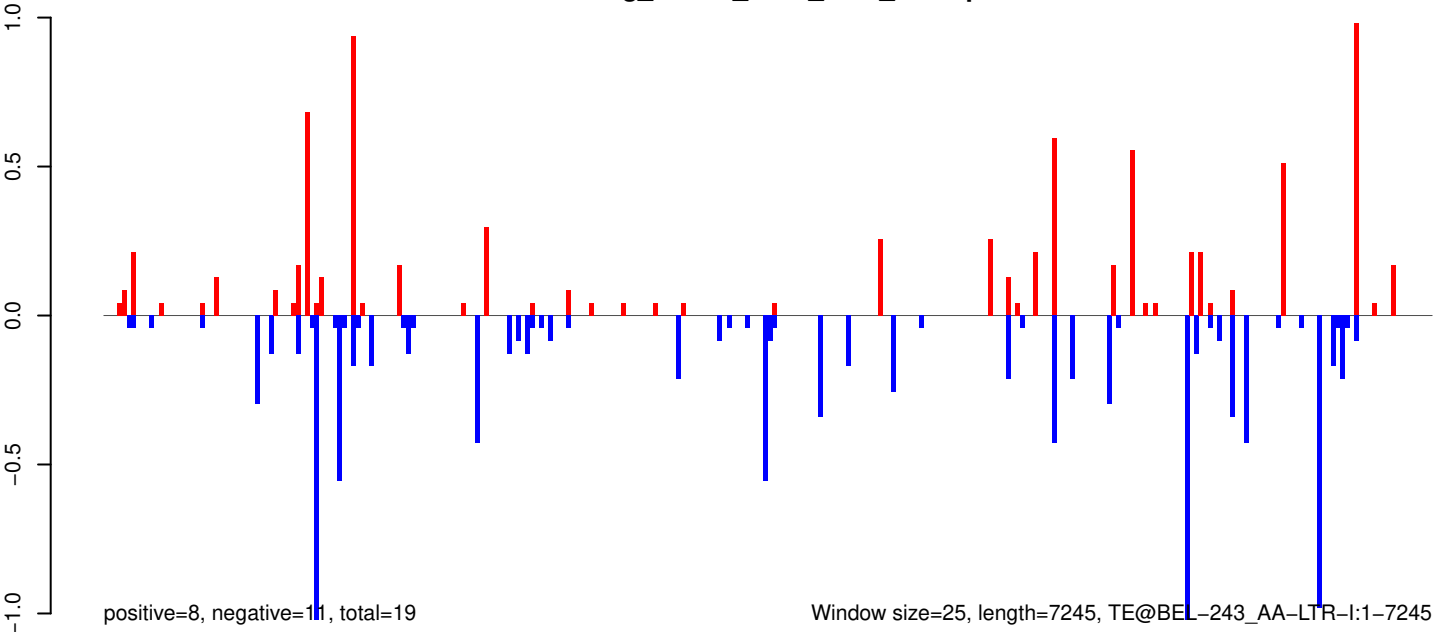

Window size=25, length=7245, TE@BEL-243_AA-LTR-I:1-7245

AeAeg_Whole_ZIKV_BM3_GP.18_23.rep

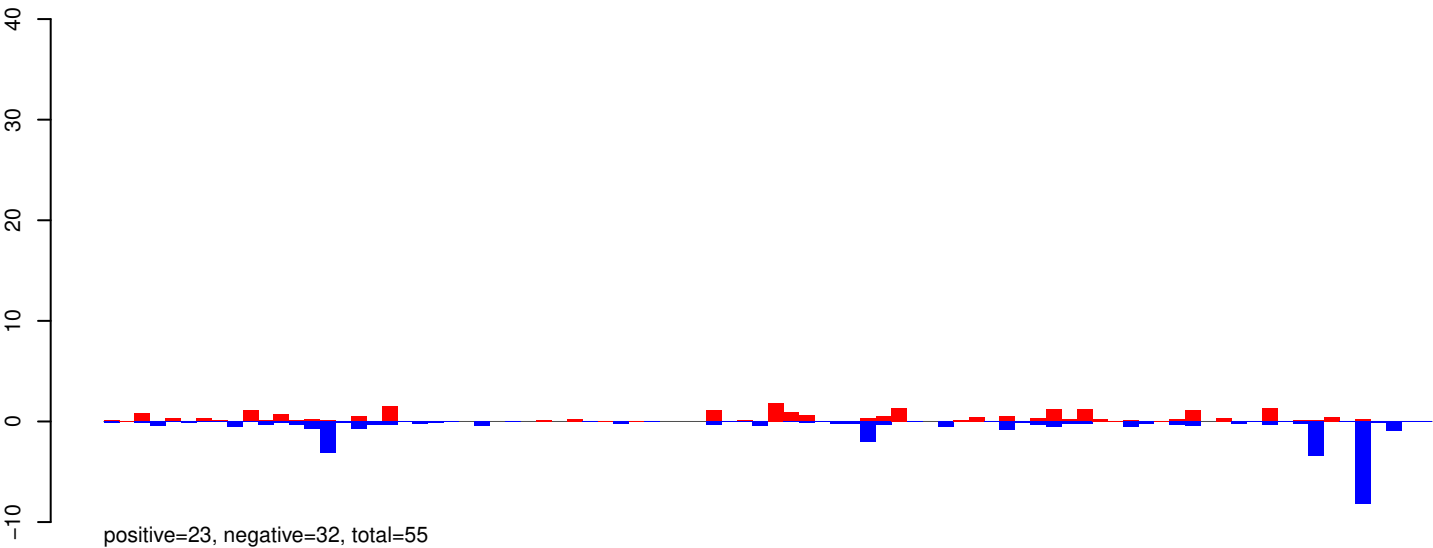

AeAeg_Whole_ZIKV_BM3_GP.24_35.rep

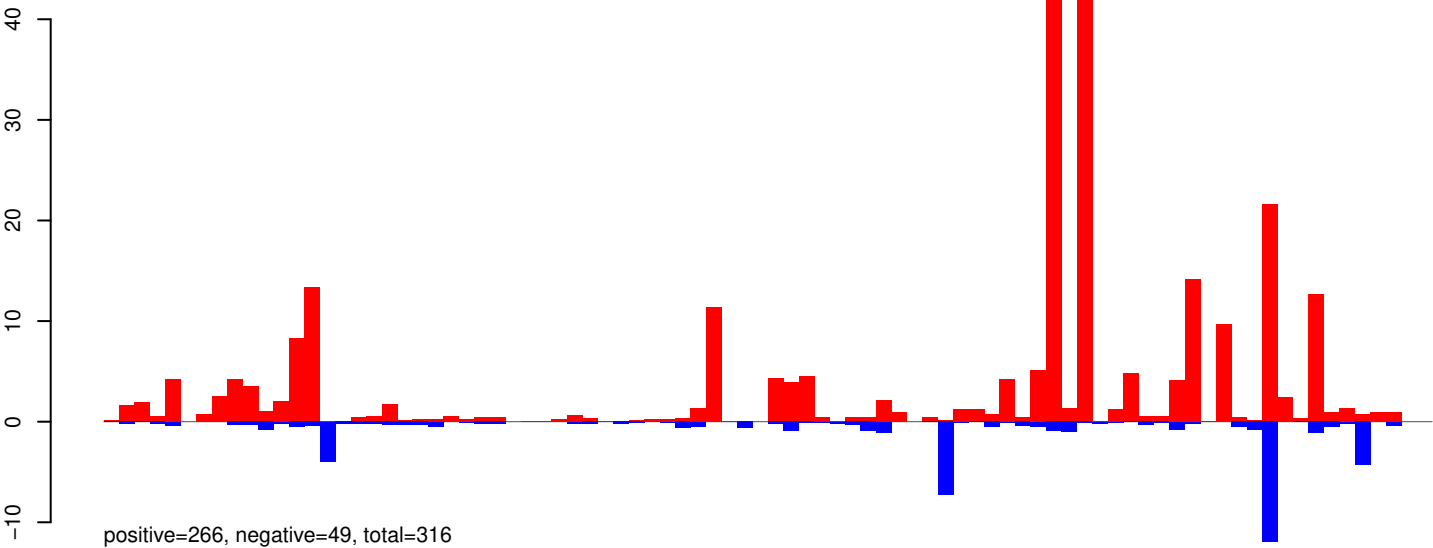

AeAeg_Whole_ZIKV_BM3_GP.rep

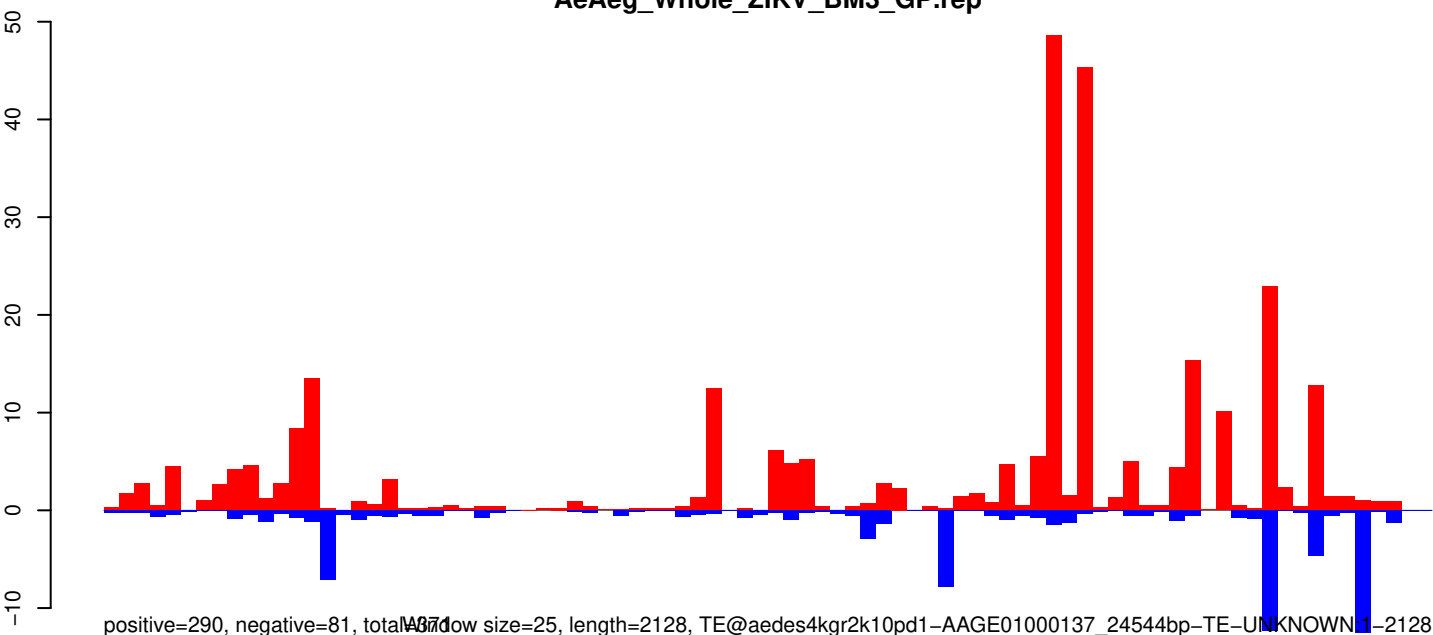

AeAeg_Whole_ZIKV_BM3_GP.18_23.rep

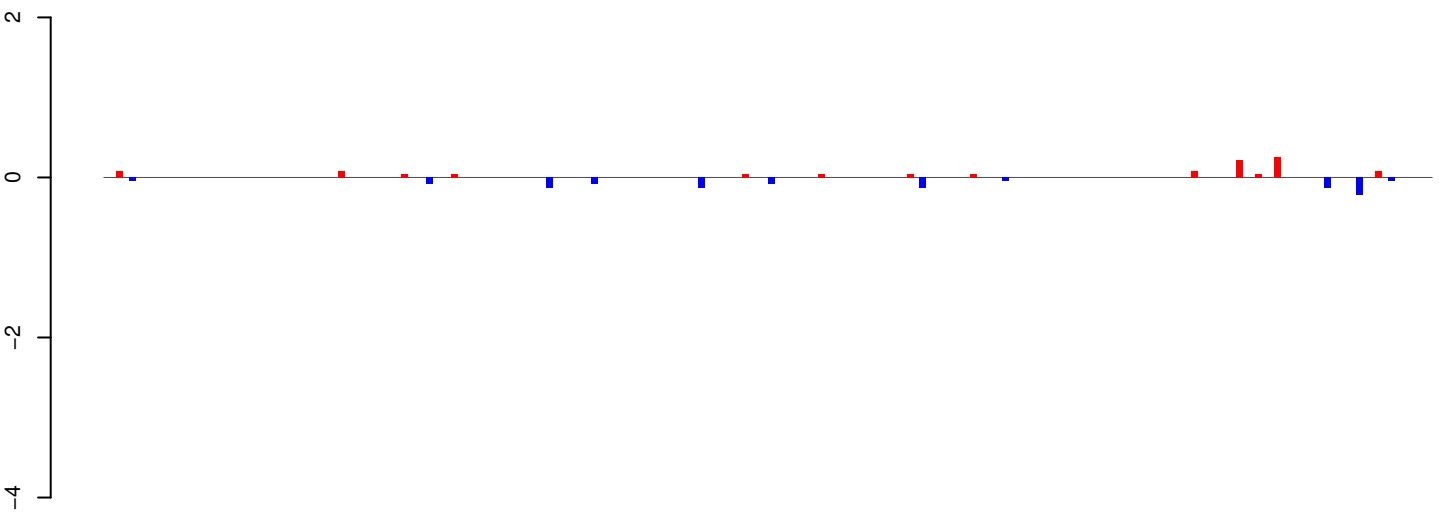

positive=1, negative=1, total=2

AeAeg_Whole_ZIKV_BM3_GP.24_35.rep

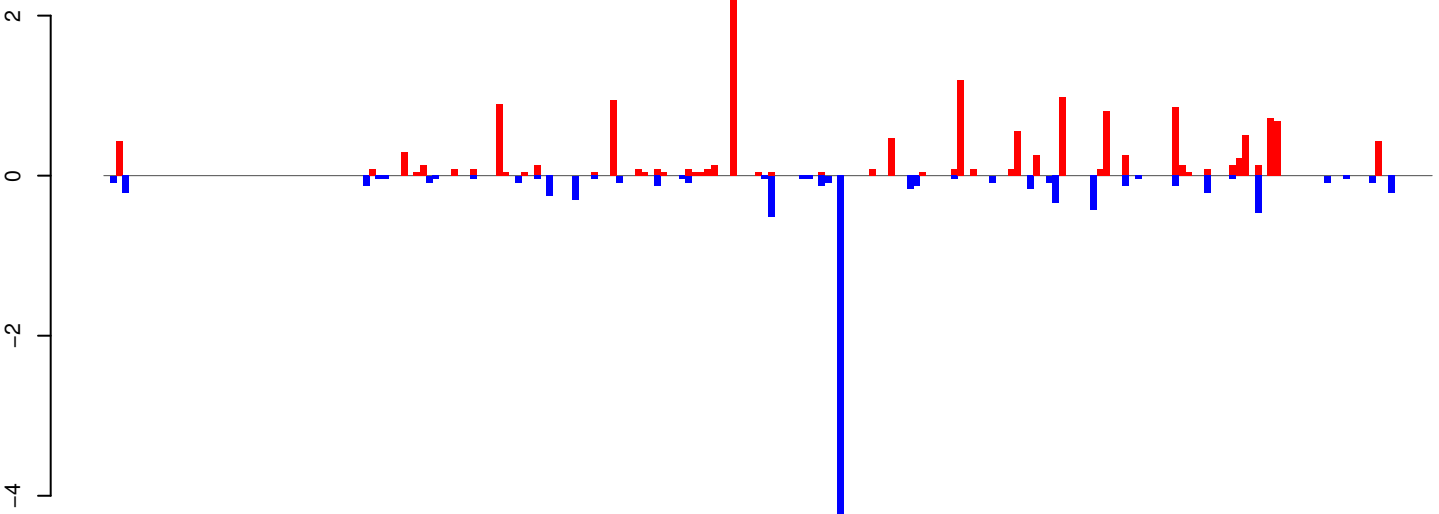

positive=16, negative=10, total=26

AeAeg_Whole_ZIKV_BM3_GP.rep

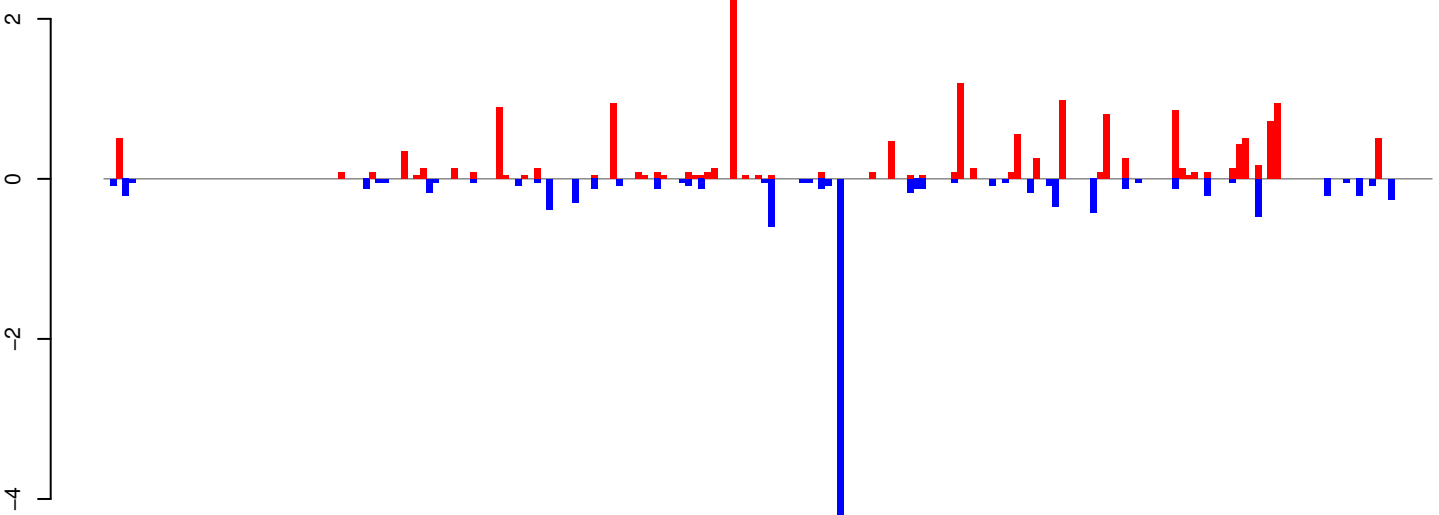

positive=17, negative=11, total=28

Window size=25, length=5246, TE@TF000621-Ty1_copia_Ele9:1-5246

AeAeg_Whole_ZIKV_BM3_GP.18_23.rep

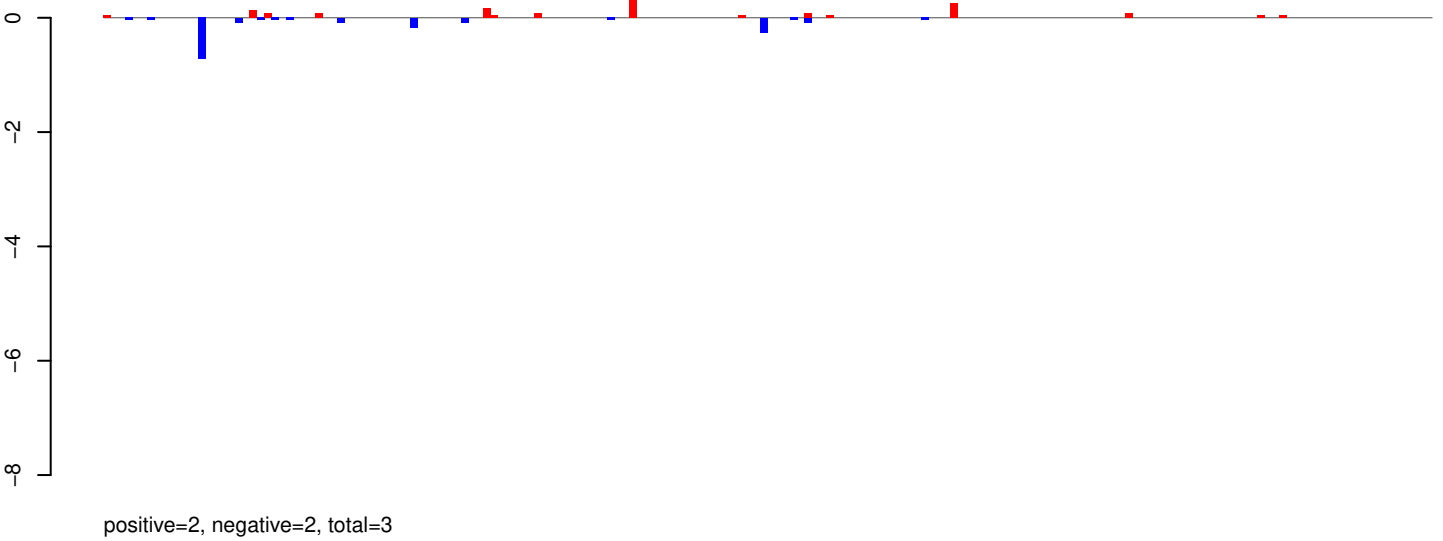

AeAeg_Whole_ZIKV_BM3_GP.24_35.rep

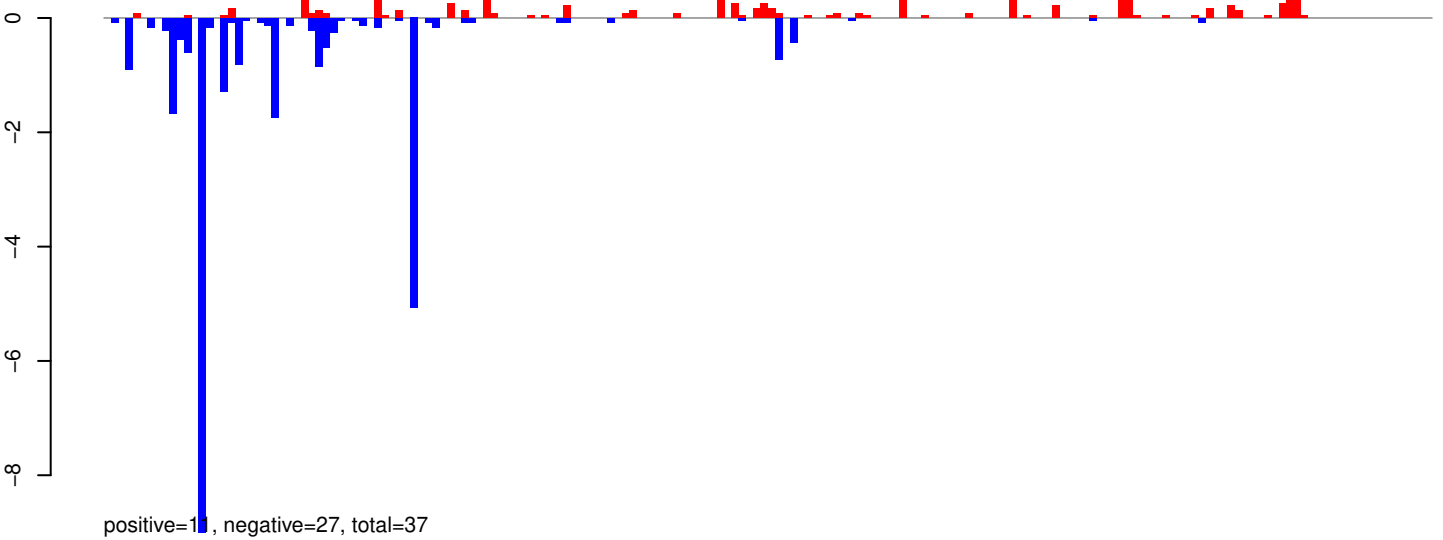

AeAeg_Whole_ZIKV_BM3_GP.rep

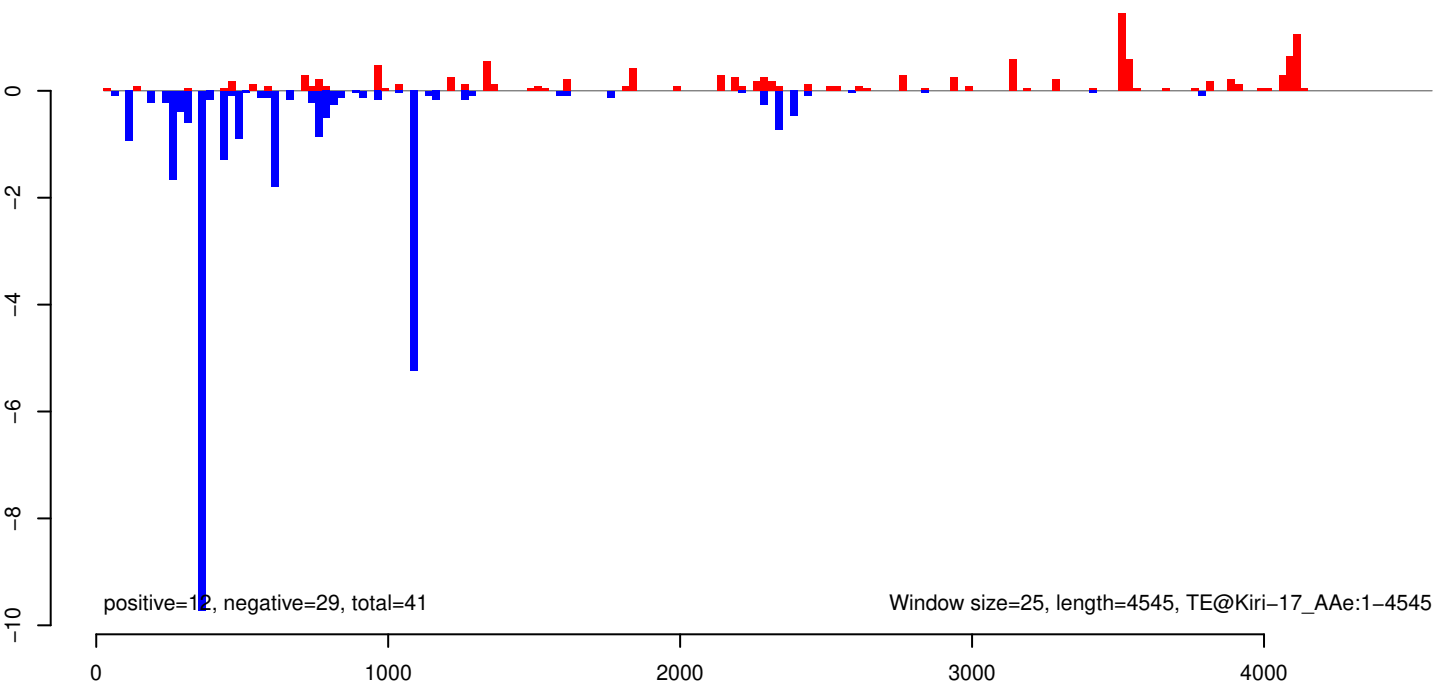

AeAeg_Whole_ZIKV_BM3_GP.18_23.rep

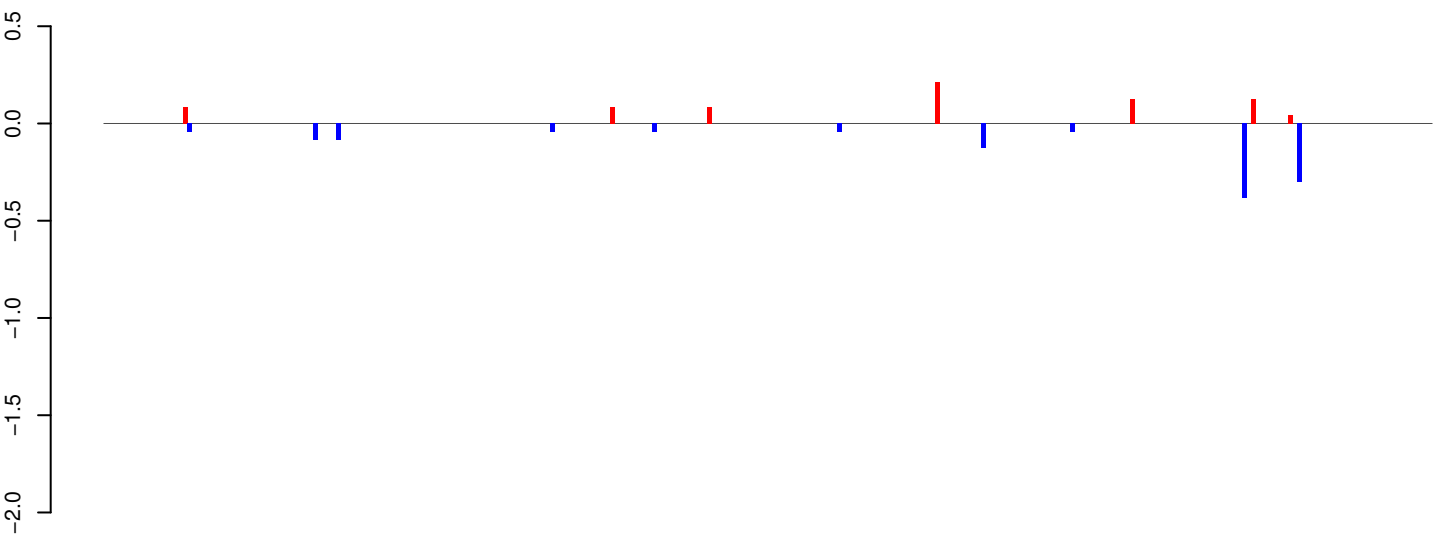

positive=1, negative=1, total=2

AeAeg_Whole_ZIKV_BM3_GP.24_35.rep

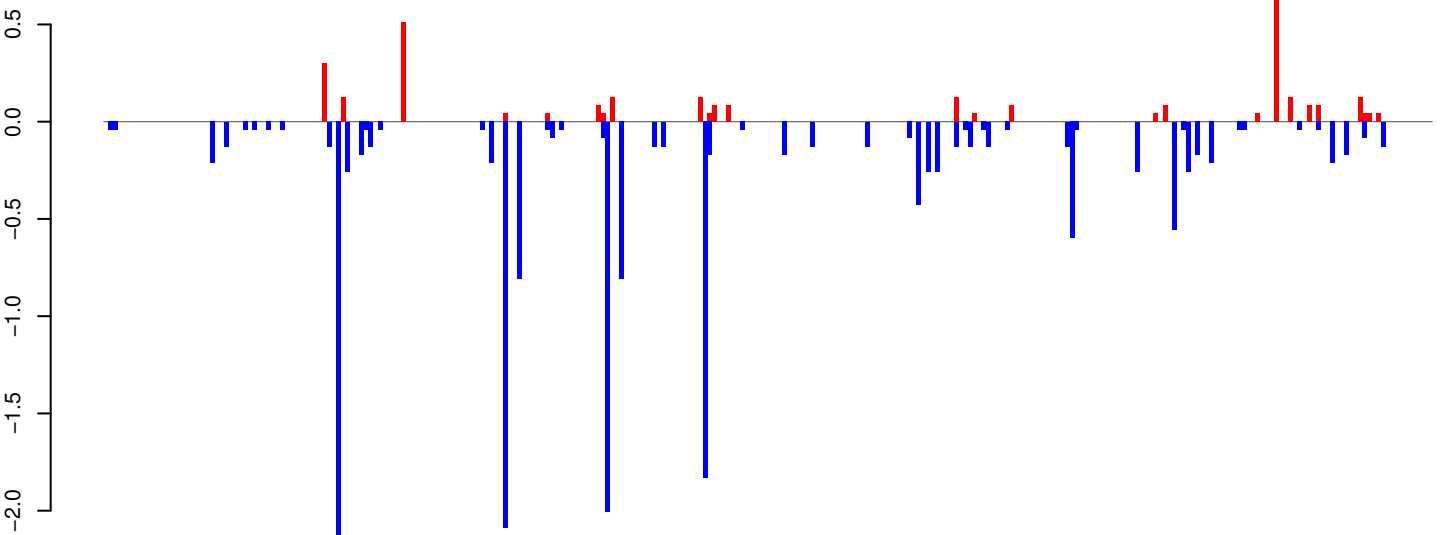

positive=3, negative=17, total=21

AeAeg_Whole_ZIKV_BM3_GP.rep

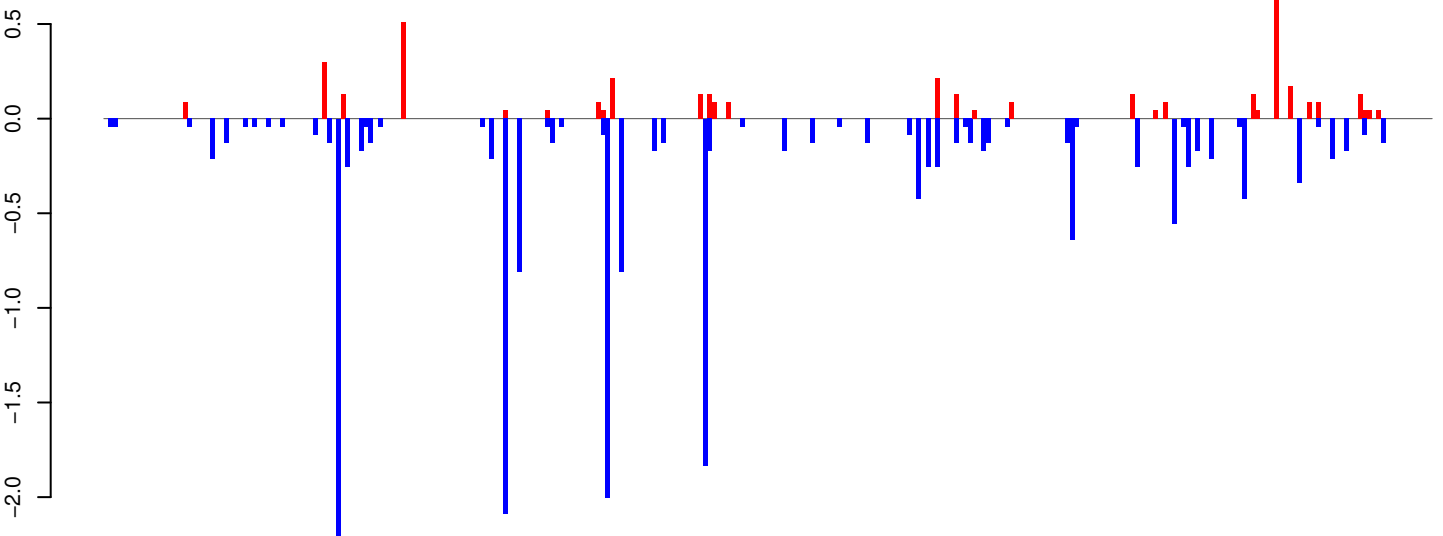

positive=4, negative=18, total=23

Window size=25, length=7131, TE@I-69_AAe:1-7131

0 1000 2000 3000 4000 5000 6000 7000

AeAeg_Whole_ZIKV_BM3_GP.18_23.rep

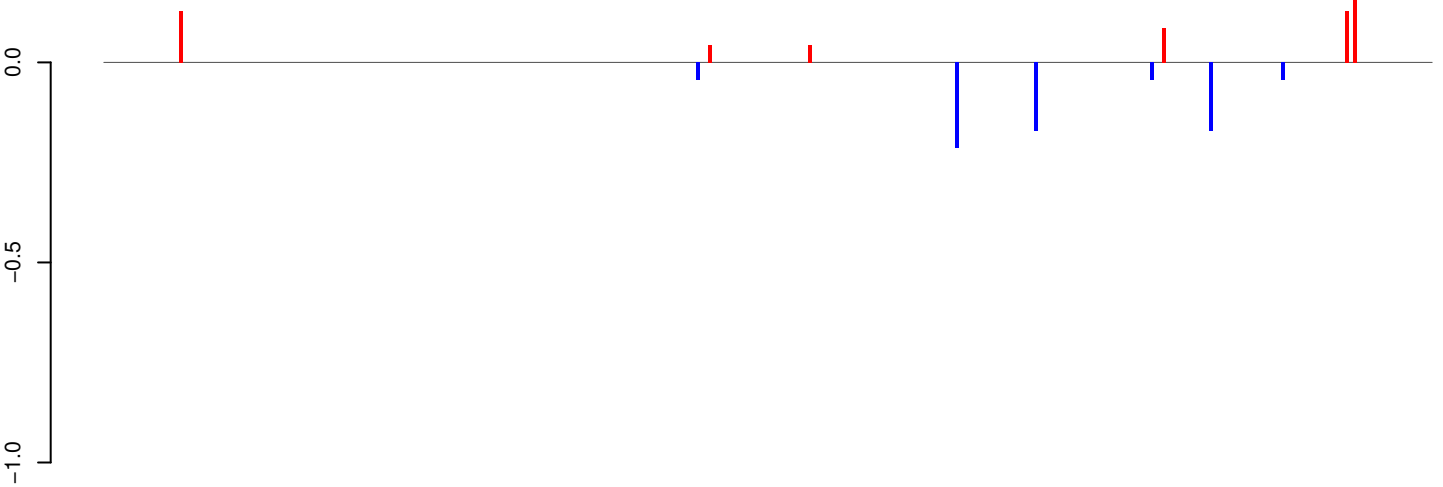

positive=1, negative=1, total=1

AeAeg_Whole_ZIKV_BM3_GP.24_35.rep

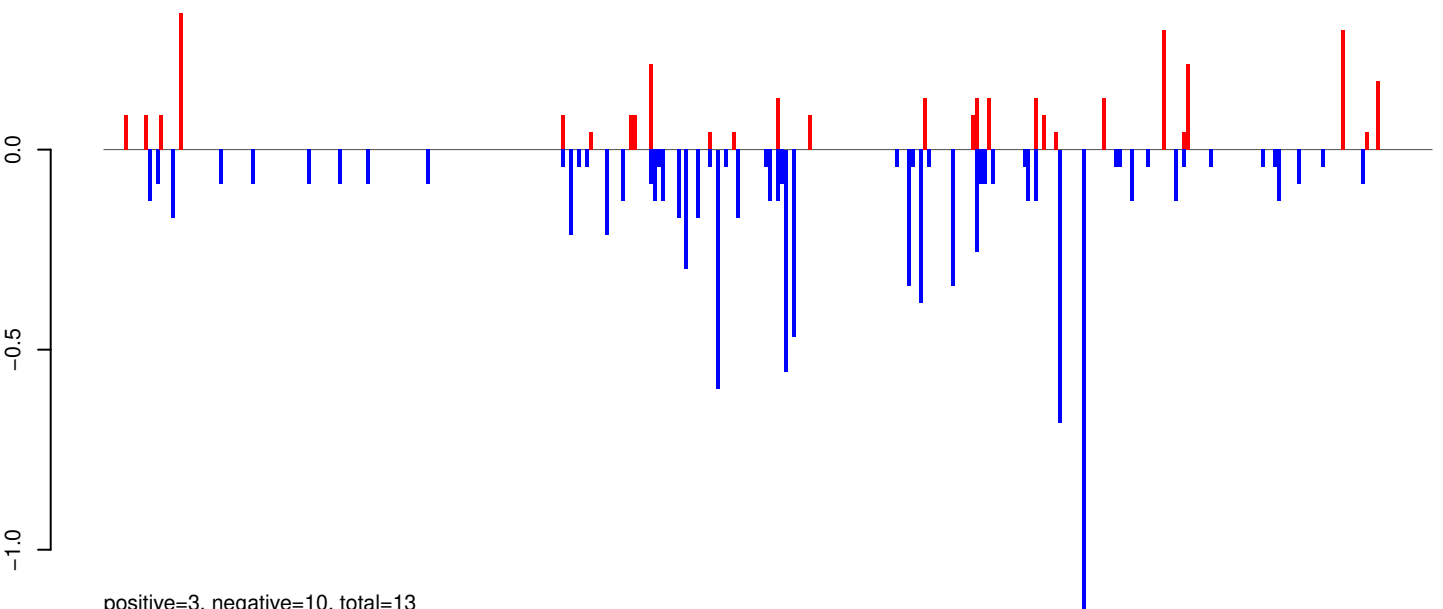

positive=3, negative=10, total=13

AeAeg_Whole_ZIKV_BM3_GP.rep

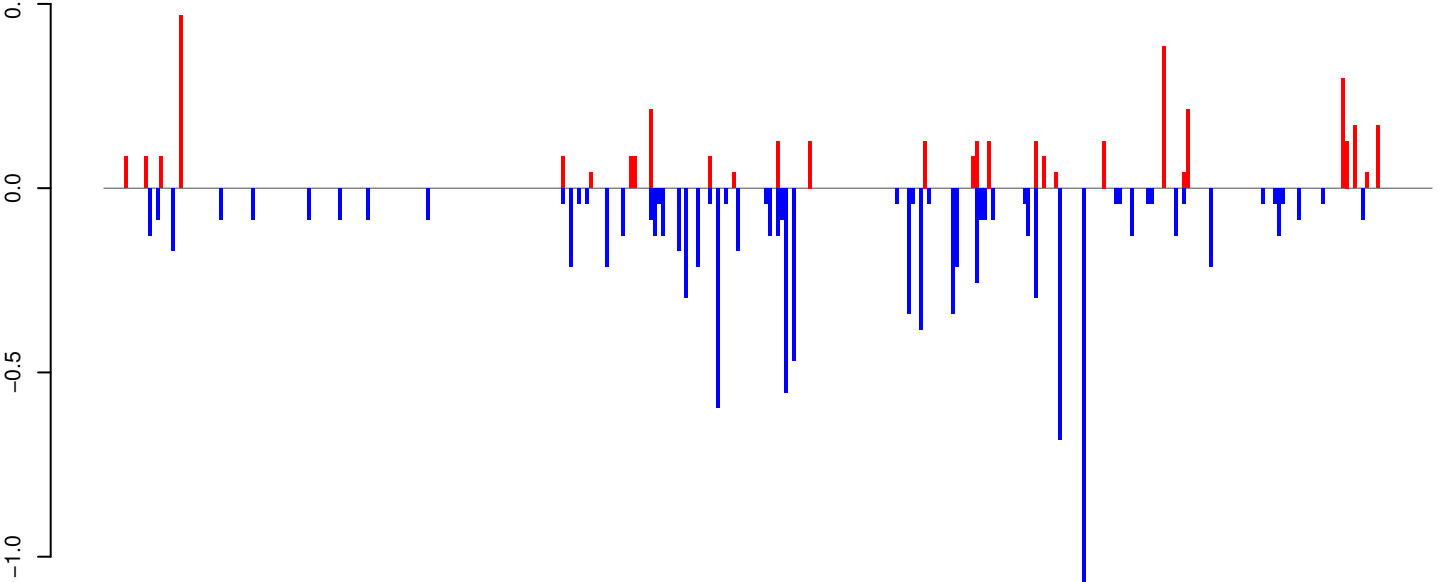

positive=4, negative=10, total=14

Window size=25, length=8335, TE@Gypsy-125_AA-LTR-I:1-8335

AeAeg_Whole_ZIKV_BM3_GP.18_23.rep

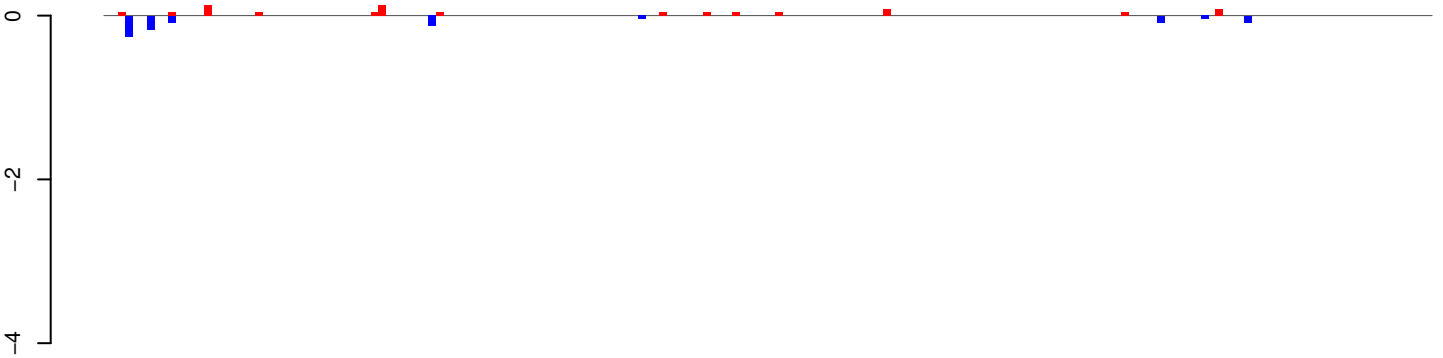

AeAeg_Whole_ZIKV_BM3_GP.24_35.rep

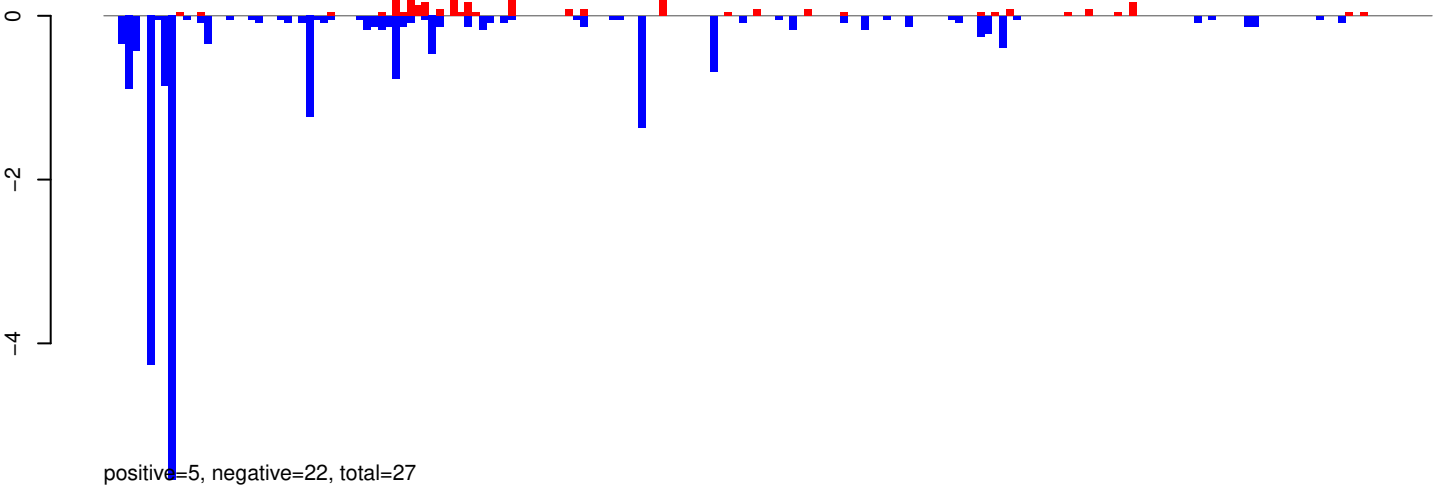

AeAeg_Whole_ZIKV_BM3_GP.rep

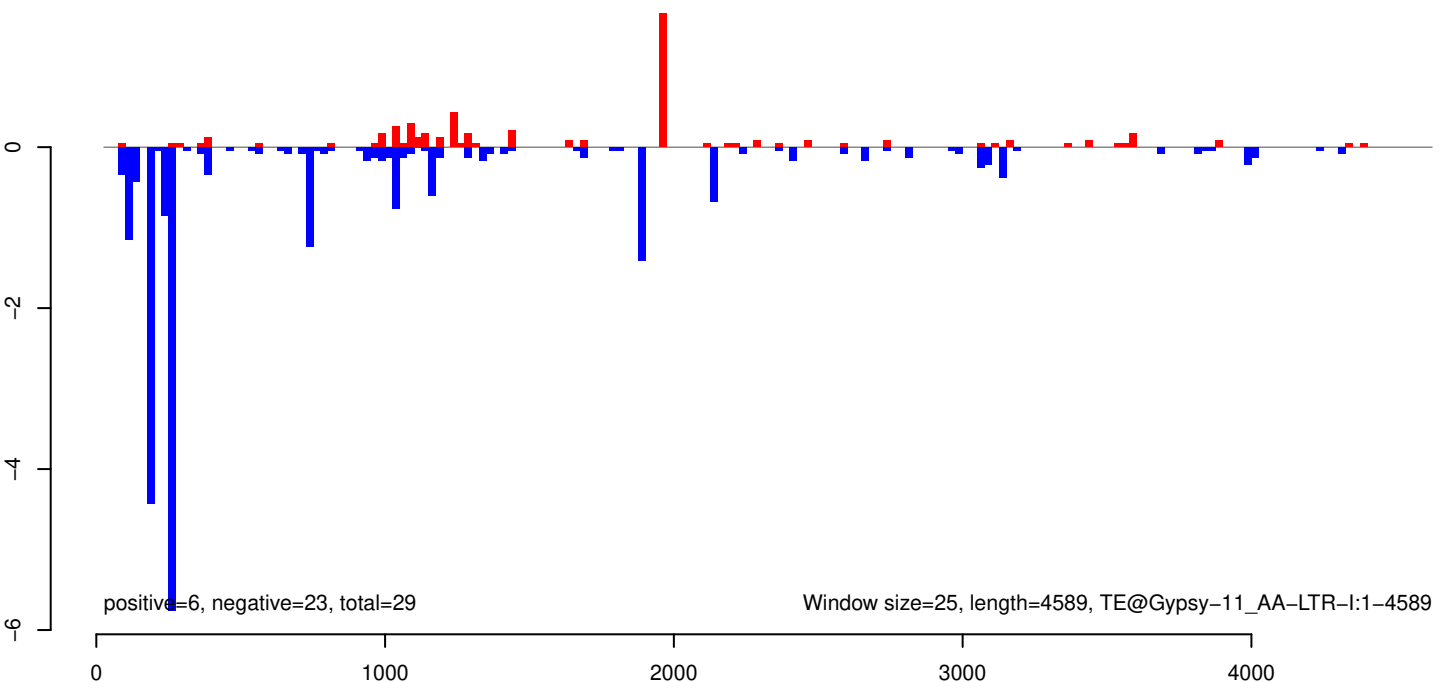

AeAeg_Whole_ZIKV_BM3_GP.18_23.rep

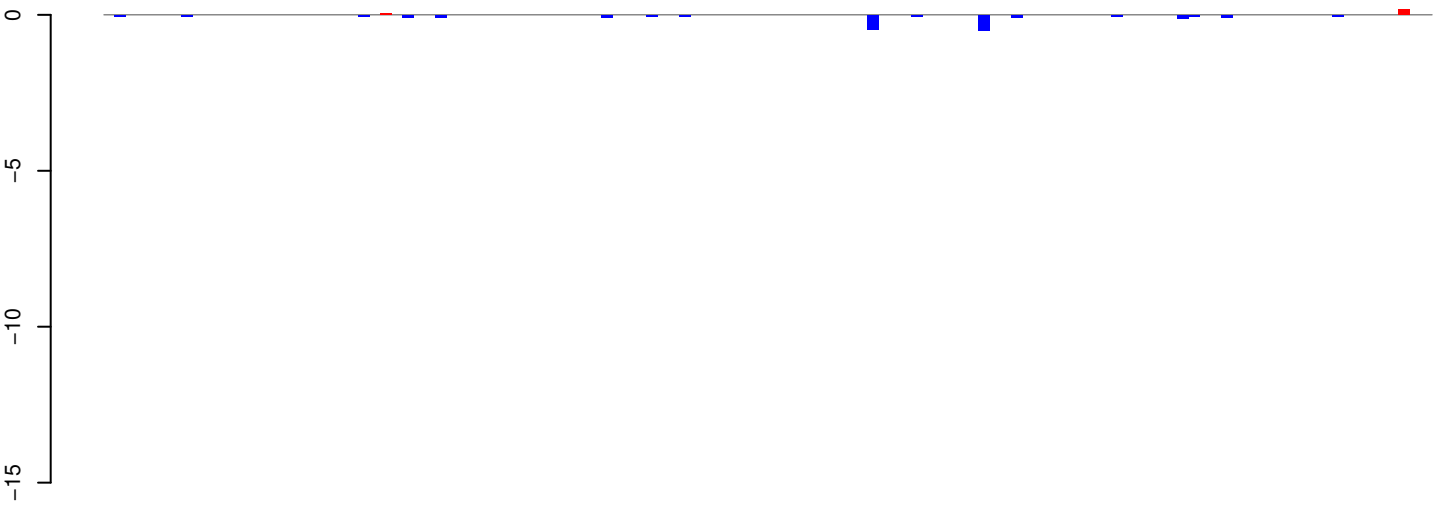

positive=0, negative=2, total=2

AeAeg_Whole_ZIKV_BM3_GP.24_35.rep

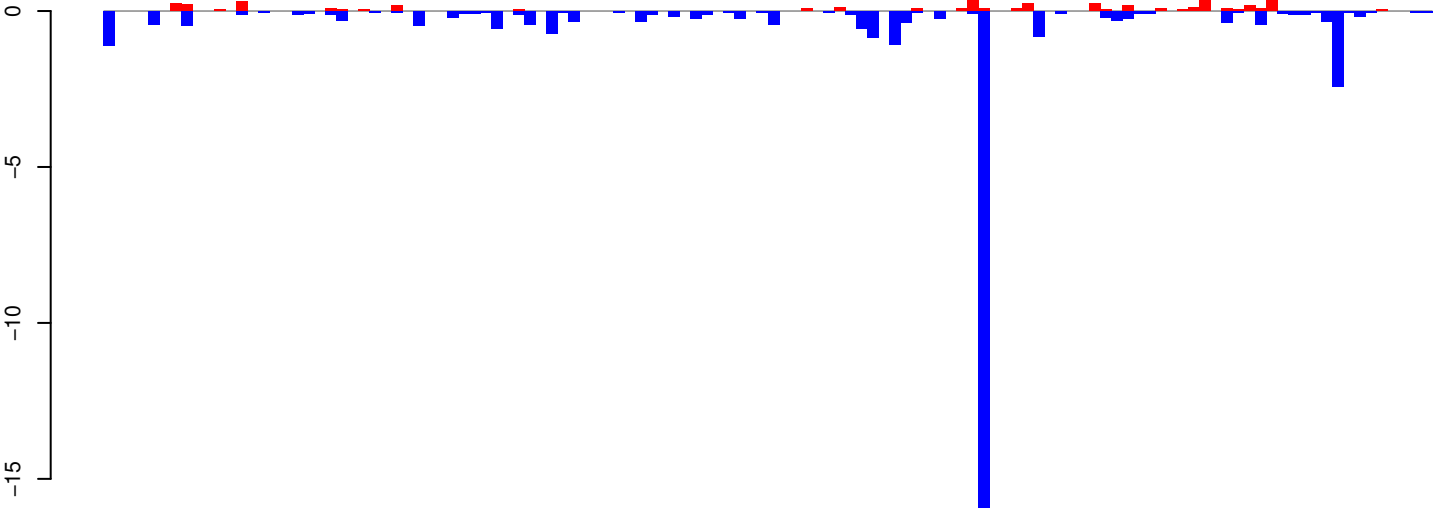

positive=5, negative=36, total=41

AeAeg_Whole_ZIKV_BM3_GP.rep

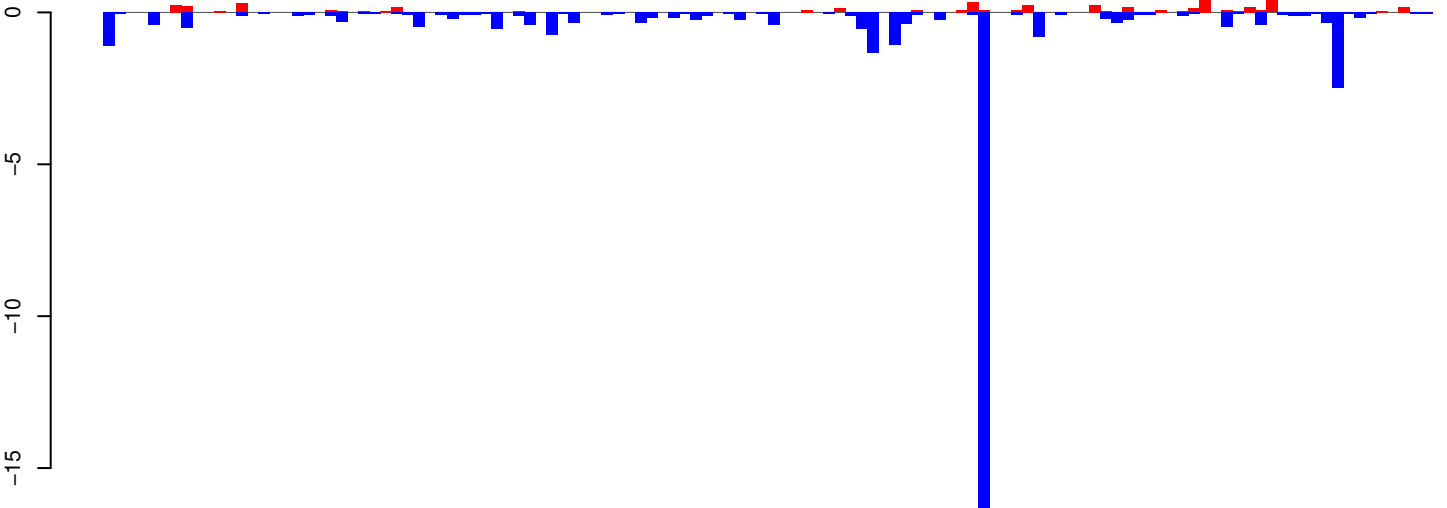

positive=5, negative=37, total=43

Window size=25, length=2999, TE@CR1-109_AAe:1-2999

AeAeg_Whole_ZIKV_BM3_GP.18_23.rep

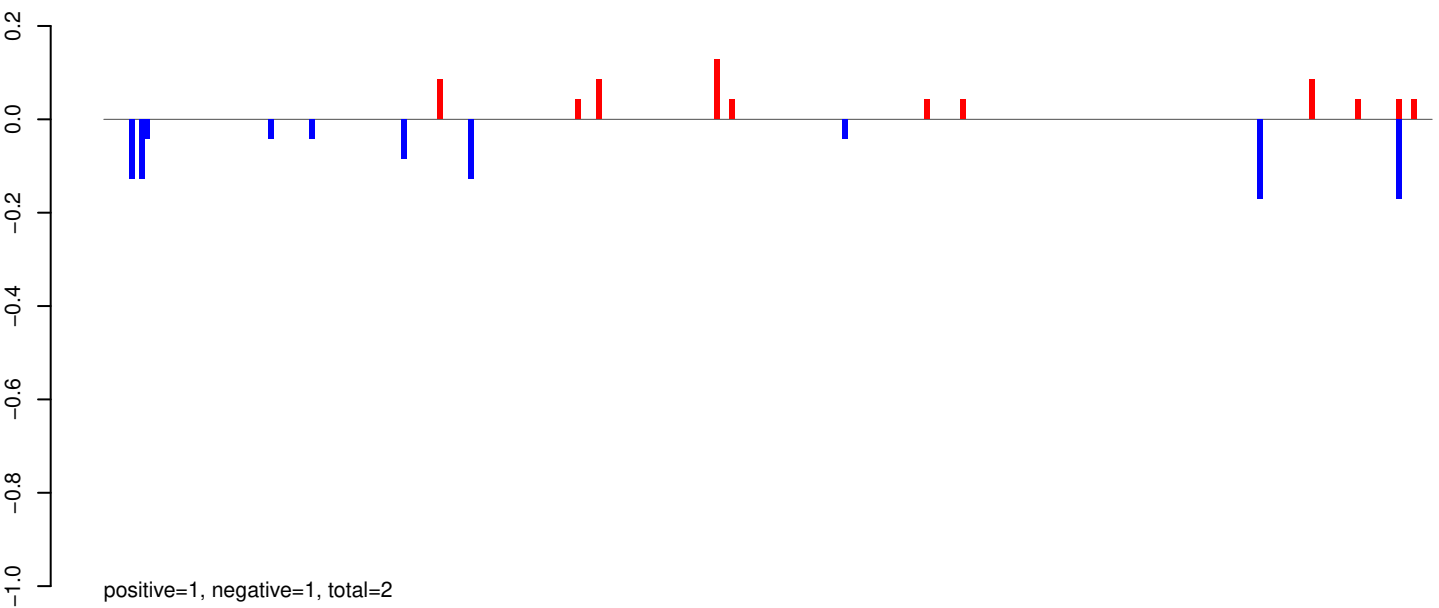

AeAeg_Whole_ZIKV_BM3_GP.24_35.rep

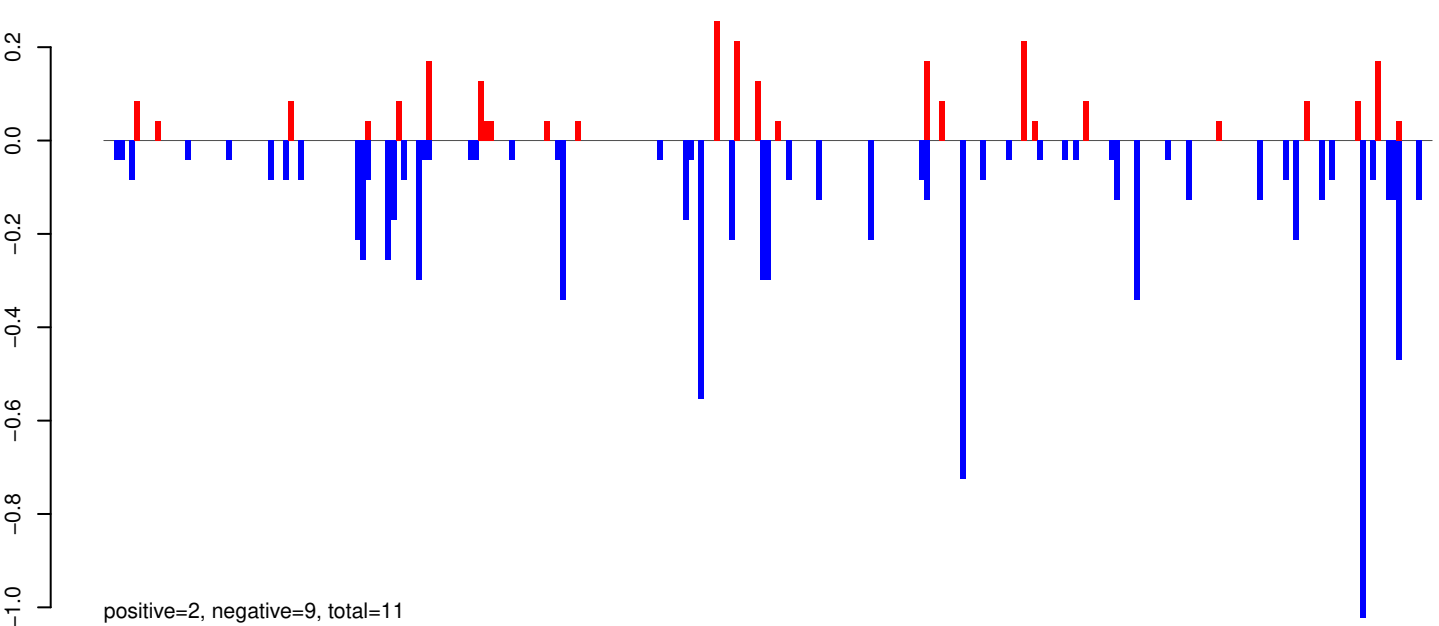

AeAeg_Whole_ZIKV_BM3_GP.rep

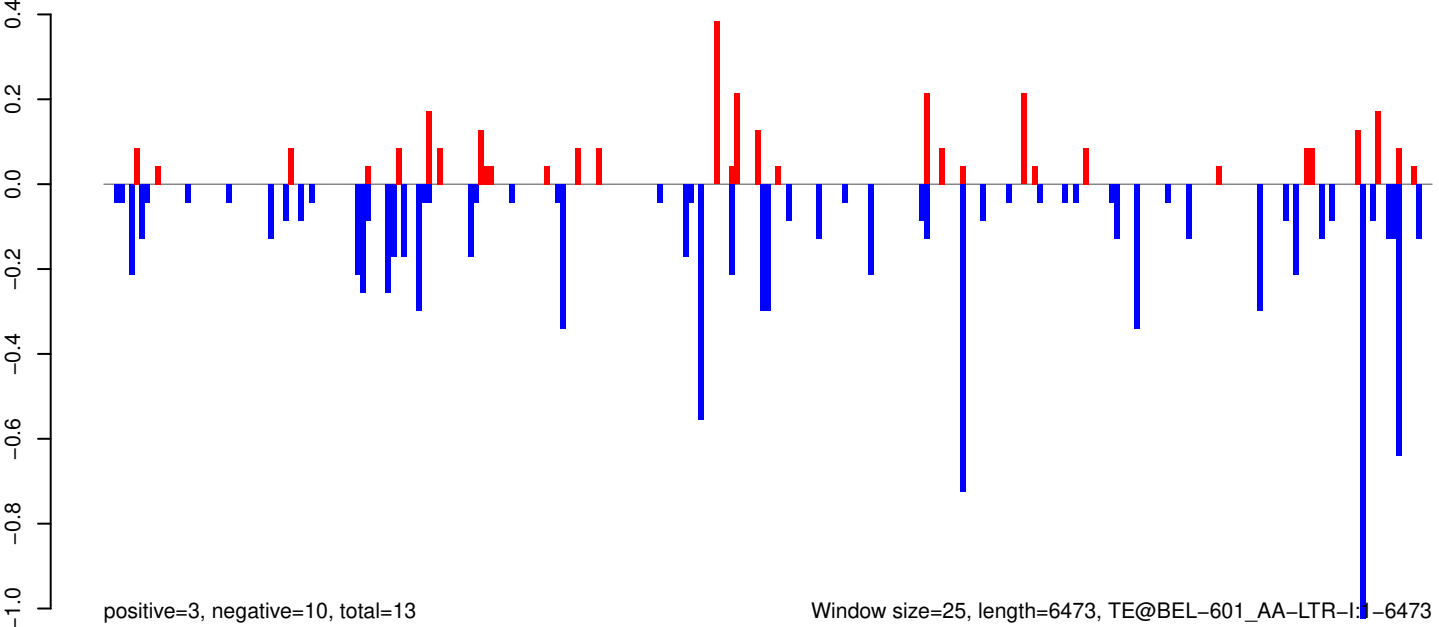

Window size=25, length=6473, TE@BEL-601_AA-LTR-11-6473

AeAeg_Whole_ZIKV_BM3_GP.18_23.rep

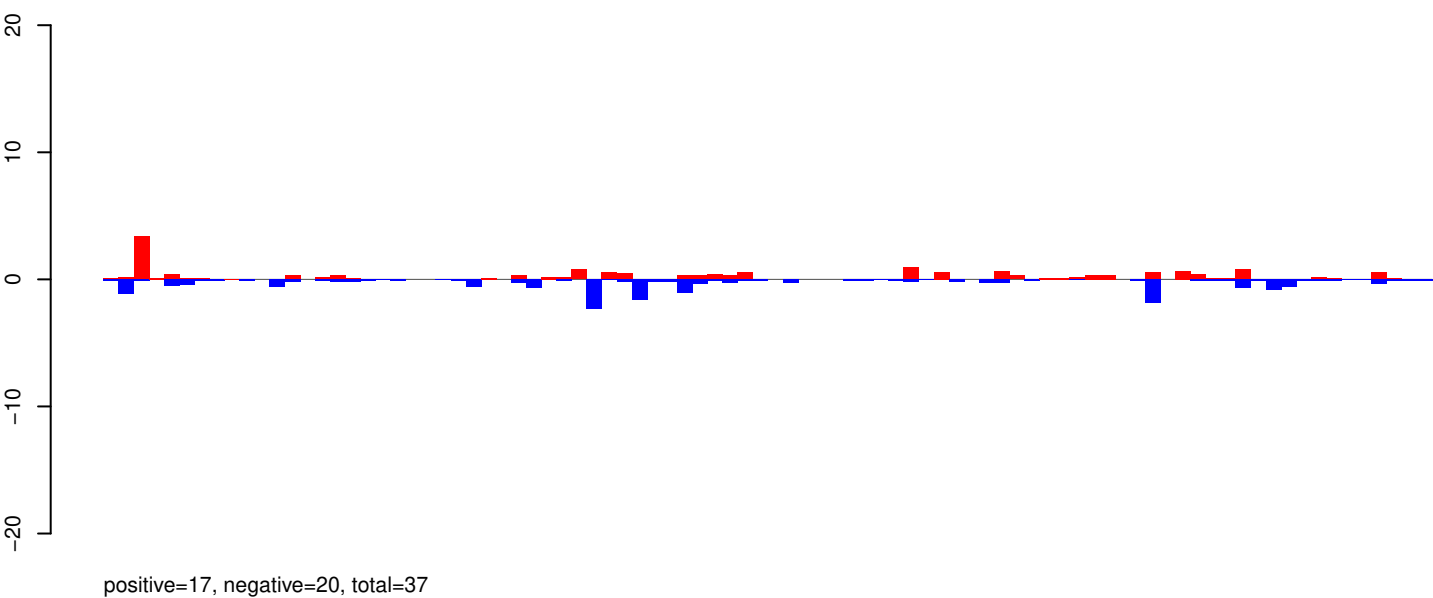

AeAeg_Whole_ZIKV_BM3_GP.24_35.rep

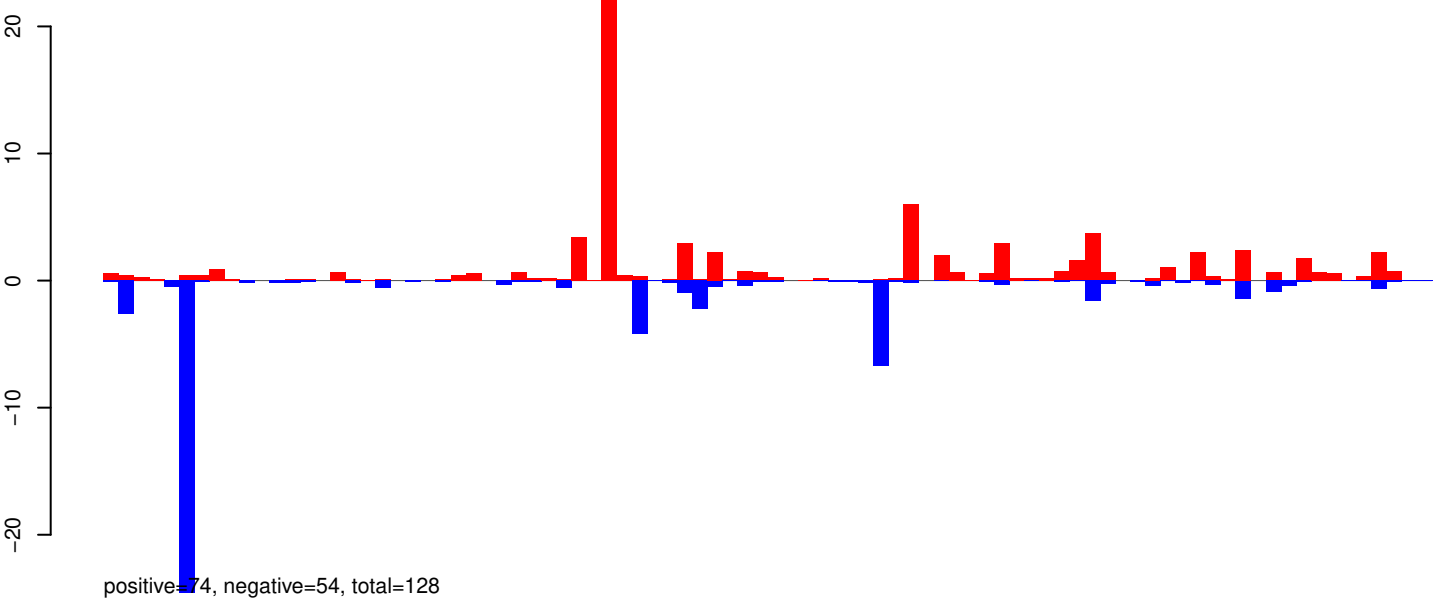

AeAeg_Whole_ZIKV_BM3_GP.rep

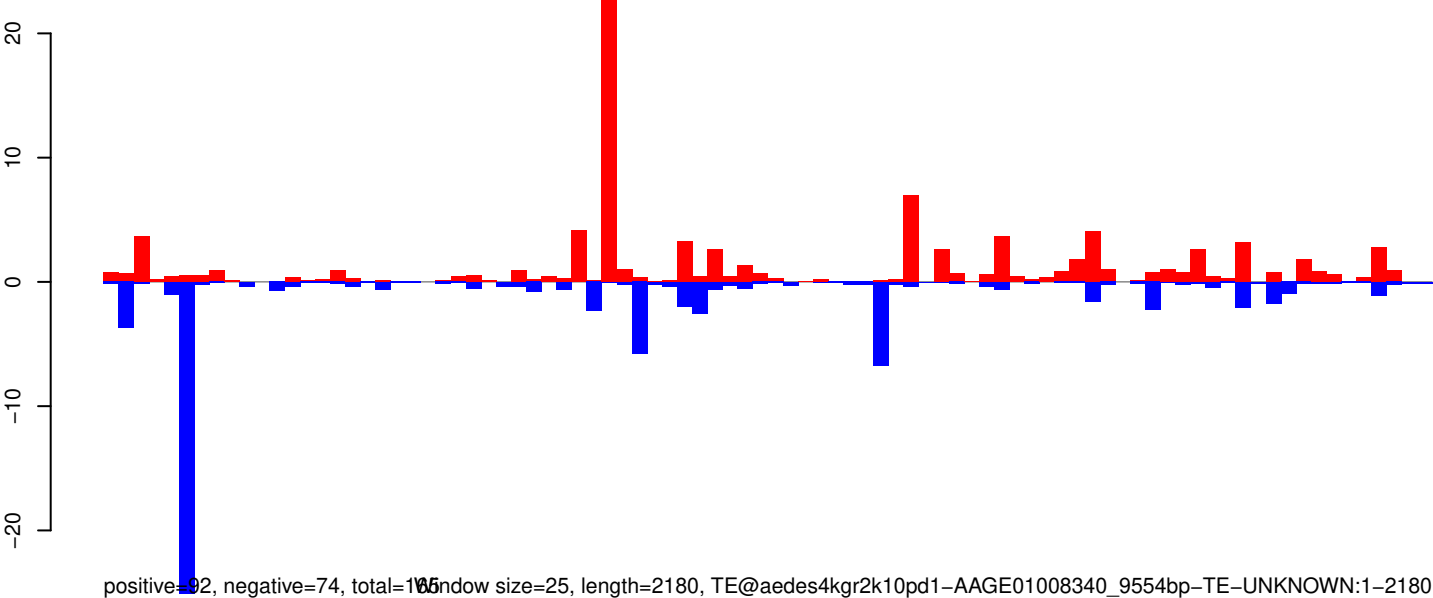

AeAeg_Whole_ZIKV_BM3_GP.18_23.rep

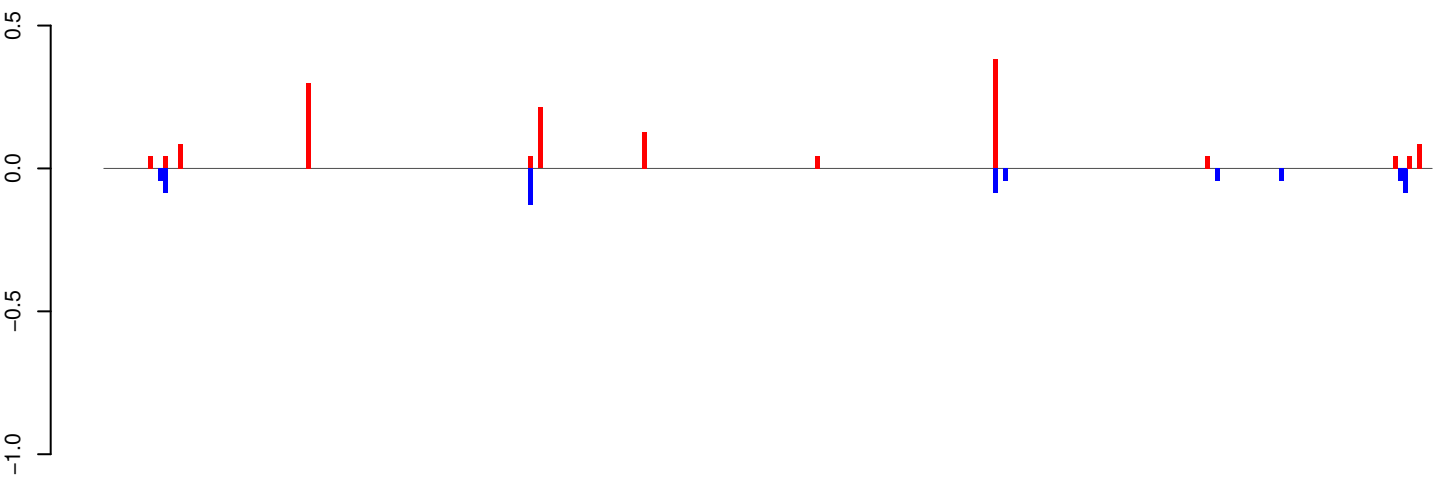

positive=1, negative=1, total=2

AeAeg_Whole_ZIKV_BM3_GP.24_35.rep

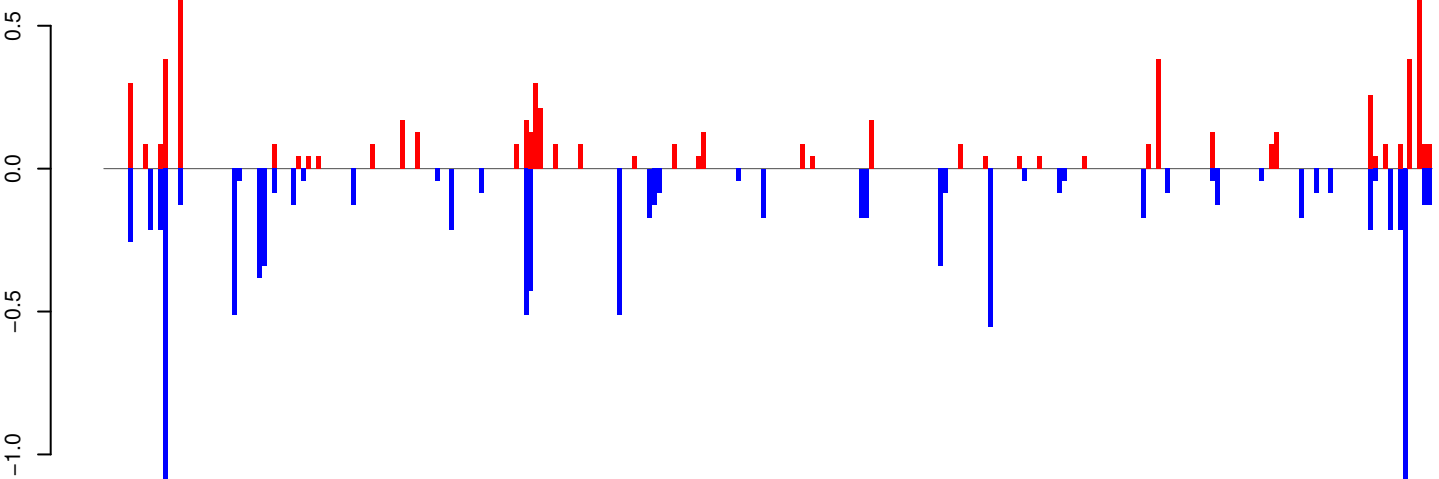

positive=7, negative=11, total=17

AeAeg_Whole_ZIKV_BM3_GP.rep

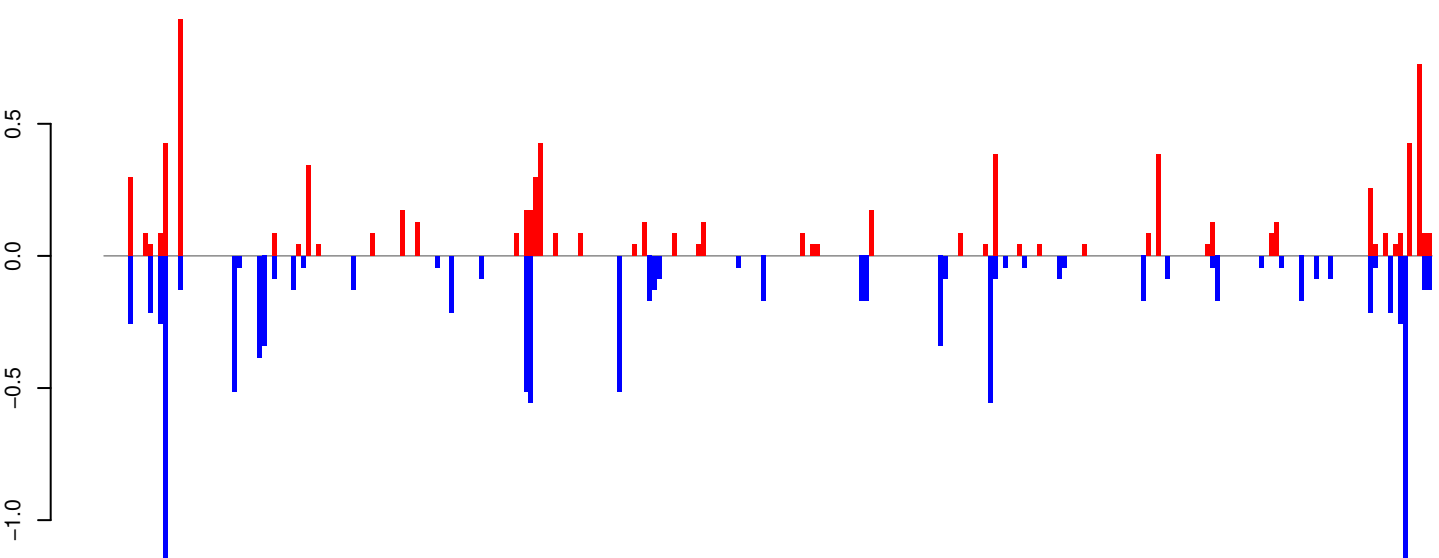

positive=8, negative=11, total=19

Window size=25, length=6709, TE@TF000589-Pao_Bel_Ele130:1-6709

AeAeg_Whole_ZIKV_BM3_GP.18_23.rep

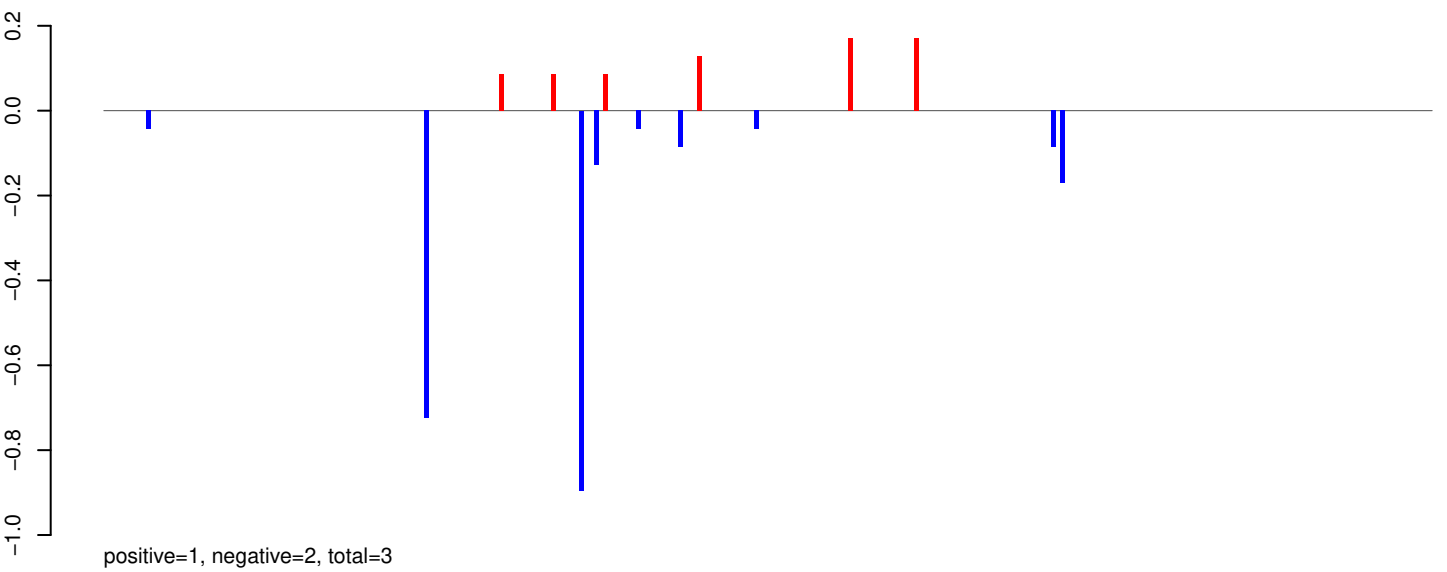

AeAeg_Whole_ZIKV_BM3_GP.24_35.rep

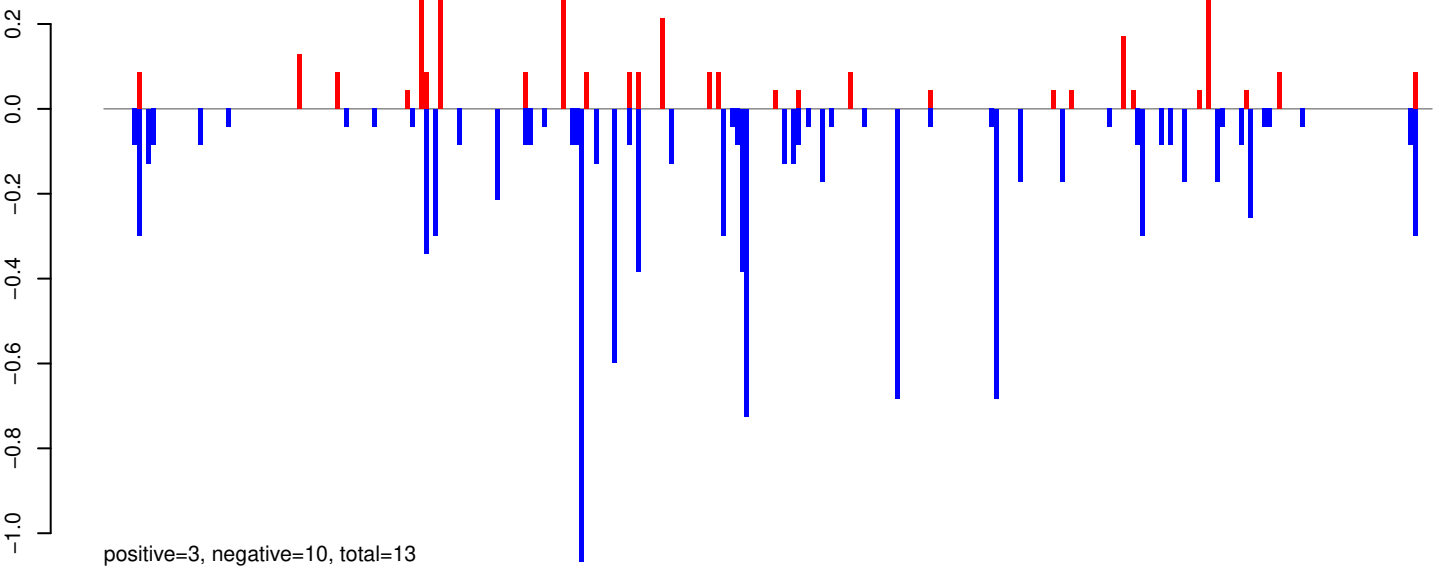

AeAeg_Whole_ZIKV_BM3_GP.rep

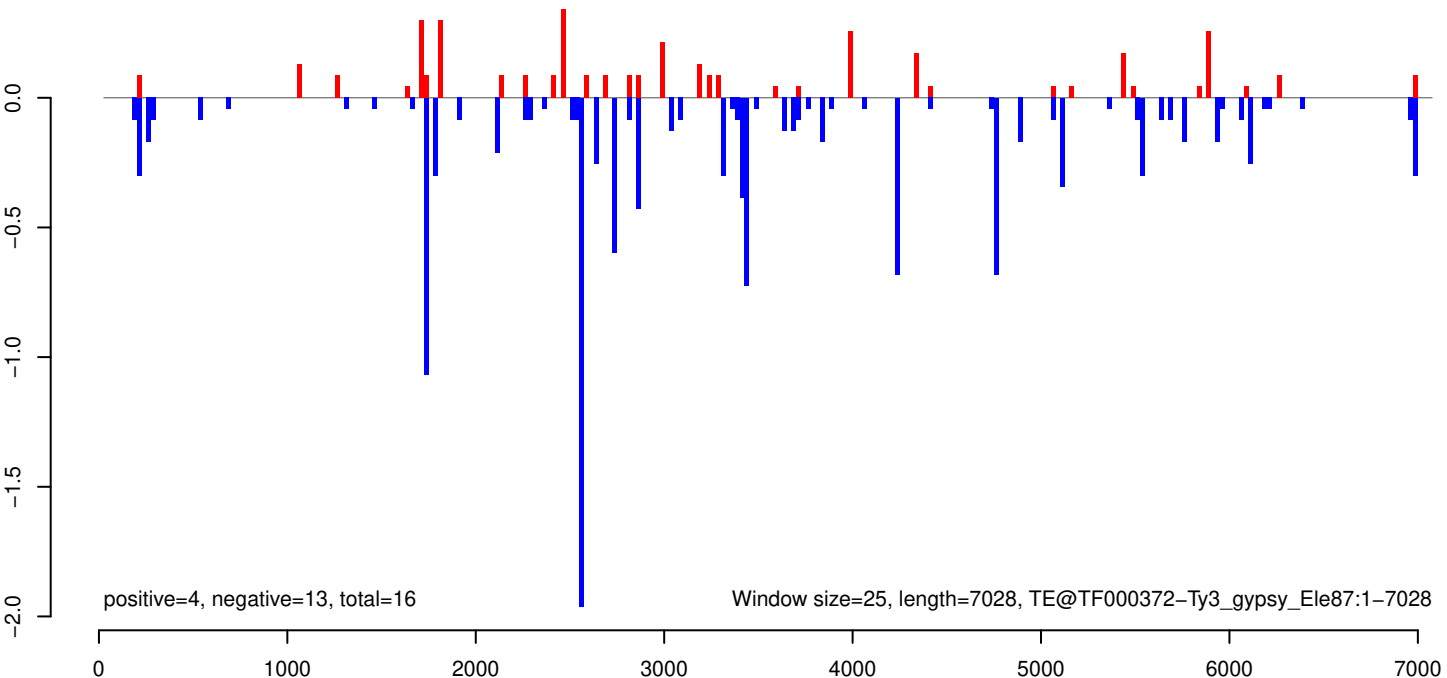

AeAeg_Whole_ZIKV_BM3_GP.18_23.rep

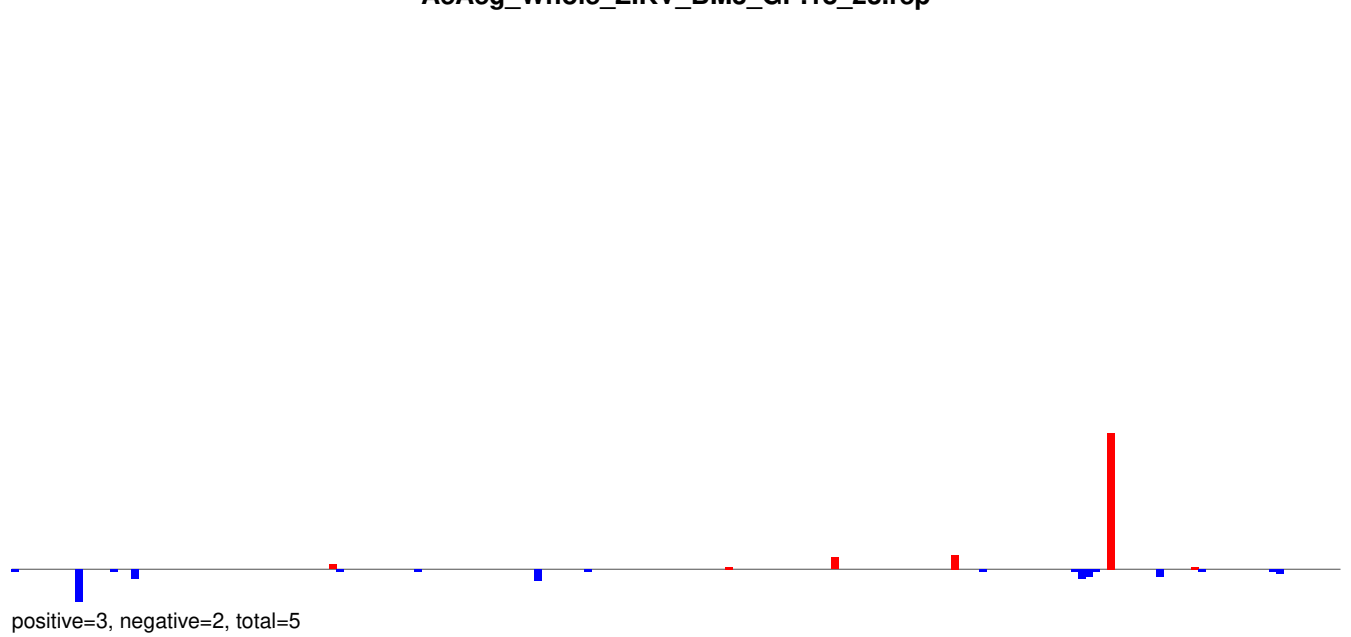

AeAeg_Whole_ZIKV_BM3_GP.24_35.rep

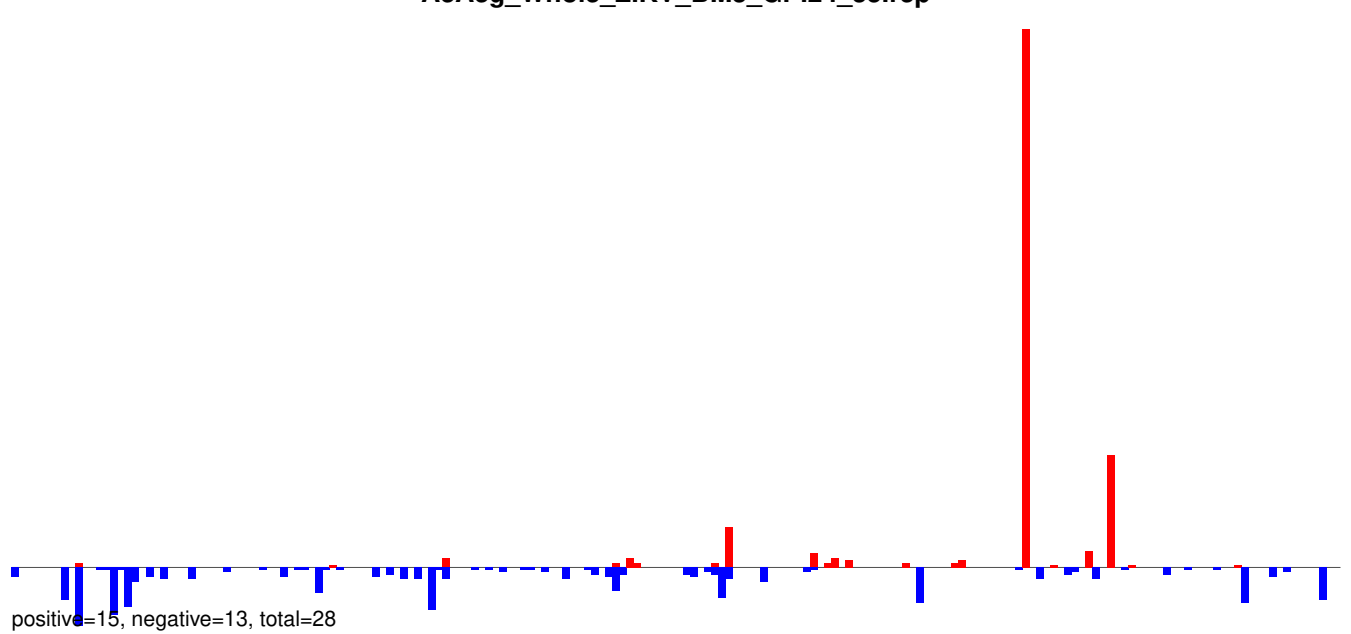

AeAeg_Whole_ZIKV_BM3_GP.rep

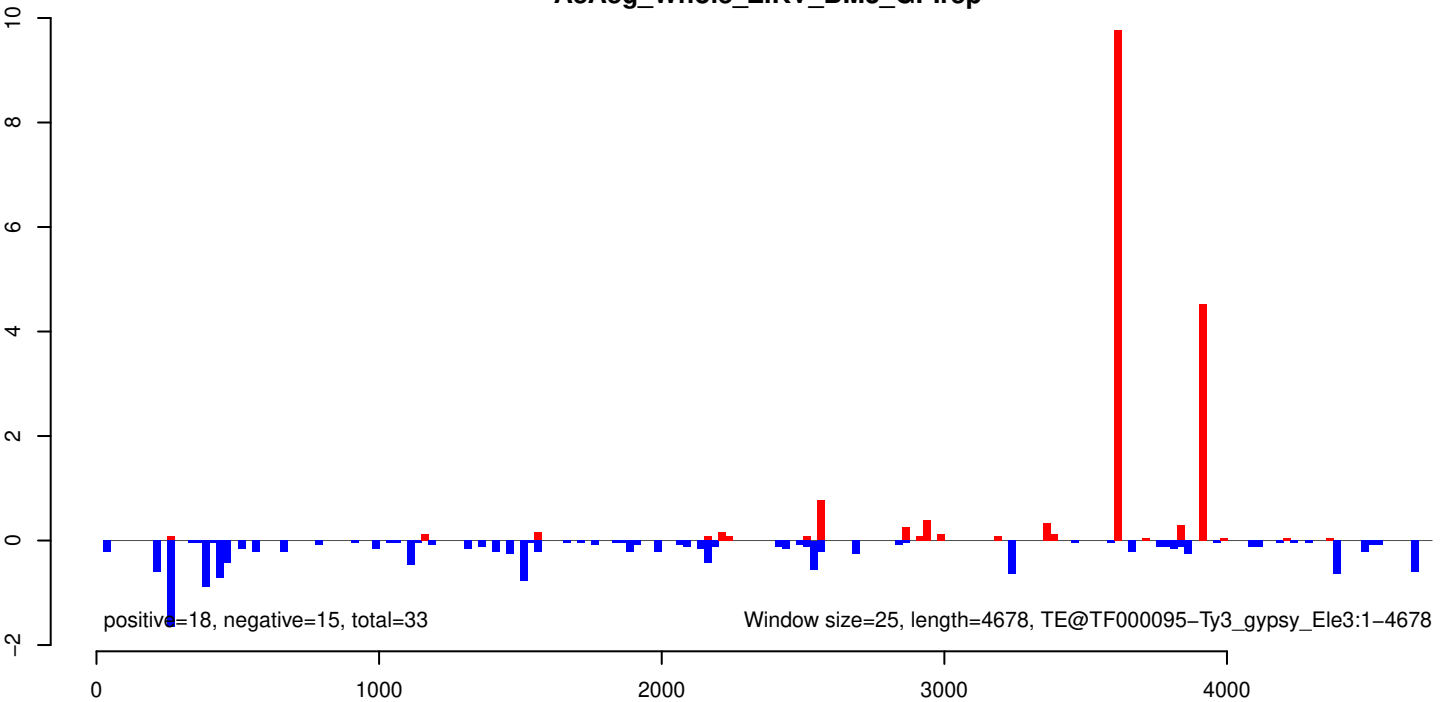

AeAeg_Whole_ZIKV_BM3_GP.18_23.rep

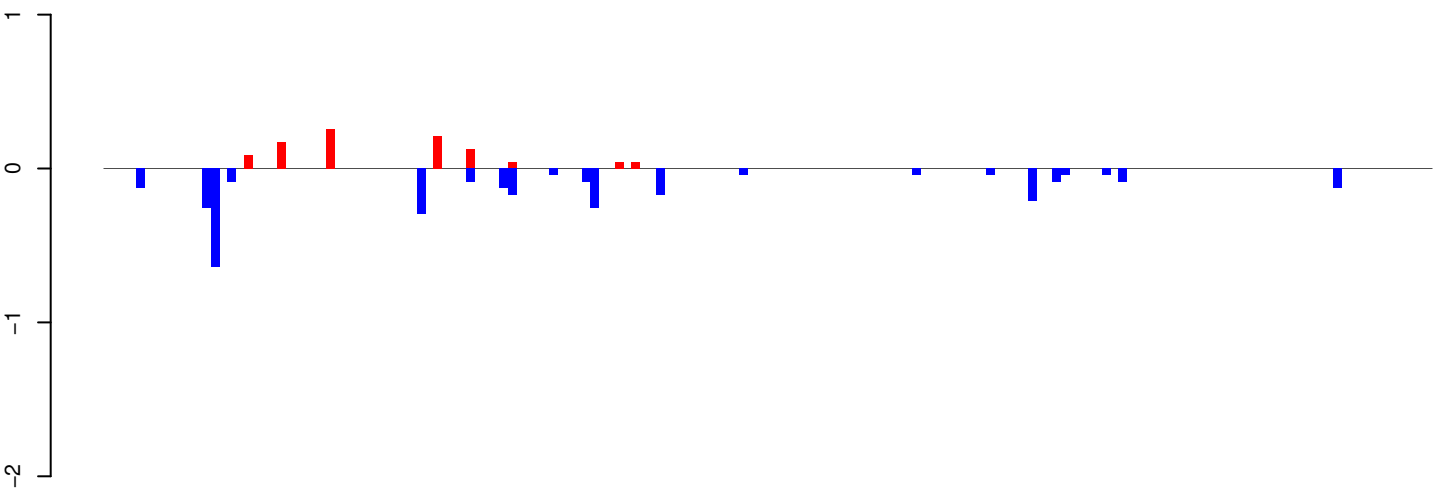

AeAeg_Whole_ZIKV_BM3_GP.24_35.rep

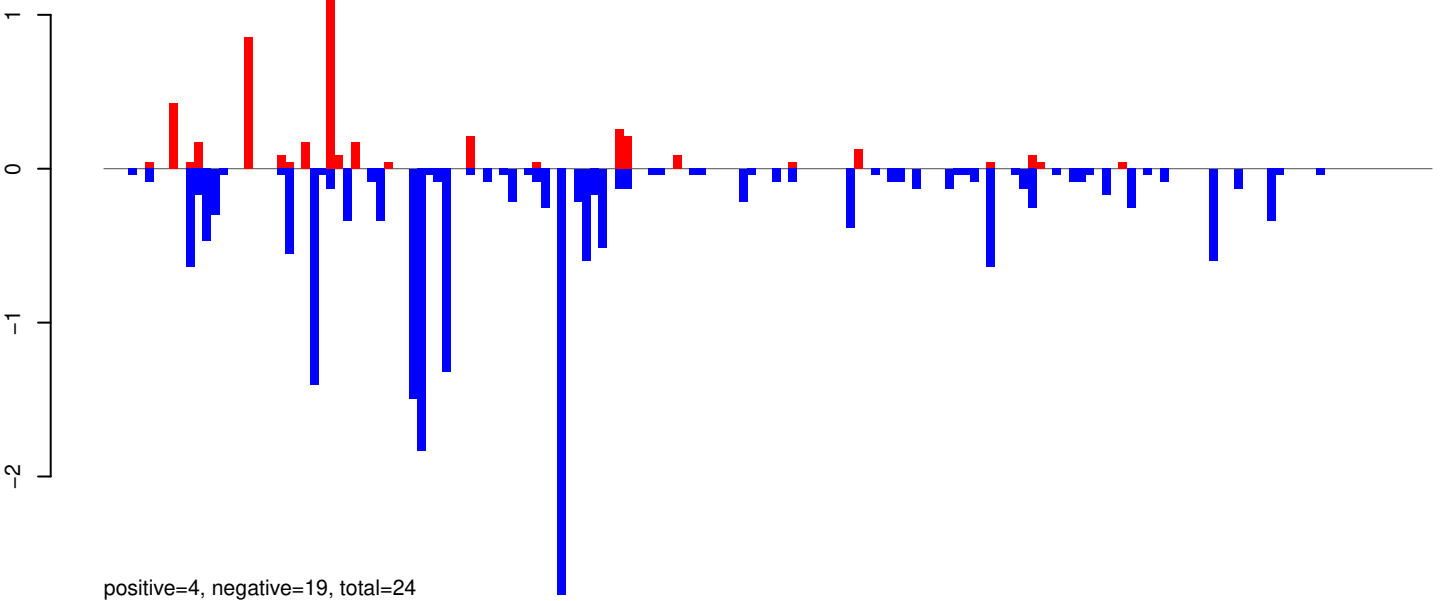

AeAeg_Whole_ZIKV_BM3_GP.rep

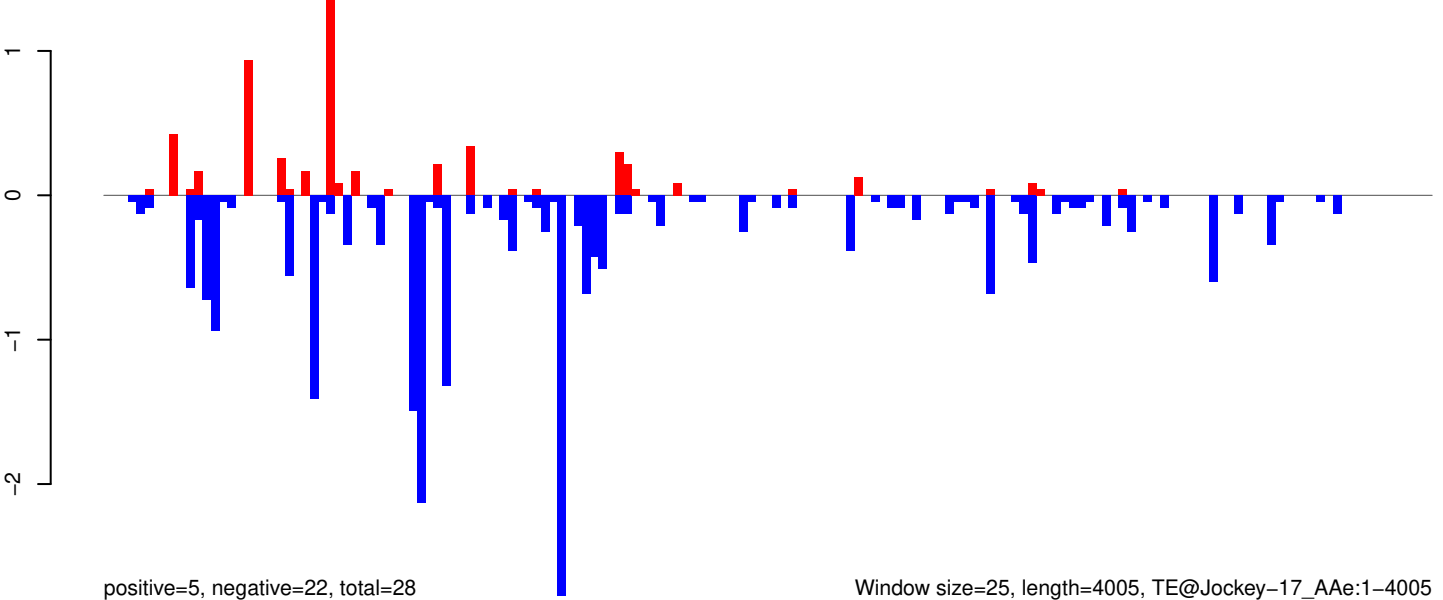

Window size=25, length=4005, TE@Jockey-17_AAe:1-4005

AeAeg_Whole_ZIKV_BM3_GP.18_23.rep

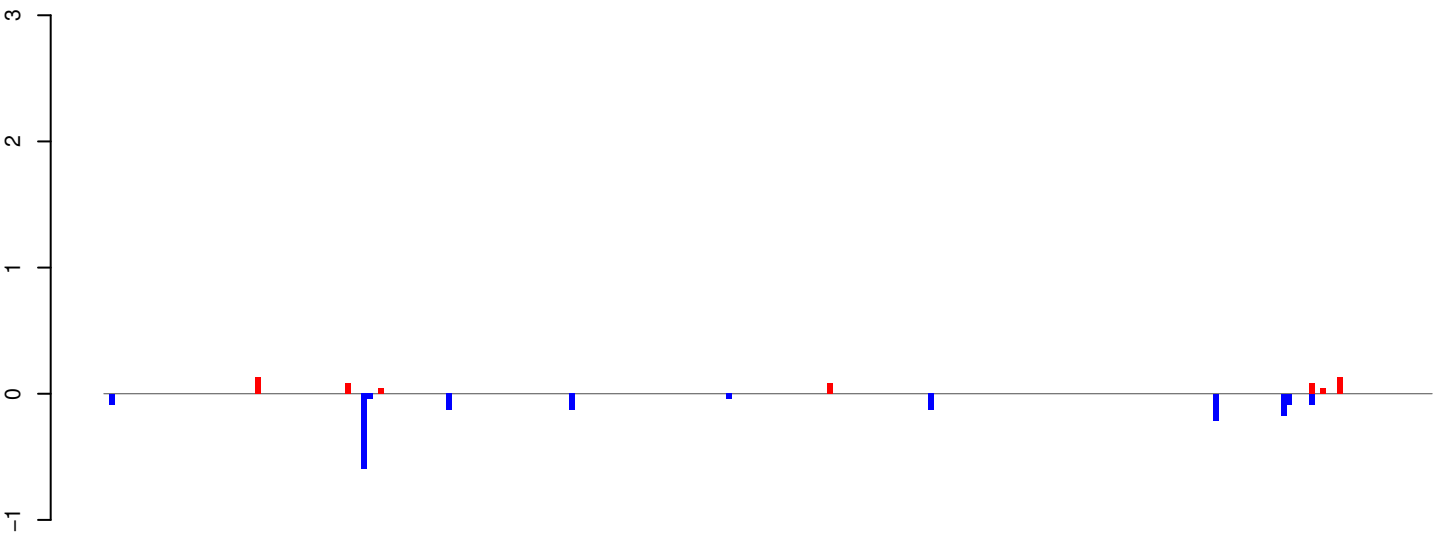

positive=1, negative=2, total=2

AeAeg_Whole_ZIKV_BM3_GP.24_35.rep



positive=8, negative=12, total=20

AeAeg_Whole_ZIKV_BM3_GP.rep

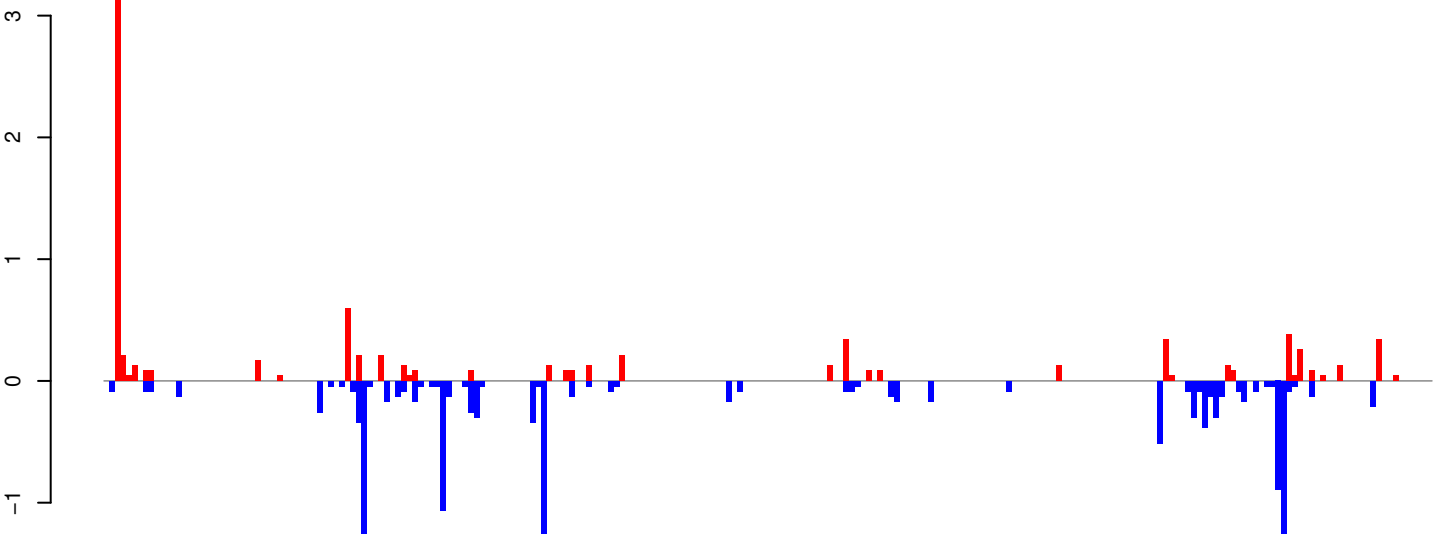

positive=9, negative=14, total=22

Window size=25, length=5922, TE@Gypsy-124_AA-LTR-I:1-5922

AeAeg_Whole_ZIKV_BM3_GP.18_23.rep

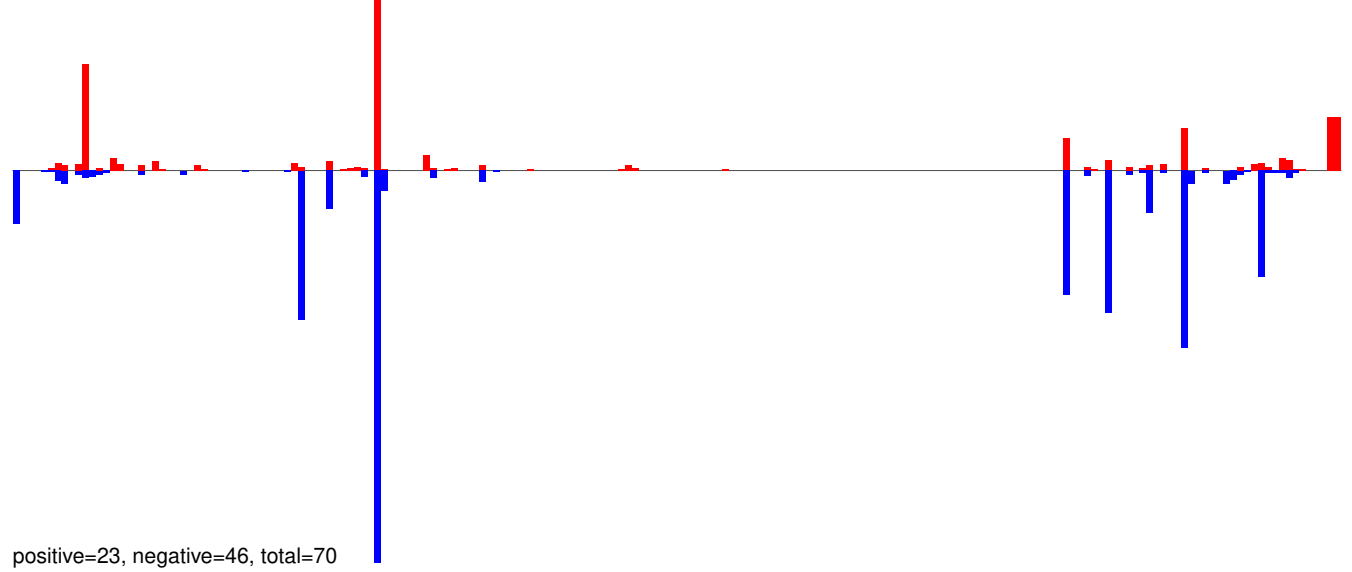

AeAeg_Whole_ZIKV_BM3_GP.24_35.rep

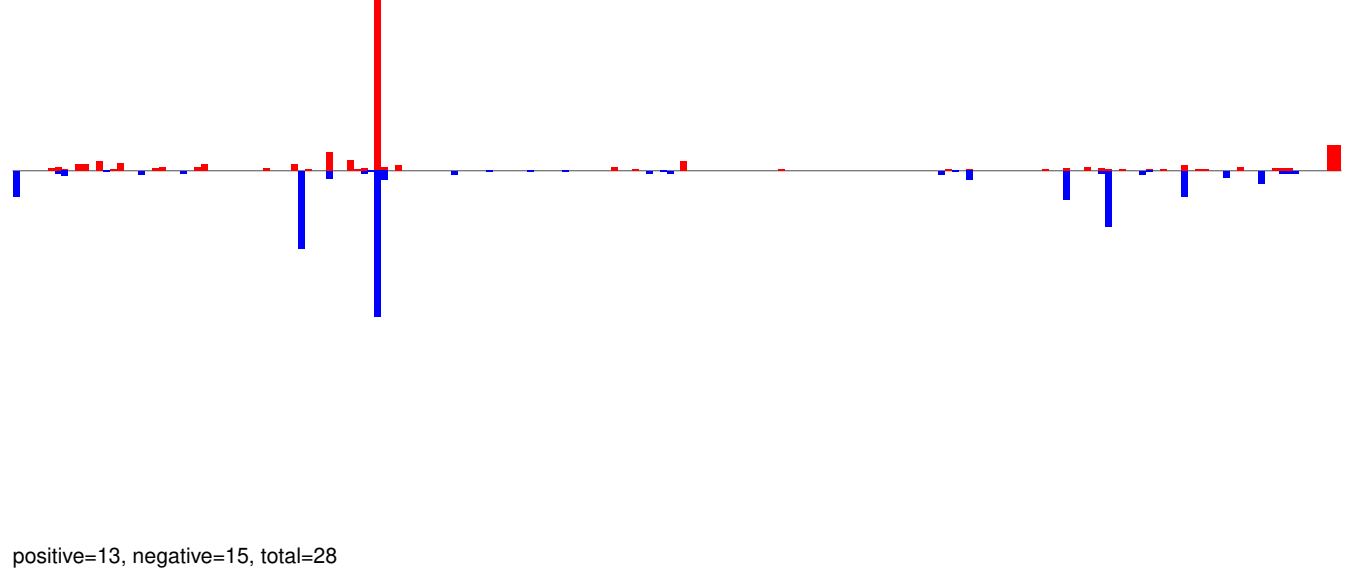

AeAeg_Whole_ZIKV_BM3_GP.rep

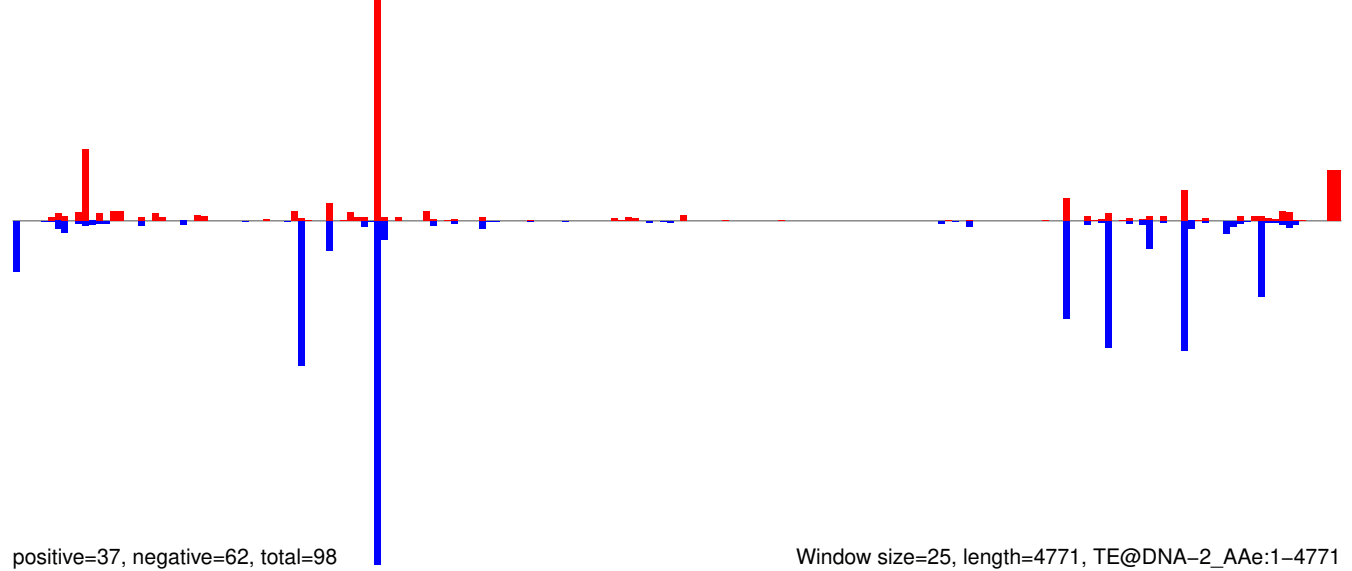

AeAeg_Whole_ZIKV_BM3_GP.18_23.rep

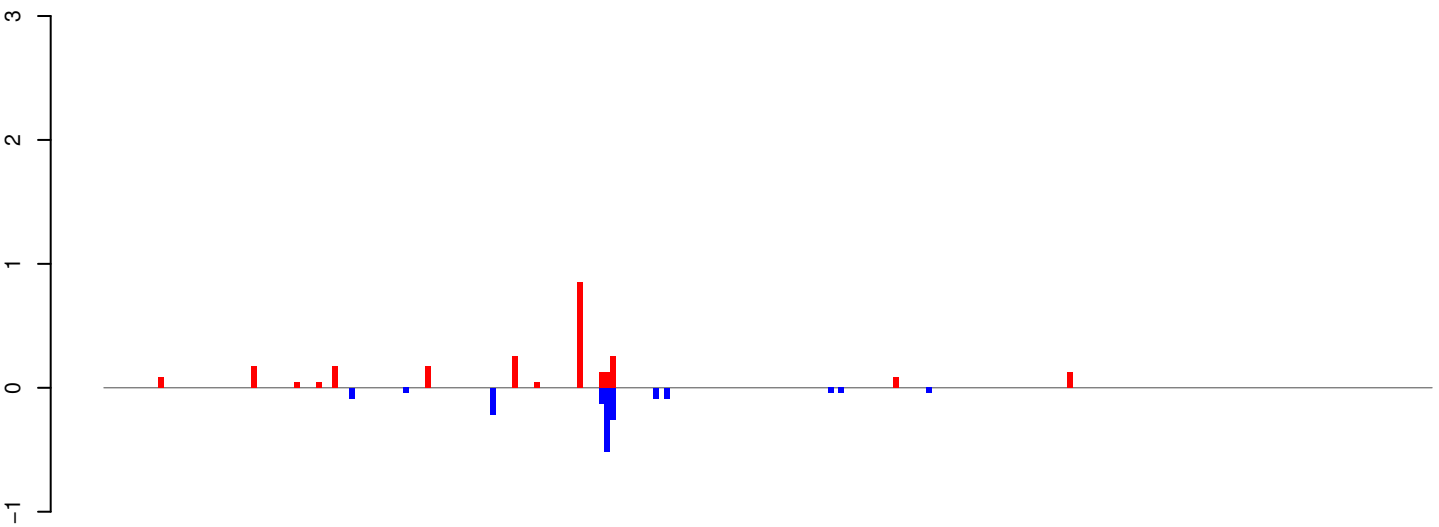

positive=3, negative=2, total=4

AeAeg_Whole_ZIKV_BM3_GP.24_35.rep

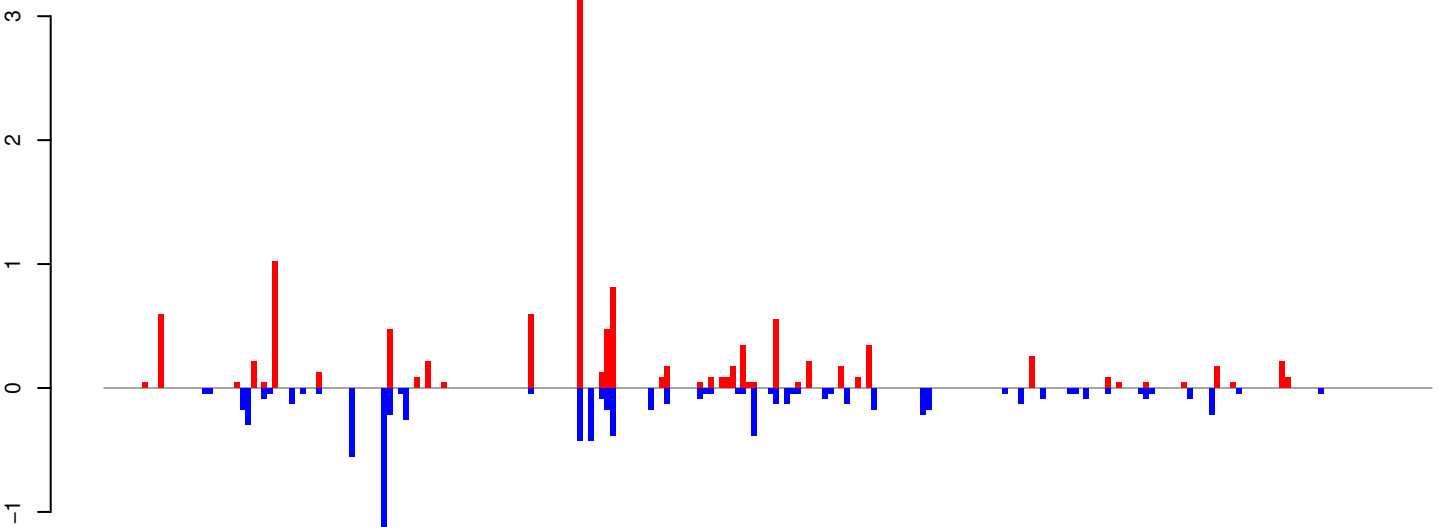

positive=12, negative=8, total=20

AeAeg_Whole_ZIKV_BM3_GP.rep

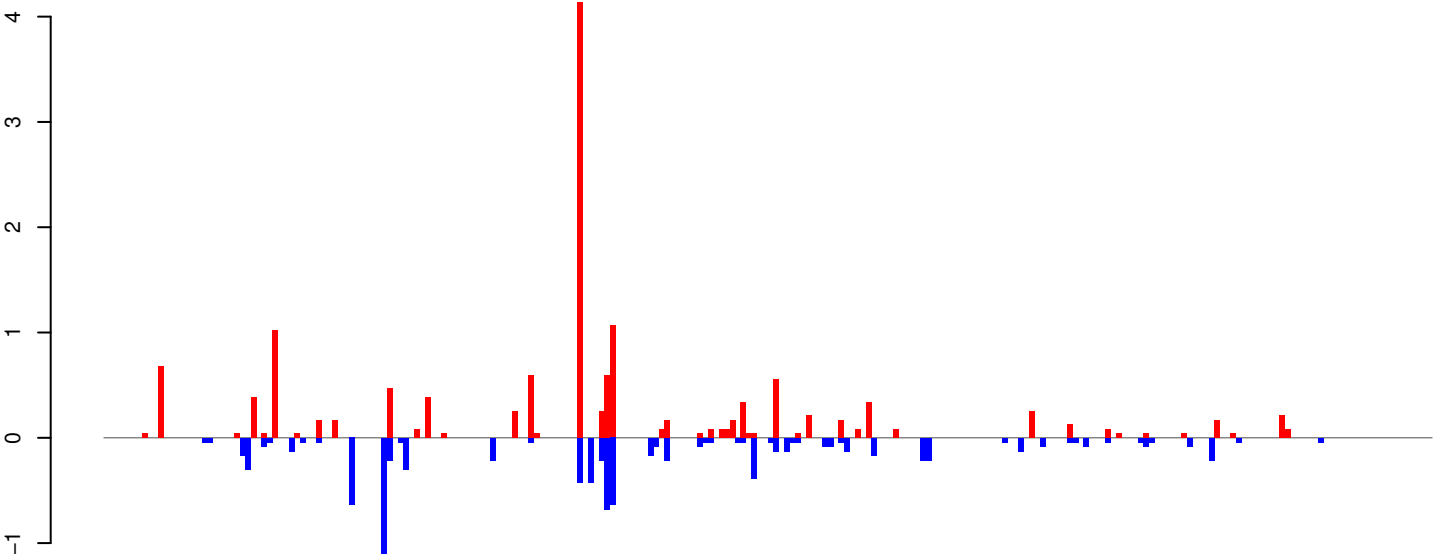

positive=14, negative=10, total=24

Window size=25, length=6076, TE@CACTA-2_AA:1-6076

AeAeg_Whole_ZIKV_BM3_GP.18_23.rep

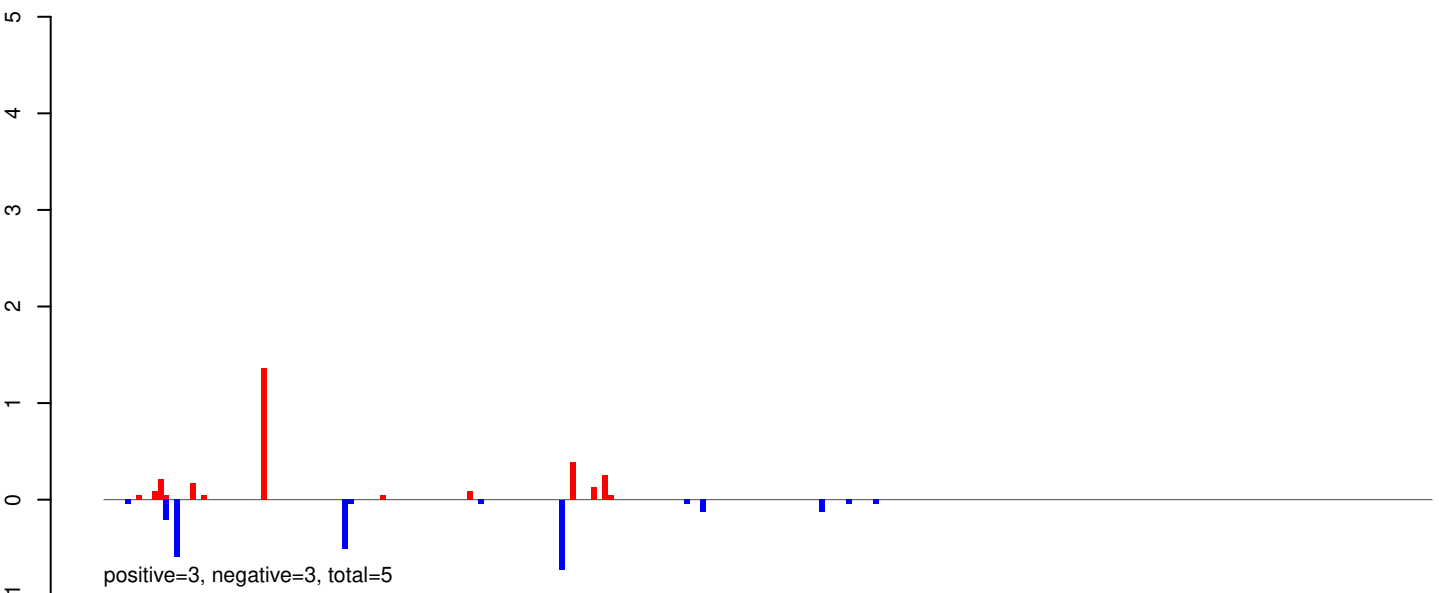

AeAeg_Whole_ZIKV_BM3_GP.24_35.rep

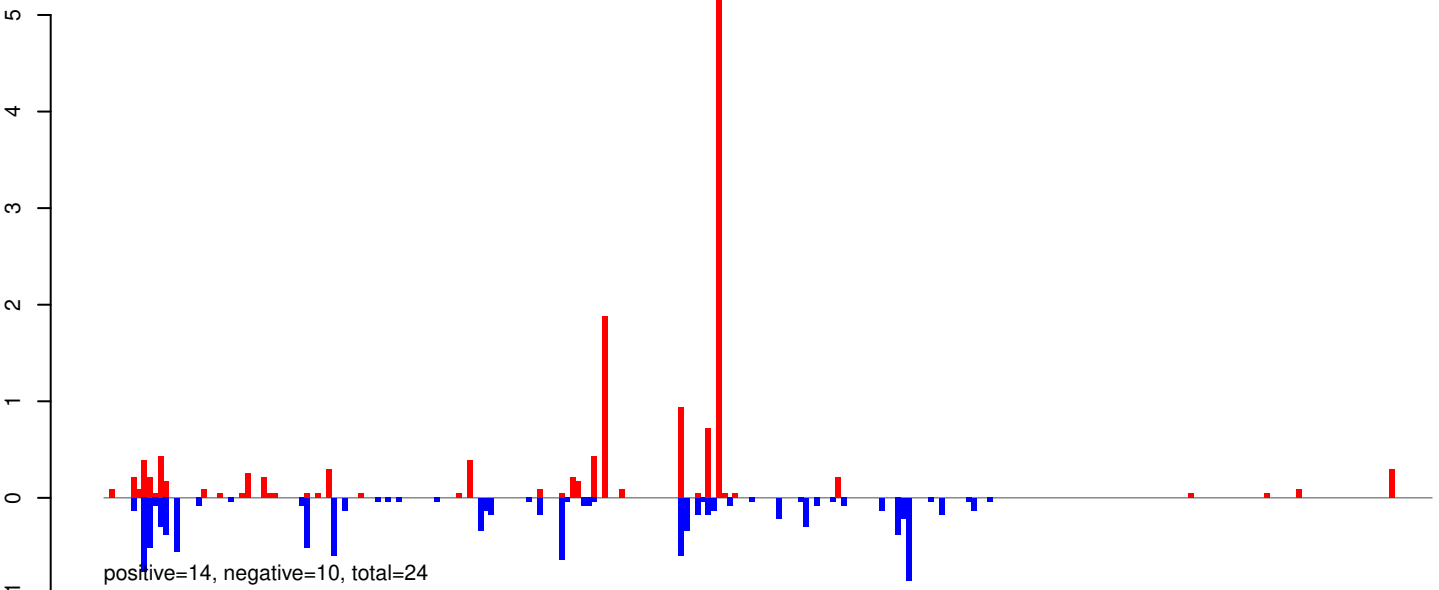

AeAeg_Whole_ZIKV_BM3_GP.rep

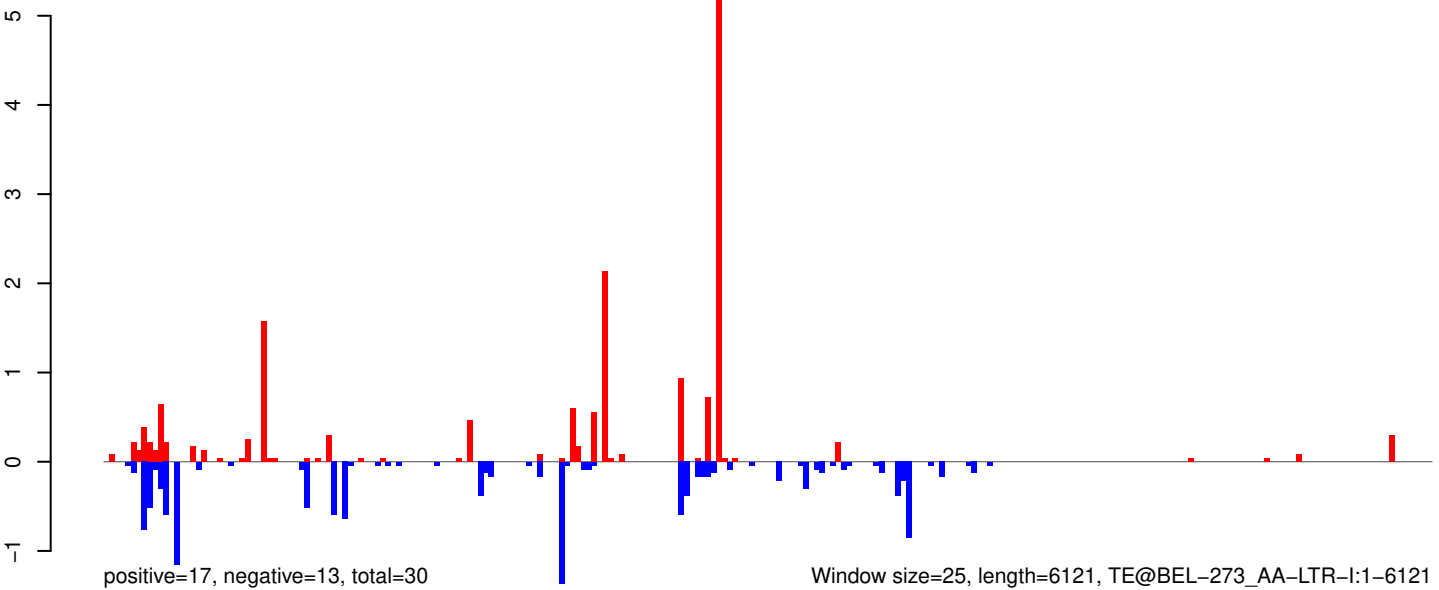

Window size=25, length=6121, TE@BEL-273_AA-LTR-I:1-6121

AeAeg_Whole_ZIKV_BM3_GP.18_23.rep

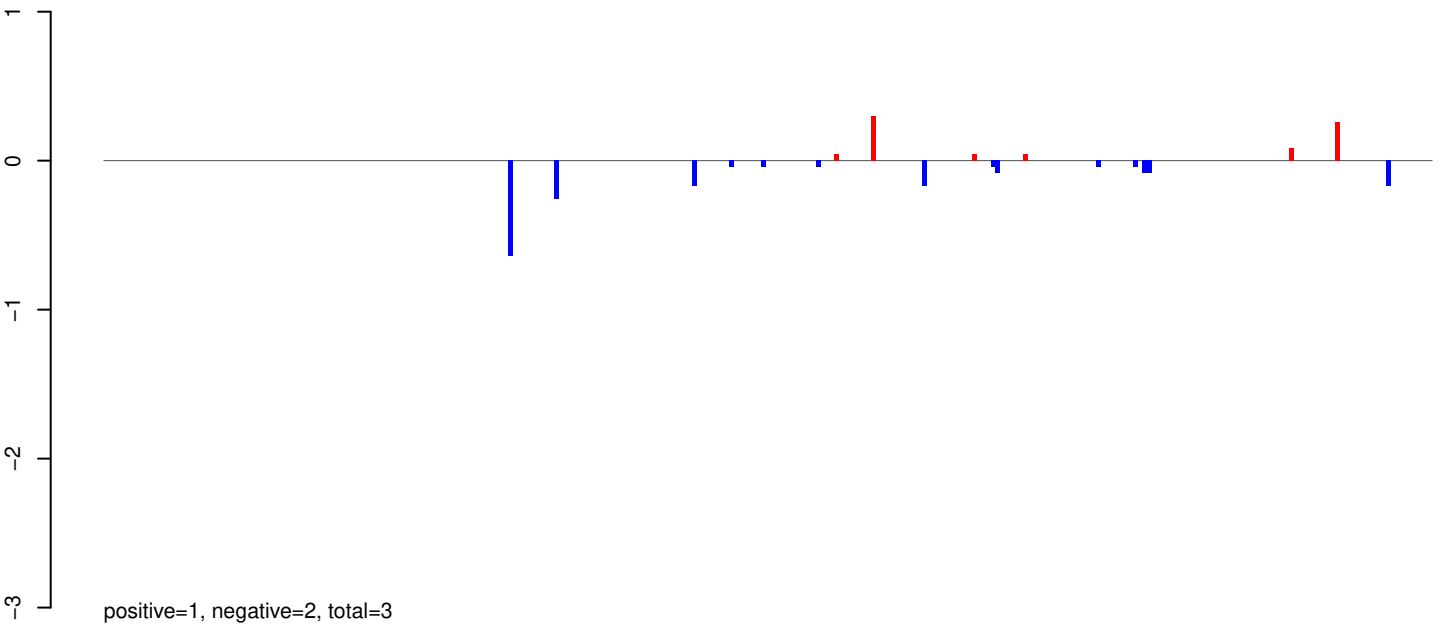

AeAeg_Whole_ZIKV_BM3_GP.24_35.rep

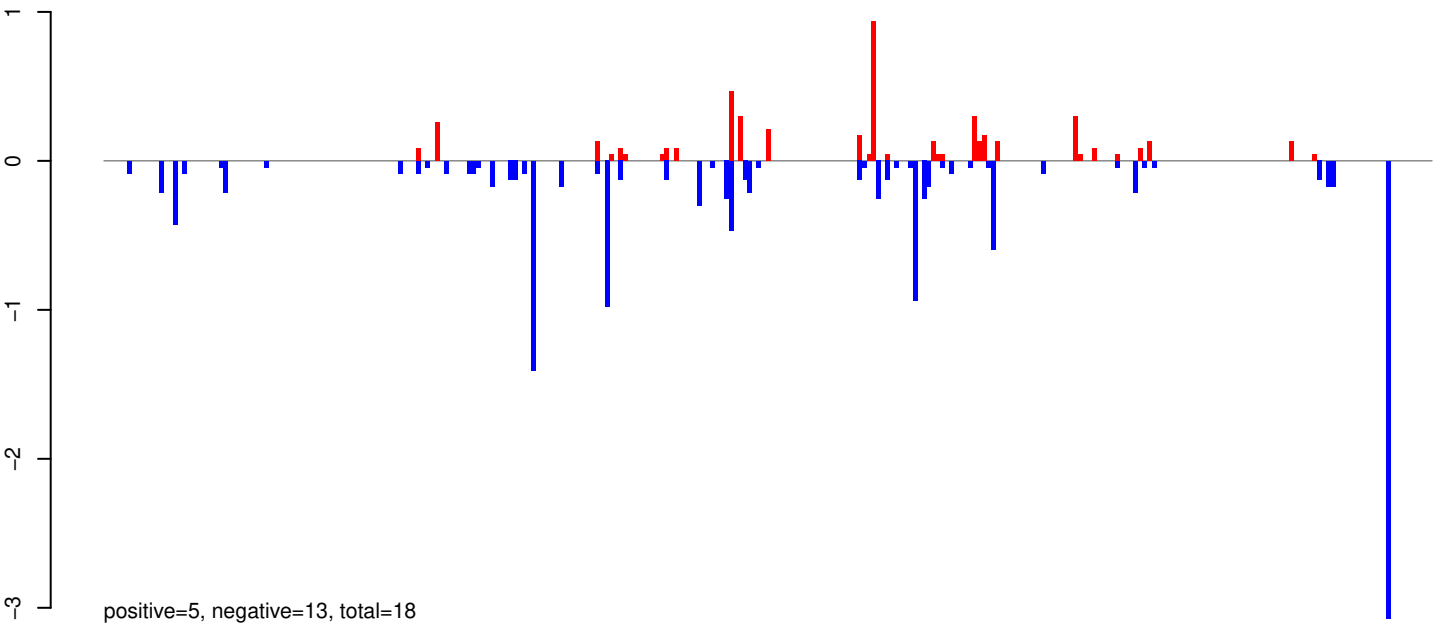

AeAeg_Whole_ZIKV_BM3_GP.rep

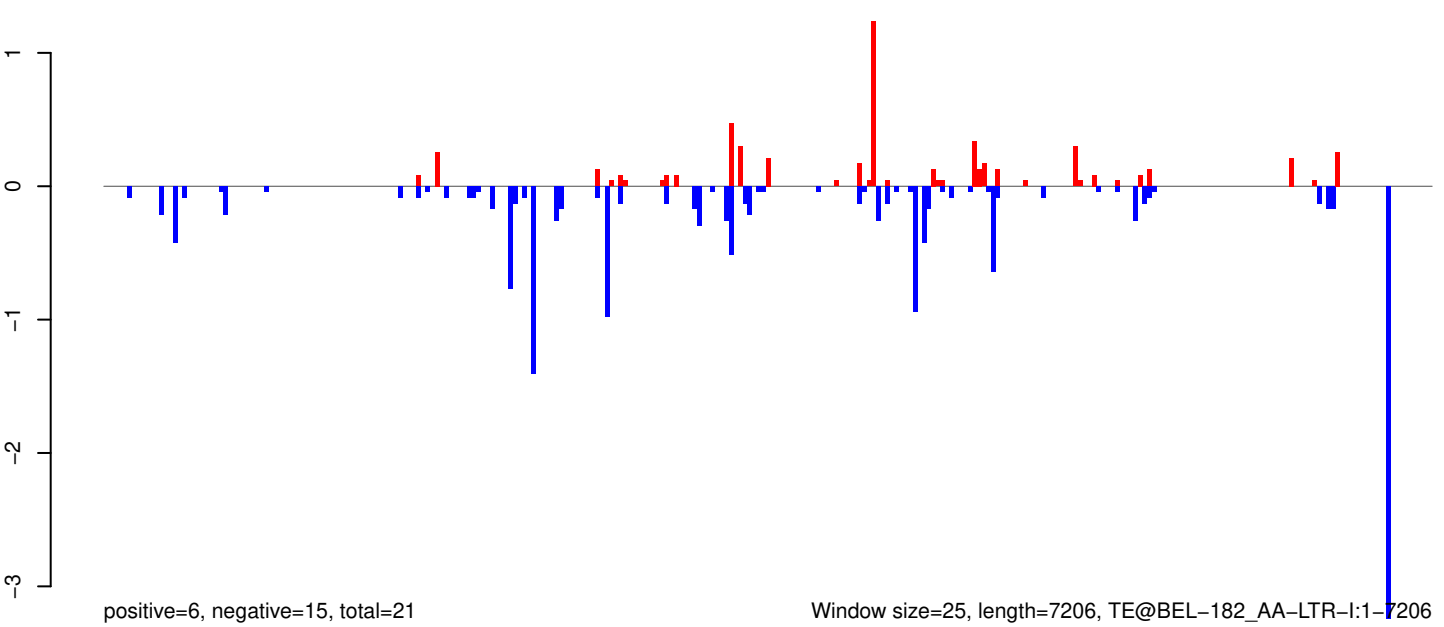

Window size=25, length=7206, TE@BEL-182_AA-LTR-I:1-7206

AeAeg_Whole_ZIKV_BM3_GP.18_23.rep

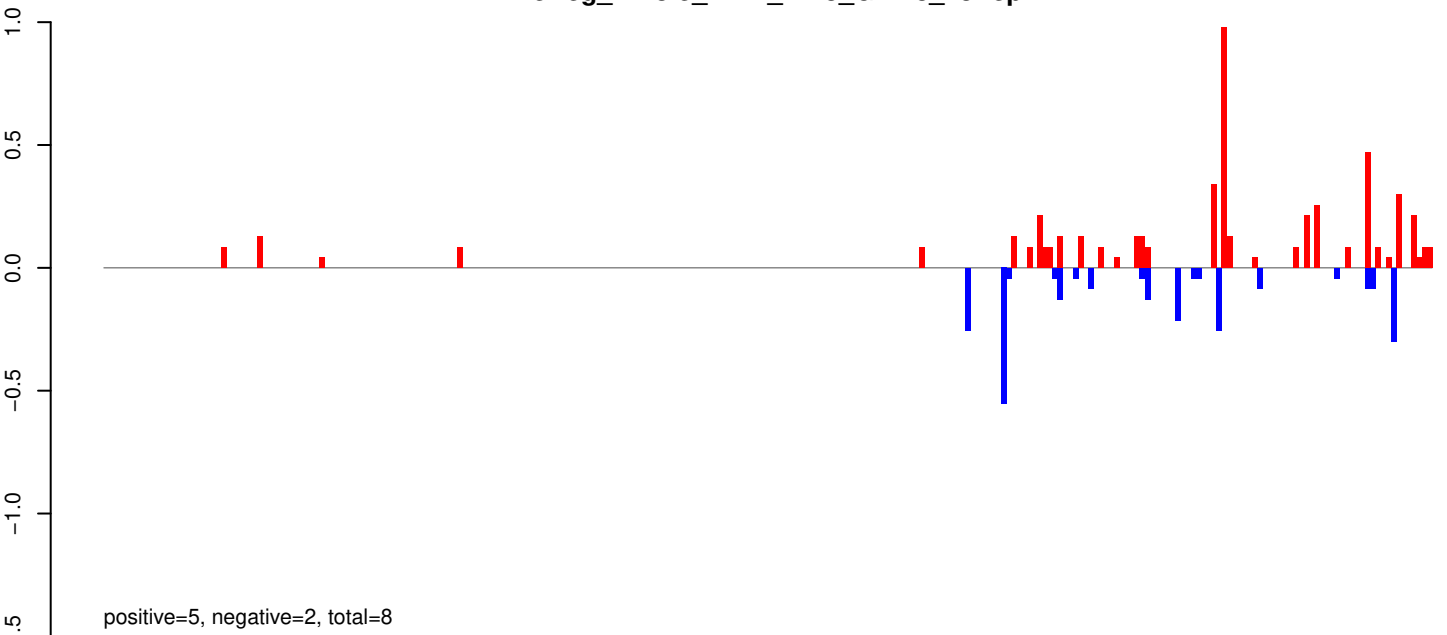

AeAeg_Whole_ZIKV_BM3_GP.24_35.rep

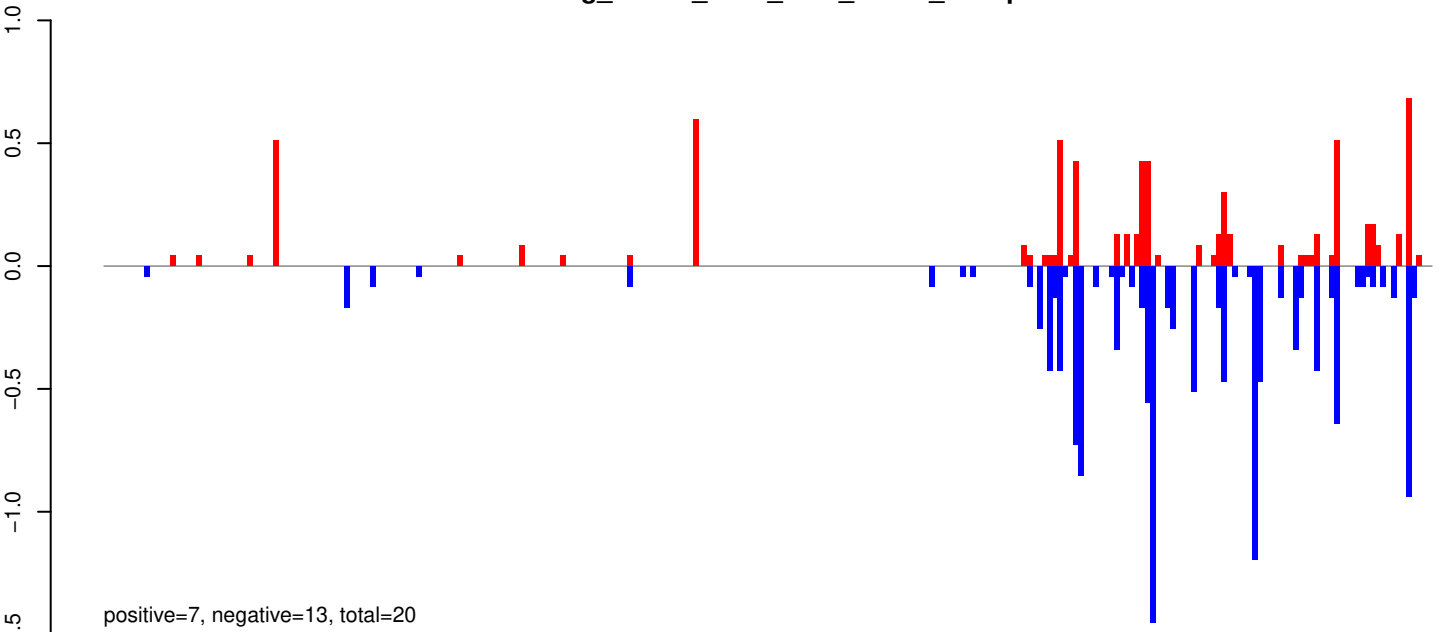

AeAeg_Whole_ZIKV_BM3_GP.rep

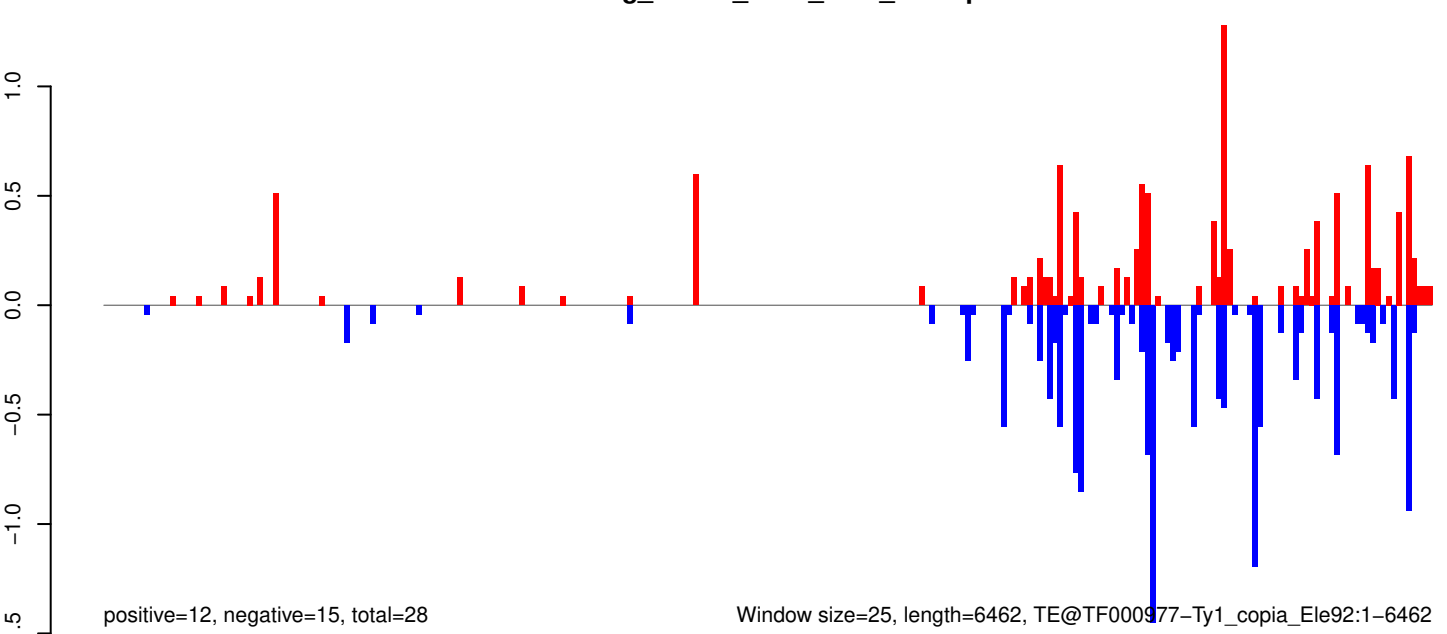

Window size=25, length=6462, TE@TF000577-Ty1_copia_Ele92:1-6462

AeAeg_Whole_ZIKV_BM3_GP.18_23.rep

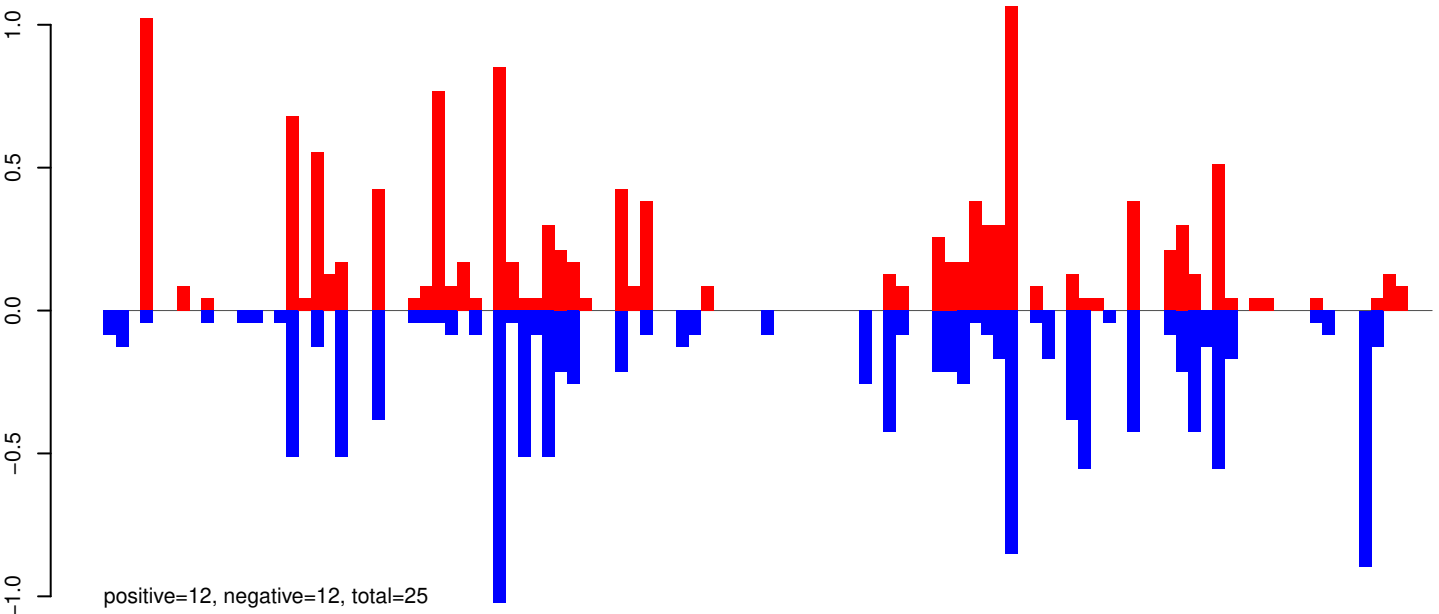

AeAeg_Whole_ZIKV_BM3_GP.24_35.rep

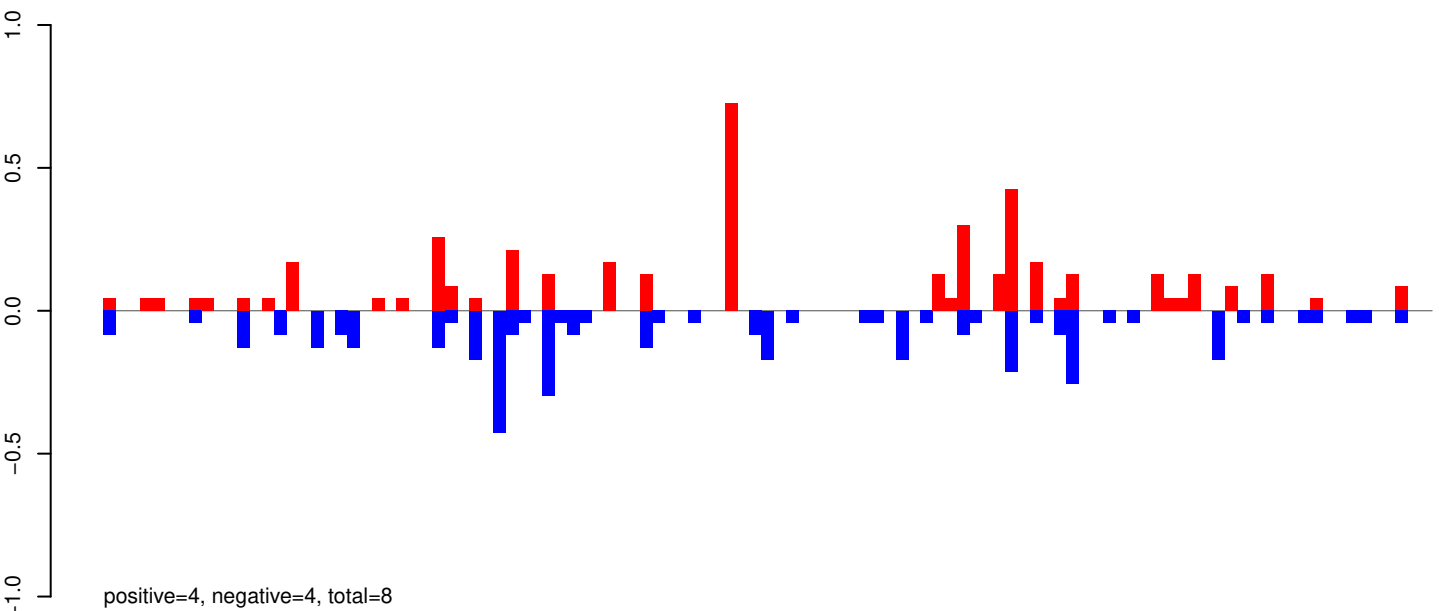

AeAeg_Whole_ZIKV_BM3_GP.rep

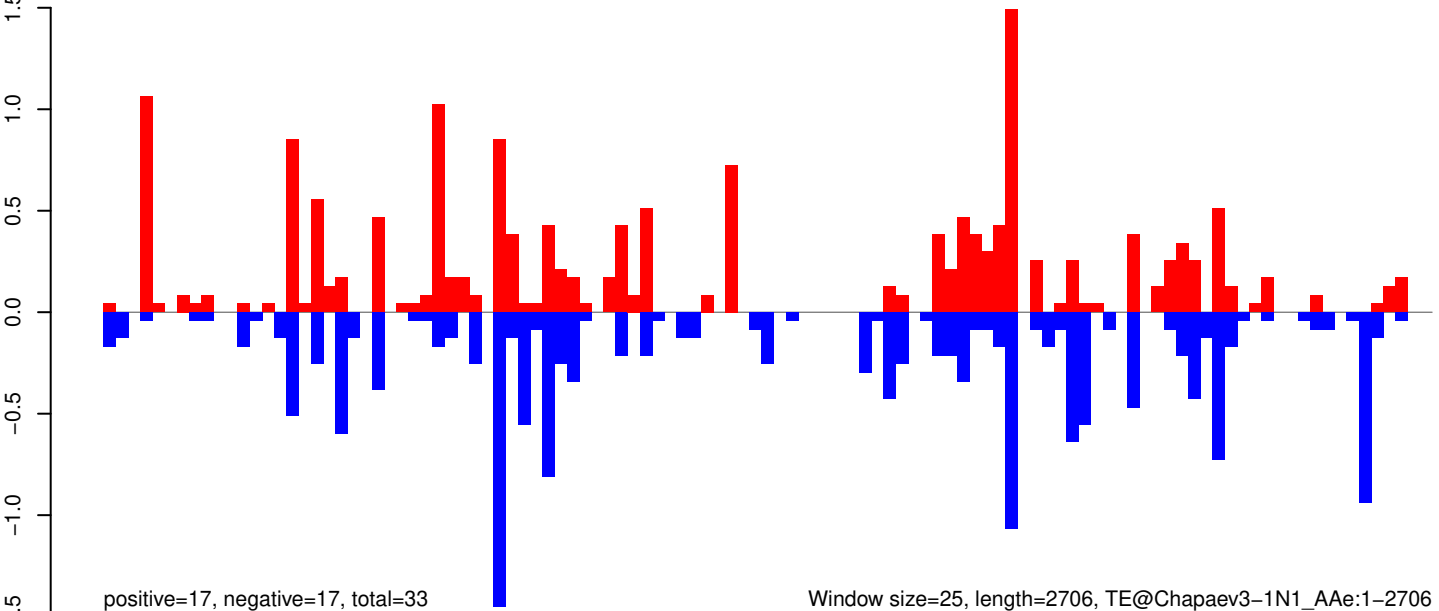

Window size=25, length=2706, TE@Chapaev3-1N1_AAe:1-2706

AeAeg_Whole_ZIKV_BM3_GP.18_23.rep

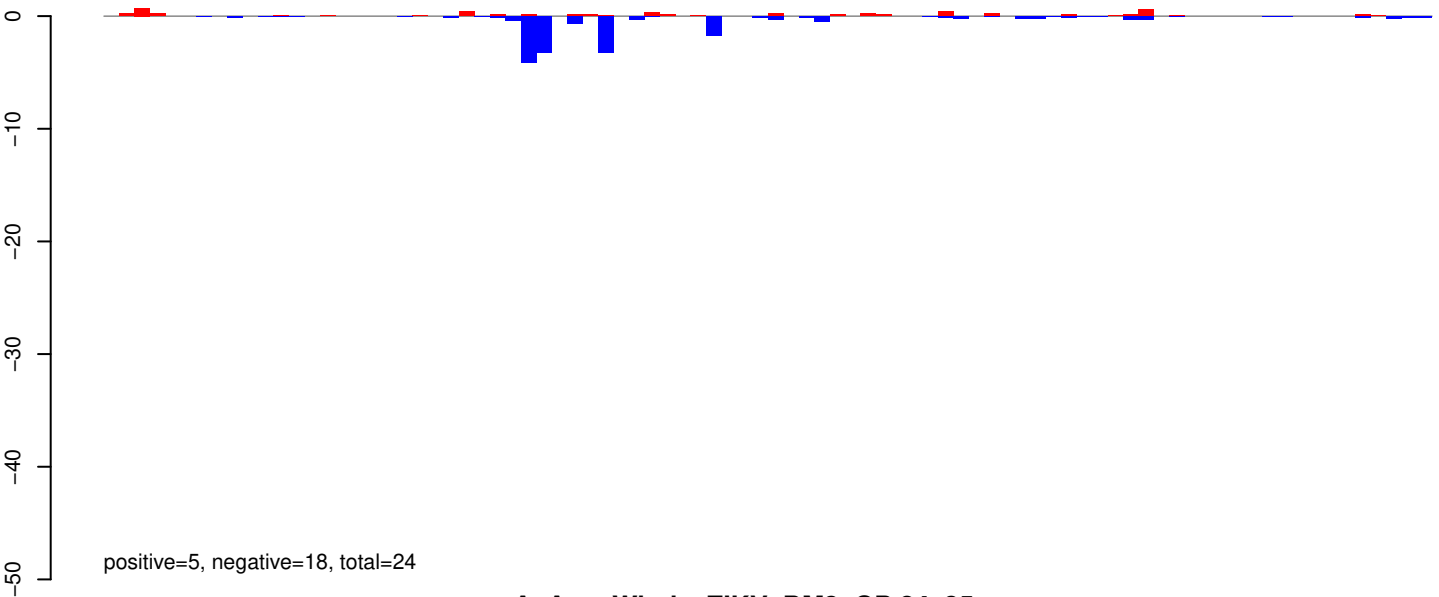

AeAeg_Whole_ZIKV_BM3_GP.24_35.rep

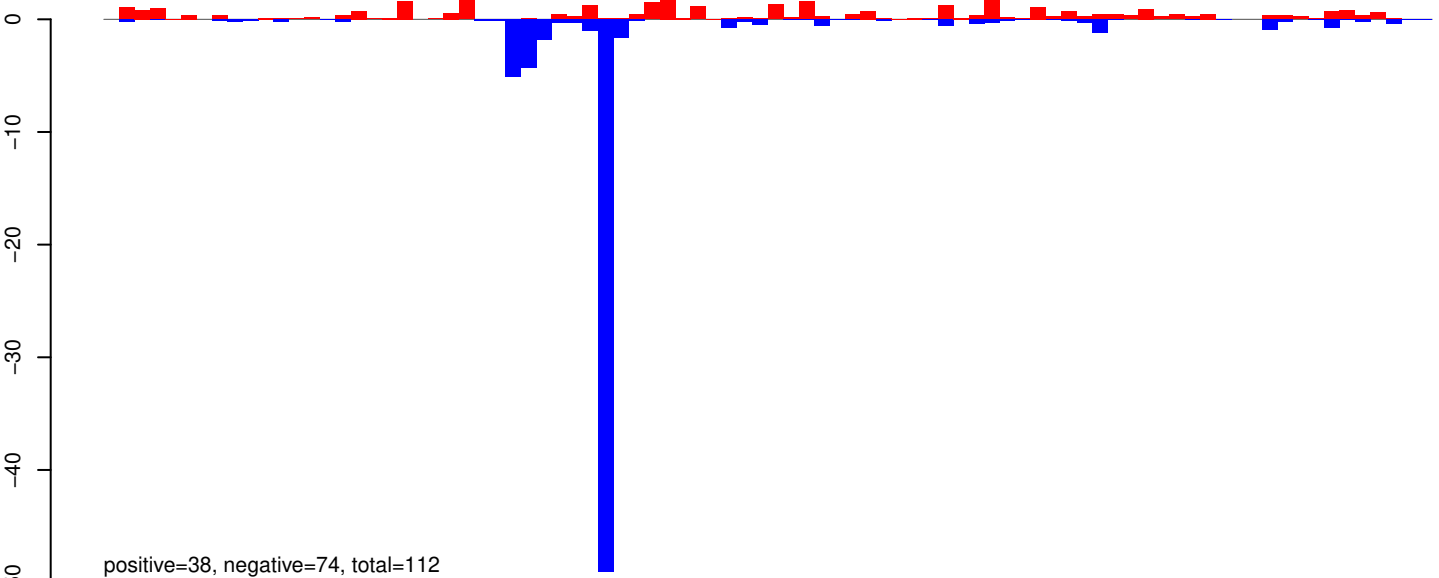

AeAeg_Whole_ZIKV_BM3_GP.rep

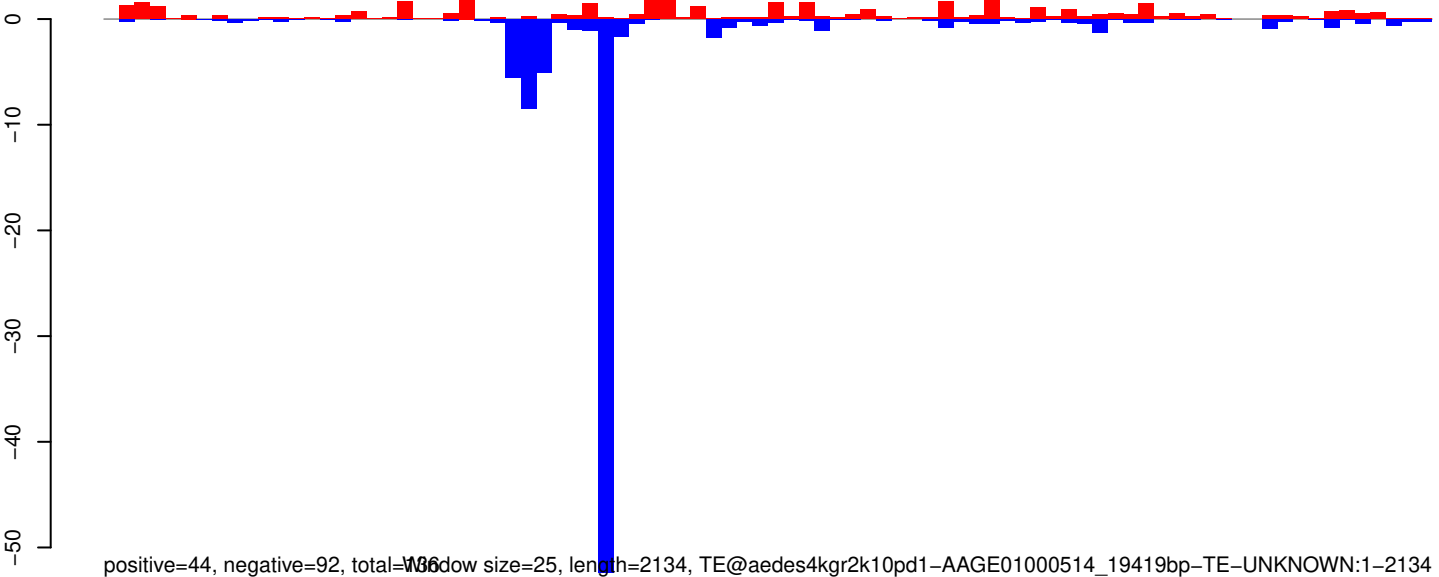

Window size=25, length=2134, TE@aedes4kgr2k10pd1-AAGE01000514_19419bp-TE-UNKNOWN:1-2134

AeAeg_Whole_ZIKV_BM3_GP.18_23.rep

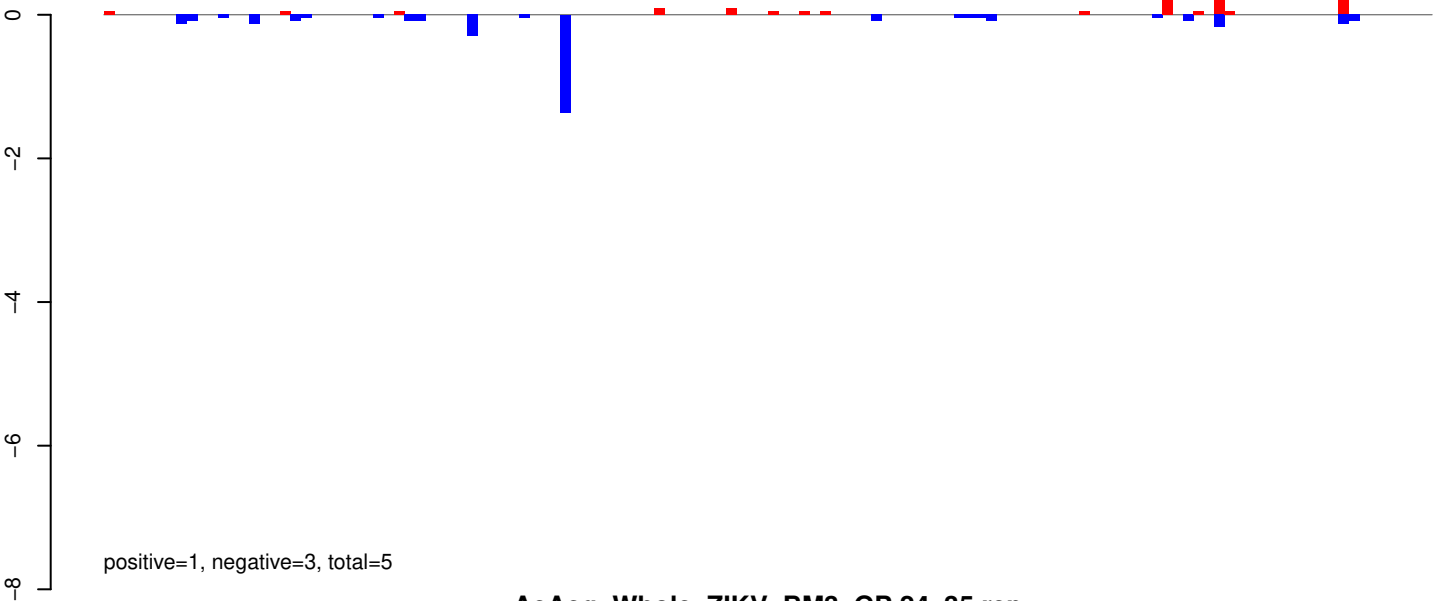

AeAeg_Whole_ZIKV_BM3_GP.24_35.rep

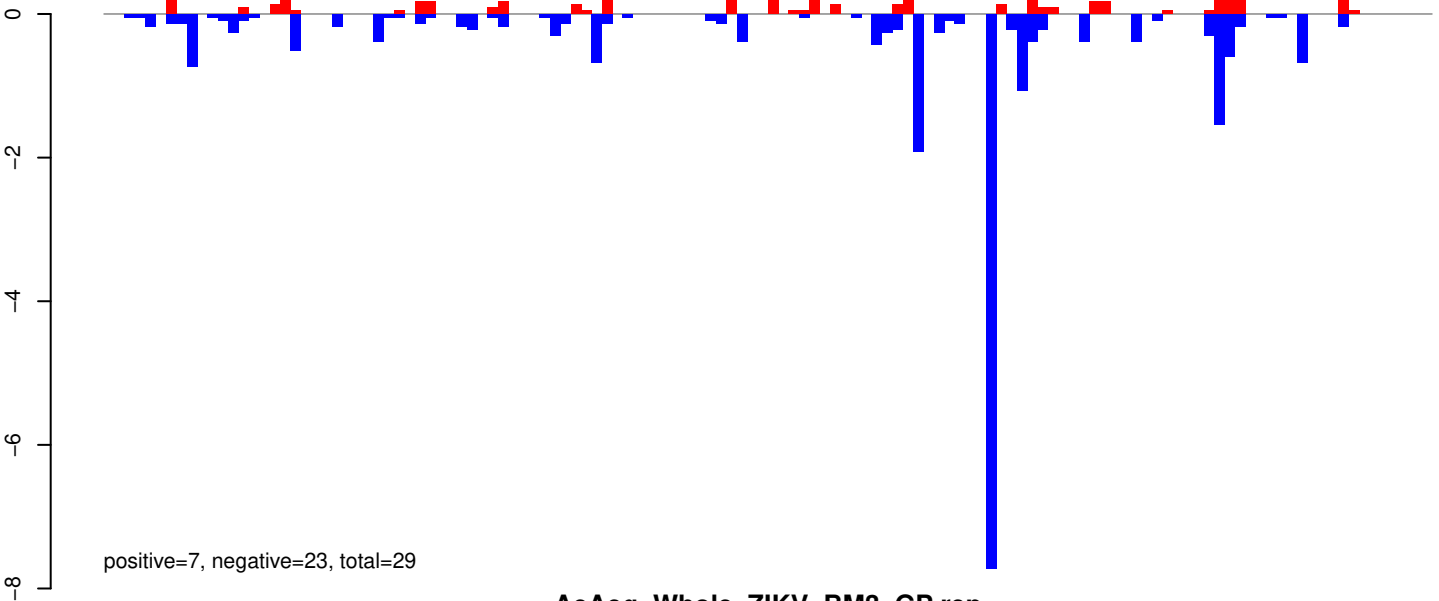

AeAeg_Whole_ZIKV_BM3_GP.rep

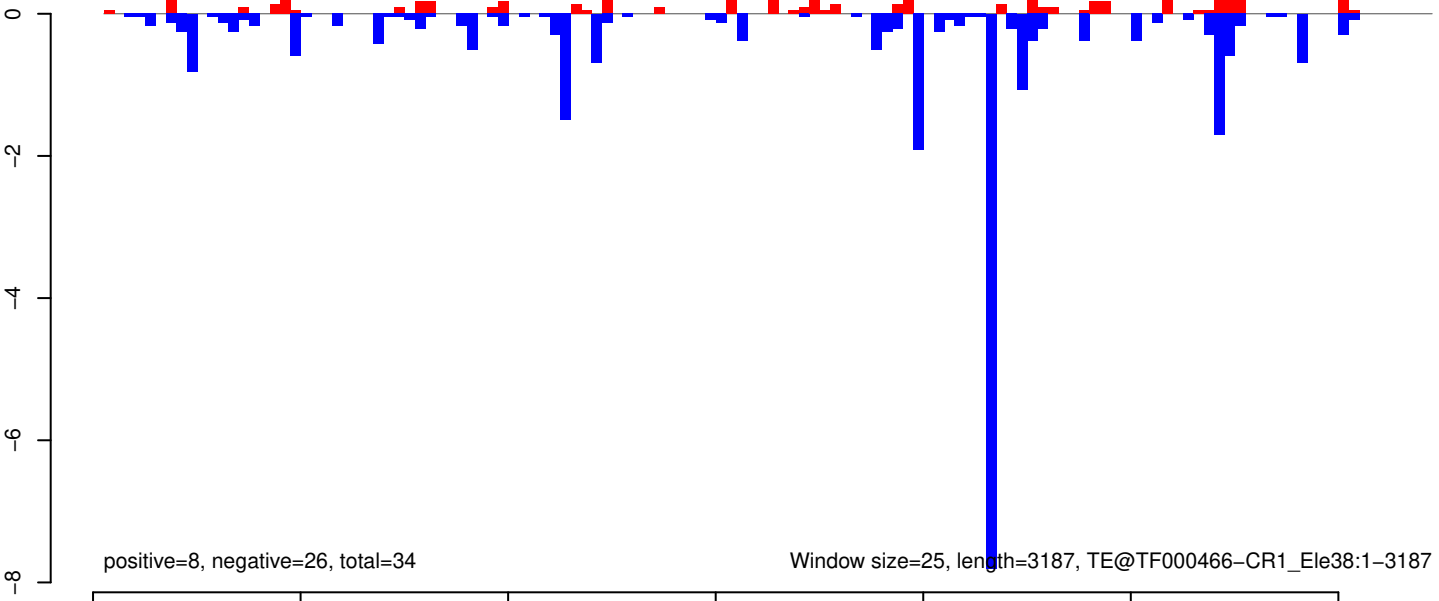

AeAeg_Whole_ZIKV_BM3_GP.18_23.rep

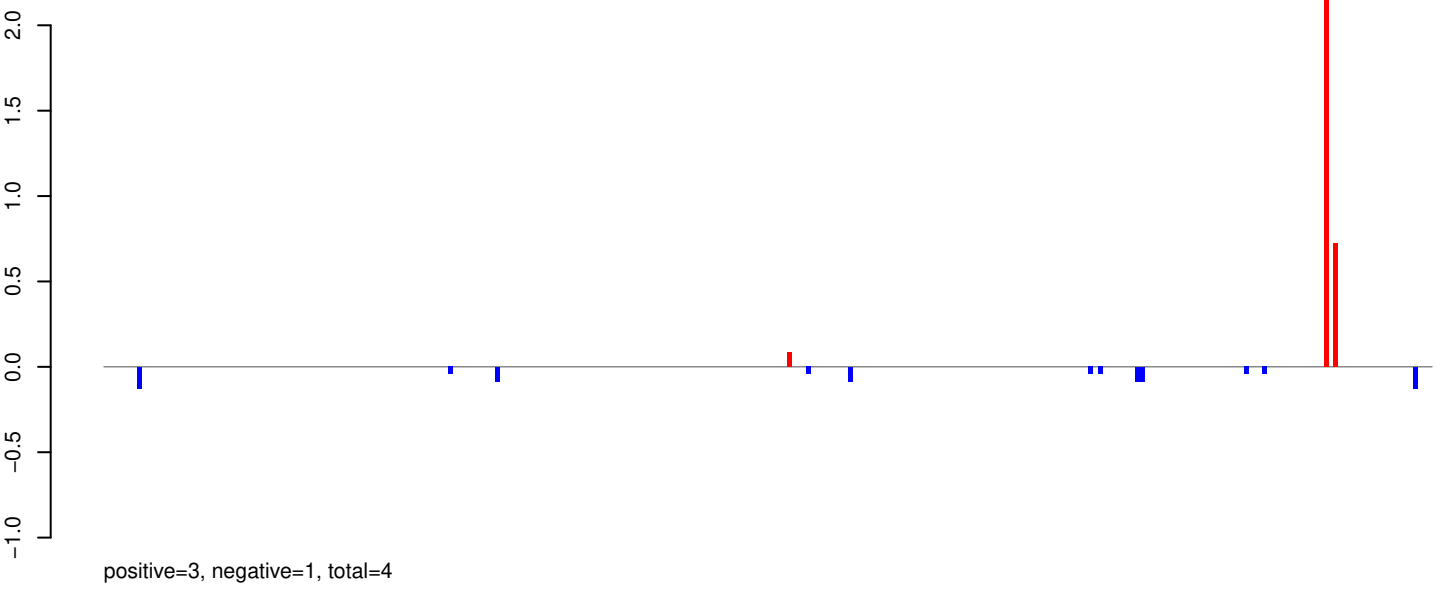

AeAeg_Whole_ZIKV_BM3_GP.24_35.rep

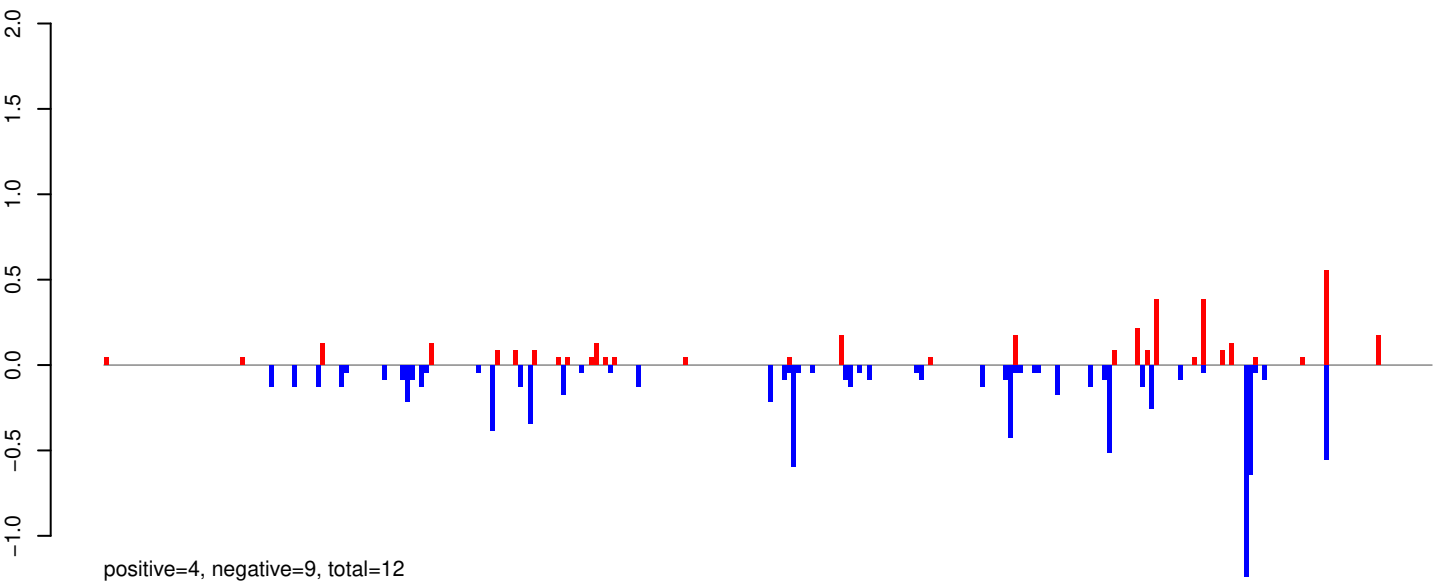

AeAeg_Whole_ZIKV_BM3_GP.rep

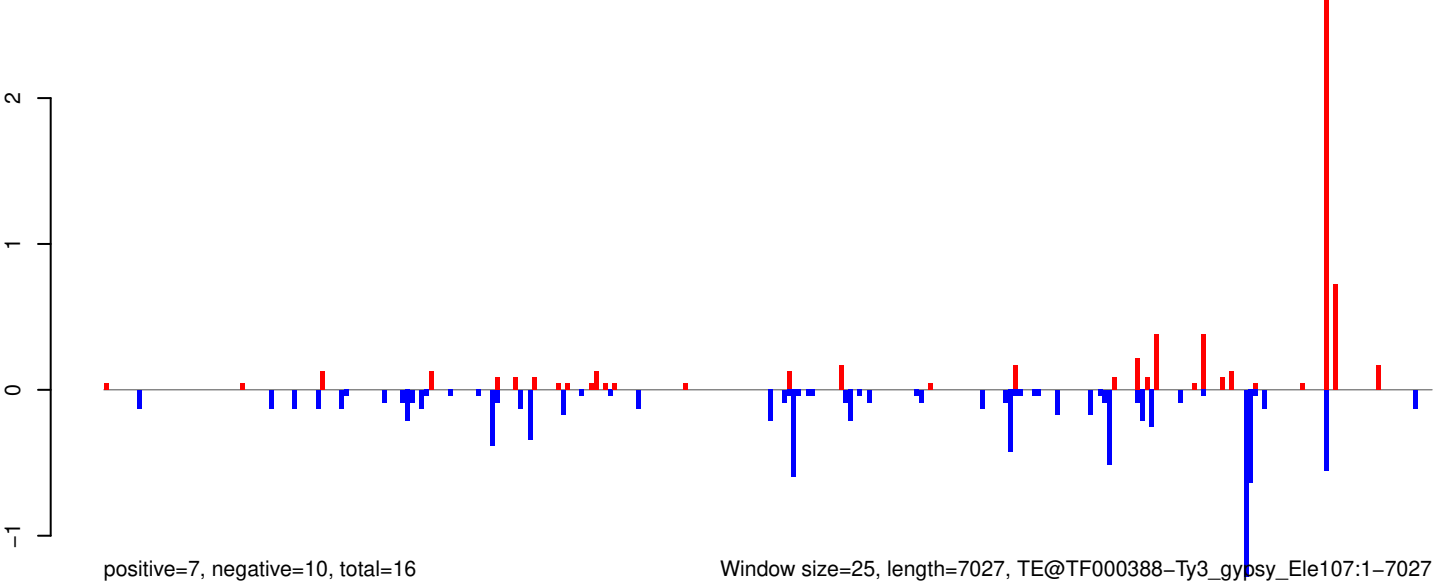

AeAeg_Whole_ZIKV_BM3_GP.18_23.rep

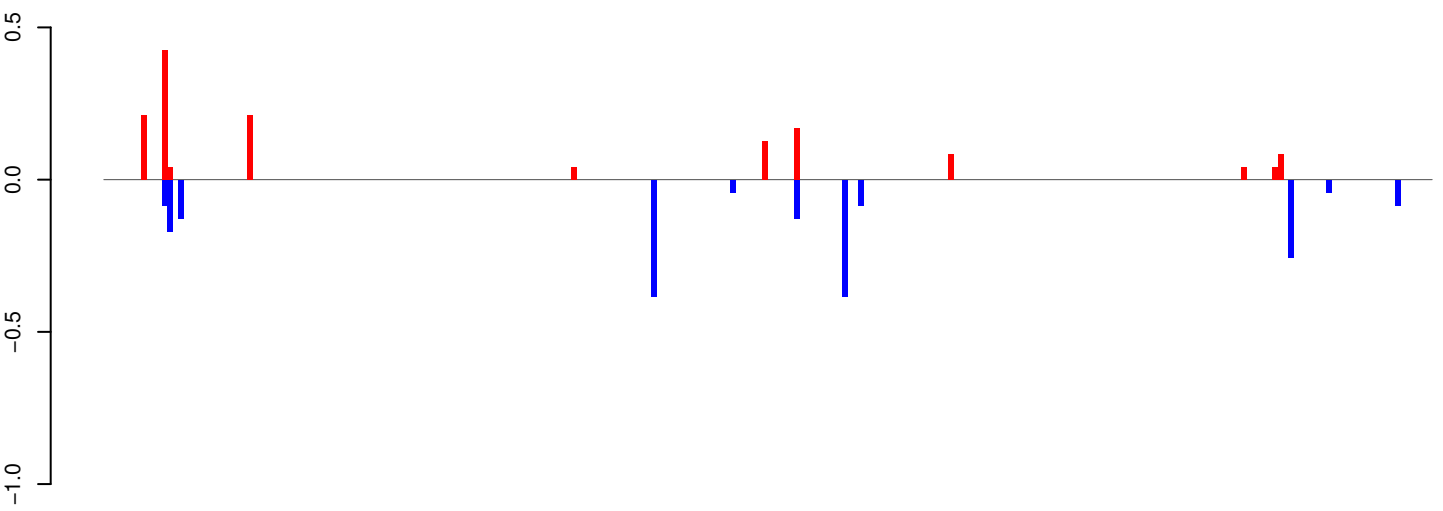

positive=1, negative=2, total=3

AeAeg_Whole_ZIKV_BM3_GP.24_35.rep

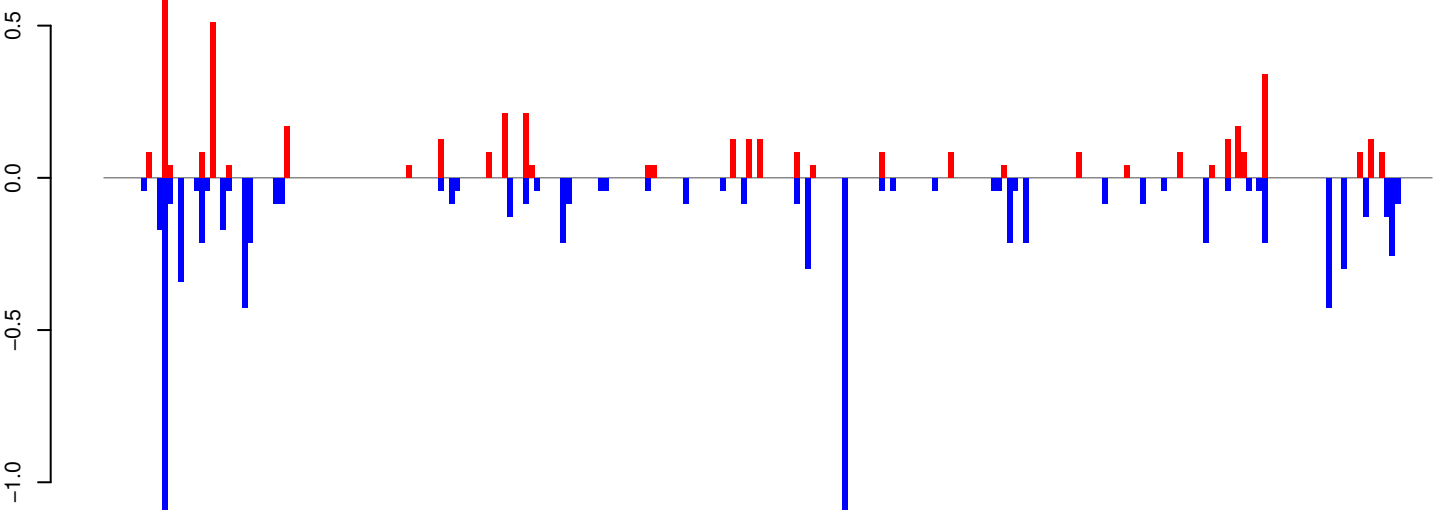

positive=4, negative=9, total=13

AeAeg_Whole_ZIKV_BM3_GP.rep

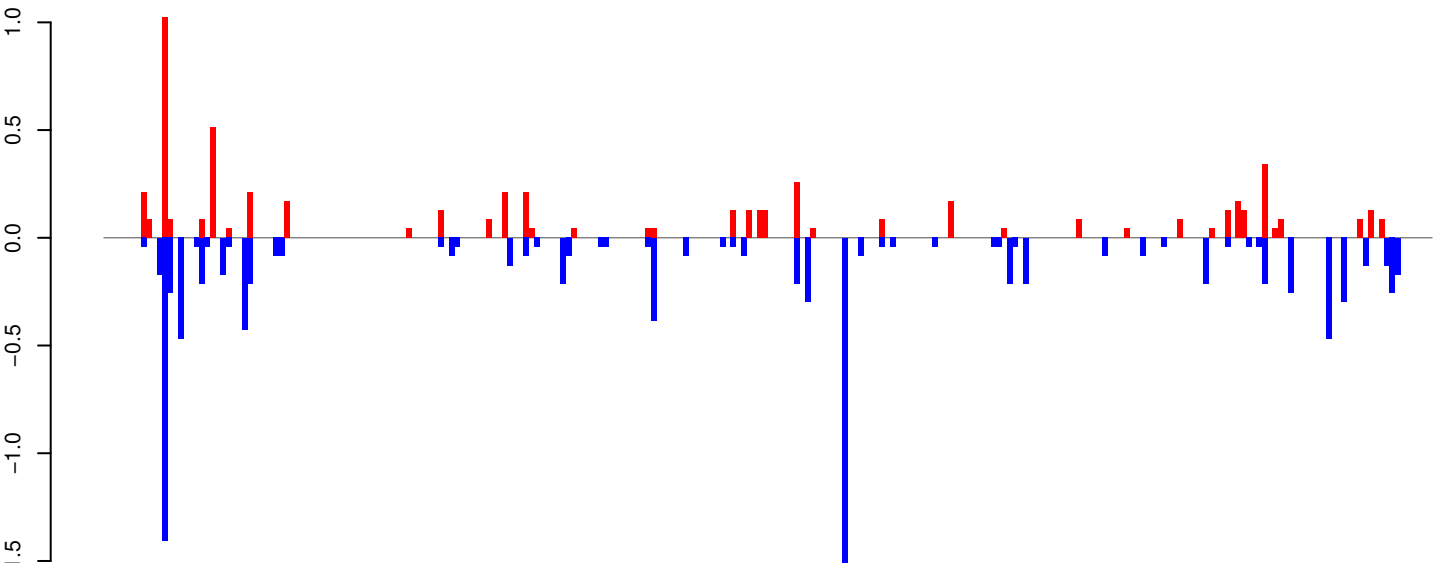

positive=6, negative=11, total=17

Window size=25, length=6249, TE@BEL-227_AA-LTR-I:1-6249

AeAeg_Whole_ZIKV_BM3_GP.18_23.rep

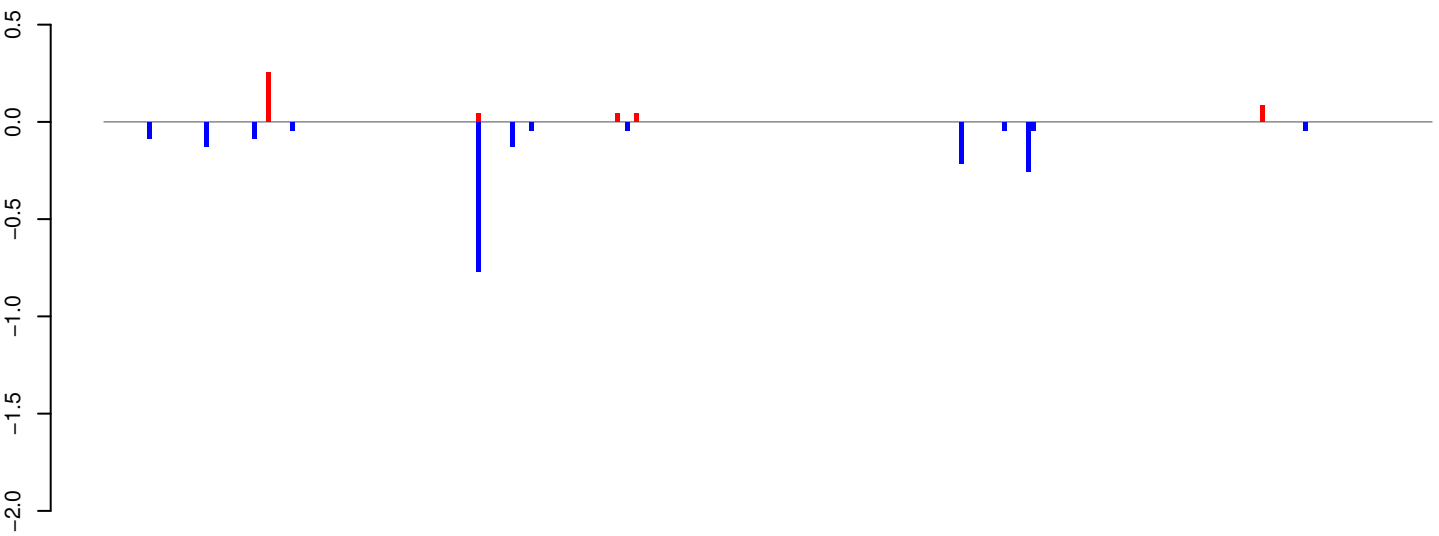

positive=0, negative=2, total=2

AeAeg_Whole_ZIKV_BM3_GP.24_35.rep

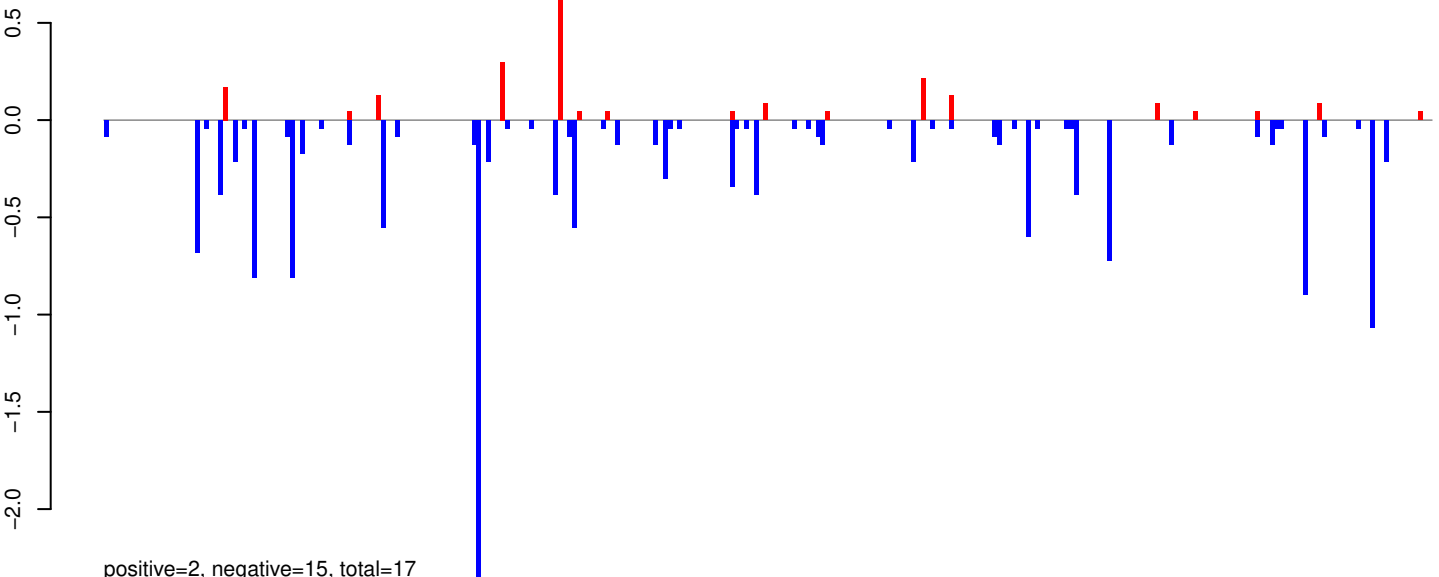

positive=2, negative=15, total=17

AeAeg_Whole_ZIKV_BM3_GP.rep

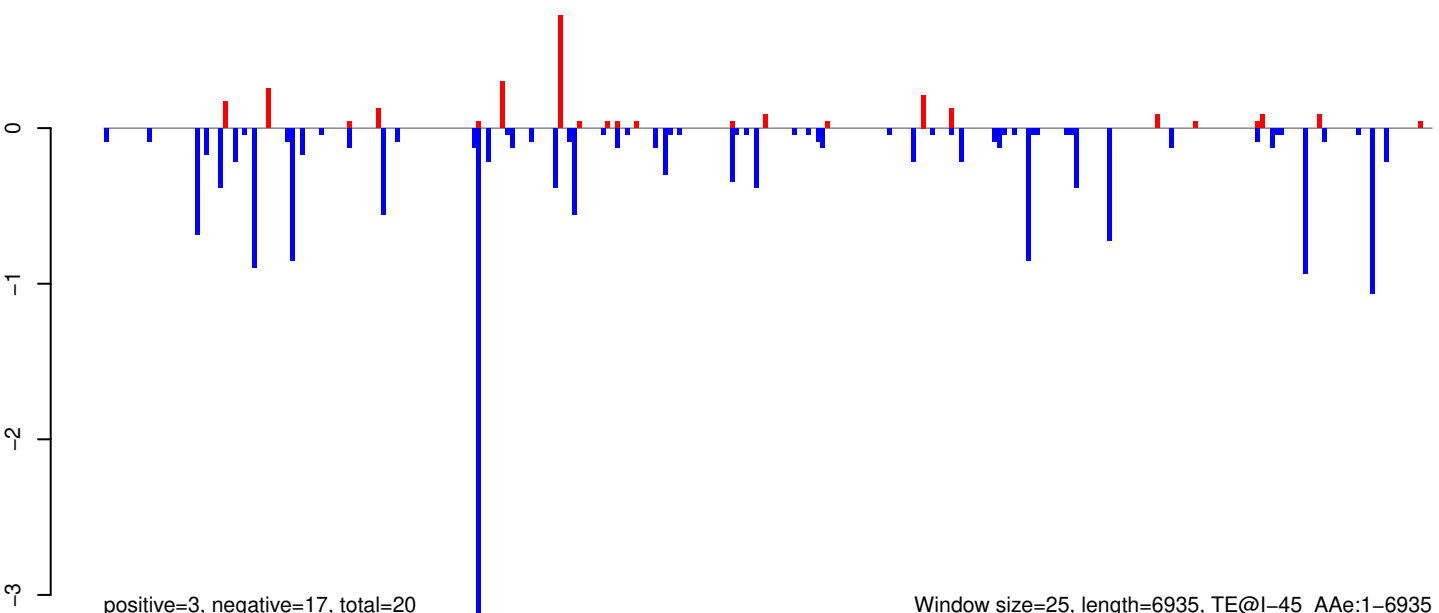

positive=3, negative=17, total=20

Window size=25, length=6935, TE@I-45_AAe:1-6935

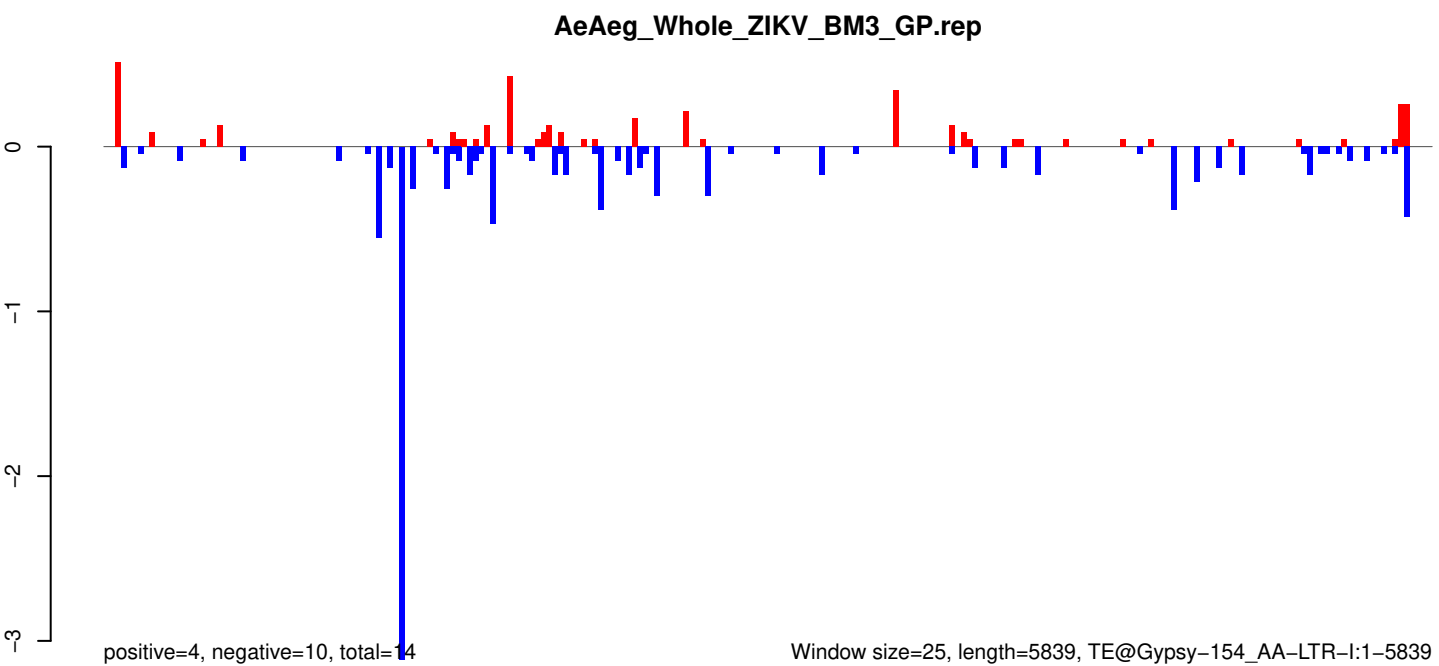
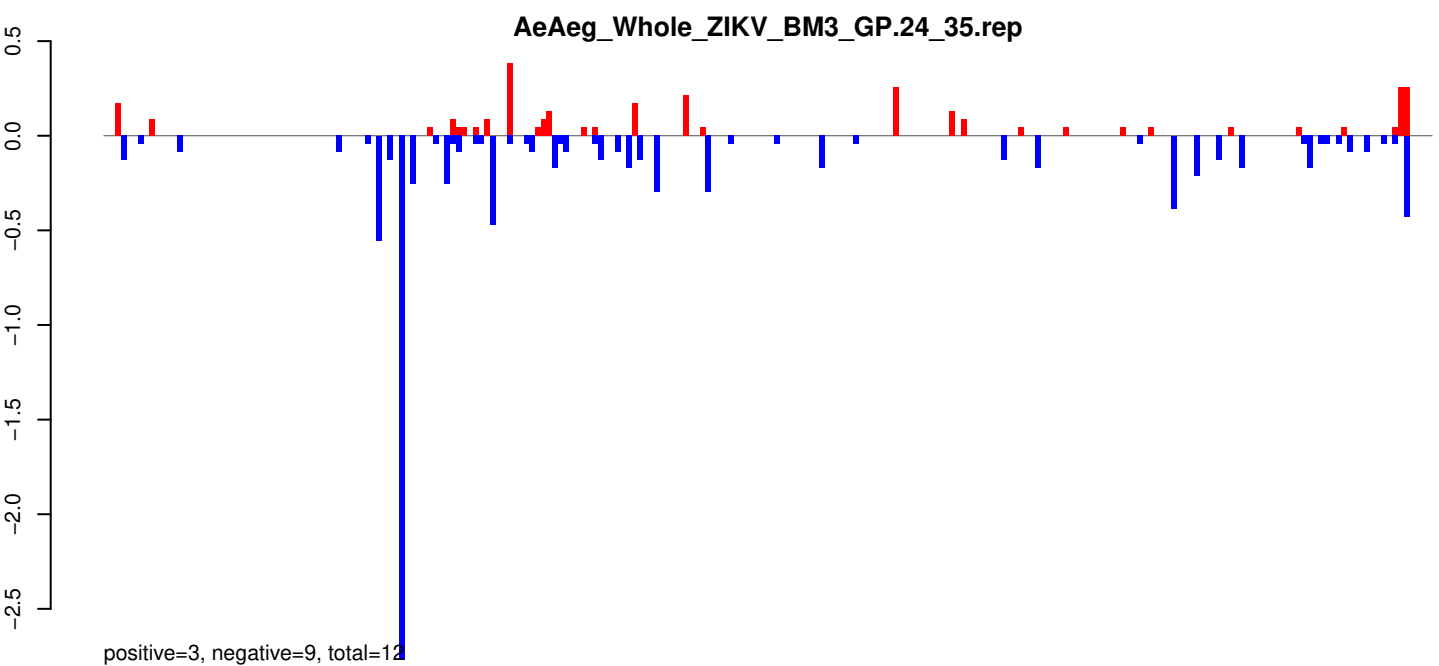
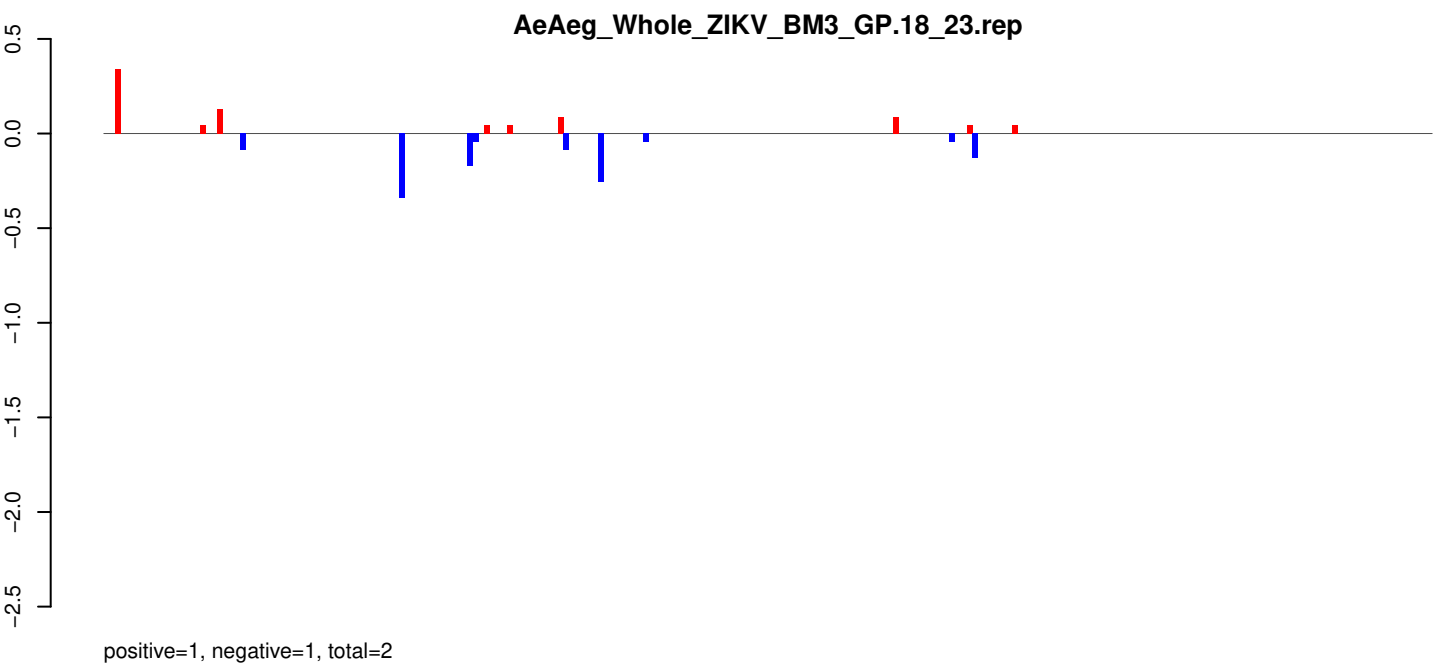

Window size=25, length=5839, TE@Gypsy-154_AA-LTR-I:1-5839

AeAeg_Whole_ZIKV_BM3_GP.18_23.rep

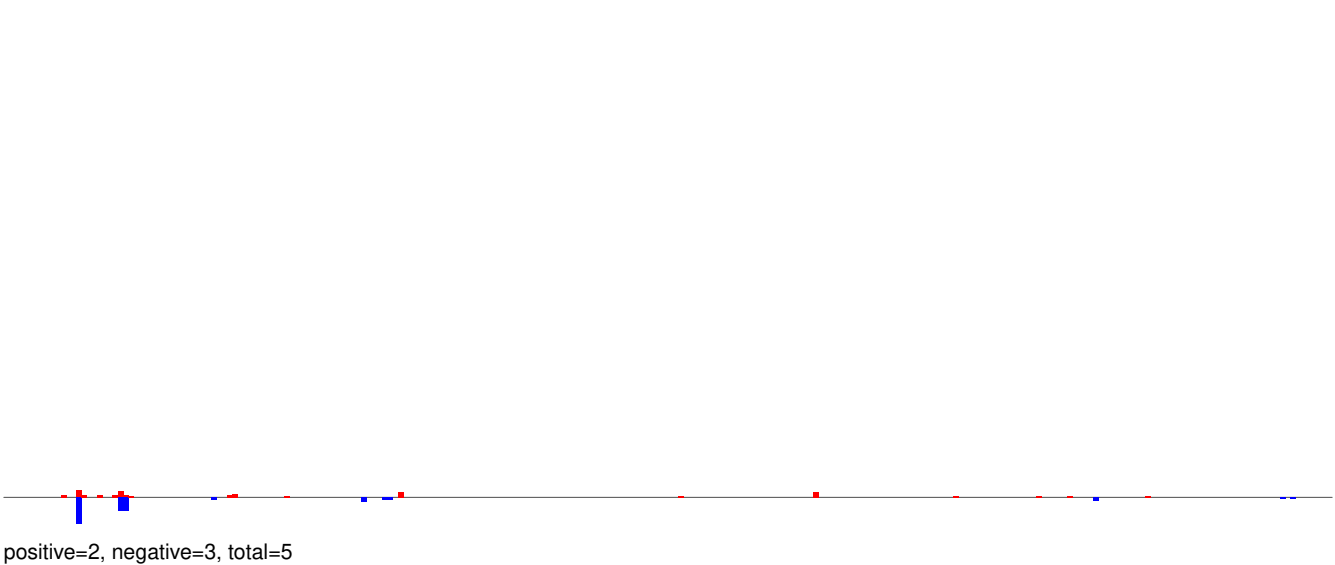

AeAeg_Whole_ZIKV_BM3_GP.24_35.rep

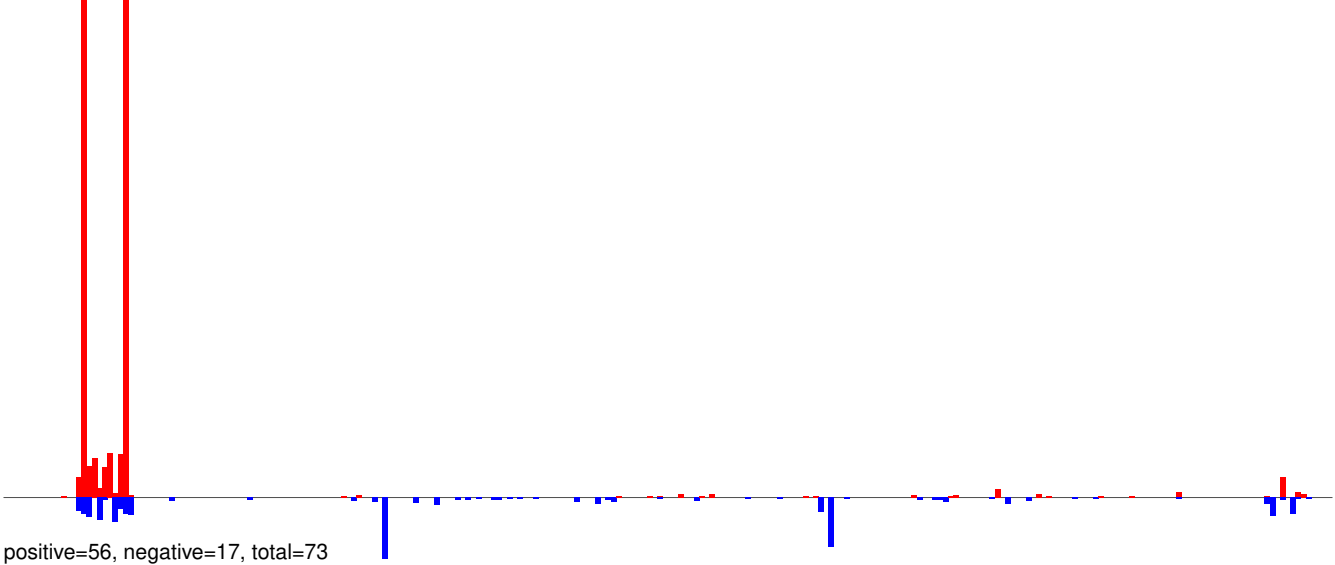

AeAeg_Whole_ZIKV_BM3_GP.rep

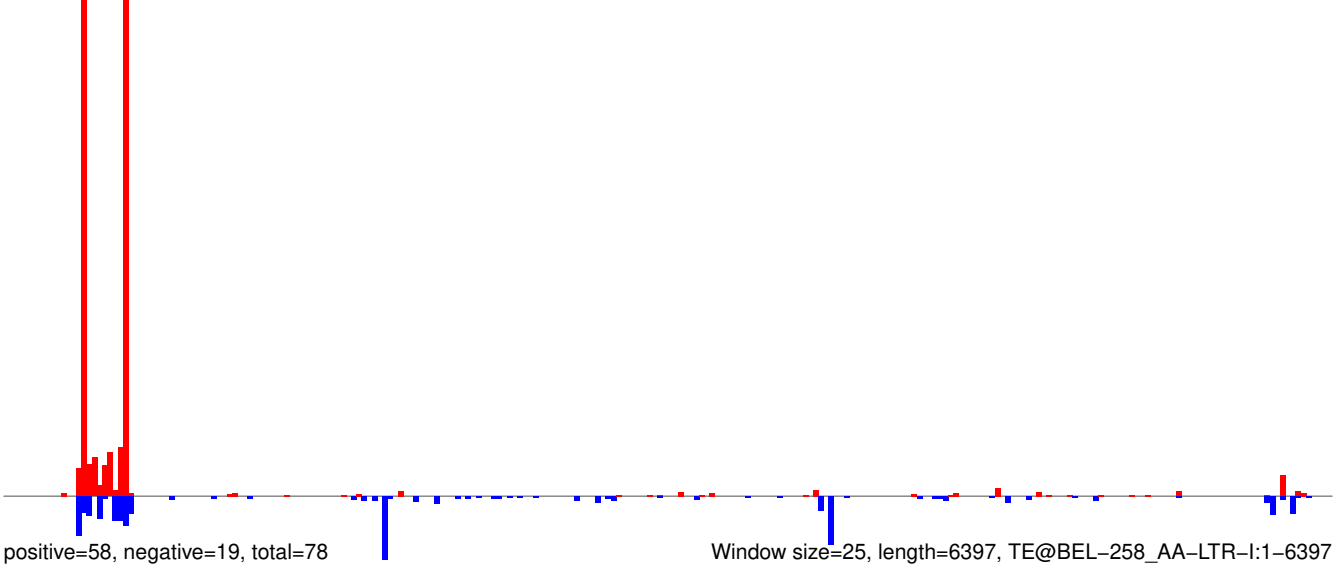

AeAeg_Whole_ZIKV_BM3_GP.18_23.rep

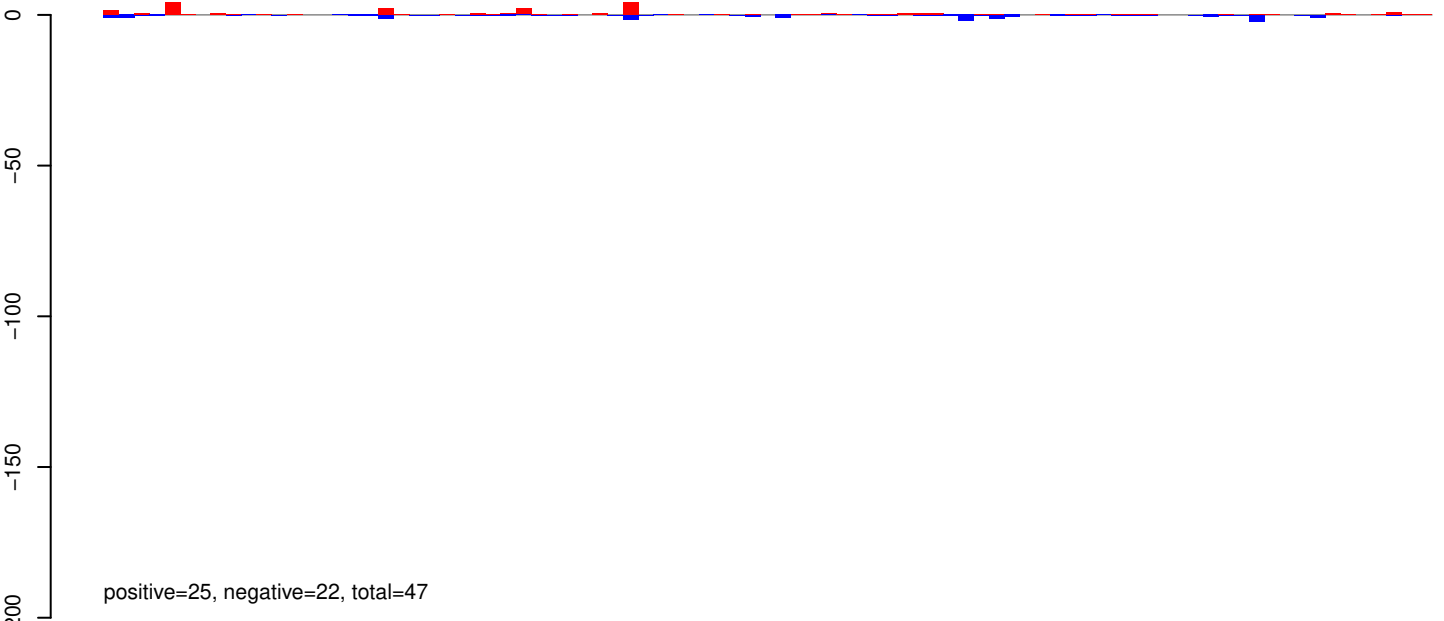

AeAeg_Whole_ZIKV_BM3_GP.24_35.rep

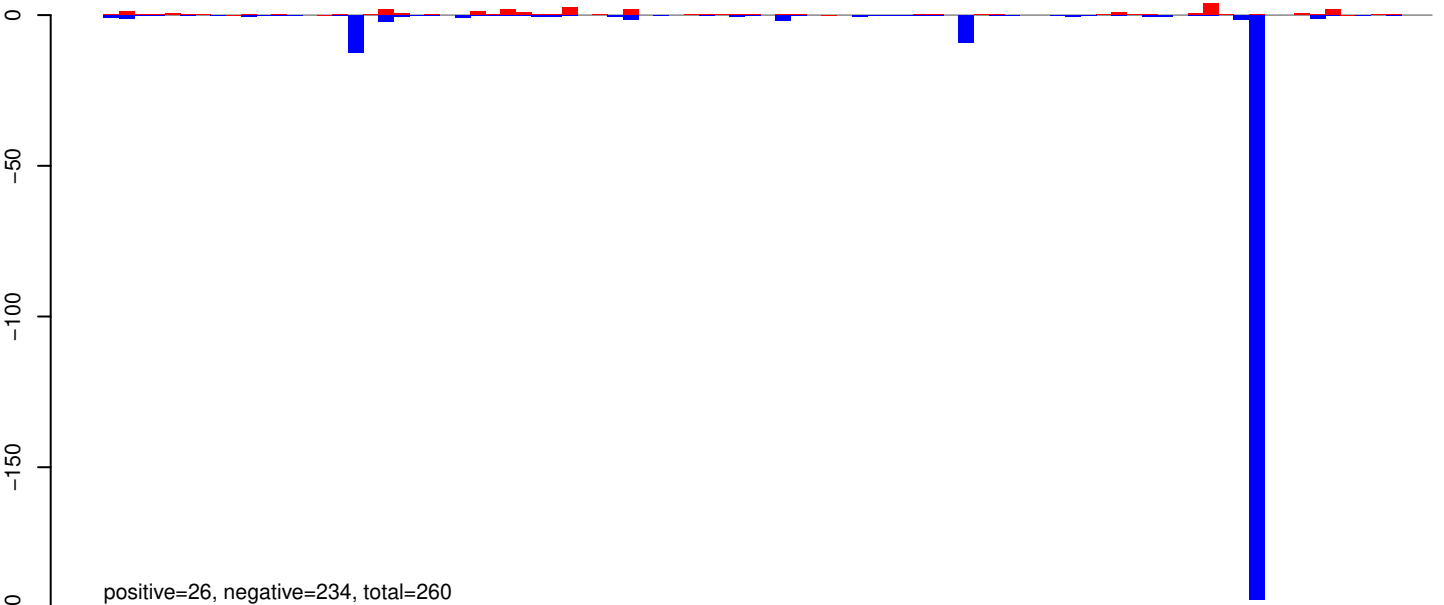

AeAeg_Whole_ZIKV_BM3_GP.rep

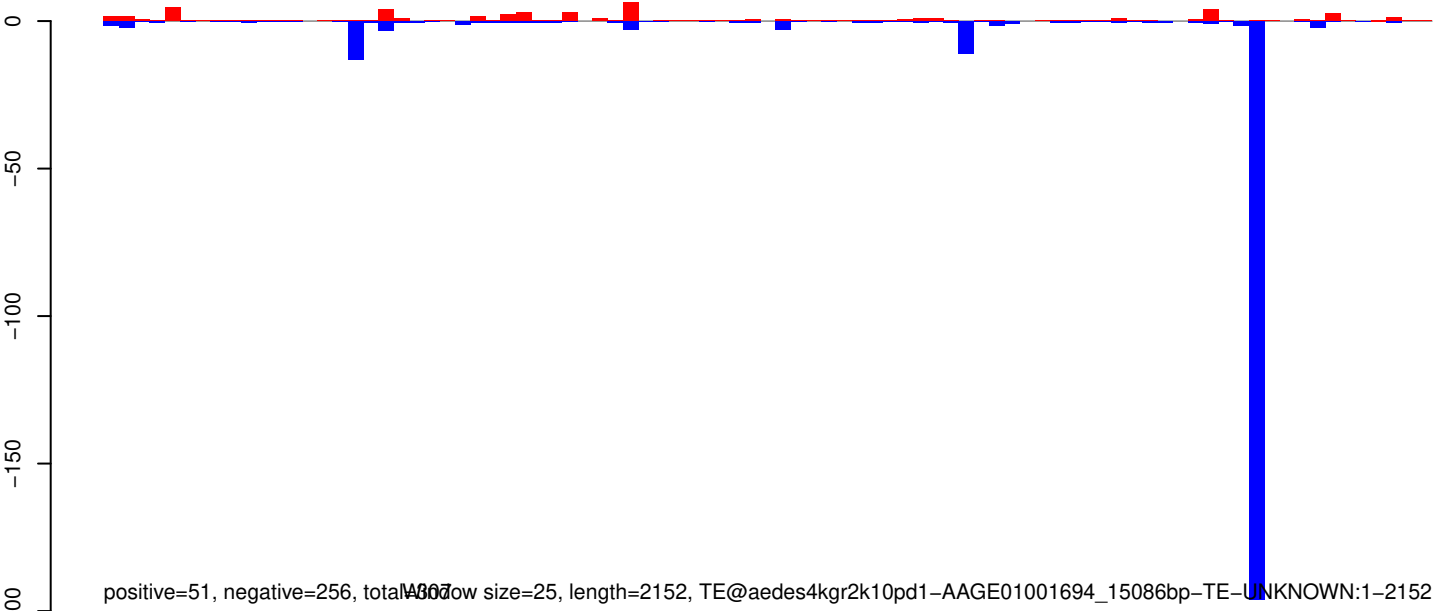

Window size=25, length=2152, TE@aedes4kgr2k10pd1-AAGE01001694_15086bp-TE-UNKNOWN:1-2152

AeAeg_Whole_ZIKV_BM3_GP.18_23.rep

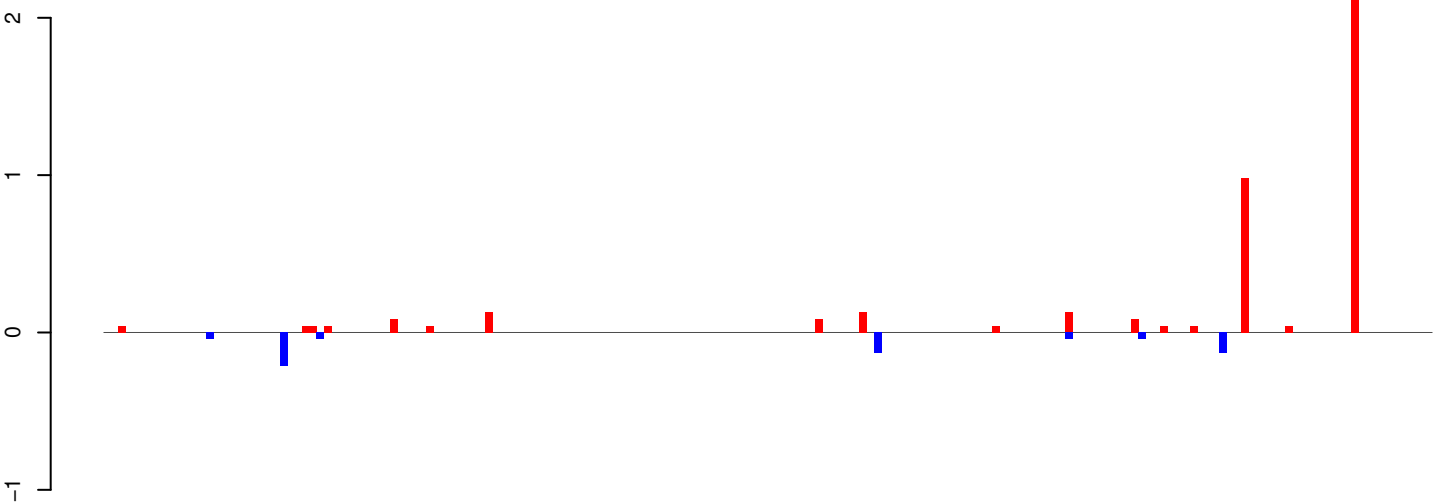

positive=4, negative=1, total=5

AeAeg_Whole_ZIKV_BM3_GP.24_35.rep

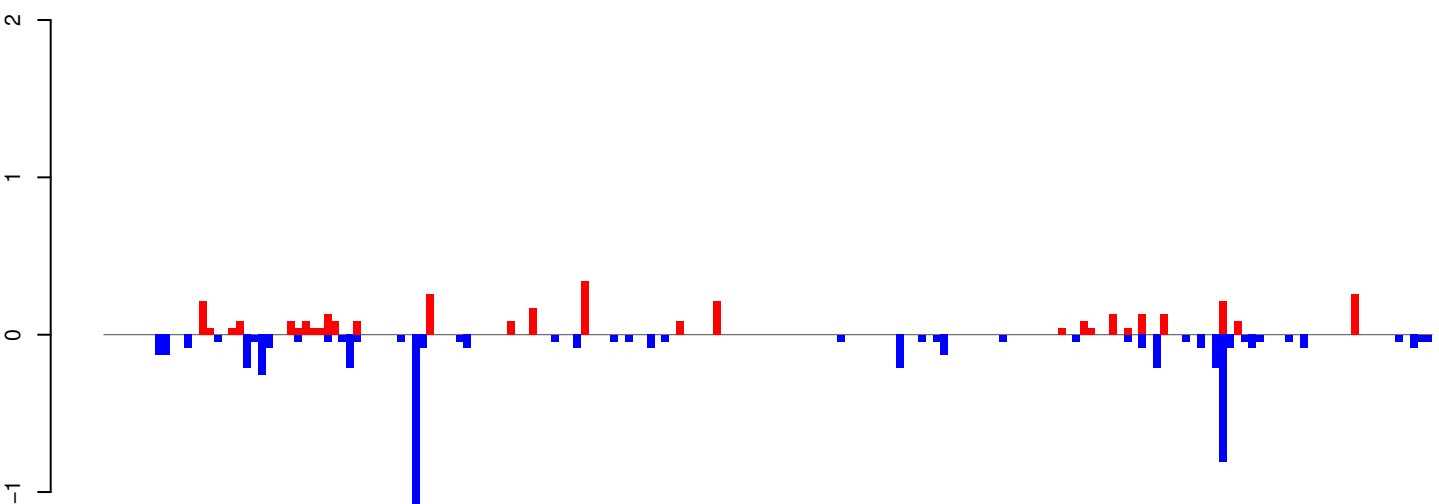

positive=3, negative=6, total=9

AeAeg_Whole_ZIKV_BM3_GP.rep

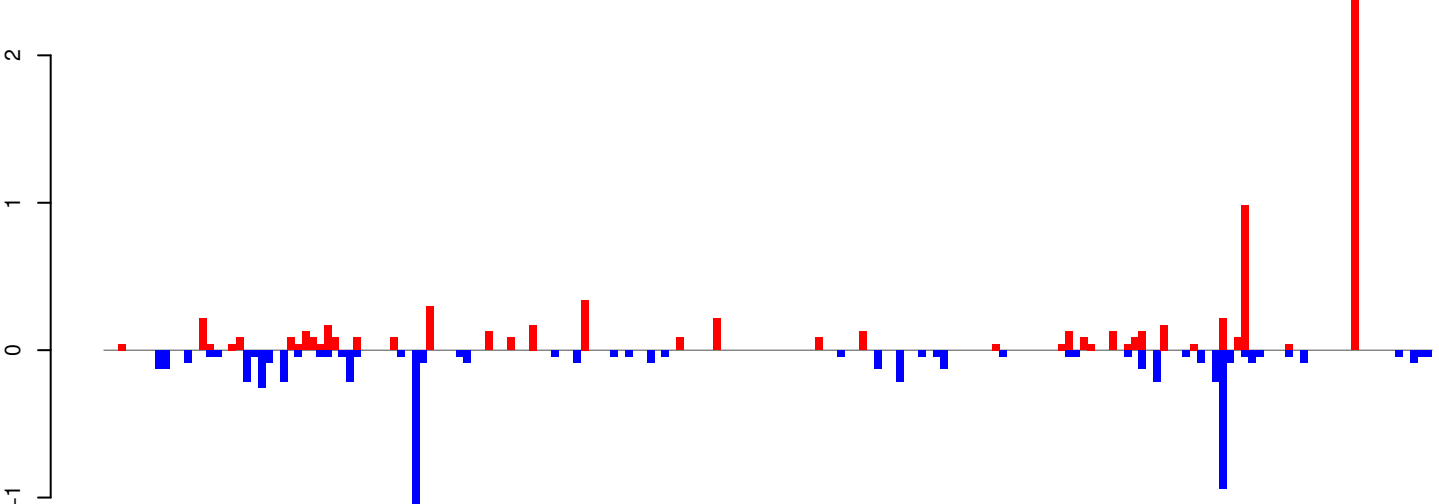

positive=8, negative=7, total=14

Window size=25, length=4514, TE@TF000662-Ty1_copia_Ele40:1-4514

AeAeg_Whole_ZIKV_BM3_GP.18_23.rep

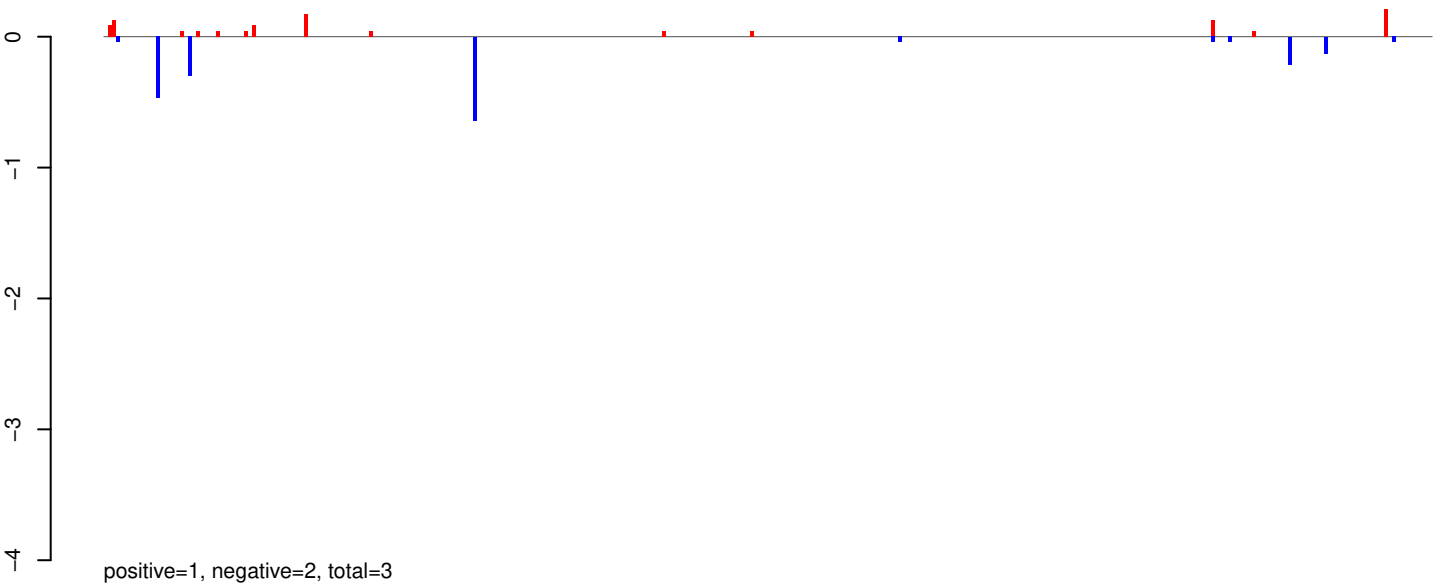

AeAeg_Whole_ZIKV_BM3_GP.24_35.rep

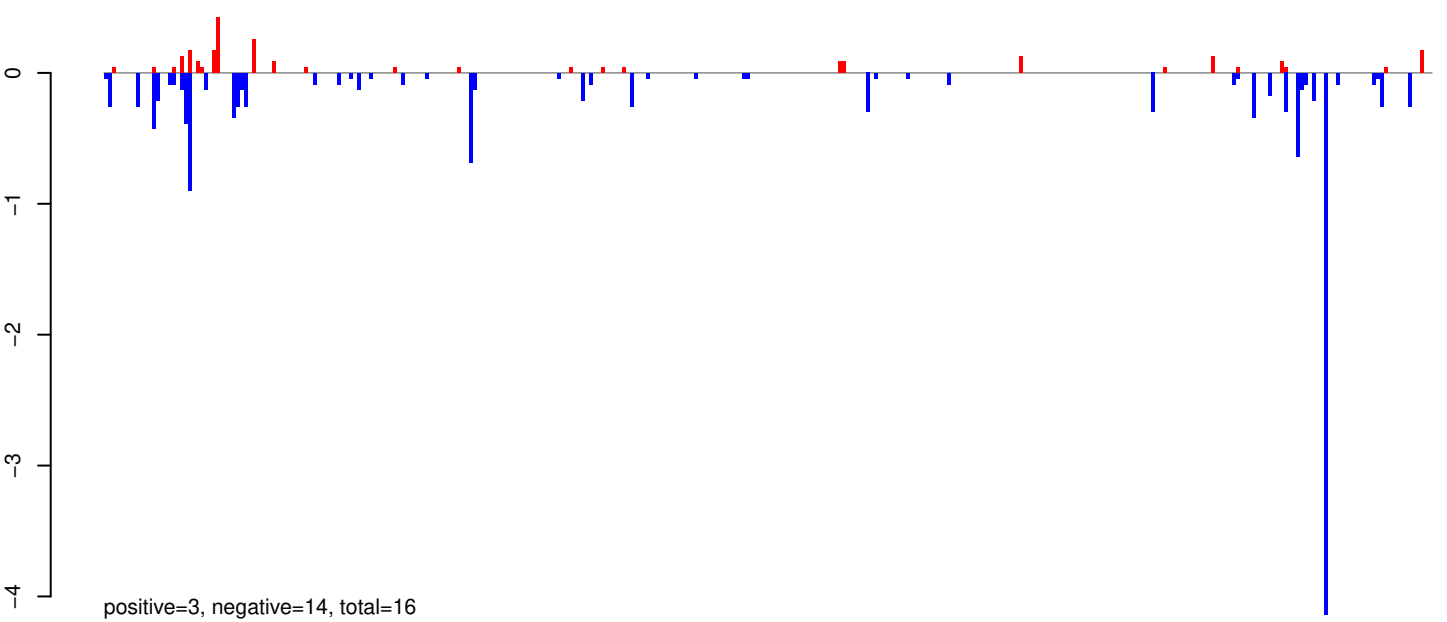

AeAeg_Whole_ZIKV_BM3_GP.rep

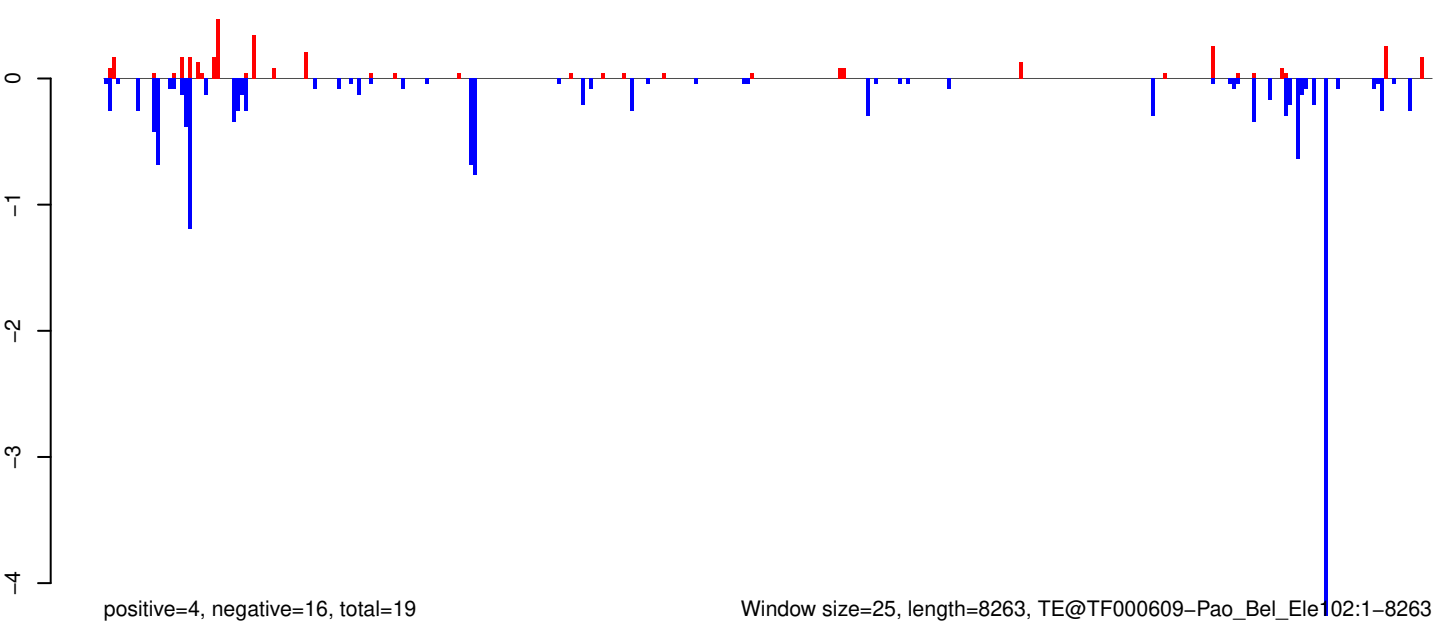

AeAeg_Whole_ZIKV_BM3_GP.18_23.rep

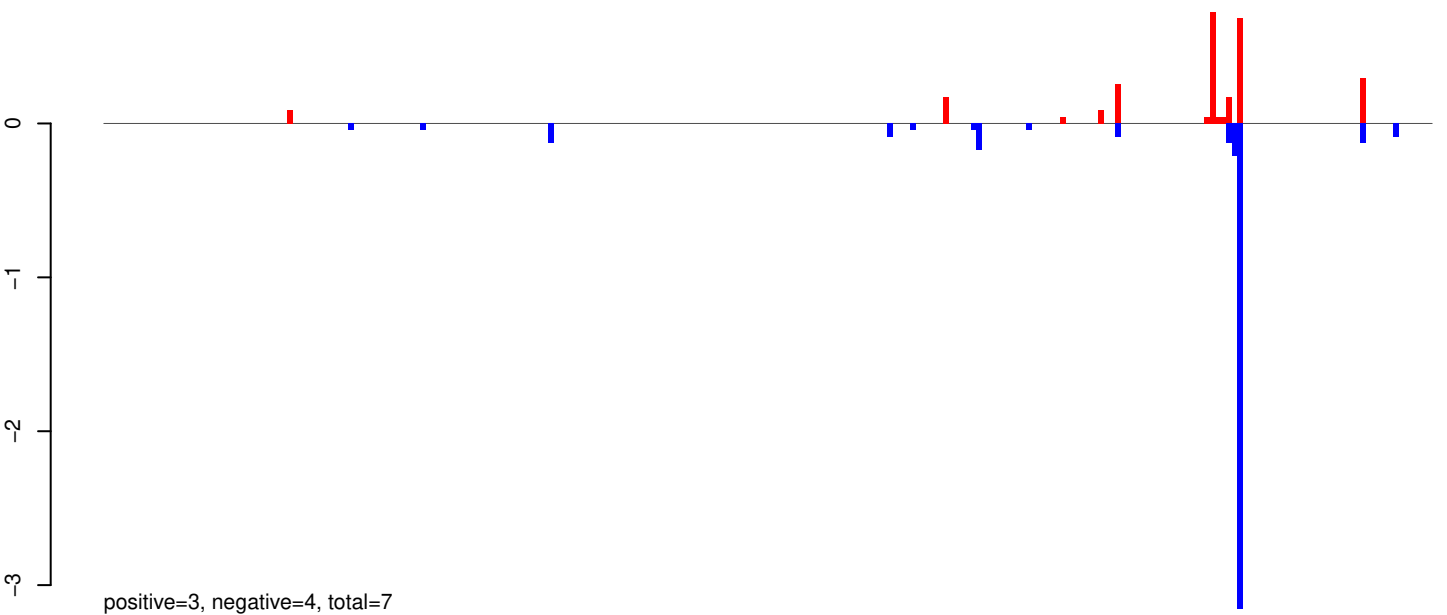

AeAeg_Whole_ZIKV_BM3_GP.24_35.rep

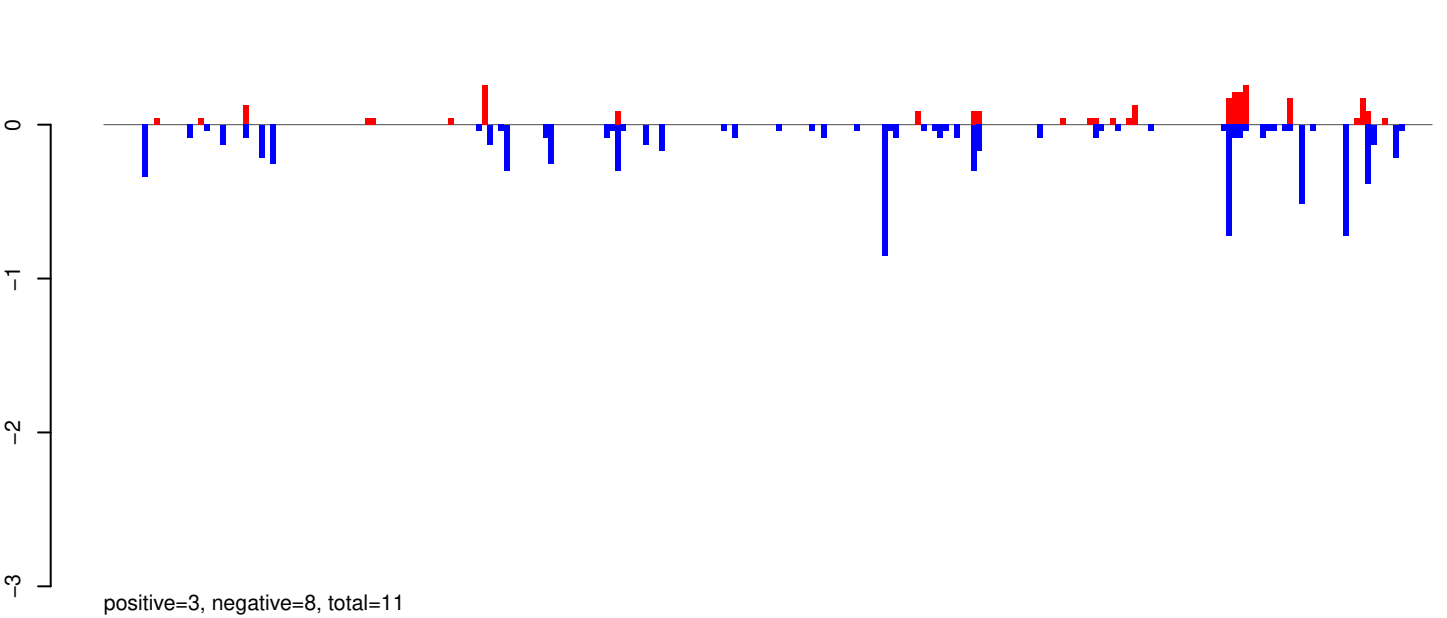

AeAeg_Whole_ZIKV_BM3_GP.rep

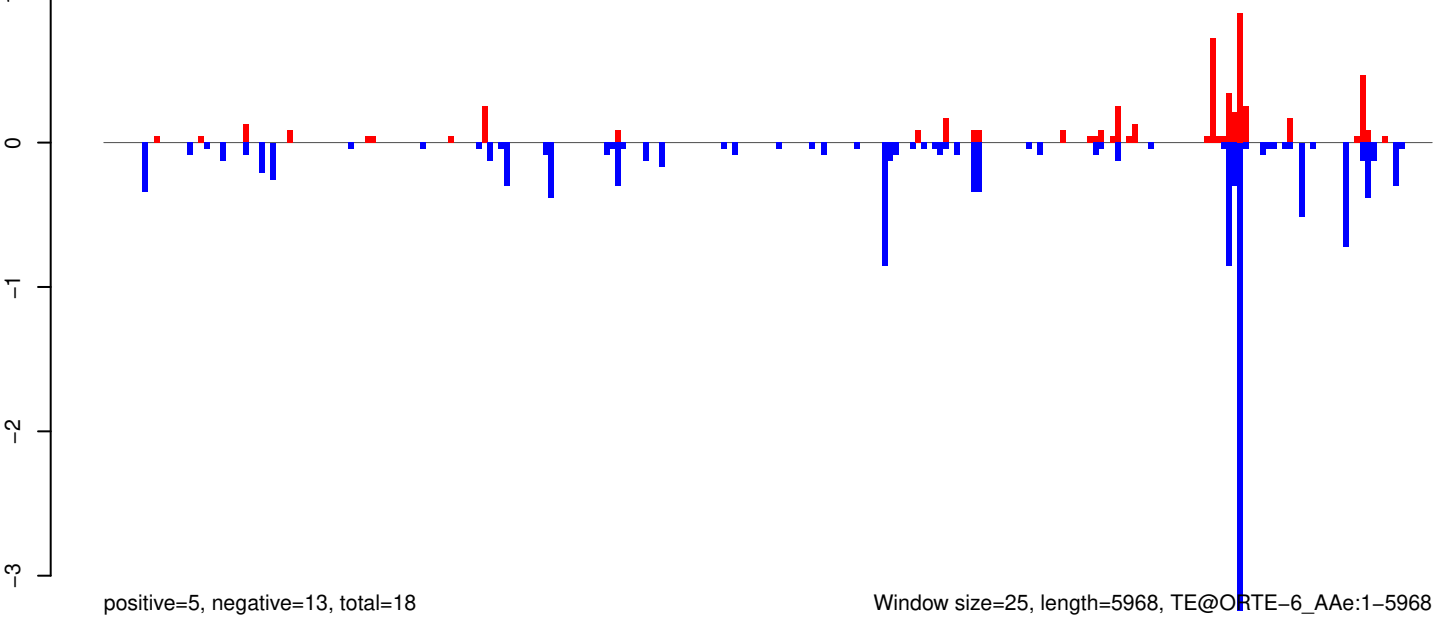

Window size=25, length=5968, TE@ORTE-6_AAe:1-5968

AeAeg_Whole_ZIKV_BM3_GP.18_23.rep

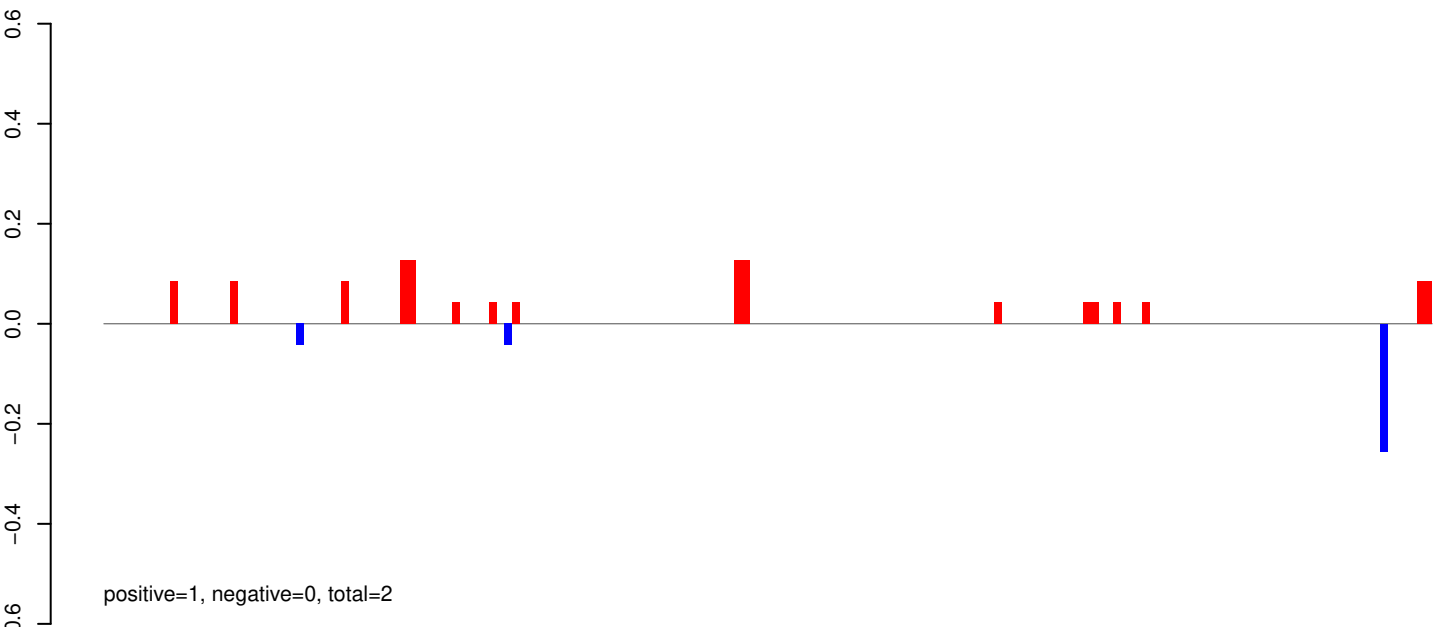

AeAeg_Whole_ZIKV_BM3_GP.24_35.rep

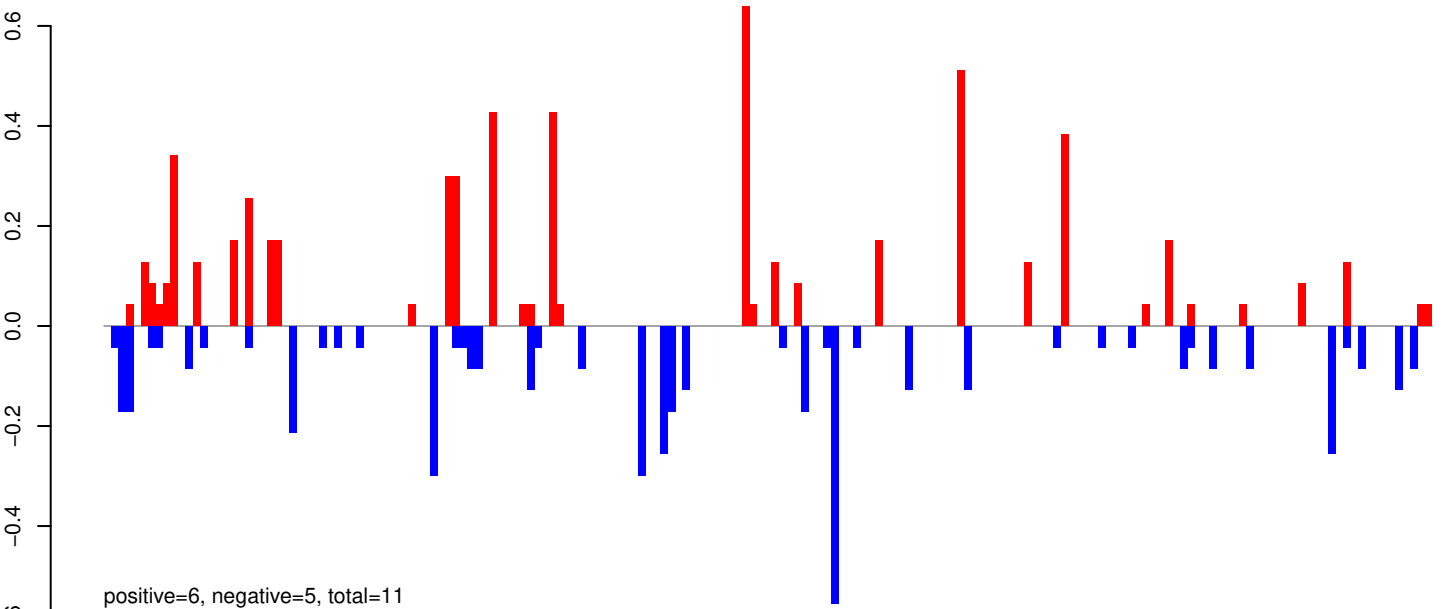

AeAeg_Whole_ZIKV_BM3_GP.rep

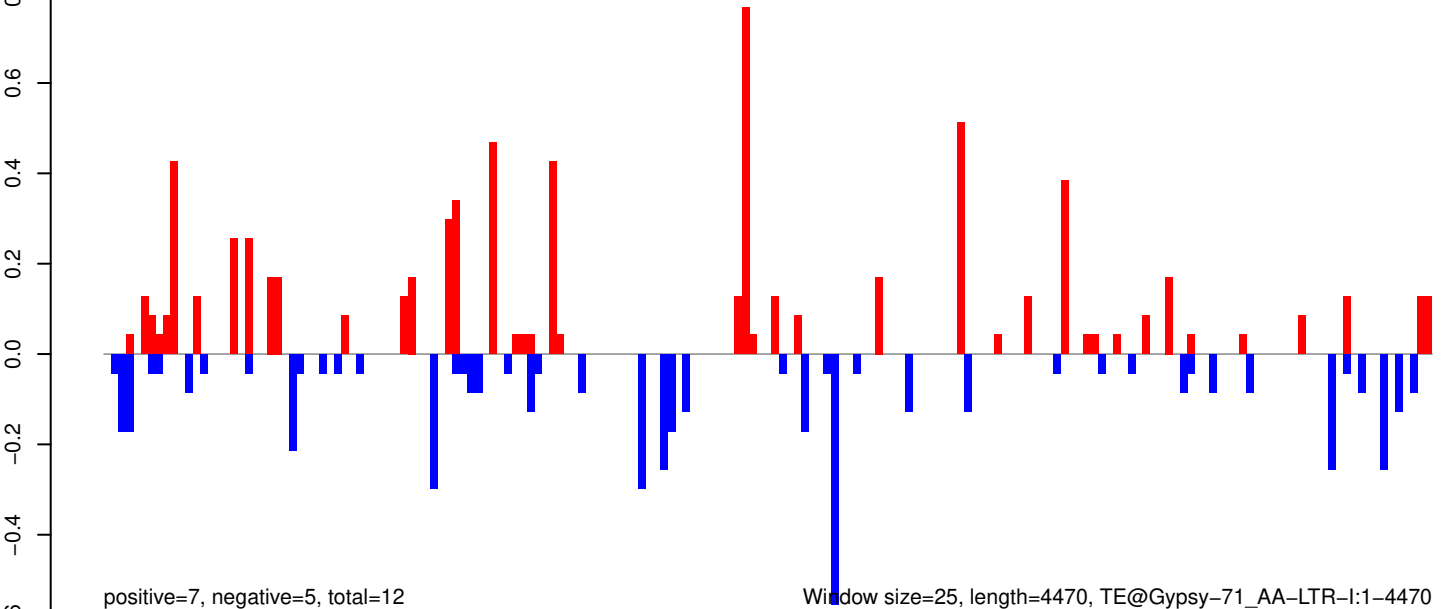

Window size=25, length=4470, TE@Gypsy-71_AA-LTR-I:1-4470

AeAeg_Whole_ZIKV_BM3_GP.18_23.rep

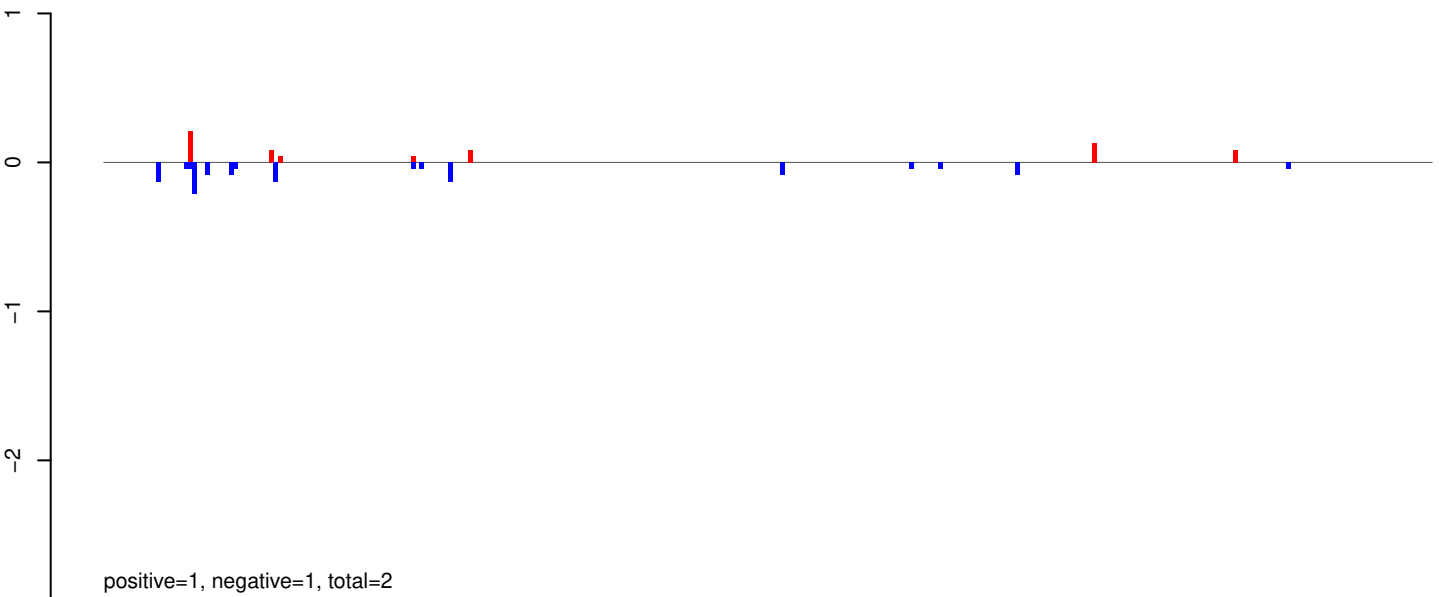

AeAeg_Whole_ZIKV_BM3_GP.24_35.rep

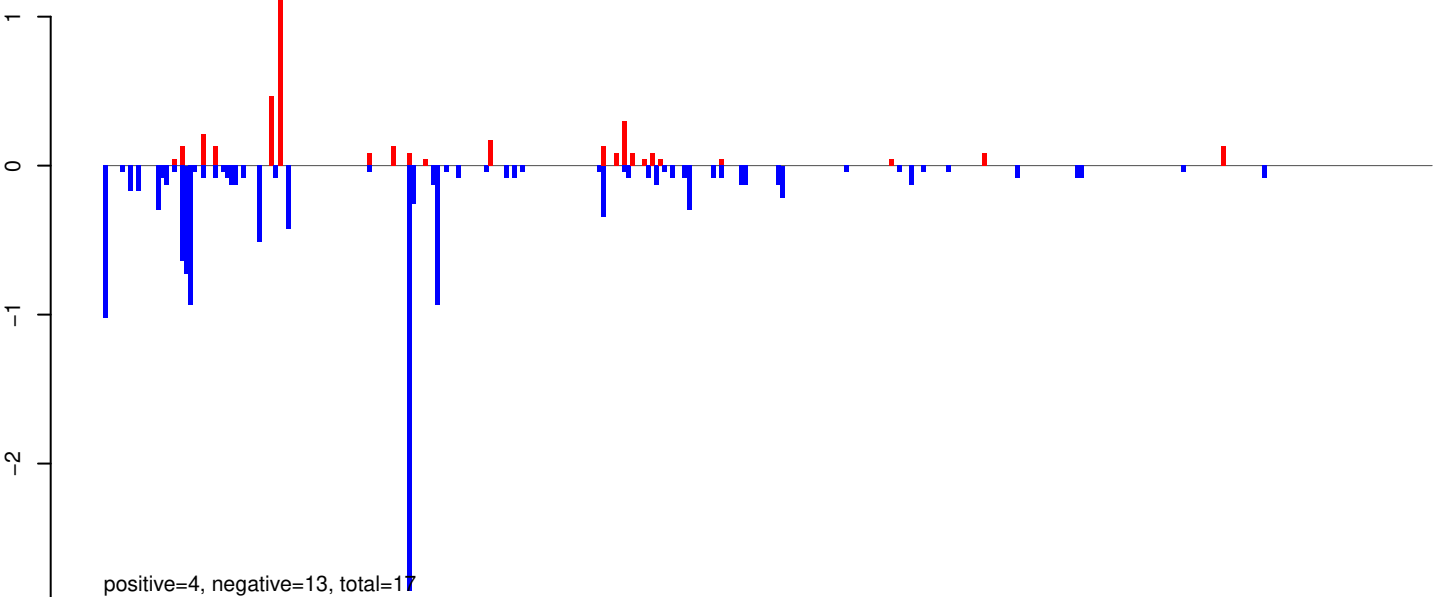

AeAeg_Whole_ZIKV_BM3_GP.rep

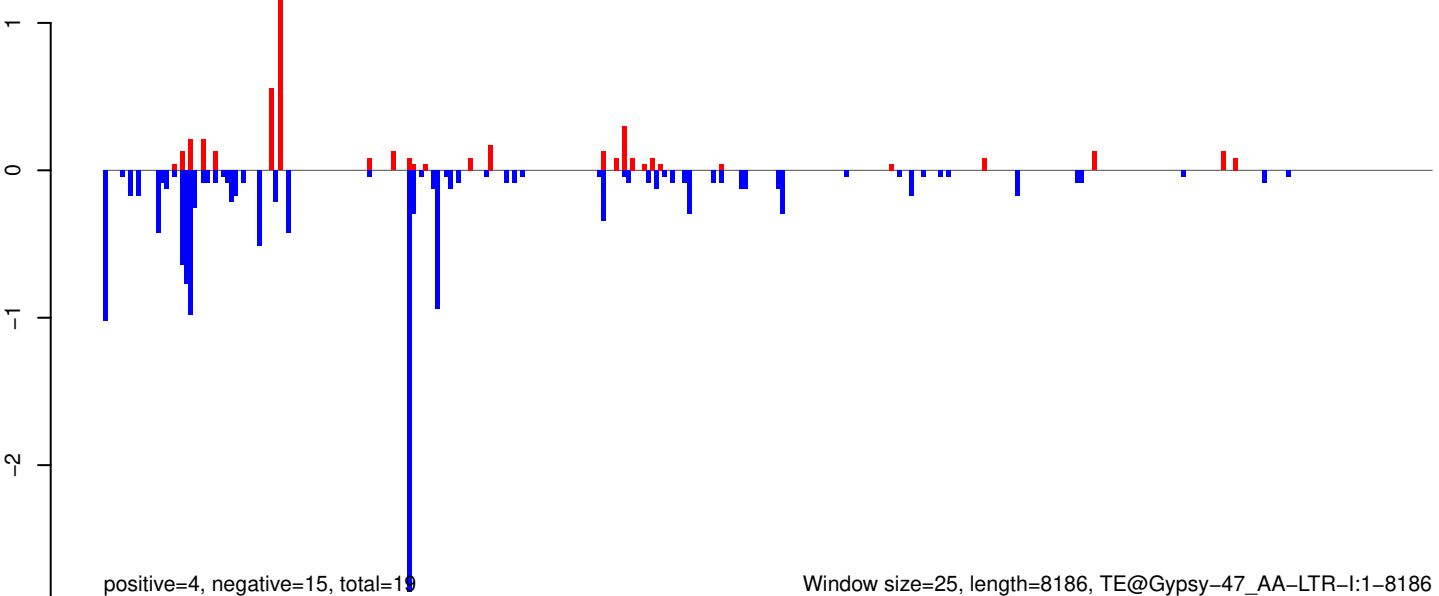

AeAeg_Whole_ZIKV_BM3_GP.18_23.rep

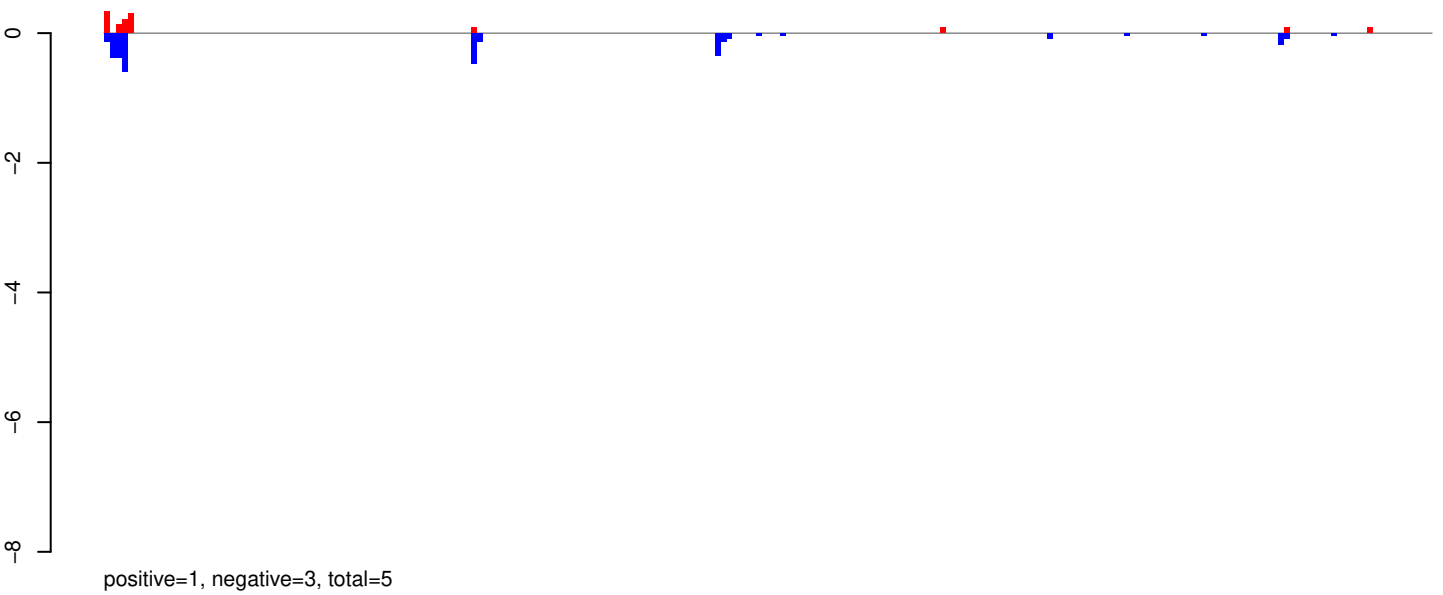

AeAeg_Whole_ZIKV_BM3_GP.24_35.rep

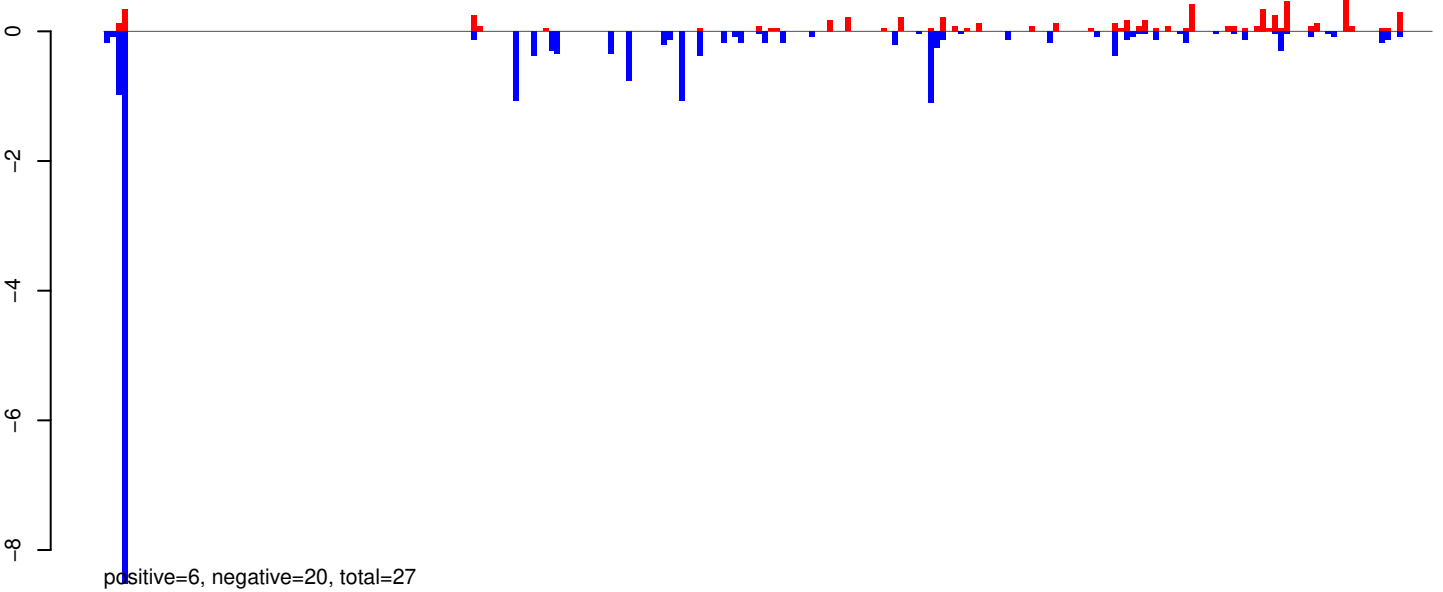

AeAeg_Whole_ZIKV_BM3_GP.rep

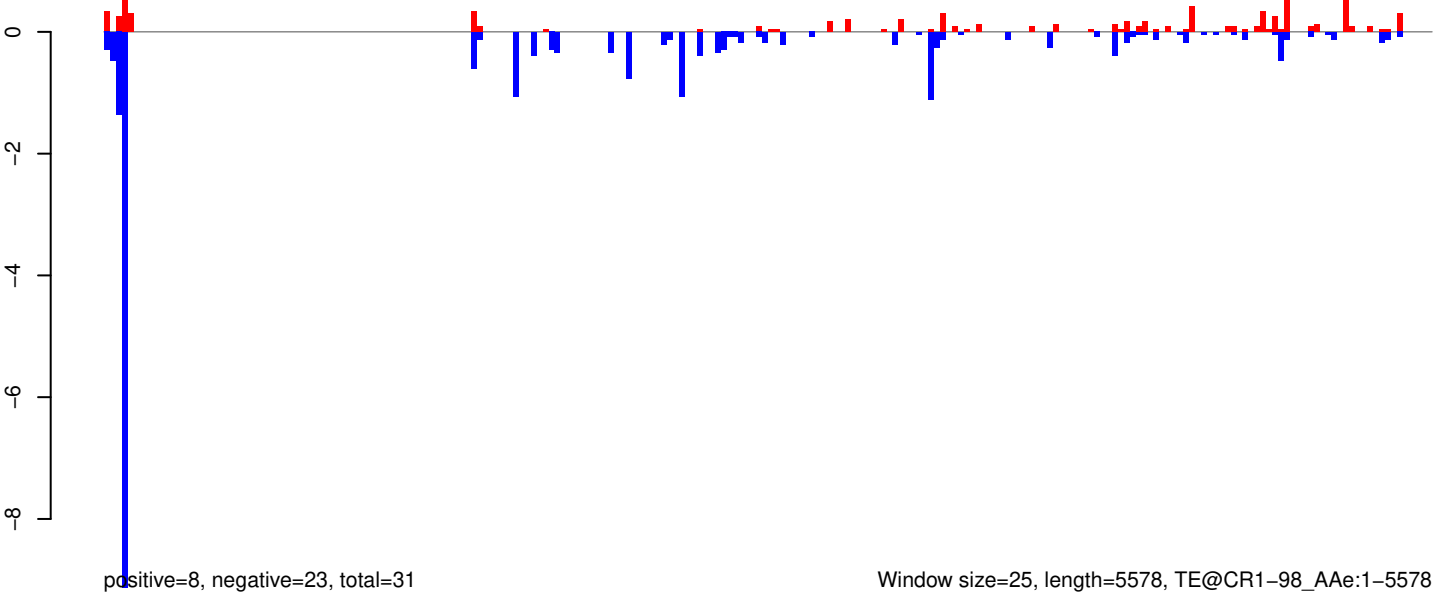

AeAeg_Whole_ZIKV_BM3_GP.18_23.rep

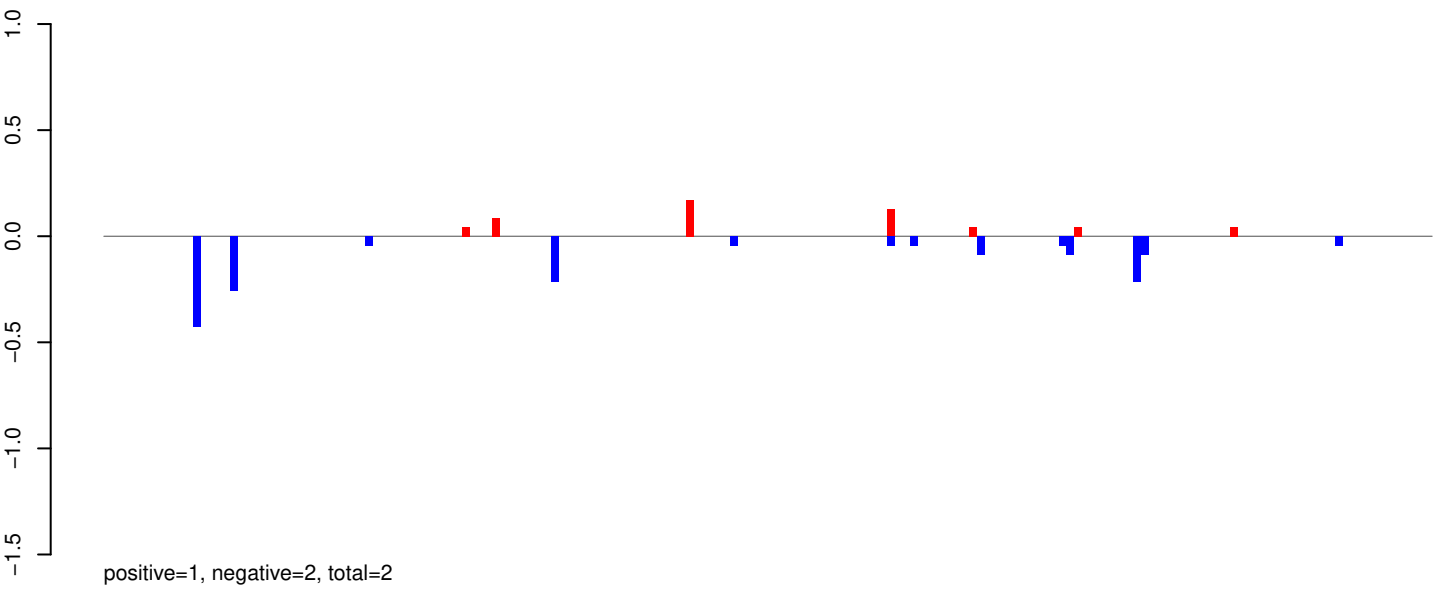

AeAeg_Whole_ZIKV_BM3_GP.24_35.rep

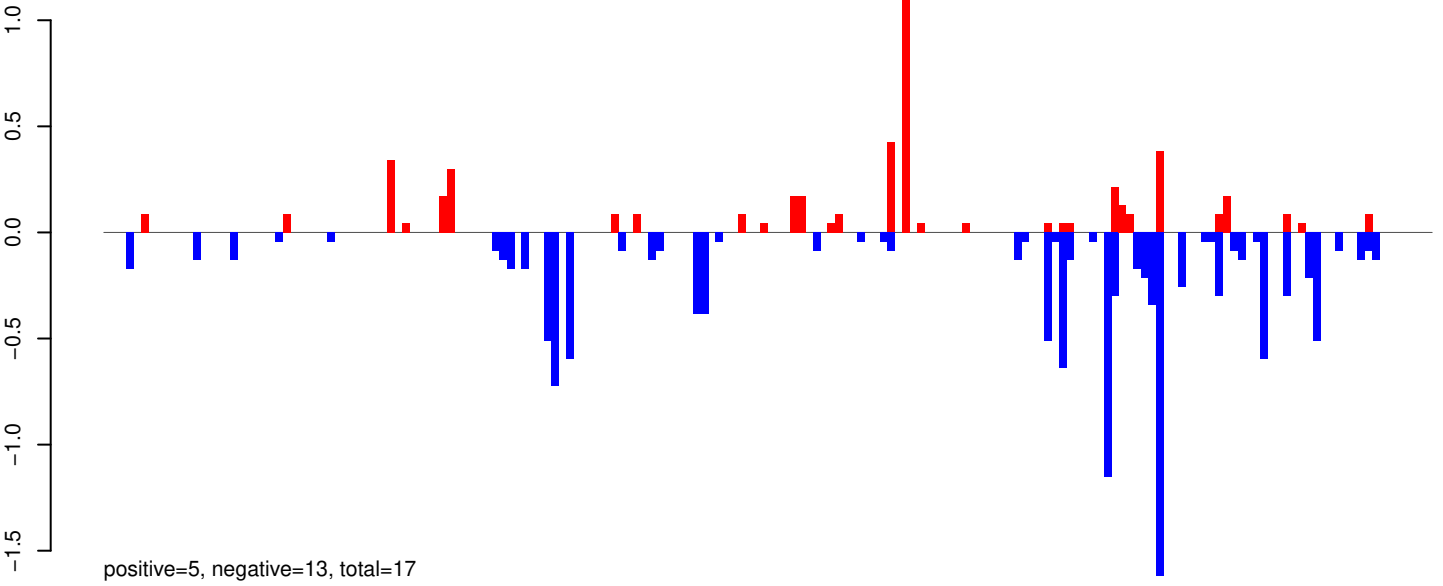

AeAeg_Whole_ZIKV_BM3_GP.rep

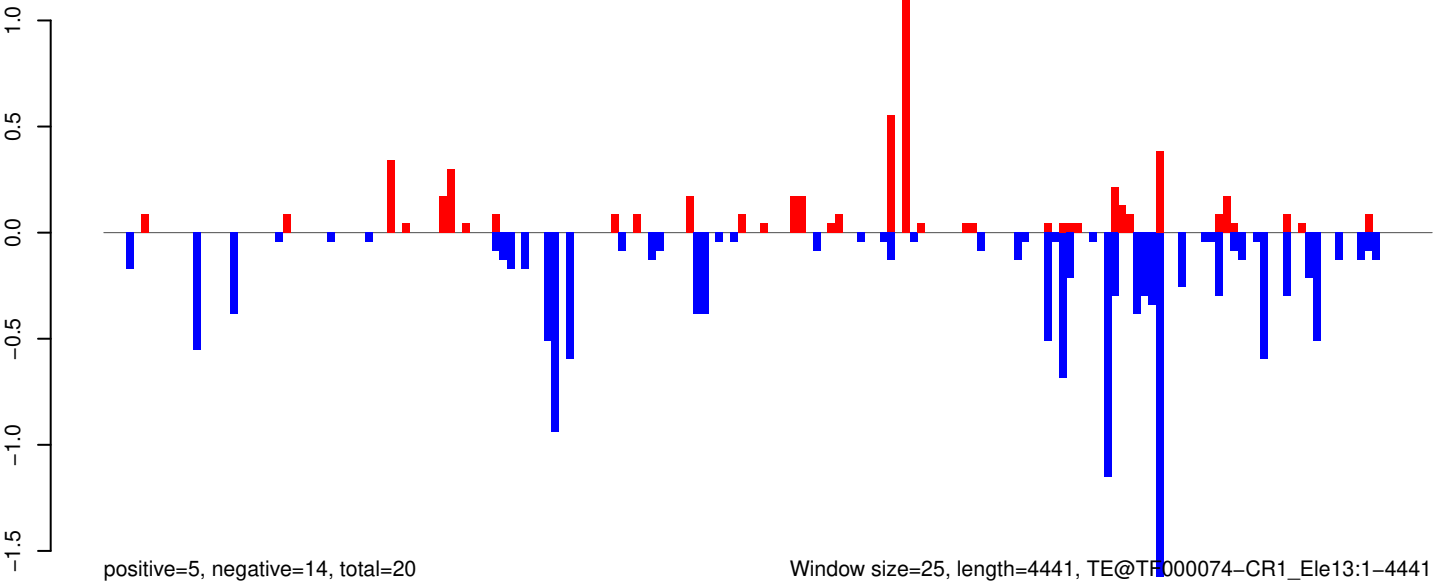

Window size=25, length=4441, TE@TF000074-CR1_Ele13:1-4441

AeAeg_Whole_ZIKV_BM3_GP.18_23.rep

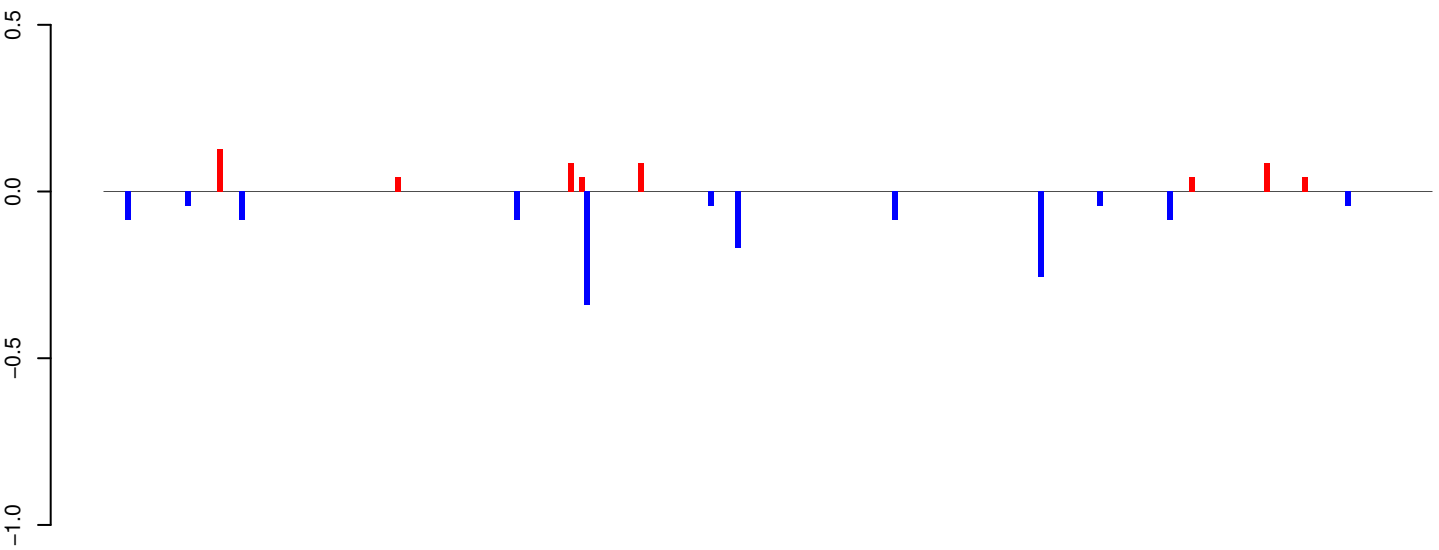

positive=1, negative=1, total=2

AeAeg_Whole_ZIKV_BM3_GP.24_35.rep

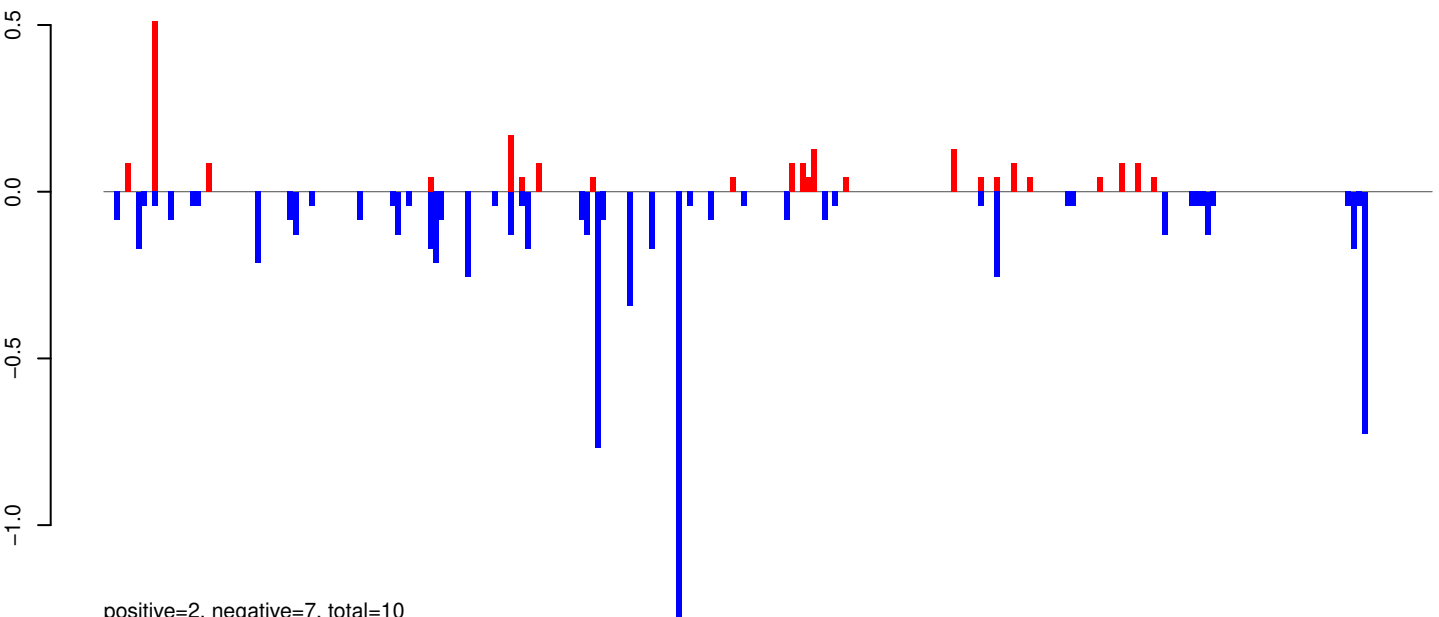

positive=2, negative=7, total=10

AeAeg_Whole_ZIKV_BM3_GP.rep

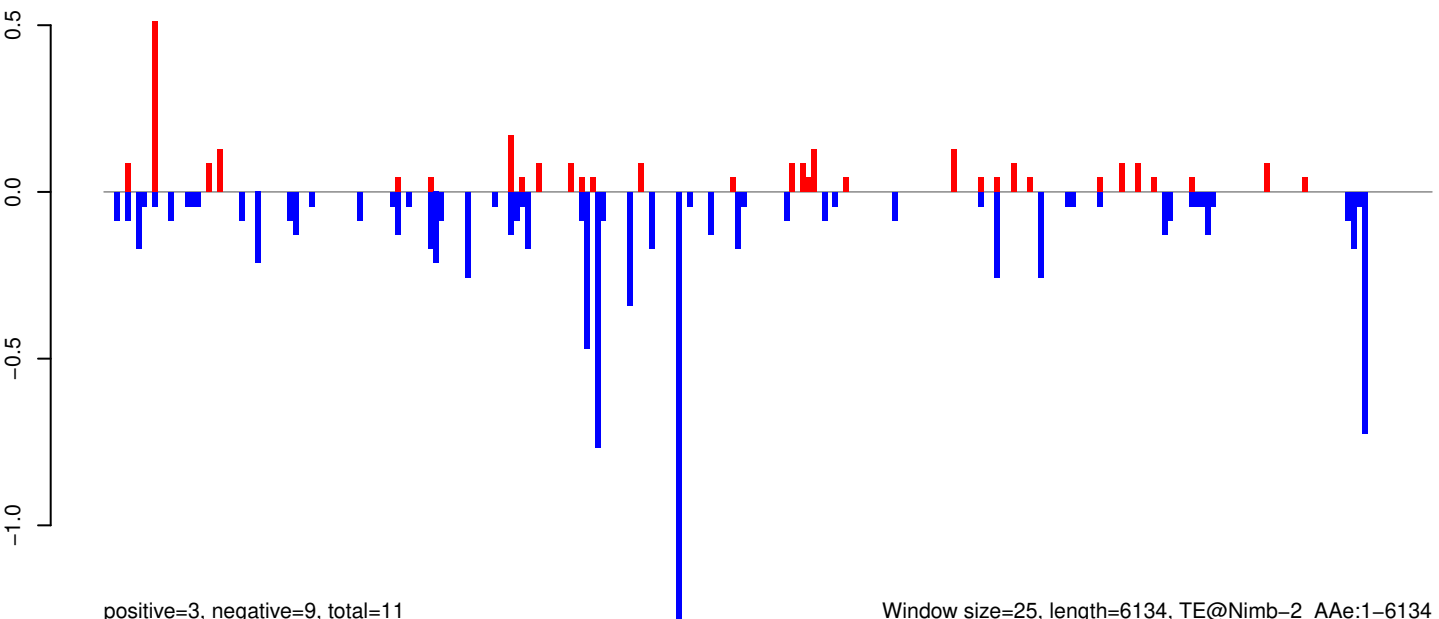

positive=3, negative=9, total=11

Window size=25, length=6134, TE@Nimb-2_AAe:1-6134

AeAeg_Whole_ZIKV_BM3_GP.18_23.rep

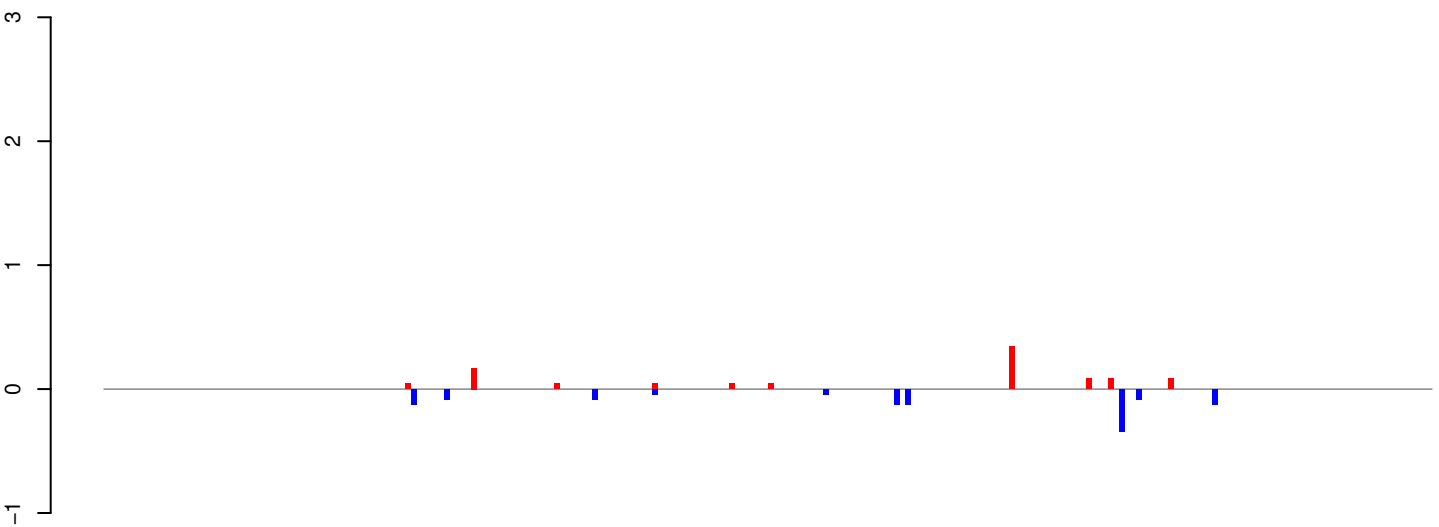

positive=1, negative=1, total=2

AeAeg_Whole_ZIKV_BM3_GP.24_35.rep

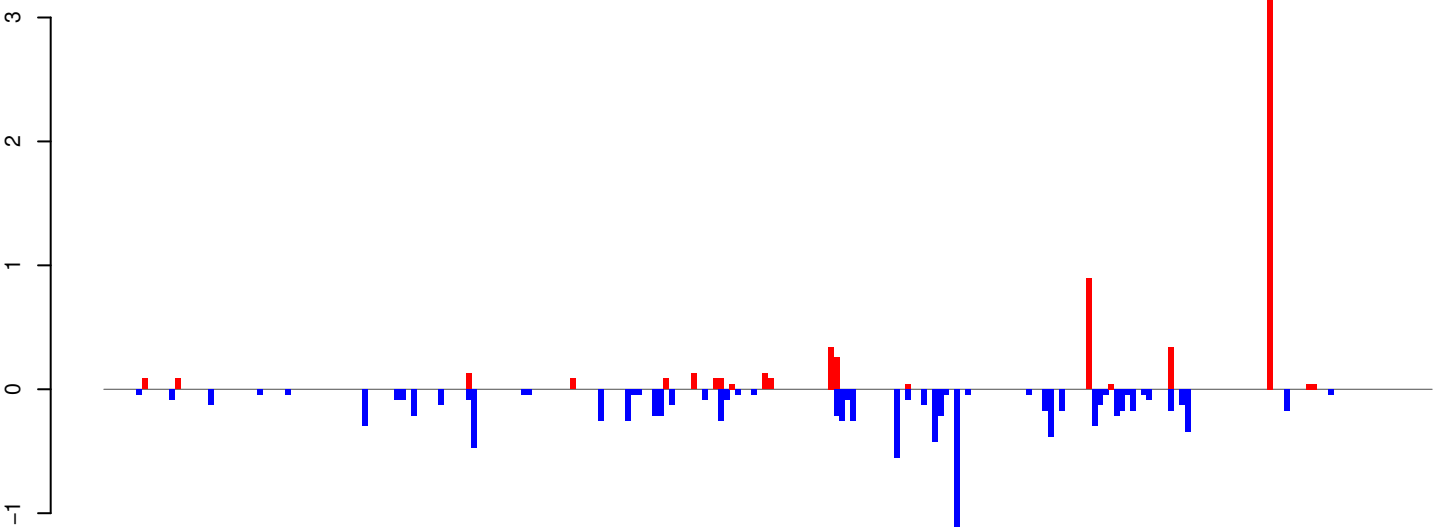

positive=6, negative=10, total=16

AeAeg_Whole_ZIKV_BM3_GP.rep

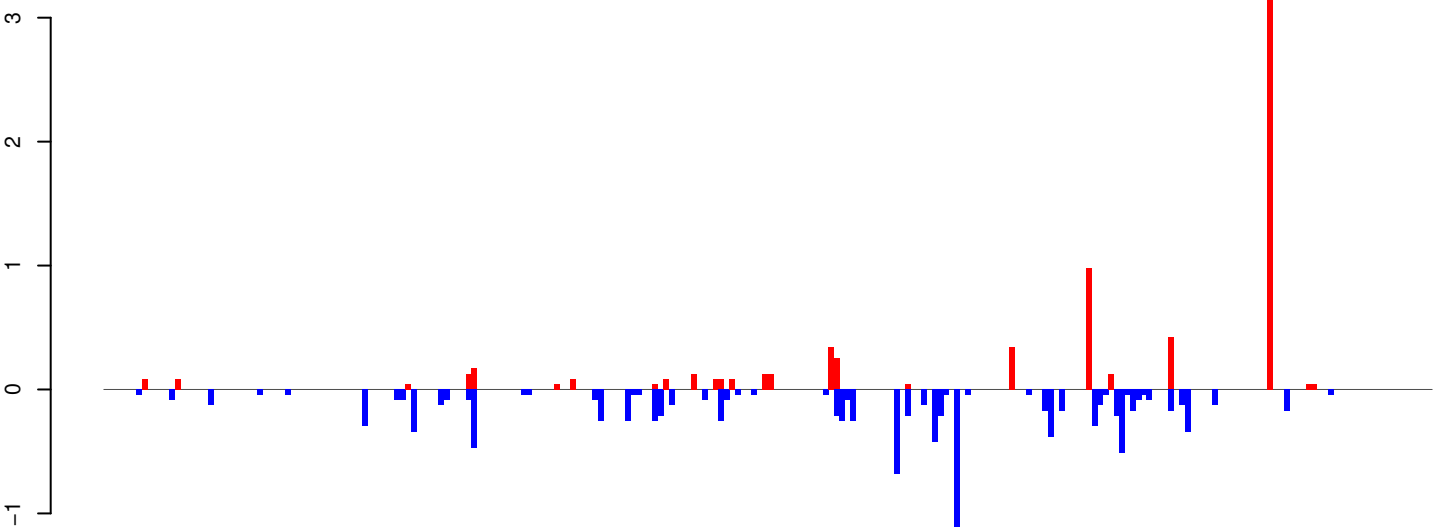

positive=7, negative=11, total=19

Window size=25, length=6046, TE@I-55_AAe:1-6046

AeAeg_Whole_ZIKV_BM3_GP.18_23.rep

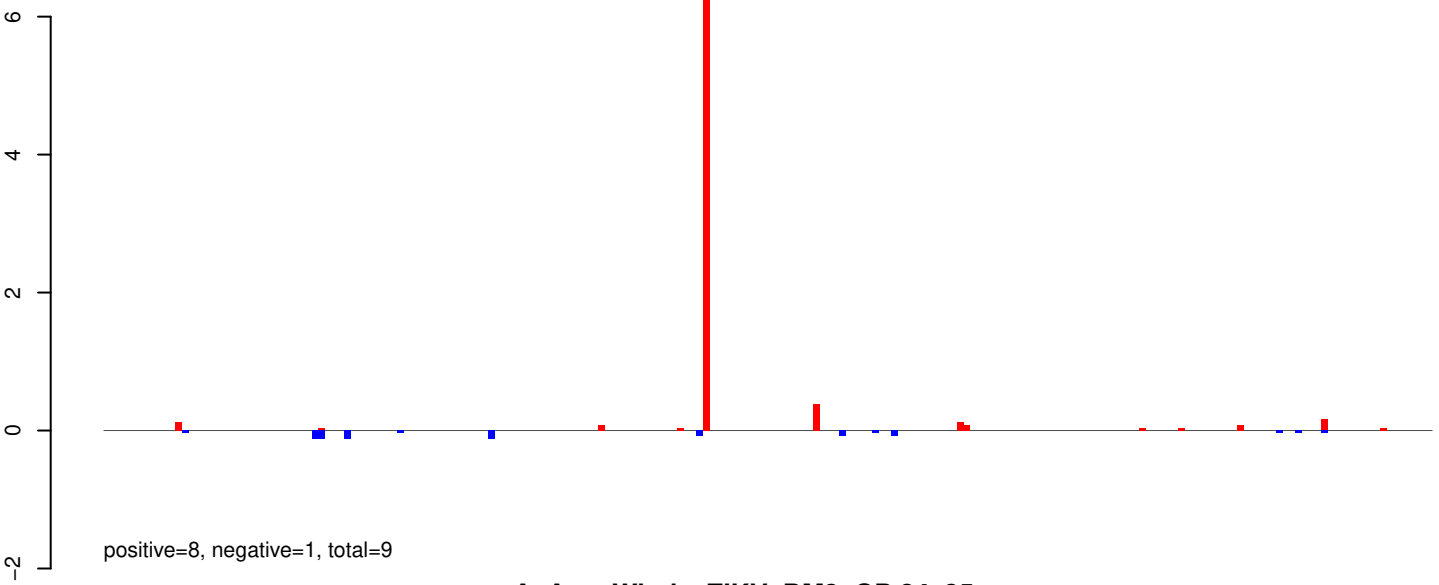

AeAeg_Whole_ZIKV_BM3_GP.24_35.rep

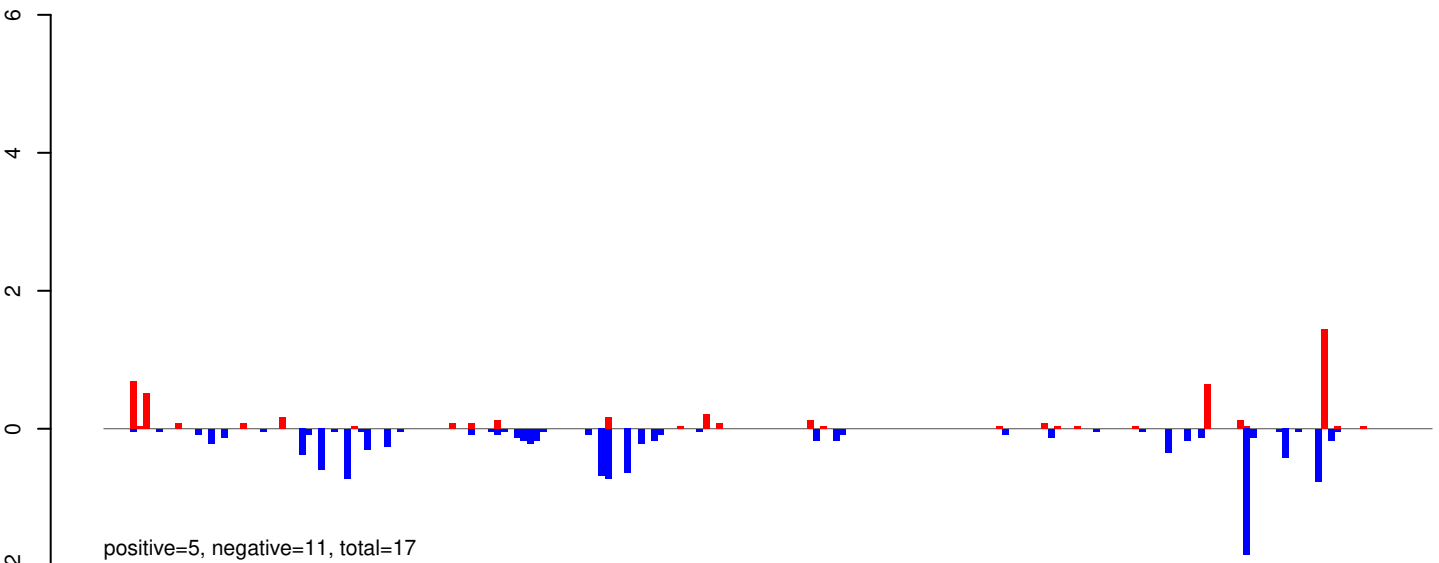

AeAeg_Whole_ZIKV_BM3_GP.rep

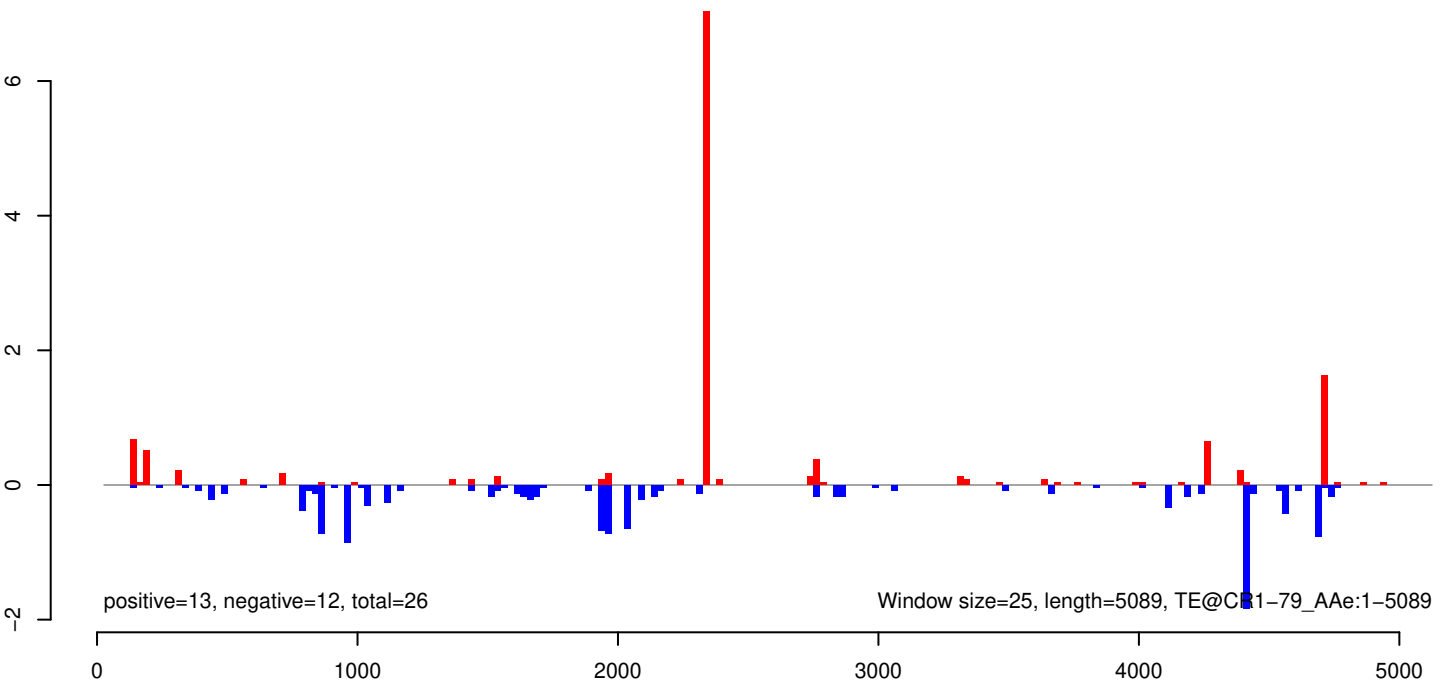

AeAeg_Whole_ZIKV_BM3_GP.18_23.rep



AeAeg_Whole_ZIKV_BM3_GP.24_35.rep

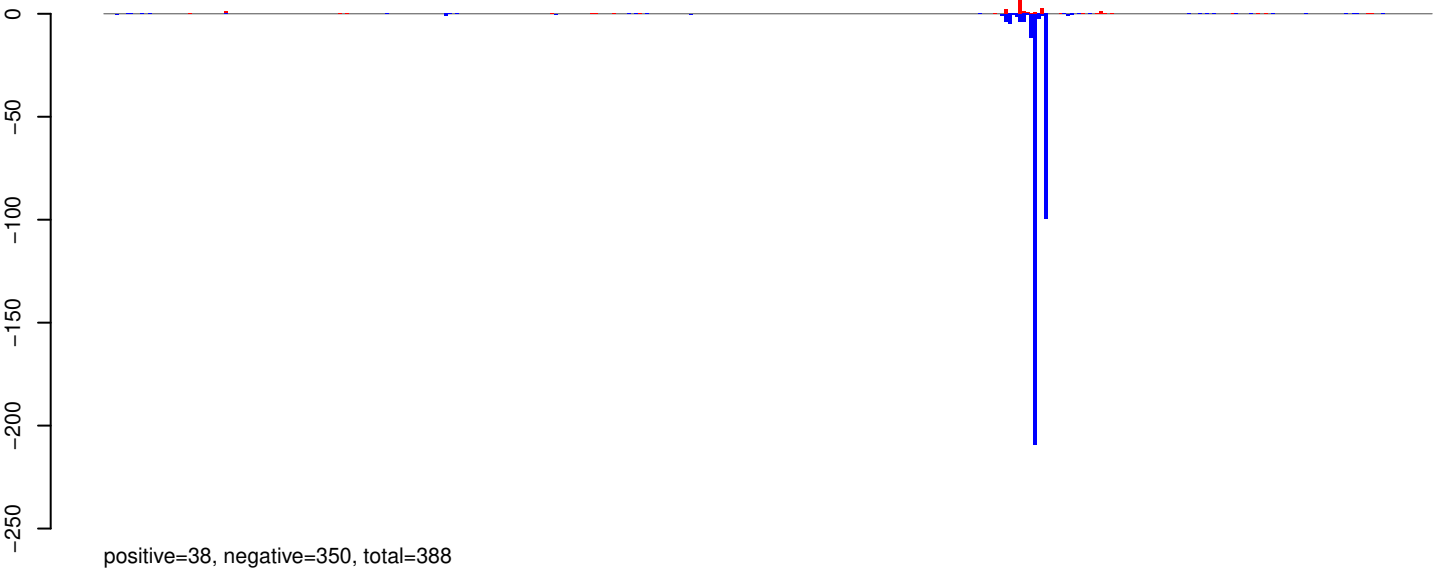

AeAeg_Whole_ZIKV_BM3_GP.rep

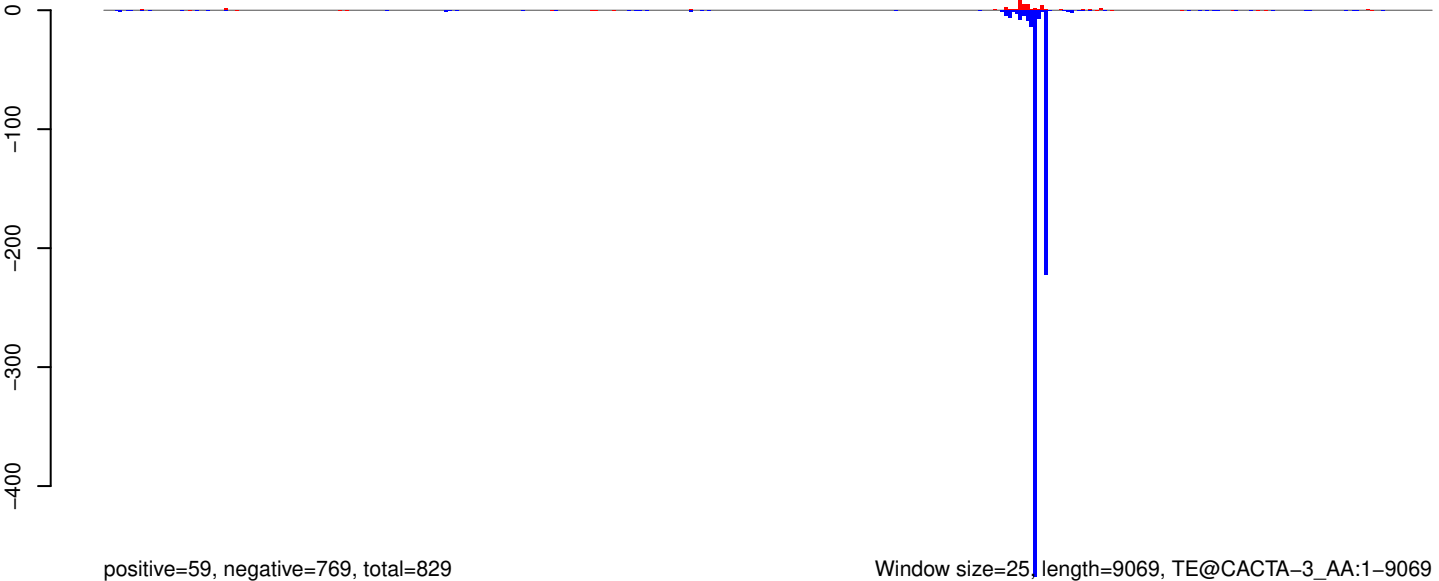

AeAeg_Whole_ZIKV_BM3_GP.18_23.rep

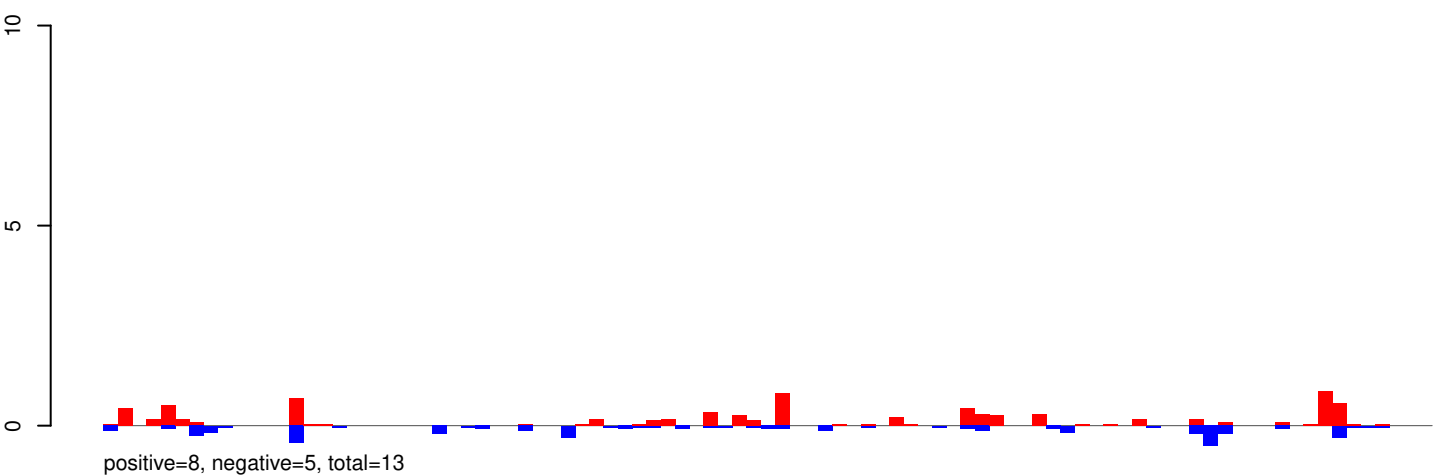

AeAeg_Whole_ZIKV_BM3_GP.24_35.rep

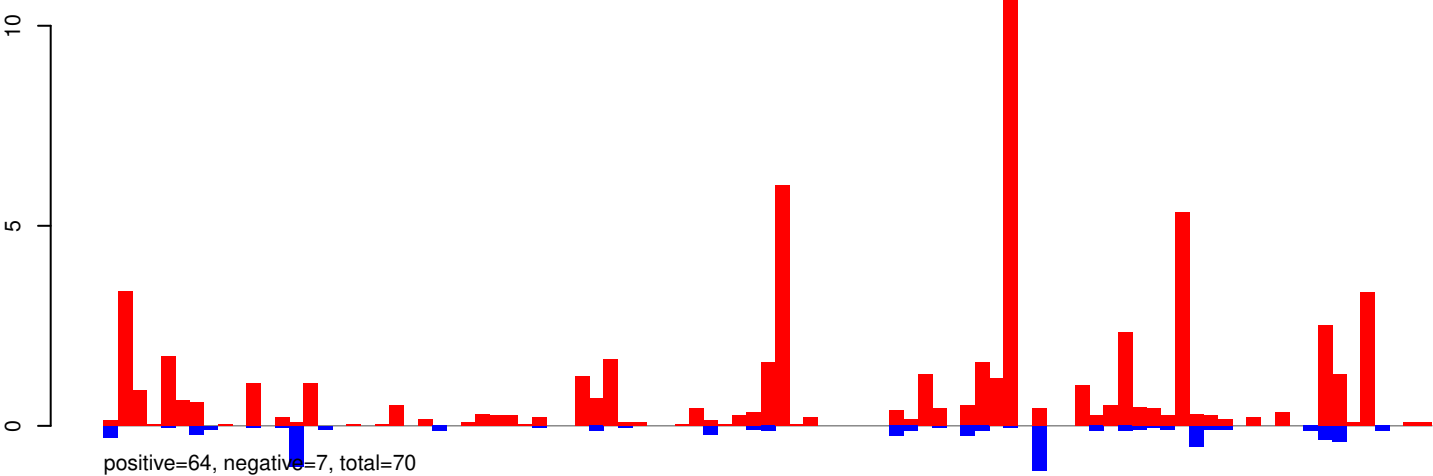

AeAeg_Whole_ZIKV_BM3_GP.rep

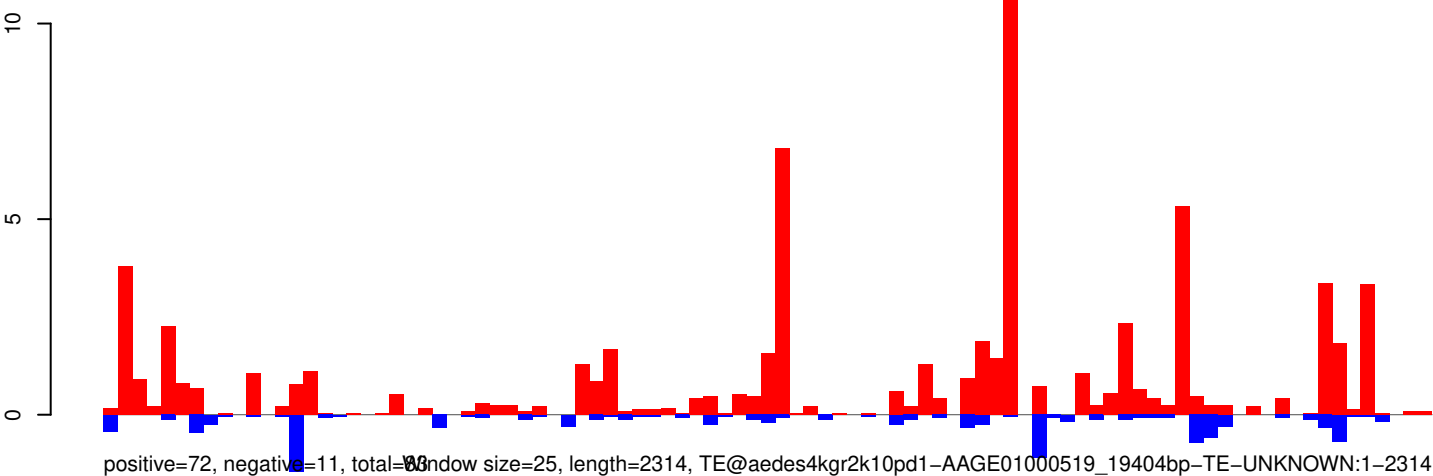

Window size=25, length=2314, TE@aedes4kgr2k10pd1-AAGE01000519_19404bp-TE-UNKNOWN:1-2314

AeAeg_Whole_ZIKV_BM3_GP.18_23.rep

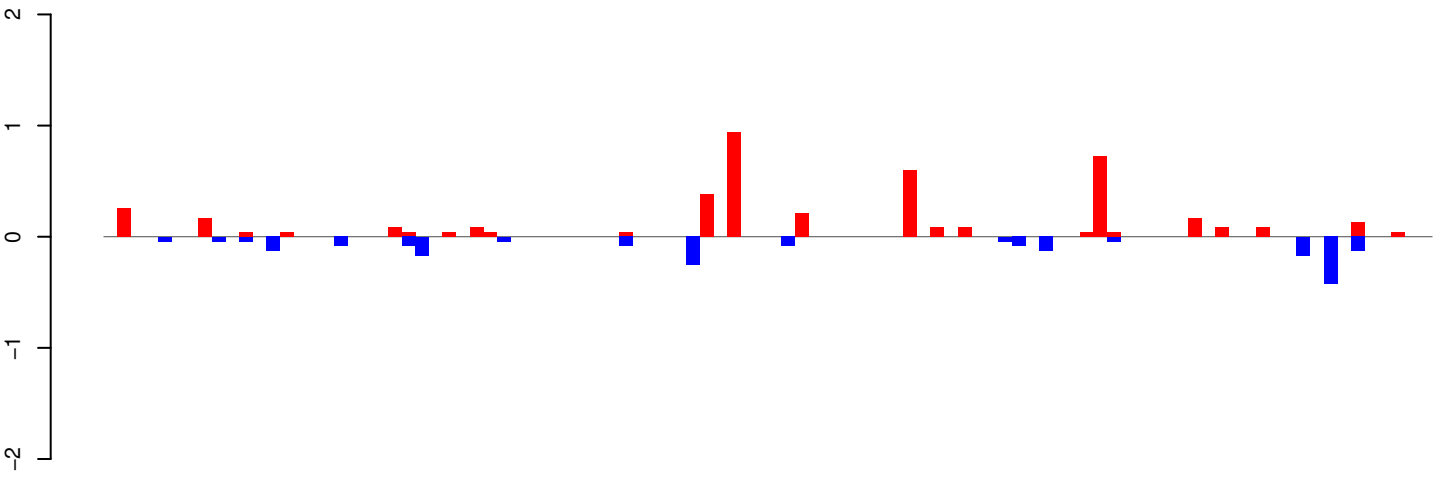

positive=4, negative=2, total=7

AeAeg_Whole_ZIKV_BM3_GP.24_35.rep

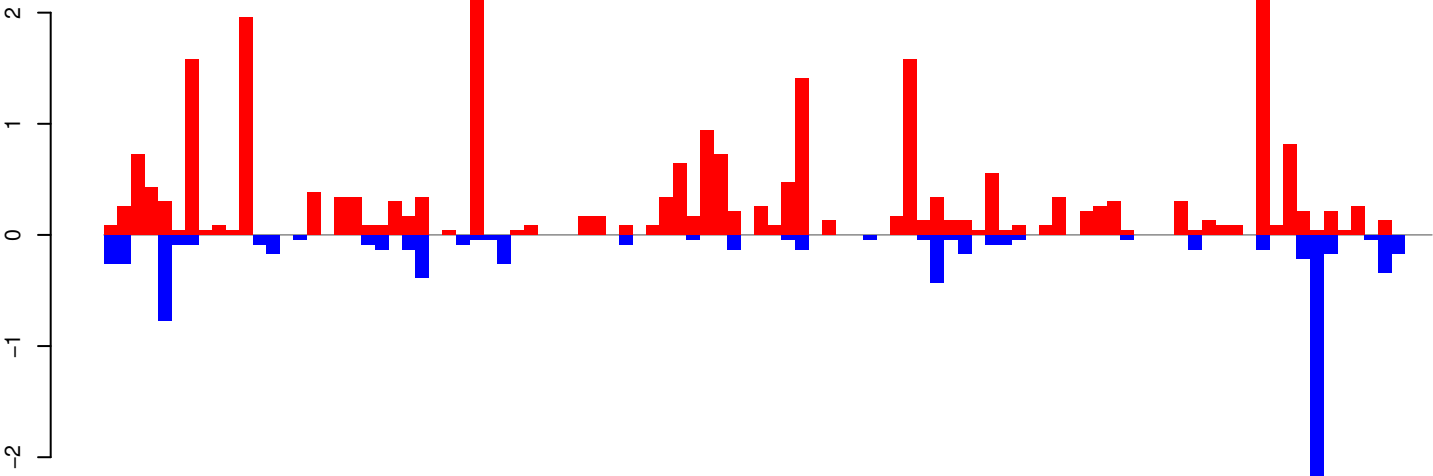

positive=25, negative=8, total=34

AeAeg_Whole_ZIKV_BM3_GP.rep

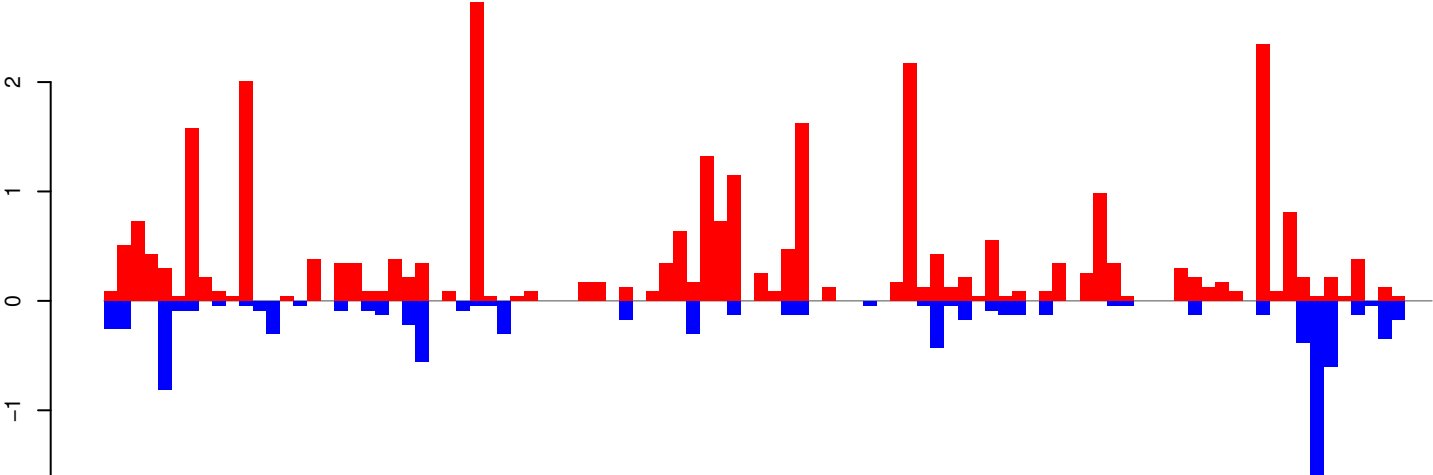

positive=30, negative=10, total=40 window size=25, length=2435, TE@aedes4kgr2k10pd1-AAGE01000016_34197bp-TE-UNKNOWN:1-2435

AeAeg_Whole_ZIKV_BM3_GP.18_23.rep

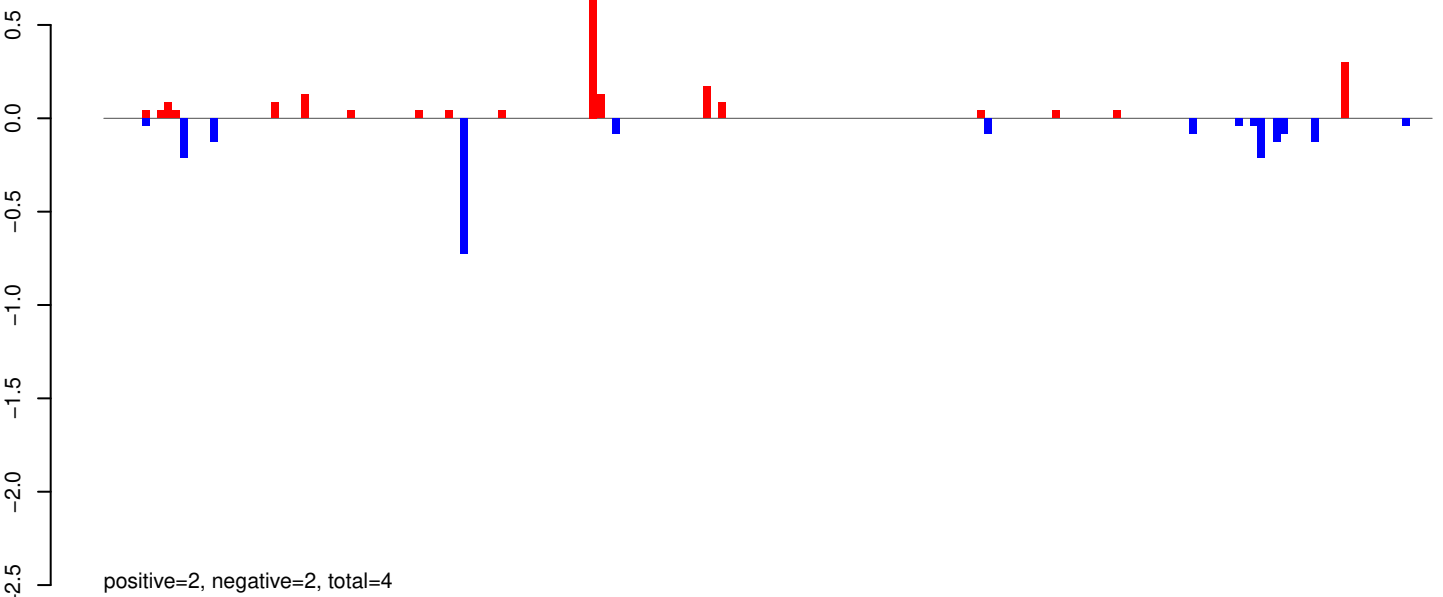

AeAeg_Whole_ZIKV_BM3_GP.24_35.rep

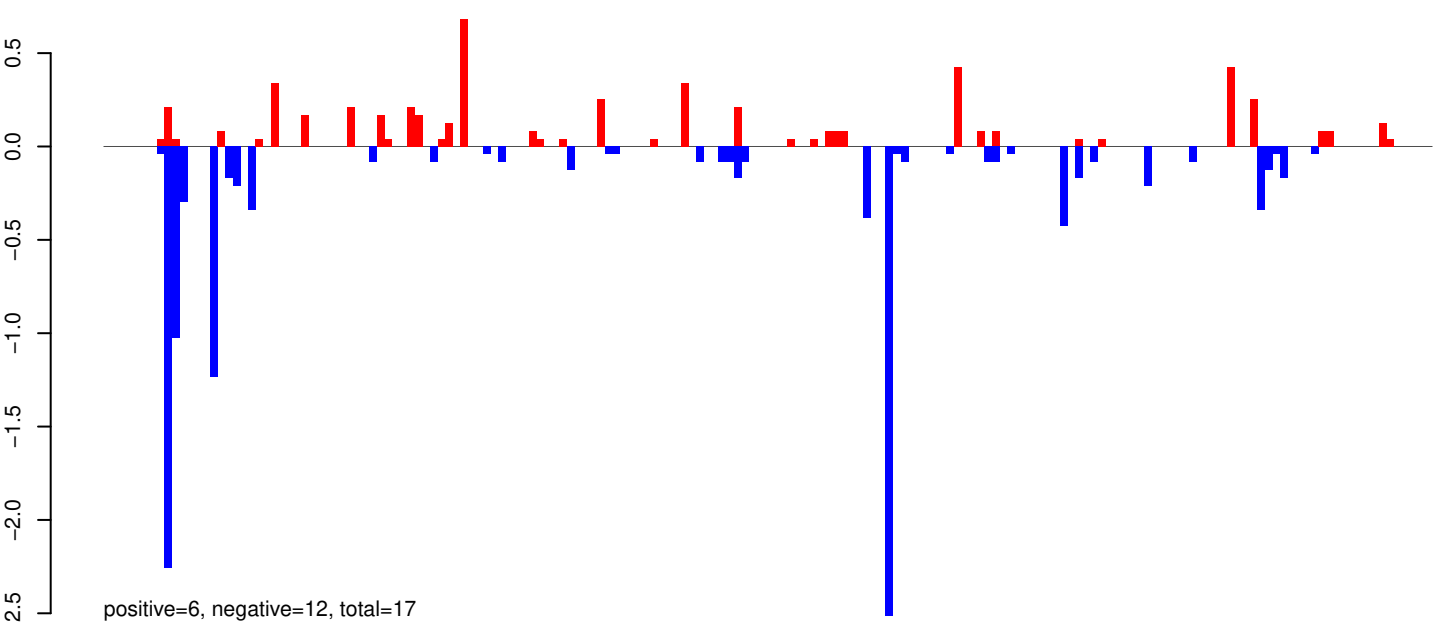

AeAeg_Whole_ZIKV_BM3_GP.rep

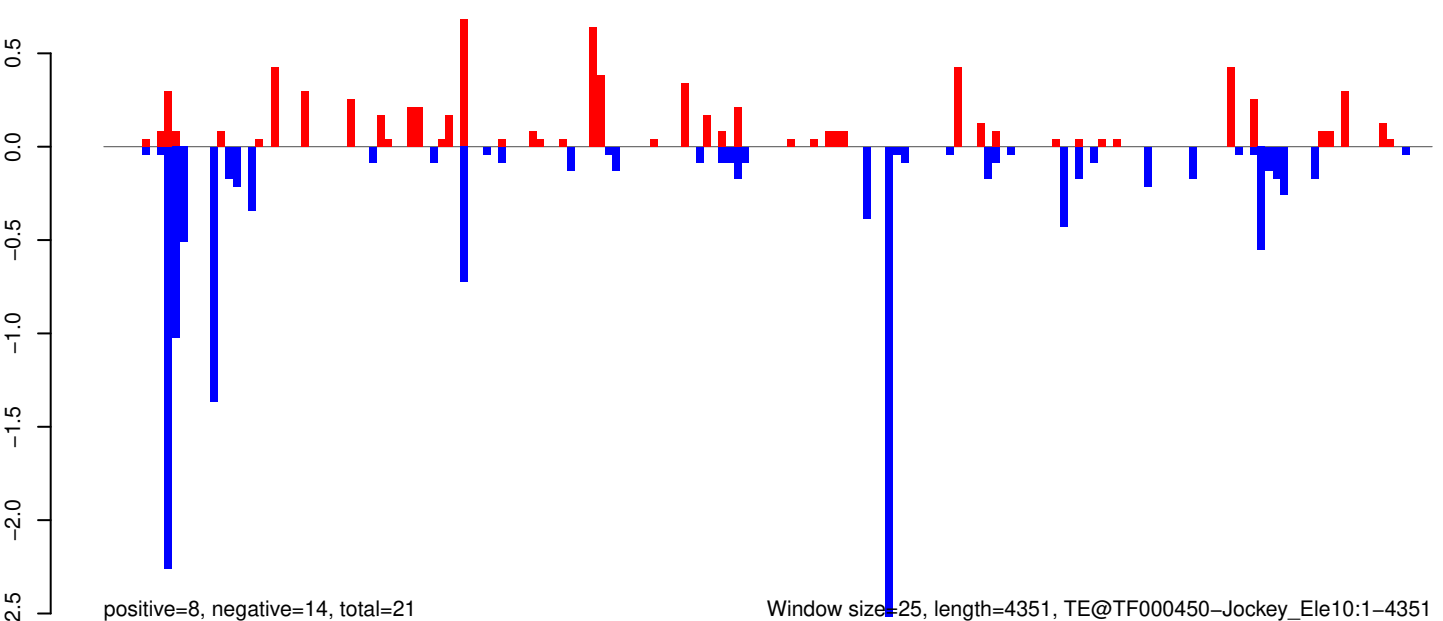

Window size=25, length=4351, TE@TF000450-Jockey_Ele10:1-4351

AeAeg_Whole_ZIKV_BM3_GP.18_23.rep

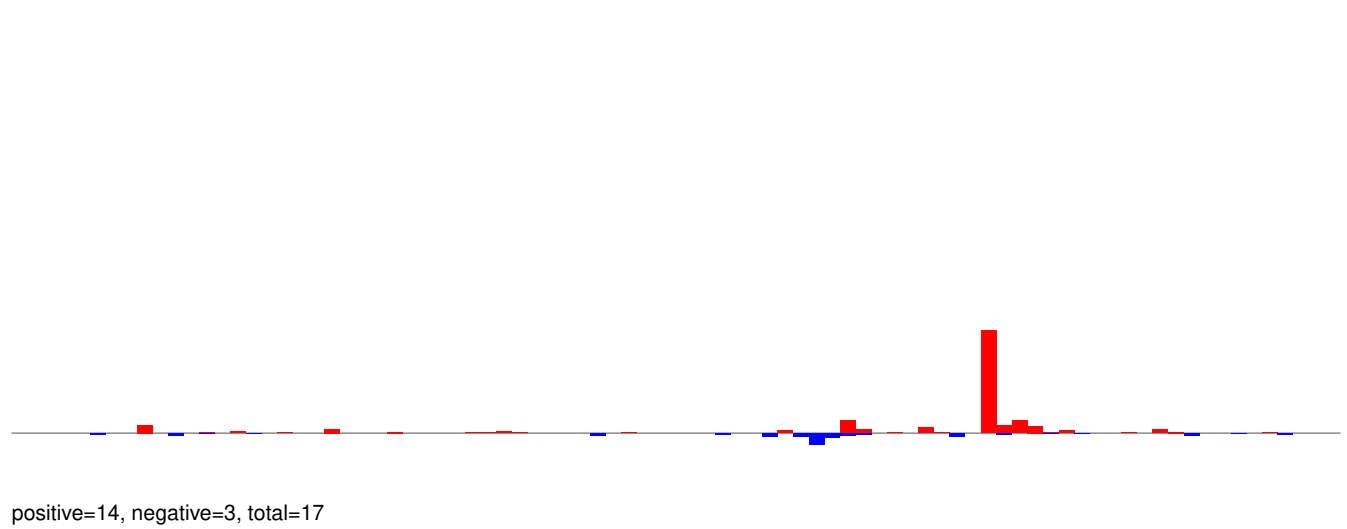

AeAeg_Whole_ZIKV_BM3_GP.24_35.rep

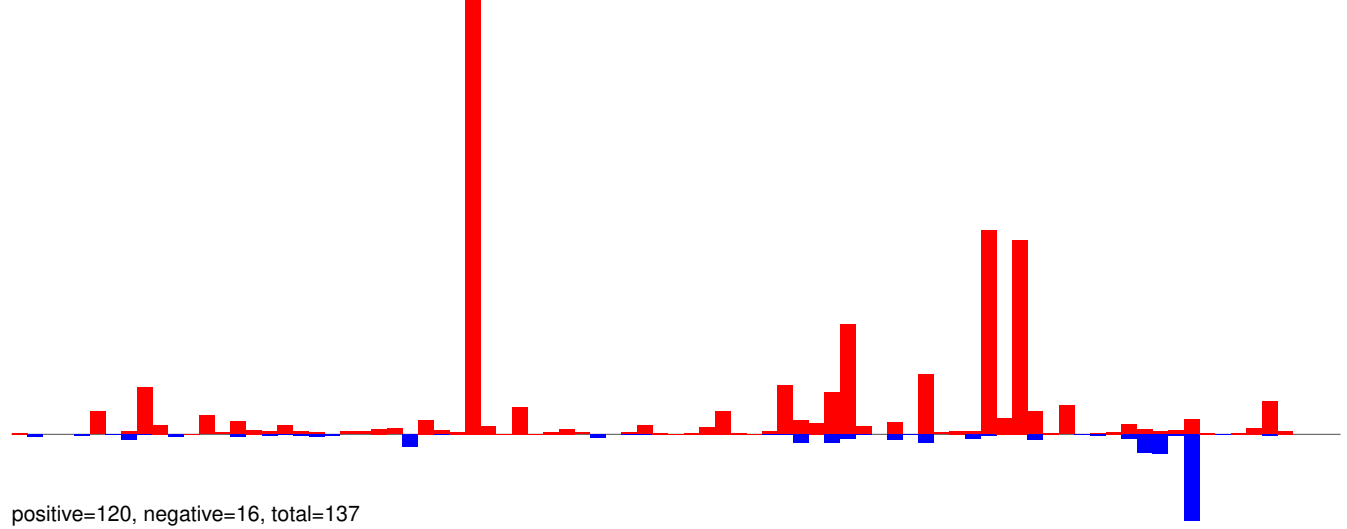

AeAeg_Whole_ZIKV_BM3_GP.rep

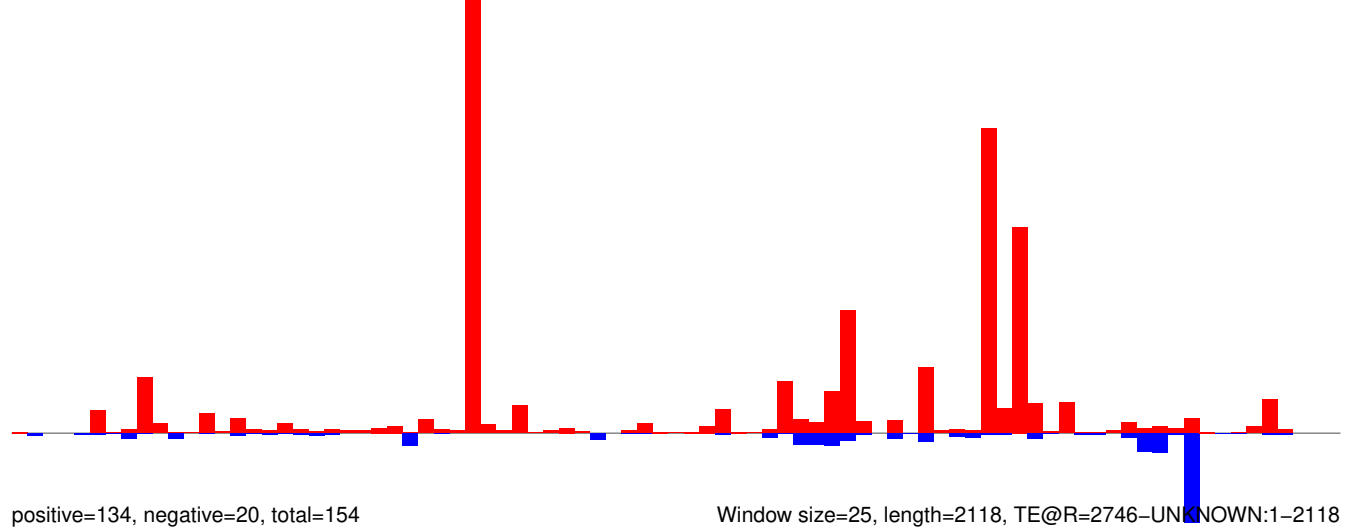

Window size=25, length=2118, TE@R=2746-UNKNOWN:1-2118

AeAeg_Whole_ZIKV_BM3_GP.18_23.rep

positive=80, negative=38, total=118

AeAeg_Whole_ZIKV_BM3_GP.24_35.rep

positive=1267, negative=31, total=1298

AeAeg_Whole_ZIKV_BM3_GP.rep

positive=1346, negative=70, total=1416

Window size=25, length=2102, TE@R=1195-UNKNOWN:1-2102

AeAeg_Whole_ZIKV_BM3_GP.18_23.rep

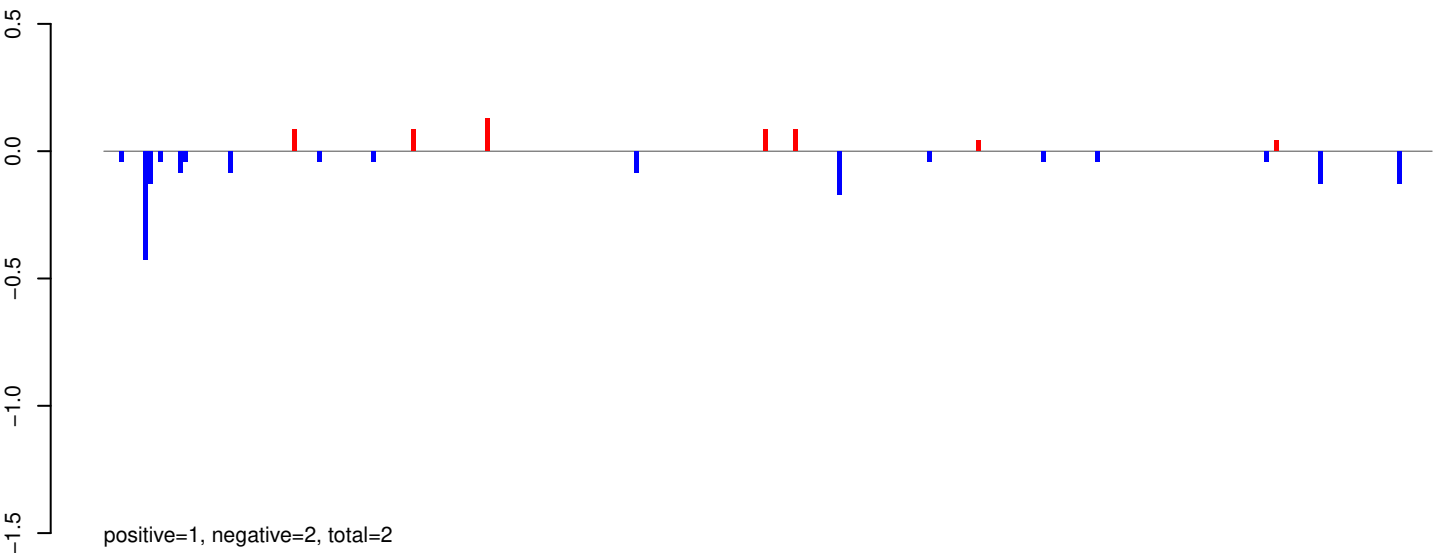

AeAeg_Whole_ZIKV_BM3_GP.24_35.rep

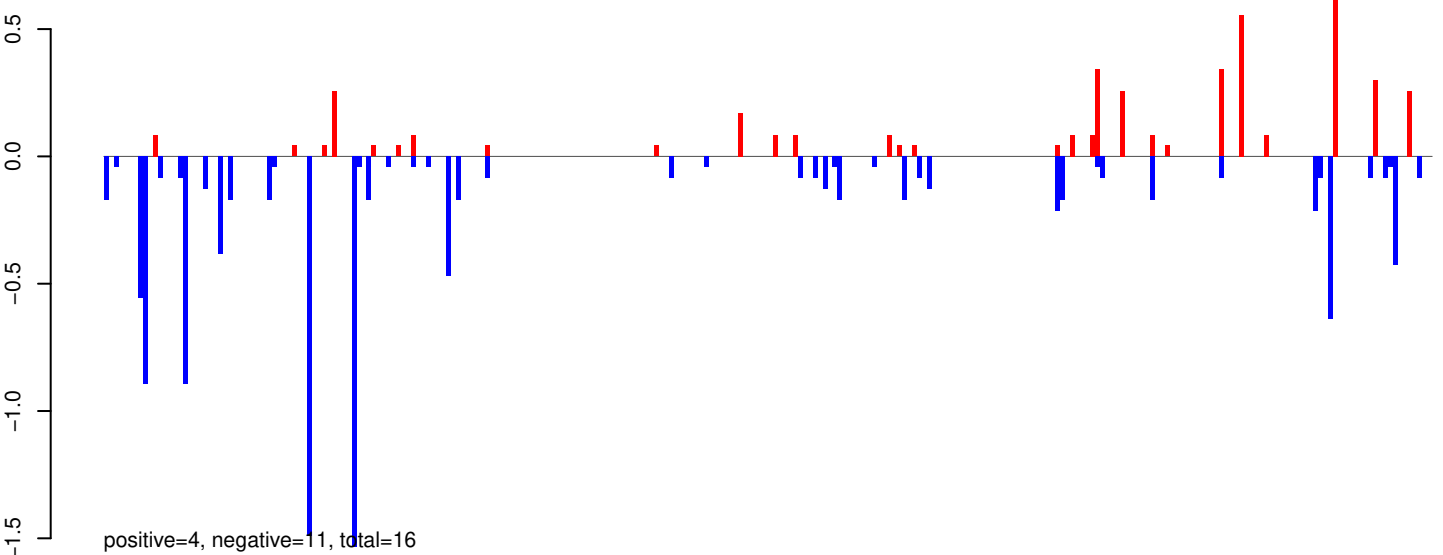

AeAeg_Whole_ZIKV_BM3_GP.rep

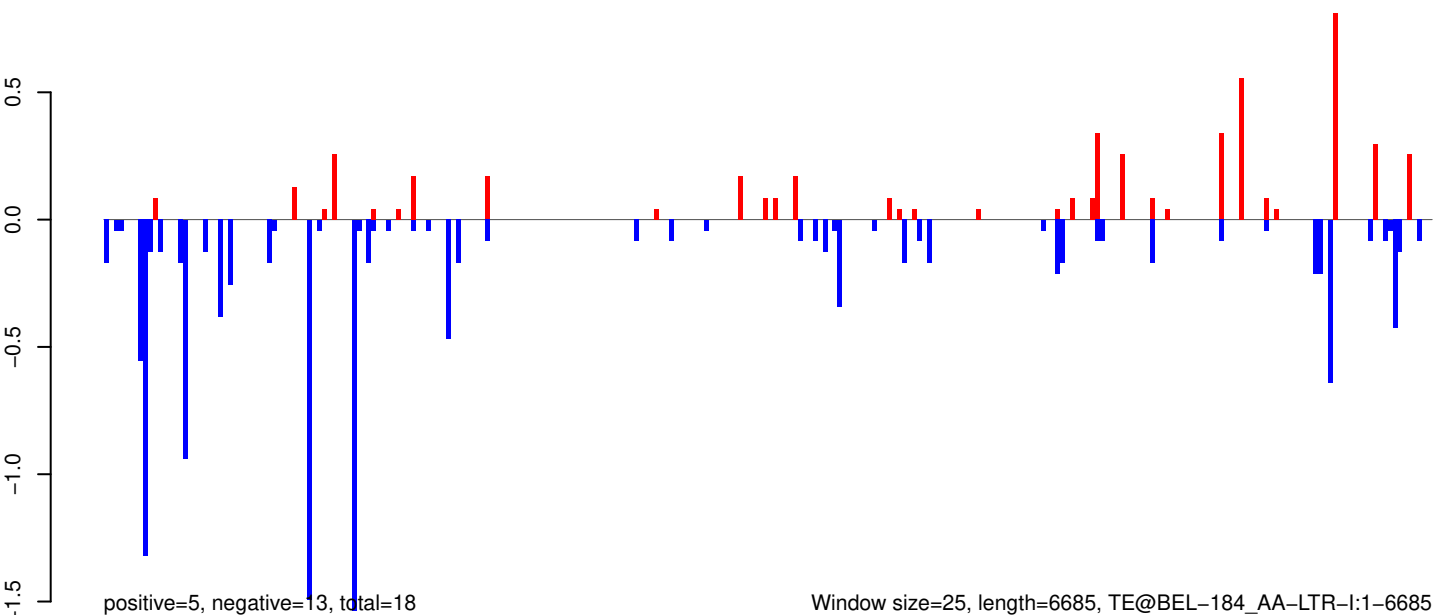

Window size=25, length=6685, TE@BEL-184_AA-LTR-I:1-6685

AeAeg_Whole_ZIKV_BM3_GP.18_23.rep

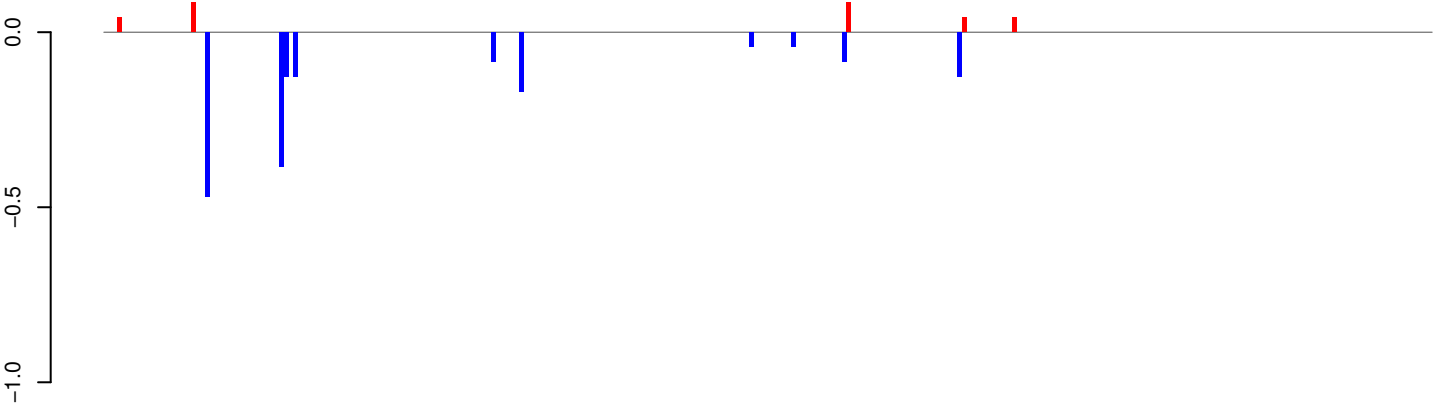

positive=0, negative=2, total=2

AeAeg_Whole_ZIKV_BM3_GP.24_35.rep

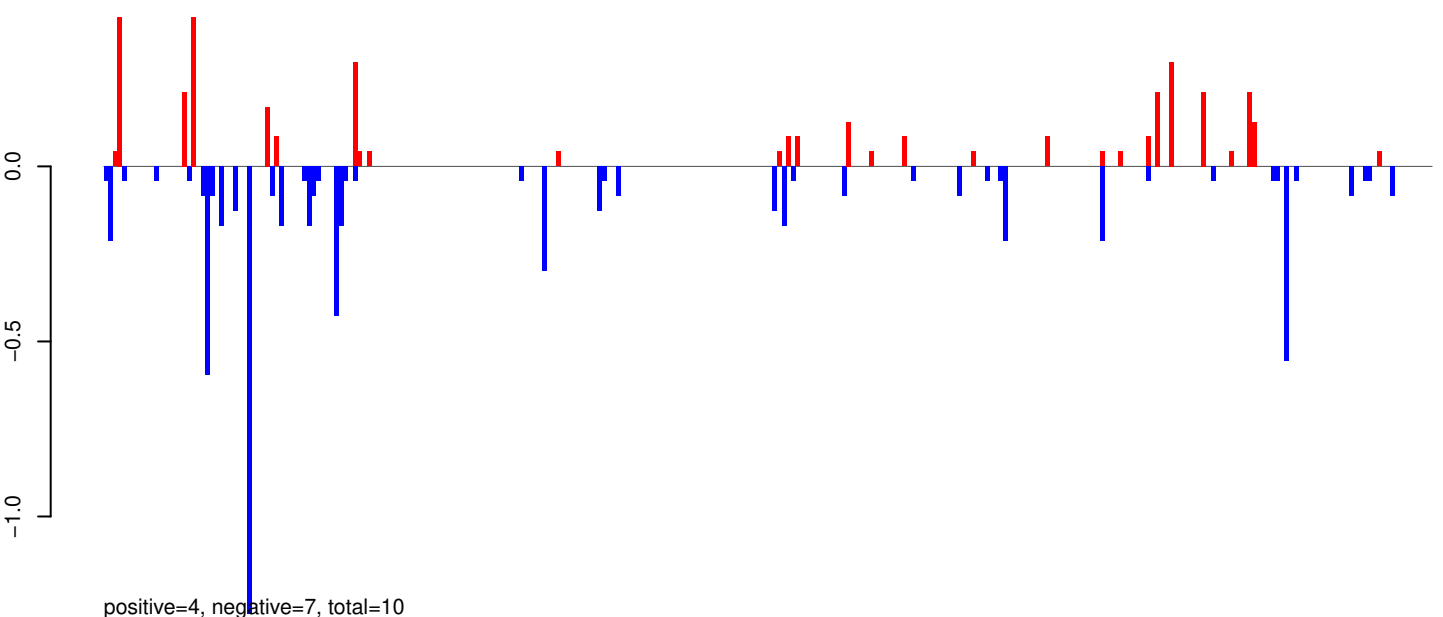

positive=4, negative=7, total=10

AeAeg_Whole_ZIKV_BM3_GP.rep

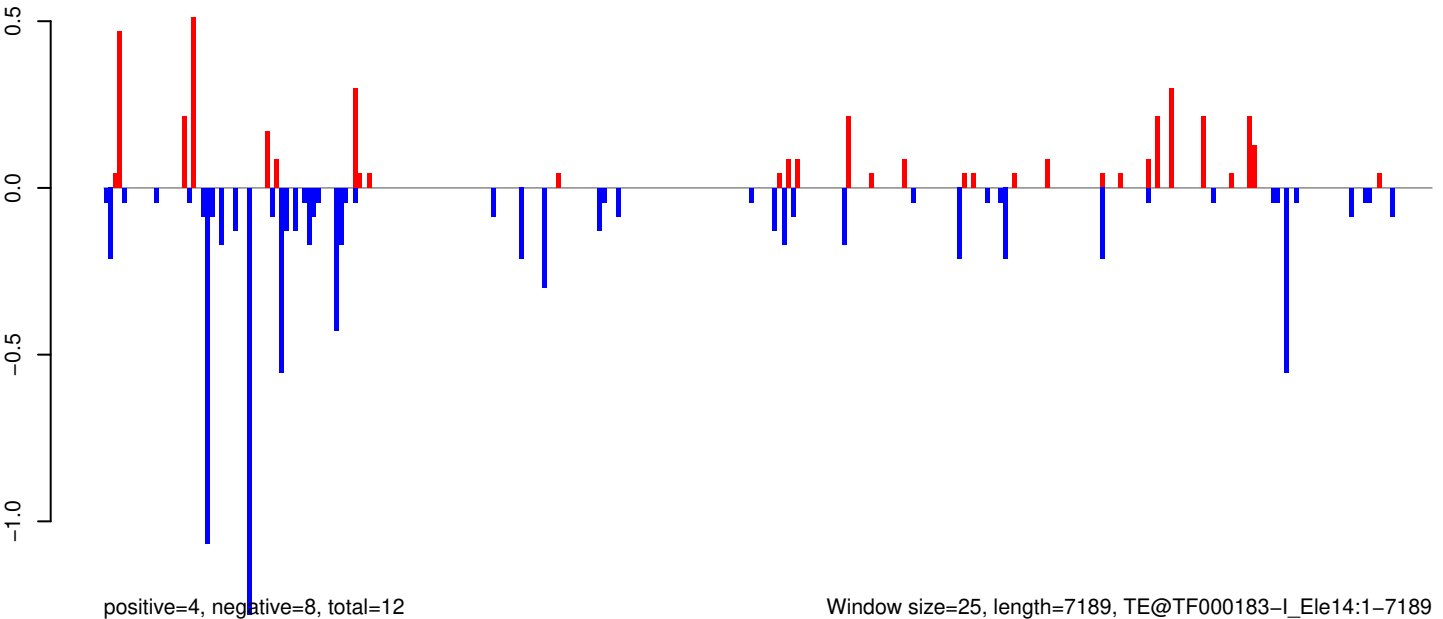

positive=4, negative=8, total=12

Window size=25, length=7189, TE@TF000183-I_Ele14:1-7189

AeAeg_Whole_ZIKV_BM3_GP.18_23.rep



positive=1, negative=0, total=1

AeAeg_Whole_ZIKV_BM3_GP.24_35.rep

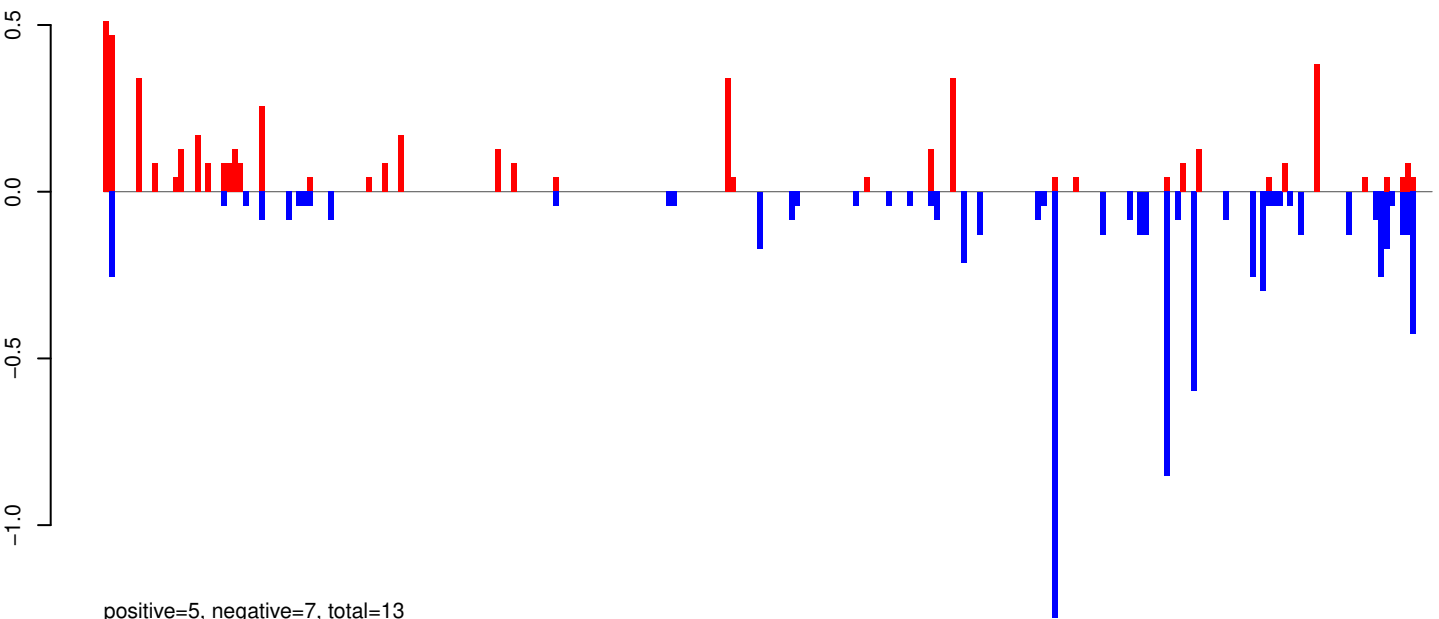

positive=5, negative=7, total=13

AeAeg_Whole_ZIKV_BM3_GP.rep

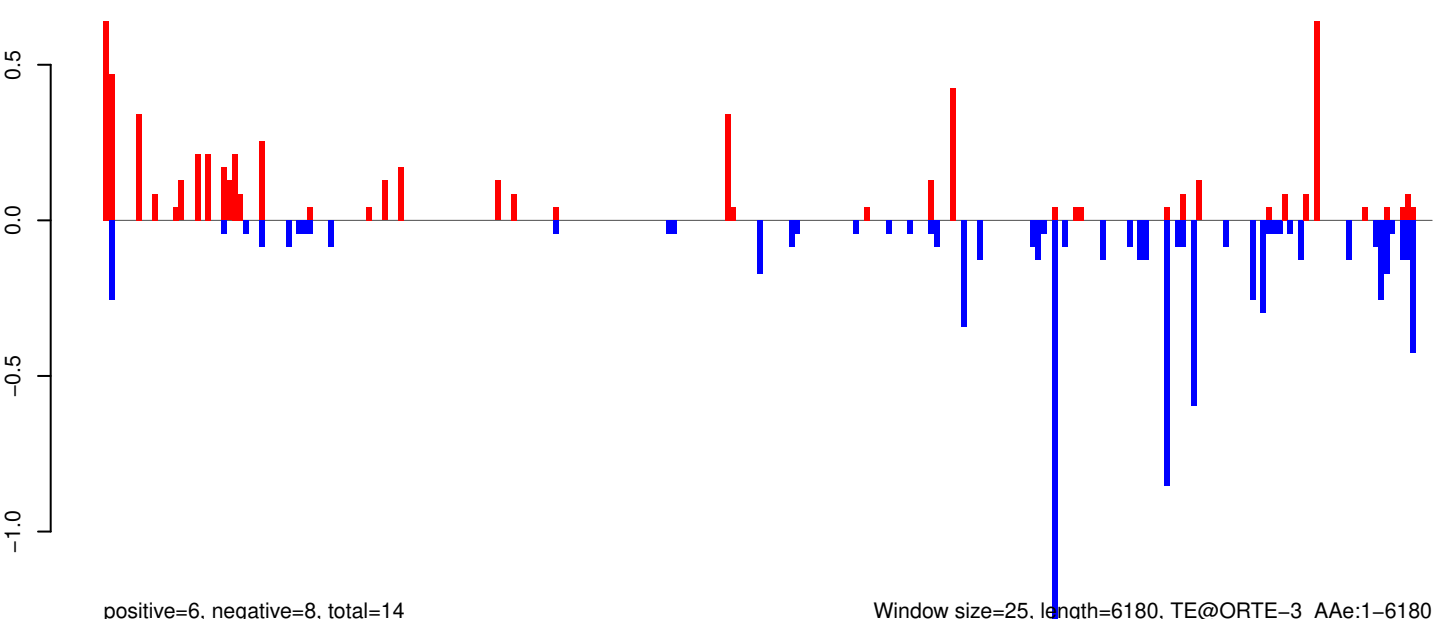

positive=6, negative=8, total=14

Window size=25, length=6180, TE@ORTE-3_AAe:1-6180

AeAeg_Whole_ZIKV_BM3_GP.18_23.rep

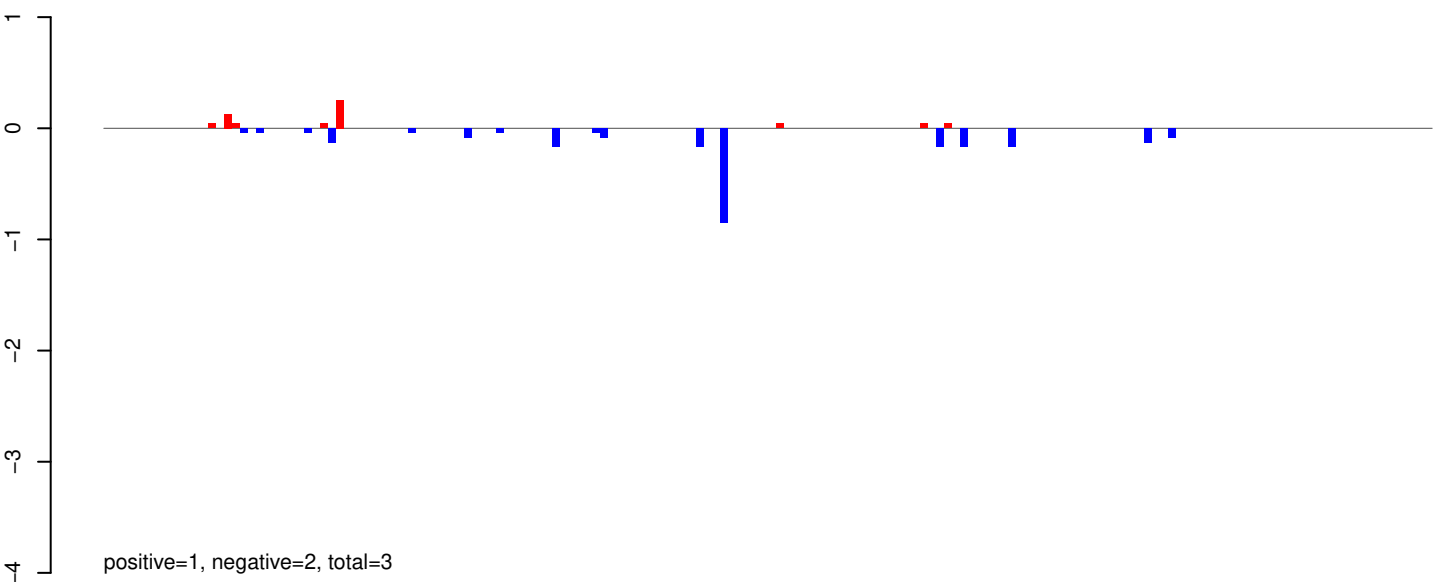

AeAeg_Whole_ZIKV_BM3_GP.24_35.rep

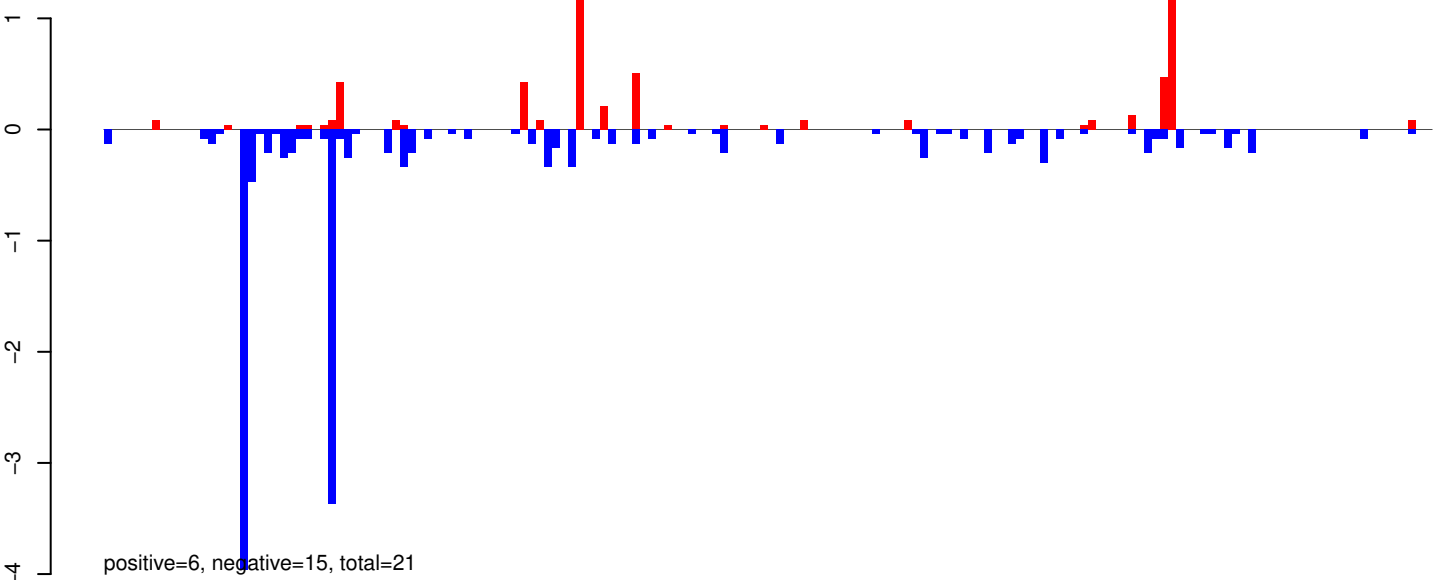

AeAeg_Whole_ZIKV_BM3_GP.rep

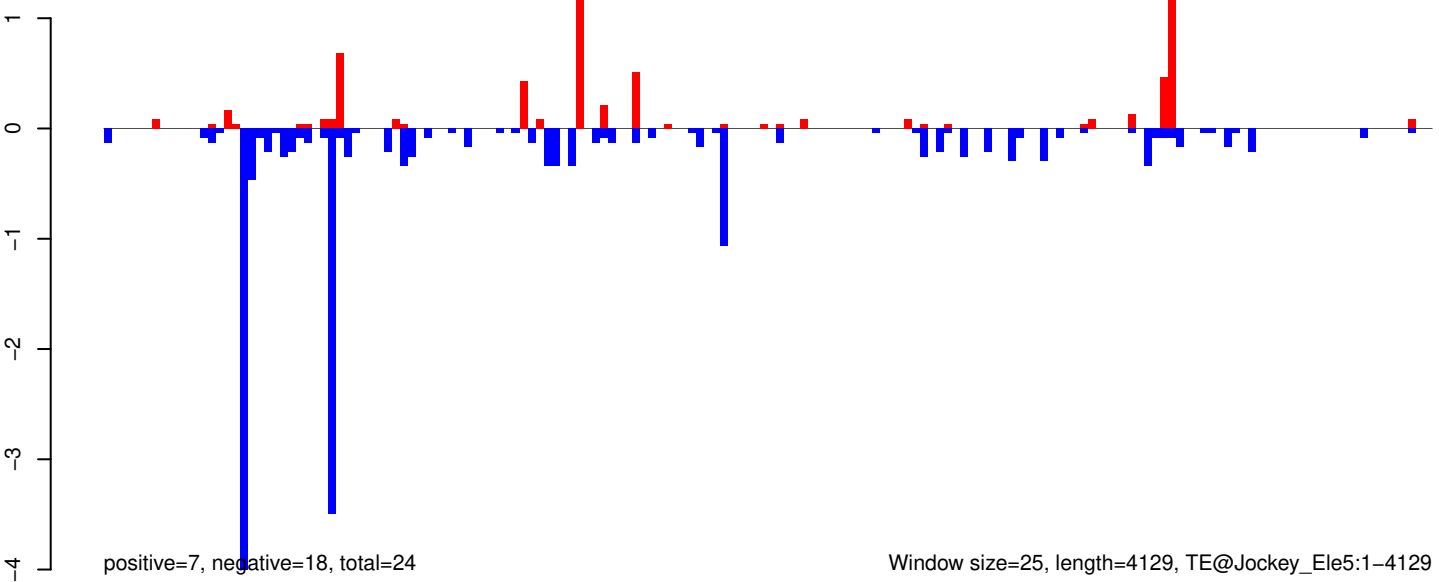

Window size=25, length=4129, TE@Jockey_Ele5:1-4129

AeAeg_Whole_ZIKV_BM3_GP.18_23.rep

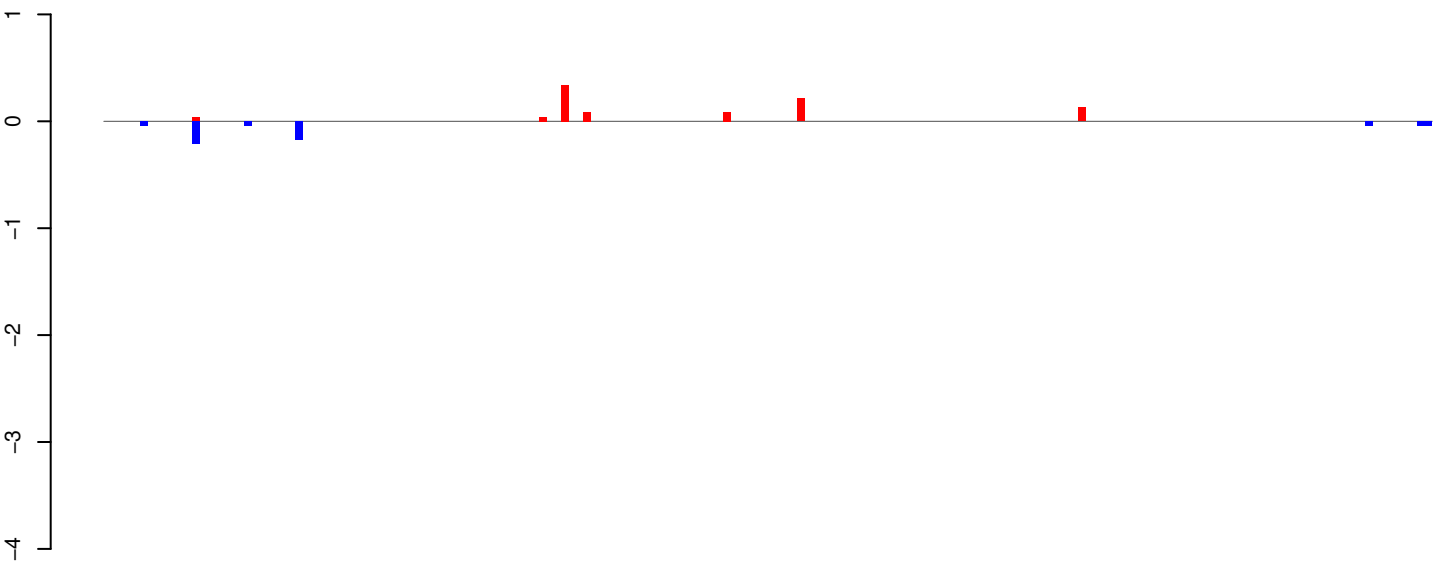

AeAeg_Whole_ZIKV_BM3_GP.24_35.rep

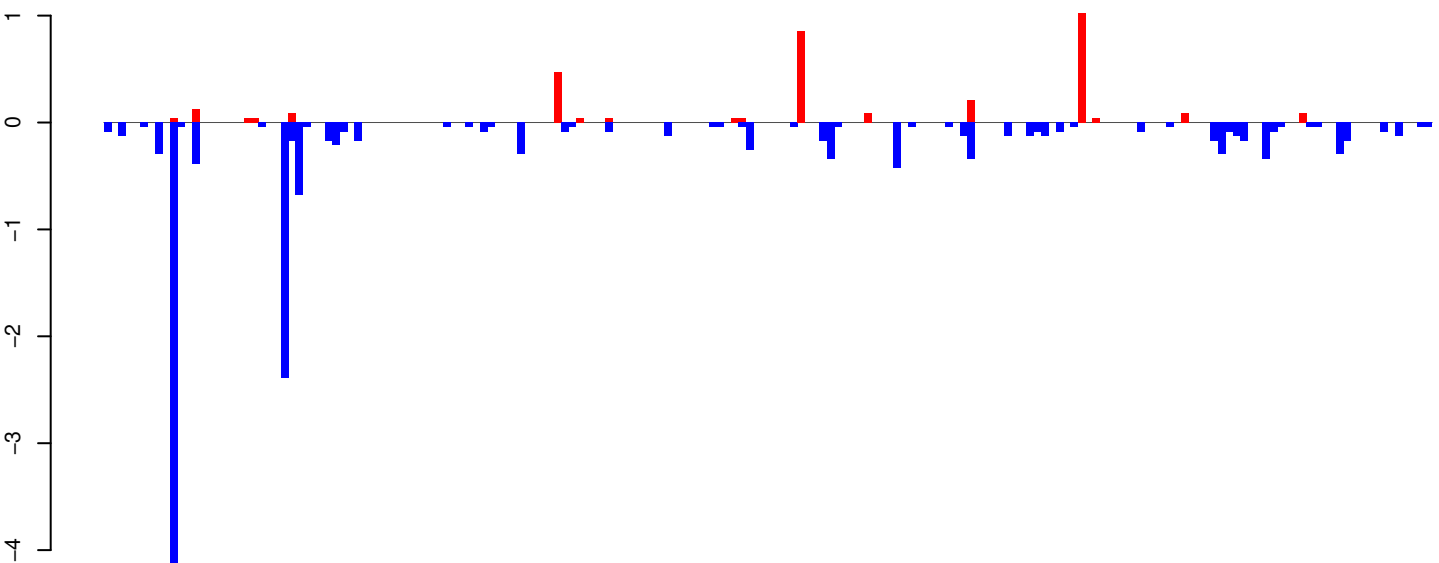

AeAeg_Whole_ZIKV_BM3_GP.rep

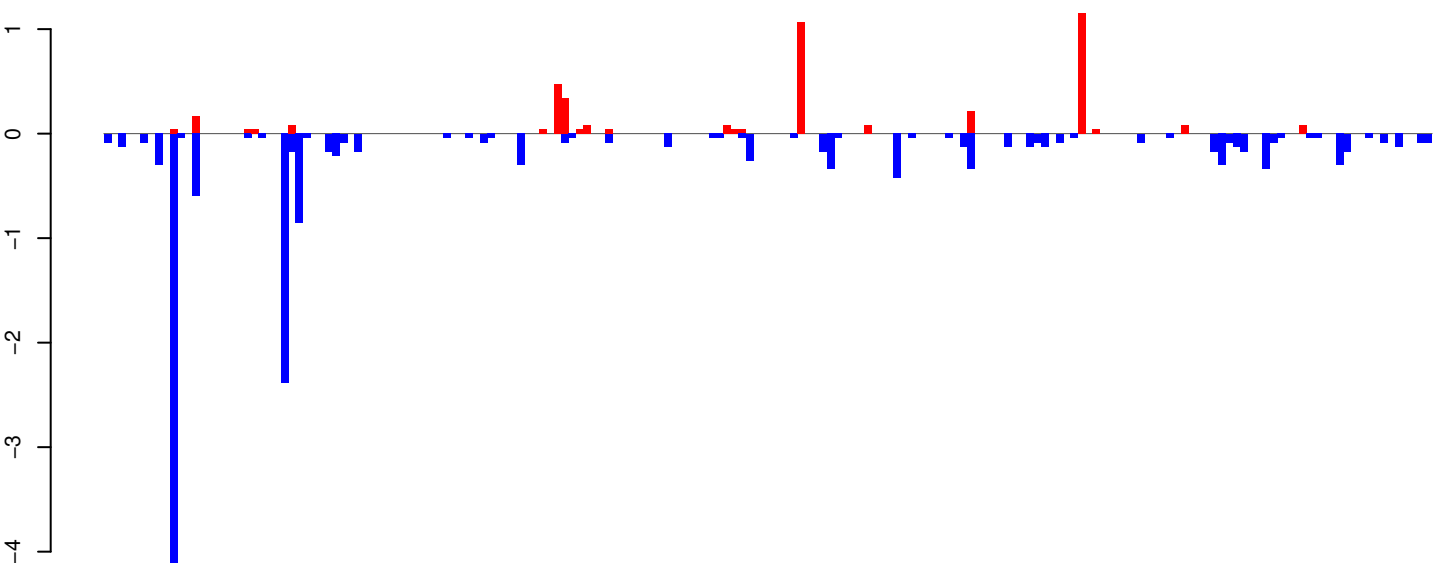

AeAeg_Whole_ZIKV_BM3_GP.18_23.rep

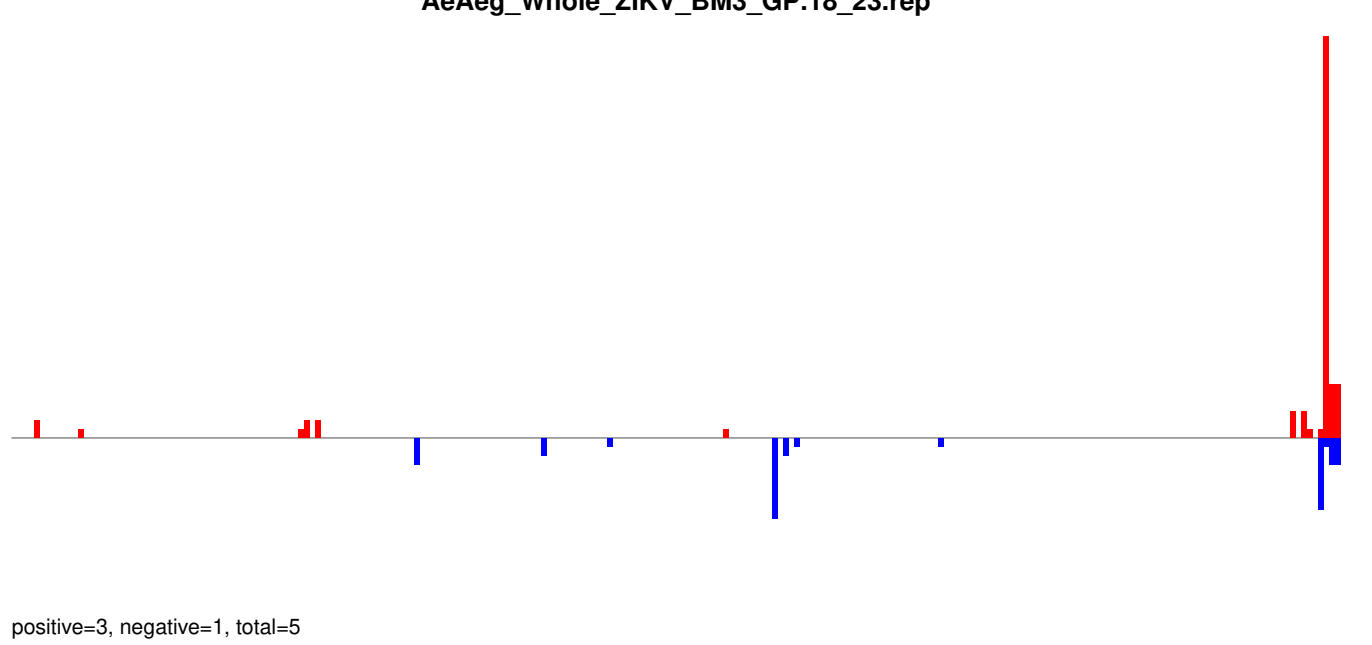

AeAeg_Whole_ZIKV_BM3_GP.24_35.rep

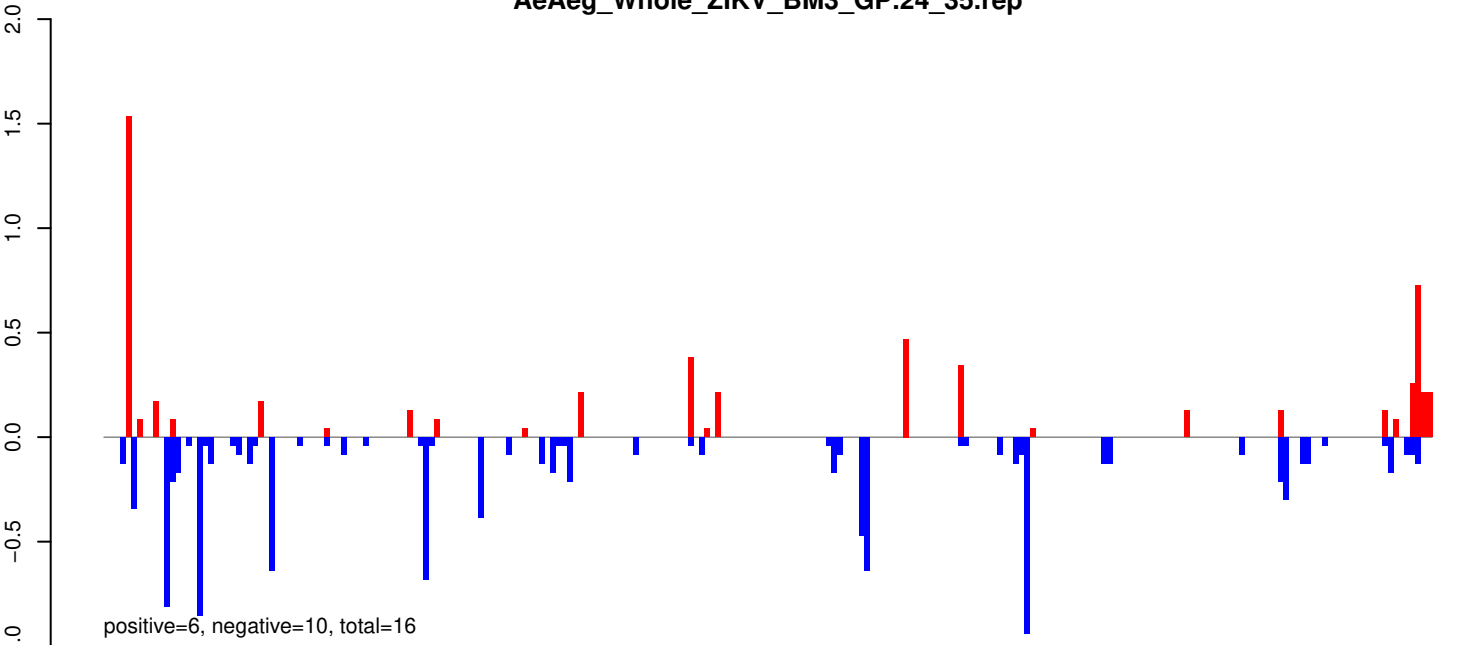

AeAeg_Whole_ZIKV_BM3_GP.rep

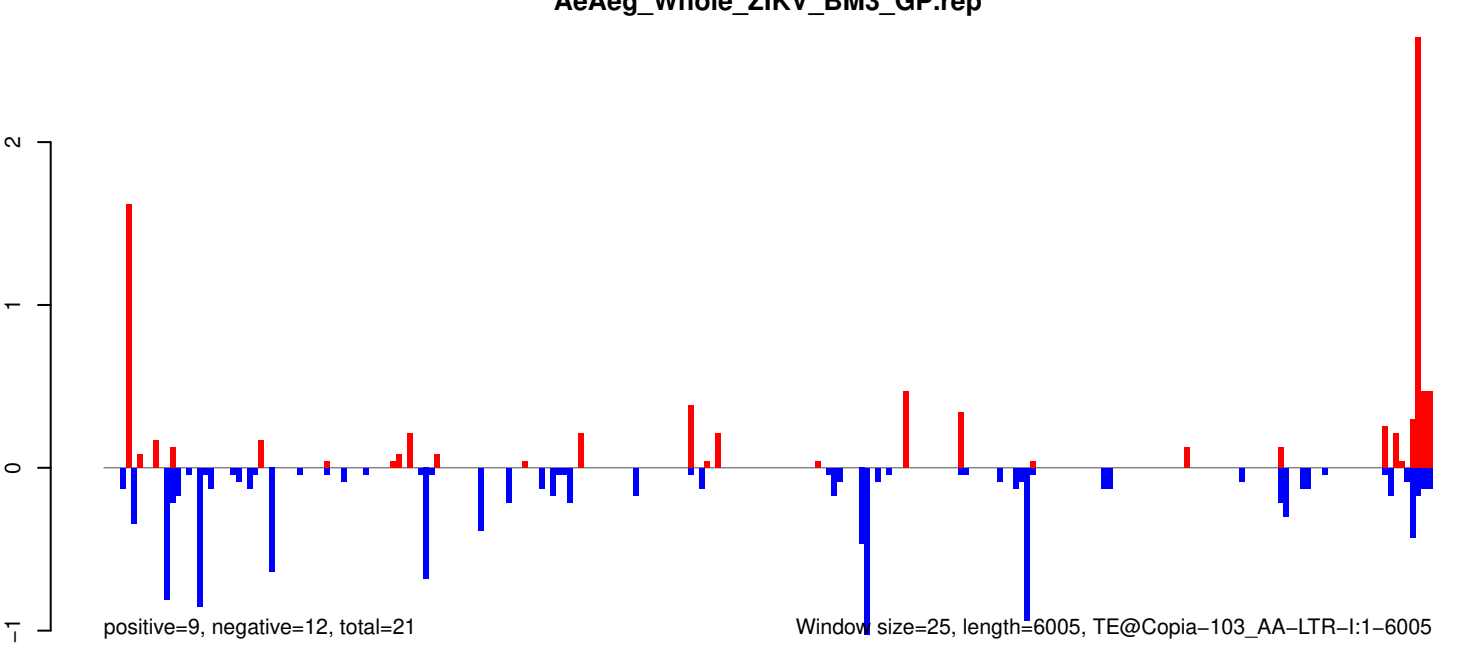

AeAeg_Whole_ZIKV_BM3_GP.18_23.rep

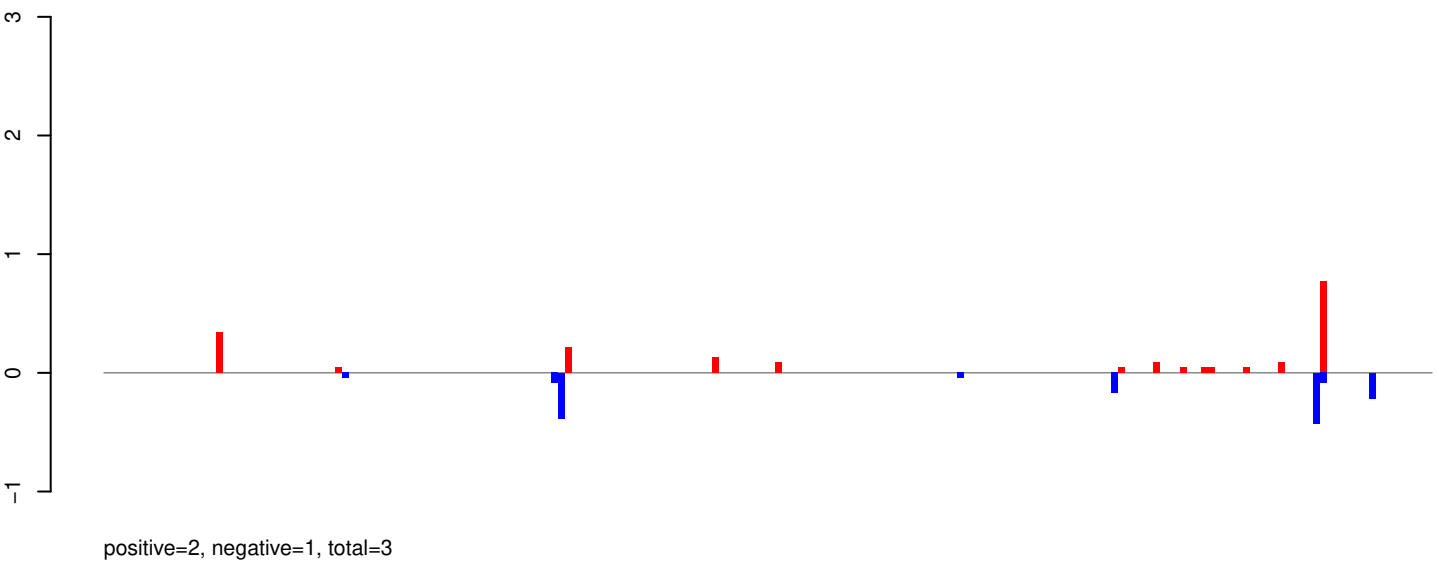

AeAeg_Whole_ZIKV_BM3_GP.24_35.rep

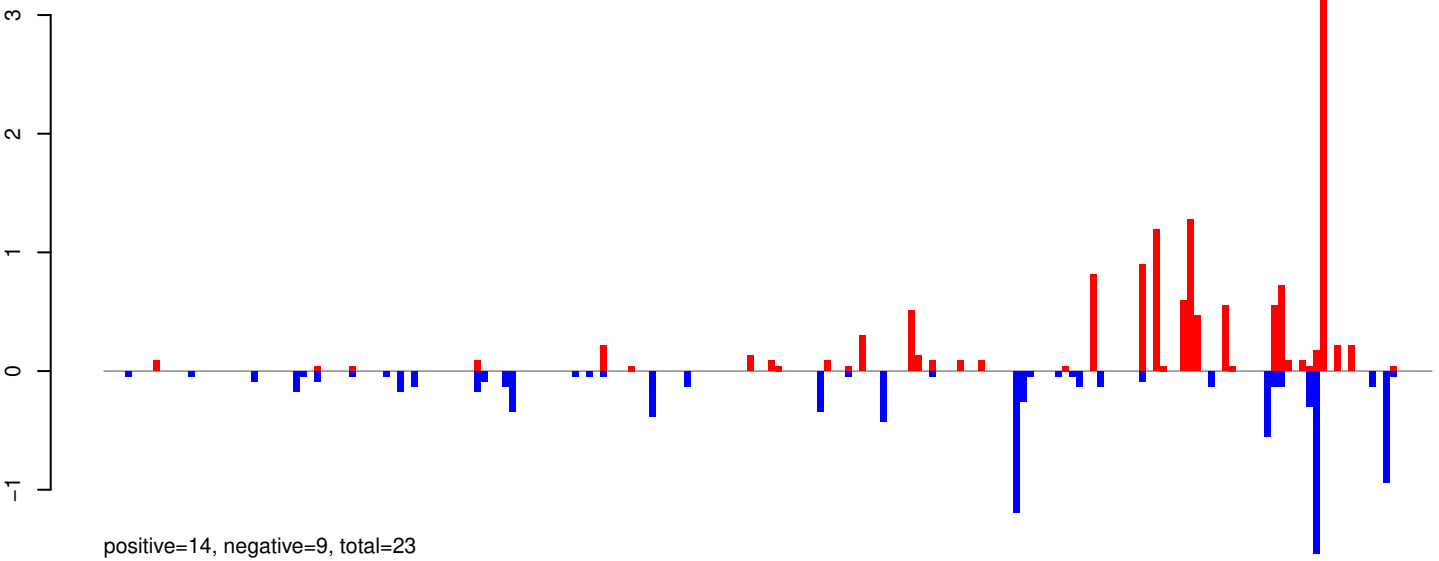

AeAeg_Whole_ZIKV_BM3_GP.rep

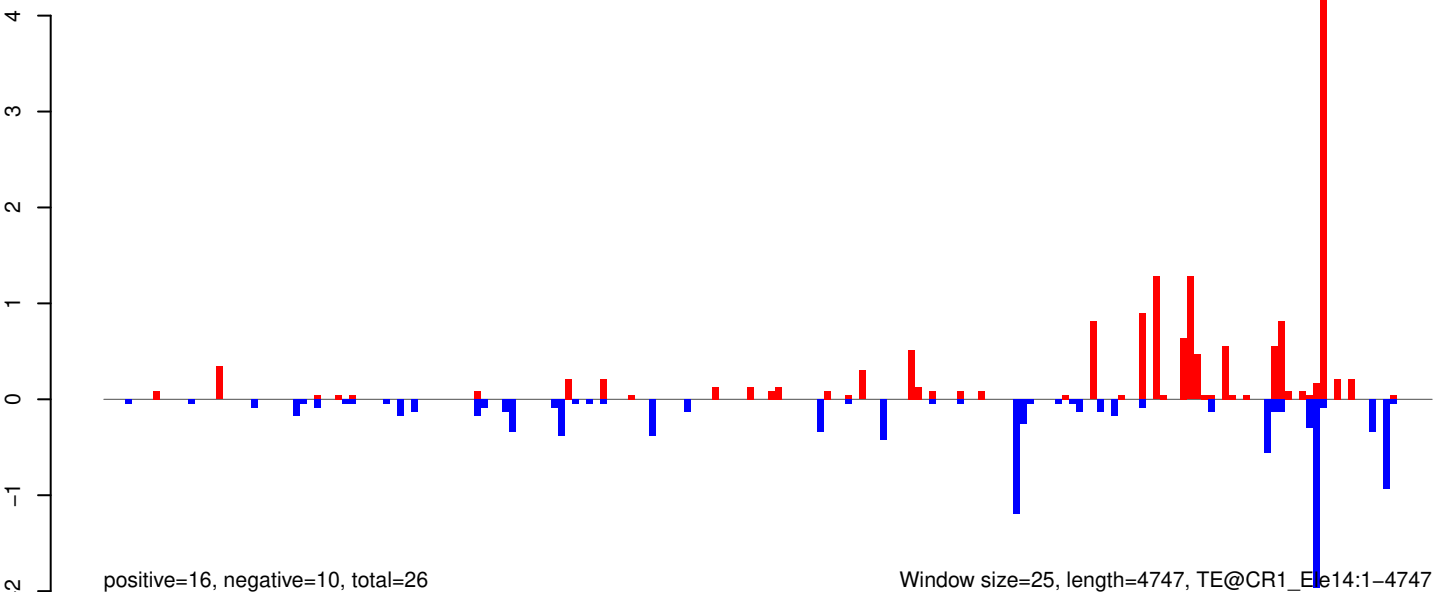

Window size=25, length=4747, TE@CR1_Ee14:1-4747

AeAeg_Whole_ZIKV_BM3_GP.18_23.rep

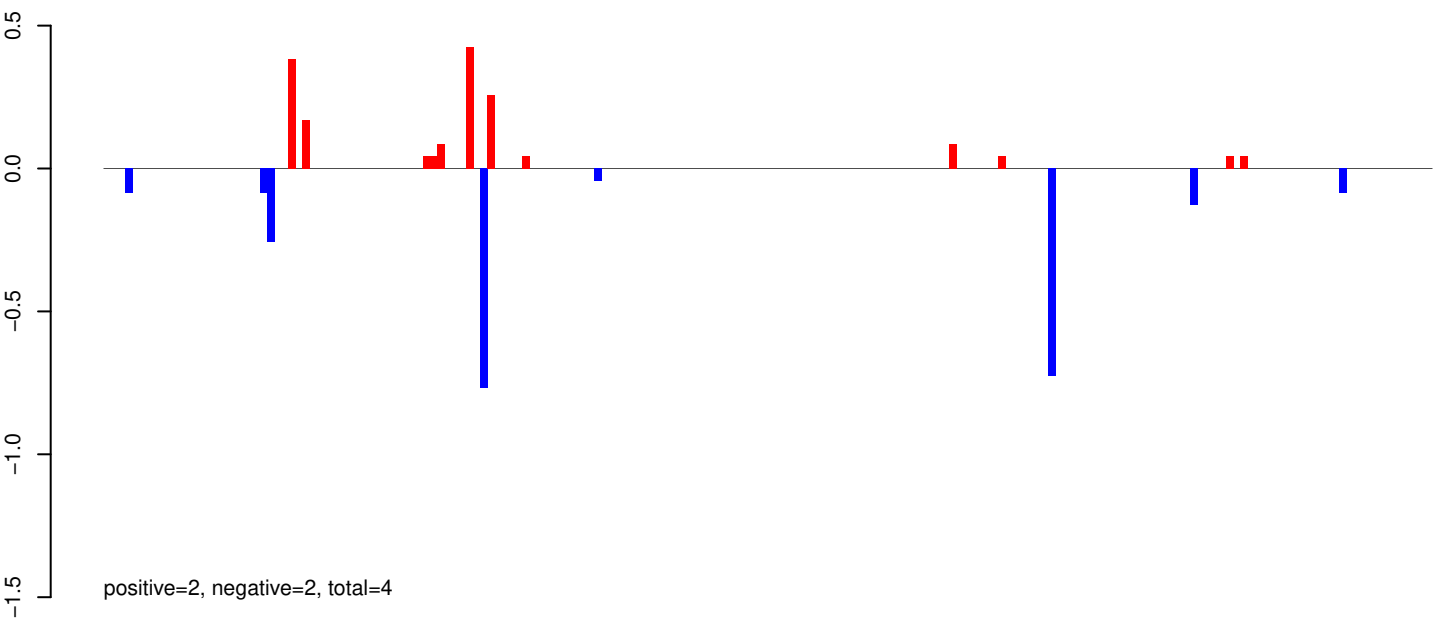

AeAeg_Whole_ZIKV_BM3_GP.24_35.rep

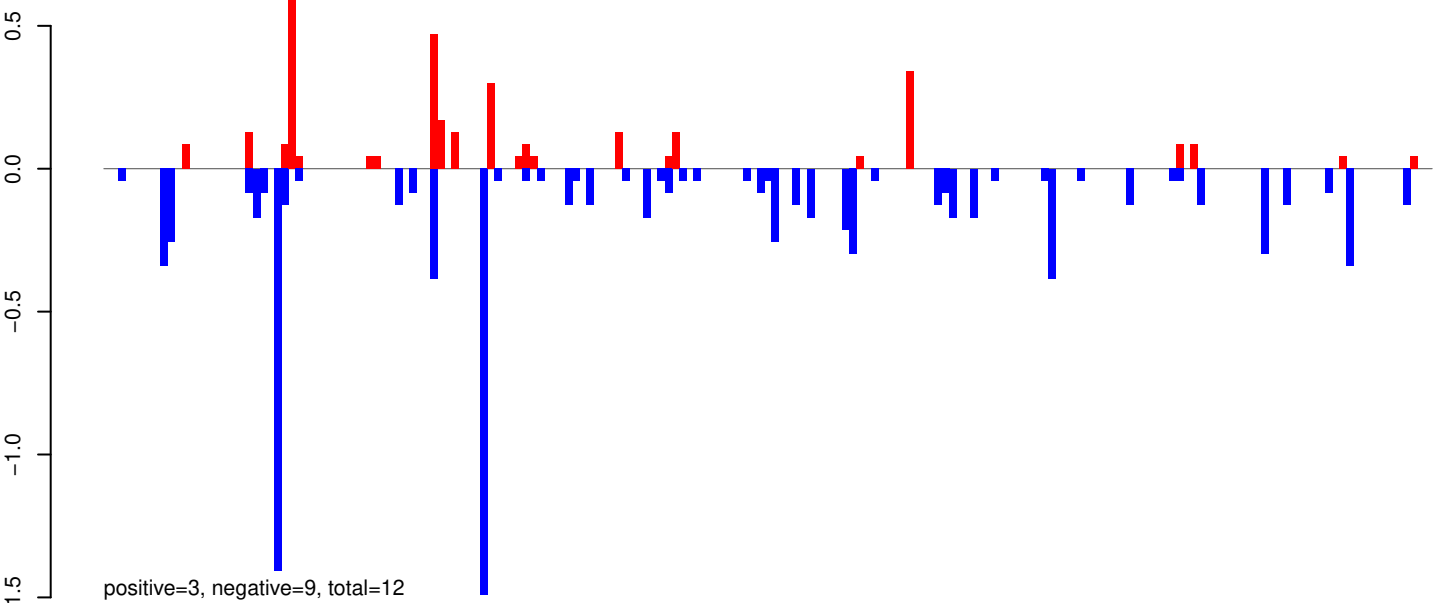

AeAeg_Whole_ZIKV_BM3_GP.rep

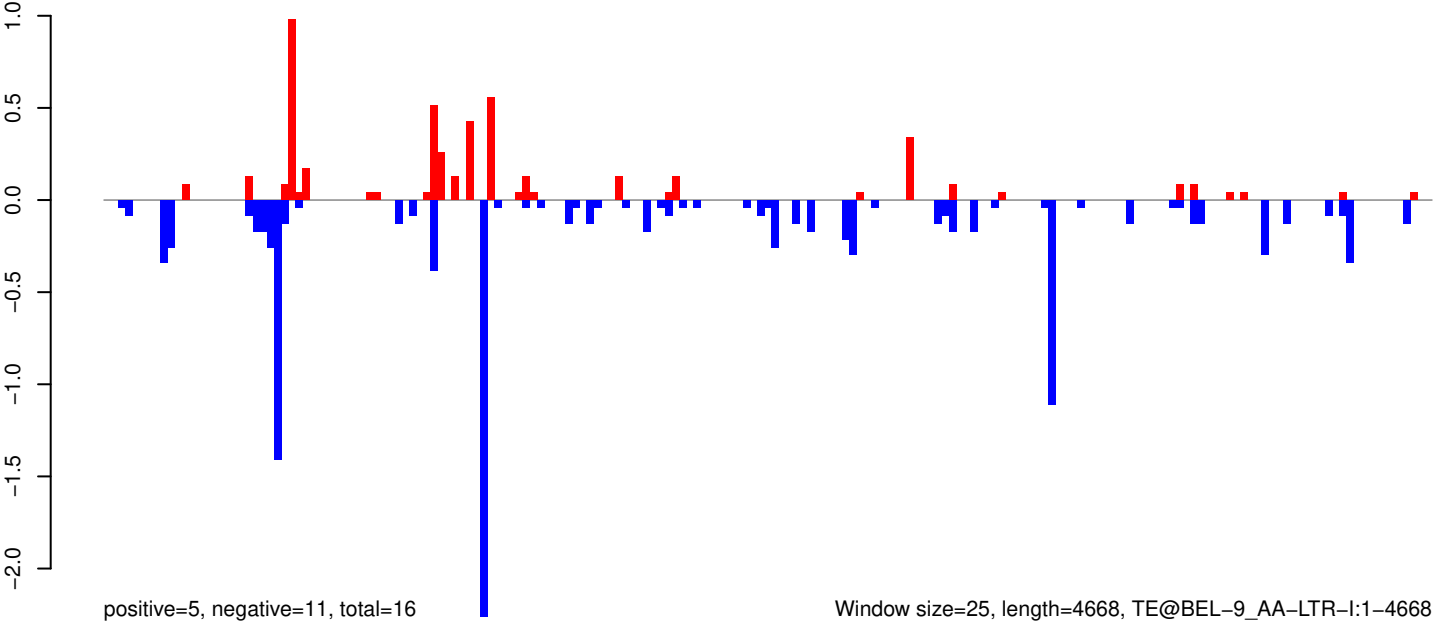

Window size=25, length=4668, TE@BEL-9_AA-LTR-I:1-4668

AeAeg_Whole_ZIKV_BM3_GP.18_23.rep

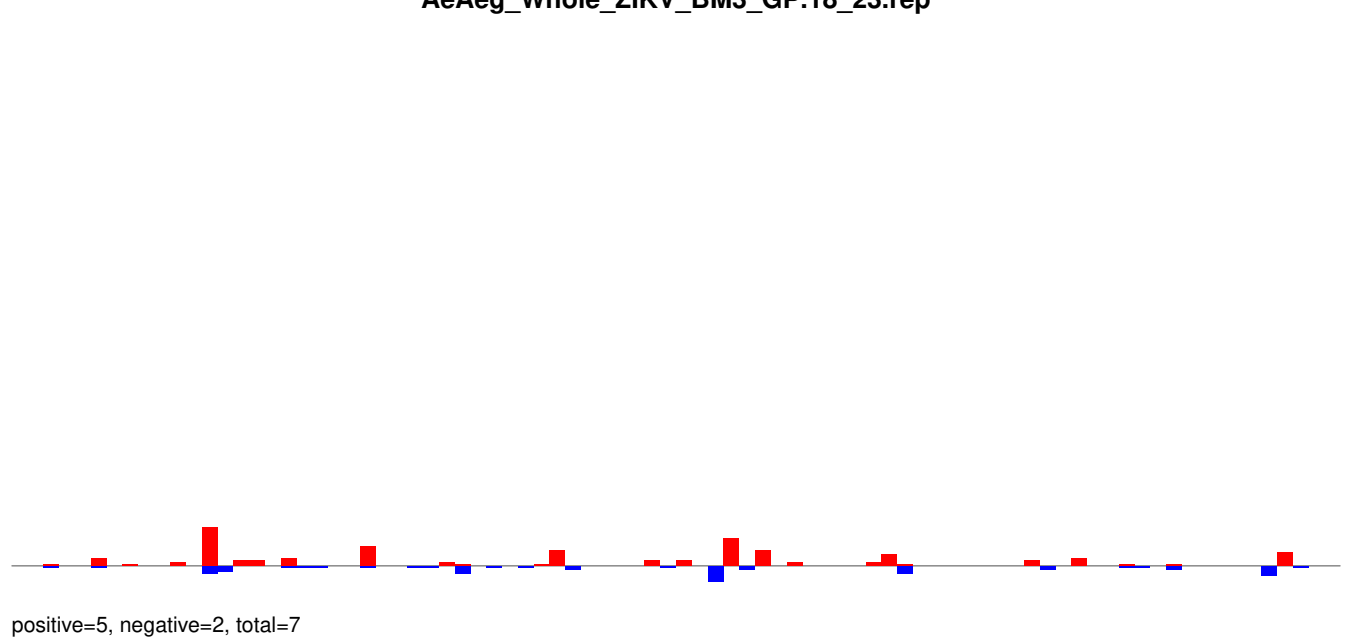

AeAeg_Whole_ZIKV_BM3_GP.24_35.rep

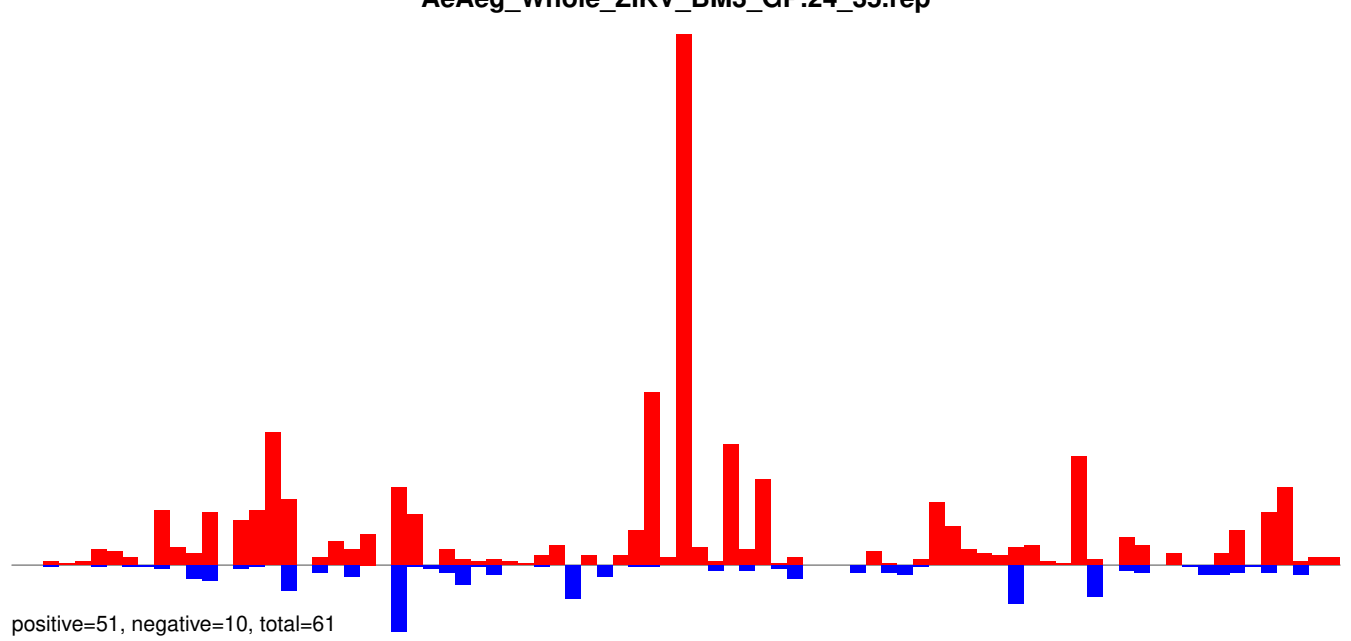

AeAeg_Whole_ZIKV_BM3_GP.rep

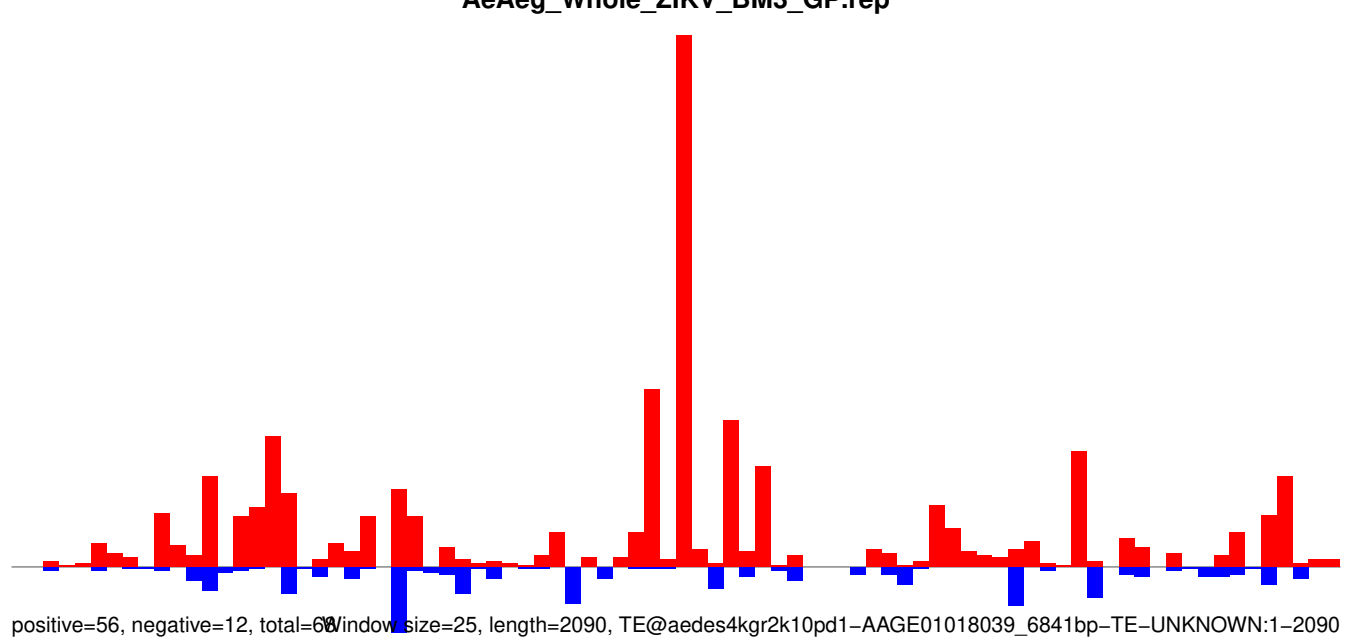

Window size=25, length=2090, TE@aedes4kgr2k10pd1-AAGE01018039_6841bp-TE-UNKNOWN:1-2090

AeAeg_Whole_ZIKV_BM3_GP.18_23.rep

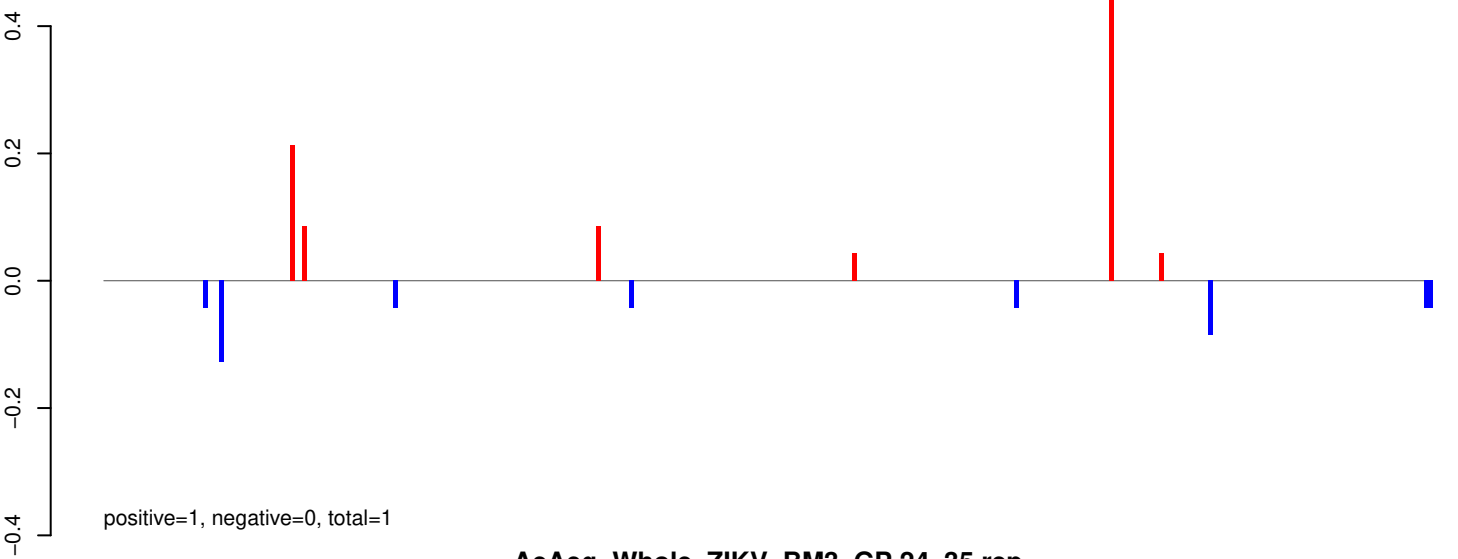

AeAeg_Whole_ZIKV_BM3_GP.24_35.rep

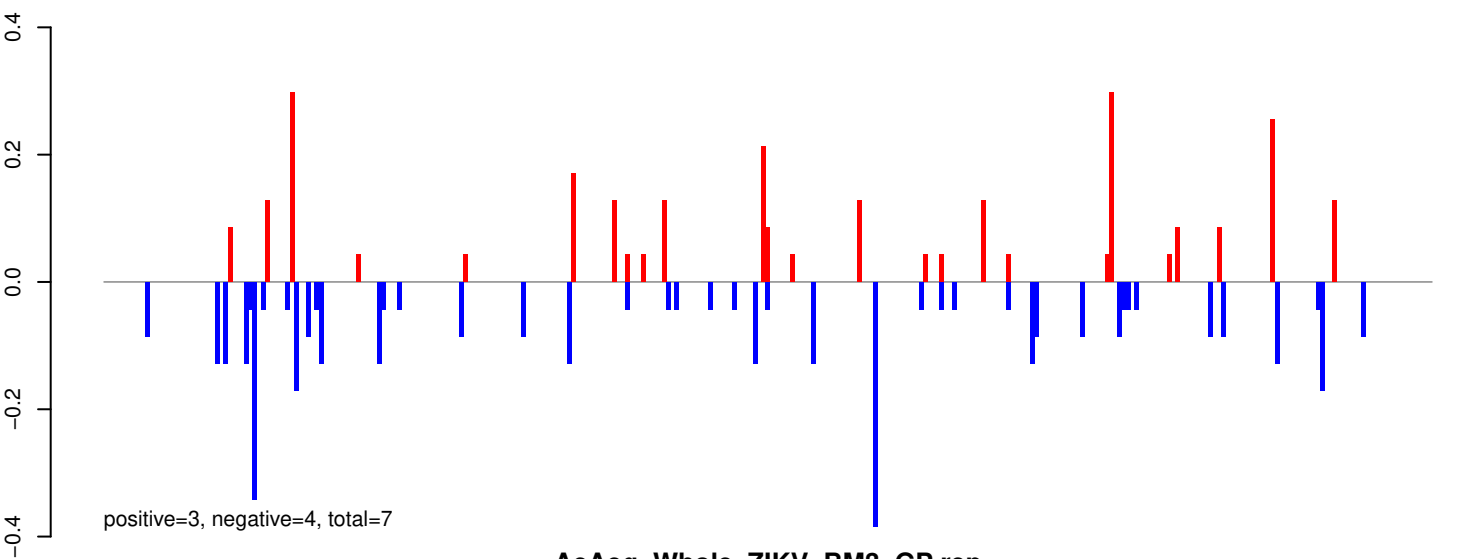

AeAeg_Whole_ZIKV_BM3_GP.rep

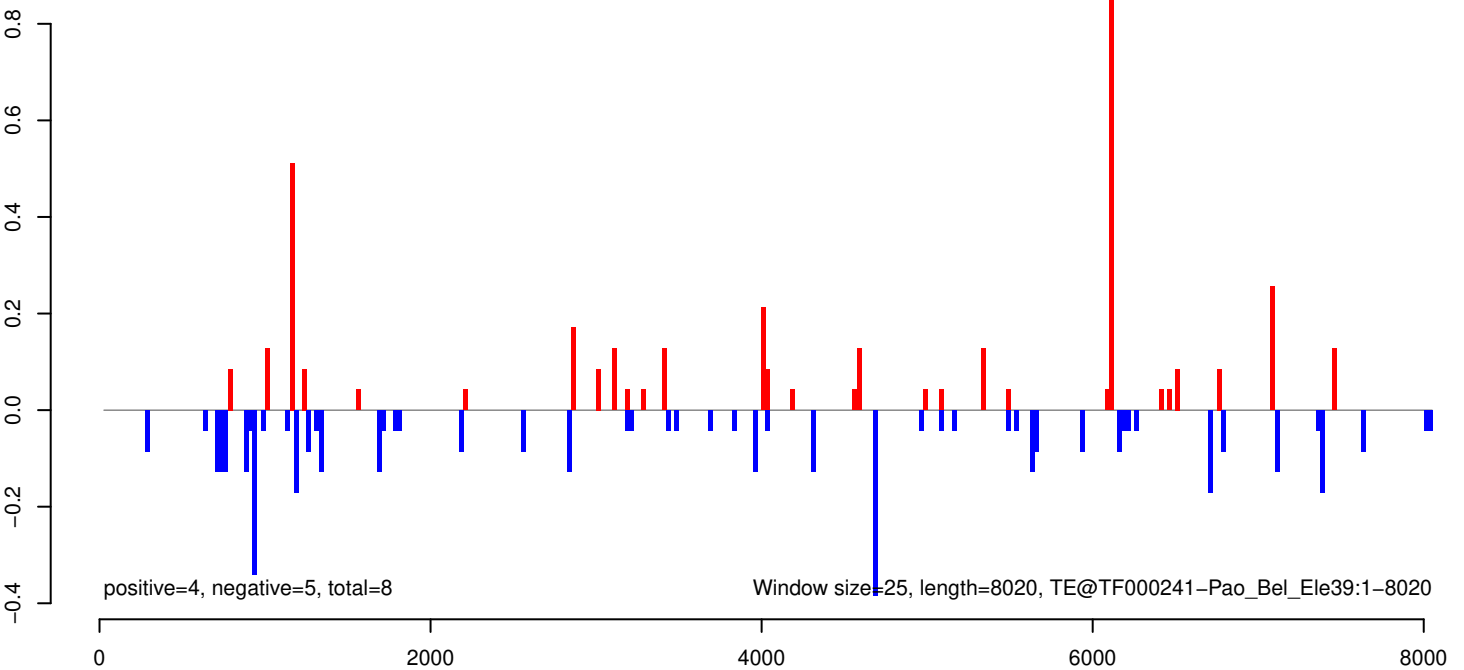

AeAeg_Whole_ZIKV_BM3_GP.18_23.rep

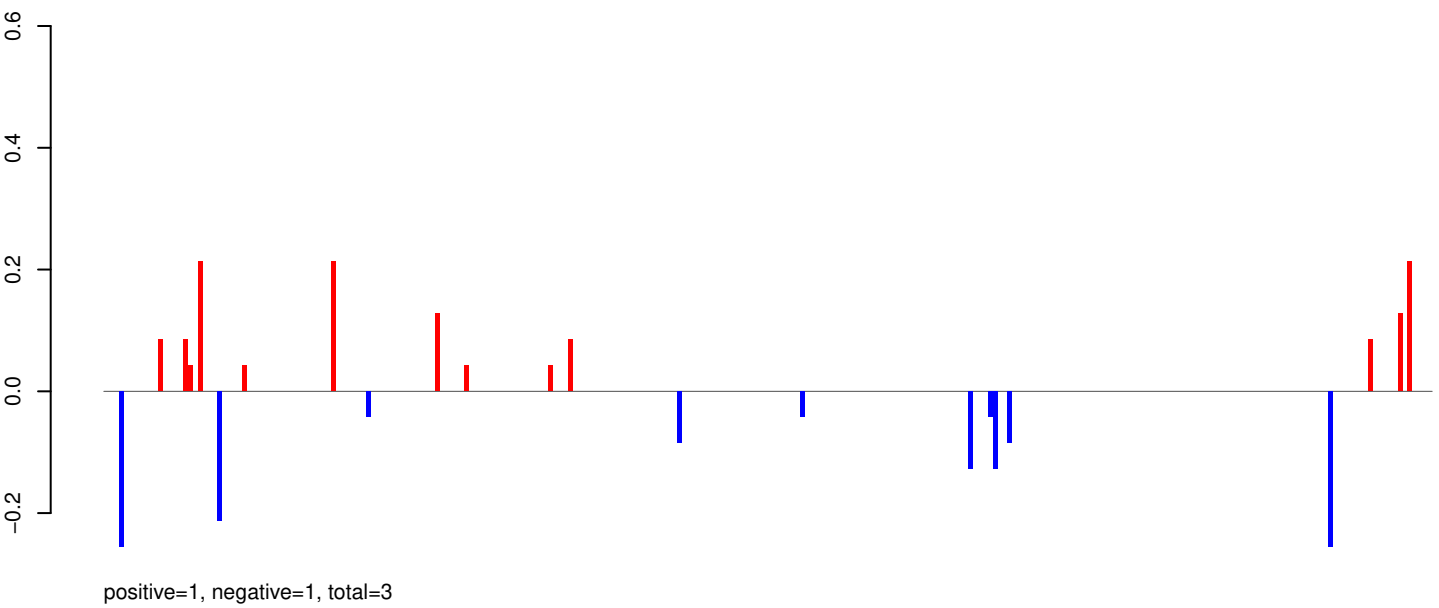

AeAeg_Whole_ZIKV_BM3_GP.24_35.rep

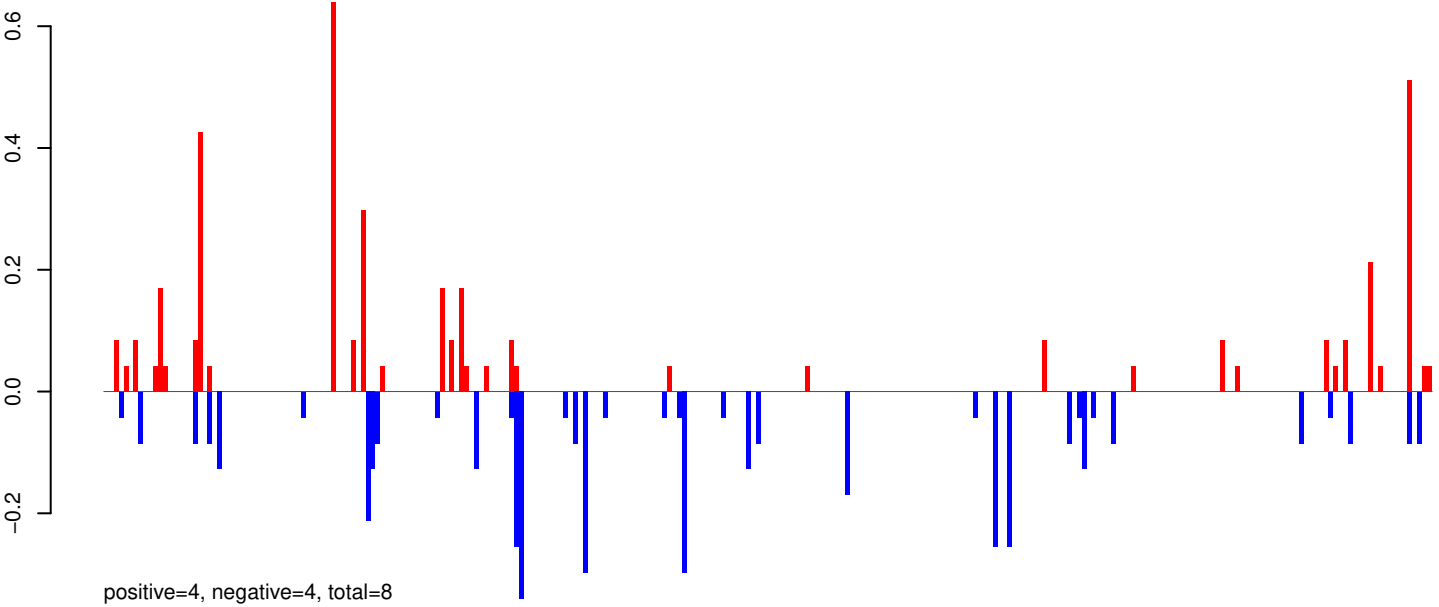

AeAeg_Whole_ZIKV_BM3_GP.rep

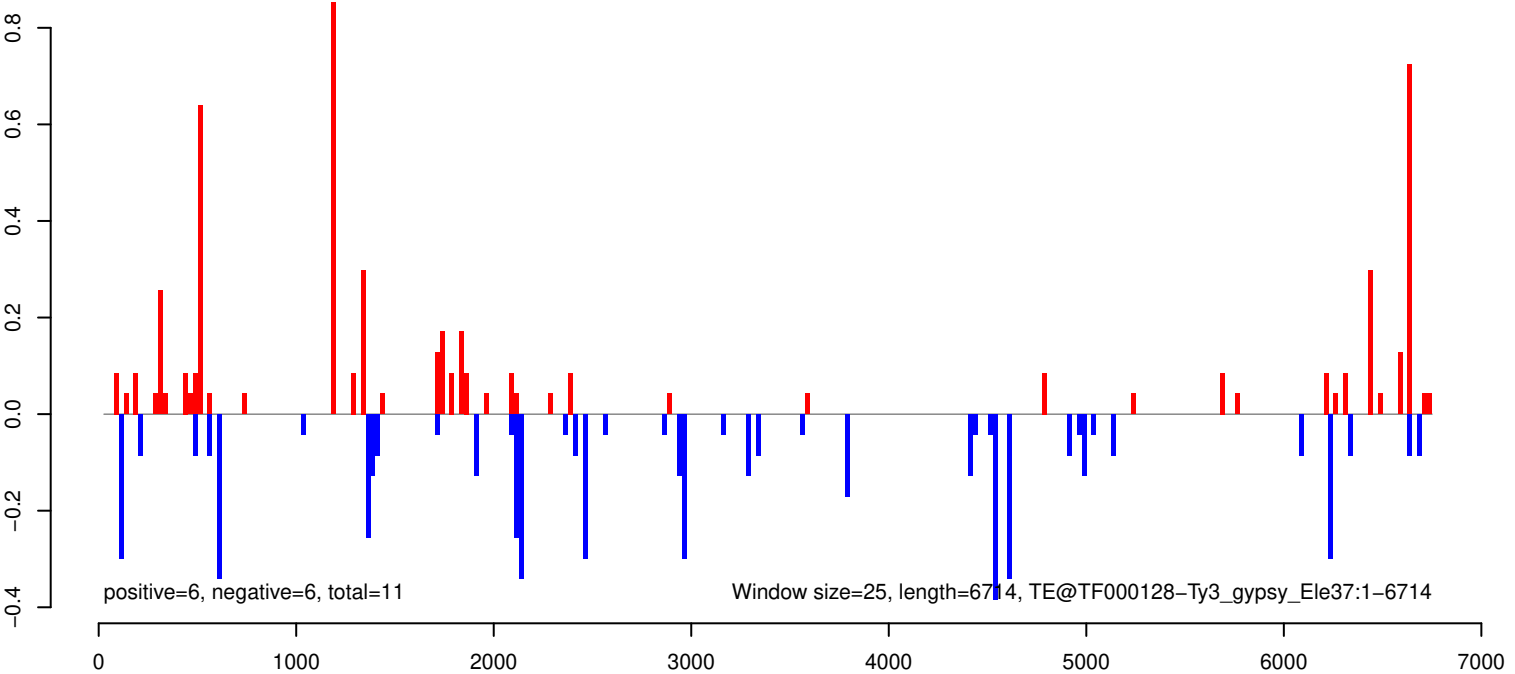

AeAeg_Whole_ZIKV_BM3_GP.18_23.rep

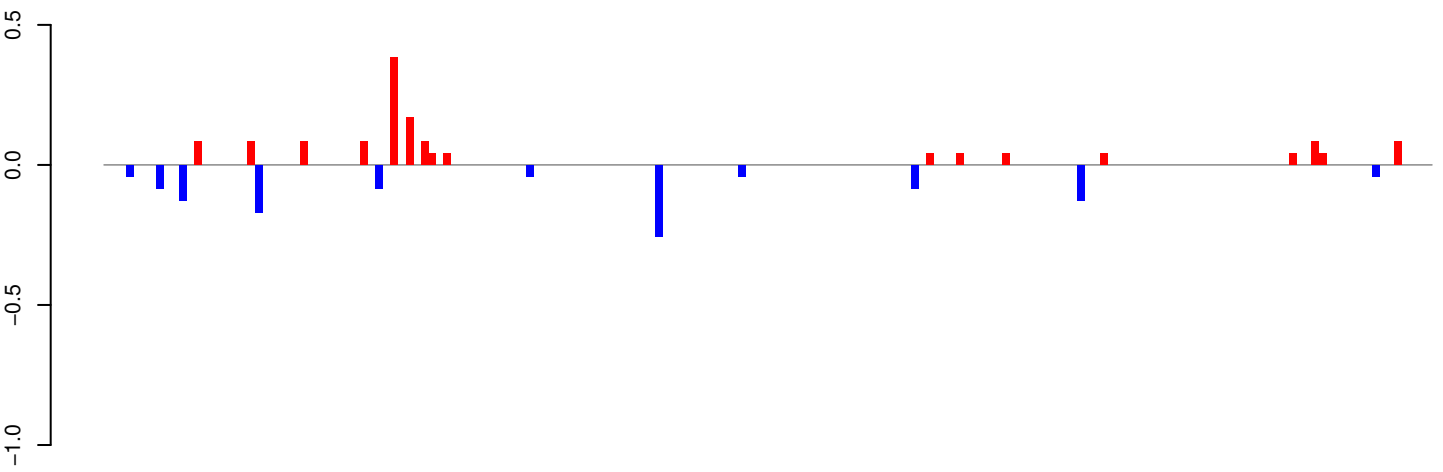

positive=1, negative=1, total=3

AeAeg_Whole_ZIKV_BM3_GP.24_35.rep

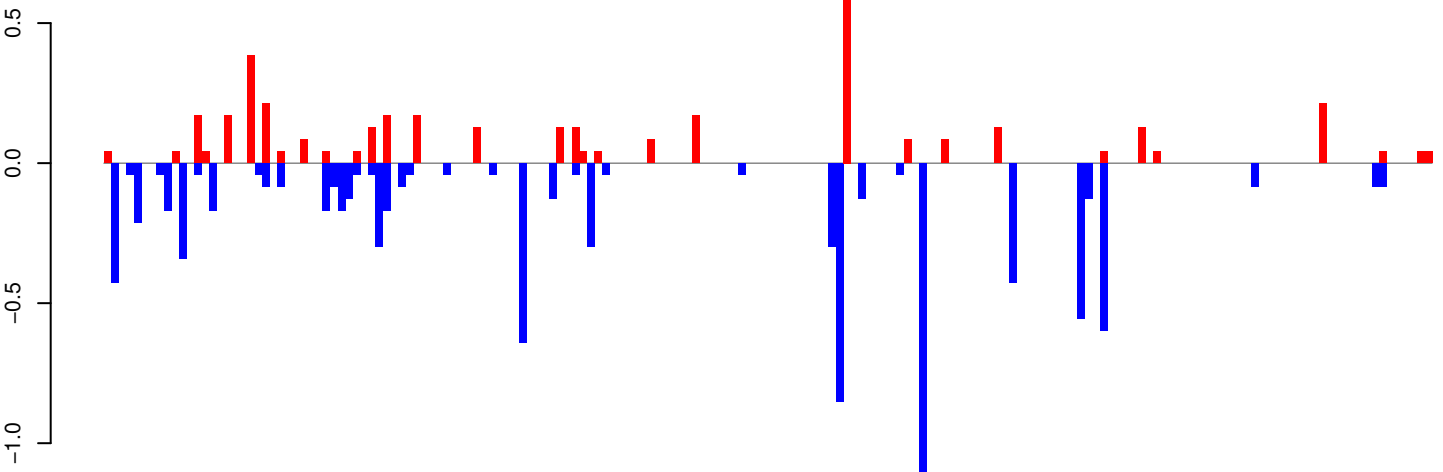

positive=4, negative=9, total=13

AeAeg_Whole_ZIKV_BM3_GP.rep

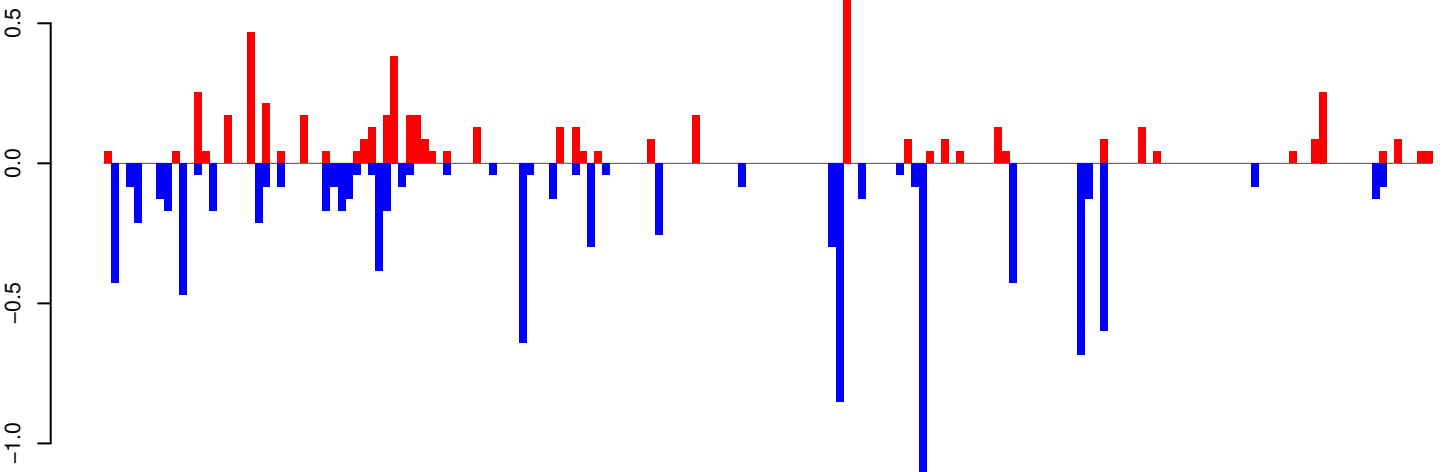

positive=6, negative=10, total=16

Window size=25, length=4399, TE@Copia-97_AA-LTR-I:1-4399

AeAeg_Whole_ZIKV_BM3_GP.18_23.rep

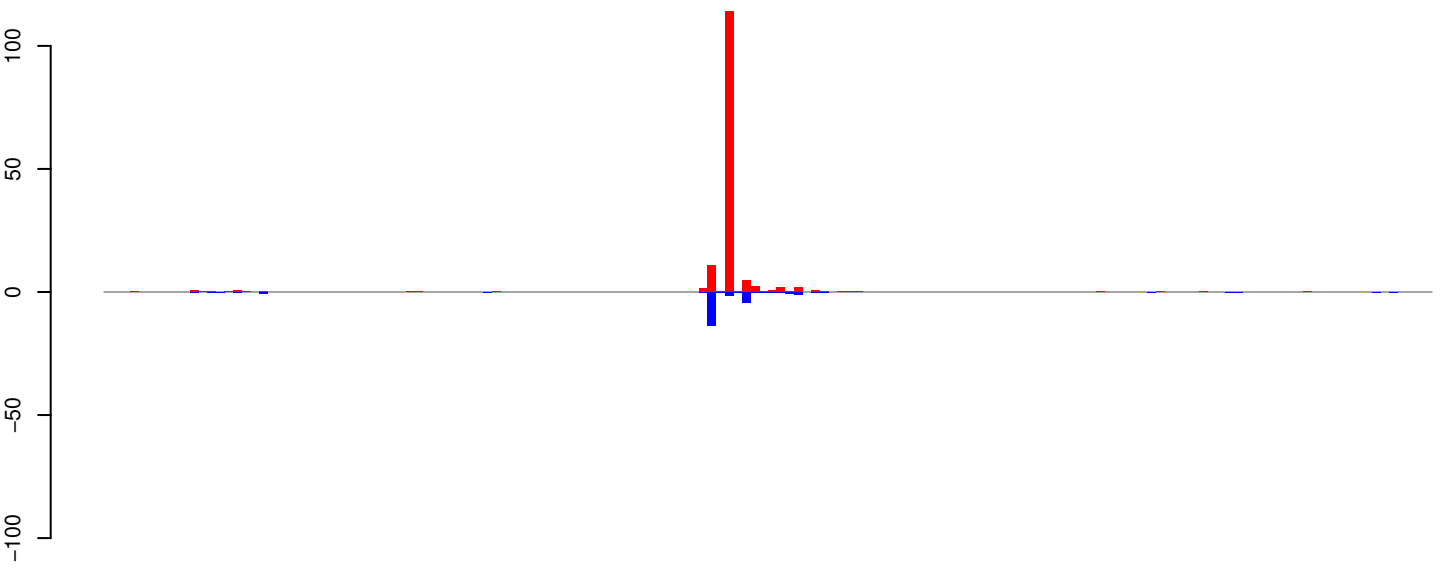

positive=141, negative=24, total=165

AeAeg_Whole_ZIKV_BM3_GP.24_35.rep

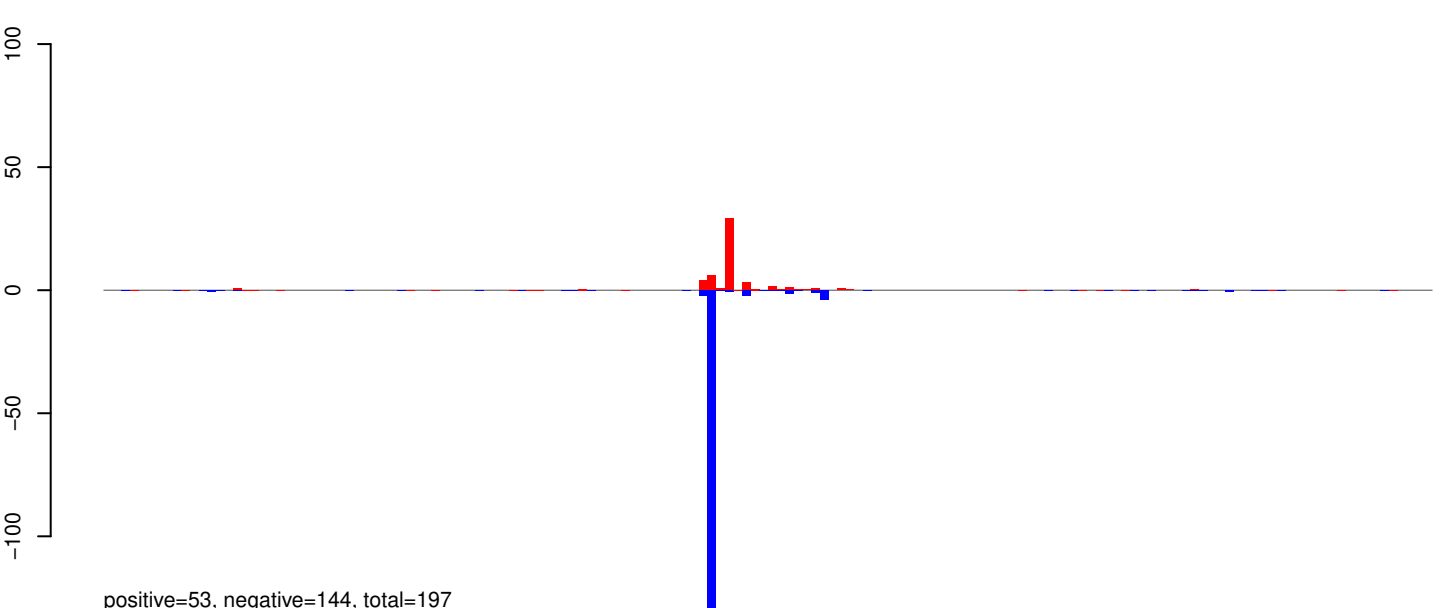

positive=53, negative=144, total=197

AeAeg_Whole_ZIKV_BM3_GP.rep

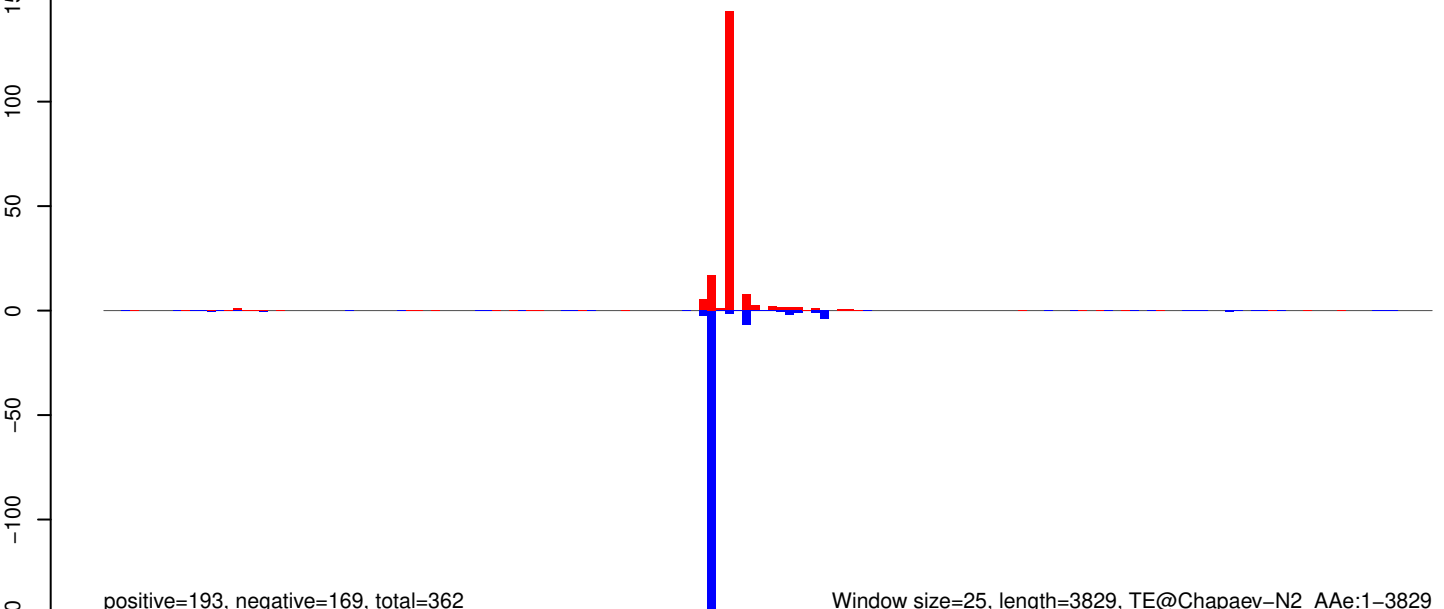

positive=193, negative=169, total=362

Window size=25, length=3829, TE@Chapaev-N2_AAe:1-3829

AeAeg_Whole_ZIKV_BM3_GP.18_23.rep

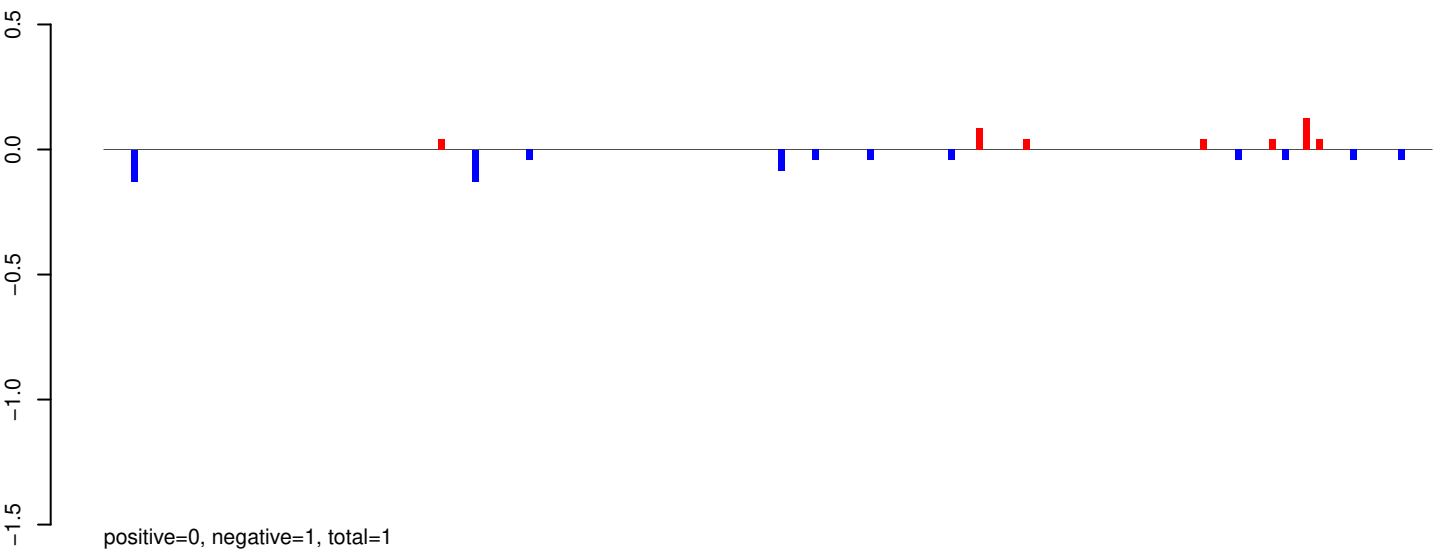

AeAeg_Whole_ZIKV_BM3_GP.24_35.rep

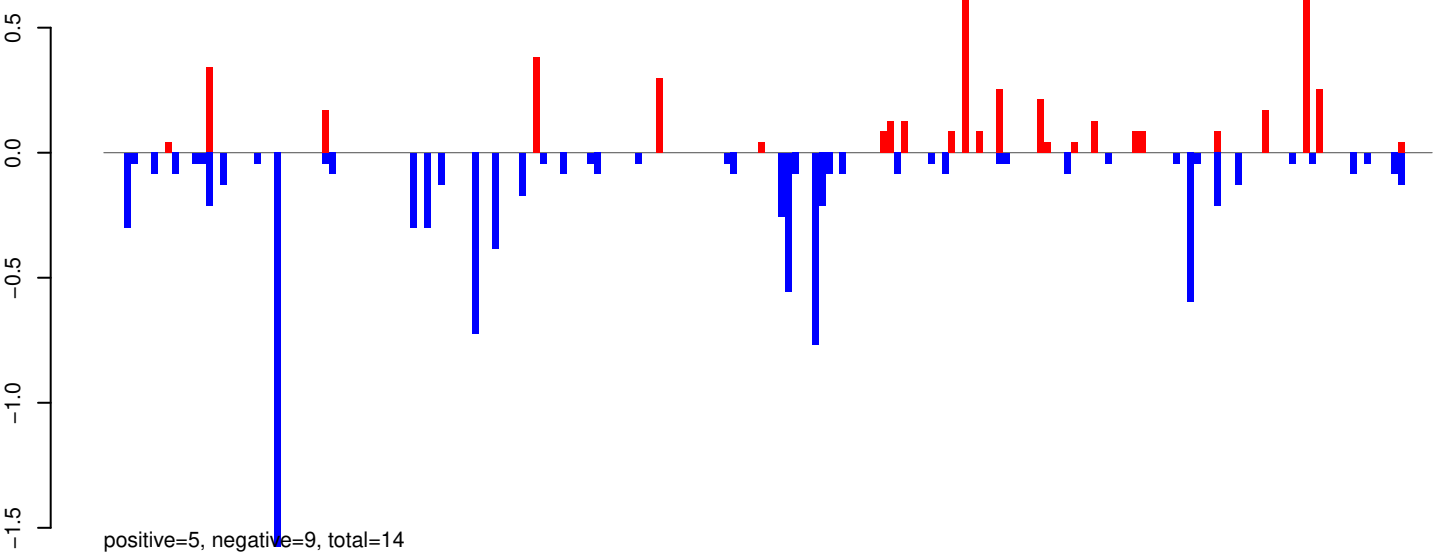

AeAeg_Whole_ZIKV_BM3_GP.rep

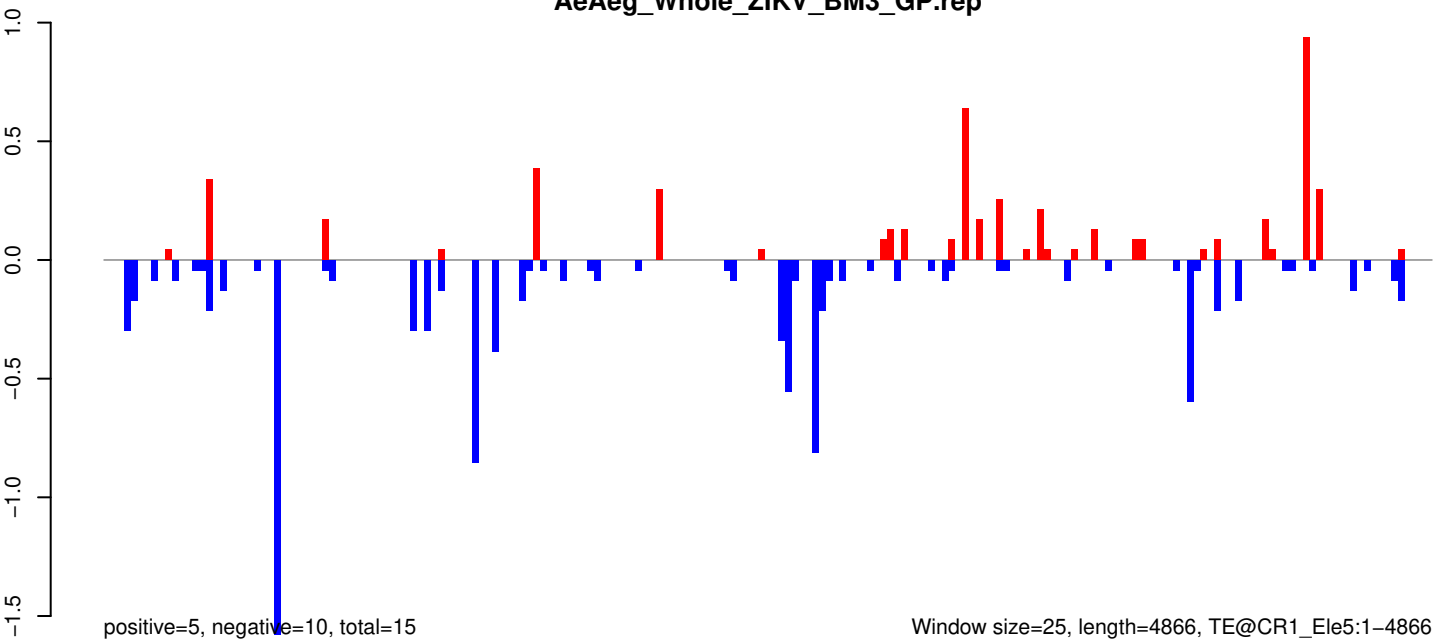

AeAeg_Whole_ZIKV_BM3_GP.18_23.rep

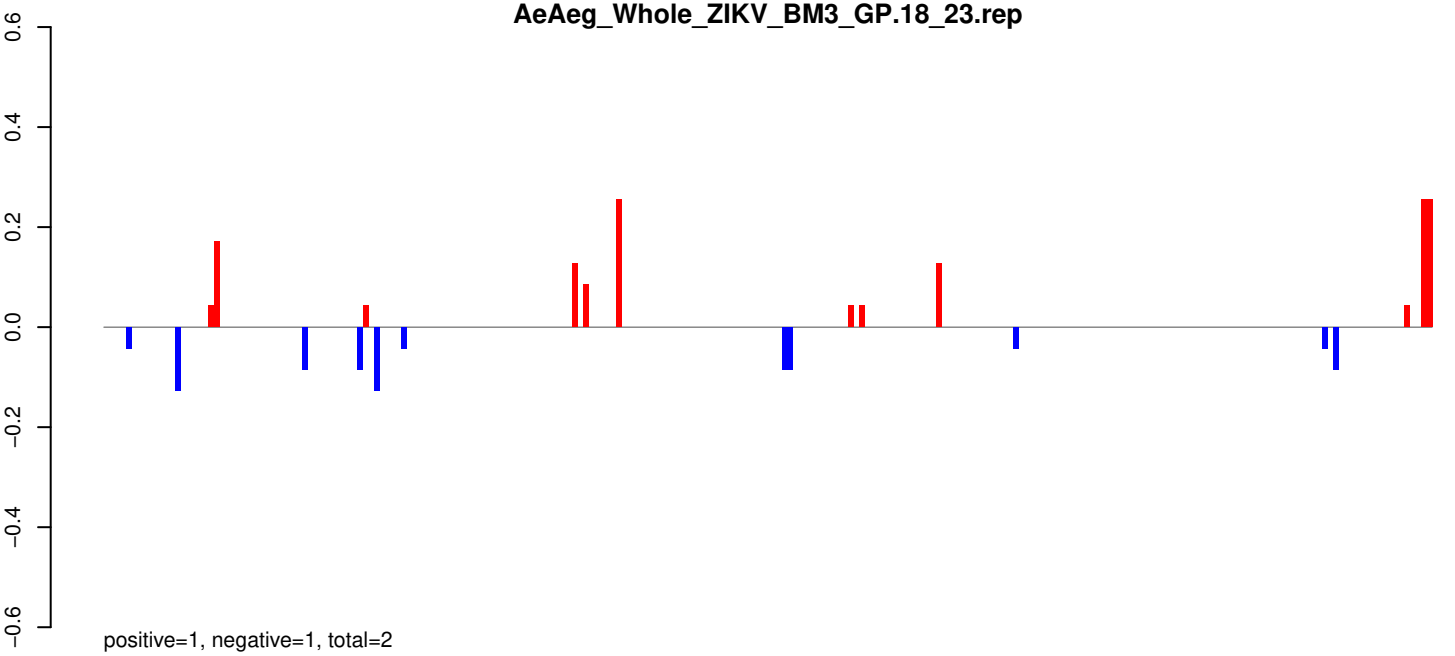

AeAeg_Whole_ZIKV_BM3_GP.24_35.rep

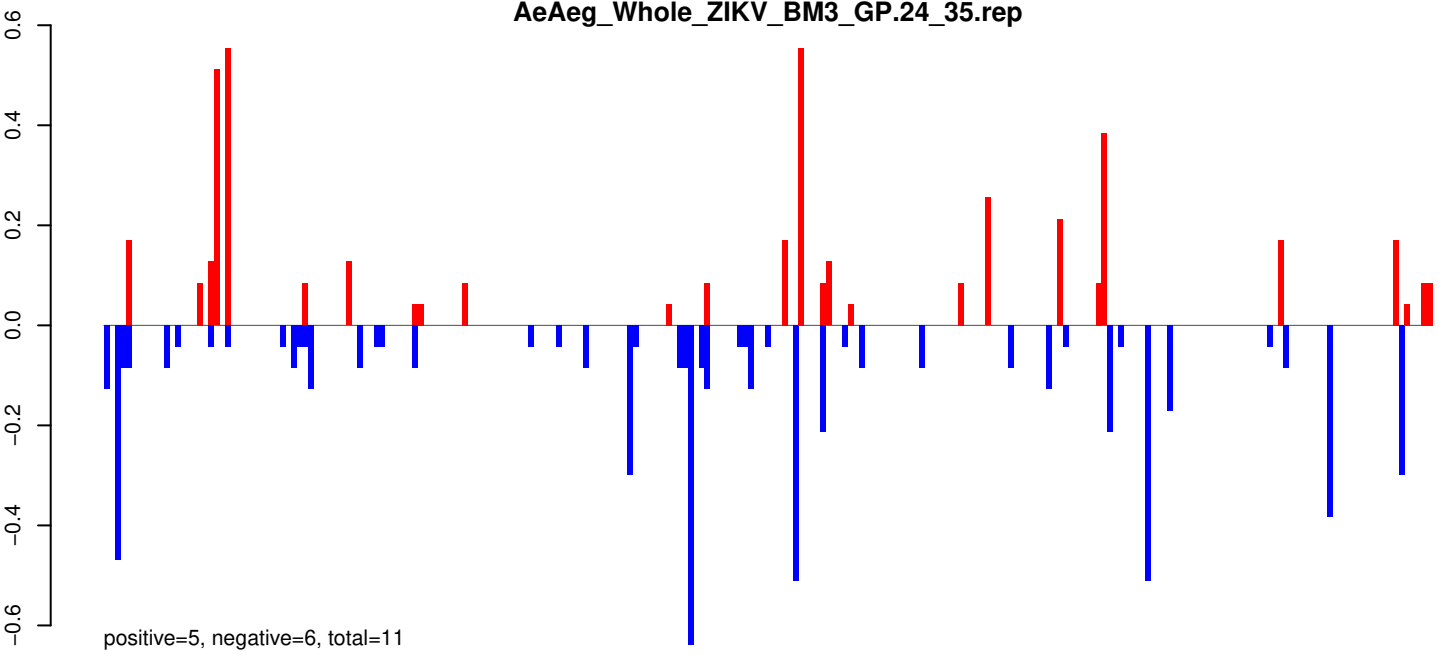

AeAeg_Whole_ZIKV_BM3_GP.rep

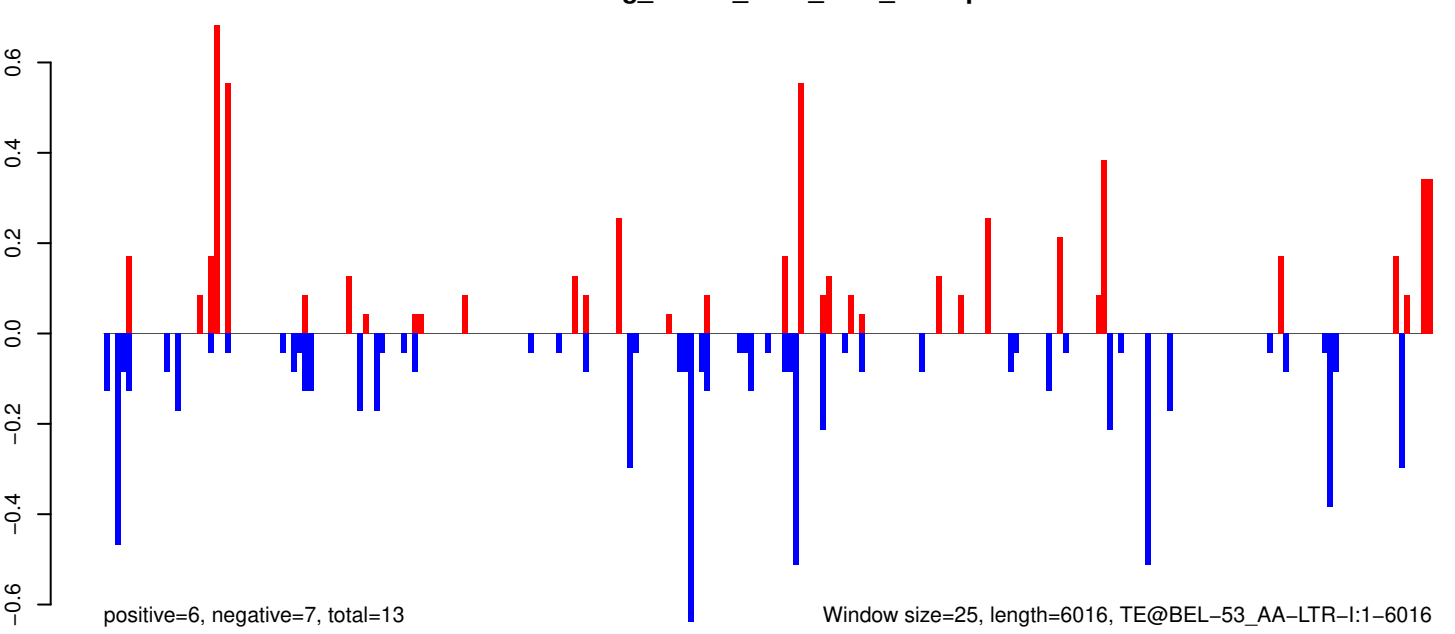

Window size=25, length=6016, TE@BEL-53_AA-LTR-I:1-6016

AeAeg_Whole_ZIKV_BM3_GP.18_23.rep

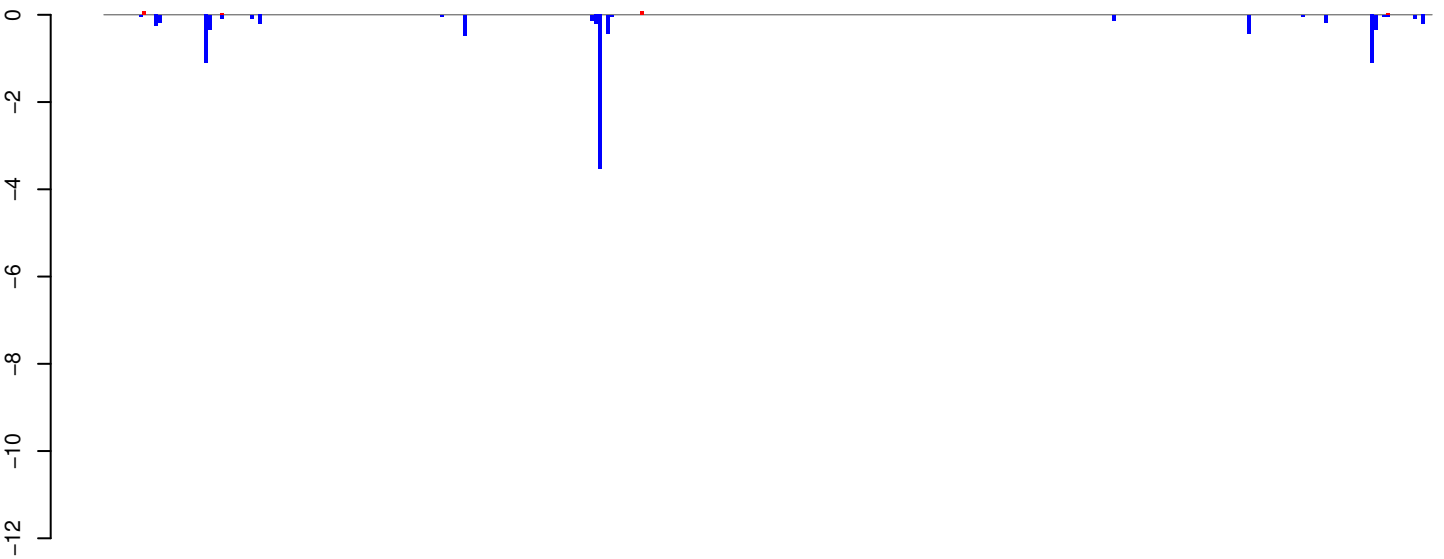

positive=0, negative=10, total=10

AeAeg_Whole_ZIKV_BM3_GP.24_35.rep

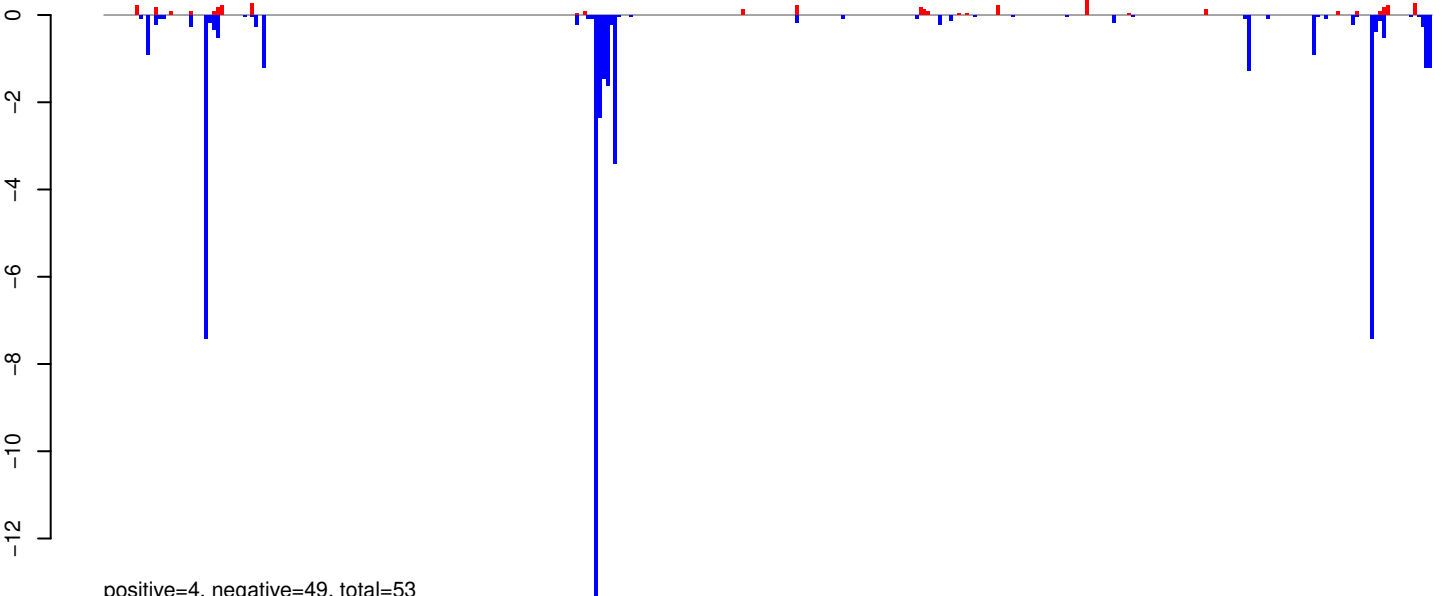

positive=4, negative=49, total=53

AeAeg_Whole_ZIKV_BM3_GP.rep

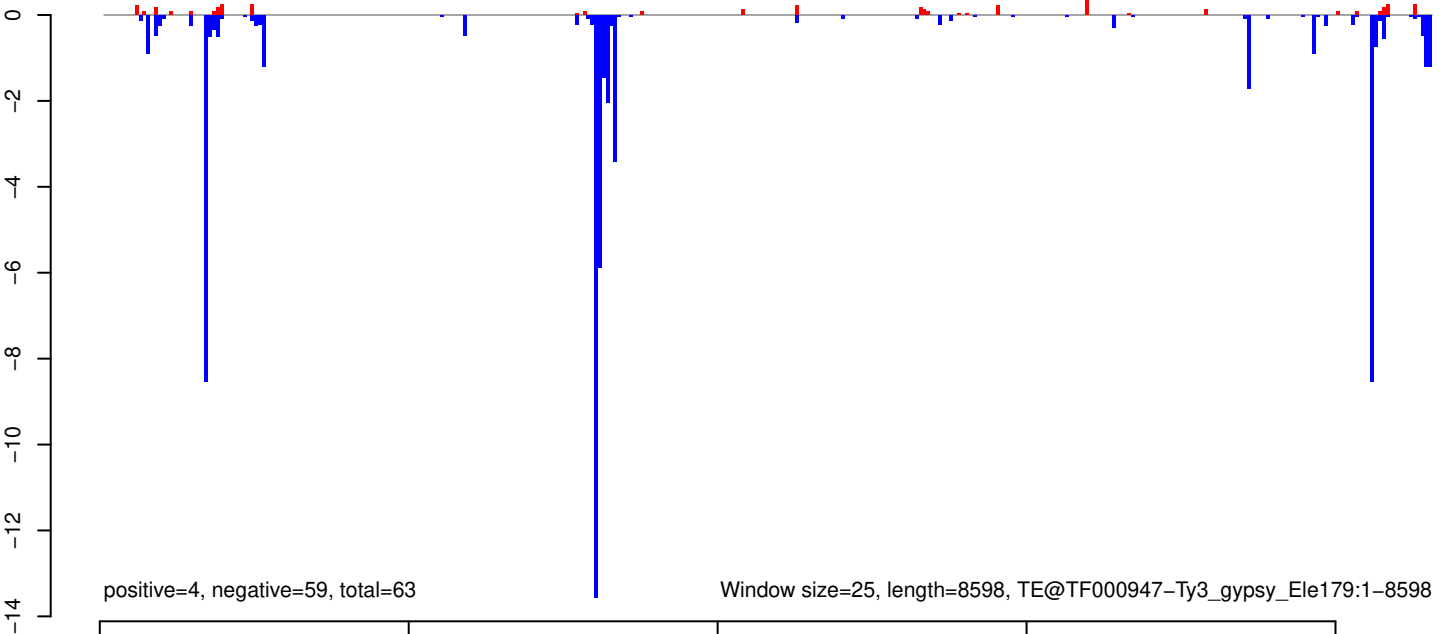

positive=4, negative=59, total=63

Window size=25, length=8598, TE@TF000947-Ty3_gypsy_Ele179:1-8598

AeAeg_Whole_ZIKV_BM3_GP.18_23.rep

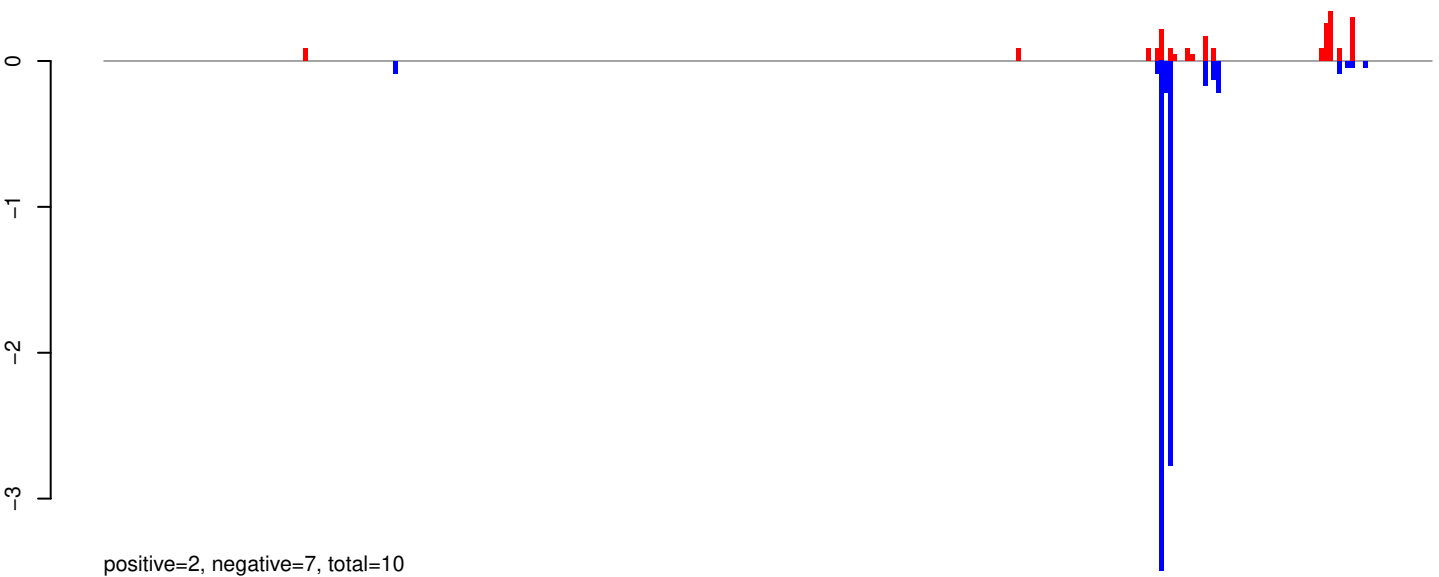

AeAeg_Whole_ZIKV_BM3_GP.24_35.rep

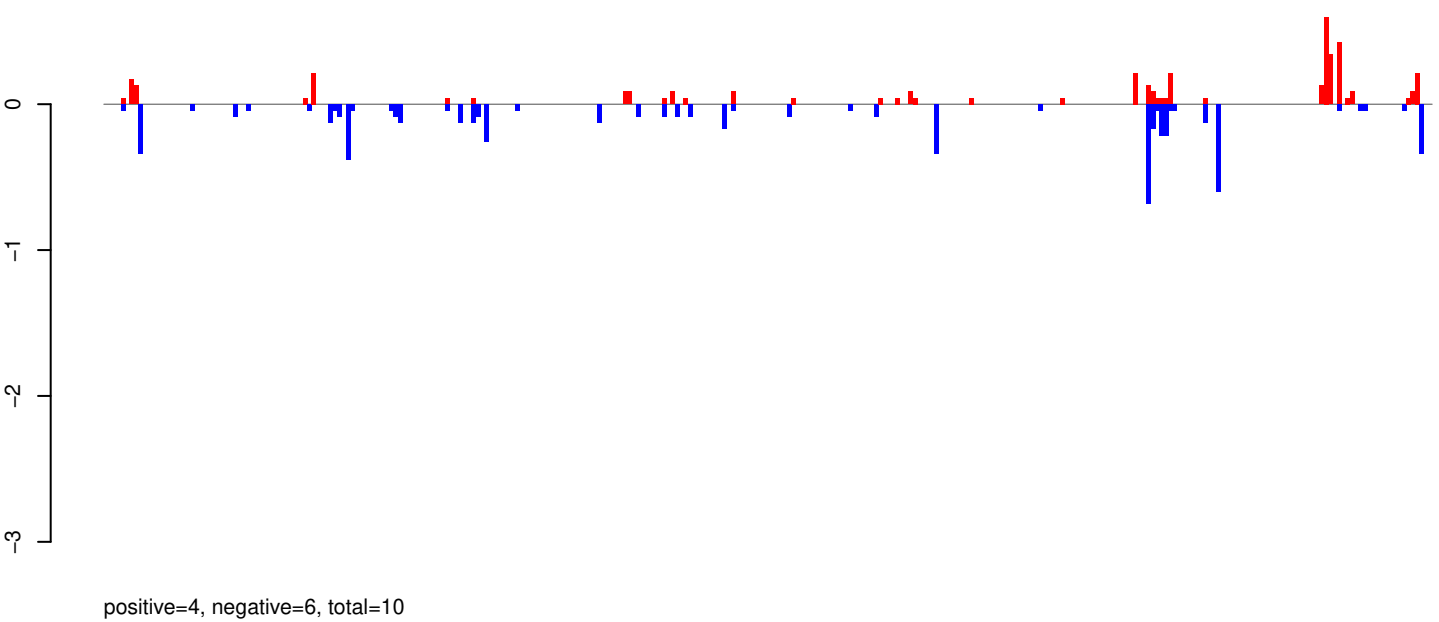

AeAeg_Whole_ZIKV_BM3_GP.rep

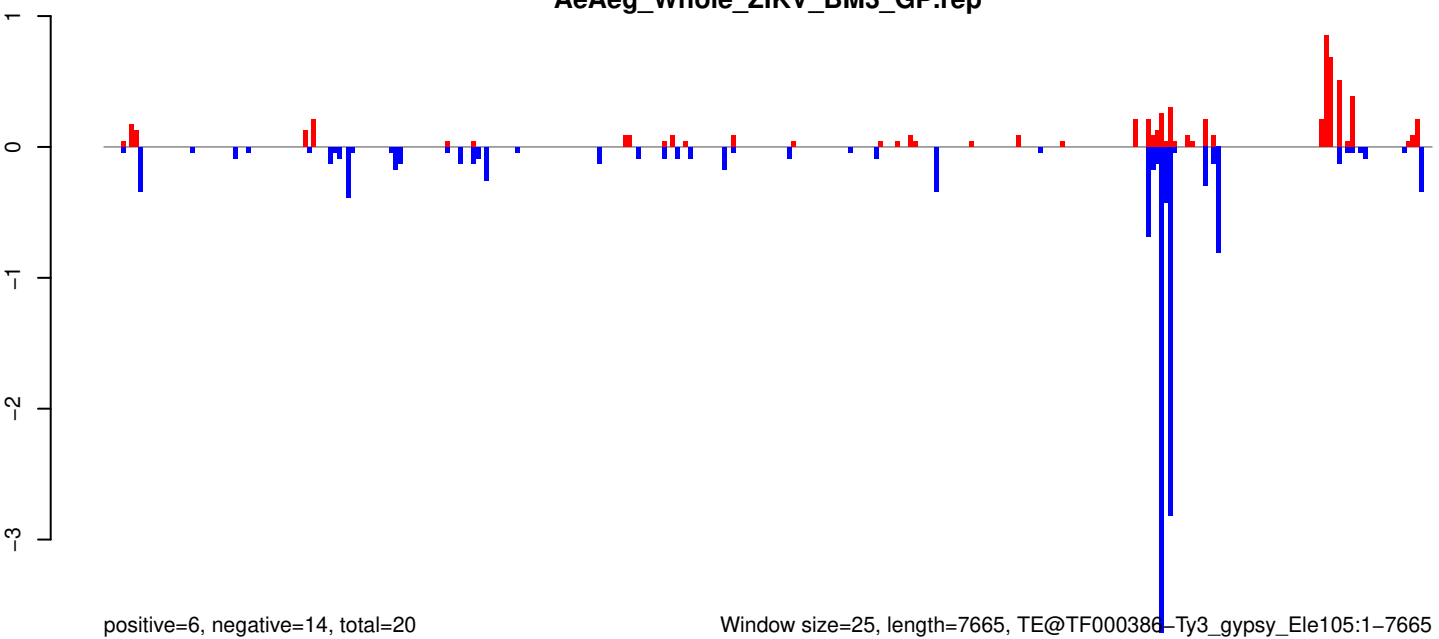

Window size=25, length=7665, TE@TF000386-Ty3_gypsy_Ele105:1-7665

AeAeg_Whole_ZIKV_BM3_GP.18_23.rep

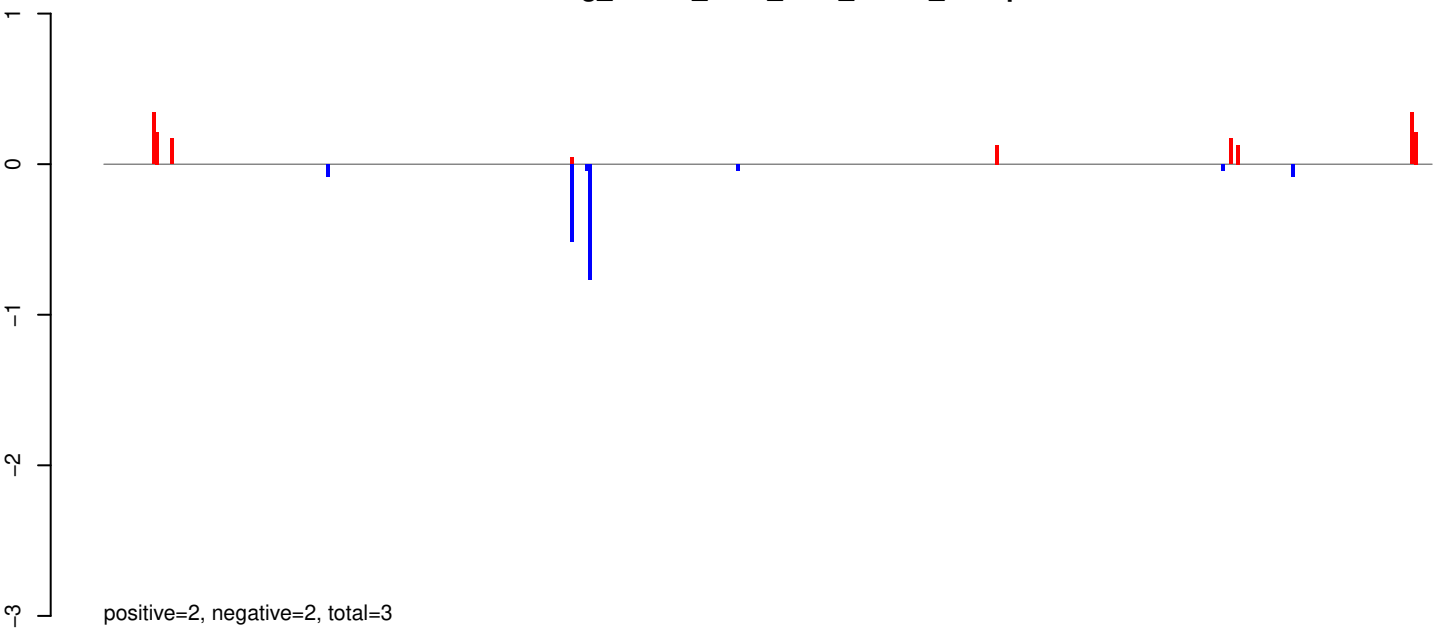

AeAeg_Whole_ZIKV_BM3_GP.24_35.rep

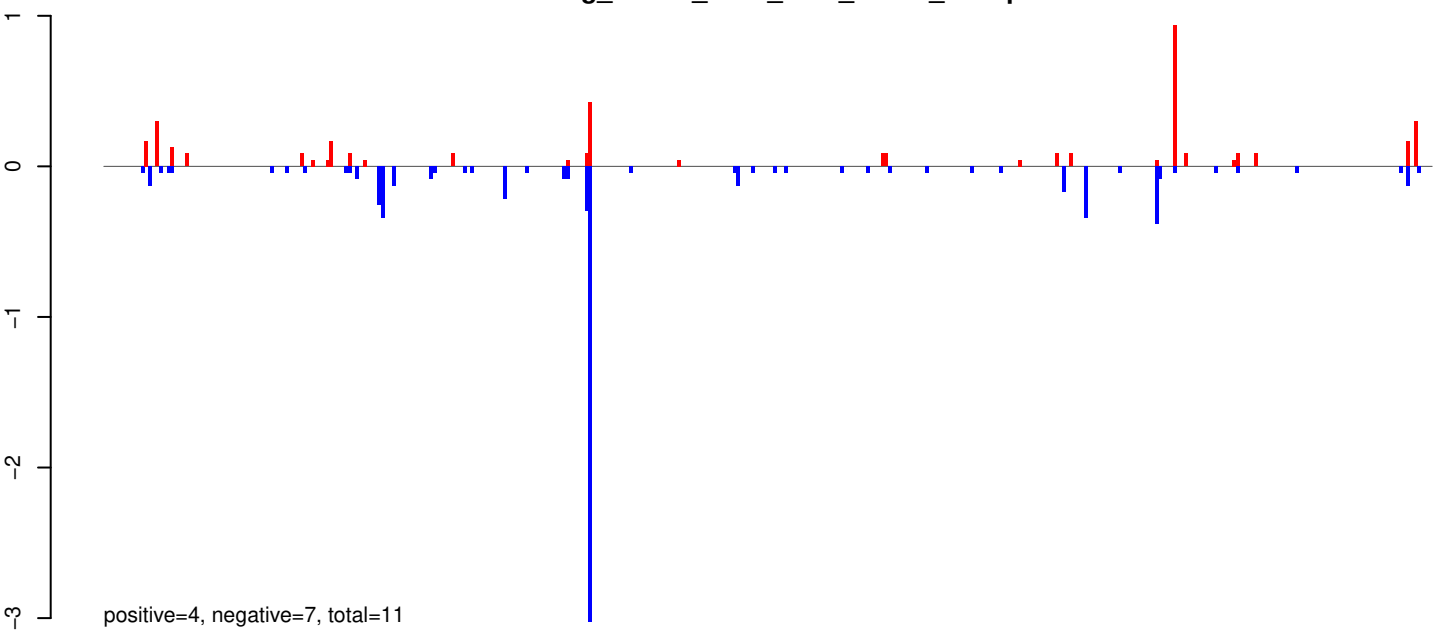

AeAeg_Whole_ZIKV_BM3_GP.rep

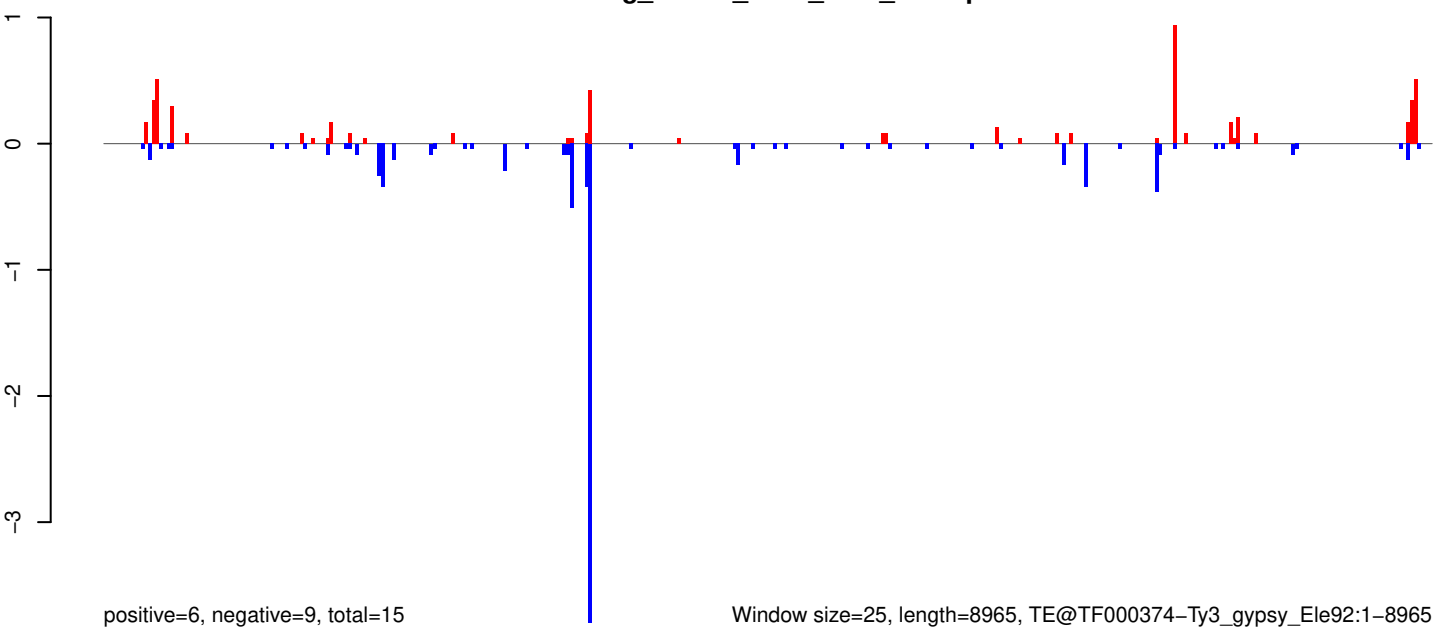

Window size=25, length=8965, TE@TF000374-Ty3_gypsy_Ele92:1-8965

AeAeg_Whole_ZIKV_BM3_GP.18_23.rep

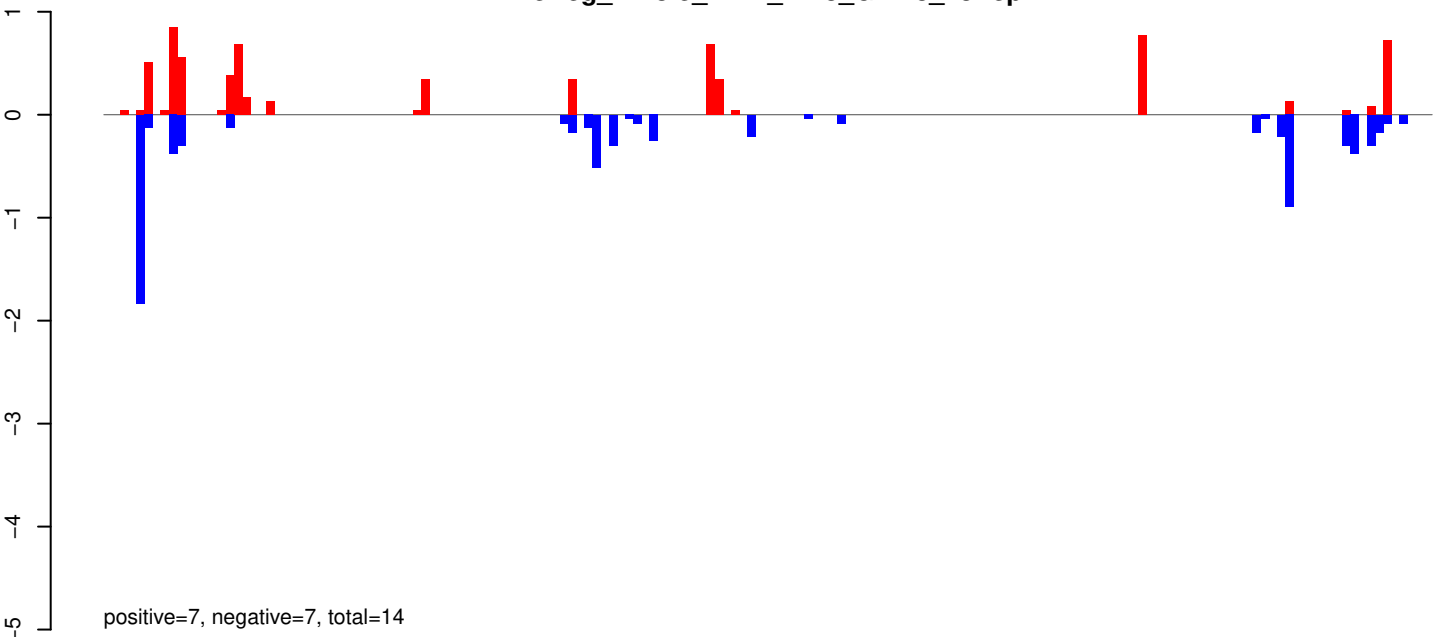

AeAeg_Whole_ZIKV_BM3_GP.24_35.rep

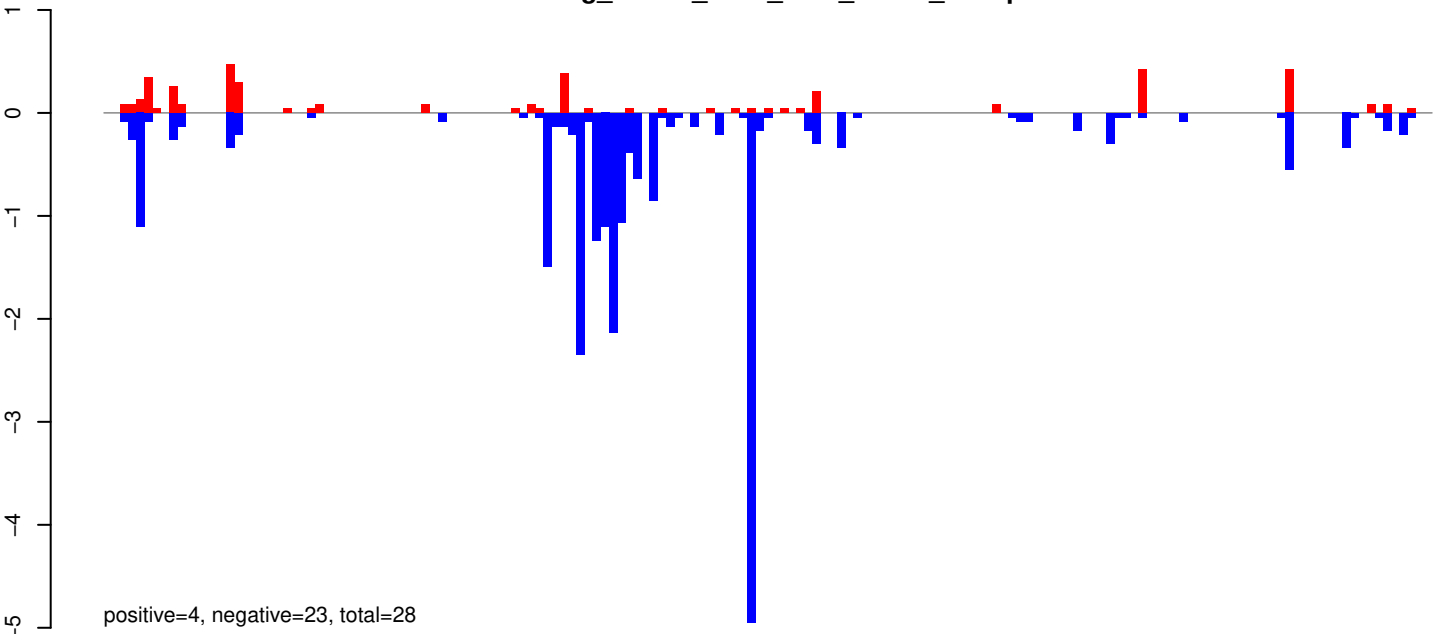

AeAeg_Whole_ZIKV_BM3_GP.rep

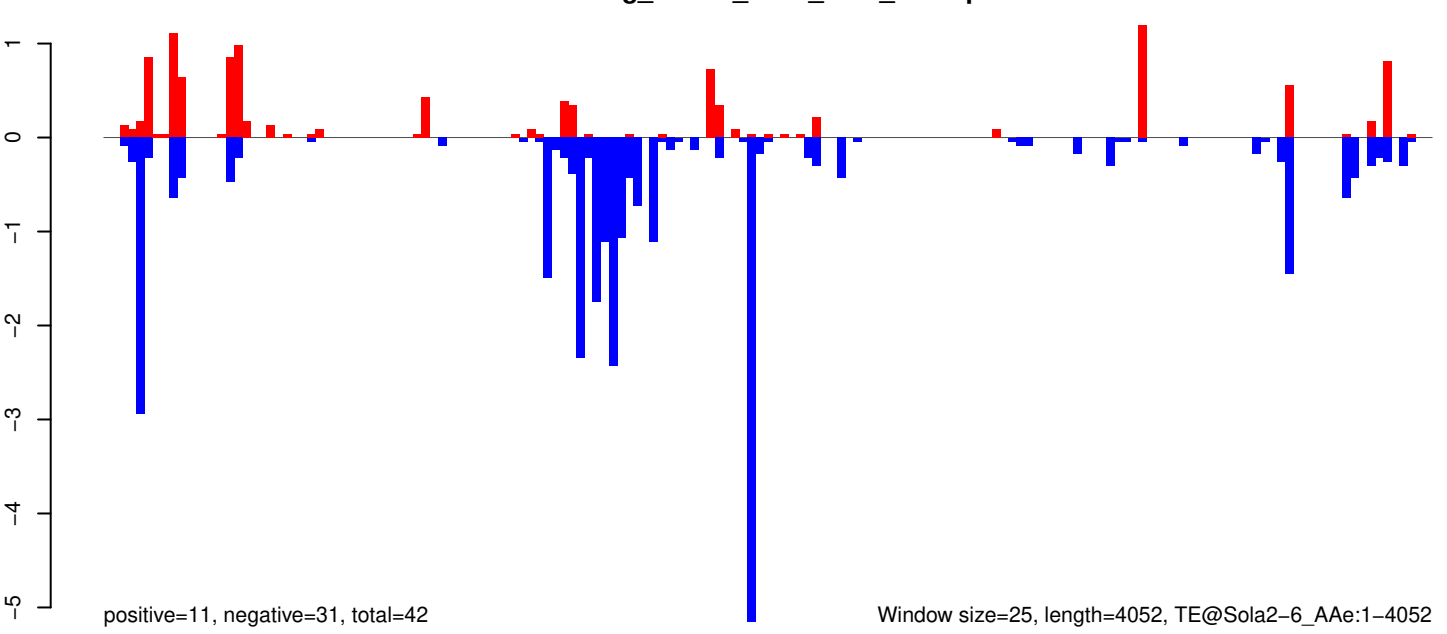

AeAeg_Whole_ZIKV_BM3_GP.18_23.rep

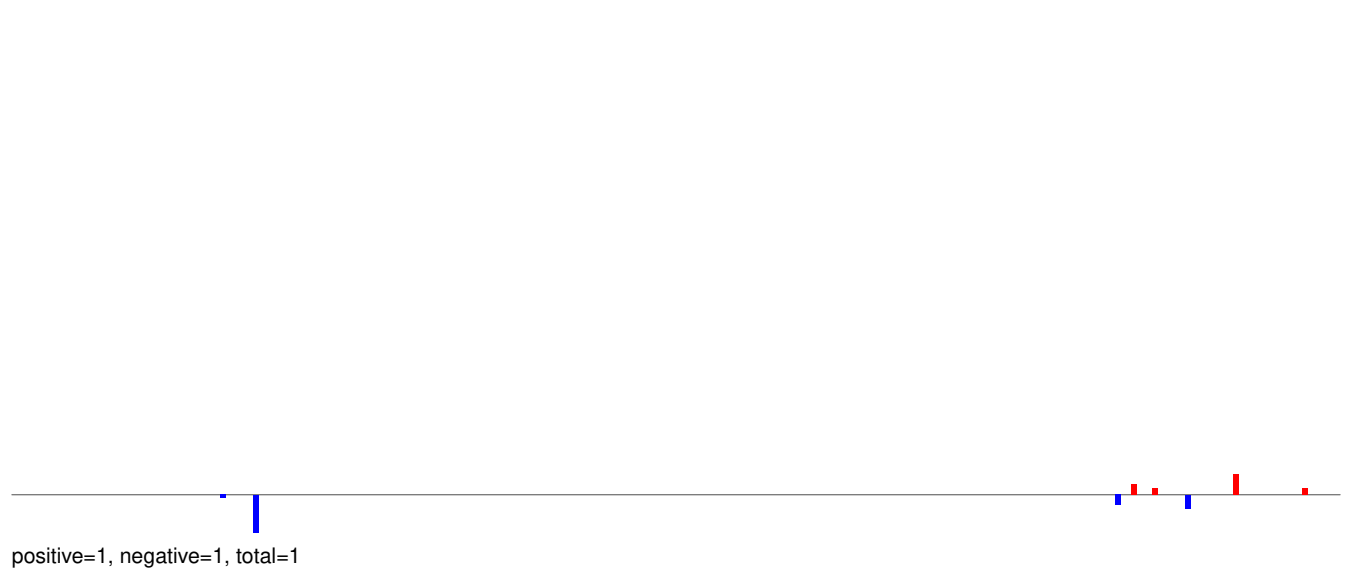

AeAeg_Whole_ZIKV_BM3_GP.24_35.rep

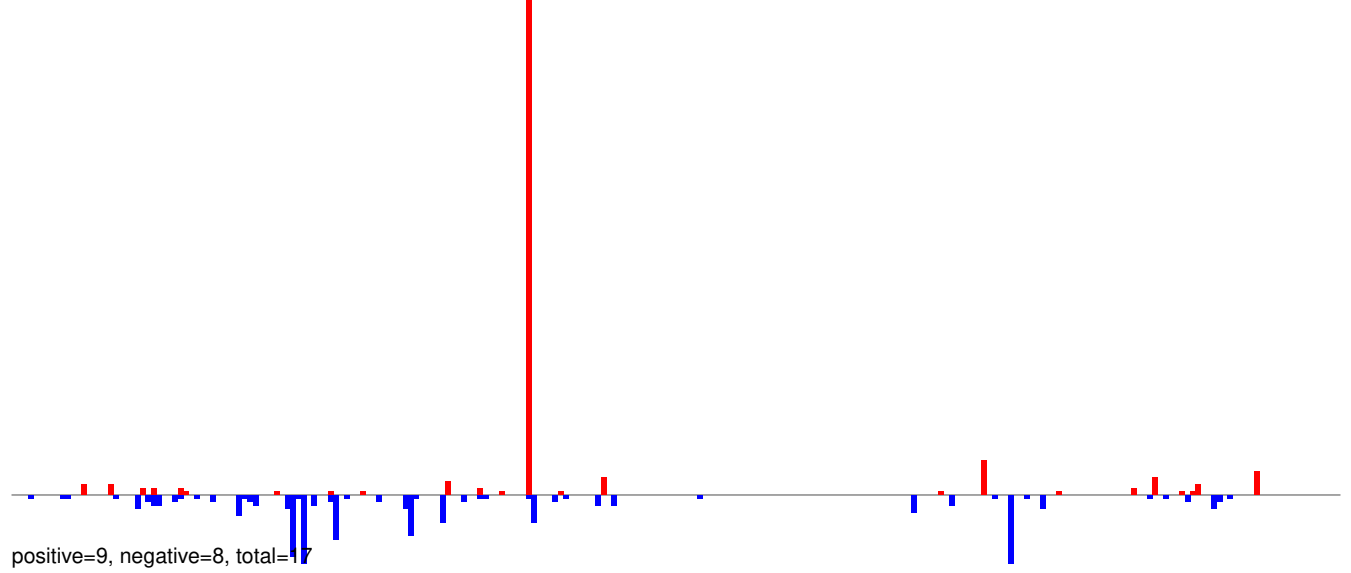

AeAeg_Whole_ZIKV_BM3_GP.rep

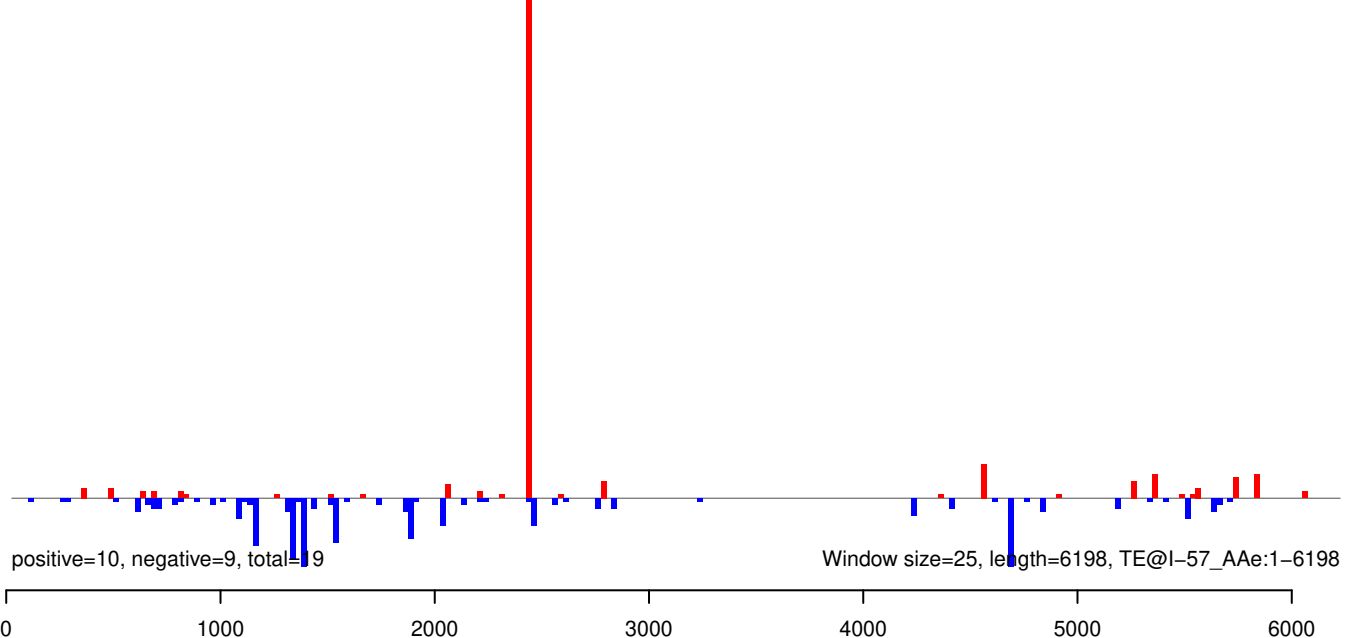

AeAeg_Whole_ZIKV_BM3_GP.18_23.rep

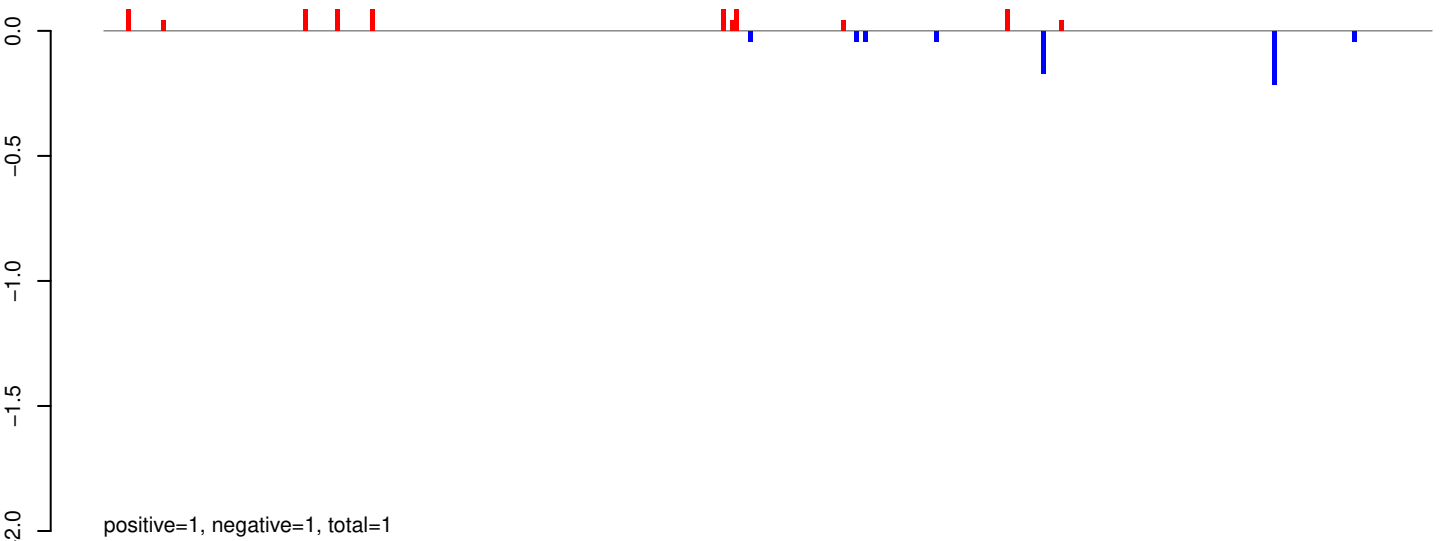

AeAeg_Whole_ZIKV_BM3_GP.24_35.rep

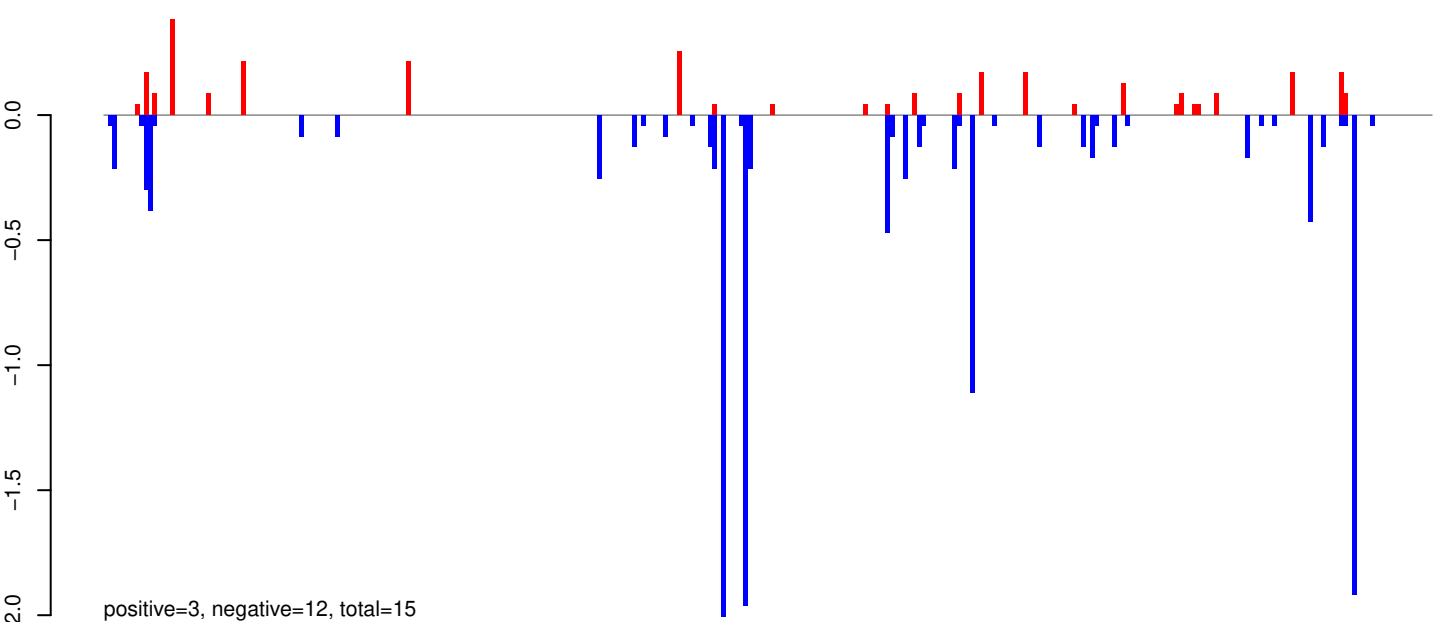

AeAeg_Whole_ZIKV_BM3_GP.rep

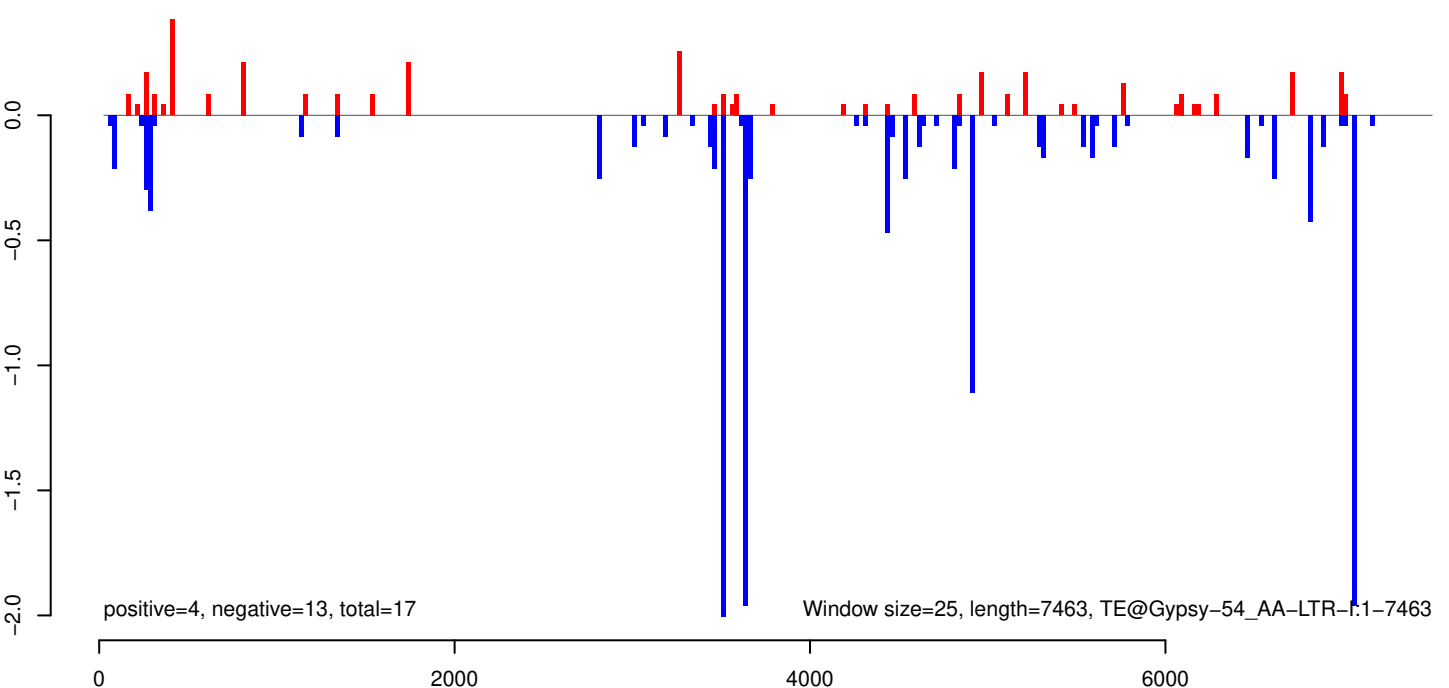

AeAeg_Whole_ZIKV_BM3_GP.18_23.rep

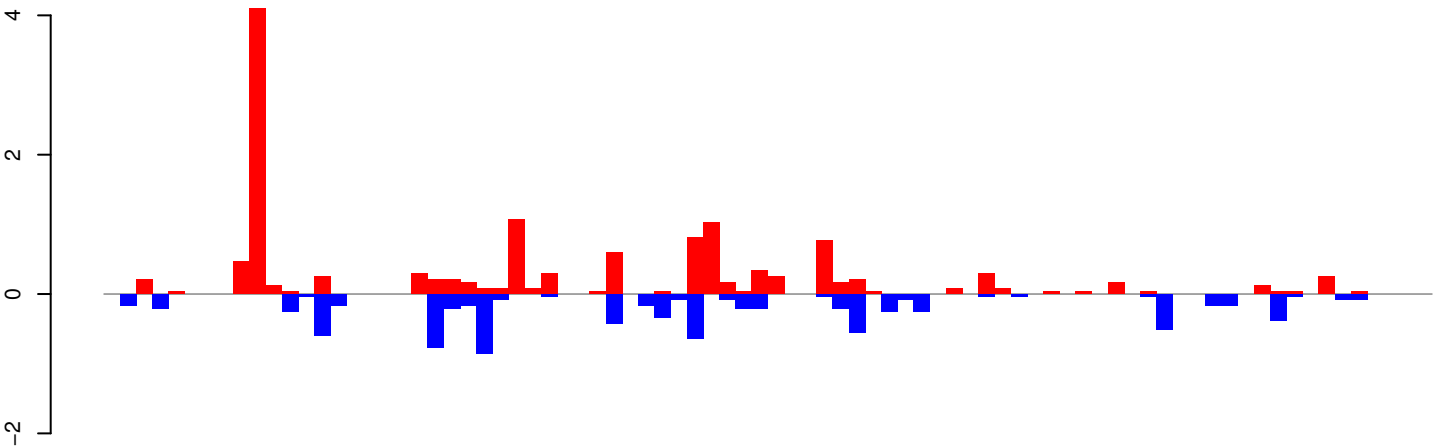

positive=14, negative=9, total=22

AeAeg_Whole_ZIKV_BM3_GP.24_35.rep

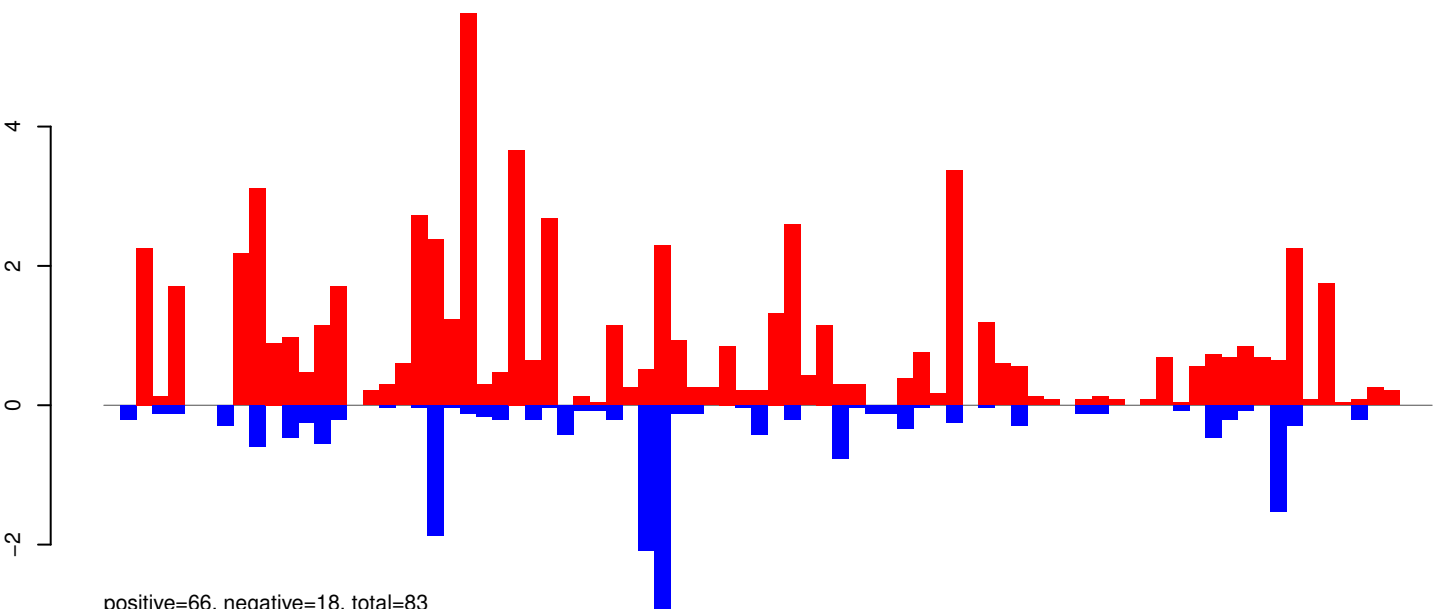

positive=66, negative=18, total=83

AeAeg_Whole_ZIKV_BM3_GP.rep

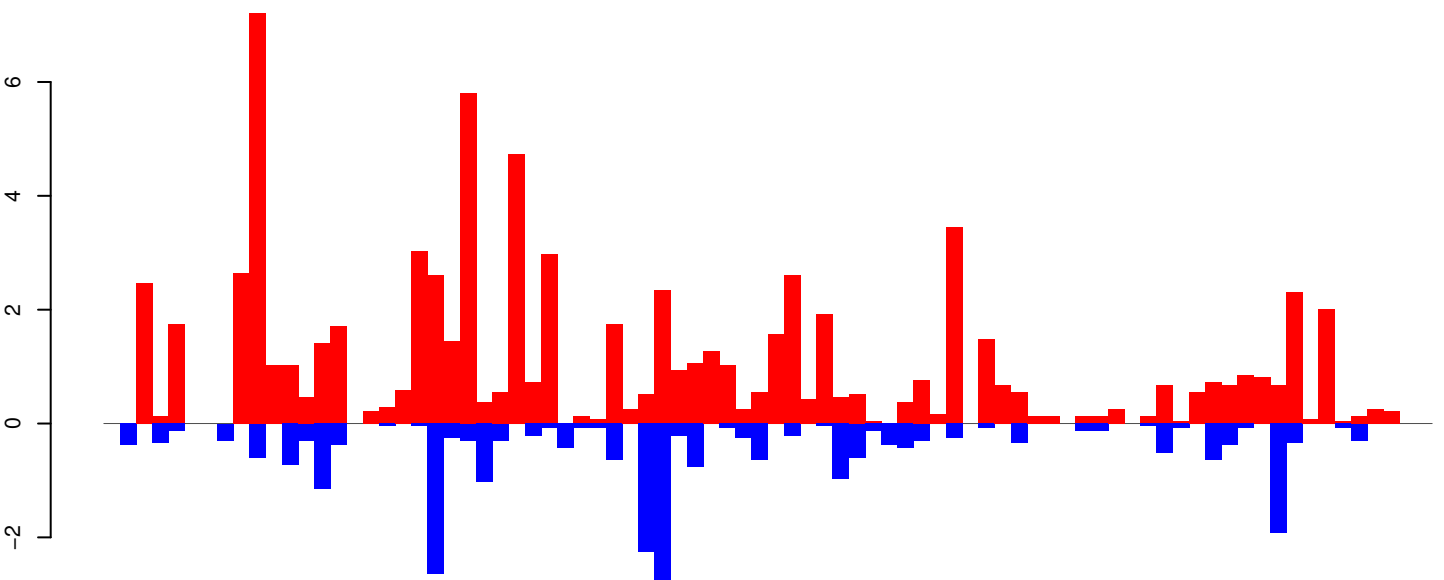

positive=79, negative=26, total=105 window size=25, length=2027, TE@aedes4kgr2k10pd1-AAGE01022014_6216bp-TE-UNKNOWN:1-2027

0 500 1000 1500 2000

AeAeg_Whole_ZIKV_BM3_GP.18_23.rep

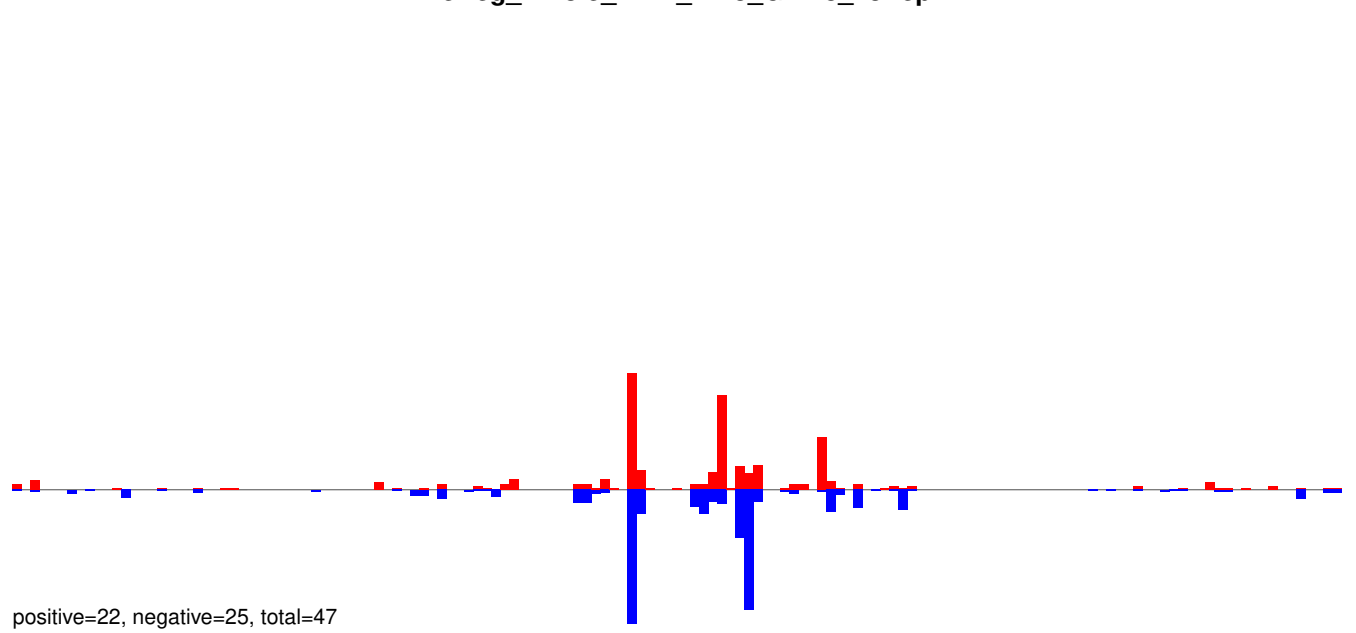

AeAeg_Whole_ZIKV_BM3_GP.24_35.rep

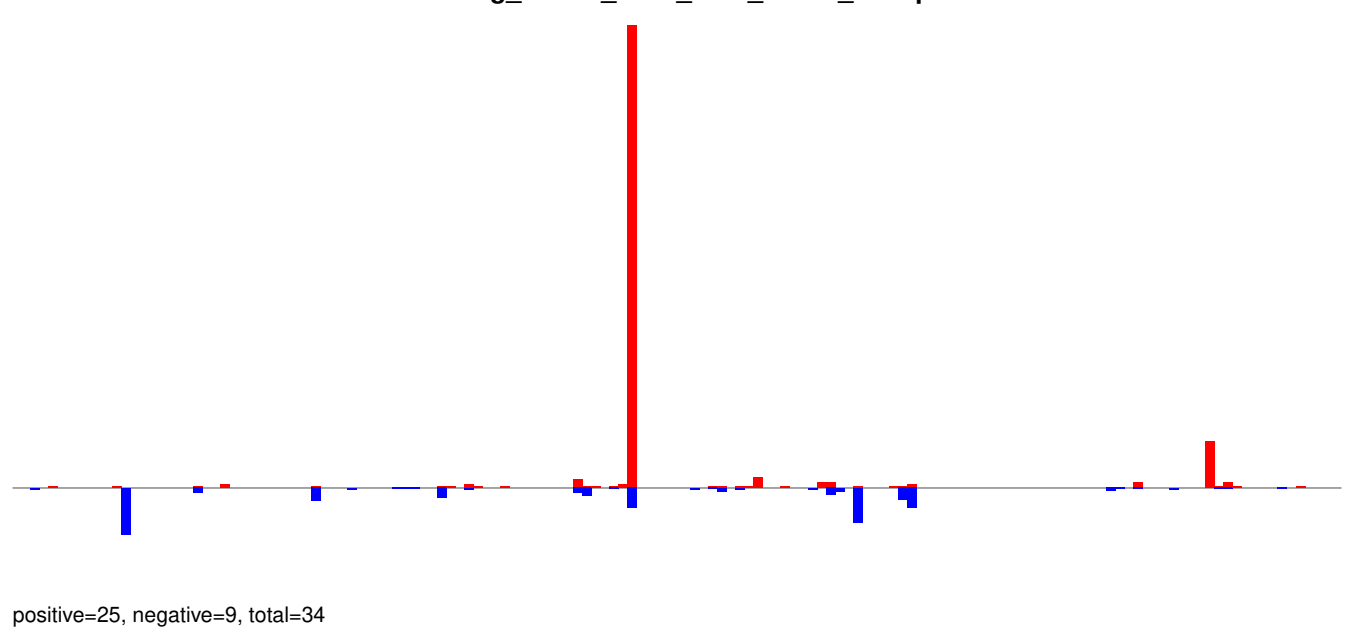

AeAeg_Whole_ZIKV_BM3_GP.rep

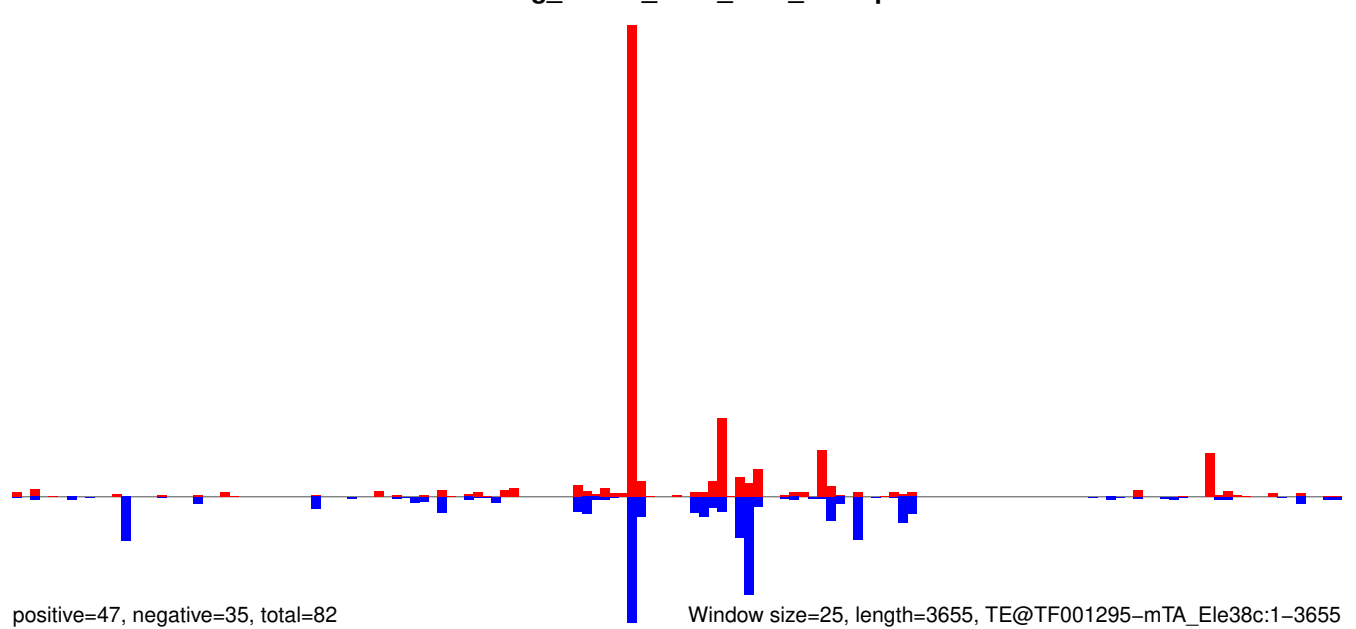

AeAeg_Whole_ZIKV_BM3_GP.18_23.rep

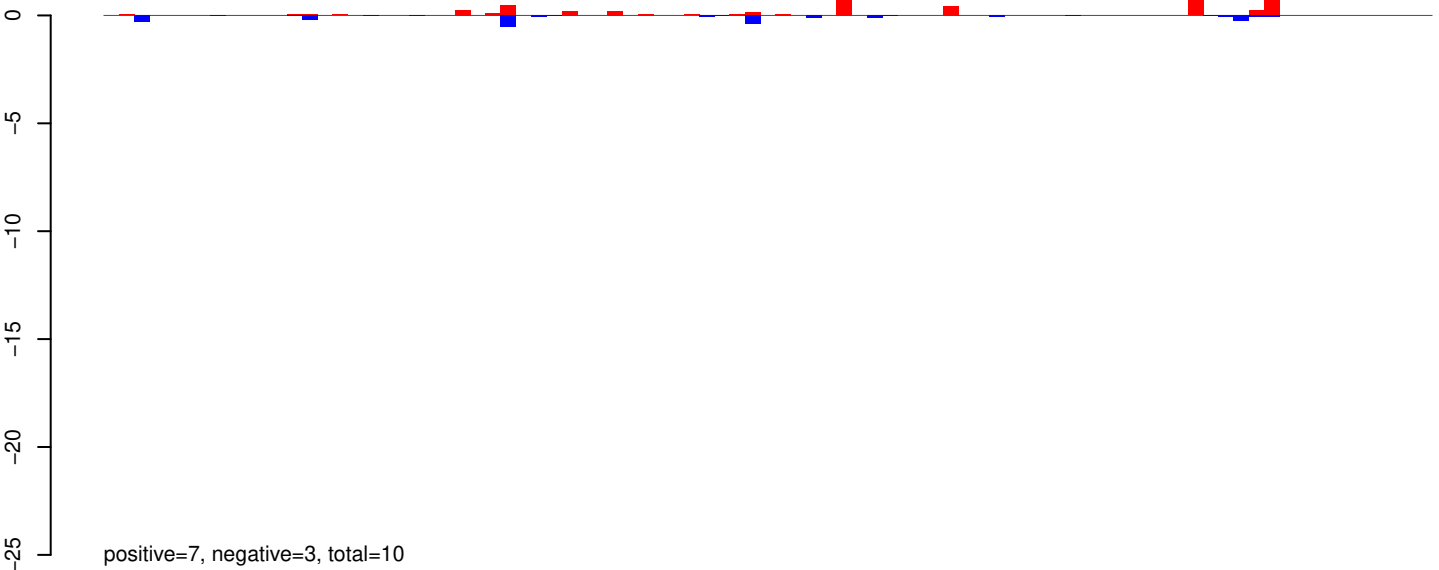

AeAeg_Whole_ZIKV_BM3_GP.24_35.rep

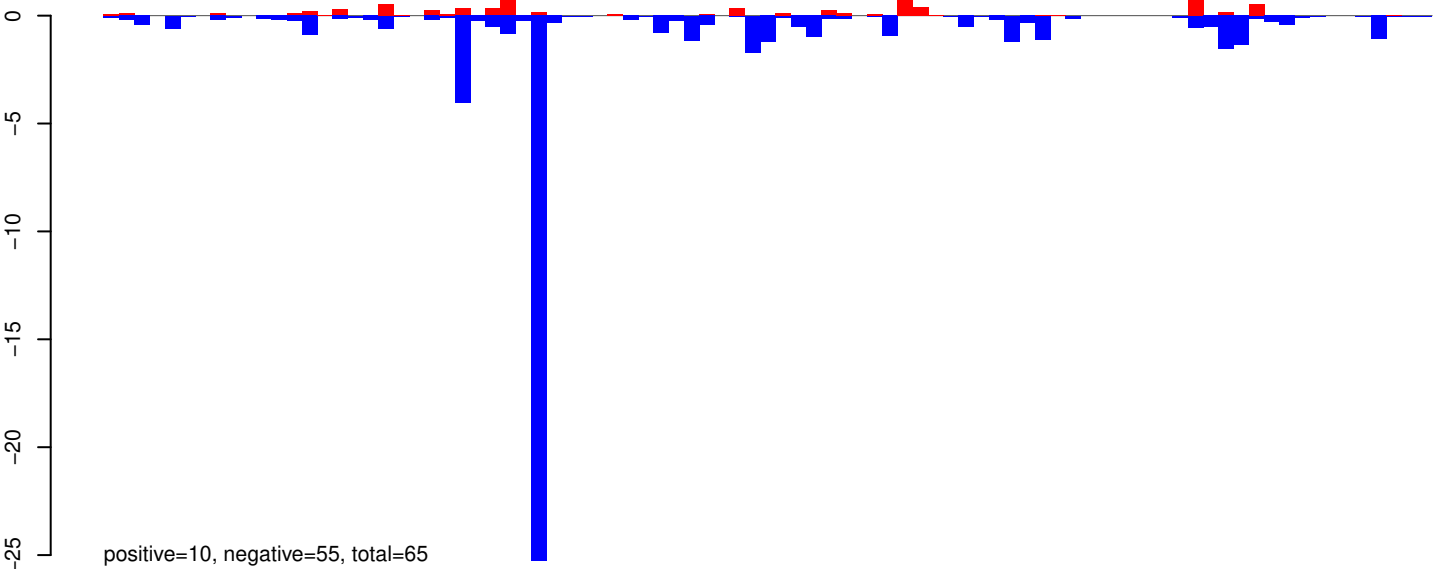

AeAeg_Whole_ZIKV_BM3_GP.rep

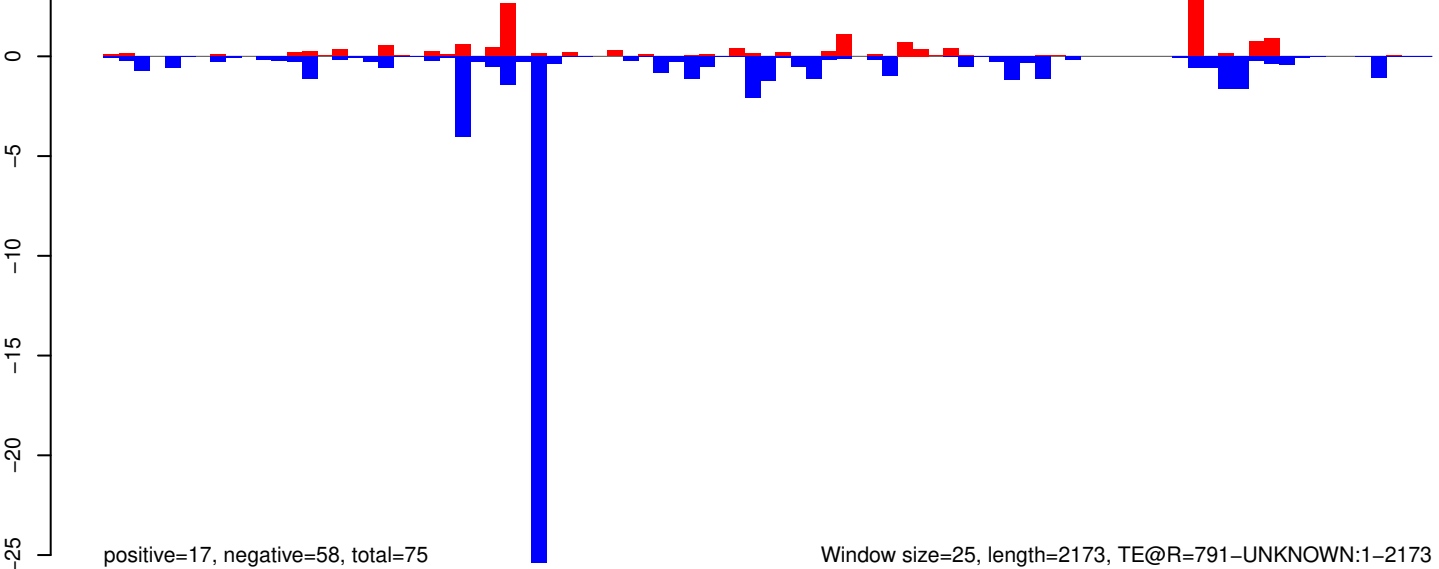

Window size=25, length=2173, TE@R=791-UNKNOWN:1-2173

AeAeg_Whole_ZIKV_BM3_GP.18_23.rep

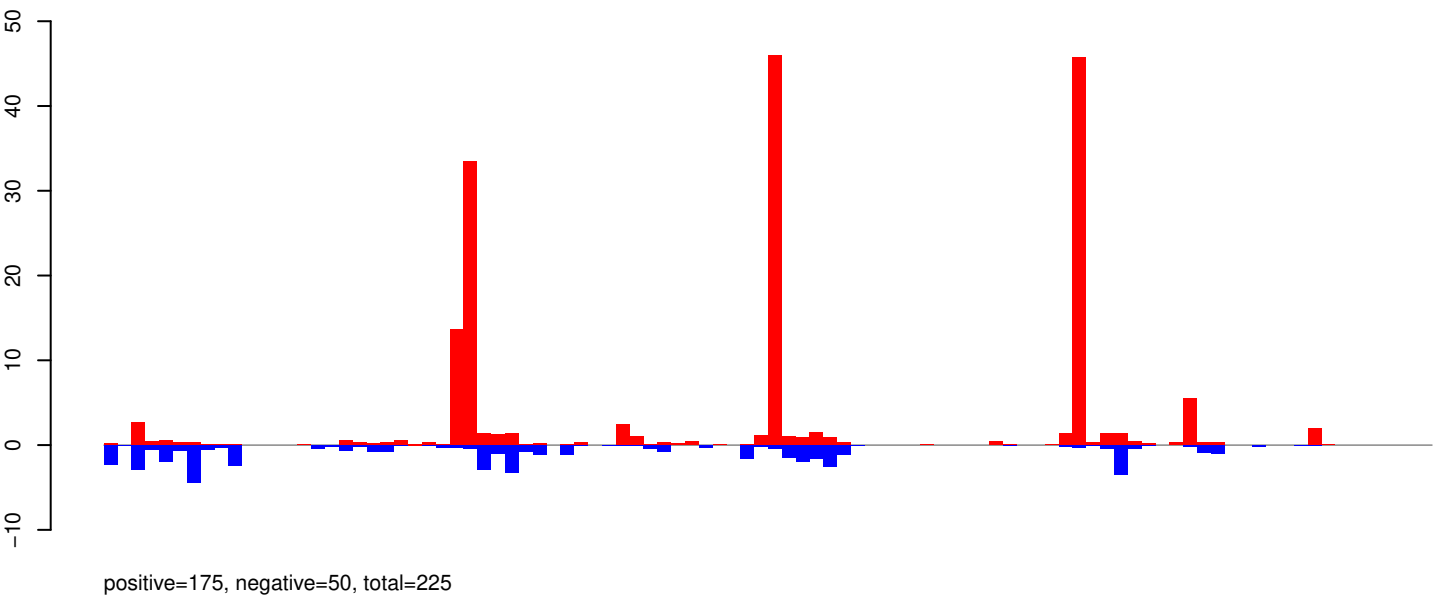

AeAeg_Whole_ZIKV_BM3_GP.24_35.rep

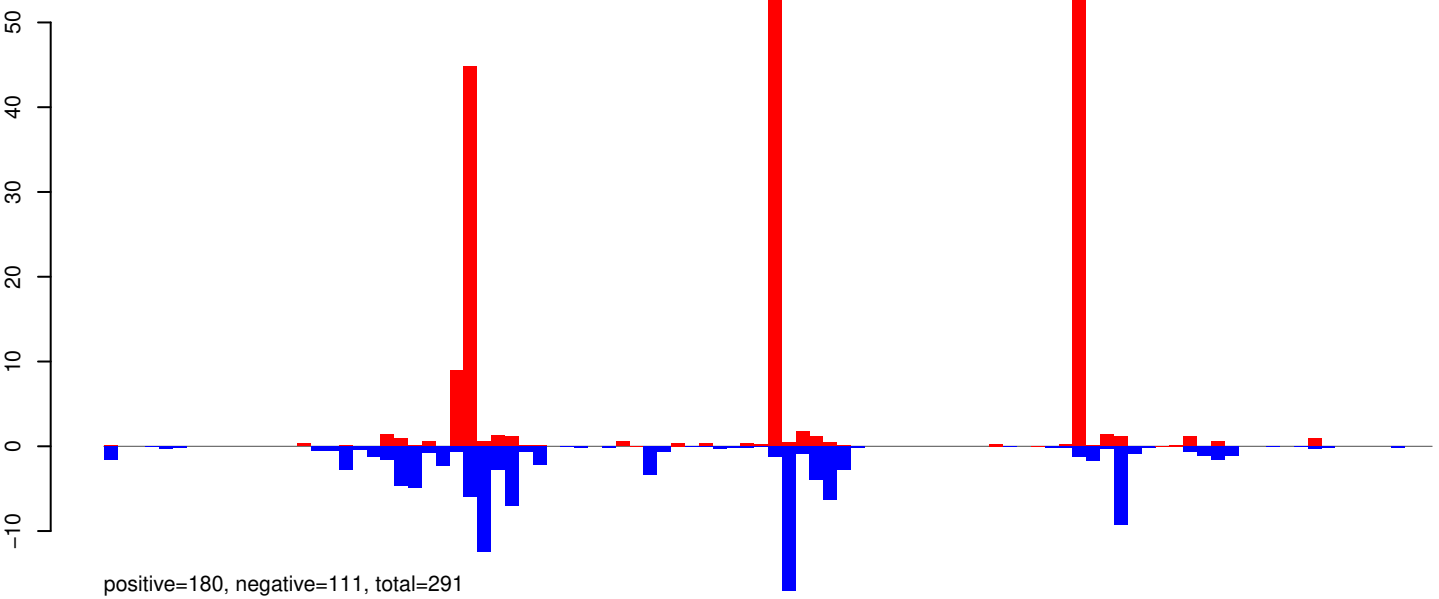

AeAeg_Whole_ZIKV_BM3_GP.rep

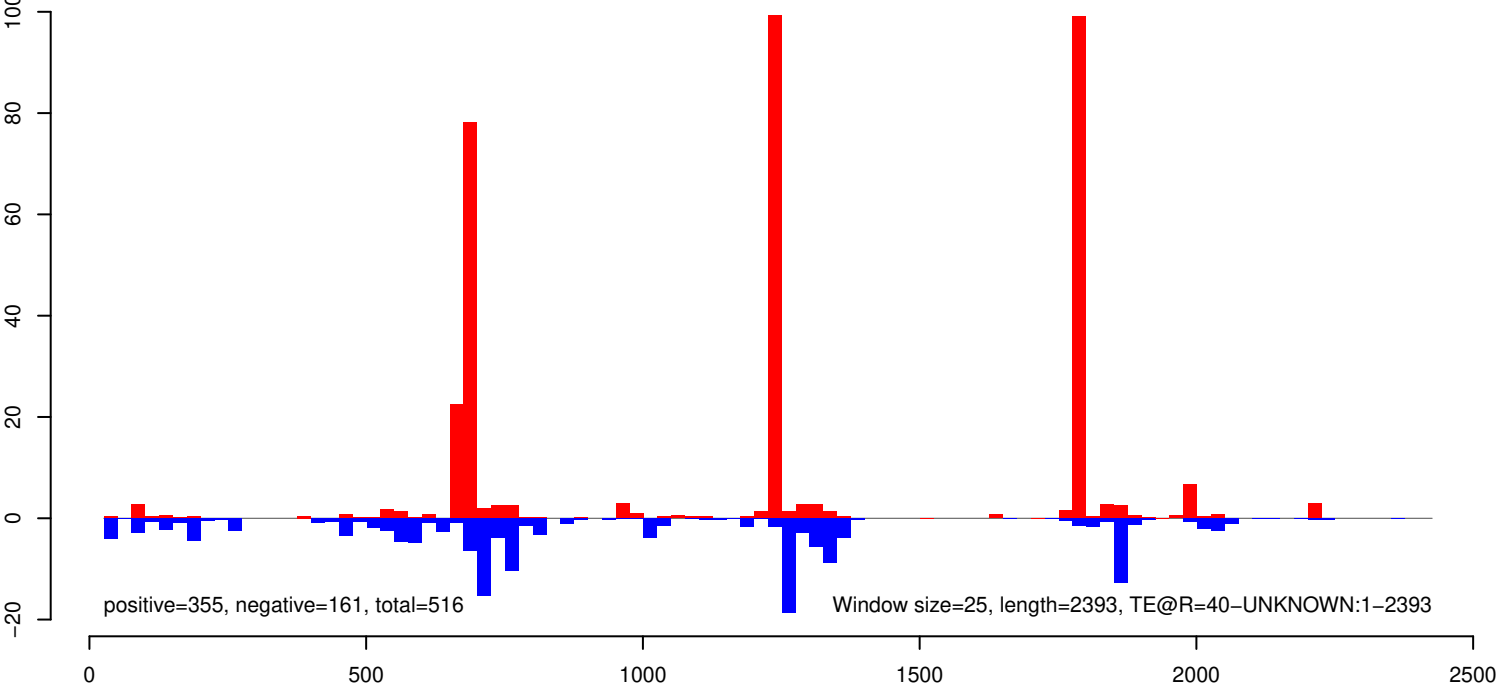

AeAeg_Whole_ZIKV_BM3_GP.18_23.rep

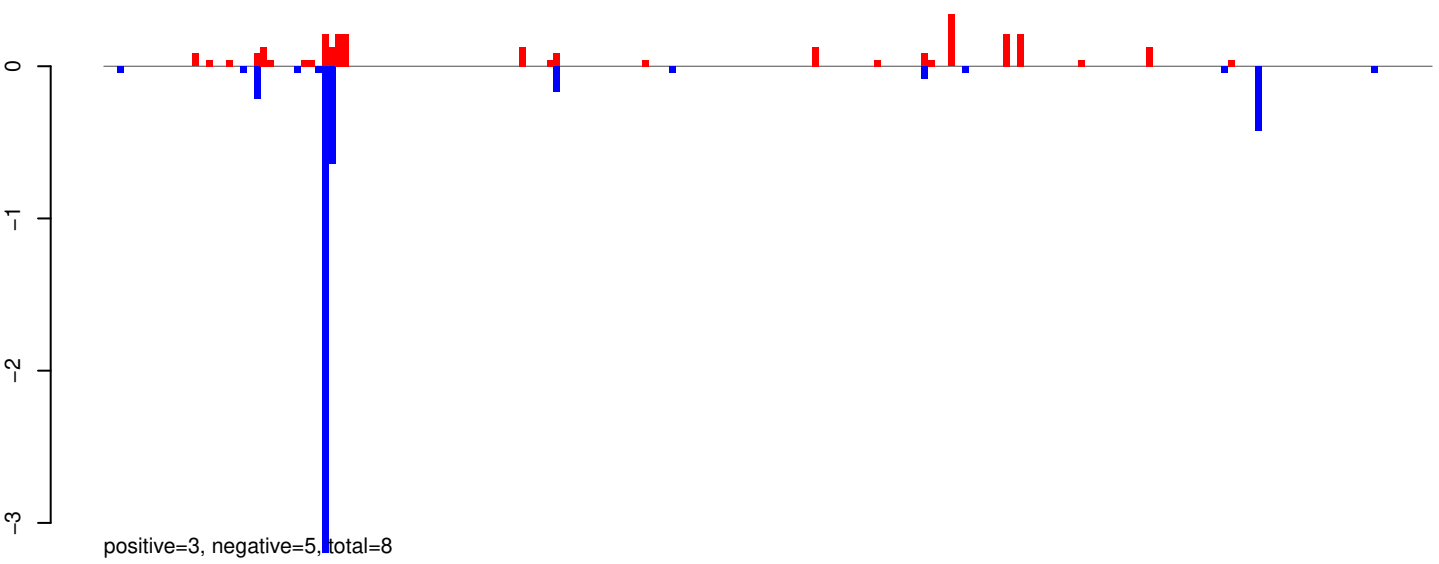

AeAeg_Whole_ZIKV_BM3_GP.24_35.rep

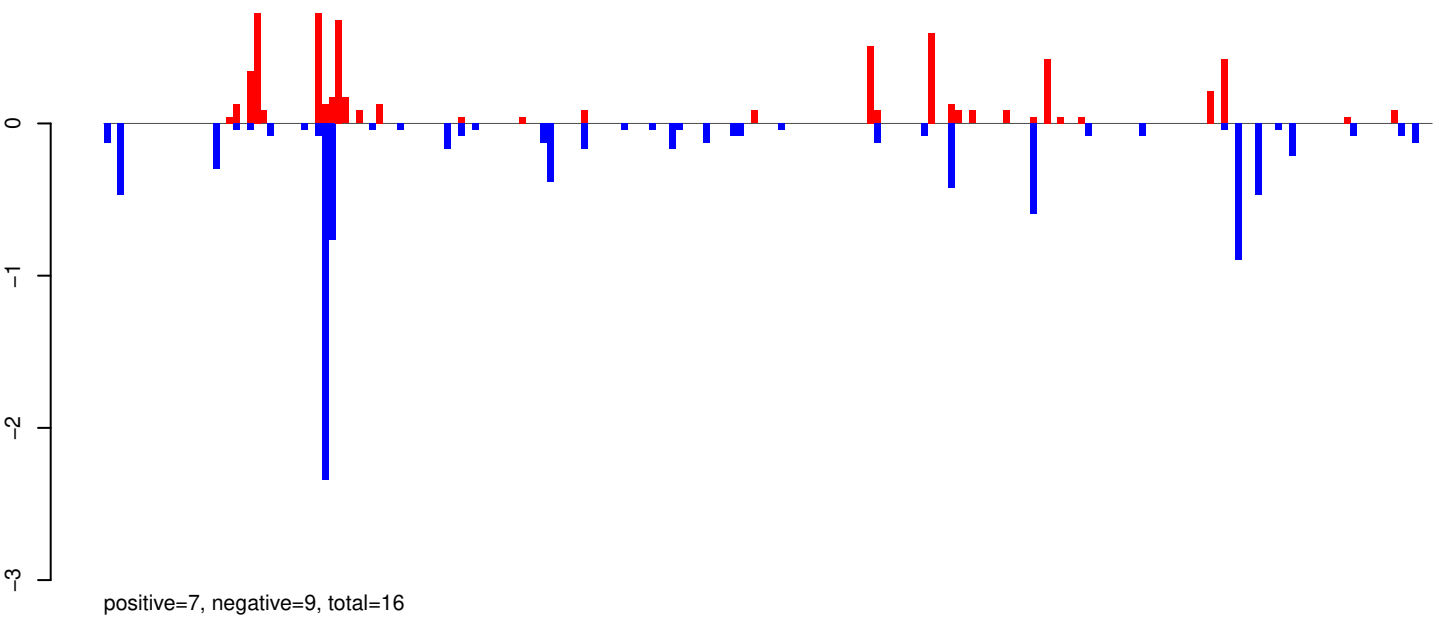

AeAeg_Whole_ZIKV_BM3_GP.rep

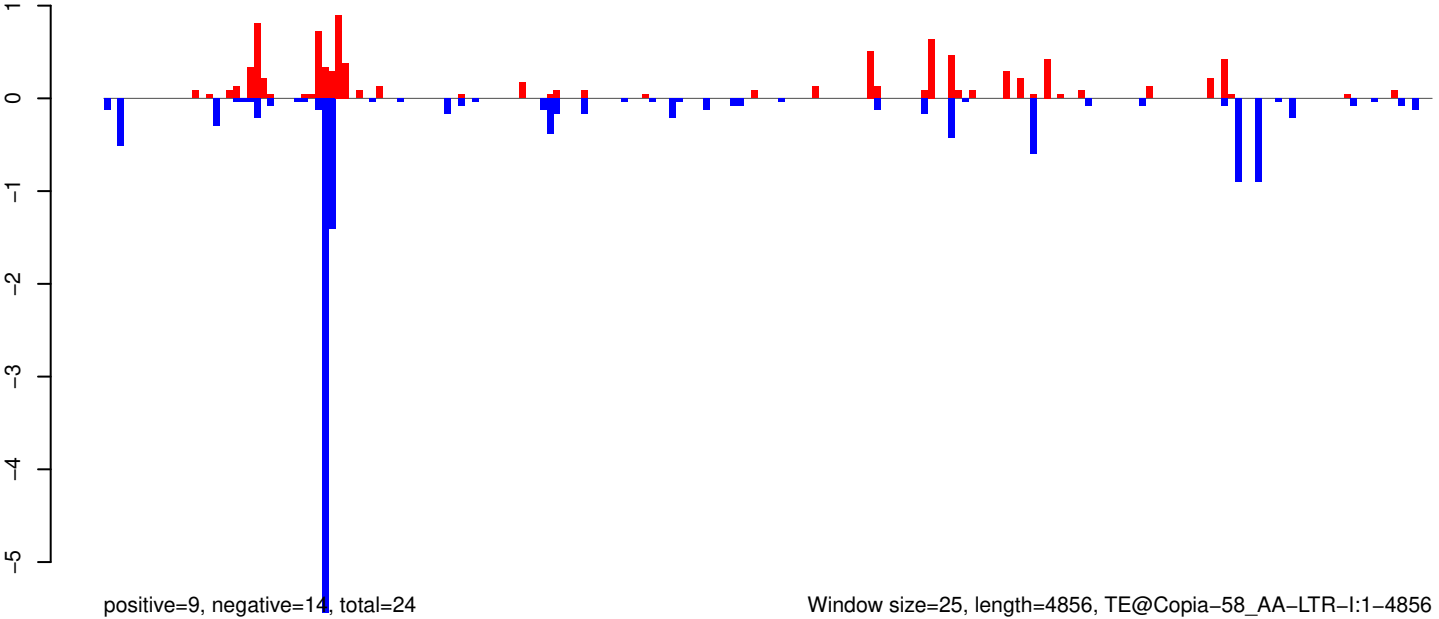

Window size=25, length=4856, TE@Copia-58_AA-LTR-I:1-4856

AeAeg_Whole_ZIKV_BM3_GP.18_23.rep

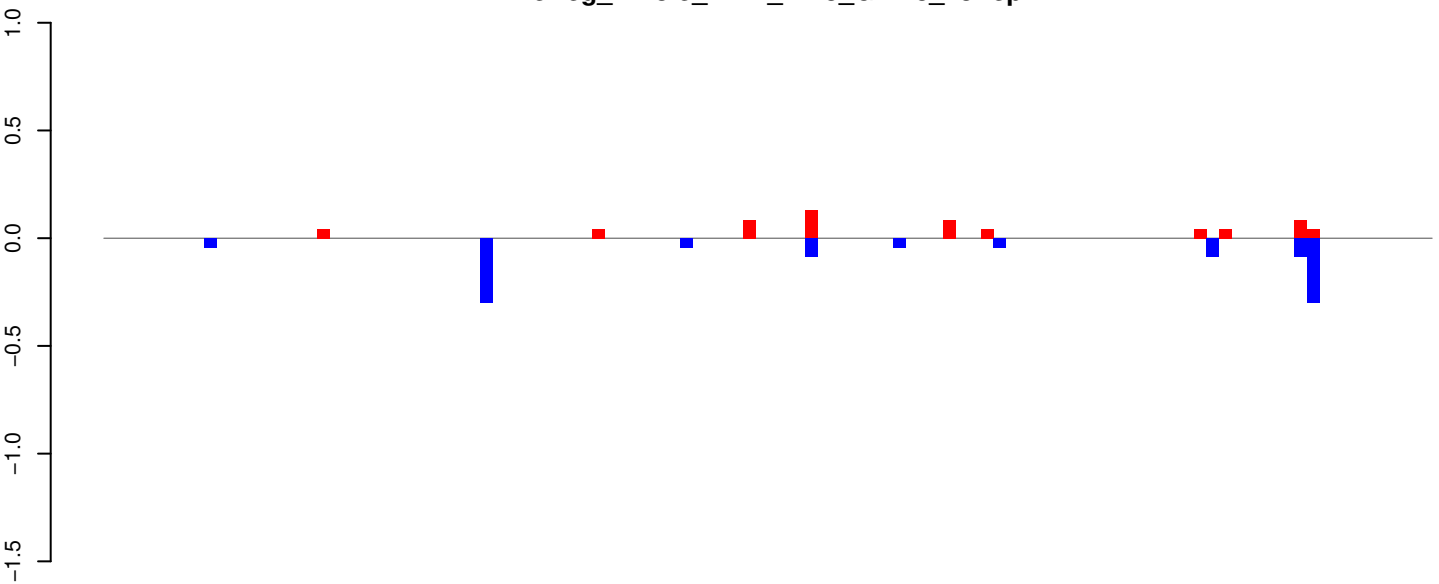

positive=1, negative=1, total=2

AeAeg_Whole_ZIKV_BM3_GP.24_35.rep

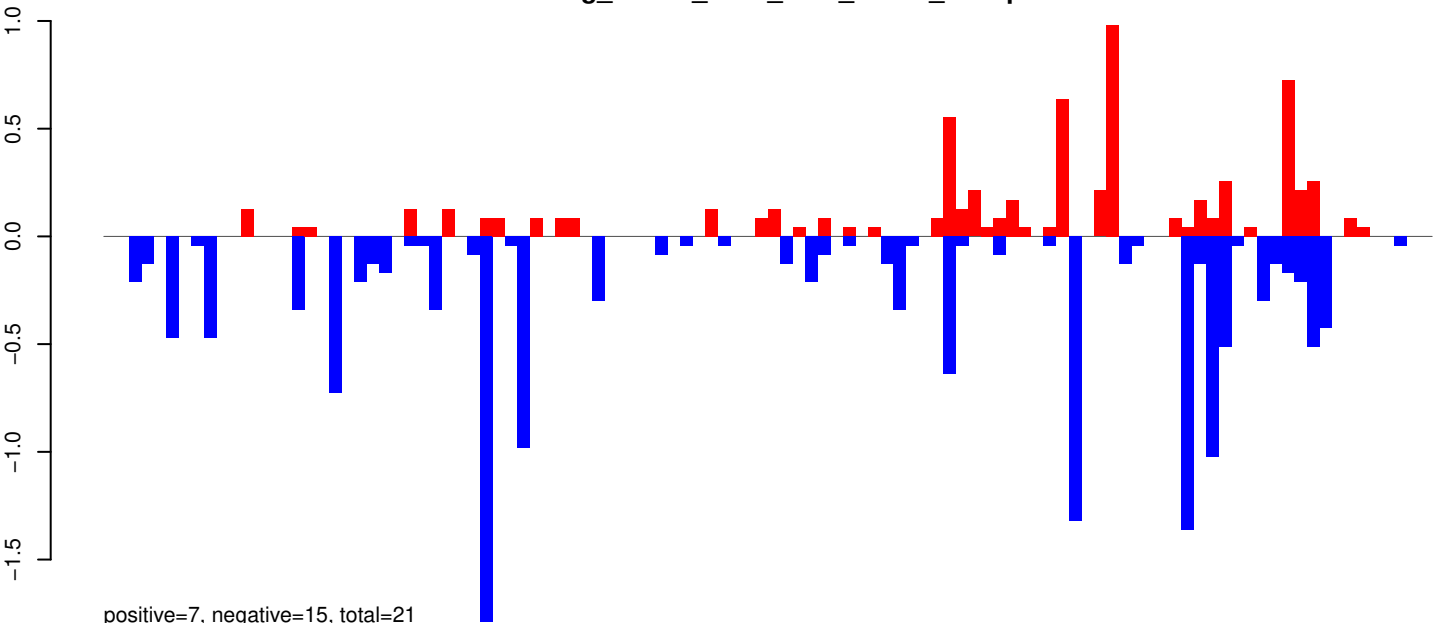

positive=7, negative=15, total=21

AeAeg_Whole_ZIKV_BM3_GP.rep

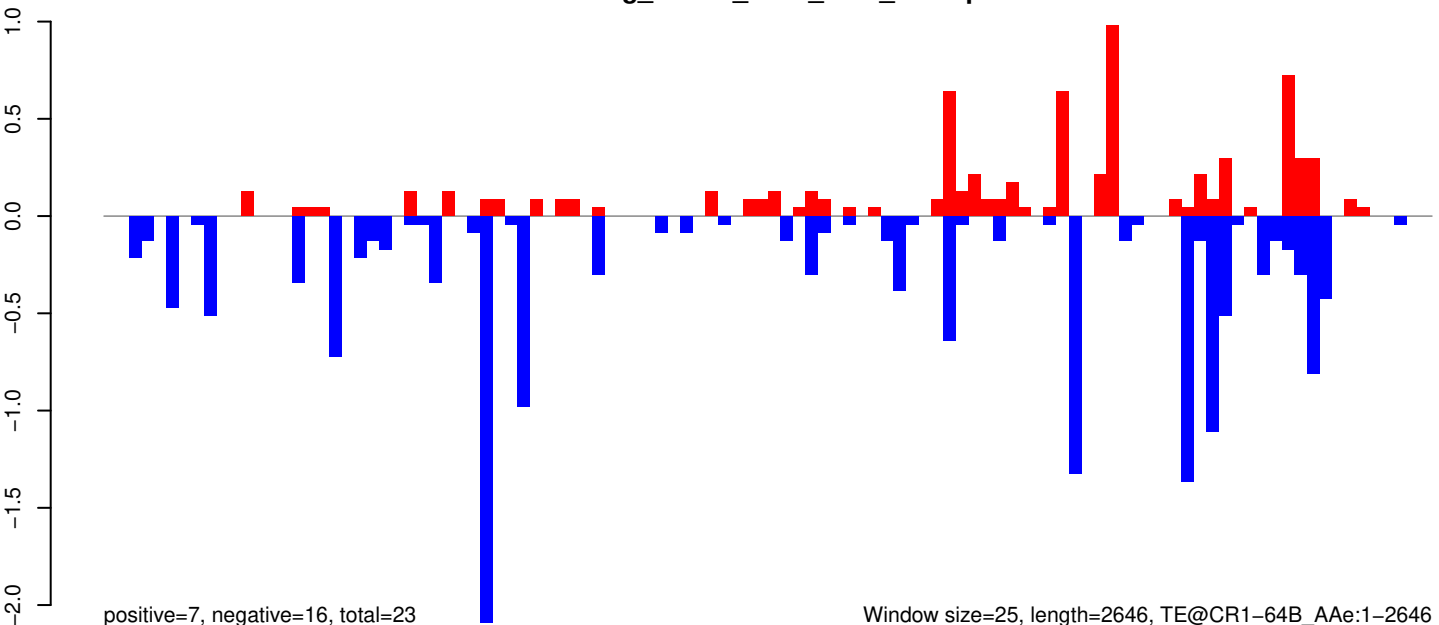

positive=7, negative=16, total=23

Window size=25, length=2646, TE@CR1-64B_AAe:1-2646

AeAeg_Whole_ZIKV_BM3_GP.18_23.rep

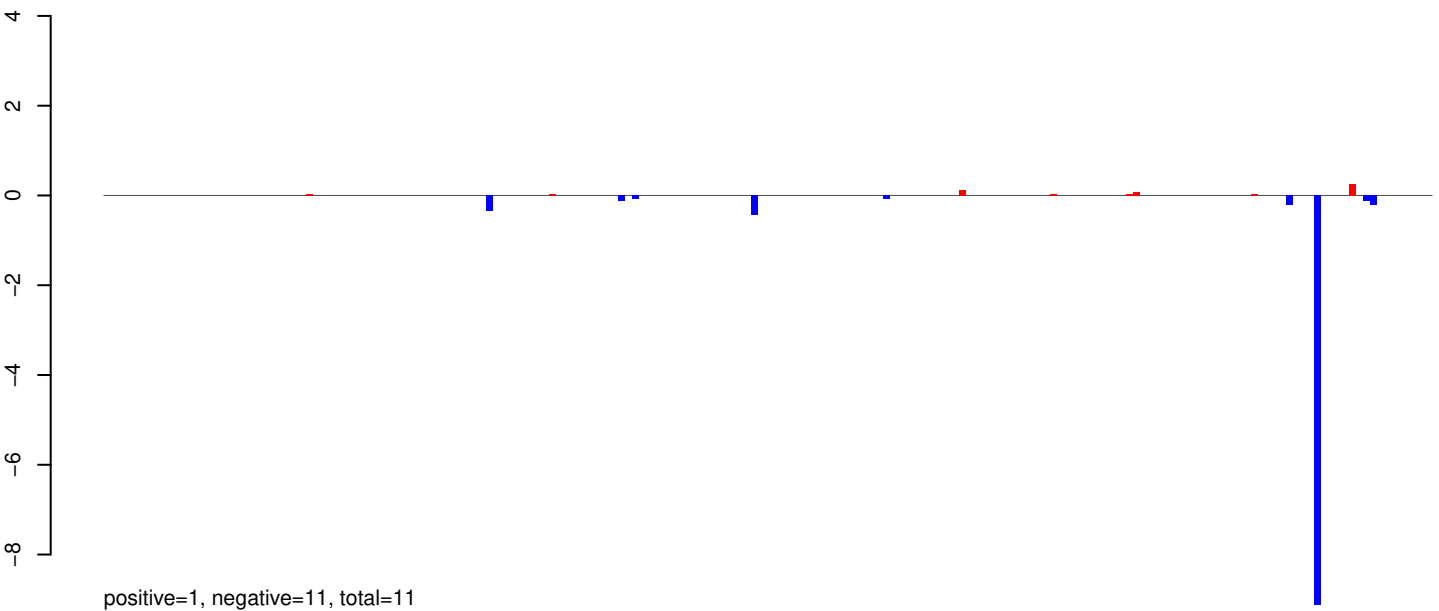

AeAeg_Whole_ZIKV_BM3_GP.24_35.rep

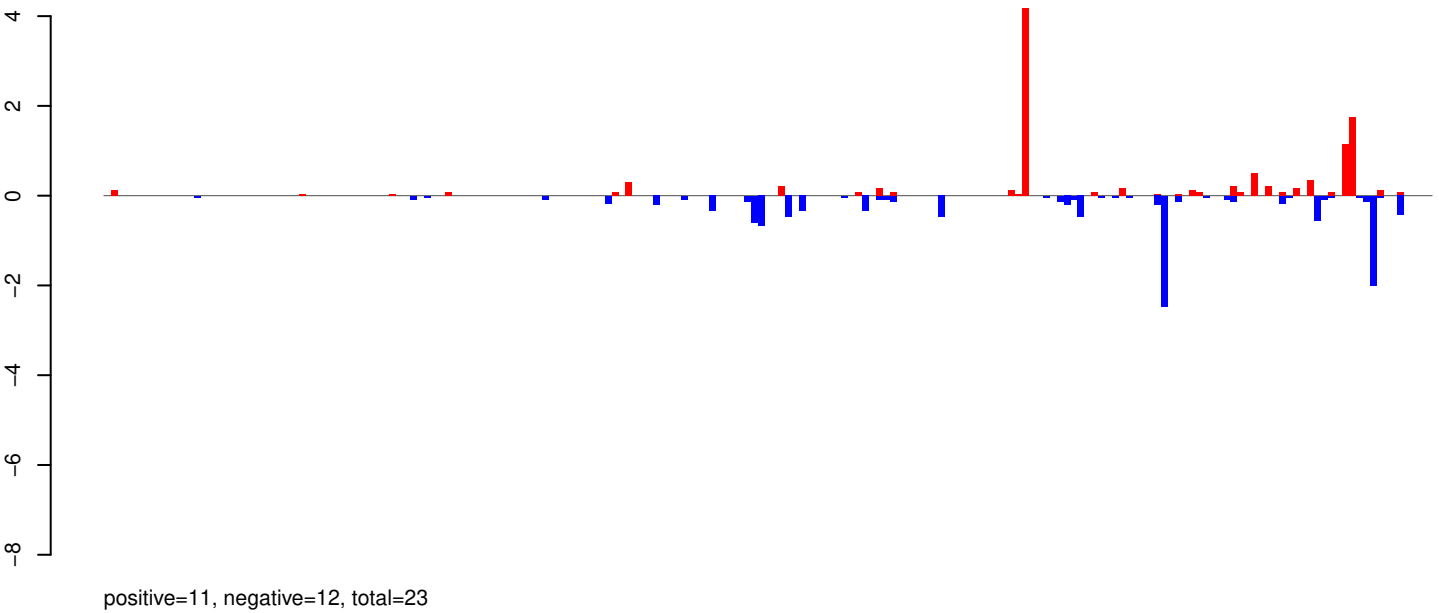

AeAeg_Whole_ZIKV_BM3_GP.rep

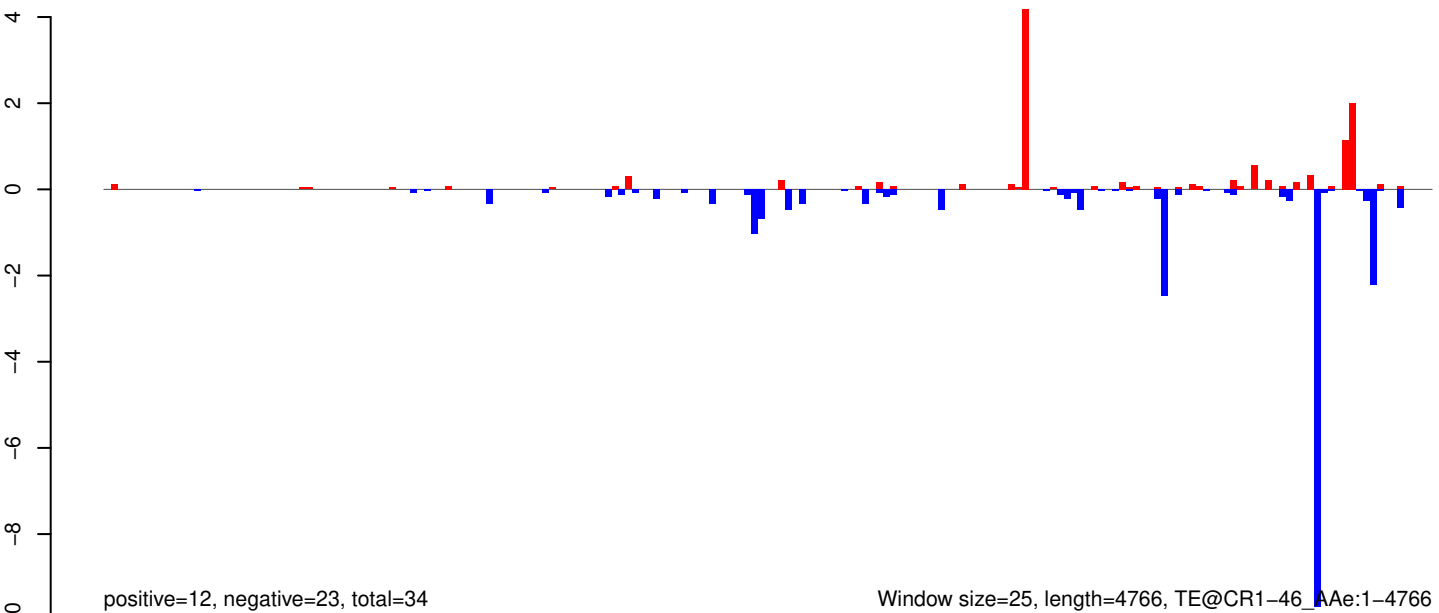

Window size=25, length=4766, TE@CR1-46_AAe:1-4766

AeAeg_Whole_ZIKV_BM3_GP.18_23.rep

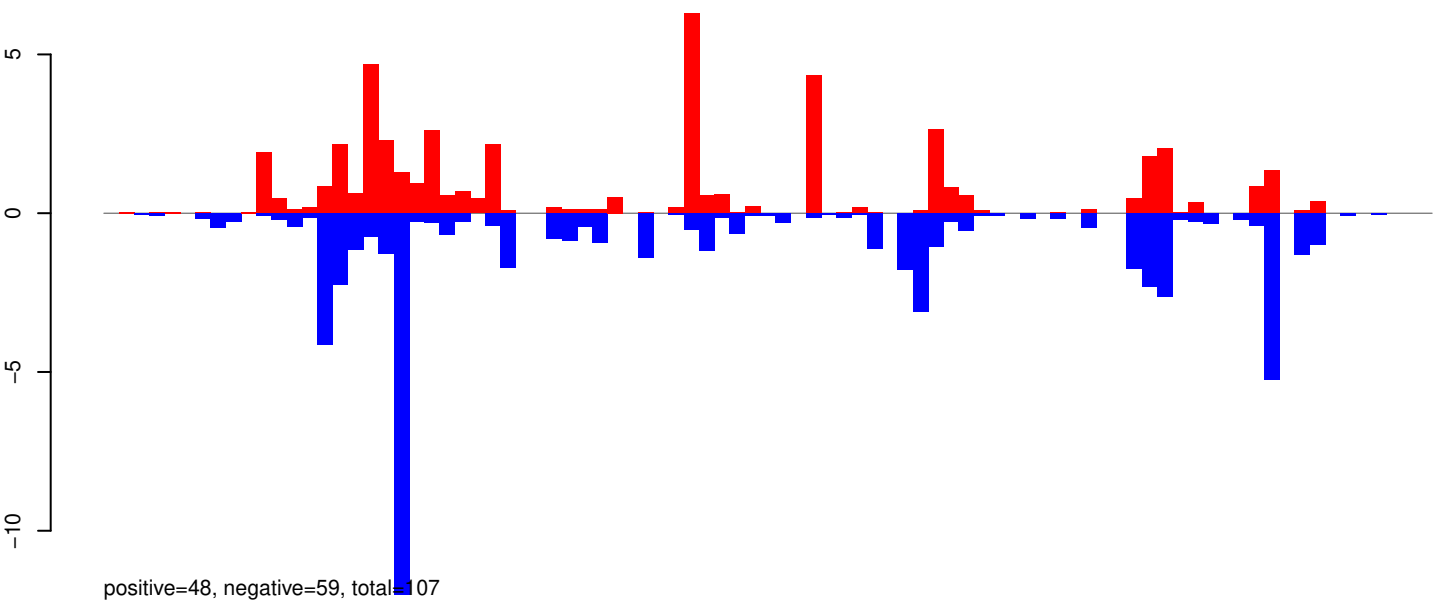

AeAeg_Whole_ZIKV_BM3_GP.24_35.rep

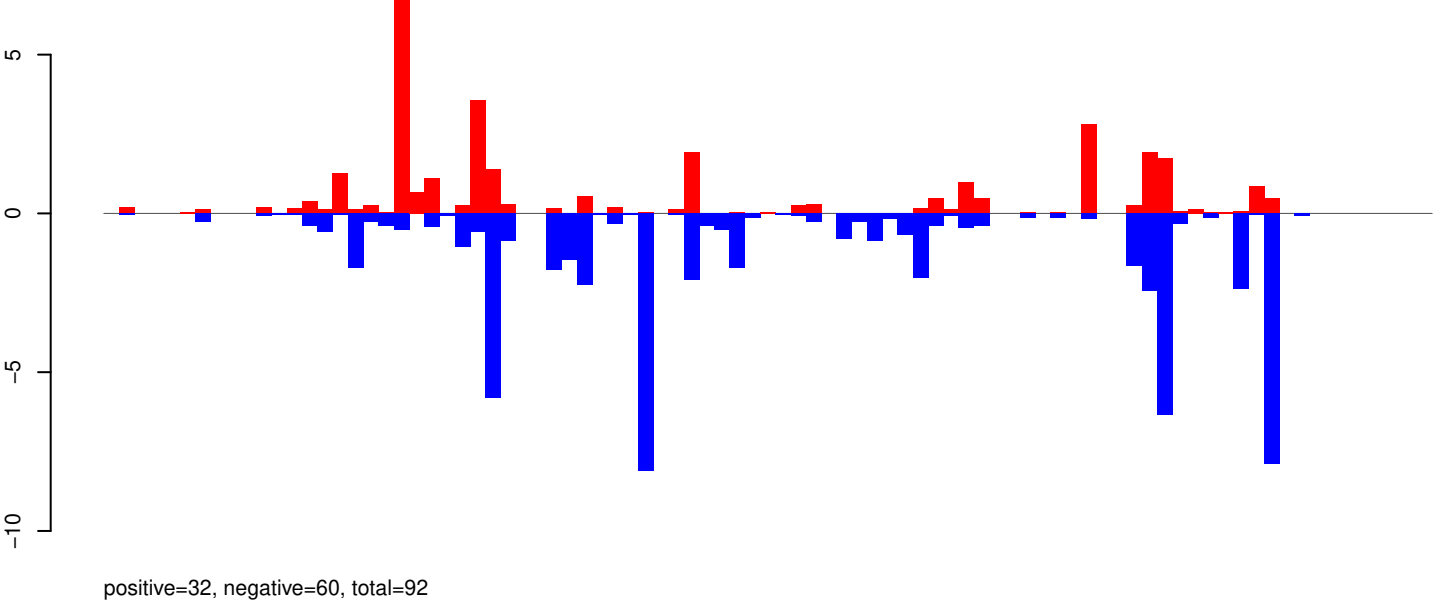

AeAeg_Whole_ZIKV_BM3_GP.rep

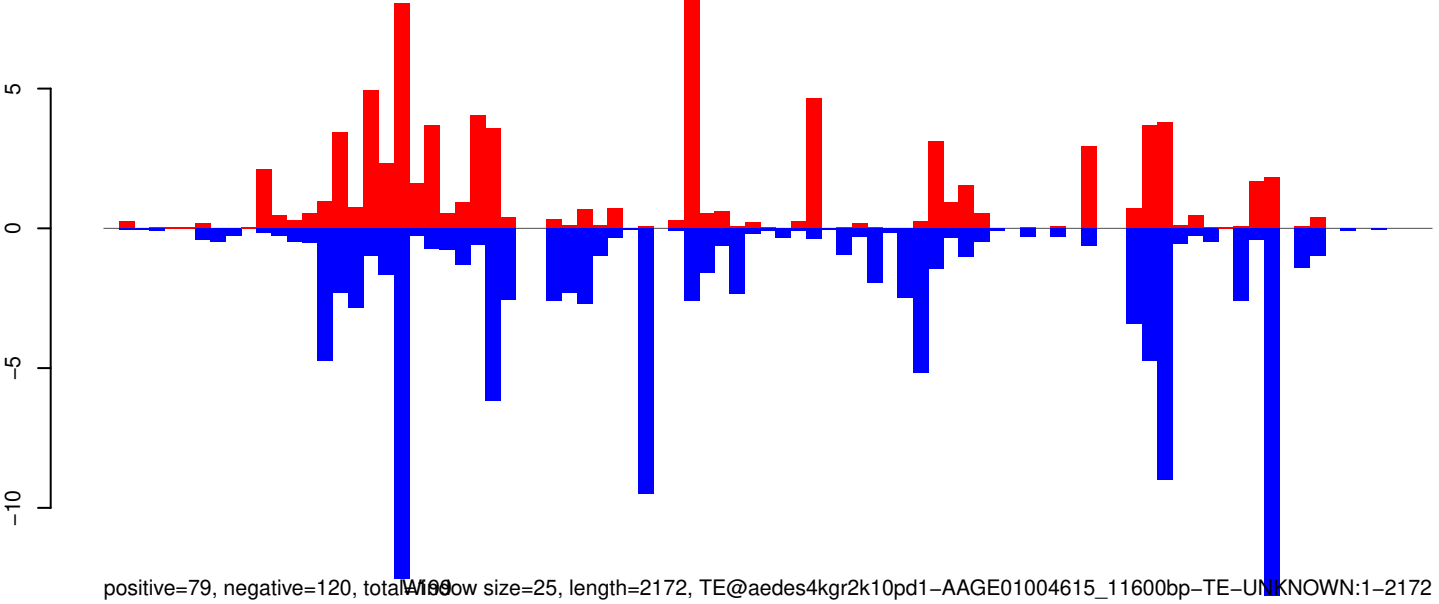

AeAeg_Whole_ZIKV_BM3_GP.18_23.rep

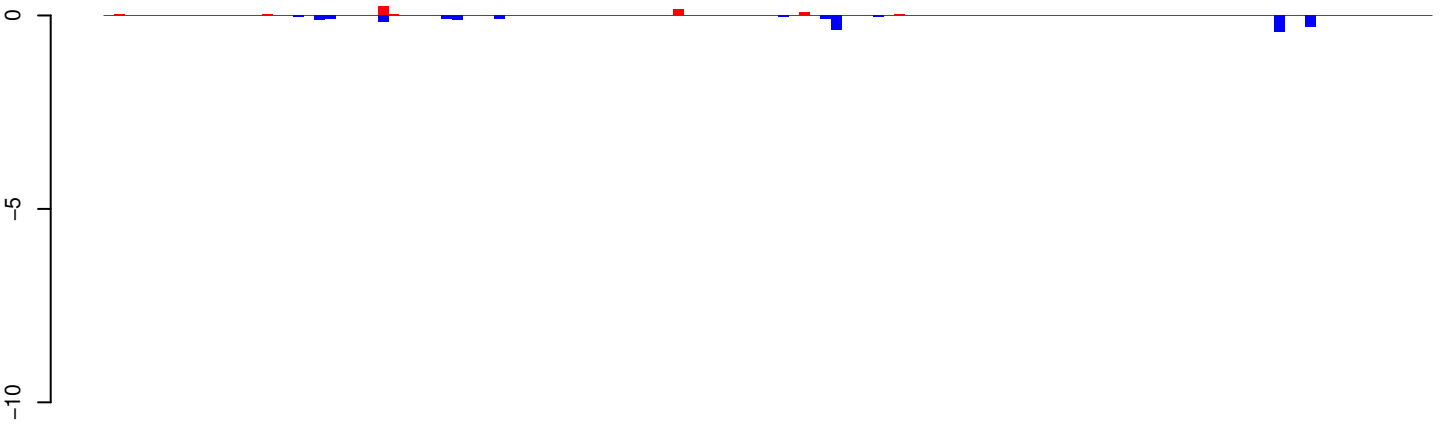

positive=1, negative=2, total=3

AeAeg_Whole_ZIKV_BM3_GP.24_35.rep

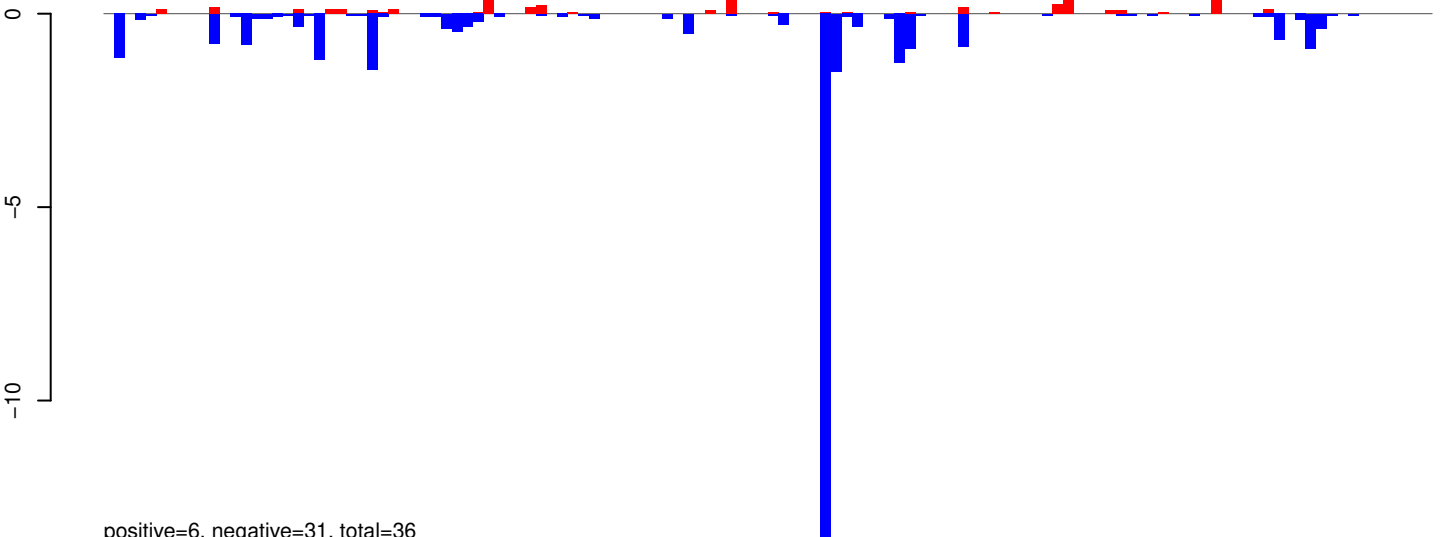

positive=6, negative=31, total=36

AeAeg_Whole_ZIKV_BM3_GP.rep

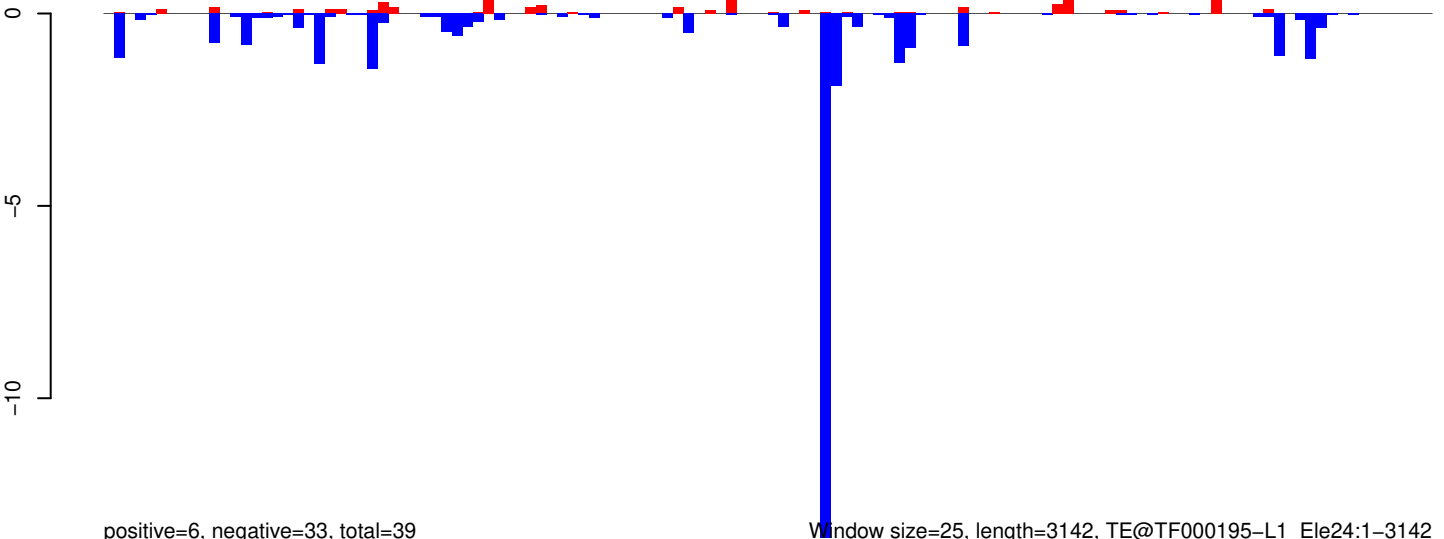

positive=6, negative=33, total=39

Window size=25, length=3142, TE@TF000195-L1_Ele24:1-3142

AeAeg_Whole_ZIKV_BM3_GP.18_23.rep

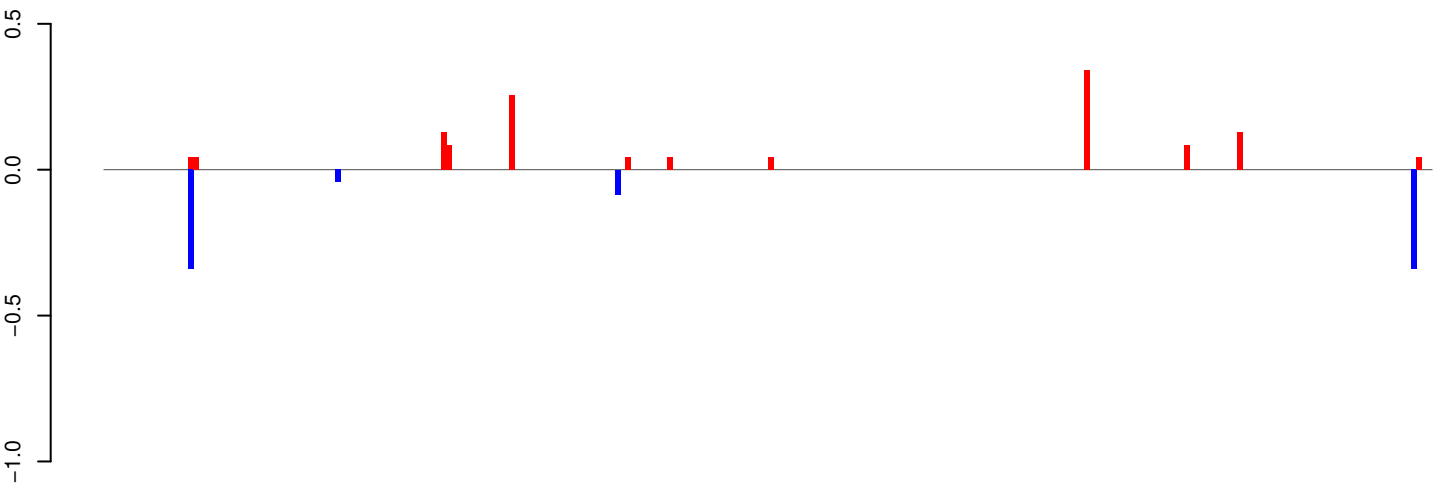

positive=1, negative=1, total=2

AeAeg_Whole_ZIKV_BM3_GP.24_35.rep

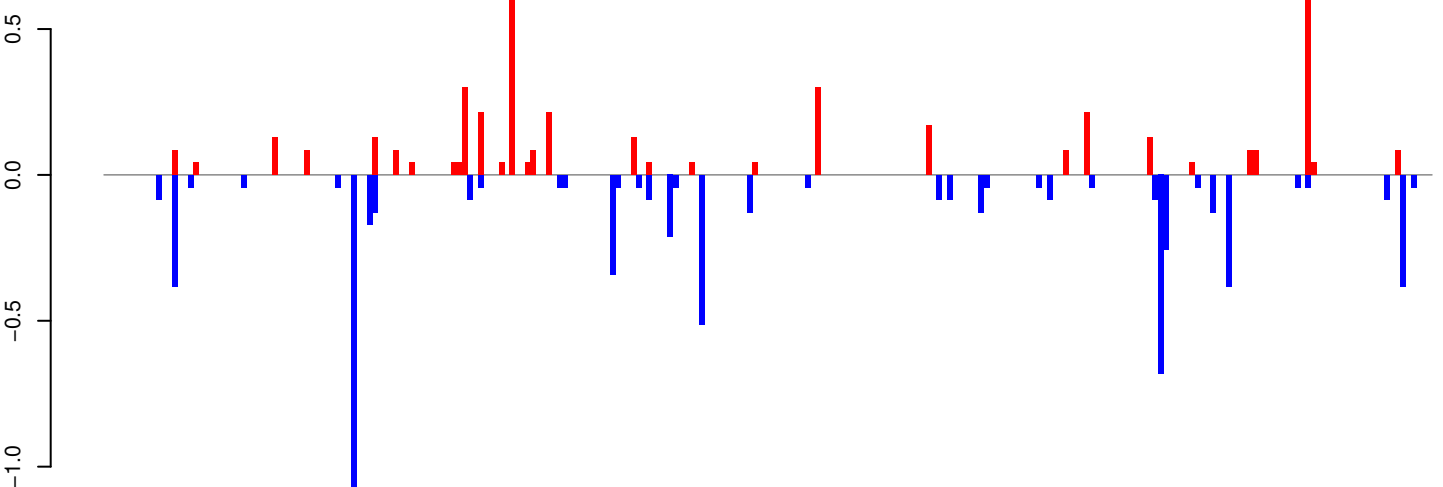

positive=5, negative=6, total=11

AeAeg_Whole_ZIKV_BM3_GP.rep

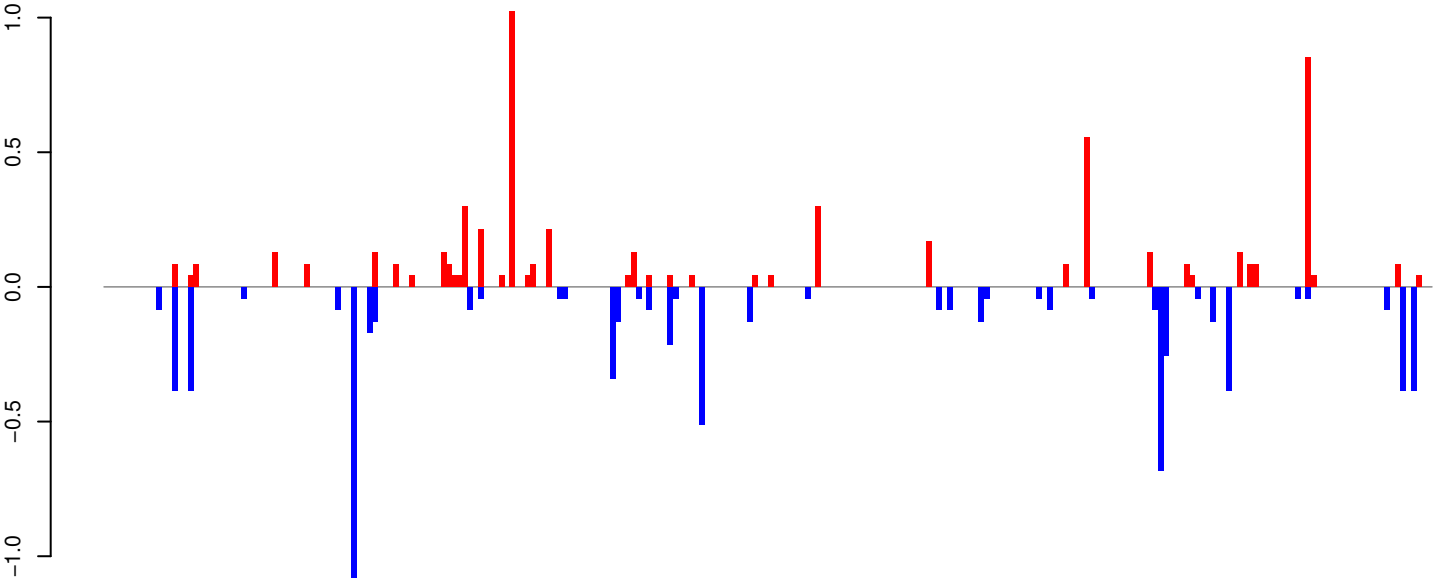

positive=6, negative=7, total=13

Window size=25, length=6276, TE@TF000139-Ty3_gypsy_Ele44:1-6276

AeAeg_Whole_ZIKV_BM3_GP.18_23.rep

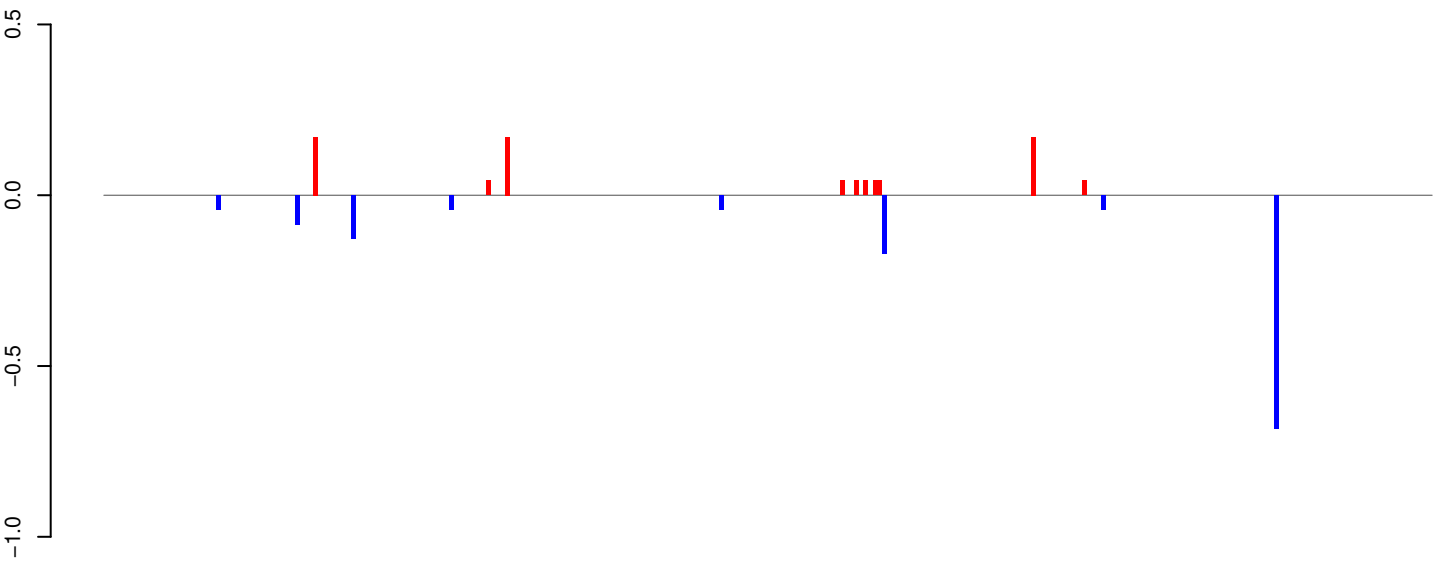

positive=1, negative=1, total=2

AeAeg_Whole_ZIKV_BM3_GP.24_35.rep

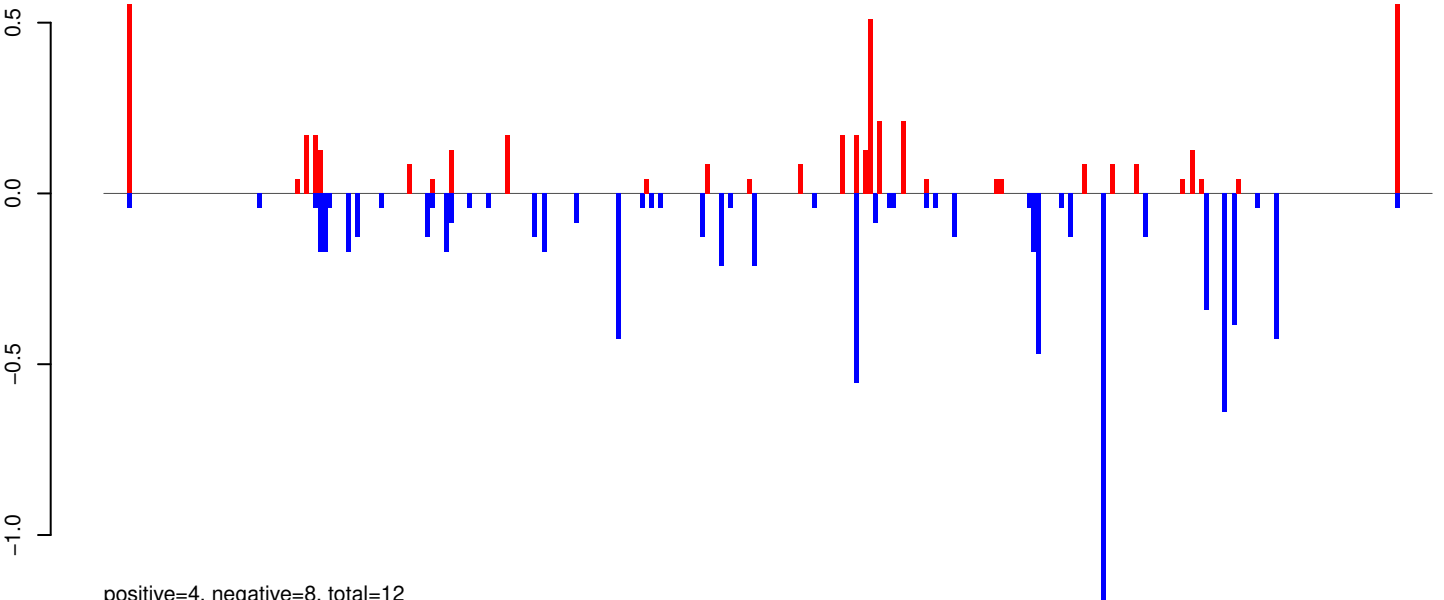

positive=4, negative=8, total=12

AeAeg_Whole_ZIKV_BM3_GP.rep

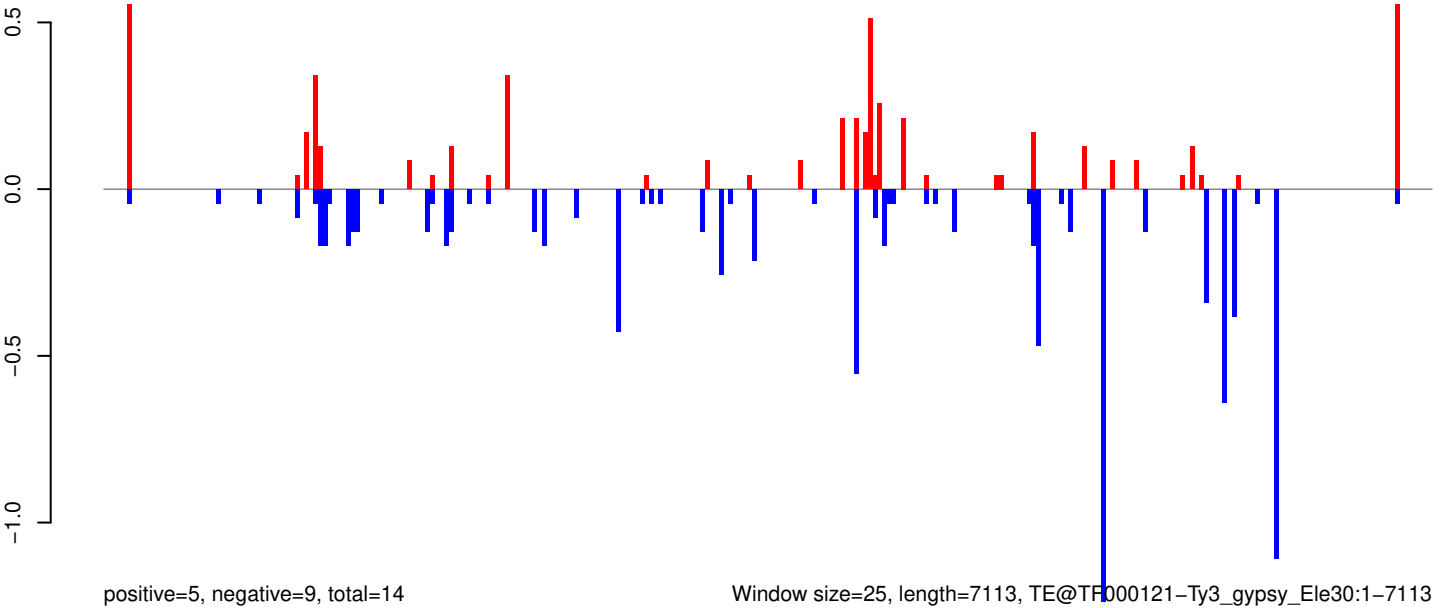

positive=5, negative=9, total=14

Window size=25, length=7113, TE@TF000121-Ty3_gypsy_Ele30:1-7113

0 1000 2000 3000 4000 5000 6000 7000

AeAeg_Whole_ZIKV_BM3_GP.18_23.rep

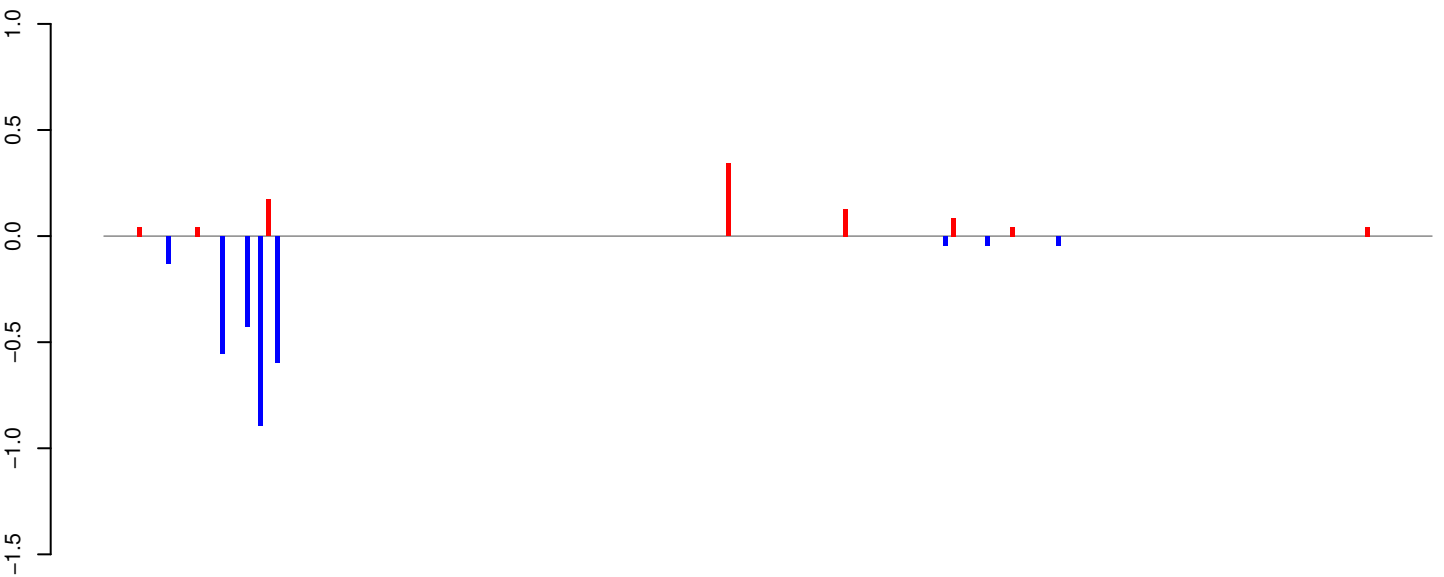

positive=1, negative=3, total=4

AeAeg_Whole_ZIKV_BM3_GP.24_35.rep

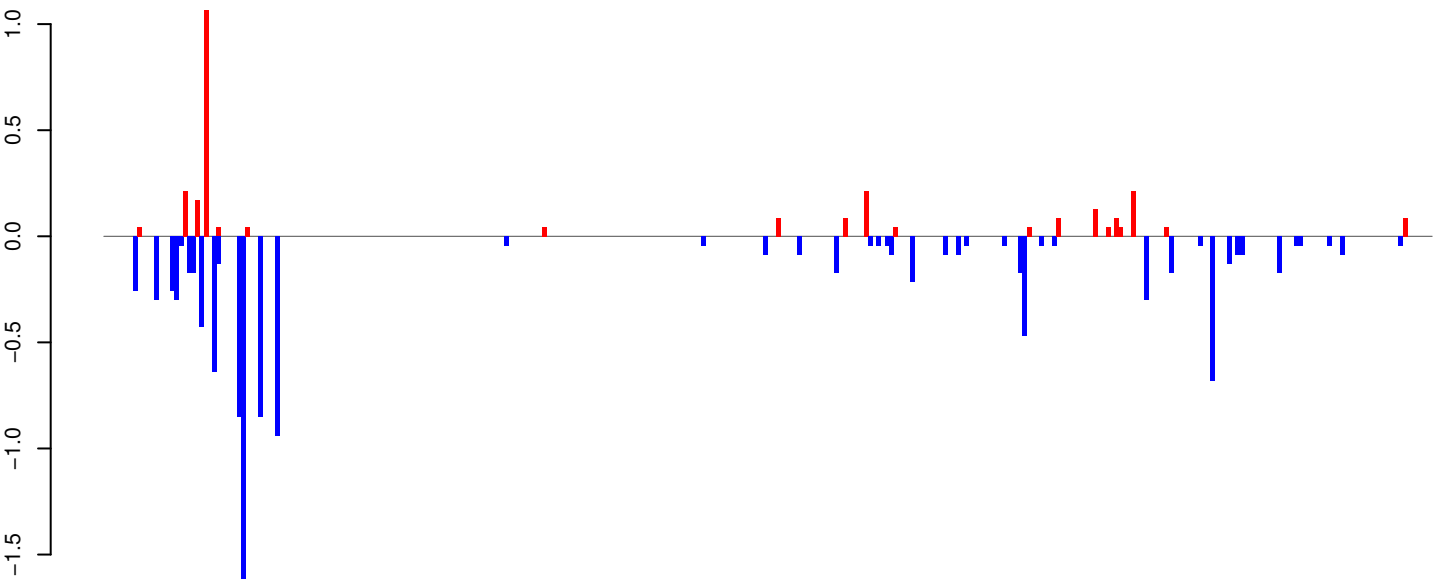

positive=3, negative=11, total=14

AeAeg_Whole_ZIKV_BM3_GP.rep

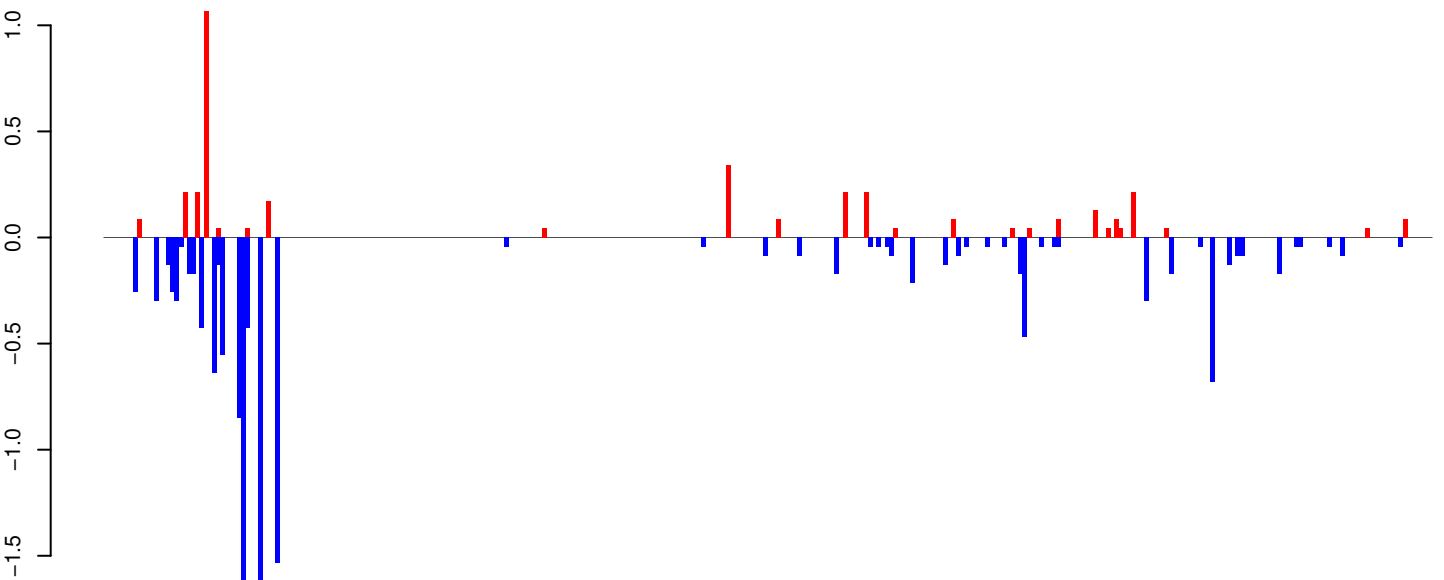

positive=4, negative=14, total=17

Window size=25, length=7946, TE@Gypsy-132_AA-LTR-I:1-7946

0 2000 4000 6000 8000

AeAeg_Whole_ZIKV_BM3_GP.18_23.rep

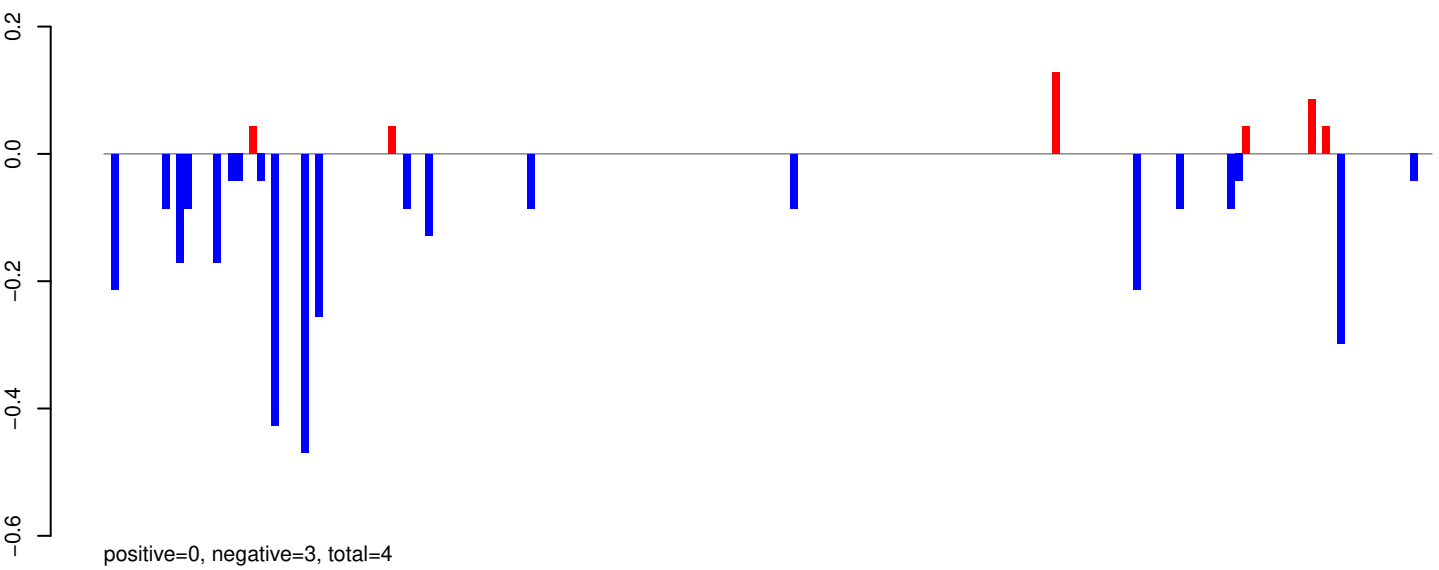

AeAeg_Whole_ZIKV_BM3_GP.24_35.rep

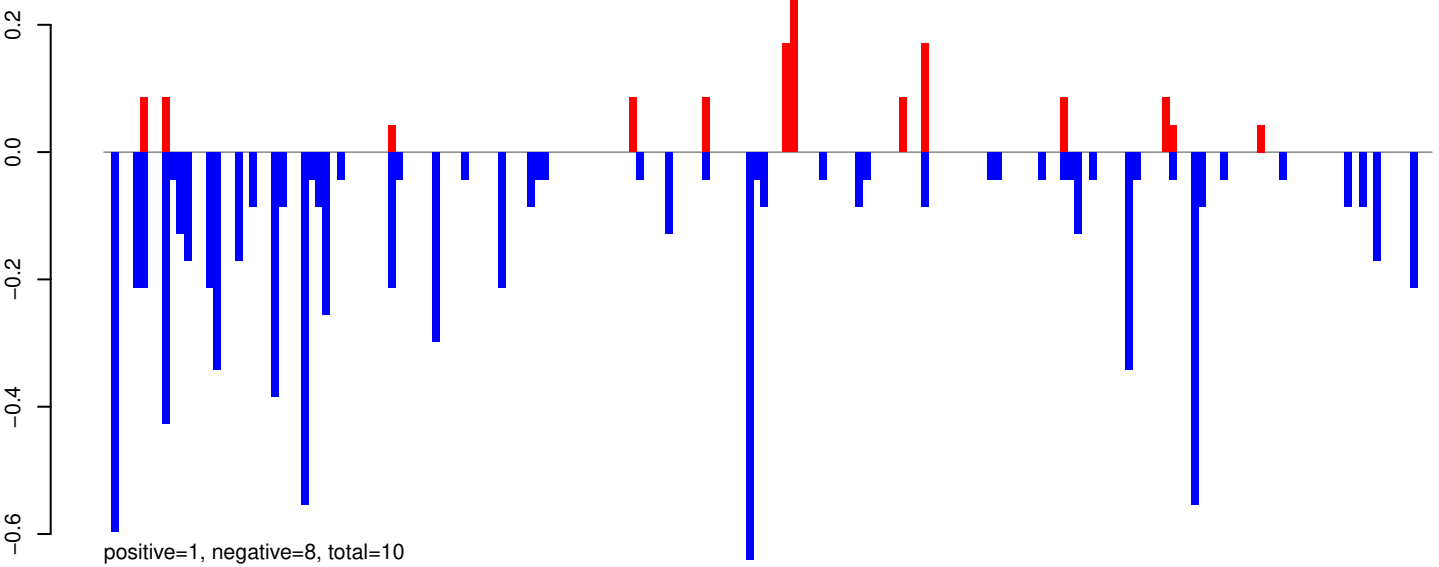

AeAeg_Whole_ZIKV_BM3_GP.rep

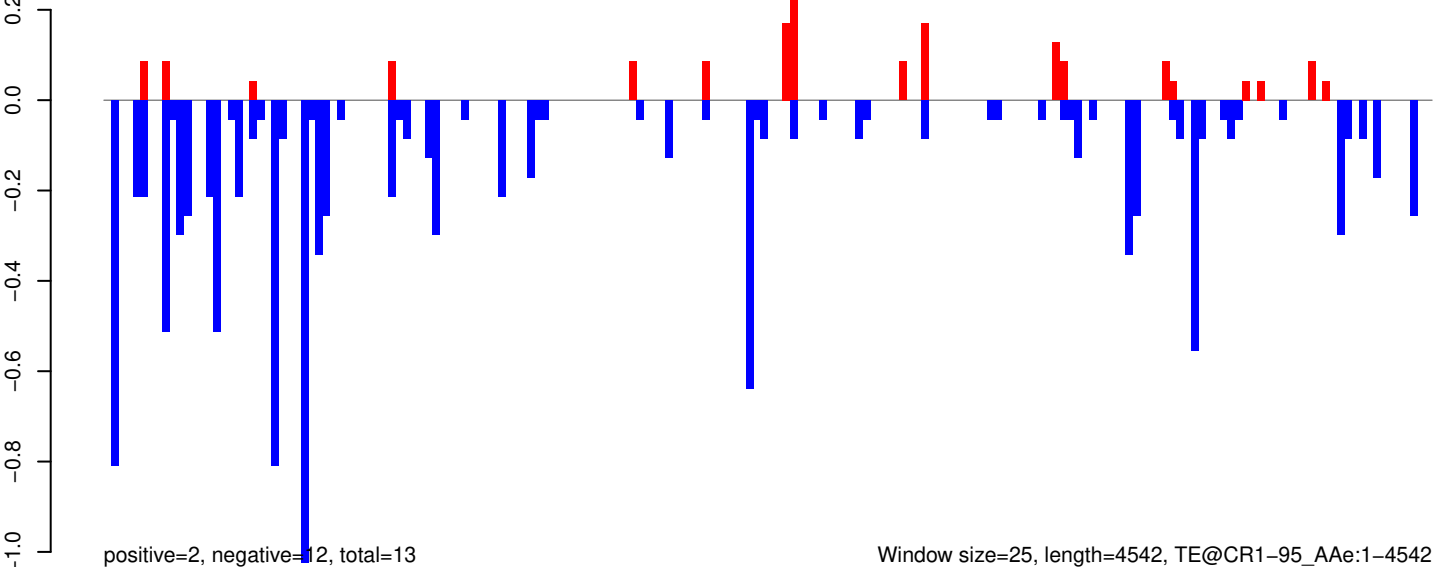

Window size=25, length=4542, TE@CR1-95_AAe:1-4542

AeAeg_Whole_ZIKV_BM3_GP.18_23.rep

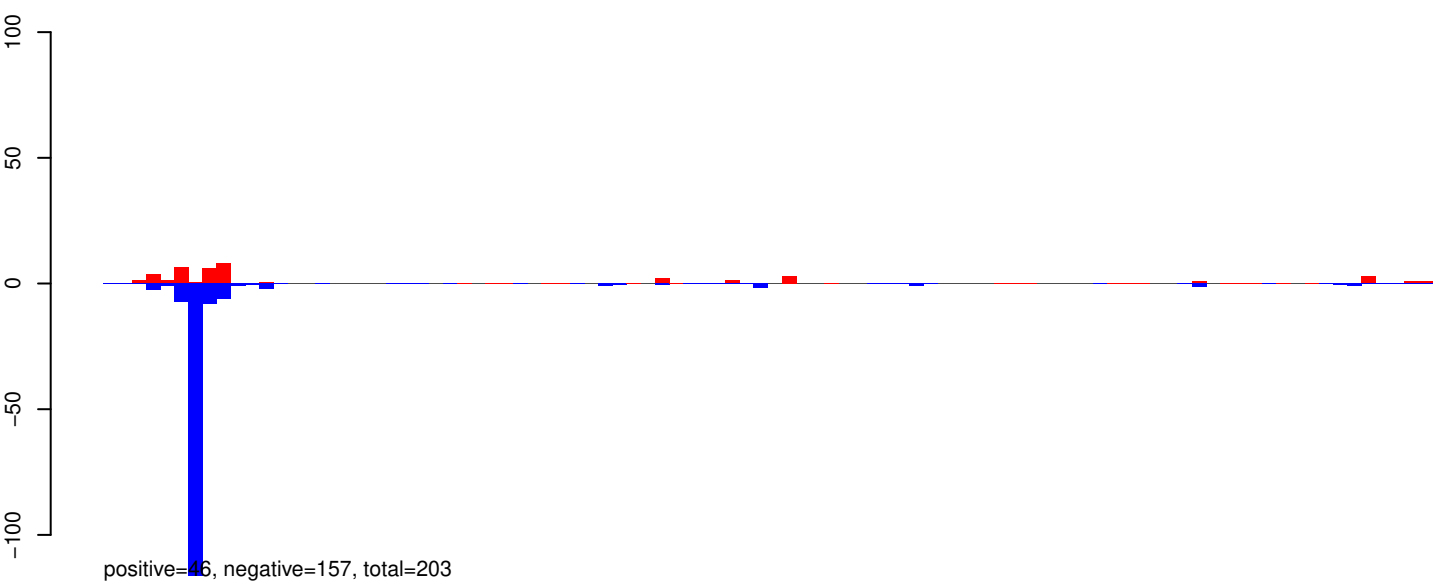

AeAeg_Whole_ZIKV_BM3_GP.24_35.rep

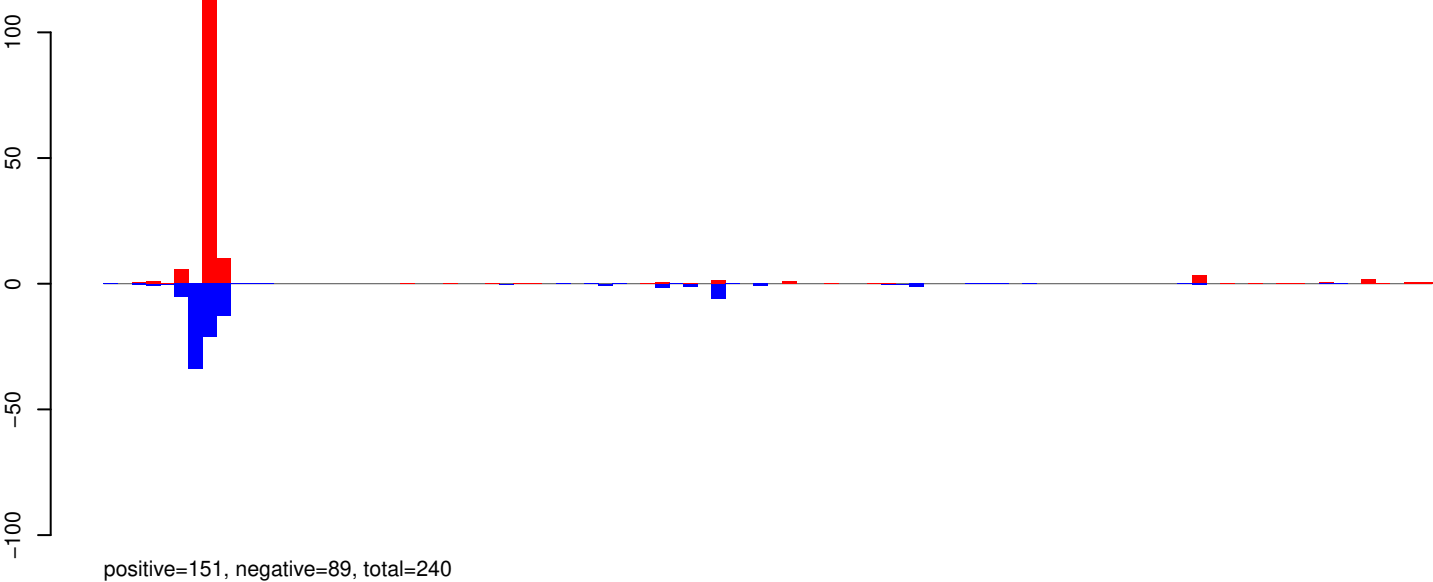

AeAeg_Whole_ZIKV_BM3_GP.rep

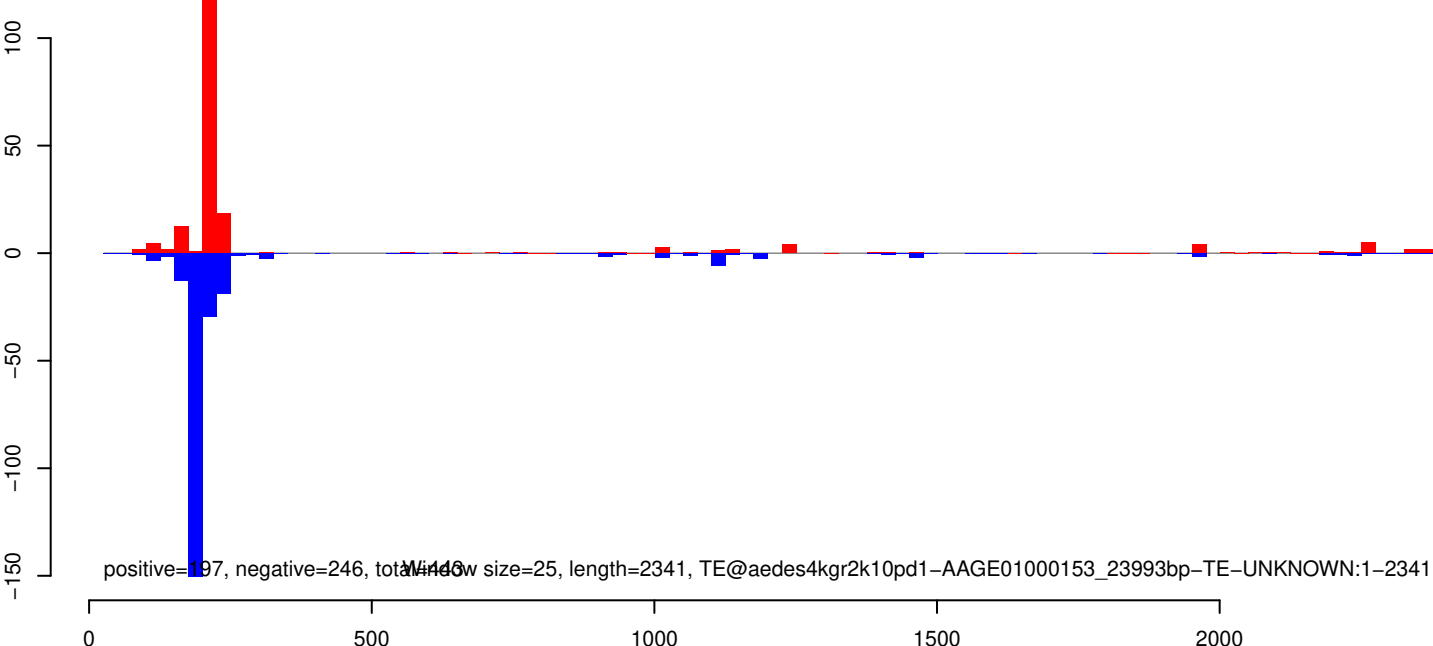

AeAeg_Whole_ZIKV_BM3_GP.18_23.rep

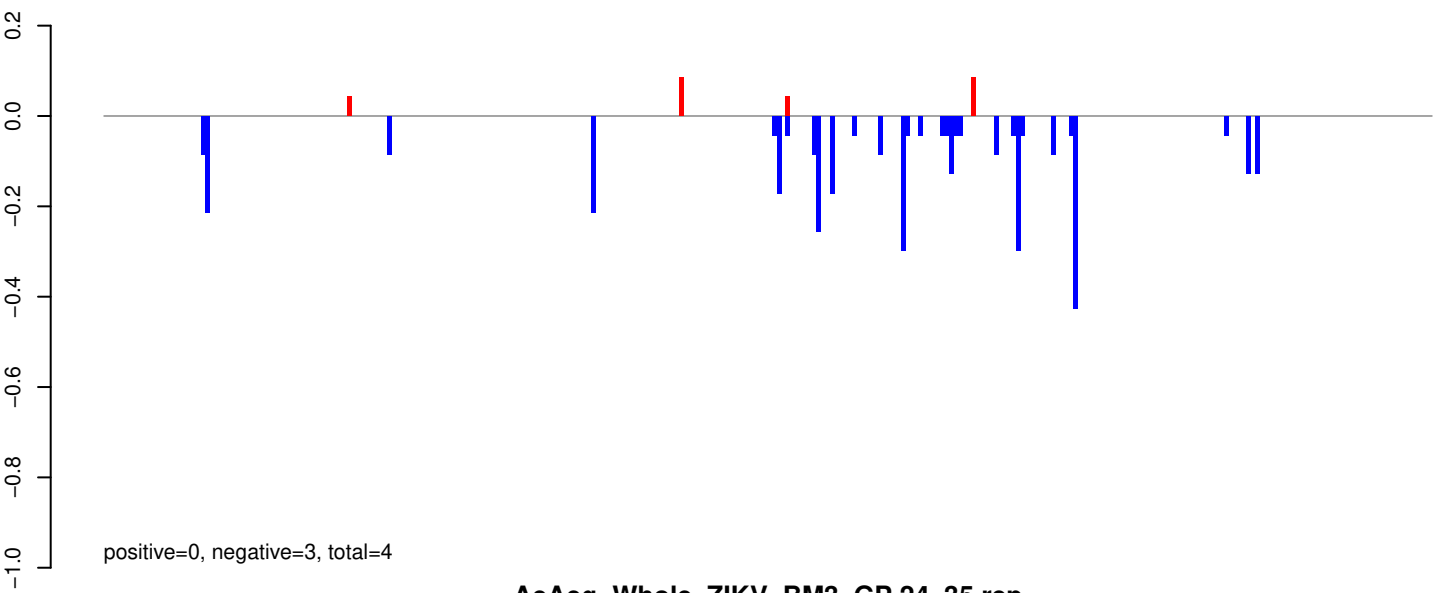

AeAeg_Whole_ZIKV_BM3_GP.24_35.rep

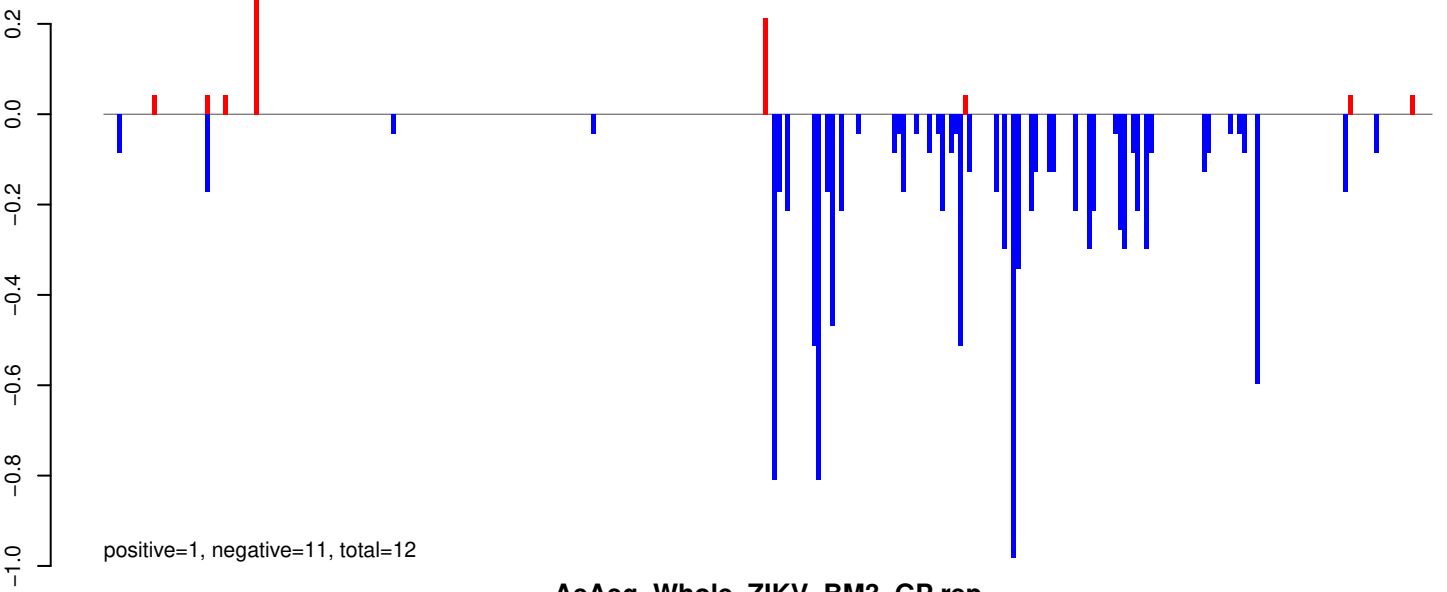

AeAeg_Whole_ZIKV_BM3_GP.rep

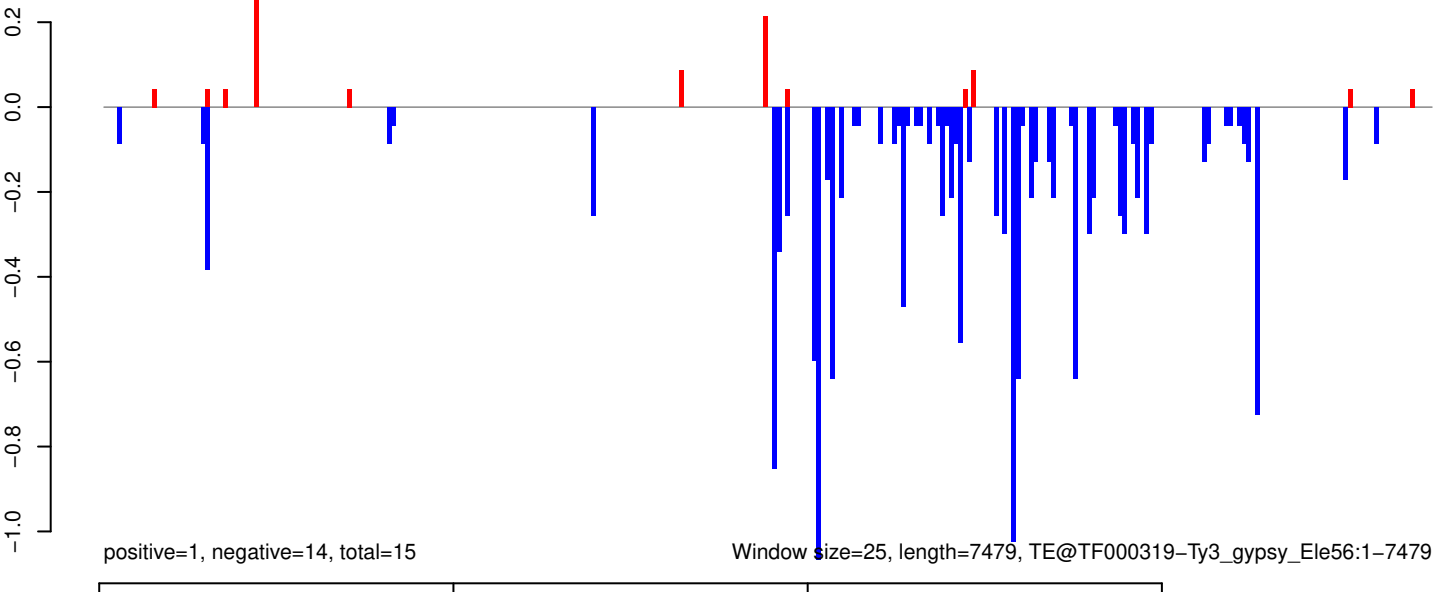

AeAeg_Whole_ZIKV_BM3_GP.18_23.rep

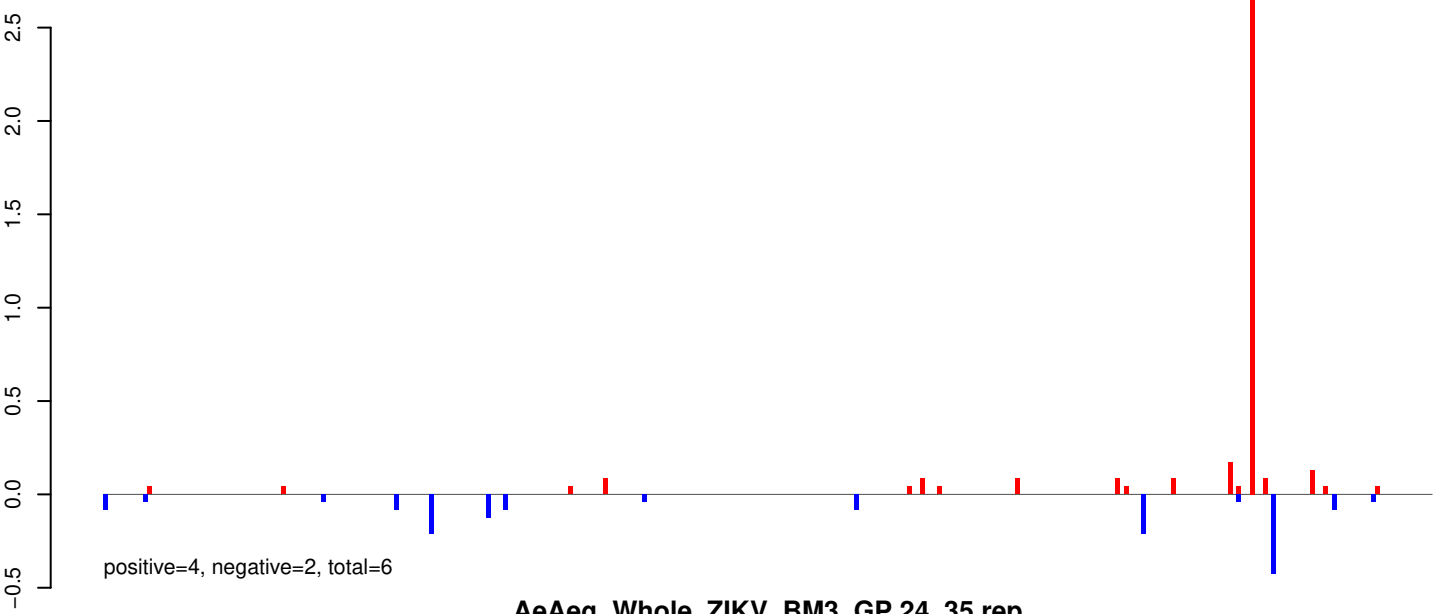

AeAeg_Whole_ZIKV_BM3_GP.24_35.rep

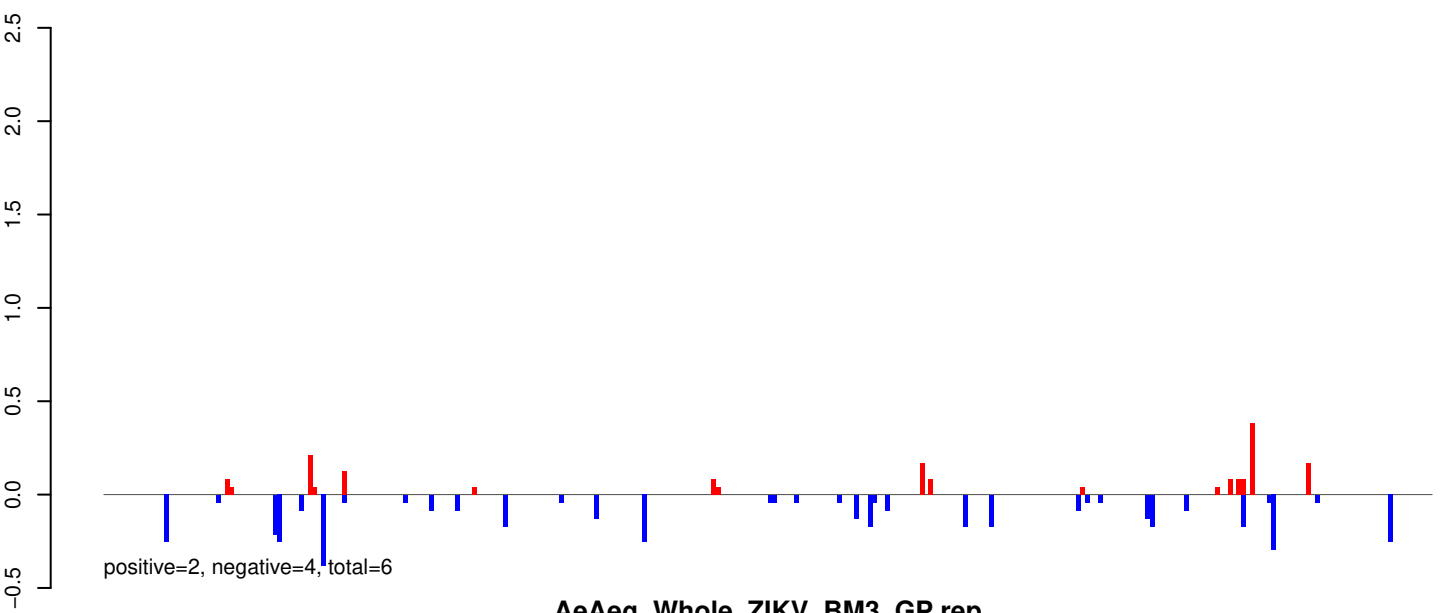

AeAeg_Whole_ZIKV_BM3_GP.rep

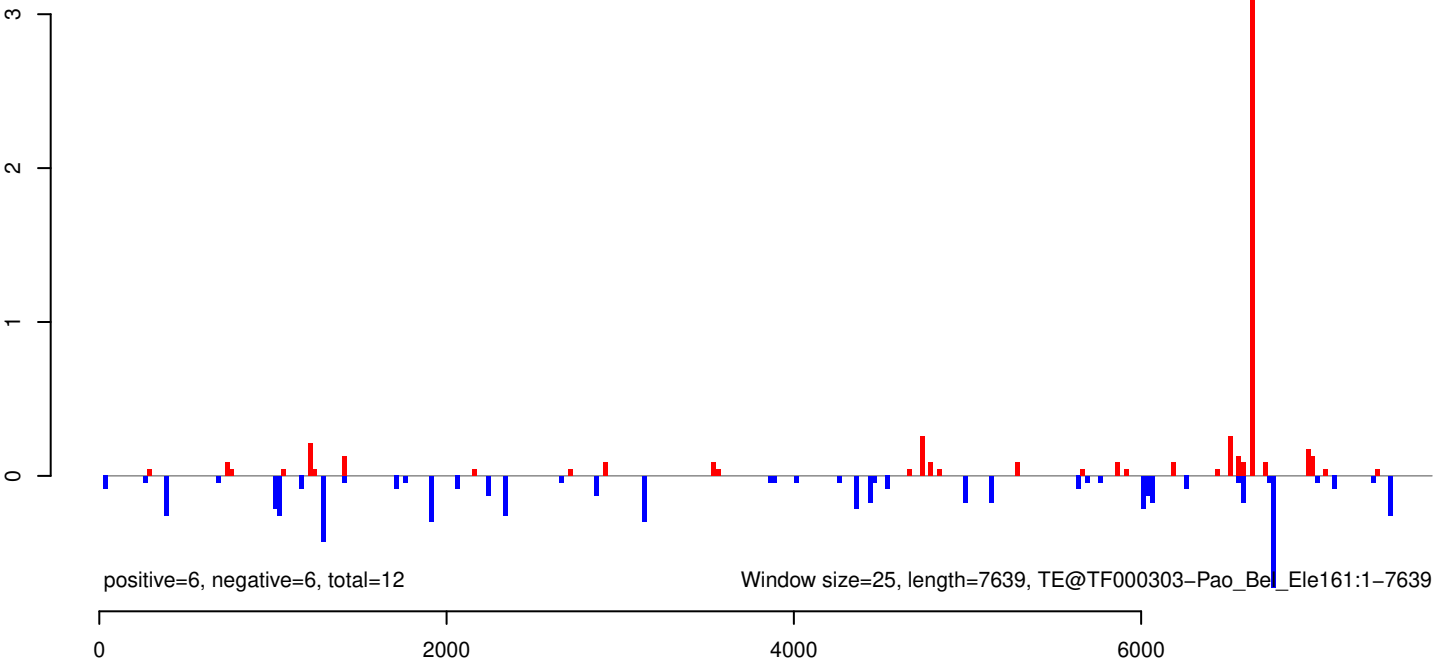

AeAeg_Whole_ZIKV_BM3_GP.18_23.rep

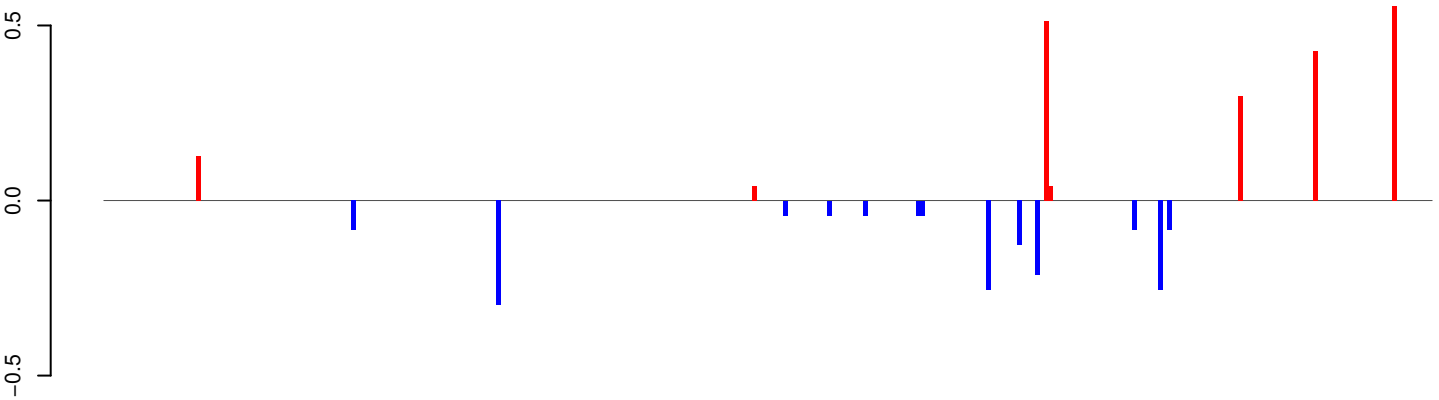

positive=2, negative=2, total=4

AeAeg_Whole_ZIKV_BM3_GP.24_35.rep

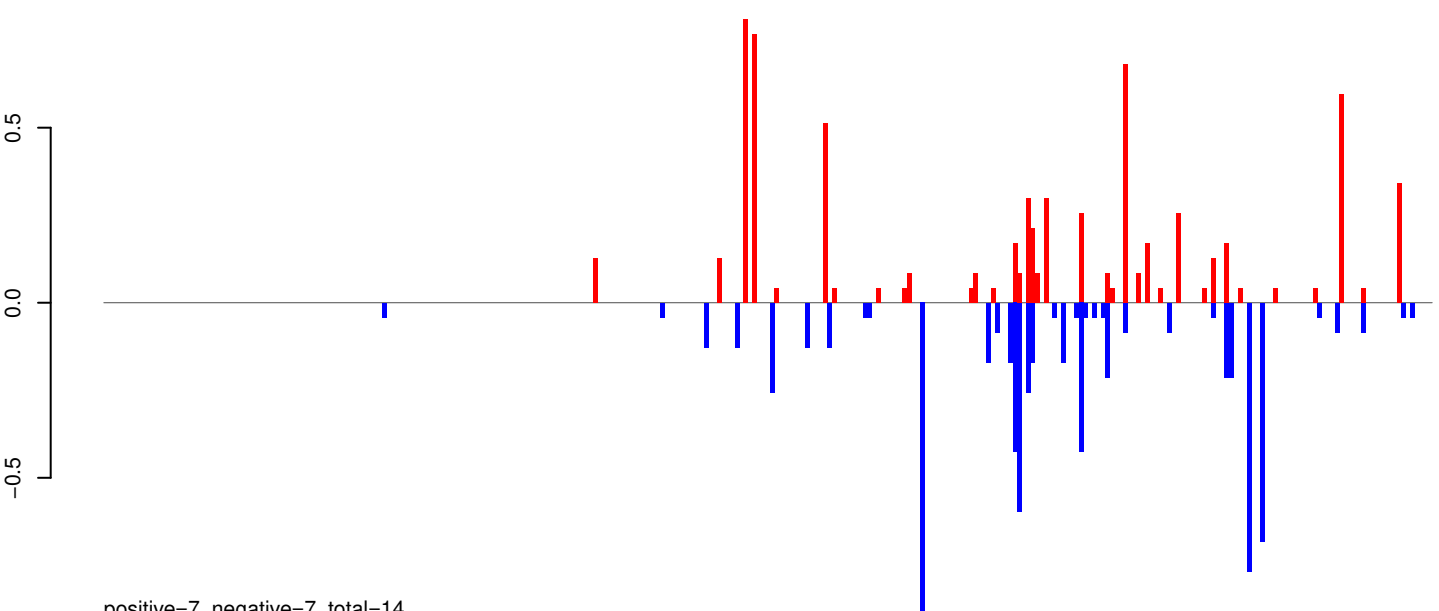

positive=7, negative=7, total=14

AeAeg_Whole_ZIKV_BM3_GP.rep

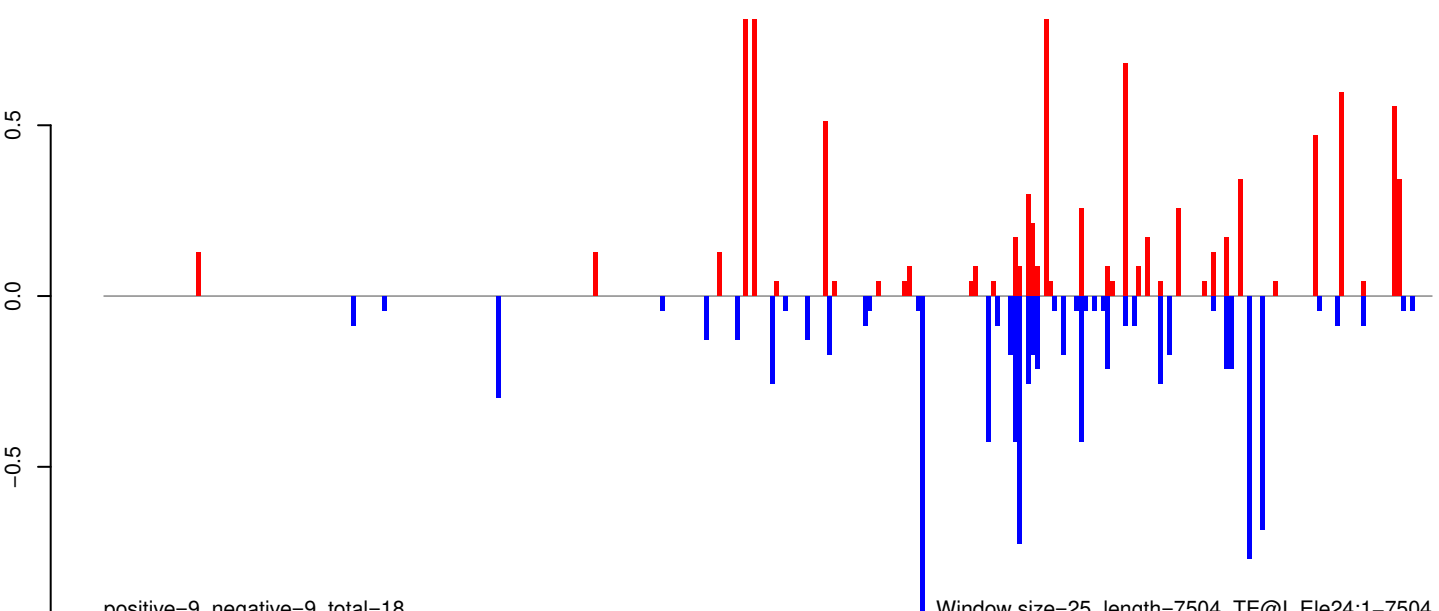

positive=9, negative=9, total=18

Window size=25, length=7504, TE@I_Ele24:1-7504

AeAeg_Whole_ZIKV_BM3_GP.18_23.rep

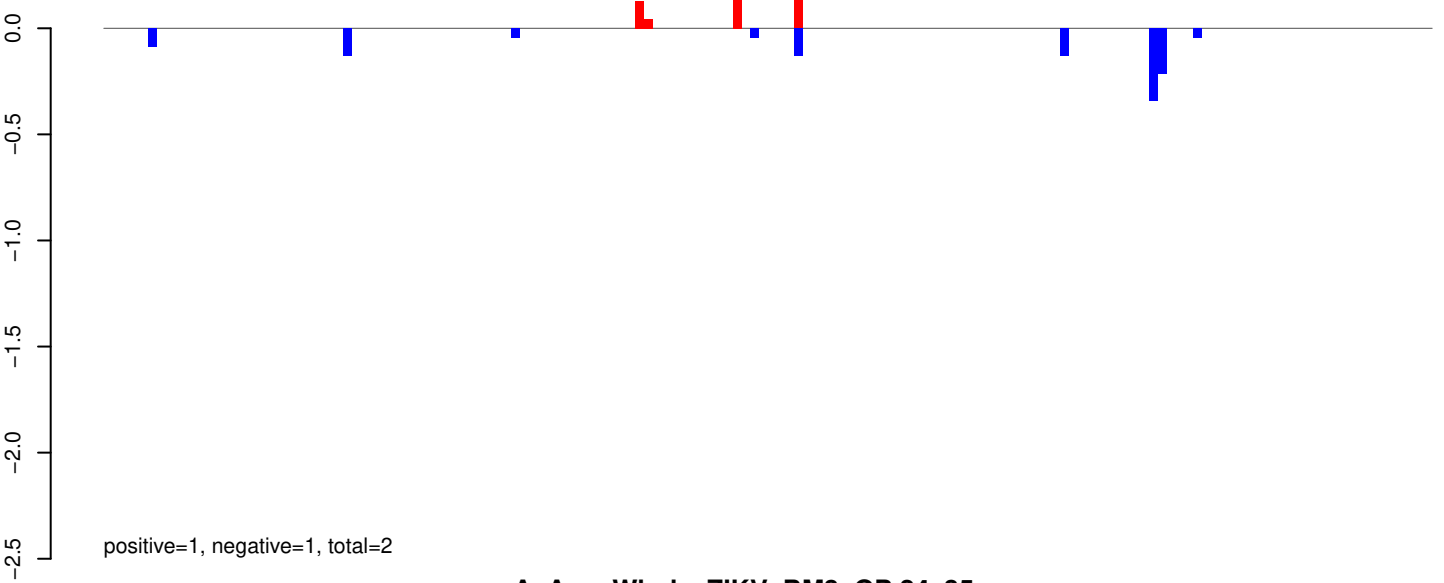

AeAeg_Whole_ZIKV_BM3_GP.24_35.rep

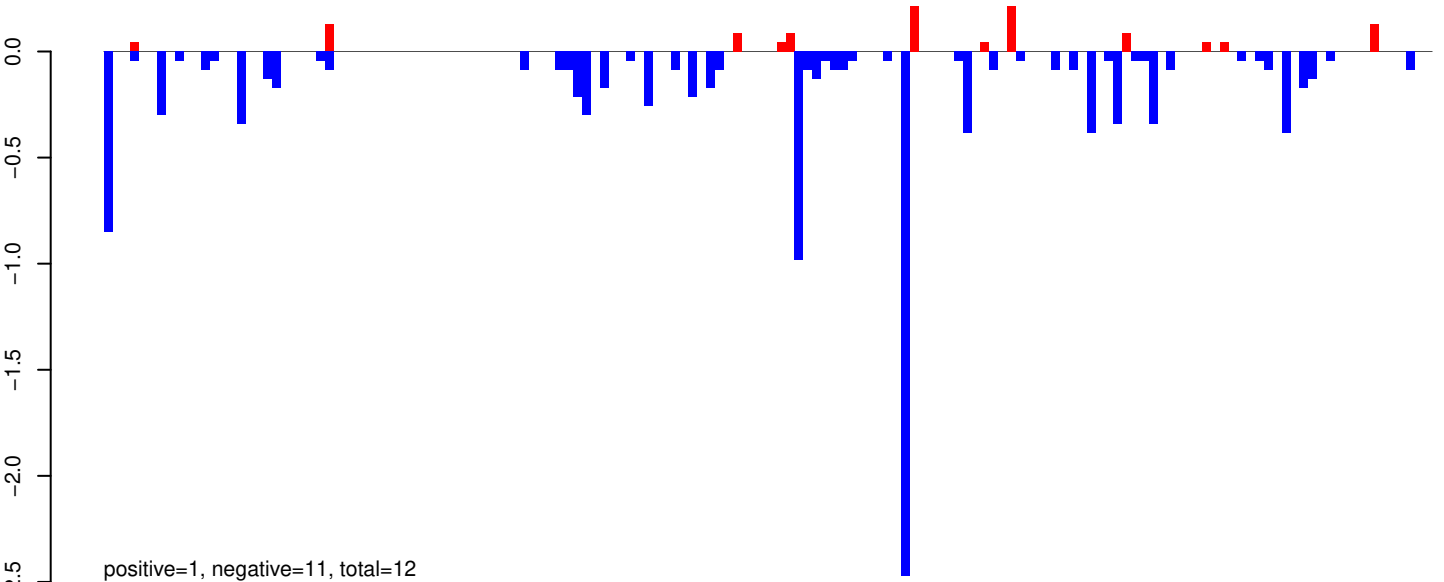

AeAeg_Whole_ZIKV_BM3_GP.rep

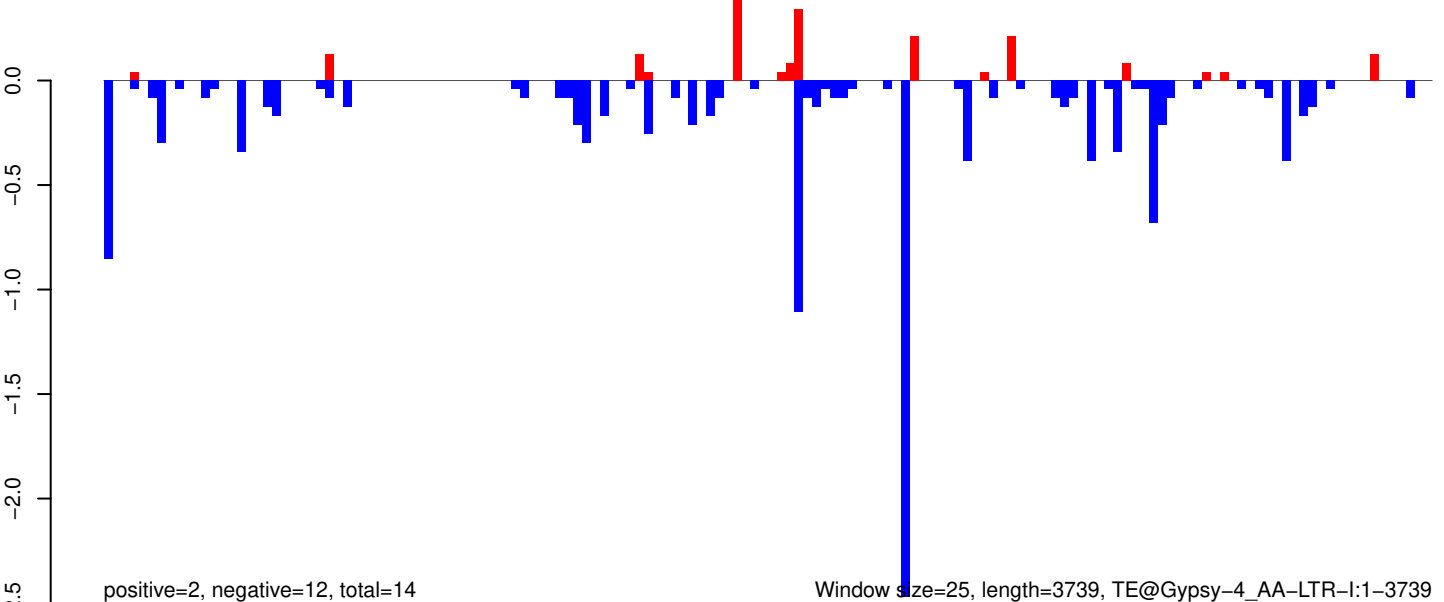

AeAeg_Whole_ZIKV_BM3_GP.18_23.rep

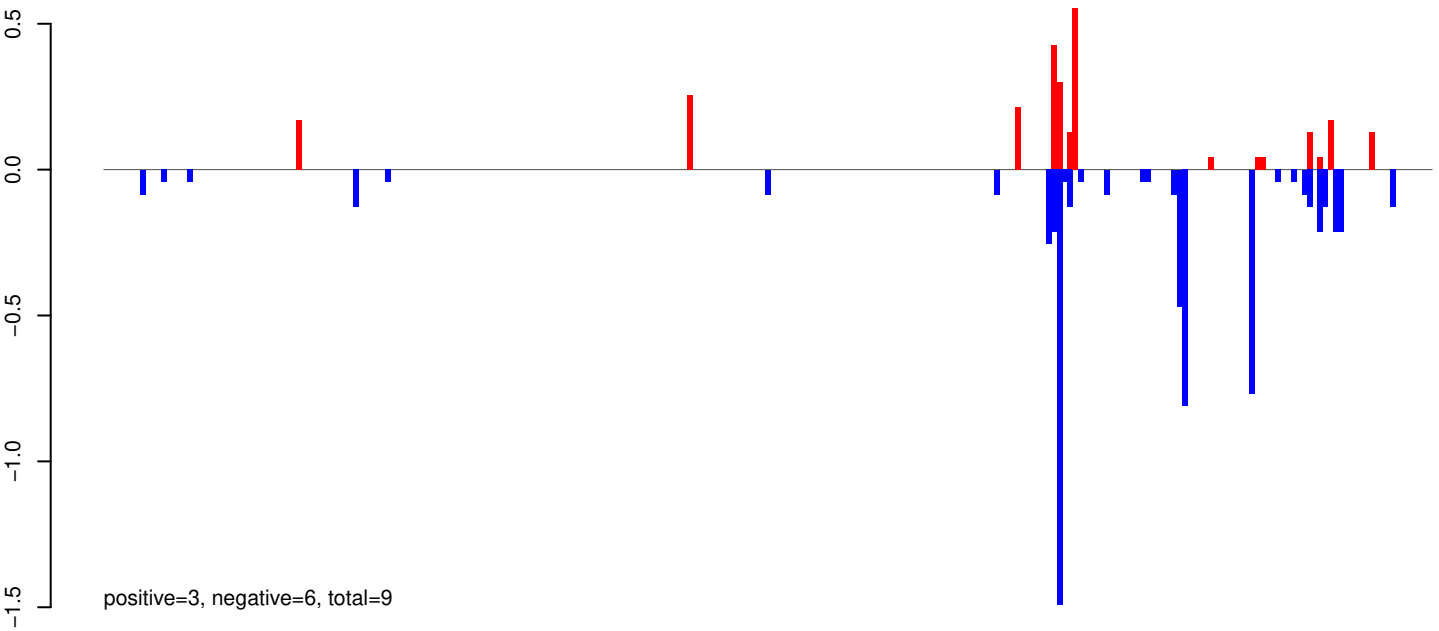

AeAeg_Whole_ZIKV_BM3_GP.24_35.rep

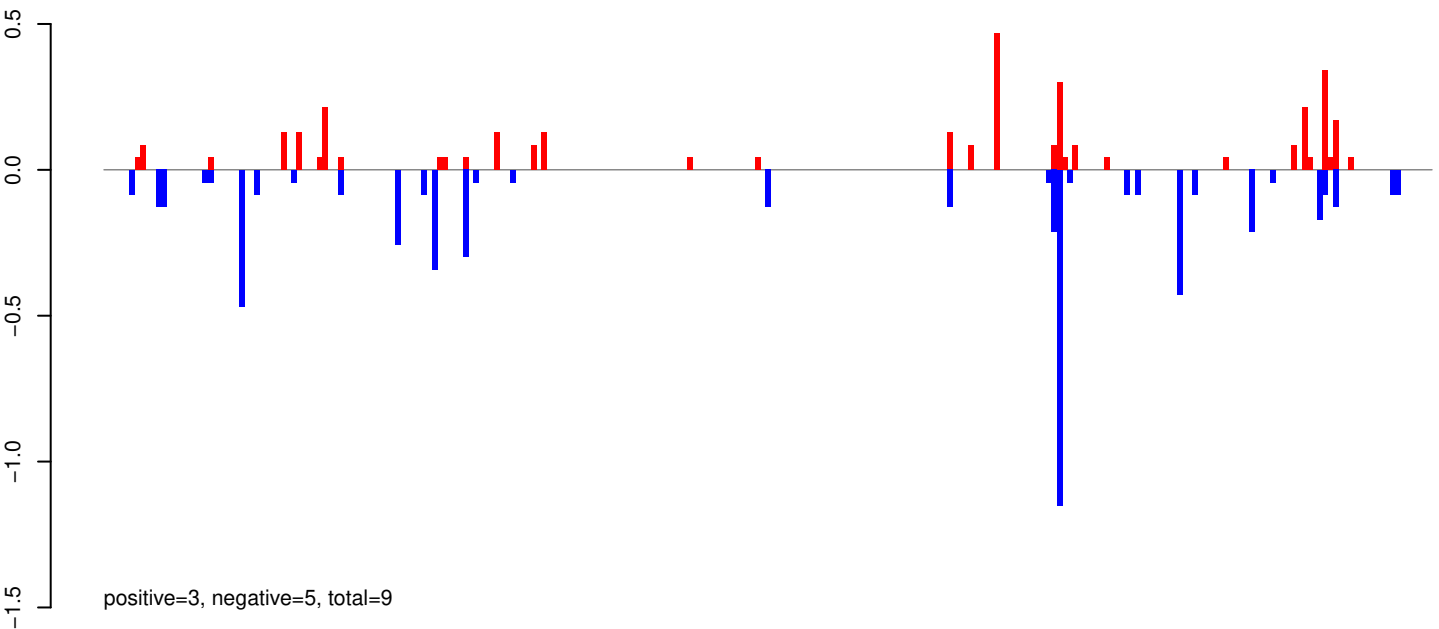

AeAeg_Whole_ZIKV_BM3_GP.rep

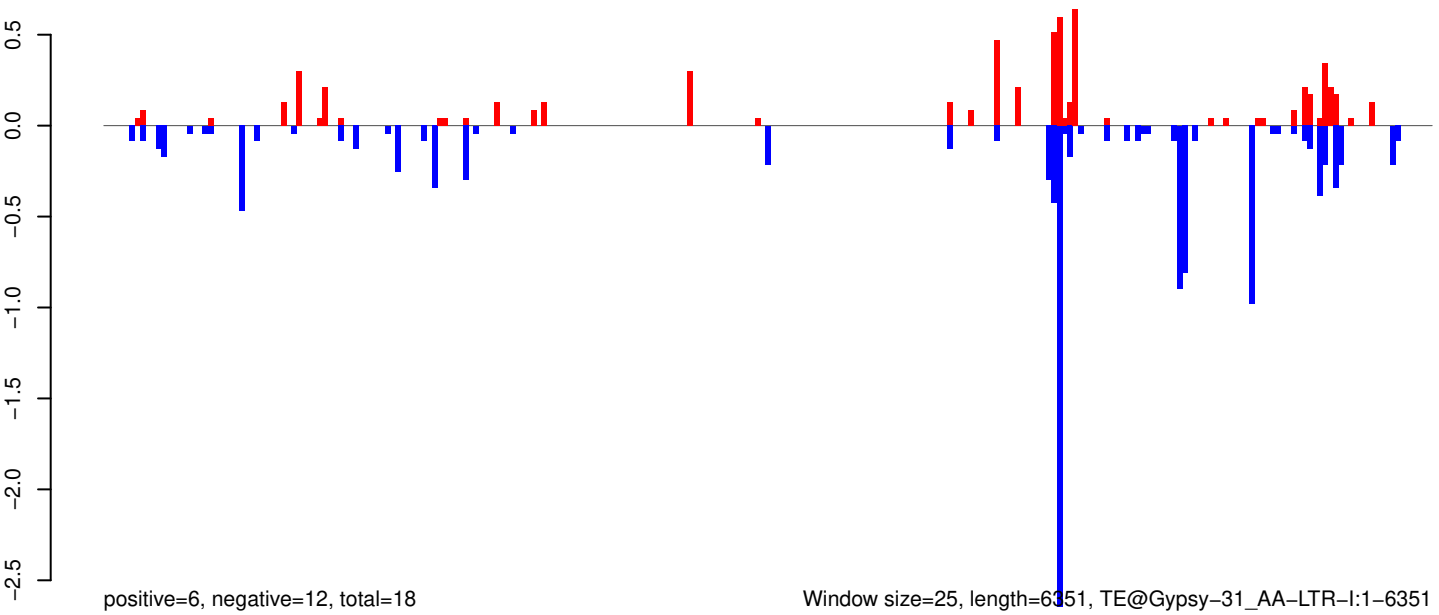

Window size=25, length=6351, TE@Gypsy-31_AA-LTR-I:1-6351

AeAeg_Whole_ZIKV_BM3_GP.18_23.rep

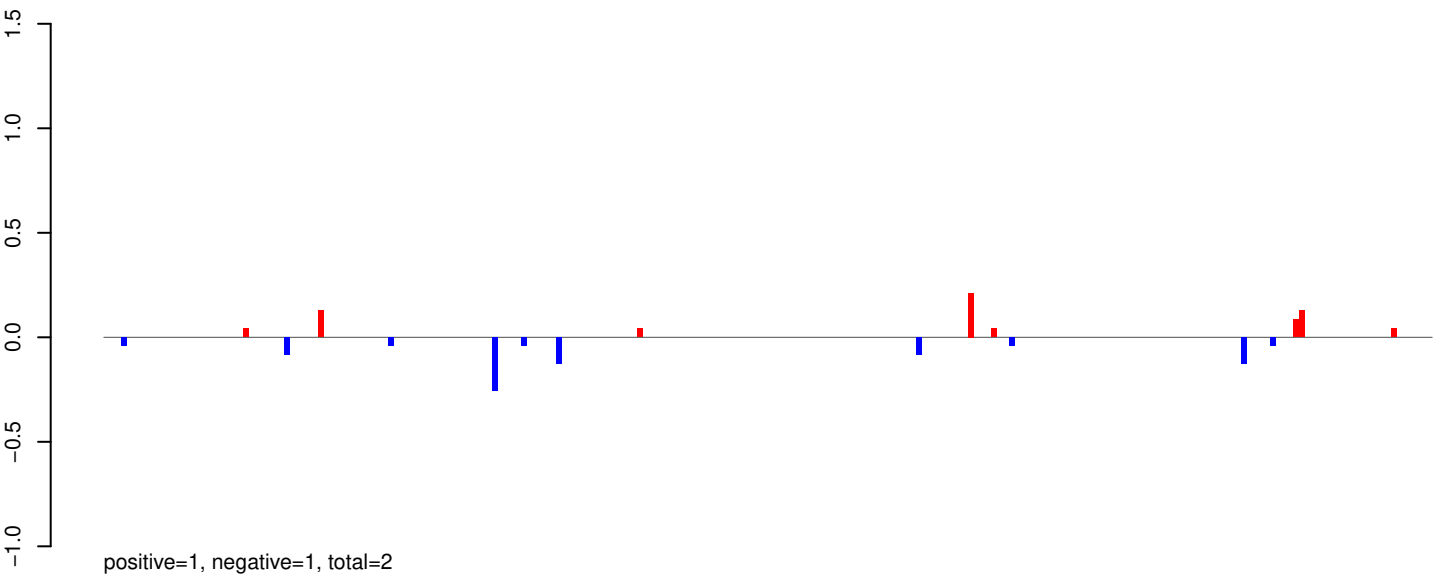

AeAeg_Whole_ZIKV_BM3_GP.24_35.rep

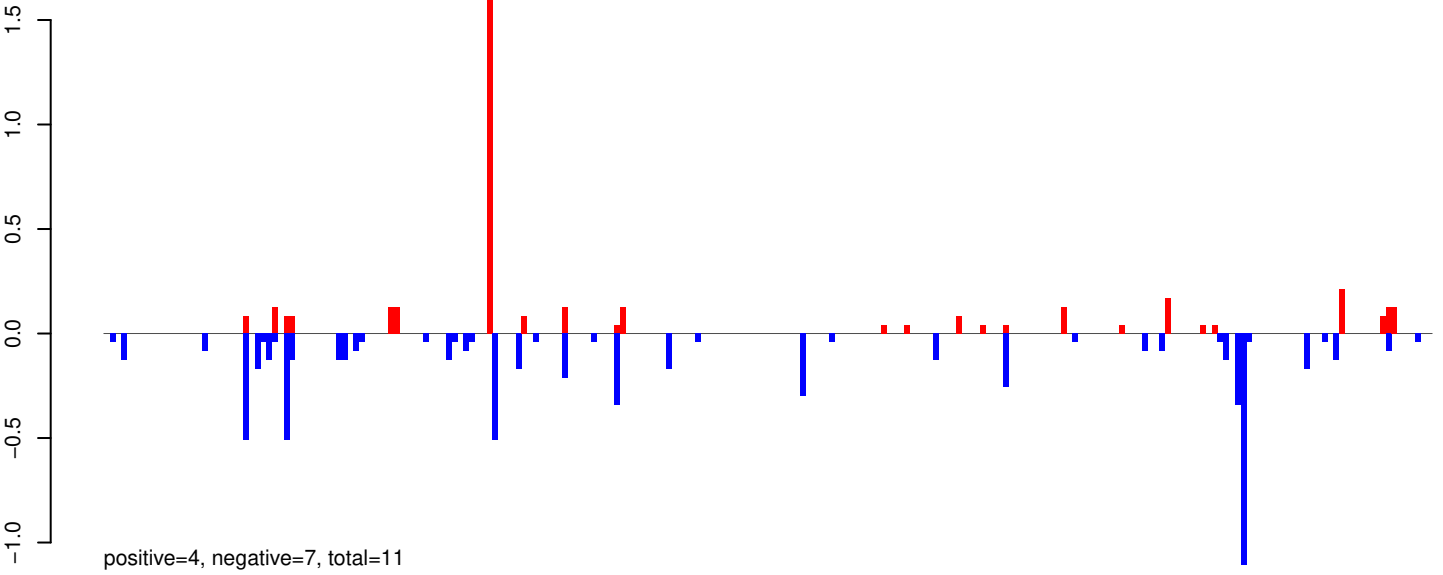

AeAeg_Whole_ZIKV_BM3_GP.rep

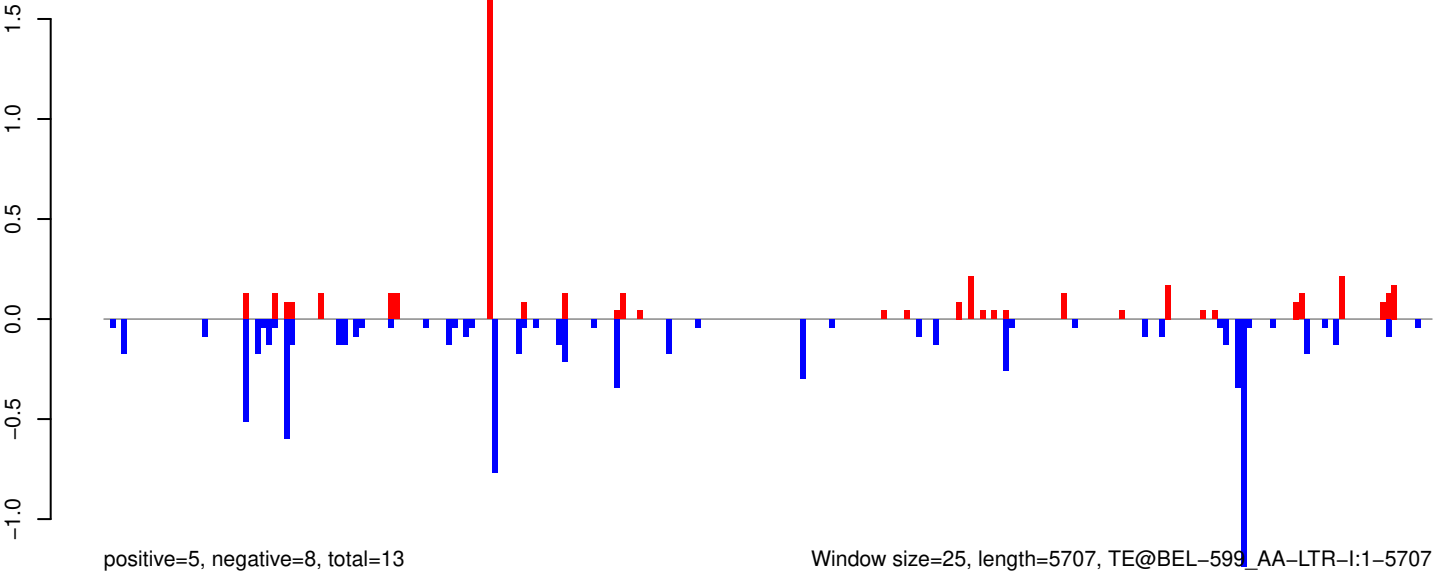

AeAeg_Whole_ZIKV_BM3_GP.18_23.rep

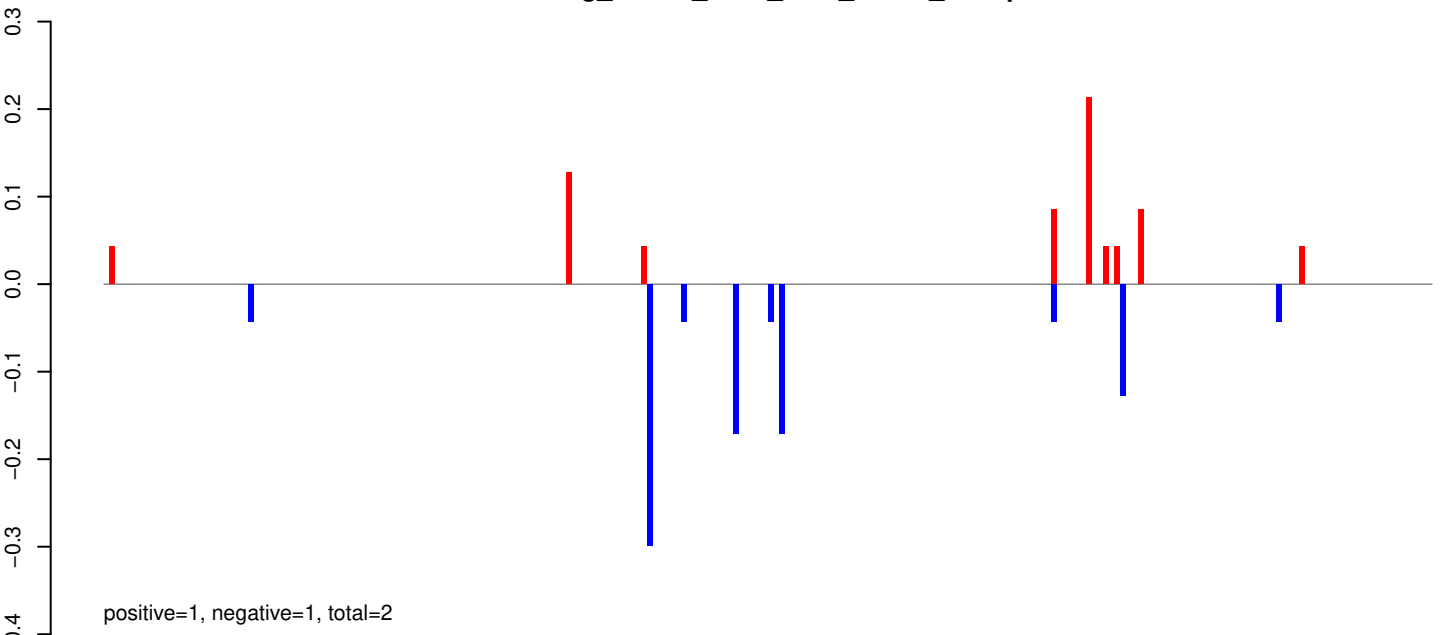

AeAeg_Whole_ZIKV_BM3_GP.24_35.rep

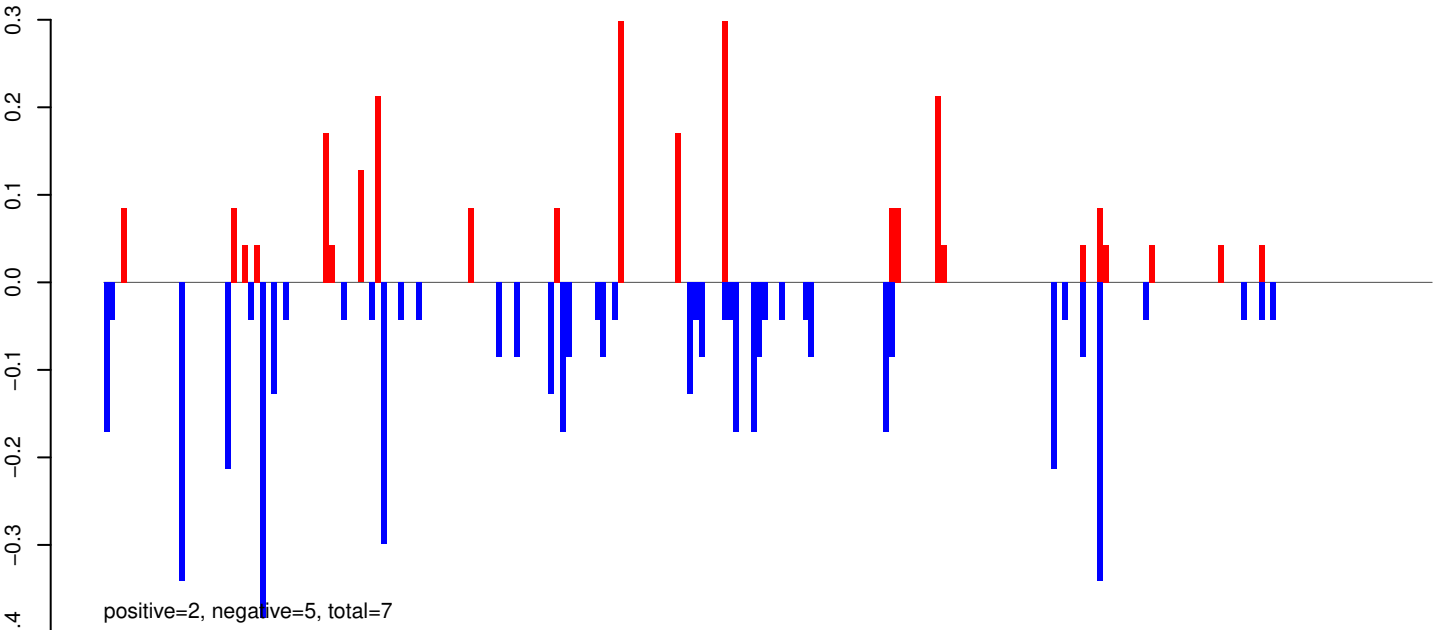

AeAeg_Whole_ZIKV_BM3_GP.rep

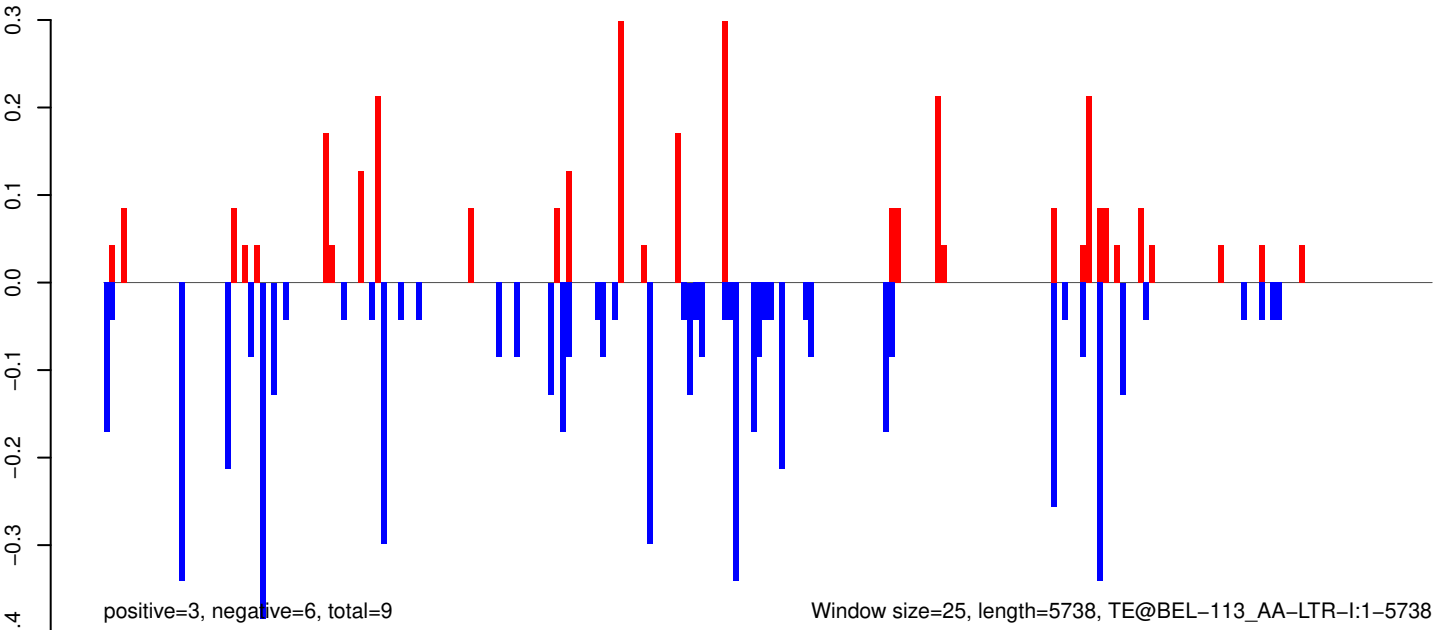

Window size=25, length=5738, TE@BEL-113_AA-LTR-I:1-5738

AeAeg_Whole_ZIKV_BM3_GP.18_23.rep

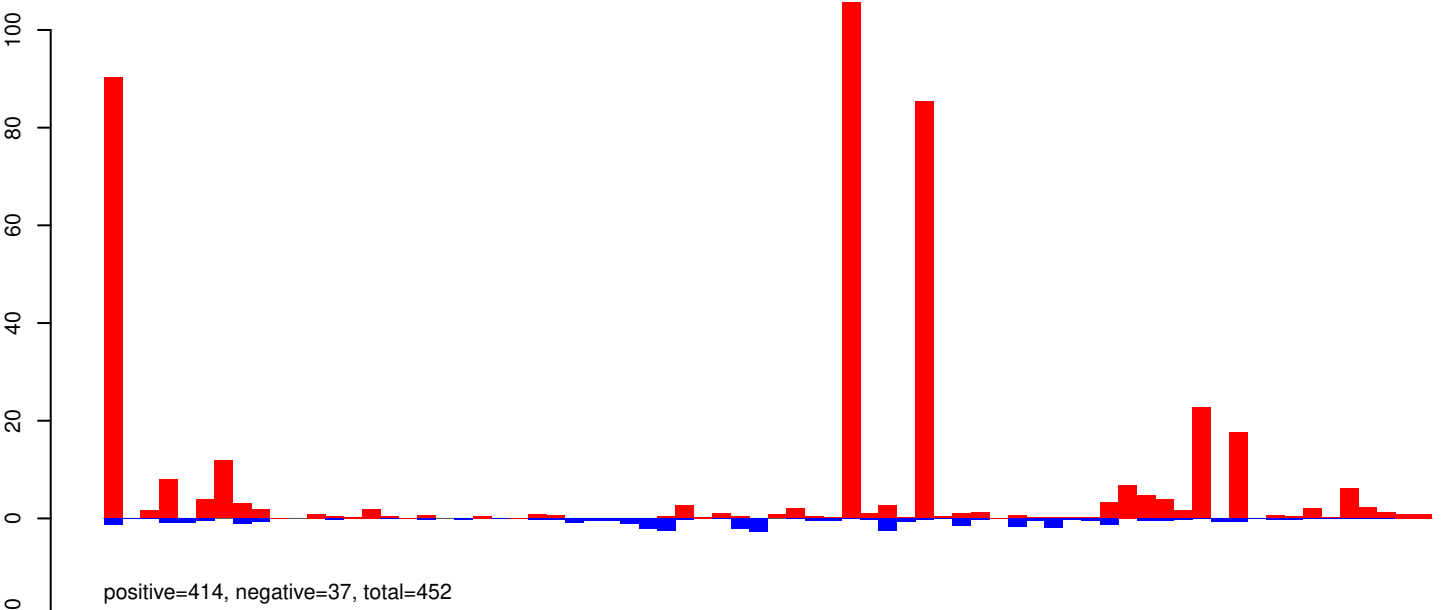

AeAeg_Whole_ZIKV_BM3_GP.24_35.rep

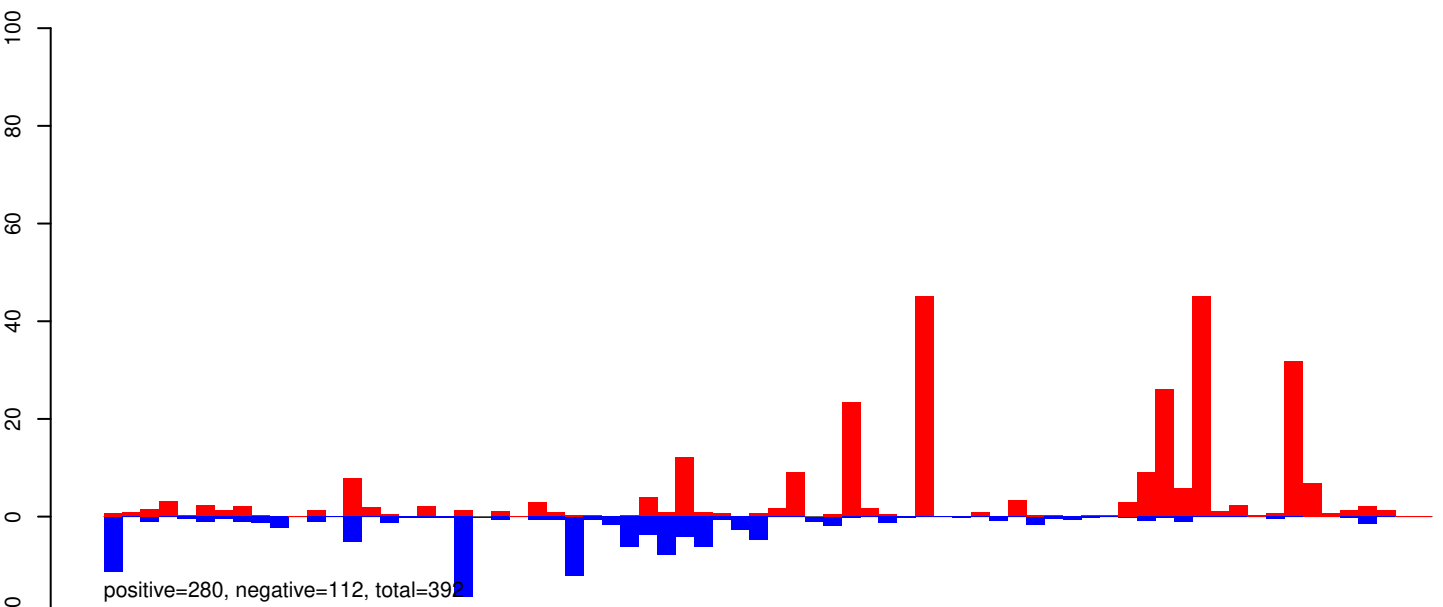

AeAeg_Whole_ZIKV_BM3_GP.rep

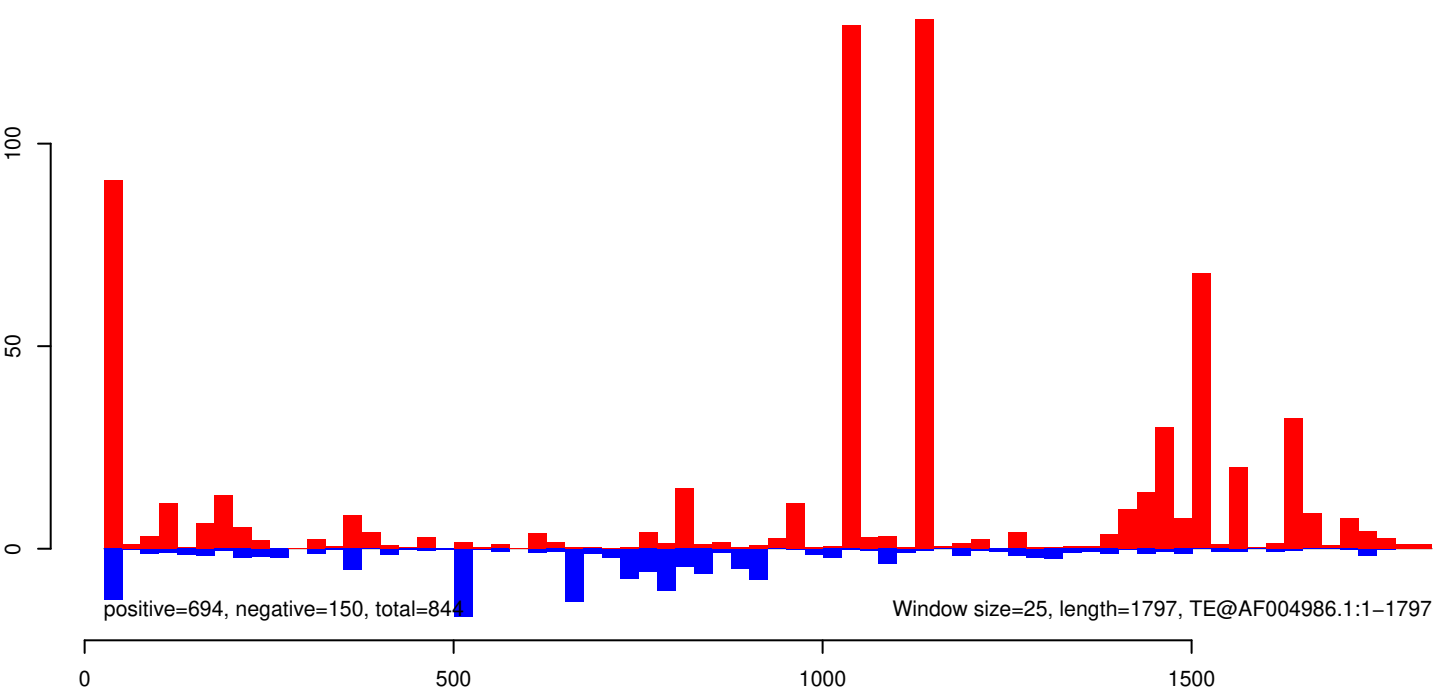

AeAeg_Whole_ZIKV_BM3_GP.18_23.rep

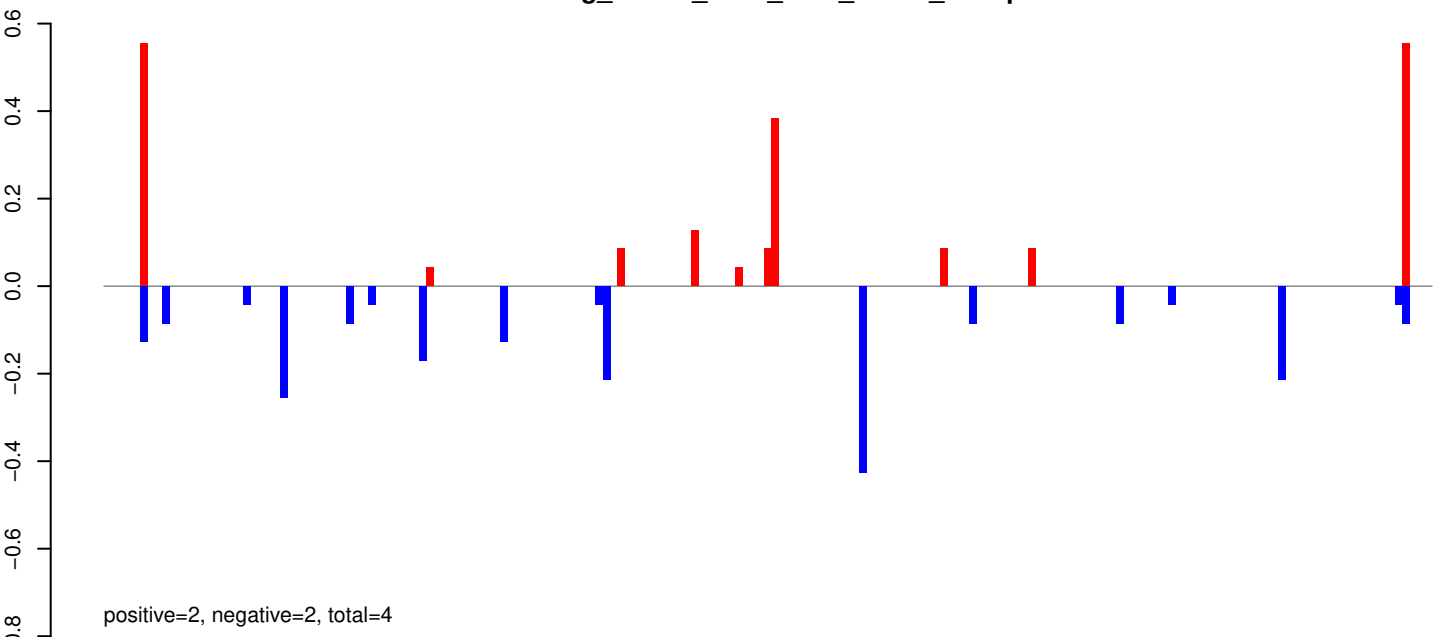

AeAeg_Whole_ZIKV_BM3_GP.24_35.rep

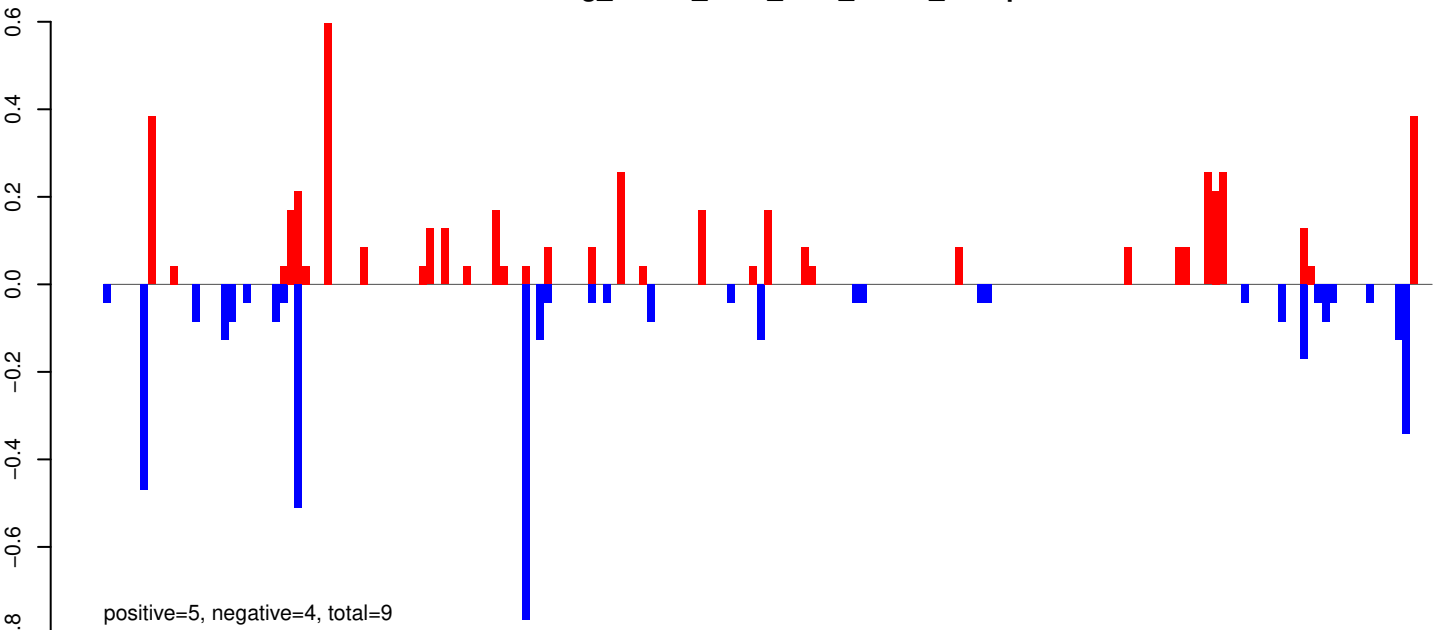

AeAeg_Whole_ZIKV_BM3_GP.rep

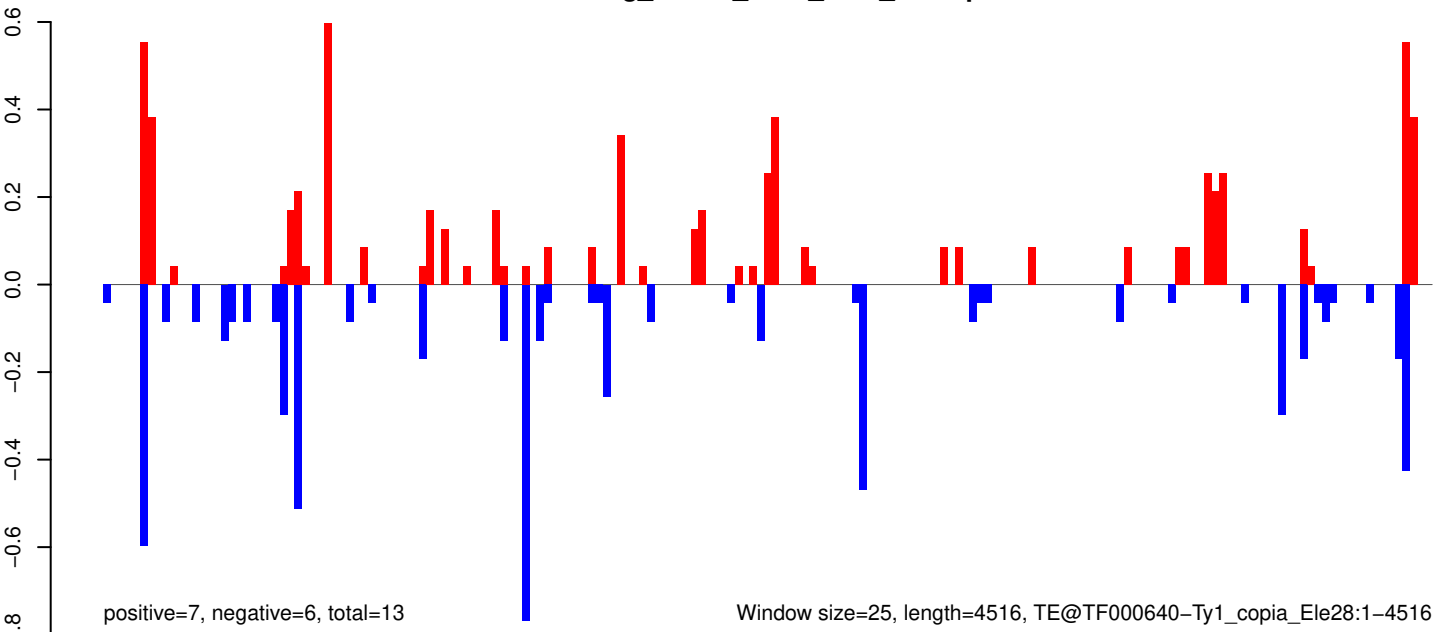

Window size=25, length=4516, TE@TF000640-Ty1_copia_Ele28:1-4516

AeAeg_Whole_ZIKV_BM3_GP.18_23.rep

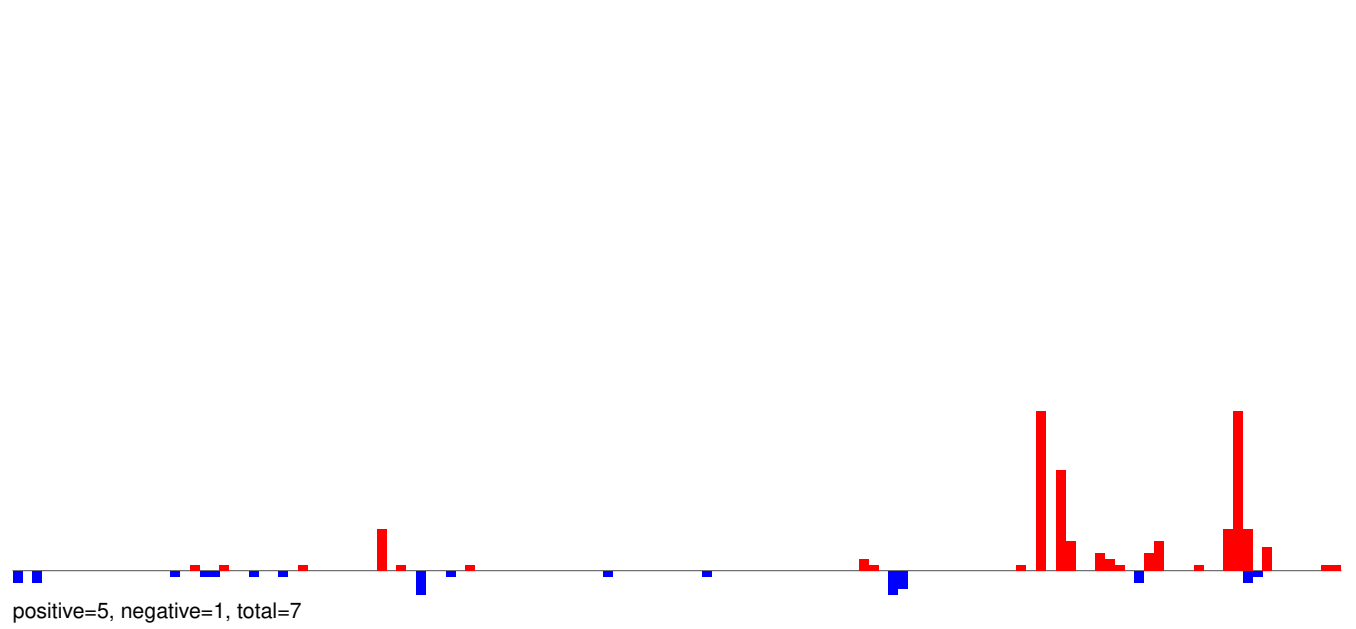

AeAeg_Whole_ZIKV_BM3_GP.24_35.rep

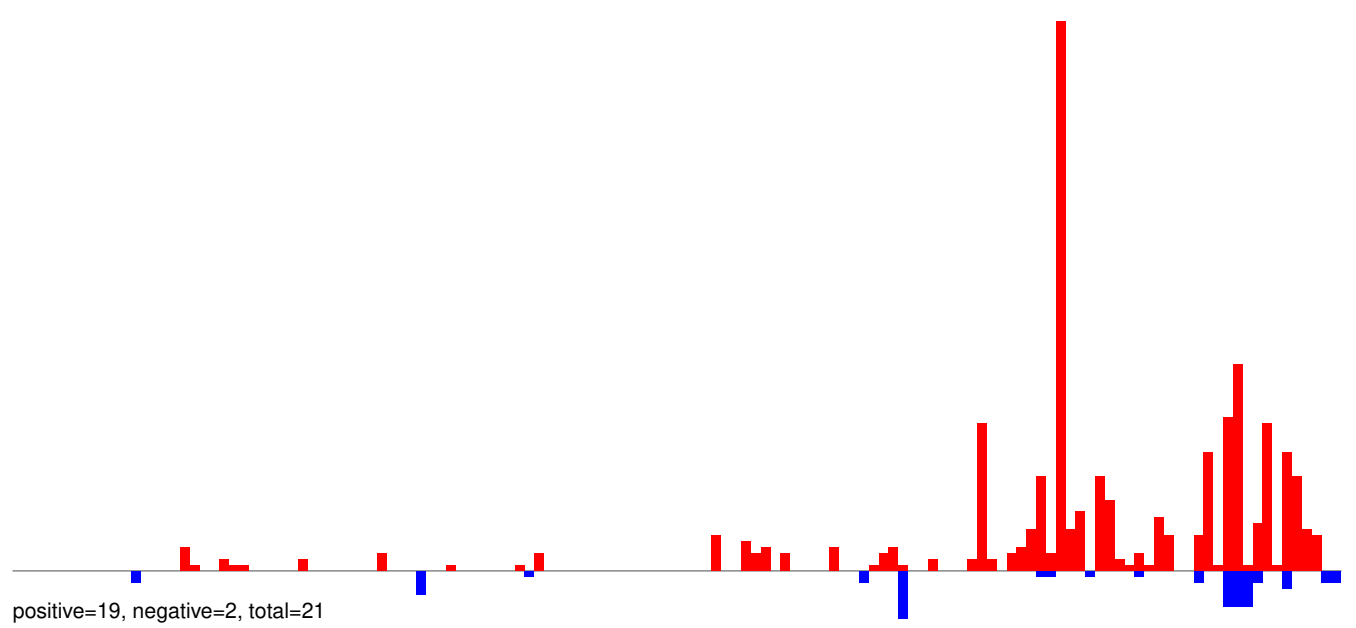

AeAeg_Whole_ZIKV_BM3_GP.rep

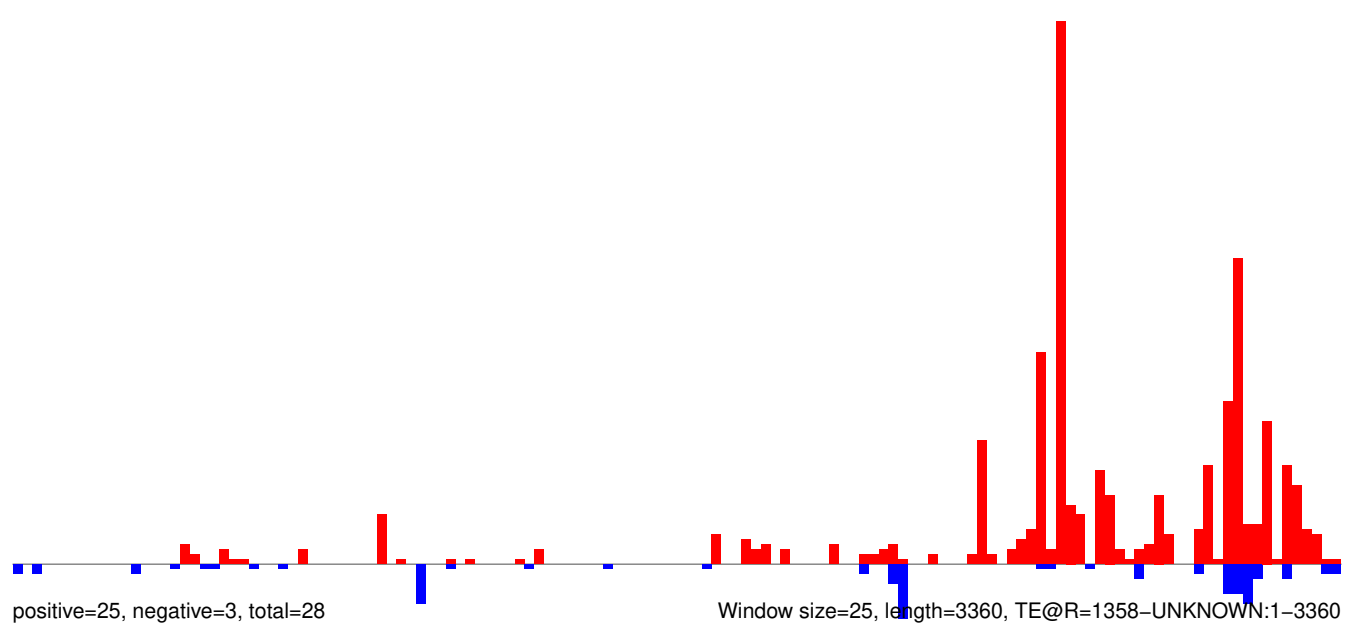

AeAeg_Whole_ZIKV_BM3_GP.18_23.rep

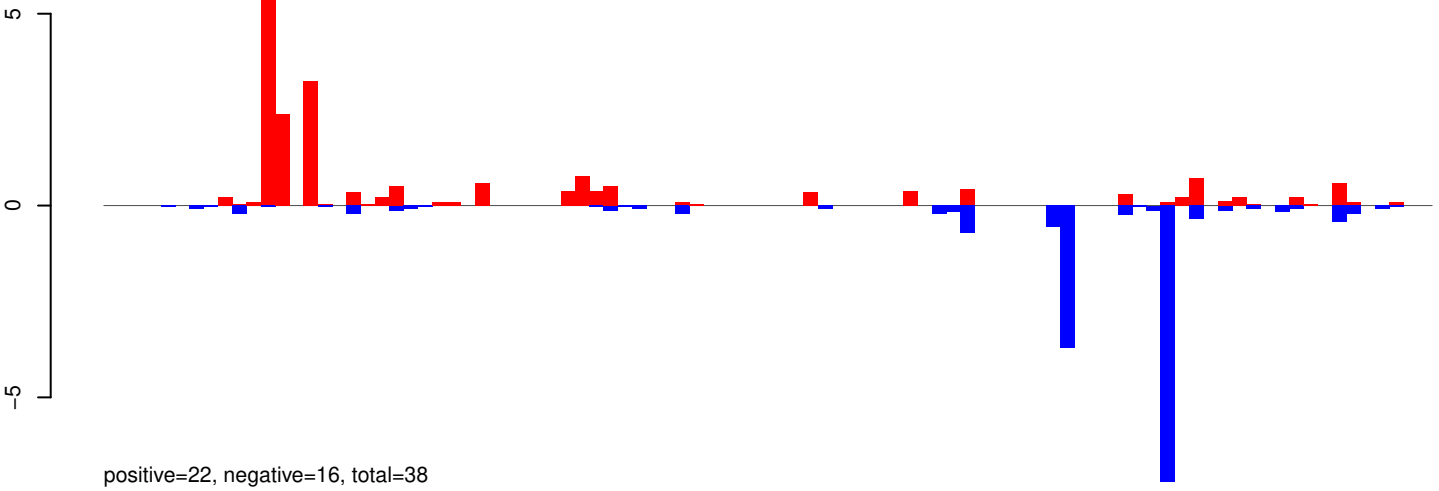

AeAeg_Whole_ZIKV_BM3_GP.24_35.rep

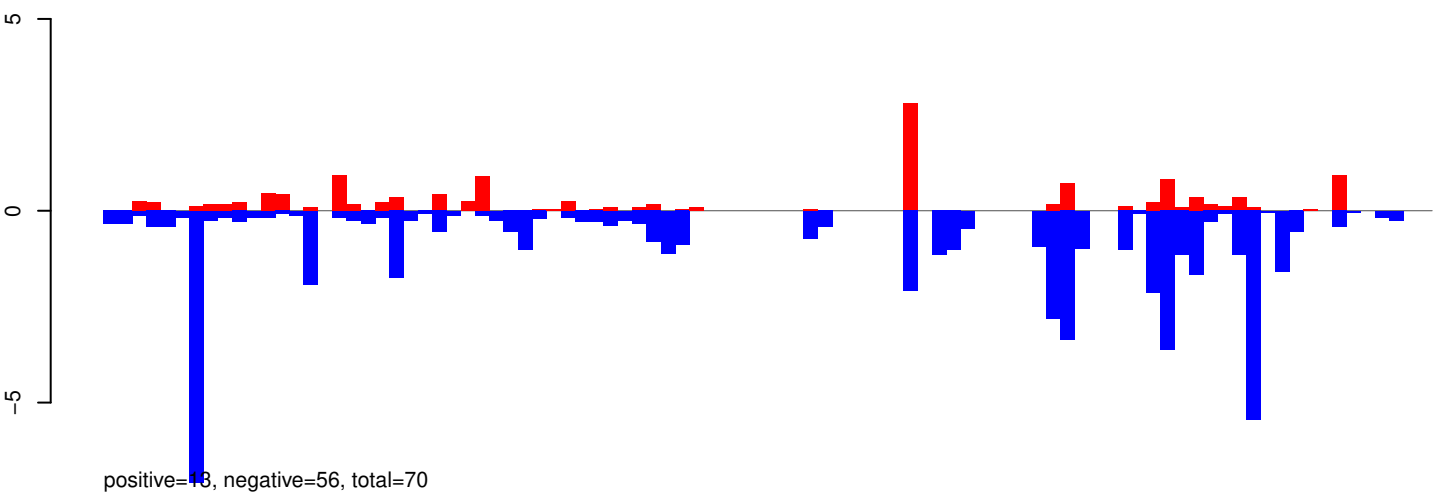

AeAeg_Whole_ZIKV_BM3_GP.rep

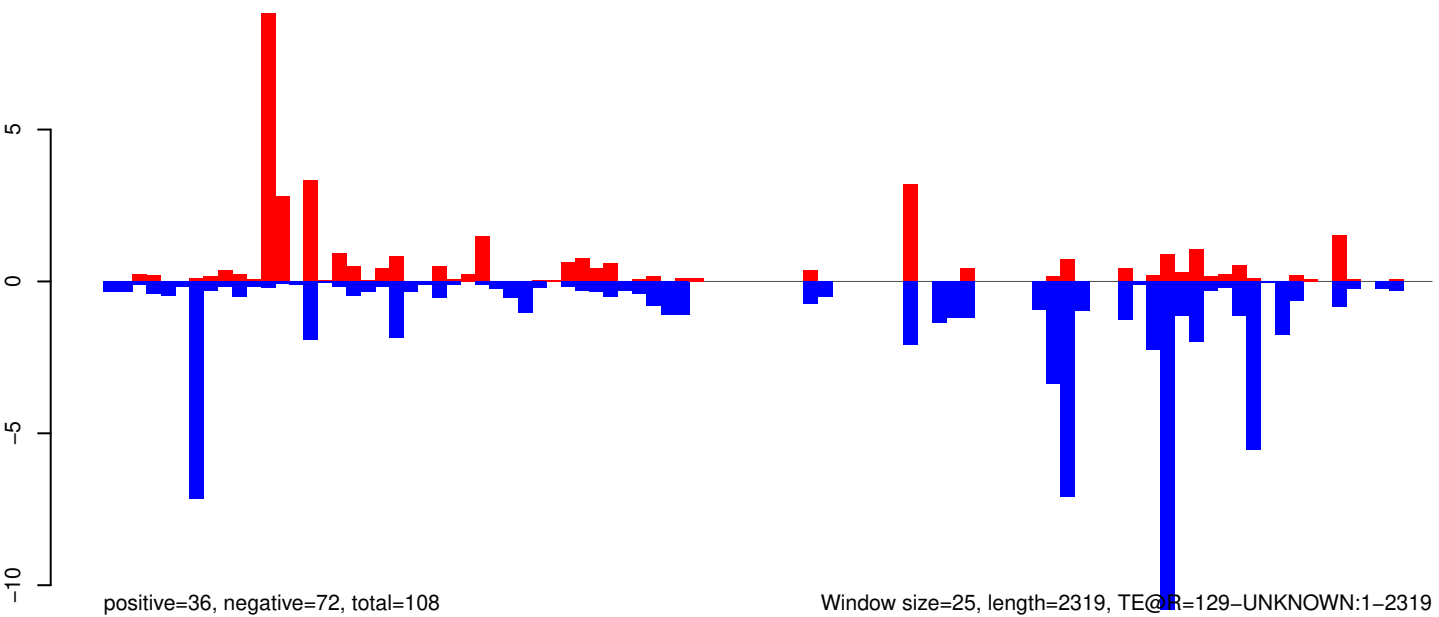

AeAeg_Whole_ZIKV_BM3_GP.18_23.rep

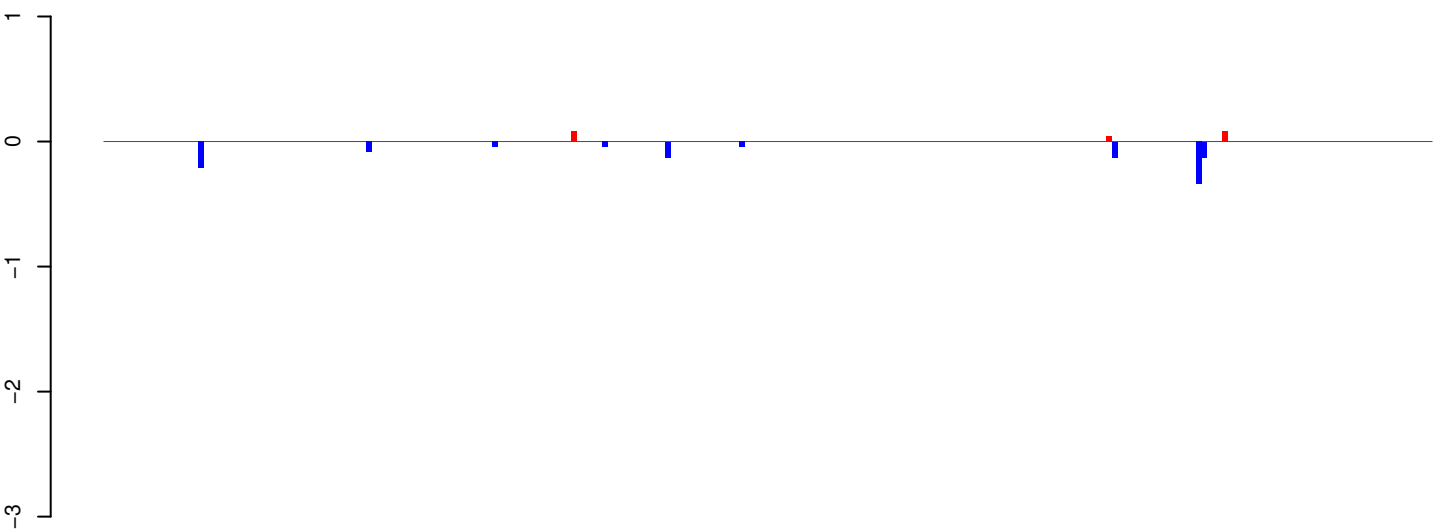

positive=0, negative=1, total=1

AeAeg_Whole_ZIKV_BM3_GP.24_35.rep

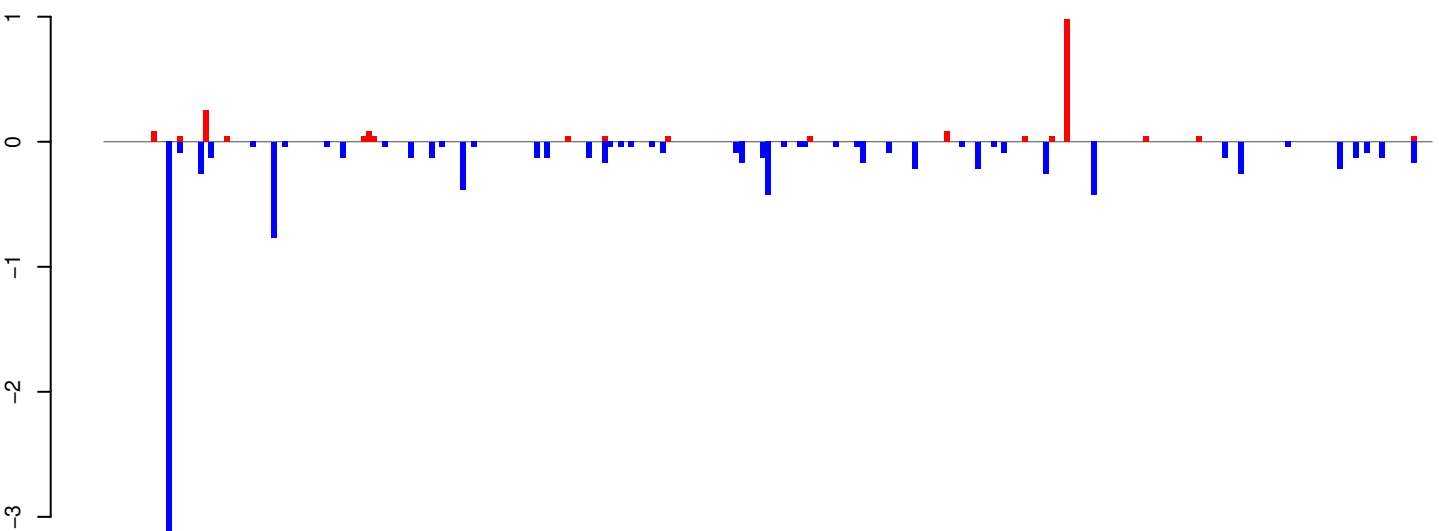

positive=2, negative=11, total=13

AeAeg_Whole_ZIKV_BM3_GP.rep

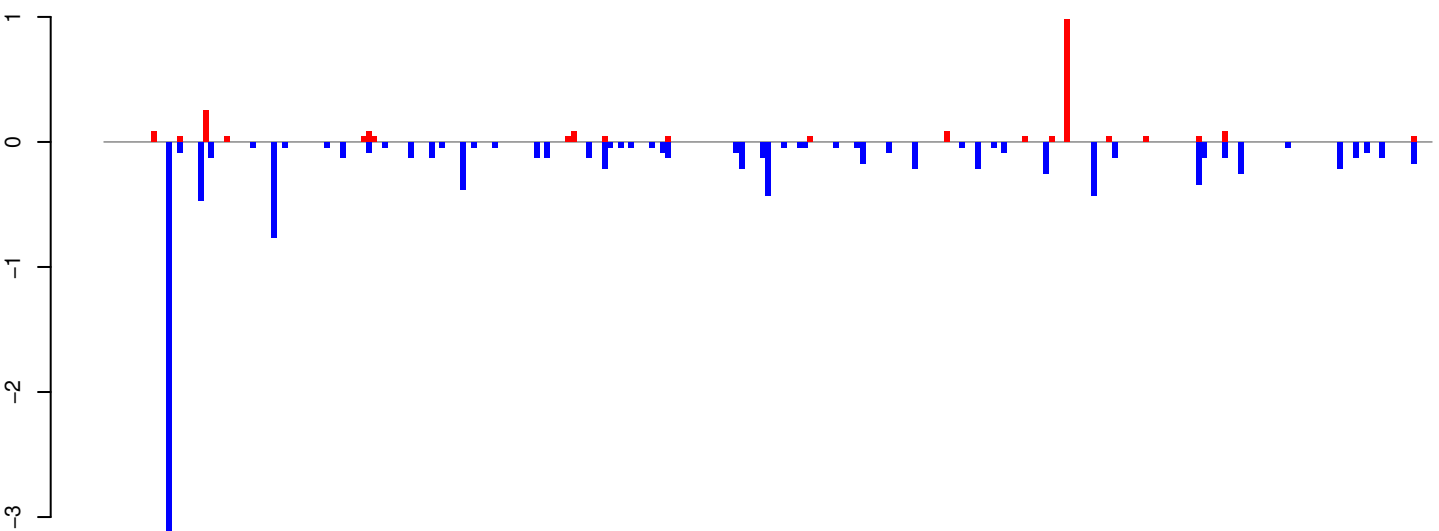

positive=2, negative=12, total=14

Window size=25, length=6306, TE@I-75_AAe:1-6306

AeAeg_Whole_ZIKV_BM3_GP.18_23.rep

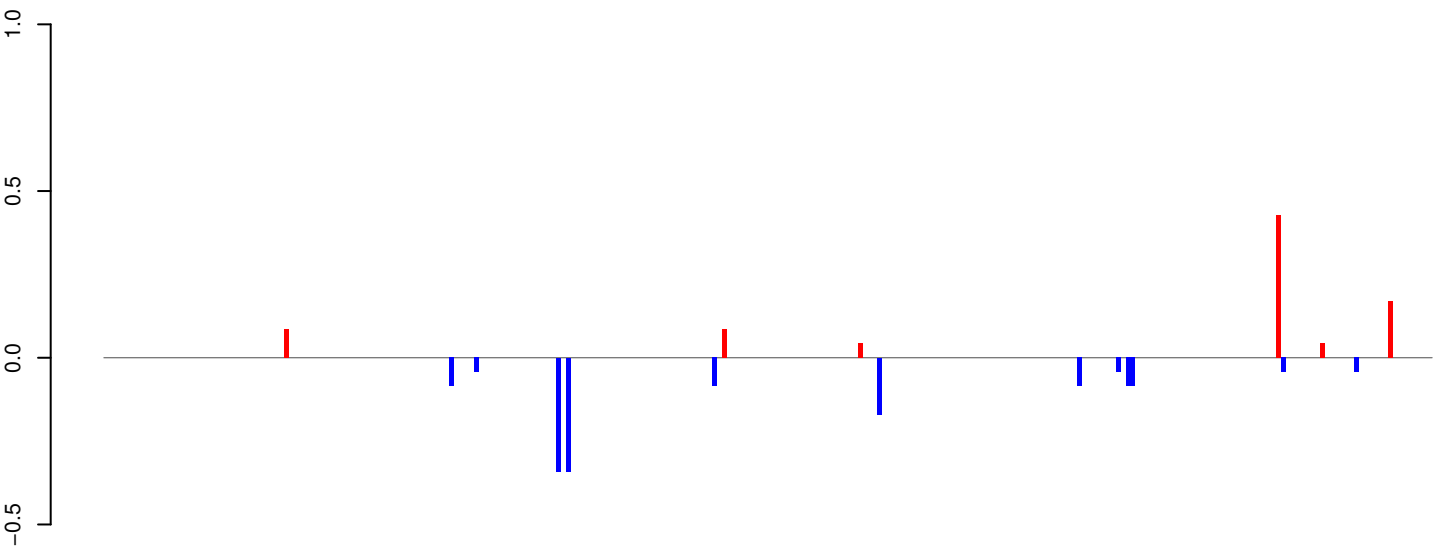

positive=1, negative=1, total=2

AeAeg_Whole_ZIKV_BM3_GP.24_35.rep

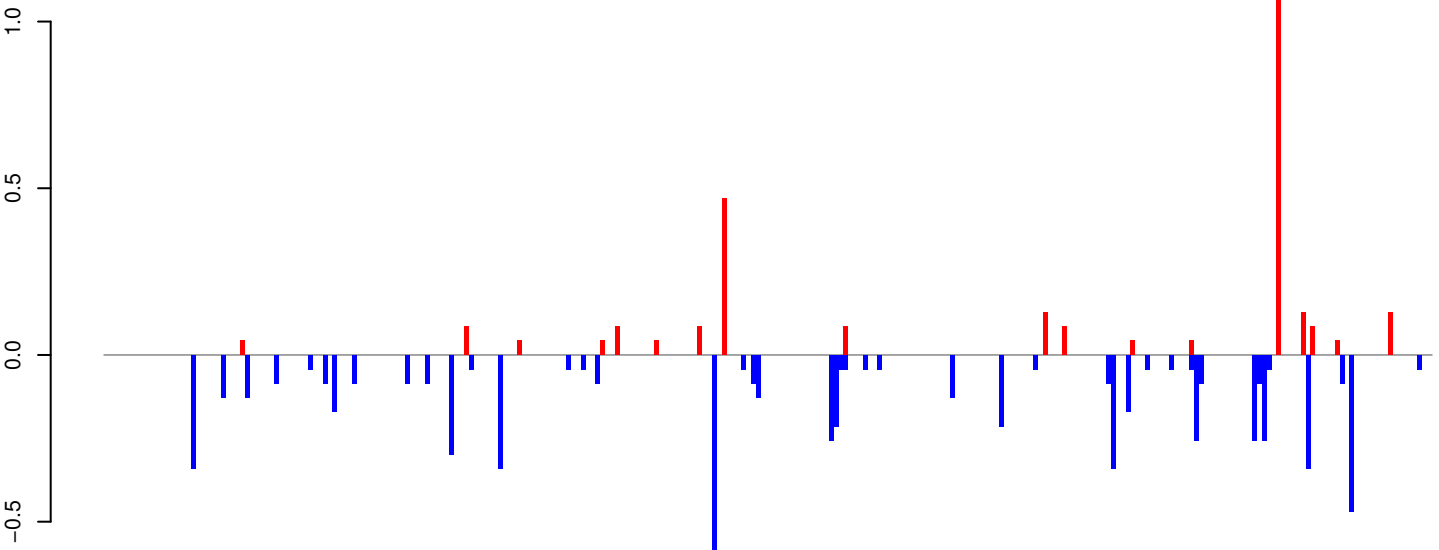

positive=3, negative=7, total=9

AeAeg_Whole_ZIKV_BM3_GP.rep

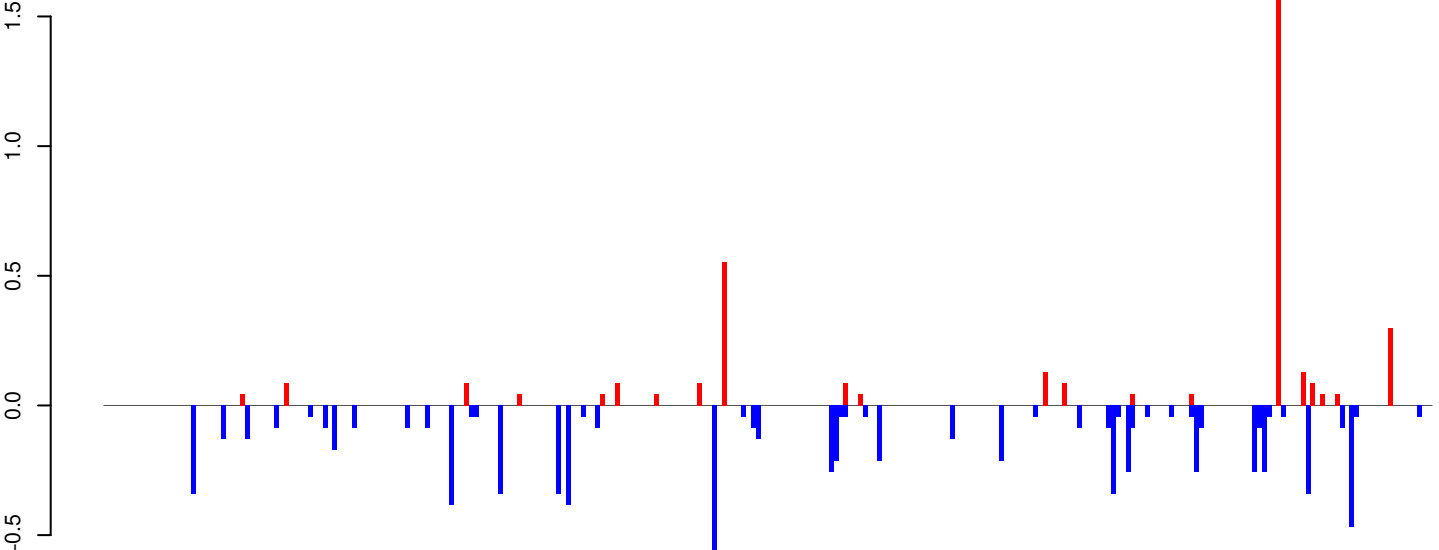

positive=4, negative=8, total=12

Window size=25, length=6820, TE@I-73_AAe:1-6820

AeAeg_Whole_ZIKV_BM3_GP.18_23.rep

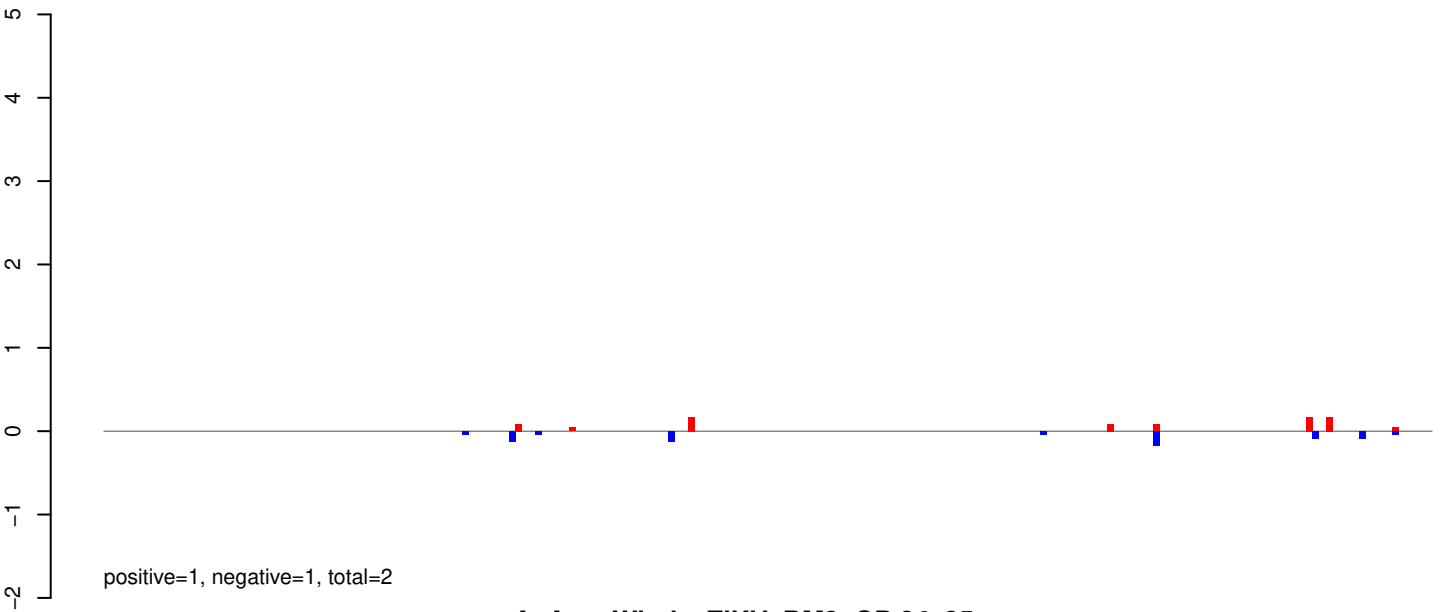

AeAeg_Whole_ZIKV_BM3_GP.24_35.rep

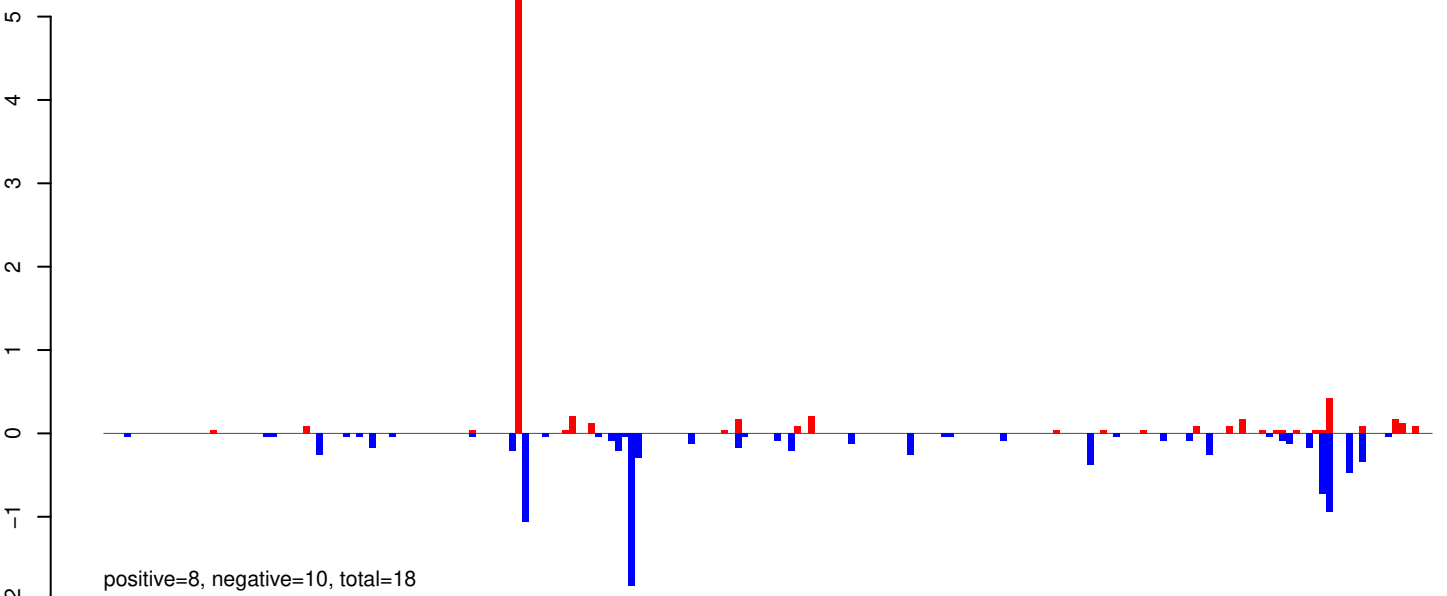

AeAeg_Whole_ZIKV_BM3_GP.rep

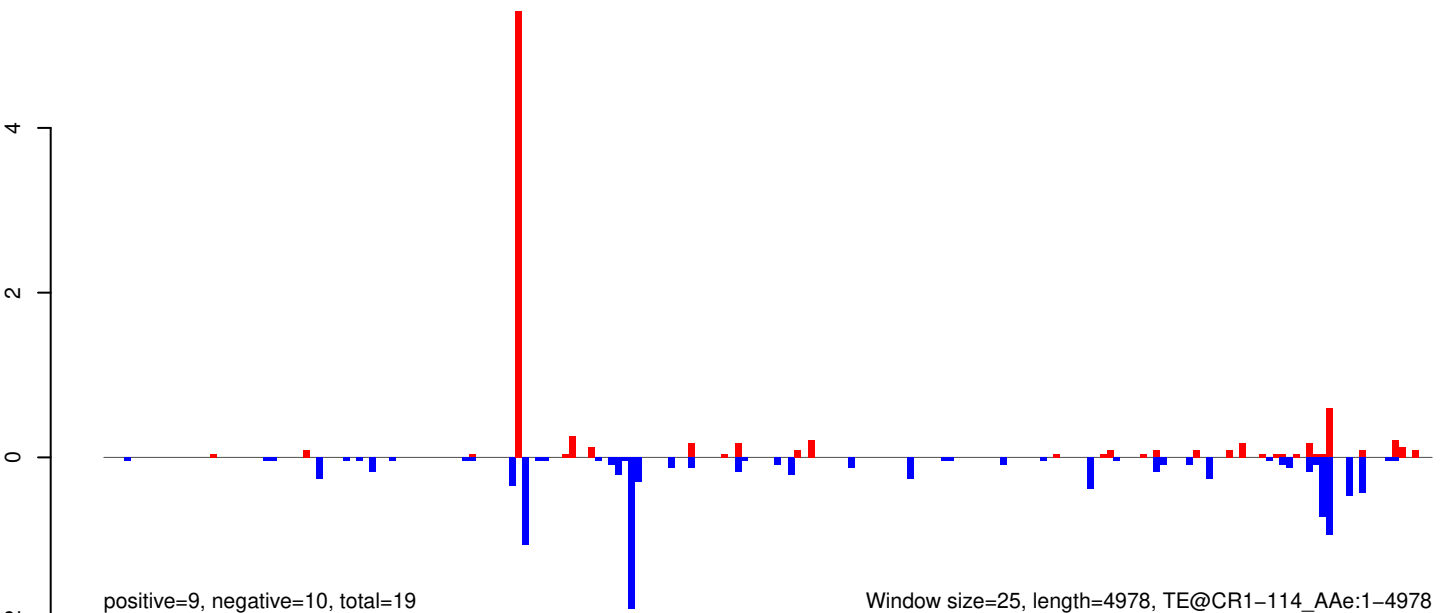

Window size=25, length=4978, TE@CR1-114_AAe:1-4978

AeAeg_Whole_ZIKV_BM3_GP.18_23.rep

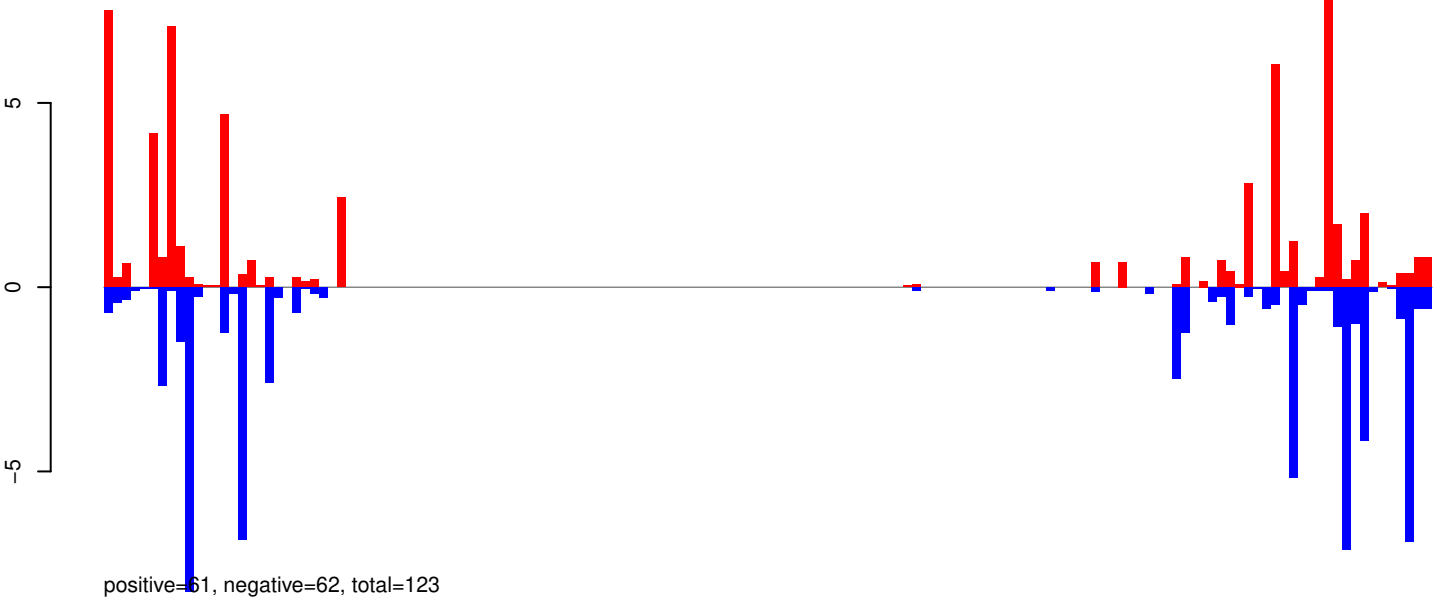

AeAeg_Whole_ZIKV_BM3_GP.24_35.rep

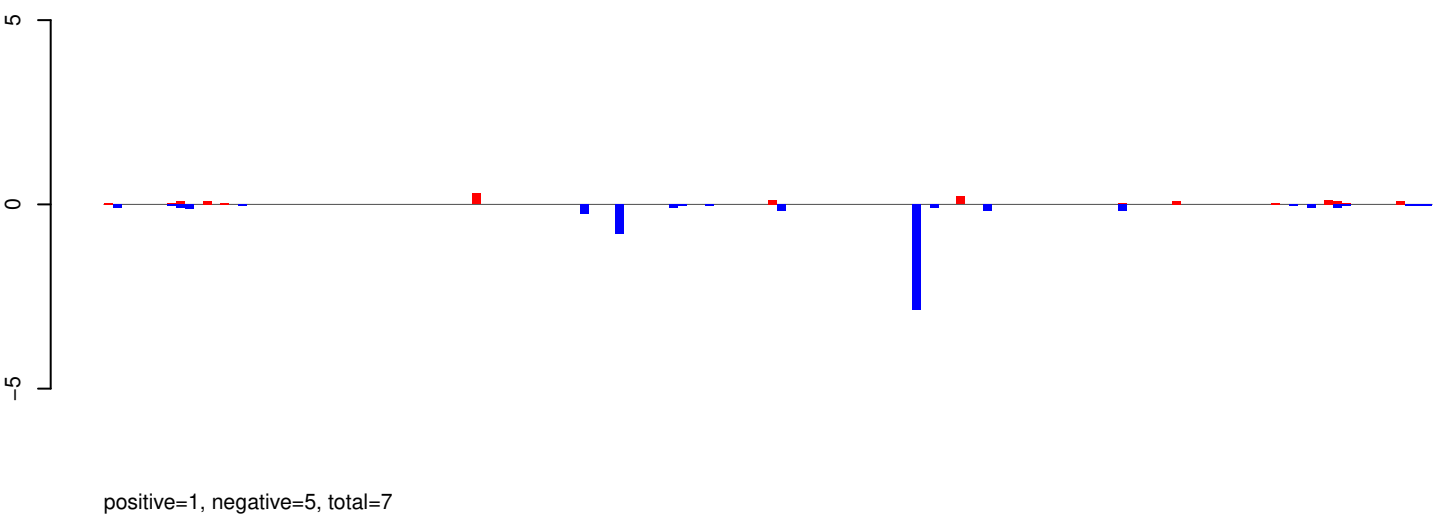

AeAeg_Whole_ZIKV_BM3_GP.rep

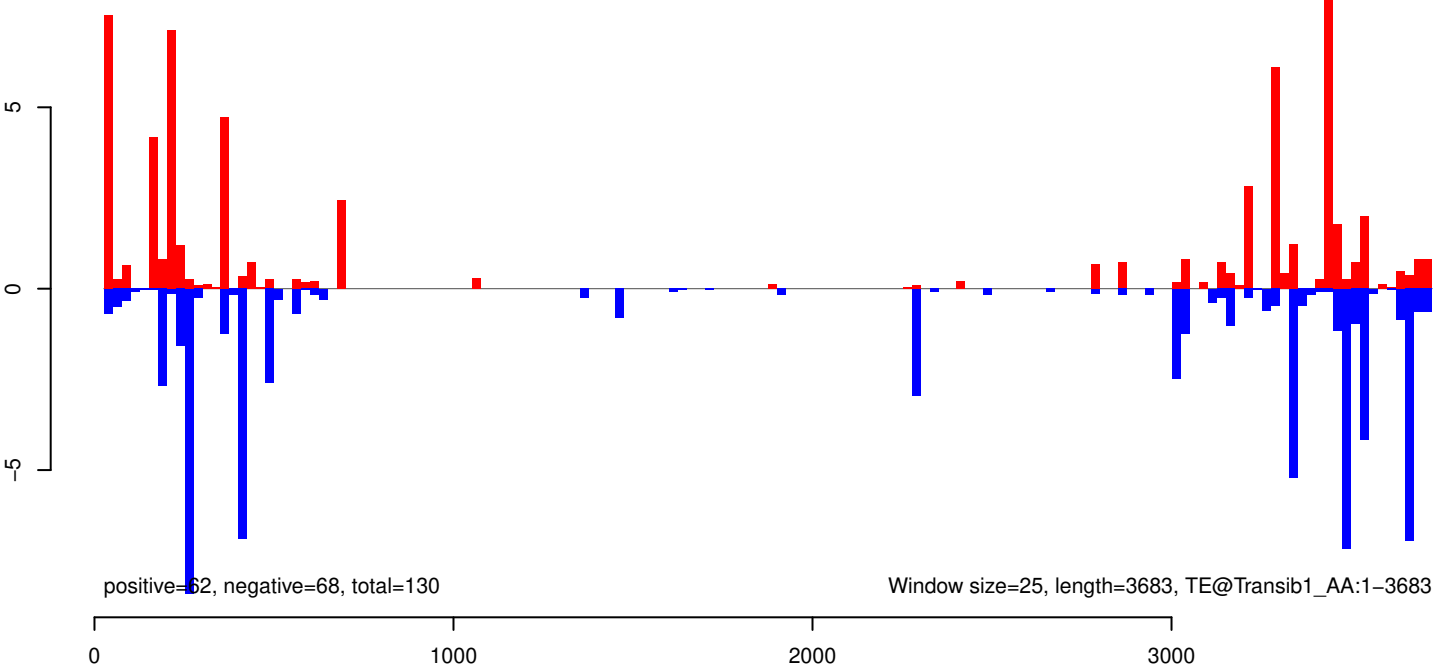

AeAeg_Whole_ZIKV_BM3_GP.18_23.rep

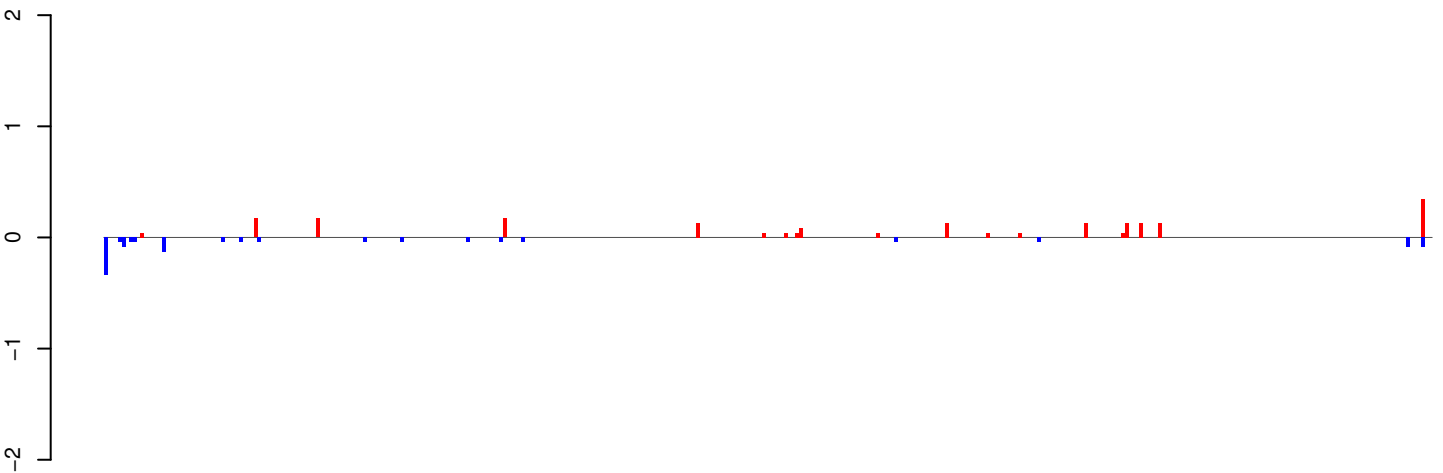

positive=2, negative=1, total=3

AeAeg_Whole_ZIKV_BM3_GP.24_35.rep

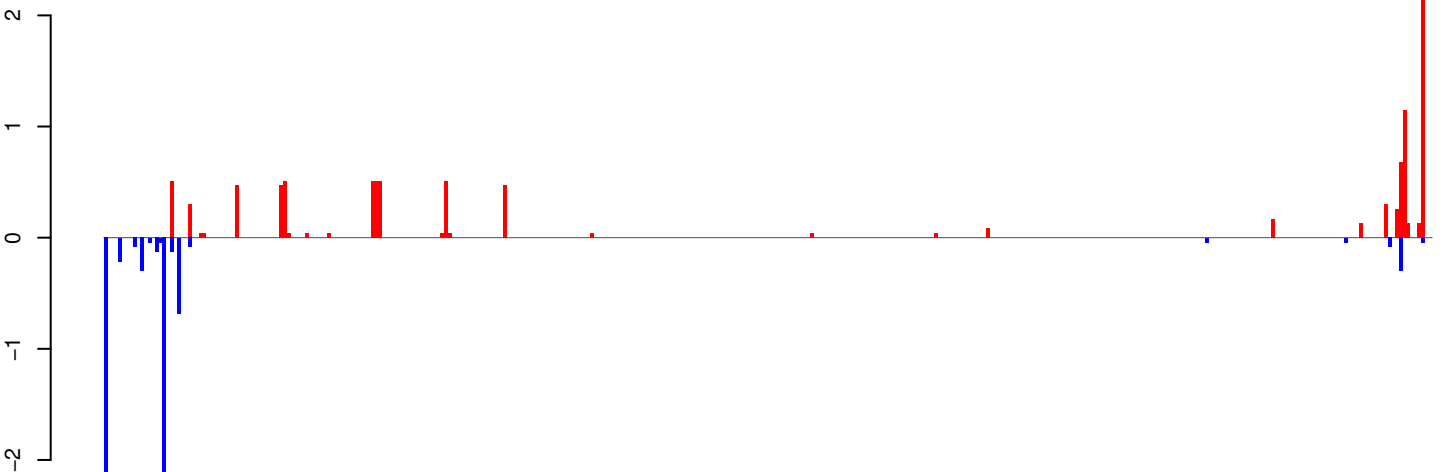

positive=11, negative=8, total=18

AeAeg_Whole_ZIKV_BM3_GP.rep

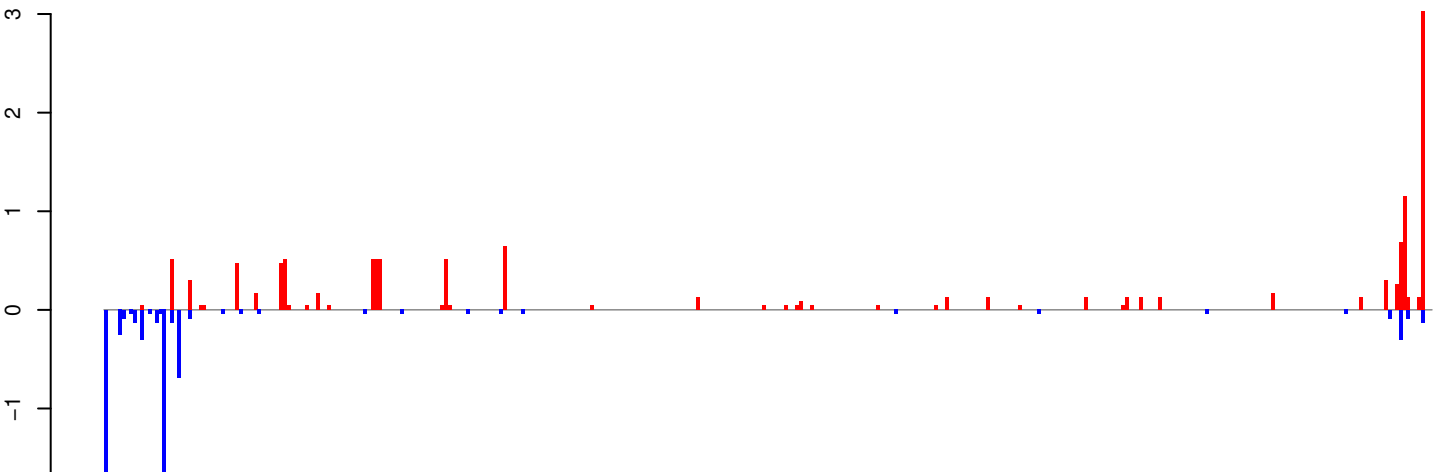

positive=13, negative=9, total=22

Window size=25, length=9053, TE@TF001163-PIF_Ele2:1-9053

AeAeg_Whole_ZIKV_BM3_GP.18_23.rep

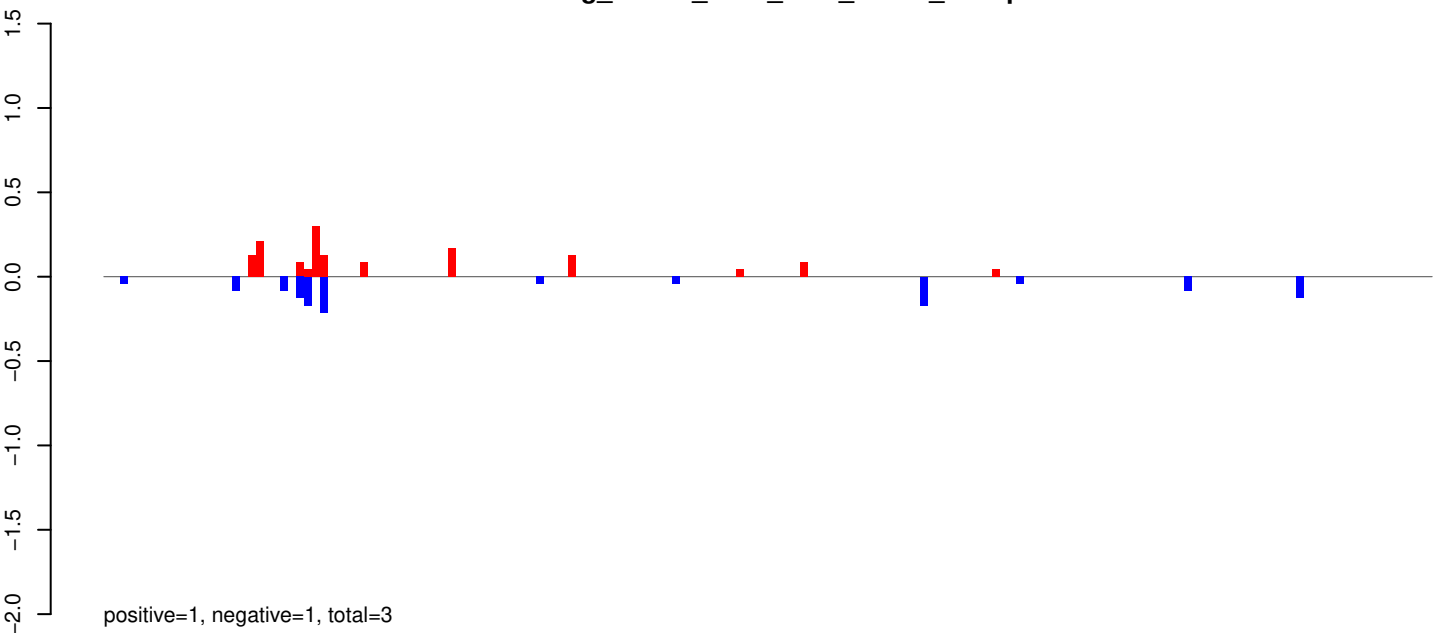

AeAeg_Whole_ZIKV_BM3_GP.24_35.rep

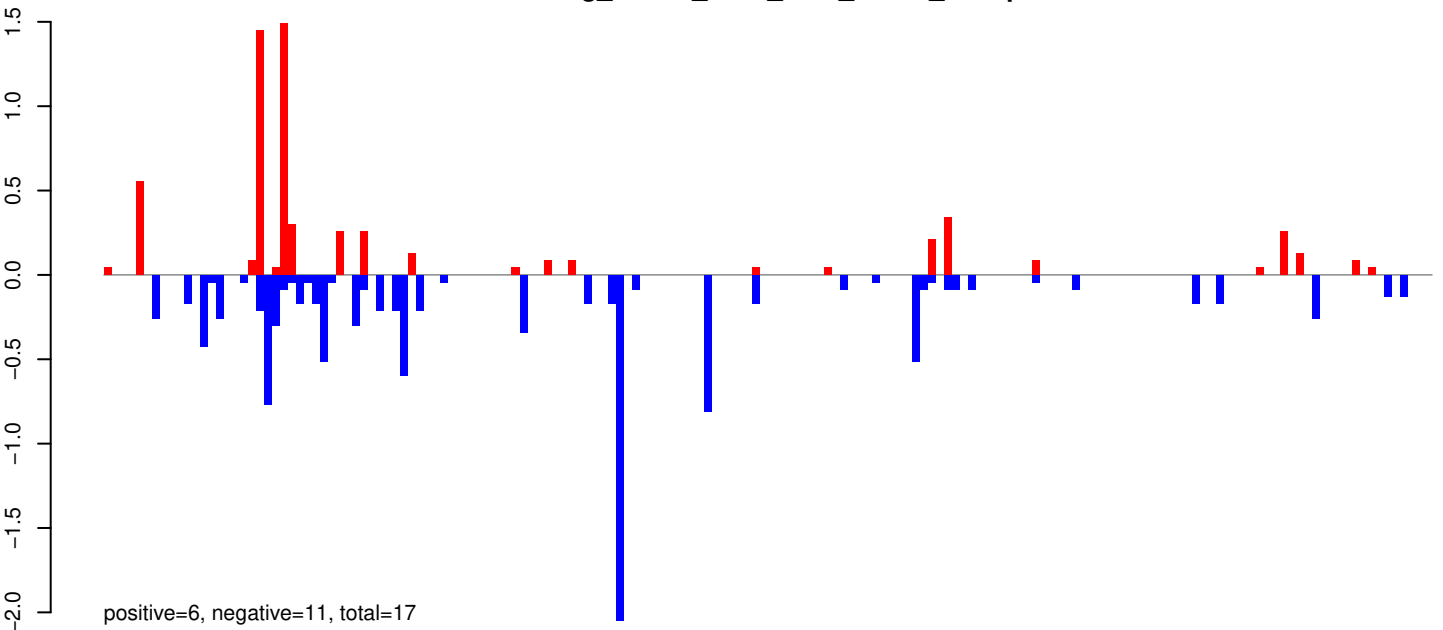

AeAeg_Whole_ZIKV_BM3_GP.rep

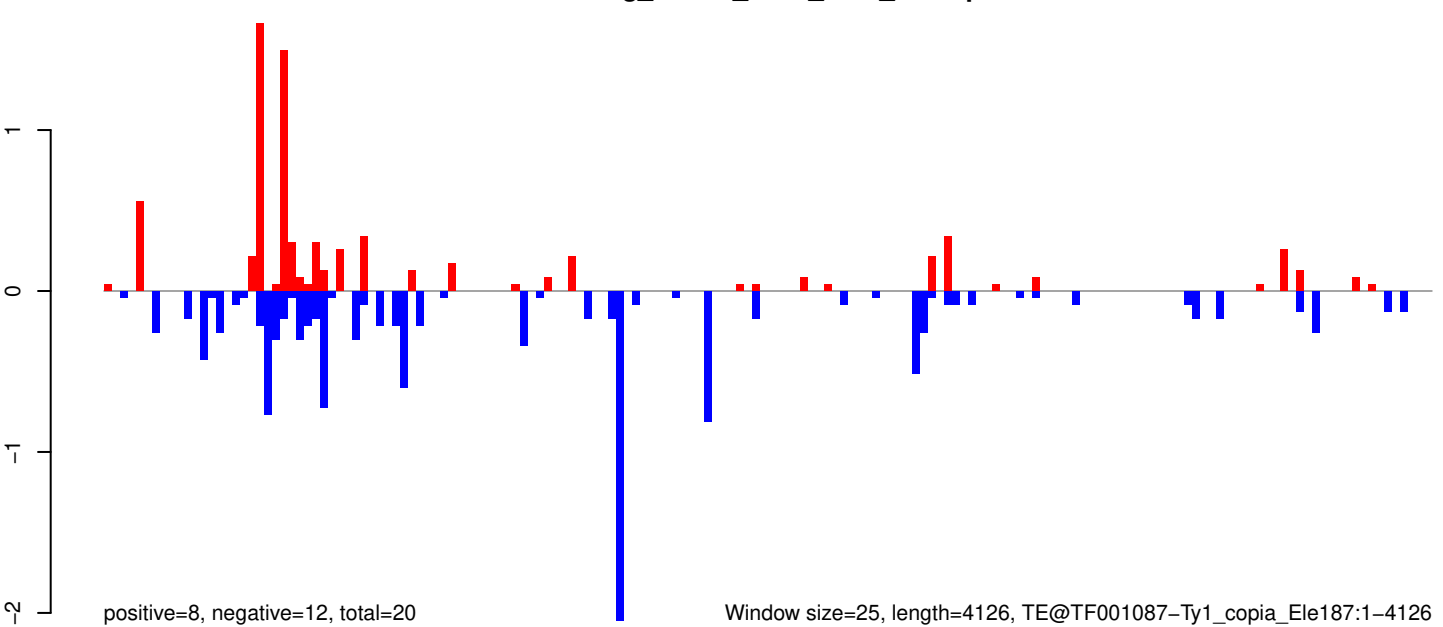

AeAeg_Whole_ZIKV_BM3_GP.18_23.rep

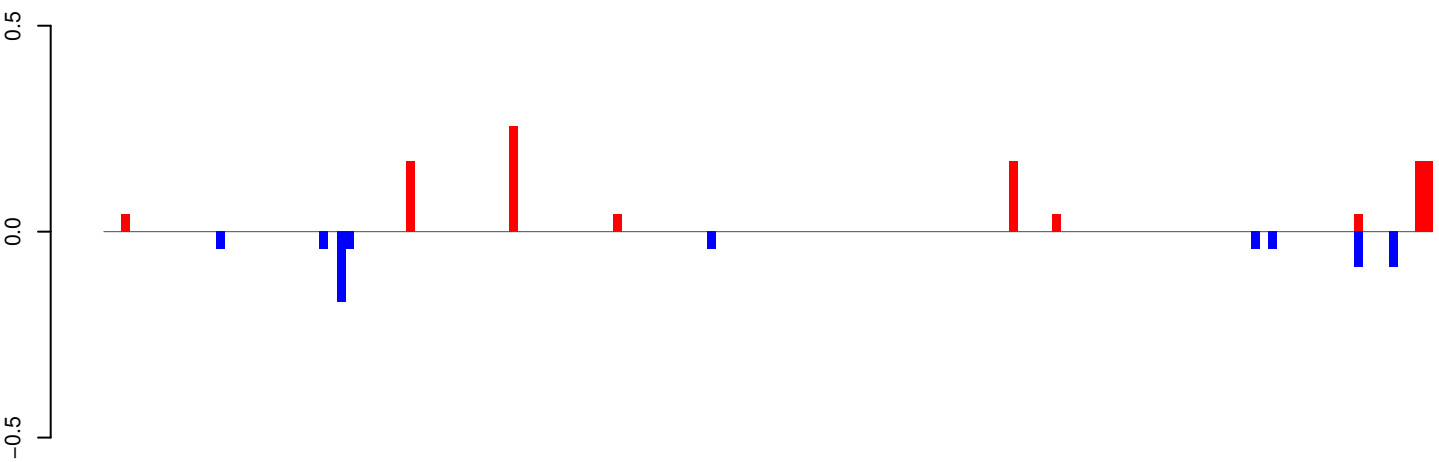

positive=1, negative=1, total=2

AeAeg_Whole_ZIKV_BM3_GP.24_35.rep

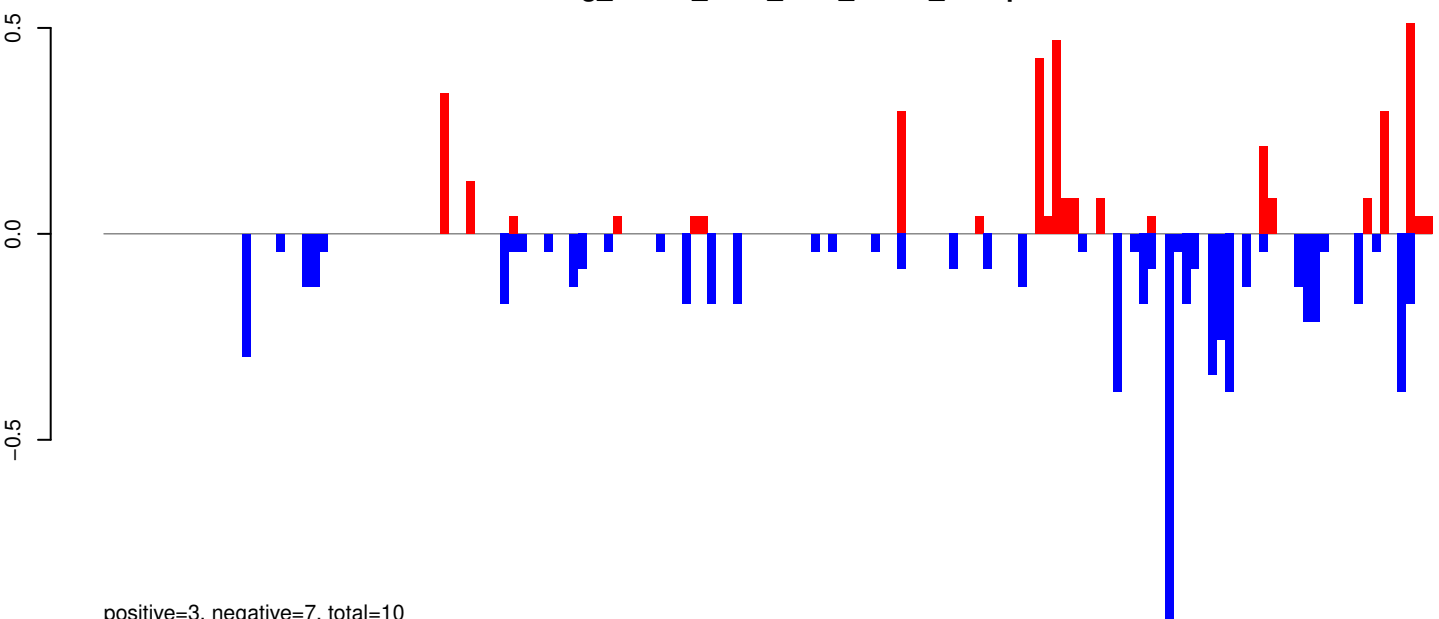

positive=3, negative=7, total=10

AeAeg_Whole_ZIKV_BM3_GP.rep

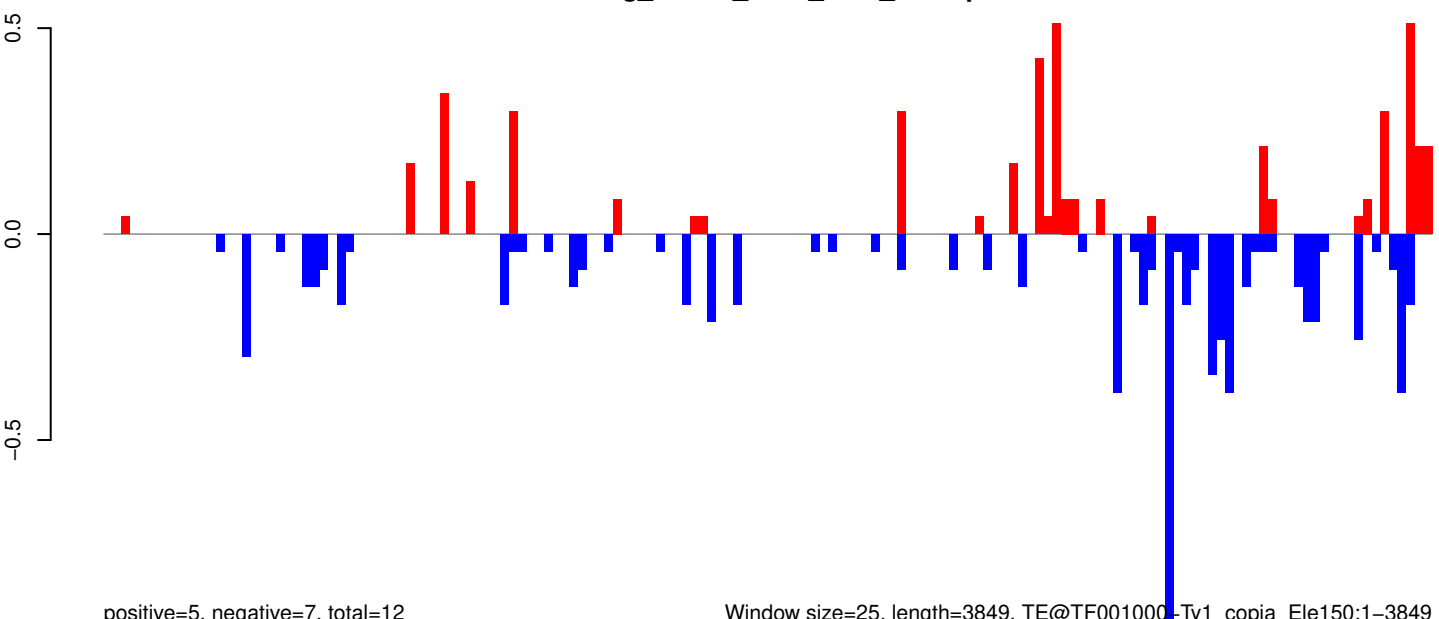

positive=5, negative=7, total=12

Window size=25, length=3849, TE@TF001000-Ty1_copia_Ele150:1-3849

0 1000 2000 3000 4000

AeAeg_Whole_ZIKV_BM3_GP.18_23.rep

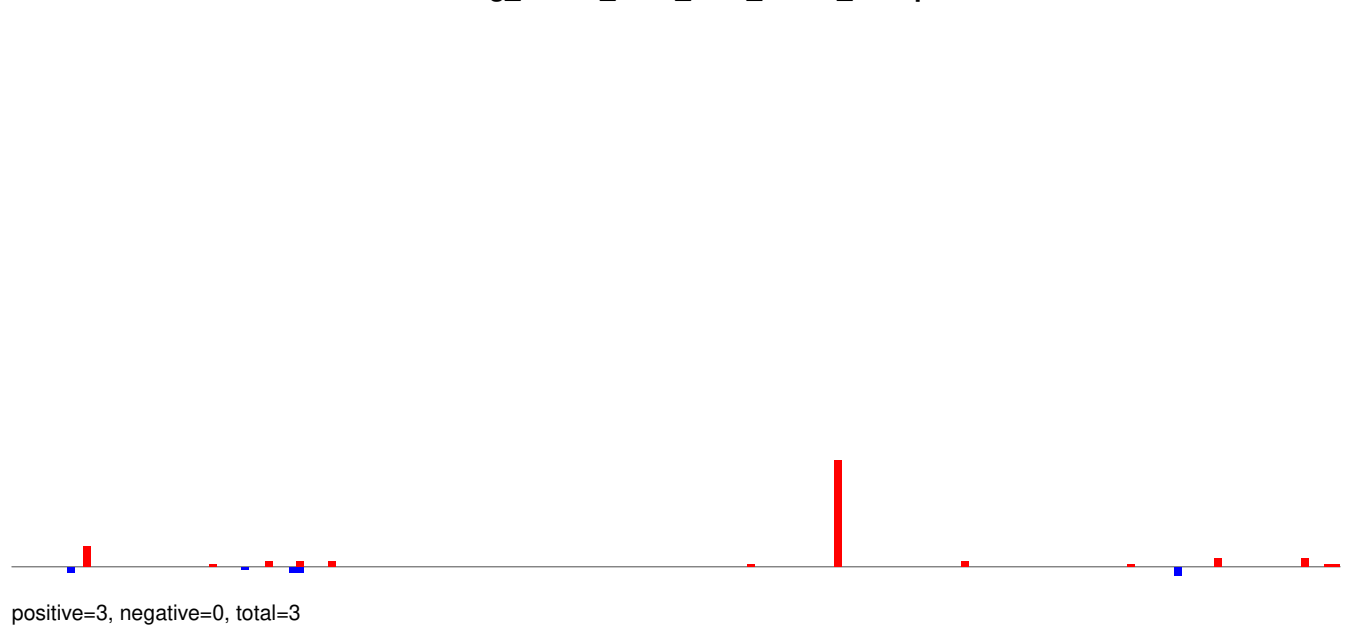

AeAeg_Whole_ZIKV_BM3_GP.24_35.rep

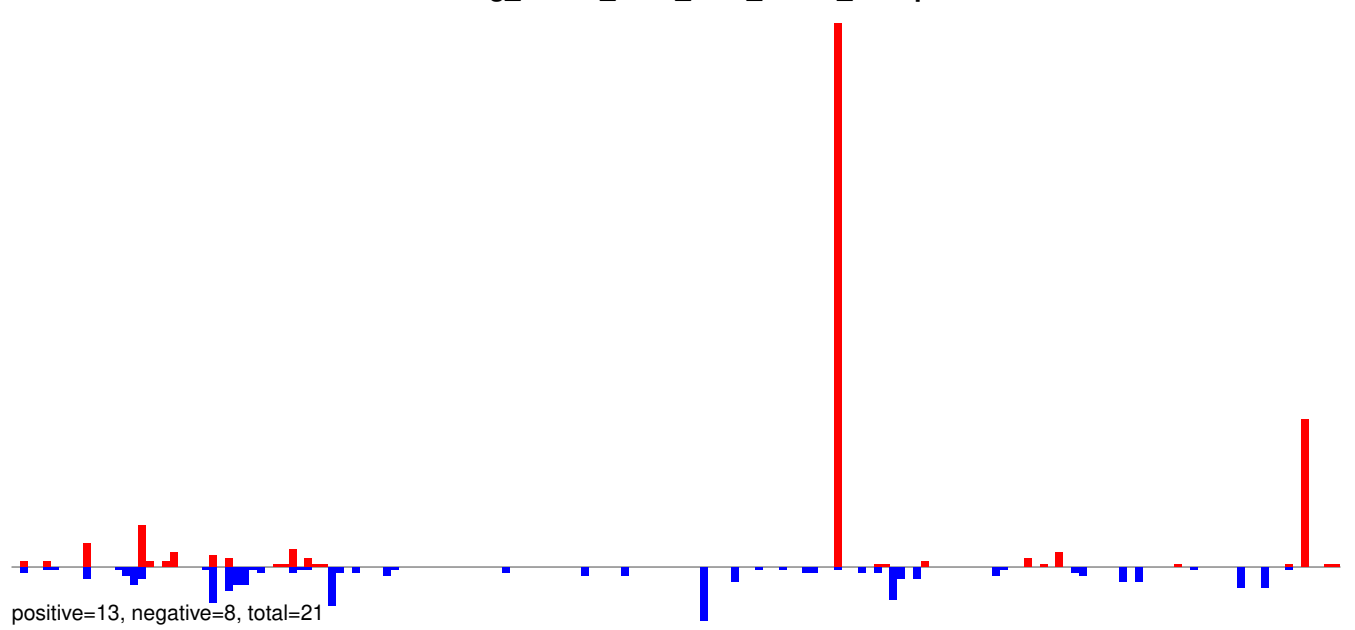

AeAeg_Whole_ZIKV_BM3_GP.rep

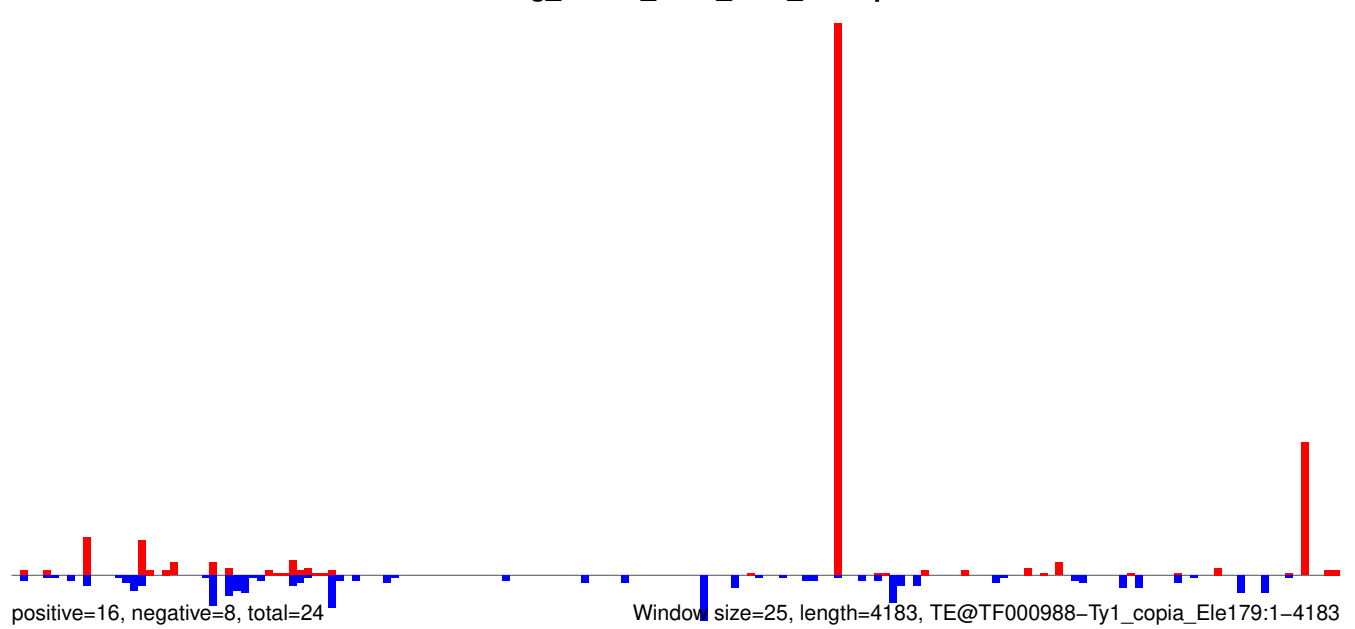

AeAeg_Whole_ZIKV_BM3_GP.18_23.rep

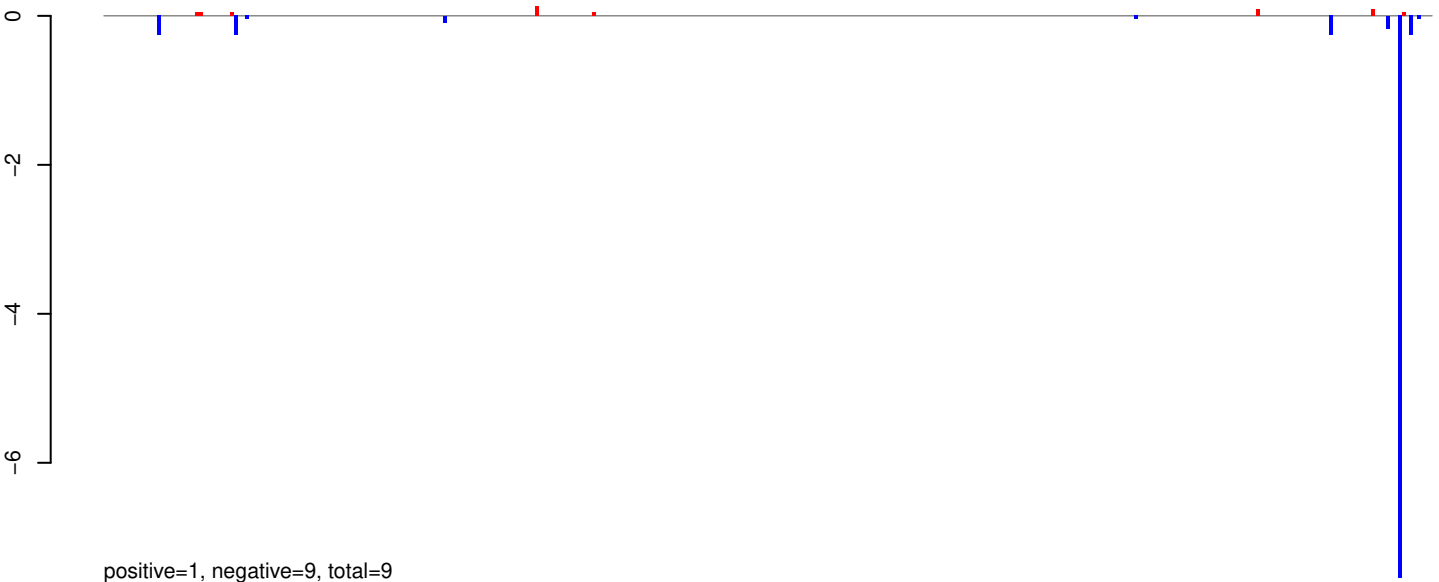

AeAeg_Whole_ZIKV_BM3_GP.24_35.rep

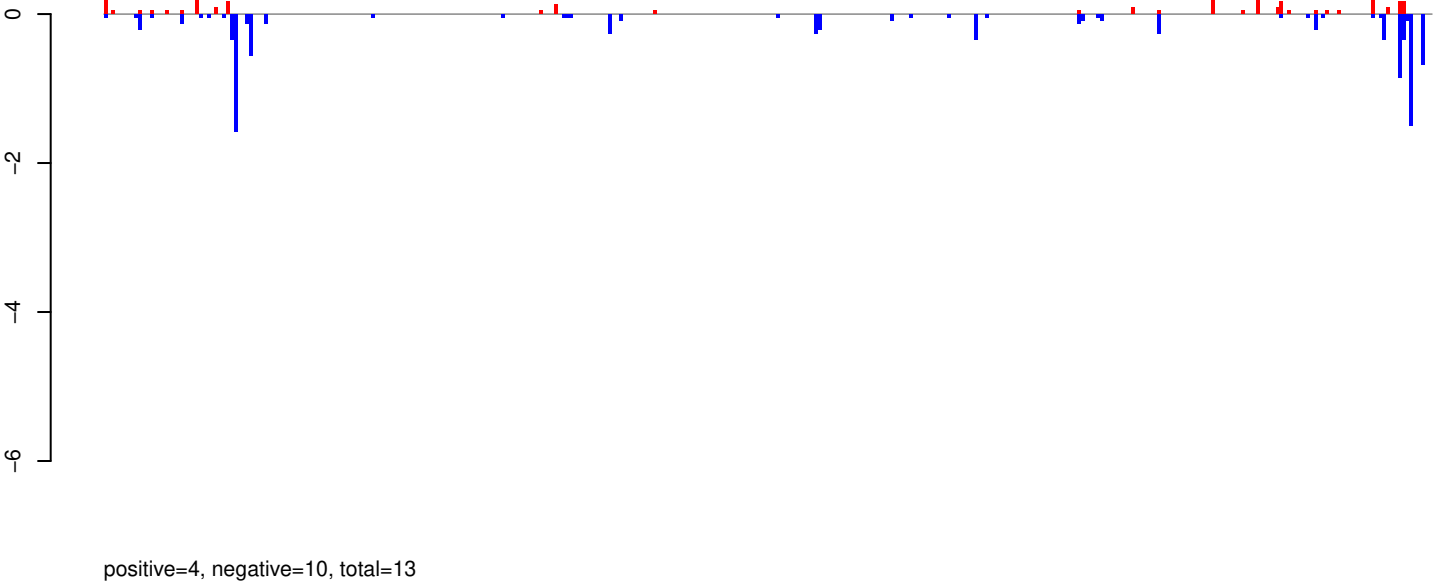

AeAeg_Whole_ZIKV_BM3_GP.rep

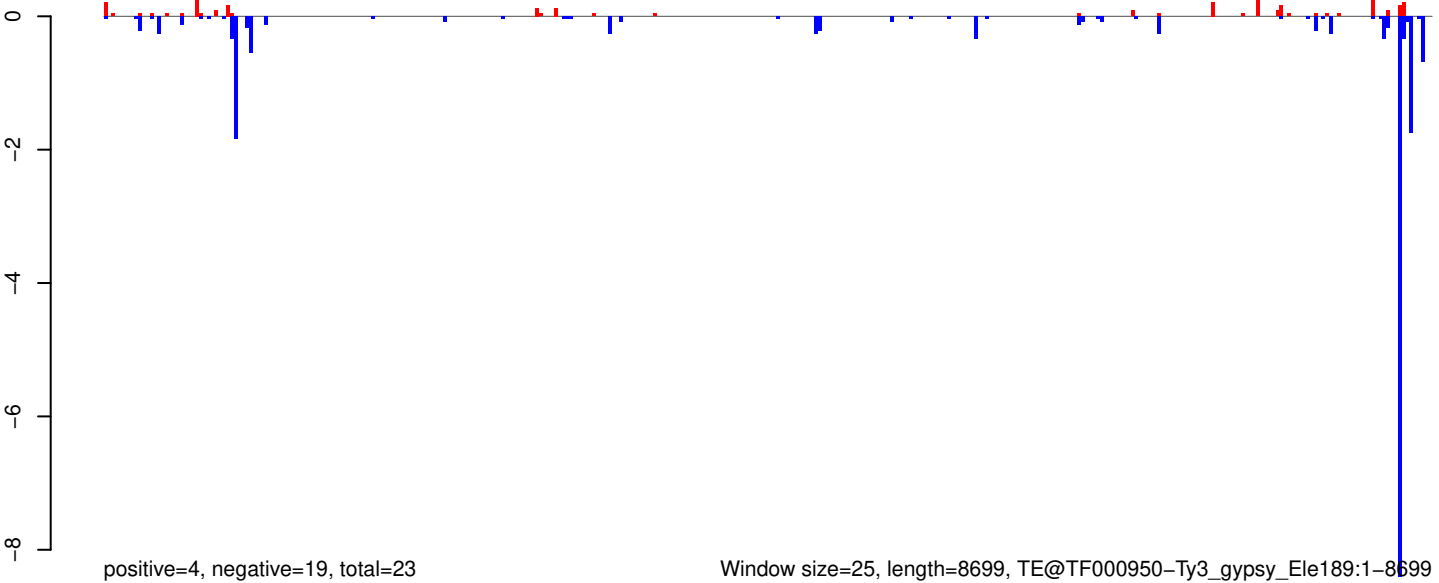

AeAeg_Whole_ZIKV_BM3_GP.18_23.rep

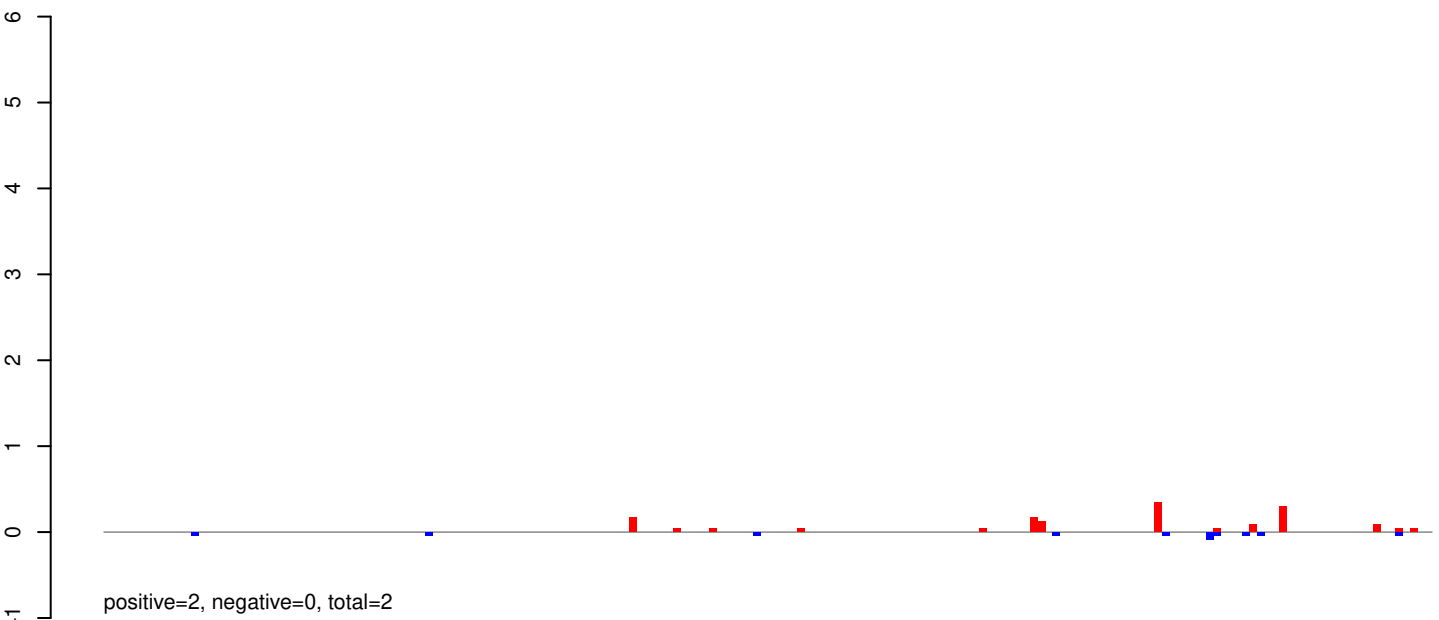

AeAeg_Whole_ZIKV_BM3_GP.24_35.rep

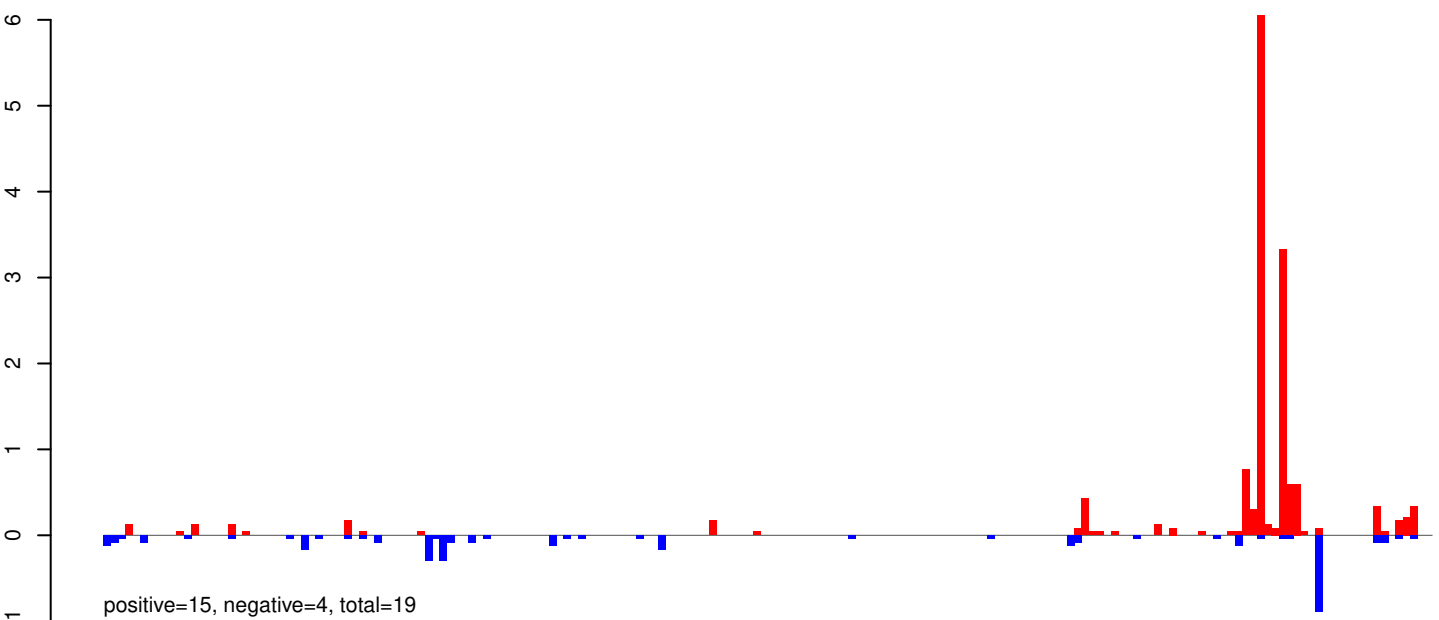

AeAeg_Whole_ZIKV_BM3_GP.rep

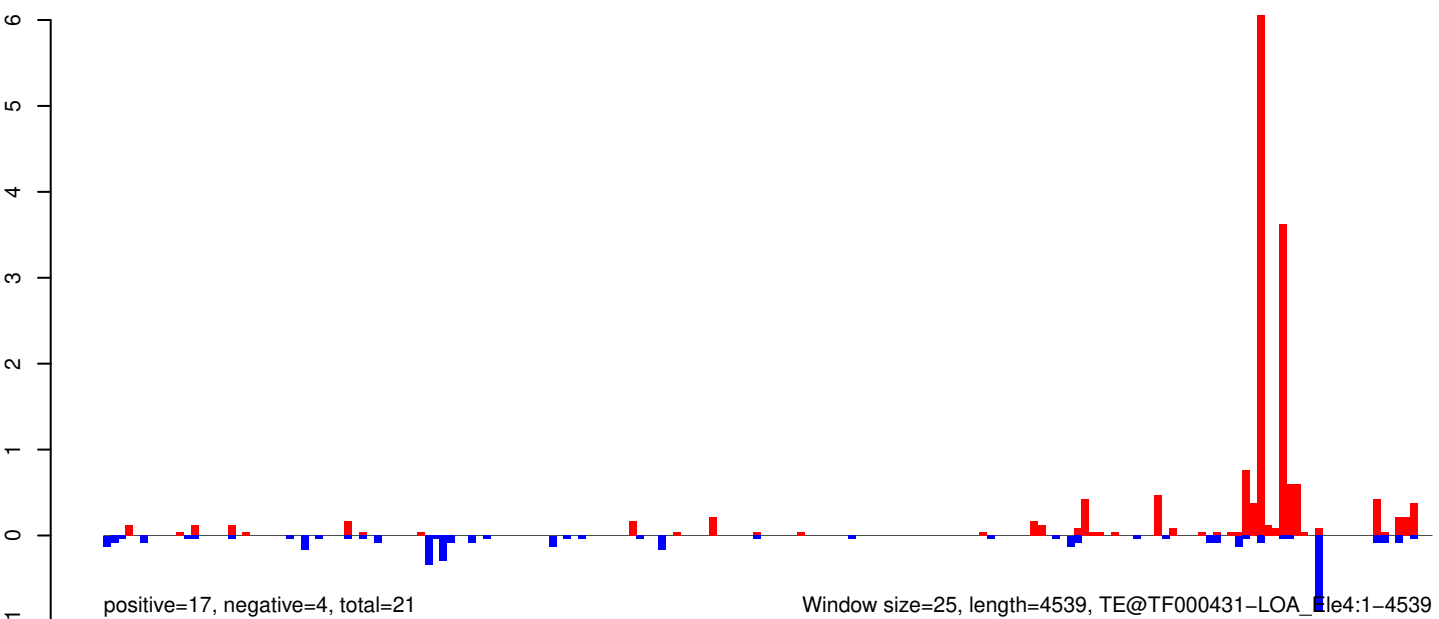

Window size=25, length=4539, TE@TF000431-LOA_Ele4:1-4539

AeAeg_Whole_ZIKV_BM3_GP.18_23.rep

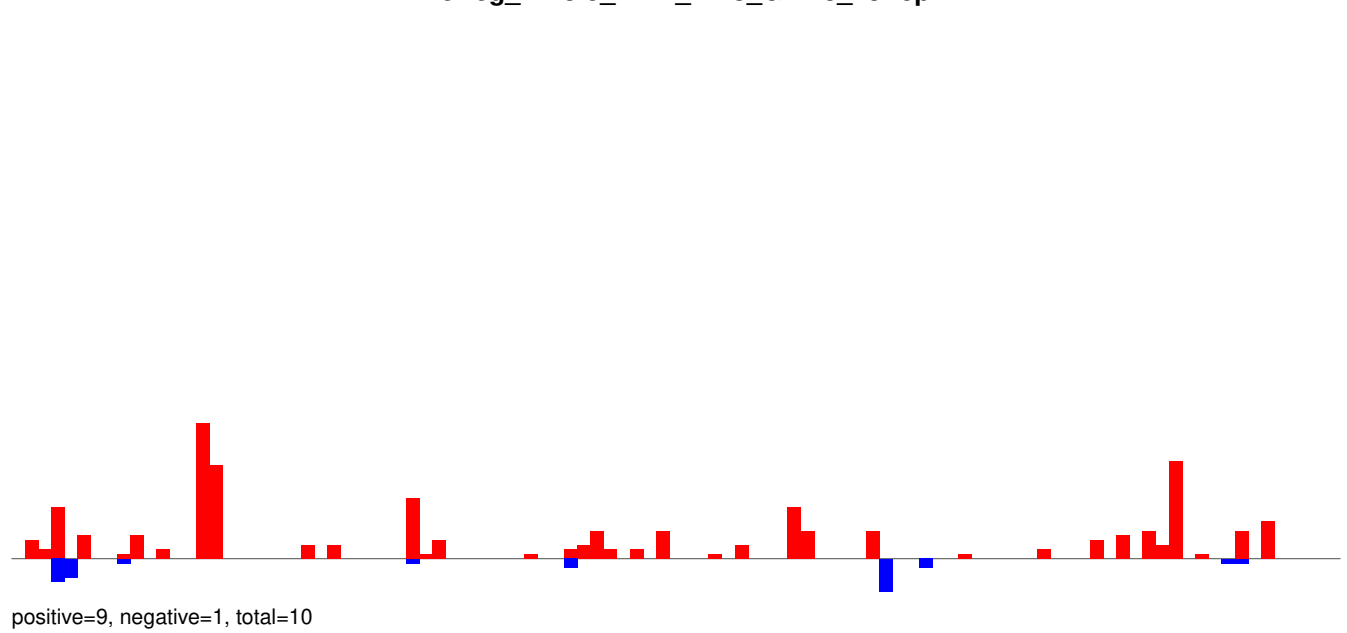

AeAeg_Whole_ZIKV_BM3_GP.24_35.rep

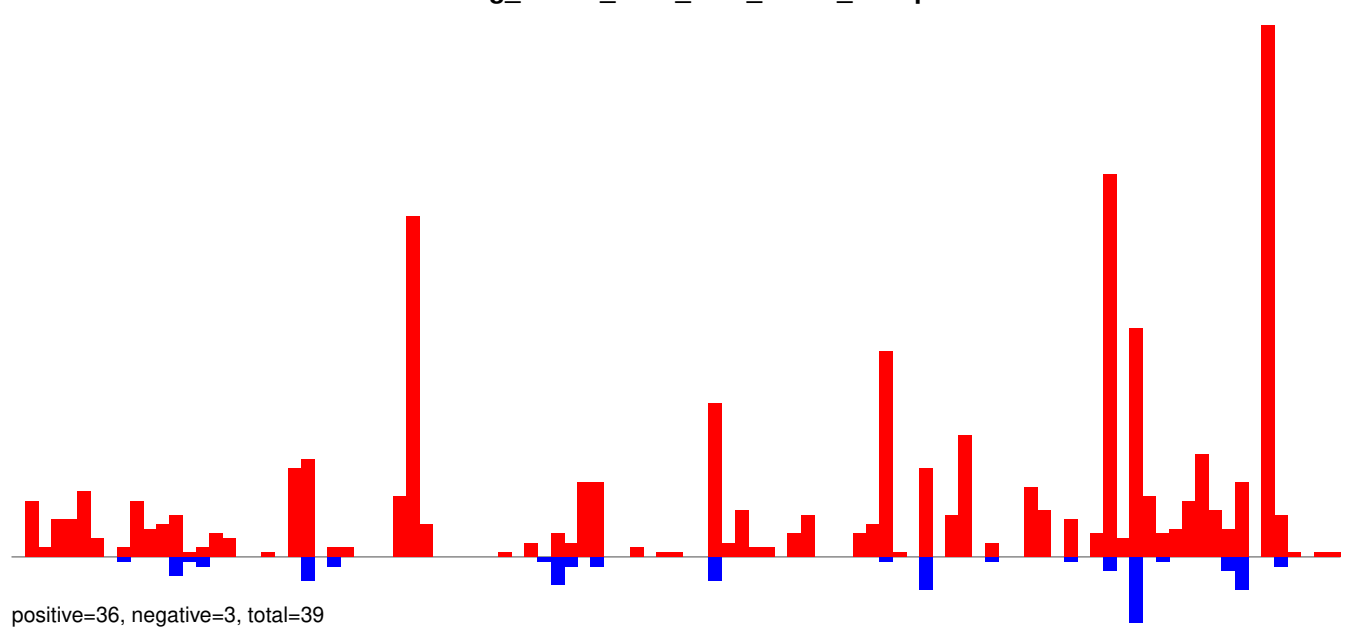

AeAeg_Whole_ZIKV_BM3_GP.rep

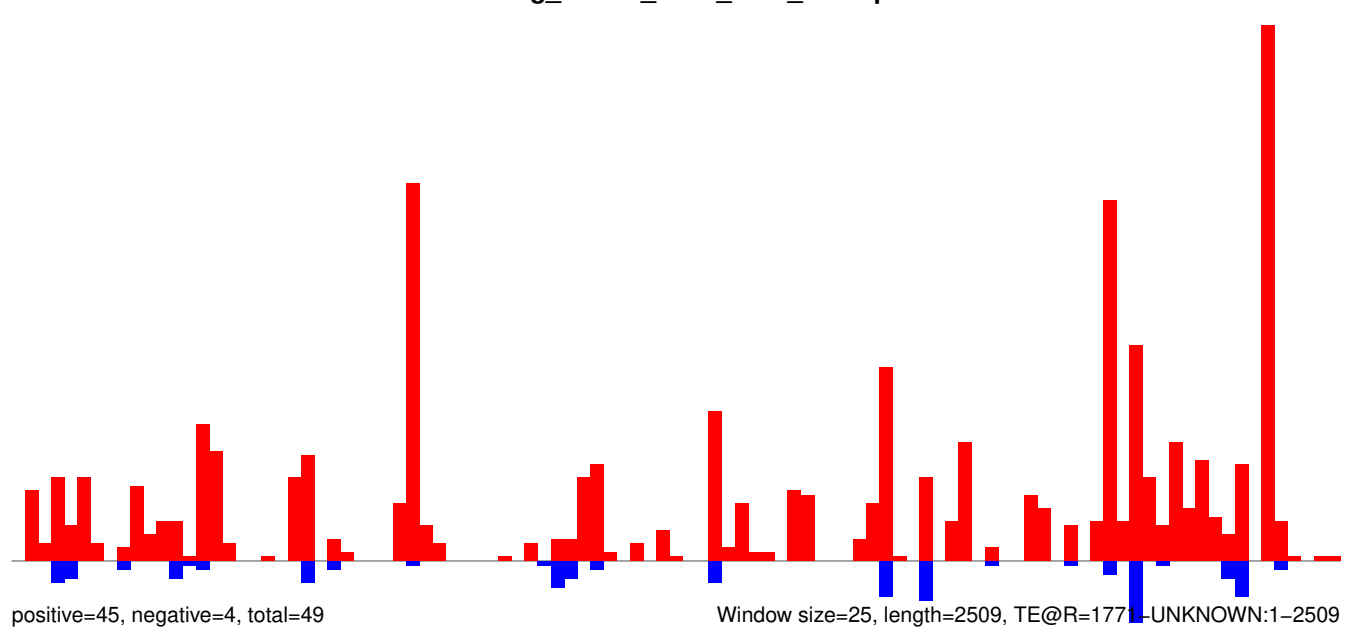

AeAeg_Whole_ZIKV_BM3_GP.18_23.rep

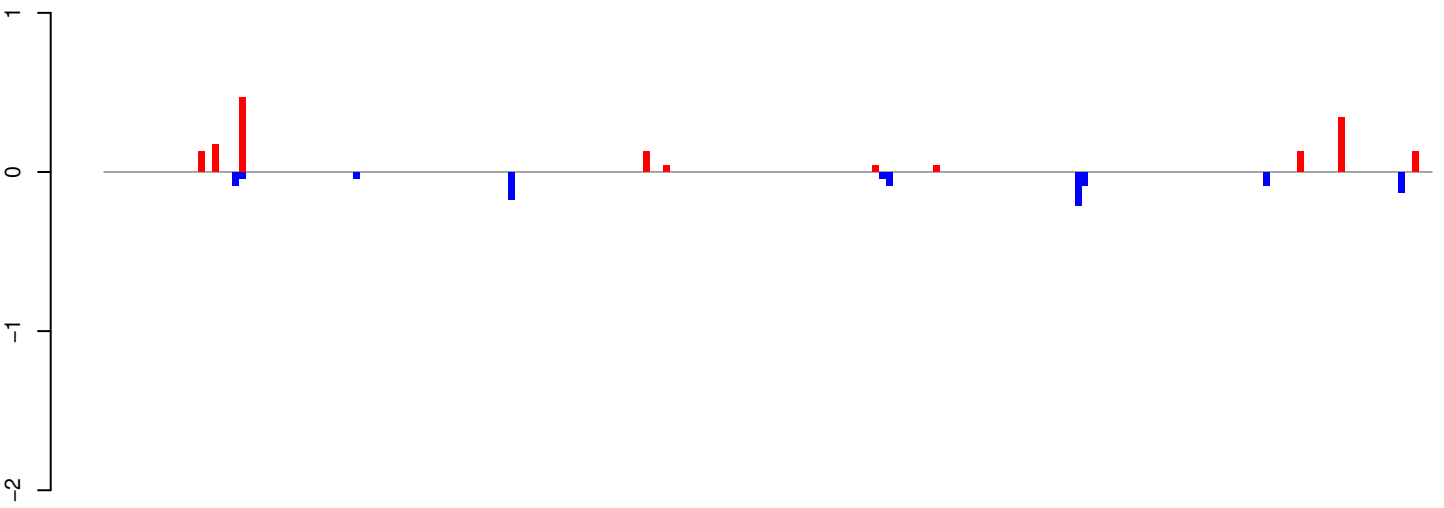

positive=2, negative=1, total=3

AeAeg_Whole_ZIKV_BM3_GP.24_35.rep

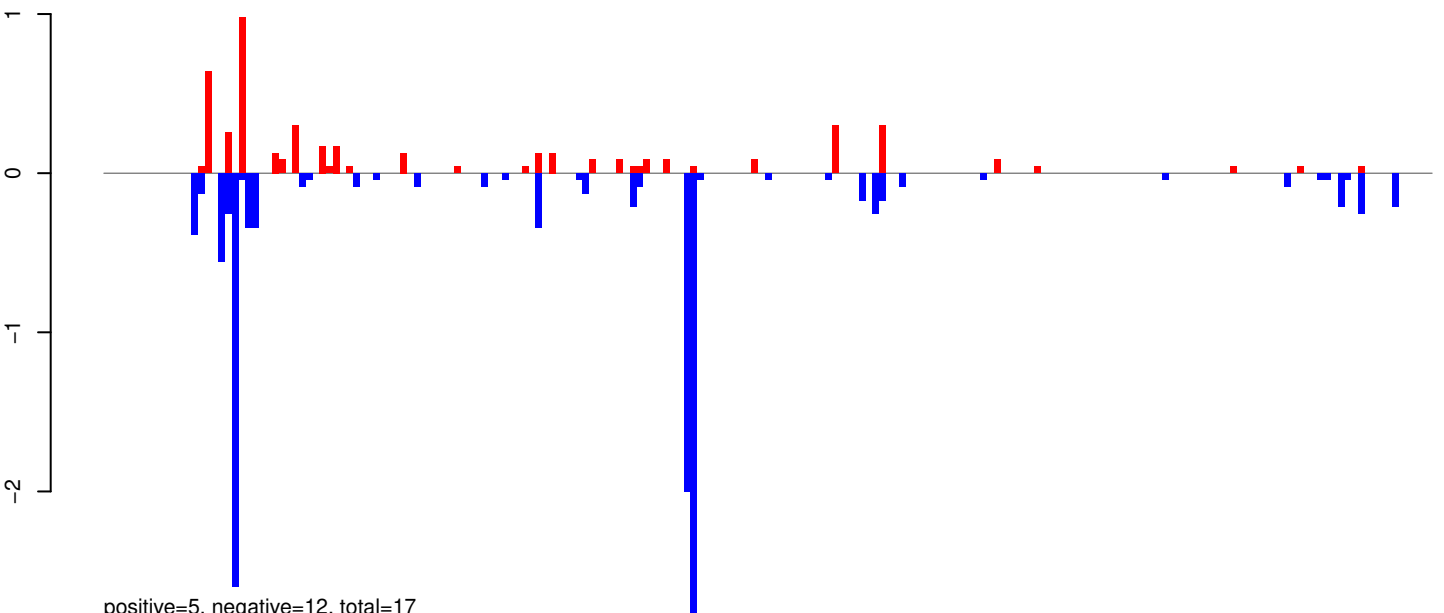

positive=5, negative=12, total=17

AeAeg_Whole_ZIKV_BM3_GP.rep

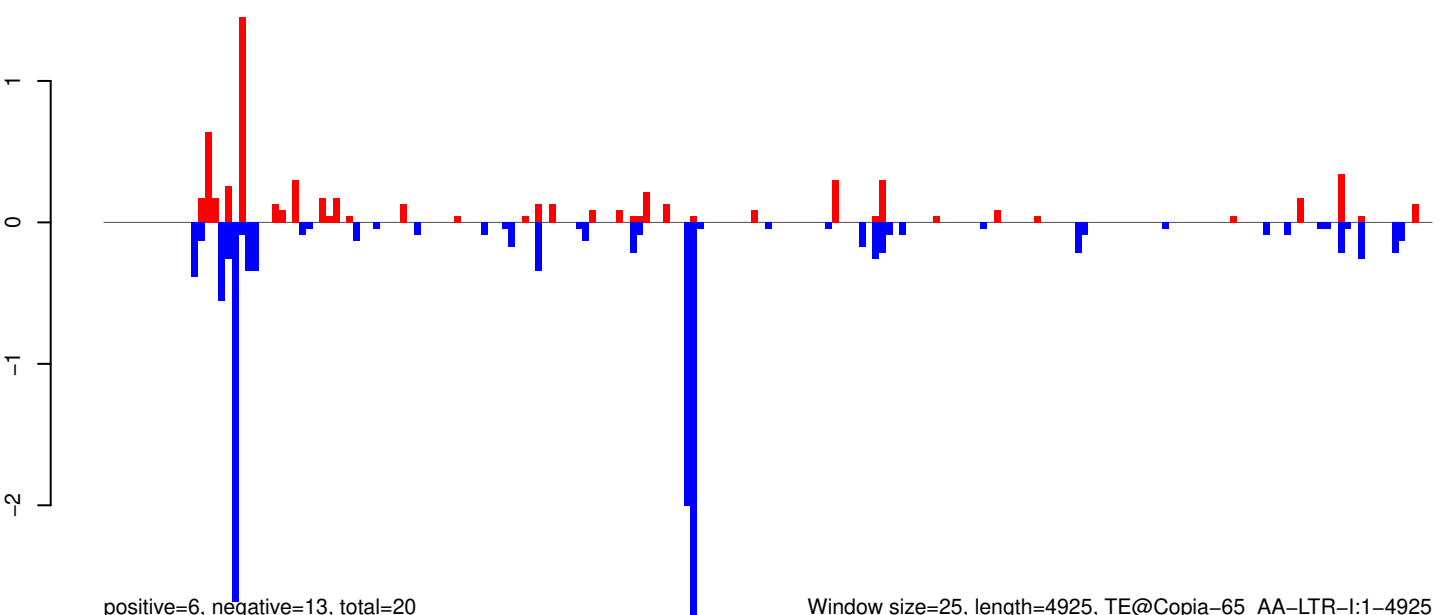

positive=6, negative=13, total=20

Window size=25, length=4925, TE@Copia-65_AA-LTR-I:1-4925

AeAeg_Whole_ZIKV_BM3_GP.18_23.rep

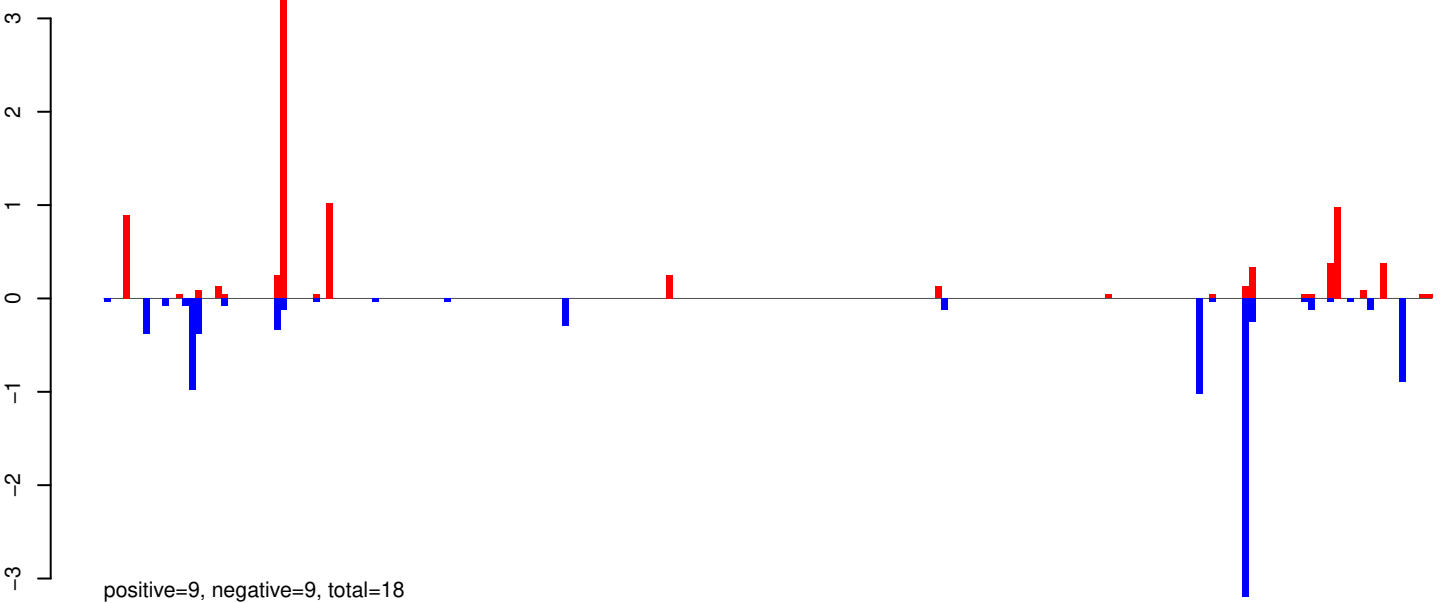

AeAeg_Whole_ZIKV_BM3_GP.24_35.rep

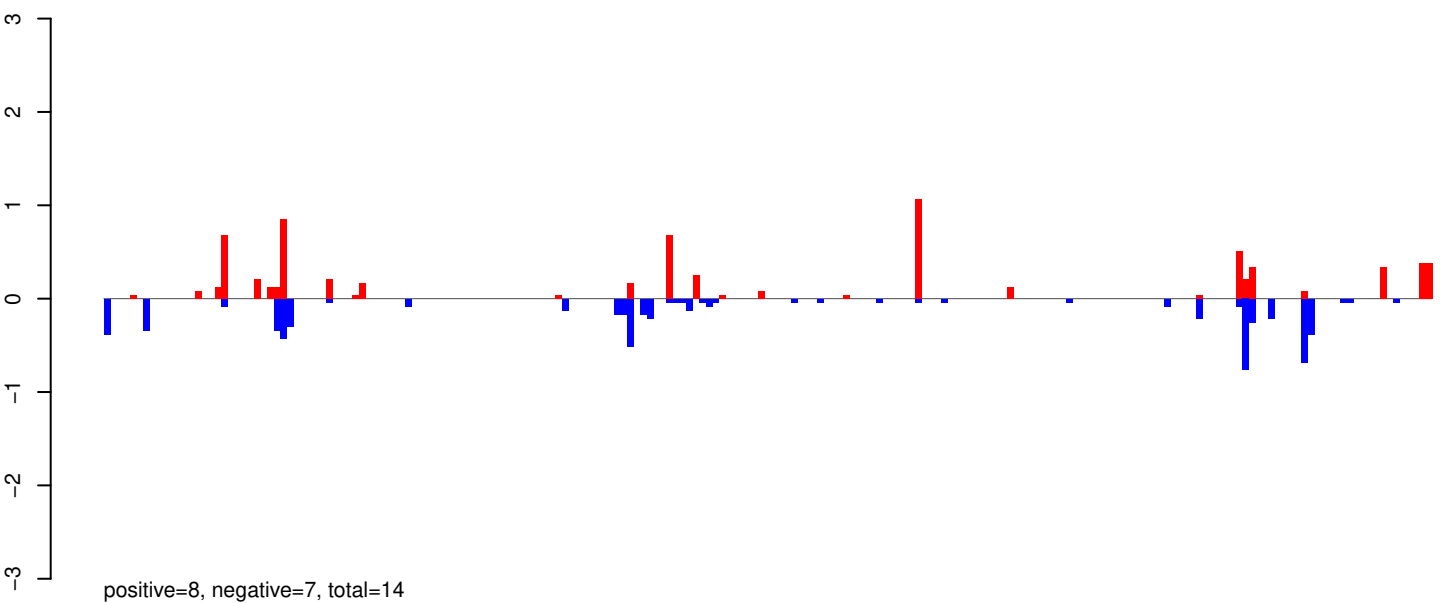

AeAeg_Whole_ZIKV_BM3_GP.rep

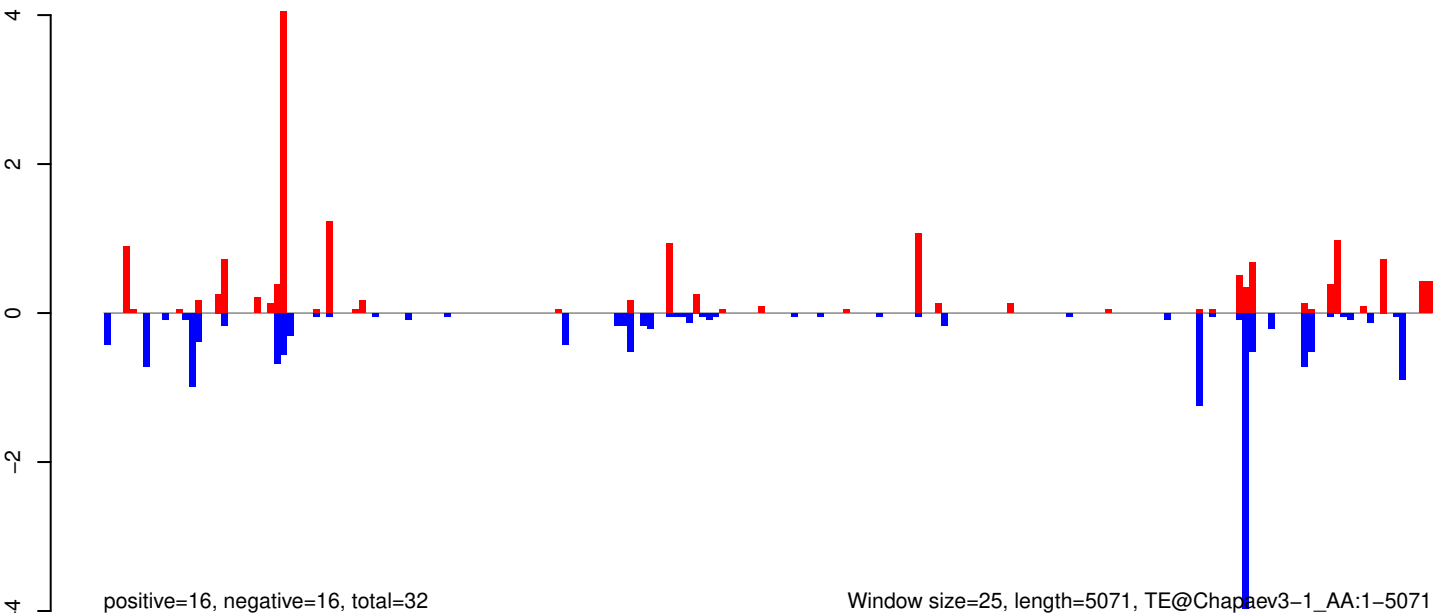

Window size=25, length=5071, TE@Chapaev3-1_AA:1-5071

AeAeg_Whole_ZIKV_BM3_GP.18_23.rep

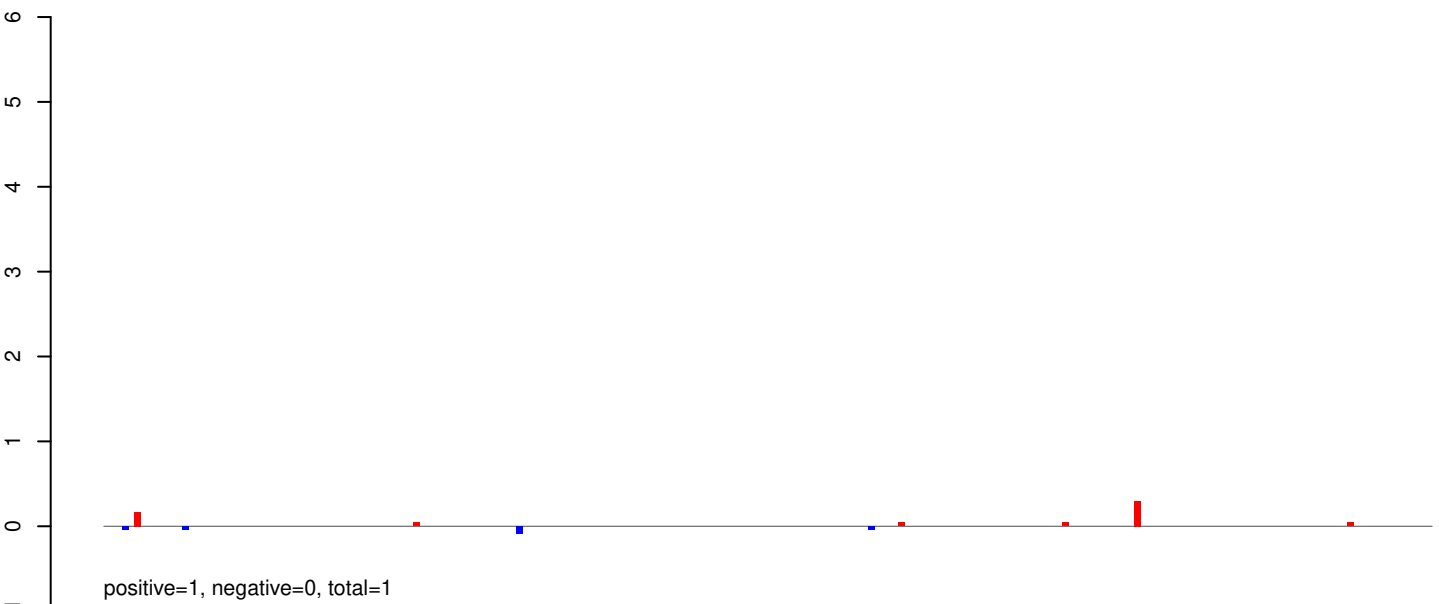

AeAeg_Whole_ZIKV_BM3_GP.24_35.rep

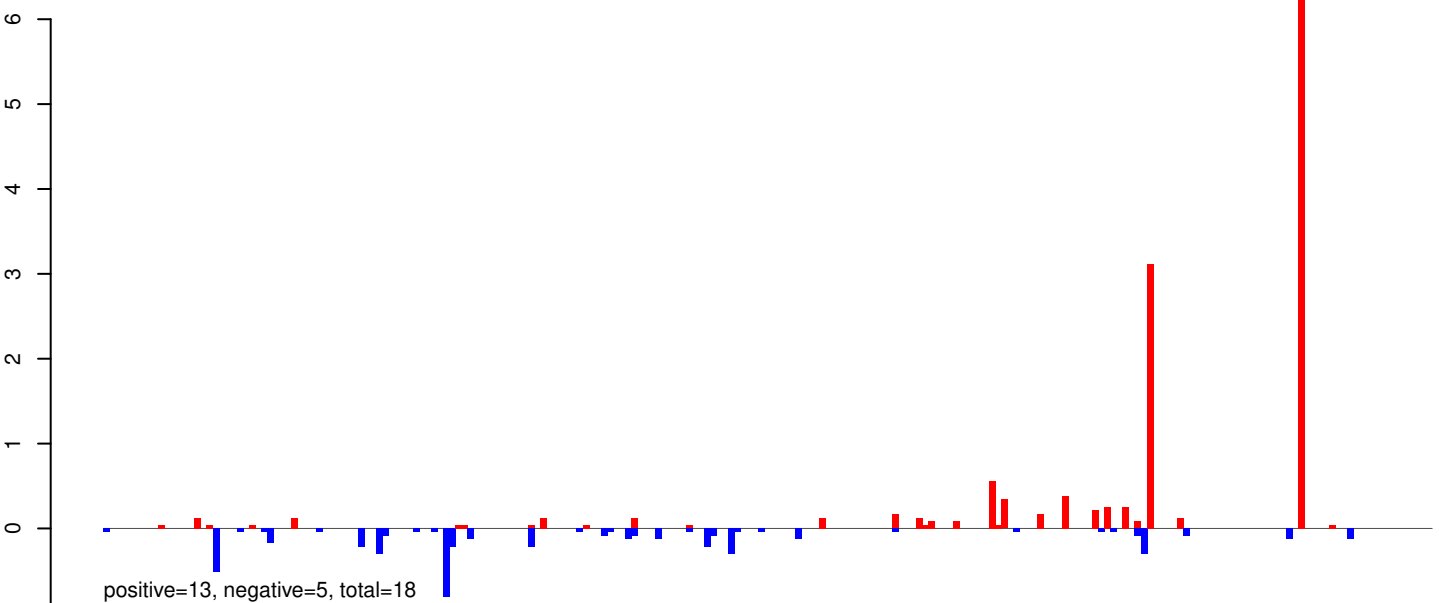

AeAeg_Whole_ZIKV_BM3_GP.rep

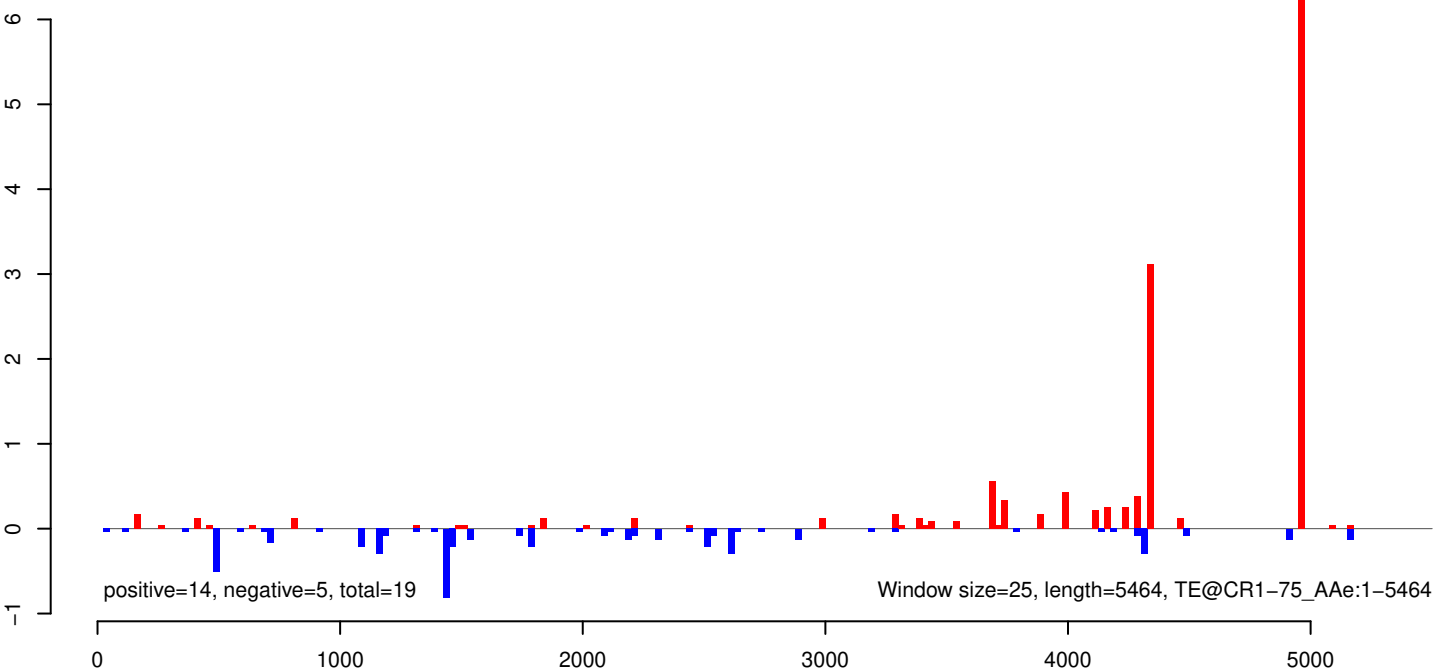

AeAeg_Whole_ZIKV_BM3_GP.18_23.rep

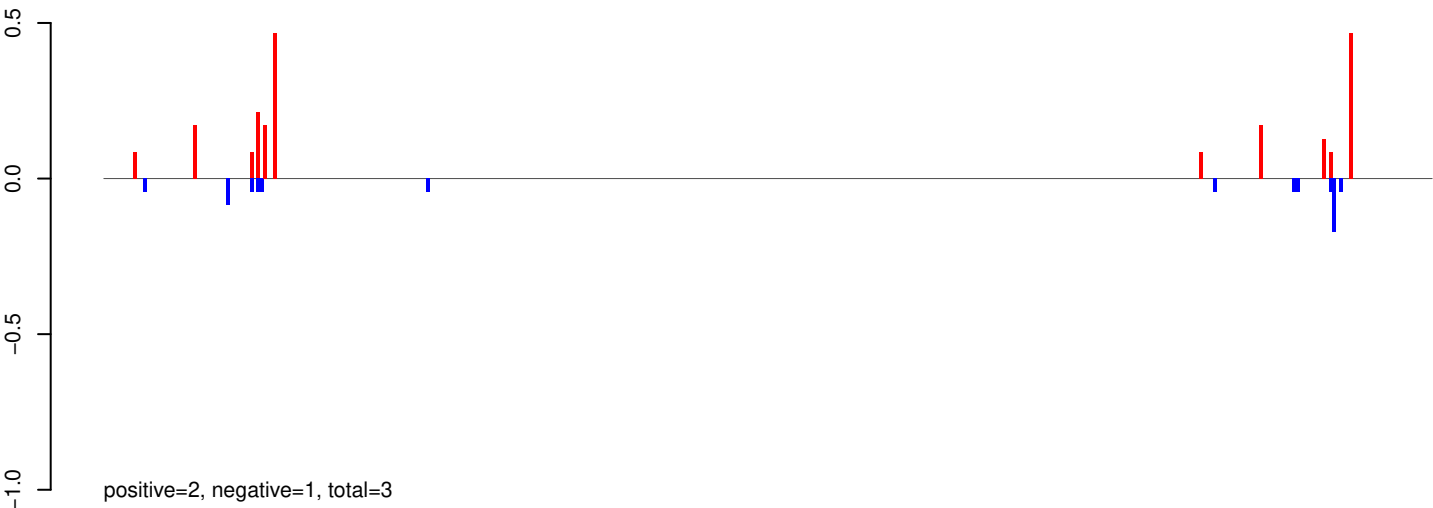

AeAeg_Whole_ZIKV_BM3_GP.24_35.rep

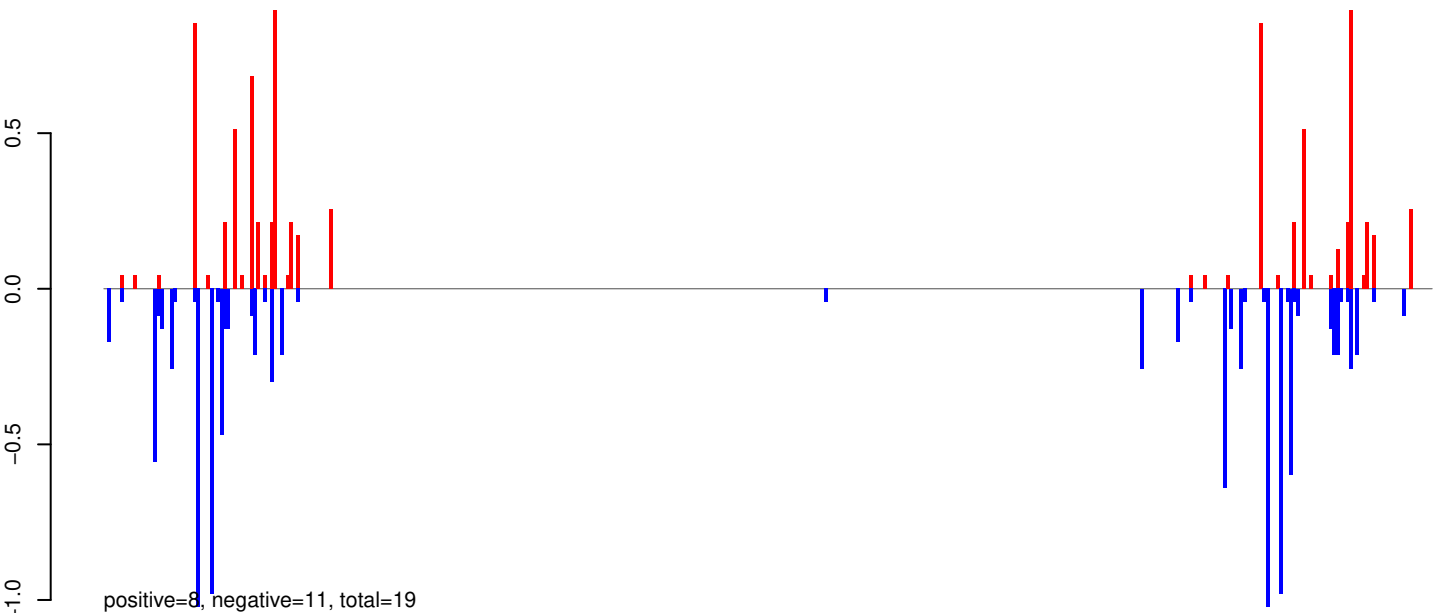

AeAeg_Whole_ZIKV_BM3_GP.rep

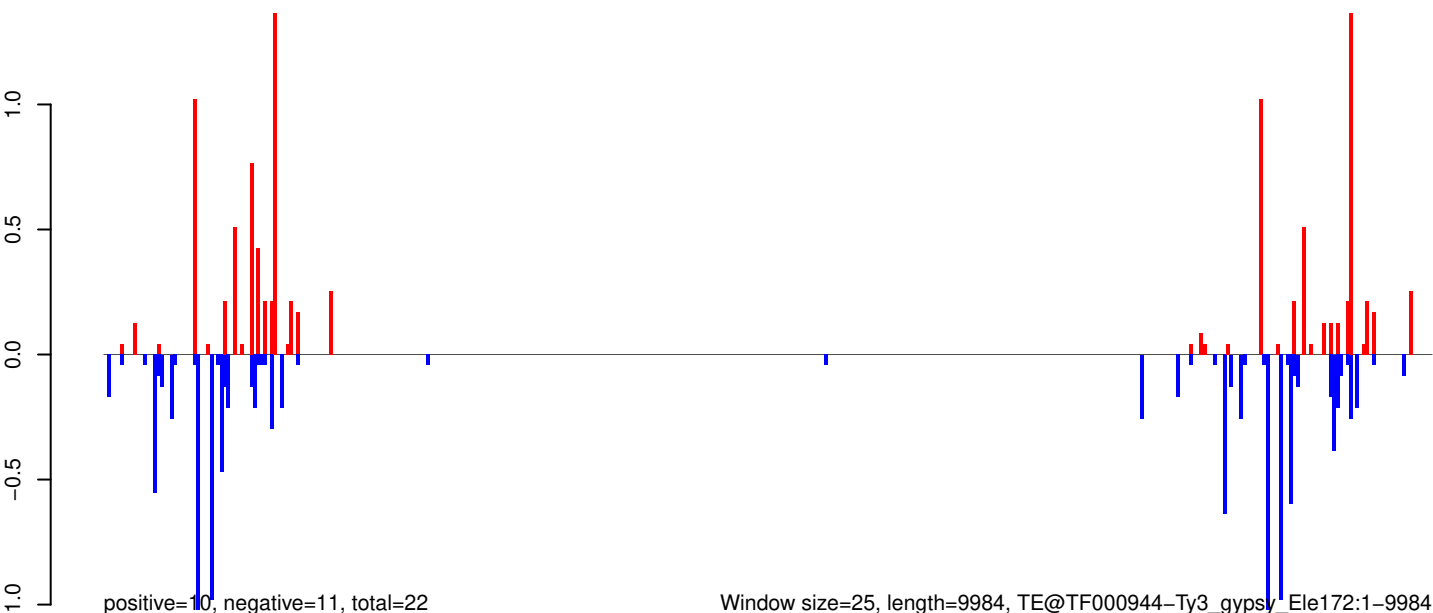

Window size=25, length=9984, TE@TF000944-Ty3_gypsy_Ele172:1-9984

AeAeg_Whole_ZIKV_BM3_GP.18_23.rep

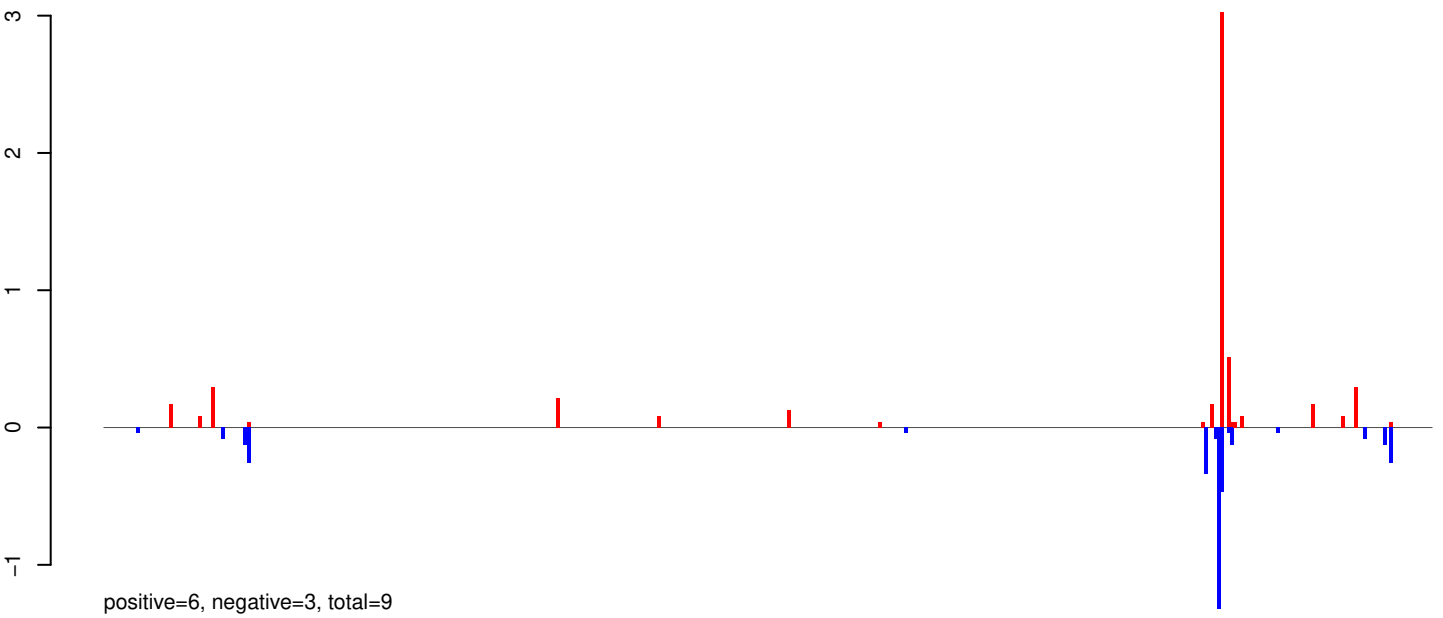

AeAeg_Whole_ZIKV_BM3_GP.24_35.rep

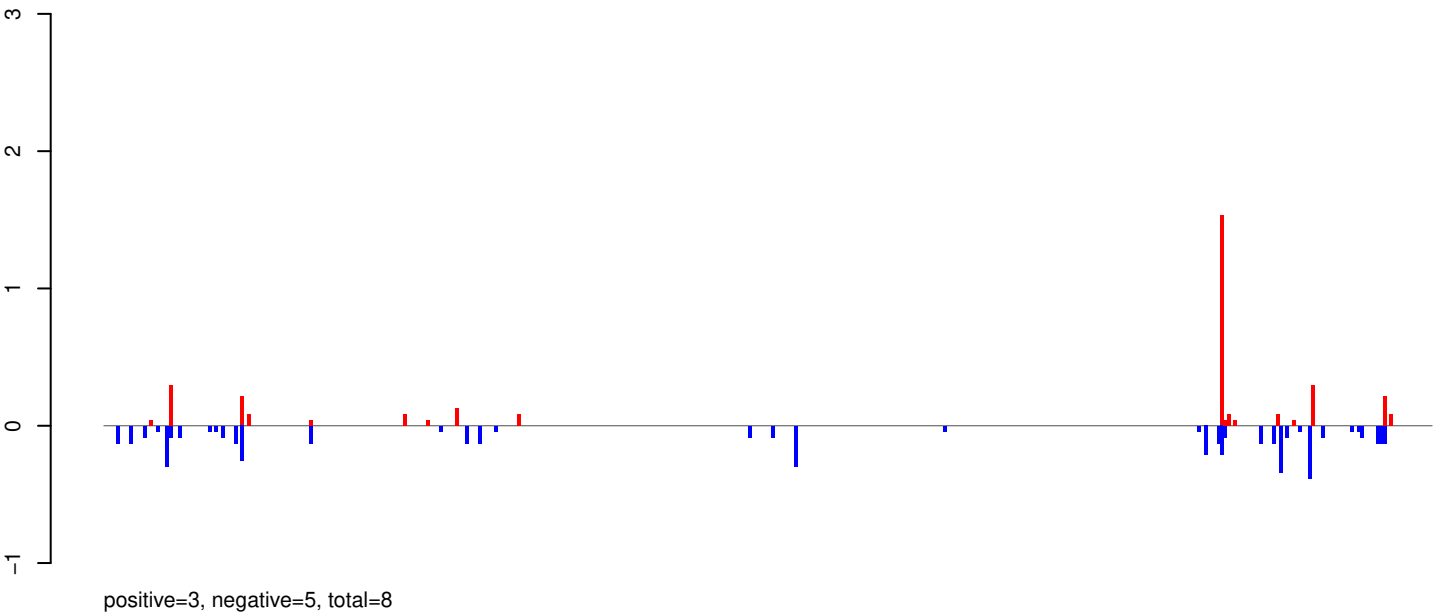

AeAeg_Whole_ZIKV_BM3_GP.rep

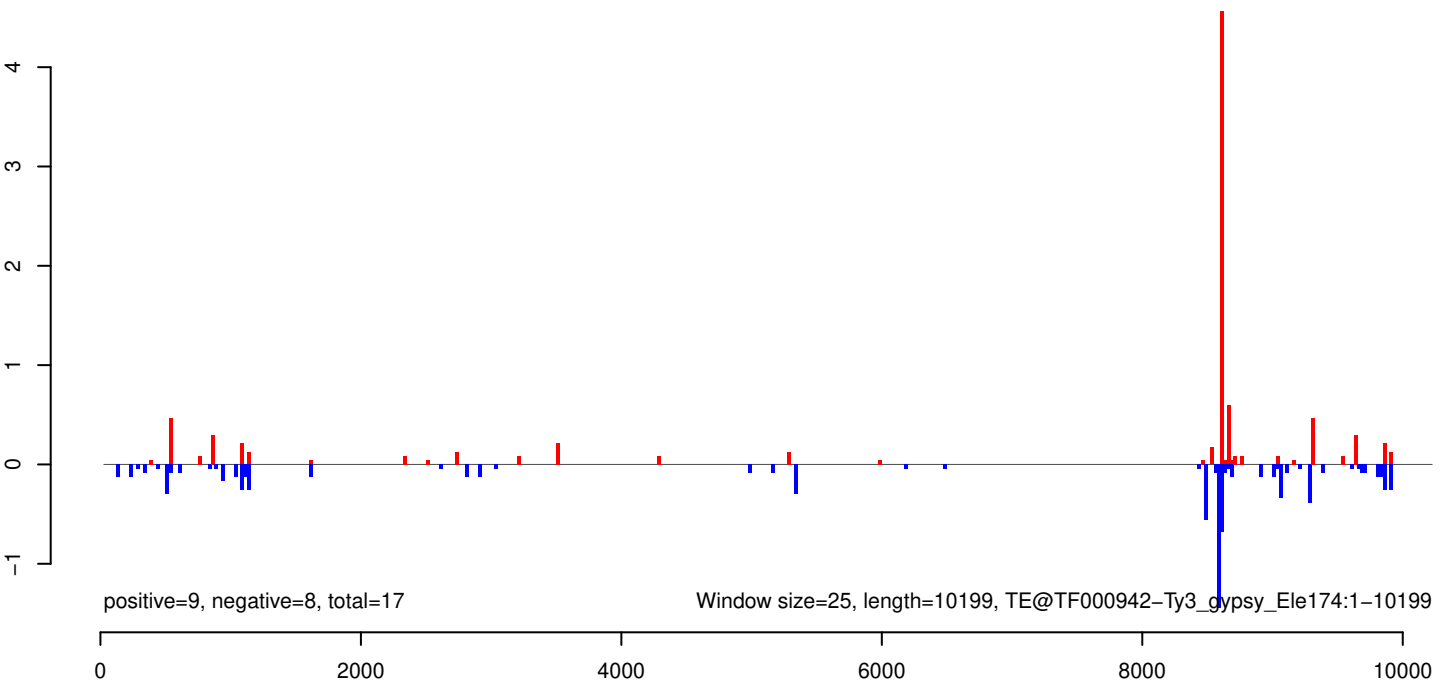

AeAeg_Whole_ZIKV_BM3_GP.18_23.rep

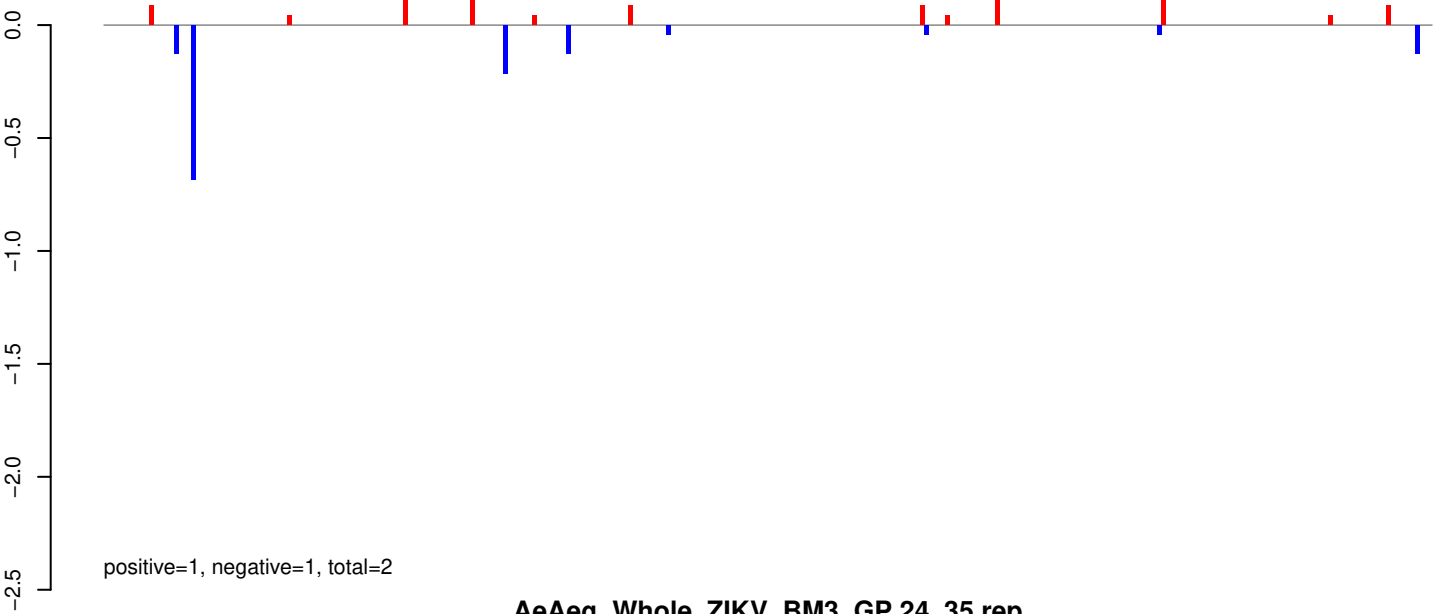

AeAeg_Whole_ZIKV_BM3_GP.24_35.rep

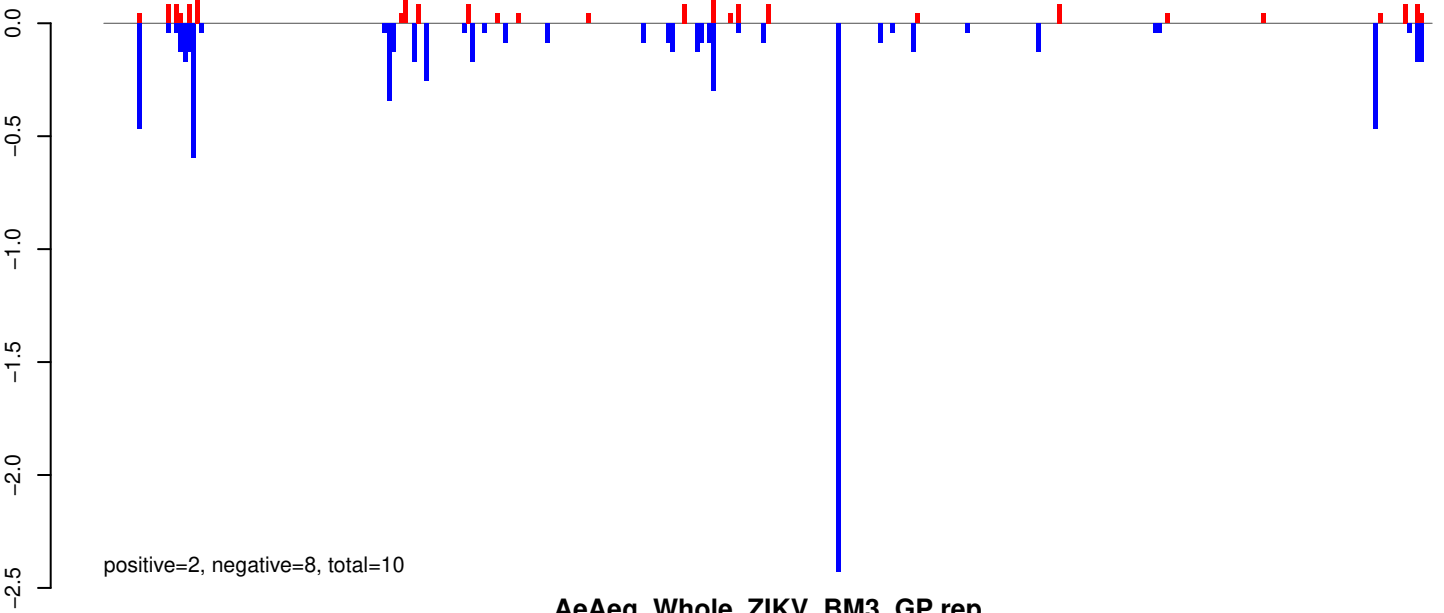

AeAeg_Whole_ZIKV_BM3_GP.rep

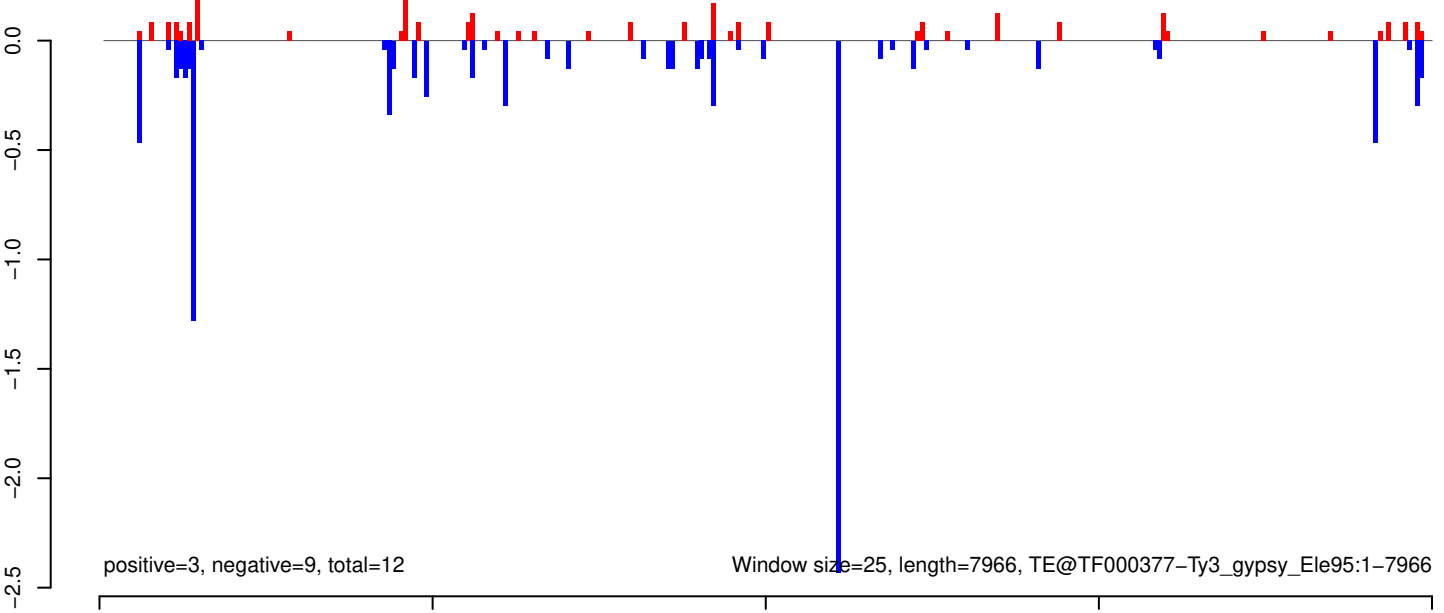

AeAeg_Whole_ZIKV_BM3_GP.18_23.rep

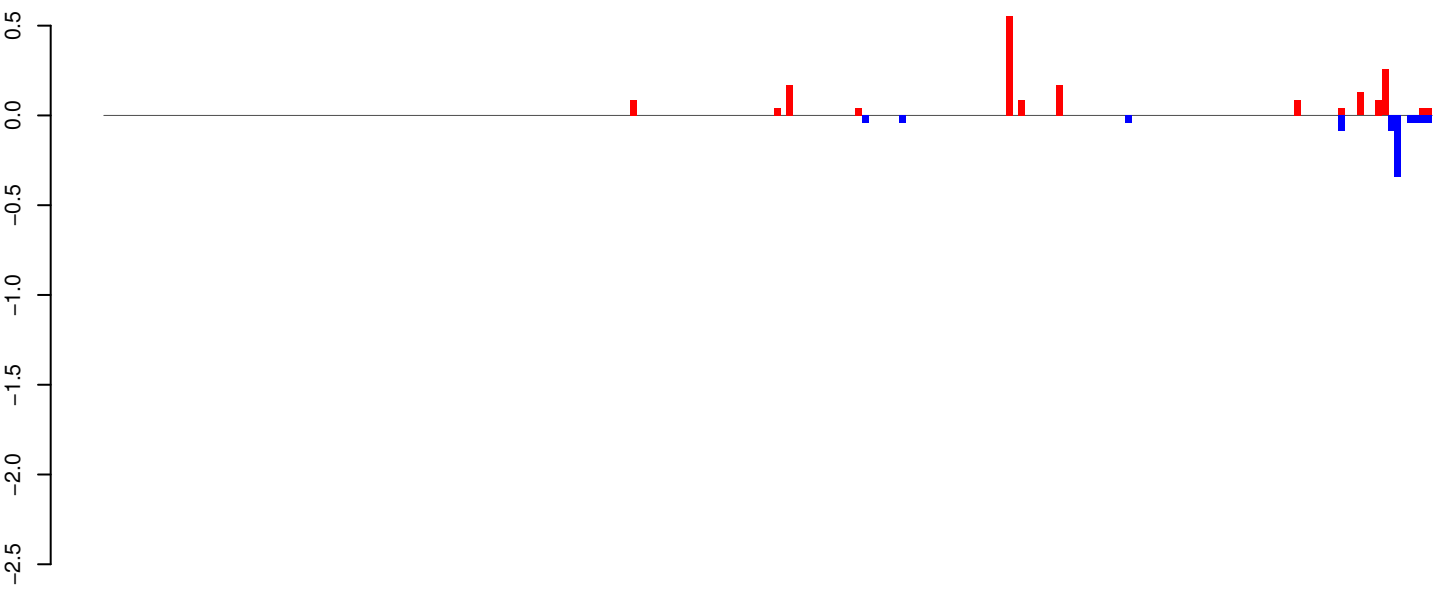

positive=2, negative=1, total=3

AeAeg_Whole_ZIKV_BM3_GP.24_35.rep

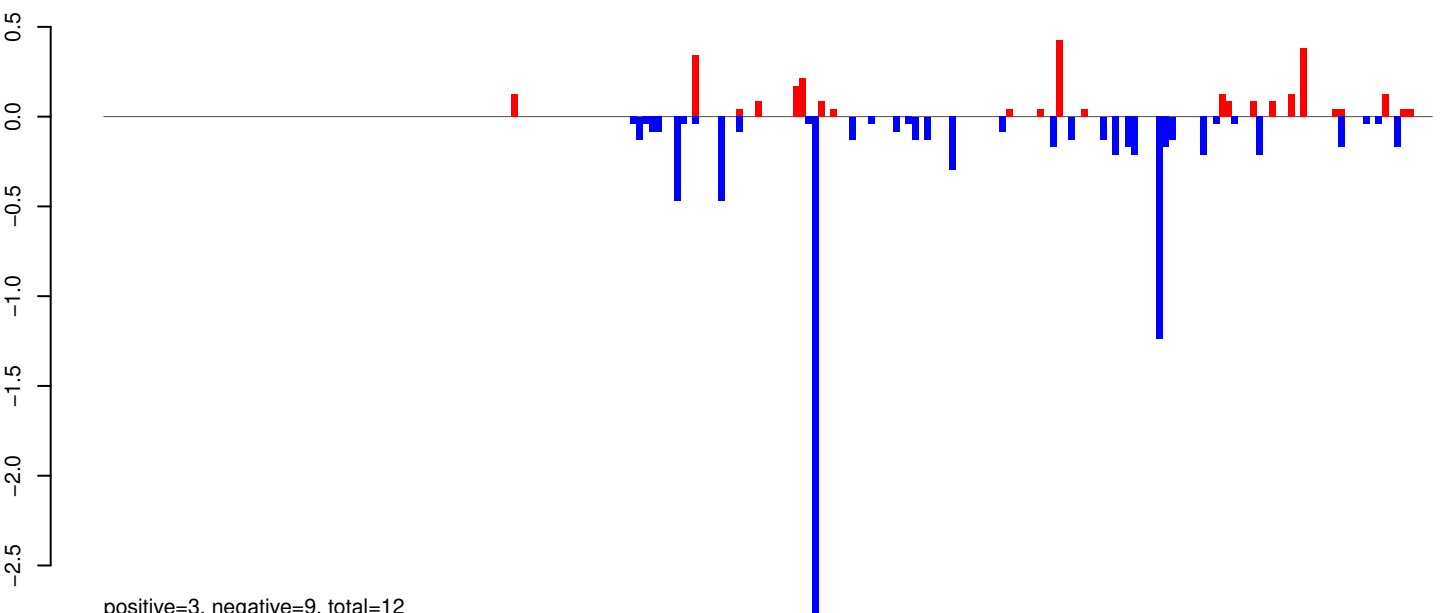

positive=3, negative=9, total=12

AeAeg_Whole_ZIKV_BM3_GP.rep

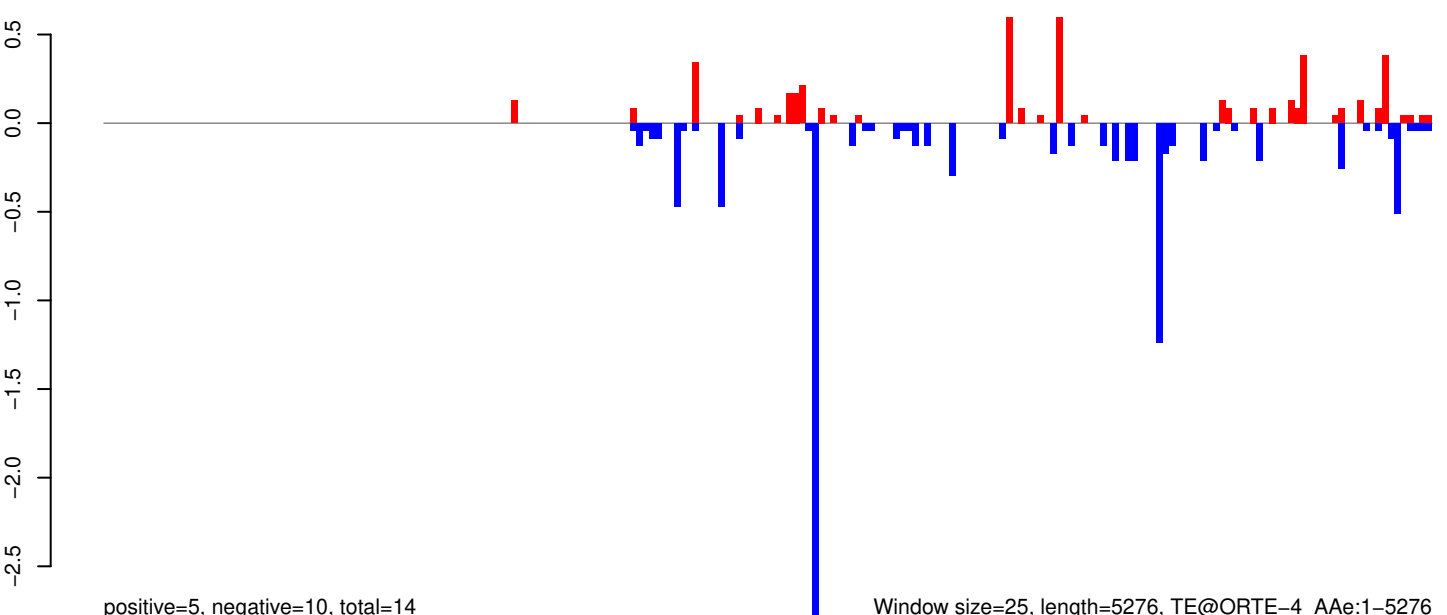

positive=5, negative=10, total=14

Window size=25, length=5276, TE@ORTE-4_AAe:1-5276

AeAeg_Whole_ZIKV_BM3_GP.18_23.rep

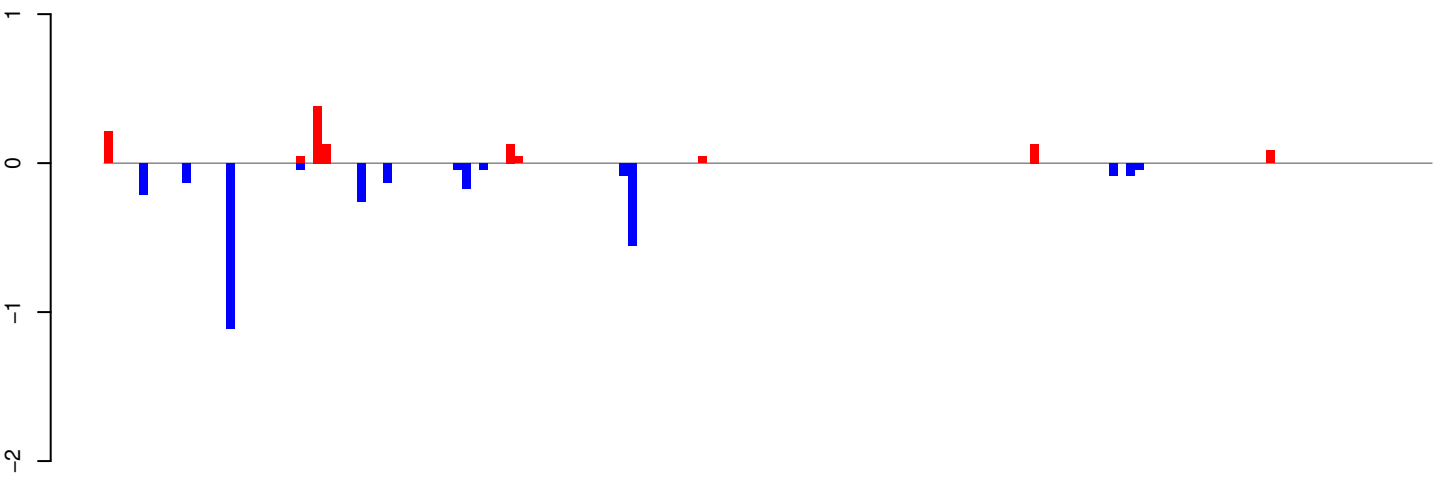

positive=1, negative=3, total=4

AeAeg_Whole_ZIKV_BM3_GP.24_35.rep

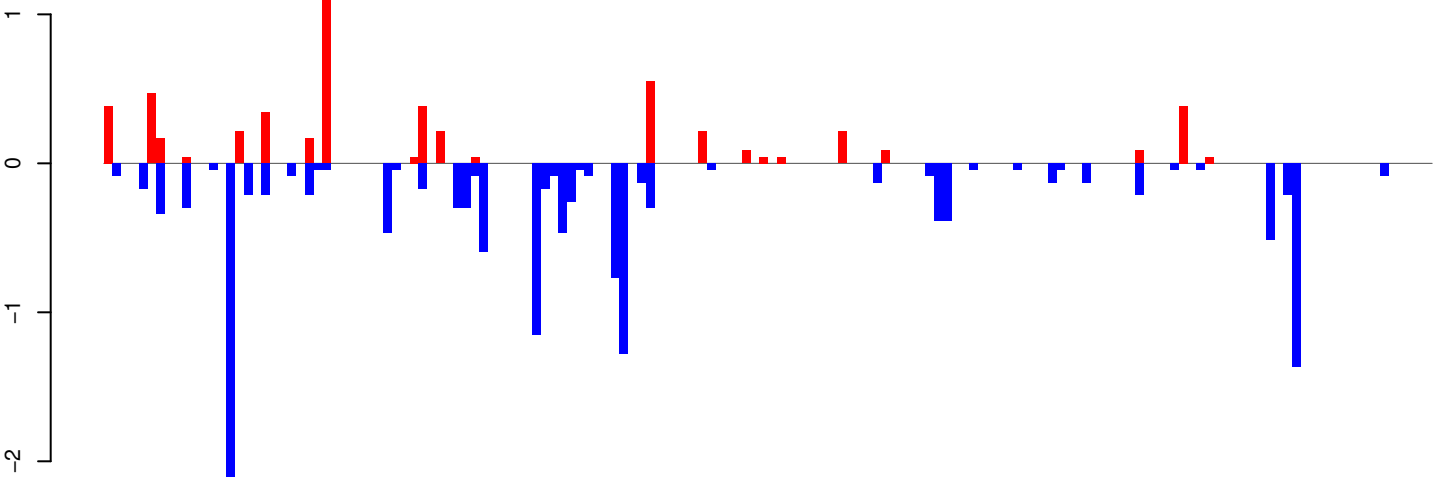

positive=5, negative=15, total=21

AeAeg_Whole_ZIKV_BM3_GP.rep

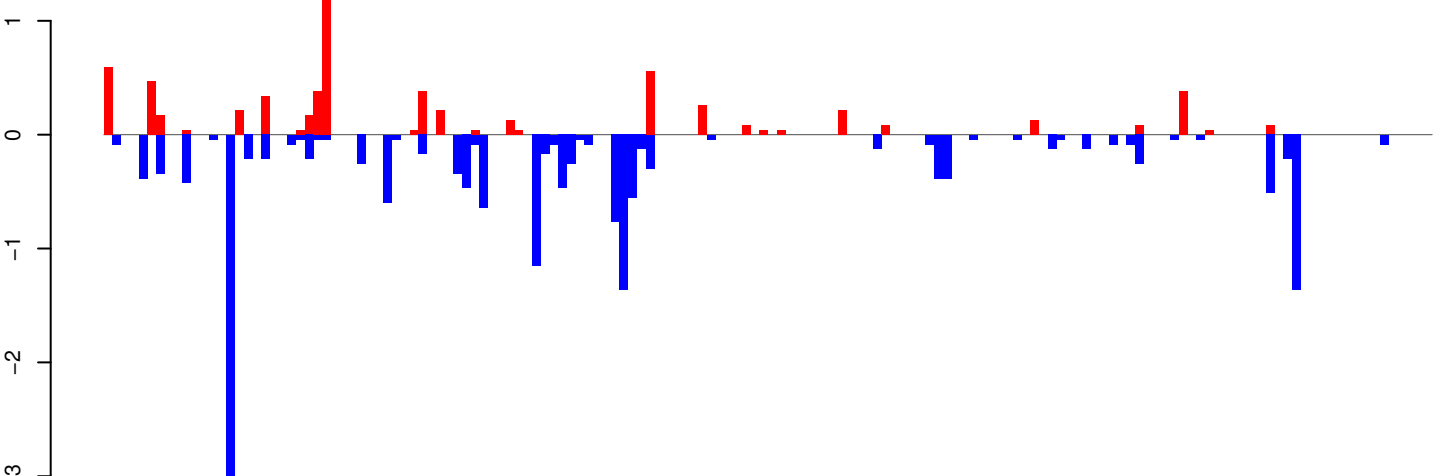

positive=7, negative=18, total=25

Window size=25, length=3782, TE@Jockey-11_AAe:1-3782

AeAeg_Whole_ZIKV_BM3_GP.18_23.rep

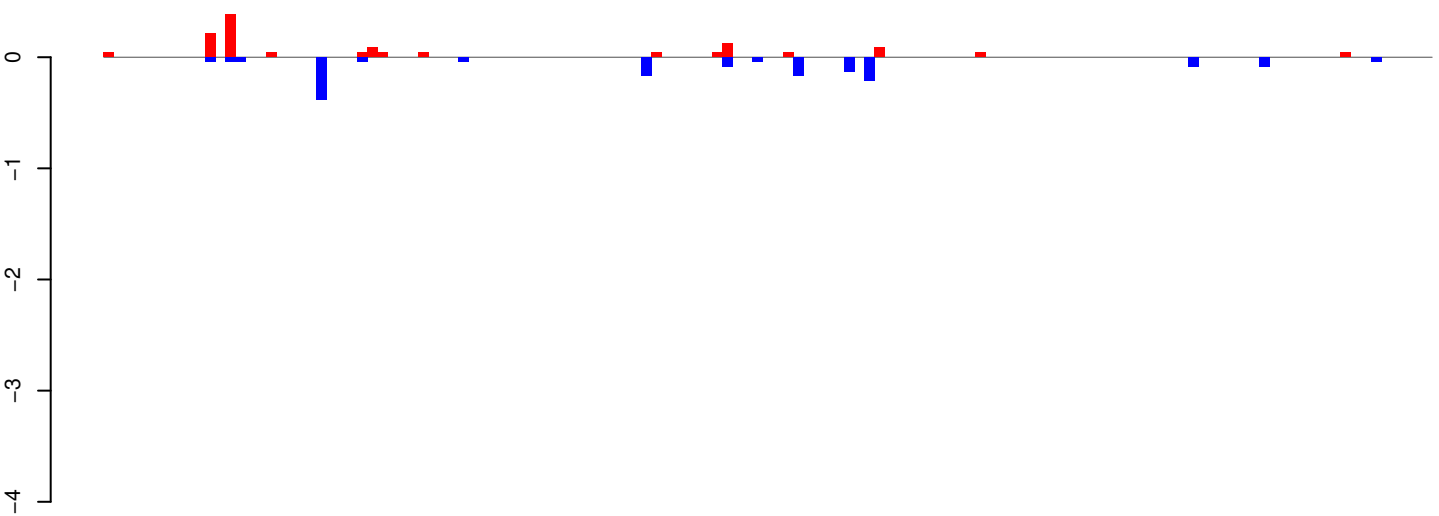

positive=1, negative=2, total=3

AeAeg_Whole_ZIKV_BM3_GP.24_35.rep

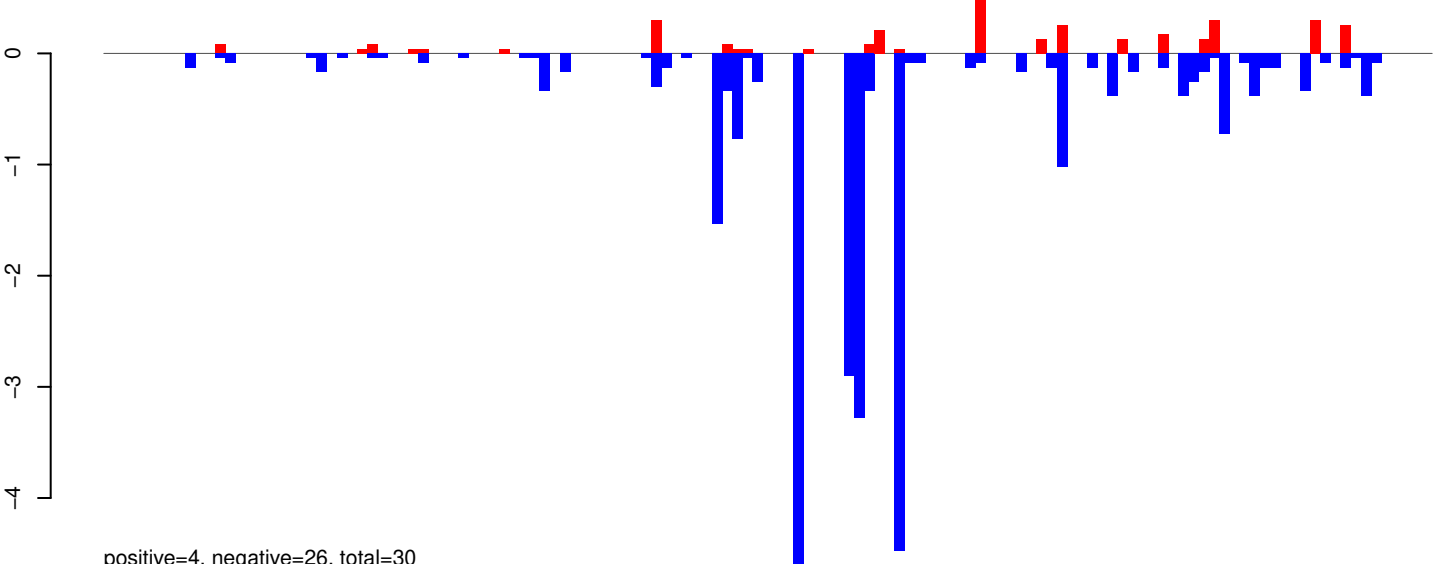

positive=4, negative=26, total=30

AeAeg_Whole_ZIKV_BM3_GP.rep

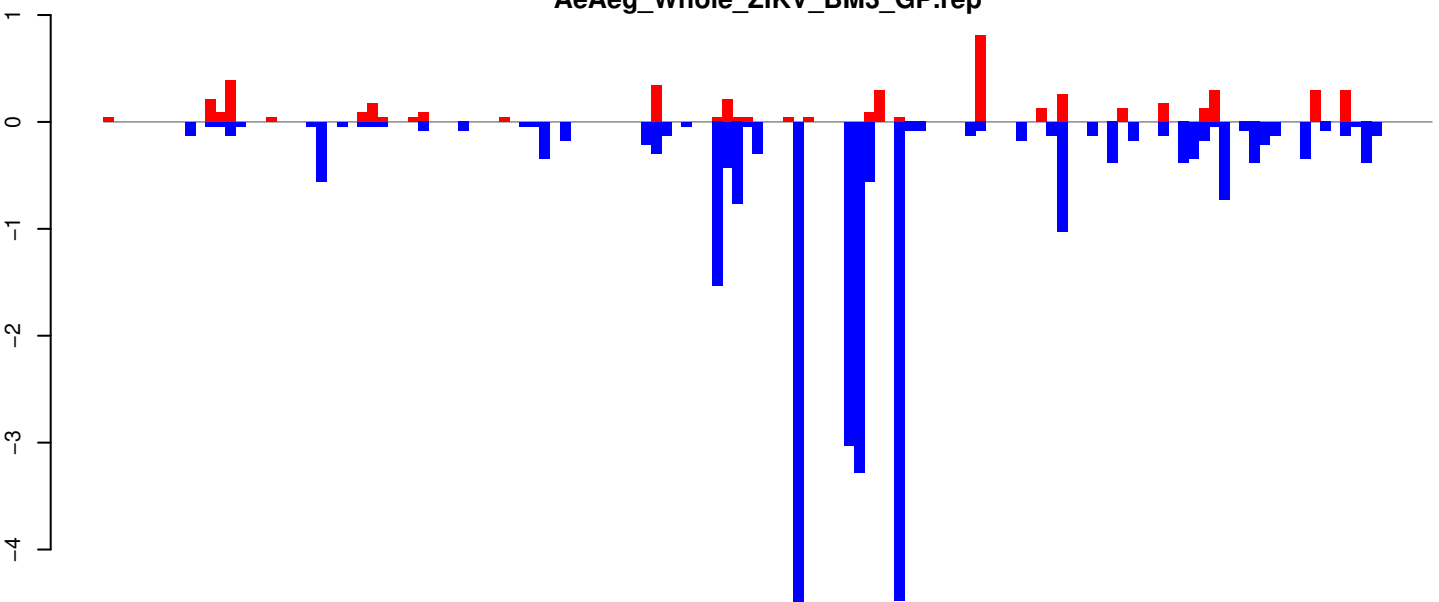

positive=5, negative=28, total=33

Window size=25, length=3256, TE@ZEBEDEE:1-3256

AeAeg_Whole_ZIKV_BM3_GP.18_23.rep

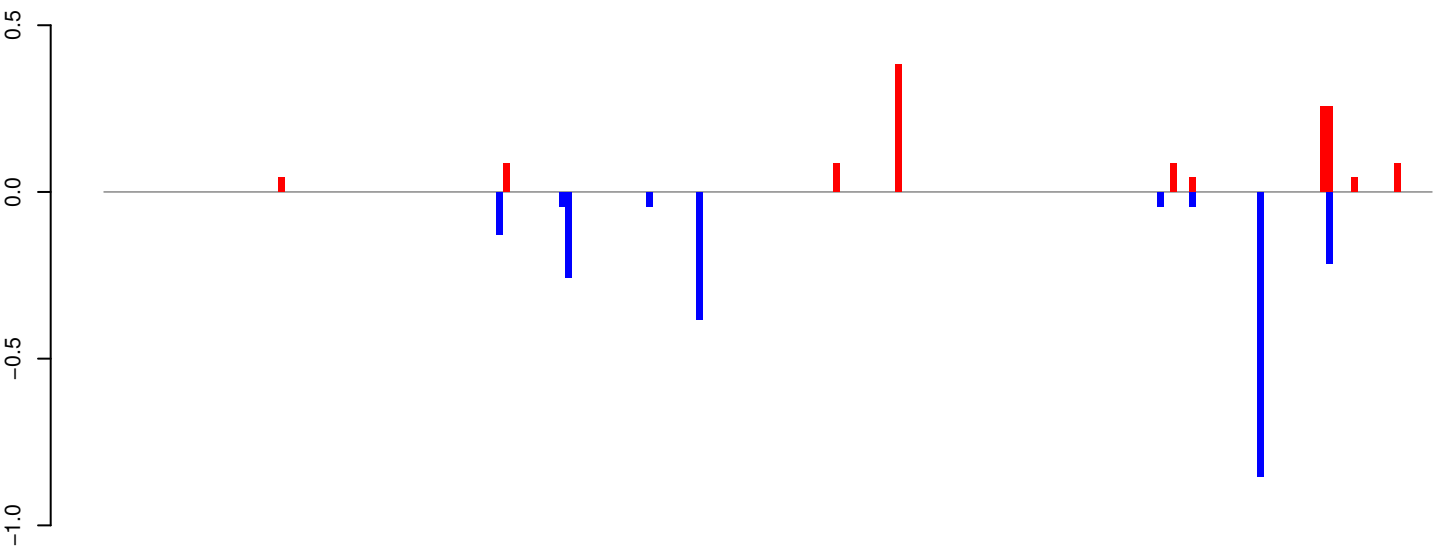

positive=1, negative=2, total=3

AeAeg_Whole_ZIKV_BM3_GP.24_35.rep

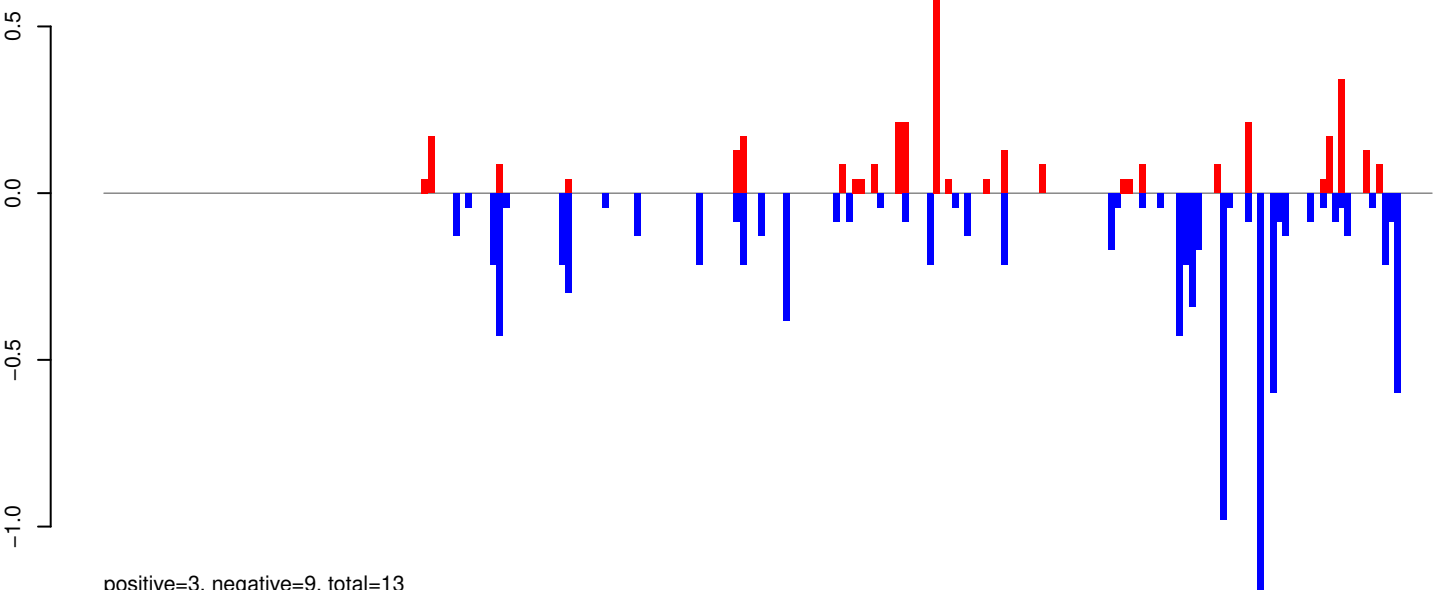

positive=3, negative=9, total=13

AeAeg_Whole_ZIKV_BM3_GP.rep

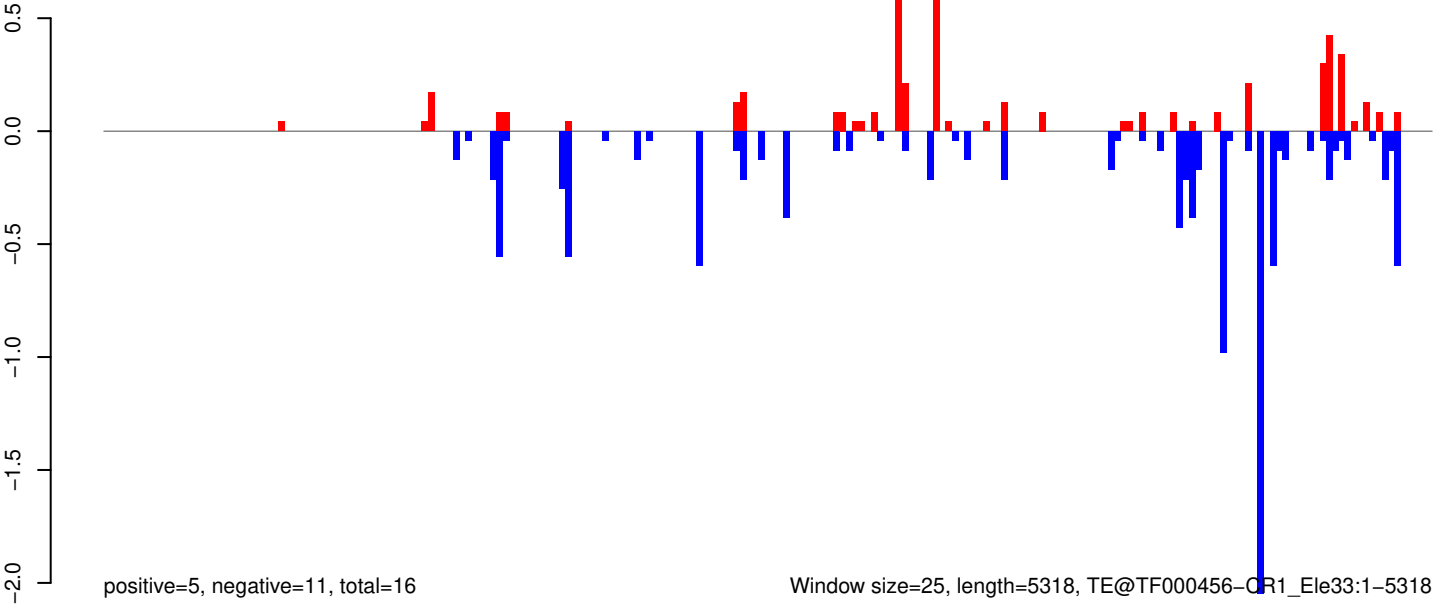

positive=5, negative=11, total=16

Window size=25, length=5318, TE@TF000456-CR1_Ele33:1-5318

AeAeg_Whole_ZIKV_BM3_GP.18_23.rep

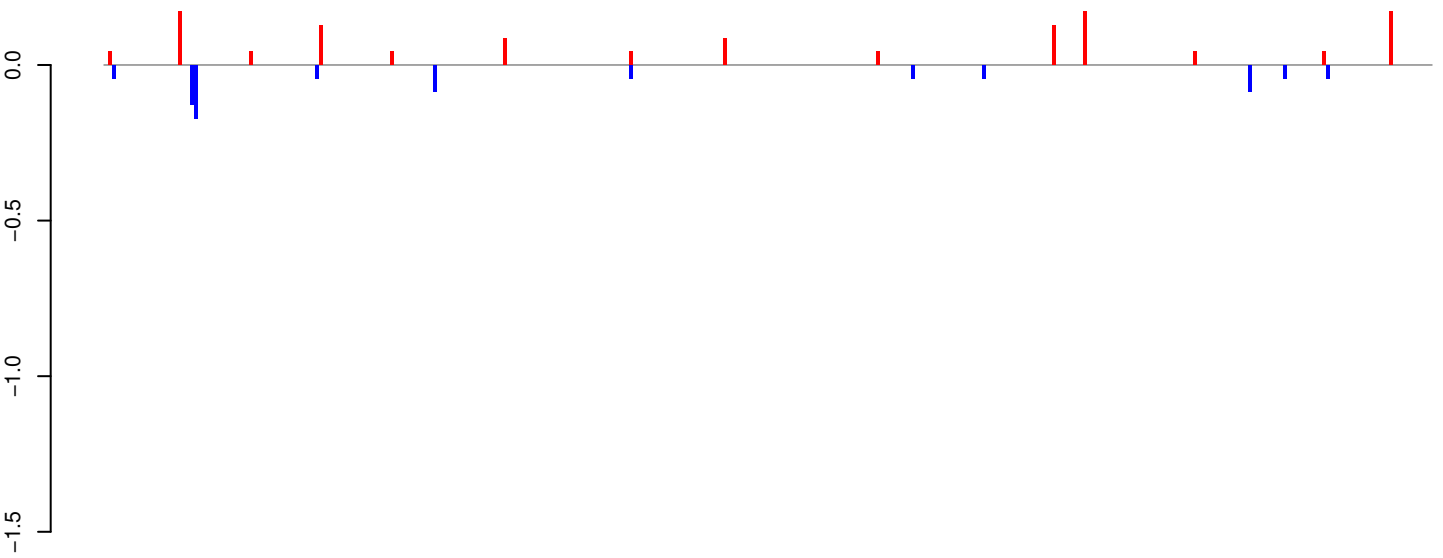

positive=1, negative=1, total=2

AeAeg_Whole_ZIKV_BM3_GP.24_35.rep

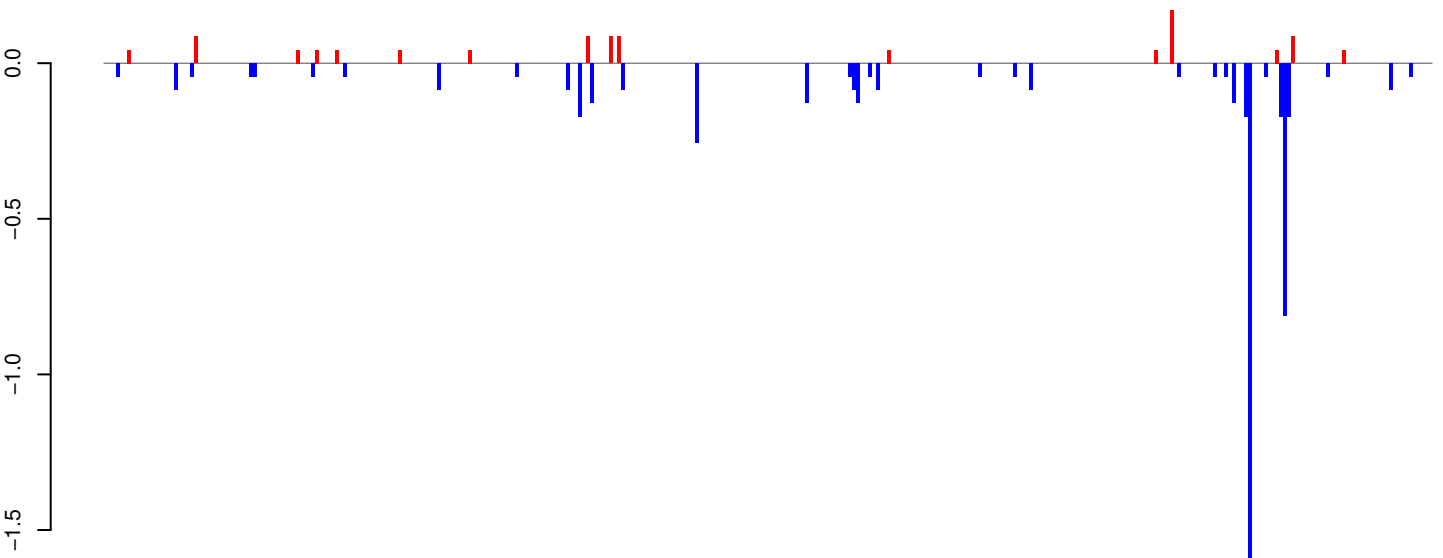

positive=1, negative=5, total=6

AeAeg_Whole_ZIKV_BM3_GP.rep

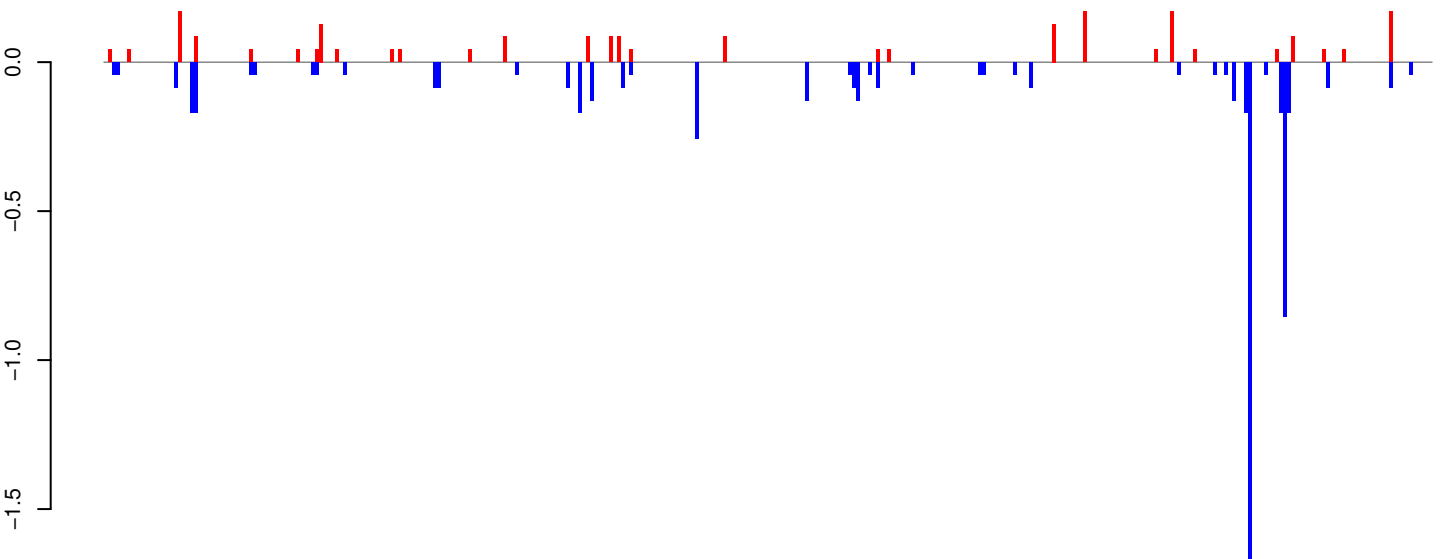

positive=2, negative=6, total=8

Window size=25, length=8473, TE@TF000271-Pao1_Bel_Ele99:1-8473

AeAeg_Whole_ZIKV_BM3_GP.18_23.rep



positive=1, negative=1, total=2

AeAeg_Whole_ZIKV_BM3_GP.24_35.rep

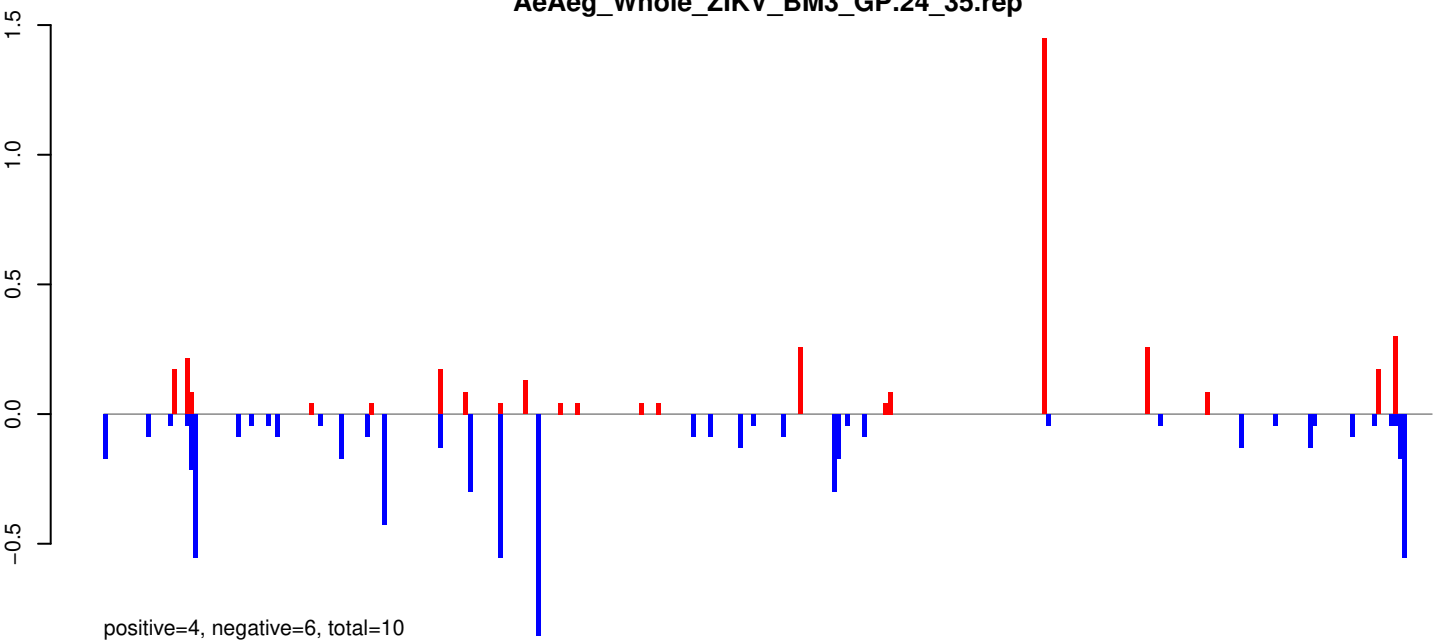

positive=4, negative=6, total=10

AeAeg_Whole_ZIKV_BM3_GP.rep

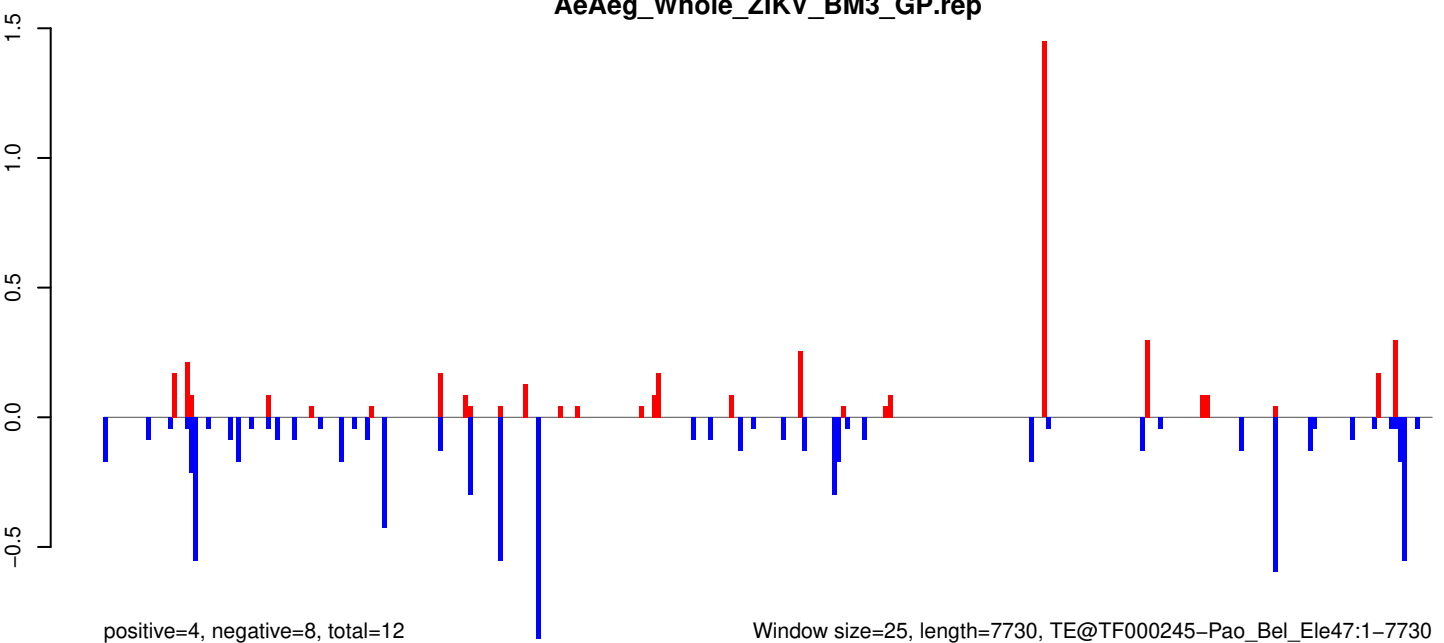

positive=4, negative=8, total=12

Window size=25, length=7730, TE@TF000245-Pao_Bel_Ele47:1-7730

AeAeg_Whole_ZIKV_BM3_GP.18_23.rep

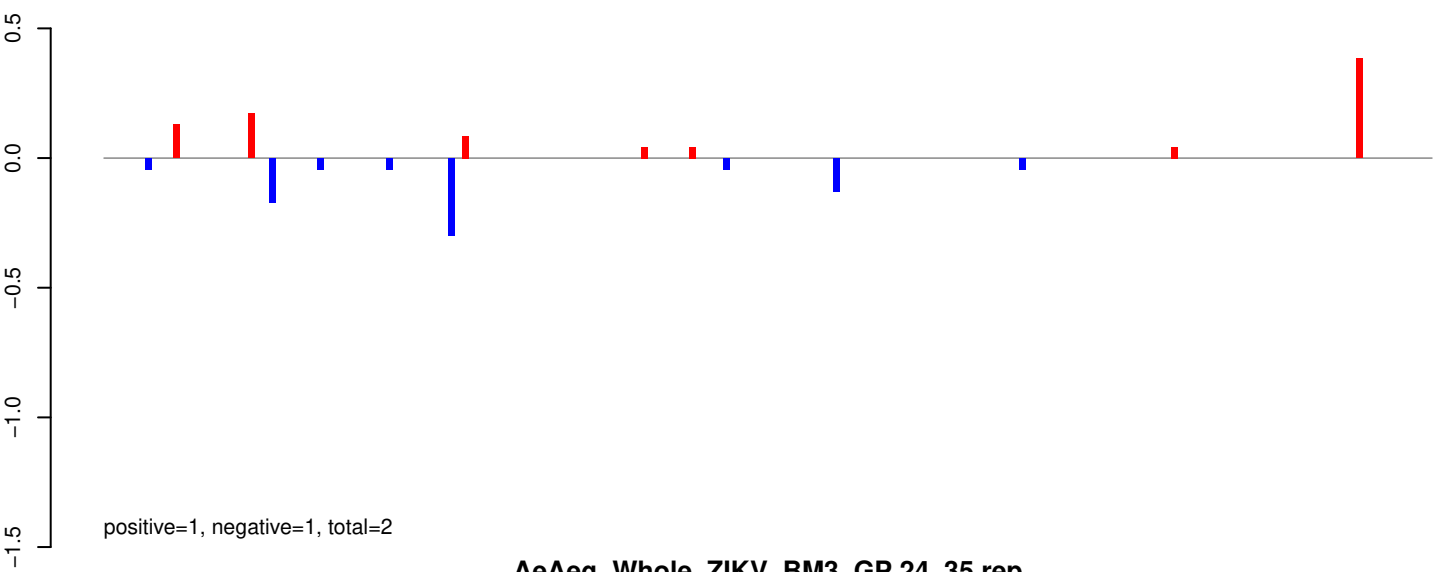

AeAeg_Whole_ZIKV_BM3_GP.24_35.rep

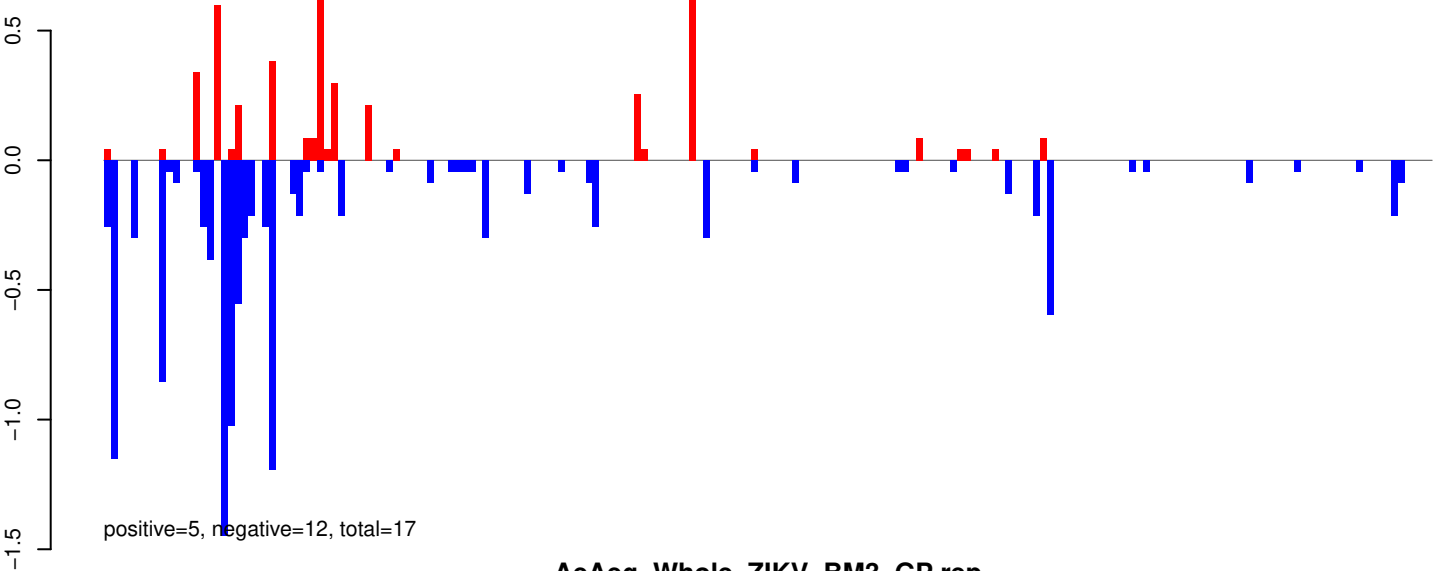

AeAeg_Whole_ZIKV_BM3_GP.rep

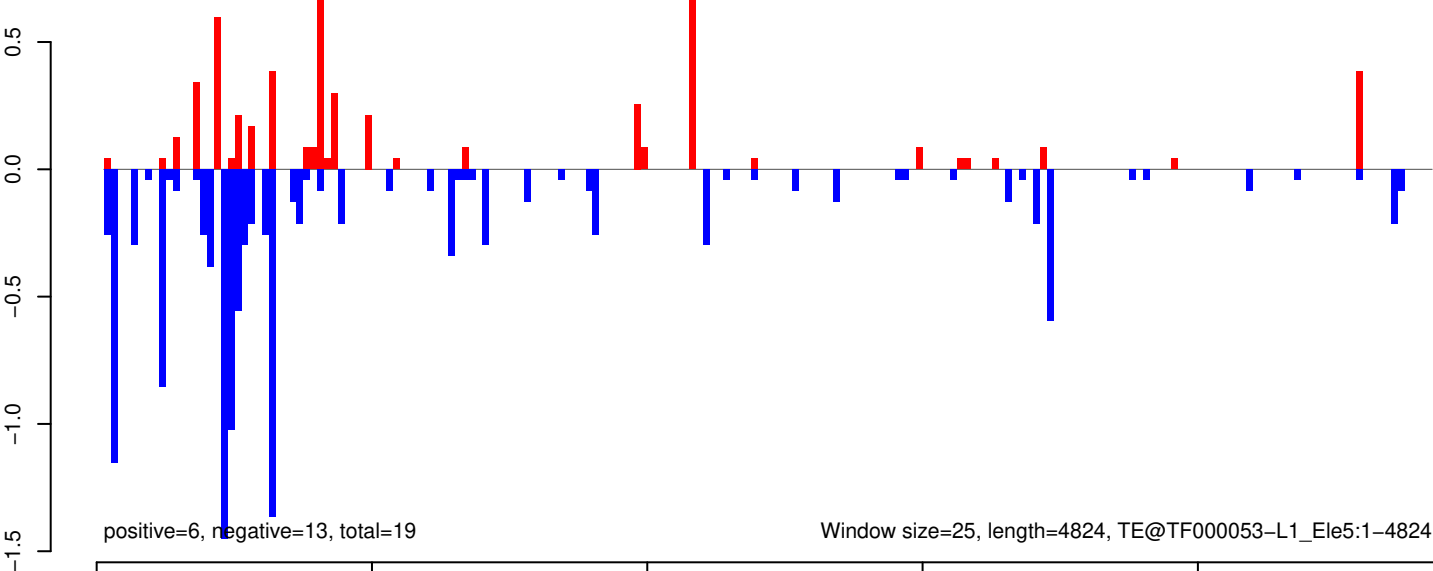

AeAeg_Whole_ZIKV_BM3_GP.18_23.rep

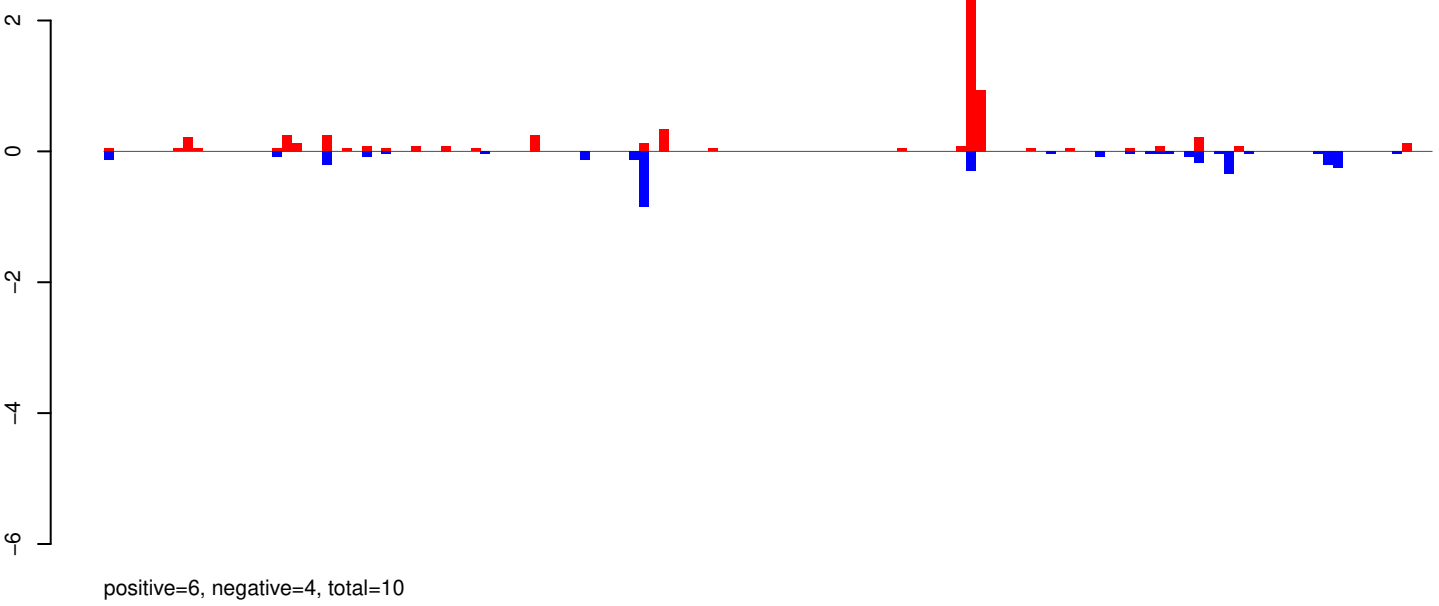

AeAeg_Whole_ZIKV_BM3_GP.24_35.rep

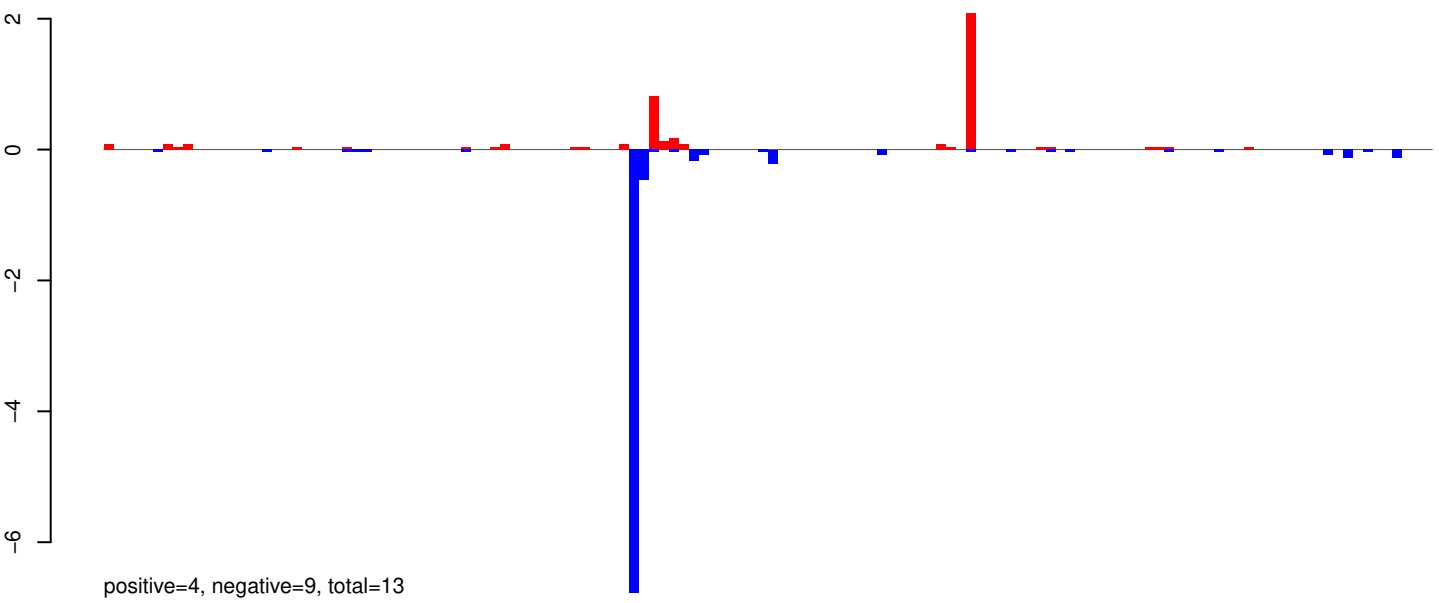

AeAeg_Whole_ZIKV_BM3_GP.rep

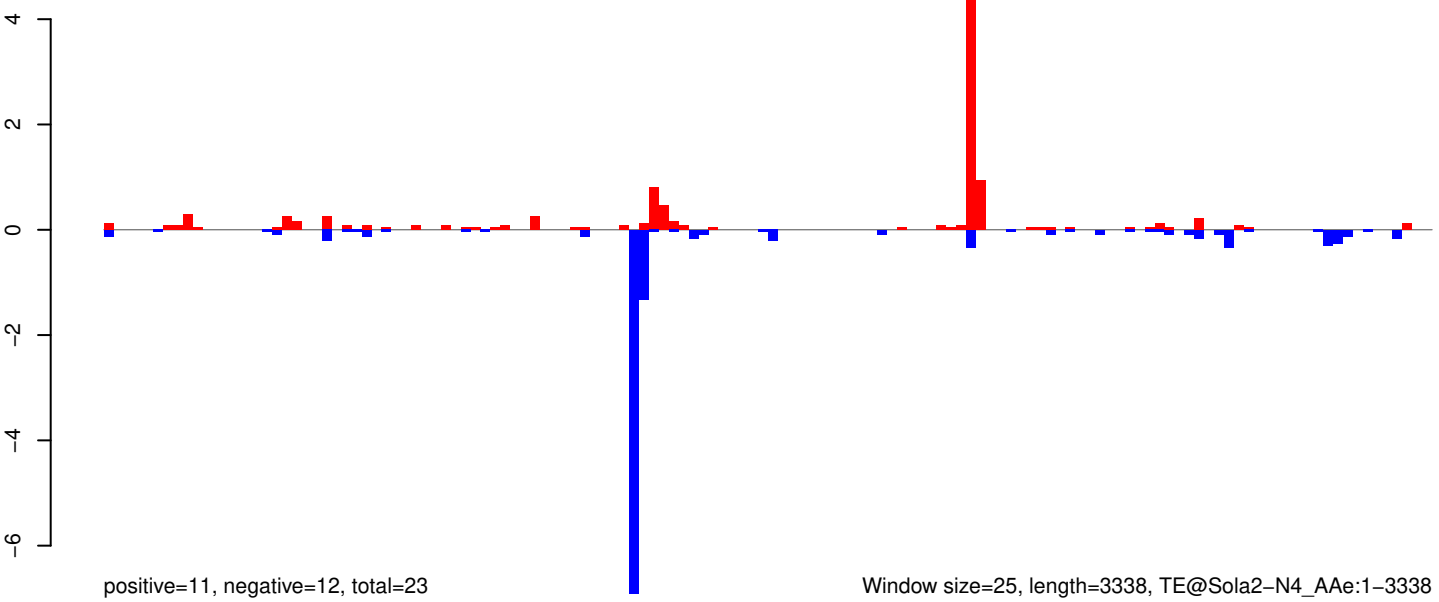

AeAeg_Whole_ZIKV_BM3_GP.18_23.rep

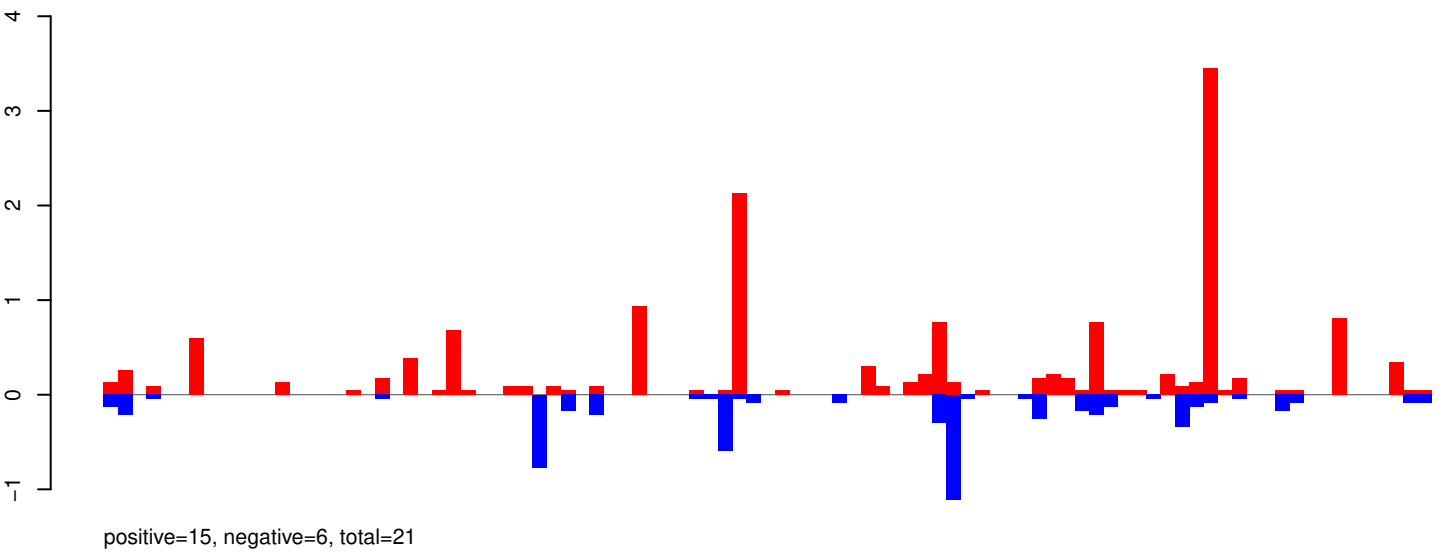

AeAeg_Whole_ZIKV_BM3_GP.24_35.rep

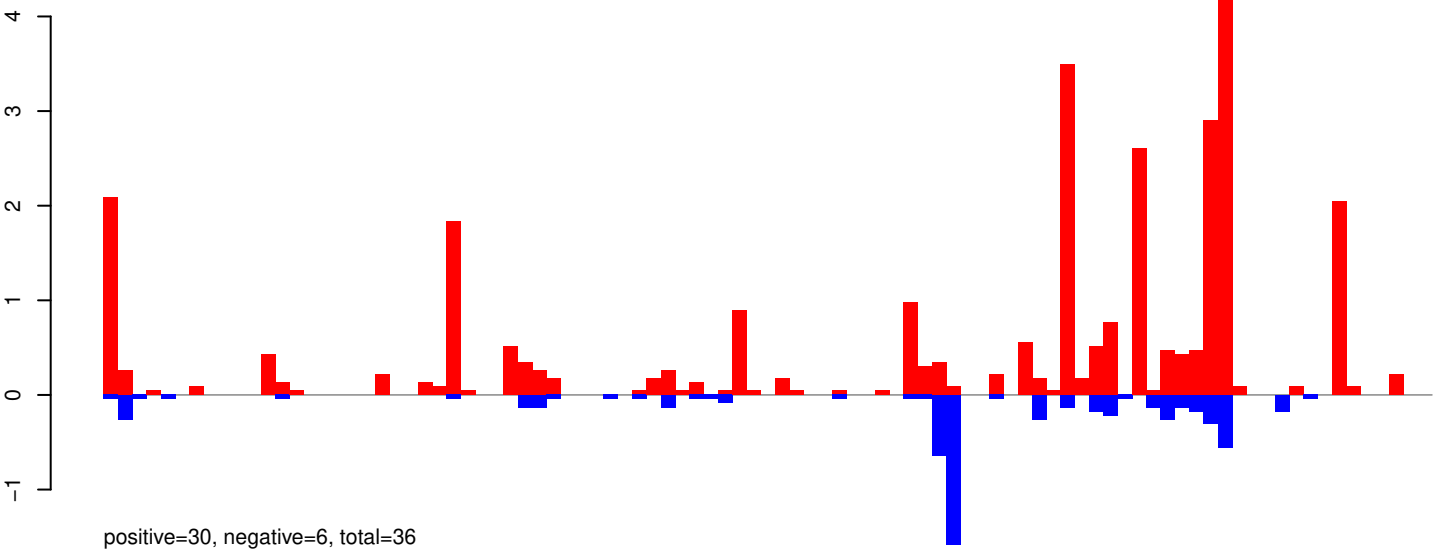

AeAeg_Whole_ZIKV_BM3_GP.rep

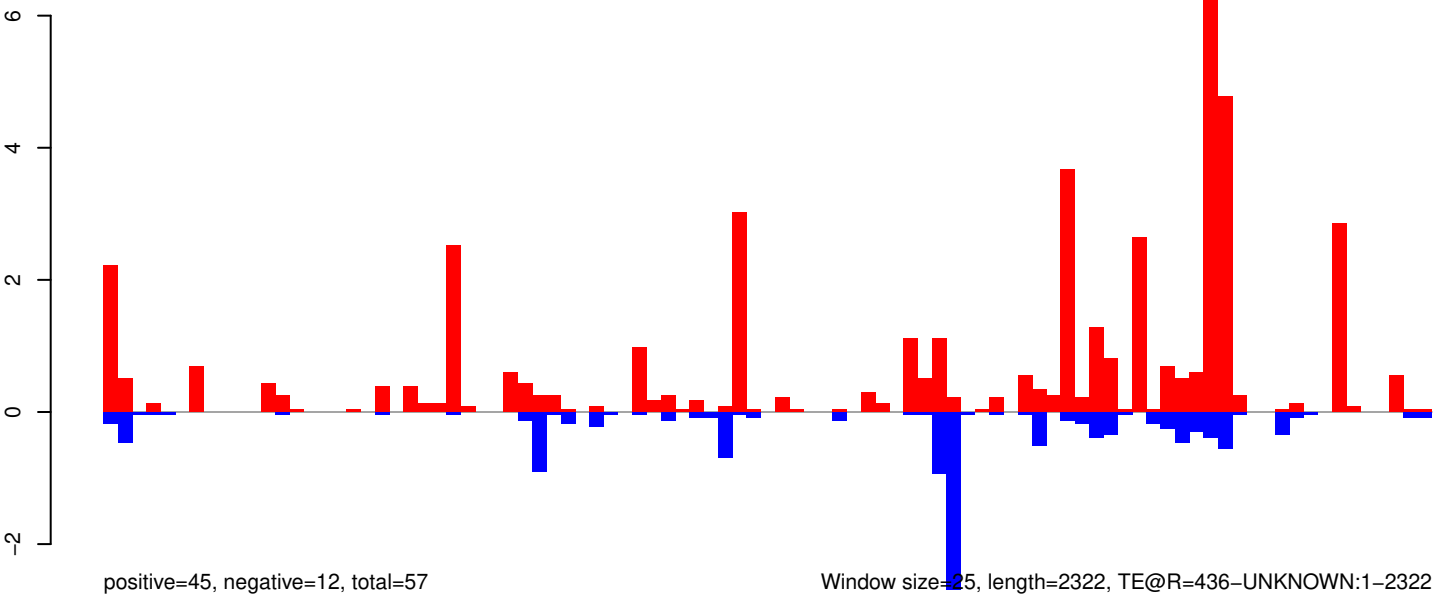

Window size=25, length=2322, TE@R=436-UNKNOWN:1-2322

AeAeg_Whole_ZIKV_BM3_GP.18_23.rep

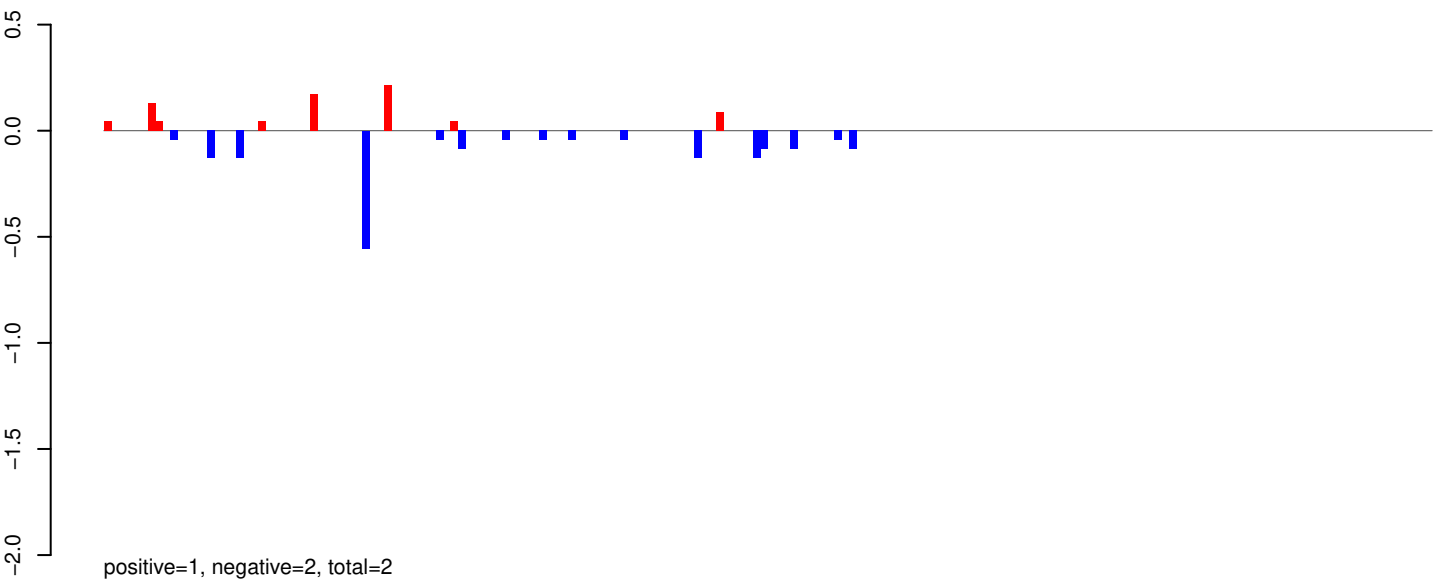

AeAeg_Whole_ZIKV_BM3_GP.24_35.rep

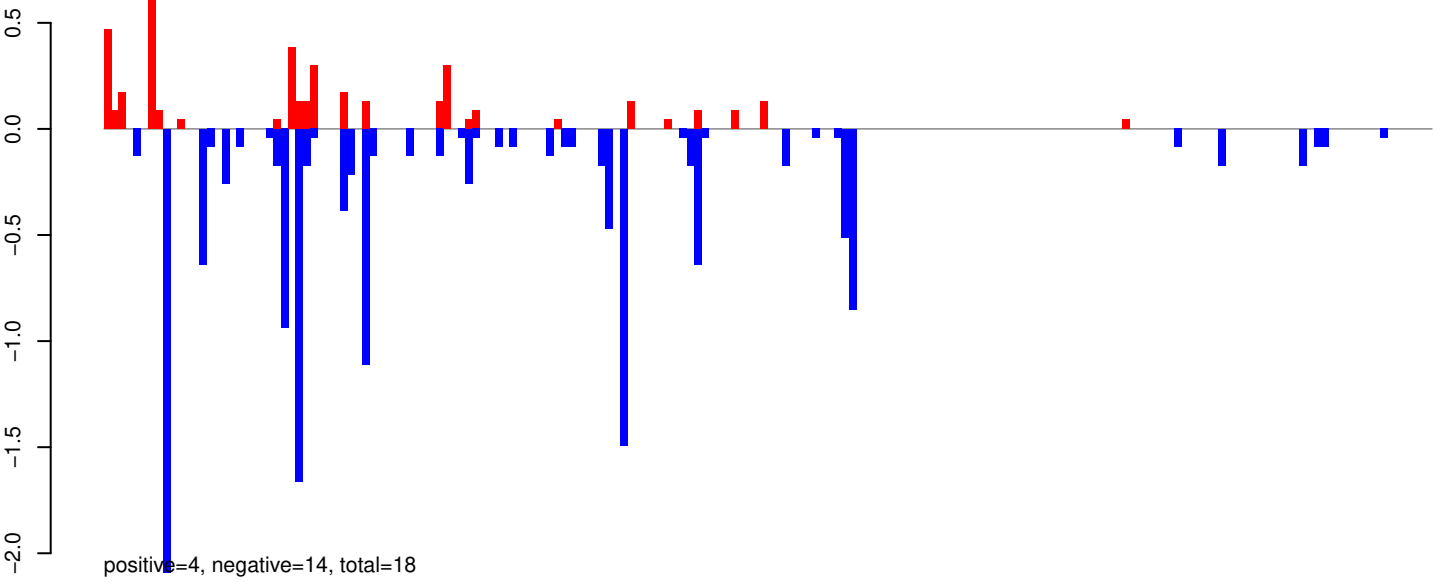

AeAeg_Whole_ZIKV_BM3_GP.rep

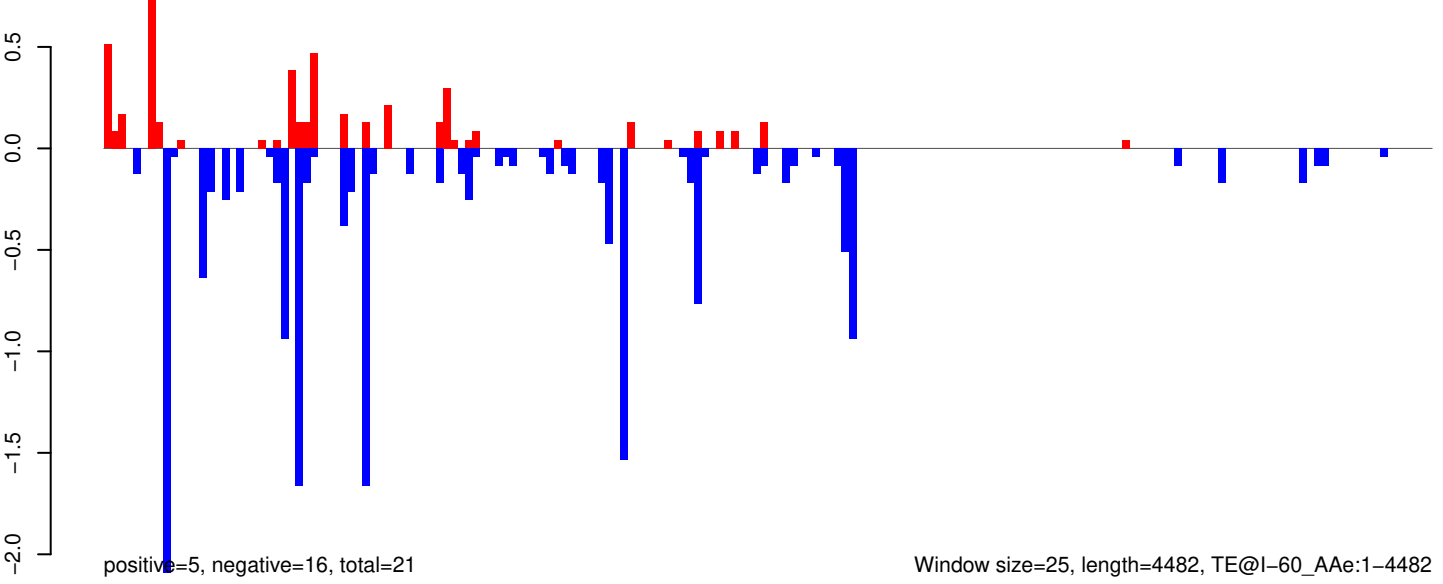

Window size=25, length=4482, TE@I-60_AAe:1-4482

AeAeg_Whole_ZIKV_BM3_GP.18_23.rep

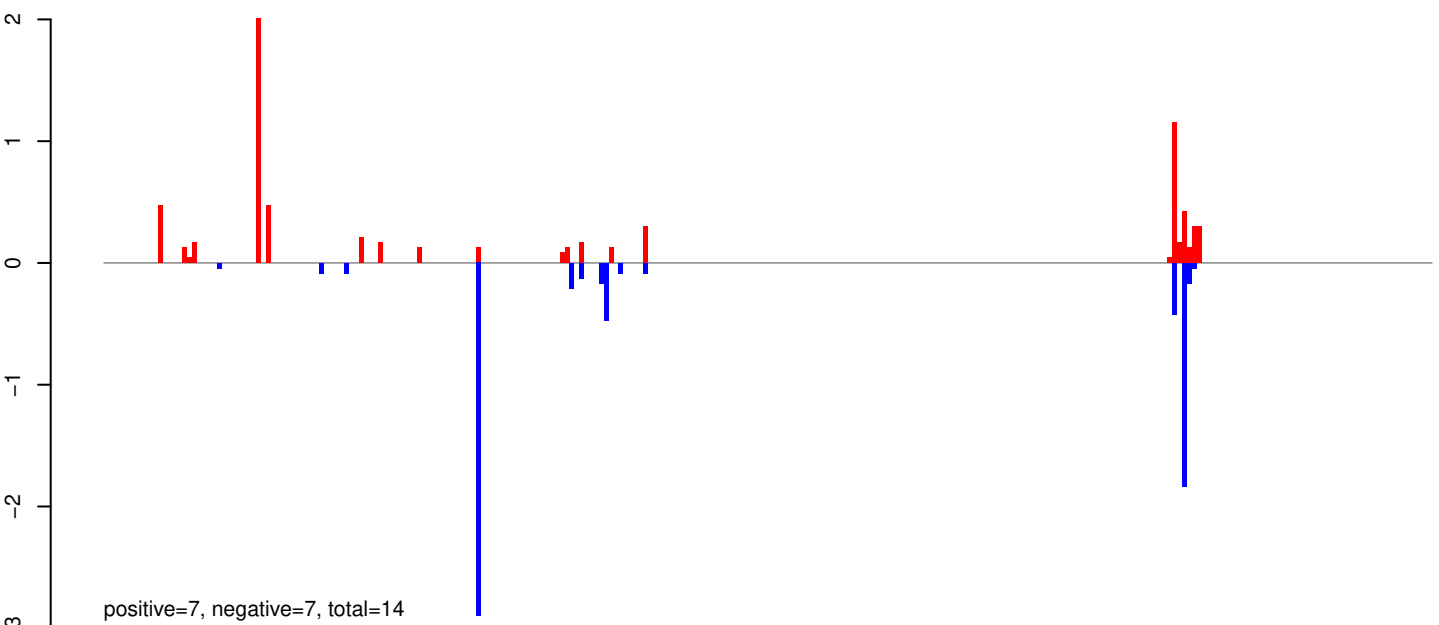

AeAeg_Whole_ZIKV_BM3_GP.24_35.rep

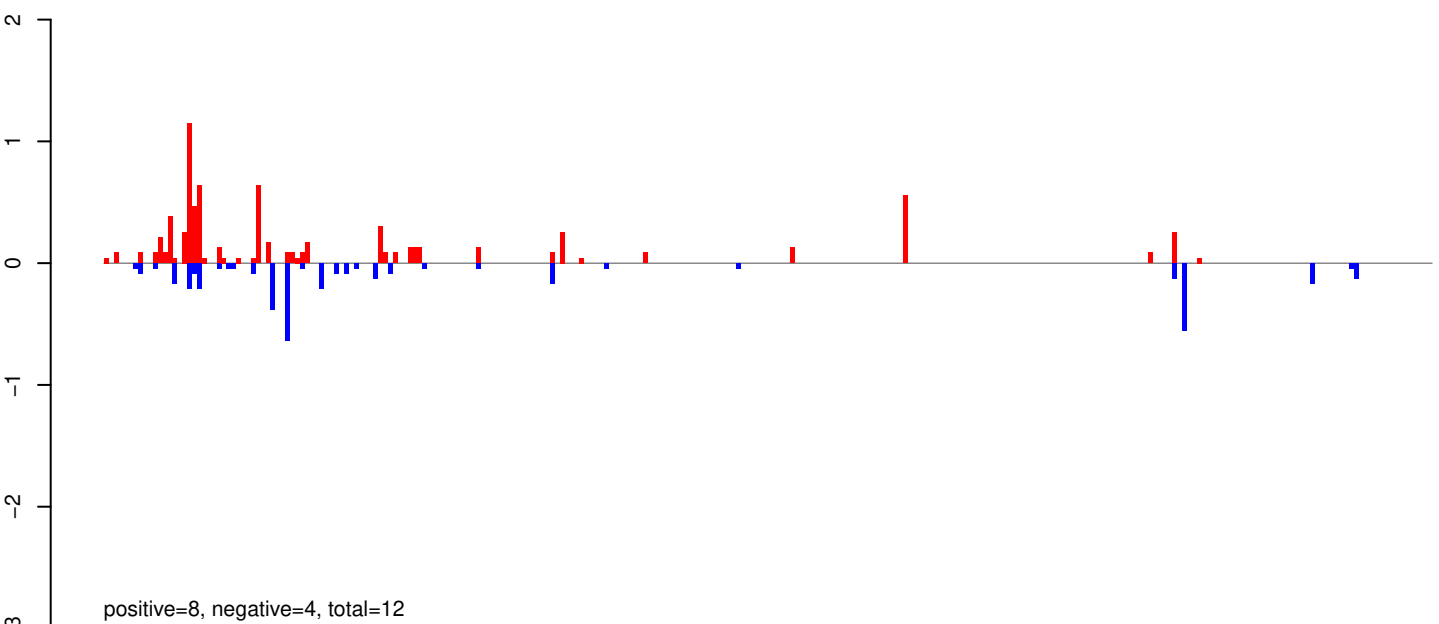

AeAeg_Whole_ZIKV_BM3_GP.rep

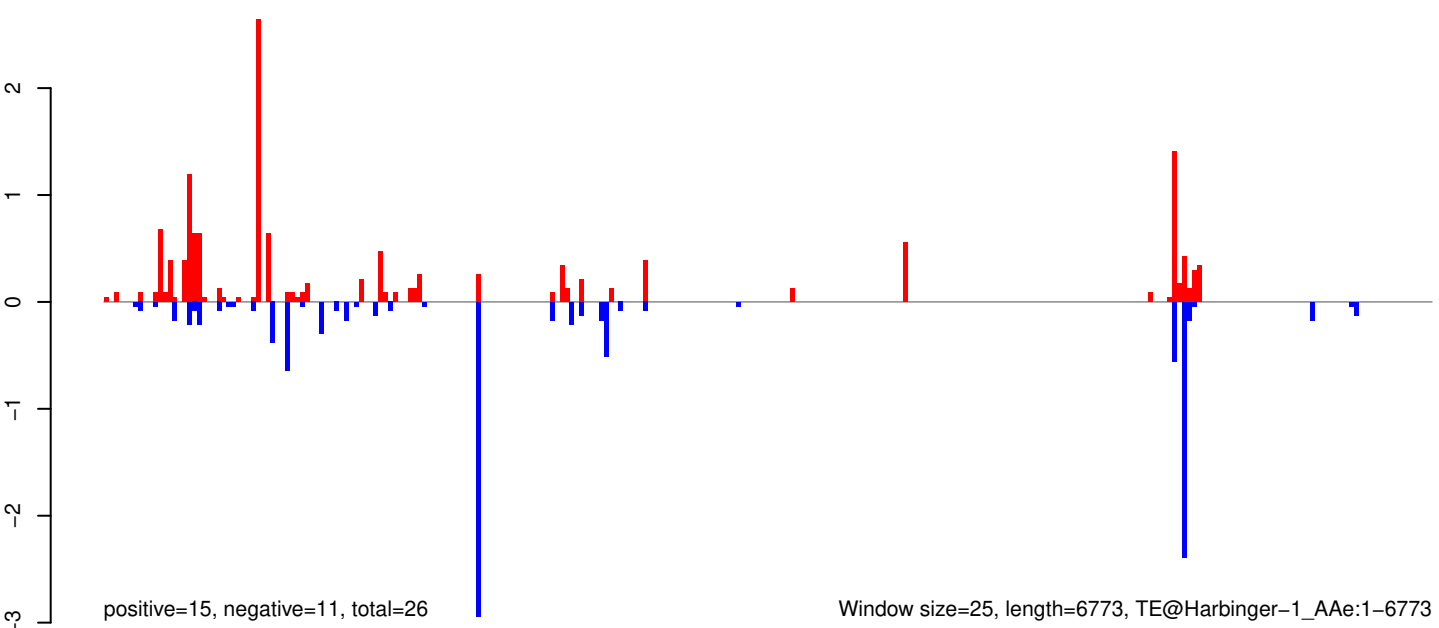

Window size=25, length=6773, TE@Harbinger-1_AAe:1-6773

AeAeg_Whole_ZIKV_BM3_GP.18_23.rep

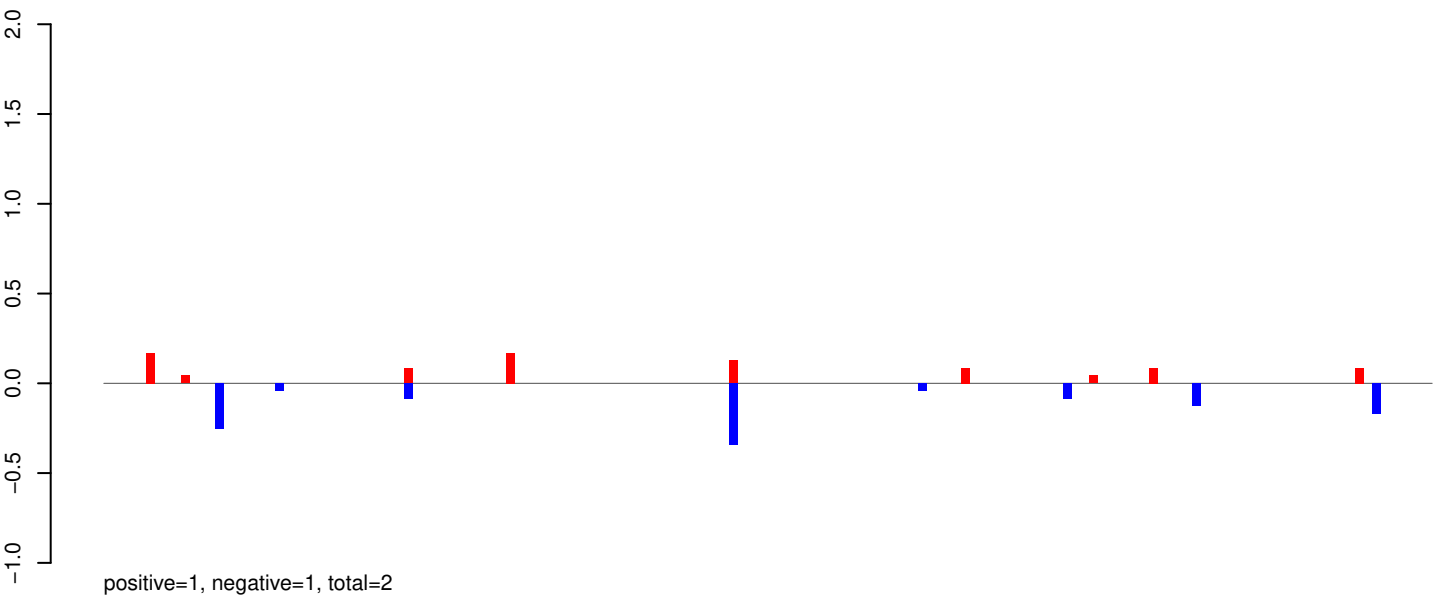

AeAeg_Whole_ZIKV_BM3_GP.24_35.rep

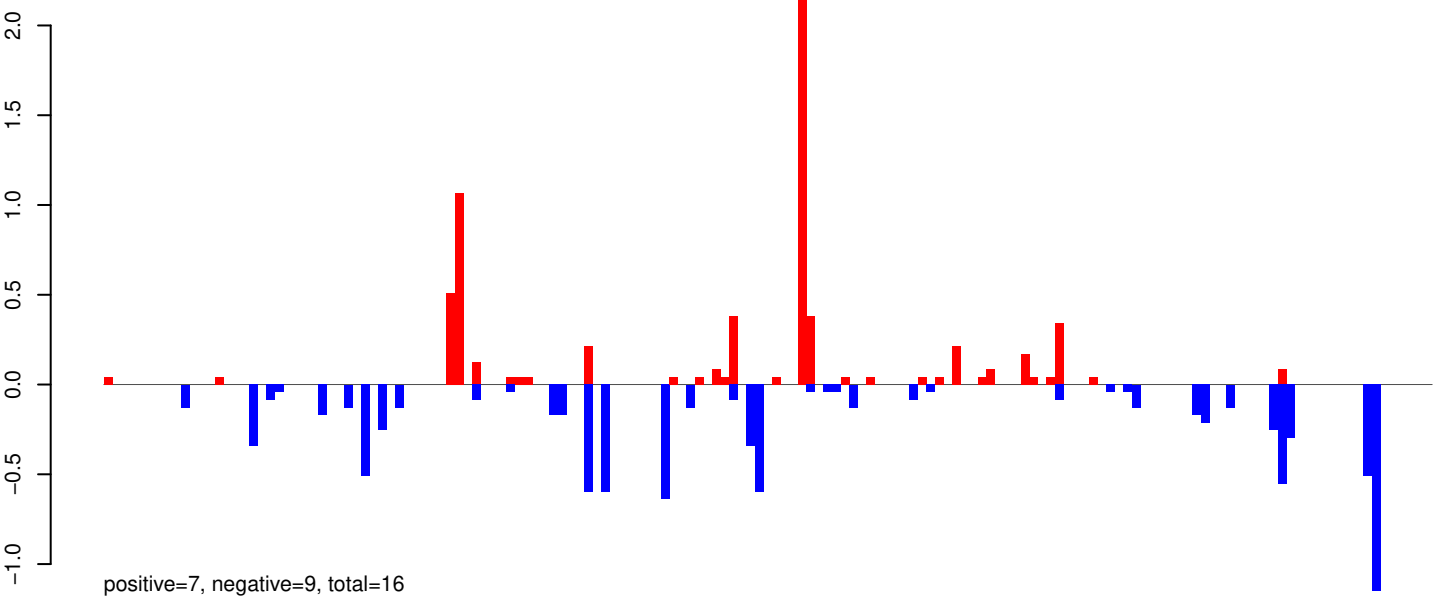

AeAeg_Whole_ZIKV_BM3_GP.rep

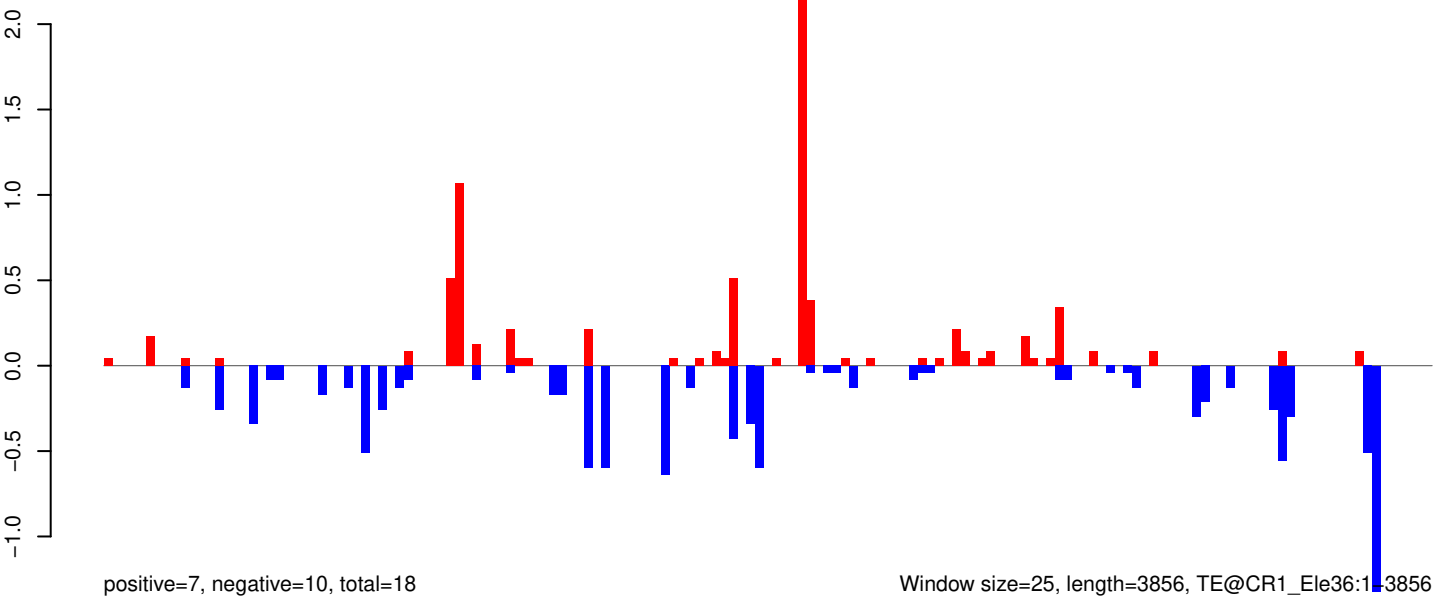

Window size=25, length=3856, TE@CR1_Ele36:1-3856

AeAeg_Whole_ZIKV_BM3_GP.18_23.rep

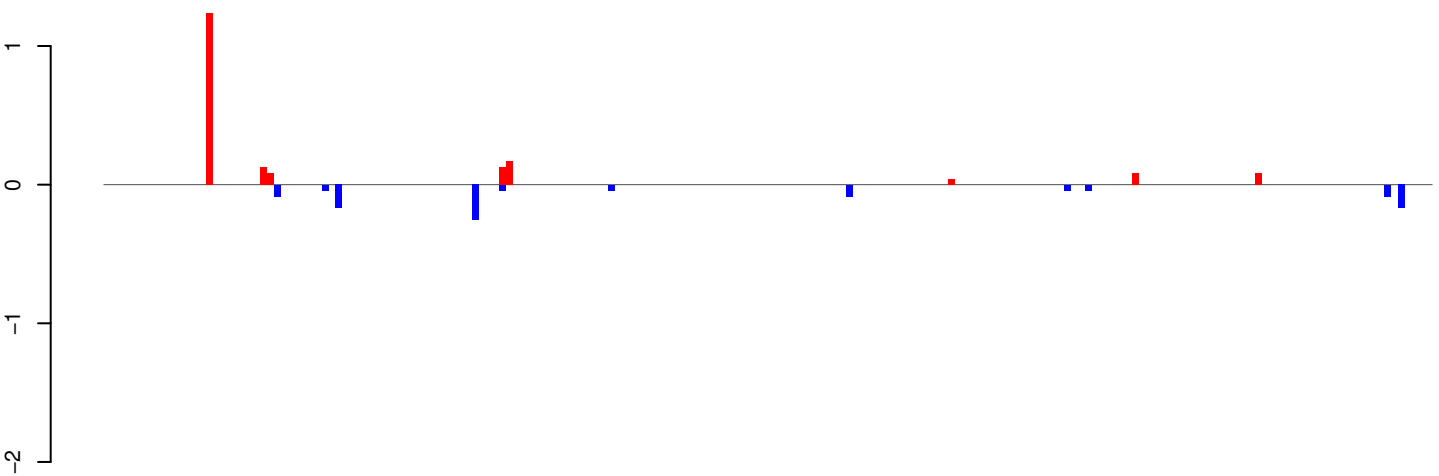

positive=2, negative=1, total=3

AeAeg_Whole_ZIKV_BM3_GP.24_35.rep

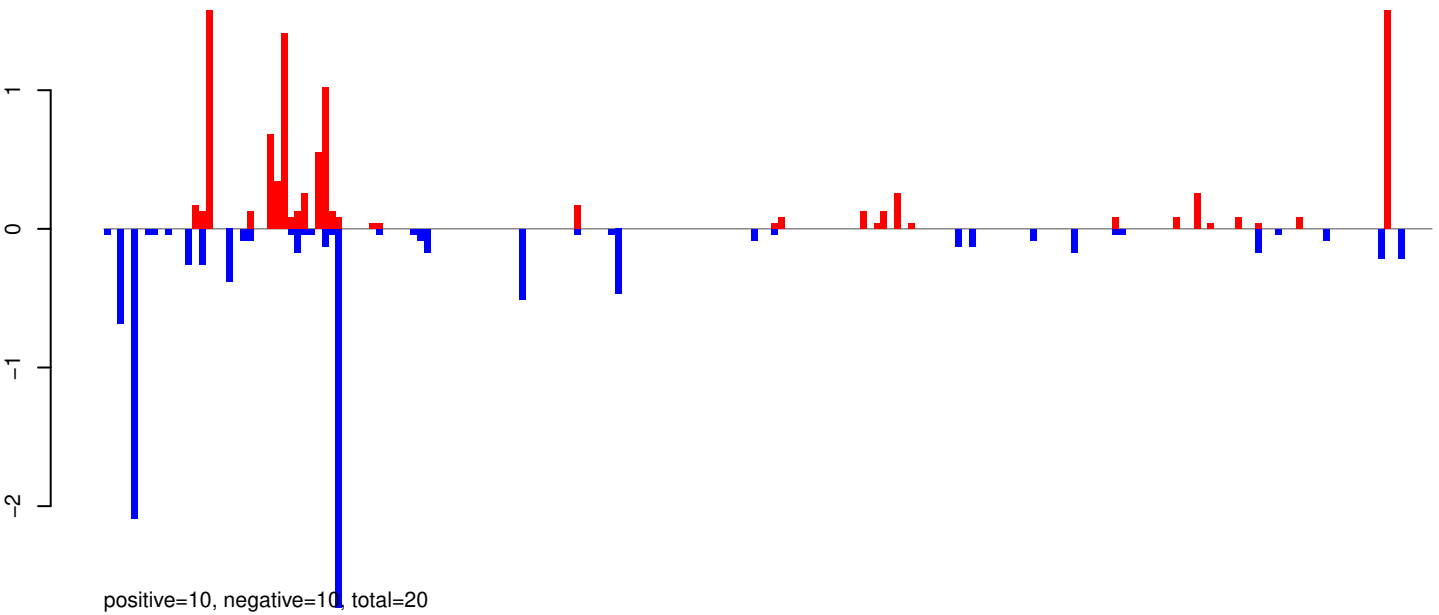

positive=10, negative=10, total=20

AeAeg_Whole_ZIKV_BM3_GP.rep

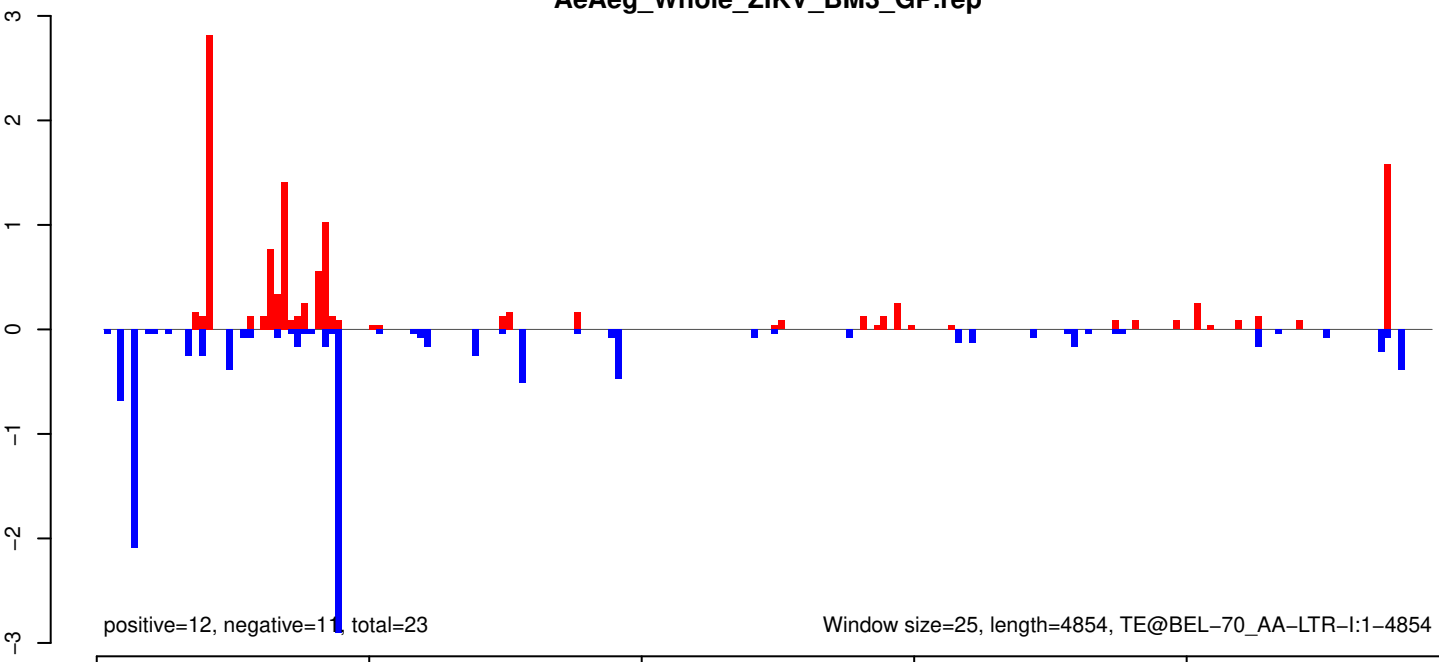

positive=12, negative=11, total=23

Window size=25, length=4854, TE@BEL-70_AA-LTR-I:1-4854

AeAeg_Whole_ZIKV_BM3_GP.18_23.rep

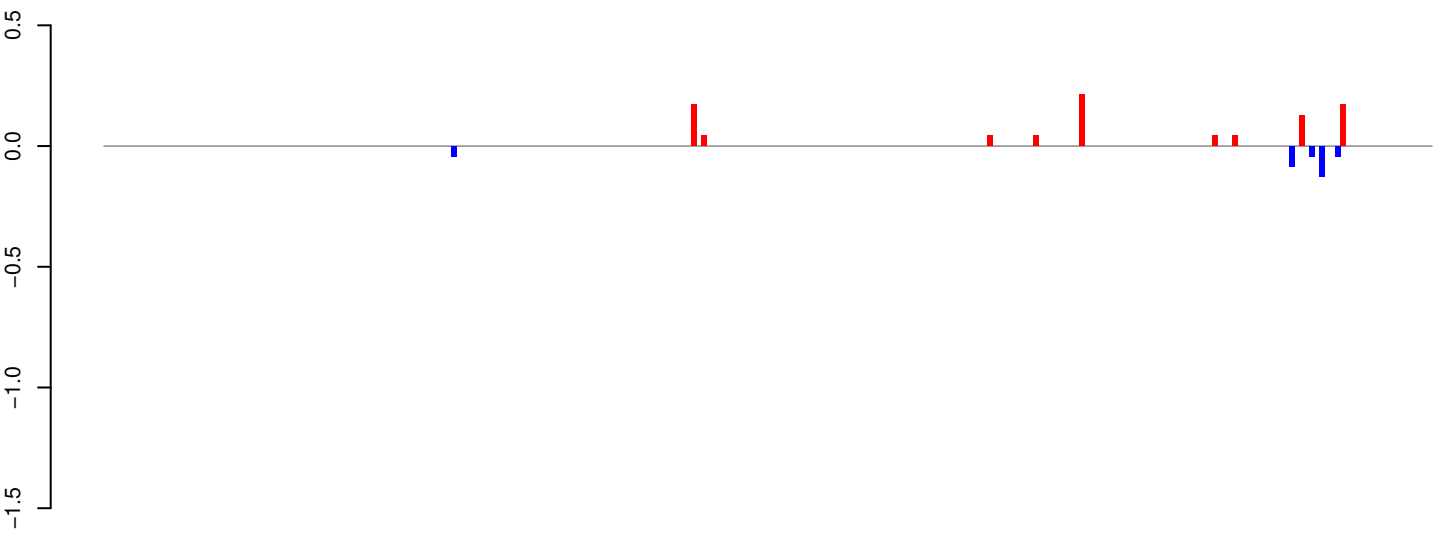

positive=1, negative=0, total=1

AeAeg_Whole_ZIKV_BM3_GP.24_35.rep

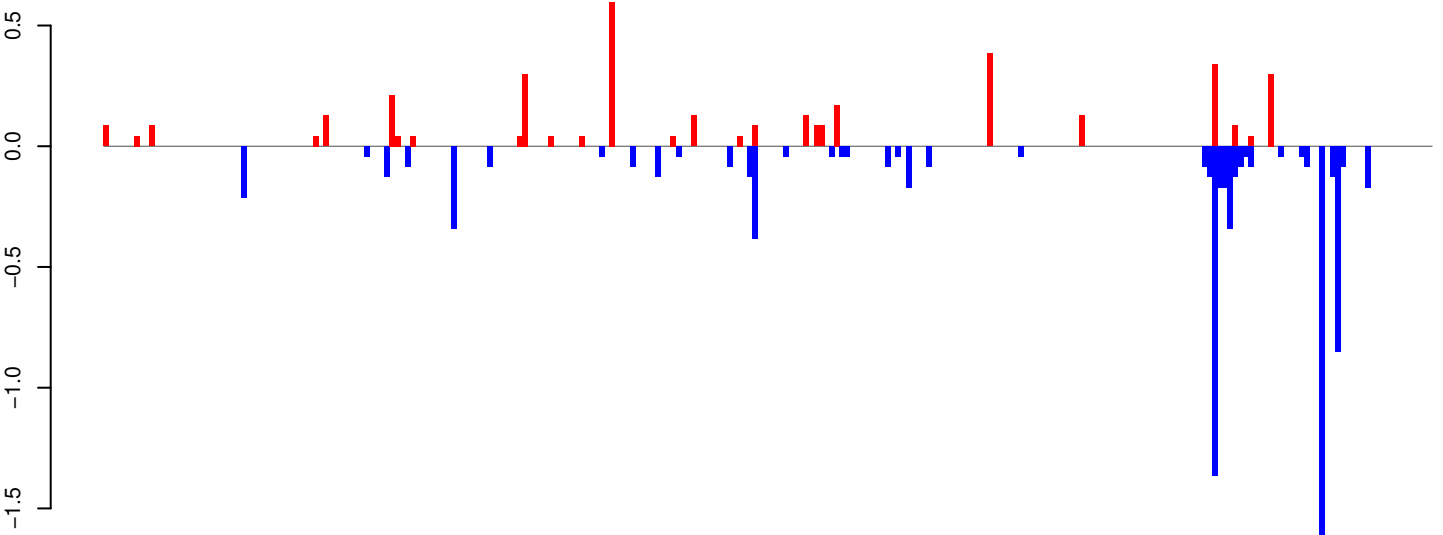

positive=4, negative=8, total=12

AeAeg_Whole_ZIKV_BM3_GP.rep

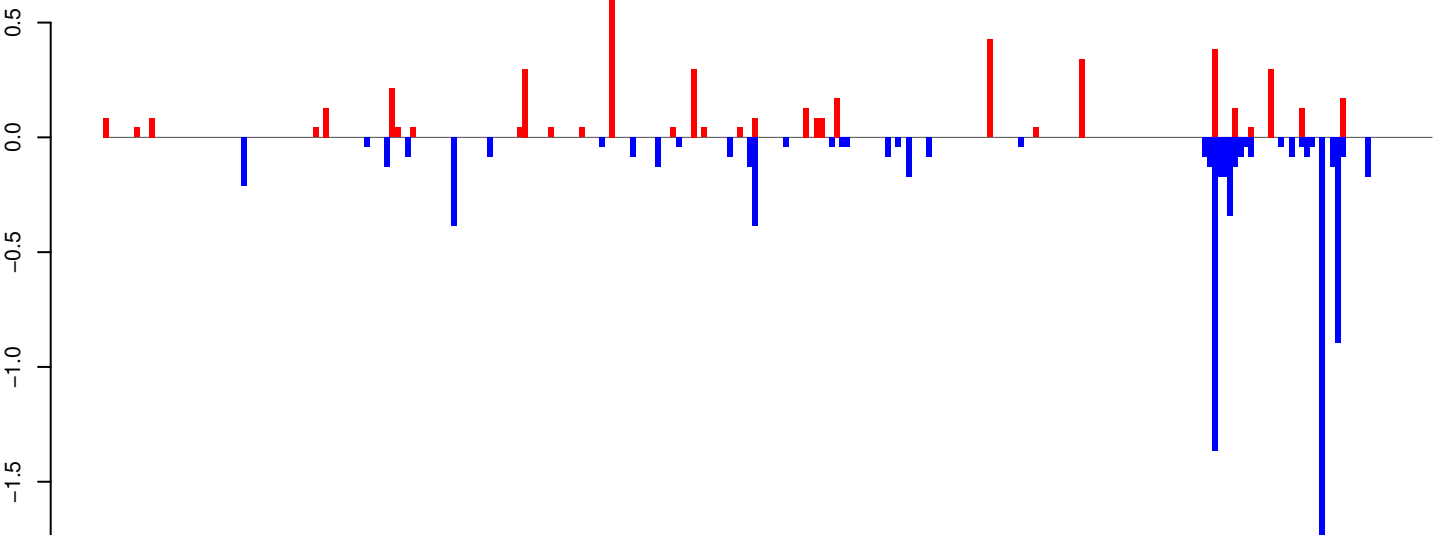

positive=5, negative=9, total=13

Window size=25, length=6483, TE@BEL-604_AA-LTR-I:1-6483

AeAeg_Whole_ZIKV_BM3_GP.18_23.rep

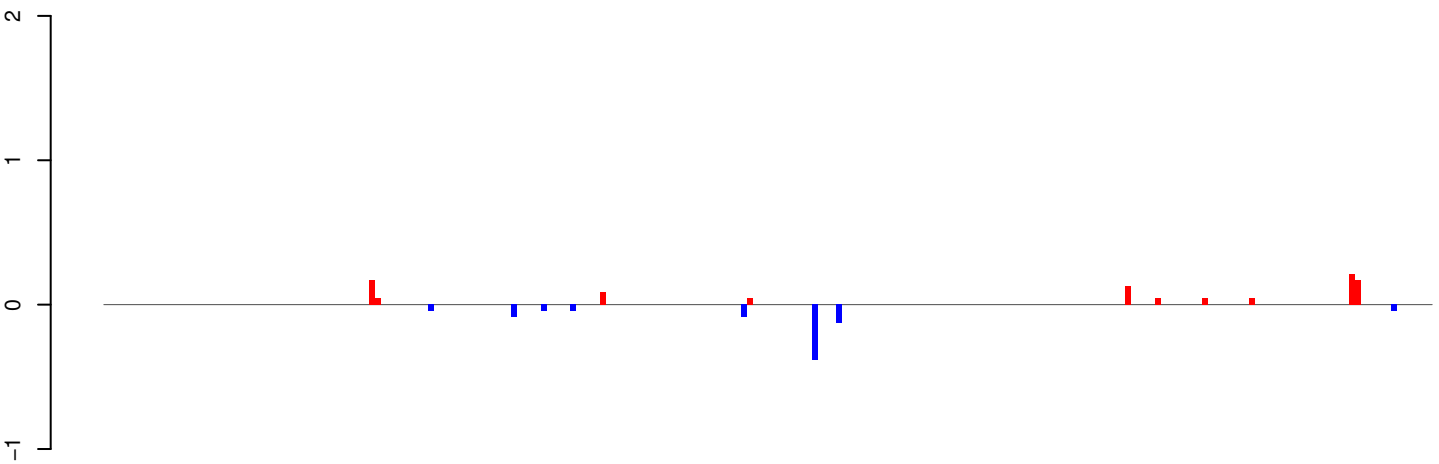

positive=1, negative=1, total=2

AeAeg_Whole_ZIKV_BM3_GP.24_35.rep

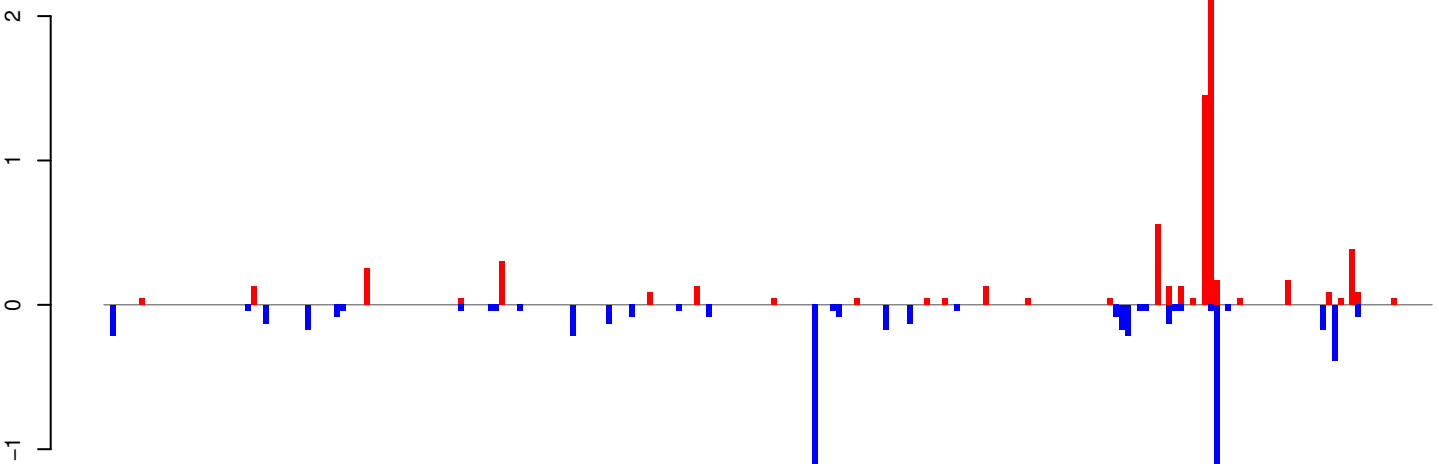

positive=7, negative=6, total=13

AeAeg_Whole_ZIKV_BM3_GP.rep

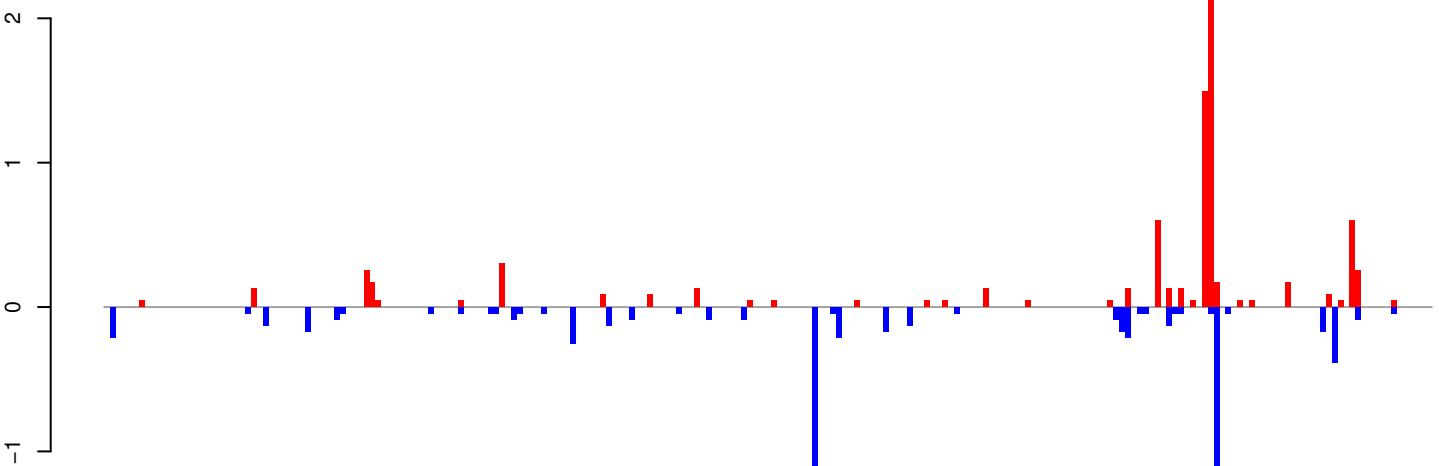

positive=8, negative=7, total=15

Window size=25, length=5624, TE@TF000996-Ty1_copia_Ele143:1-5624

AeAeg_Whole_ZIKV_BM3_GP.18_23.rep

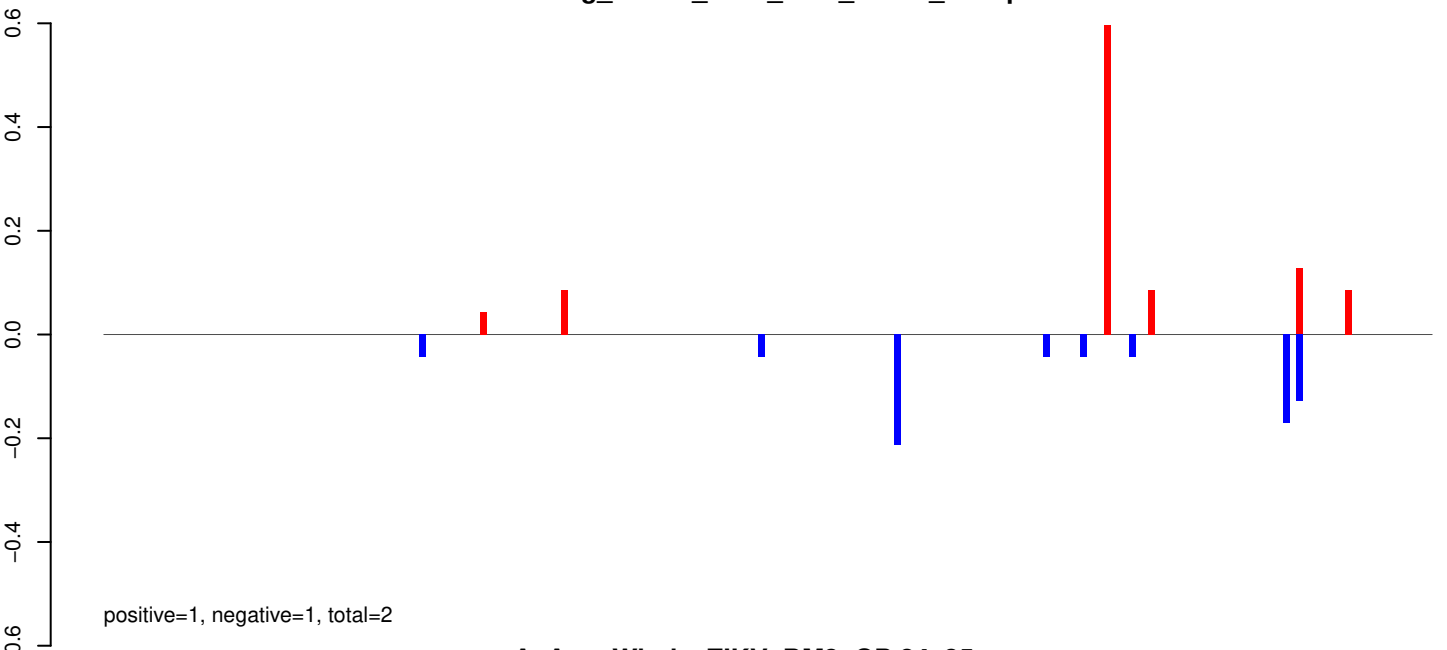

AeAeg_Whole_ZIKV_BM3_GP.24_35.rep

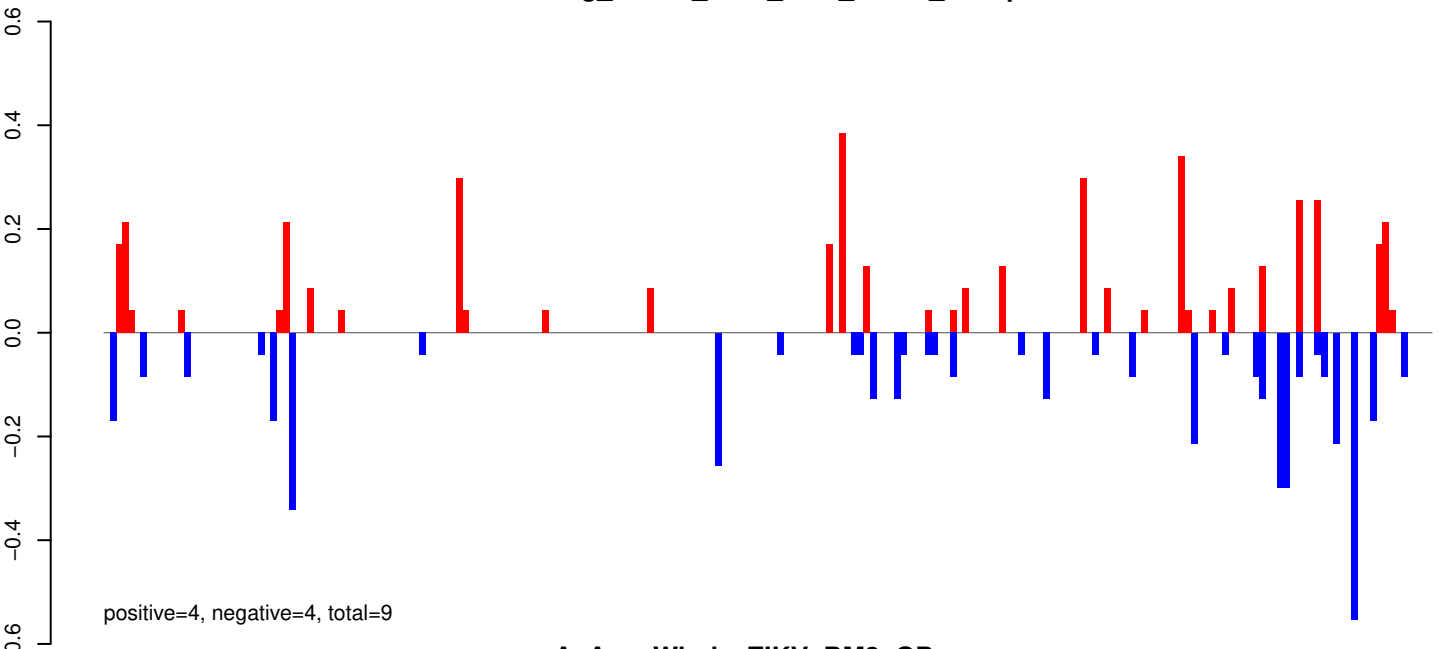

AeAeg_Whole_ZIKV_BM3_GP.rep

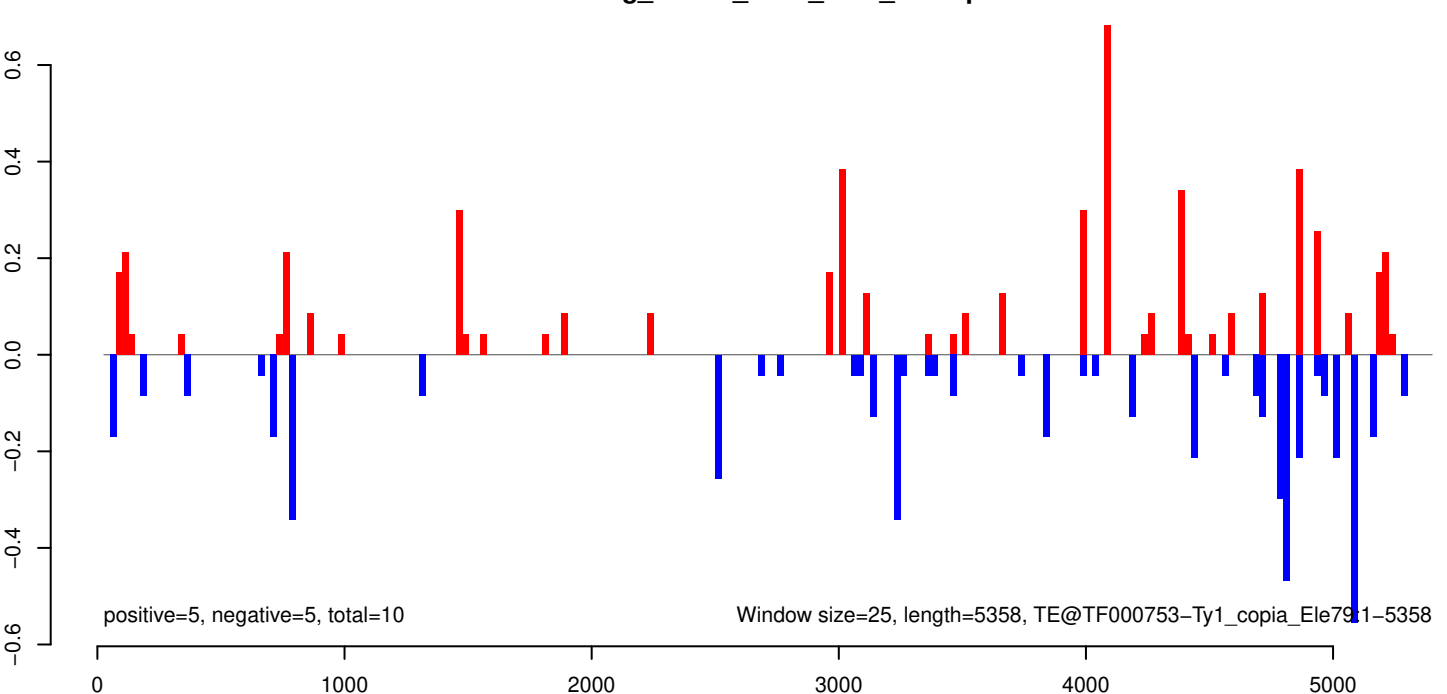

AeAeg_Whole_ZIKV_BM3_GP.18_23.rep

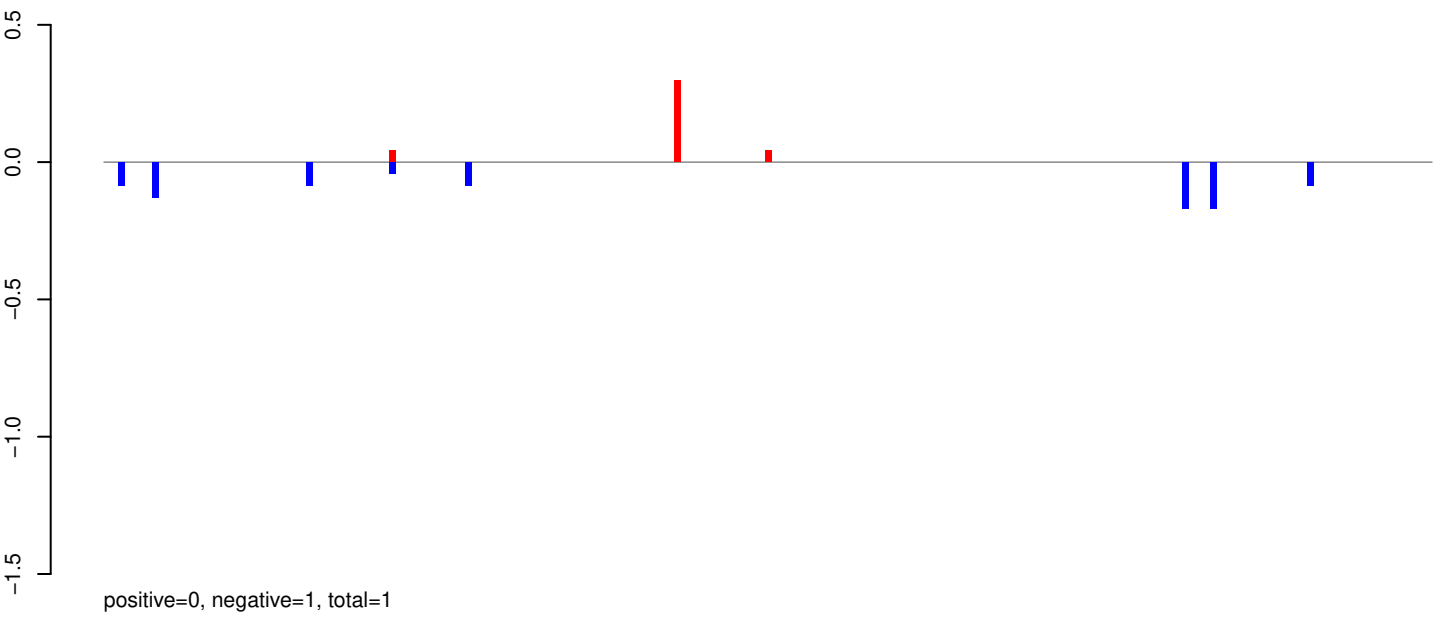

AeAeg_Whole_ZIKV_BM3_GP.24_35.rep

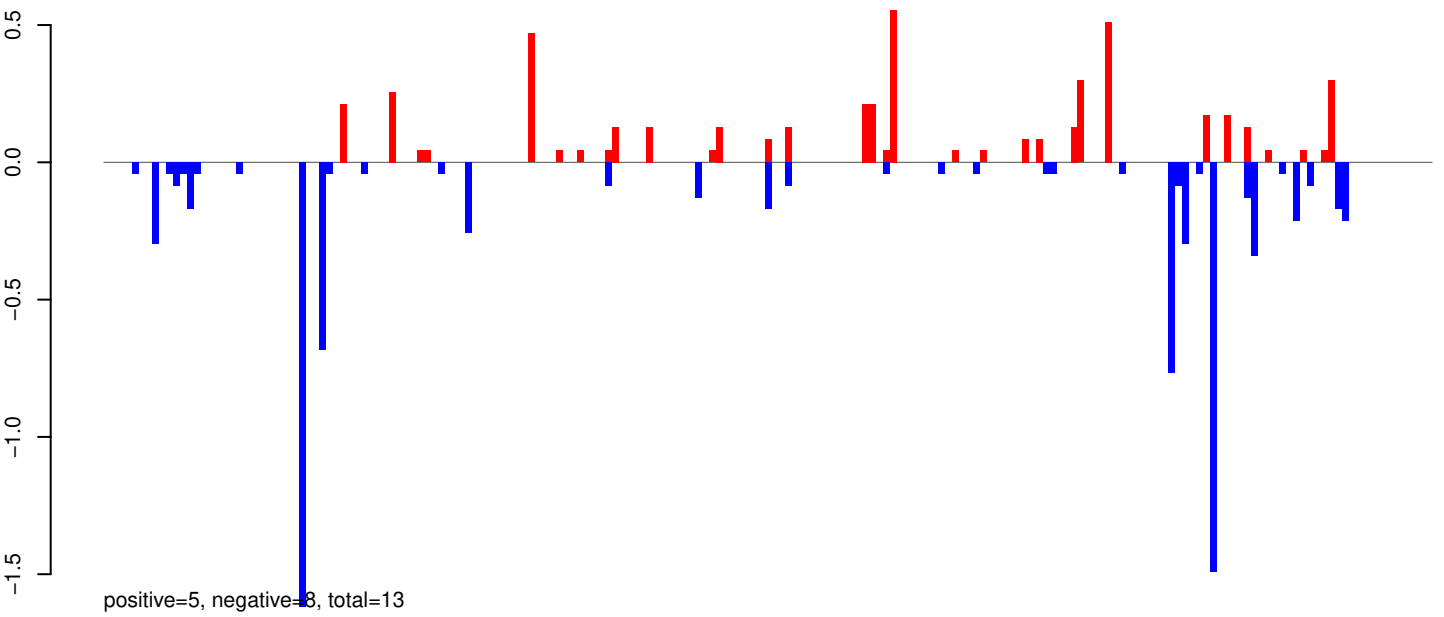

AeAeg_Whole_ZIKV_BM3_GP.rep

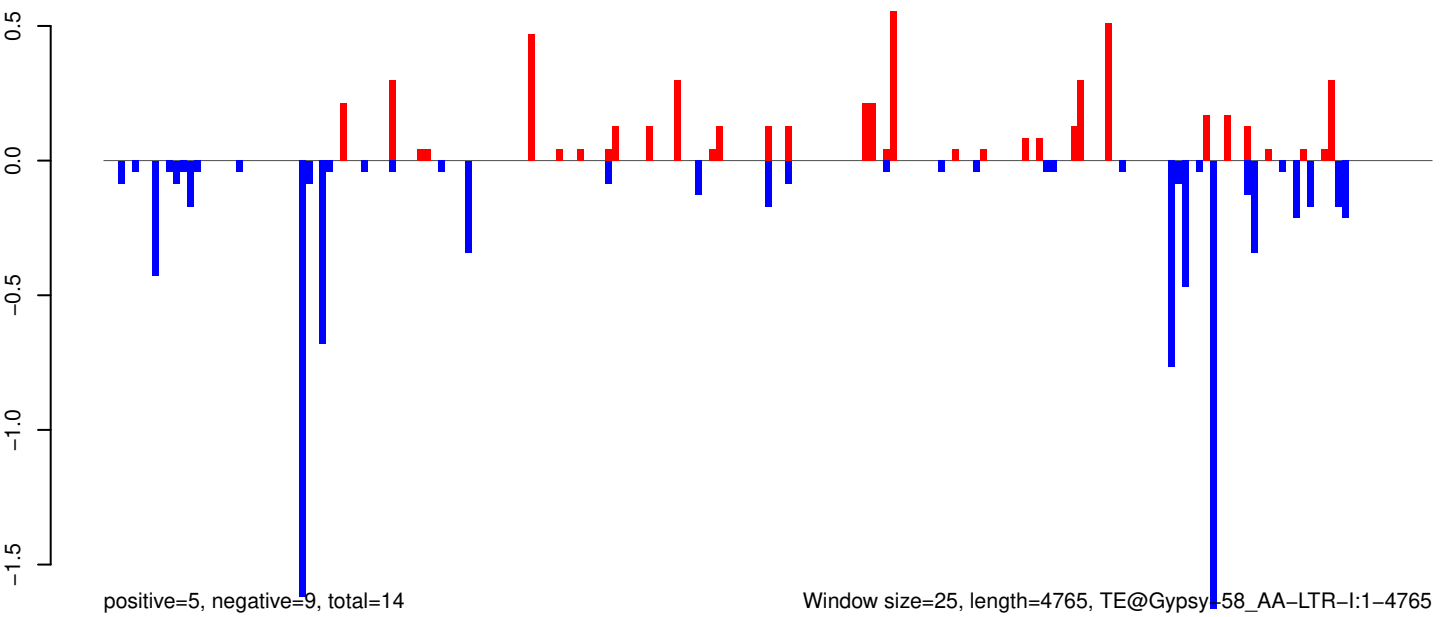

Window size=25, length=4765, TE@Gypsy-58_AA-LTR-I:1-4765

AeAeg_Whole_ZIKV_BM3_GP.18_23.rep

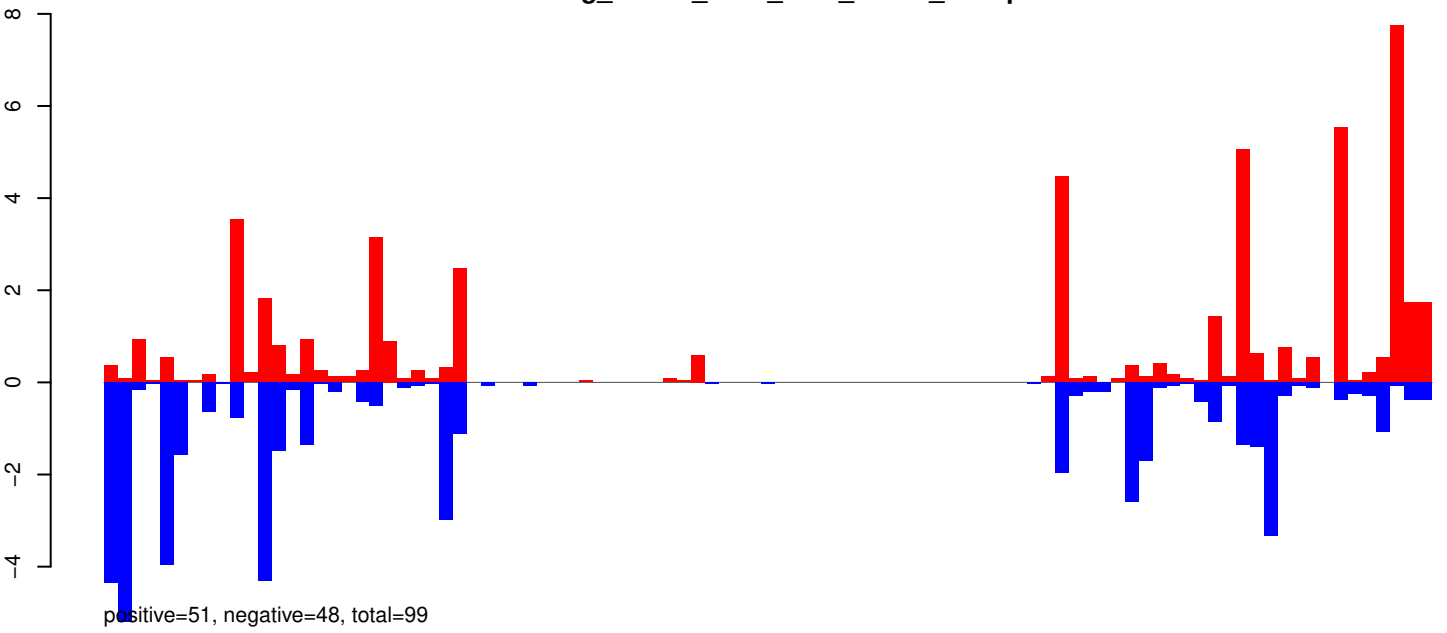

AeAeg_Whole_ZIKV_BM3_GP.24_35.rep

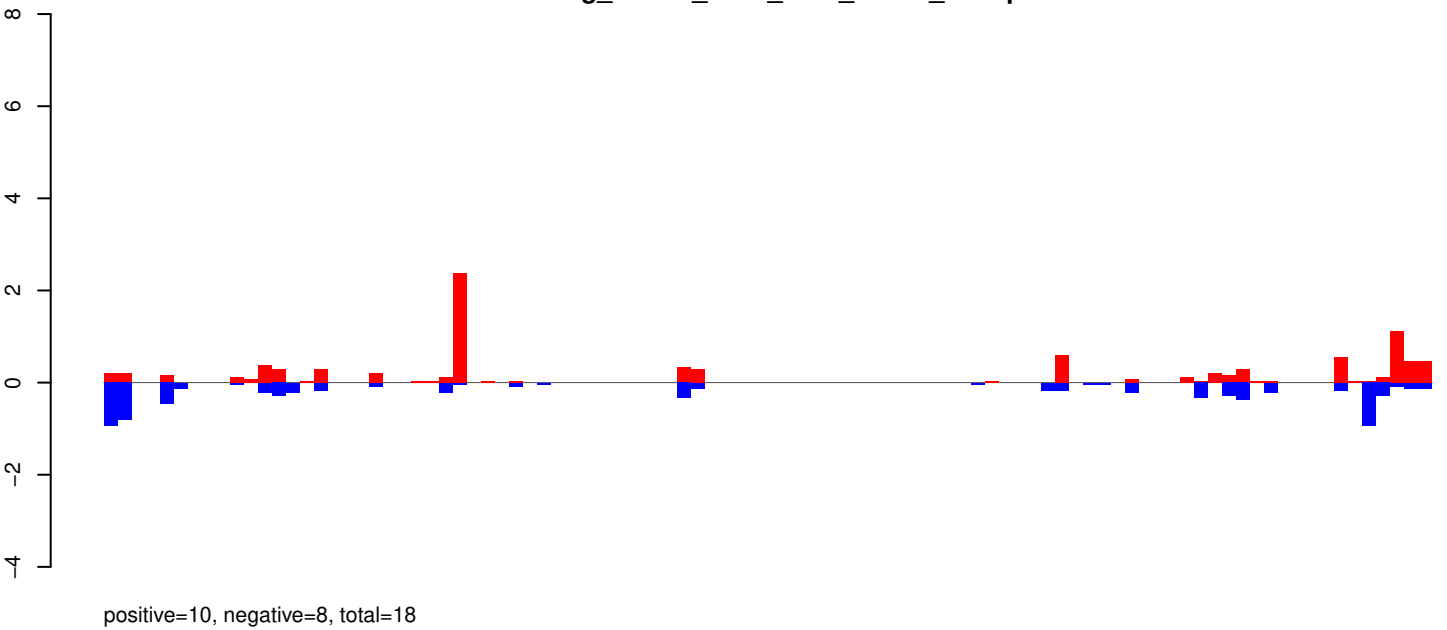

AeAeg_Whole_ZIKV_BM3_GP.rep

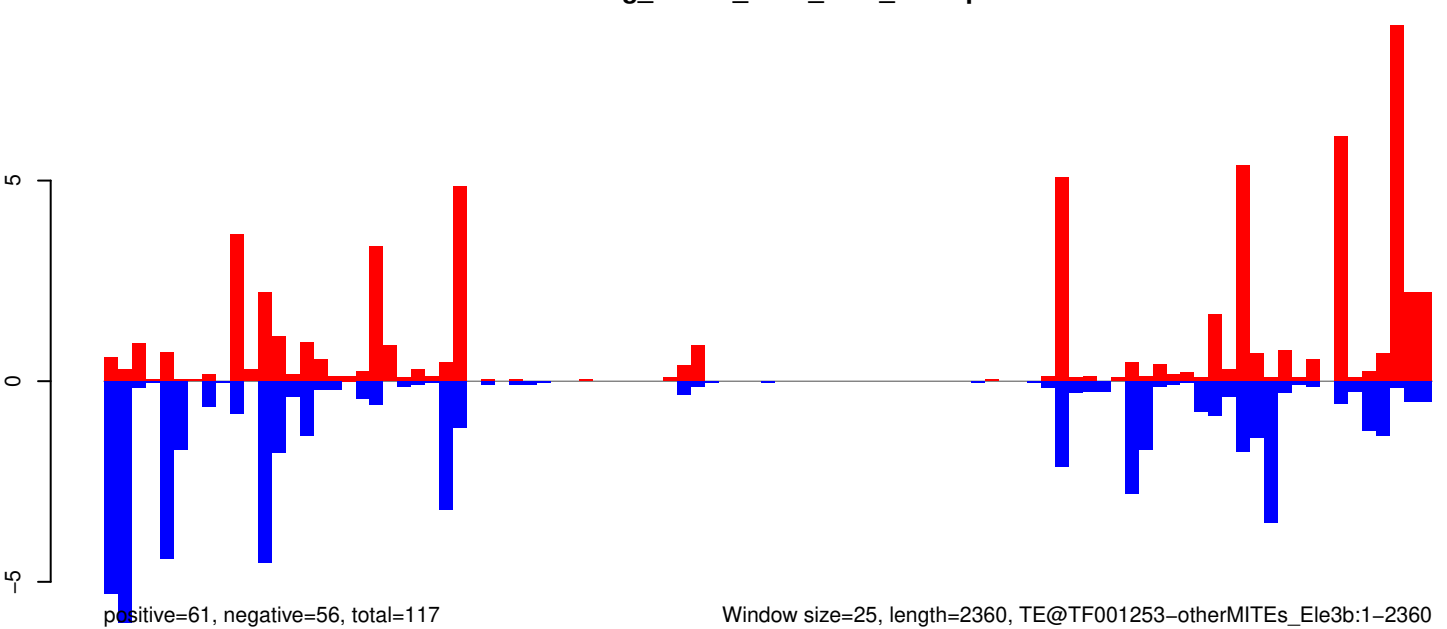

Window size=25, length=2360, TE@TF001253-otherMITEs_Ele3b:1-2360

AeAeg_Whole_ZIKV_BM3_GP.18_23.rep

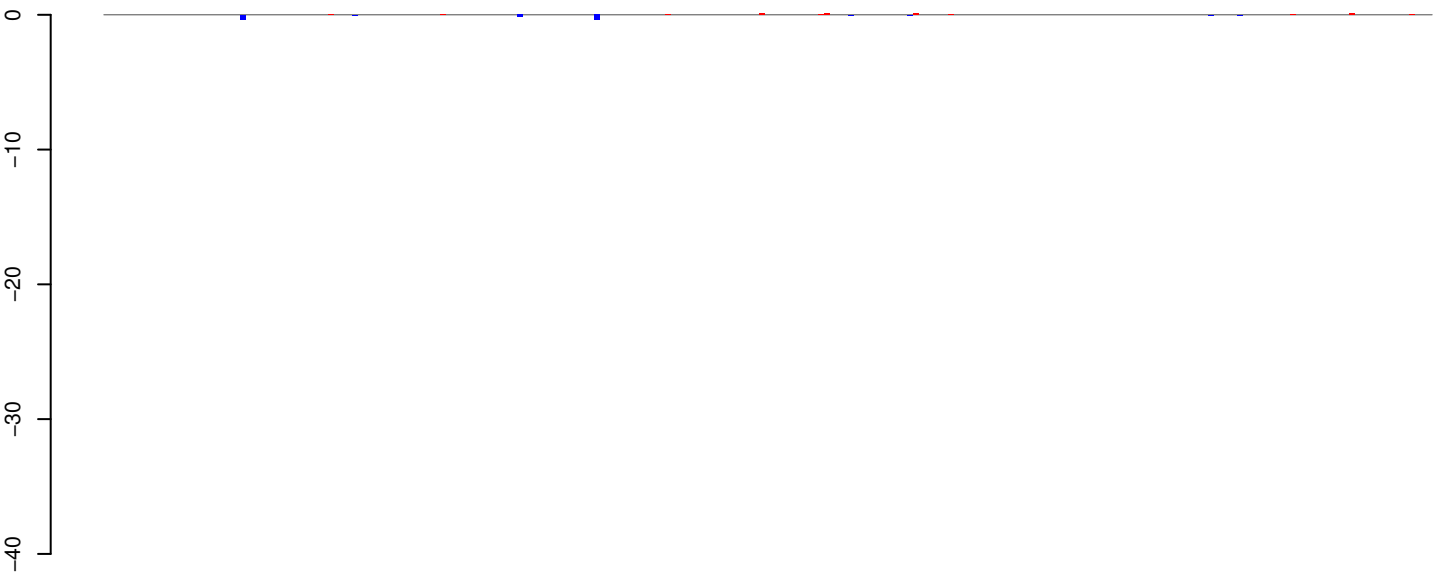

positive=1, negative=1, total=2

AeAeg_Whole_ZIKV_BM3_GP.24_35.rep

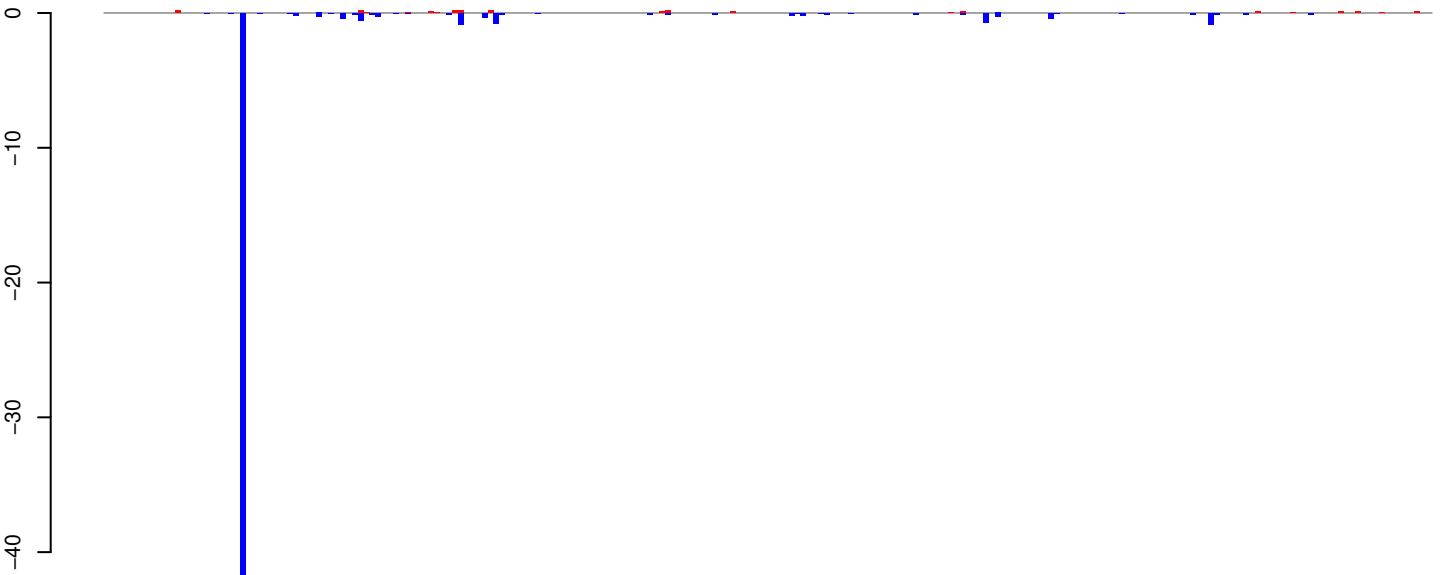

positive=2, negative=52, total=54

AeAeg_Whole_ZIKV_BM3_GP.rep

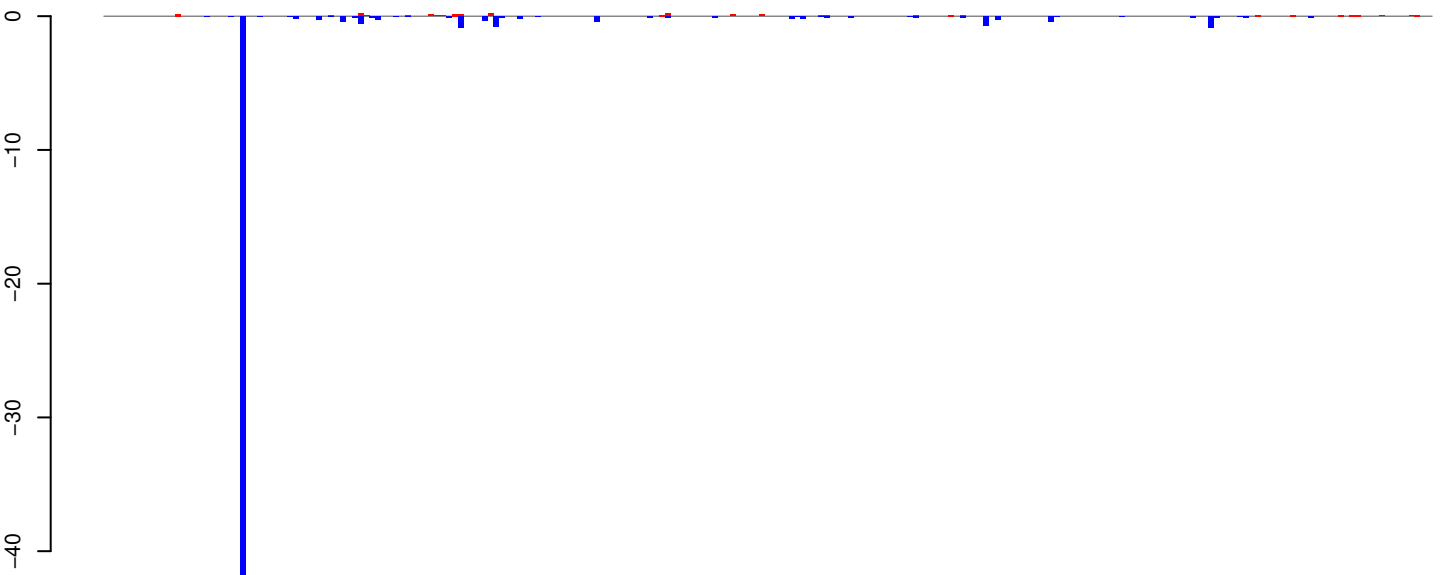

positive=3, negative=53, total=56

Window size=25, length=5624, TE@TF000208-I_ele23:1-5624

AeAeg_Whole_ZIKV_BM3_GP.18_23.rep

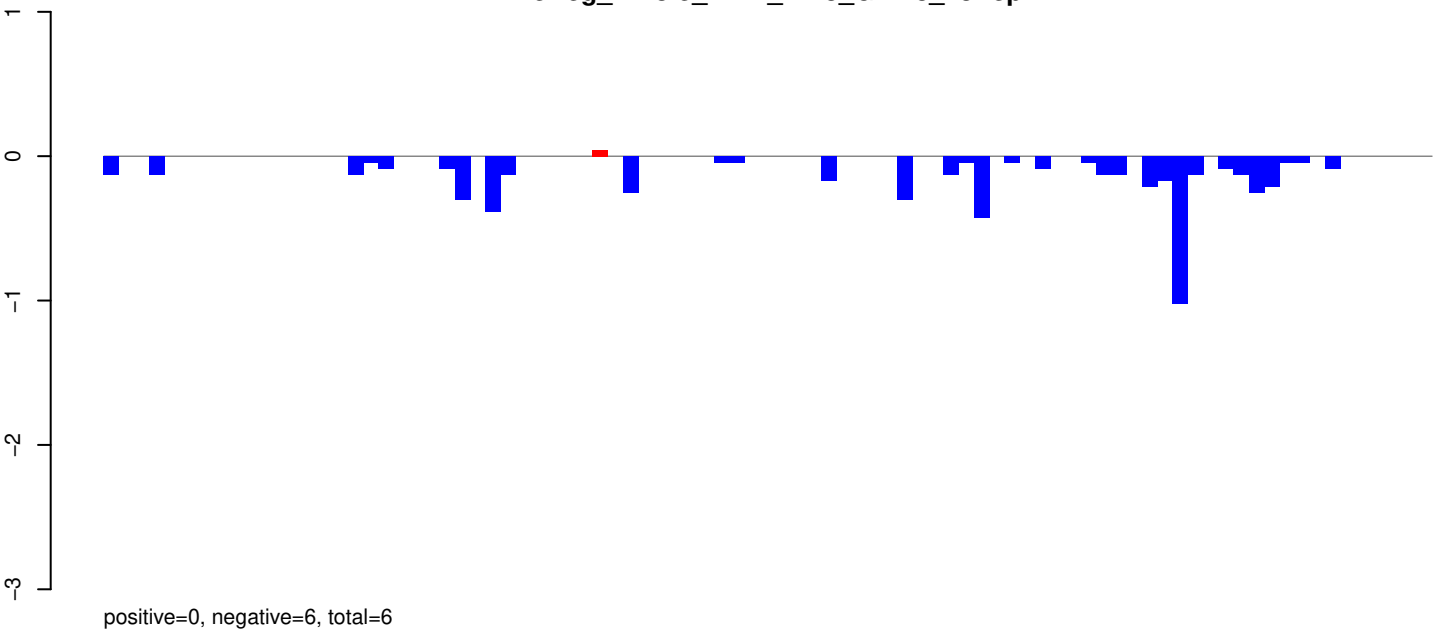

AeAeg_Whole_ZIKV_BM3_GP.24_35.rep

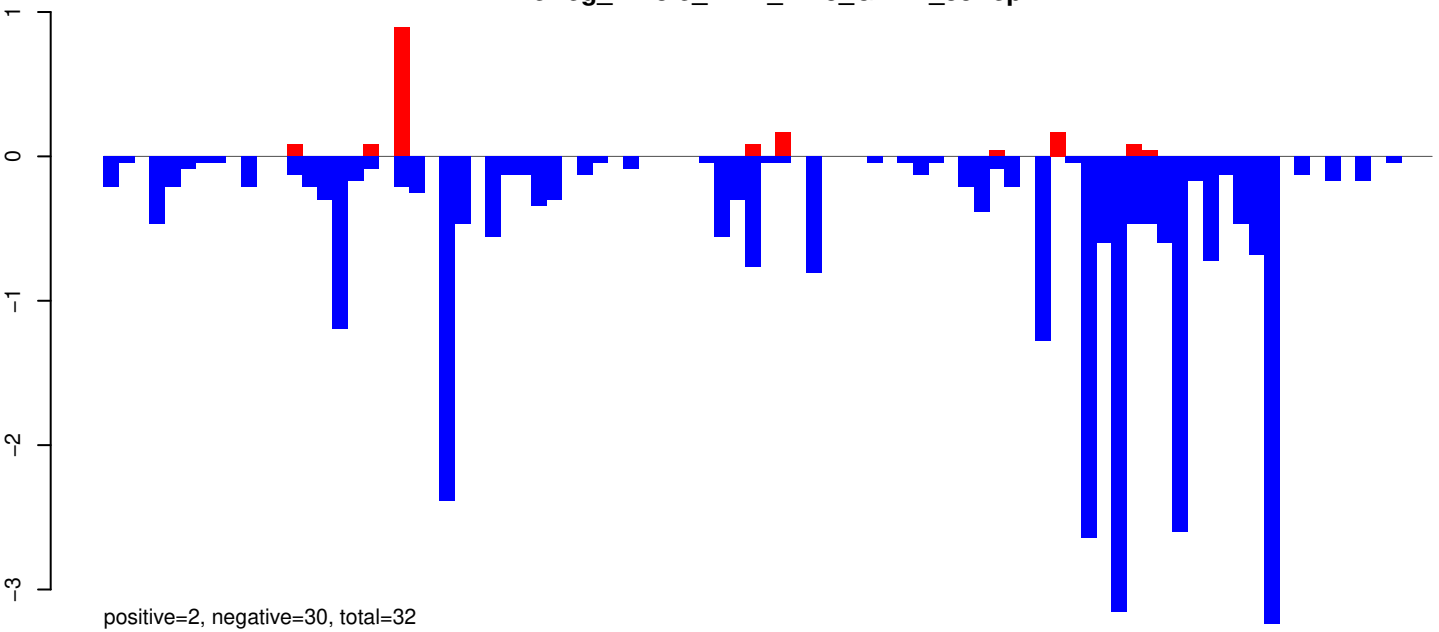

AeAeg_Whole_ZIKV_BM3_GP.rep

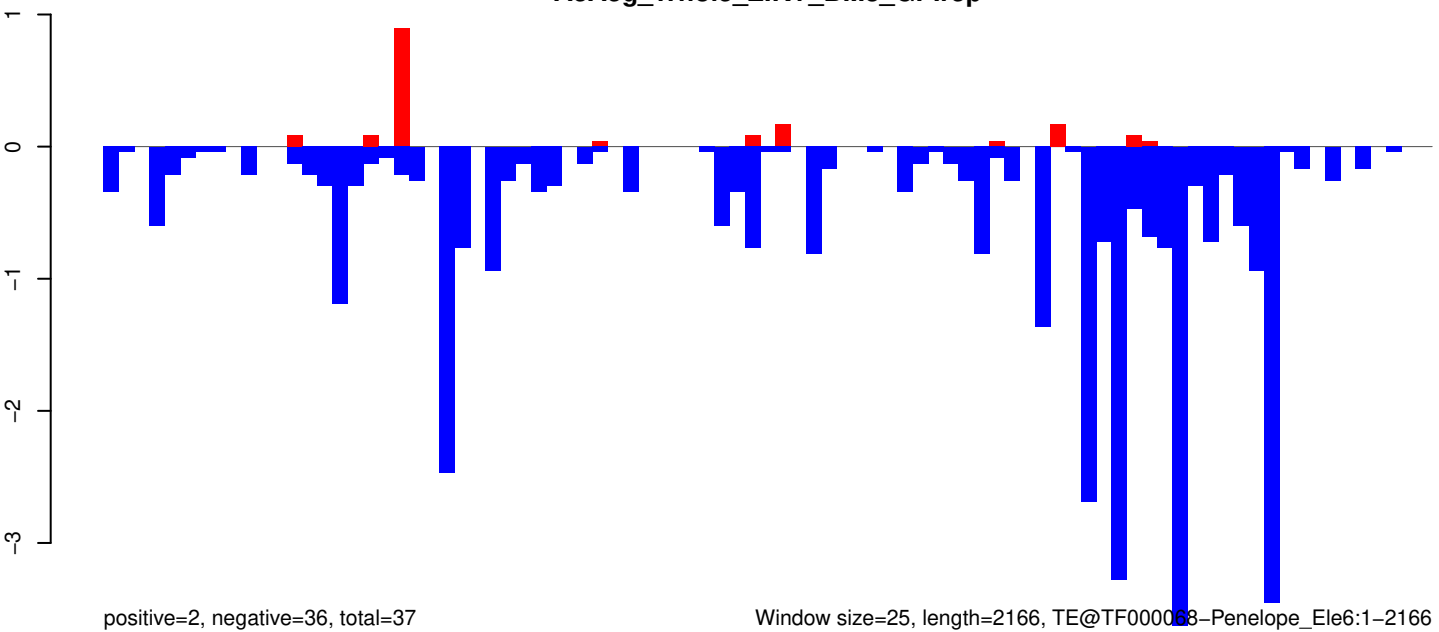

Window size=25, length=2166, TE@TF000068-Penelope_Ele6:1-2166

AeAeg_Whole_ZIKV_BM3_GP.18_23.rep

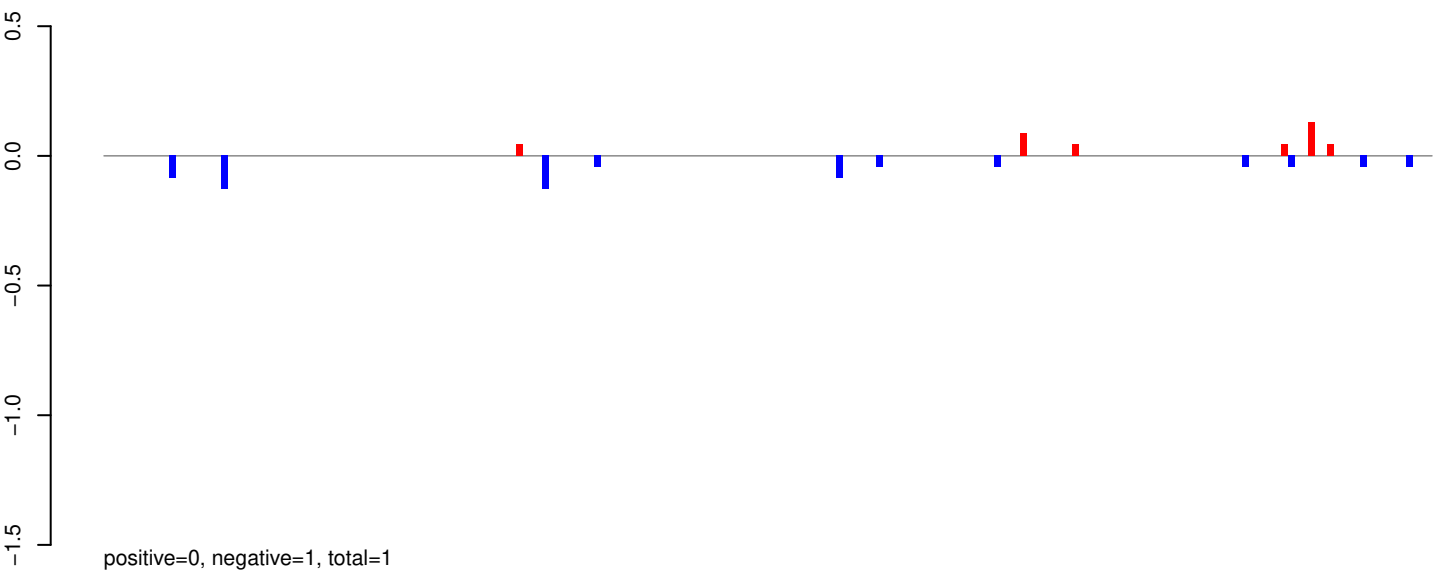

AeAeg_Whole_ZIKV_BM3_GP.24_35.rep

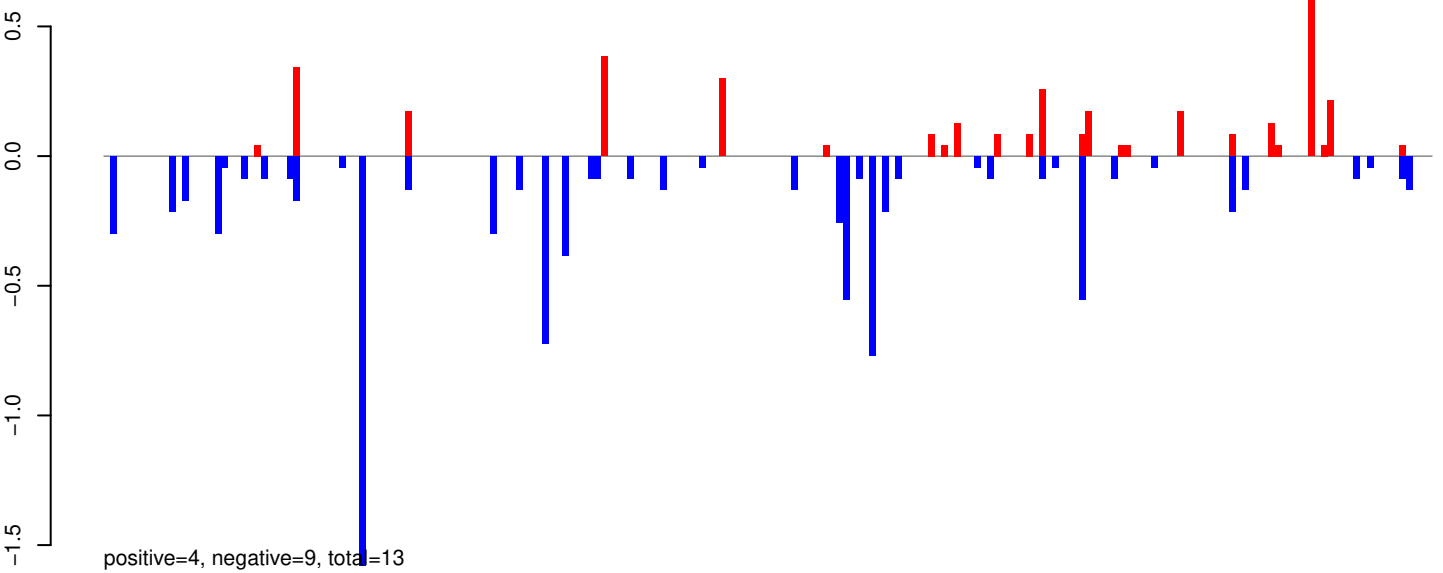

AeAeg_Whole_ZIKV_BM3_GP.rep

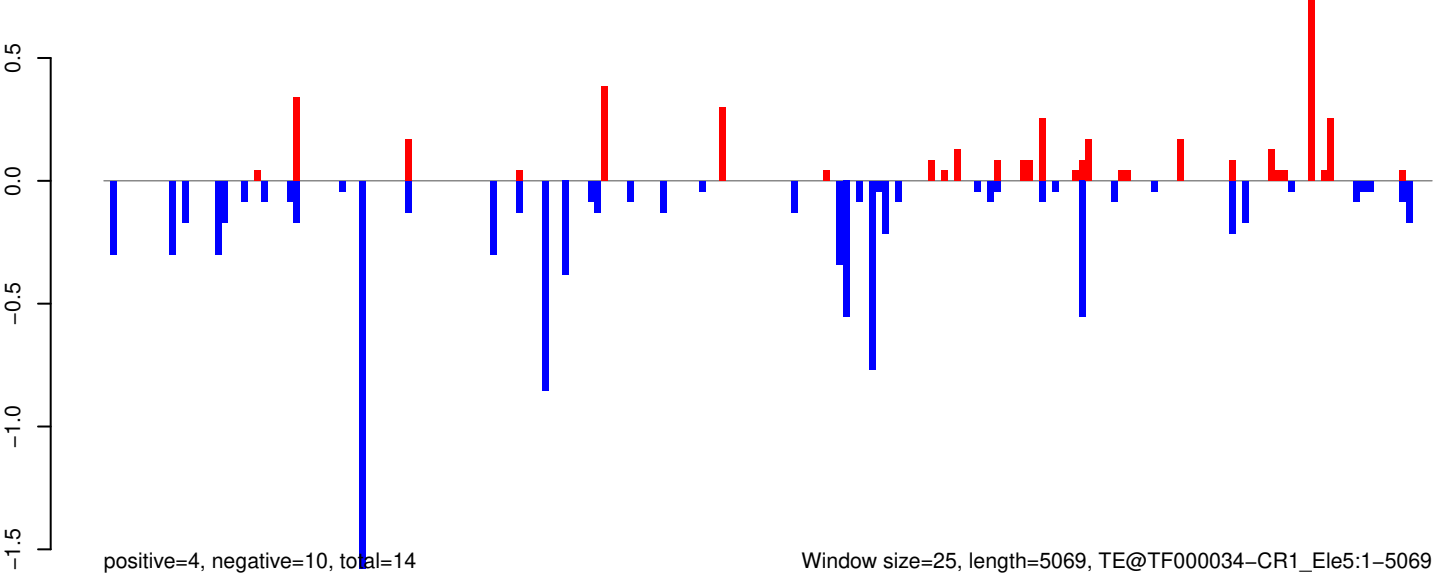

Window size=25, length=5069, TE@TF000034-CR1_Ele5:1-5069

AeAeg_Whole_ZIKV_BM3_GP.18_23.rep



AeAeg_Whole_ZIKV_BM3_GP.24_35.rep



AeAeg_Whole_ZIKV_BM3_GP.rep



AeAeg_Whole_ZIKV_BM3_GP.18_23.rep

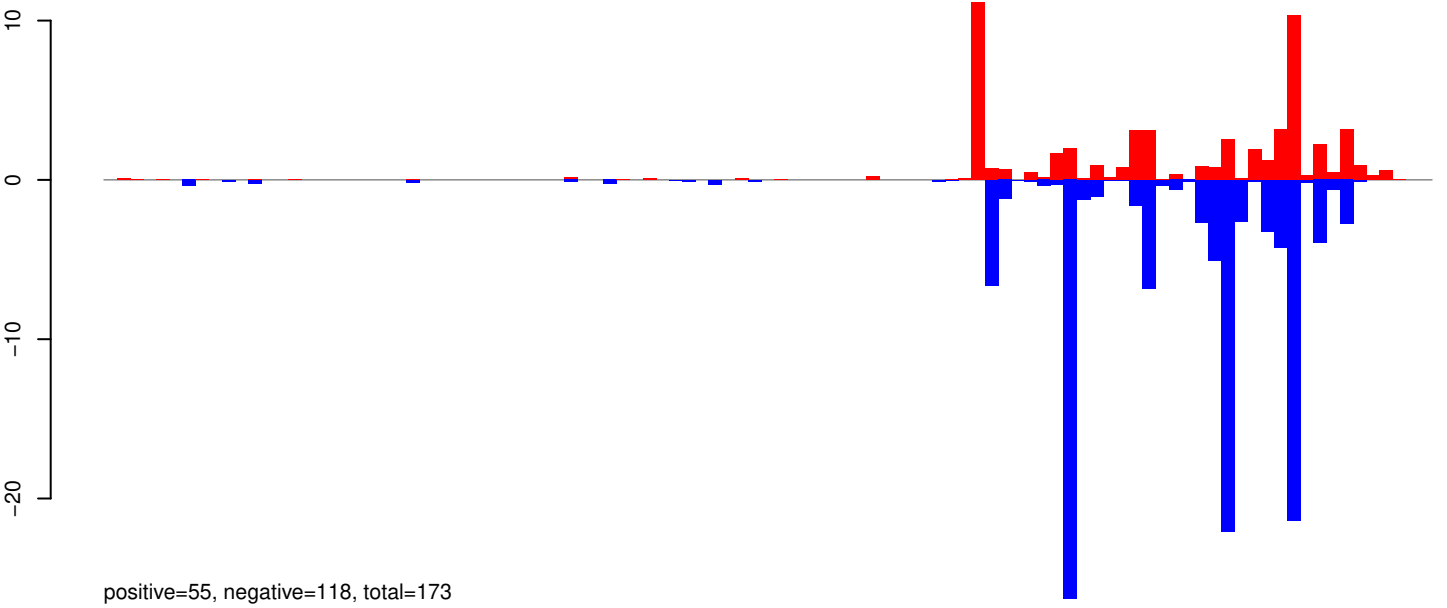

AeAeg_Whole_ZIKV_BM3_GP.24_35.rep

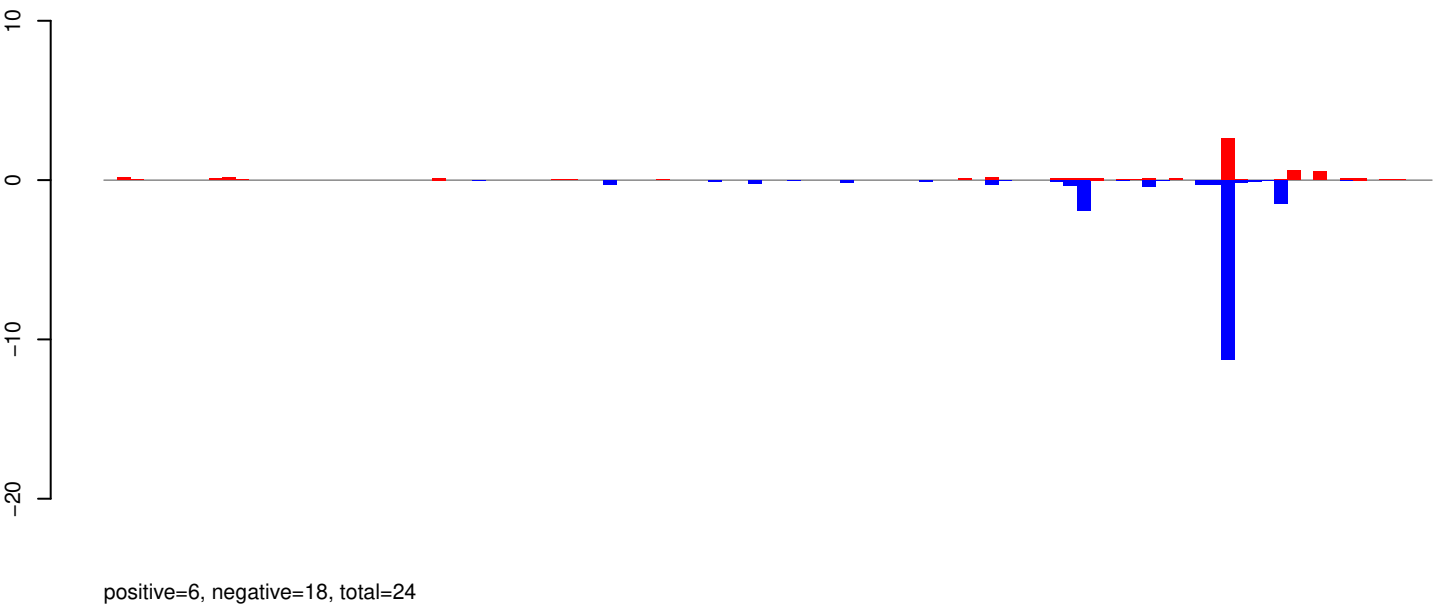

AeAeg_Whole_ZIKV_BM3_GP.rep

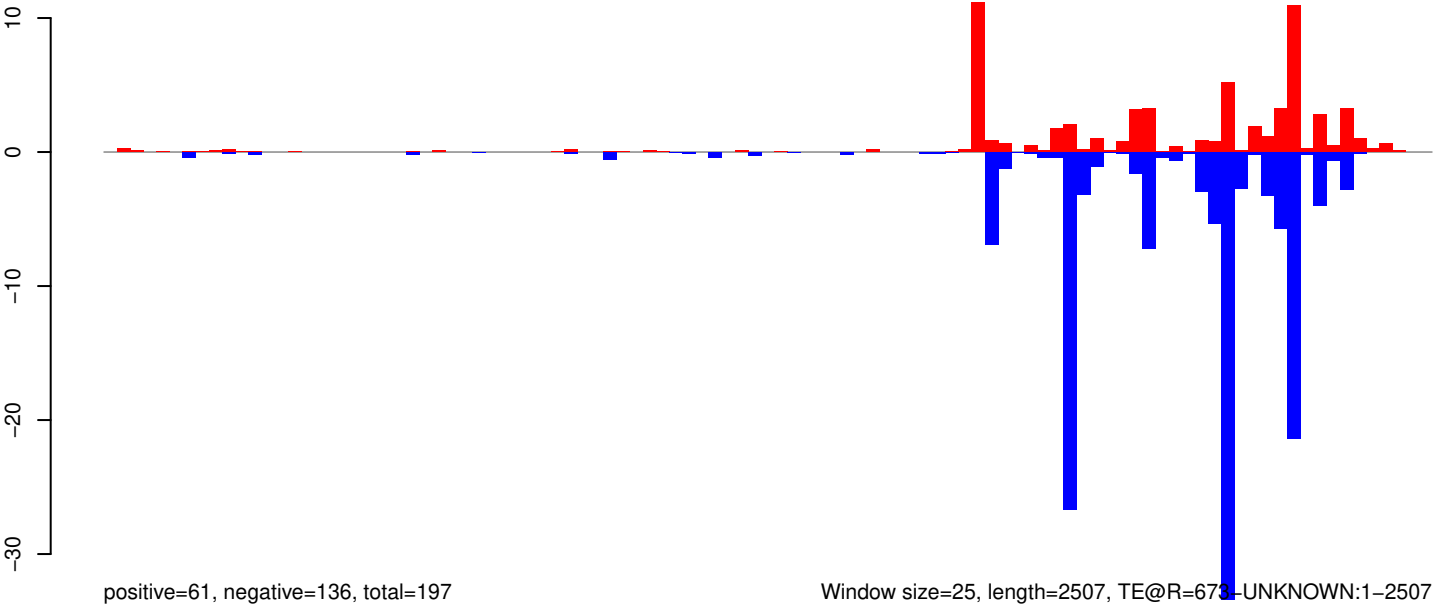

AeAeg_Whole_ZIKV_BM3_GP.18_23.rep

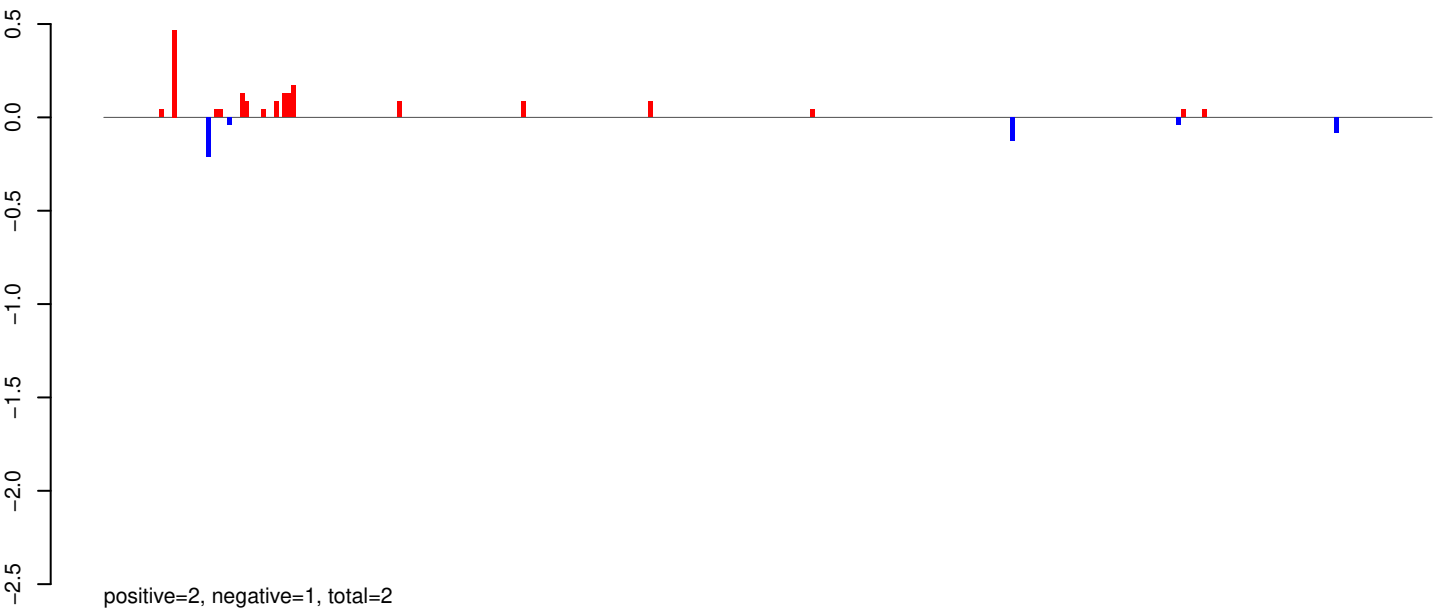

AeAeg_Whole_ZIKV_BM3_GP.24_35.rep

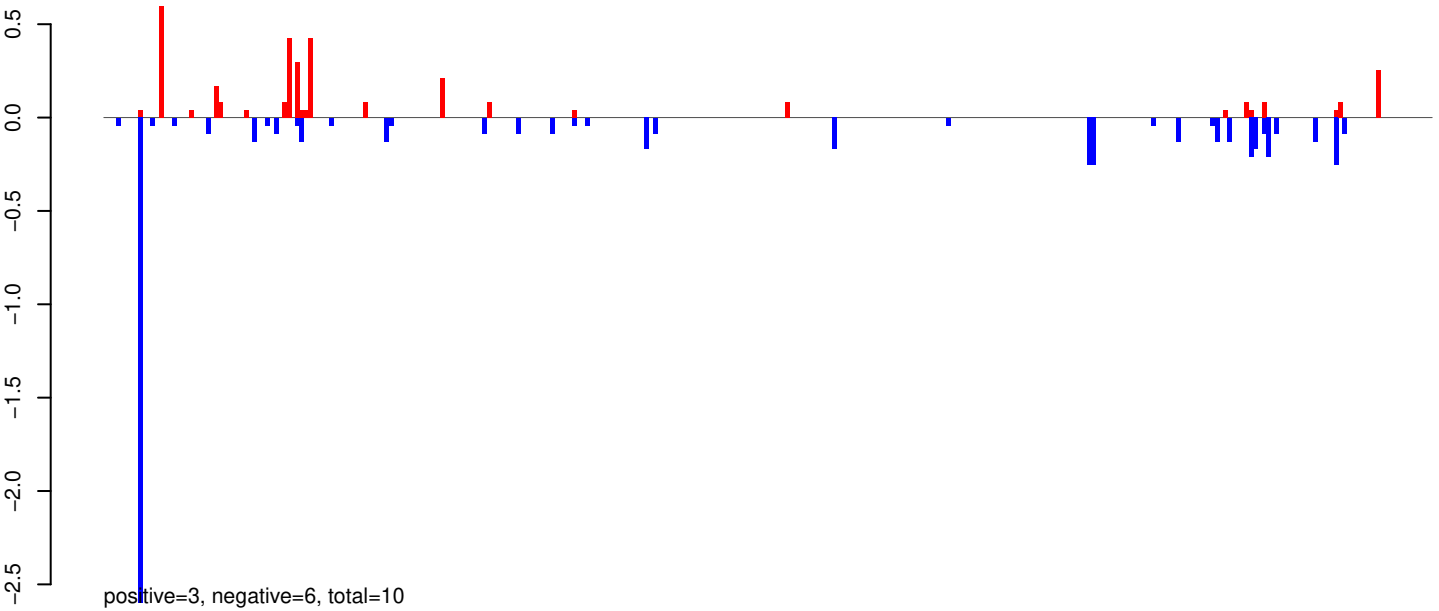

AeAeg_Whole_ZIKV_BM3_GP.rep

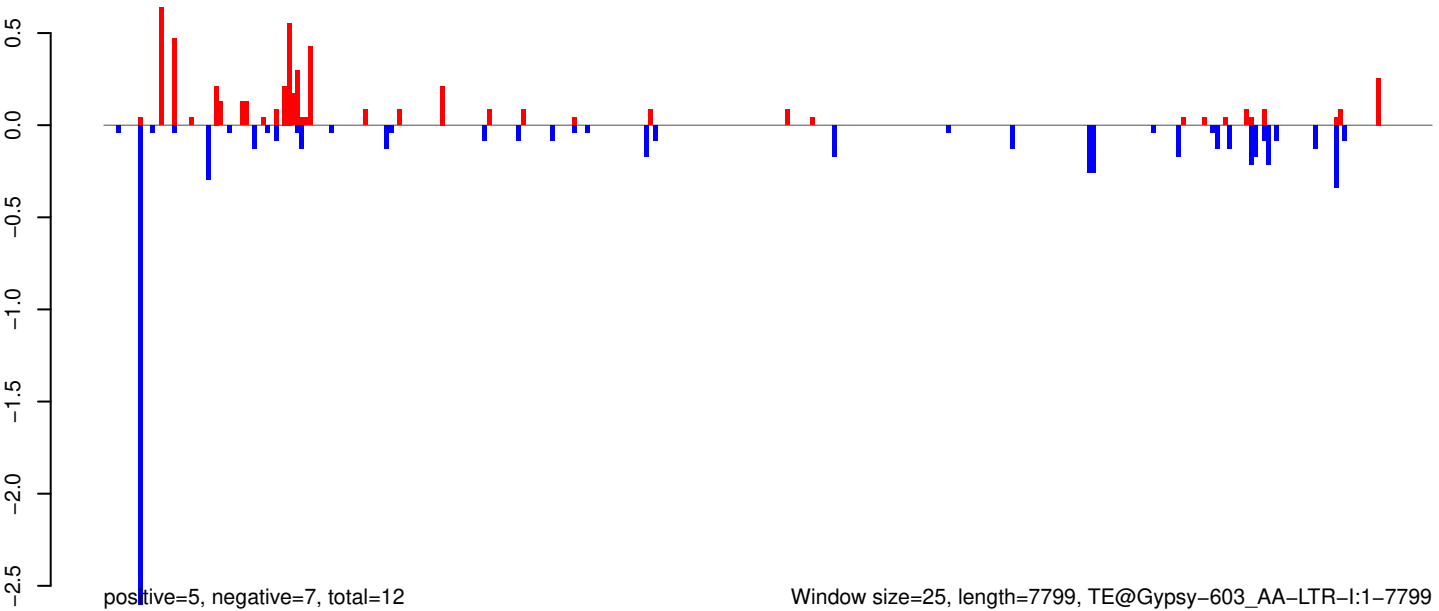

Window size=25, length=7799, TE@Gypsy-603_AA-LTR-I:1-7799

0 2000 4000 6000 8000

AeAeg_Whole_ZIKV_BM3_GP.18_23.rep

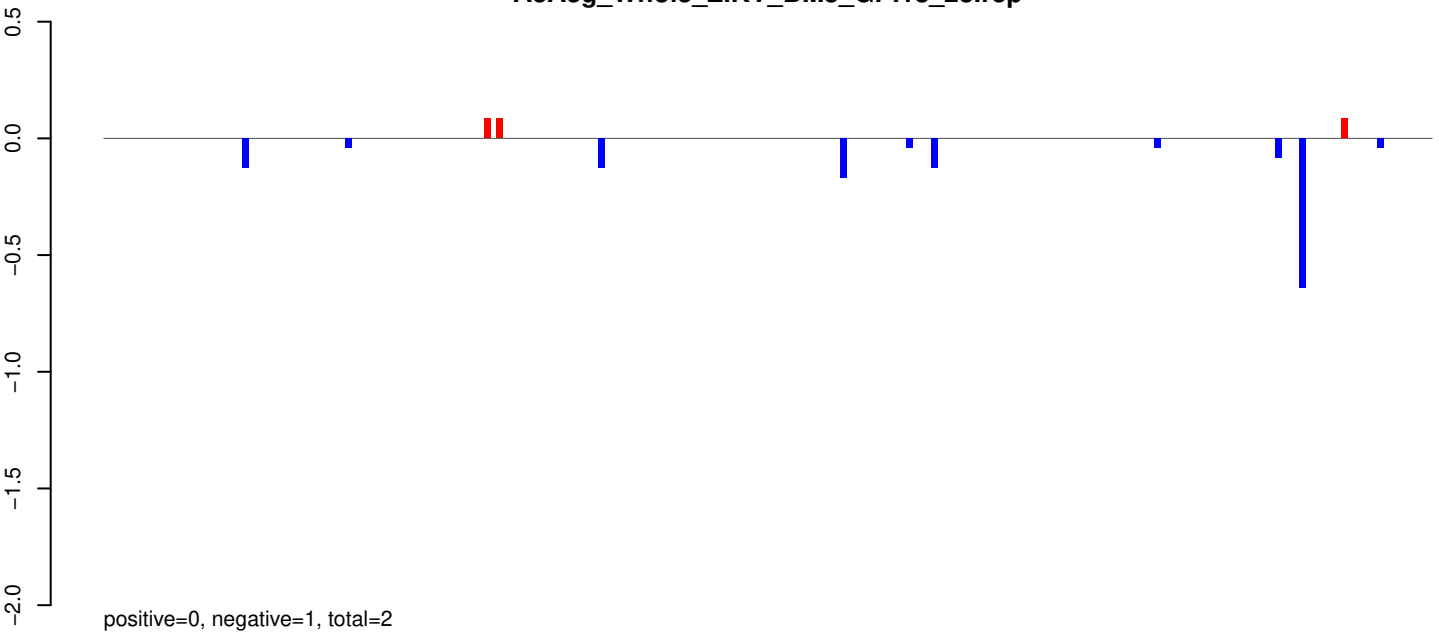

AeAeg_Whole_ZIKV_BM3_GP.24_35.rep

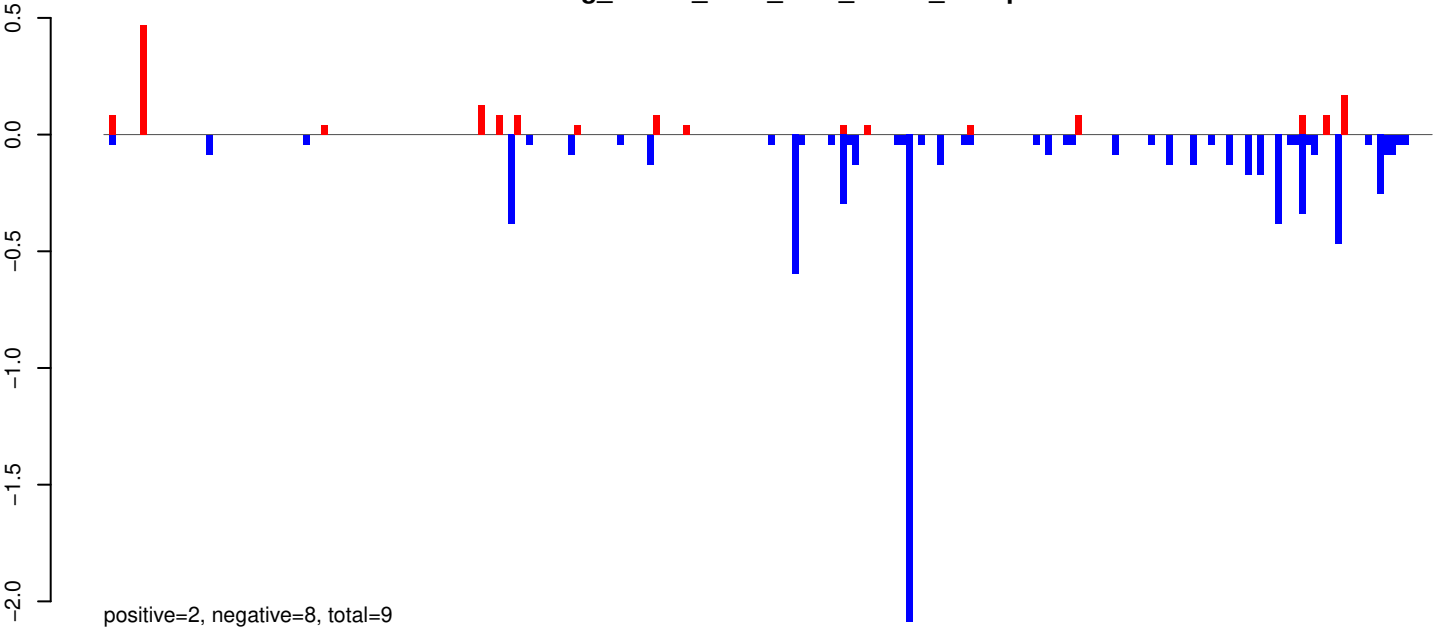

AeAeg_Whole_ZIKV_BM3_GP.rep

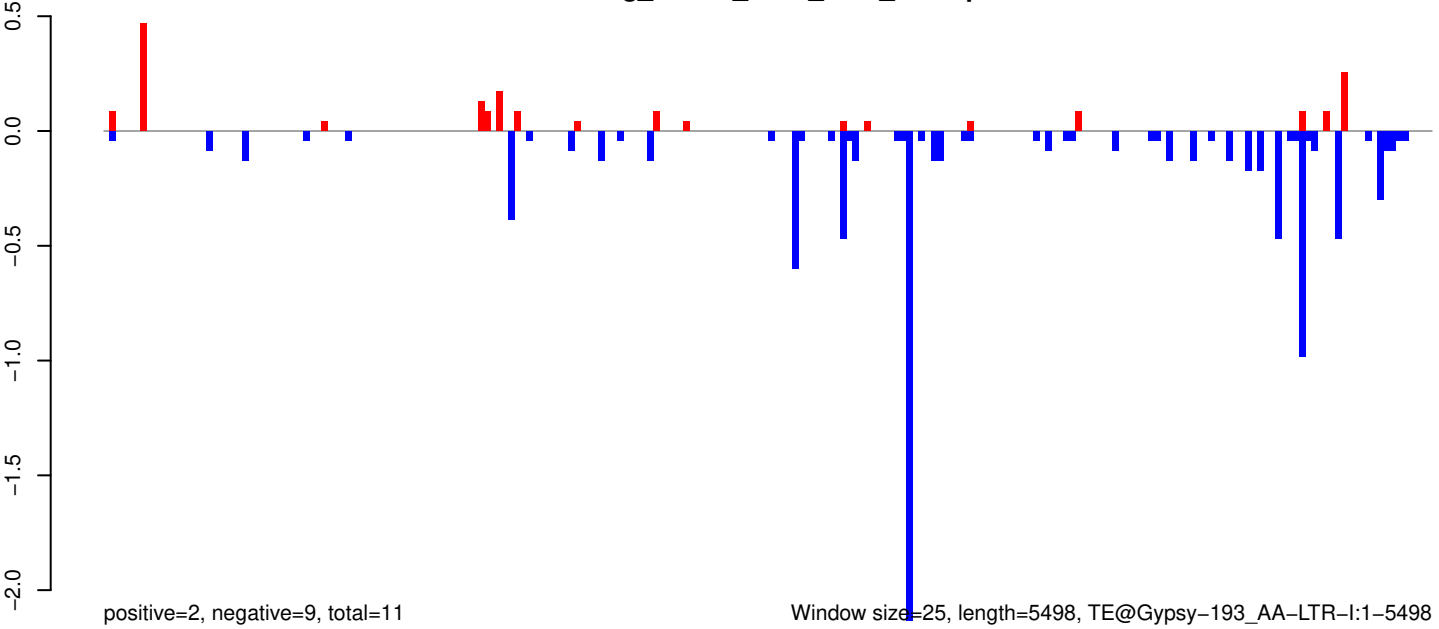

Window size=25, length=5498, TE@Gypsy-193_AA-LTR-I:1-5498

AeAeg_Whole_ZIKV_BM3_GP.18_23.rep

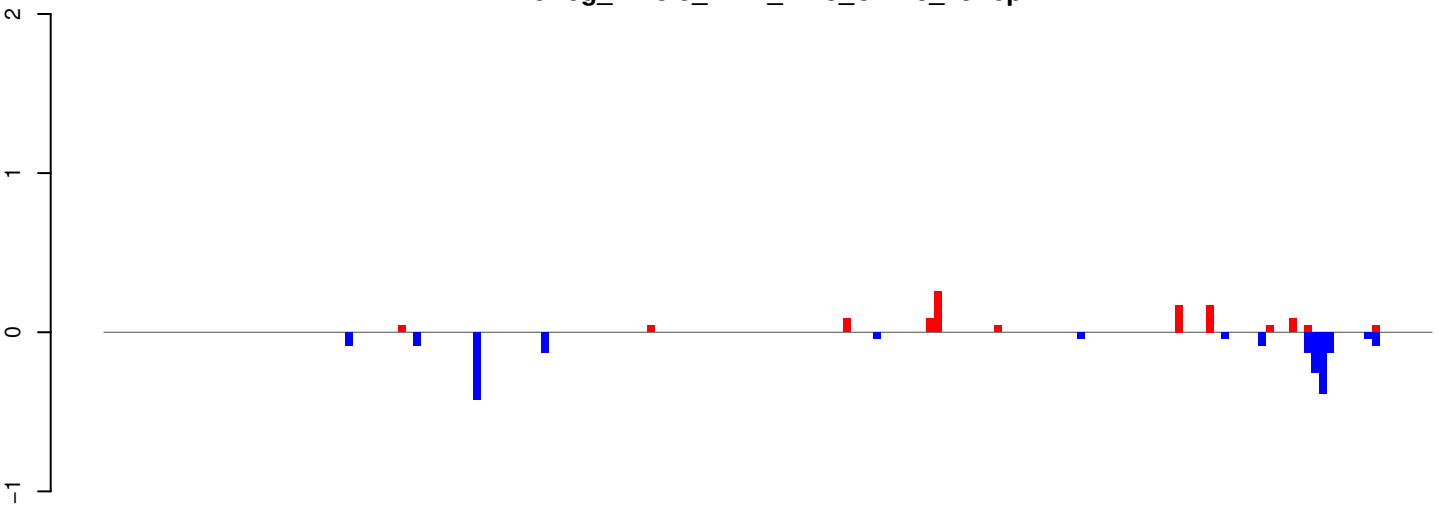

AeAeg_Whole_ZIKV_BM3_GP.24_35.rep

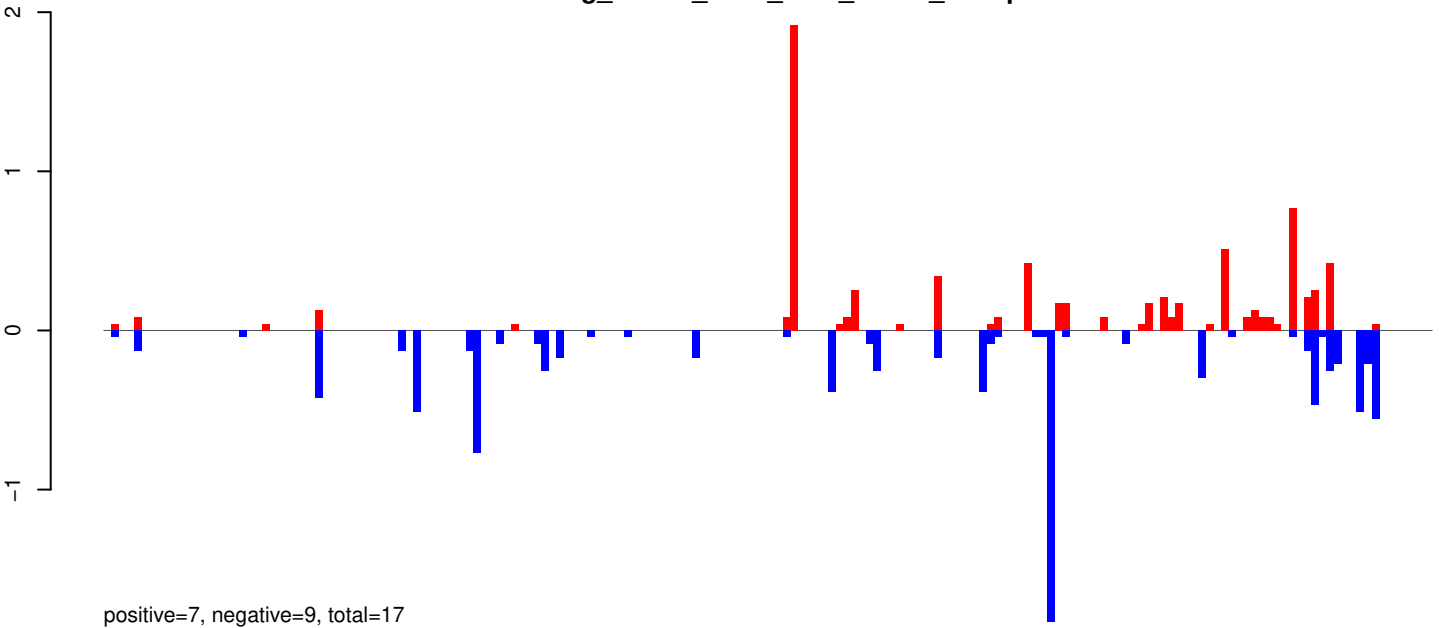

AeAeg_Whole_ZIKV_BM3_GP.rep

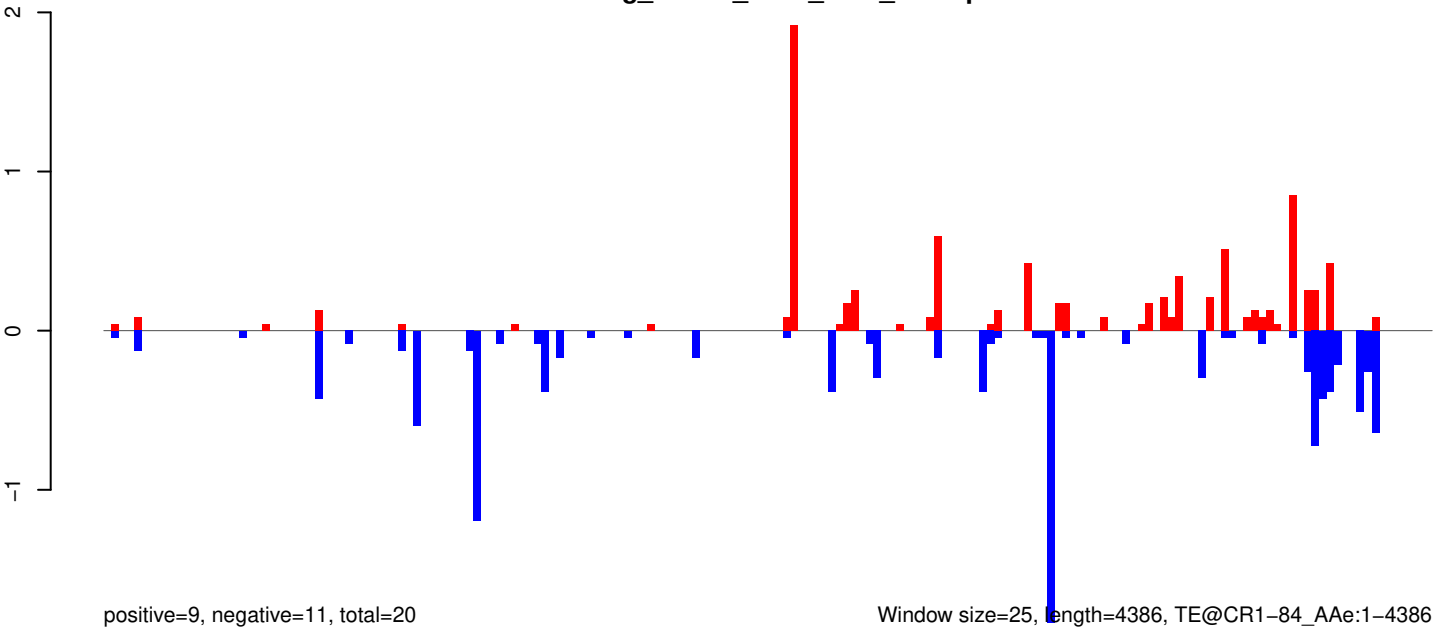

Window size=25, length=4386, TE@CR1-84_AAe:1-4386

AeAeg_Whole_ZIKV_BM3_GP.18_23.rep

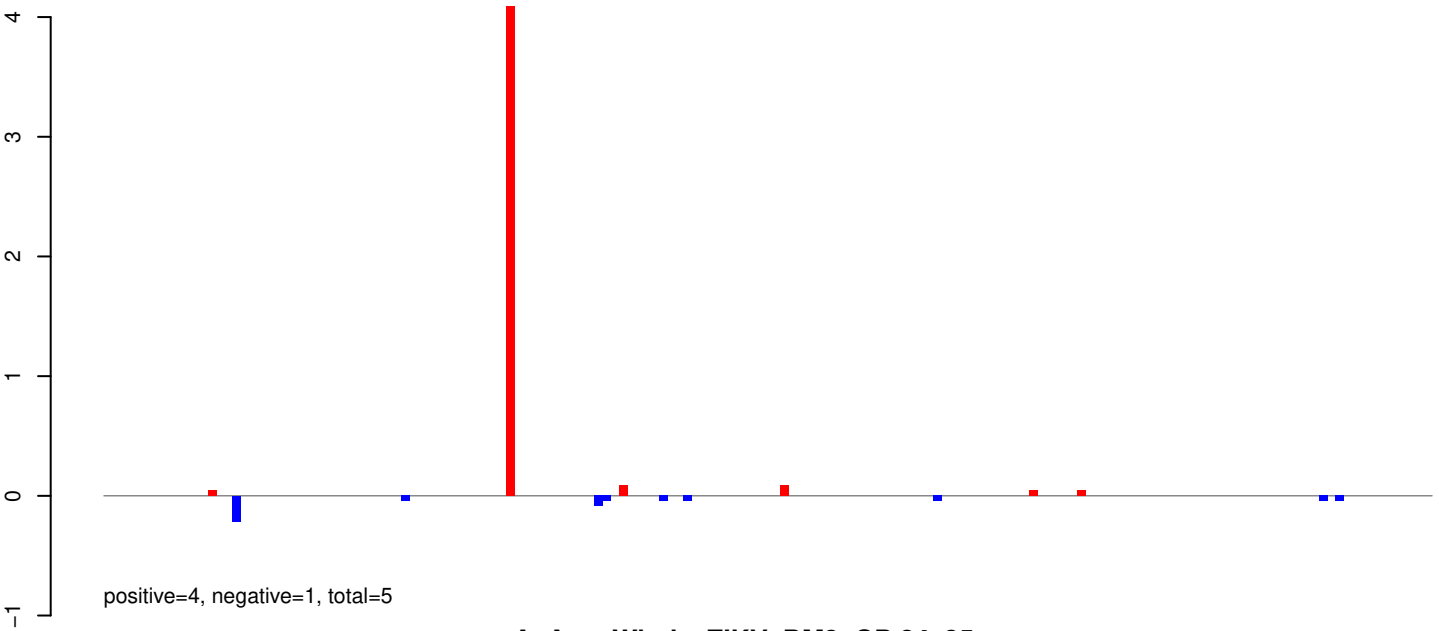

AeAeg_Whole_ZIKV_BM3_GP.24_35.rep

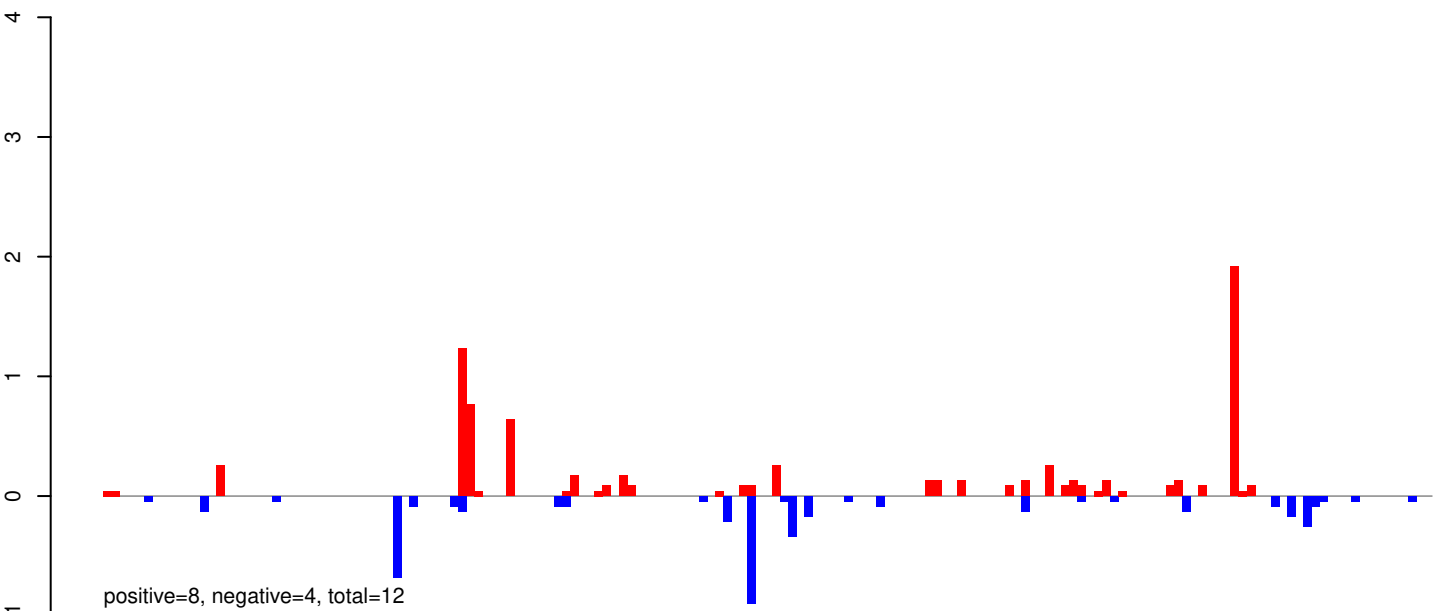

AeAeg_Whole_ZIKV_BM3_GP.rep

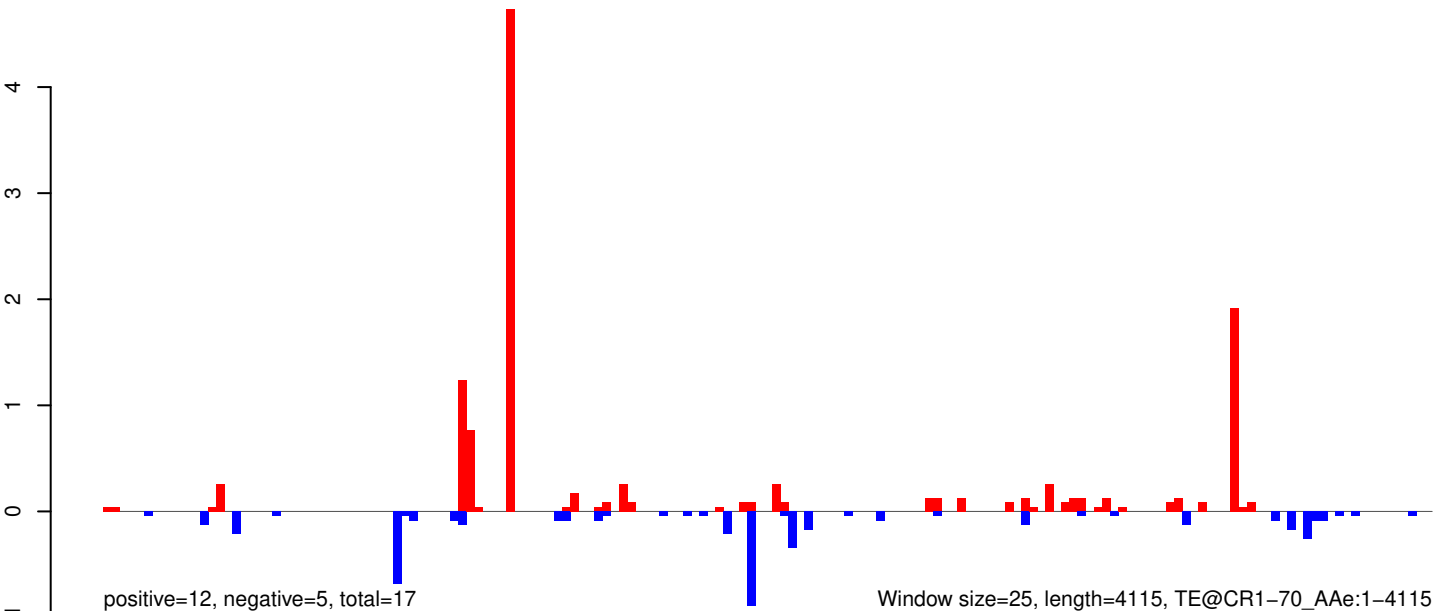

AeAeg_Whole_ZIKV_BM3_GP.18_23.rep

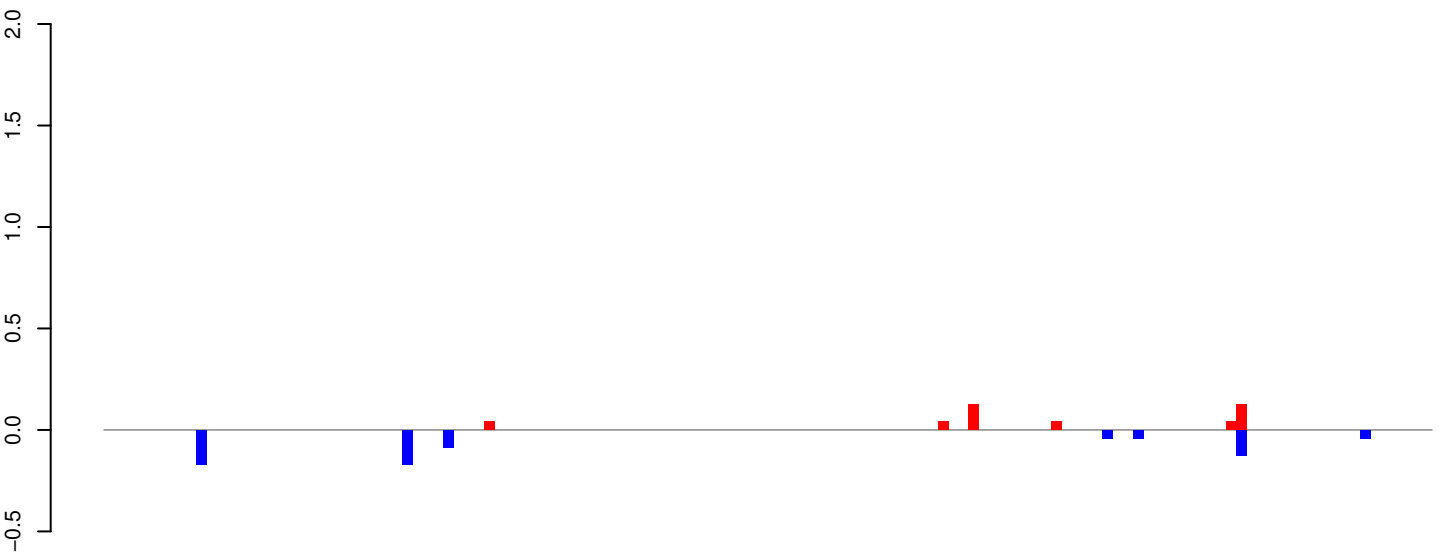

positive=0, negative=1, total=1

AeAeg_Whole_ZIKV_BM3_GP.24_35.rep

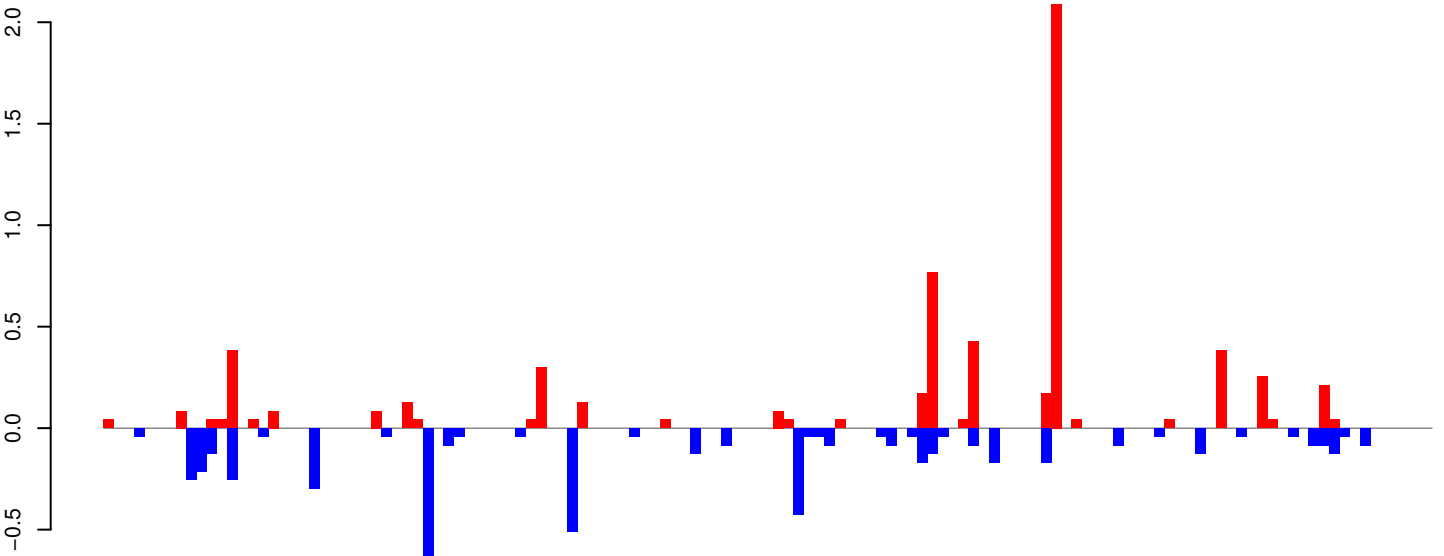

positive=6, negative=5, total=12

AeAeg_Whole_ZIKV_BM3_GP.rep

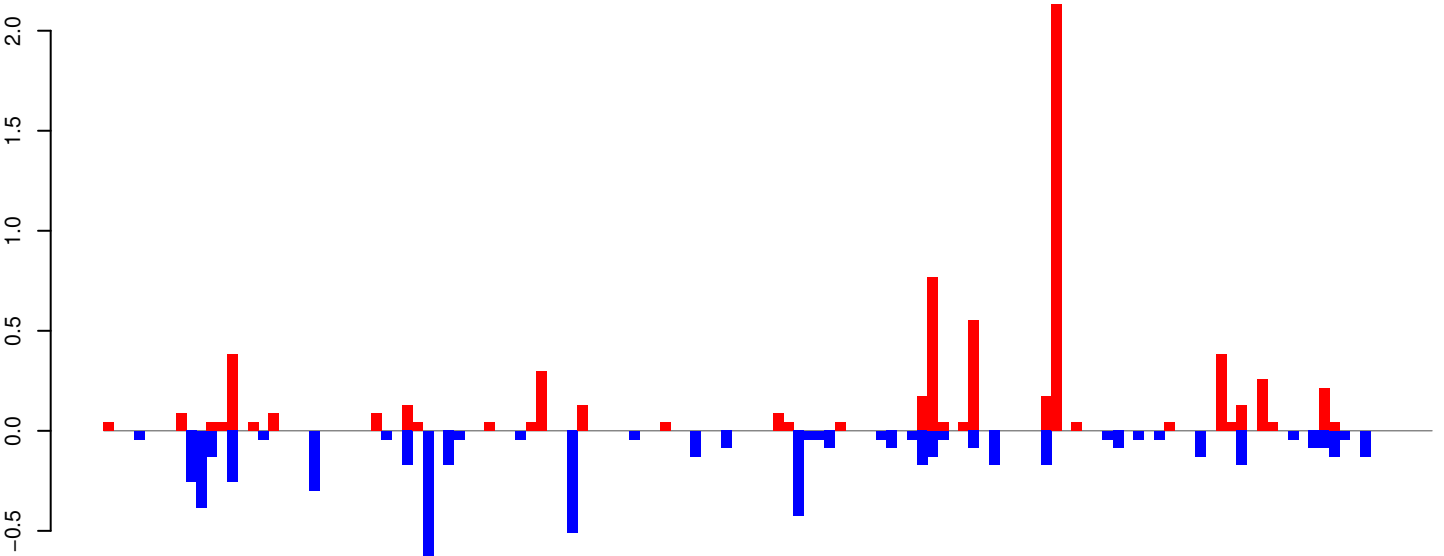

positive=7, negative=6, total=13

Window size=25, length=3202, TE@CR1-65_AAe:1-3202

AeAeg_Whole_ZIKV_BM3_GP.18_23.rep

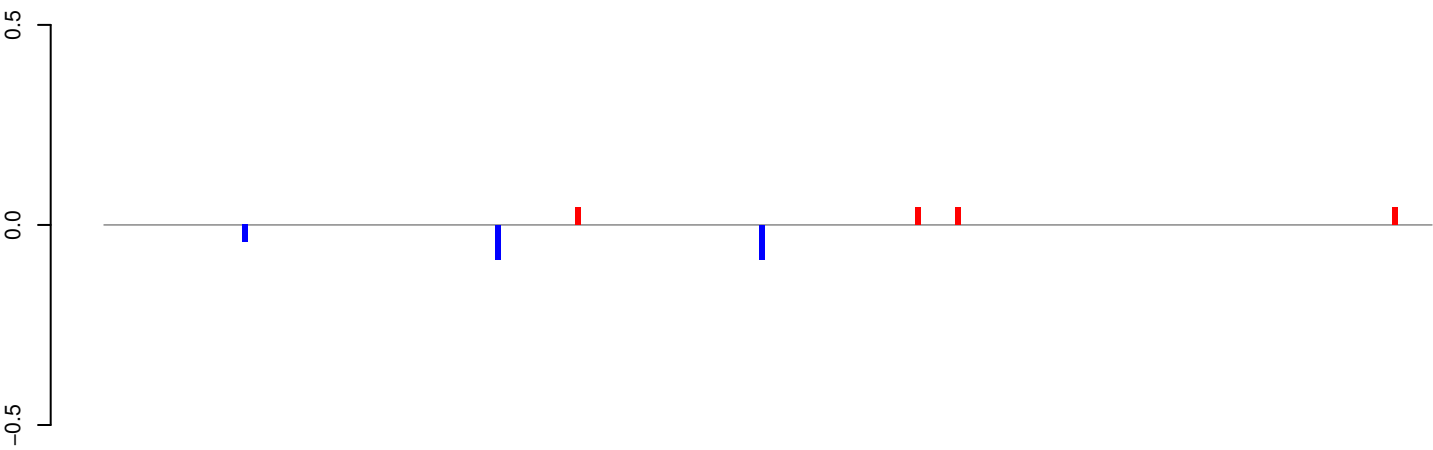

AeAeg_Whole_ZIKV_BM3_GP.24_35.rep

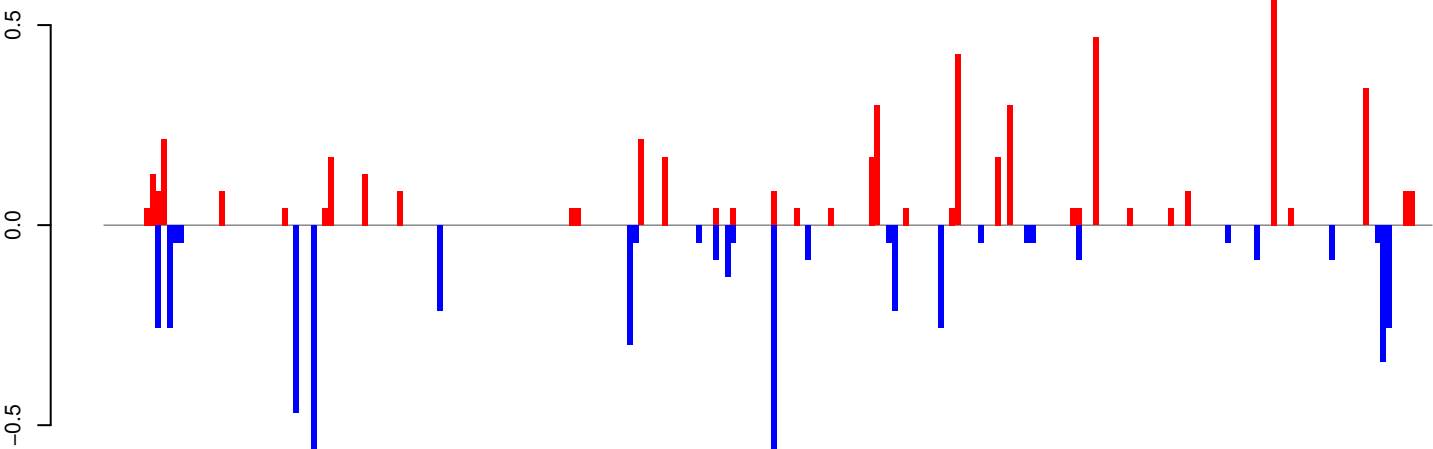

AeAeg_Whole_ZIKV_BM3_GP.rep

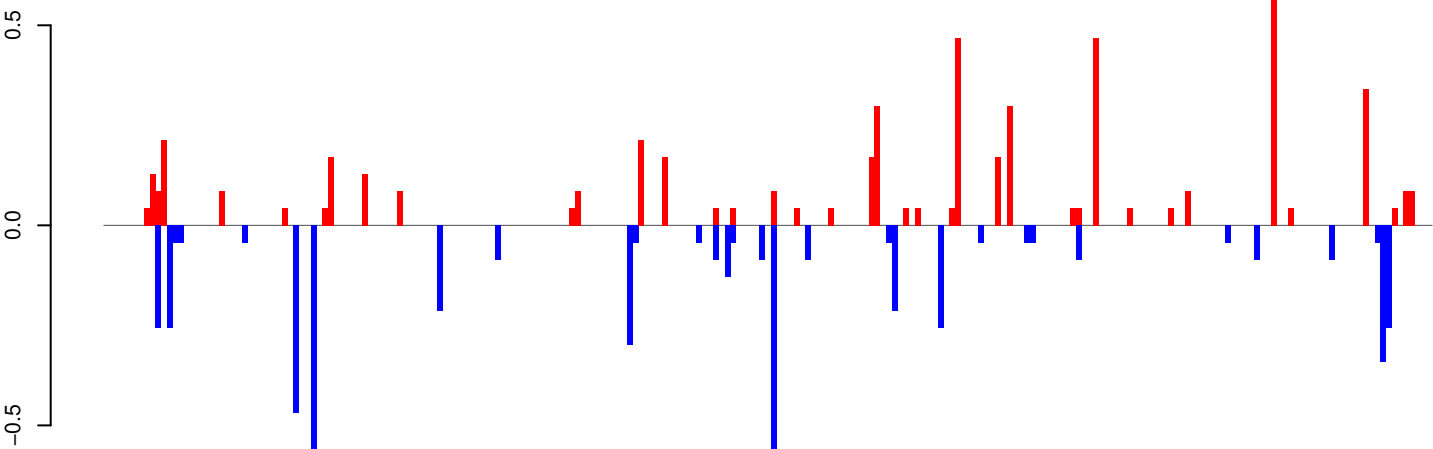

AeAeg_Whole_ZIKV_BM3_GP.18_23.rep

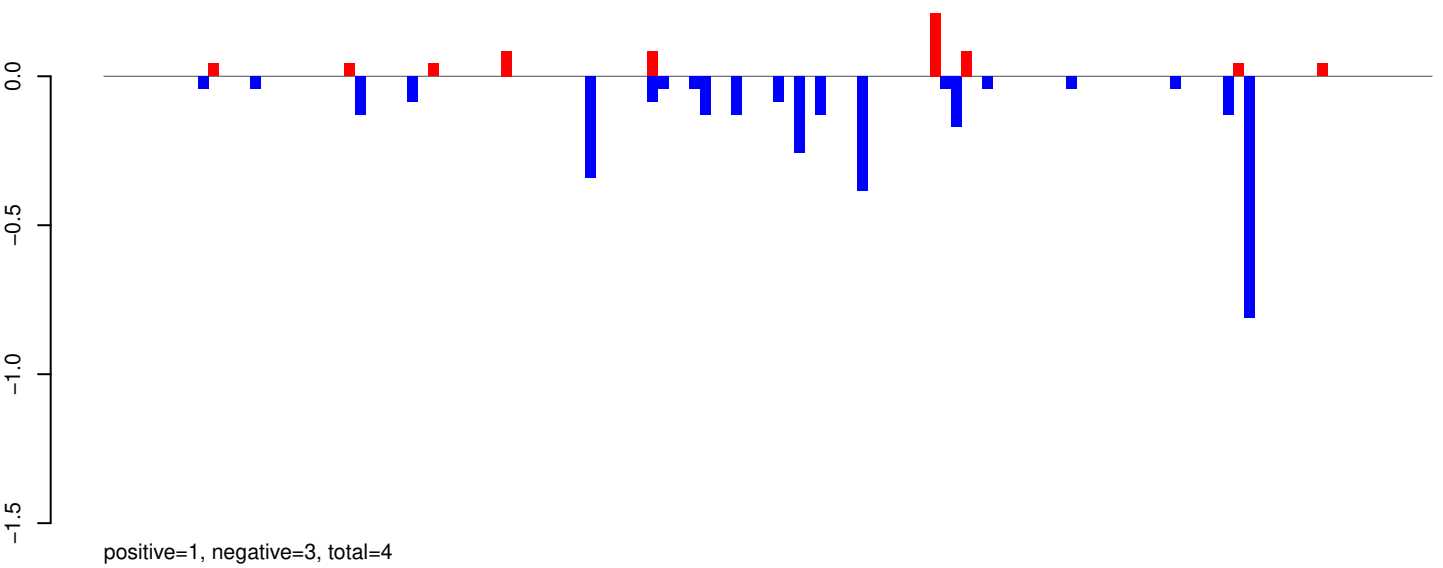

AeAeg_Whole_ZIKV_BM3_GP.24_35.rep

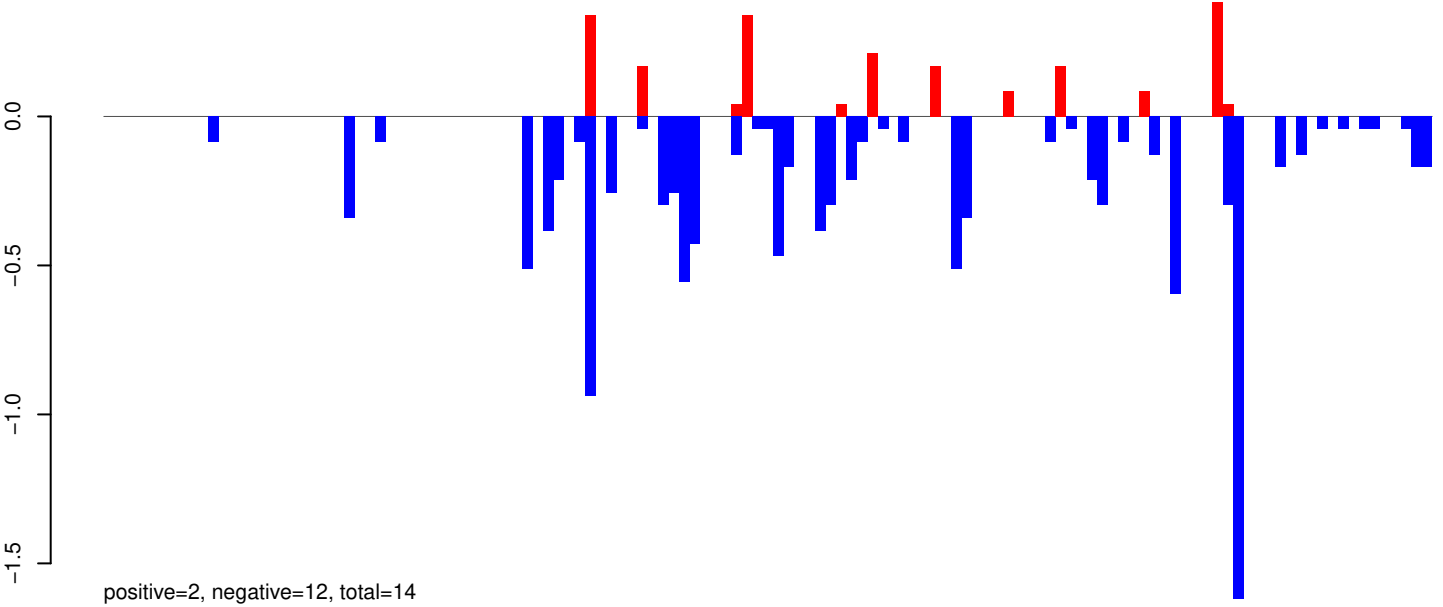

AeAeg_Whole_ZIKV_BM3_GP.rep

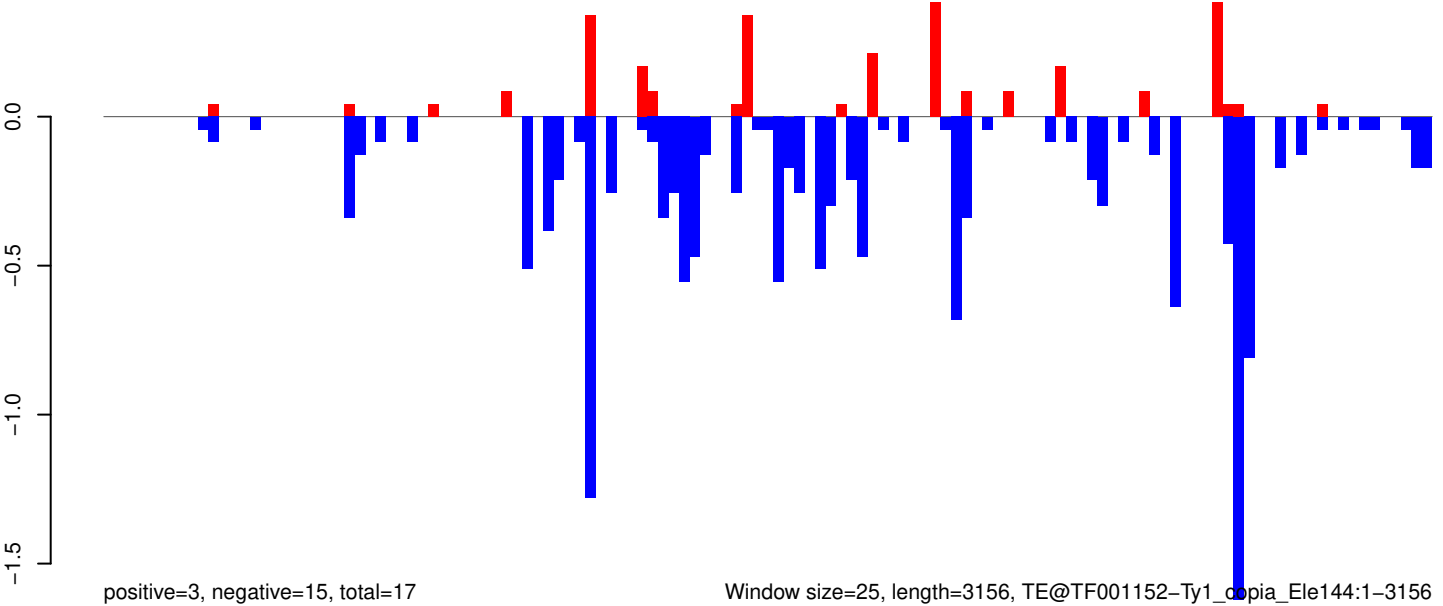

Window size=25, length=3156, TE@TF001152-Ty1_copia_Ele144:1-3156

AeAeg_Whole_ZIKV_BM3_GP.18_23.rep

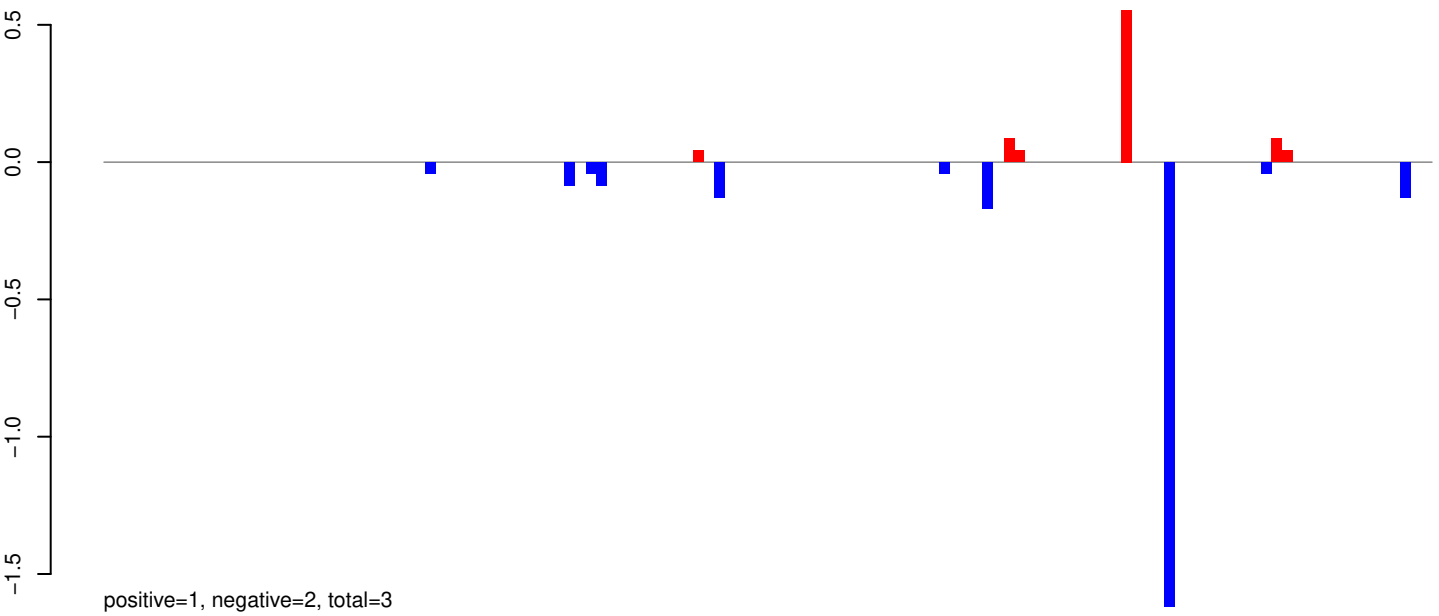

AeAeg_Whole_ZIKV_BM3_GP.24_35.rep

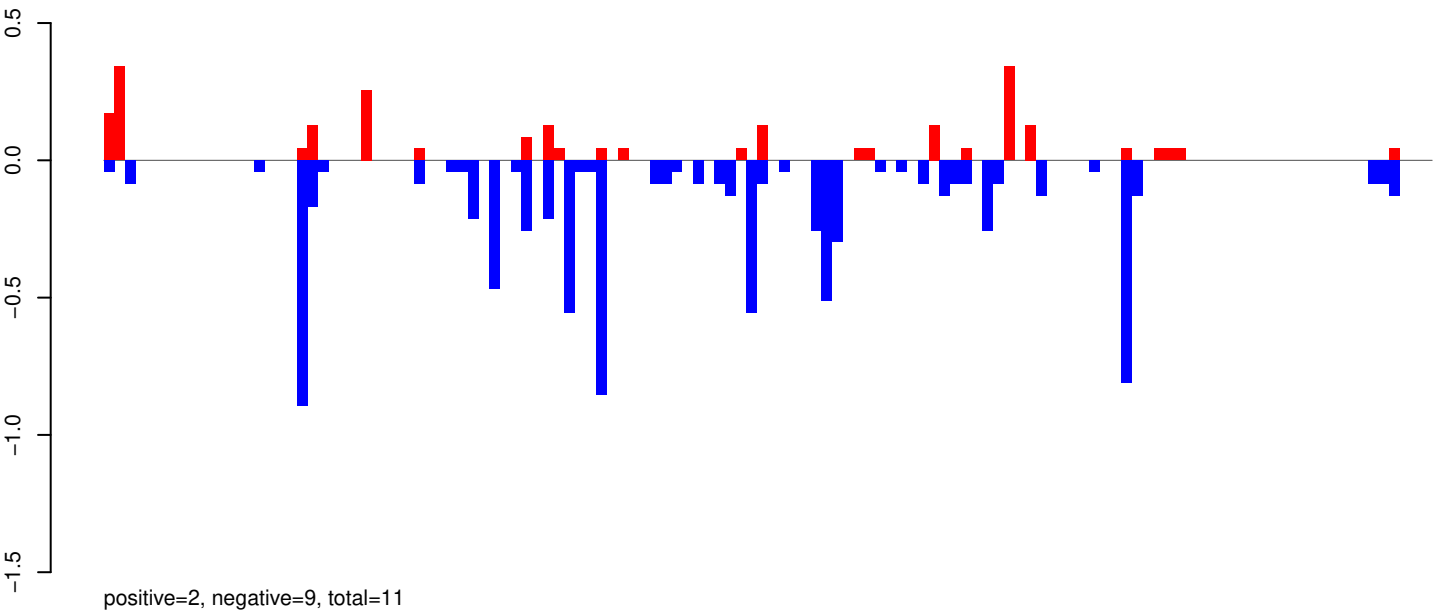

AeAeg_Whole_ZIKV_BM3_GP.rep

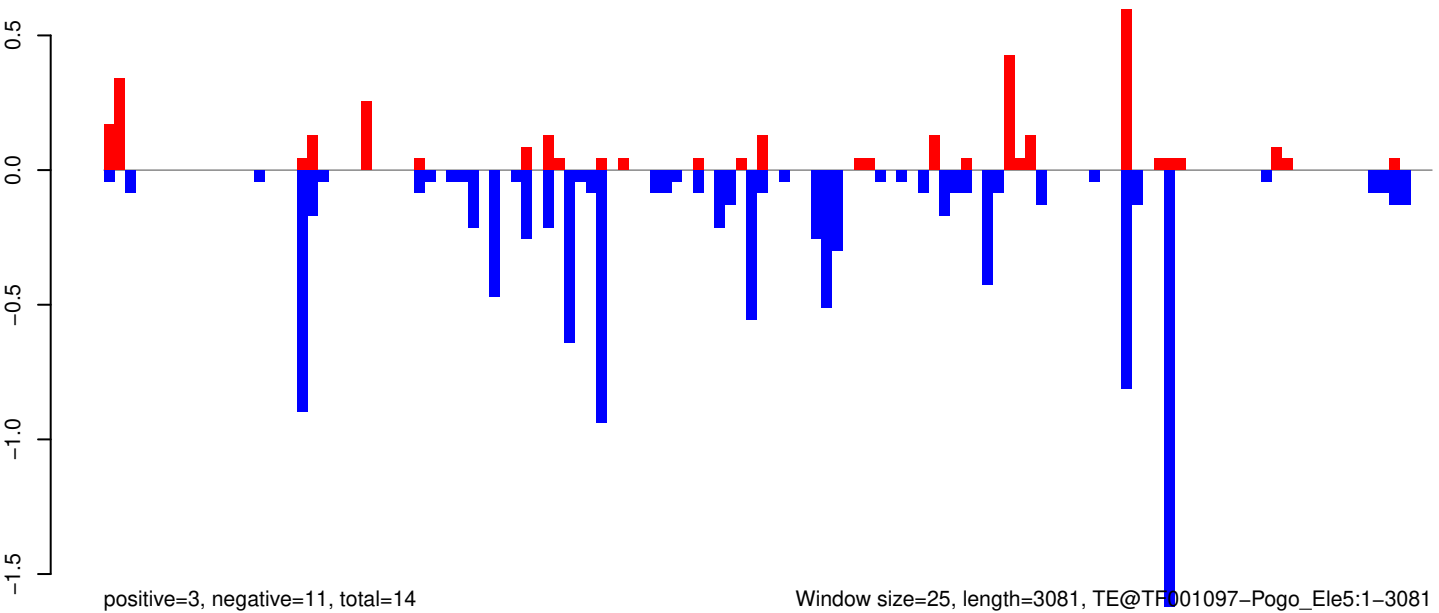

Window size=25, length=3081, TE@TF001097-Pogo_Ele5:1-3081

AeAeg_Whole_ZIKV_BM3_GP.18_23.rep

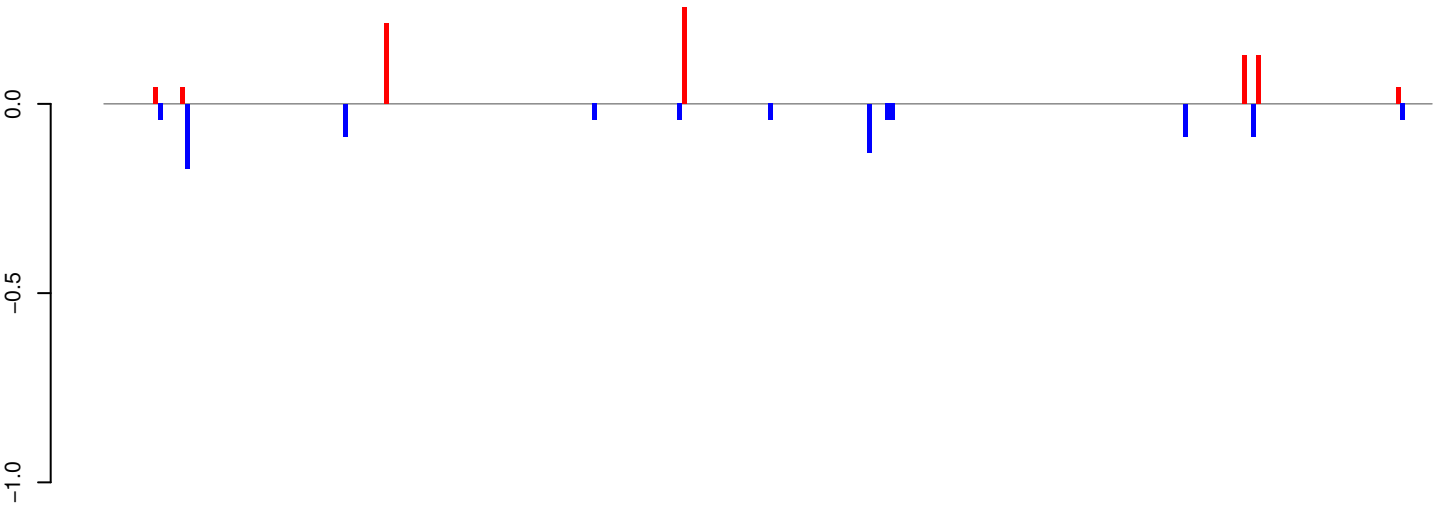

positive=1, negative=1, total=2

AeAeg_Whole_ZIKV_BM3_GP.24_35.rep

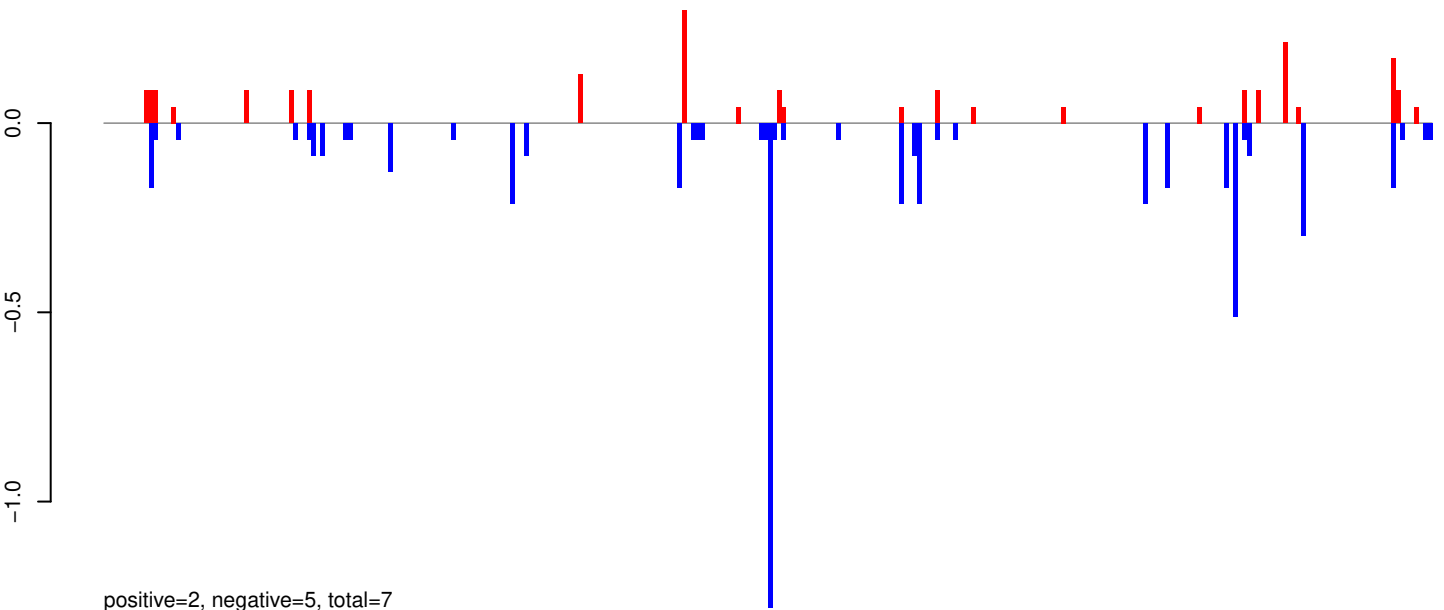

positive=2, negative=5, total=7

AeAeg_Whole_ZIKV_BM3_GP.rep

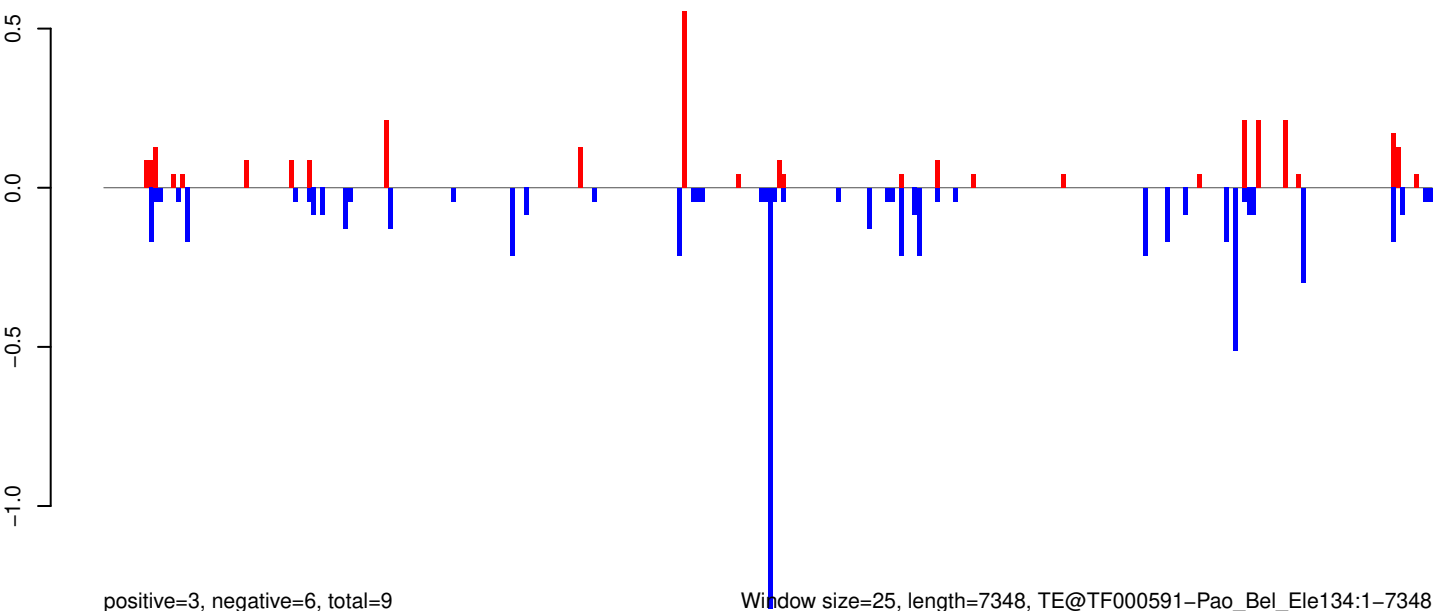

positive=3, negative=6, total=9

Window size=25, length=7348, TE@TF000591-Pao_Bel_Ele134:1-7348

AeAeg_Whole_ZIKV_BM3_GP.18_23.rep

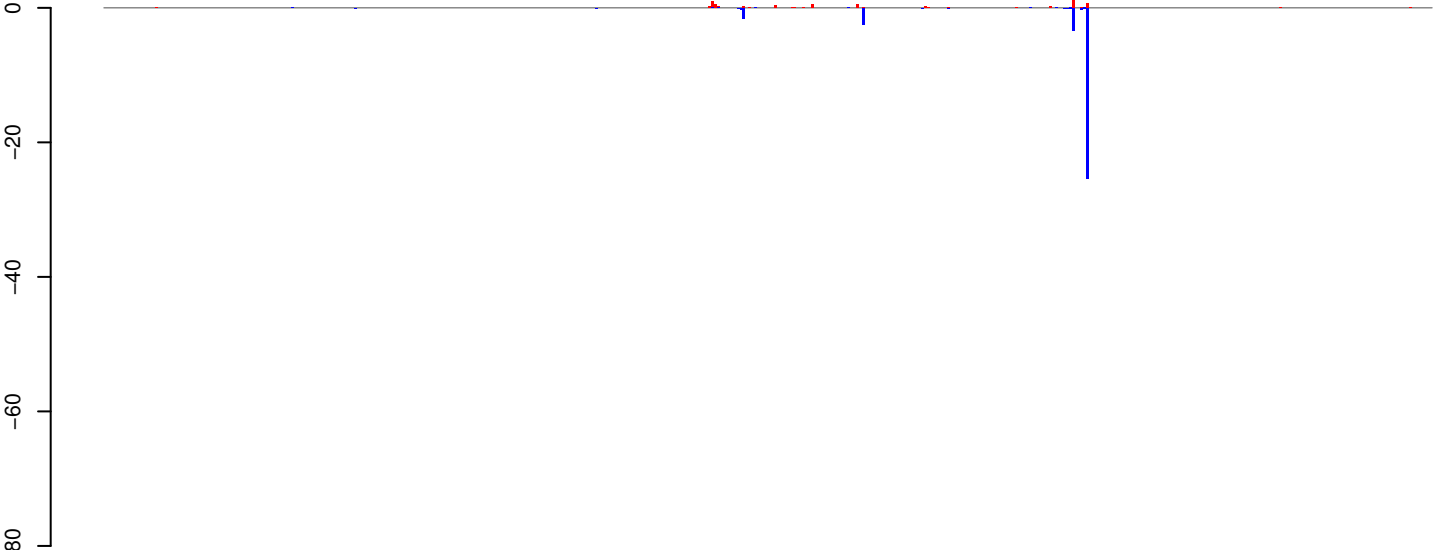

positive=8, negative=35, total=42

AeAeg_Whole_ZIKV_BM3_GP.24_35.rep

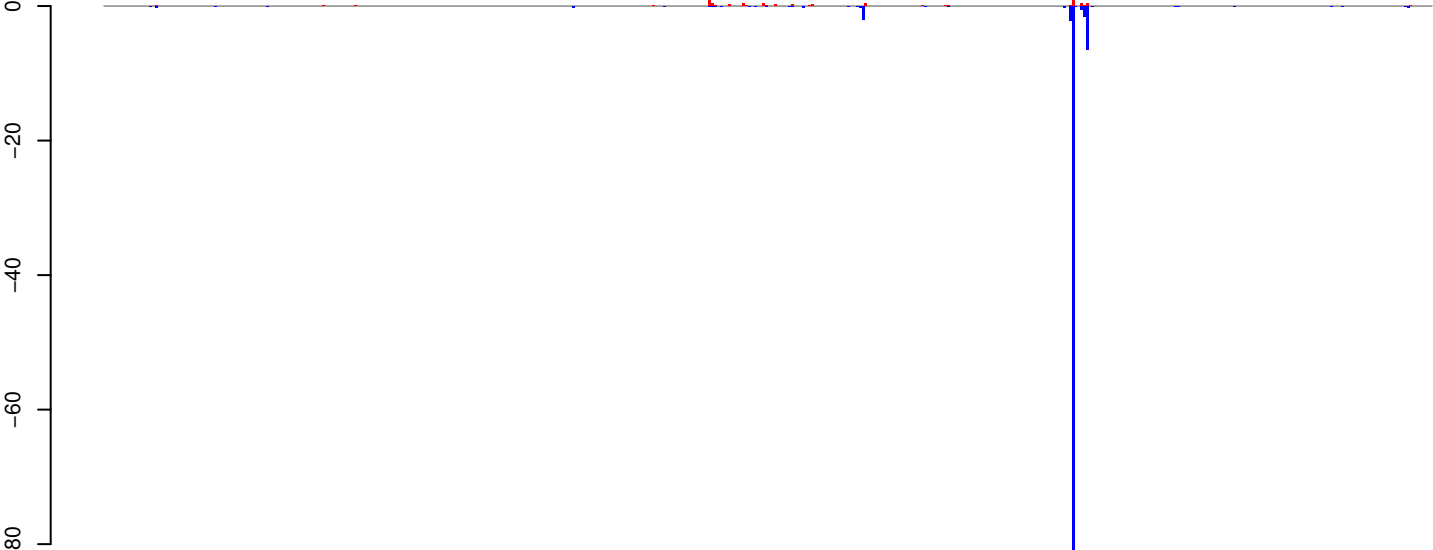

positive=8, negative=101, total=110

AeAeg_Whole_ZIKV_BM3_GP.rep

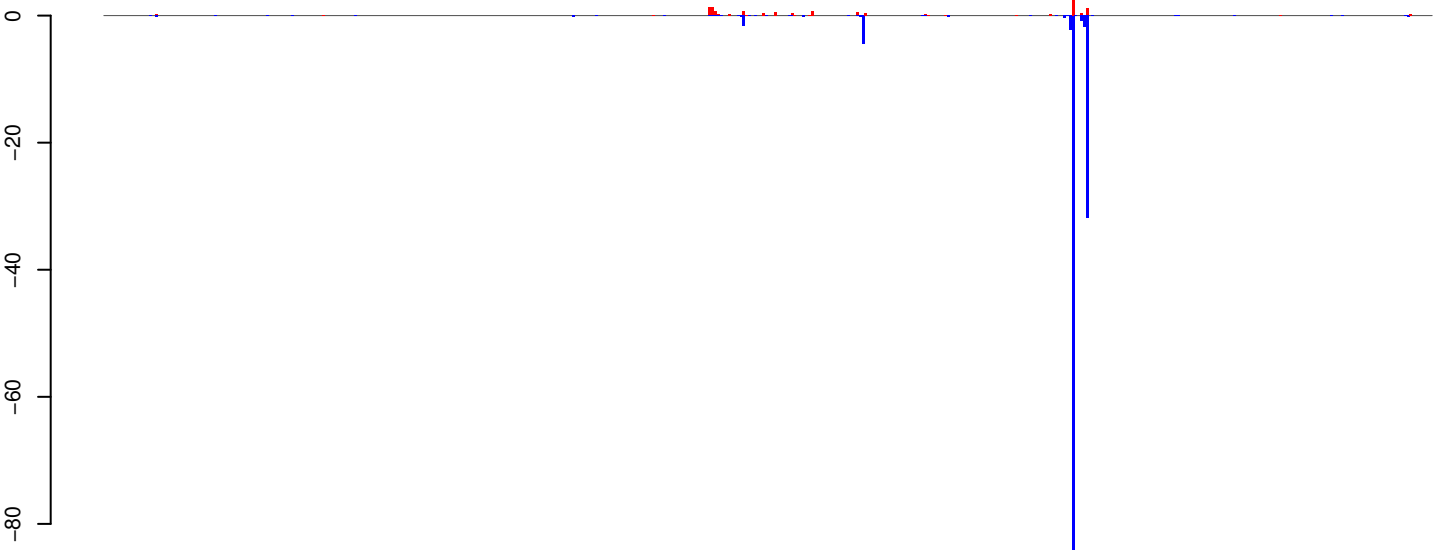

positive=16, negative=136, total=152

Window size=25, length=11680, TE@TF000289-Pao_Bel_Ele135:1-11680

AeAeg_Whole_ZIKV_BM3_GP.18_23.rep

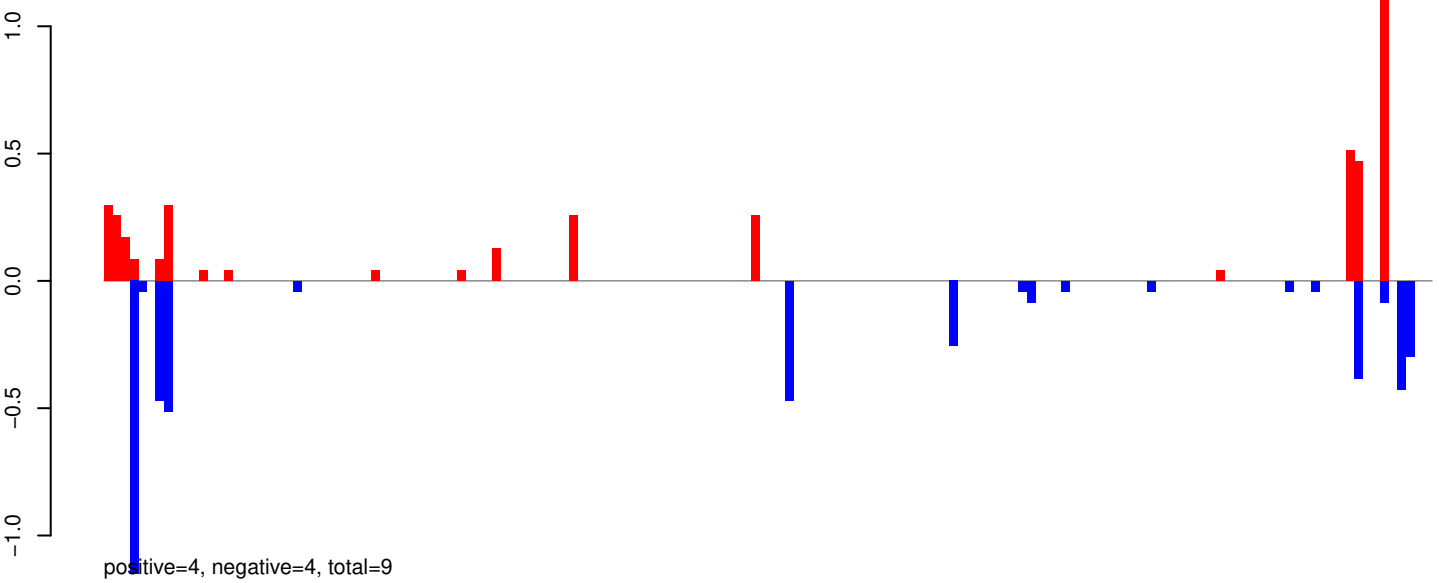

AeAeg_Whole_ZIKV_BM3_GP.24_35.rep

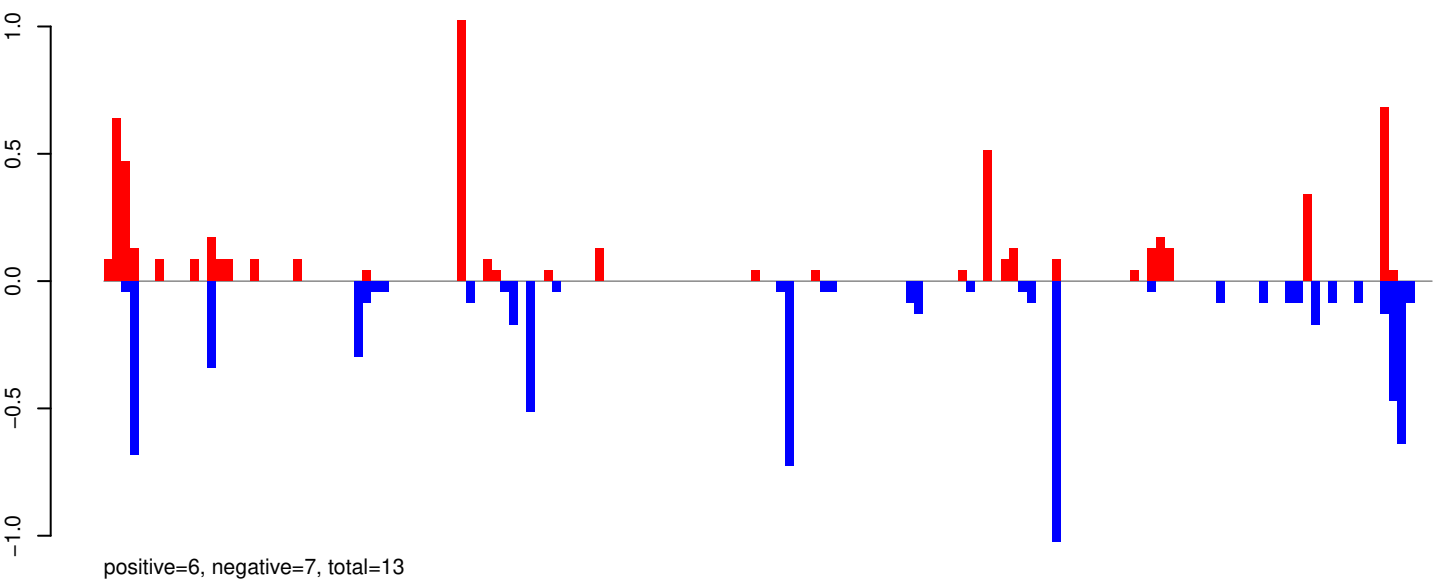

AeAeg_Whole_ZIKV_BM3_GP.rep

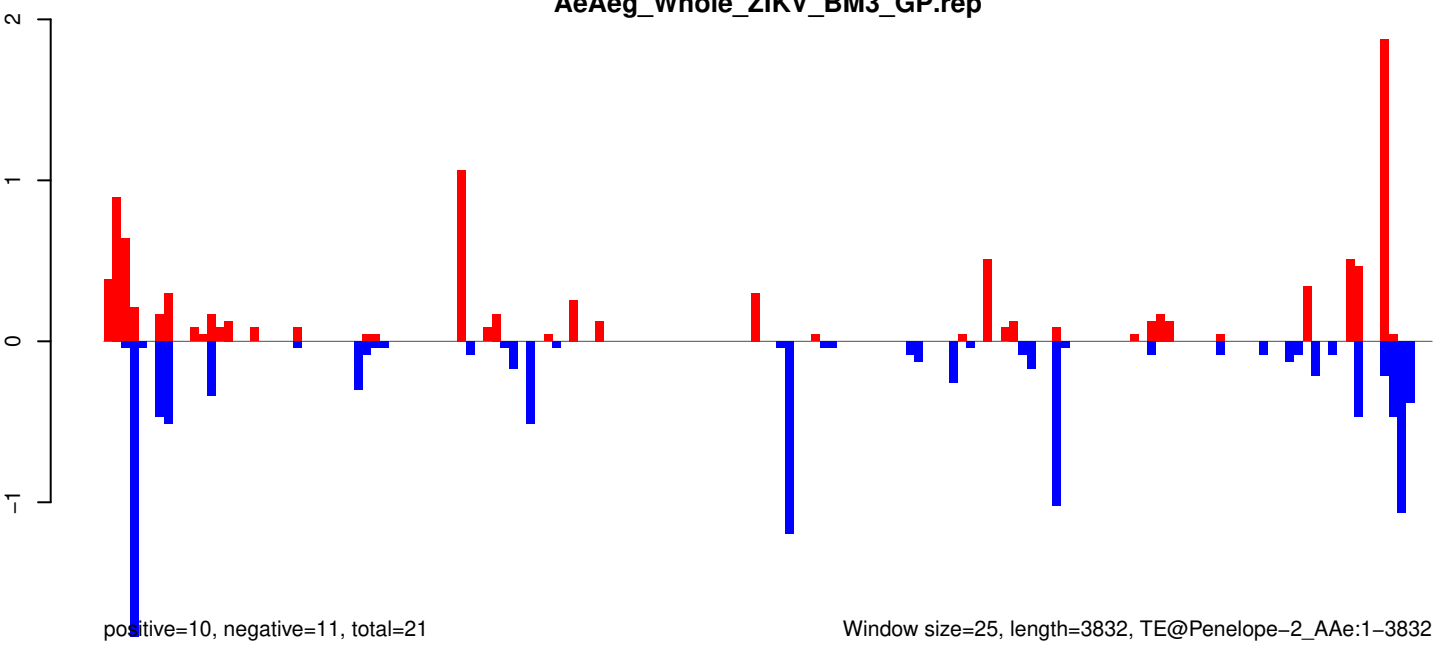

Window size=25, length=3832, TE@Penelope-2_AAe:1-3832

AeAeg_Whole_ZIKV_BM3_GP.18_23.rep

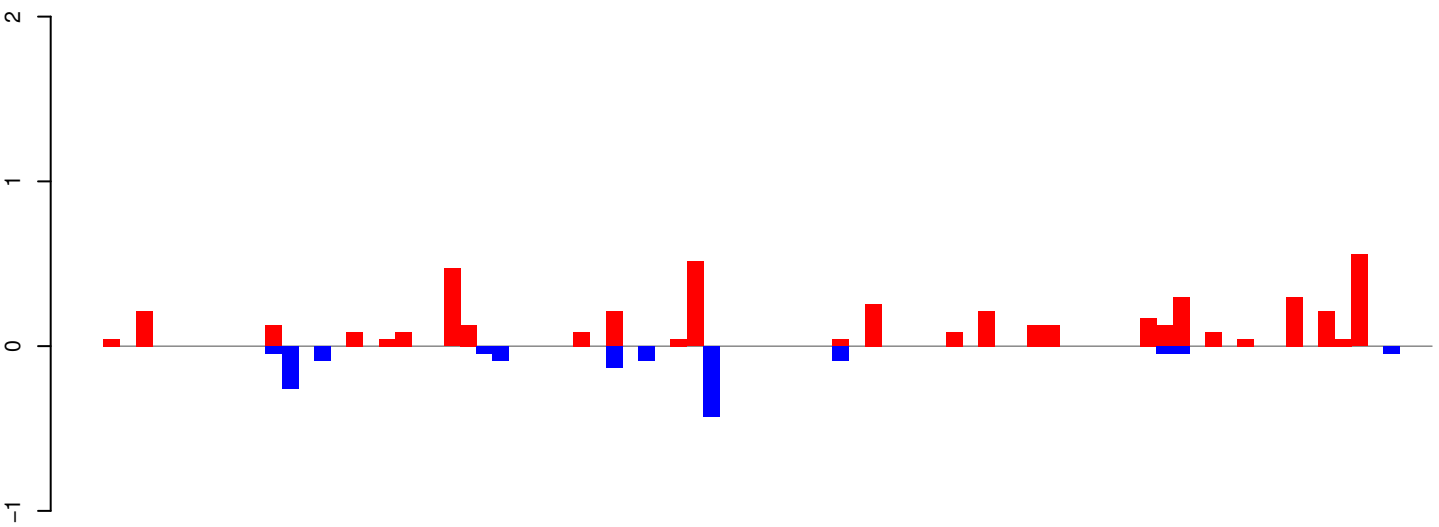

positive=5, negative=1, total=6

AeAeg_Whole_ZIKV_BM3_GP.24_35.rep

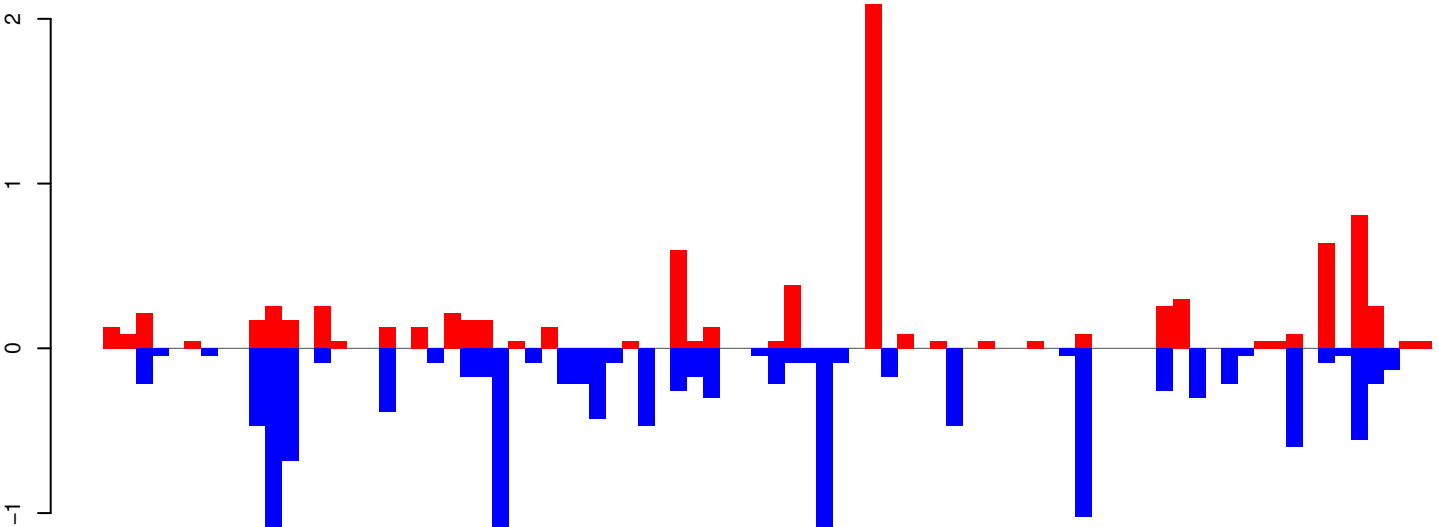

positive=8, negative=13, total=22

AeAeg_Whole_ZIKV_BM3_GP.rep

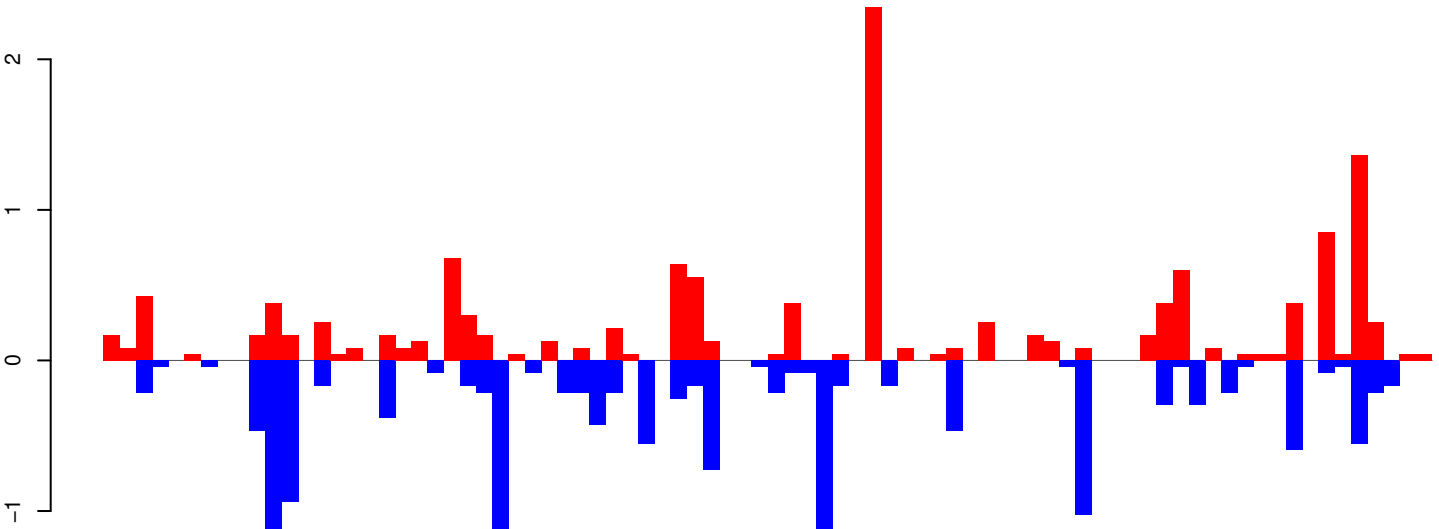

positive=13, negative=14, total=28

Window size=25, length=2050, TE@Copia-116_AA-LTR-I:1-2050

AeAeg_Whole_ZIKV_BM3_GP.18_23.rep

5
0
-5
-10

positive=10, negative=24, total=34

AeAeg_Whole_ZIKV_BM3_GP.24_35.rep

5
0
-5
-10

positive=16, negative=5, total=21

AeAeg_Whole_ZIKV_BM3_GP.rep

5
0
-5
-10

positive=26, negative=29, total=55, window size=25, length=2175, TE@aedes4kgr2k10pd1-AAGE01016686_7094bp-TE-UNKNOWN:1-2175

0 500 1000 1500 2000

AeAeg_Whole_ZIKV_BM3_GP.18_23.rep

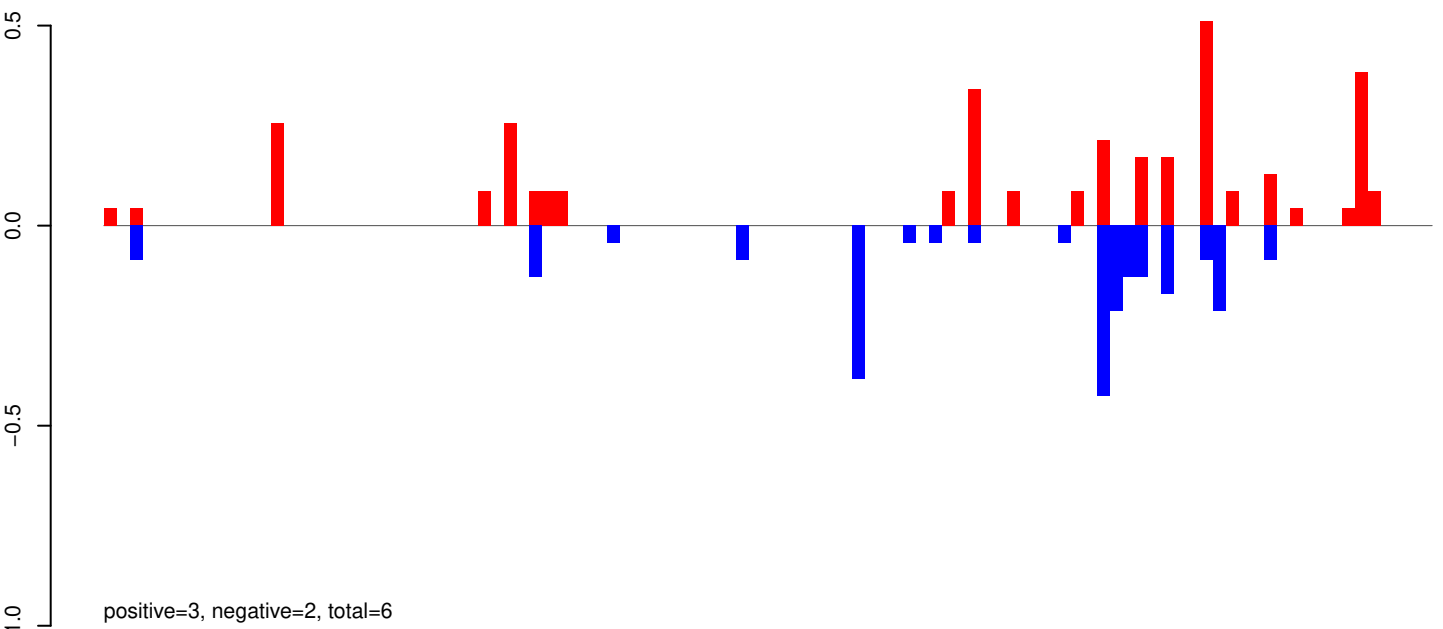

AeAeg_Whole_ZIKV_BM3_GP.24_35.rep

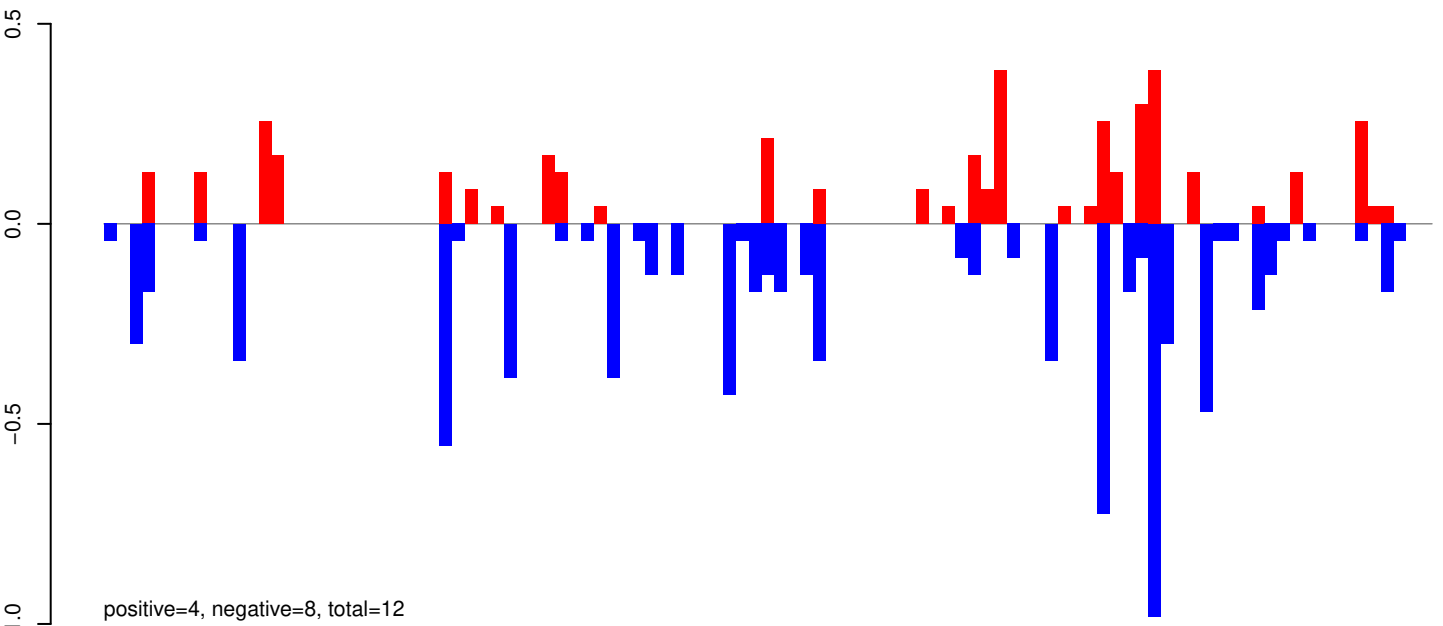

AeAeg_Whole_ZIKV_BM3_GP.rep

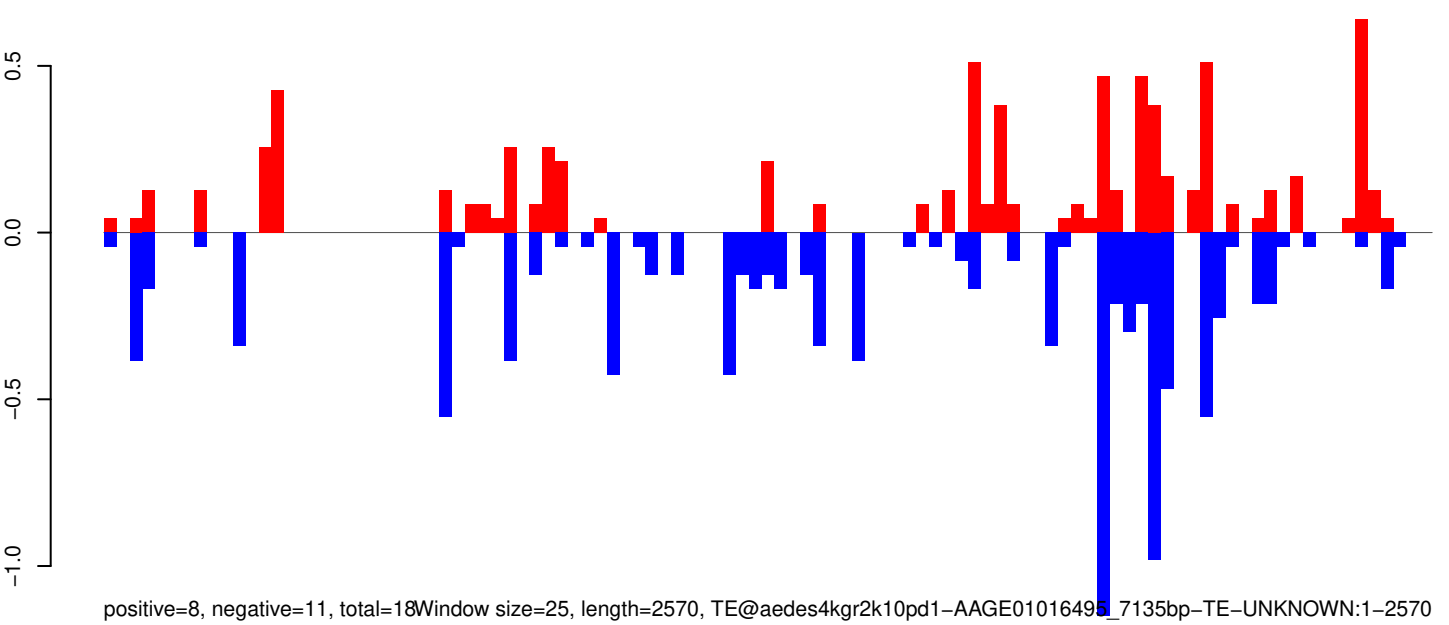

Window size=25, length=2570, TE@aedes4kgr2k10pd1-AAGE01016495-7135bp-TE-UNKNOWN:1-2570

AeAeg_Whole_ZIKV_BM3_GP.18_23.rep

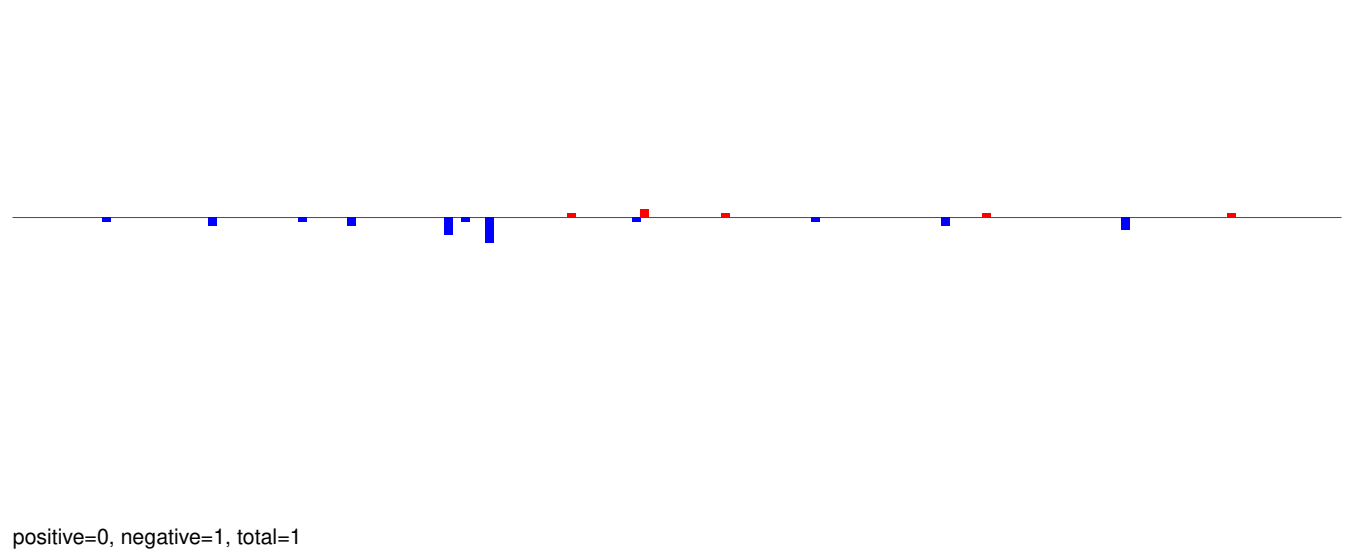

AeAeg_Whole_ZIKV_BM3_GP.24_35.rep

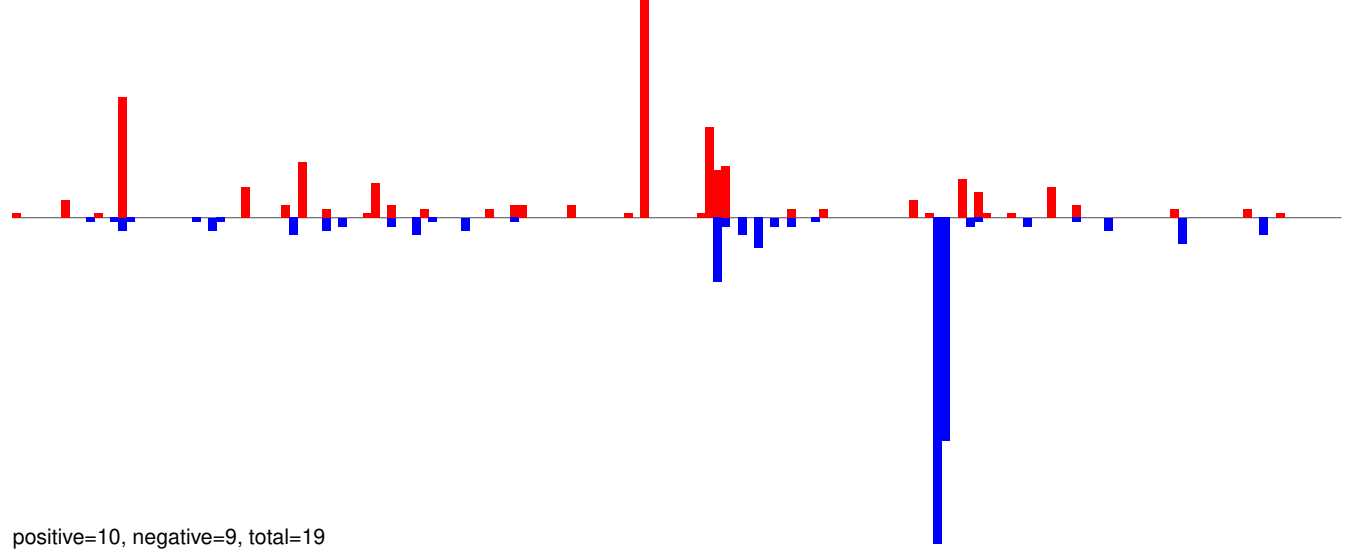

AeAeg_Whole_ZIKV_BM3_GP.rep

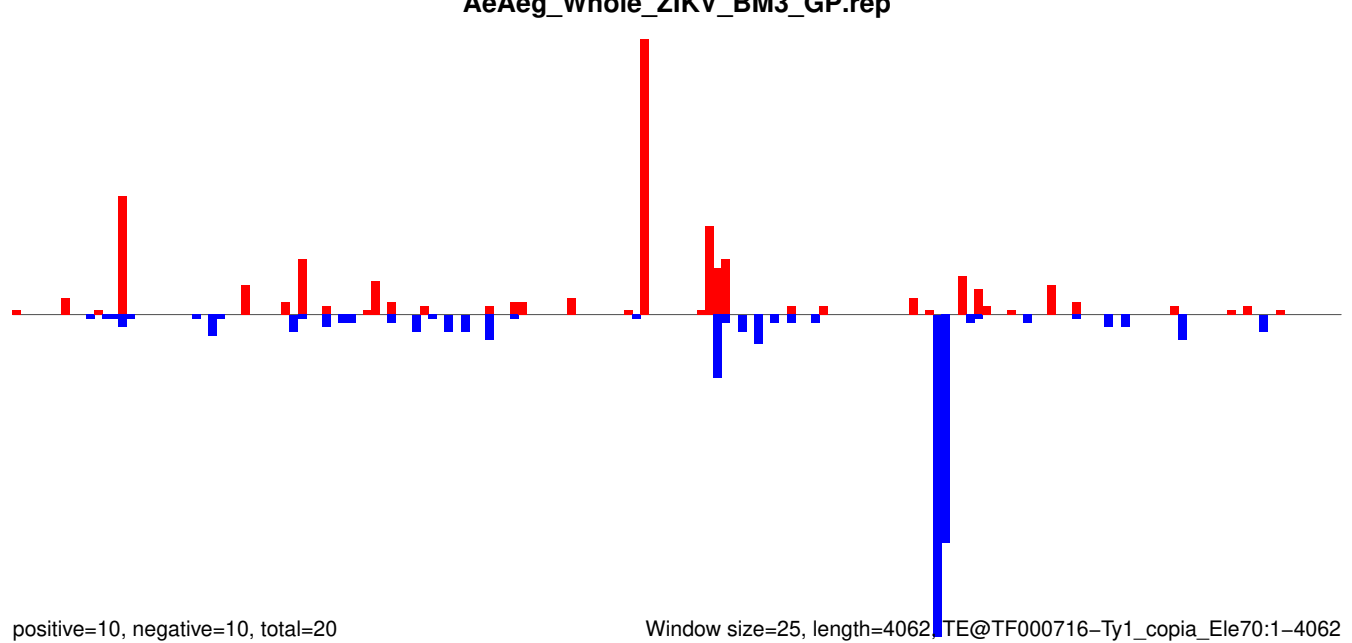

Window size=25, length=4062, TE@TF000716-Ty1_copia_Ele70:1-4062

AeAeg_Whole_ZIKV_BM3_GP.18_23.rep

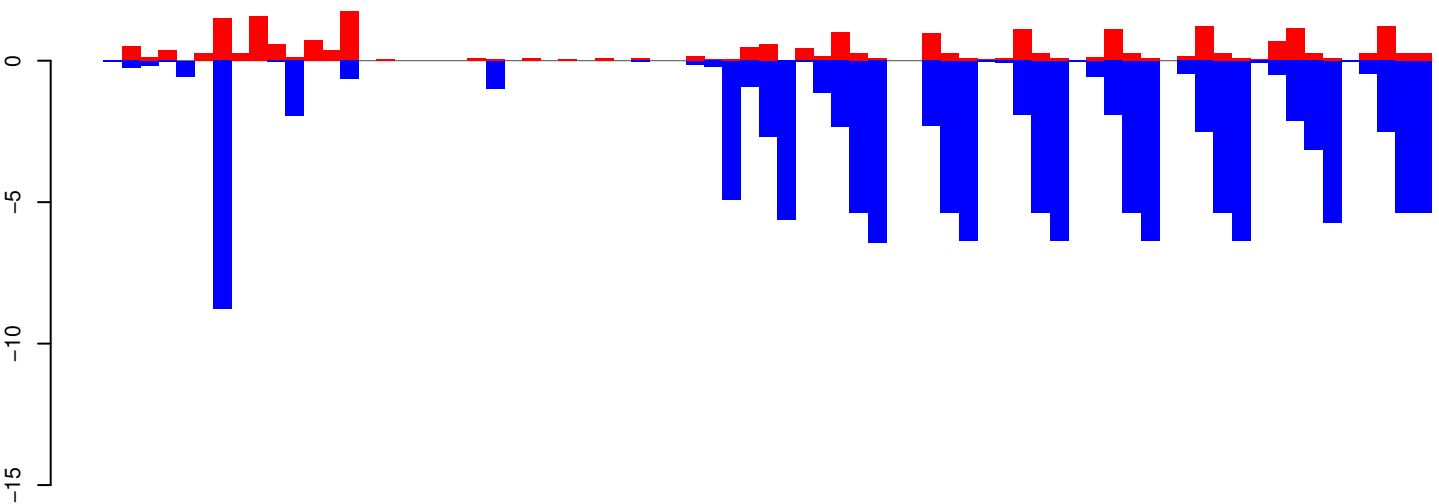

positive=22, negative=125, total=148

AeAeg_Whole_ZIKV_BM3_GP.24_35.rep

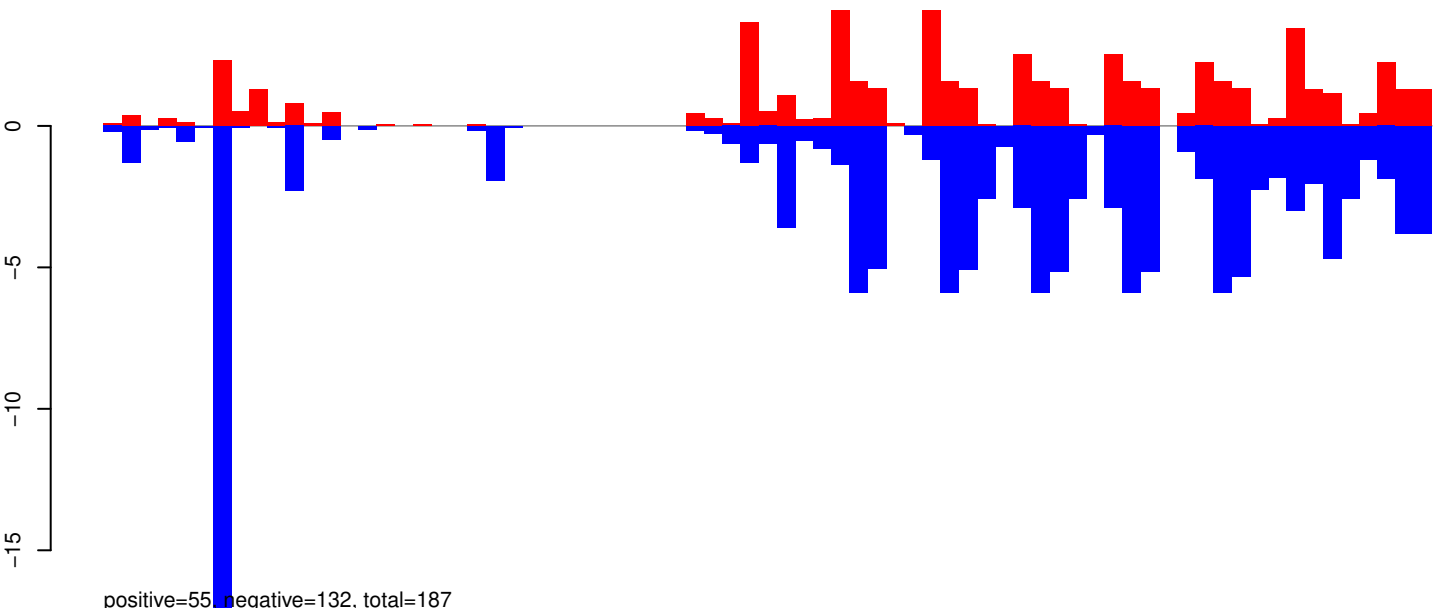

positive=55, negative=132, total=187

AeAeg_Whole_ZIKV_BM3_GP.rep

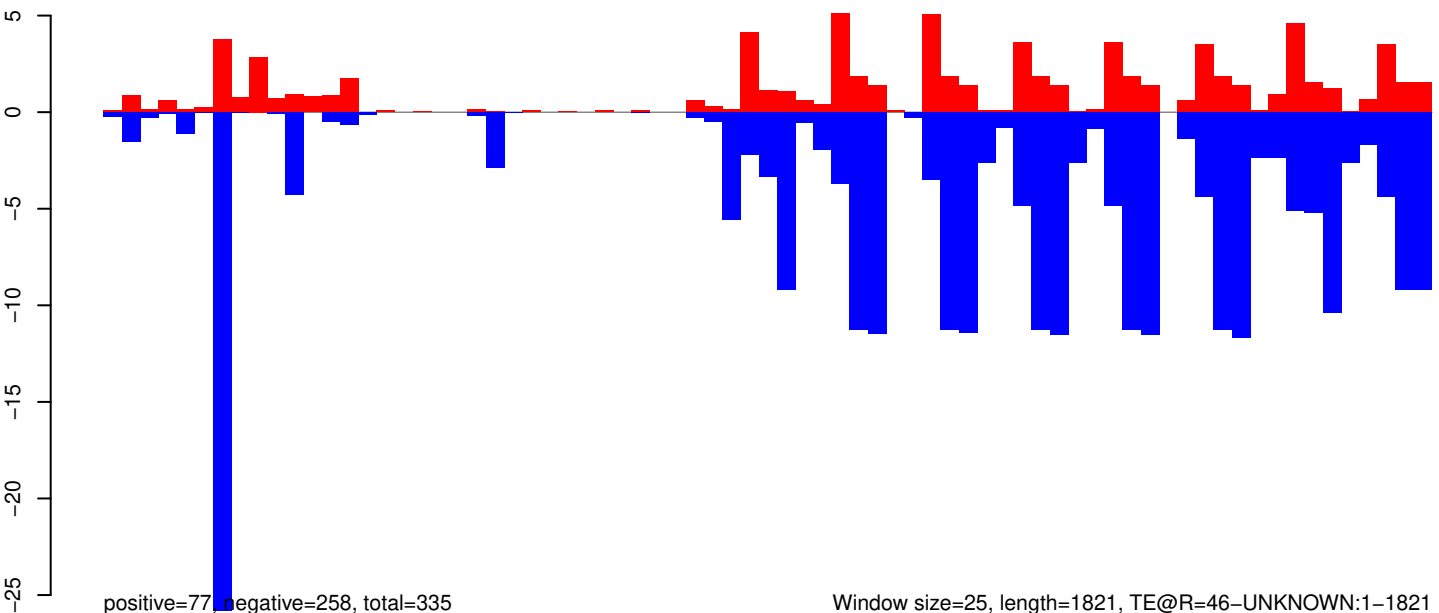

positive=77, negative=258, total=335

Window size=25, length=1821, TE@R=46-UNKNOWN:1-1821

AeAeg_Whole_ZIKV_BM3_GP.18_23.rep

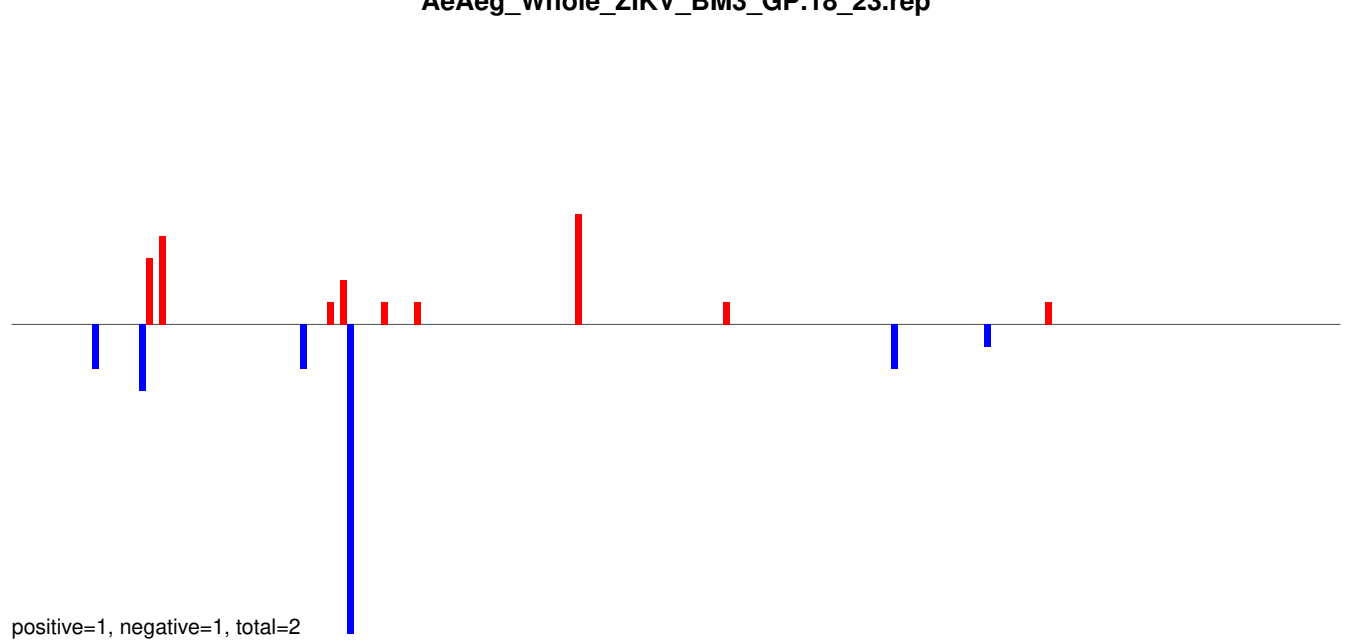

AeAeg_Whole_ZIKV_BM3_GP.24_35.rep

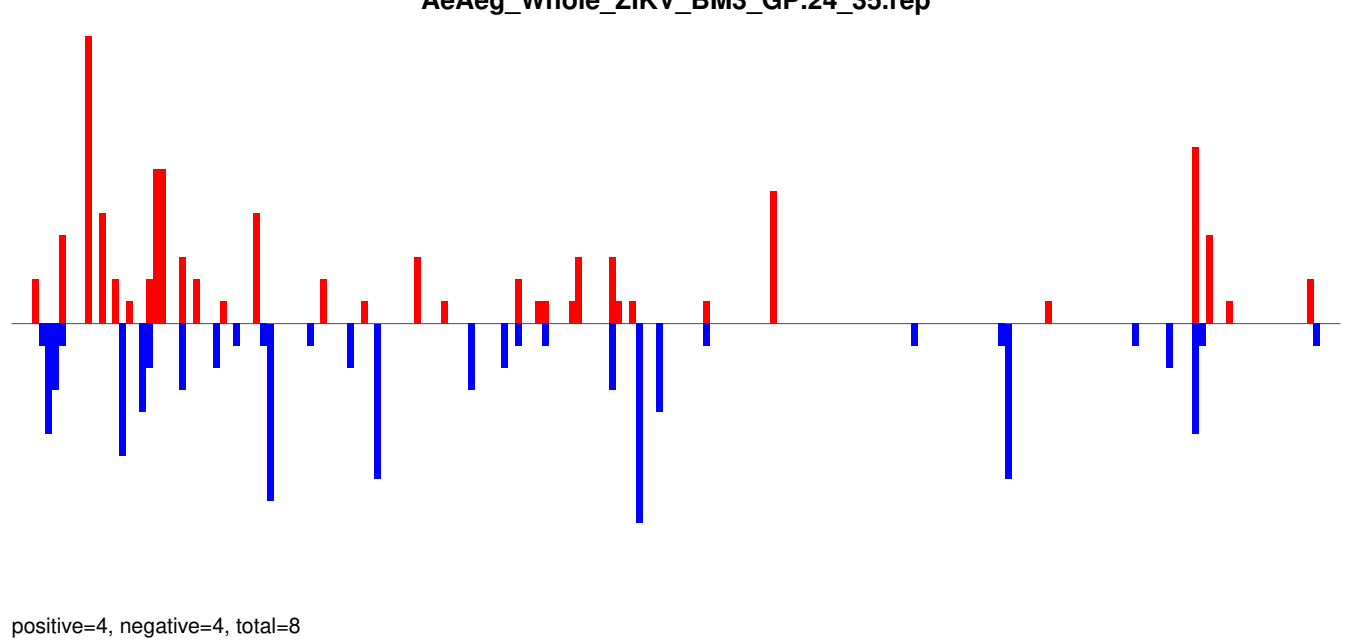

AeAeg_Whole_ZIKV_BM3_GP.rep

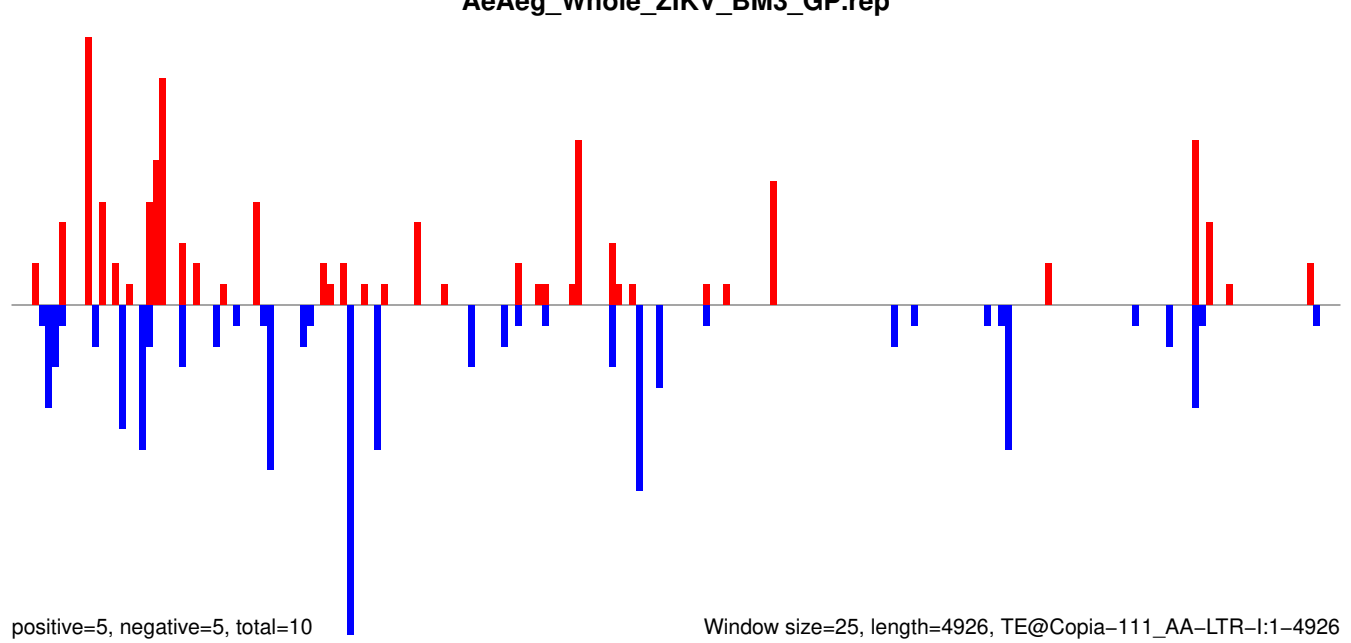

Window size=25, length=4926, TE@Copia-111_AA-LTR-I:1-4926

AeAeg_Whole_ZIKV_BM3_GP.18_23.rep

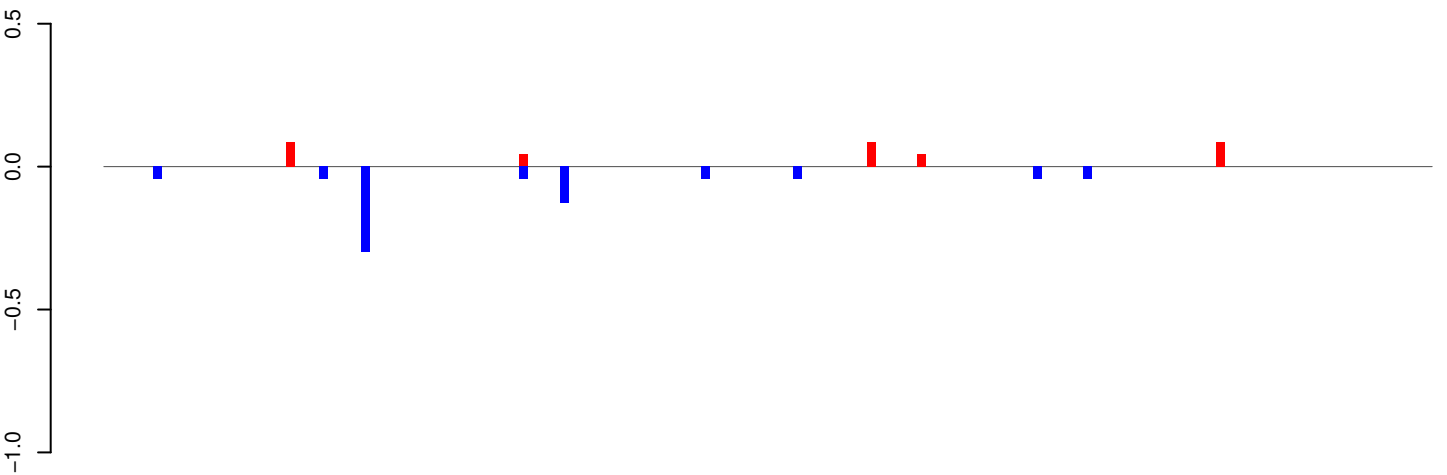

positive=0, negative=1, total=1

AeAeg_Whole_ZIKV_BM3_GP.24_35.rep

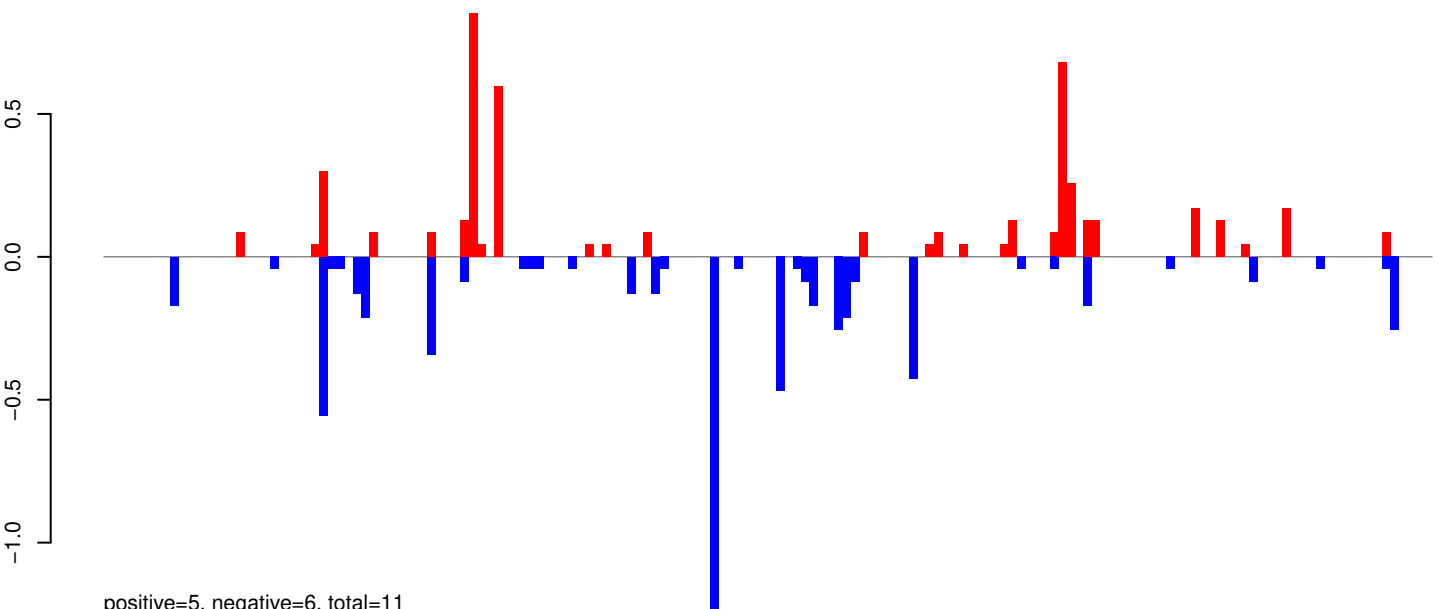

positive=5, negative=6, total=11

AeAeg_Whole_ZIKV_BM3_GP.rep

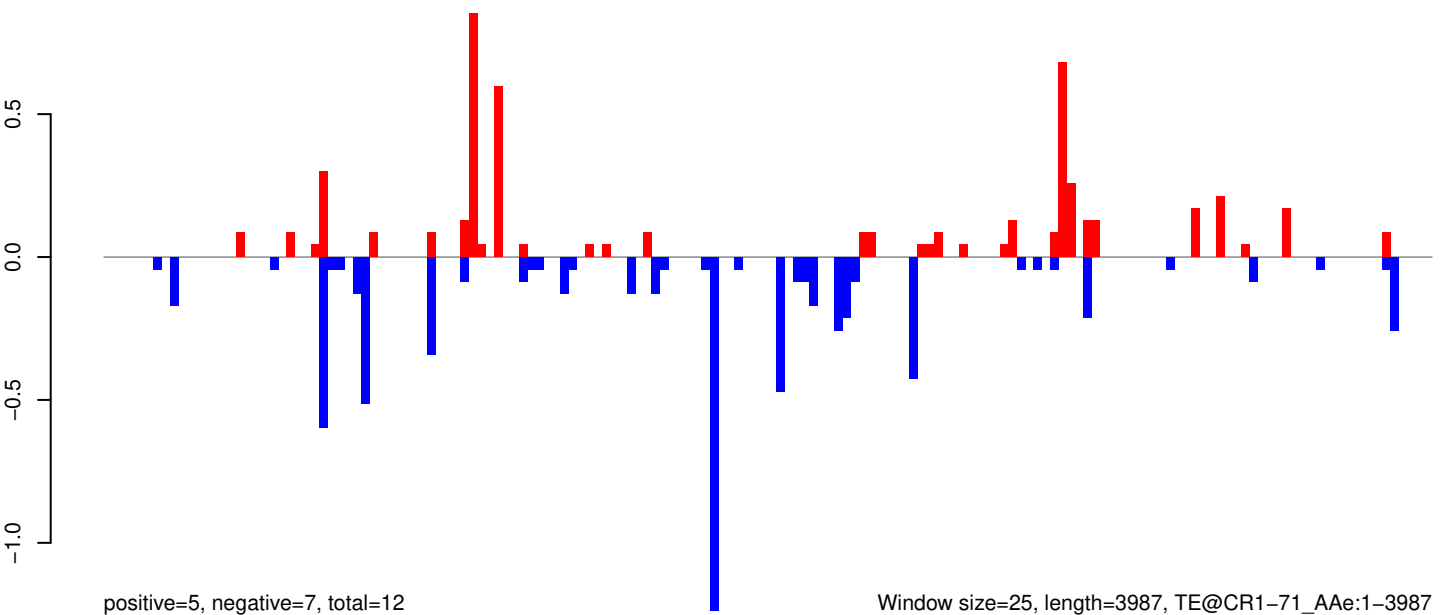

positive=5, negative=7, total=12

Window size=25, length=3987, TE@CR1-71_AAe:1-3987

0 1000 2000 3000 4000

AeAeg_Whole_ZIKV_BM3_GP.18_23.rep

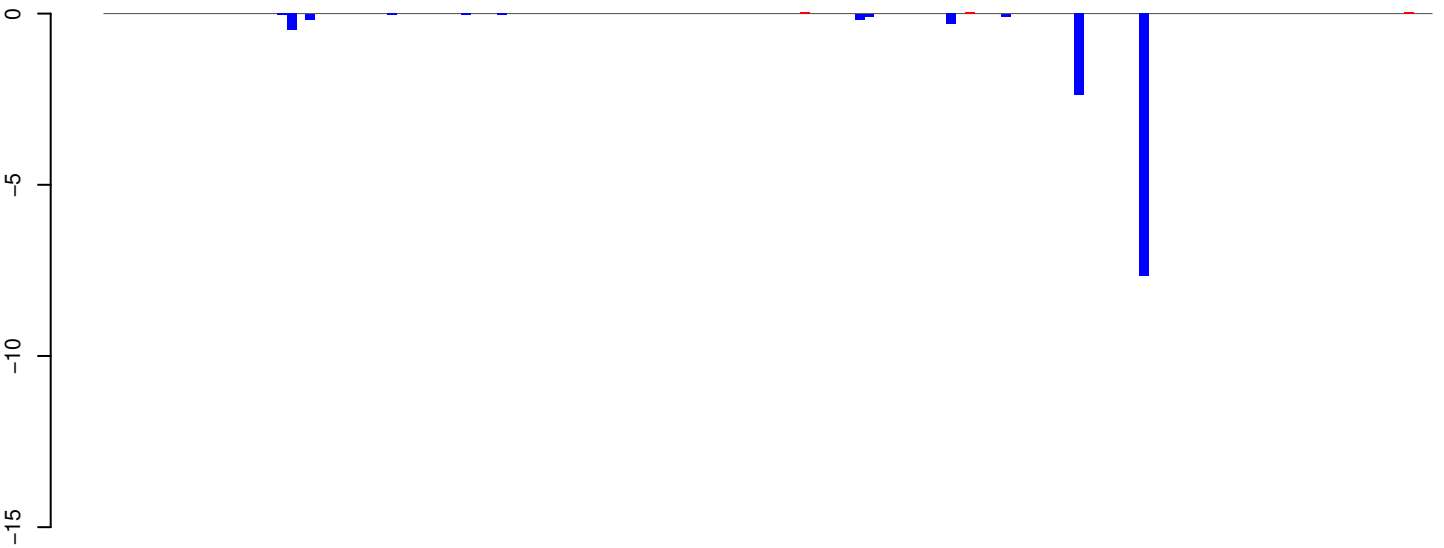

positive=0, negative=12, total=12

AeAeg_Whole_ZIKV_BM3_GP.24_35.rep

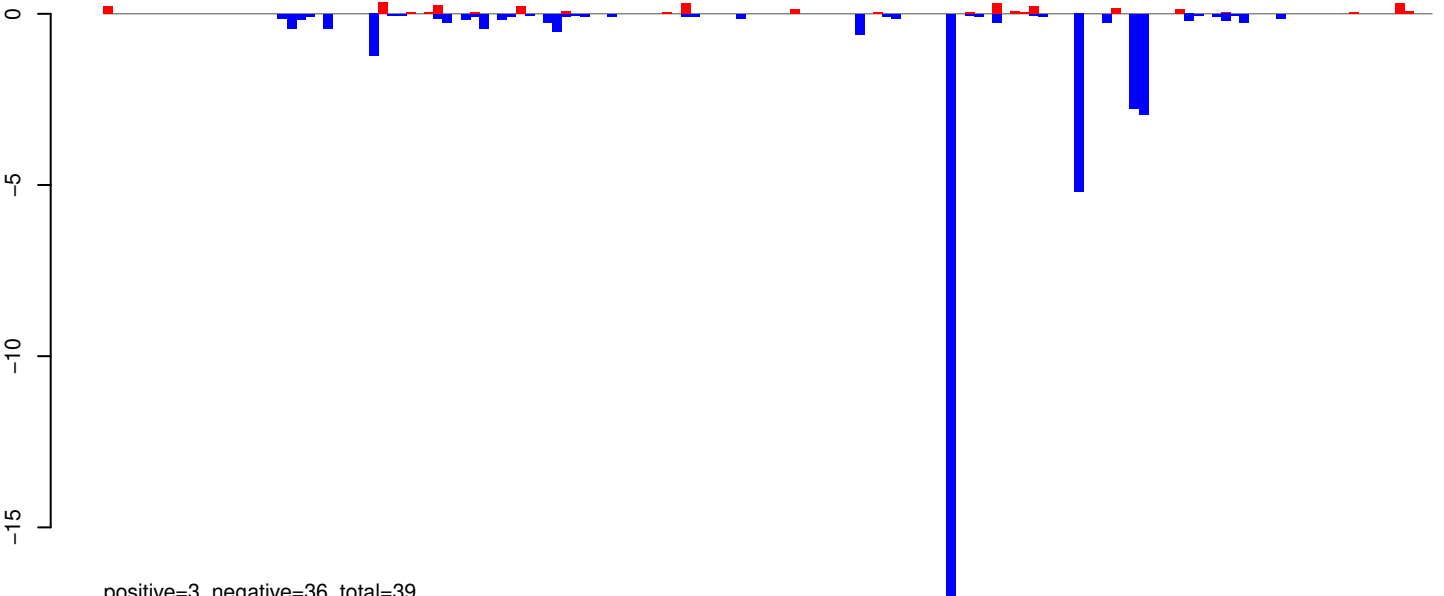

positive=3, negative=36, total=39

AeAeg_Whole_ZIKV_BM3_GP.rep

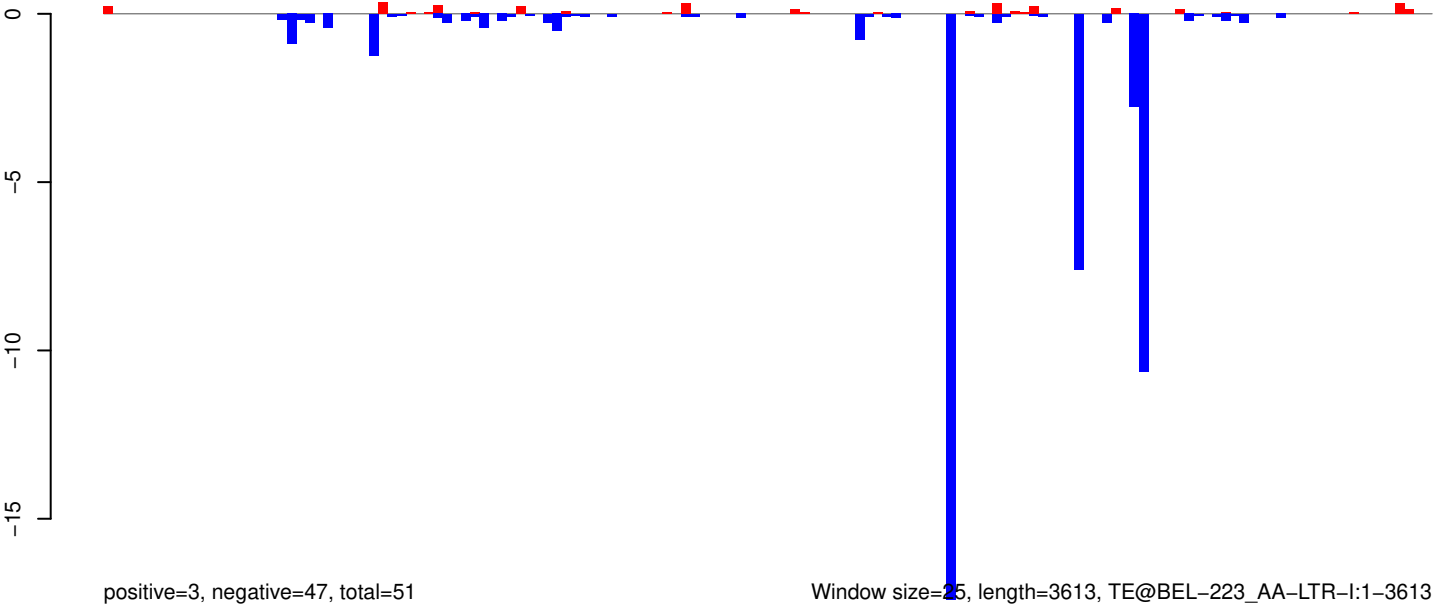

positive=3, negative=47, total=51

Window size=25, length=3613, TE@BEL-223_AA-LTR-I:1-3613

AeAeg_Whole_ZIKV_BM3_GP.18_23.rep

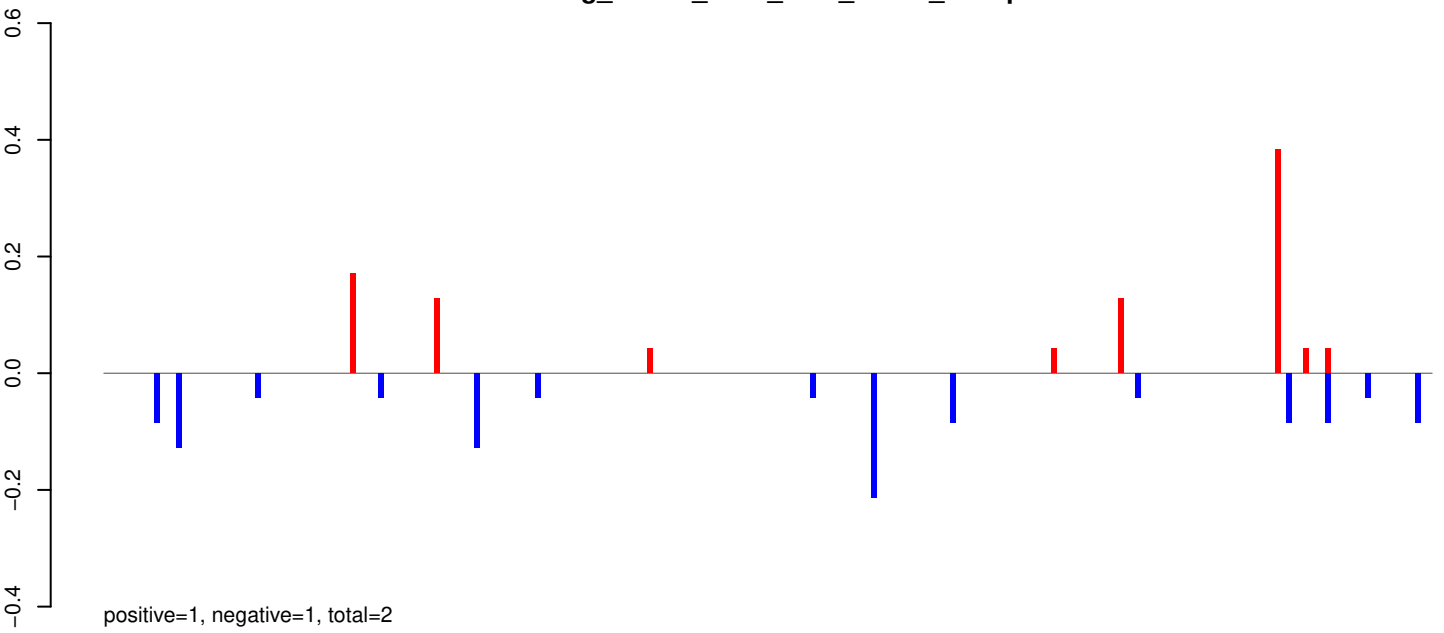

AeAeg_Whole_ZIKV_BM3_GP.24_35.rep

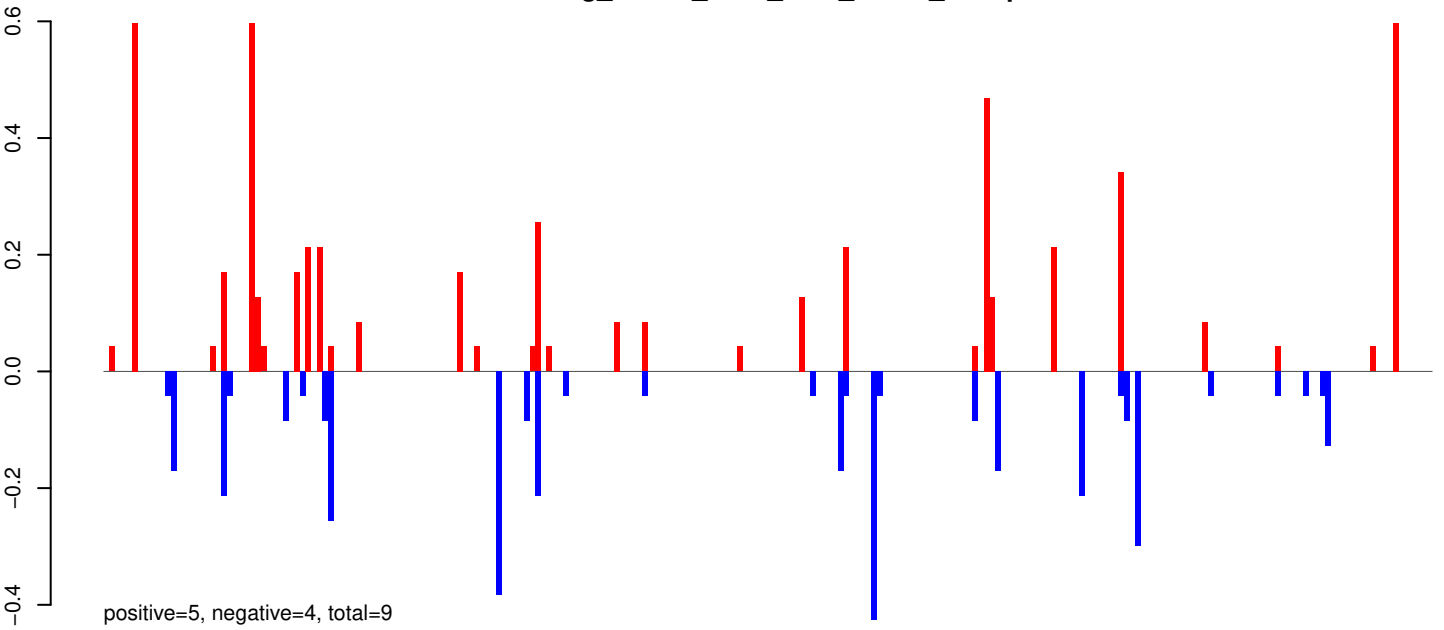

AeAeg_Whole_ZIKV_BM3_GP.rep

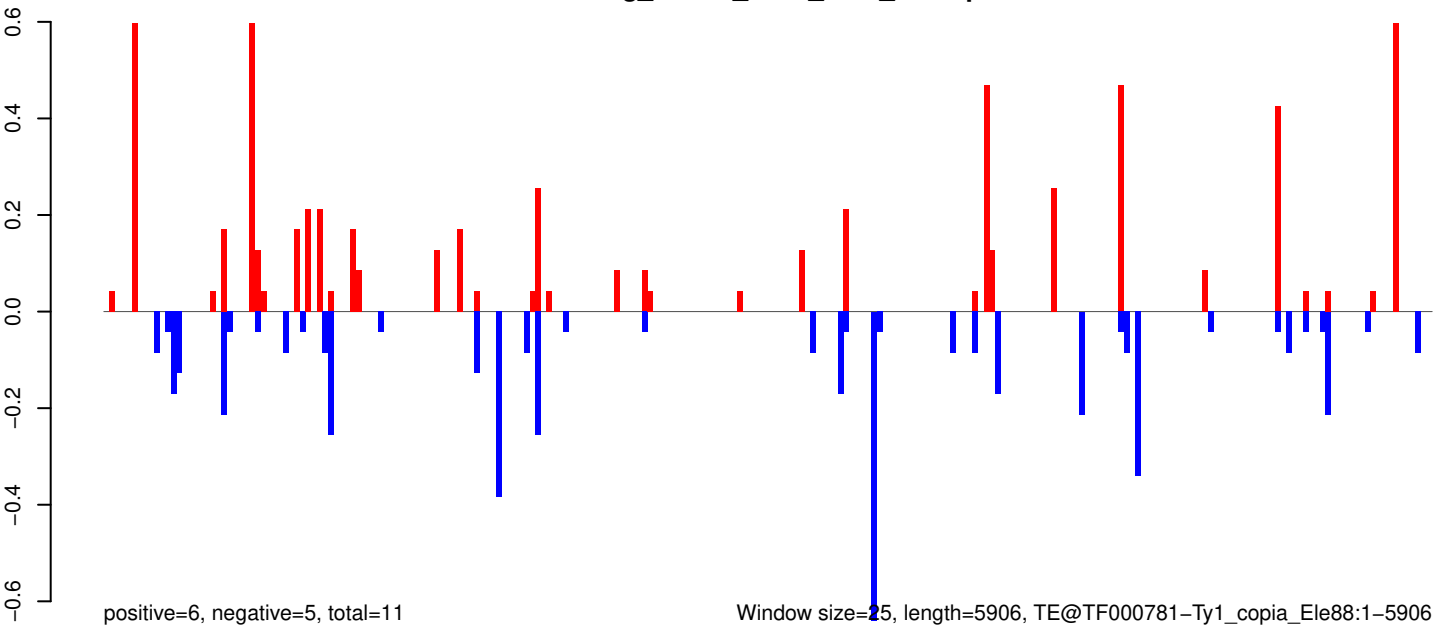

Window size=25, length=5906, TE@TF000781-Ty1_copia_Ele88:1-5906

AeAeg_Whole_ZIKV_BM3_GP.18_23.rep

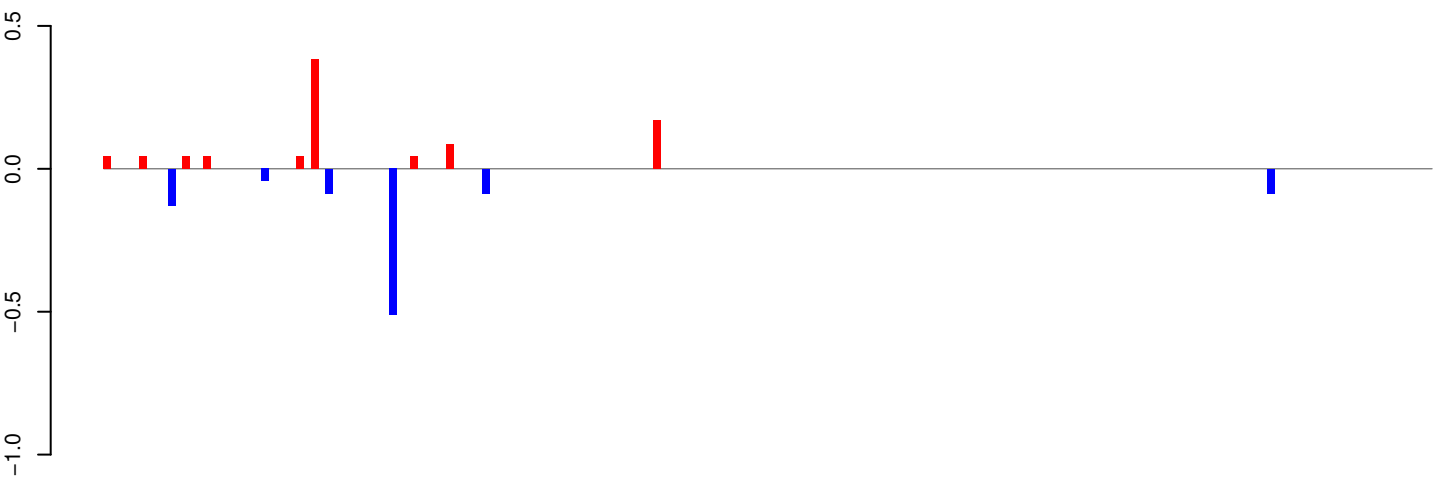

positive=1, negative=1, total=2

AeAeg_Whole_ZIKV_BM3_GP.24_35.rep

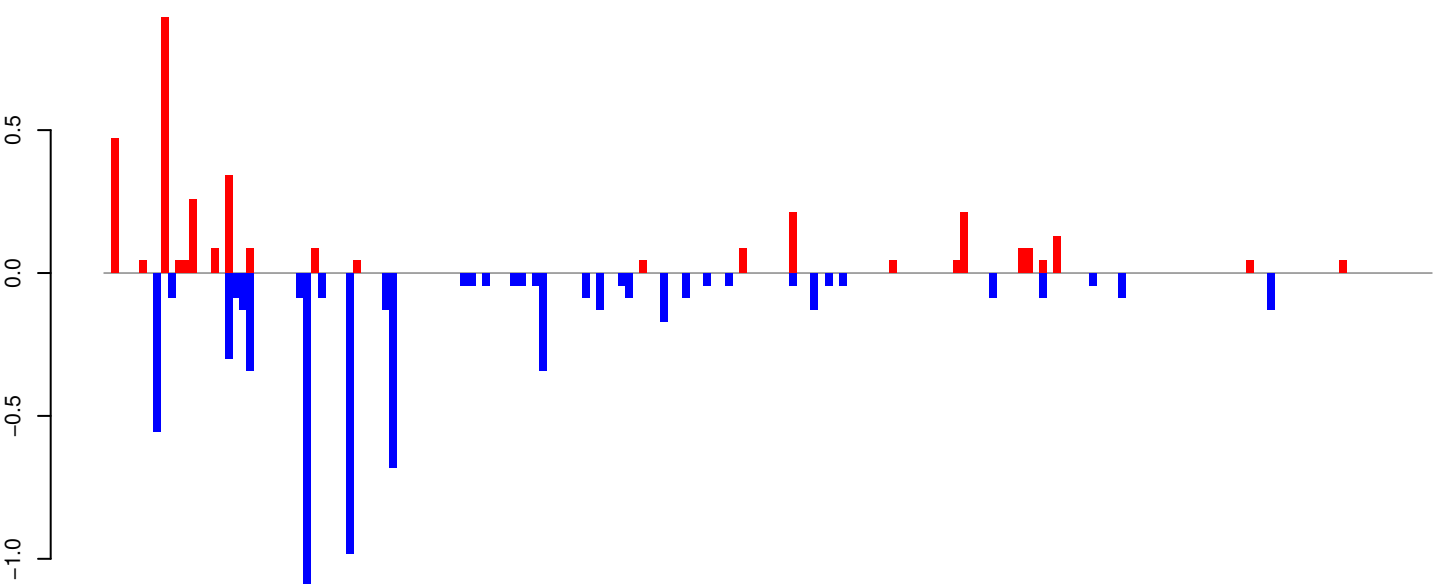

positive=3, negative=7, total=10

AeAeg_Whole_ZIKV_BM3_GP.rep

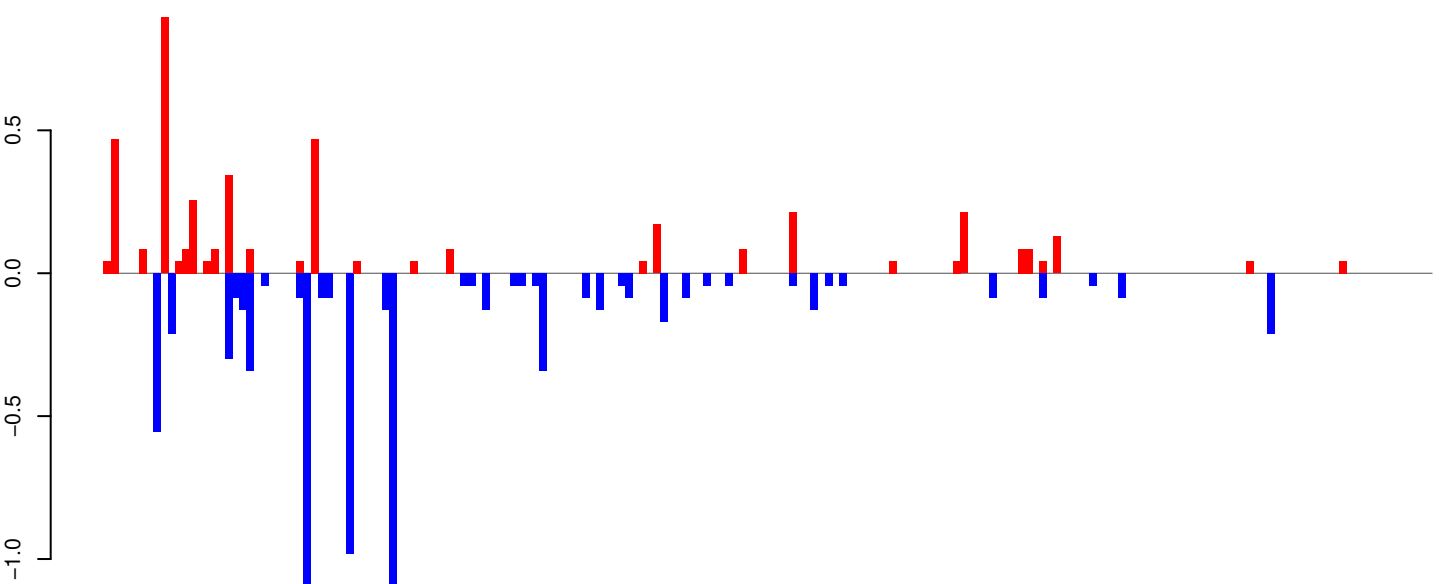

positive=4, negative=8, total=12

Window size=25, length=4639, TE@TF000005-L1_Ele1:1-4639

AeAeg_Whole_ZIKV_BM3_GP.18_23.rep

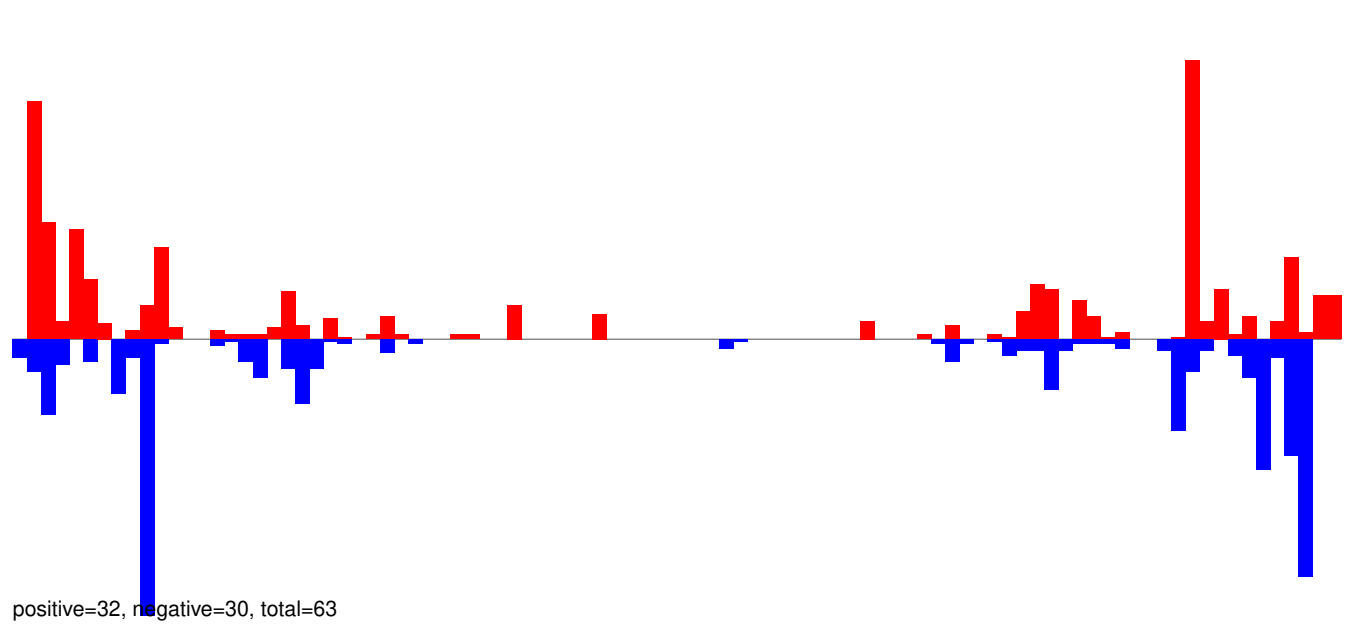

AeAeg_Whole_ZIKV_BM3_GP.24_35.rep

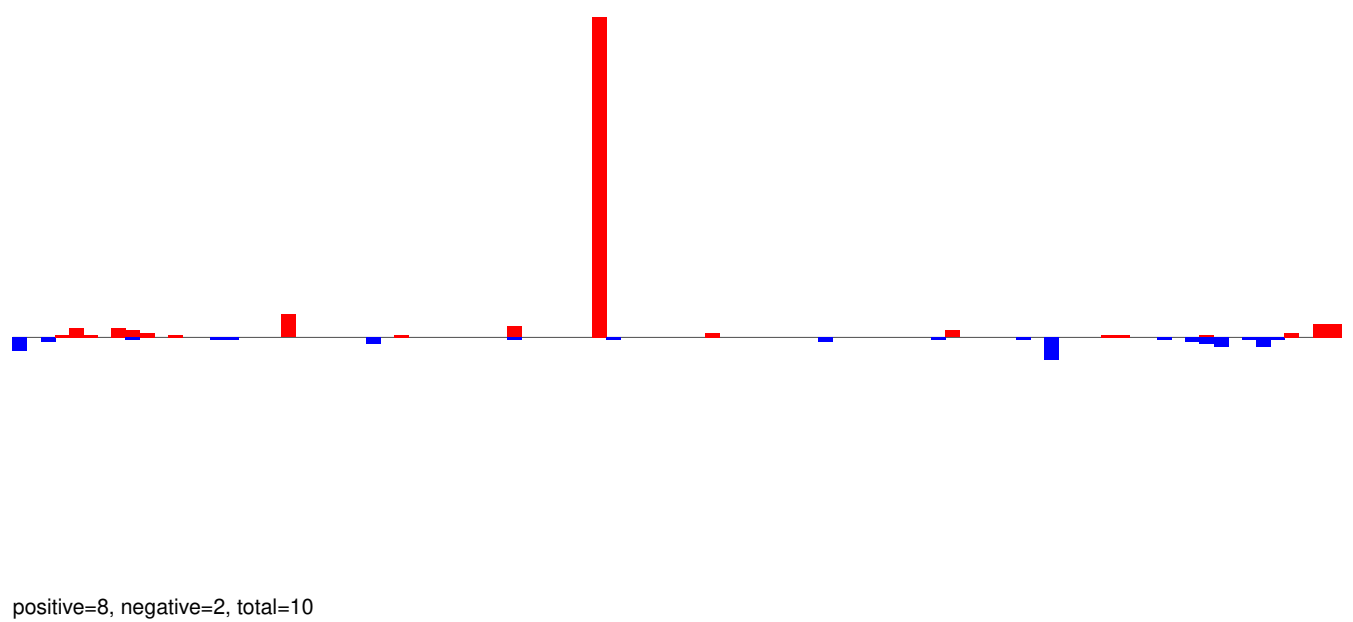

AeAeg_Whole_ZIKV_BM3_GP.rep

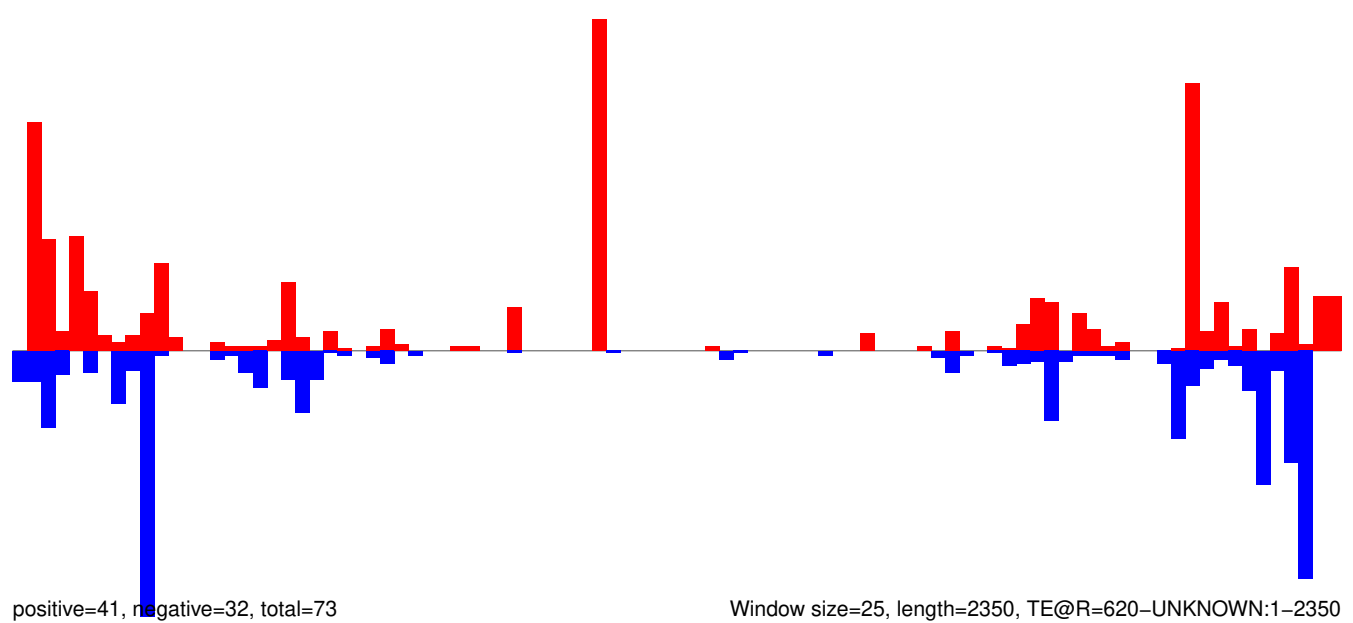

Window size=25, length=2350, TE@R=620-UNKNOWN:1-2350

AeAeg_Whole_ZIKV_BM3_GP.18_23.rep

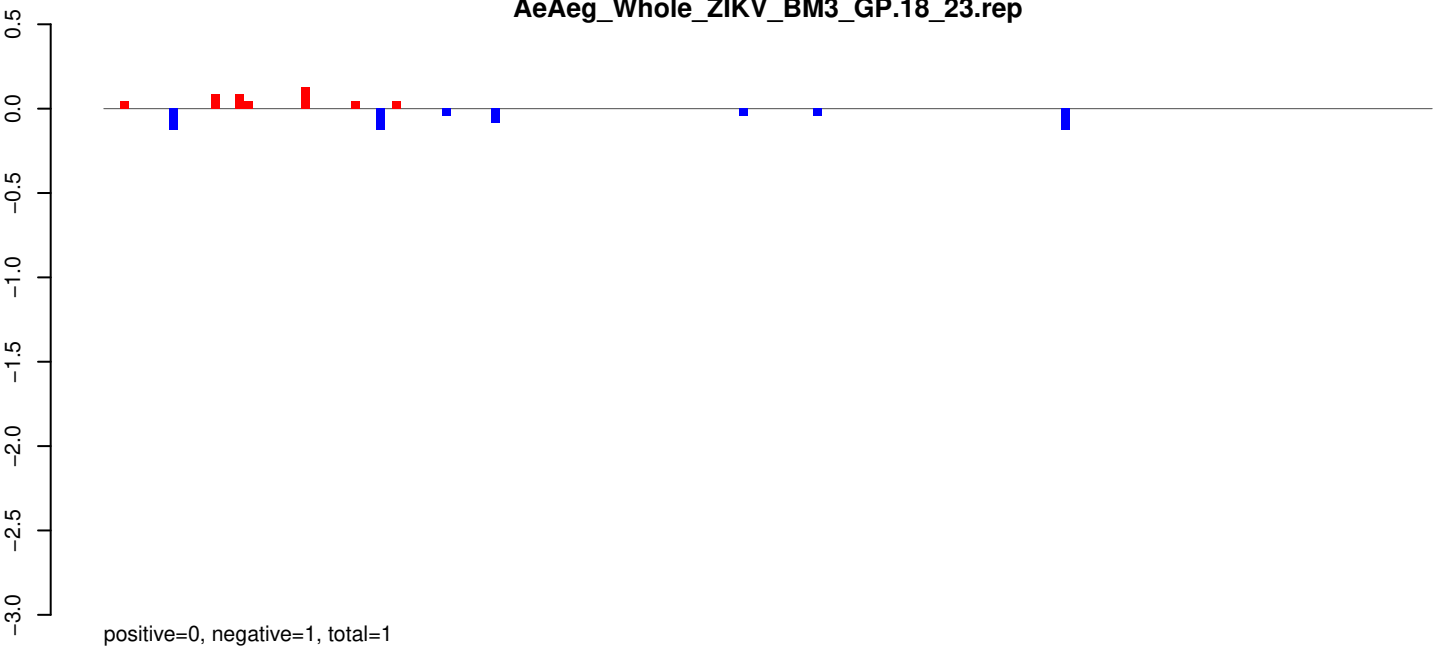

AeAeg_Whole_ZIKV_BM3_GP.24_35.rep

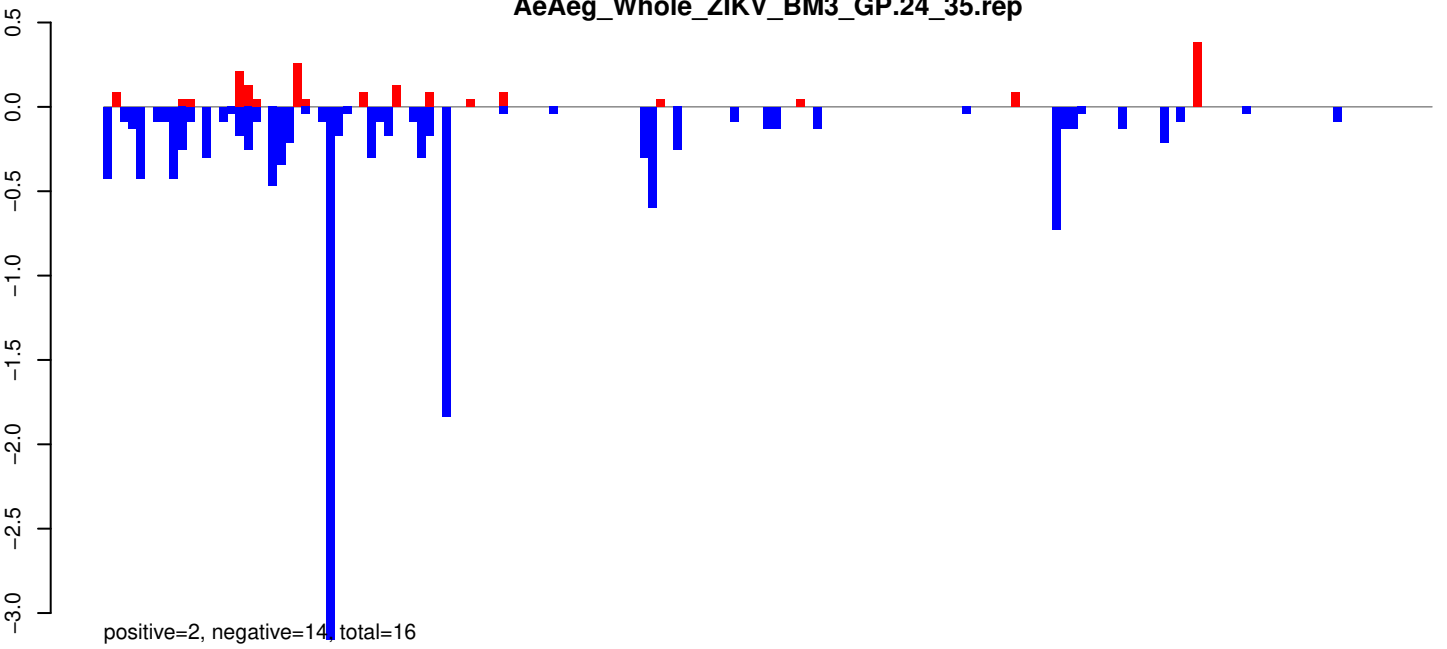

AeAeg_Whole_ZIKV_BM3_GP.rep

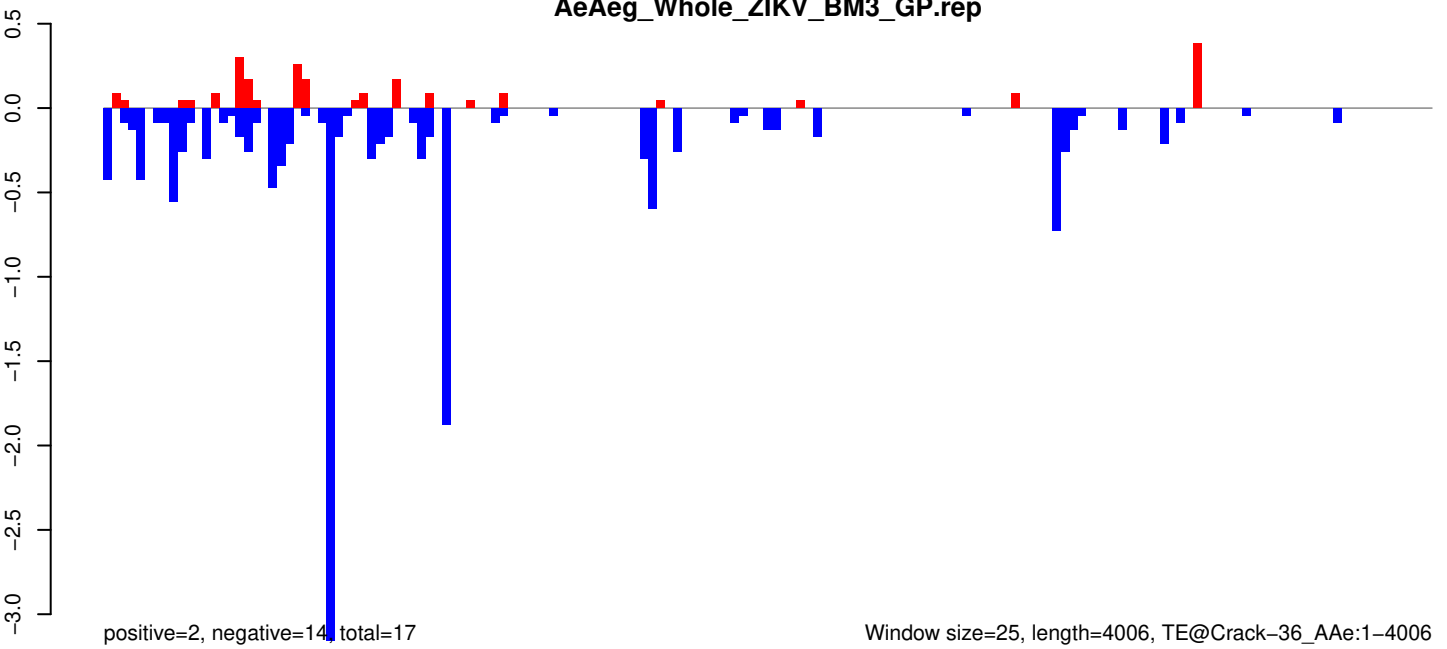

AeAeg_Whole_ZIKV_BM3_GP.18_23.rep

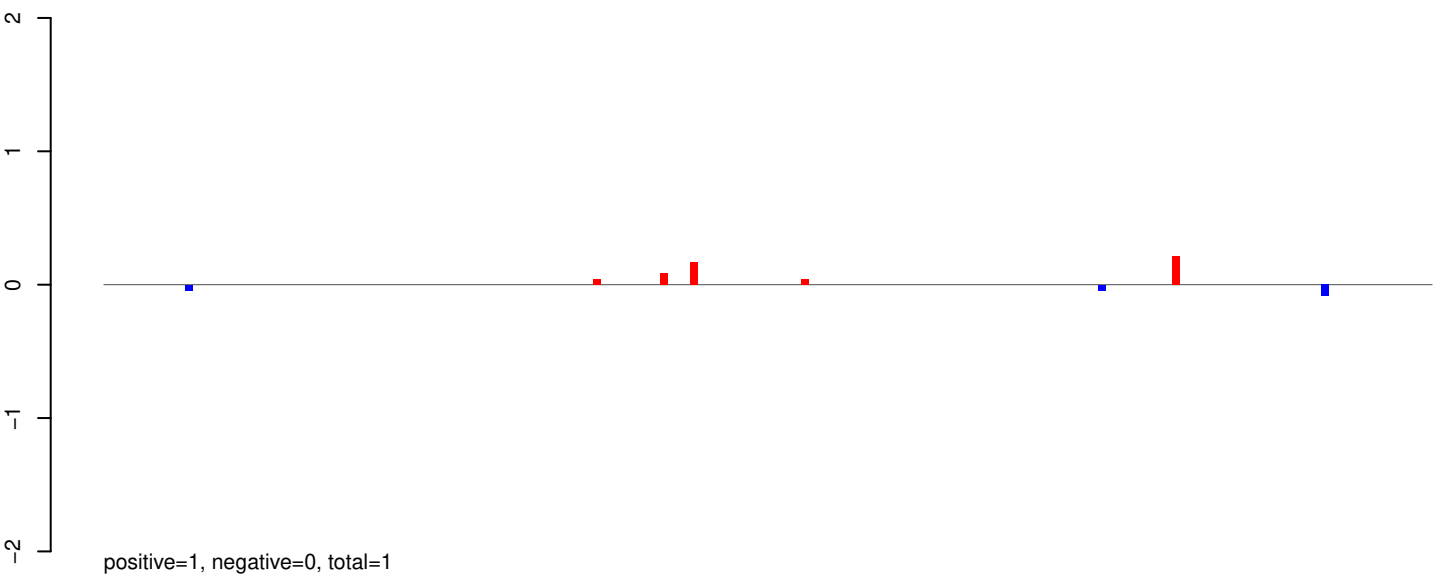

AeAeg_Whole_ZIKV_BM3_GP.24_35.rep

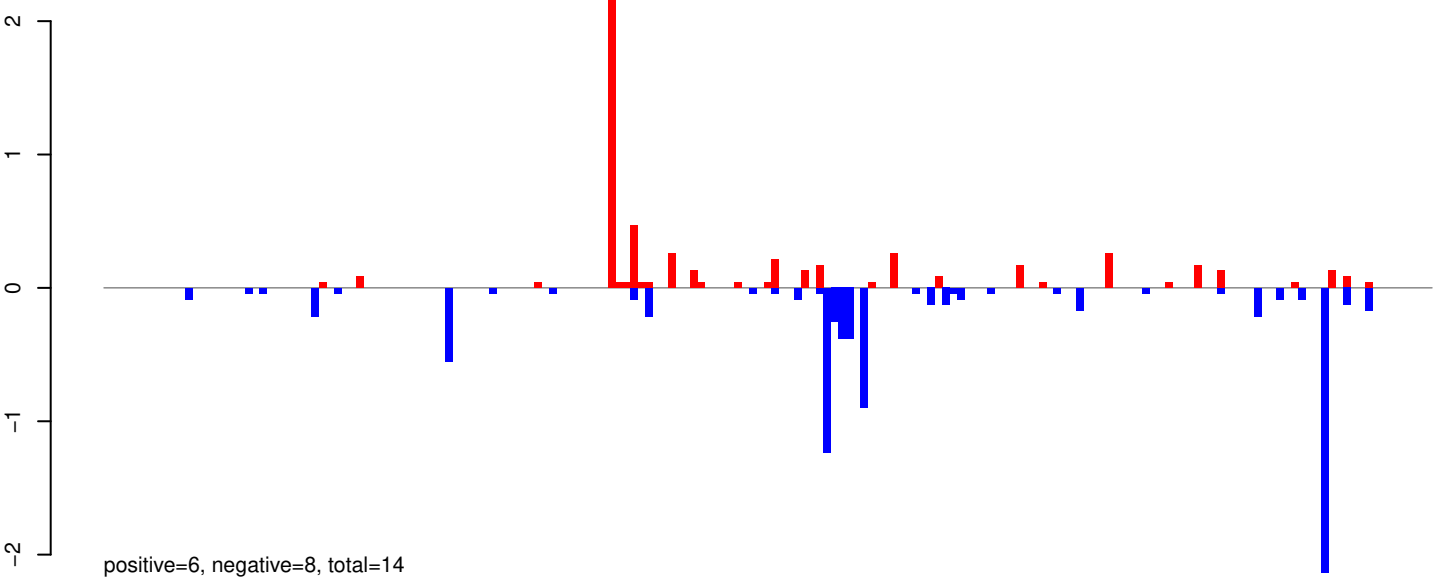

AeAeg_Whole_ZIKV_BM3_GP.rep

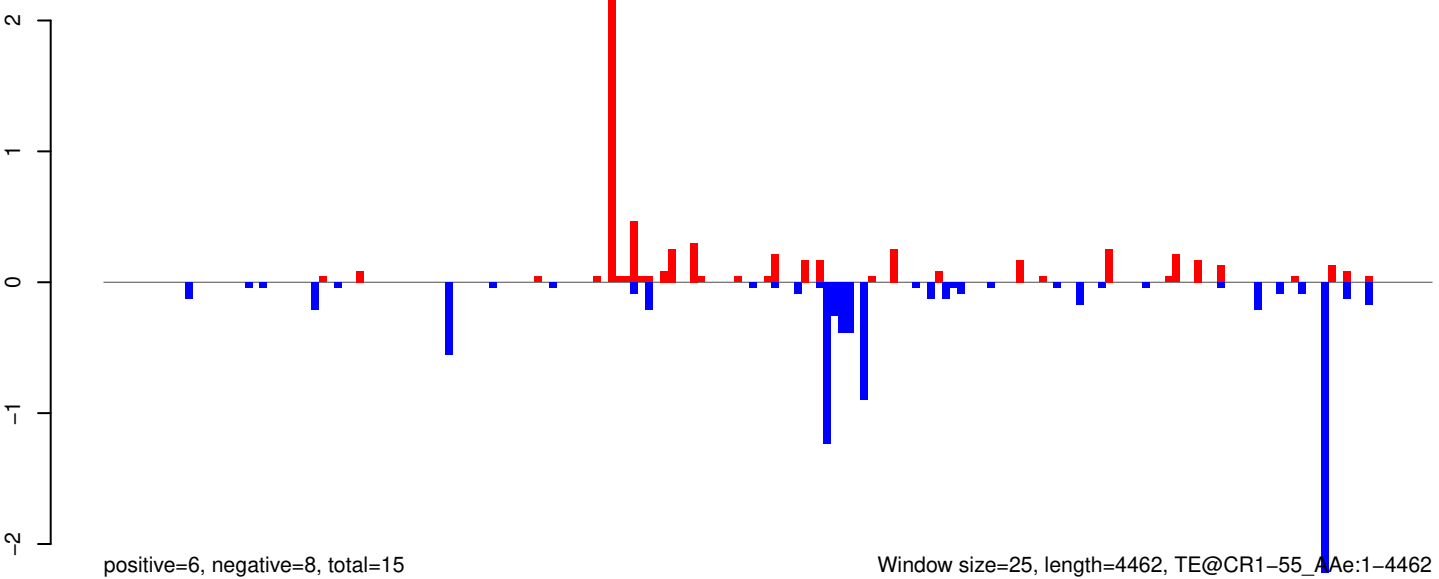

Window size=25, length=4462, TE@CR1-55_AAe:1-4462

AeAeg_Whole_ZIKV_BM3_GP.18_23.rep

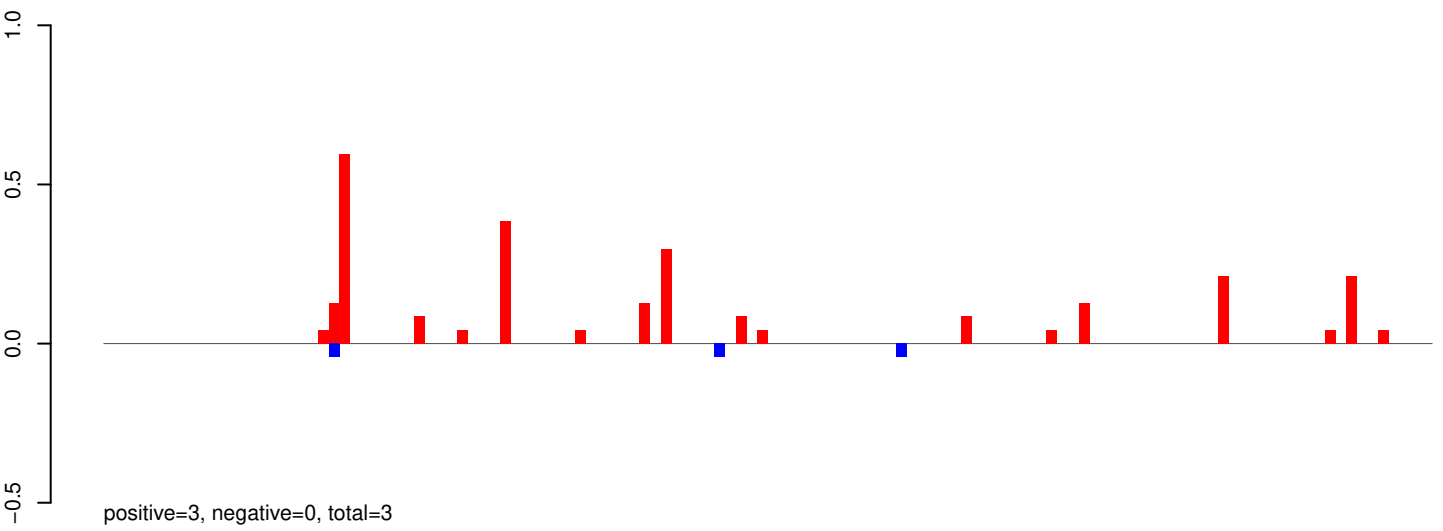

AeAeg_Whole_ZIKV_BM3_GP.24_35.rep

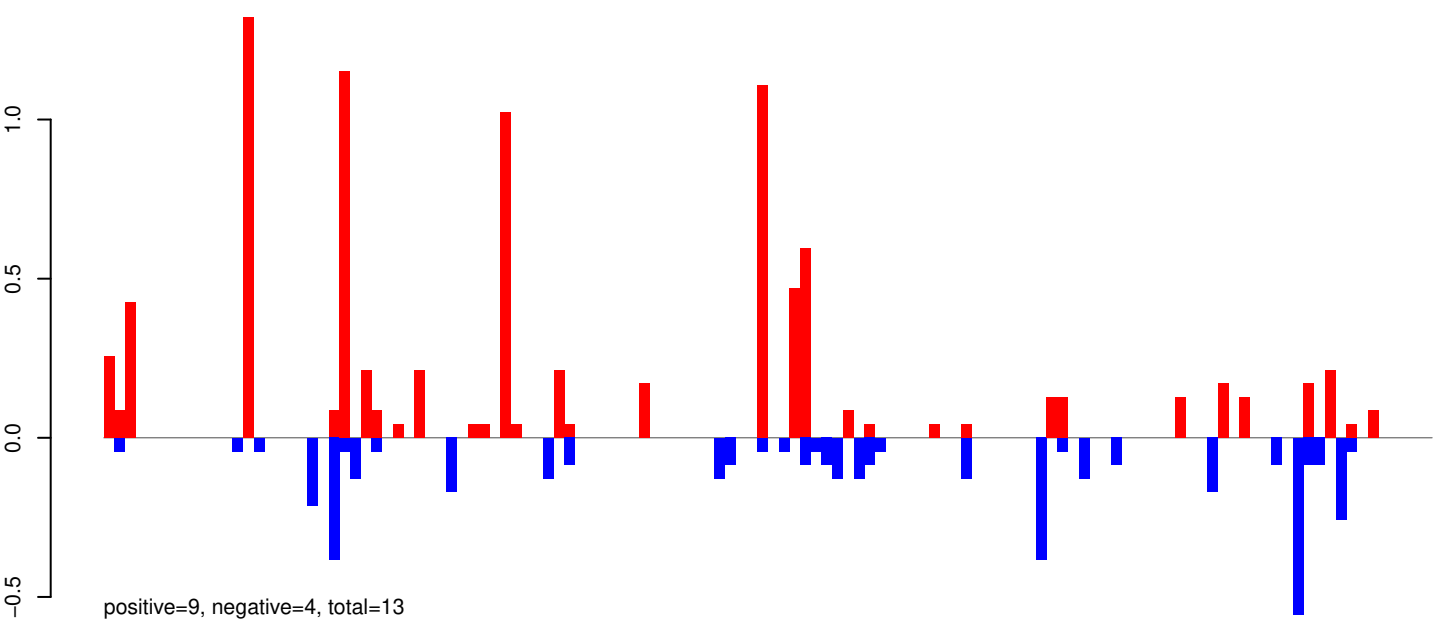

AeAeg_Whole_ZIKV_BM3_GP.rep

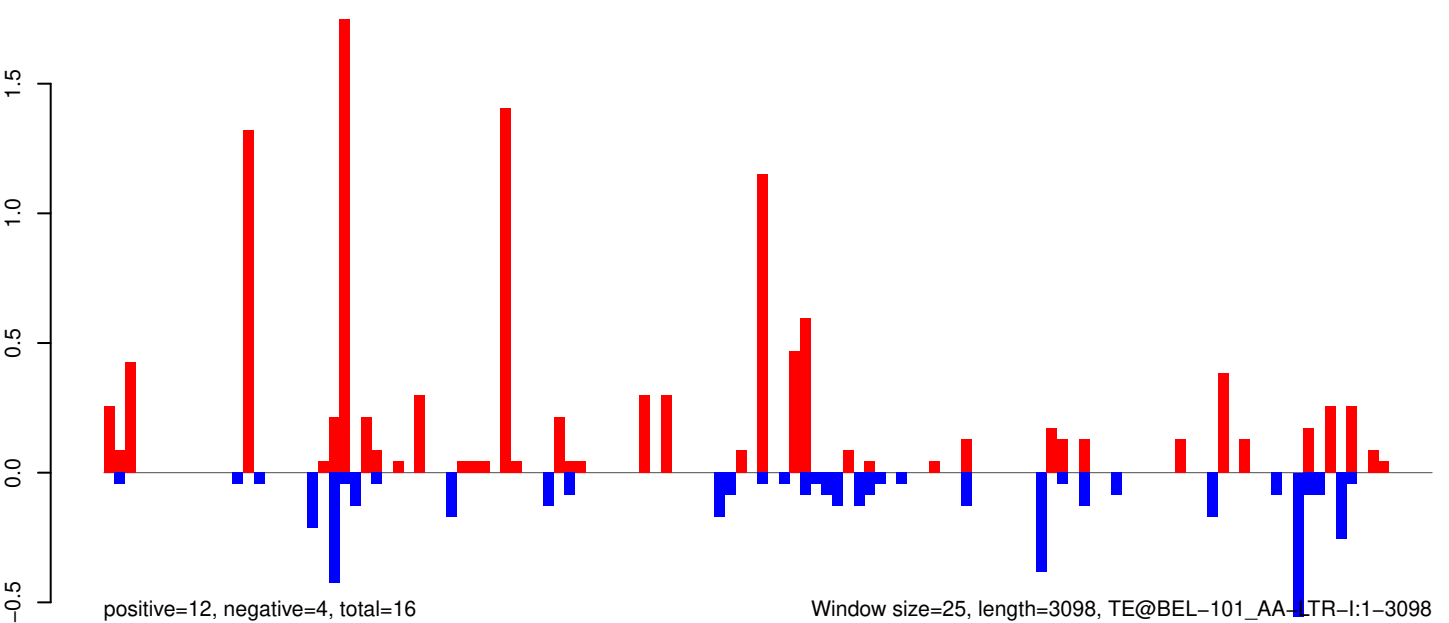

Window size=25, length=3098, TE@BEL-101_AA-LTR-I:1-3098

AeAeg_Whole_ZIKV_BM3_GP.18_23.rep

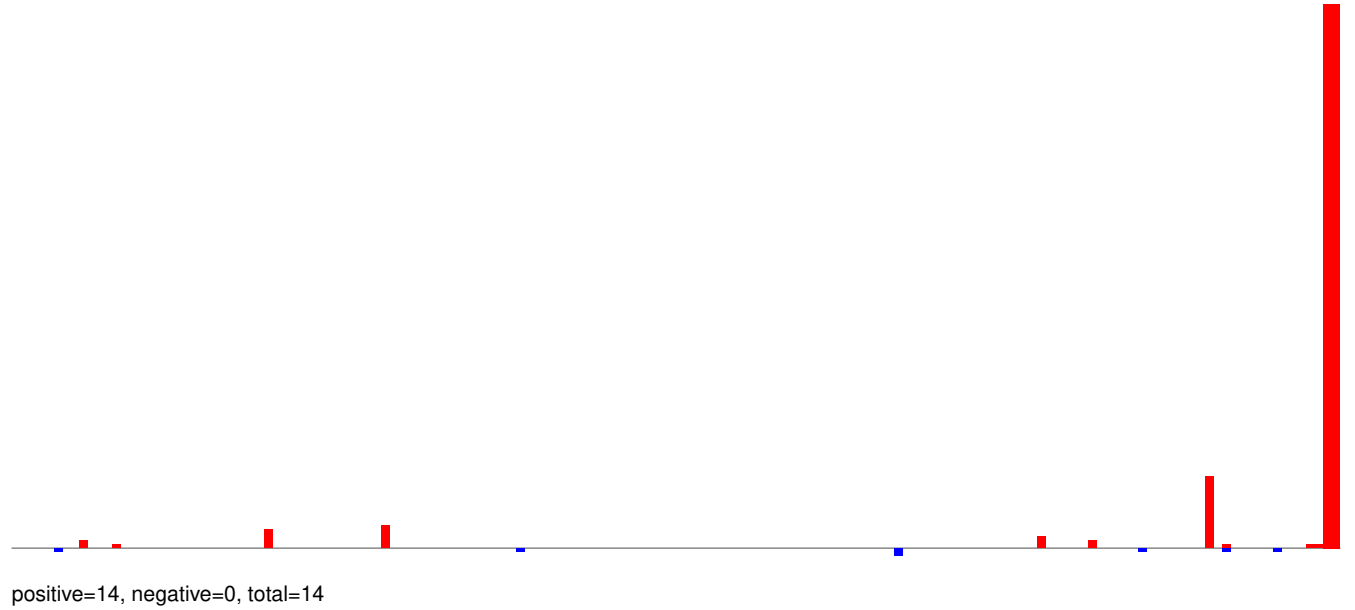

AeAeg_Whole_ZIKV_BM3_GP.24_35.rep

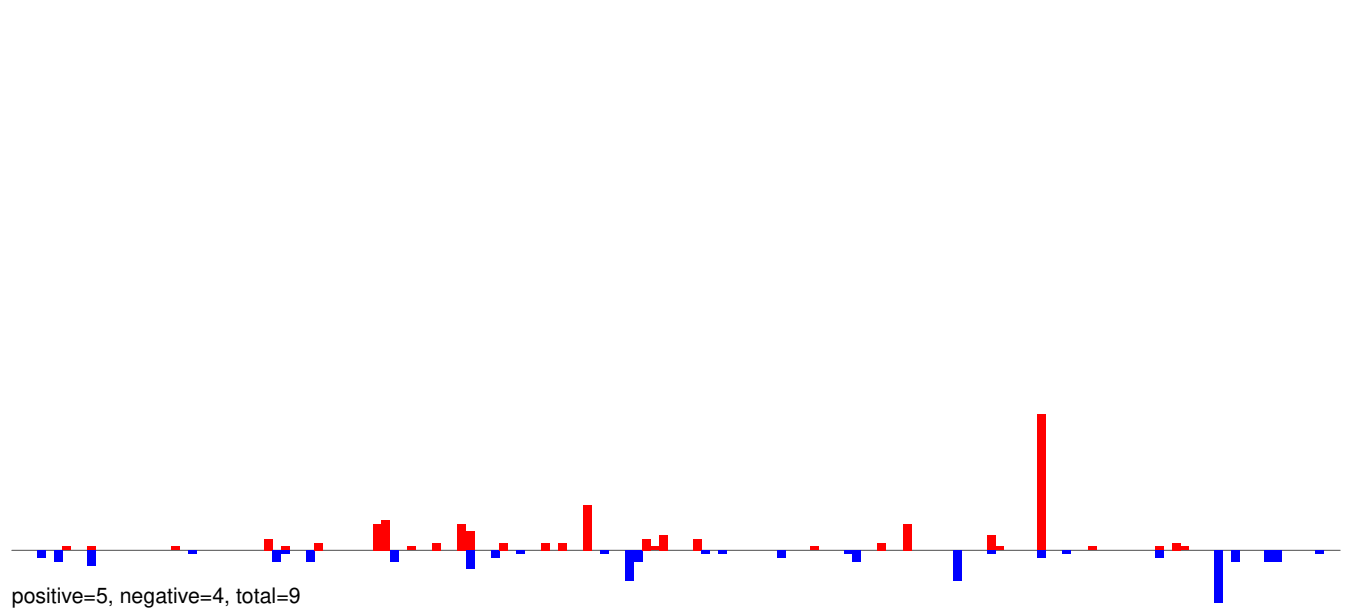

AeAeg_Whole_ZIKV_BM3_GP.rep

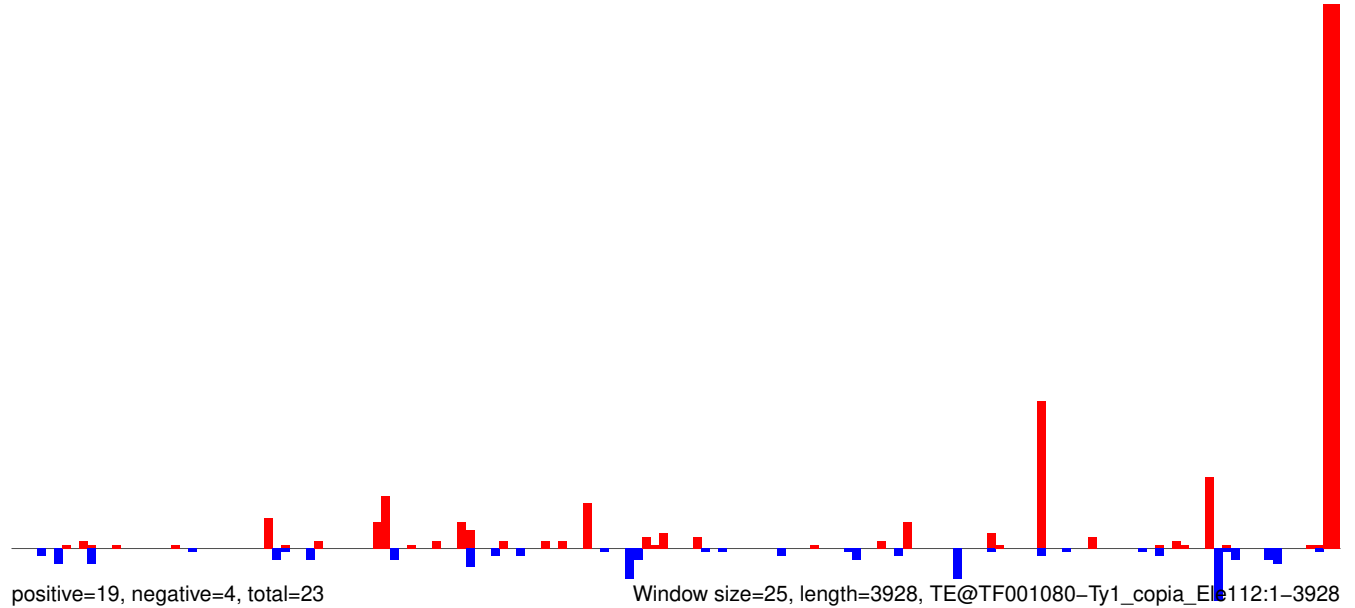

AeAeg_Whole_ZIKV_BM3_GP.18_23.rep

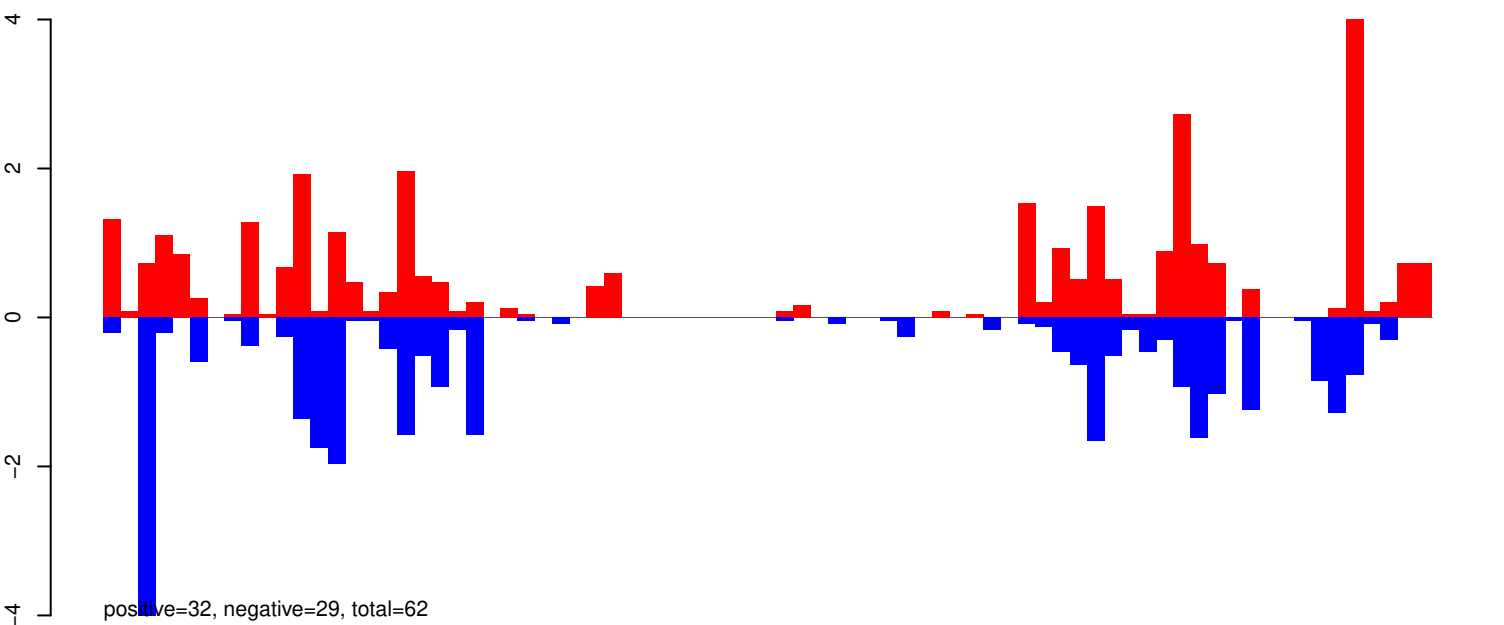

AeAeg_Whole_ZIKV_BM3_GP.24_35.rep

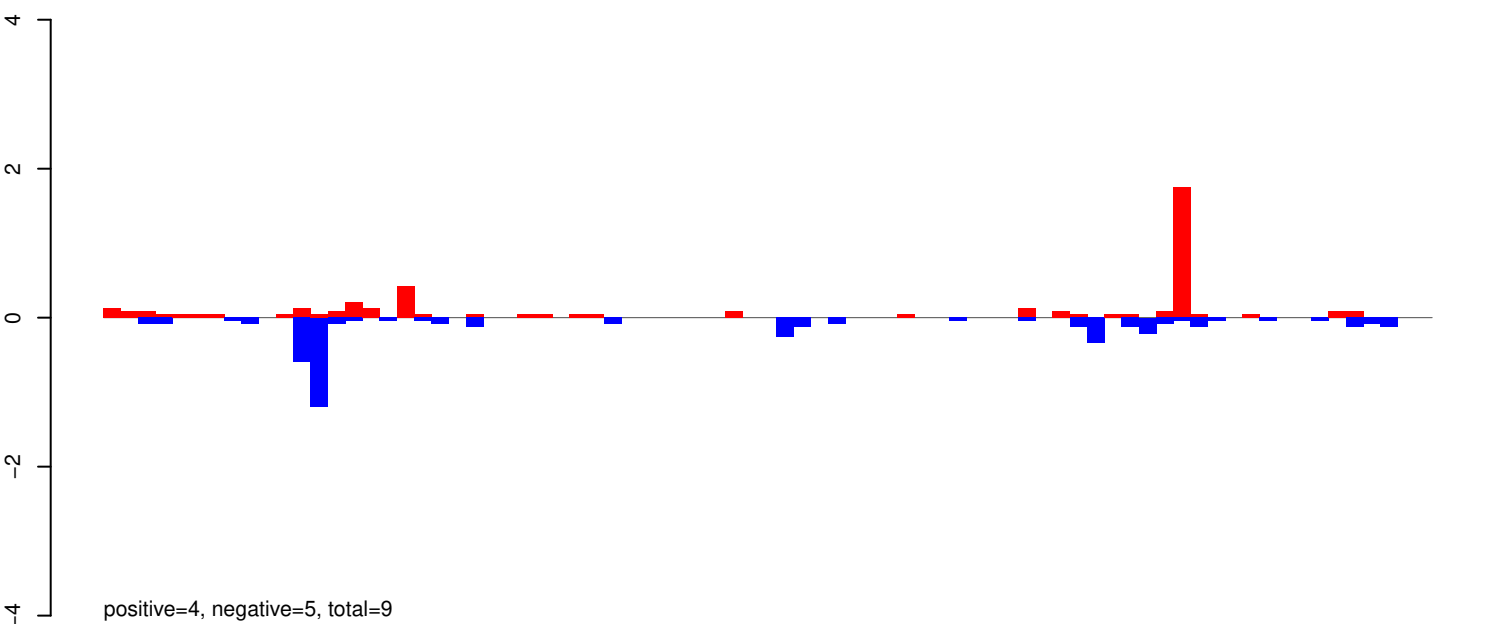

AeAeg_Whole_ZIKV_BM3_GP.rep

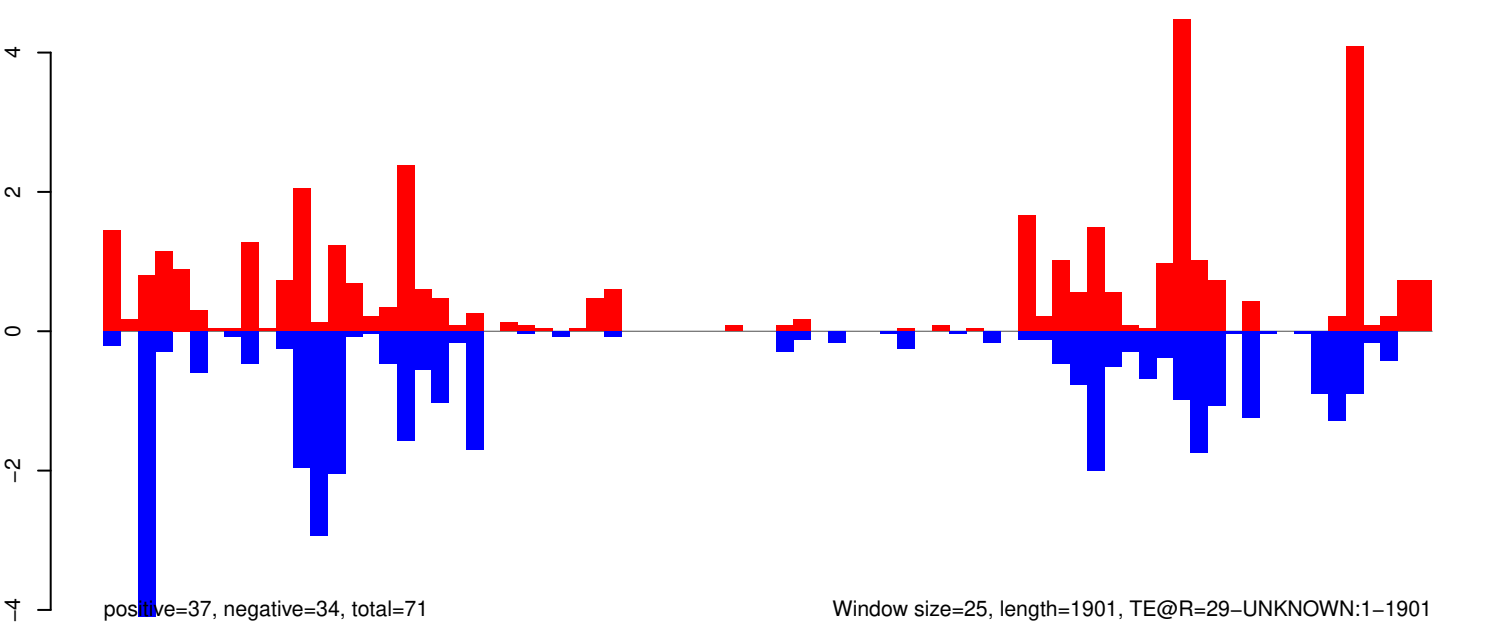

Window size=25, length=1901, TE@R=29-UNKNOWN:1-1901

AeAeg_Whole_ZIKV_BM3_GP.18_23.rep

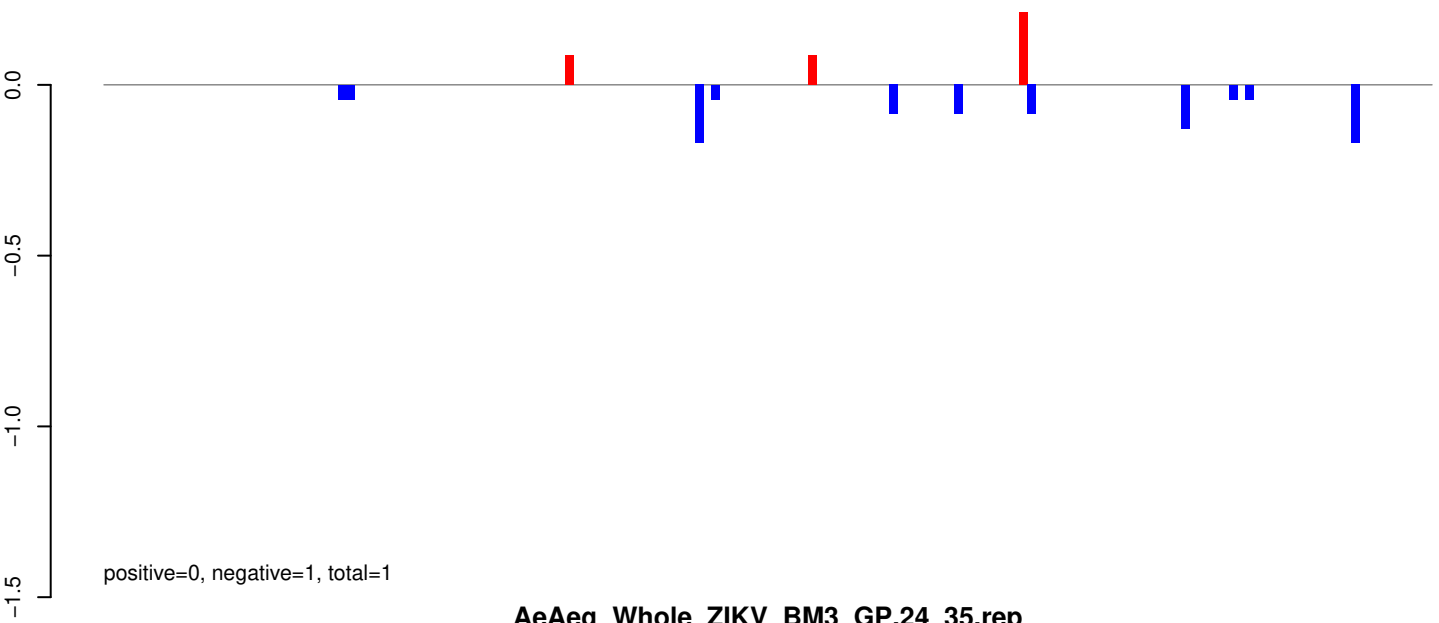

AeAeg_Whole_ZIKV_BM3_GP.24_35.rep

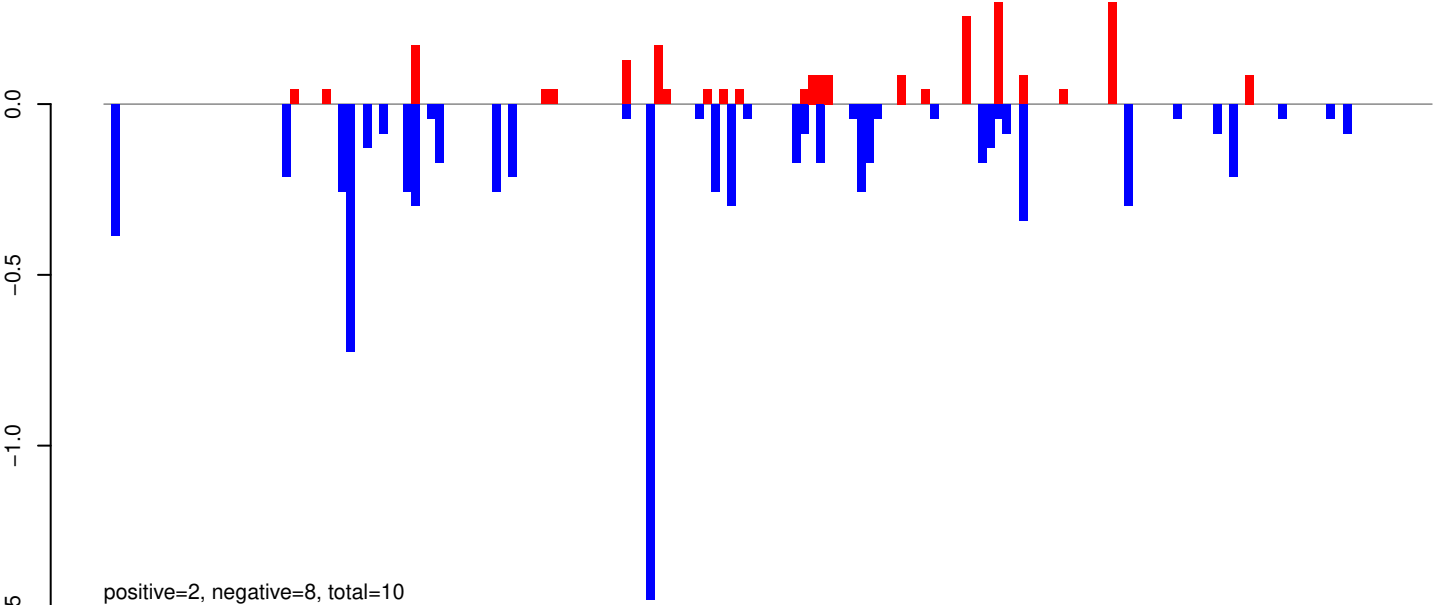

AeAeg_Whole_ZIKV_BM3_GP.rep

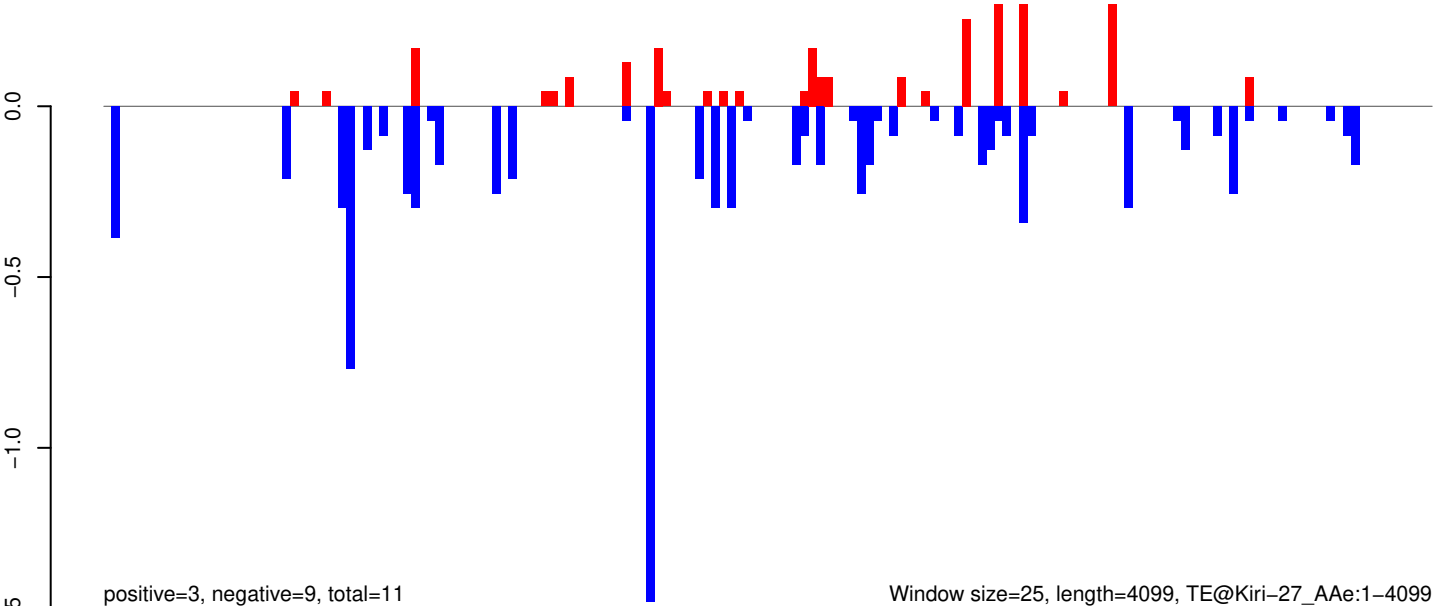

Window size=25, length=4099, TE@Kiri-27_AAe:1-4099

AeAeg_Whole_ZIKV_BM3_GP.18_23.rep

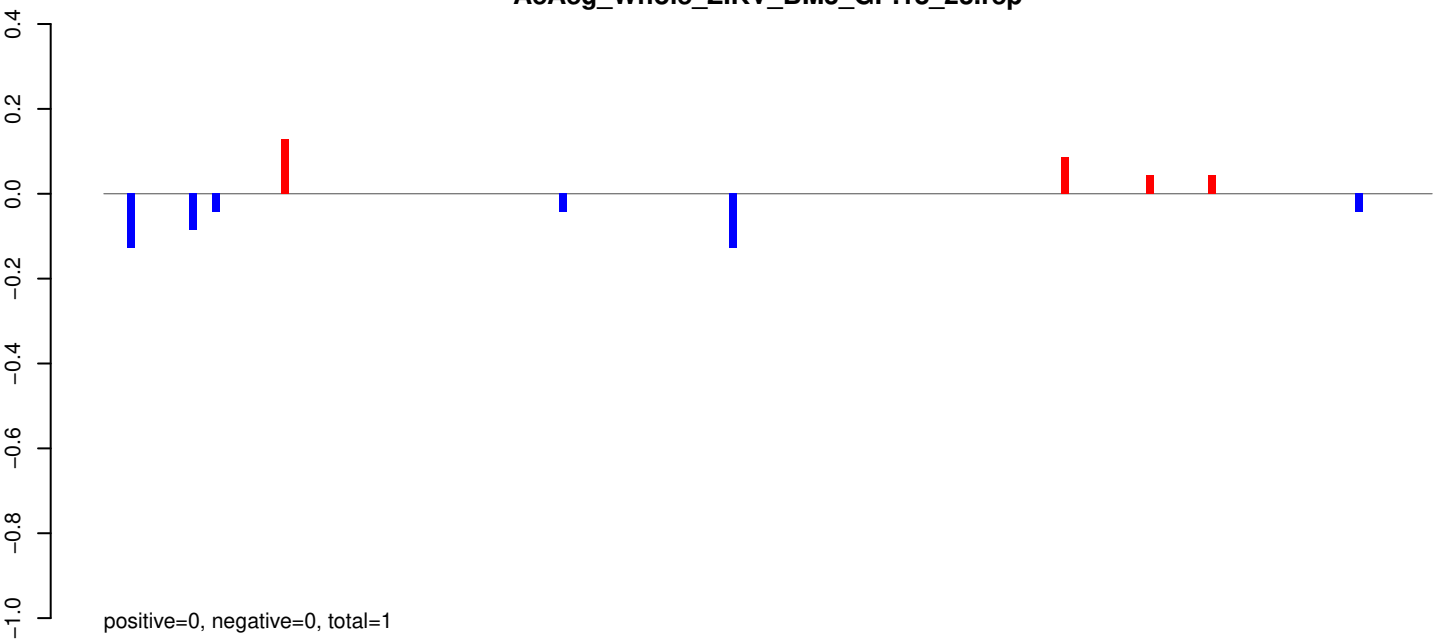

AeAeg_Whole_ZIKV_BM3_GP.24_35.rep

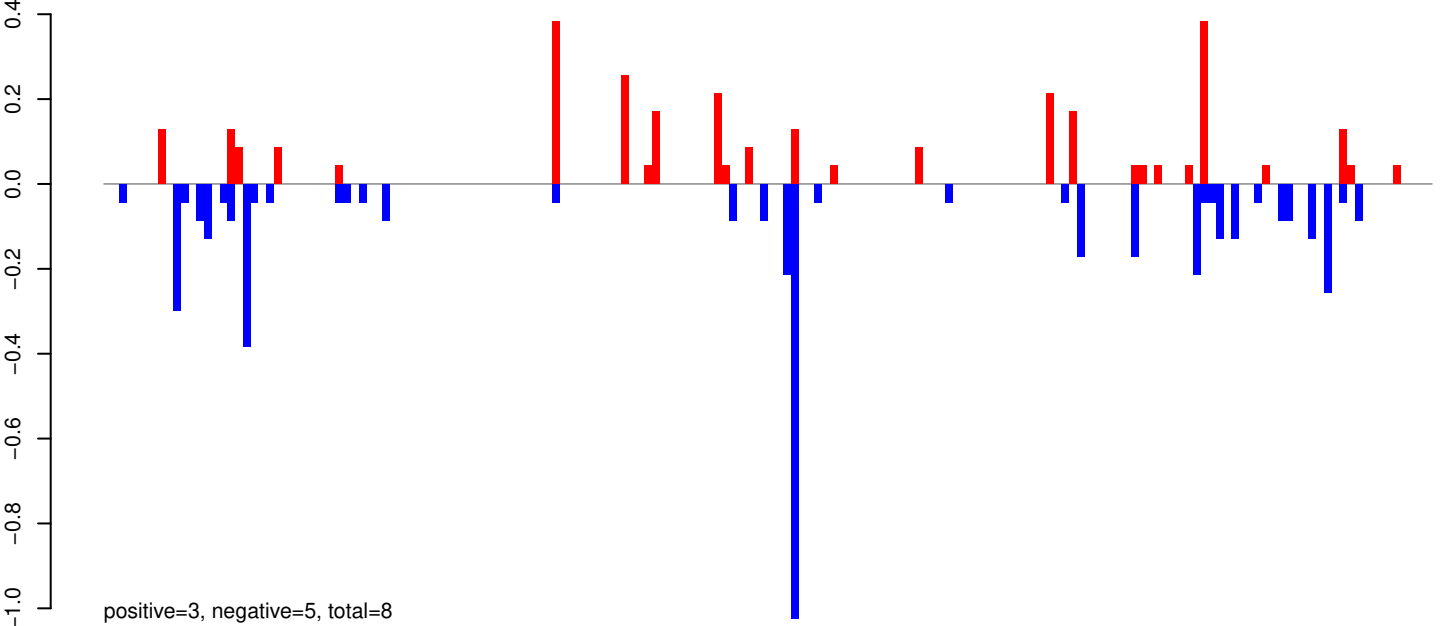

AeAeg_Whole_ZIKV_BM3_GP.rep

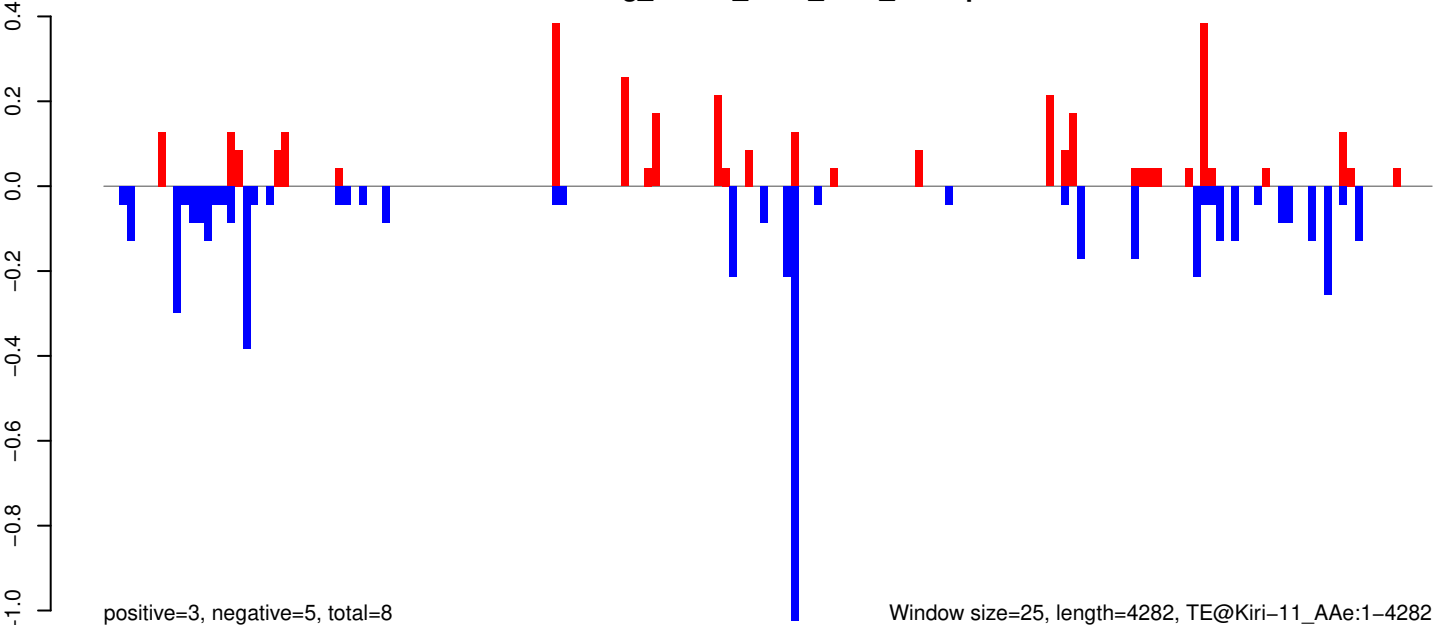

Window size=25, length=4282, TE@Kiri-11_AAe:1-4282

AeAeg_Whole_ZIKV_BM3_GP.18_23.rep

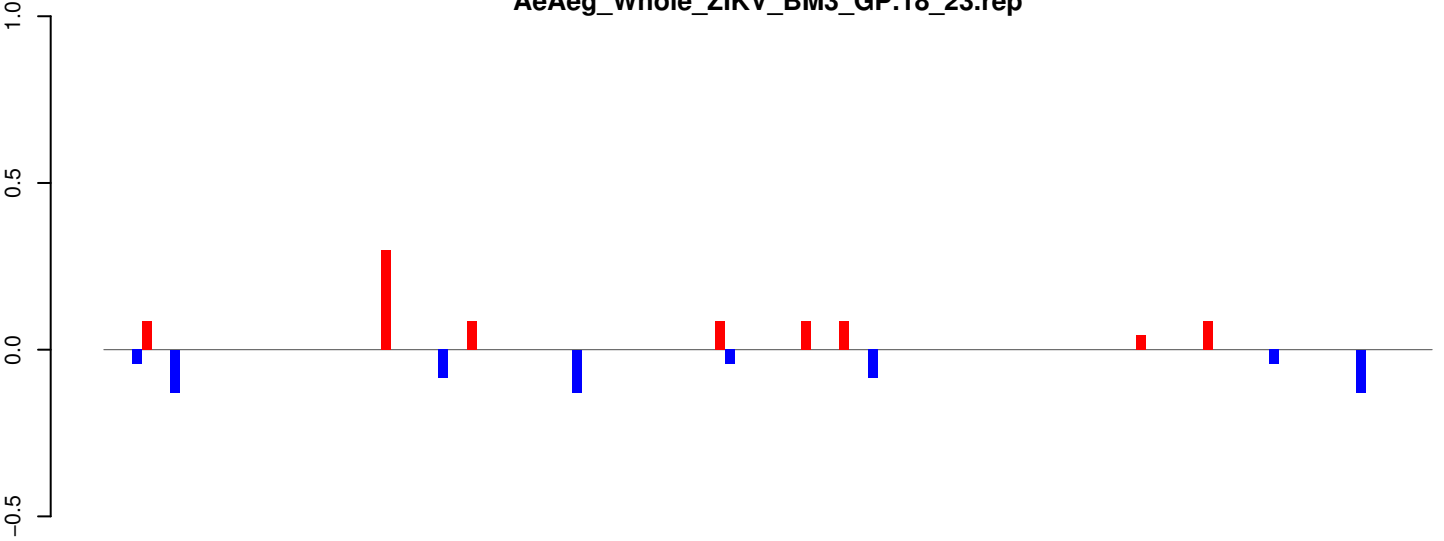

positive=1, negative=1, total=2

AeAeg_Whole_ZIKV_BM3_GP.24_35.rep

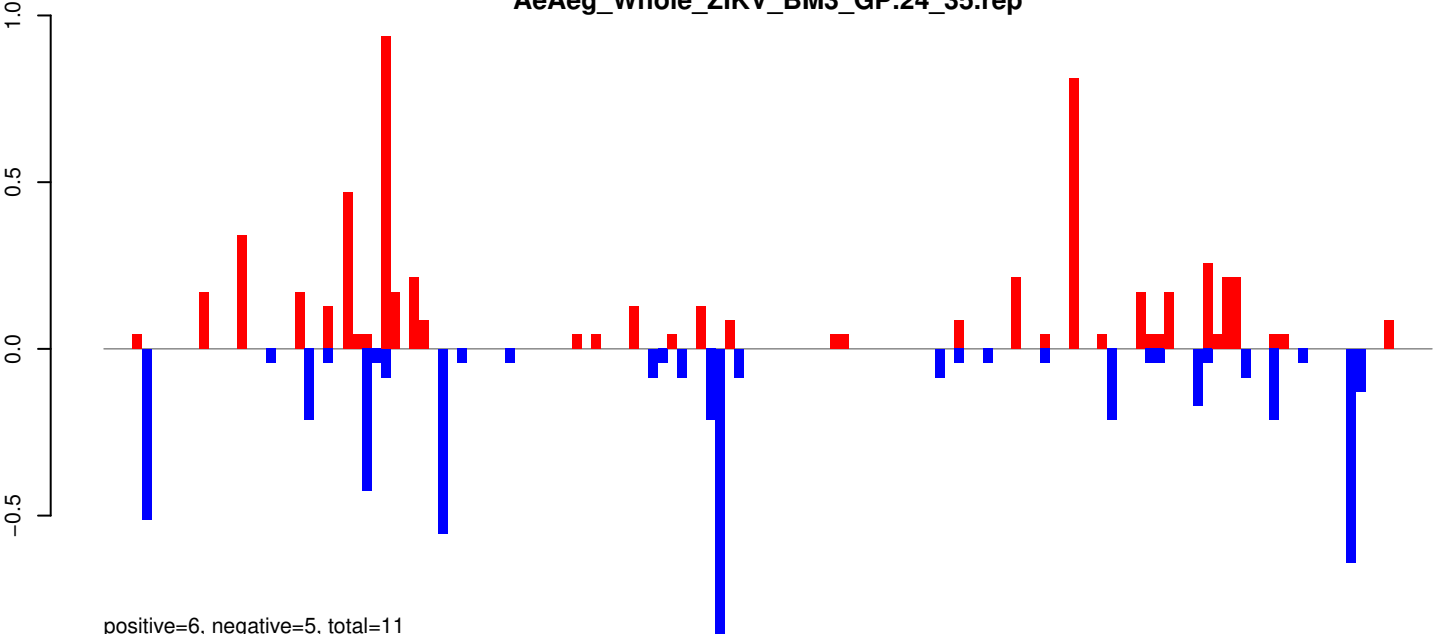

positive=6, negative=5, total=11

AeAeg_Whole_ZIKV_BM3_GP.rep

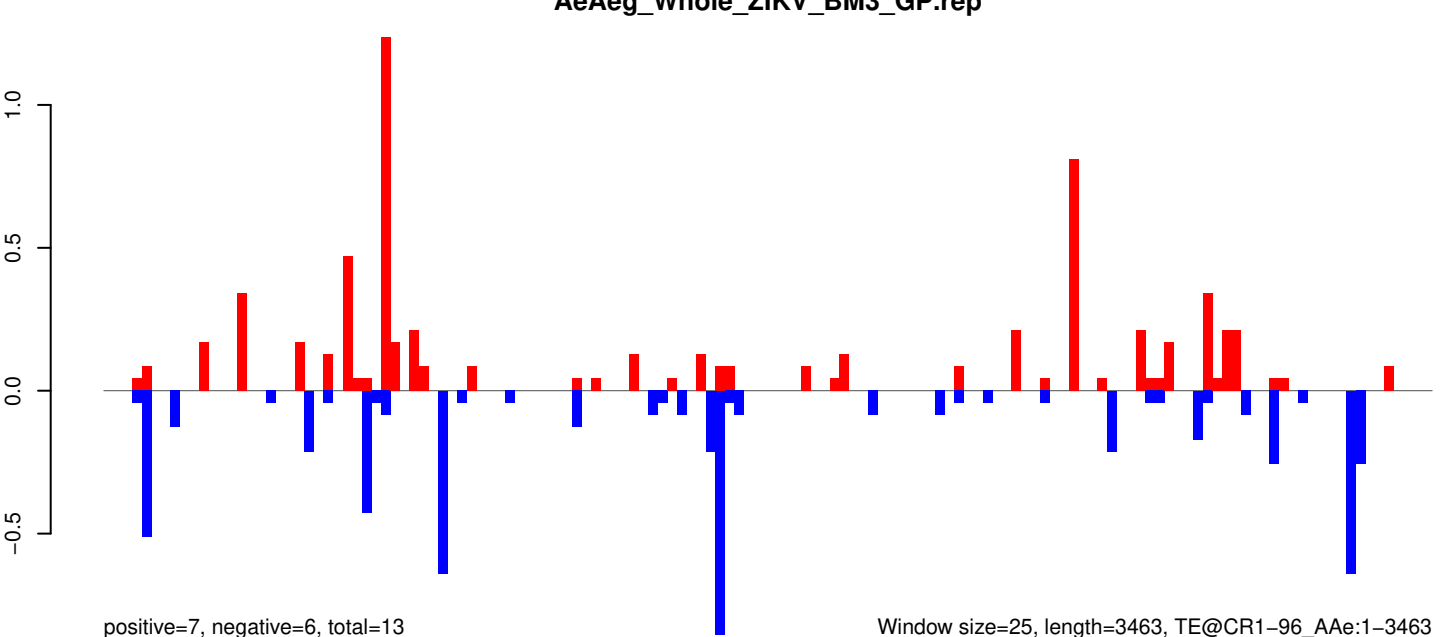

positive=7, negative=6, total=13

Window size=25, length=3463, TE@CR1-96_AAe:1-3463

AeAeg_Whole_ZIKV_BM3_GP.18_23.rep

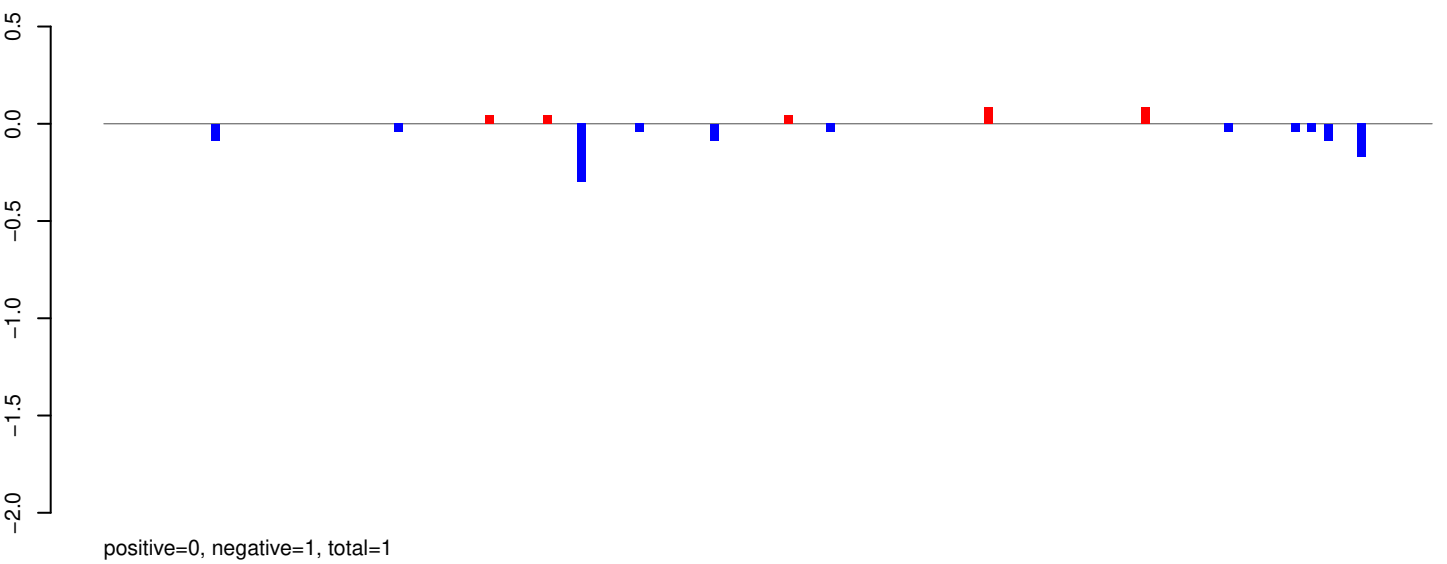

AeAeg_Whole_ZIKV_BM3_GP.24_35.rep

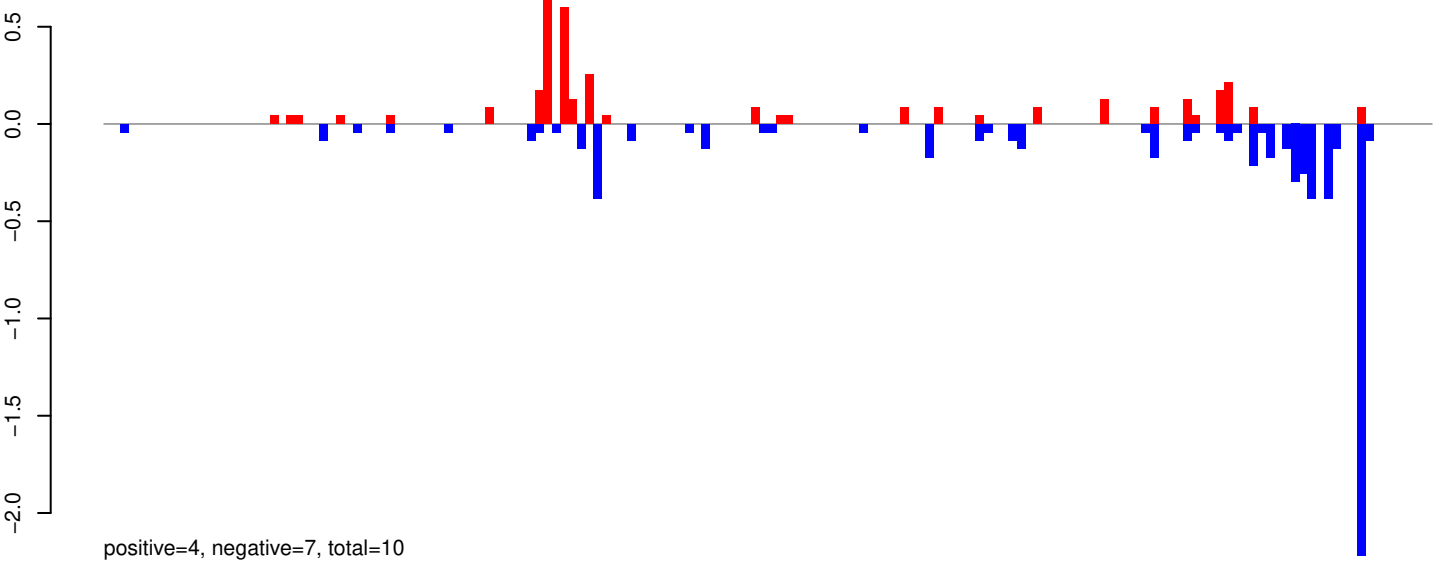

AeAeg_Whole_ZIKV_BM3_GP.rep

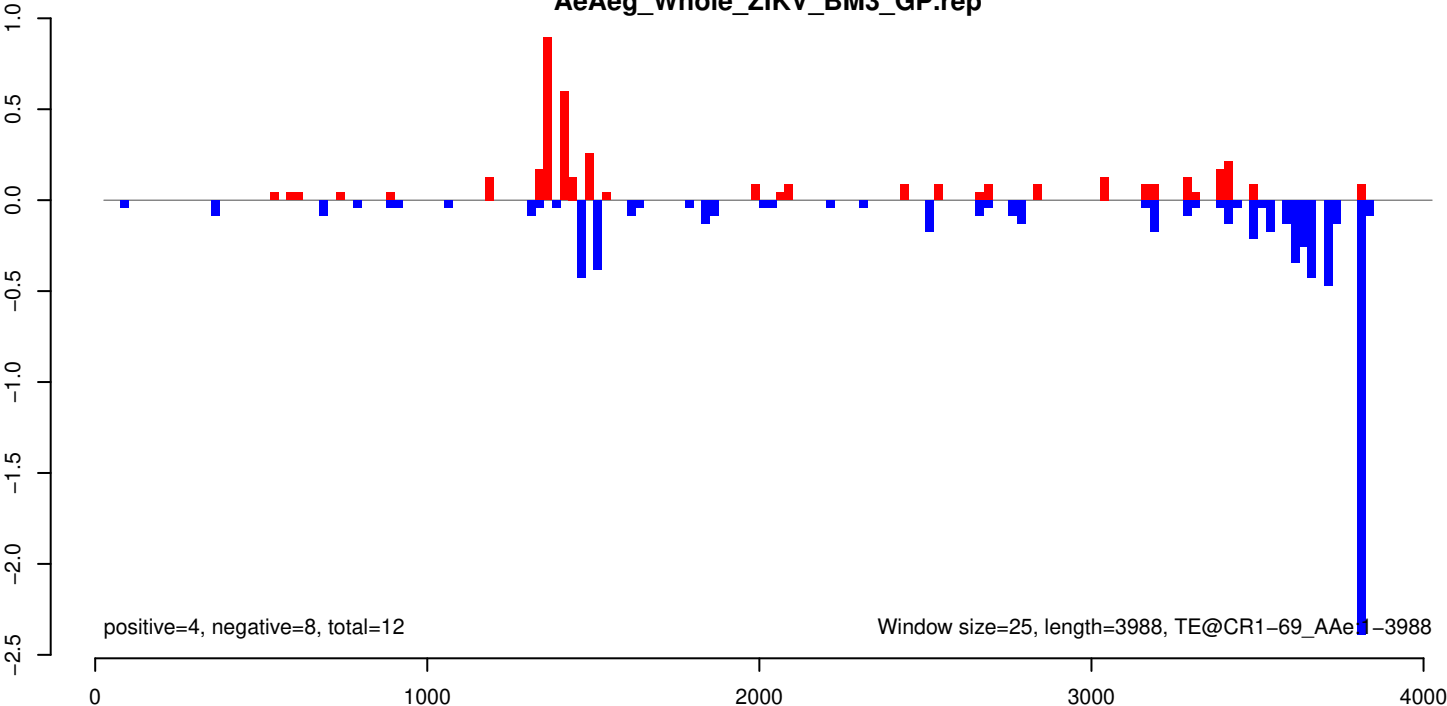

AeAeg_Whole_ZIKV_BM3_GP.18_23.rep

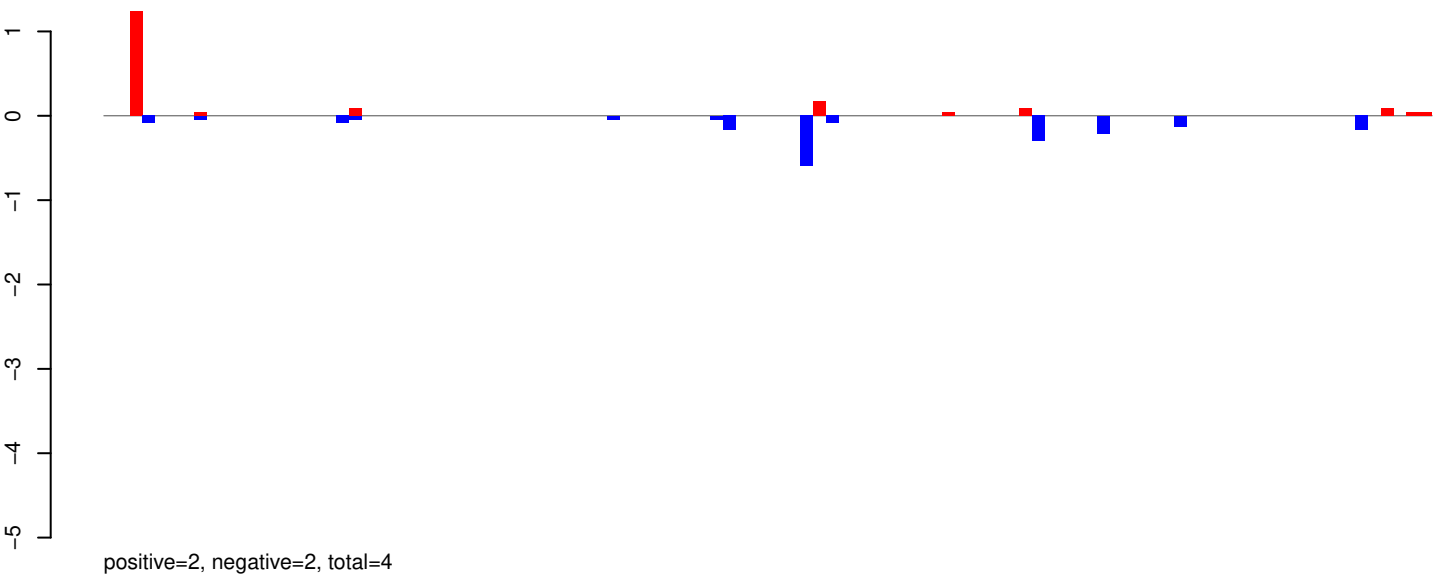

AeAeg_Whole_ZIKV_BM3_GP.24_35.rep

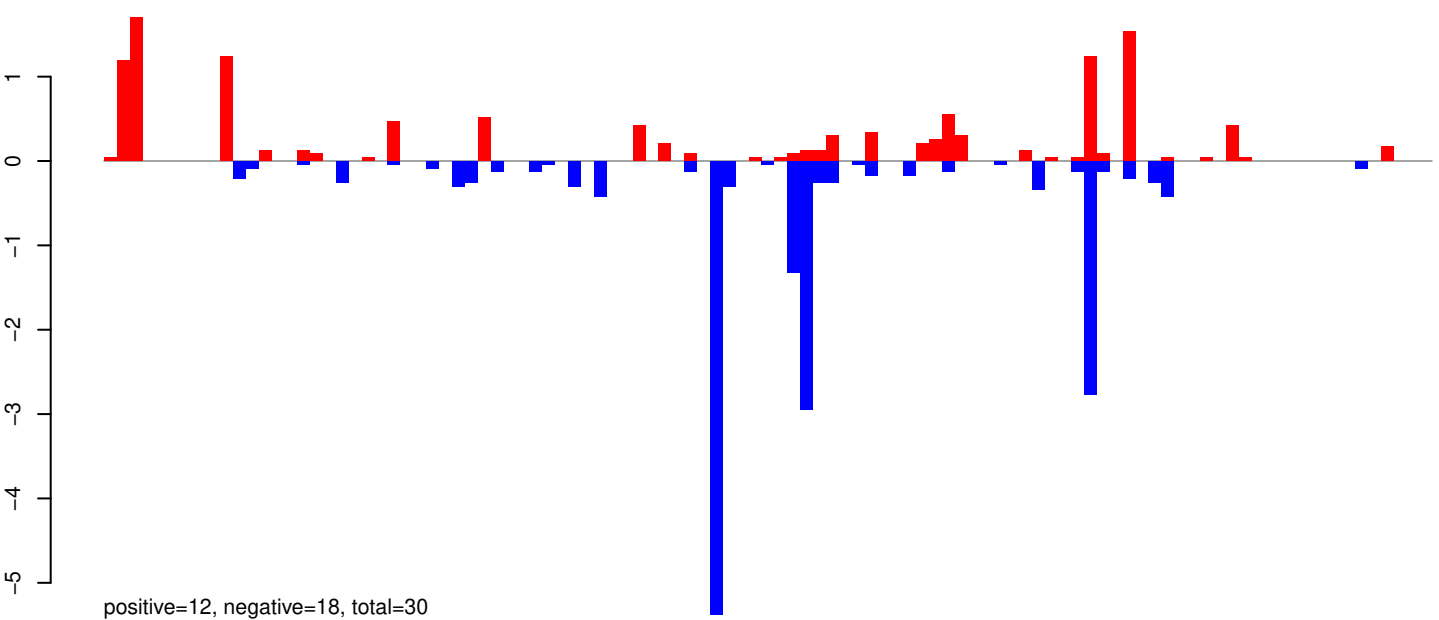

AeAeg_Whole_ZIKV_BM3_GP.rep

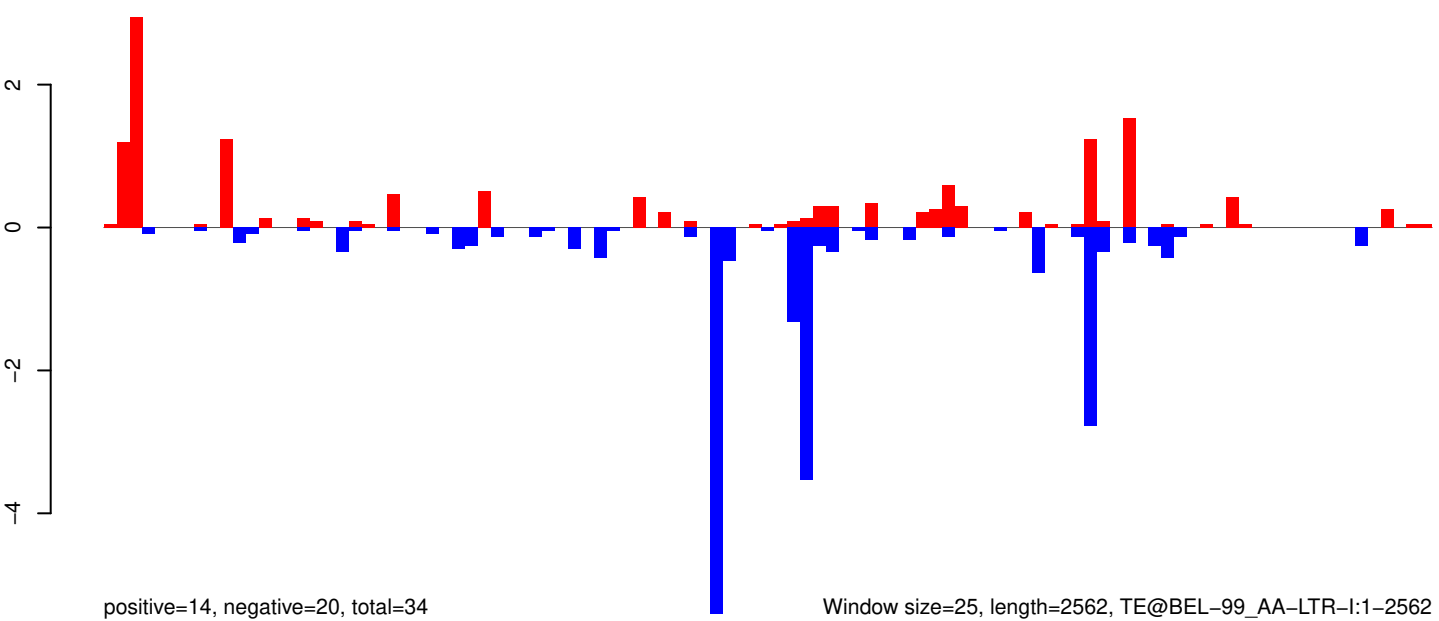

AeAeg_Whole_ZIKV_BM3_GP.18_23.rep

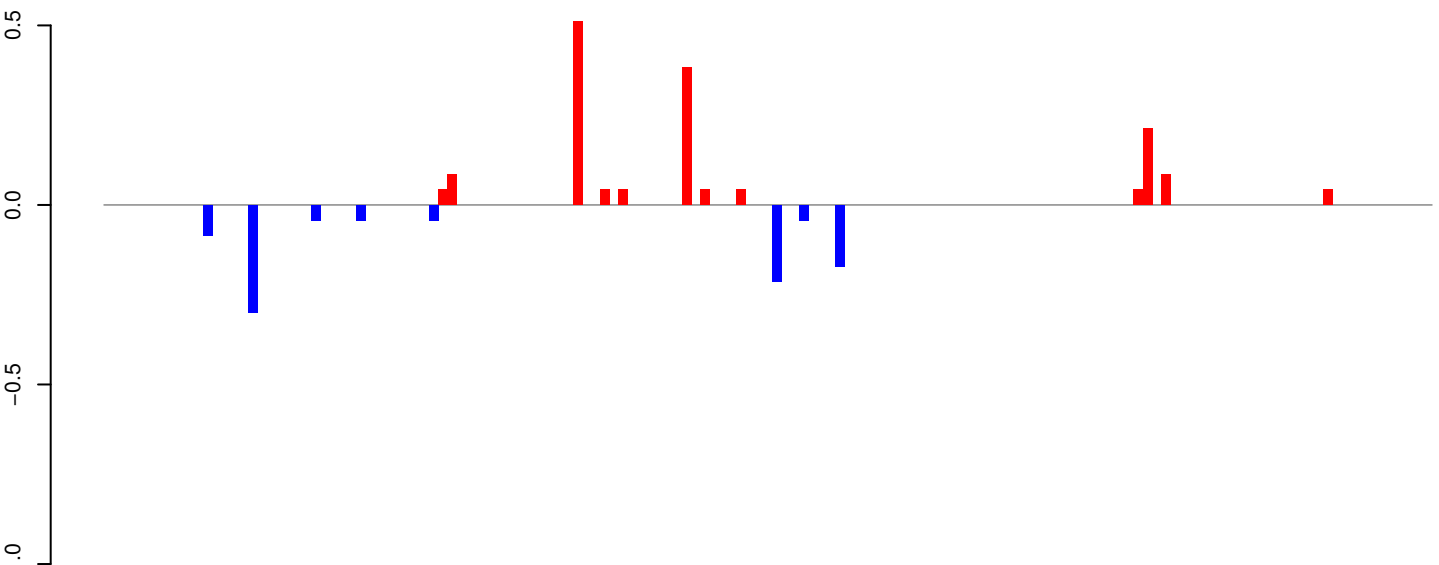

positive=2, negative=1, total=3

AeAeg_Whole_ZIKV_BM3_GP.24_35.rep

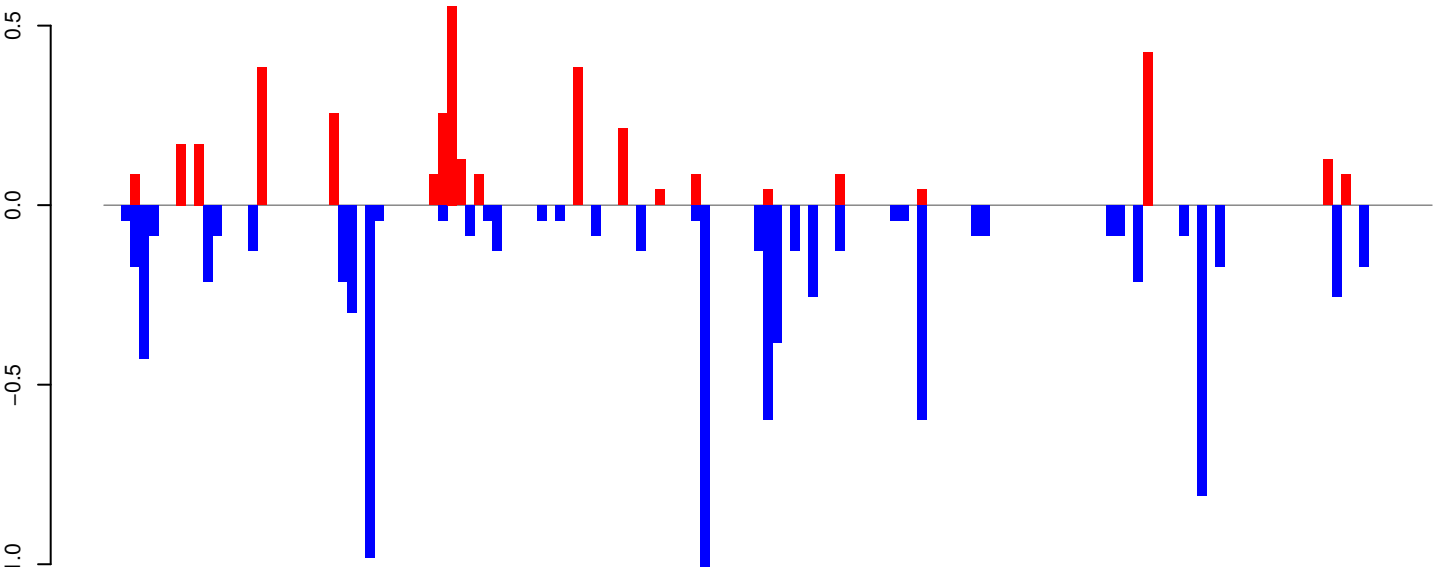

positive=4, negative=9, total=12

AeAeg_Whole_ZIKV_BM3_GP.rep

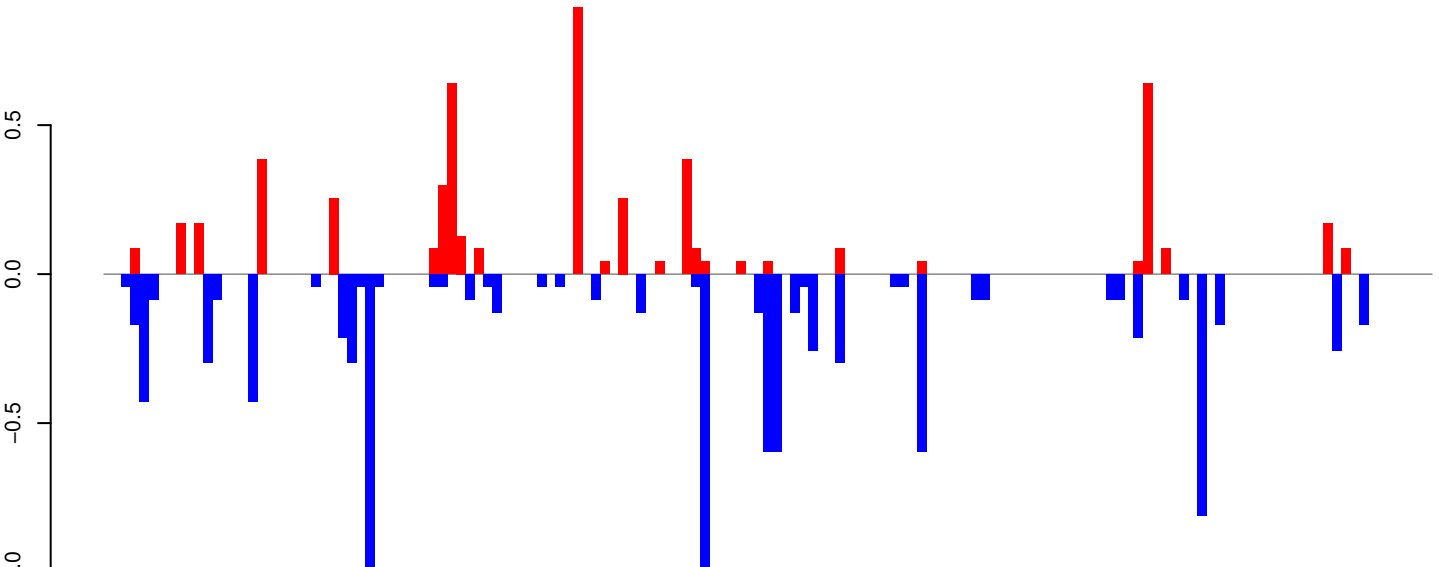

positive=5, negative=10, total=15

Window size=25, length=3664, TE@BEL-128_AA-LTR-I:1-3664

AeAeg_Whole_ZIKV_BM3_GP.18_23.rep

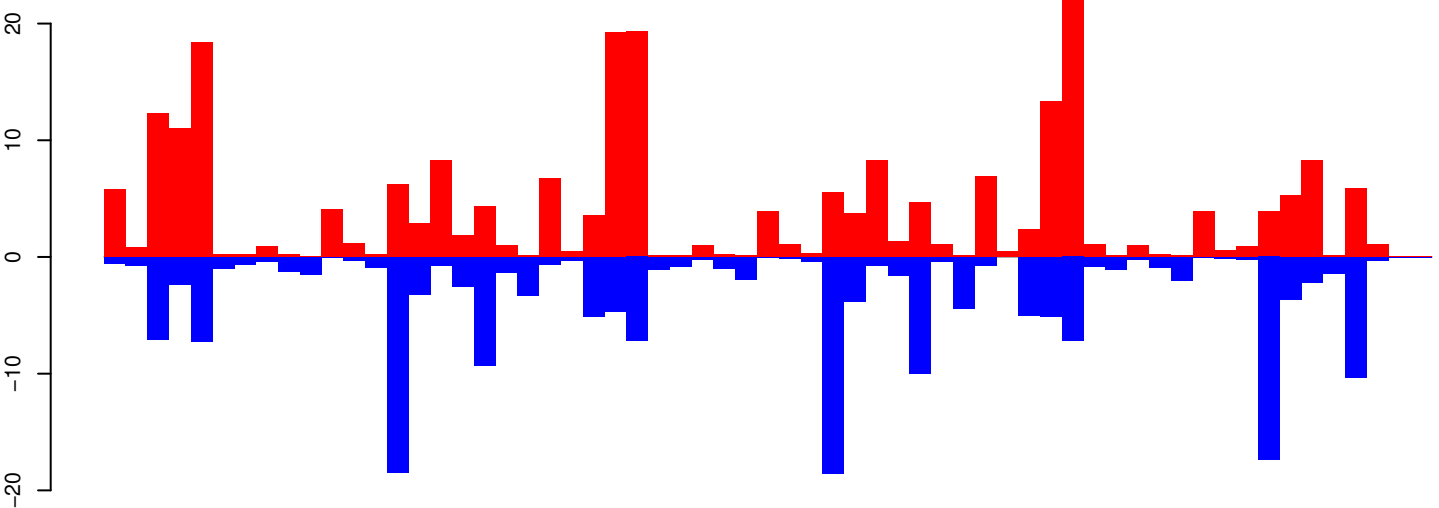

positive=242, negative=186, total=428

AeAeg_Whole_ZIKV_BM3_GP.24_35.rep

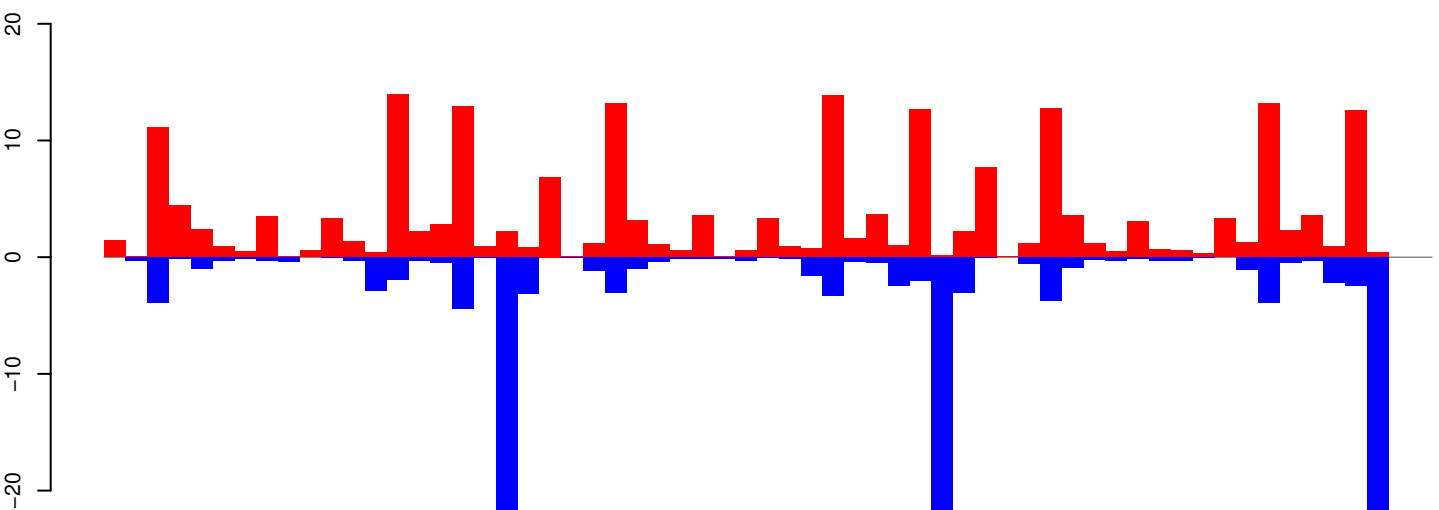

positive=206, negative=134, total=340

AeAeg_Whole_ZIKV_BM3_GP.rep

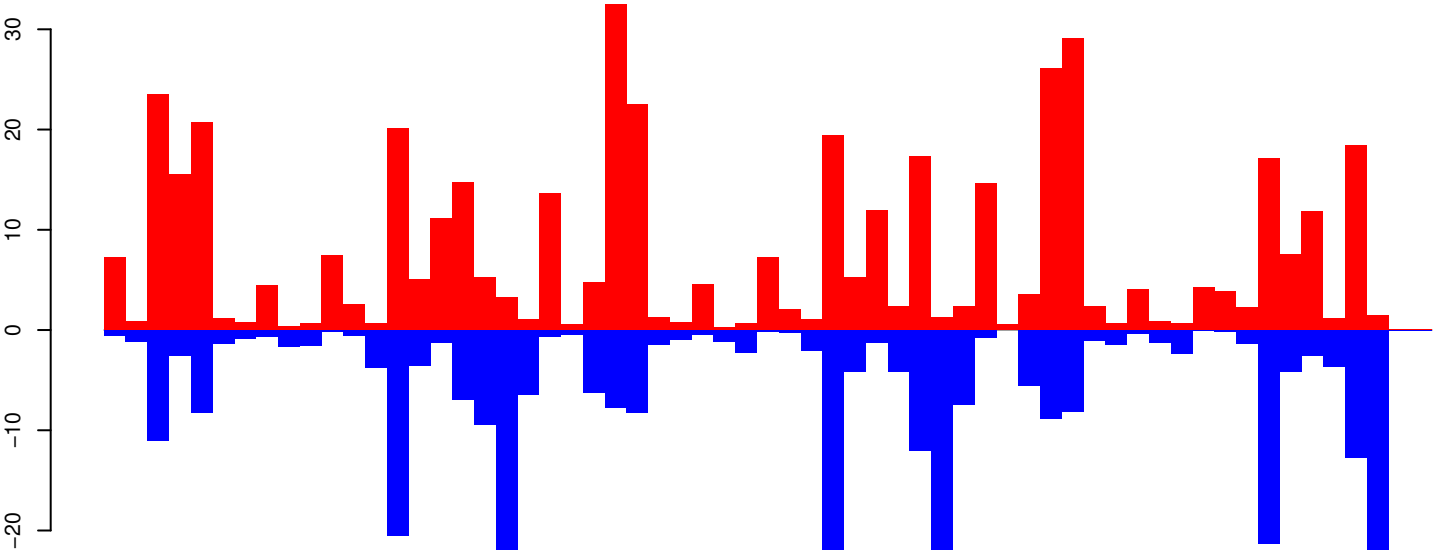

positive=448, negative=320, total=768

Window size=25, length=1501, TE@TF001439-Tandem_Ele1:1-1501

AeAeg_Whole_ZIKV_BM3_GP.18_23.rep

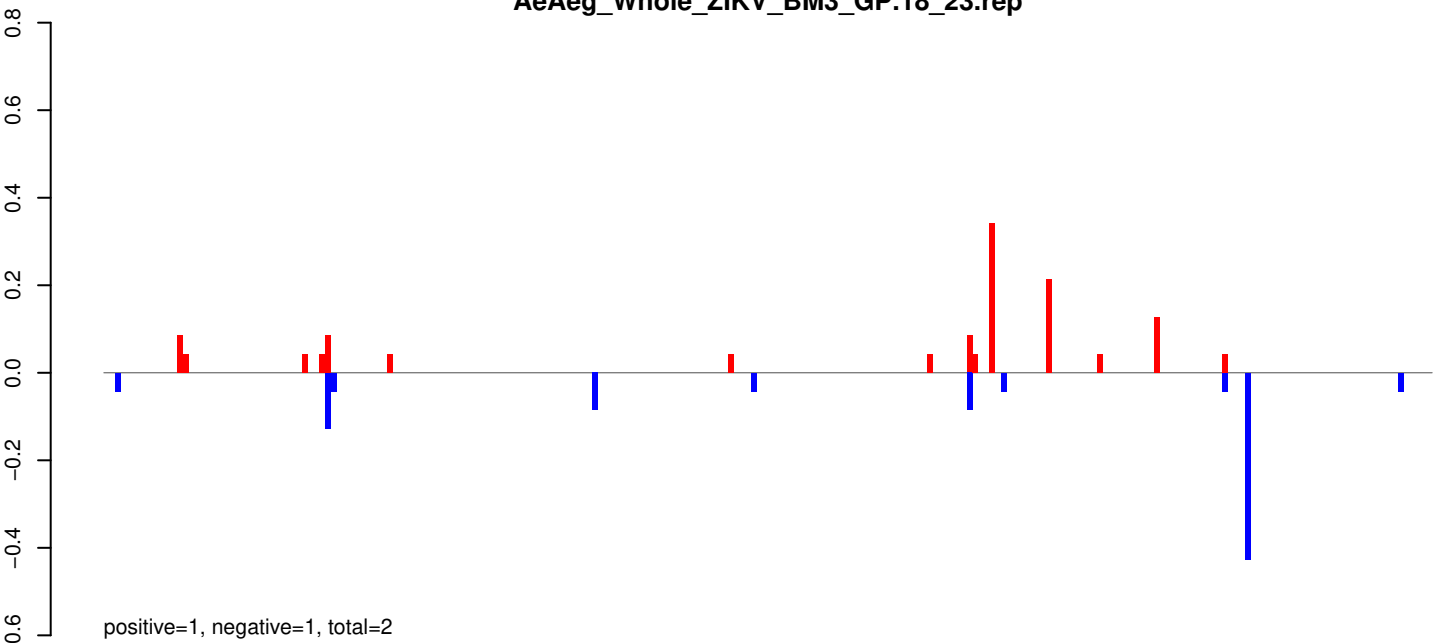

AeAeg_Whole_ZIKV_BM3_GP.24_35.rep

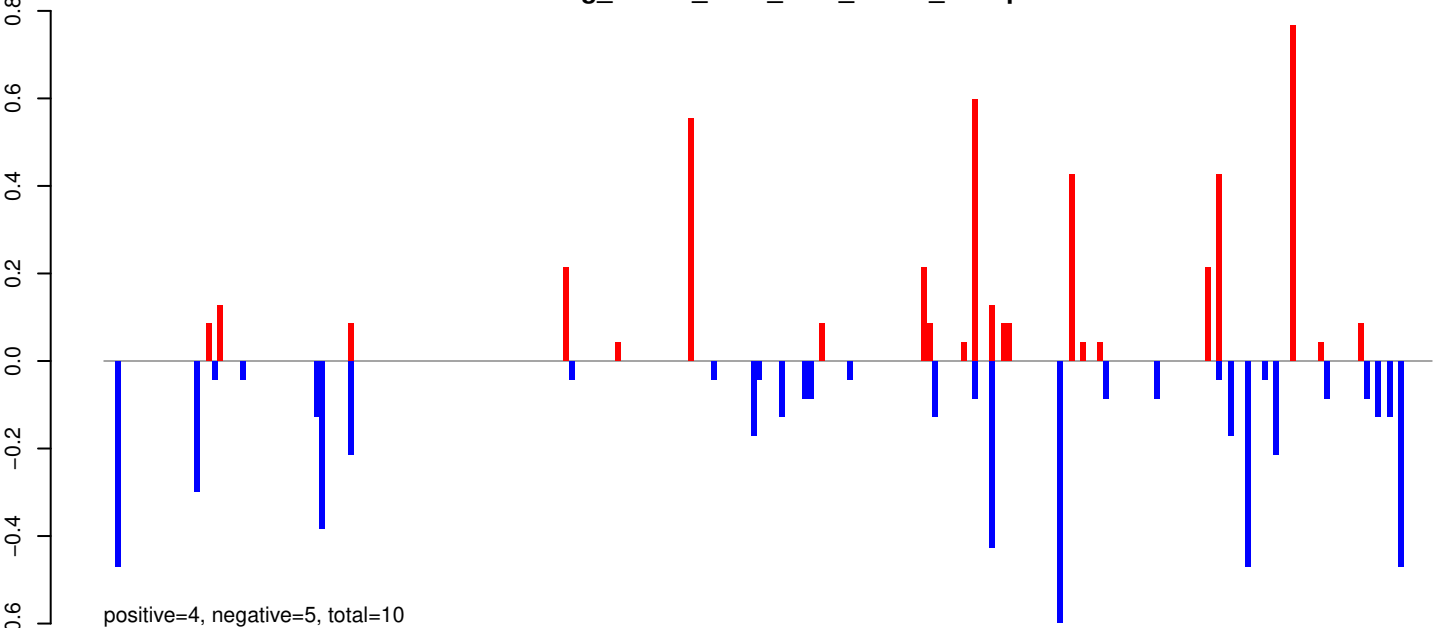

AeAeg_Whole_ZIKV_BM3_GP.rep

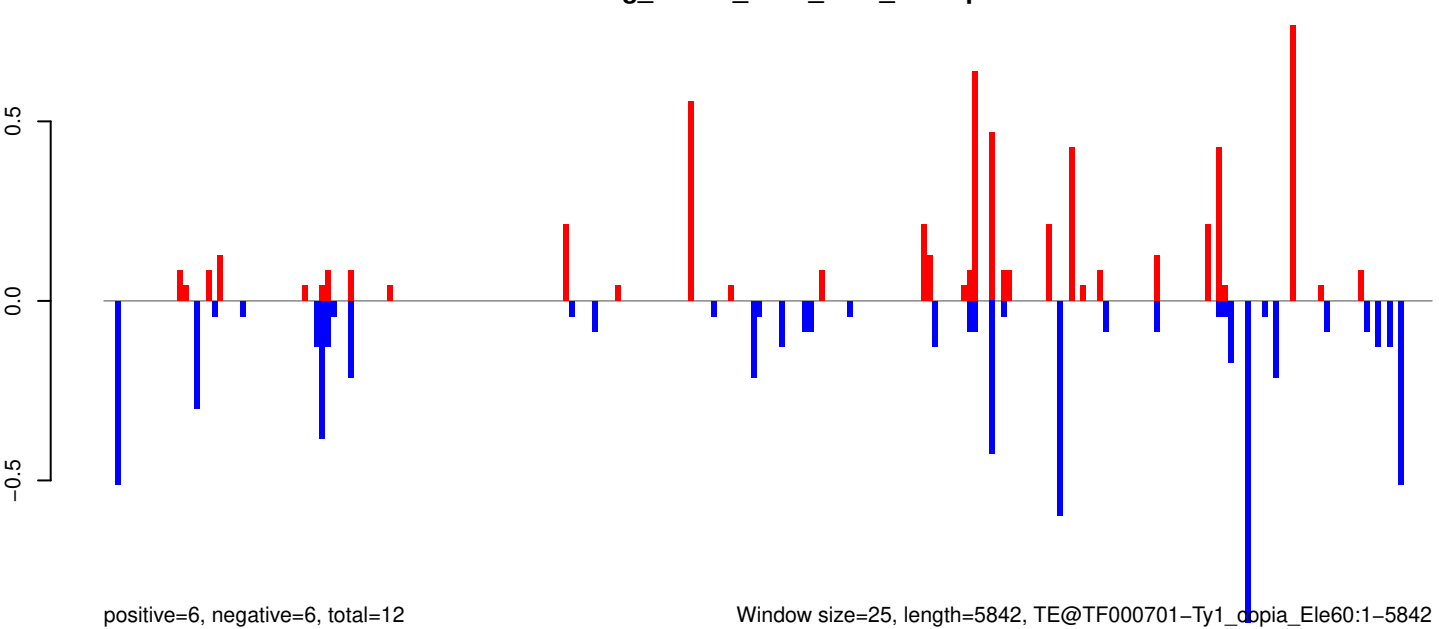

Window size=25, length=5842, TE@TF000701-Ty1_copia_Ele60:1-5842

AeAeg_Whole_ZIKV_BM3_GP.18_23.rep

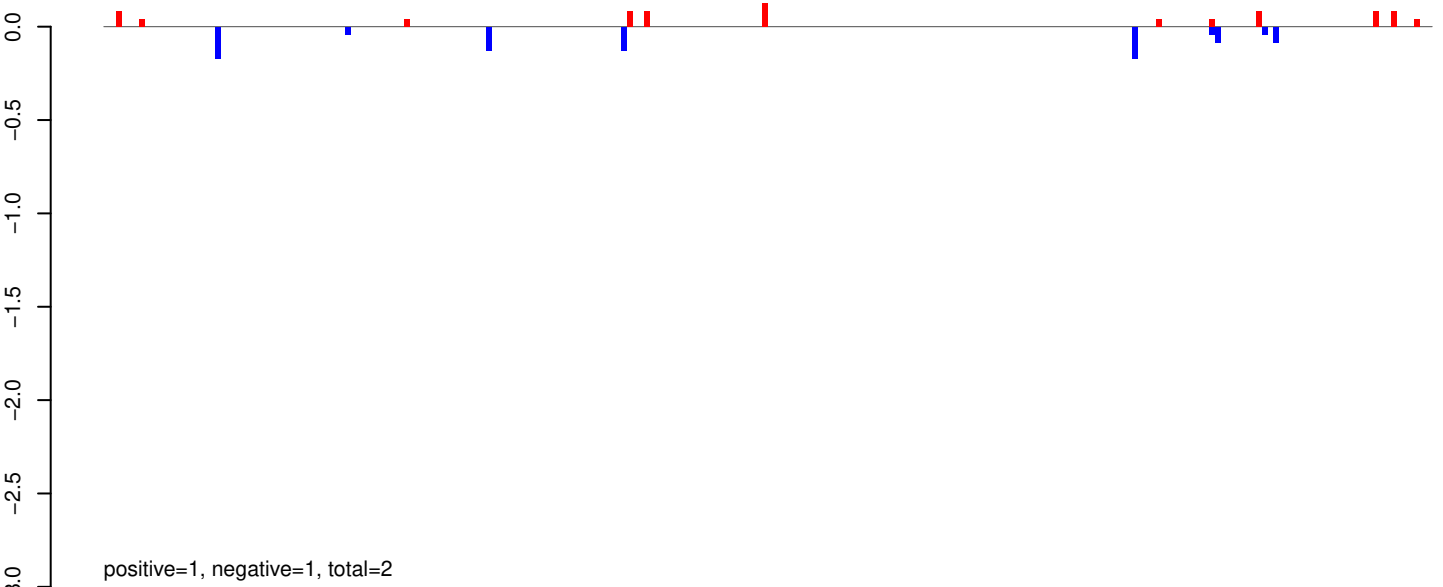

AeAeg_Whole_ZIKV_BM3_GP.24_35.rep

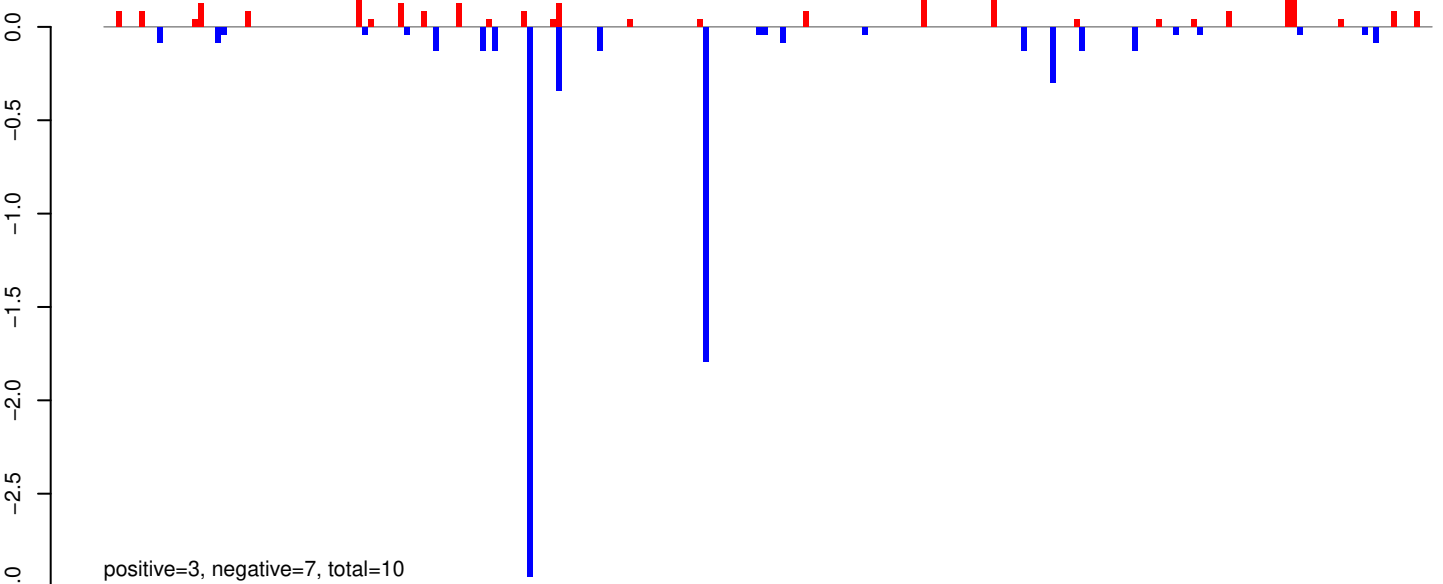

AeAeg_Whole_ZIKV_BM3_GP.rep

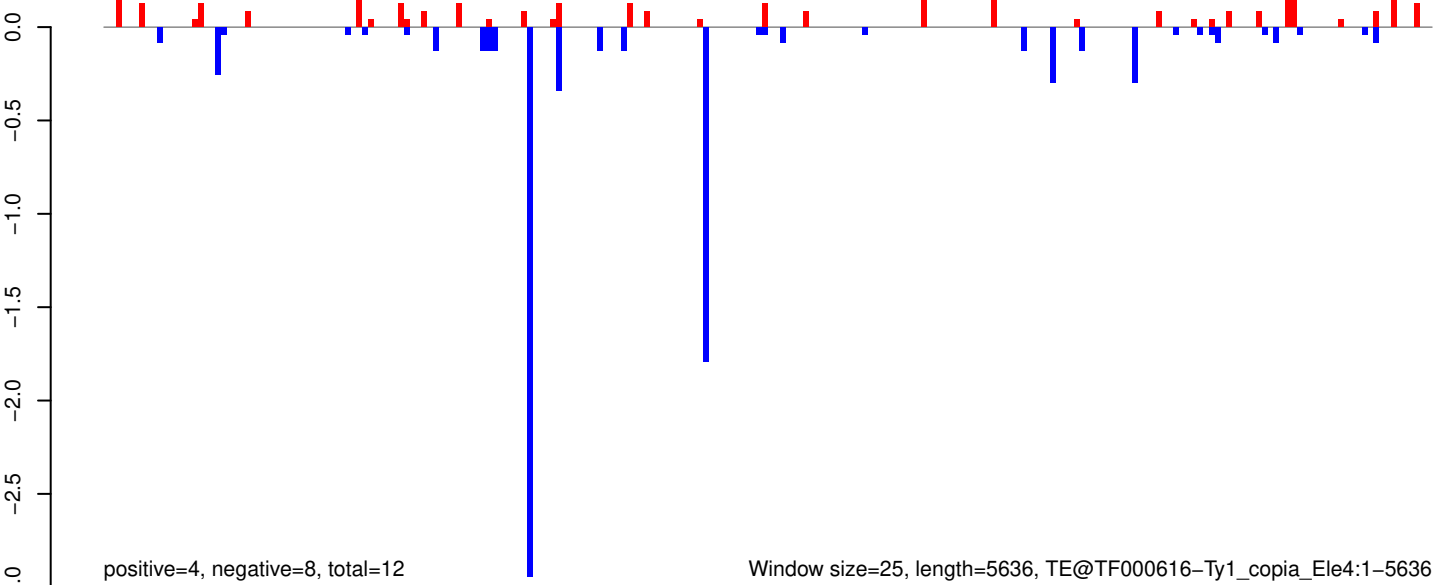

Window size=25, length=5636, TE@TF000616-Ty1_copia_Ele4:1-5636

AeAeg_Whole_ZIKV_BM3_GP.18_23.rep



AeAeg_Whole_ZIKV_BM3_GP.24_35.rep

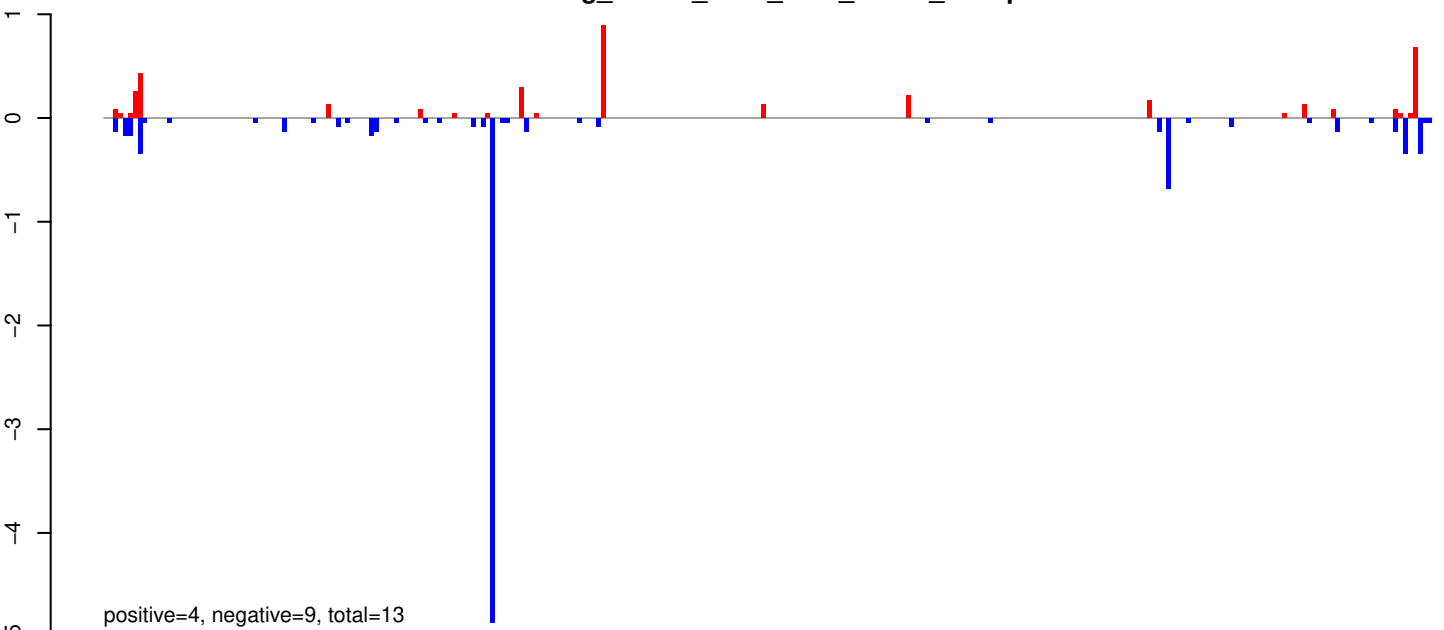

AeAeg_Whole_ZIKV_BM3_GP.rep

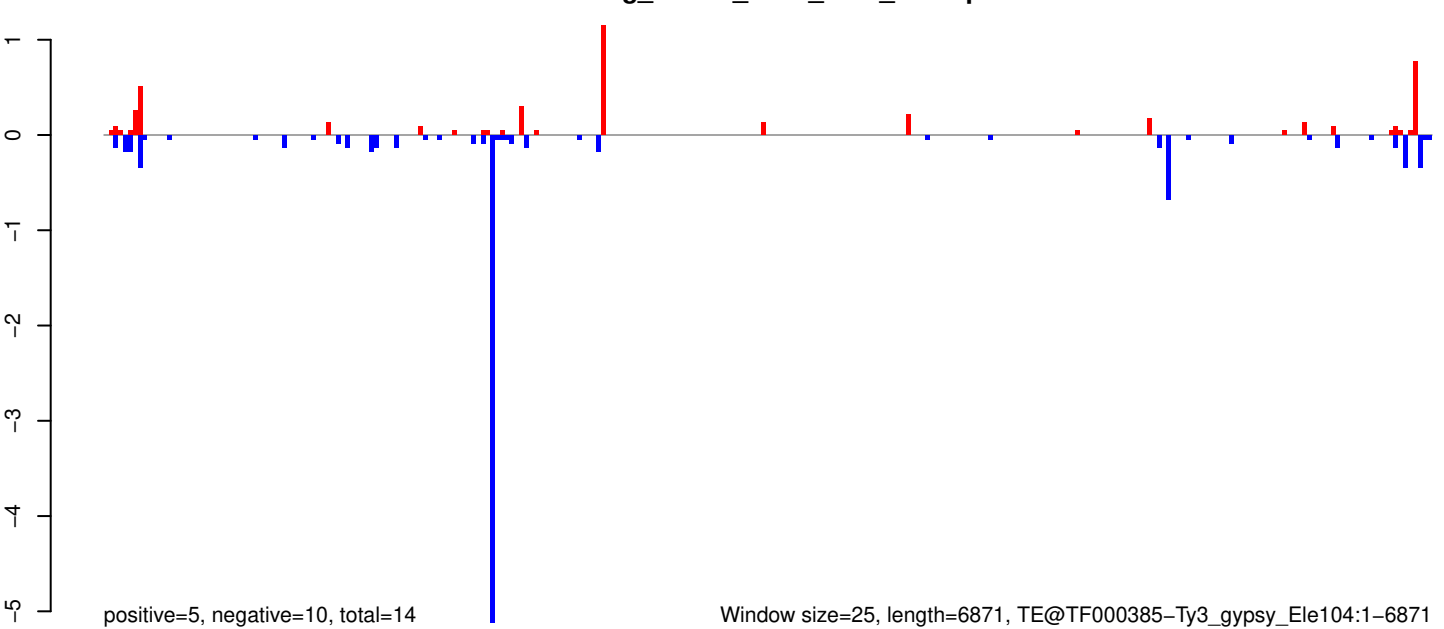

Window size=25, length=6871, TE@TF000385-Ty3_gypsy_Ele104:1-6871

AeAeg_Whole_ZIKV_BM3_GP.18_23.rep

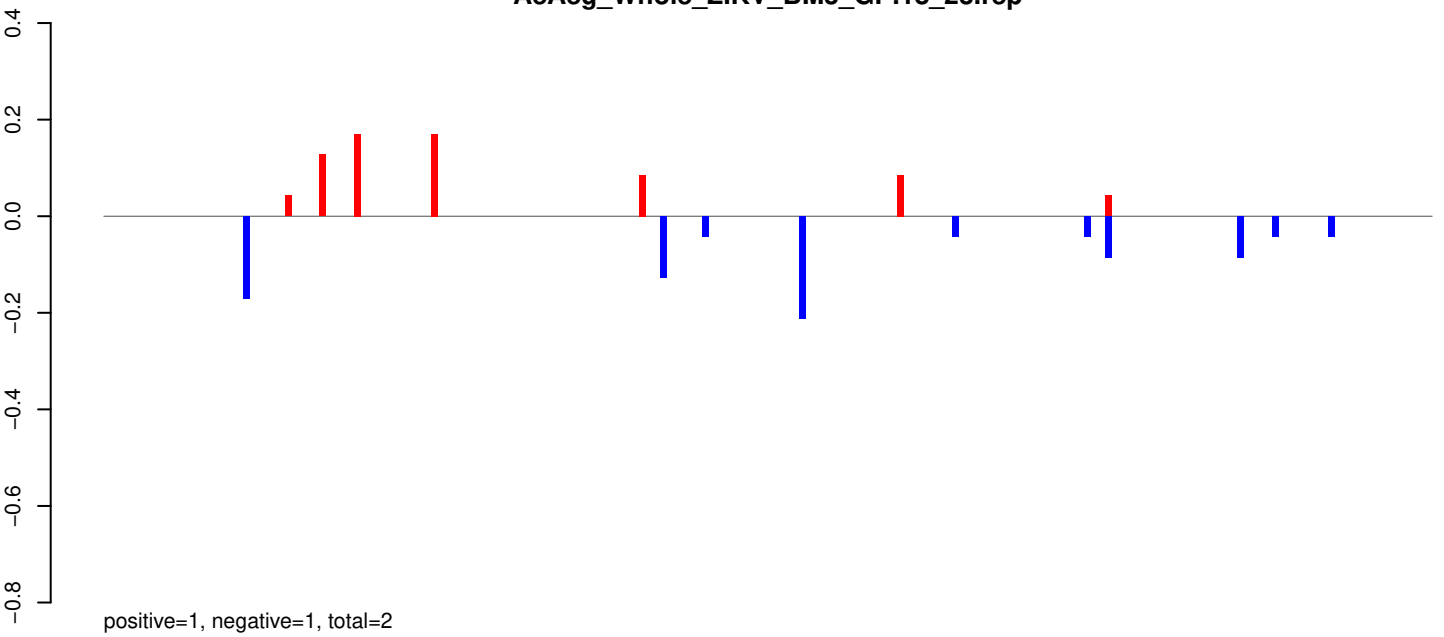

AeAeg_Whole_ZIKV_BM3_GP.24_35.rep

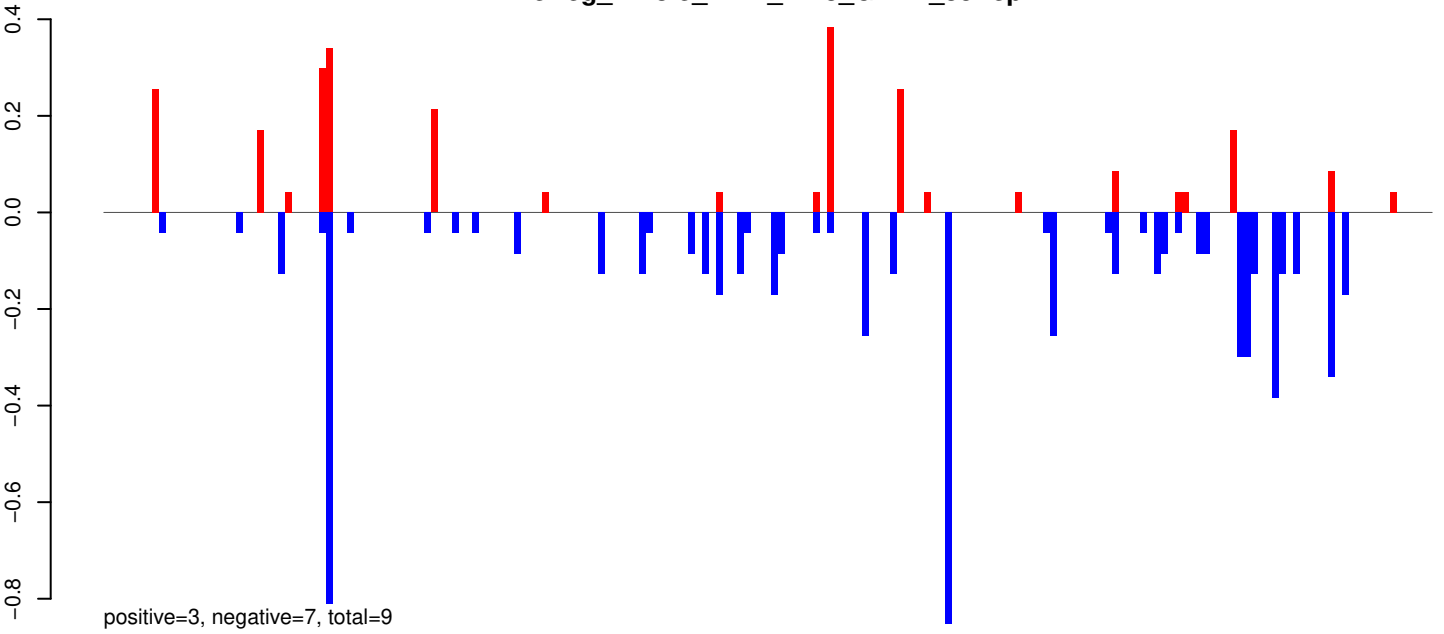

AeAeg_Whole_ZIKV_BM3_GP.rep

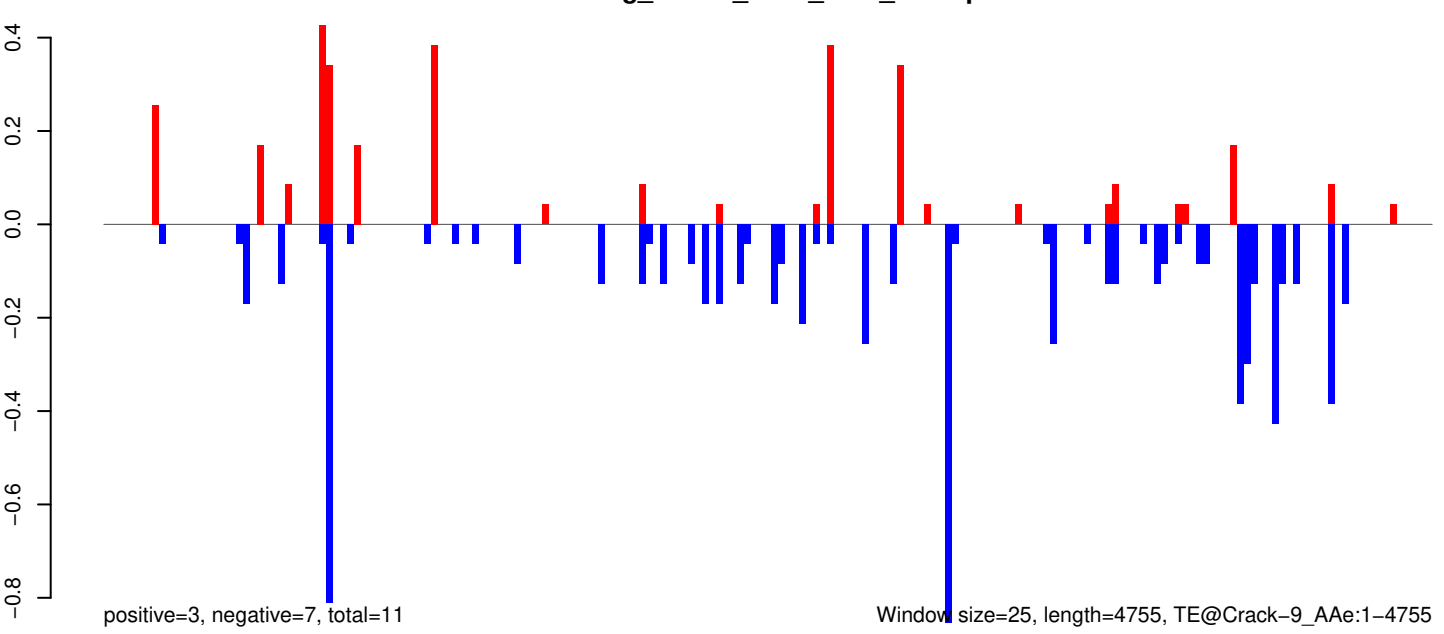

Window size=25, length=4755, TE@Crack-9_AAe:1-4755

AeAeg_Whole_ZIKV_BM3_GP.18_23.rep

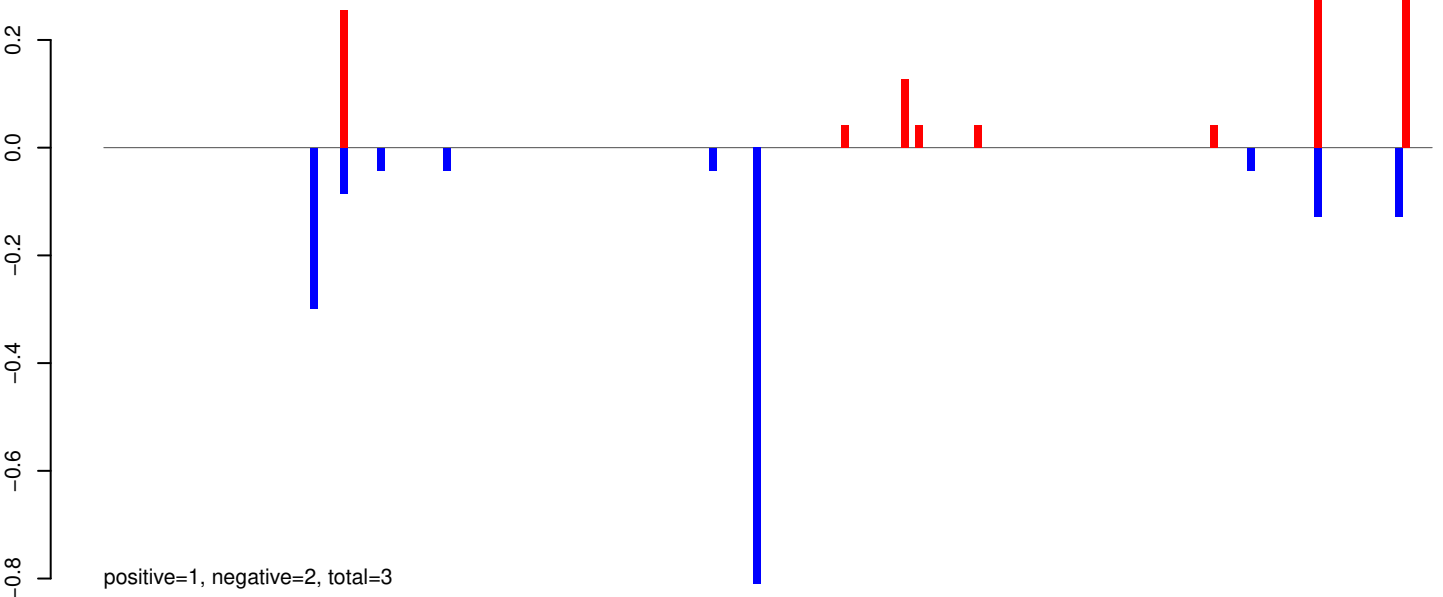

AeAeg_Whole_ZIKV_BM3_GP.24_35.rep

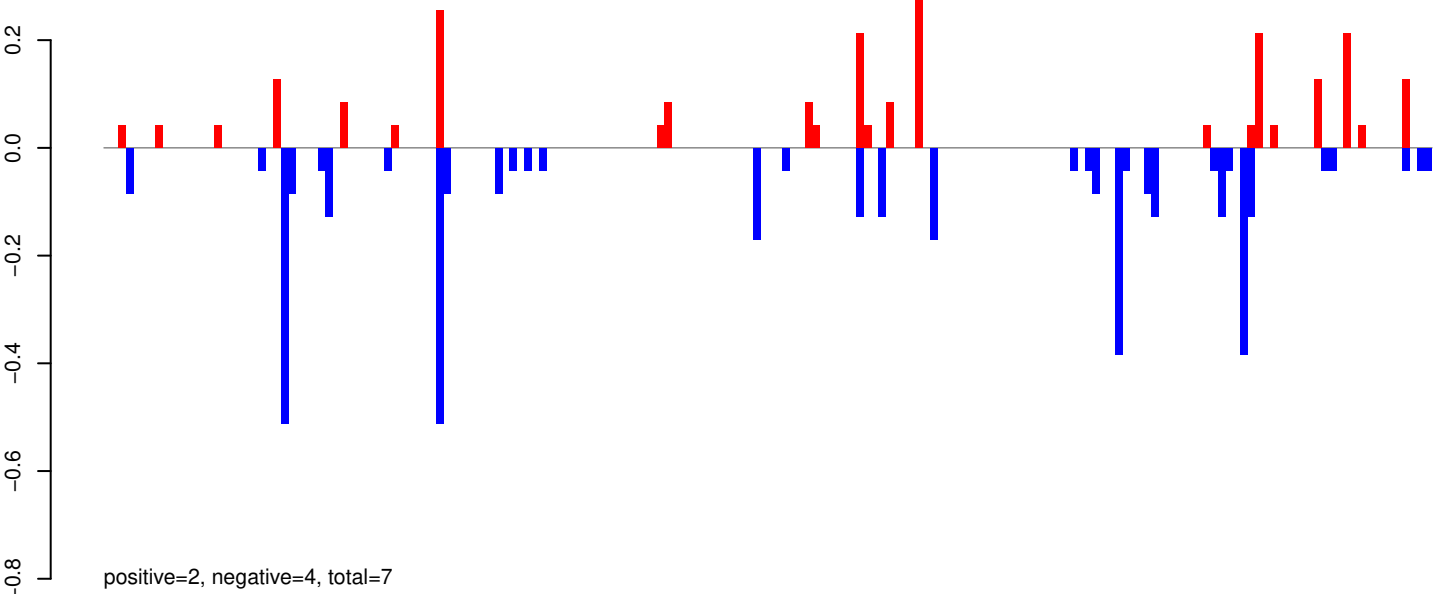

AeAeg_Whole_ZIKV_BM3_GP.rep

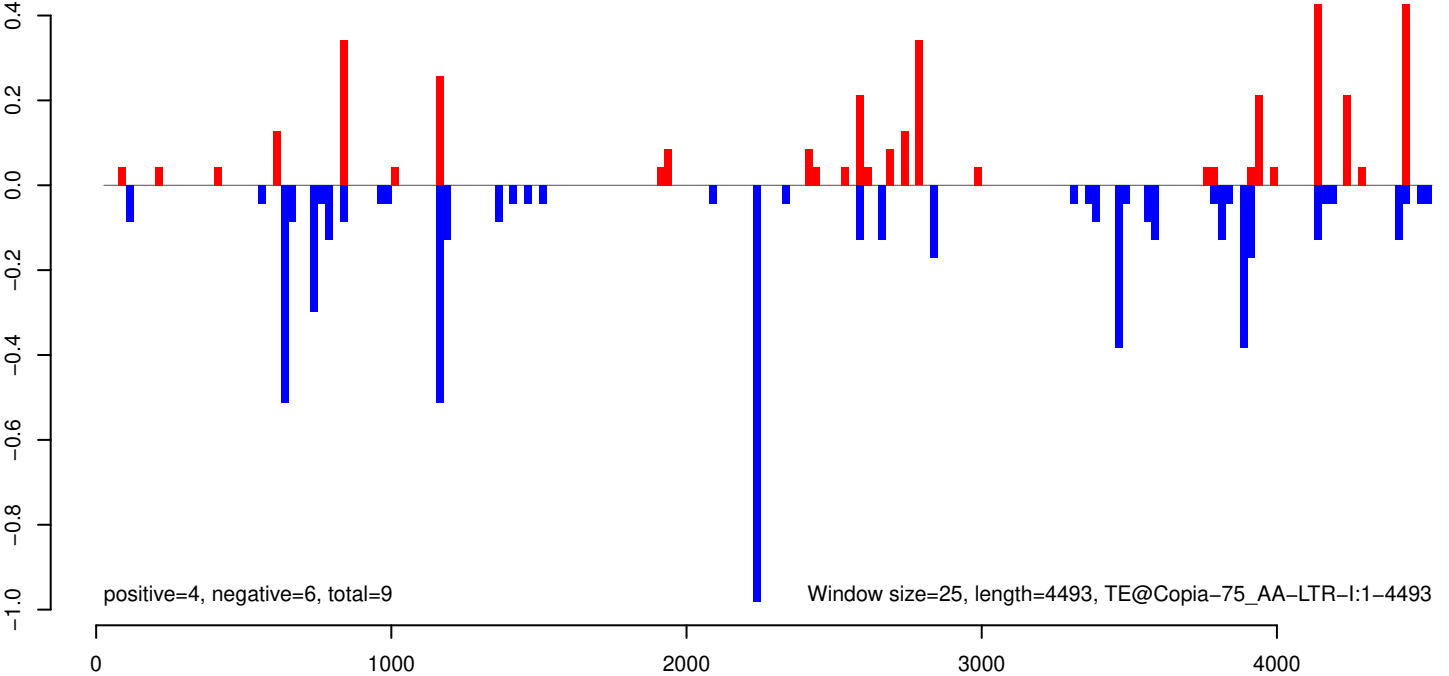

AeAeg_Whole_ZIKV_BM3_GP.18_23.rep



positive=1, negative=1, total=1

AeAeg_Whole_ZIKV_BM3_GP.24_35.rep

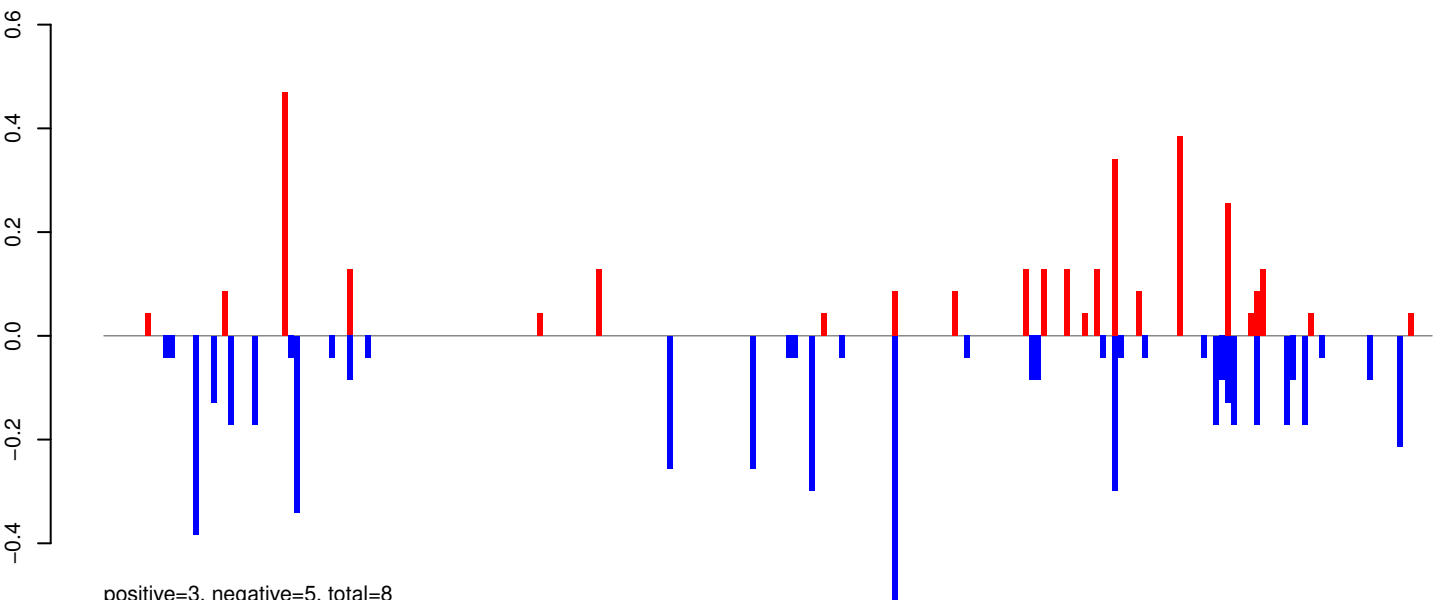

positive=3, negative=5, total=8

AeAeg_Whole_ZIKV_BM3_GP.rep

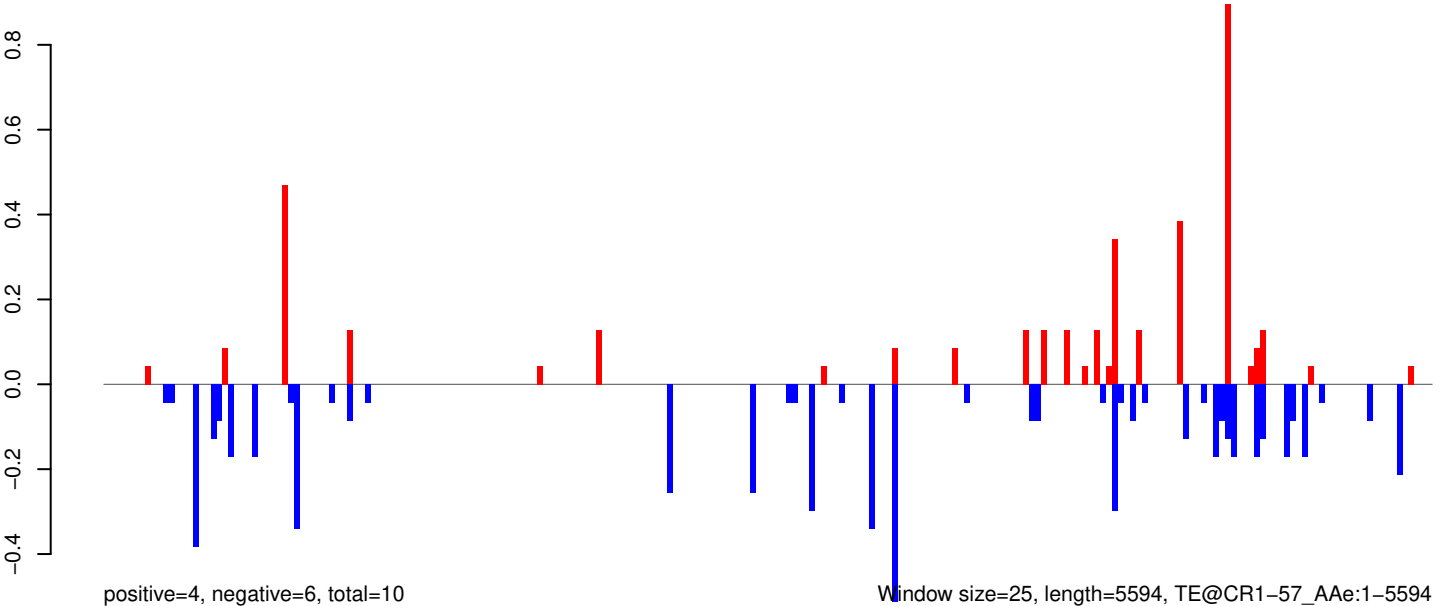

positive=4, negative=6, total=10

Window size=25, length=5594, TE@CR1-57_AAe:1-5594

AeAeg_Whole_ZIKV_BM3_GP.18_23.rep

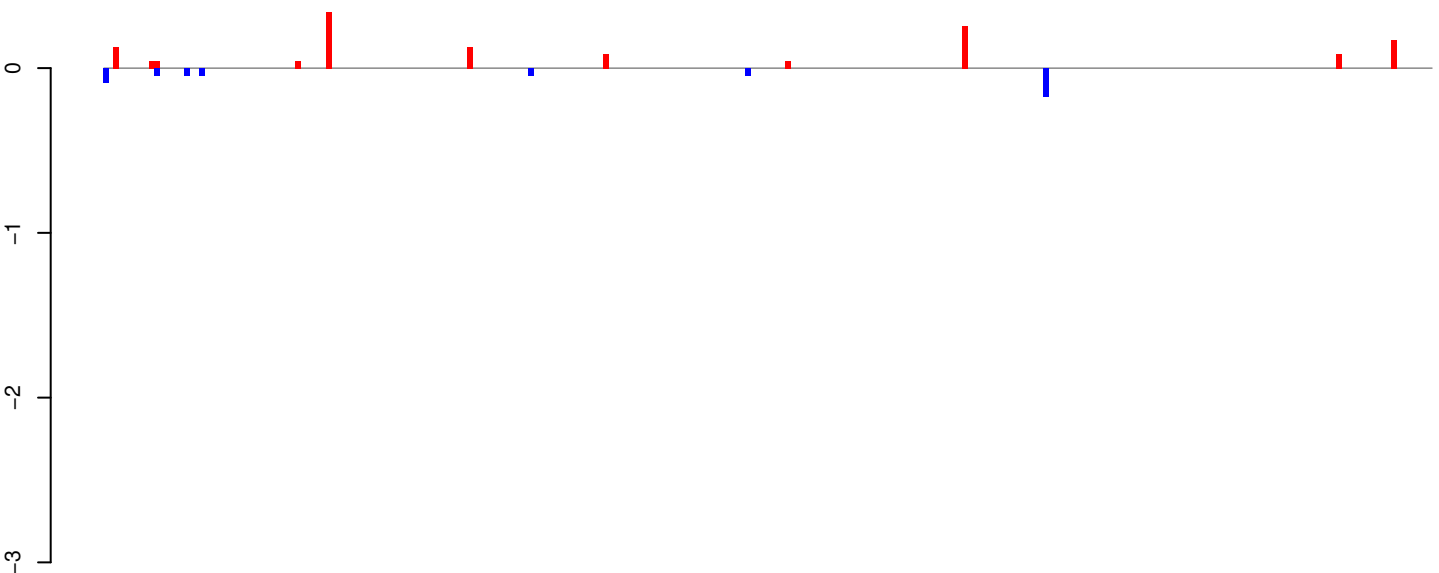

positive=1, negative=0, total=2

AeAeg_Whole_ZIKV_BM3_GP.24_35.rep

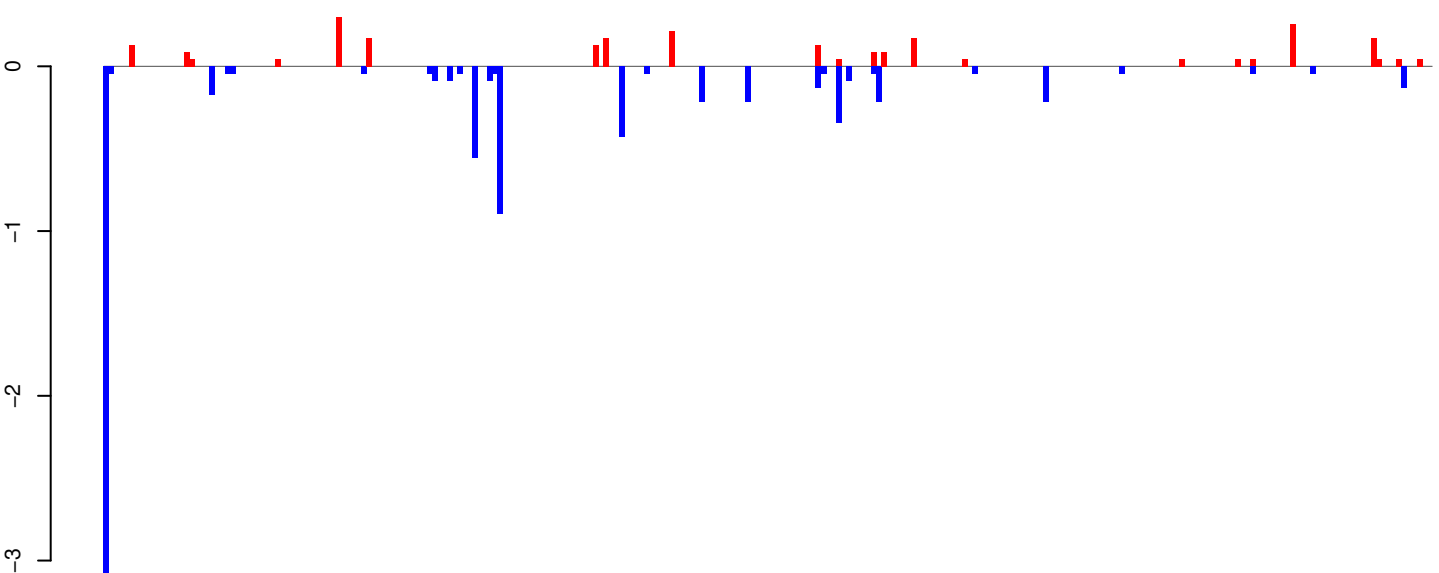

positive=3, negative=8, total=10

AeAeg_Whole_ZIKV_BM3_GP.rep

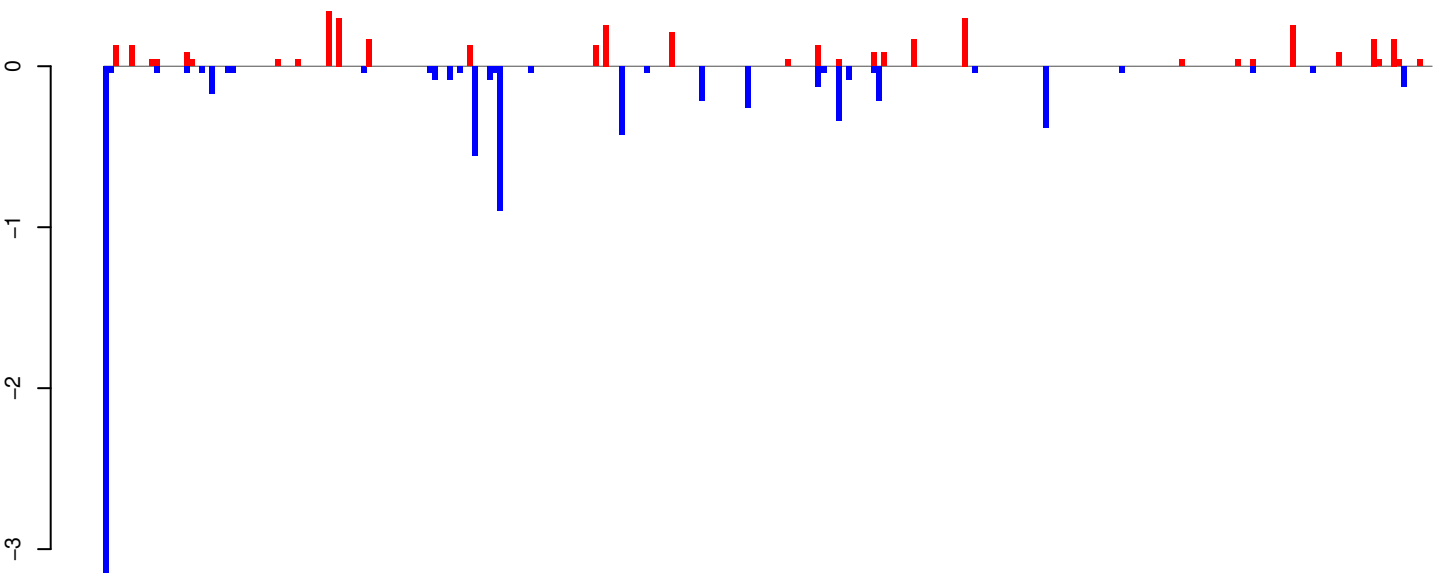

positive=4, negative=8, total=12

Window size=25, length=6551, TE@BEL-275_AA-LTR-I:1-6551

AeAeg_Whole_ZIKV_BM3_GP.18_23.rep

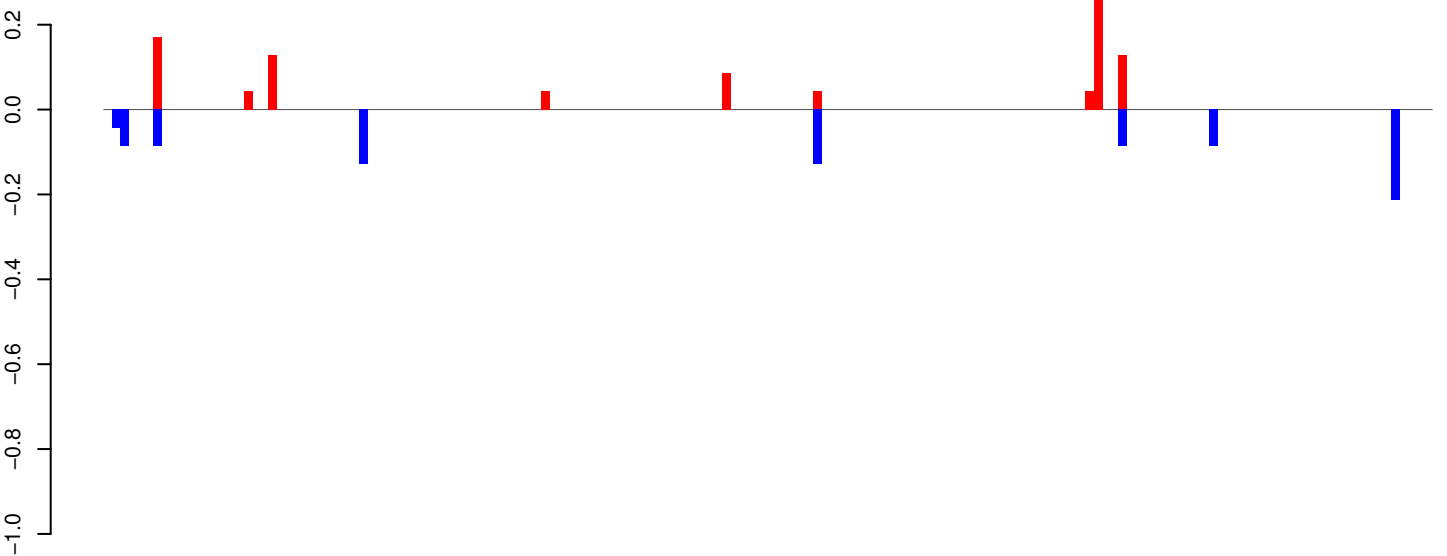

positive=1, negative=1, total=2

AeAeg_Whole_ZIKV_BM3_GP.24_35.rep

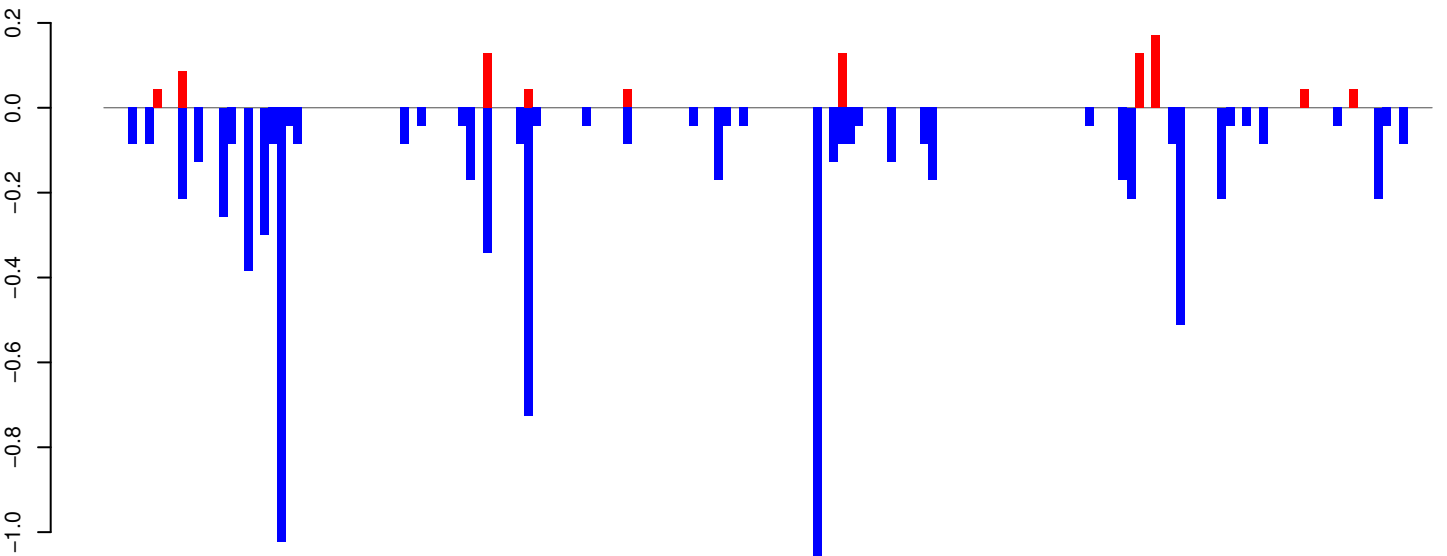

positive=1, negative=8, total=9

AeAeg_Whole_ZIKV_BM3_GP.rep

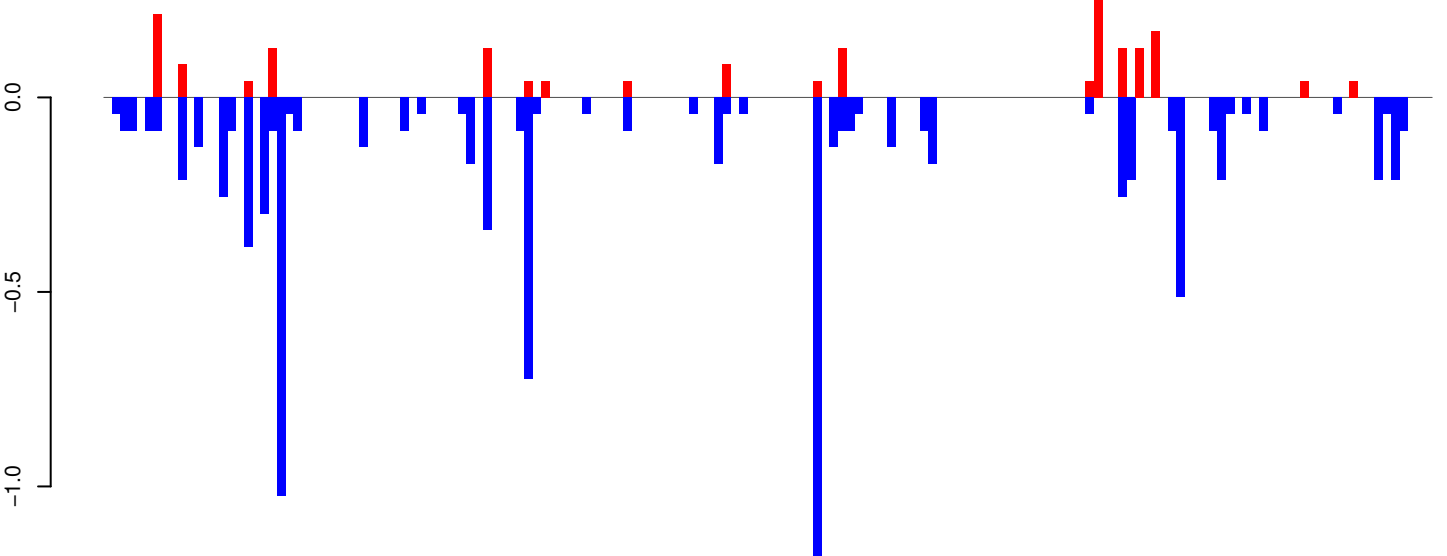

positive=2, negative=9, total=11

Window size=25, length=4007, TE@TF001073-Ty1_copia_Ele226:1-4007

0 1000 2000 3000 4000

AeAeg_Whole_ZIKV_BM3_GP.18_23.rep

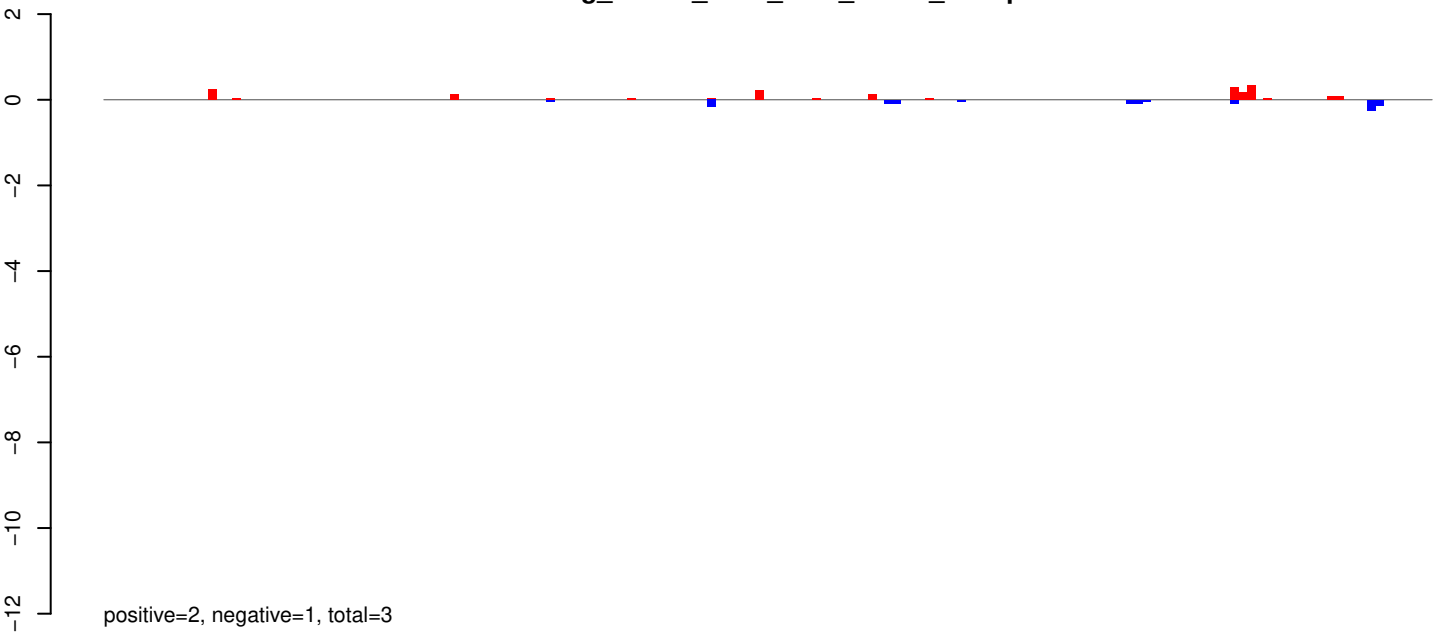

AeAeg_Whole_ZIKV_BM3_GP.24_35.rep

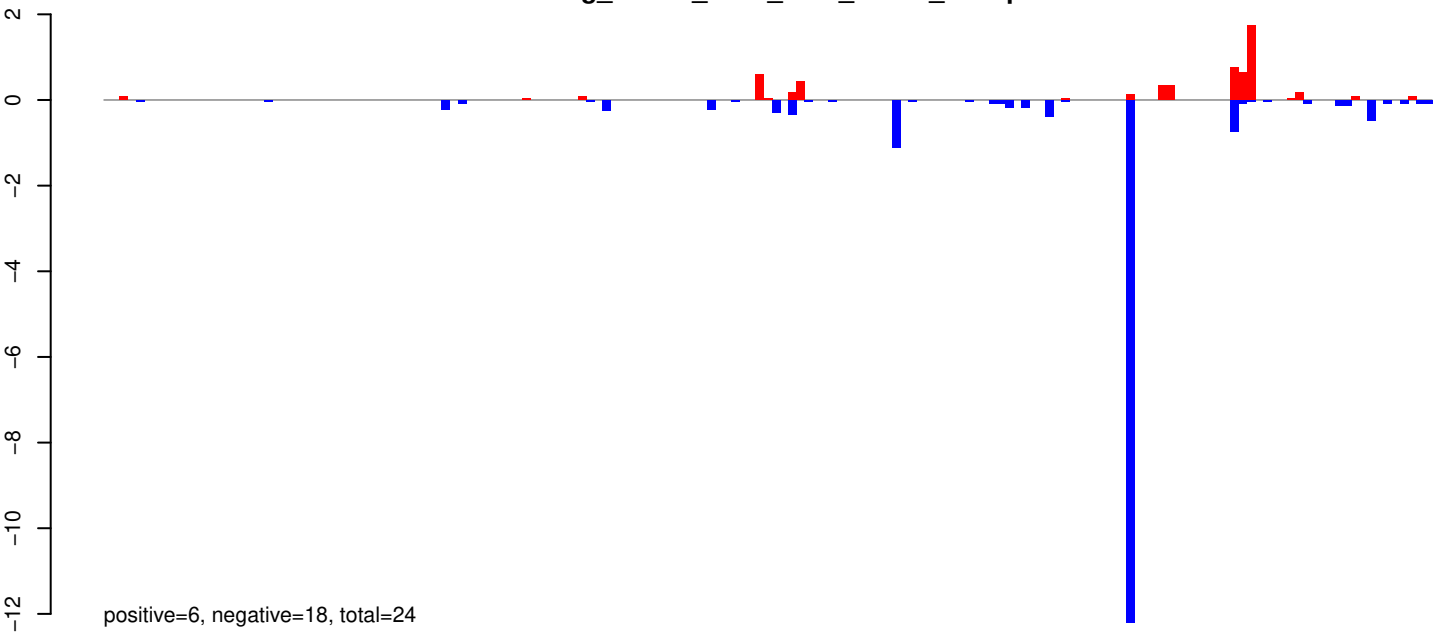

AeAeg_Whole_ZIKV_BM3_GP.rep

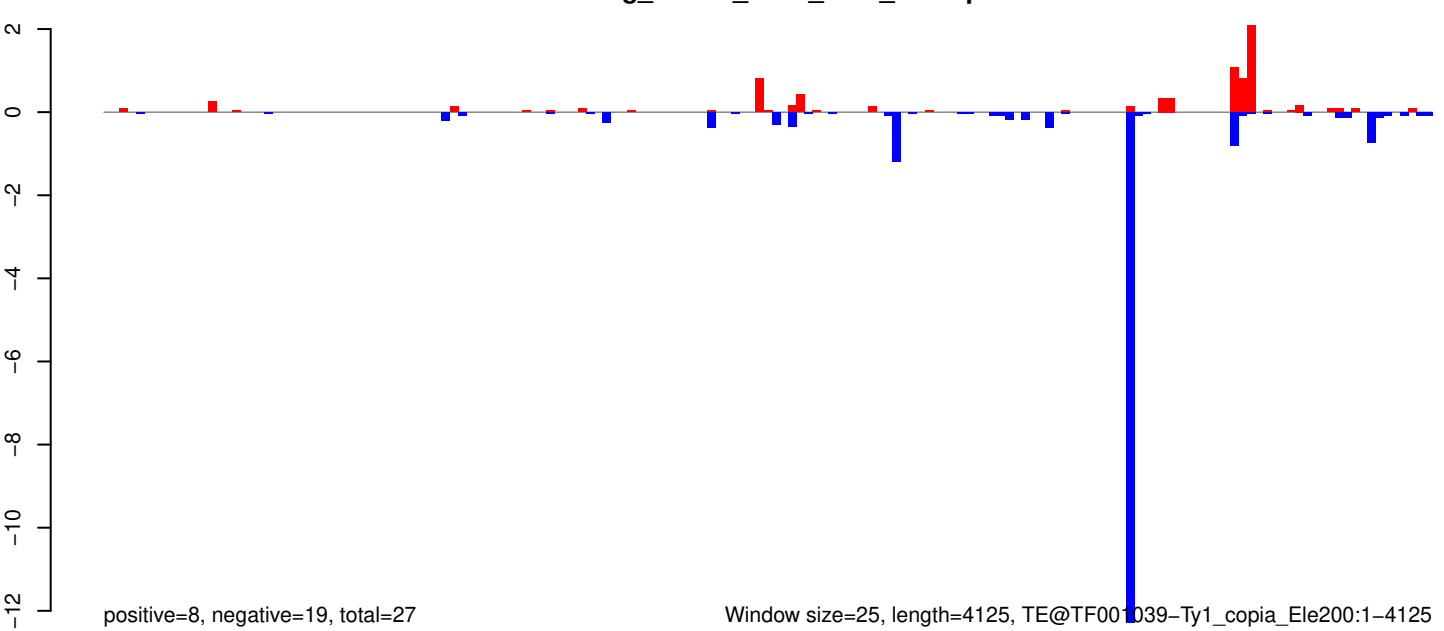

Window size=25, length=4125, TE@TF001039-Ty1_copia_Ele200:1-4125

AeAeg_Whole_ZIKV_BM3_GP.18_23.rep

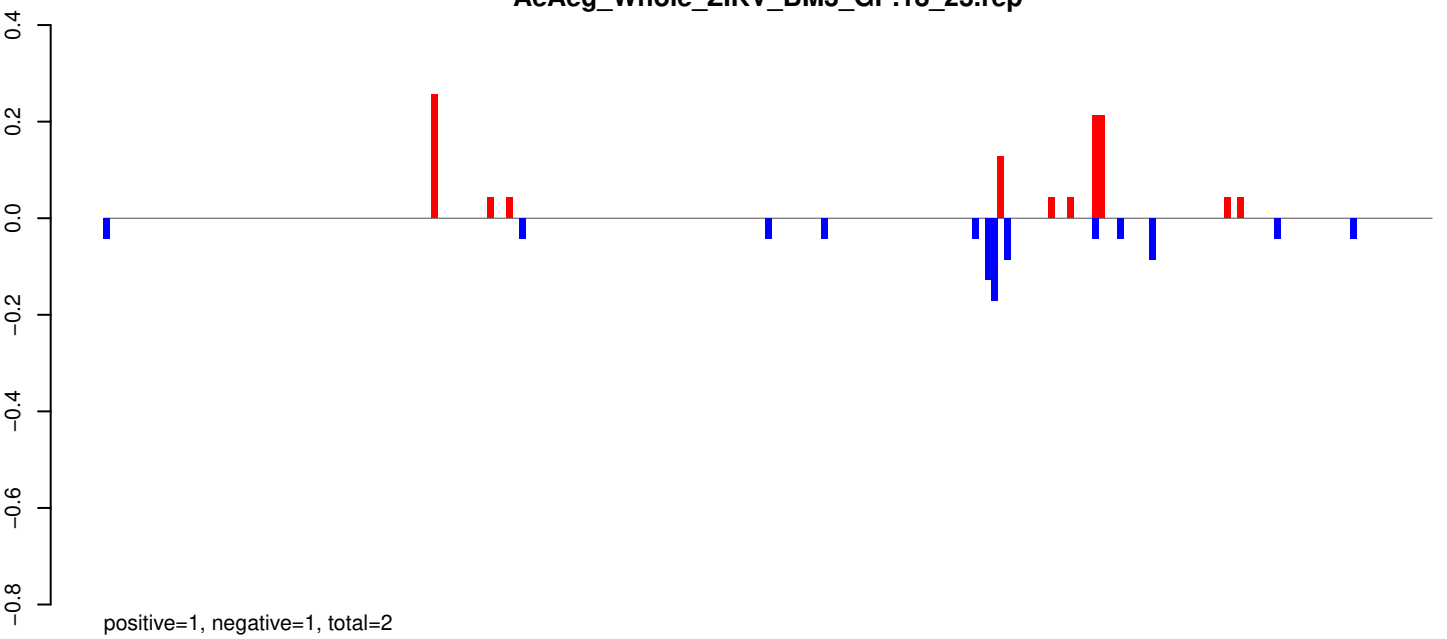

AeAeg_Whole_ZIKV_BM3_GP.24_35.rep

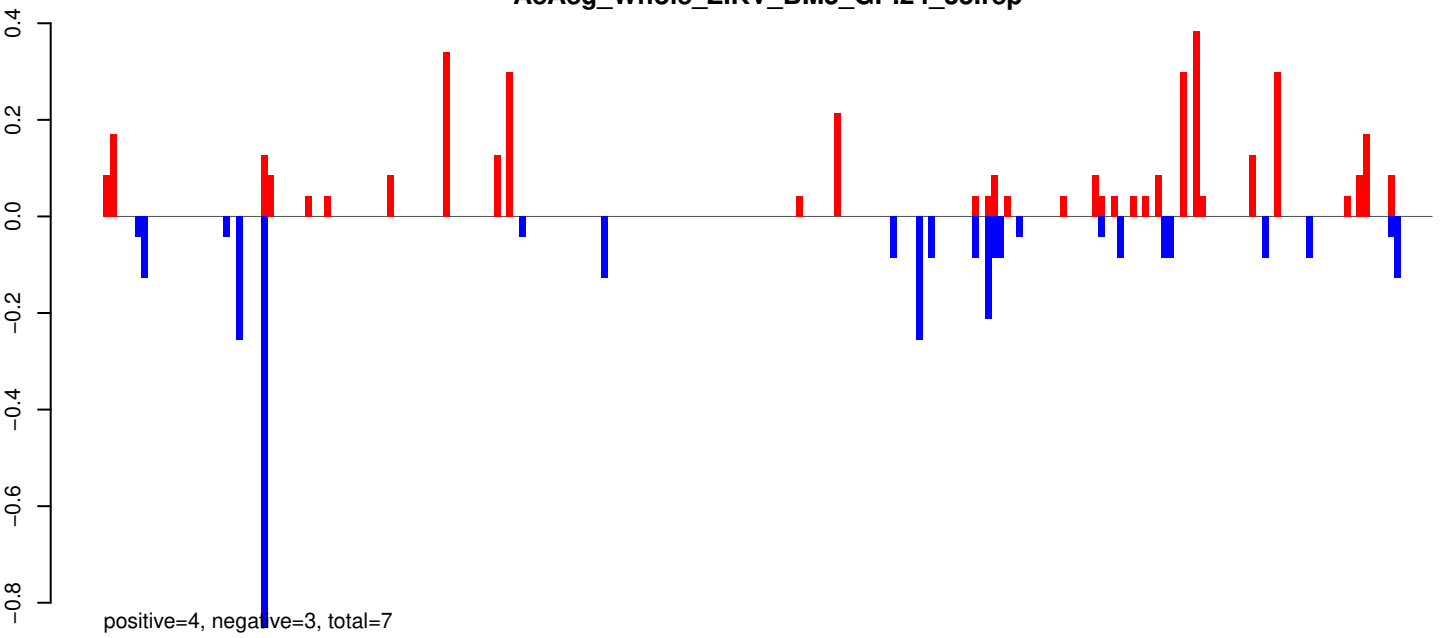

AeAeg_Whole_ZIKV_BM3_GP.rep

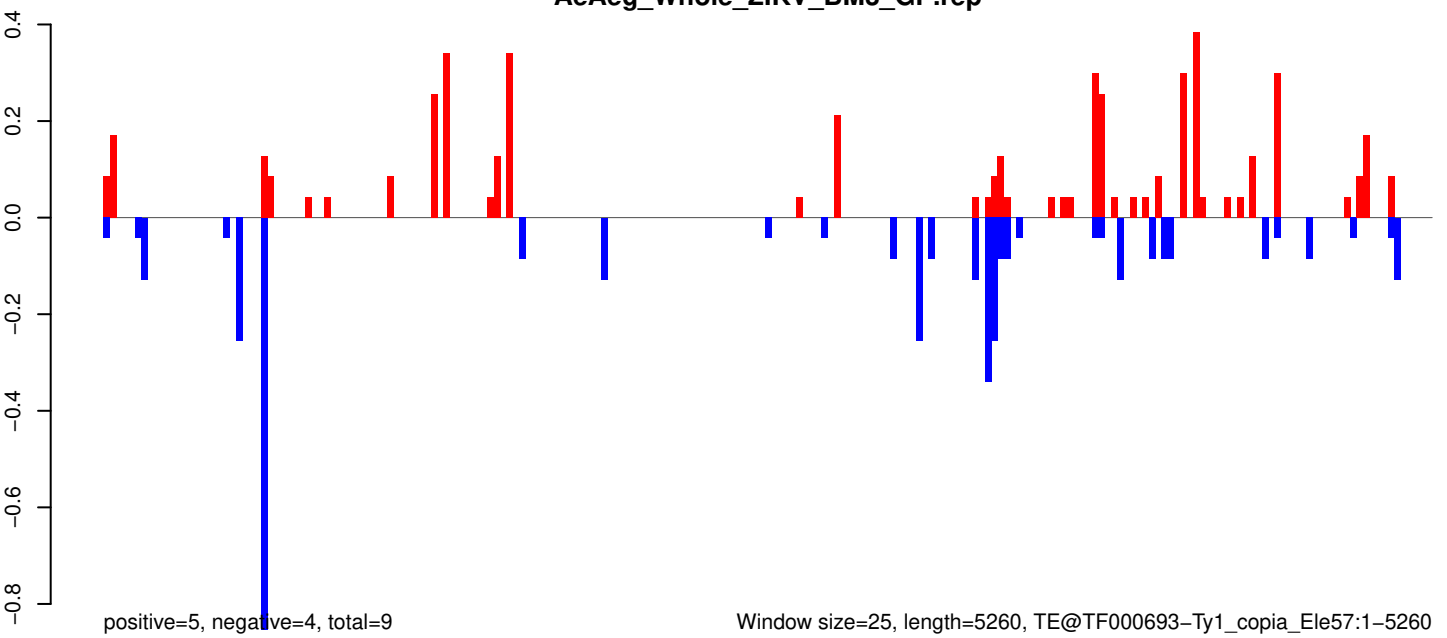

Window size=25, length=5260, TE@TF000693-Ty1_copia_Ele57:1-5260

AeAeg_Whole_ZIKV_BM3_GP.18_23.rep

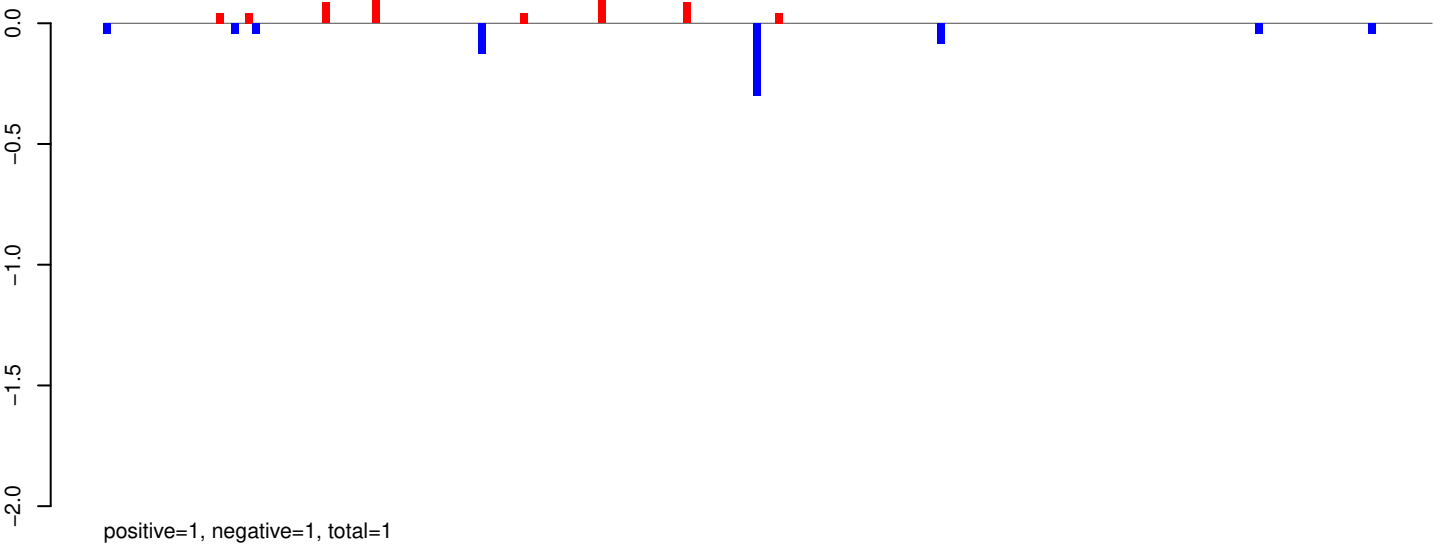

AeAeg_Whole_ZIKV_BM3_GP.24_35.rep

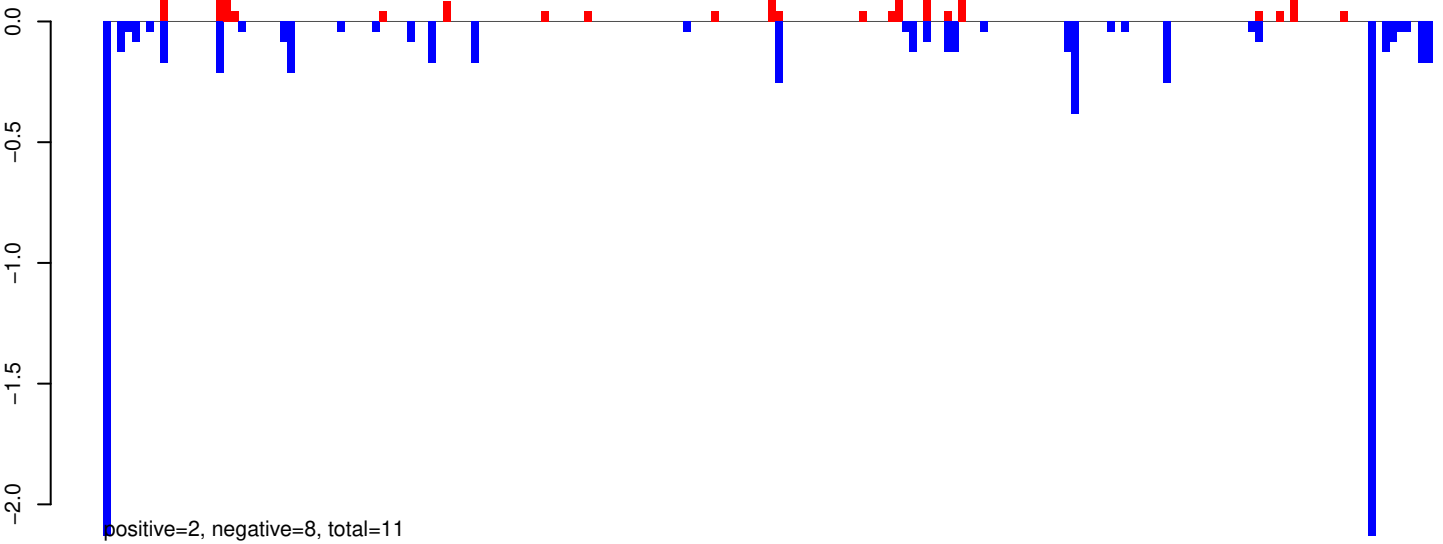

AeAeg_Whole_ZIKV_BM3_GP.rep

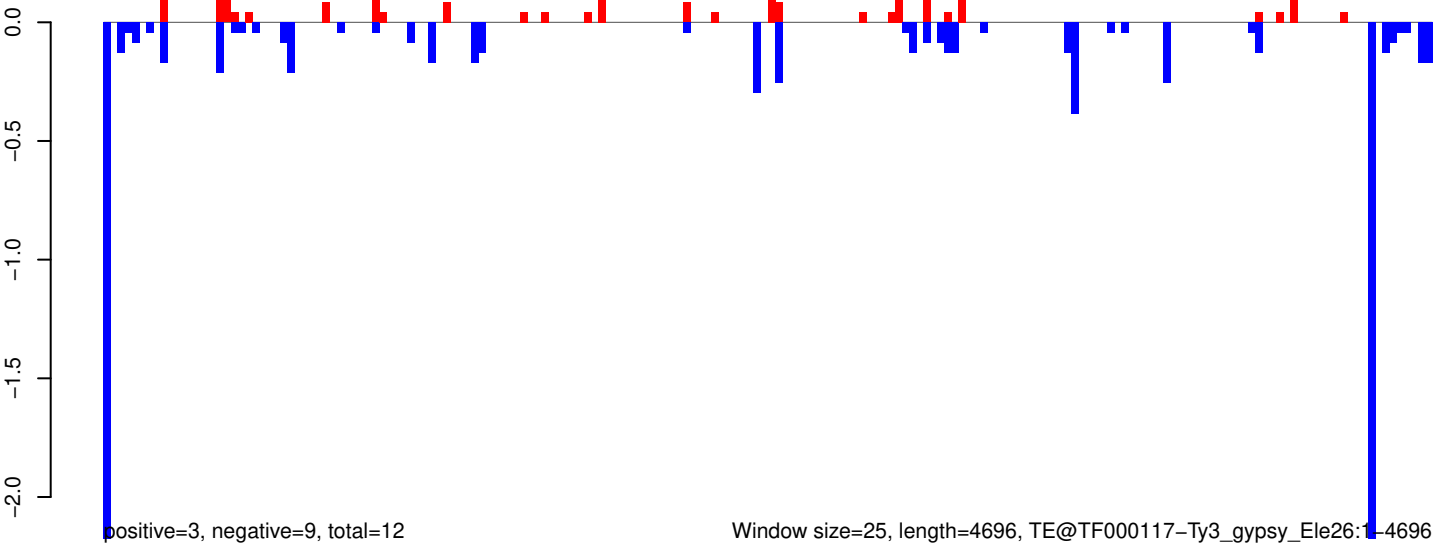

AeAeg_Whole_ZIKV_BM3_GP.18_23.rep

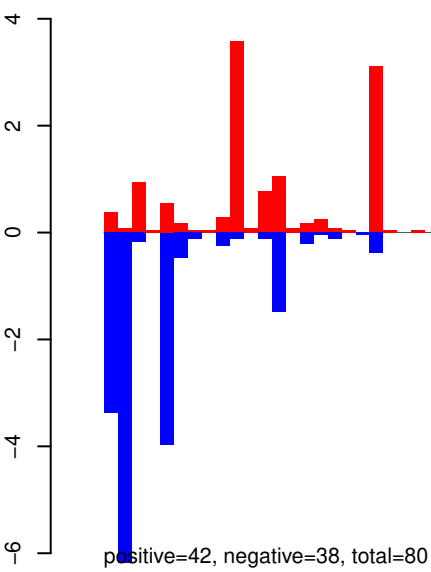

AeAeg_Whole_ZIKV_BM3_GP.24_35.rep

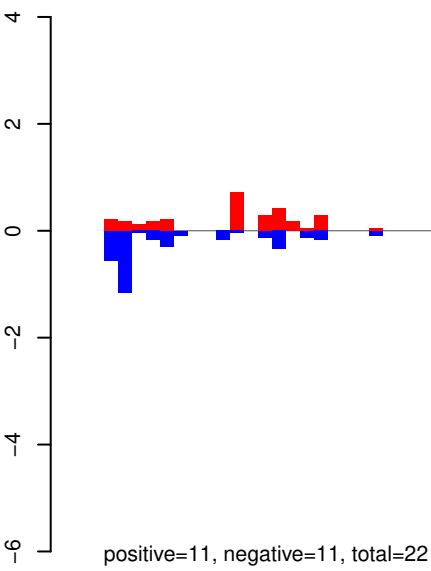

AeAeg_Whole_ZIKV_BM3_GP.rep

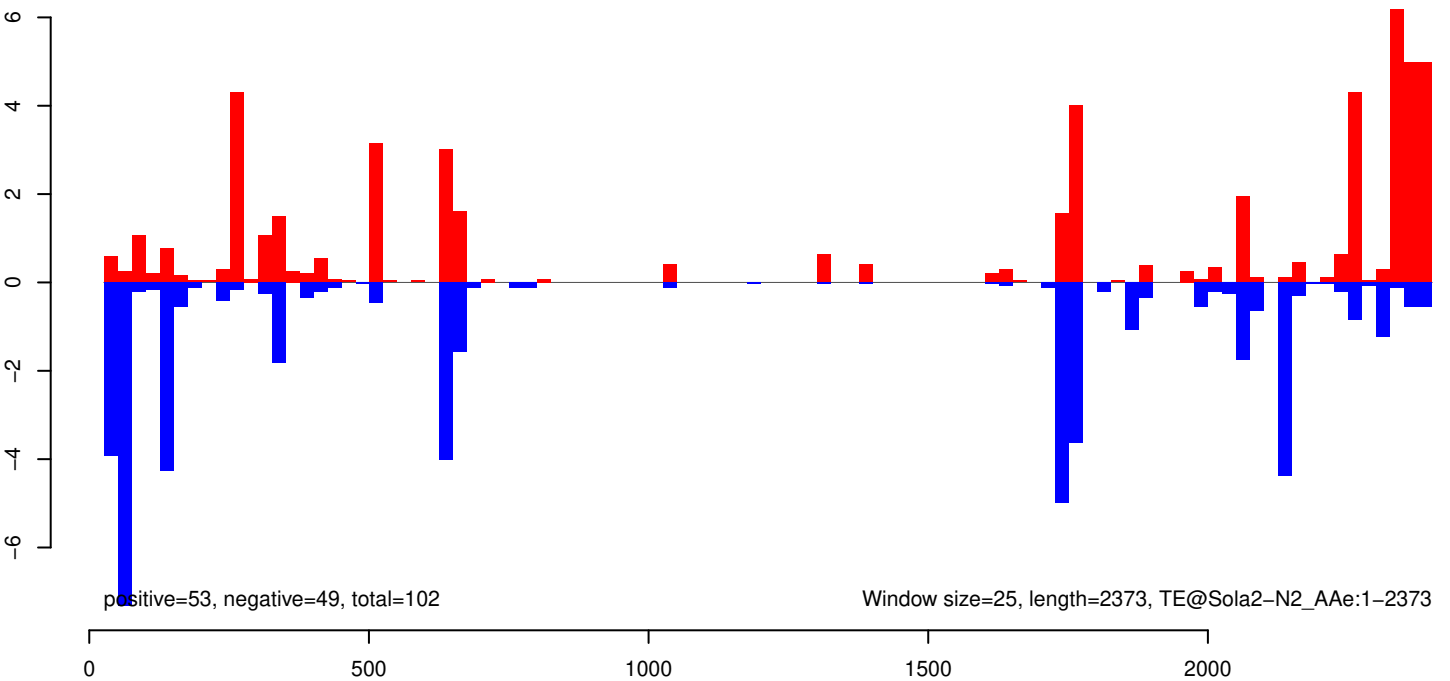

AeAeg_Whole_ZIKV_BM3_GP.18_23.rep

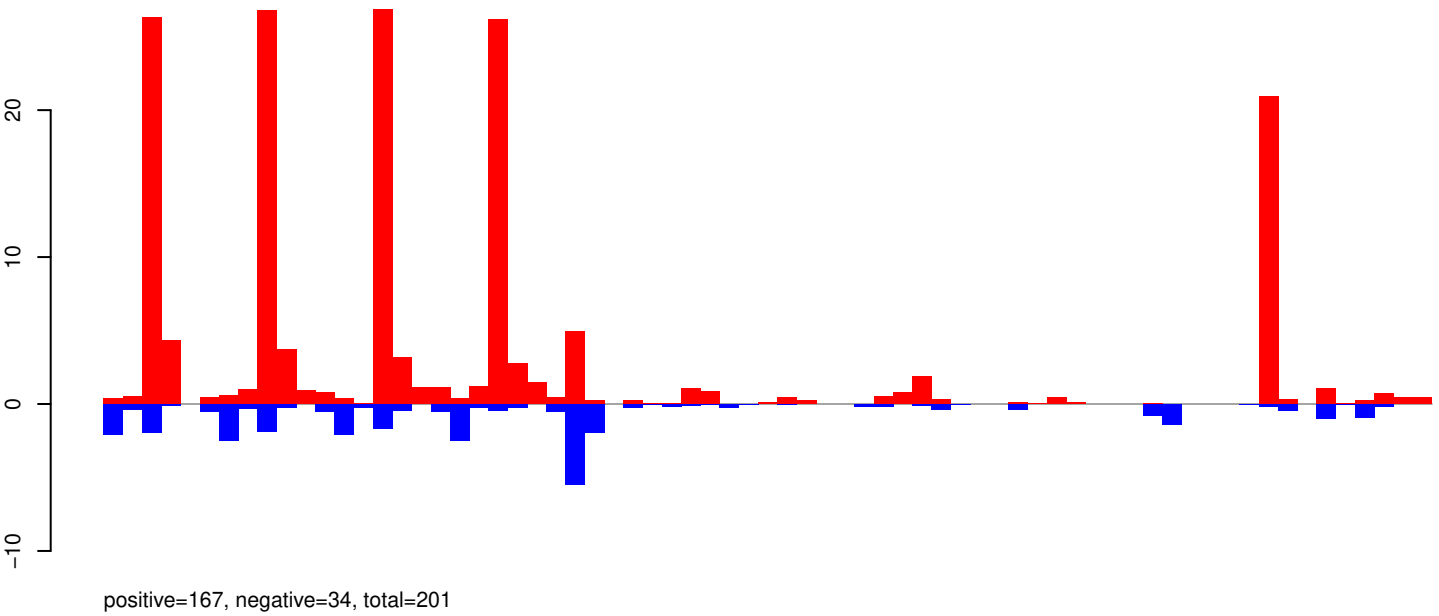

AeAeg_Whole_ZIKV_BM3_GP.24_35.rep

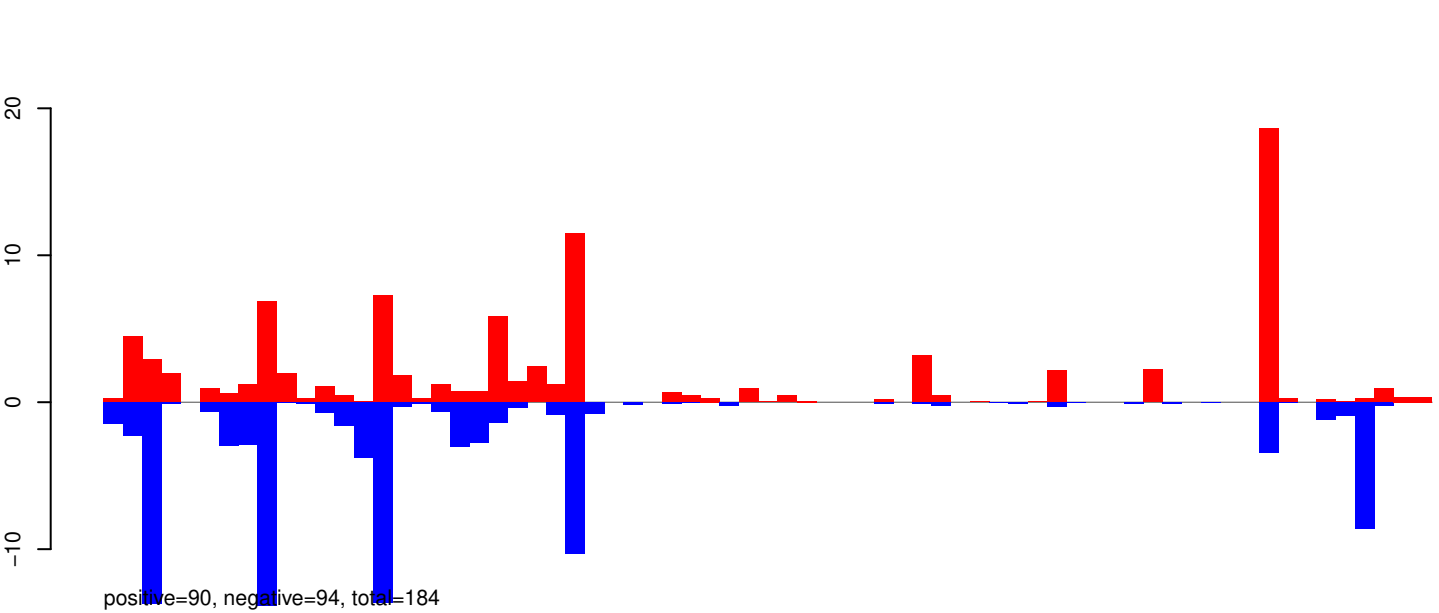

AeAeg_Whole_ZIKV_BM3_GP.rep

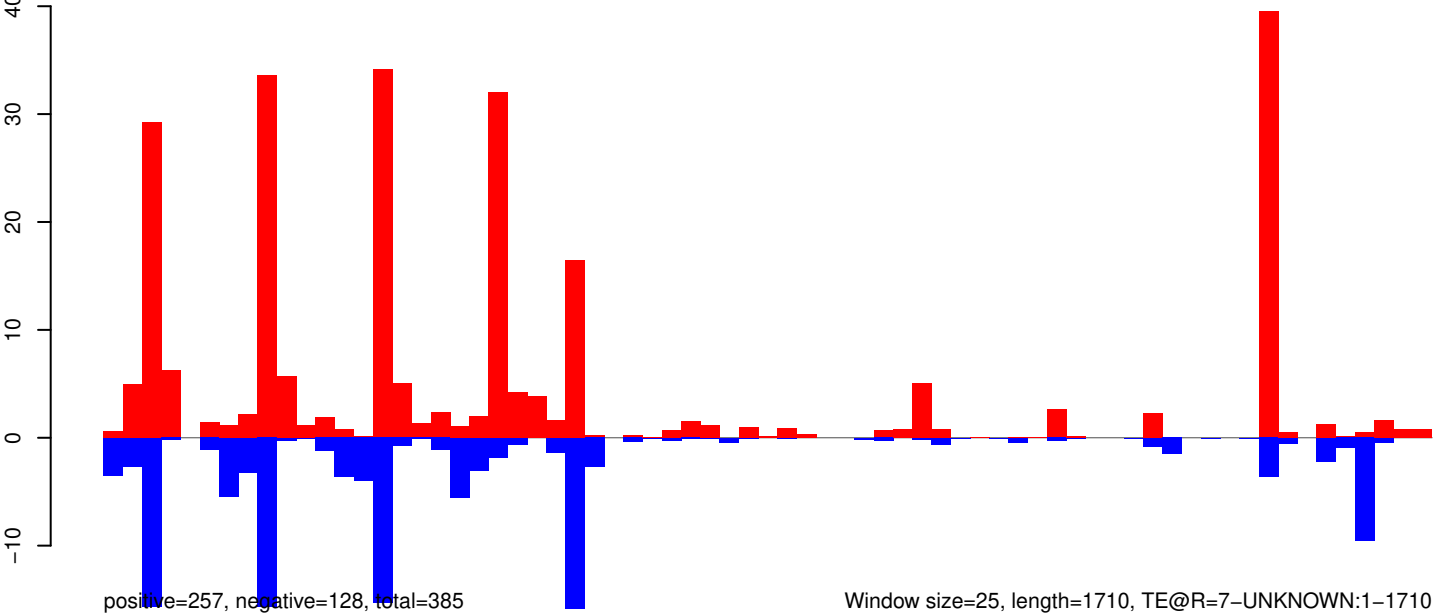

Window size=25, length=1710, TE@R=7-UNKNOWN:1-1710

AeAeg_Whole_ZIKV_BM3_GP.18_23.rep

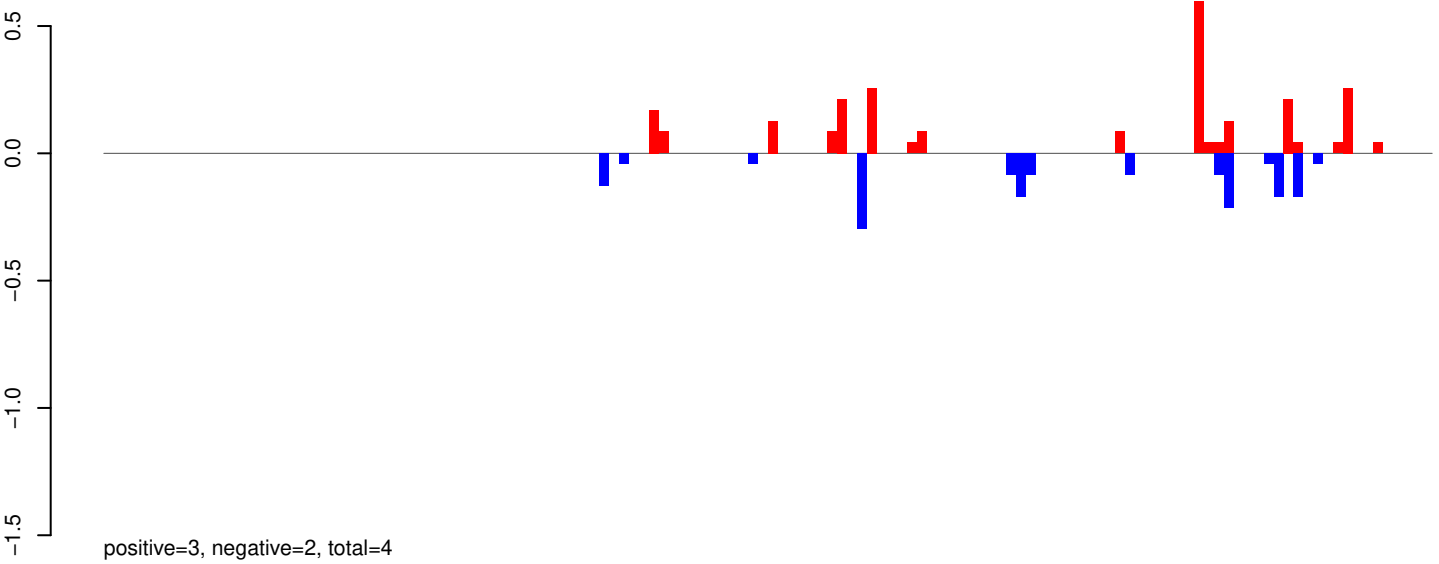

AeAeg_Whole_ZIKV_BM3_GP.24_35.rep

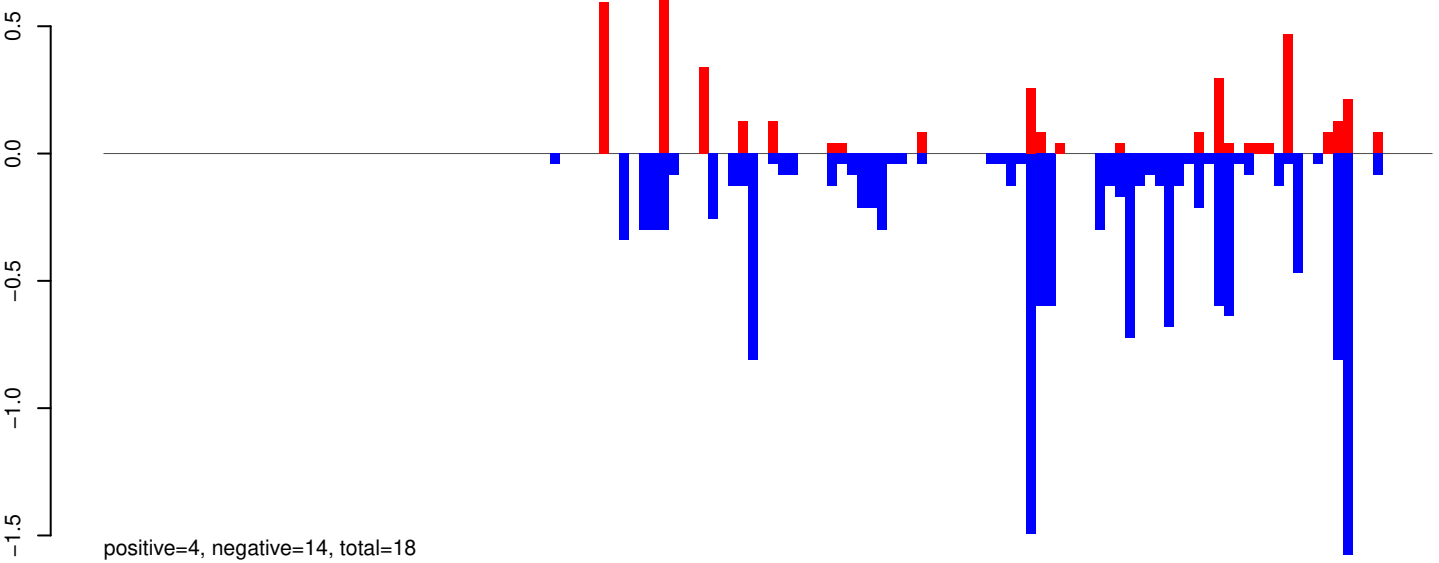

AeAeg_Whole_ZIKV_BM3_GP.rep

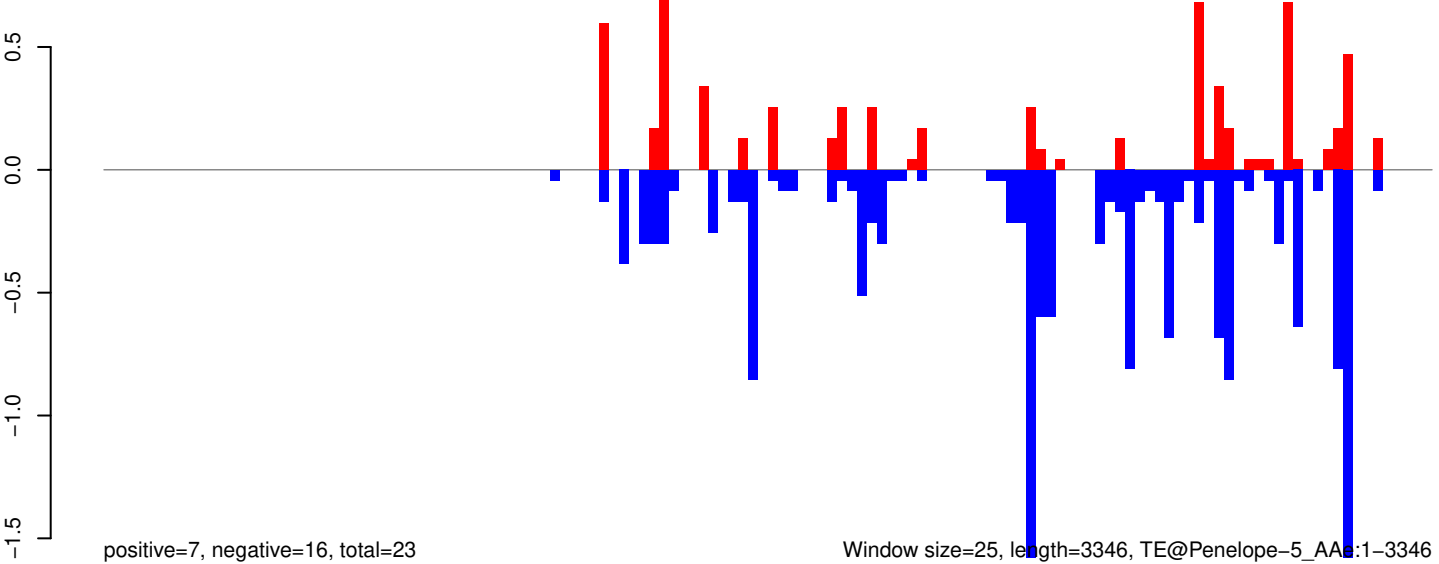

AeAeg_Whole_ZIKV_BM3_GP.18_23.rep

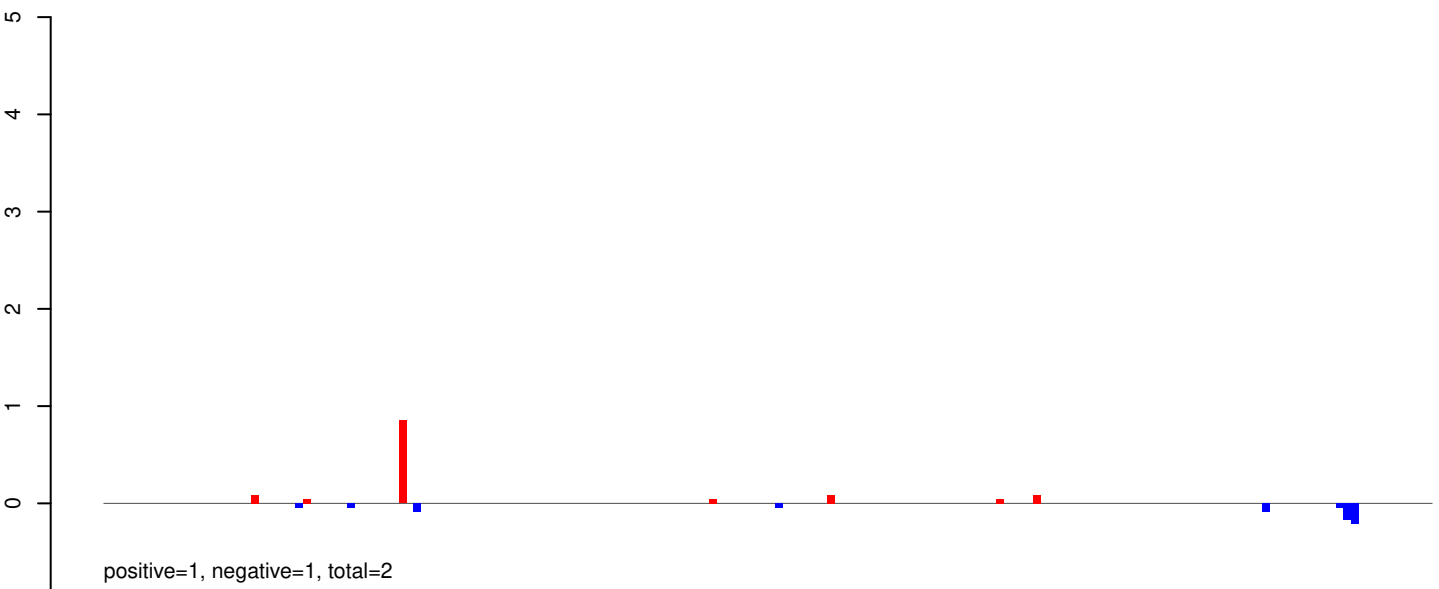

AeAeg_Whole_ZIKV_BM3_GP.24_35.rep

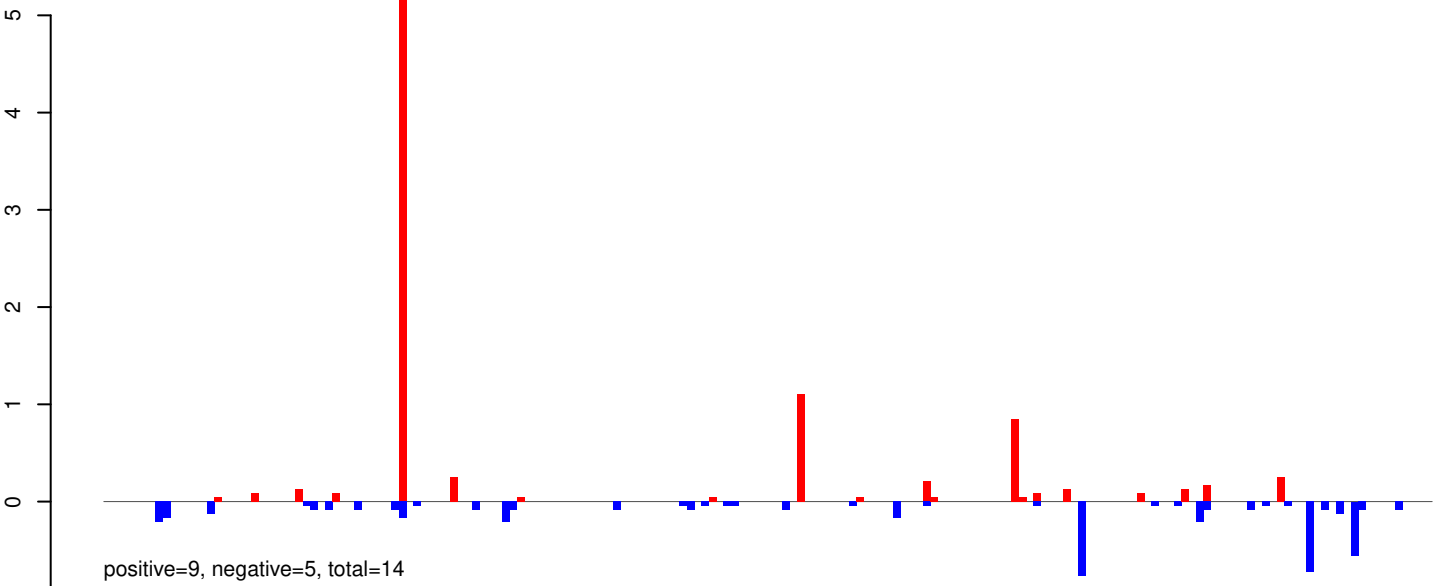

AeAeg_Whole_ZIKV_BM3_GP.rep

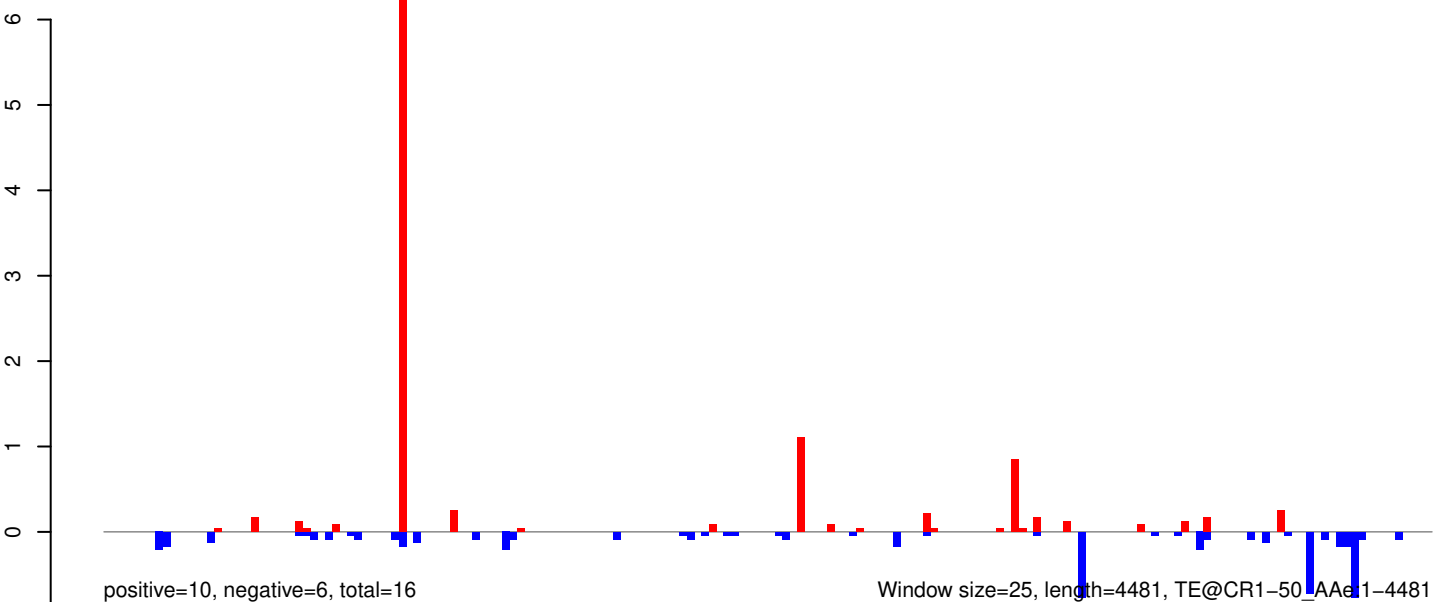

AeAeg_Whole_ZIKV_BM3_GP.18_23.rep

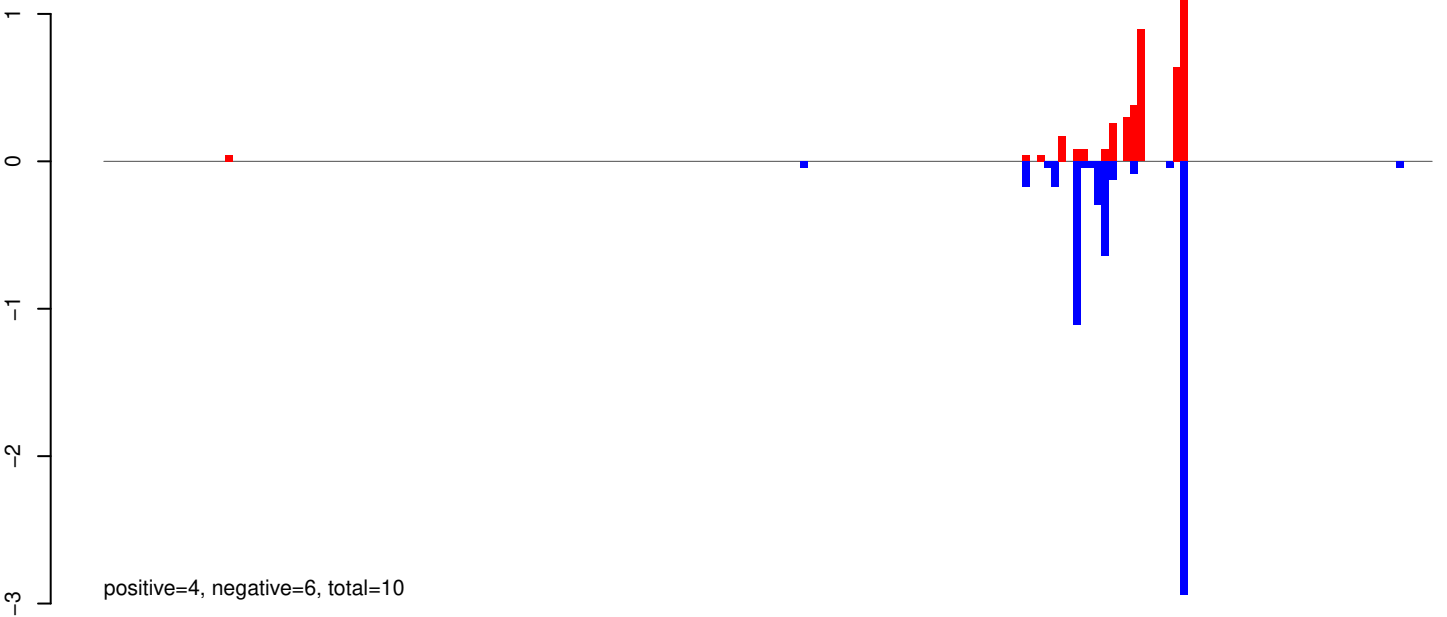

AeAeg_Whole_ZIKV_BM3_GP.24_35.rep

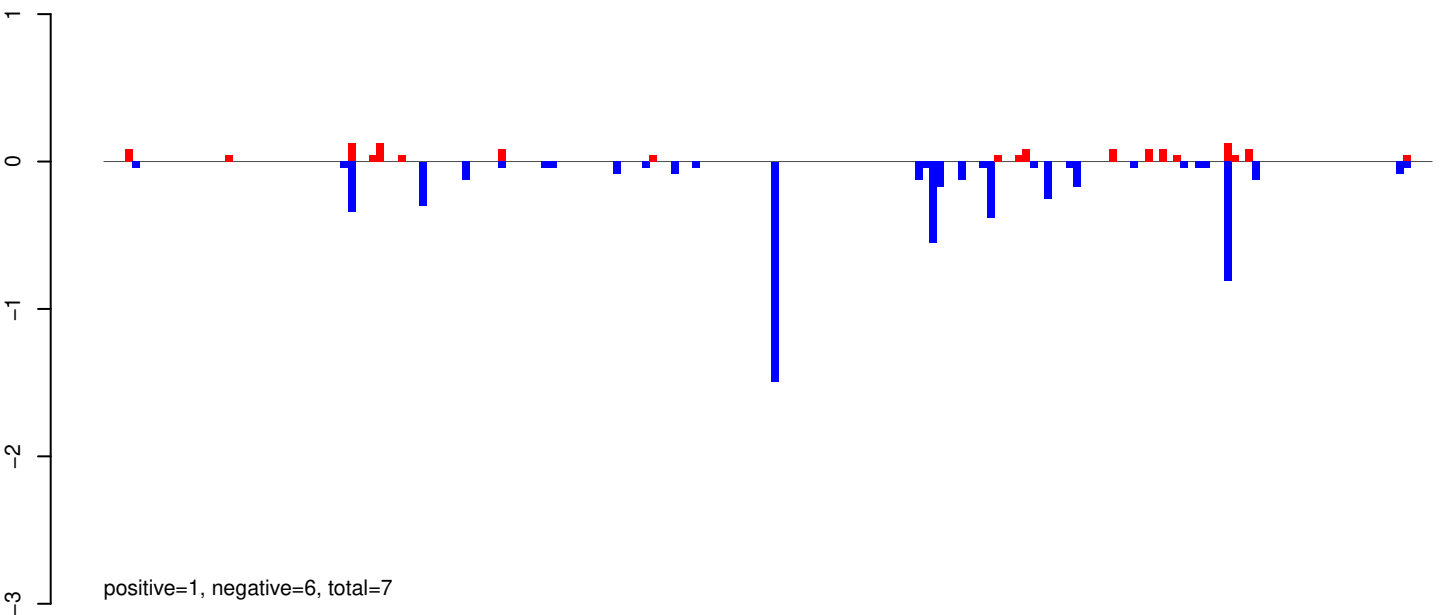

AeAeg_Whole_ZIKV_BM3_GP.rep

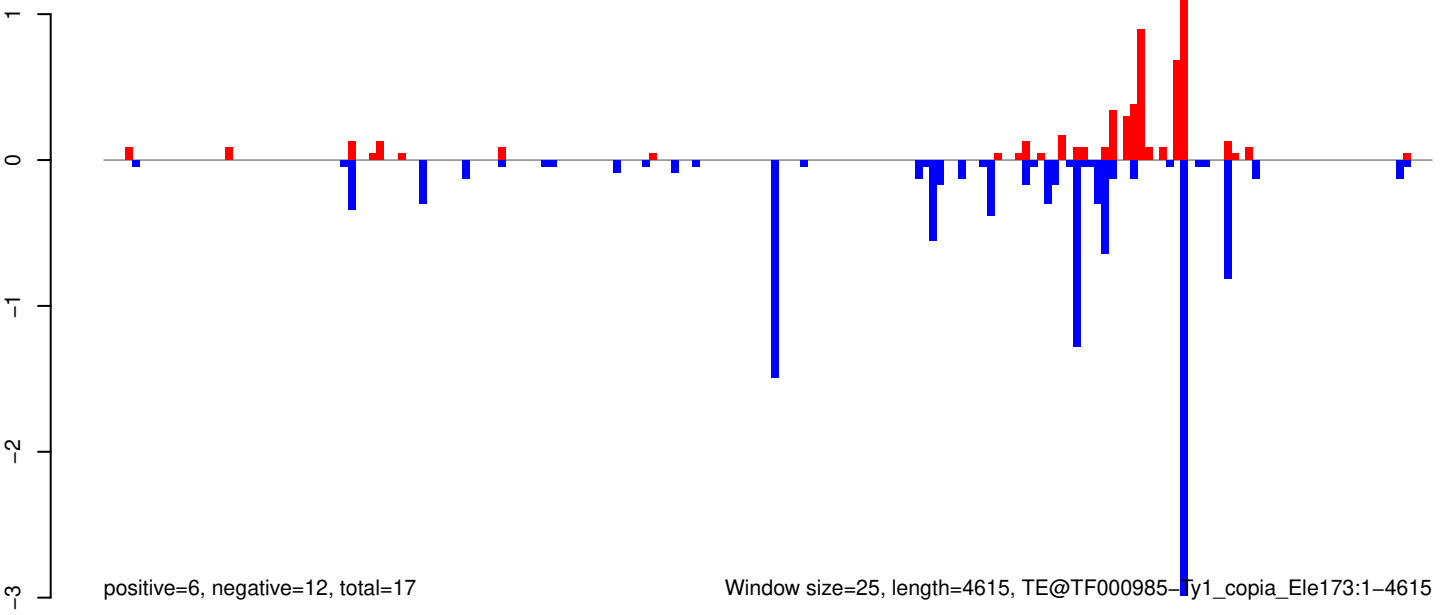

Window size=25, length=4615, TE@TF000985-Ty1_copia_Ele173:1-4615

AeAeg_Whole_ZIKV_BM3_GP.18_23.rep

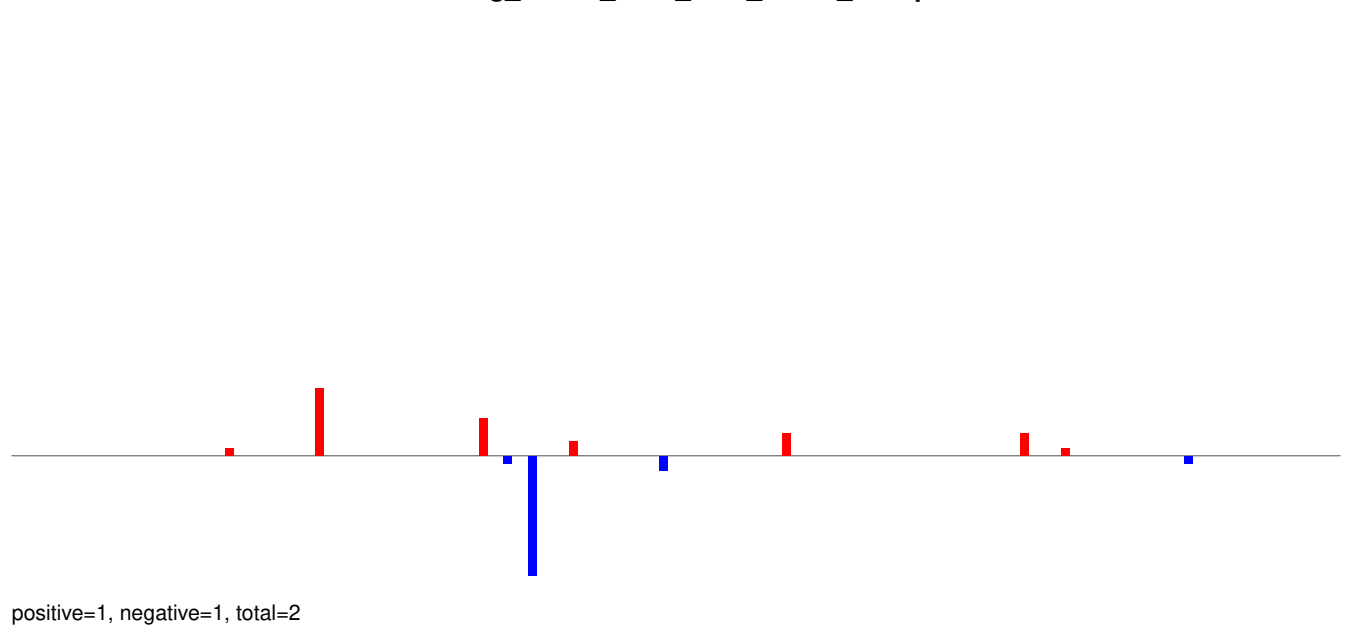

AeAeg_Whole_ZIKV_BM3_GP.24_35.rep

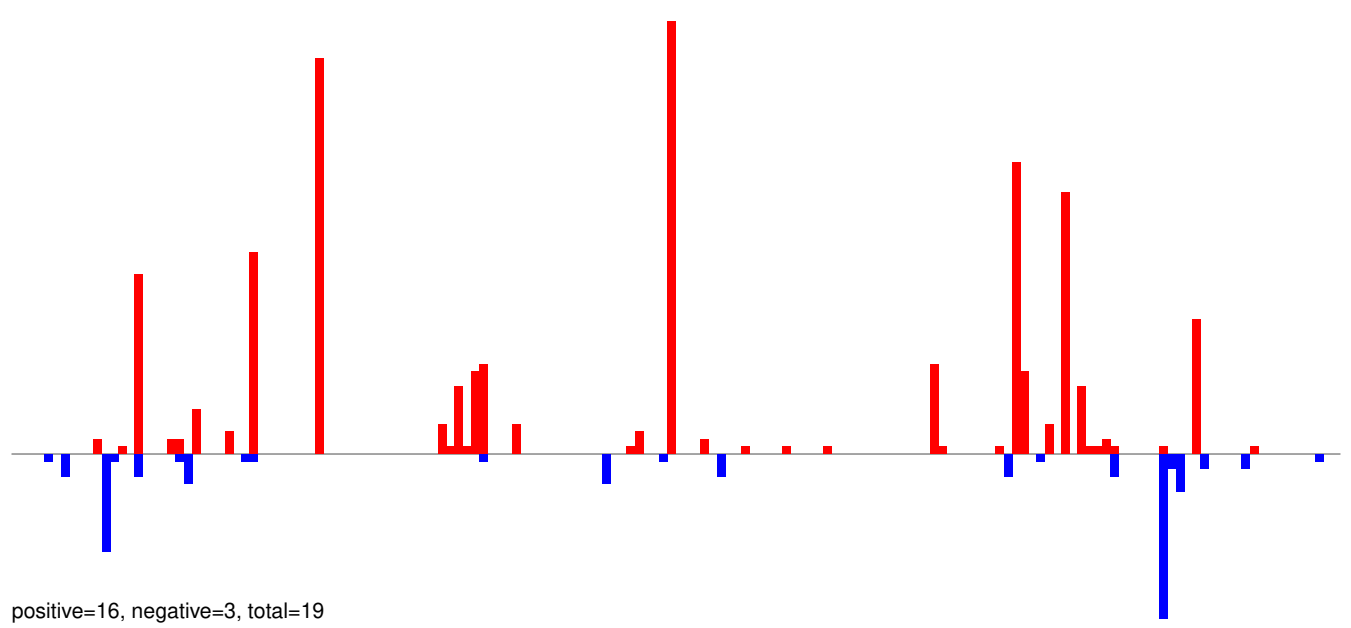

AeAeg_Whole_ZIKV_BM3_GP.rep

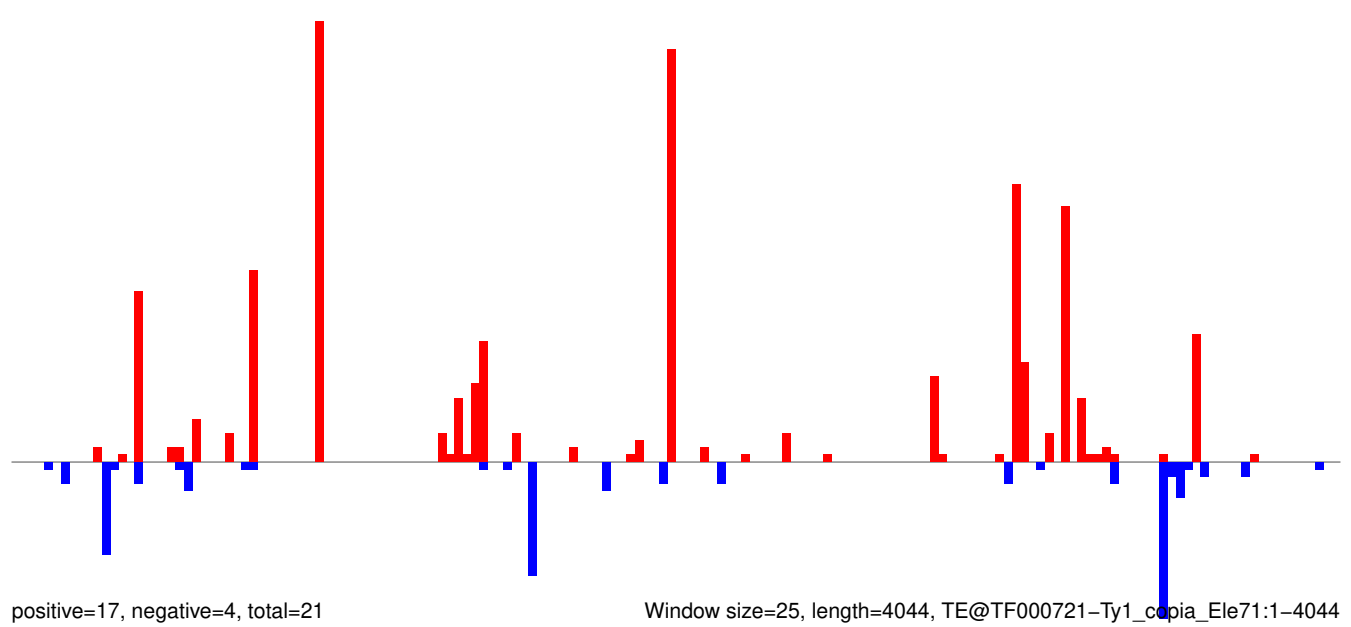

AeAeg_Whole_ZIKV_BM3_GP.18_23.rep

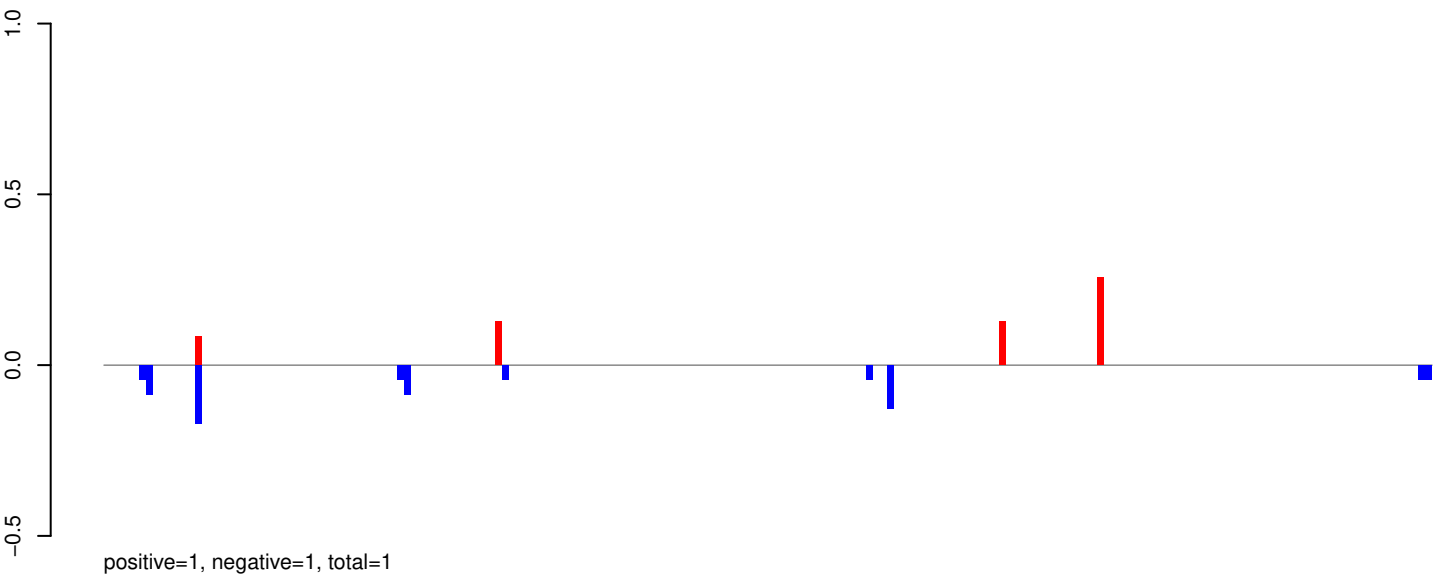

AeAeg_Whole_ZIKV_BM3_GP.24_35.rep

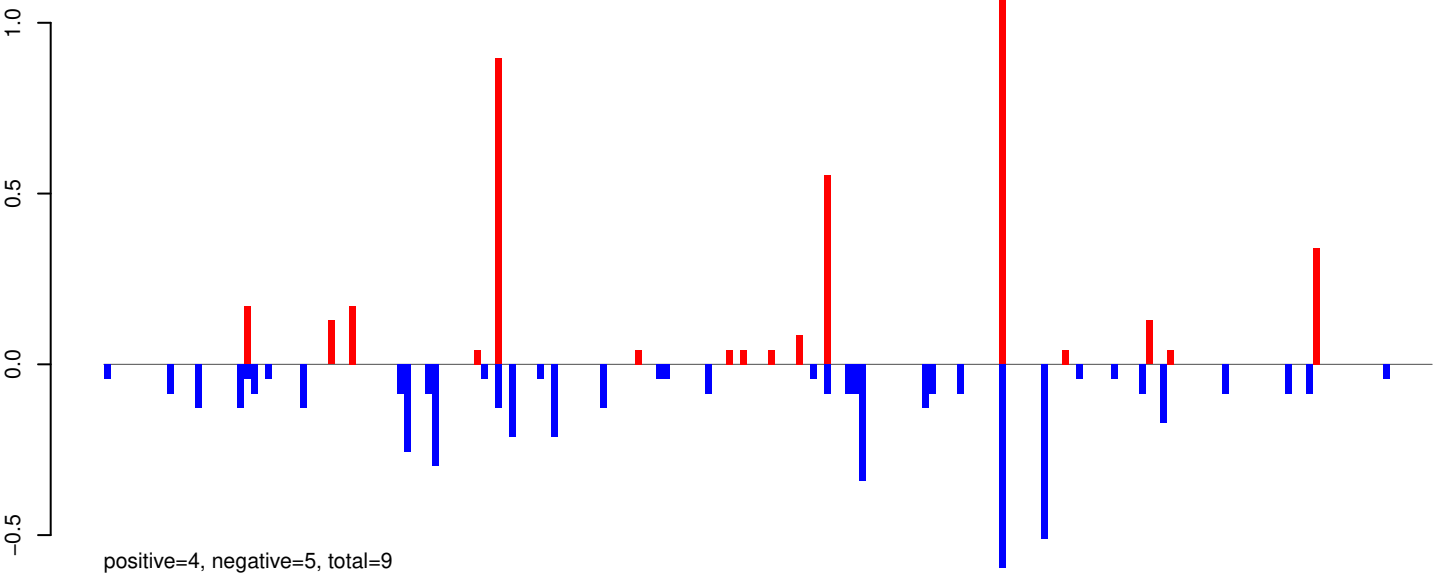

AeAeg_Whole_ZIKV_BM3_GP.rep

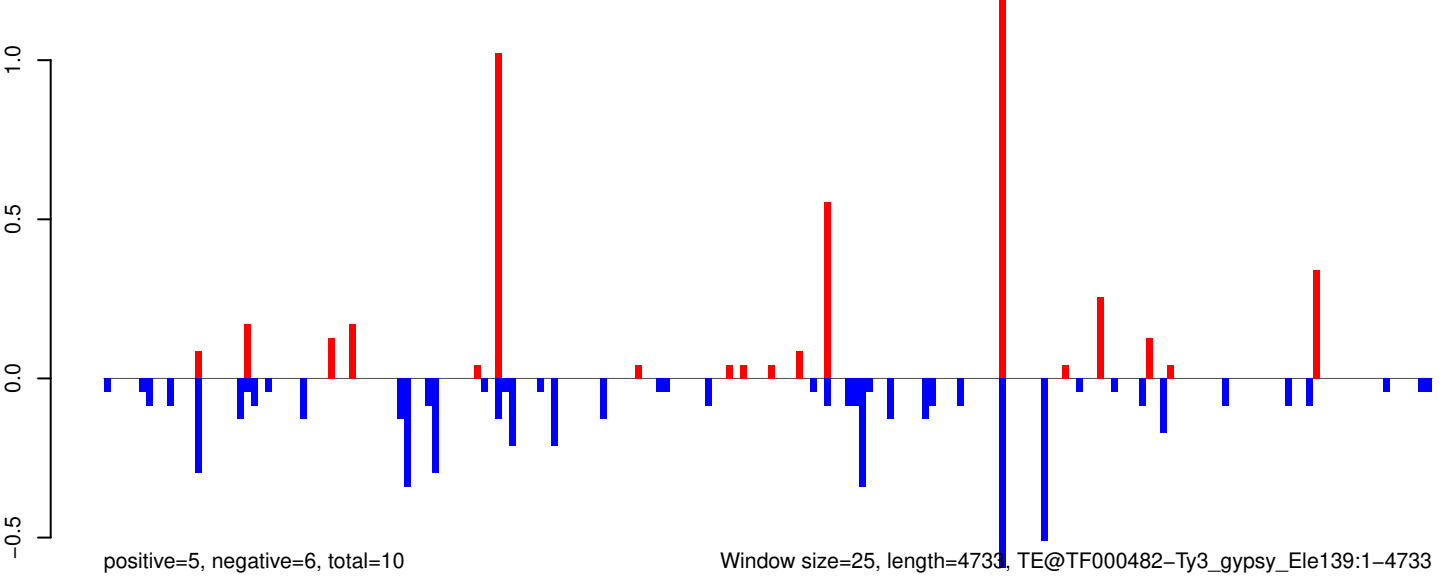

AeAeg_Whole_ZIKV_BM3_GP.18_23.rep

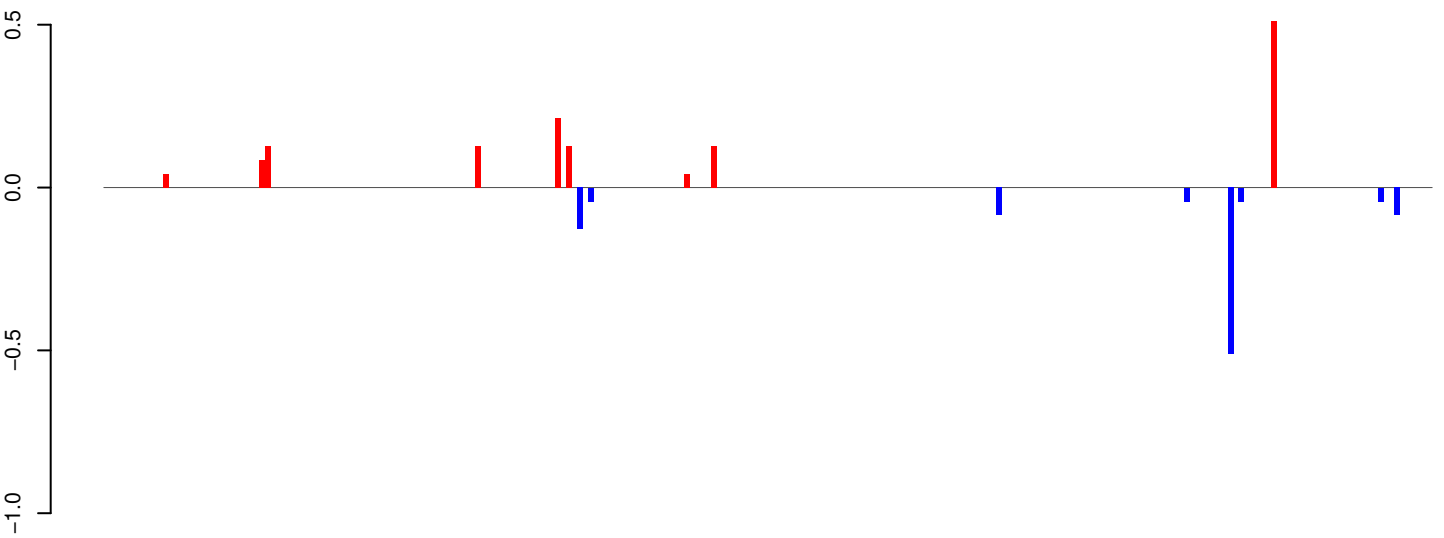

positive=1, negative=1, total=2

AeAeg_Whole_ZIKV_BM3_GP.24_35.rep

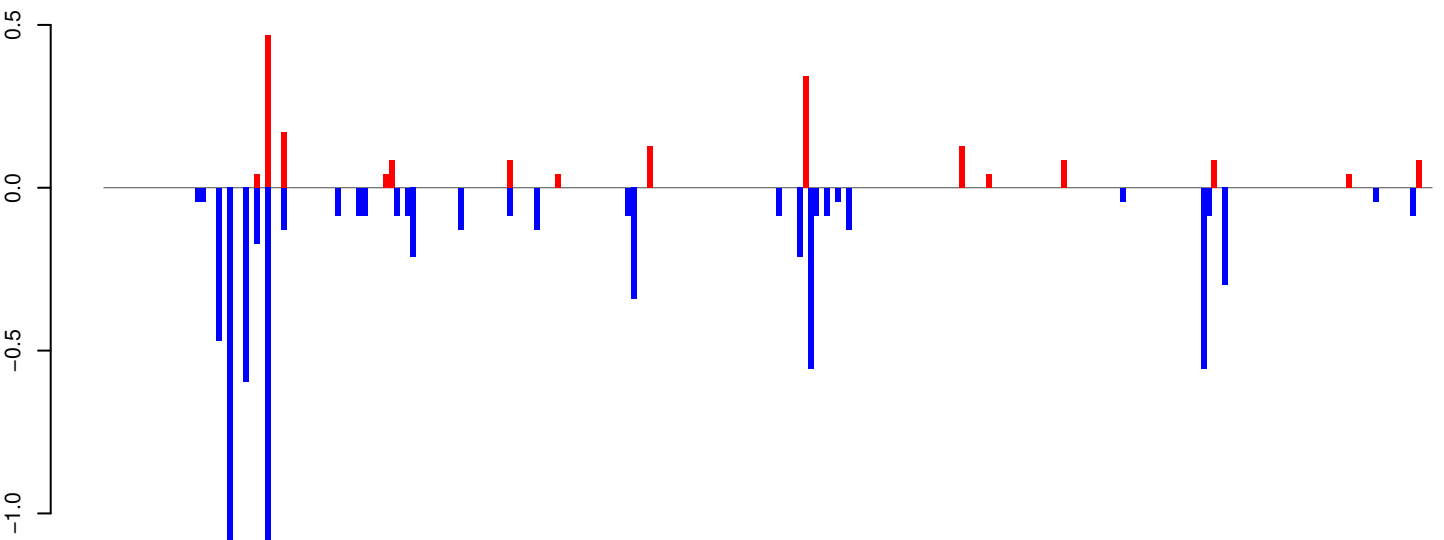

positive=2, negative=8, total=9

AeAeg_Whole_ZIKV_BM3_GP.rep

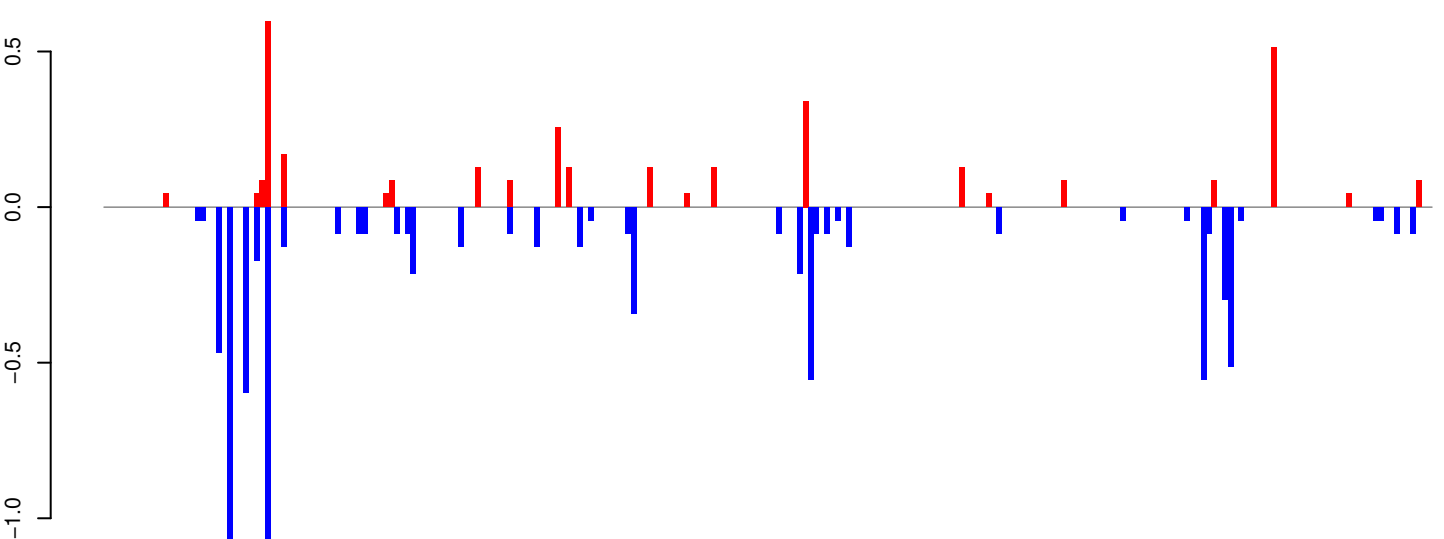

positive=3, negative=9, total=12

Window size=25, length=6156, TE@TF000191-I_ele17:1-6156

AeAeg_Whole_ZIKV_BM3_GP.18_23.rep

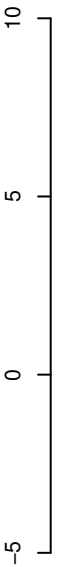

positive=40, negative=26, total=66

AeAeg_Whole_ZIKV_BM3_GP.24_35.rep

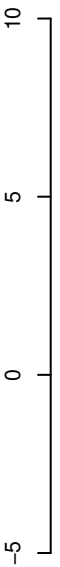

positive=11, negative=15, total=26

AeAeg_Whole_ZIKV_BM3_GP.rep

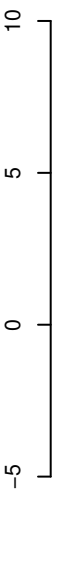

positive=50, negative=41, total=92

Window size=25, length=2407, TE@R=83-UNKNOWN:1-2407

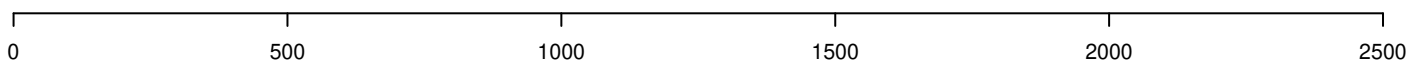

AeAeg_Whole_ZIKV_BM3_GP.18_23.rep

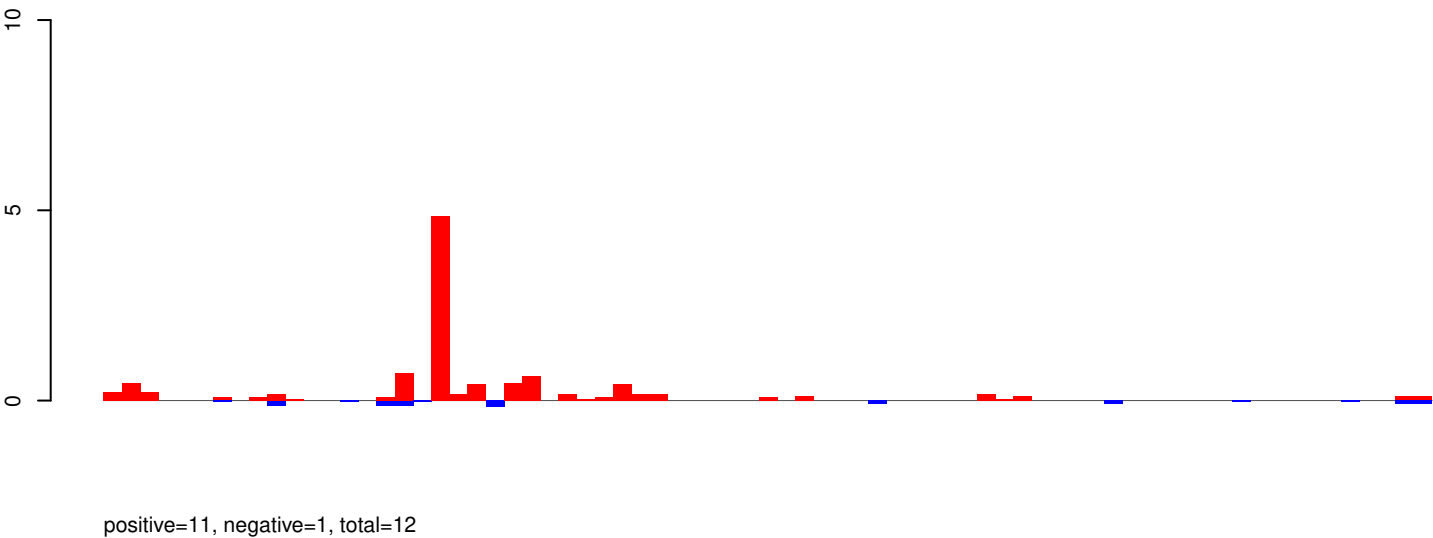

AeAeg_Whole_ZIKV_BM3_GP.24_35.rep

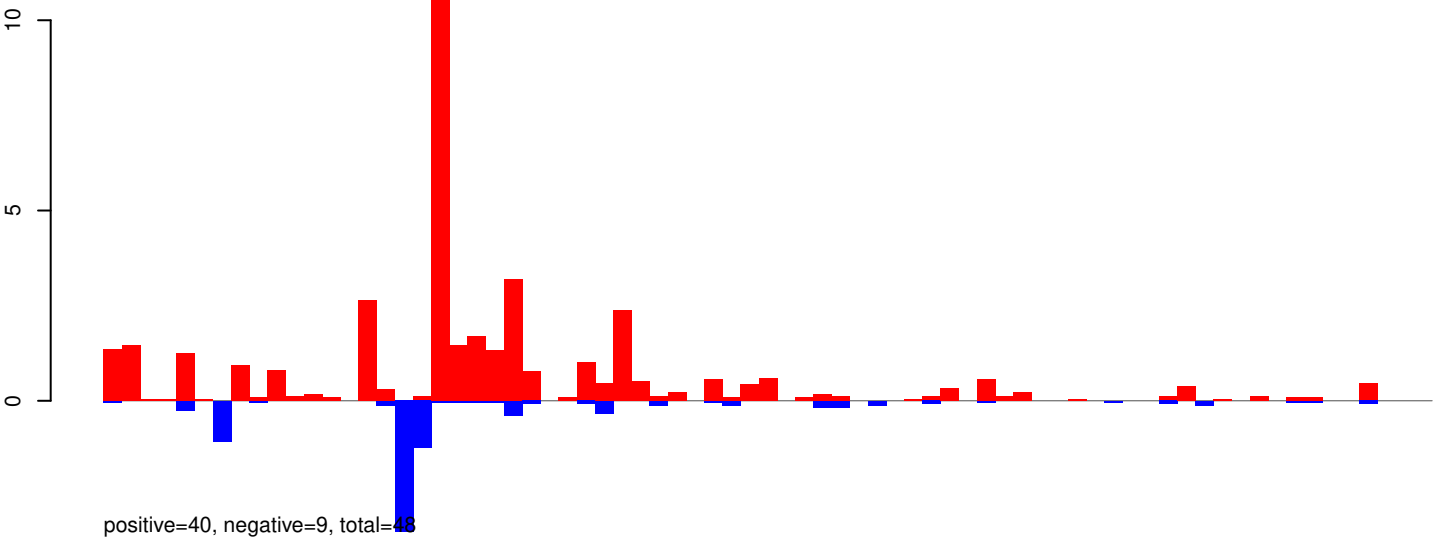

AeAeg_Whole_ZIKV_BM3_GP.rep

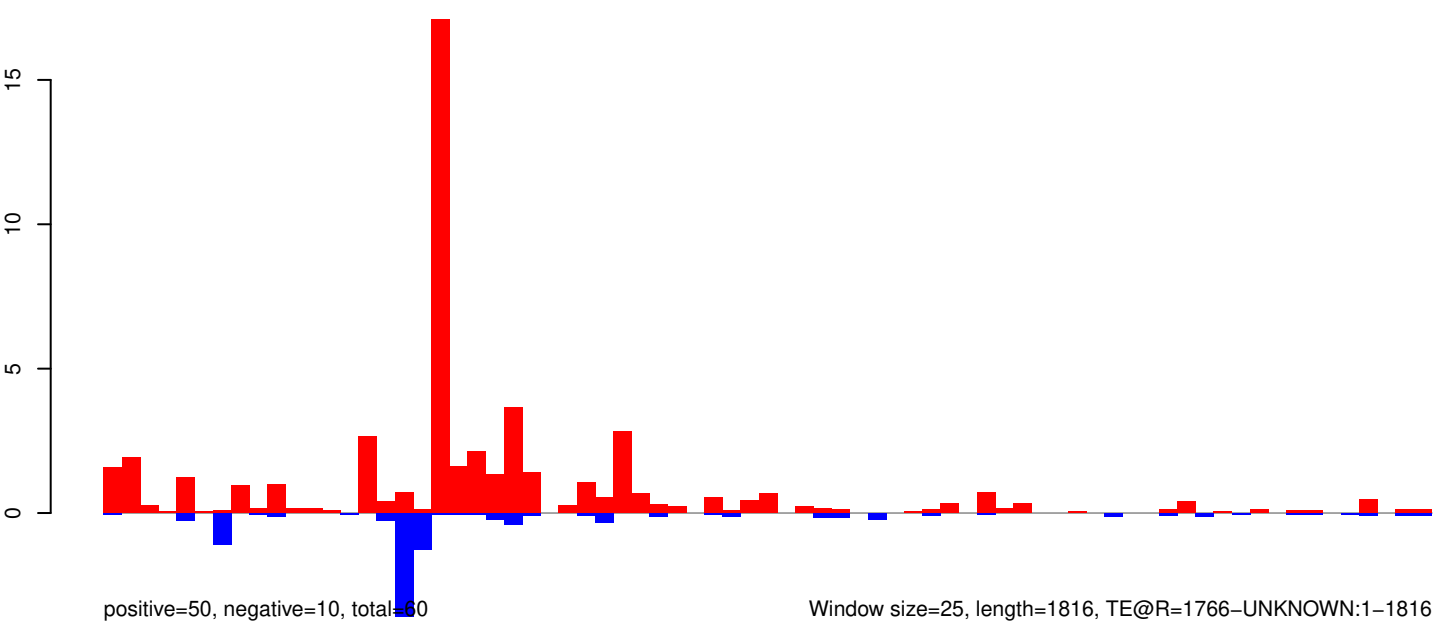

AeAeg_Whole_ZIKV_BM3_GP.18_23.rep

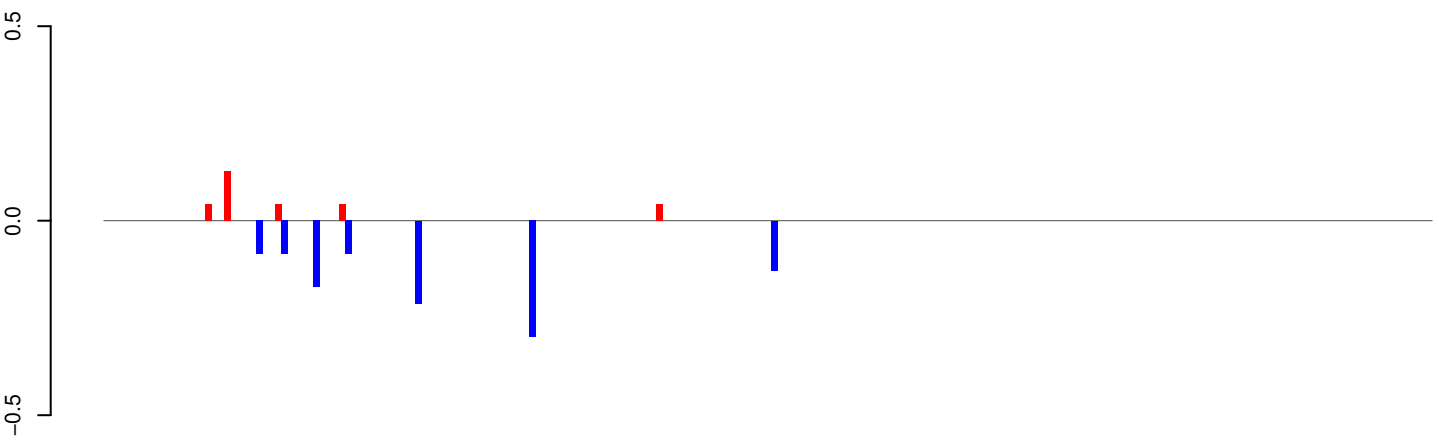

positive=0, negative=1, total=1

AeAeg_Whole_ZIKV_BM3_GP.24_35.rep

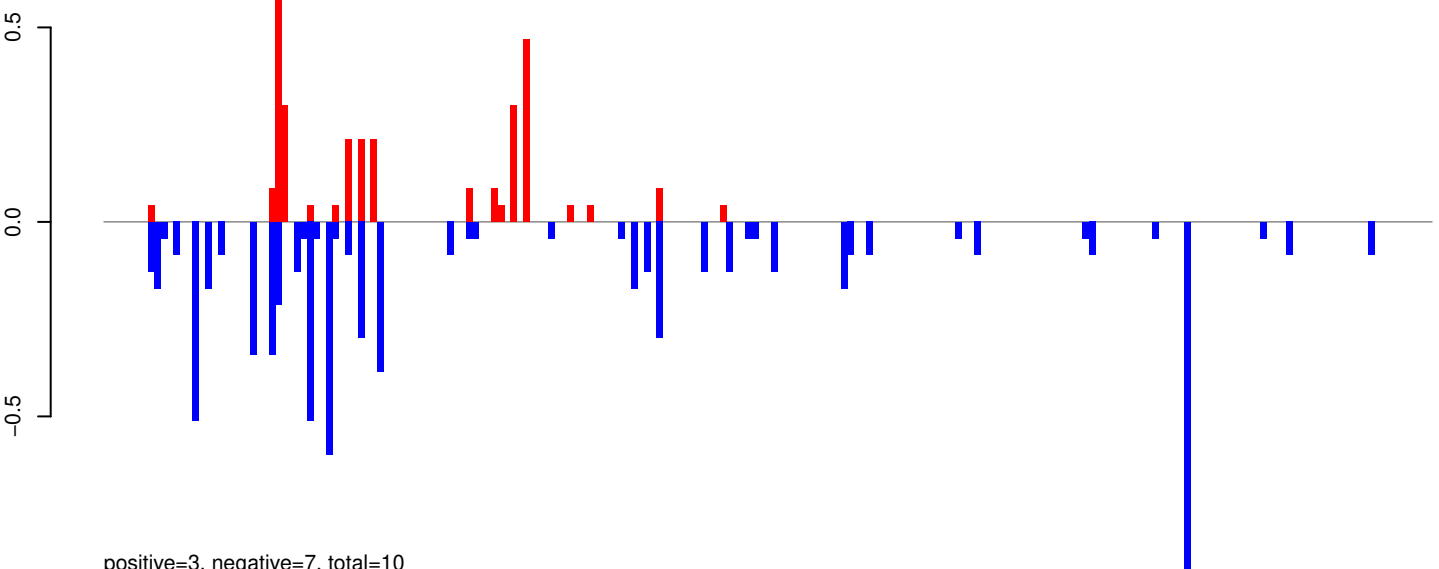

positive=3, negative=7, total=10

AeAeg_Whole_ZIKV_BM3_GP.rep

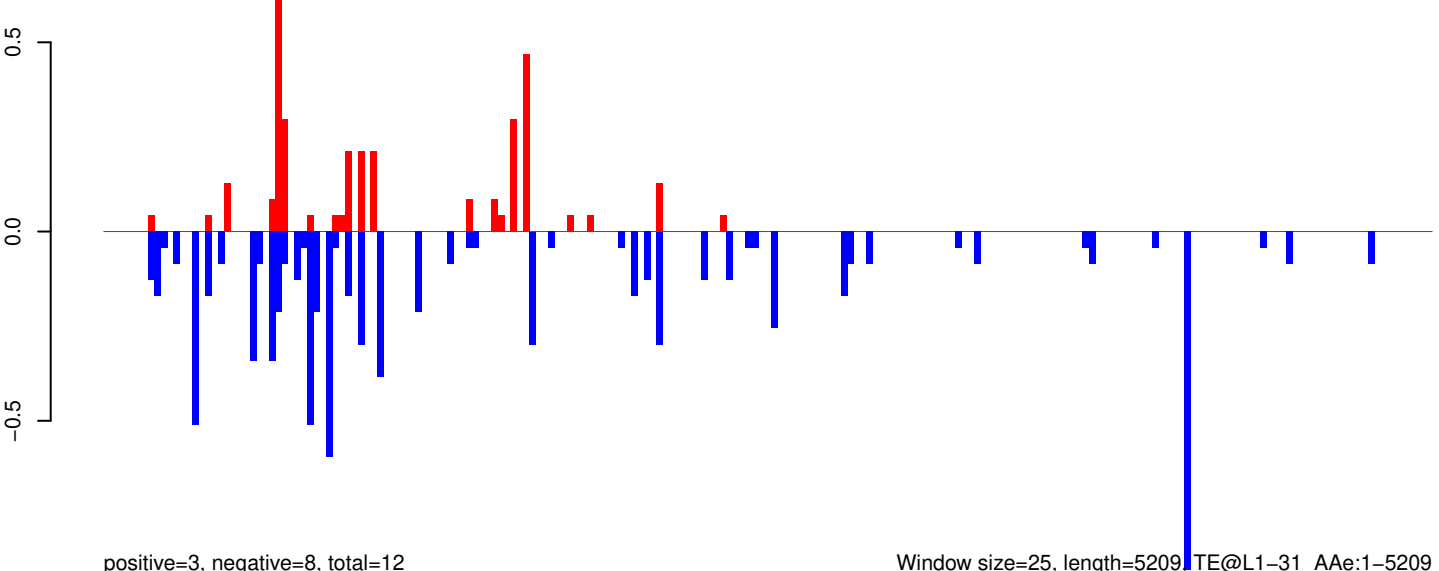

positive=3, negative=8, total=12

Window size=25, length=5209, TE@L1-31_AAe:1-5209

AeAeg_Whole_ZIKV_BM3_GP.18_23.rep

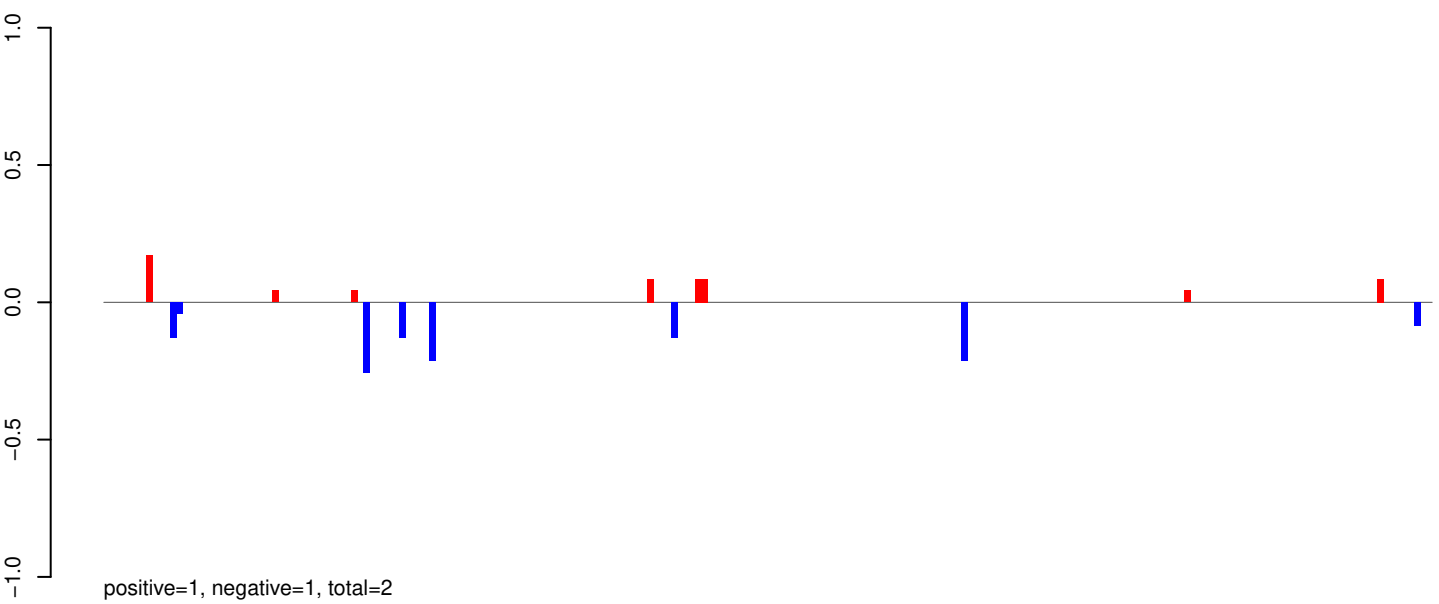

AeAeg_Whole_ZIKV_BM3_GP.24_35.rep

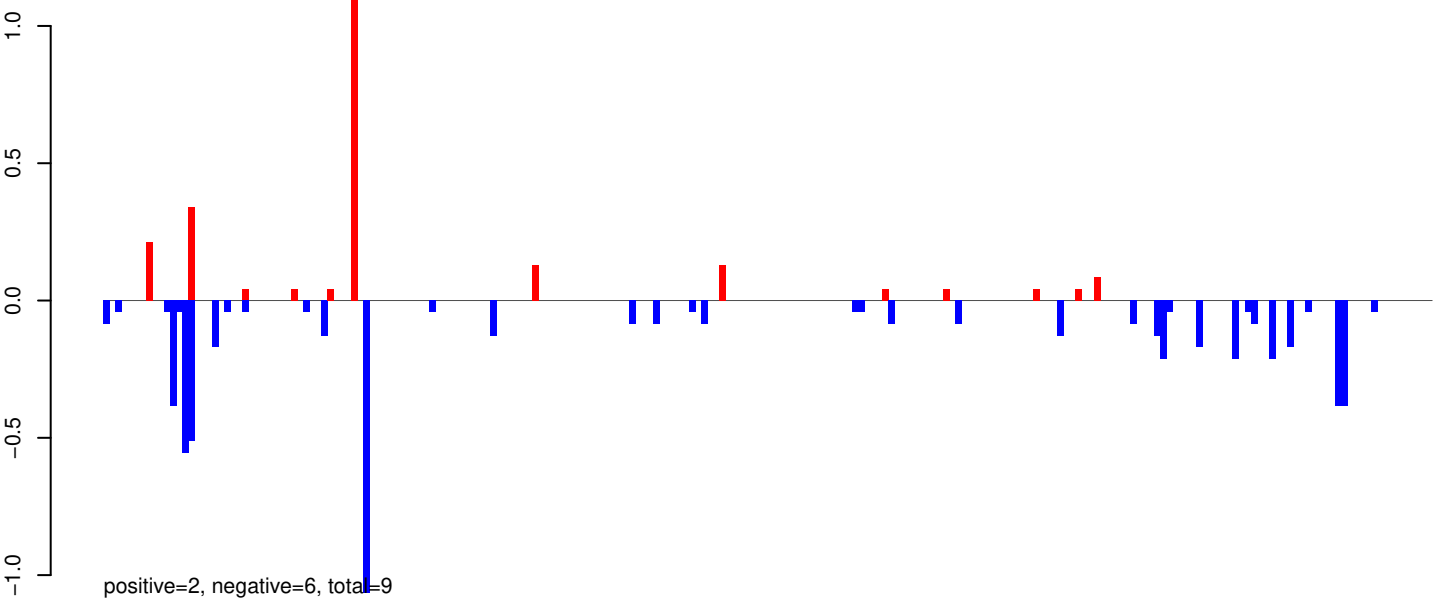

AeAeg_Whole_ZIKV_BM3_GP.rep

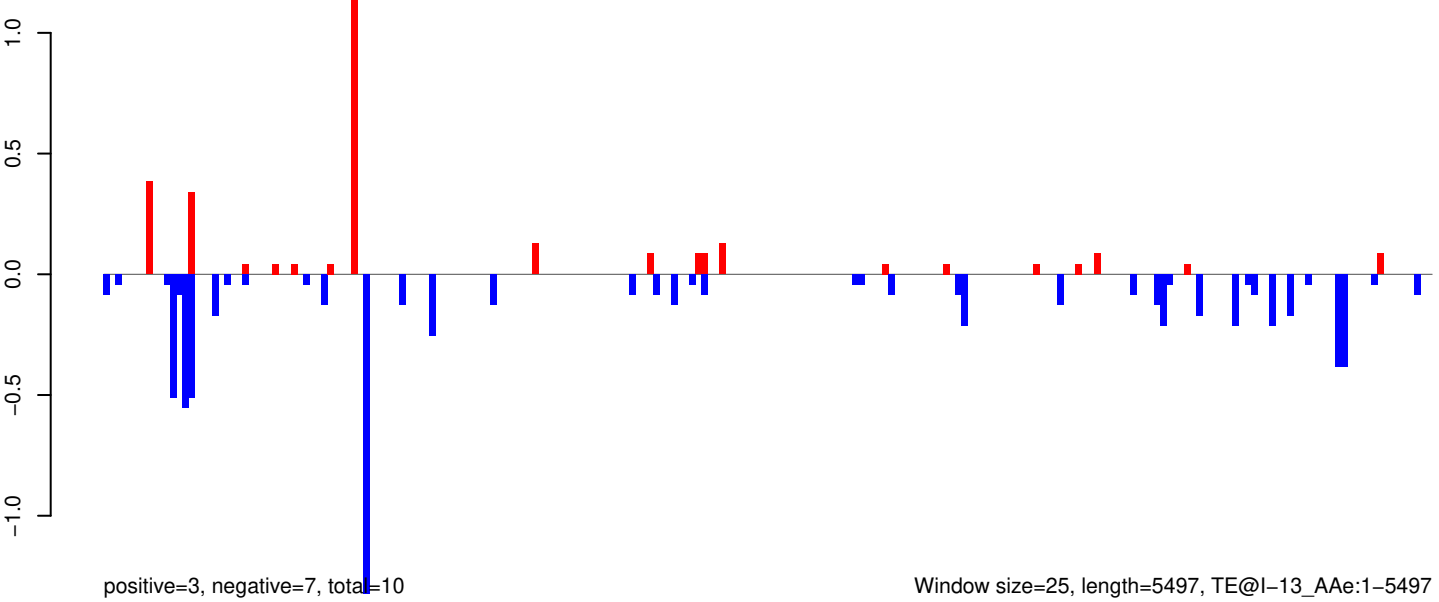

Window size=25, length=5497, TE@I-13_AAe:1-5497

AeAeg_Whole_ZIKV_BM3_GP.18_23.rep

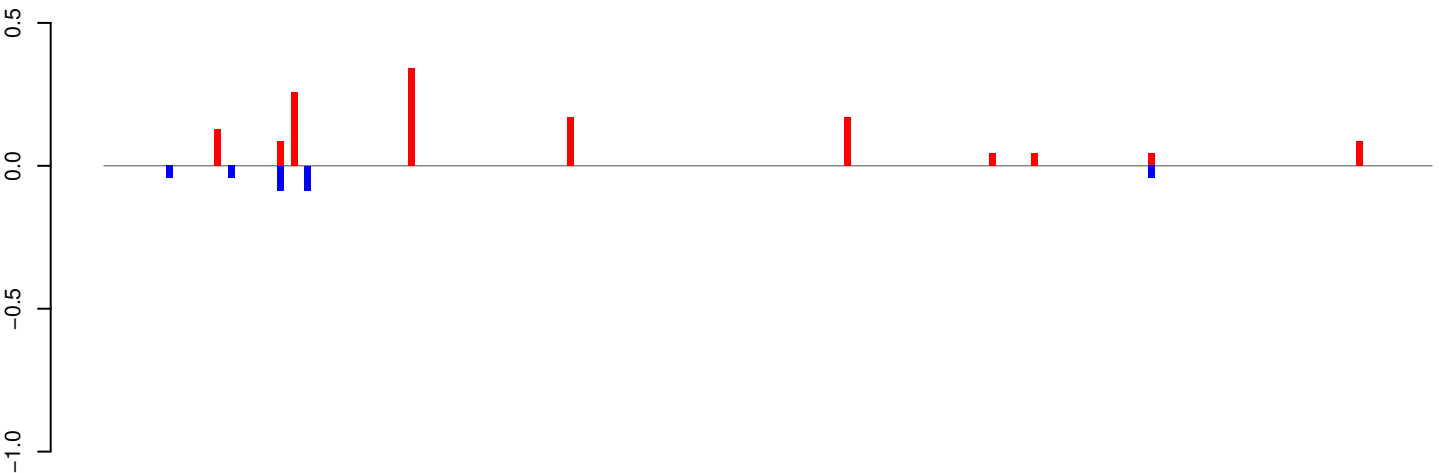

positive=1, negative=0, total=2

AeAeg_Whole_ZIKV_BM3_GP.24_35.rep

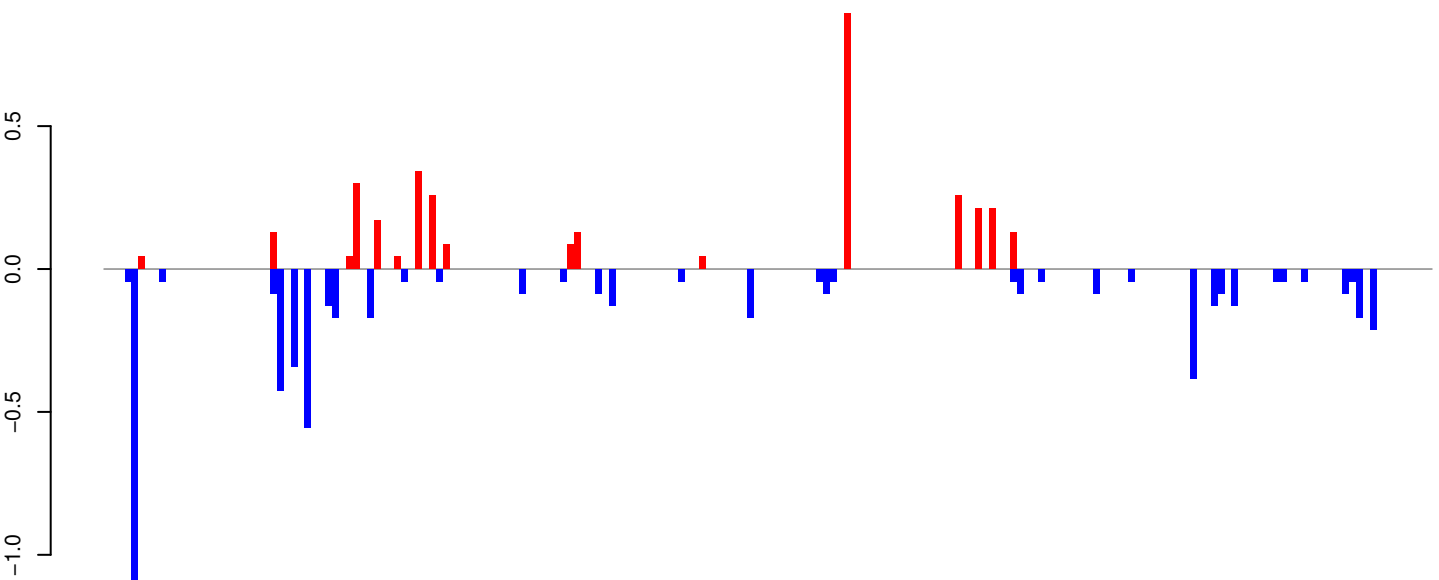

positive=3, negative=6, total=9

AeAeg_Whole_ZIKV_BM3_GP.rep

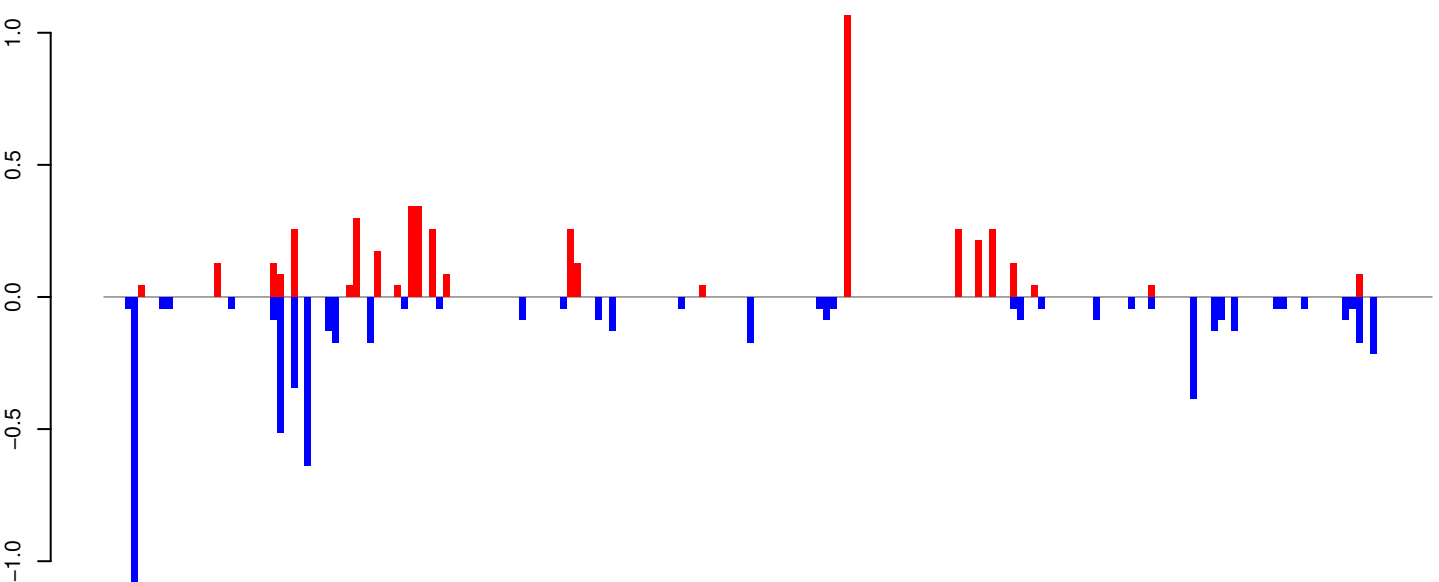

positive=5, negative=6, total=11

Window size=25, length=4777, TE@Gypsy-250_AA-LTR-I:1-4777

AeAeg_Whole_ZIKV_BM3_GP.18_23.rep

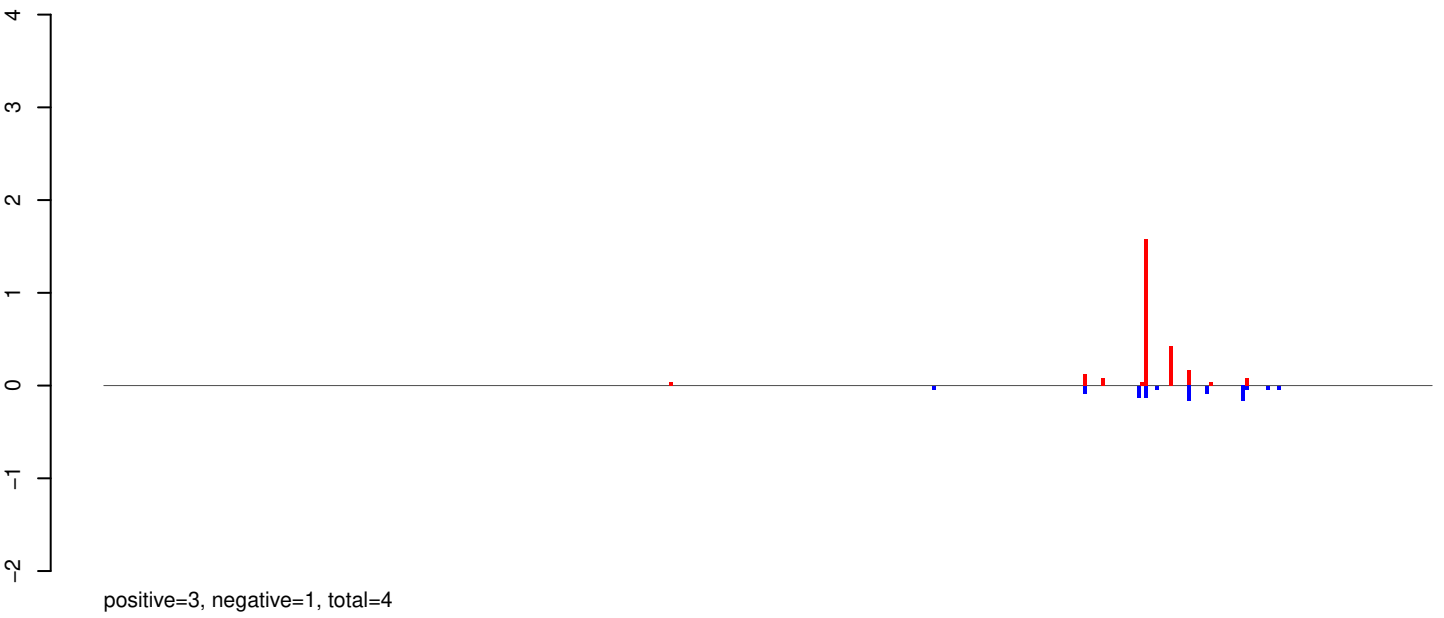

AeAeg_Whole_ZIKV_BM3_GP.24_35.rep



AeAeg_Whole_ZIKV_BM3_GP.rep

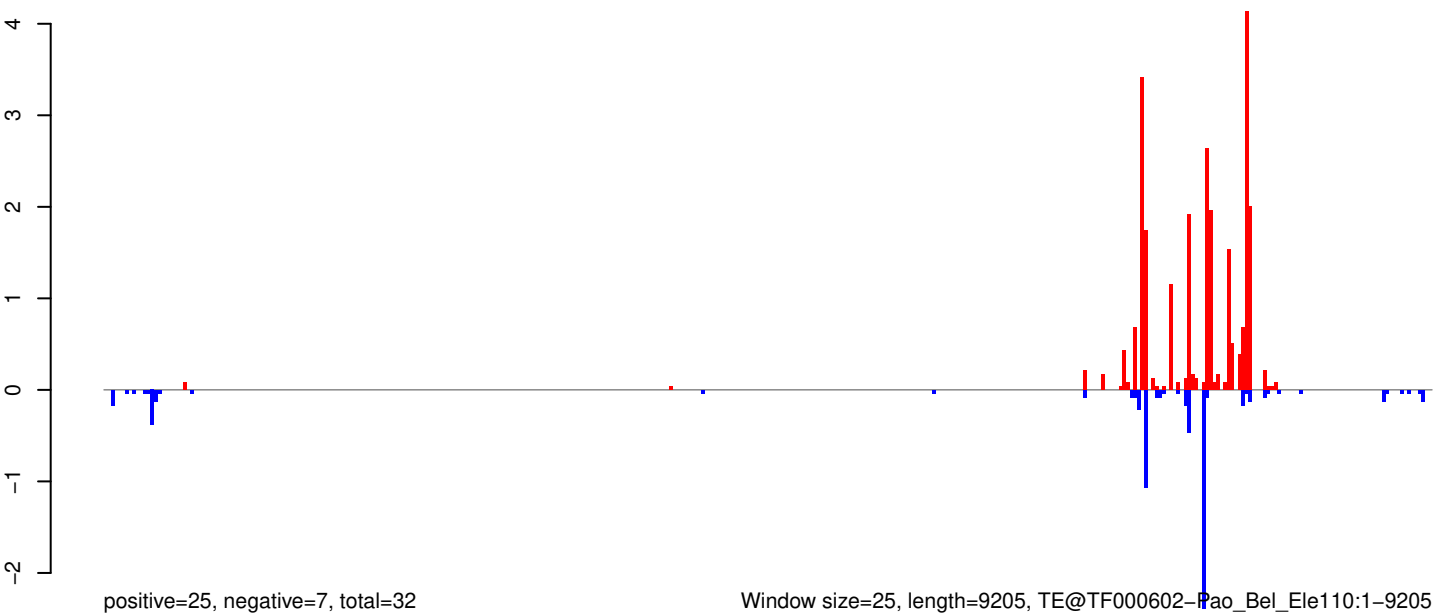

Window size=25, length=9205, TE@TF000602-Pao_Bel_Ele110:1-9205

AeAeg_Whole_ZIKV_BM3_GP.18_23.rep

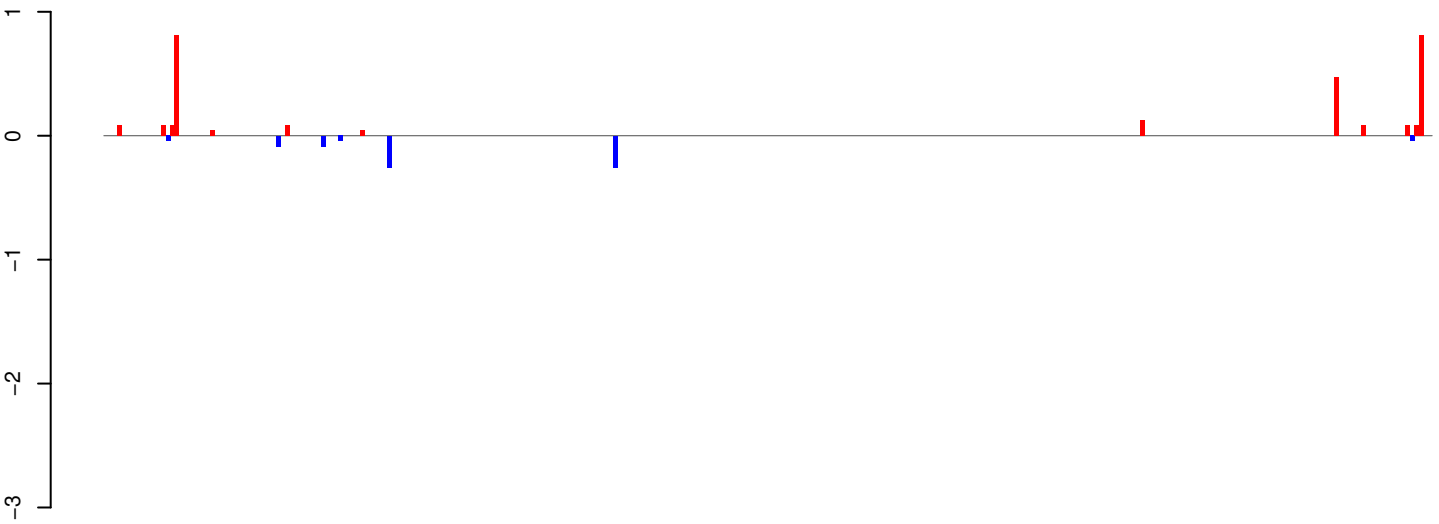

positive=3, negative=1, total=4

AeAeg_Whole_ZIKV_BM3_GP.24_35.rep



positive=3, negative=10, total=13

AeAeg_Whole_ZIKV_BM3_GP.rep

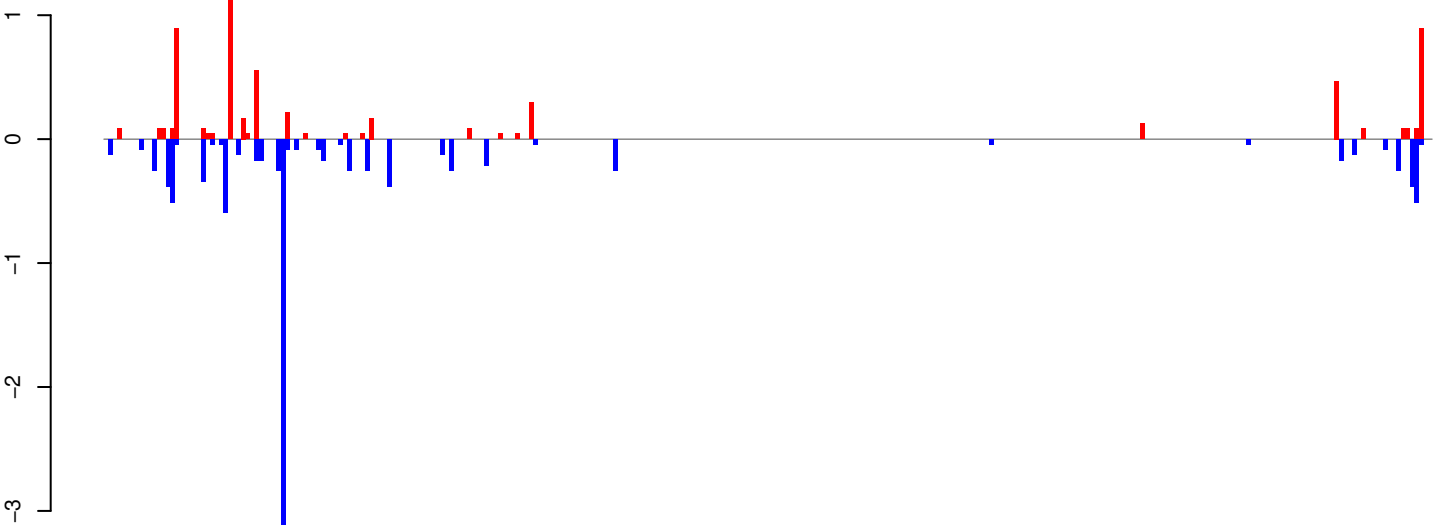

positive=6, negative=11, total=17

Window size=25, length=7478, TE@TF000593-Pao_Bel_Ele140:1-7478

AeAeg_Whole_ZIKV_BM3_GP.18_23.rep

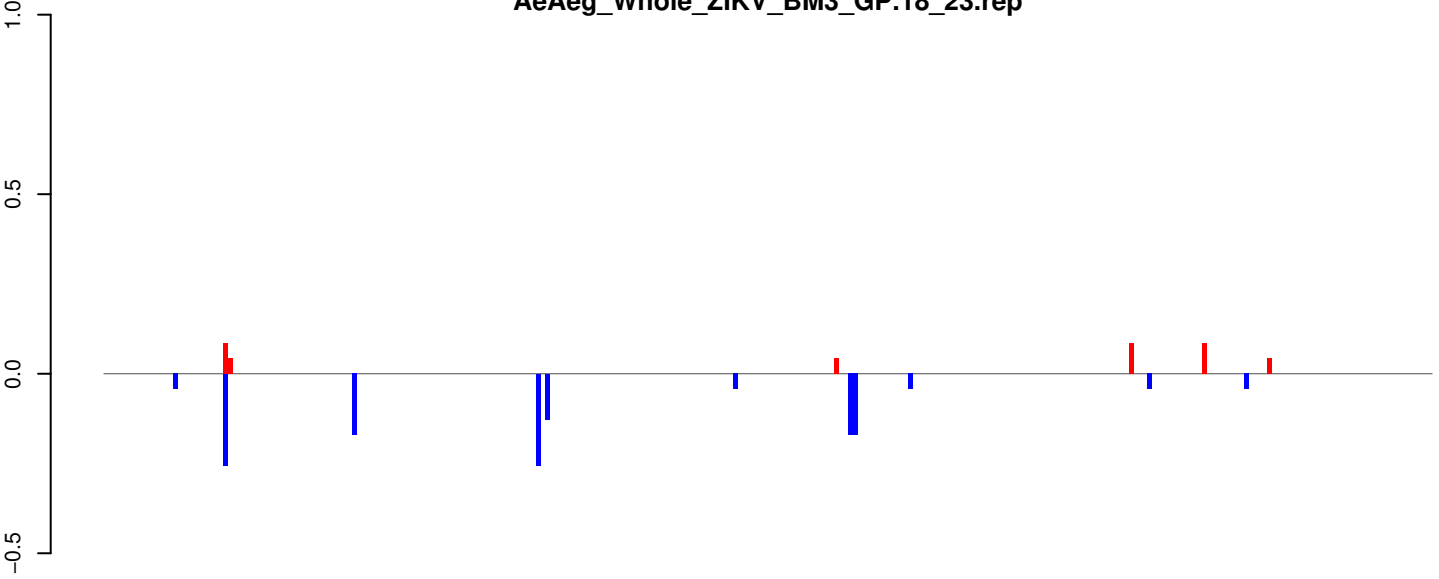

positive=0, negative=1, total=2

AeAeg_Whole_ZIKV_BM3_GP.24_35.rep

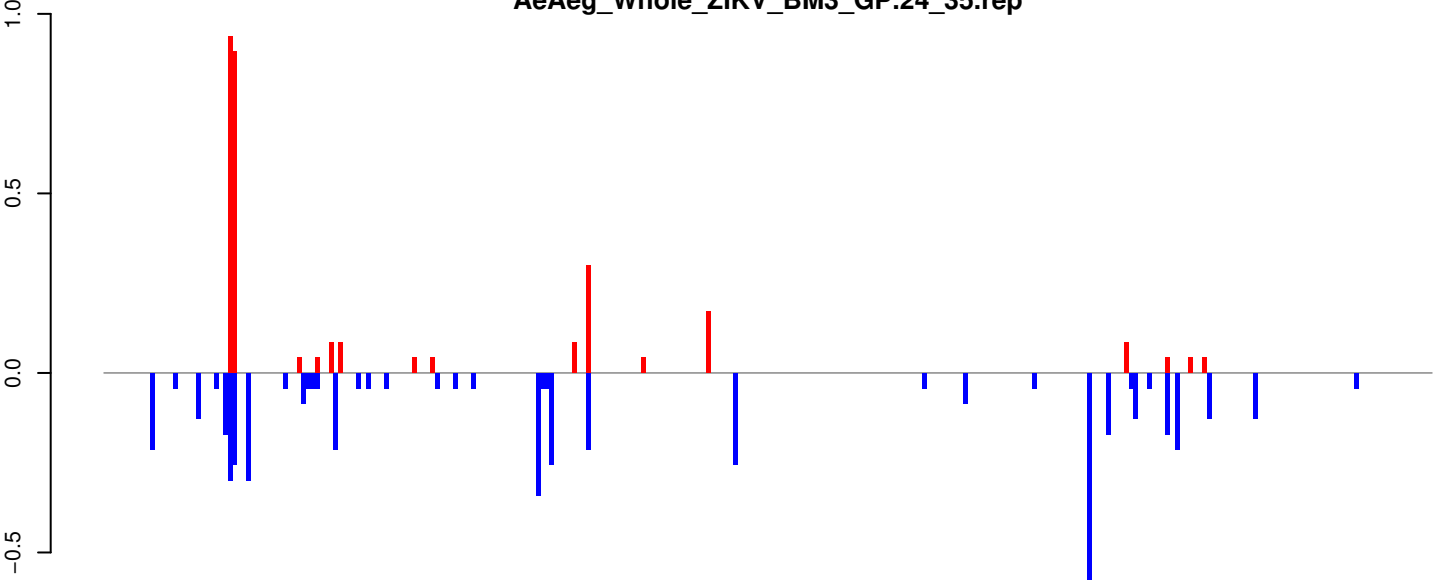

positive=3, negative=5, total=8

AeAeg_Whole_ZIKV_BM3_GP.rep

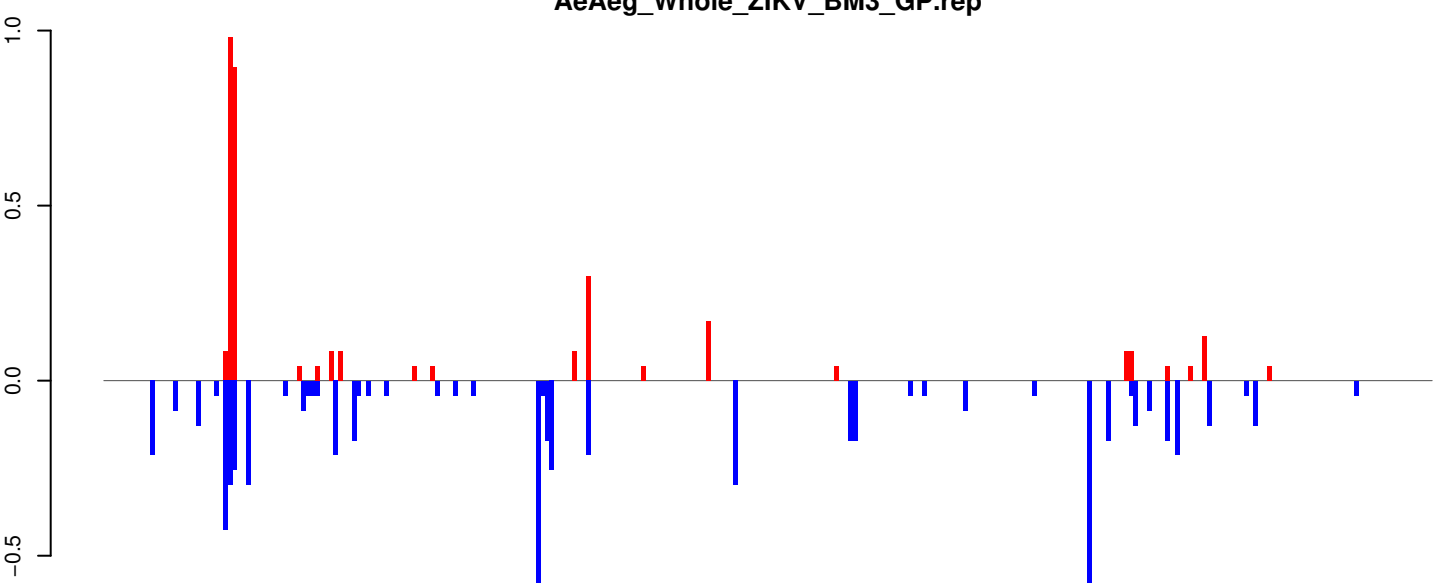

positive=3, negative=7, total=10

Window size=25, length=7202, TE@Mosqui_Aa2:1-7202

AeAeg_Whole_ZIKV_BM3_GP.18_23.rep

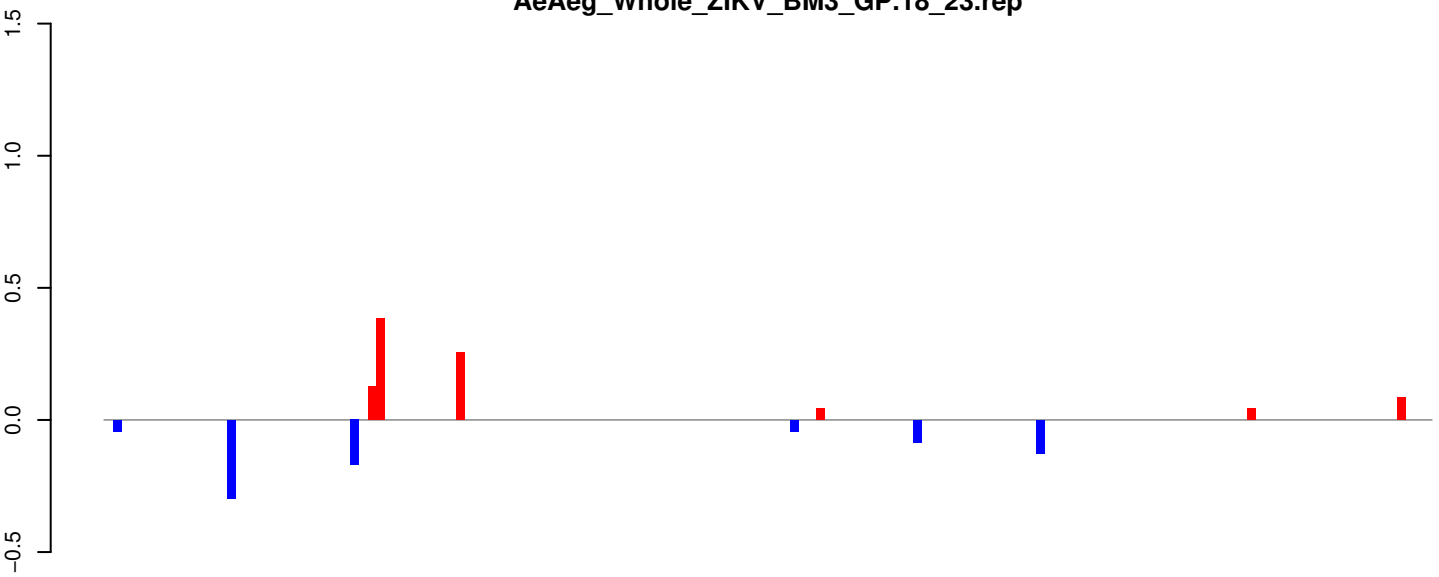

positive=1, negative=1, total=2

AeAeg_Whole_ZIKV_BM3_GP.24_35.rep

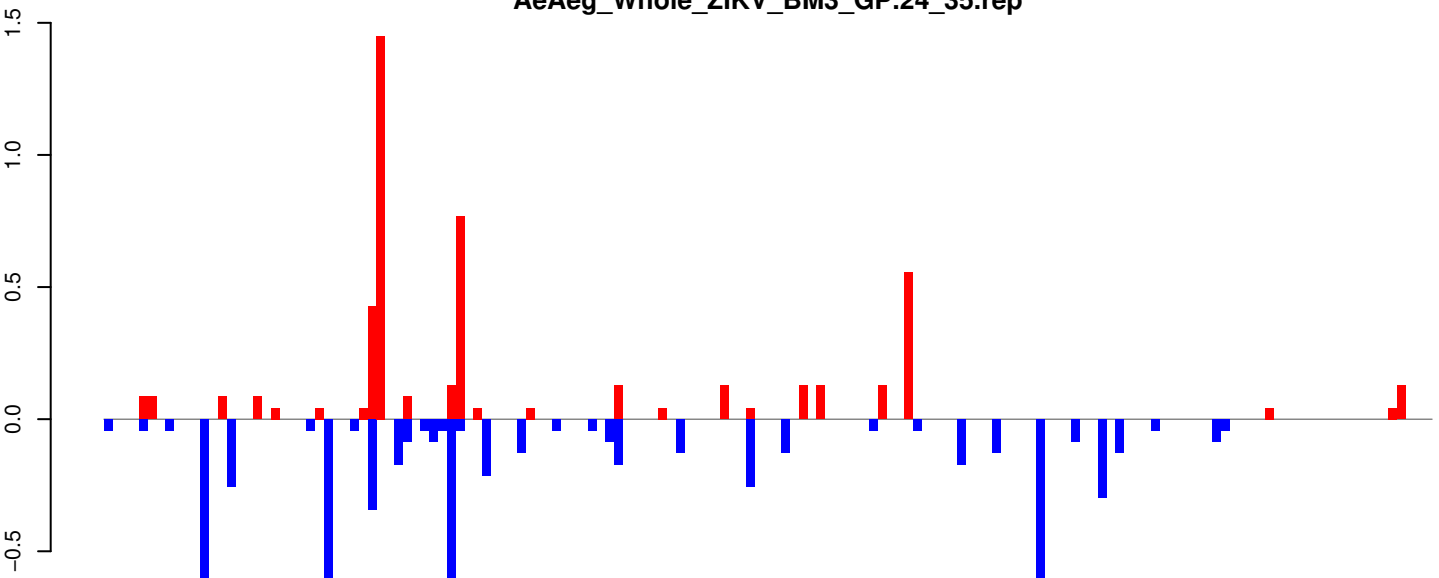

positive=5, negative=6, total=11

AeAeg_Whole_ZIKV_BM3_GP.rep

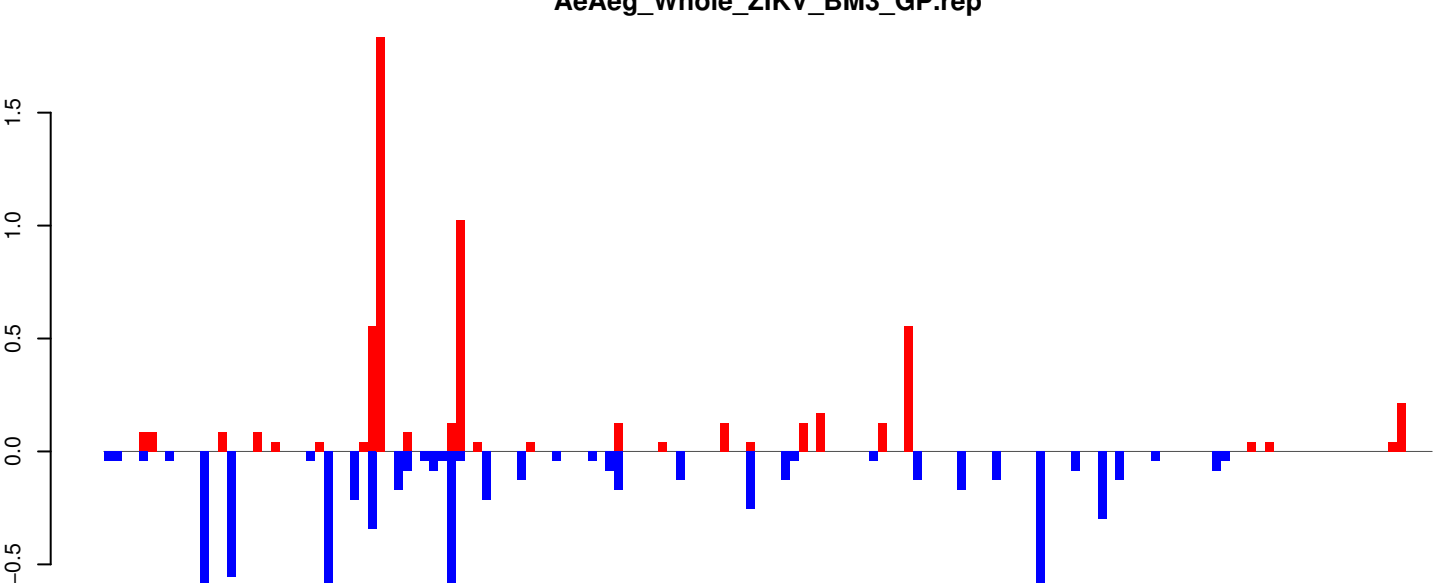

positive=6, negative=7, total=13

Window size=25, length=3772, TE@Gypsy-64_AA-LTR-I:1-3772

0 1000 2000 3000

AeAeg_Whole_ZIKV_BM3_GP.18_23.rep

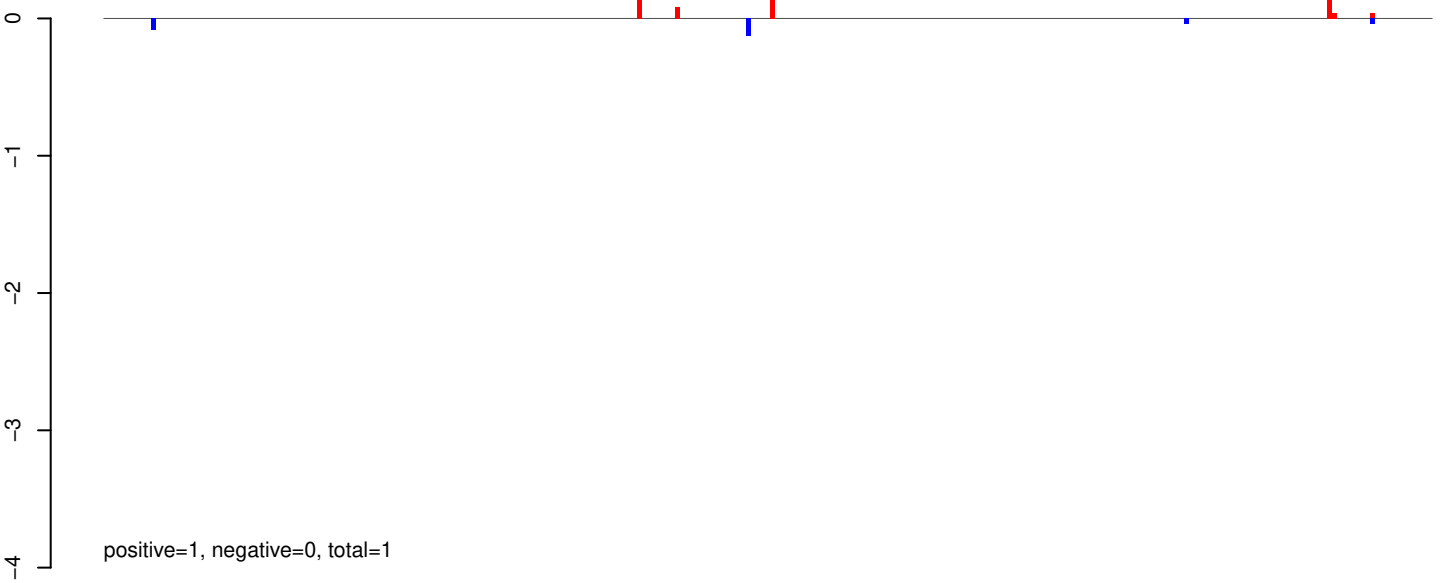

AeAeg_Whole_ZIKV_BM3_GP.24_35.rep

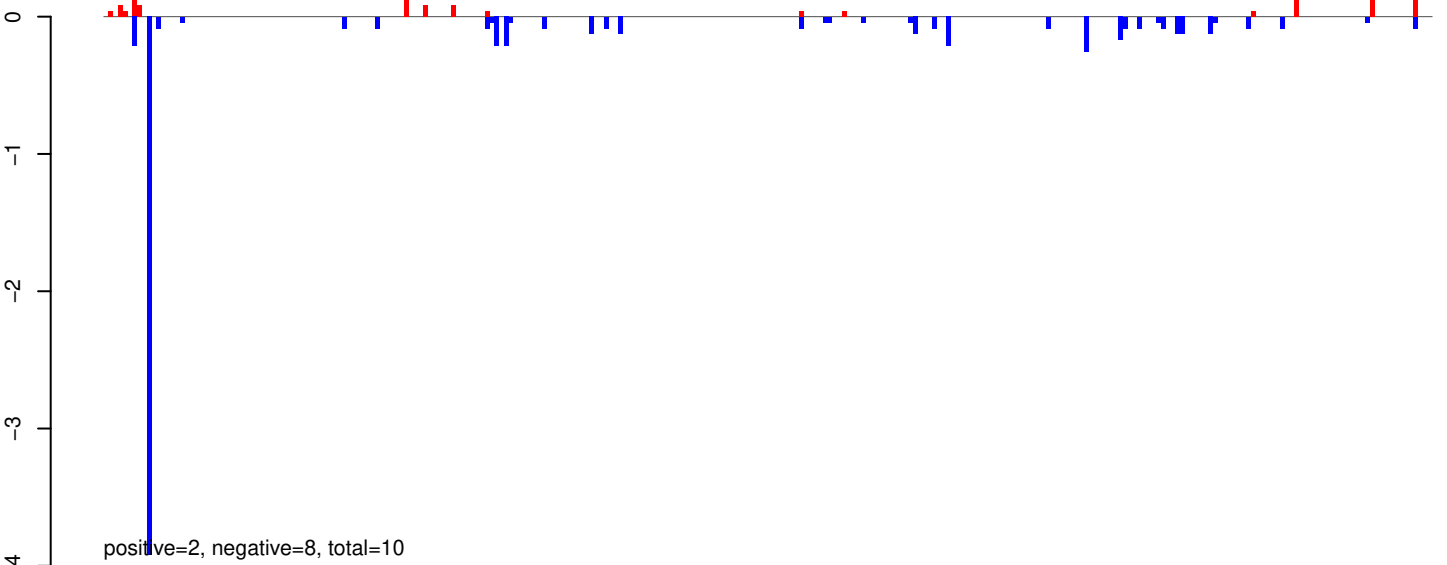

AeAeg_Whole_ZIKV_BM3_GP.rep

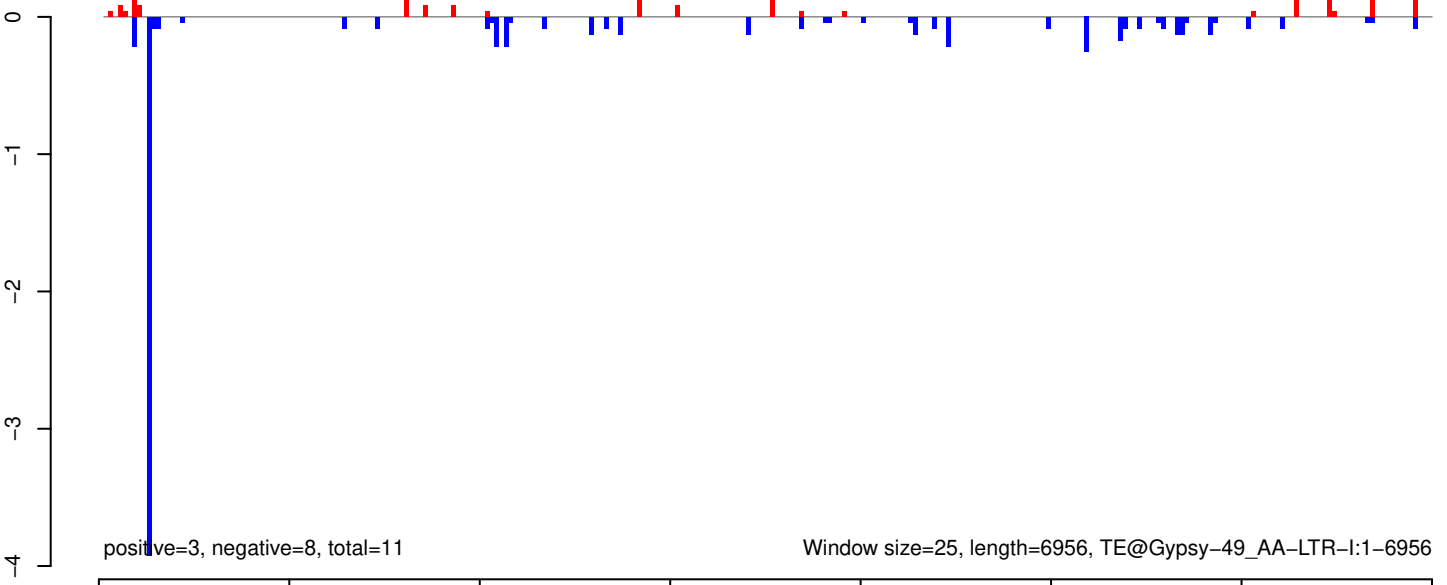

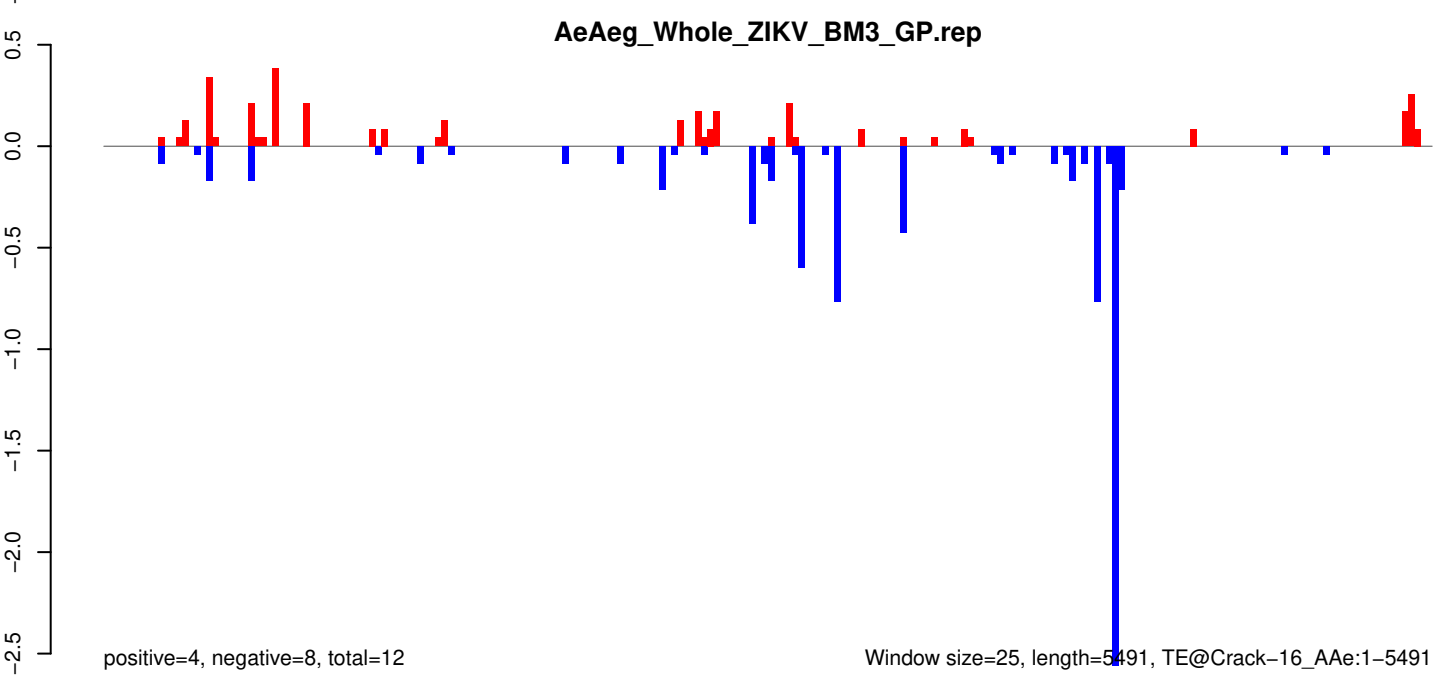
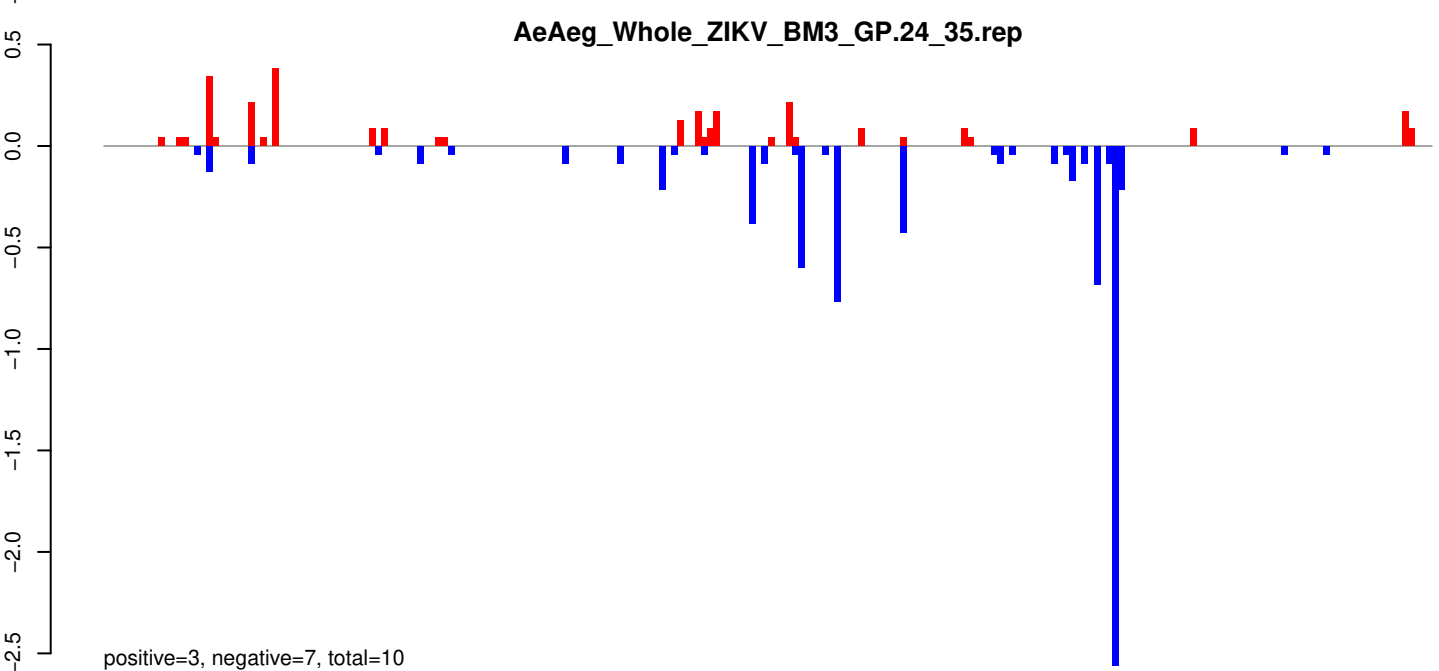
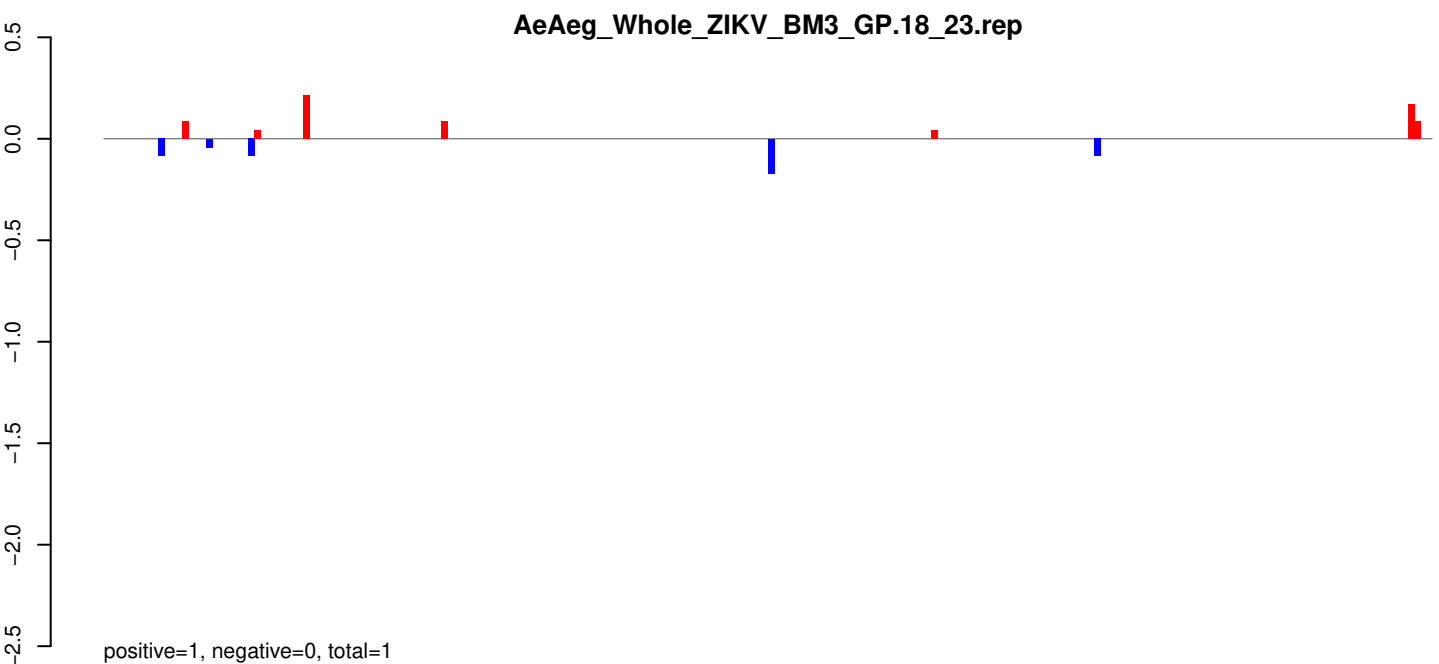

Window size=25, length=5491, TE@Crack-16_AAe:1-5491

AeAeg_Whole_ZIKV_BM3_GP.18_23.rep

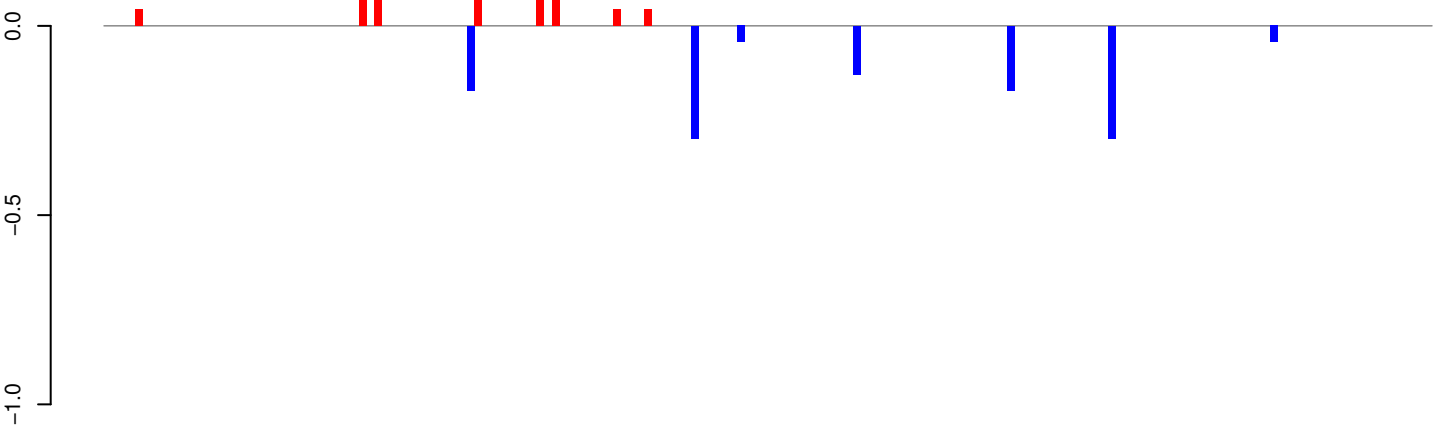

positive=1, negative=1, total=2

AeAeg_Whole_ZIKV_BM3_GP.24_35.rep

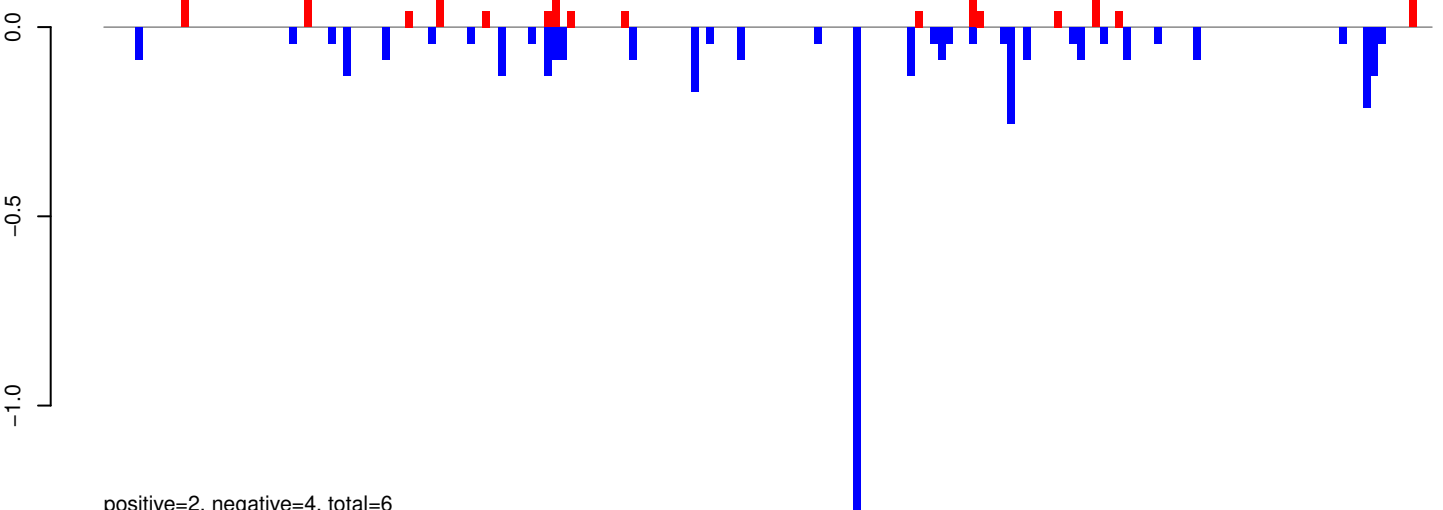

positive=2, negative=4, total=6

AeAeg_Whole_ZIKV_BM3_GP.rep

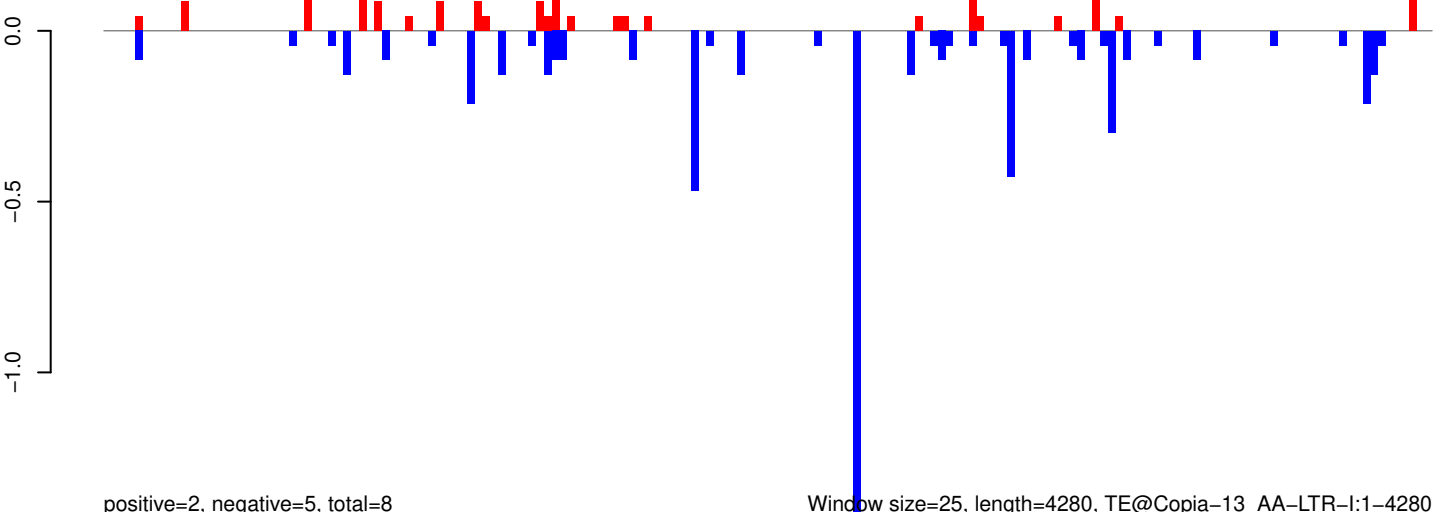

positive=2, negative=5, total=8

Window size=25, length=4280, TE@Copia-13_AA-LTR-I:1-4280

AeAeg_Whole_ZIKV_BM3_GP.18_23.rep

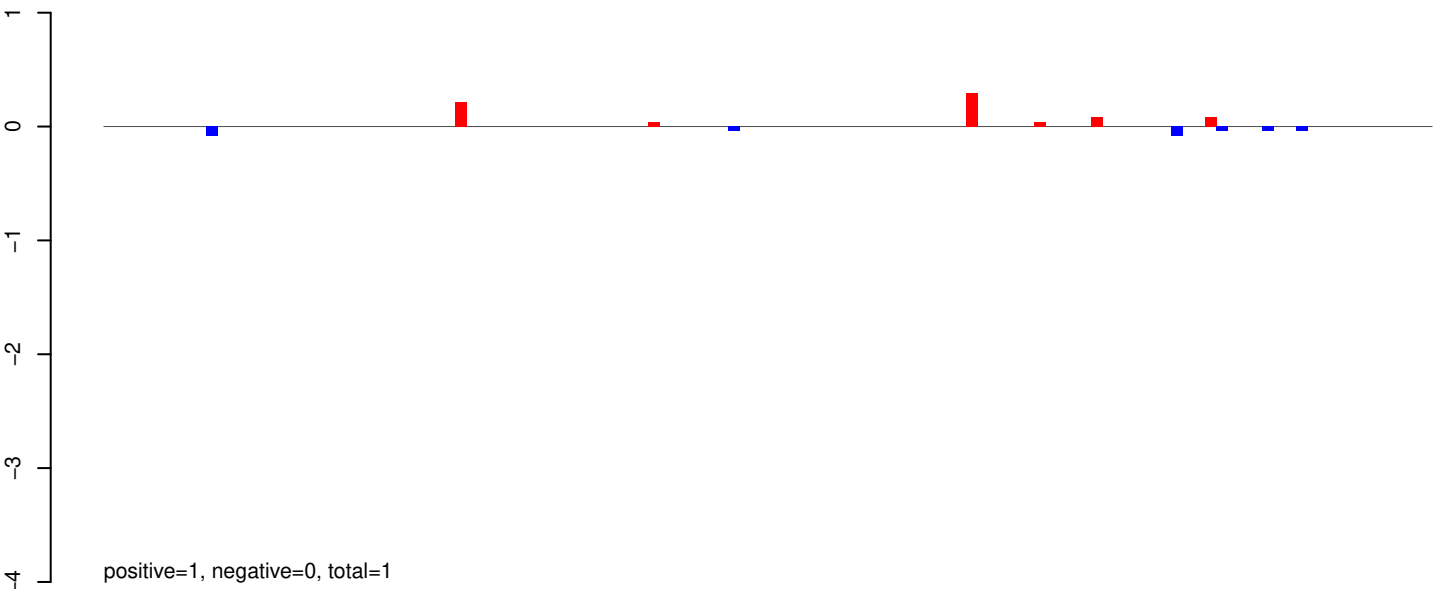

AeAeg_Whole_ZIKV_BM3_GP.24_35.rep

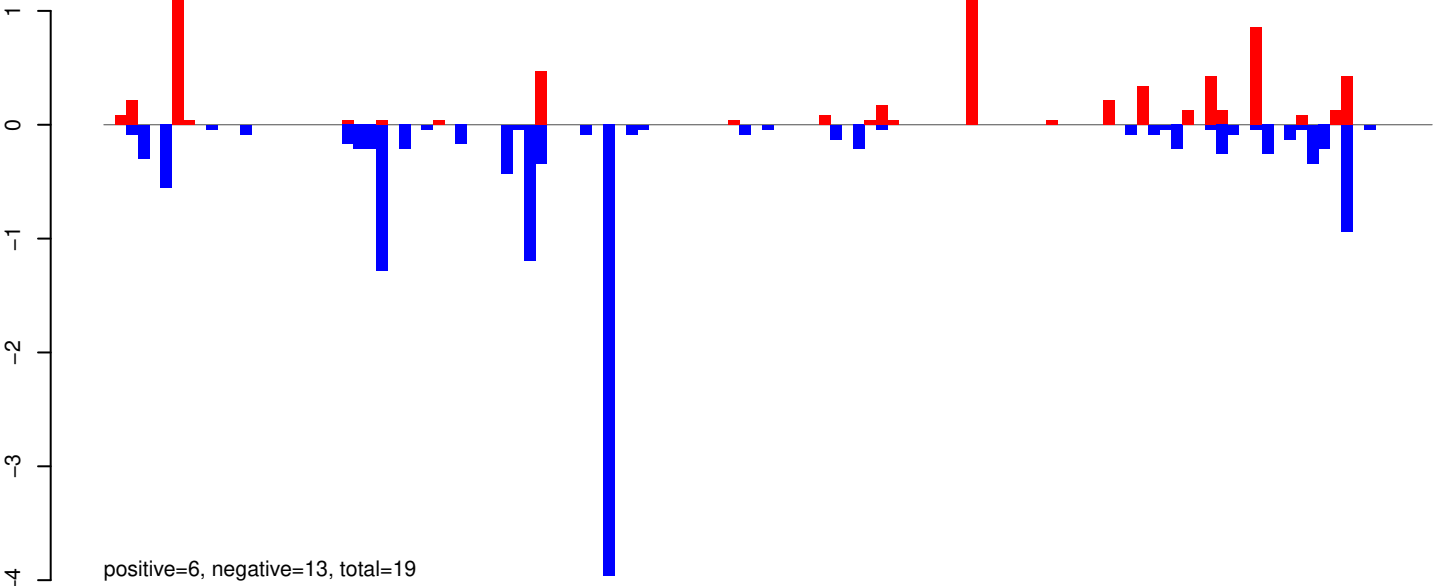

AeAeg_Whole_ZIKV_BM3_GP.rep

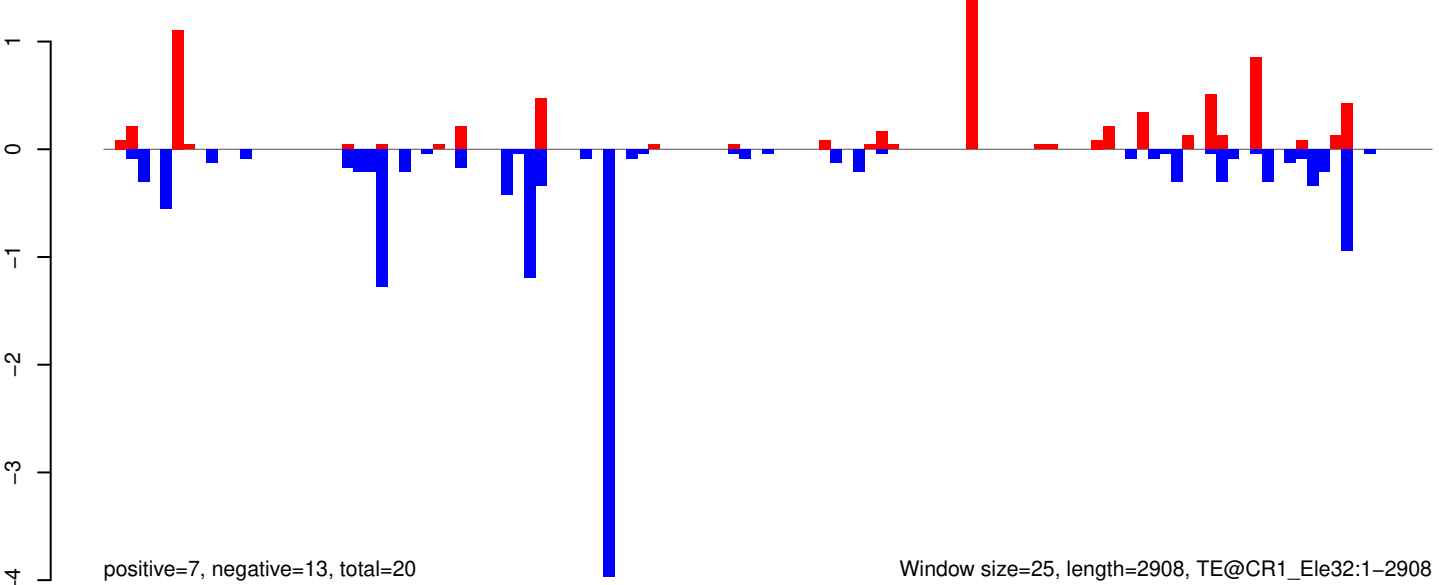

AeAeg_Whole_ZIKV_BM3_GP.18_23.rep

positive=9, negative=10, total=19

AeAeg_Whole_ZIKV_BM3_GP.24_35.rep

positive=6, negative=6, total=12

AeAeg_Whole_ZIKV_BM3_GP.rep

positive=14, negative=17, total=31

Window size=25, length=2034, TE@TF001320-otherMITEs_Ele31:1-2034

AeAeg_Whole_ZIKV_BM3_GP.18_23.rep

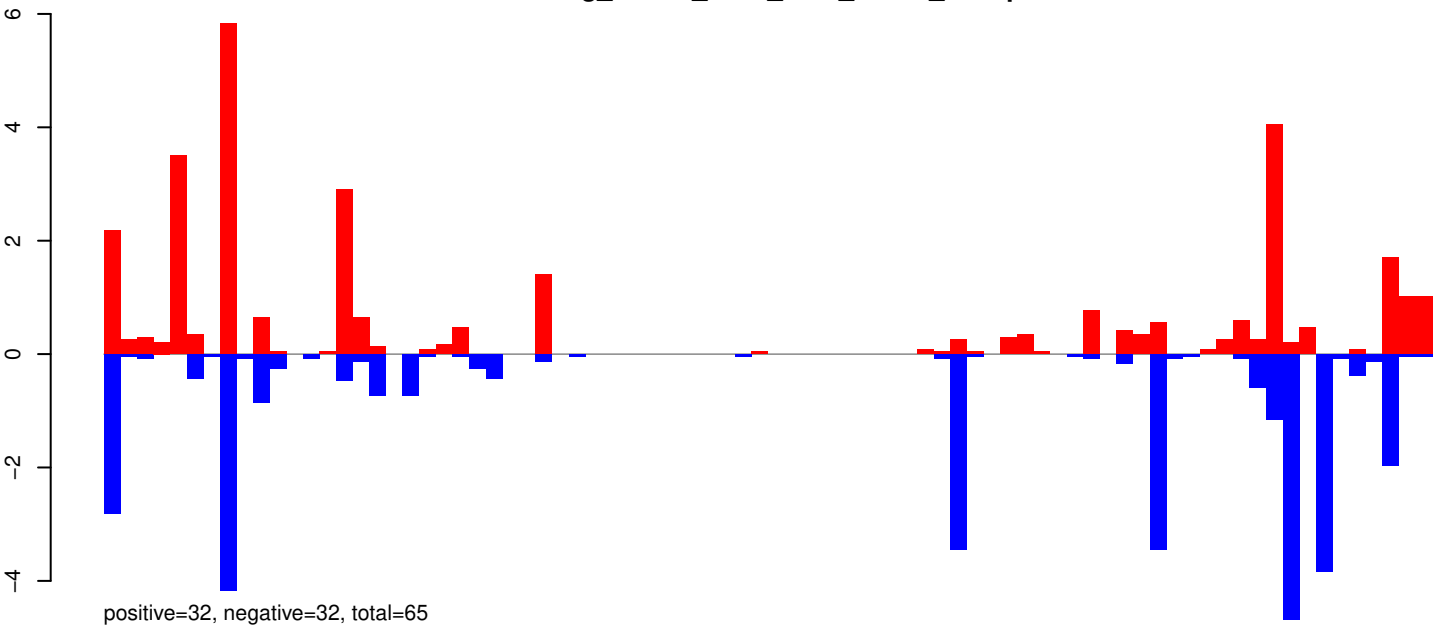

AeAeg_Whole_ZIKV_BM3_GP.24_35.rep



AeAeg_Whole_ZIKV_BM3_GP.rep

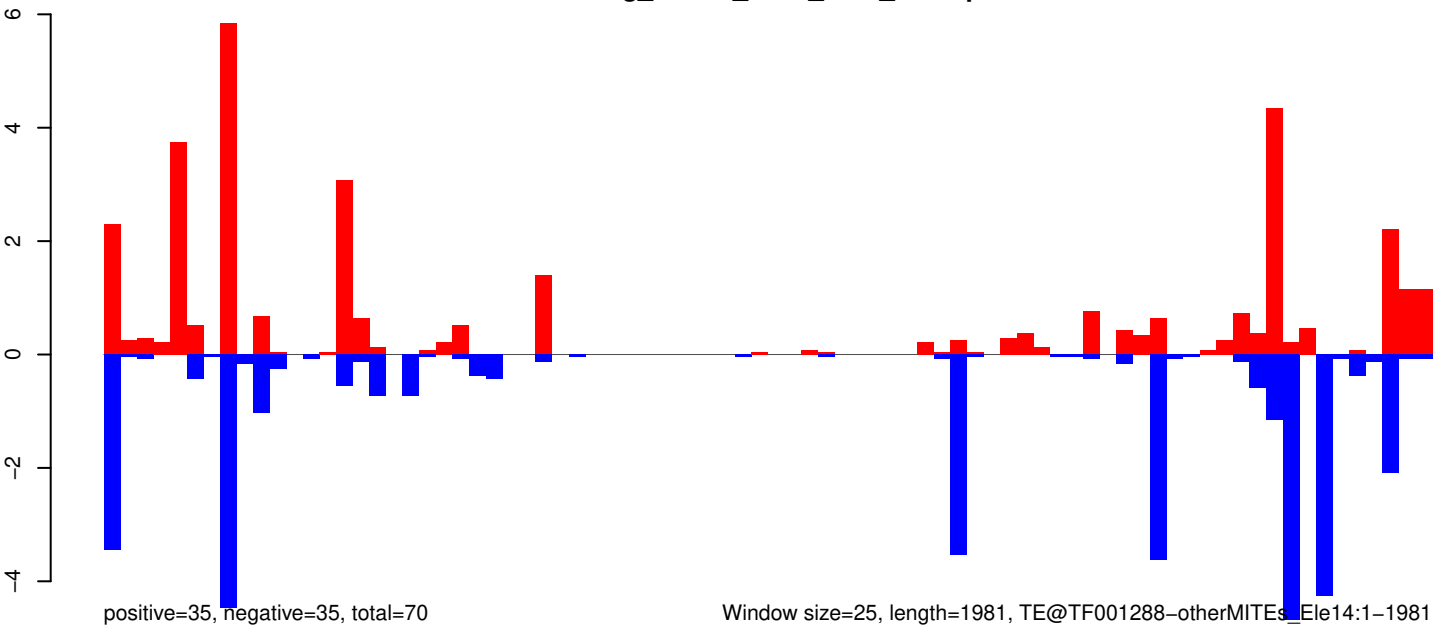

AeAeg_Whole_ZIKV_BM3_GP.18_23.rep

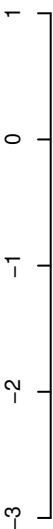

positive=2, negative=2, total=4

AeAeg_Whole_ZIKV_BM3_GP.24_35.rep

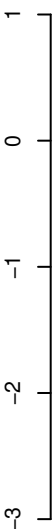

positive=4, negative=8, total=12

AeAeg_Whole_ZIKV_BM3_GP.rep

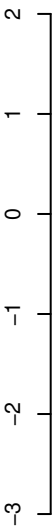

positive=6, negative=10, total=17

Window size=25, length=2907, TE@TF001086-Ty1_copia_Ele205:1-2907

AeAeg_Whole_ZIKV_BM3_GP.18_23.rep

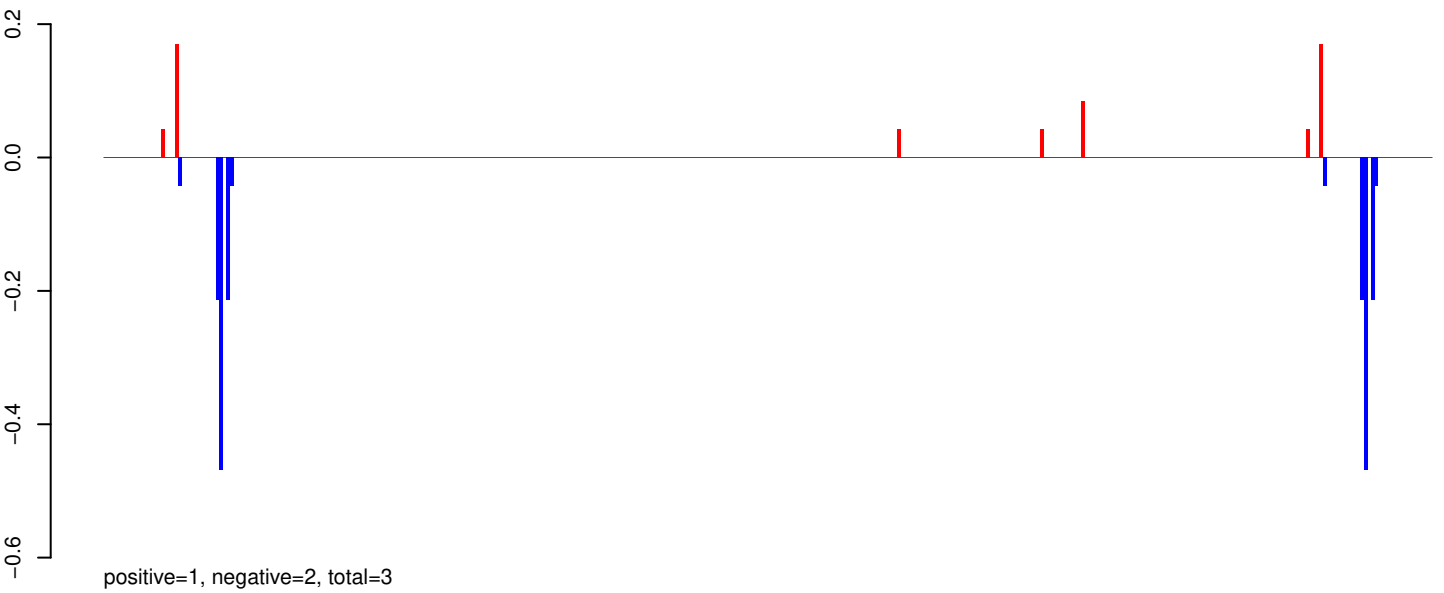

AeAeg_Whole_ZIKV_BM3_GP.24_35.rep

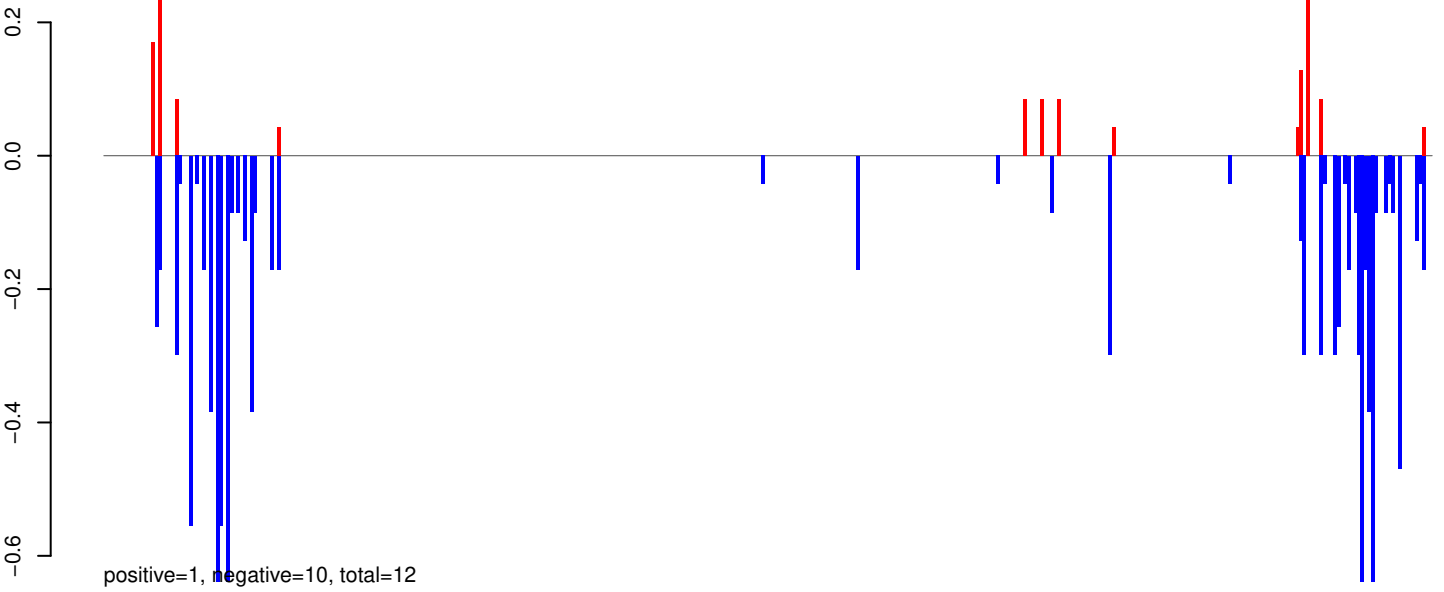

AeAeg_Whole_ZIKV_BM3_GP.rep

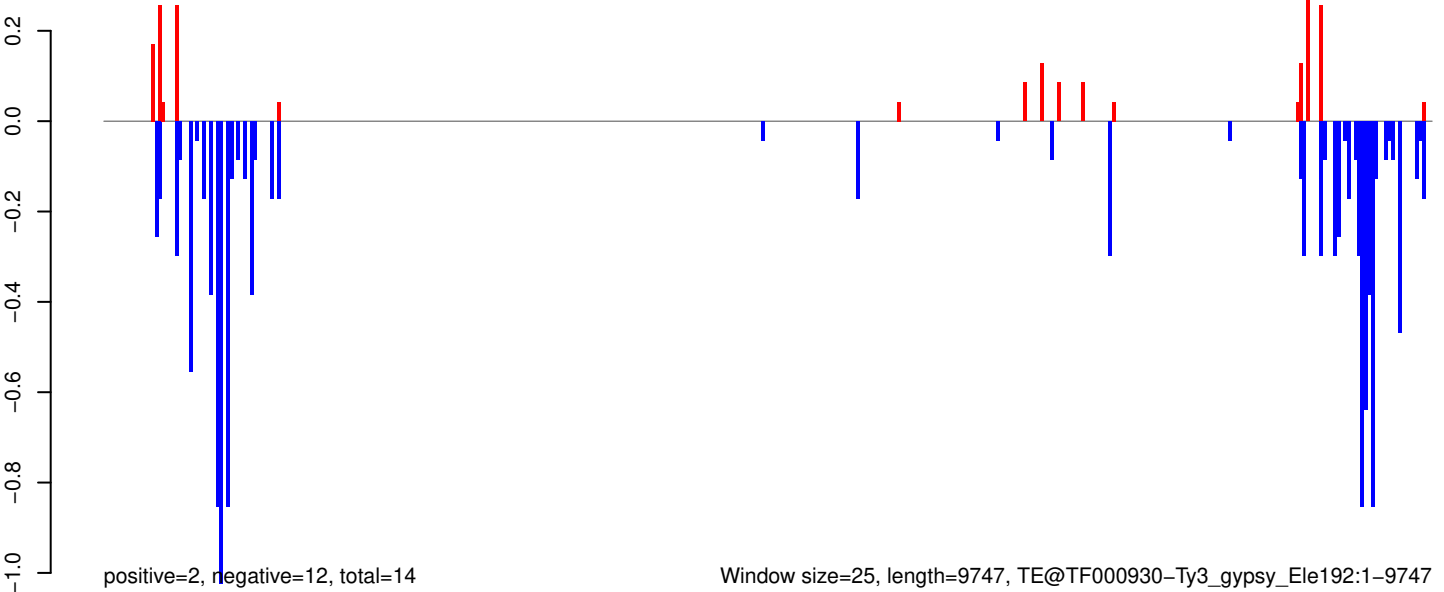

Window size=25, length=9747, TE@TF000930-Ty3_gypsy_Ele192:1-9747

AeAeg_Whole_ZIKV_BM3_GP.18_23.rep

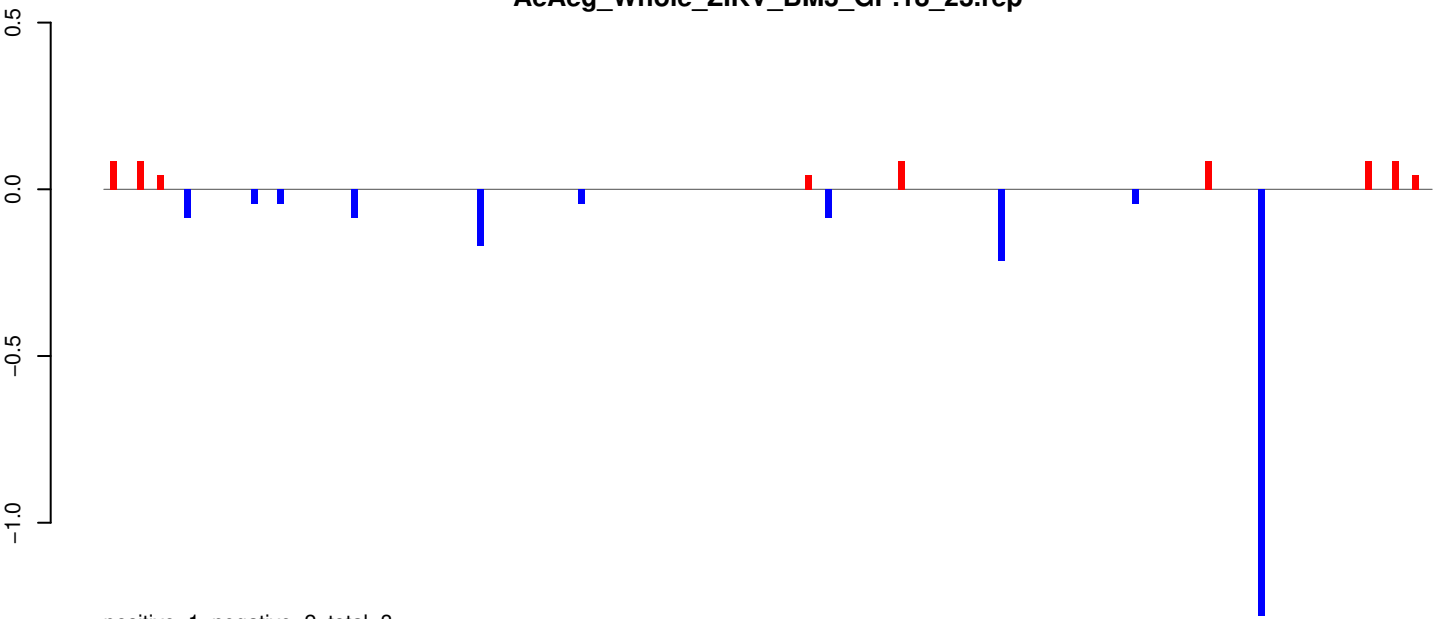

AeAeg_Whole_ZIKV_BM3_GP.24_35.rep

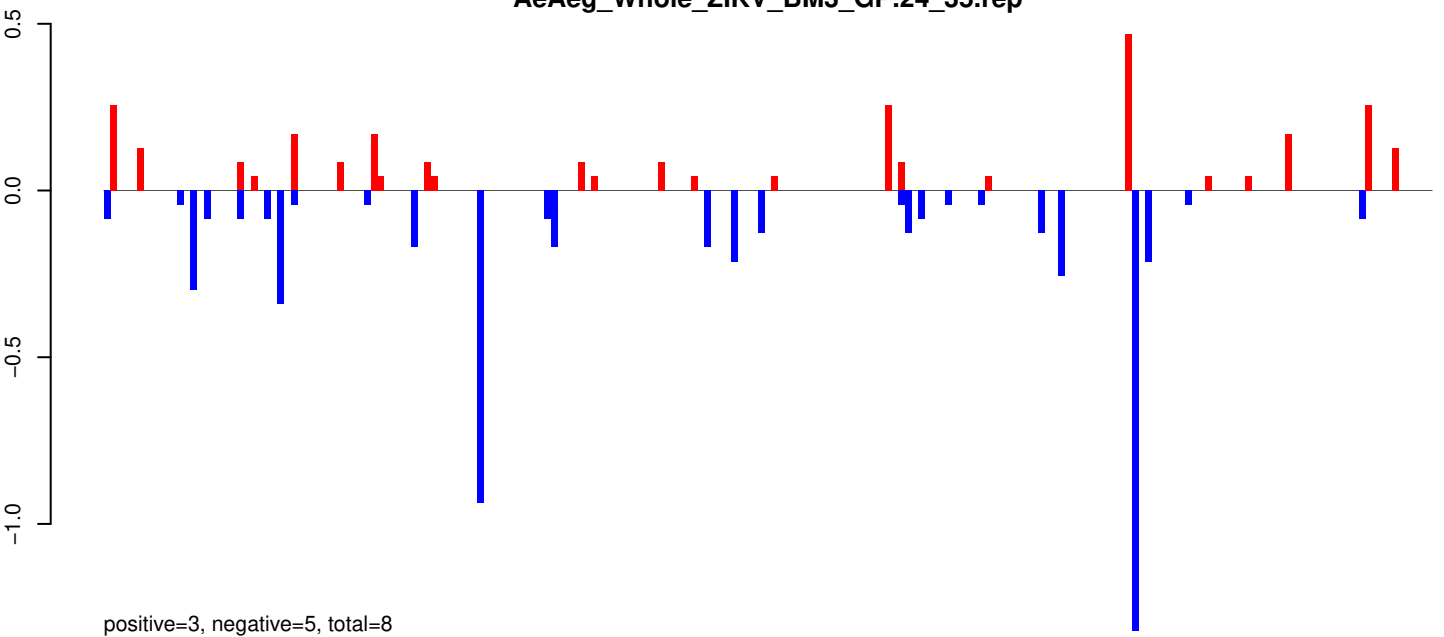

AeAeg_Whole_ZIKV_BM3_GP.rep

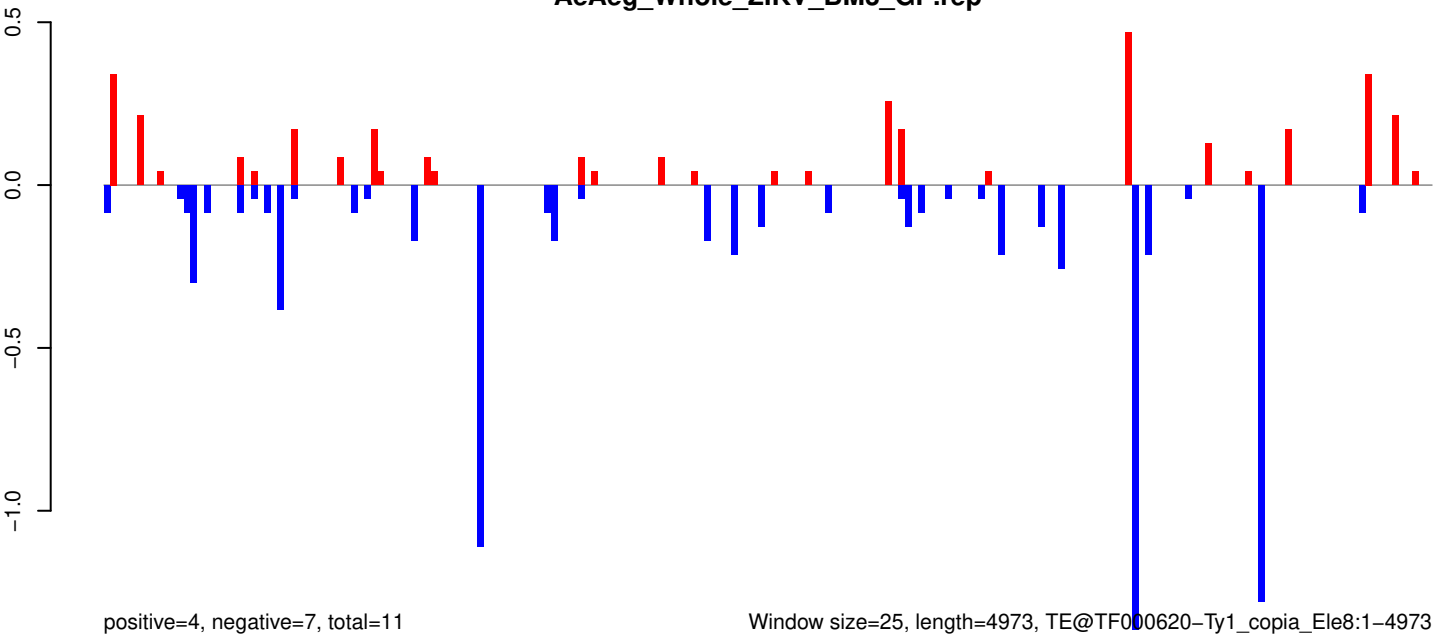

Window size=25, length=4973, TE@TF000620-Ty1_copia_Ele8:1-4973

AeAeg_Whole_ZIKV_BM3_GP.18_23.rep

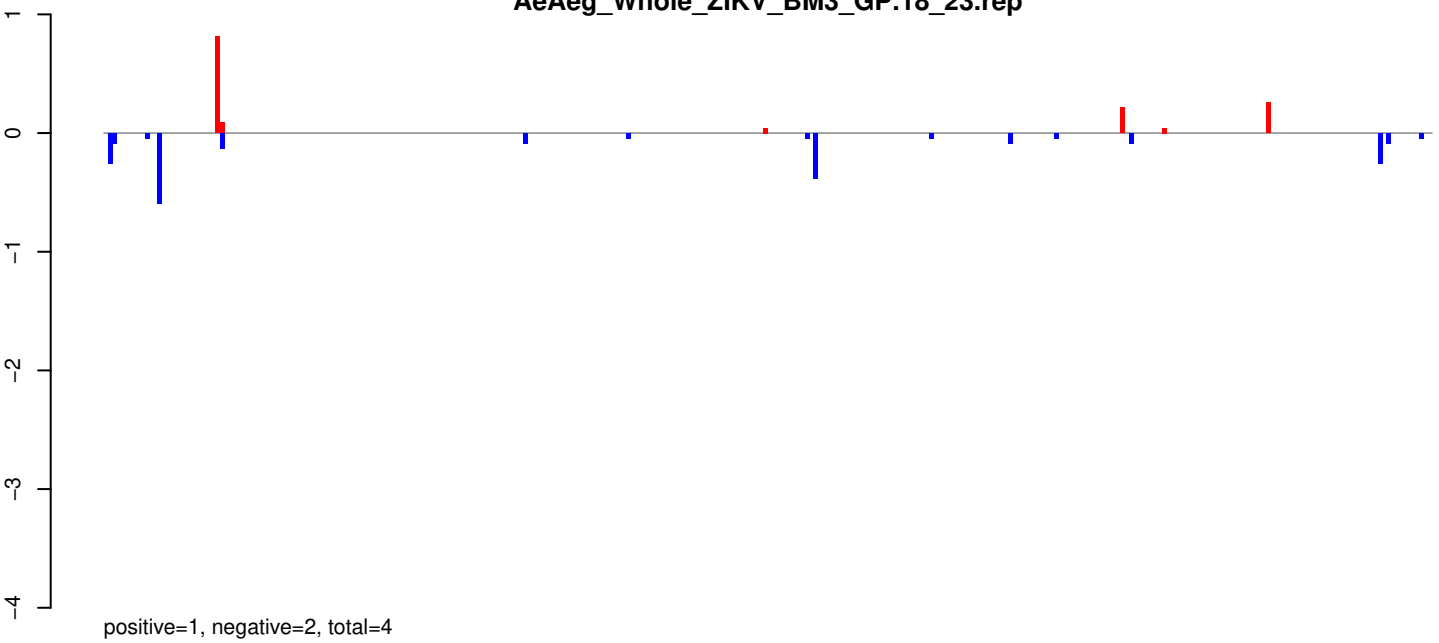

AeAeg_Whole_ZIKV_BM3_GP.24_35.rep

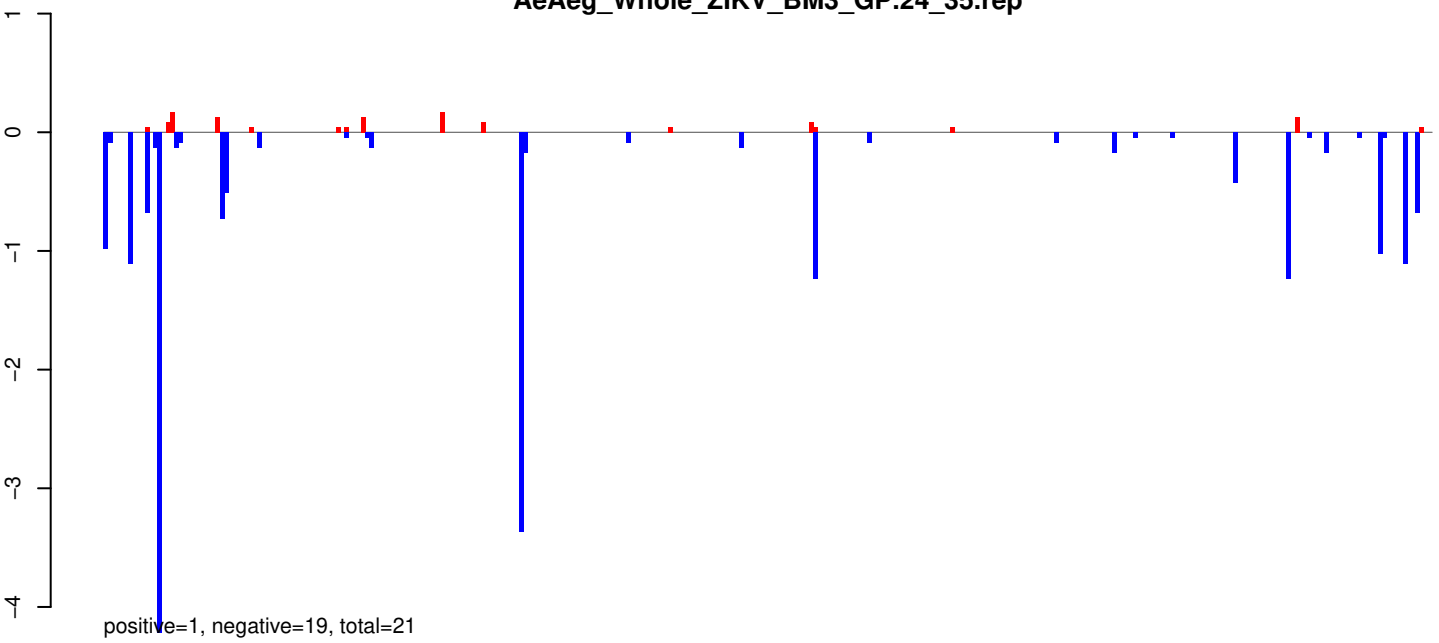

AeAeg_Whole_ZIKV_BM3_GP.rep

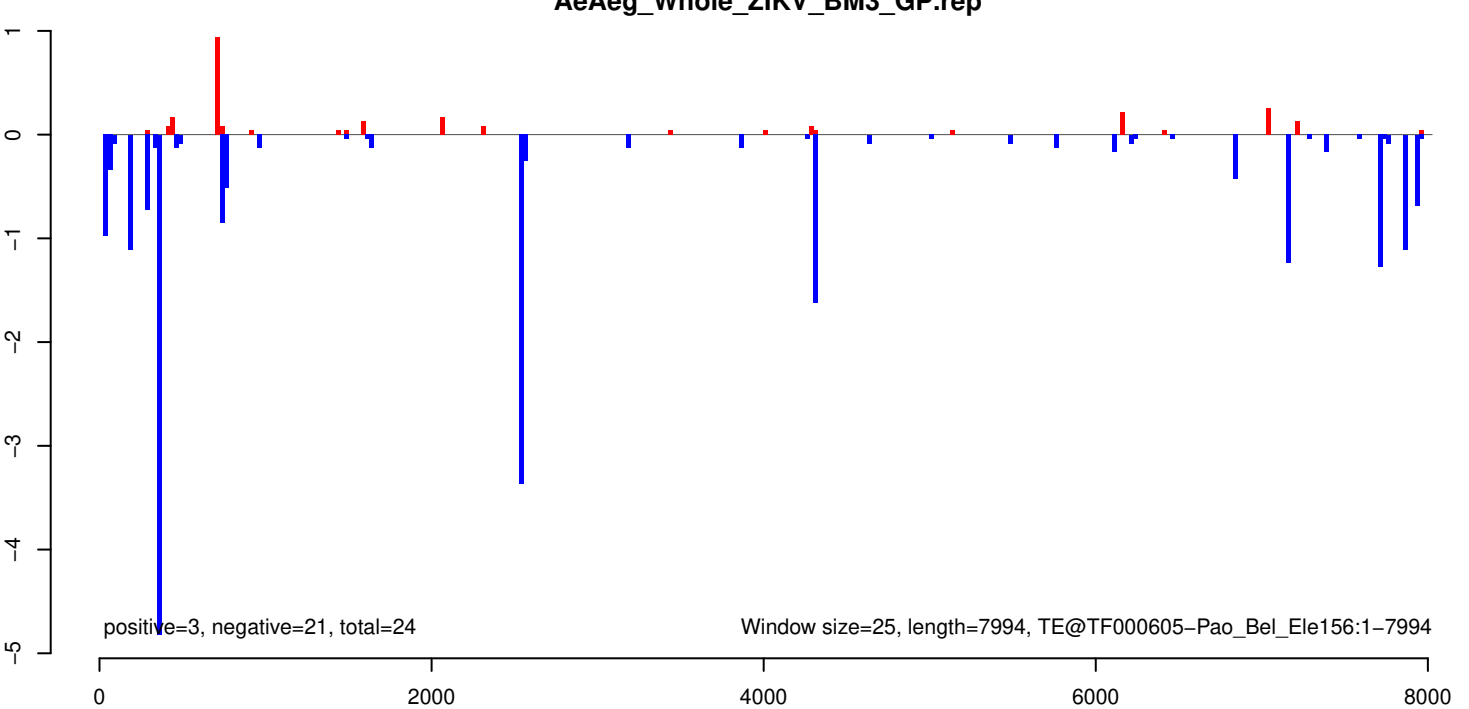

AeAeg_Whole_ZIKV_BM3_GP.18_23.rep

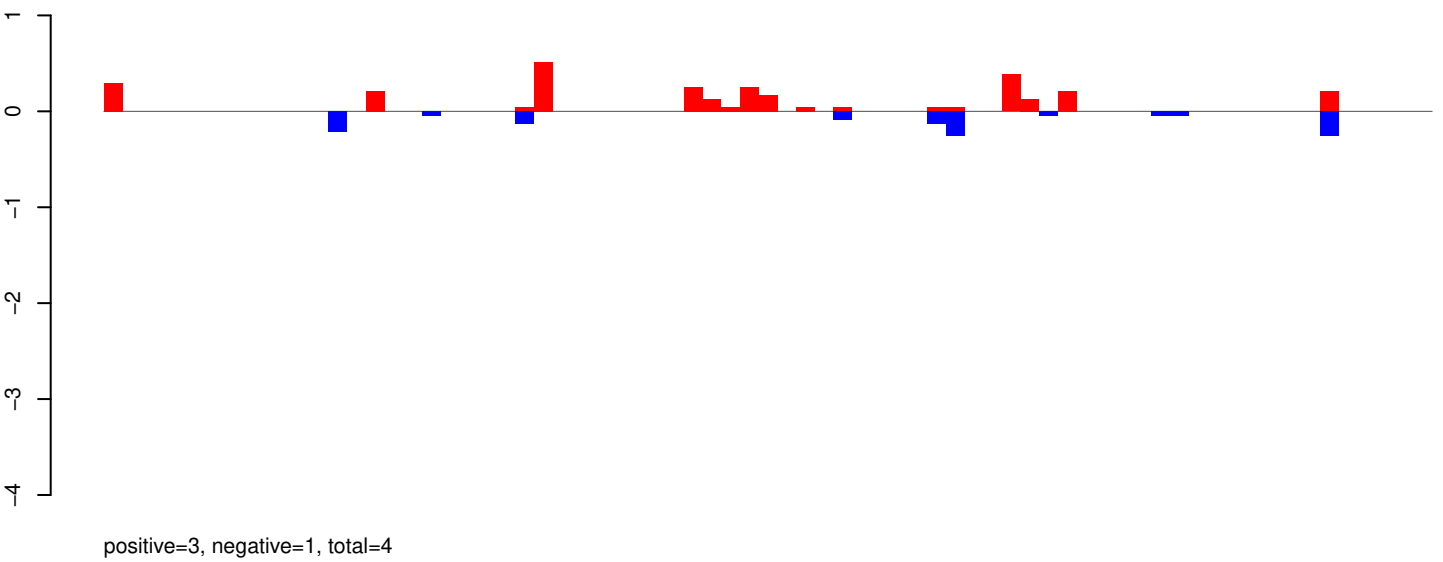

AeAeg_Whole_ZIKV_BM3_GP.24_35.rep

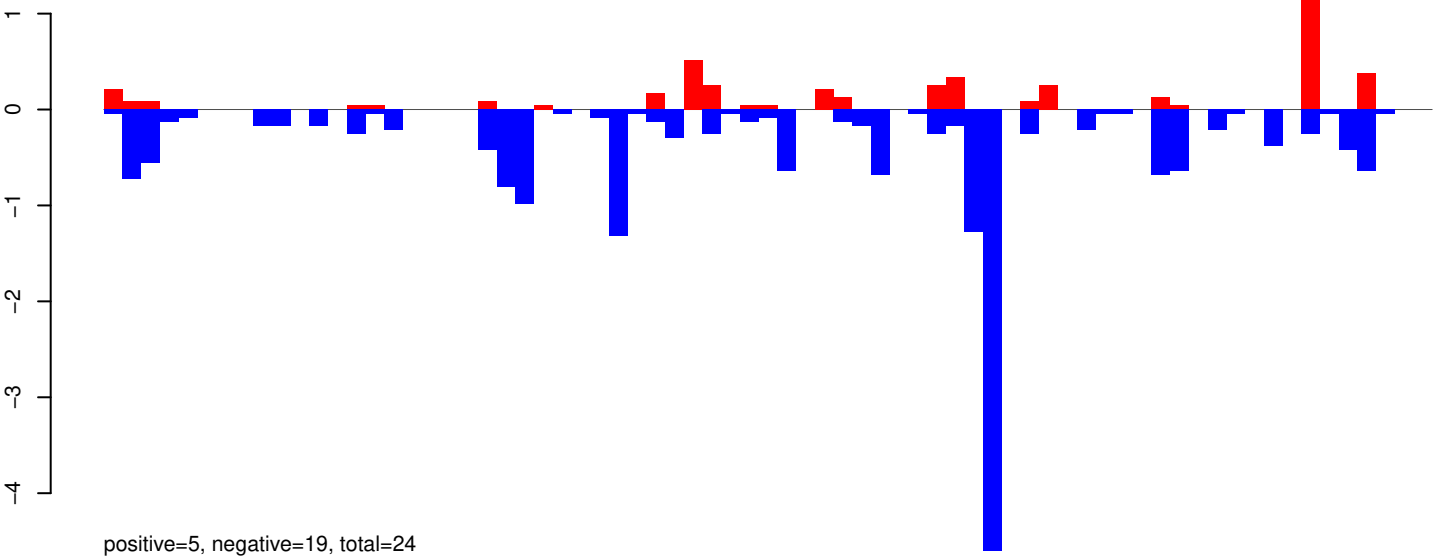

AeAeg_Whole_ZIKV_BM3_GP.rep

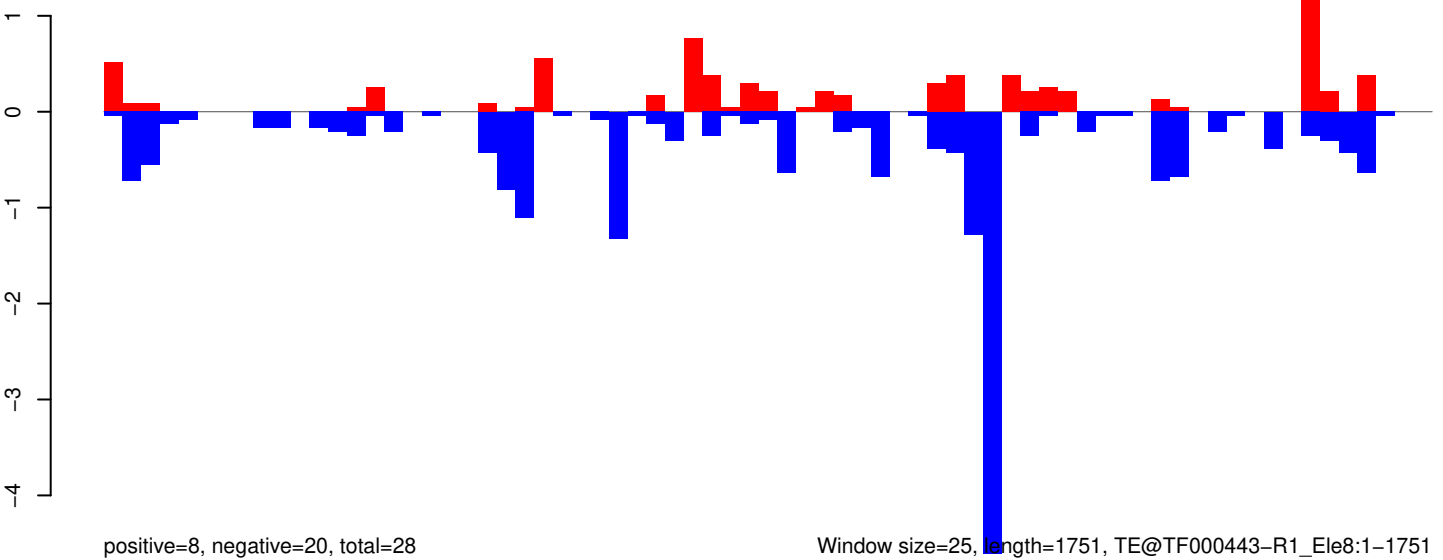

AeAeg_Whole_ZIKV_BM3_GP.18_23.rep

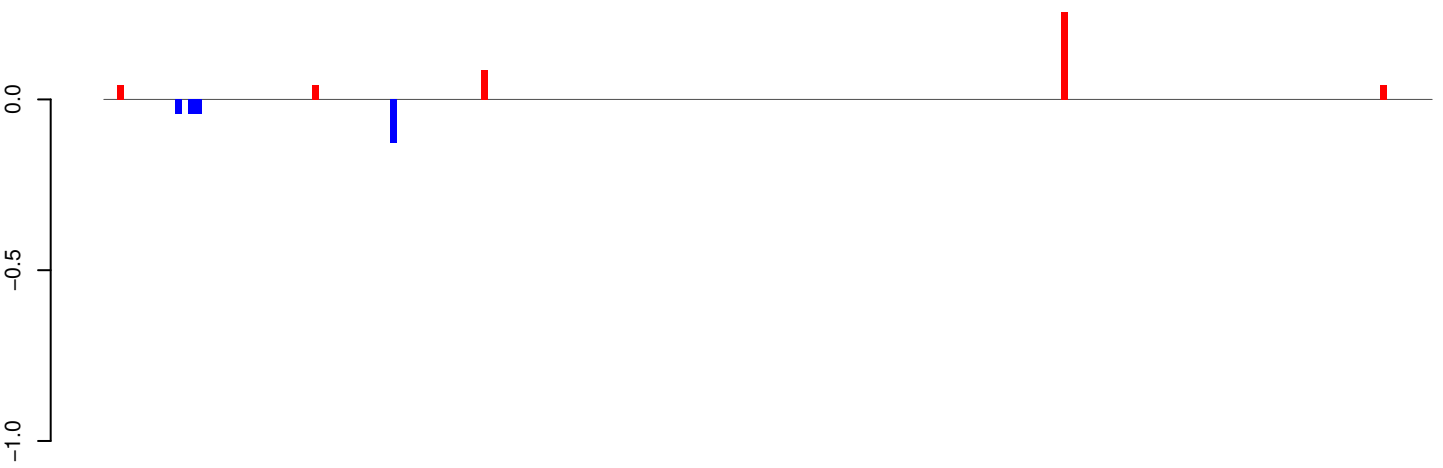

AeAeg_Whole_ZIKV_BM3_GP.24_35.rep

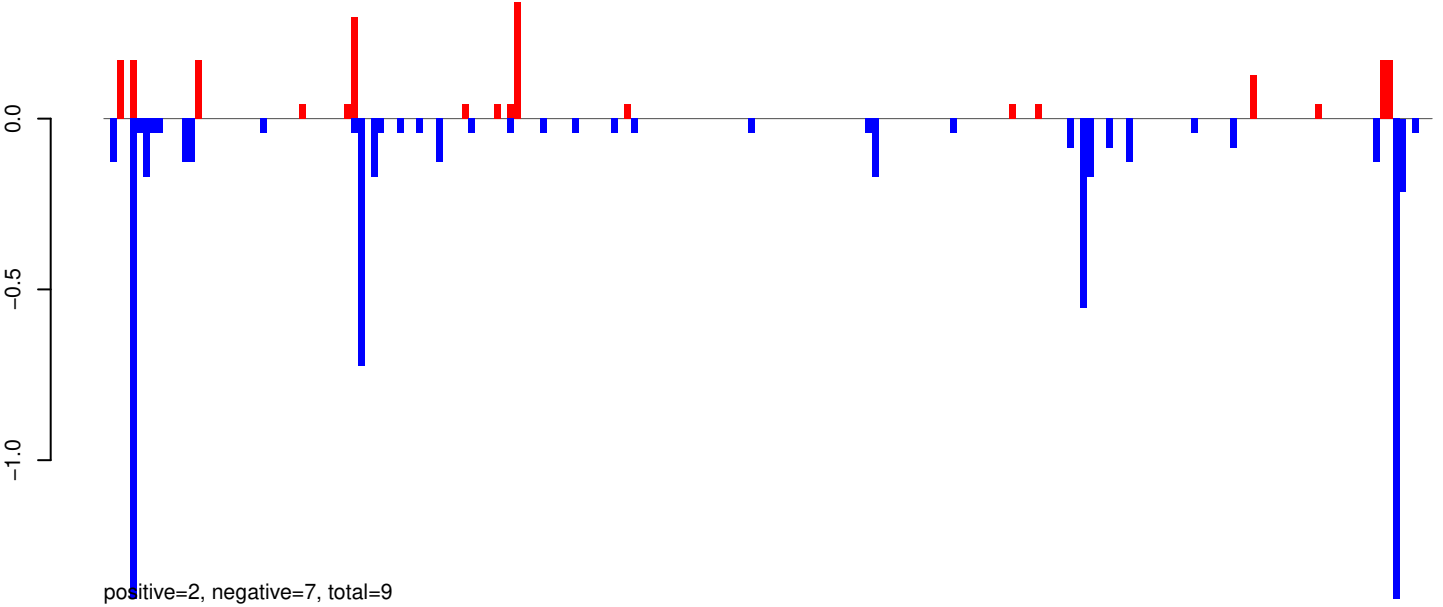

AeAeg_Whole_ZIKV_BM3_GP.rep

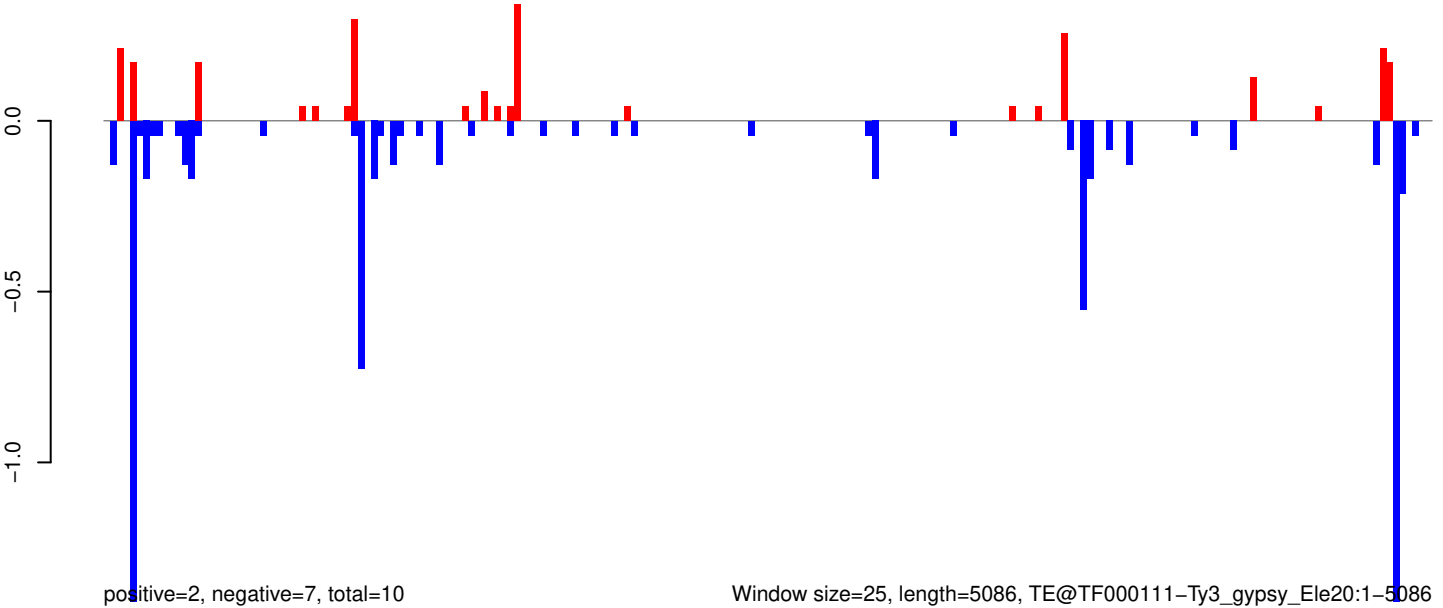

AeAeg_Whole_ZIKV_BM3_GP.18_23.rep

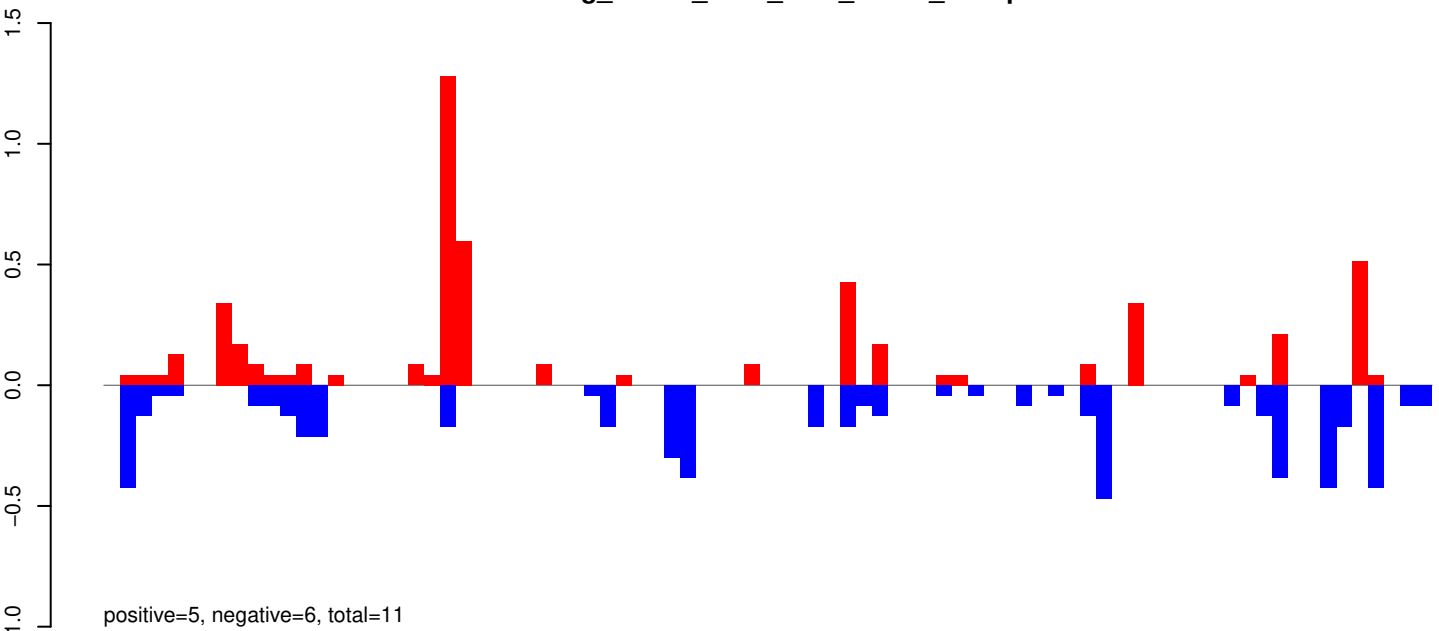

AeAeg_Whole_ZIKV_BM3_GP.24_35.rep

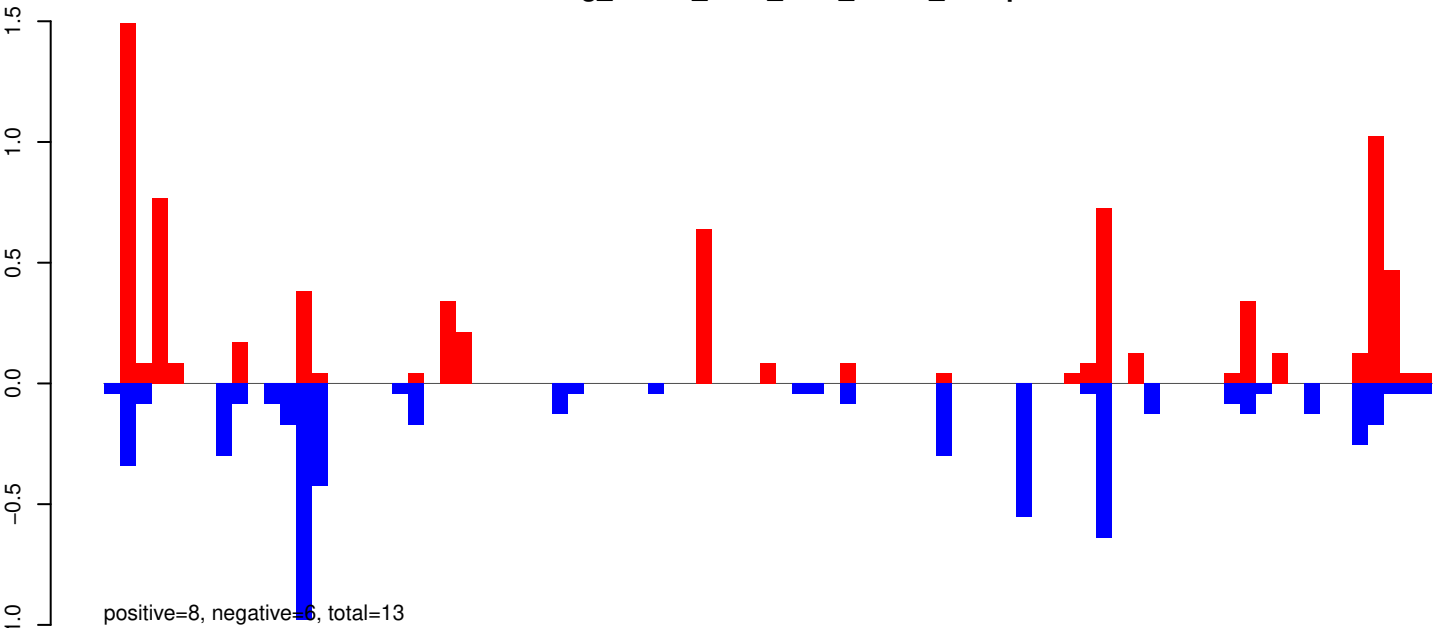

AeAeg_Whole_ZIKV_BM3_GP.rep

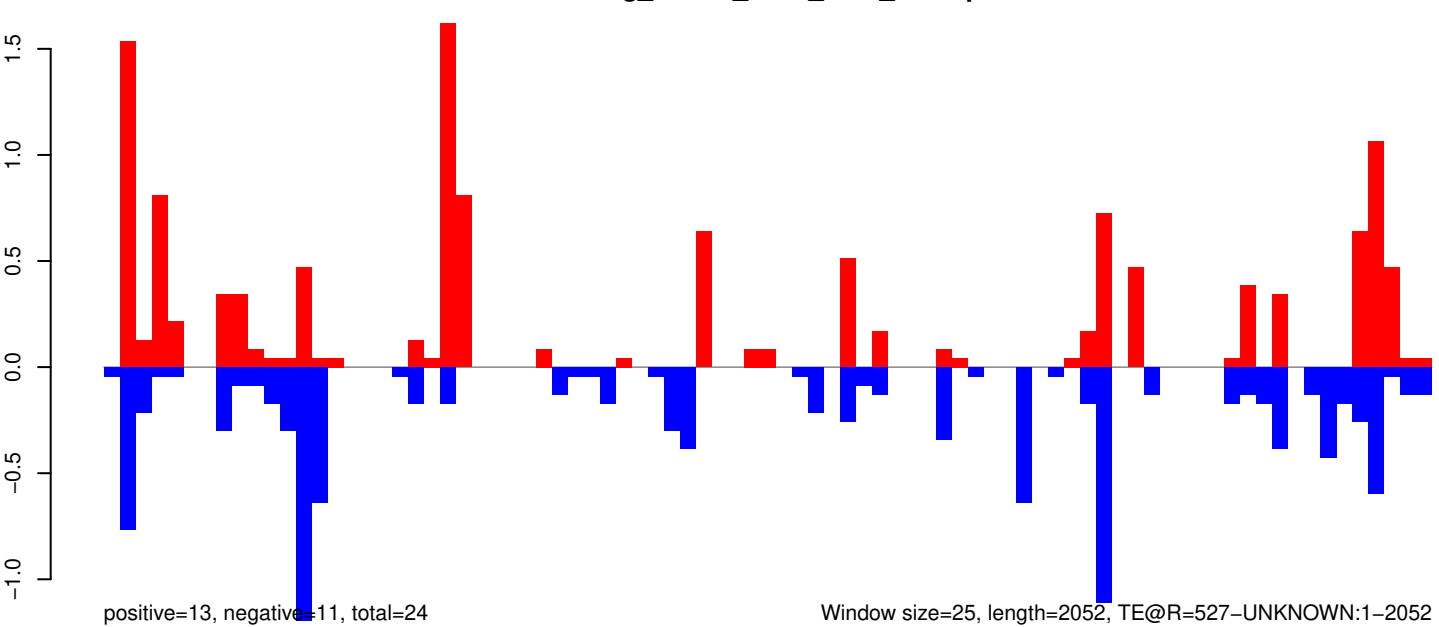

Window size=25, length=2052, TE@R=527-UNKNOWN:1-2052

AeAeg_Whole_ZIKV_BM3_GP.18_23.rep

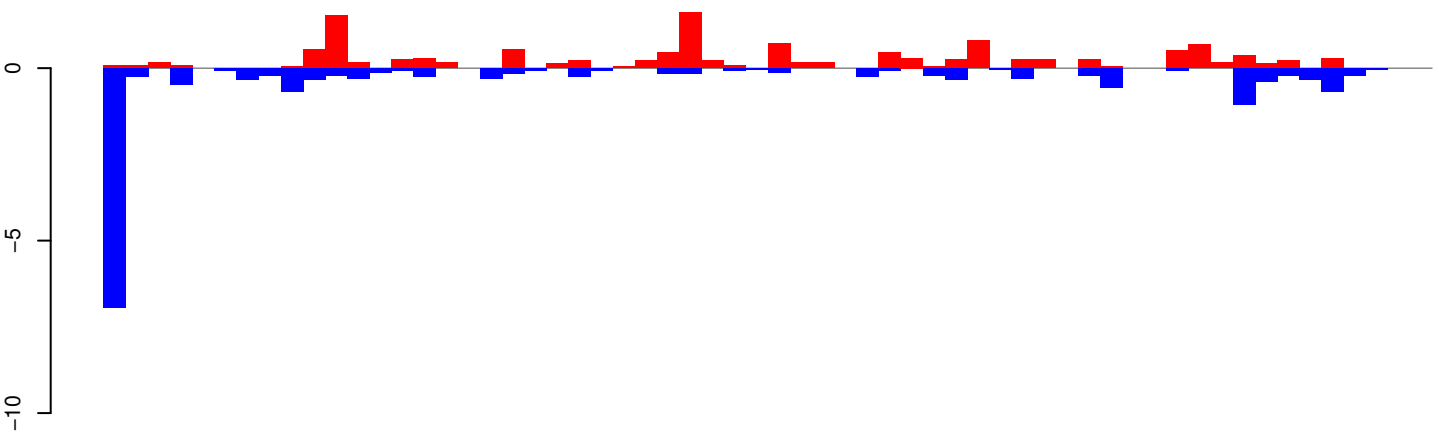

positive=13, negative=17, total=30

AeAeg_Whole_ZIKV_BM3_GP.24_35.rep

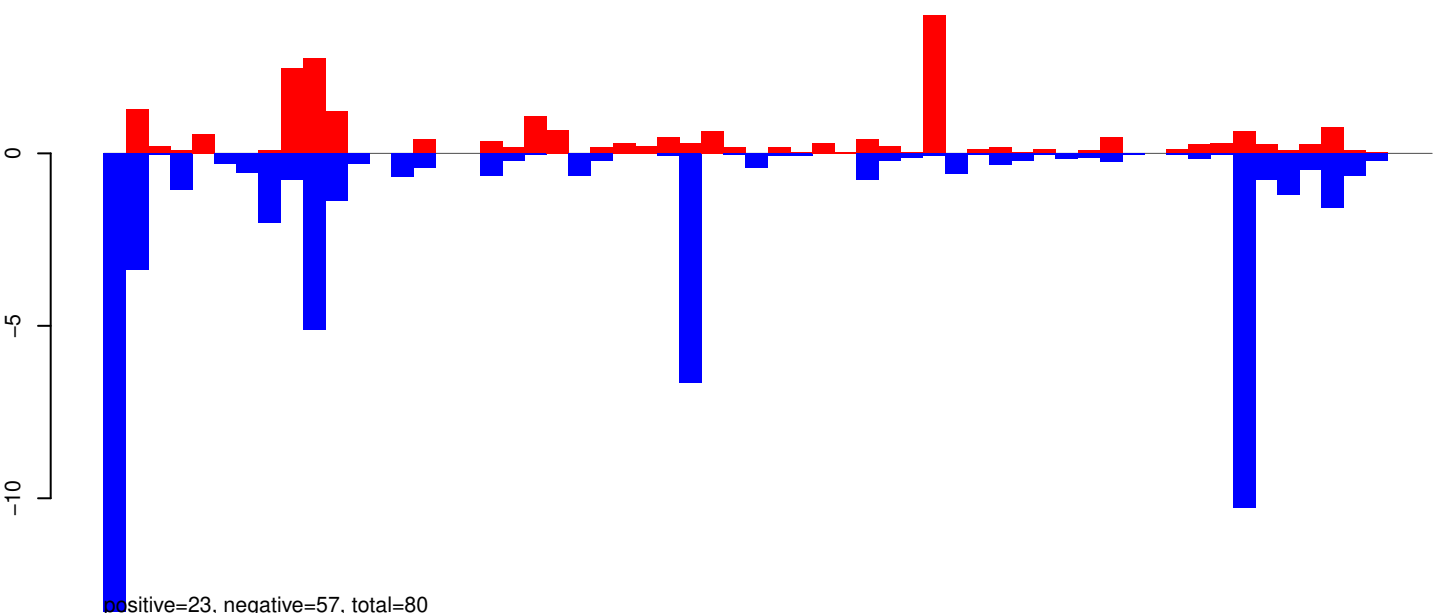

positive=23, negative=57, total=80

AeAeg_Whole_ZIKV_BM3_GP.rep

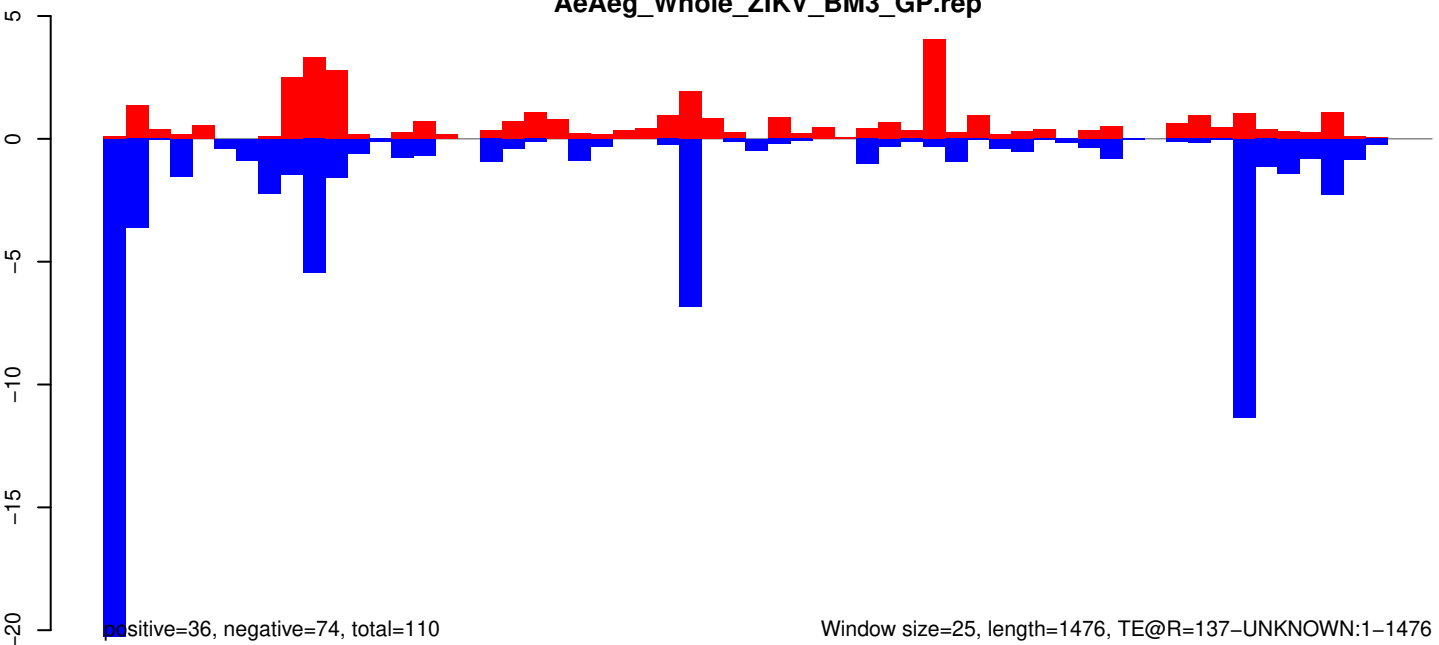

positive=36, negative=74, total=110

Window size=25, length=1476, TE@R=137-UNKNOWN:1-1476

AeAeg_Whole_ZIKV_BM3_GP.18_23.rep

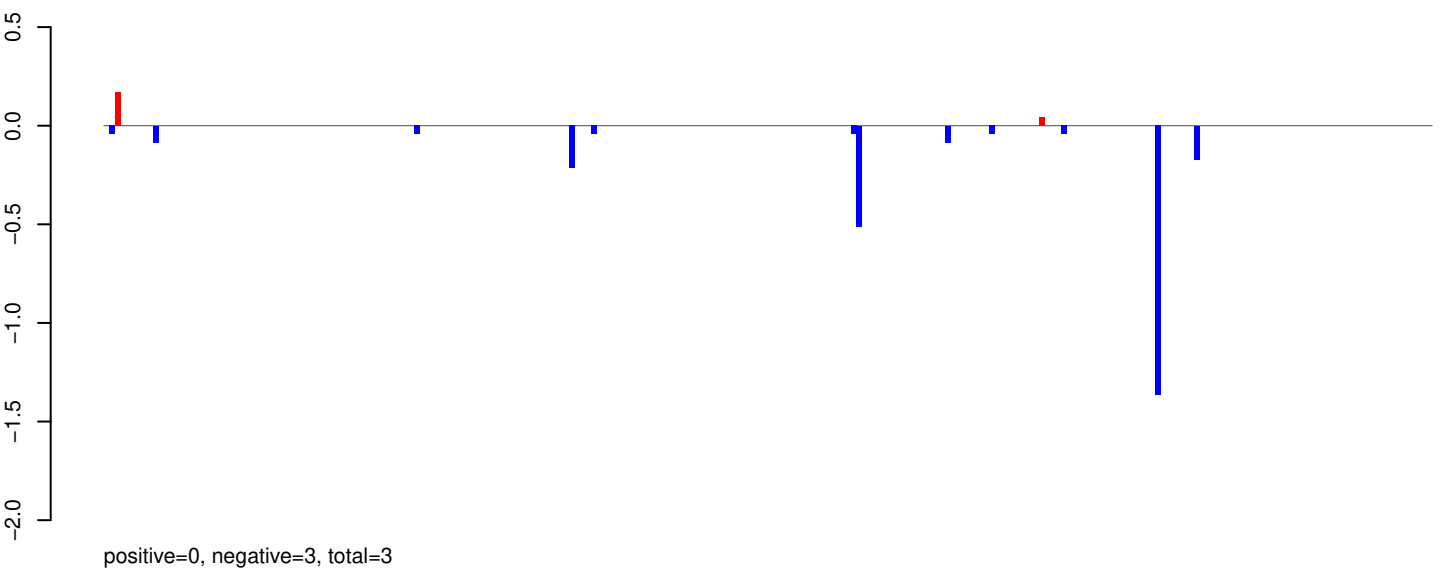

AeAeg_Whole_ZIKV_BM3_GP.24_35.rep

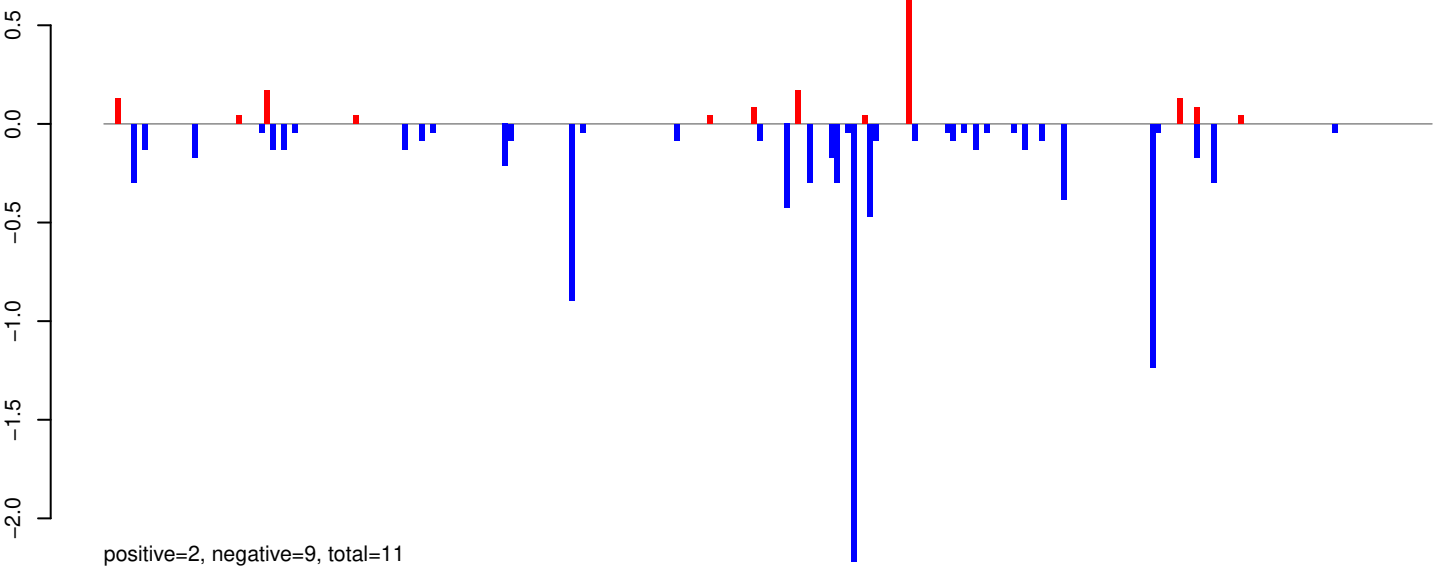

AeAeg_Whole_ZIKV_BM3_GP.rep

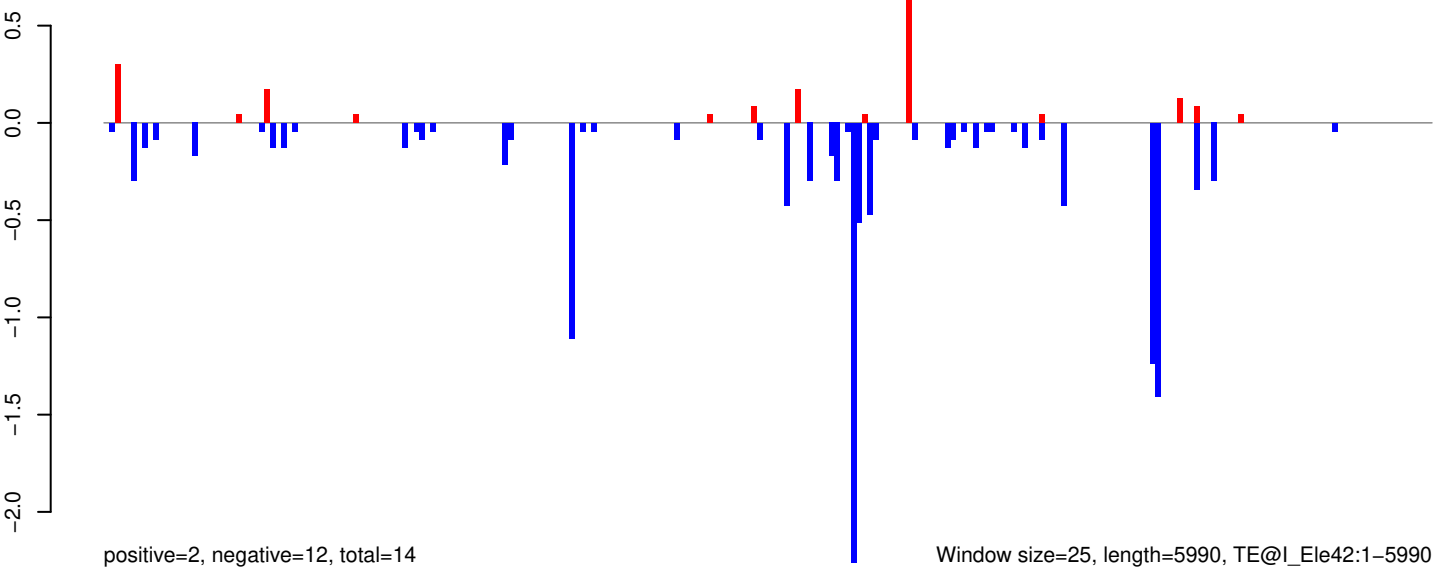

Window size=25, length=5990, TE@I_Ele42:1-5990

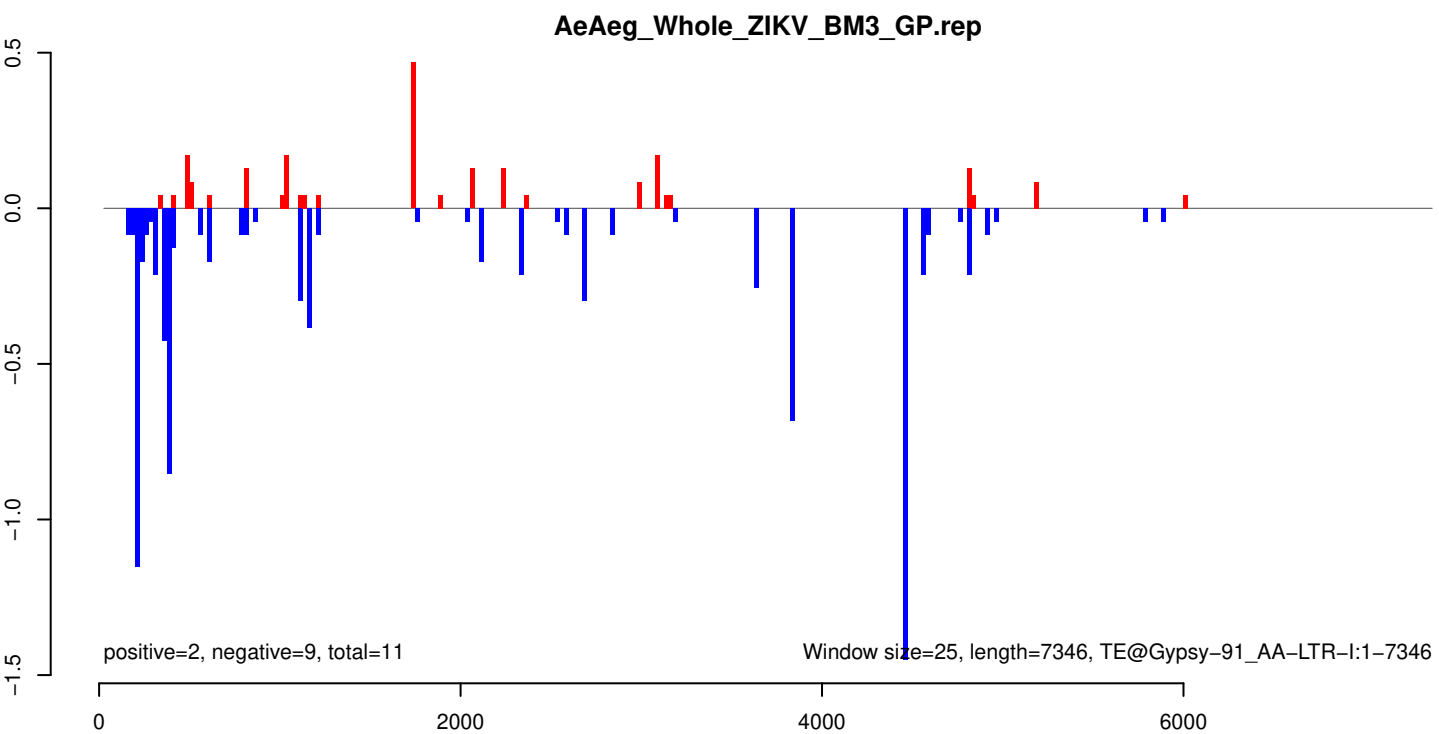
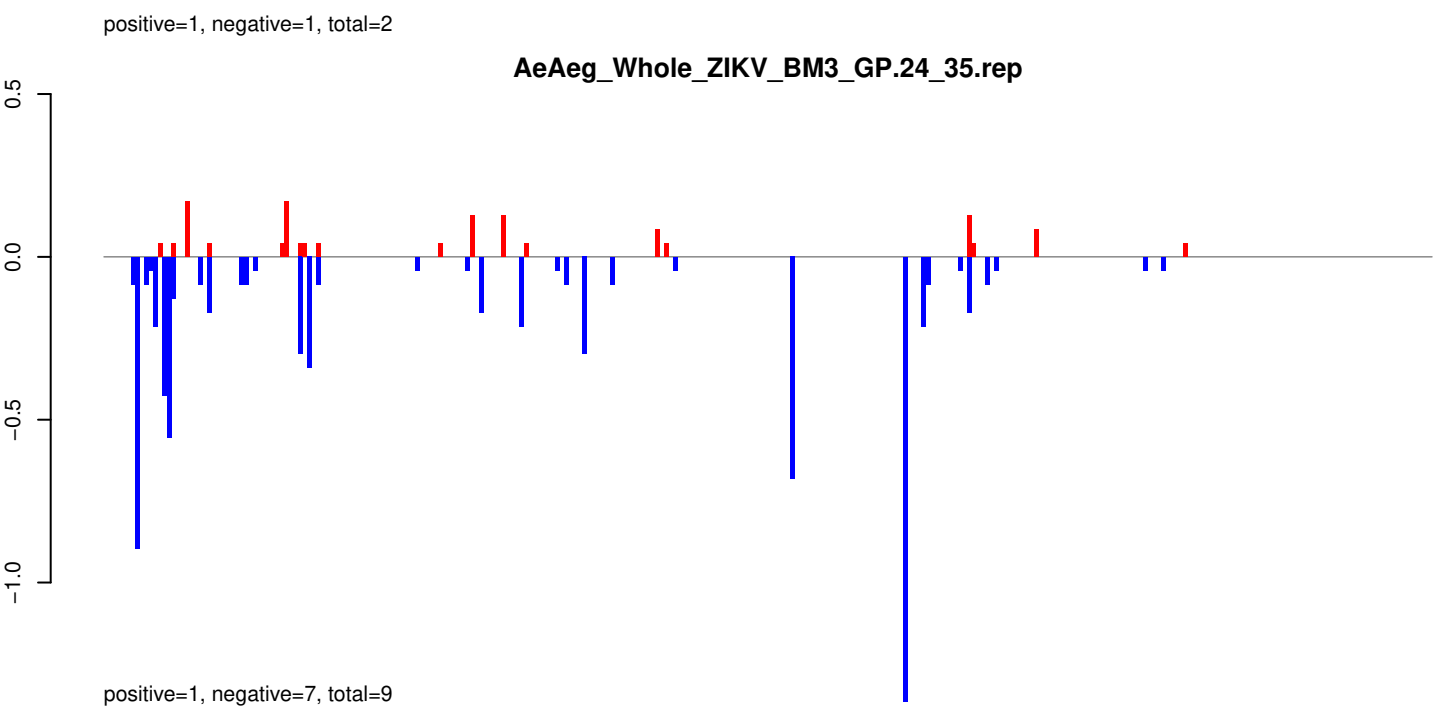
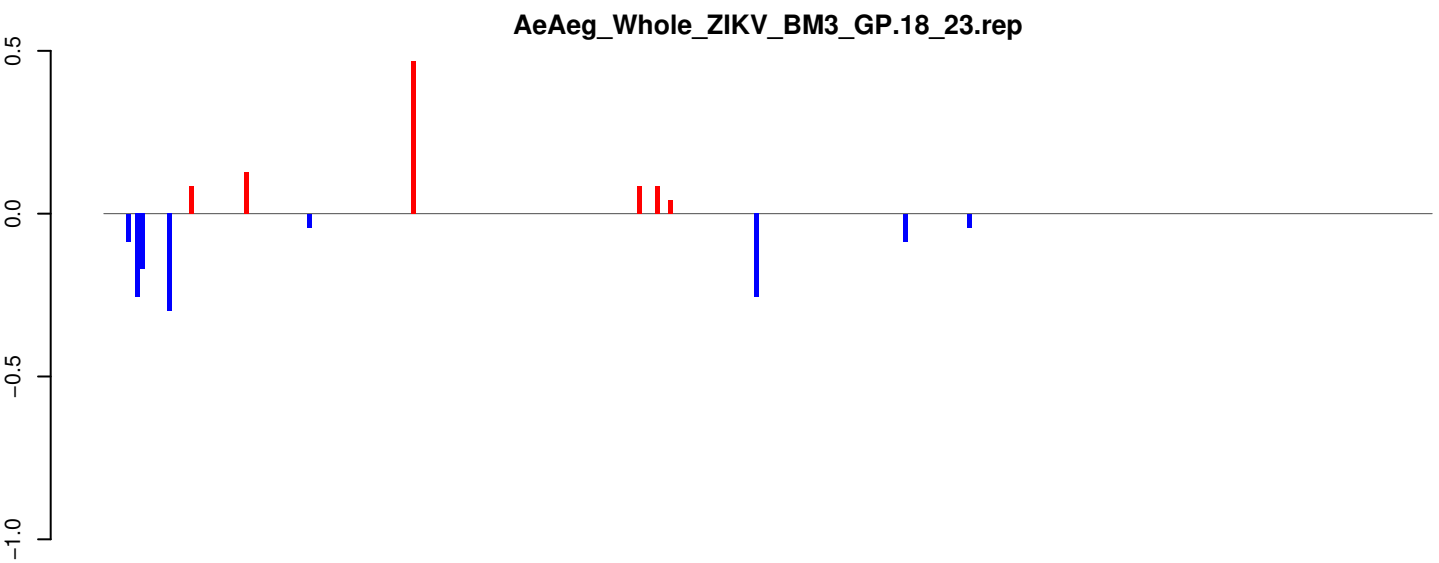

AeAeg_Whole_ZIKV_BM3_GP.18_23.rep

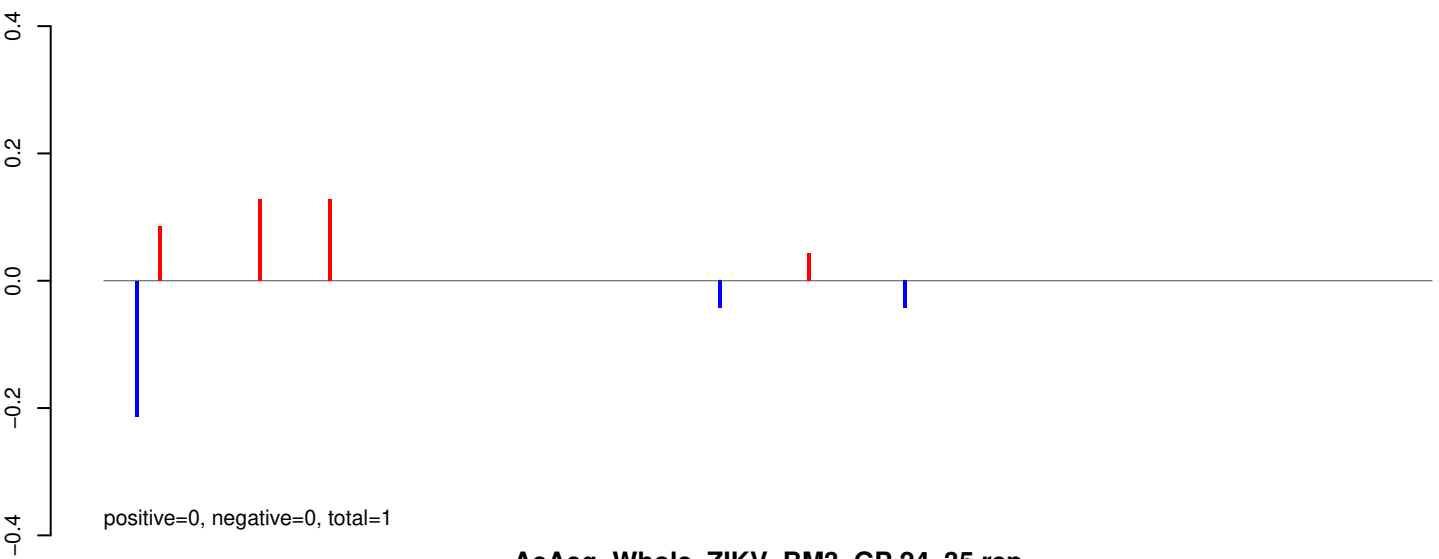

AeAeg_Whole_ZIKV_BM3_GP.24_35.rep

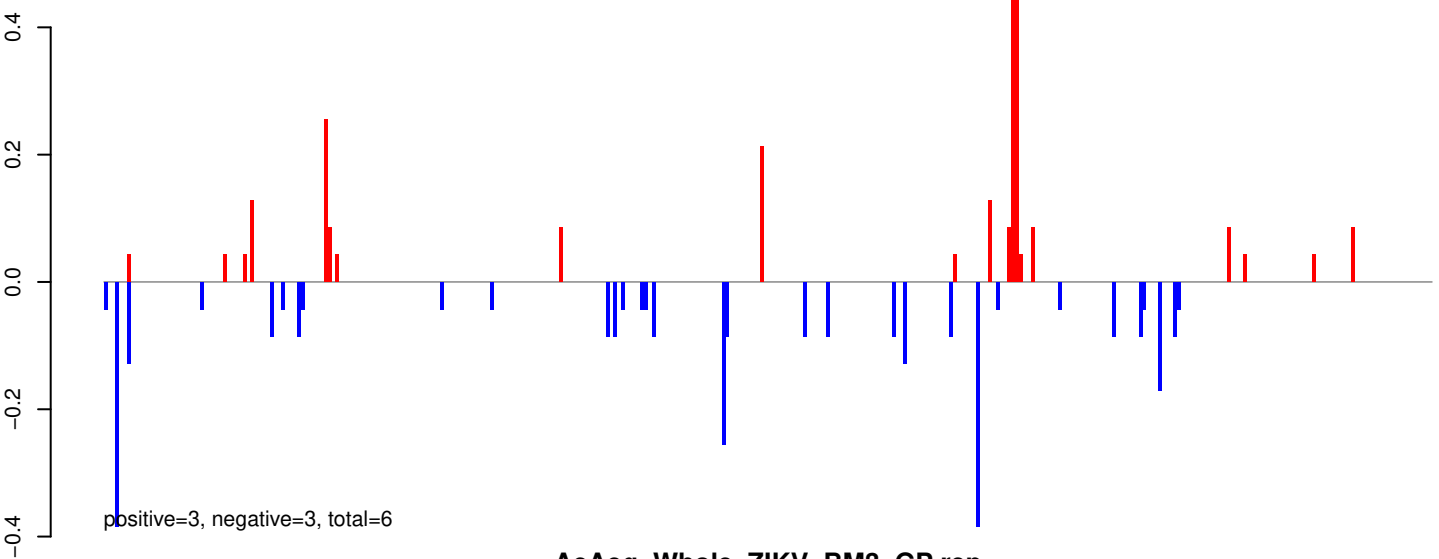

AeAeg_Whole_ZIKV_BM3_GP.rep

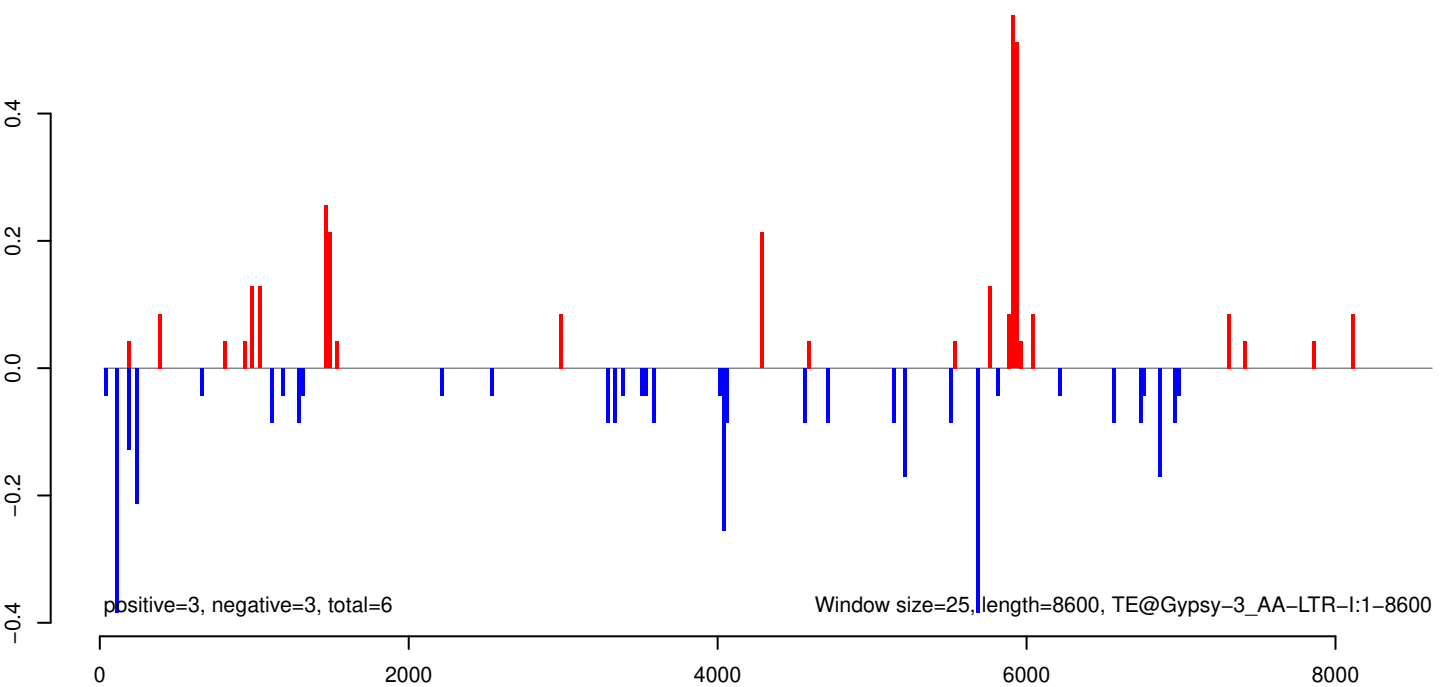

AeAeg_Whole_ZIKV_BM3_GP.18_23.rep

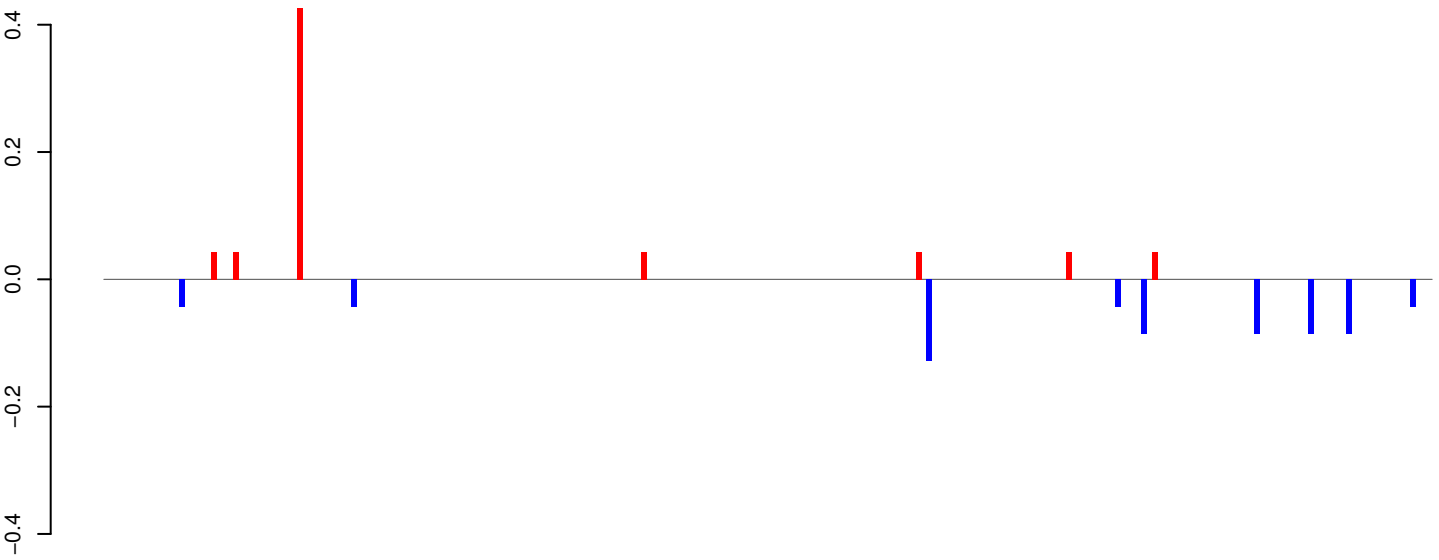

positive=1, negative=1, total=1

AeAeg_Whole_ZIKV_BM3_GP.24_35.rep

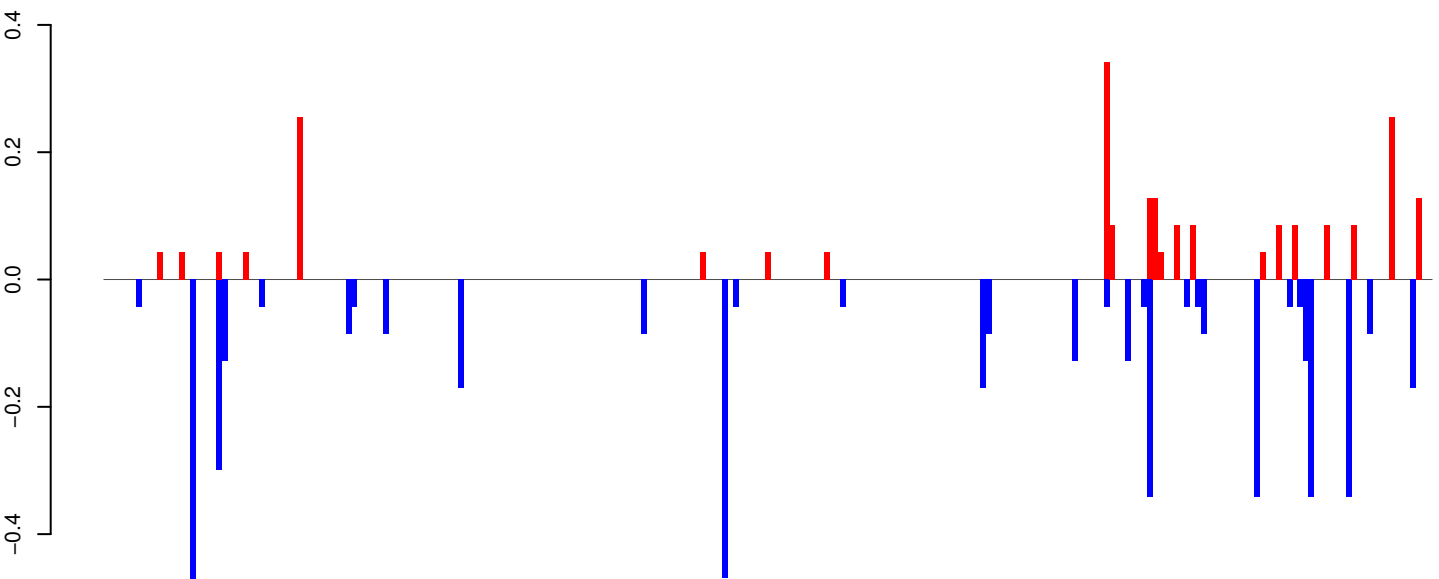

positive=2, negative=5, total=7

AeAeg_Whole_ZIKV_BM3_GP.rep

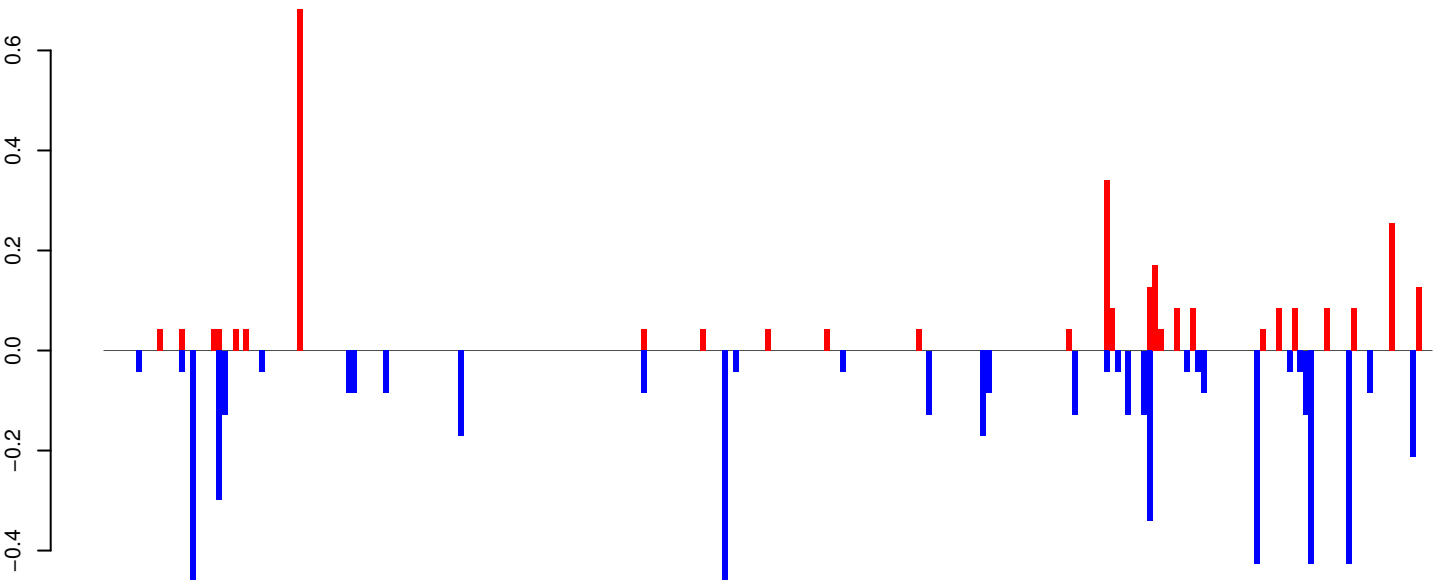

positive=3, negative=5, total=8

Window size=25, length=6168, TE@Crack-12_AAe:1-6168

AeAeg_Whole_ZIKV_BM3_GP.18_23.rep

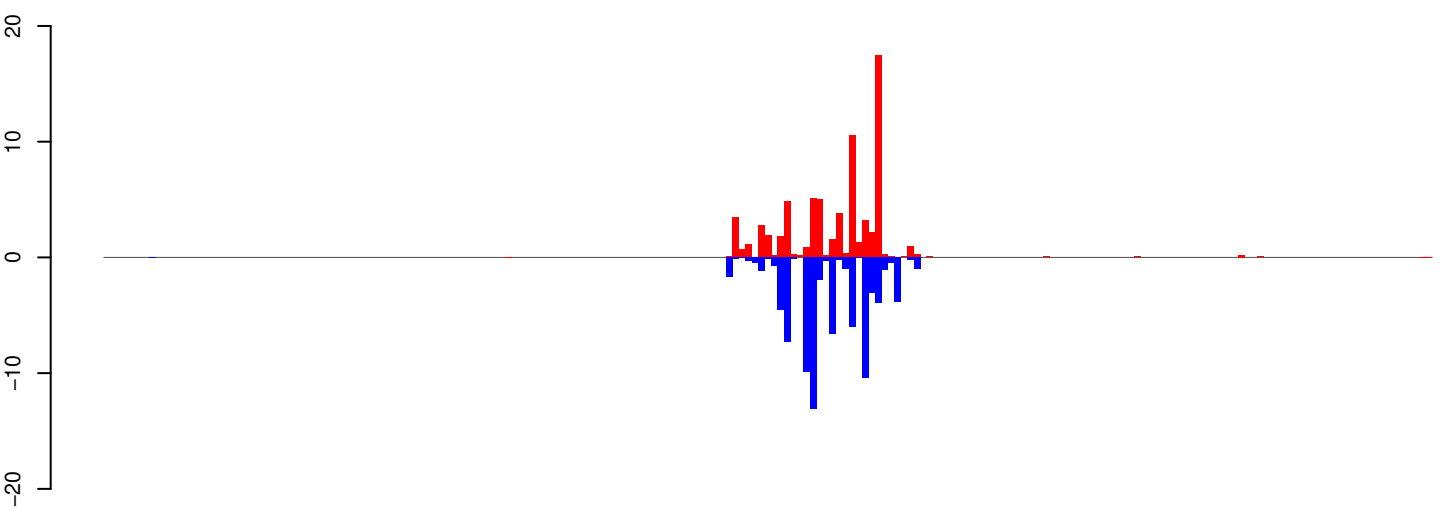

positive=72, negative=80, total=152

AeAeg_Whole_ZIKV_BM3_GP.24_35.rep

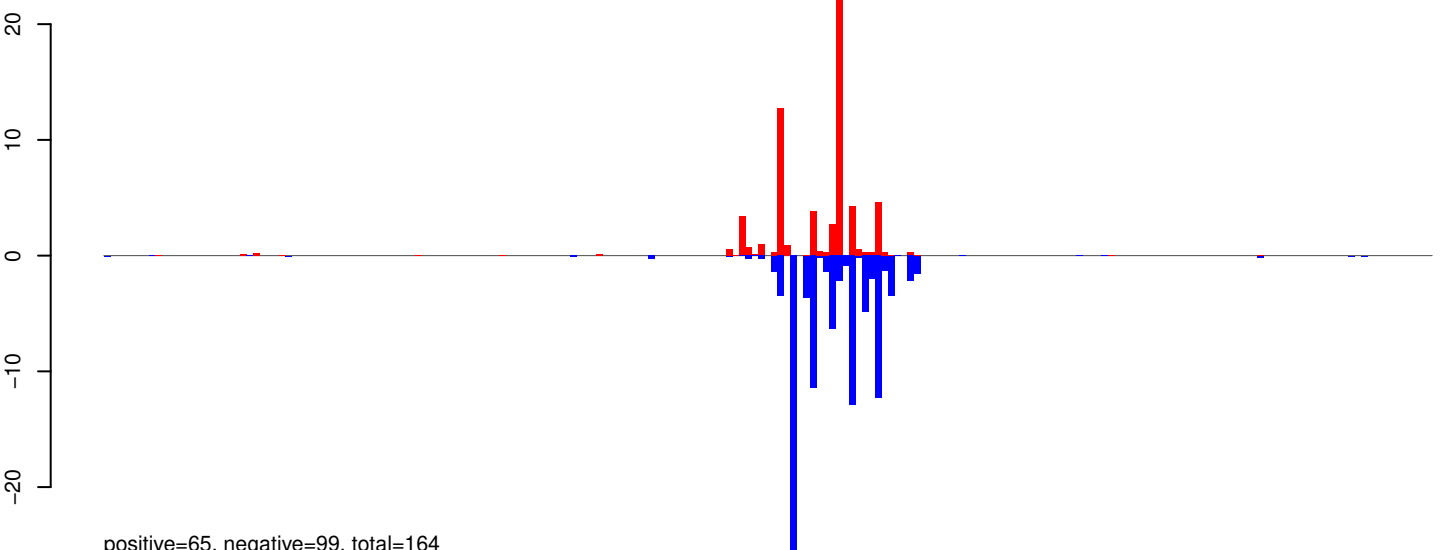

positive=65, negative=99, total=164

AeAeg_Whole_ZIKV_BM3_GP.rep

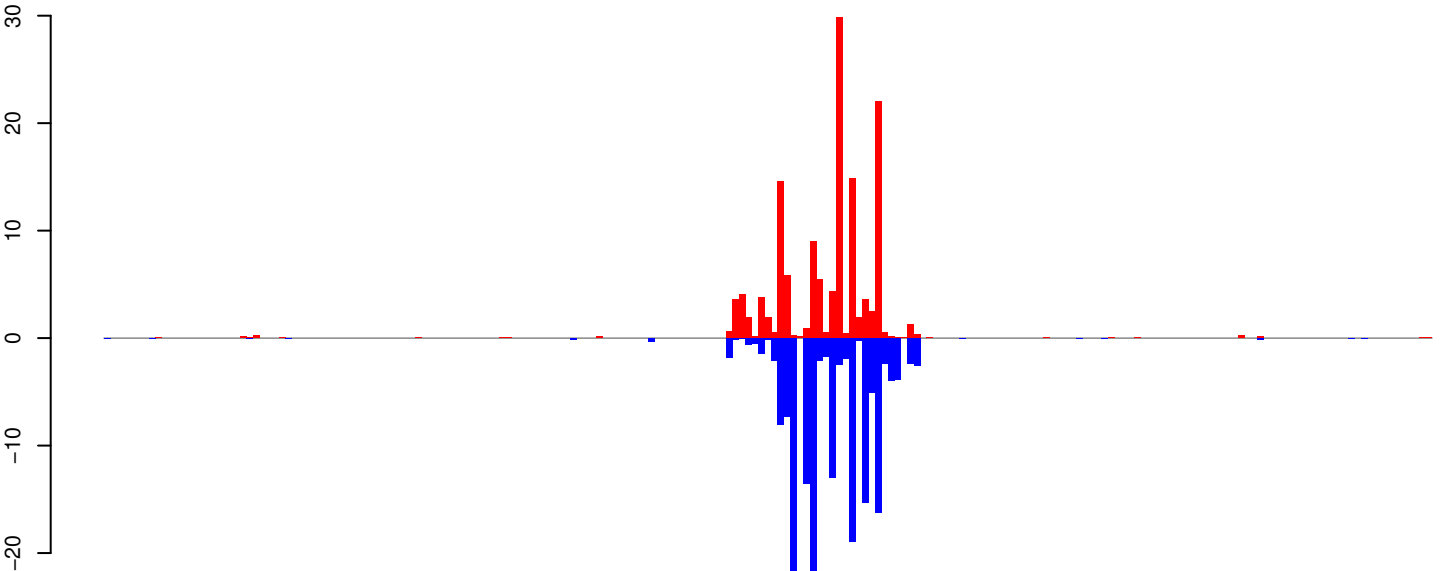

positive=137, negative=179, total=316

Window size=25, length=5118, TE@Copia-107_AA-LTR-I:1-5118

AeAeg_Whole_ZIKV_BM3_GP.18_23.rep

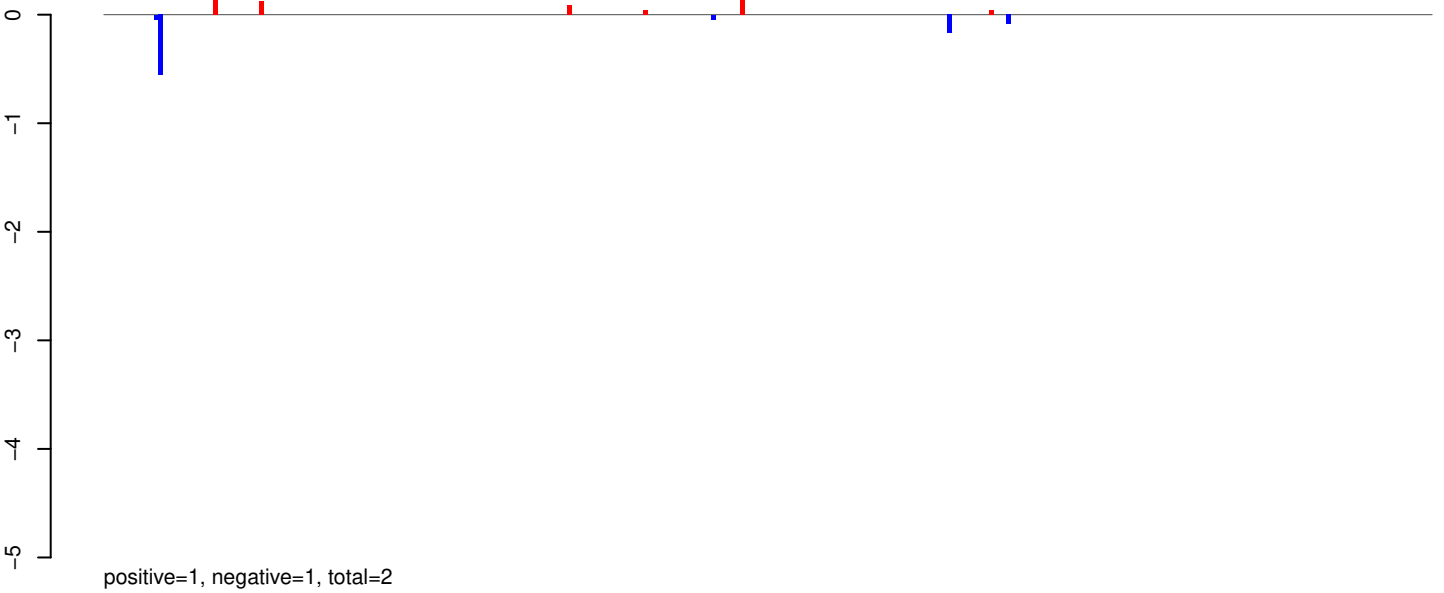

AeAeg_Whole_ZIKV_BM3_GP.24_35.rep

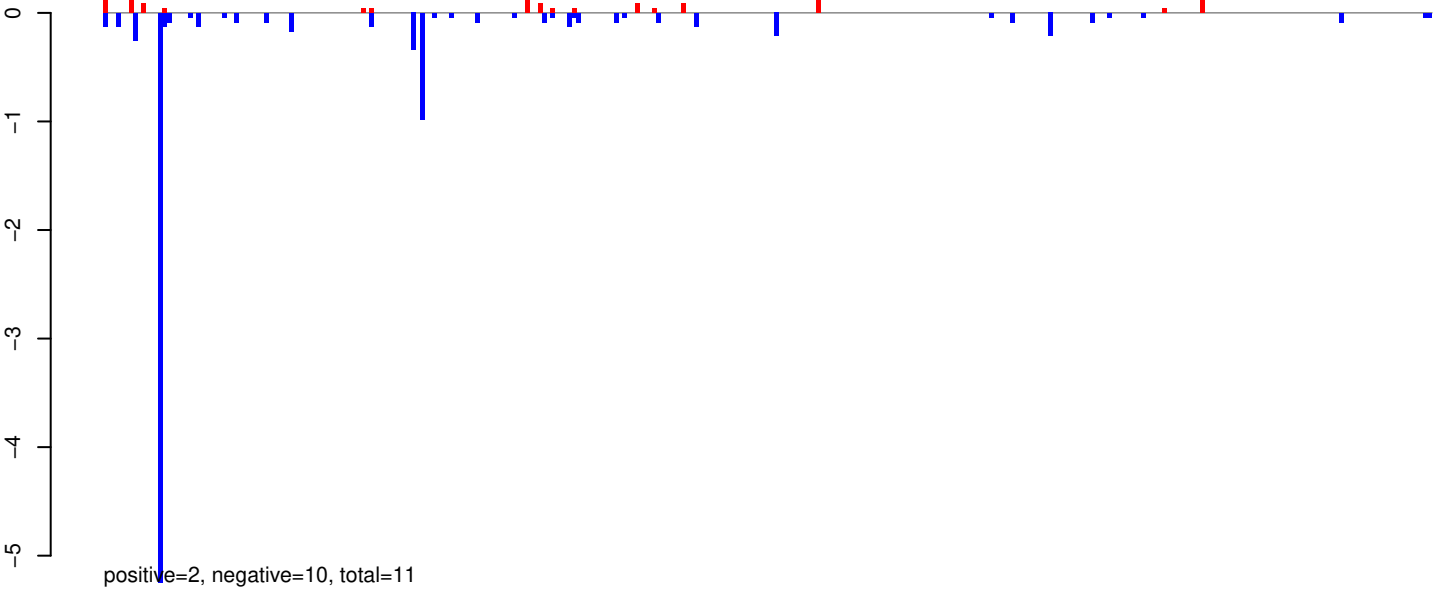

AeAeg_Whole_ZIKV_BM3_GP.rep

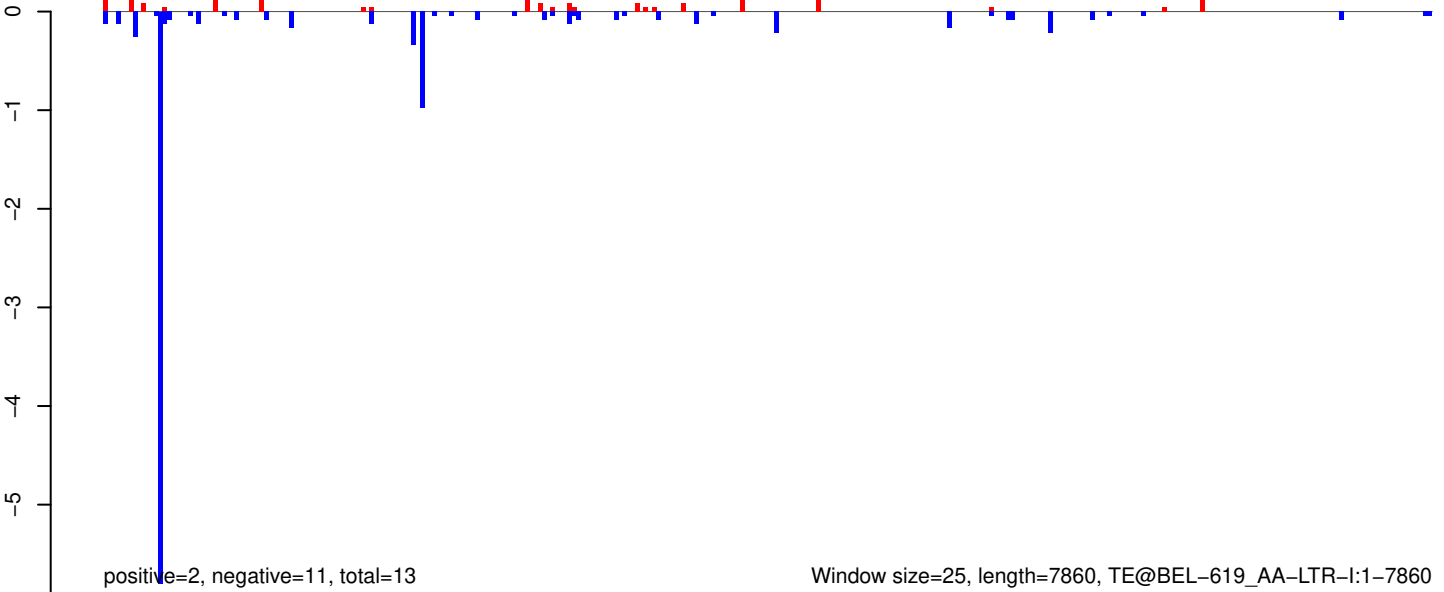

Window size=25, length=7860, TE@BEL-619_AA-LTR-I:1-7860

AeAeg_Whole_ZIKV_BM3_GP.18_23.rep



AeAeg_Whole_ZIKV_BM3_GP.24_35.rep

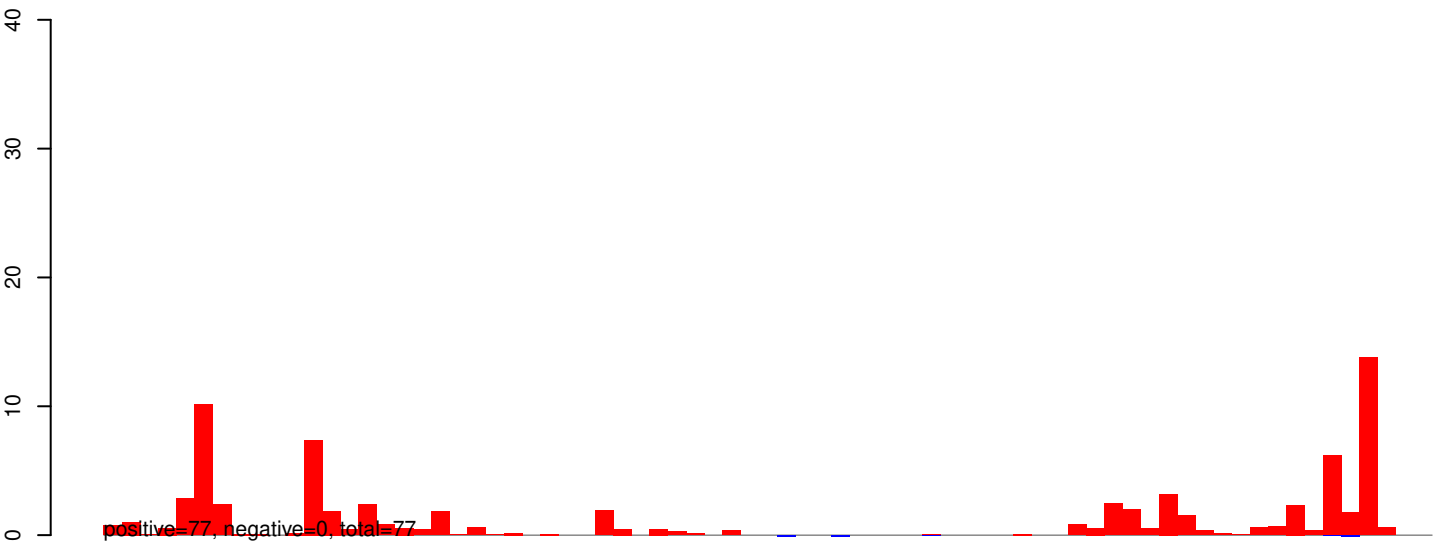

AeAeg_Whole_ZIKV_BM3_GP.rep

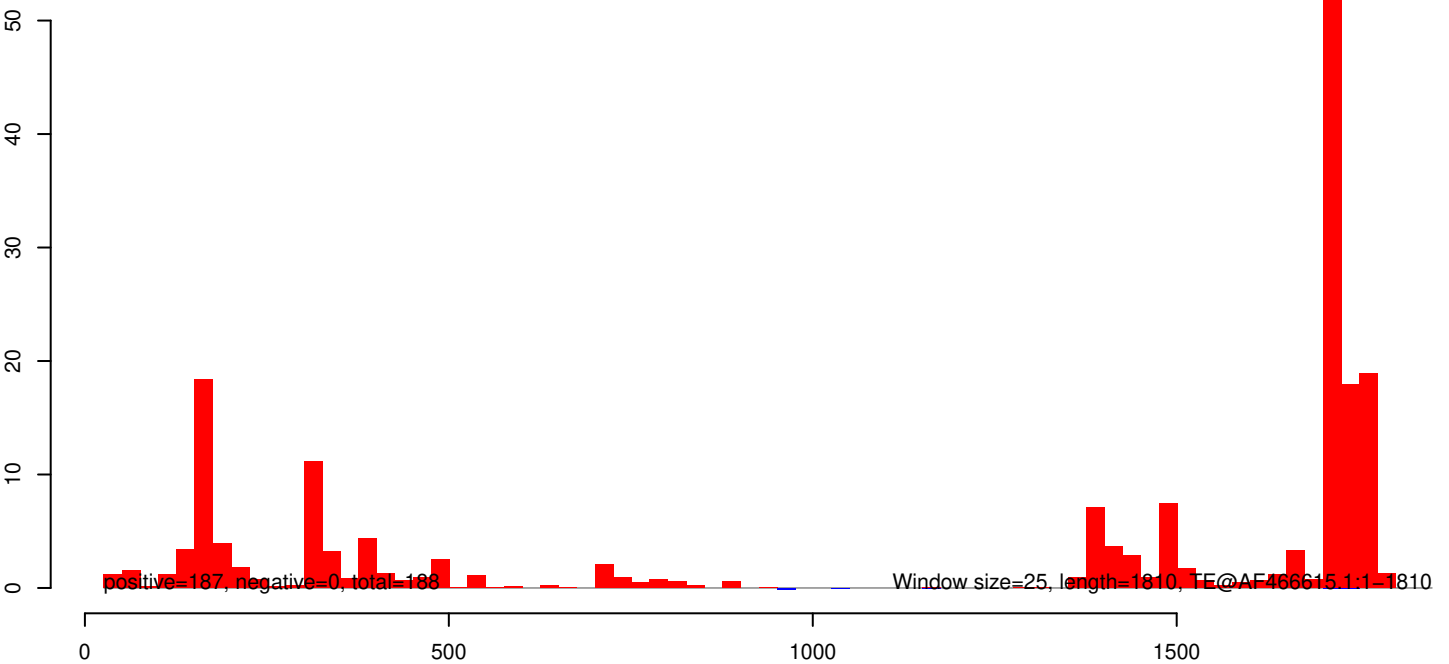

AeAeg_Whole_ZIKV_BM3_GP.18_23.rep

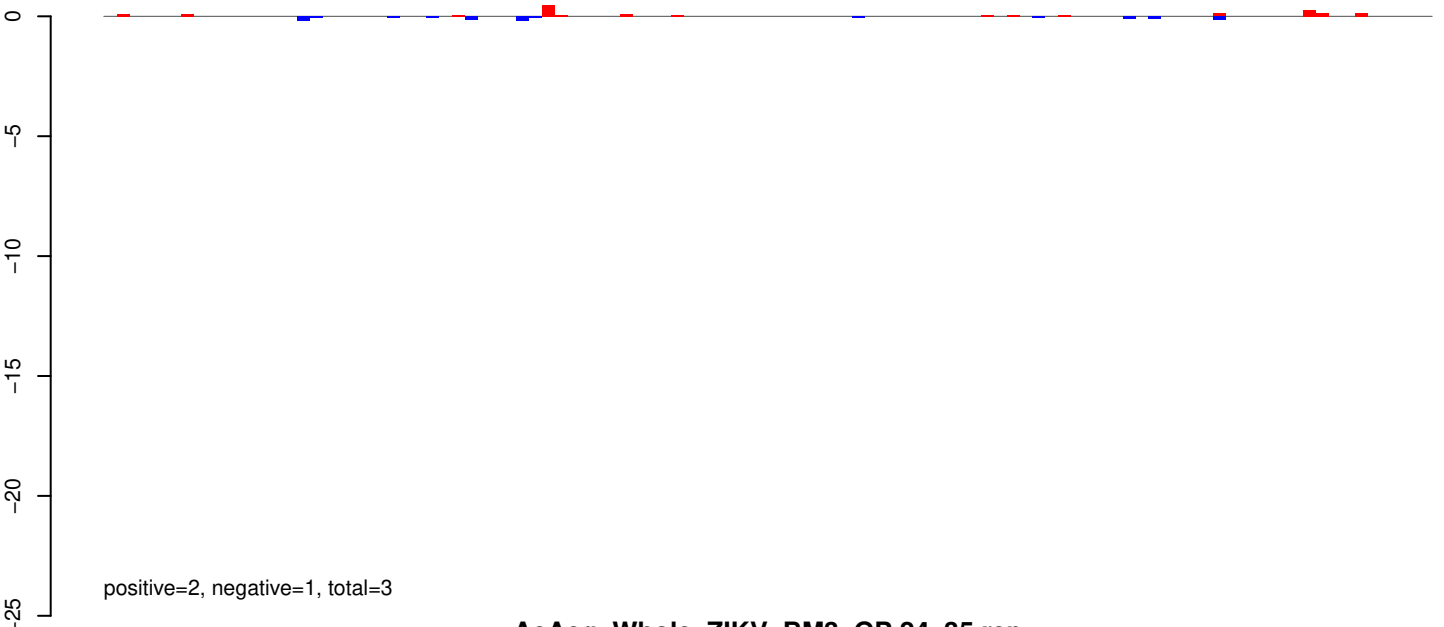

AeAeg_Whole_ZIKV_BM3_GP.24_35.rep

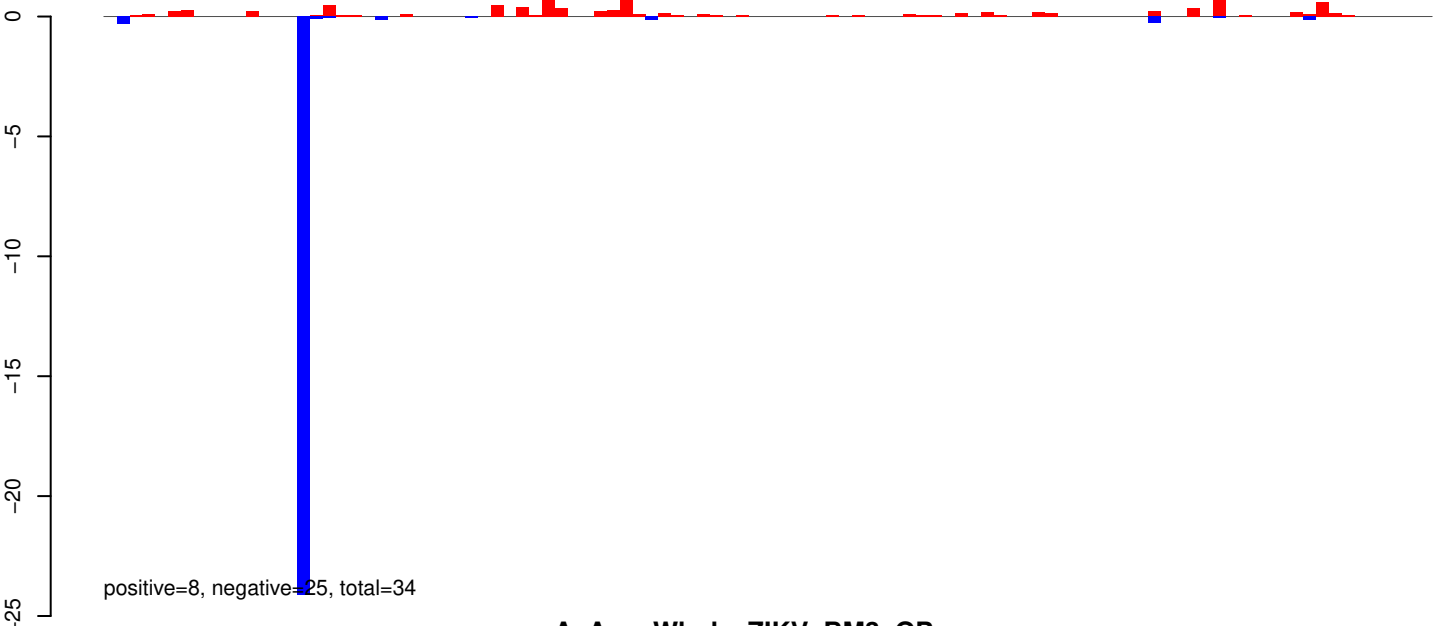

AeAeg_Whole_ZIKV_BM3_GP.rep

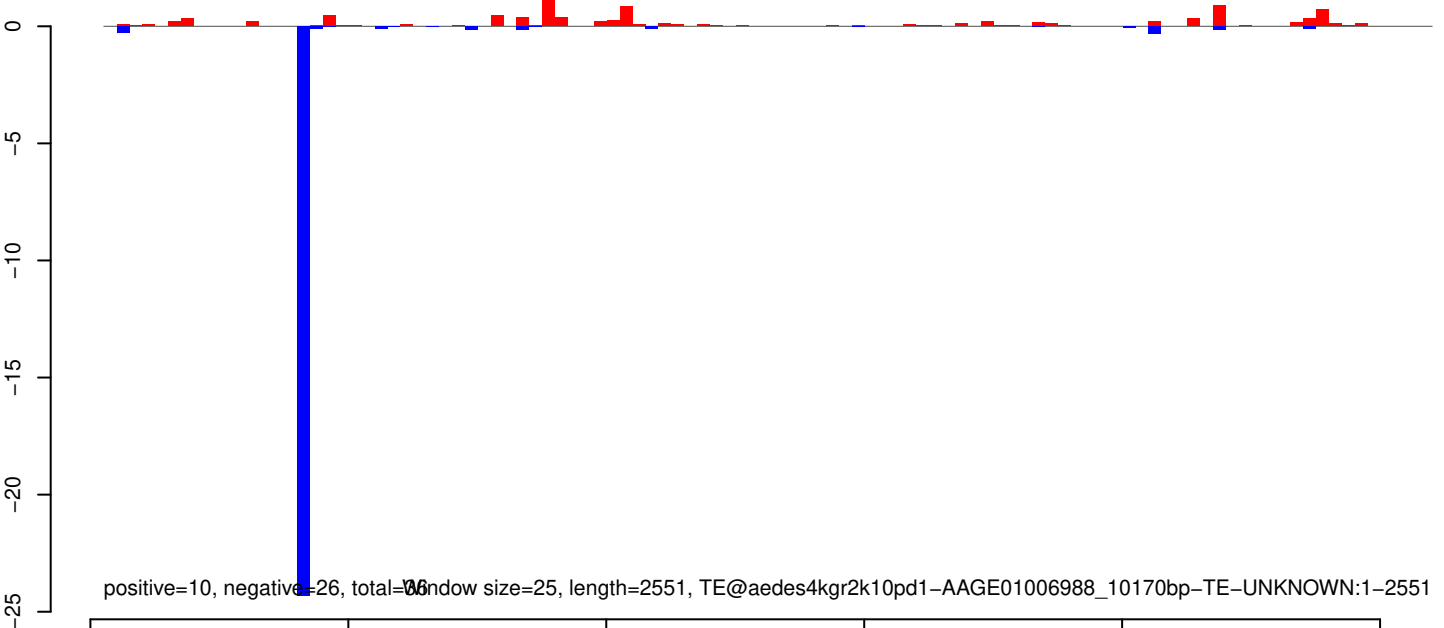

Window size=25, length=2551, TE@aedes4kgr2k10pd1-AAGE01006988_10170bp-TE-UNKNOWN:1-2551

AeAeg_Whole_ZIKV_BM3_GP.18_23.rep

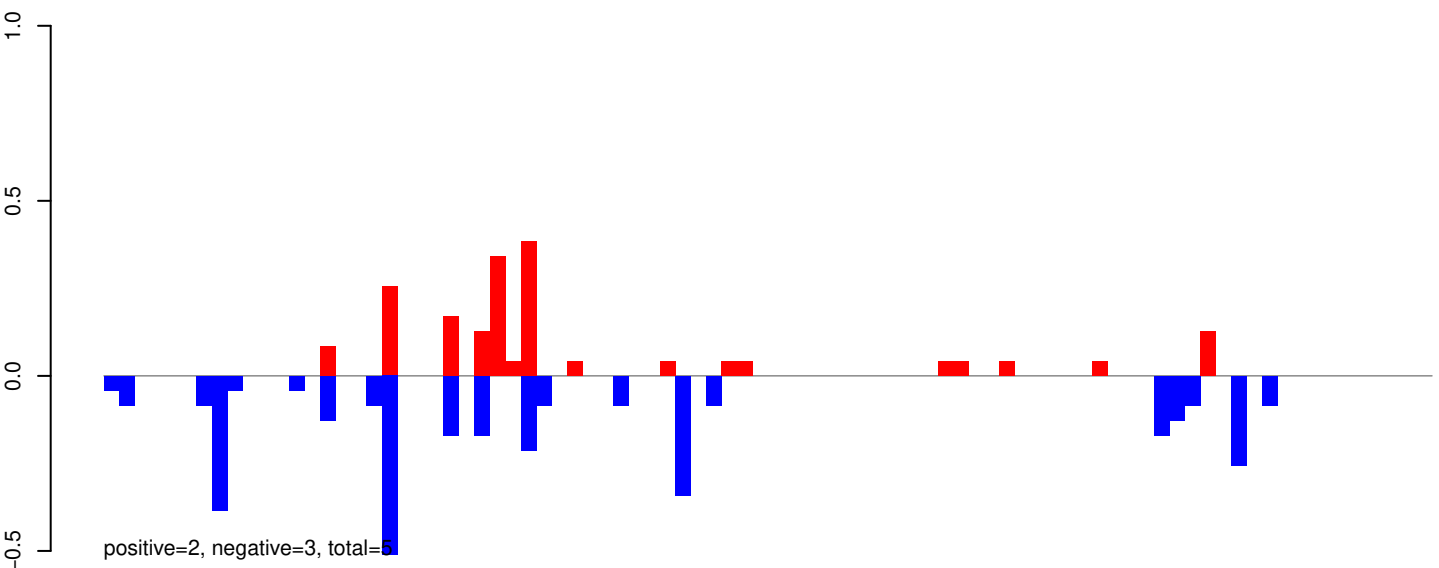

AeAeg_Whole_ZIKV_BM3_GP.24_35.rep

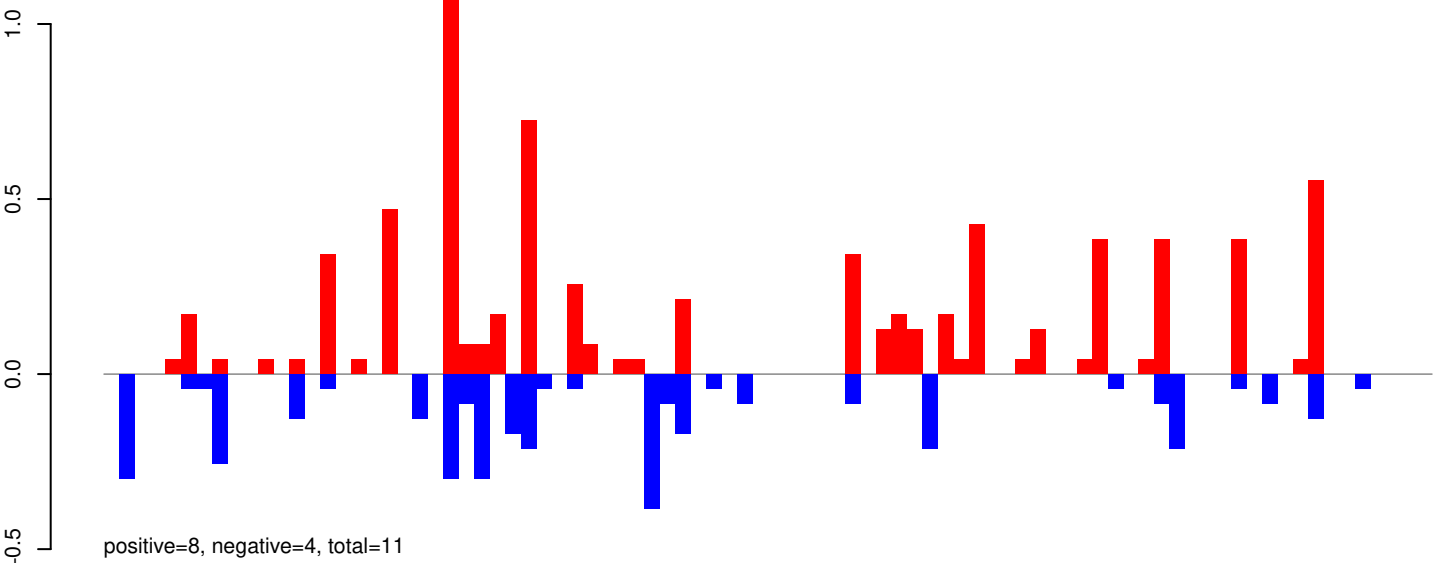

AeAeg_Whole_ZIKV_BM3_GP.rep

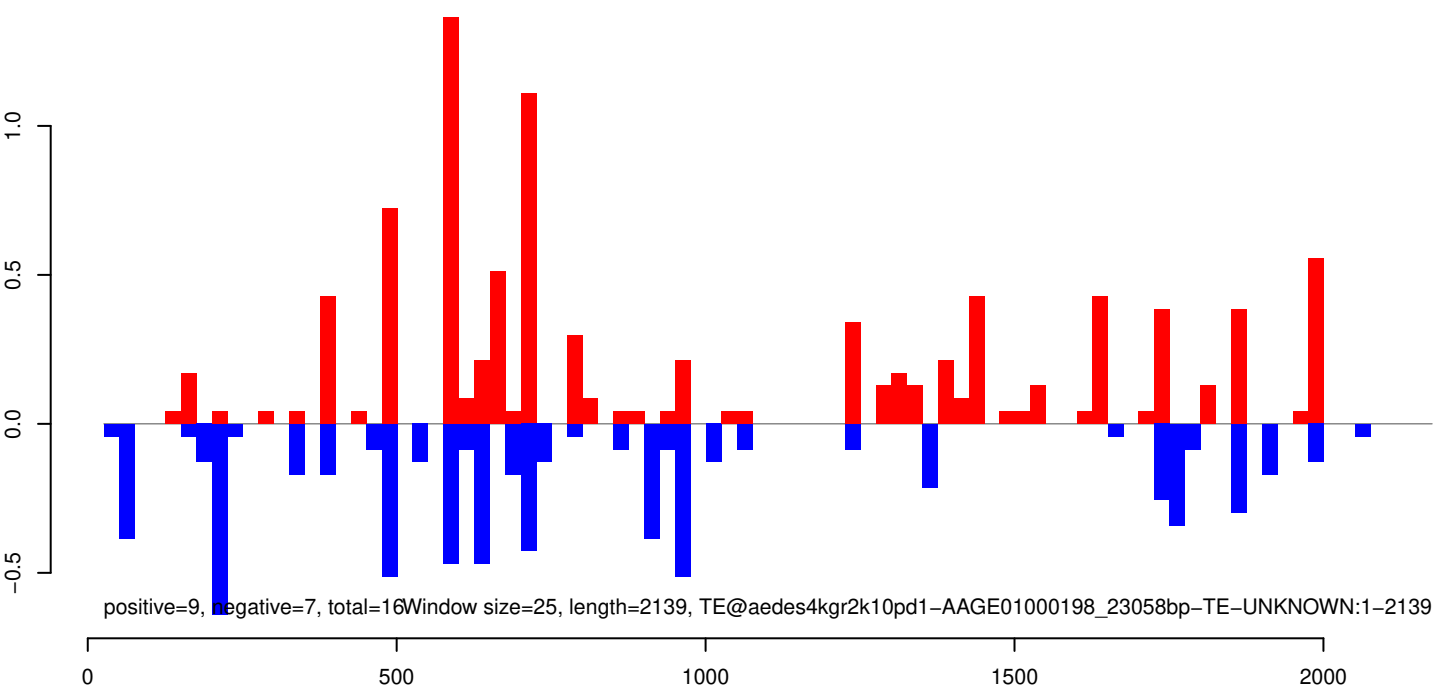

AeAeg_Whole_ZIKV_BM3_GP.18_23.rep

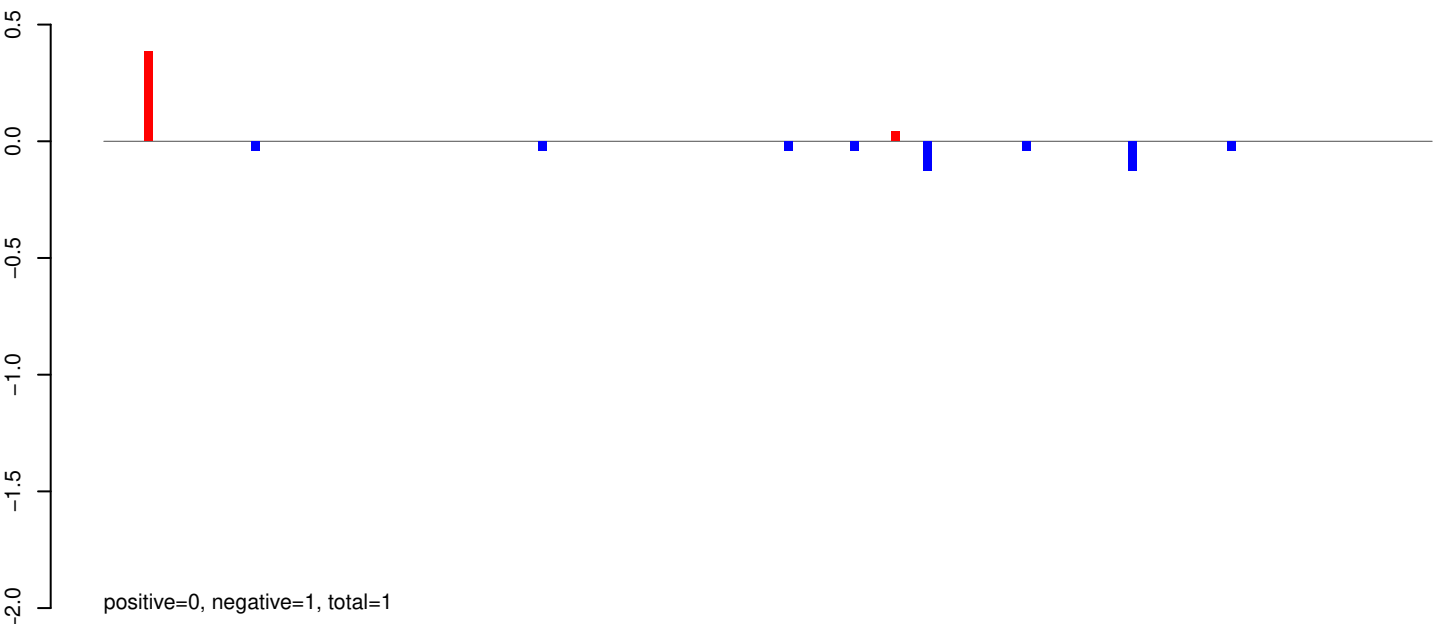

AeAeg_Whole_ZIKV_BM3_GP.24_35.rep

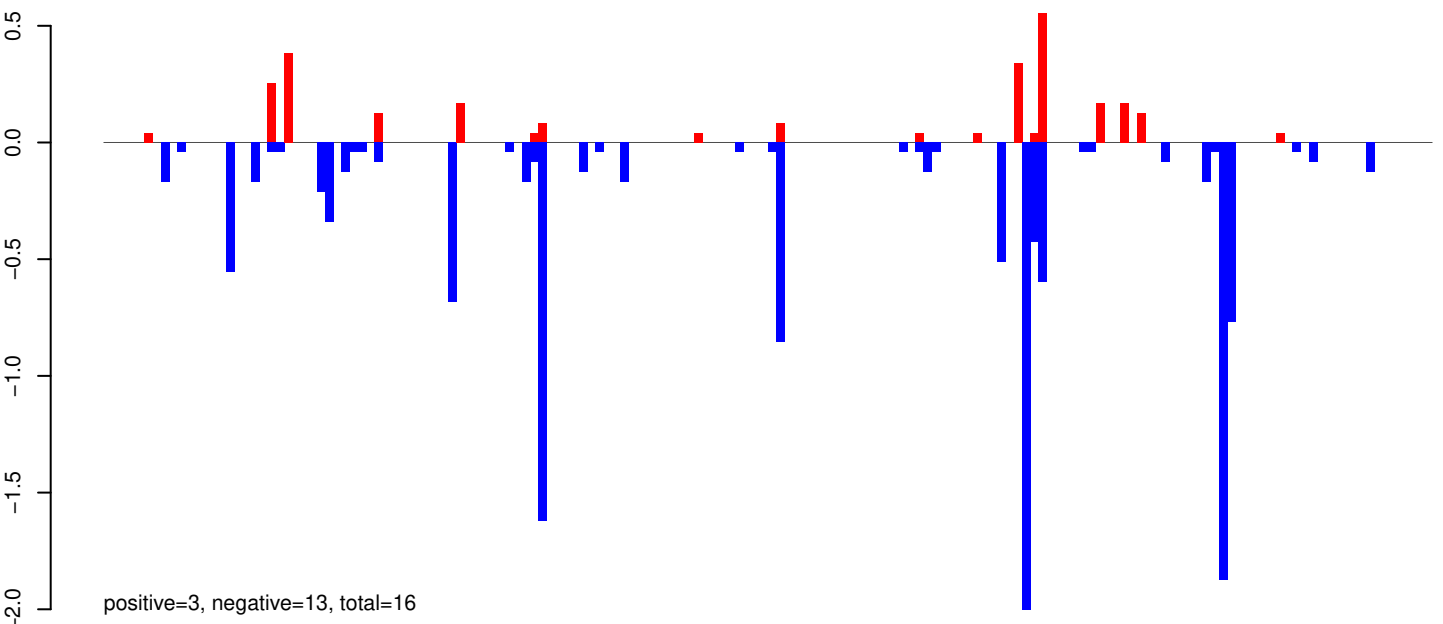

AeAeg_Whole_ZIKV_BM3_GP.rep

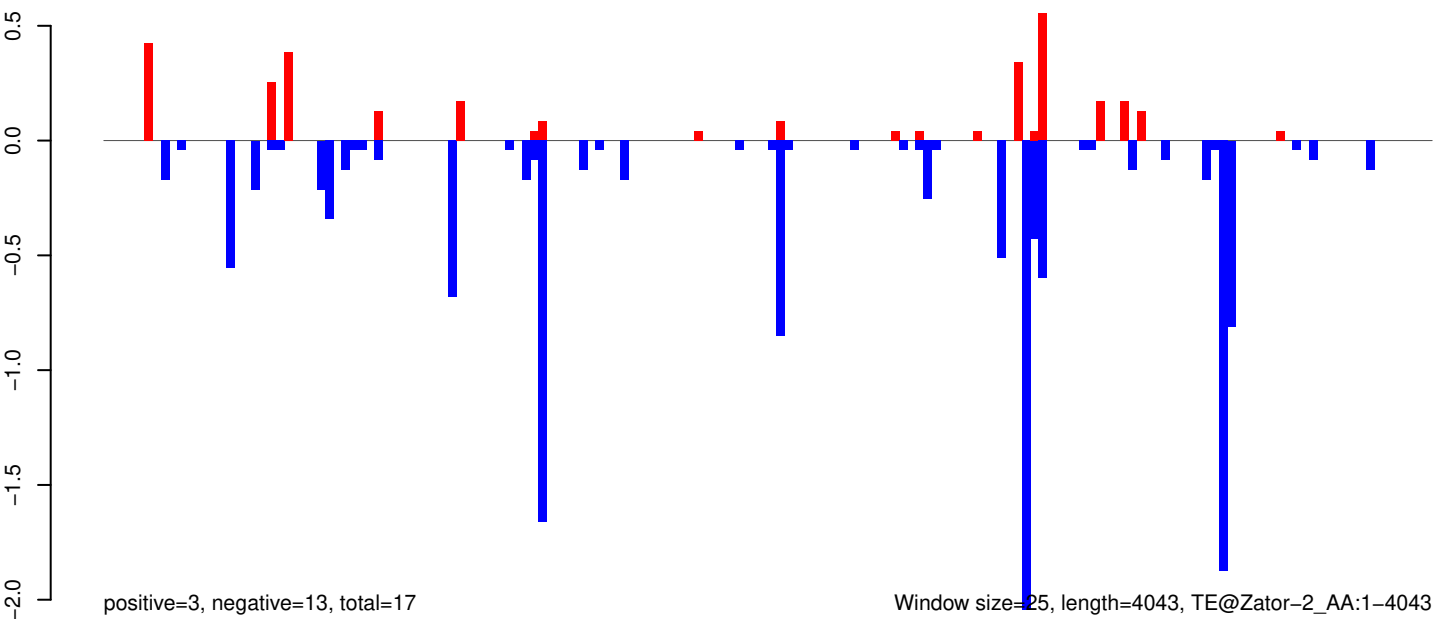

Window size=25, length=4043, TE@Zator-2_AA:1-4043

AeAeg_Whole_ZIKV_BM3_GP.18_23.rep

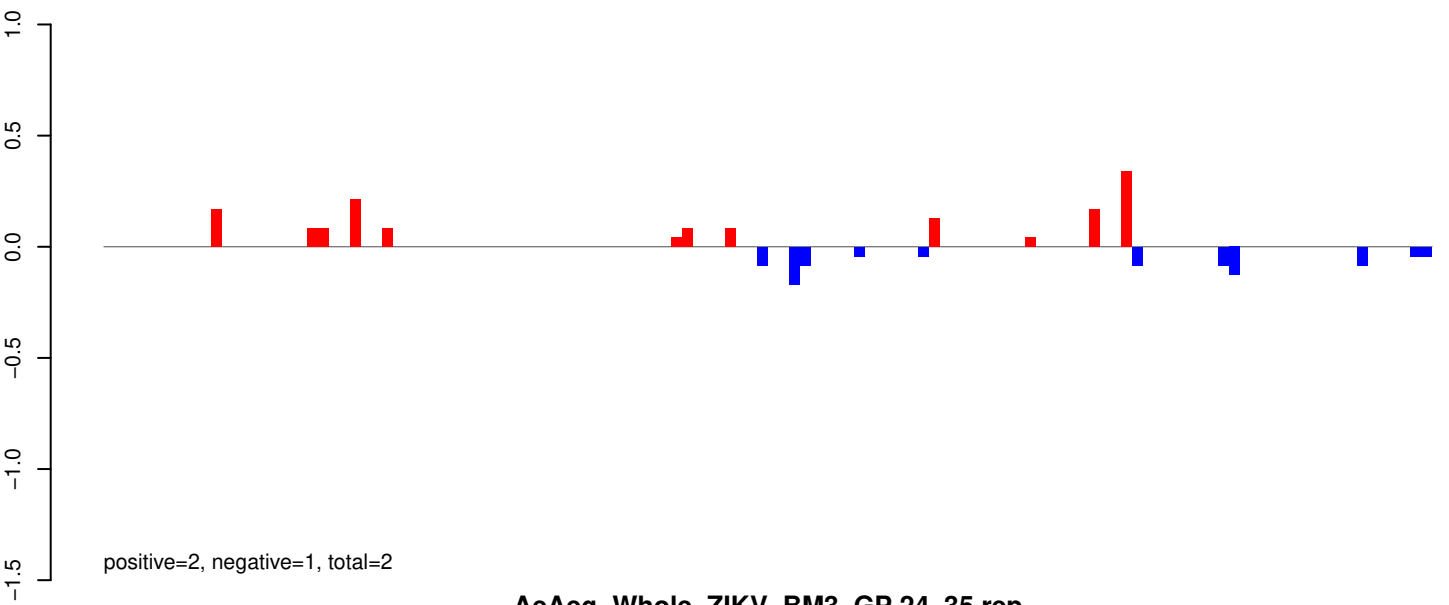

AeAeg_Whole_ZIKV_BM3_GP.24_35.rep

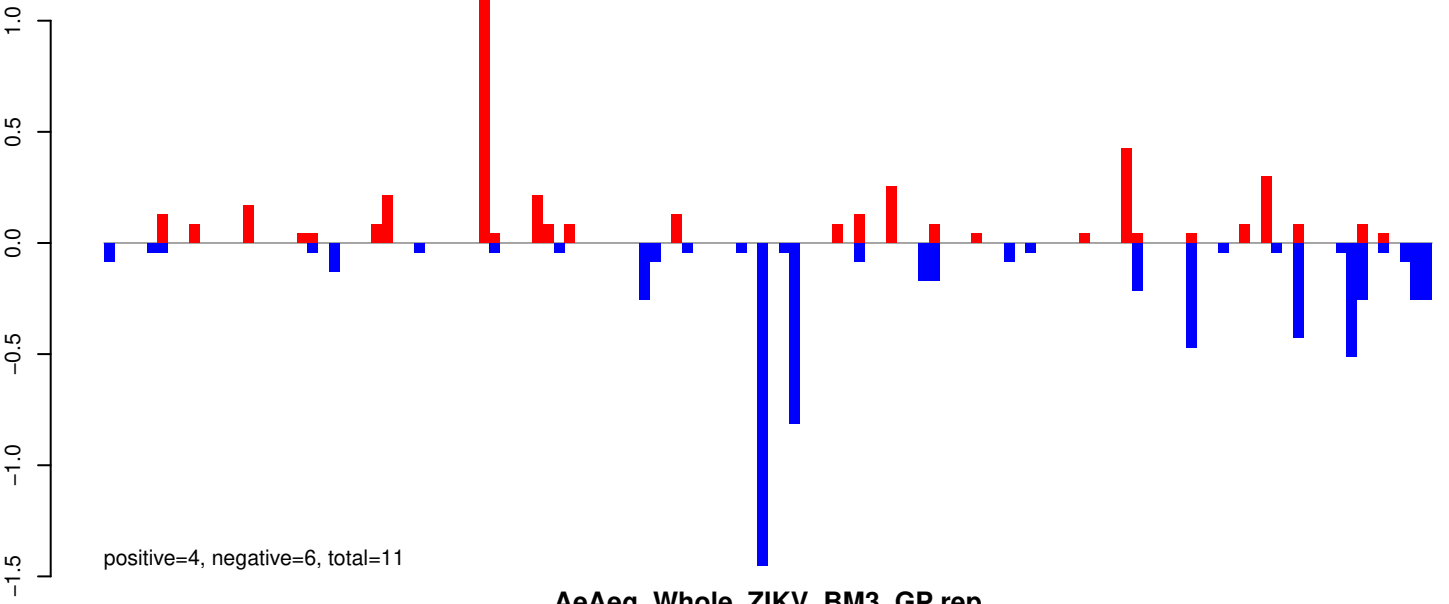

AeAeg_Whole_ZIKV_BM3_GP.rep

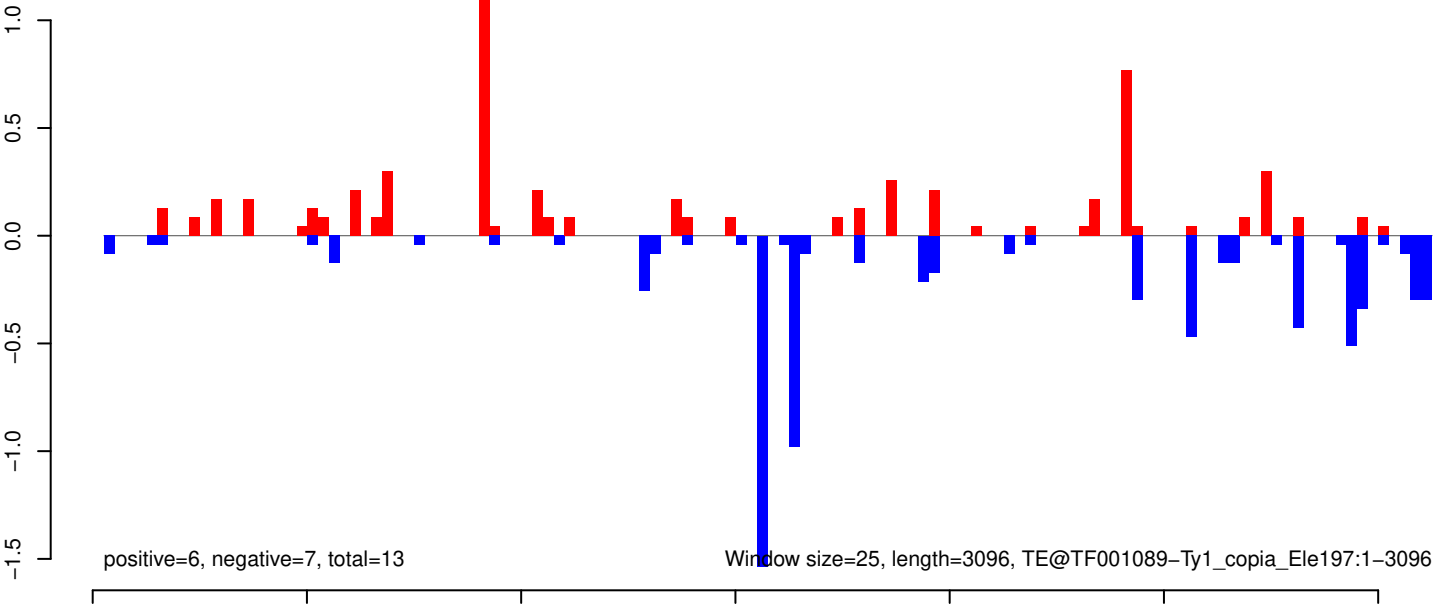

AeAeg_Whole_ZIKV_BM3_GP.18_23.rep

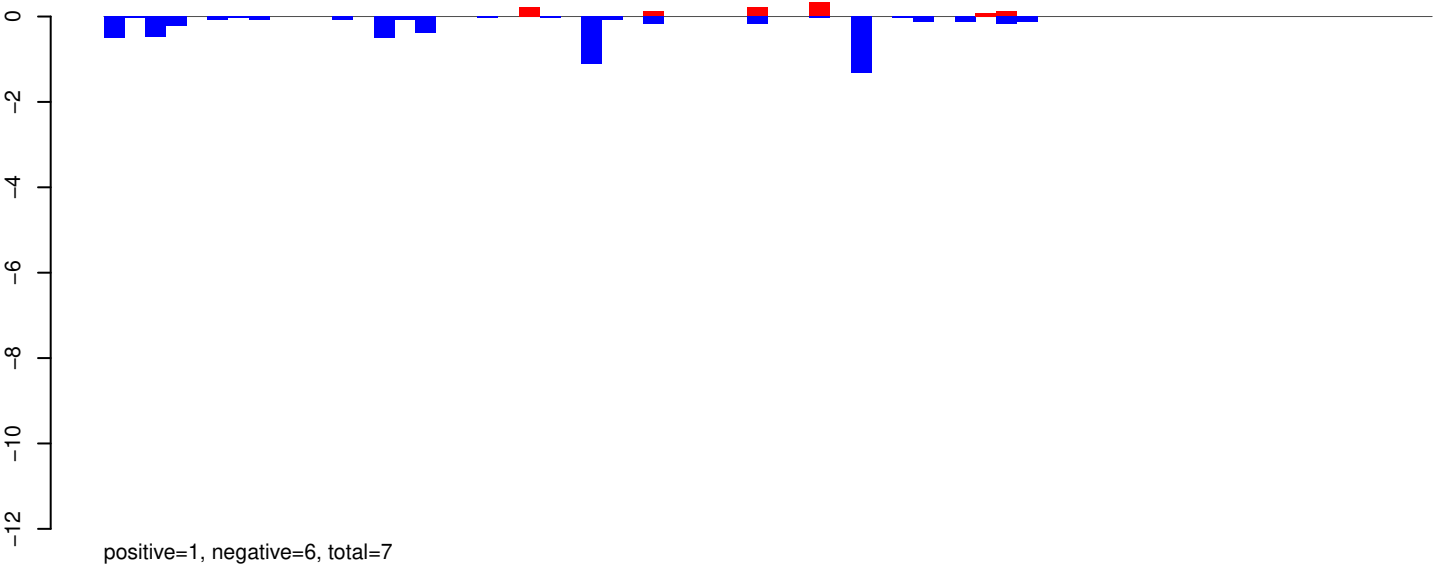

AeAeg_Whole_ZIKV_BM3_GP.24_35.rep

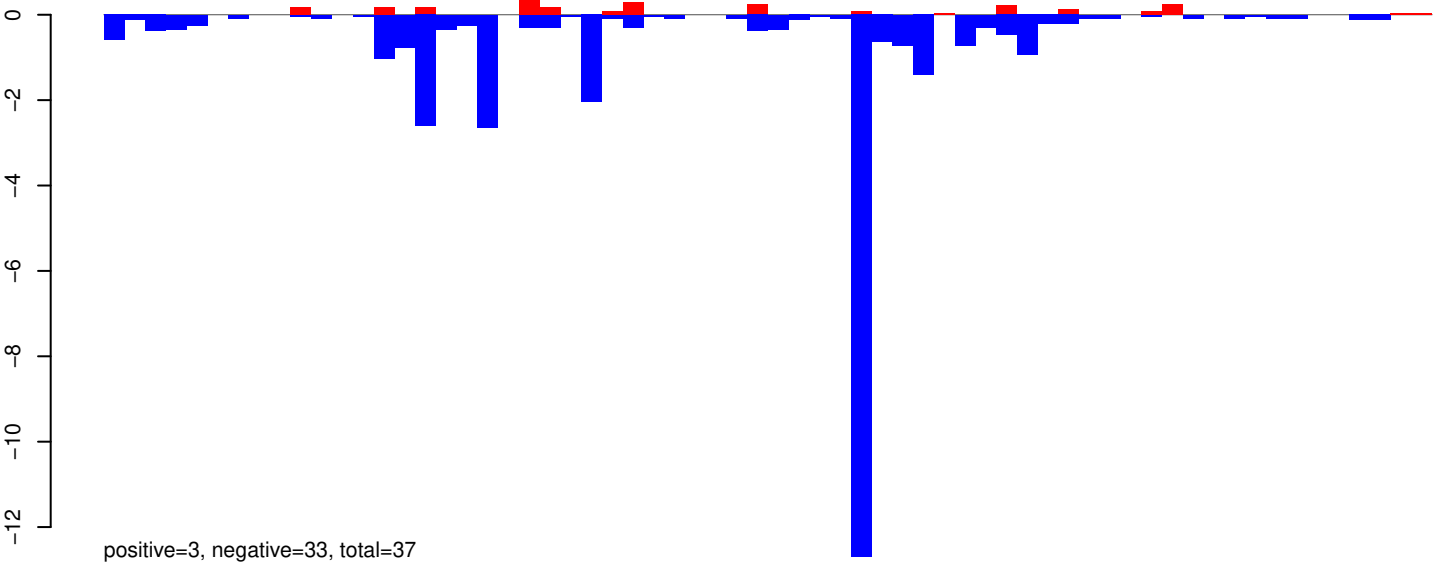

AeAeg_Whole_ZIKV_BM3_GP.rep

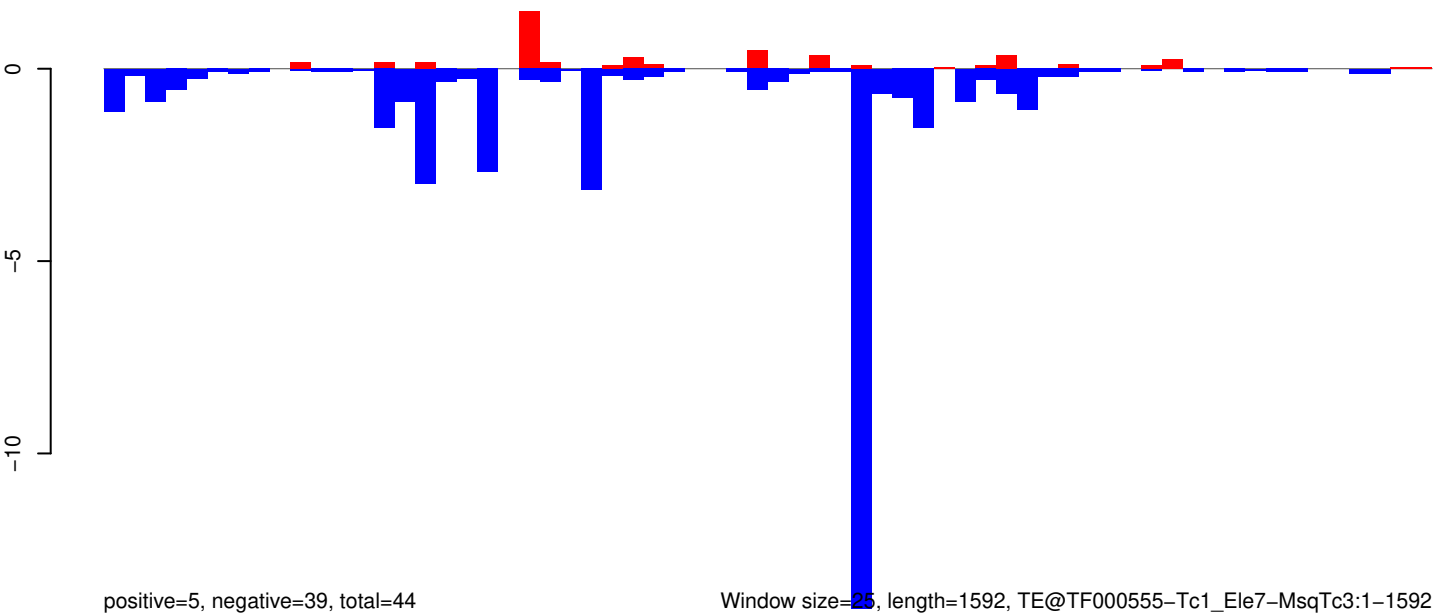

AeAeg_Whole_ZIKV_BM3_GP.18_23.rep

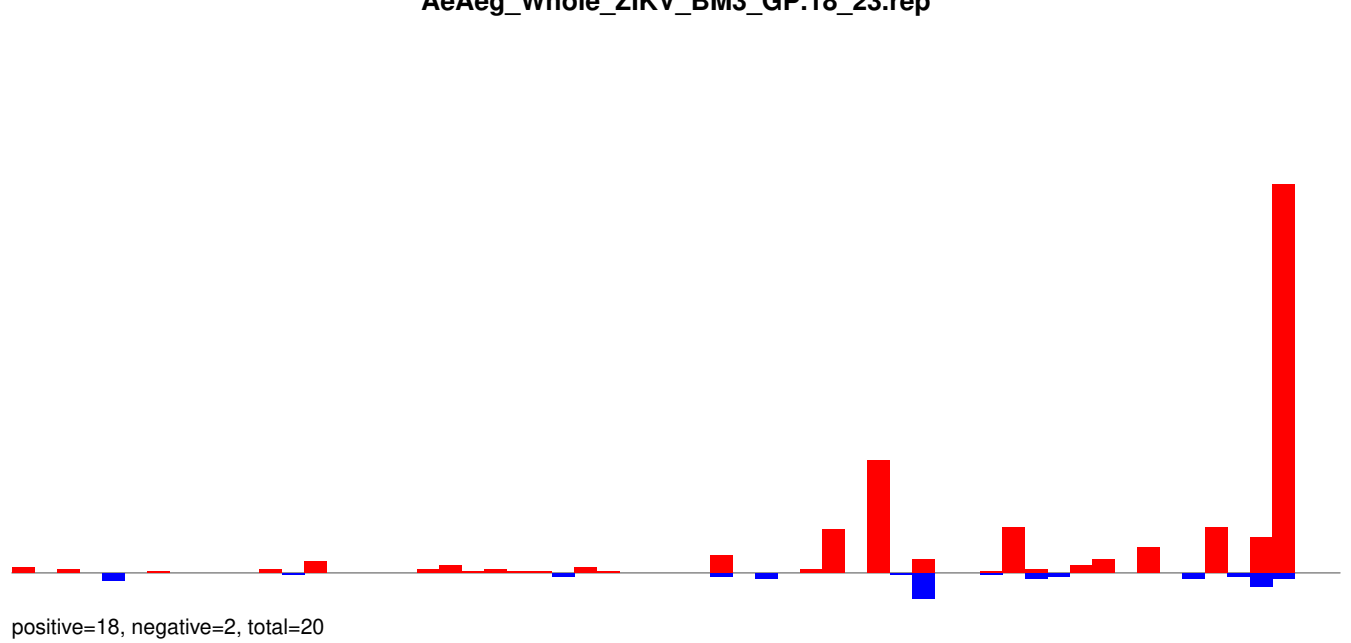

AeAeg_Whole_ZIKV_BM3_GP.24_35.rep

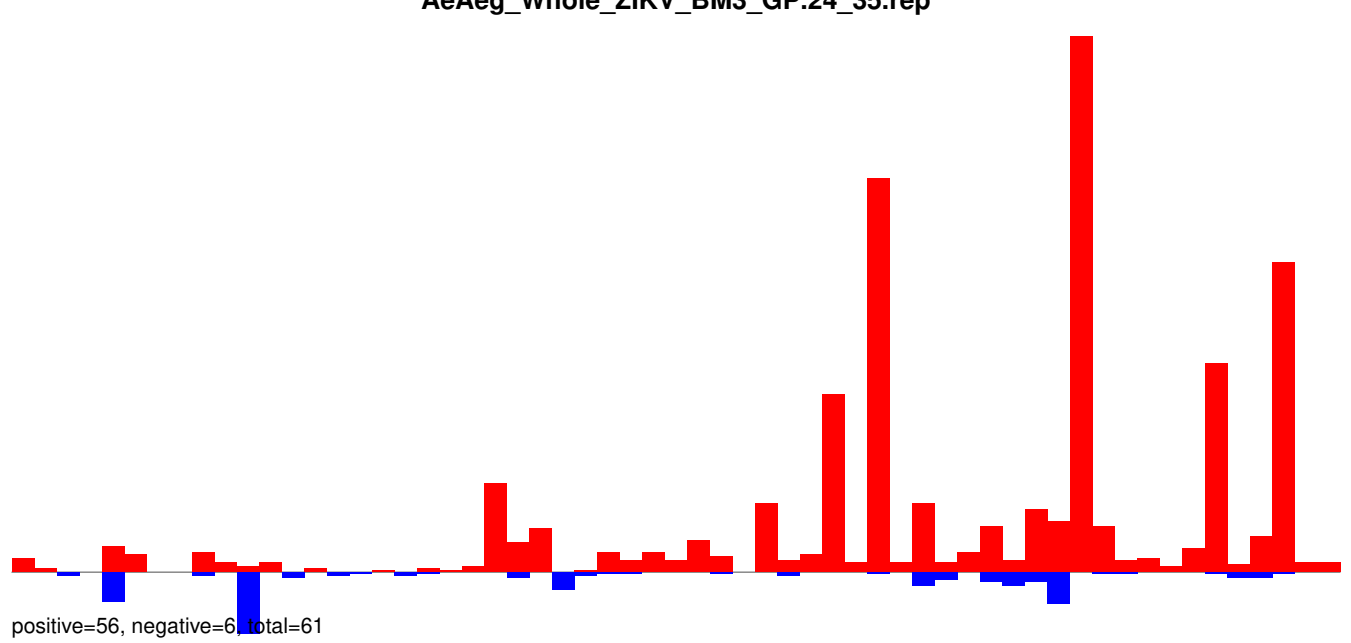

AeAeg_Whole_ZIKV_BM3_GP.rep

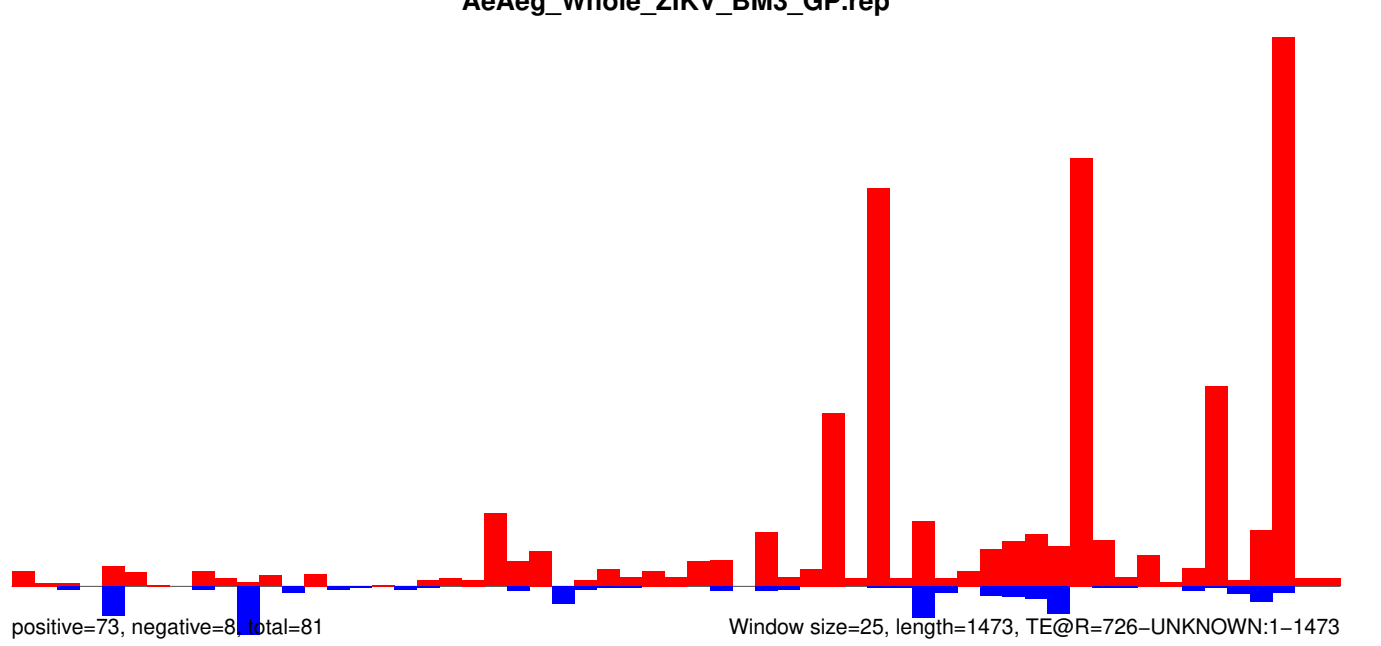

AeAeg_Whole_ZIKV_BM3_GP.18_23.rep

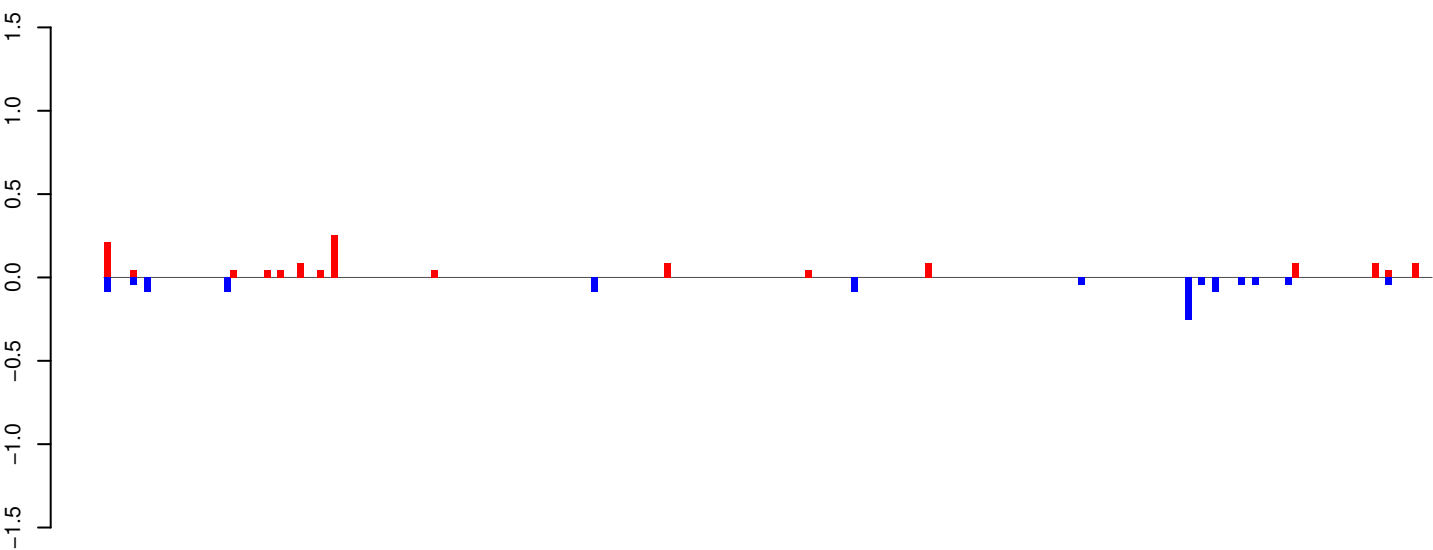

positive=1, negative=1, total=2

AeAeg_Whole_ZIKV_BM3_GP.24_35.rep

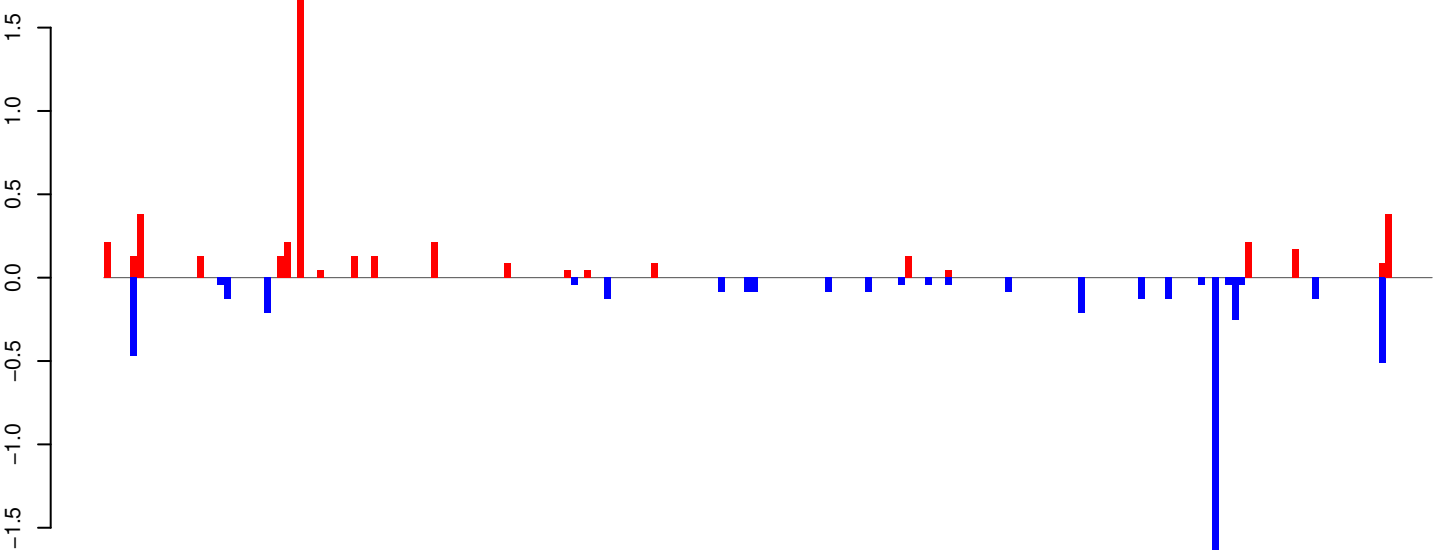

positive=5, negative=5, total=10

AeAeg_Whole_ZIKV_BM3_GP.rep

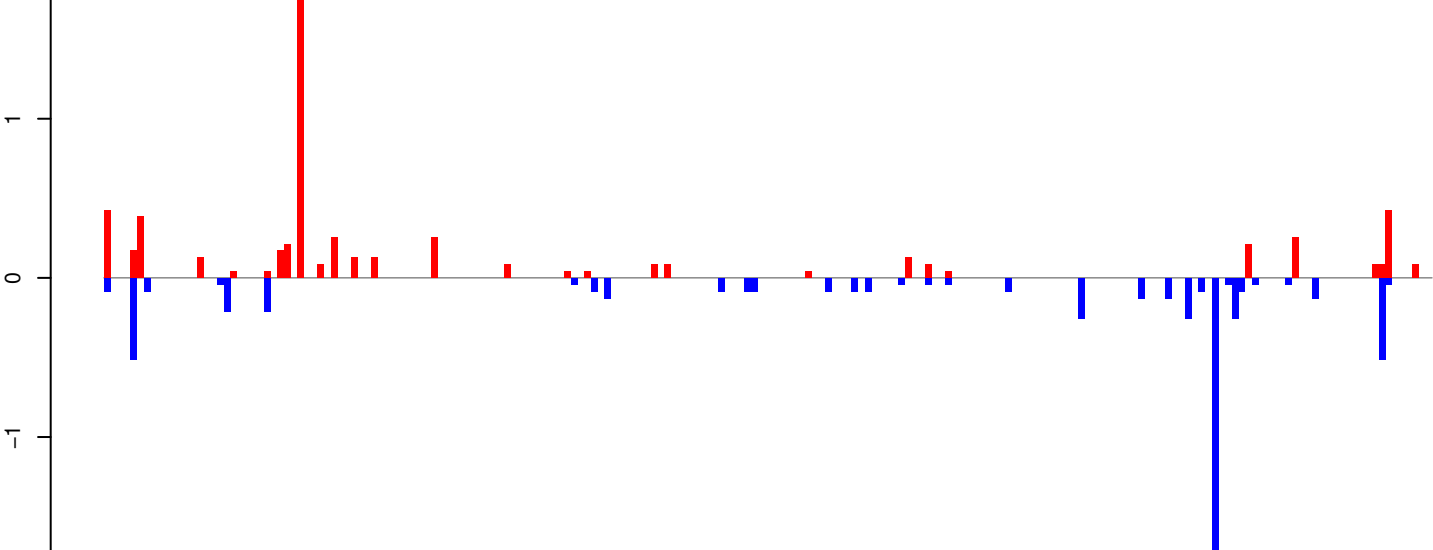

positive=6, negative=6, total=12

Window size=25, length=4963, TE@Penelope-4_AAe:1-4963

AeAeg_Whole_ZIKV_BM3_GP.18_23.rep

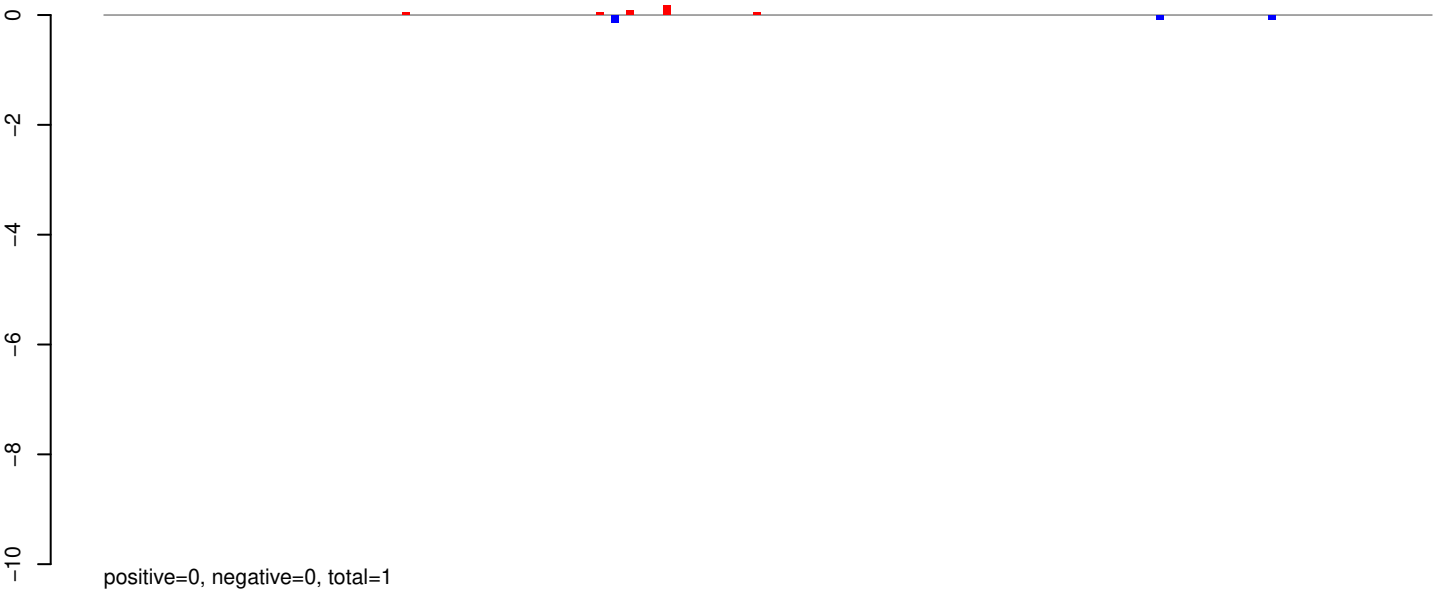

AeAeg_Whole_ZIKV_BM3_GP.24_35.rep

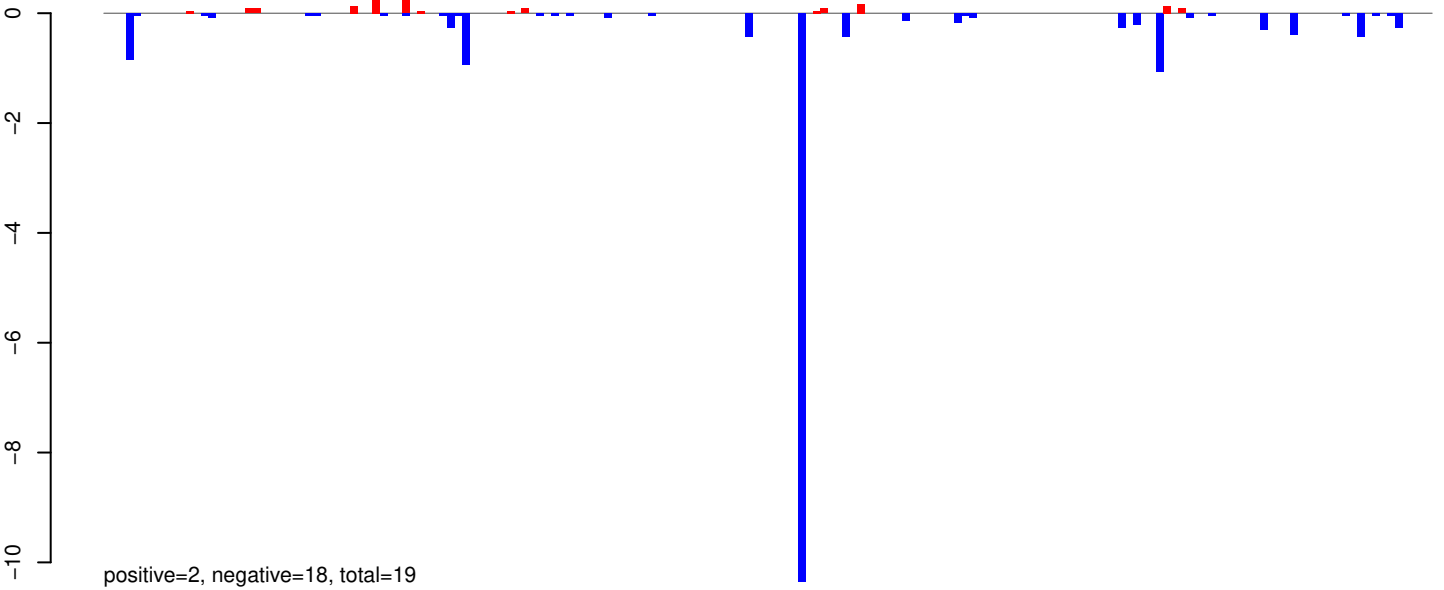

AeAeg_Whole_ZIKV_BM3_GP.rep

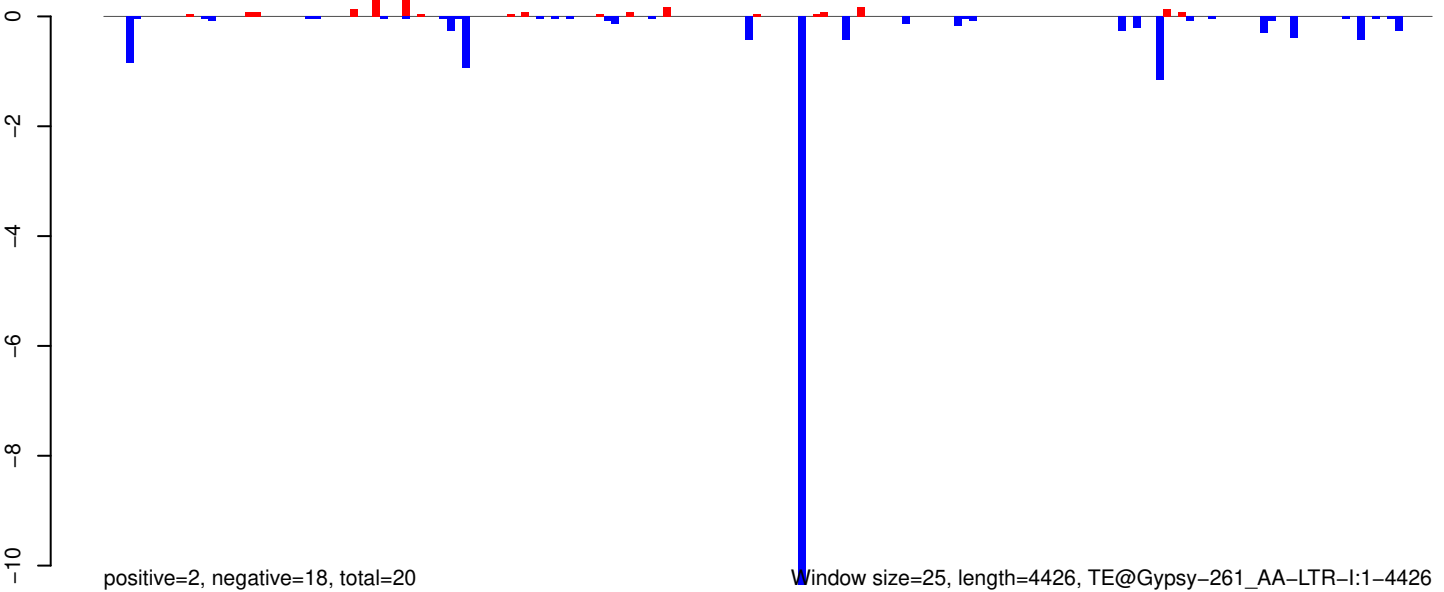

Window size=25, length=4426, TE@Gypsy-261_AA-LTR-I:1-4426

AeAeg_Whole_ZIKV_BM3_GP.18_23.rep

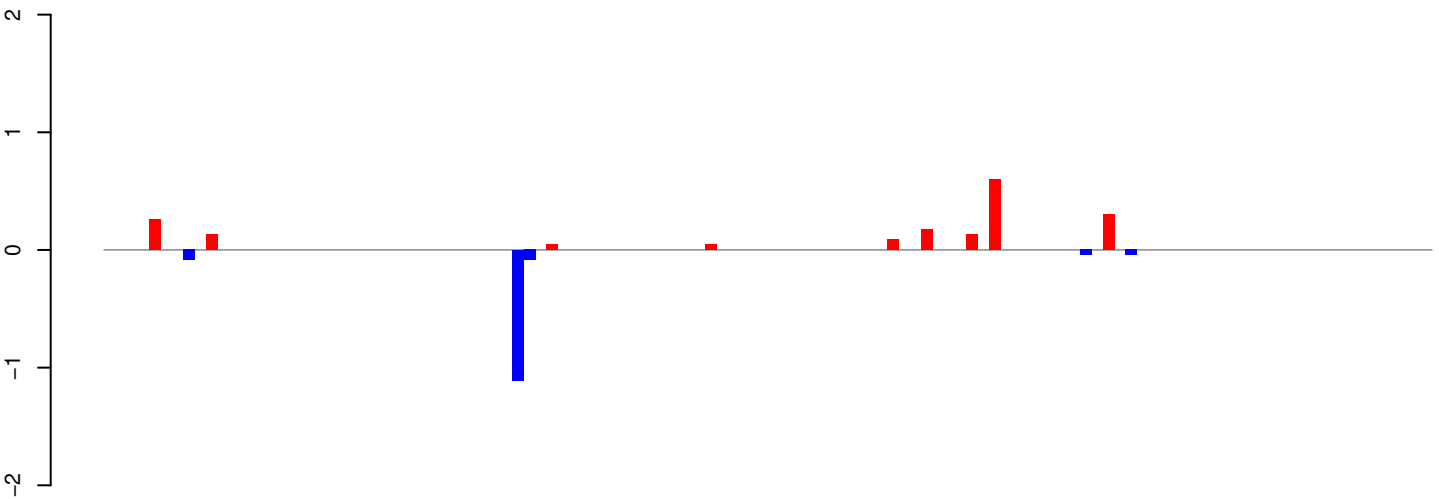

positive=2, negative=1, total=3

AeAeg_Whole_ZIKV_BM3_GP.24_35.rep

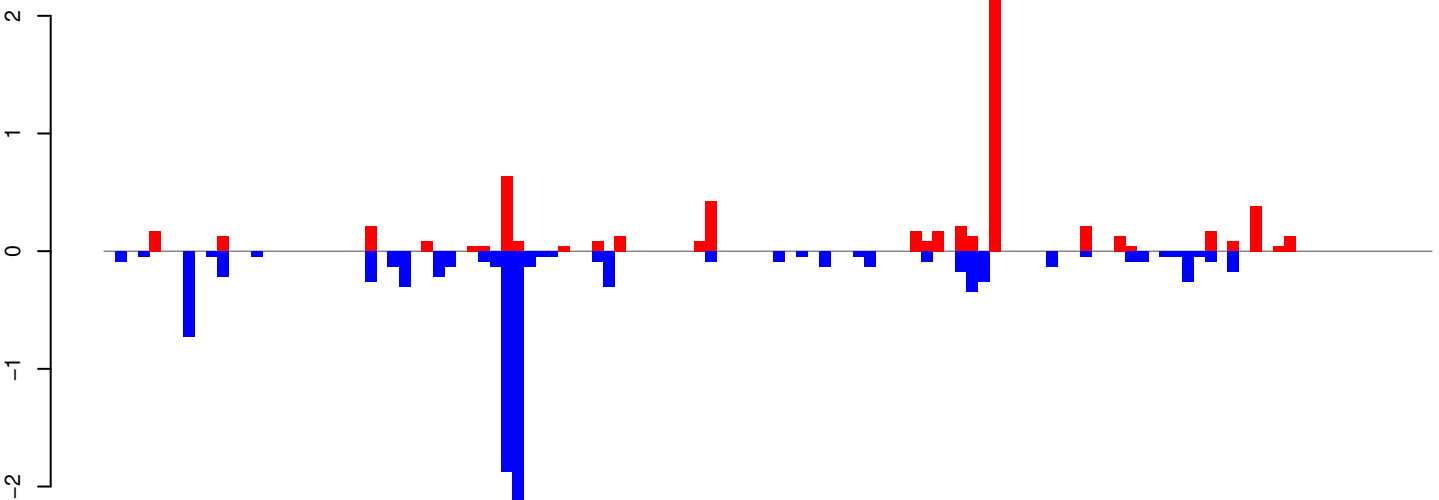

positive=7, negative=10, total=16

AeAeg_Whole_ZIKV_BM3_GP.rep

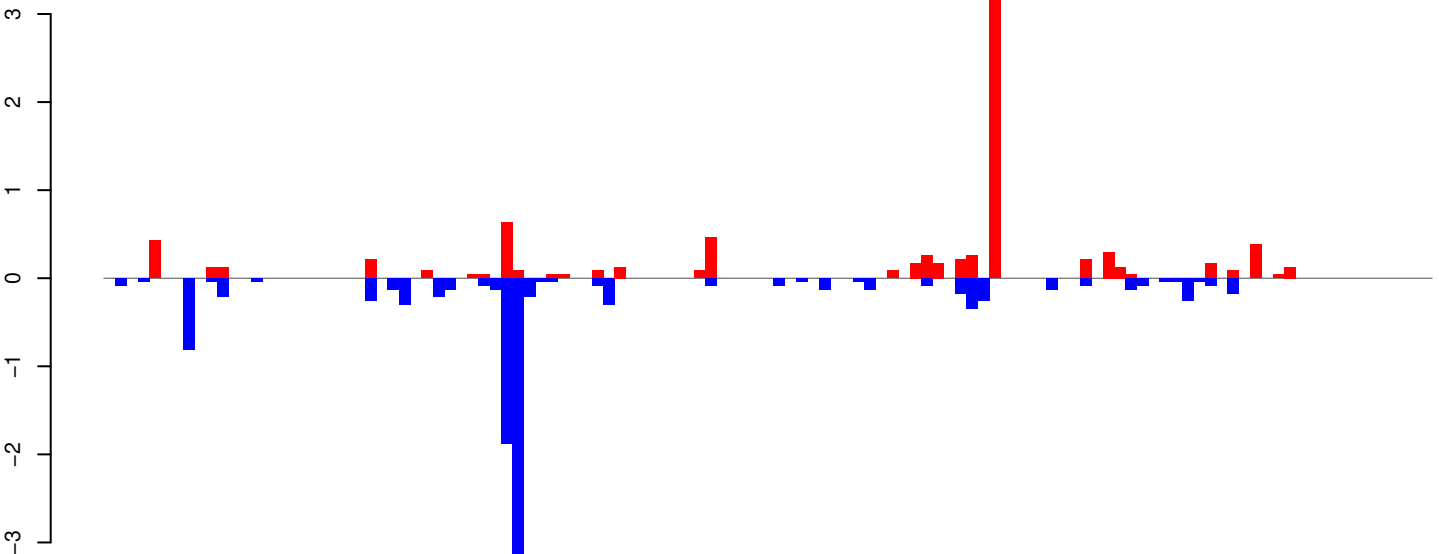

positive=8, negative=11, total=20

Window size=25, length=2904, TE@Copia-10_AA-LTR-I:1-2904

AeAeg_Whole_ZIKV_BM3_GP.18_23.rep

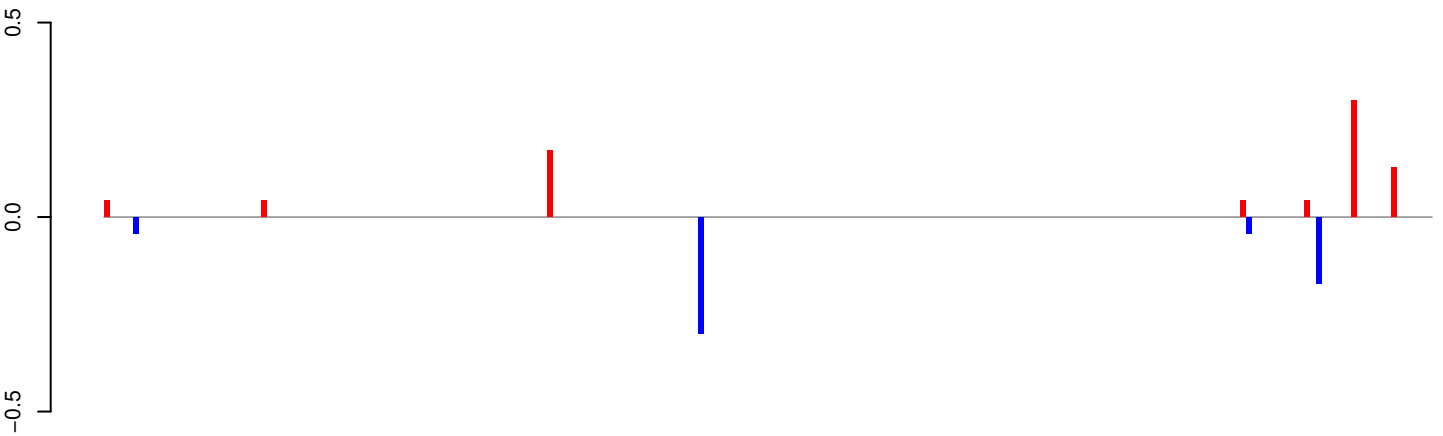

positive=1, negative=1, total=1

AeAeg_Whole_ZIKV_BM3_GP.24_35.rep

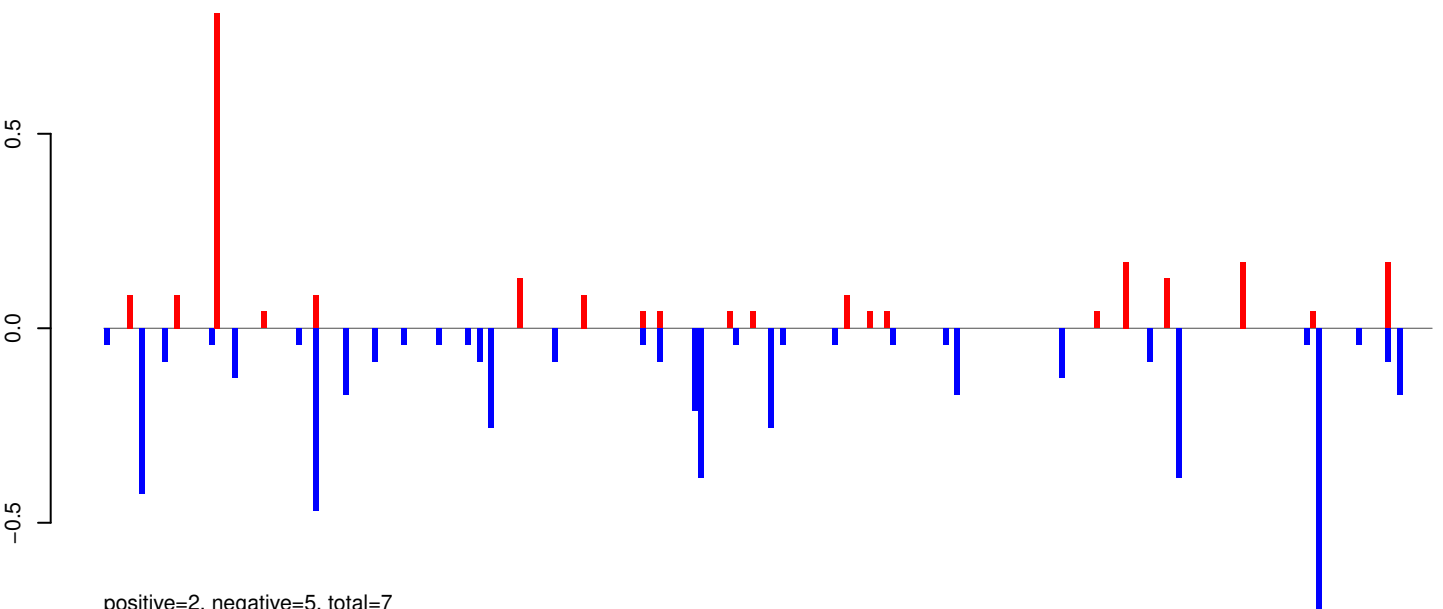

positive=2, negative=5, total=7

AeAeg_Whole_ZIKV_BM3_GP.rep

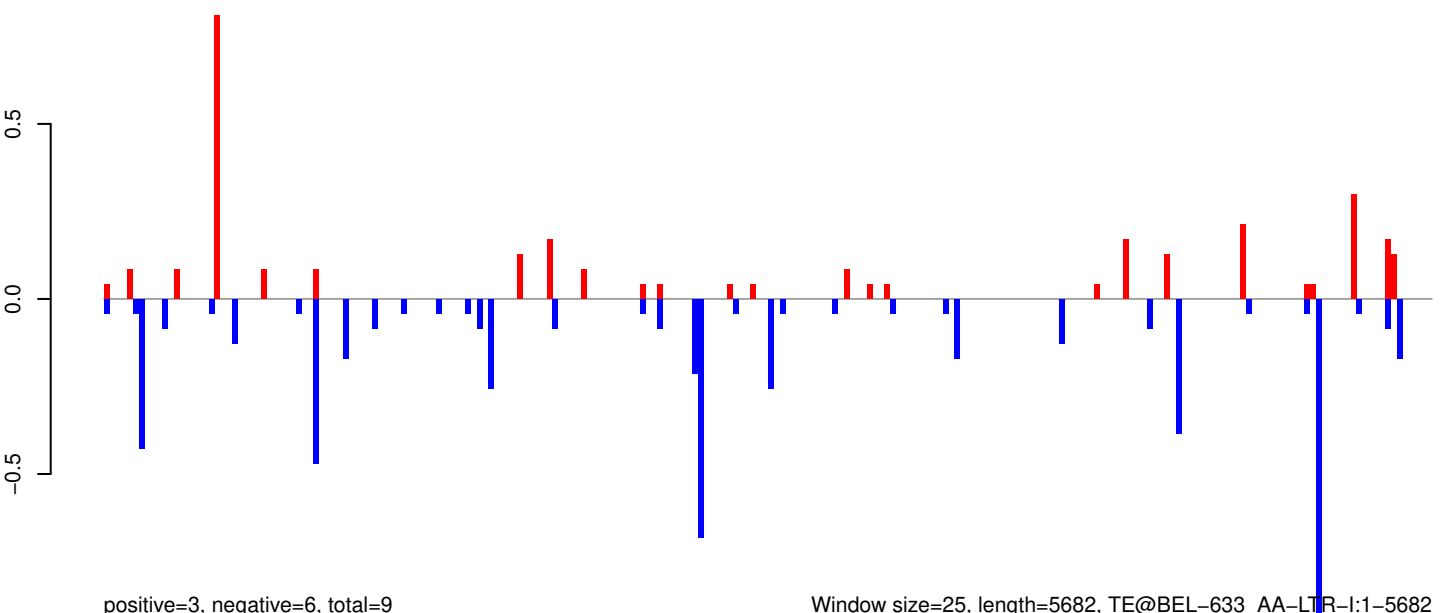

positive=3, negative=6, total=9

Window size=25, length=5682, TE@BEL-633_AA-LTR-I:1-5682

AeAeg_Whole_ZIKV_BM3_GP.18_23.rep

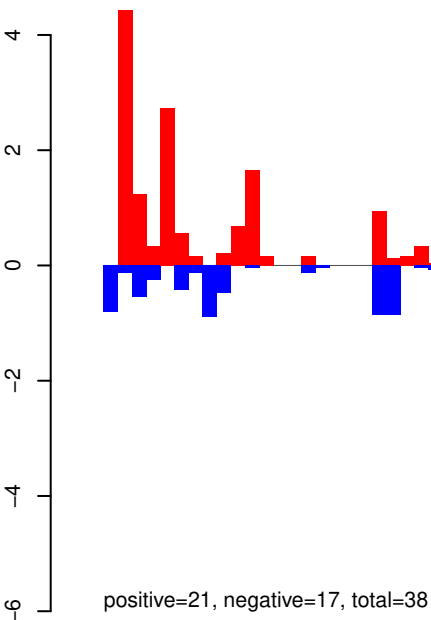

AeAeg_Whole_ZIKV_BM3_GP.24_35.rep

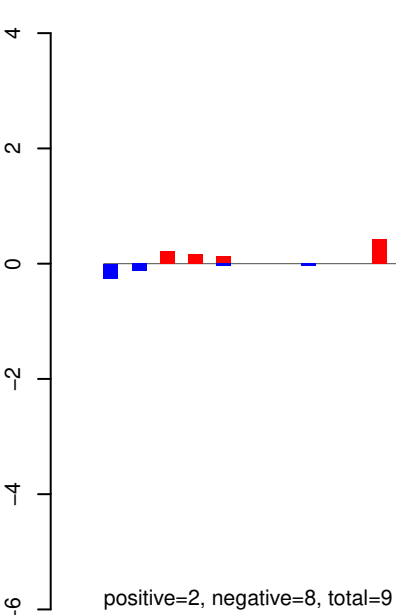

AeAeg_Whole_ZIKV_BM3_GP.rep

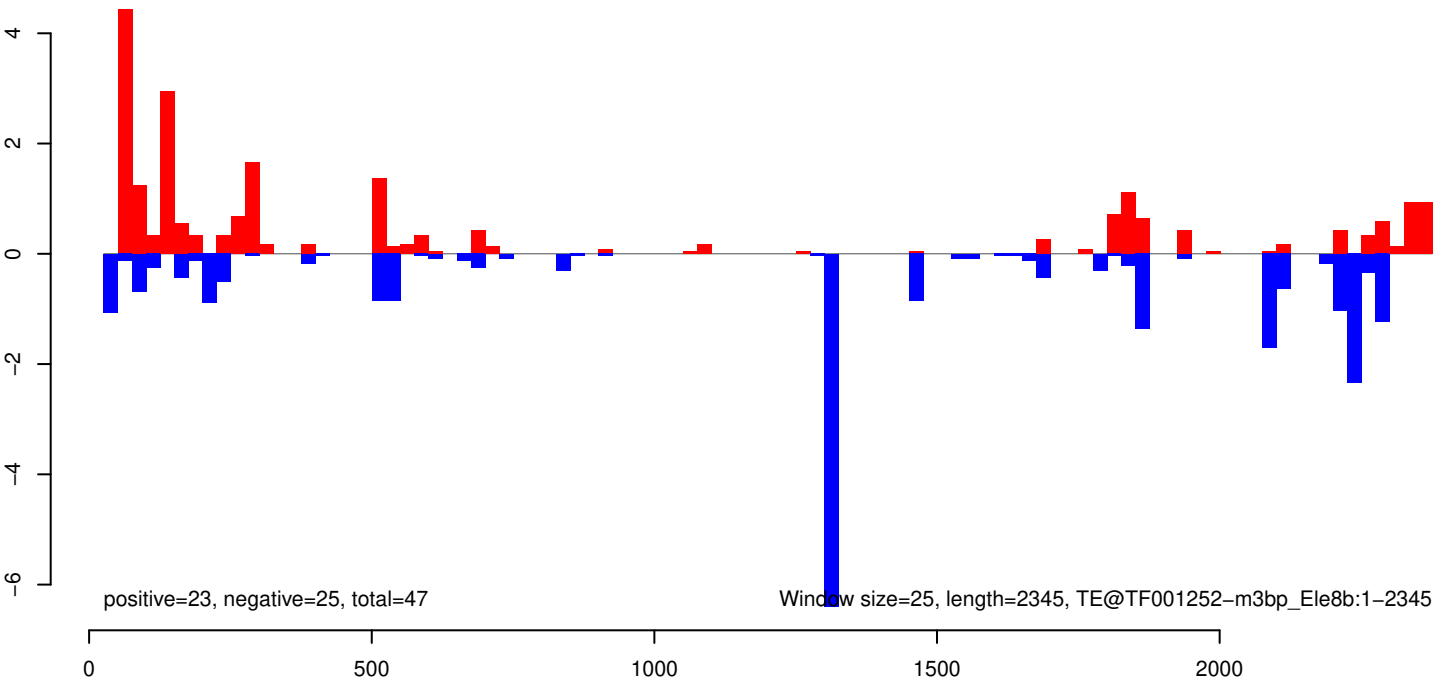

AeAeg_Whole_ZIKV_BM3_GP.18_23.rep

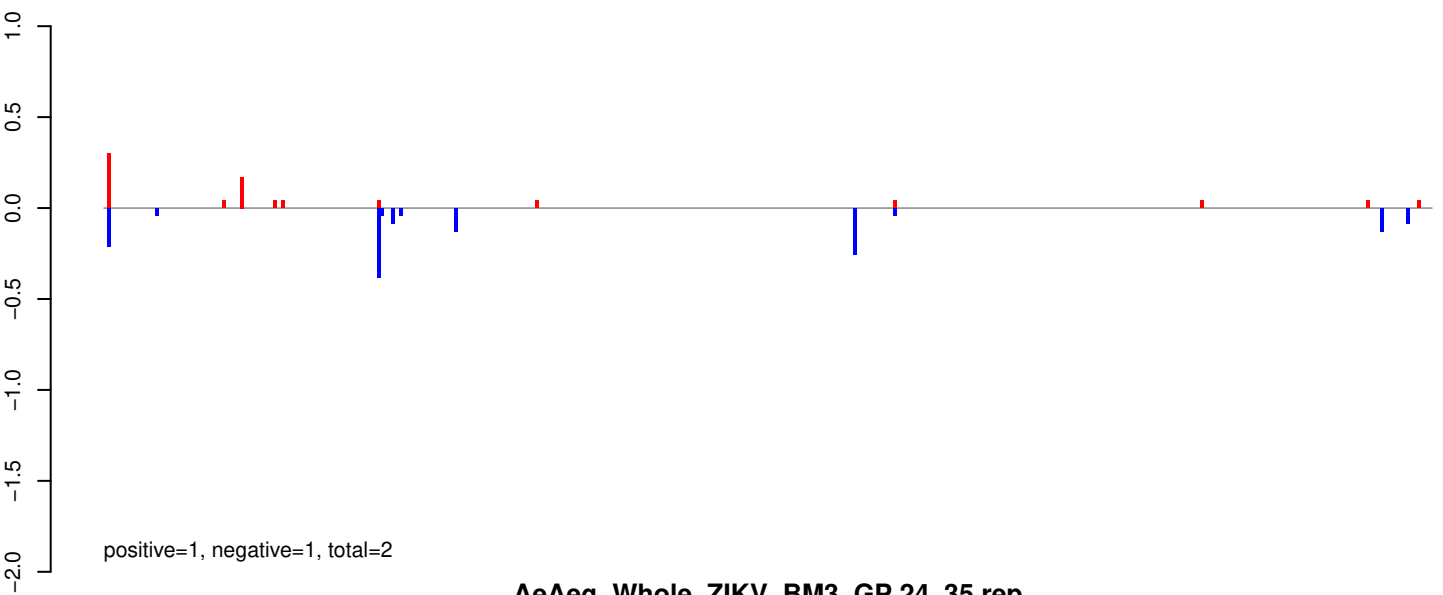

AeAeg_Whole_ZIKV_BM3_GP.24_35.rep

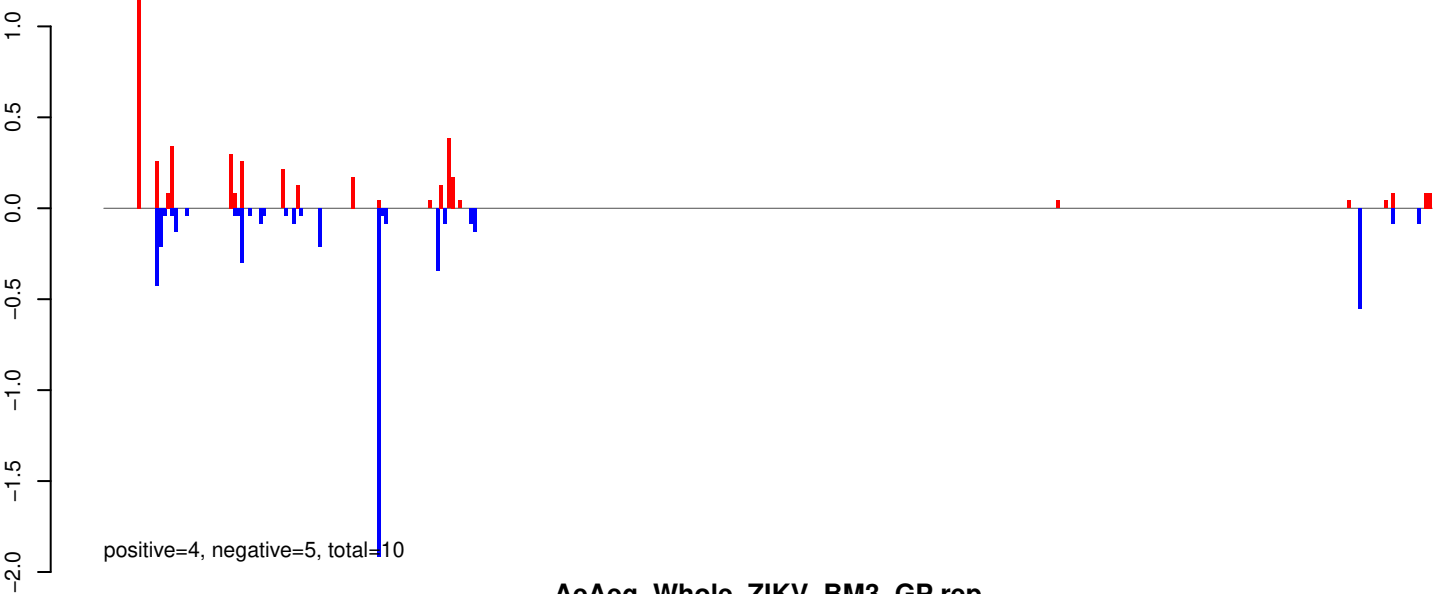

AeAeg_Whole_ZIKV_BM3_GP.rep

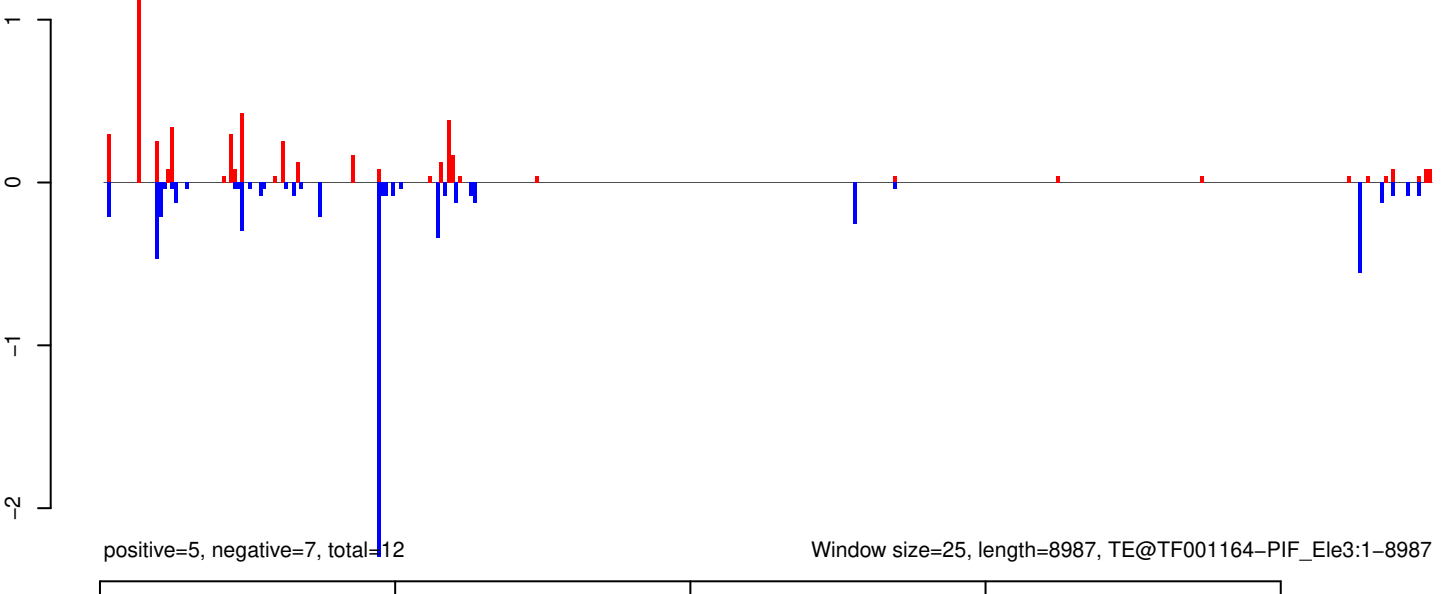

AeAeg_Whole_ZIKV_BM3_GP.18_23.rep

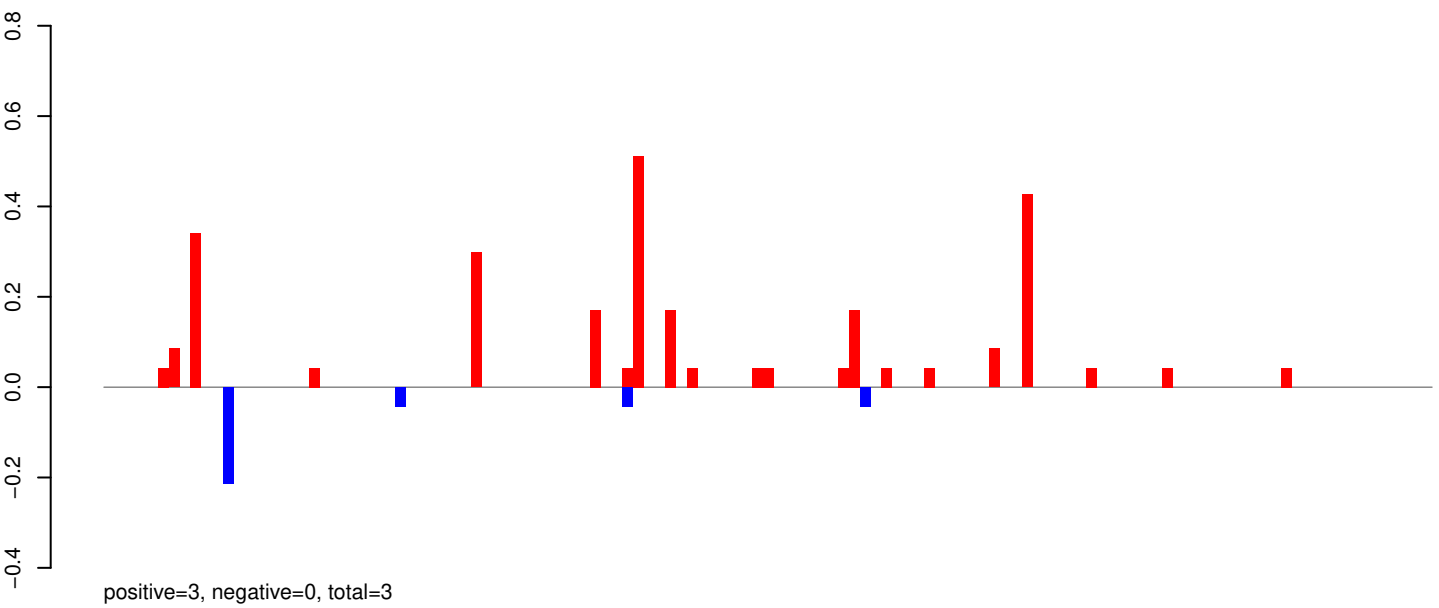

AeAeg_Whole_ZIKV_BM3_GP.24_35.rep

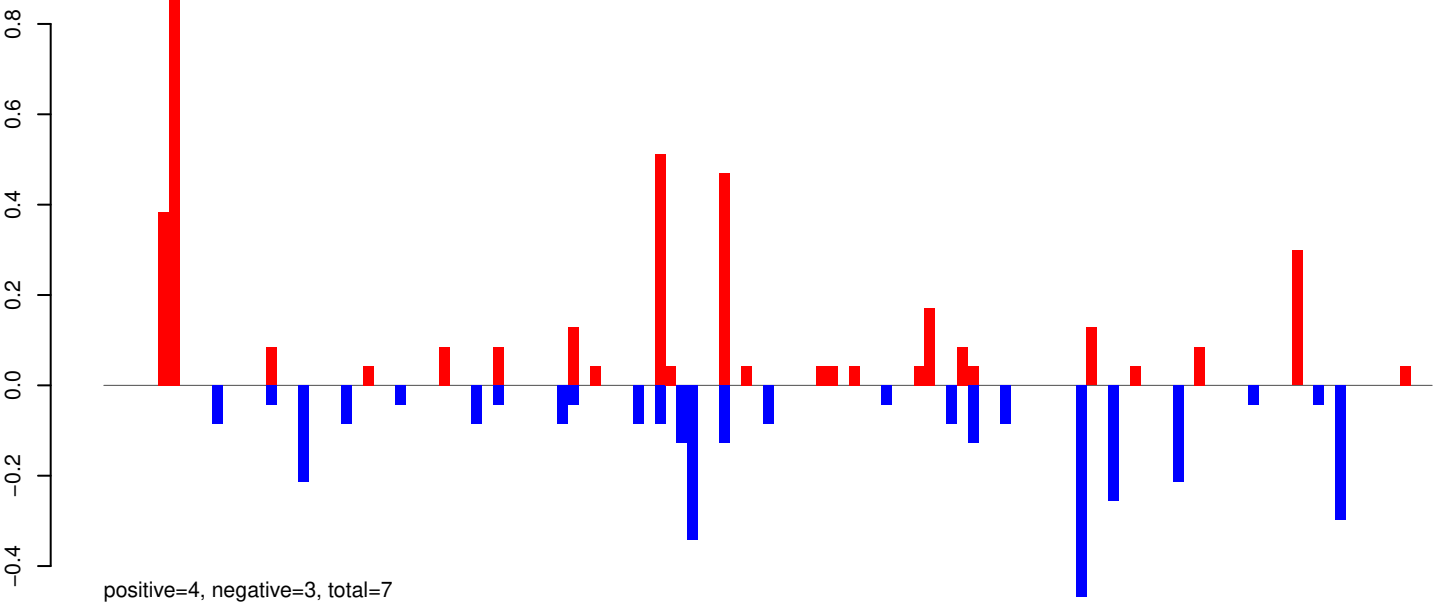

AeAeg_Whole_ZIKV_BM3_GP.rep

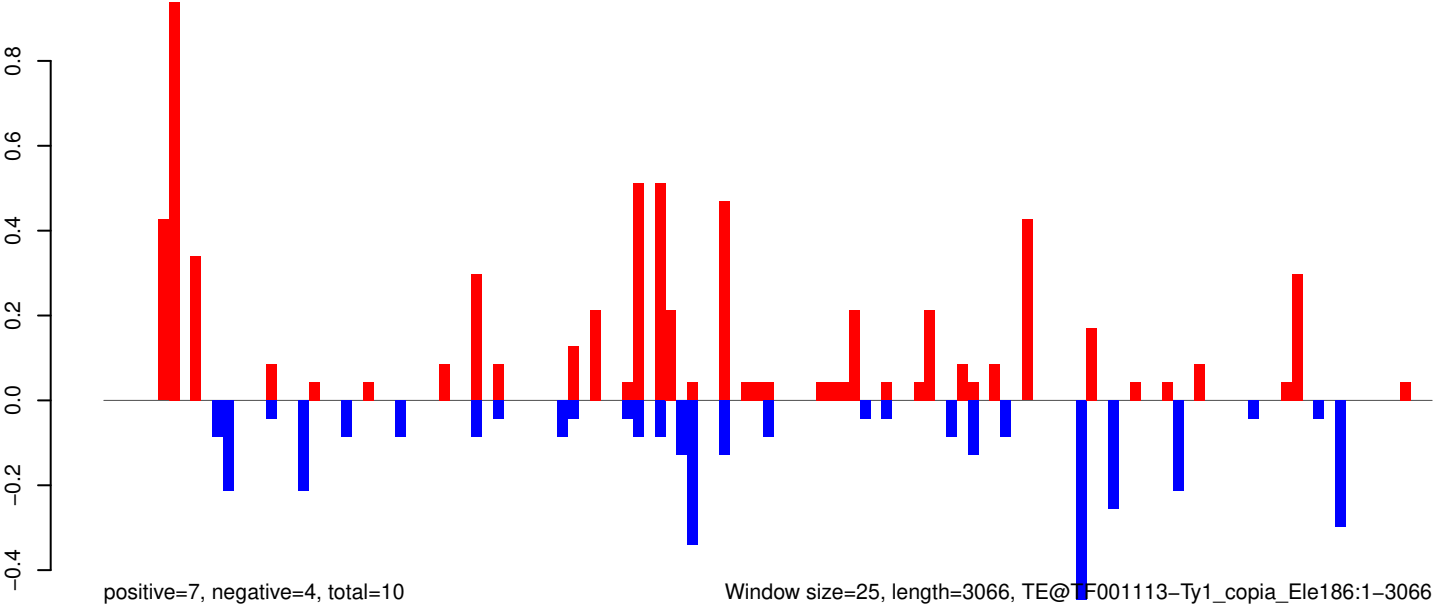

Window size=25, length=3066, TE@TF001113-Ty1_copia_Ele186:1-3066

AeAeg_Whole_ZIKV_BM3_GP.18_23.rep

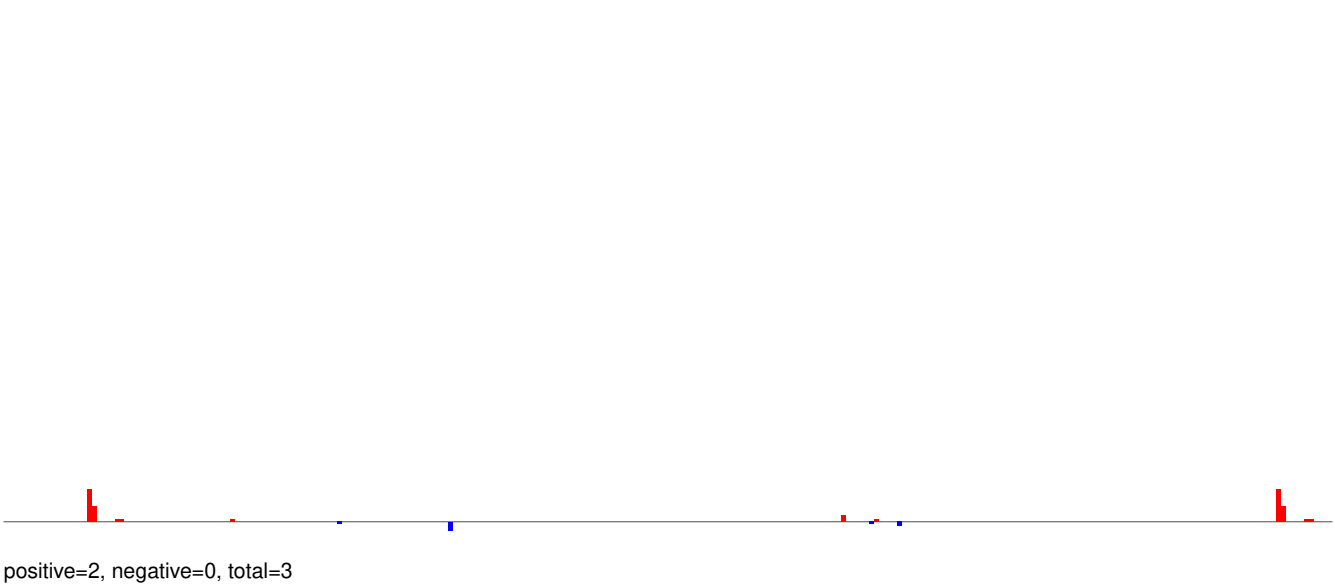

AeAeg_Whole_ZIKV_BM3_GP.24_35.rep

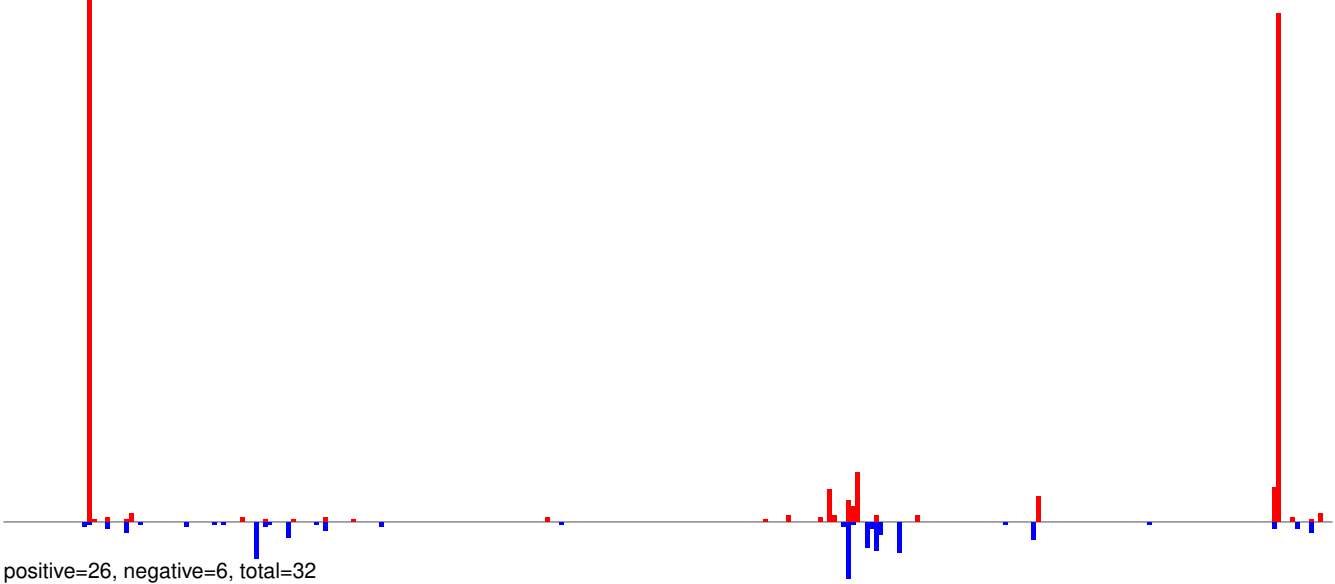

AeAeg_Whole_ZIKV_BM3_GP.rep

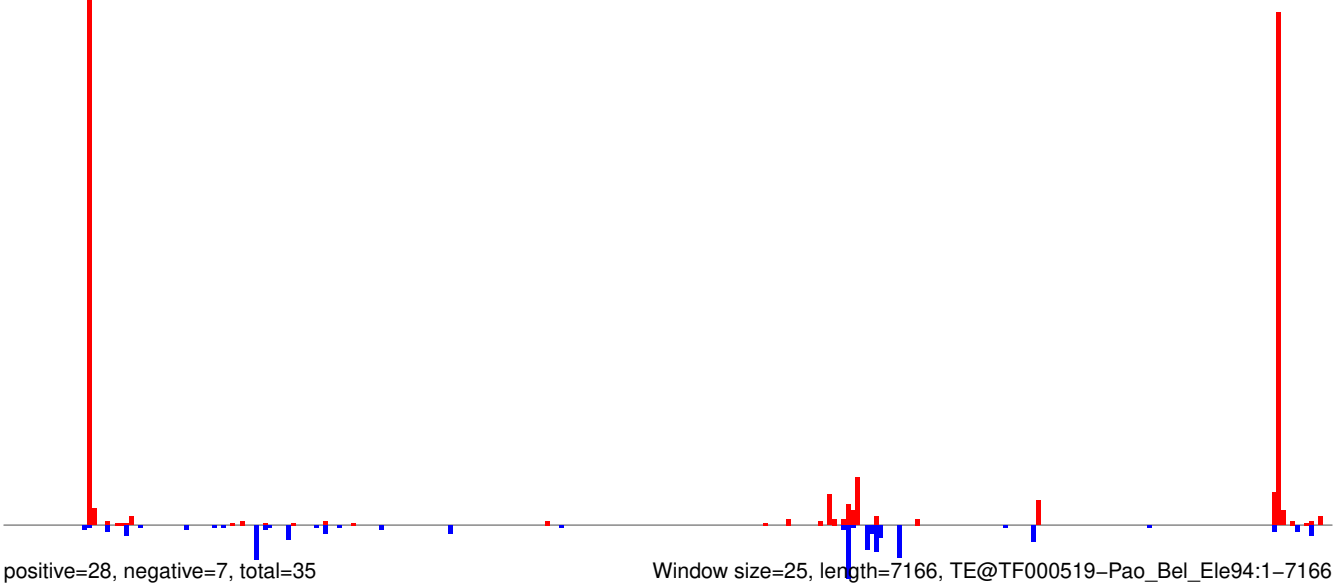

AeAeg_Whole_ZIKV_BM3_GP.18_23.rep

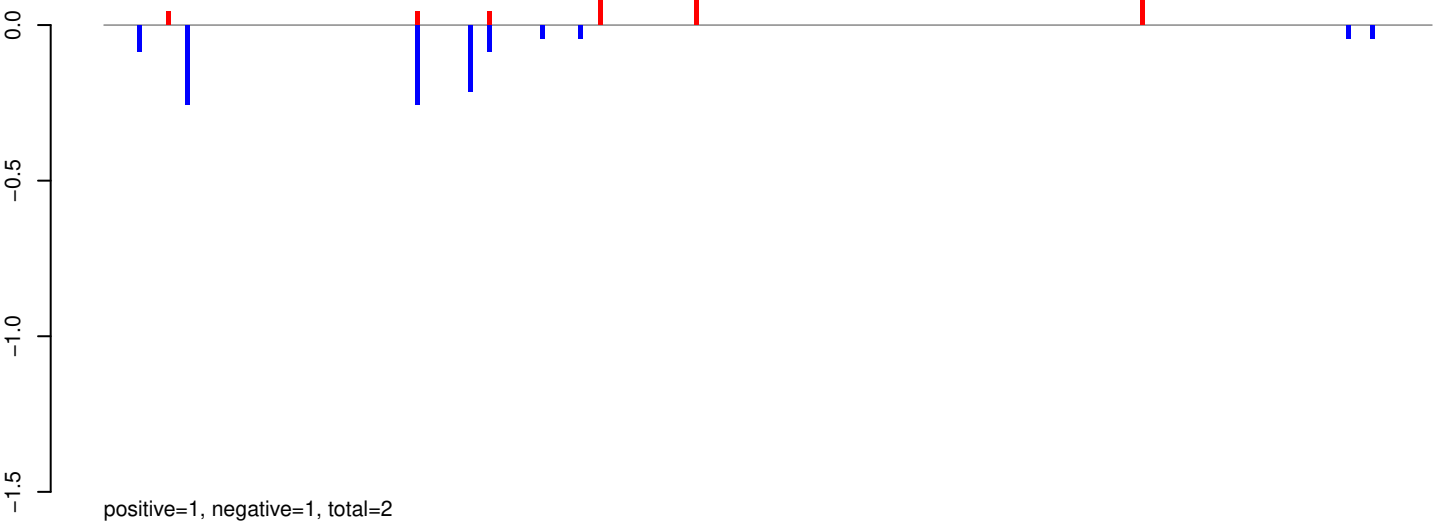

AeAeg_Whole_ZIKV_BM3_GP.24_35.rep

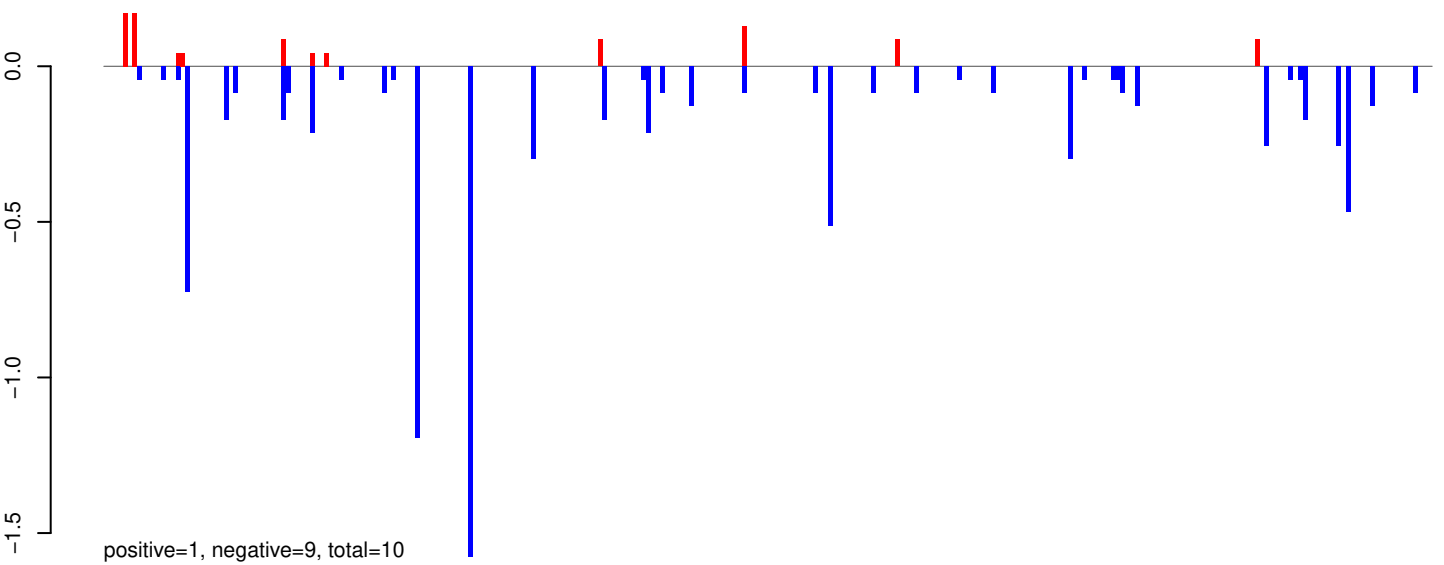

AeAeg_Whole_ZIKV_BM3_GP.rep

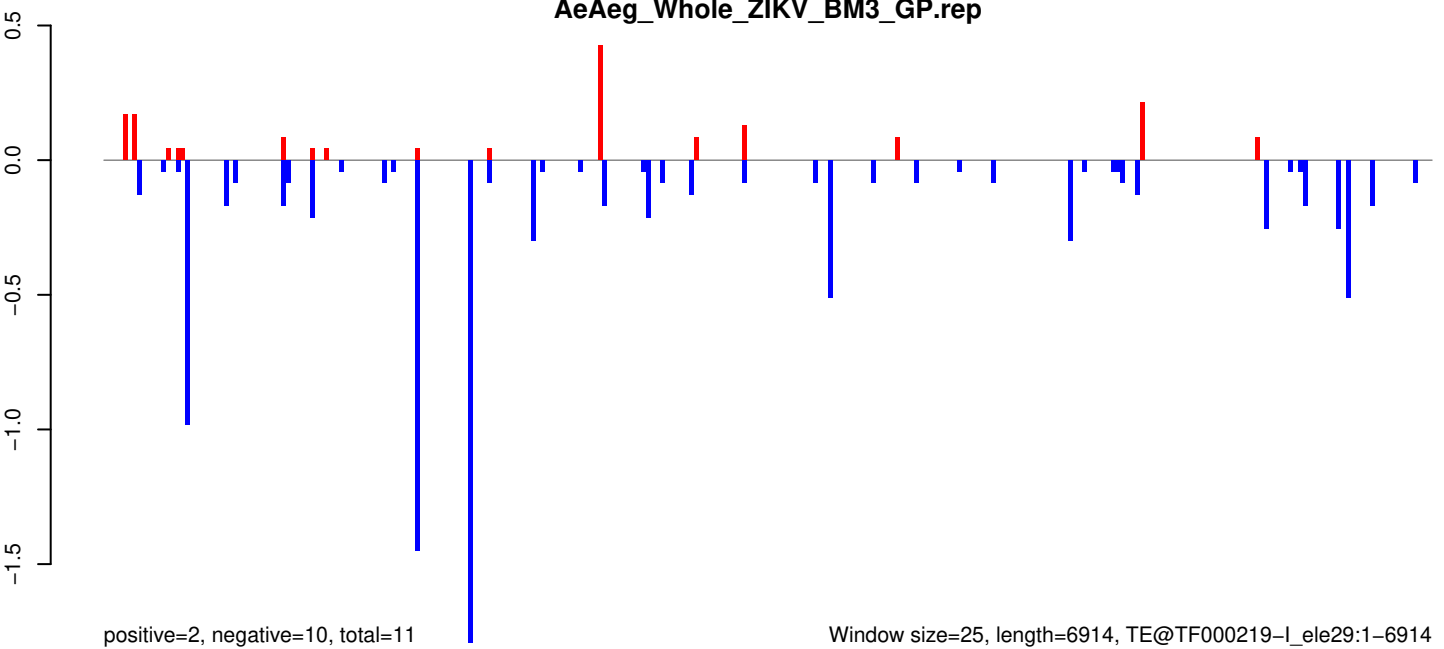

AeAeg_Whole_ZIKV_BM3_GP.18_23.rep



positive=10, negative=10, total=20

AeAeg_Whole_ZIKV_BM3_GP.24_35.rep

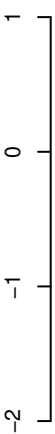

positive=5, negative=13, total=17

AeAeg_Whole_ZIKV_BM3_GP.rep

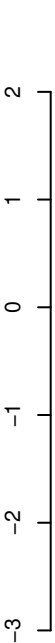

positive=14, negative=23, total=37

Window size=25, length=2439, TE@Sola2-N3_AAe:1-2439

AeAeg_Whole_ZIKV_BM3_GP.18_23.rep

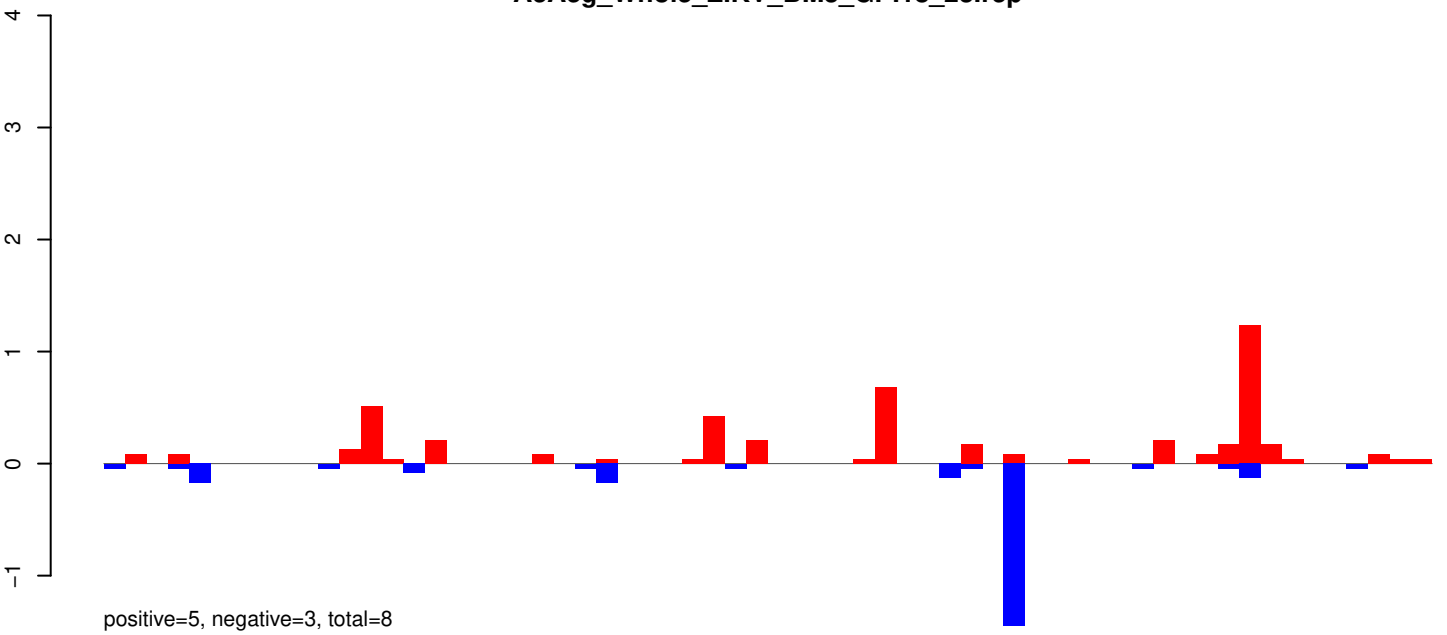

AeAeg_Whole_ZIKV_BM3_GP.24_35.rep

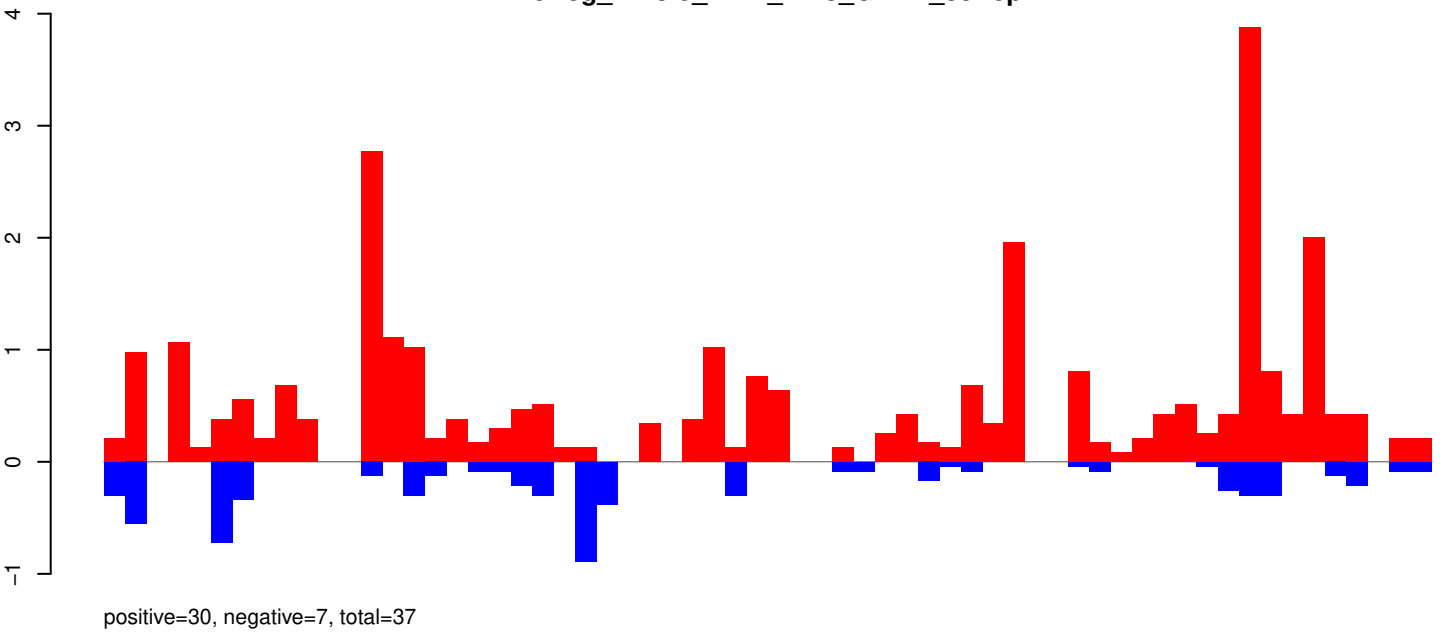

AeAeg_Whole_ZIKV_BM3_GP.rep

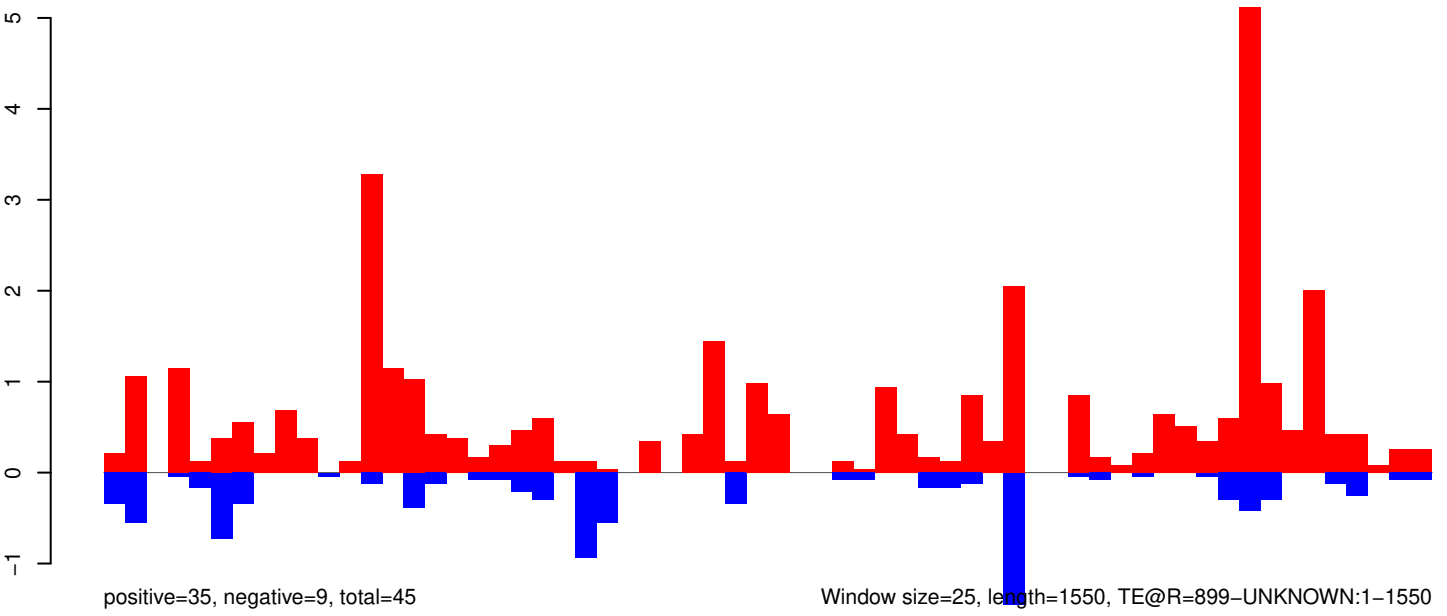

Window size=25, length=1550, TE@R=899-UNKNOWN:1-1550

0 500 1000 1500

AeAeg_Whole_ZIKV_BM3_GP.18_23.rep

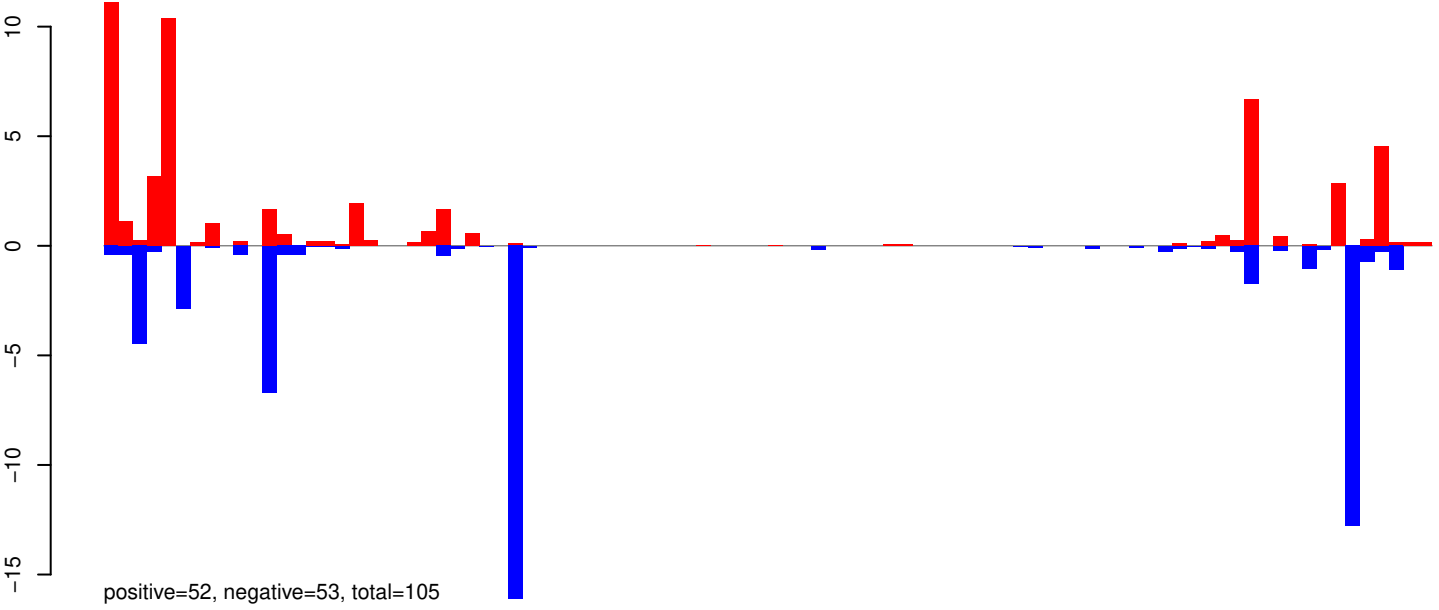

AeAeg_Whole_ZIKV_BM3_GP.24_35.rep

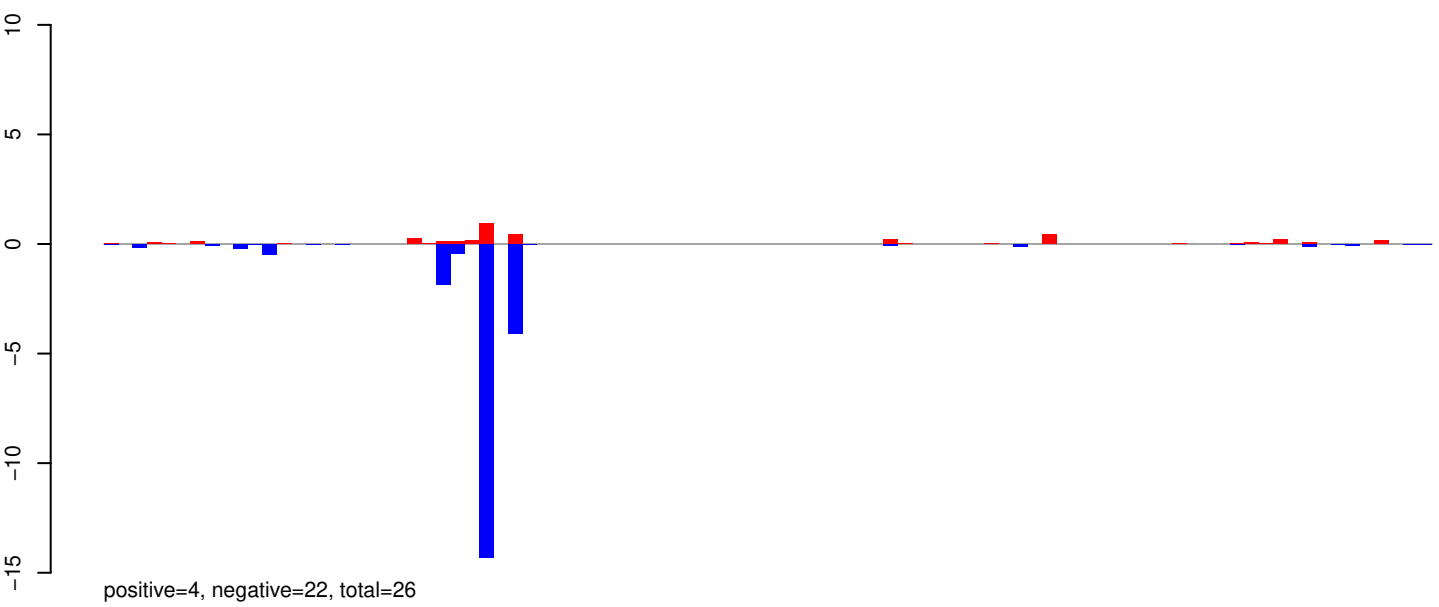

AeAeg_Whole_ZIKV_BM3_GP.rep

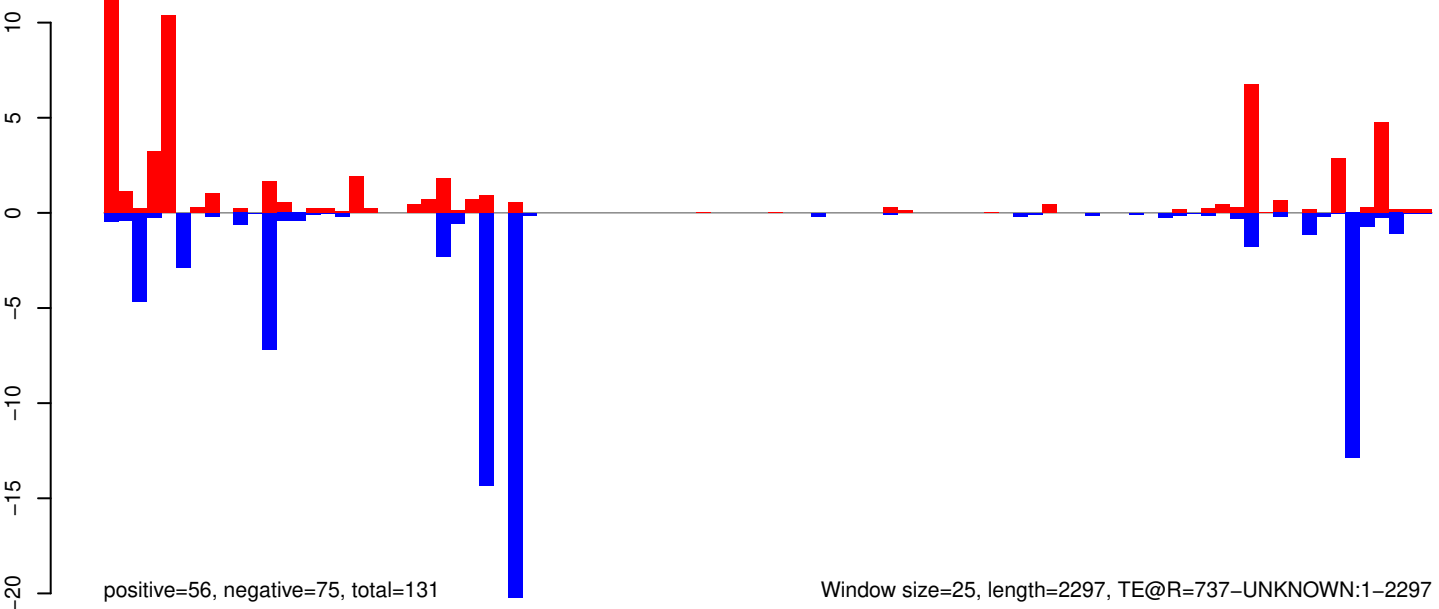

Window size=25, length=2297, TE@R=737-UNKNOWN:1-2297

AeAeg_Whole_ZIKV_BM3_GP.18_23.rep

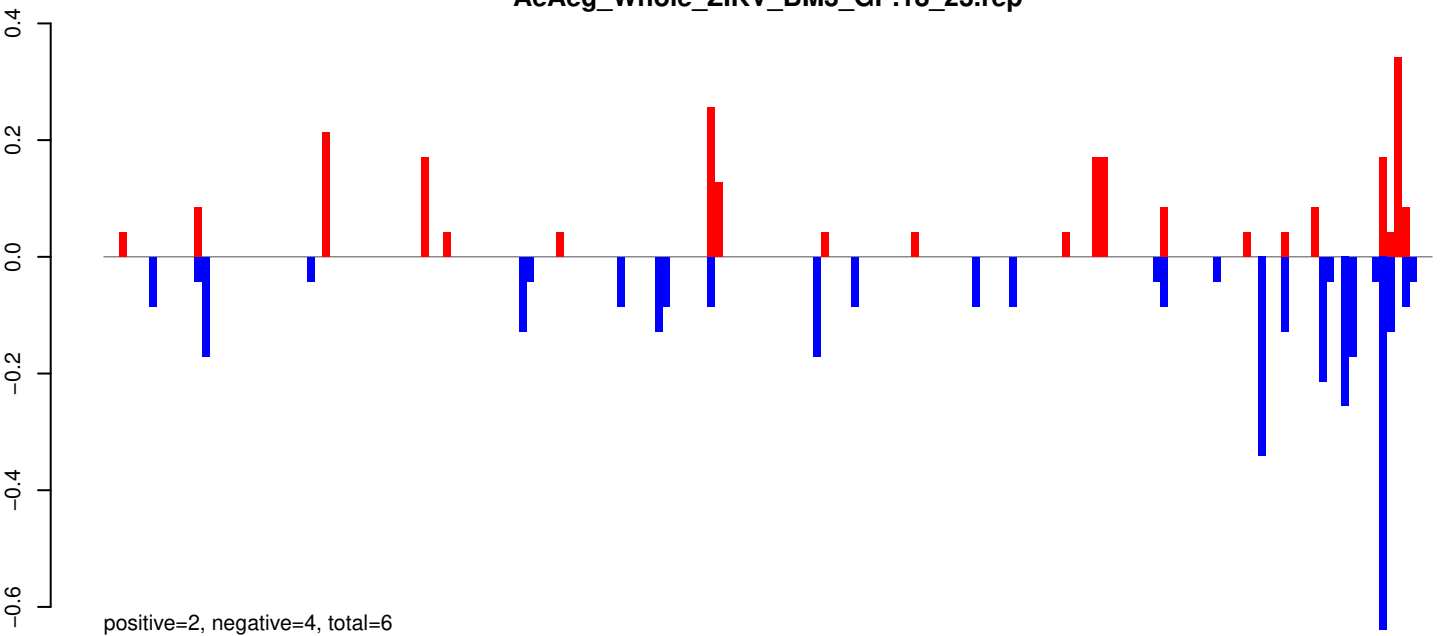

AeAeg_Whole_ZIKV_BM3_GP.24_35.rep

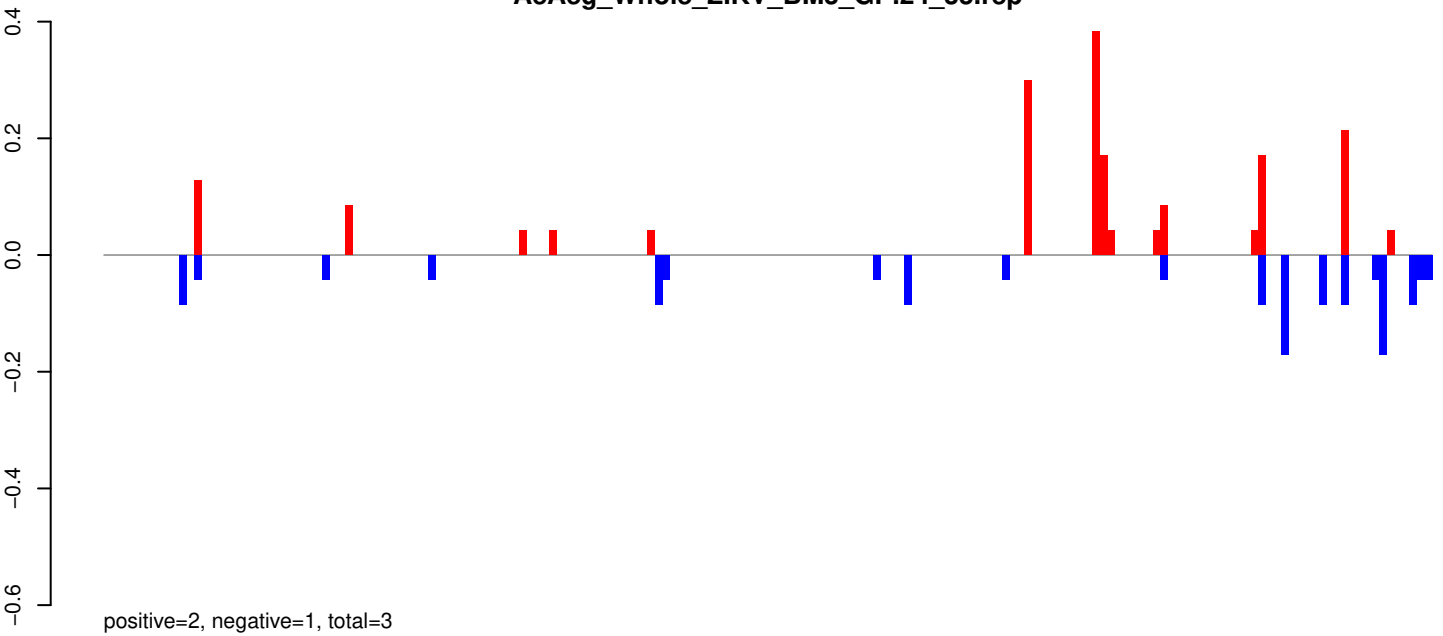

AeAeg_Whole_ZIKV_BM3_GP.rep

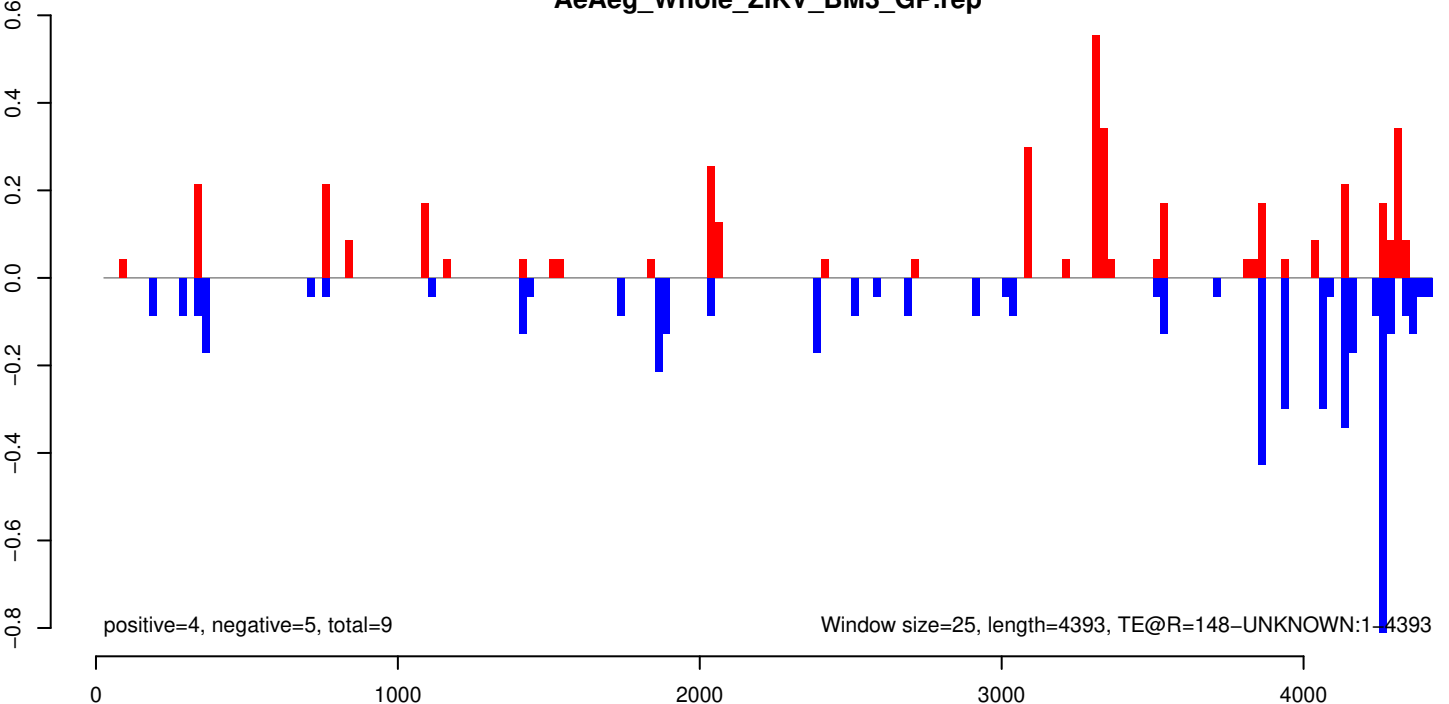

AeAeg_Whole_ZIKV_BM3_GP.18_23.rep

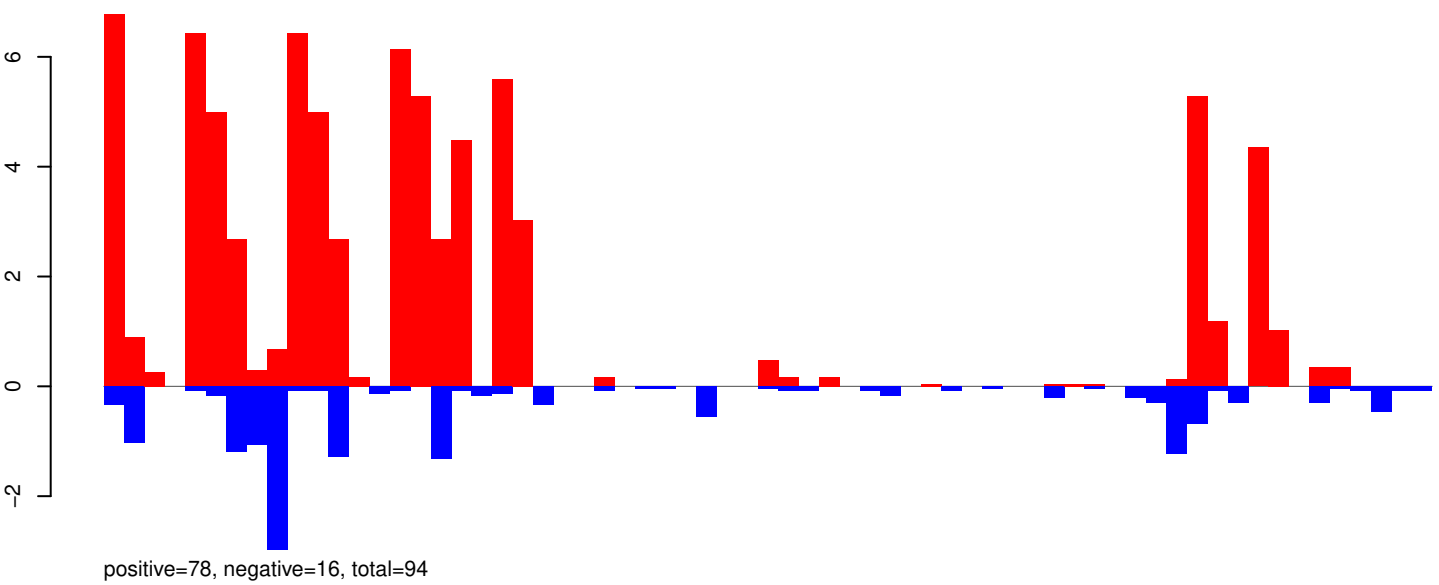

AeAeg_Whole_ZIKV_BM3_GP.24_35.rep

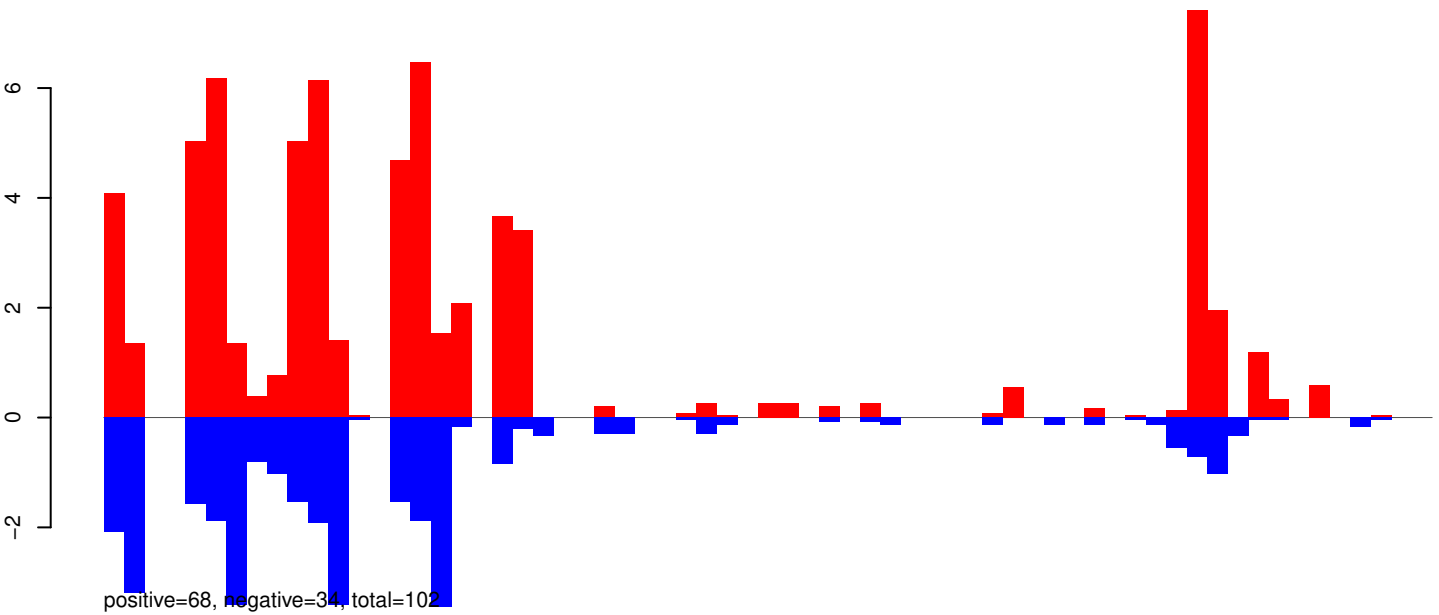

AeAeg_Whole_ZIKV_BM3_GP.rep

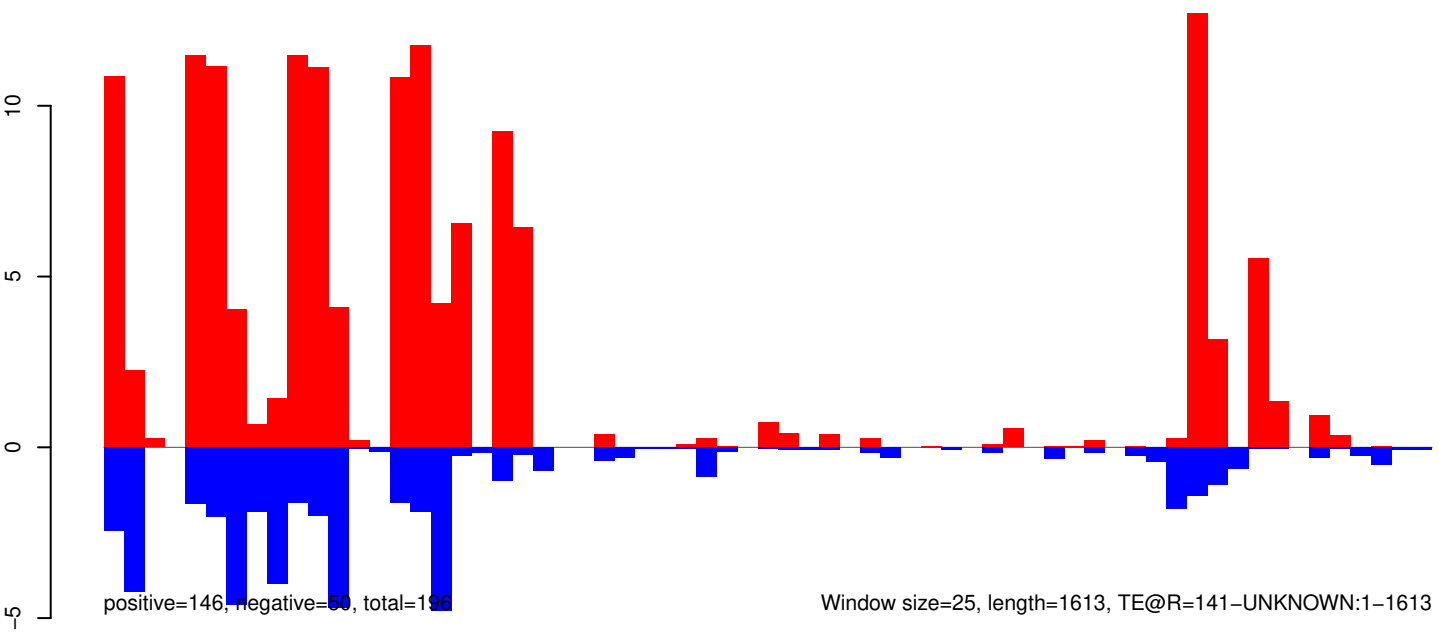

AeAeg_Whole_ZIKV_BM3_GP.18_23.rep

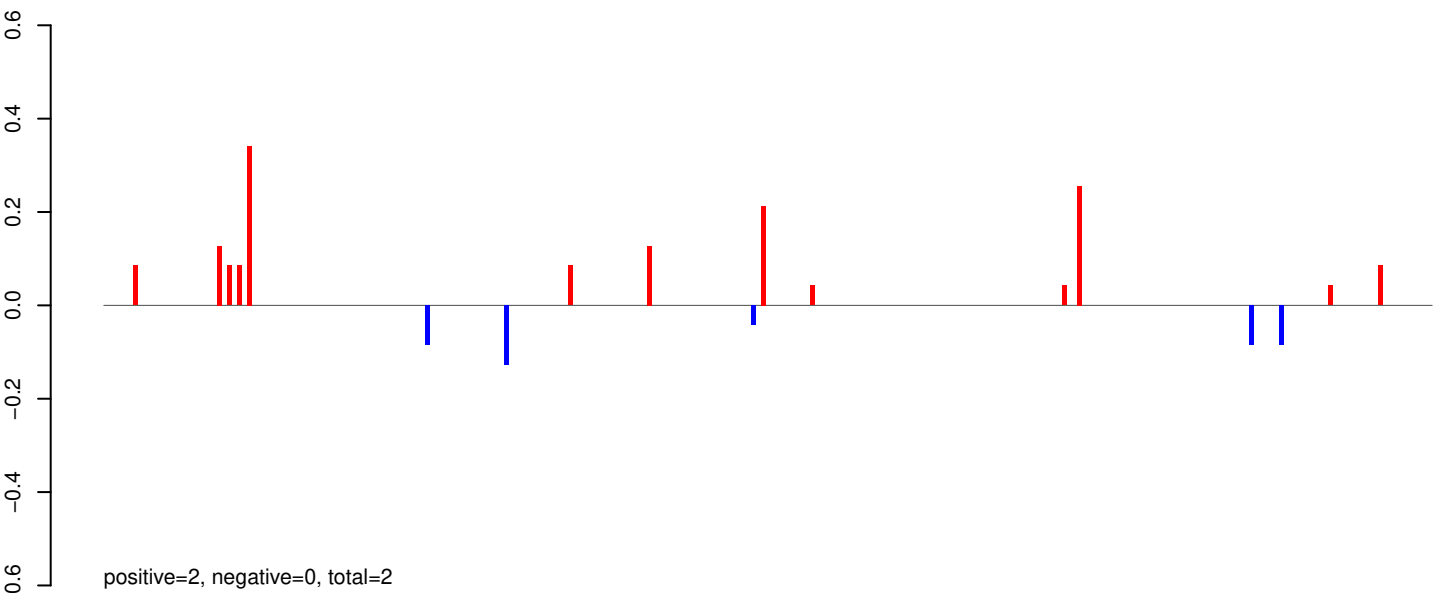

AeAeg_Whole_ZIKV_BM3_GP.24_35.rep

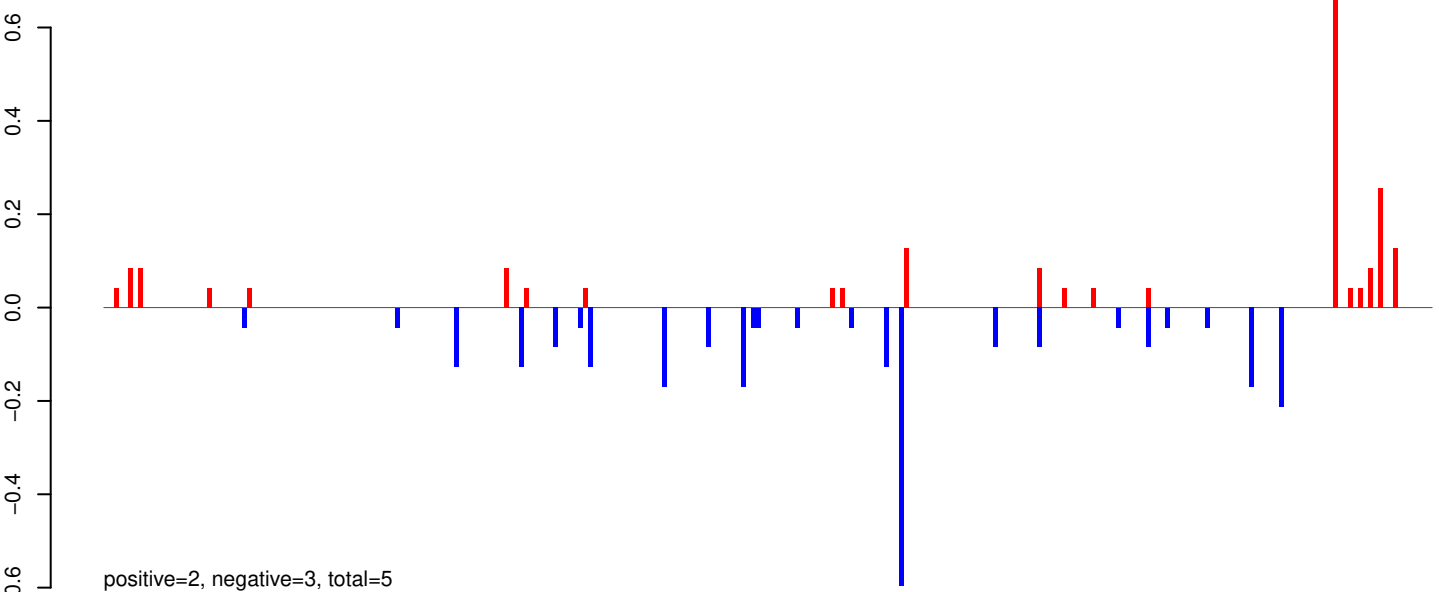

AeAeg_Whole_ZIKV_BM3_GP.rep

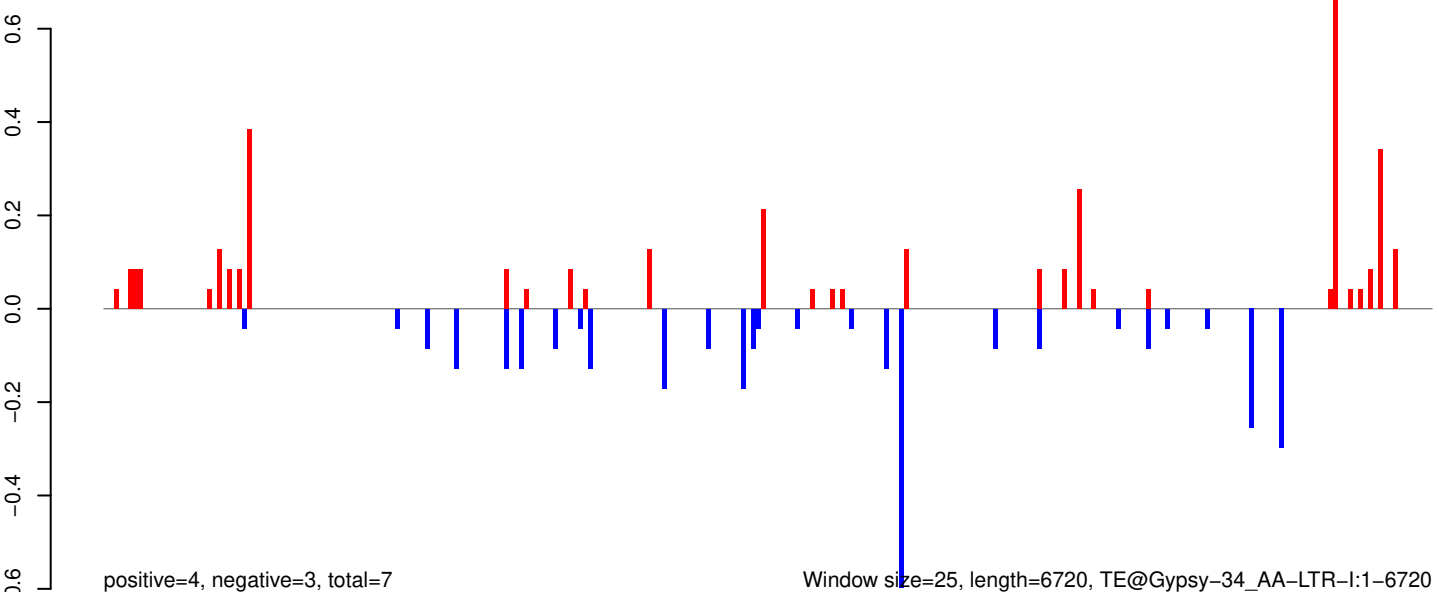

Window size=25, length=6720, TE@Gypsy-34_AA-LTR-I:1-6720

AeAeg_Whole_ZIKV_BM3_GP.18_23.rep

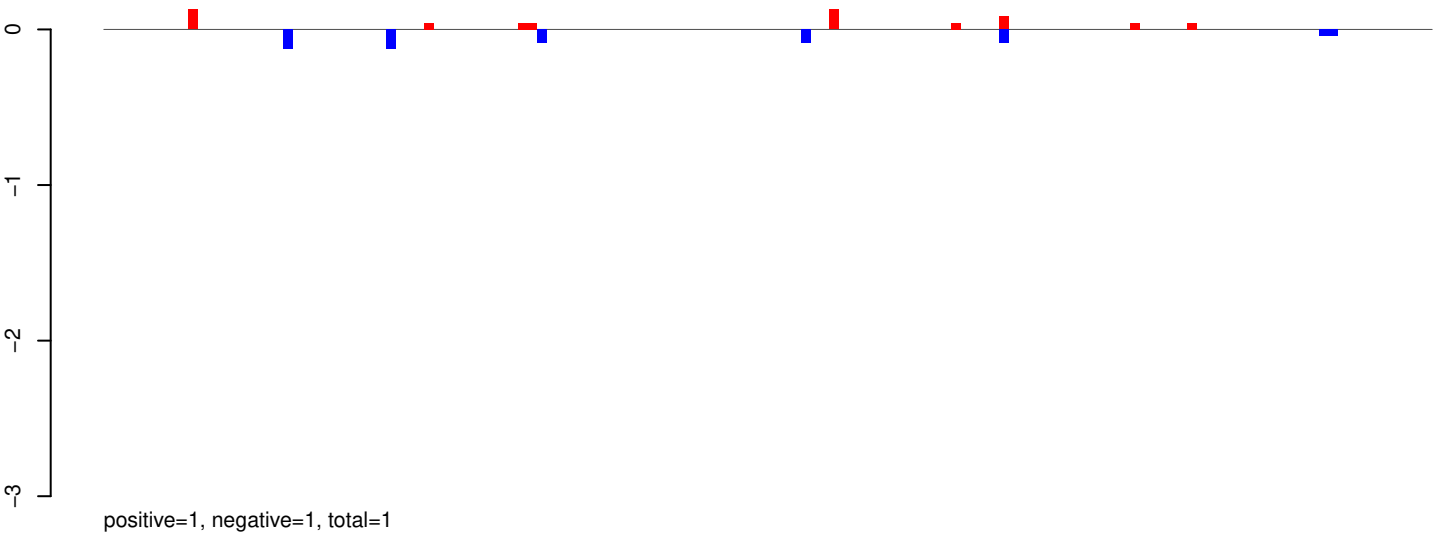

AeAeg_Whole_ZIKV_BM3_GP.24_35.rep

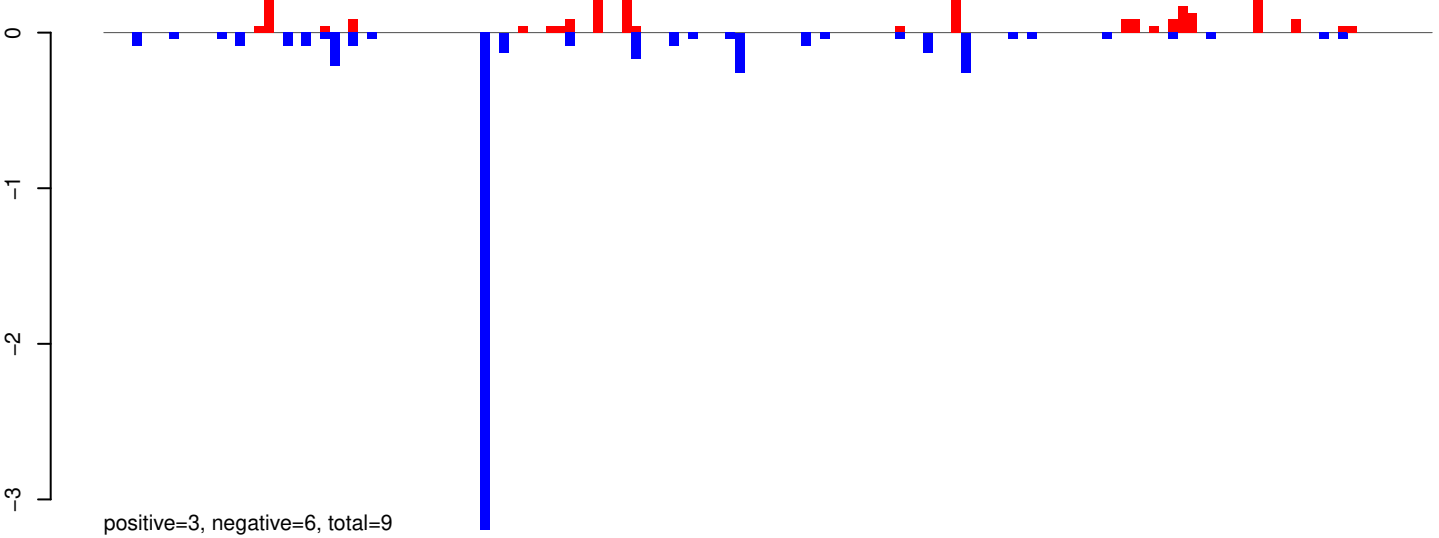

AeAeg_Whole_ZIKV_BM3_GP.rep

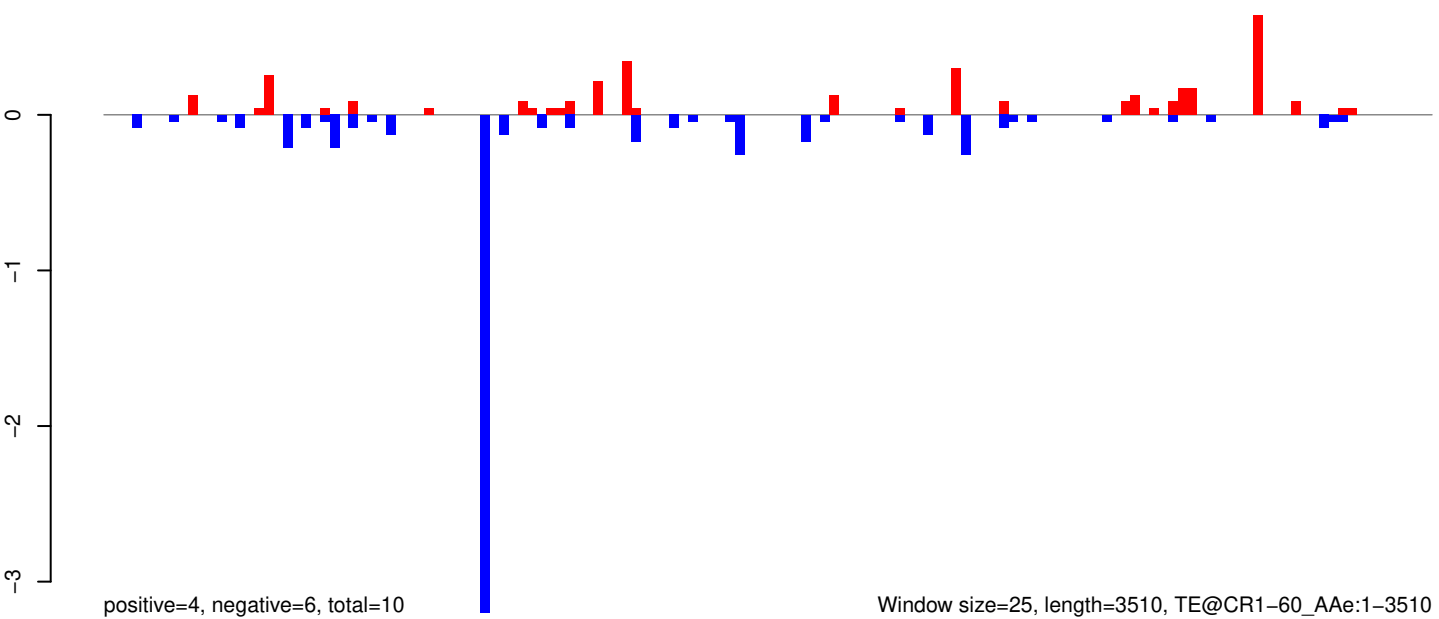

Window size=25, length=3510, TE@CR1-60_AAe:1-3510

AeAeg_Whole_ZIKV_BM3_GP.18_23.rep

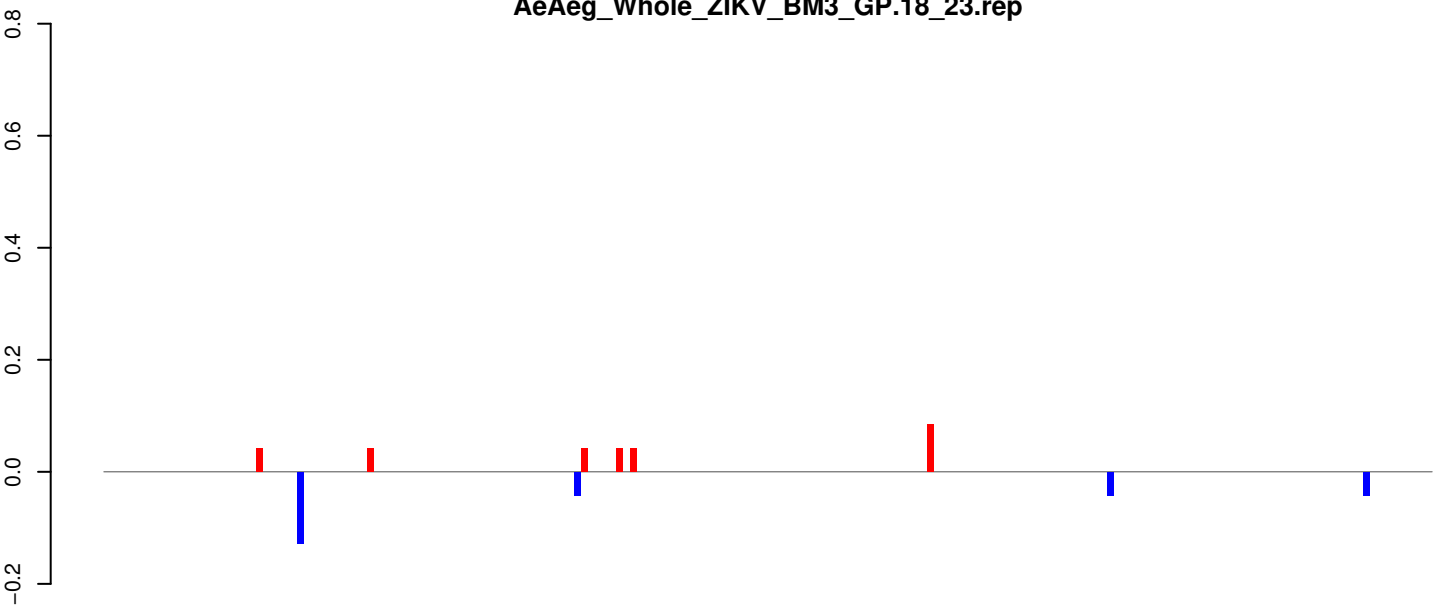

positive=0, negative=0, total=1

AeAeg_Whole_ZIKV_BM3_GP.24_35.rep

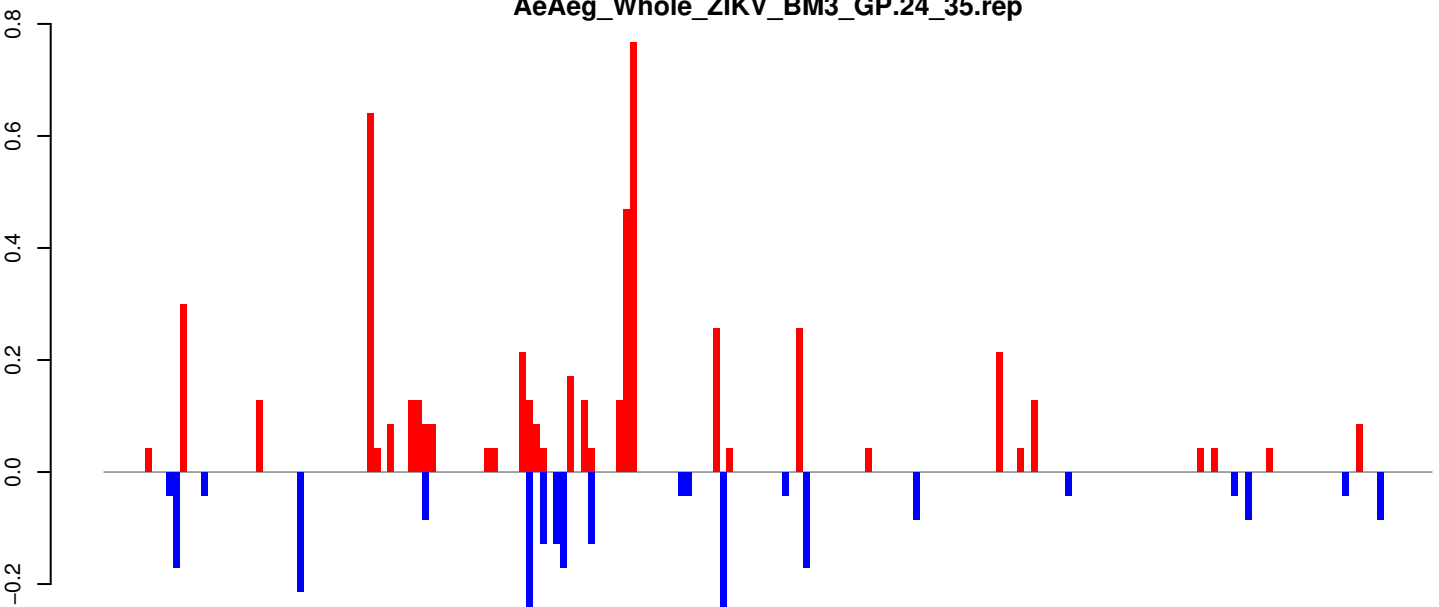

positive=5, negative=2, total=7

AeAeg_Whole_ZIKV_BM3_GP.rep

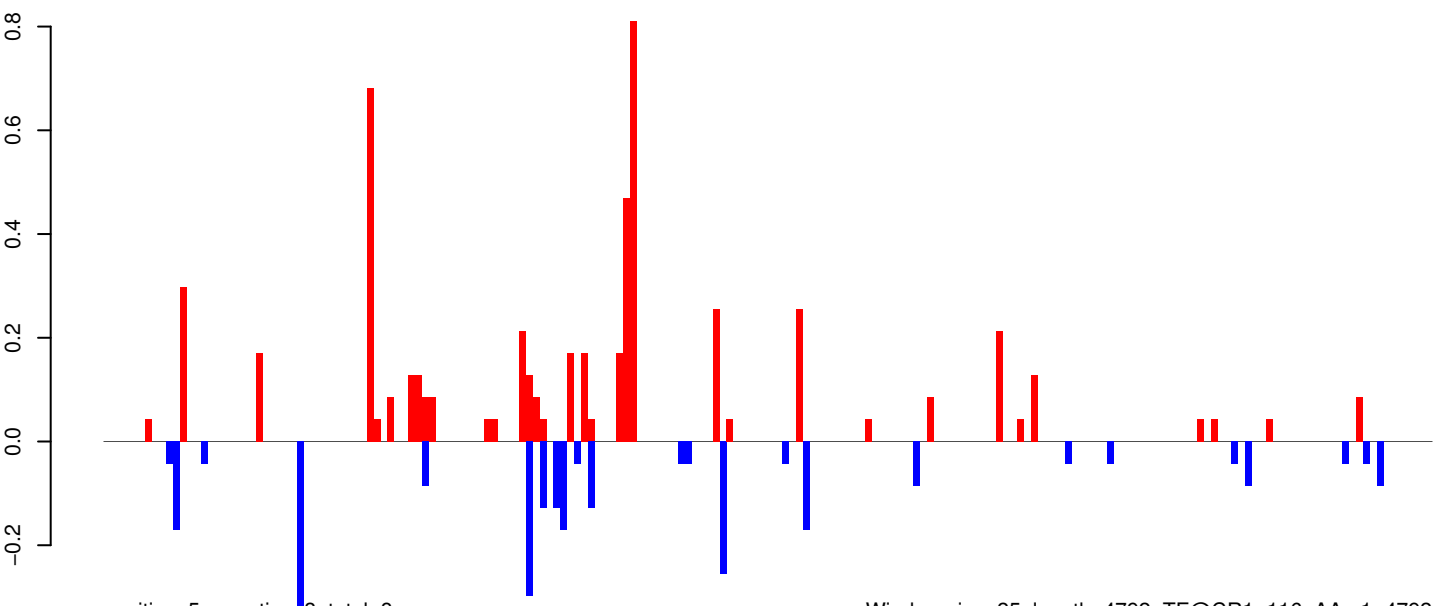

positive=5, negative=3, total=8

Window size=25, length=4792, TE@CR1-116_AAe:1-4792

0 1000 2000 3000 4000 5000

AeAeg_Whole_ZIKV_BM3_GP.18_23.rep

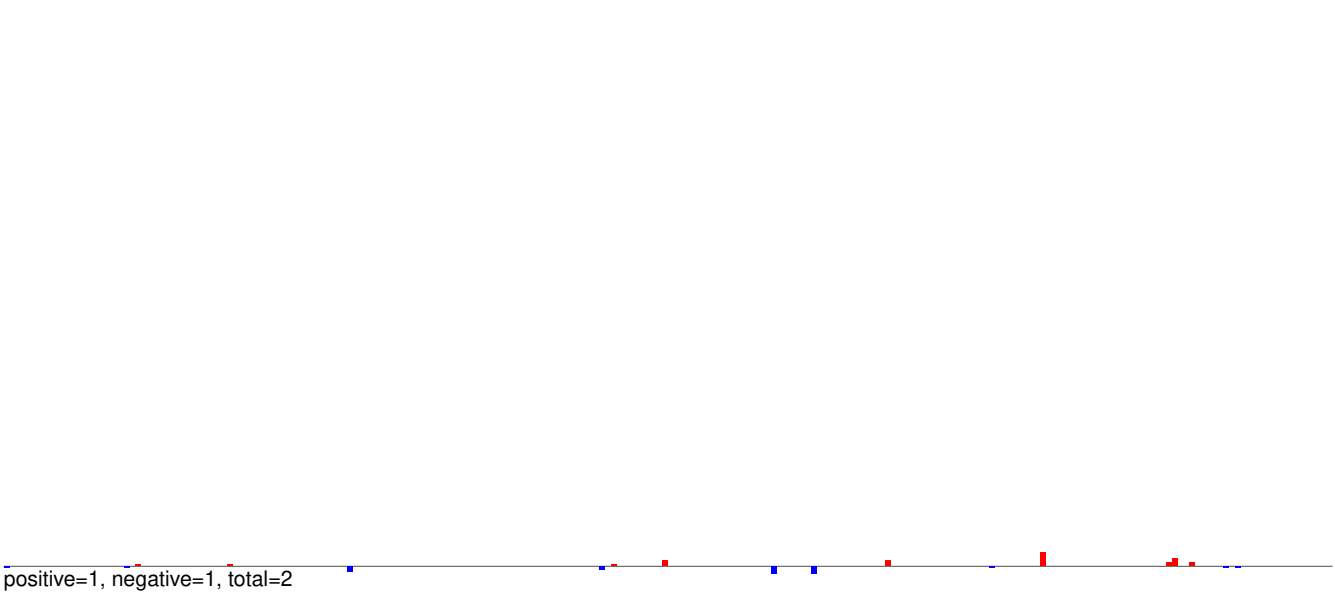

AeAeg_Whole_ZIKV_BM3_GP.24_35.rep

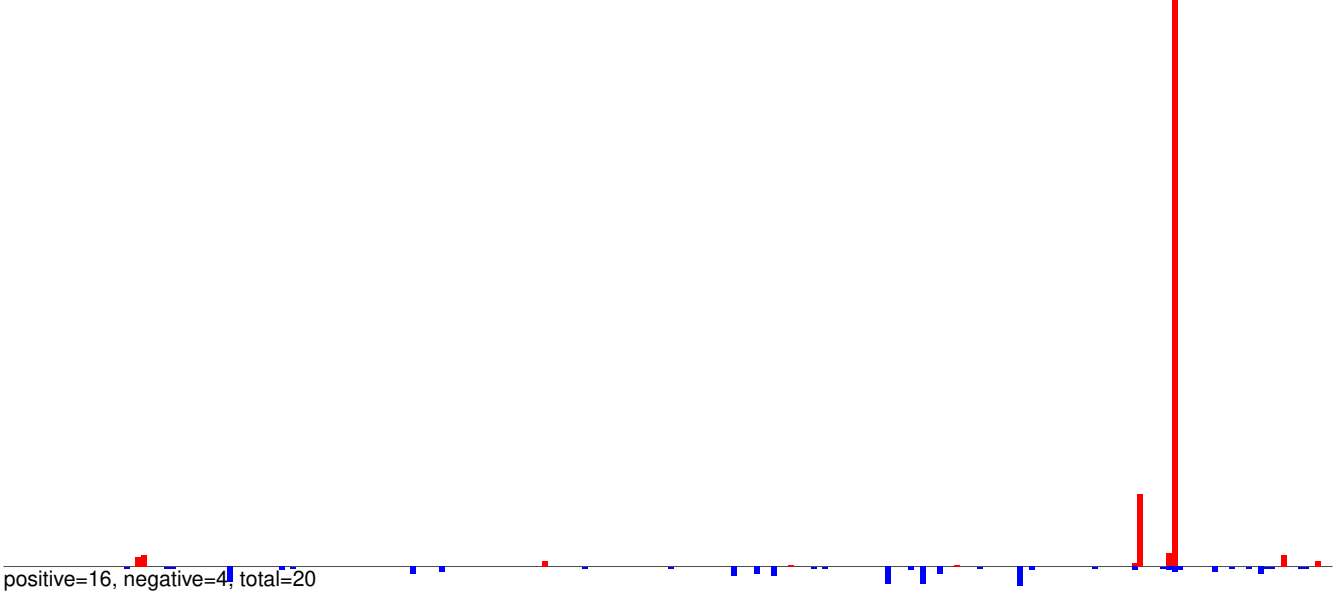

AeAeg_Whole_ZIKV_BM3_GP.rep

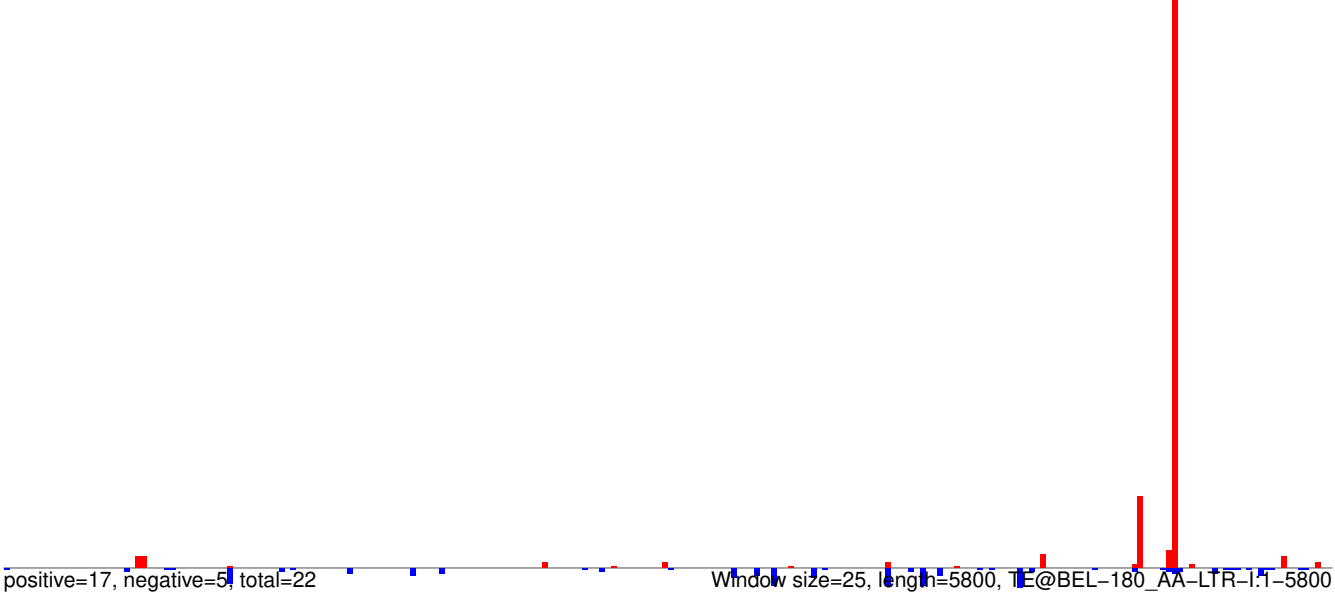

AeAeg_Whole_ZIKV_BM3_GP.18_23.rep

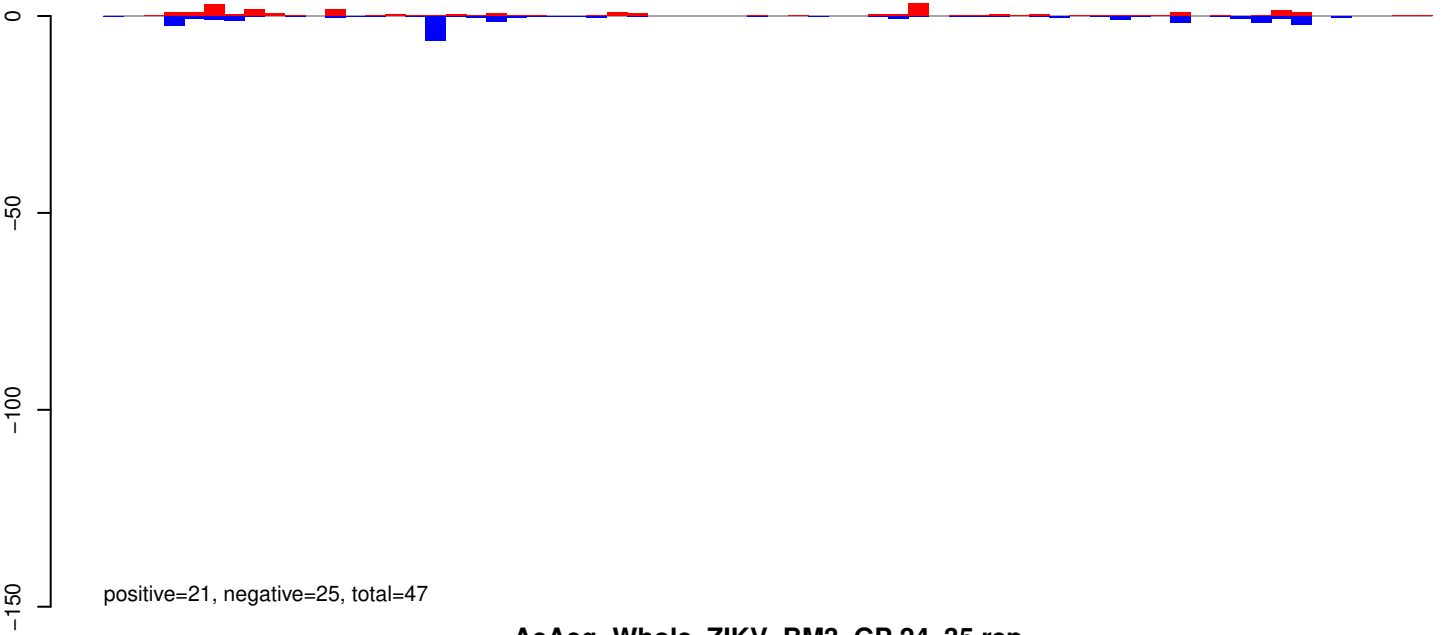

AeAeg_Whole_ZIKV_BM3_GP.24_35.rep

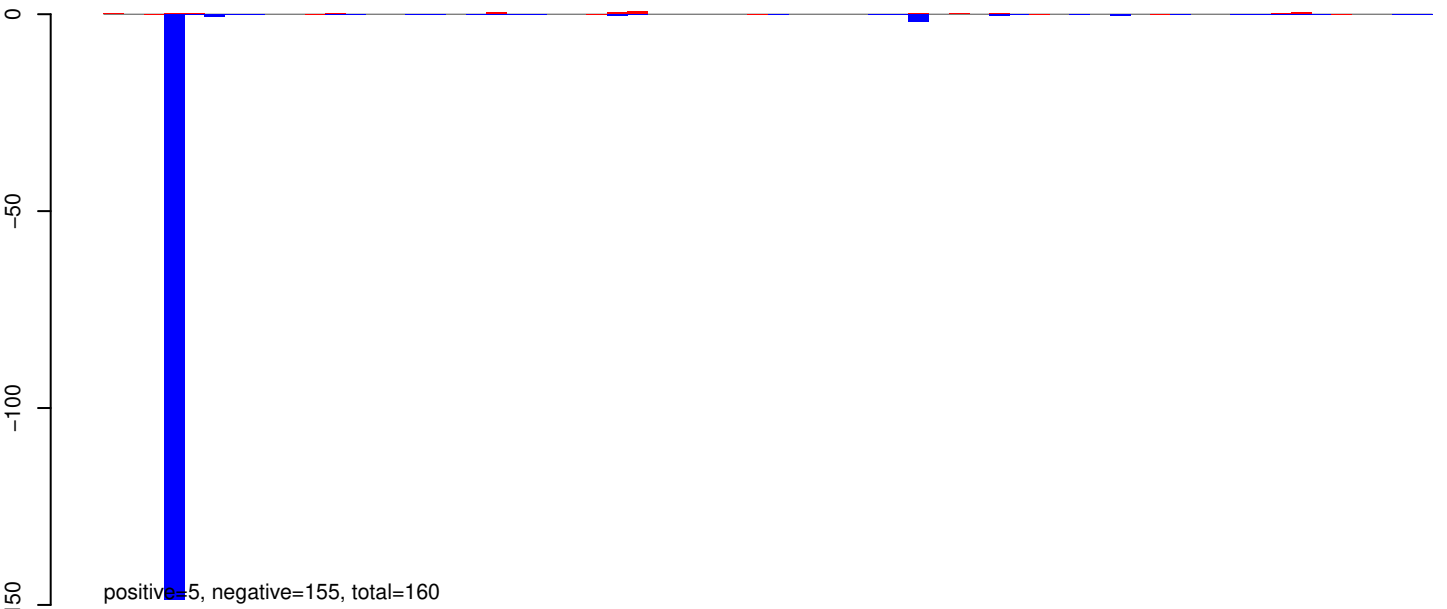

AeAeg_Whole_ZIKV_BM3_GP.rep



Window size=25, length=1645, TE@TF001239-mTA_Ele24:1-1645

AeAeg_Whole_ZIKV_BM3_GP.18_23.rep

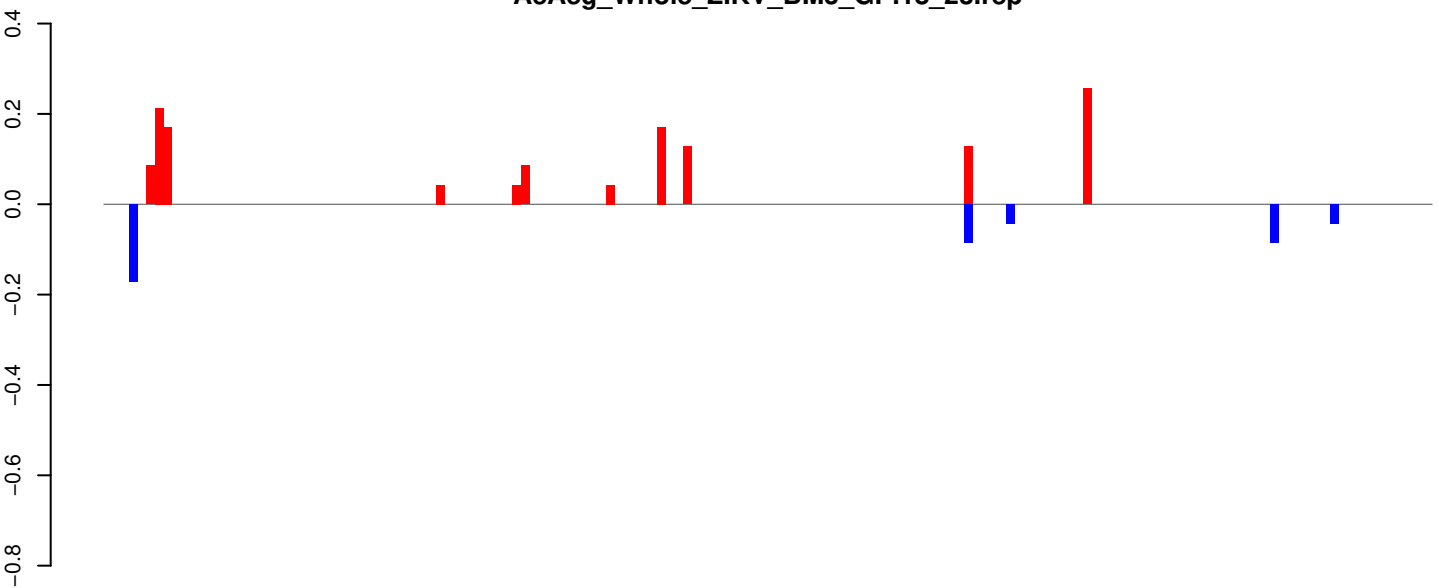

positive=1, negative=0, total=2

AeAeg_Whole_ZIKV_BM3_GP.24_35.rep

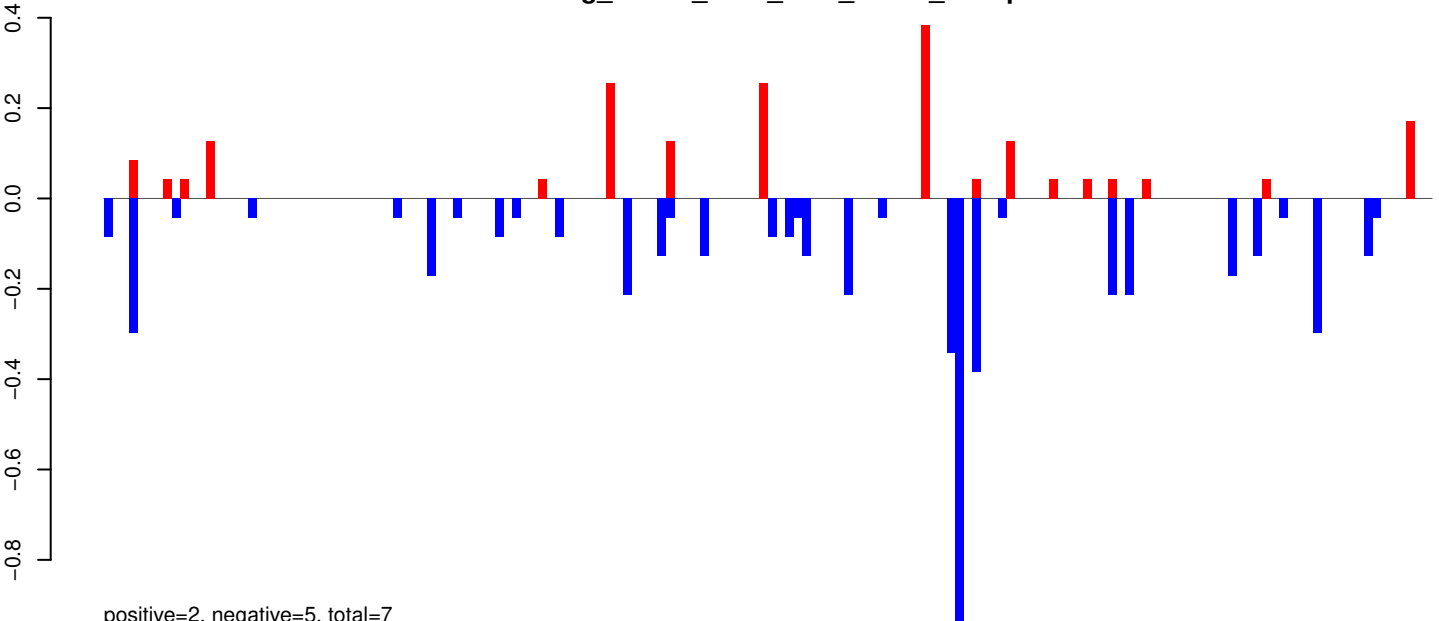

positive=2, negative=5, total=7

AeAeg_Whole_ZIKV_BM3_GP.rep

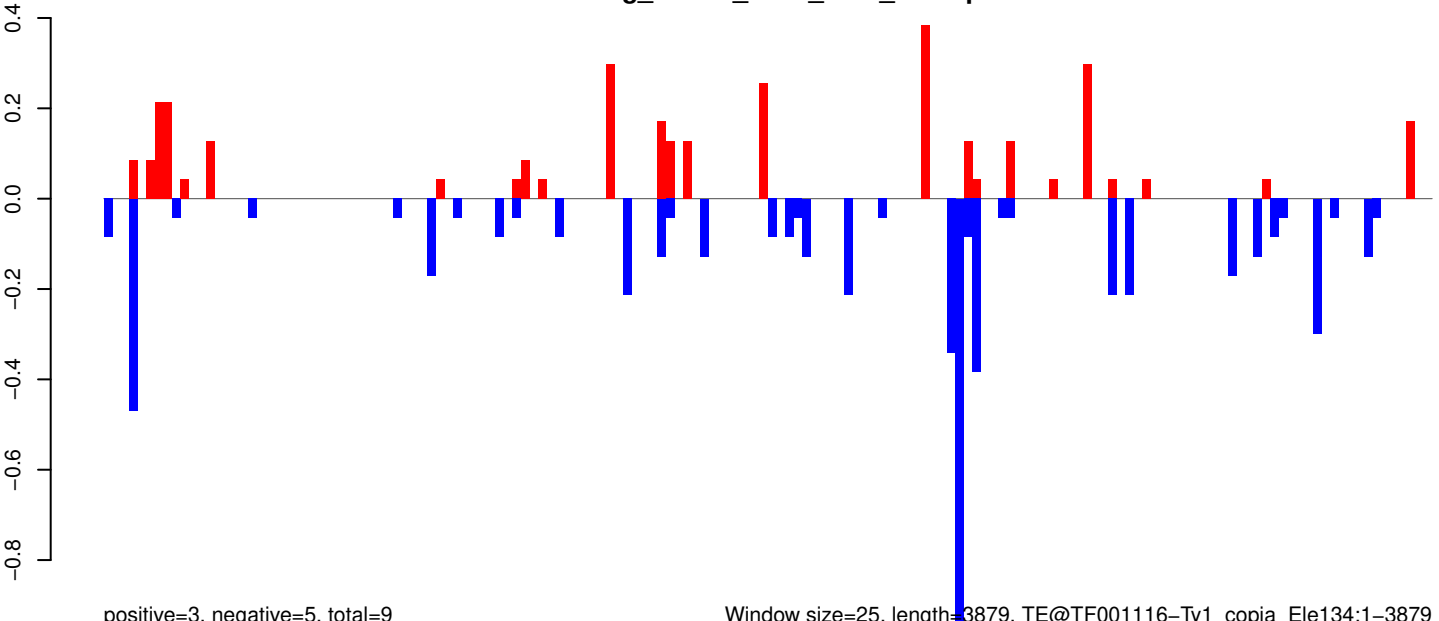

positive=3, negative=5, total=9

Window size=25, length=3879, TE@TF001116-Ty1_copia_Ele134:1-3879

AeAeg_Whole_ZIKV_BM3_GP.18_23.rep

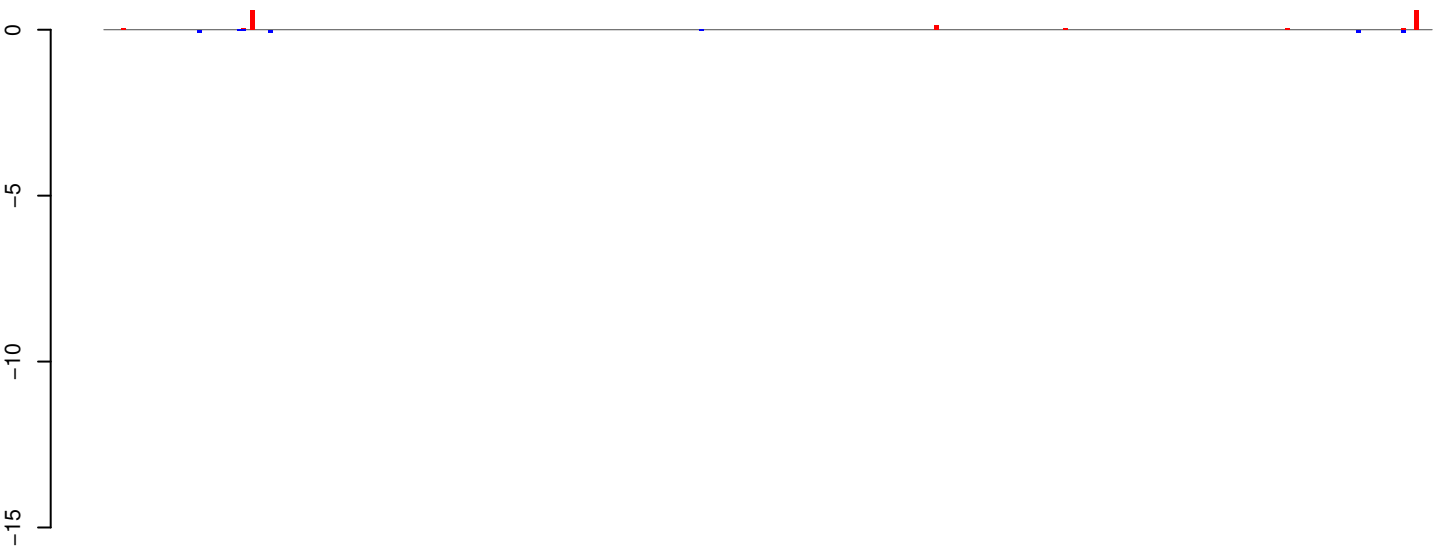

positive=2, negative=0, total=2

AeAeg_Whole_ZIKV_BM3_GP.24_35.rep

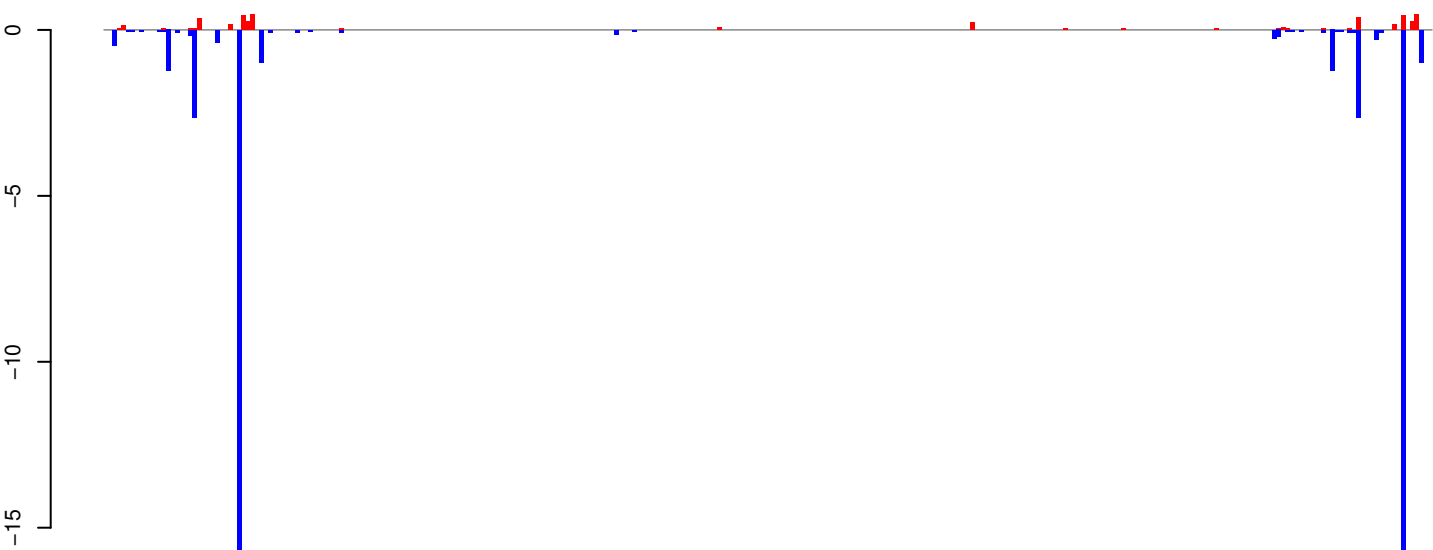

positive=4, negative=48, total=52

AeAeg_Whole_ZIKV_BM3_GP.rep

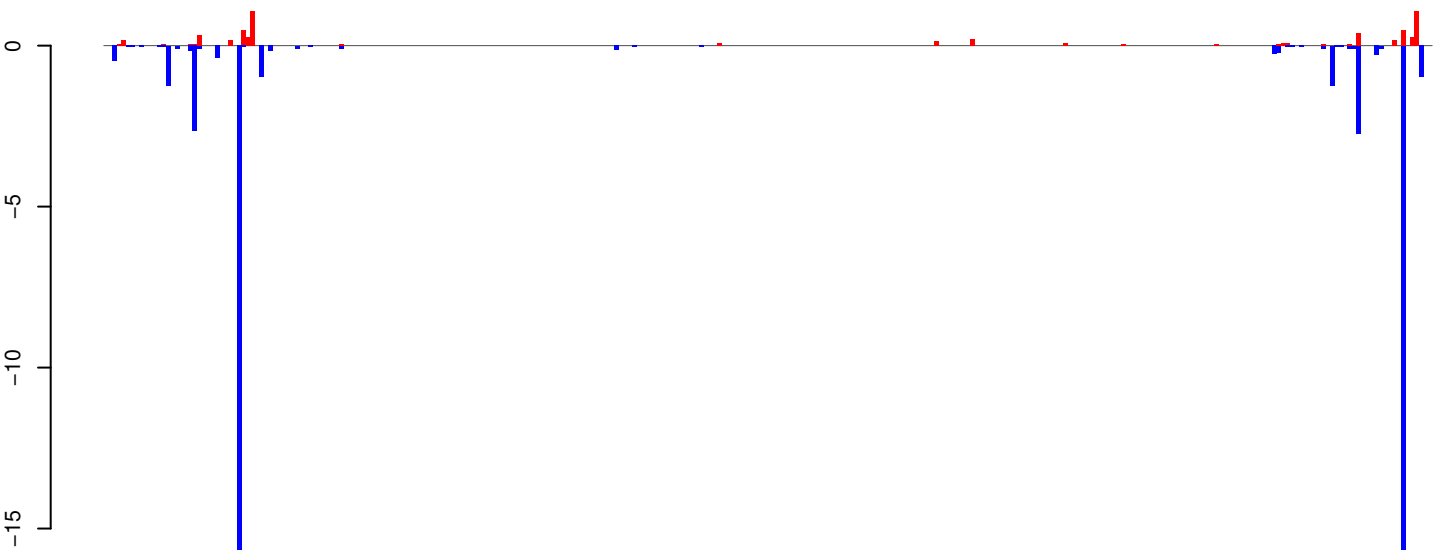

positive=6, negative=48, total=54

AeAeg_Whole_ZIKV_BM3_GP.18_23.rep

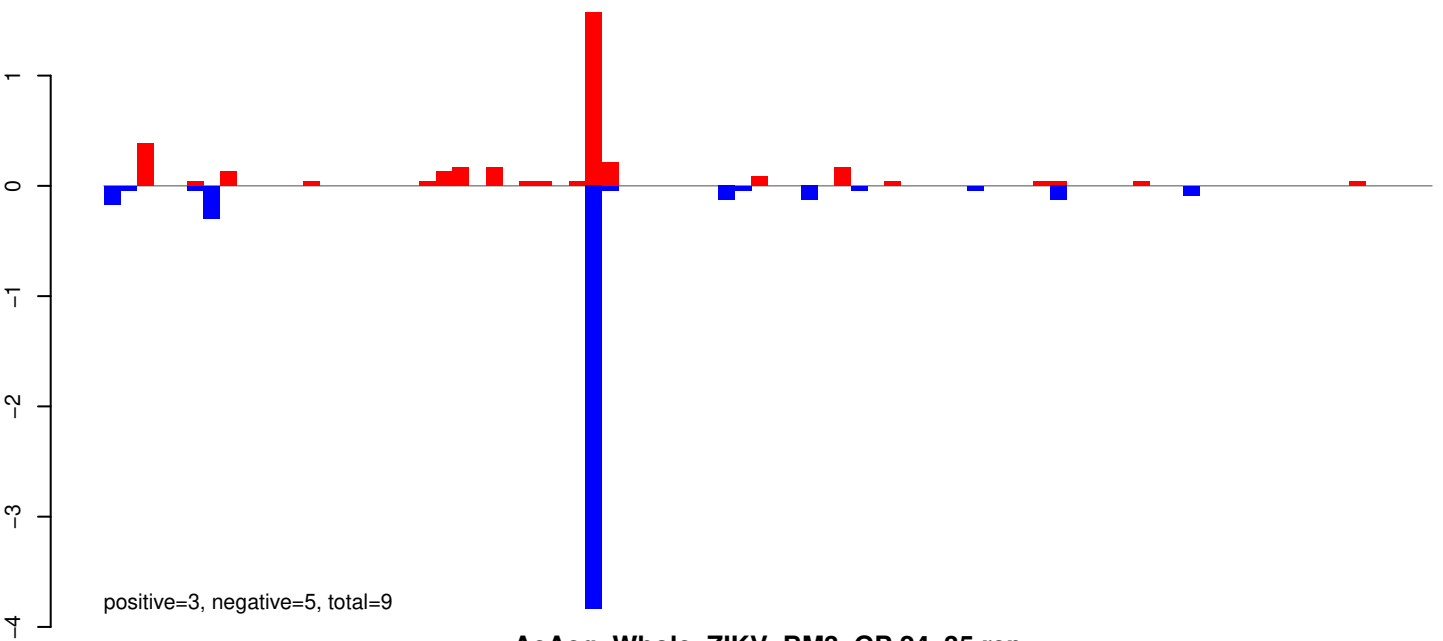

AeAeg_Whole_ZIKV_BM3_GP.24_35.rep

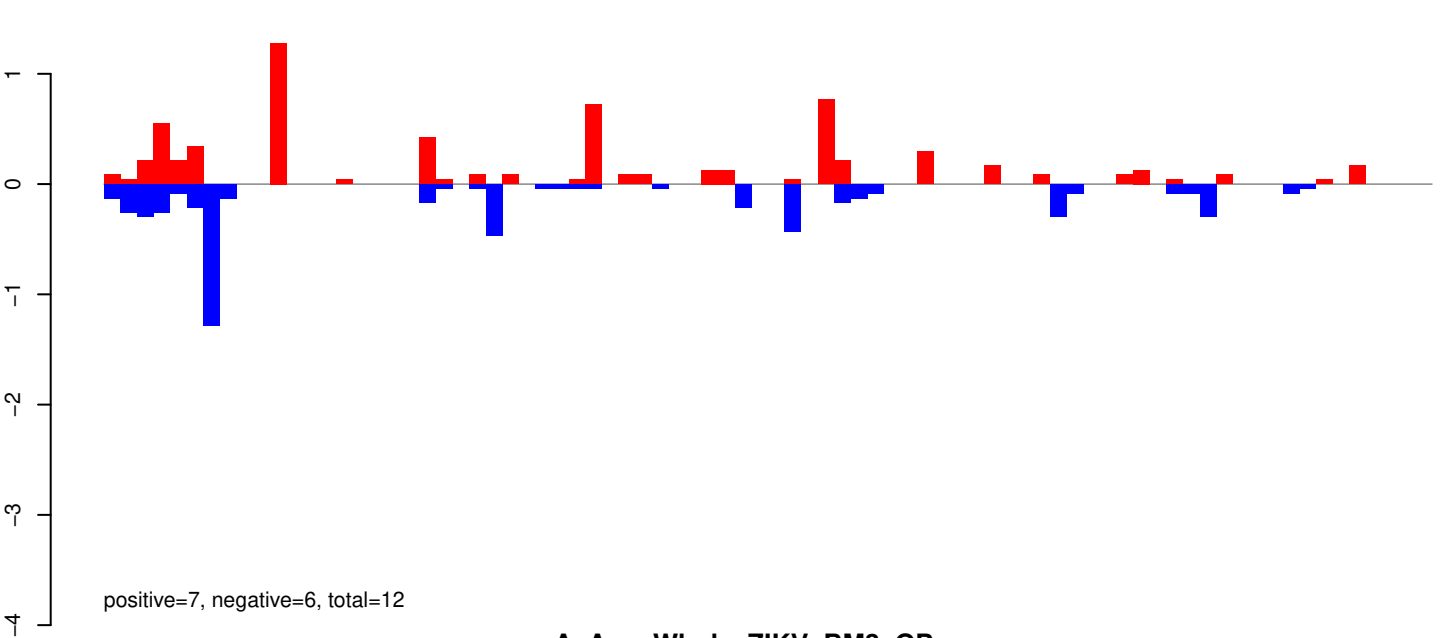

AeAeg_Whole_ZIKV_BM3_GP.rep

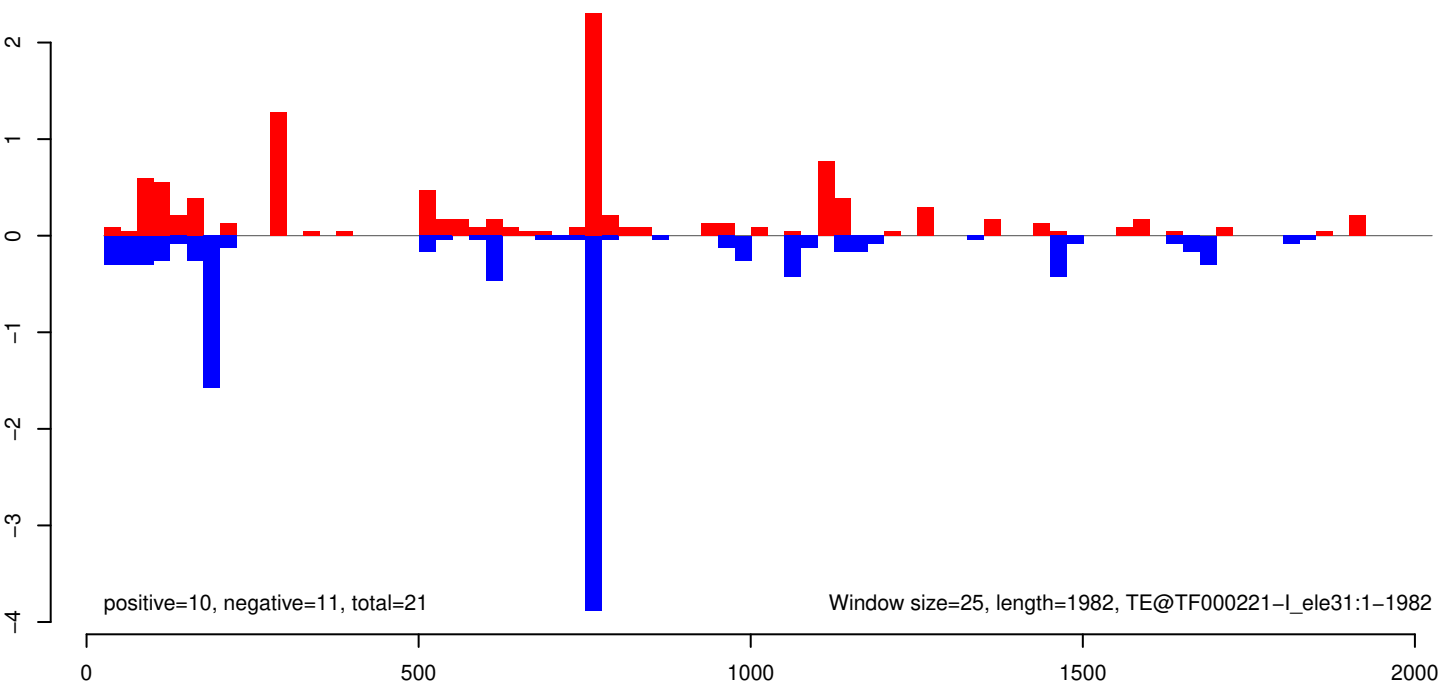

AeAeg_Whole_ZIKV_BM3_GP.18_23.rep

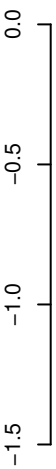

positive=1, negative=1, total=2

AeAeg_Whole_ZIKV_BM3_GP.24_35.rep

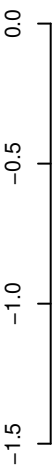

positive=3, negative=6, total=9

AeAeg_Whole_ZIKV_BM3_GP.rep

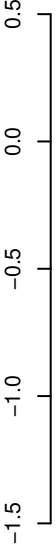

positive=4, negative=8, total=12

Window size=25, length=5885, TE@Gypsy-594_AA-LTR-I:1-5885

AeAeg_Whole_ZIKV_BM3_GP.18_23.rep

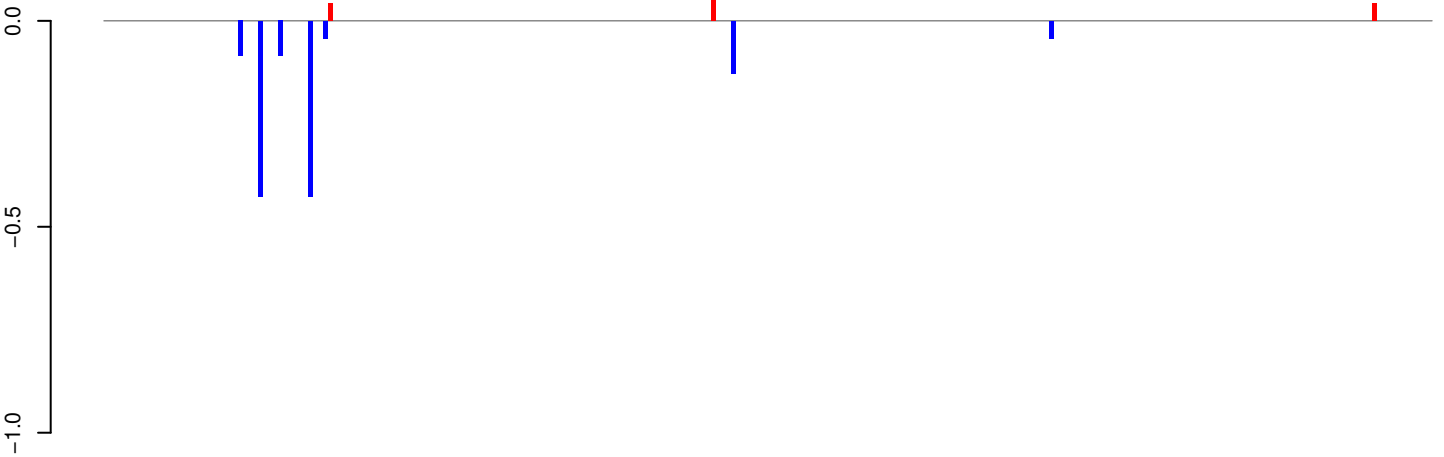

positive=0, negative=1, total=2

AeAeg_Whole_ZIKV_BM3_GP.24_35.rep

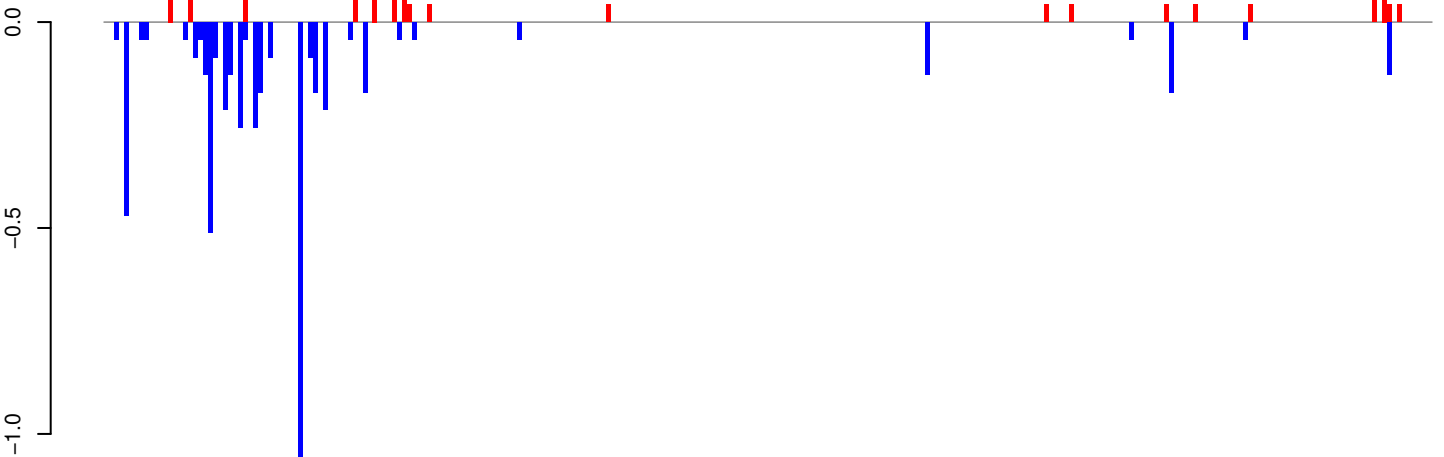

positive=2, negative=5, total=7

AeAeg_Whole_ZIKV_BM3_GP.rep

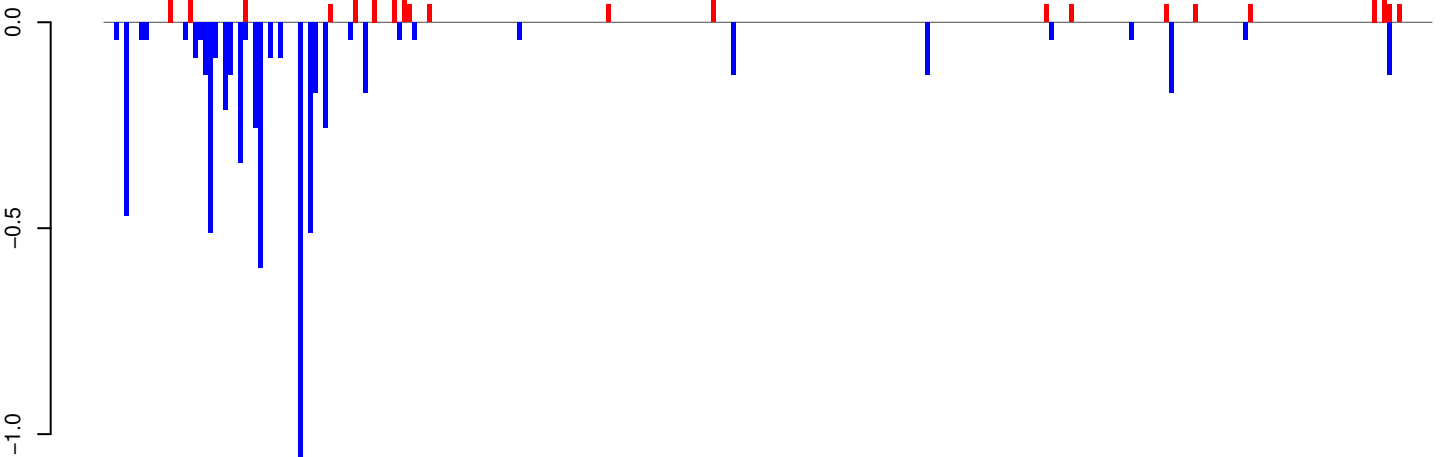

positive=2, negative=6, total=9

Window size=25, length=6667, TE@Gypsy-208_AA-LTR-I:1-6667

AeAeg_Whole_ZIKV_BM3_GP.18_23.rep

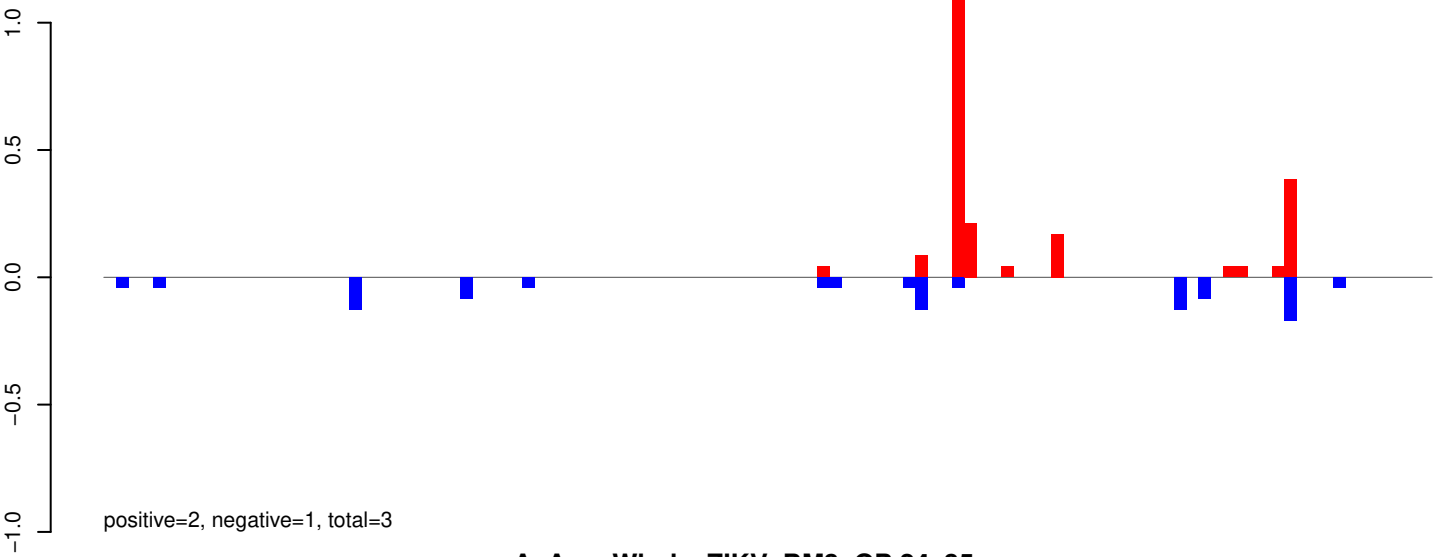

AeAeg_Whole_ZIKV_BM3_GP.24_35.rep

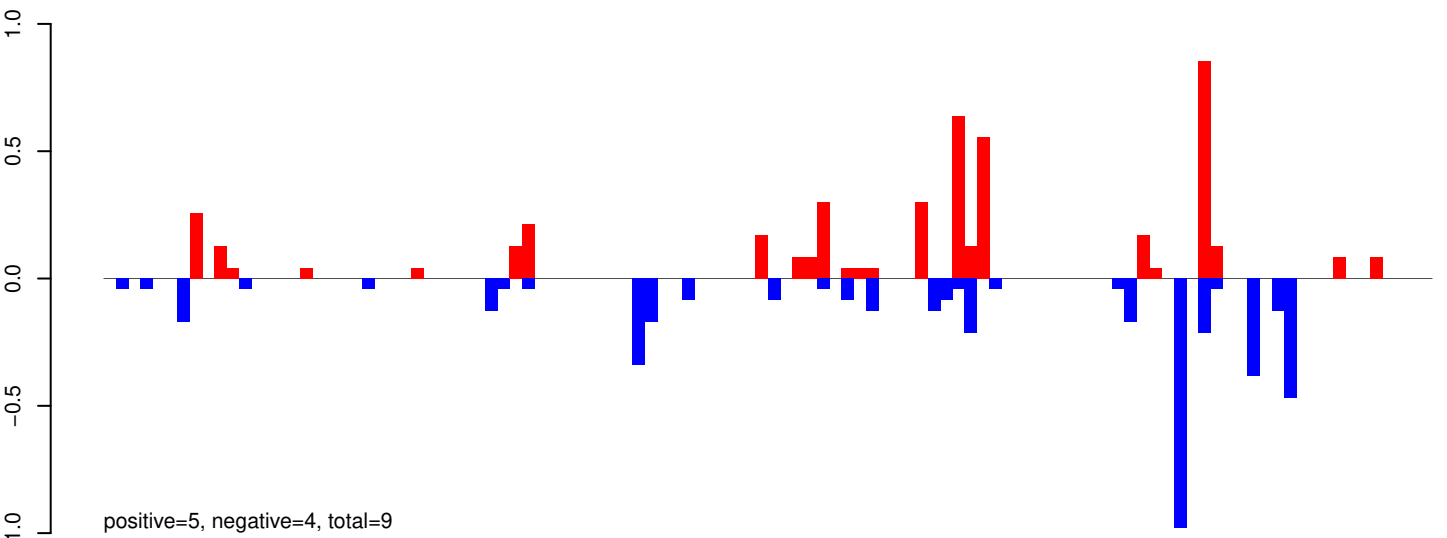

AeAeg_Whole_ZIKV_BM3_GP.rep

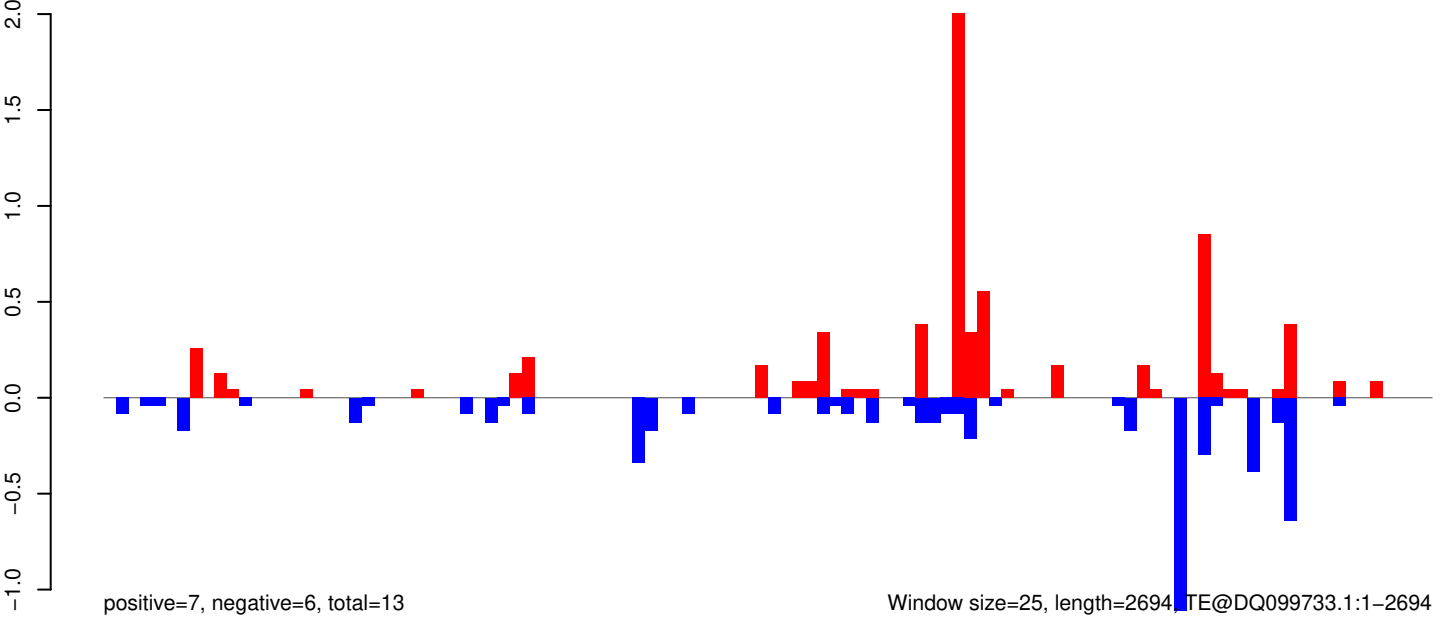

AeAeg_Whole_ZIKV_BM3_GP.18_23.rep

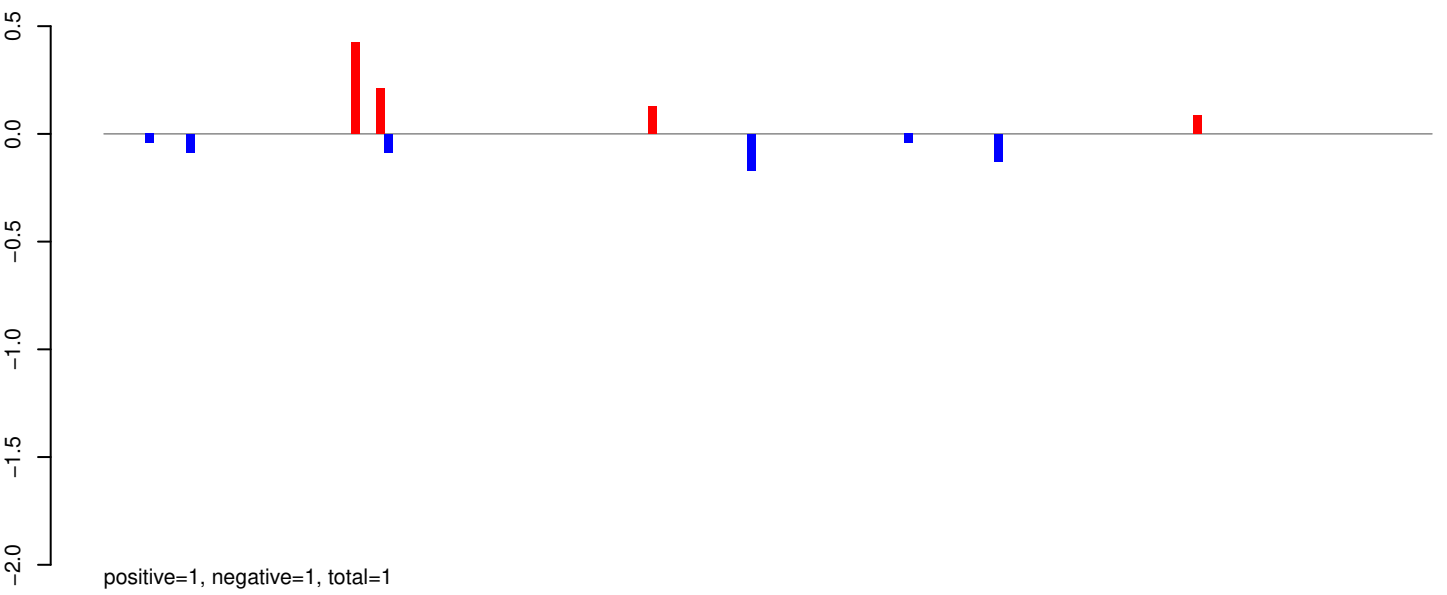

AeAeg_Whole_ZIKV_BM3_GP.24_35.rep

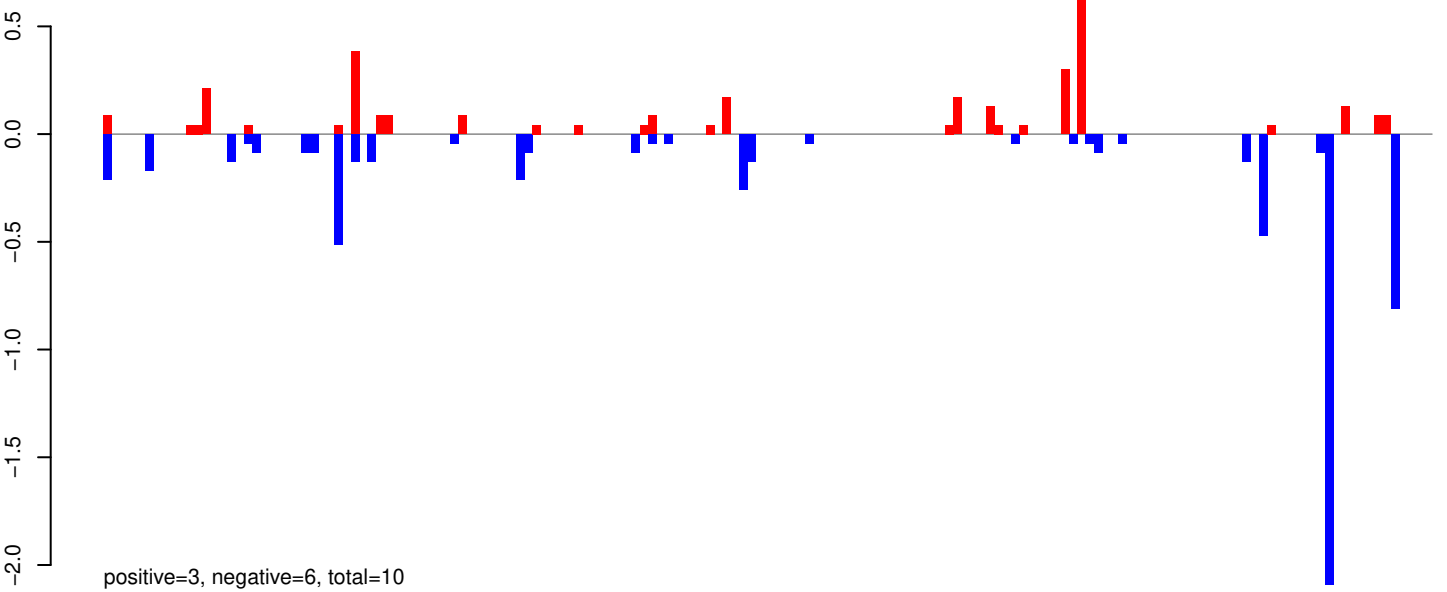

AeAeg_Whole_ZIKV_BM3_GP.rep

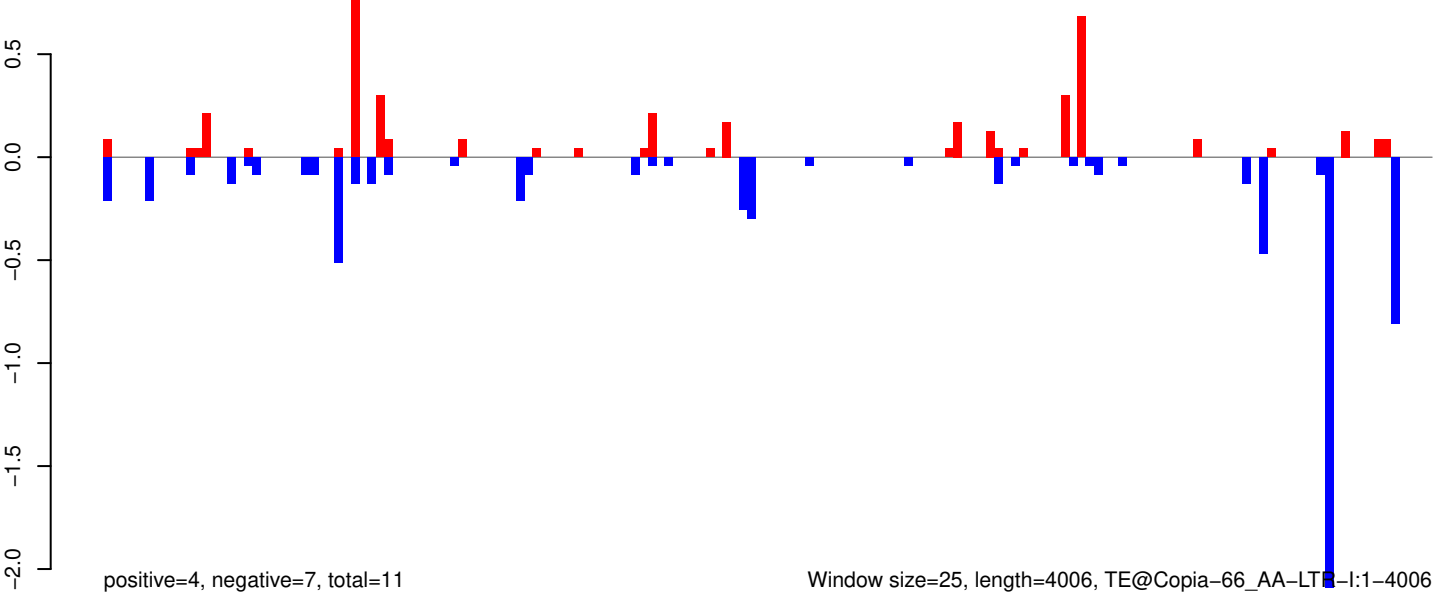

AeAeg_Whole_ZIKV_BM3_GP.18_23.rep

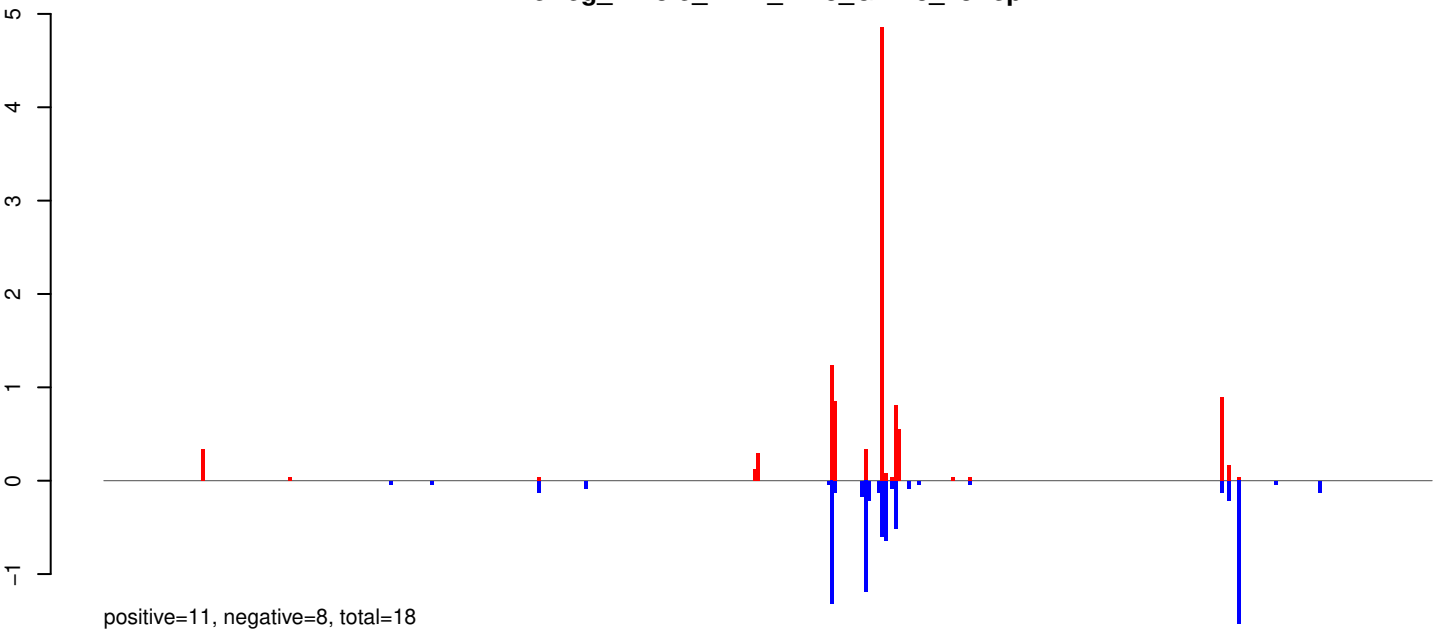

AeAeg_Whole_ZIKV_BM3_GP.24_35.rep

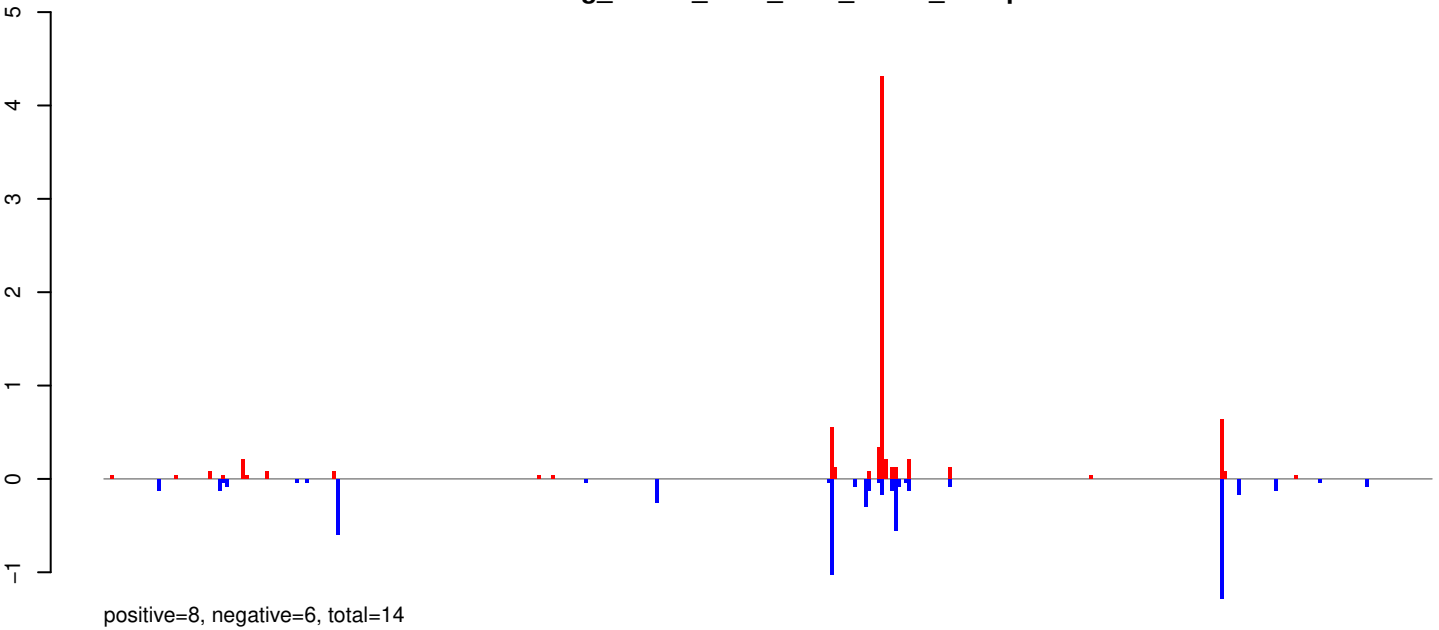

AeAeg_Whole_ZIKV_BM3_GP.rep

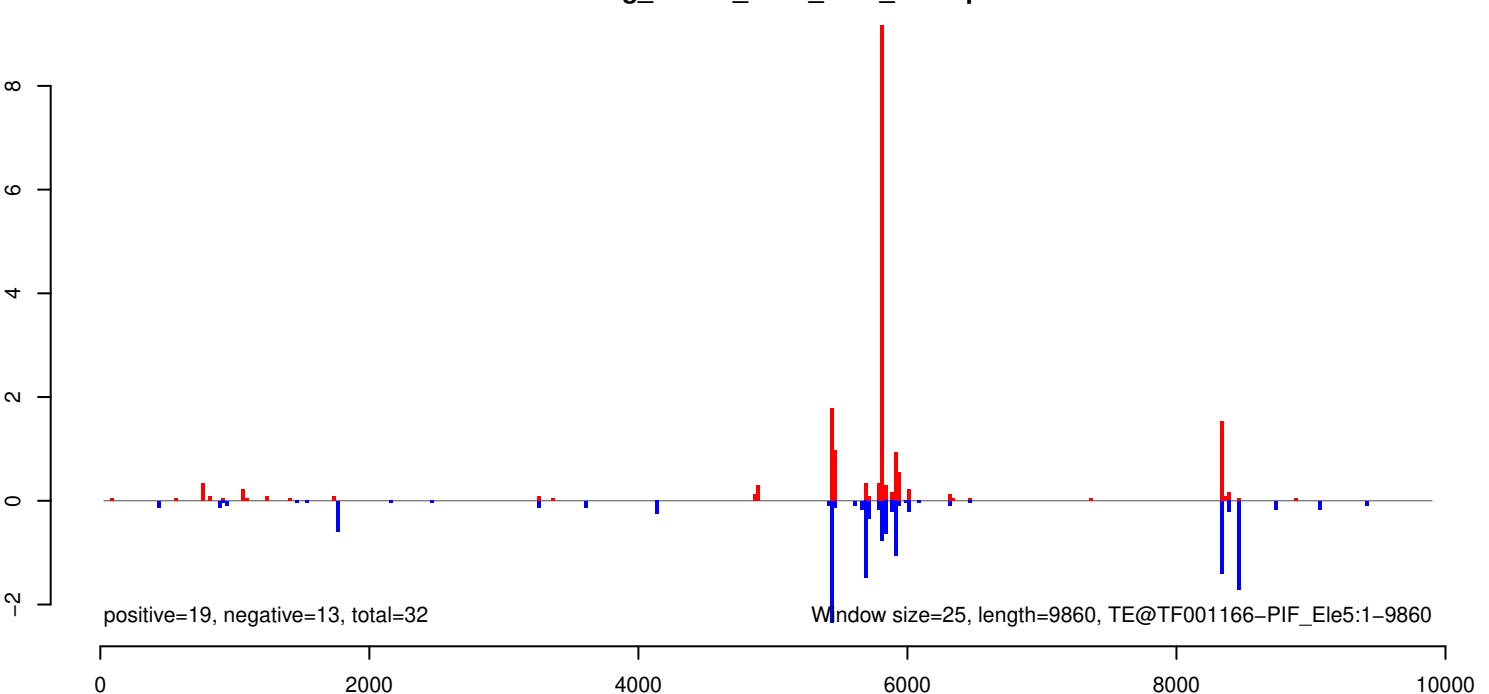

AeAeg_Whole_ZIKV_BM3_GP.18_23.rep

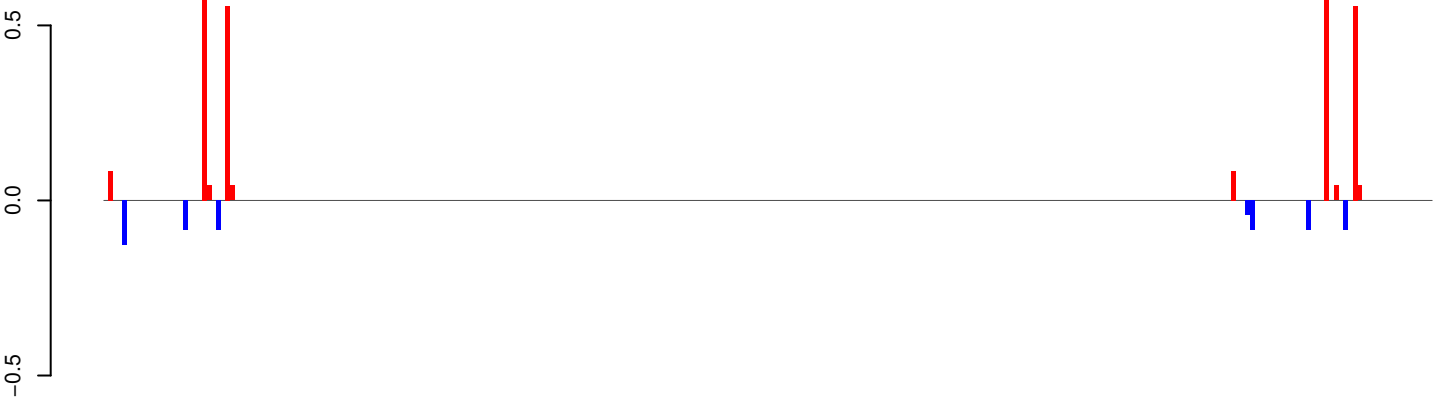

positive=3, negative=1, total=4

AeAeg_Whole_ZIKV_BM3_GP.24_35.rep

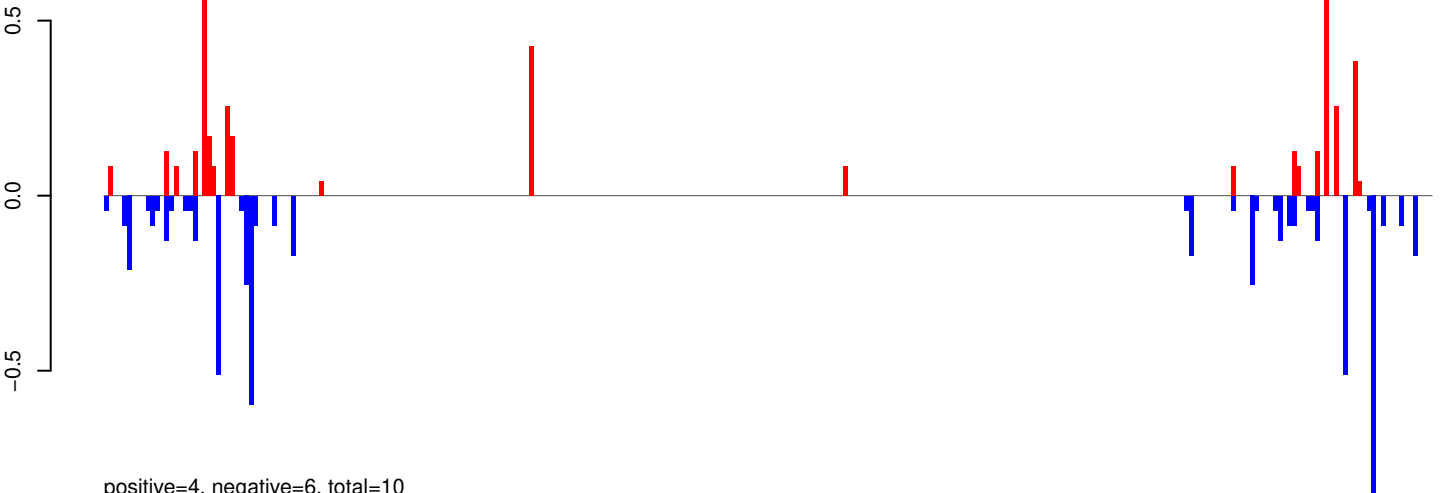

positive=4, negative=6, total=10

AeAeg_Whole_ZIKV_BM3_GP.rep

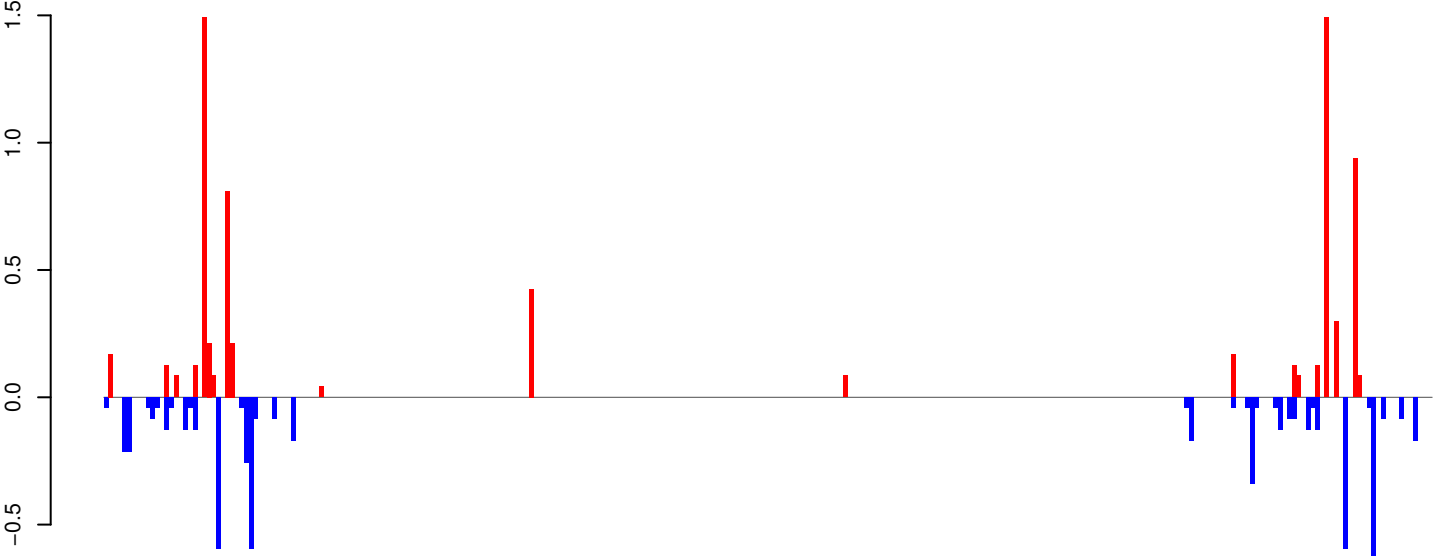

positive=7, negative=6, total=13

Window size=25, length=7088, TE@TF000934-Ty3_gypsy_Ele187:1-7088

0 1000 2000 3000 4000 5000 6000 7000

AeAeg_Whole_ZIKV_BM3_GP.18_23.rep

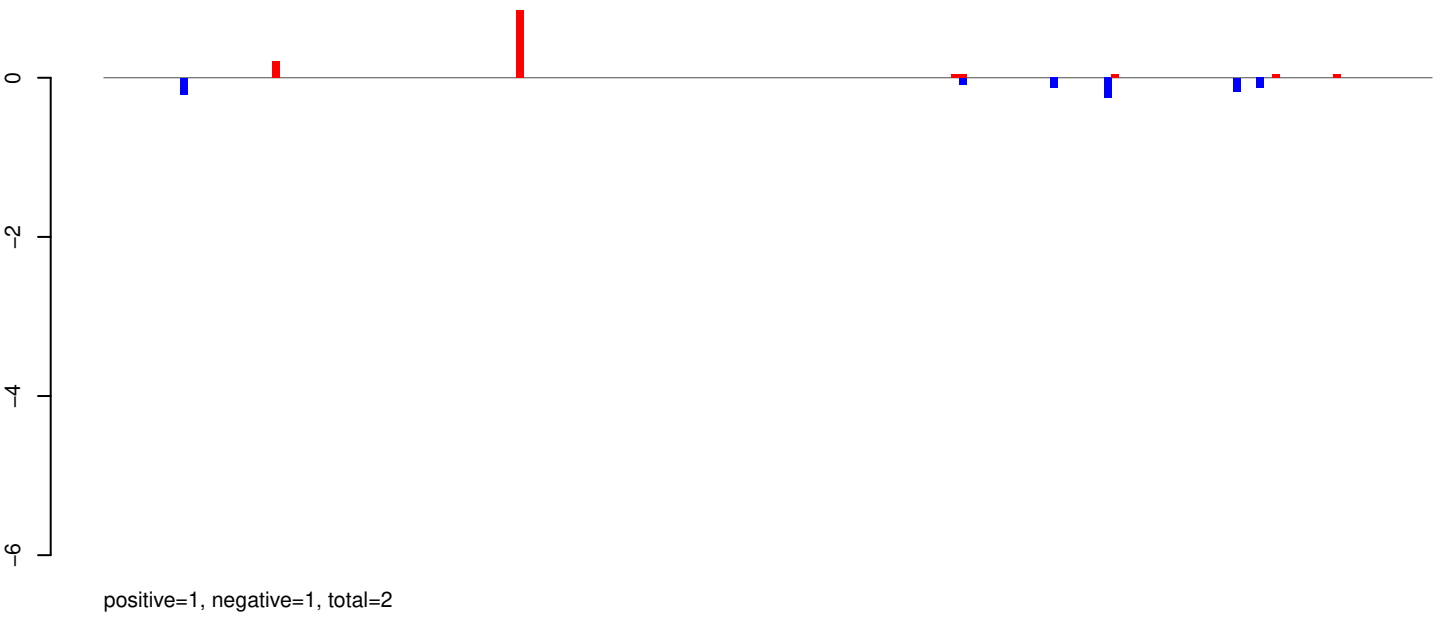

AeAeg_Whole_ZIKV_BM3_GP.24_35.rep

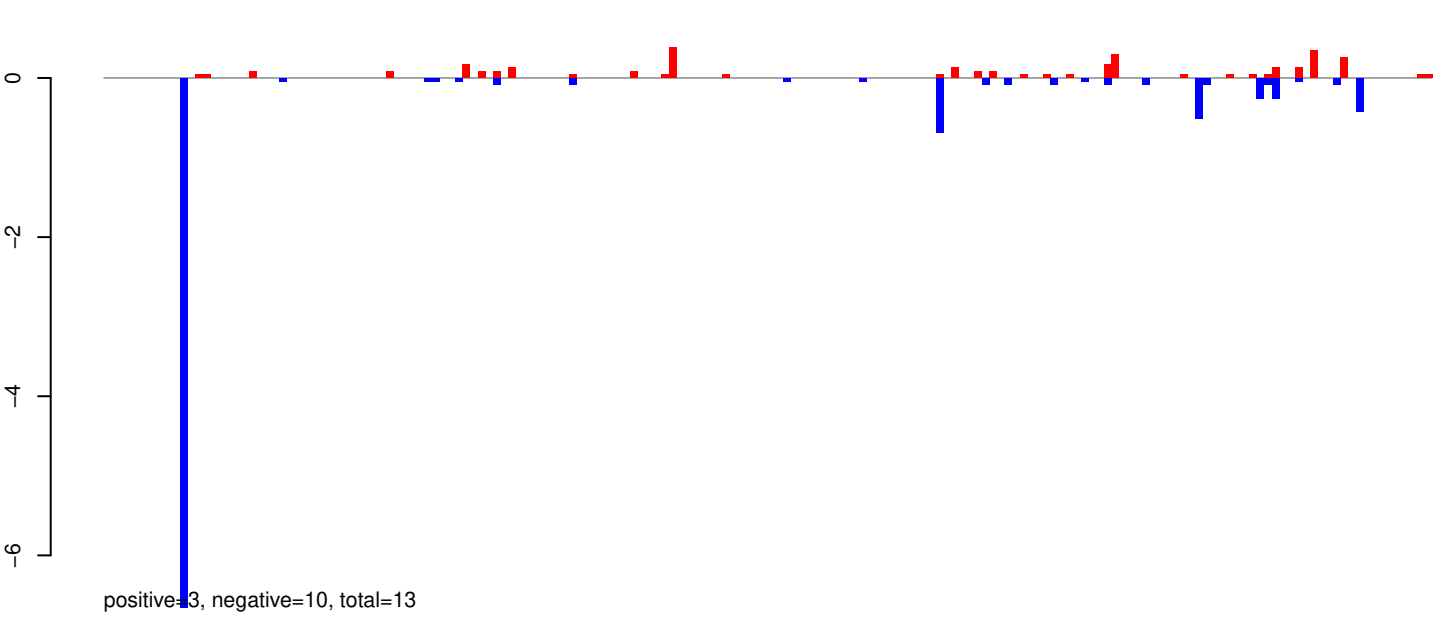

AeAeg_Whole_ZIKV_BM3_GP.rep

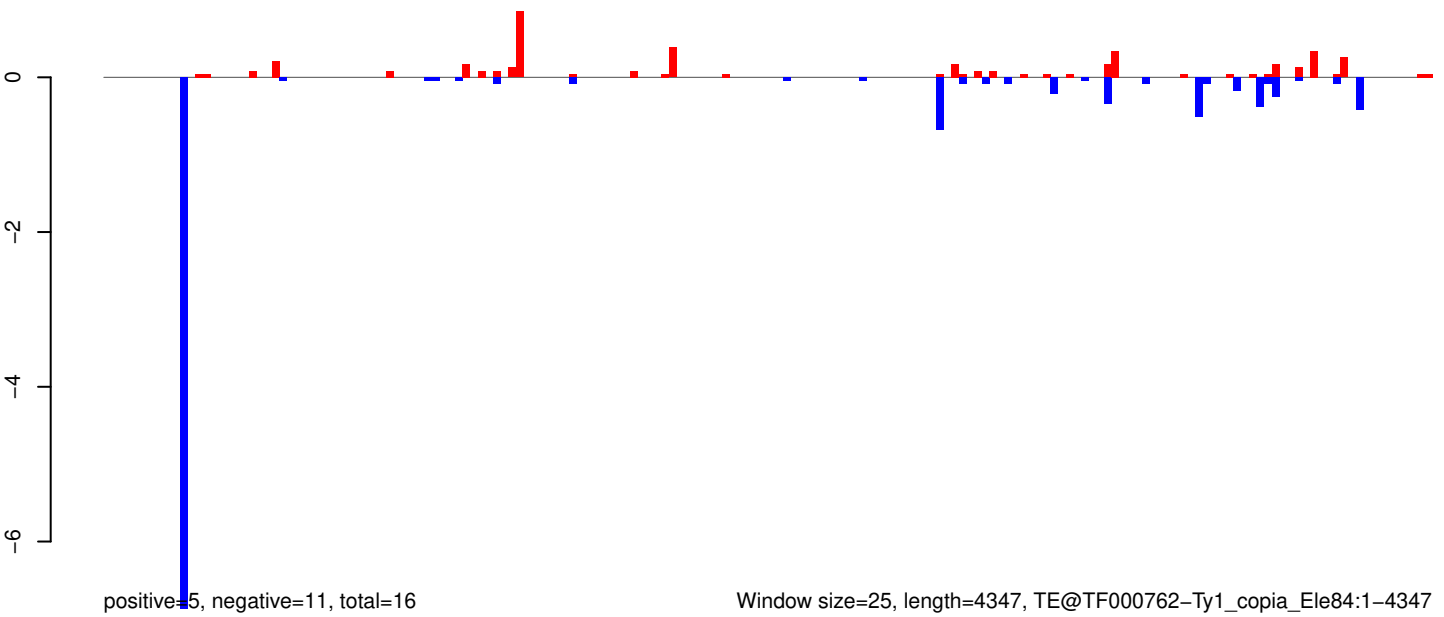

AeAeg_Whole_ZIKV_BM3_GP.18_23.rep

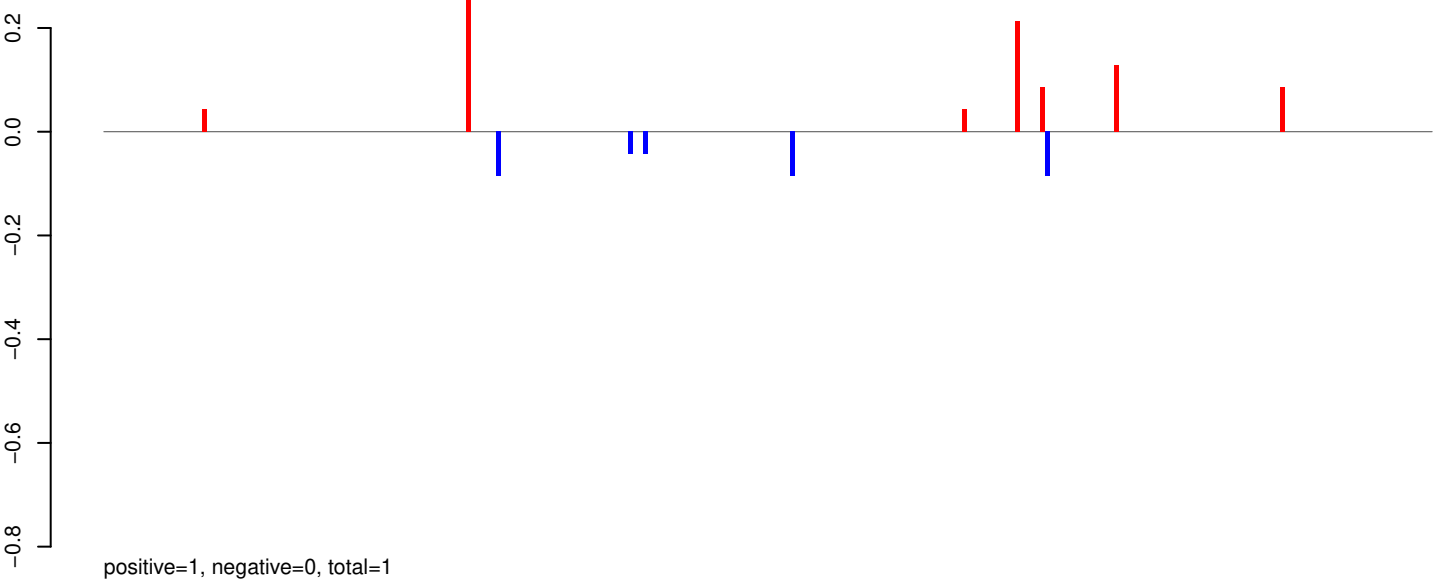

AeAeg_Whole_ZIKV_BM3_GP.24_35.rep

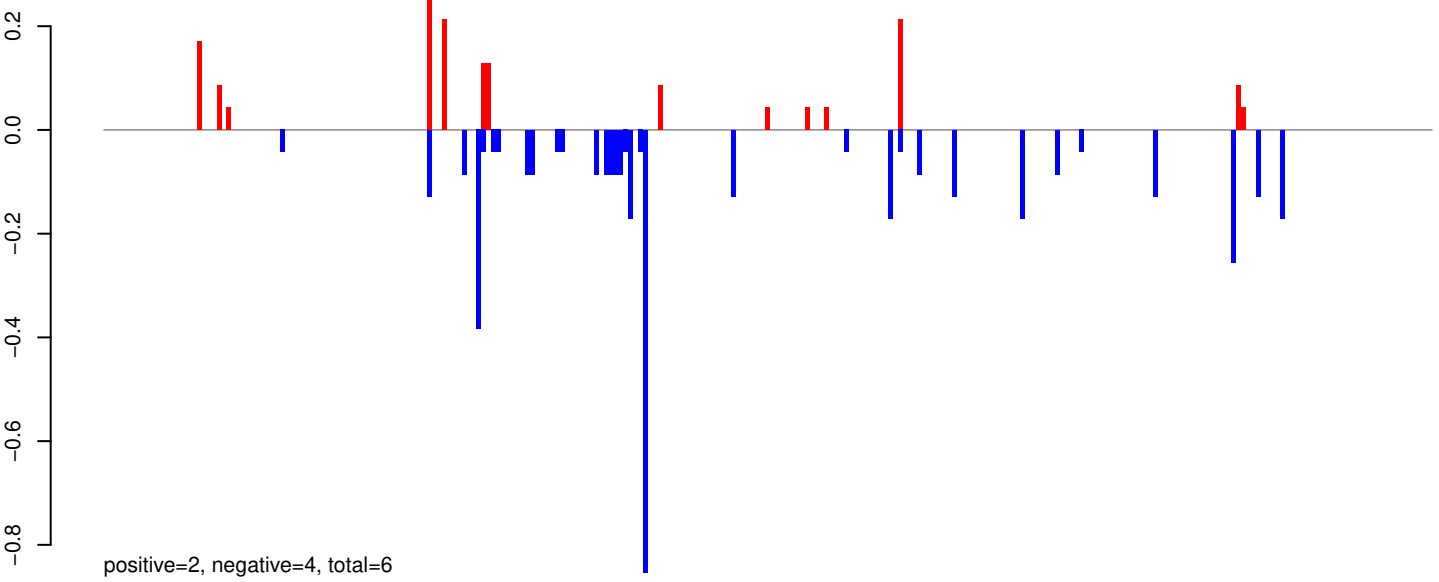

AeAeg_Whole_ZIKV_BM3_GP.rep

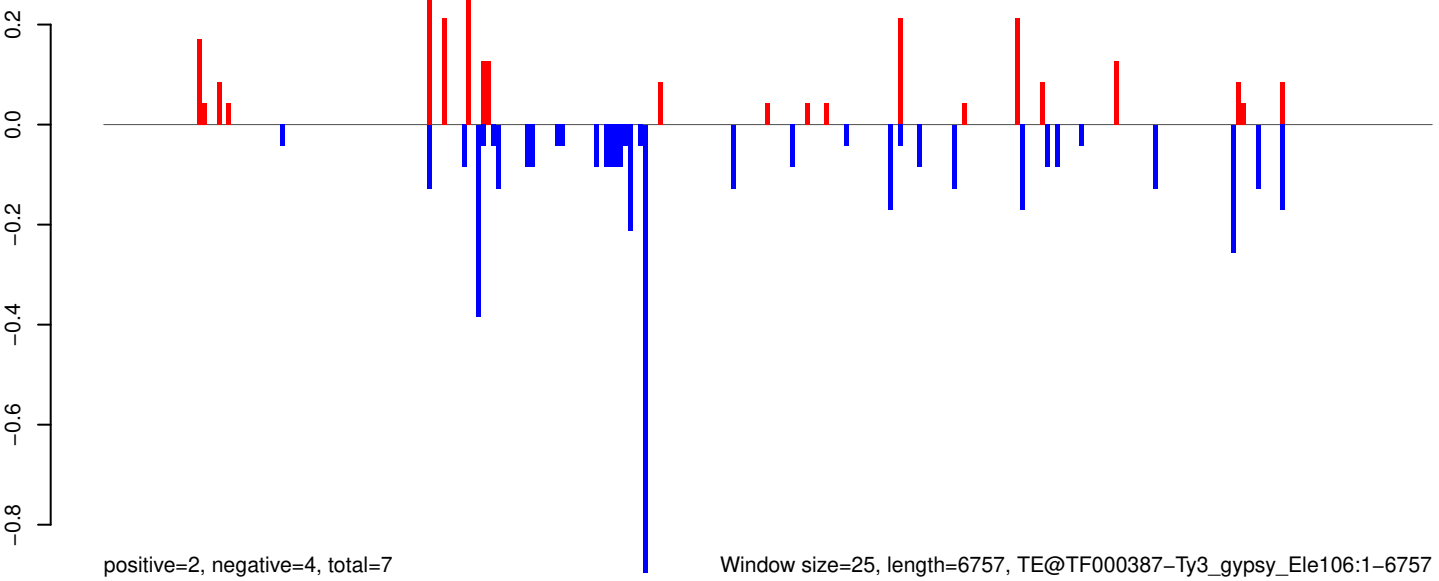

Window size=25, length=6757, TE@TF000387-Ty3_gypsy_Ele106:1-6757

AeAeg_Whole_ZIKV_BM3_GP.18_23.rep

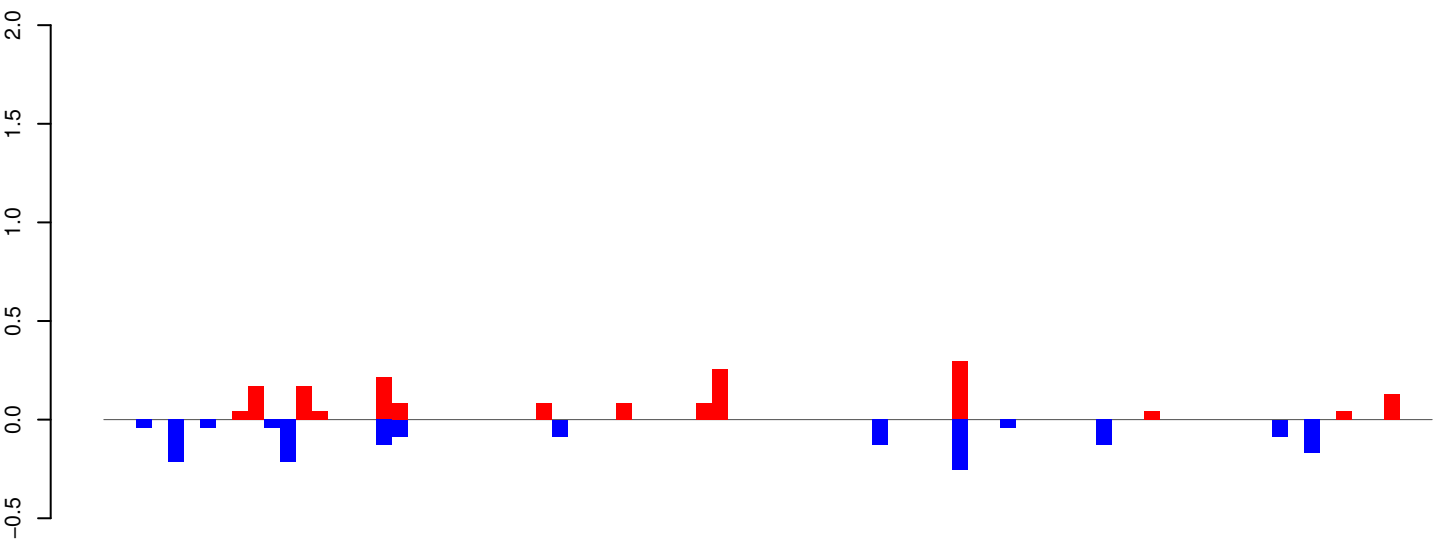

positive=2, negative=2, total=3

AeAeg_Whole_ZIKV_BM3_GP.24_35.rep

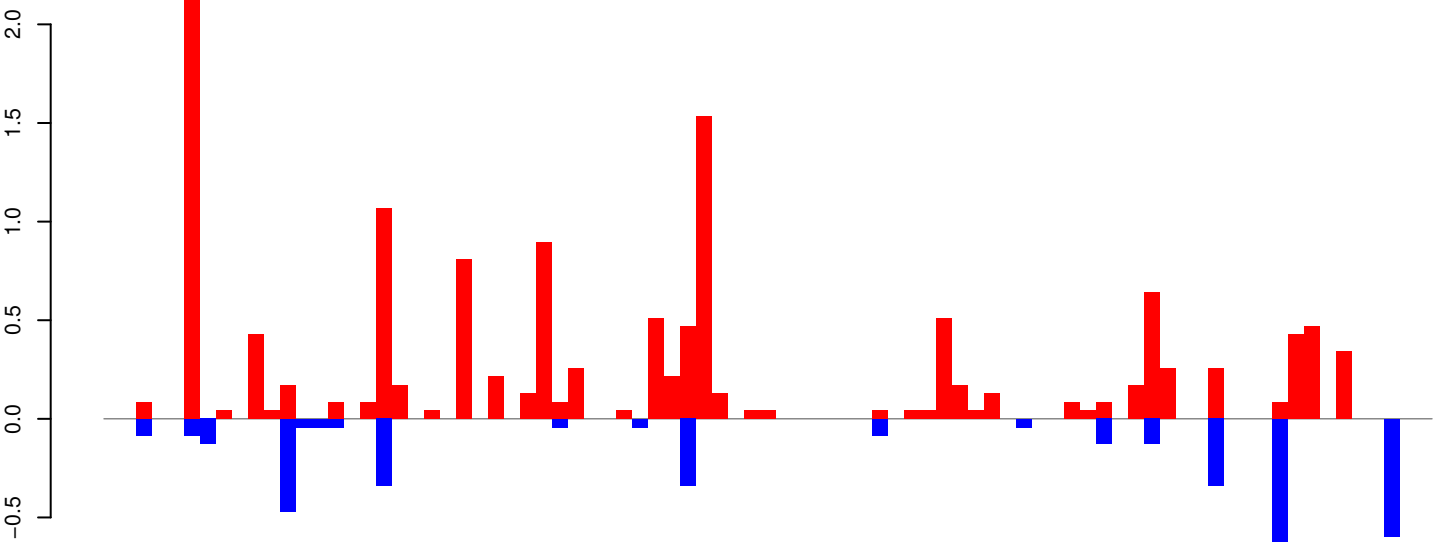

positive=14, negative=4, total=17

AeAeg_Whole_ZIKV_BM3_GP.rep

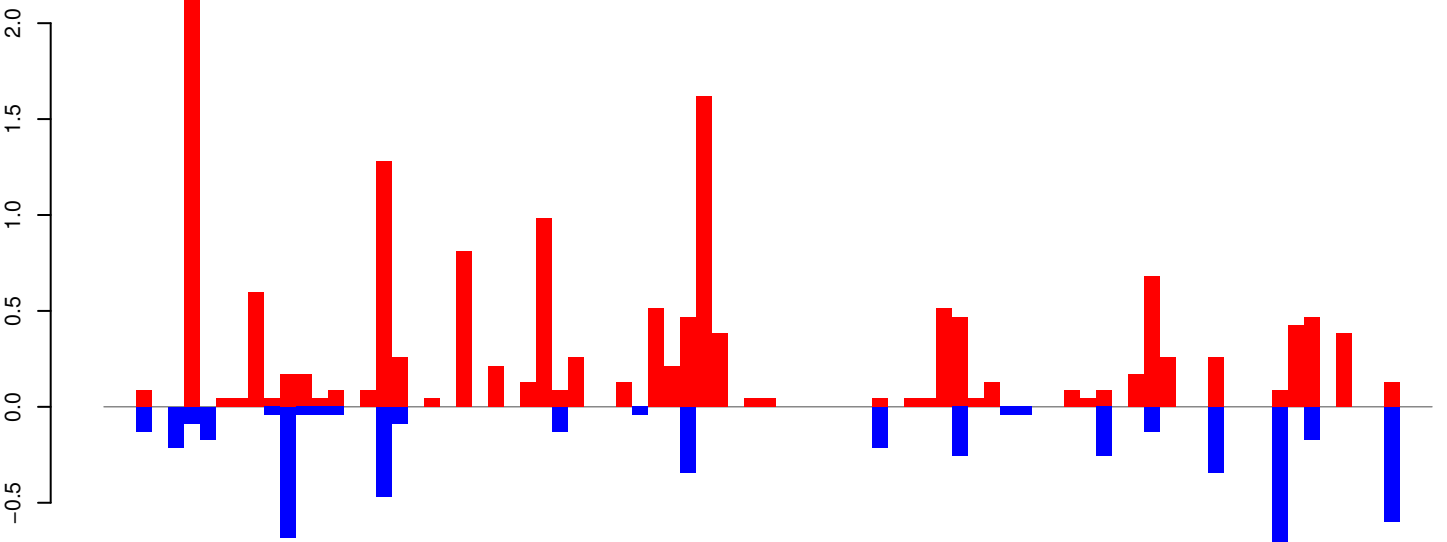

positive=15, negative=5, total=21

Window size=25, length=2075, TE@TF000048-Penelope_Ele5:1-2075

AeAeg_Whole_ZIKV_BM3_GP.18_23.rep

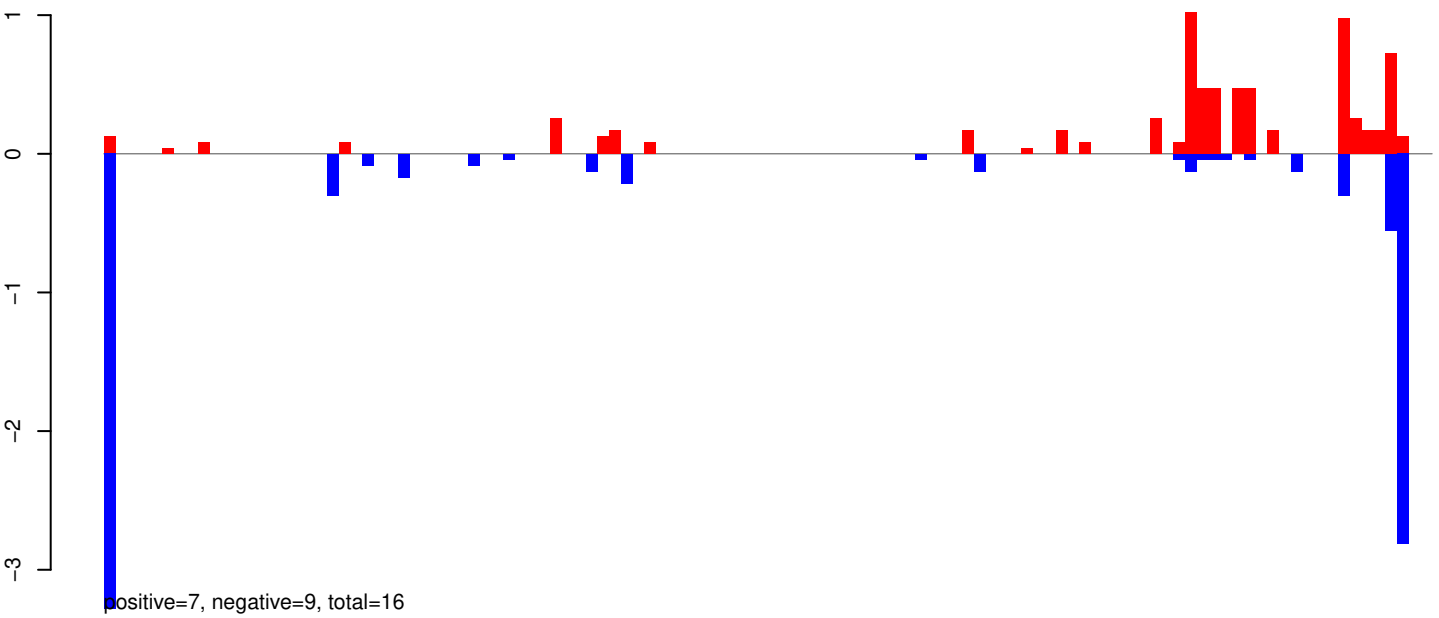

AeAeg_Whole_ZIKV_BM3_GP.24_35.rep

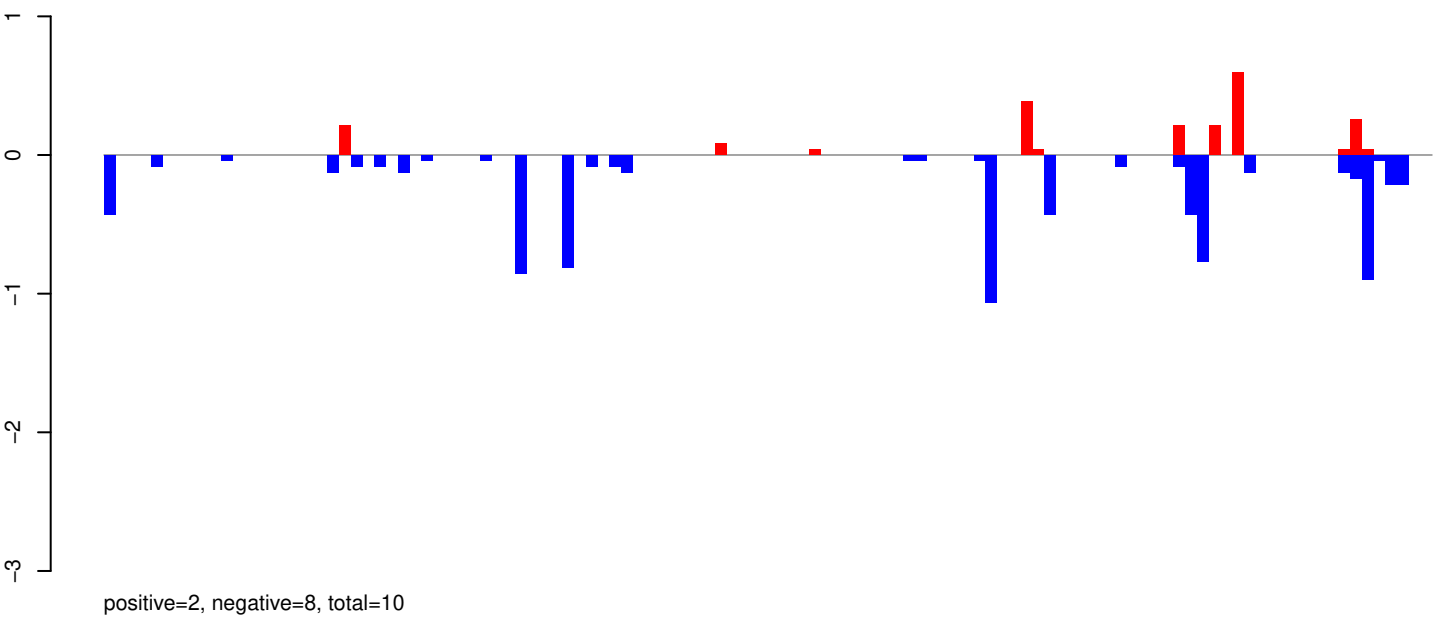

AeAeg_Whole_ZIKV_BM3_GP.rep

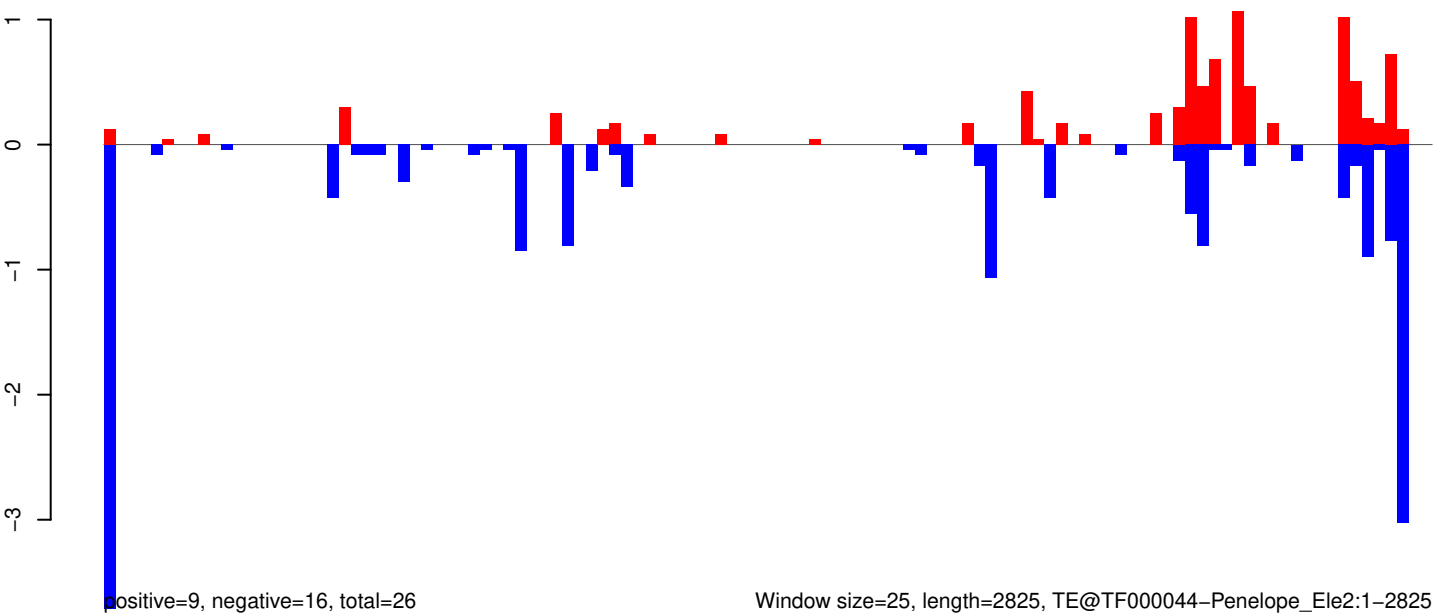

AeAeg_Whole_ZIKV_BM3_GP.18_23.rep

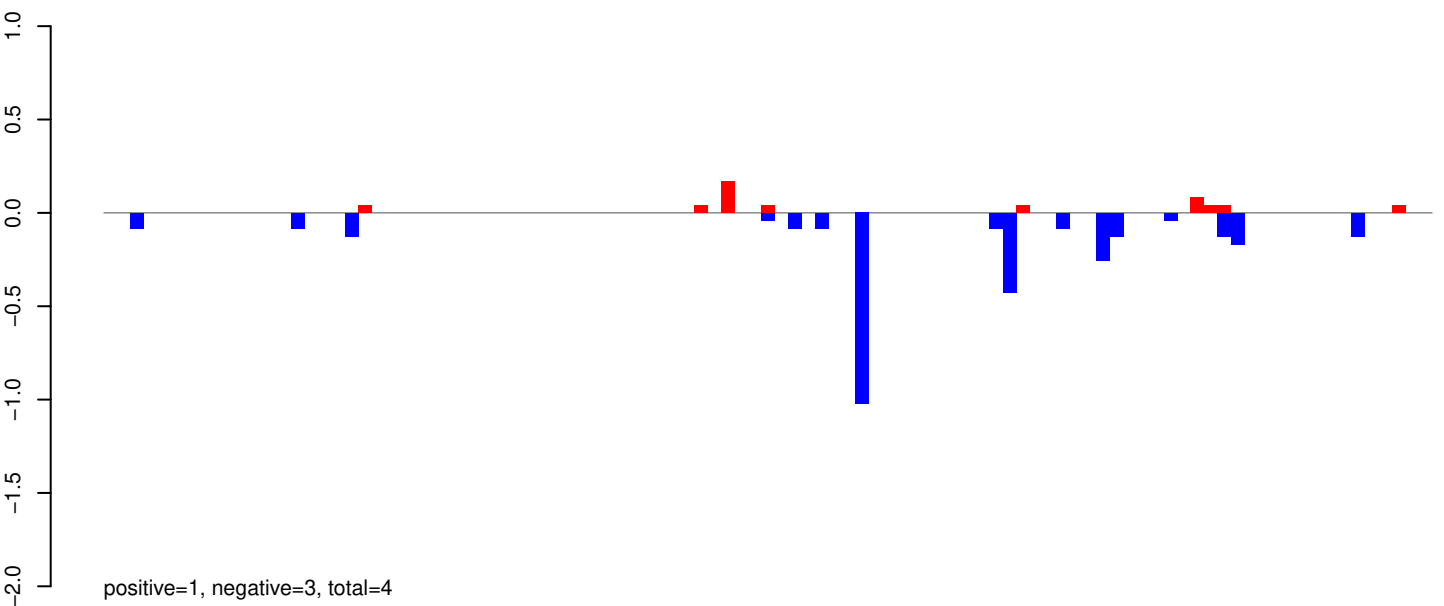

AeAeg_Whole_ZIKV_BM3_GP.24_35.rep

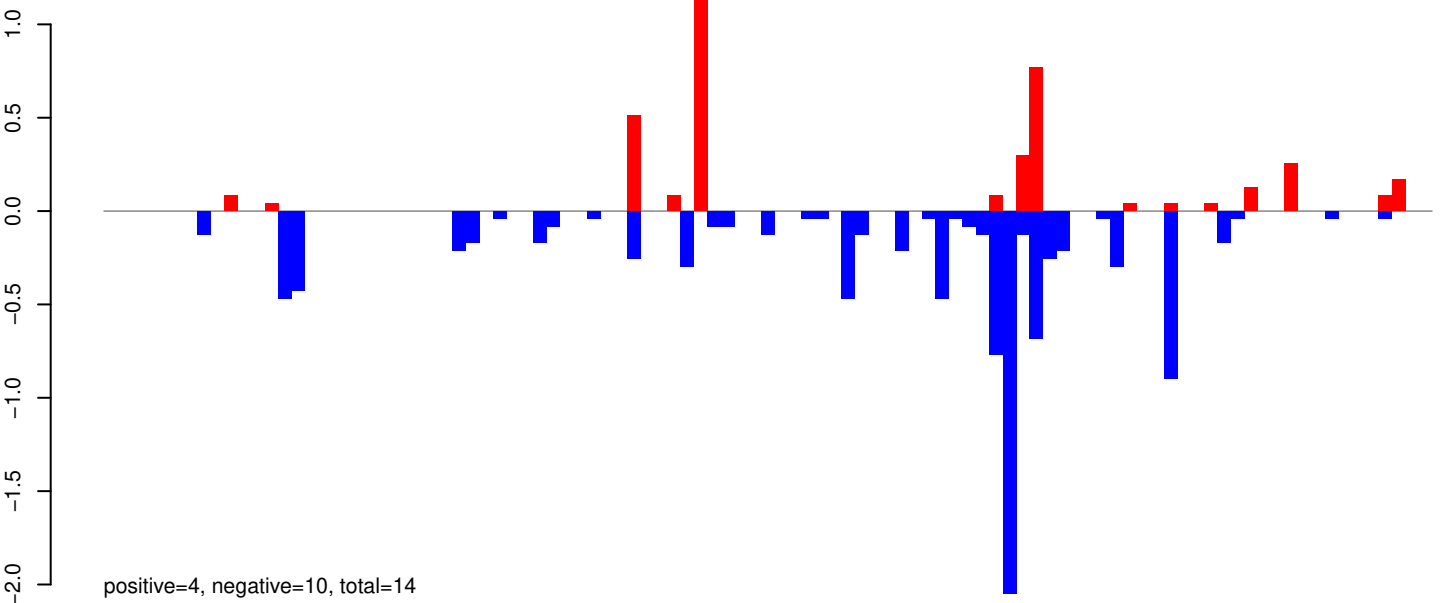

AeAeg_Whole_ZIKV_BM3_GP.rep

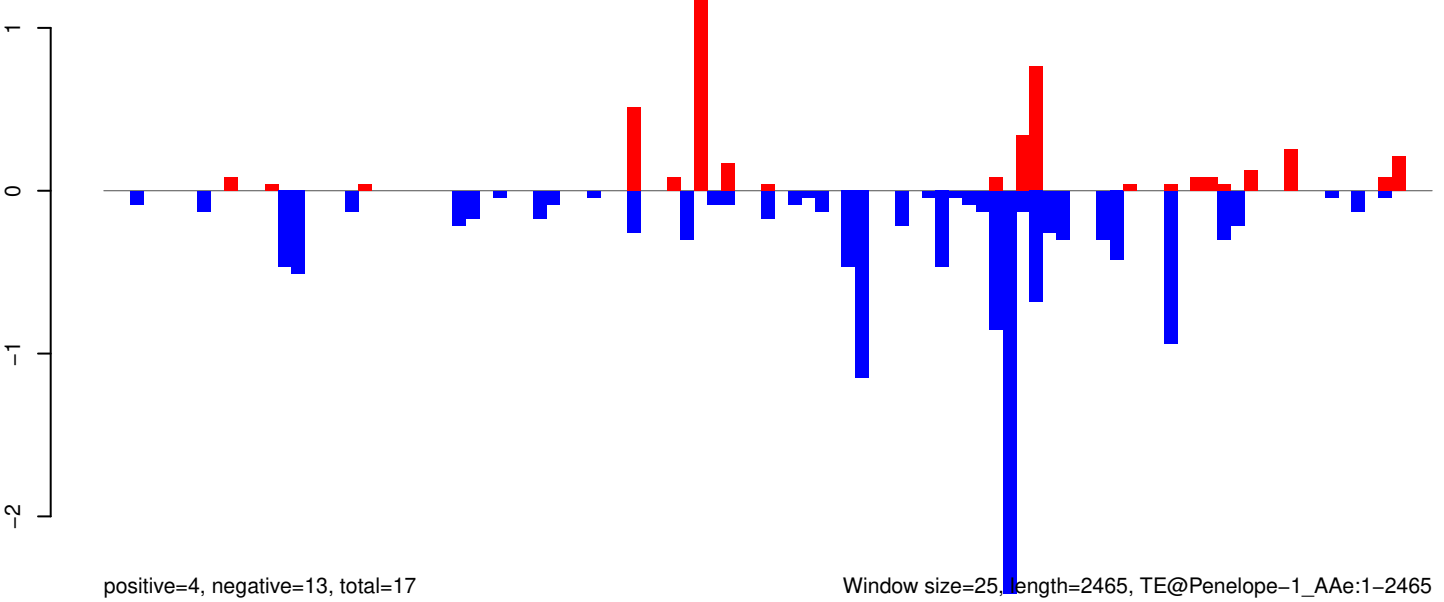

Window size=25, length=2465, TE@Penelope-1_AAe:1-2465

AeAeg_Whole_ZIKV_BM3_GP.18_23.rep

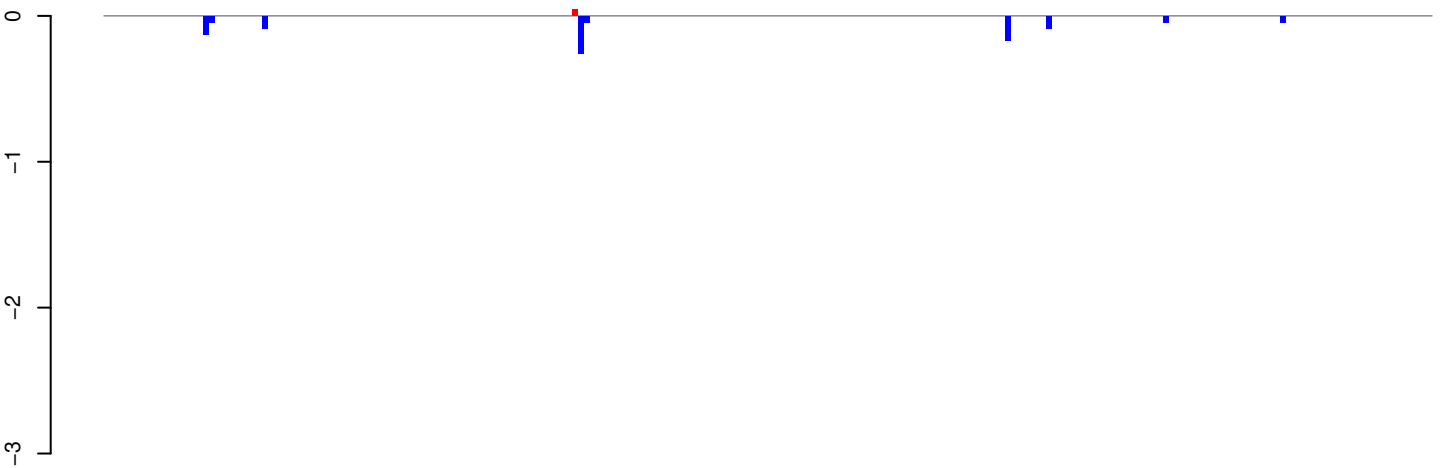

positive=0, negative=1, total=1

AeAeg_Whole_ZIKV_BM3_GP.24_35.rep

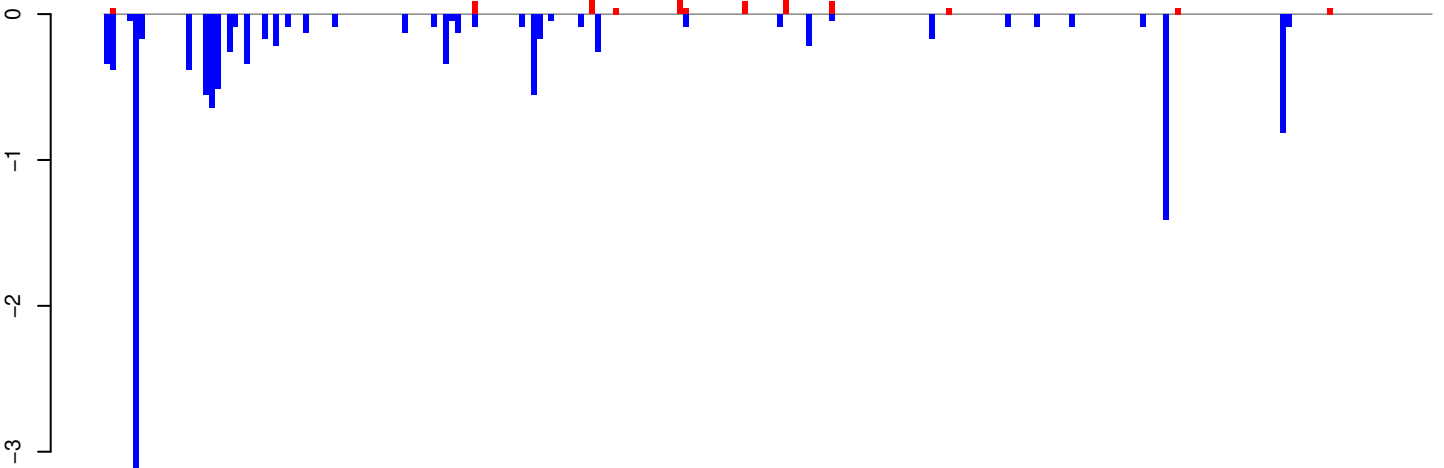

positive=1, negative=13, total=14

AeAeg_Whole_ZIKV_BM3_GP.rep

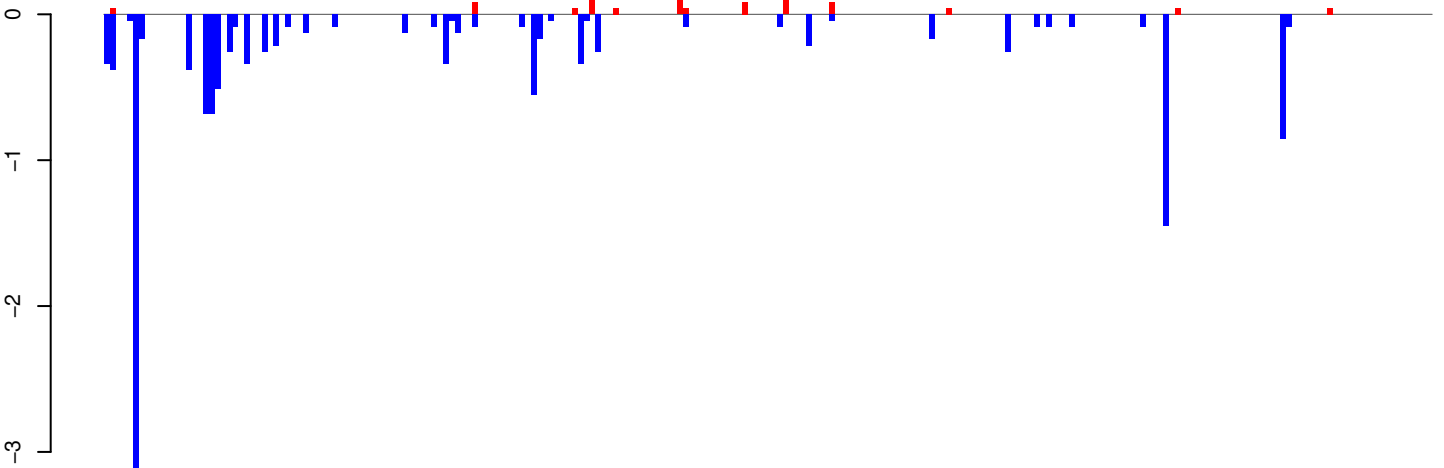

positive=1, negative=14, total=15

Window size=25, length=5673, TE@I-48_AAe:1-5673

AeAeg_Whole_ZIKV_BM3_GP.18_23.rep

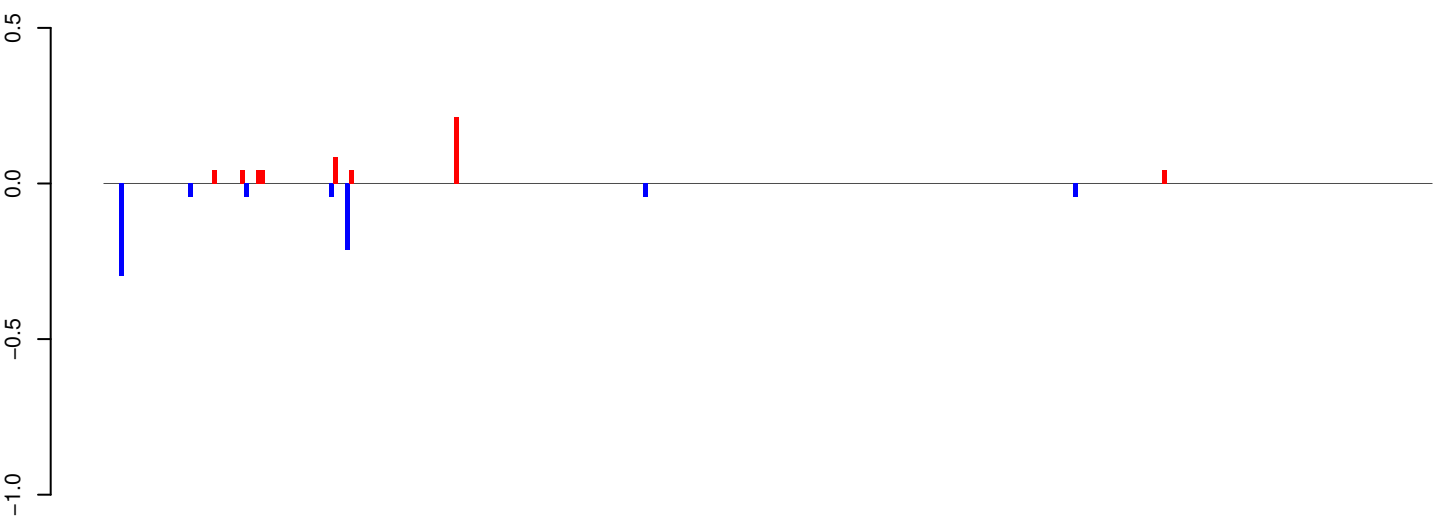

positive=1, negative=1, total=1

AeAeg_Whole_ZIKV_BM3_GP.24_35.rep

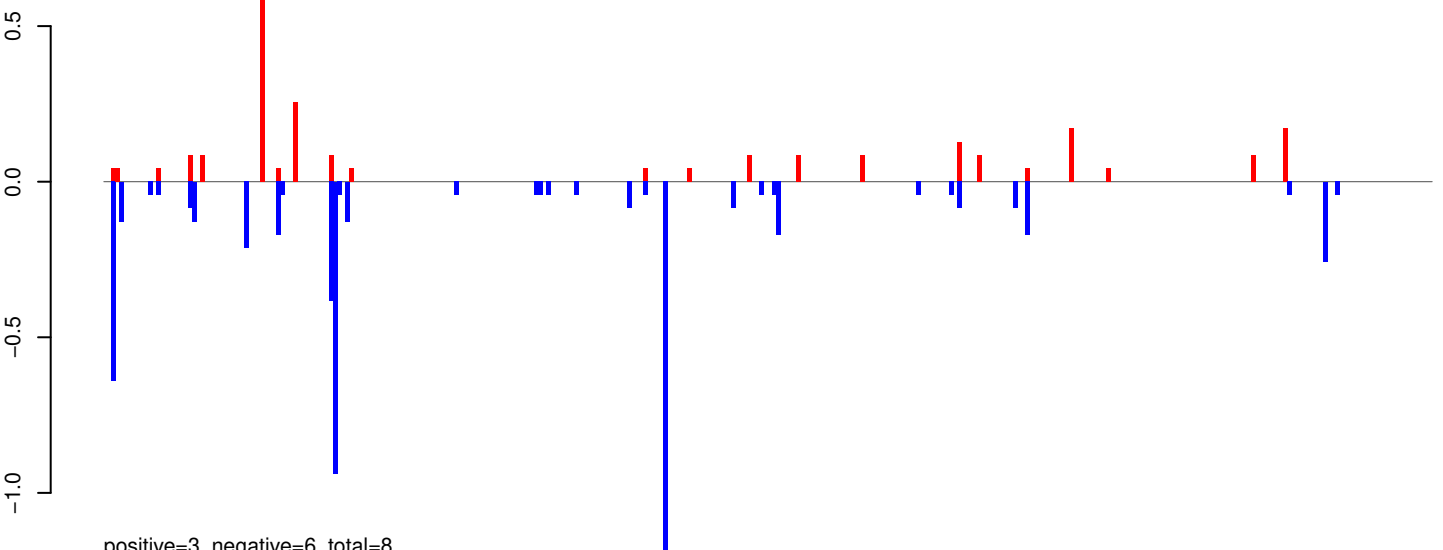

positive=3, negative=6, total=8

AeAeg_Whole_ZIKV_BM3_GP.rep

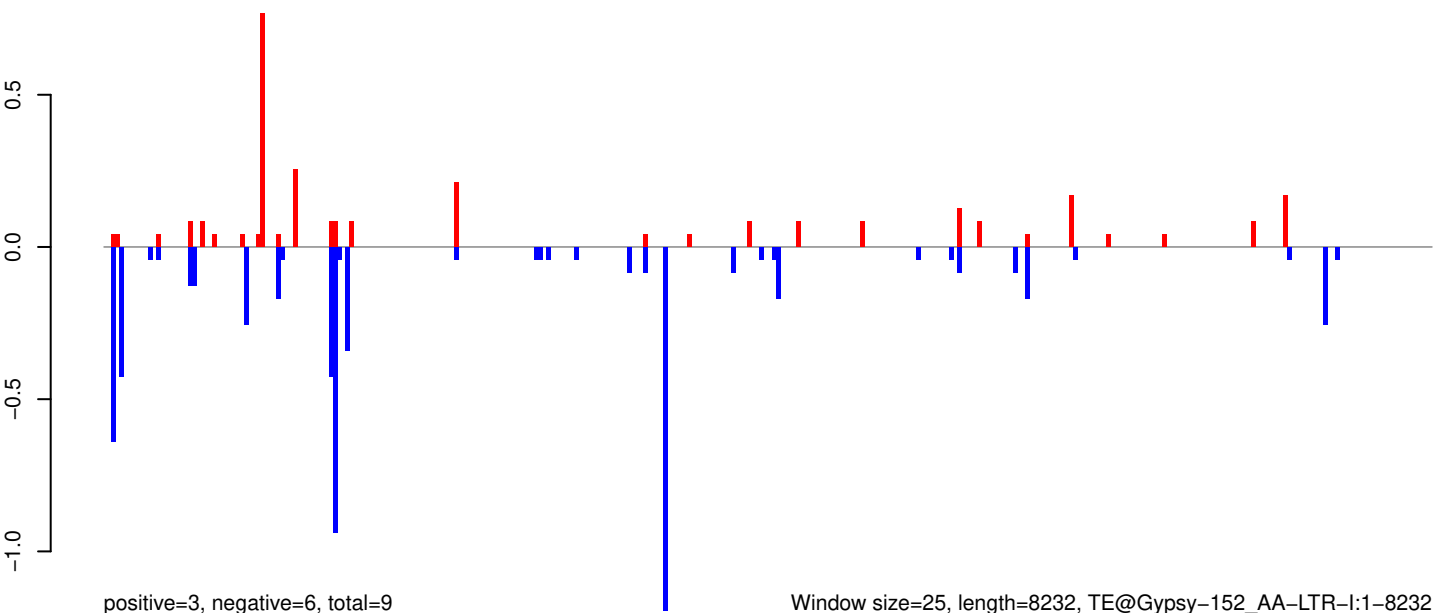

positive=3, negative=6, total=9

Window size=25, length=8232, TE@Gypsy-152_AA-LTR-I:1-8232

AeAeg_Whole_ZIKV_BM3_GP.18_23.rep

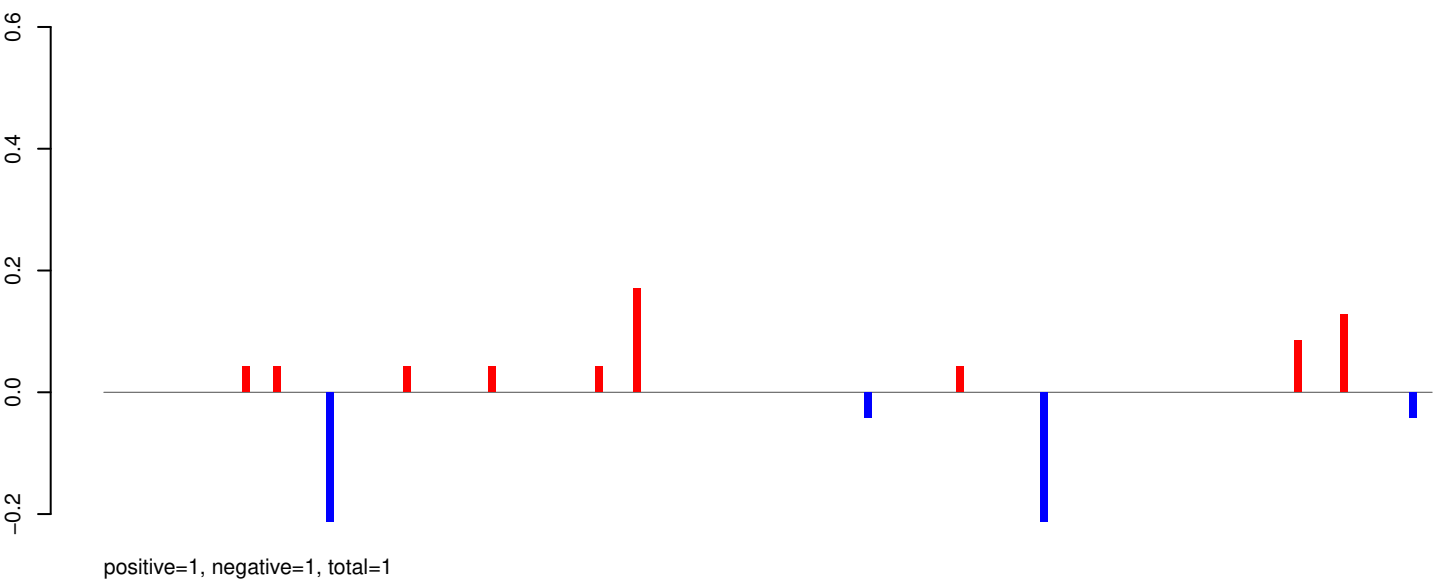

AeAeg_Whole_ZIKV_BM3_GP.24_35.rep

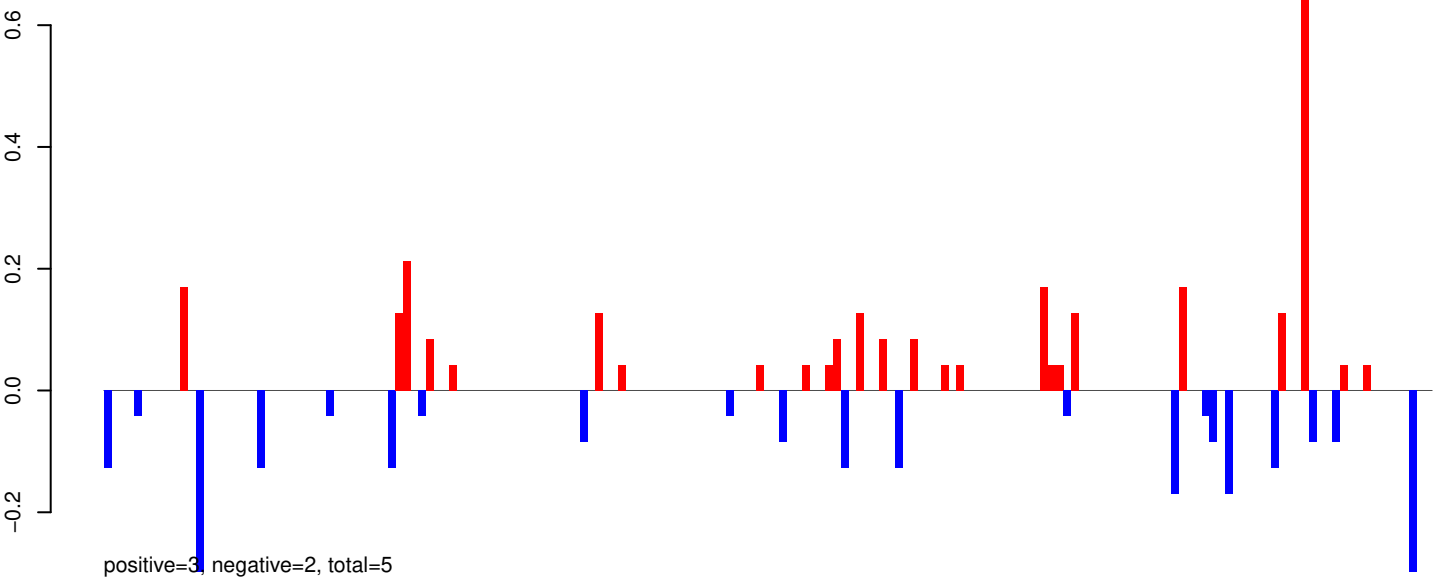

AeAeg_Whole_ZIKV_BM3_GP.rep

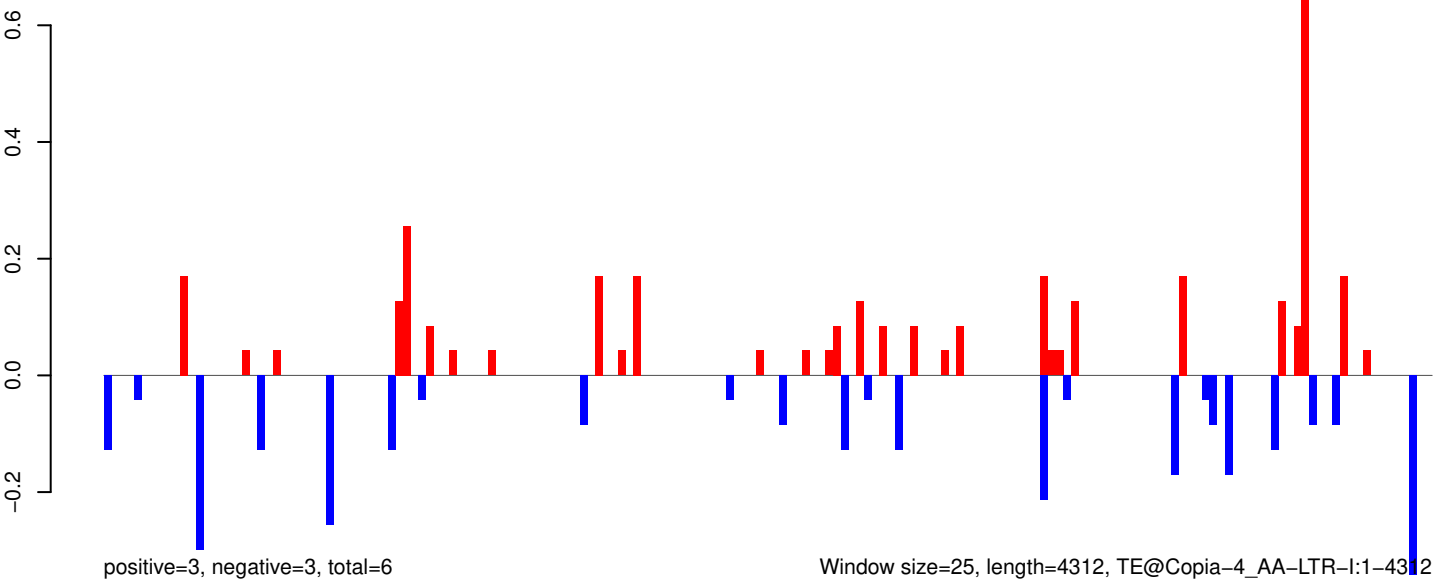

Window size=25, length=4312, TE@Copia-4_AA-LTR-I:1-4312

AeAeg_Whole_ZIKV_BM3_GP.18_23.rep

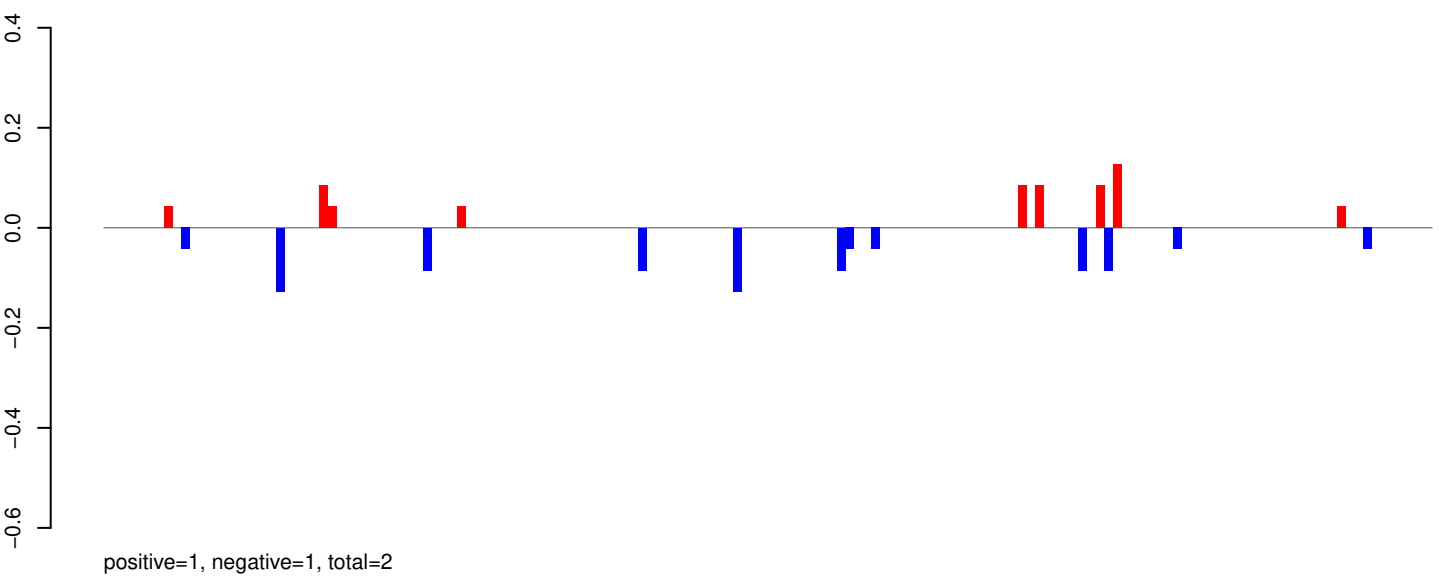

AeAeg_Whole_ZIKV_BM3_GP.24_35.rep

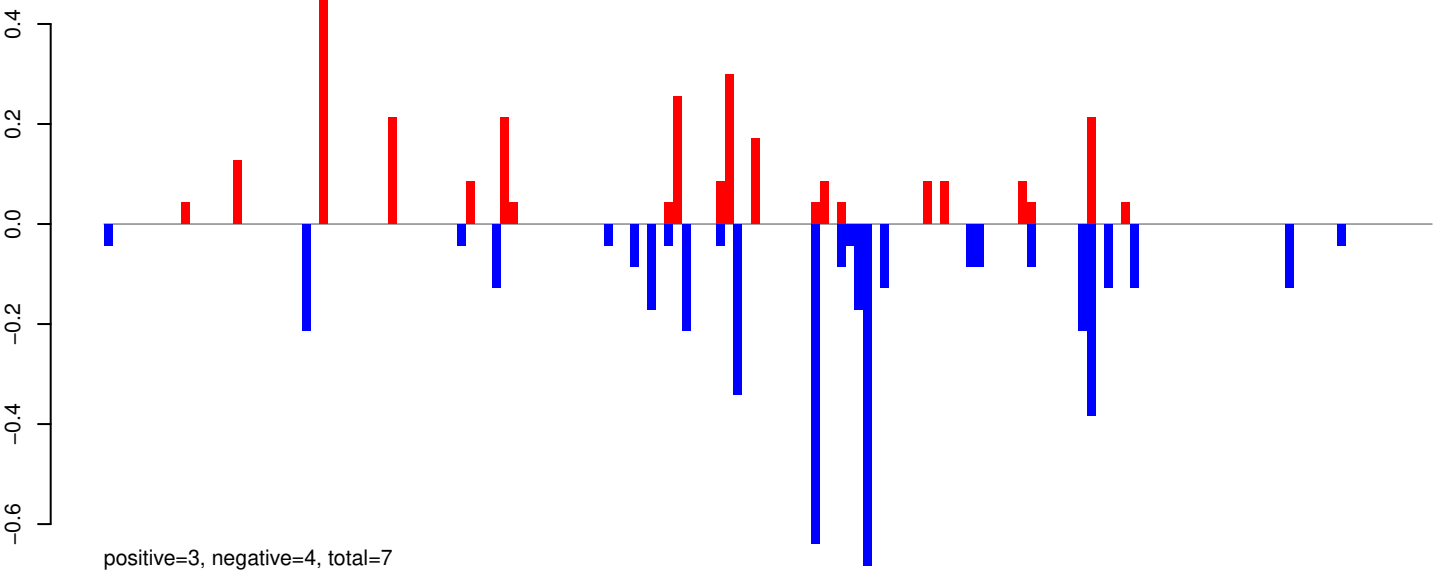

AeAeg_Whole_ZIKV_BM3_GP.rep

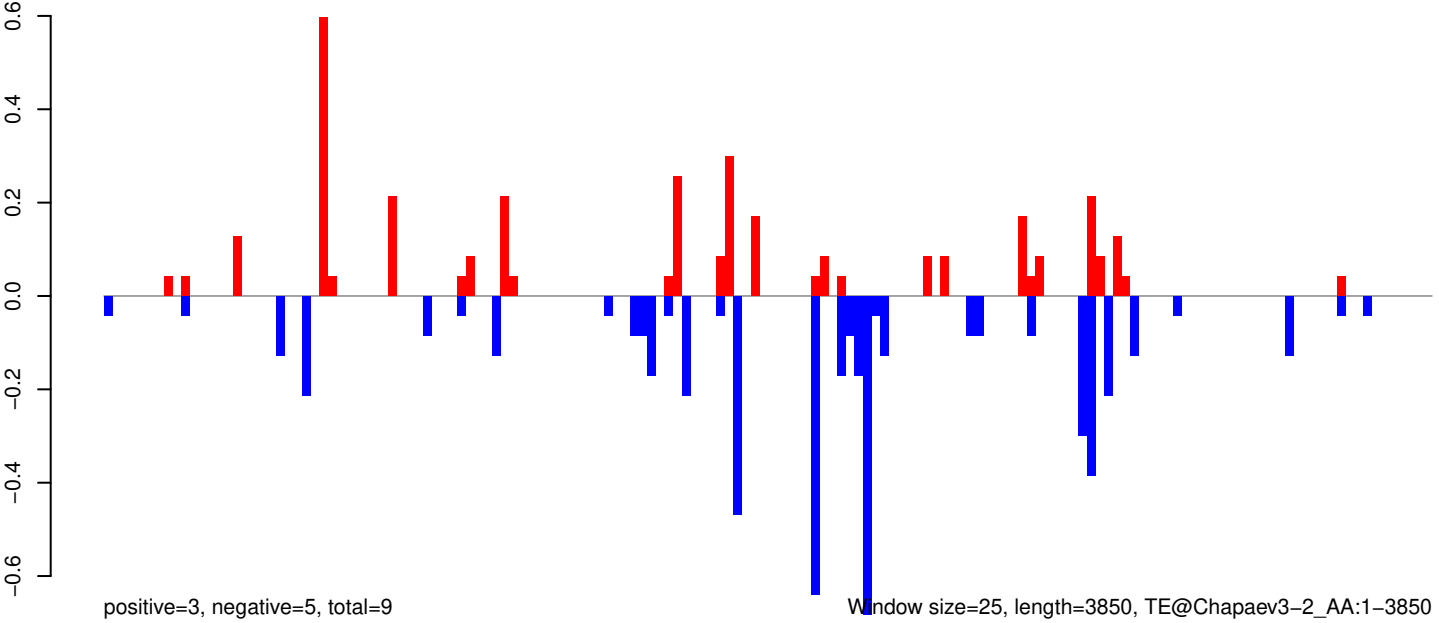

Window size=25, length=3850, TE@Chapaev3-2_AA:1-3850

AeAeg_Whole_ZIKV_BM3_GP.18_23.rep

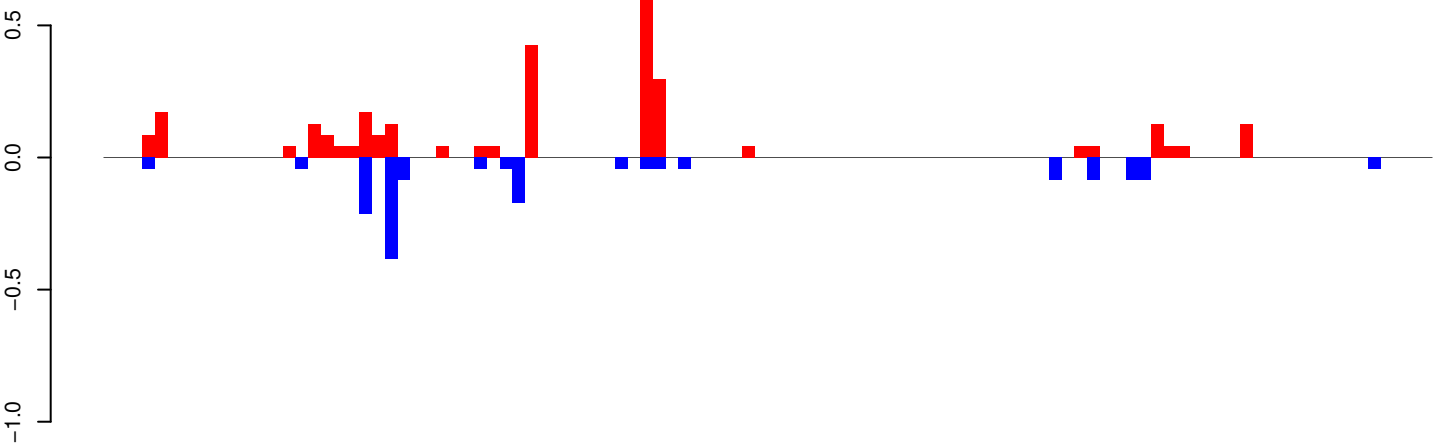

positive=3, negative=2, total=5

AeAeg_Whole_ZIKV_BM3_GP.24_35.rep

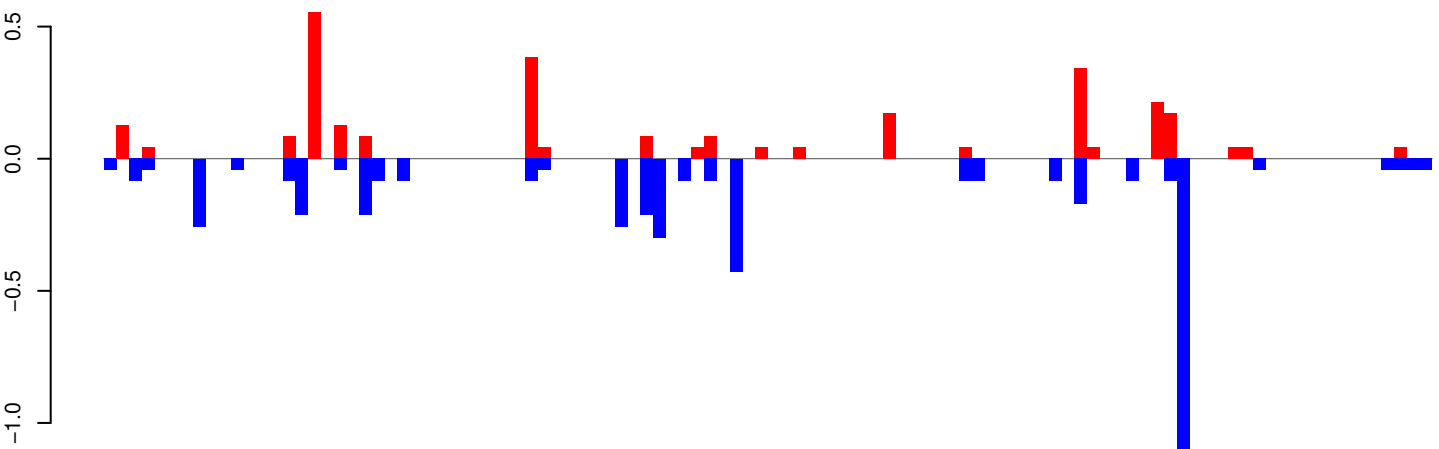

positive=3, negative=5, total=8

AeAeg_Whole_ZIKV_BM3_GP.rep

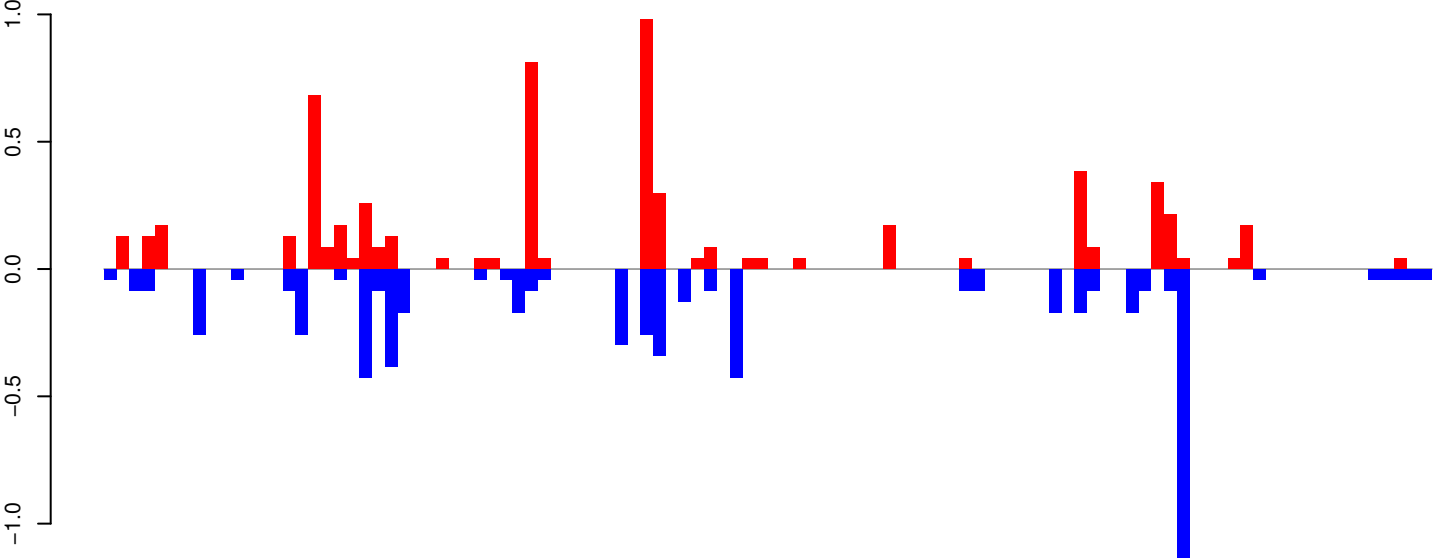

positive=6, negative=6, total=12

Window size=25, length=2588, TE@Chapaev-N5_AAe:1-2588

AeAeg_Whole_ZIKV_BM3_GP.18_23.rep

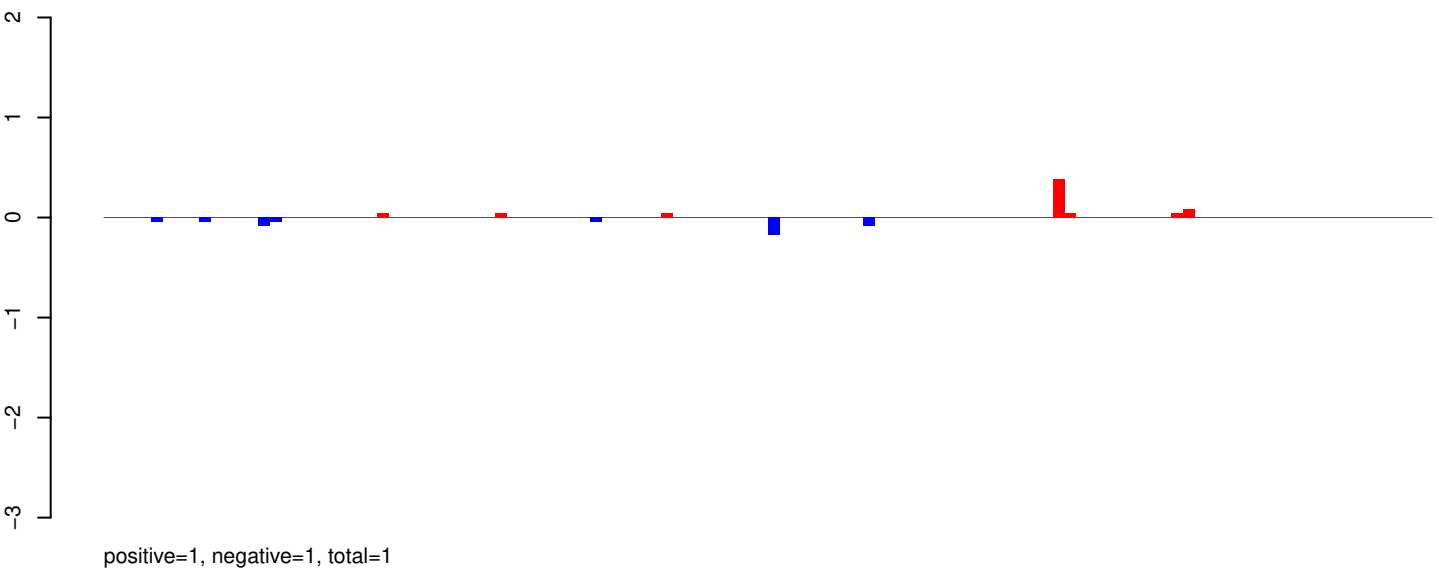

AeAeg_Whole_ZIKV_BM3_GP.24_35.rep

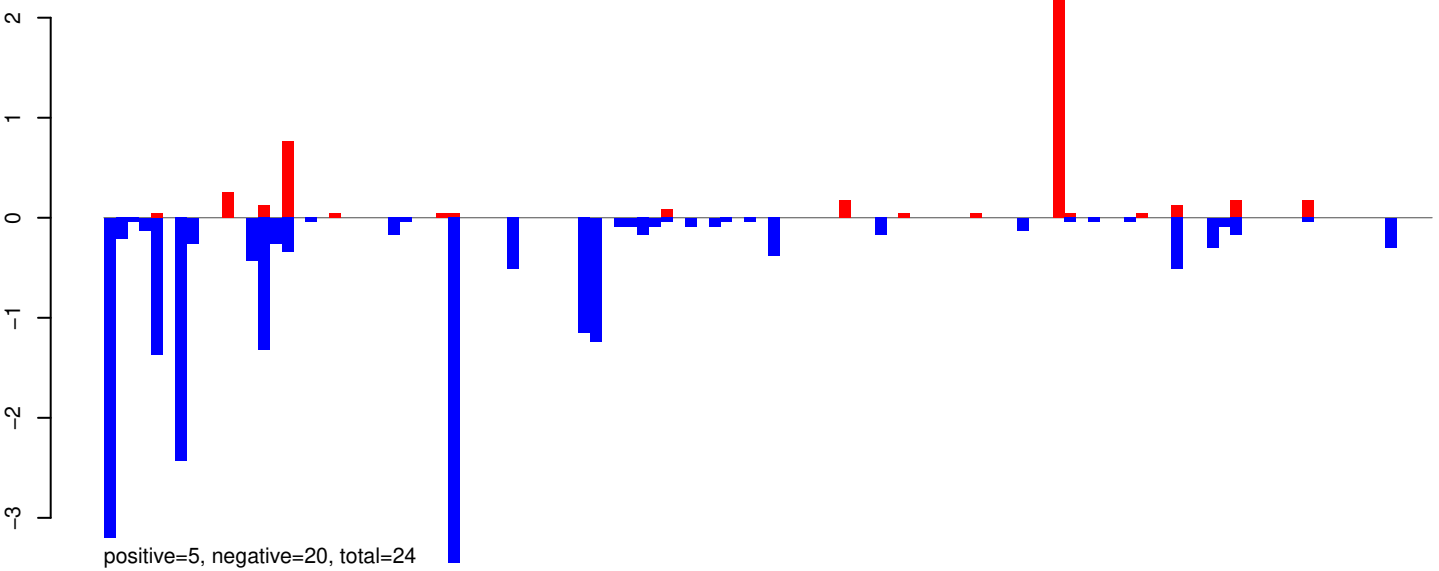

AeAeg_Whole_ZIKV_BM3_GP.rep

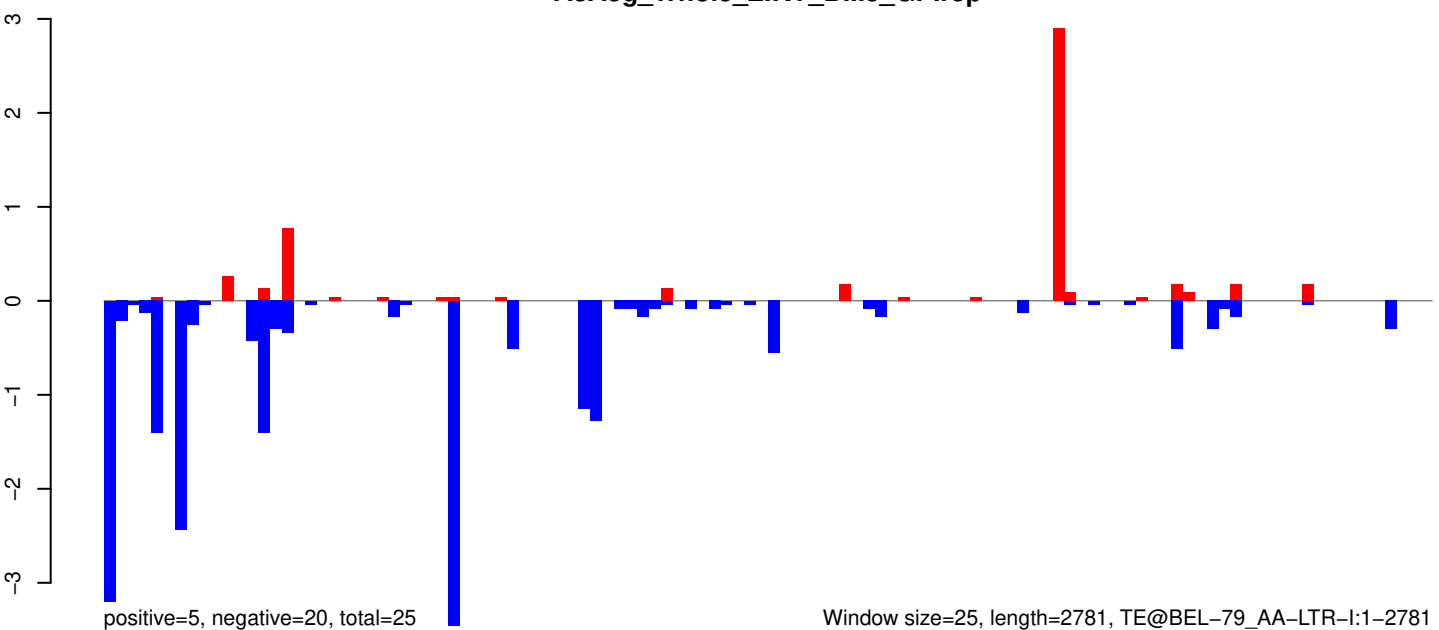

Window size=25, length=2781, TE@BEL-79_AA-LTR-I:1-2781

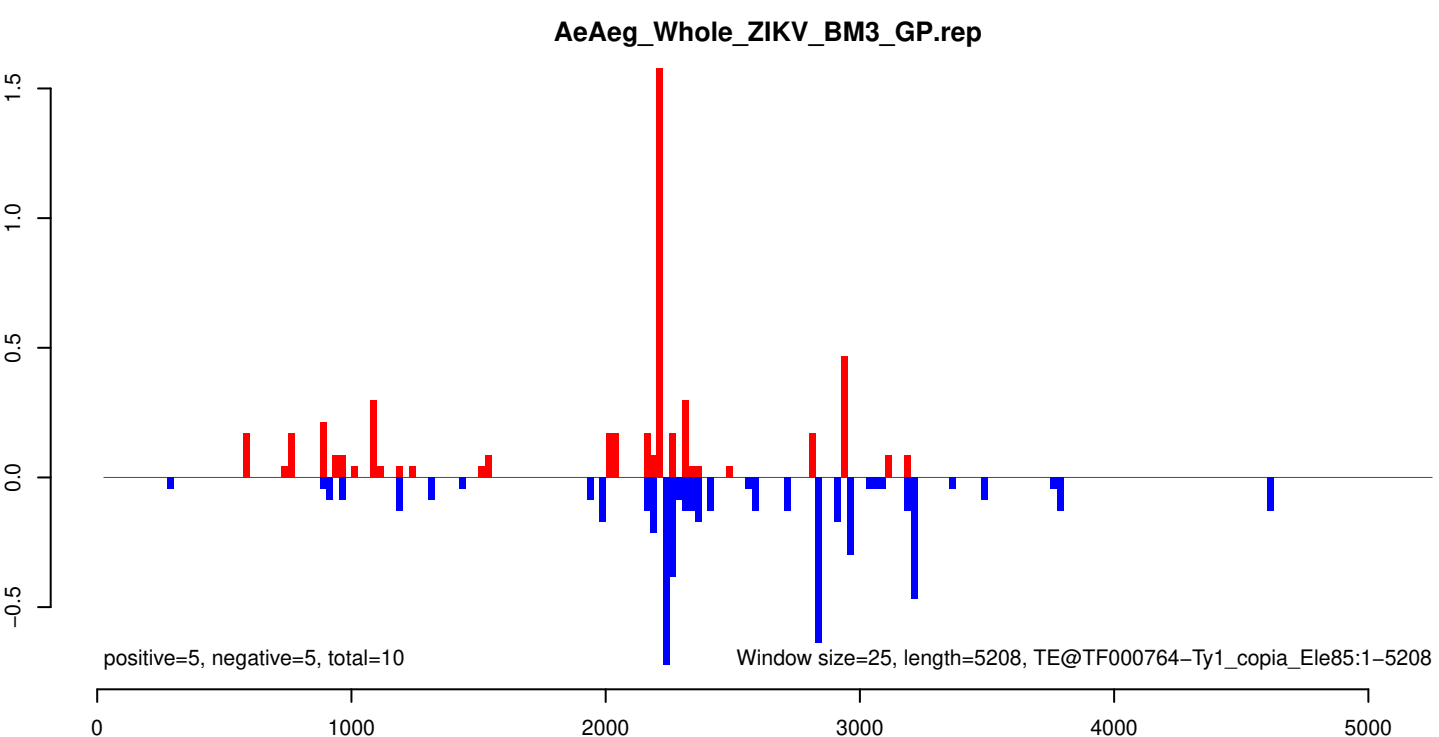
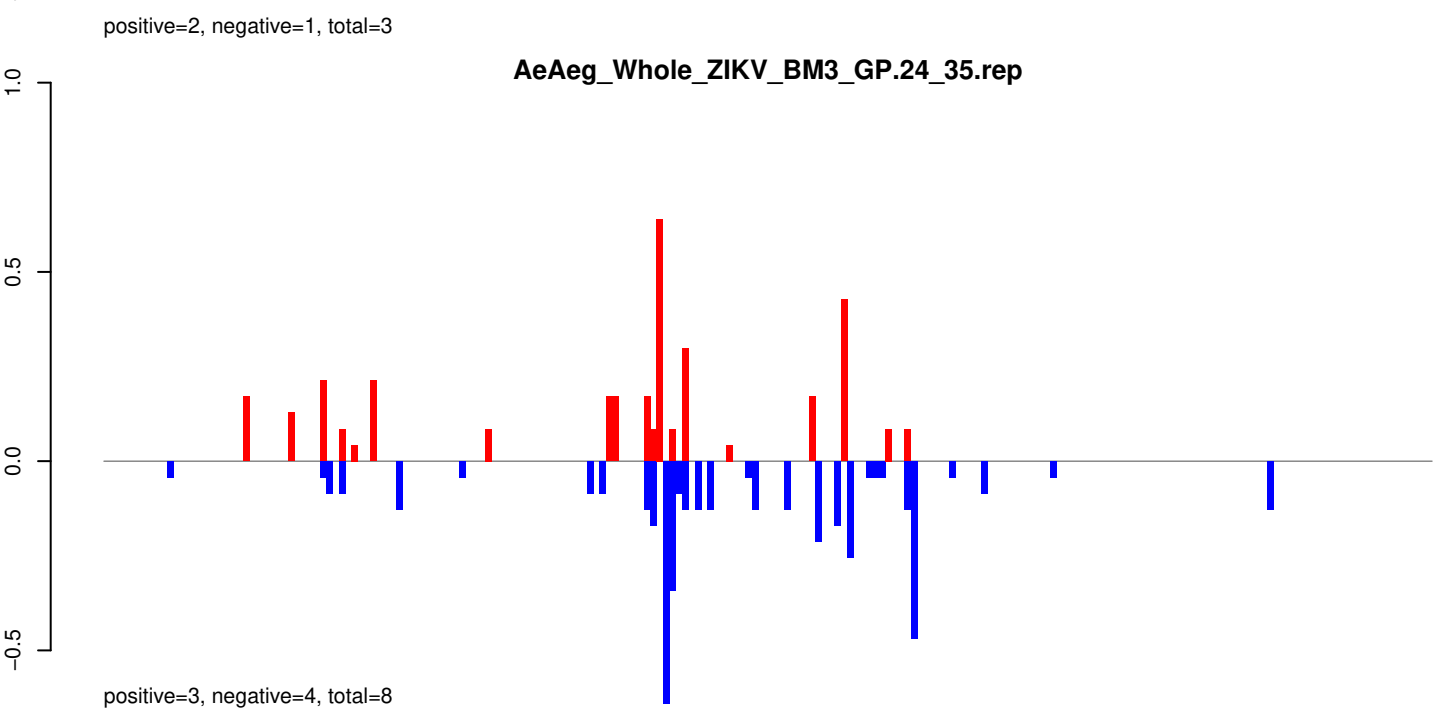
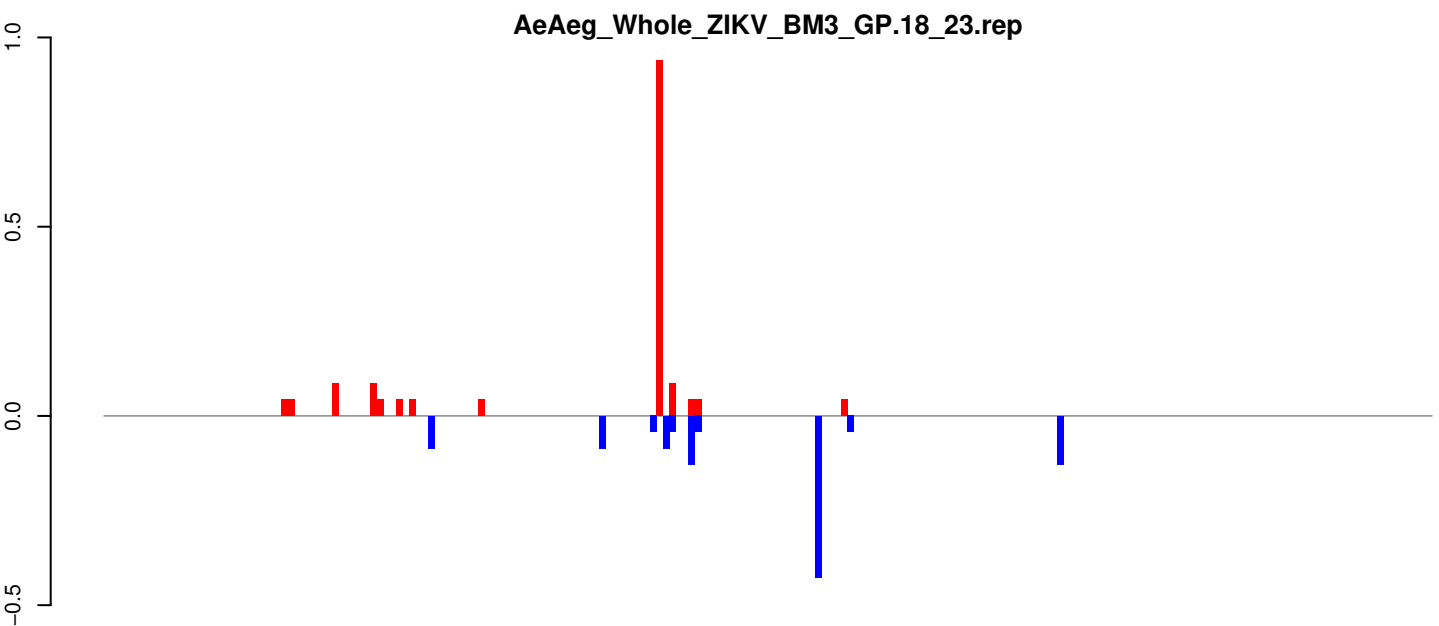

AeAeg_Whole_ZIKV_BM3_GP.18_23.rep

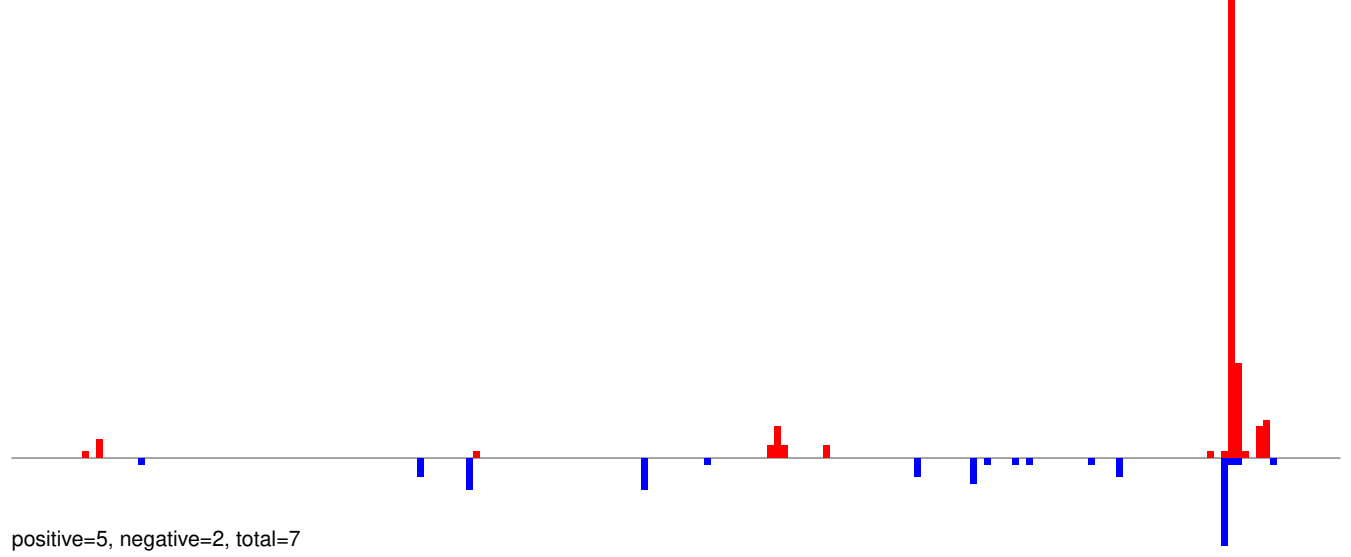

AeAeg_Whole_ZIKV_BM3_GP.24_35.rep

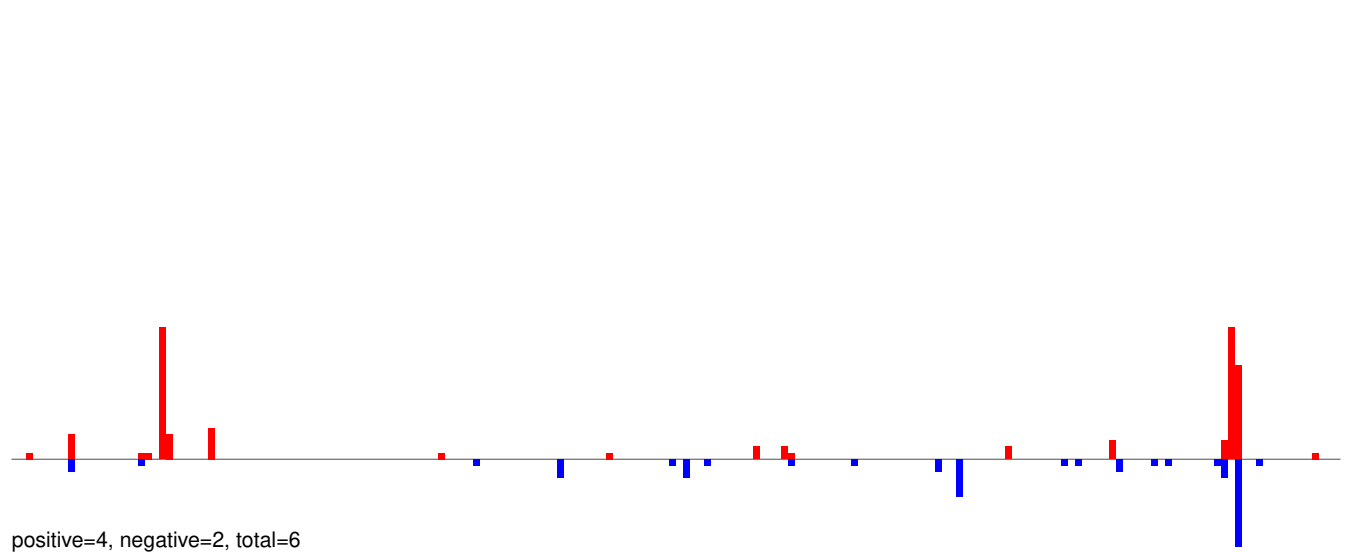

AeAeg_Whole_ZIKV_BM3_GP.rep

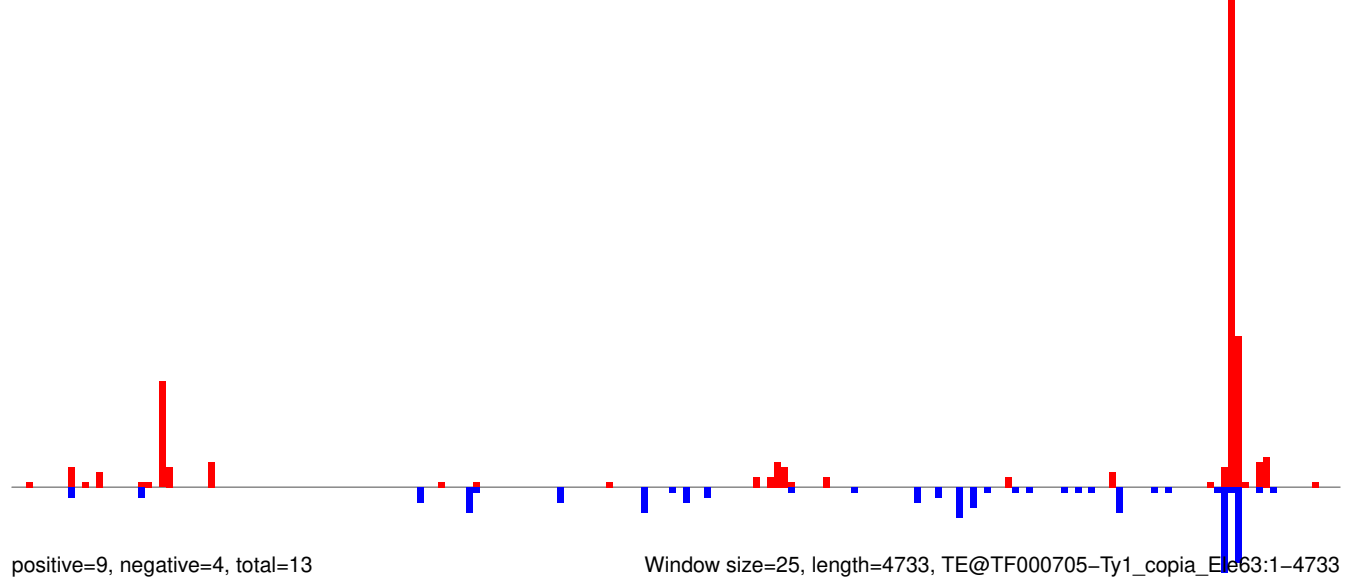

Window size=25, length=4733, TE@TF000705-Ty1_copia_Ee63:1-4733

AeAeg_Whole_ZIKV_BM3_GP.18_23.rep

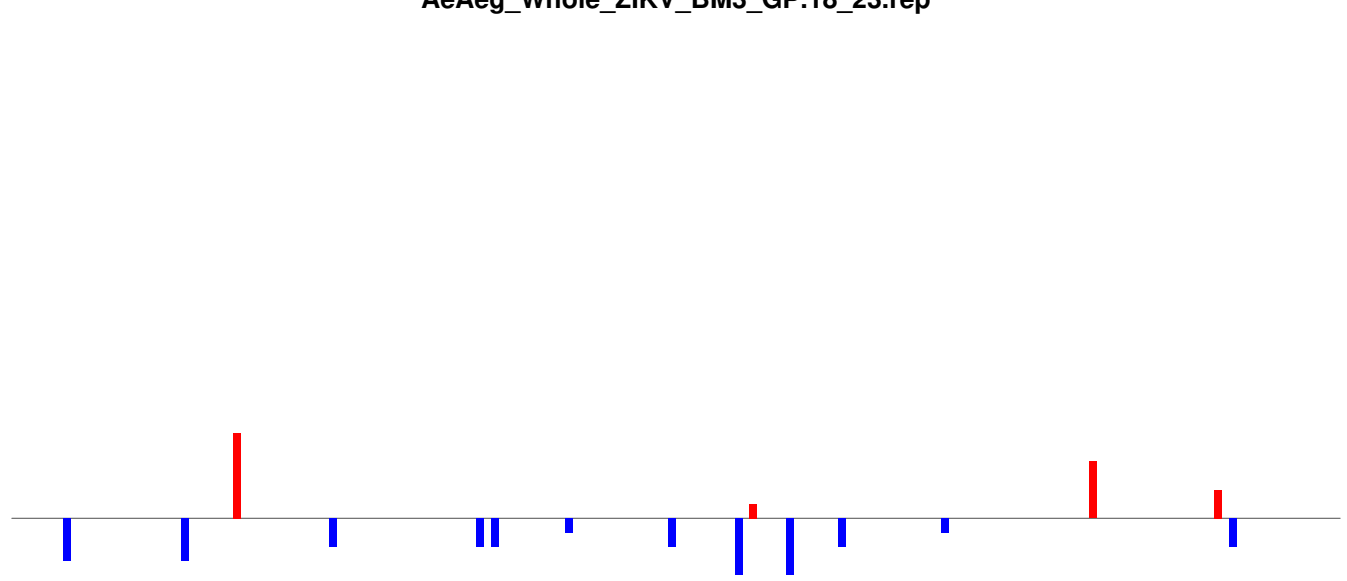

positive=1, negative=1, total=2

AeAeg_Whole_ZIKV_BM3_GP.24_35.rep

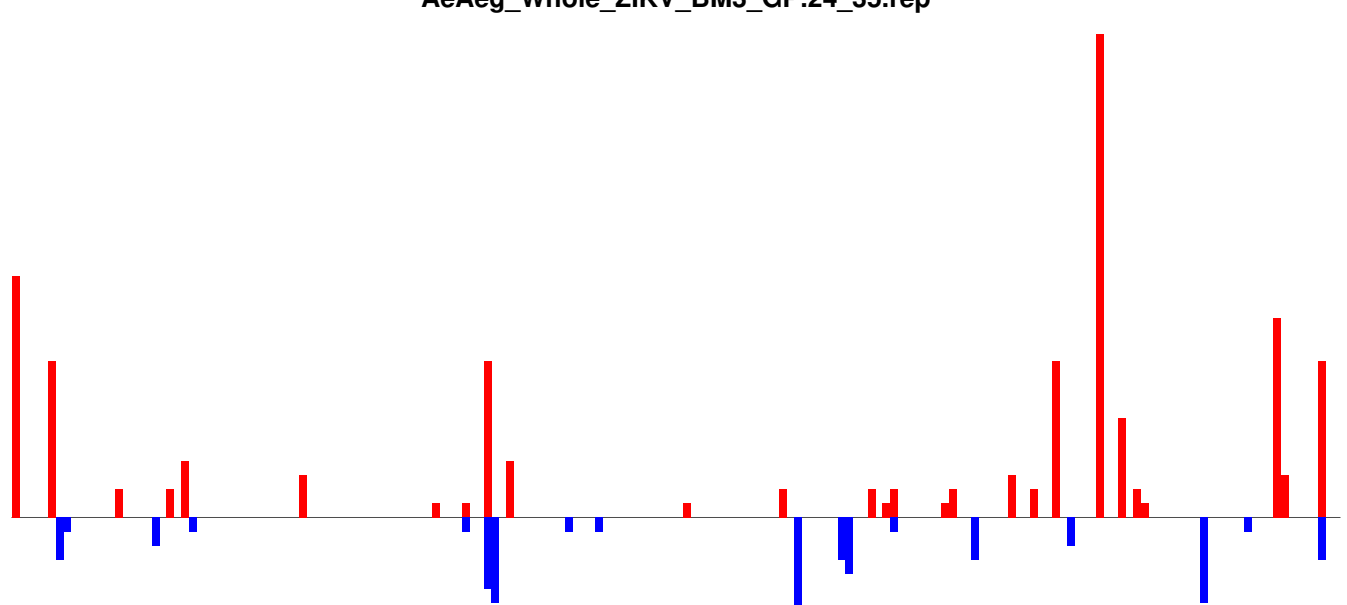

positive=7, negative=2, total=9

AeAeg_Whole_ZIKV_BM3_GP.rep

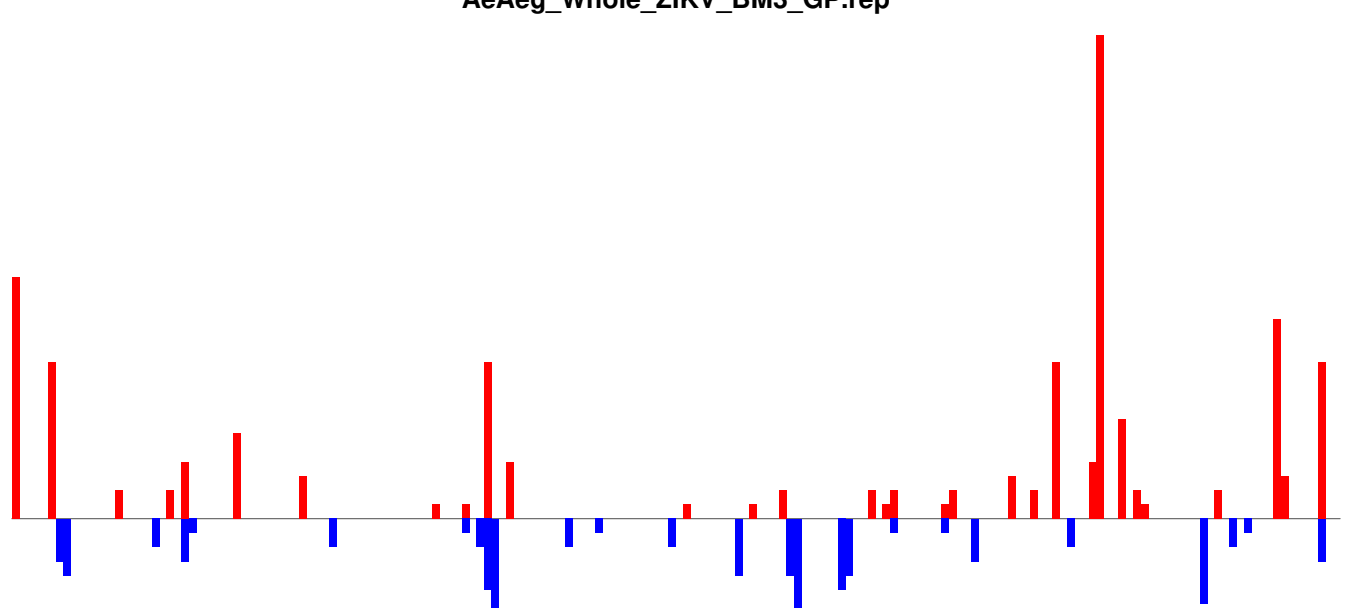

positive=7, negative=3, total=11

Window size=25, length=4476, TE@TF000695-Ty1_copia_Ele58:1-4476

AeAeg_Whole_ZIKV_BM3_GP.18_23.rep

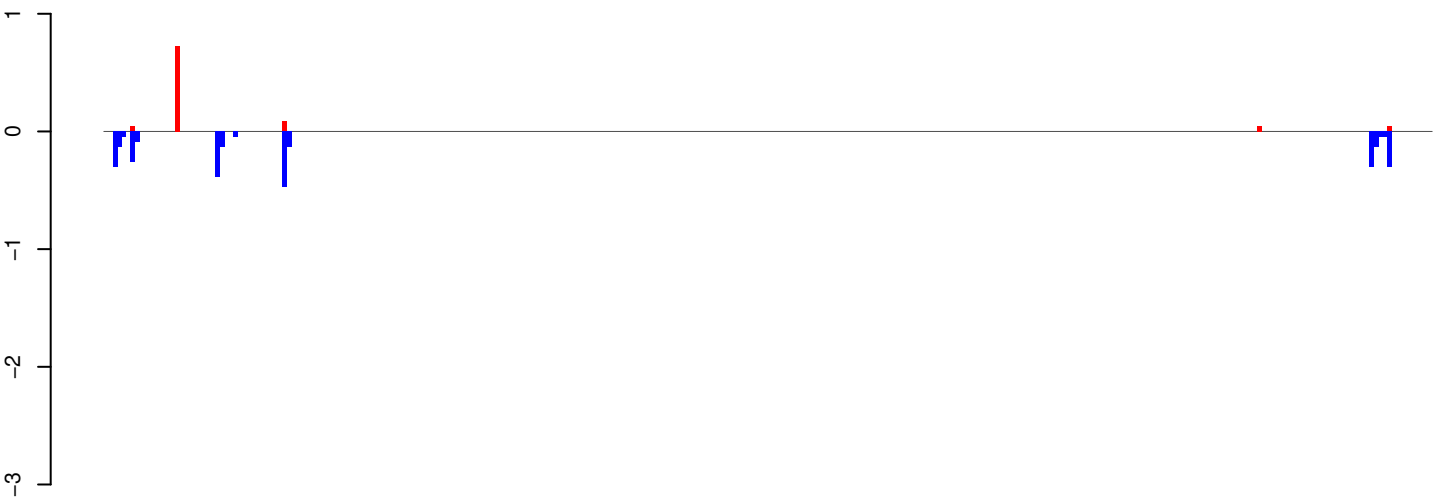

positive=1, negative=3, total=4

AeAeg_Whole_ZIKV_BM3_GP.24_35.rep

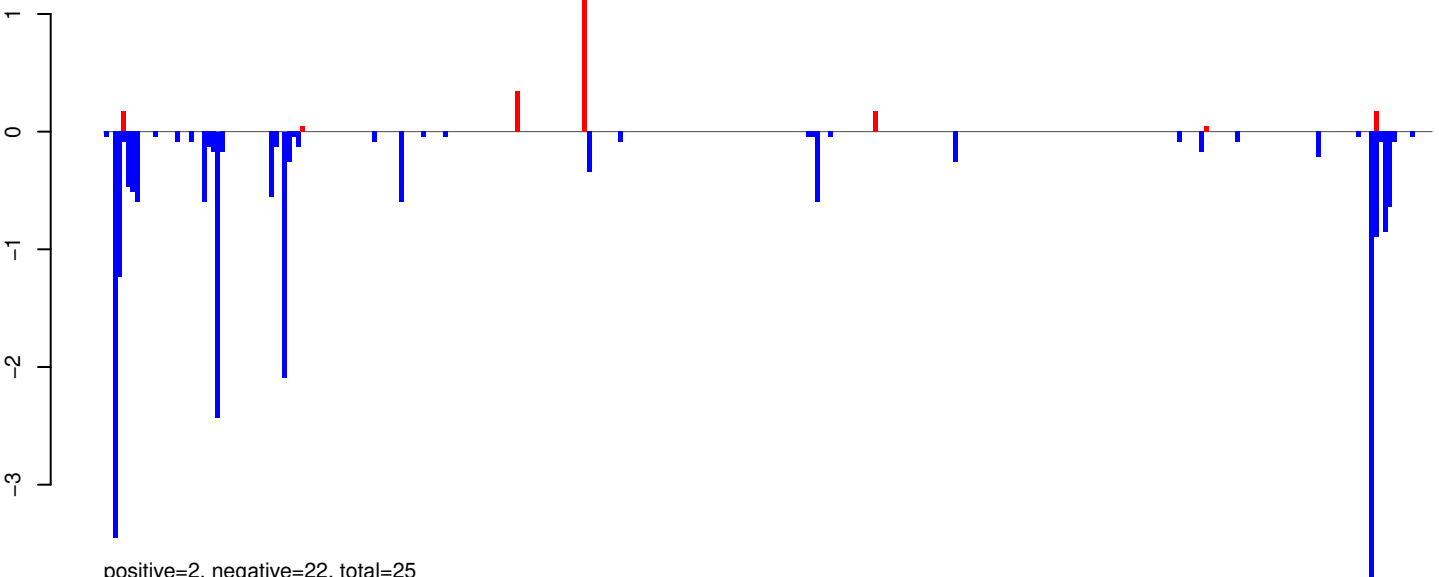

positive=2, negative=22, total=25

AeAeg_Whole_ZIKV_BM3_GP.rep

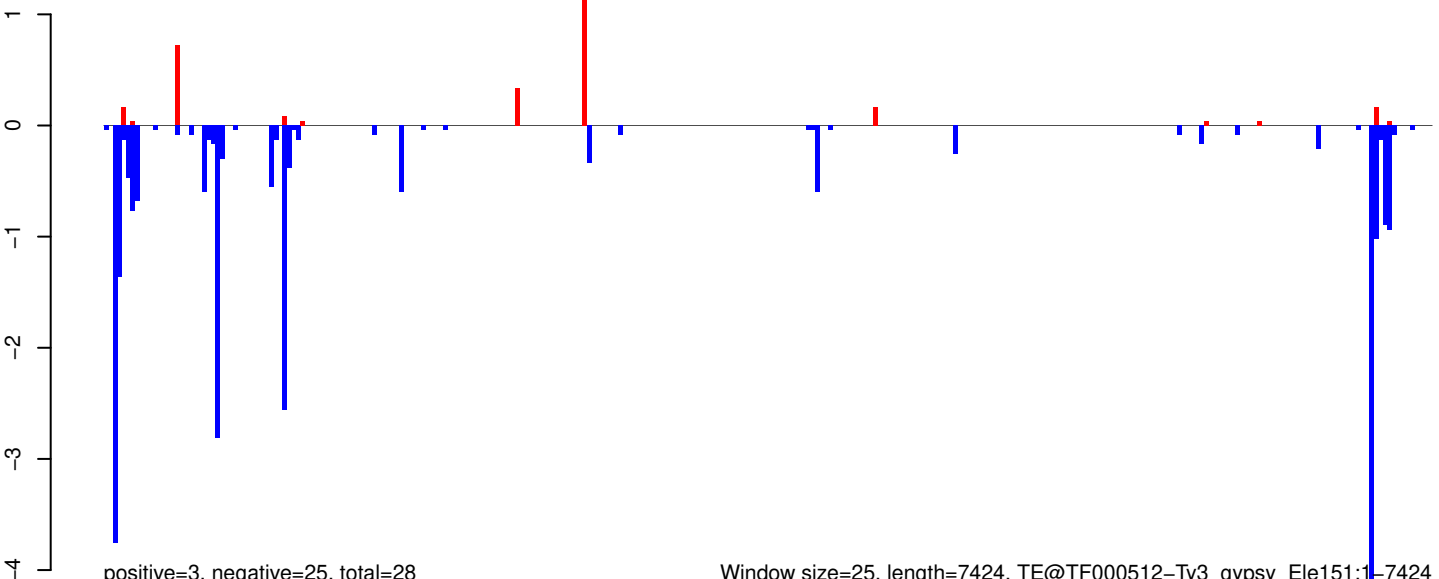

positive=3, negative=25, total=28

Window size=25, length=7424, TE@TF000512-Ty3_gypsy_Ele151:1-7424

AeAeg_Whole_ZIKV_BM3_GP.18_23.rep

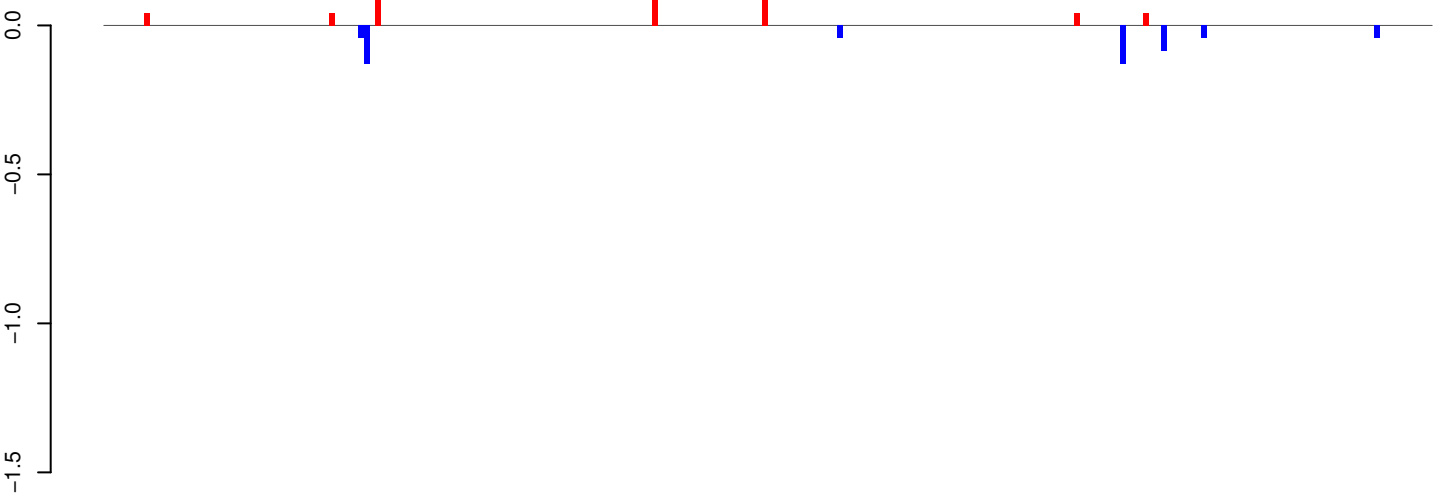

positive=0, negative=1, total=1

AeAeg_Whole_ZIKV_BM3_GP.24_35.rep

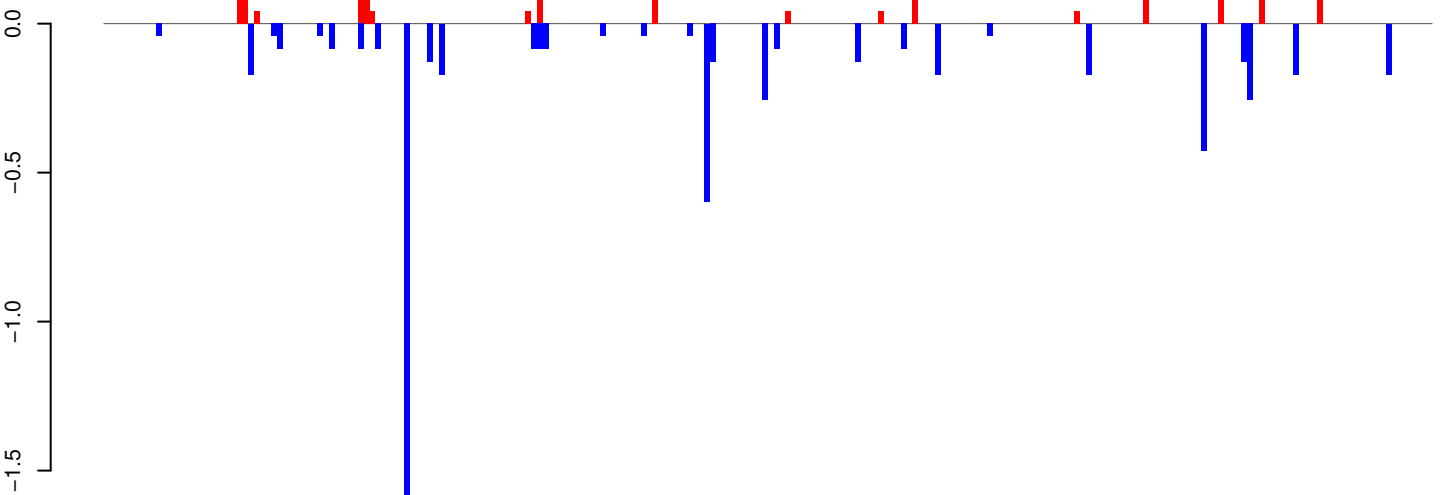

positive=2, negative=6, total=7

AeAeg_Whole_ZIKV_BM3_GP.rep

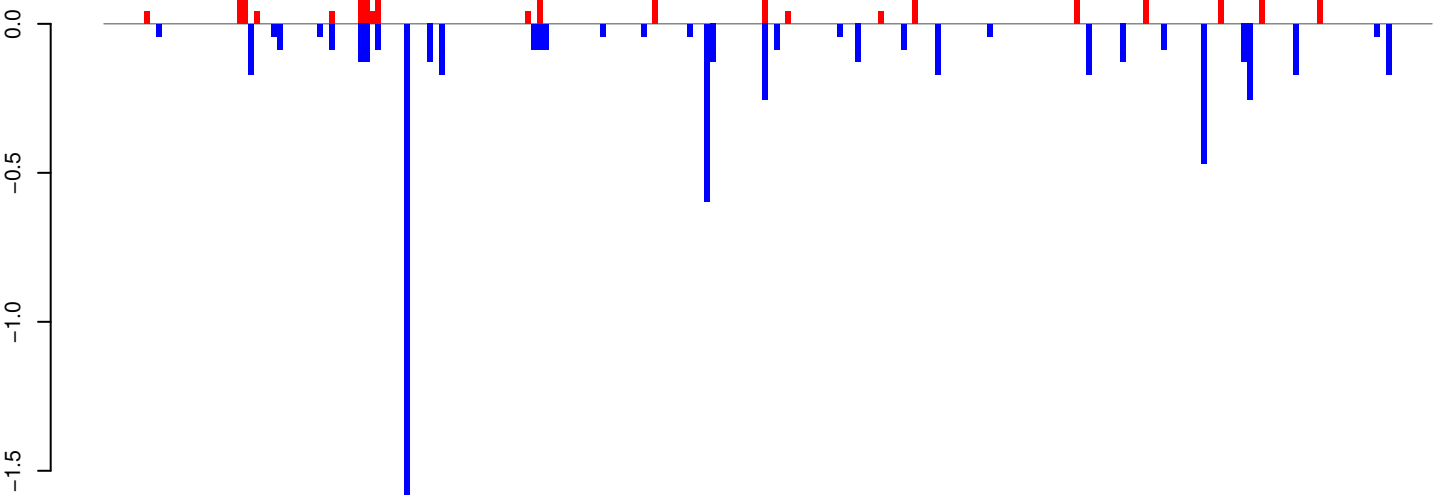

positive=2, negative=6, total=8

Window size=25, length=5735, TE@Gypsy-40_AA-LTR-I:1-5735

AeAeg_Whole_ZIKV_BM3_GP.18_23.rep

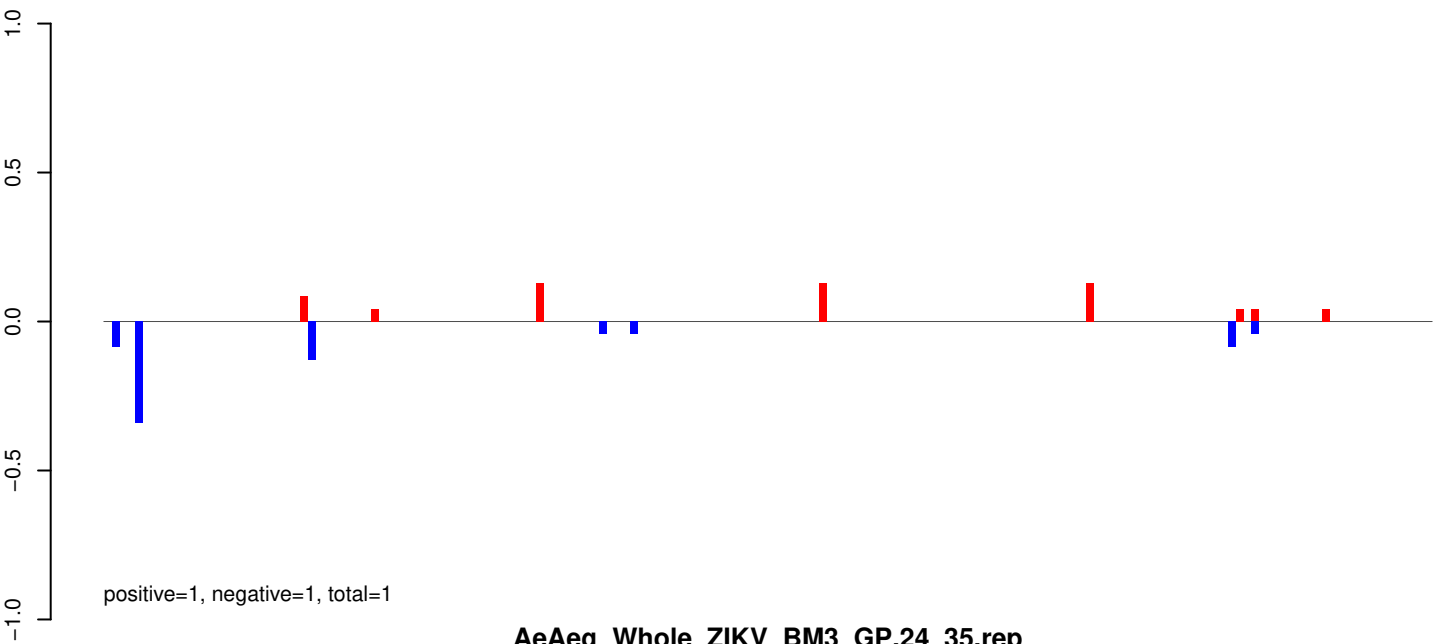

AeAeg_Whole_ZIKV_BM3_GP.24_35.rep

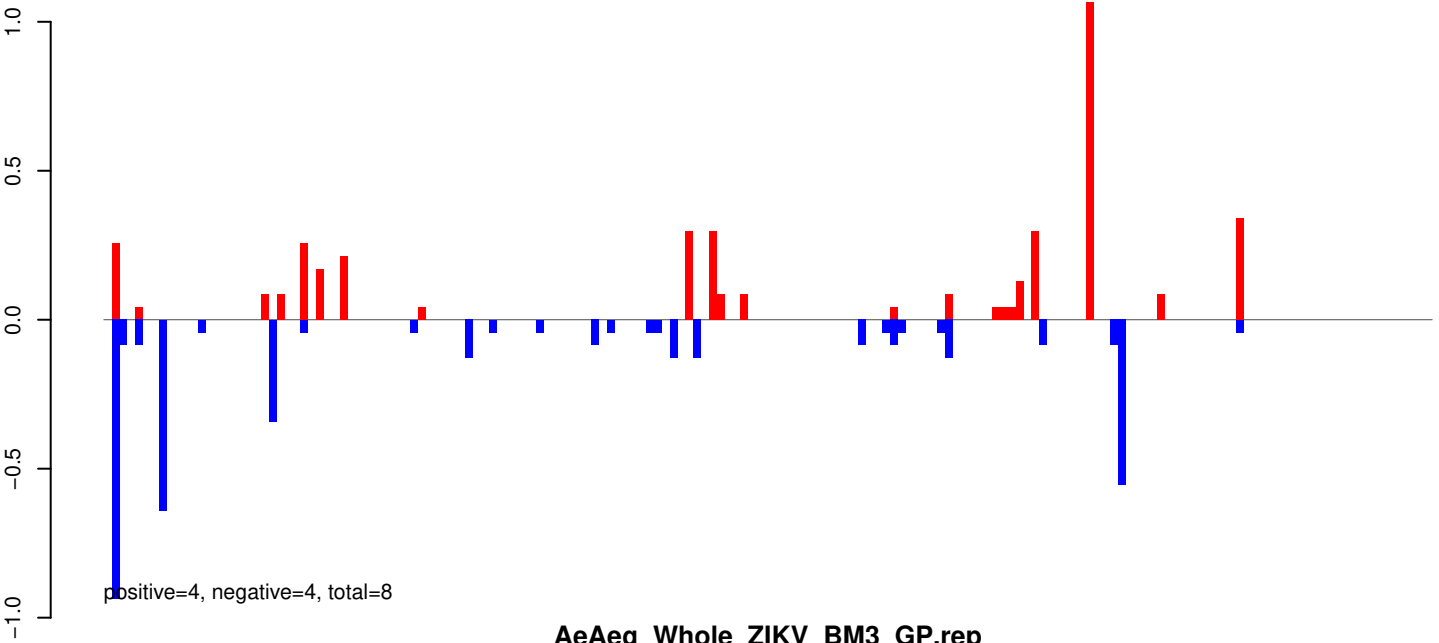

AeAeg_Whole_ZIKV_BM3_GP.rep

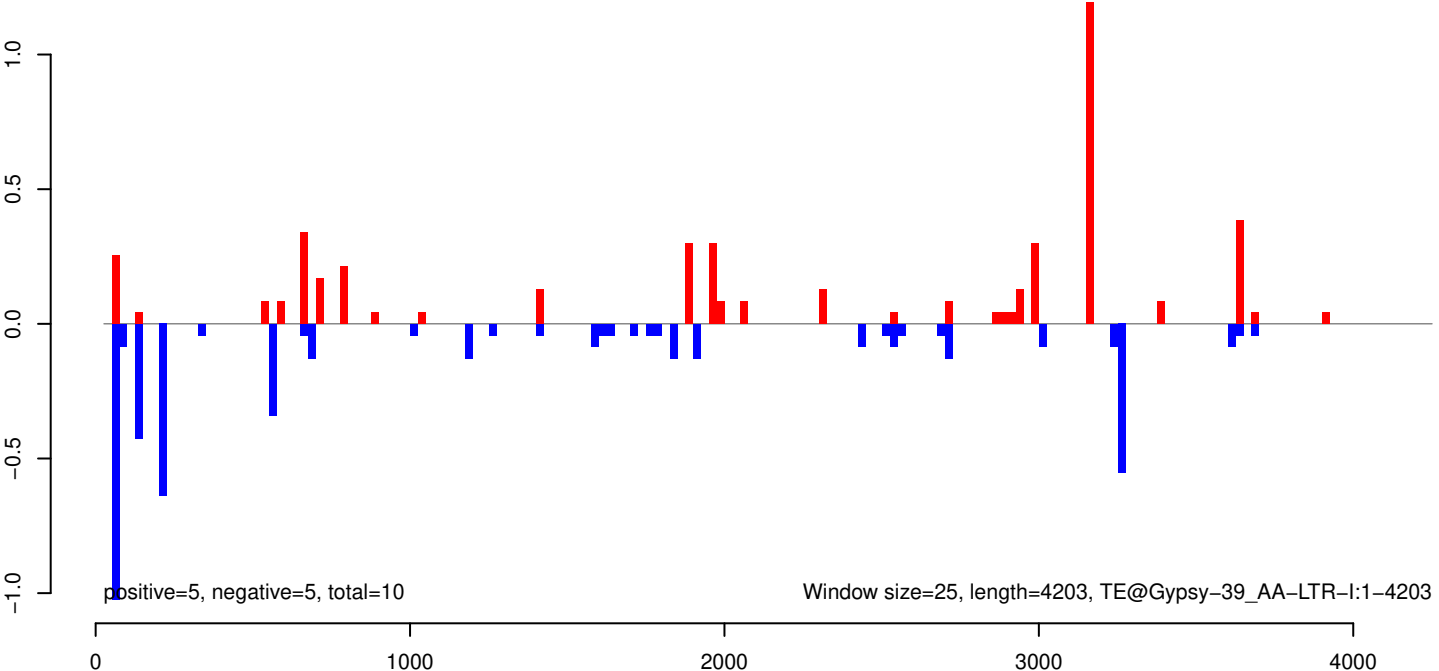

AeAeg_Whole_ZIKV_BM3_GP.18_23.rep

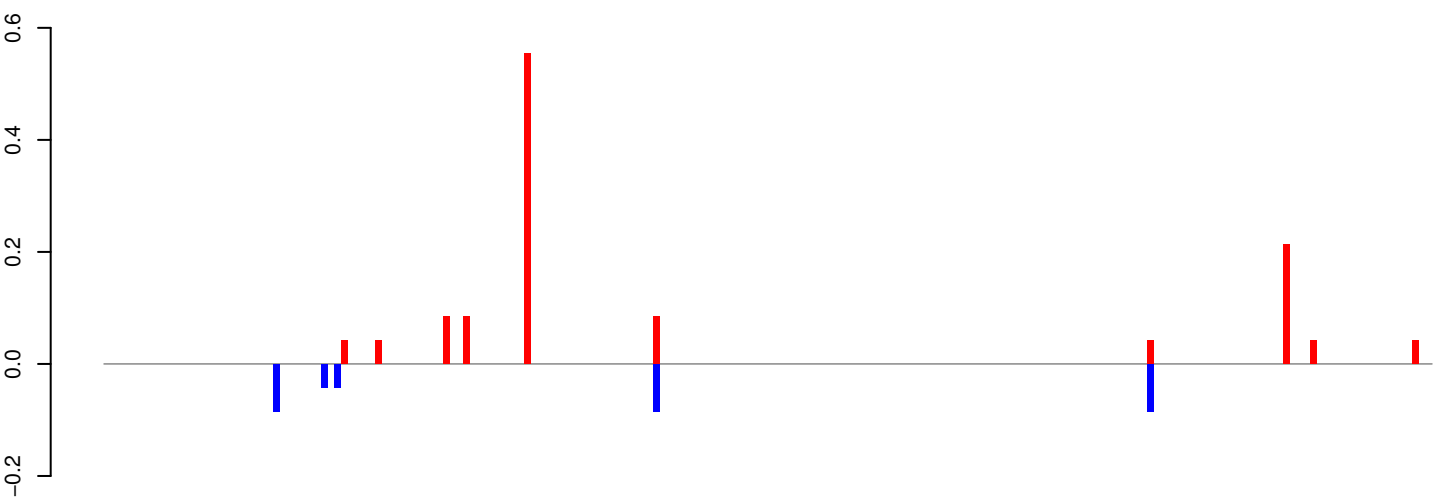

positive=1, negative=0, total=2

AeAeg_Whole_ZIKV_BM3_GP.24_35.rep

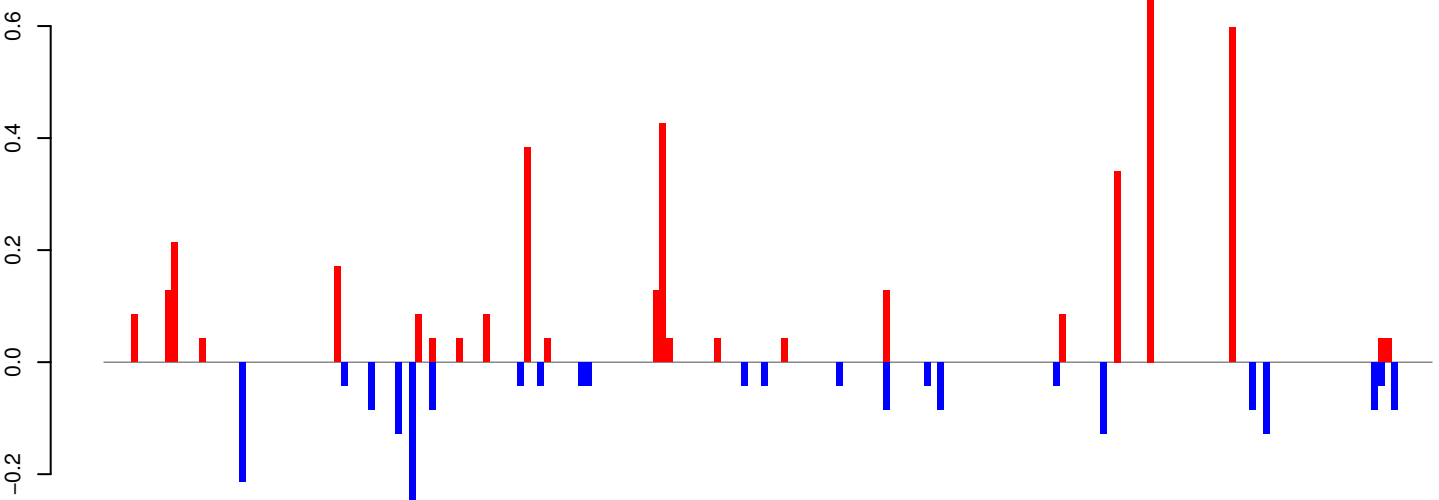

positive=4, negative=2, total=6

AeAeg_Whole_ZIKV_BM3_GP.rep

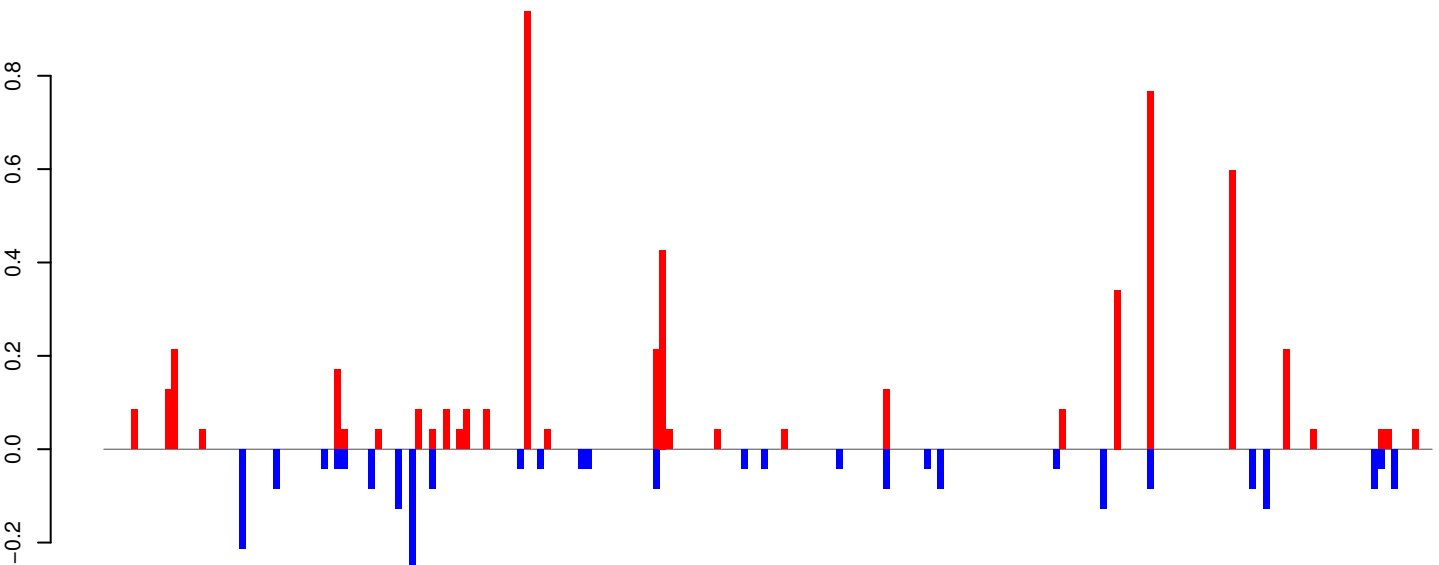

positive=5, negative=2, total=8

Window size=25, length=4895, TE@Gypsy-297_AA-LTR-I:1-4895

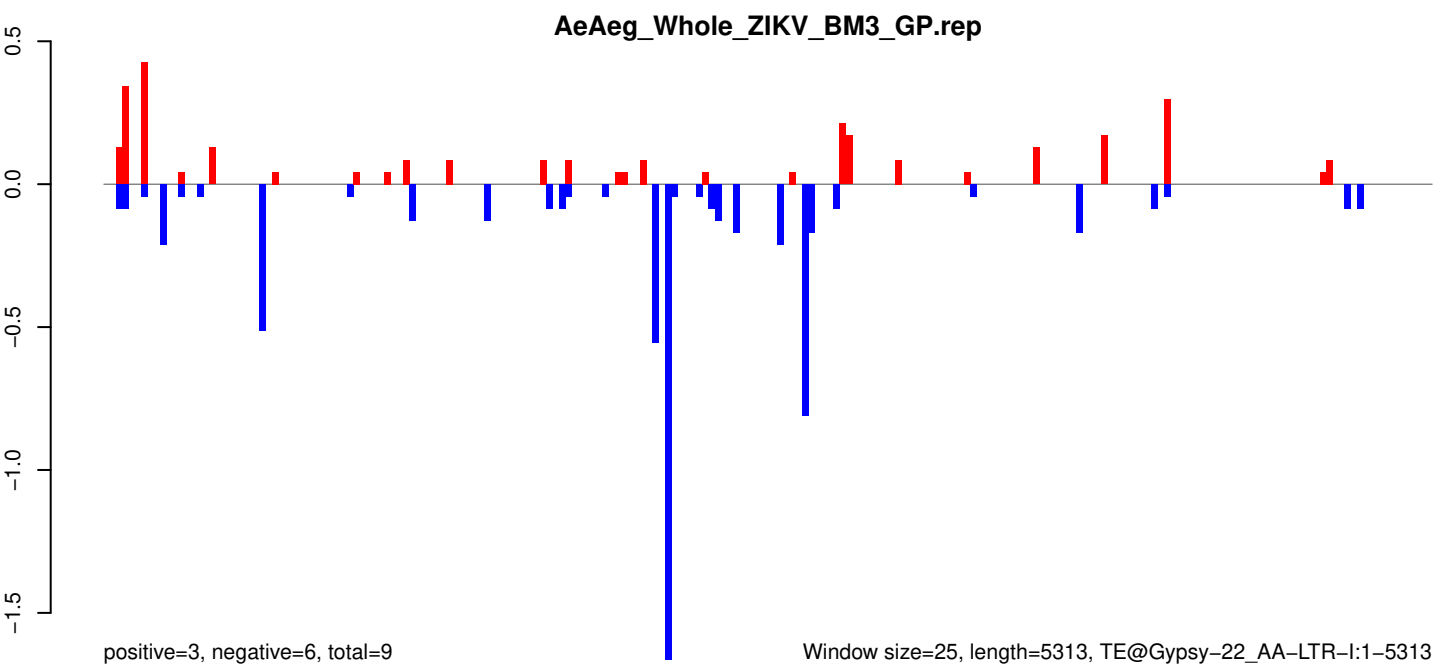
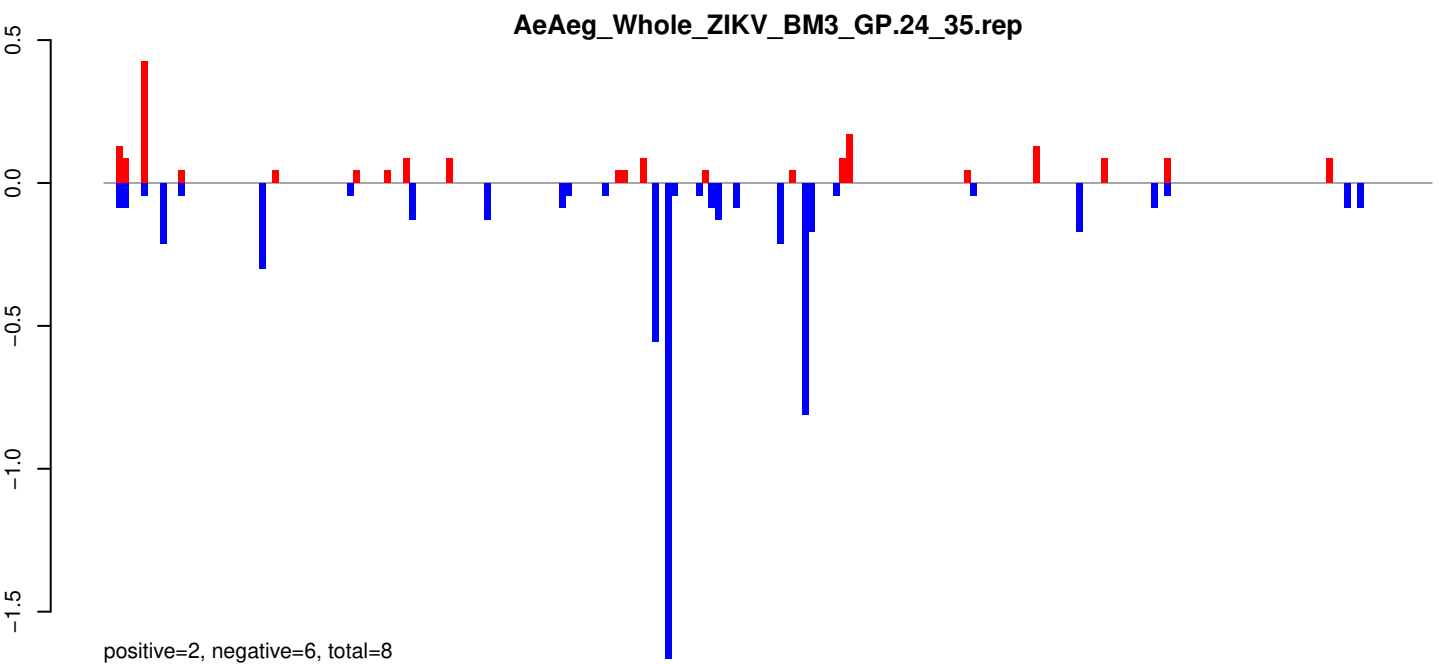
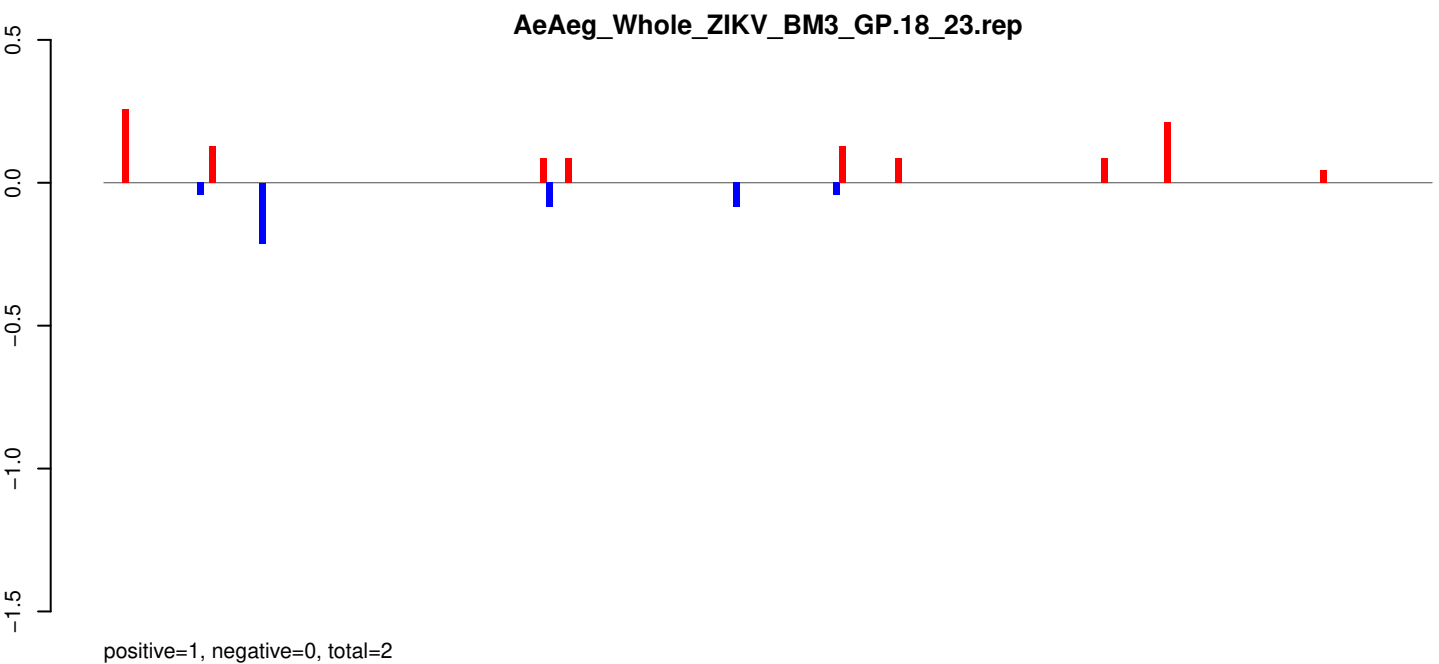

Window size=25, length=5313, TE@Gypsy-22_AA-LTR-I:1-5313

AeAeg_Whole_ZIKV_BM3_GP.18_23.rep

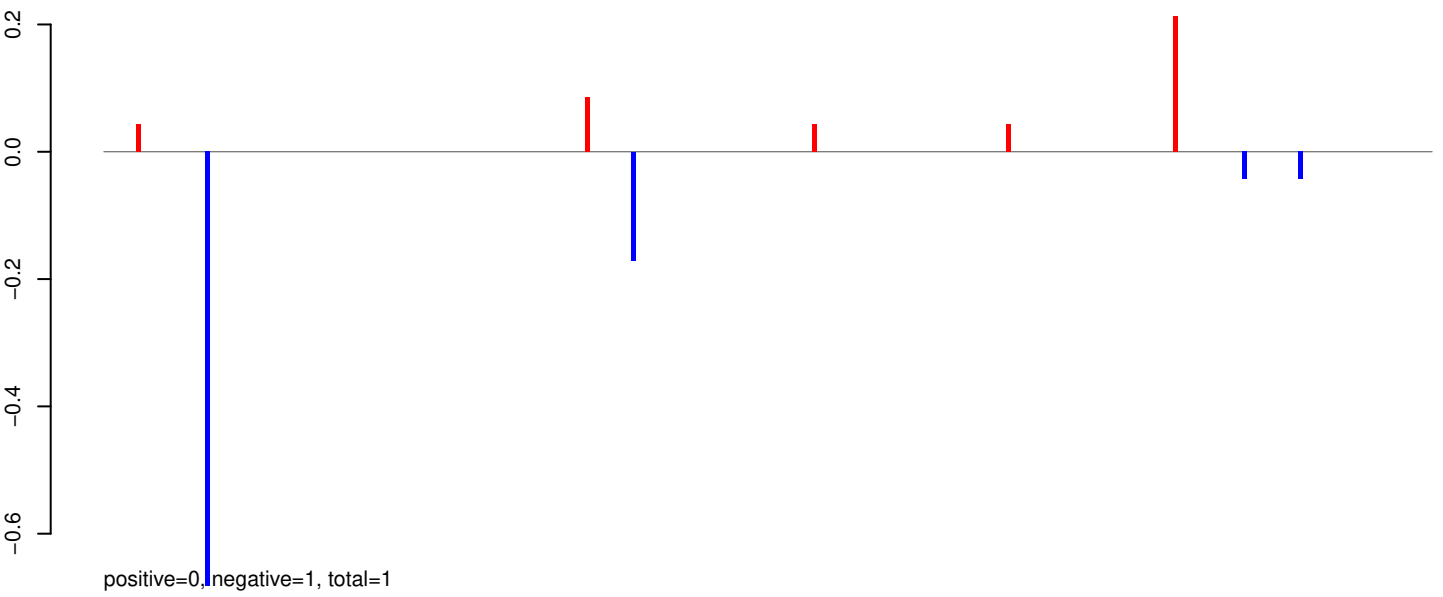

AeAeg_Whole_ZIKV_BM3_GP.24_35.rep

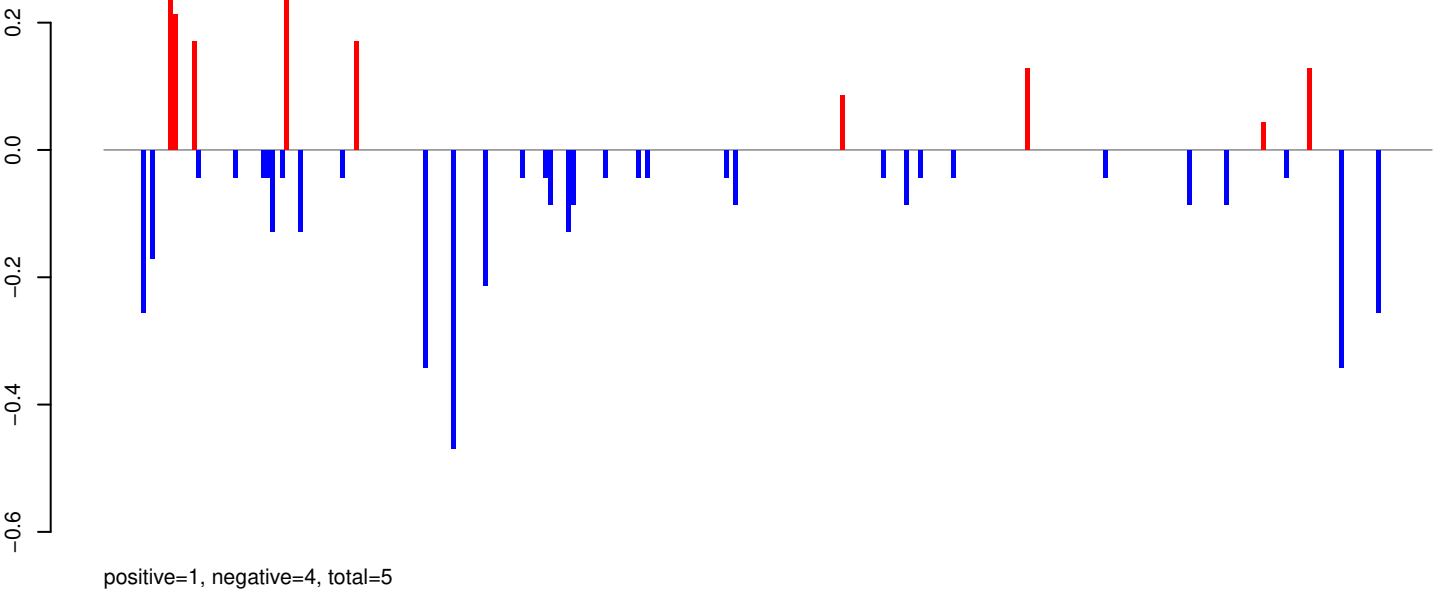

AeAeg_Whole_ZIKV_BM3_GP.rep

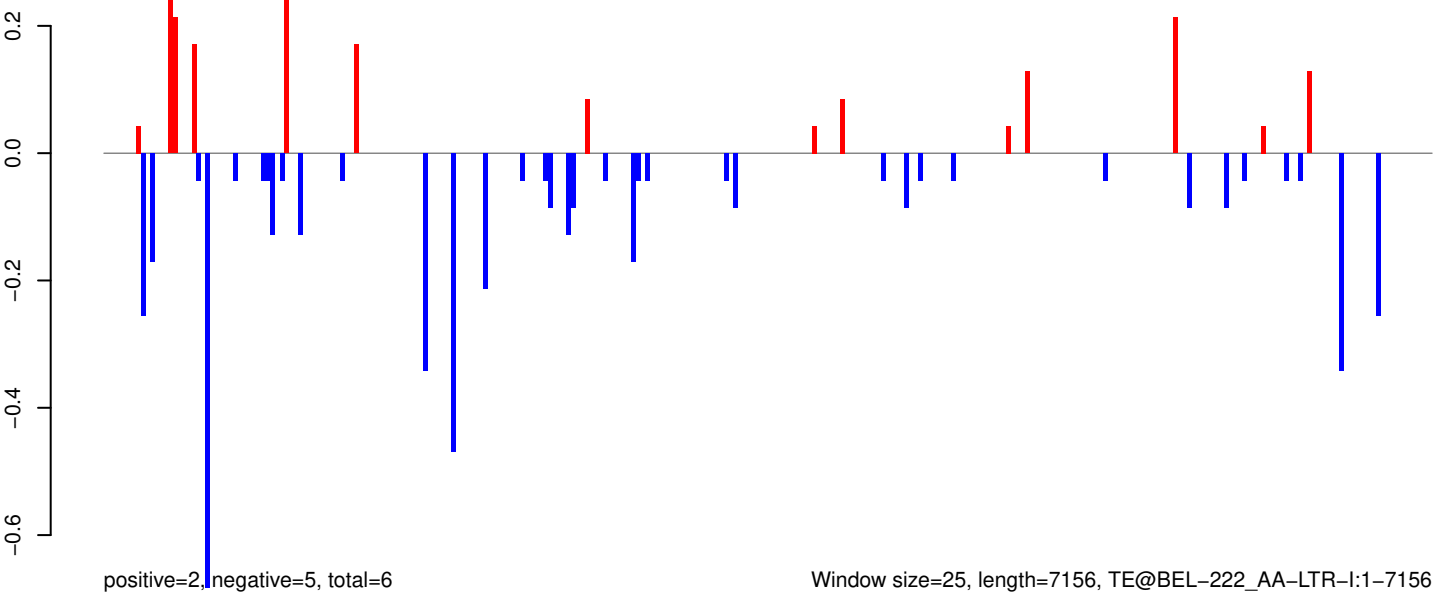

AeAeg_Whole_ZIKV_BM3_GP.18_23.rep

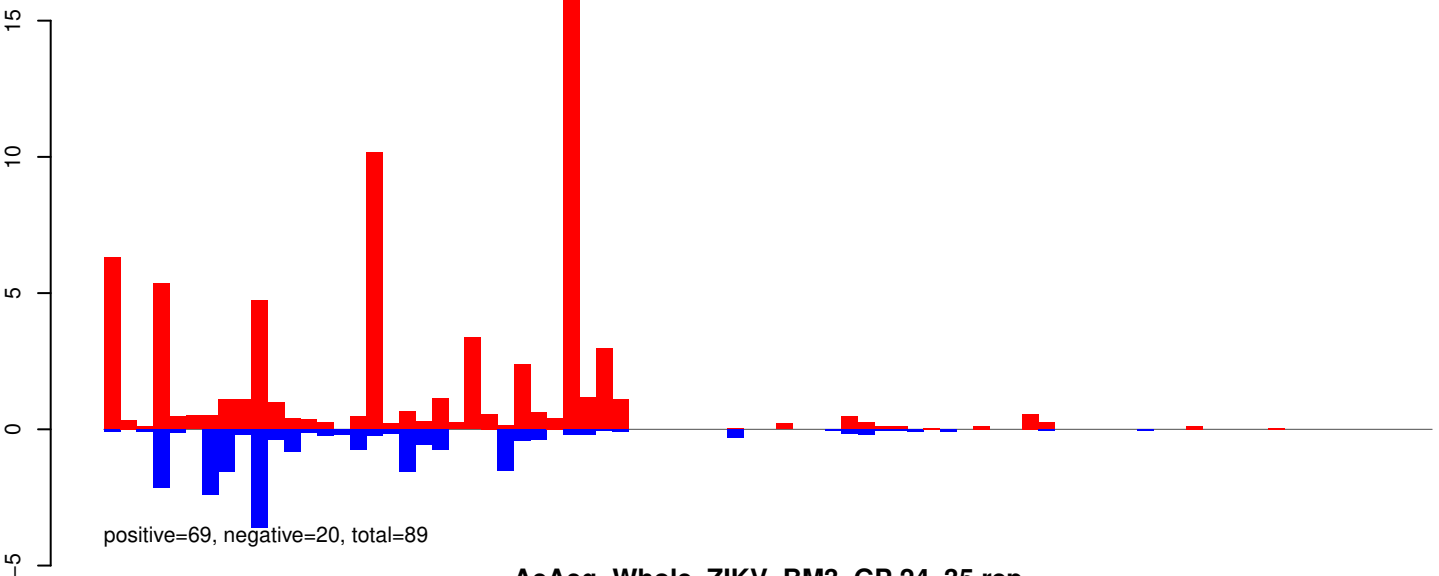

AeAeg_Whole_ZIKV_BM3_GP.24_35.rep

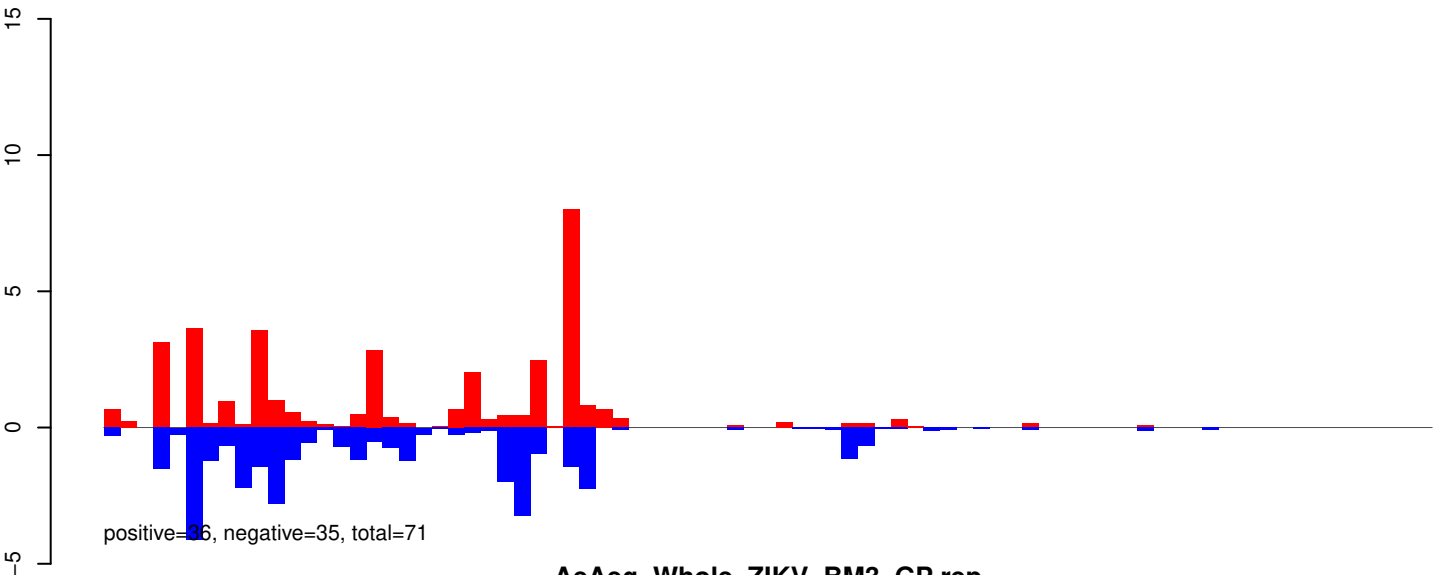

AeAeg_Whole_ZIKV_BM3_GP.rep

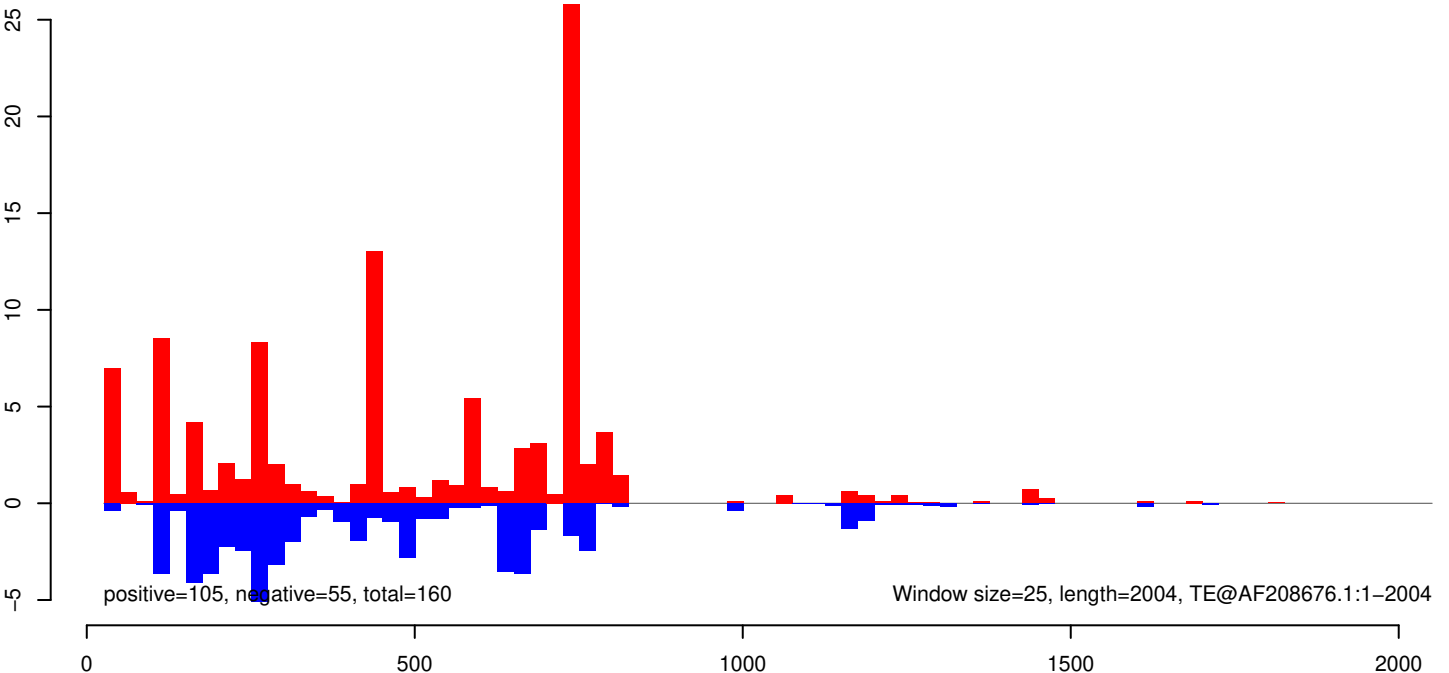

AeAeg_Whole_ZIKV_BM3_GP.18_23.rep

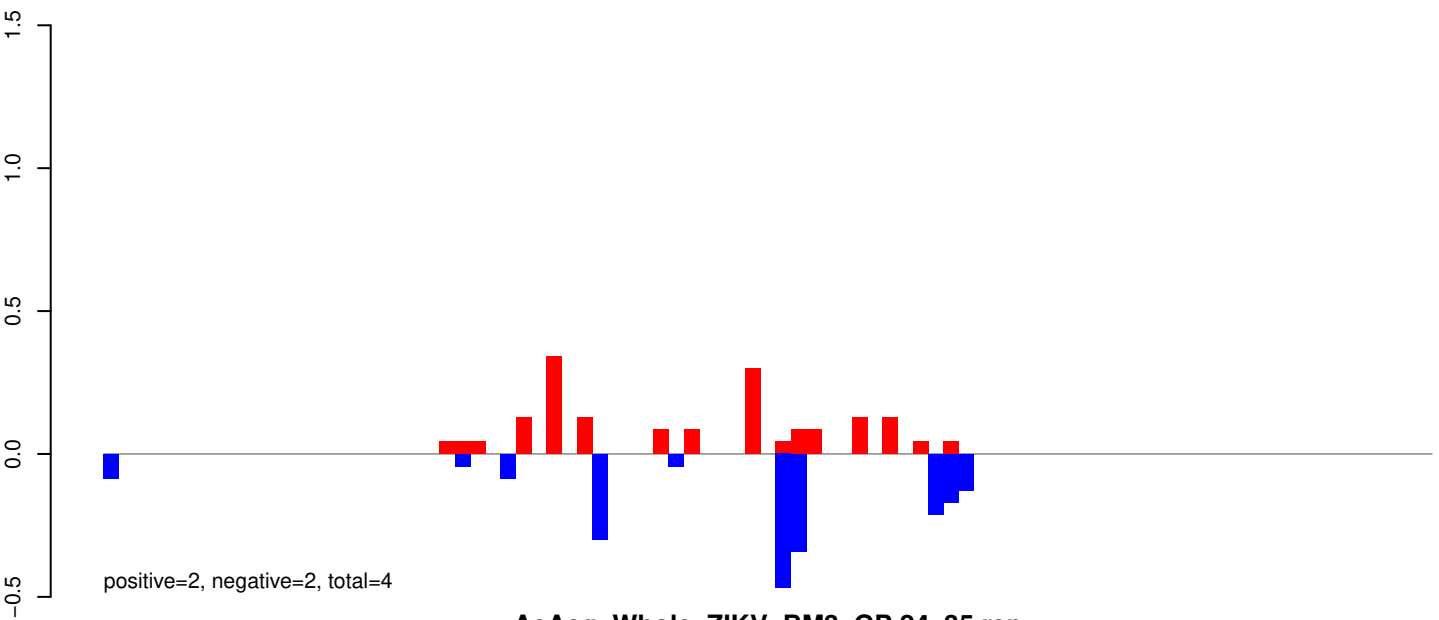

AeAeg_Whole_ZIKV_BM3_GP.24_35.rep

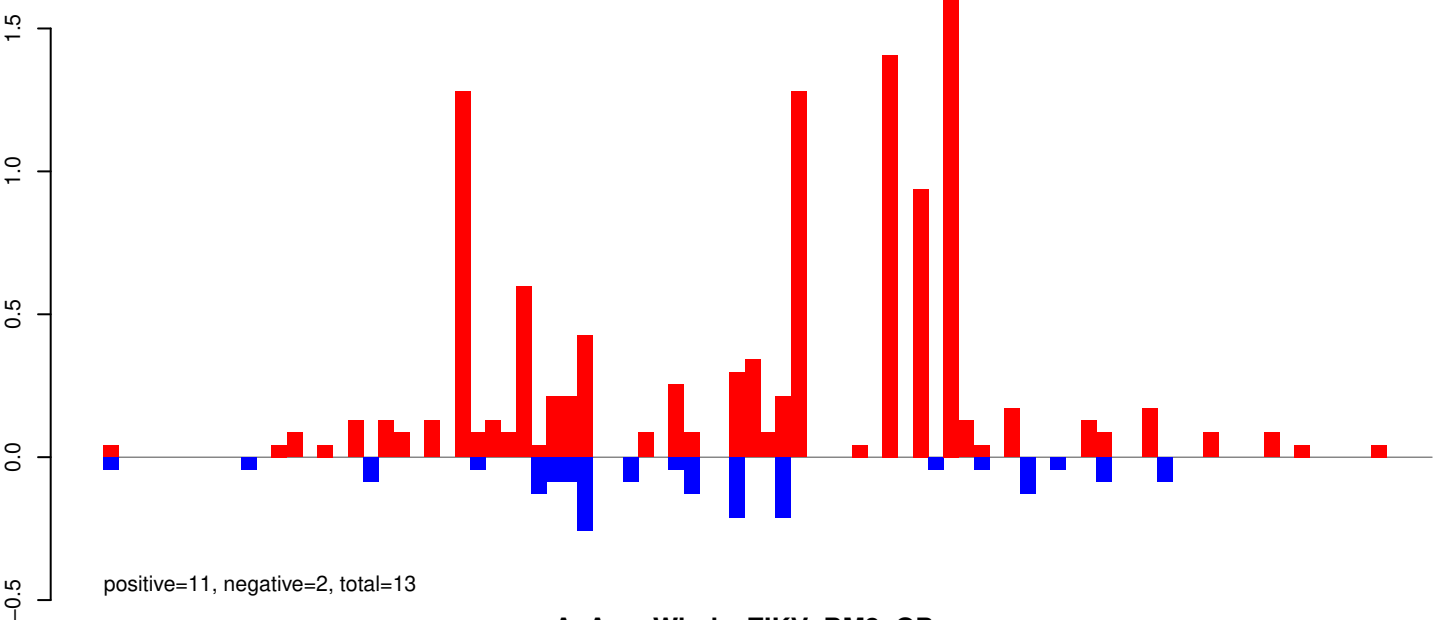

AeAeg_Whole_ZIKV_BM3_GP.rep

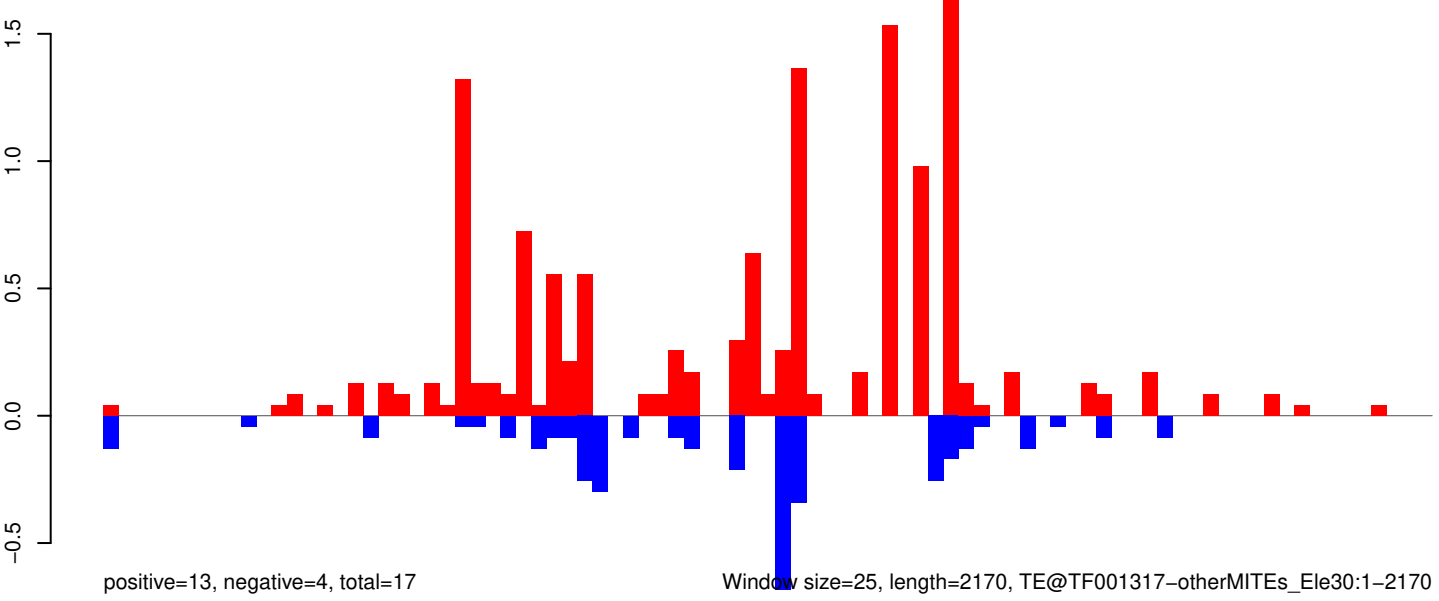

Window size=25, length=2170, TE@TF001317-otherMITEs_Ele30:1-2170

AeAeg_Whole_ZIKV_BM3_GP.18_23.rep

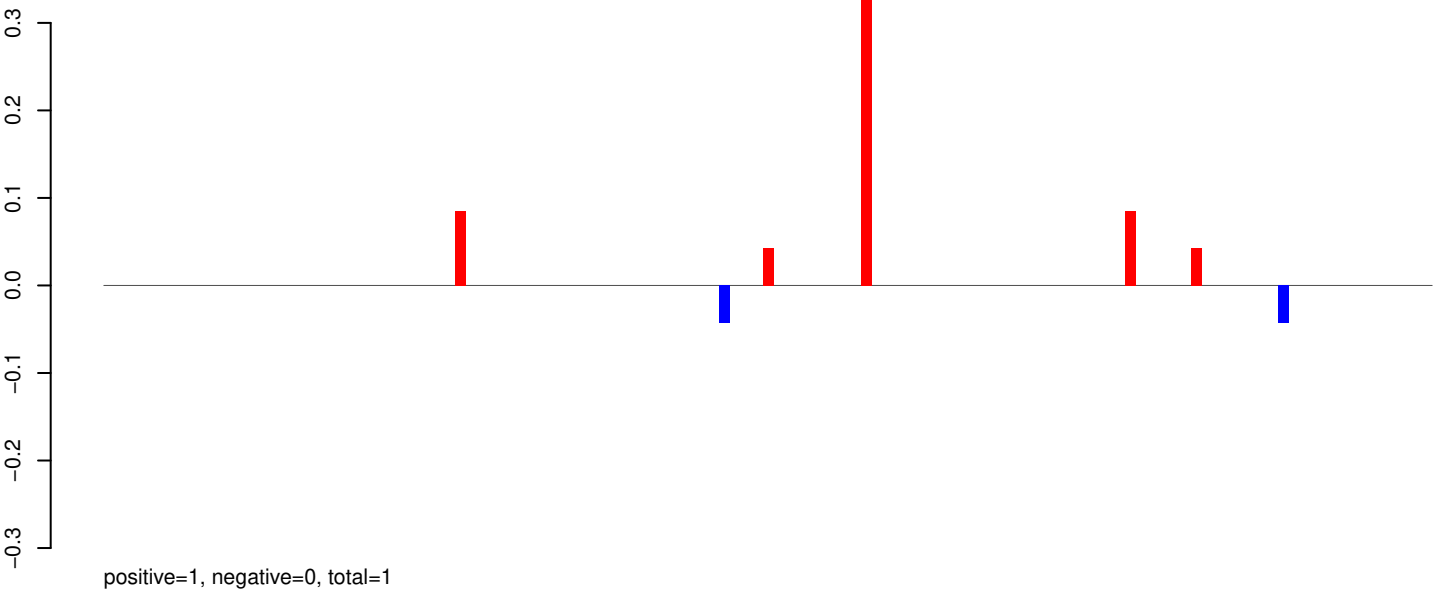

AeAeg_Whole_ZIKV_BM3_GP.24_35.rep

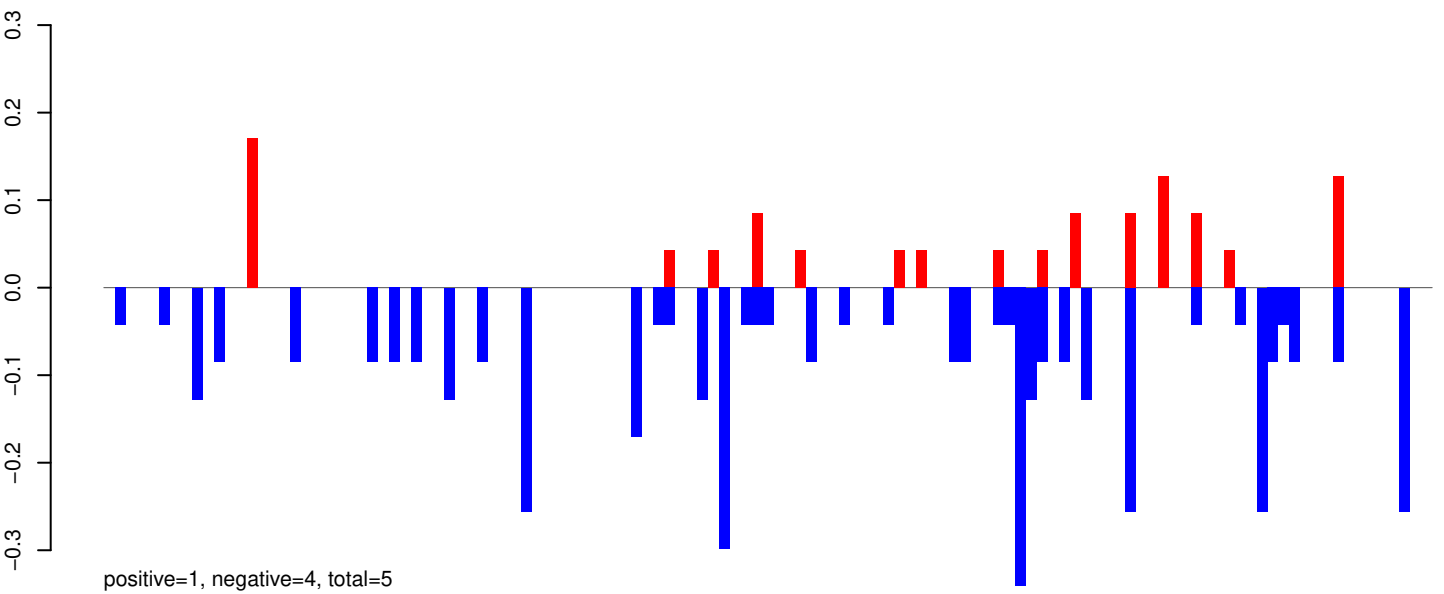

AeAeg_Whole_ZIKV_BM3_GP.rep

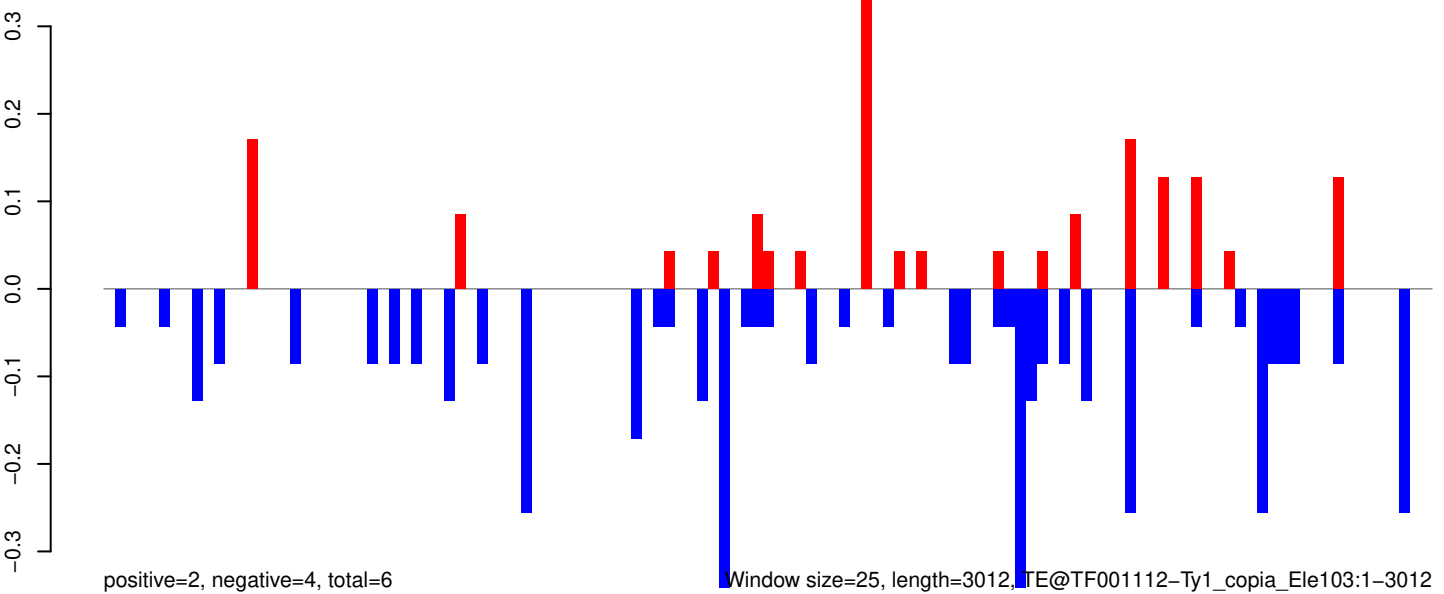

Window size=25, length=3012, TE@TF001112-Ty1_copia_Ele103:1-3012

AeAeg_Whole_ZIKV_BM3_GP.18_23.rep

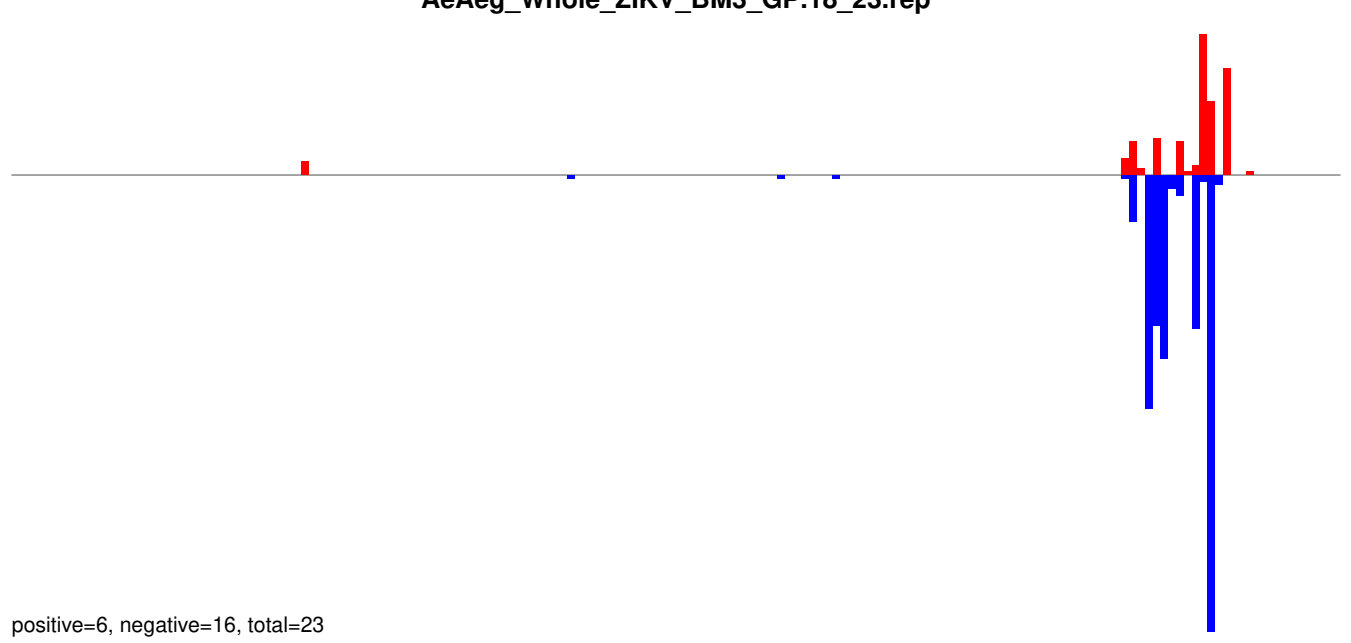

AeAeg_Whole_ZIKV_BM3_GP.24_35.rep

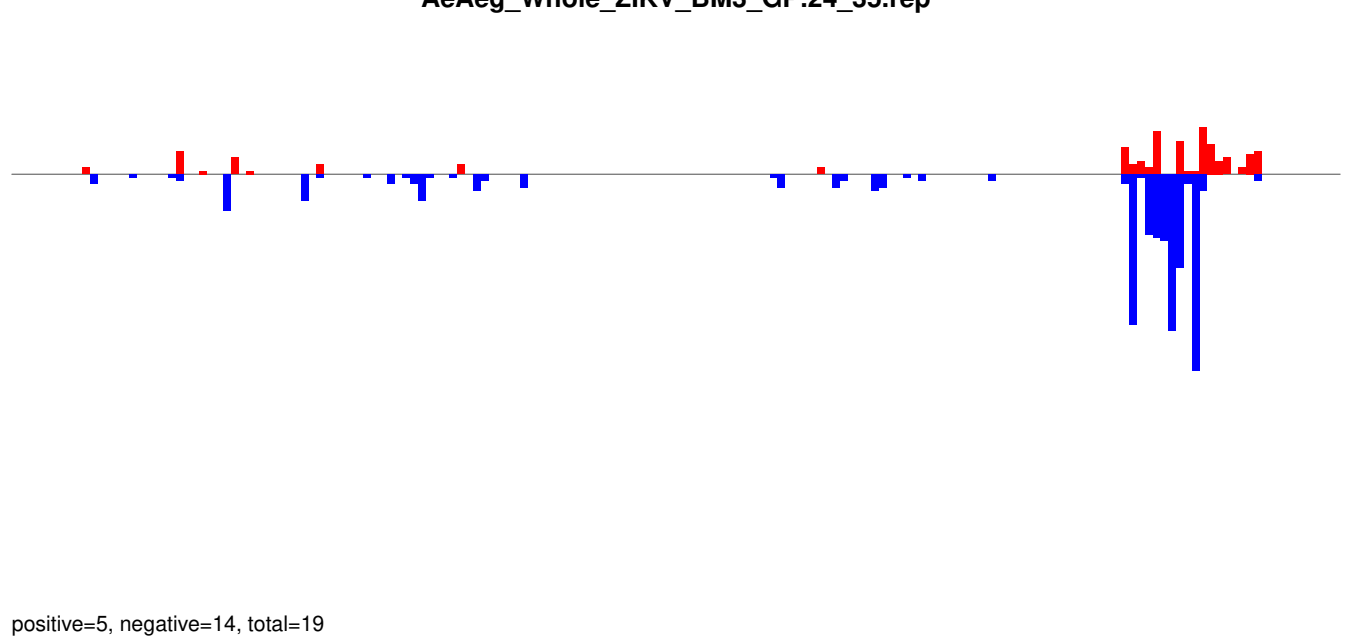

AeAeg_Whole_ZIKV_BM3_GP.rep

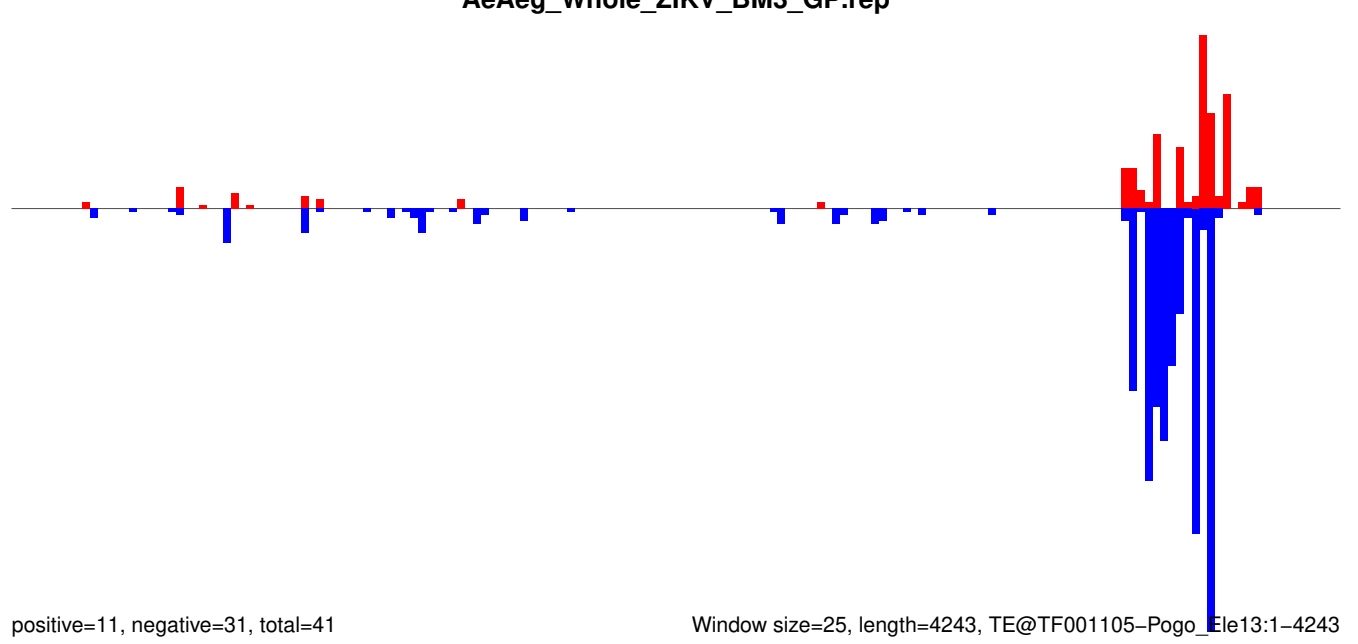

AeAeg_Whole_ZIKV_BM3_GP.18_23.rep

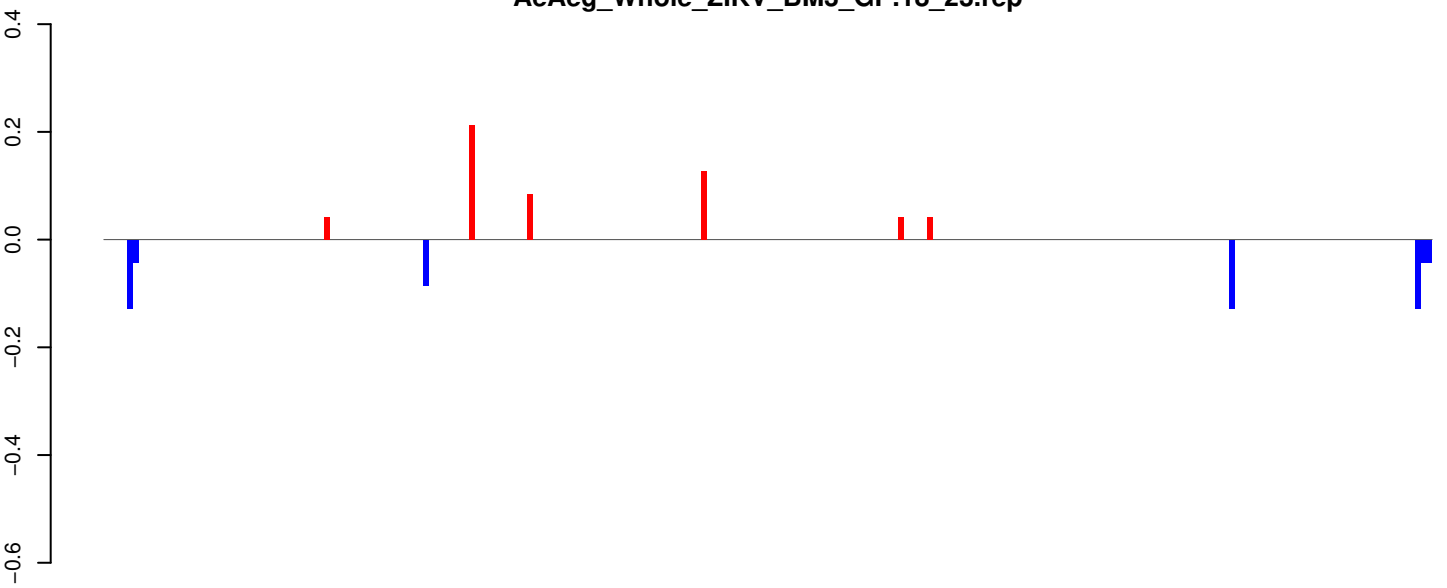

positive=1, negative=1, total=1

AeAeg_Whole_ZIKV_BM3_GP.24_35.rep

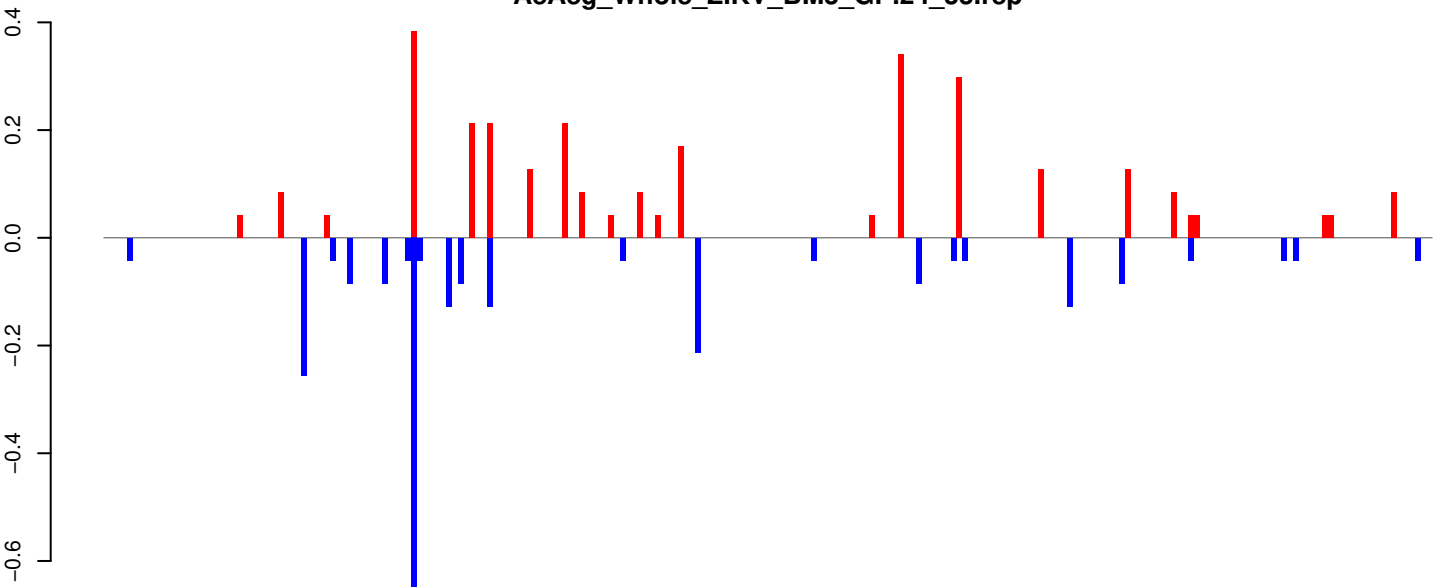

positive=3, negative=3, total=6

AeAeg_Whole_ZIKV_BM3_GP.rep

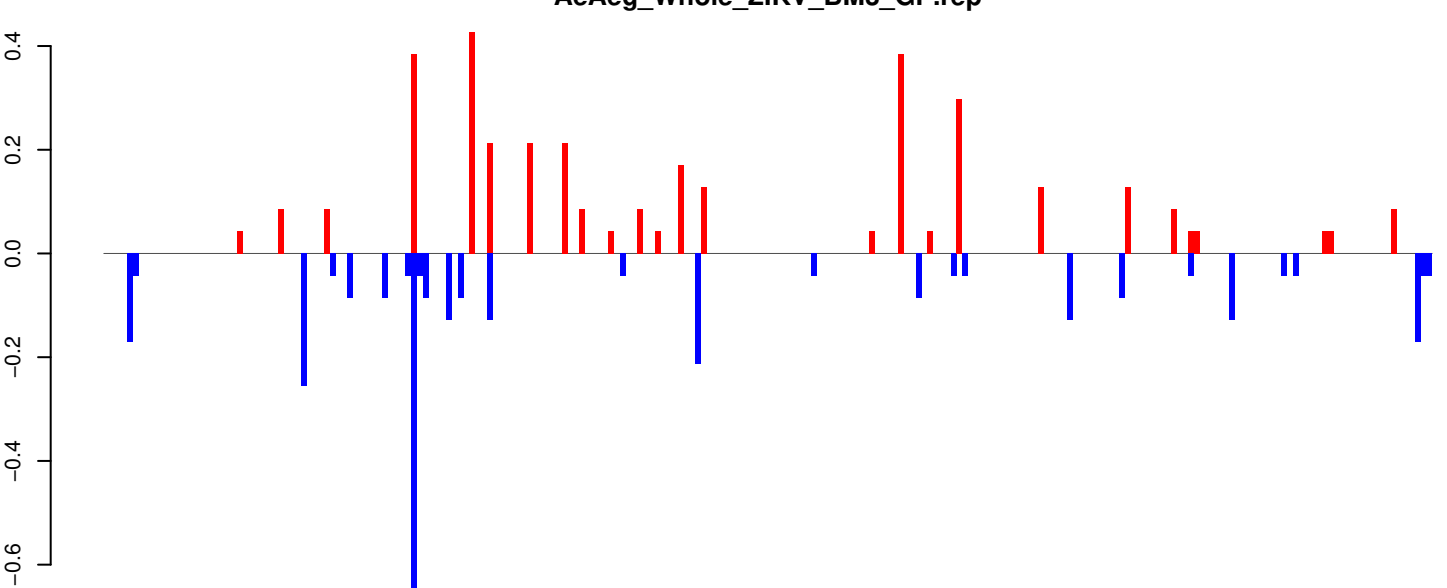

positive=4, negative=3, total=7

Window size=25, length=5712, TE@TF000381-Ty3_gypsy_Ele99:1-5712

AeAeg_Whole_ZIKV_BM3_GP.18_23.rep

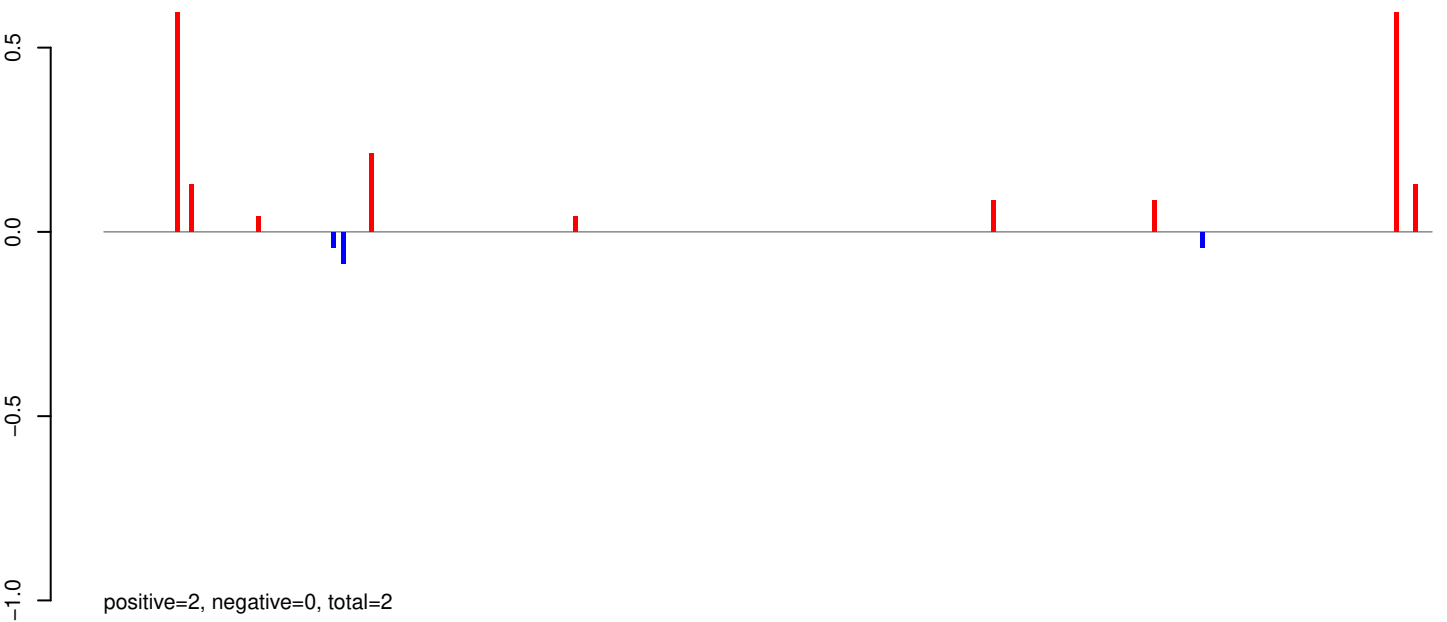

AeAeg_Whole_ZIKV_BM3_GP.24_35.rep

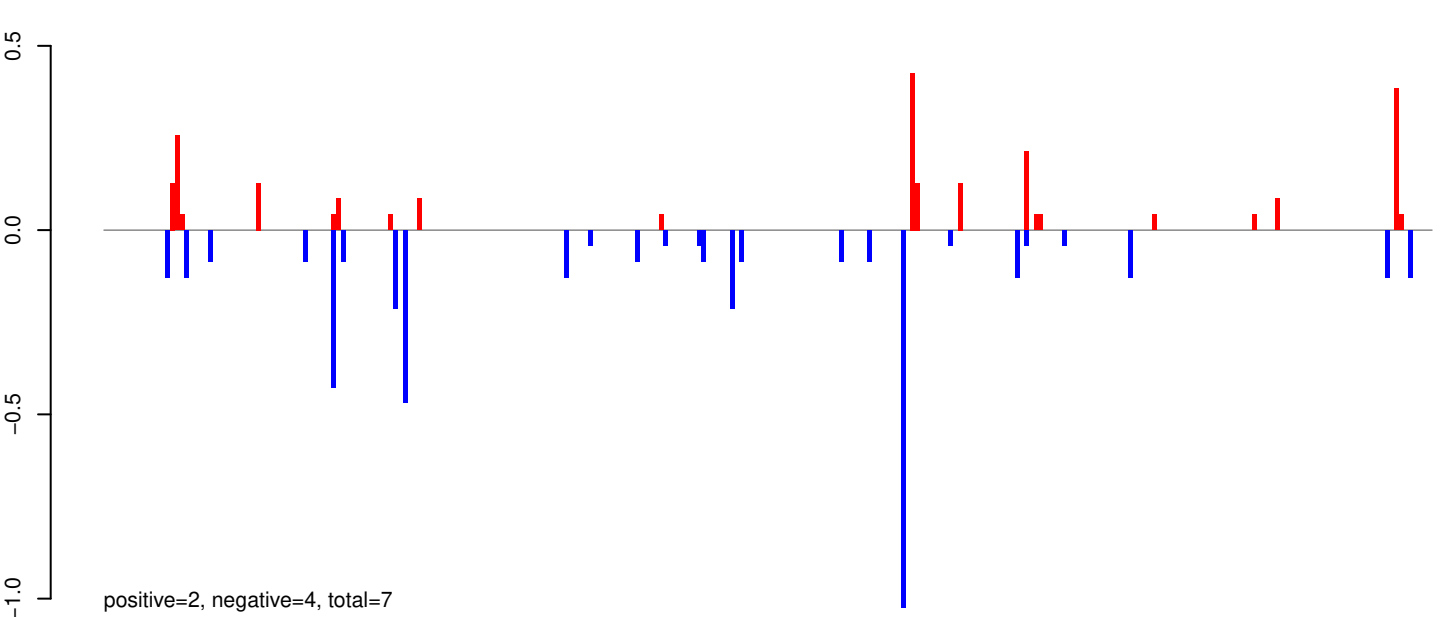

AeAeg_Whole_ZIKV_BM3_GP.rep

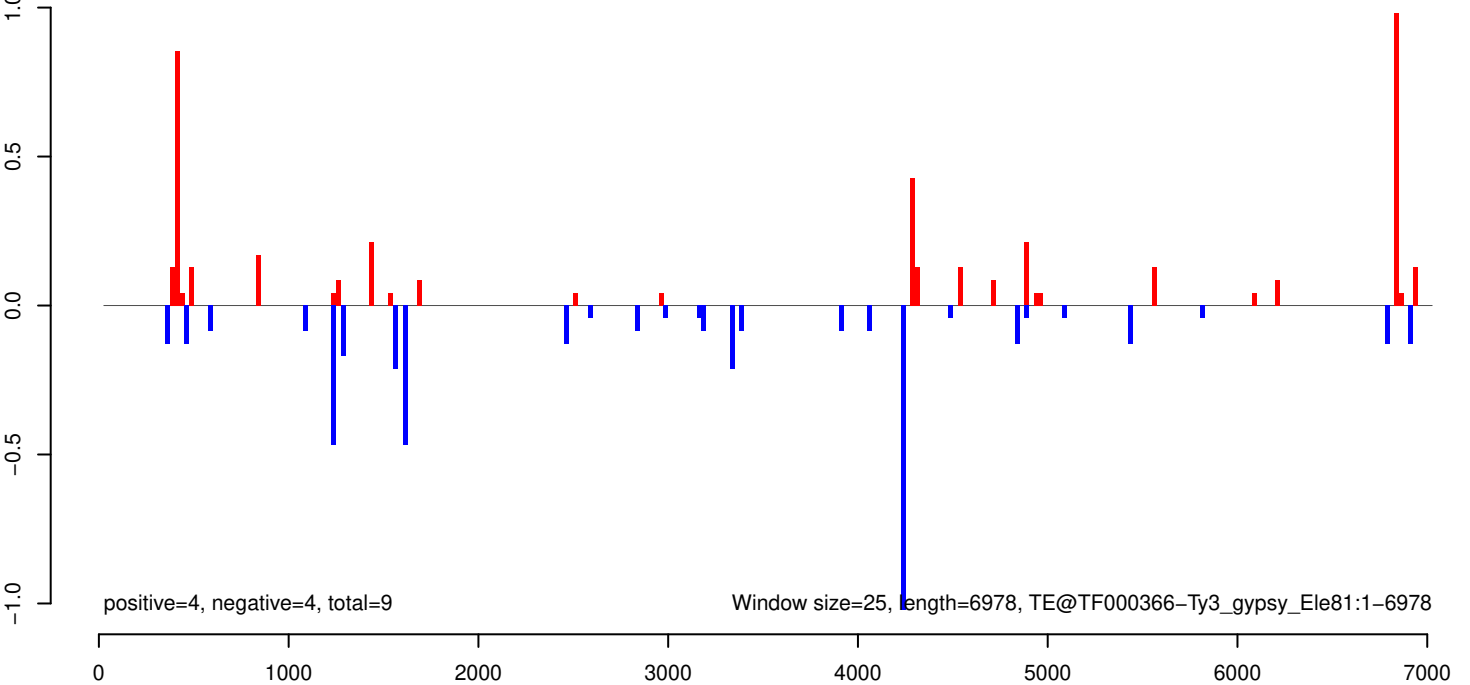

AeAeg_Whole_ZIKV_BM3_GP.18_23.rep

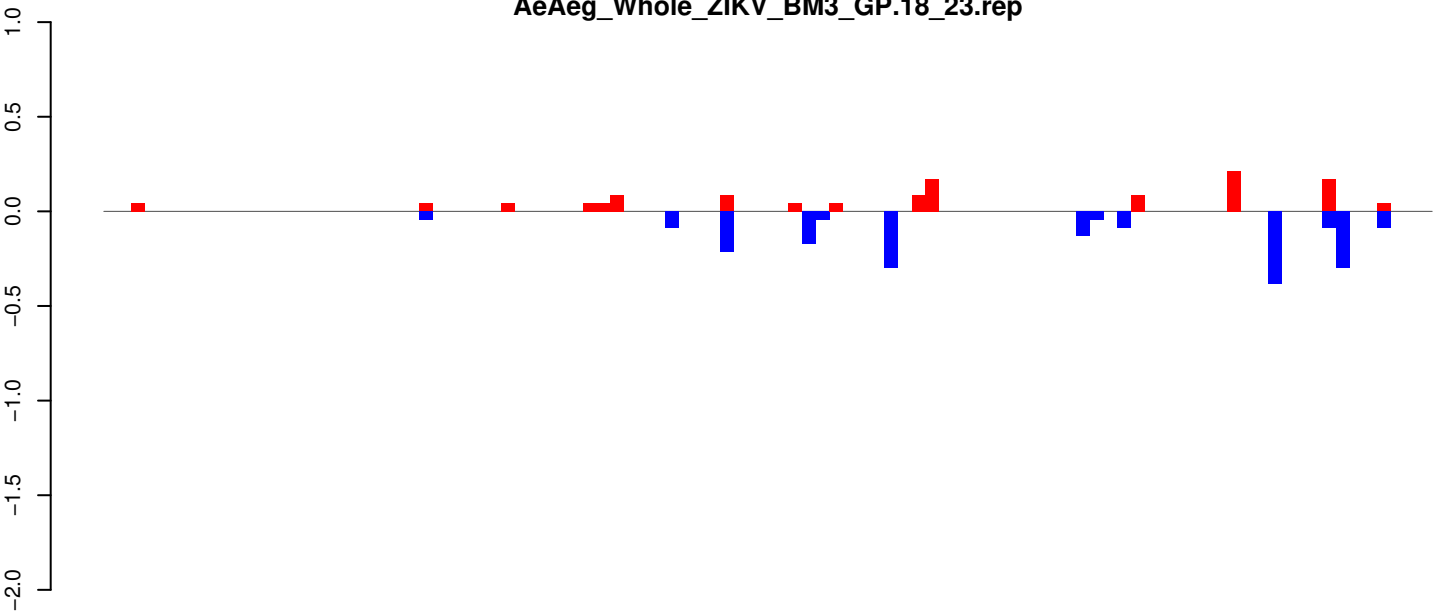

positive=1, negative=2, total=3

AeAeg_Whole_ZIKV_BM3_GP.24_35.rep

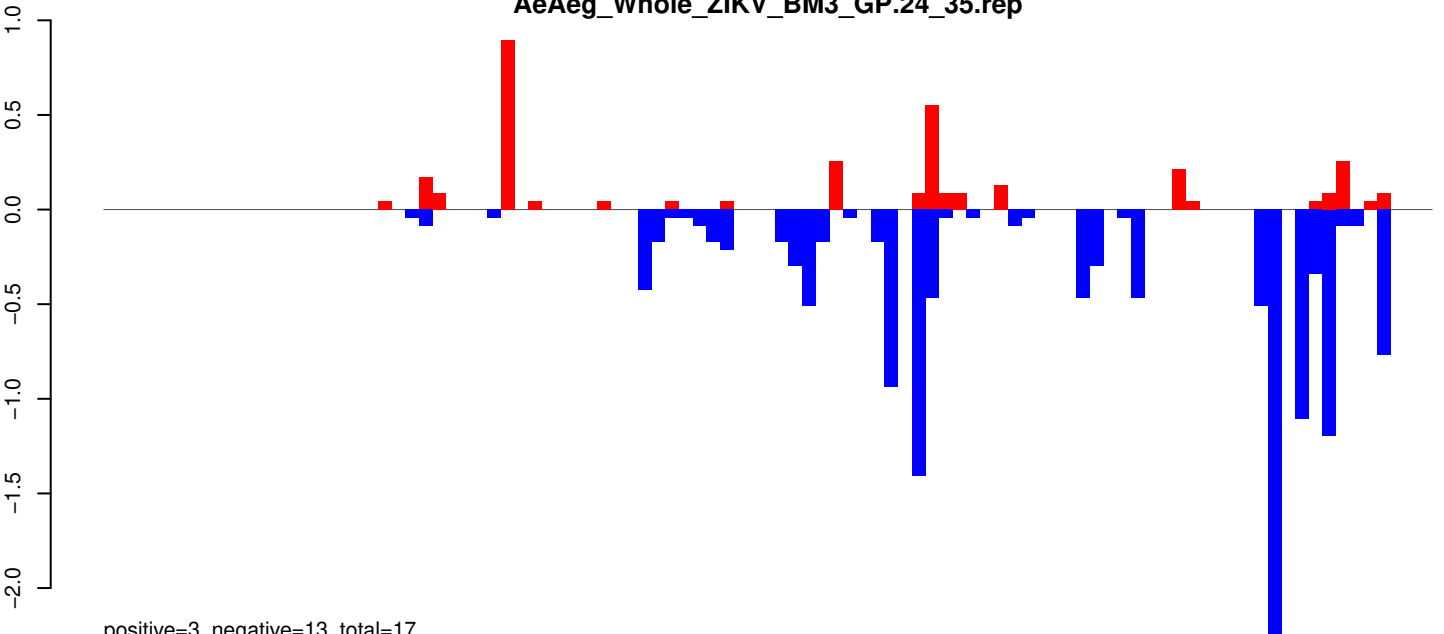

positive=3, negative=13, total=17

AeAeg_Whole_ZIKV_BM3_GP.rep

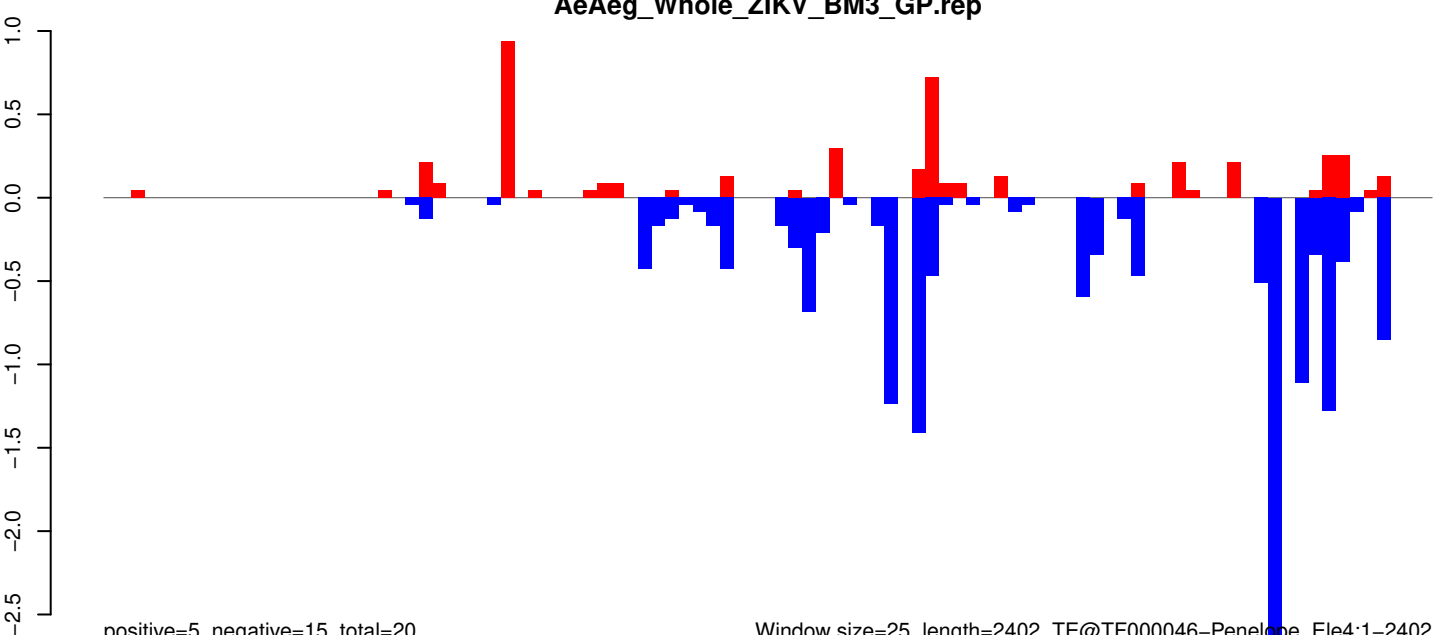

positive=5, negative=15, total=20

Window size=25, length=2402, TE@TF000046-Penelope_Ele4:1-2402

AeAeg_Whole_ZIKV_BM3_GP.18_23.rep

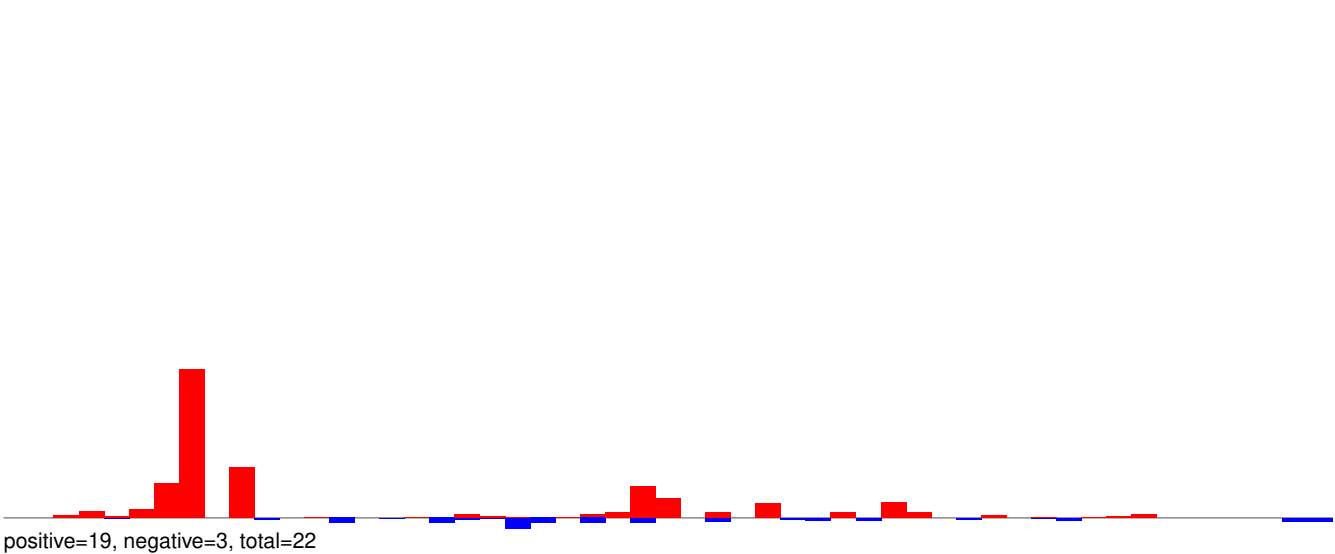

AeAeg_Whole_ZIKV_BM3_GP.24_35.rep

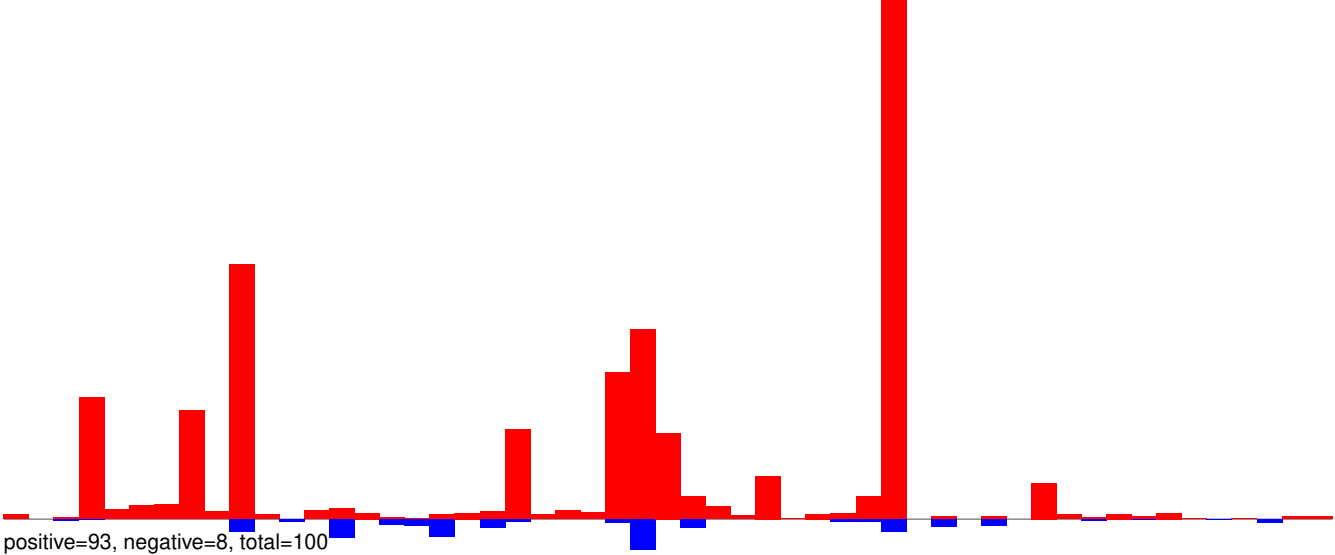

AeAeg_Whole_ZIKV_BM3_GP.rep

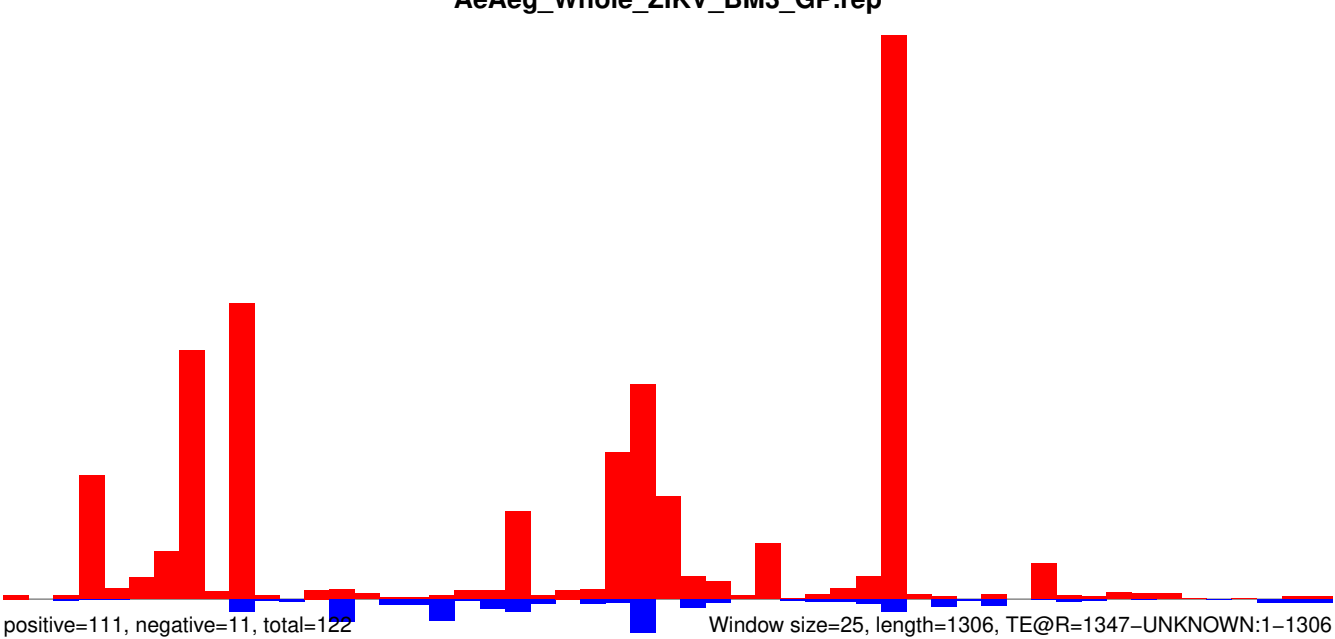

AeAeg_Whole_ZIKV_BM3_GP.18_23.rep

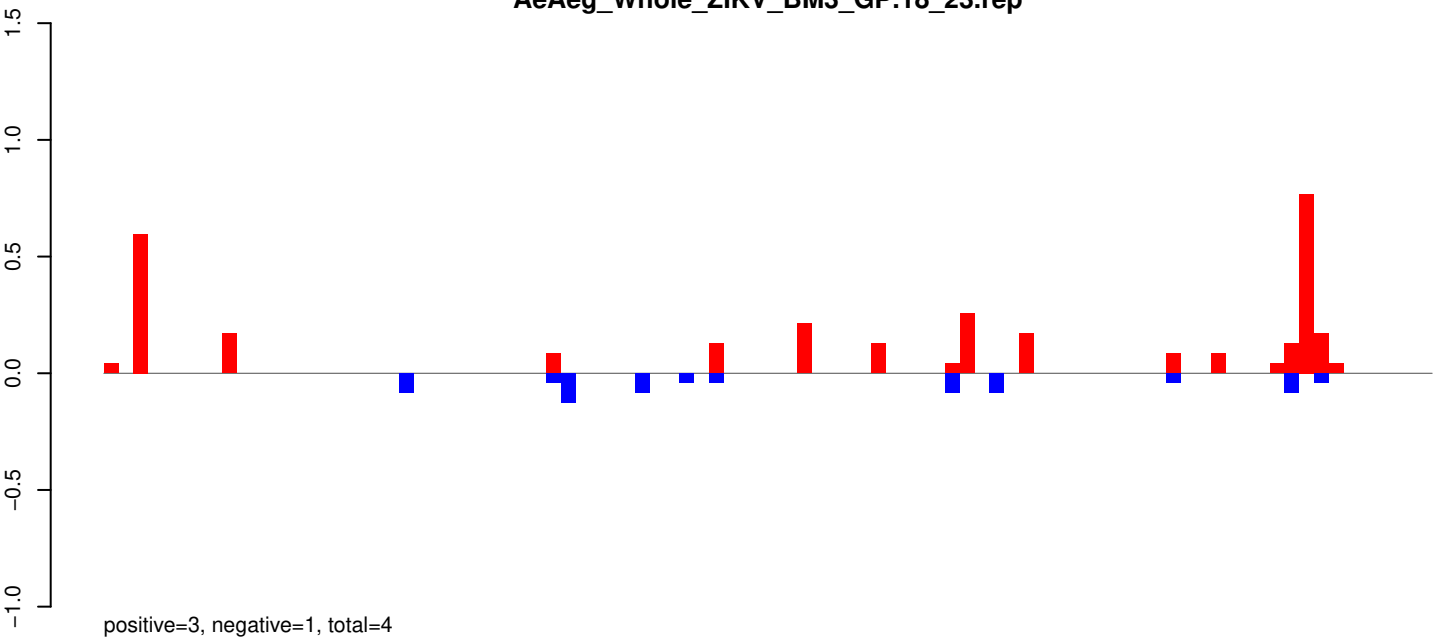

AeAeg_Whole_ZIKV_BM3_GP.24_35.rep

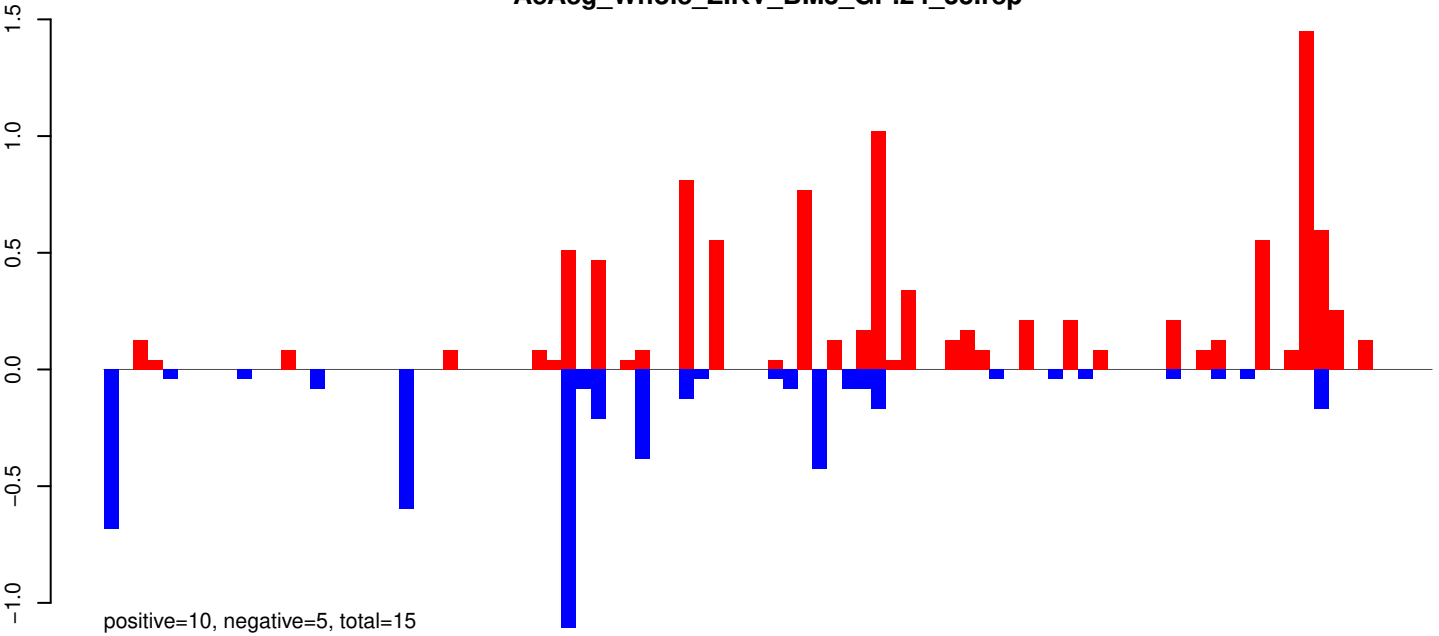

AeAeg_Whole_ZIKV_BM3_GP.rep

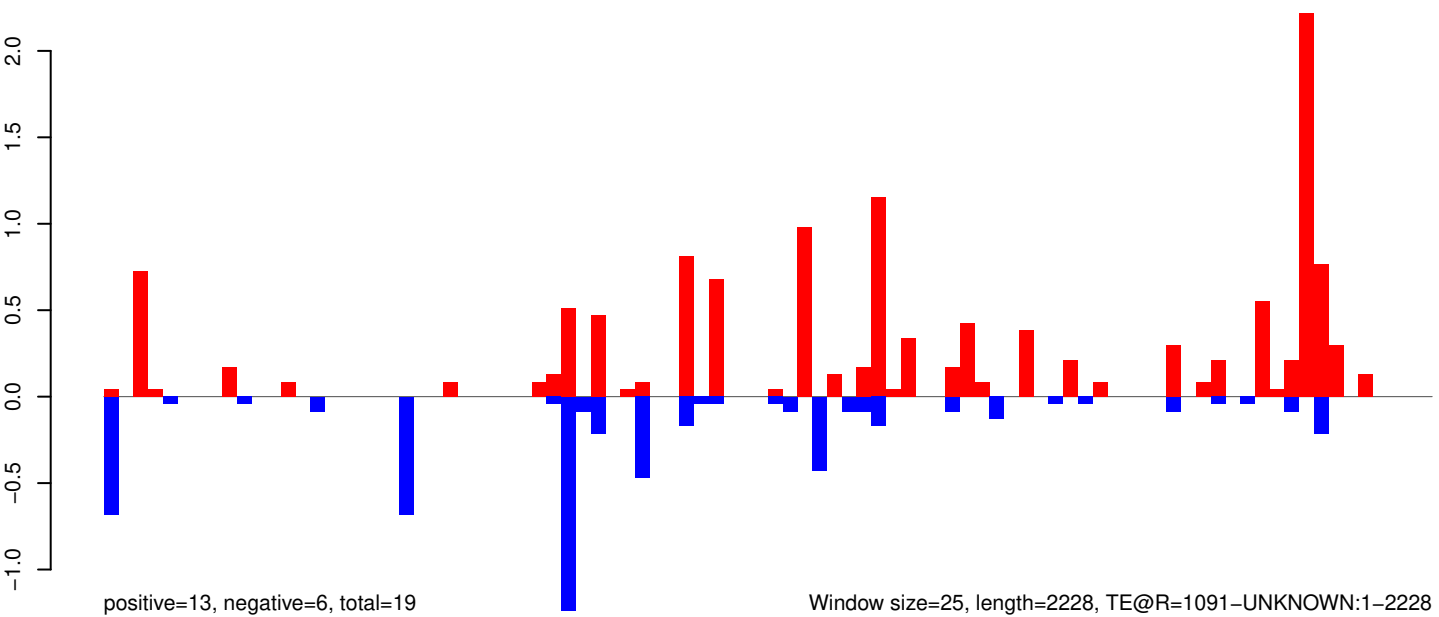

Window size=25, length=2228, TE@R=1091-UNKNOWN:1-2228

AeAeg_Whole_ZIKV_BM3_GP.18_23.rep

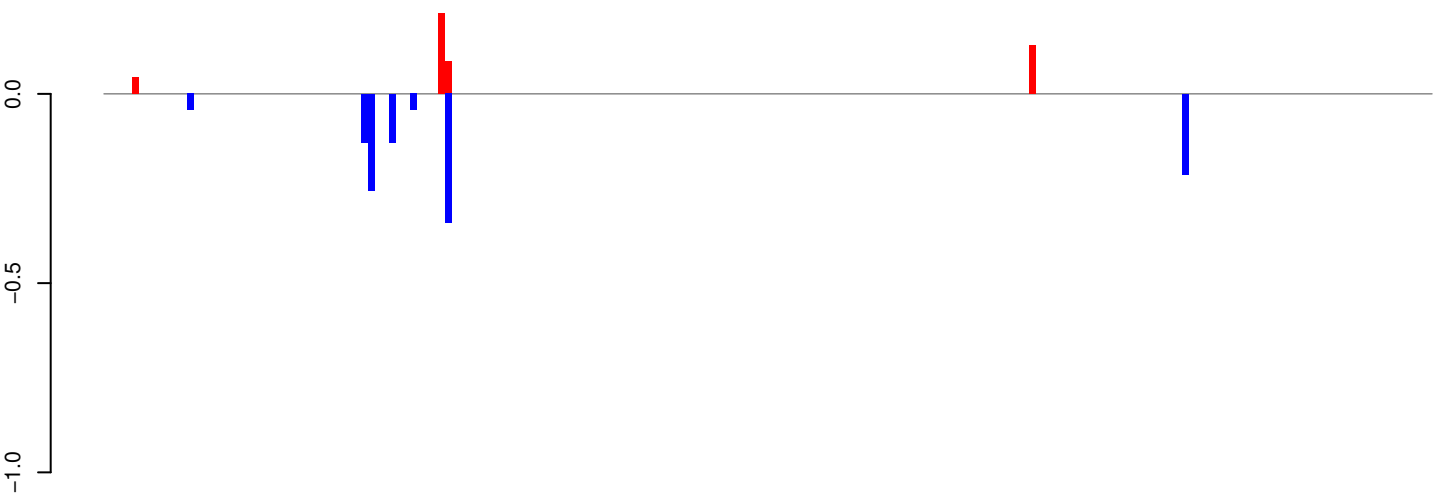

positive=0, negative=1, total=2

AeAeg_Whole_ZIKV_BM3_GP.24_35.rep

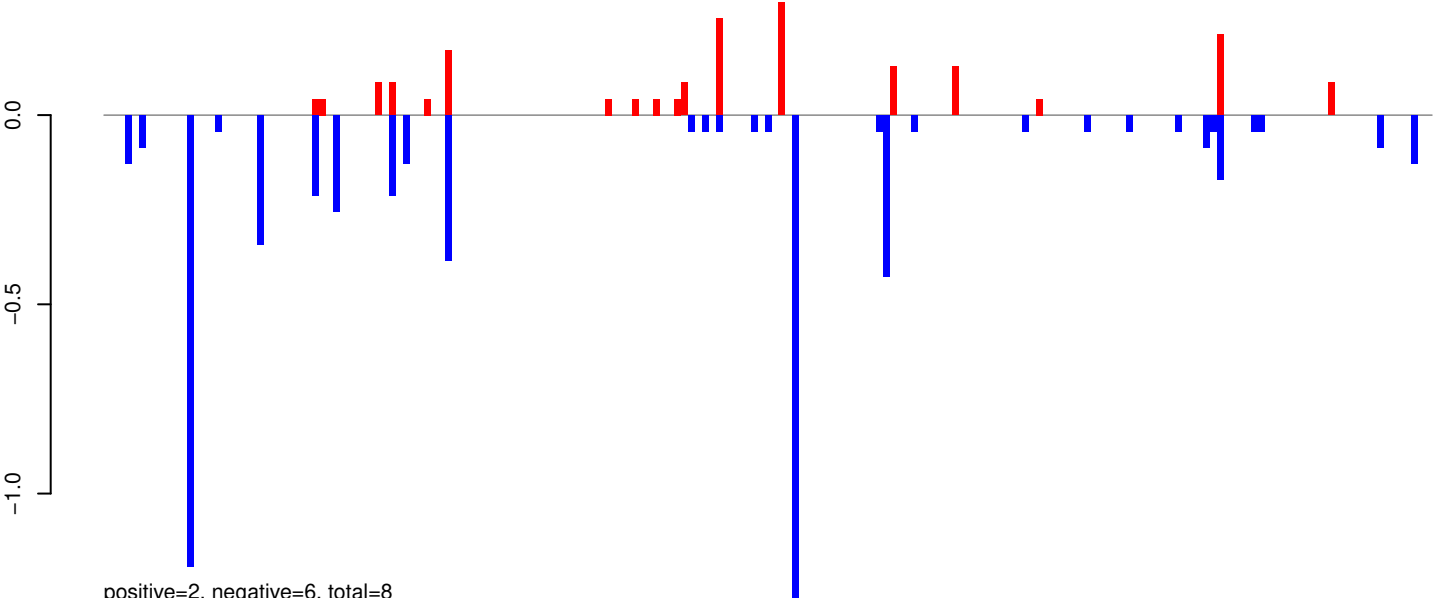

positive=2, negative=6, total=8

AeAeg_Whole_ZIKV_BM3_GP.rep

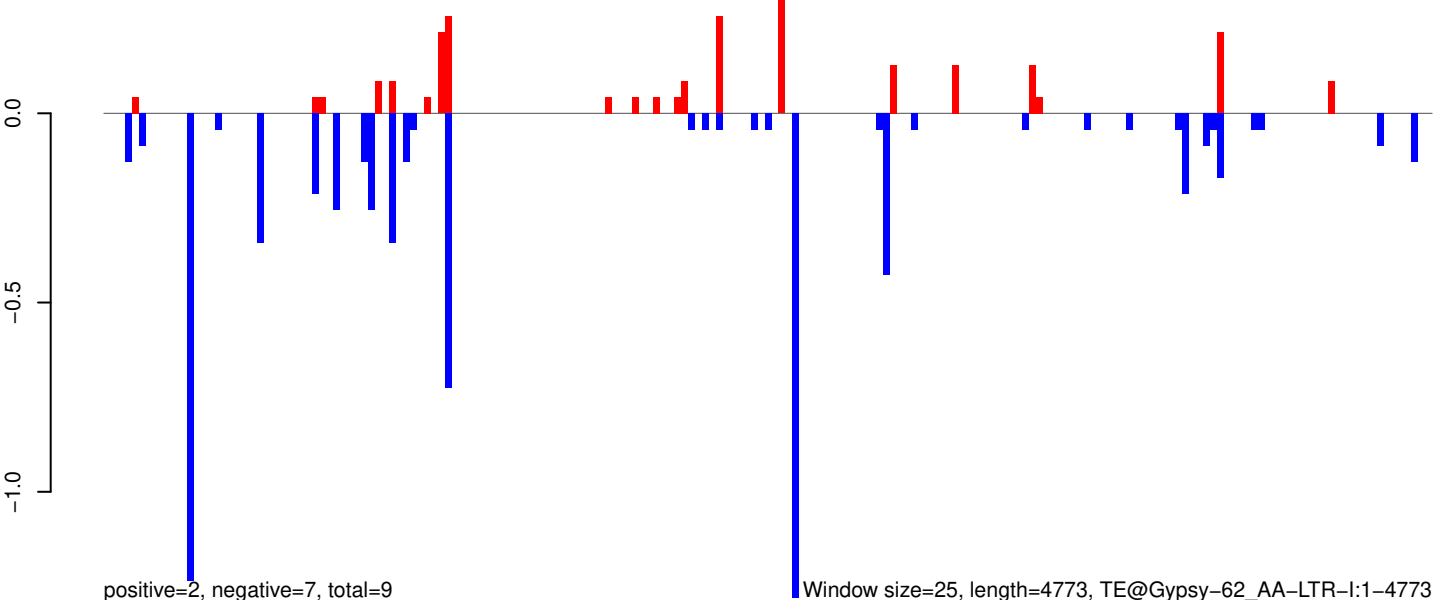

positive=2, negative=7, total=9

Window size=25, length=4773, TE@Gypsy-62_AA-LTR-I:1-4773

AeAeg_Whole_ZIKV_BM3_GP.18_23.rep

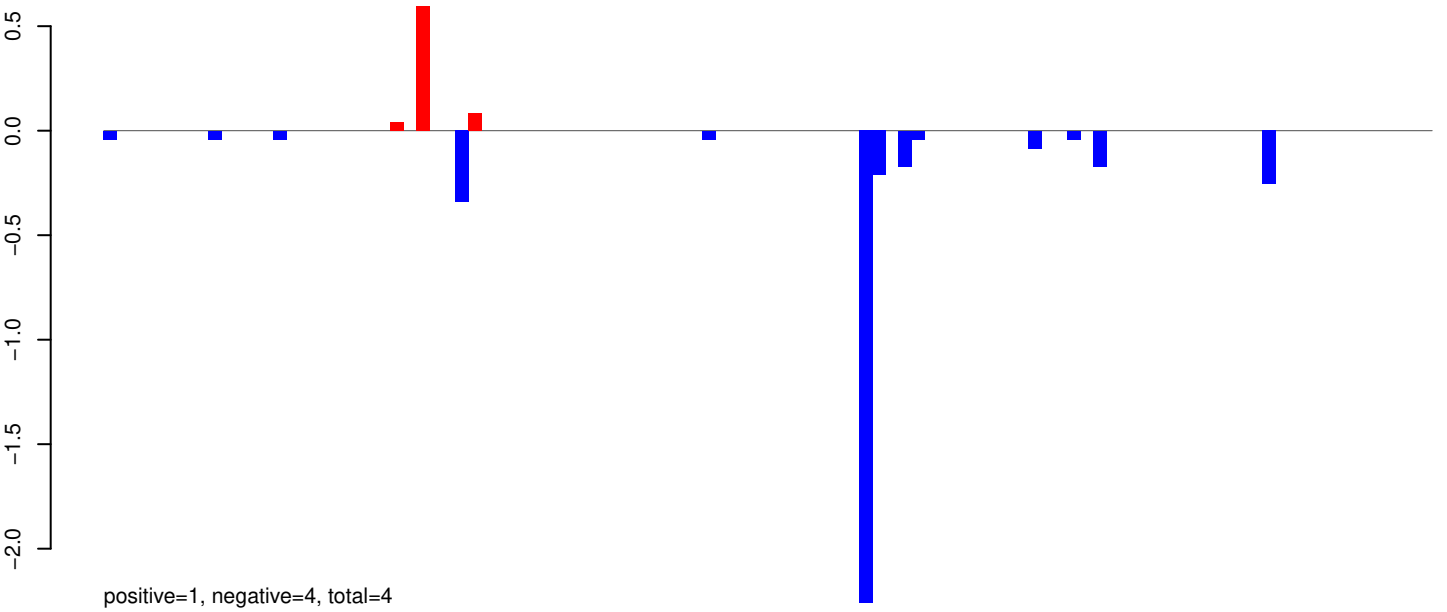

AeAeg_Whole_ZIKV_BM3_GP.24_35.rep

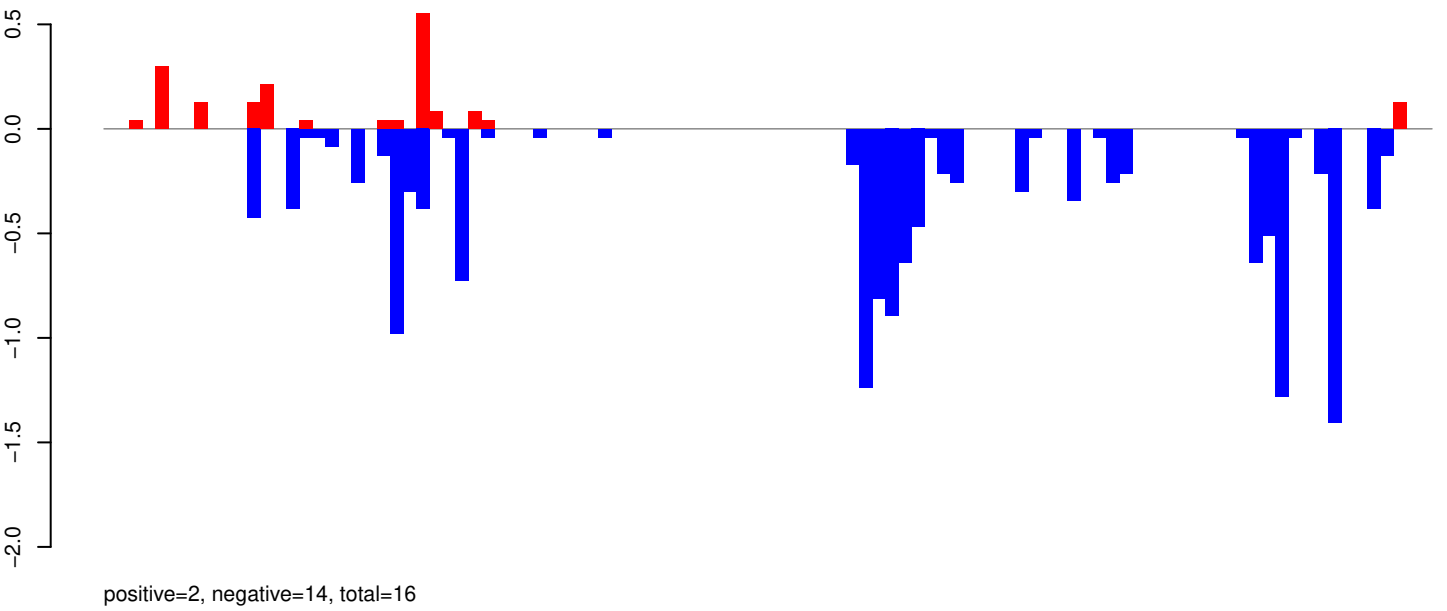

AeAeg_Whole_ZIKV_BM3_GP.rep

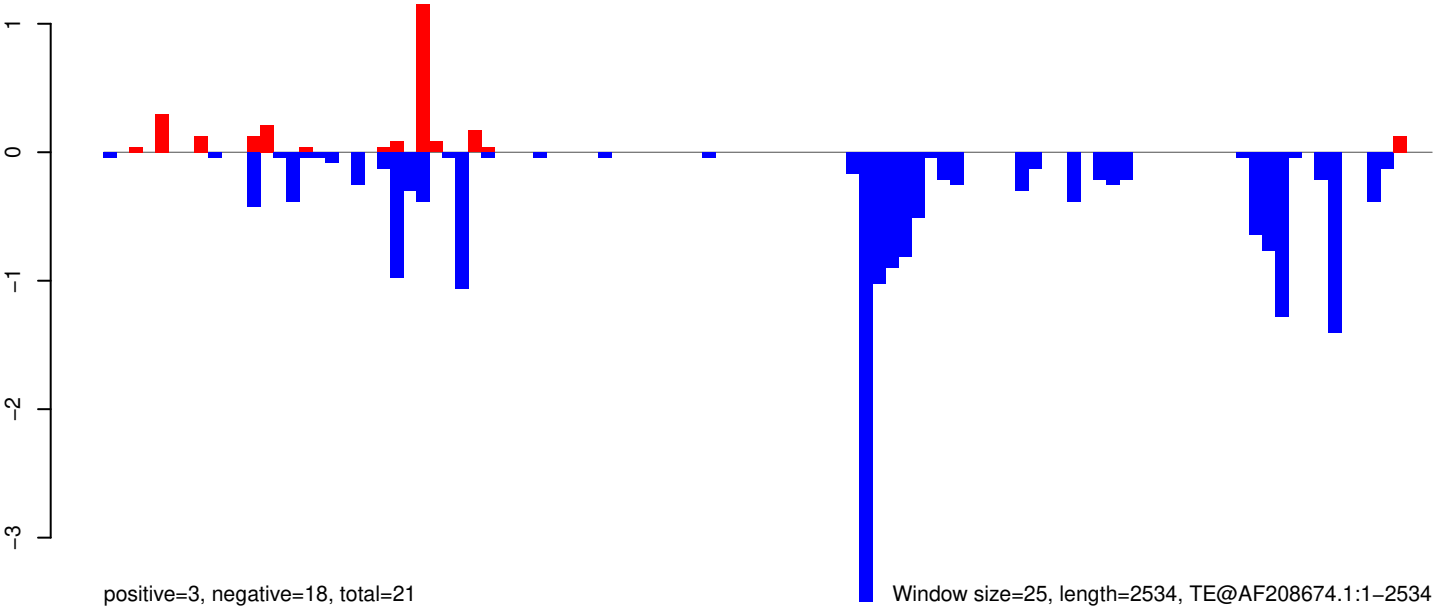

Window size=25, length=2534, TE@AF208674.1:1-2534

AeAeg_Whole_ZIKV_BM3_GP.18_23.rep

positive=14, negative=14, total=28

AeAeg_Whole_ZIKV_BM3_GP.24_35.rep

positive=5, negative=5, total=11

AeAeg_Whole_ZIKV_BM3_GP.rep

positive=20, negative=19, total=39

Window size=25, length=1964, TE@Transib-N6_AAe:1-1964

0 500 1000 1500 2000

AeAeg_Whole_ZIKV_BM3_GP.18_23.rep

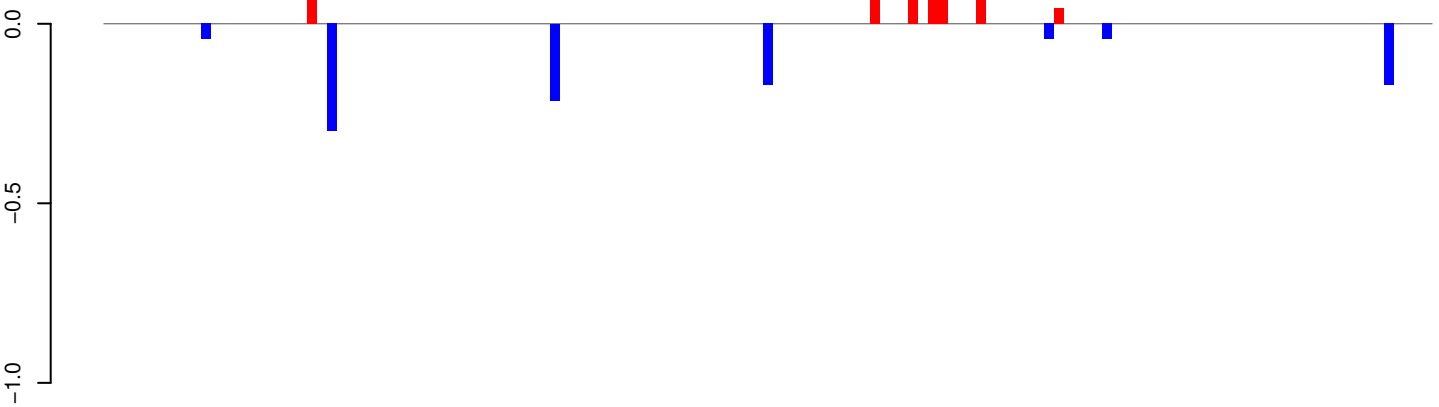

positive=1, negative=1, total=2

AeAeg_Whole_ZIKV_BM3_GP.24_35.rep

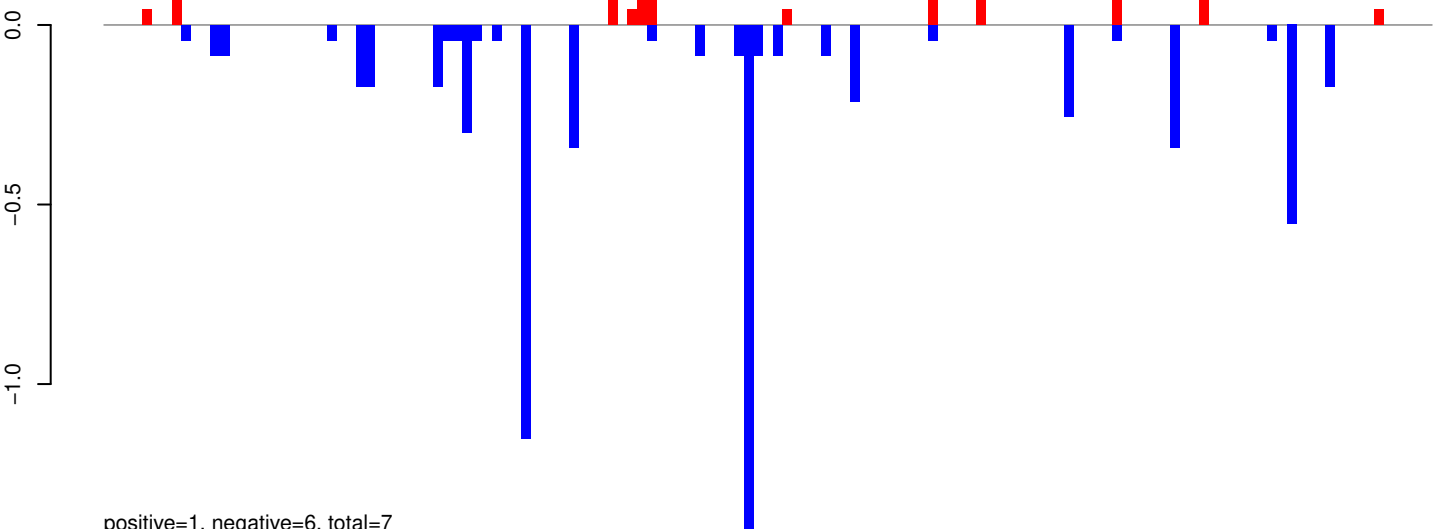

positive=1, negative=6, total=7

AeAeg_Whole_ZIKV_BM3_GP.rep

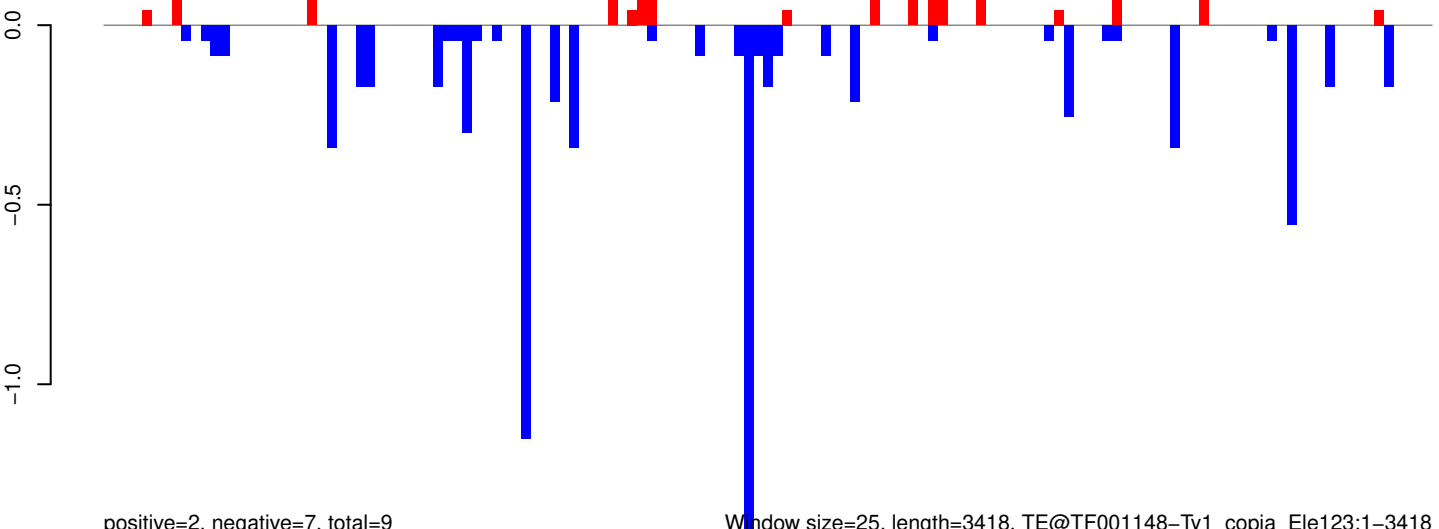

positive=2, negative=7, total=9

Window size=25, length=3418, TE@TF001148-Ty1_copia_Ele123:1-3418

AeAeg_Whole_ZIKV_BM3_GP.18_23.rep

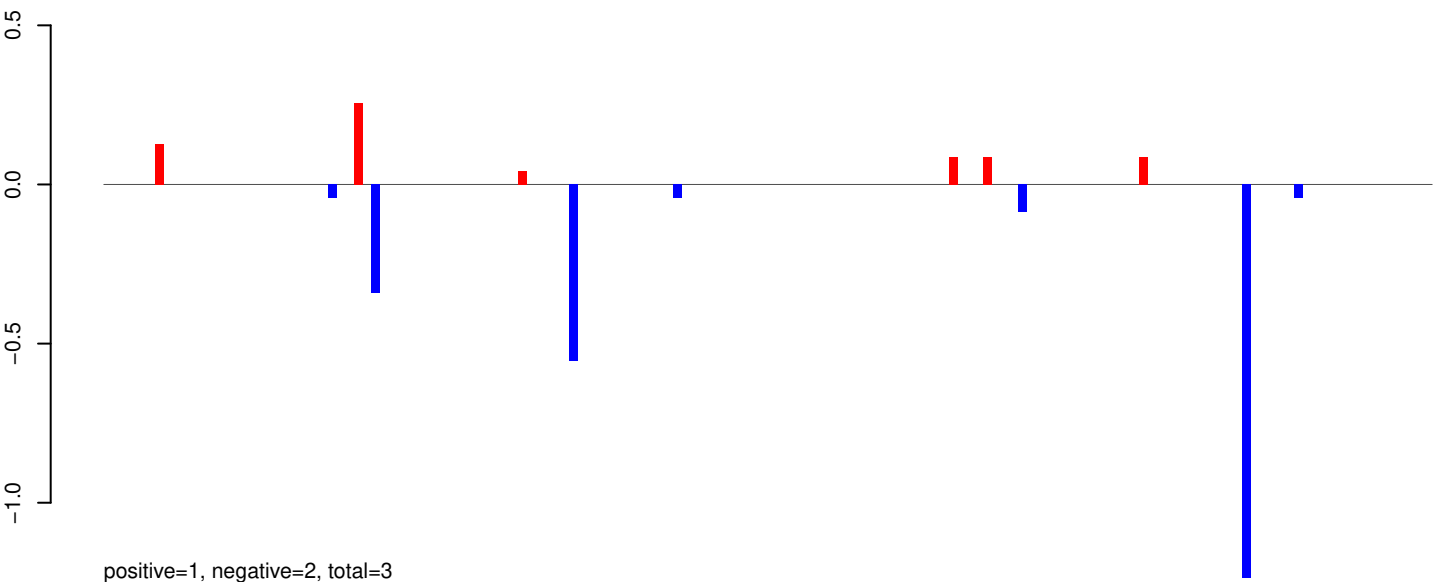

AeAeg_Whole_ZIKV_BM3_GP.24_35.rep

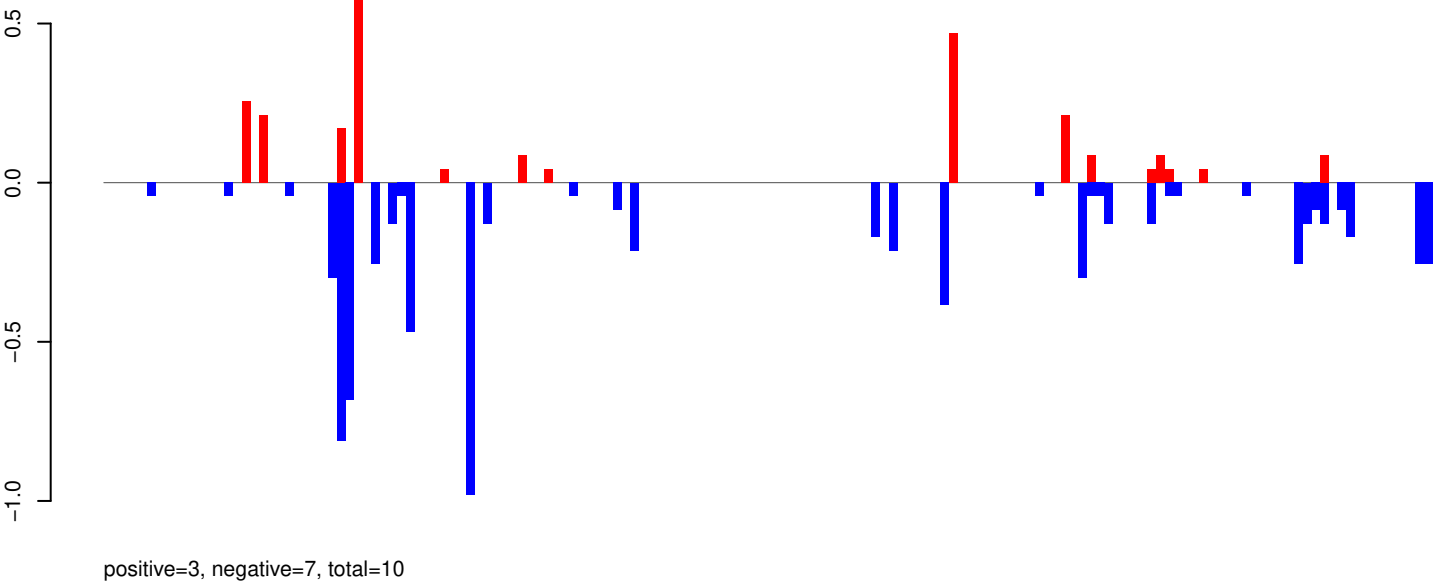

AeAeg_Whole_ZIKV_BM3_GP.rep

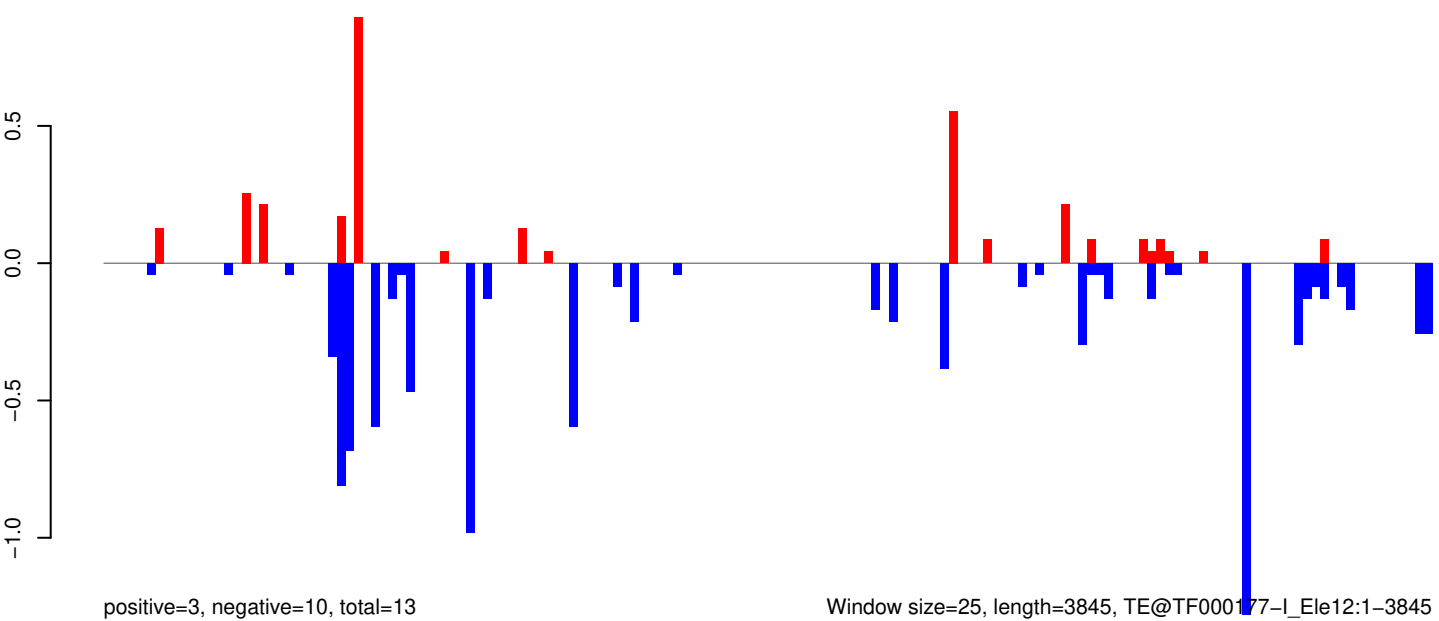

Window size=25, length=3845, TE@TF000177-I_Ele12:1-3845

AeAeg_Whole_ZIKV_BM3_GP.18_23.rep

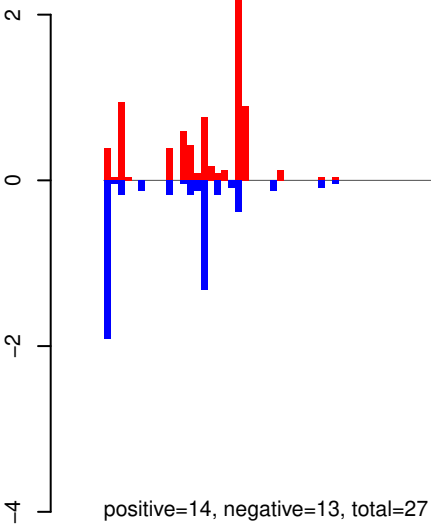

AeAeg_Whole_ZIKV_BM3_GP.24_35.rep

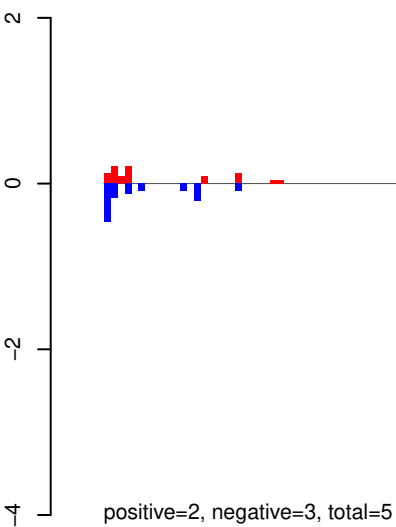

AeAeg_Whole_ZIKV_BM3_GP.rep

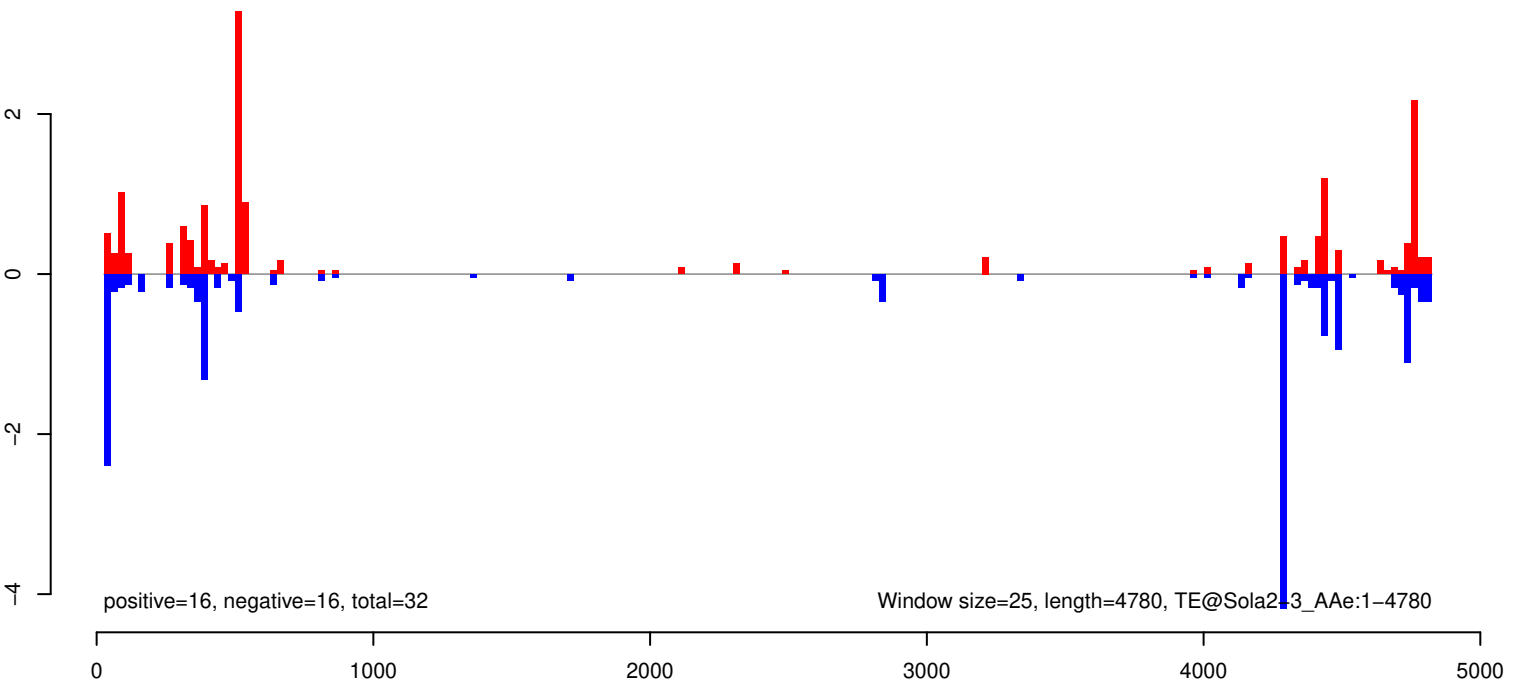

AeAeg_Whole_ZIKV_BM3_GP.18_23.rep

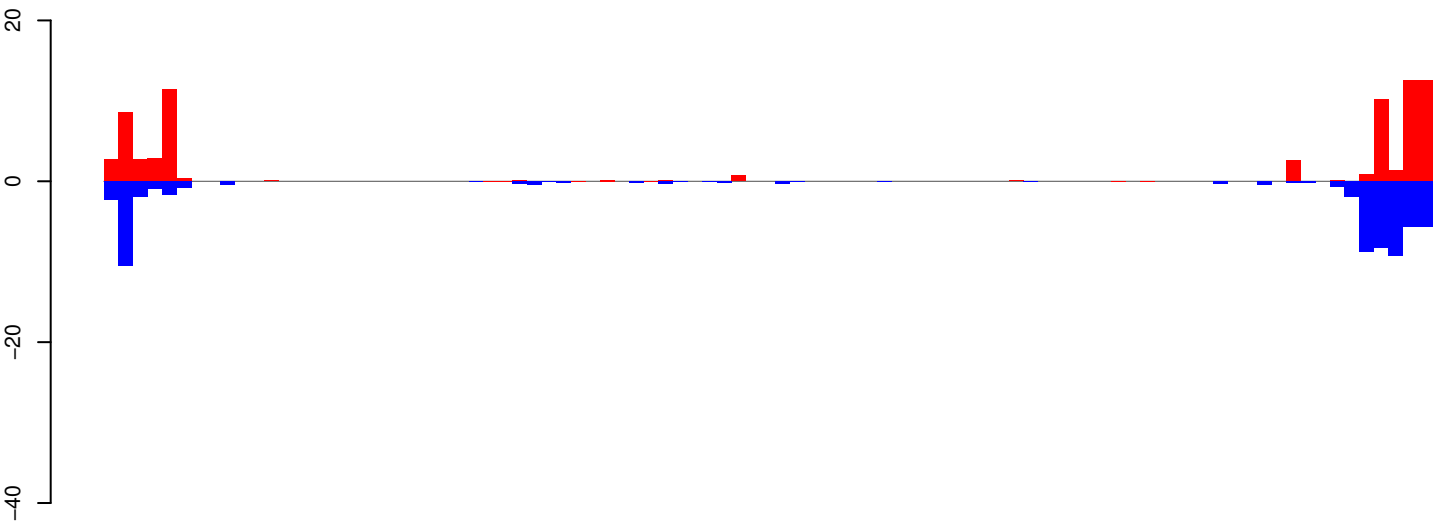

positive=71, negative=62, total=133

AeAeg_Whole_ZIKV_BM3_GP.24_35.rep

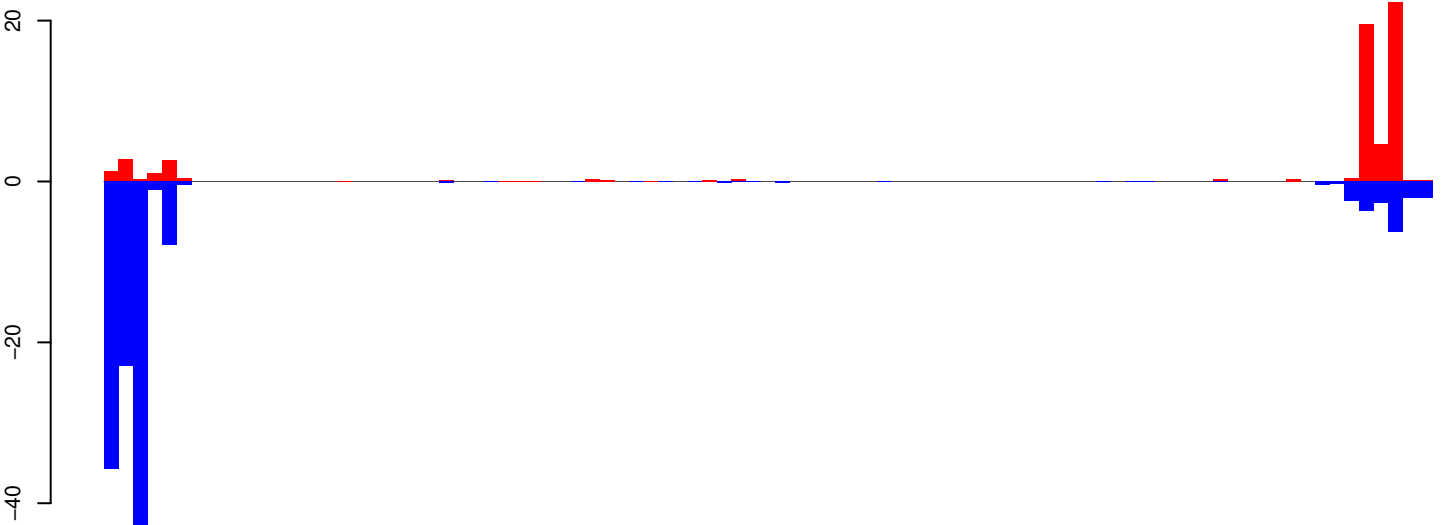

positive=58, negative=141, total=199

AeAeg_Whole_ZIKV_BM3_GP.rep

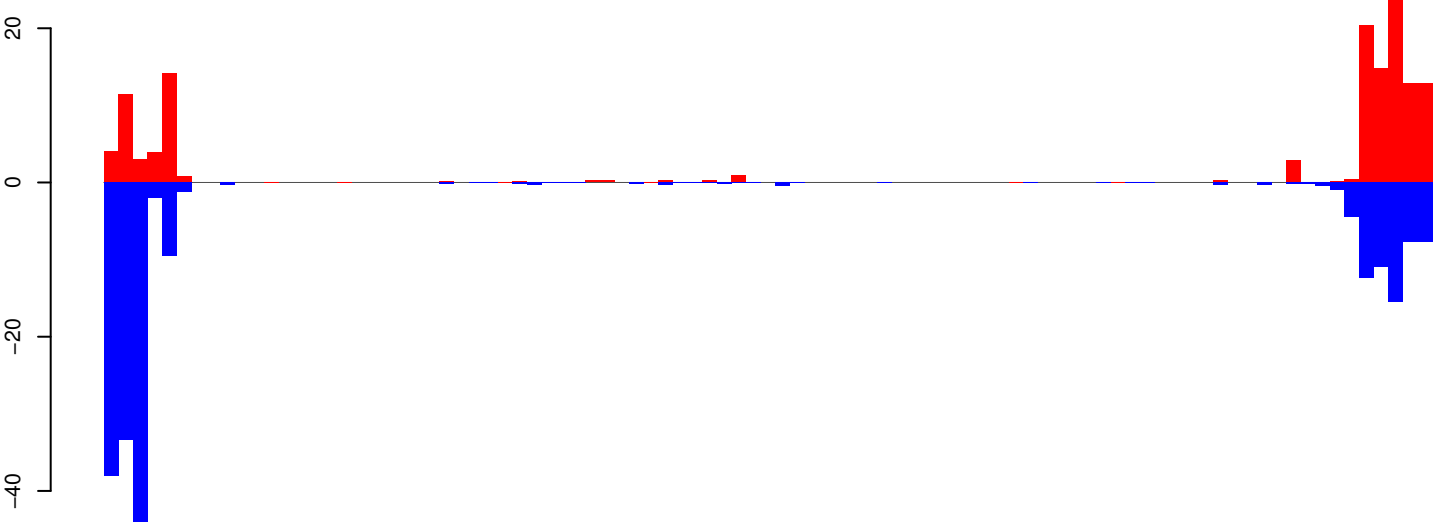

positive=129, negative=203, total=332

Window size=25, length=2258, TE@Shinagawa-11_AAe:1-2258

AeAeg_Whole_ZIKV_BM3_GP.18_23.rep

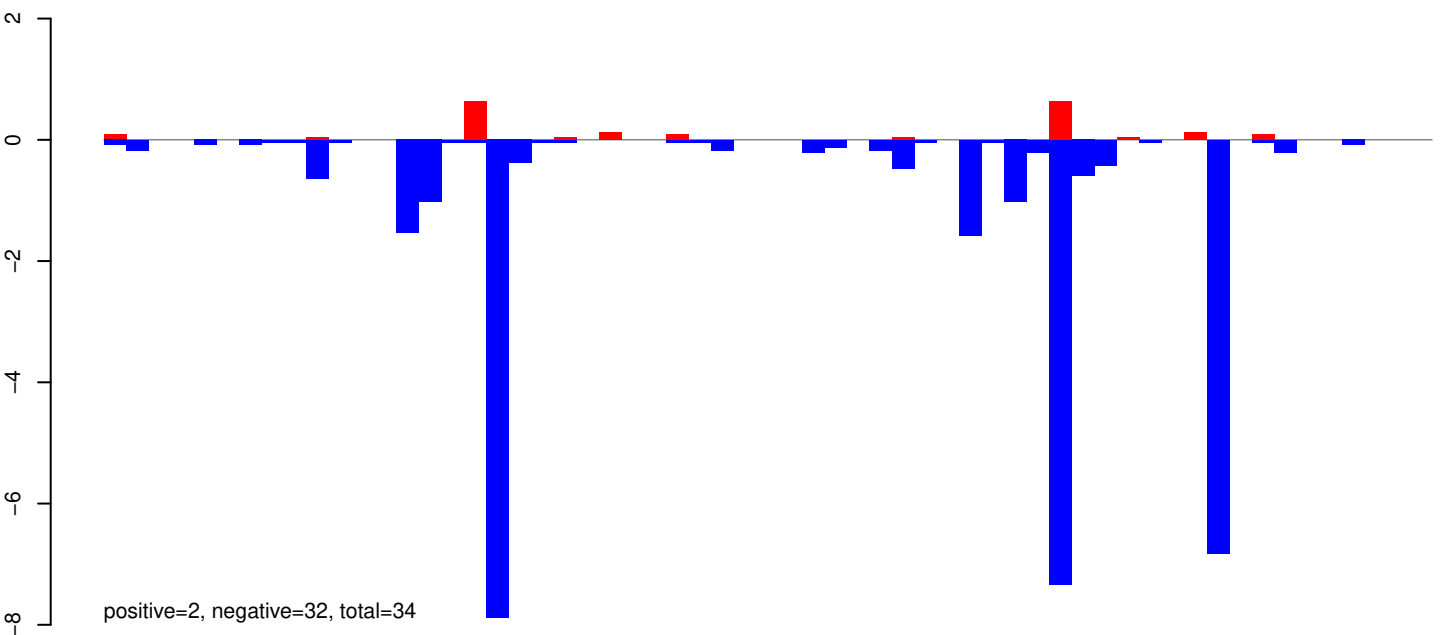

AeAeg_Whole_ZIKV_BM3_GP.24_35.rep

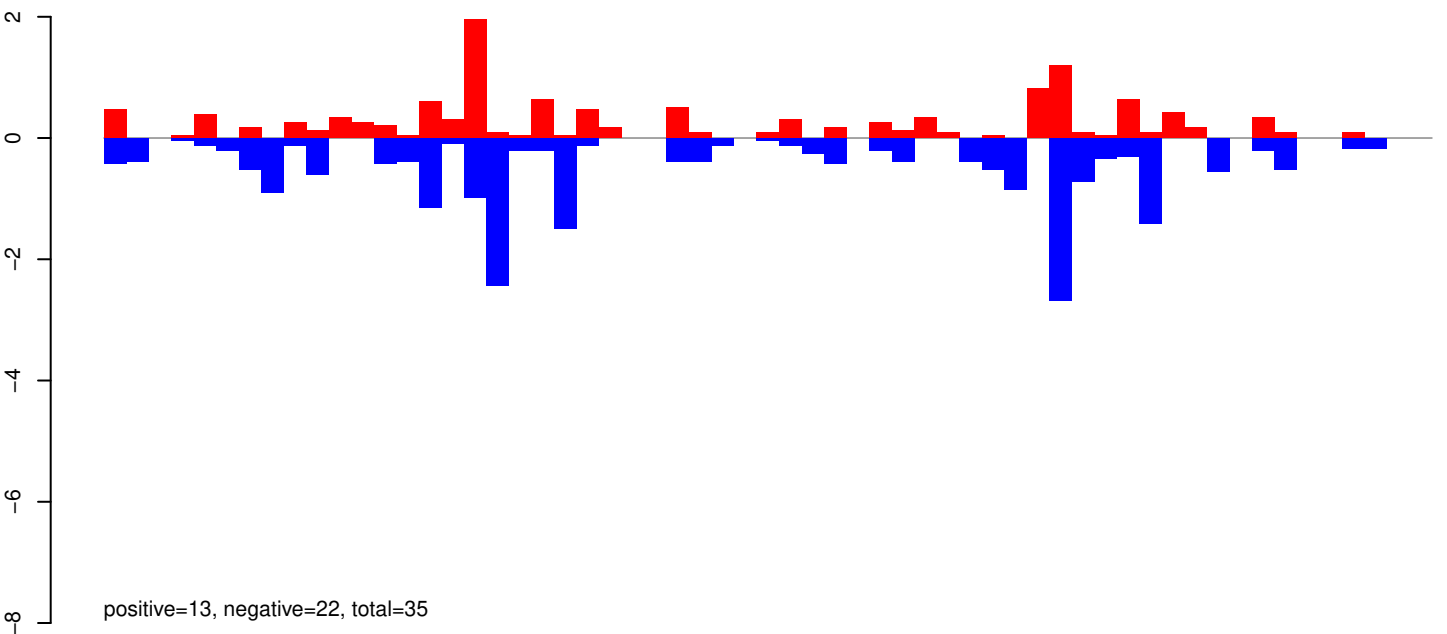

AeAeg_Whole_ZIKV_BM3_GP.rep

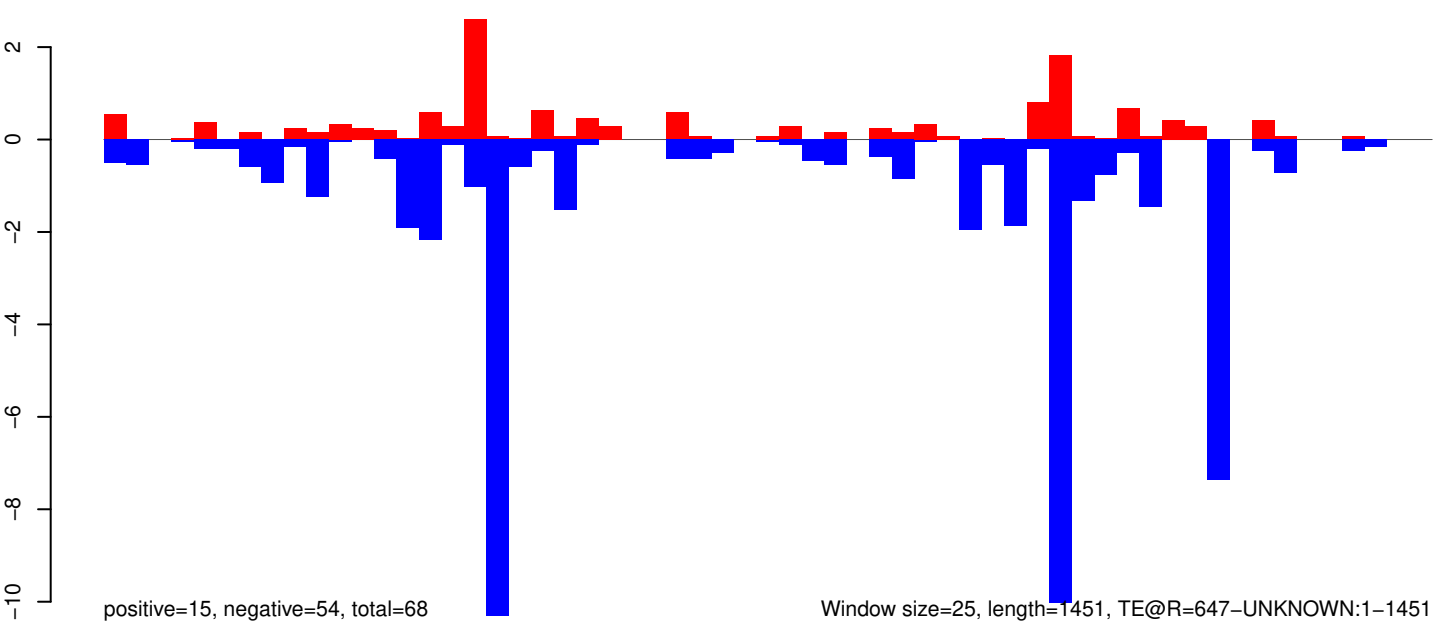

AeAeg_Whole_ZIKV_BM3_GP.18_23.rep



positive=1, negative=0, total=1

AeAeg_Whole_ZIKV_BM3_GP.24_35.rep

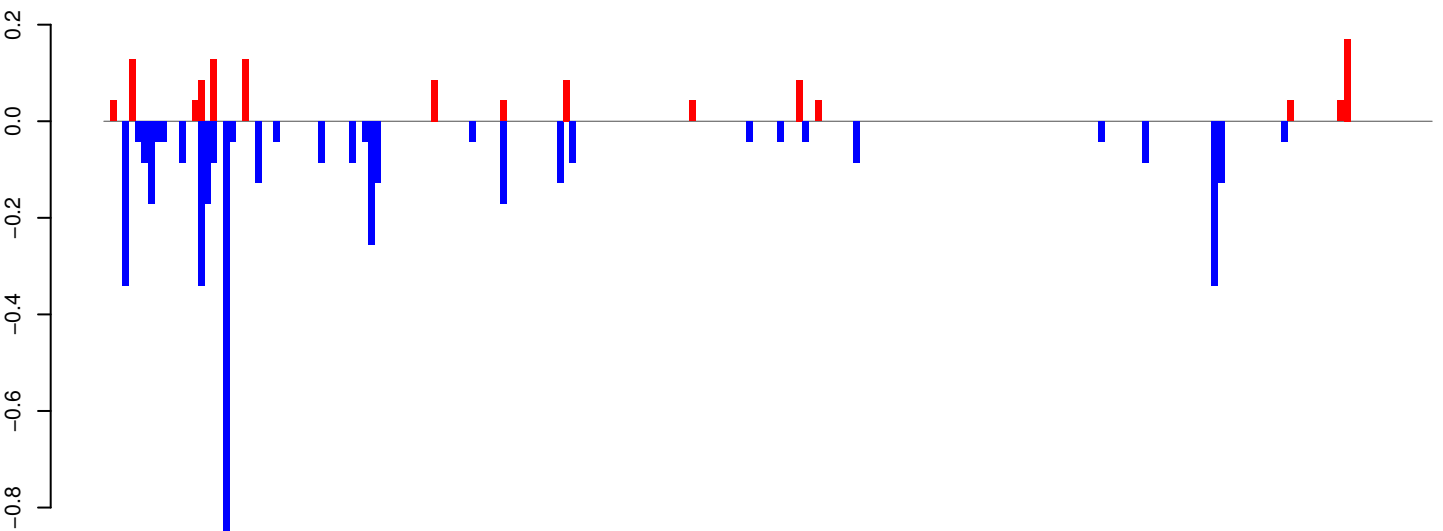

positive=1, negative=4, total=6

AeAeg_Whole_ZIKV_BM3_GP.rep

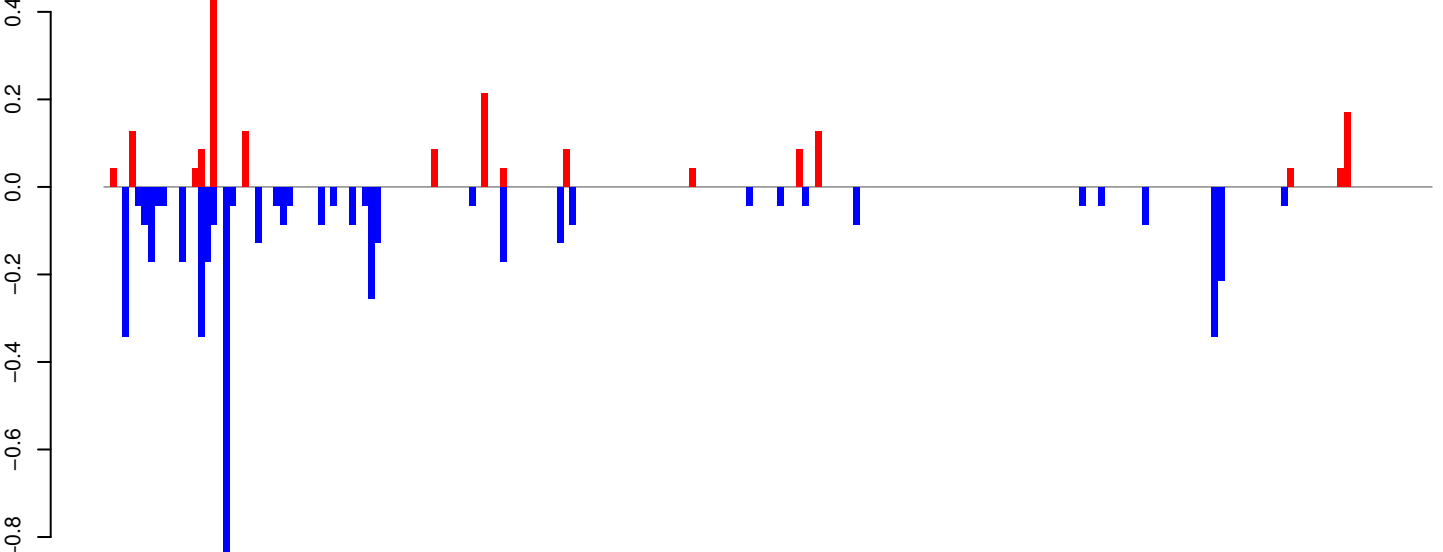

positive=2, negative=5, total=7

Window size=25, length=5258, TE@I-1_AA:1-5258

AeAeg_Whole_ZIKV_BM3_GP.18_23.rep

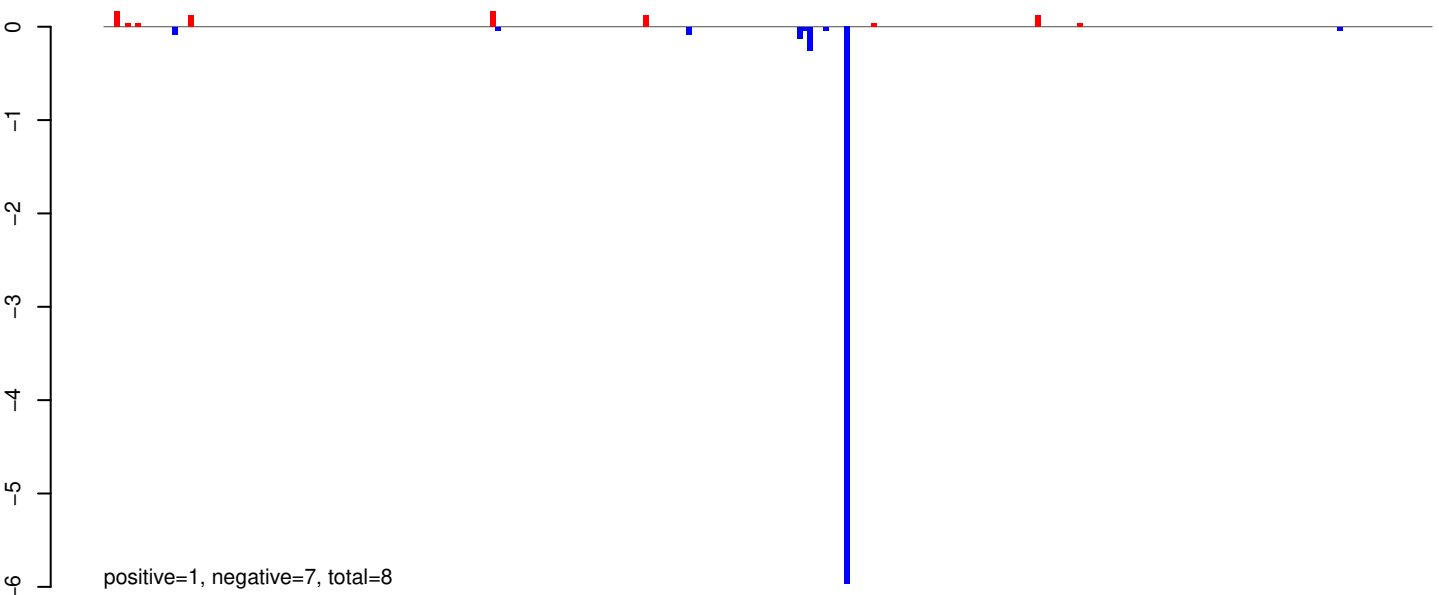

AeAeg_Whole_ZIKV_BM3_GP.24_35.rep

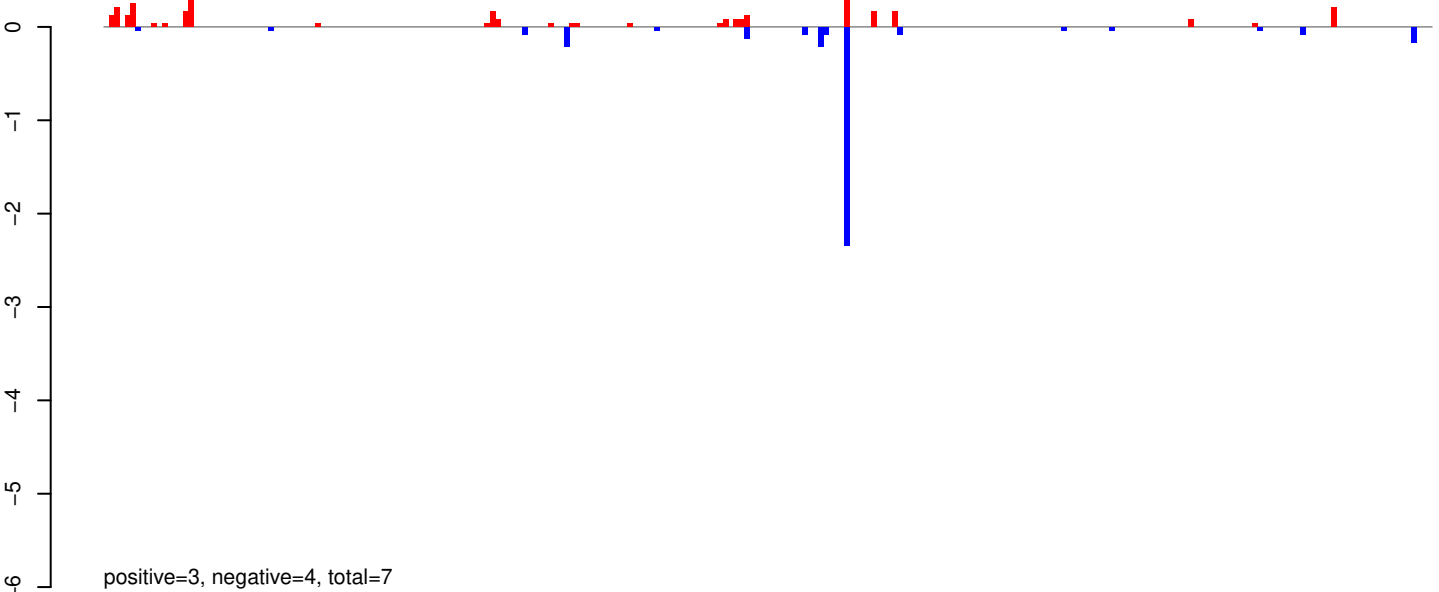

AeAeg_Whole_ZIKV_BM3_GP.rep

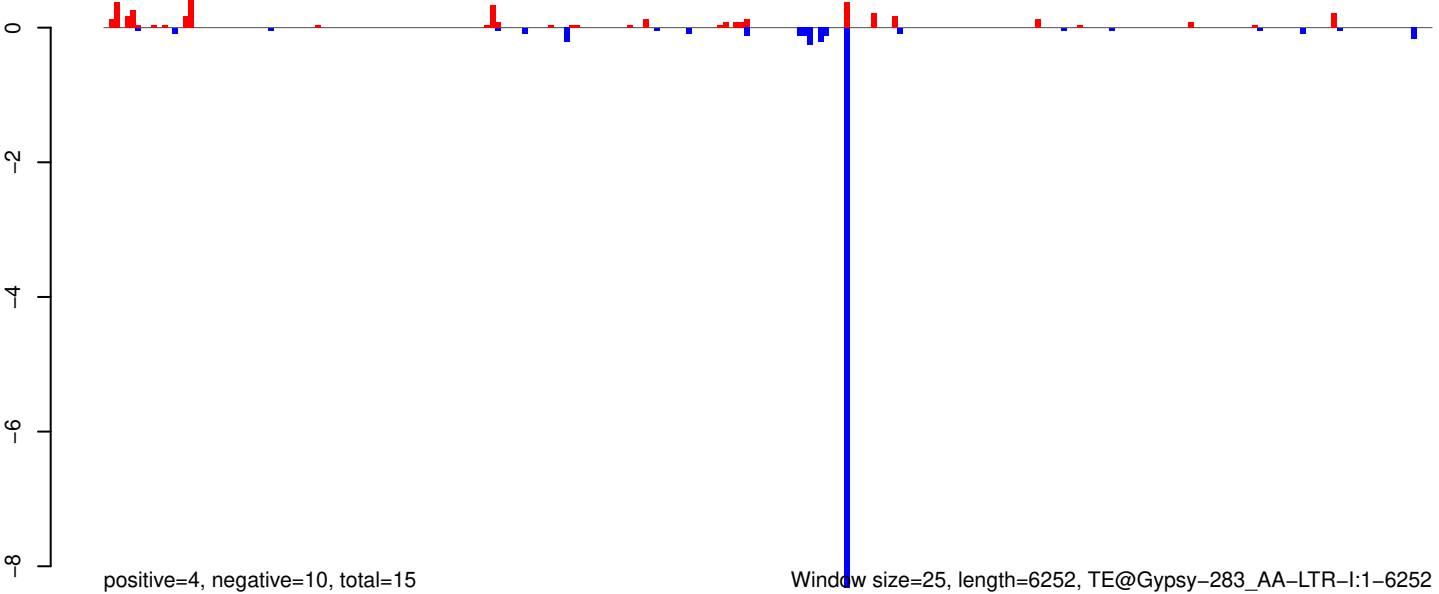

AeAeg_Whole_ZIKV_BM3_GP.18_23.rep

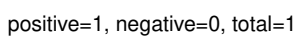

AeAeg_Whole_ZIKV_BM3_GP.24_35.rep

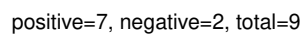

AeAeg_Whole_ZIKV_BM3_GP.rep

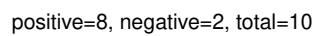

Window size=25, length=4347, TE@Copia-79 AA-LTR-I:1-4347

0 1000 2000 3000 4000

AeAeg_Whole_ZIKV_BM3_GP.18_23.rep

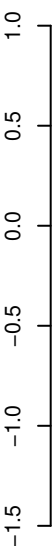

positive=3, negative=4, total=7

AeAeg_Whole_ZIKV_BM3_GP.24_35.rep

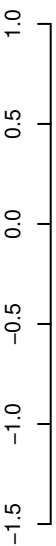

positive=3, negative=5, total=8

AeAeg_Whole_ZIKV_BM3_GP.rep

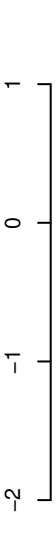

positive=6, negative=9, total=15

Window size=25, length=7596, TE@BEL-283_AA-LTR-I:1-7596

AeAeg_Whole_ZIKV_BM3_GP.18_23.rep

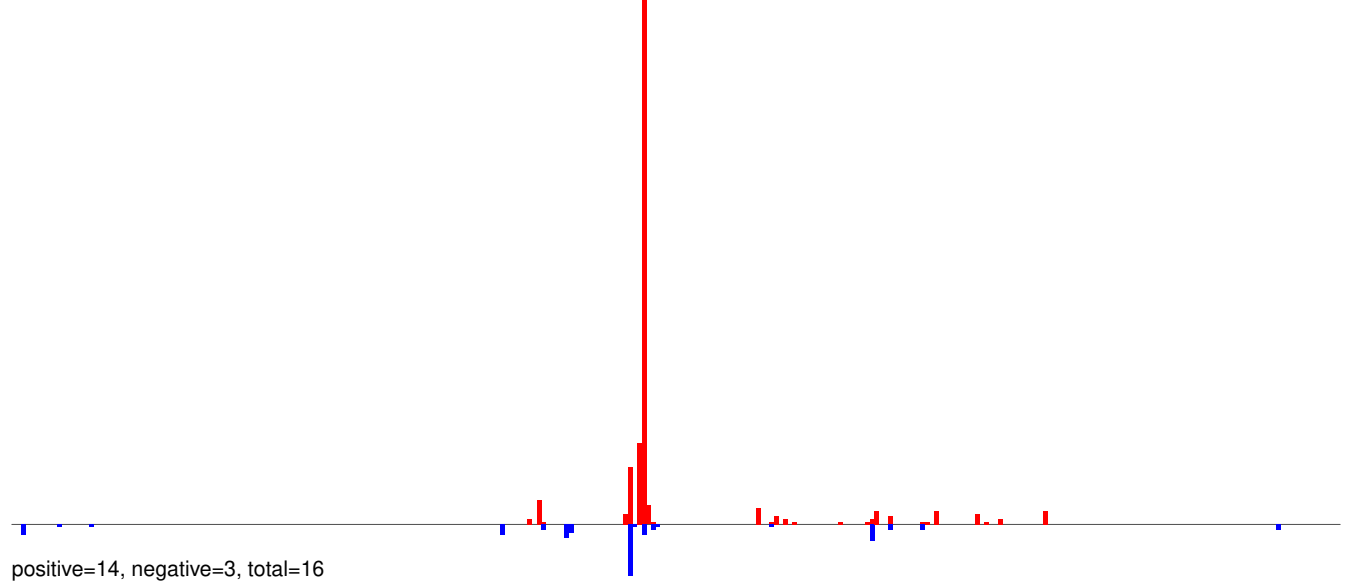

AeAeg_Whole_ZIKV_BM3_GP.24_35.rep

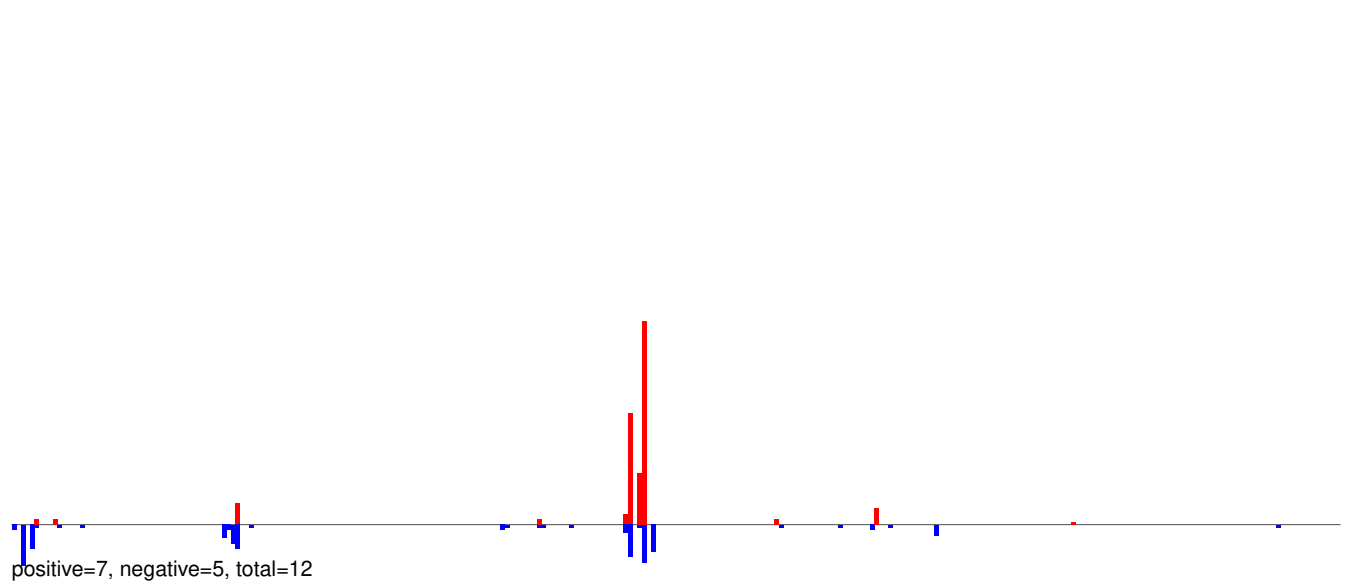

AeAeg_Whole_ZIKV_BM3_GP.rep

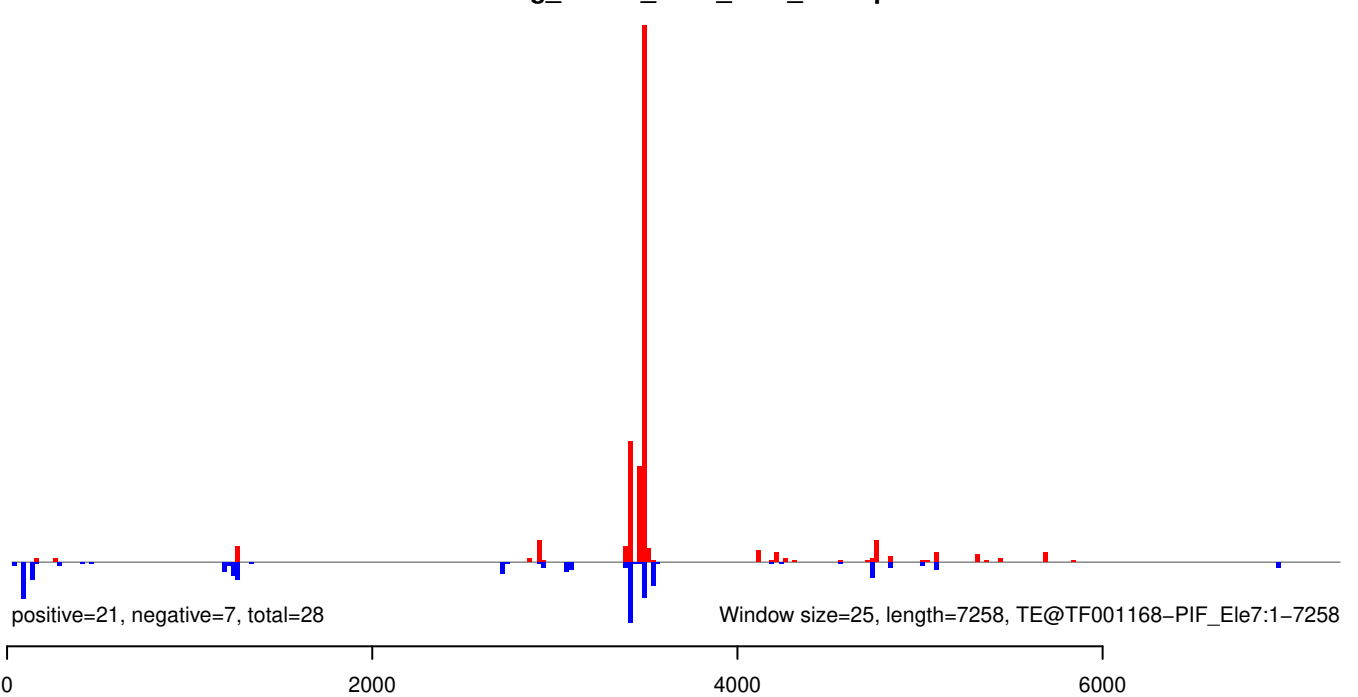

AeAeg_Whole_ZIKV_BM3_GP.18_23.rep

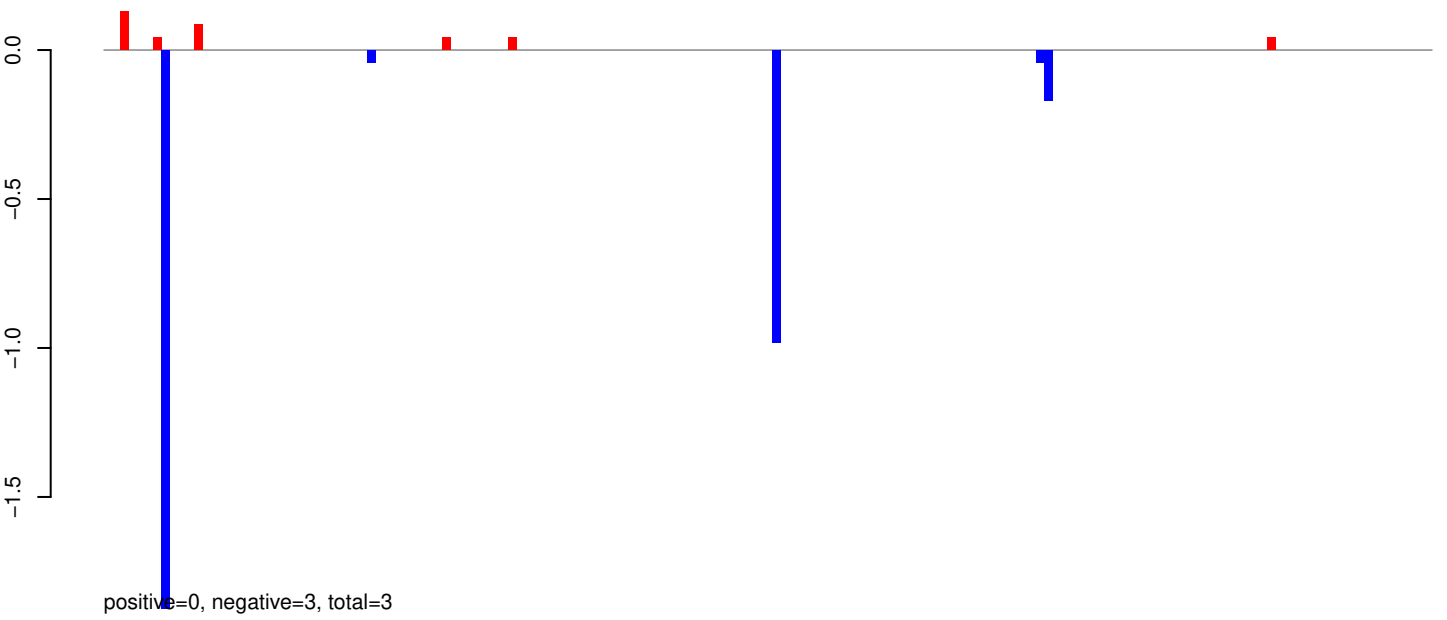

AeAeg_Whole_ZIKV_BM3_GP.24_35.rep

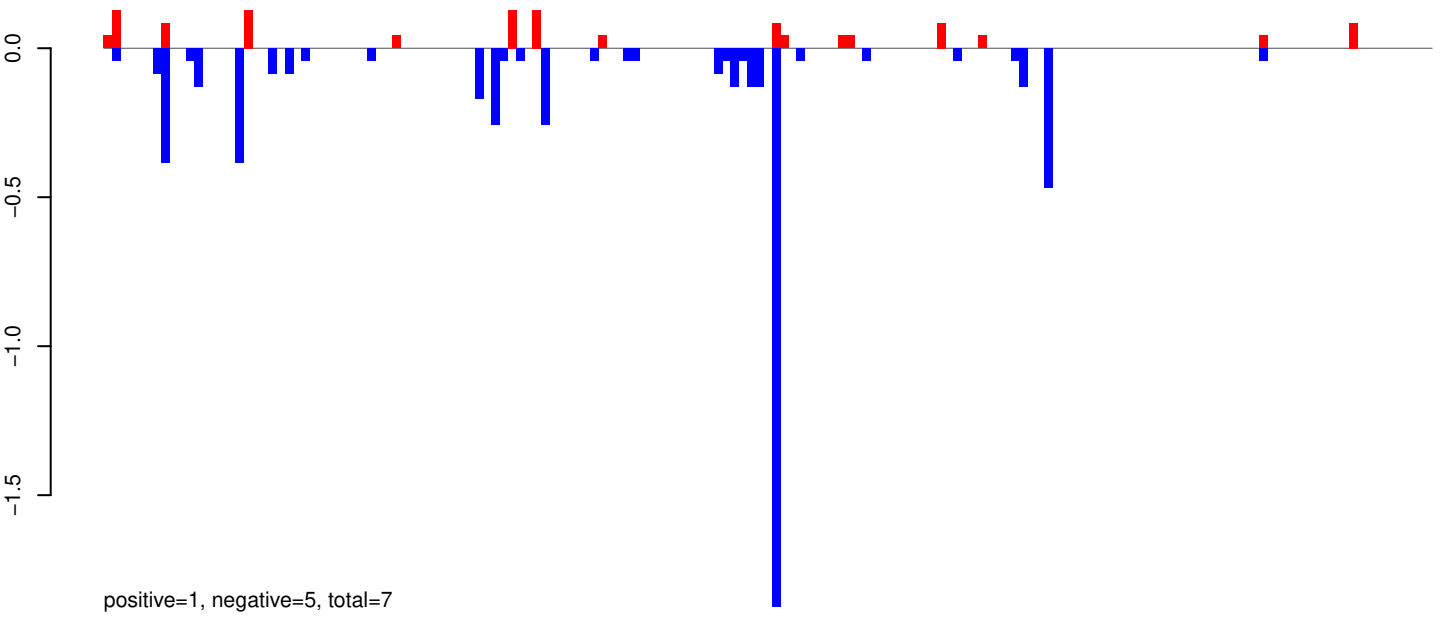

AeAeg_Whole_ZIKV_BM3_GP.rep

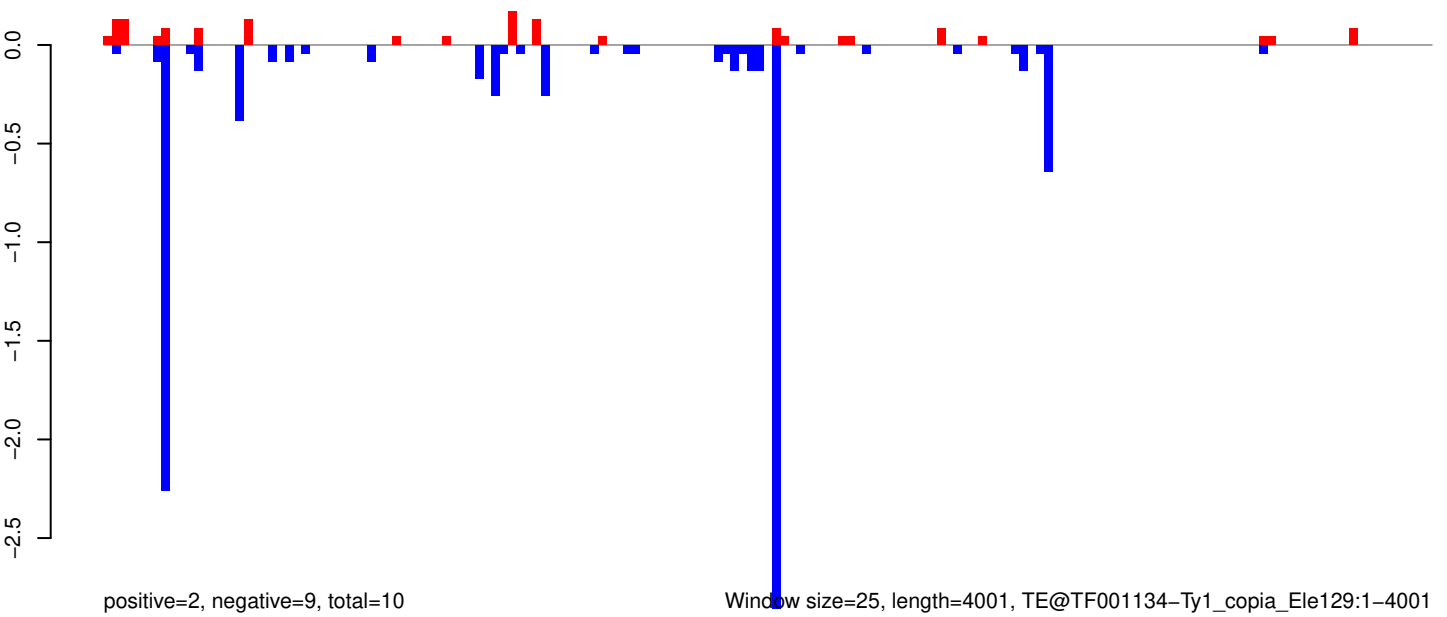

Window size=25, length=4001, TE@TF001134-Ty1_copia_Ele129:1-4001

AeAeg_Whole_ZIKV_BM3_GP.18_23.rep

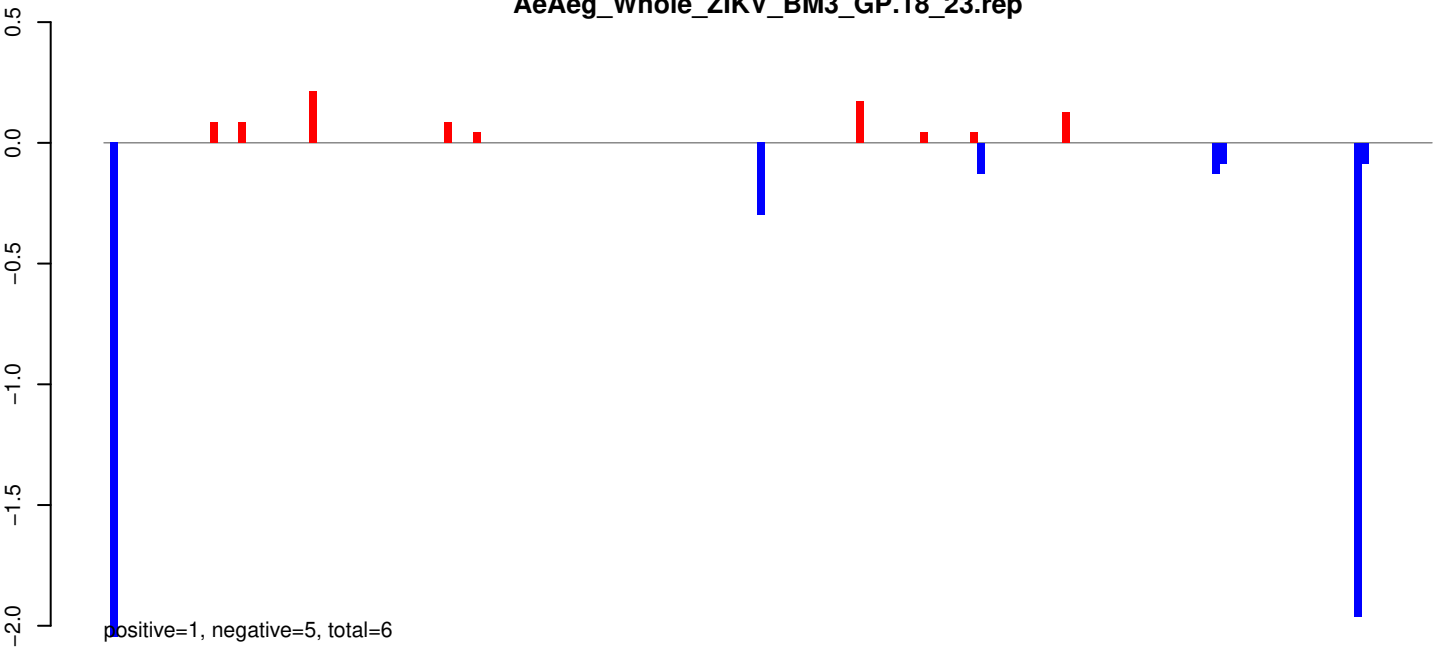

AeAeg_Whole_ZIKV_BM3_GP.24_35.rep

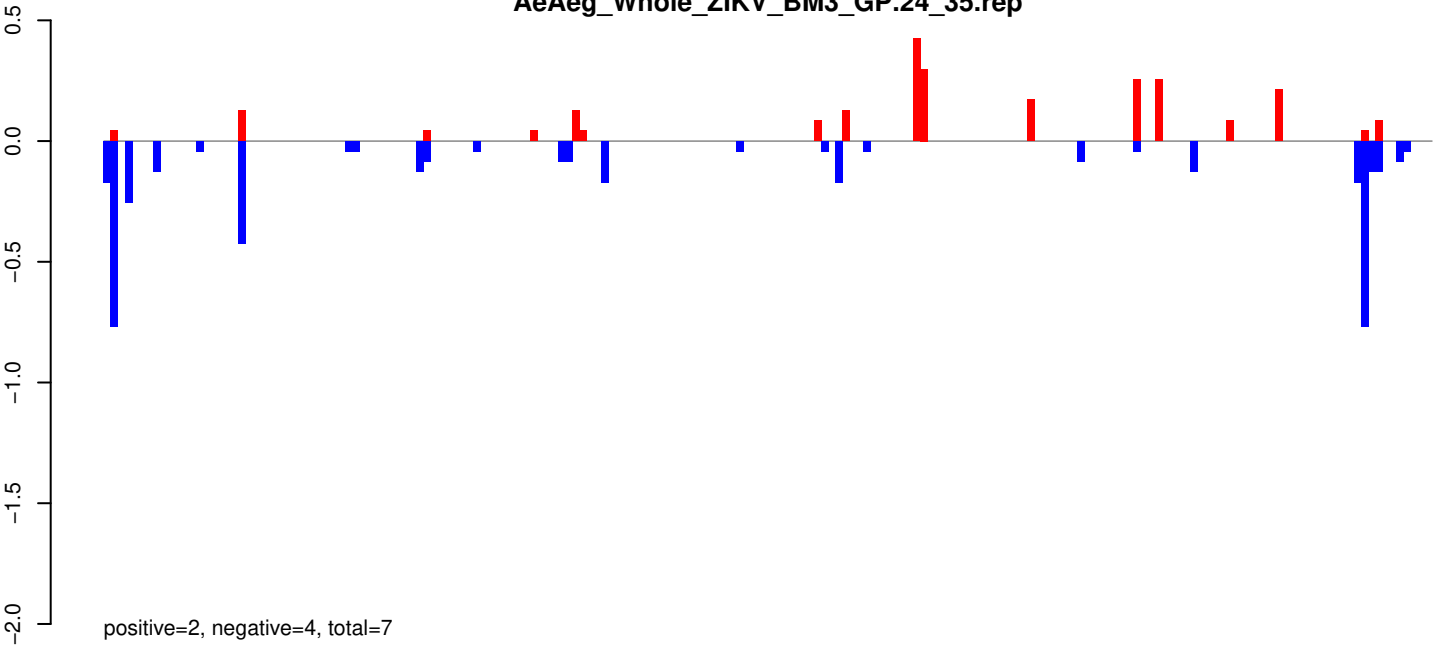

AeAeg_Whole_ZIKV_BM3_GP.rep

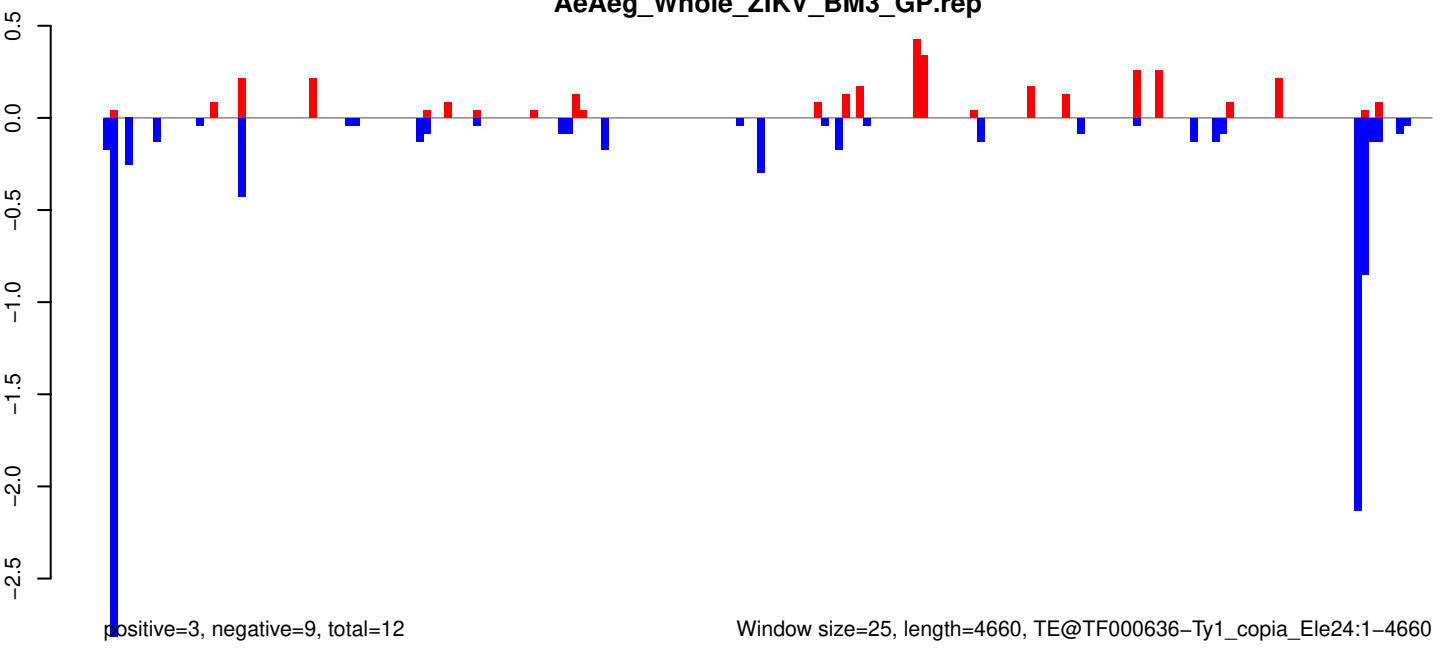

AeAeg_Whole_ZIKV_BM3_GP.18_23.rep

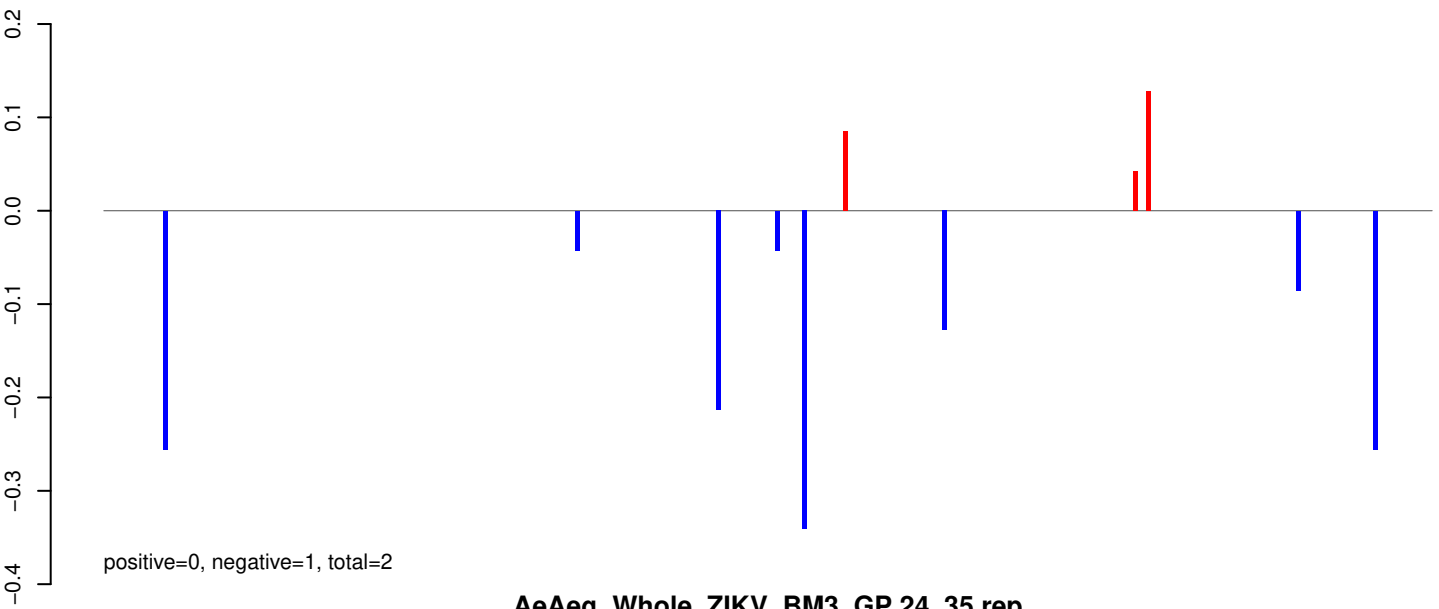

AeAeg_Whole_ZIKV_BM3_GP.24_35.rep

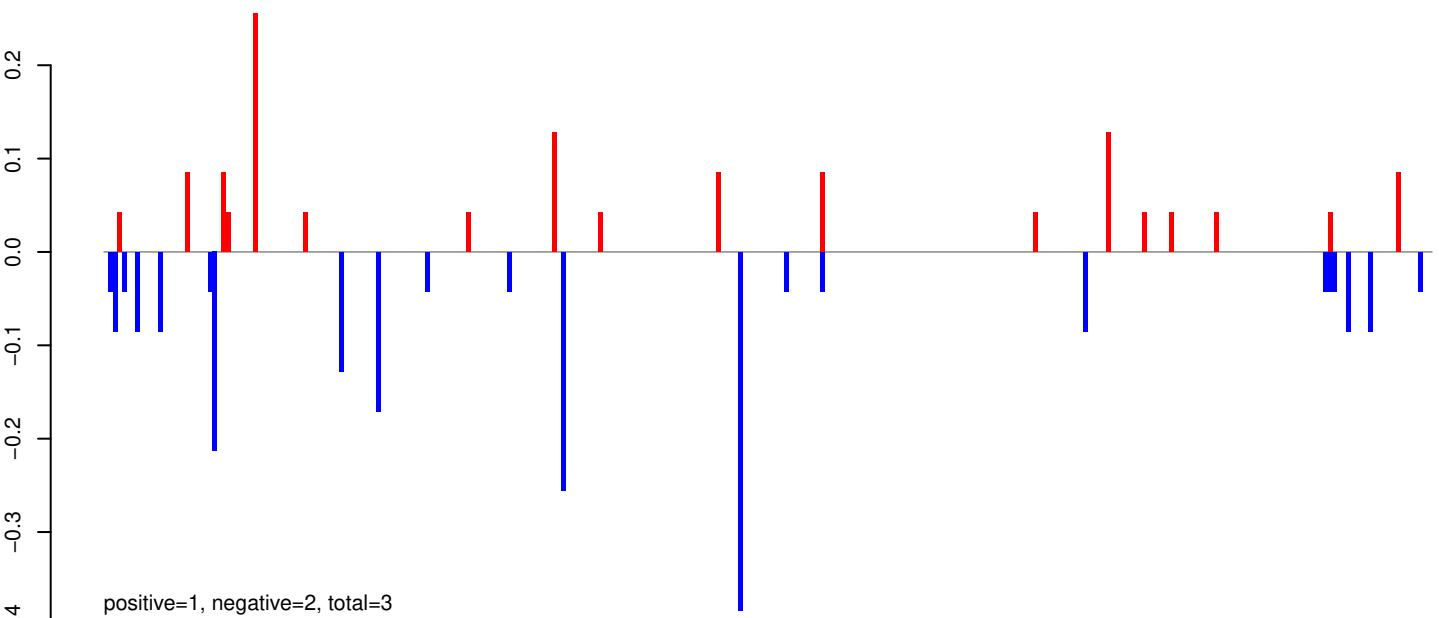

AeAeg_Whole_ZIKV_BM3_GP.rep

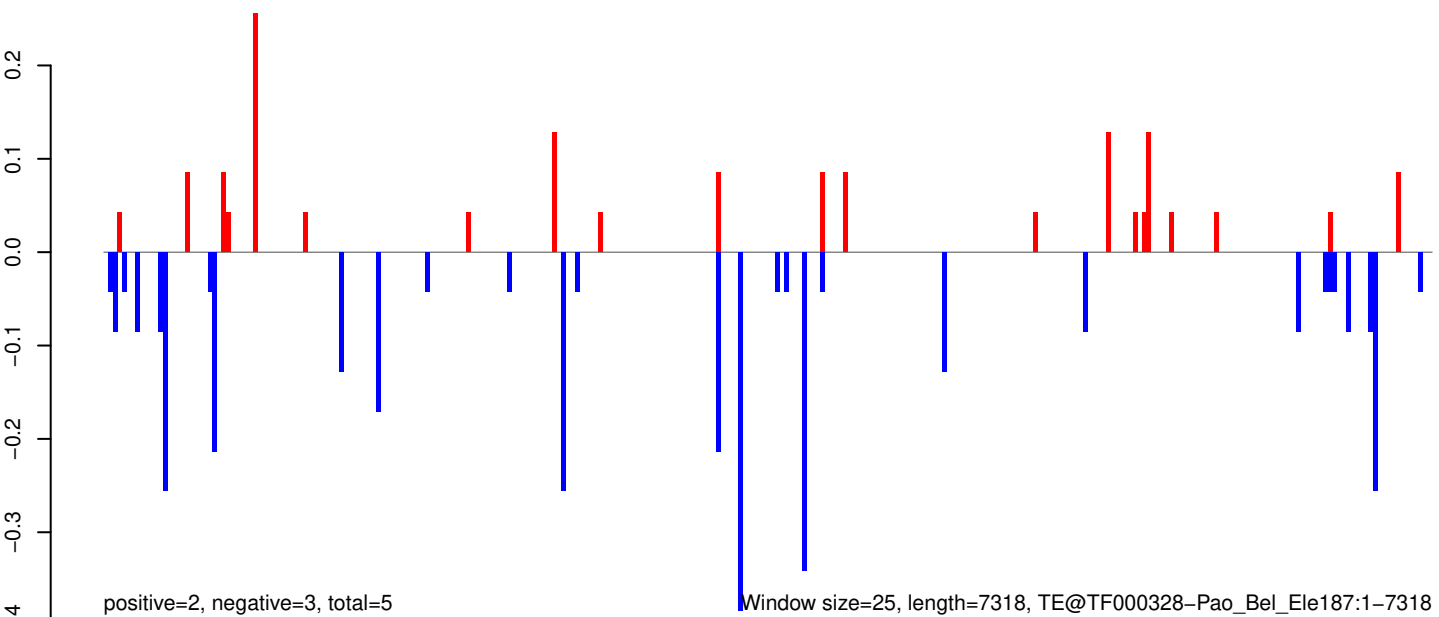

Window size=25, length=7318, TE@TF000328-Pao_Bel_Ele187:1-7318

AeAeg_Whole_ZIKV_BM3_GP.18_23.rep

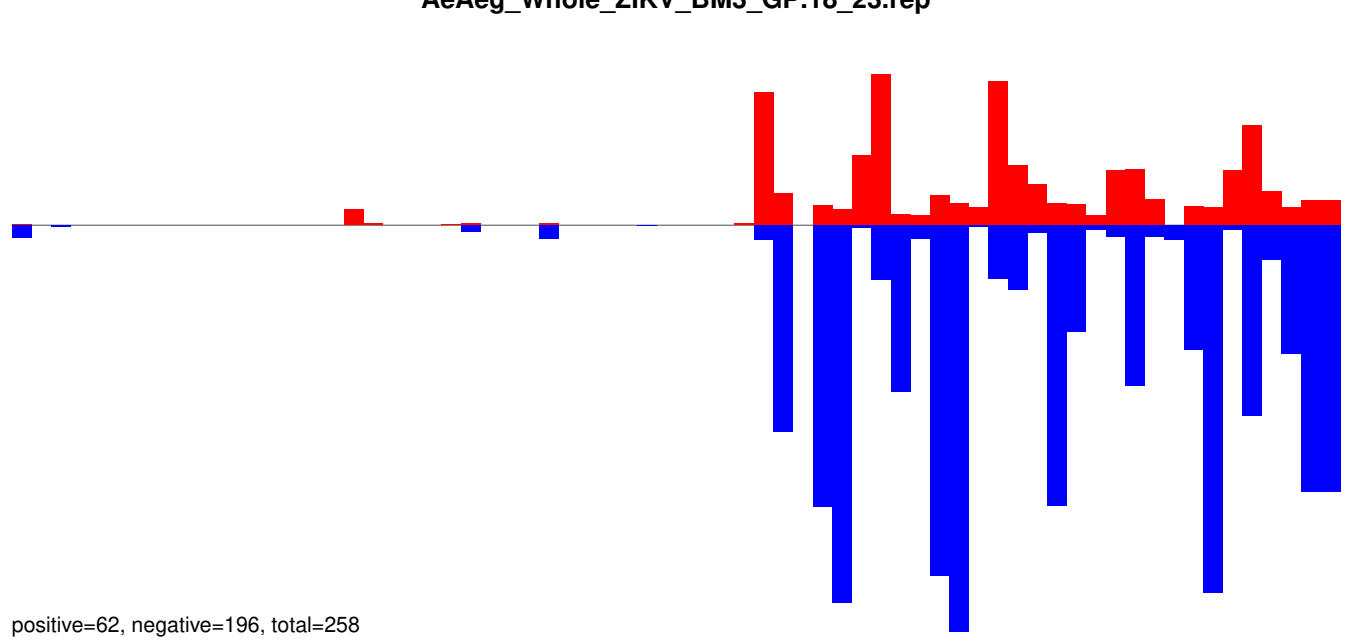

AeAeg_Whole_ZIKV_BM3_GP.24_35.rep

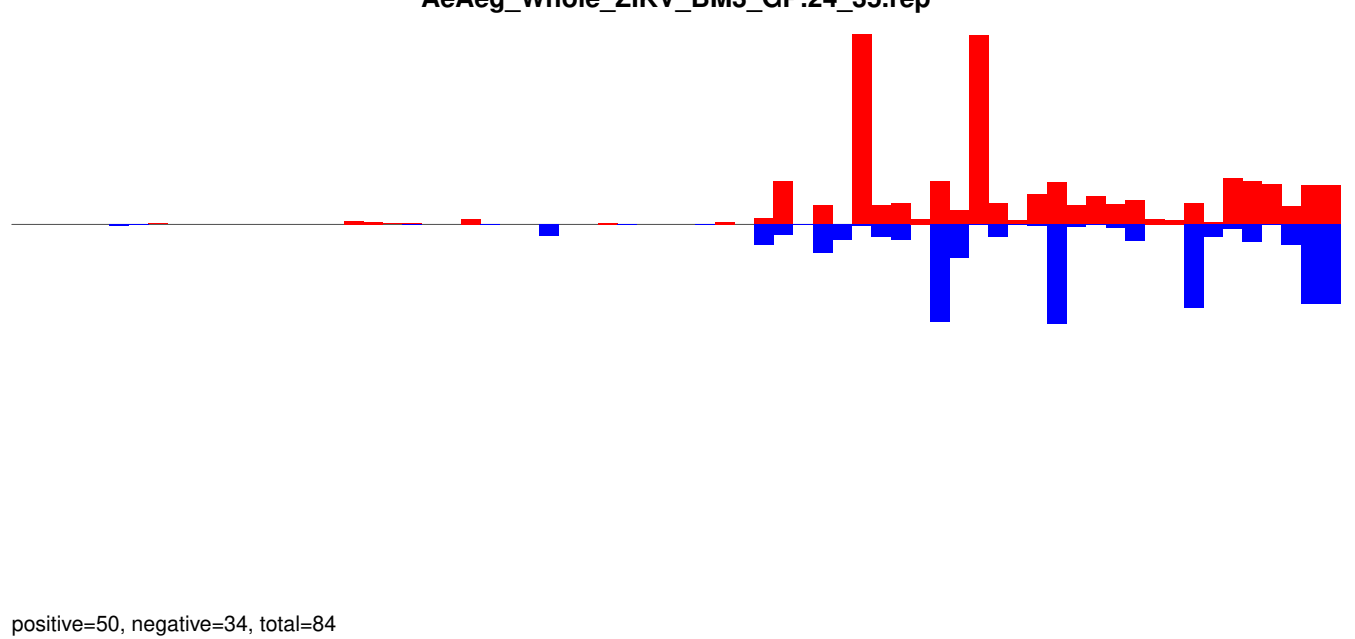

AeAeg_Whole_ZIKV_BM3_GP.rep

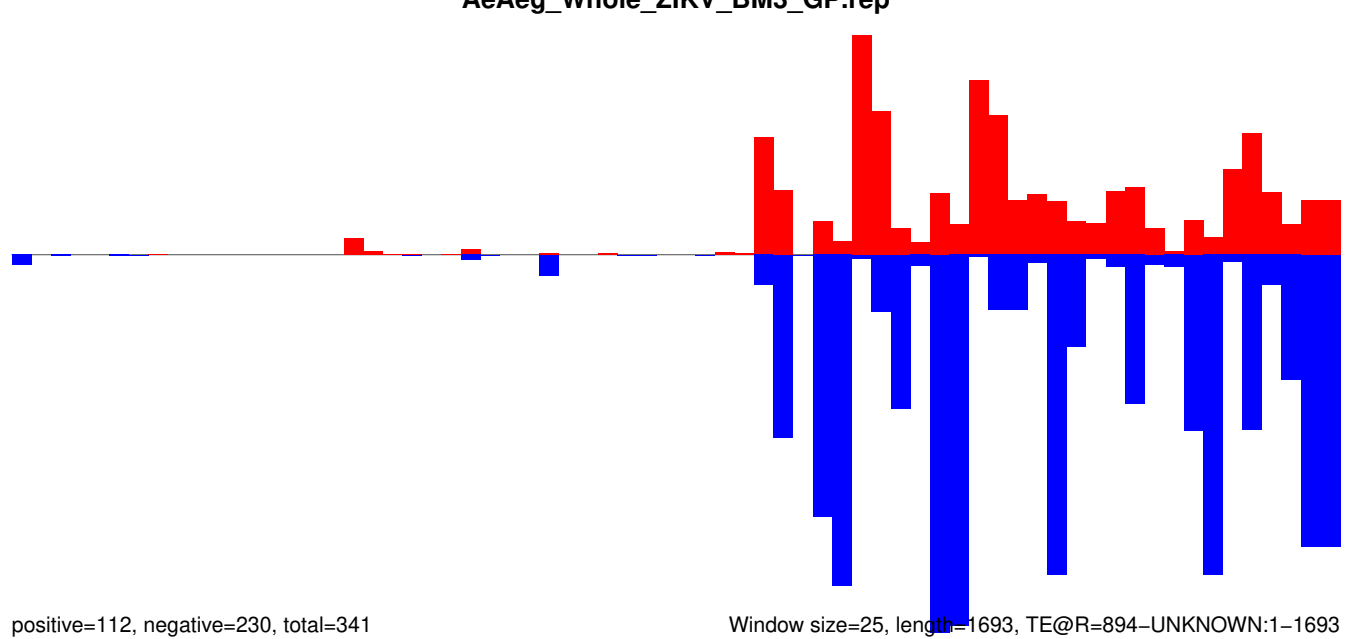

Window size=25, length=1693, TE@R=894-UNKNOWN:1-1693

AeAeg_Whole_ZIKV_BM3_GP.18_23.rep

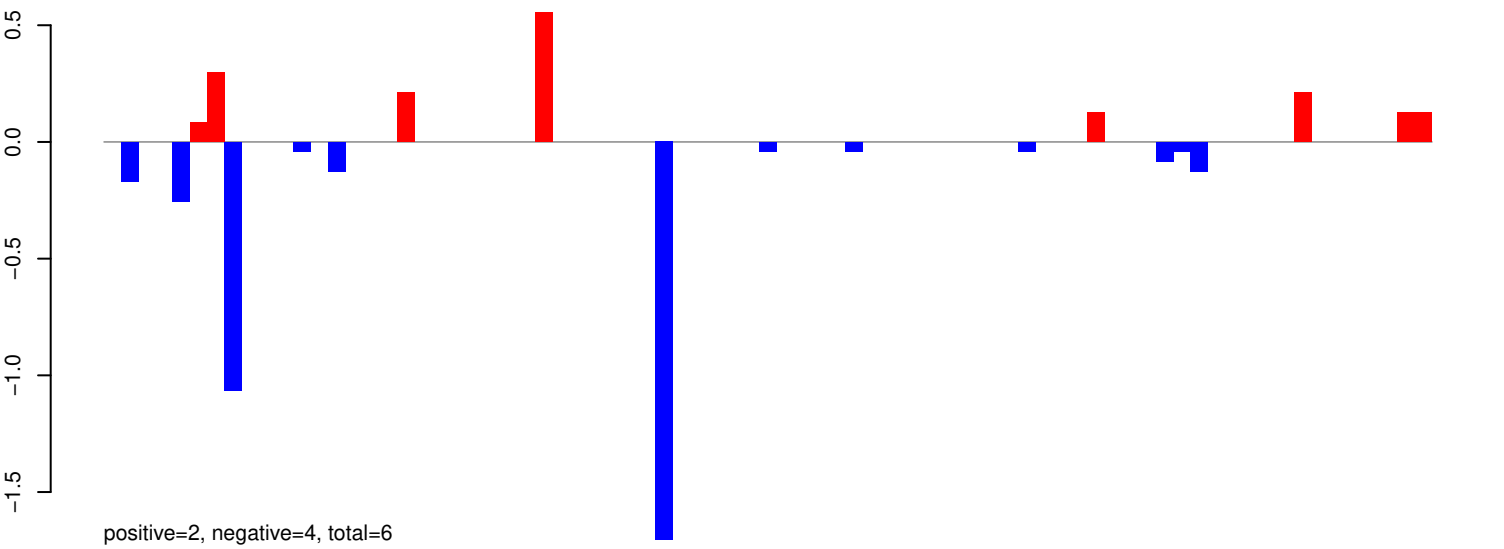

AeAeg_Whole_ZIKV_BM3_GP.24_35.rep

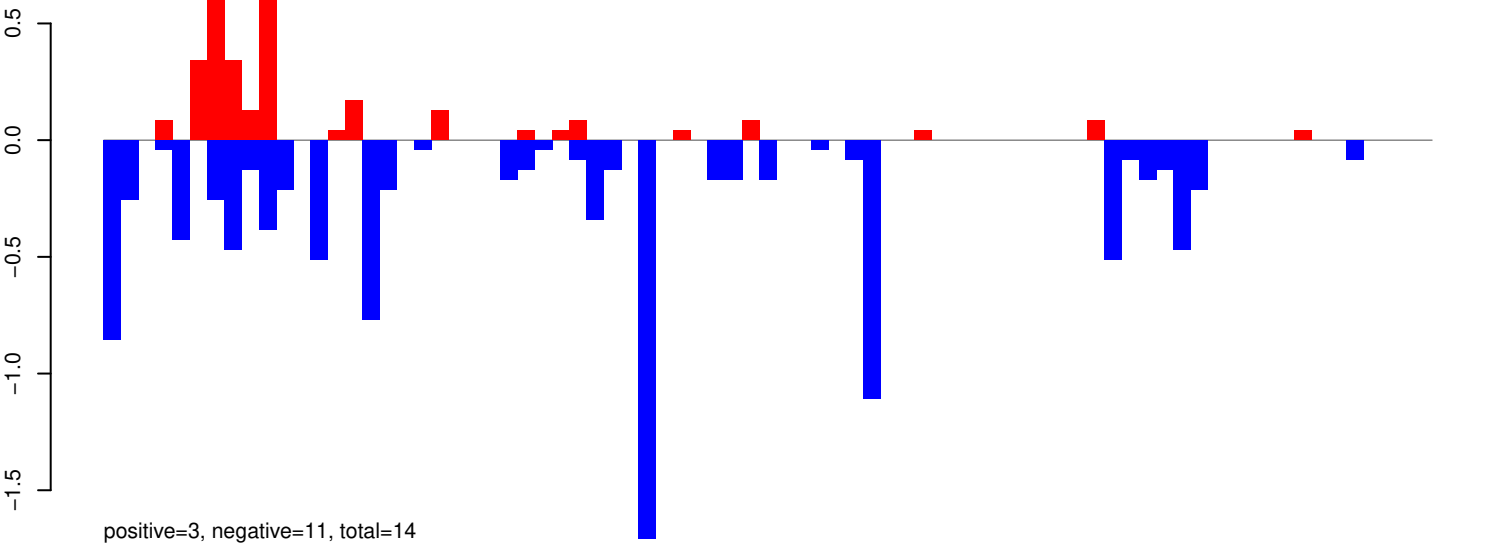

AeAeg_Whole_ZIKV_BM3_GP.rep

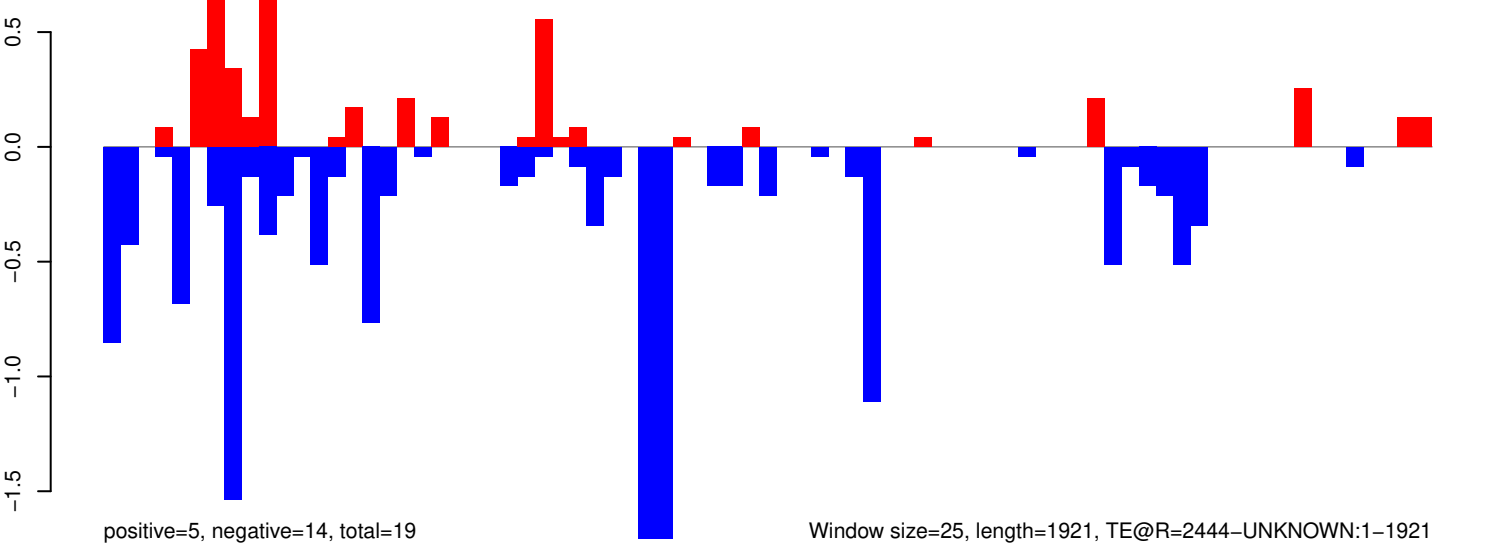

Window size=25, length=1921, TE@R=2444-UNKNOWN:1-1921

AeAeg_Whole_ZIKV_BM3_GP.18_23.rep

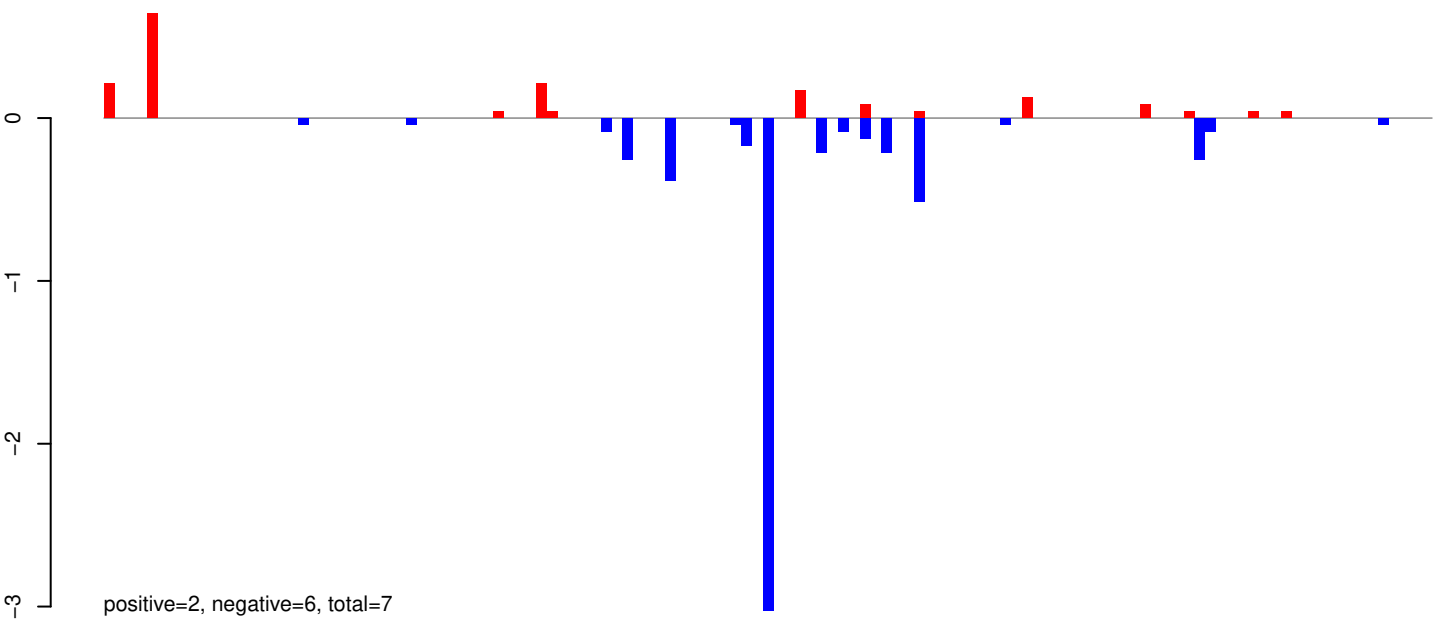

AeAeg_Whole_ZIKV_BM3_GP.24_35.rep

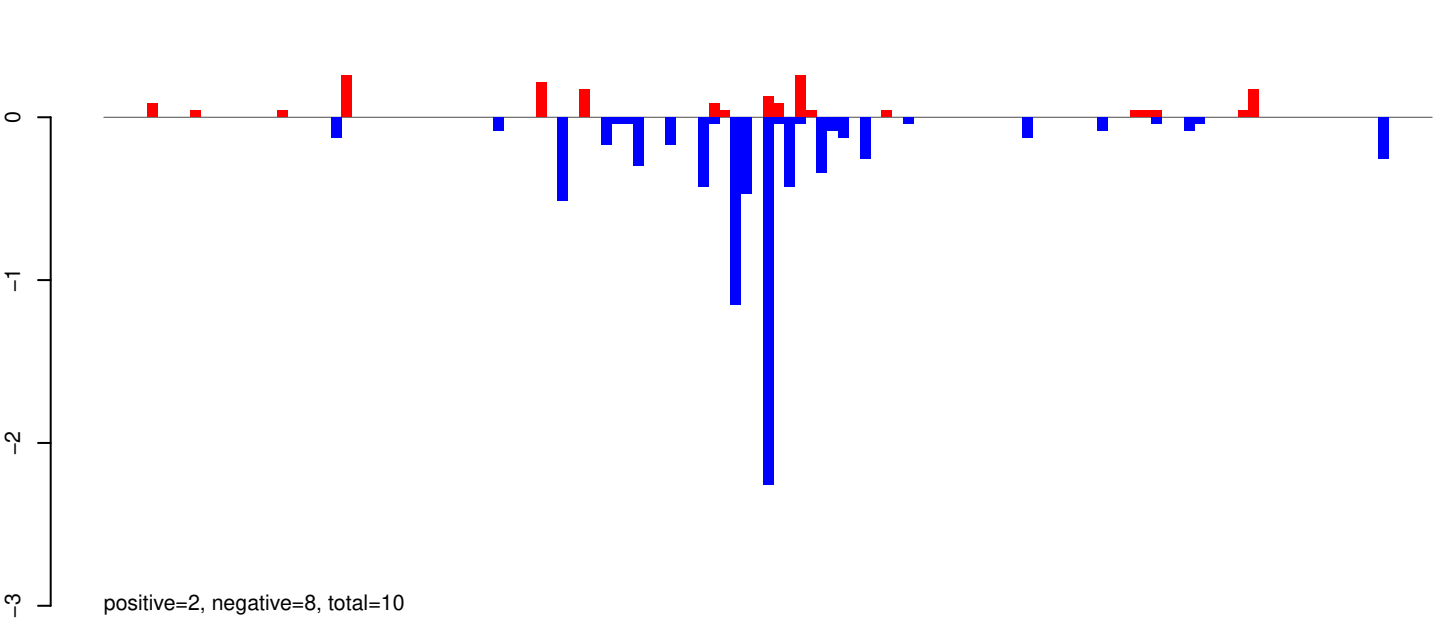

AeAeg_Whole_ZIKV_BM3_GP.rep

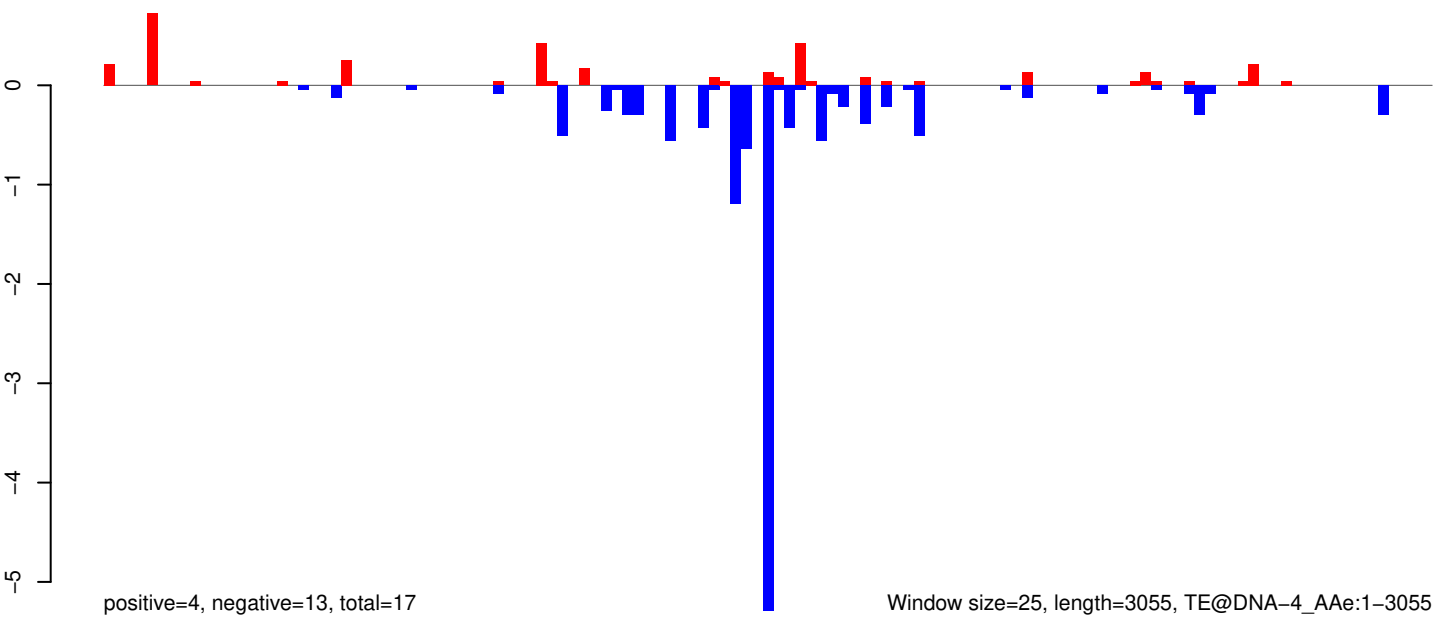

Window size=25, length=3055, TE@DNA-4_AAe:1-3055

AeAeg_Whole_ZIKV_BM3_GP.18_23.rep



AeAeg_Whole_ZIKV_BM3_GP.24_35.rep

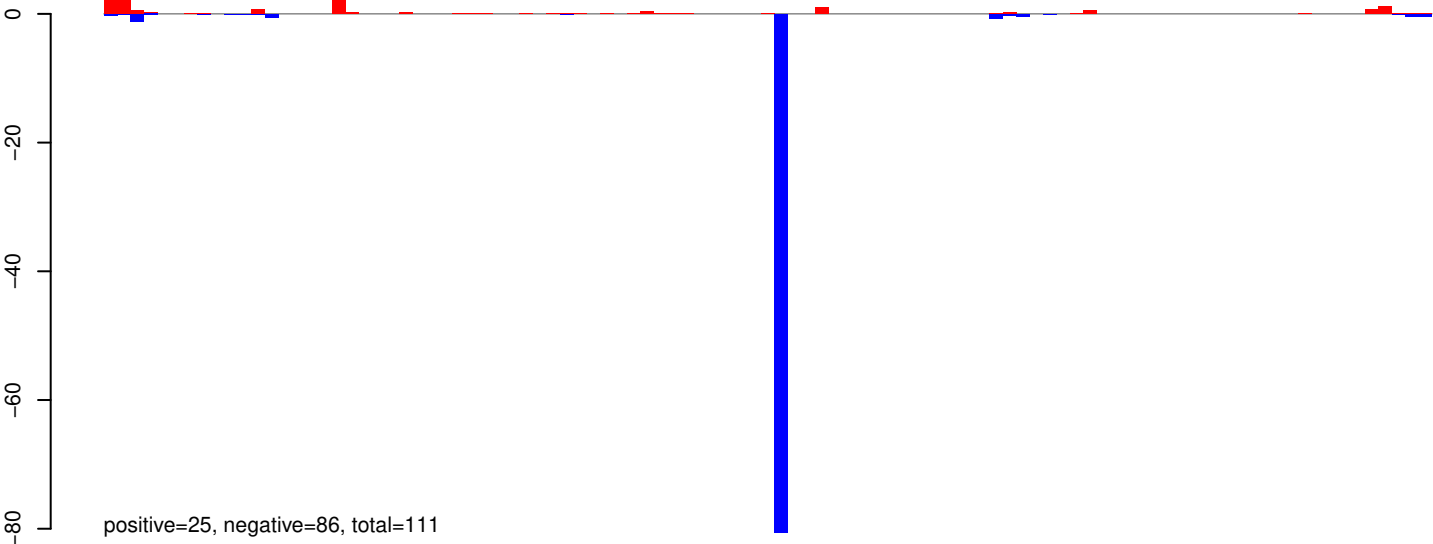

AeAeg_Whole_ZIKV_BM3_GP.rep

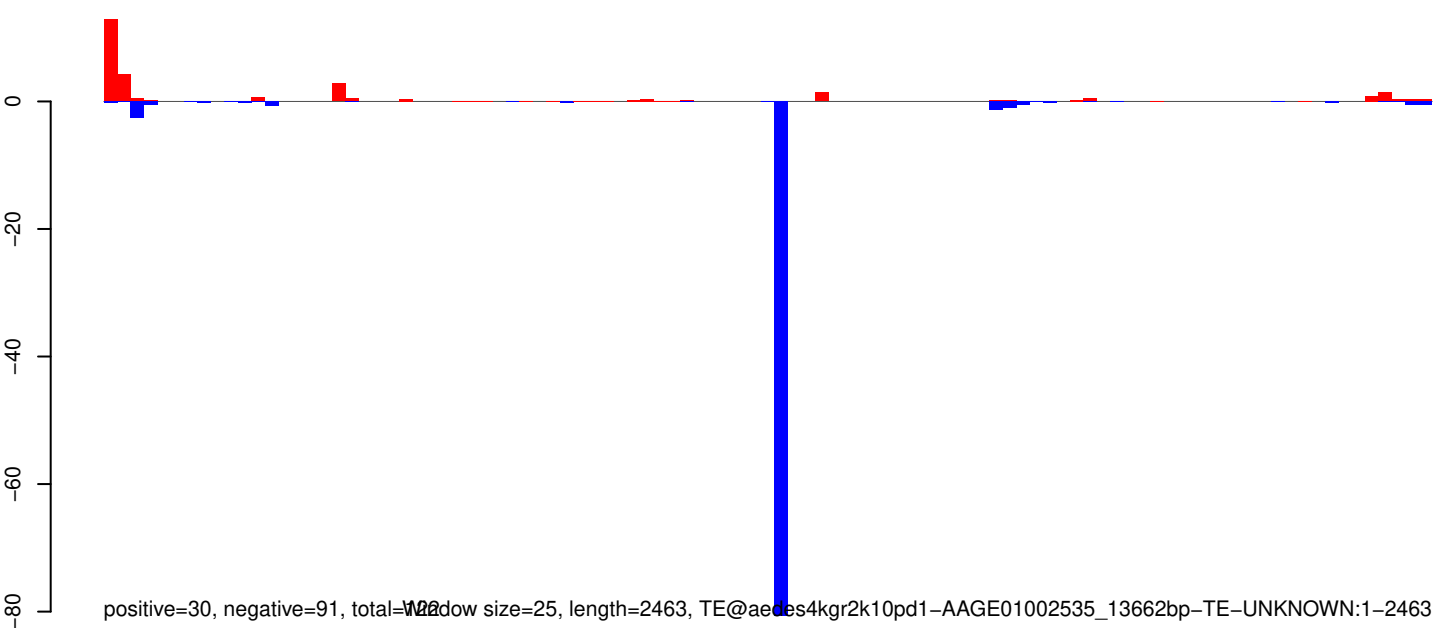

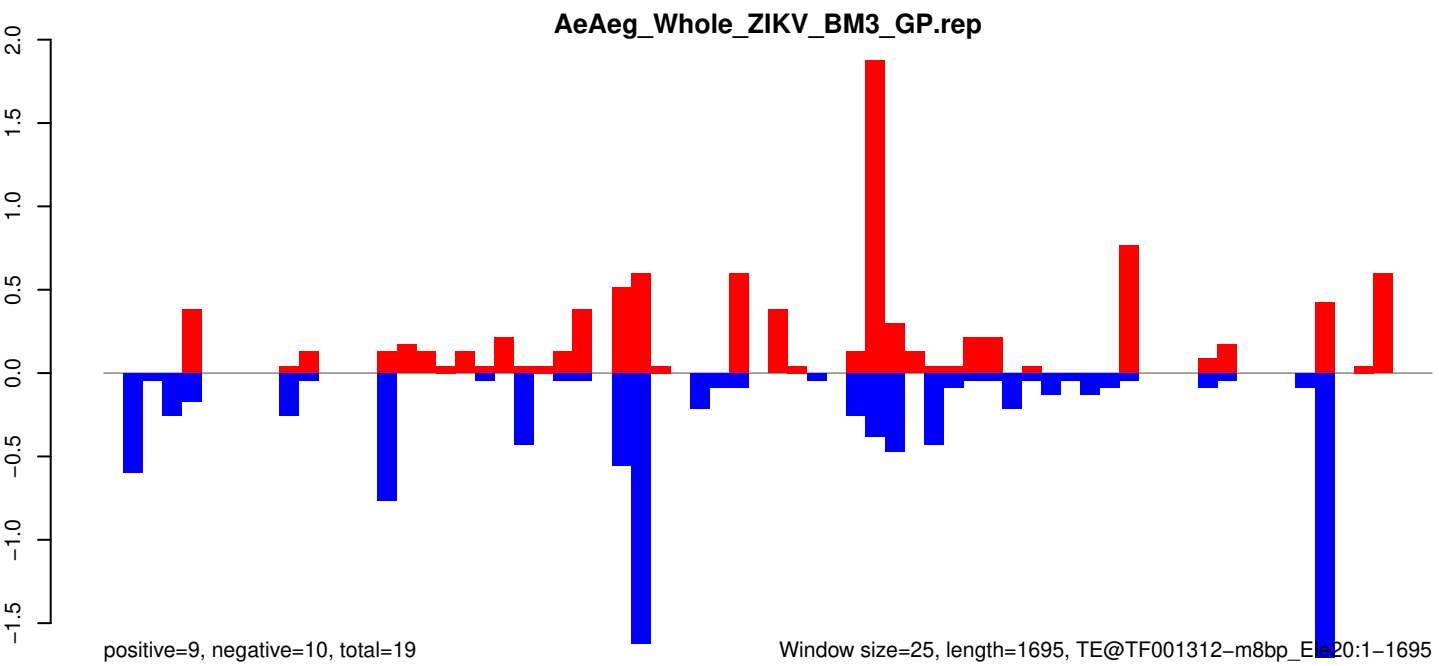
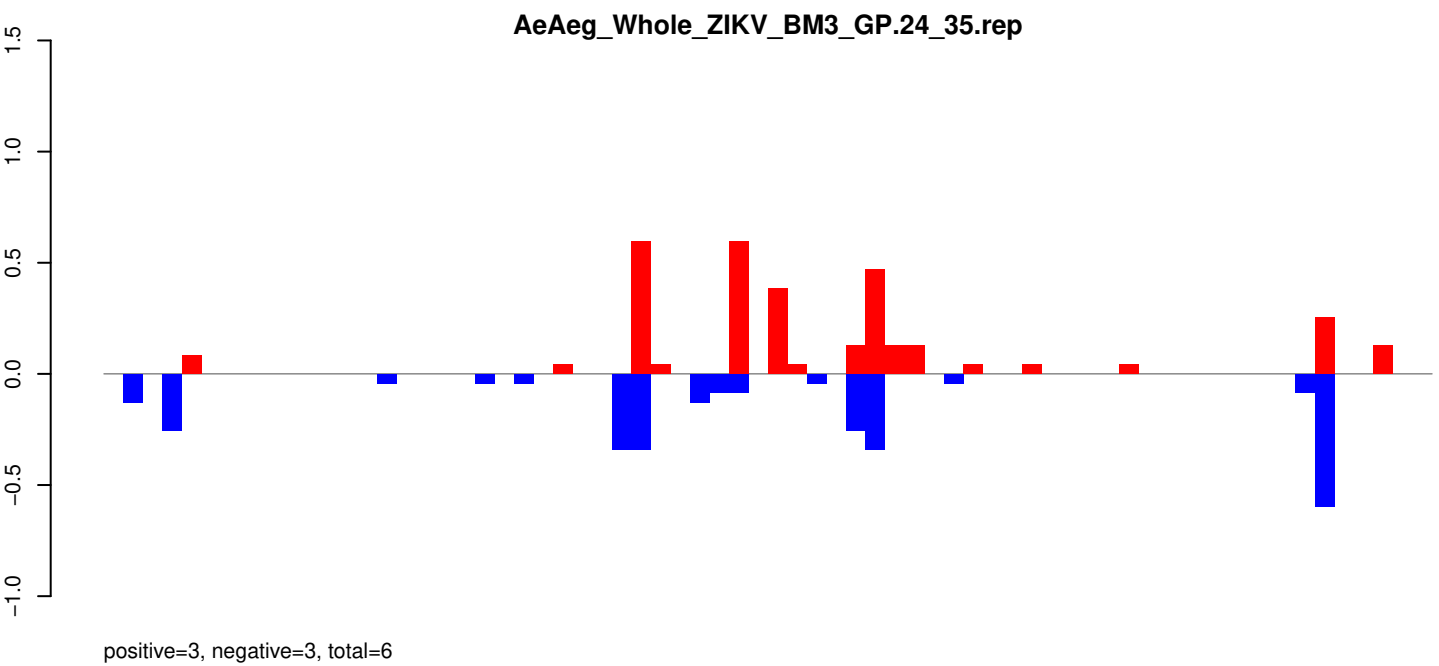
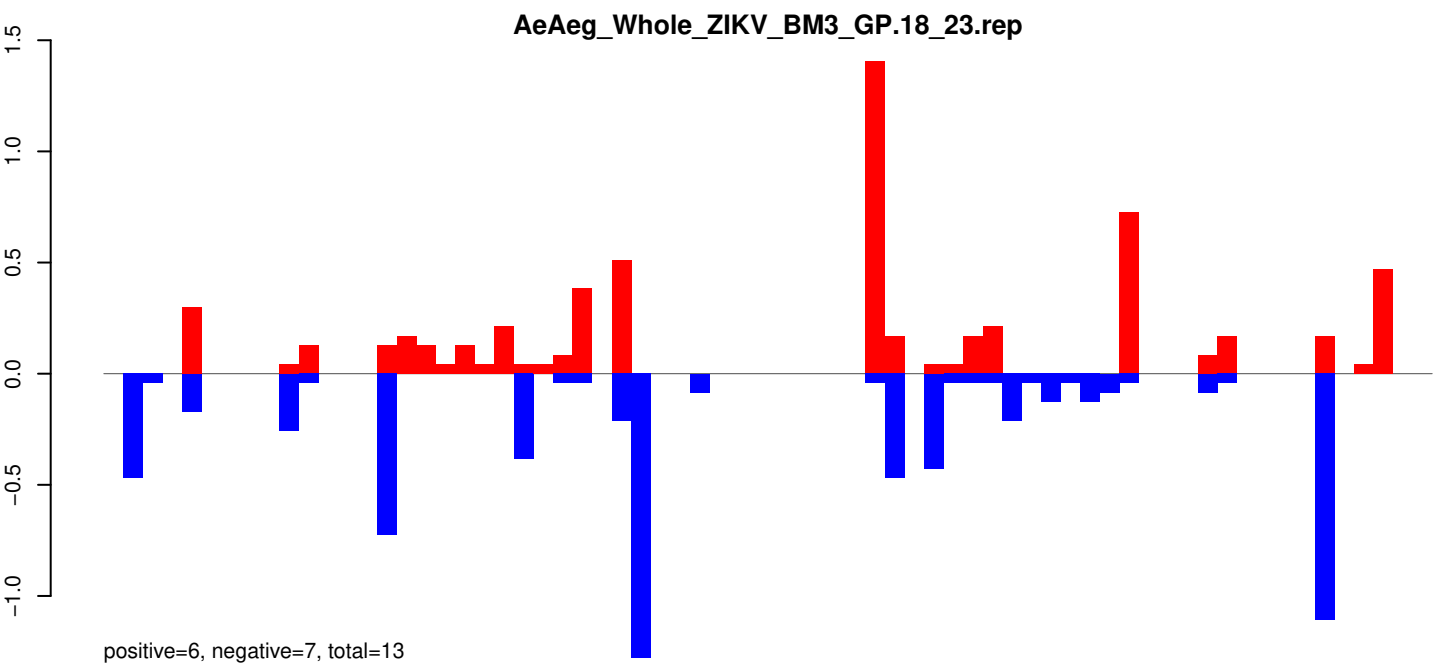

Window size=25, length=1695, TE@TF001312-m8bp_E1620:1-1695

AeAeg_Whole_ZIKV_BM3_GP.18_23.rep

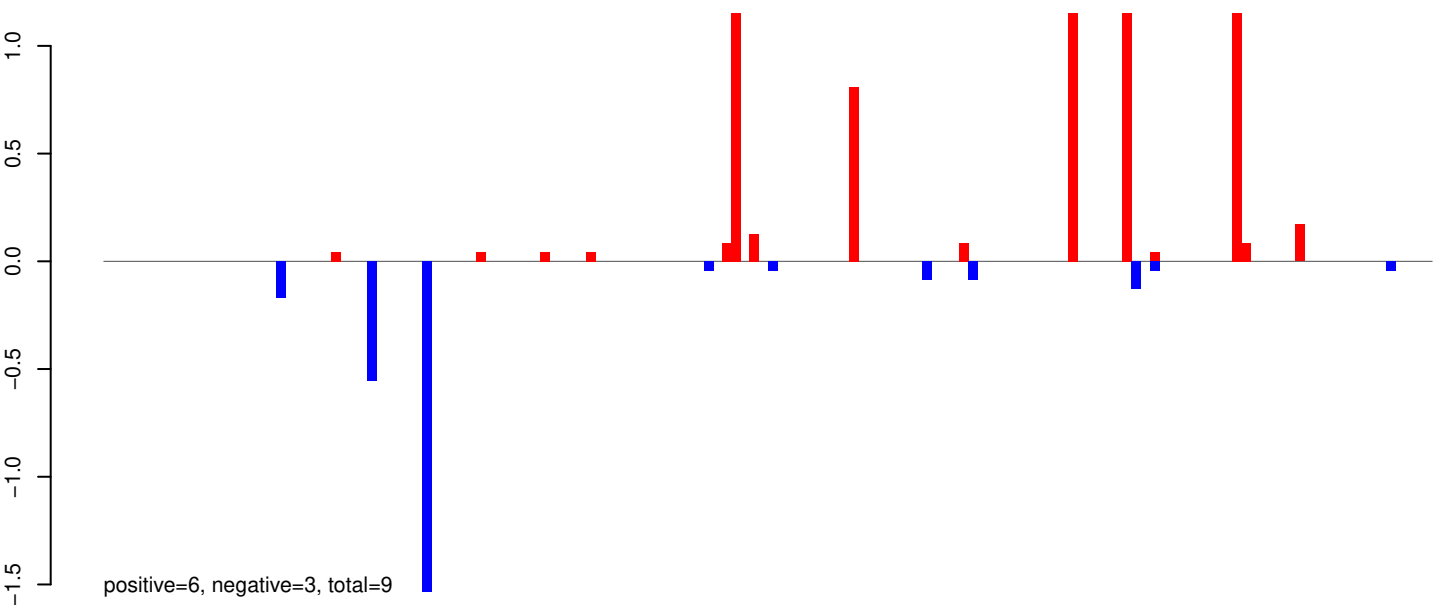

AeAeg_Whole_ZIKV_BM3_GP.24_35.rep

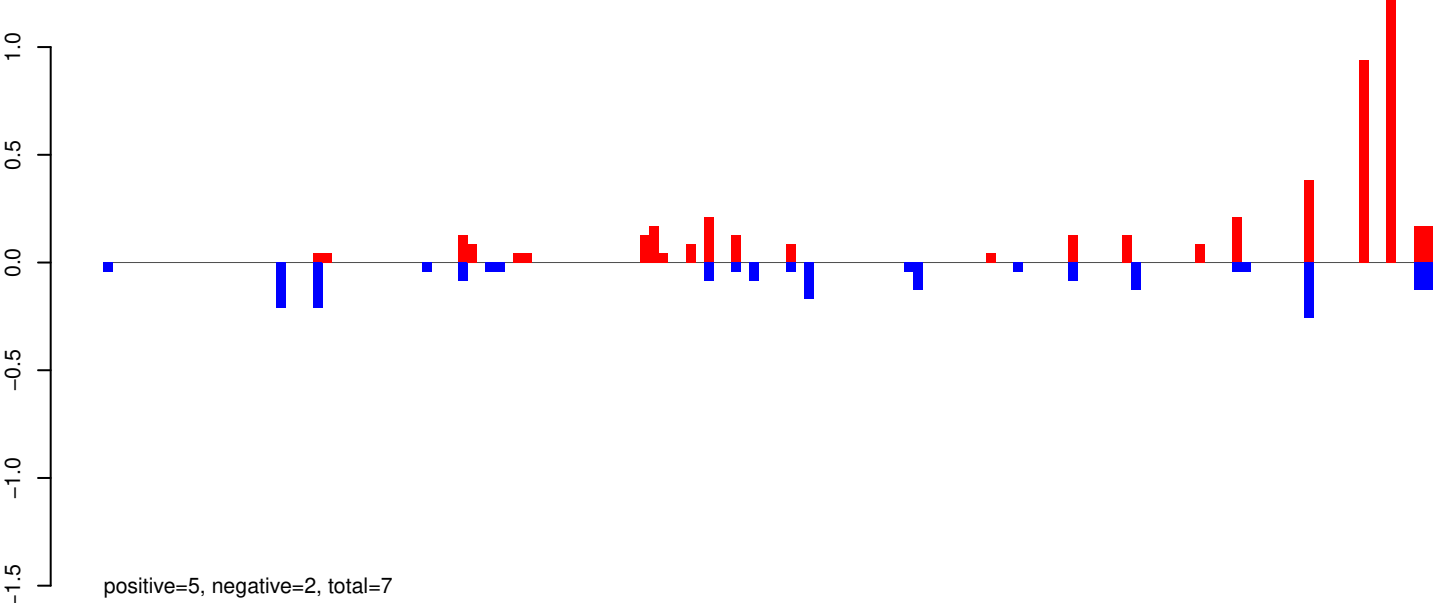

AeAeg_Whole_ZIKV_BM3_GP.rep

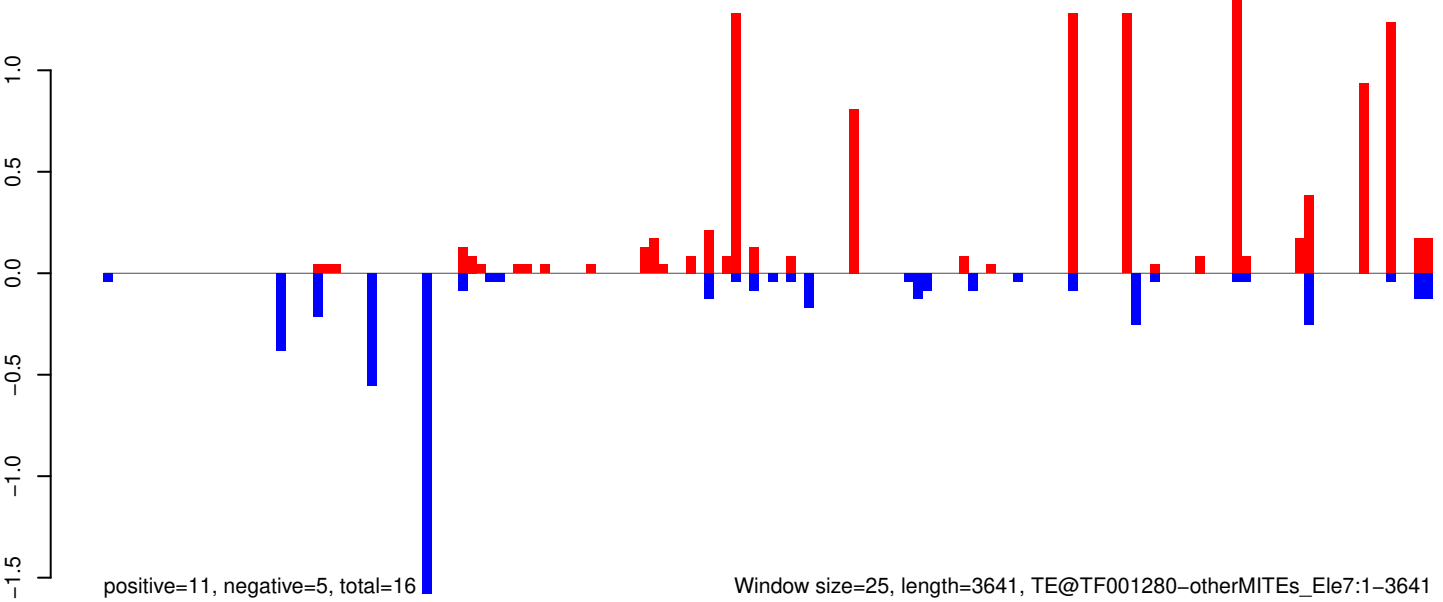

Window size=25, length=3641, TE@TF001280-otherMITes_Ele7:1-3641

AeAeg_Whole_ZIKV_BM3_GP.18_23.rep

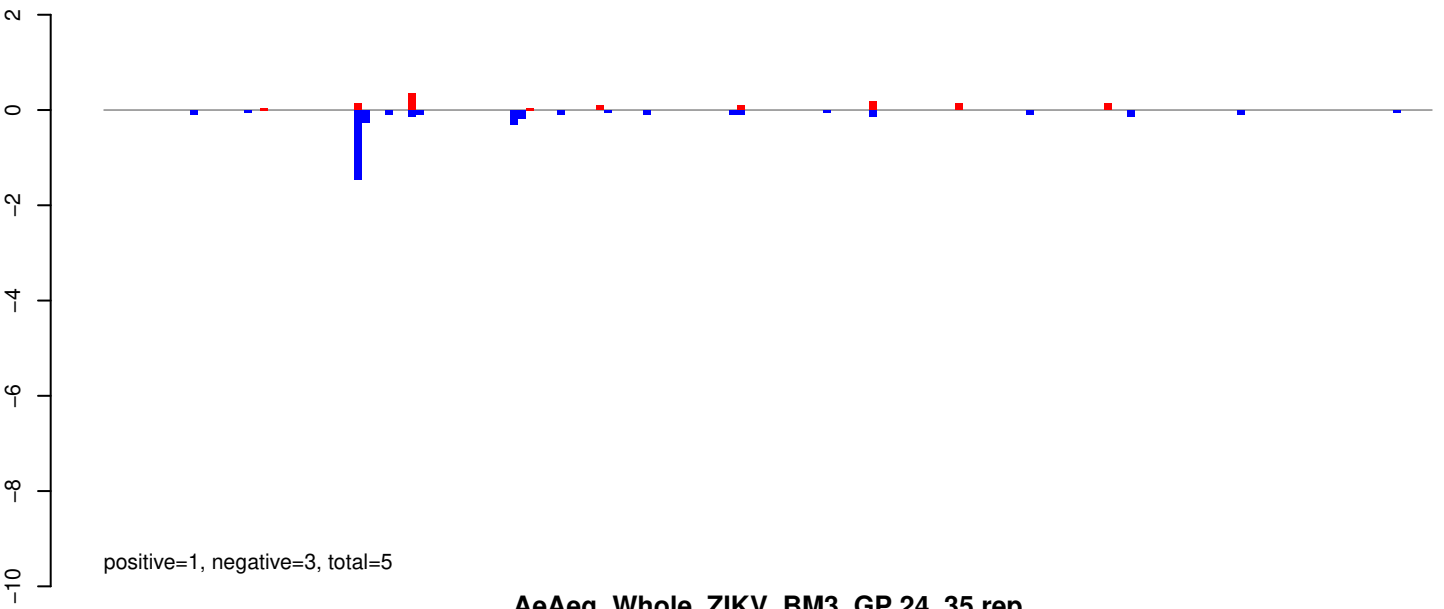

AeAeg_Whole_ZIKV_BM3_GP.24_35.rep

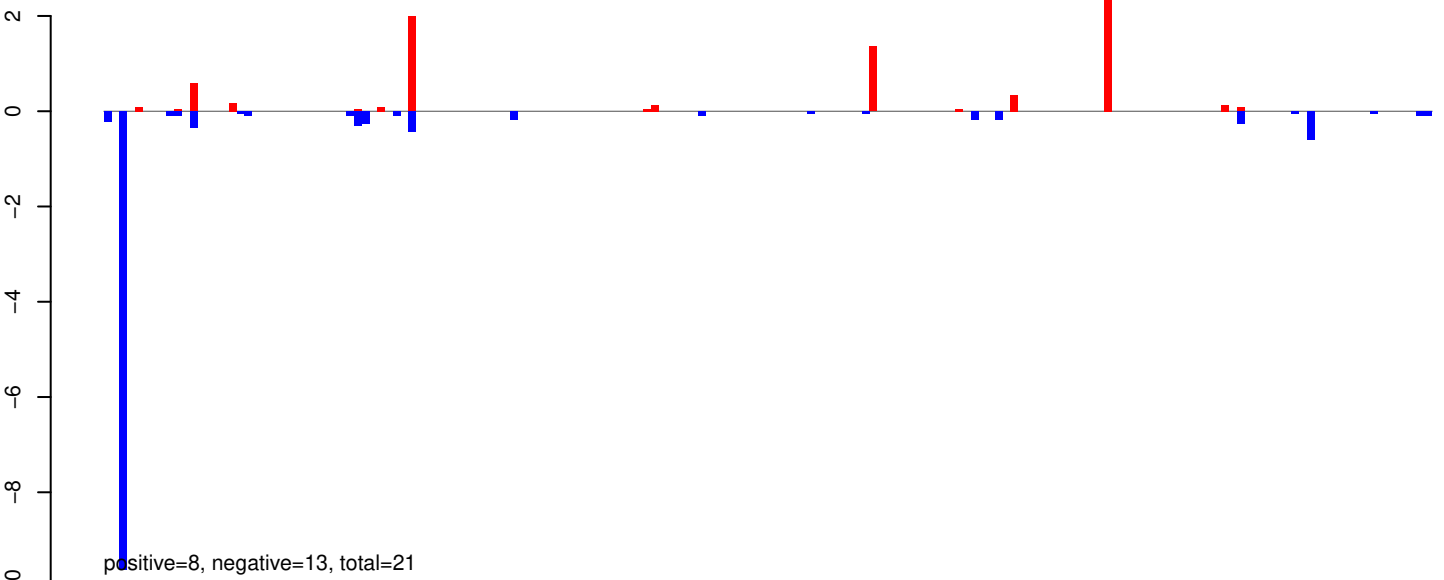

AeAeg_Whole_ZIKV_BM3_GP.rep

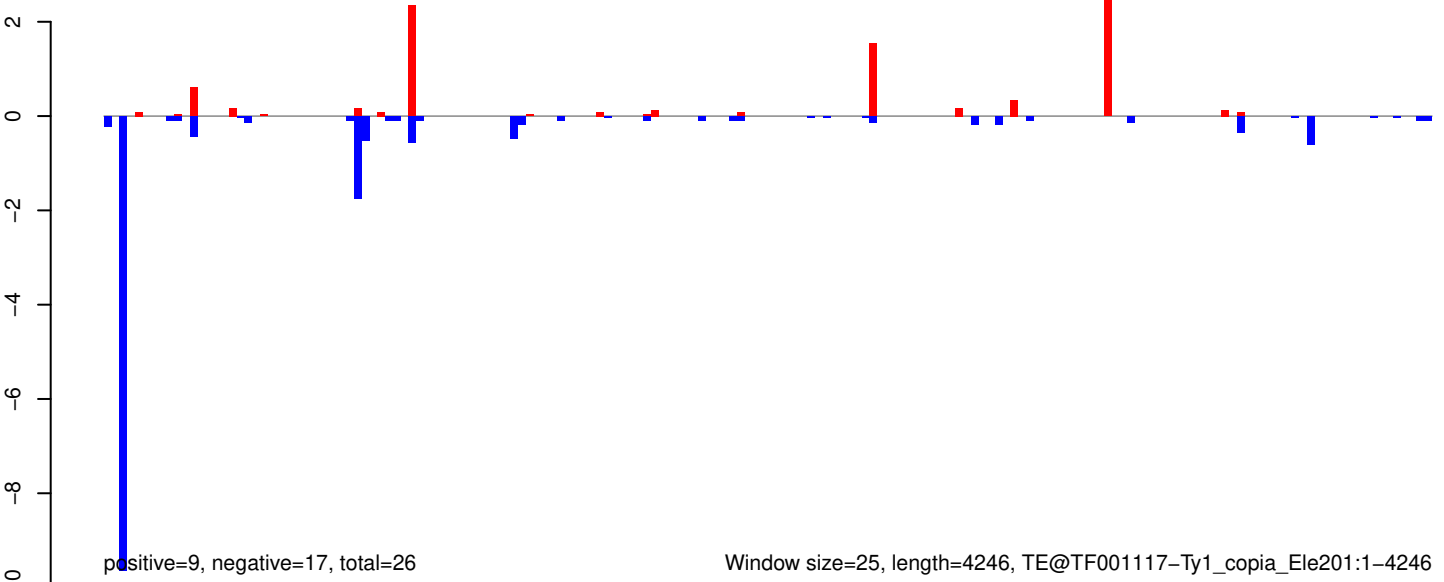

AeAeg_Whole_ZIKV_BM3_GP.18_23.rep

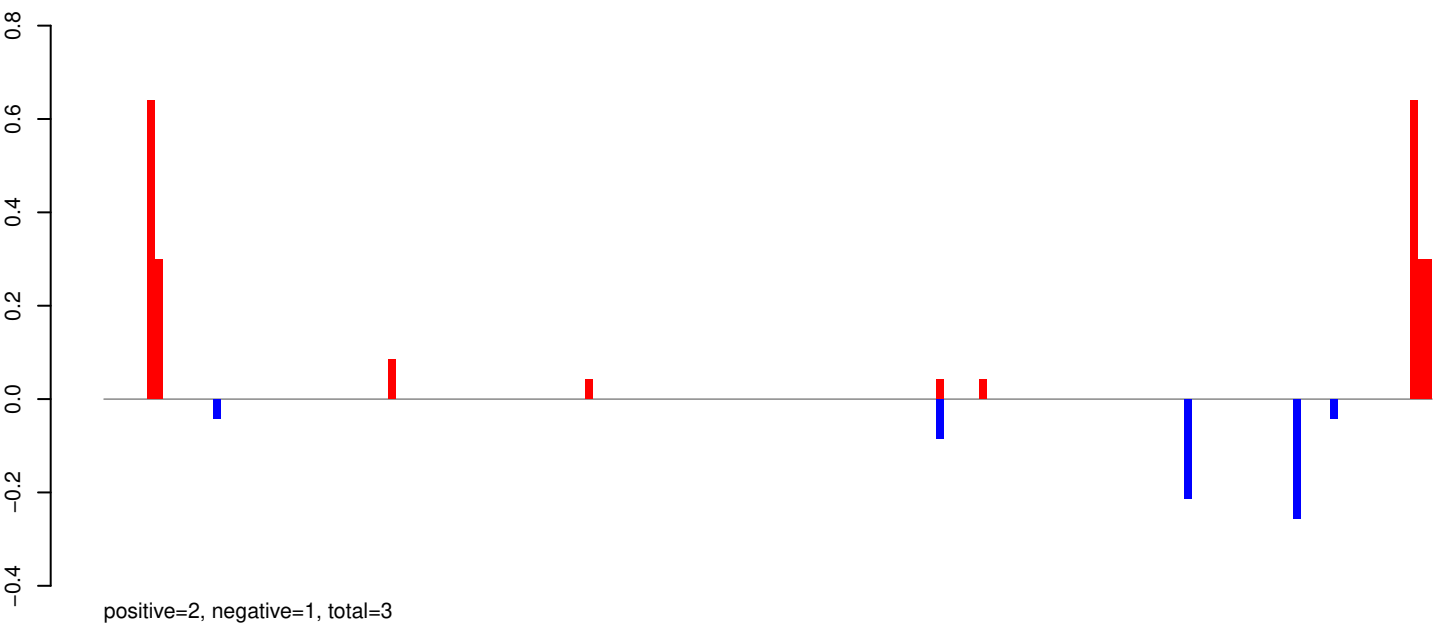

AeAeg_Whole_ZIKV_BM3_GP.24_35.rep

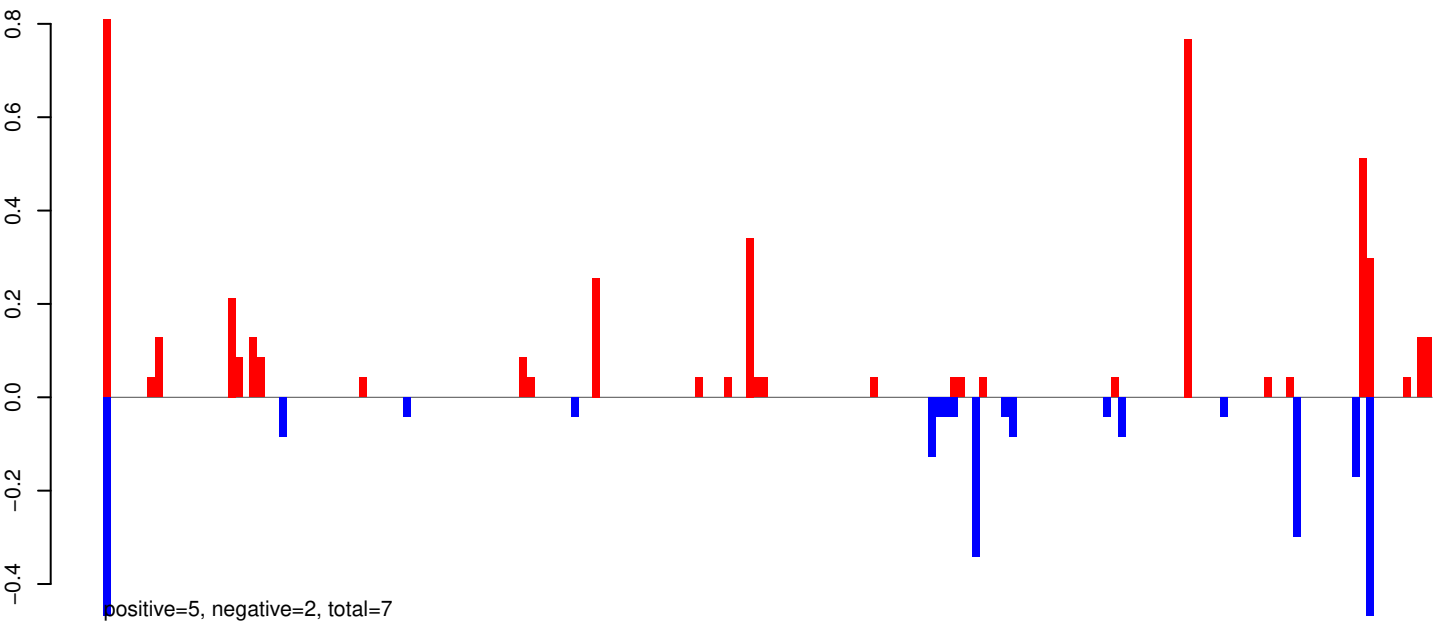

AeAeg_Whole_ZIKV_BM3_GP.rep

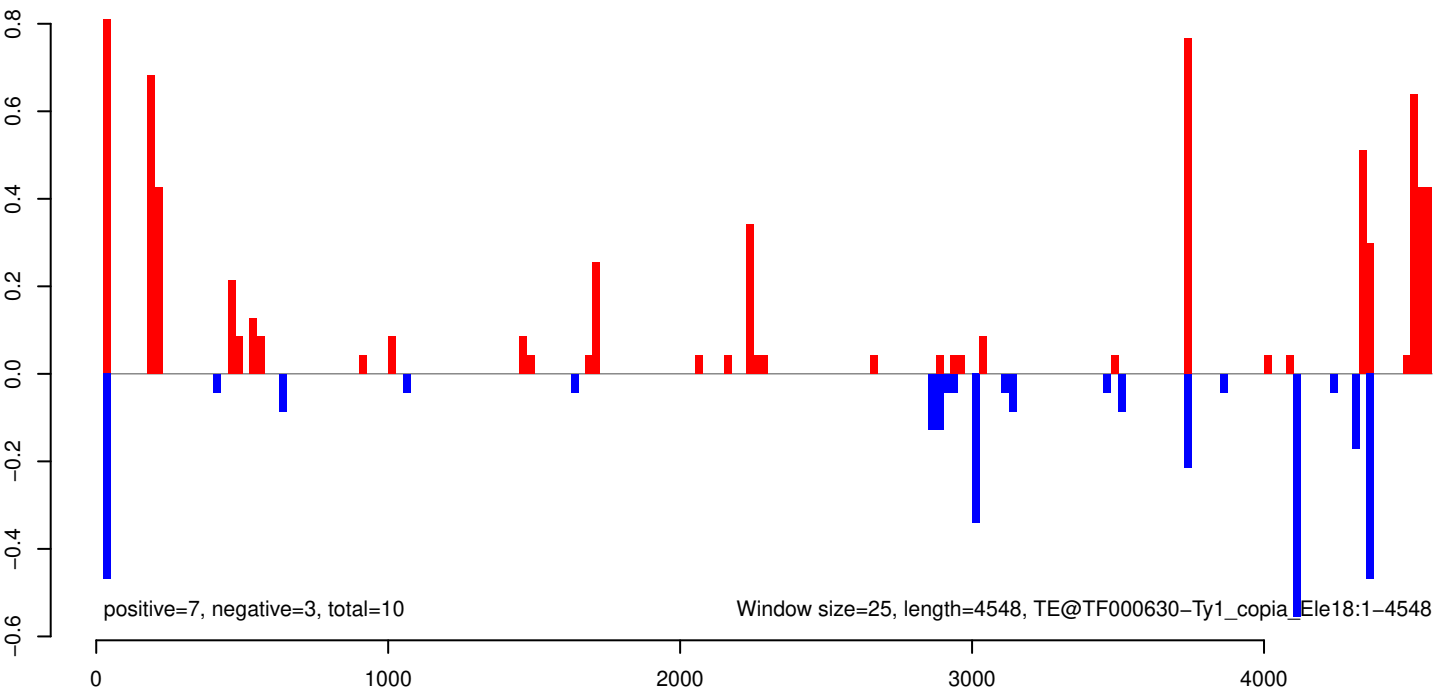

AeAeg_Whole_ZIKV_BM3_GP.18_23.rep

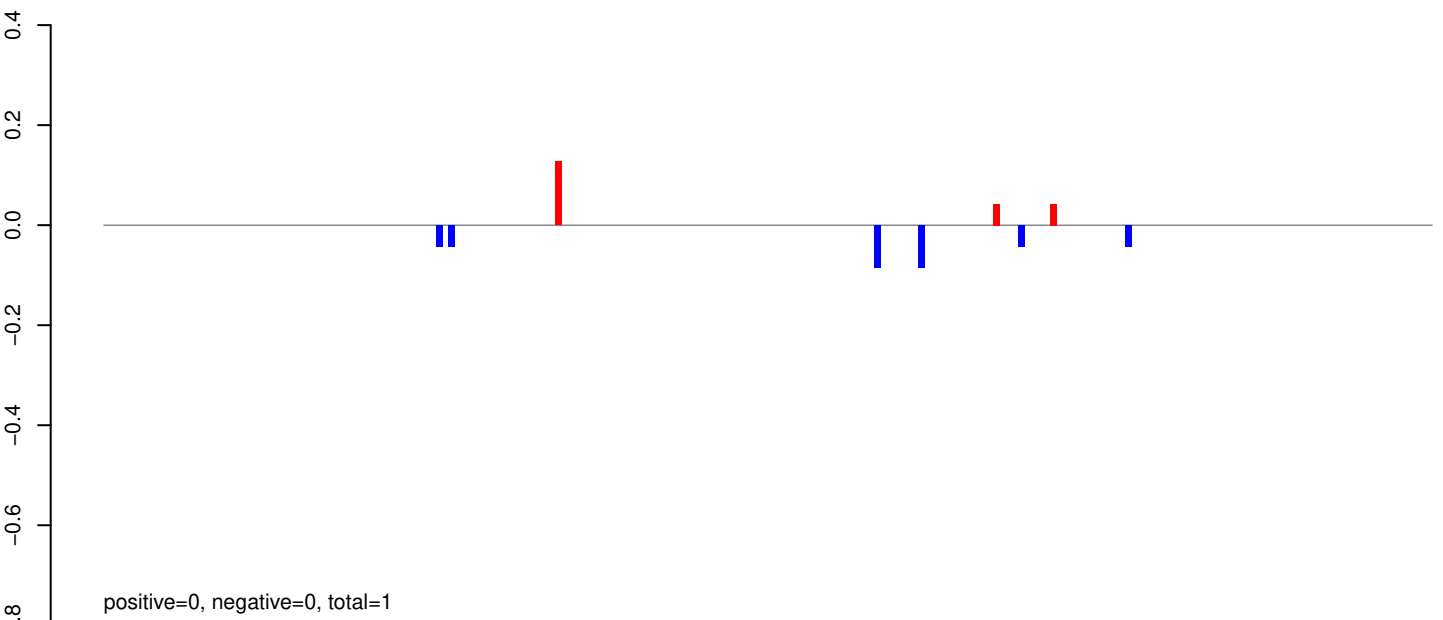

AeAeg_Whole_ZIKV_BM3_GP.24_35.rep

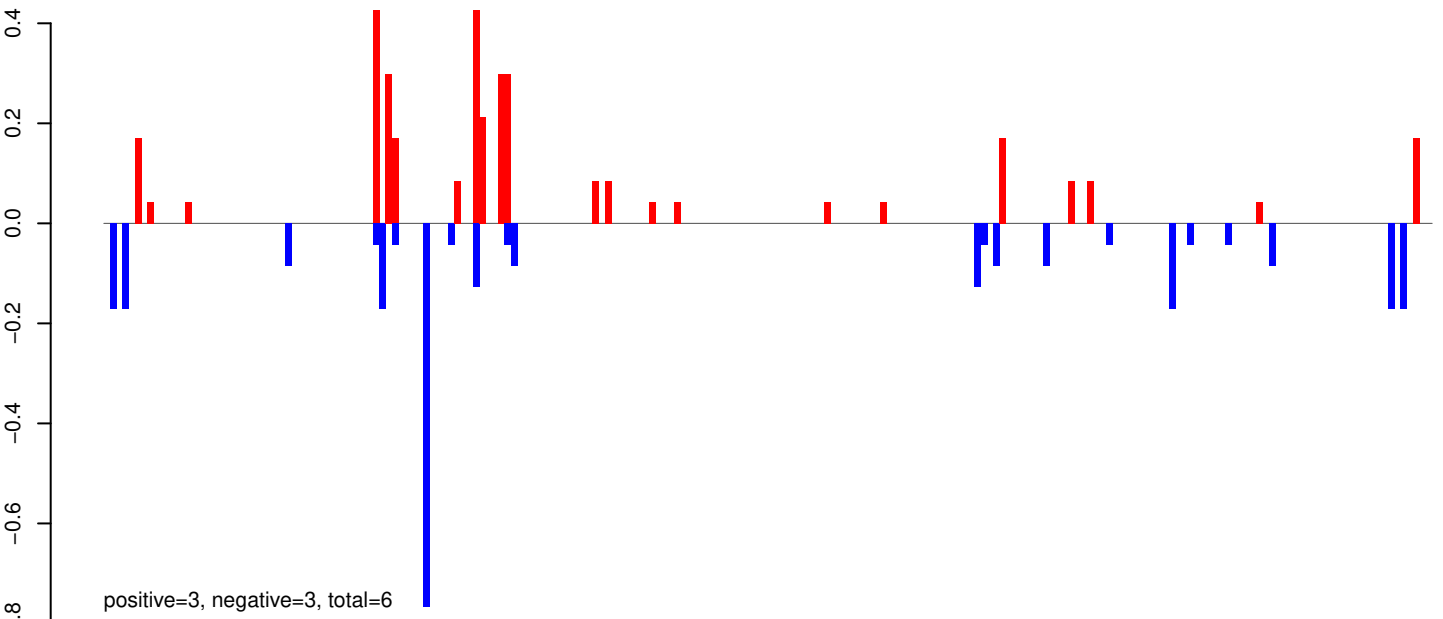

AeAeg_Whole_ZIKV_BM3_GP.rep

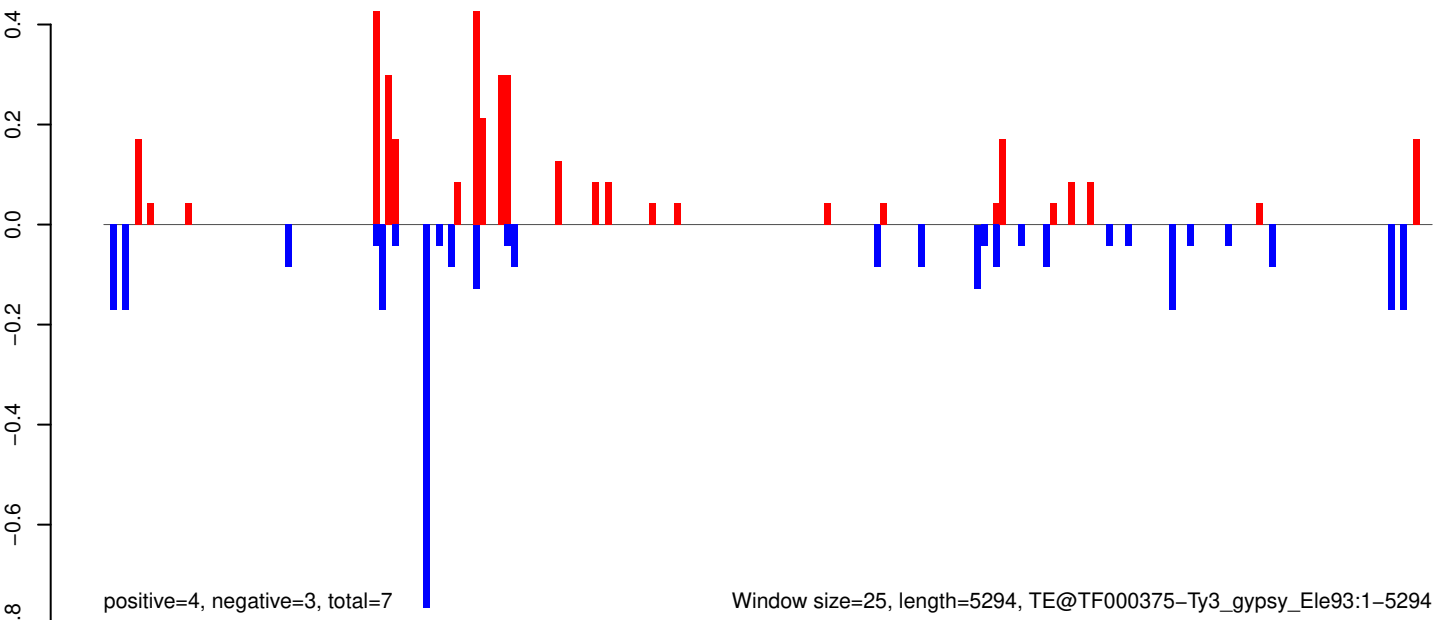

Window size=25, length=5294, TE@TF000375-Ty3_gypsy_Ele93:1-5294

AeAeg_Whole_ZIKV_BM3_GP.18_23.rep

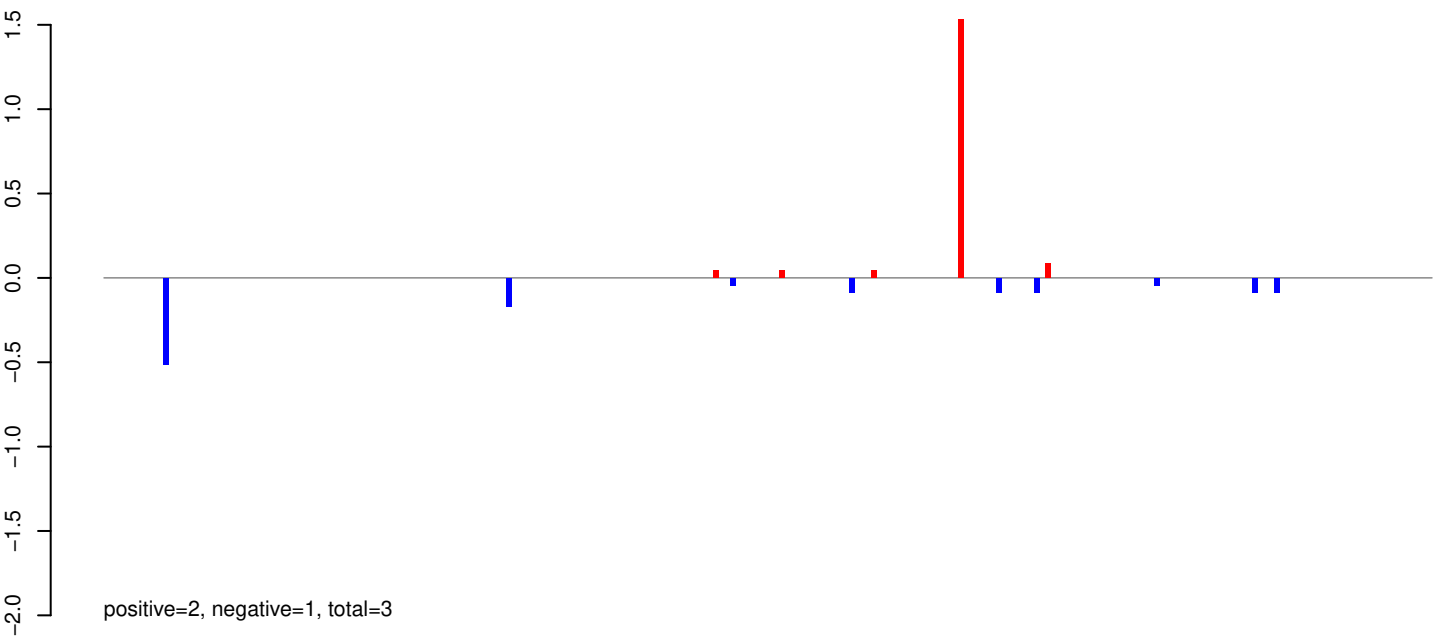

AeAeg_Whole_ZIKV_BM3_GP.24_35.rep

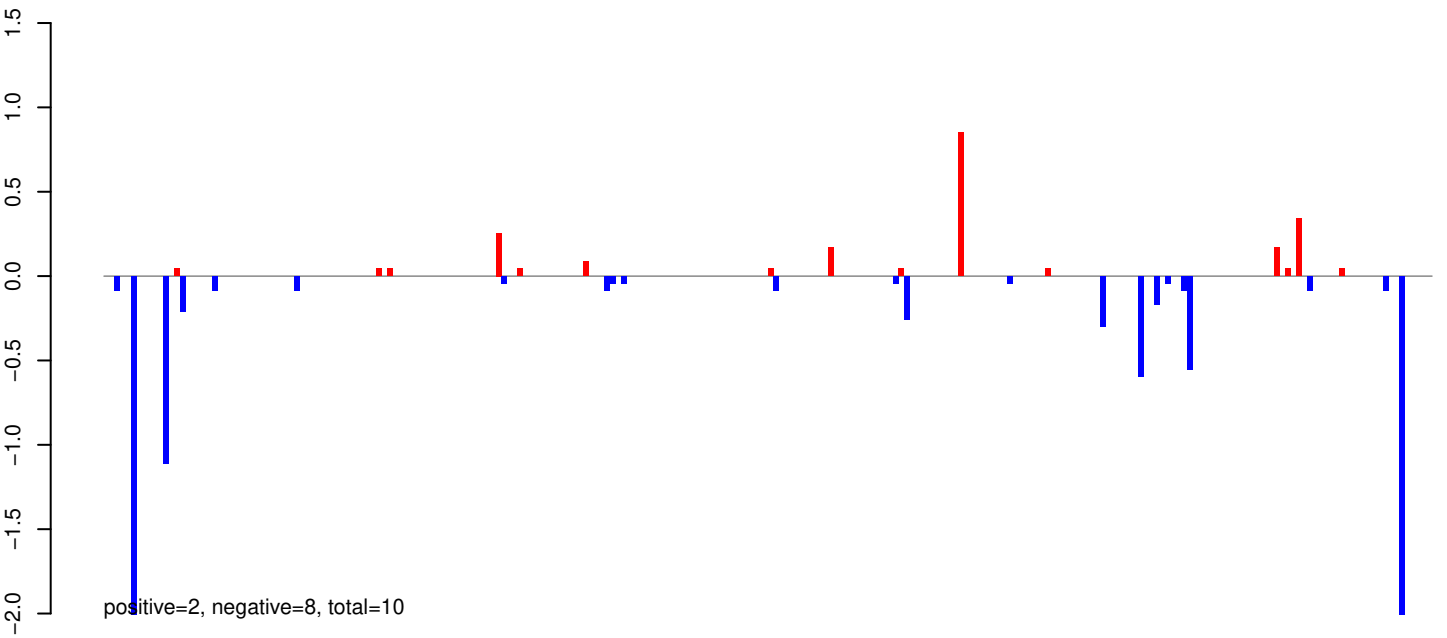

AeAeg_Whole_ZIKV_BM3_GP.rep

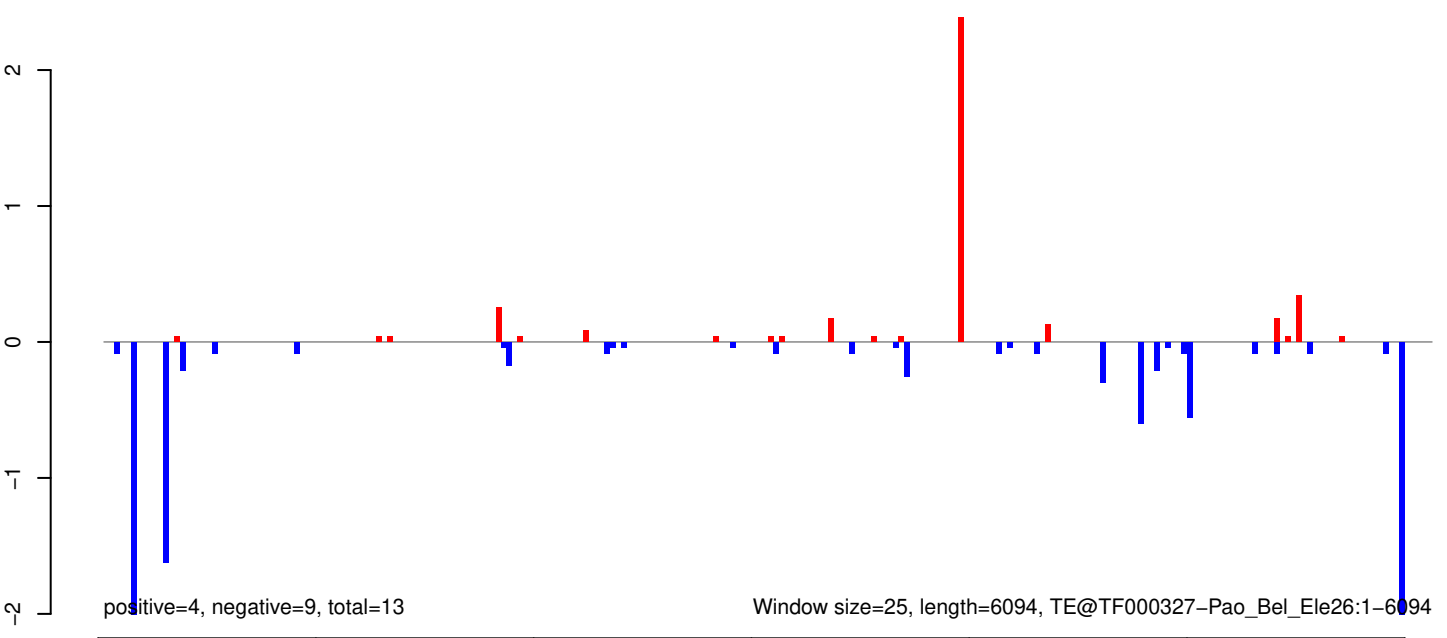

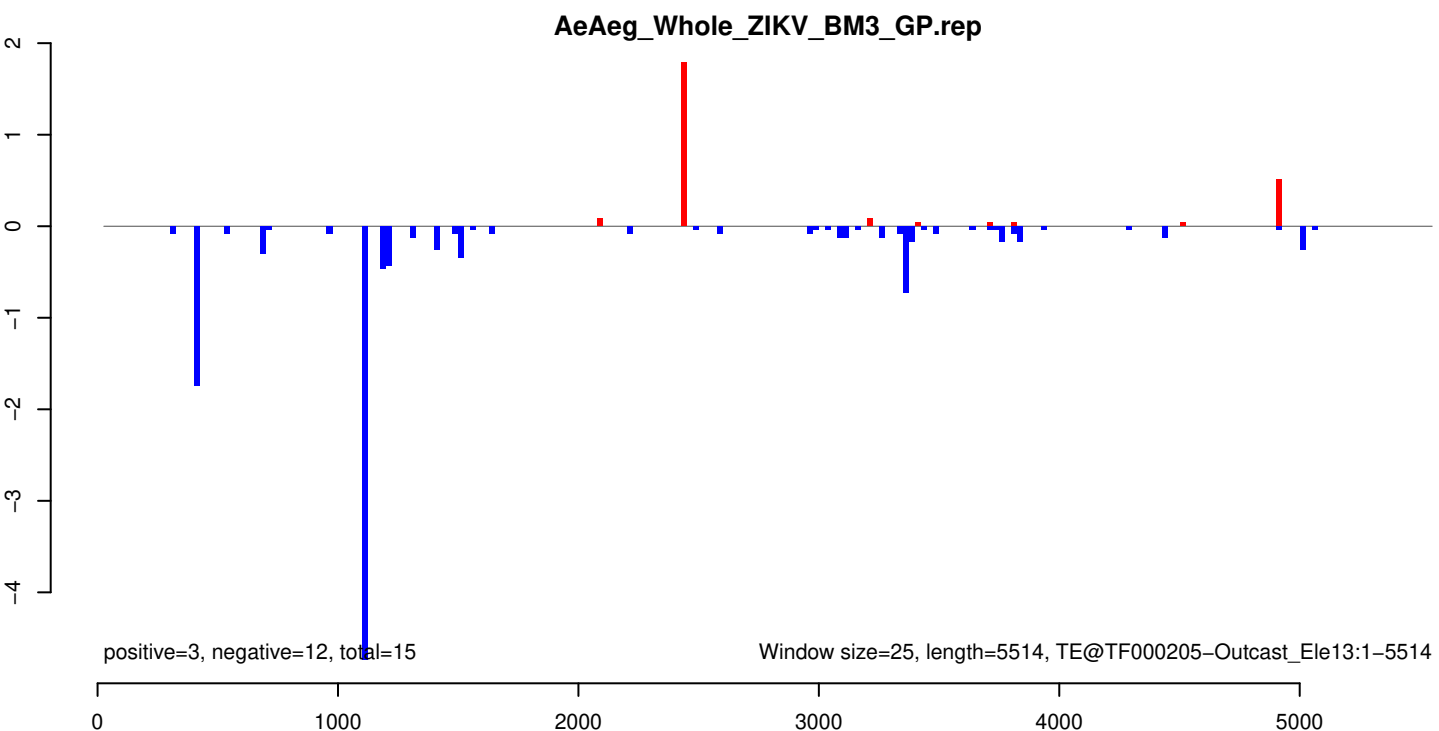
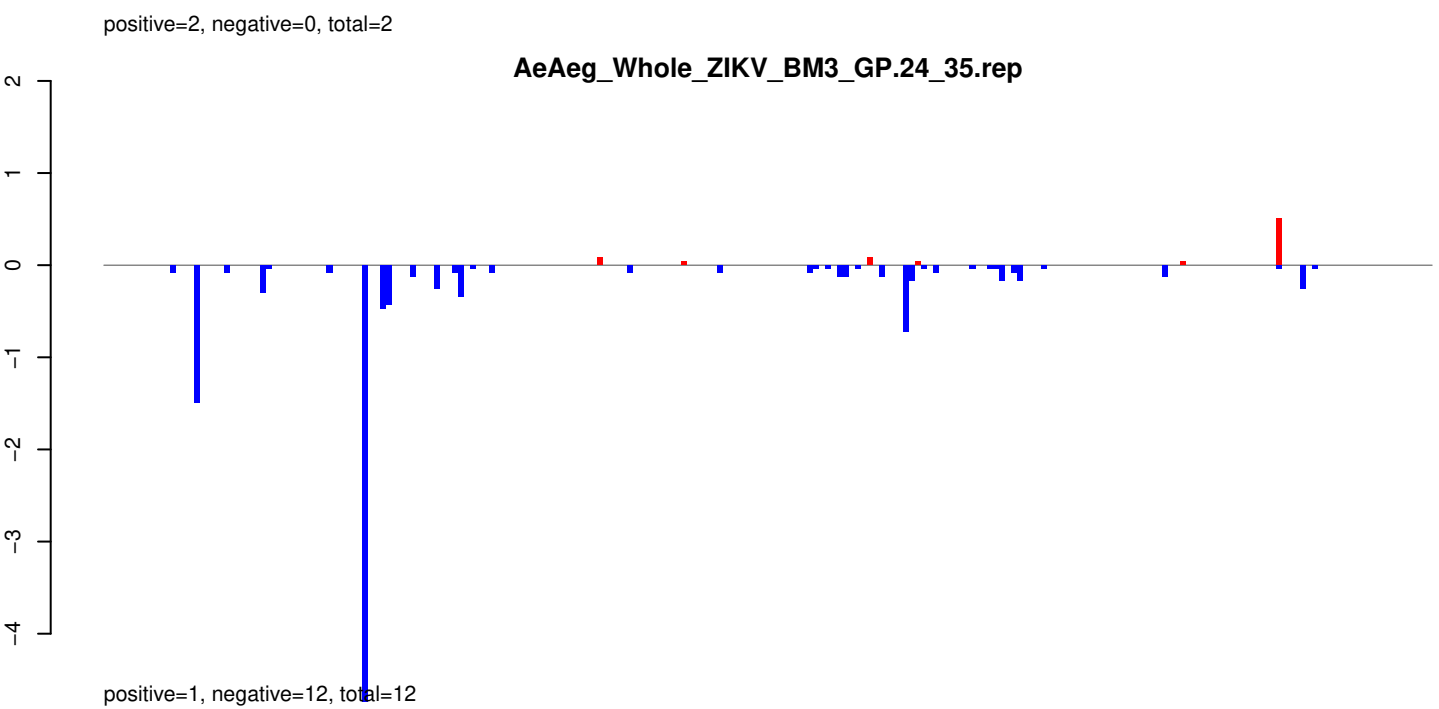
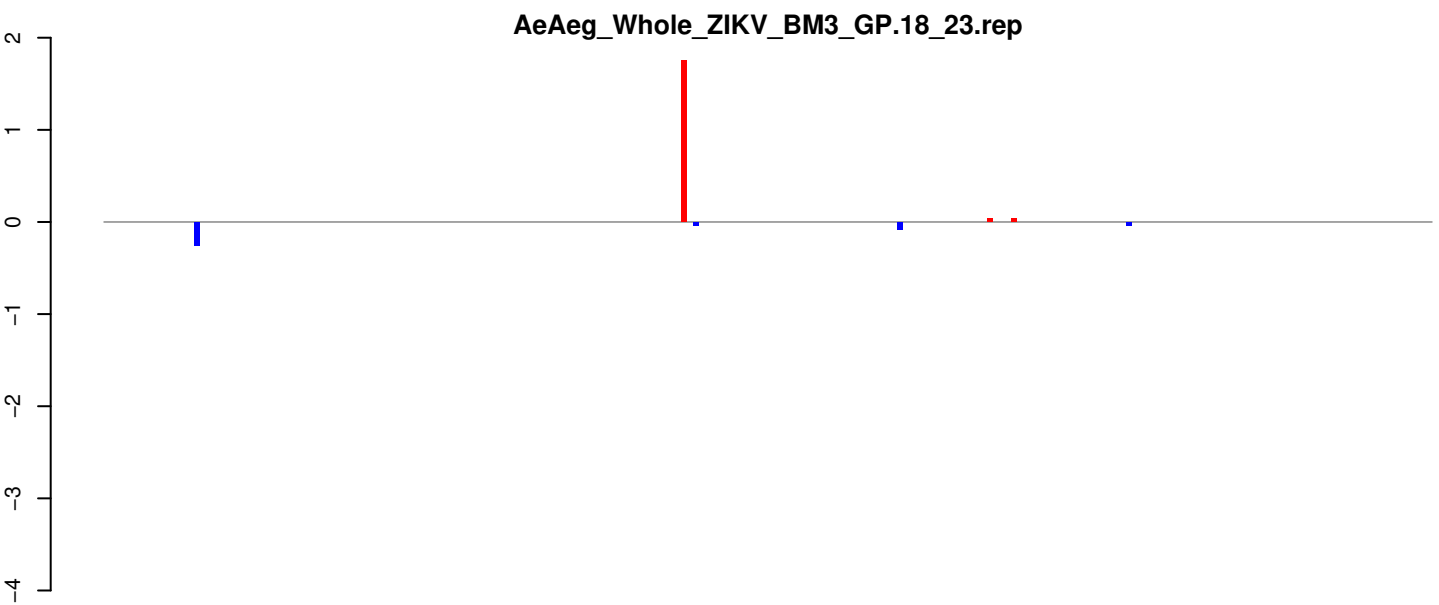

AeAeg_Whole_ZIKV_BM3_GP.18_23.rep

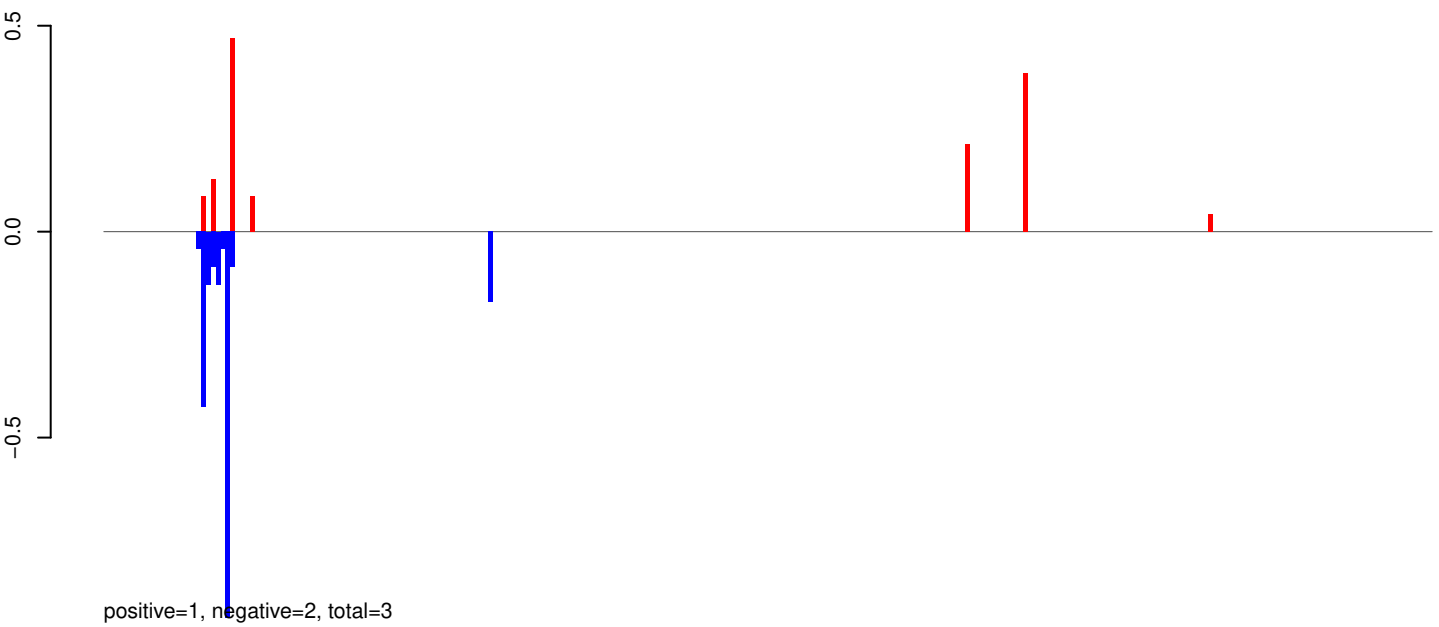

AeAeg_Whole_ZIKV_BM3_GP.24_35.rep

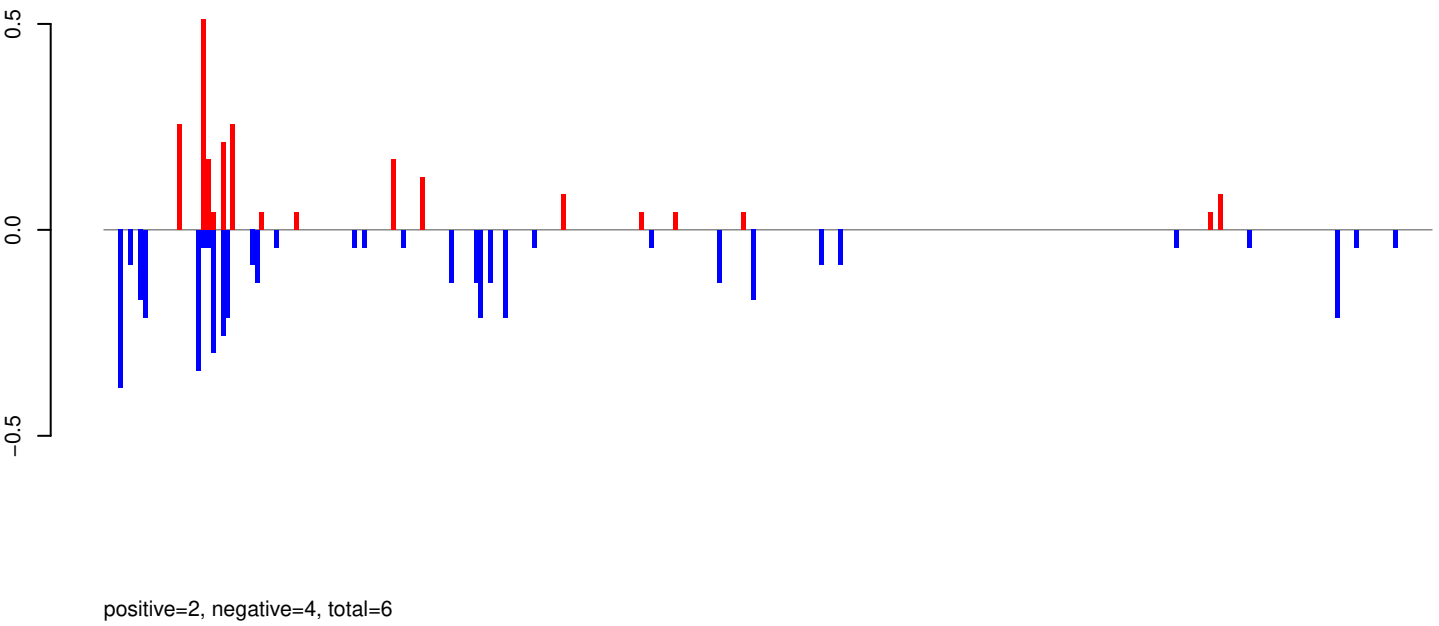

AeAeg_Whole_ZIKV_BM3_GP.rep

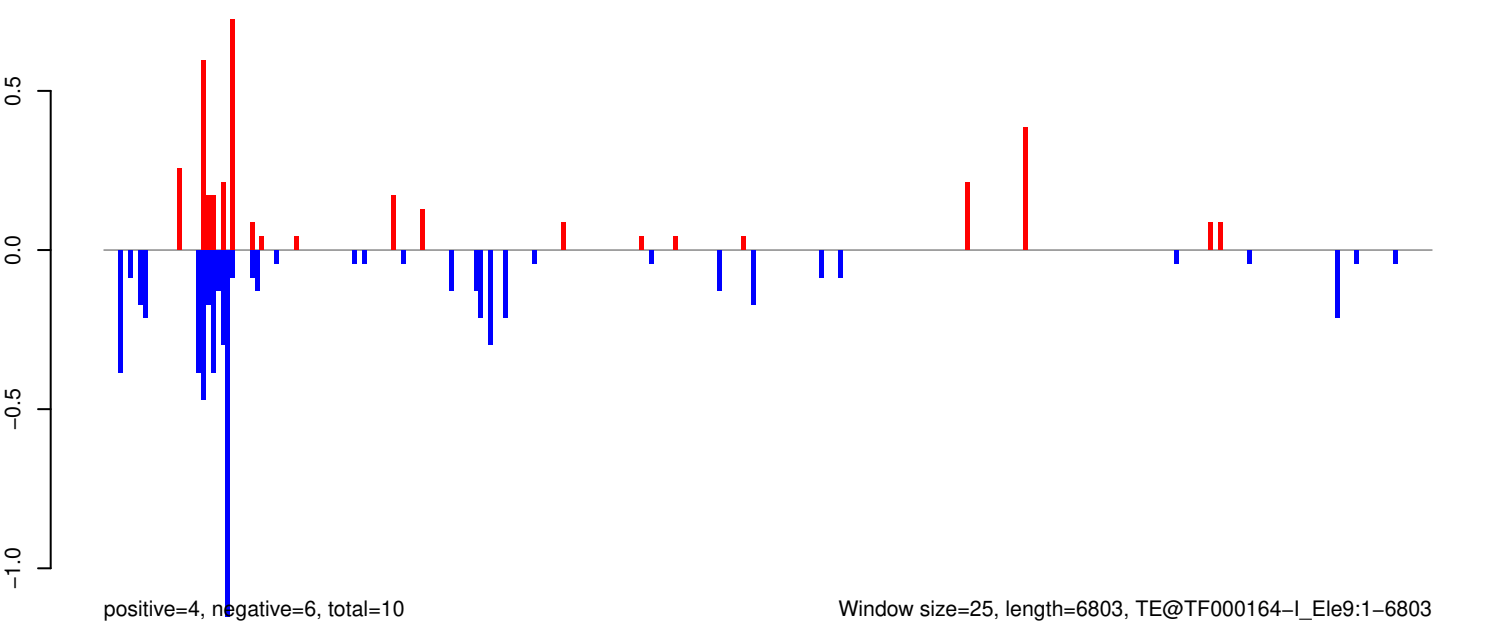

AeAeg_Whole_ZIKV_BM3_GP.18_23.rep

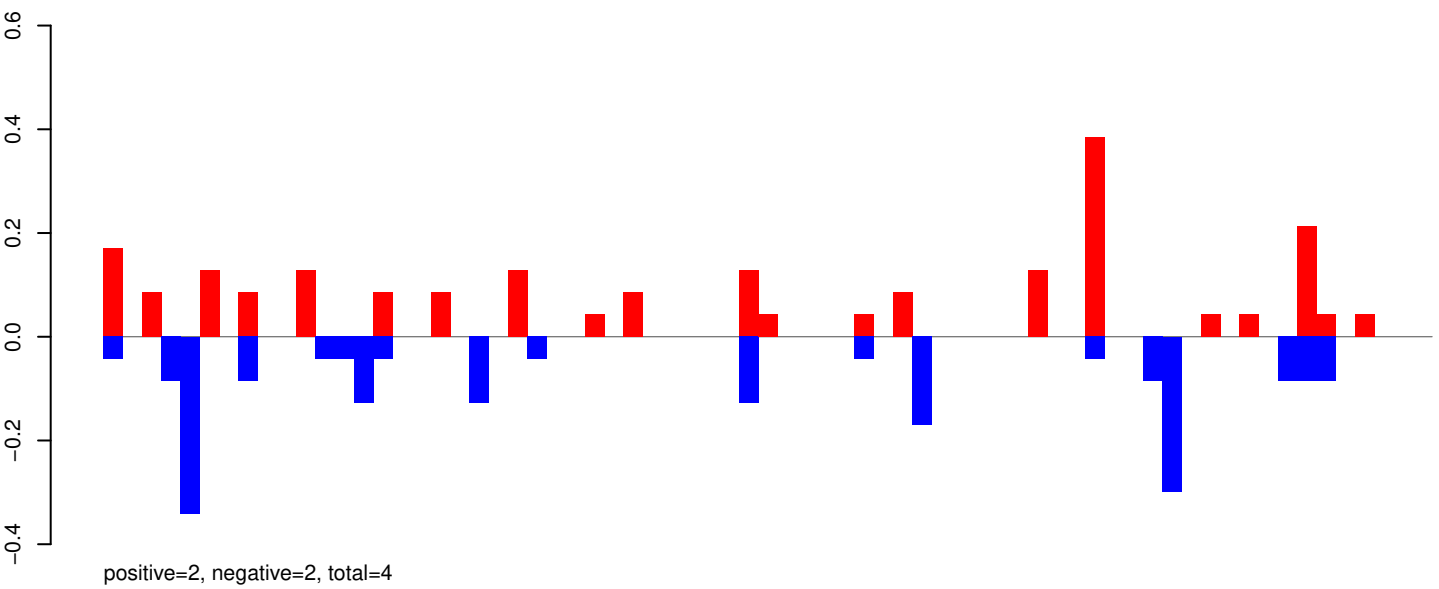

AeAeg_Whole_ZIKV_BM3_GP.24_35.rep

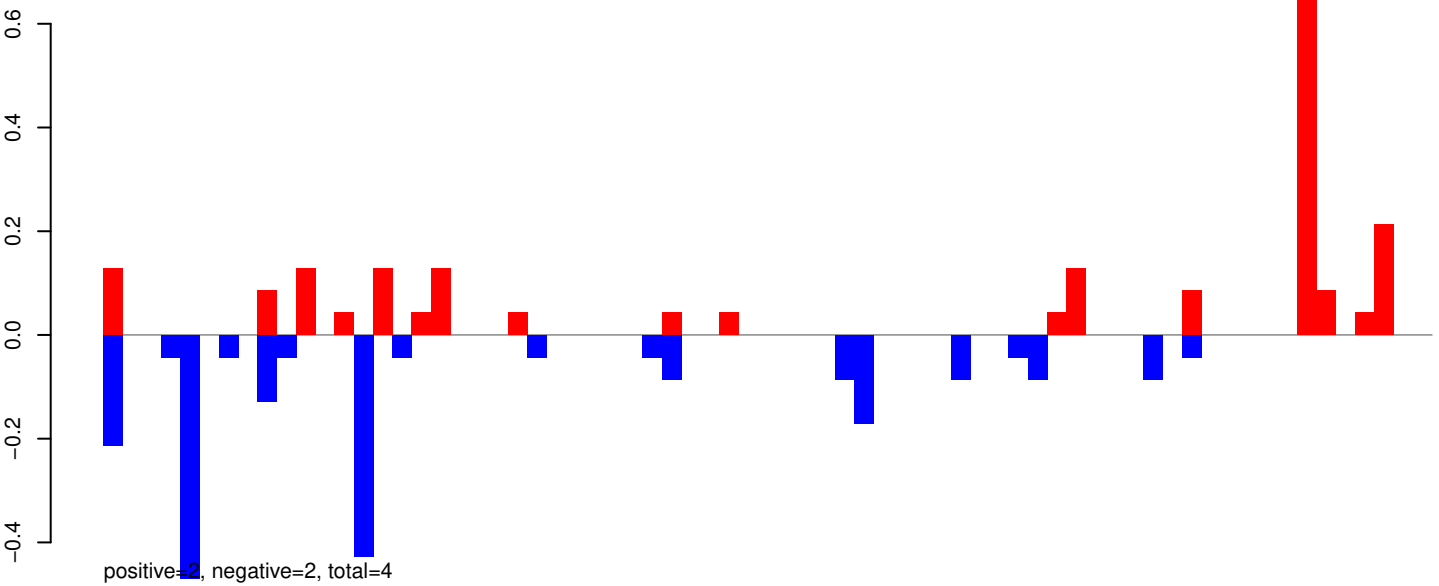

AeAeg_Whole_ZIKV_BM3_GP.rep

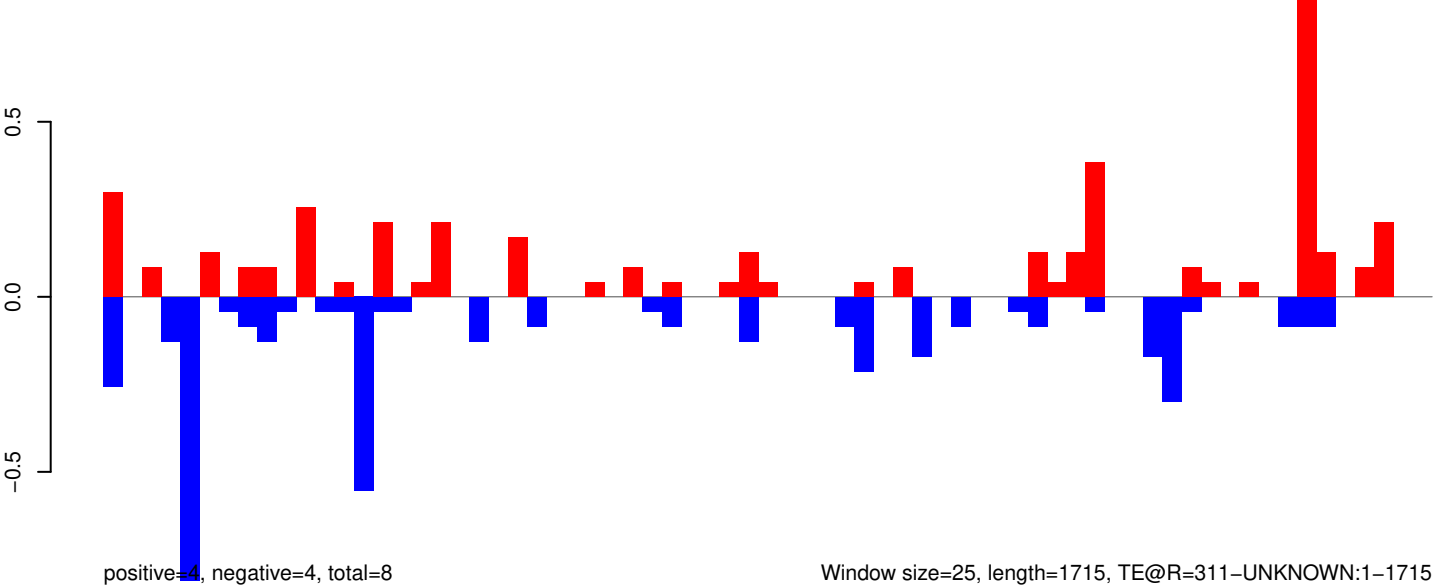

Window size=25, length=1715, TE@R=311-UNKNOWN:1-1715

AeAeg_Whole_ZIKV_BM3_GP.18_23.rep

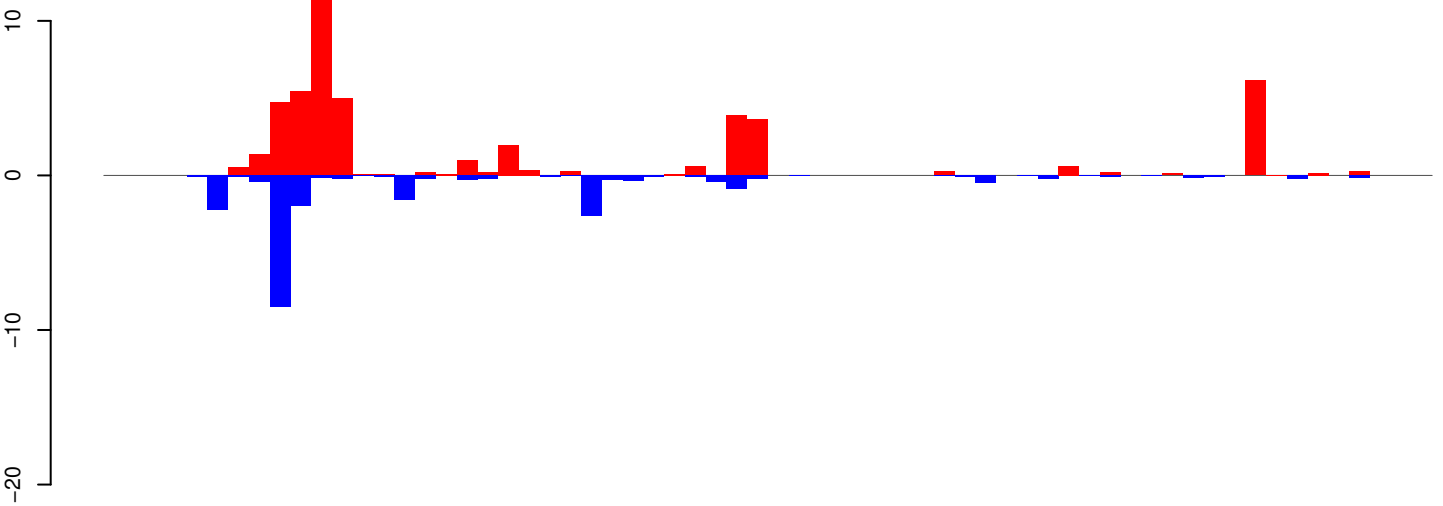

positive=50, negative=23, total=73

AeAeg_Whole_ZIKV_BM3_GP.24_35.rep

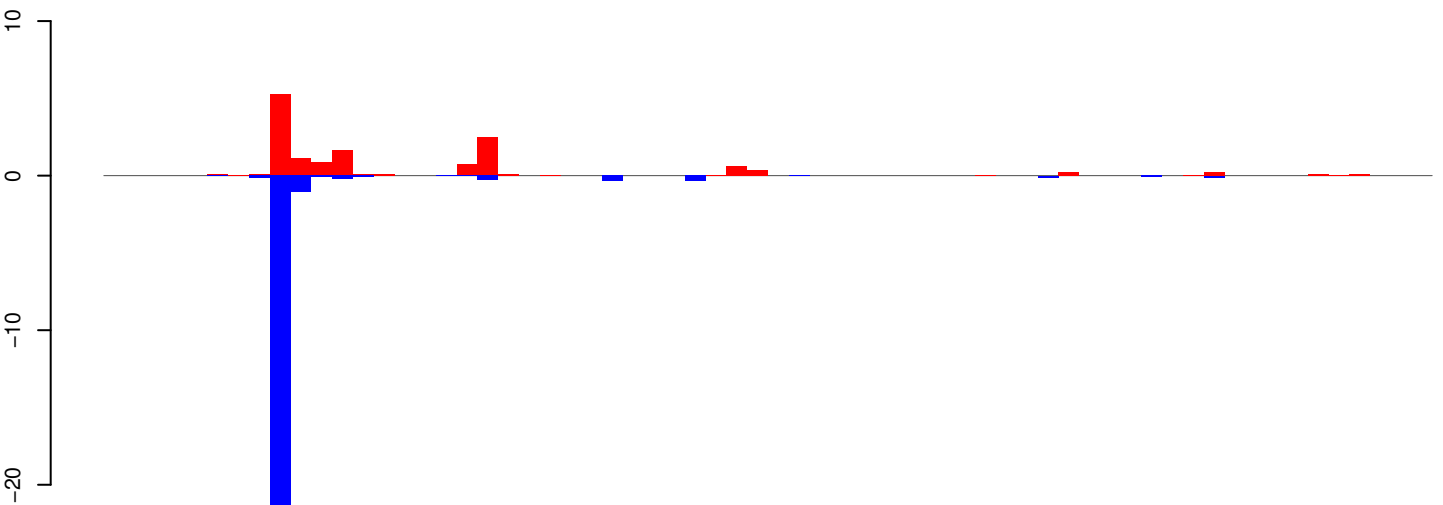

positive=15, negative=30, total=44

AeAeg_Whole_ZIKV_BM3_GP.rep

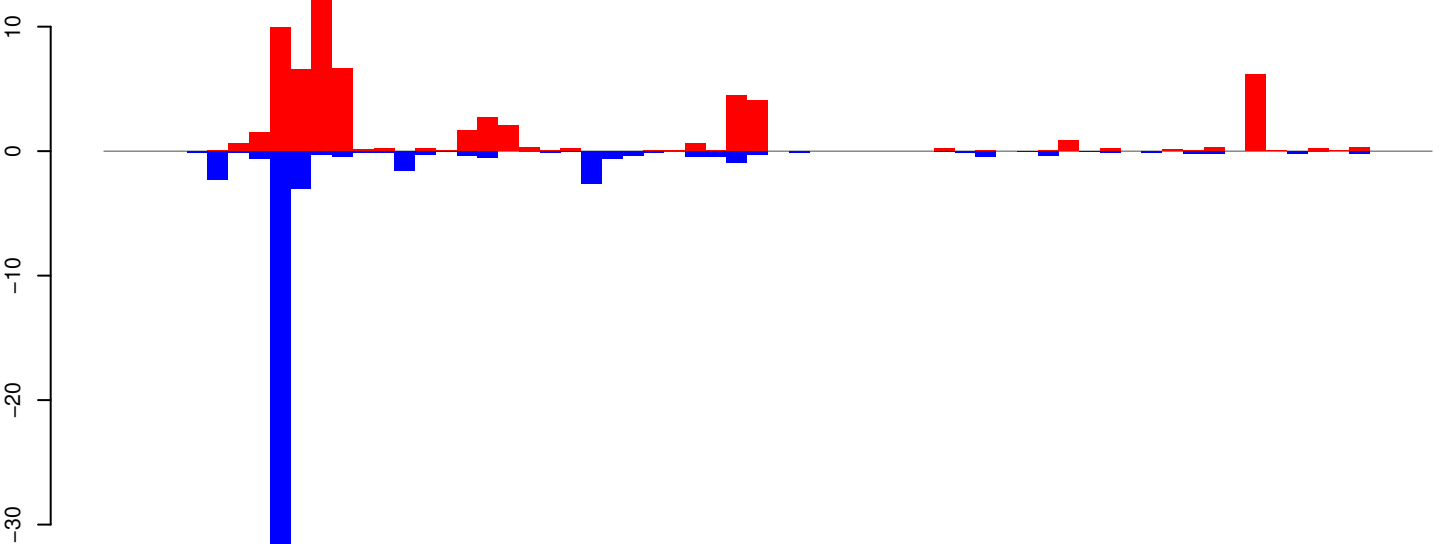

positive=64, negative=53, total=117

Window size=25, length=1597, TE@R=1602-UNKNOWN:1-1597

AeAeg_Whole_ZIKV_BM3_GP.18_23.rep



positive=4, negative=4, total=8

AeAeg_Whole_ZIKV_BM3_GP.24_35.rep

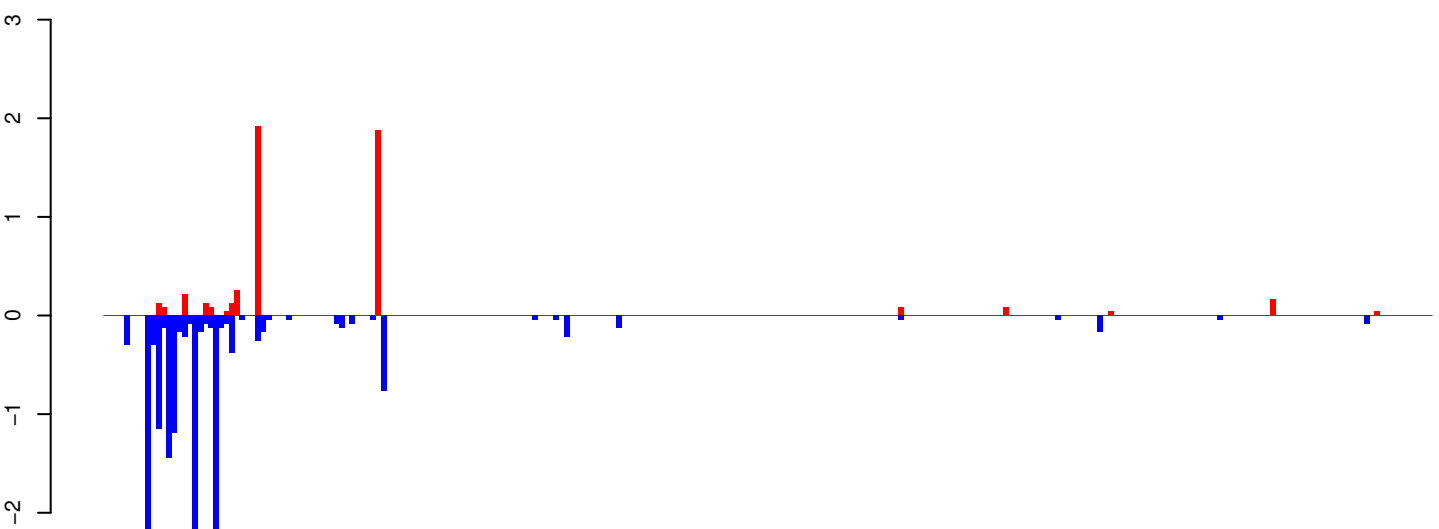

positive=5, negative=16, total=21

AeAeg_Whole_ZIKV_BM3_GP.rep

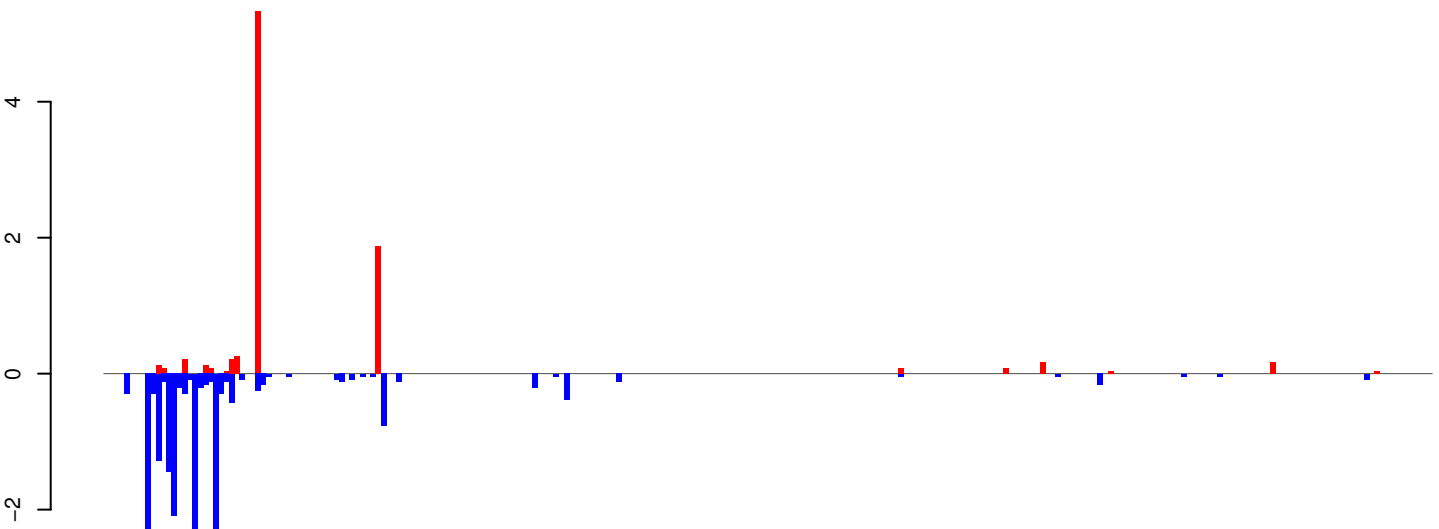

positive=9, negative=20, total=29

Window size=25, length=6346, TE@Gypsy-291_AA-LTR-I:1-6346

AeAeg_Whole_ZIKV_BM3_GP.18_23.rep

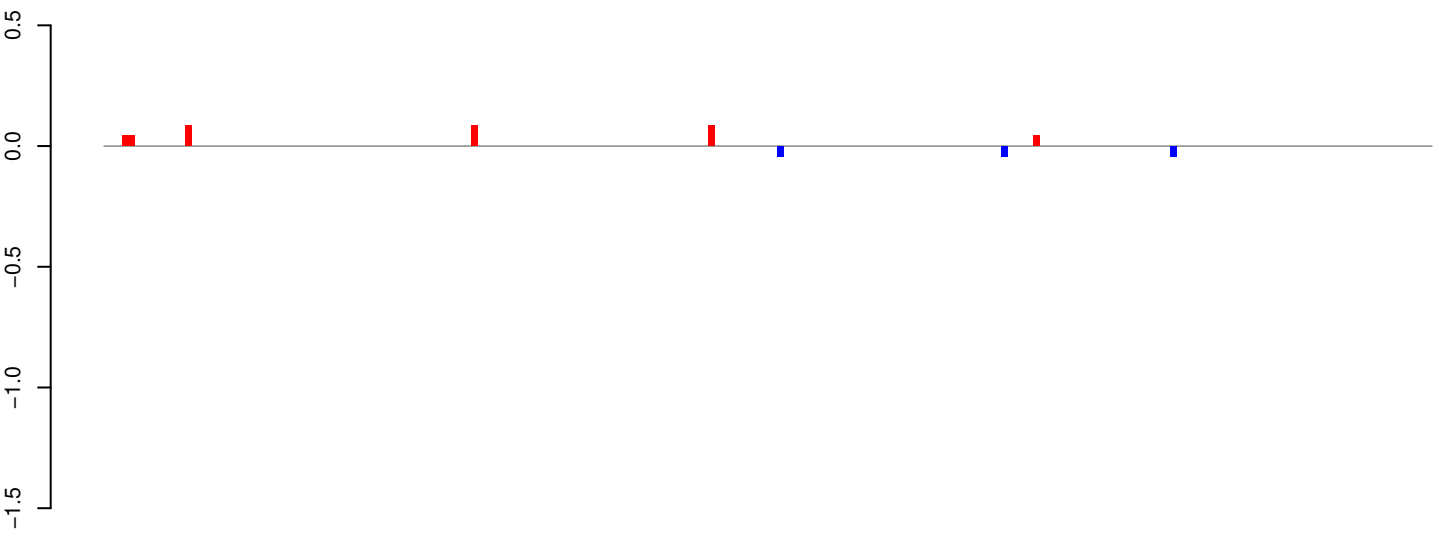

positive=0, negative=0, total=1

AeAeg_Whole_ZIKV_BM3_GP.24_35.rep

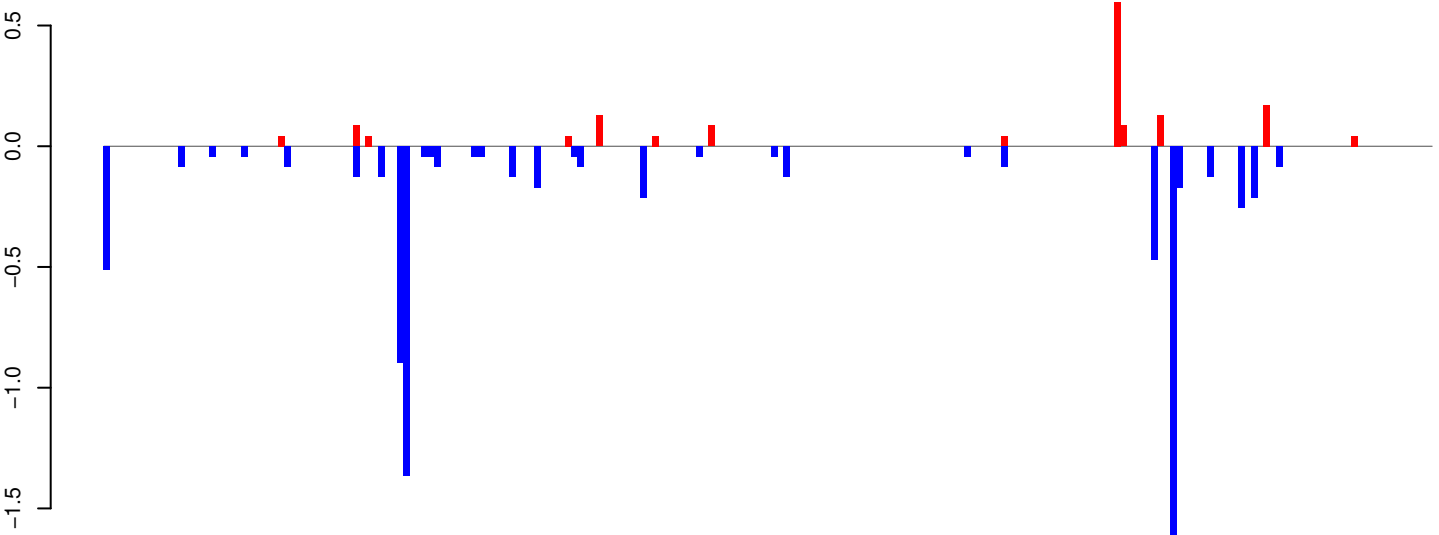

positive=2, negative=8, total=9

AeAeg_Whole_ZIKV_BM3_GP.rep

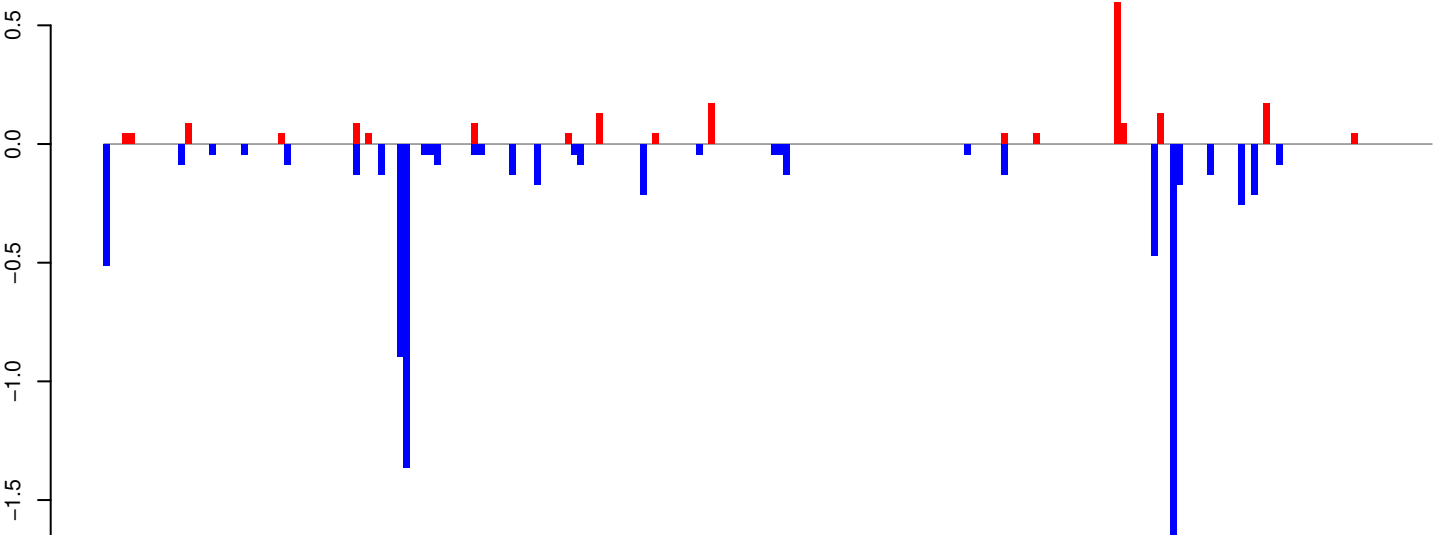

positive=2, negative=8, total=10

Window size=25, length=5303, TE@Gypsy-114_AA-LTR-I:1-5303

AeAeg_Whole_ZIKV_BM3_GP.18_23.rep

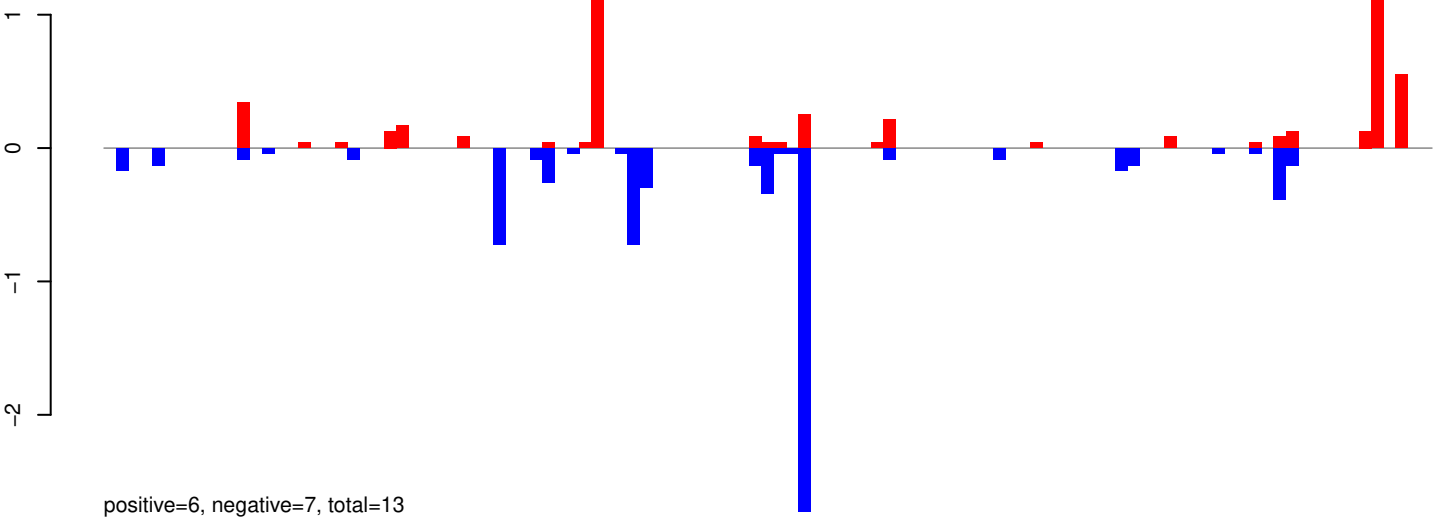

AeAeg_Whole_ZIKV_BM3_GP.24_35.rep

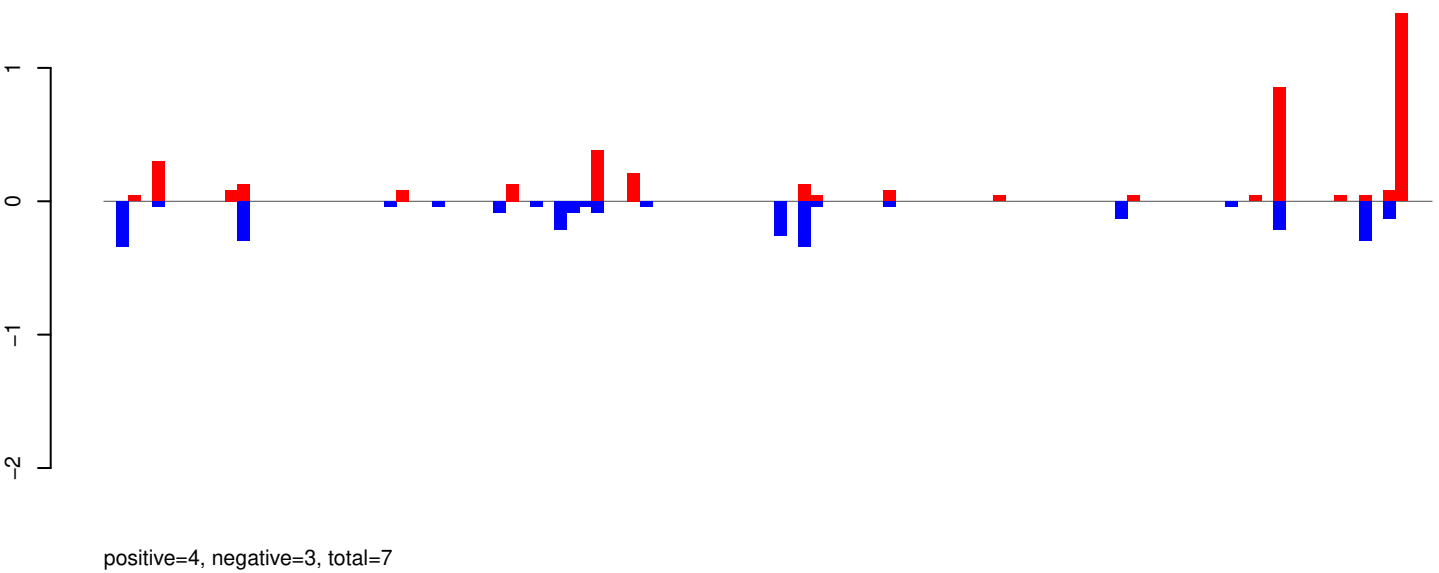

AeAeg_Whole_ZIKV_BM3_GP.rep

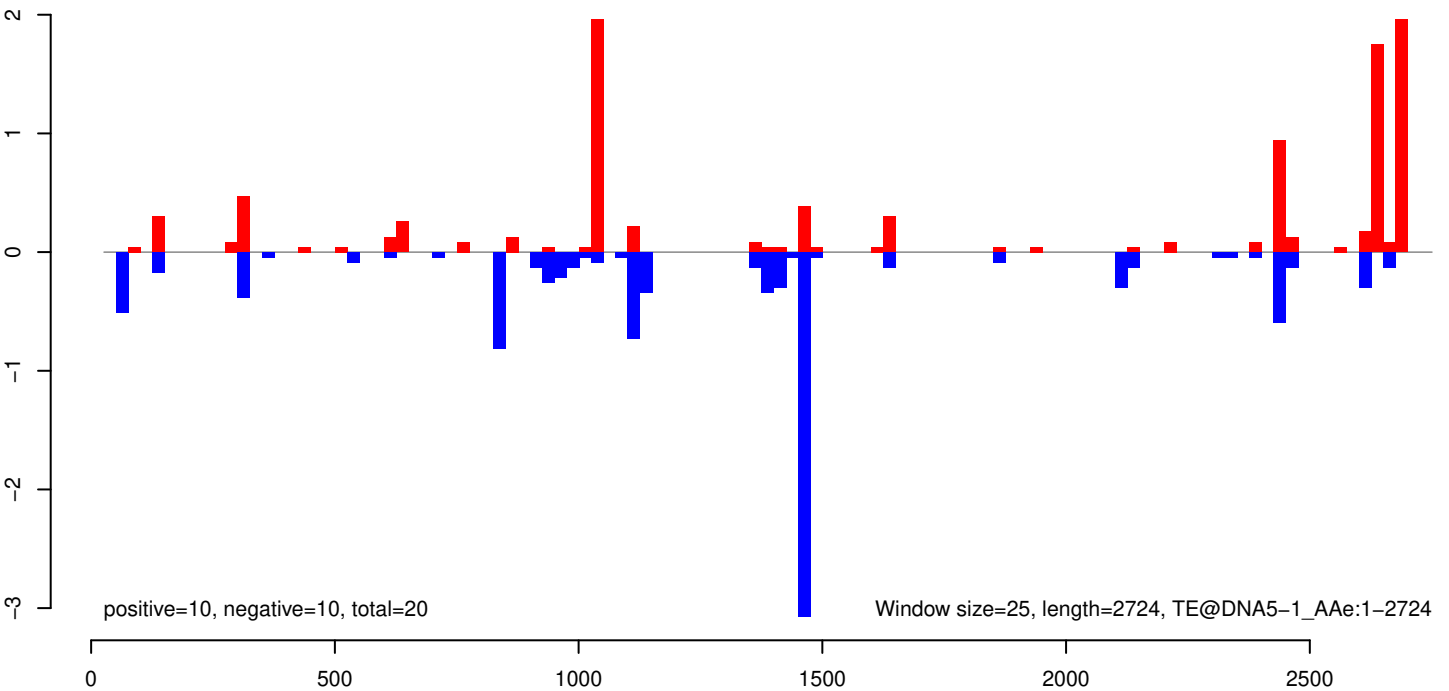

AeAeg_Whole_ZIKV_BM3_GP.18_23.rep

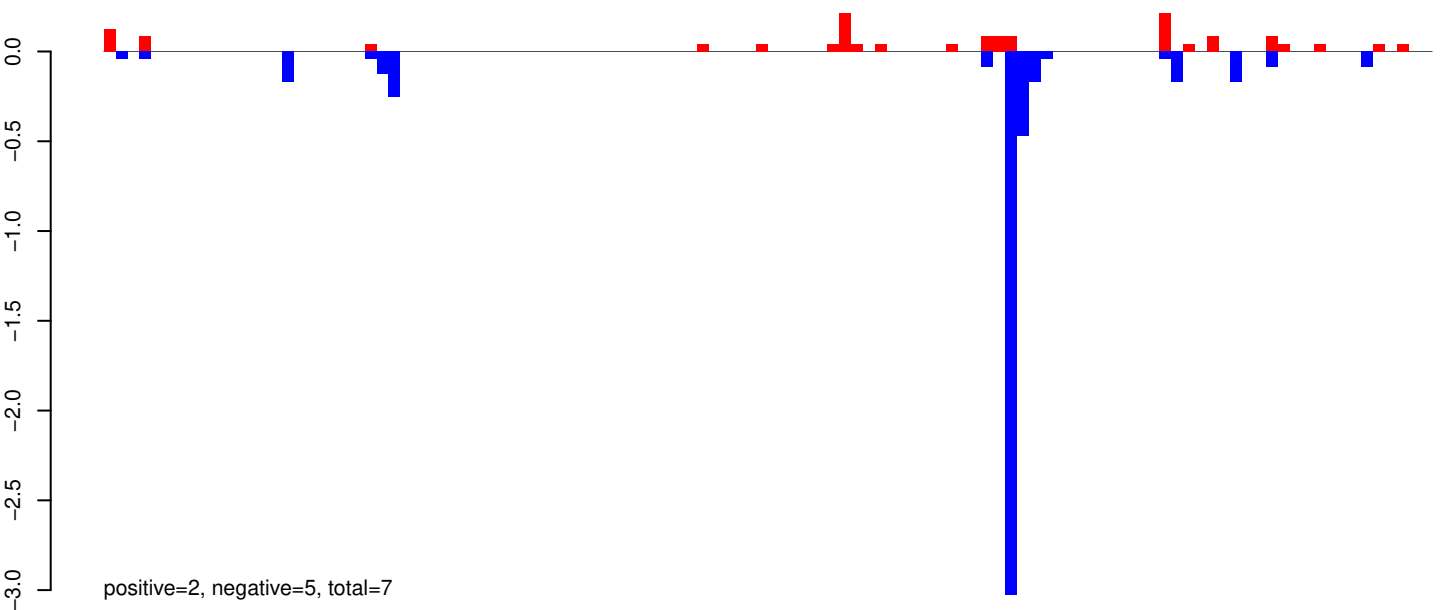

AeAeg_Whole_ZIKV_BM3_GP.24_35.rep

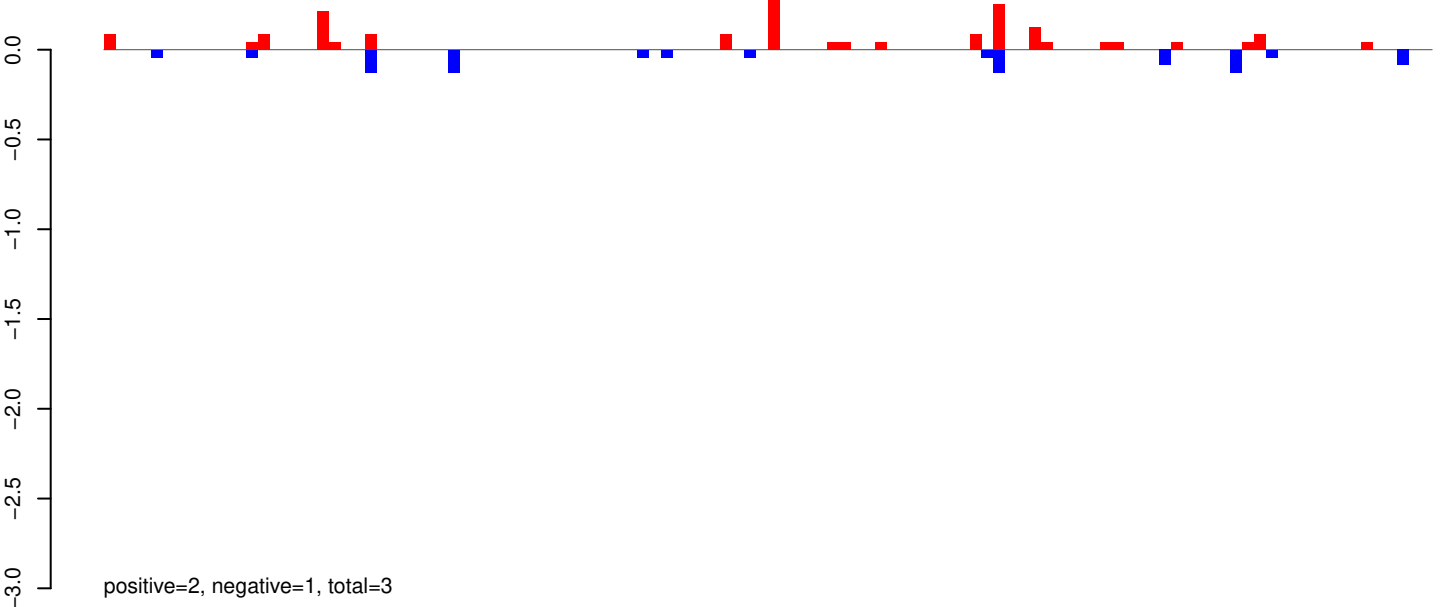

AeAeg_Whole_ZIKV_BM3_GP.rep

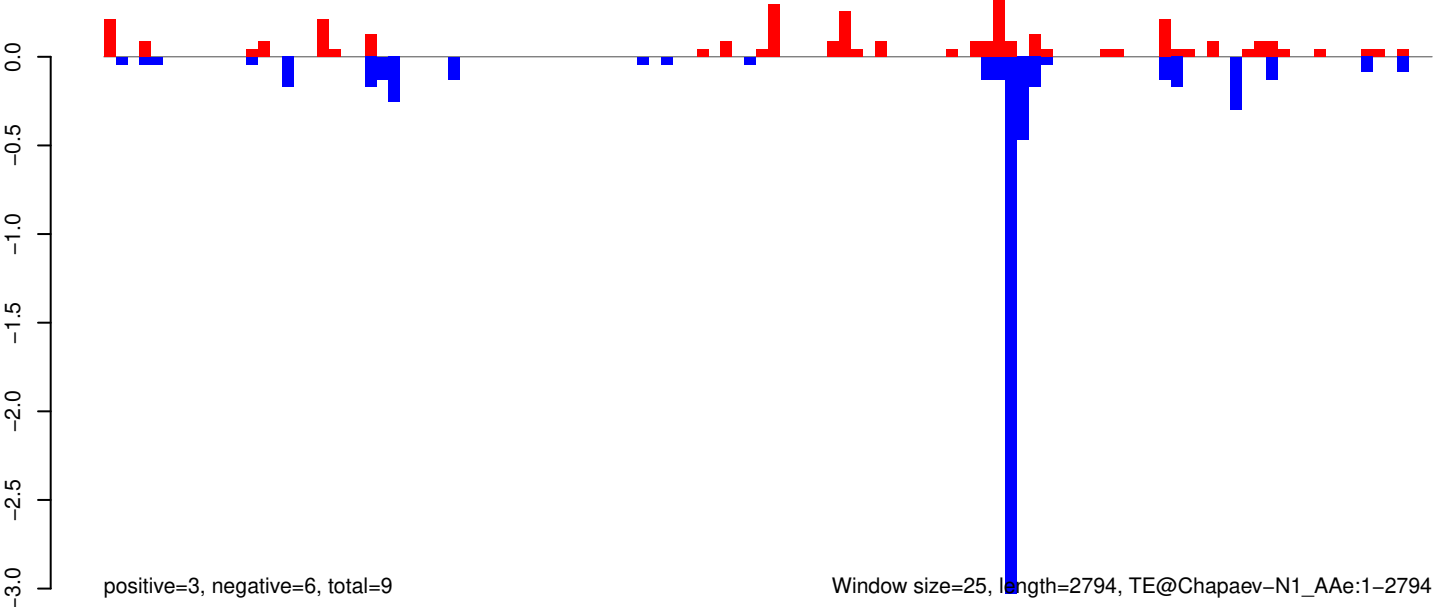

AeAeg_Whole_ZIKV_BM3_GP.18_23.rep

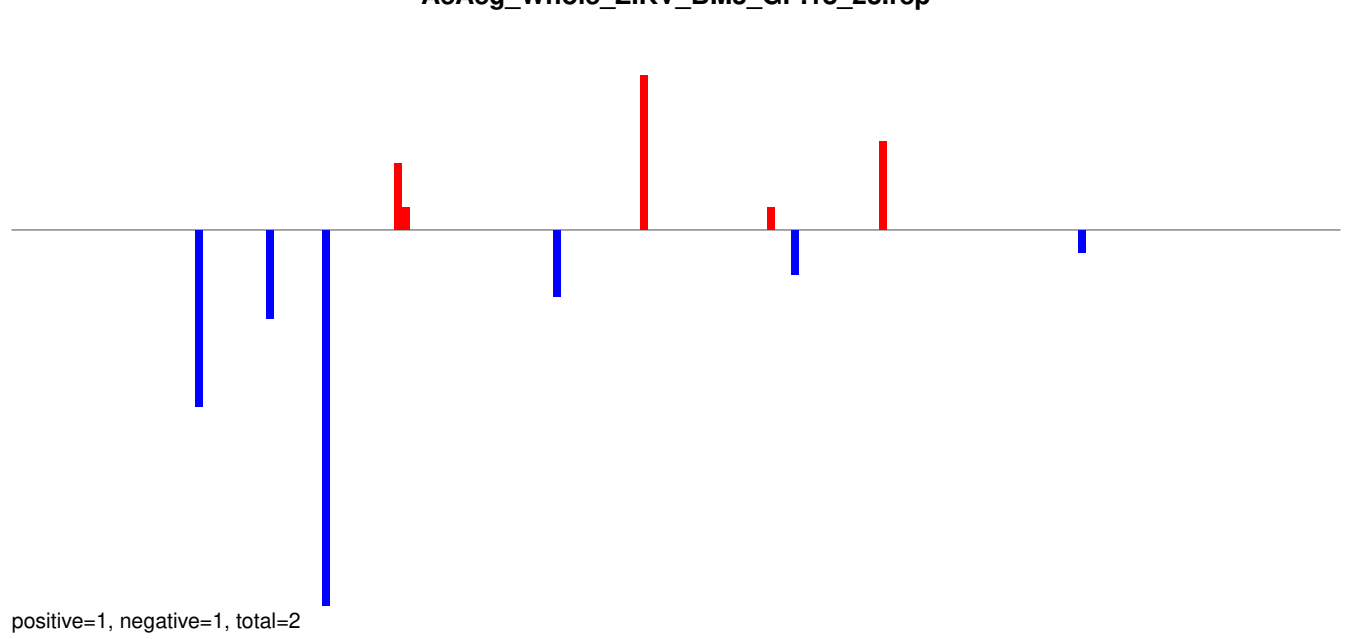

AeAeg_Whole_ZIKV_BM3_GP.24_35.rep

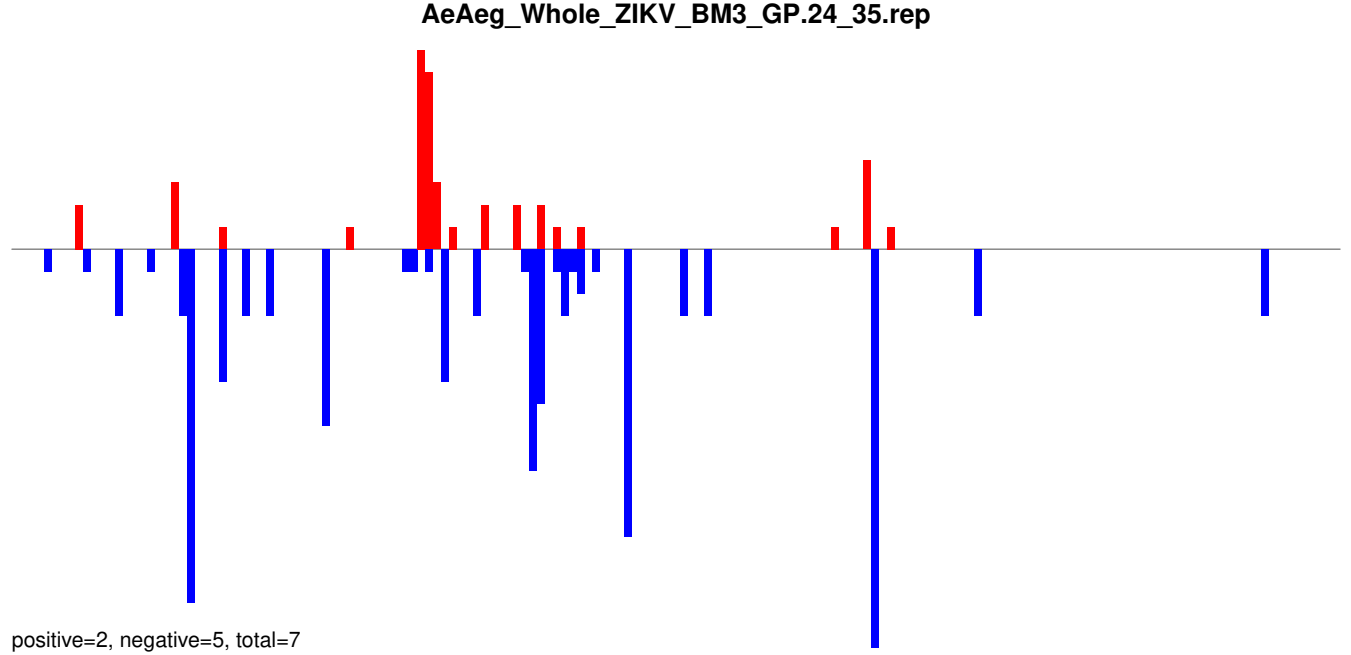

AeAeg_Whole_ZIKV_BM3_GP.rep

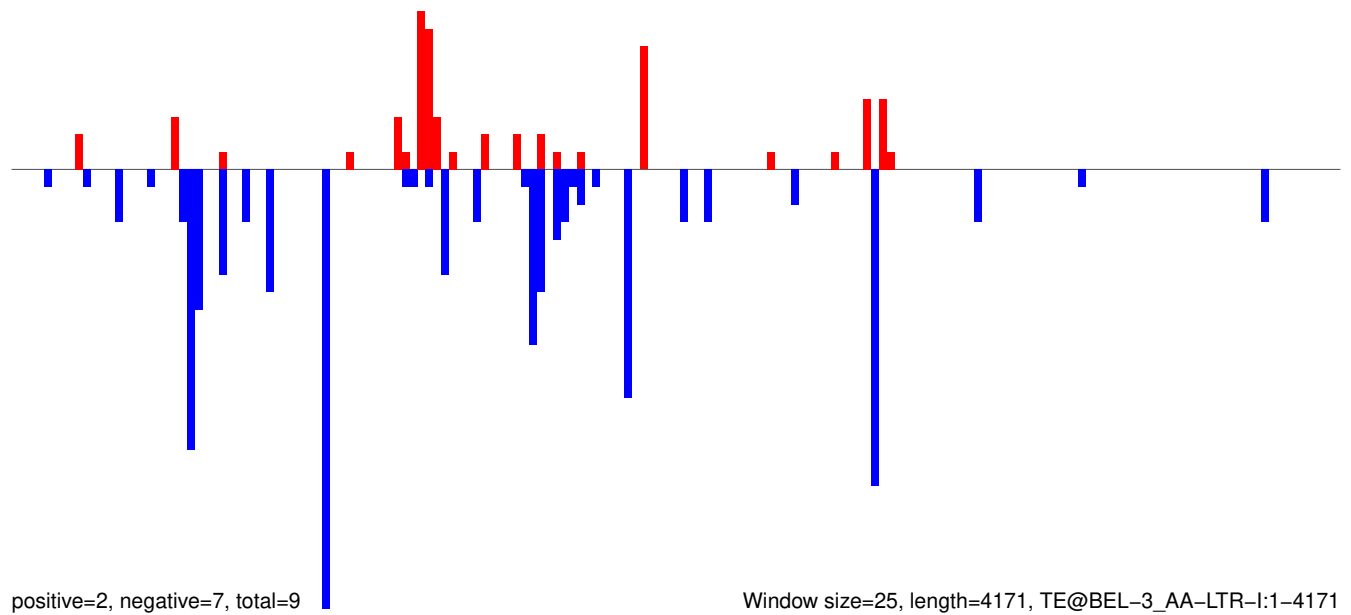

AeAeg_Whole_ZIKV_BM3_GP.18_23.rep

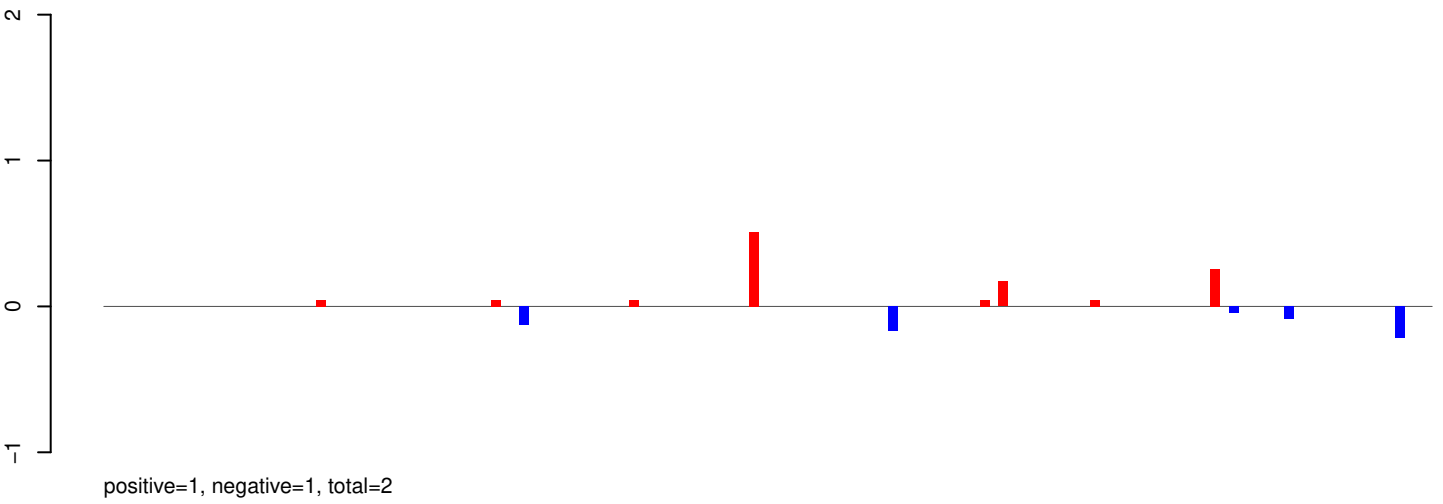

AeAeg_Whole_ZIKV_BM3_GP.24_35.rep

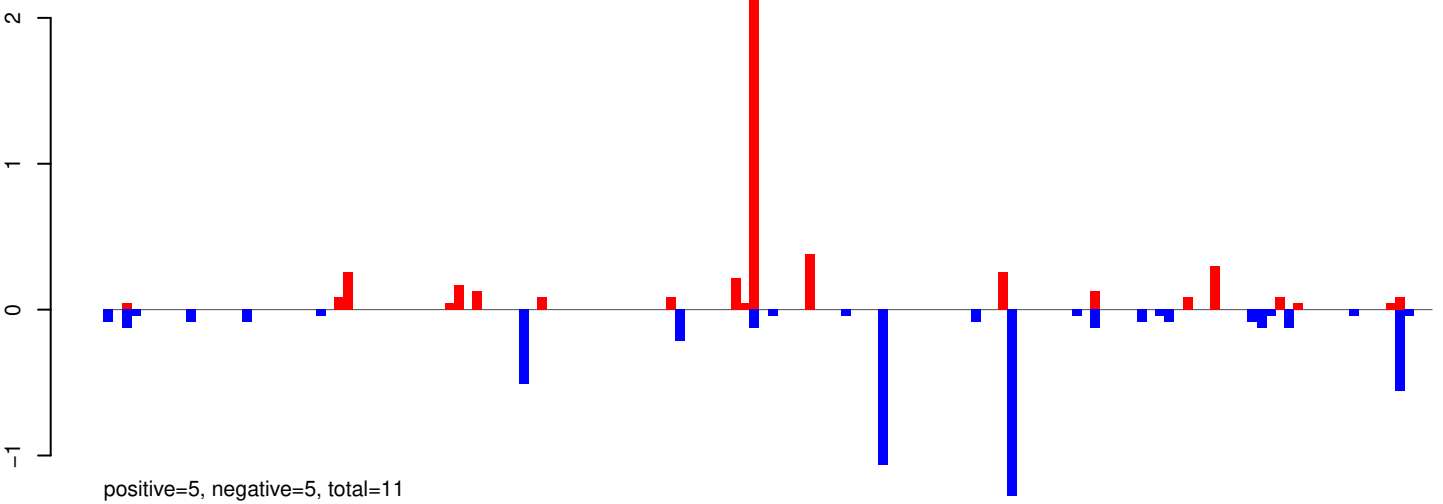

AeAeg_Whole_ZIKV_BM3_GP.rep

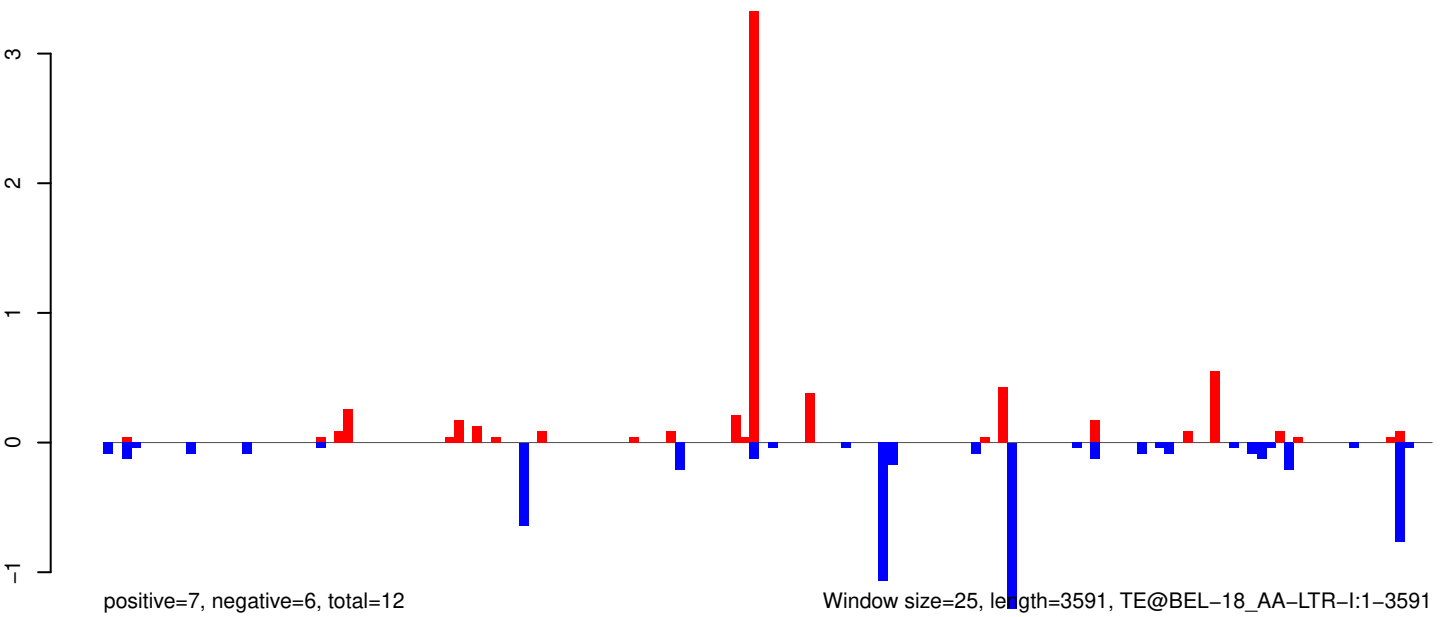

AeAeg_Whole_ZIKV_BM3_GP.18_23.rep

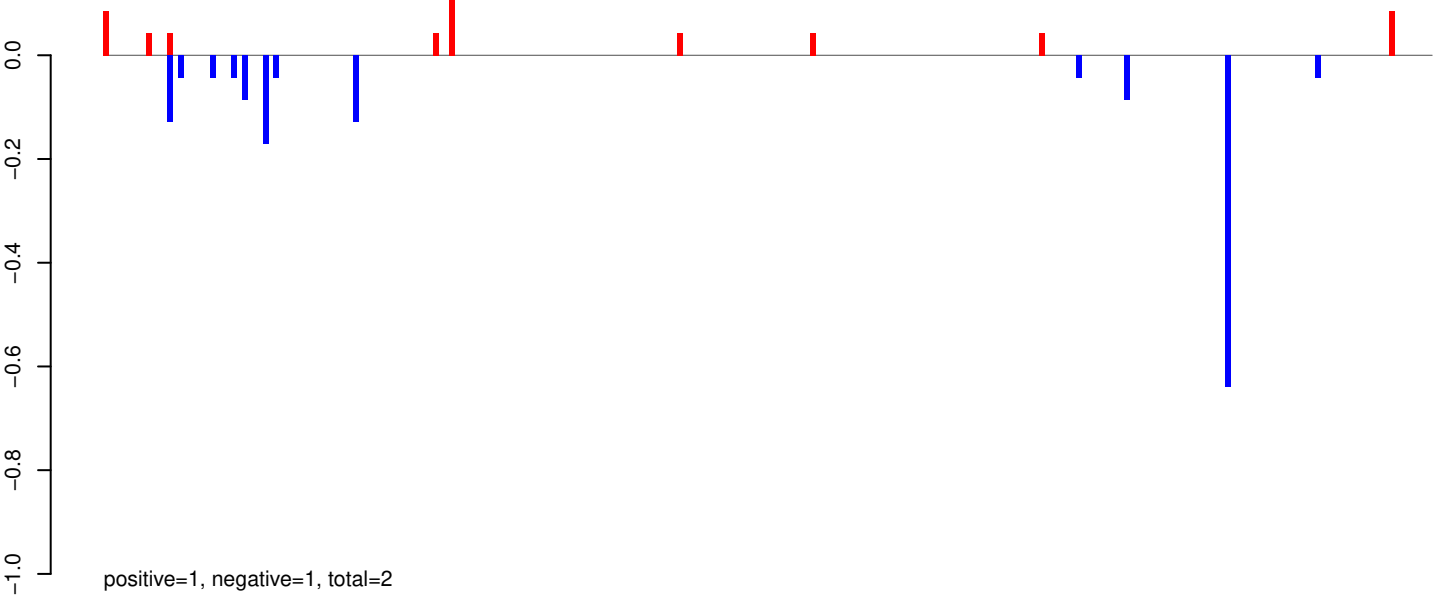

AeAeg_Whole_ZIKV_BM3_GP.24_35.rep

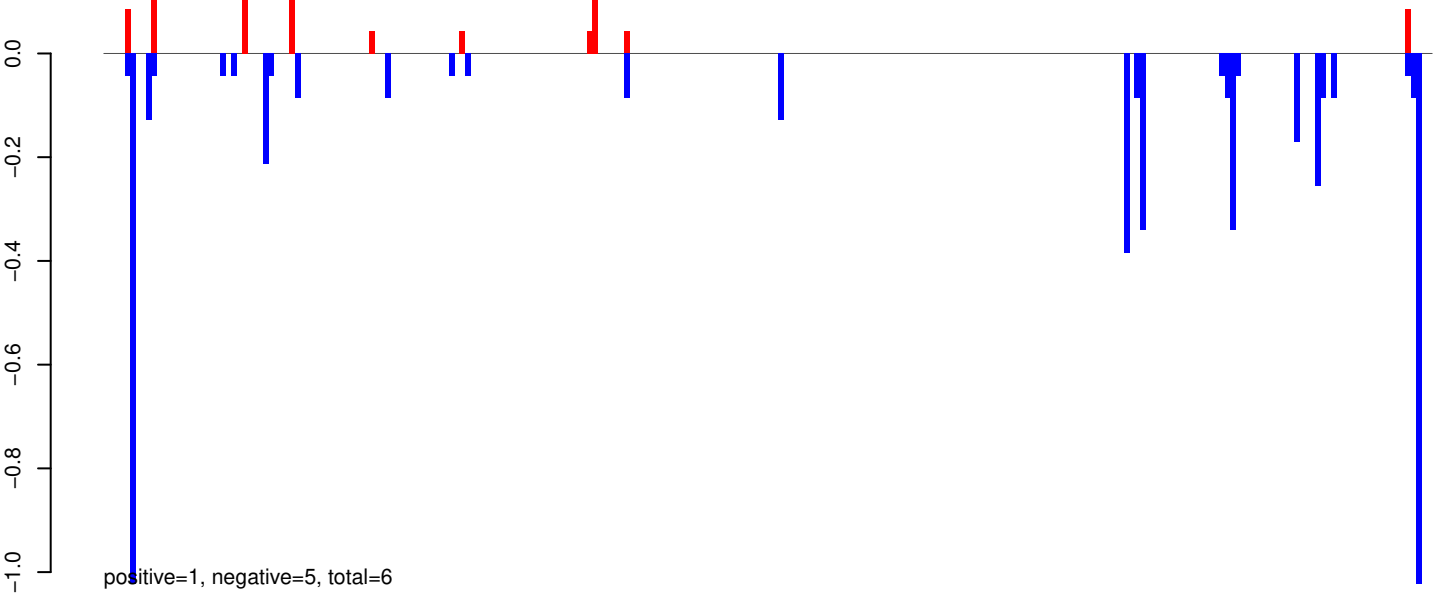

AeAeg_Whole_ZIKV_BM3_GP.rep

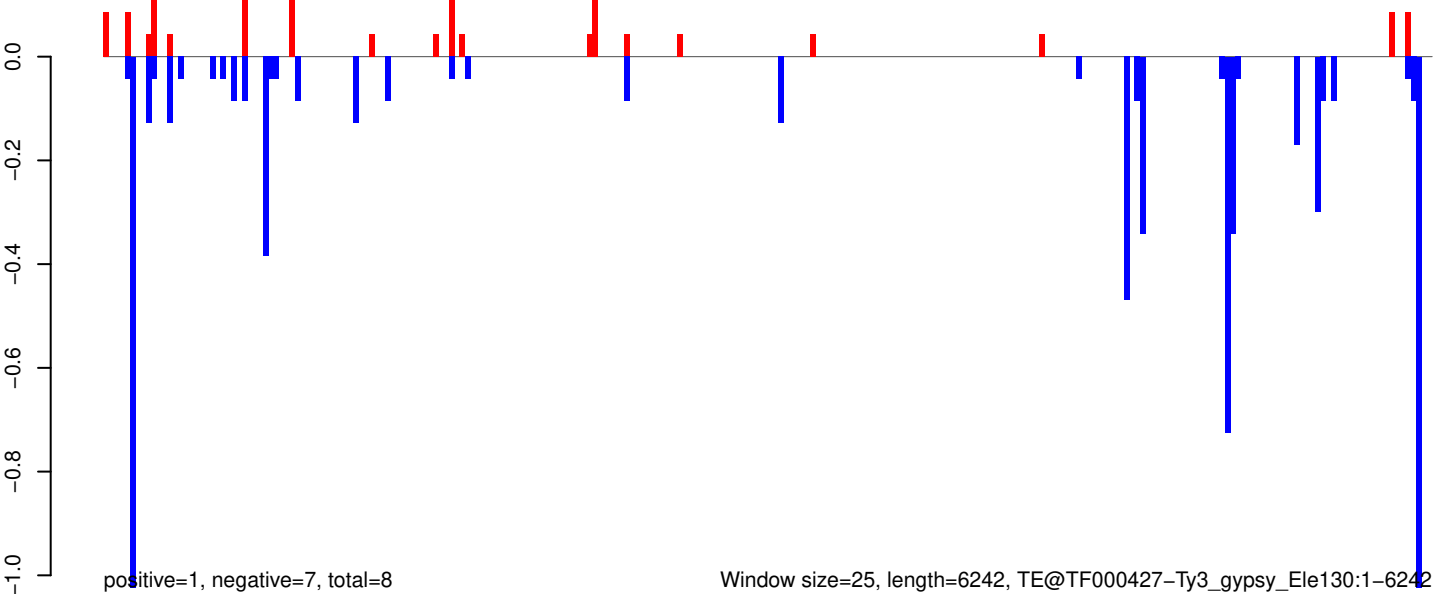

Window size=25, length=6242, TE@TF000427-Ty3_gypsy_Ele130:1-6242

AeAeg_Whole_ZIKV_BM3_GP.18_23.rep

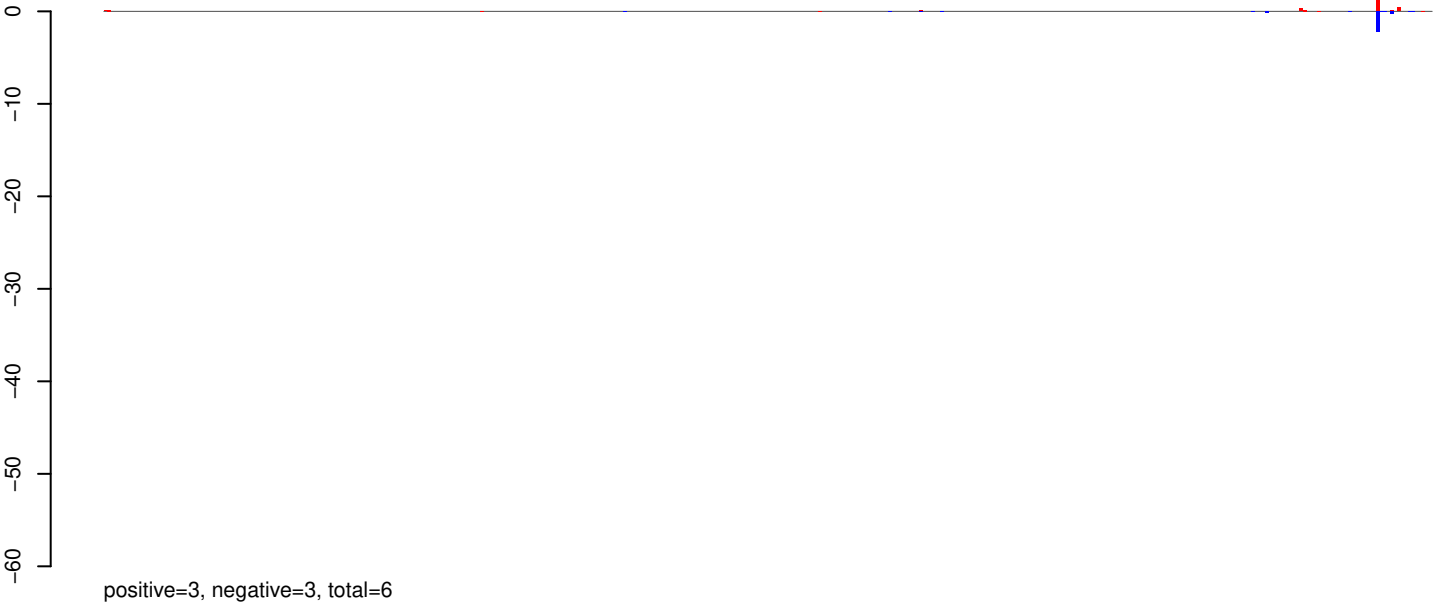

AeAeg_Whole_ZIKV_BM3_GP.24_35.rep



AeAeg_Whole_ZIKV_BM3_GP.rep

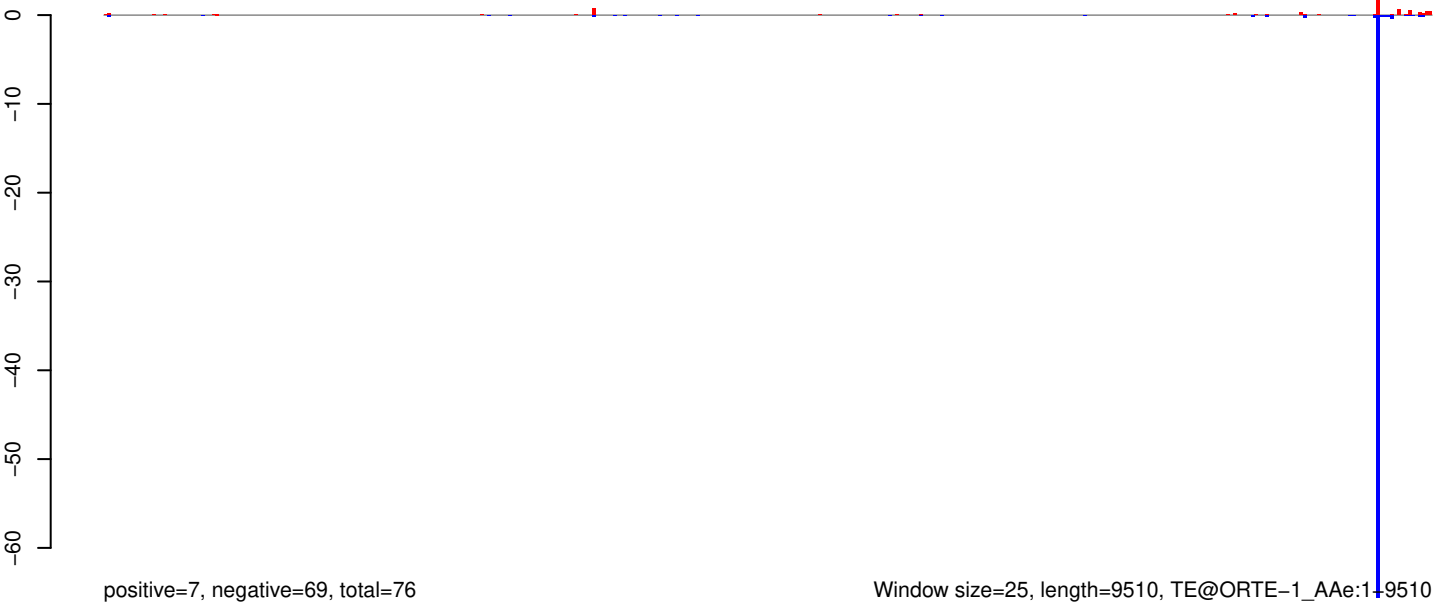

AeAeg_Whole_ZIKV_BM3_GP.18_23.rep

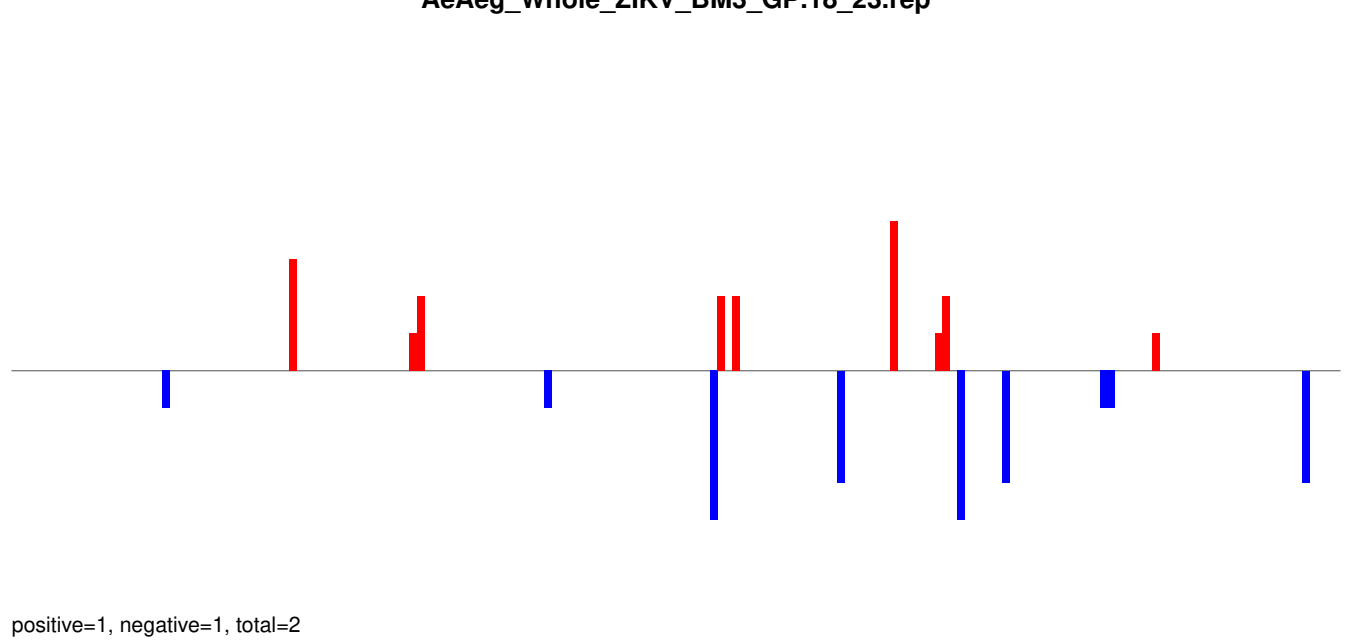

AeAeg_Whole_ZIKV_BM3_GP.24_35.rep

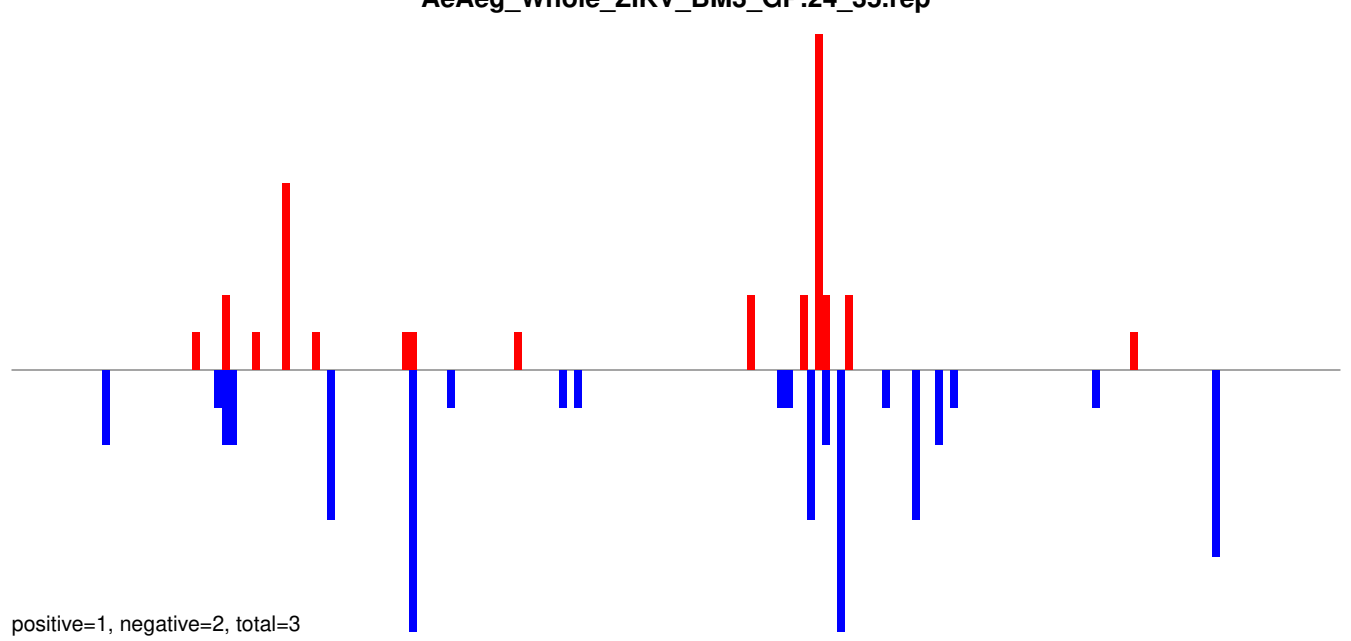

AeAeg_Whole_ZIKV_BM3_GP.rep

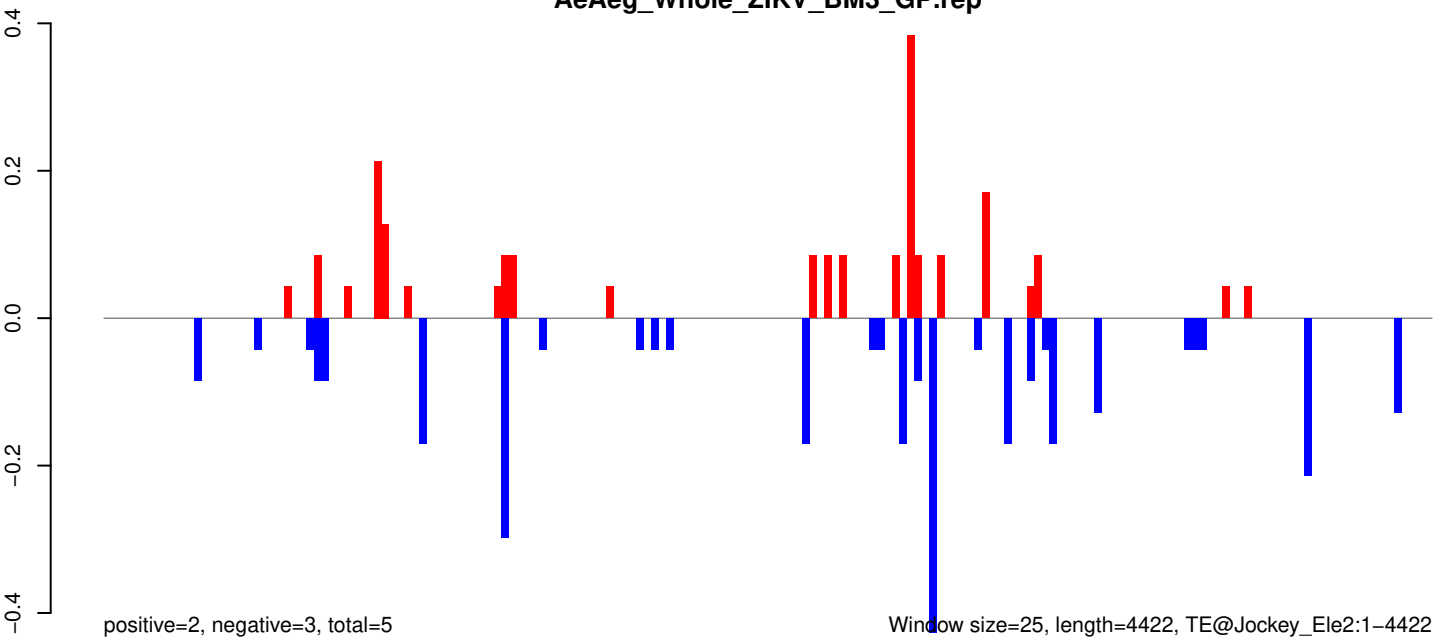

Window size=25, length=4422, TE@Jockey_Ele2:1-4422

AeAeg_Whole_ZIKV_BM3_GP.18_23.rep

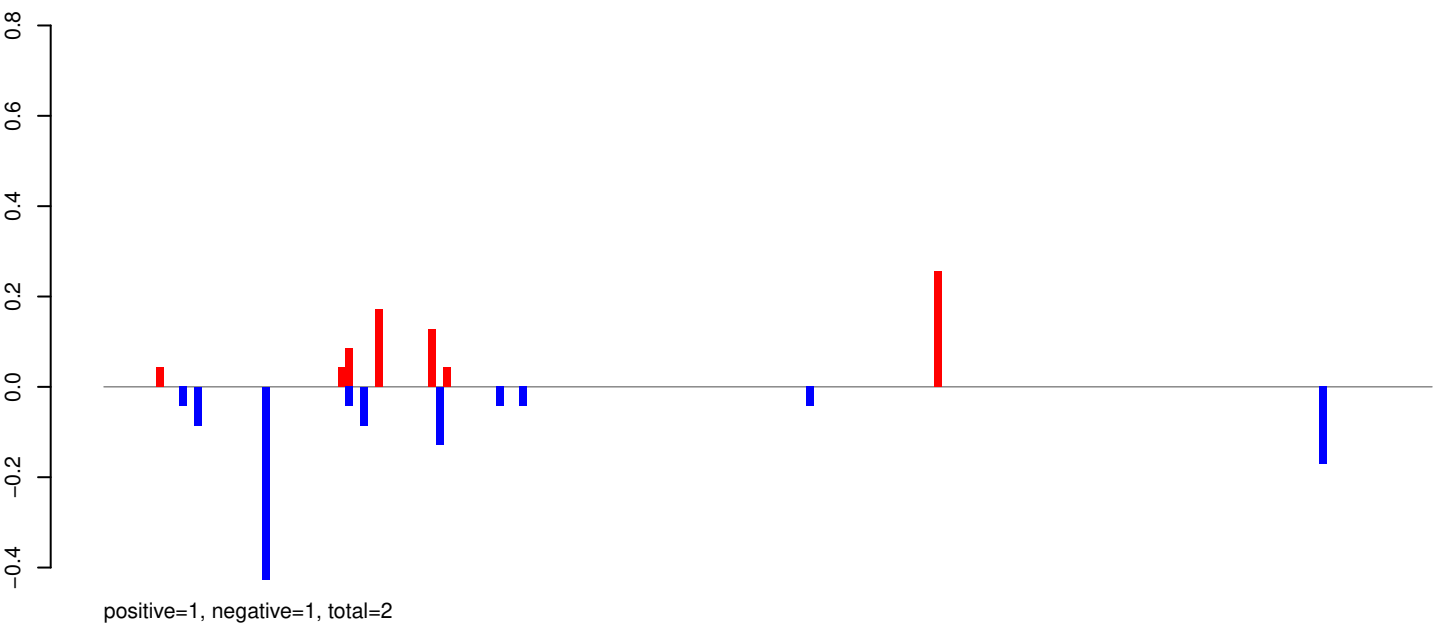

AeAeg_Whole_ZIKV_BM3_GP.24_35.rep

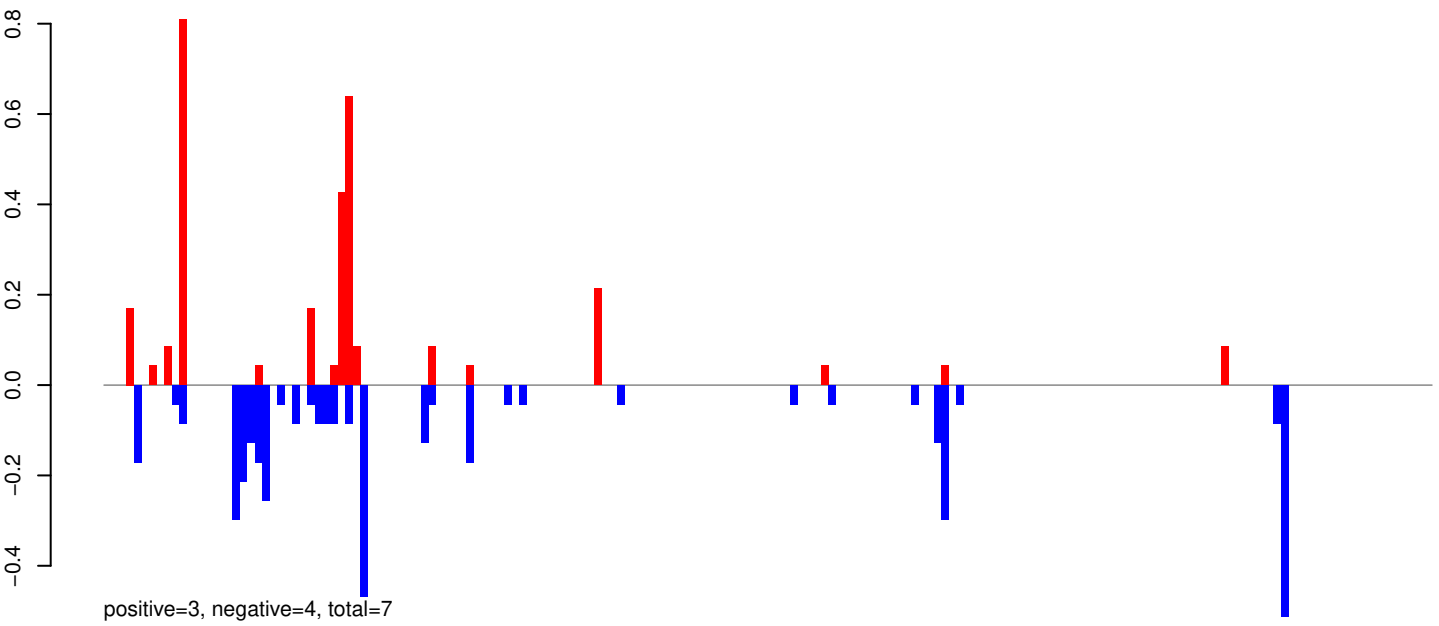

AeAeg_Whole_ZIKV_BM3_GP.rep

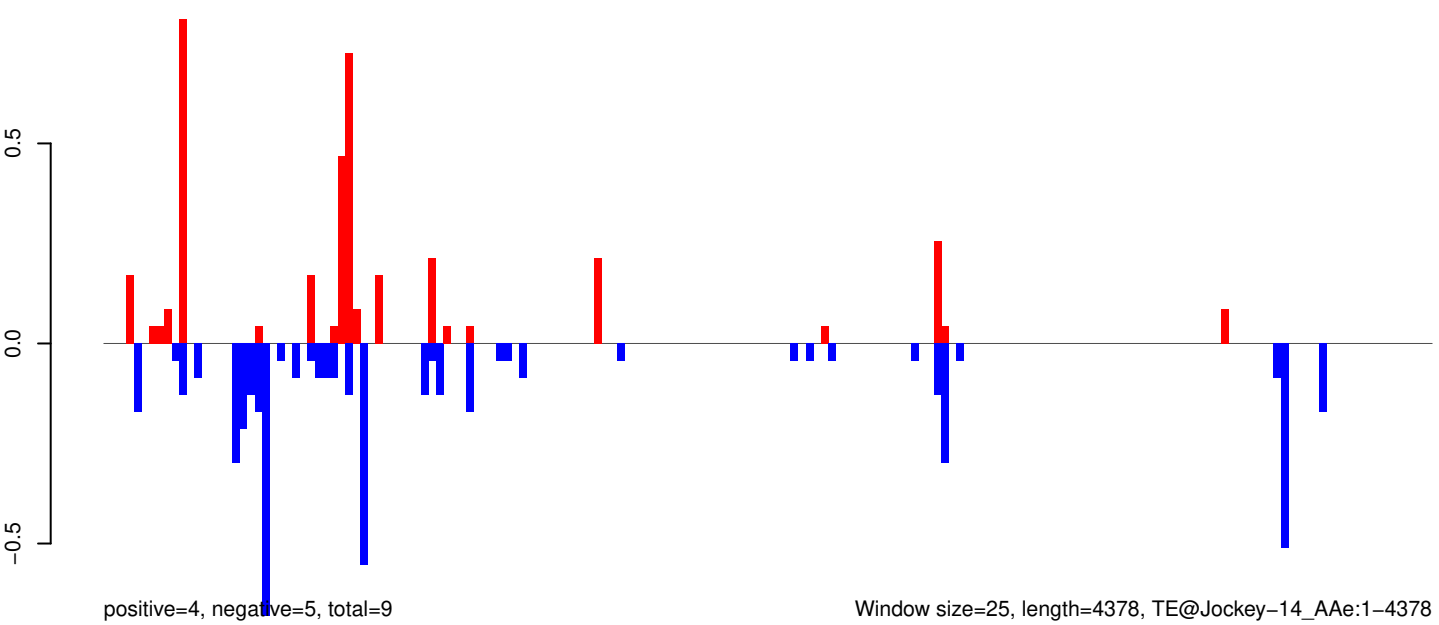

Window size=25, length=4378, TE@Jockey-14_AAe:1-4378

AeAeg_Whole_ZIKV_BM3_GP.18_23.rep

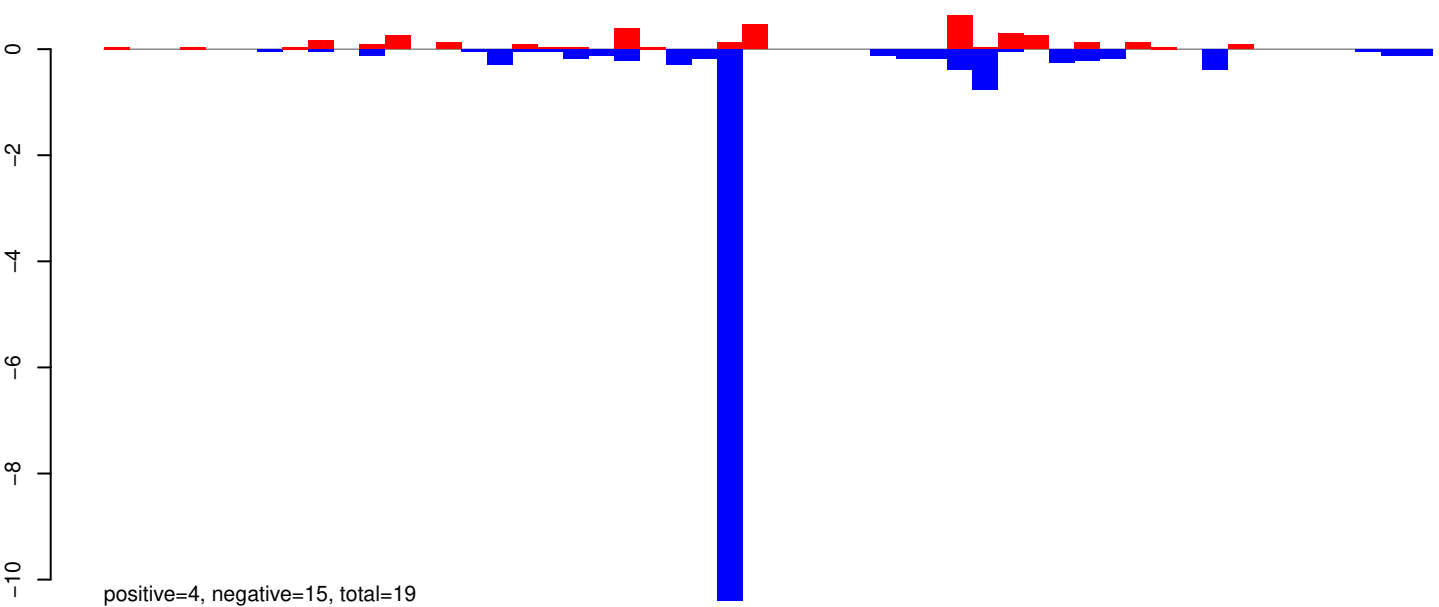

AeAeg_Whole_ZIKV_BM3_GP.24_35.rep

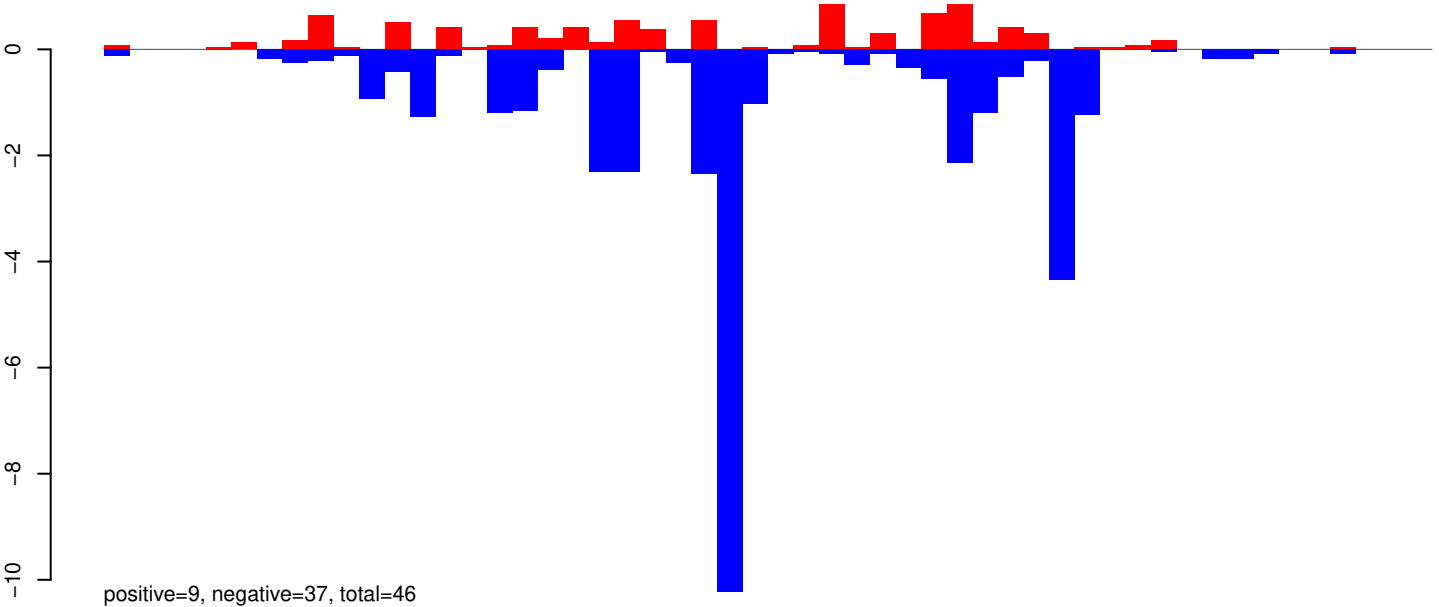

AeAeg_Whole_ZIKV_BM3_GP.rep

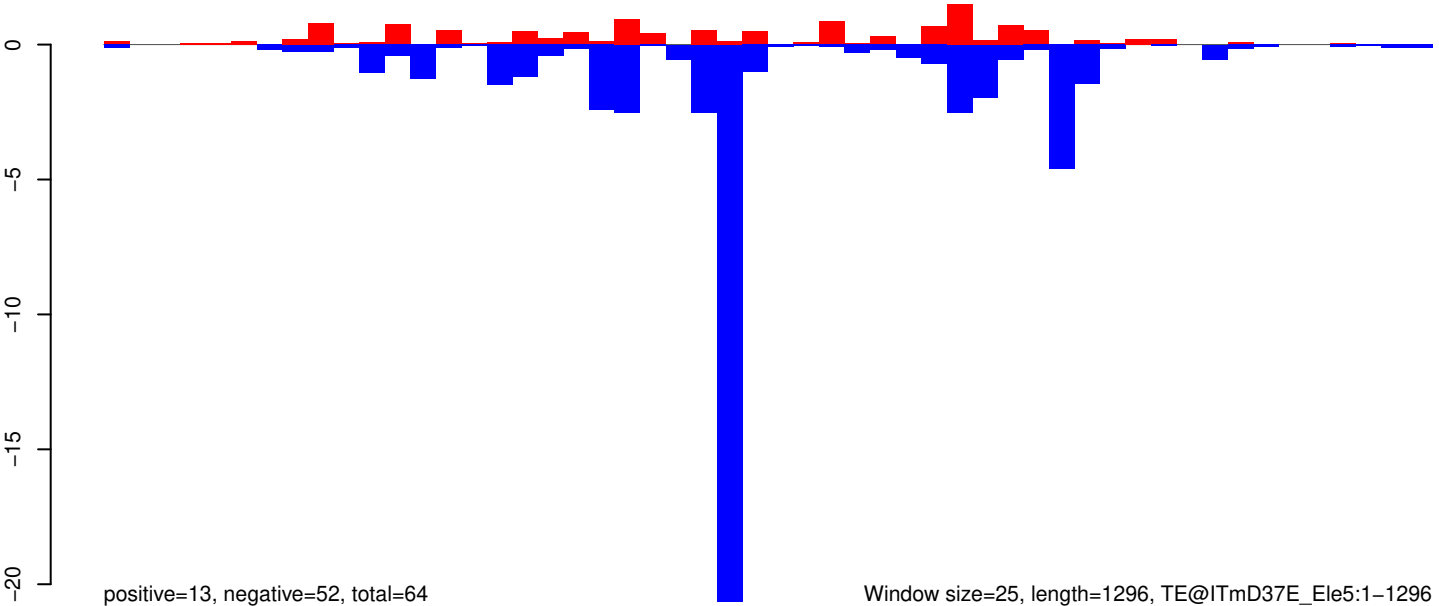

Window size=25, length=1296, TE@ITmD37E_Ele5:1-1296

AeAeg_Whole_ZIKV_BM3_GP.18_23.rep

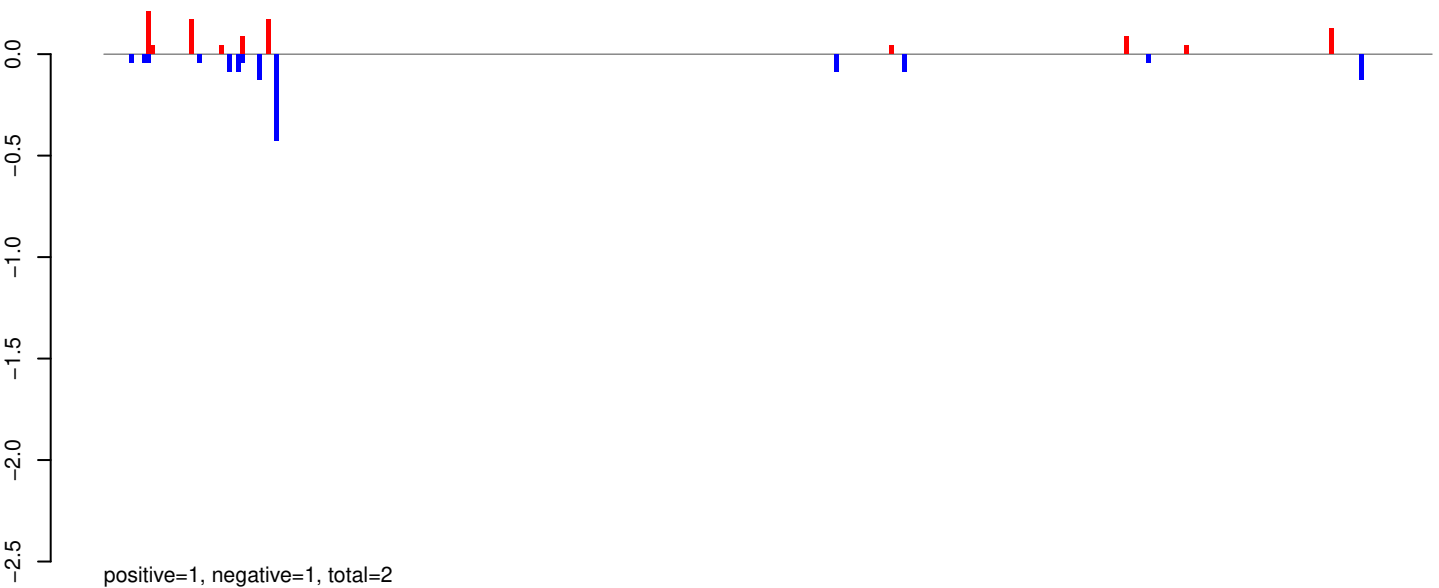

AeAeg_Whole_ZIKV_BM3_GP.24_35.rep

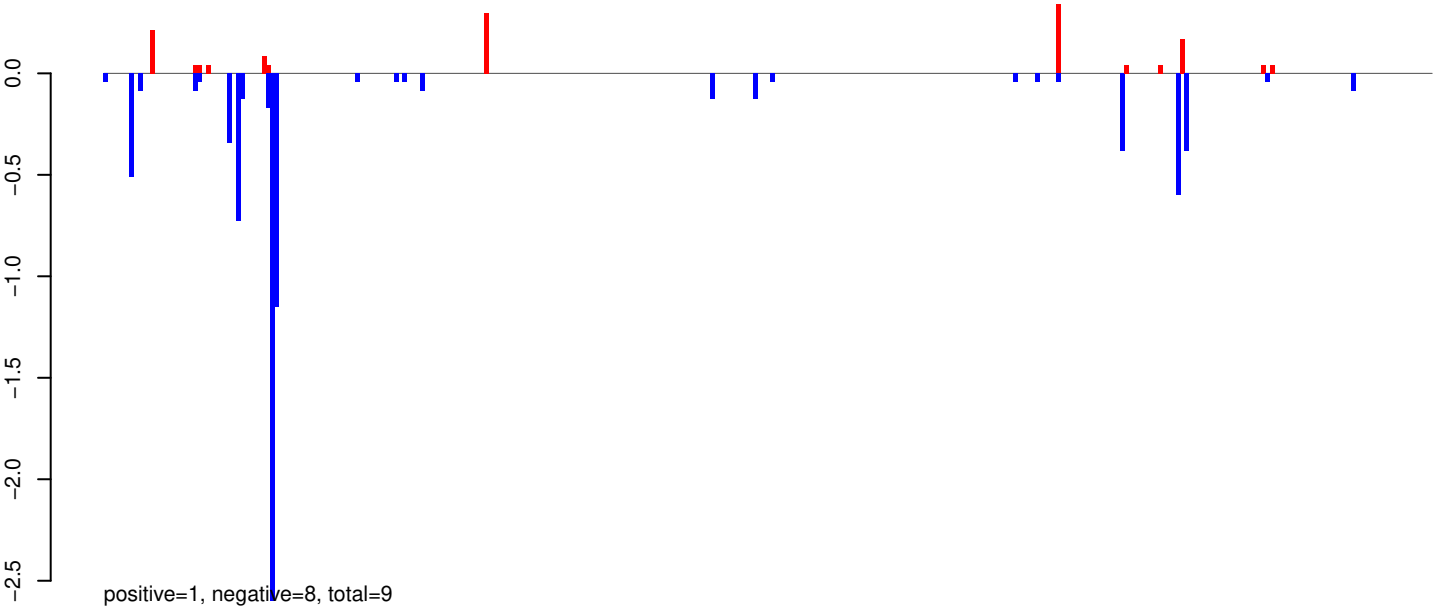

AeAeg_Whole_ZIKV_BM3_GP.rep

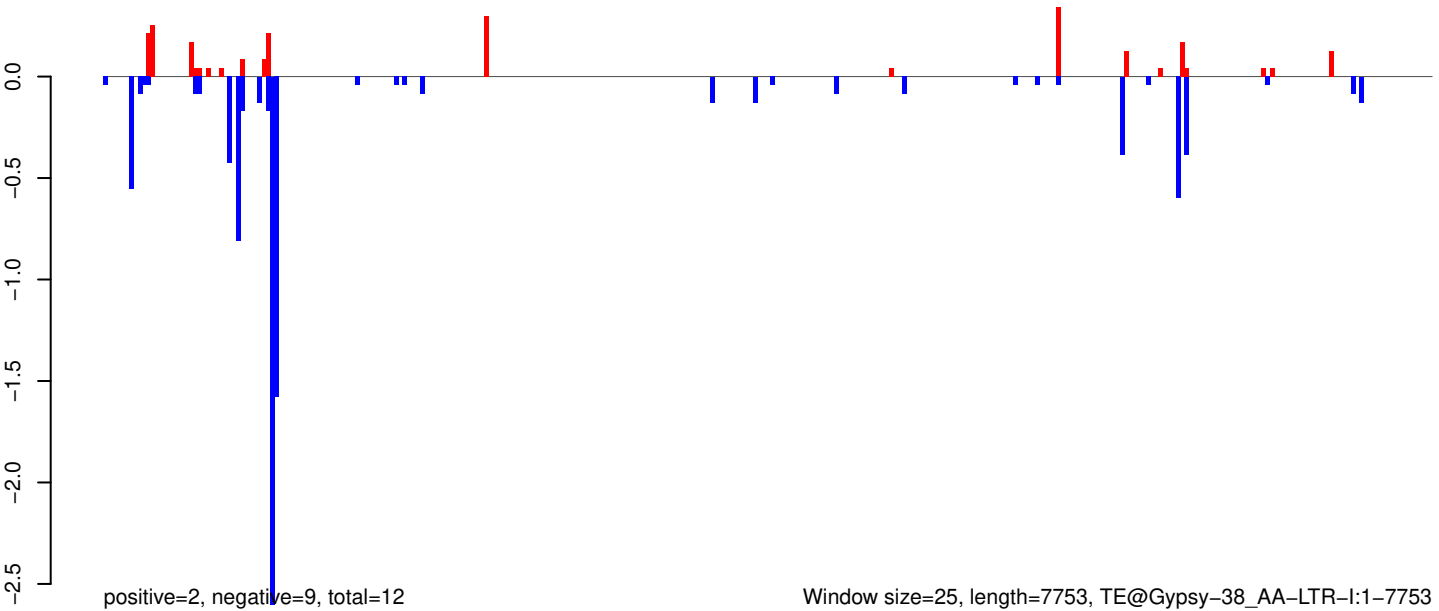

AeAeg_Whole_ZIKV_BM3_GP.18_23.rep

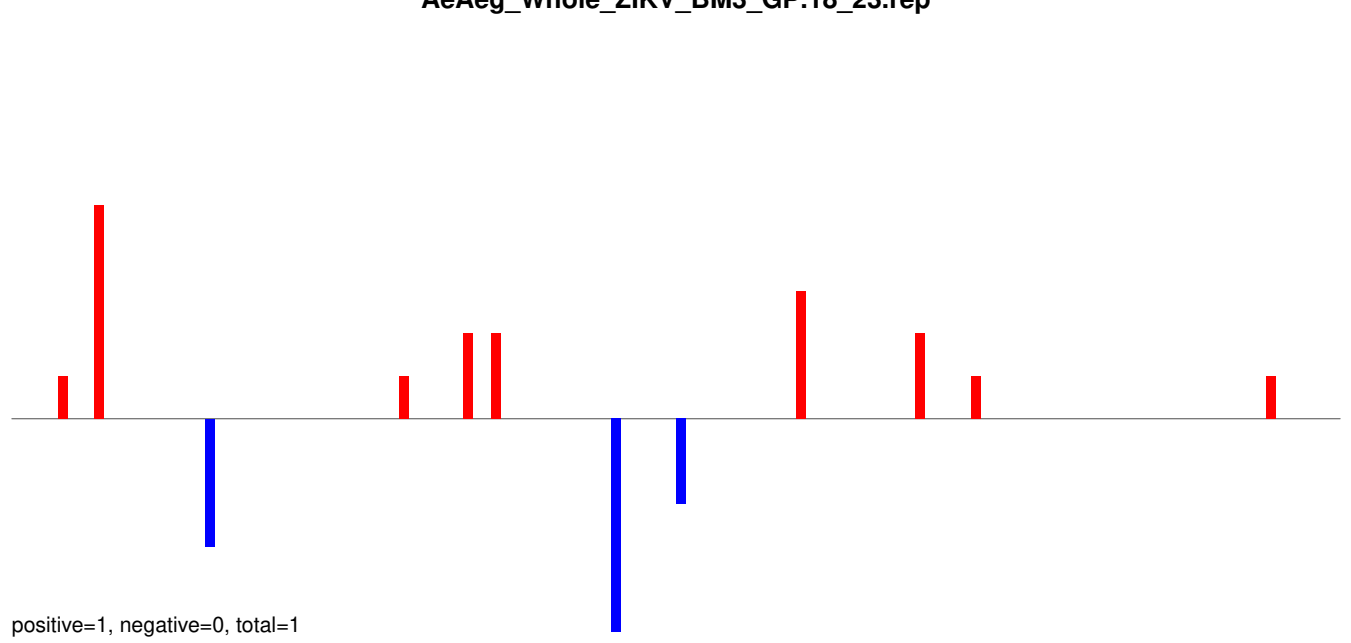

AeAeg_Whole_ZIKV_BM3_GP.24_35.rep

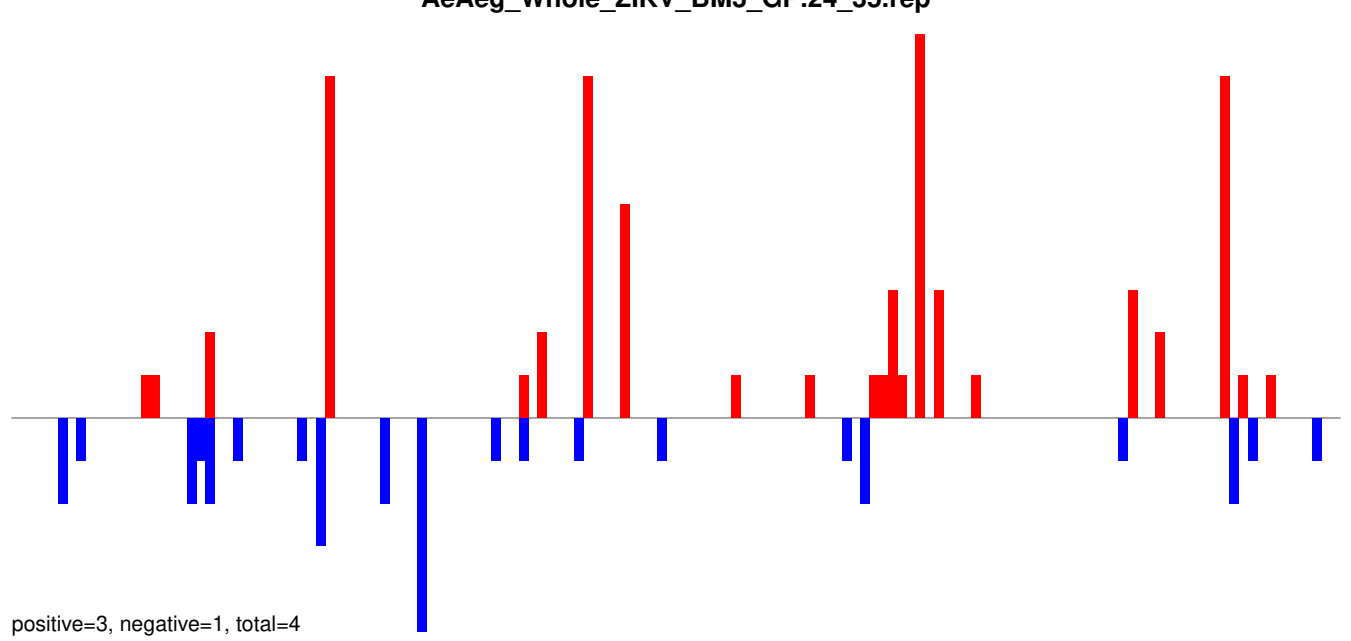

AeAeg_Whole_ZIKV_BM3_GP.rep

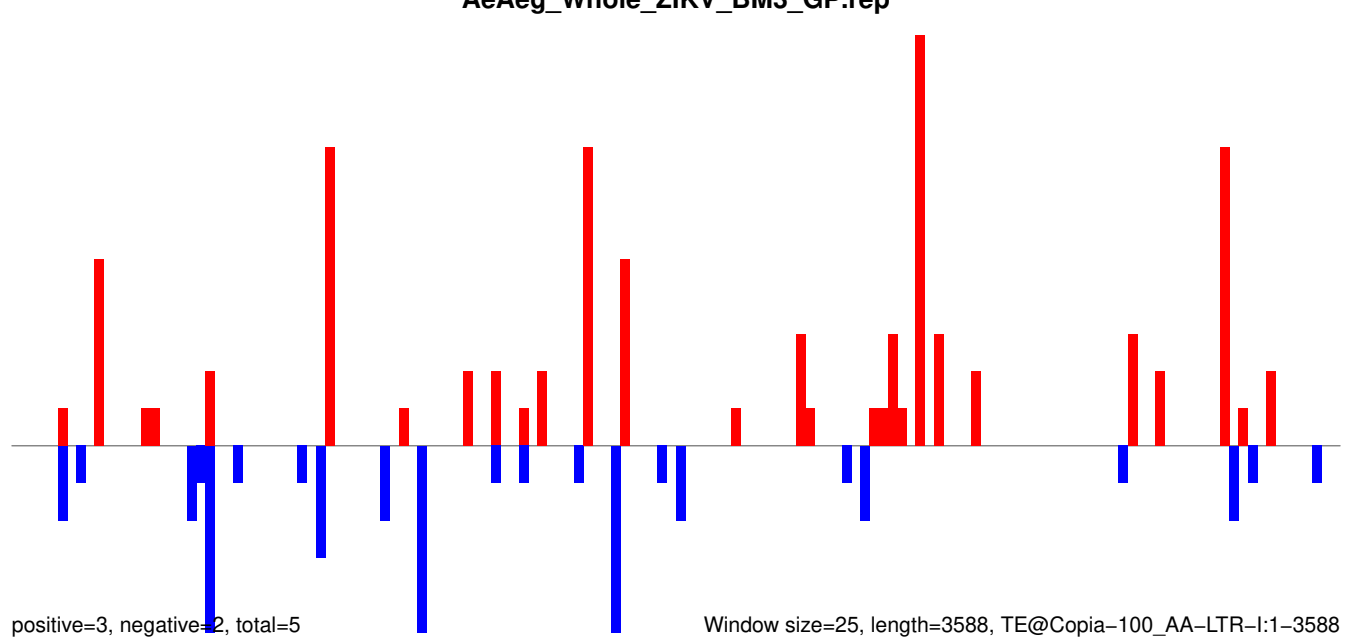

Window size=25, length=3588, TE@Copia-100_AA-LTR-I:1-3588

AeAeg_Whole_ZIKV_BM3_GP.18_23.rep

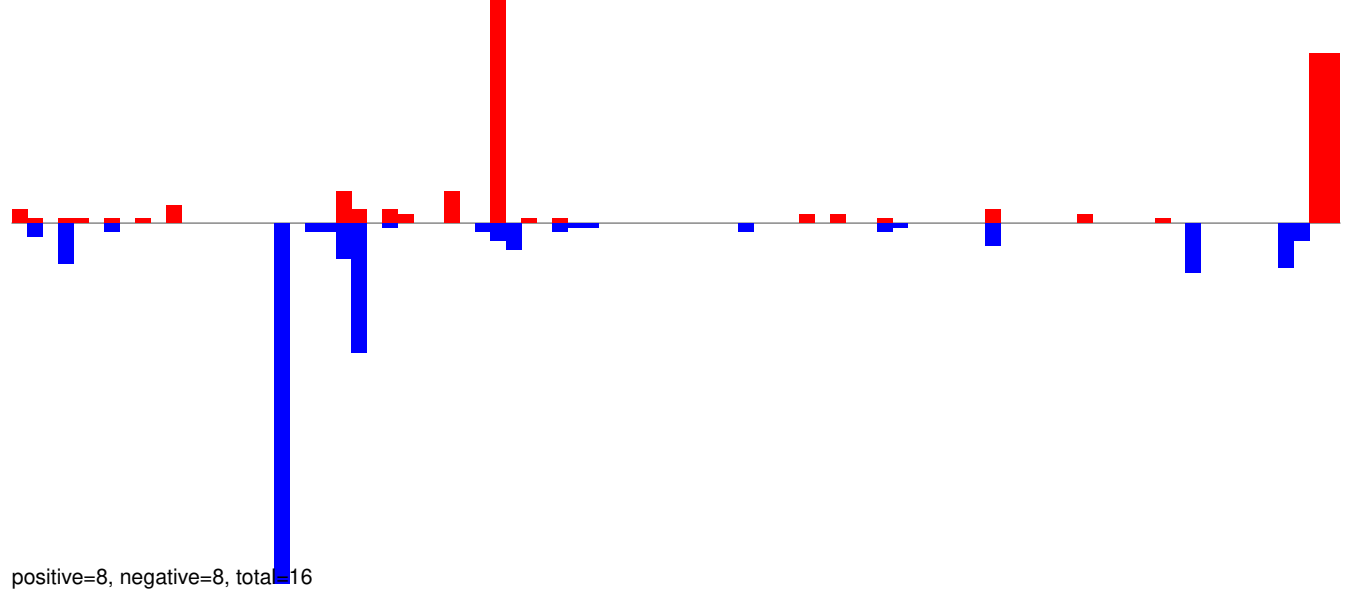

AeAeg_Whole_ZIKV_BM3_GP.24_35.rep

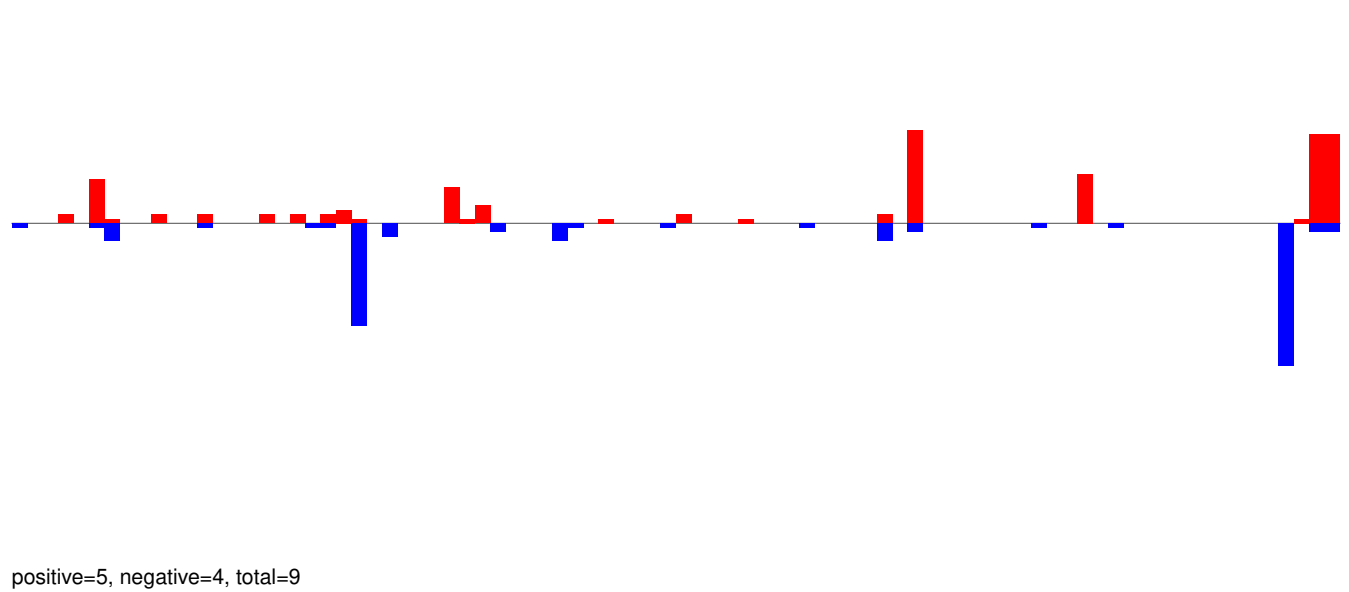

AeAeg_Whole_ZIKV_BM3_GP.rep

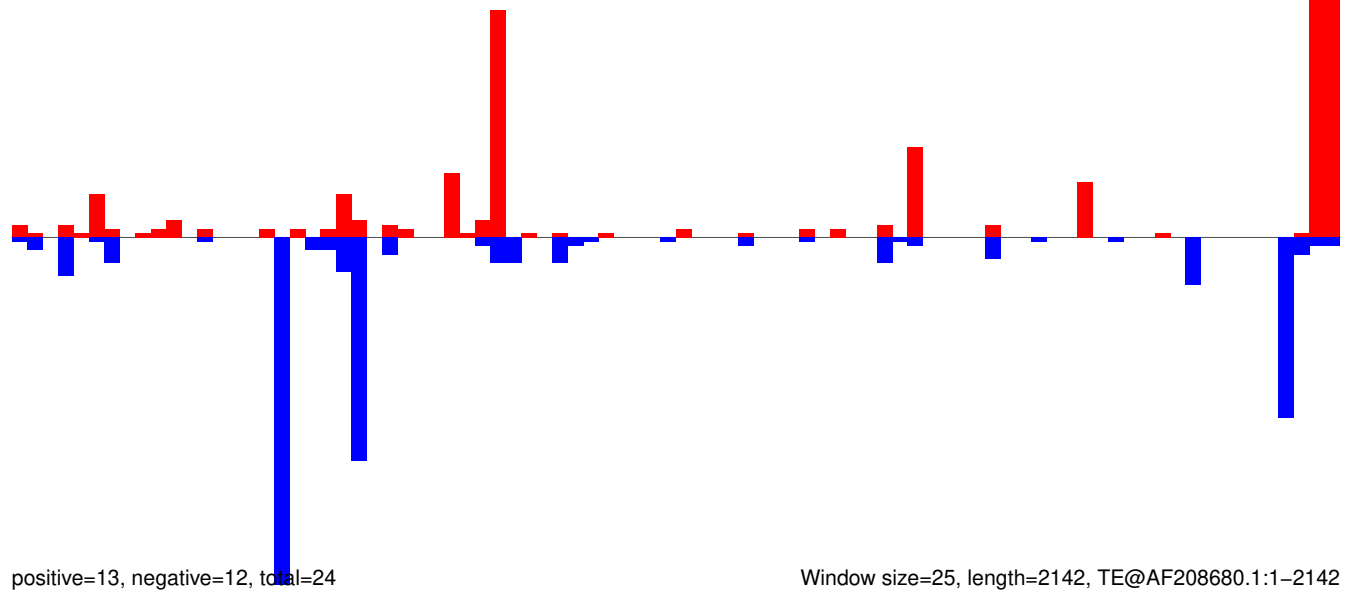

AeAeg_Whole_ZIKV_BM3_GP.18_23.rep

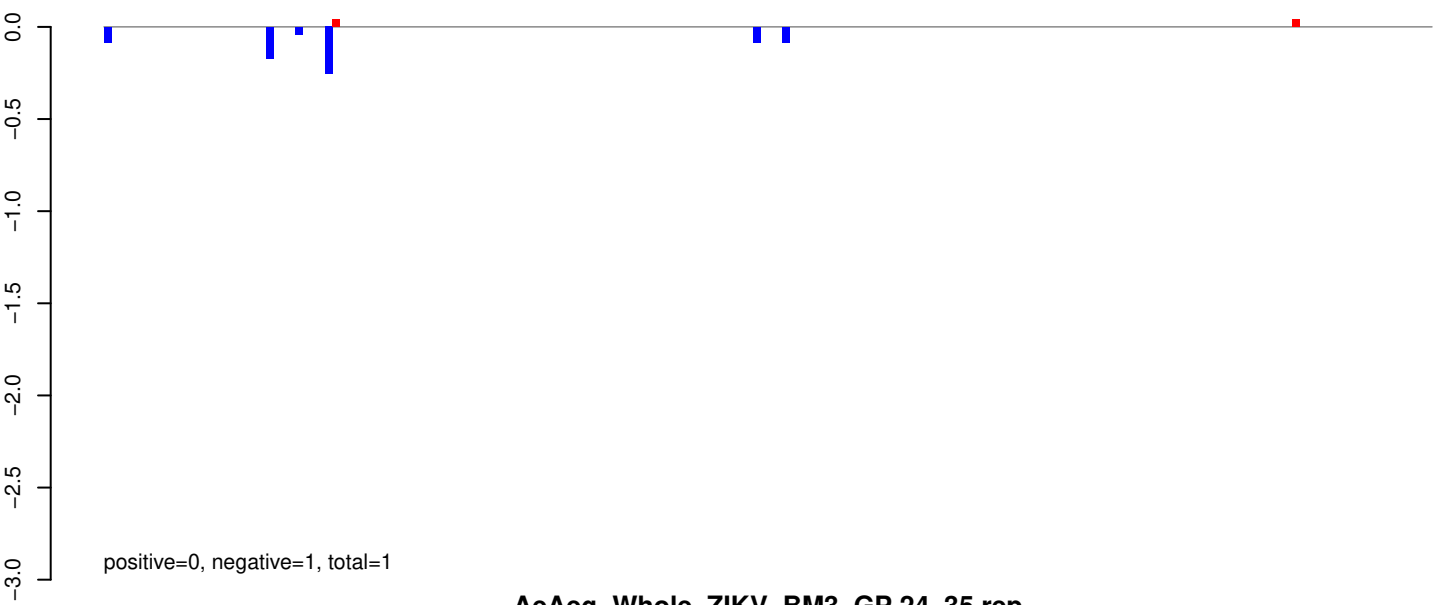

AeAeg_Whole_ZIKV_BM3_GP.24_35.rep

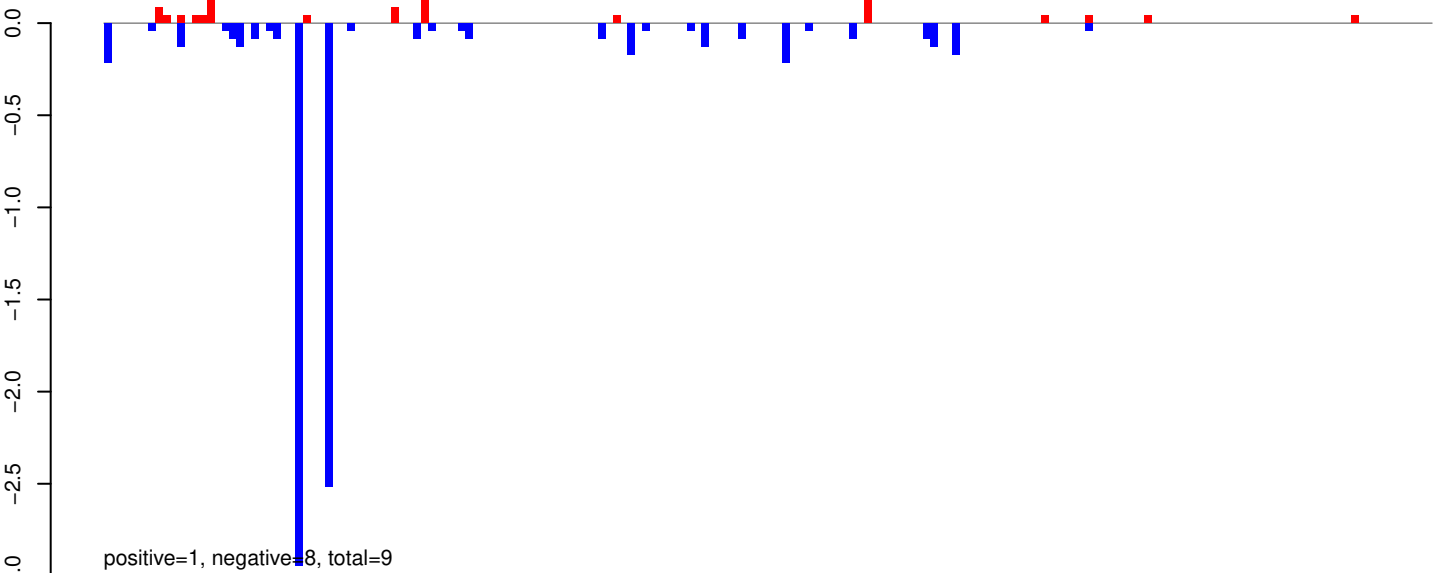

AeAeg_Whole_ZIKV_BM3_GP.rep

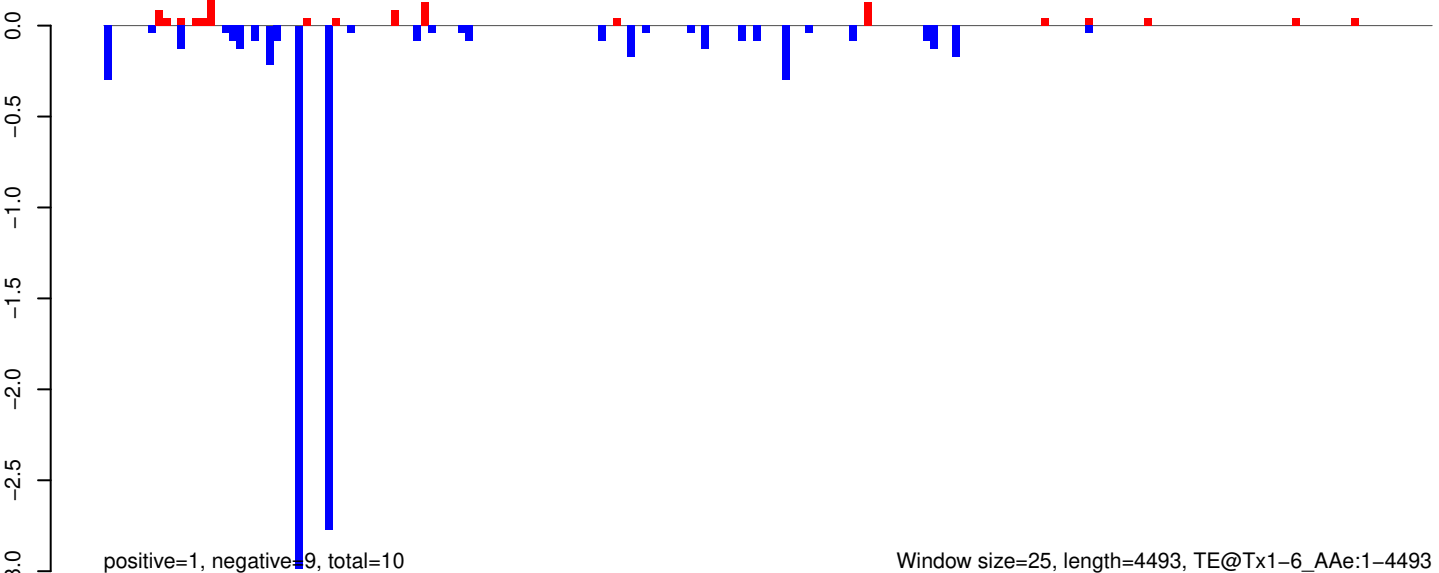

Window size=25, length=4493, TE@Tx1-6_AAe:1-4493

AeAeg_Whole_ZIKV_BM3_GP.18_23.rep

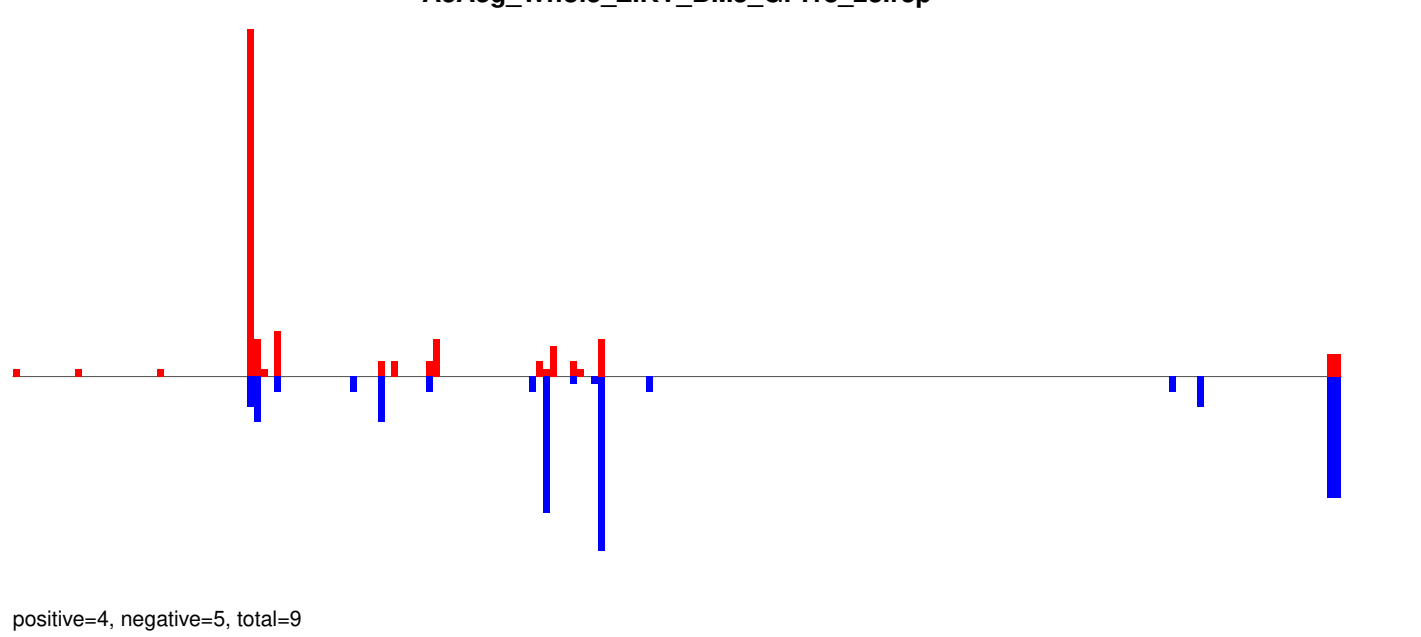

AeAeg_Whole_ZIKV_BM3_GP.24_35.rep

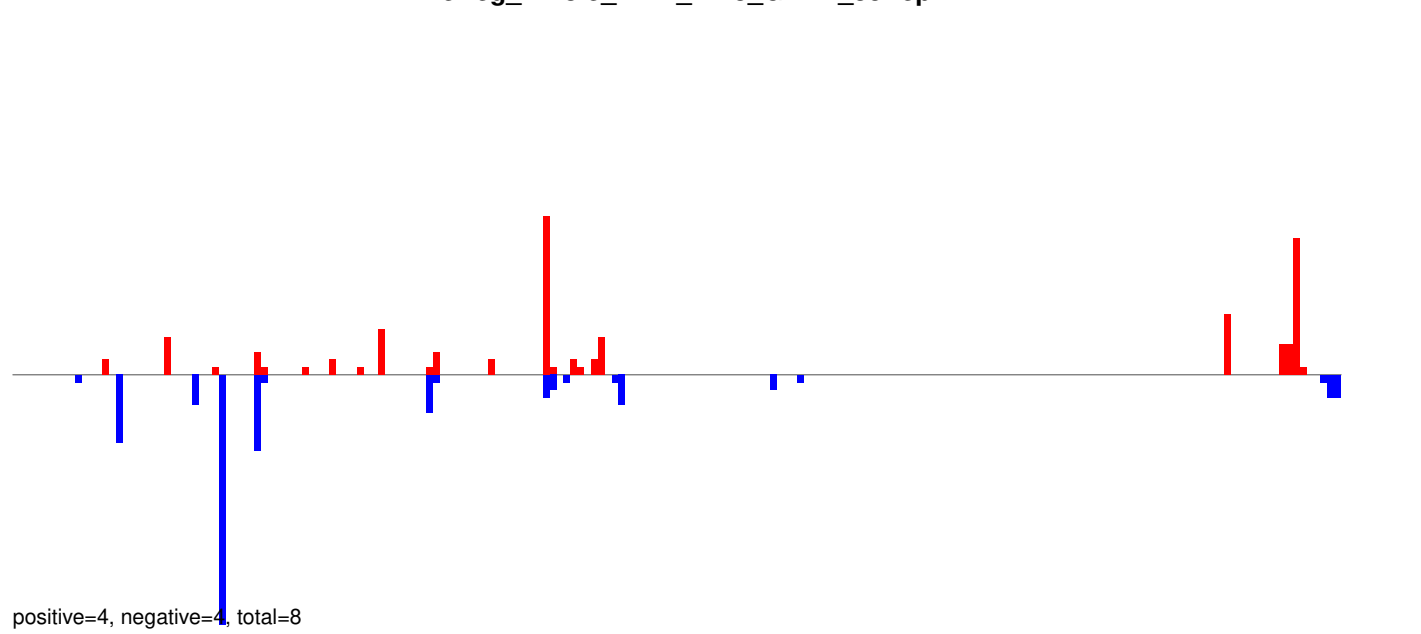

AeAeg_Whole_ZIKV_BM3_GP.rep

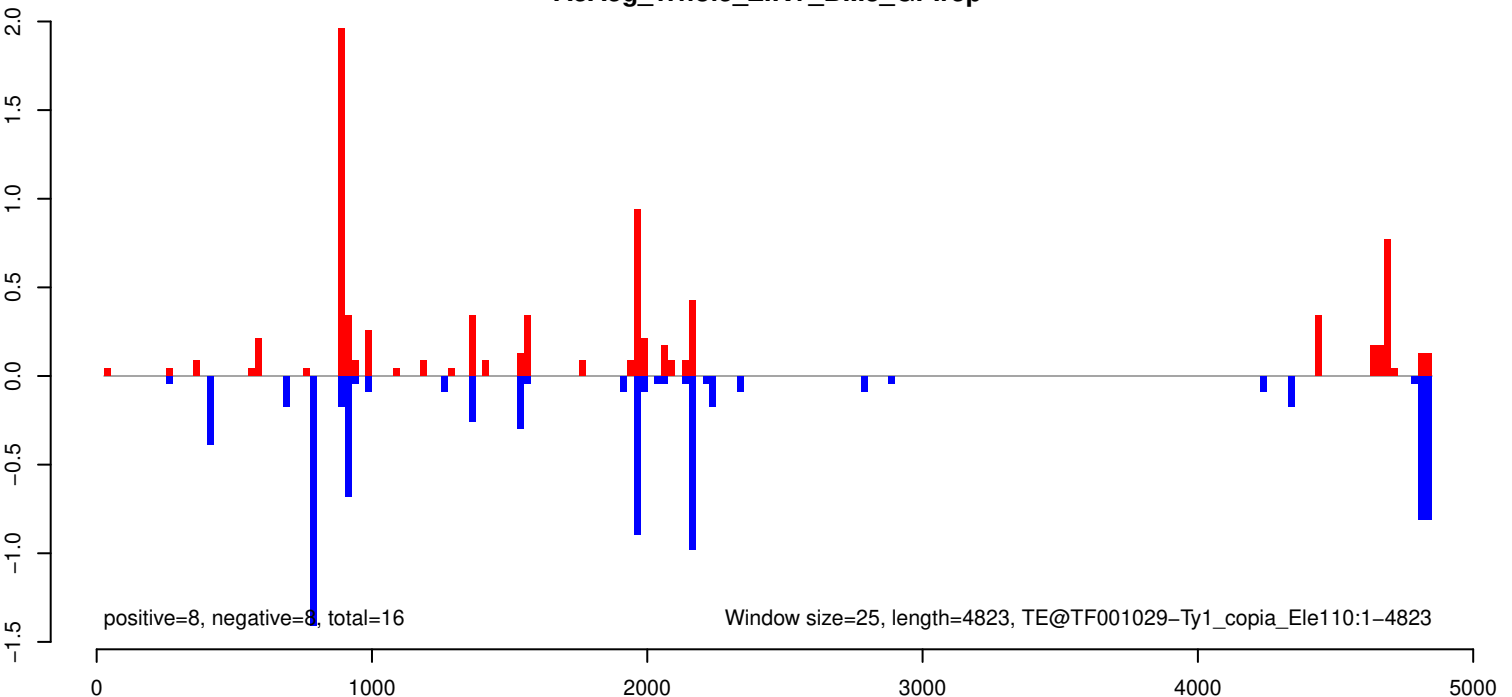

AeAeg_Whole_ZIKV_BM3_GP.18_23.rep

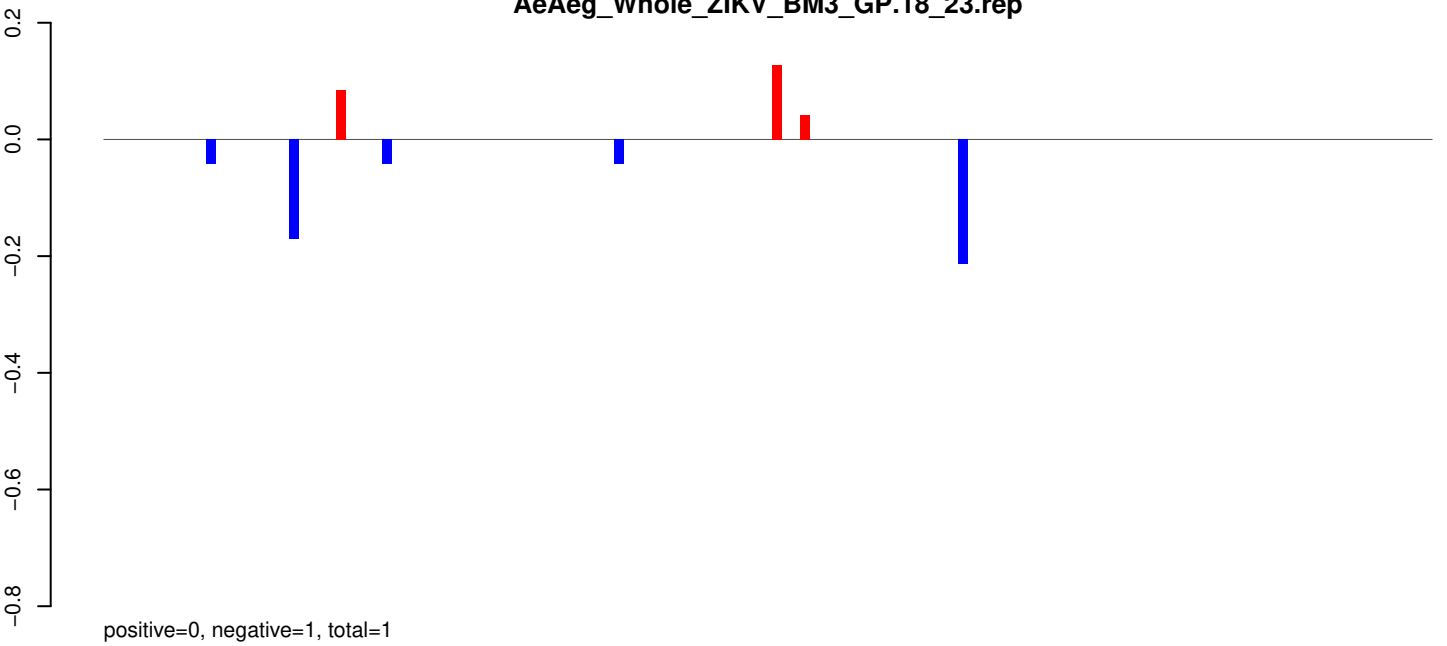

AeAeg_Whole_ZIKV_BM3_GP.24_35.rep

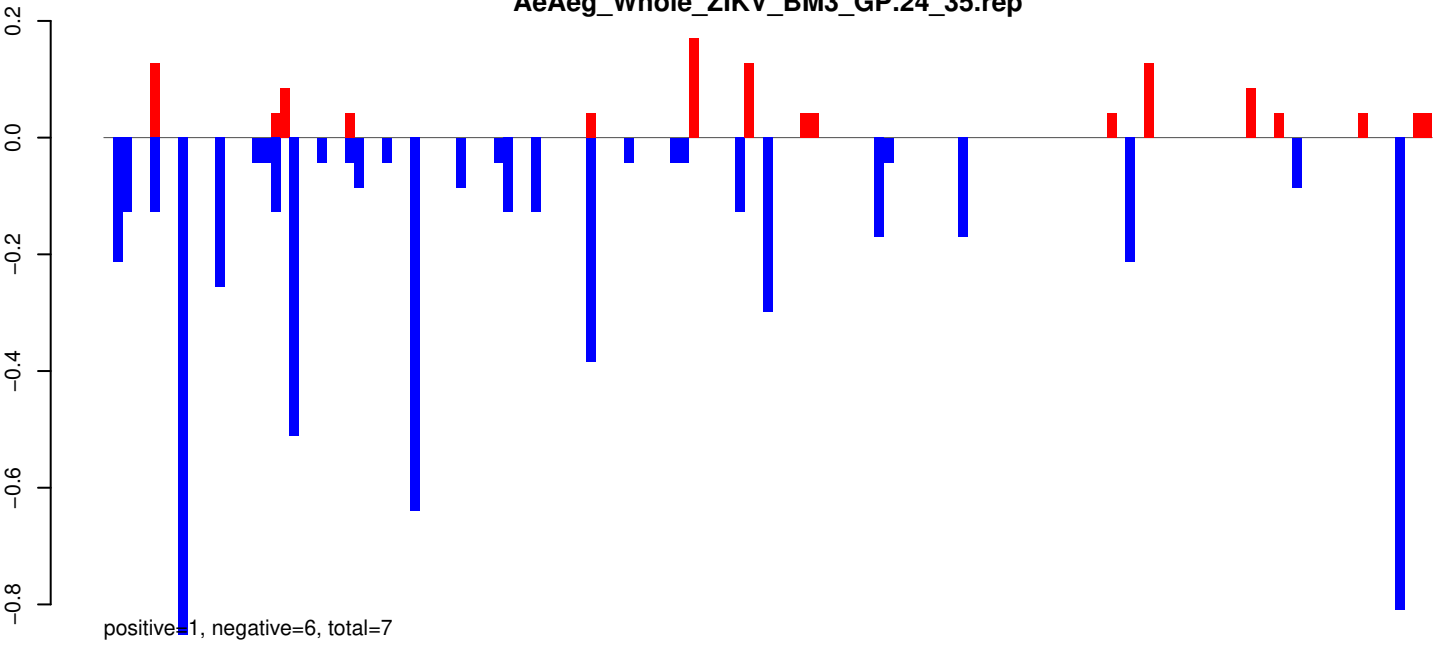

AeAeg_Whole_ZIKV_BM3_GP.rep

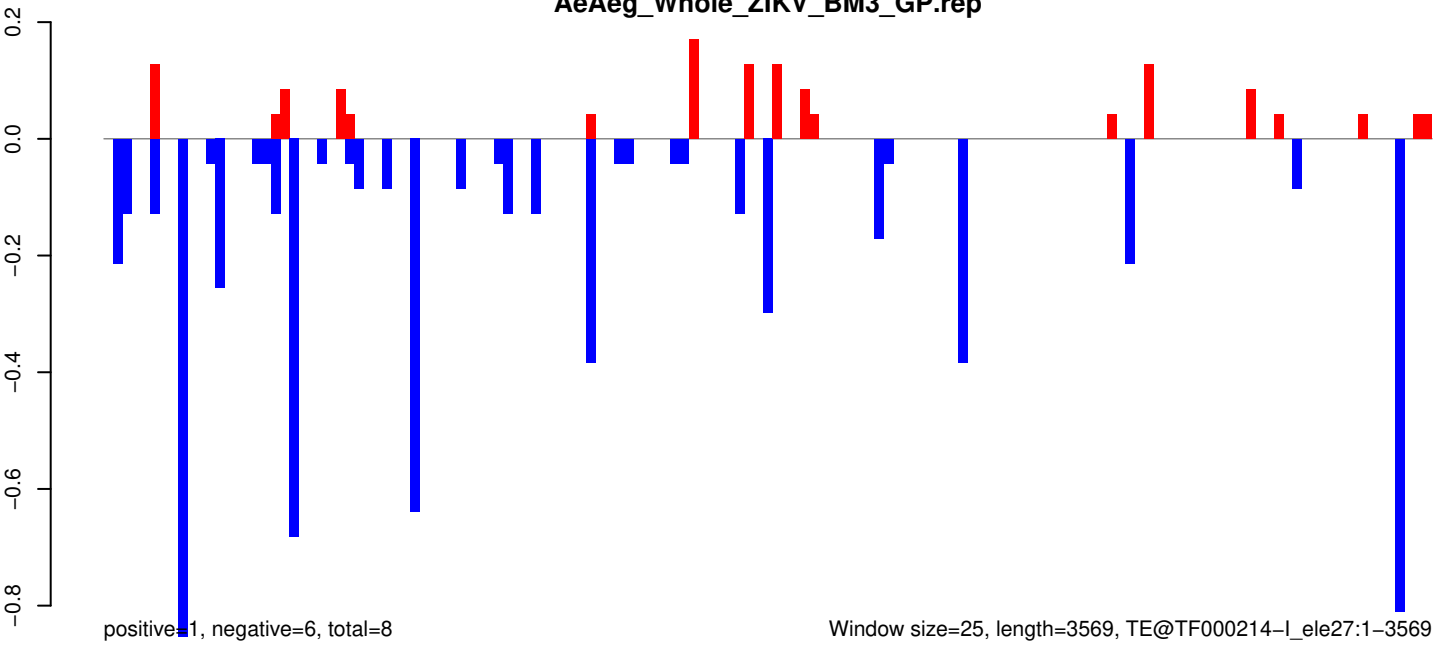

Window size=25, length=3569, TE@TF000214-I_ele27:1-3569

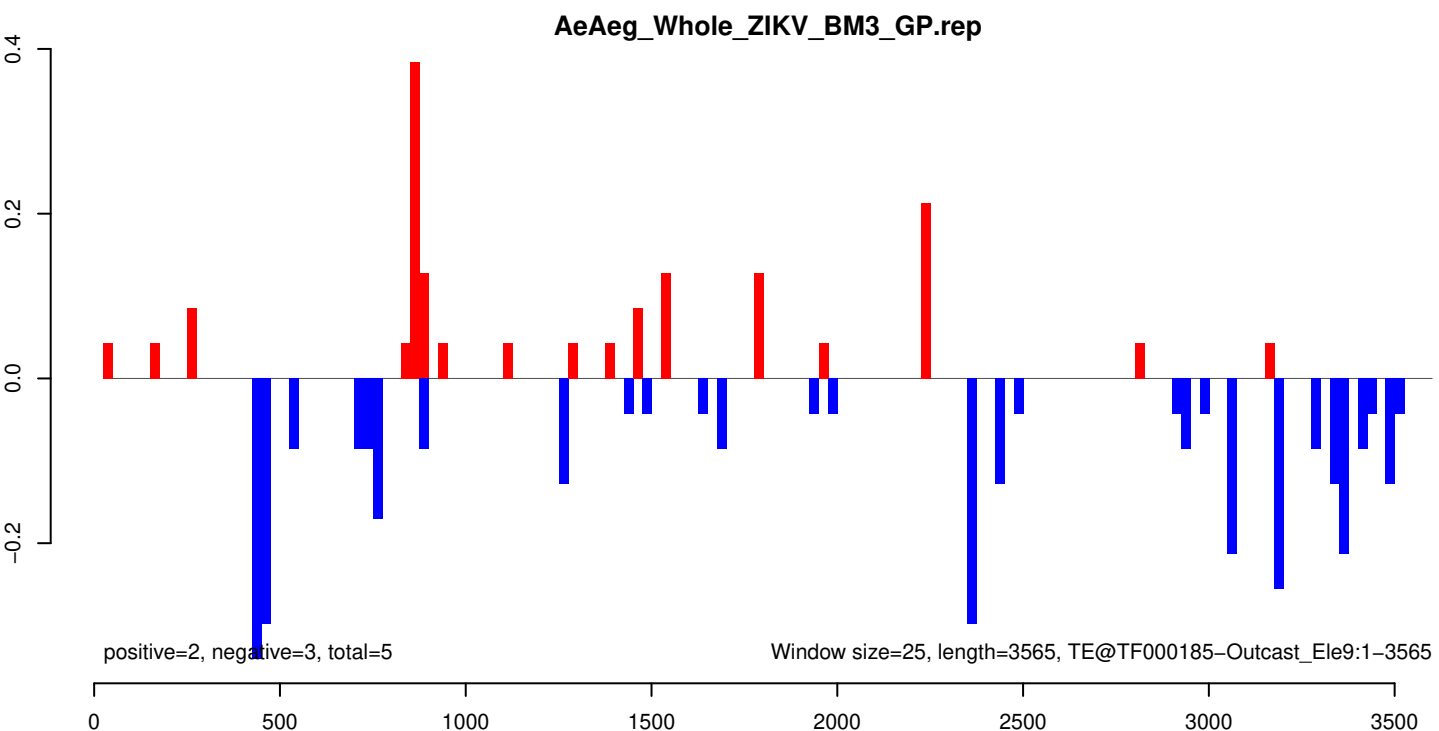
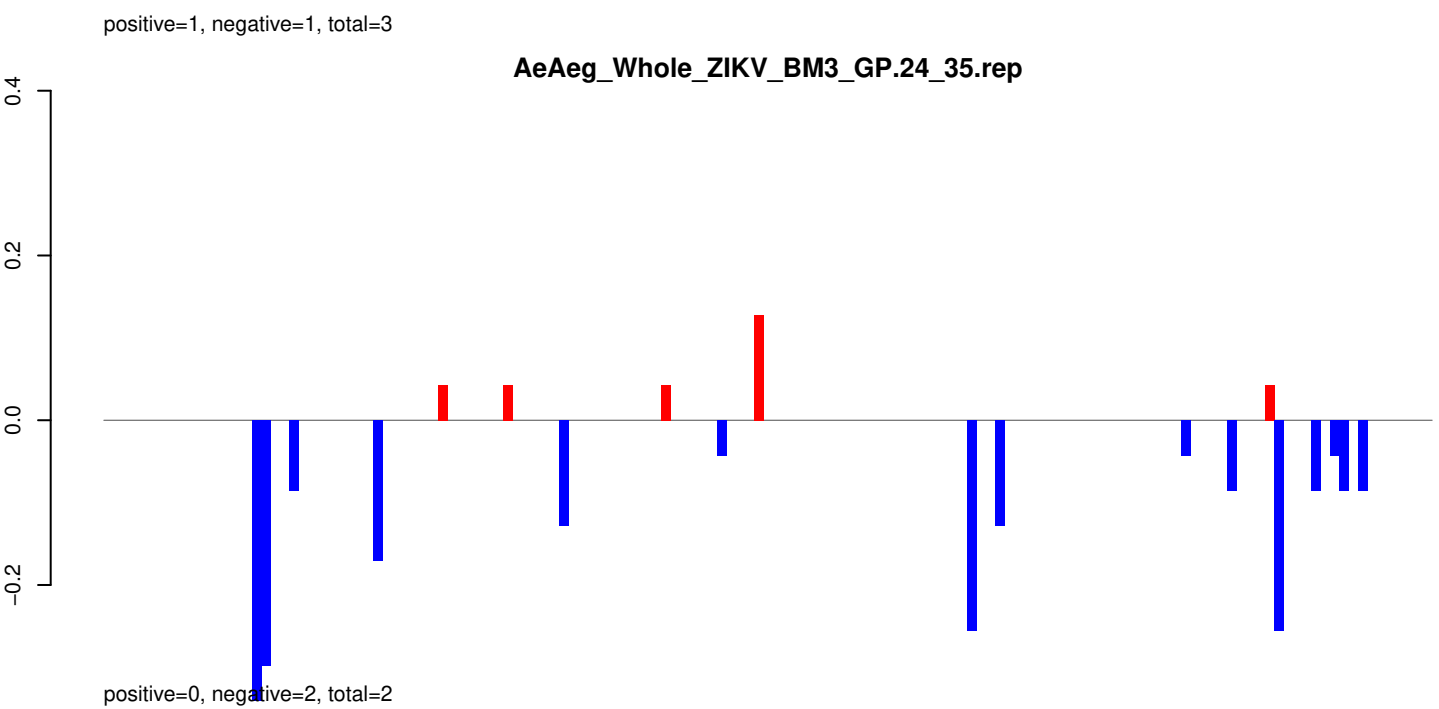
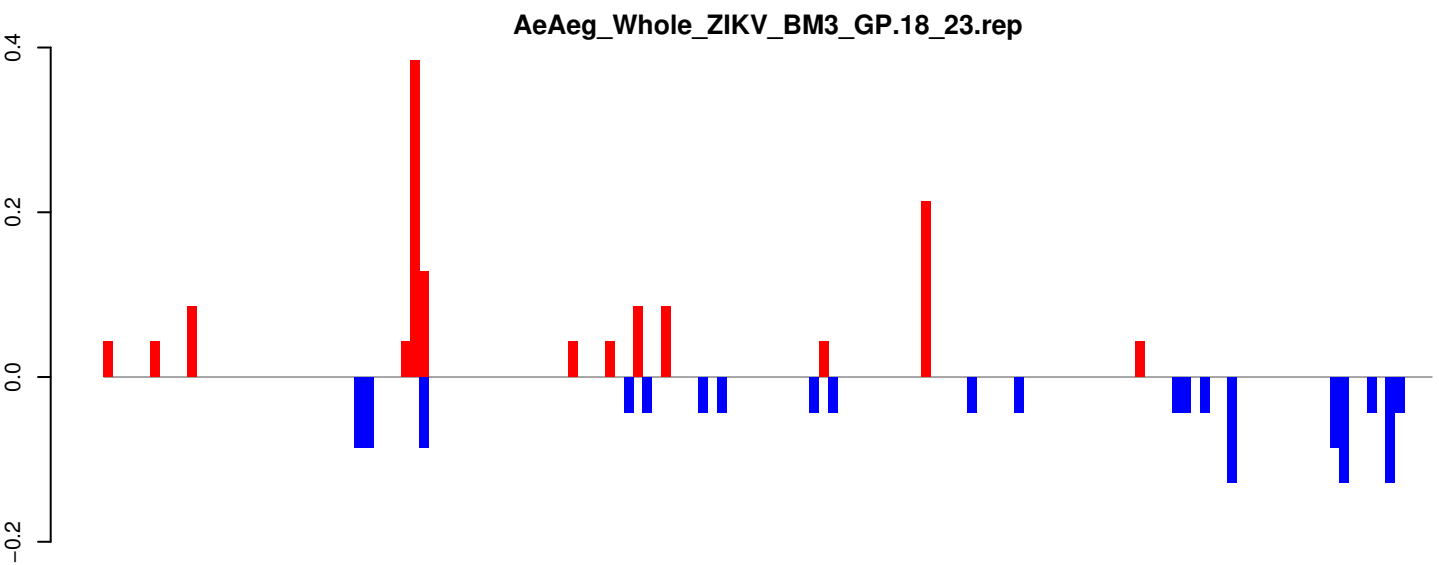

AeAeg_Whole_ZIKV_BM3_GP.18_23.rep

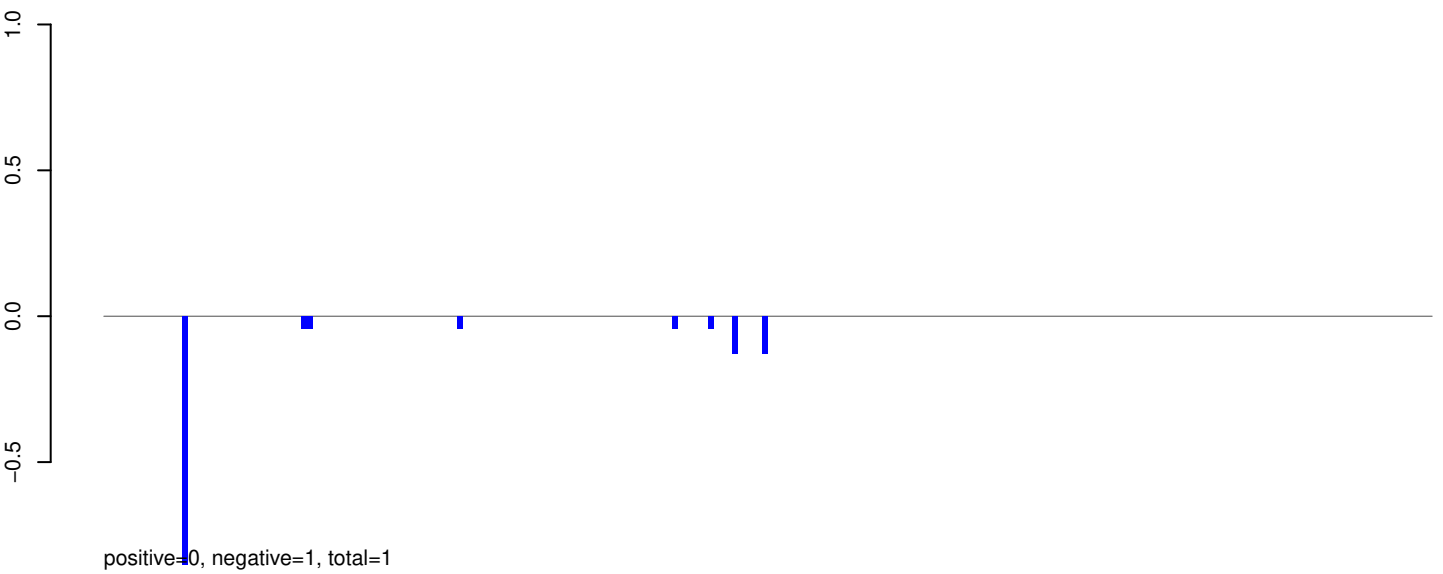

AeAeg_Whole_ZIKV_BM3_GP.24_35.rep

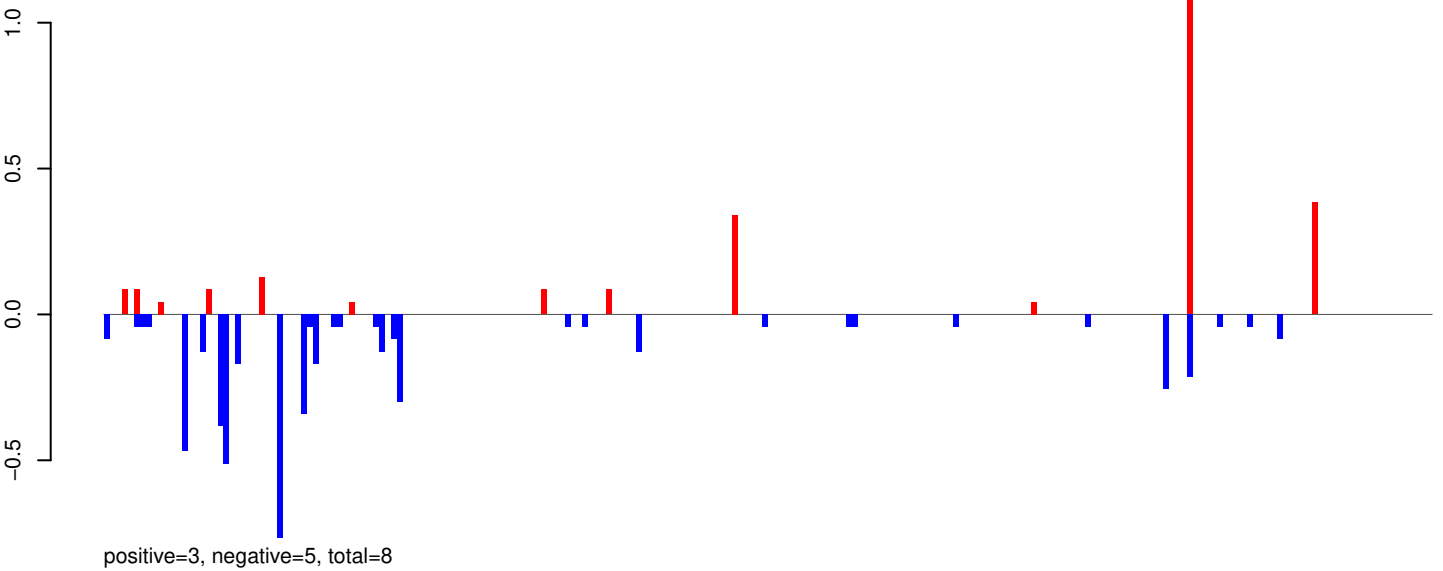

AeAeg_Whole_ZIKV_BM3_GP.rep

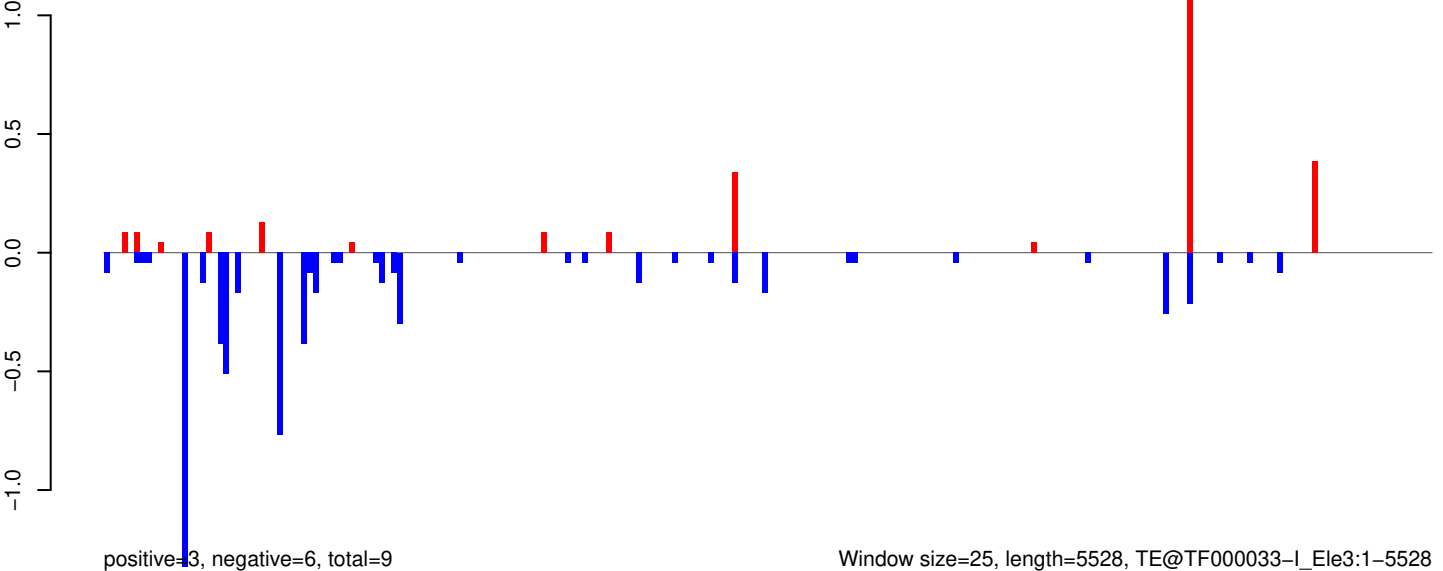

AeAeg_Whole_ZIKV_BM3_GP.18_23.rep

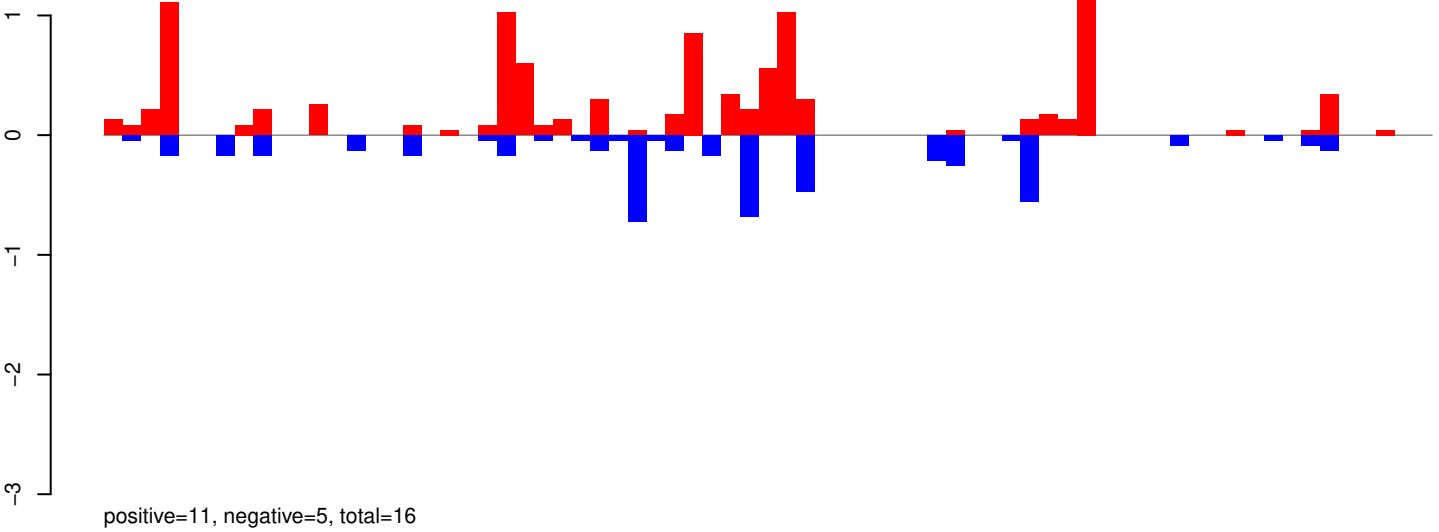

AeAeg_Whole_ZIKV_BM3_GP.24_35.rep

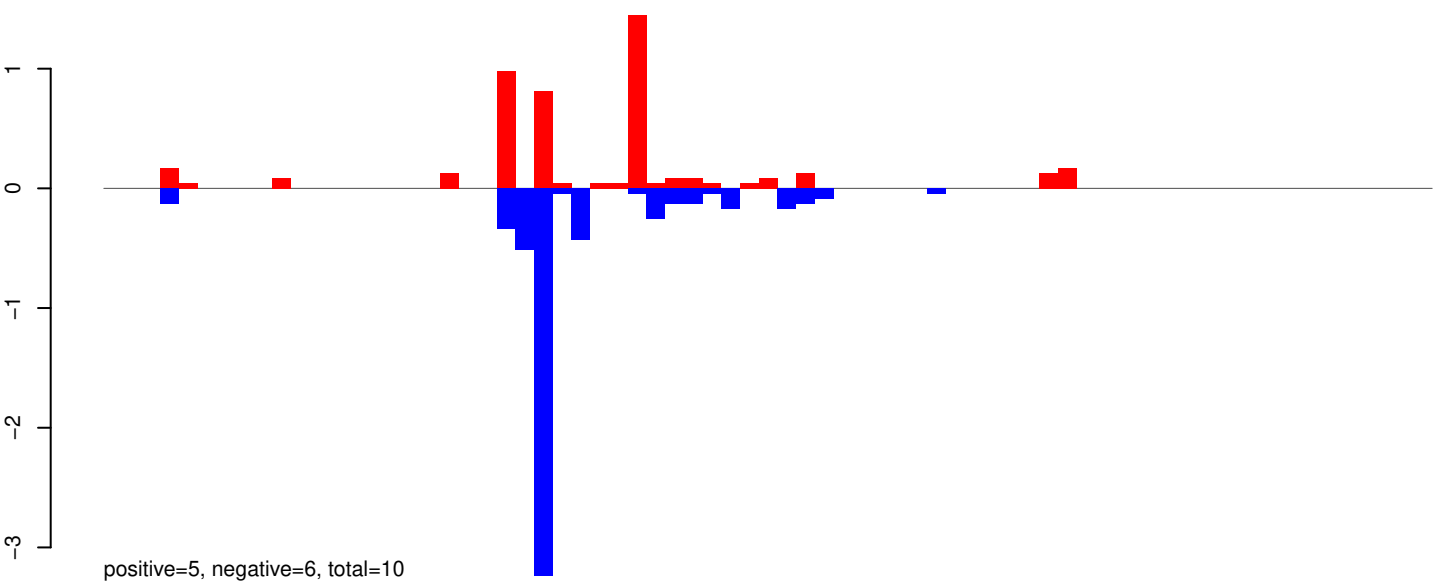

AeAeg_Whole_ZIKV_BM3_GP.rep

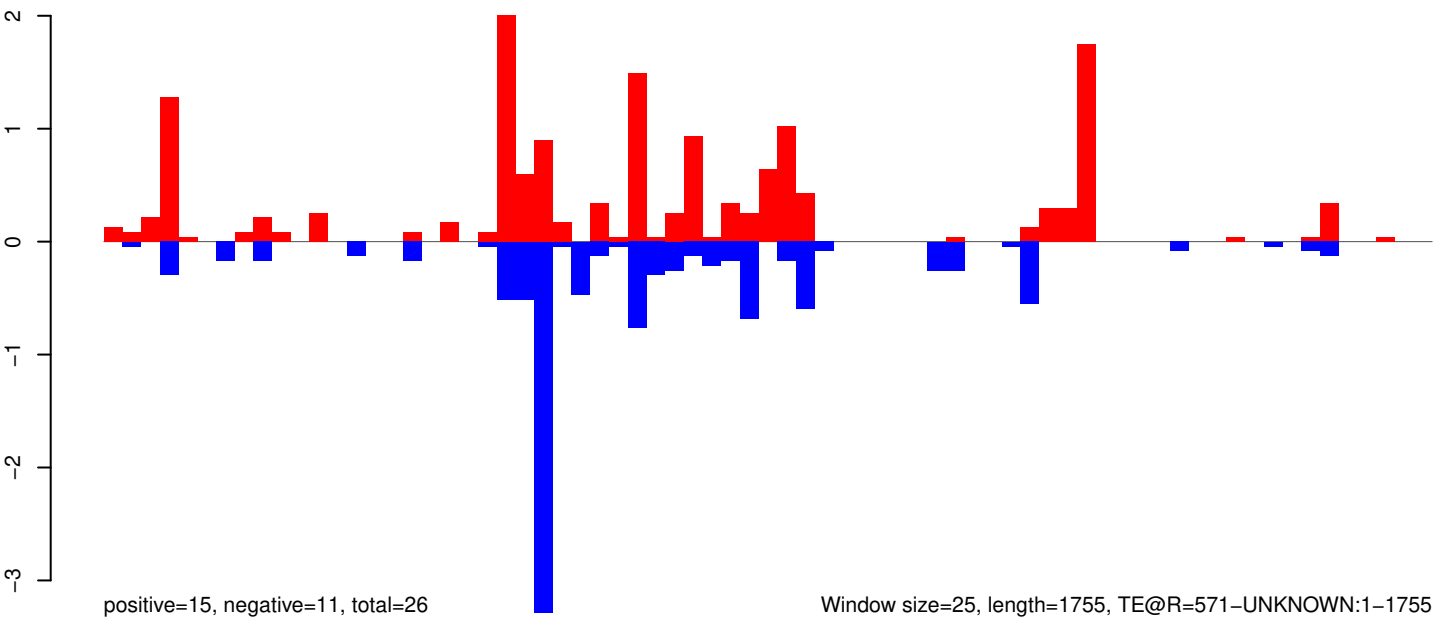

Window size=25, length=1755, TE@R=571-UNKNOWN:1-1755

AeAeg_Whole_ZIKV_BM3_GP.18_23.rep

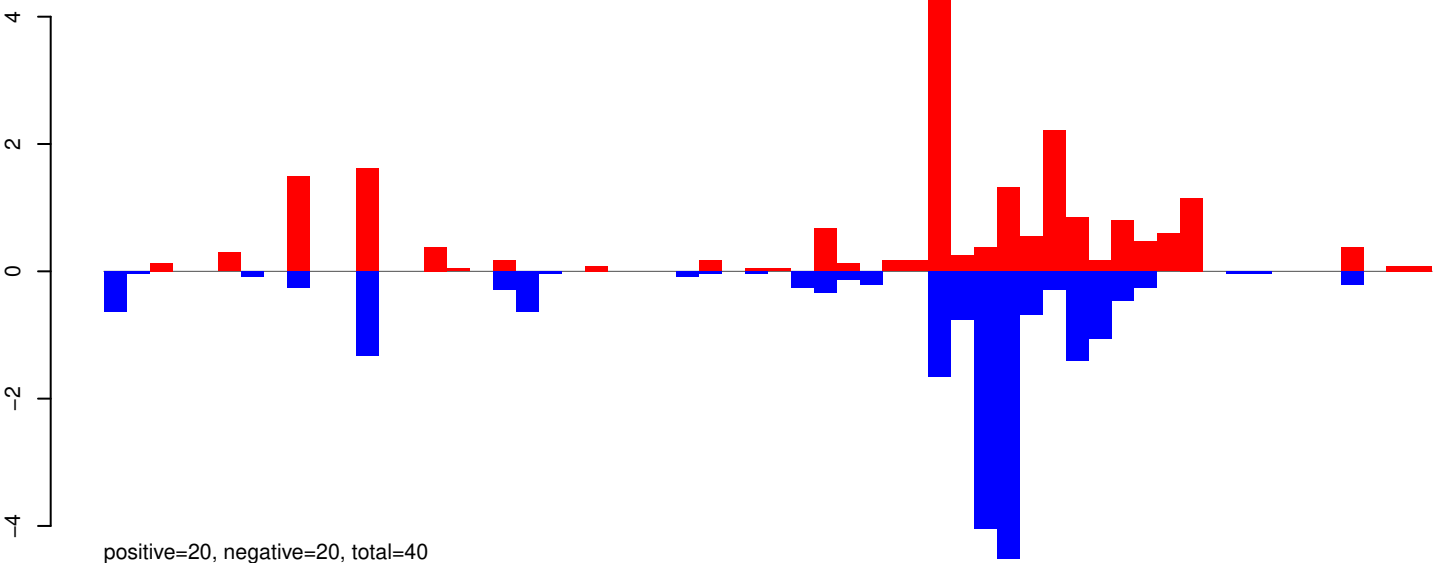

AeAeg_Whole_ZIKV_BM3_GP.24_35.rep

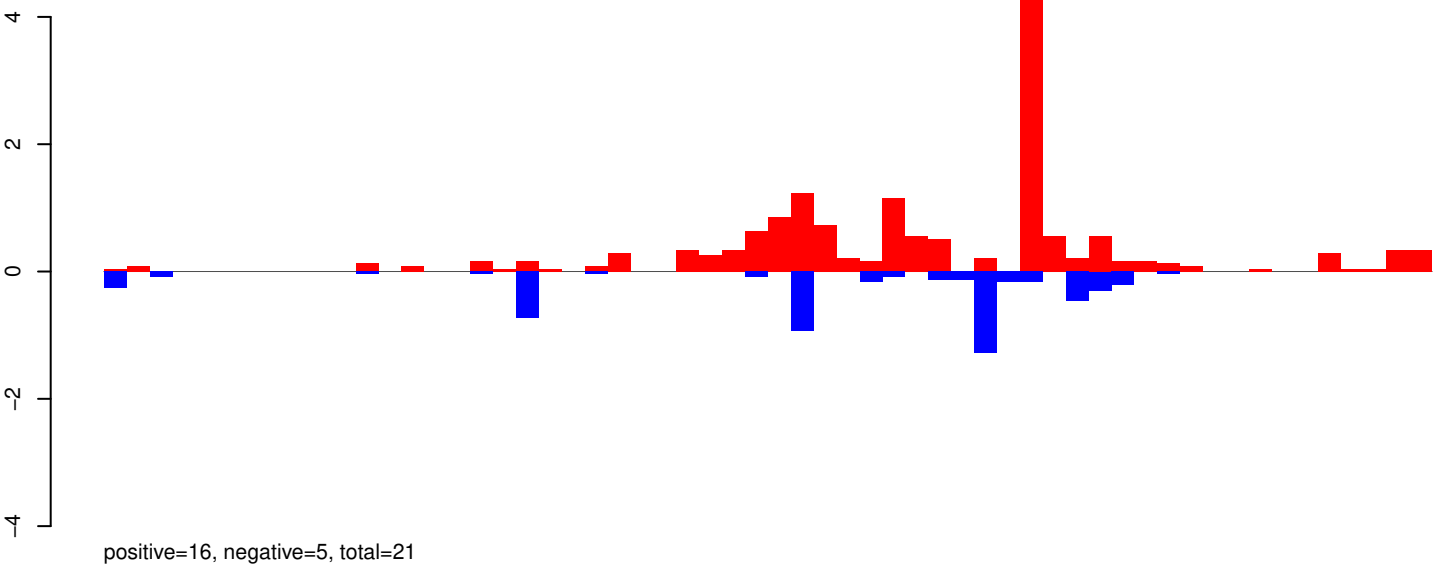

AeAeg_Whole_ZIKV_BM3_GP.rep

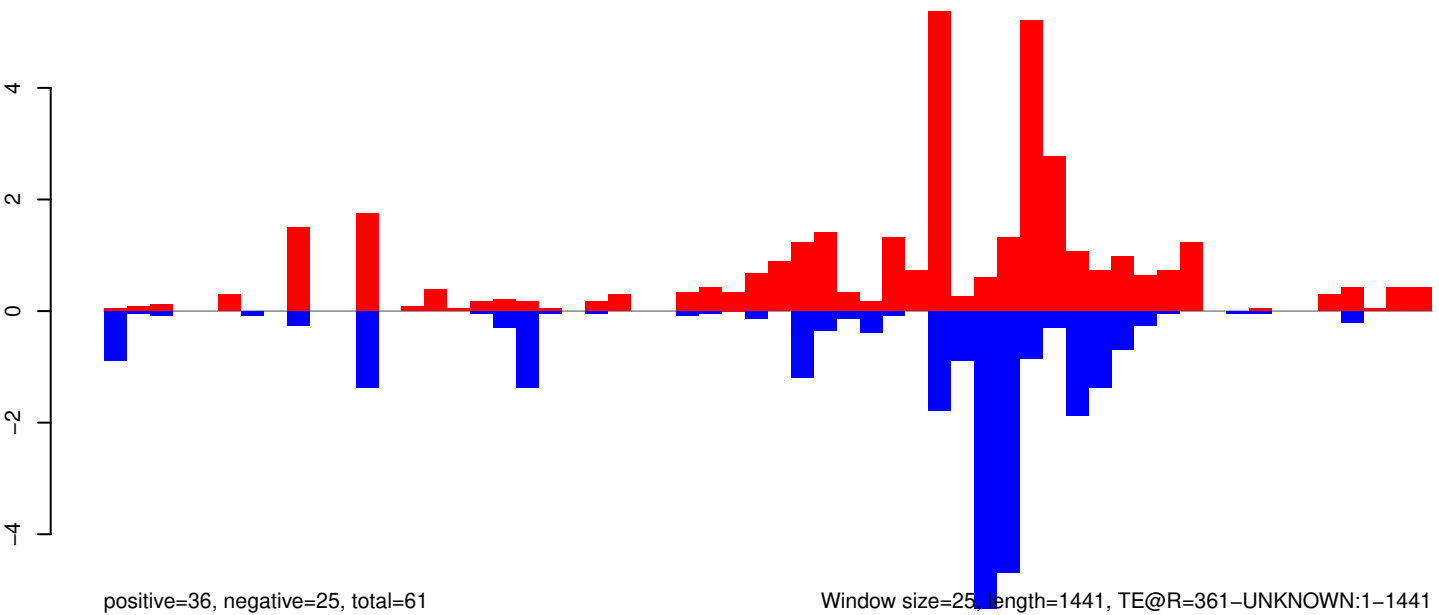

Window size=25, length=1441, TE@R=361-UNKNOWN:1-1441

AeAeg_Whole_ZIKV_BM3_GP.18_23.rep

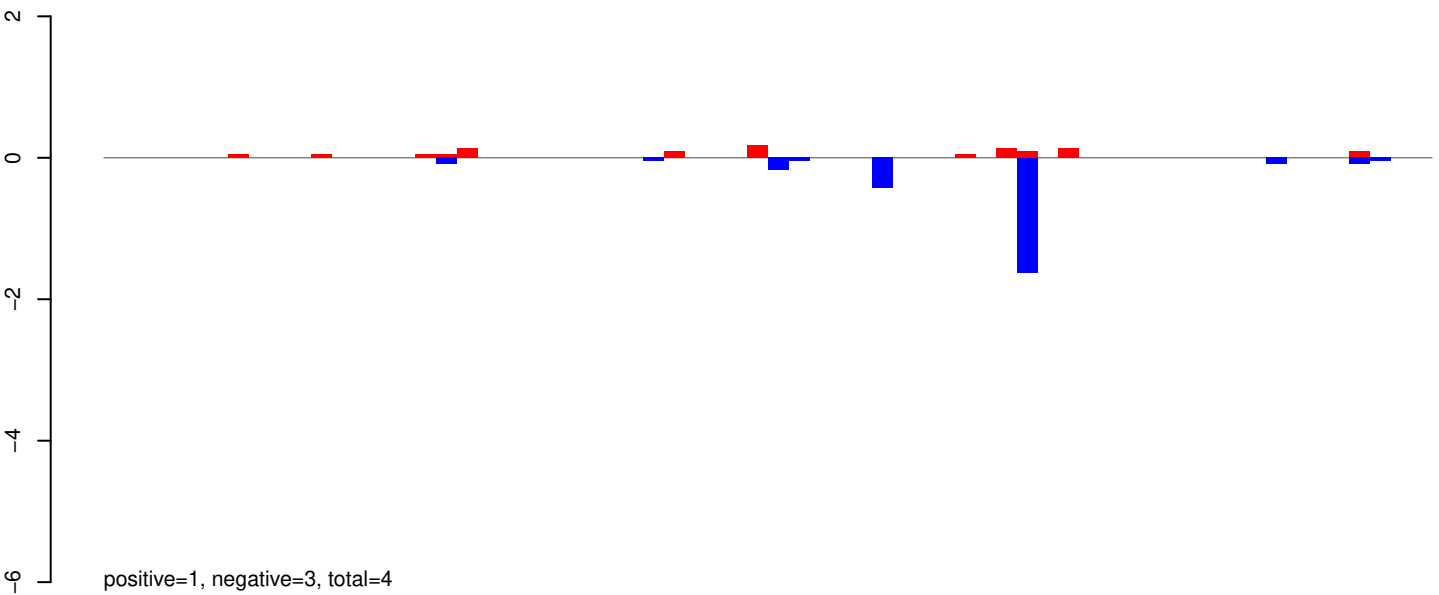

AeAeg_Whole_ZIKV_BM3_GP.24_35.rep

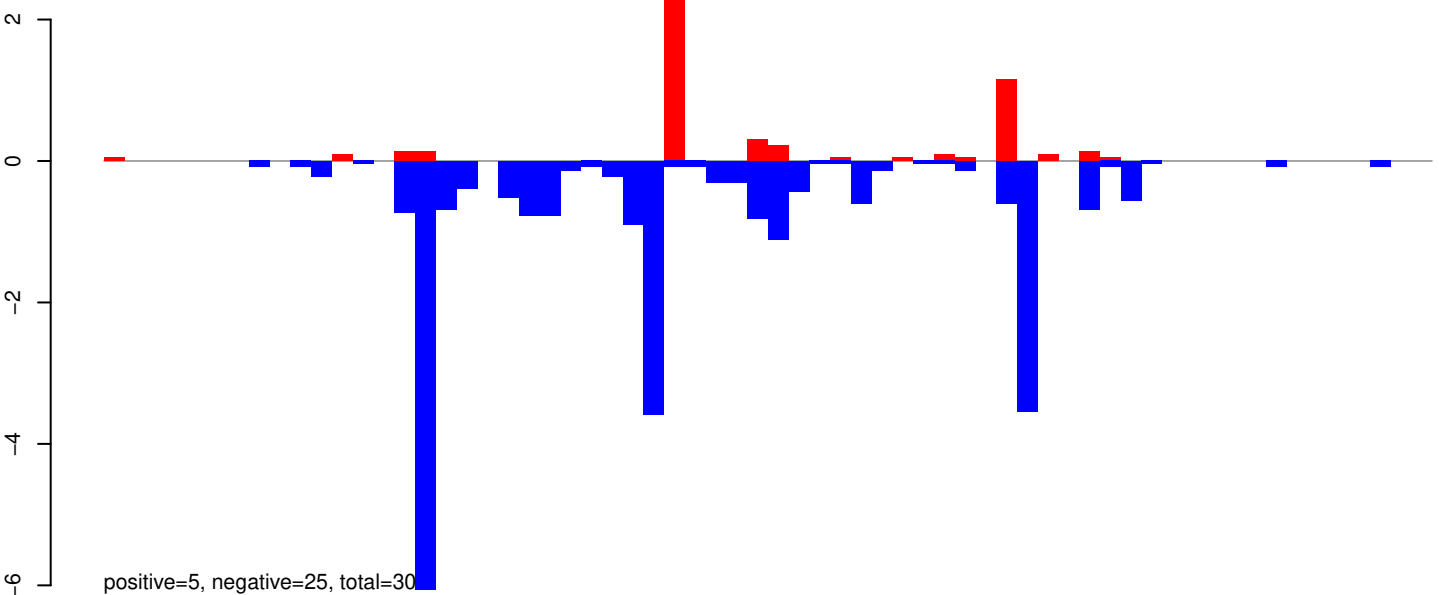

AeAeg_Whole_ZIKV_BM3_GP.rep

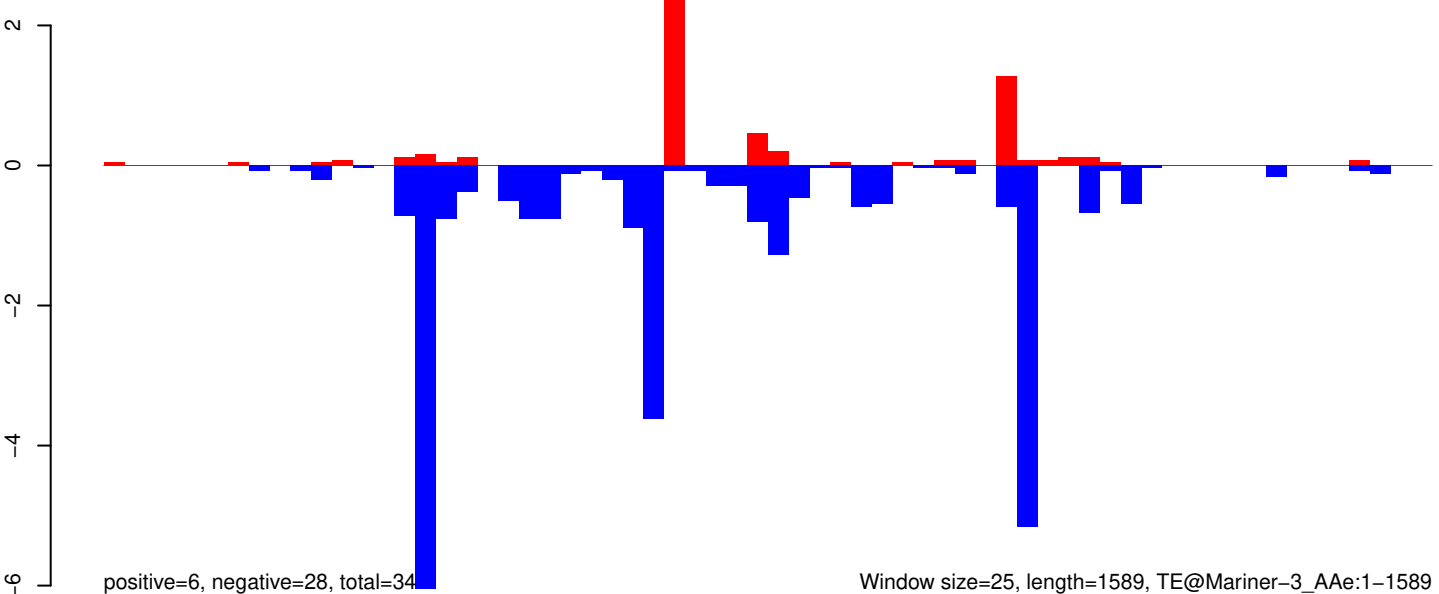

Window size=25, length=1589, TE@Mariner-3_AAe:1-1589

AeAeg_Whole_ZIKV_BM3_GP.18_23.rep

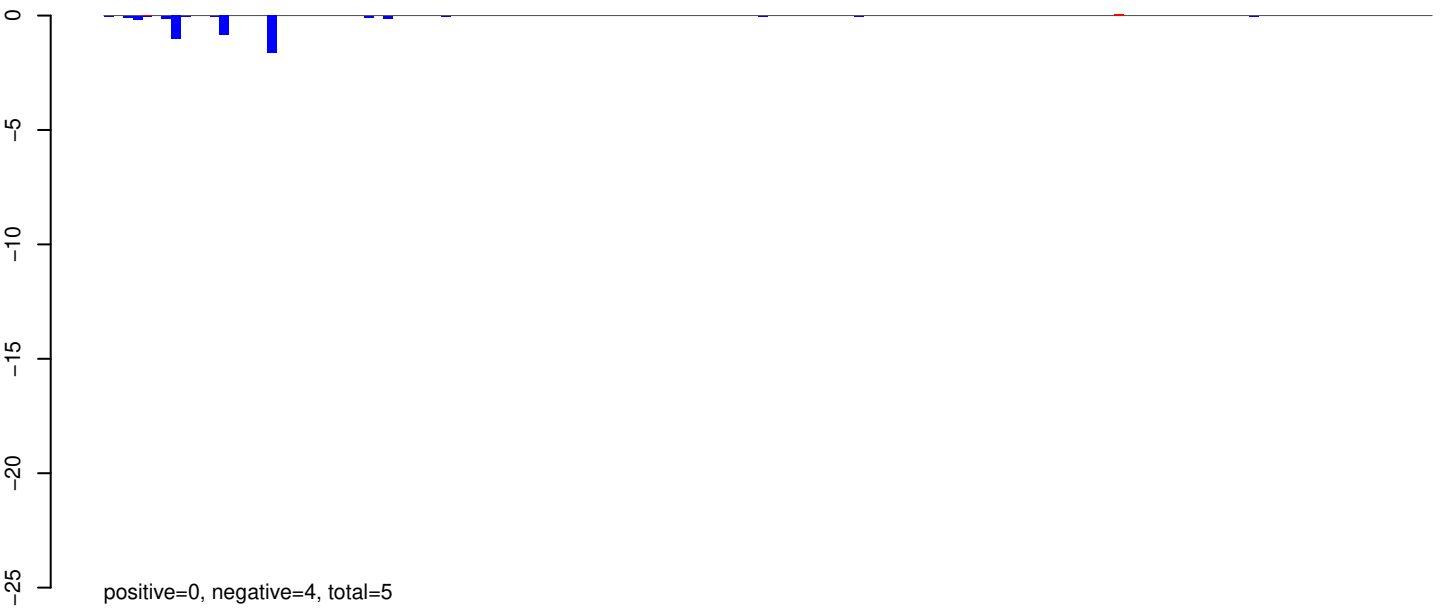

AeAeg_Whole_ZIKV_BM3_GP.24_35.rep

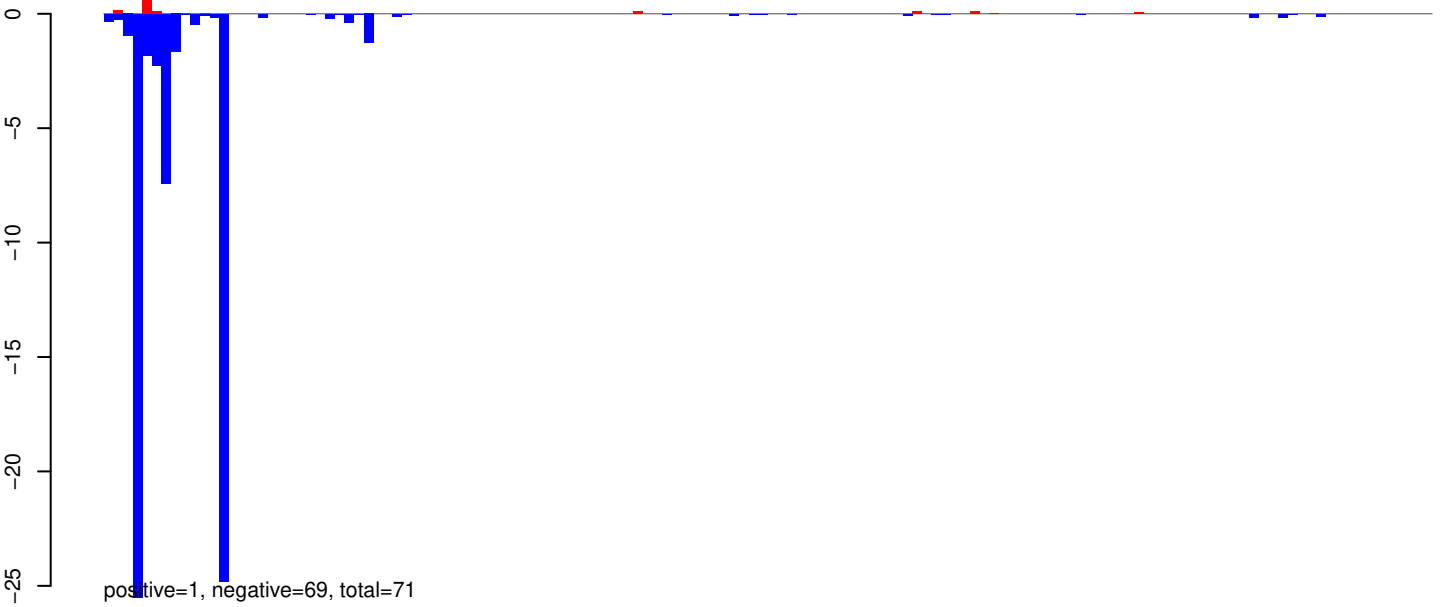

AeAeg_Whole_ZIKV_BM3_GP.rep

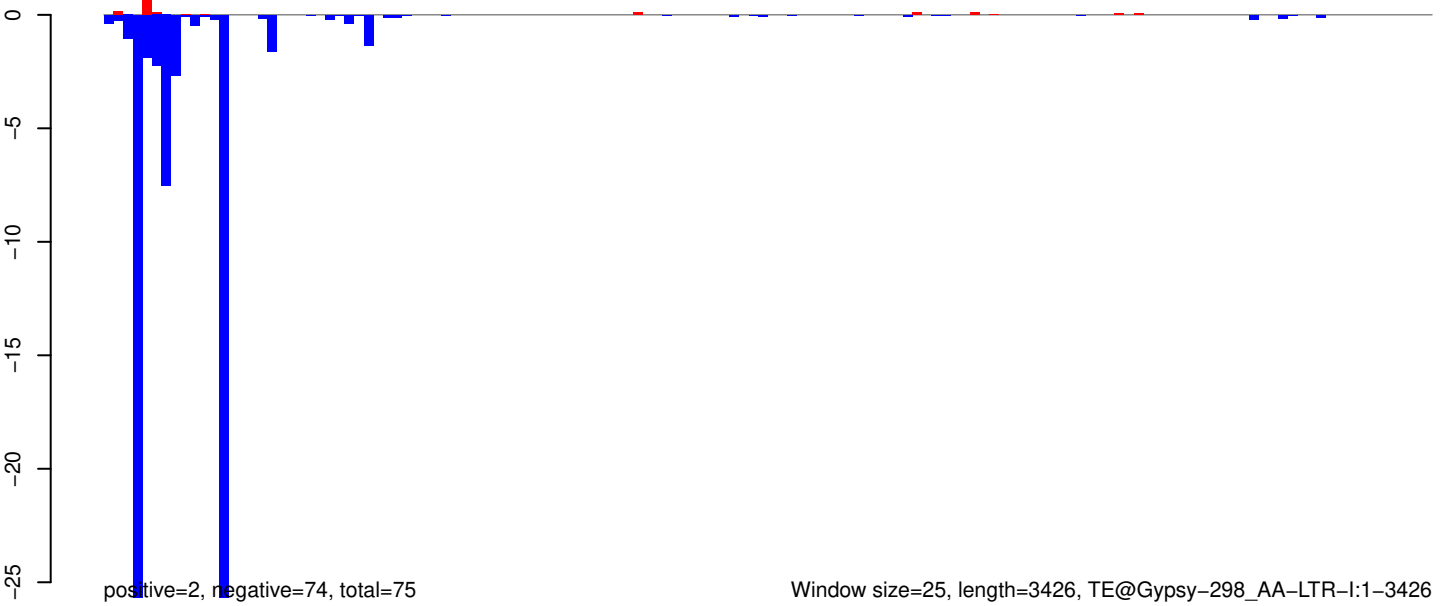

Window size=25, length=3426, TE@Gypsy-298_AA-LTR-I:1-3426

AeAeg_Whole_ZIKV_BM3_GP.18_23.rep

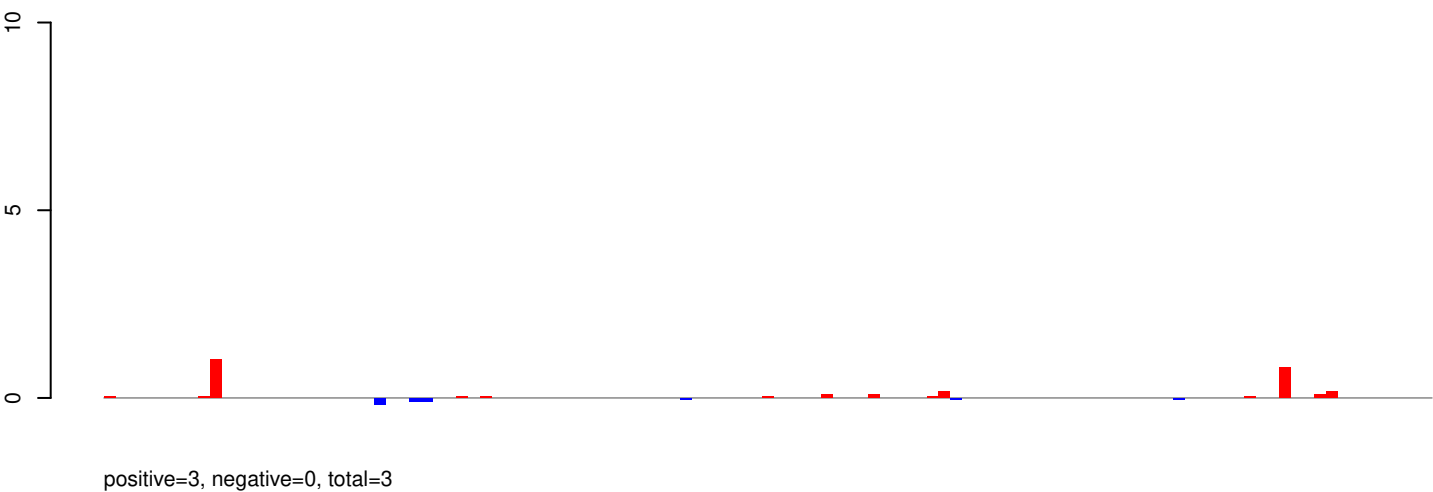

AeAeg_Whole_ZIKV_BM3_GP.24_35.rep

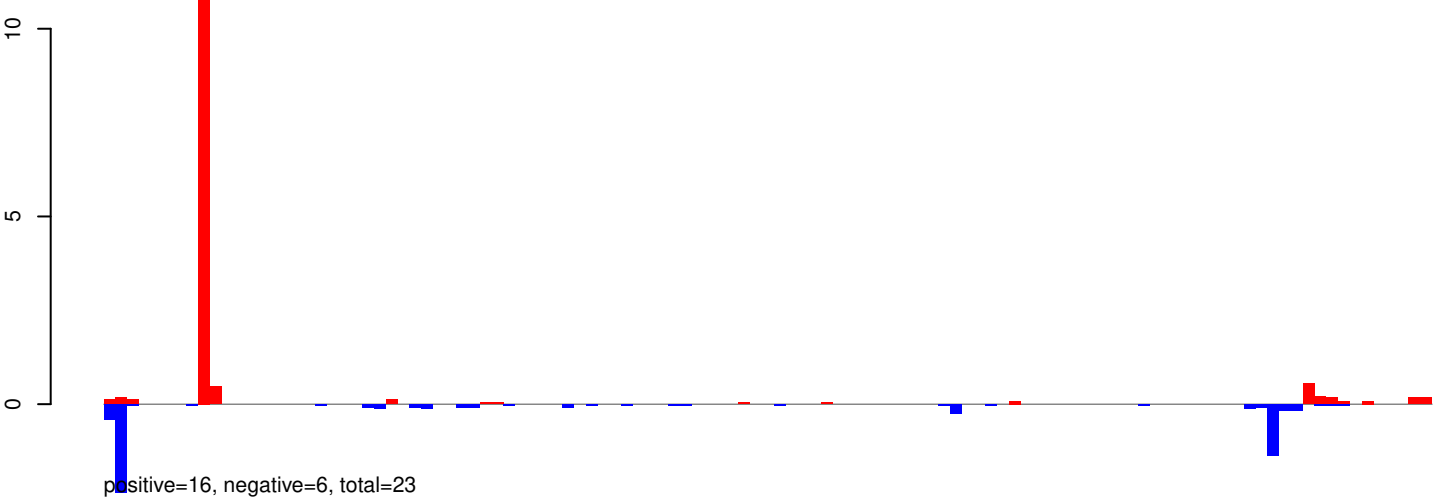

AeAeg_Whole_ZIKV_BM3_GP.rep

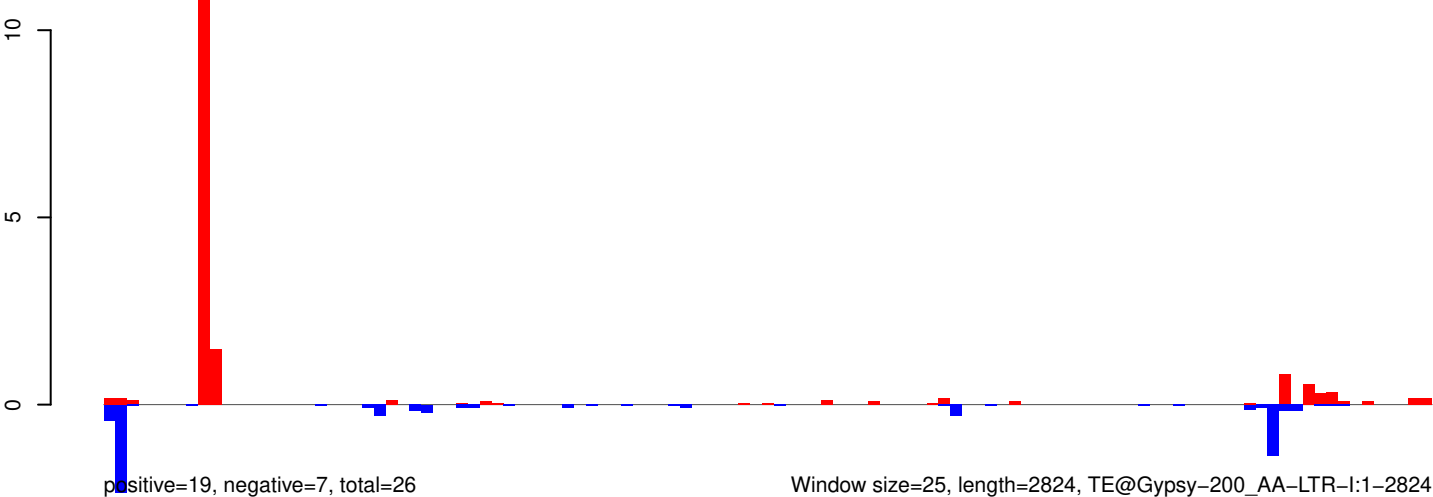

AeAeg_Whole_ZIKV_BM3_GP.18_23.rep

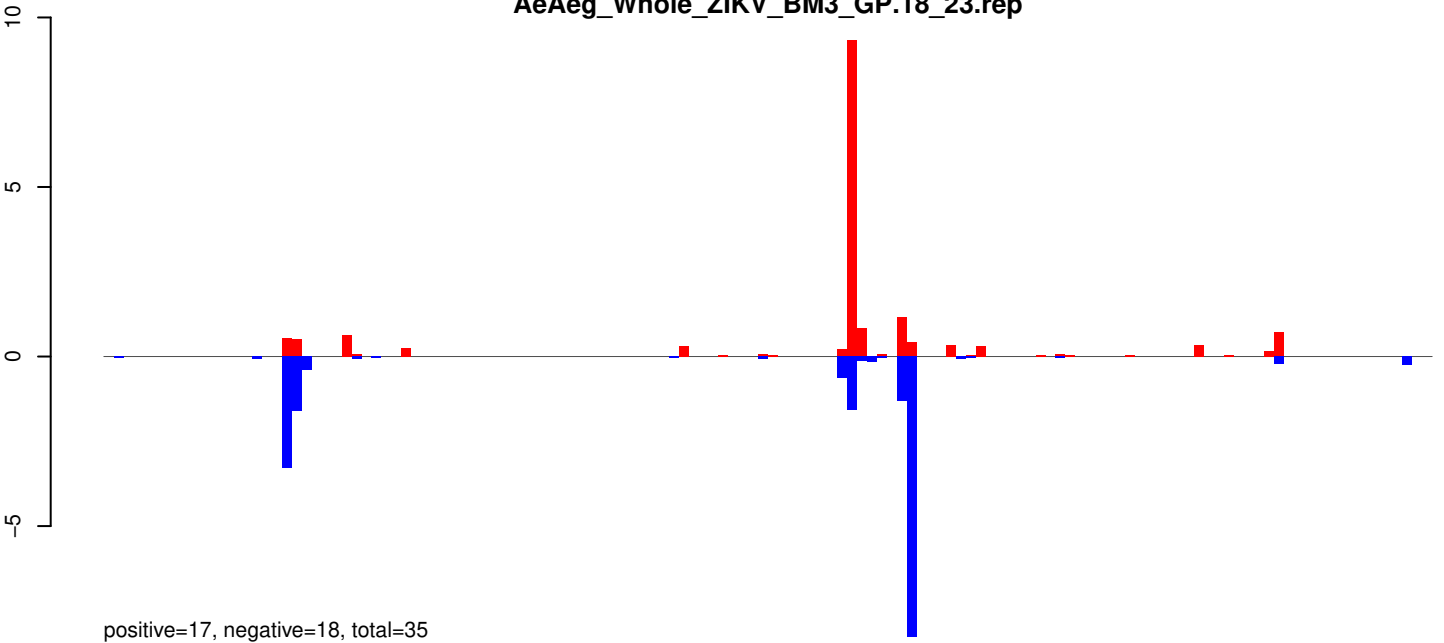

AeAeg_Whole_ZIKV_BM3_GP.24_35.rep

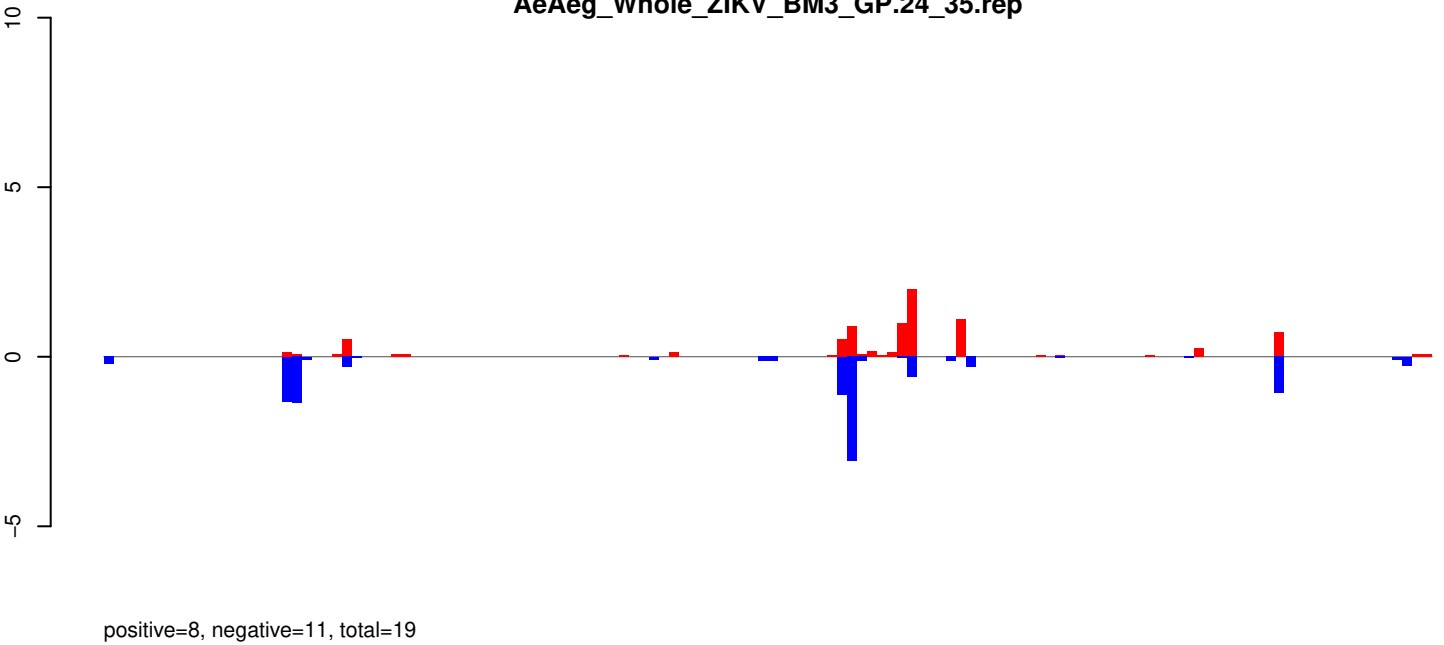

AeAeg_Whole_ZIKV_BM3_GP.rep

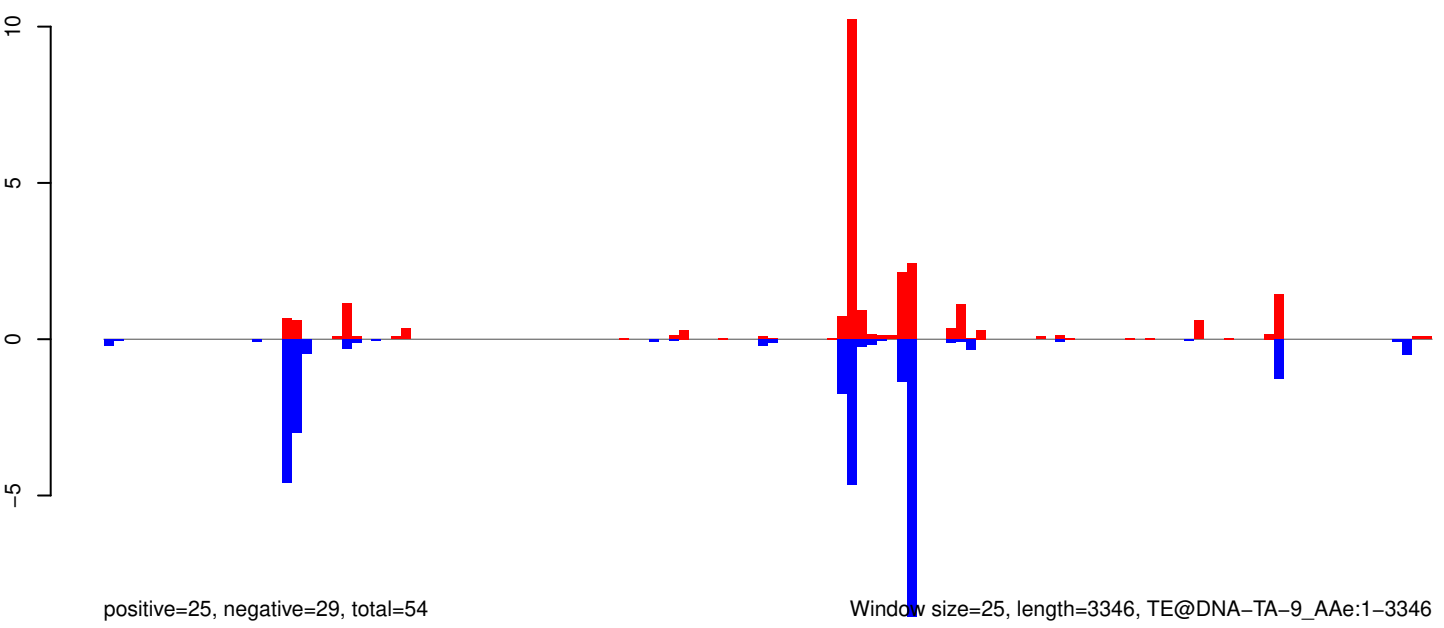

Window size=25, length=3346, TE@DNA-TA-9_AAe:1-3346

AeAeg_Whole_ZIKV_BM3_GP.18_23.rep

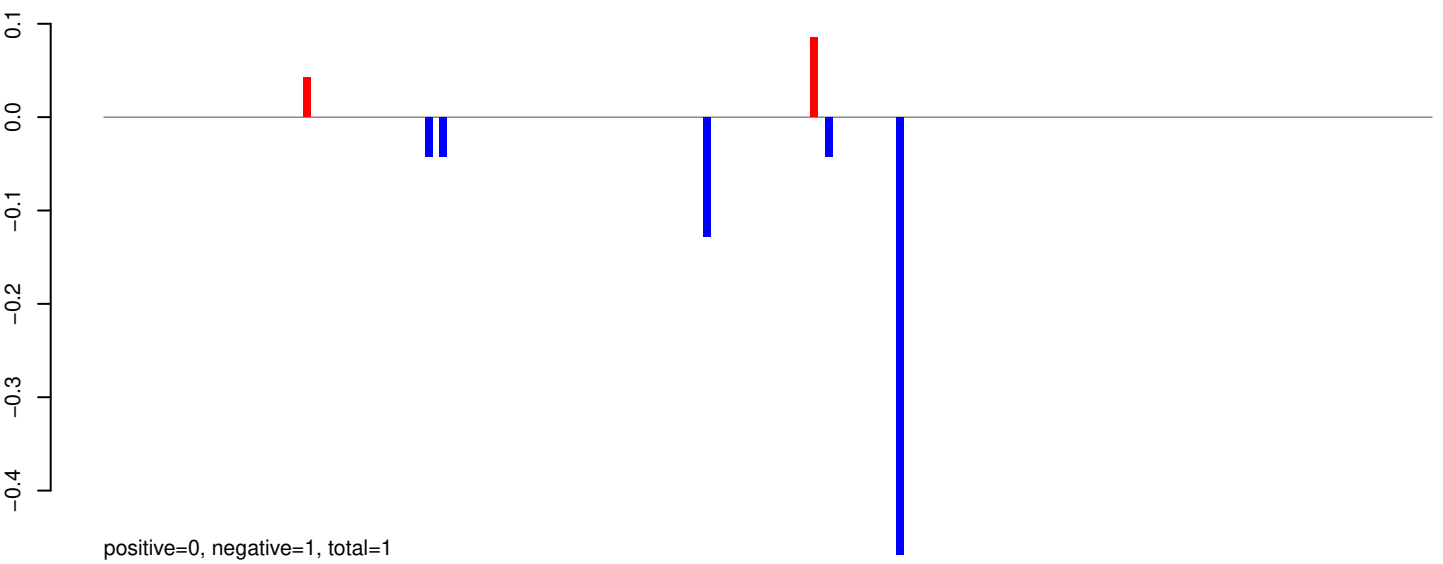

AeAeg_Whole_ZIKV_BM3_GP.24_35.rep

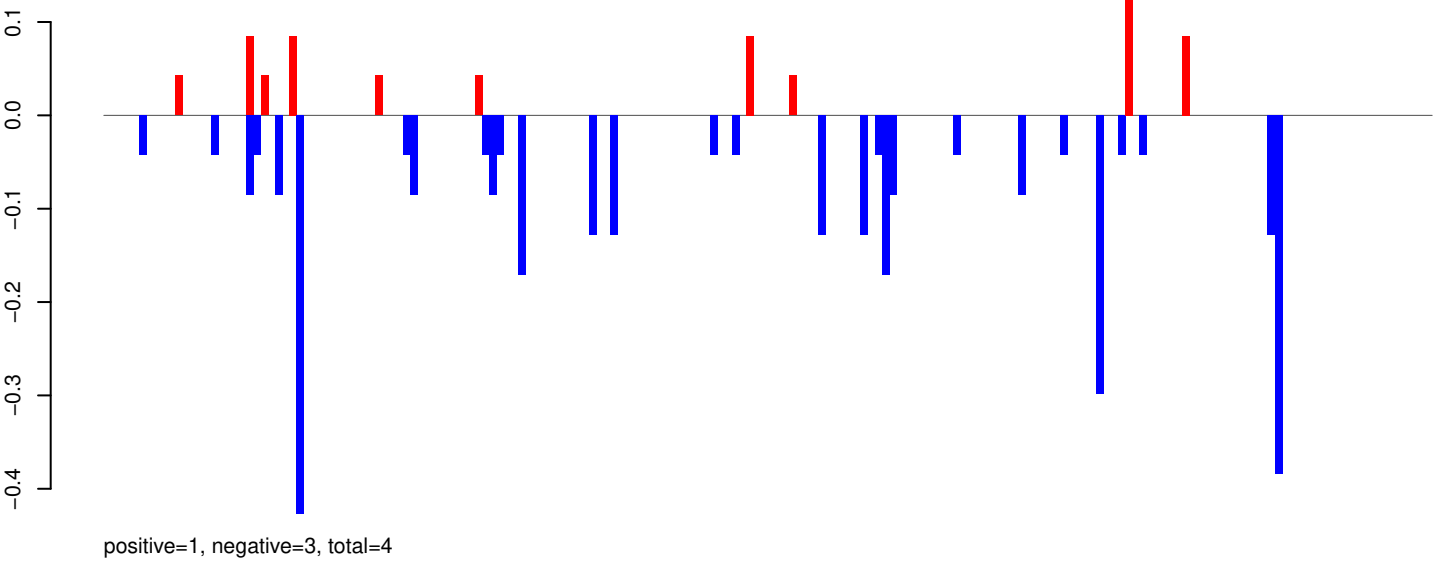

AeAeg_Whole_ZIKV_BM3_GP.rep

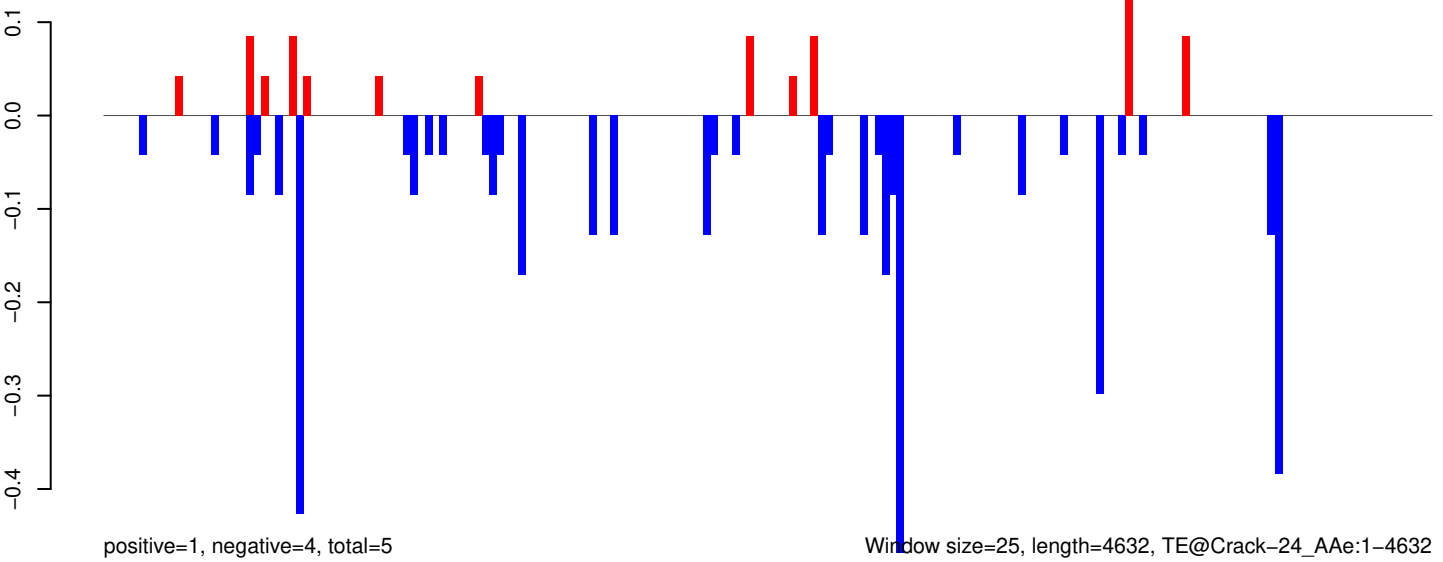

Window size=25, length=4632, TE@Crack-24_AAe:1-4632

AeAeg_Whole_ZIKV_BM3_GP.18_23.rep

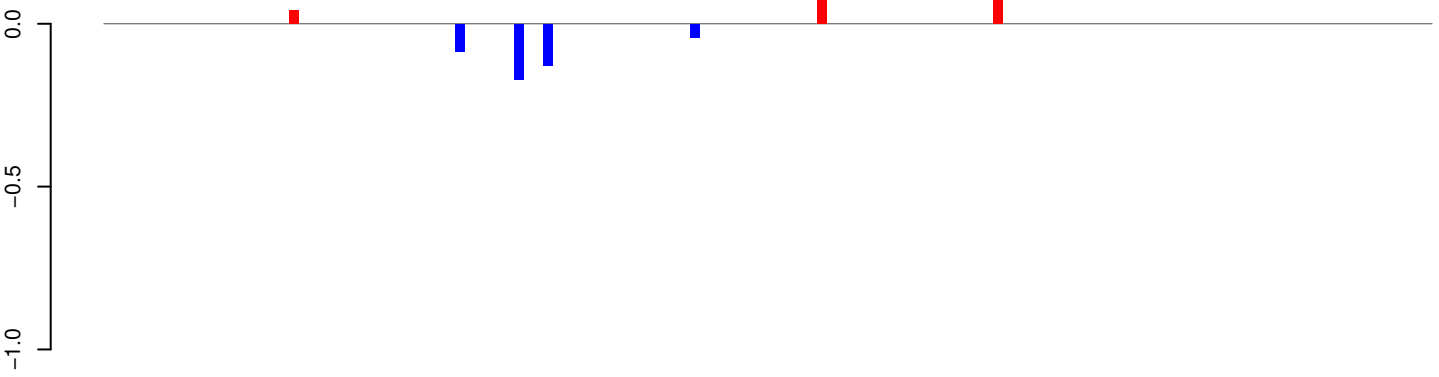

AeAeg_Whole_ZIKV_BM3_GP.24_35.rep

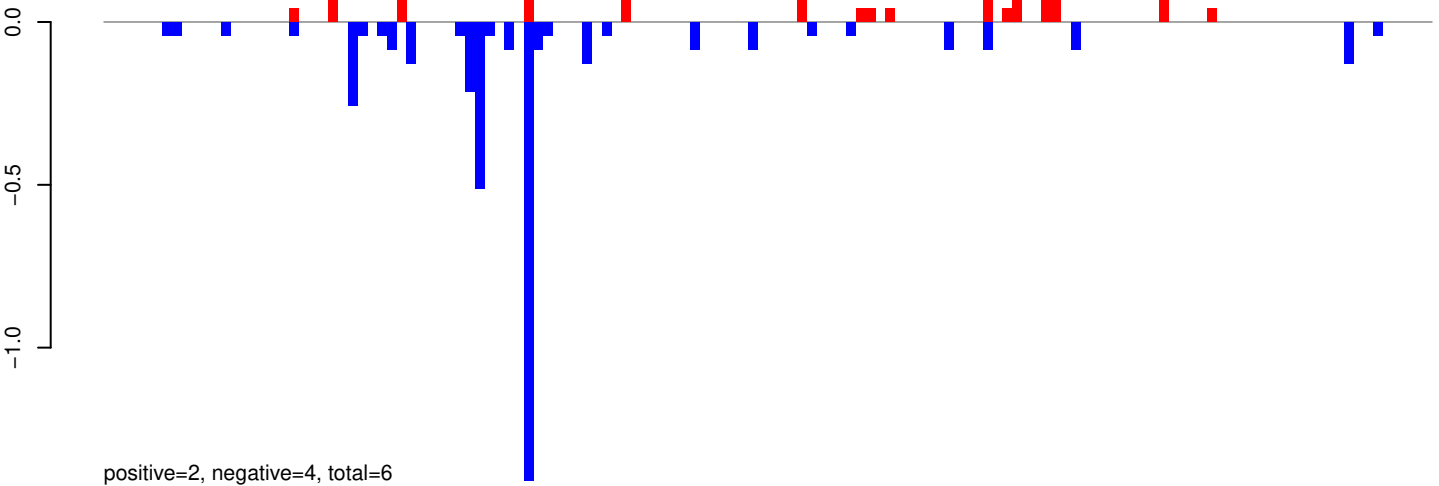

AeAeg_Whole_ZIKV_BM3_GP.rep

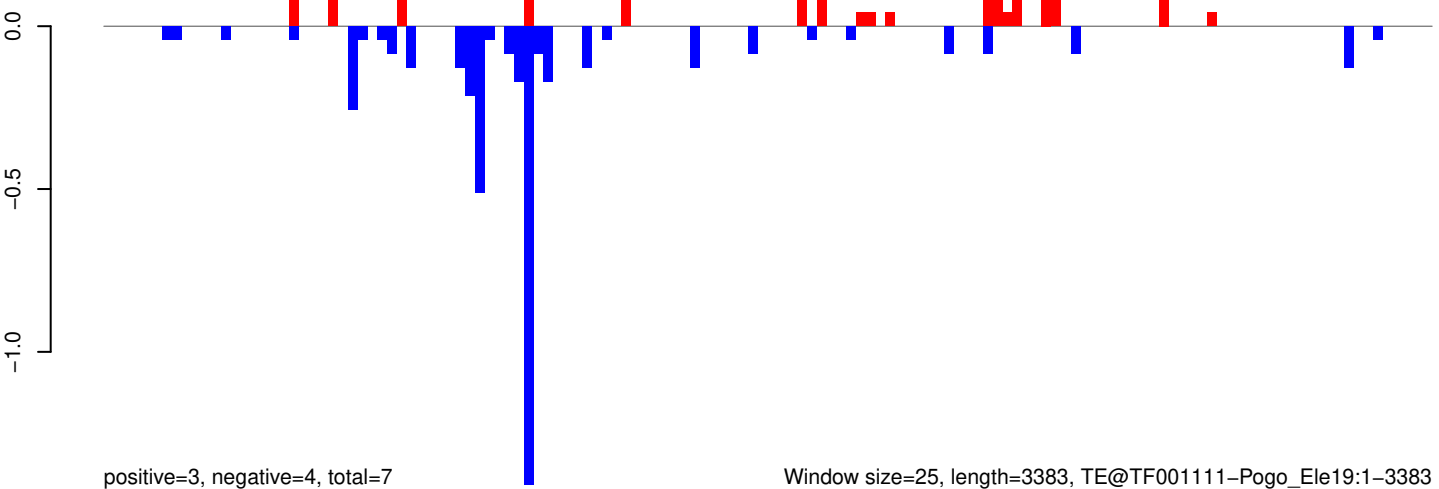

Window size=25, length=3383, TE@TF001111-Pogo_Ele19:1-3383

AeAeg_Whole_ZIKV_BM3_GP.18_23.rep

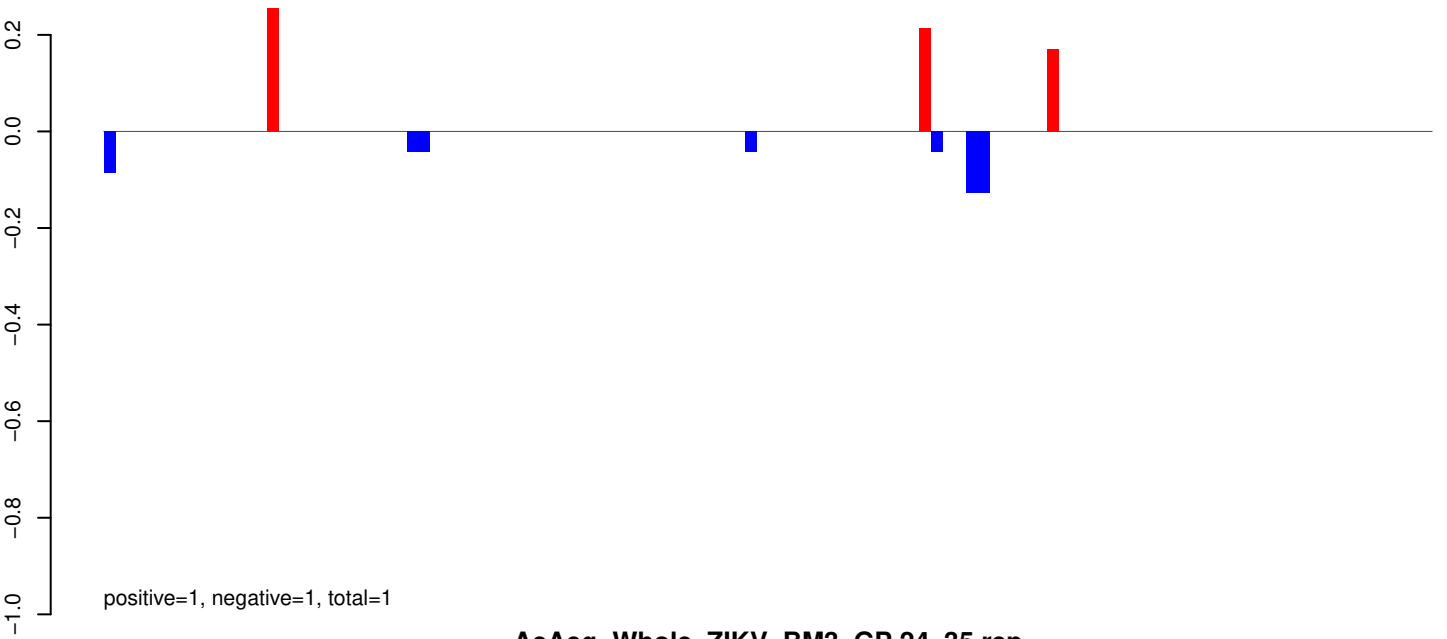

AeAeg_Whole_ZIKV_BM3_GP.24_35.rep

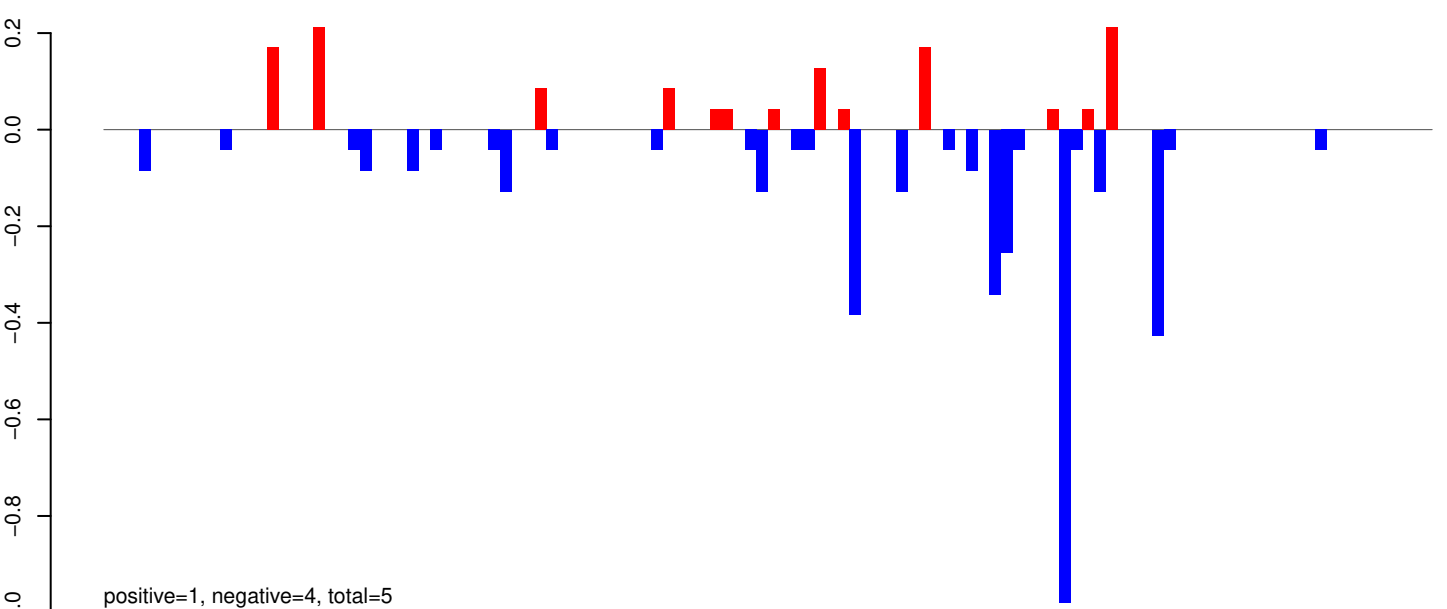

AeAeg_Whole_ZIKV_BM3_GP.rep

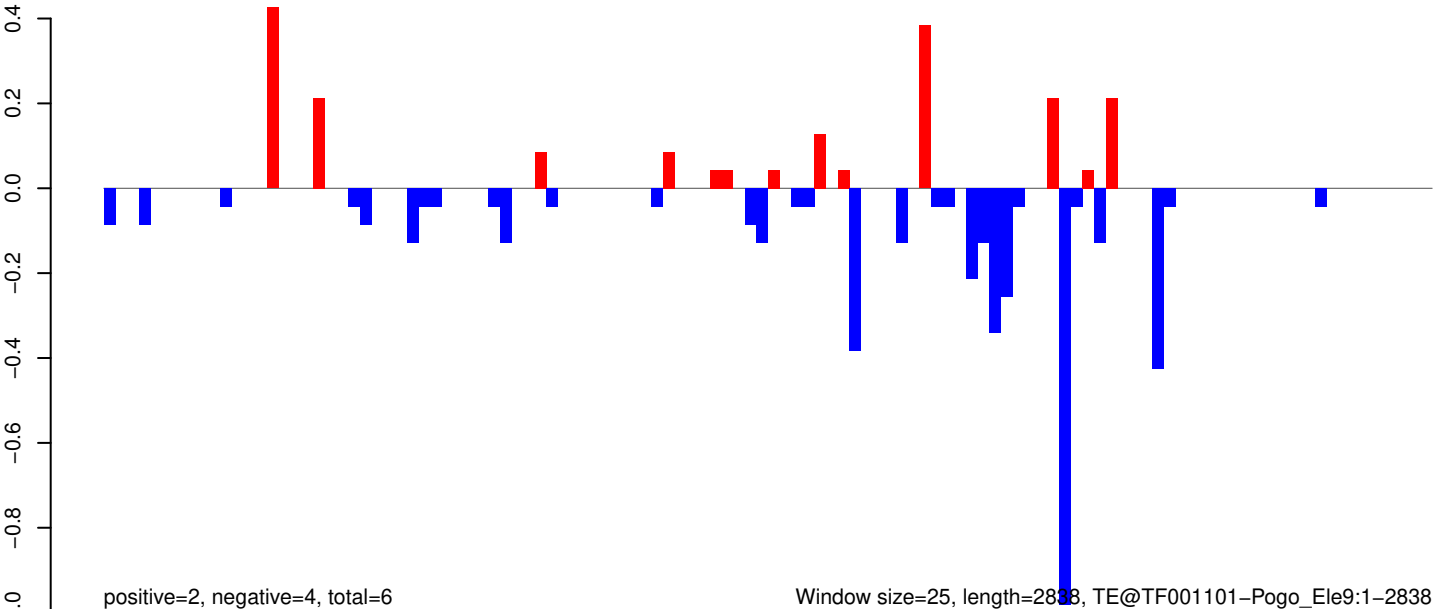

Window size=25, length=2838, TE@TF001101-Pogo_Ele9:1-2838

AeAeg_Whole_ZIKV_BM3_GP.18_23.rep

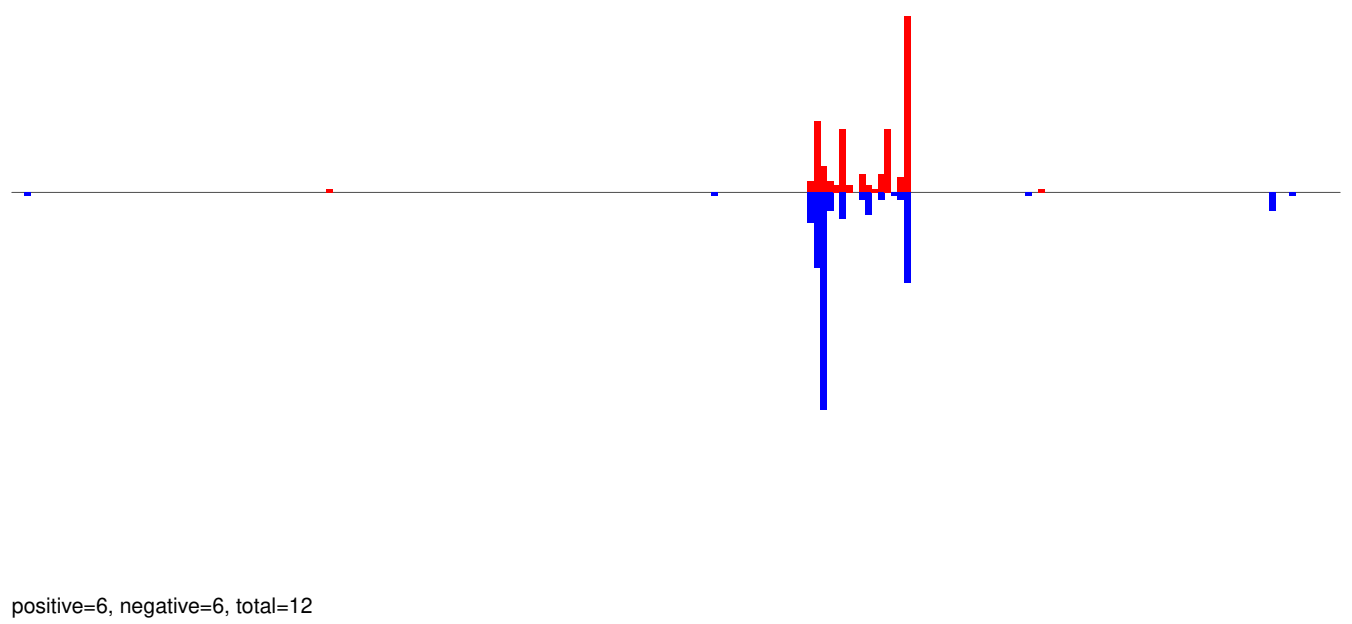

AeAeg_Whole_ZIKV_BM3_GP.24_35.rep

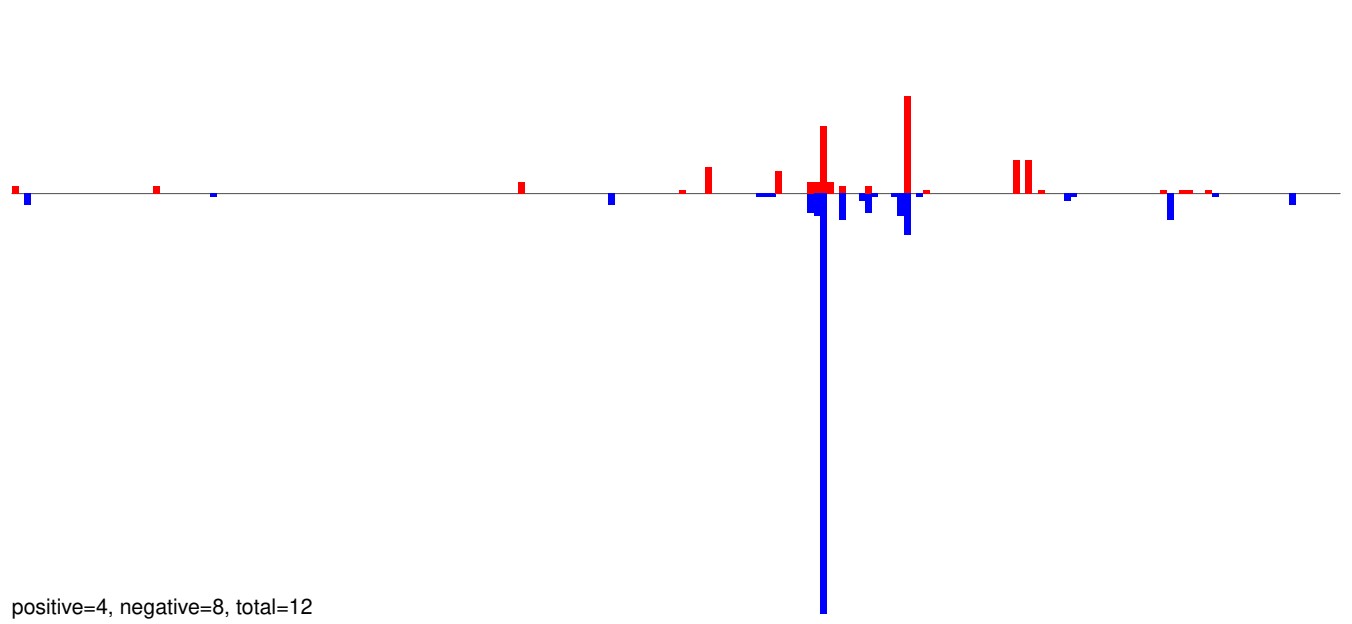

AeAeg_Whole_ZIKV_BM3_GP.rep

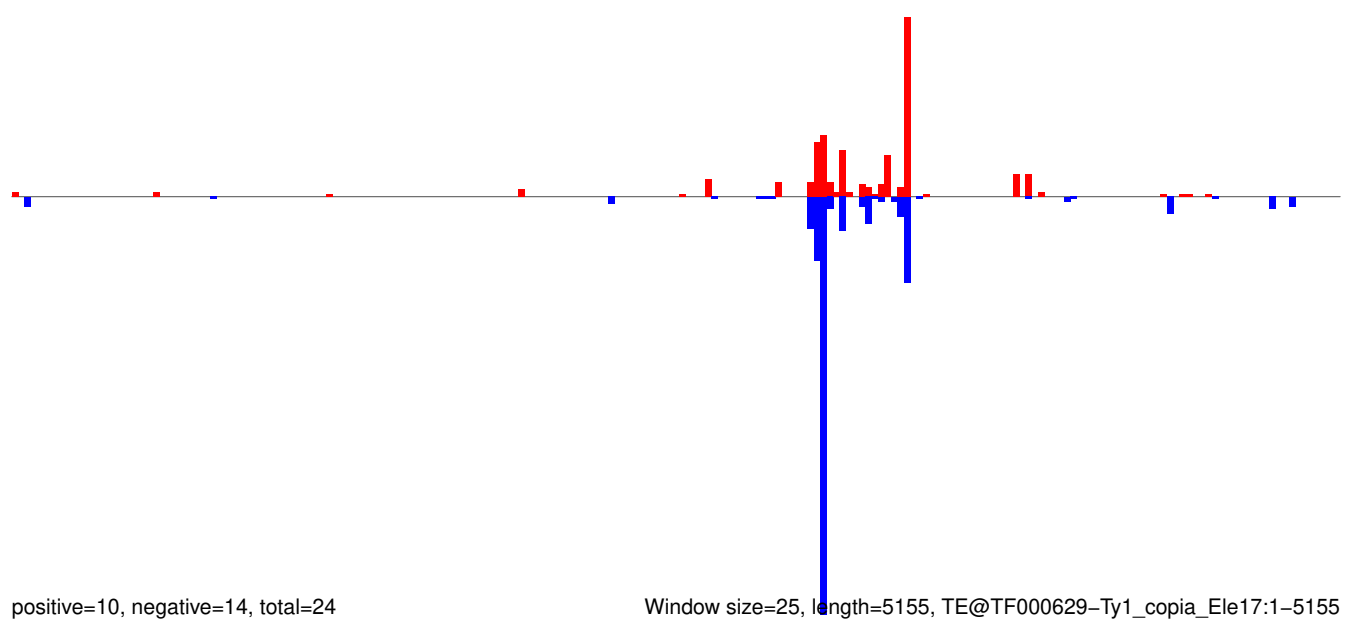

Window size=25, length=5155, TE@TF000629-Ty1_copia_Ele17:1-5155

AeAeg_Whole_ZIKV_BM3_GP.18_23.rep

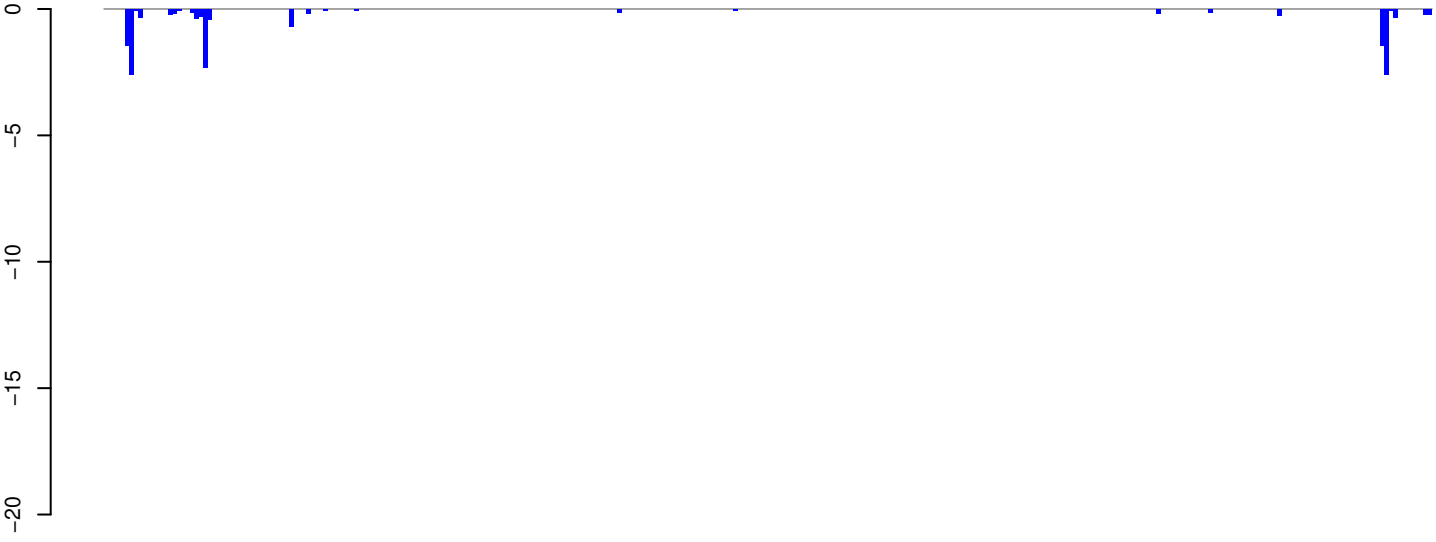

positive=0, negative=15, total=15

AeAeg_Whole_ZIKV_BM3_GP.24_35.rep

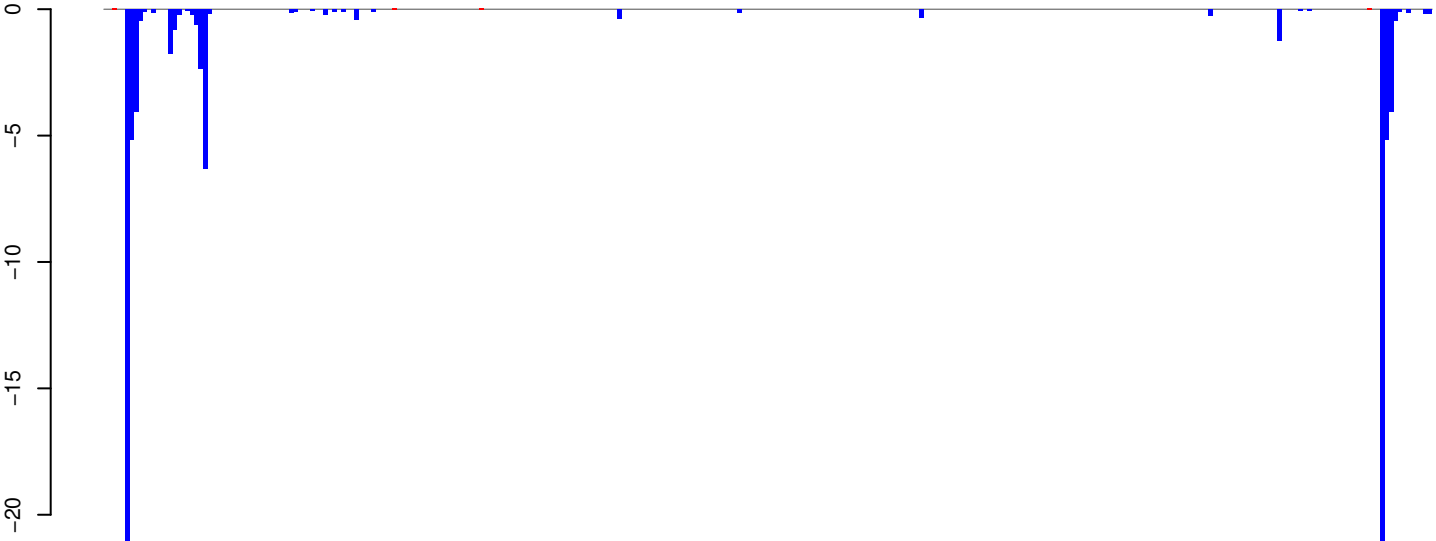

positive=0, negative=83, total=83

AeAeg_Whole_ZIKV_BM3_GP.rep

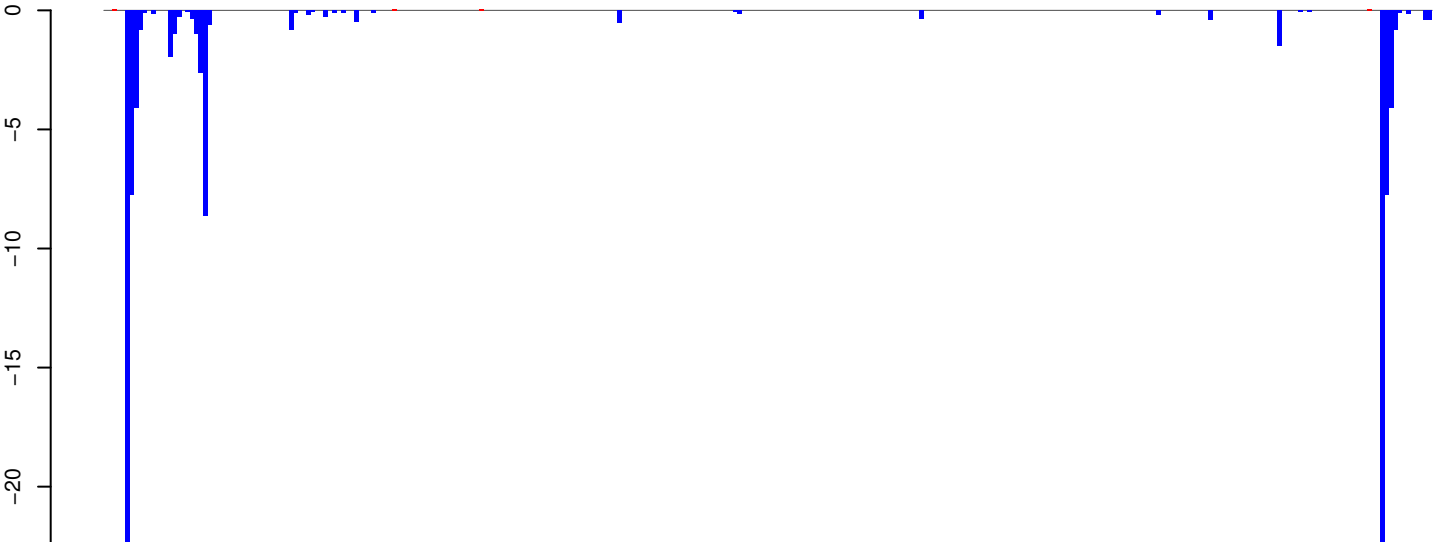

positive=0, negative=98, total=98

Window size=25, length=7683, TE@TF000475-Ty3_gypsy_Ele131:1-7683

AeAeg_Whole_ZIKV_BM3_GP.18_23.rep

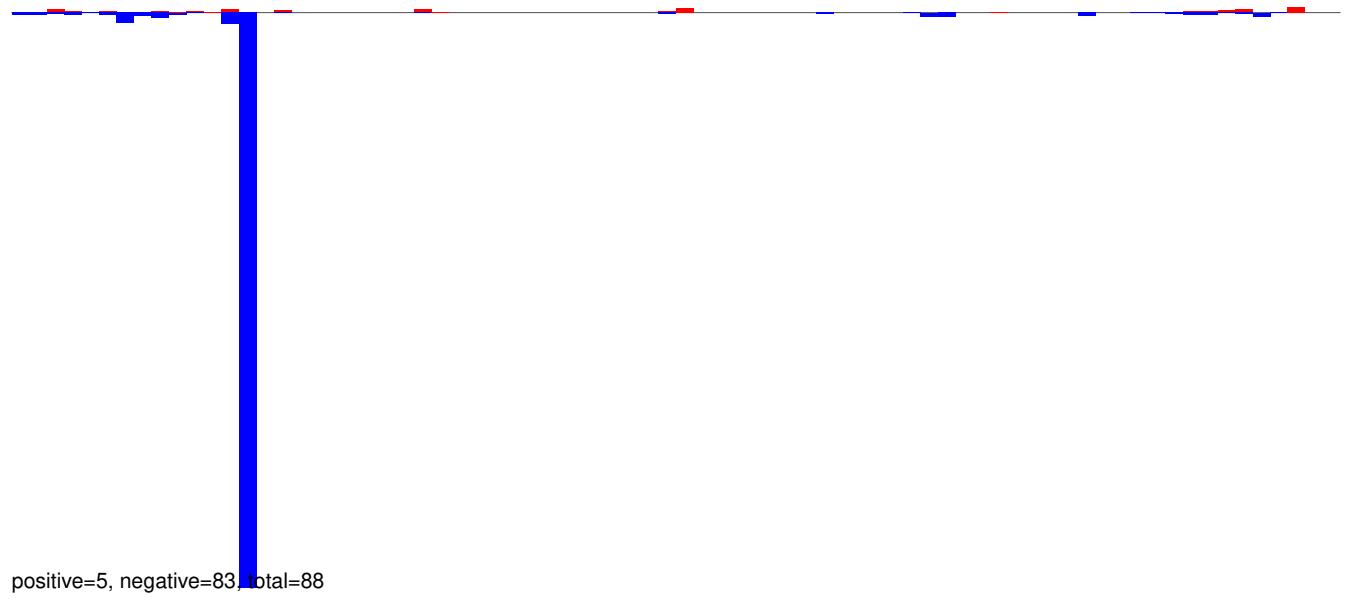

AeAeg_Whole_ZIKV_BM3_GP.24_35.rep

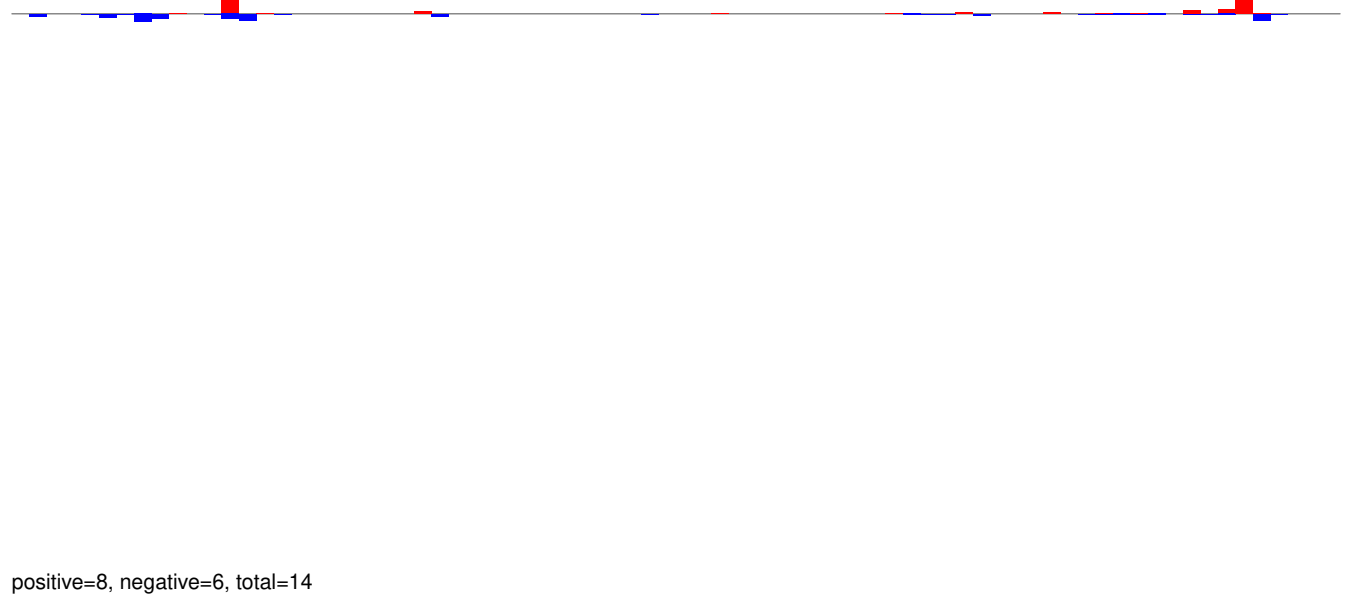

AeAeg_Whole_ZIKV_BM3_GP.rep

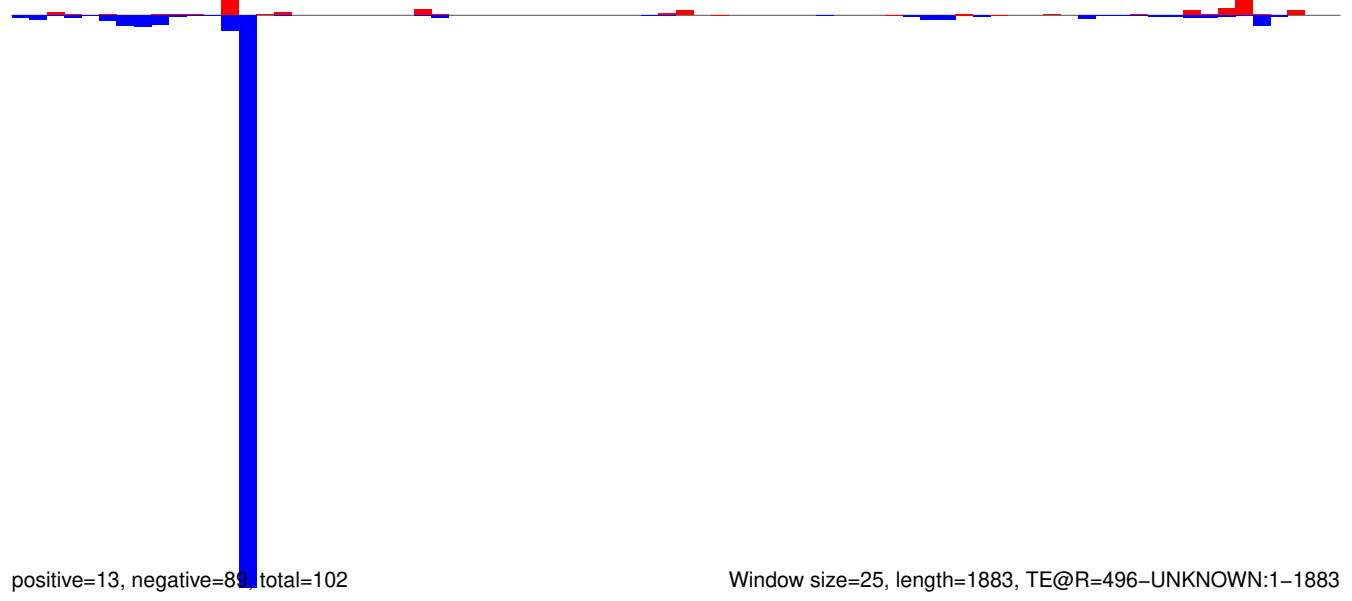

Window size=25, length=1883, TE@R=496-UNKNOWN:1-1883

AeAeg_Whole_ZIKV_BM3_GP.18_23.rep

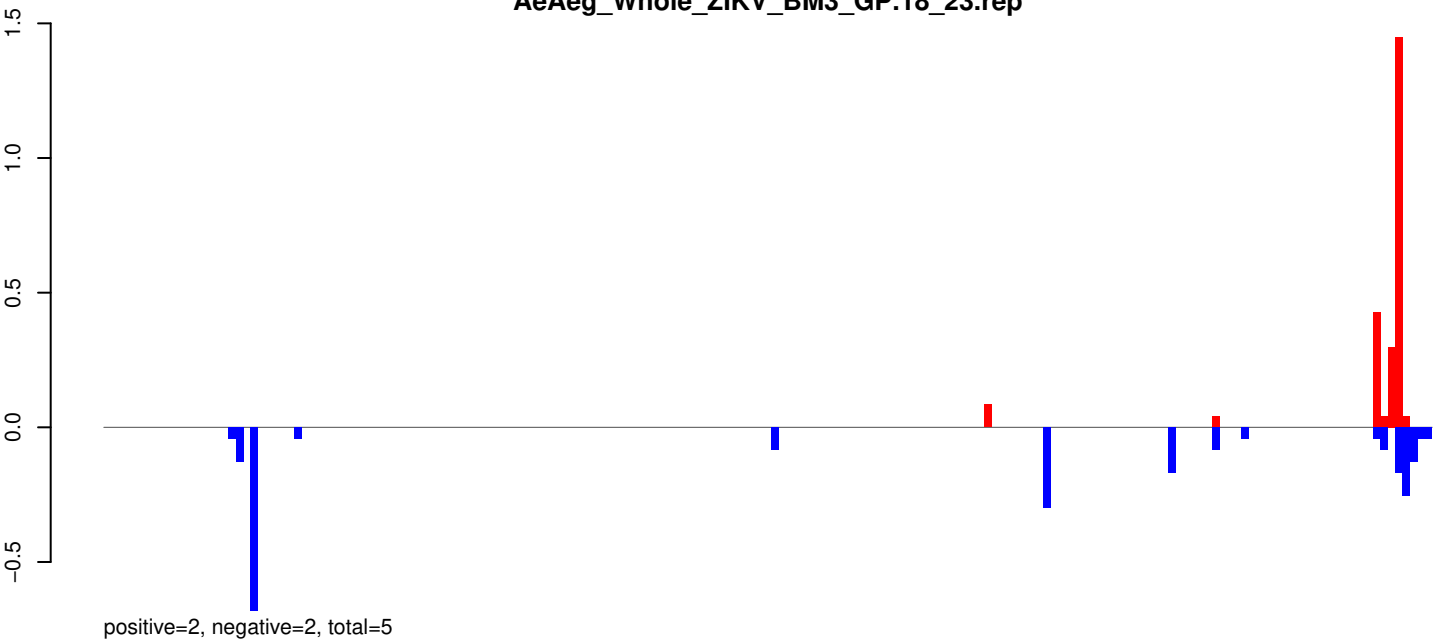

AeAeg_Whole_ZIKV_BM3_GP.24_35.rep

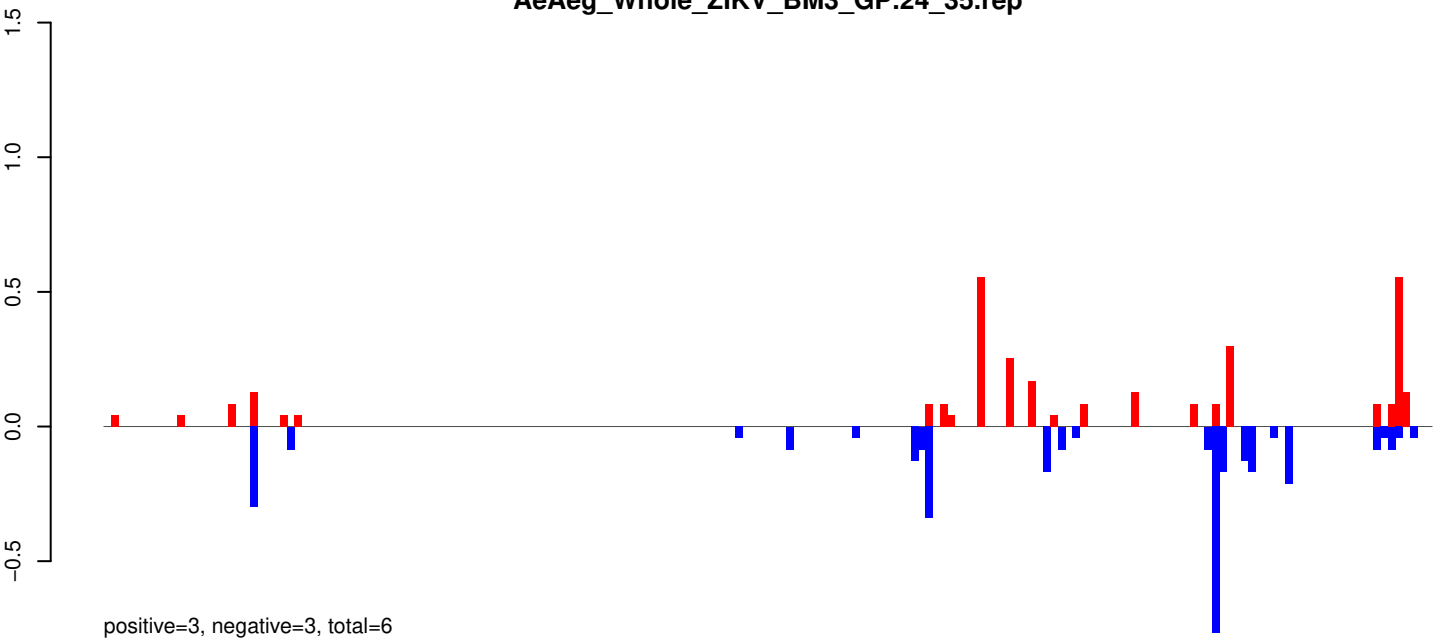

AeAeg_Whole_ZIKV_BM3_GP.rep

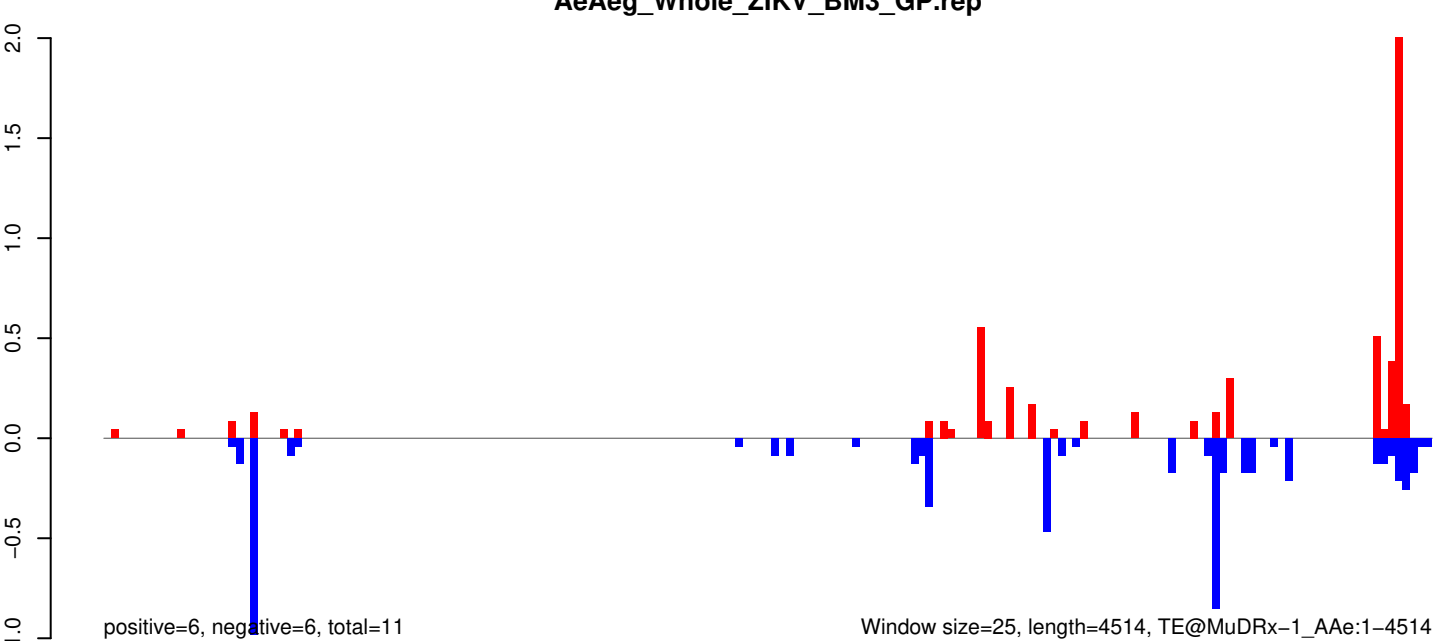

Window size=25, length=4514, TE@MuDRx-1_AAe:1-4514

AeAeg_Whole_ZIKV_BM3_GP.18_23.rep

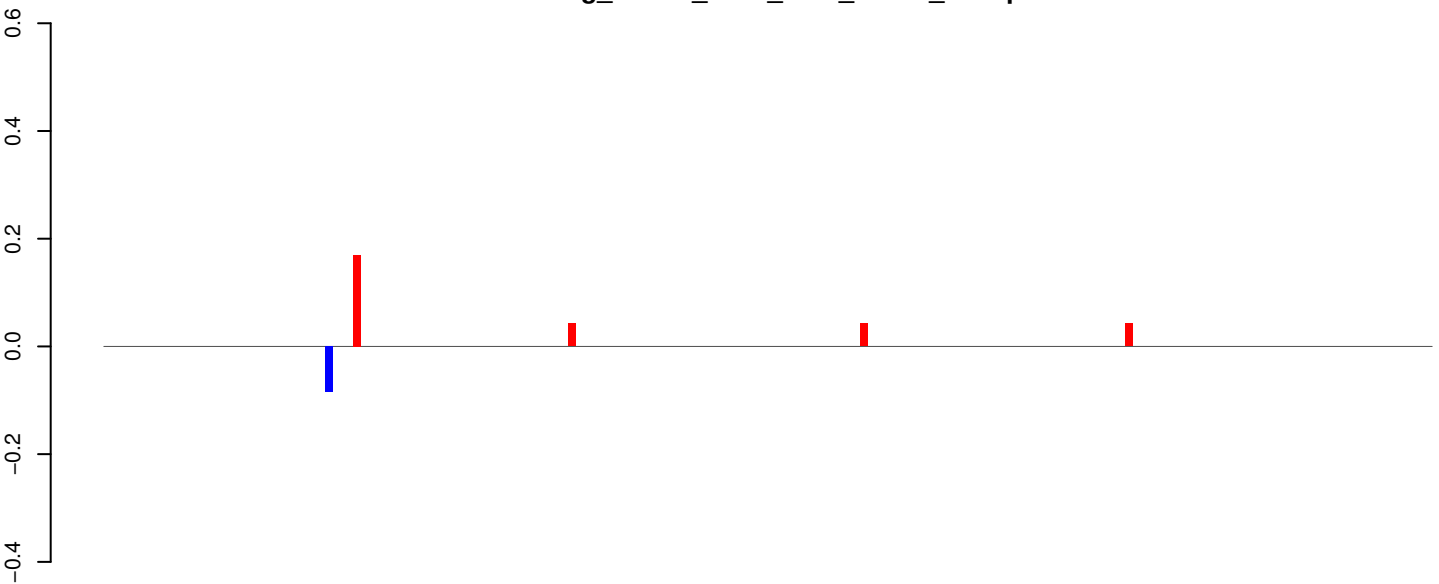

AeAeg_Whole_ZIKV_BM3_GP.24_35.rep

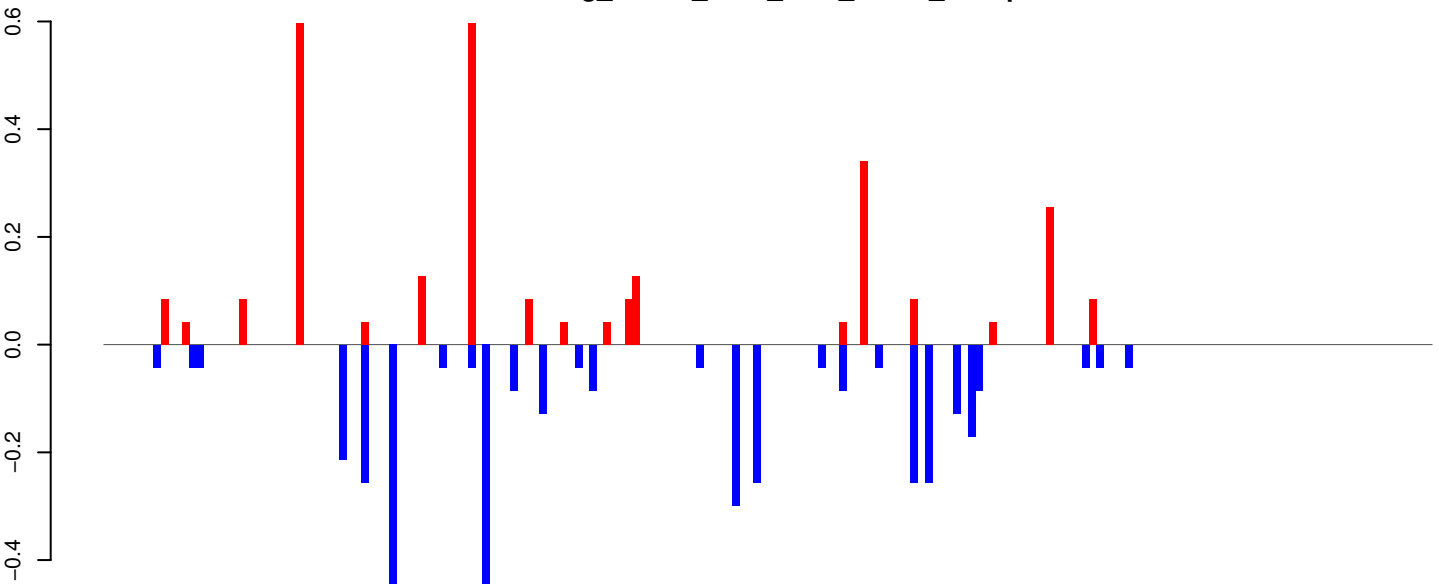

AeAeg_Whole_ZIKV_BM3_GP.rep

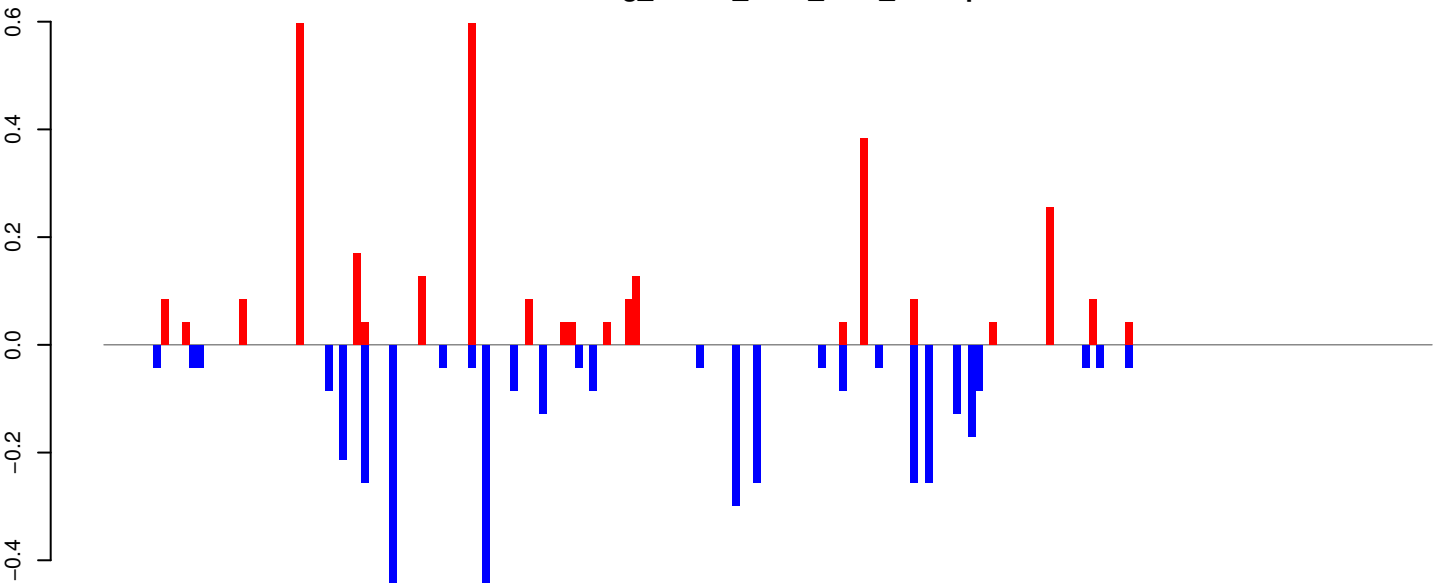

Window size=25, length=4632, TE@L1-41_AAe:1-4632

AeAeg_Whole_ZIKV_BM3_GP.18_23.rep

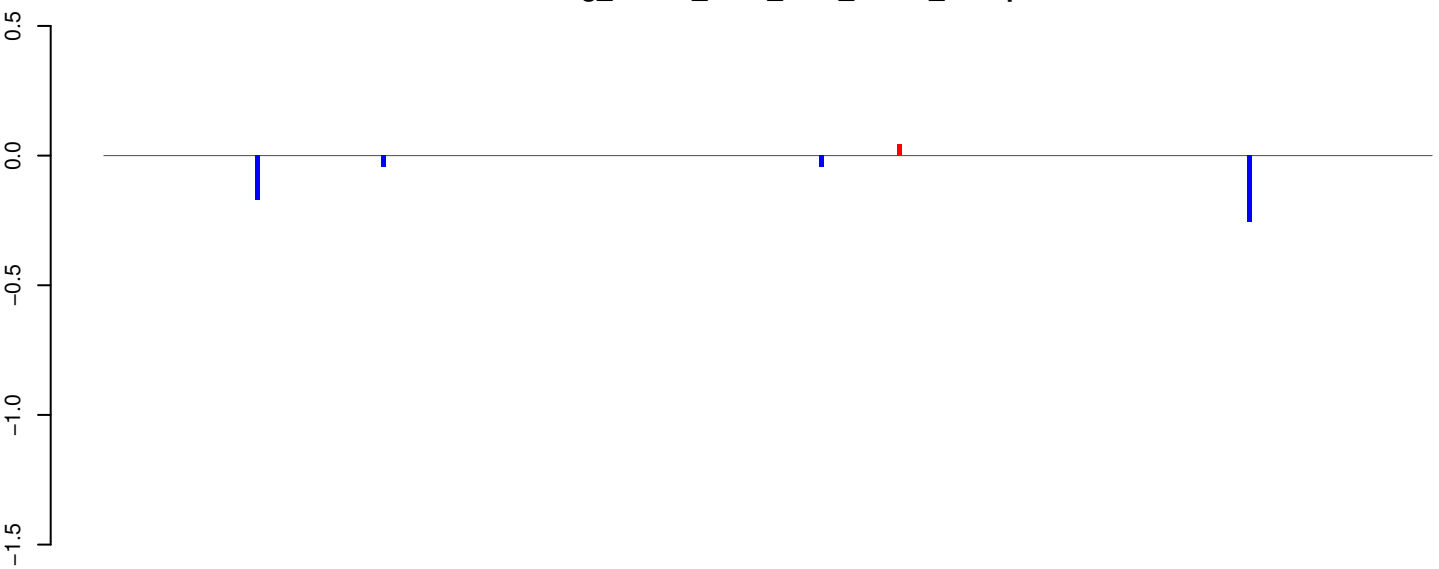

positive=0, negative=1, total=1

AeAeg_Whole_ZIKV_BM3_GP.24_35.rep

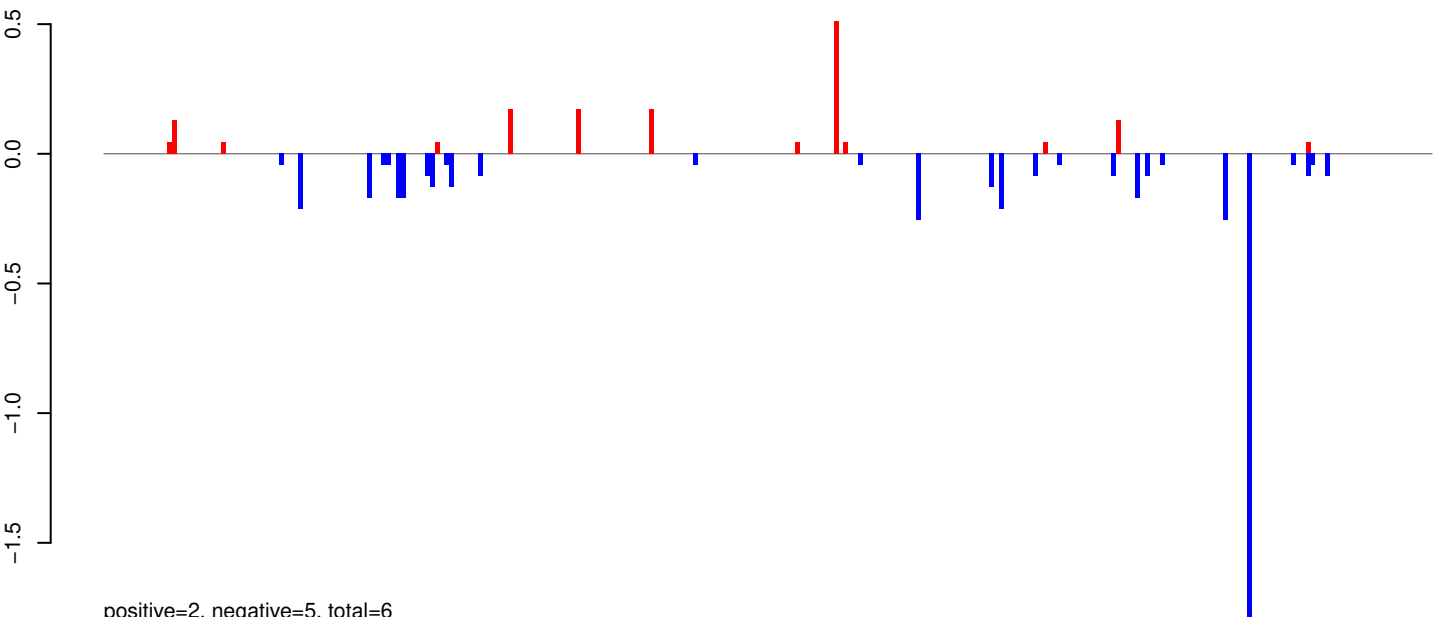

positive=2, negative=5, total=6

AeAeg_Whole_ZIKV_BM3_GP.rep

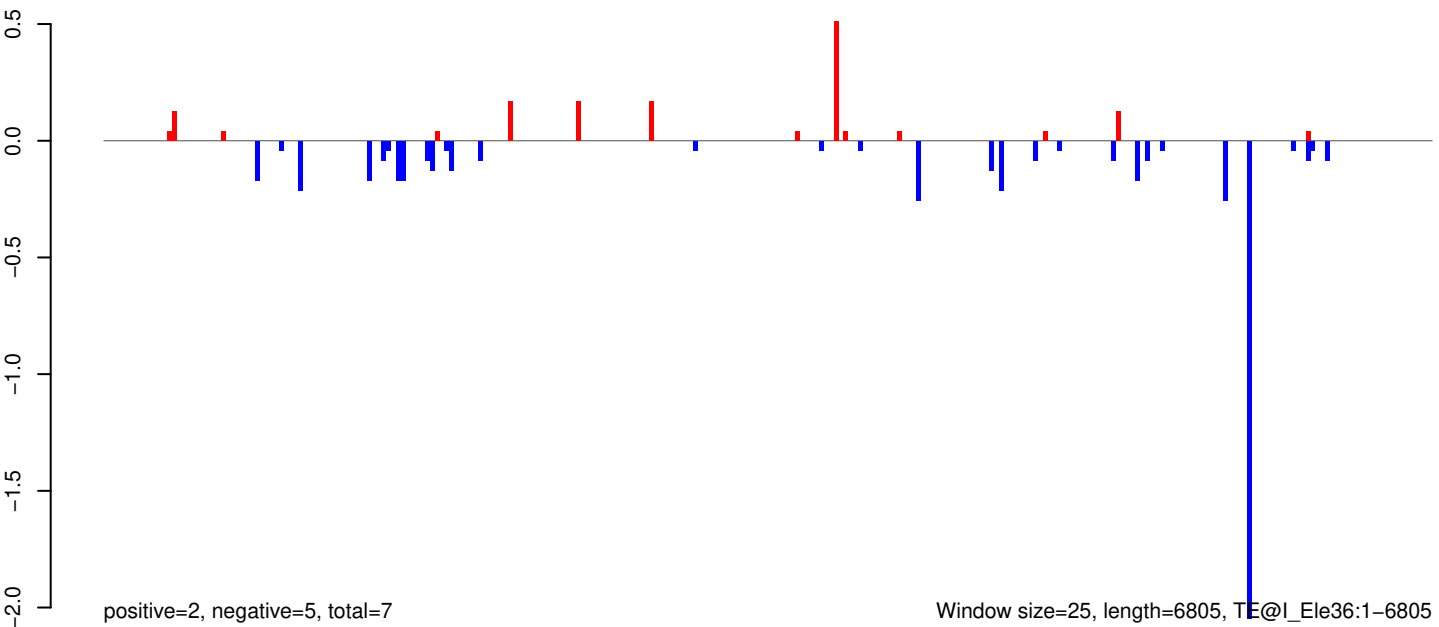

positive=2, negative=5, total=7

Window size=25, length=6805, TE@I_Ele36:1-6805

AeAeg_Whole_ZIKV_BM3_GP.18_23.rep

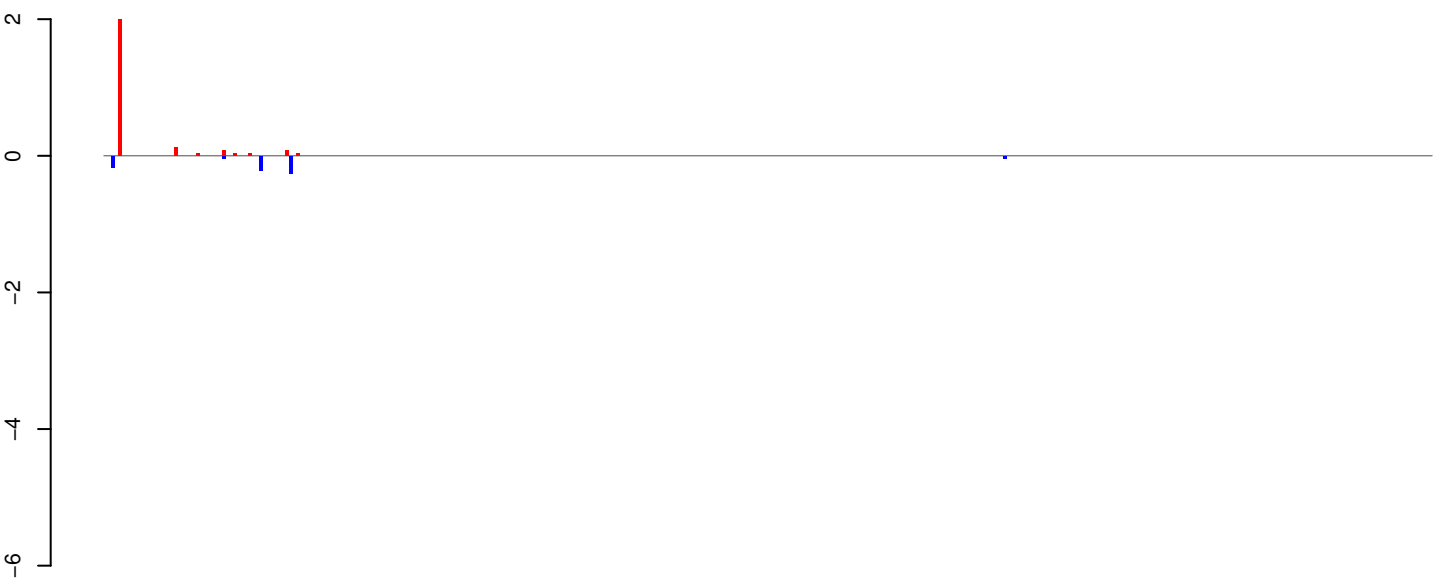

positive=2, negative=1, total=3

AeAeg_Whole_ZIKV_BM3_GP.24_35.rep

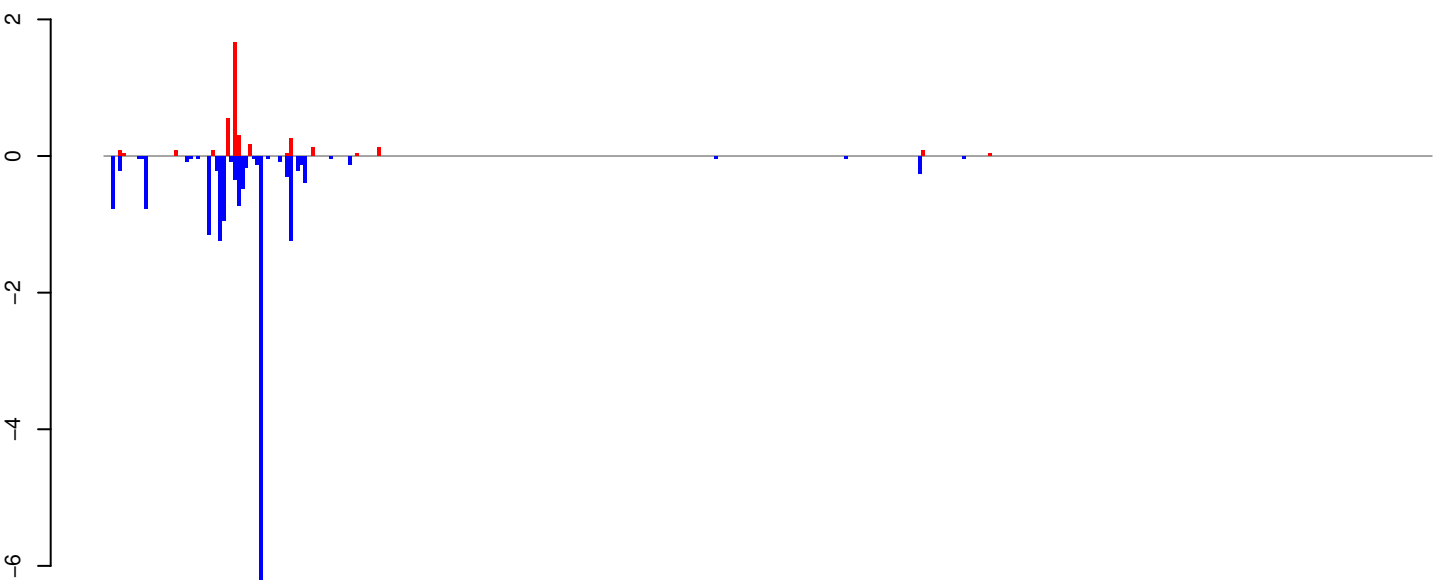

positive=4, negative=17, total=21

AeAeg_Whole_ZIKV_BM3_GP.rep

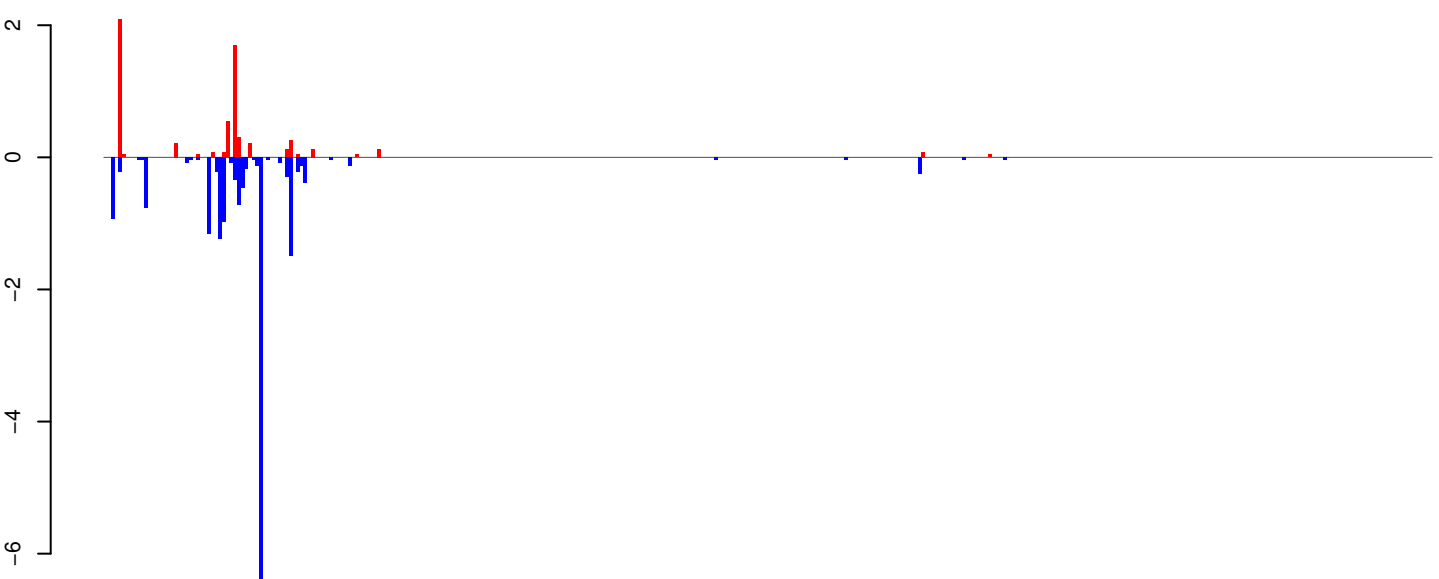

positive=6, negative=18, total=24

Window size=25, length=8952, TE@Gypsy-148_AA-LTR-I:1-8952

0 2000 4000 6000 8000

AeAeg_Whole_ZIKV_BM3_GP.18_23.rep

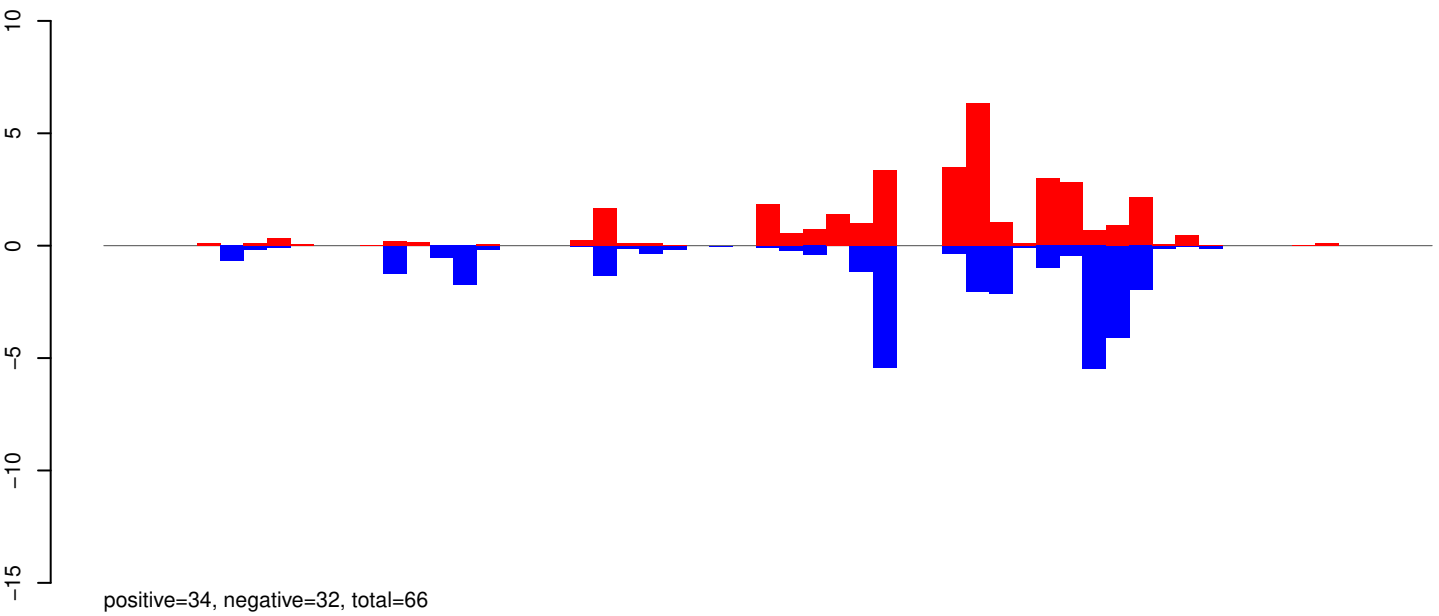

AeAeg_Whole_ZIKV_BM3_GP.24_35.rep

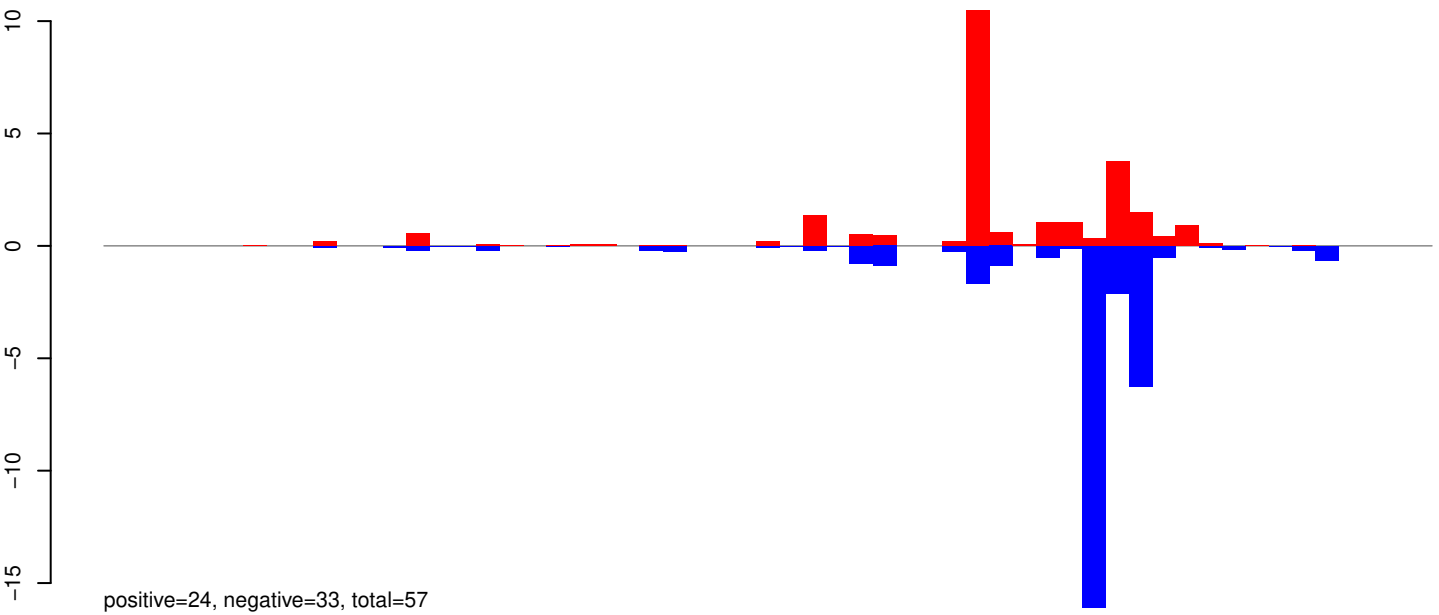

AeAeg_Whole_ZIKV_BM3_GP.rep

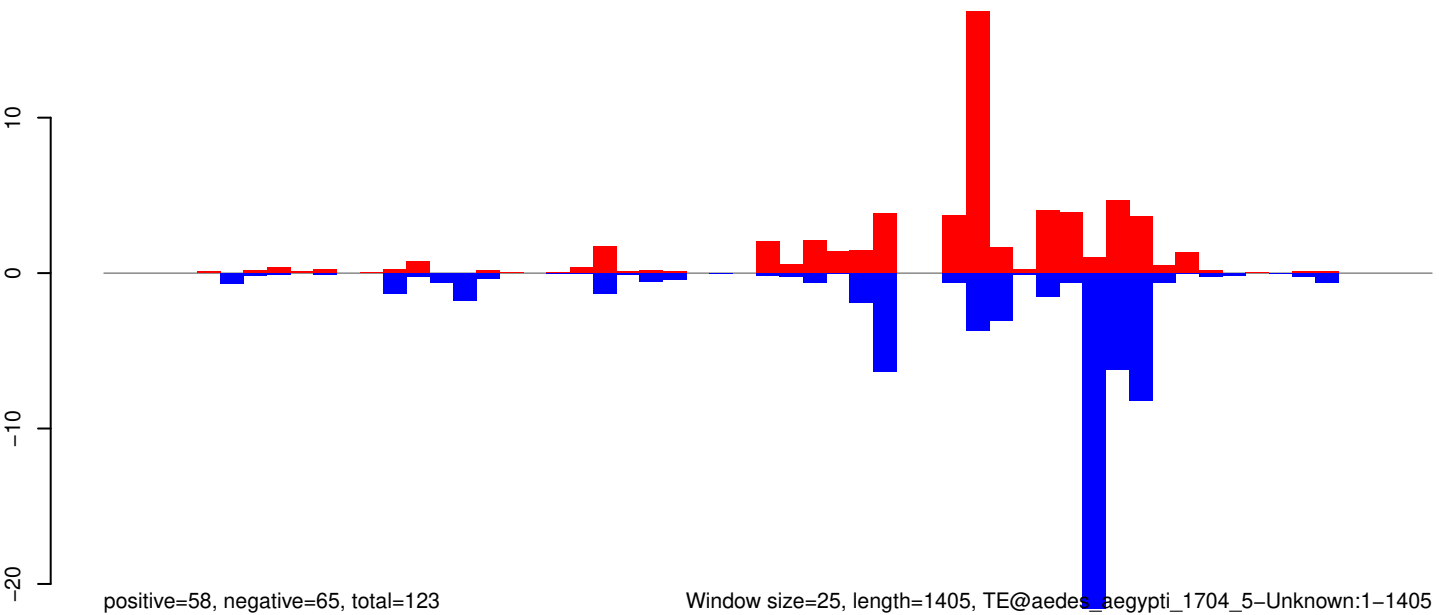

Window size=25, length=1405, TE@aedes_aegypti_1704_5-Unknown:1-1405

AeAeg_Whole_ZIKV_BM3_GP.18_23.rep

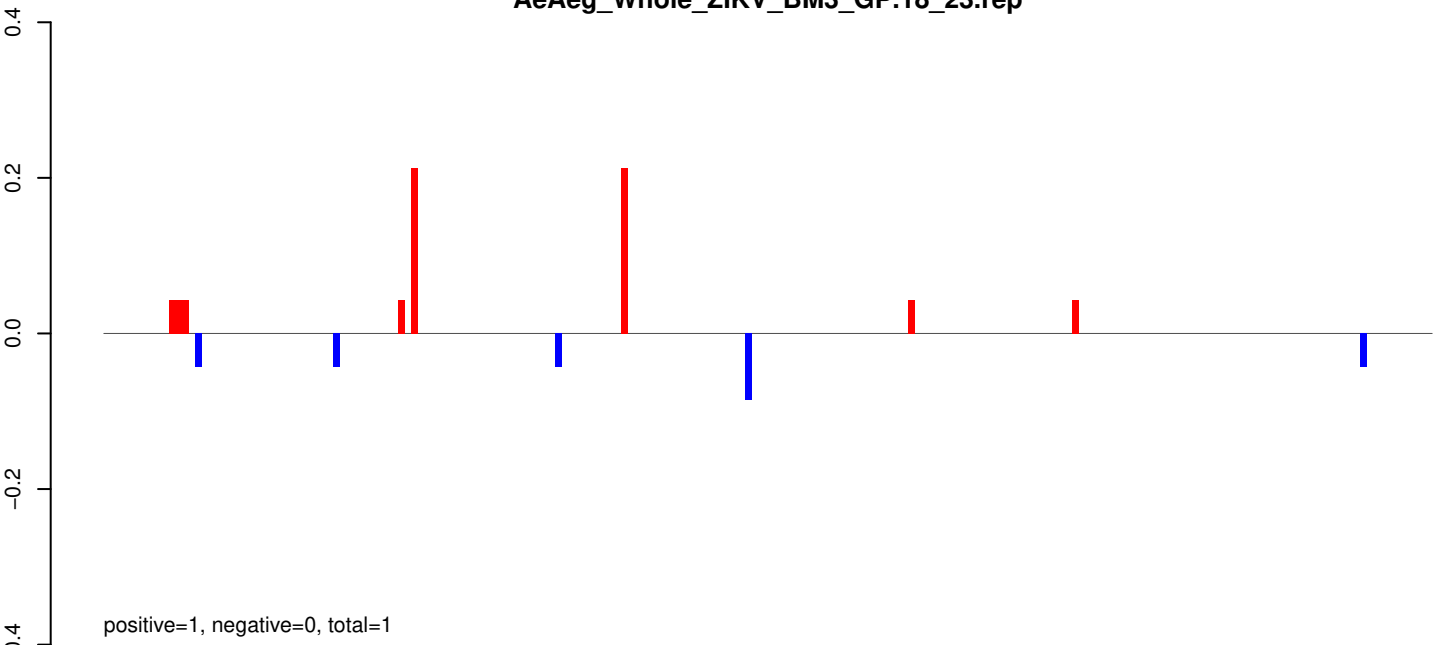

AeAeg_Whole_ZIKV_BM3_GP.24_35.rep

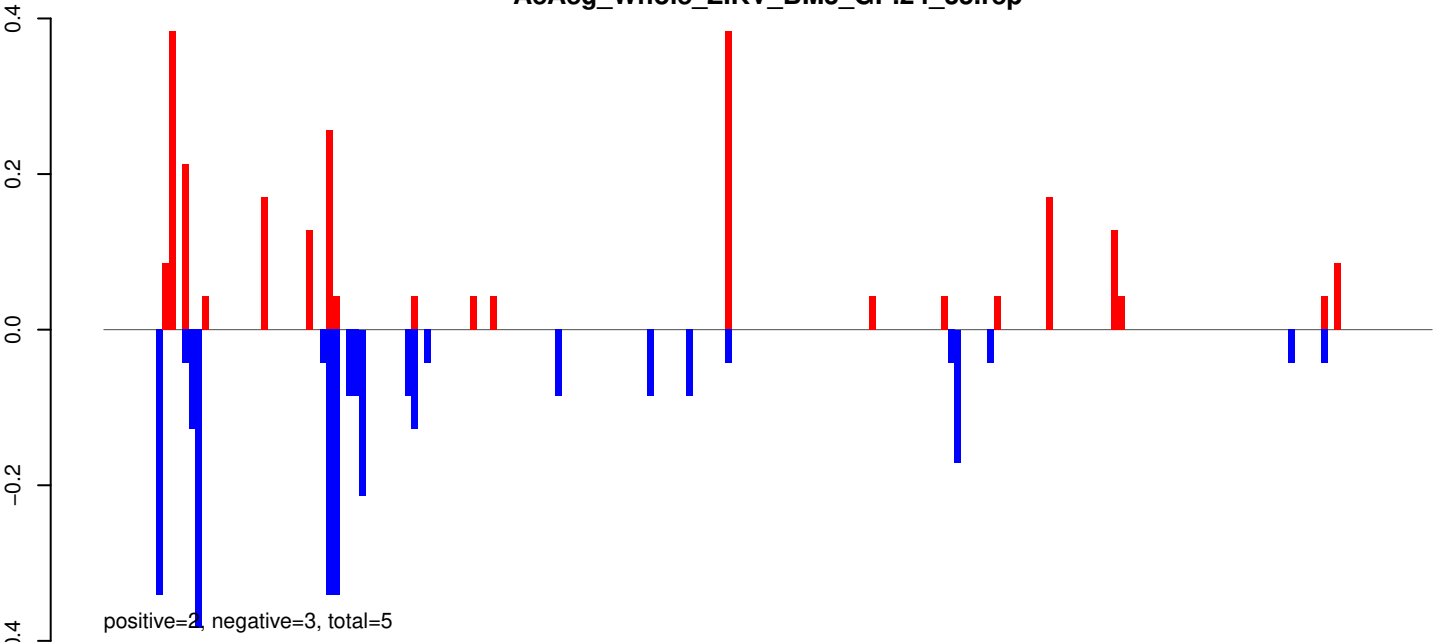

AeAeg_Whole_ZIKV_BM3_GP.rep

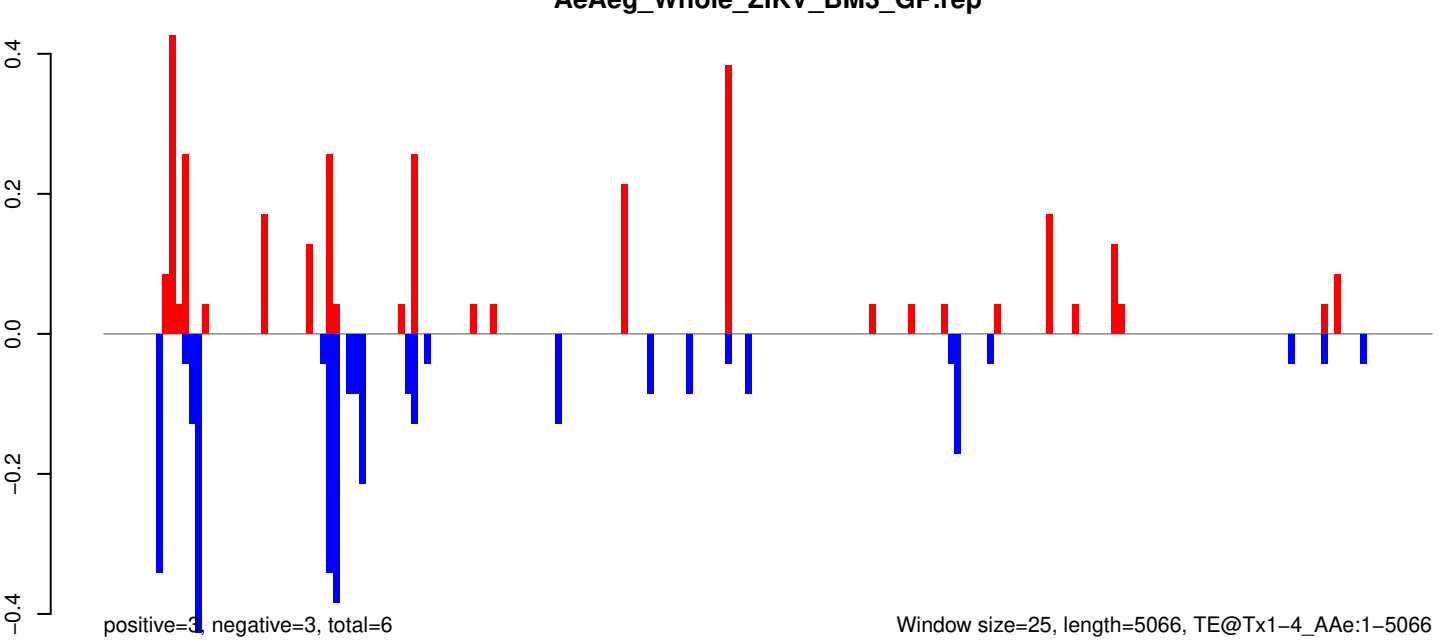

Window size=25, length=5066, TE@Tx1-4_AAe:1-5066

AeAeg_Whole_ZIKV_BM3_GP.18_23.rep

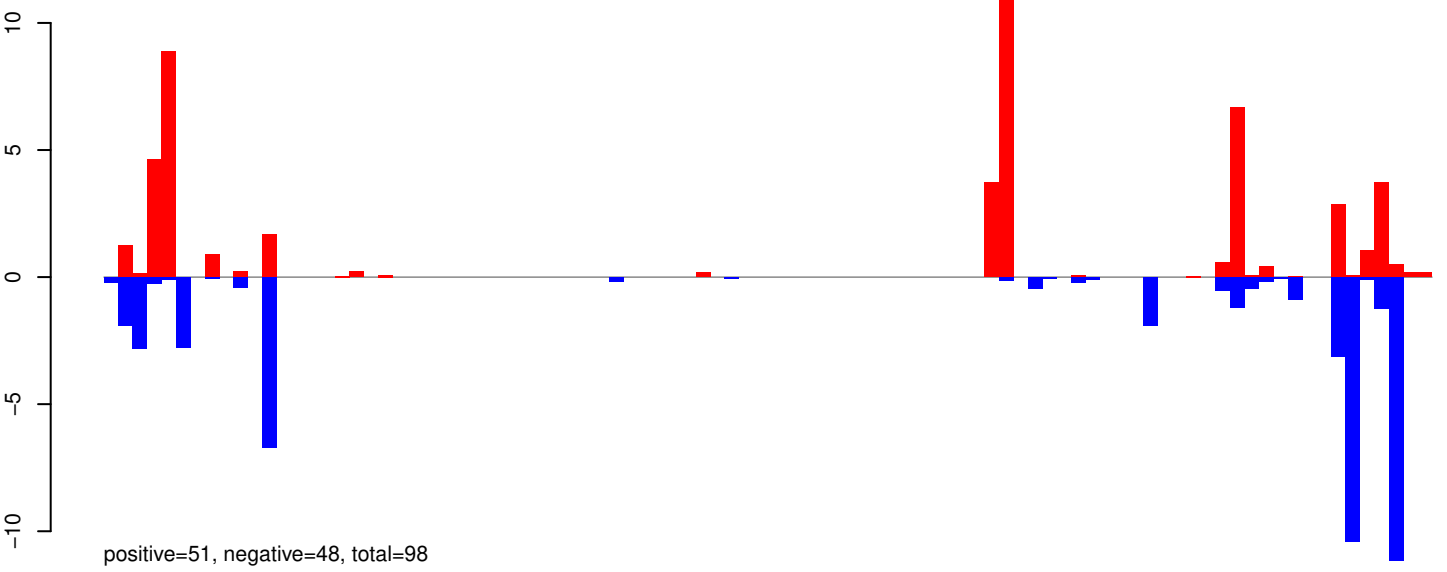

AeAeg_Whole_ZIKV_BM3_GP.24_35.rep

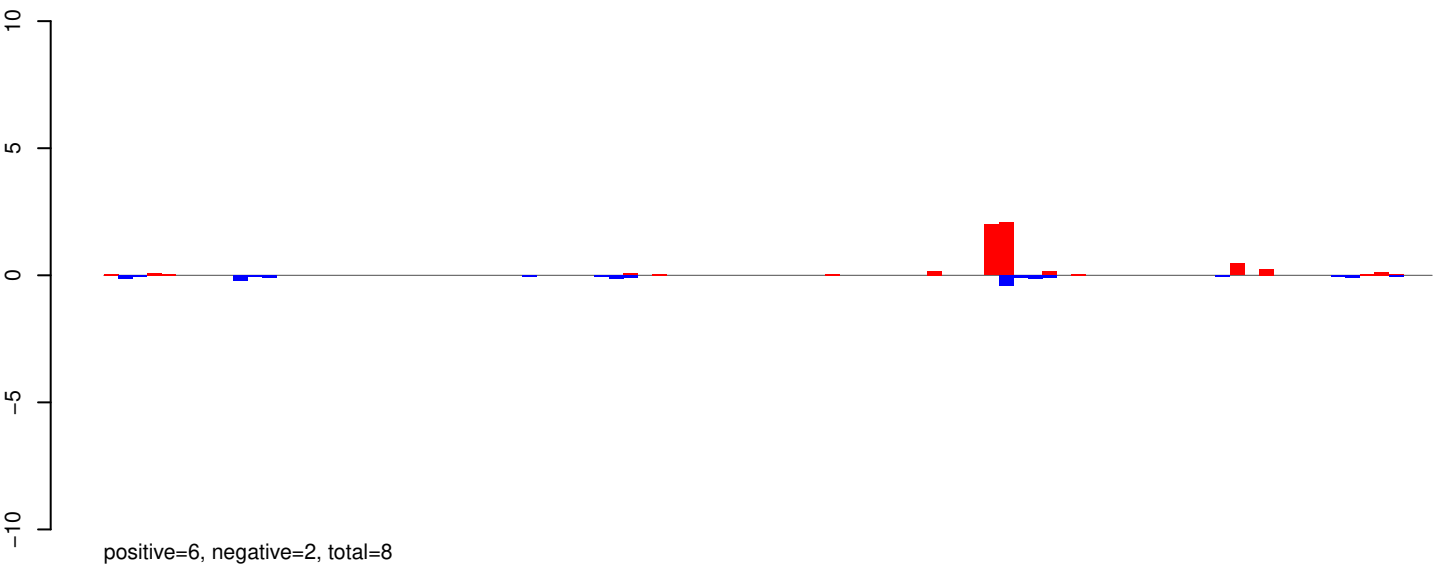

AeAeg_Whole_ZIKV_BM3_GP.rep

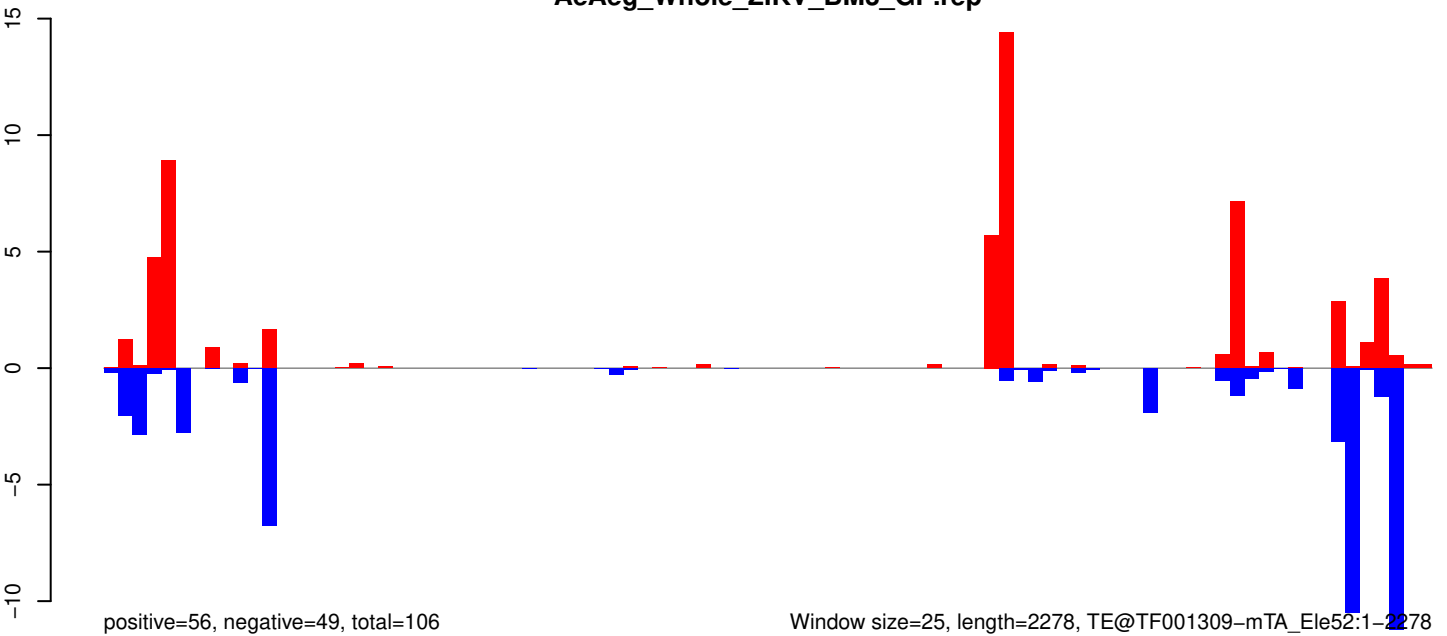

AeAeg_Whole_ZIKV_BM3_GP.18_23.rep

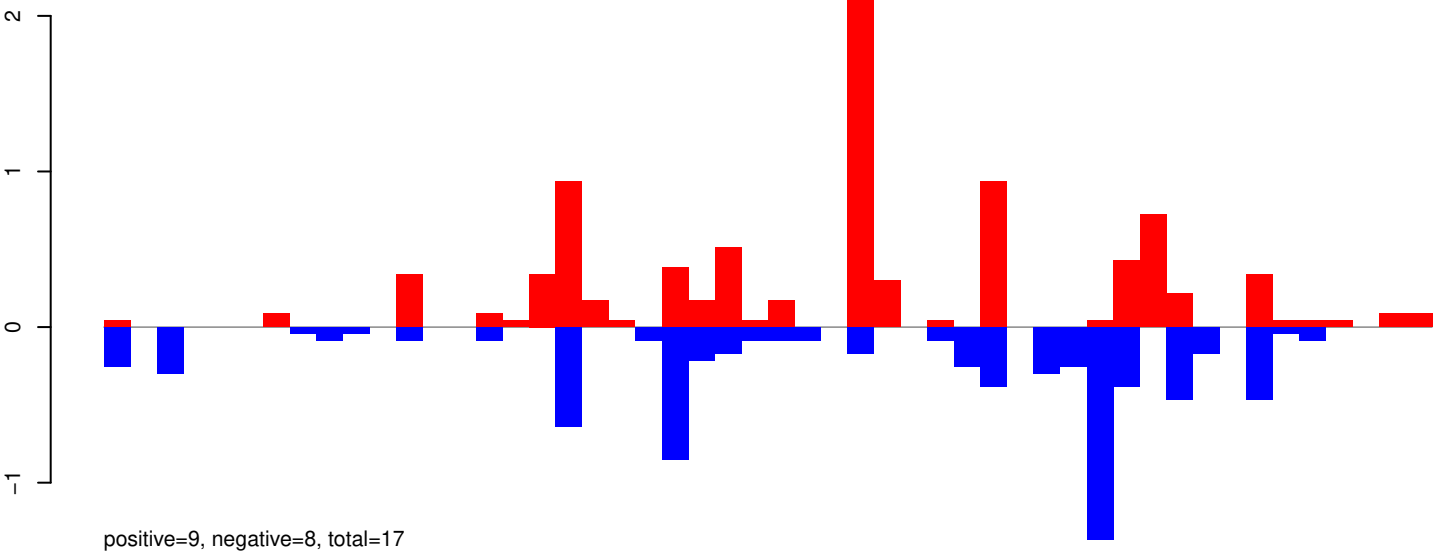

AeAeg_Whole_ZIKV_BM3_GP.24_35.rep

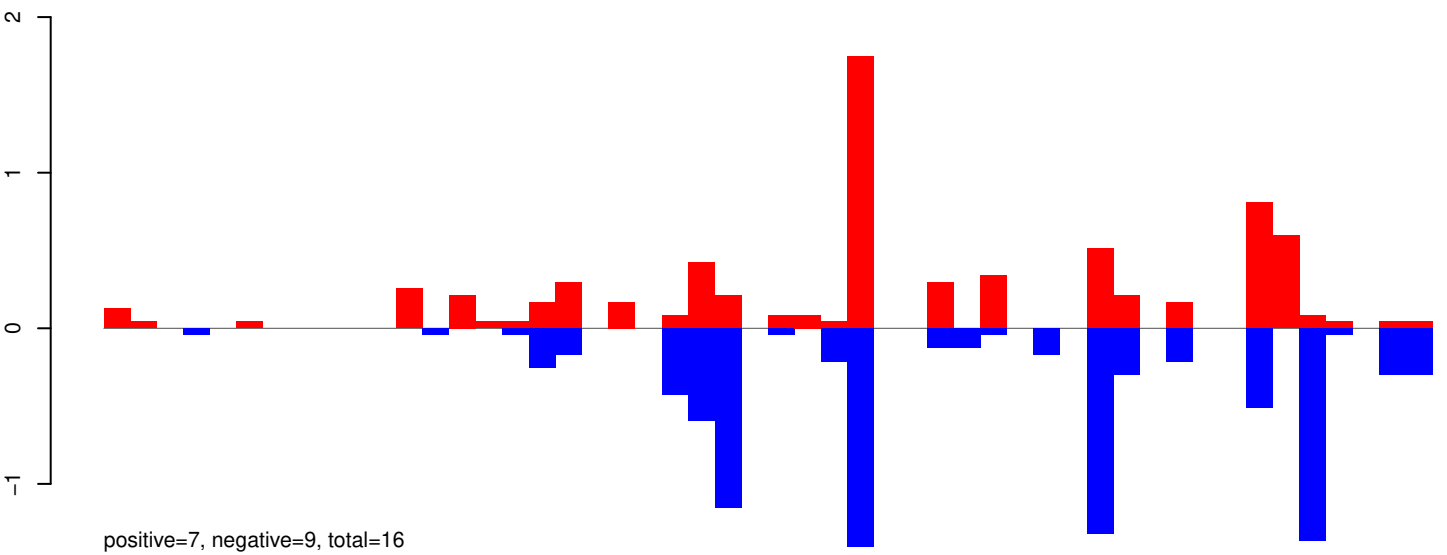

AeAeg_Whole_ZIKV_BM3_GP.rep

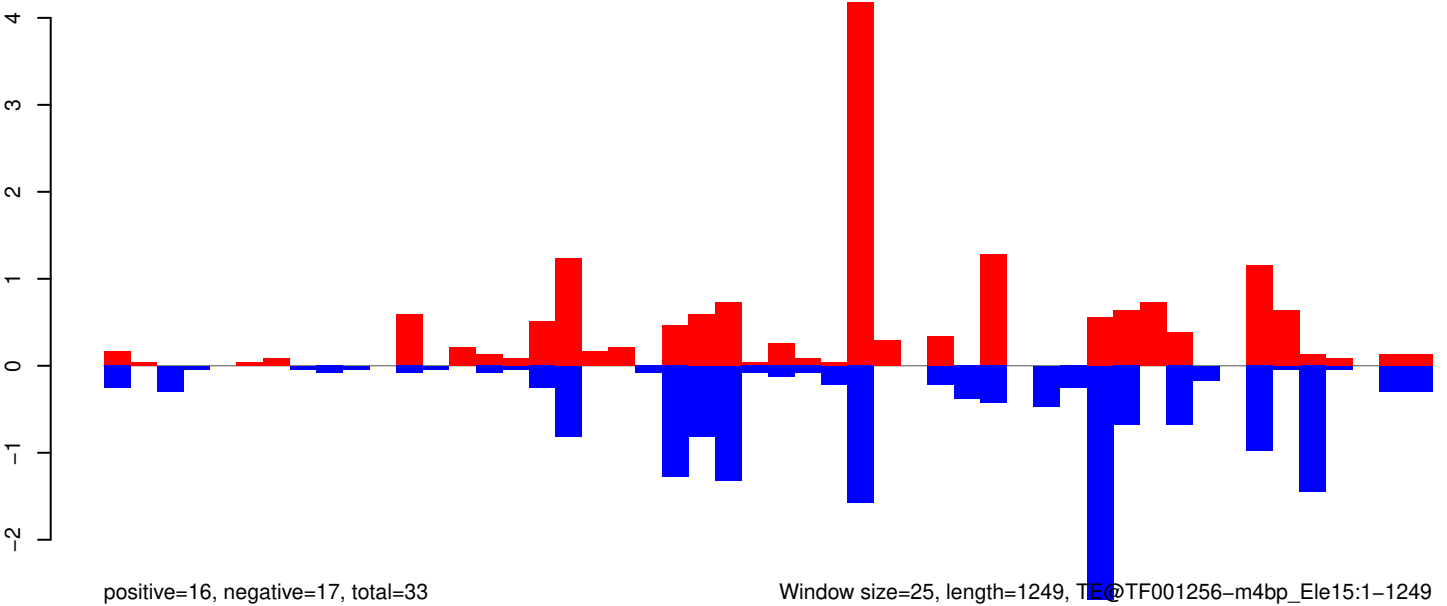

Window size=25, length=1249, TE@TF001256-m4bp_Ele15:1-1249

AeAeg_Whole_ZIKV_BM3_GP.18_23.rep

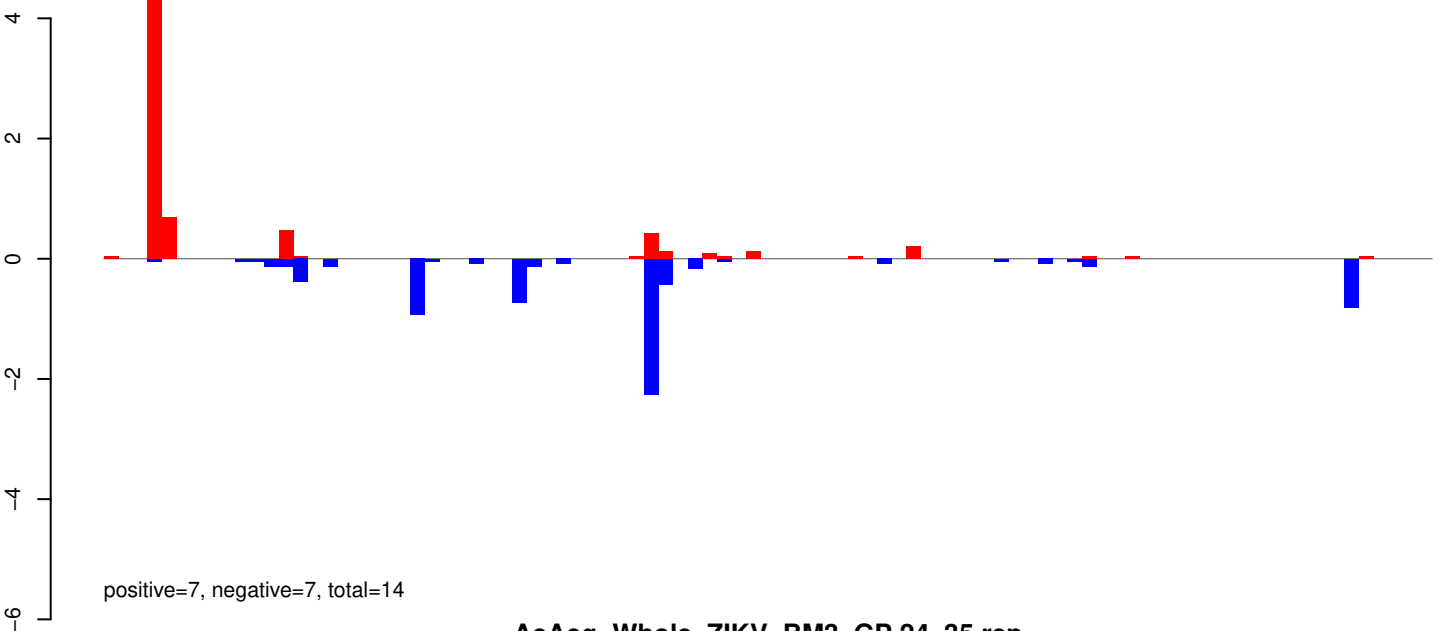

AeAeg_Whole_ZIKV_BM3_GP.24_35.rep

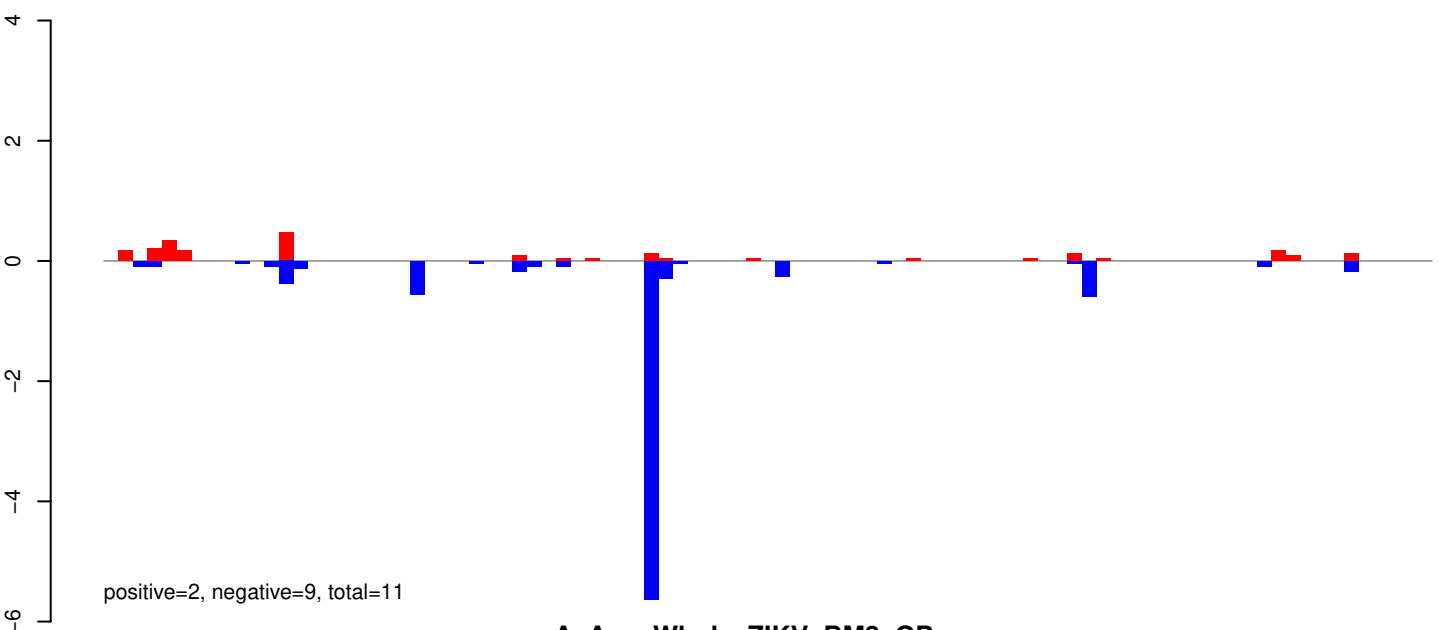

AeAeg_Whole_ZIKV_BM3_GP.rep

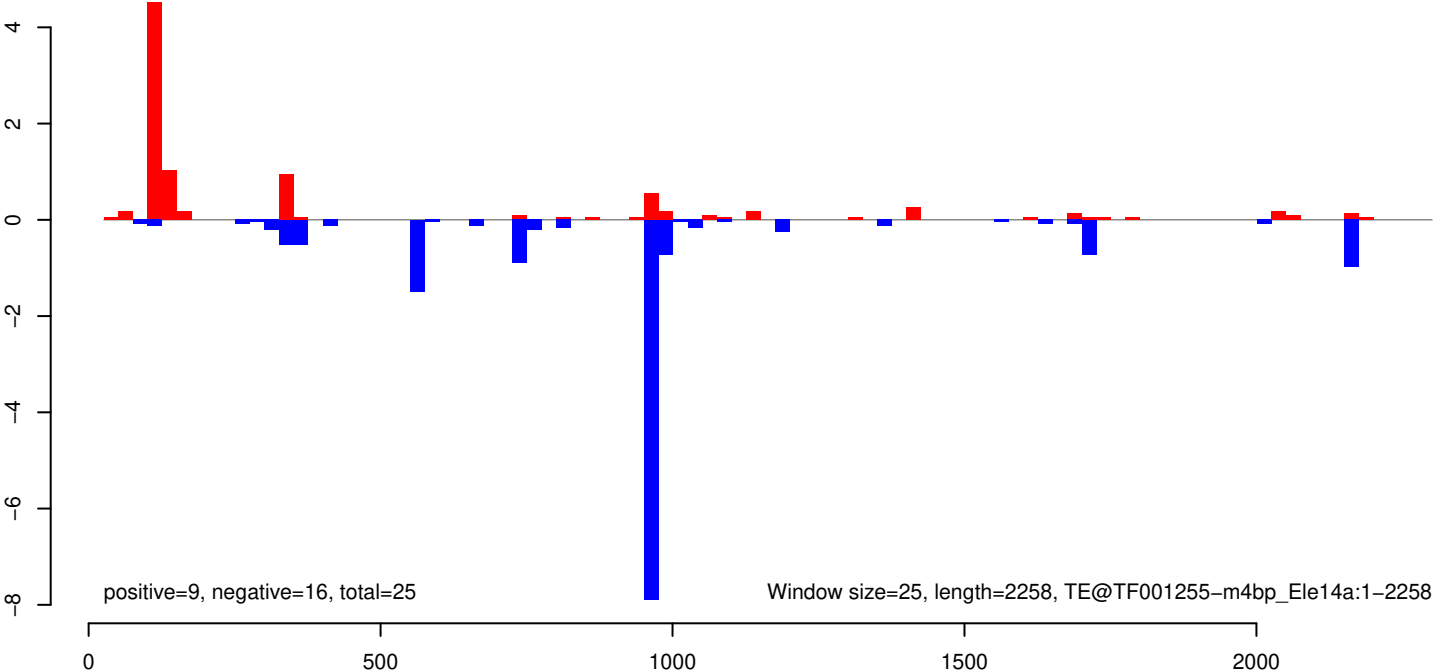

Window size=25, length=2258, TE@TF001255-m4bp_Ele14a:1-2258

AeAeg_Whole_ZIKV_BM3_GP.18_23.rep



AeAeg_Whole_ZIKV_BM3_GP.24_35.rep

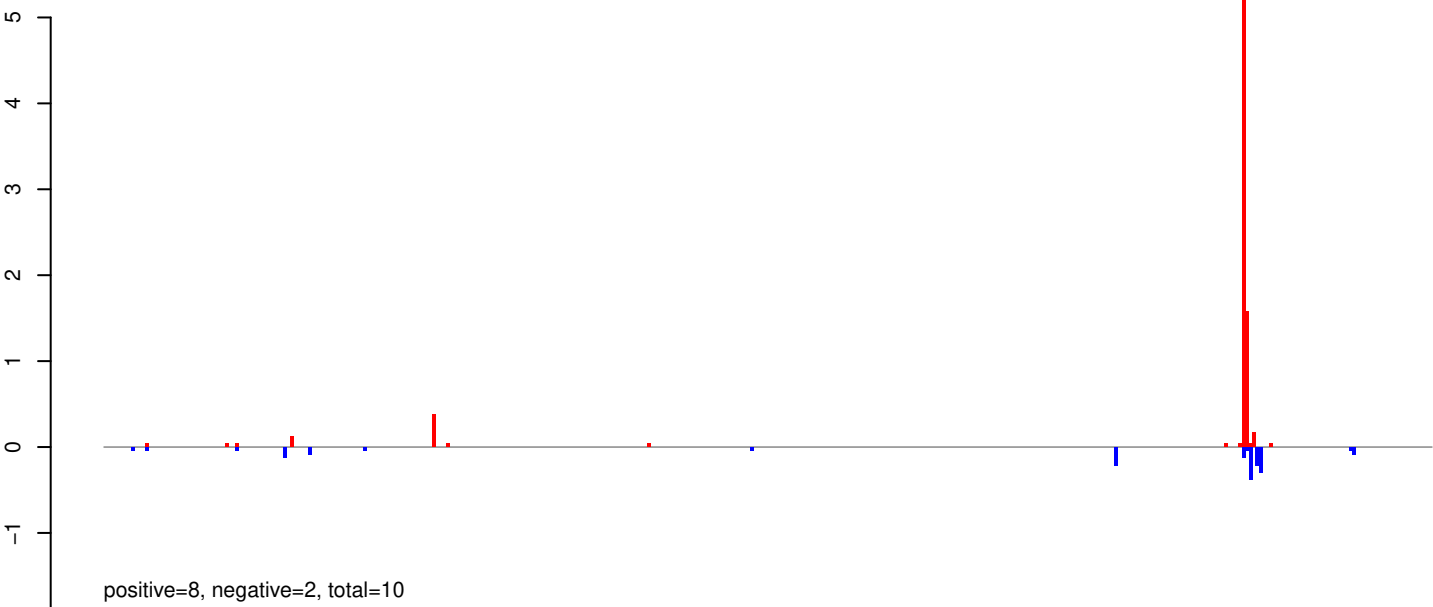

AeAeg_Whole_ZIKV_BM3_GP.rep

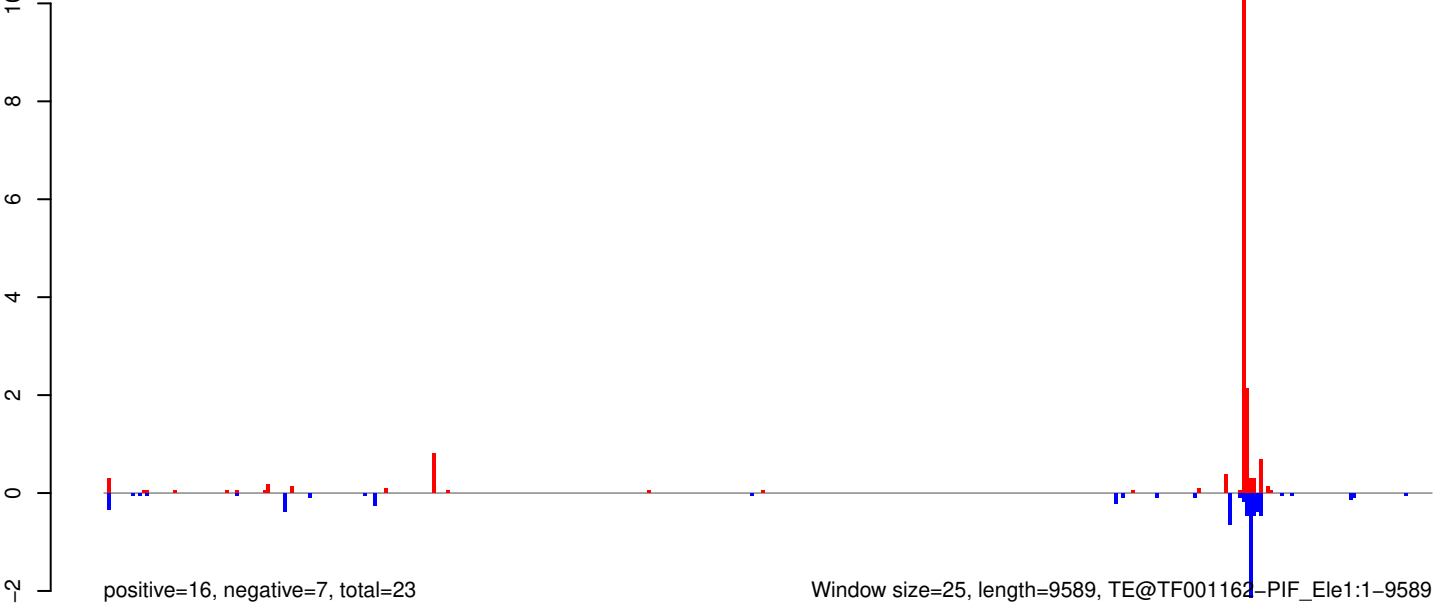

AeAeg_Whole_ZIKV_BM3_GP.18_23.rep

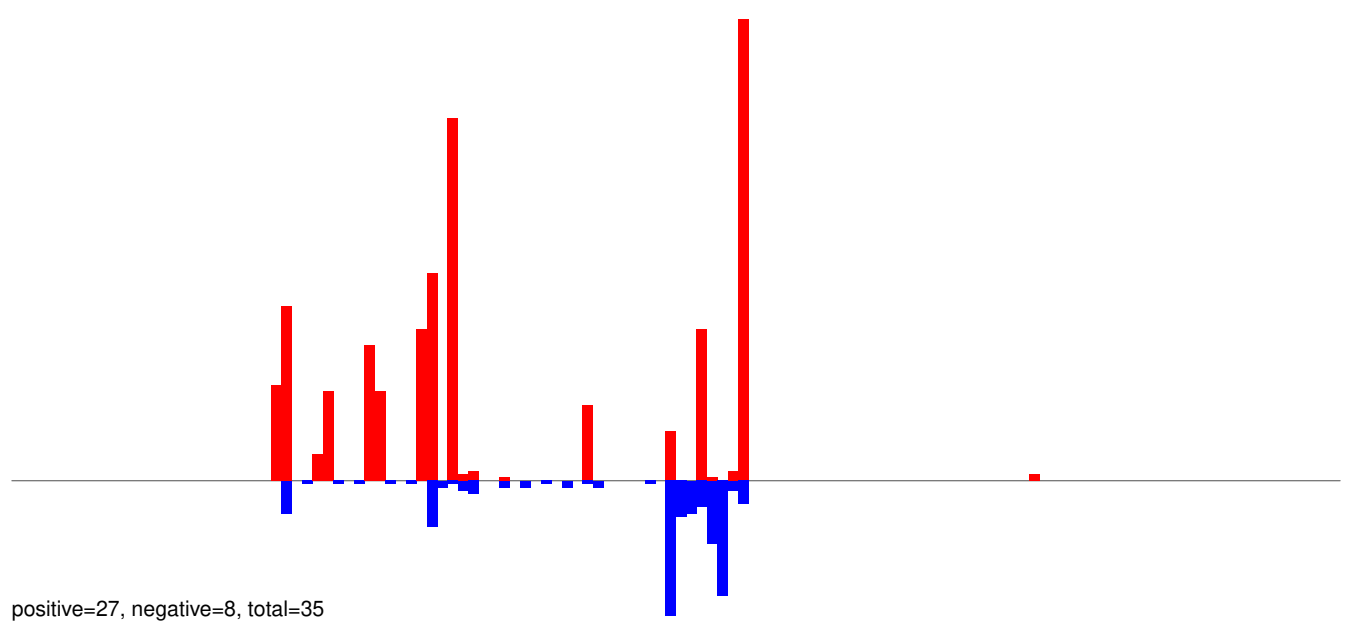

AeAeg_Whole_ZIKV_BM3_GP.24_35.rep

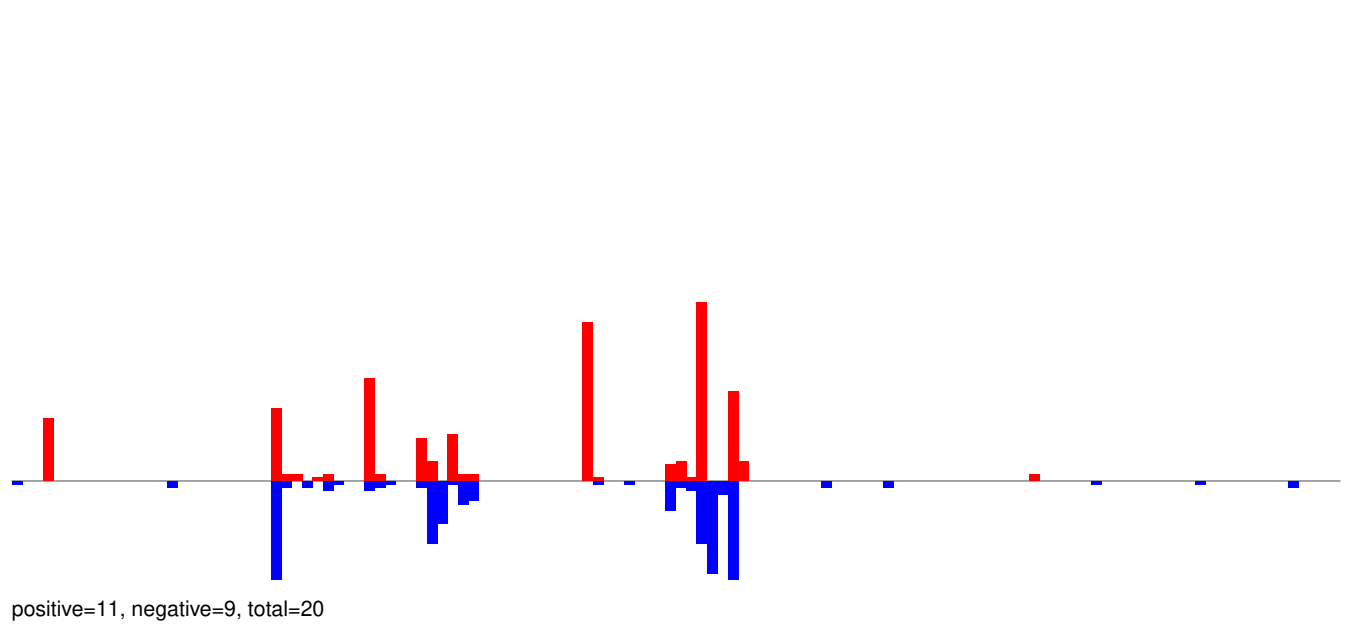

AeAeg_Whole_ZIKV_BM3_GP.rep

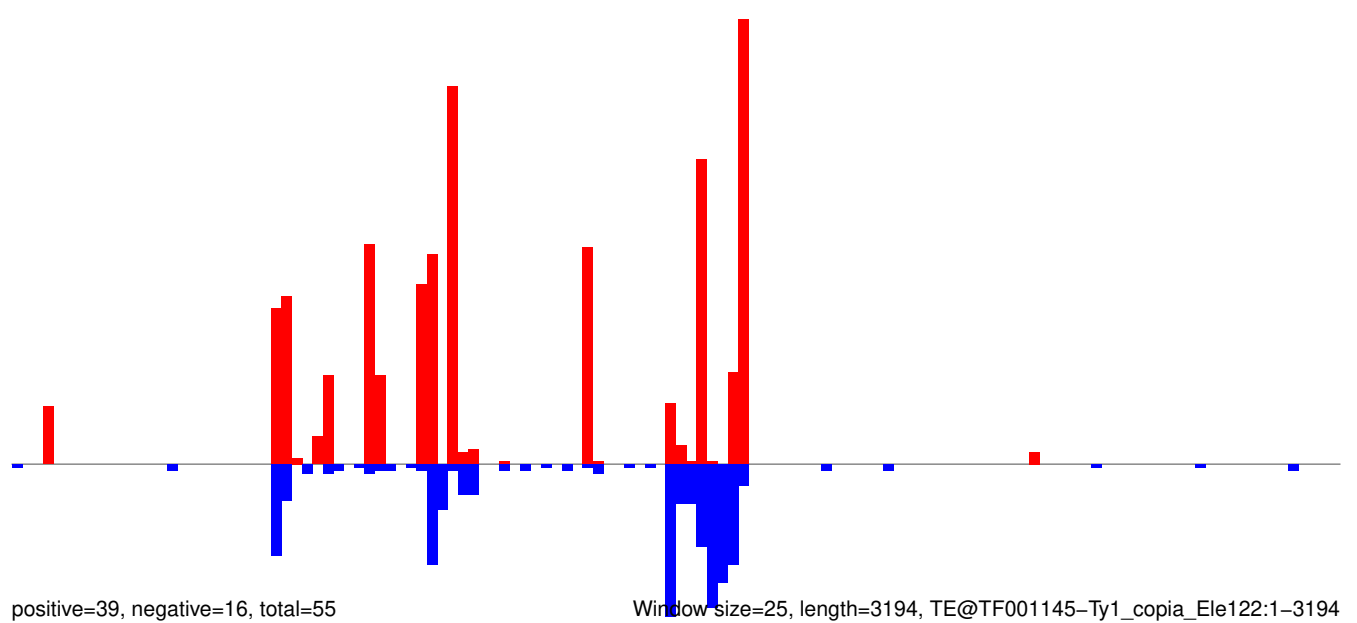

AeAeg_Whole_ZIKV_BM3_GP.18_23.rep



AeAeg_Whole_ZIKV_BM3_GP.24_35.rep

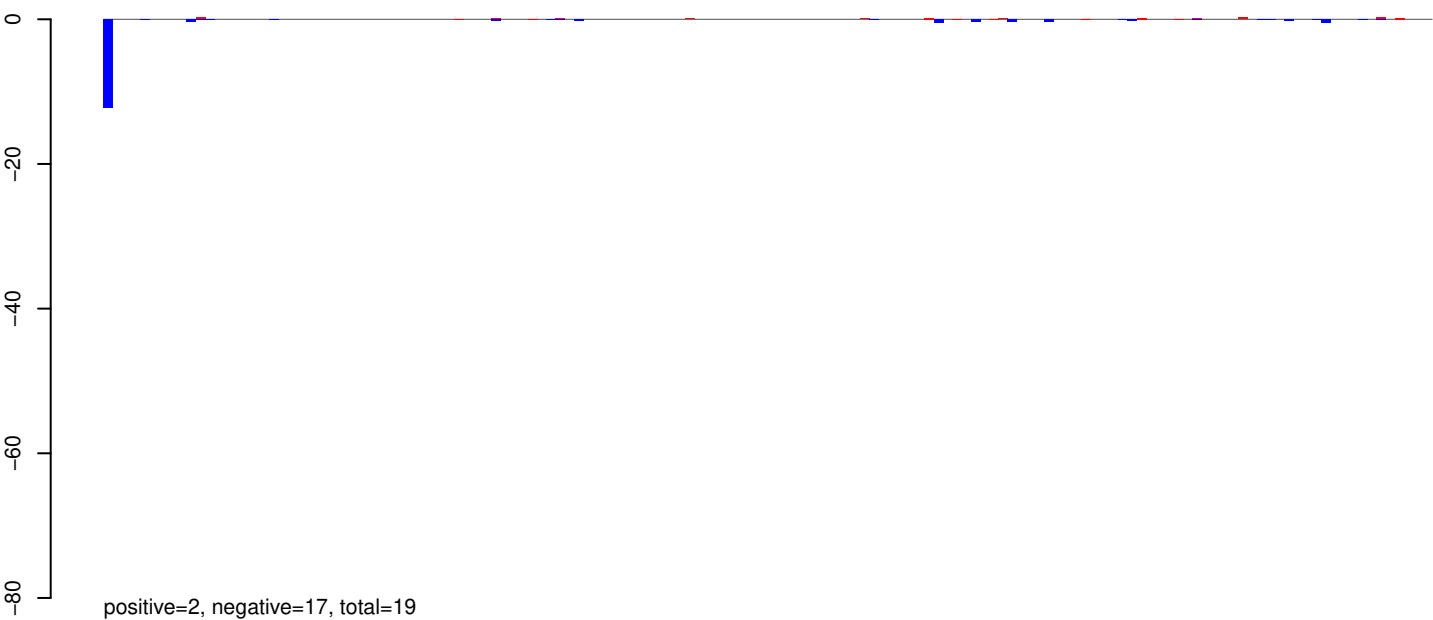

AeAeg_Whole_ZIKV_BM3_GP.rep

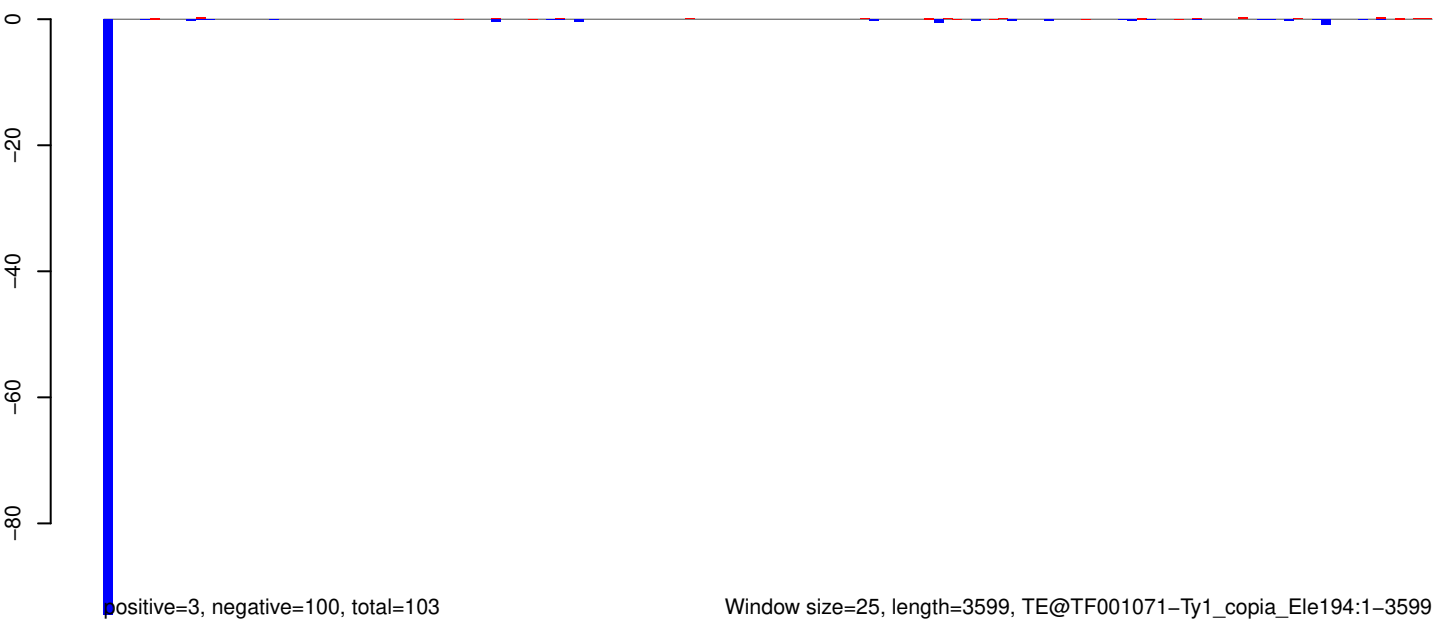

AeAeg_Whole_ZIKV_BM3_GP.18_23.rep

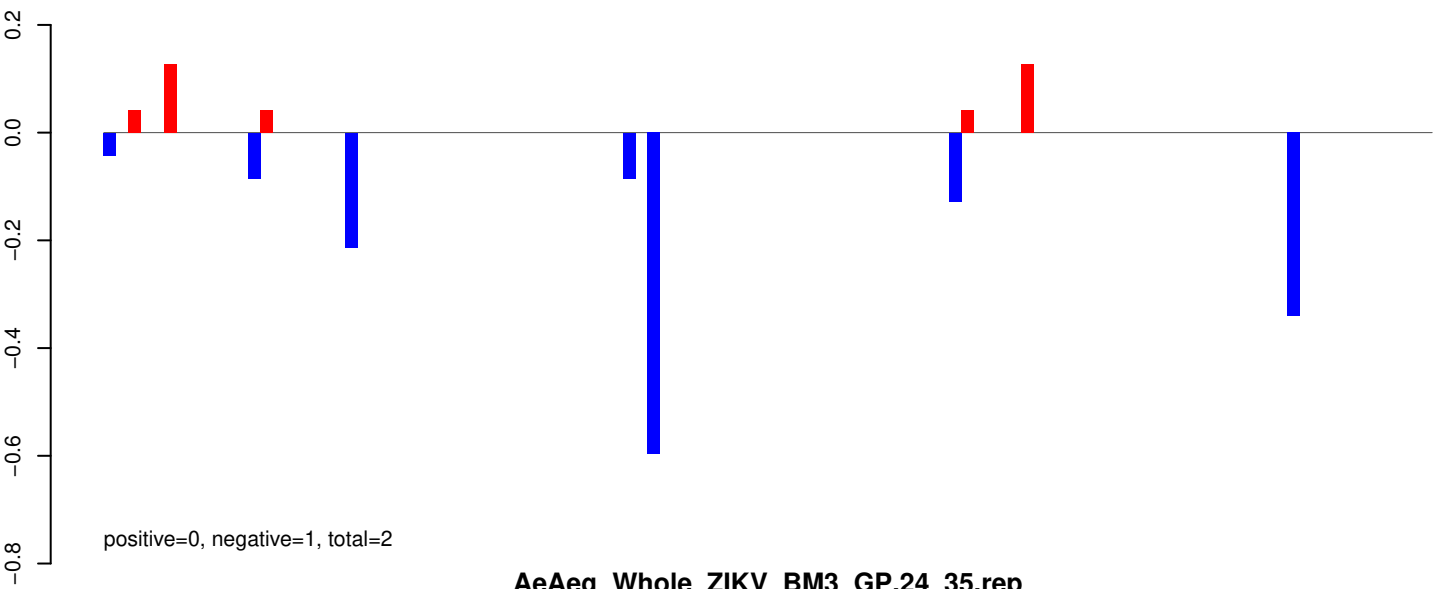

AeAeg_Whole_ZIKV_BM3_GP.24_35.rep

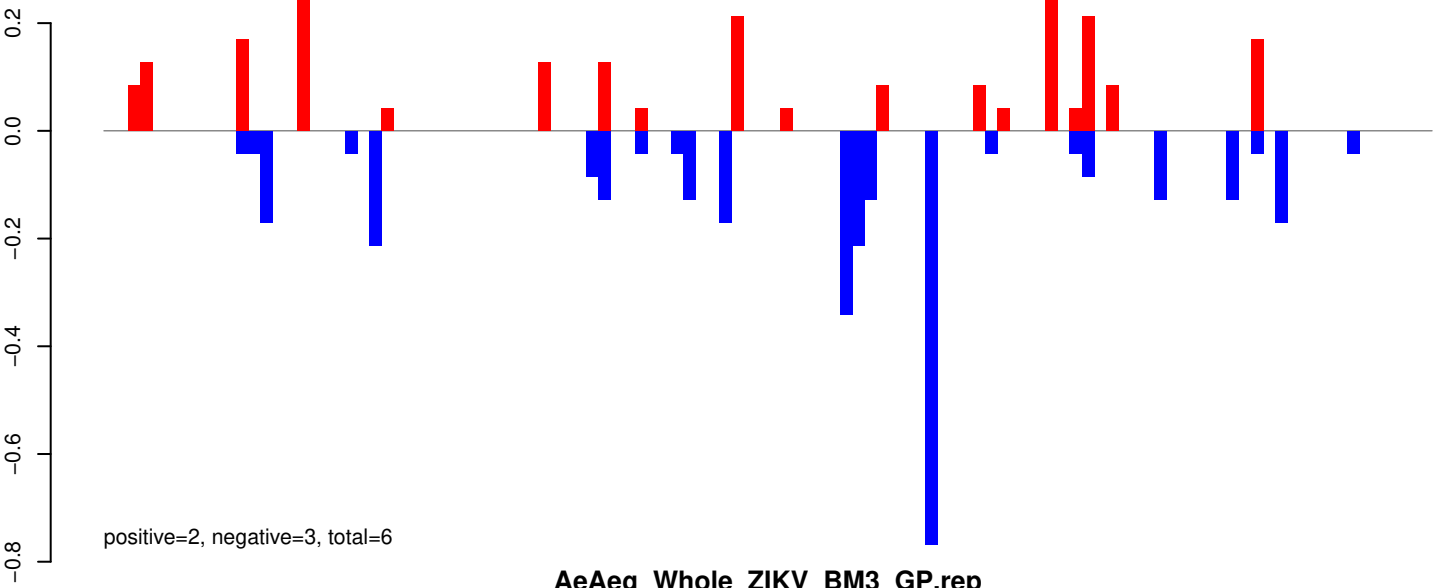

AeAeg_Whole_ZIKV_BM3_GP.rep

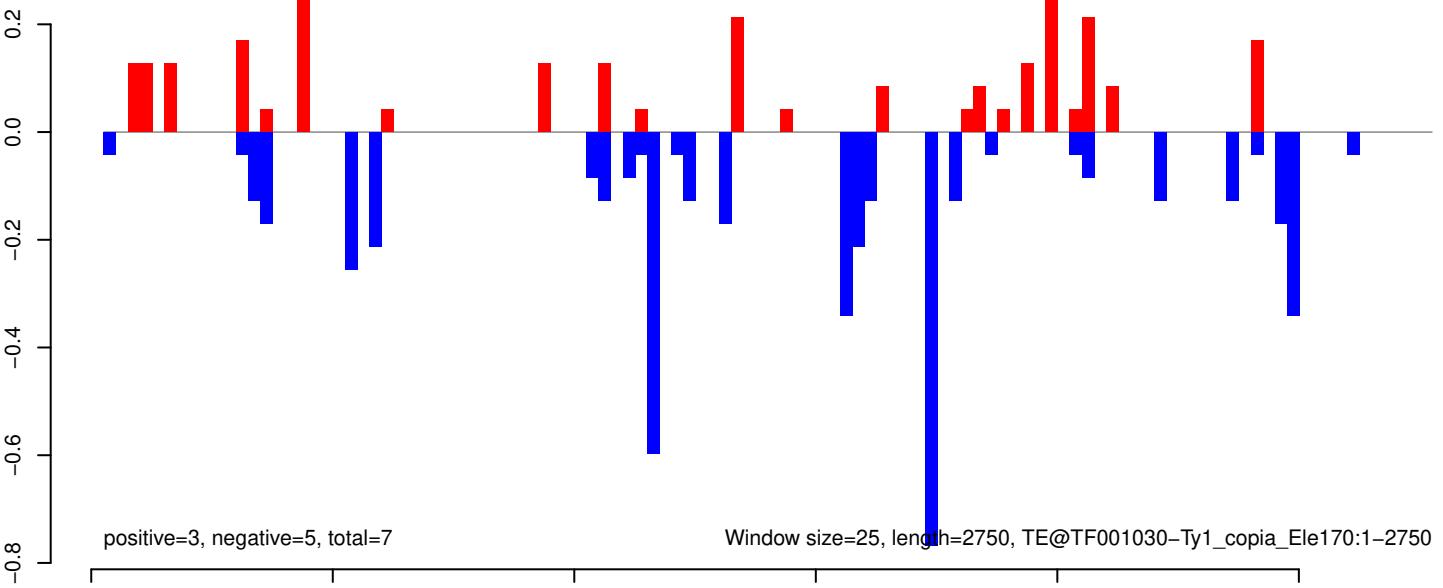

AeAeg_Whole_ZIKV_BM3_GP.18_23.rep

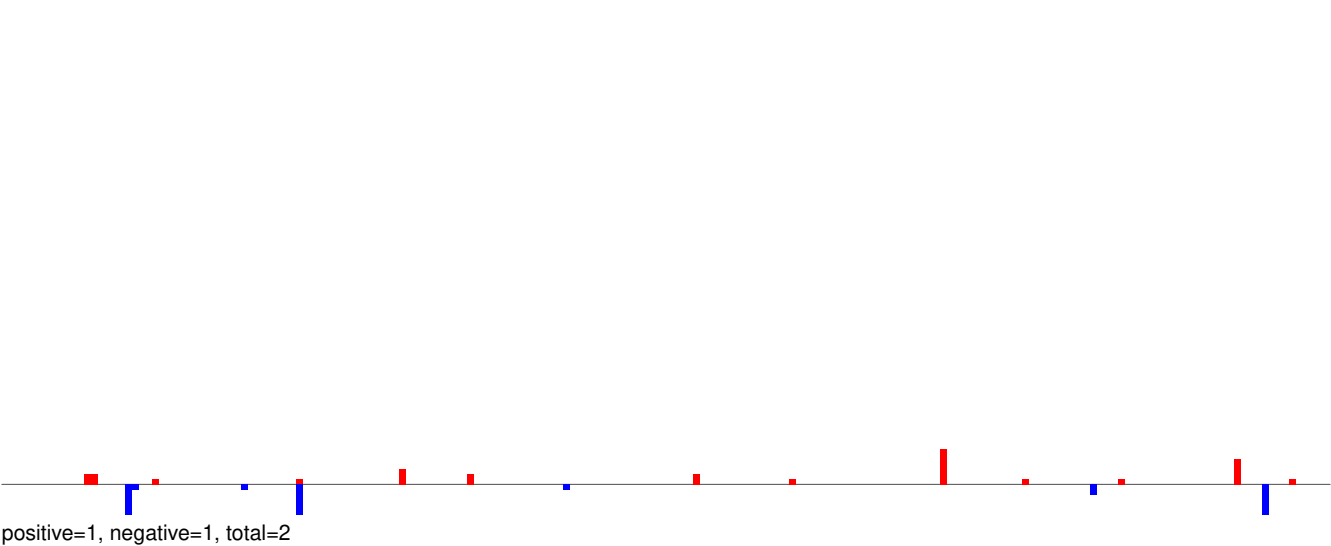

AeAeg_Whole_ZIKV_BM3_GP.24_35.rep

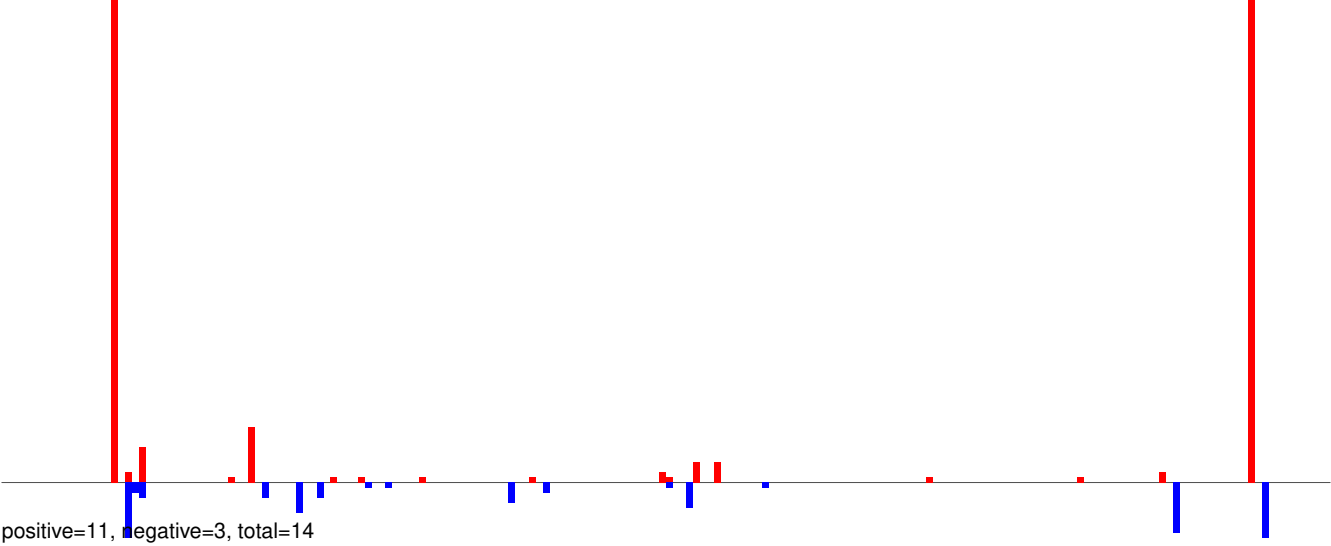

AeAeg_Whole_ZIKV_BM3_GP.rep

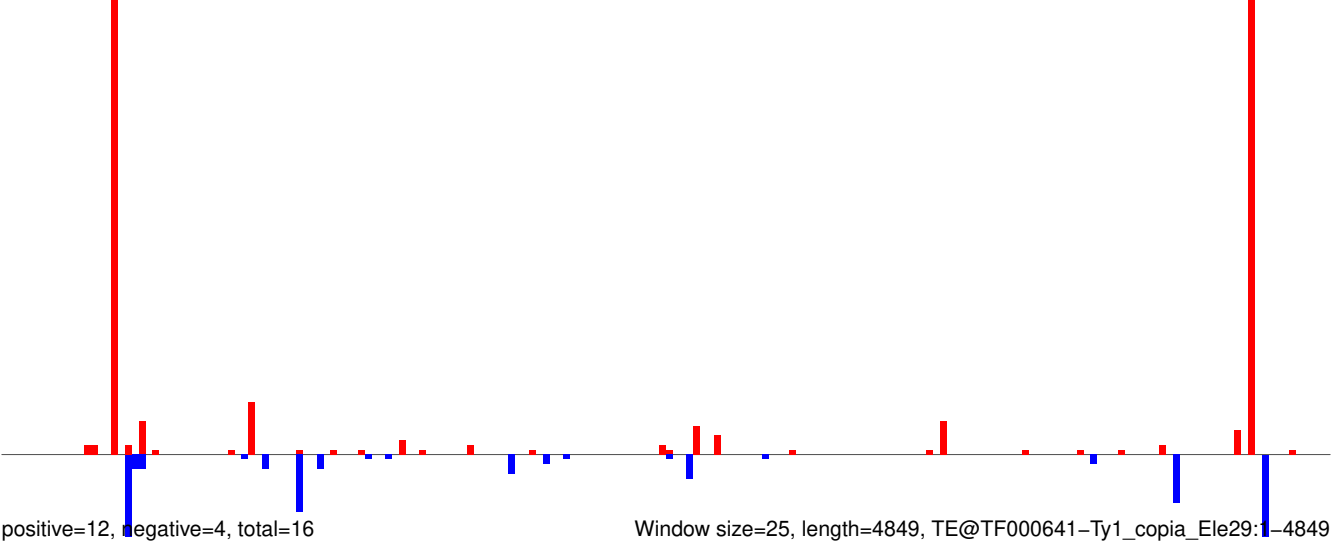

AeAeg_Whole_ZIKV_BM3_GP.18_23.rep

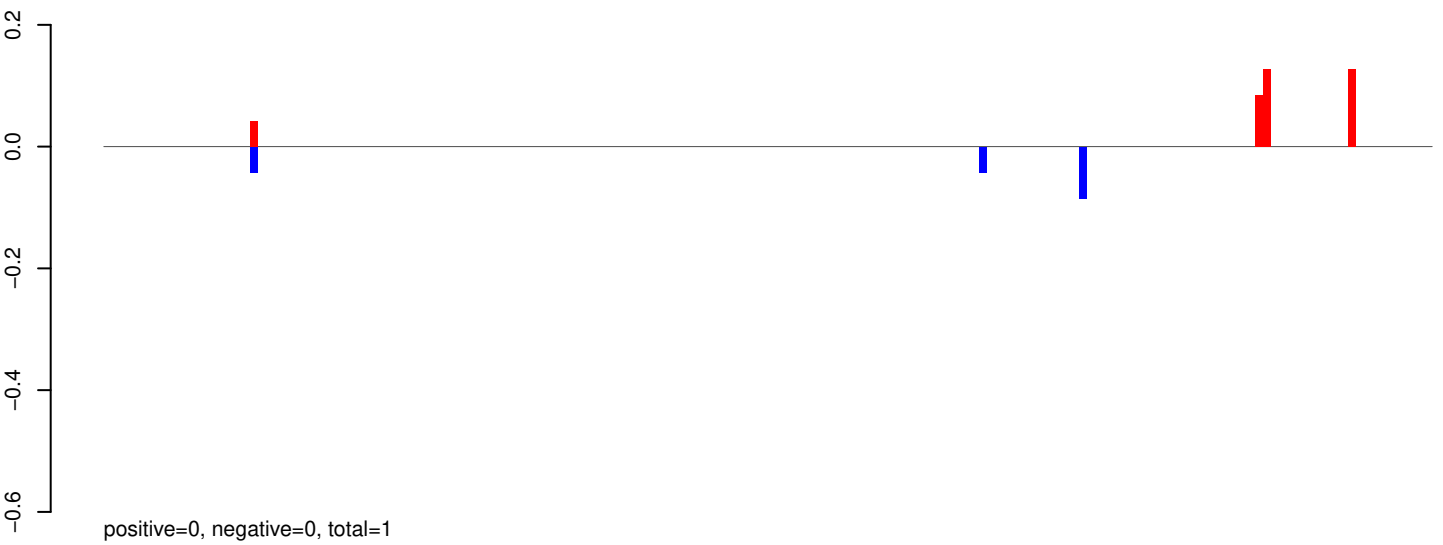

AeAeg_Whole_ZIKV_BM3_GP.24_35.rep

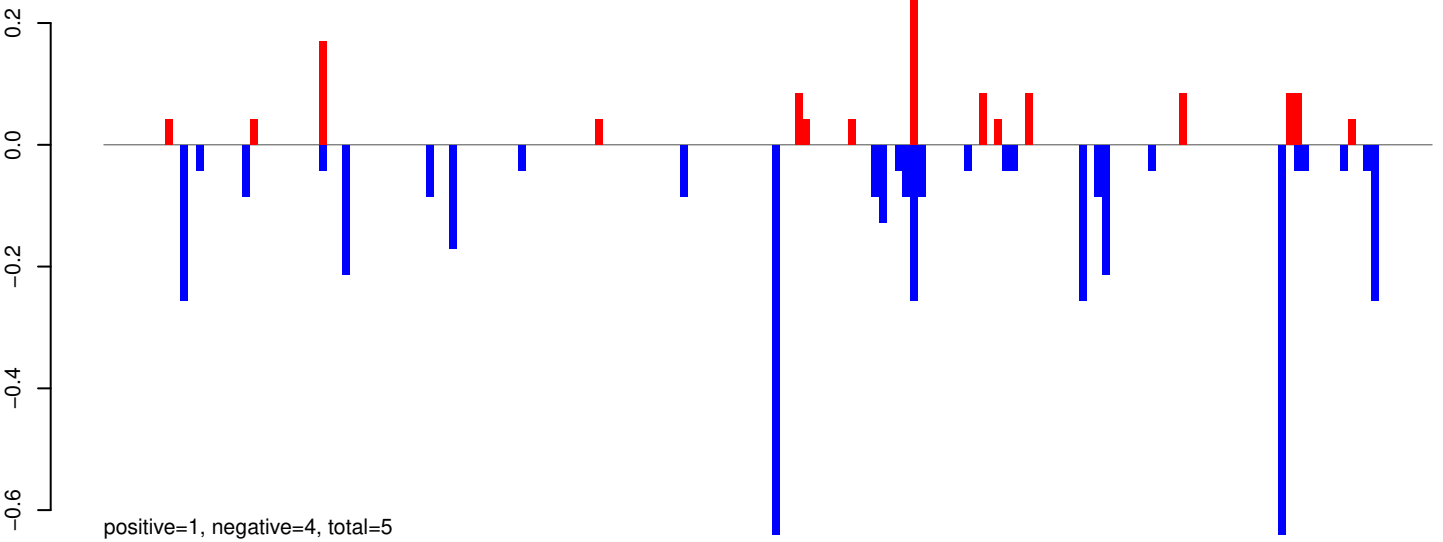

AeAeg_Whole_ZIKV_BM3_GP.rep

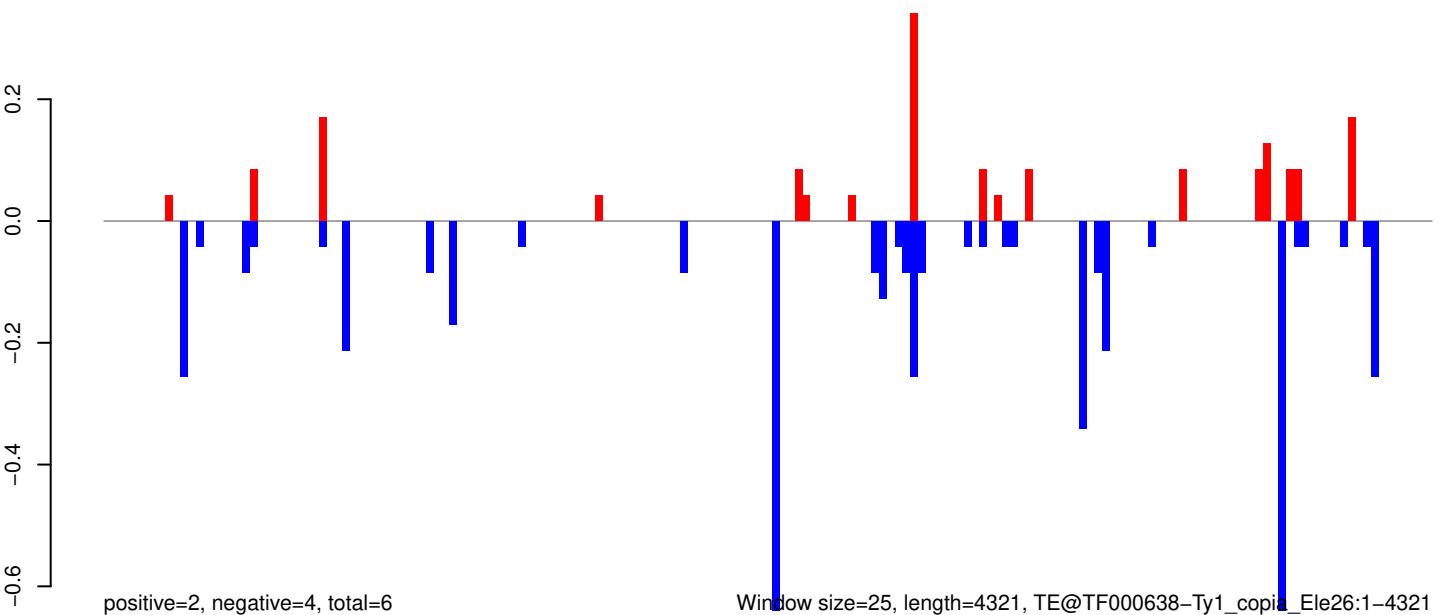

AeAeg_Whole_ZIKV_BM3_GP.18_23.rep

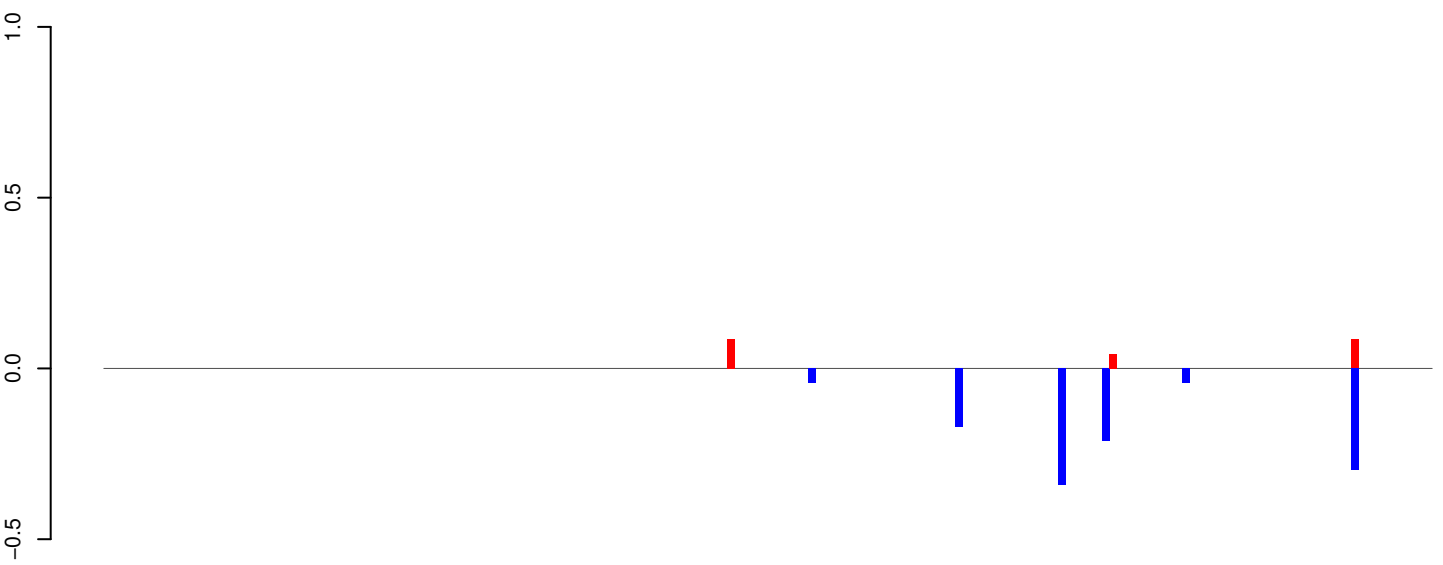

positive=0, negative=1, total=1

AeAeg_Whole_ZIKV_BM3_GP.24_35.rep

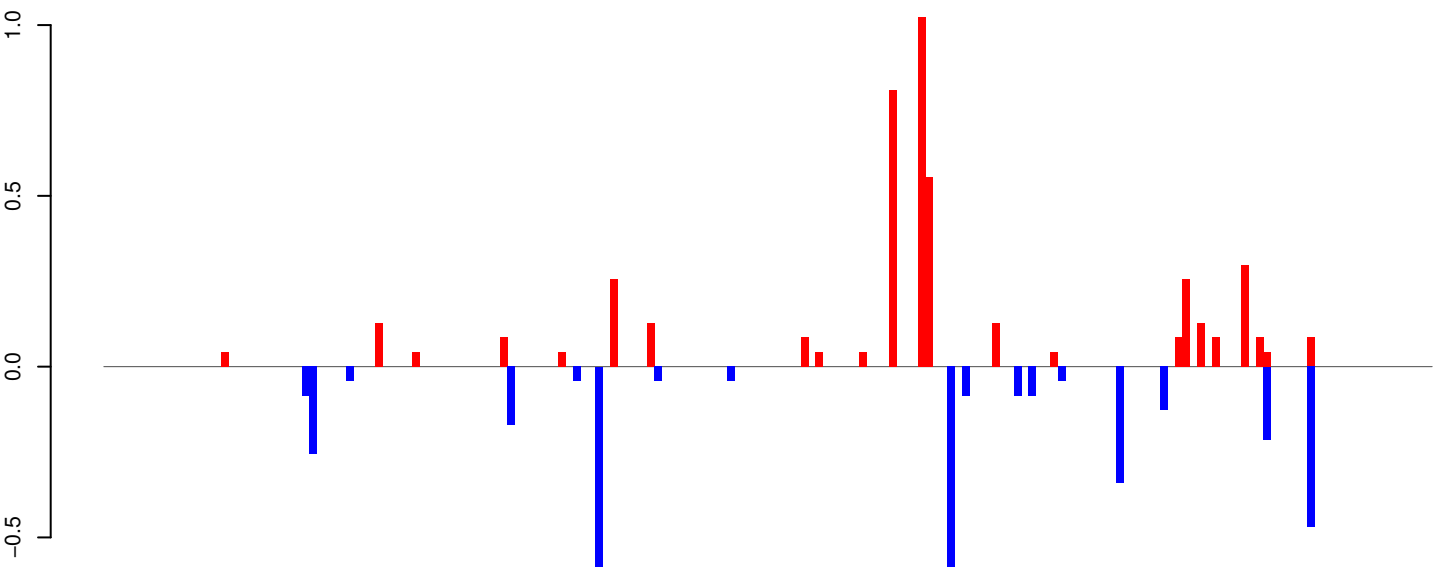

positive=5, negative=3, total=8

AeAeg_Whole_ZIKV_BM3_GP.rep

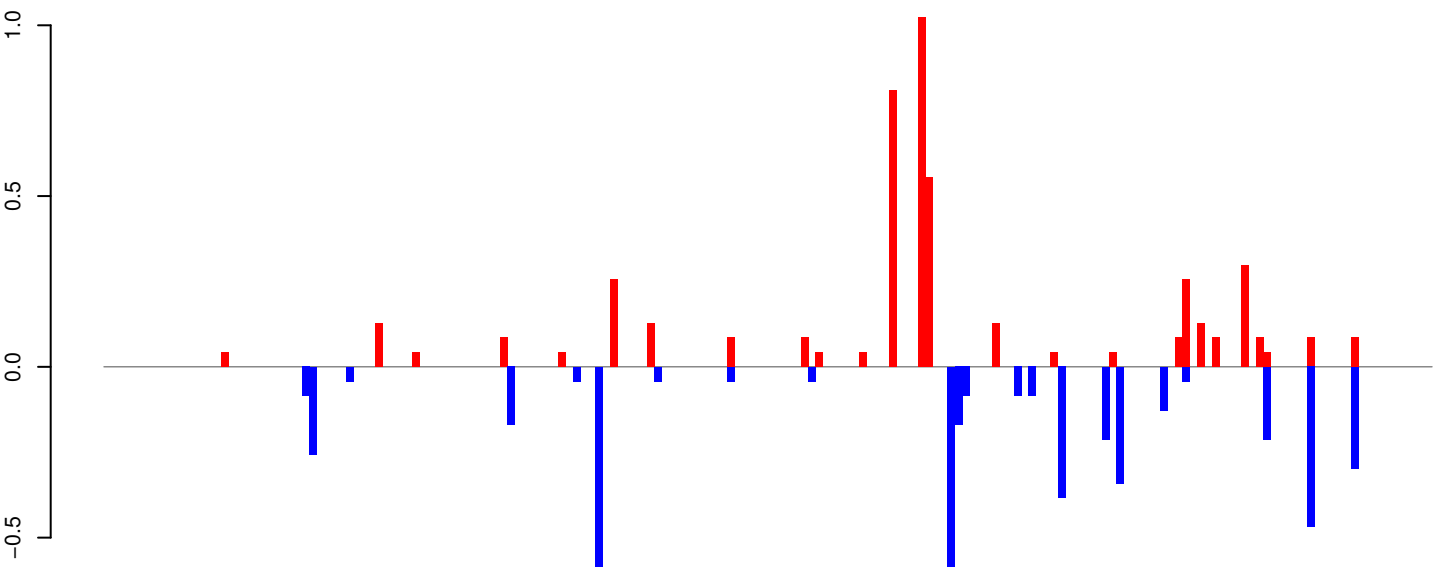

positive=5, negative=5, total=9

Window size=25, length=4518, TE@TF000633-Ty1_copia_Ele21:1-4518

AeAeg_Whole_ZIKV_BM3_GP.18_23.rep

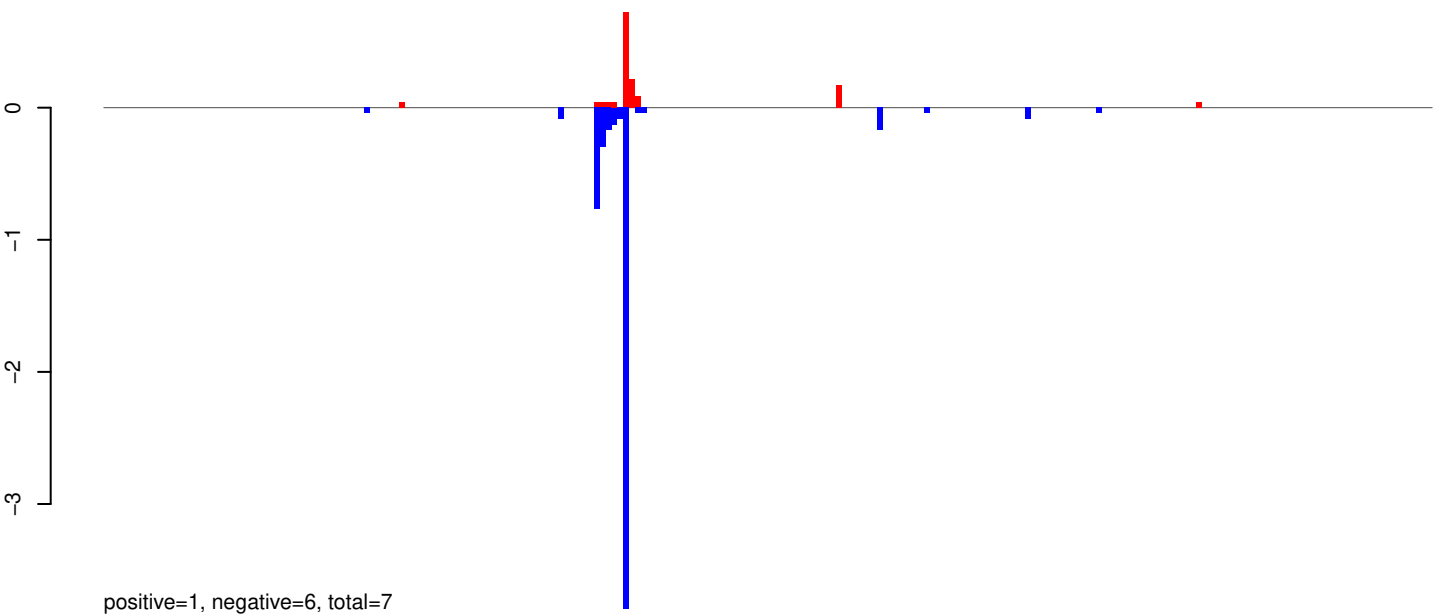

AeAeg_Whole_ZIKV_BM3_GP.24_35.rep

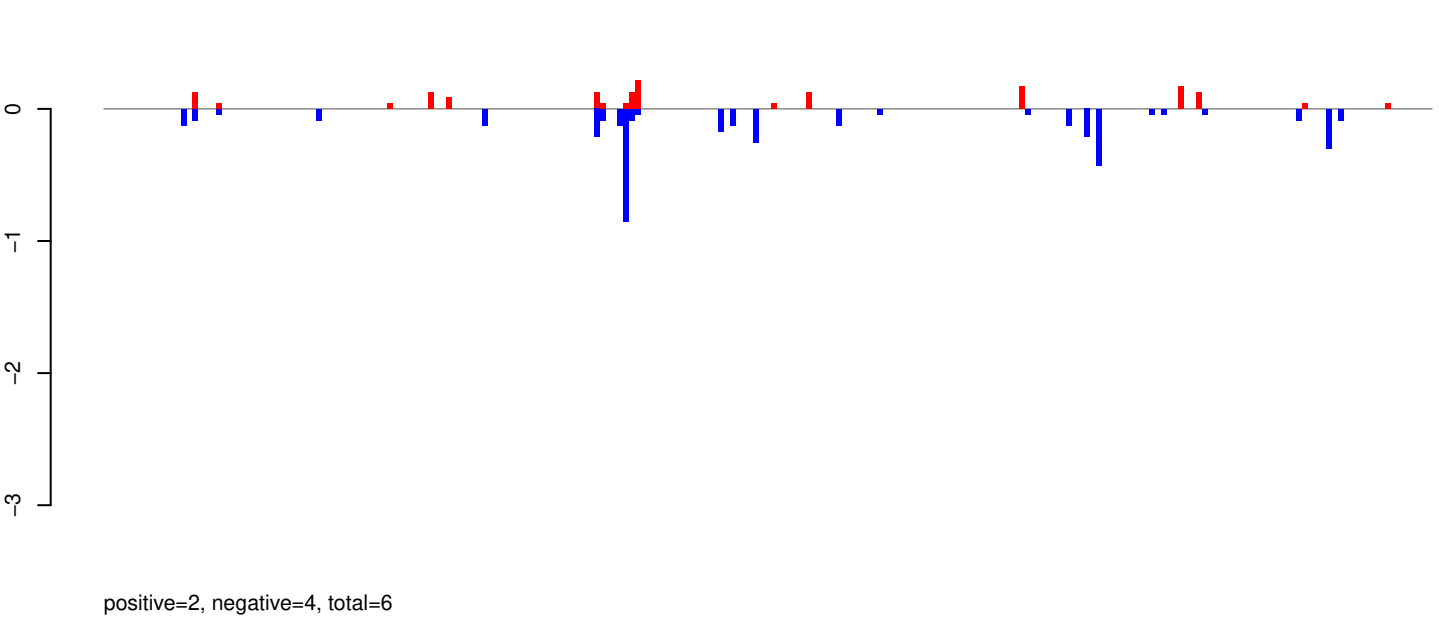

AeAeg_Whole_ZIKV_BM3_GP.rep

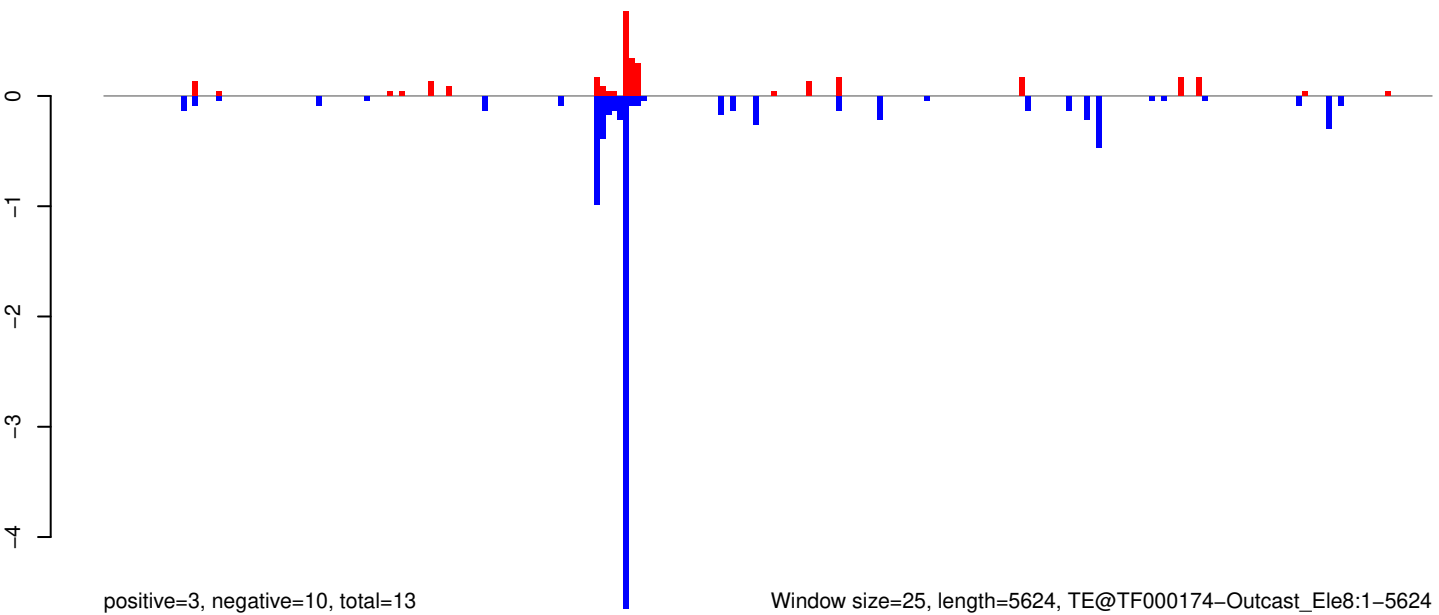

Window size=25, length=5624, TE@TF000174-Outcast_Ele8:1-5624

AeAeg_Whole_ZIKV_BM3_GP.18_23.rep

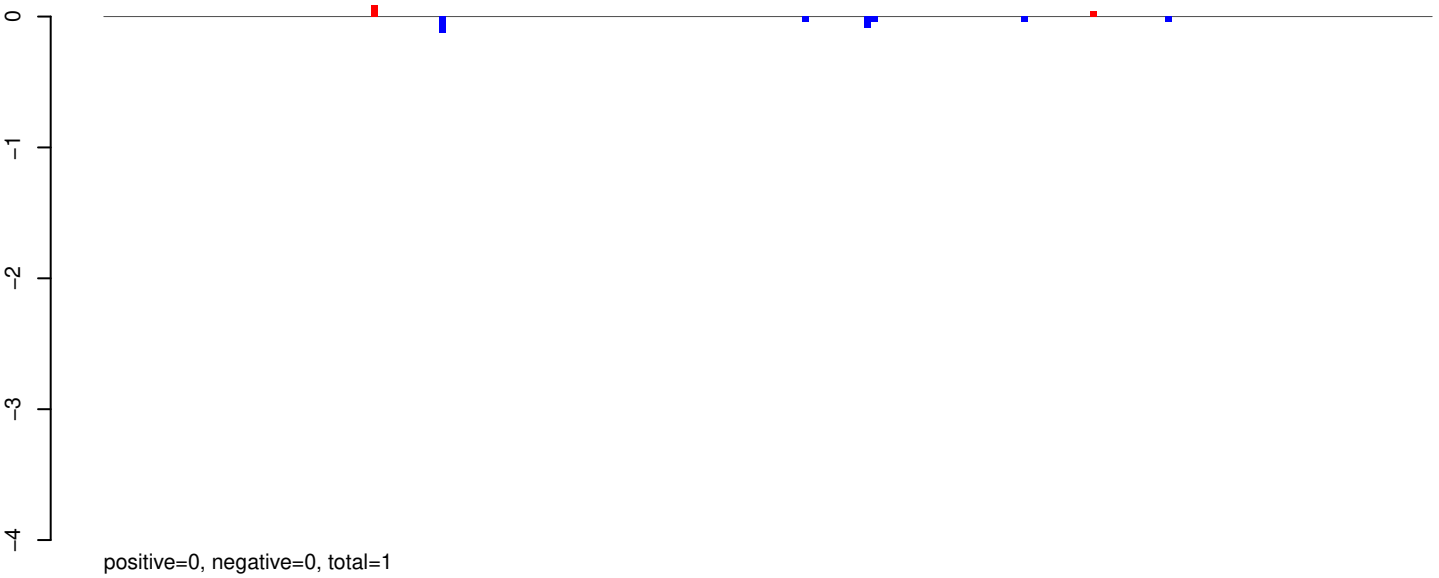

AeAeg_Whole_ZIKV_BM3_GP.24_35.rep

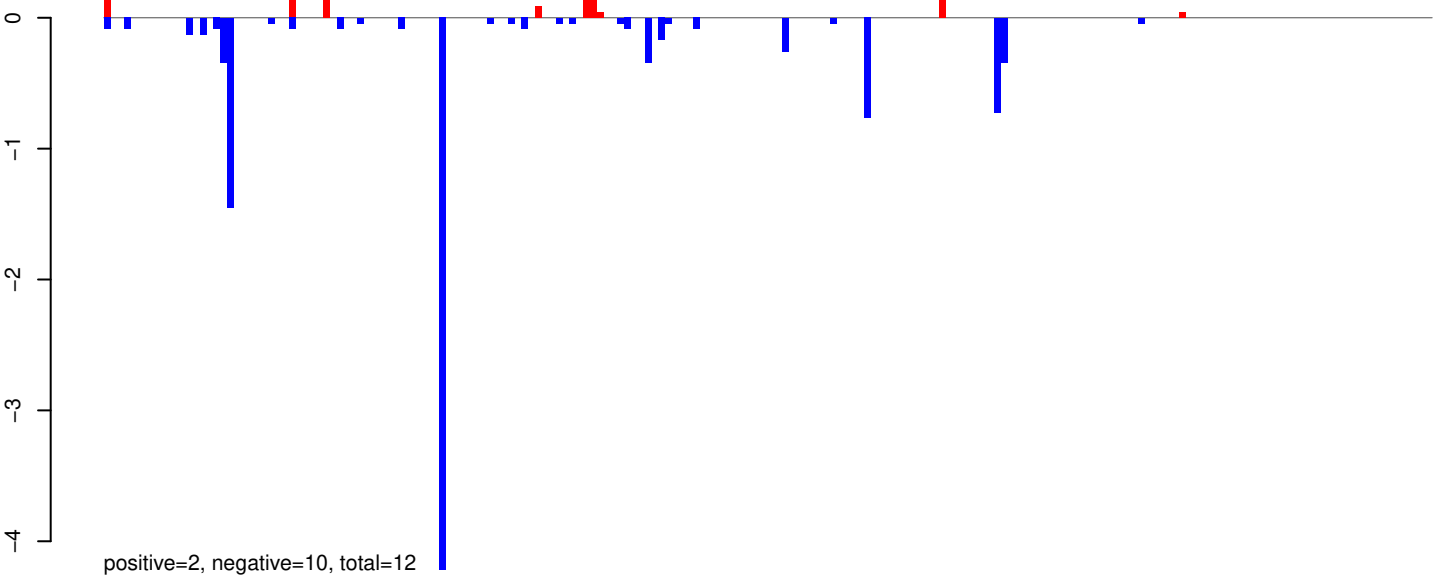

AeAeg_Whole_ZIKV_BM3_GP.rep

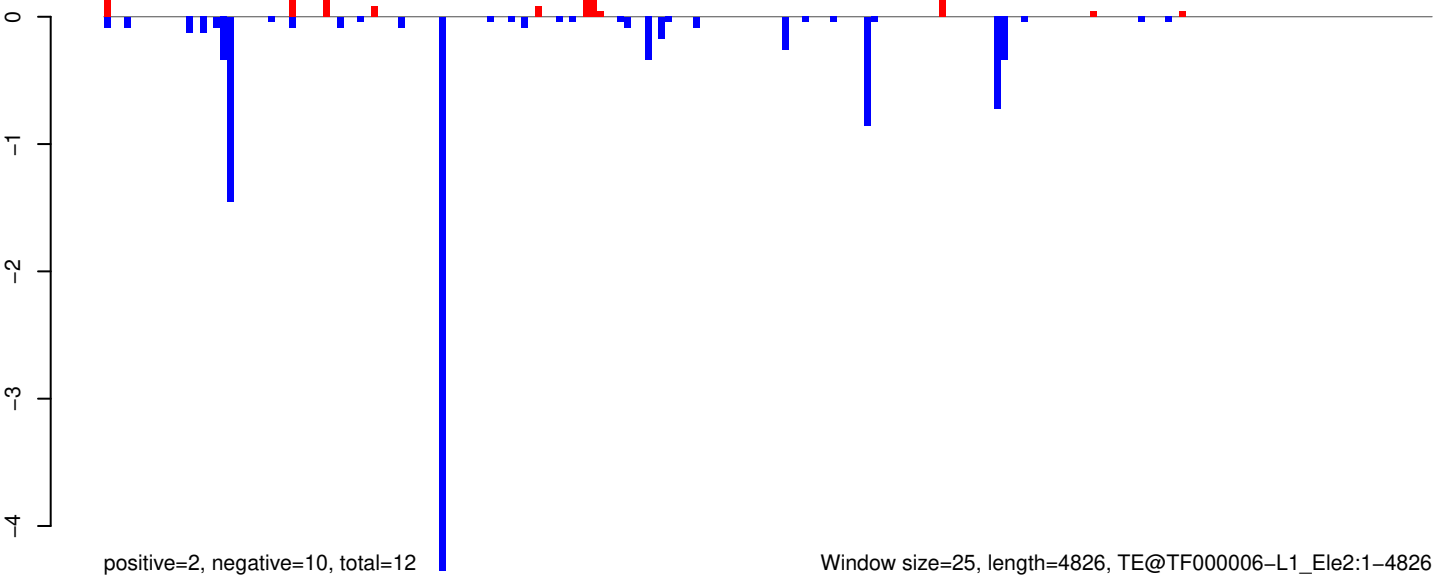

AeAeg_Whole_ZIKV_BM3_GP.18_23.rep

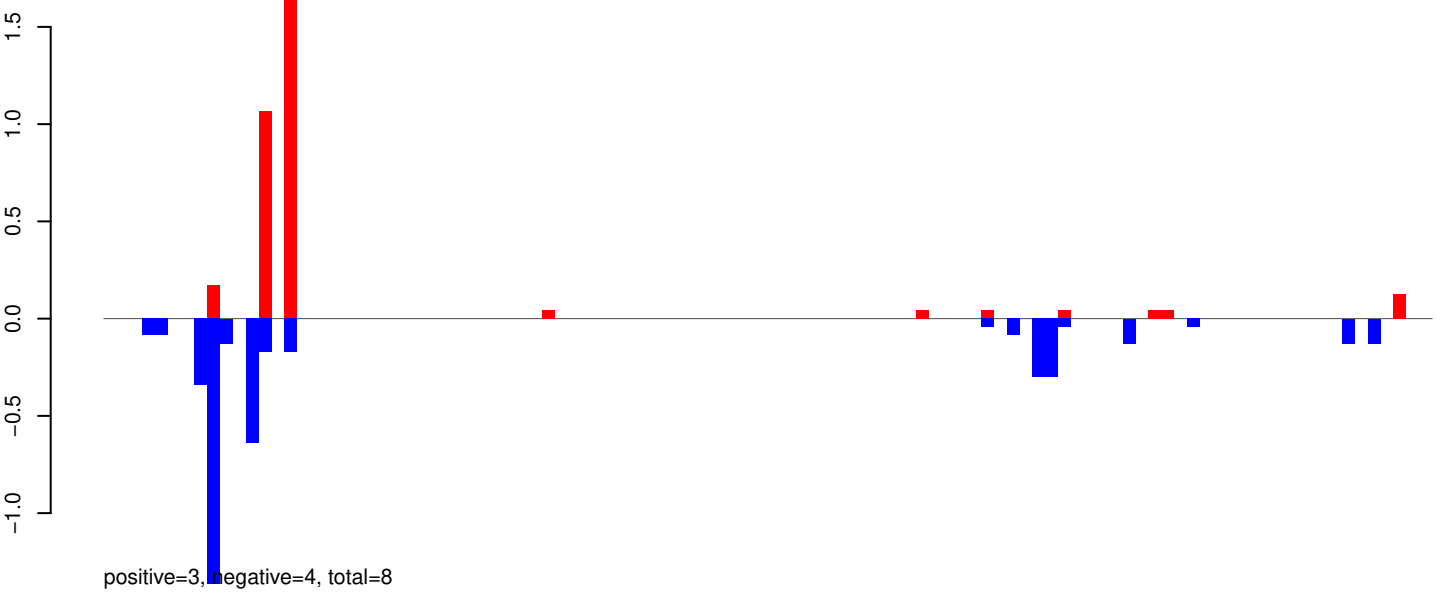

AeAeg_Whole_ZIKV_BM3_GP.24_35.rep

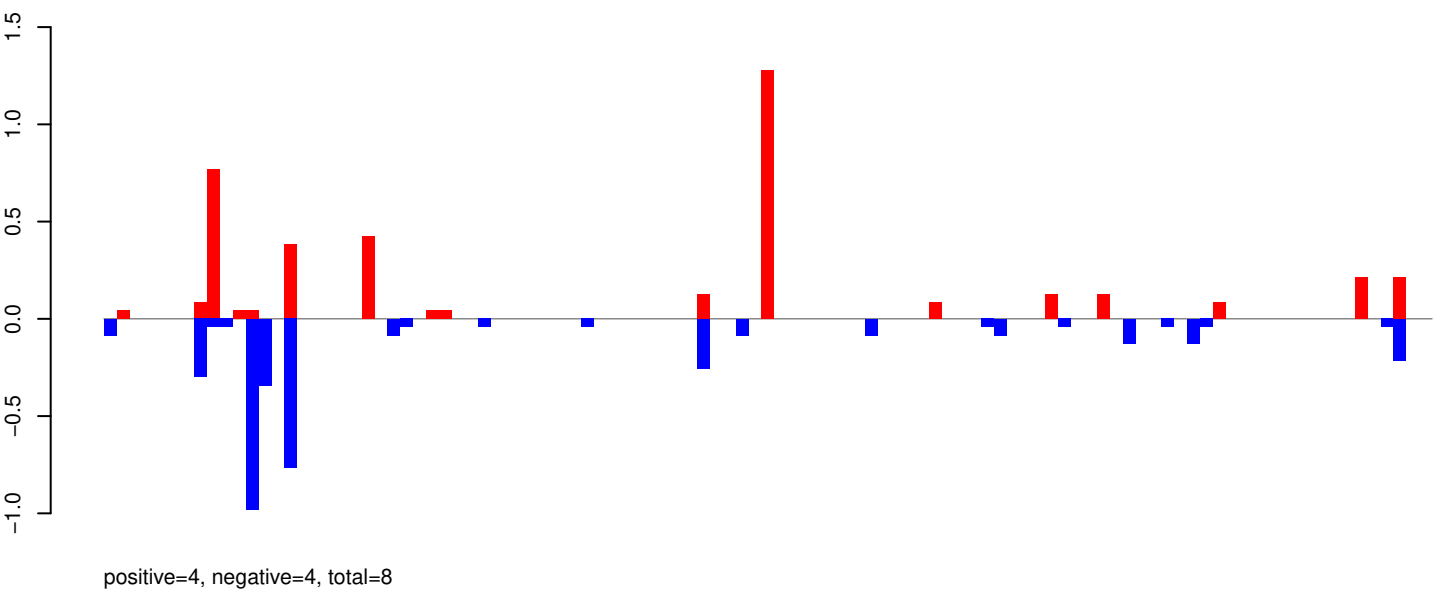

AeAeg_Whole_ZIKV_BM3_GP.rep

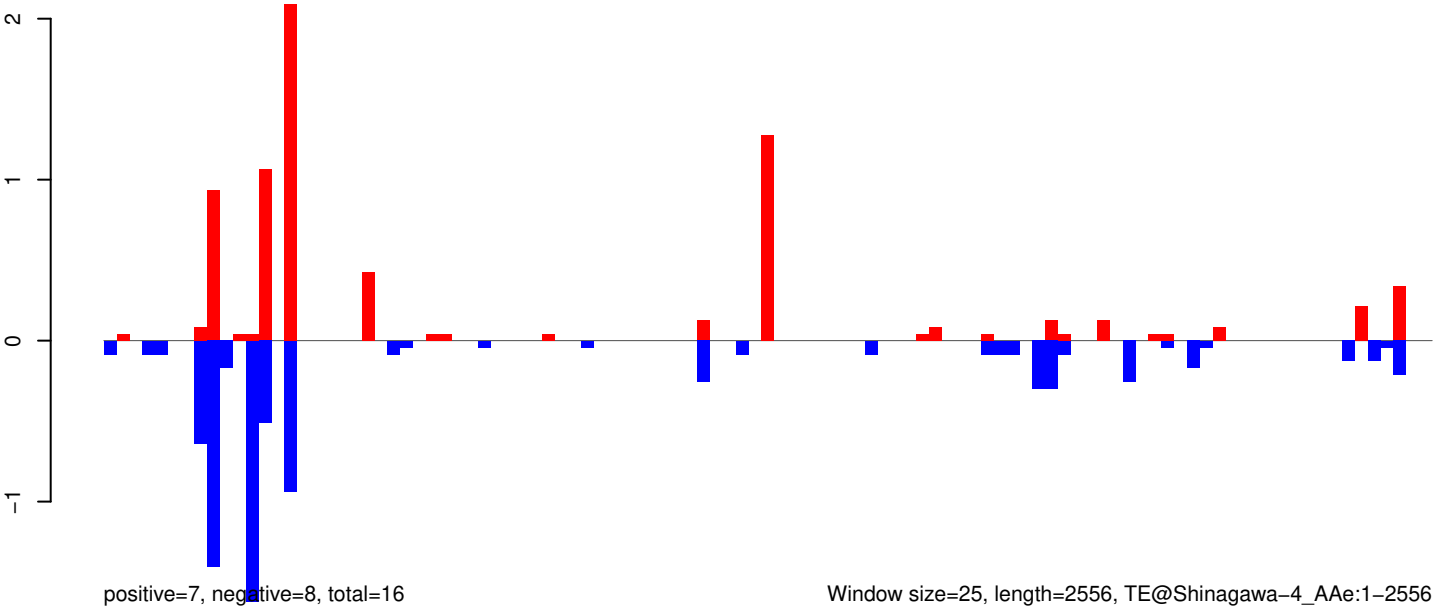

Window size=25, length=2556, TE@Shinagawa-4_AAe:1-2556

AeAeg_Whole_ZIKV_BM3_GP.18_23.rep

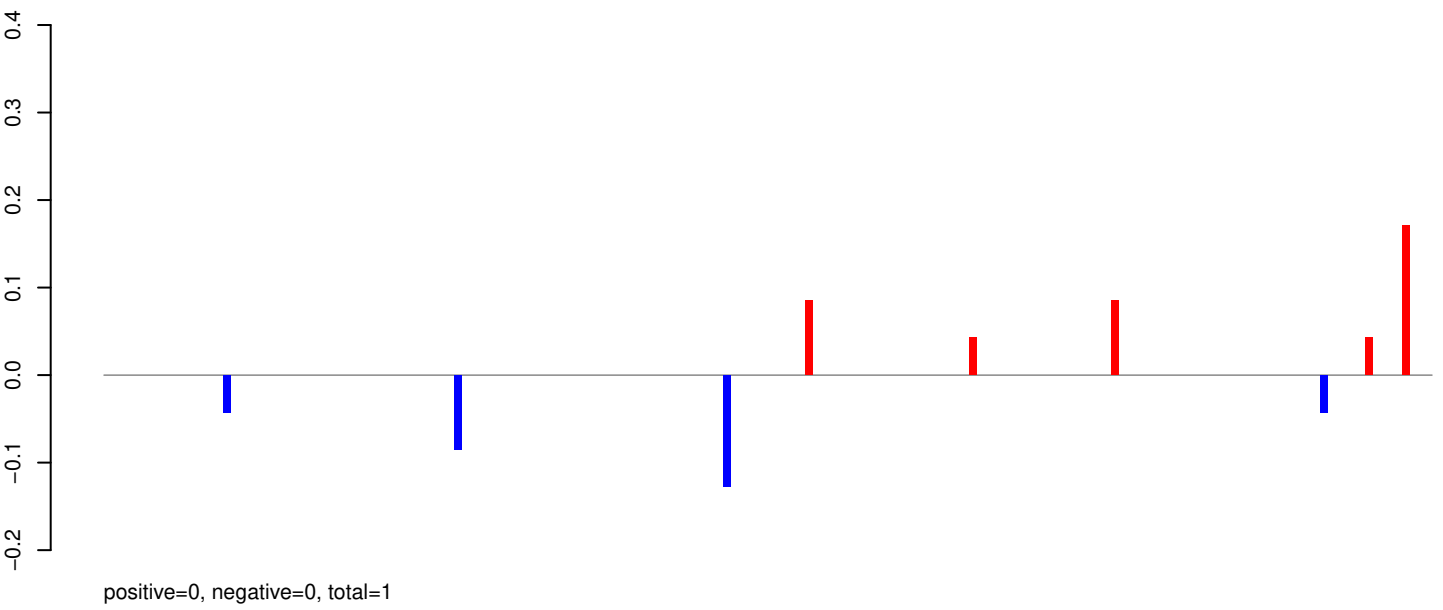

AeAeg_Whole_ZIKV_BM3_GP.24_35.rep

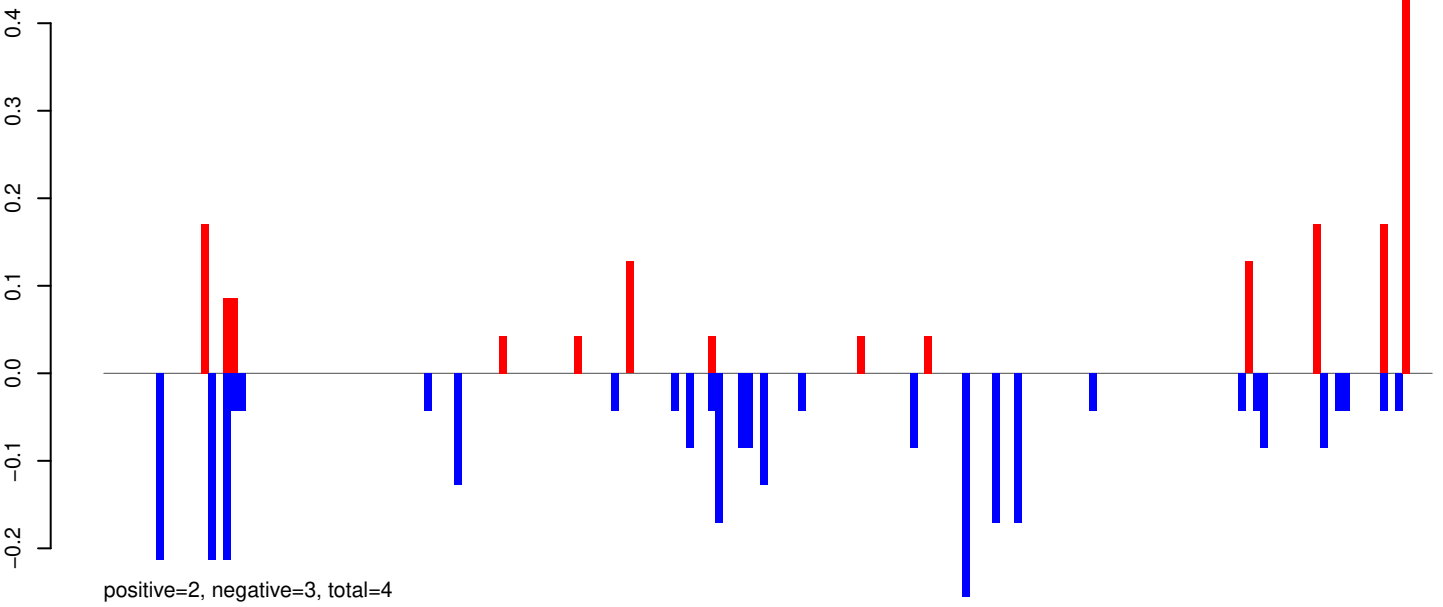

AeAeg_Whole_ZIKV_BM3_GP.rep

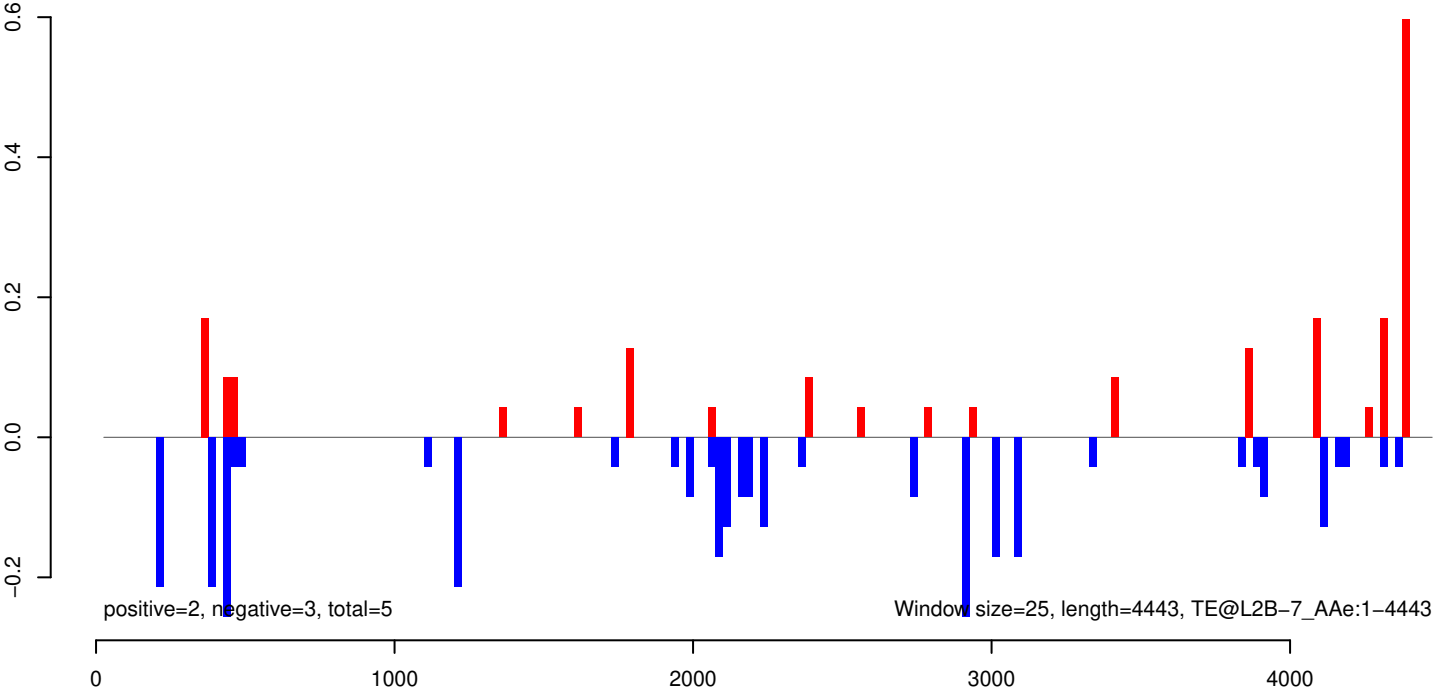

AeAeg_Whole_ZIKV_BM3_GP.18_23.rep

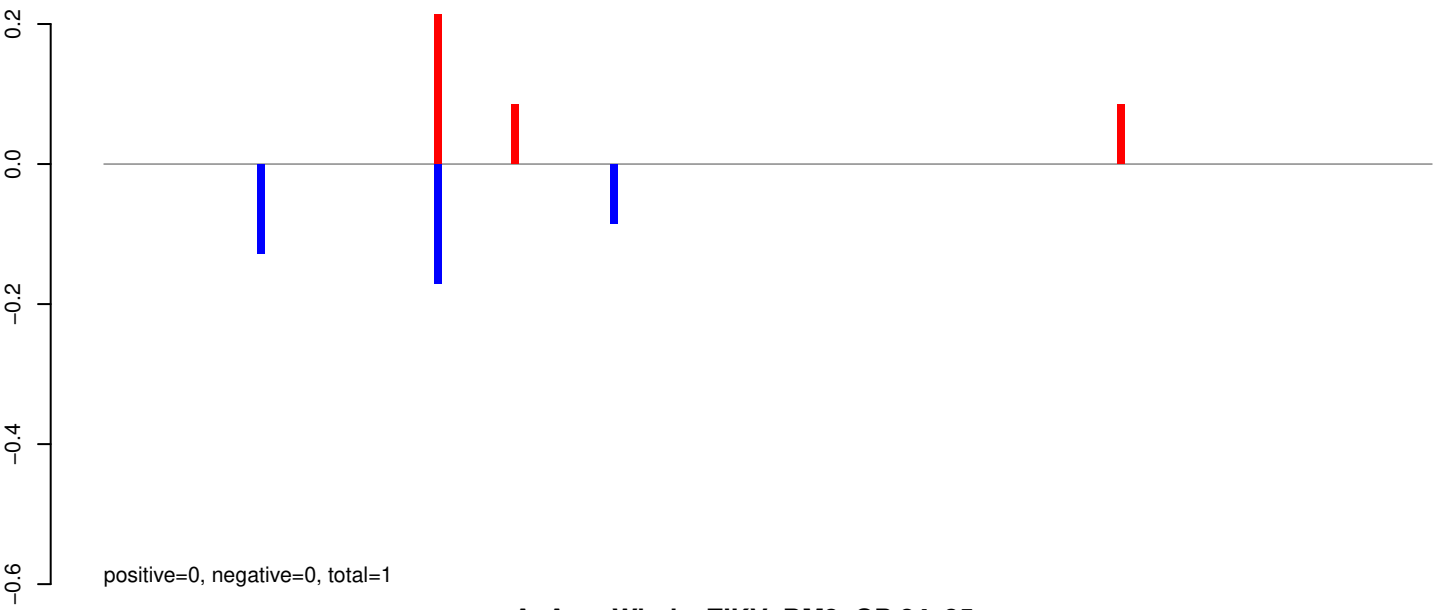

AeAeg_Whole_ZIKV_BM3_GP.24_35.rep

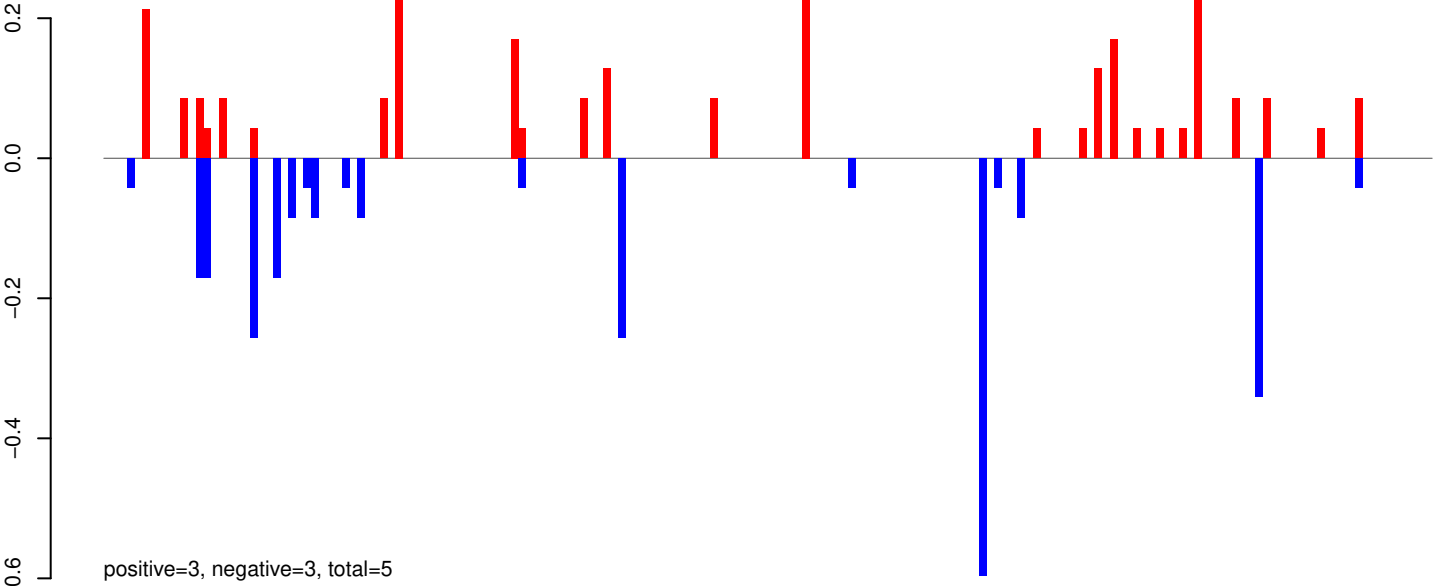

AeAeg_Whole_ZIKV_BM3_GP.rep

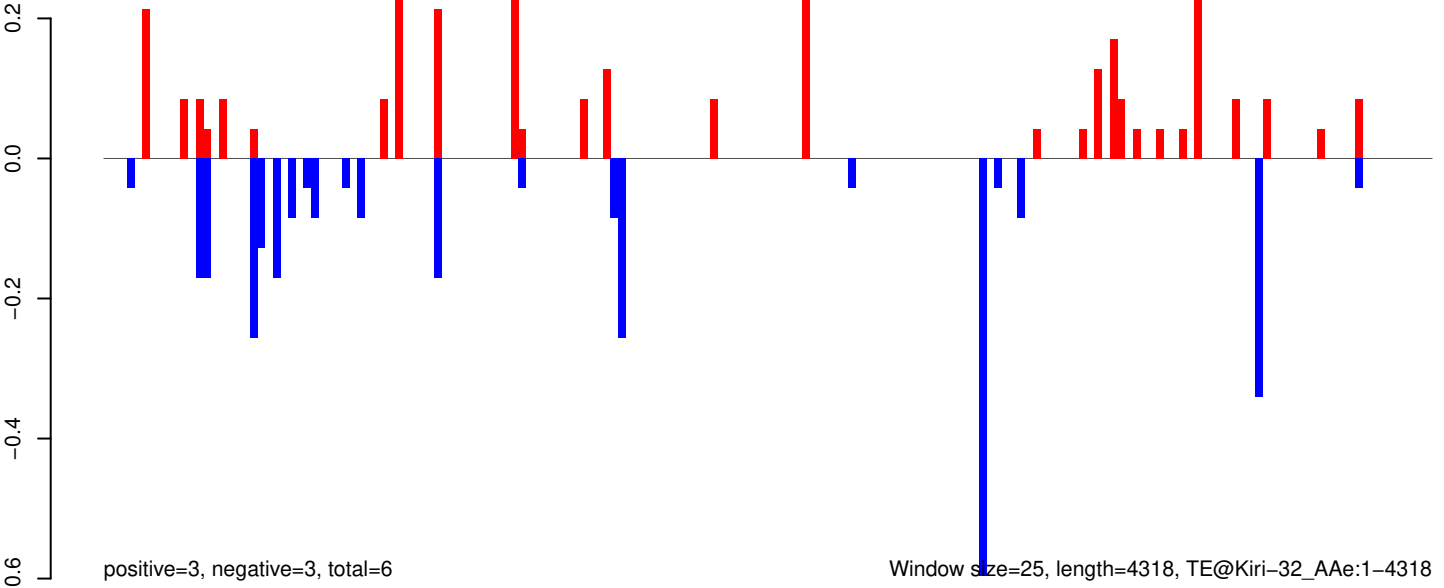

Window size=25, length=4318, TE@Kiri-32_AAe:1-4318

AeAeg_Whole_ZIKV_BM3_GP.18_23.rep

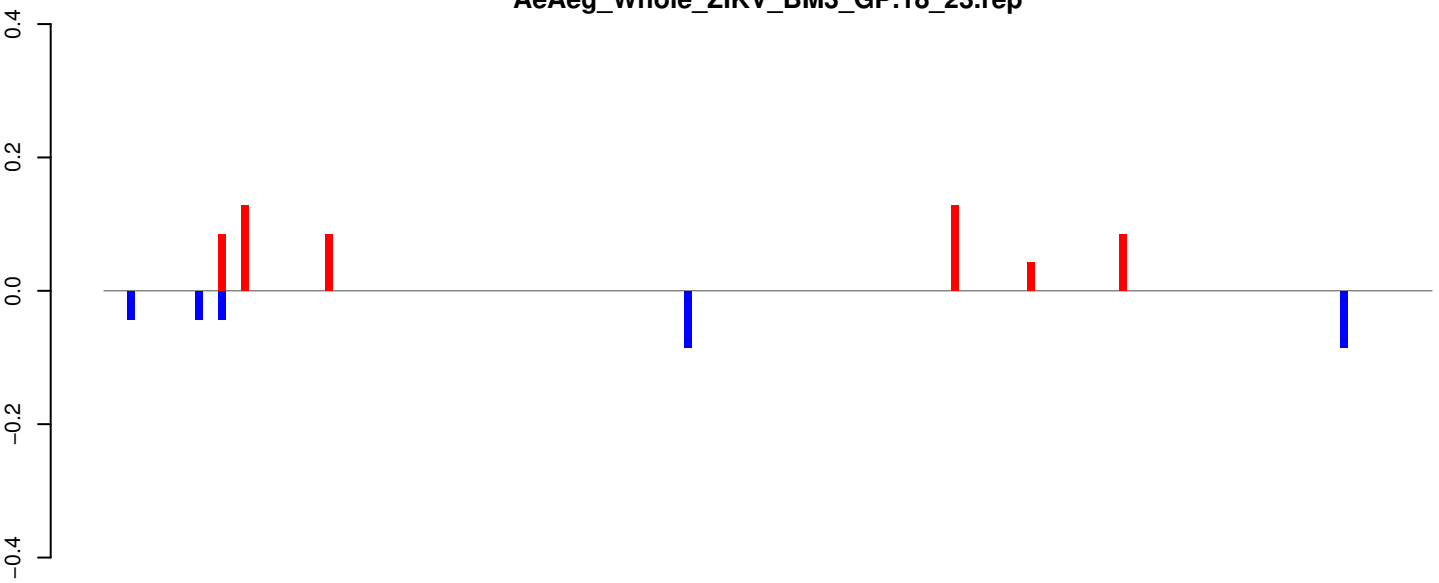

positive=1, negative=0, total=1

AeAeg_Whole_ZIKV_BM3_GP.24_35.rep

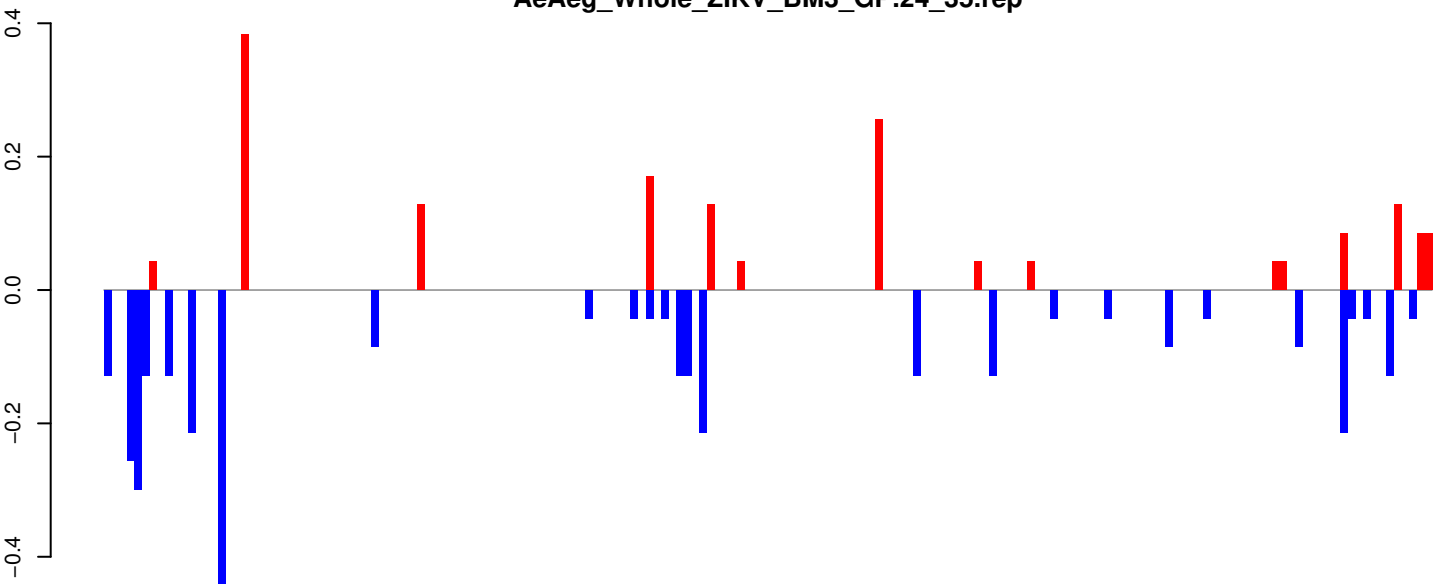

positive=2, negative=3, total=5

AeAeg_Whole_ZIKV_BM3_GP.rep

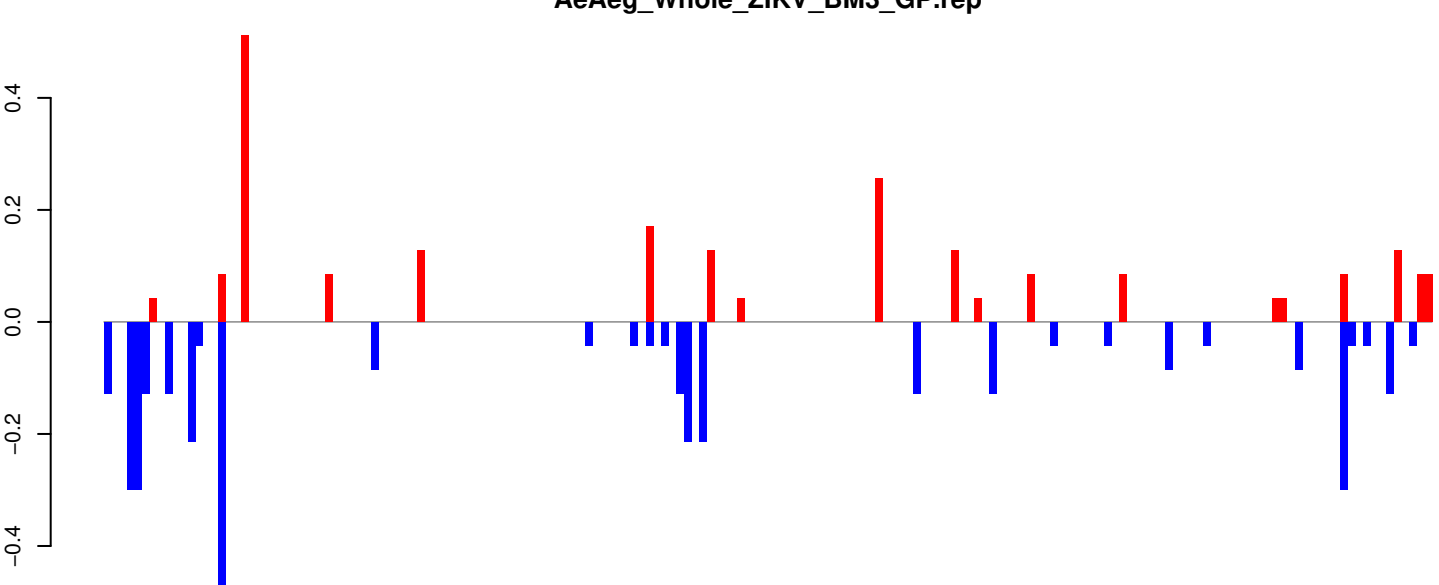

positive=2, negative=4, total=6

Window size=25, length=4334, TE@Copia-7_AA-LTR-I:1-4334

AeAeg_Whole_ZIKV_BM3_GP.18_23.rep

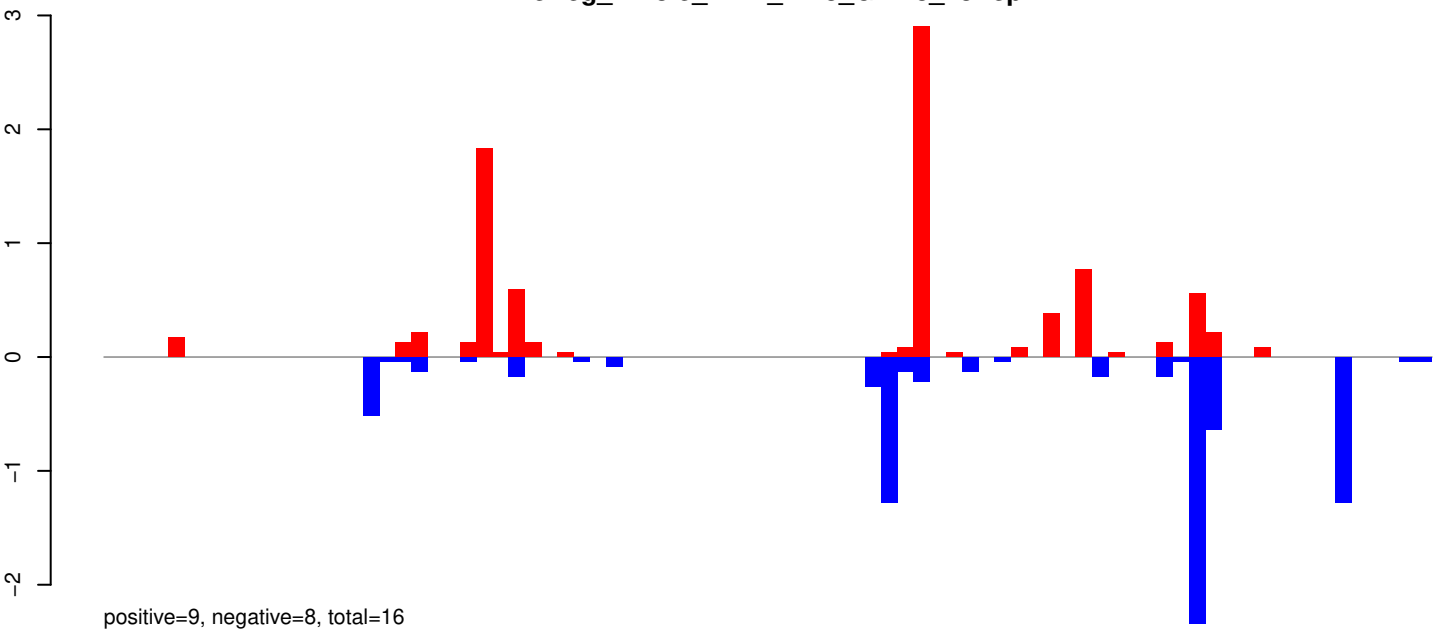

AeAeg_Whole_ZIKV_BM3_GP.24_35.rep

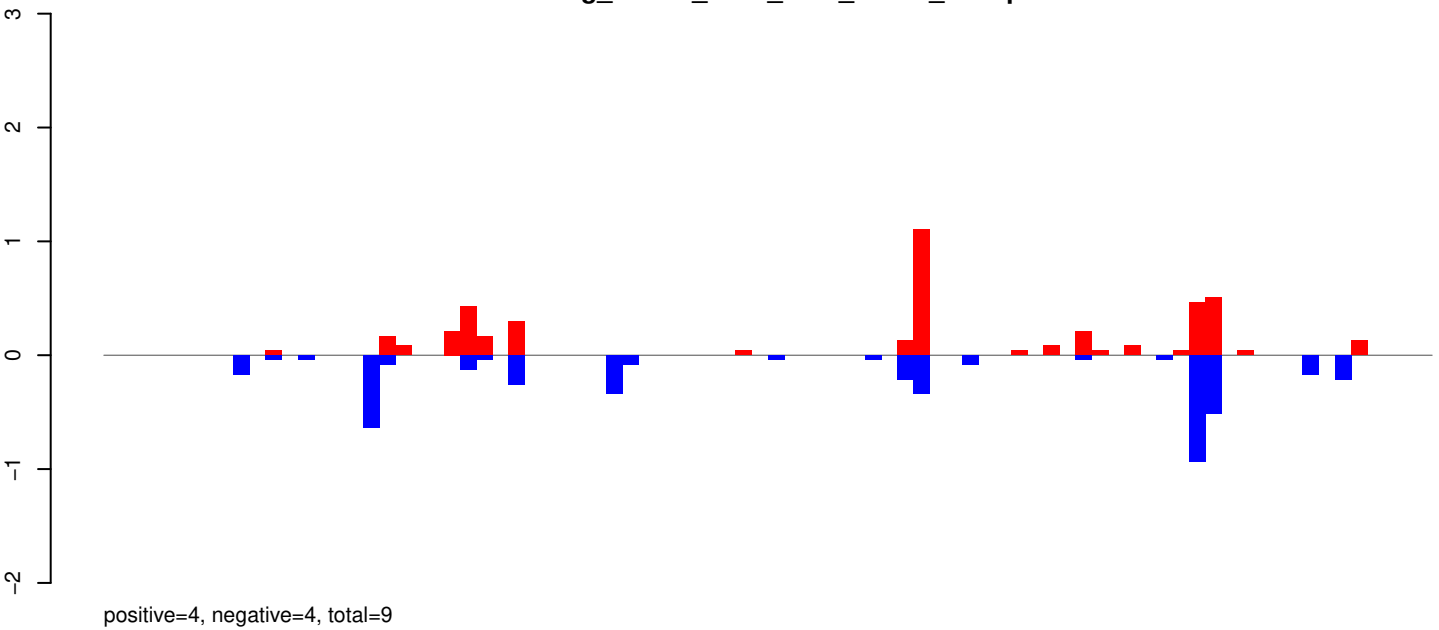

AeAeg_Whole_ZIKV_BM3_GP.rep

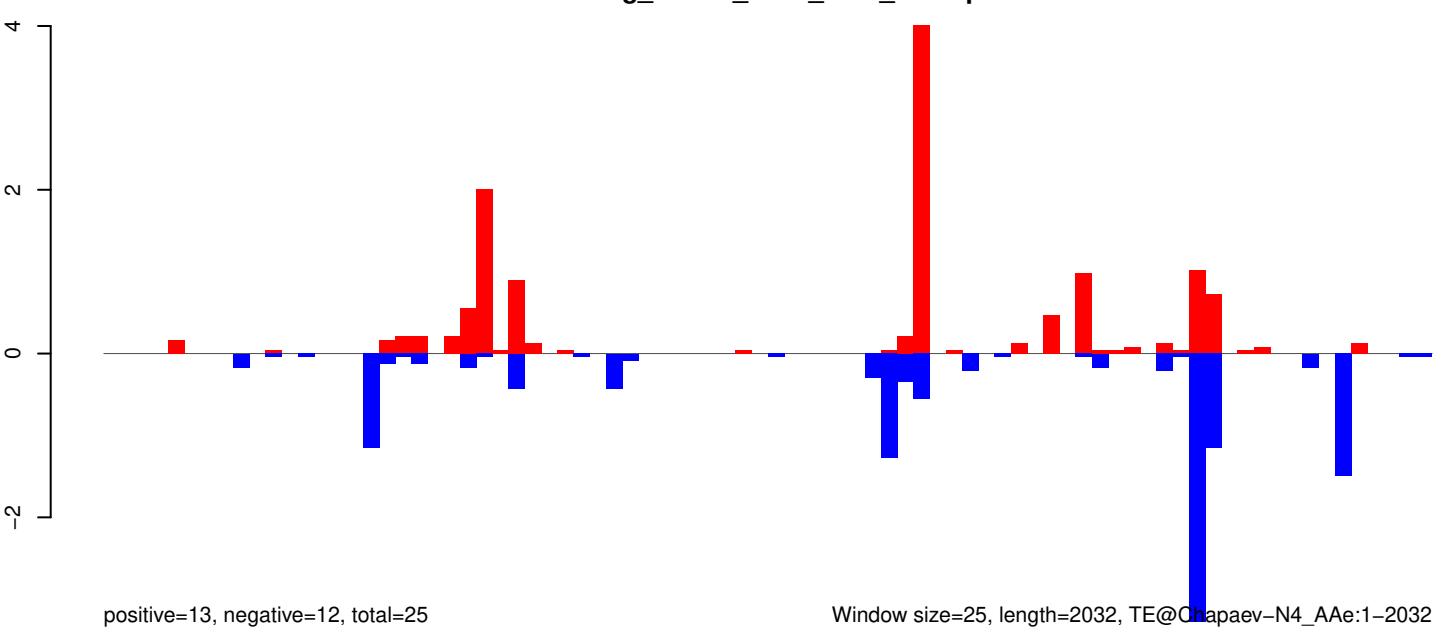

Window size=25, length=2032, TE@Chapaev-N4_AAe:1-2032

AeAeg_Whole_ZIKV_BM3_GP.18_23.rep

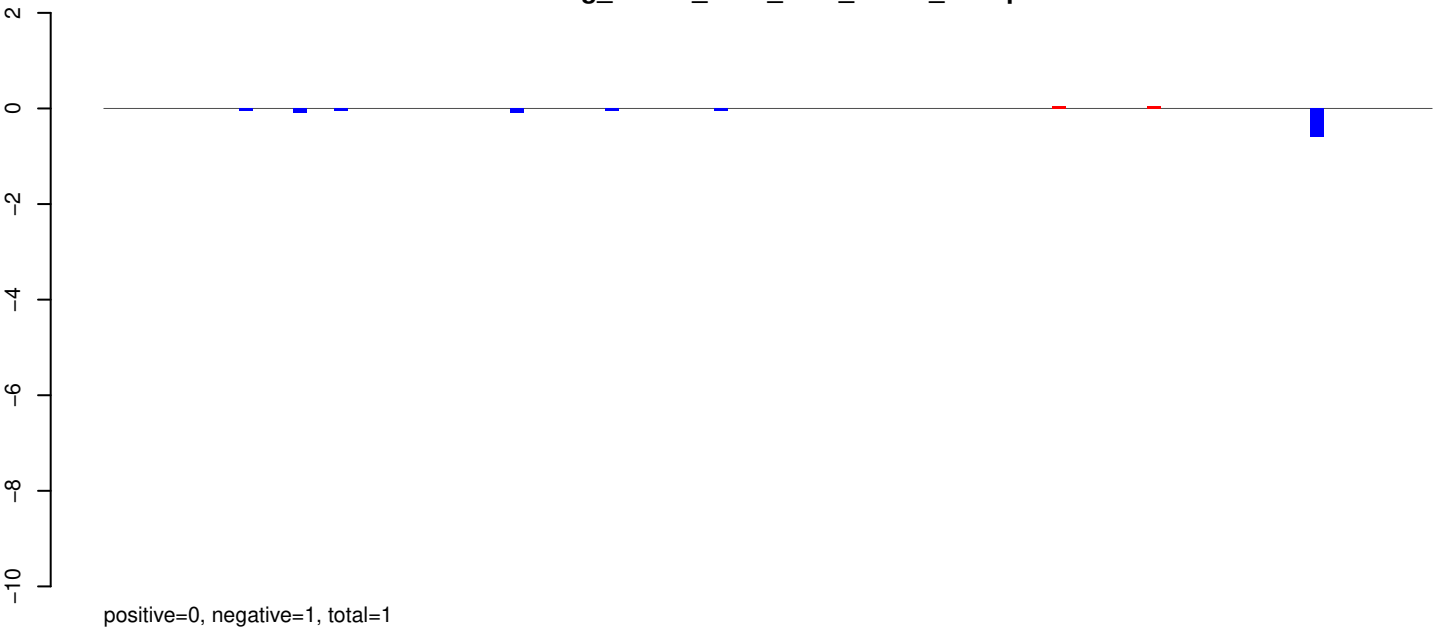

AeAeg_Whole_ZIKV_BM3_GP.24_35.rep

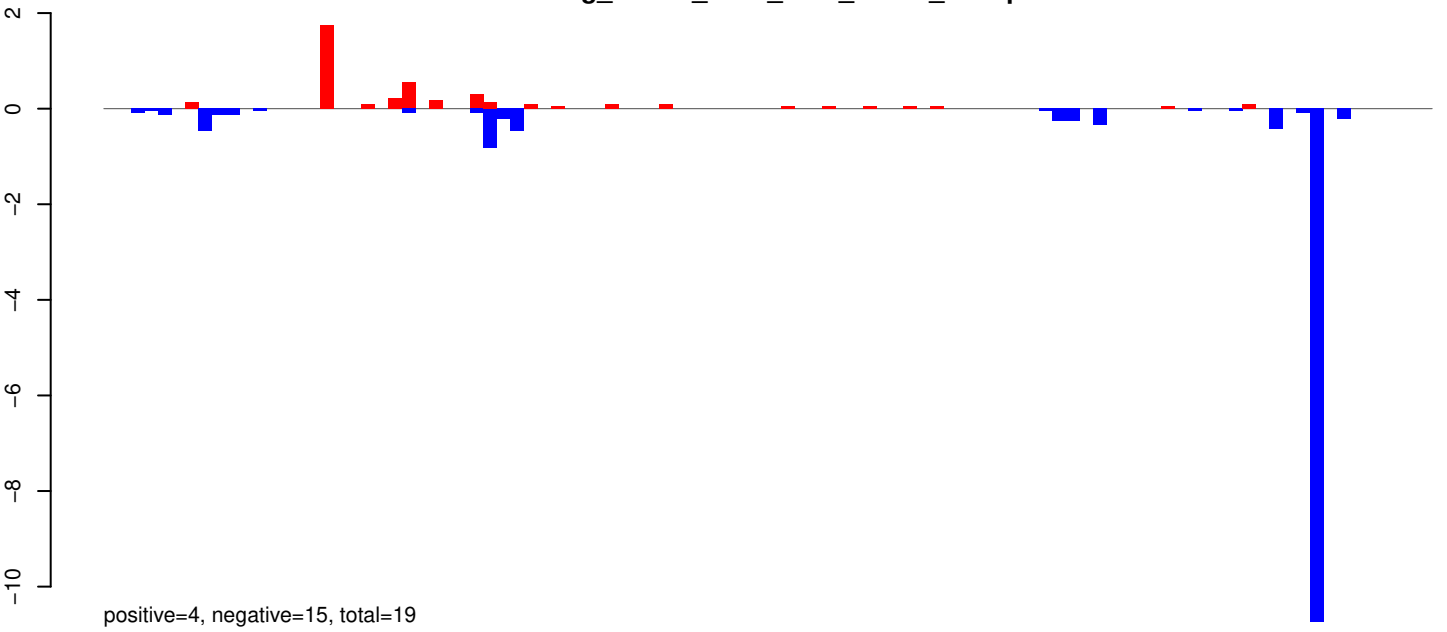

AeAeg_Whole_ZIKV_BM3_GP.rep

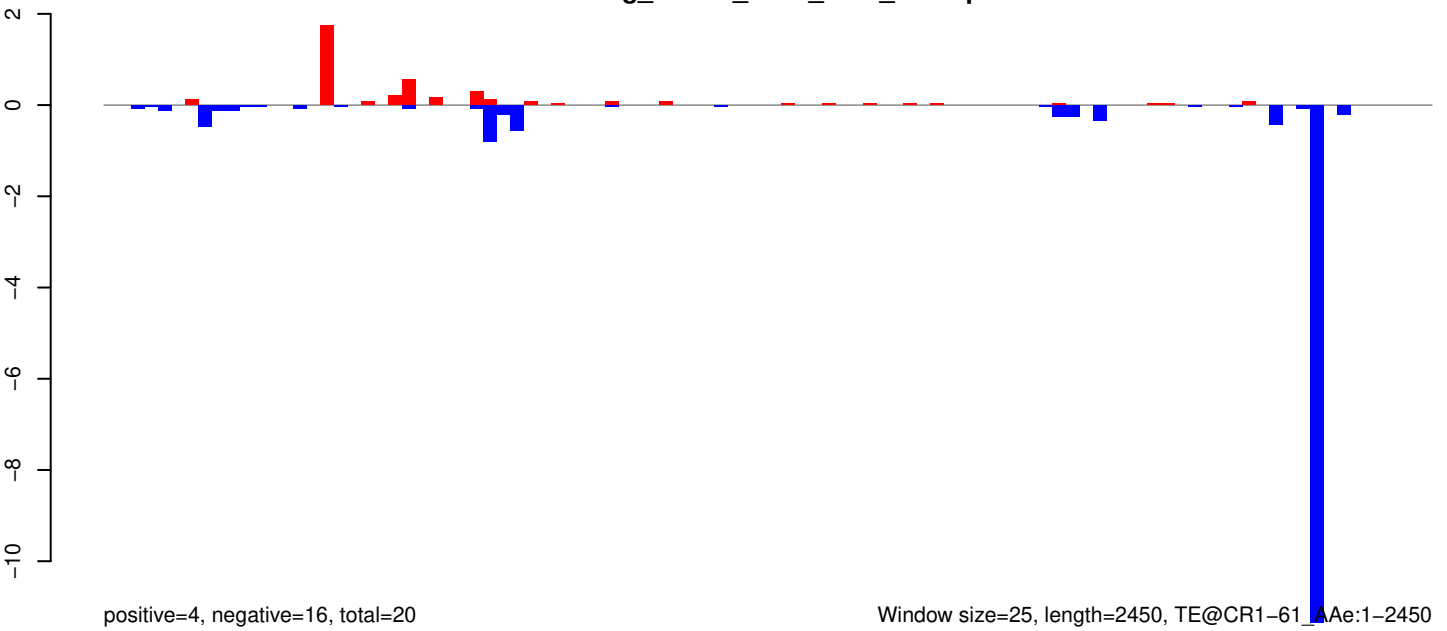

AeAeg_Whole_ZIKV_BM3_GP.18_23.rep

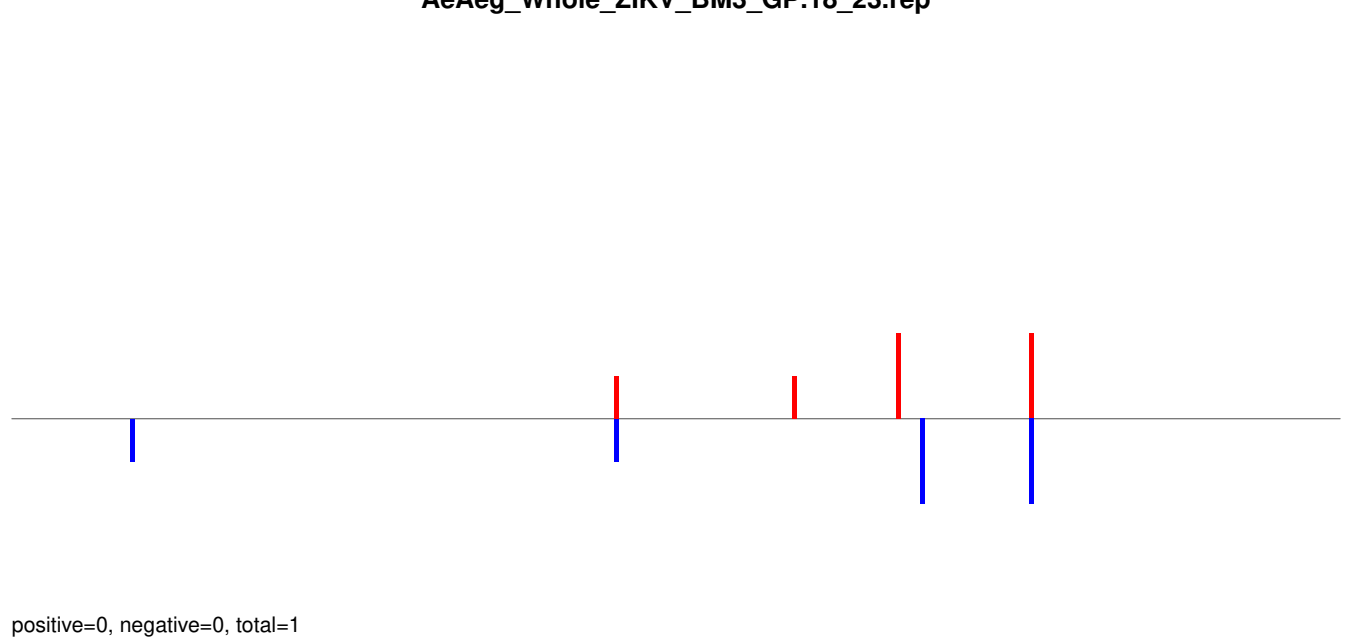

AeAeg_Whole_ZIKV_BM3_GP.24_35.rep

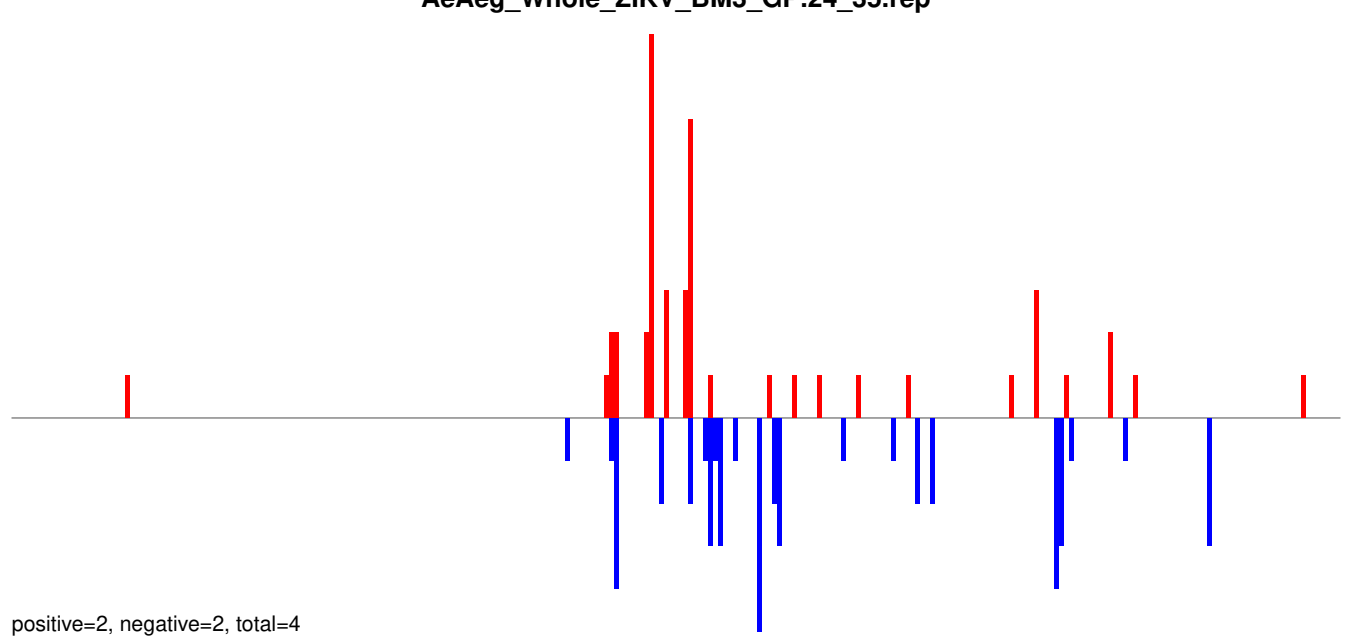

AeAeg_Whole_ZIKV_BM3_GP.rep

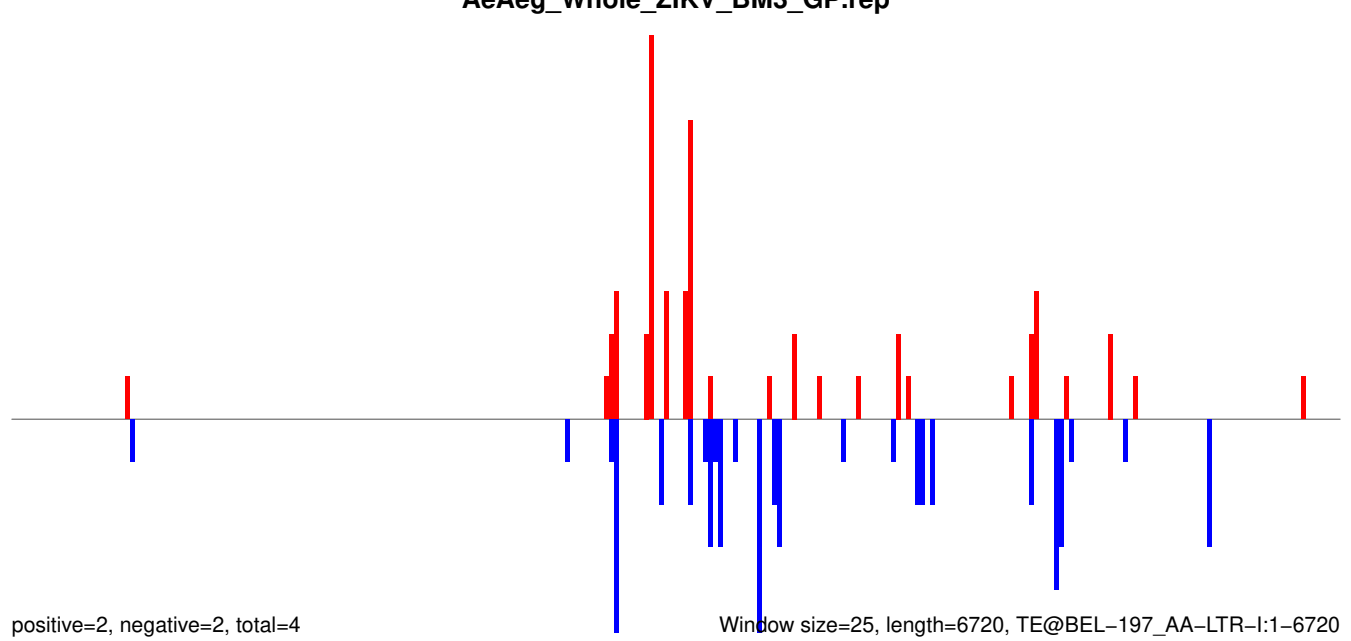

Window size=25, length=6720, TE@BEL-197_AA-LTR-I:1-6720

AeAeg_Whole_ZIKV_BM3_GP.18_23.rep

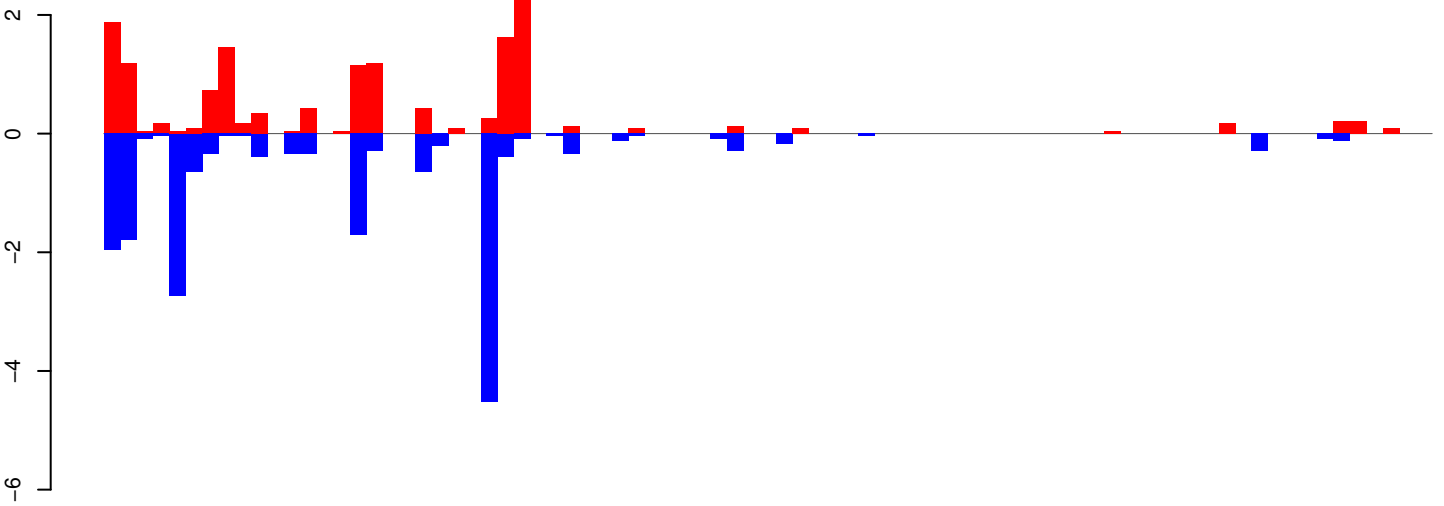

positive=16, negative=18, total=34

AeAeg_Whole_ZIKV_BM3_GP.24_35.rep

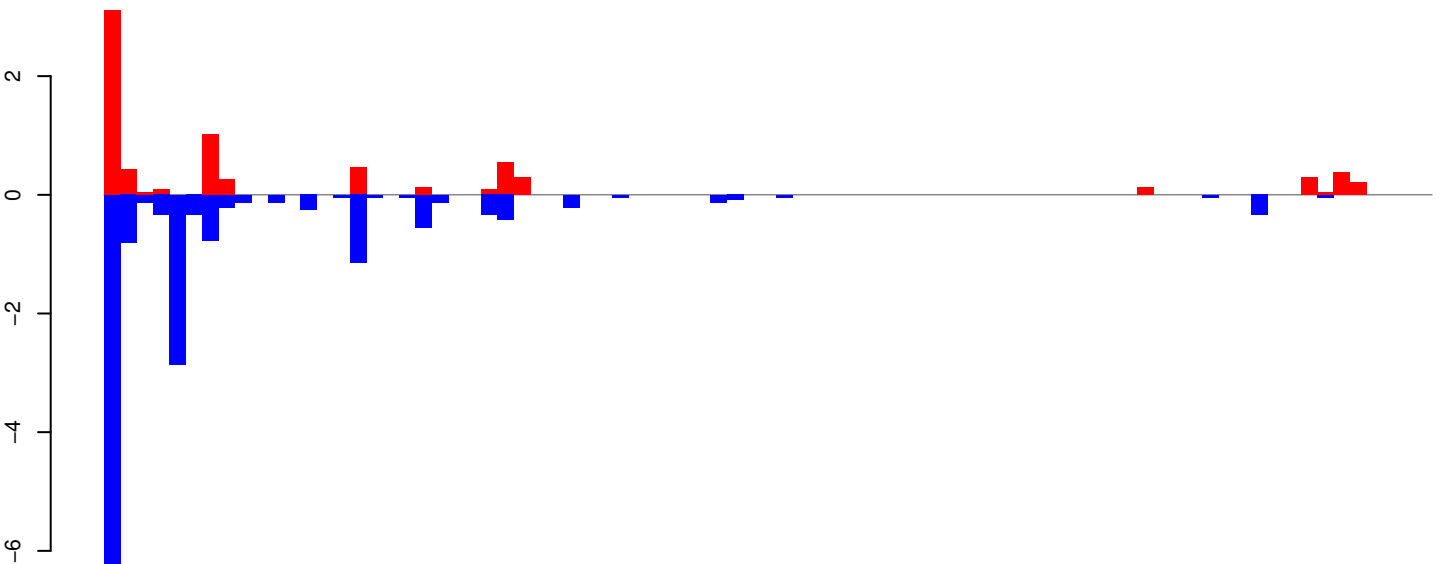

positive=8, negative=17, total=24

AeAeg_Whole_ZIKV_BM3_GP.rep

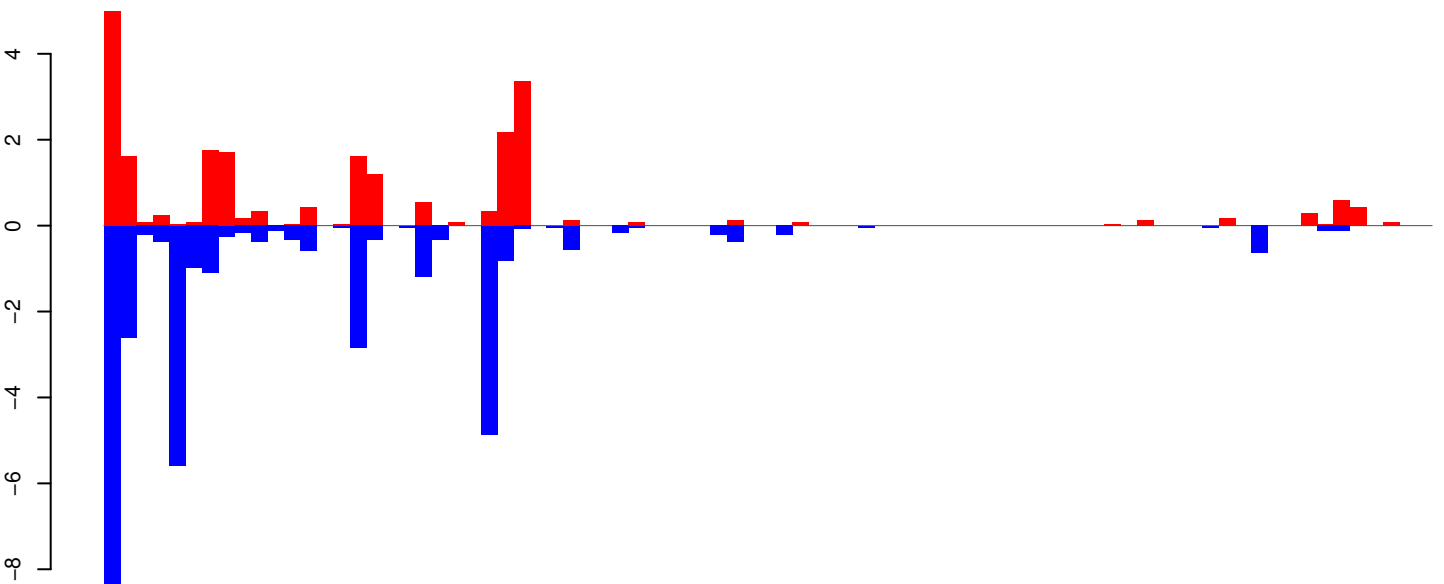

positive=23, negative=35, total=58, window size=25, length=2018, TE@aedes4kgr2k10pd1-AAGE01014110_7666bp-TE-UNKNOWN:1-2018

AeAeg_Whole_ZIKV_BM3_GP.18_23.rep

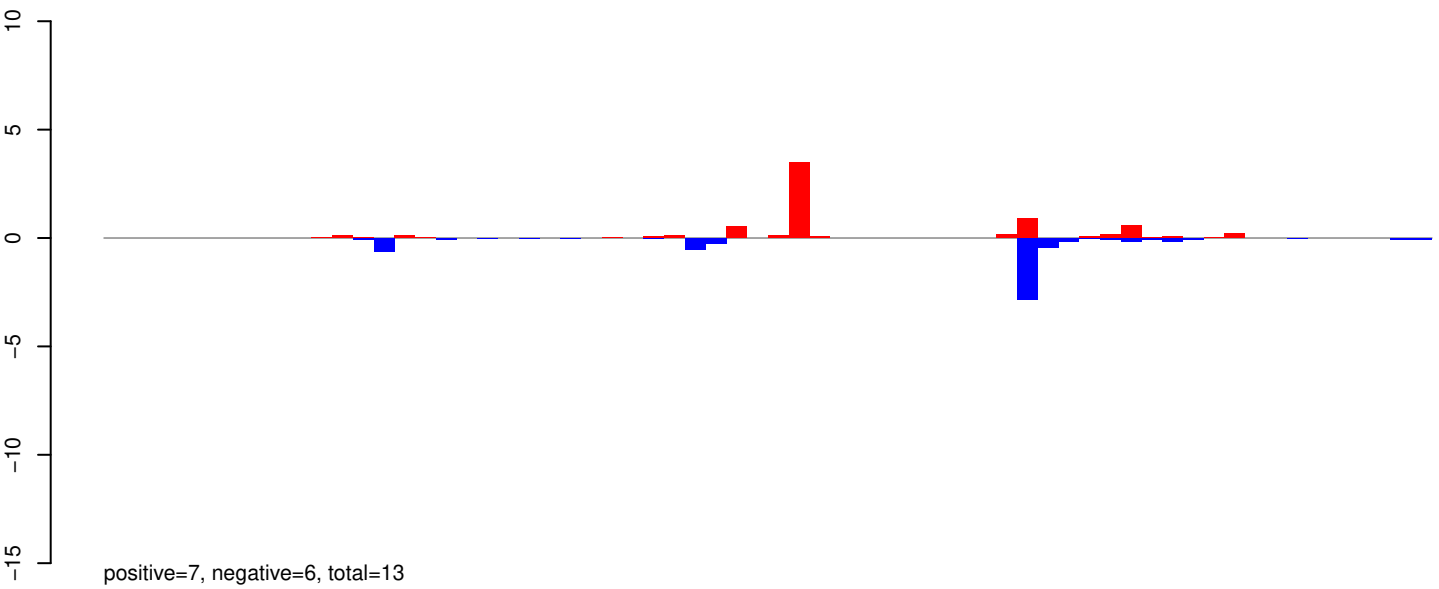

AeAeg_Whole_ZIKV_BM3_GP.24_35.rep

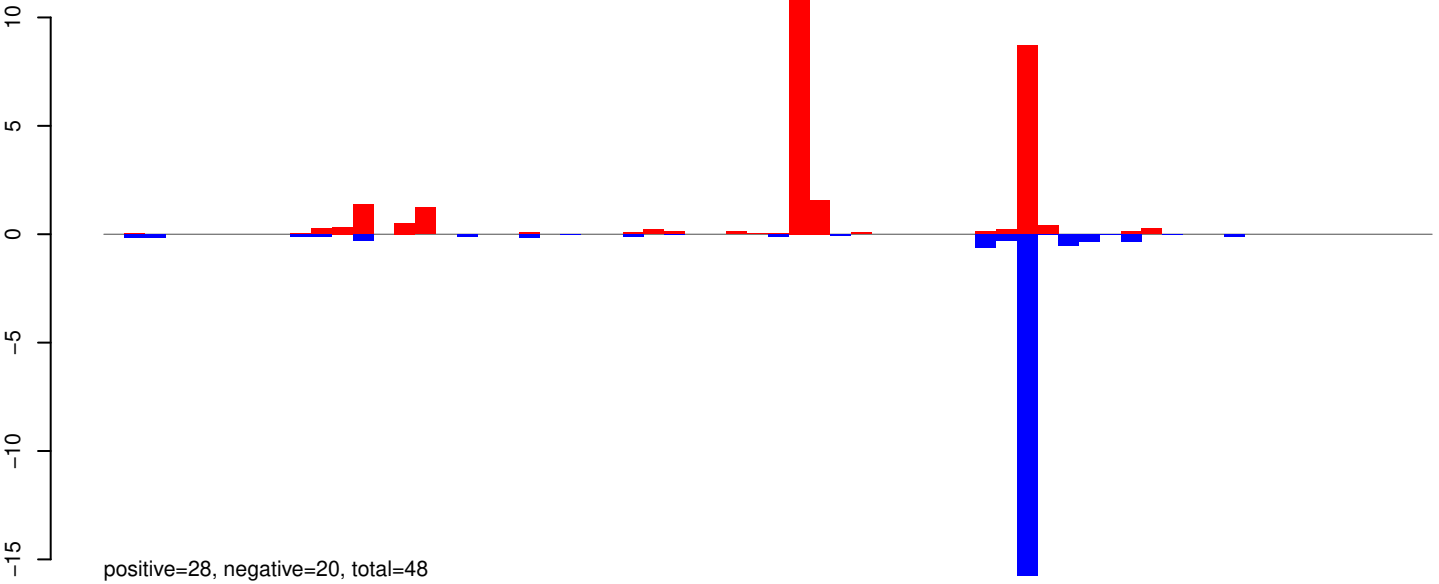

AeAeg_Whole_ZIKV_BM3_GP.rep

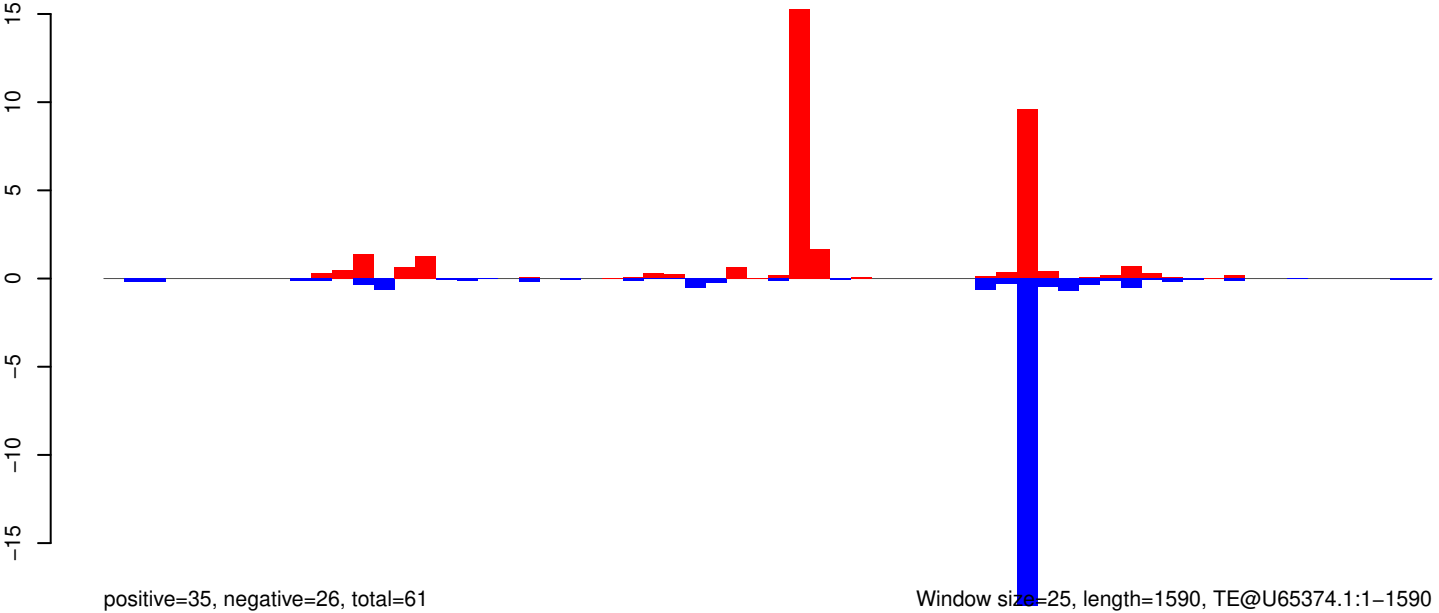

Window size=25, length=1590, TE@U65374.1:1-1590

AeAeg_Whole_ZIKV_BM3_GP.18_23.rep

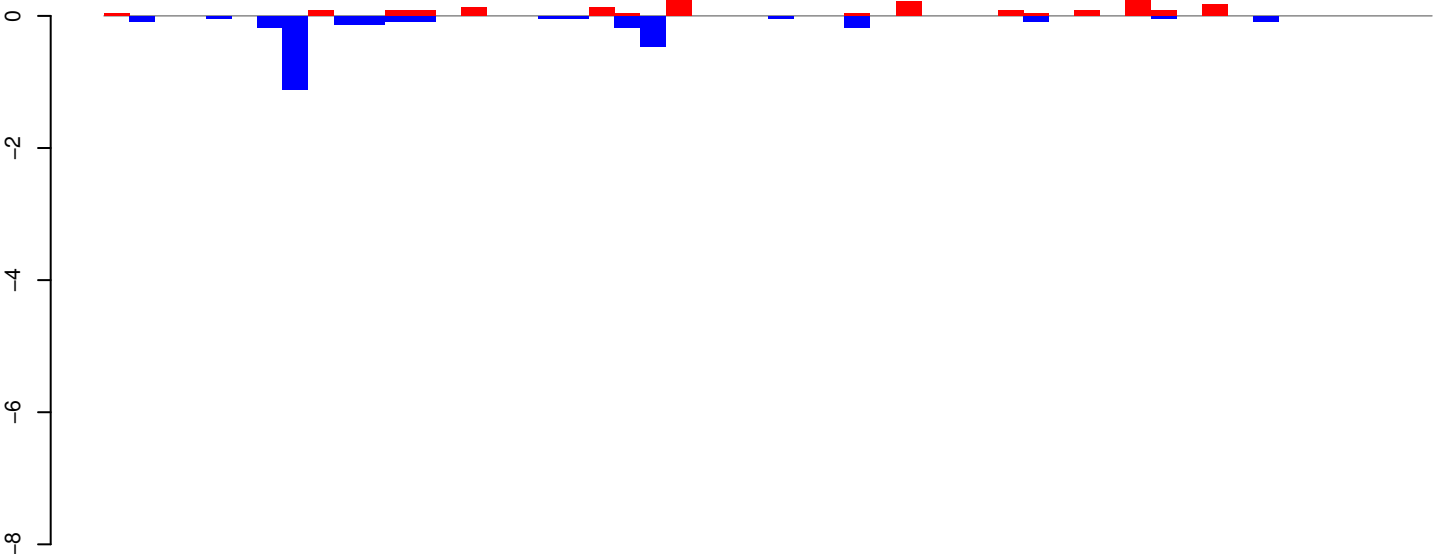

positive=2, negative=3, total=5

AeAeg_Whole_ZIKV_BM3_GP.24_35.rep

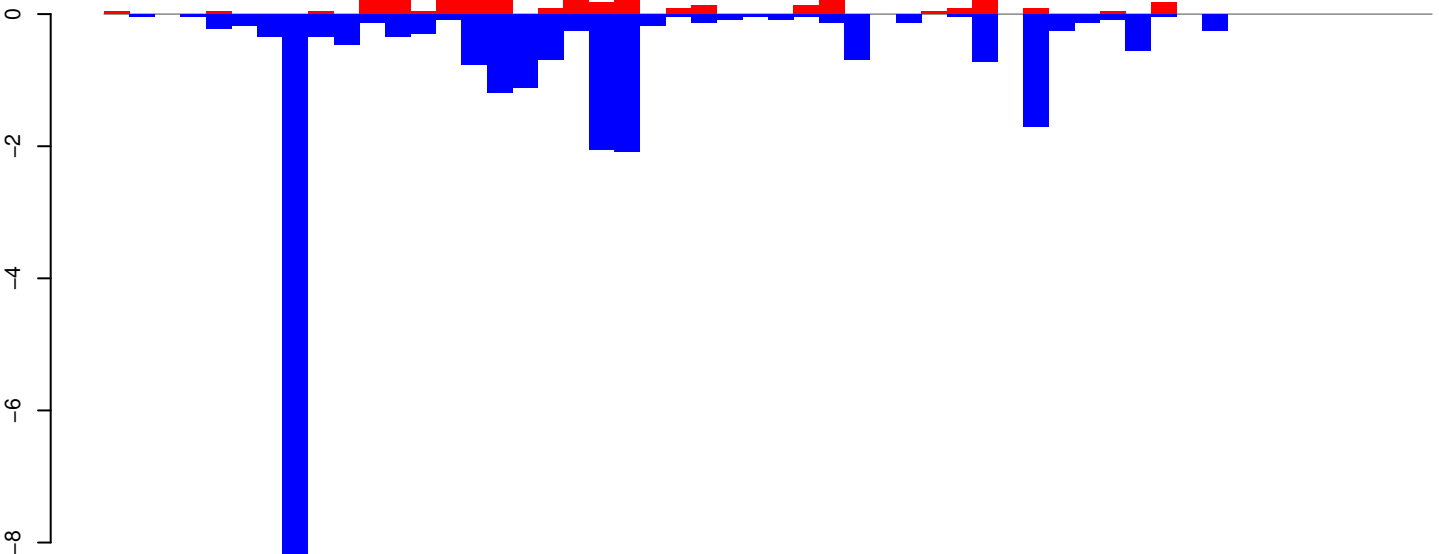

positive=4, negative=25, total=29

AeAeg_Whole_ZIKV_BM3_GP.rep

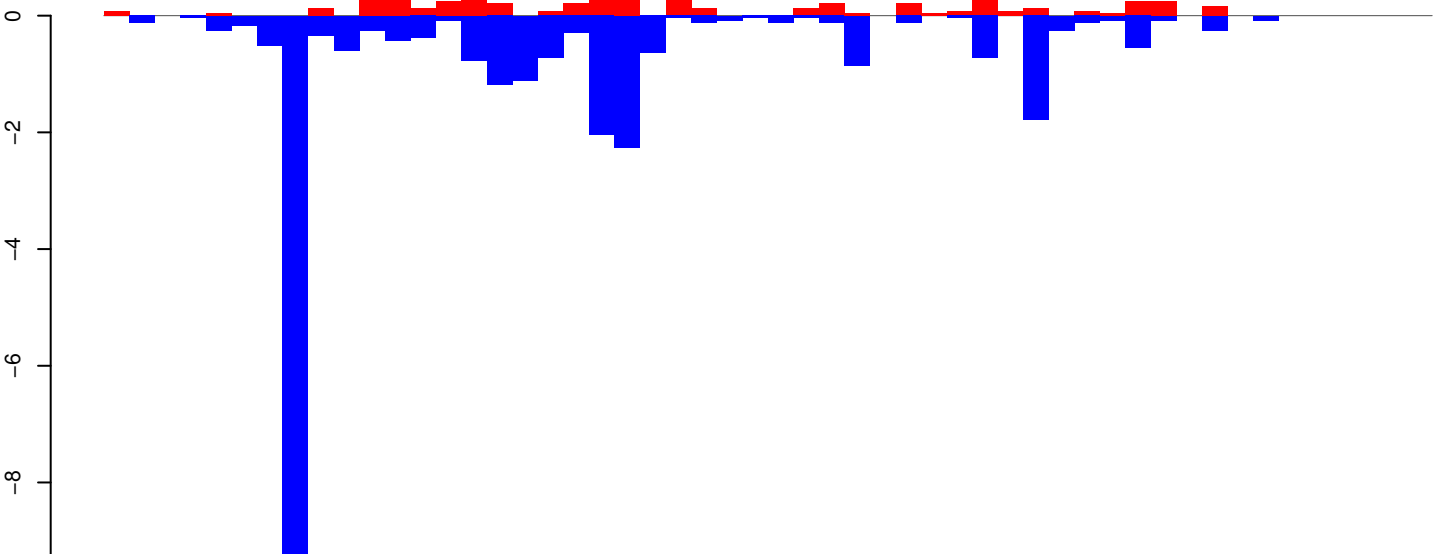

positive=6, negative=28, total=34

Window size=25, length=1298, TE@TF000898-ITmD37E_Ele7:1-1298

AeAeg_Whole_ZIKV_BM3_GP.18_23.rep

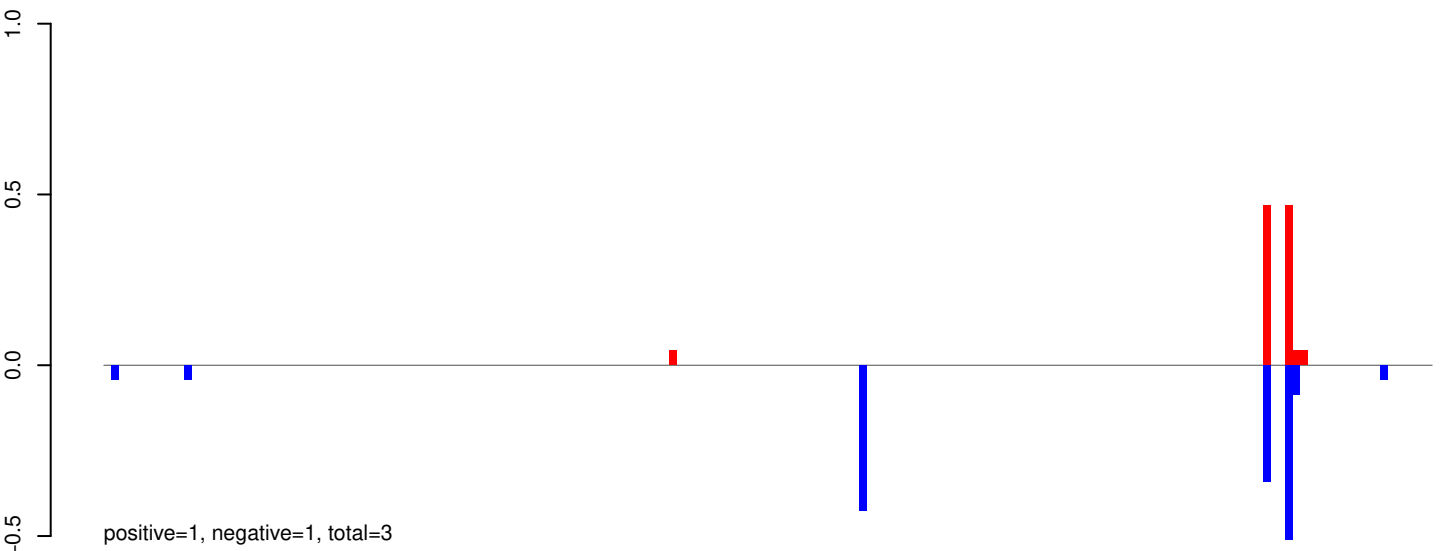

AeAeg_Whole_ZIKV_BM3_GP.24_35.rep

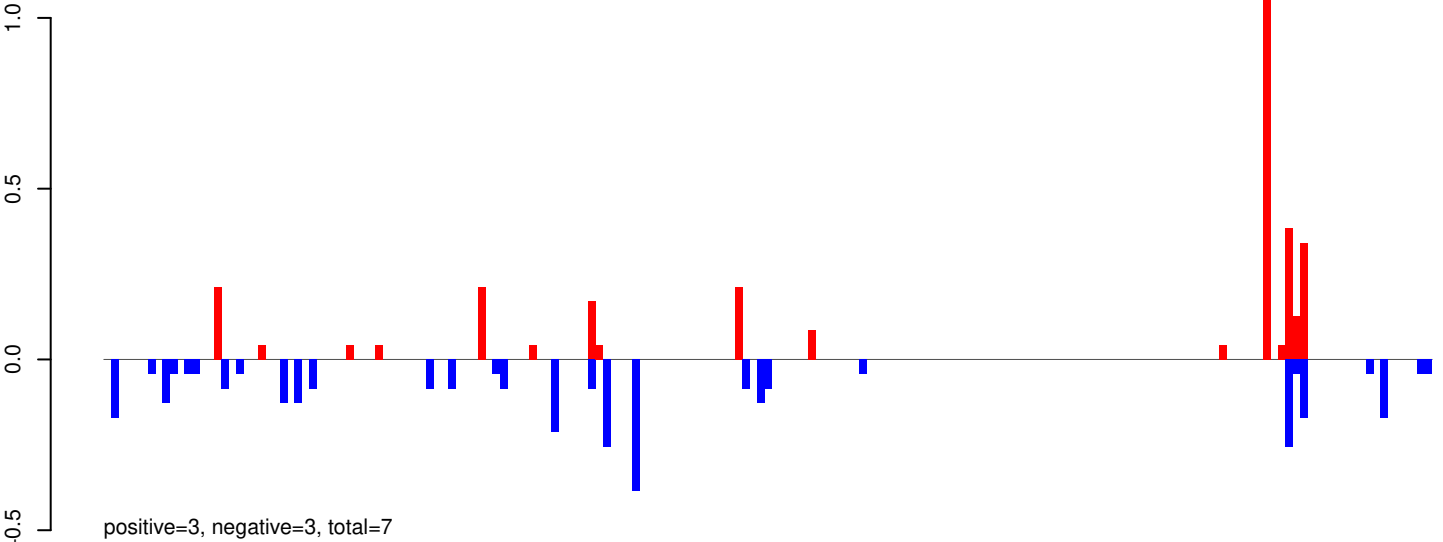

AeAeg_Whole_ZIKV_BM3_GP.rep

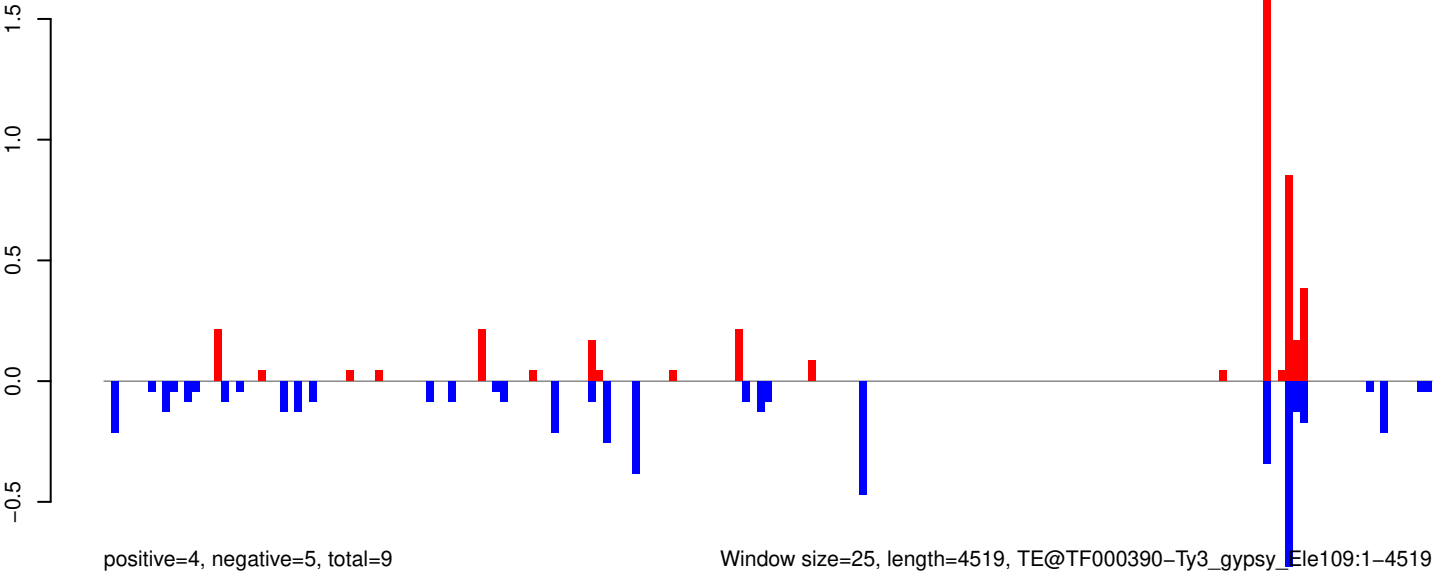

AeAeg_Whole_ZIKV_BM3_GP.18_23.rep

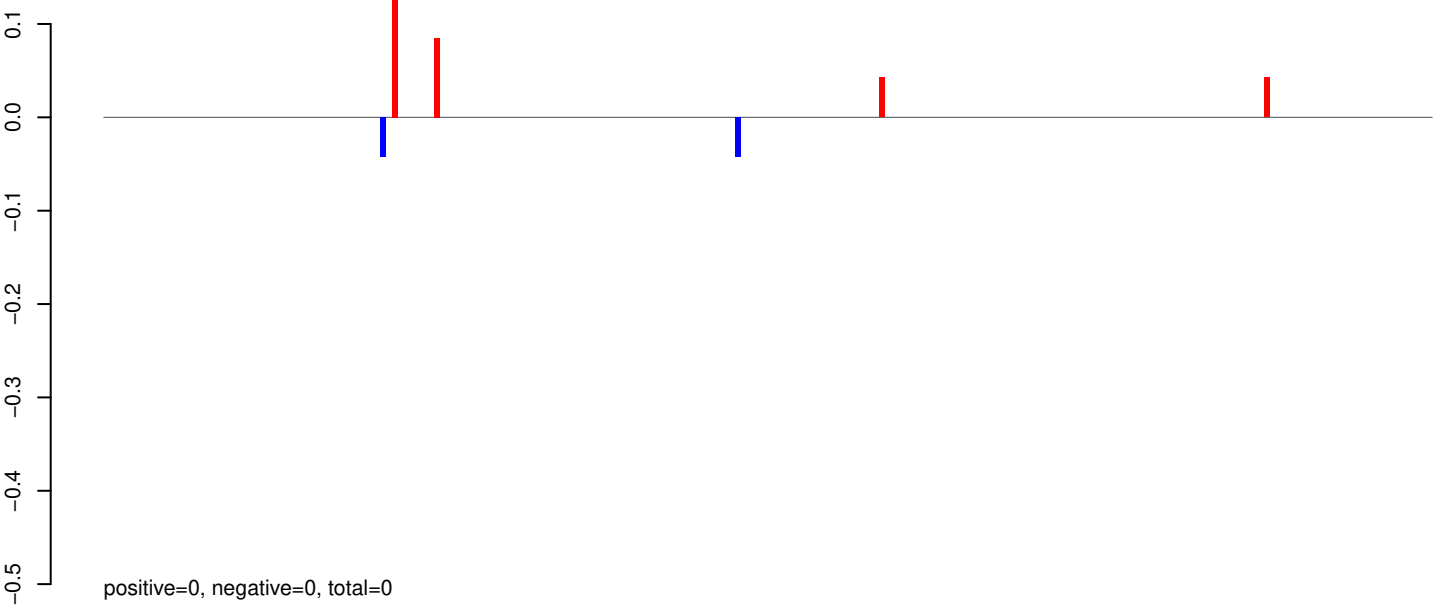

AeAeg_Whole_ZIKV_BM3_GP.24_35.rep

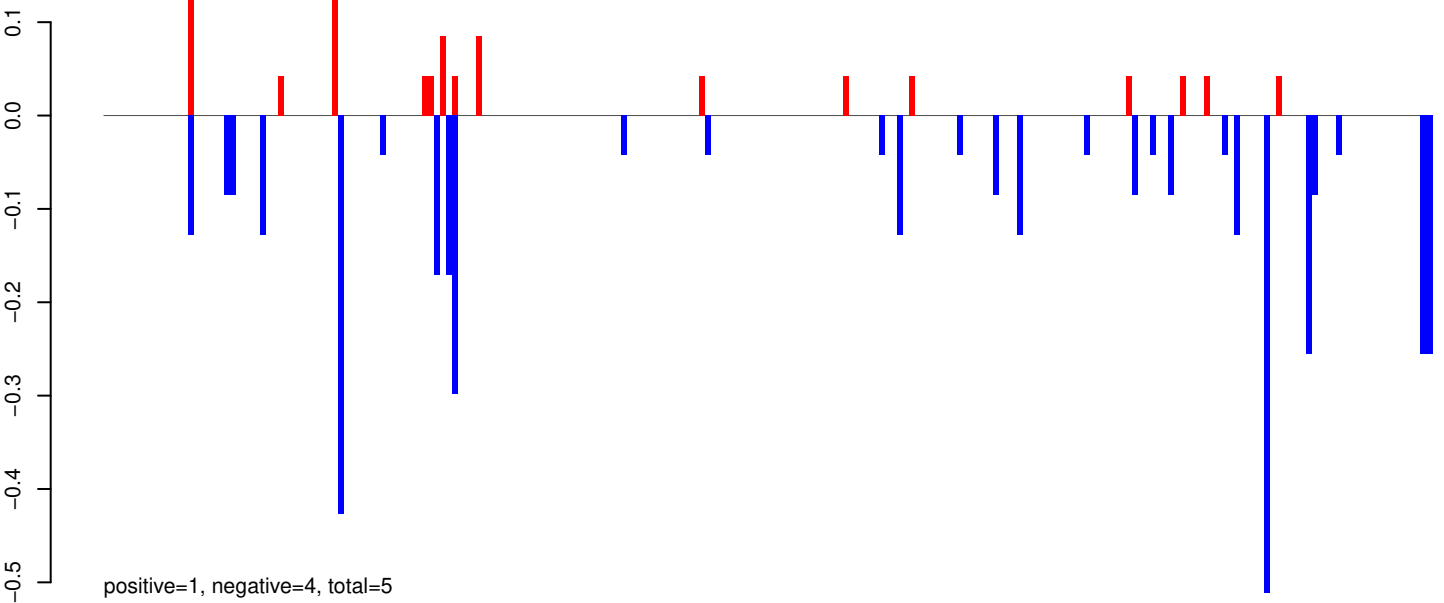

AeAeg_Whole_ZIKV_BM3_GP.rep

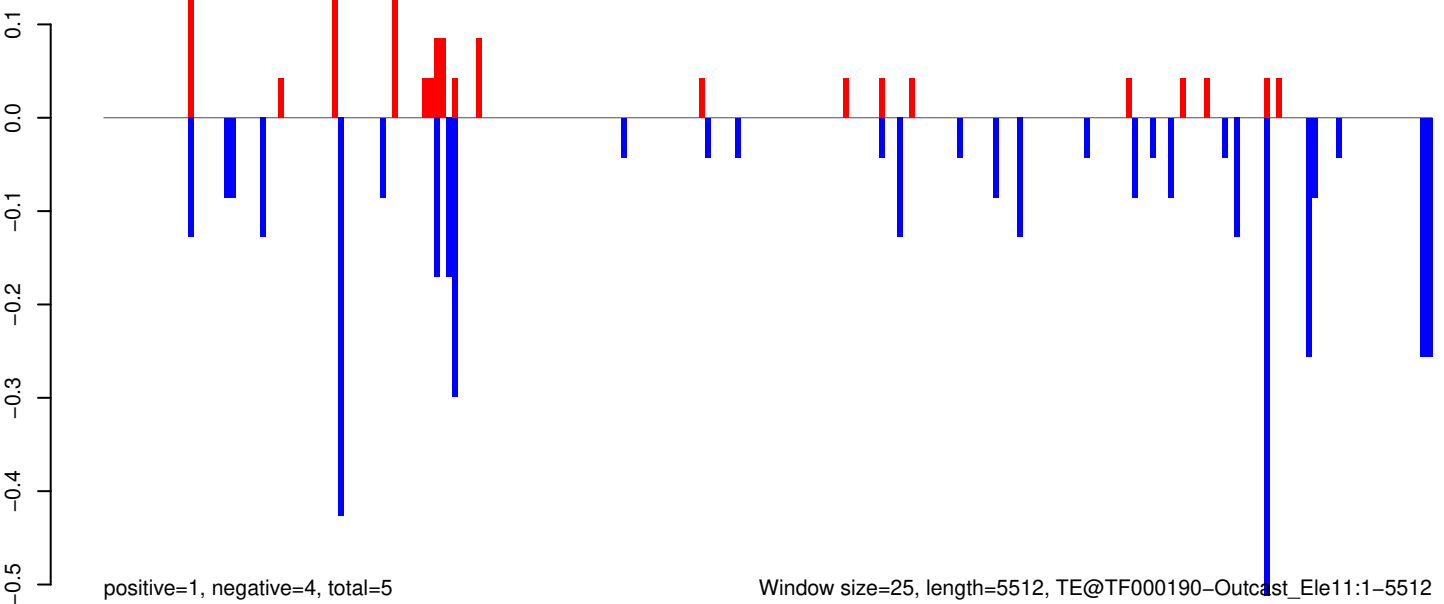

Window size=25, length=5512, TE@TF000190-Outcast_Ele11:1-5512

AeAeg_Whole_ZIKV_BM3_GP.18_23.rep

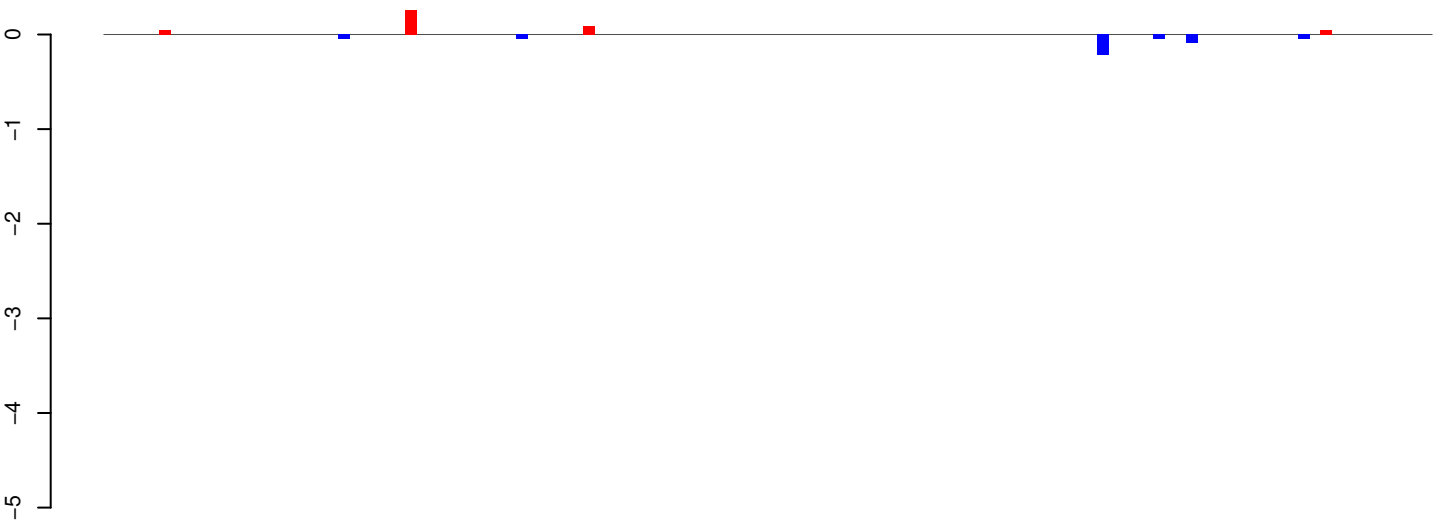

positive=0, negative=0, total=1

AeAeg_Whole_ZIKV_BM3_GP.24_35.rep

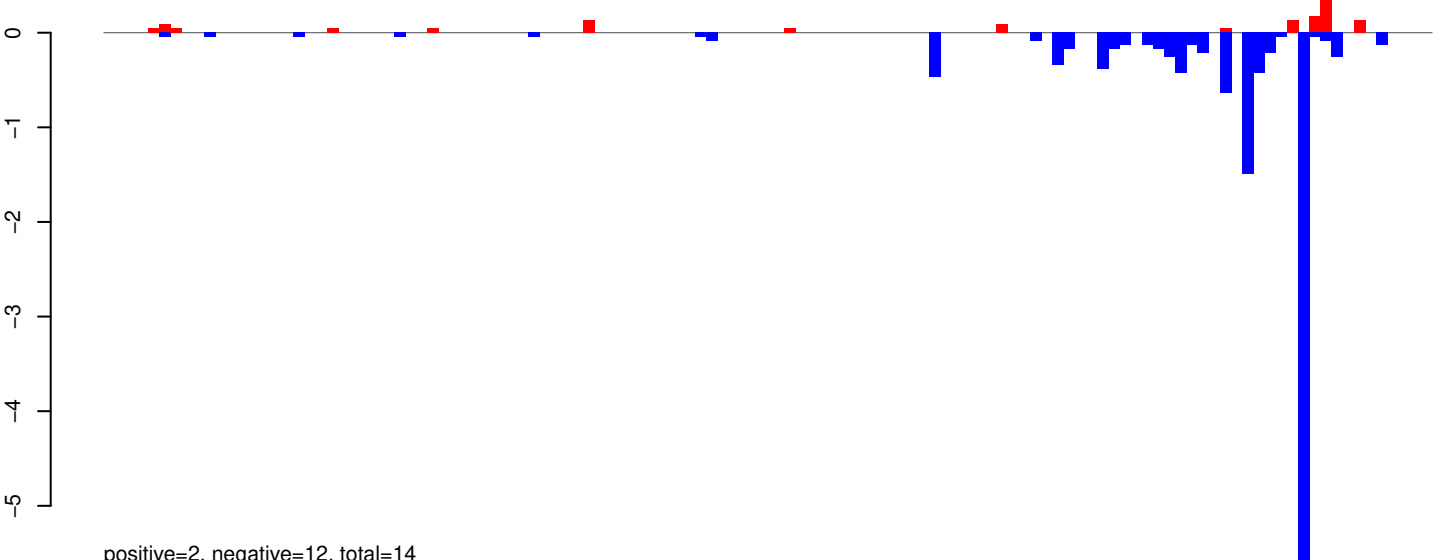

positive=2, negative=12, total=14

AeAeg_Whole_ZIKV_BM3_GP.rep

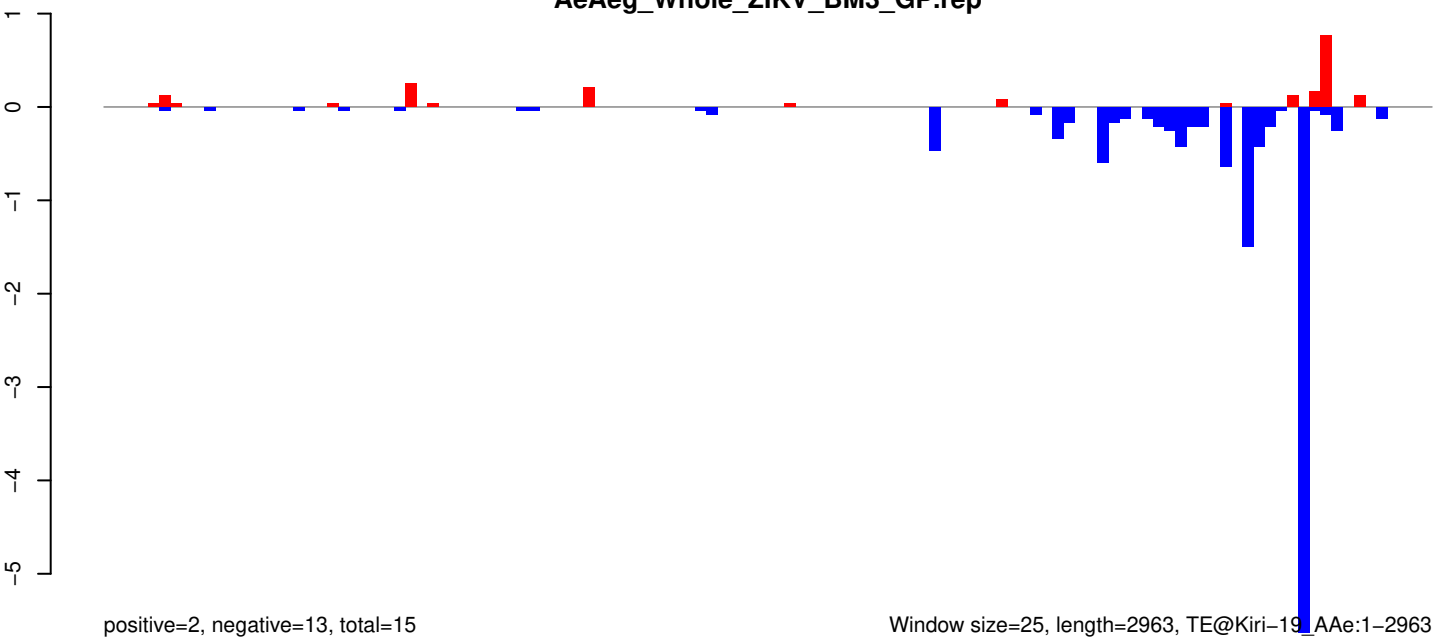

positive=2, negative=13, total=15

Window size=25, length=2963, TE@Kiri-19, AAe:1-2963

AeAeg_Whole_ZIKV_BM3_GP.18_23.rep

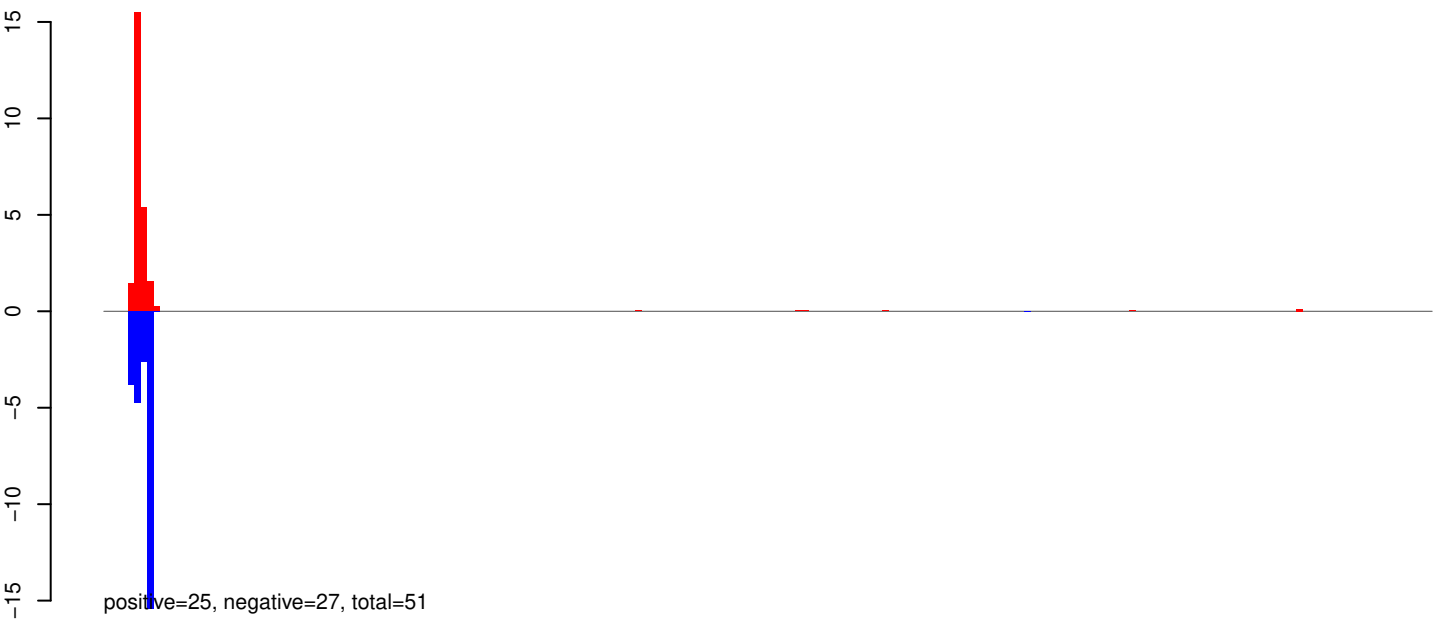

AeAeg_Whole_ZIKV_BM3_GP.24_35.rep

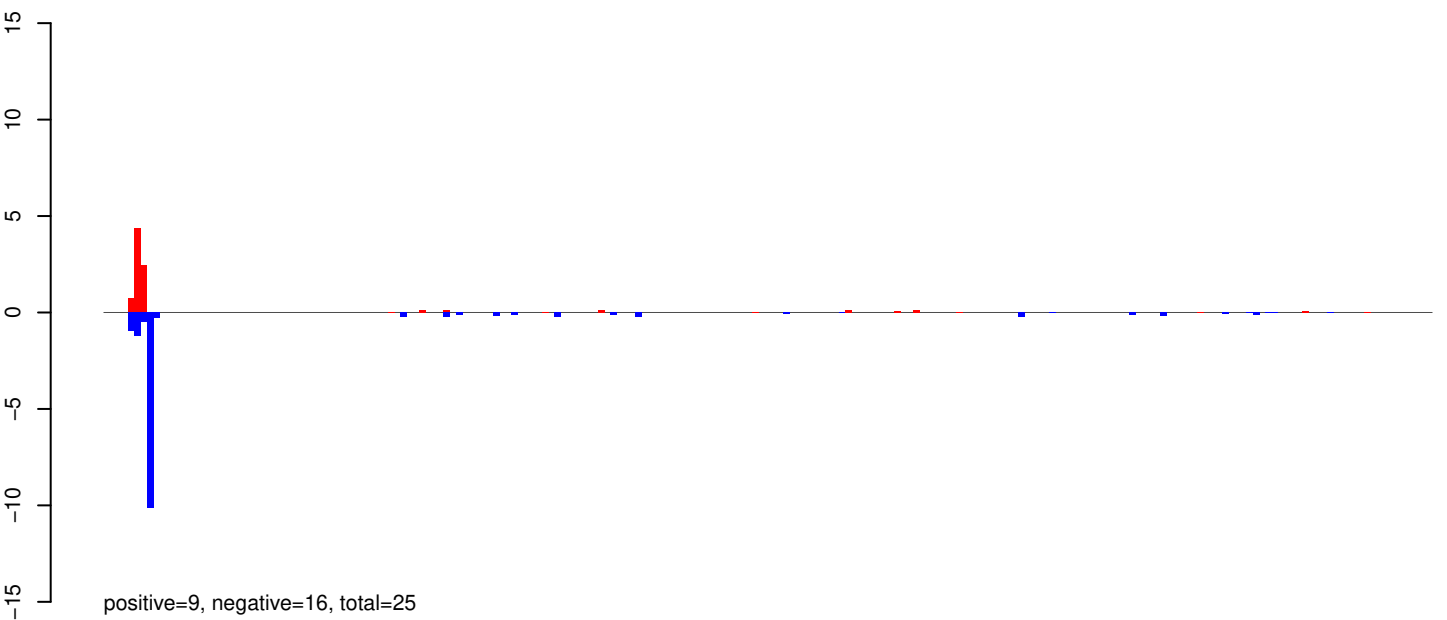

AeAeg_Whole_ZIKV_BM3_GP.rep

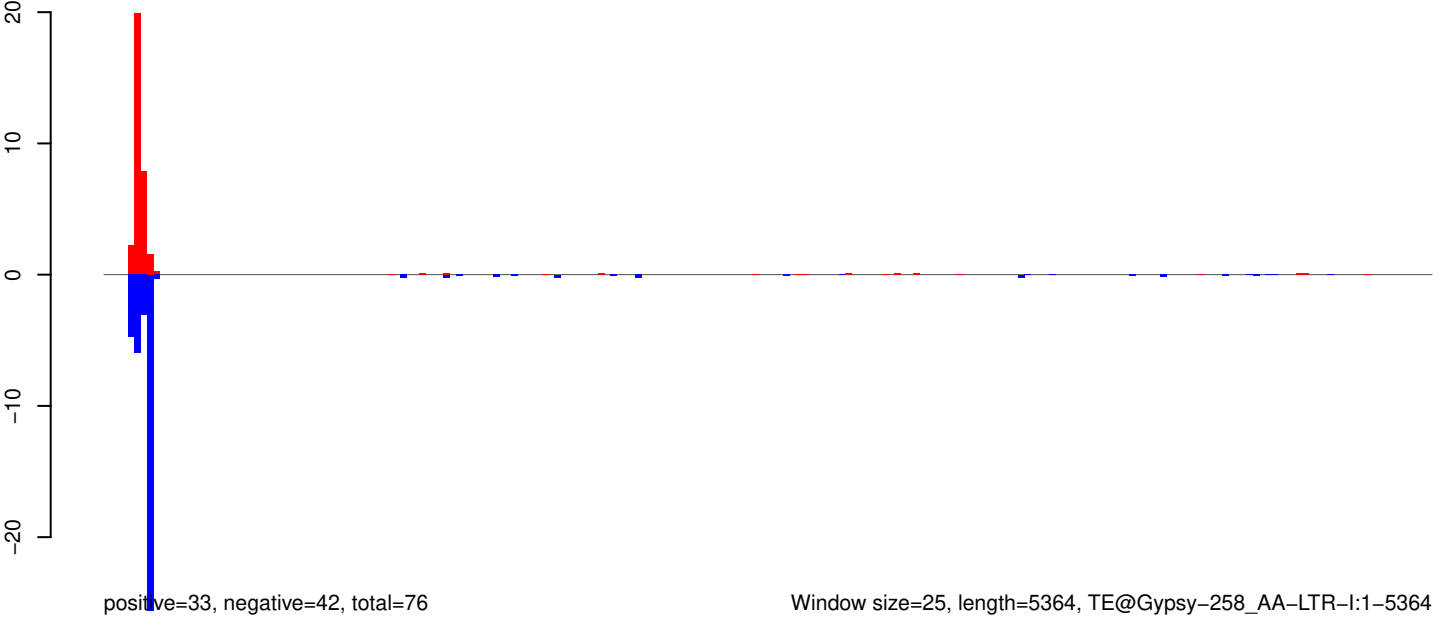

Window size=25, length=5364, TE@Gypsy-258_AA-LTR-I:1-5364

AeAeg_Whole_ZIKV_BM3_GP.18_23.rep

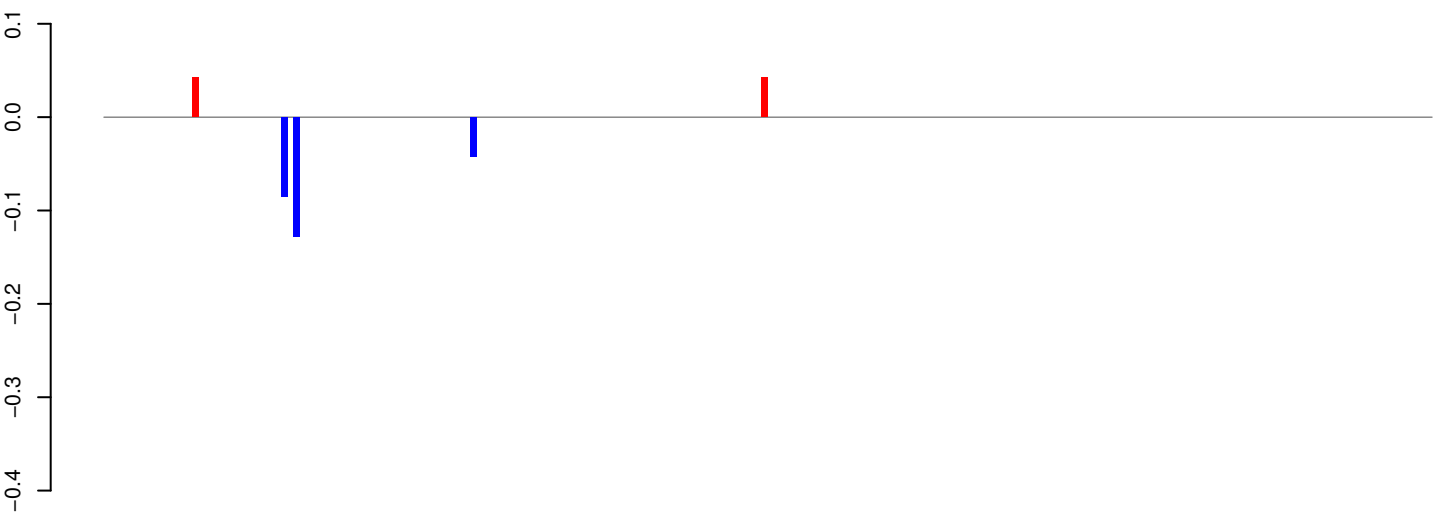

positive=0, negative=0, total=0

AeAeg_Whole_ZIKV_BM3_GP.24_35.rep

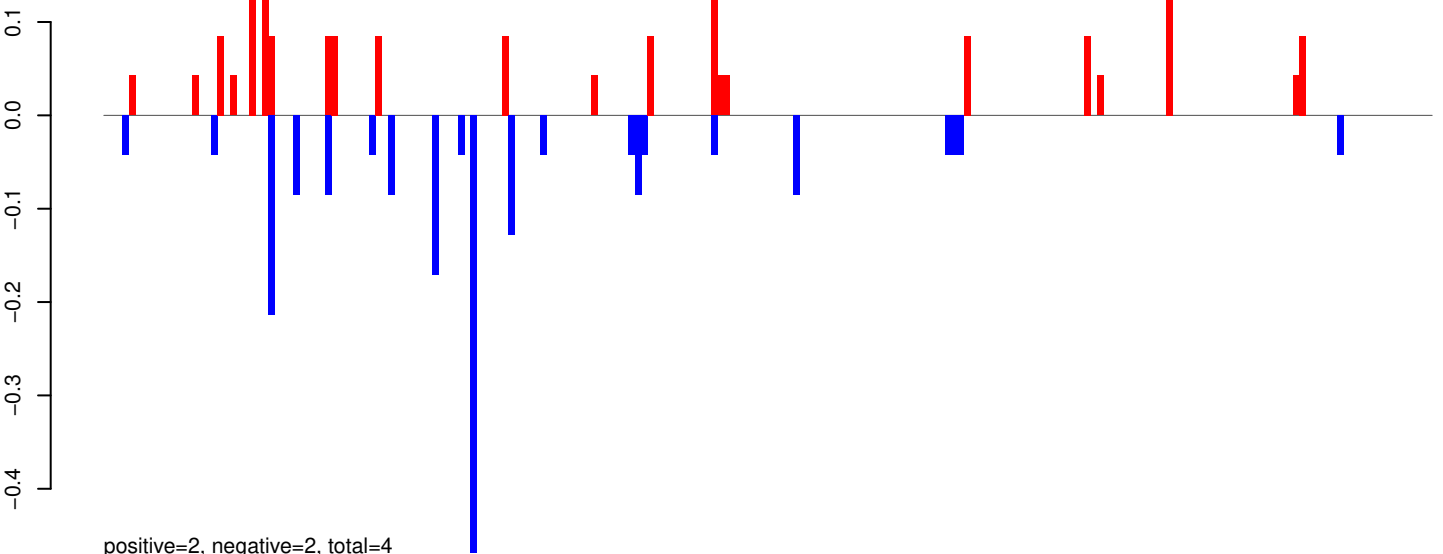

positive=2, negative=2, total=4

AeAeg_Whole_ZIKV_BM3_GP.rep

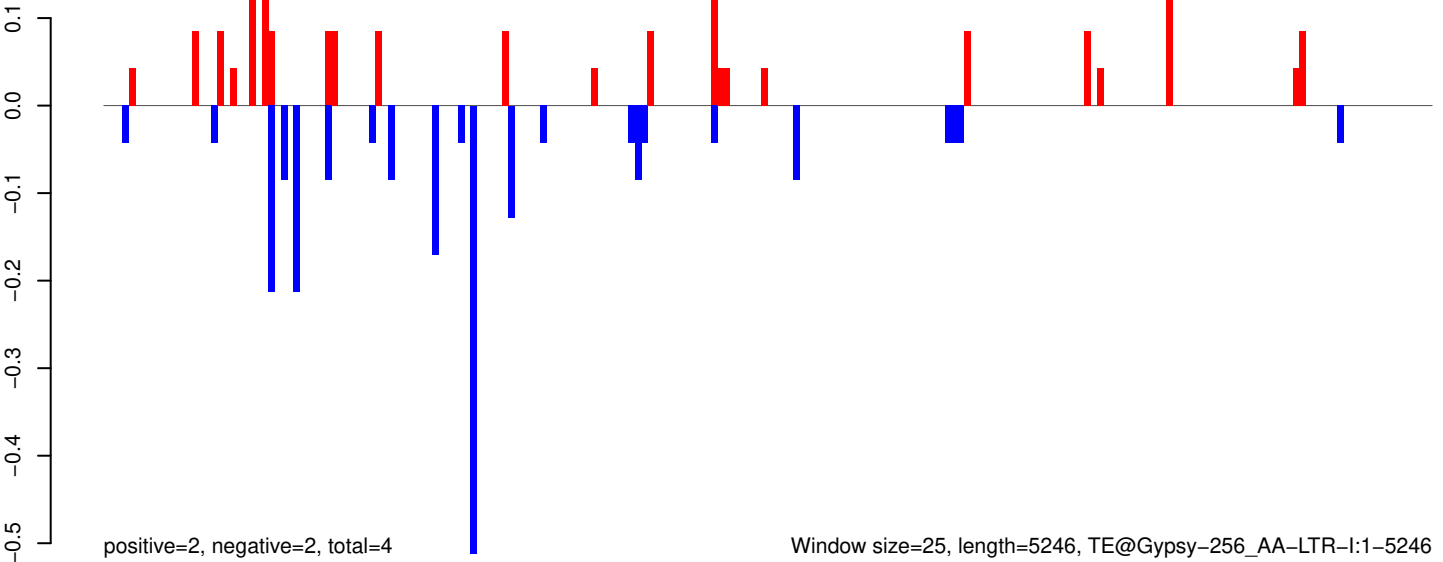

positive=2, negative=2, total=4

Window size=25, length=5246, TE@Gypsy-256_AA-LTR-I:1-5246

AeAeg_Whole_ZIKV_BM3_GP.18_23.rep

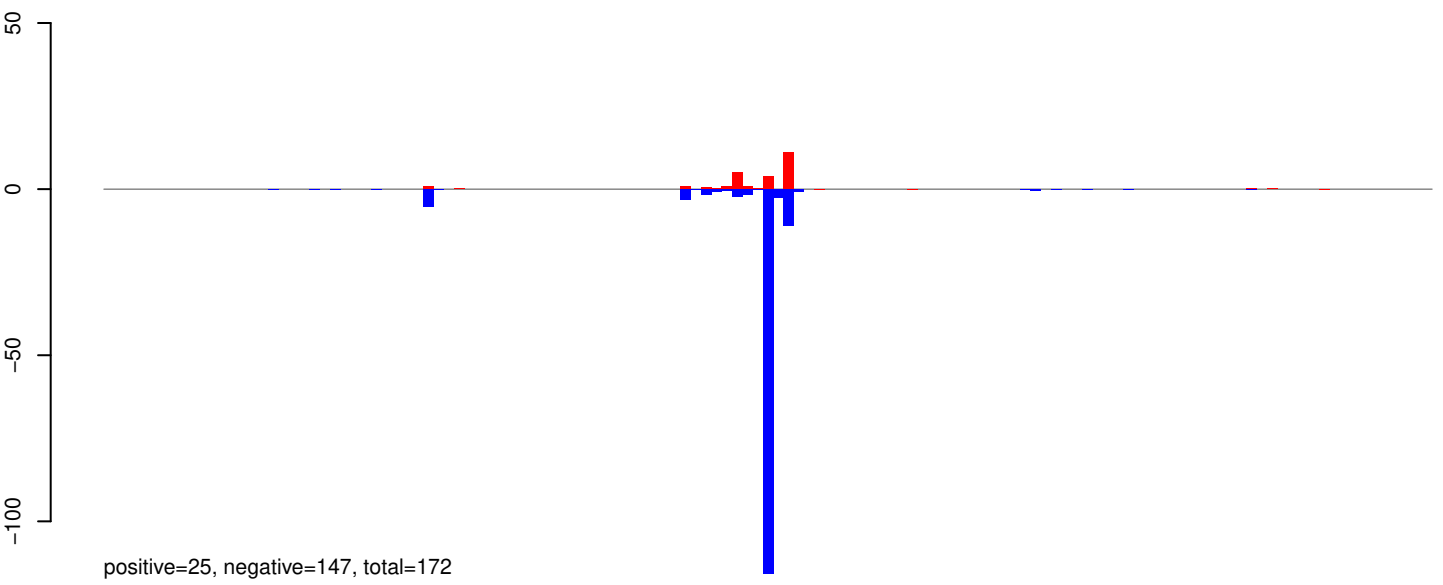

AeAeg_Whole_ZIKV_BM3_GP.24_35.rep

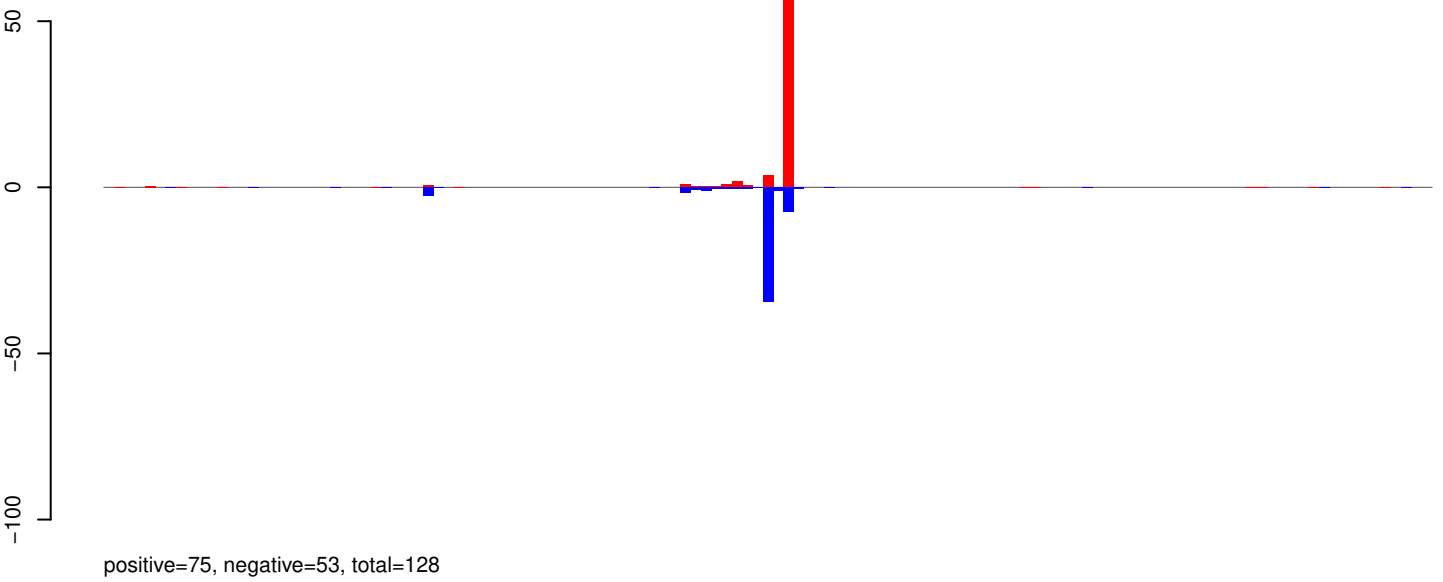

AeAeg_Whole_ZIKV_BM3_GP.rep

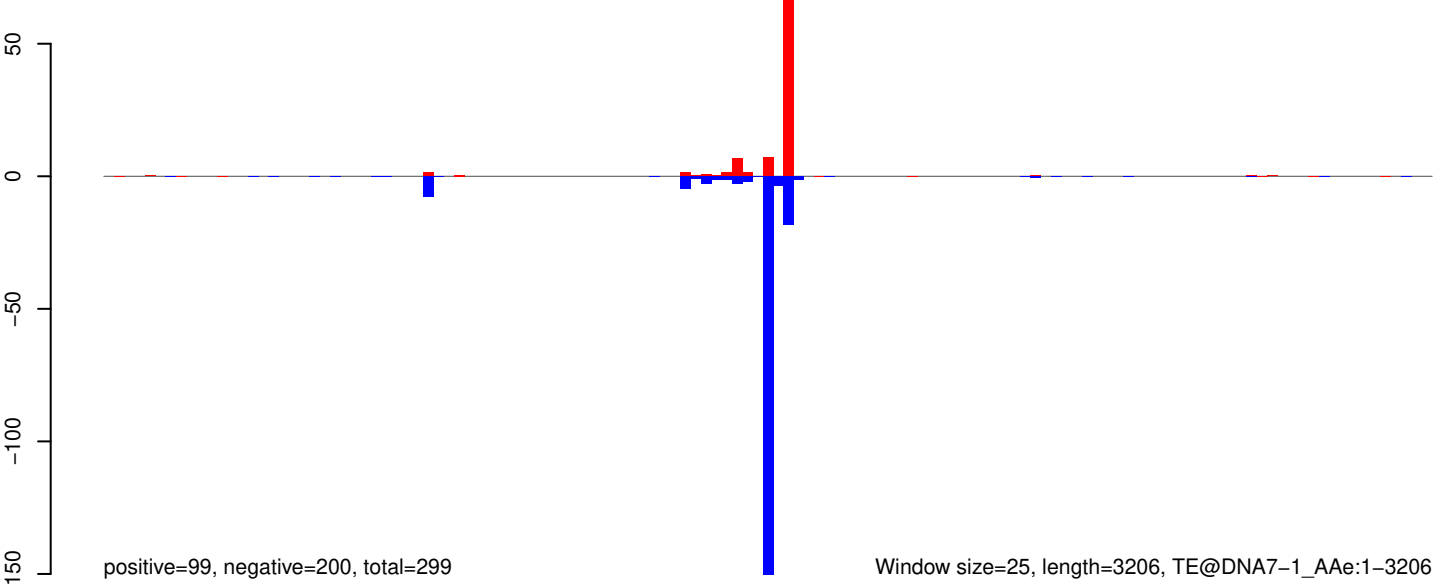

Window size=25, length=3206, TE@DNA7-1_AAe:1-3206

AeAeg_Whole_ZIKV_BM3_GP.18_23.rep

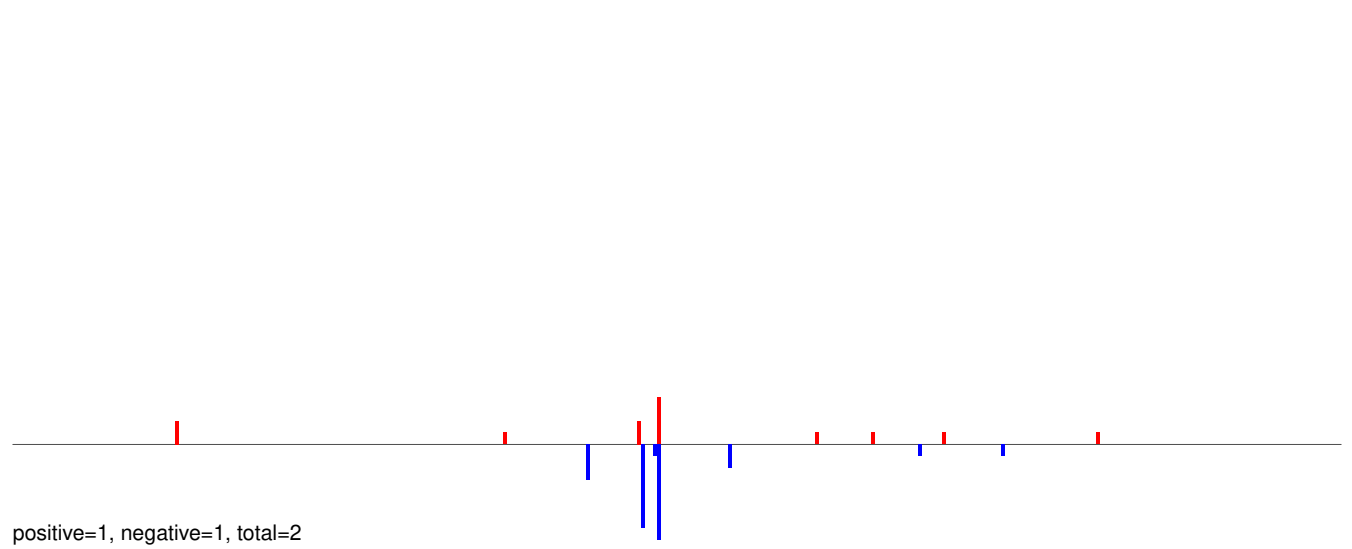

AeAeg_Whole_ZIKV_BM3_GP.24_35.rep

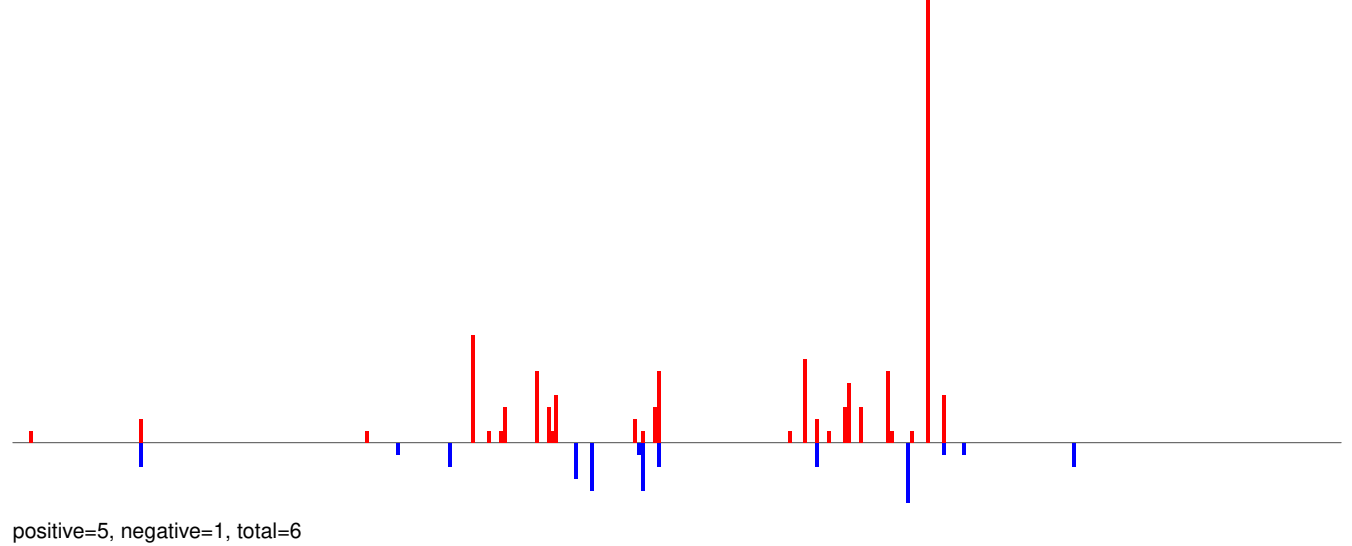

AeAeg_Whole_ZIKV_BM3_GP.rep

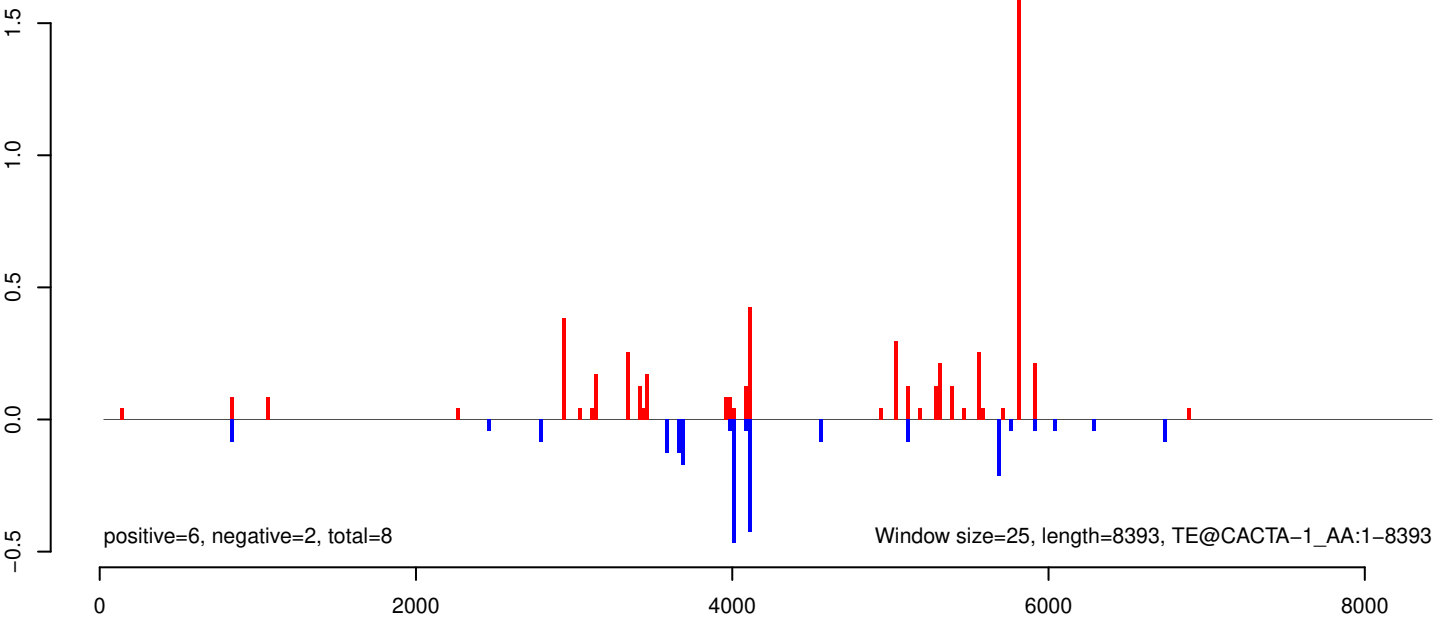

AeAeg_Whole_ZIKV_BM3_GP.18_23.rep

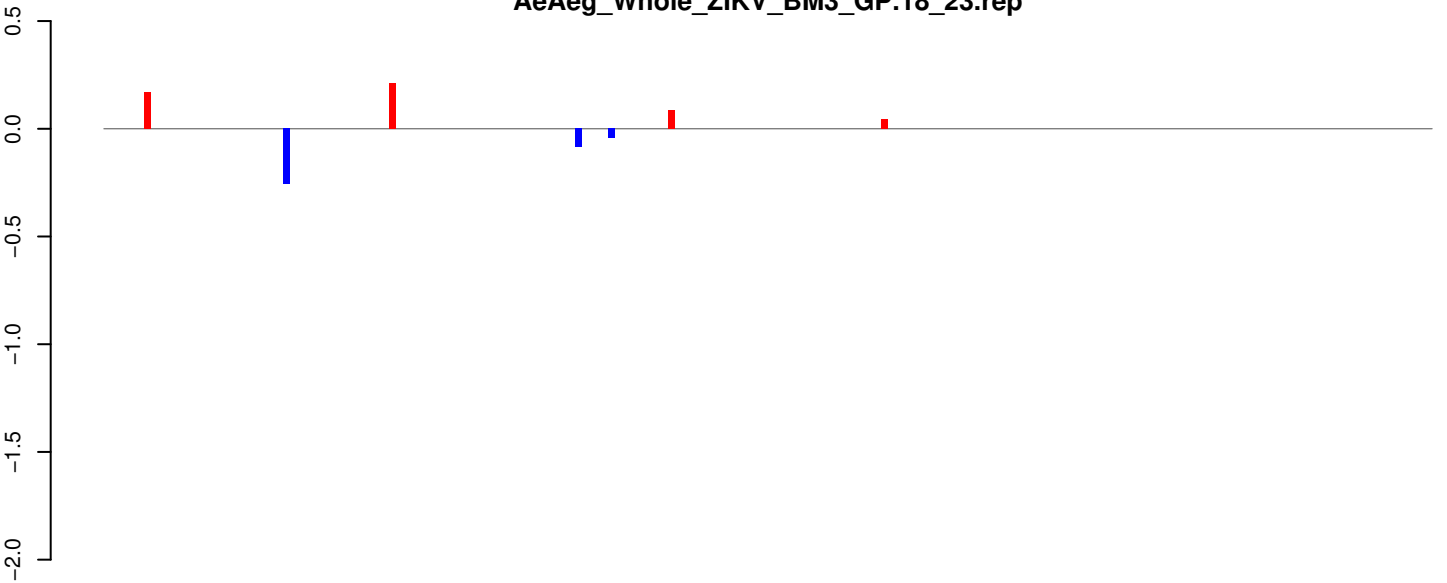

AeAeg_Whole_ZIKV_BM3_GP.24_35.rep

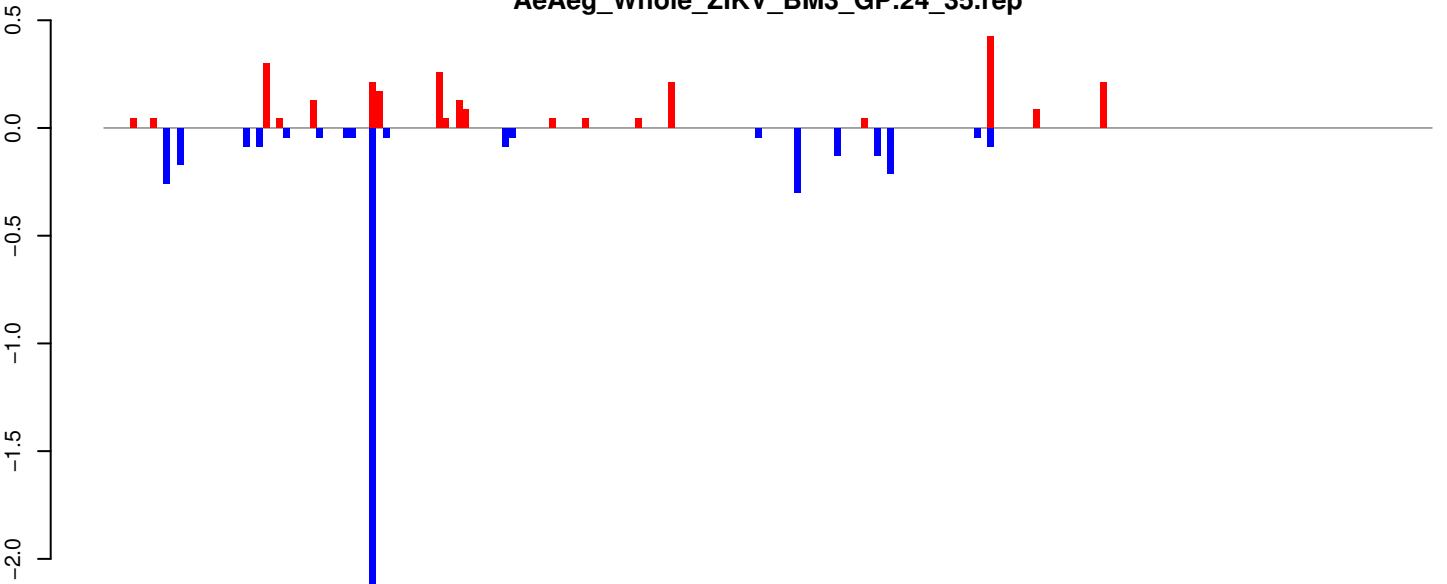

AeAeg_Whole_ZIKV_BM3_GP.rep

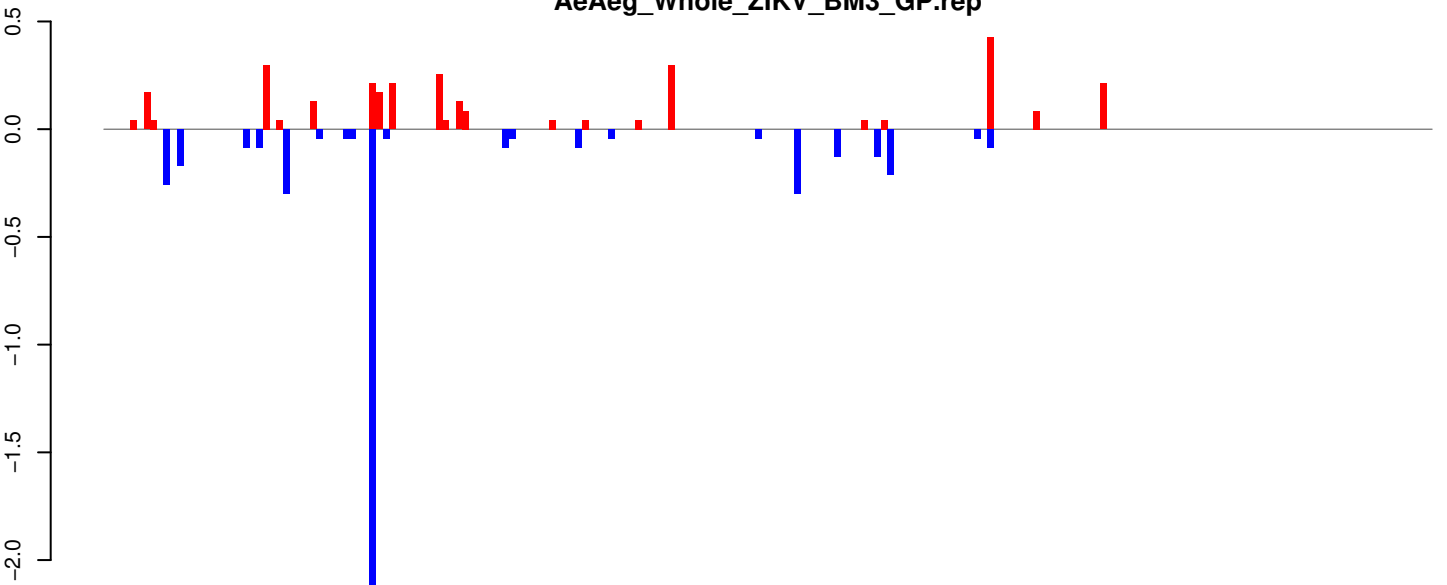

AeAeg_Whole_ZIKV_BM3_GP.18_23.rep

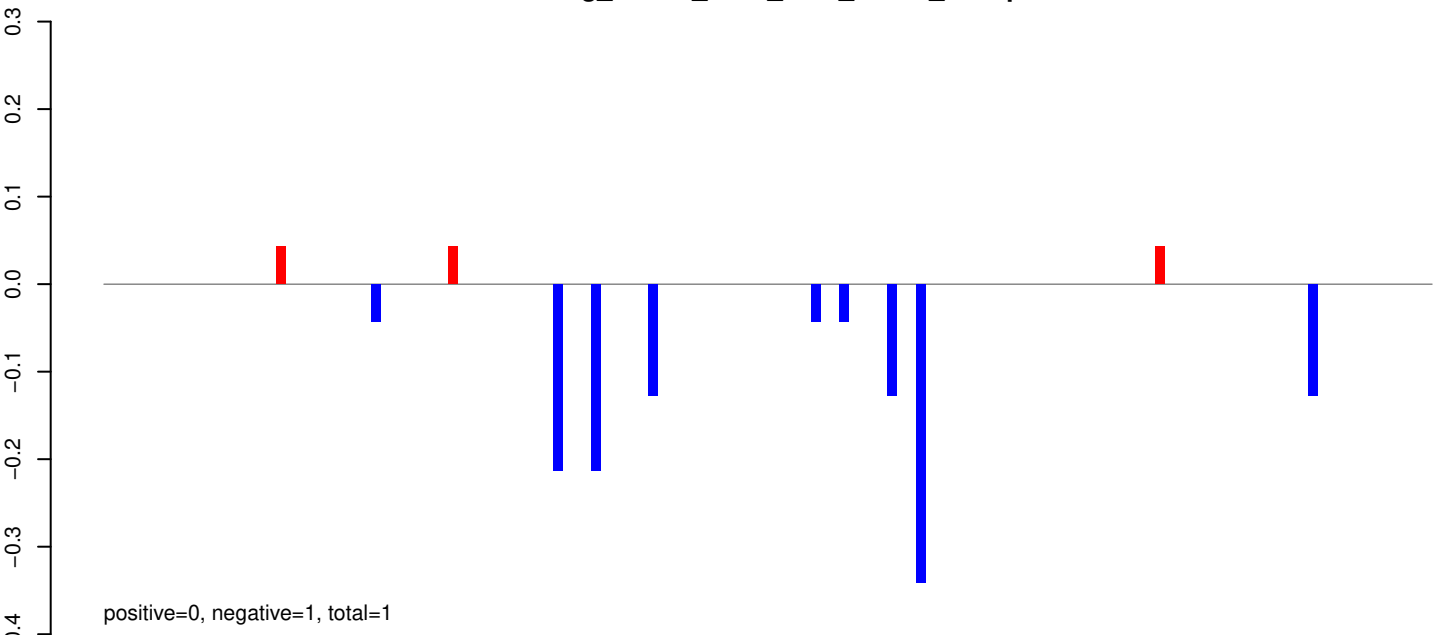

AeAeg_Whole_ZIKV_BM3_GP.24_35.rep

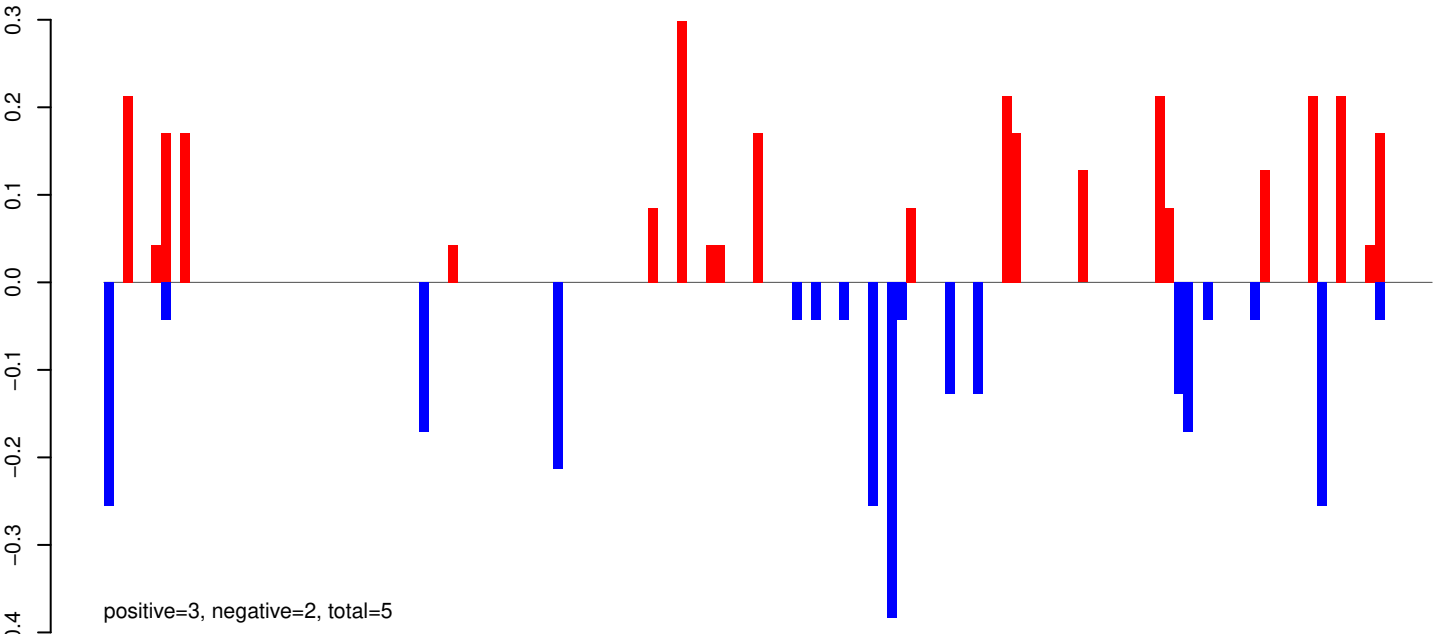

AeAeg_Whole_ZIKV_BM3_GP.rep

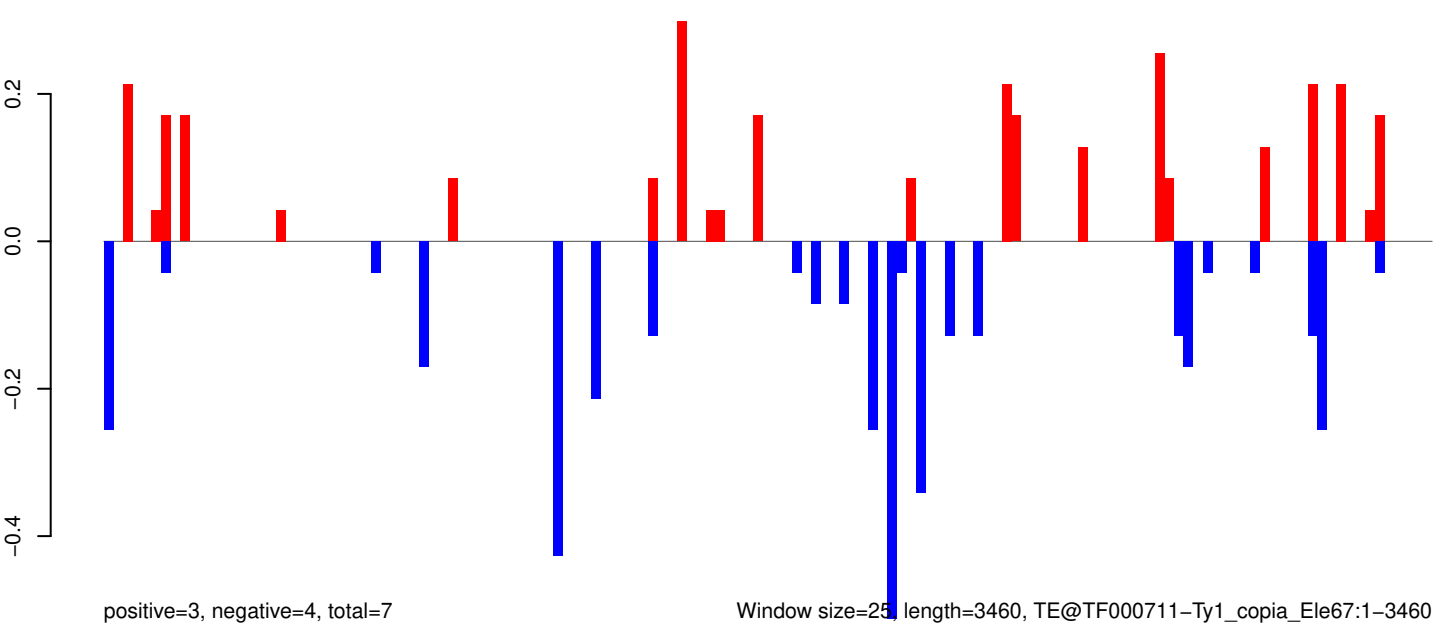

Window size=25, length=3460, TE@TF000711-Ty1_copia_Ele67:1-3460

AeAeg_Whole_ZIKV_BM3_GP.18_23.rep

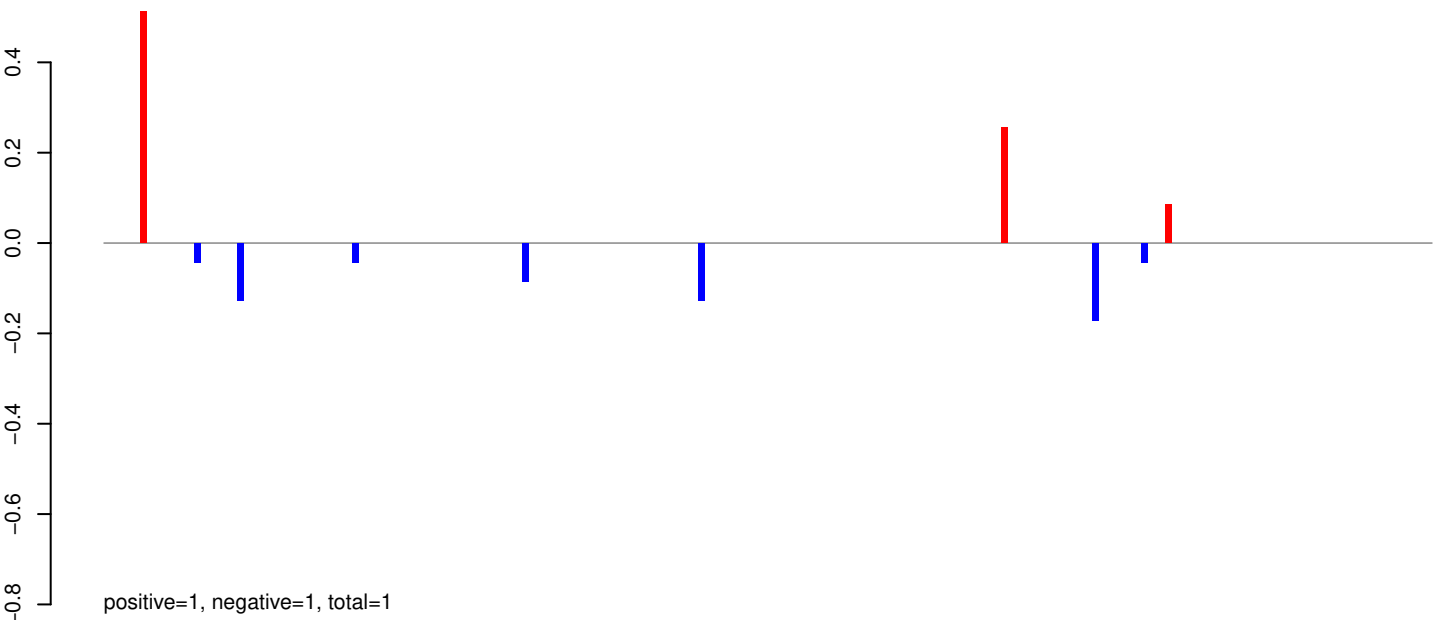

AeAeg_Whole_ZIKV_BM3_GP.24_35.rep

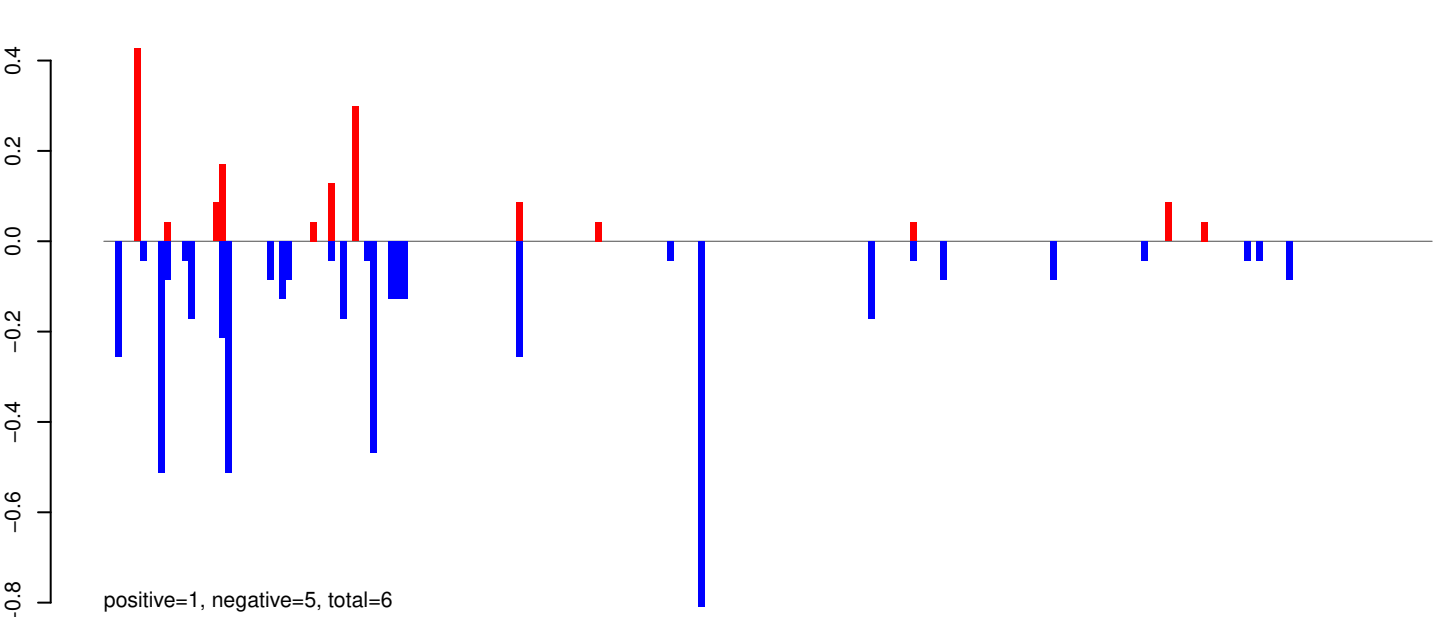

AeAeg_Whole_ZIKV_BM3_GP.rep

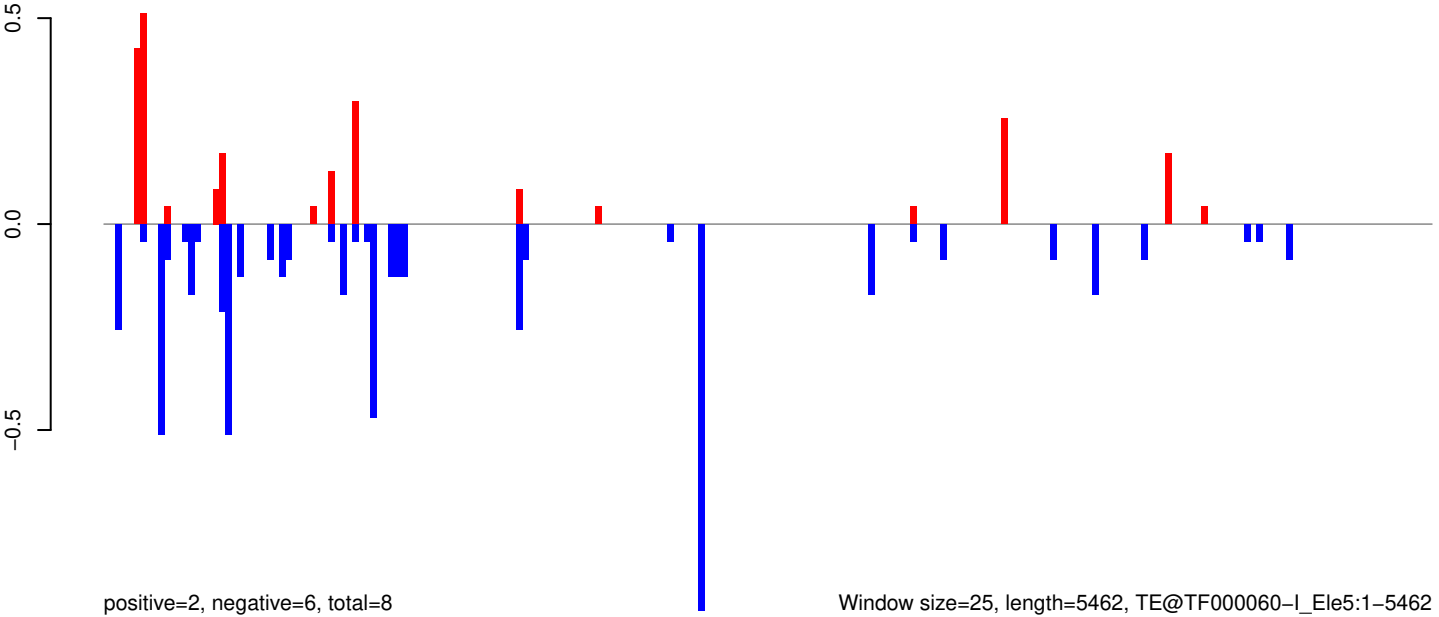

AeAeg_Whole_ZIKV_BM3_GP.18_23.rep

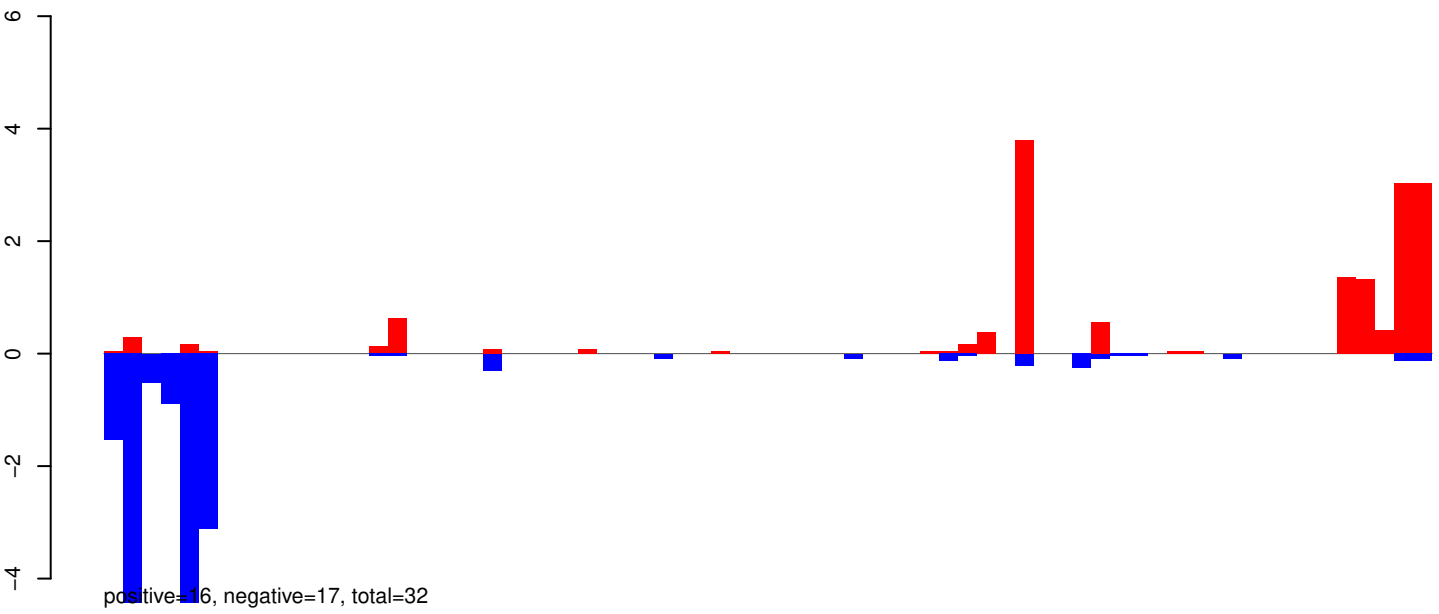

AeAeg_Whole_ZIKV_BM3_GP.24_35.rep

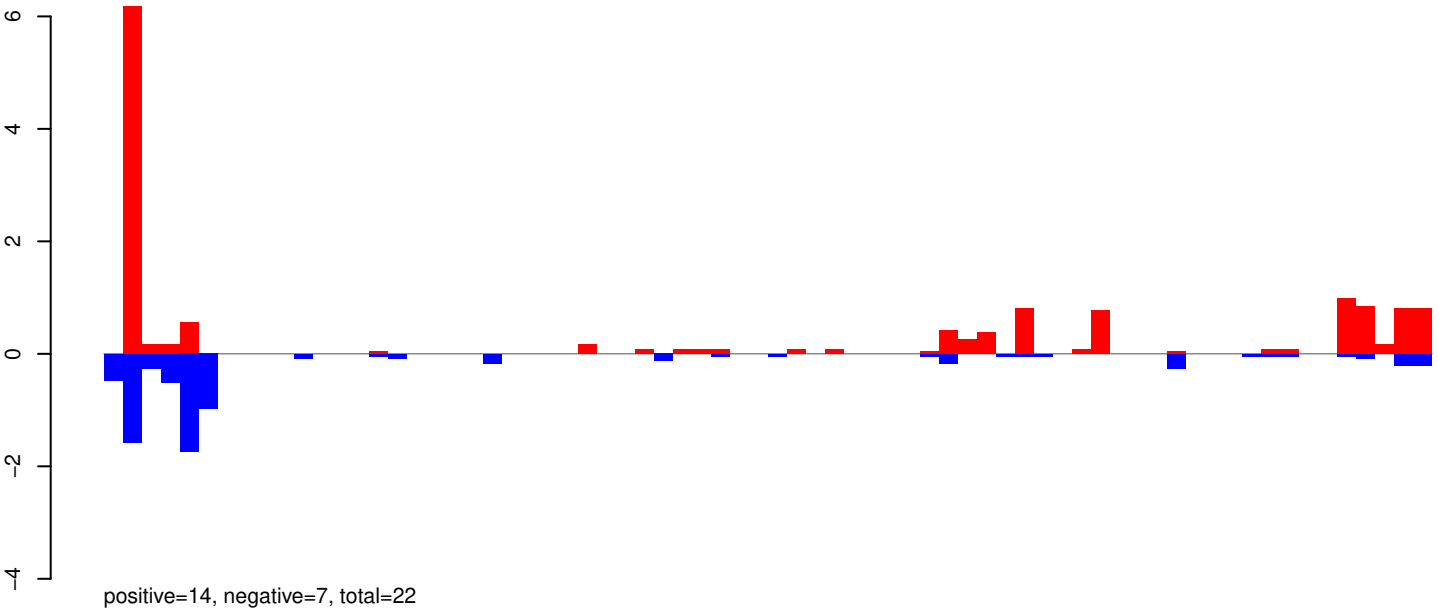

AeAeg_Whole_ZIKV_BM3_GP.rep

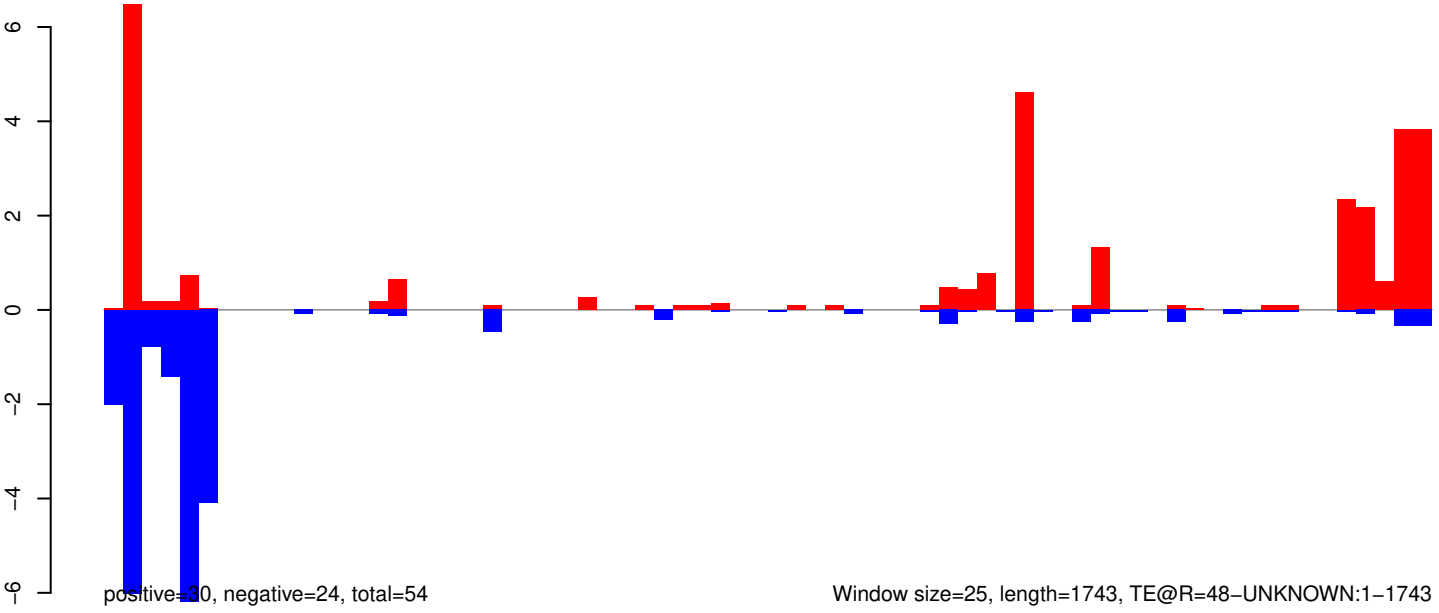

Window size=25, length=1743, TE@R=48-UNKNOWN:1-1743

AeAeg_Whole_ZIKV_BM3_GP.18_23.rep

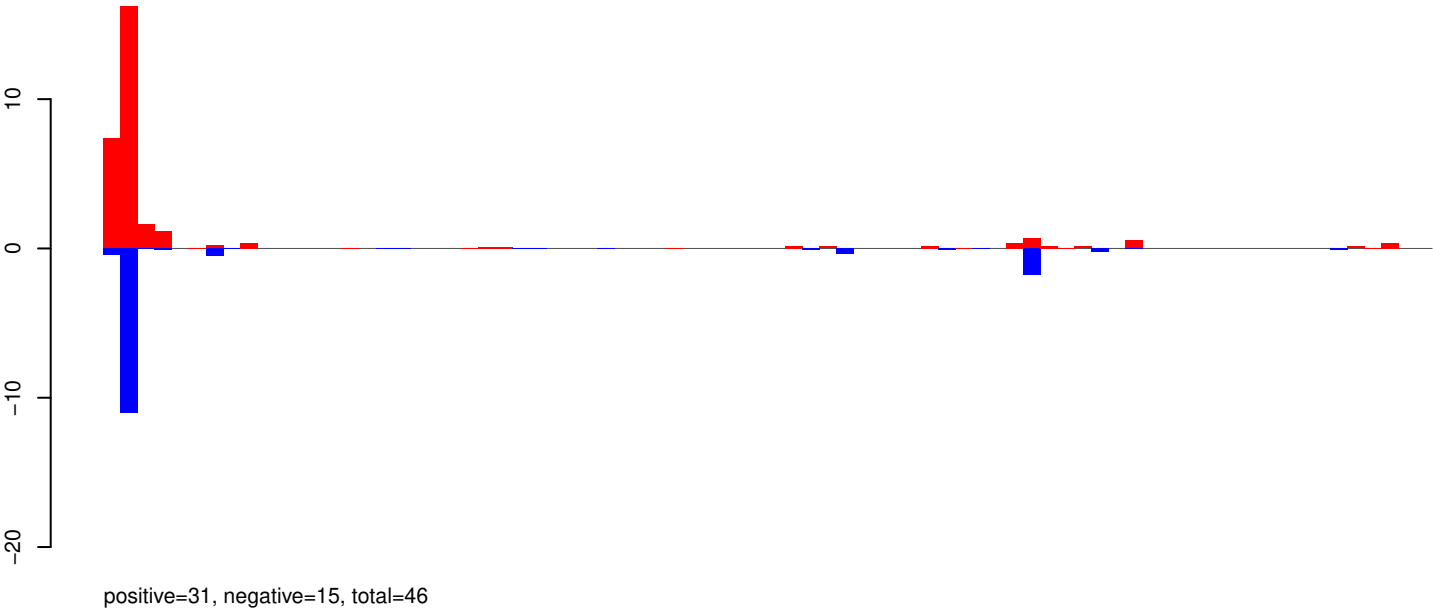

AeAeg_Whole_ZIKV_BM3_GP.24_35.rep

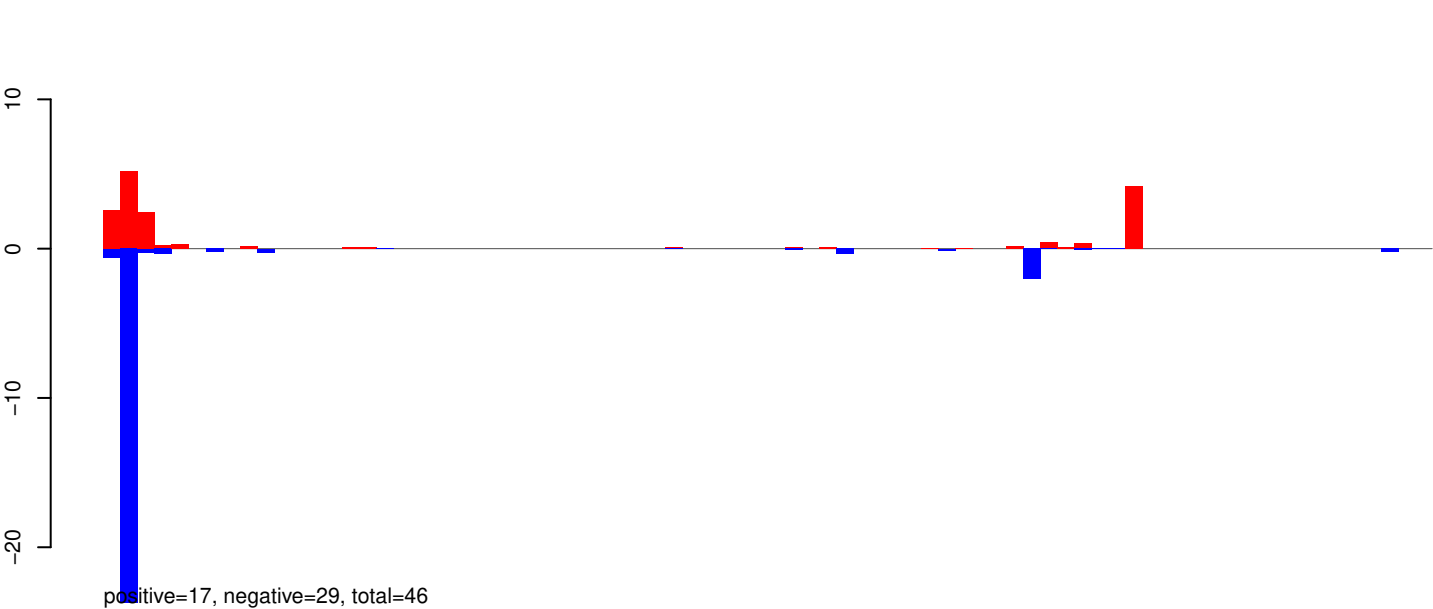

AeAeg_Whole_ZIKV_BM3_GP.rep

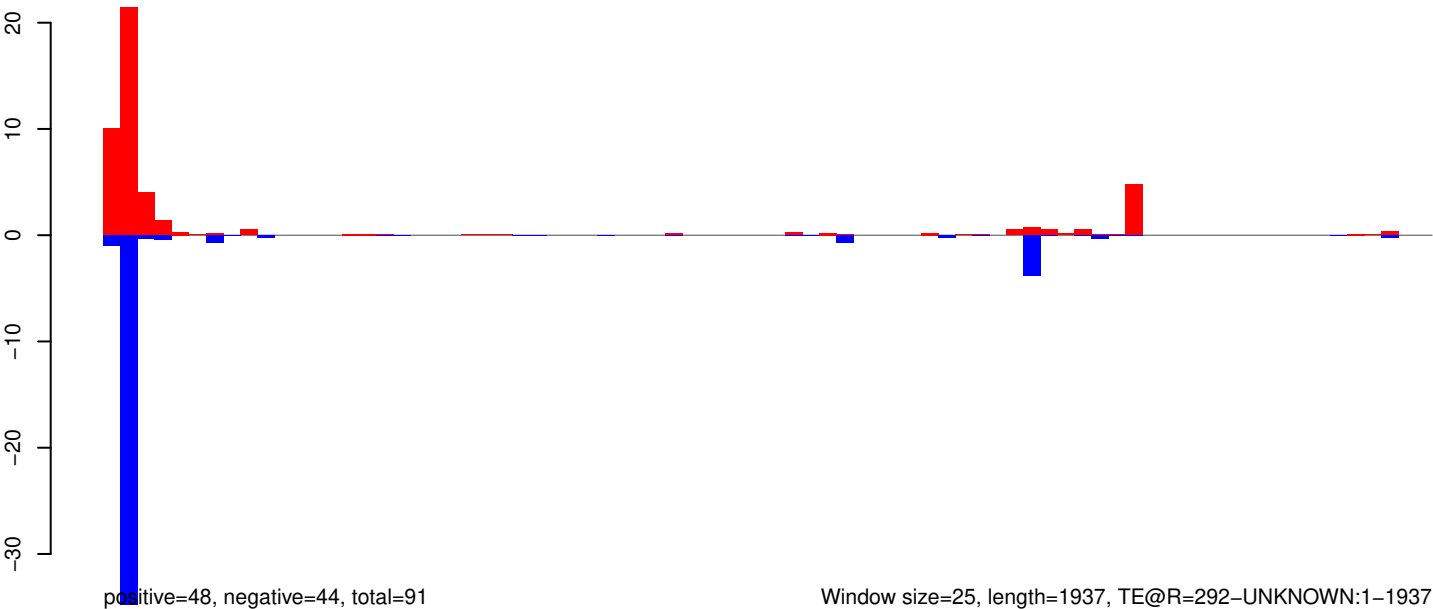

Window size=25, length=1937, TE@R=292-UNKNOWN:1-1937

AeAeg_Whole_ZIKV_BM3_GP.18_23.rep

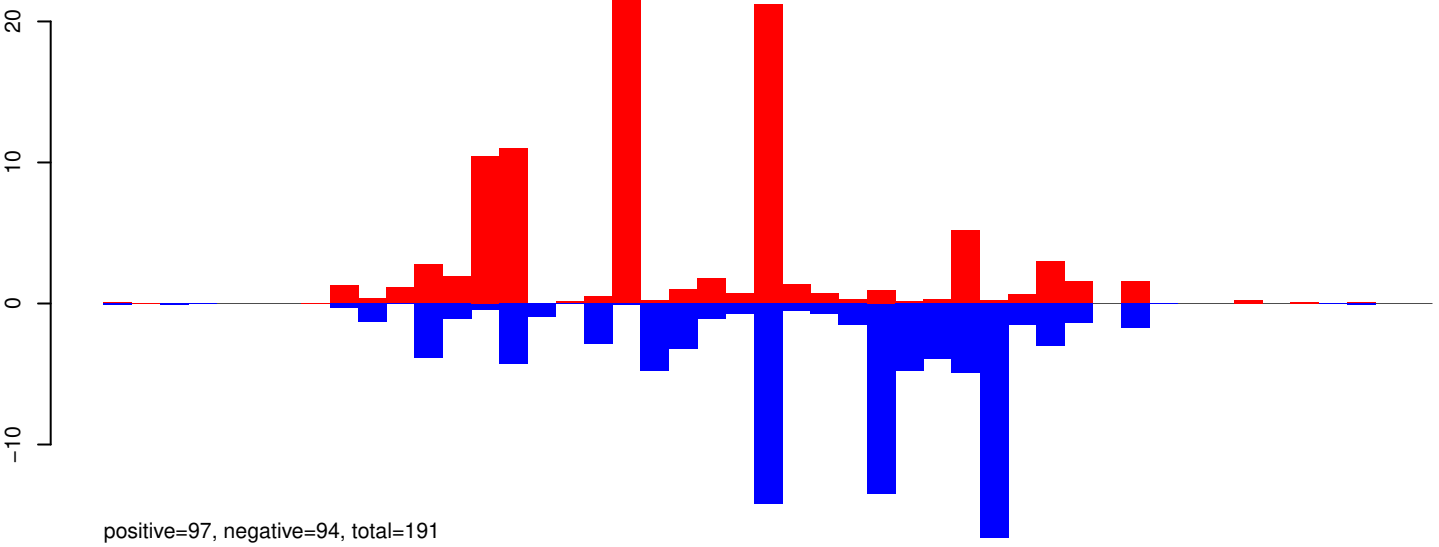

AeAeg_Whole_ZIKV_BM3_GP.24_35.rep

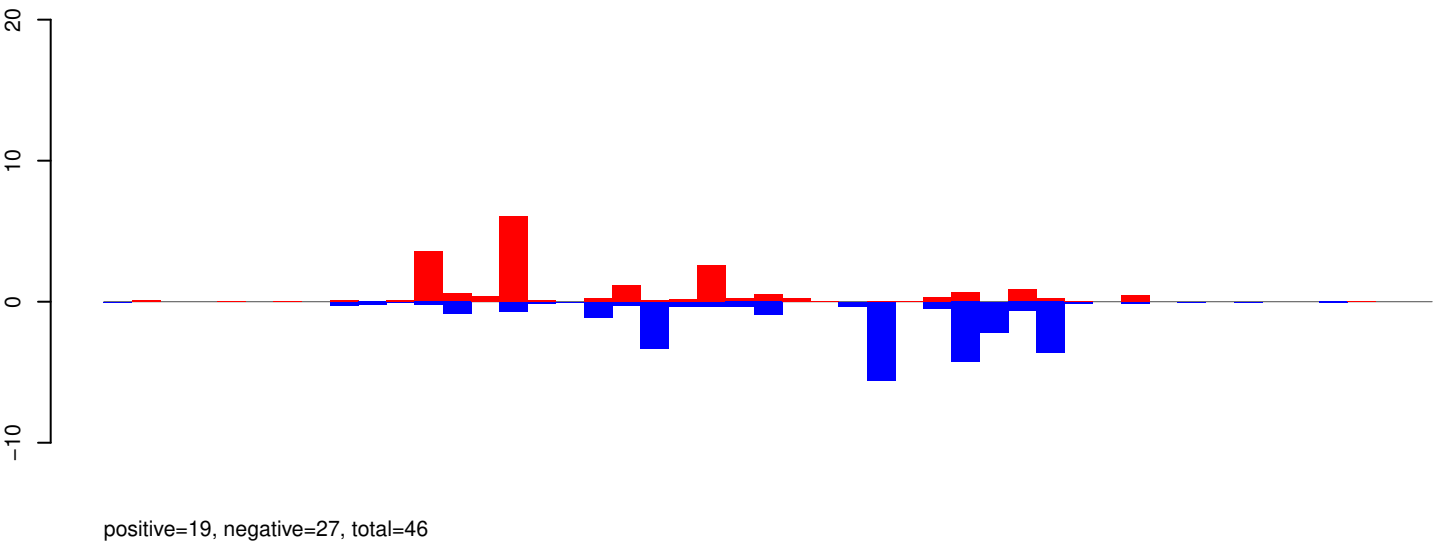

AeAeg_Whole_ZIKV_BM3_GP.rep

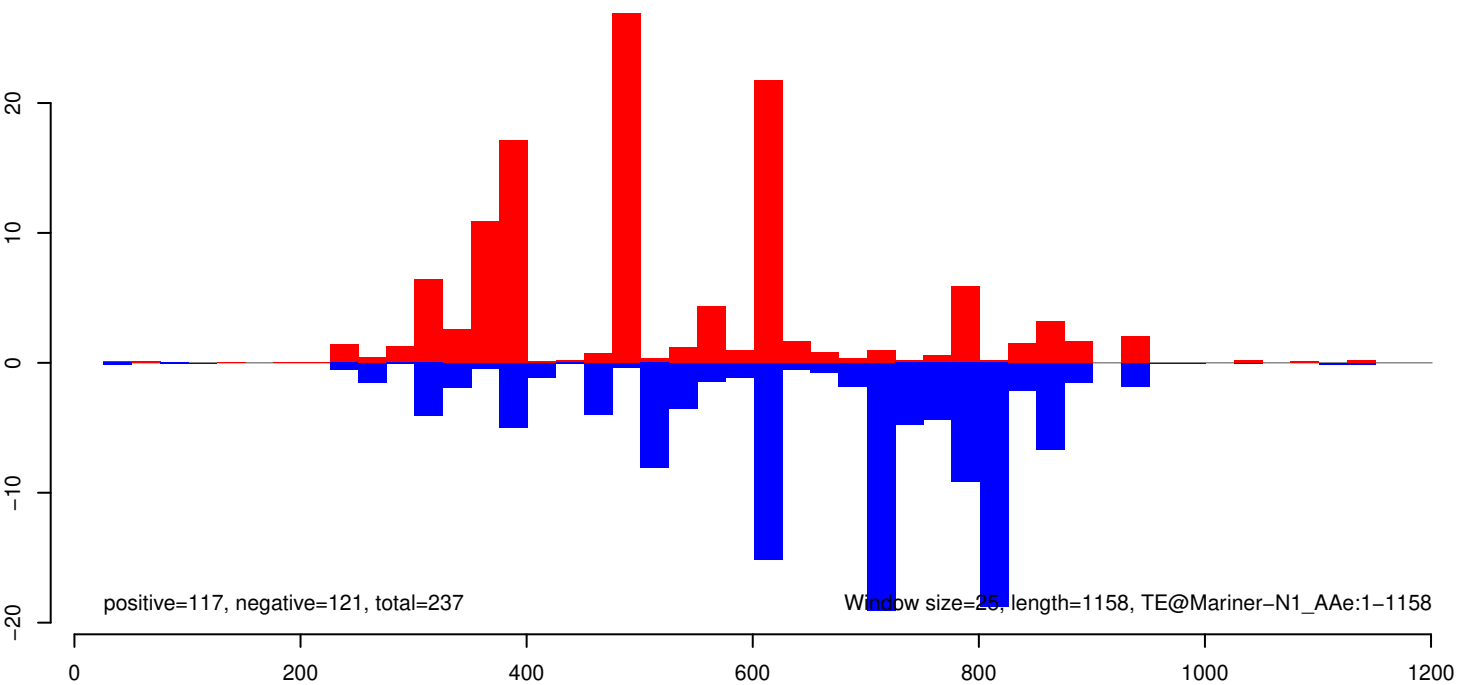

AeAeg_Whole_ZIKV_BM3_GP.18_23.rep

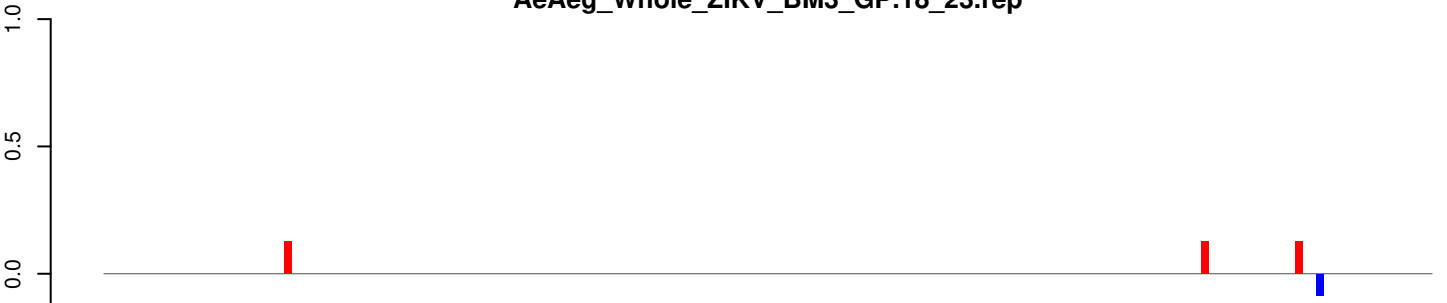

positive=0, negative=0, total=0

AeAeg_Whole_ZIKV_BM3_GP.24_35.rep

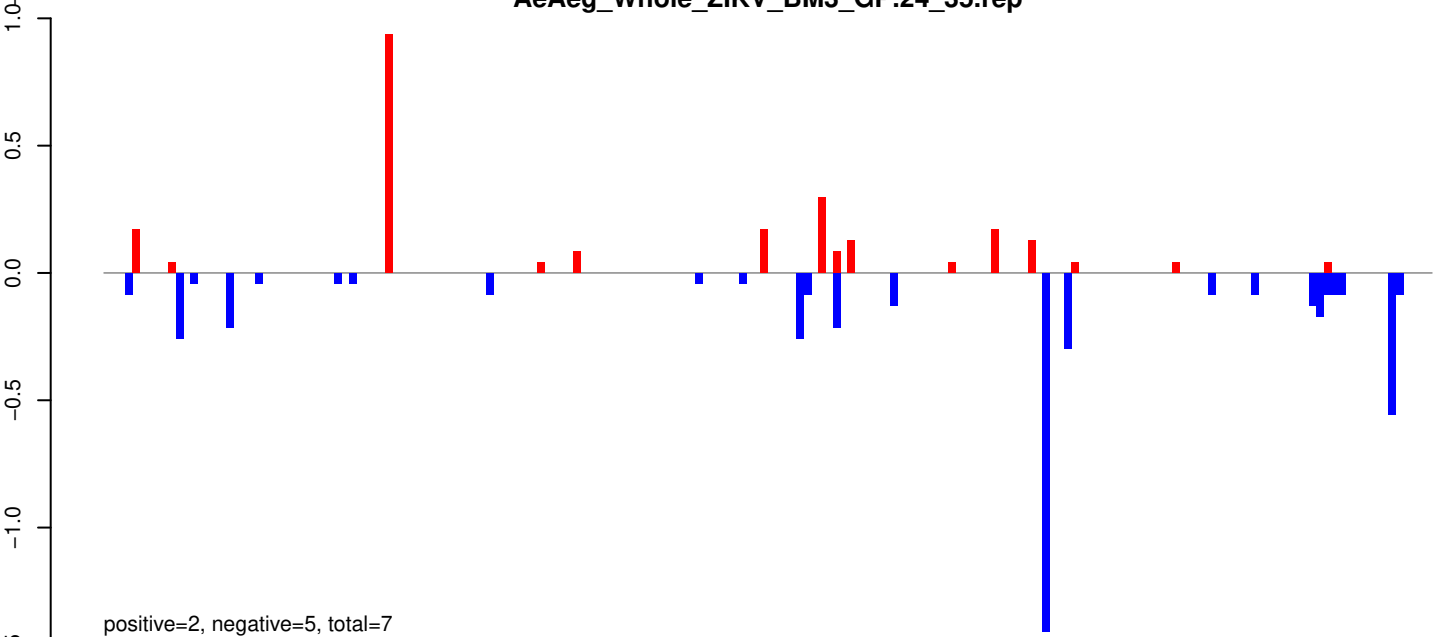

positive=2, negative=5, total=7

AeAeg_Whole_ZIKV_BM3_GP.rep

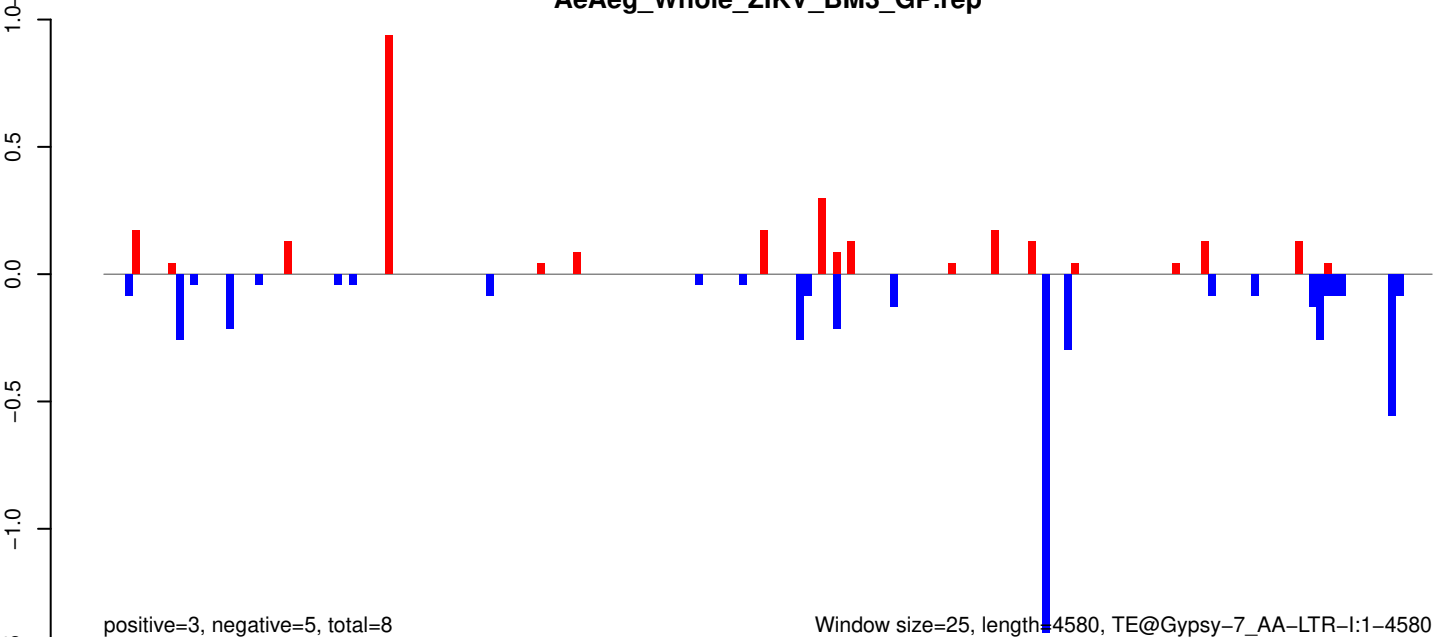

positive=3, negative=5, total=8

Window size=25, length=4580, TE@Gypsy-7_AA-LTR-I:1-4580

AeAeg_Whole_ZIKV_BM3_GP.18_23.rep



AeAeg_Whole_ZIKV_BM3_GP.24_35.rep

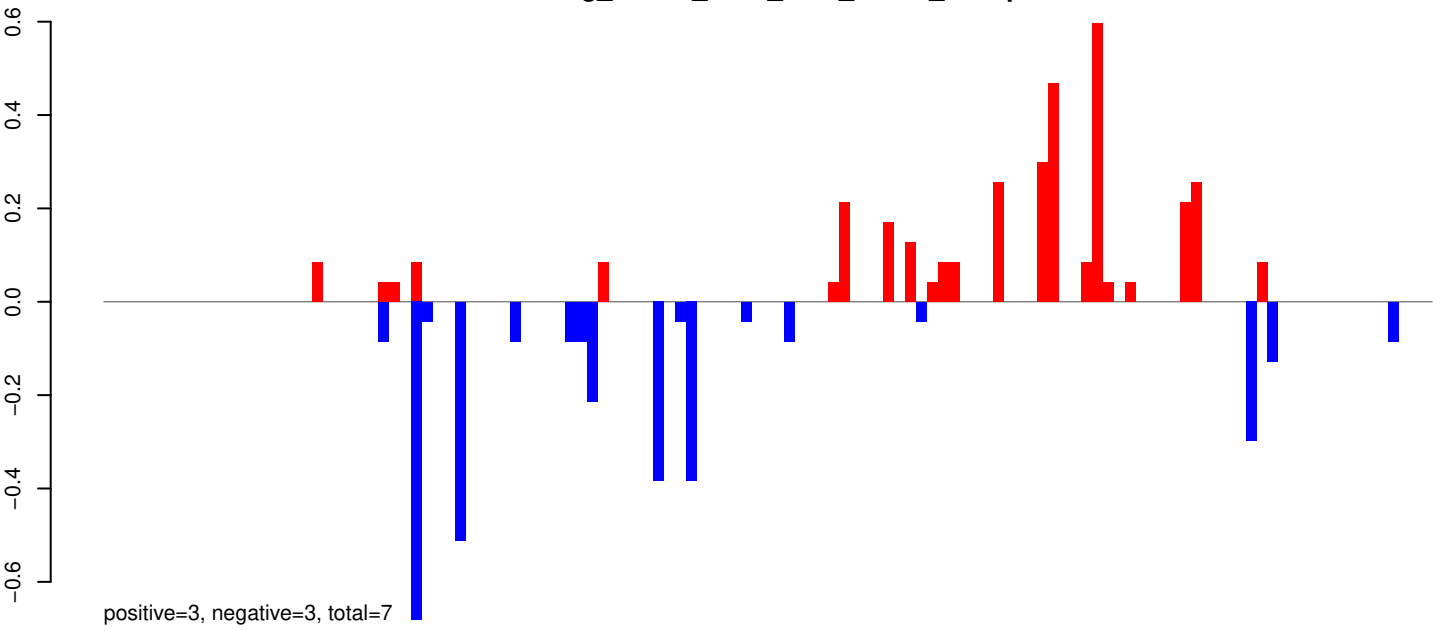

AeAeg_Whole_ZIKV_BM3_GP.rep

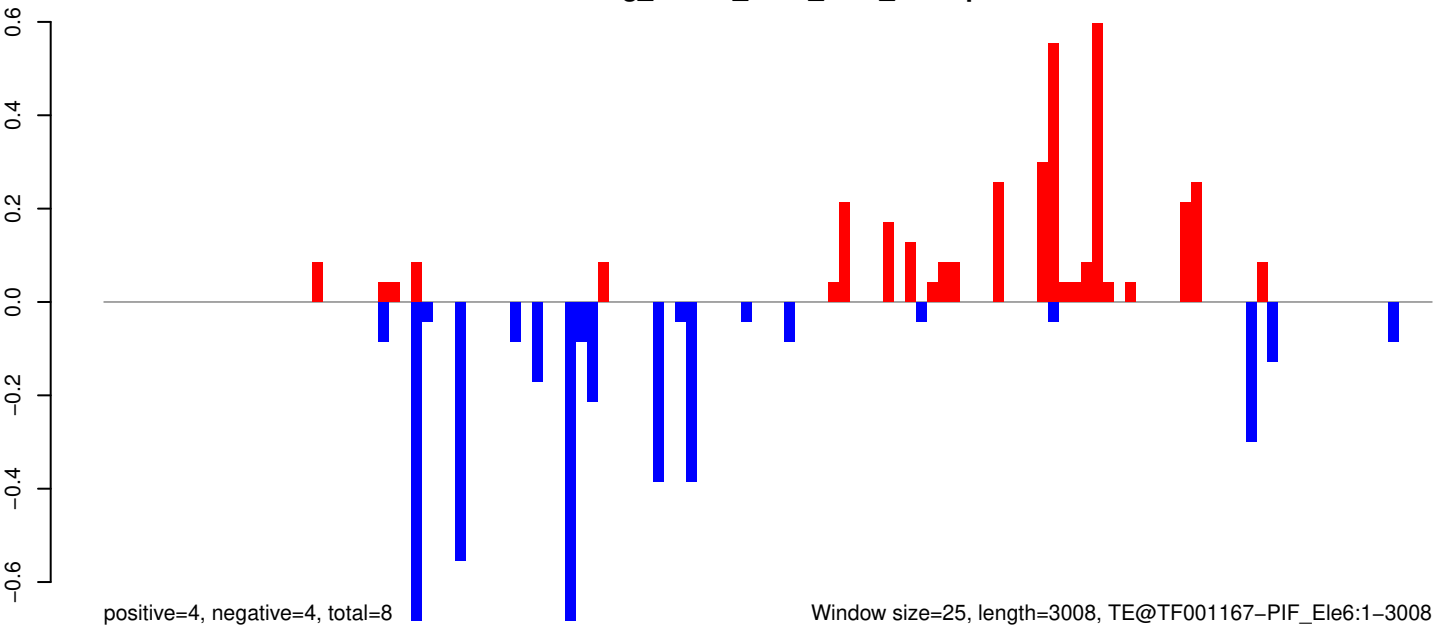

Window size=25, length=3008, TE@TF001167-PIF_Ele6:1-3008

AeAeg_Whole_ZIKV_BM3_GP.18_23.rep

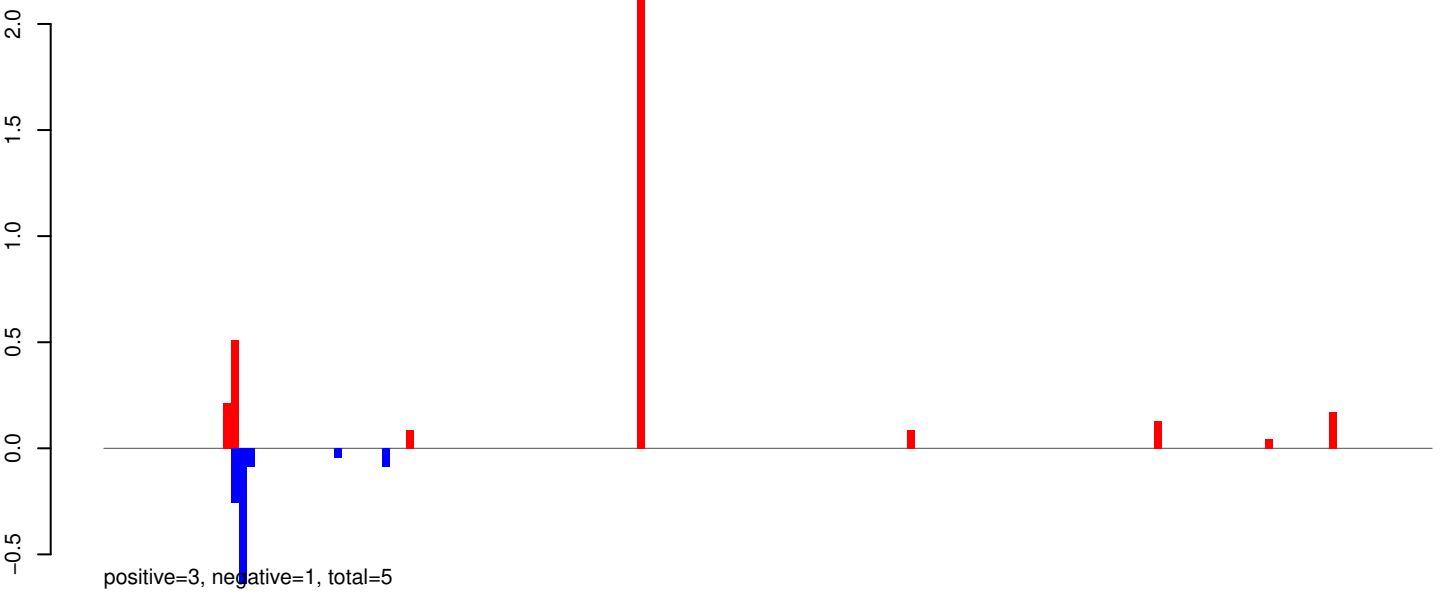

AeAeg_Whole_ZIKV_BM3_GP.24_35.rep

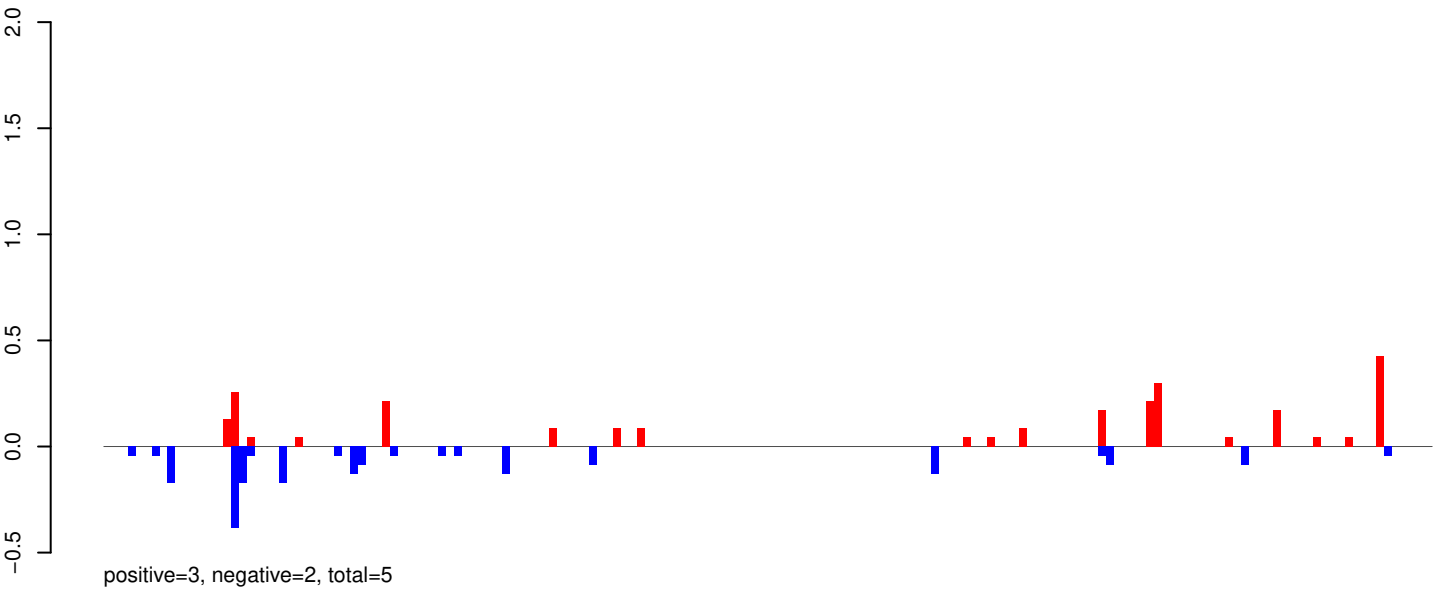

AeAeg_Whole_ZIKV_BM3_GP.rep

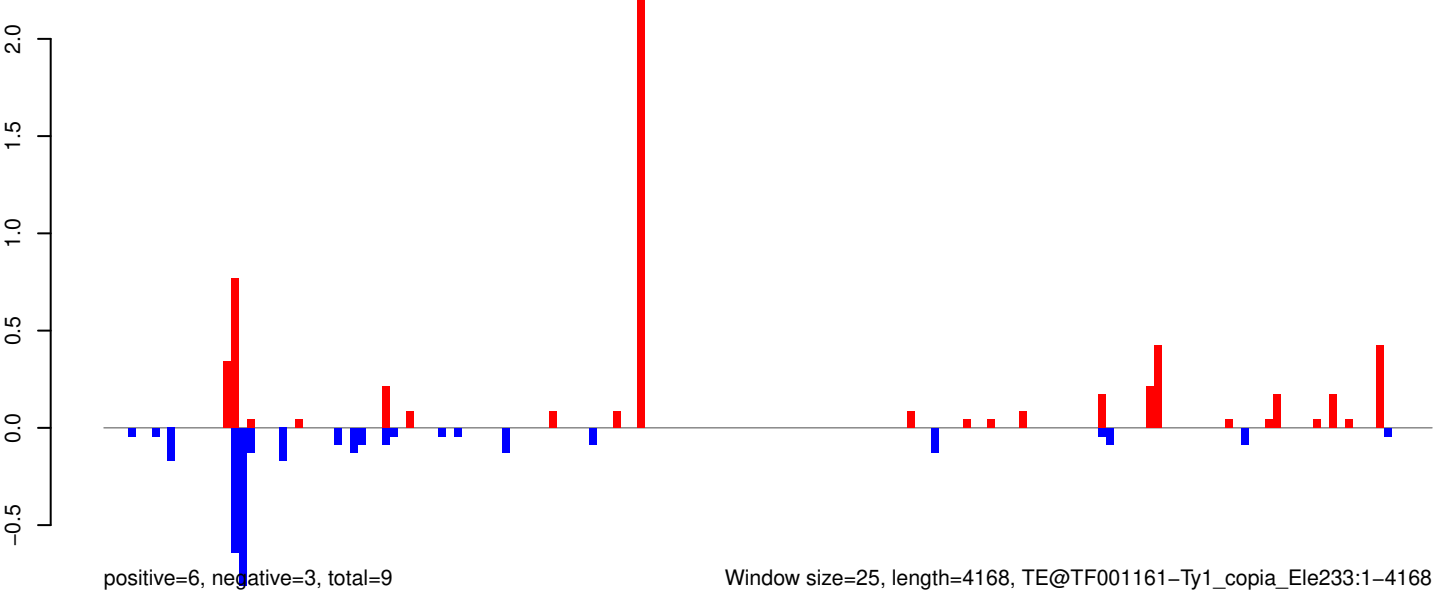

Window size=25, length=4168, TE@TF001161-Ty1_copia_Ele233:1-4168

AeAeg_Whole_ZIKV_BM3_GP.18_23.rep

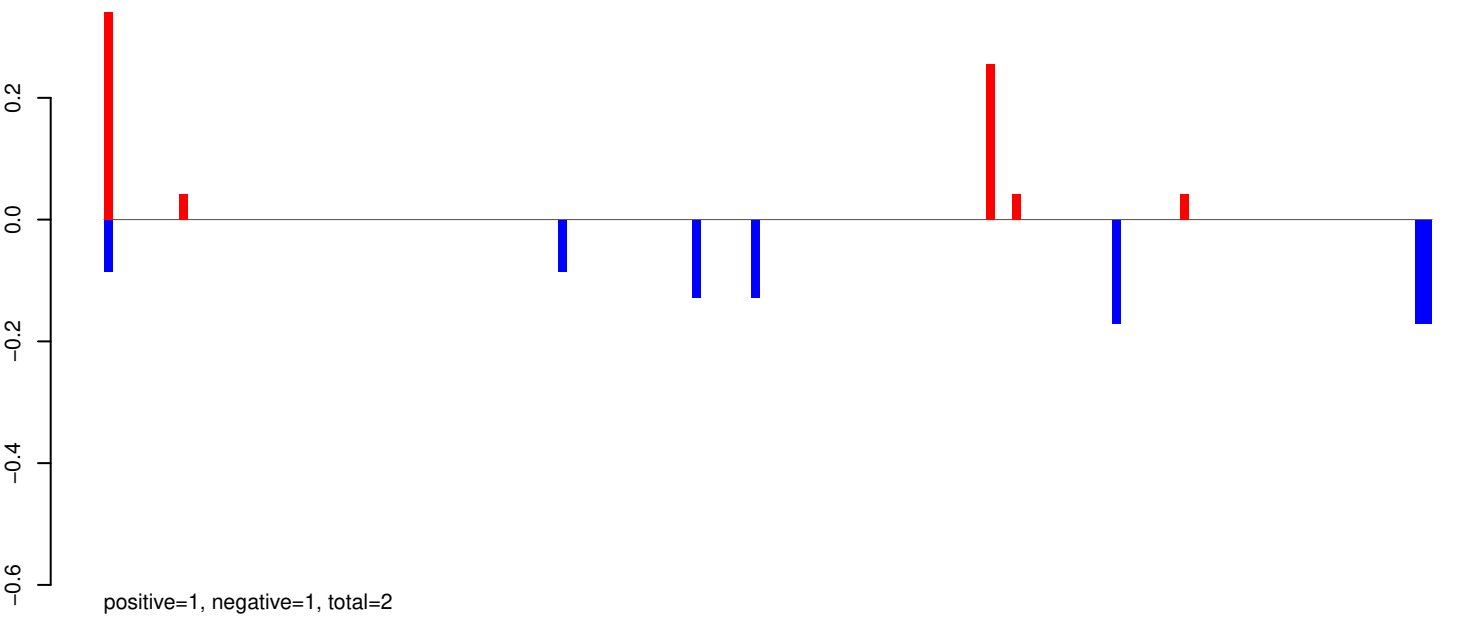

AeAeg_Whole_ZIKV_BM3_GP.24_35.rep

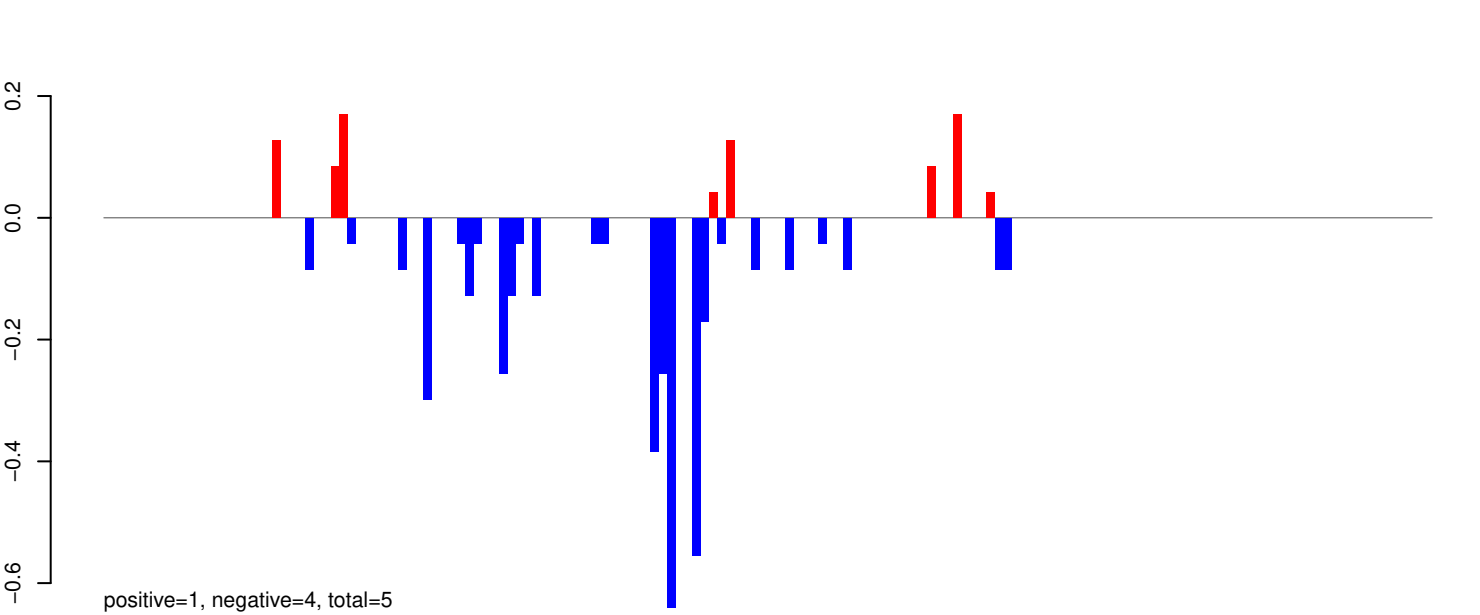

AeAeg_Whole_ZIKV_BM3_GP.rep

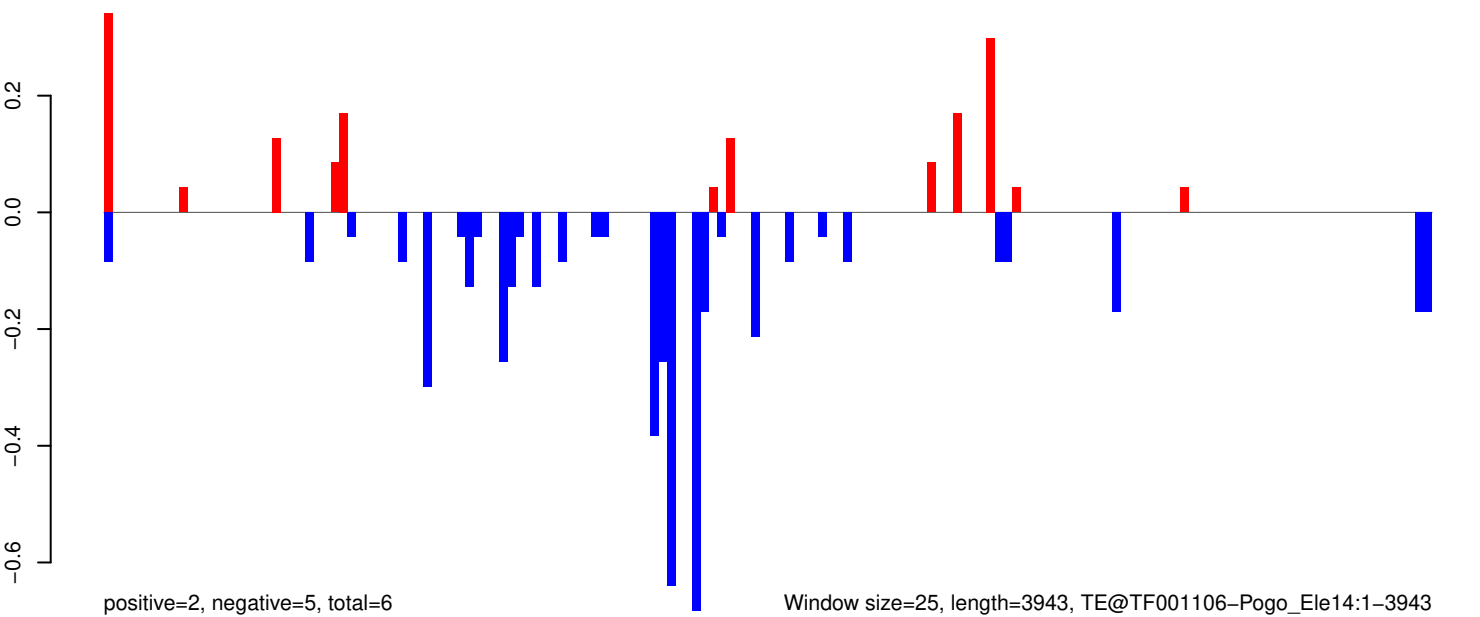

Window size=25, length=3943, TE@TF001106-Pogo_Ele14:1-3943

AeAeg_Whole_ZIKV_BM3_GP.18_23.rep

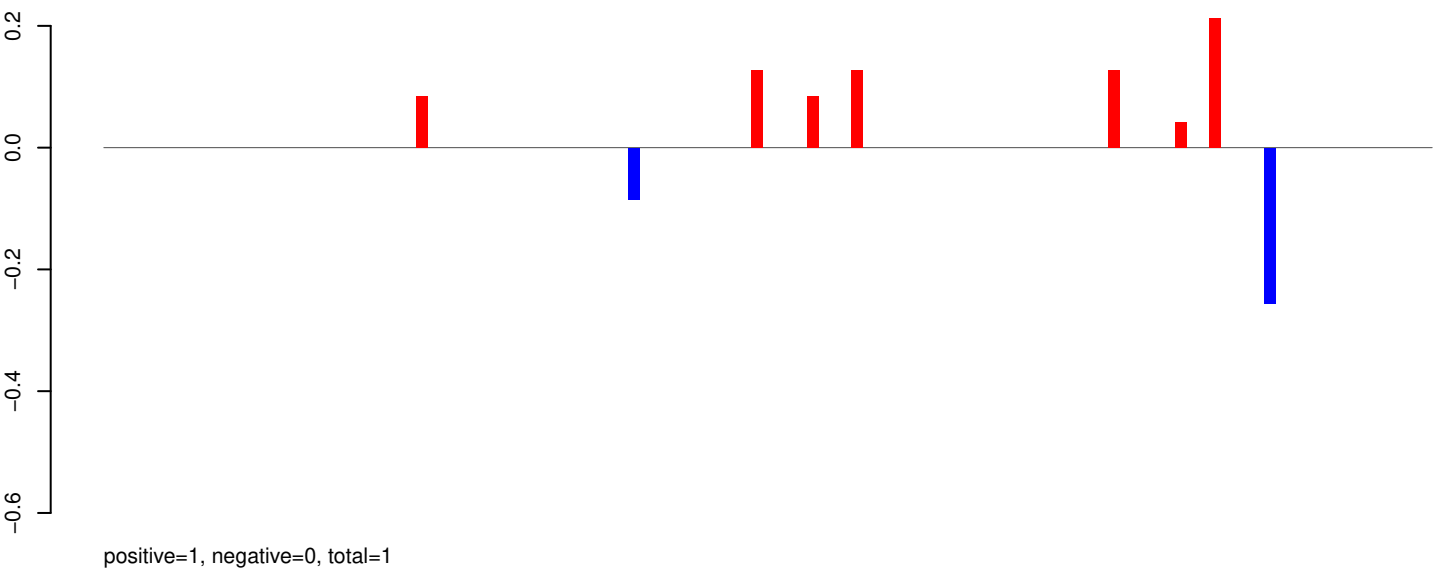

AeAeg_Whole_ZIKV_BM3_GP.24_35.rep

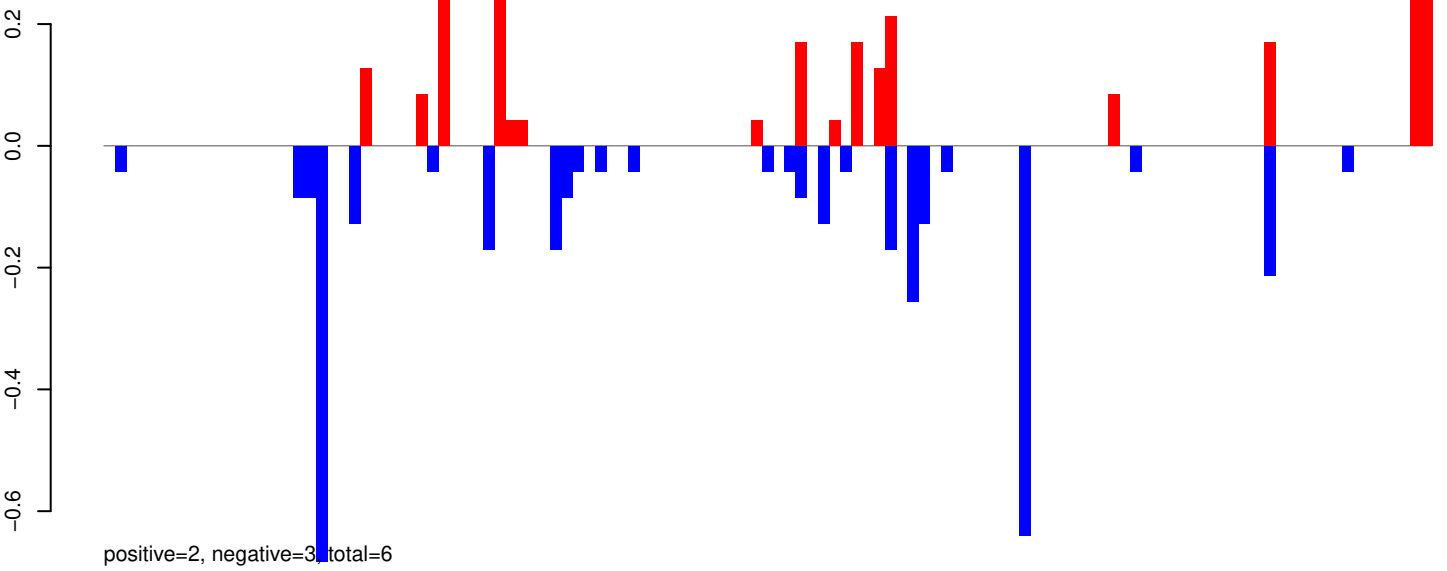

AeAeg_Whole_ZIKV_BM3_GP.rep

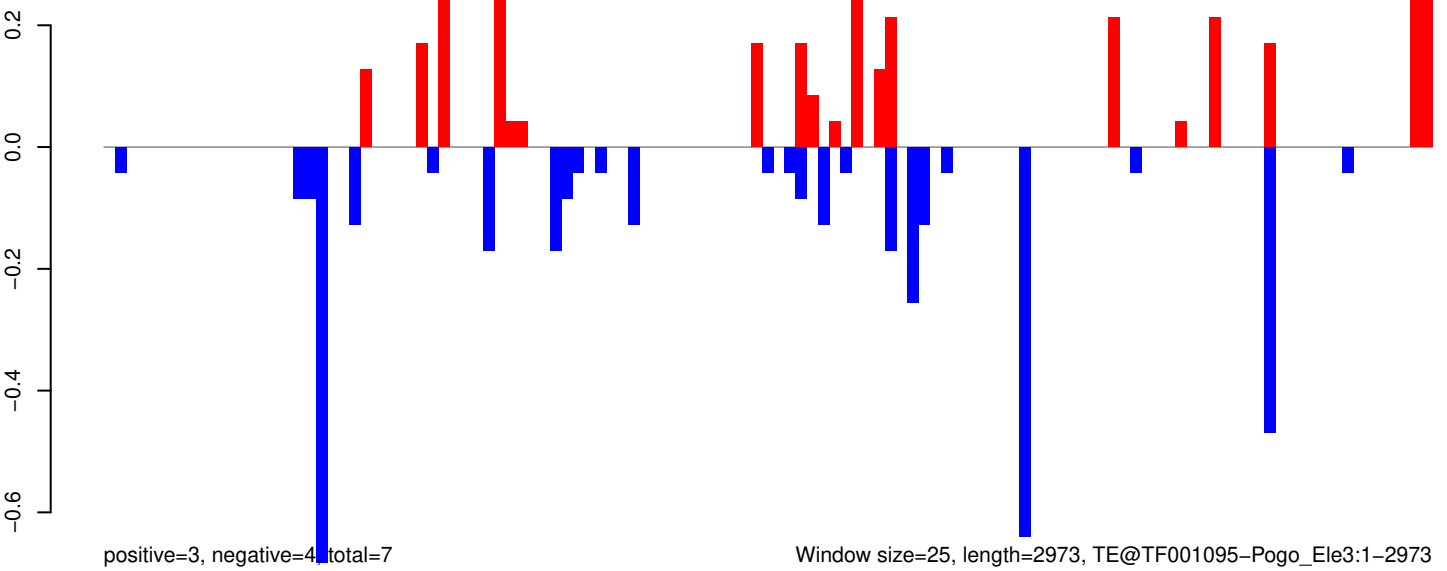

Window size=25, length=2973, TE@TF001095-Pogo_Ele3:1-2973

AeAeg_Whole_ZIKV_BM3_GP.18_23.rep

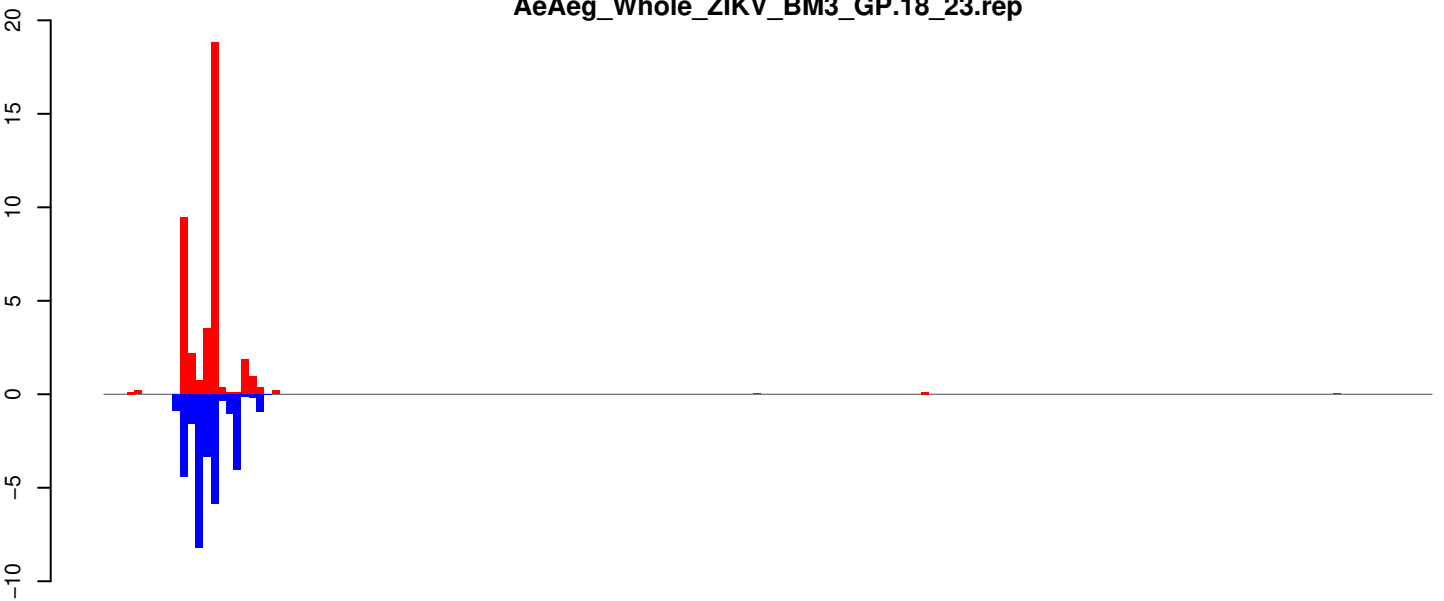

positive=39, negative=31, total=70

AeAeg_Whole_ZIKV_BM3_GP.24_35.rep

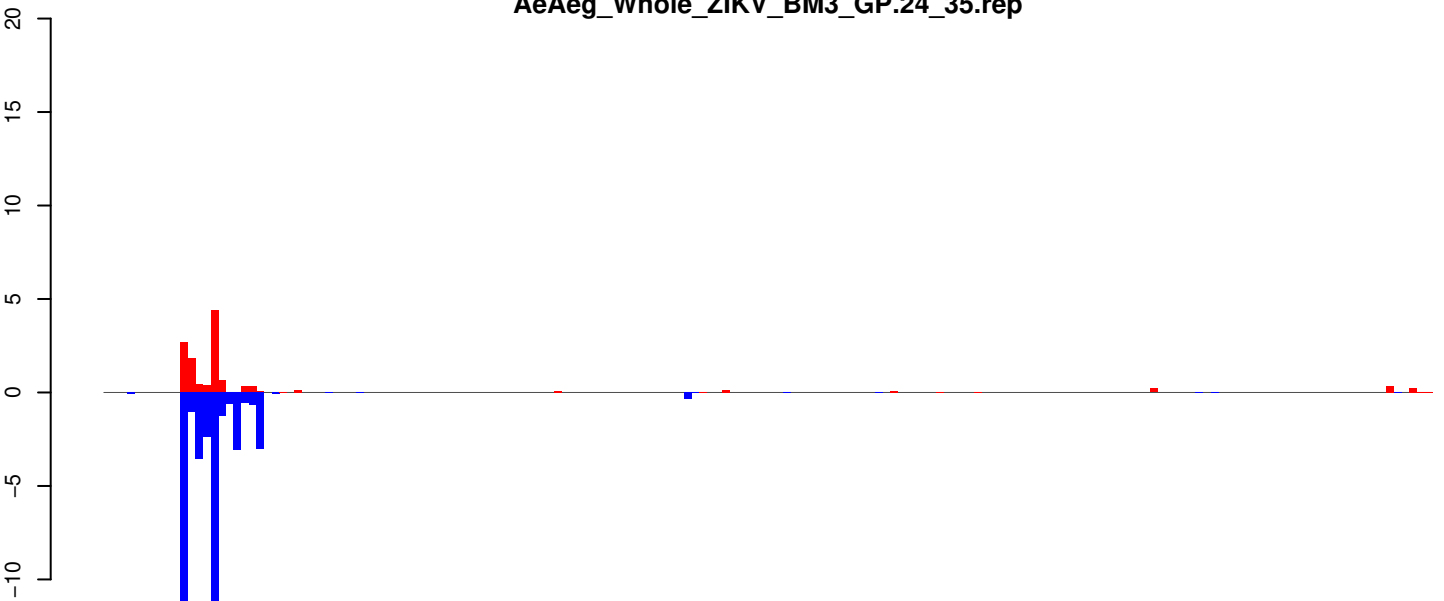

positive=13, negative=42, total=55

AeAeg_Whole_ZIKV_BM3_GP.rep

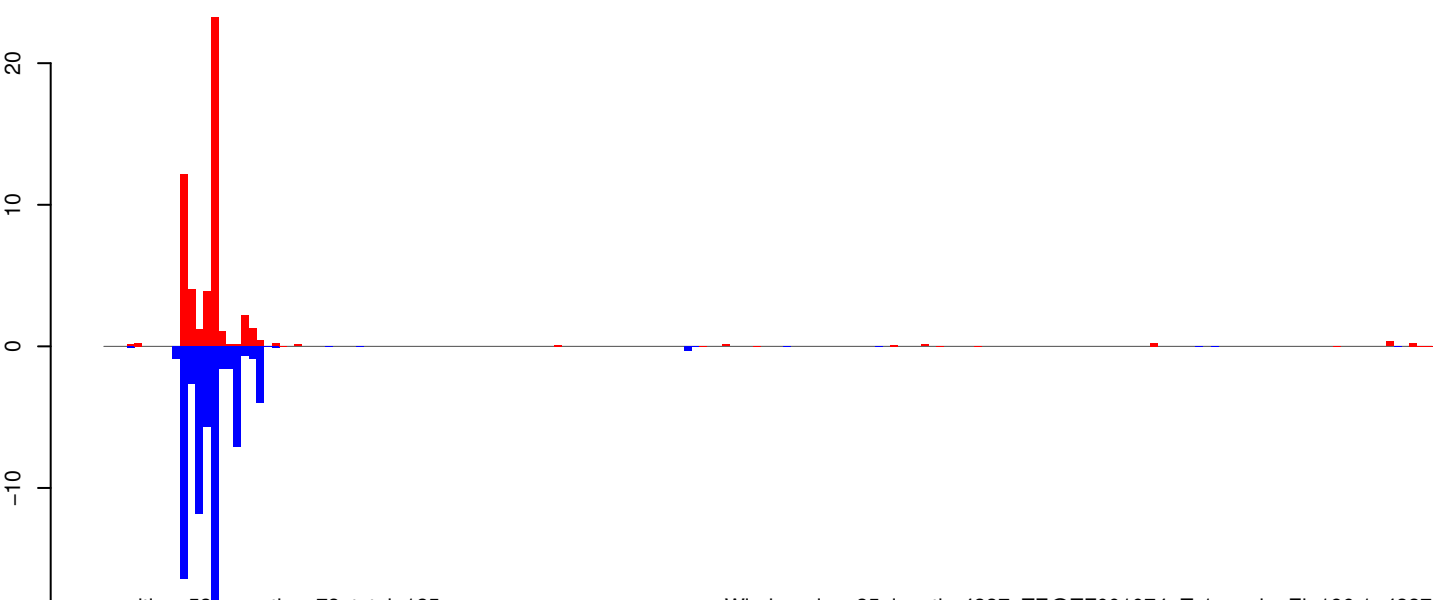

positive=52, negative=73, total=125

Window size=25, length=4337, TE@TF001074-Ty1_copia_Ele196:1-4337

AeAeg_Whole_ZIKV_BM3_GP.18_23.rep

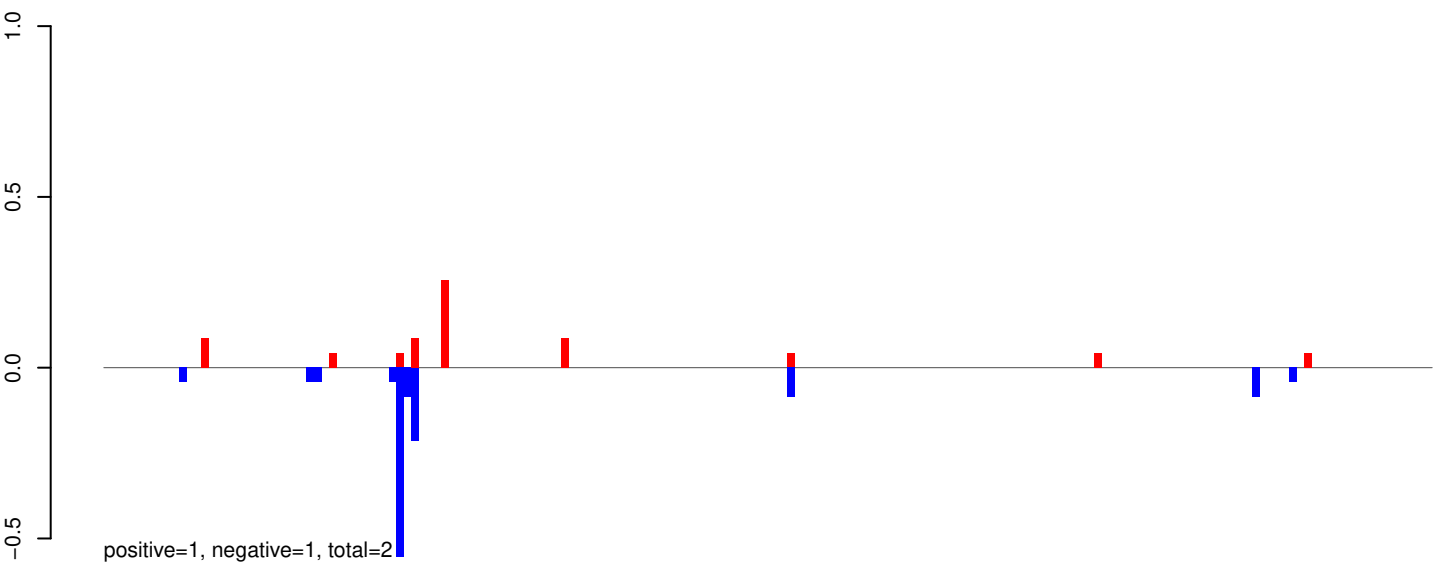

AeAeg_Whole_ZIKV_BM3_GP.24_35.rep

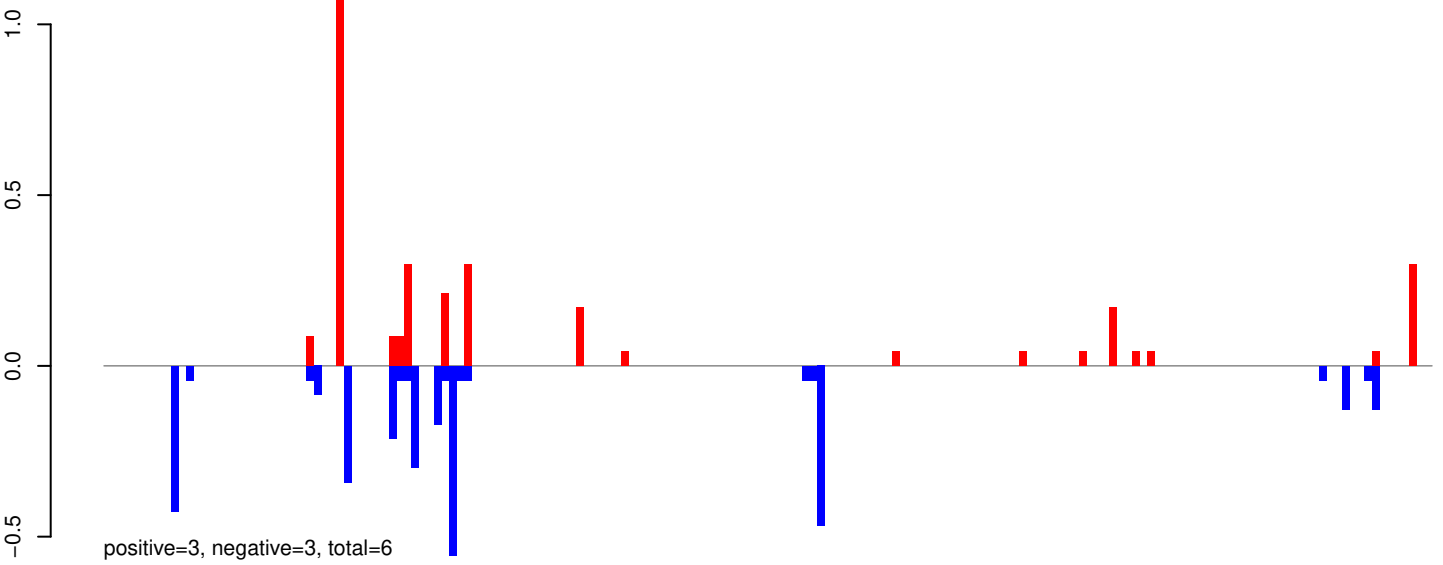

AeAeg_Whole_ZIKV_BM3_GP.rep

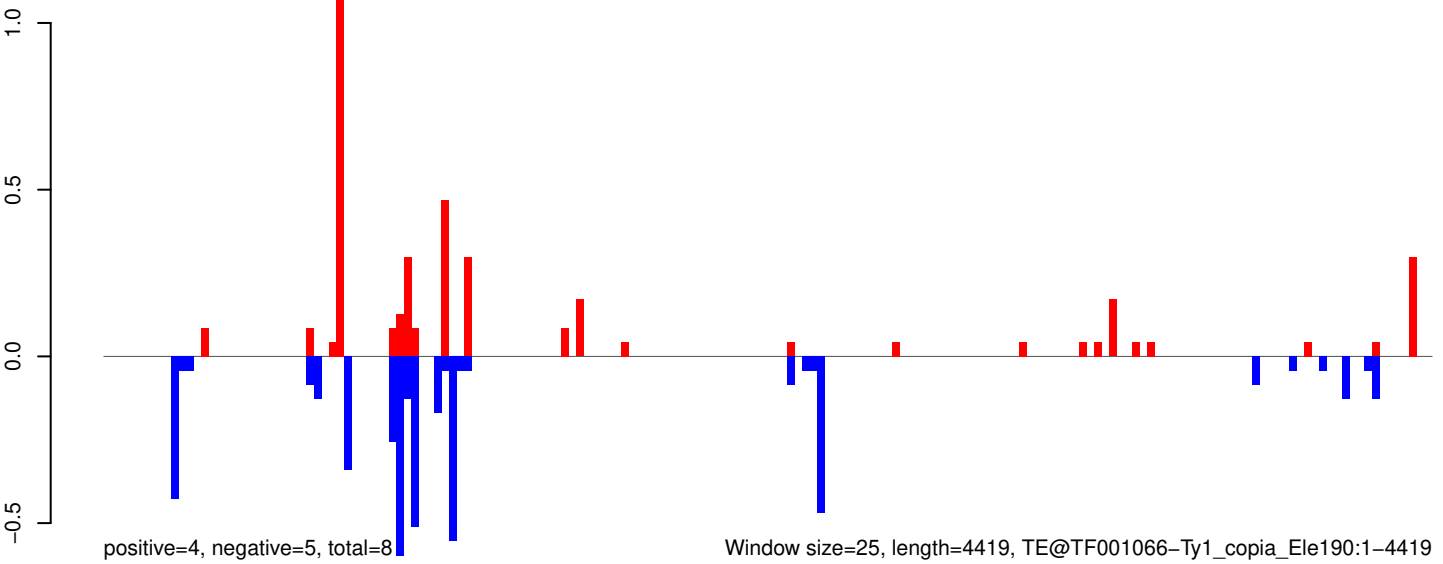

Window size=25, length=4419, TE@TF001066-Ty1_copia_Ele190:1-4419

AeAeg_Whole_ZIKV_BM3_GP.18_23.rep

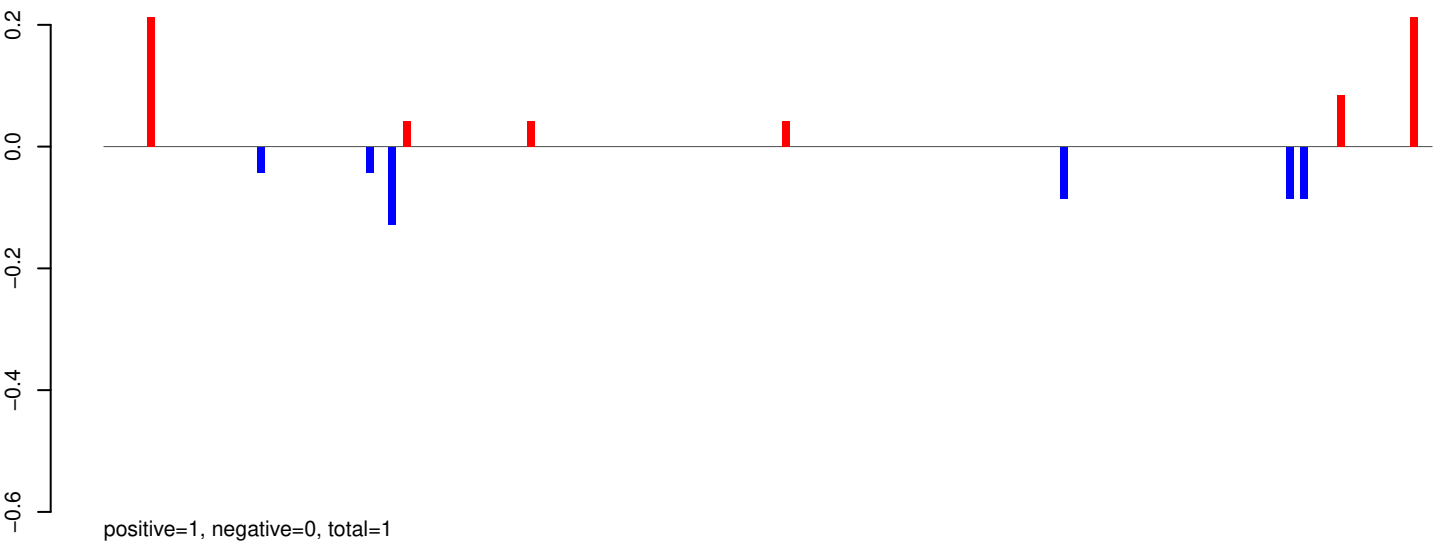

AeAeg_Whole_ZIKV_BM3_GP.24_35.rep

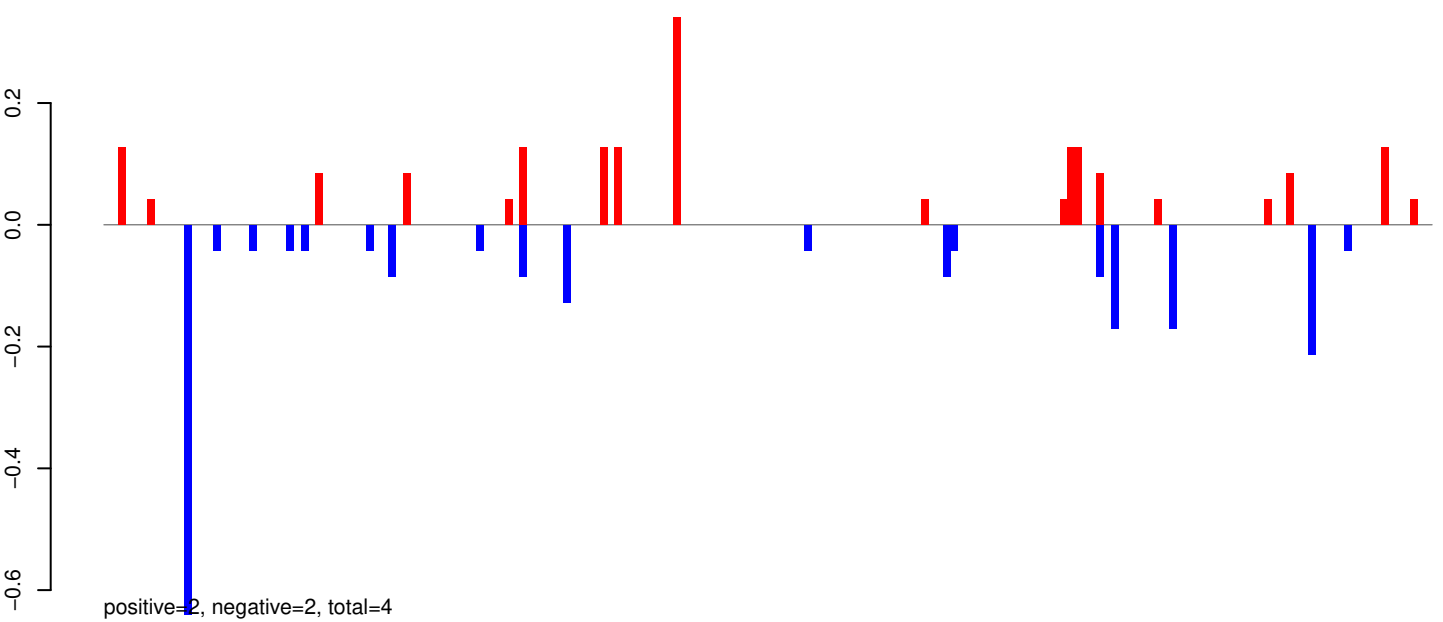

AeAeg_Whole_ZIKV_BM3_GP.rep

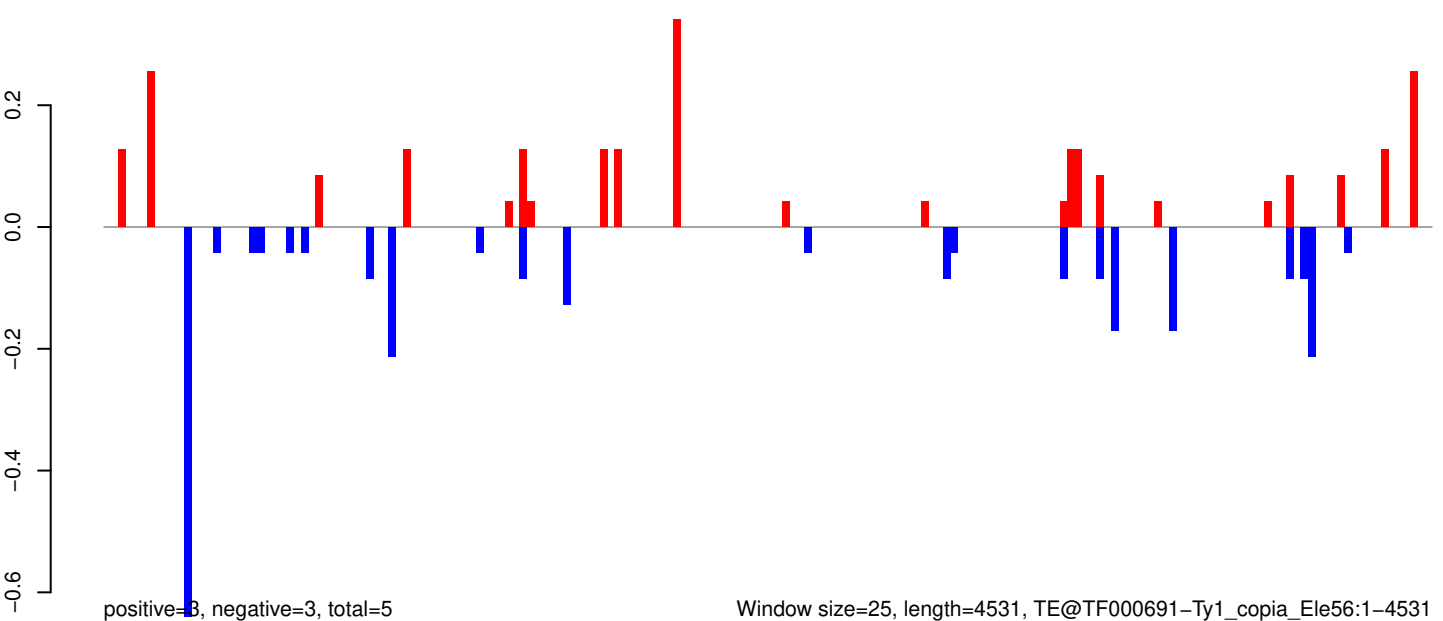

Window size=25, length=4531, TE@TF000691-Ty1_copia_Ele56:1-4531

AeAeg_Whole_ZIKV_BM3_GP.18_23.rep

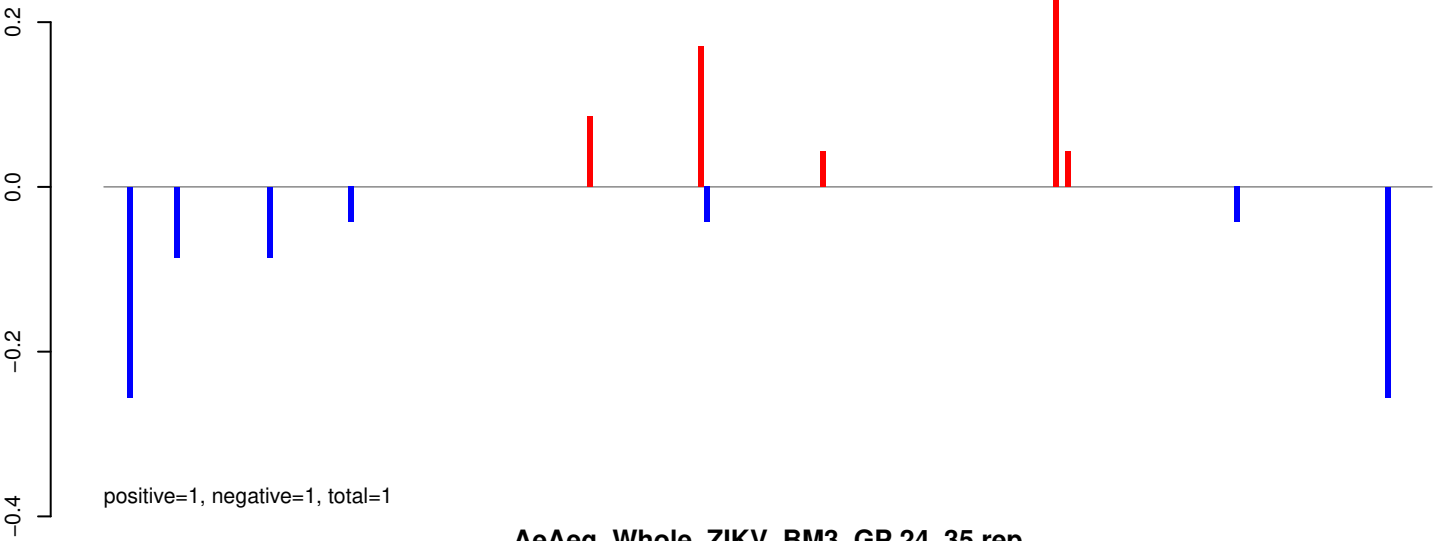

AeAeg_Whole_ZIKV_BM3_GP.24_35.rep

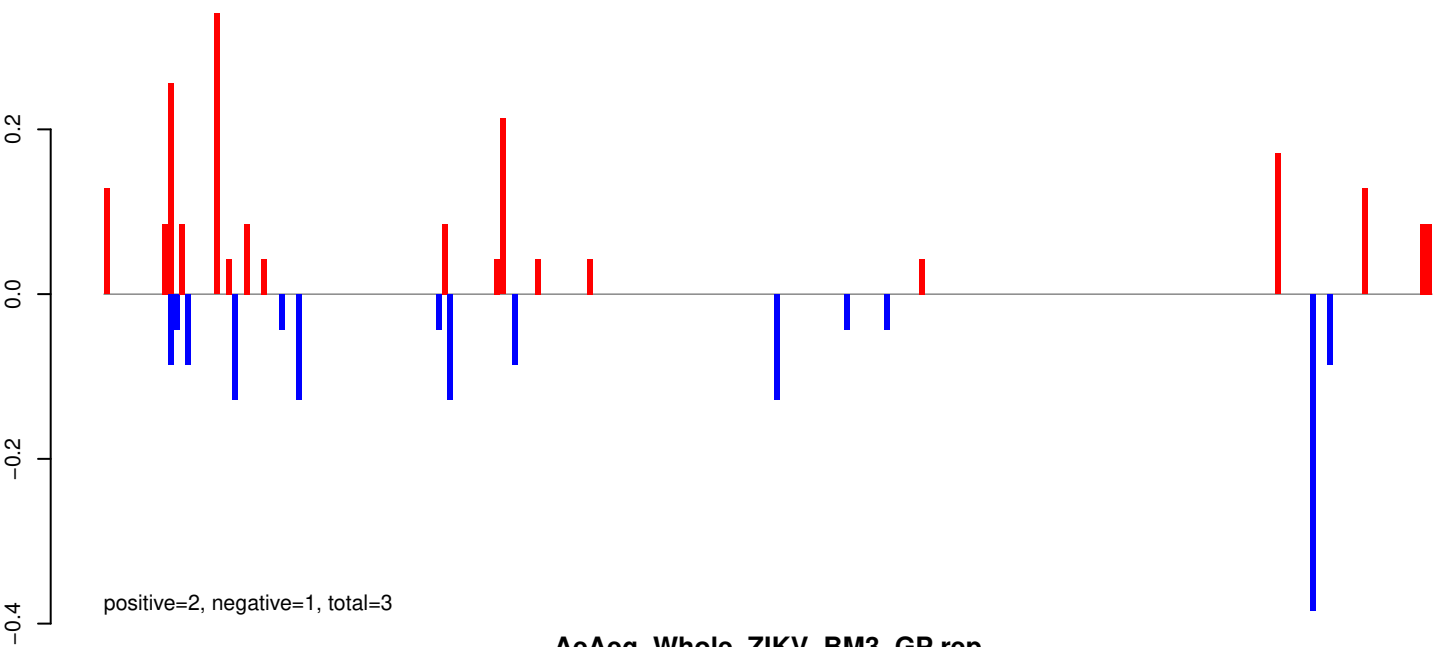

AeAeg_Whole_ZIKV_BM3_GP.rep

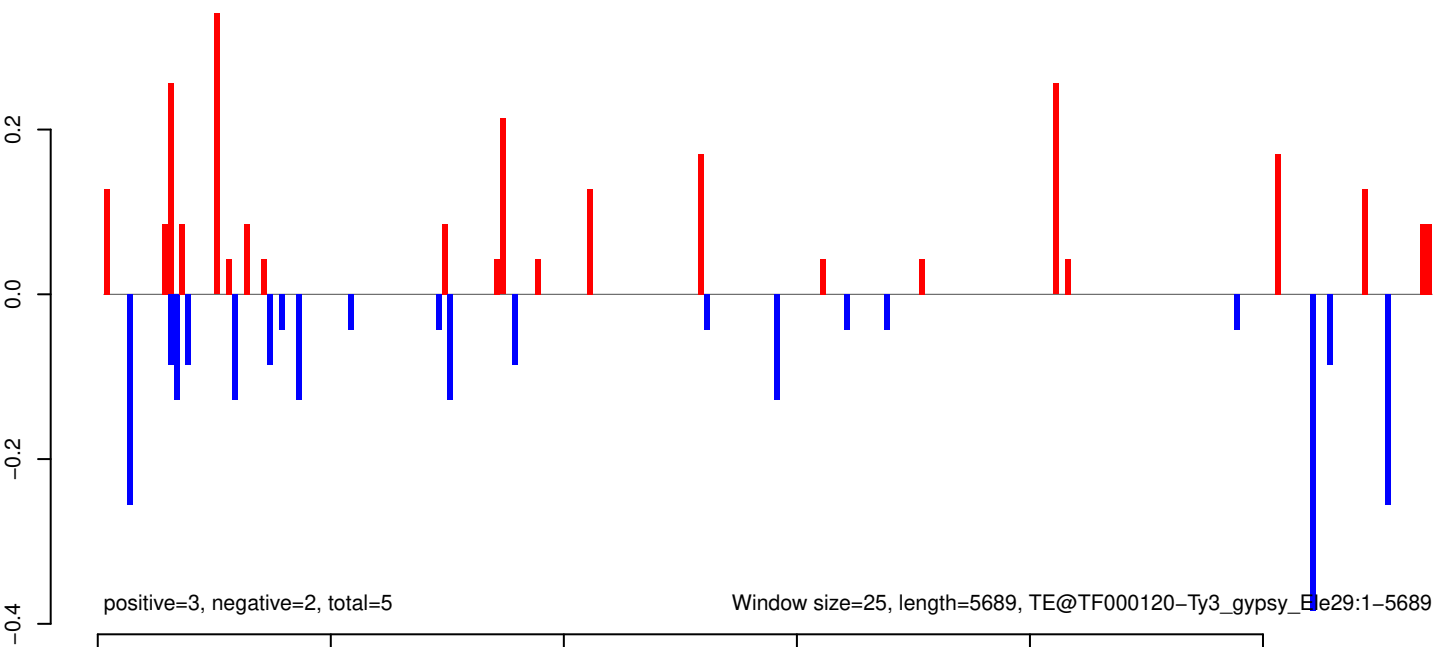

AeAeg_Whole_ZIKV_BM3_GP.18_23.rep

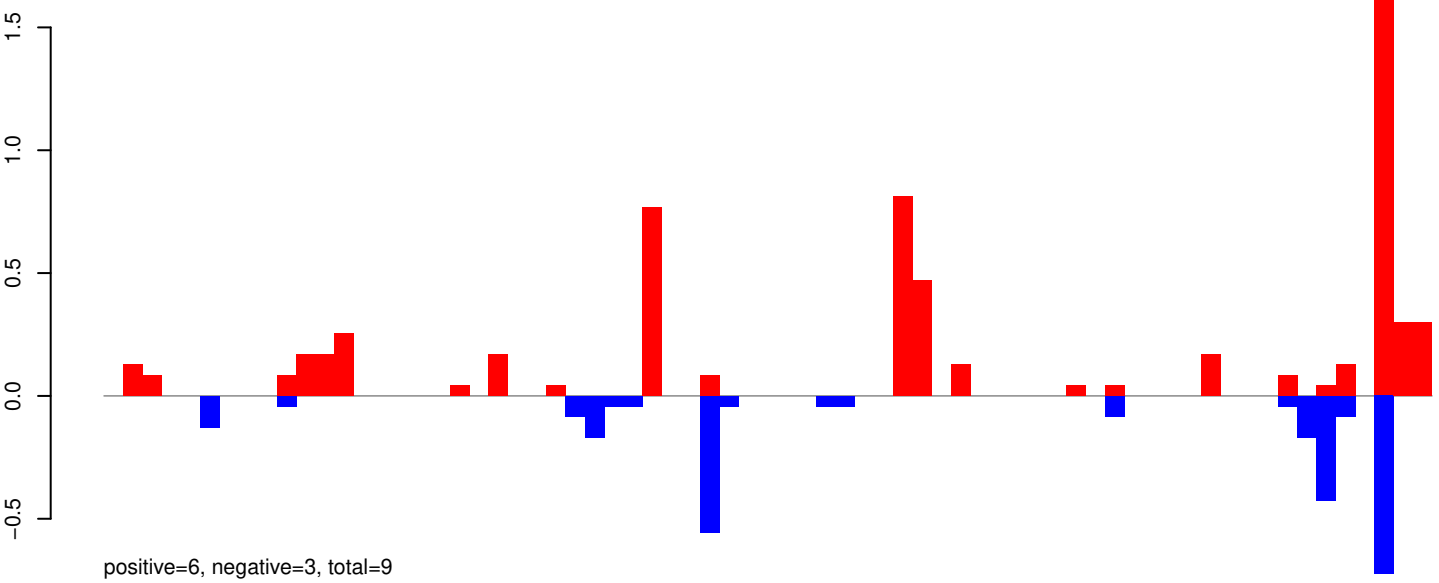

AeAeg_Whole_ZIKV_BM3_GP.24_35.rep

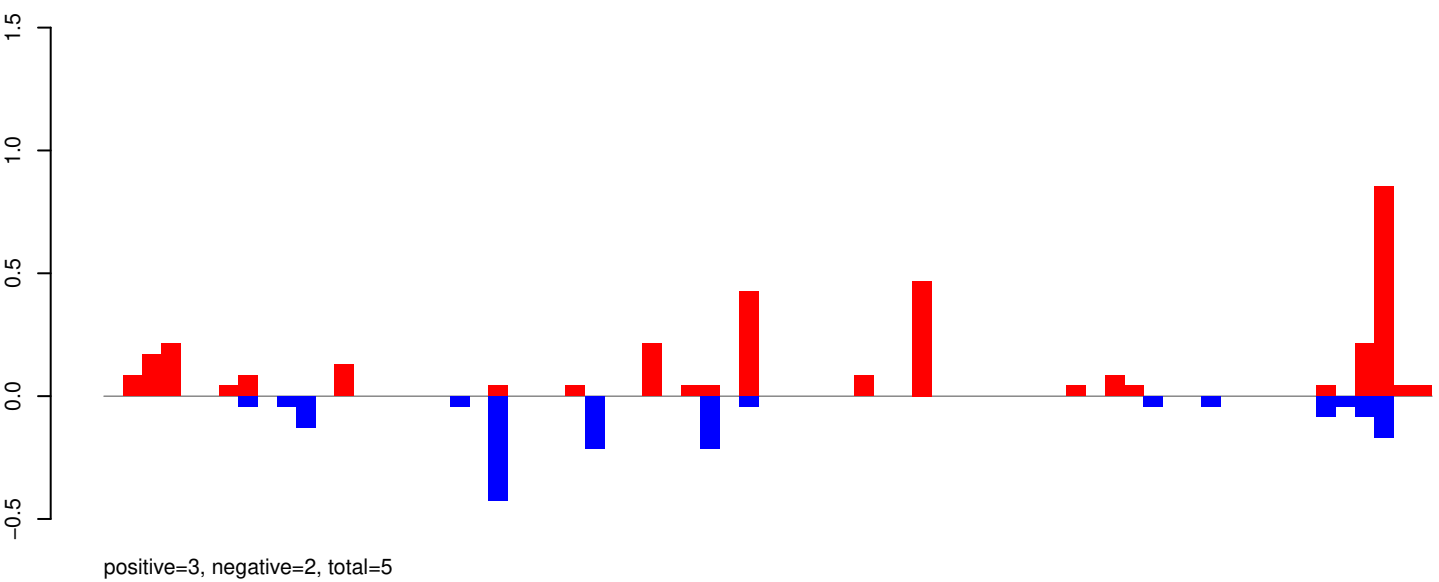

AeAeg_Whole_ZIKV_BM3_GP.rep

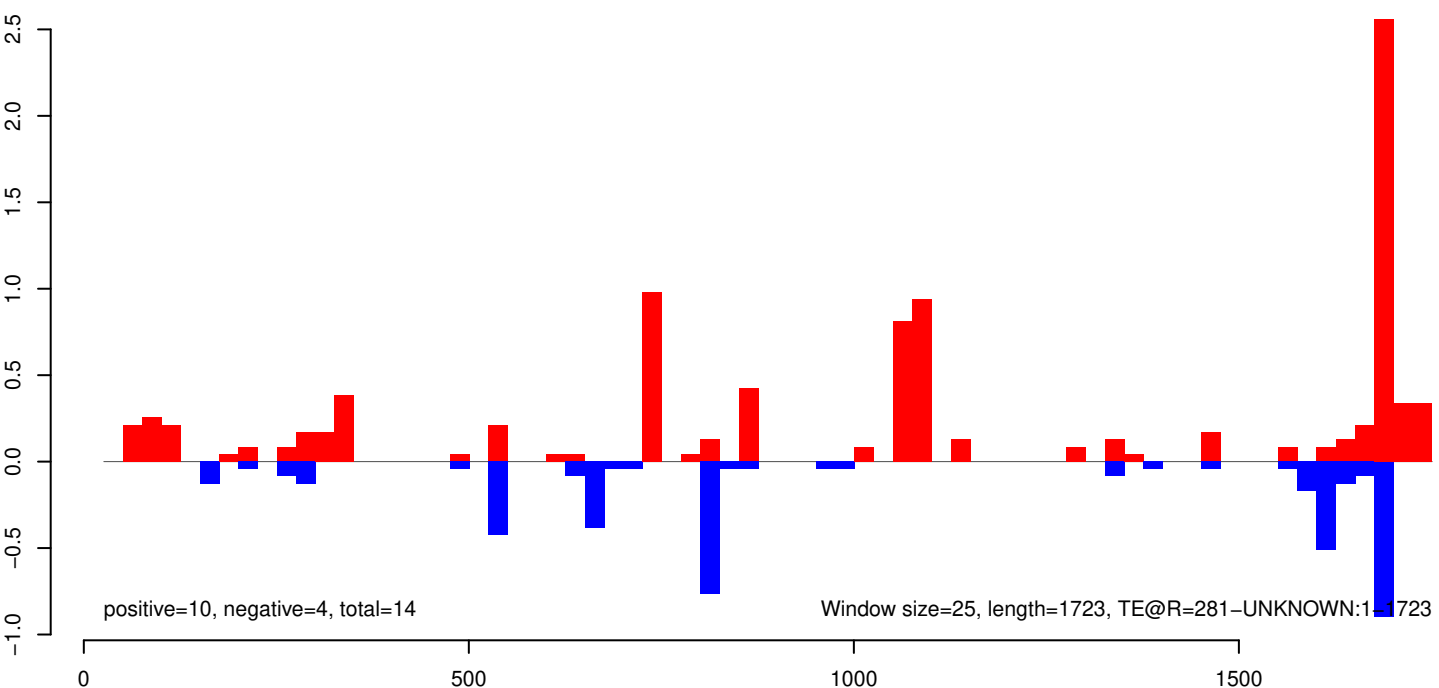

AeAeg_Whole_ZIKV_BM3_GP.18_23.rep

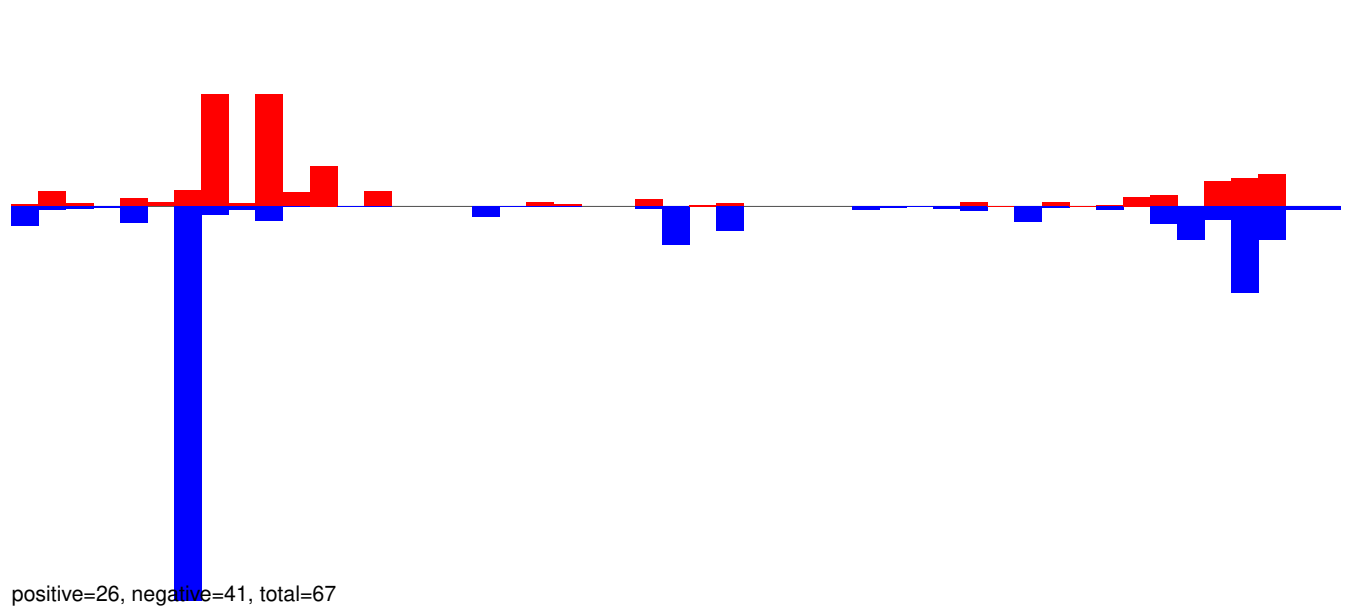

AeAeg_Whole_ZIKV_BM3_GP.24_35.rep

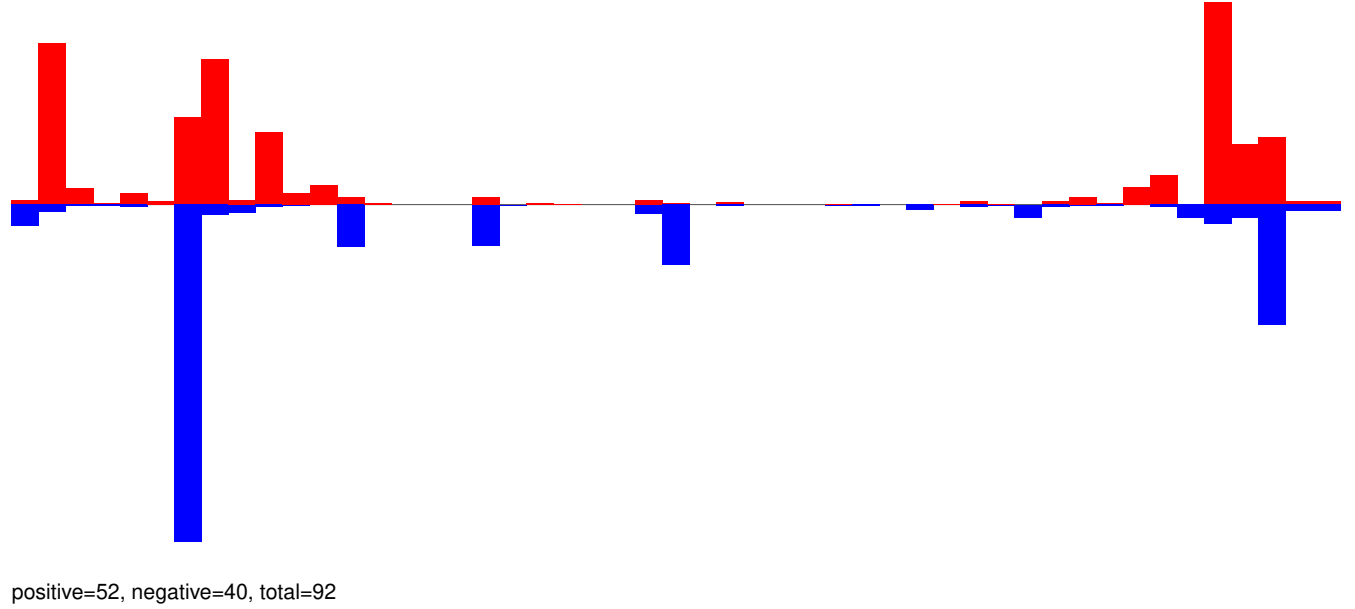

AeAeg_Whole_ZIKV_BM3_GP.rep

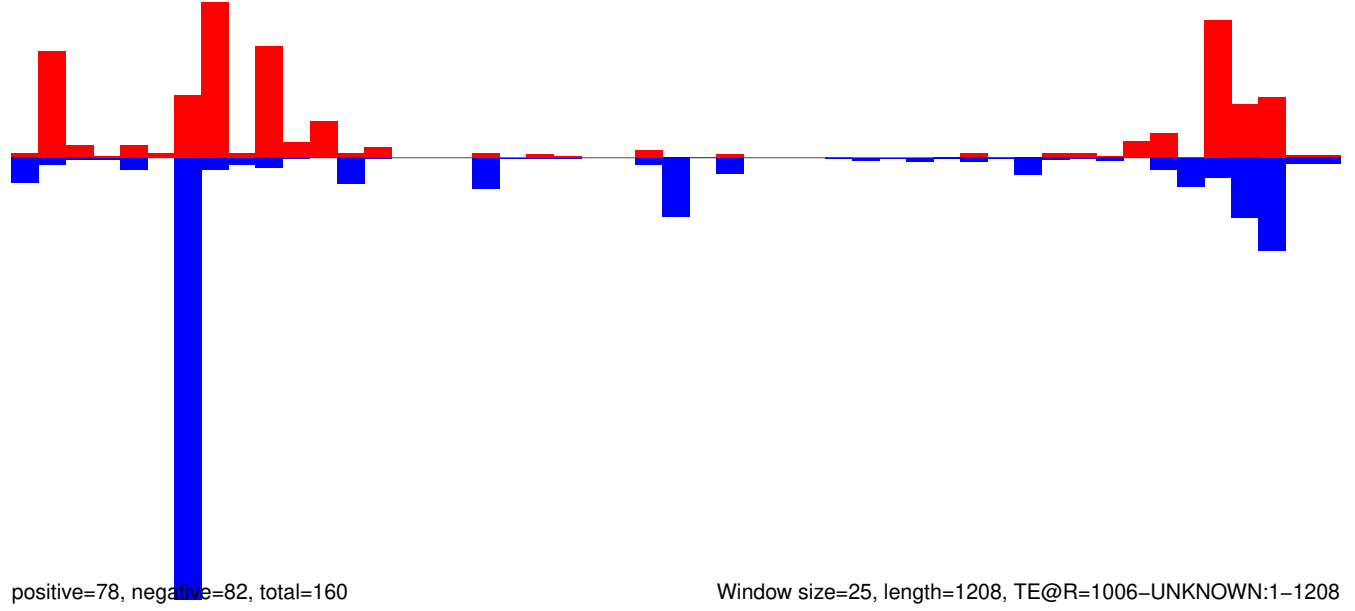

AeAeg_Whole_ZIKV_BM3_GP.18_23.rep

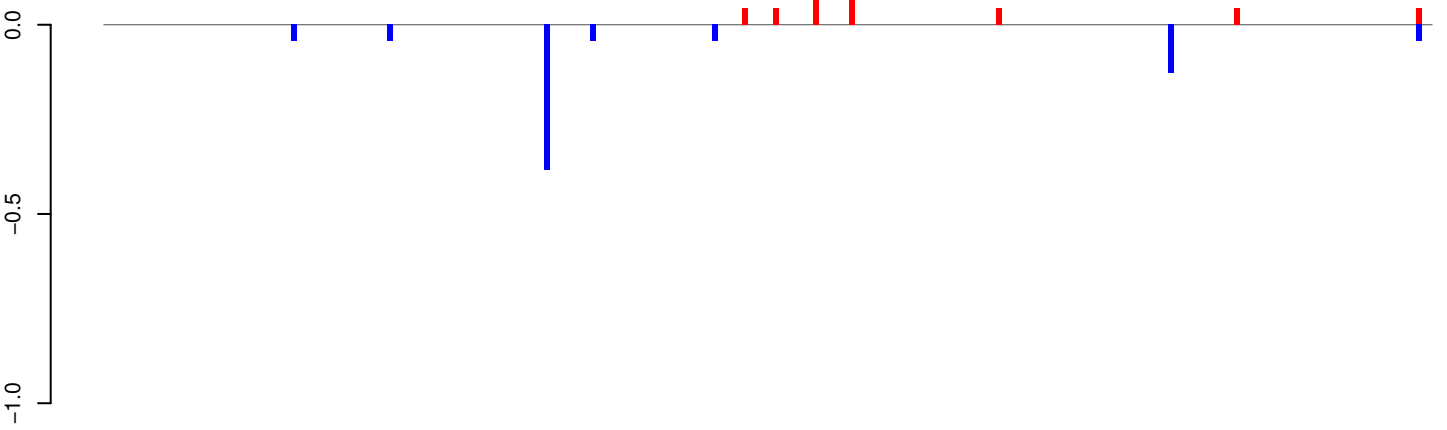

positive=0, negative=1, total=1

AeAeg_Whole_ZIKV_BM3_GP.24_35.rep

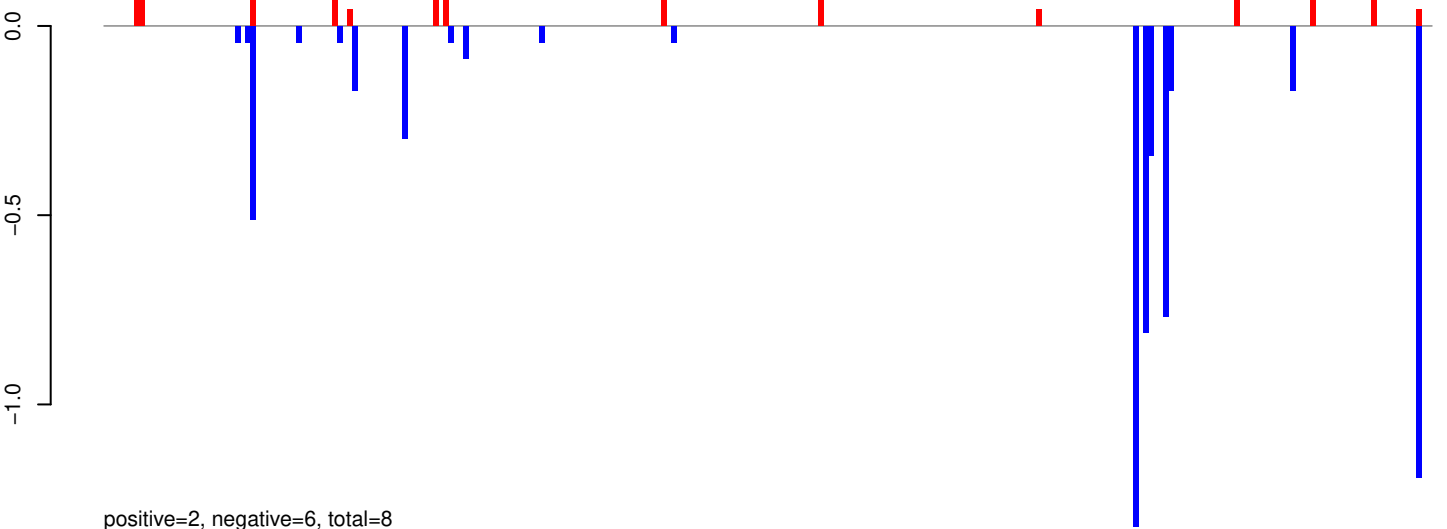

positive=2, negative=6, total=8

AeAeg_Whole_ZIKV_BM3_GP.rep

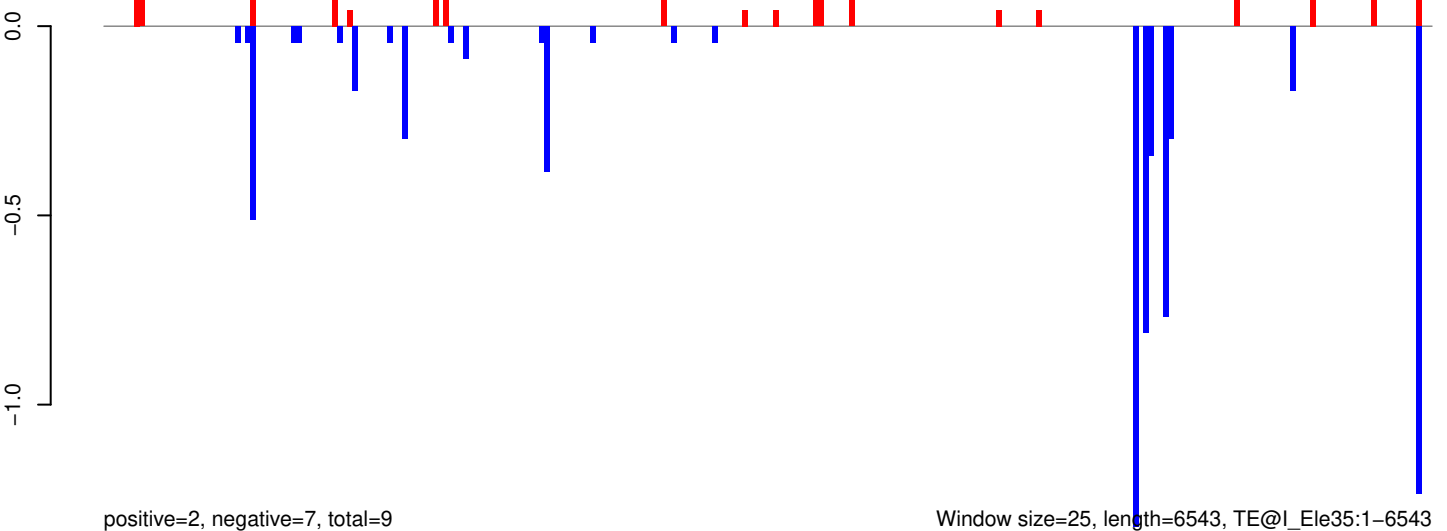

positive=2, negative=7, total=9

Window size=25, length=6543, TE@I_Ele35:1-6543

AeAeg_Whole_ZIKV_BM3_GP.18_23.rep

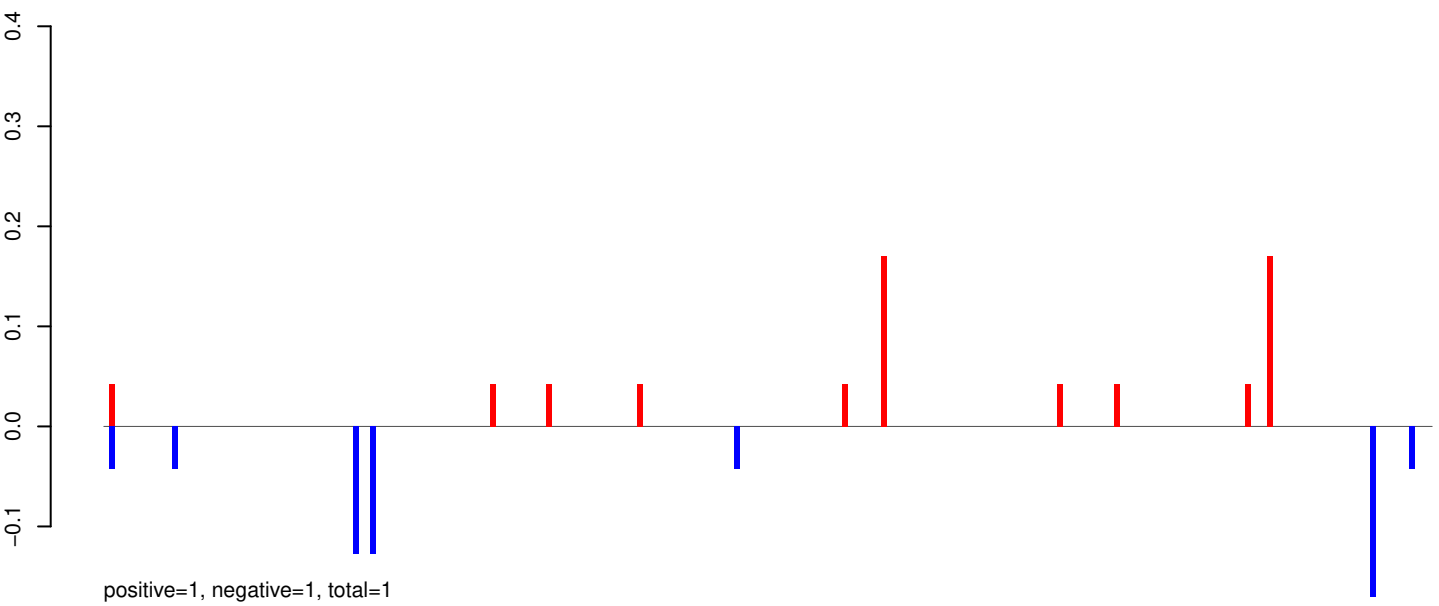

AeAeg_Whole_ZIKV_BM3_GP.24_35.rep

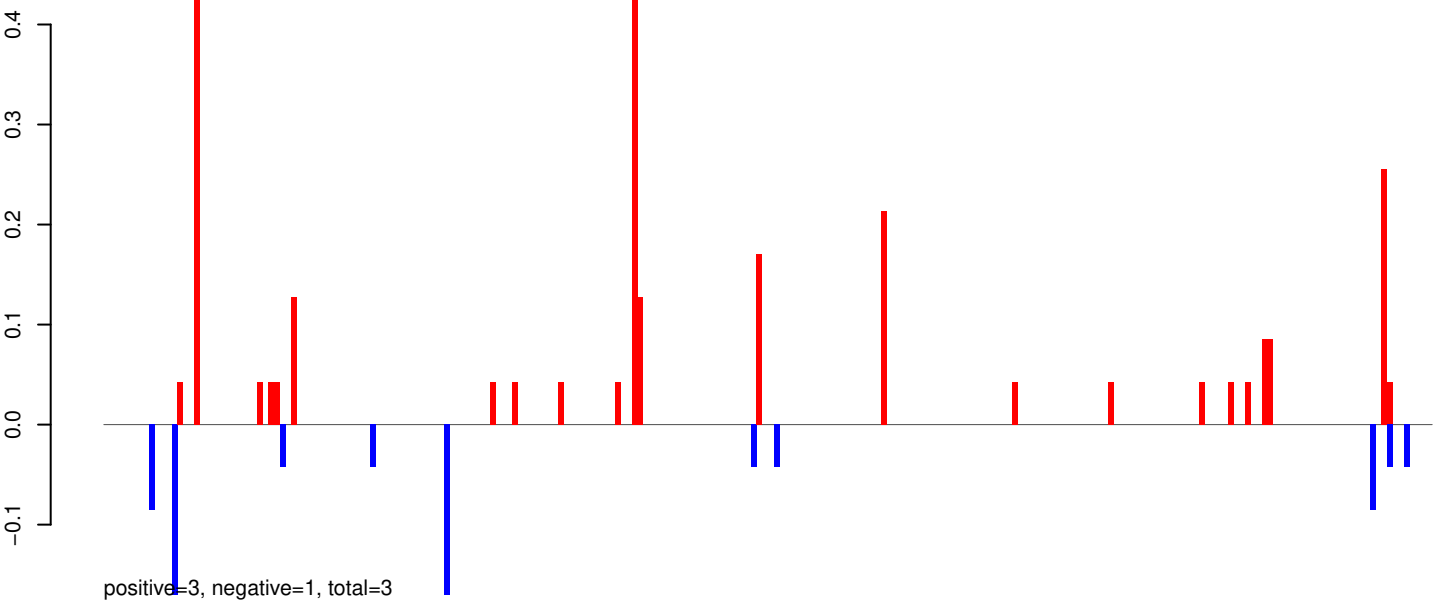

AeAeg_Whole_ZIKV_BM3_GP.rep

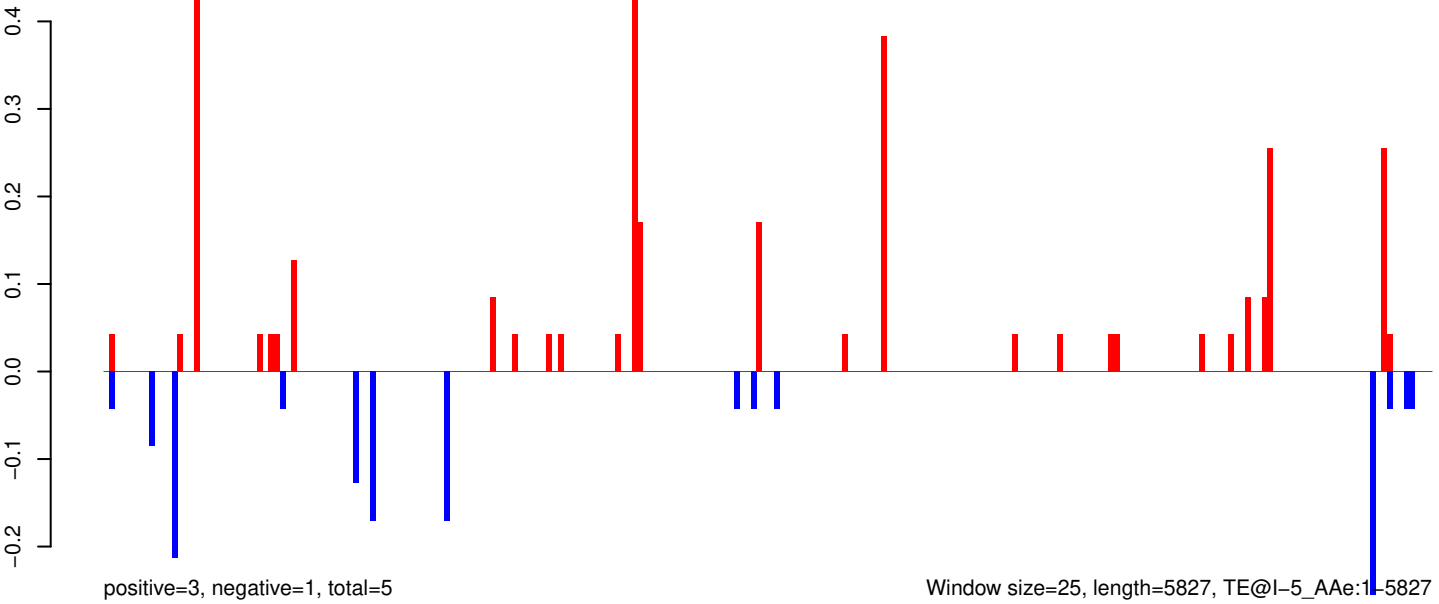

Window size=25, length=5827, TE@I-5_AAe:1-5827

AeAeg_Whole_ZIKV_BM3_GP.18_23.rep

positive=7, negative=12, total=18

AeAeg_Whole_ZIKV_BM3_GP.24_35.rep

positive=6, negative=6, total=12

AeAeg_Whole_ZIKV_BM3_GP.rep

positive=13, negative=18, total=31

Window size=25, length=4514, TE@Gypsy-259_AA-LTR-I:1-4514

AeAeg_Whole_ZIKV_BM3_GP.18_23.rep

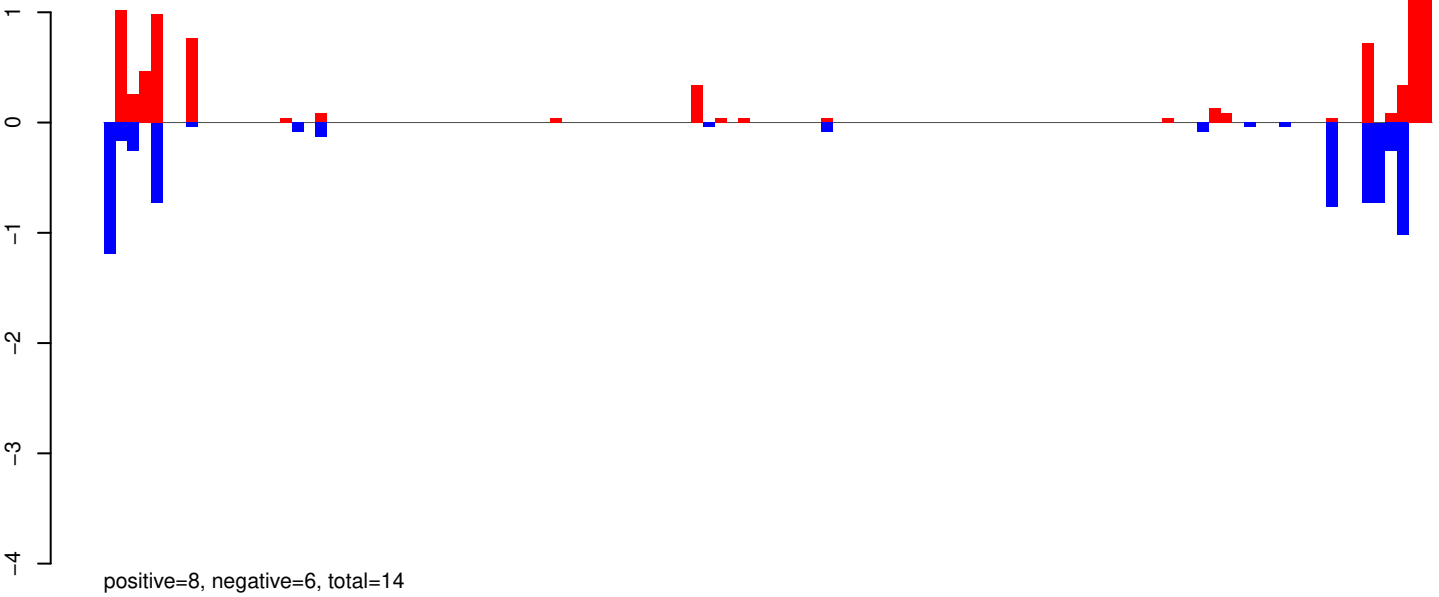

AeAeg_Whole_ZIKV_BM3_GP.24_35.rep

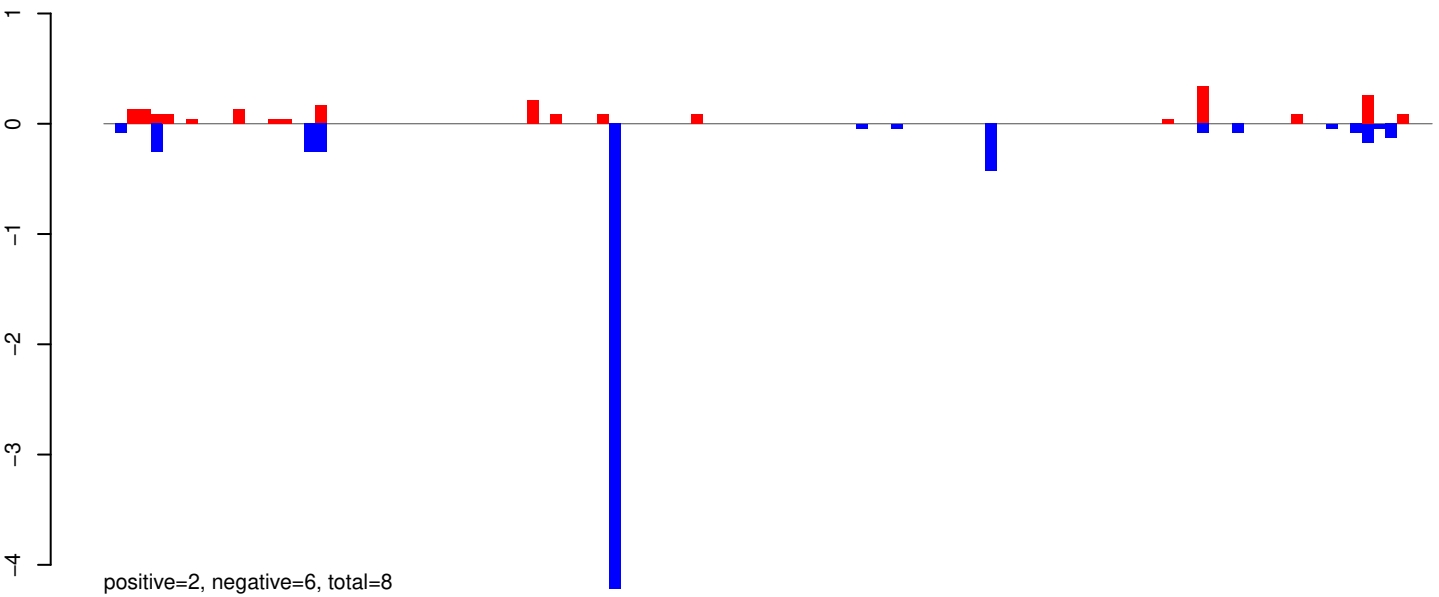

AeAeg_Whole_ZIKV_BM3_GP.rep

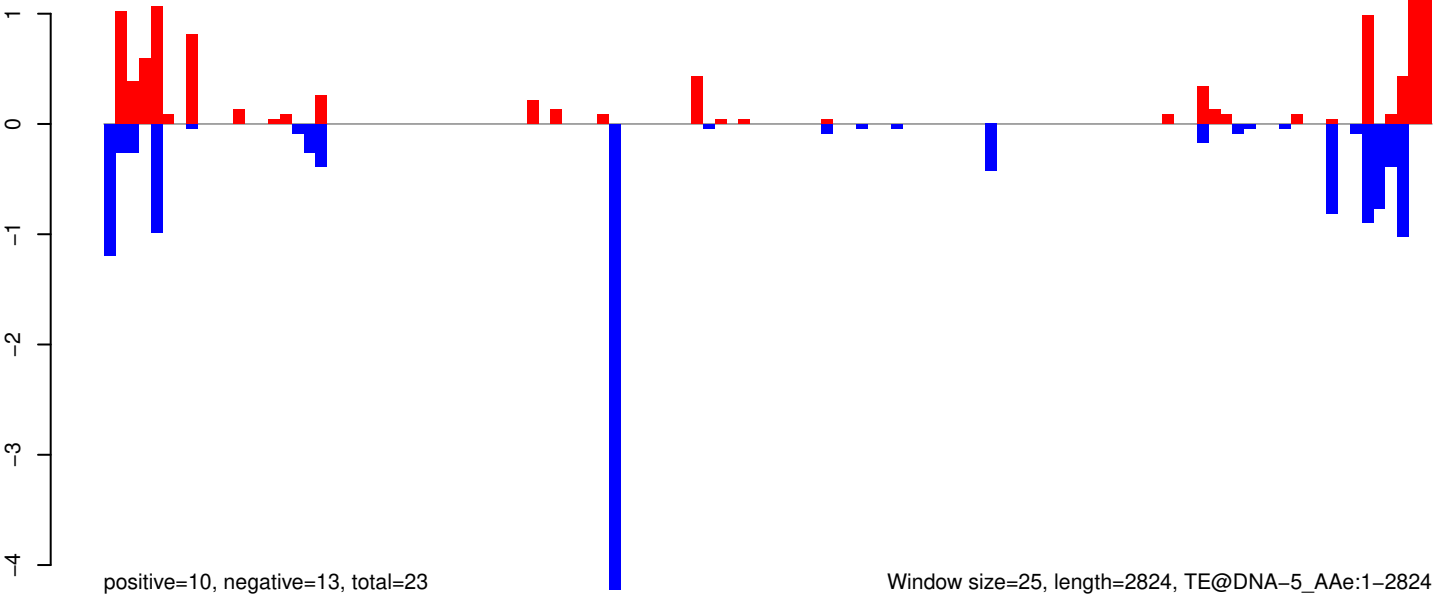

Window size=25, length=2824, TE@DNA-5_AAe:1-2824

AeAeg_Whole_ZIKV_BM3_GP.18_23.rep

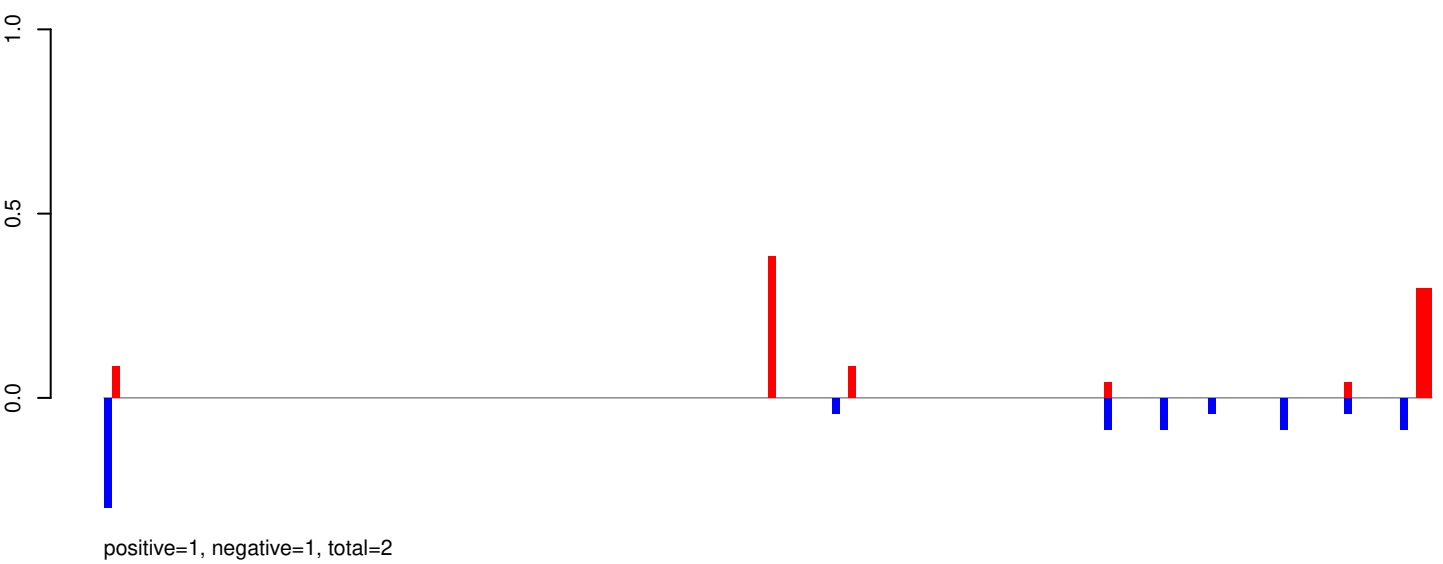

AeAeg_Whole_ZIKV_BM3_GP.24_35.rep

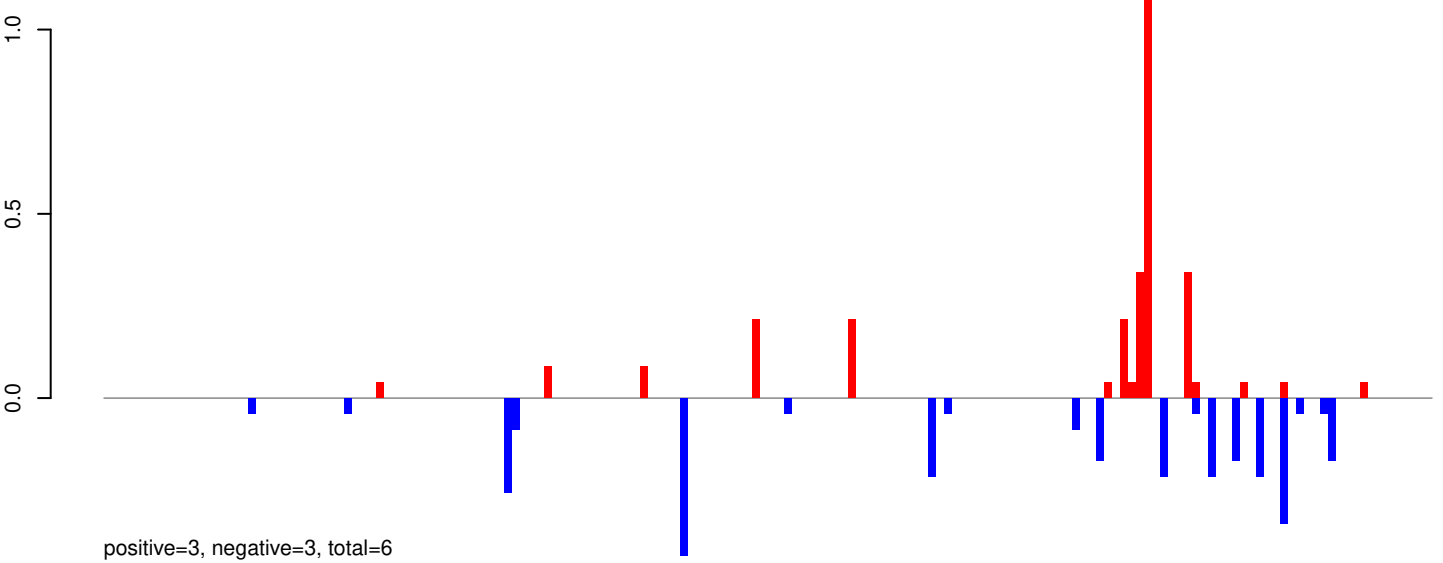

AeAeg_Whole_ZIKV_BM3_GP.rep

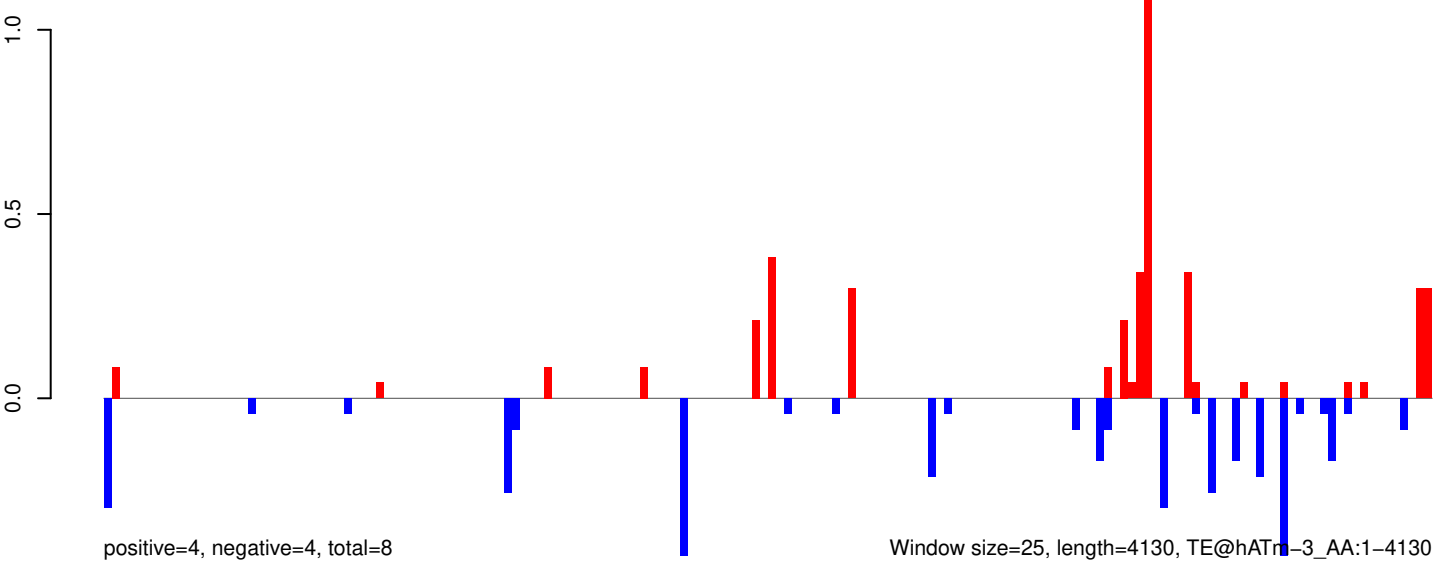

Window size=25, length=4130, TE@hATm-3_AA:1-4130

AeAeg_Whole_ZIKV_BM3_GP.18_23.rep

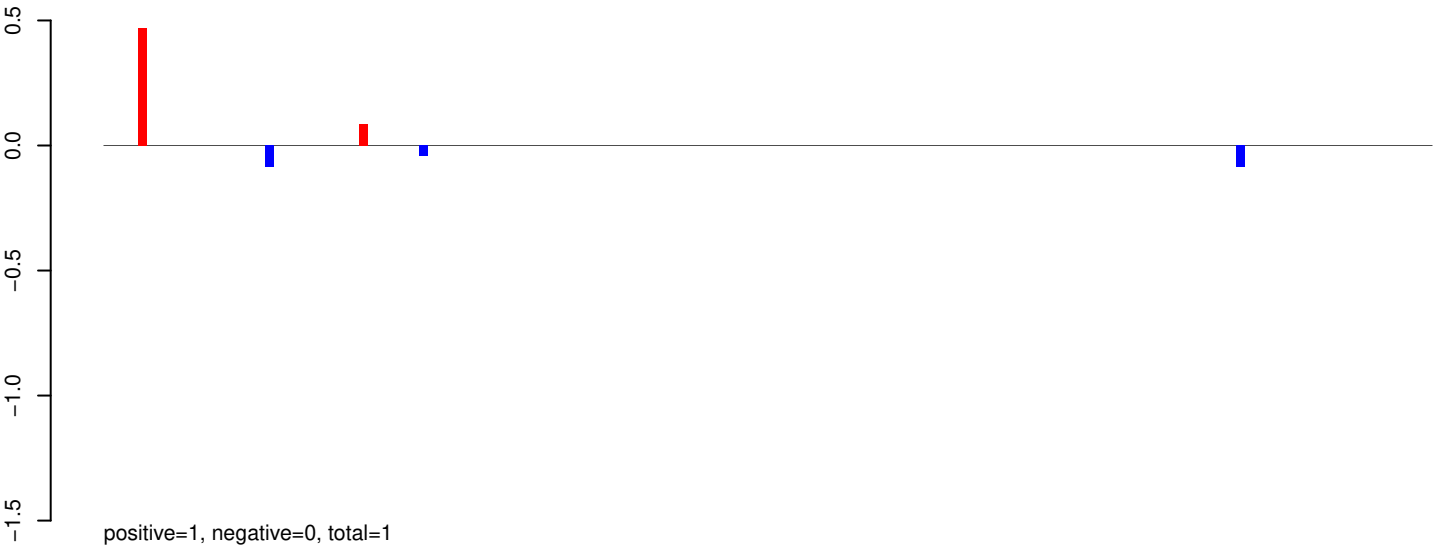

AeAeg_Whole_ZIKV_BM3_GP.24_35.rep

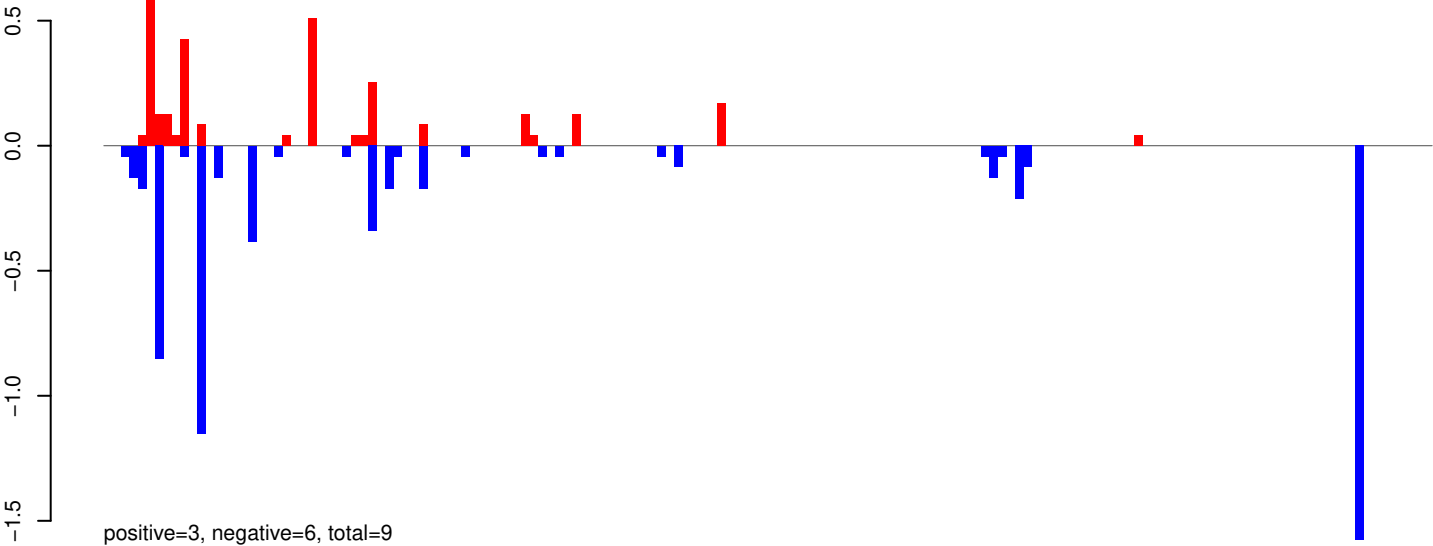

AeAeg_Whole_ZIKV_BM3_GP.rep

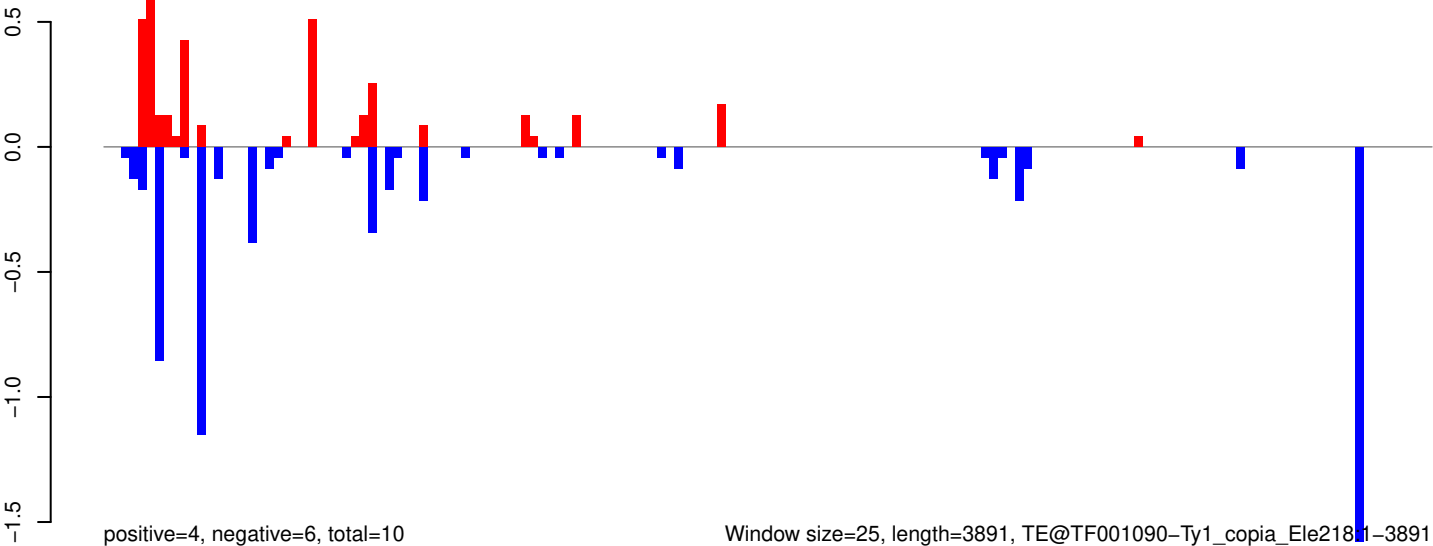

Window size=25, length=3891, TE@TF001090-Ty1_copia_Ele218.1-3891

AeAeg_Whole_ZIKV_BM3_GP.18_23.rep

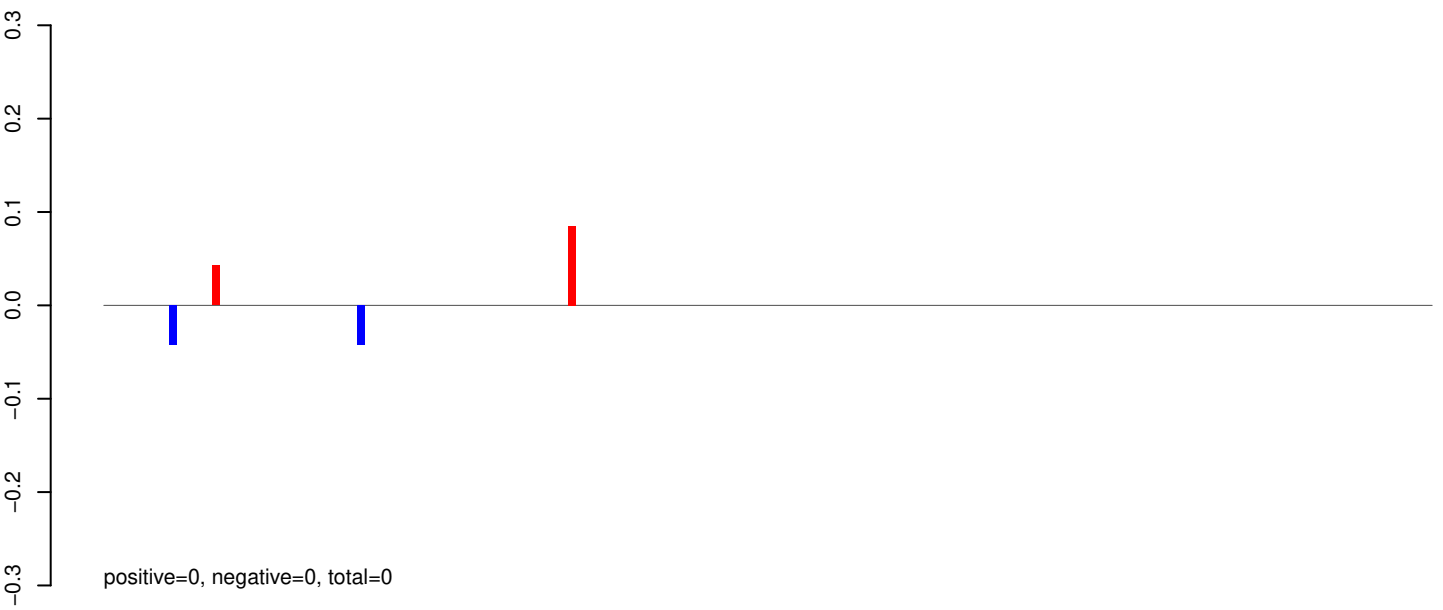

AeAeg_Whole_ZIKV_BM3_GP.24_35.rep

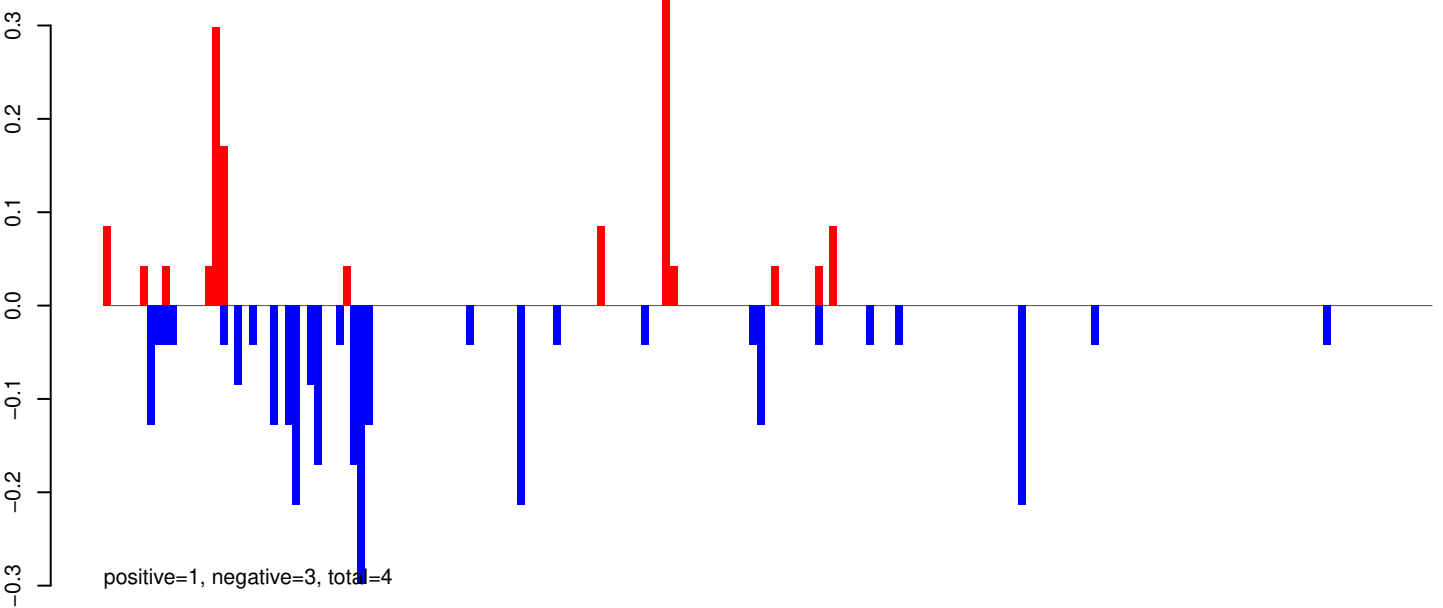

AeAeg_Whole_ZIKV_BM3_GP.rep

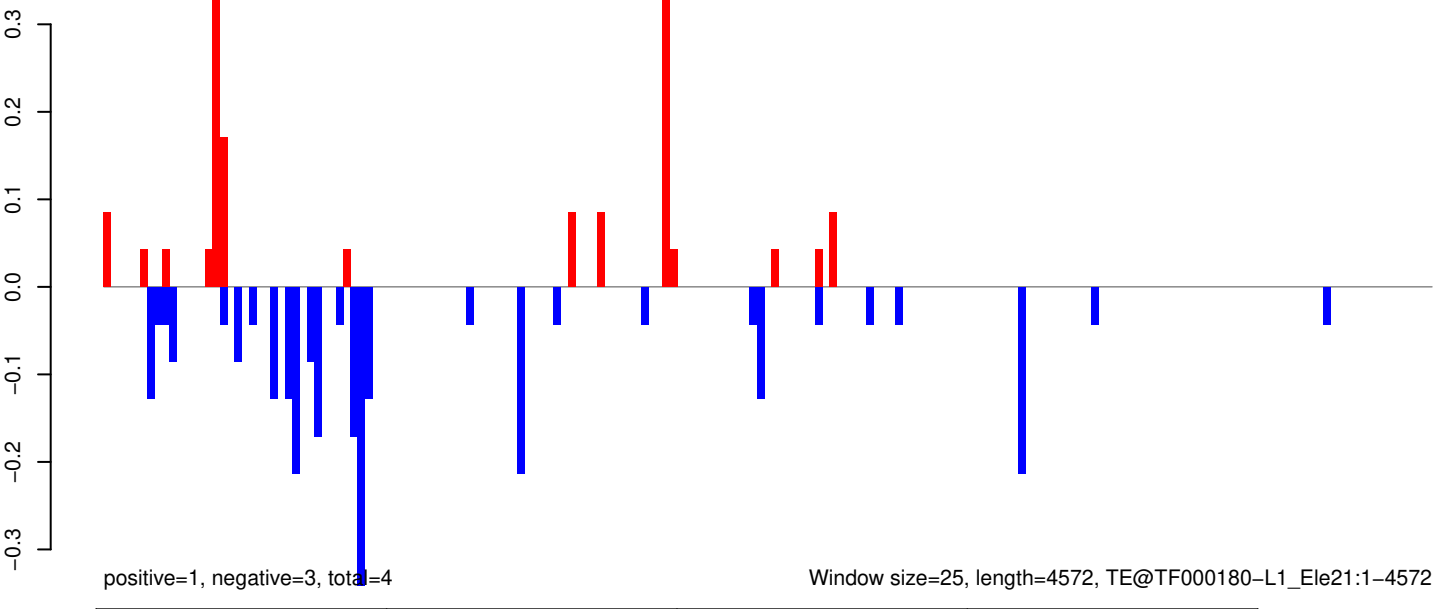

Window size=25, length=4572, TE@TF000180-L1_Ele21:1-4572

AeAeg_Whole_ZIKV_BM3_GP.18_23.rep

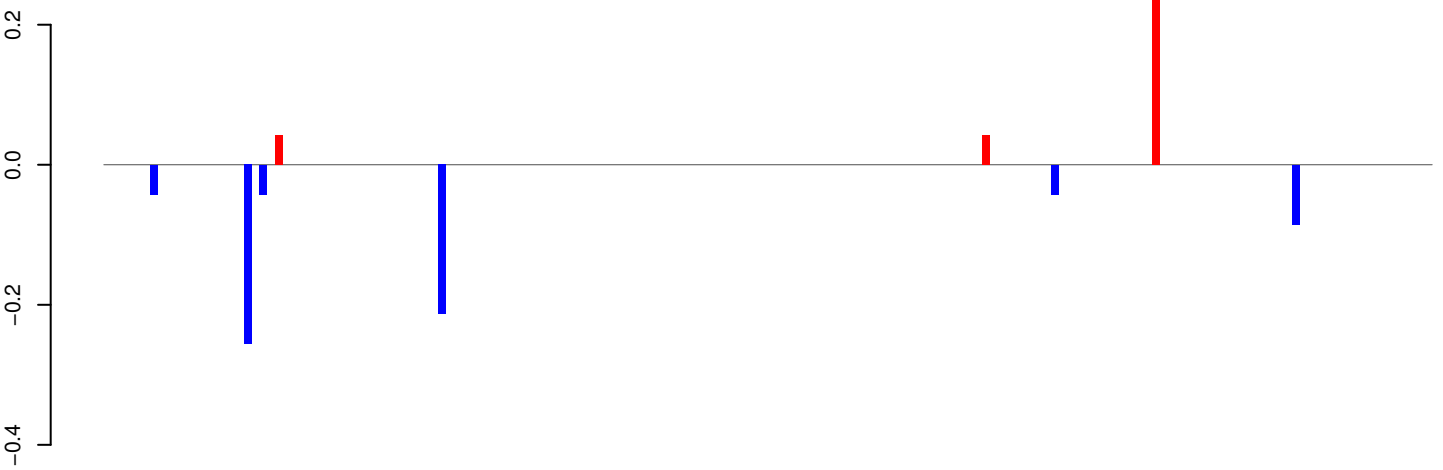

positive=0, negative=1, total=1

AeAeg_Whole_ZIKV_BM3_GP.24_35.rep

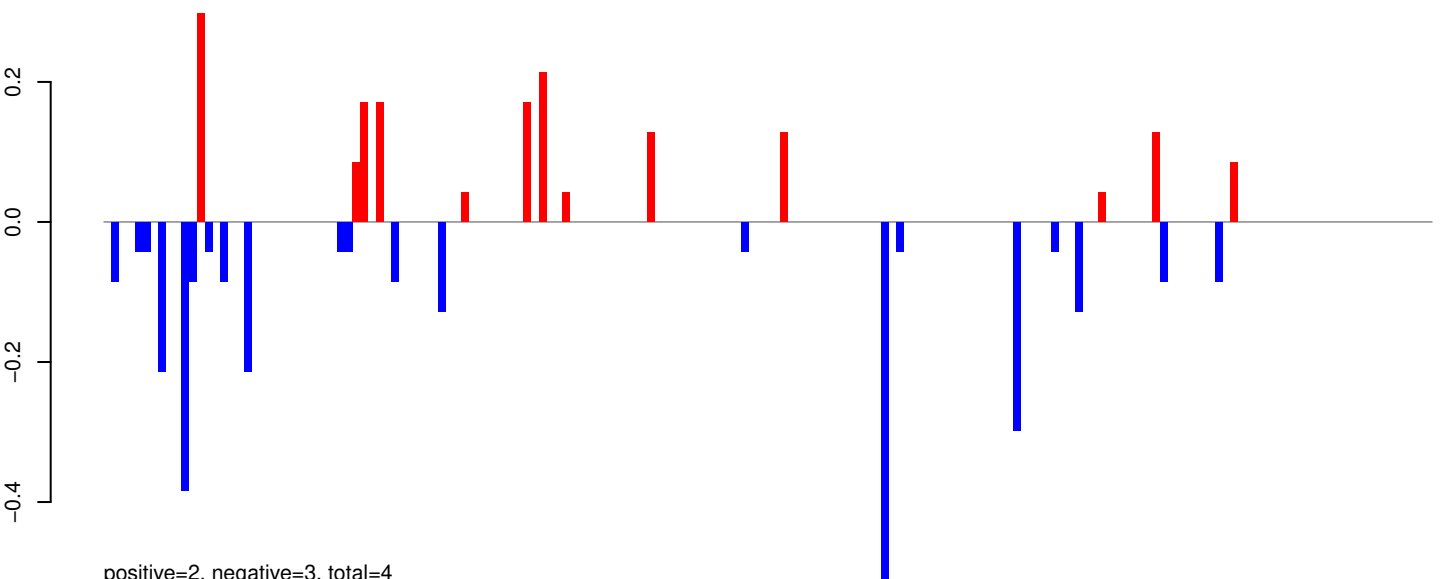

positive=2, negative=3, total=4

AeAeg_Whole_ZIKV_BM3_GP.rep

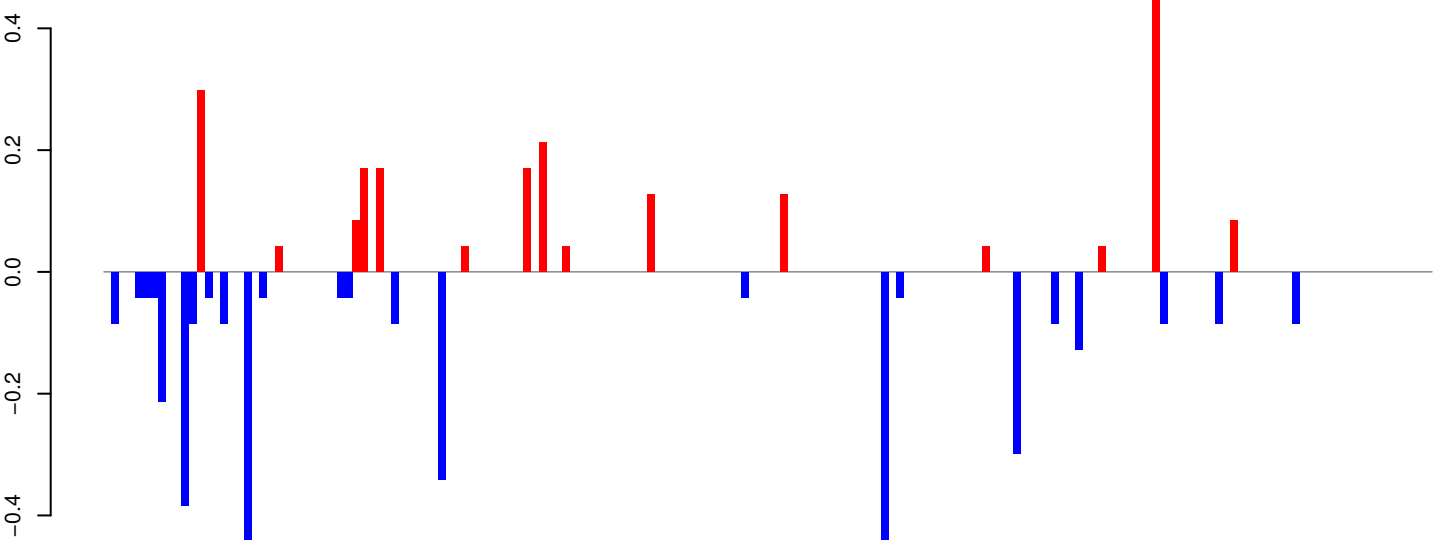

positive=2, negative=3, total=6

Window size=25, length=4253, TE@TF000152-I_Ele38:1-4253

AeAeg_Whole_ZIKV_BM3_GP.18_23.rep

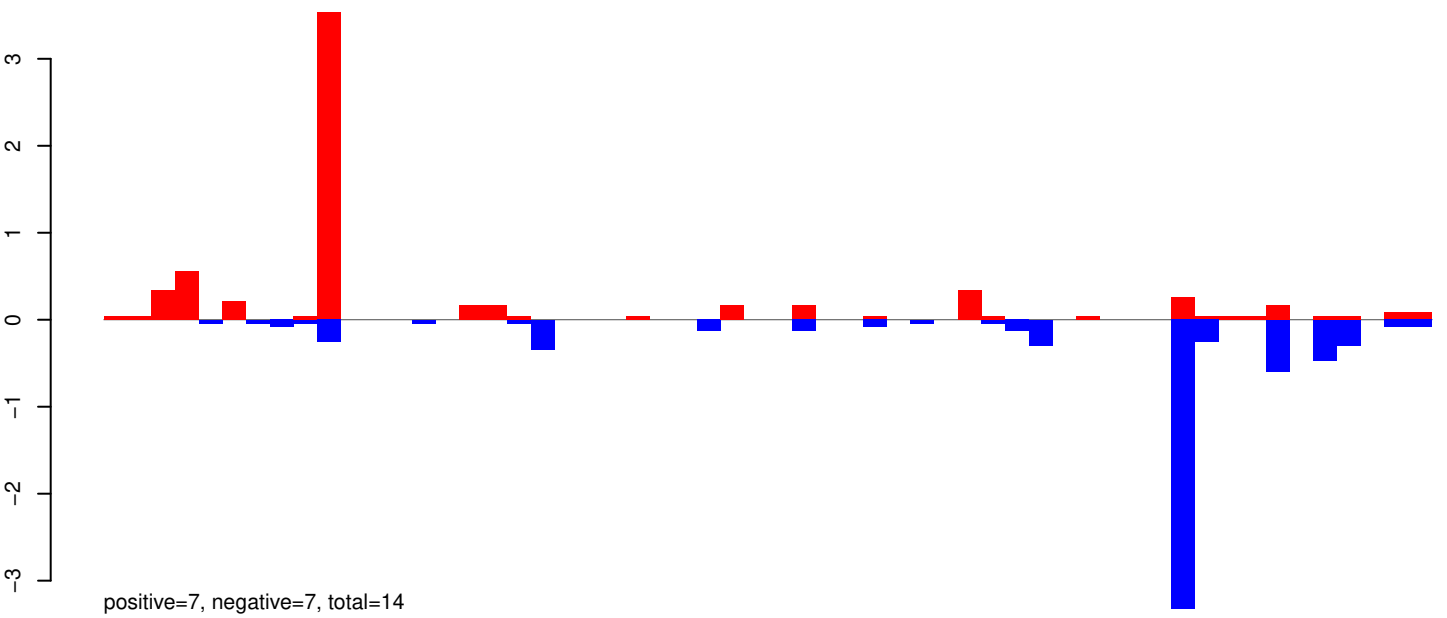

AeAeg_Whole_ZIKV_BM3_GP.24_35.rep

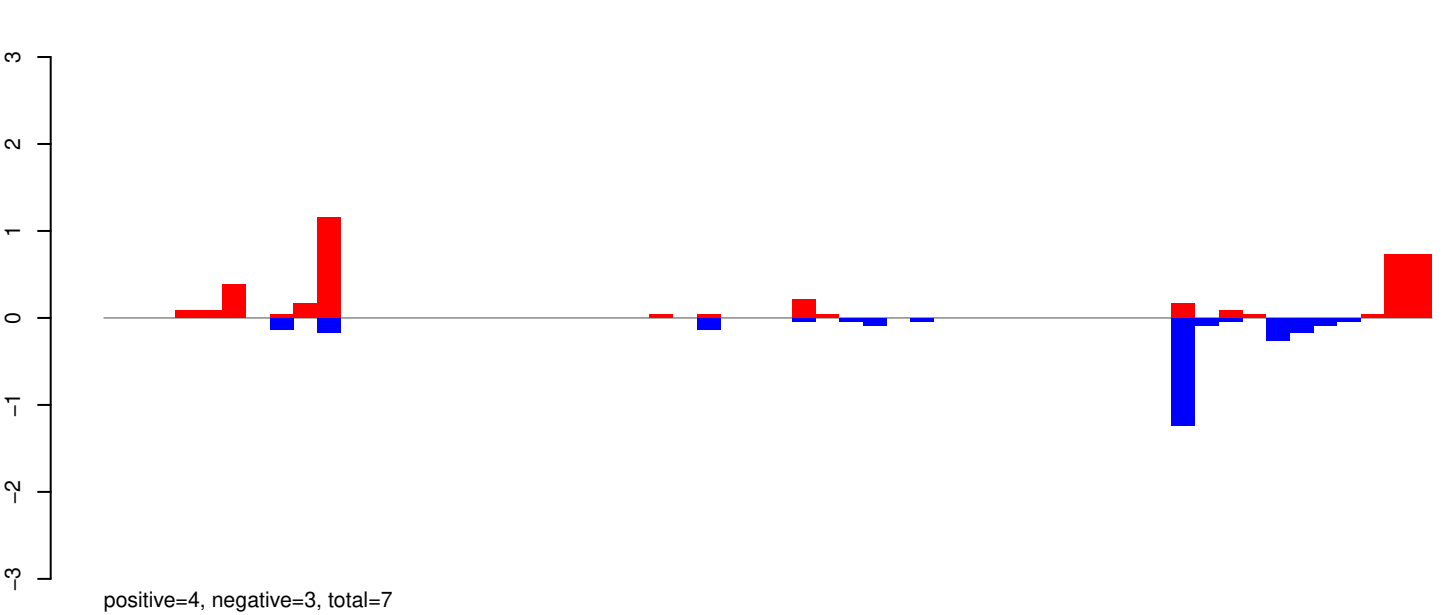

AeAeg_Whole_ZIKV_BM3_GP.rep

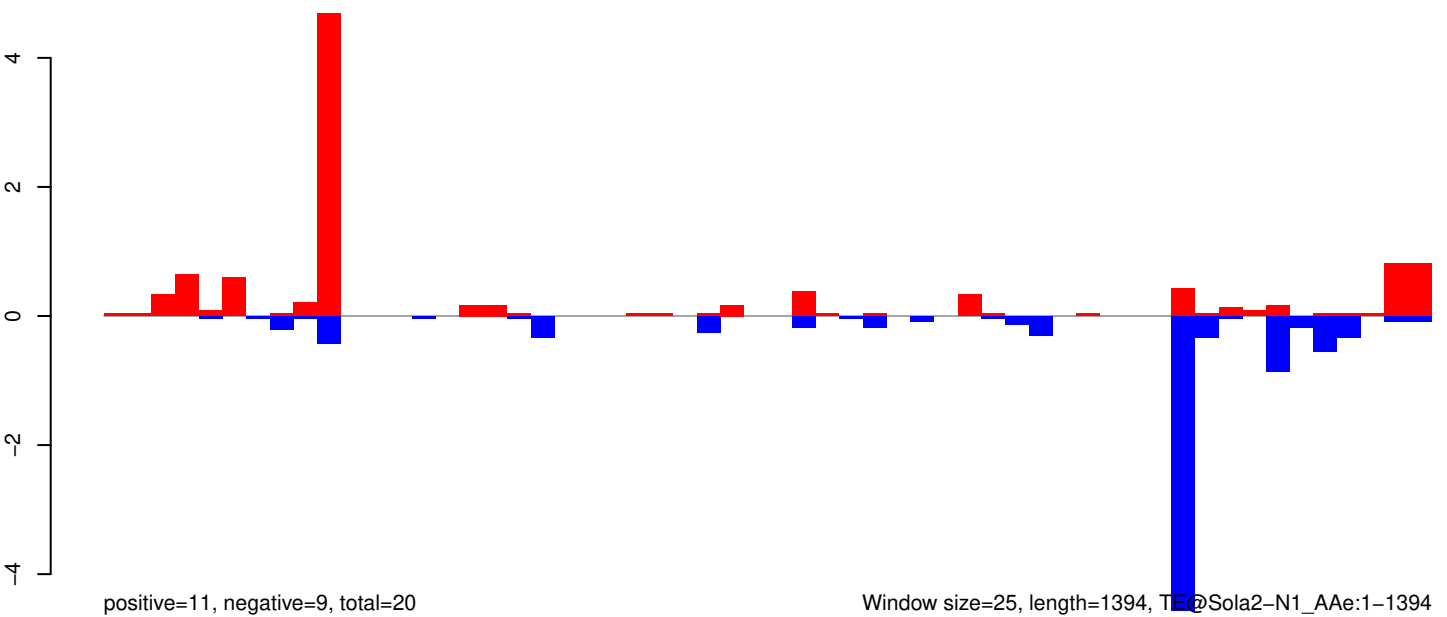

Window size=25, length=1394, T@Sola2-N1_AAe:1-1394

AeAeg_Whole_ZIKV_BM3_GP.18_23.rep

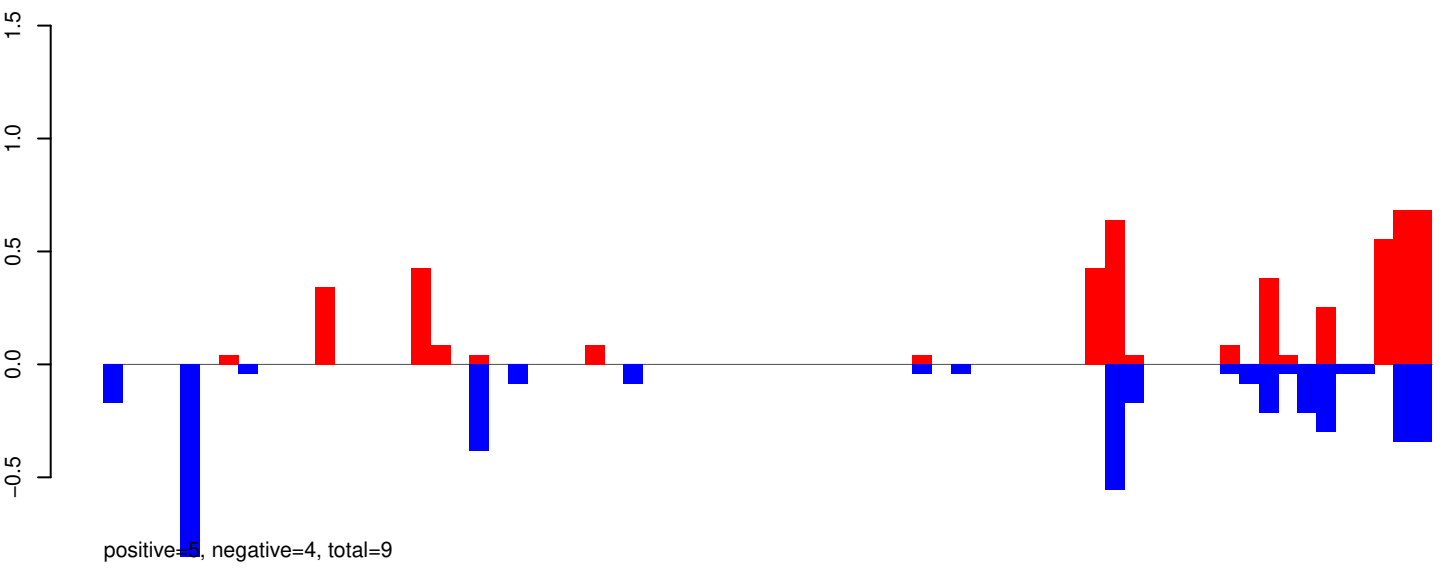

AeAeg_Whole_ZIKV_BM3_GP.24_35.rep

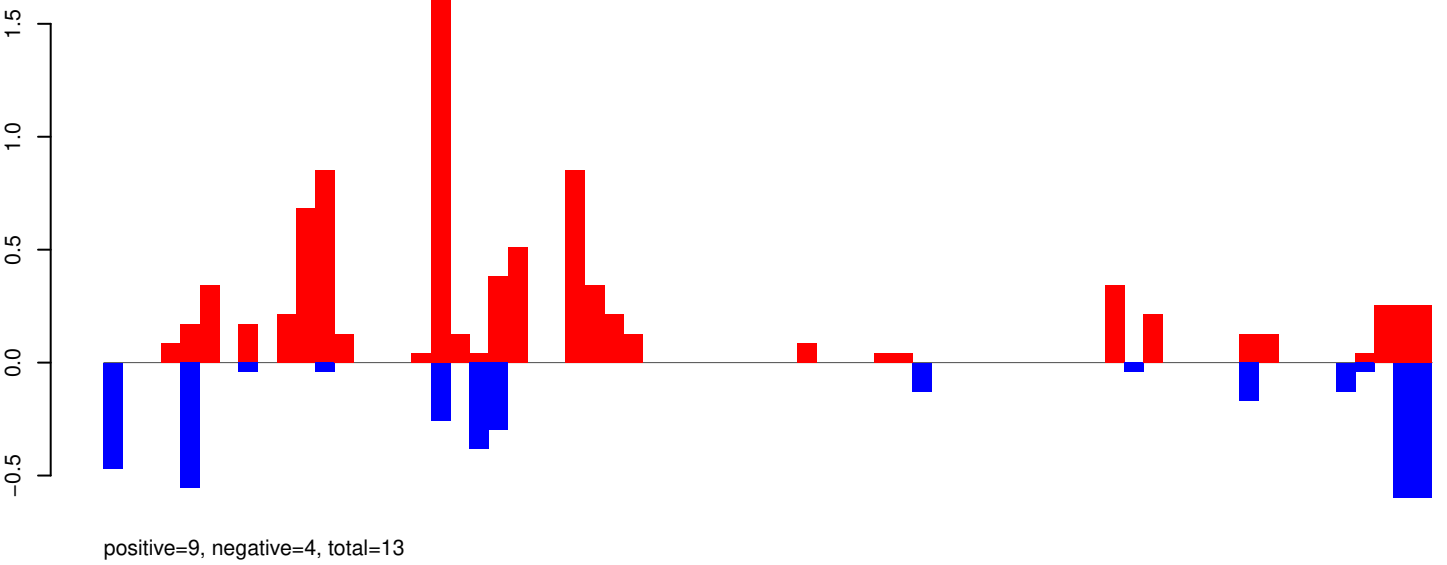

AeAeg_Whole_ZIKV_BM3_GP.rep

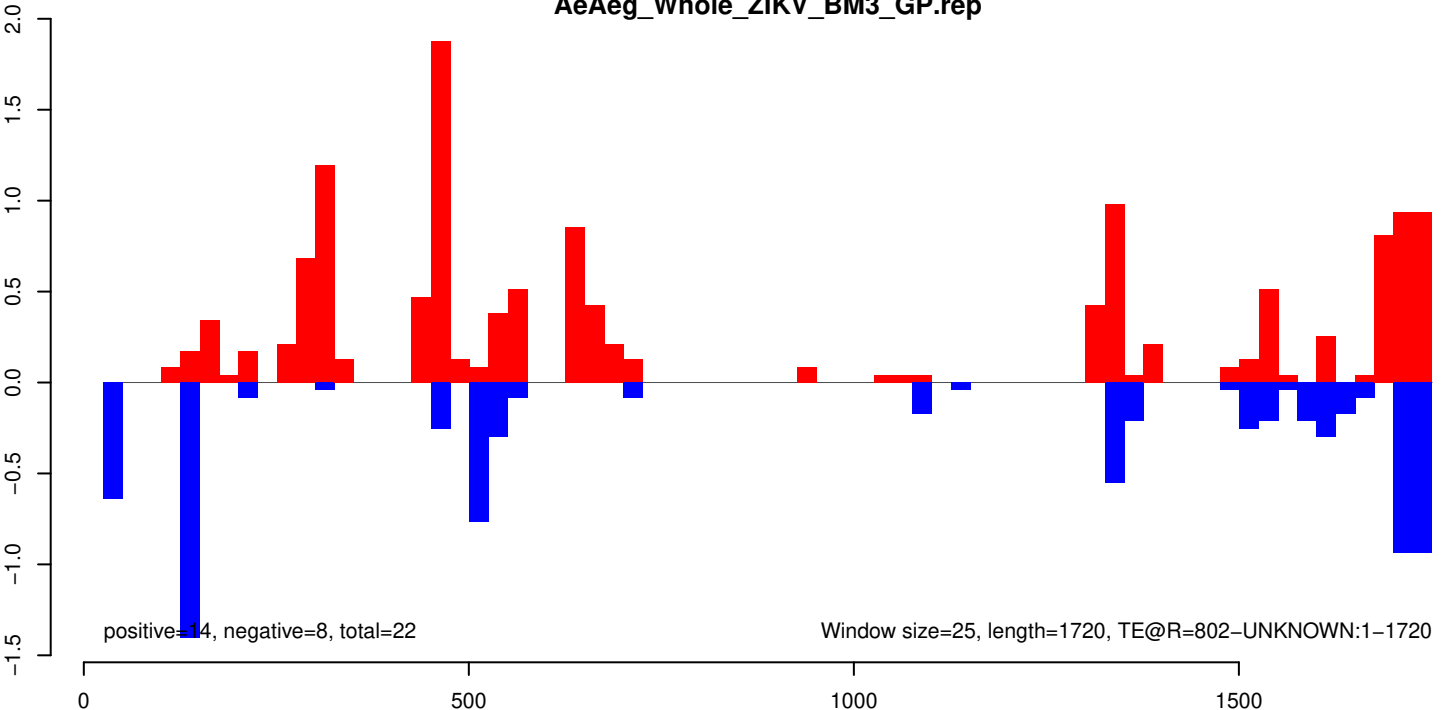

AeAeg_Whole_ZIKV_BM3_GP.18_23.rep

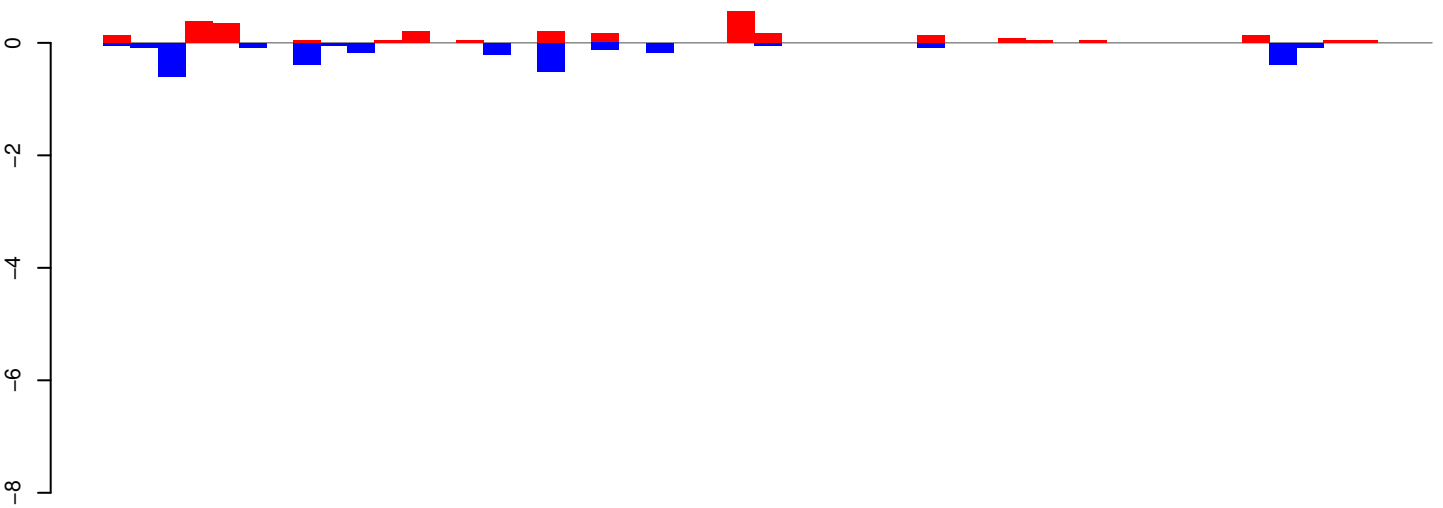

positive=3, negative=3, total=6

AeAeg_Whole_ZIKV_BM3_GP.24_35.rep

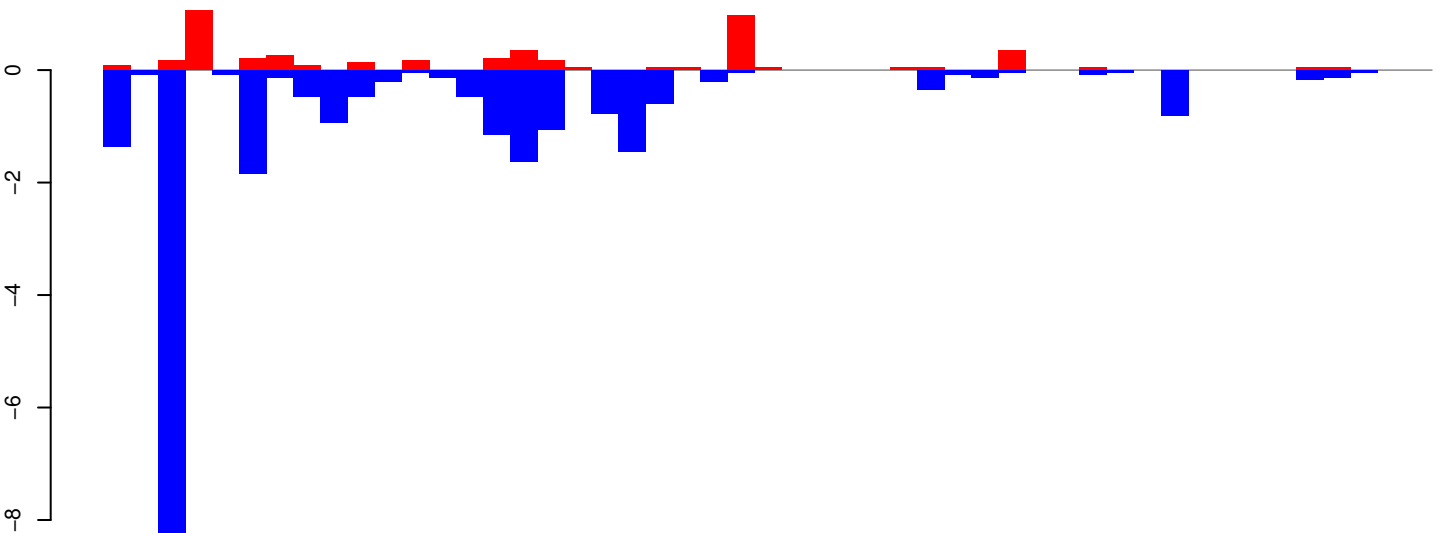

positive=5, negative=25, total=29

AeAeg_Whole_ZIKV_BM3_GP.rep

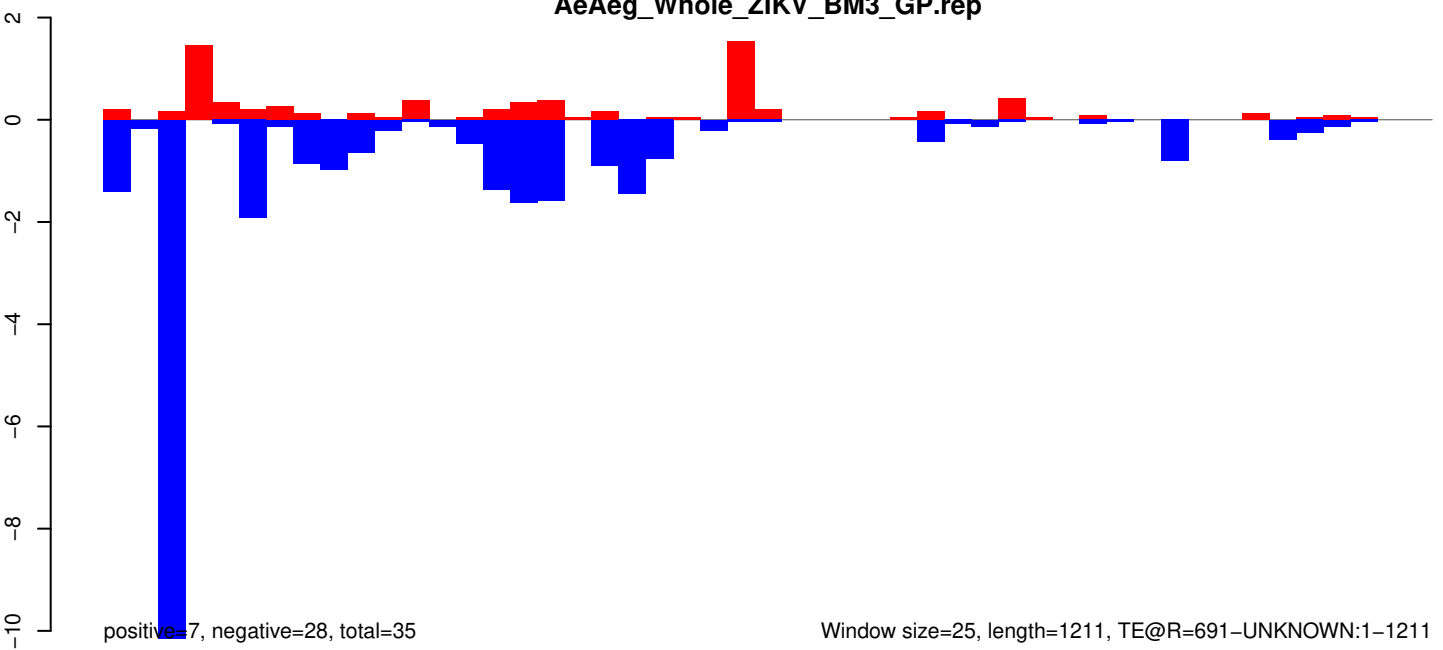

positive=7, negative=28, total=35

Window size=25, length=1211, TE@R=691-UNKNOWN:1-1211

AeAeg_Whole_ZIKV_BM3_GP.18_23.rep

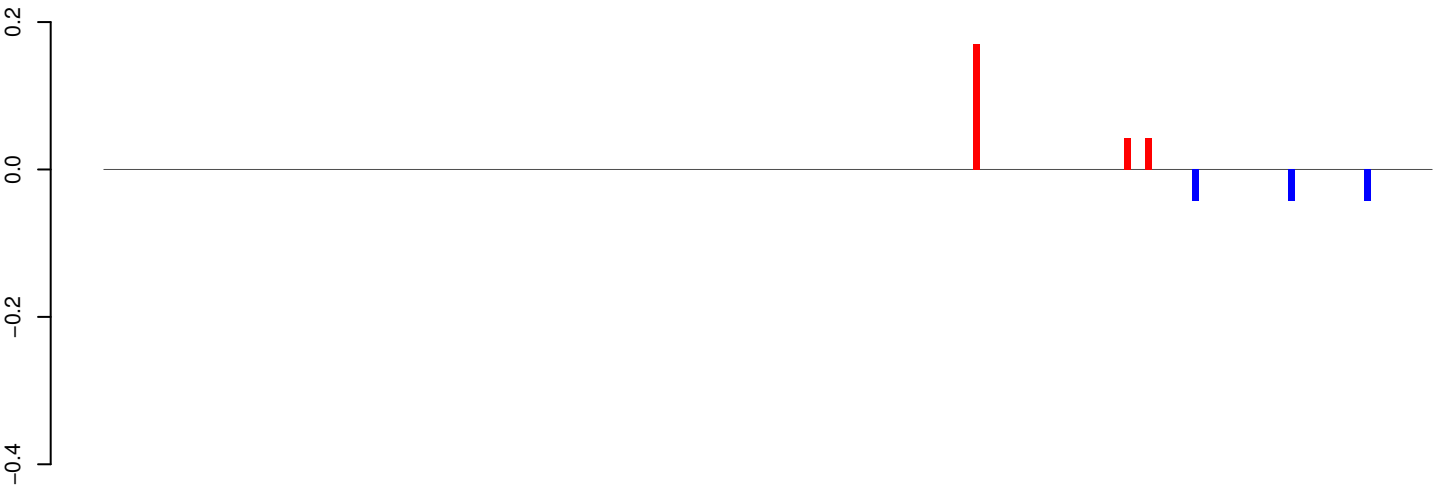

positive=0, negative=0, total=0

AeAeg_Whole_ZIKV_BM3_GP.24_35.rep

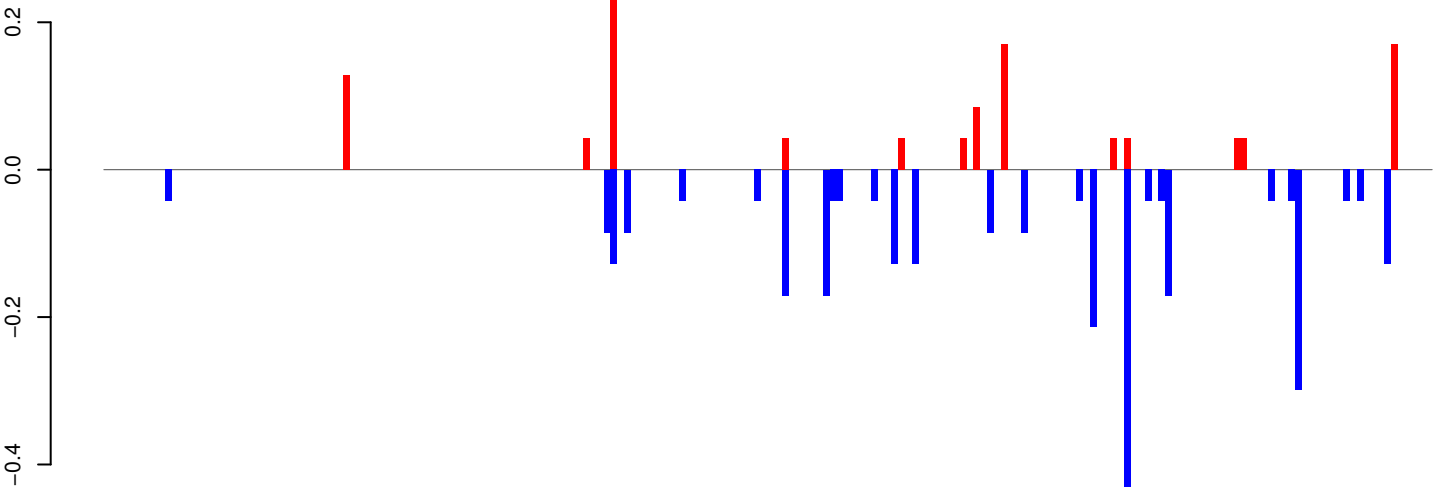

positive=1, negative=3, total=4

AeAeg_Whole_ZIKV_BM3_GP.rep

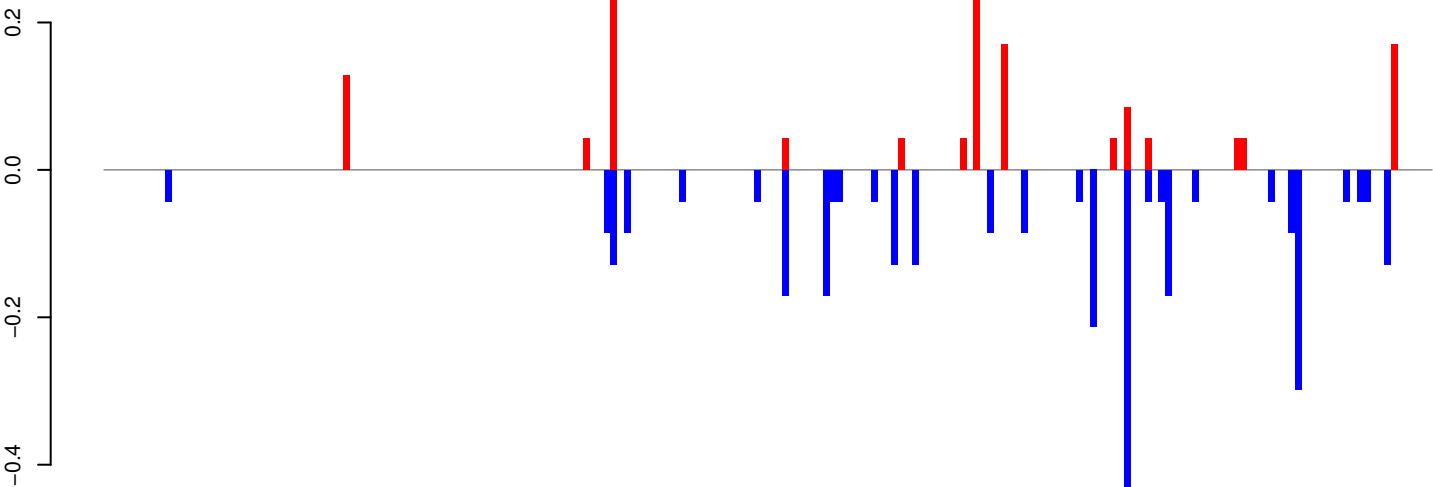

positive=1, negative=3, total=5

Window size=25, length=4842, TE@L2B-1_A Ae:1-4842

AeAeg_Whole_ZIKV_BM3_GP.18_23.rep

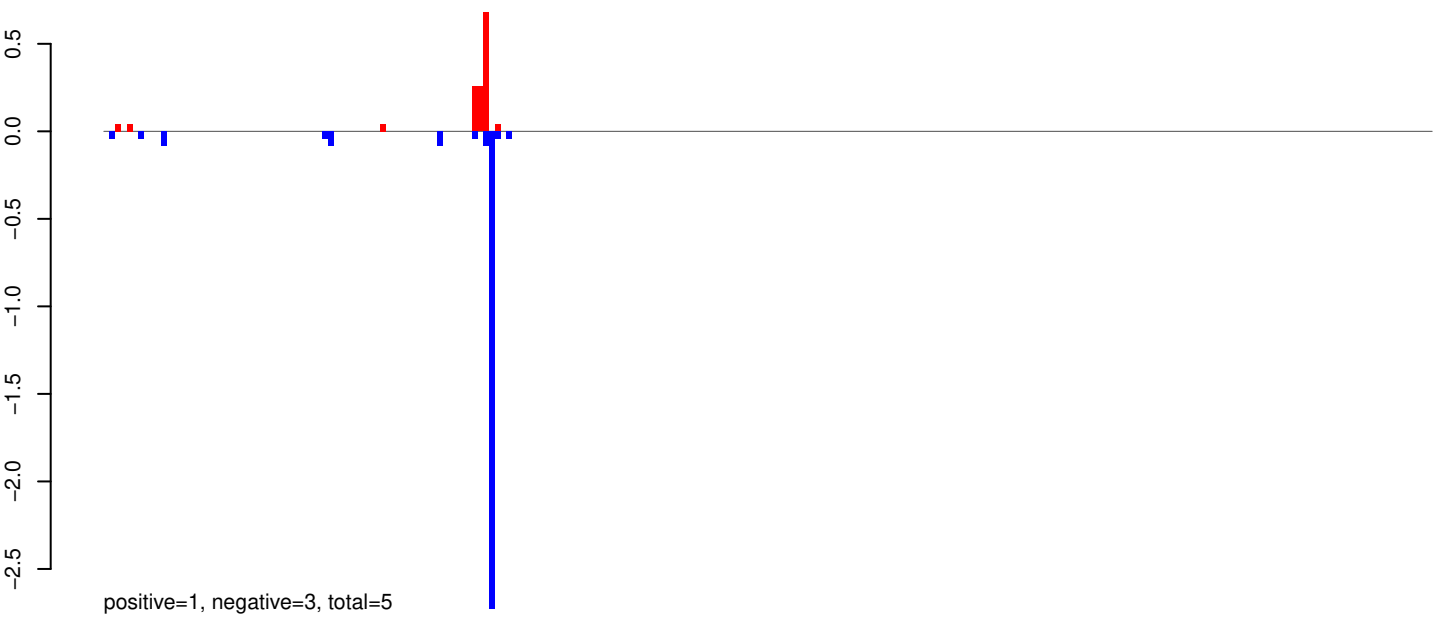

AeAeg_Whole_ZIKV_BM3_GP.24_35.rep

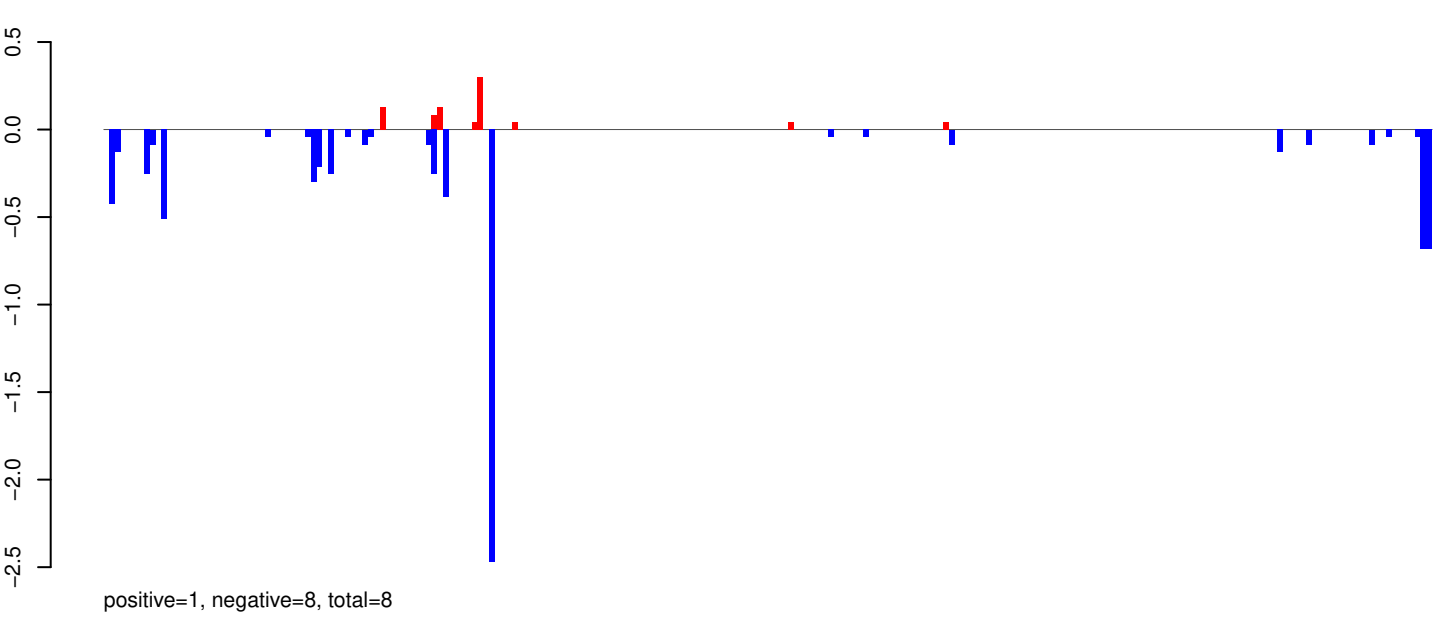

AeAeg_Whole_ZIKV_BM3_GP.rep

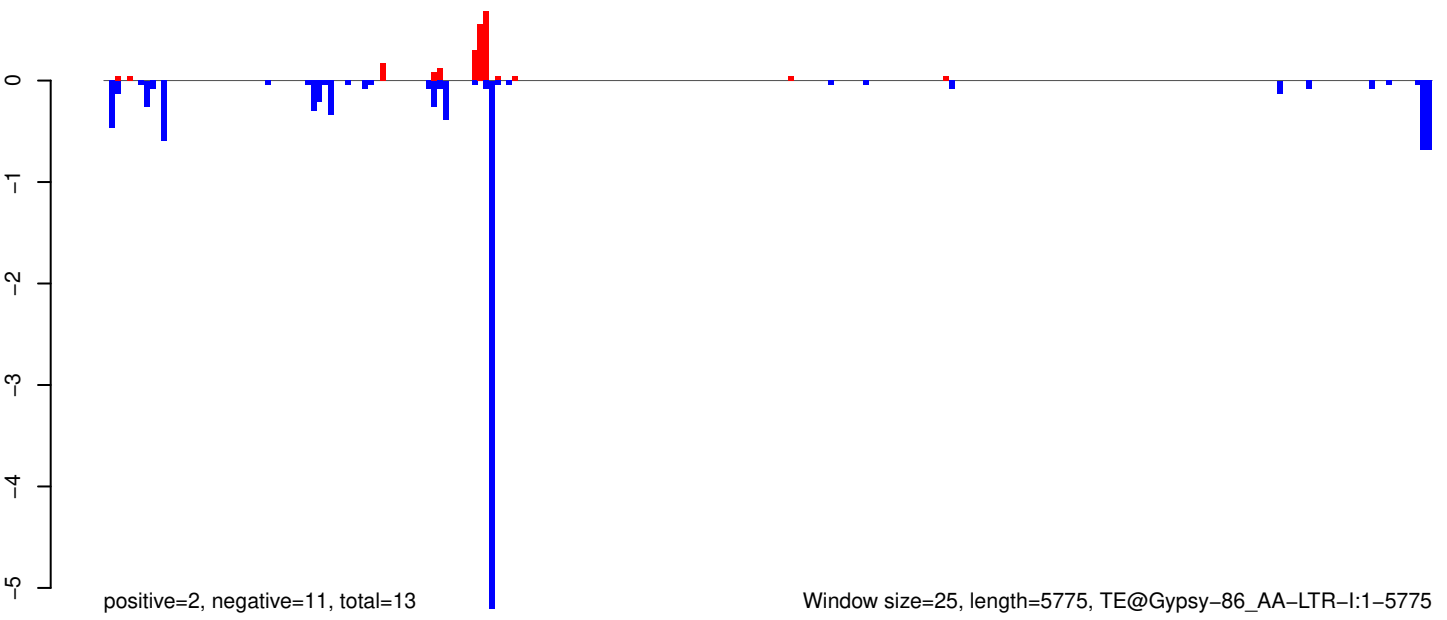

Window size=25, length=5775, TE@Gypsy-86_AA-LTR-I:1-5775

AeAeg_Whole_ZIKV_BM3_GP.18_23.rep

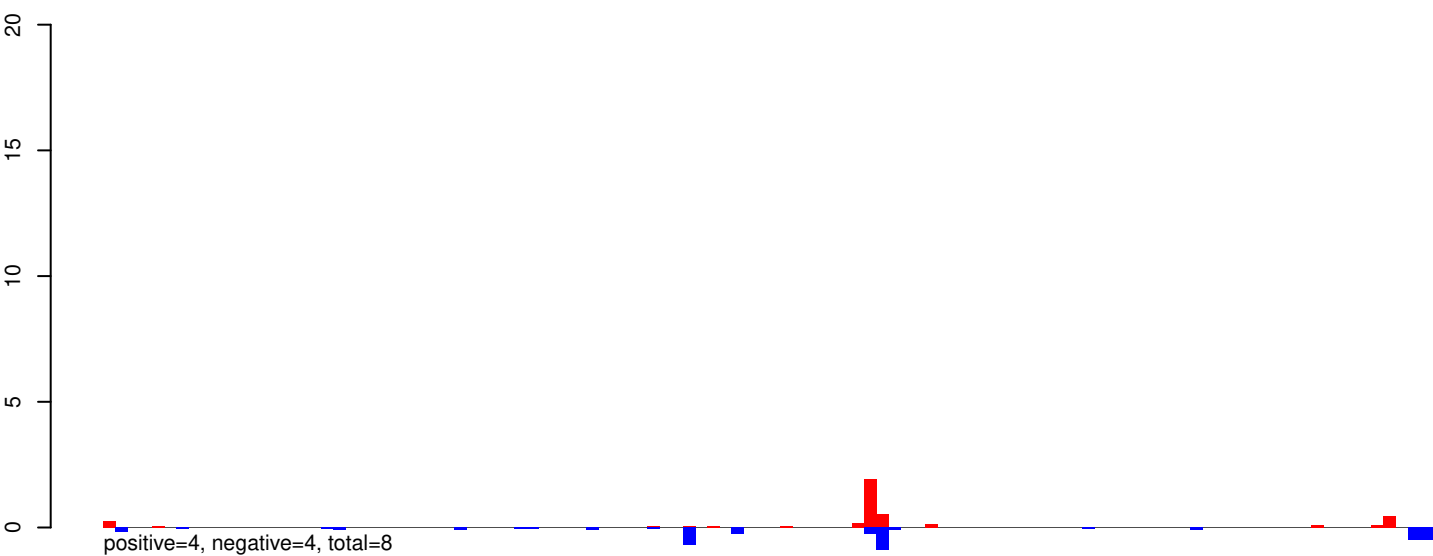

AeAeg_Whole_ZIKV_BM3_GP.24_35.rep

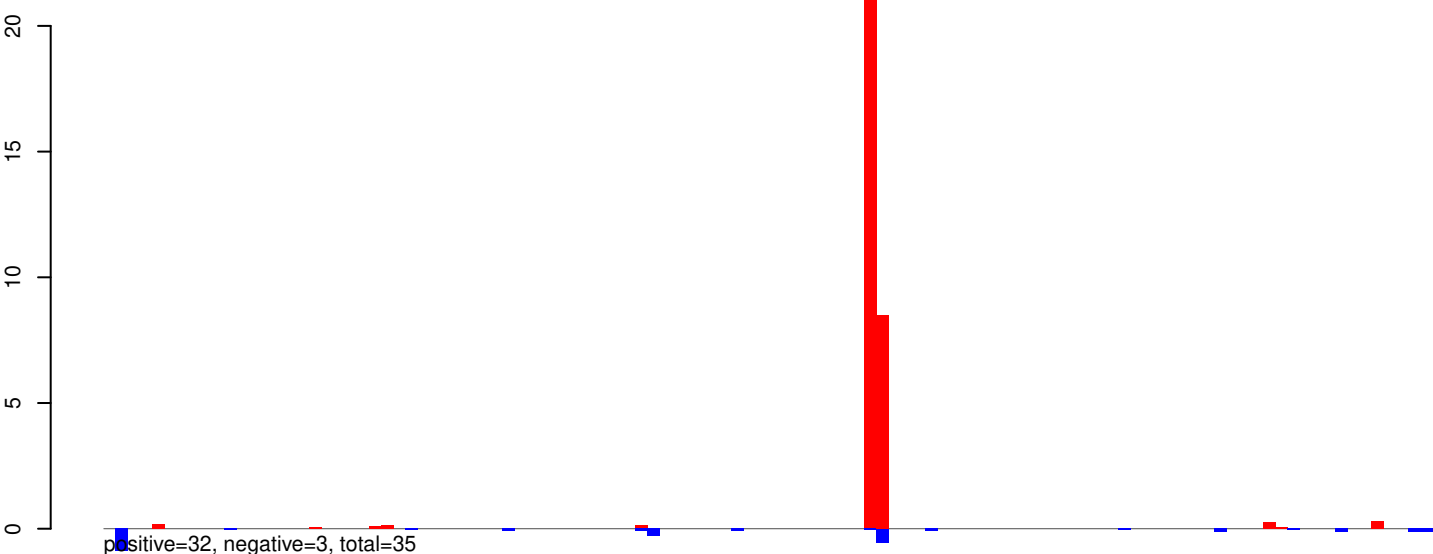

AeAeg_Whole_ZIKV_BM3_GP.rep

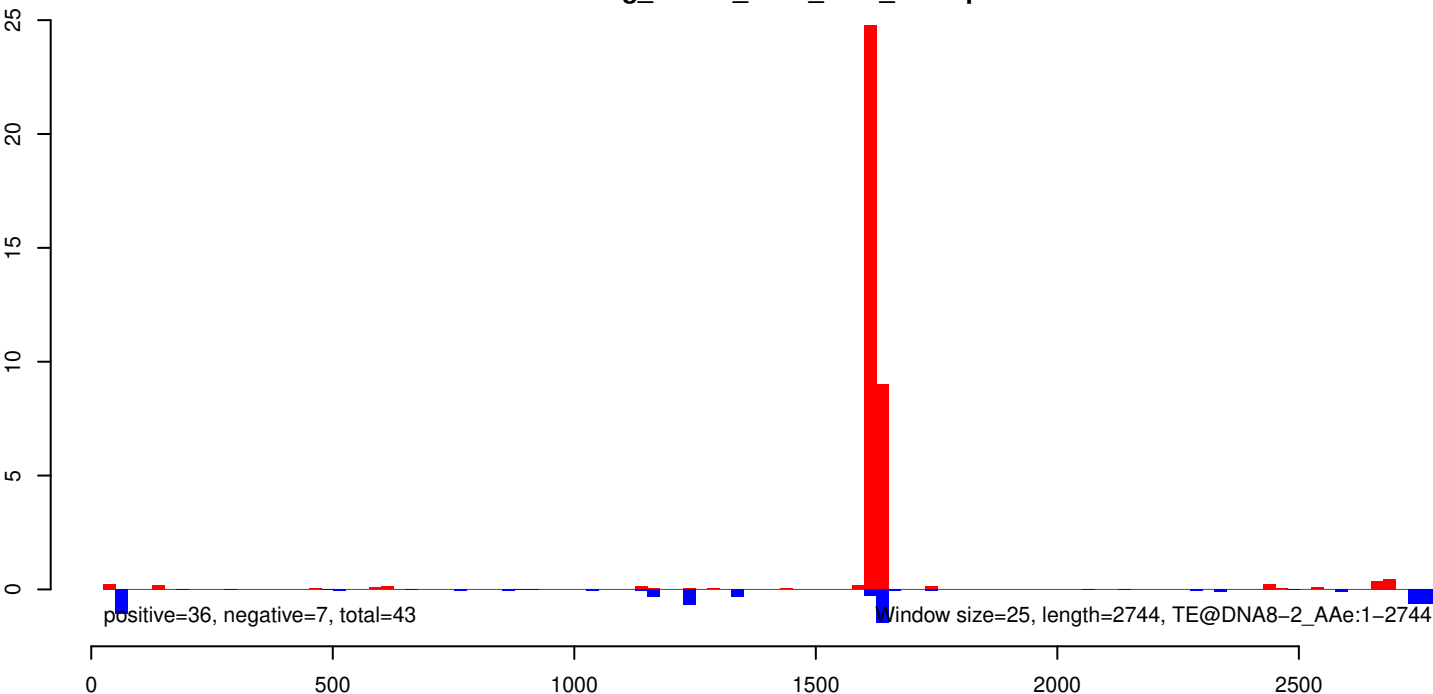

AeAeg_Whole_ZIKV_BM3_GP.18_23.rep

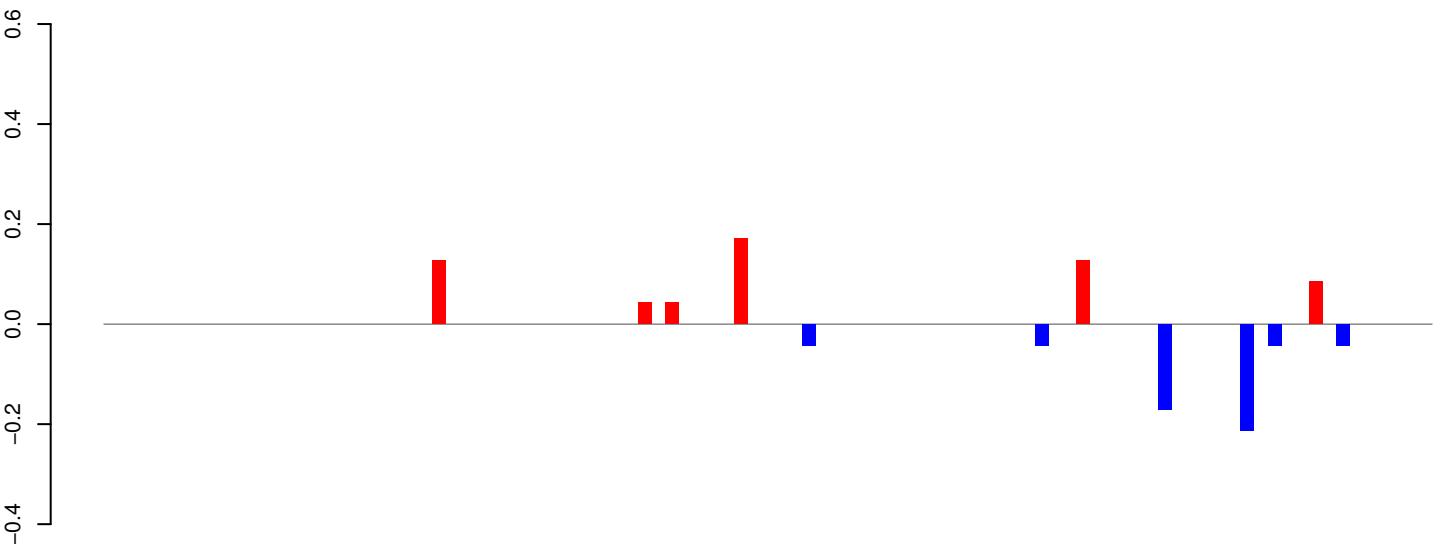

positive=1, negative=1, total=1

AeAeg_Whole_ZIKV_BM3_GP.24_35.rep

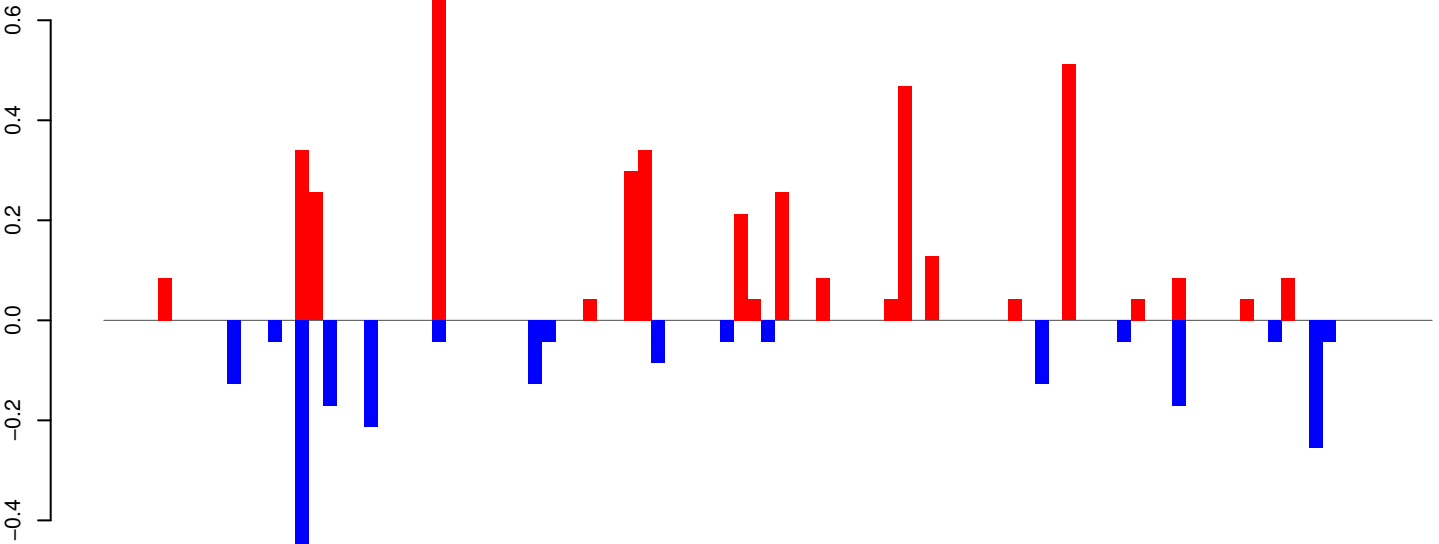

positive=4, negative=2, total=6

AeAeg_Whole_ZIKV_BM3_GP.rep

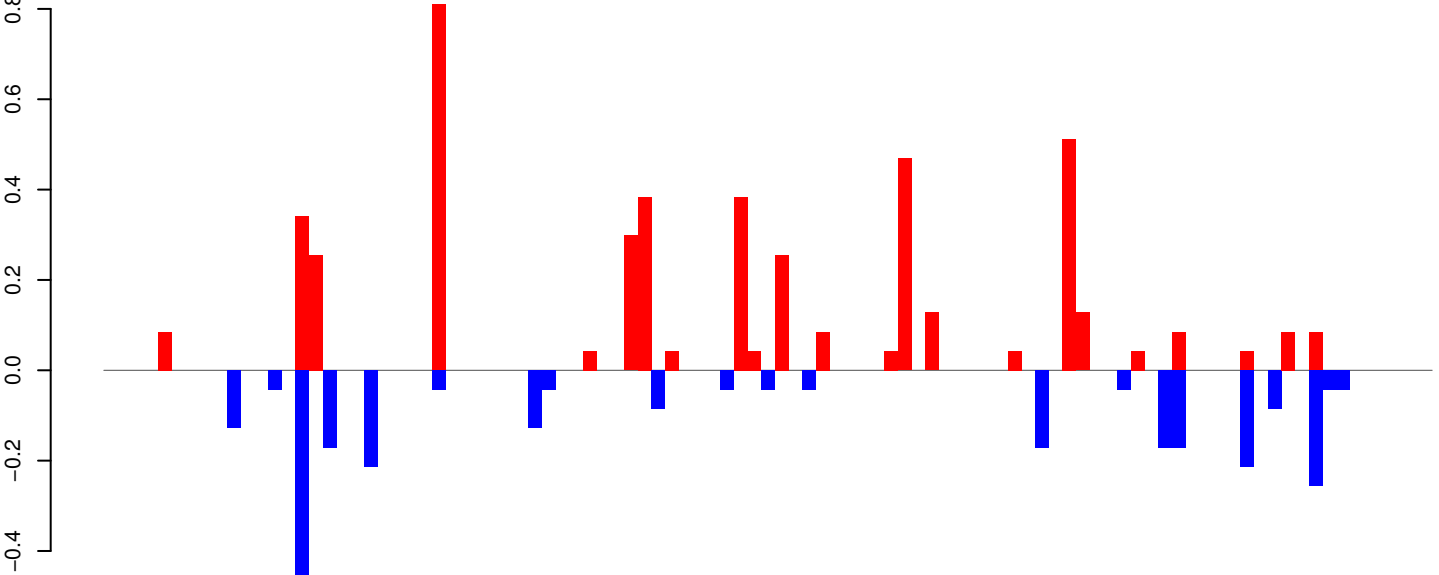

positive=5, negative=3, total=7

Window size=25, length=2415, TE@CR1-121_AAe:1-2415

AeAeg_Whole_ZIKV_BM3_GP.18_23.rep

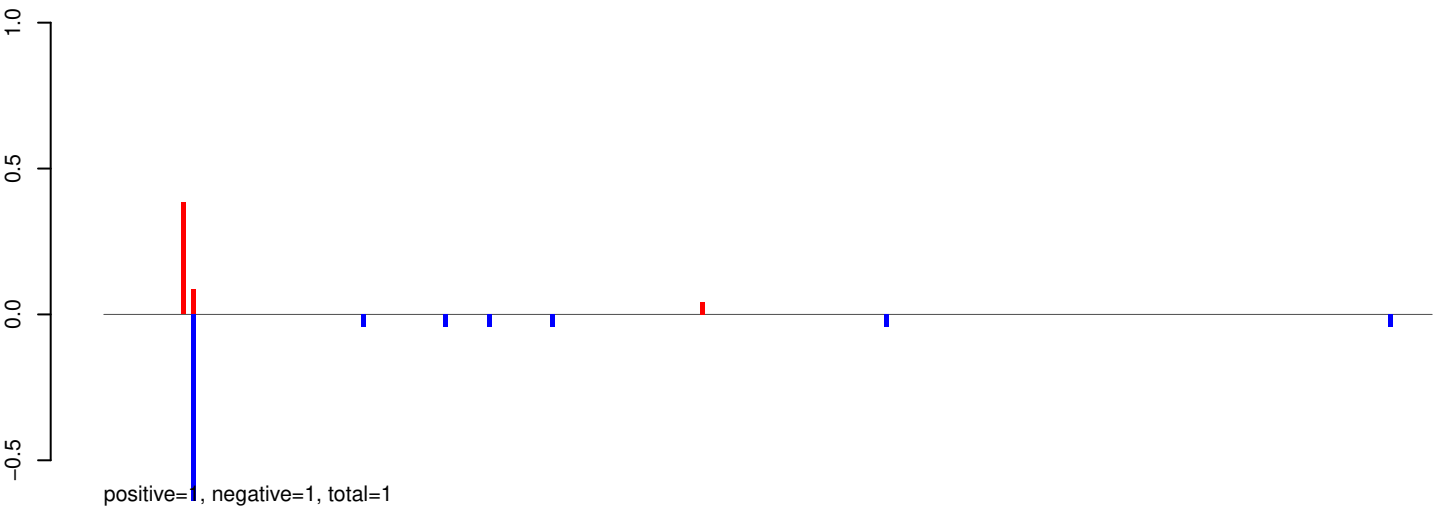

AeAeg_Whole_ZIKV_BM3_GP.24_35.rep

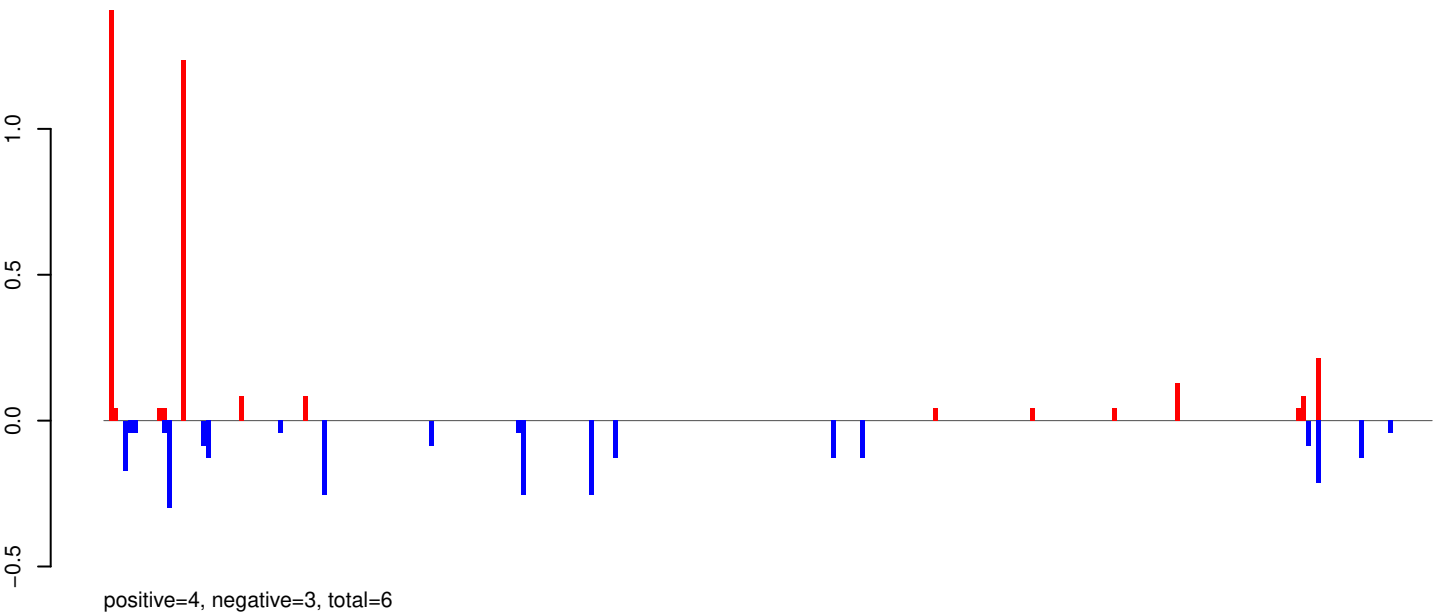

AeAeg_Whole_ZIKV_BM3_GP.rep

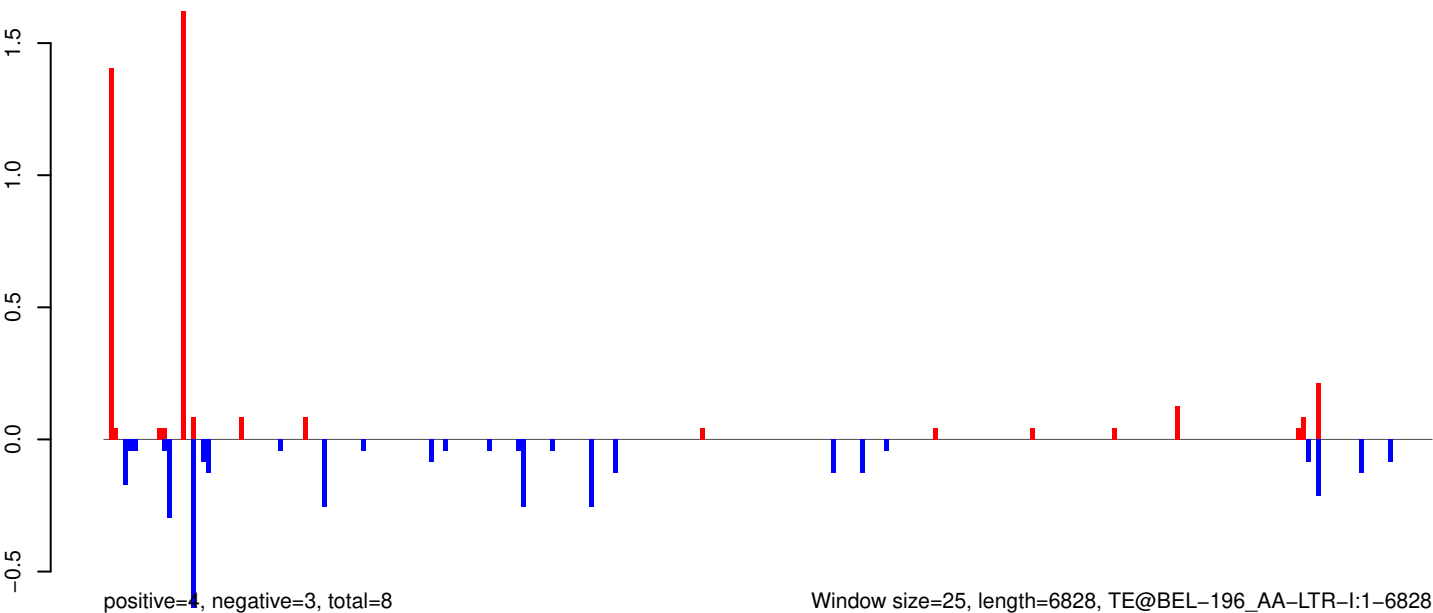

AeAeg_Whole_ZIKV_BM3_GP.18_23.rep

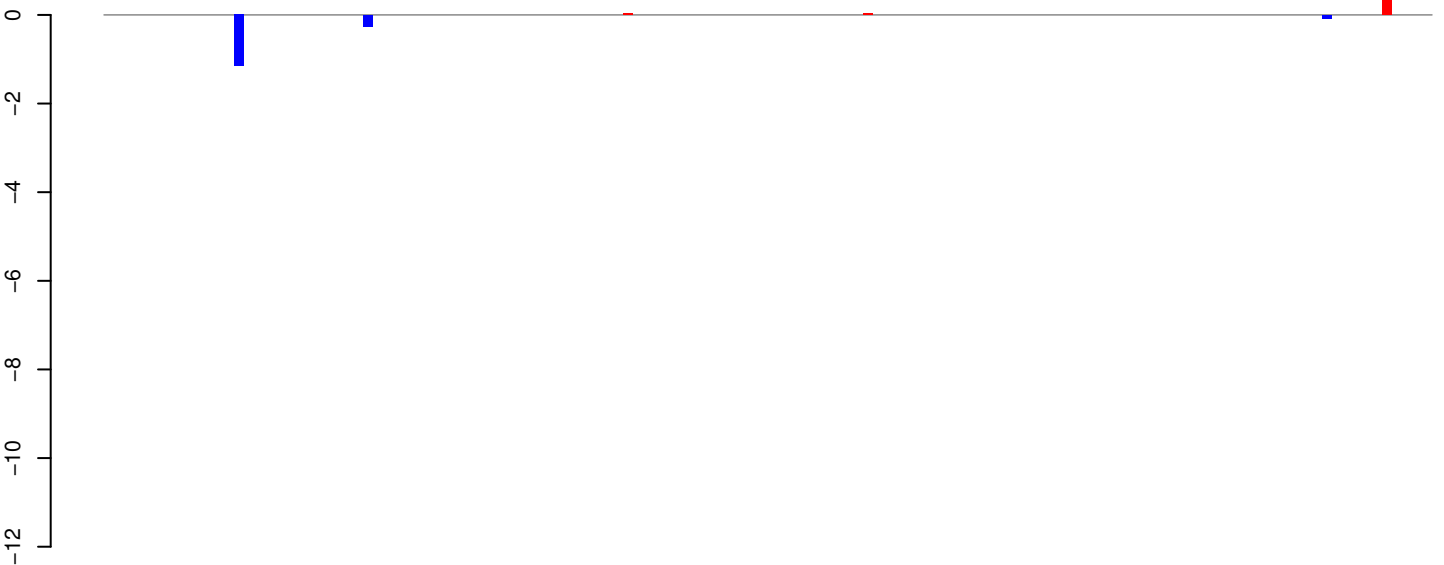

positive=0, negative=1, total=2

AeAeg_Whole_ZIKV_BM3_GP.24_35.rep

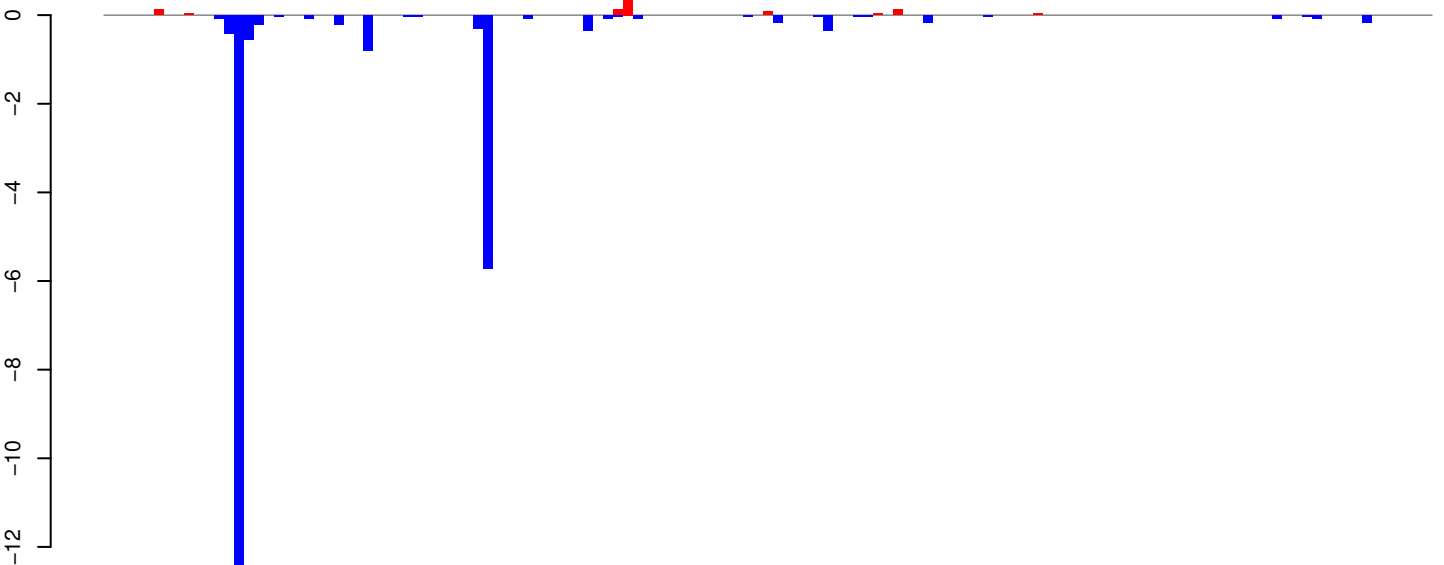

positive=1, negative=24, total=25

AeAeg_Whole_ZIKV_BM3_GP.rep

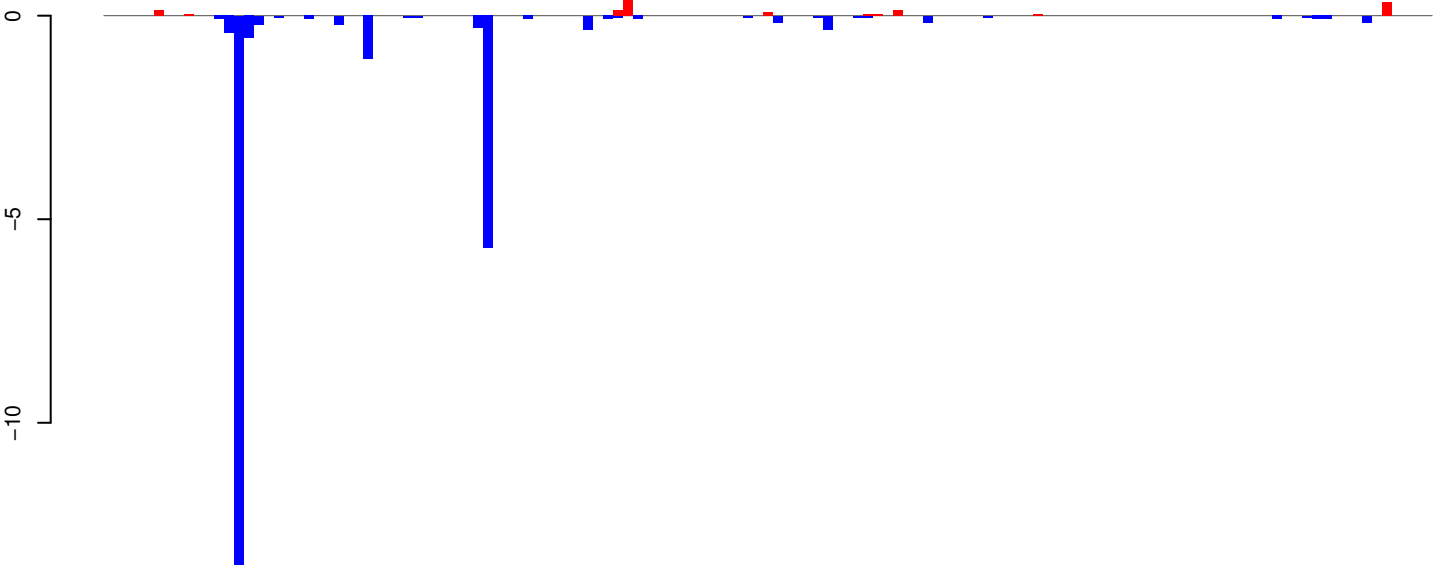

positive=1, negative=25, total=26

Window size=25, length=3309, TE@BEL-10_AA-LTR-I:1-3309

AeAeg_Whole_ZIKV_BM3_GP.18_23.rep

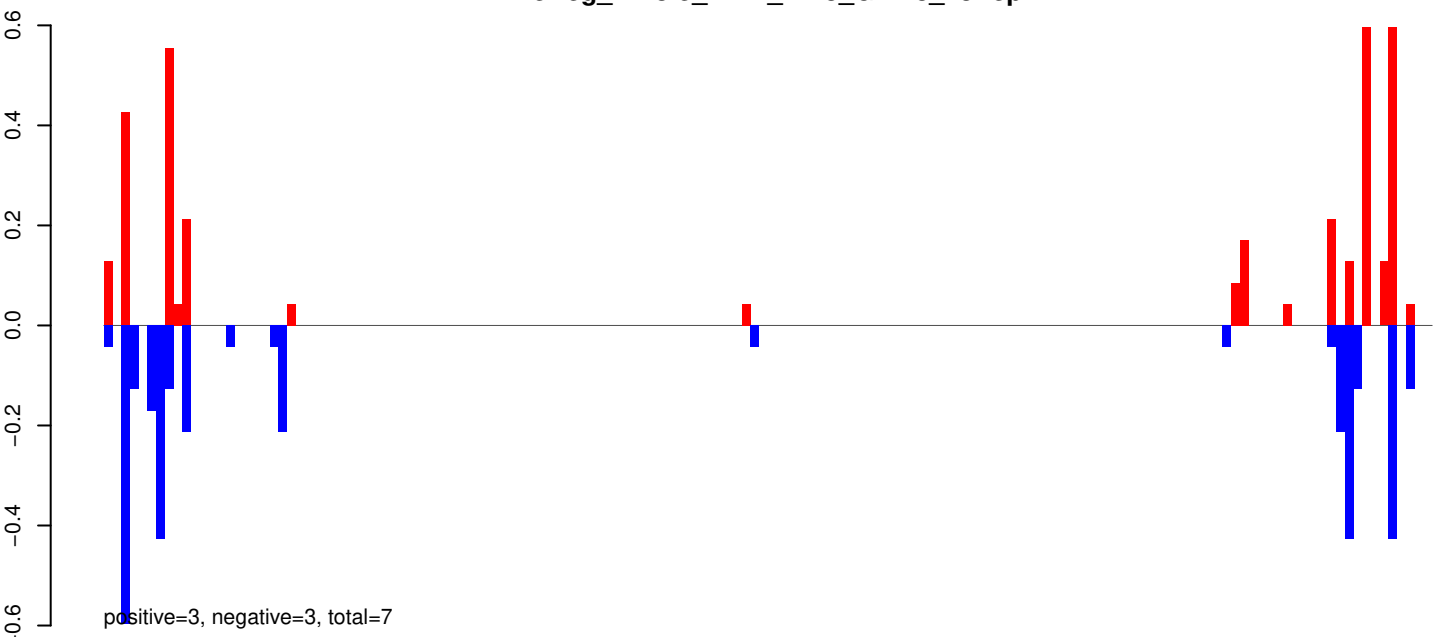

AeAeg_Whole_ZIKV_BM3_GP.24_35.rep

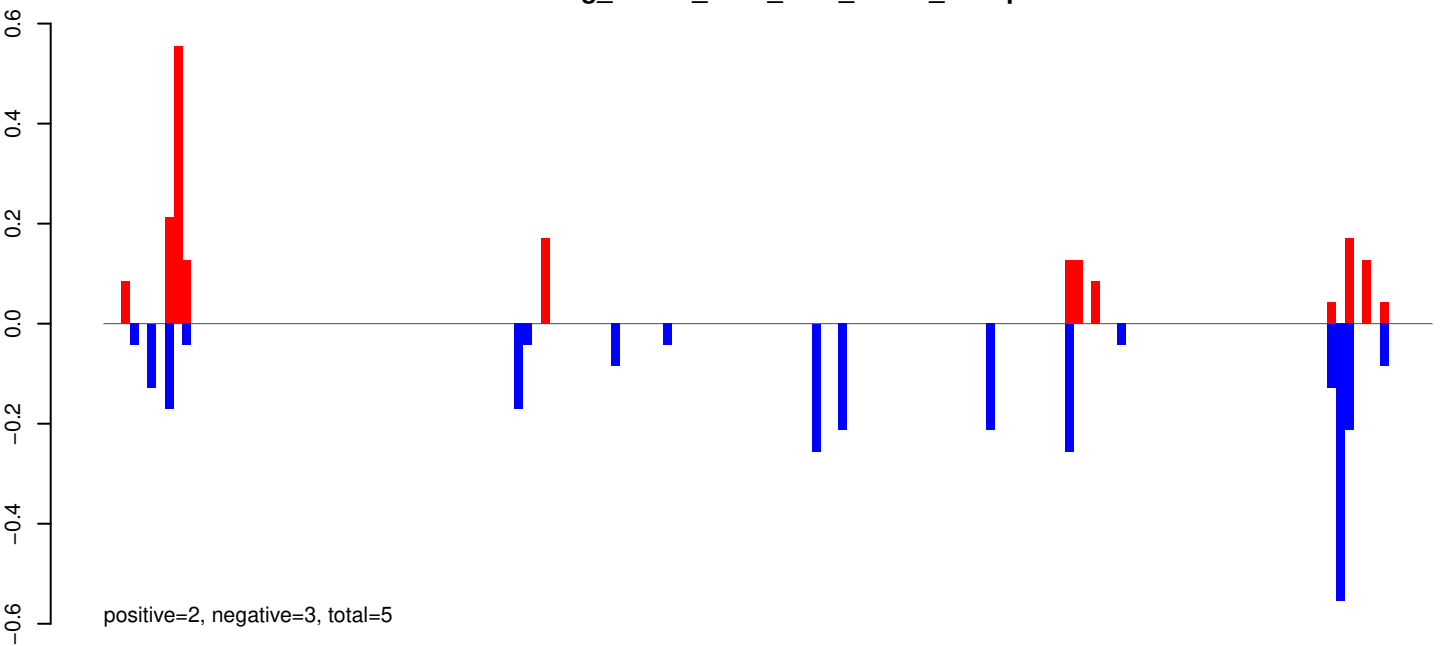

AeAeg_Whole_ZIKV_BM3_GP.rep

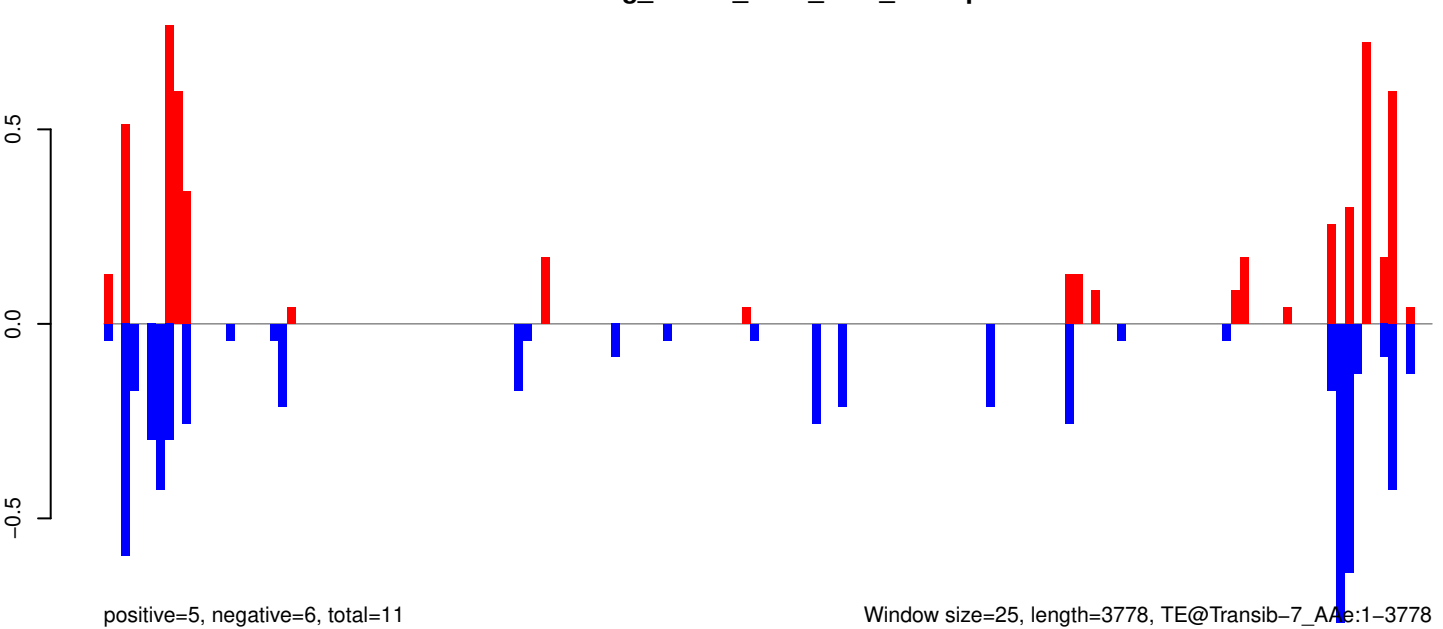

Window size=25, length=3778, TE@Transib-7_AAe:1-3778

AeAeg_Whole_ZIKV_BM3_GP.18_23.rep

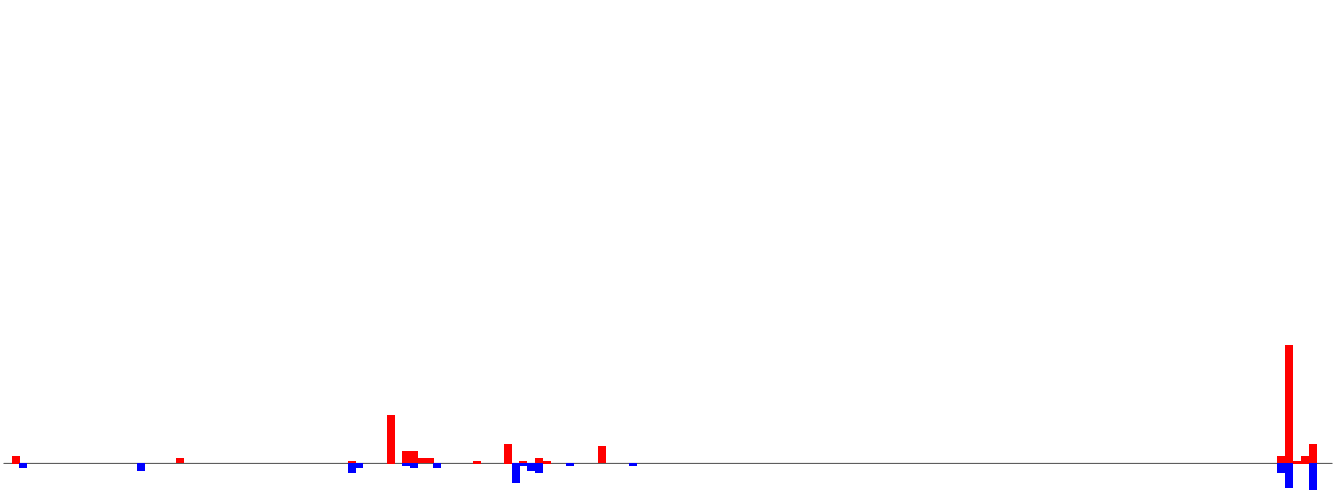

positive=5, negative=3, total=8

AeAeg_Whole_ZIKV_BM3_GP.24_35.rep

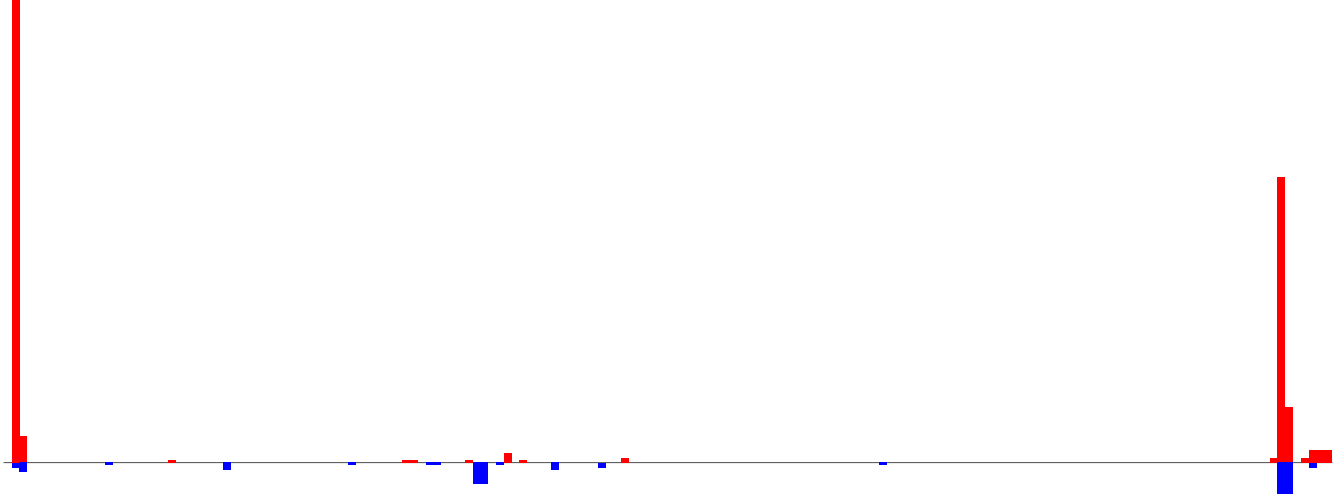

positive=17, negative=4, total=21

AeAeg_Whole_ZIKV_BM3_GP.rep

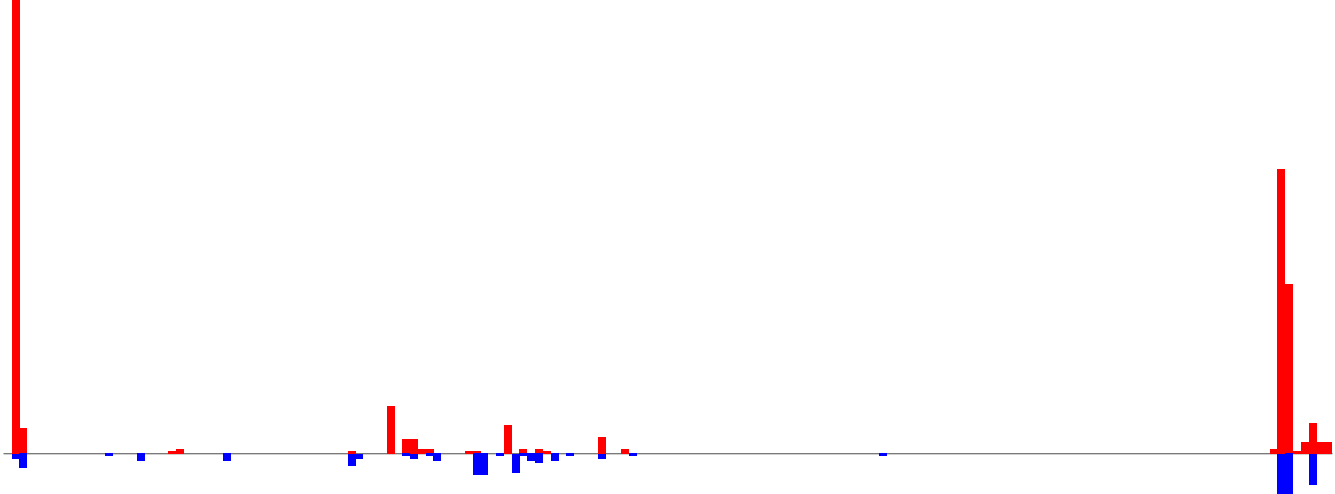

positive=22, negative=6, total=28

Window size=25, length=4242, TE@TF001157-Ty1_copia_Ele176:1-4242

AeAeg_Whole_ZIKV_BM3_GP.18_23.rep

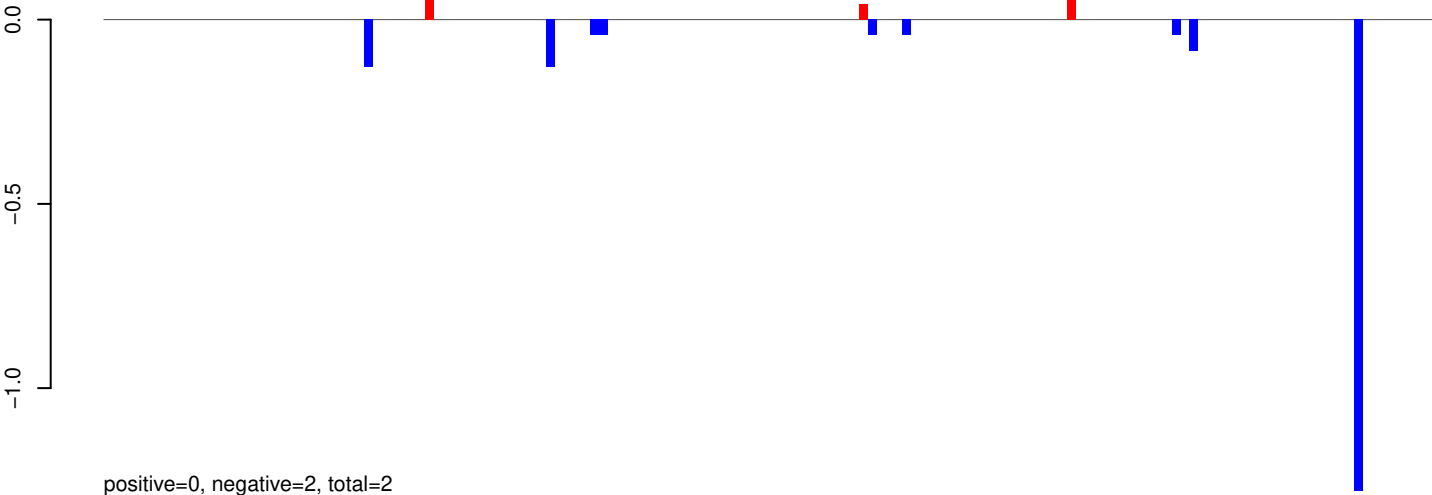

AeAeg_Whole_ZIKV_BM3_GP.24_35.rep

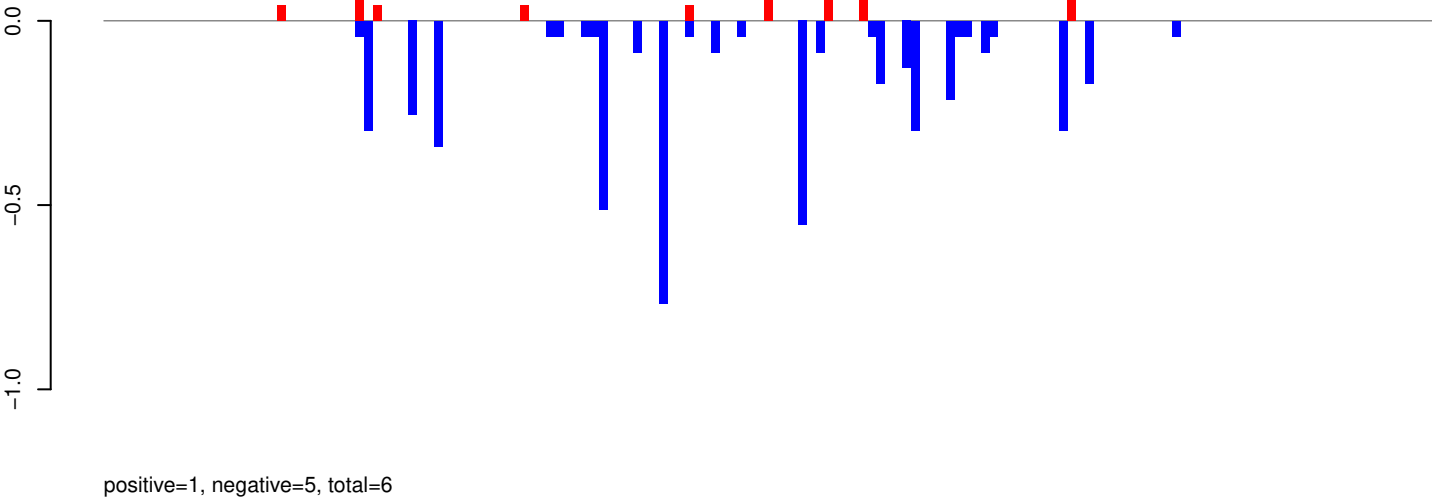

AeAeg_Whole_ZIKV_BM3_GP.rep

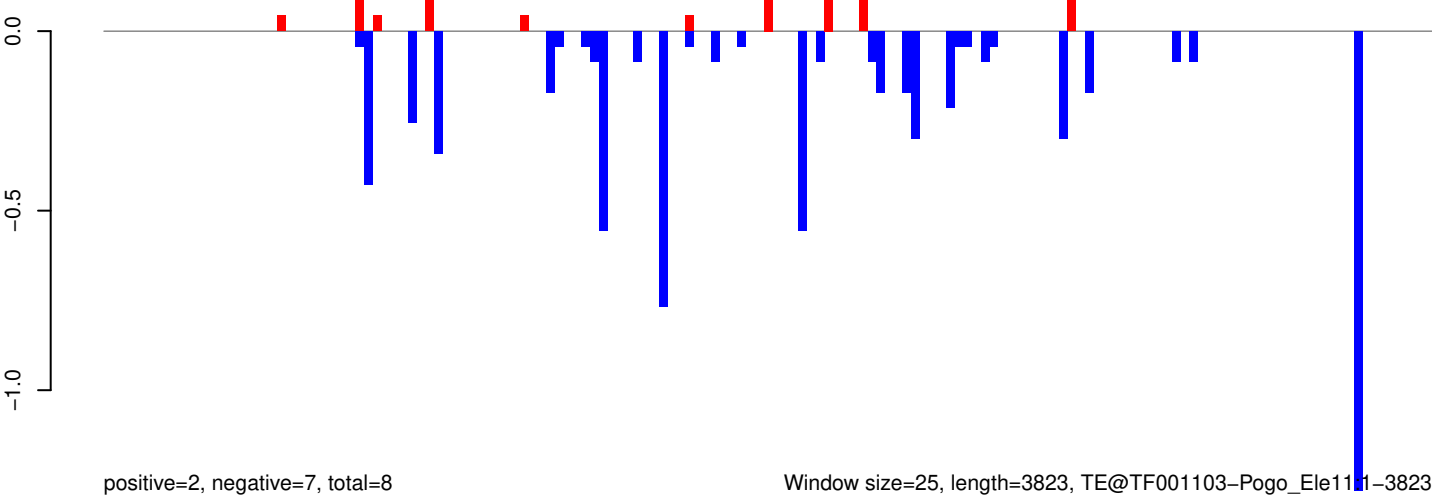

AeAeg_Whole_ZIKV_BM3_GP.18_23.rep

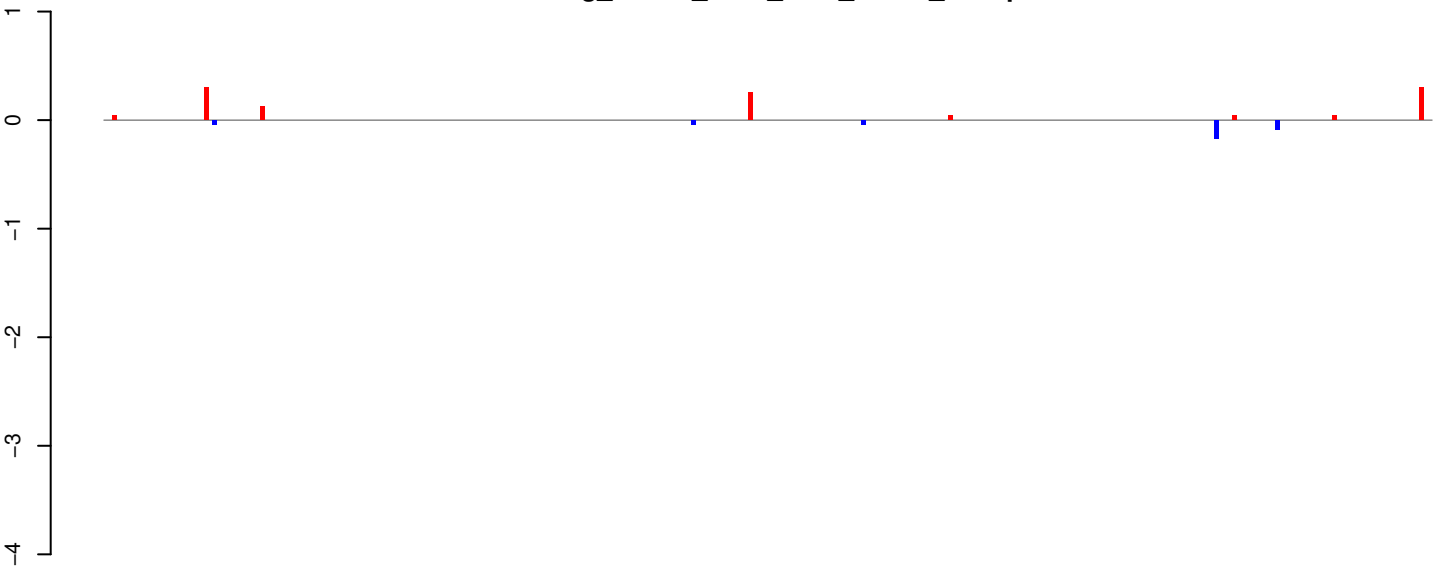

positive=1, negative=0, total=2

AeAeg_Whole_ZIKV_BM3_GP.24_35.rep

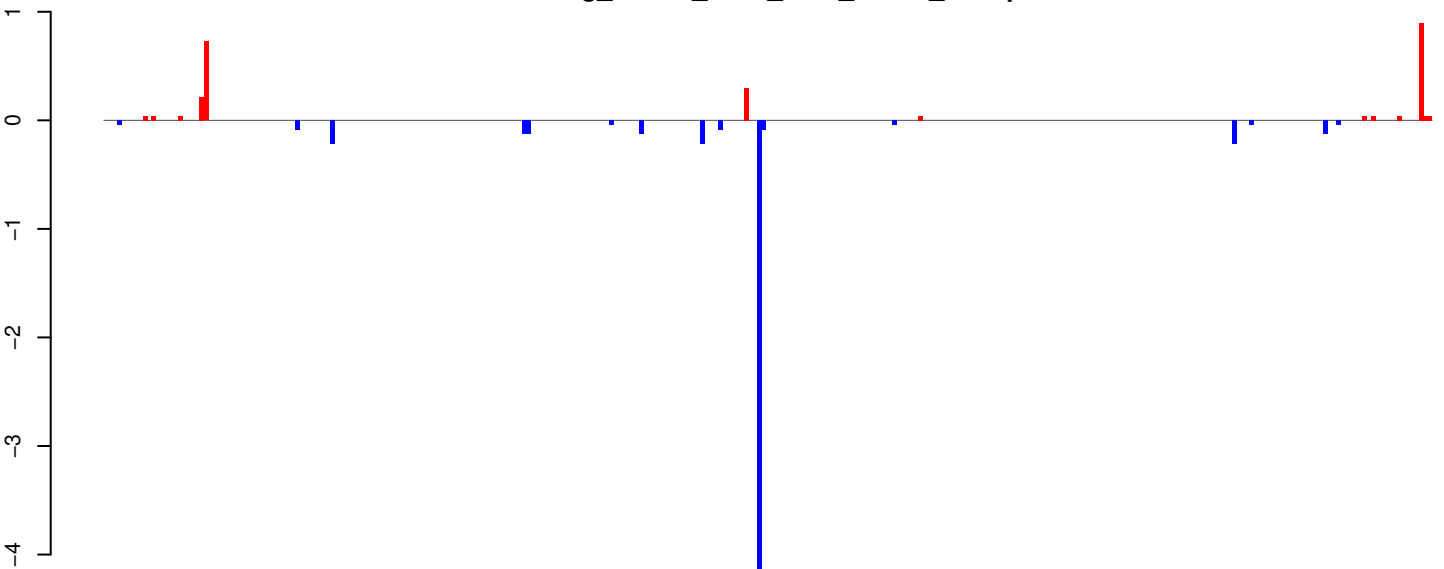

positive=3, negative=6, total=9

AeAeg_Whole_ZIKV_BM3_GP.rep

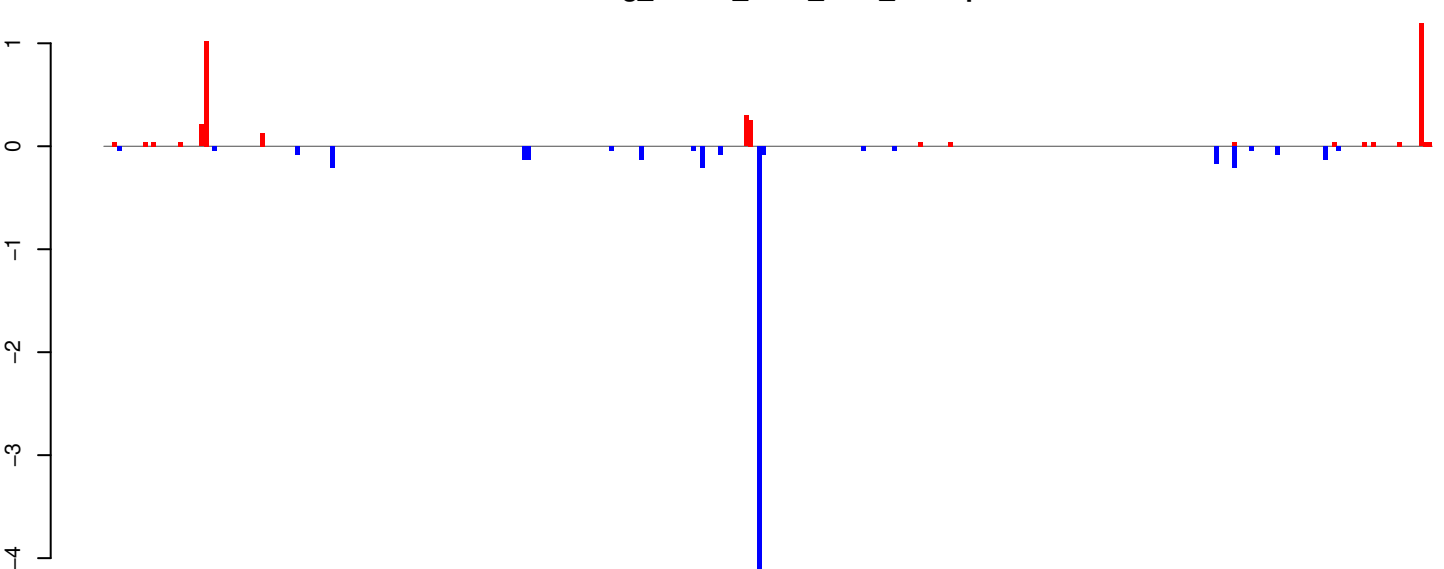

positive=4, negative=7, total=10

Window size=25, length=7619, TE@TF000253-Pao_Bel_Ele63:1-7619

AeAeg_Whole_ZIKV_BM3_GP.18_23.rep

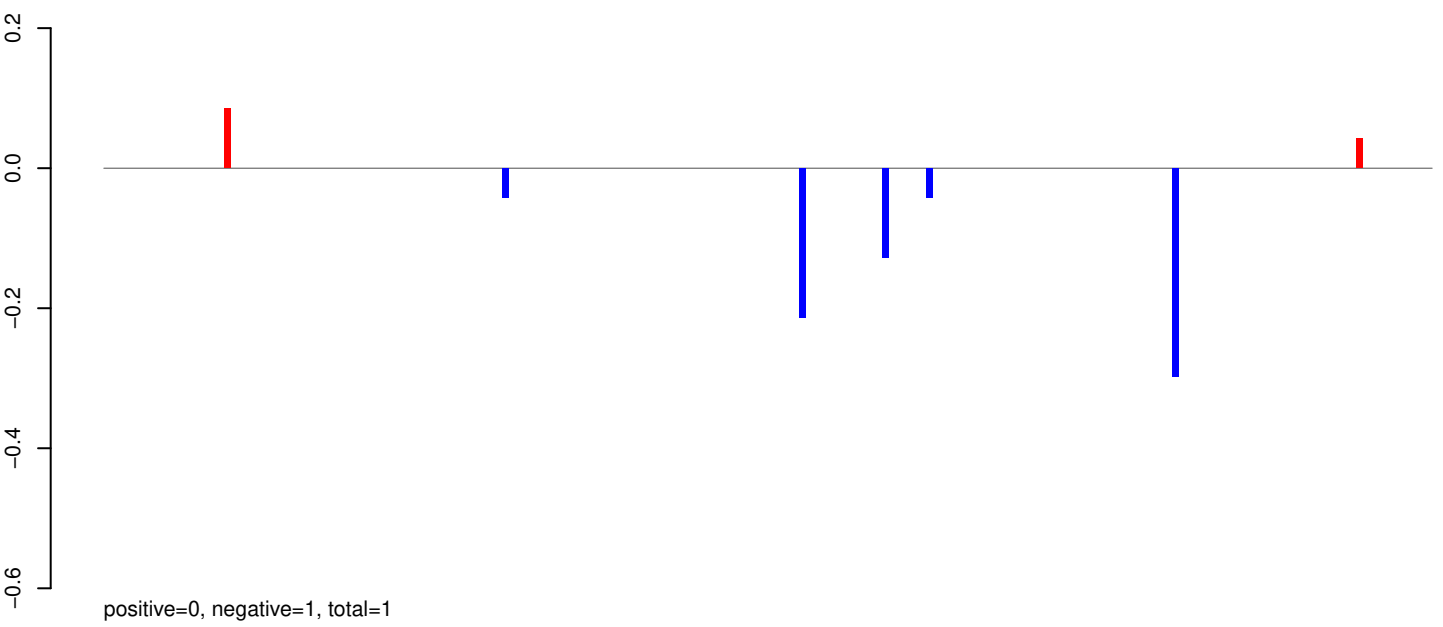

AeAeg_Whole_ZIKV_BM3_GP.24_35.rep

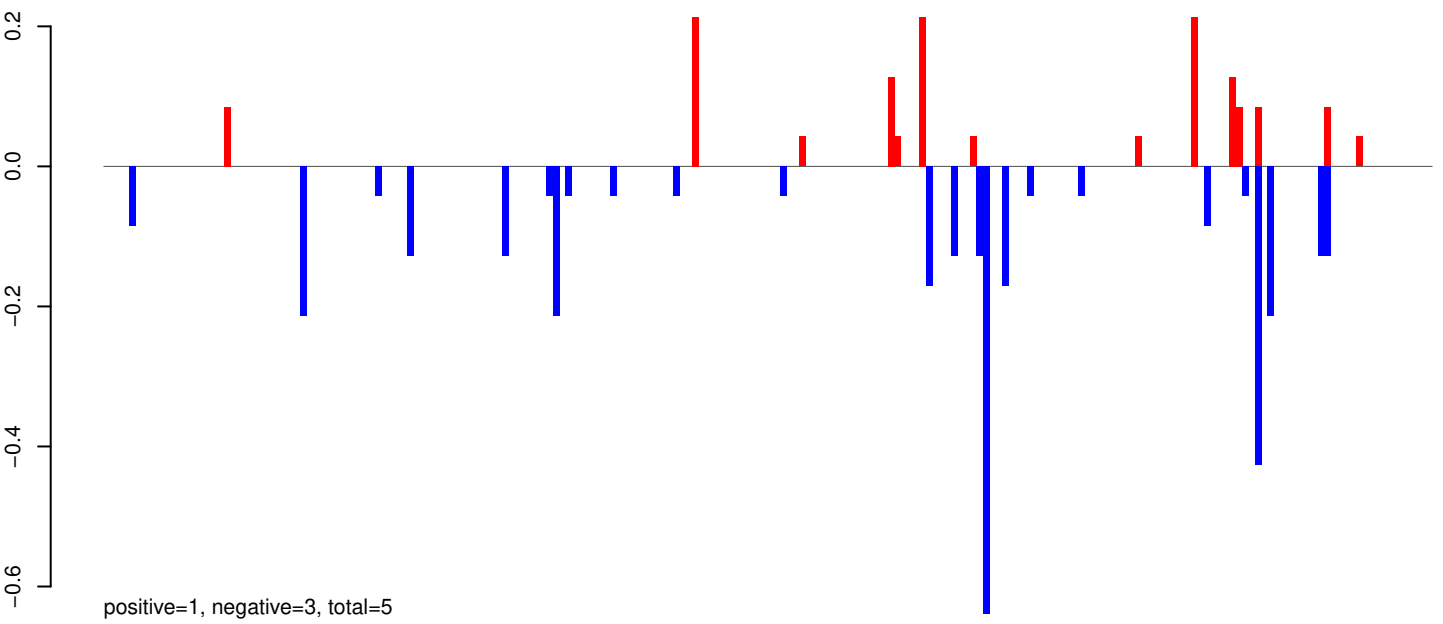

AeAeg_Whole_ZIKV_BM3_GP.rep

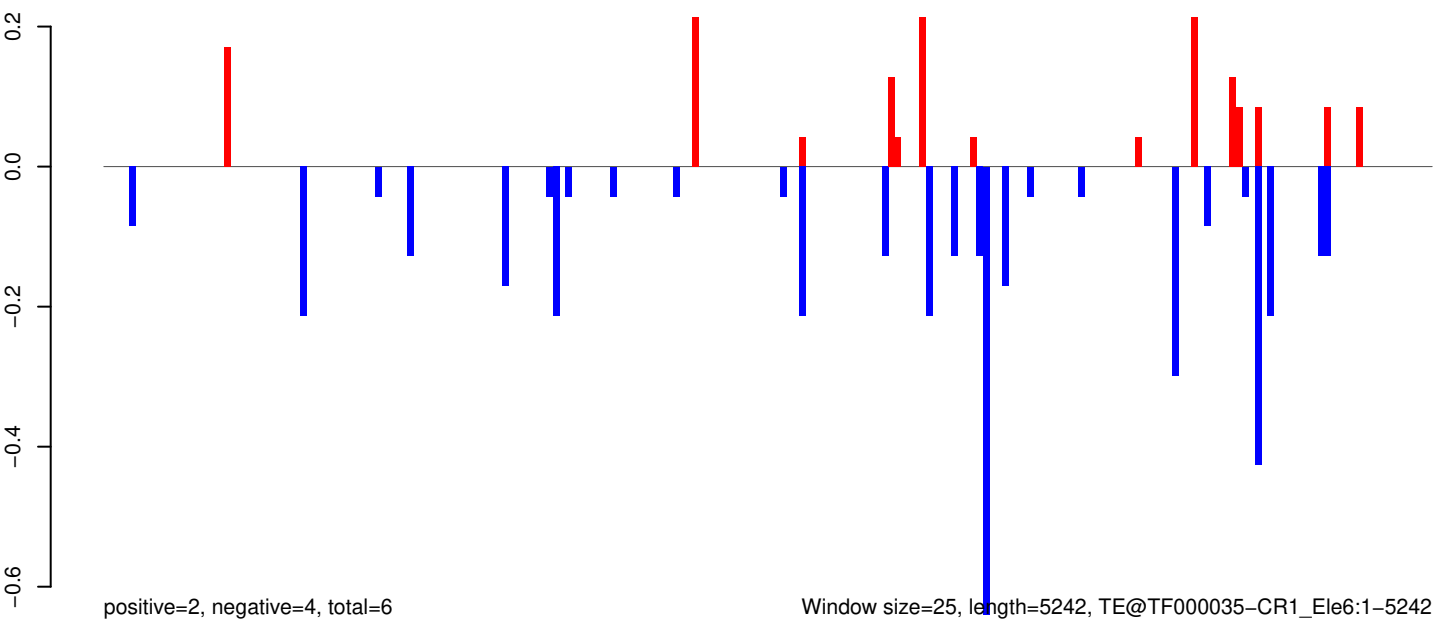

Window size=25, length=5242, TE@TF000035-CR1_Ele6:1-5242

AeAeg_Whole_ZIKV_BM3_GP.18_23.rep

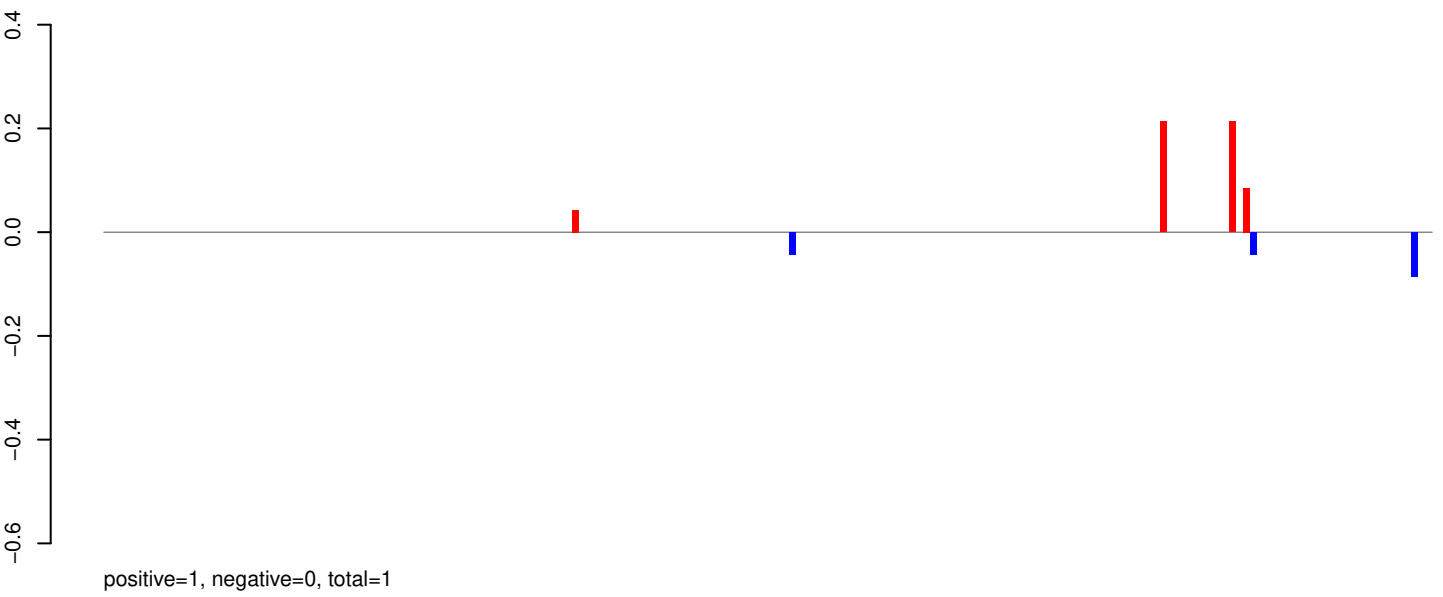

AeAeg_Whole_ZIKV_BM3_GP.24_35.rep

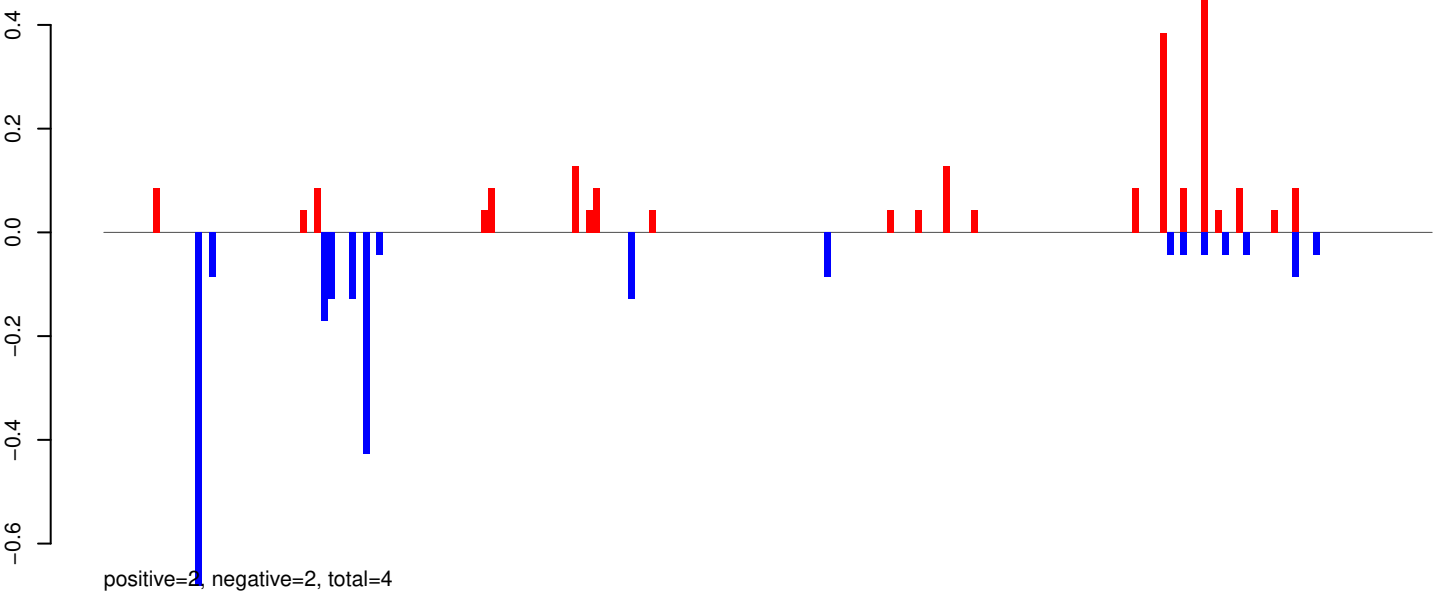

AeAeg_Whole_ZIKV_BM3_GP.rep

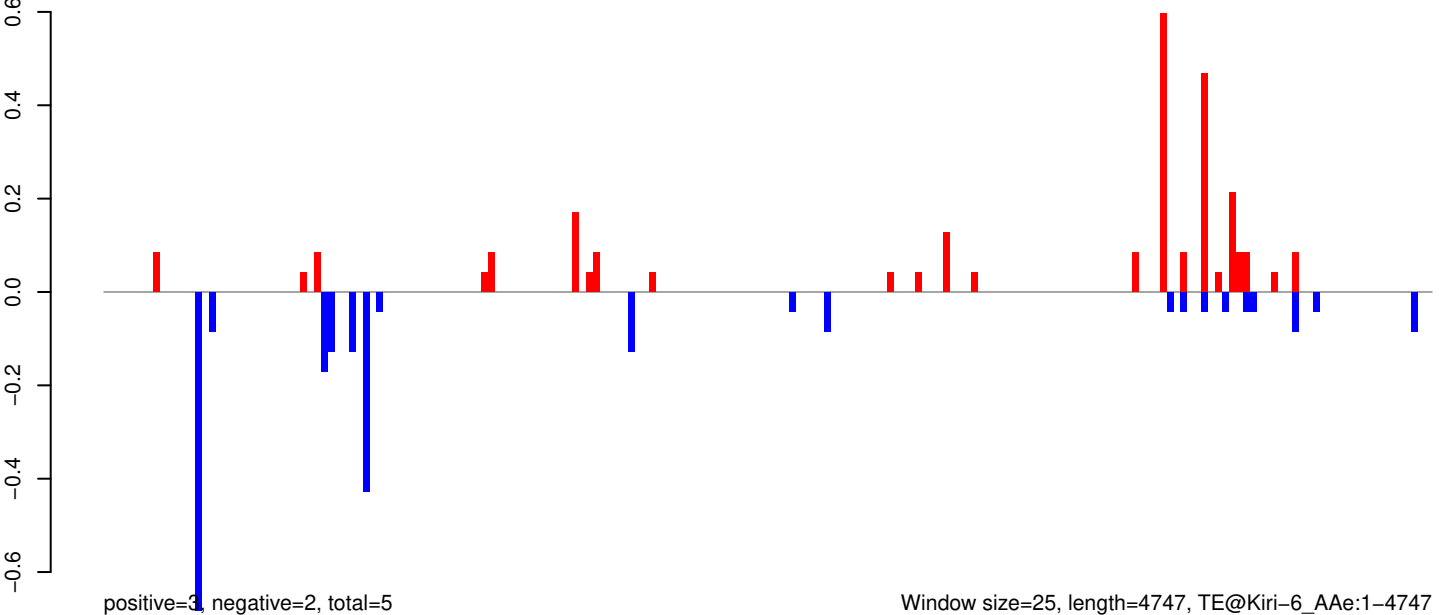

Window size=25, length=4747, TE@Kiri-6_AAe:1-4747

AeAeg_Whole_ZIKV_BM3_GP.18_23.rep

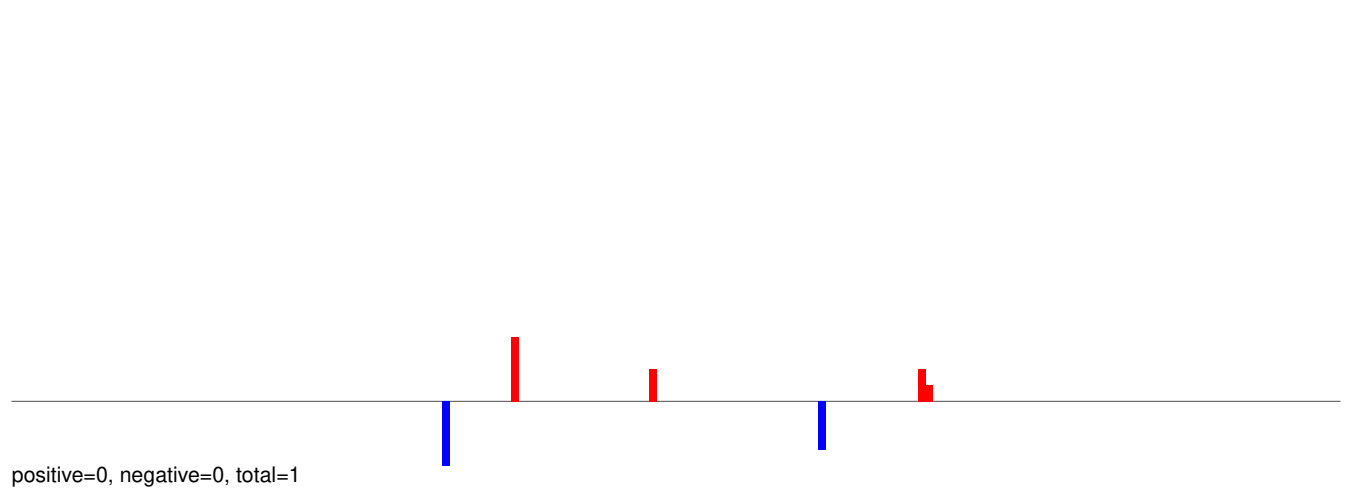

AeAeg_Whole_ZIKV_BM3_GP.24_35.rep

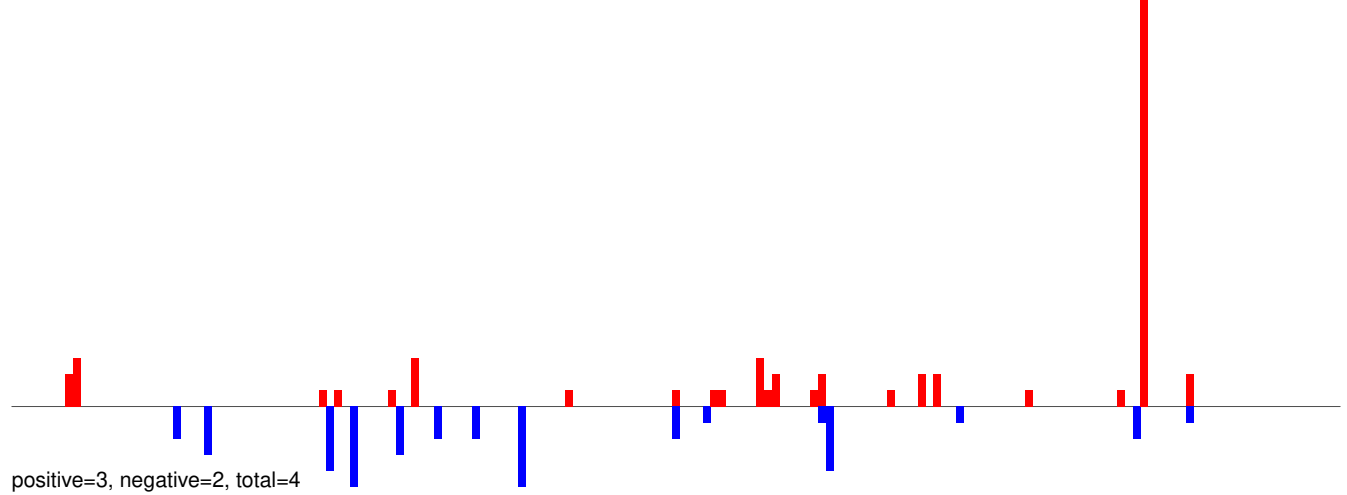

AeAeg_Whole_ZIKV_BM3_GP.rep

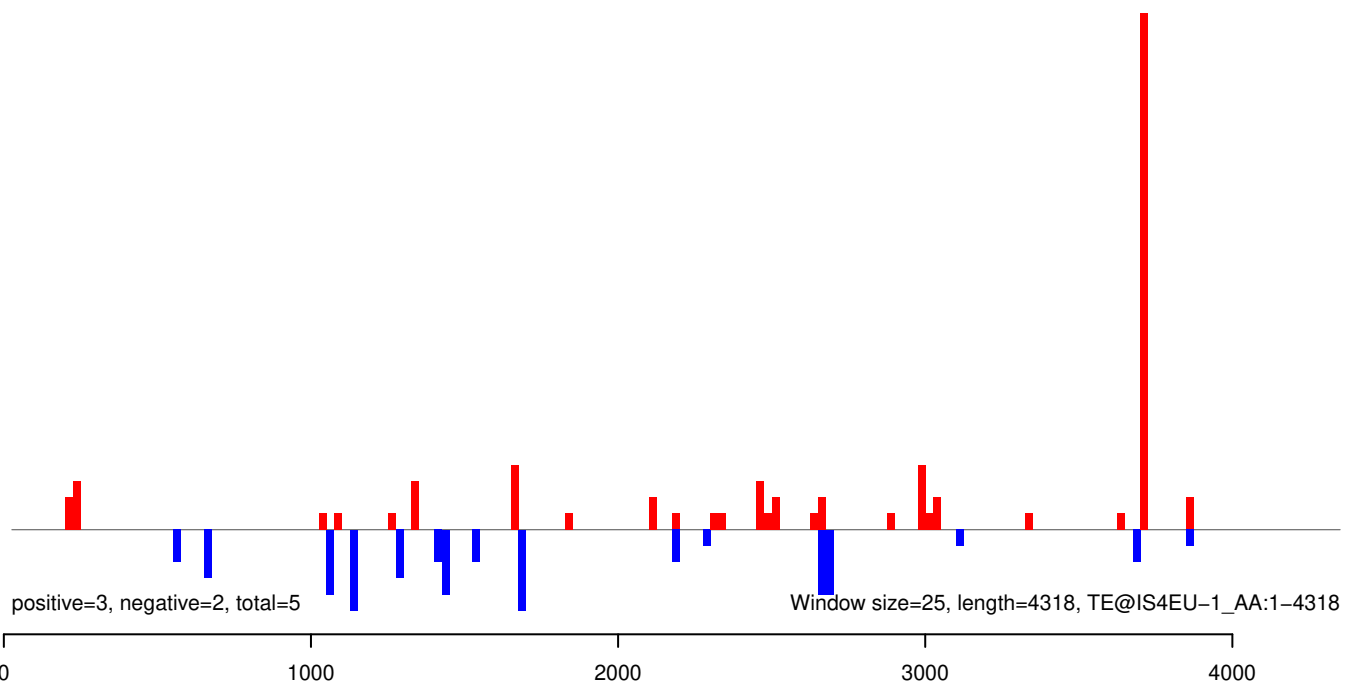

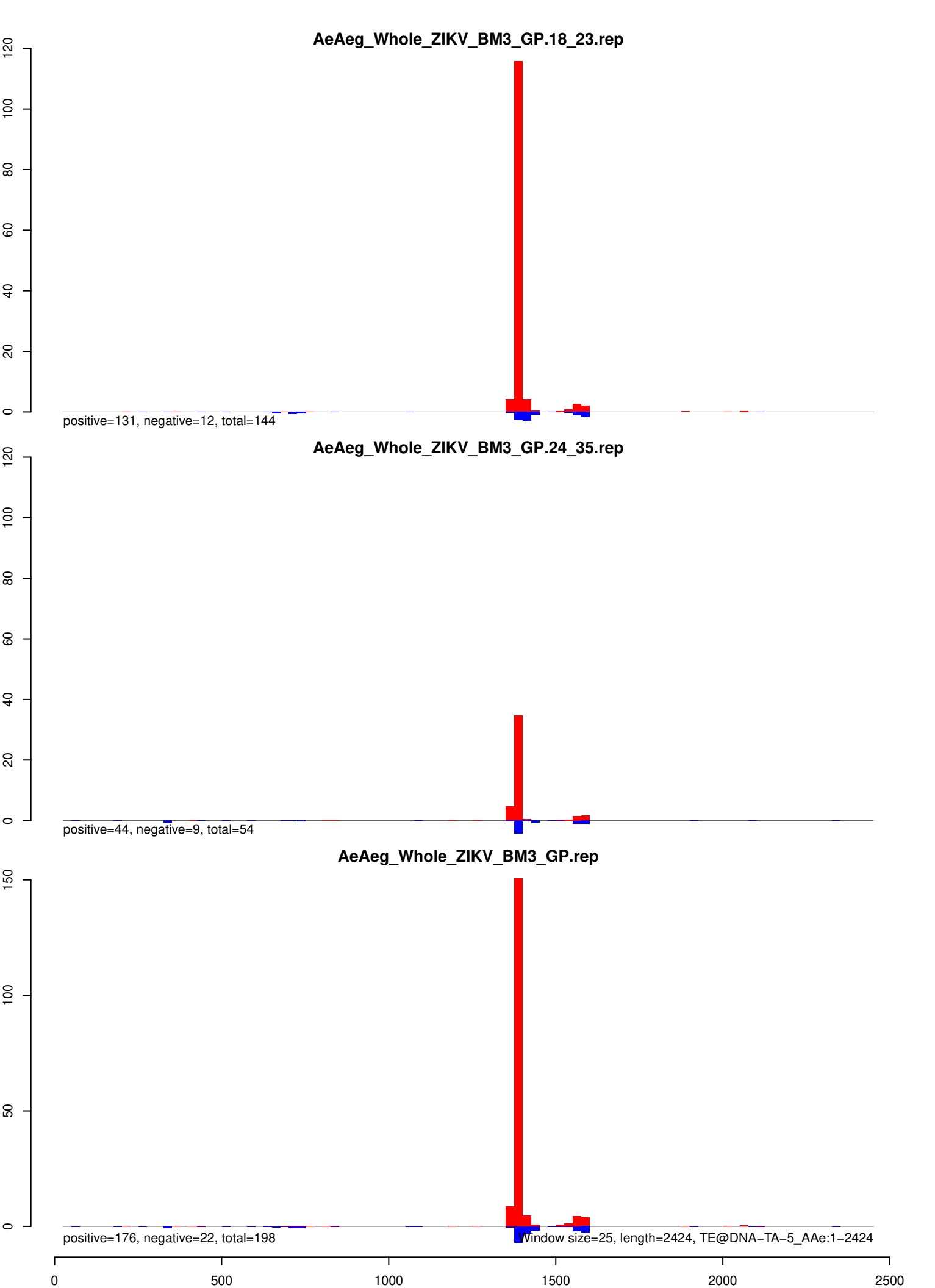

AeAeg_Whole_ZIKV_BM3_GP.18_23.rep

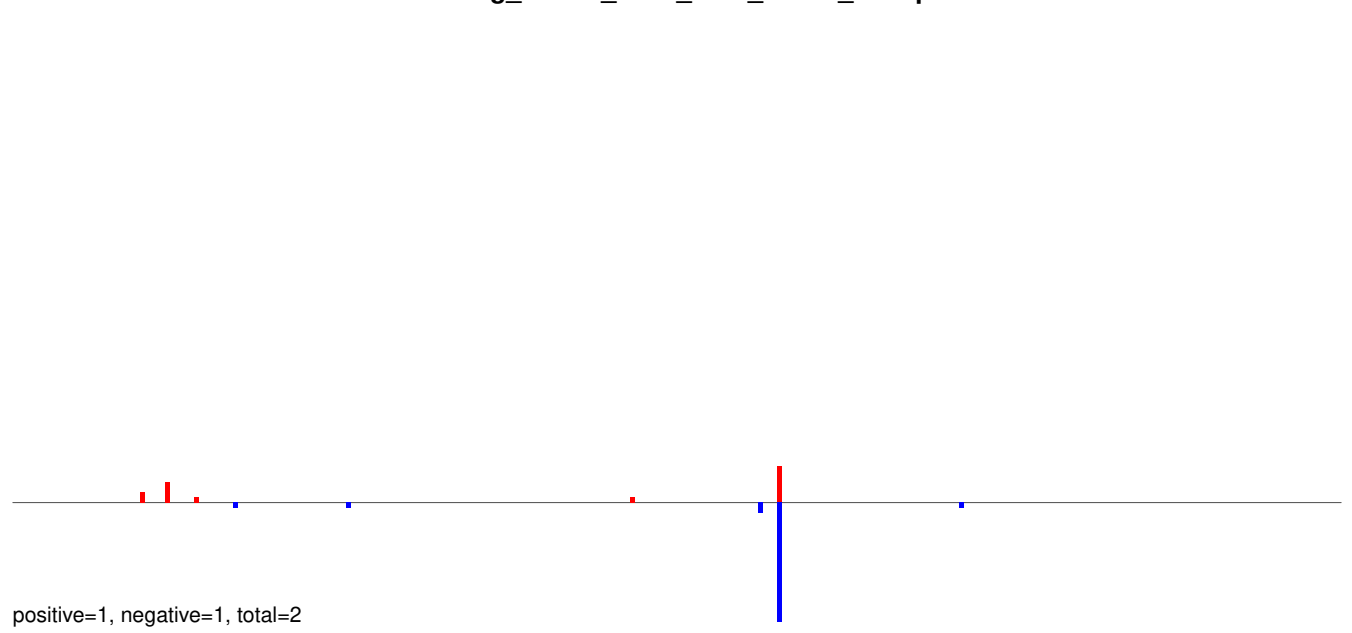

AeAeg_Whole_ZIKV_BM3_GP.24_35.rep

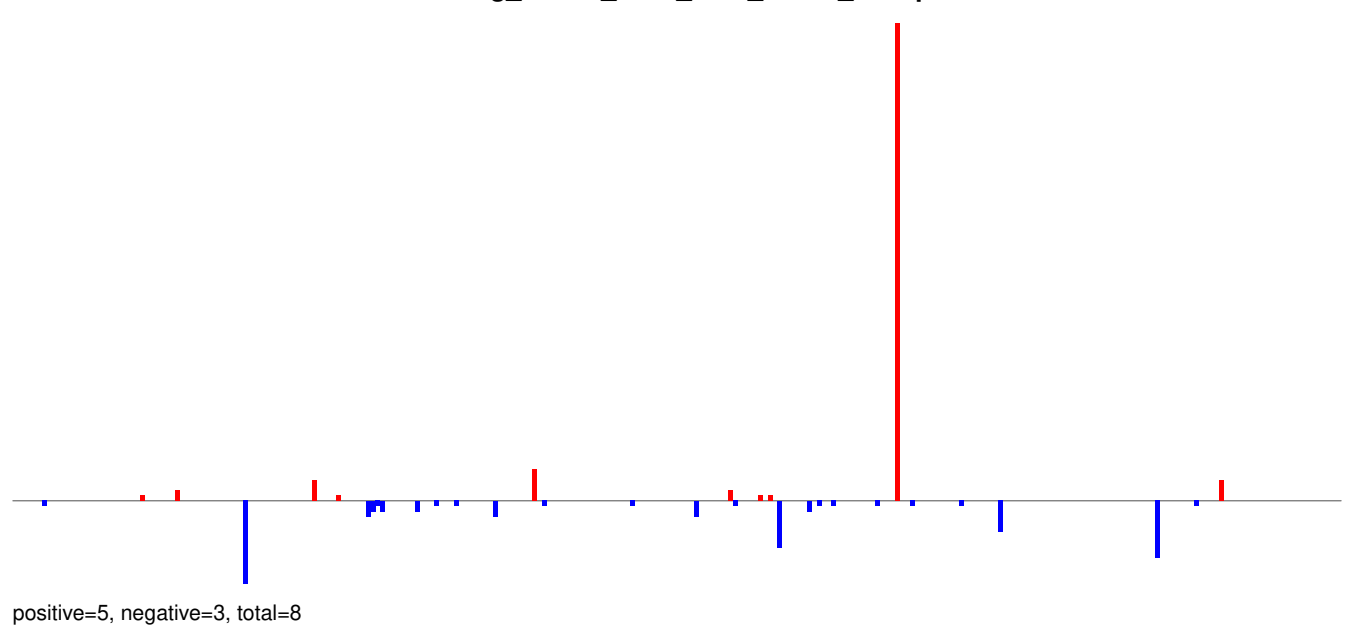

AeAeg_Whole_ZIKV_BM3_GP.rep

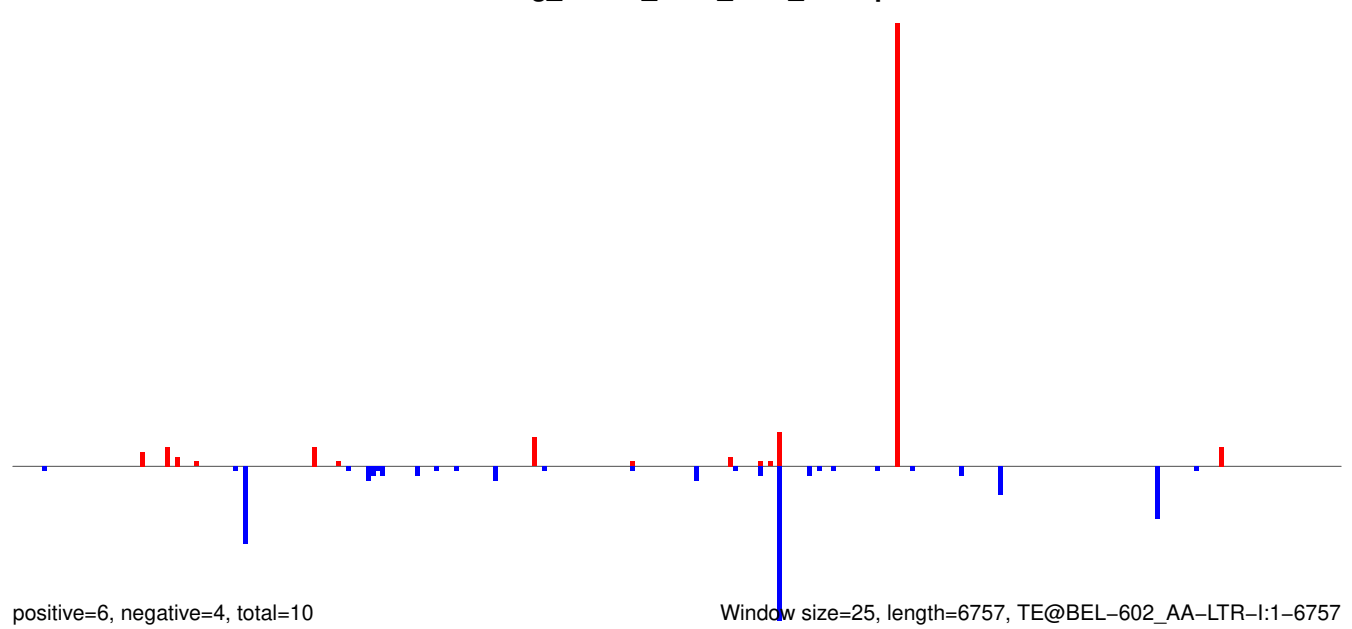

AeAeg_Whole_ZIKV_BM3_GP.18_23.rep

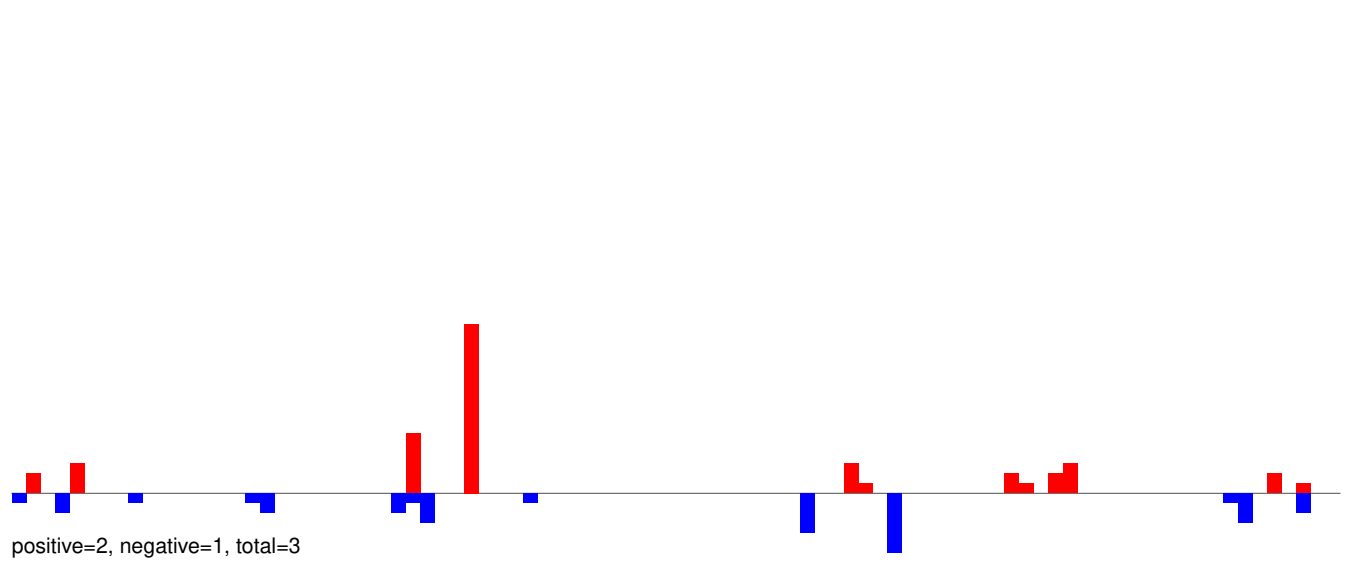

AeAeg_Whole_ZIKV_BM3_GP.24_35.rep

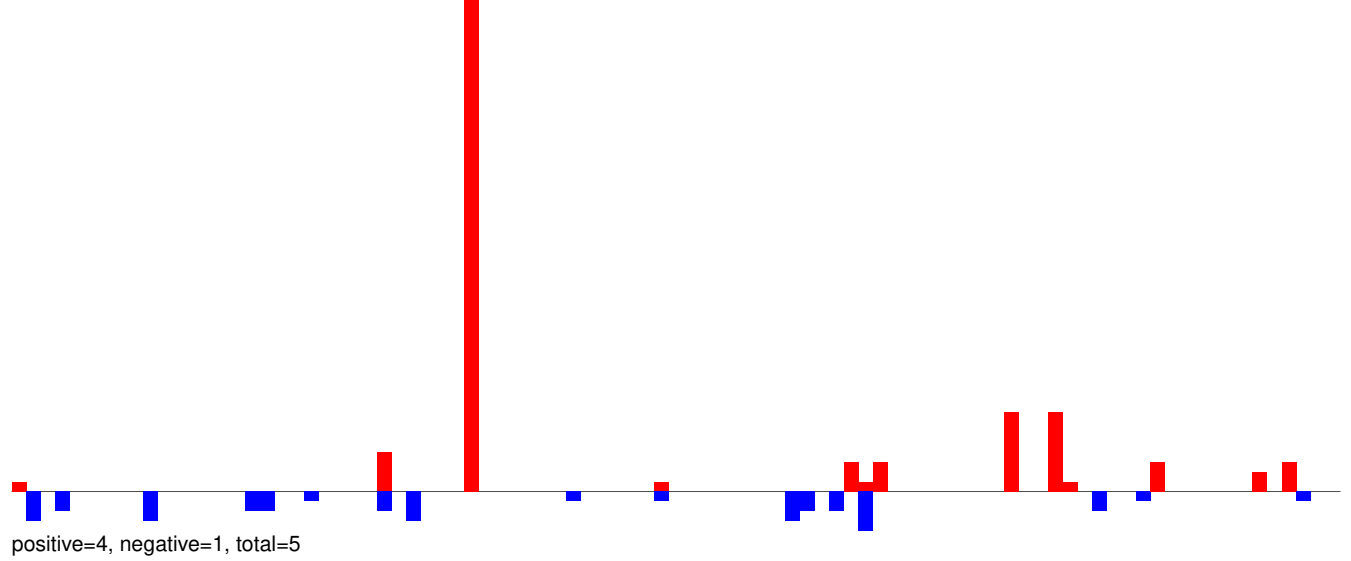

AeAeg_Whole_ZIKV_BM3_GP.rep

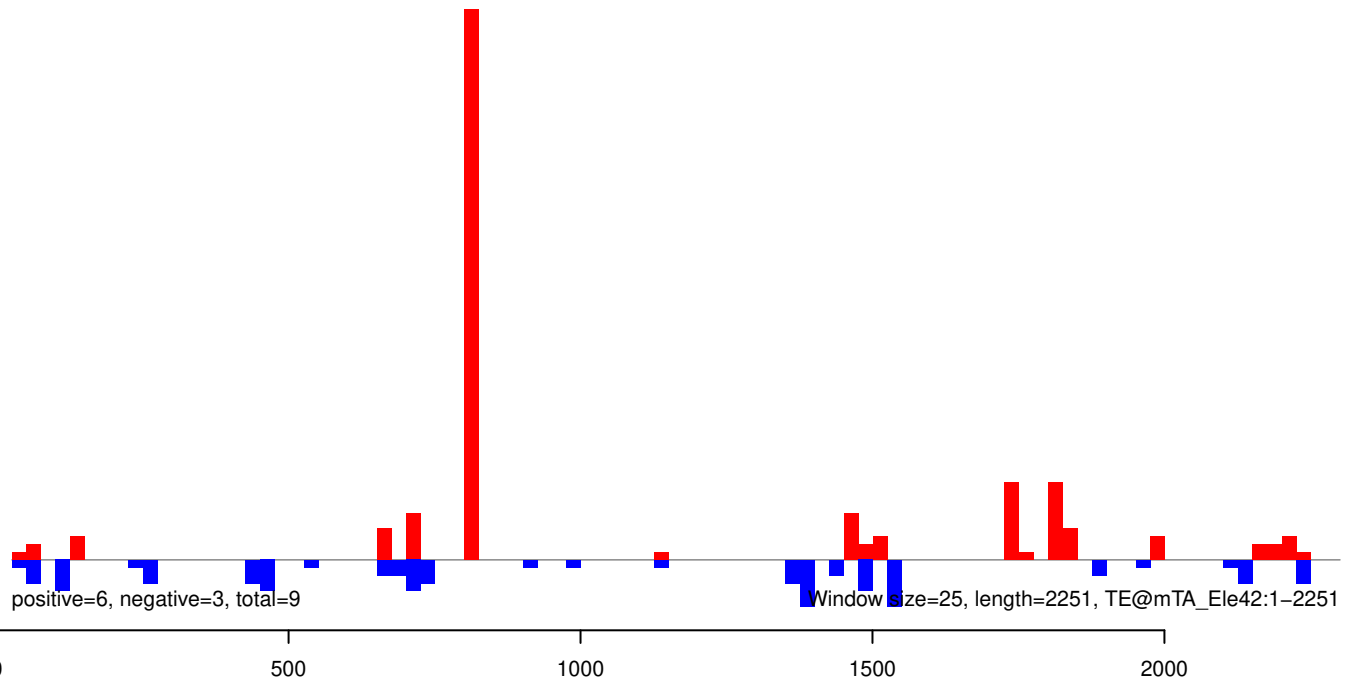

AeAeg_Whole_ZIKV_BM3_GP.18_23.rep

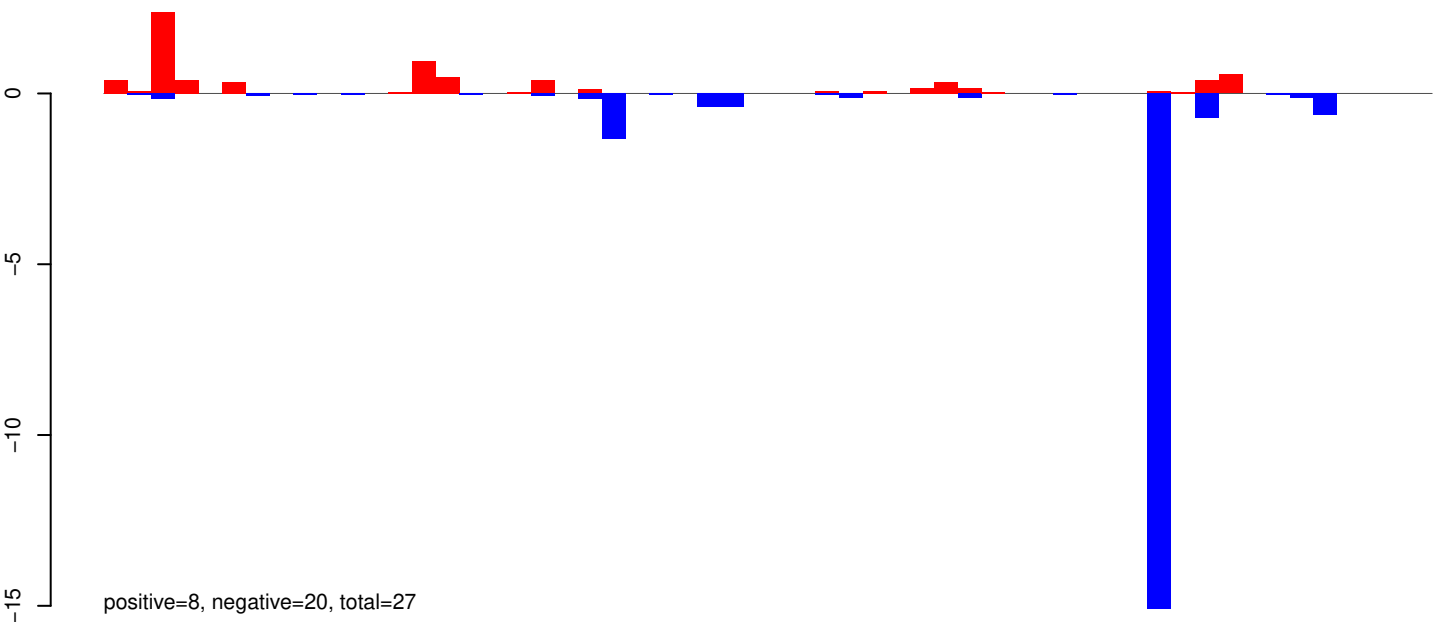

AeAeg_Whole_ZIKV_BM3_GP.24_35.rep

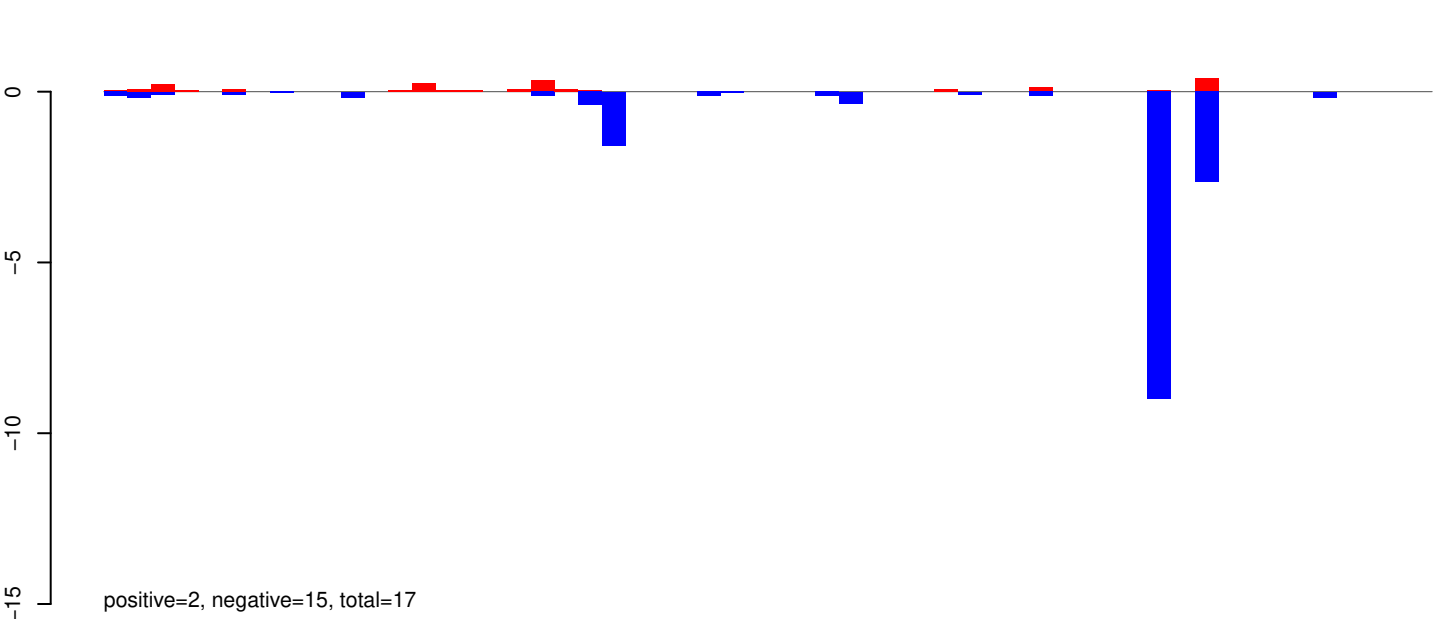

AeAeg_Whole_ZIKV_BM3_GP.rep

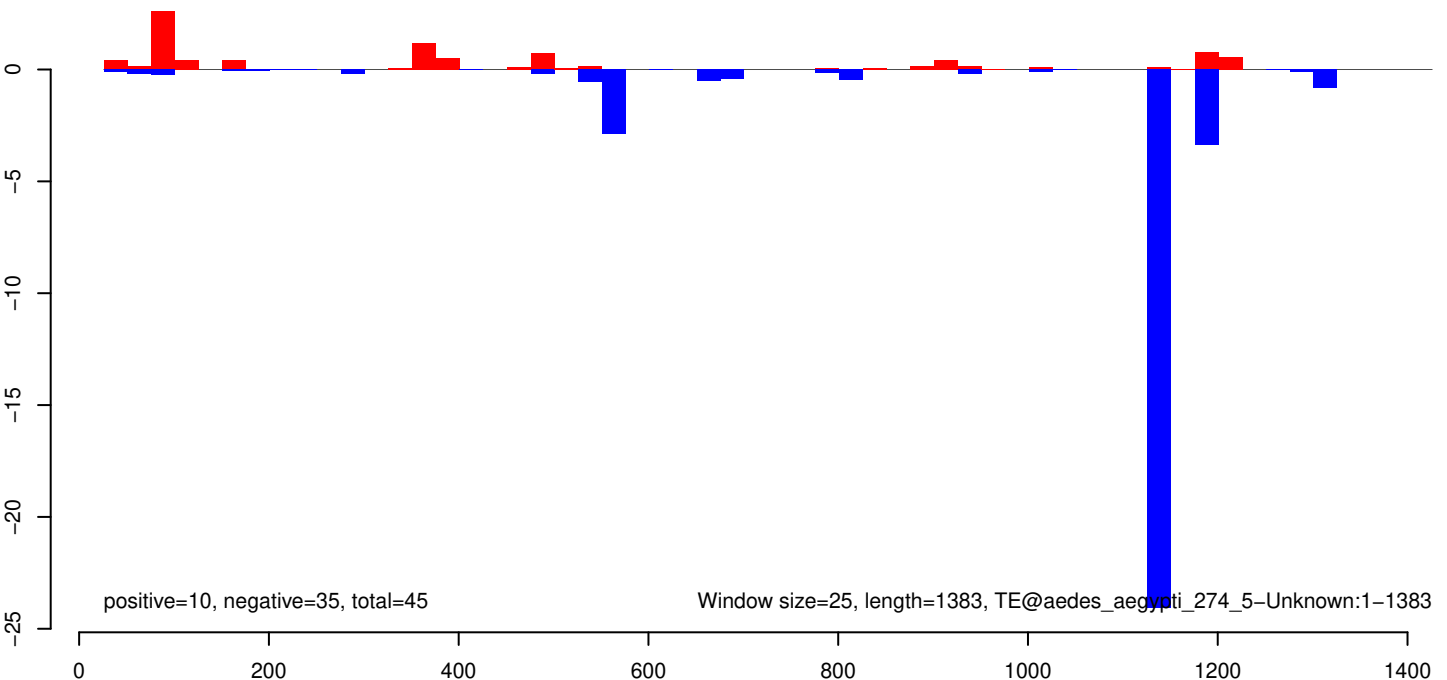

AeAeg_Whole_ZIKV_BM3_GP.18_23.rep

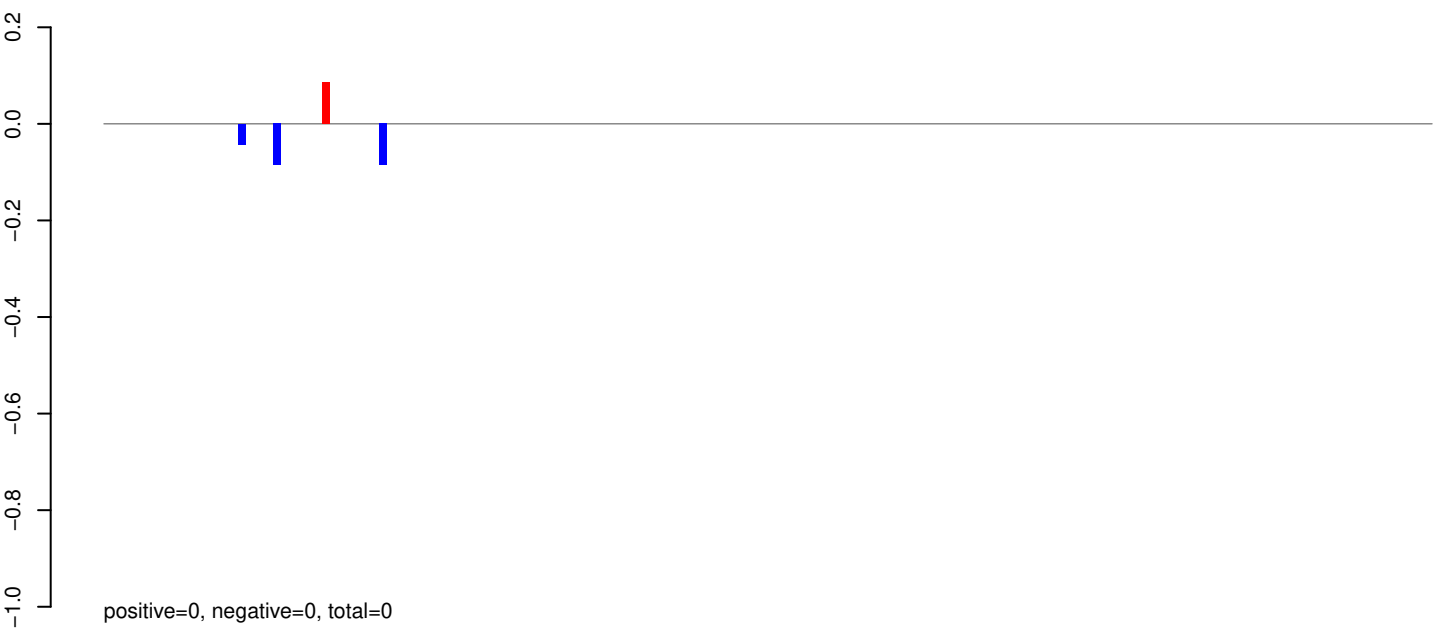

AeAeg_Whole_ZIKV_BM3_GP.24_35.rep

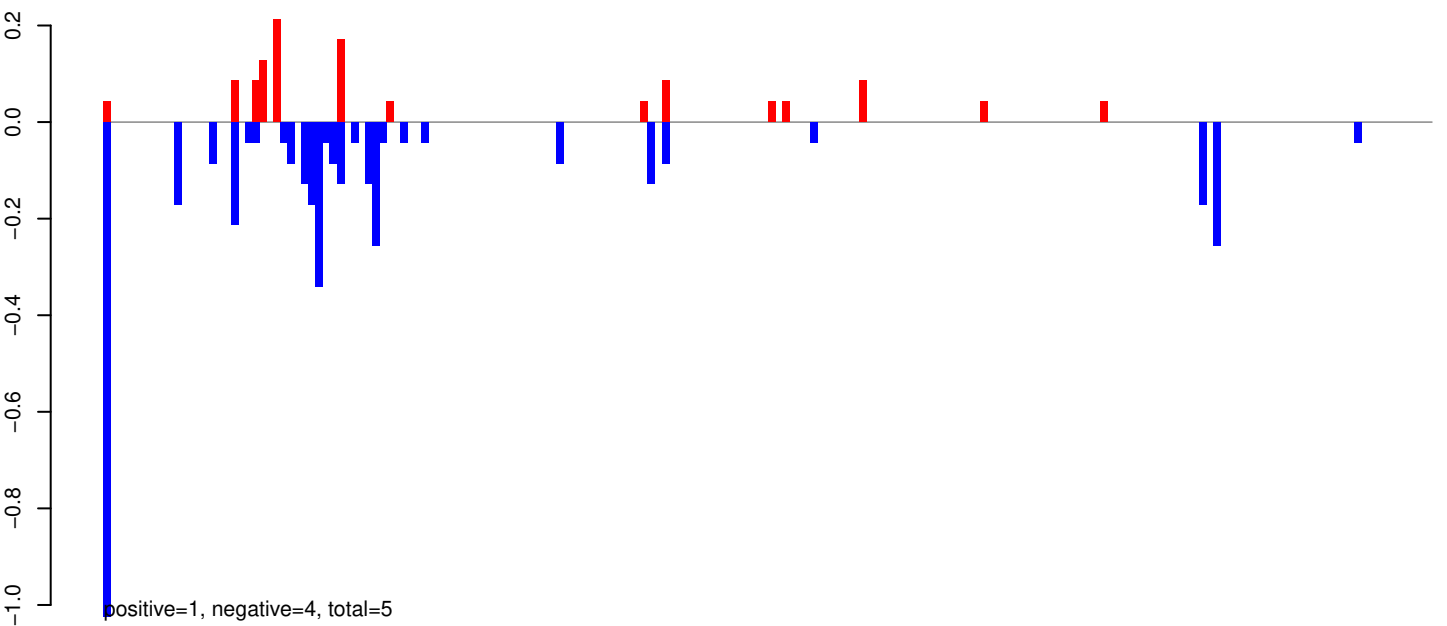

AeAeg_Whole_ZIKV_BM3_GP.rep

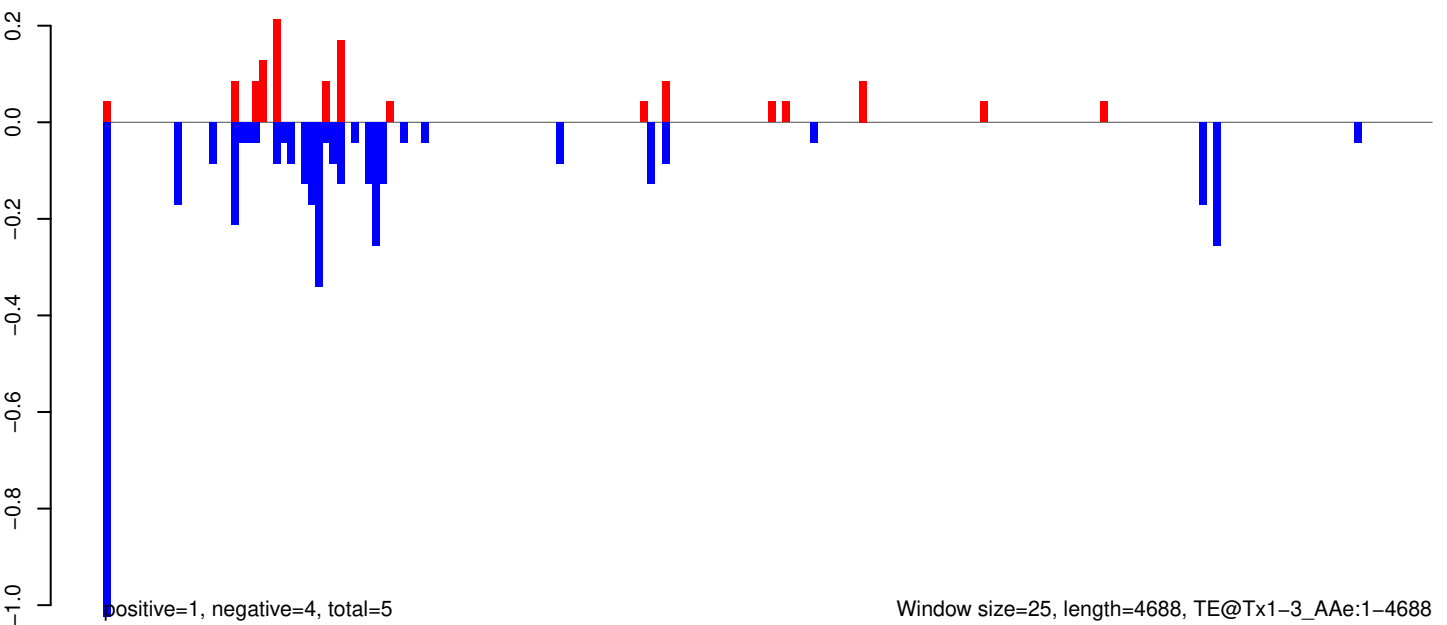

AeAeg_Whole_ZIKV_BM3_GP.18_23.rep

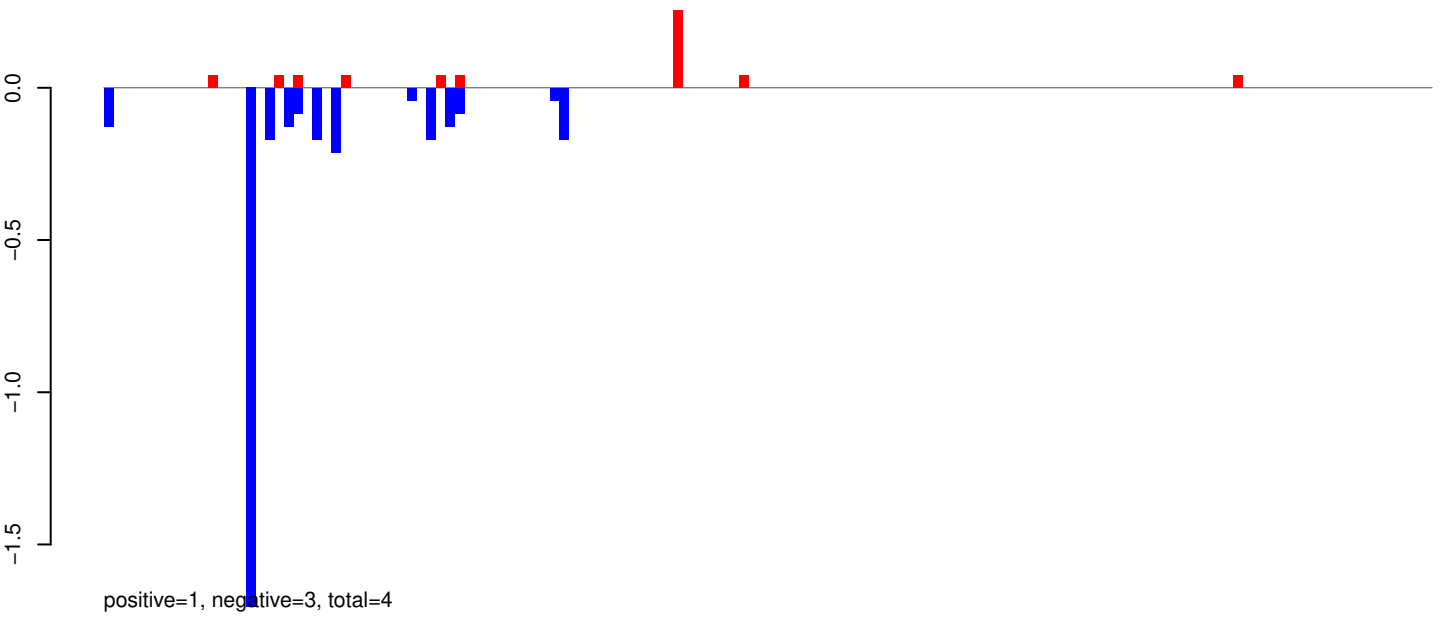

AeAeg_Whole_ZIKV_BM3_GP.24_35.rep

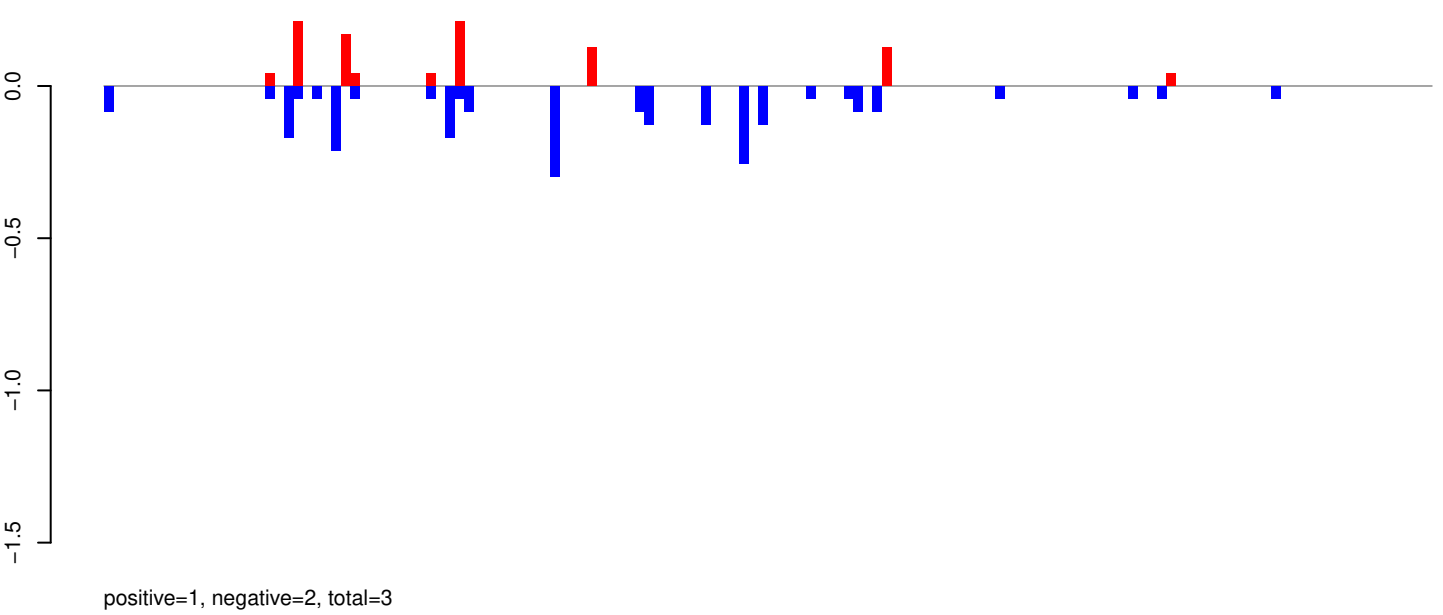

AeAeg_Whole_ZIKV_BM3_GP.rep

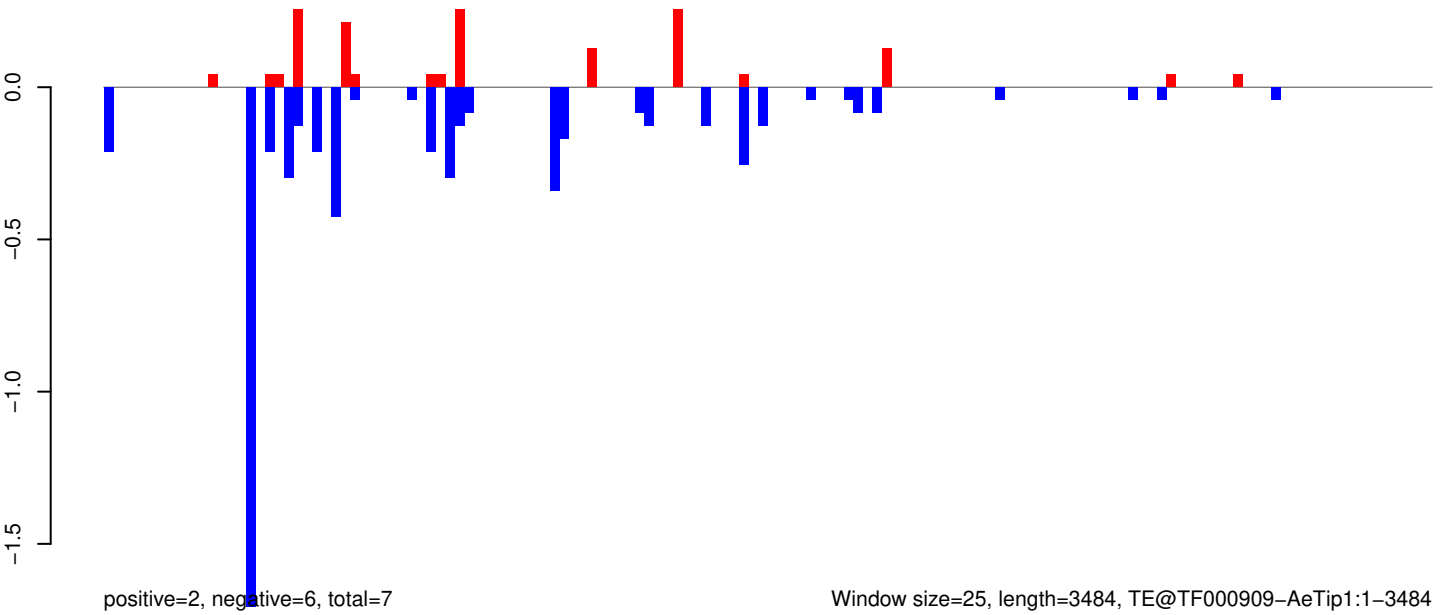

AeAeg_Whole_ZIKV_BM3_GP.18_23.rep

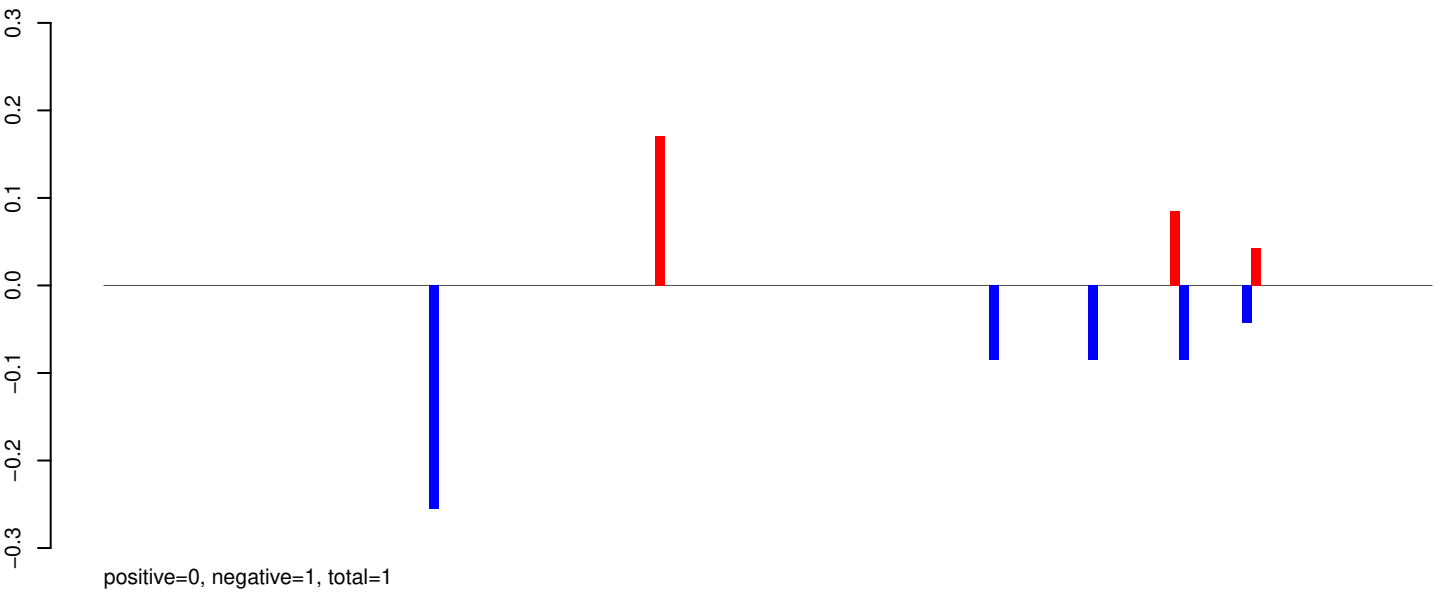

AeAeg_Whole_ZIKV_BM3_GP.24_35.rep

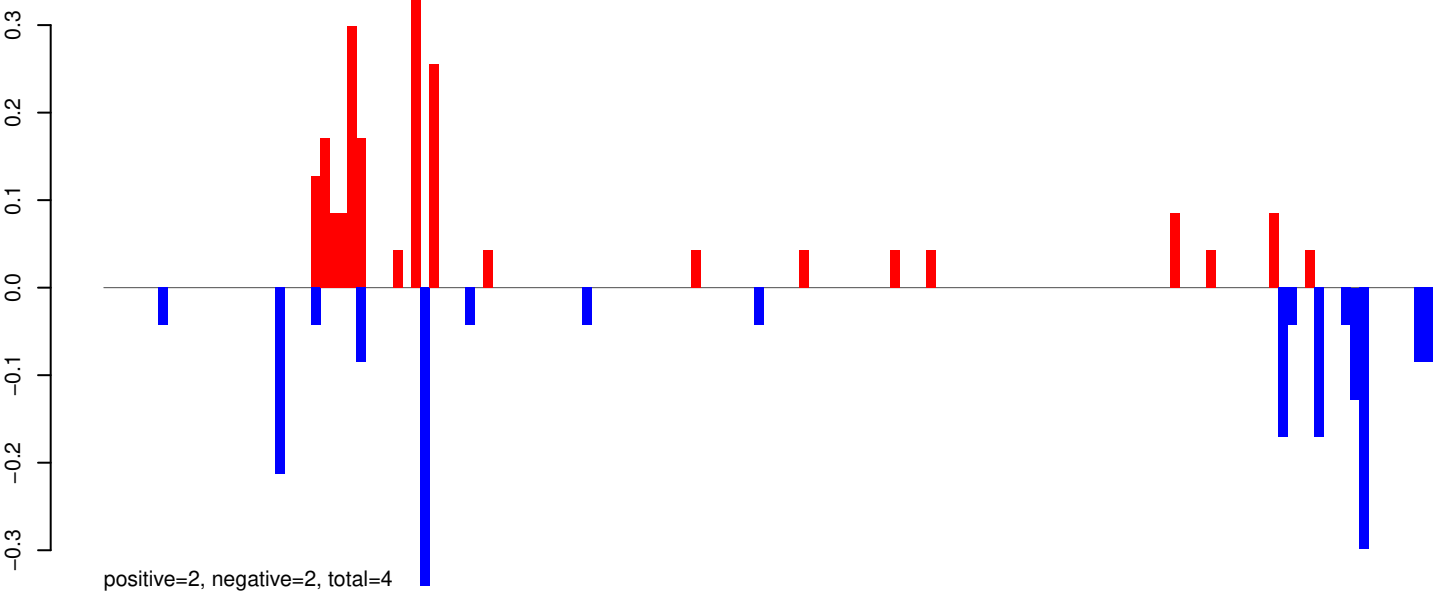

AeAeg_Whole_ZIKV_BM3_GP.rep

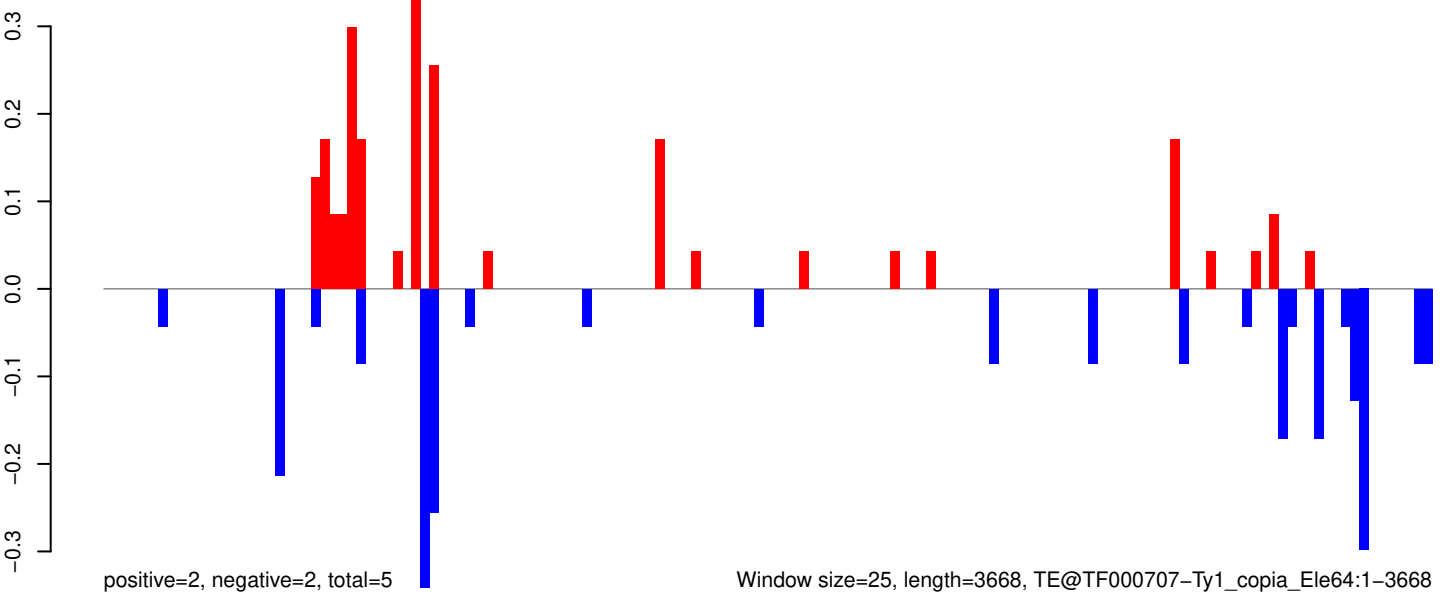

Window size=25, length=3668, TE@TF000707-Ty1_copia_Ele64:1-3668

AeAeg_Whole_ZIKV_BM3_GP.18_23.rep



AeAeg_Whole_ZIKV_BM3_GP.24_35.rep

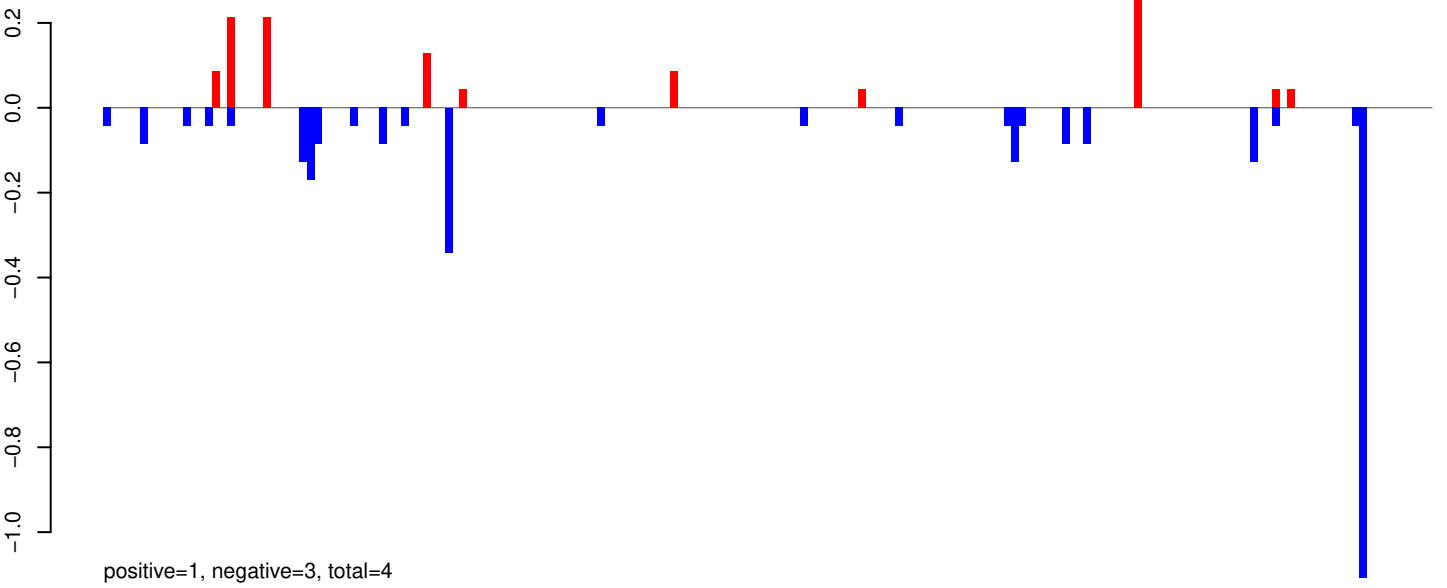

AeAeg_Whole_ZIKV_BM3_GP.rep

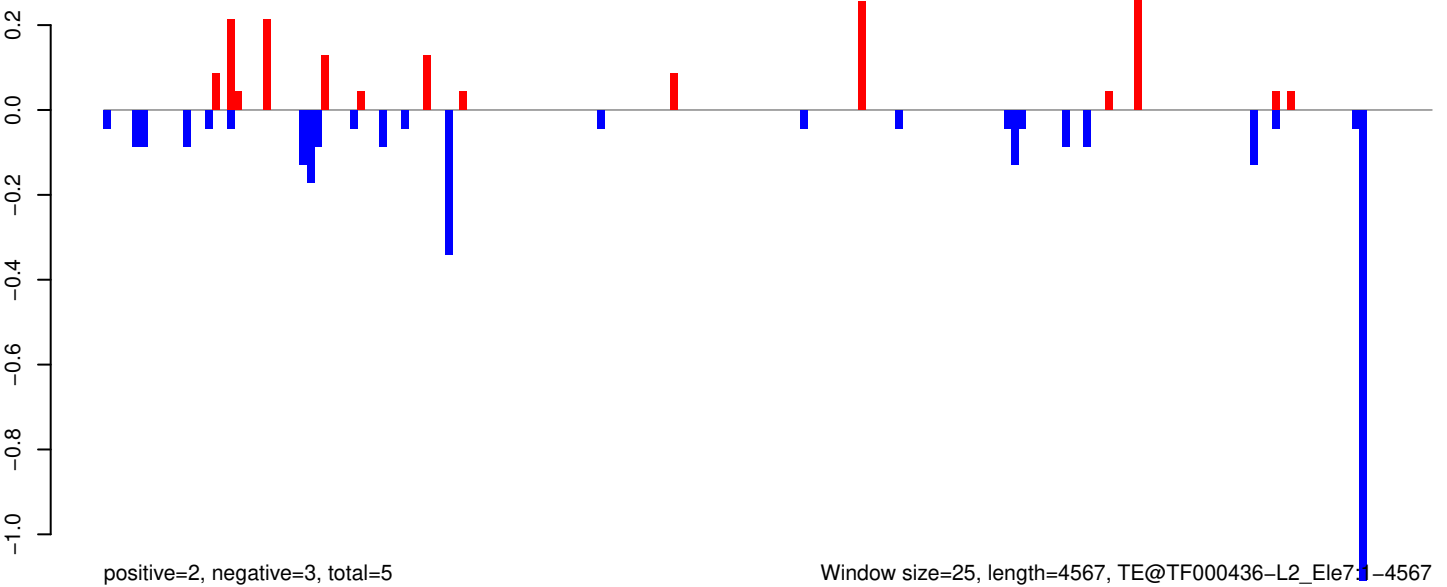

Window size=25, length=4567, TE@TF000436-L2_Ele711-4567

AeAeg_Whole_ZIKV_BM3_GP.18_23.rep

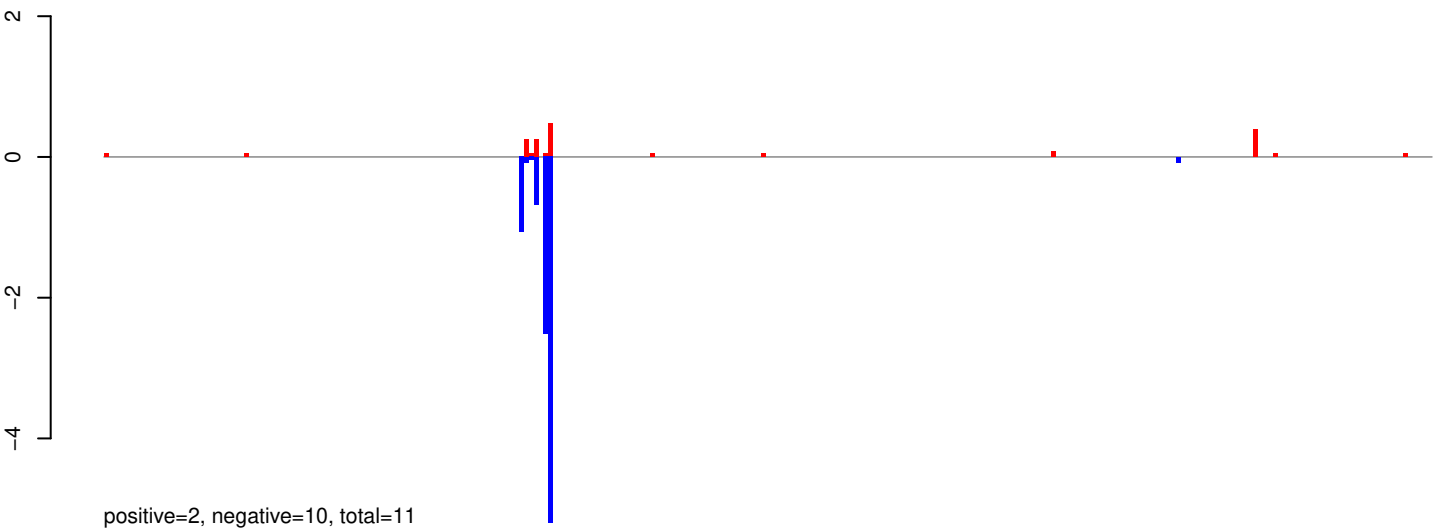

AeAeg_Whole_ZIKV_BM3_GP.24_35.rep

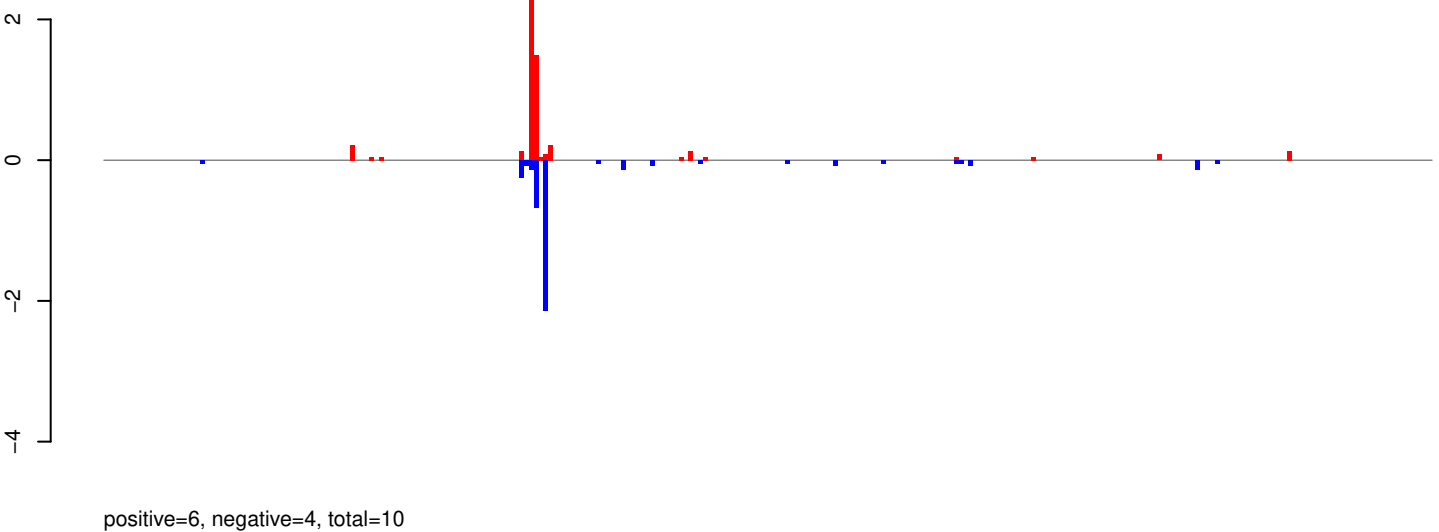

AeAeg_Whole_ZIKV_BM3_GP.rep

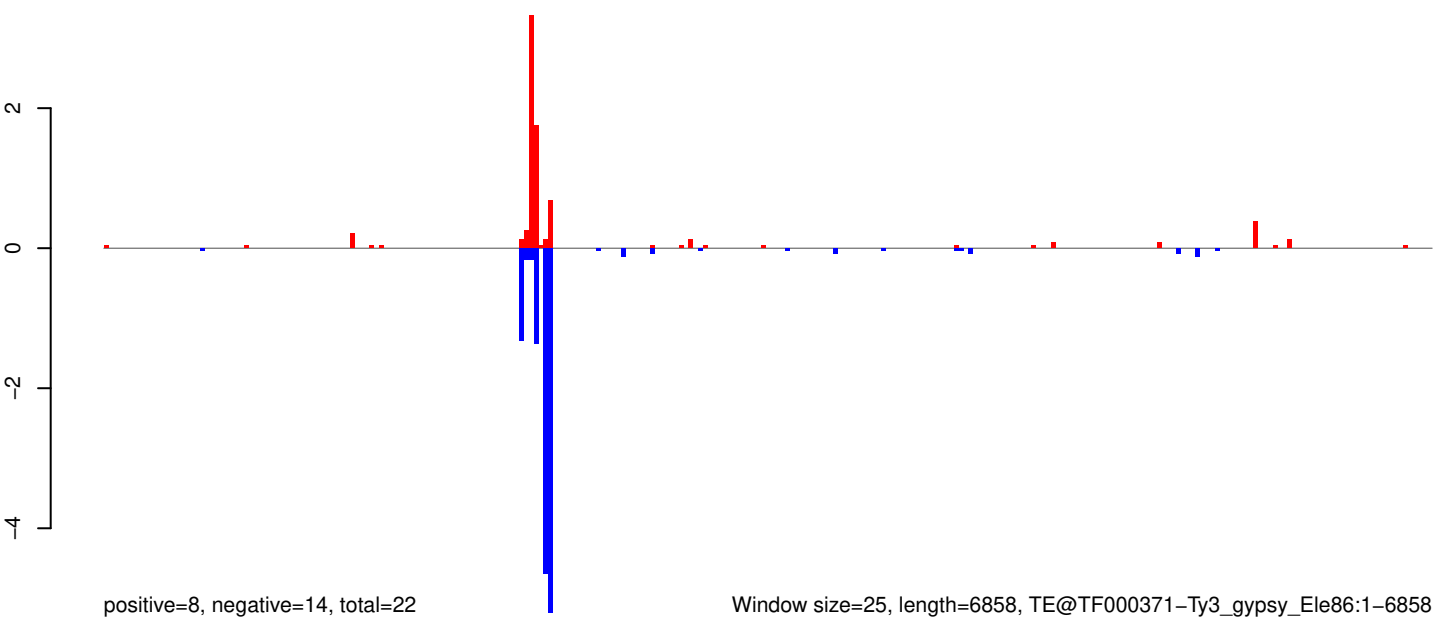

Window size=25, length=6858, TE@TF000371-Ty3_gypsy_Ele86:1-6858

AeAeg_Whole_ZIKV_BM3_GP.18_23.rep

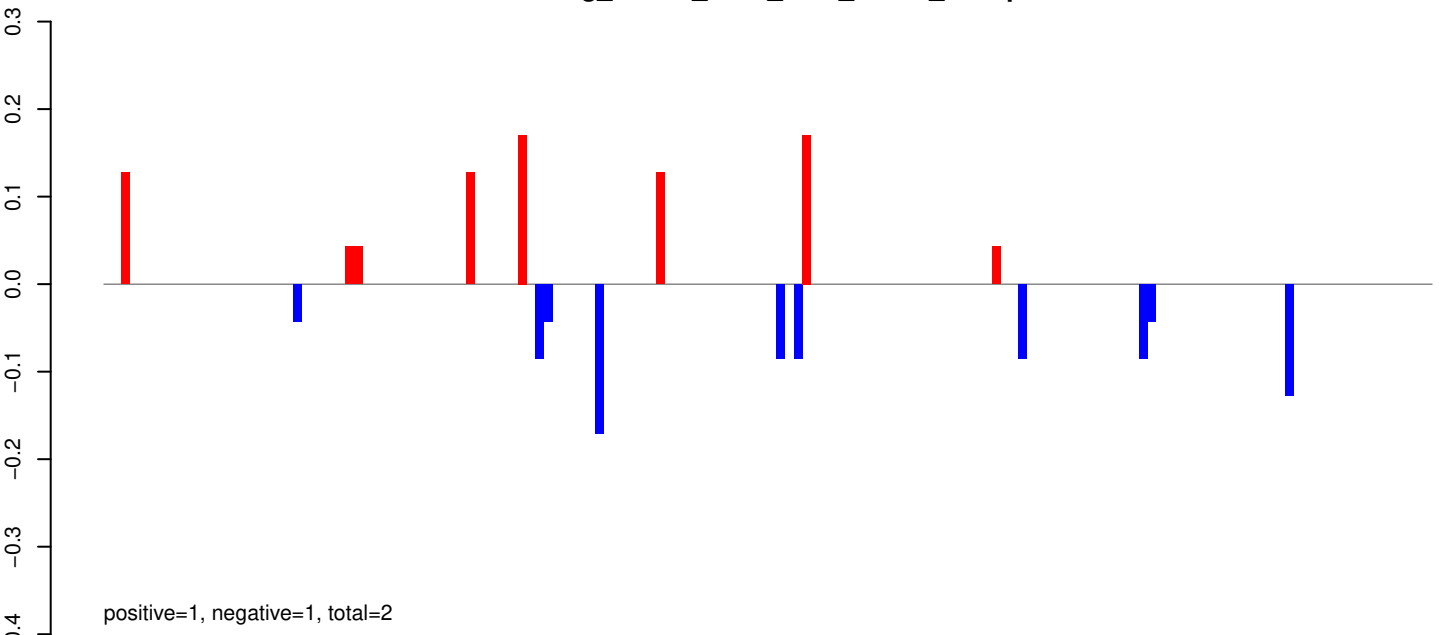

AeAeg_Whole_ZIKV_BM3_GP.24_35.rep

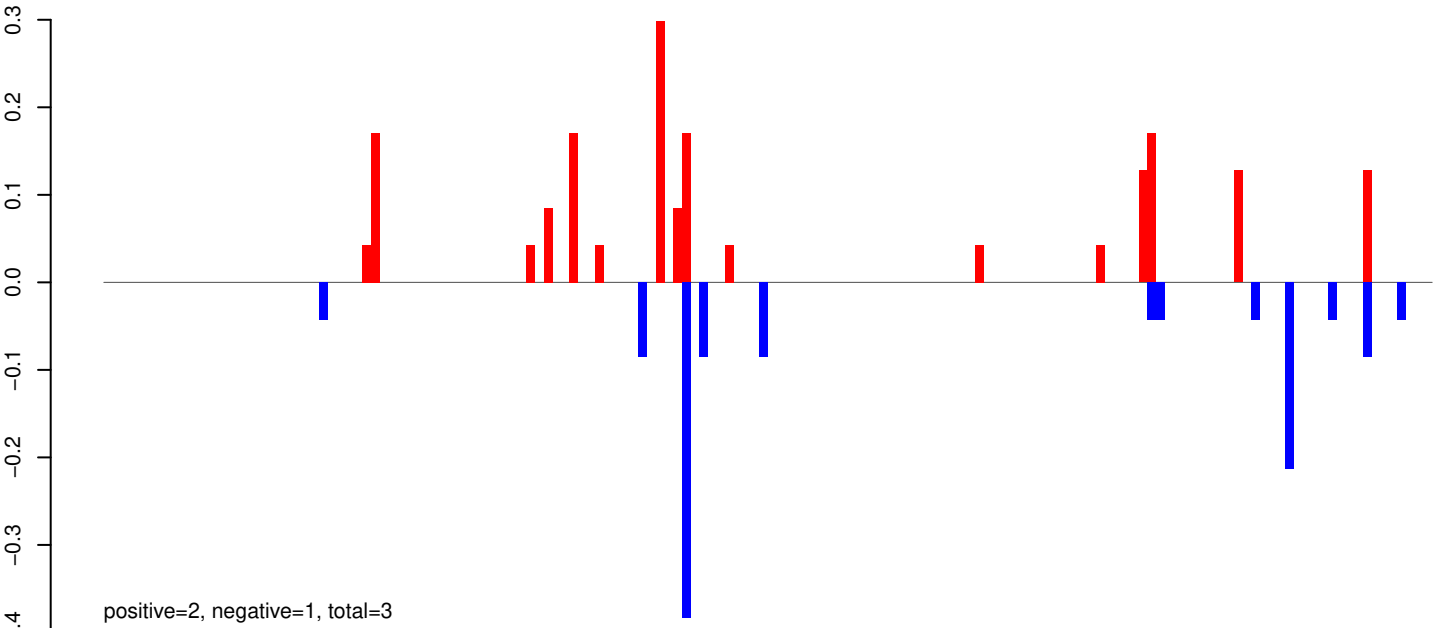

AeAeg_Whole_ZIKV_BM3_GP.rep

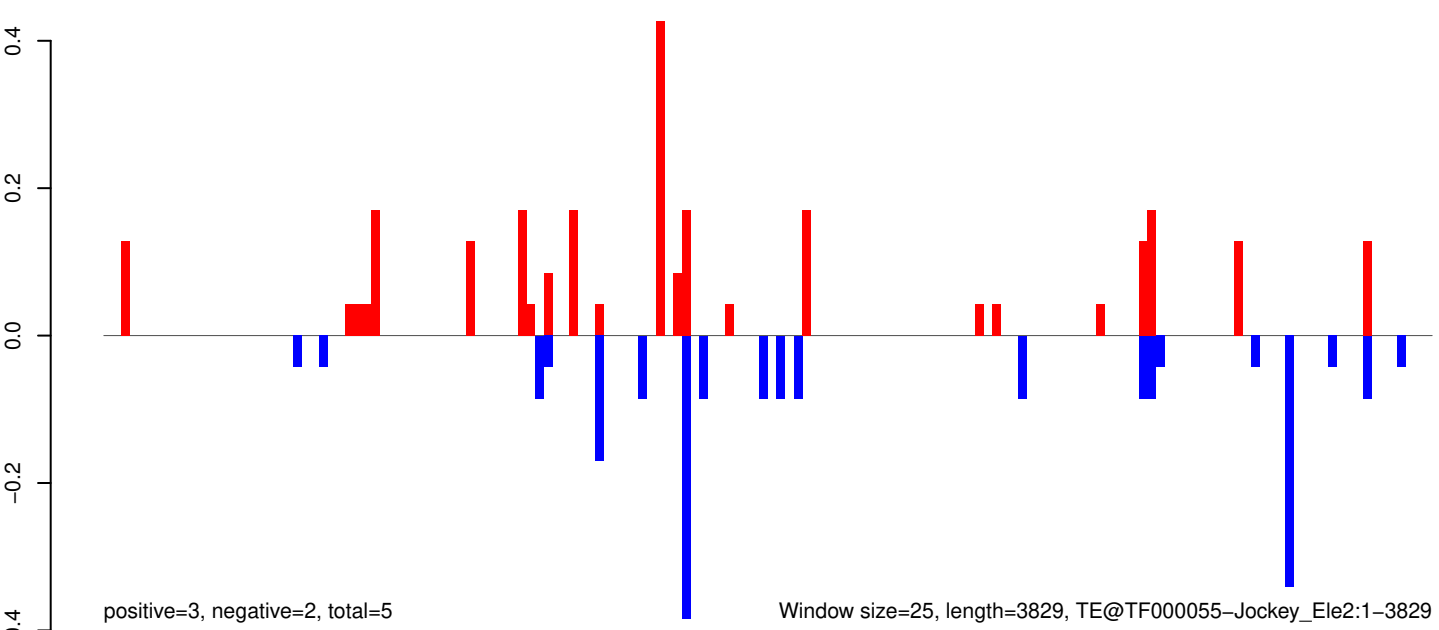

AeAeg_Whole_ZIKV_BM3_GP.18_23.rep

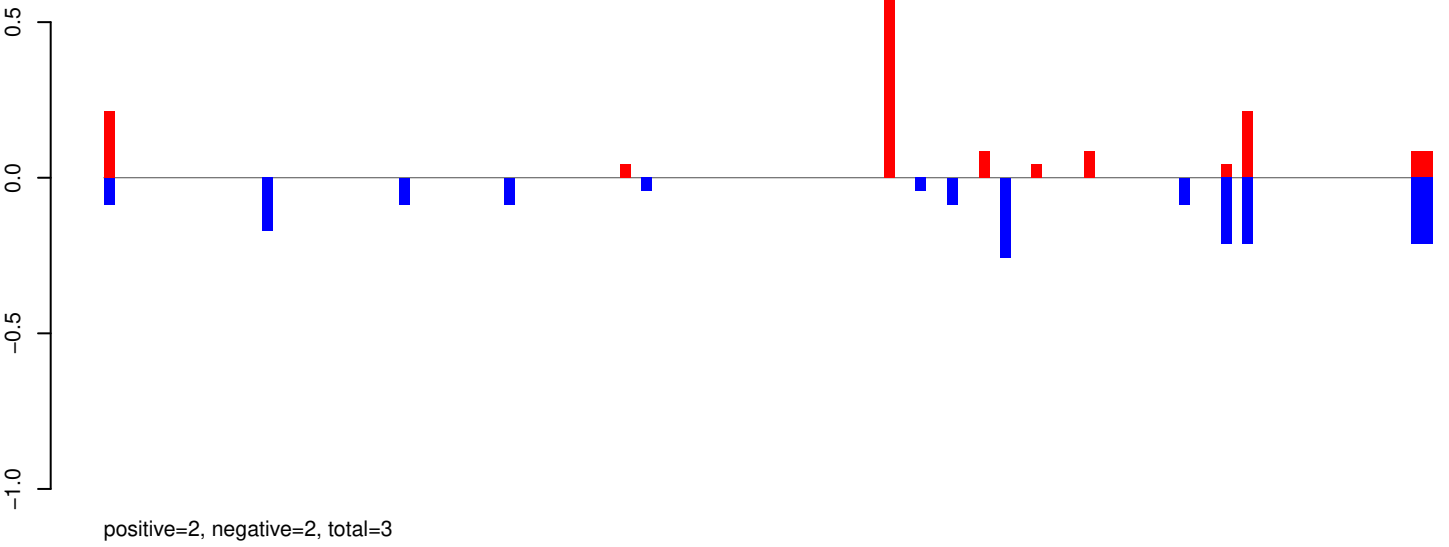

AeAeg_Whole_ZIKV_BM3_GP.24_35.rep

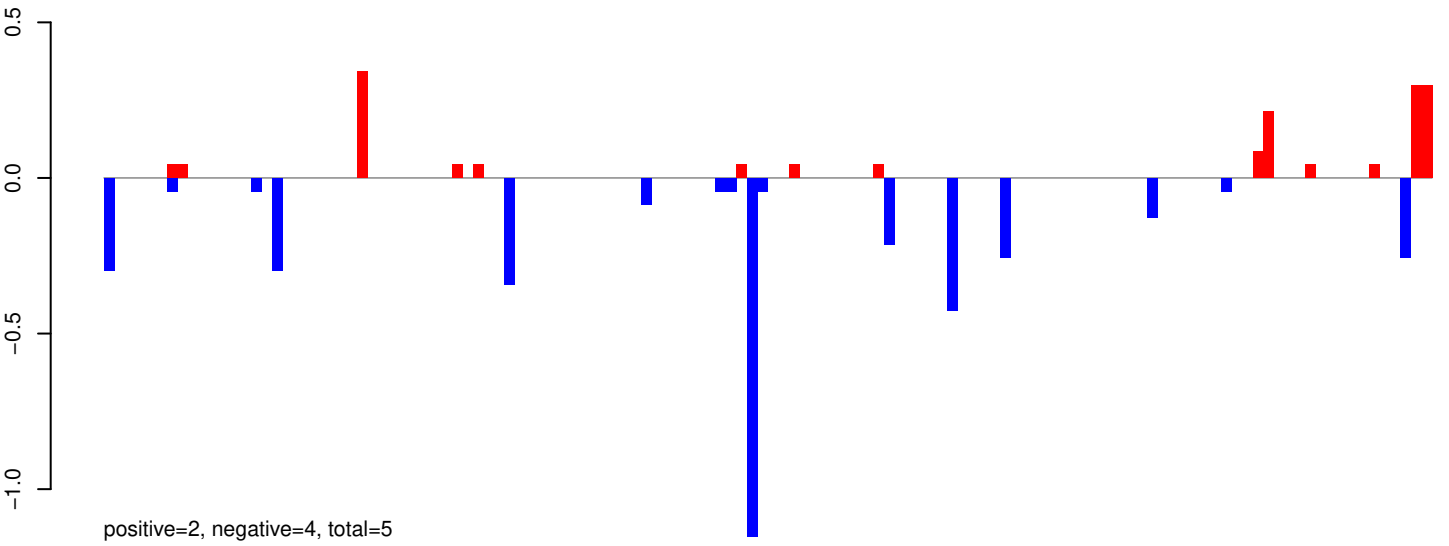

AeAeg_Whole_ZIKV_BM3_GP.rep

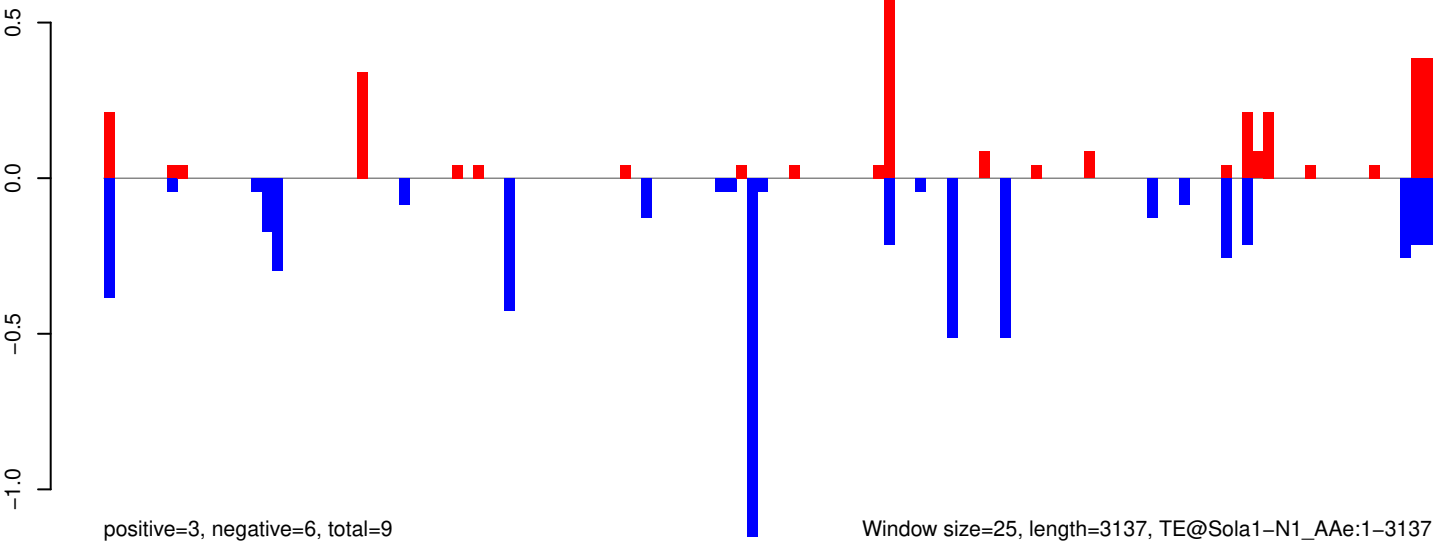

Window size=25, length=3137, TE@Sola1-N1_AAe:1-3137

AeAeg_Whole_ZIKV_BM3_GP.18_23.rep

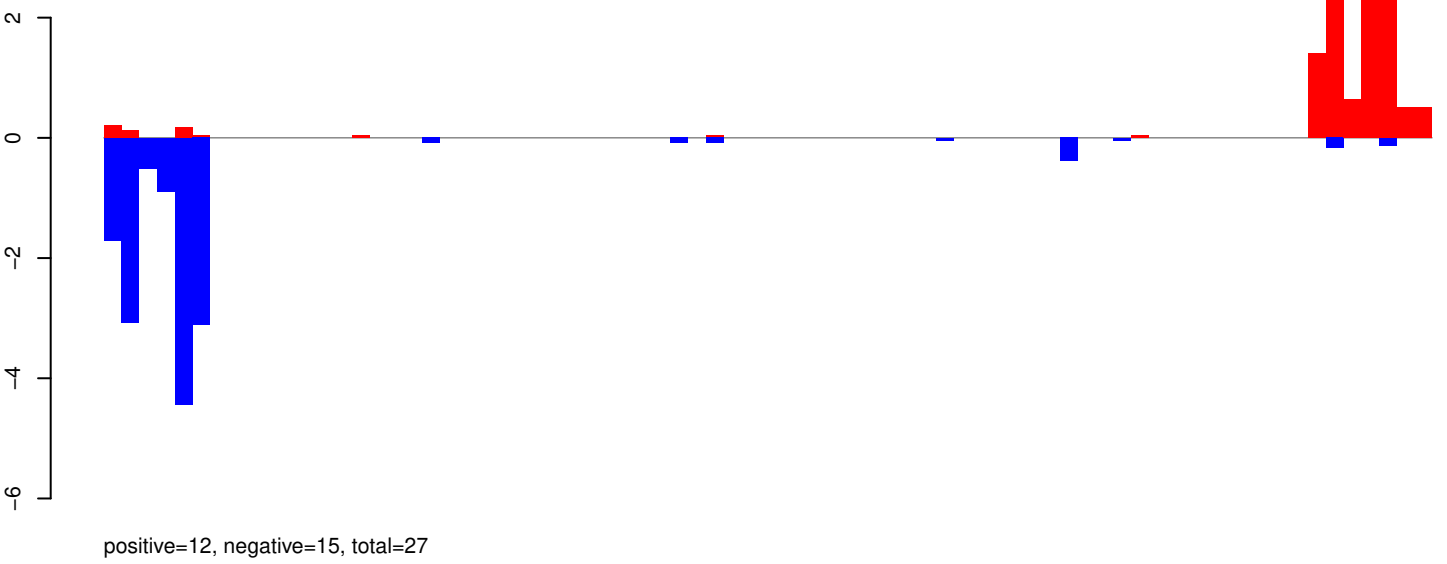

AeAeg_Whole_ZIKV_BM3_GP.24_35.rep

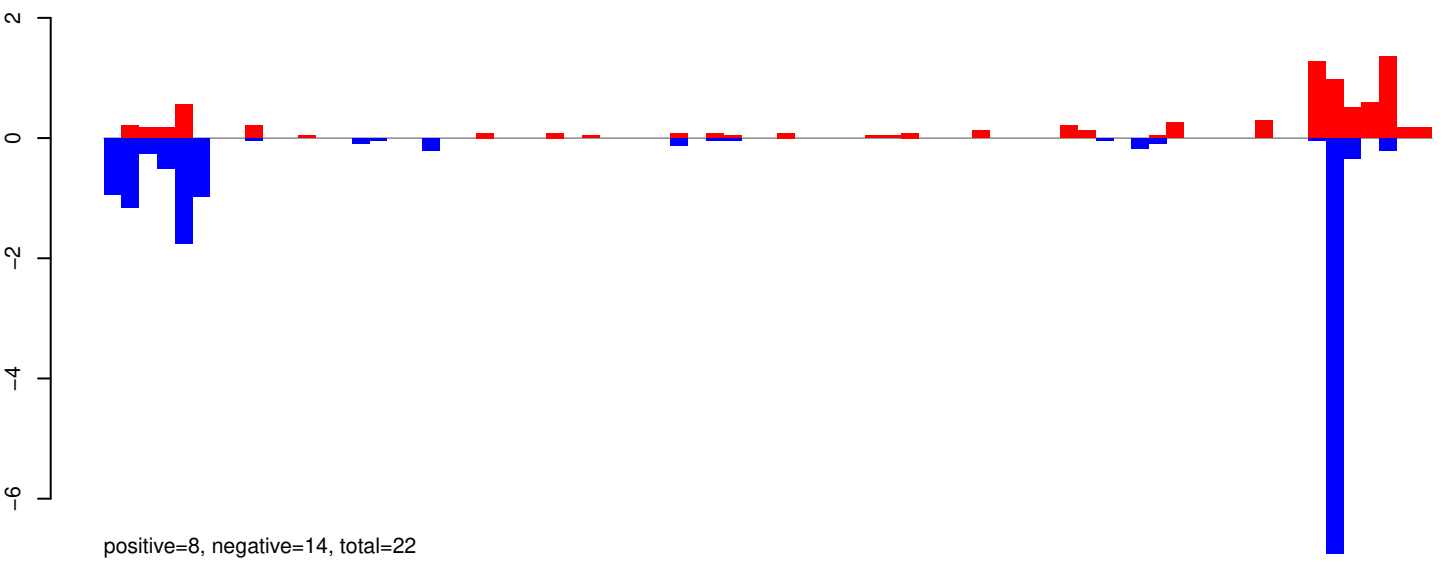

AeAeg_Whole_ZIKV_BM3_GP.rep

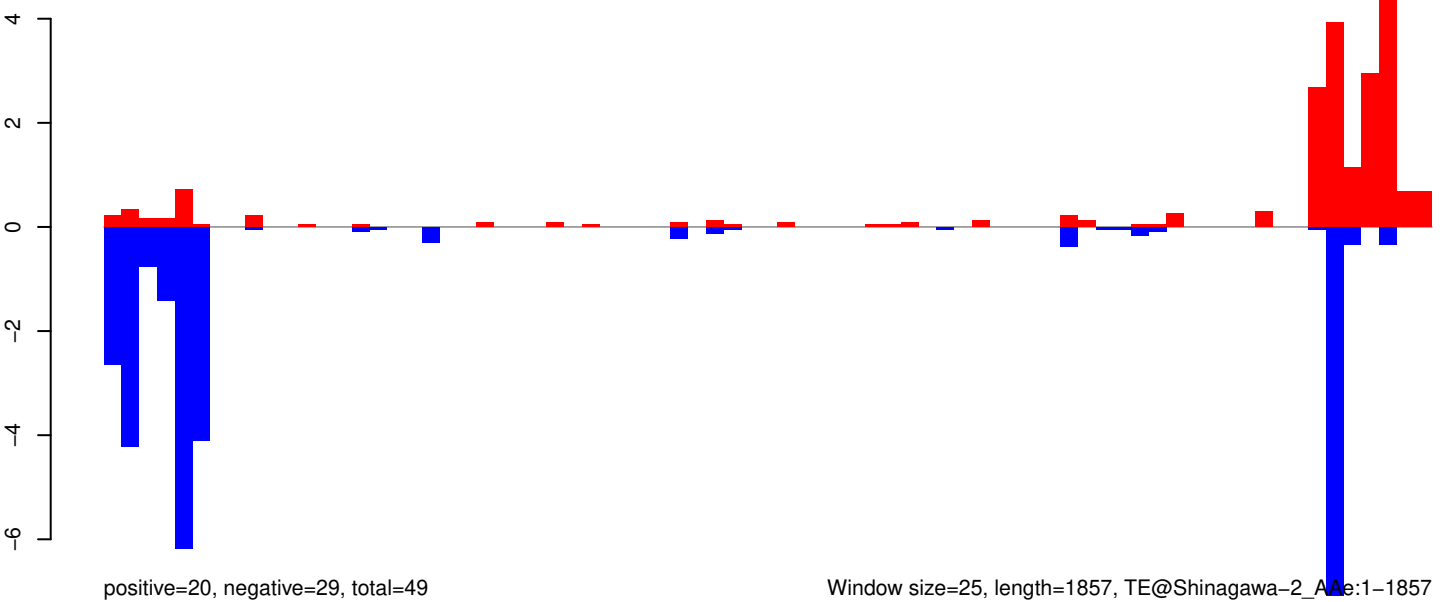

Window size=25, length=1857, TE@Shinagawa-2_AAe:1-1857

AeAeg_Whole_ZIKV_BM3_GP.18_23.rep

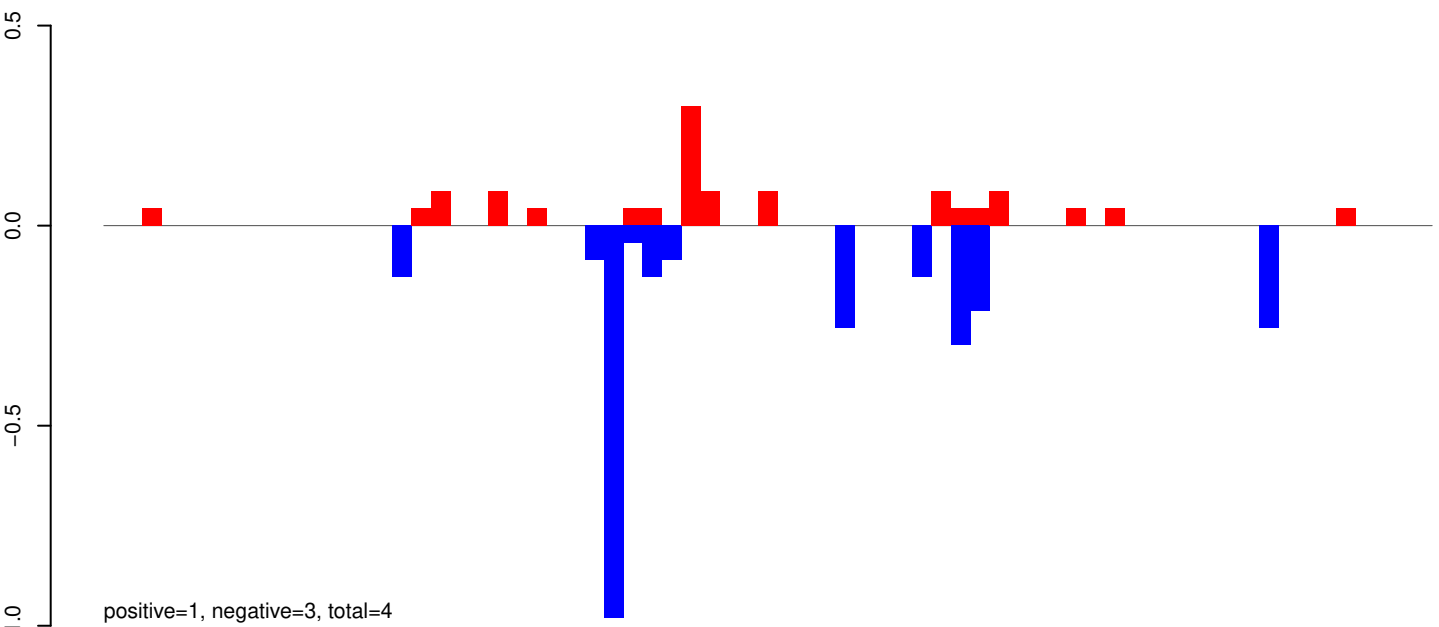

AeAeg_Whole_ZIKV_BM3_GP.24_35.rep

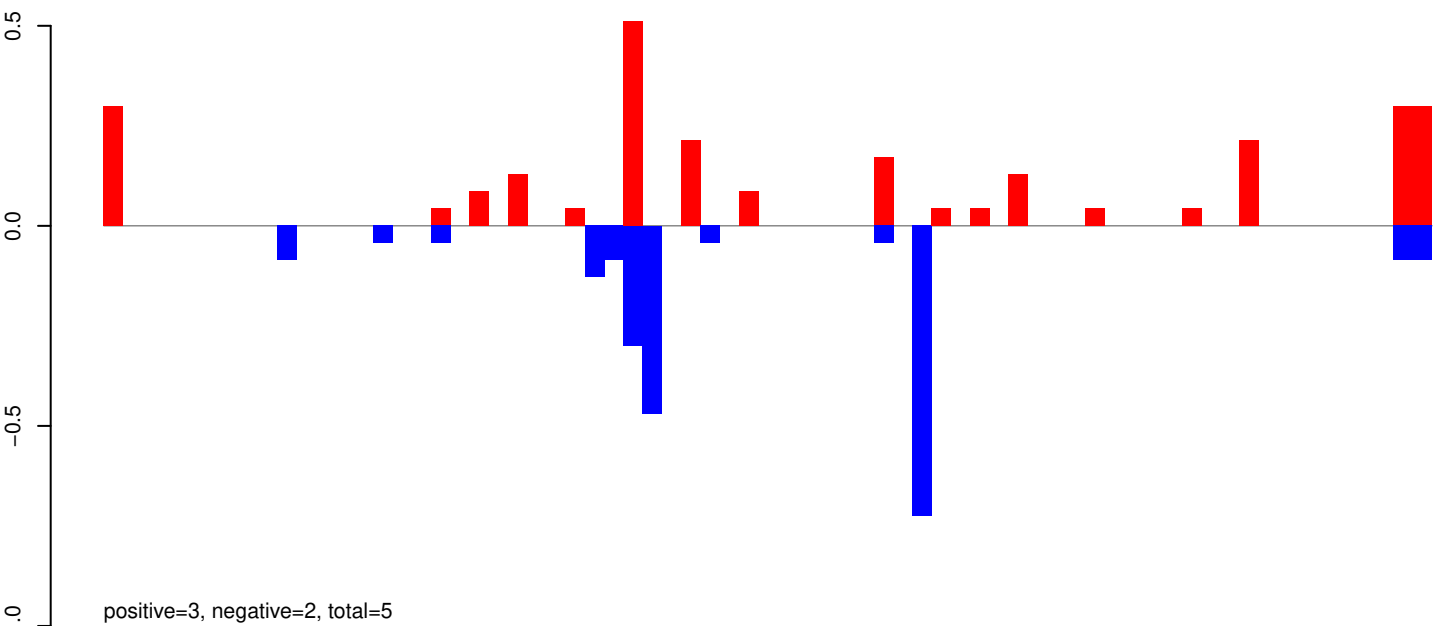

AeAeg_Whole_ZIKV_BM3_GP.rep

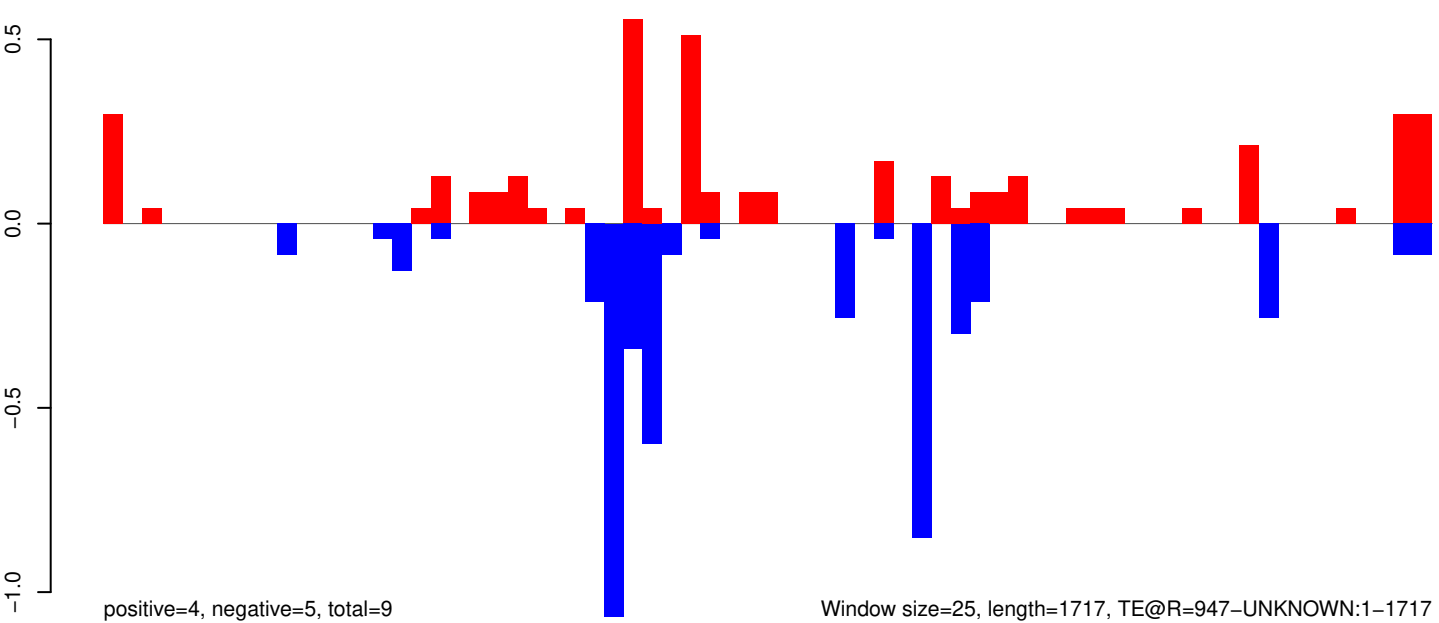

Window size=25, length=1717, TE@R=947-UNKNOWN:1-1717

AeAeg_Whole_ZIKV_BM3_GP.18_23.rep

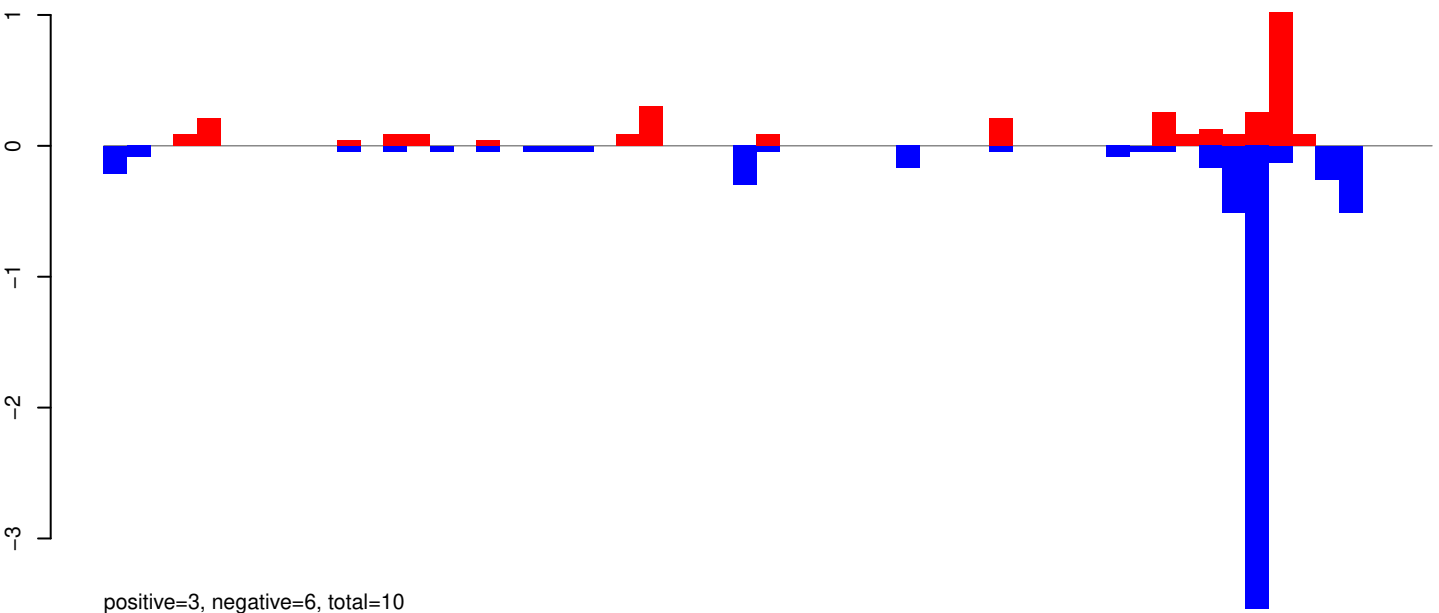

AeAeg_Whole_ZIKV_BM3_GP.24_35.rep

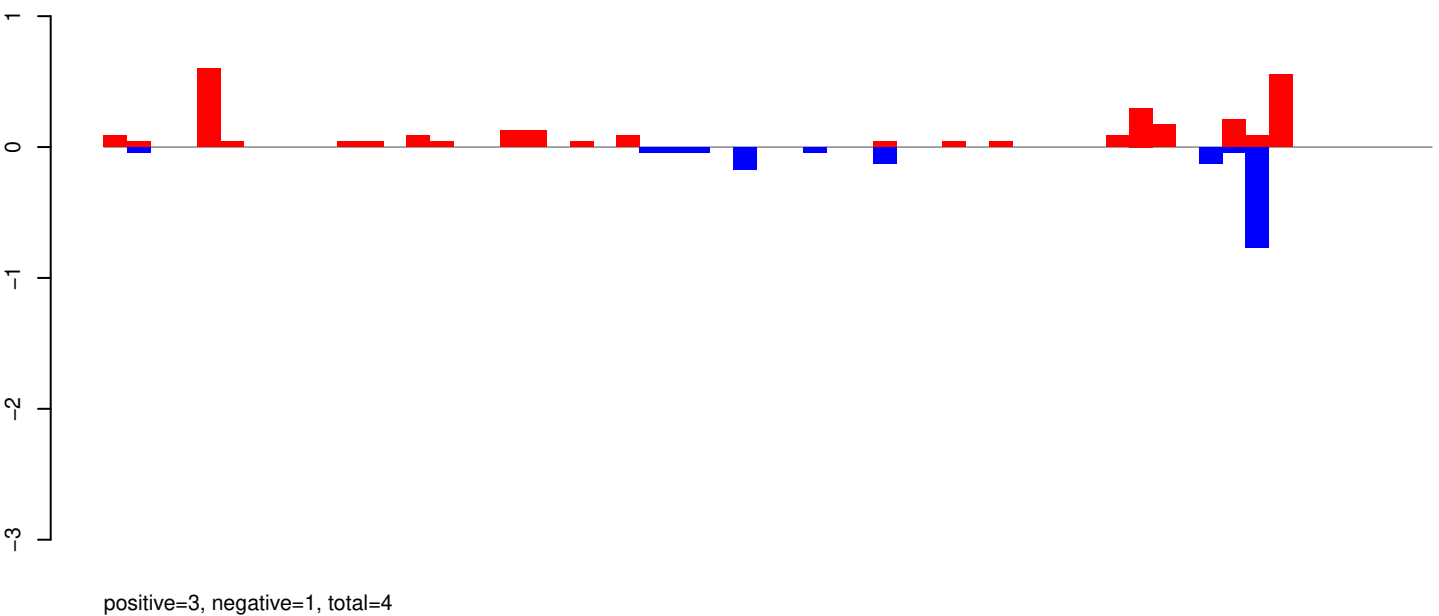

AeAeg_Whole_ZIKV_BM3_GP.rep

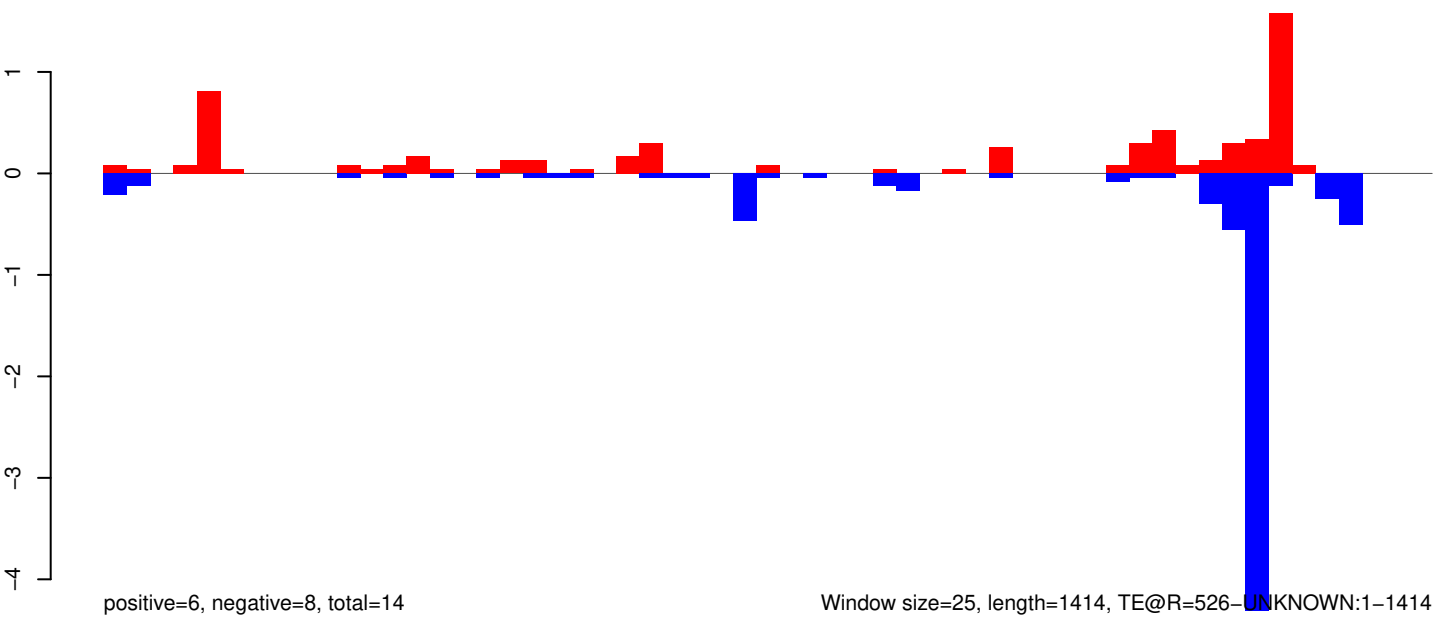

Window size=25, length=1414, TE@R=526-UNKNOWN:1-1414

AeAeg_Whole_ZIKV_BM3_GP.18_23.rep

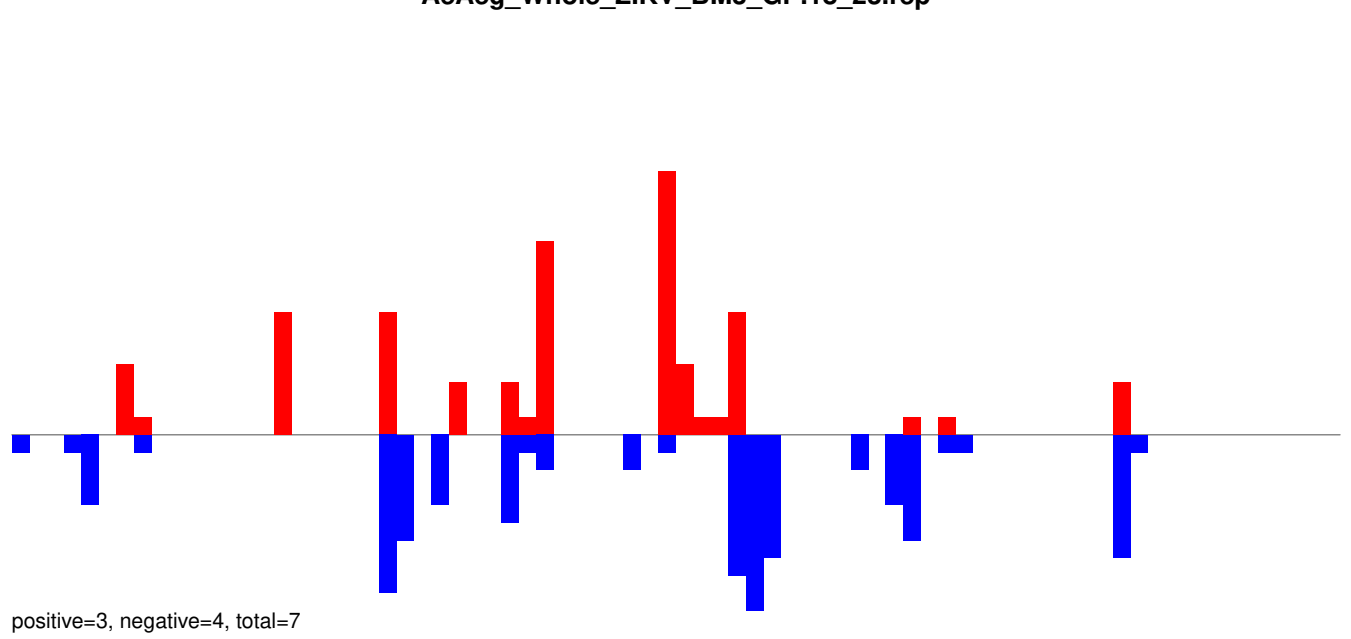

AeAeg_Whole_ZIKV_BM3_GP.24_35.rep

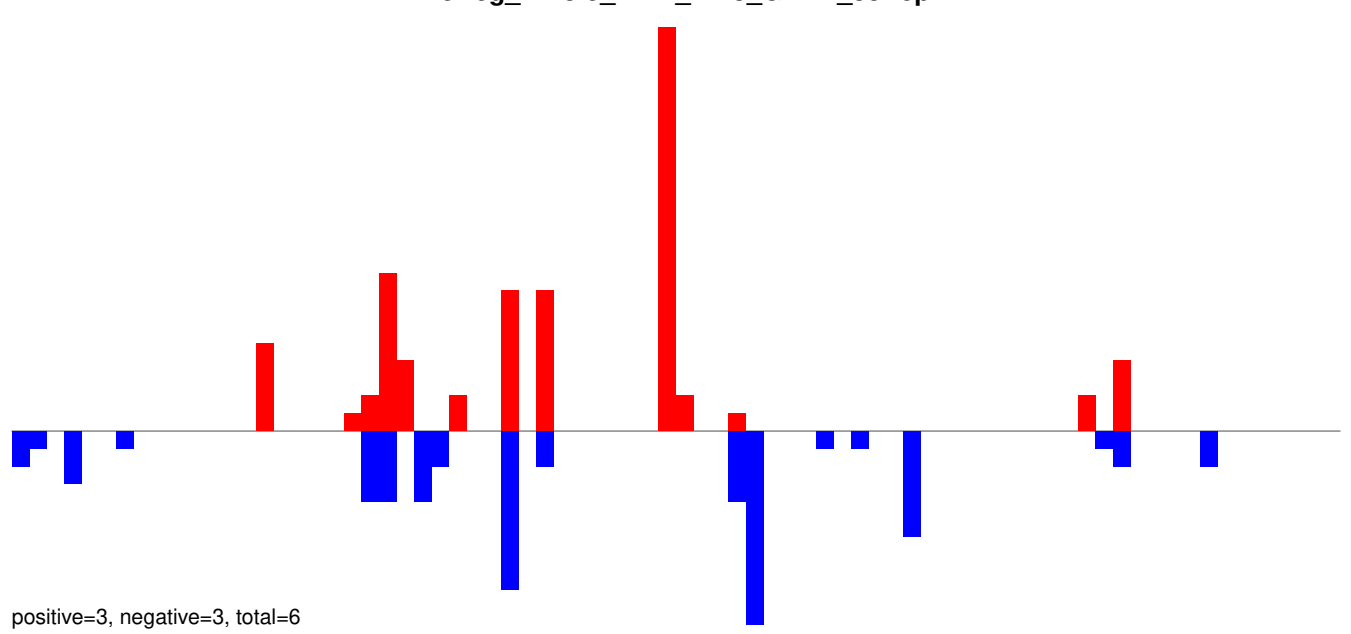

AeAeg_Whole_ZIKV_BM3_GP.rep

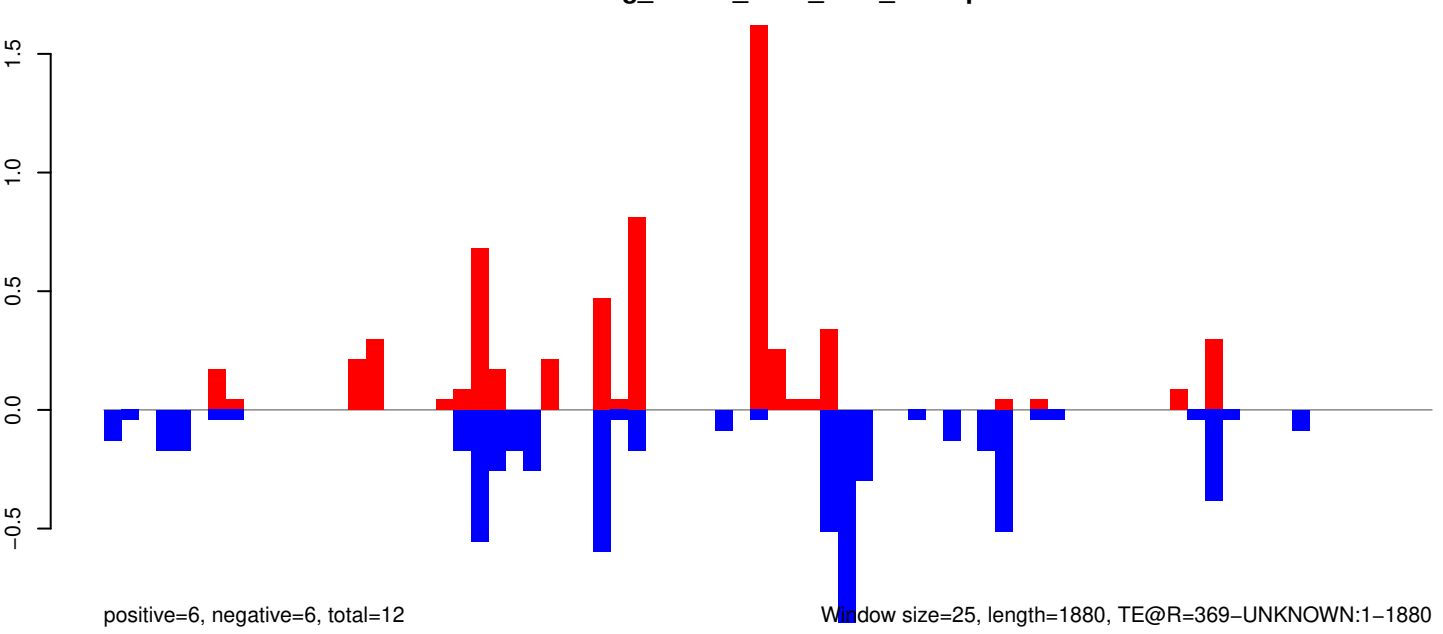

AeAeg_Whole_ZIKV_BM3_GP.18_23.rep



positive=8, negative=14, total=22

AeAeg_Whole_ZIKV_BM3_GP.24_35.rep

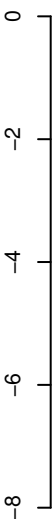

positive=3, negative=14, total=17

AeAeg_Whole_ZIKV_BM3_GP.rep

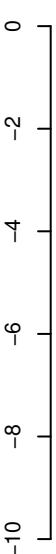

positive=11, negative=28, total=38

Window size=25, length=1323, TE@R=165-UNKNOWN:1-1323

AeAeg_Whole_ZIKV_BM3_GP.18_23.rep

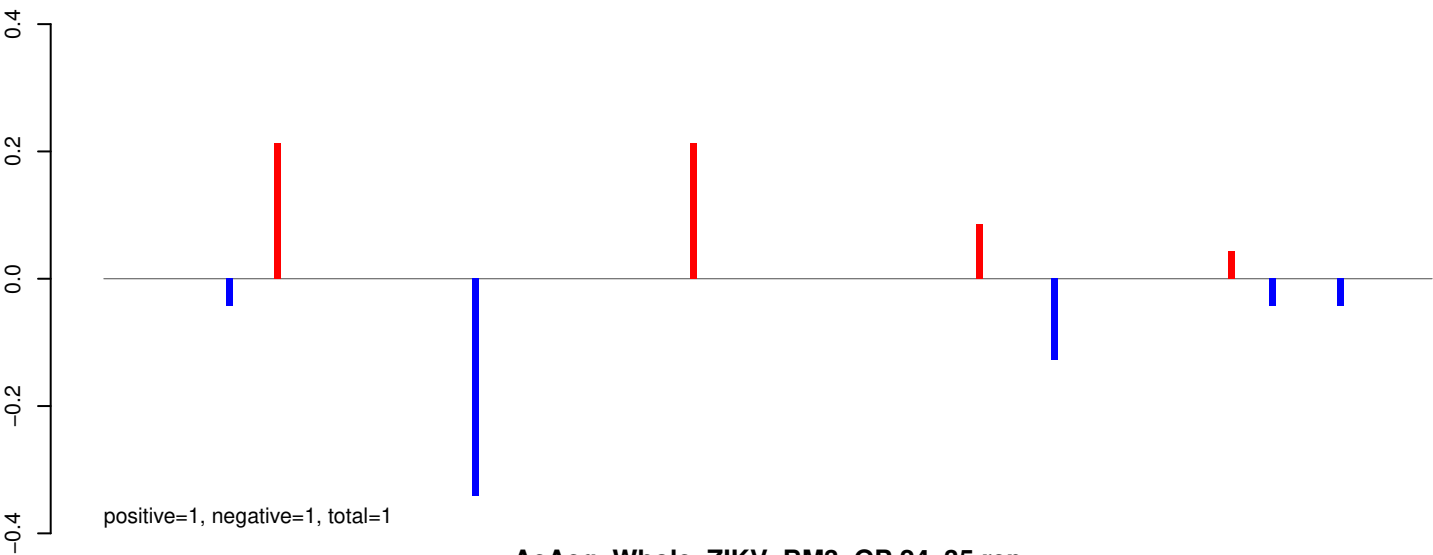

AeAeg_Whole_ZIKV_BM3_GP.24_35.rep

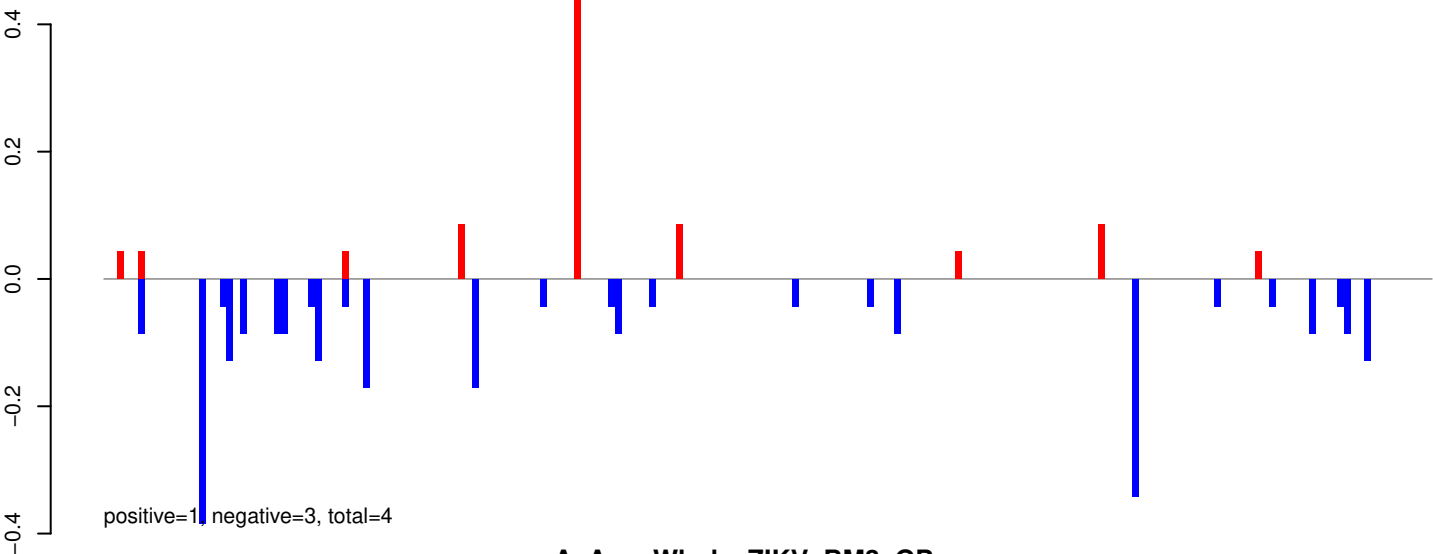

AeAeg_Whole_ZIKV_BM3_GP.rep

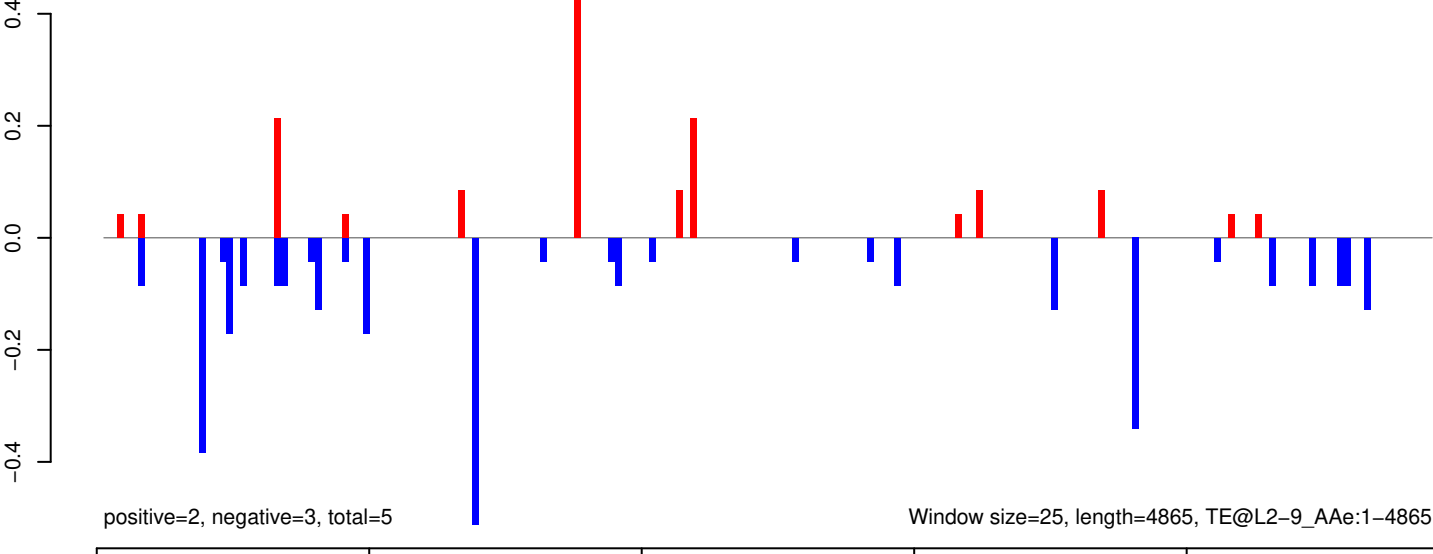

AeAeg_Whole_ZIKV_BM3_GP.18_23.rep



positive=0, negative=0, total=0

AeAeg_Whole_ZIKV_BM3_GP.24_35.rep

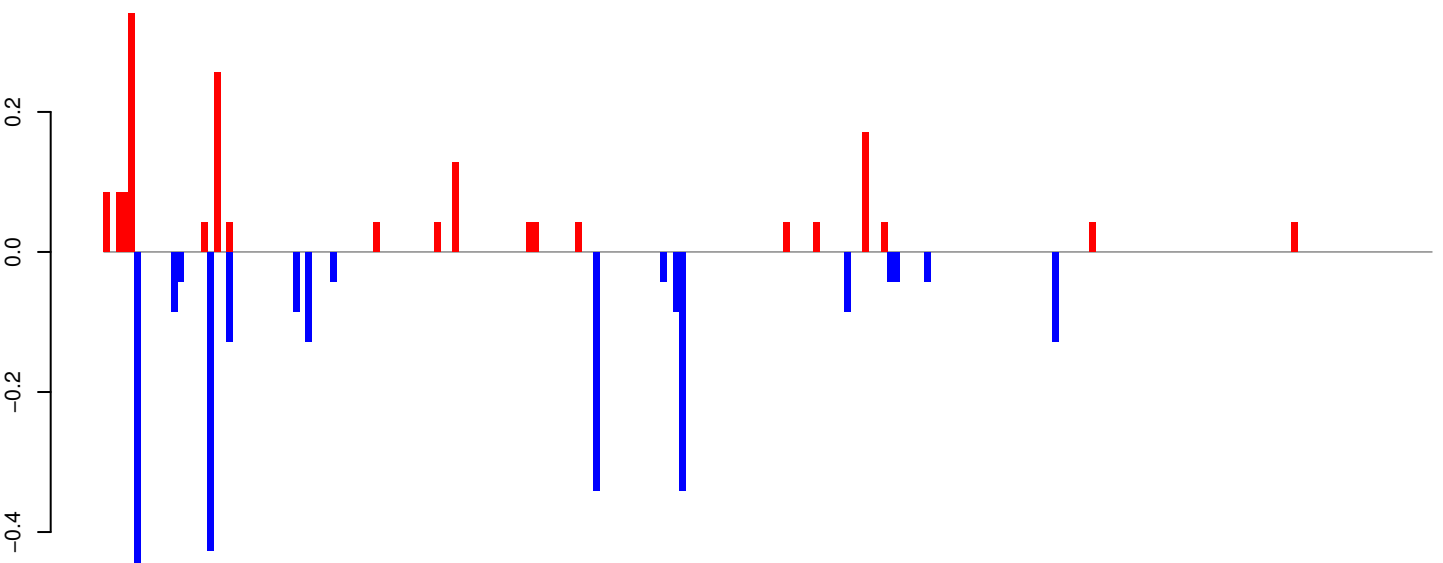

positive=2, negative=3, total=4

AeAeg_Whole_ZIKV_BM3_GP.rep

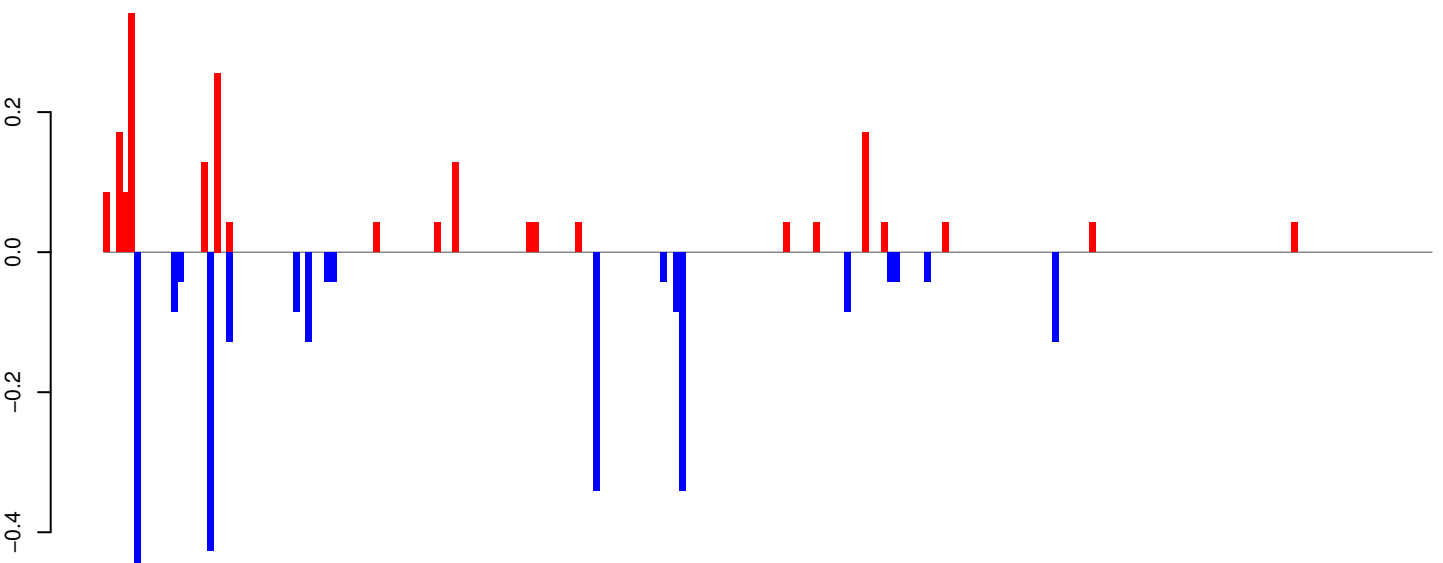

positive=2, negative=3, total=5

Window size=25, length=5409, TE@I-11_AAe:1-5409

AeAeg_Whole_ZIKV_BM3_GP.18_23.rep

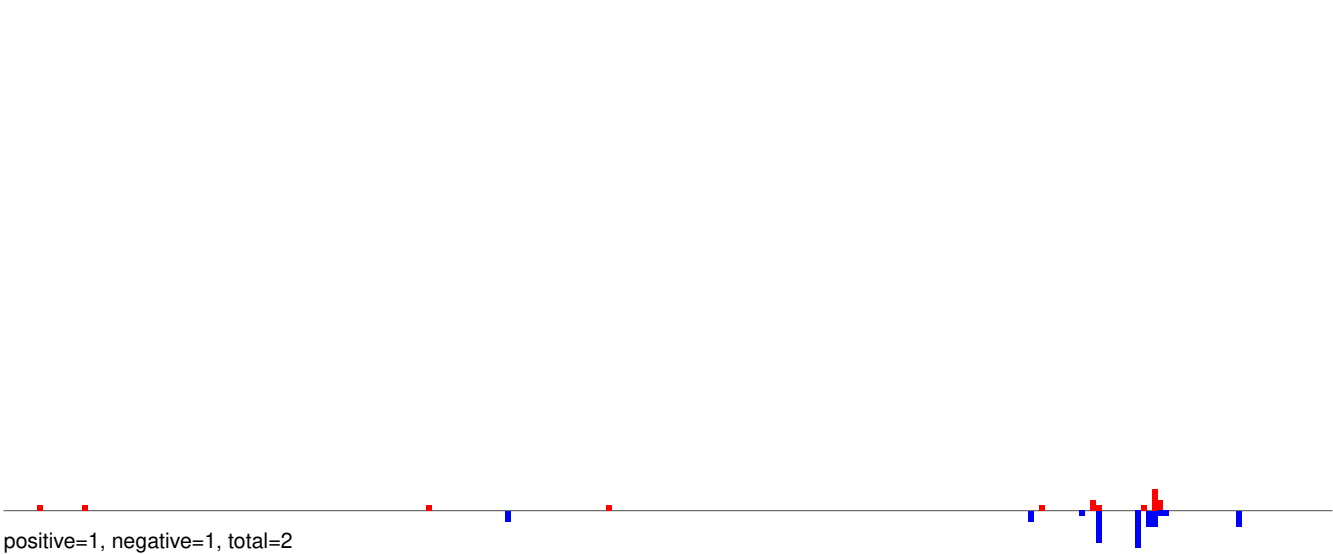

AeAeg_Whole_ZIKV_BM3_GP.24_35.rep

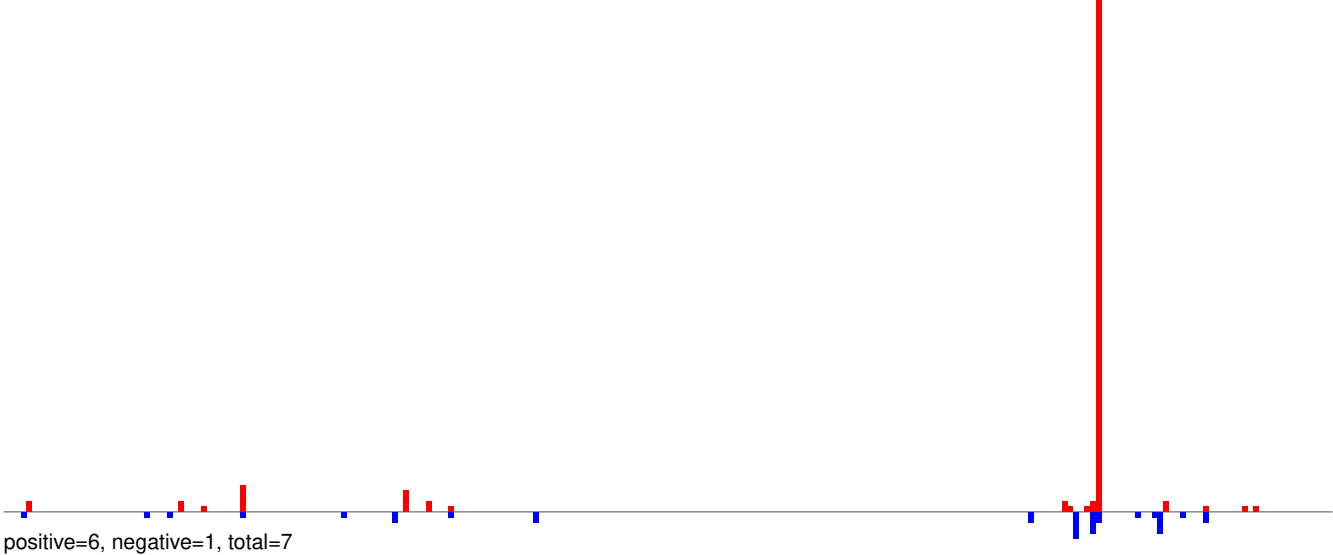

AeAeg_Whole_ZIKV_BM3_GP.rep

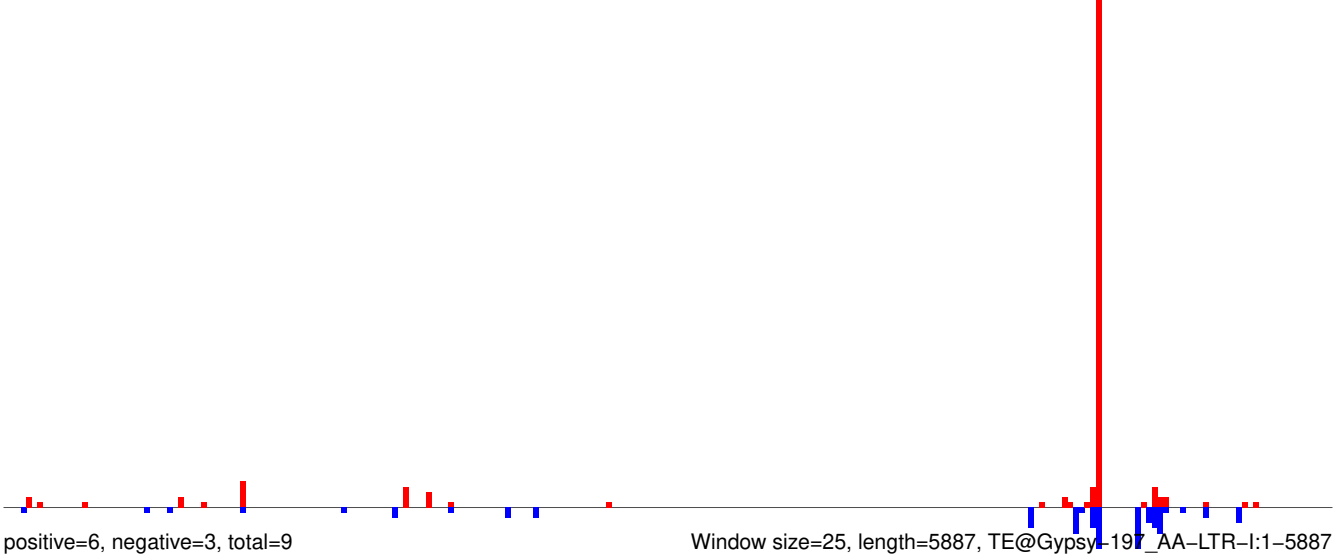

Window size=25, length=5887, TE@Gypsy-197_AA-LTR-I:1-5887

AeAeg_Whole_ZIKV_BM3_GP.18_23.rep

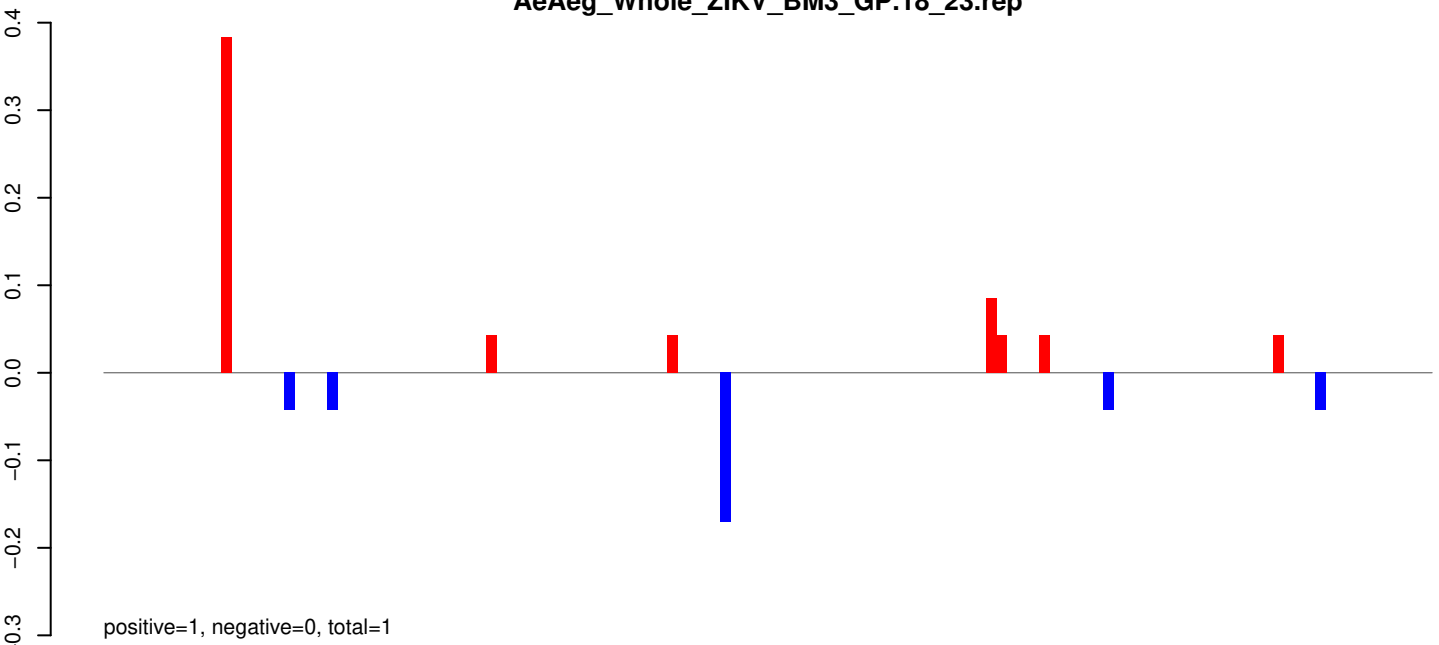

AeAeg_Whole_ZIKV_BM3_GP.24_35.rep

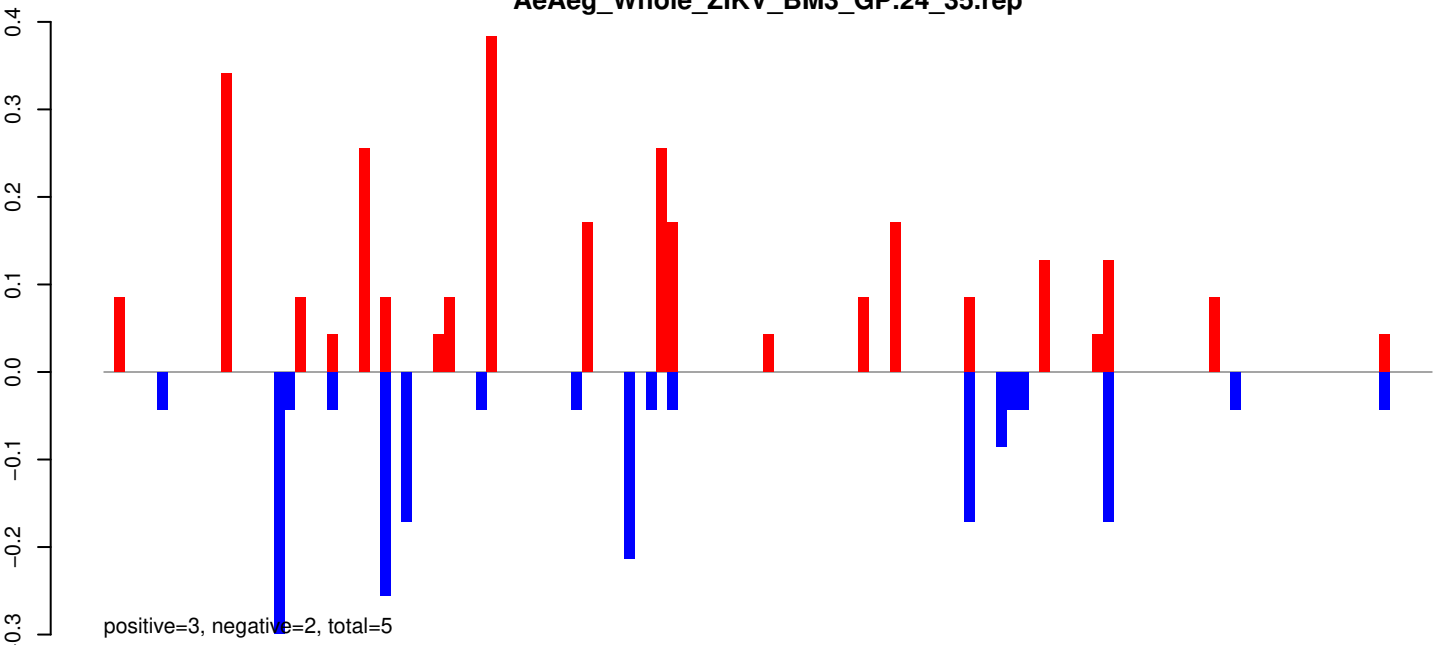

AeAeg_Whole_ZIKV_BM3_GP.rep

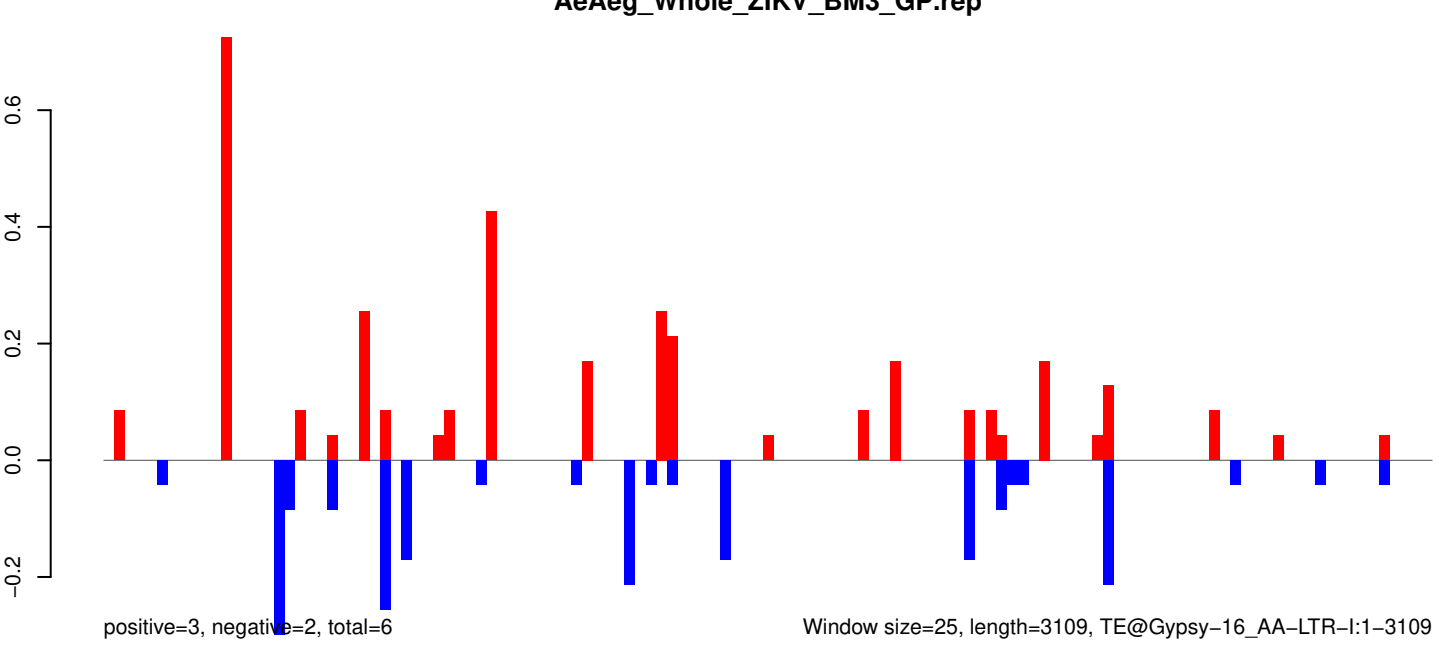

Window size=25, length=3109, TE@Gypsy-16_AA-LTR-I:1-3109

AeAeg_Whole_ZIKV_BM3_GP.18_23.rep

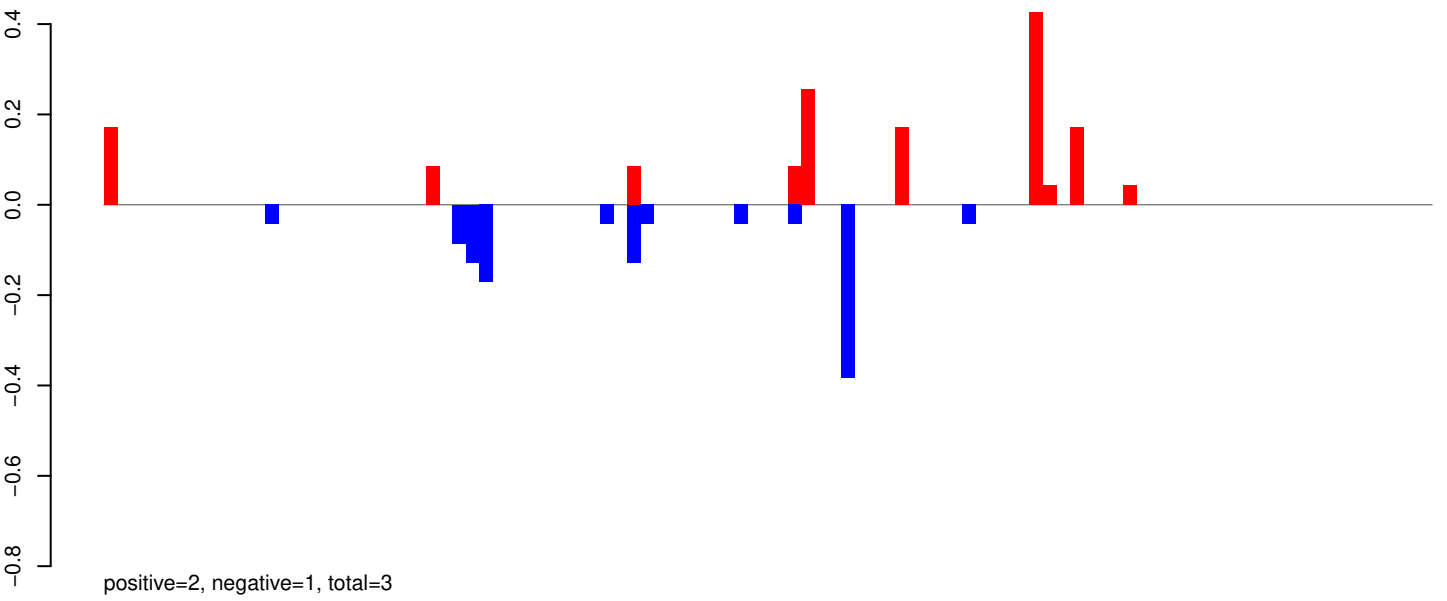

AeAeg_Whole_ZIKV_BM3_GP.24_35.rep

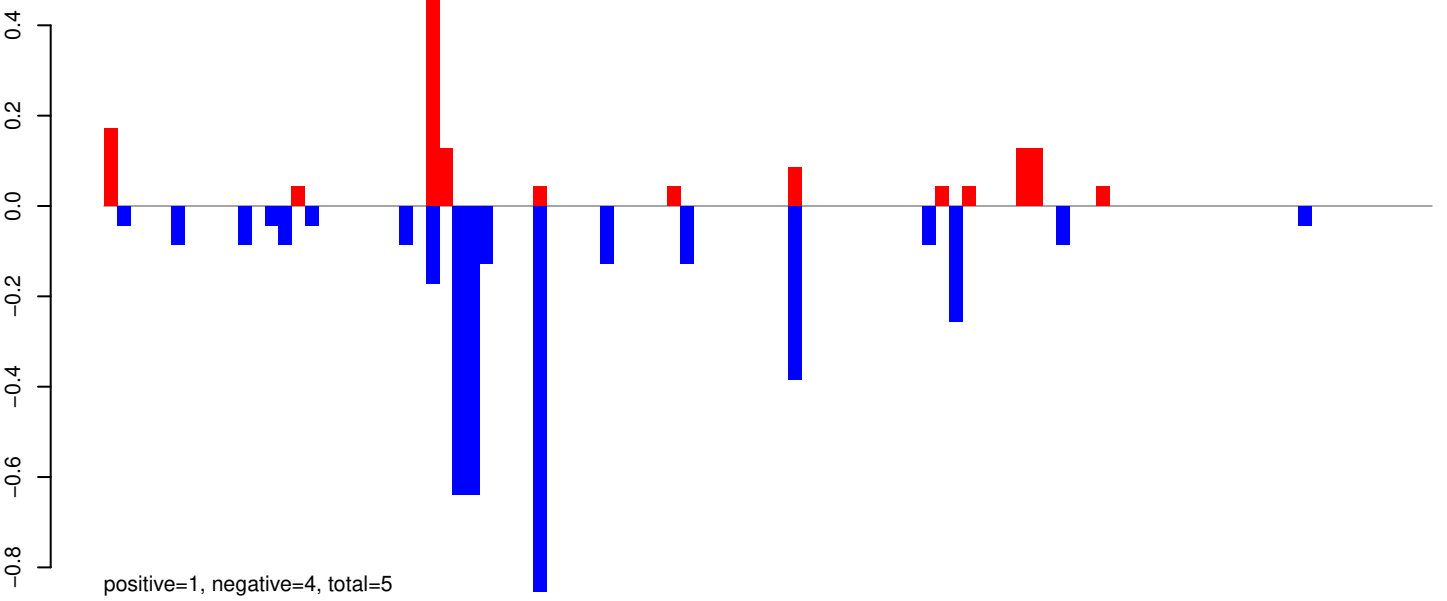

AeAeg_Whole_ZIKV_BM3_GP.rep

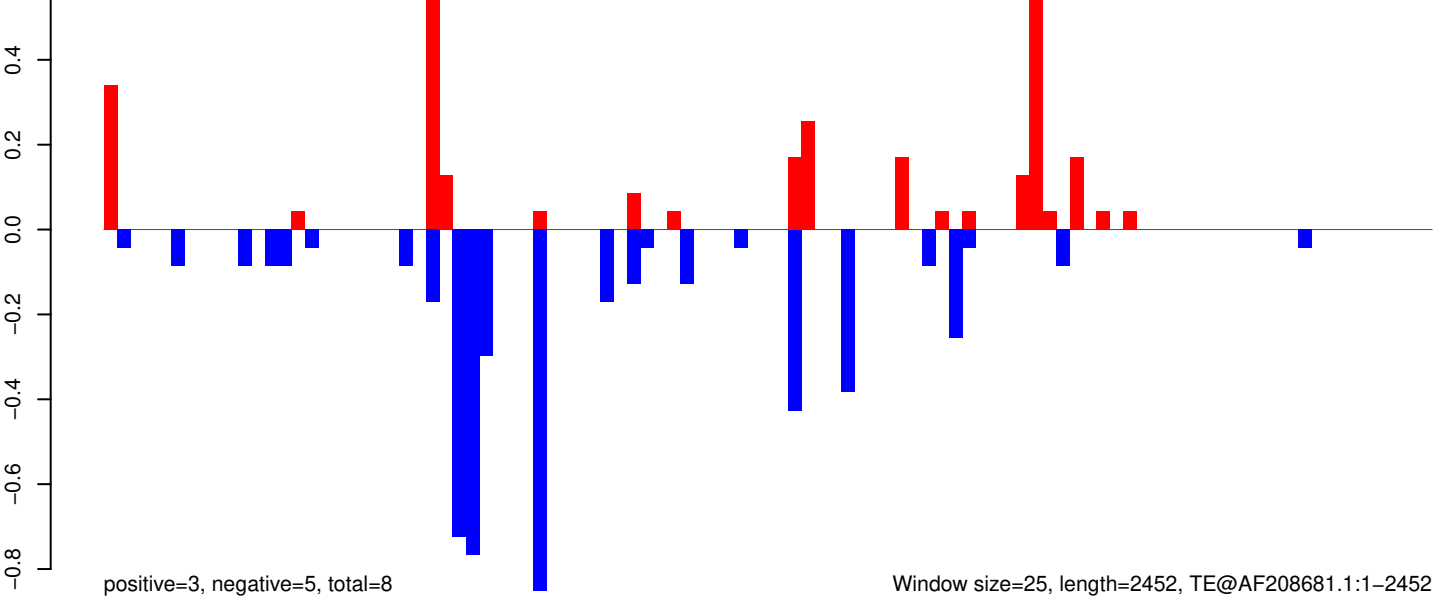

Window size=25, length=2452, TE@AF208681.1:1-2452

AeAeg_Whole_ZIKV_BM3_GP.18_23.rep



AeAeg_Whole_ZIKV_BM3_GP.24_35.rep



AeAeg_Whole_ZIKV_BM3_GP.rep

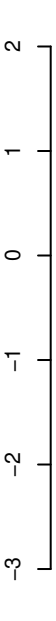

Window size=25, length=1334, TE@TF001303-otherMITEs_Ele23:1-1334

AeAeg_Whole_ZIKV_BM3_GP.18_23.rep

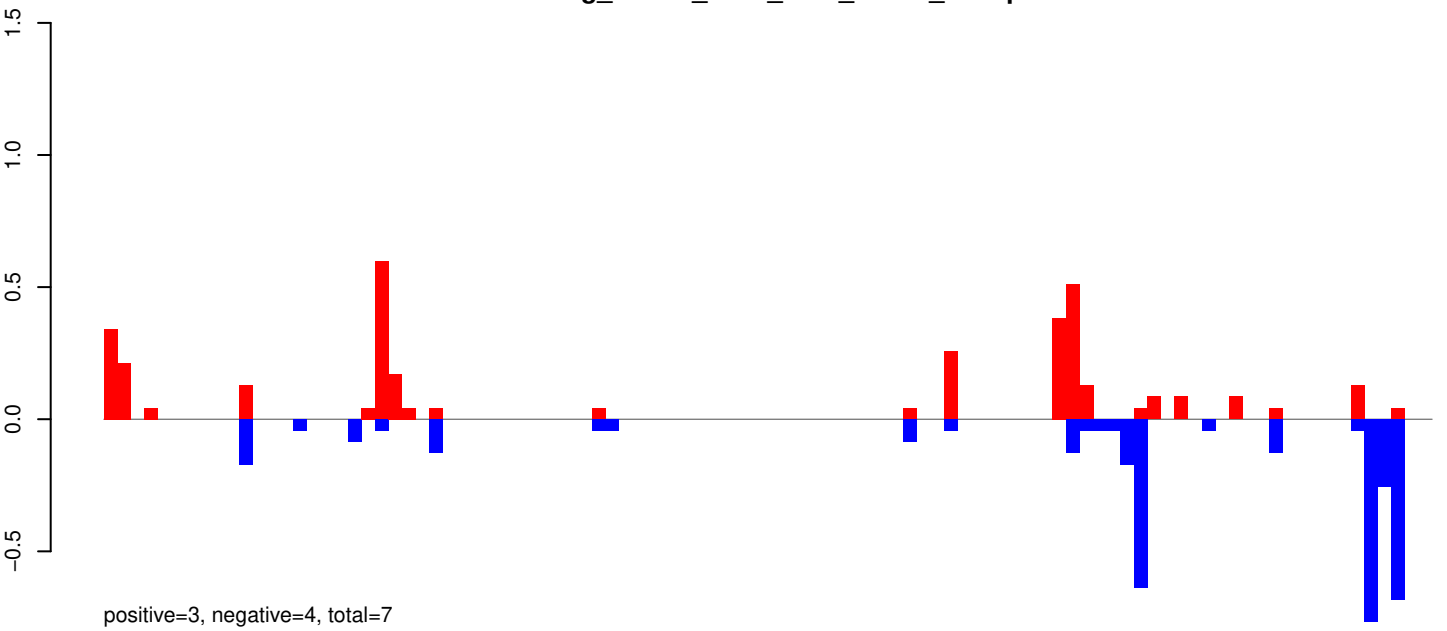

AeAeg_Whole_ZIKV_BM3_GP.24_35.rep

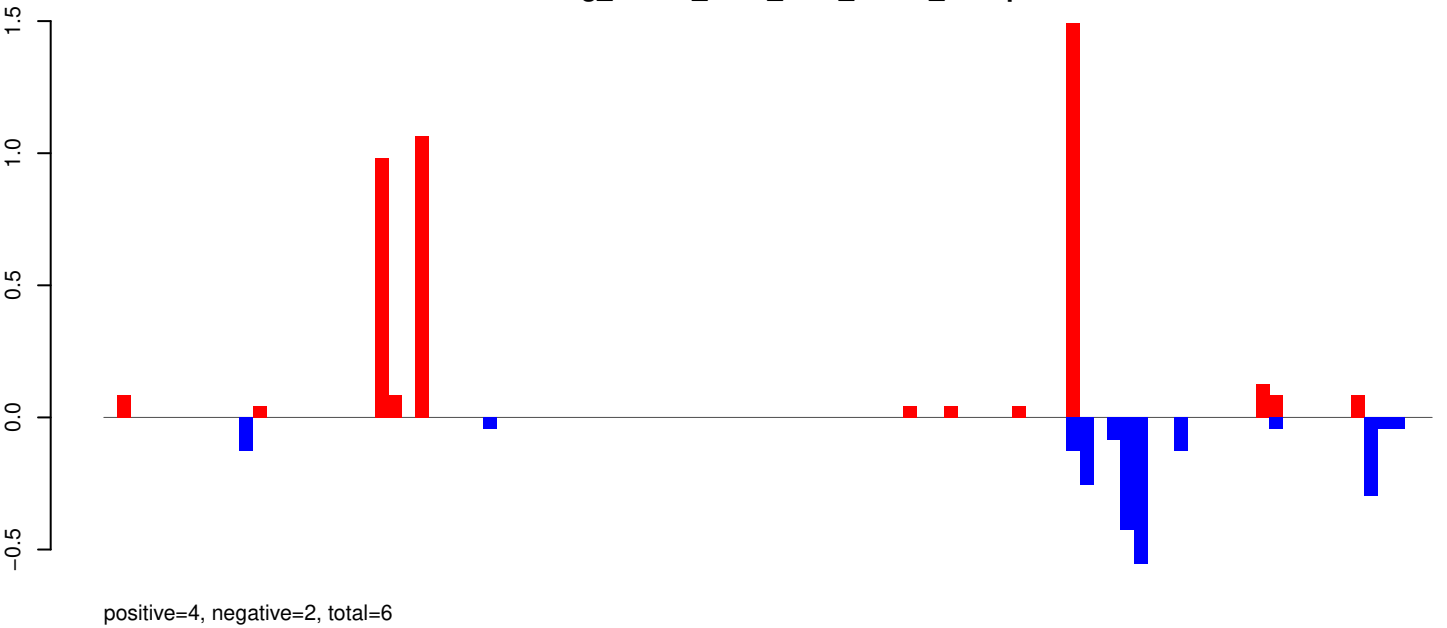

AeAeg_Whole_ZIKV_BM3_GP.rep

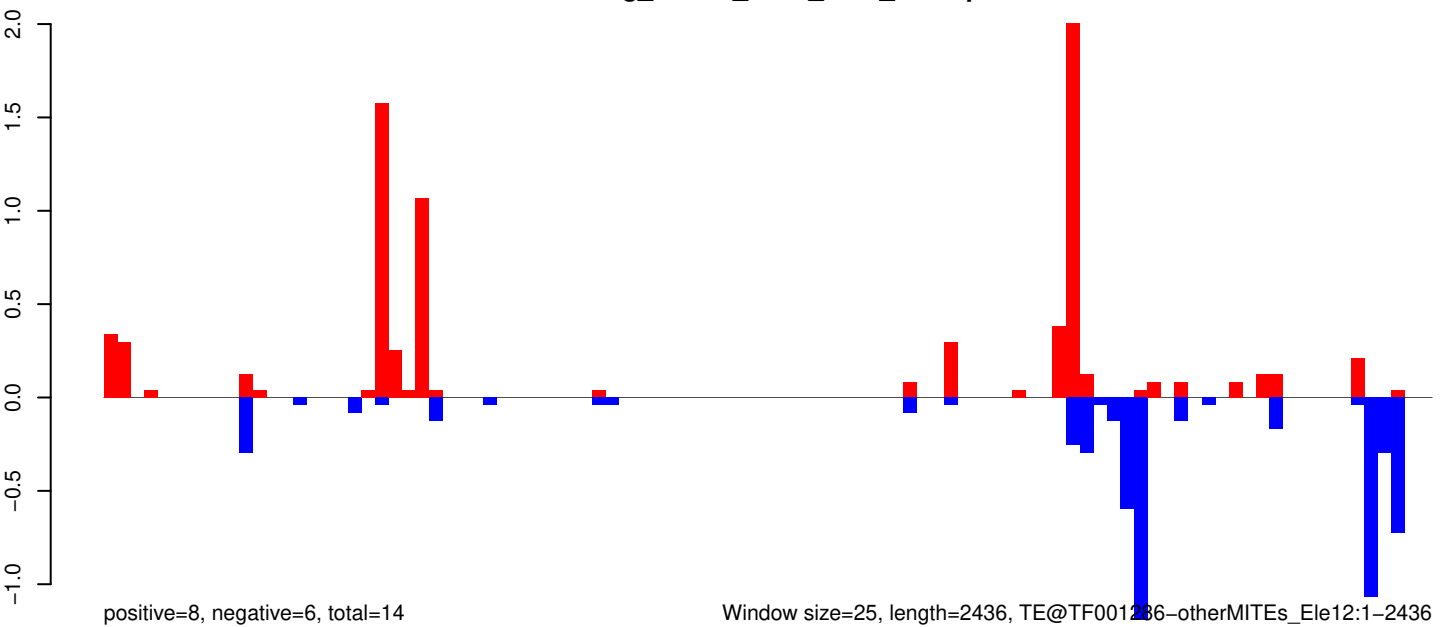

Window size=25, length=2436, TE@TF001286-otherMITEs_Ele12:1-2436

AeAeg_Whole_ZIKV_BM3_GP.18_23.rep

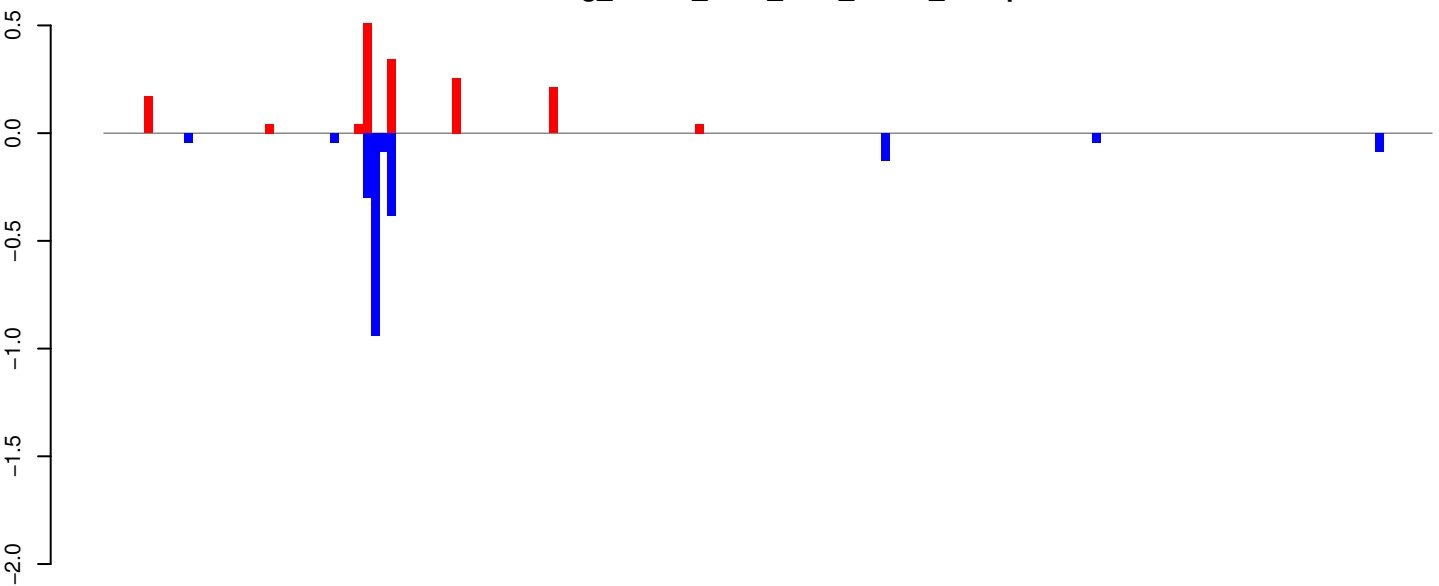

positive=2, negative=2, total=4

AeAeg_Whole_ZIKV_BM3_GP.24_35.rep

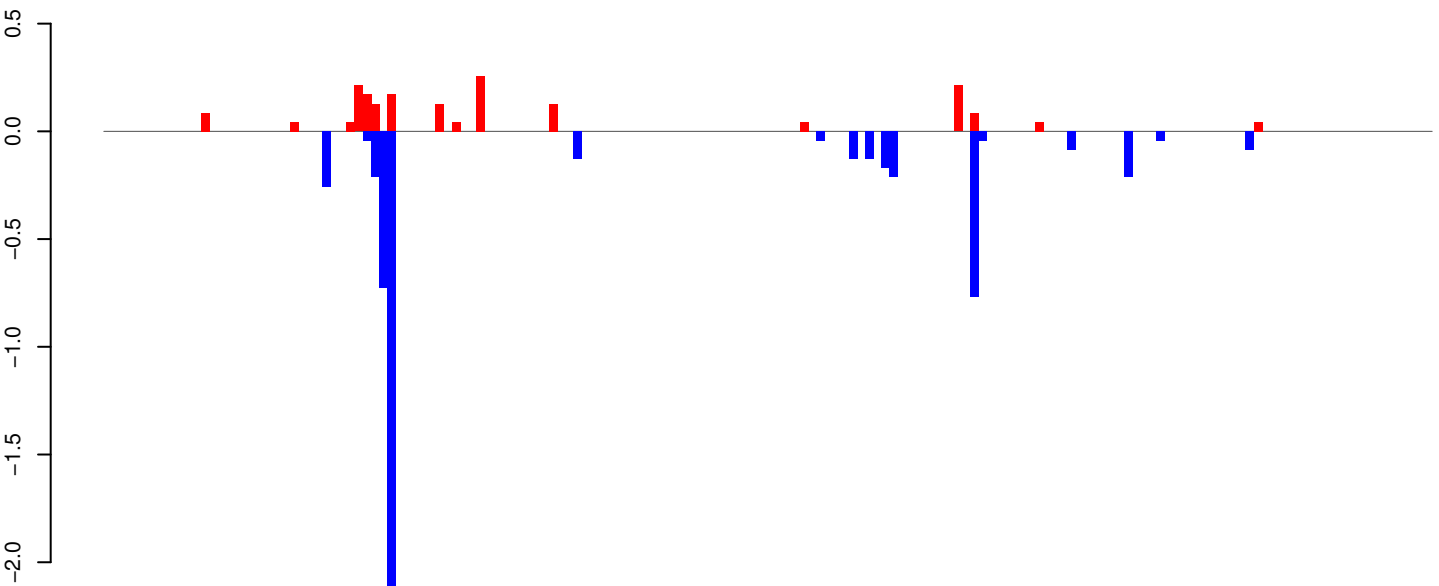

positive=2, negative=6, total=7

AeAeg_Whole_ZIKV_BM3_GP.rep

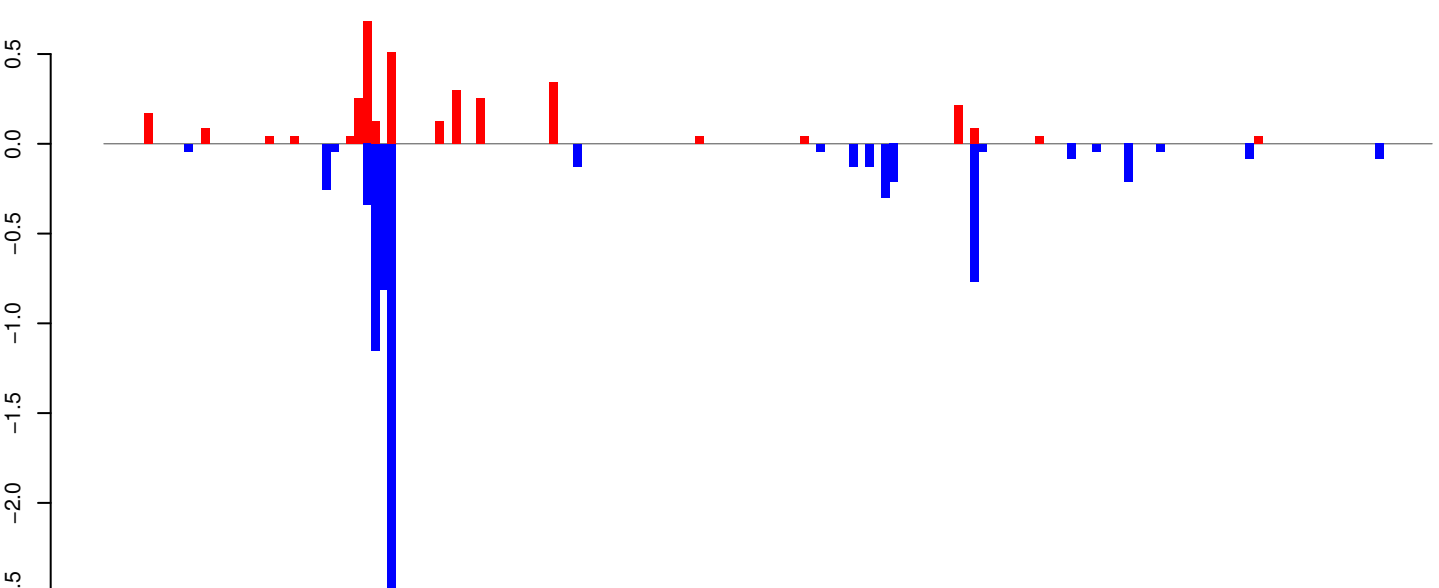

positive=3, negative=8, total=11

Window size=25, length=4080, TE@TF001004-Ty1_copia_Ele155:1-4080

AeAeg_Whole_ZIKV_BM3_GP.18_23.rep

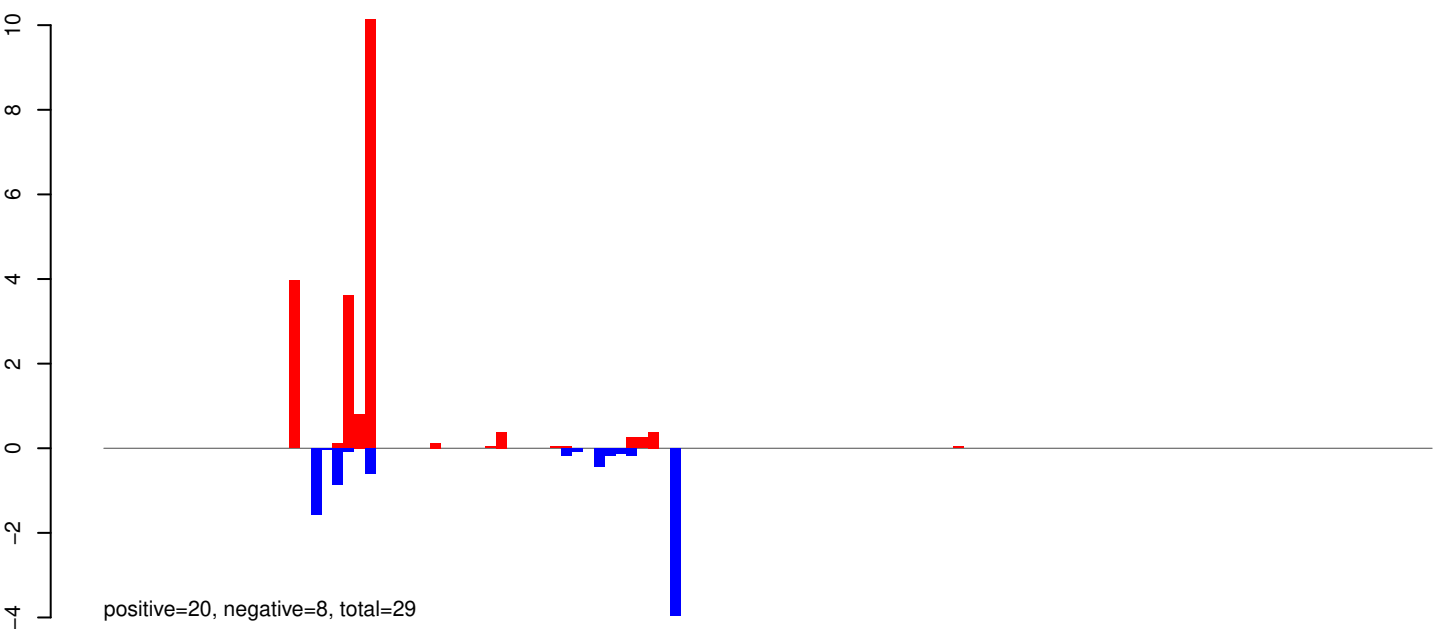

AeAeg_Whole_ZIKV_BM3_GP.24_35.rep

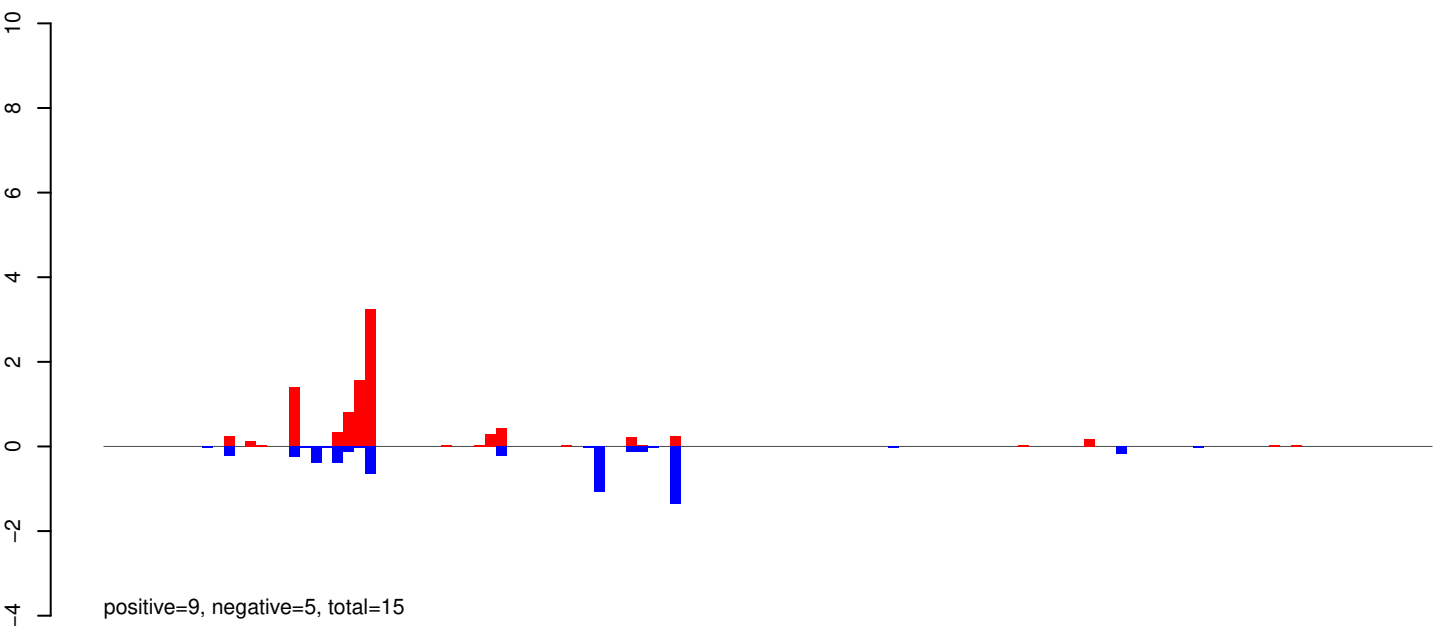

AeAeg_Whole_ZIKV_BM3_GP.rep

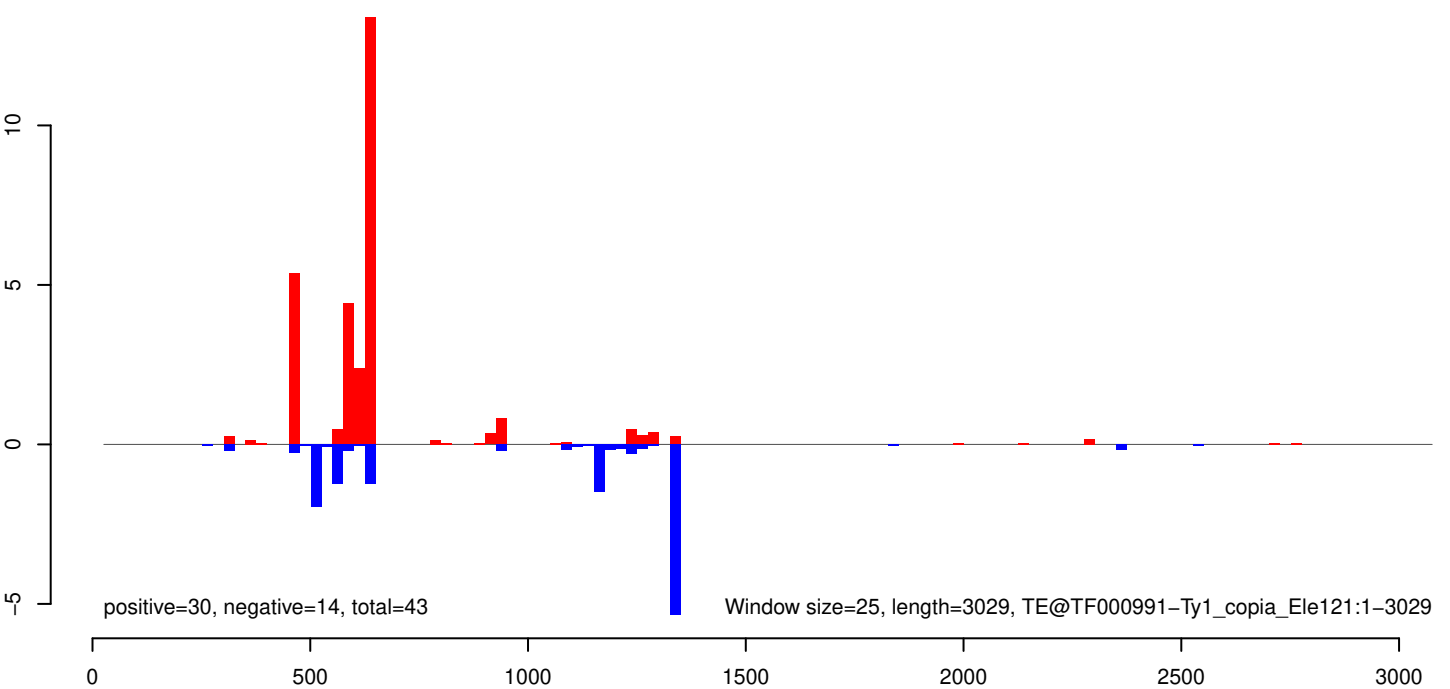

AeAeg_Whole_ZIKV_BM3_GP.18_23.rep

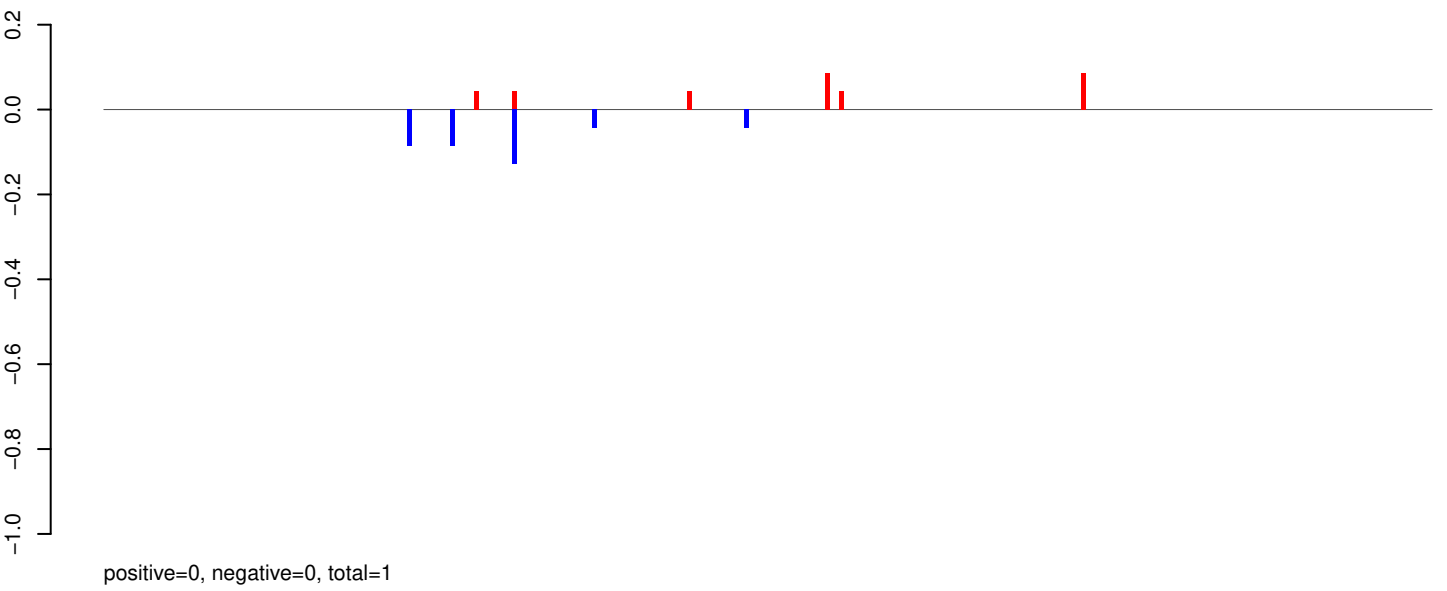

AeAeg_Whole_ZIKV_BM3_GP.24_35.rep

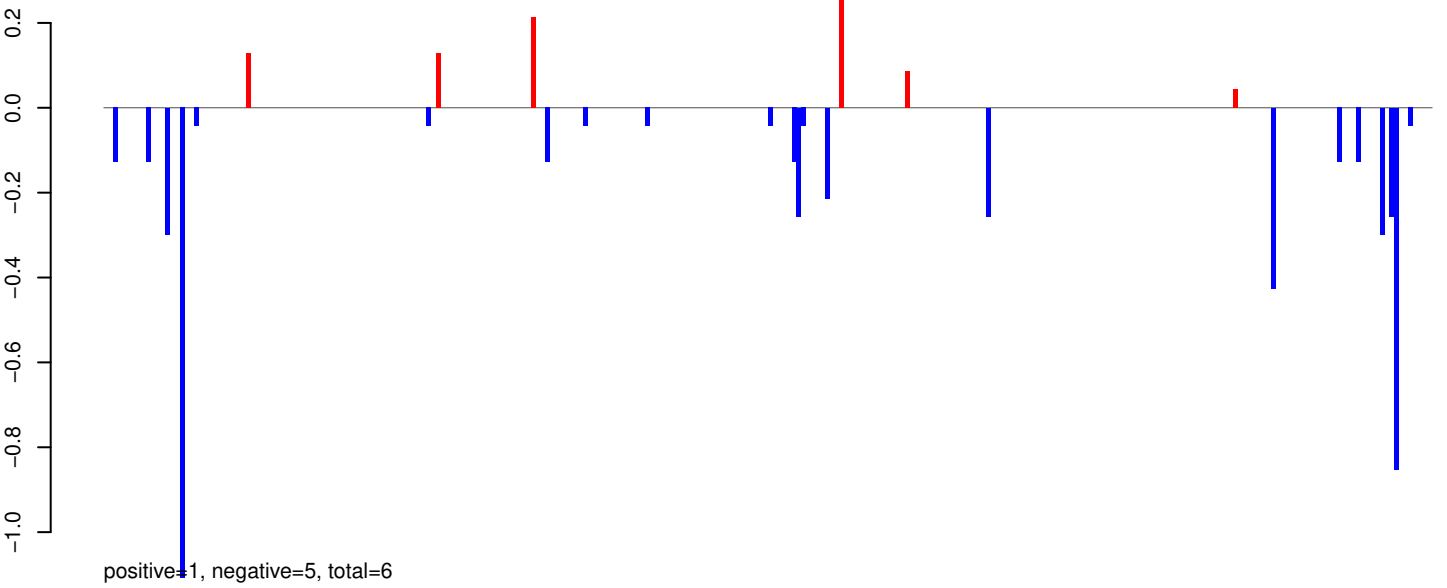

AeAeg_Whole_ZIKV_BM3_GP.rep

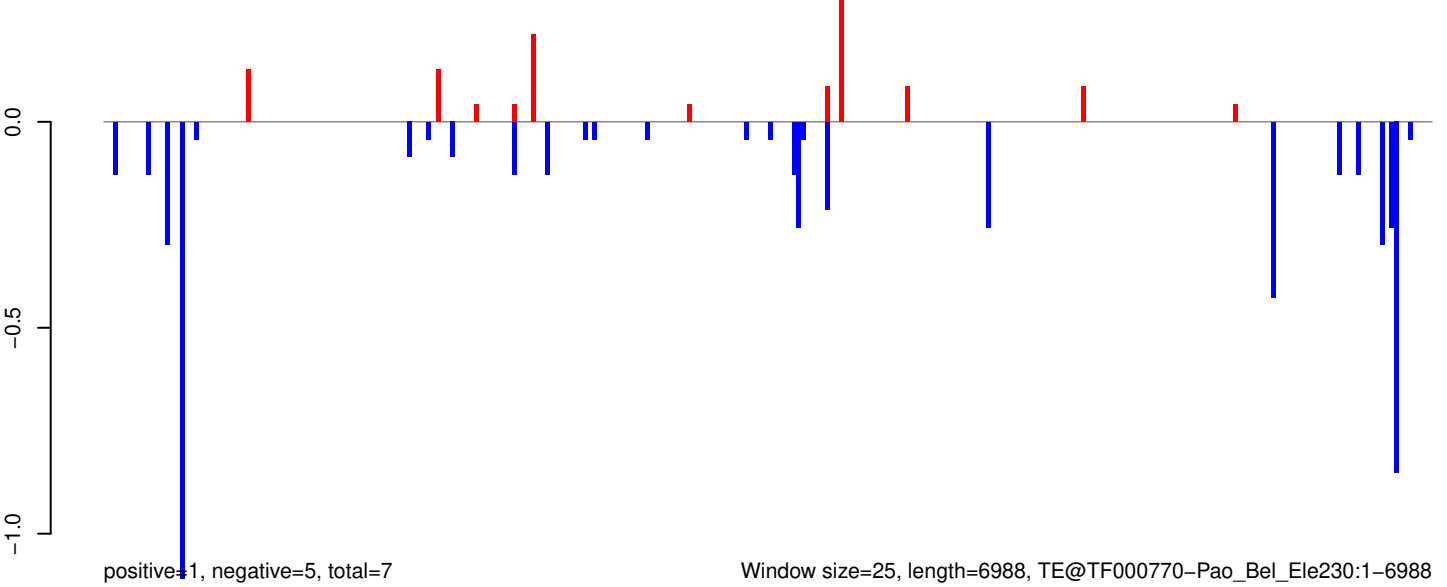

AeAeg_Whole_ZIKV_BM3_GP.18_23.rep



AeAeg_Whole_ZIKV_BM3_GP.24_35.rep

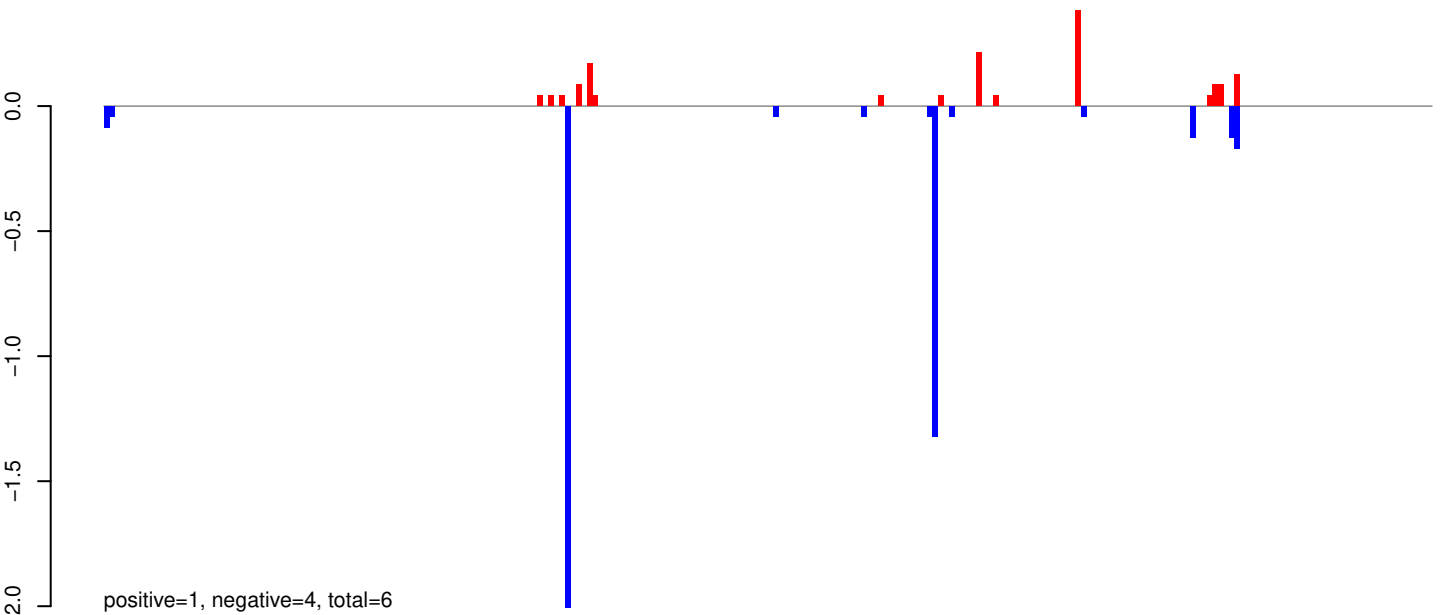

AeAeg_Whole_ZIKV_BM3_GP.rep

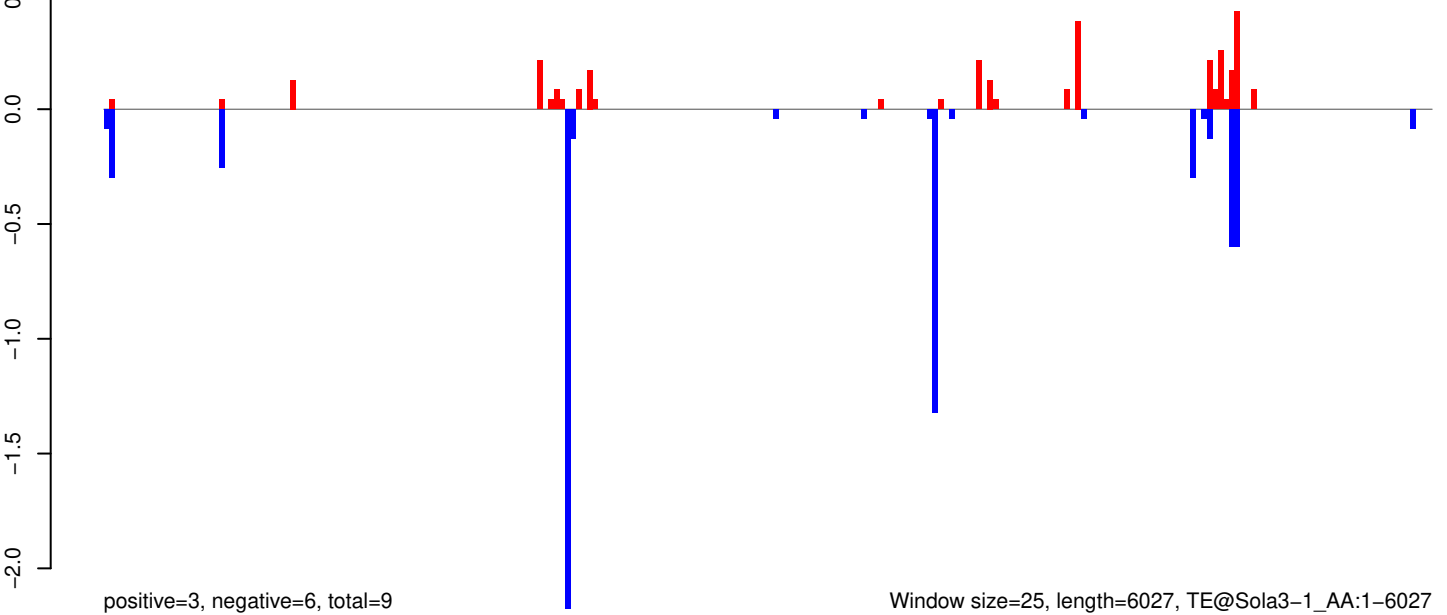

Window size=25, length=6027, TE@Sola3-1_AA:1-6027

AeAeg_Whole_ZIKV_BM3_GP.18_23.rep

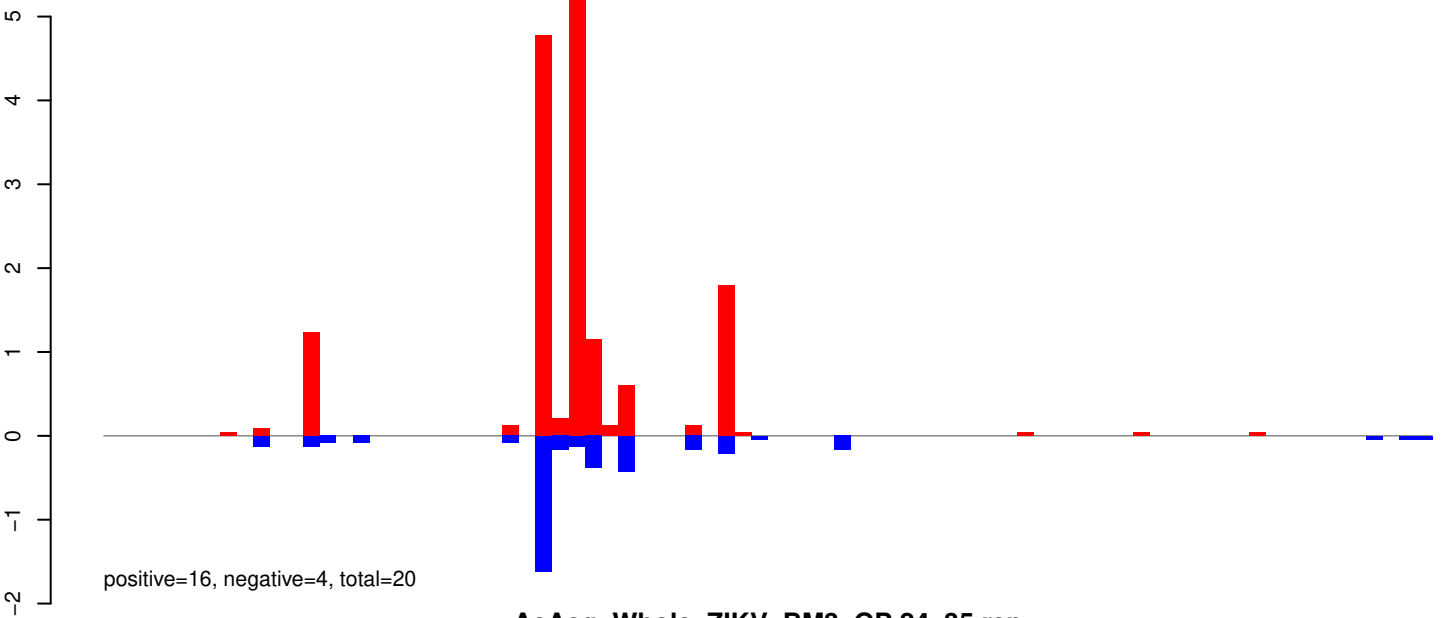

AeAeg_Whole_ZIKV_BM3_GP.24_35.rep

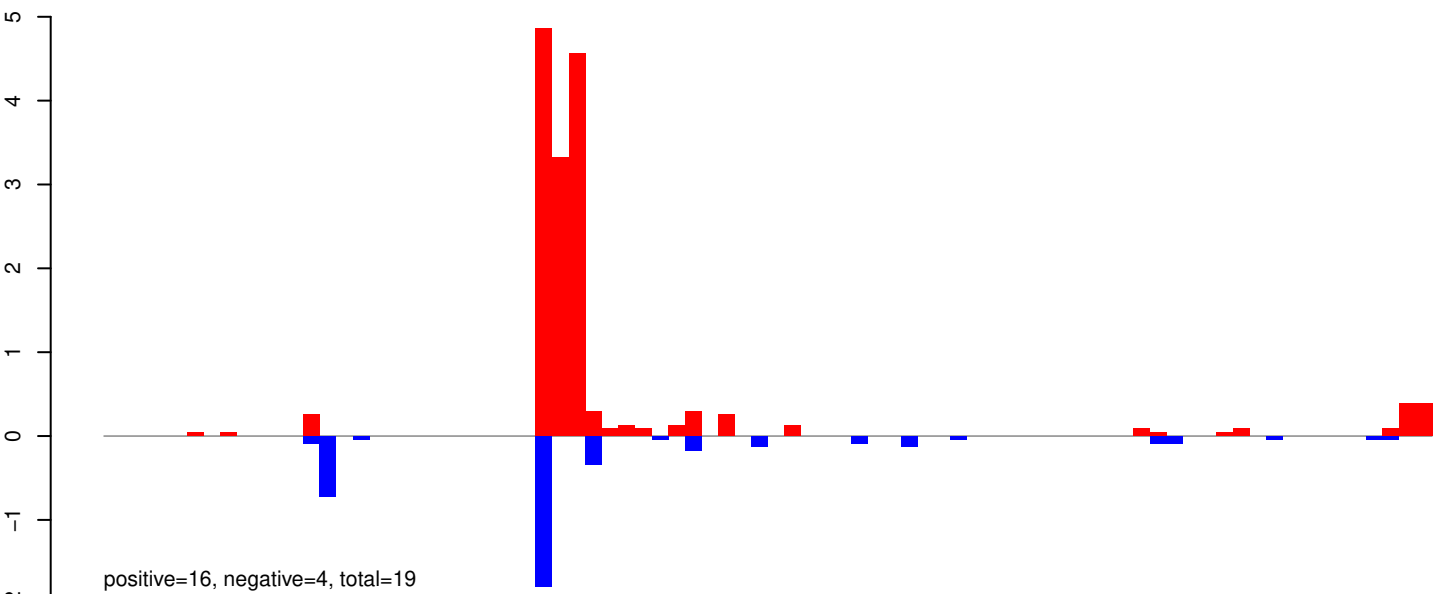

AeAeg_Whole_ZIKV_BM3_GP.rep

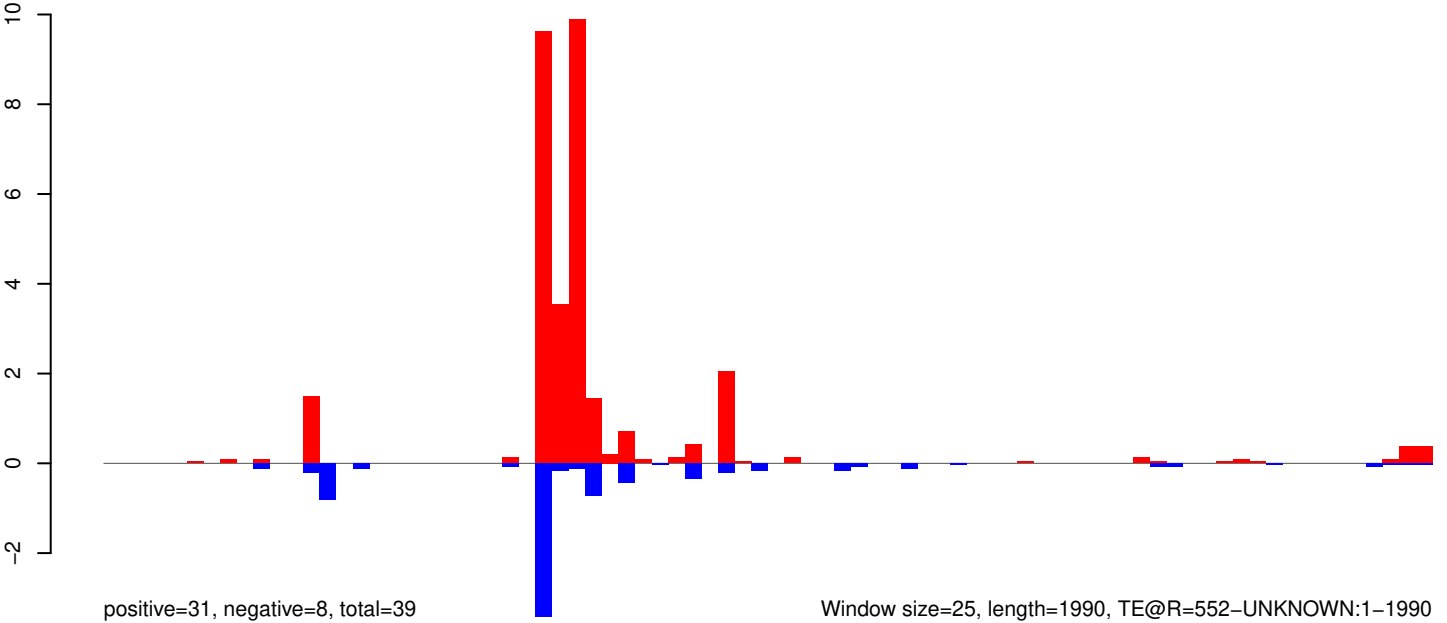

Window size=25, length=1990, TE@R=552-UNKNOWN:1-1990

AeAeg_Whole_ZIKV_BM3_GP.18_23.rep

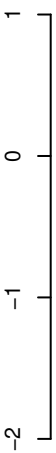

positive=3, negative=4, total=6

AeAeg_Whole_ZIKV_BM3_GP.24_35.rep

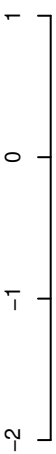

positive=5, negative=7, total=12

AeAeg_Whole_ZIKV_BM3_GP.rep

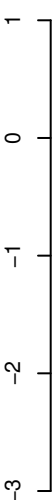

positive=7, negative=11, total=19

Window size=25, length=1073, TE@R=297-UNKNOWN:1-1073

AeAeg_Whole_ZIKV_BM3_GP.18_23.rep

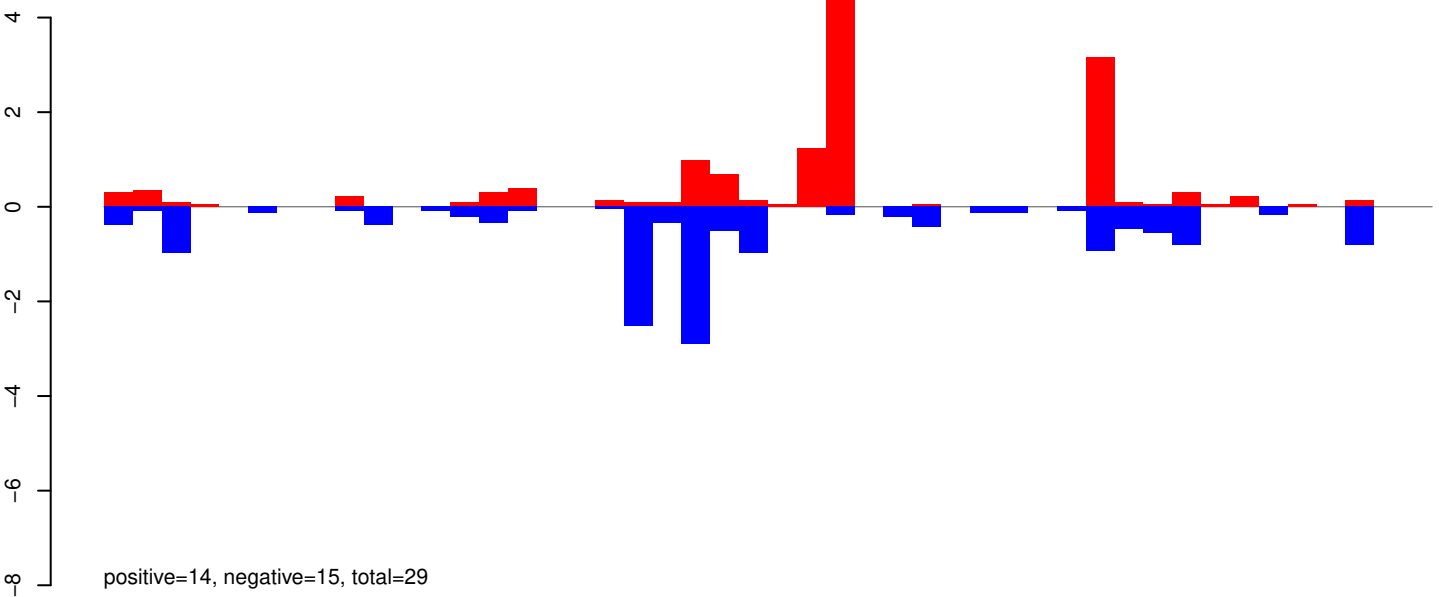

AeAeg_Whole_ZIKV_BM3_GP.24_35.rep

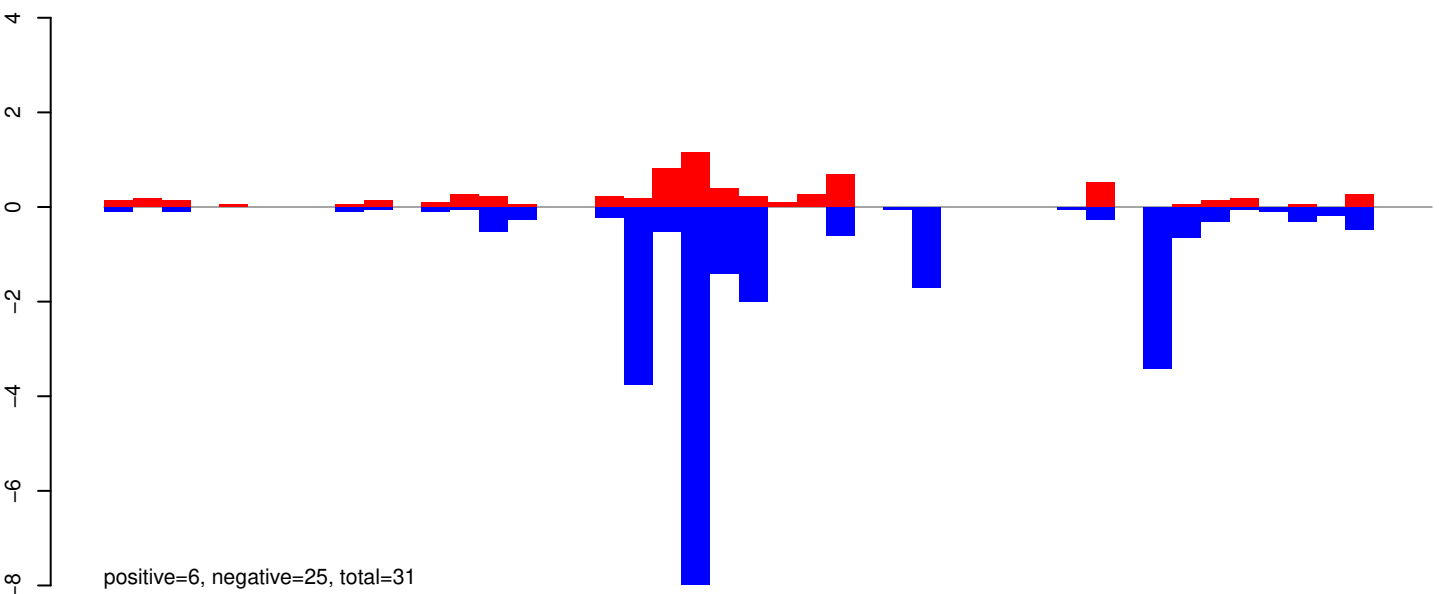

AeAeg_Whole_ZIKV_BM3_GP.rep

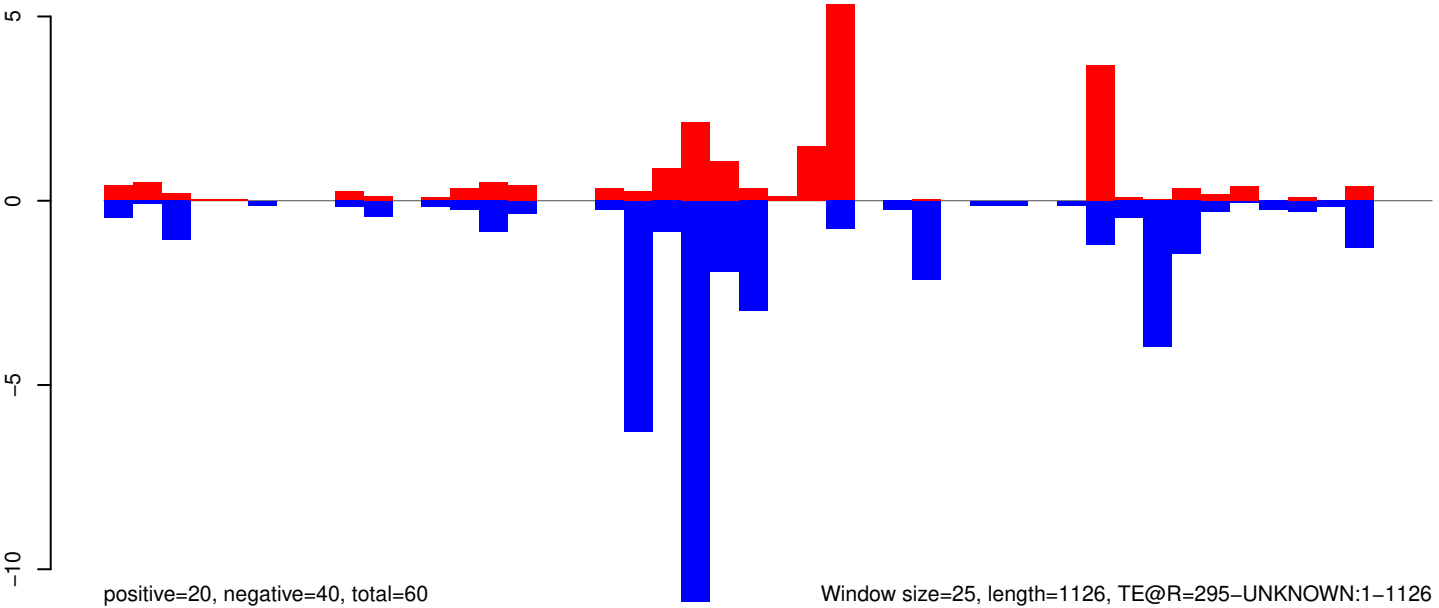

Window size=25, length=1126, TE@R=295-UNKNOWN:1-1126

AeAeg_Whole_ZIKV_BM3_GP.18_23.rep



AeAeg_Whole_ZIKV_BM3_GP.24_35.rep

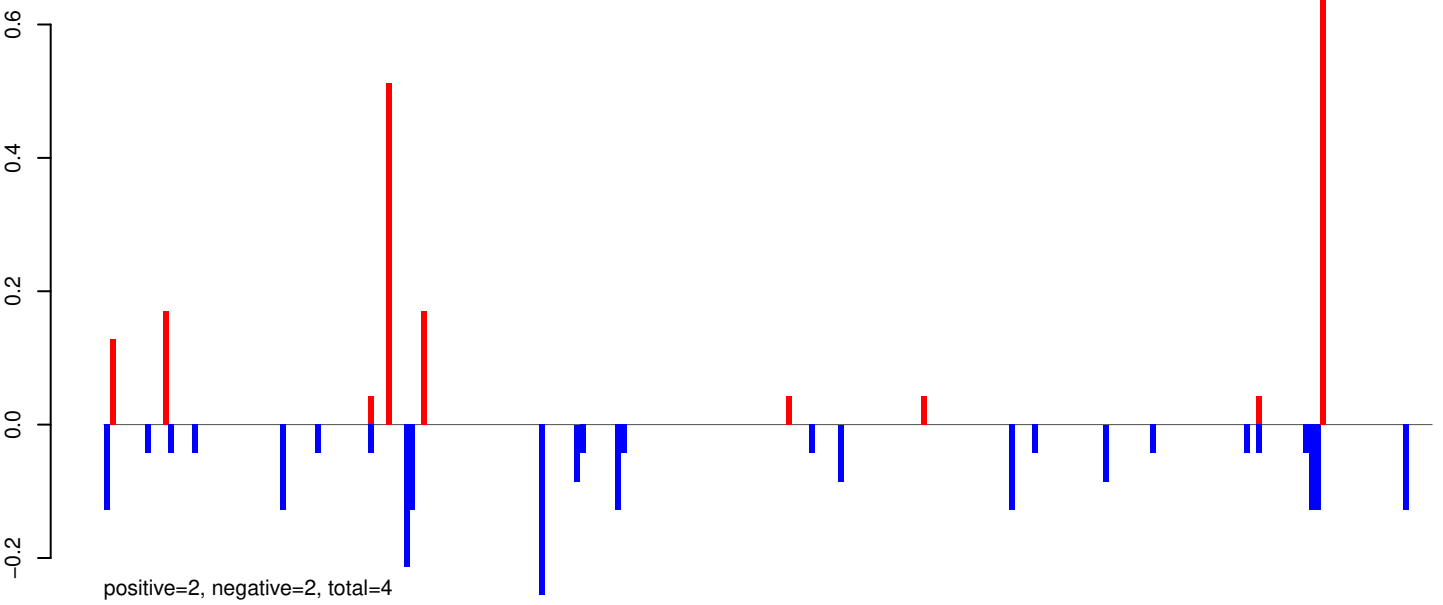

AeAeg_Whole_ZIKV_BM3_GP.rep

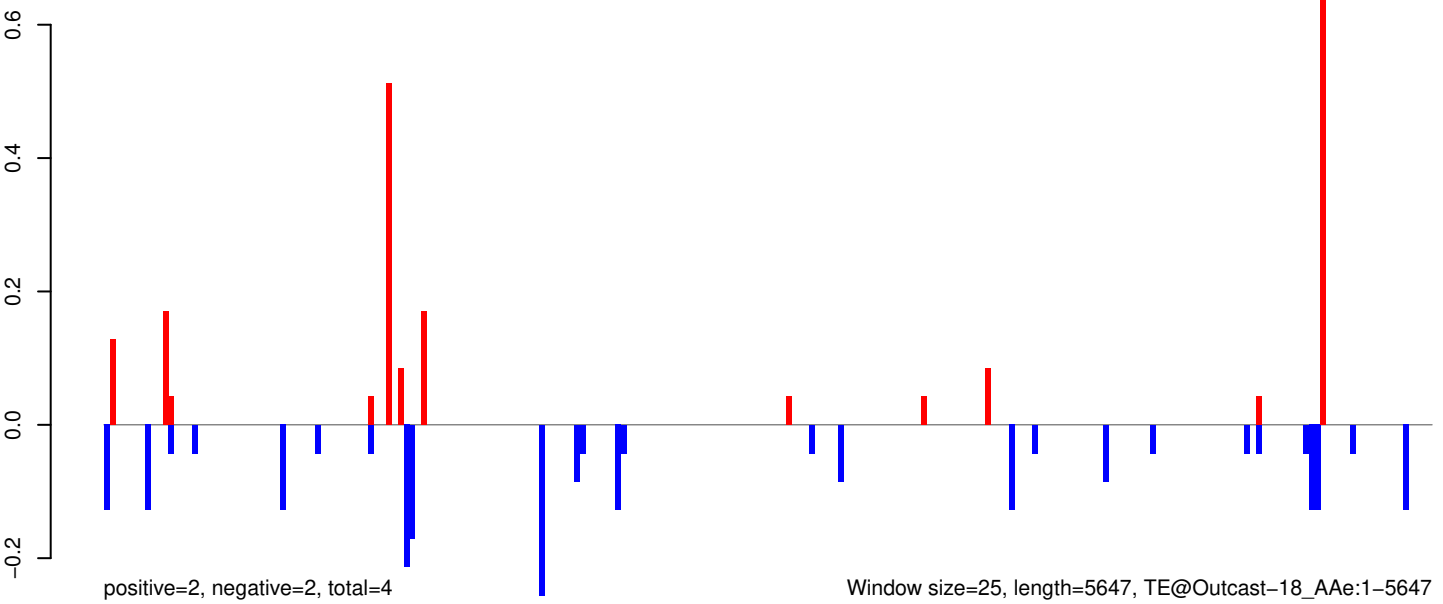

AeAeg_Whole_ZIKV_BM3_GP.18_23.rep

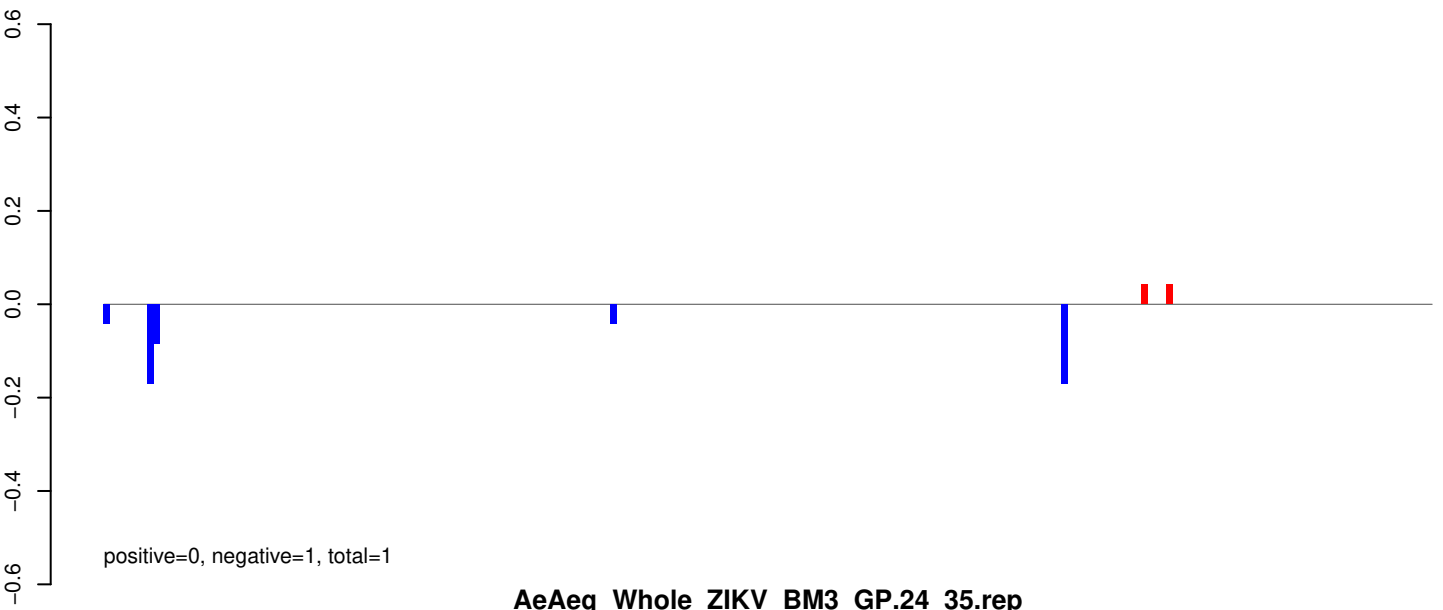

AeAeg_Whole_ZIKV_BM3_GP.24_35.rep

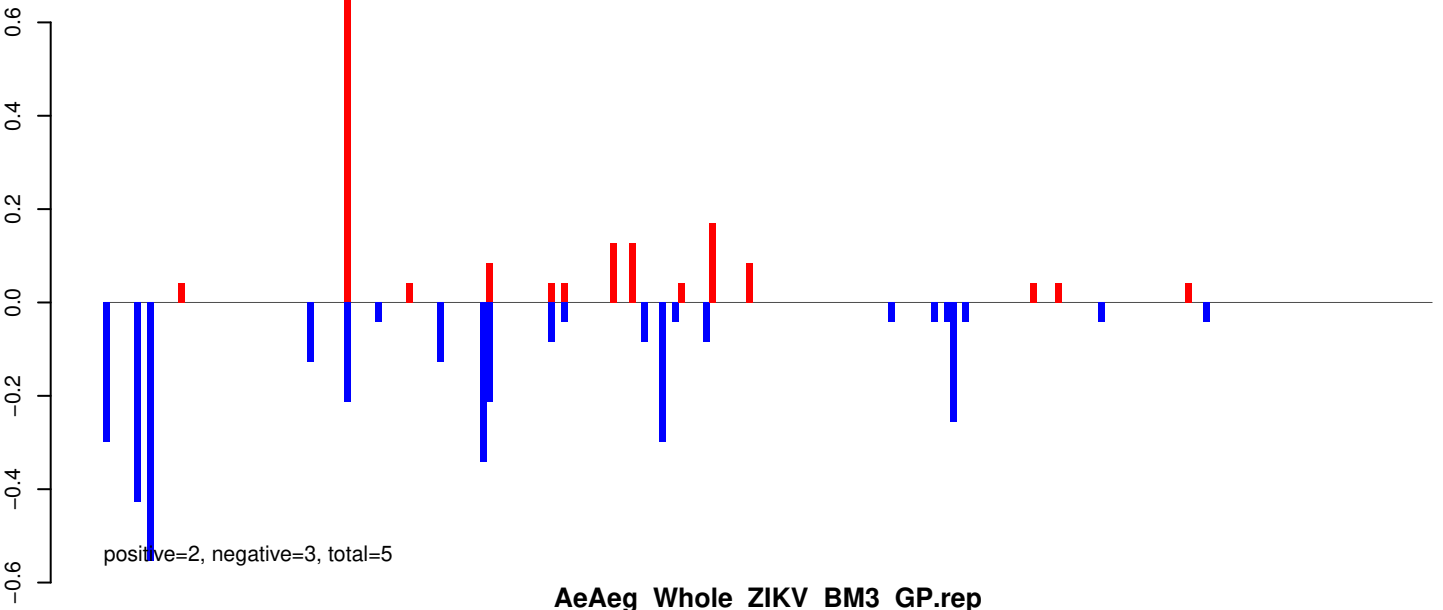

AeAeg_Whole_ZIKV_BM3_GP.rep

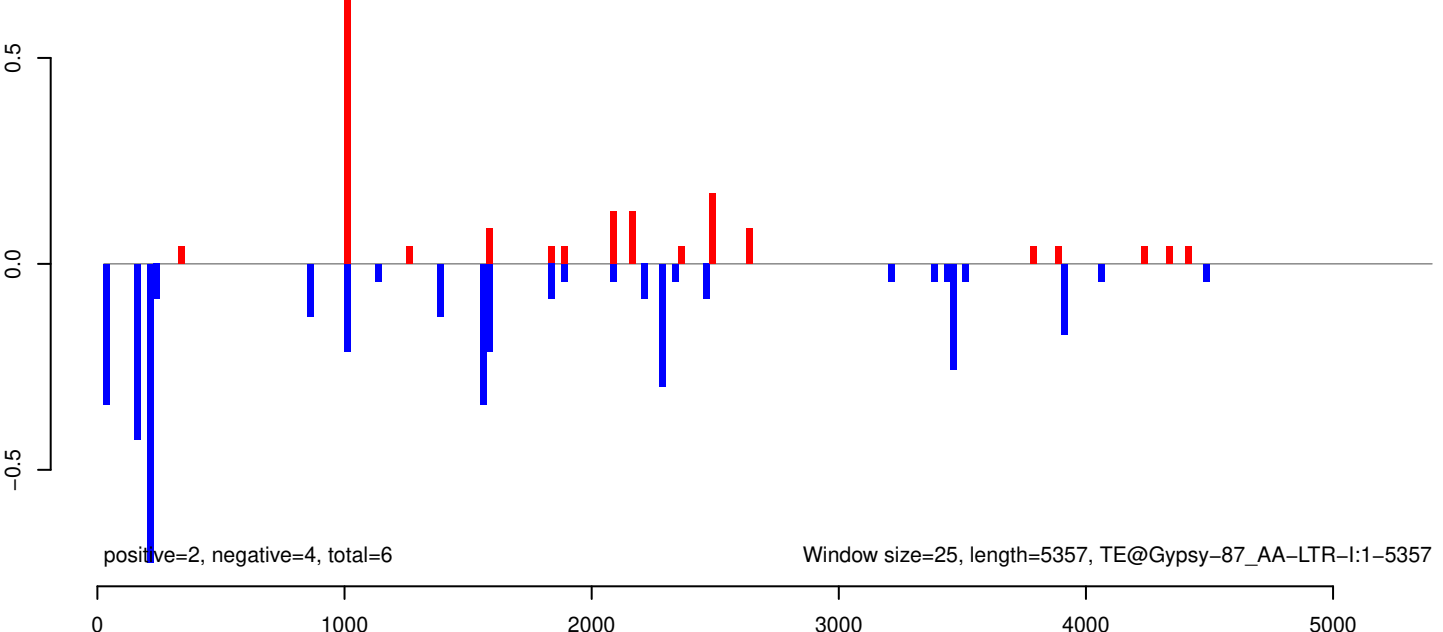

AeAeg_Whole_ZIKV_BM3_GP.18_23.rep

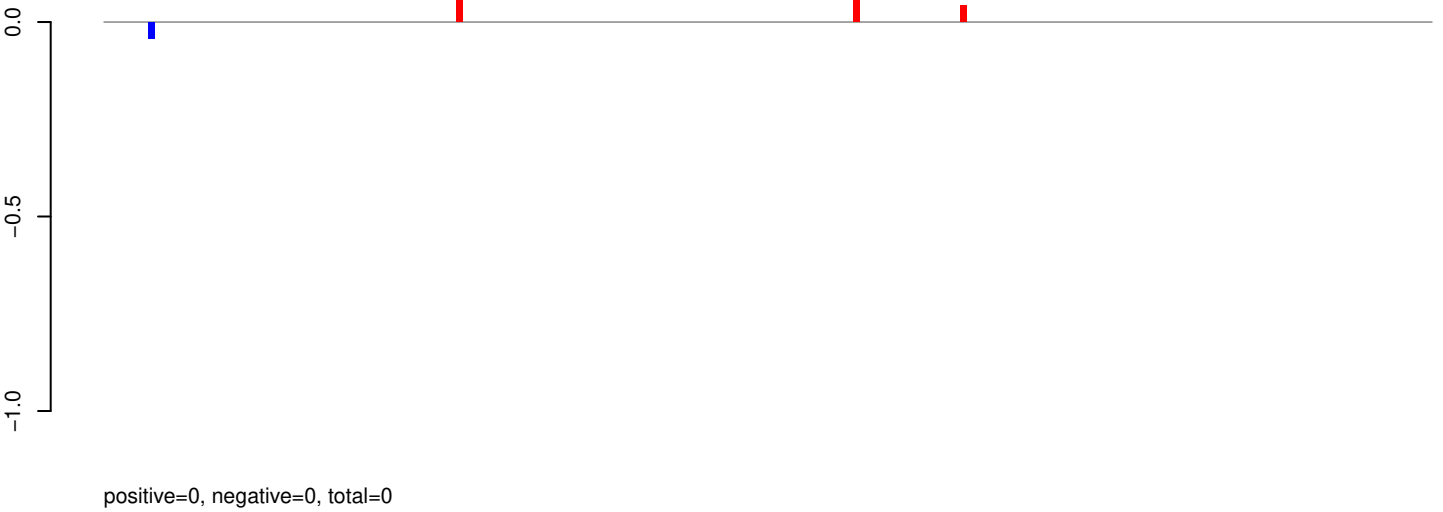

AeAeg_Whole_ZIKV_BM3_GP.24_35.rep

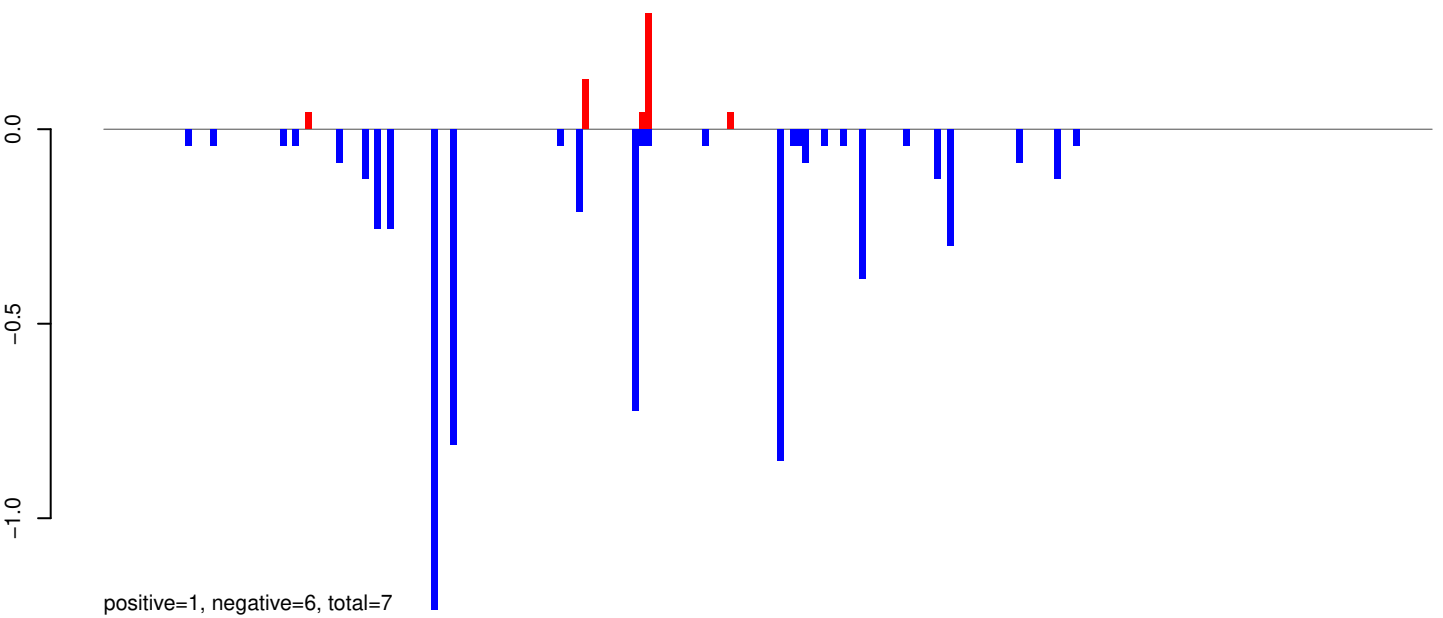

AeAeg_Whole_ZIKV_BM3_GP.rep

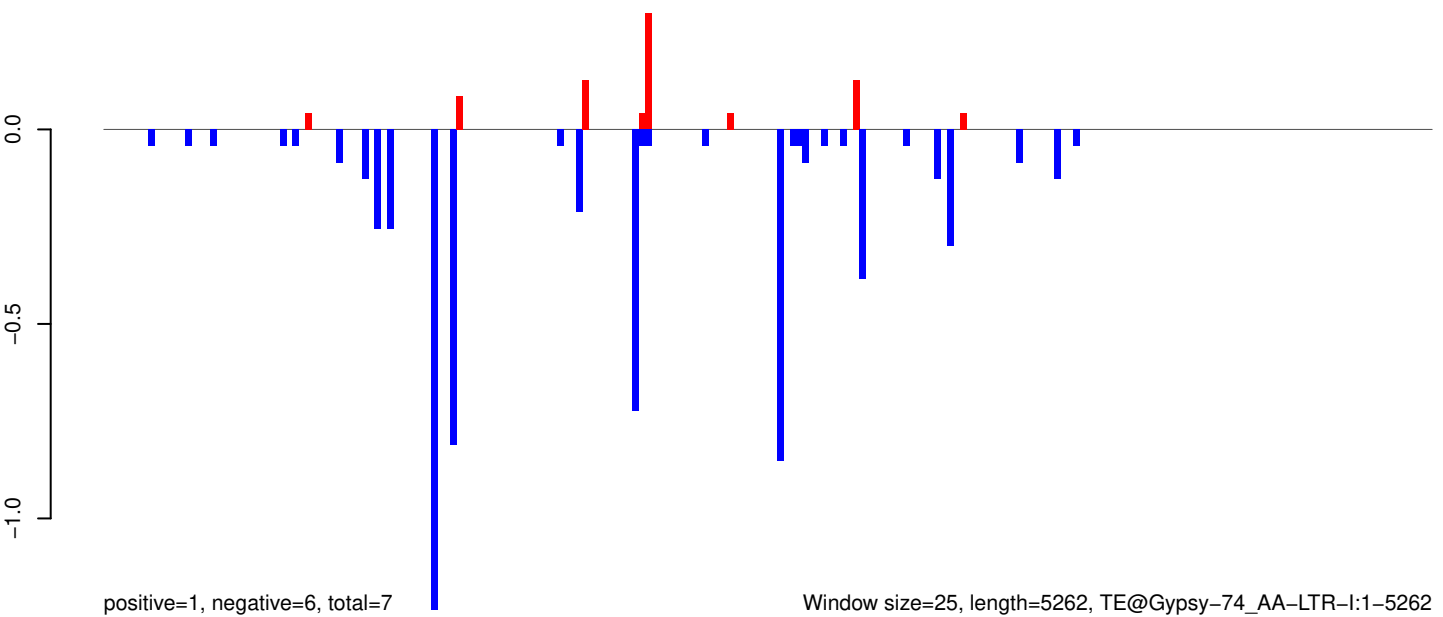

AeAeg_Whole_ZIKV_BM3_GP.18_23.rep

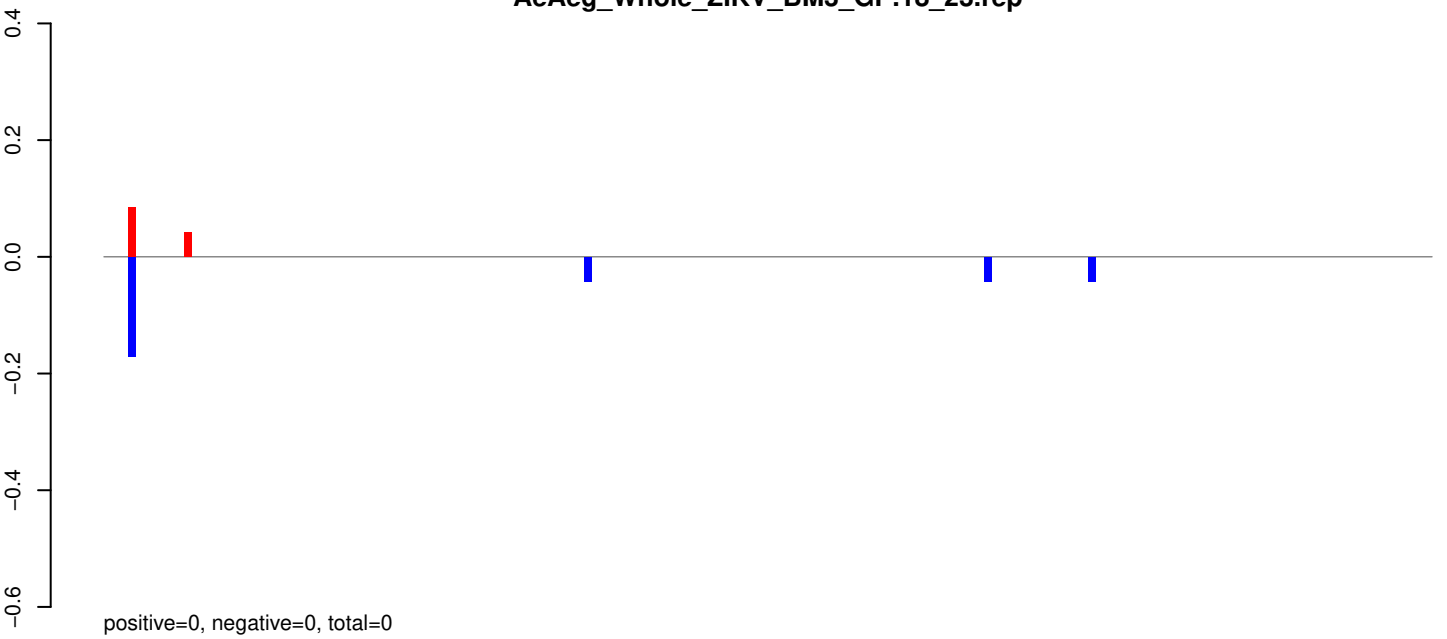

AeAeg_Whole_ZIKV_BM3_GP.24_35.rep

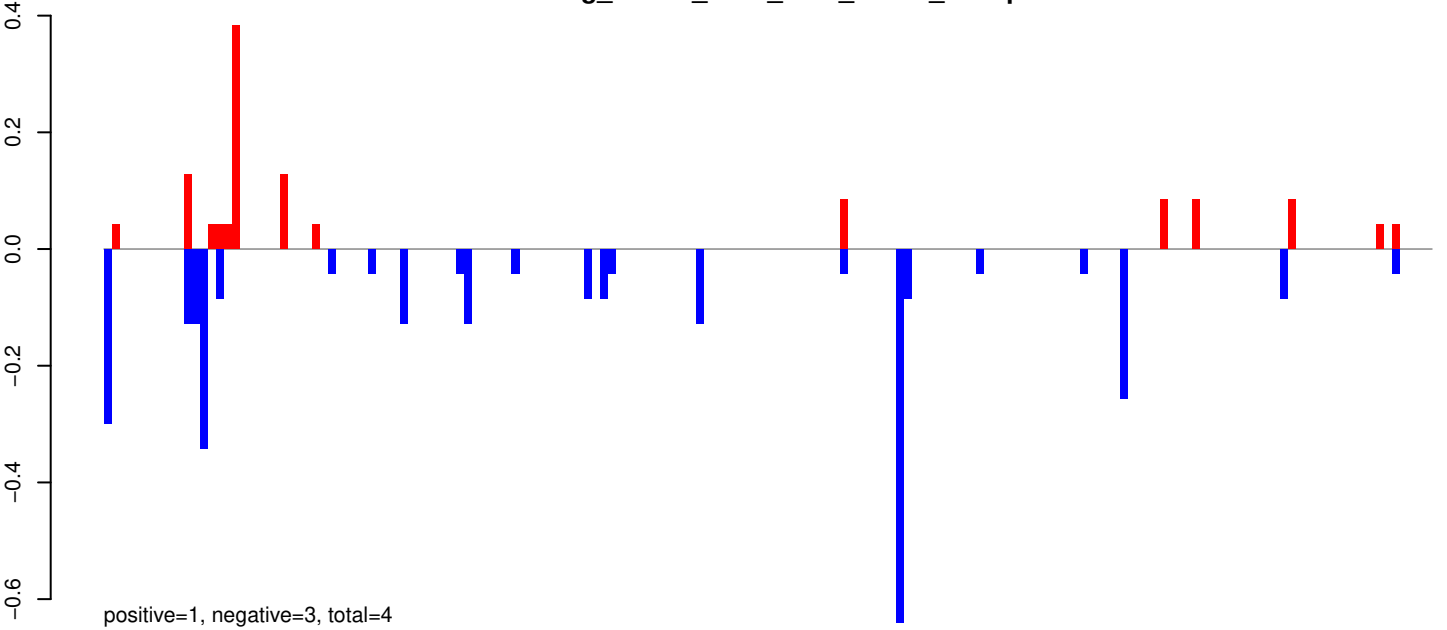

AeAeg_Whole_ZIKV_BM3_GP.rep

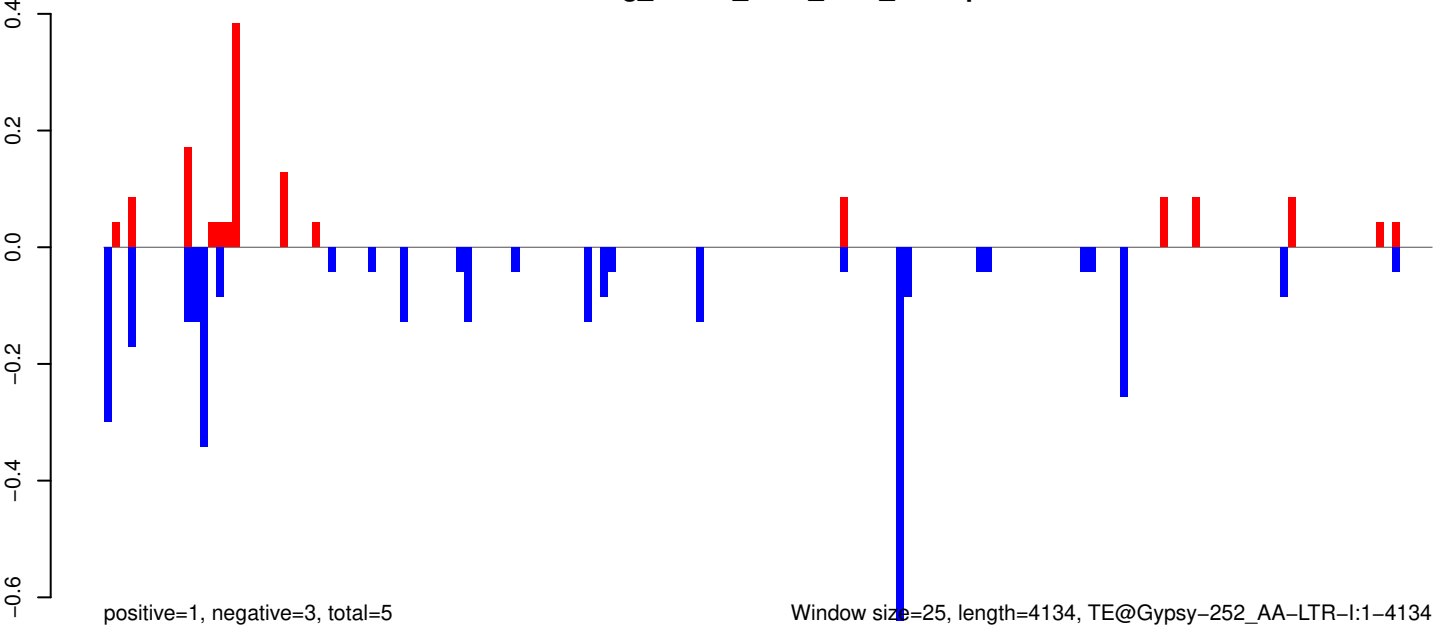

Window size=25, length=4134, TE@Gypsy-252_AA-LTR-I:1-4134

AeAeg_Whole_ZIKV_BM3_GP.18_23.rep

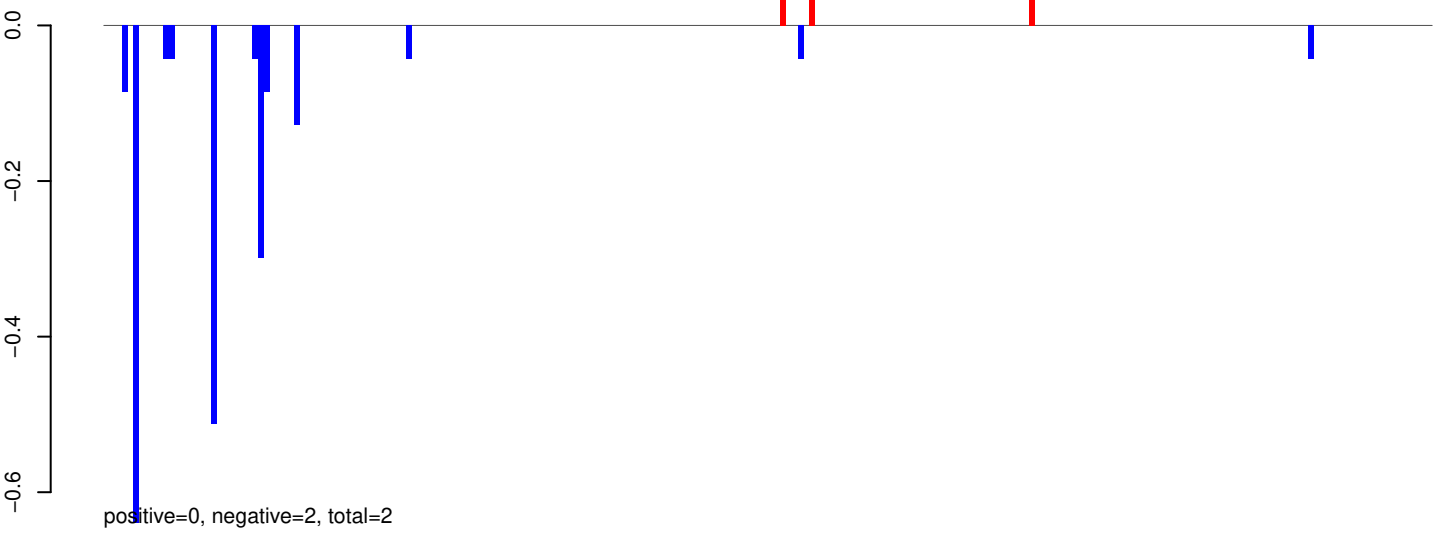

AeAeg_Whole_ZIKV_BM3_GP.24_35.rep

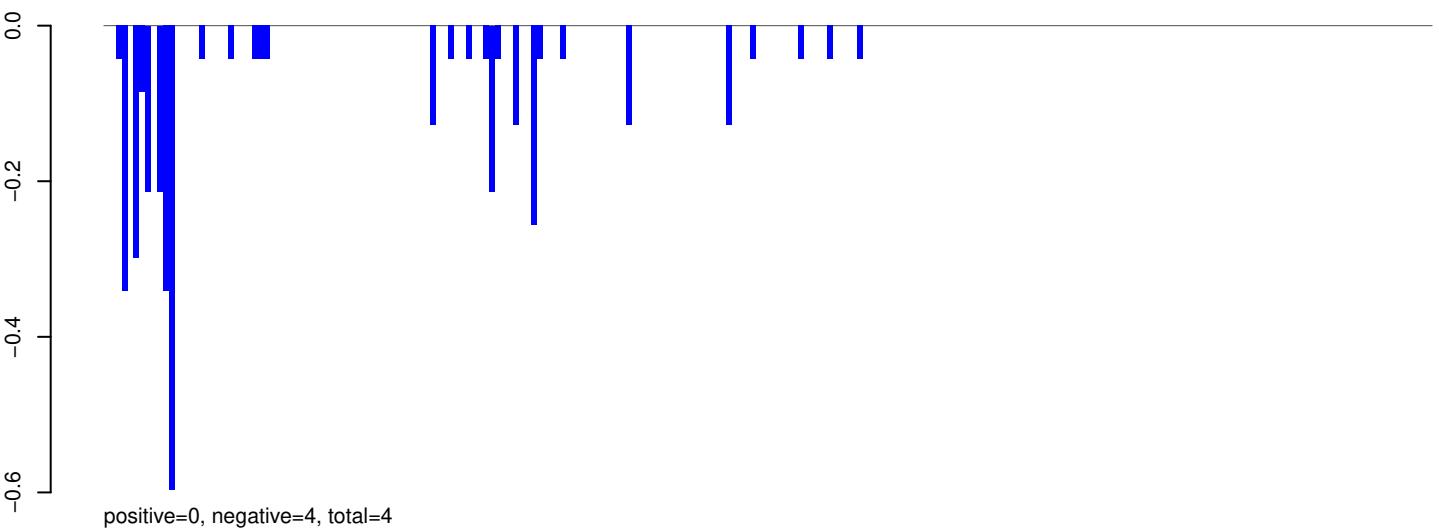

AeAeg_Whole_ZIKV_BM3_GP.rep

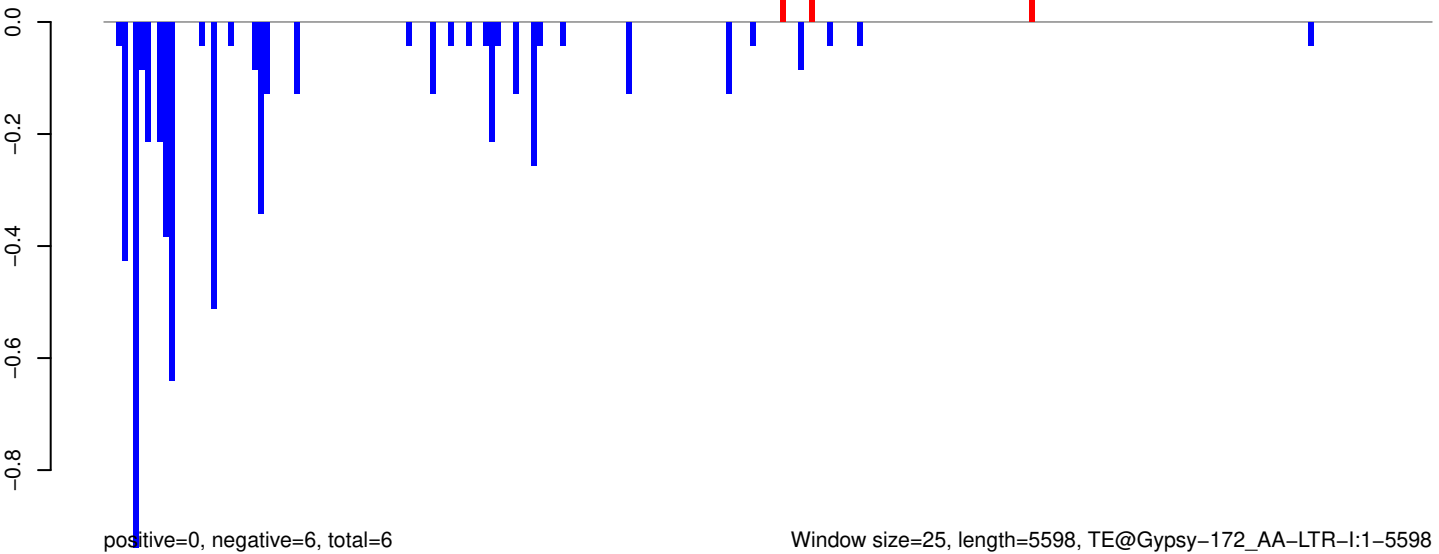

AeAeg_Whole_ZIKV_BM3_GP.18_23.rep

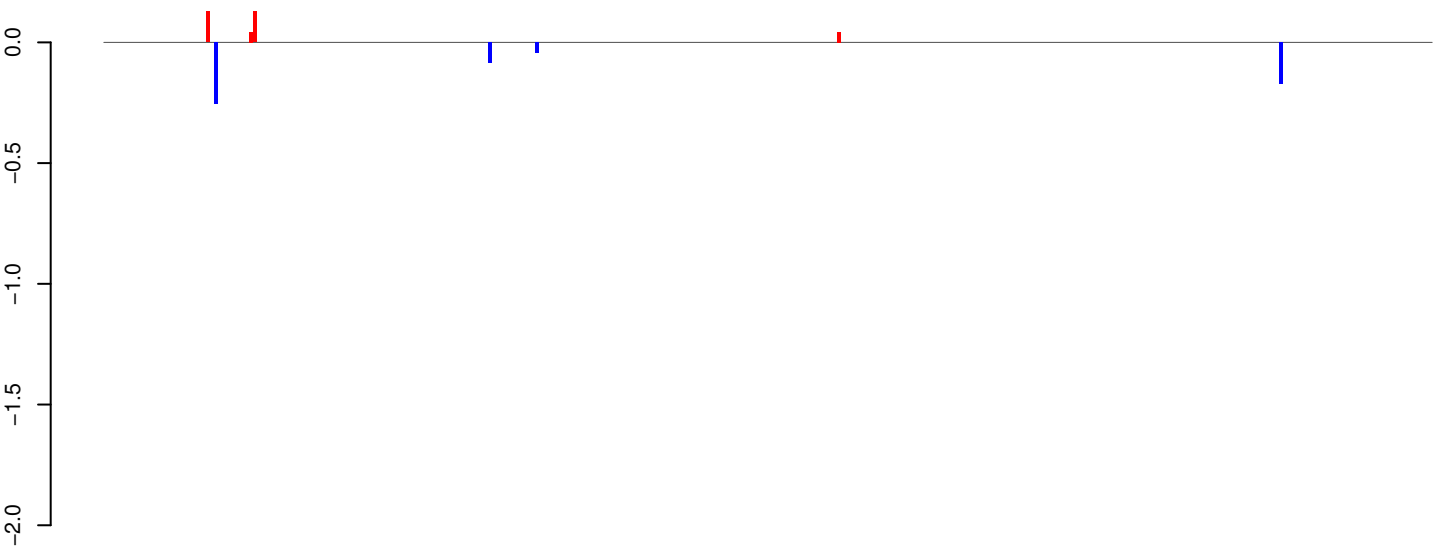

positive=0, negative=1, total=1

AeAeg_Whole_ZIKV_BM3_GP.24_35.rep

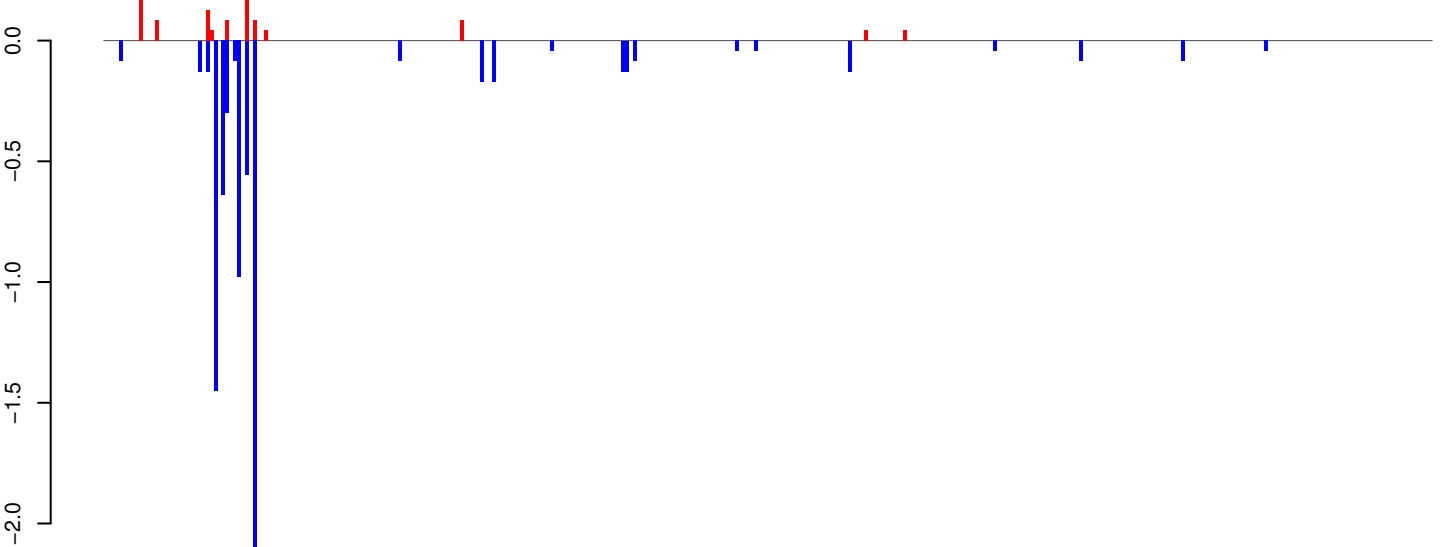

positive=1, negative=8, total=9

AeAeg_Whole_ZIKV_BM3_GP.rep

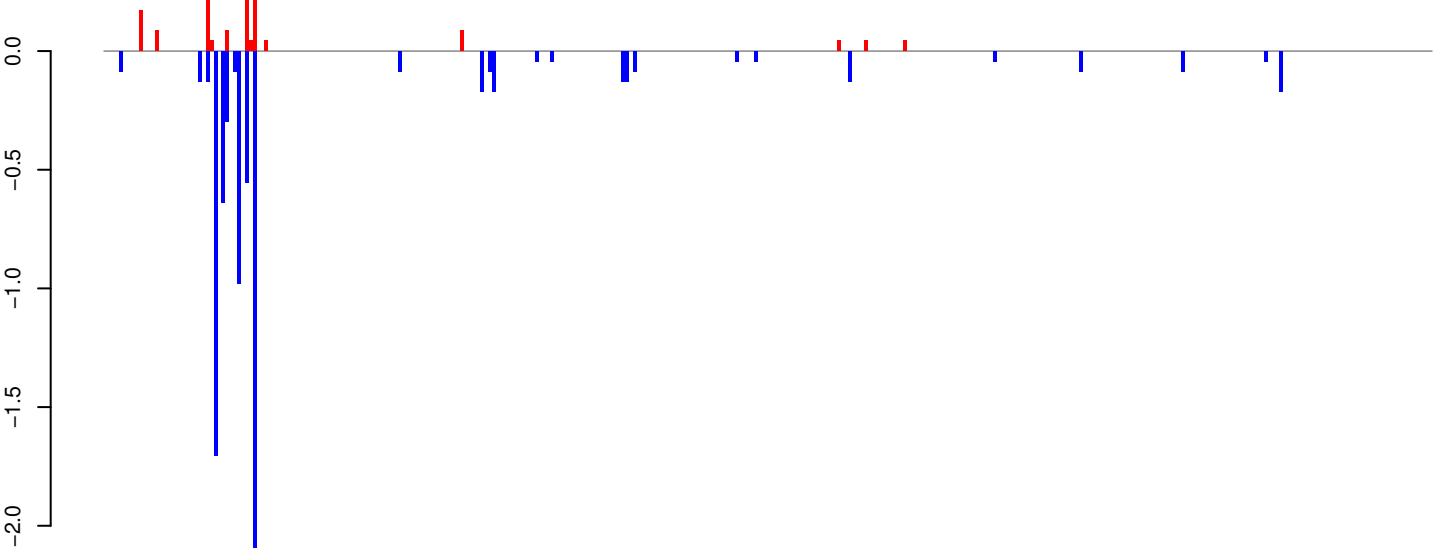

positive=1, negative=8, total=10

Window size=25, length=8472, TE@Gypsy-167_AA-LTR-I:1-8472

0 2000 4000 6000 8000

AeAeg_Whole_ZIKV_BM3_GP.18_23.rep

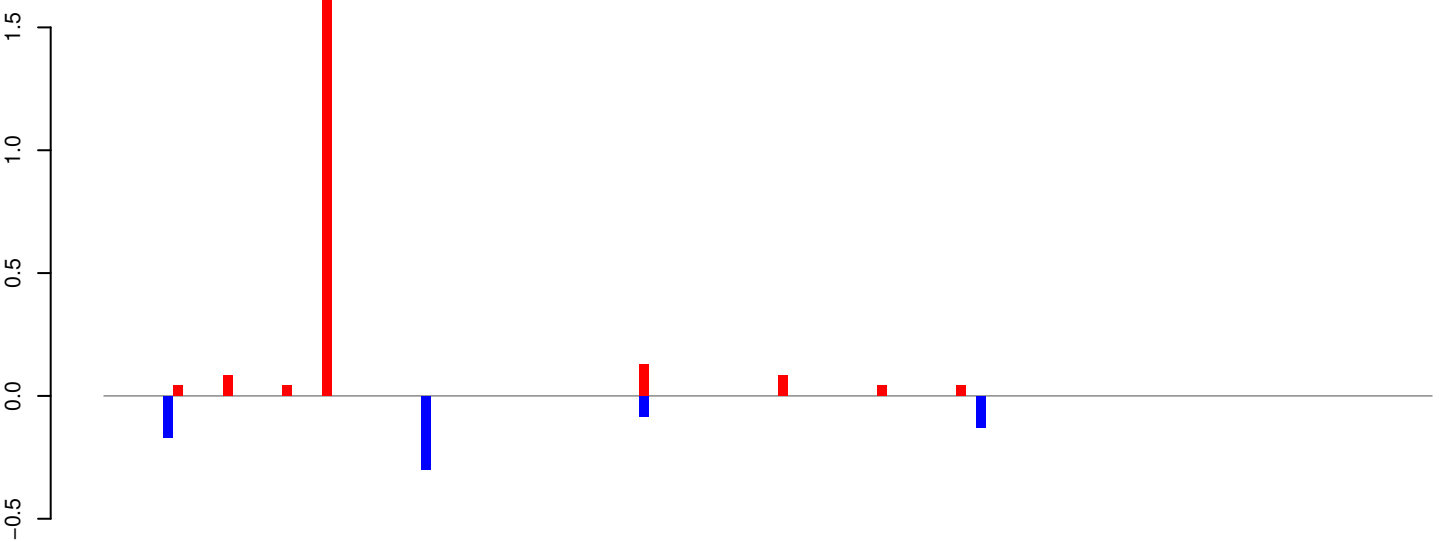

positive=2, negative=1, total=3

AeAeg_Whole_ZIKV_BM3_GP.24_35.rep

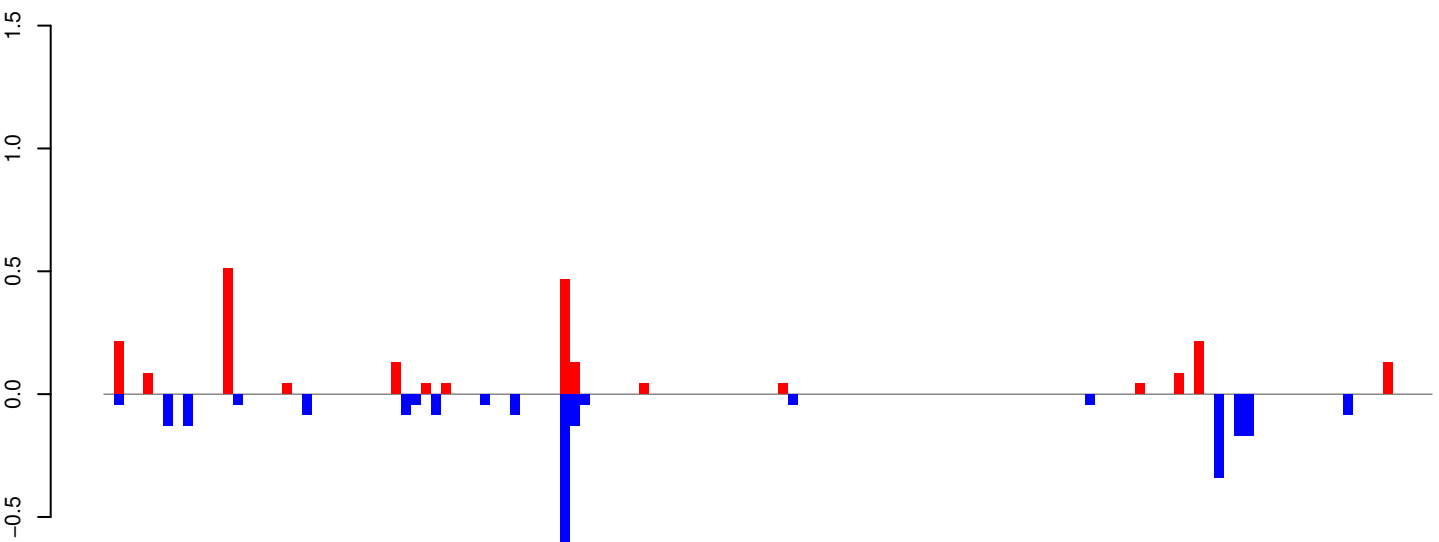

positive=2, negative=3, total=5

AeAeg_Whole_ZIKV_BM3_GP.rep

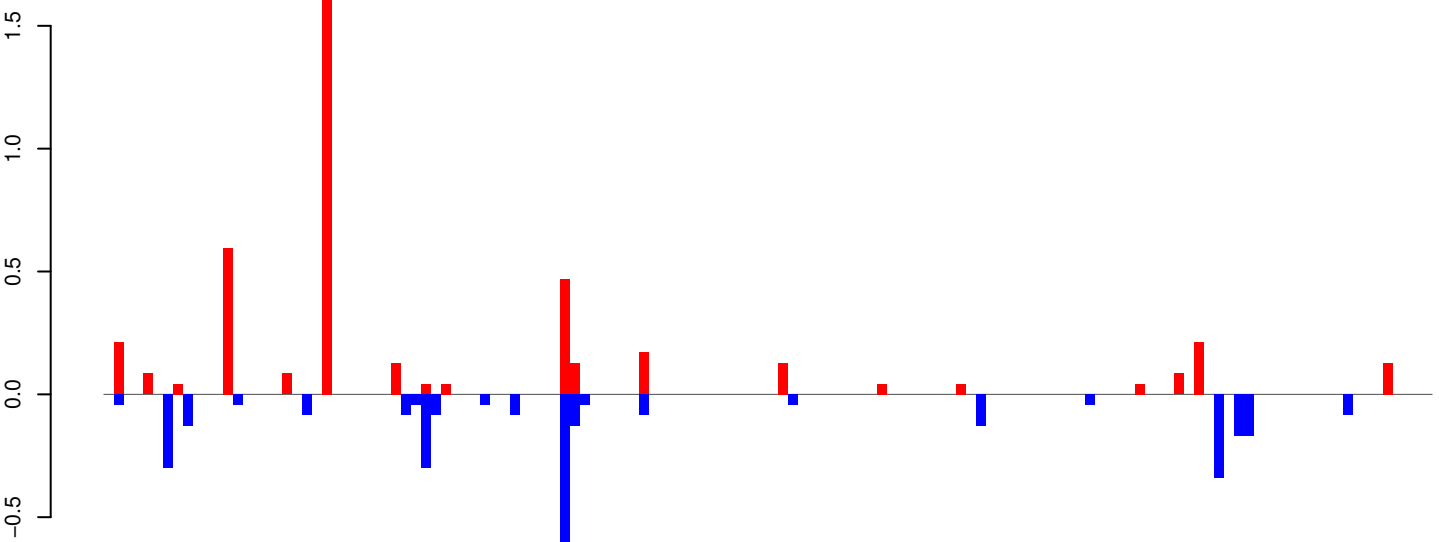

positive=4, negative=3, total=8

Window size=25, length=3346, TE@Copia-26_AA-LTR-I:1-3346

AeAeg_Whole_ZIKV_BM3_GP.18_23.rep

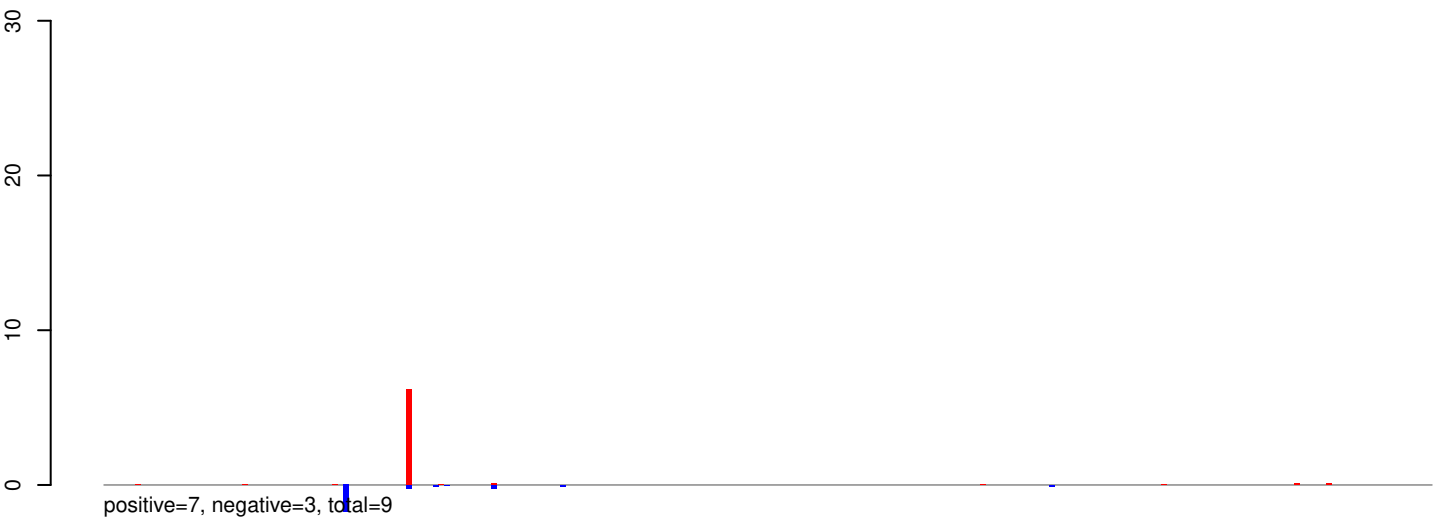

AeAeg_Whole_ZIKV_BM3_GP.24_35.rep

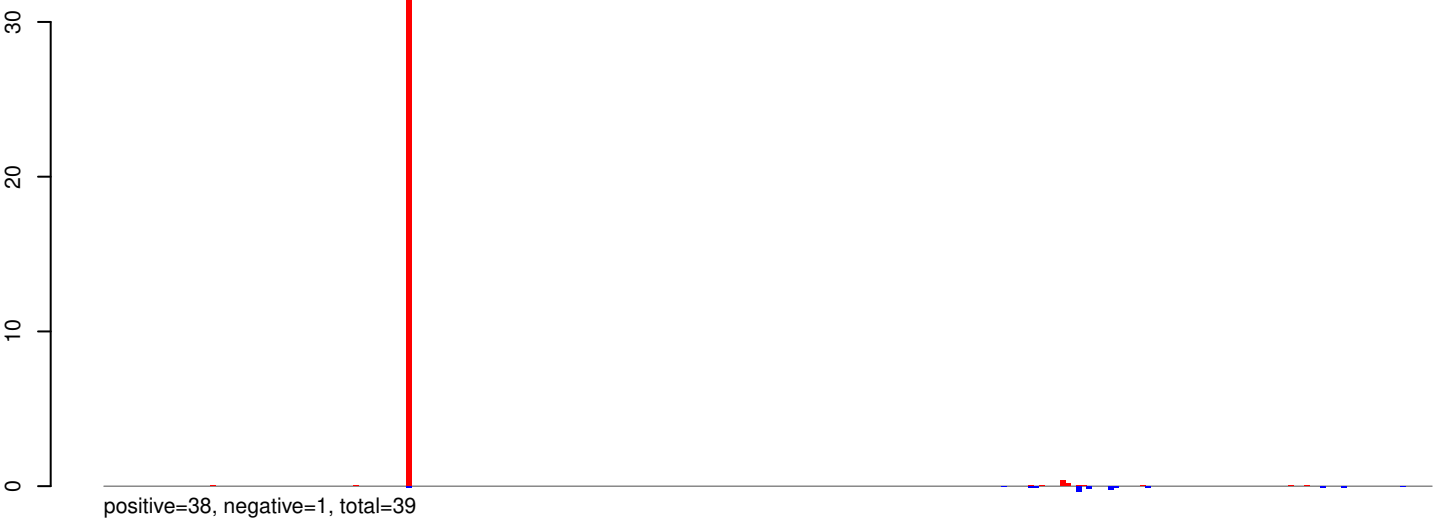

AeAeg_Whole_ZIKV_BM3_GP.rep

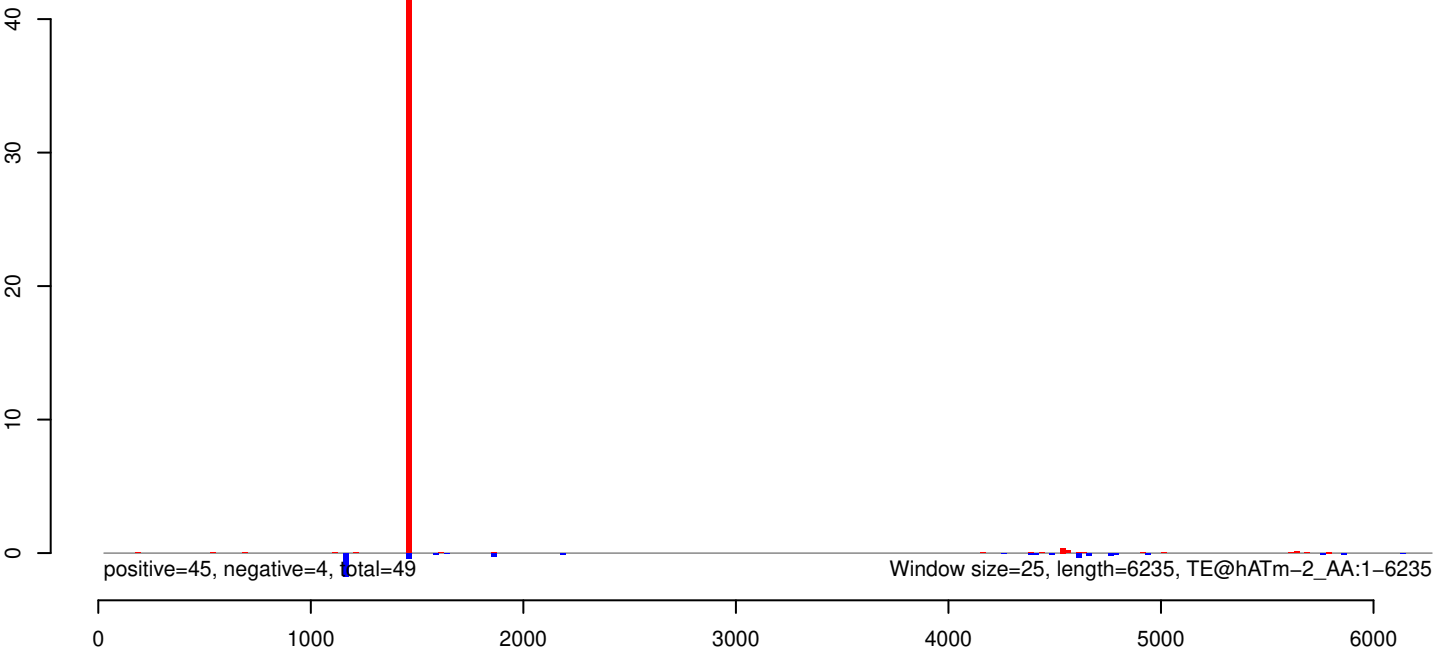

AeAeg_Whole_ZIKV_BM3_GP.18_23.rep

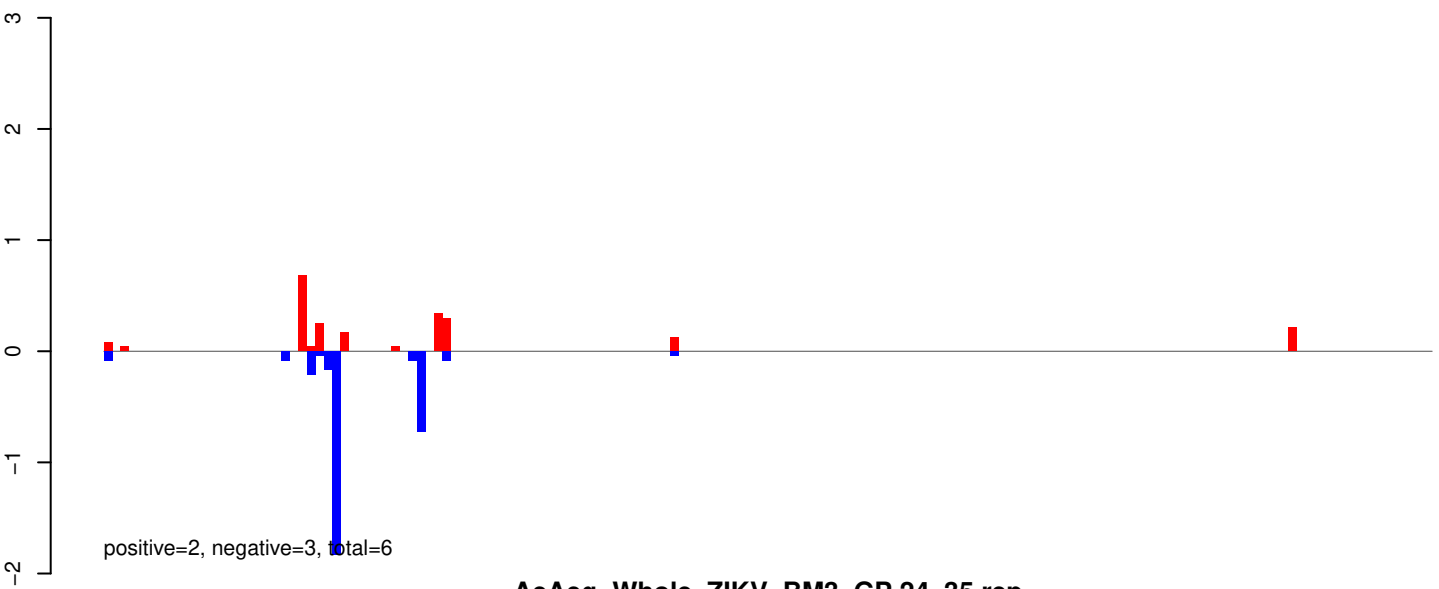

AeAeg_Whole_ZIKV_BM3_GP.24_35.rep

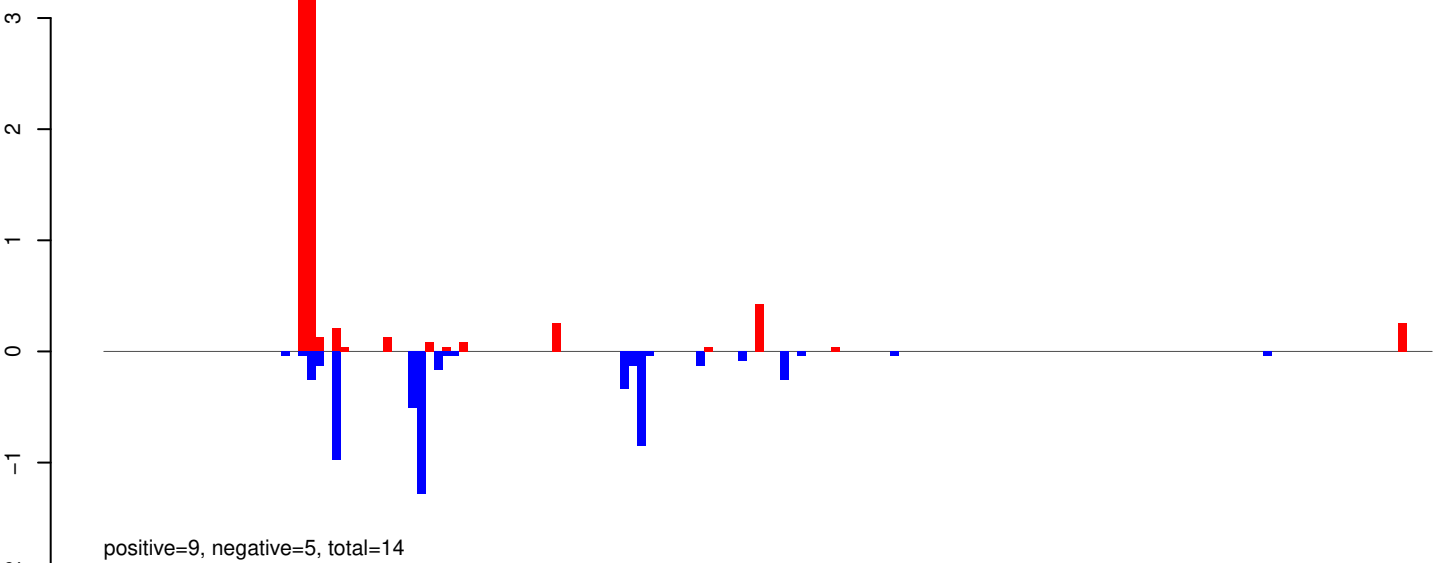

AeAeg_Whole_ZIKV_BM3_GP.rep

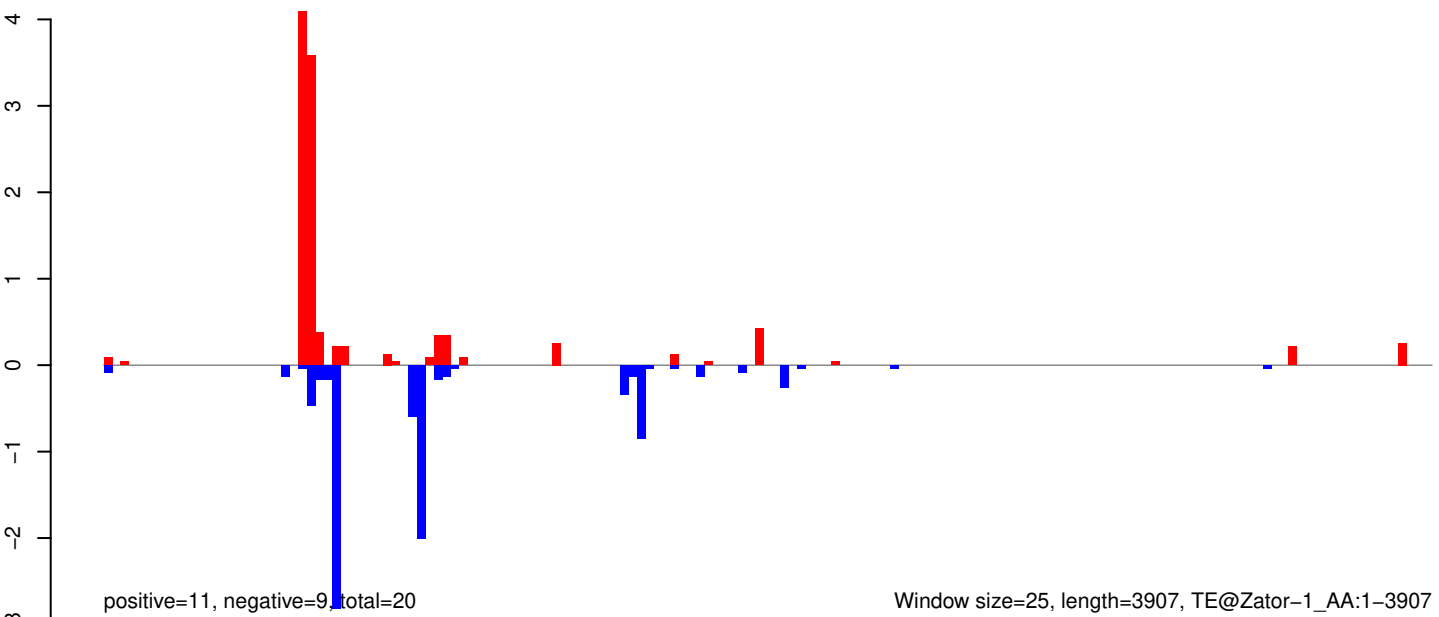

Window size=25, length=3907, TE@Zator-1_AA:1-3907

AeAeg_Whole_ZIKV_BM3_GP.18_23.rep

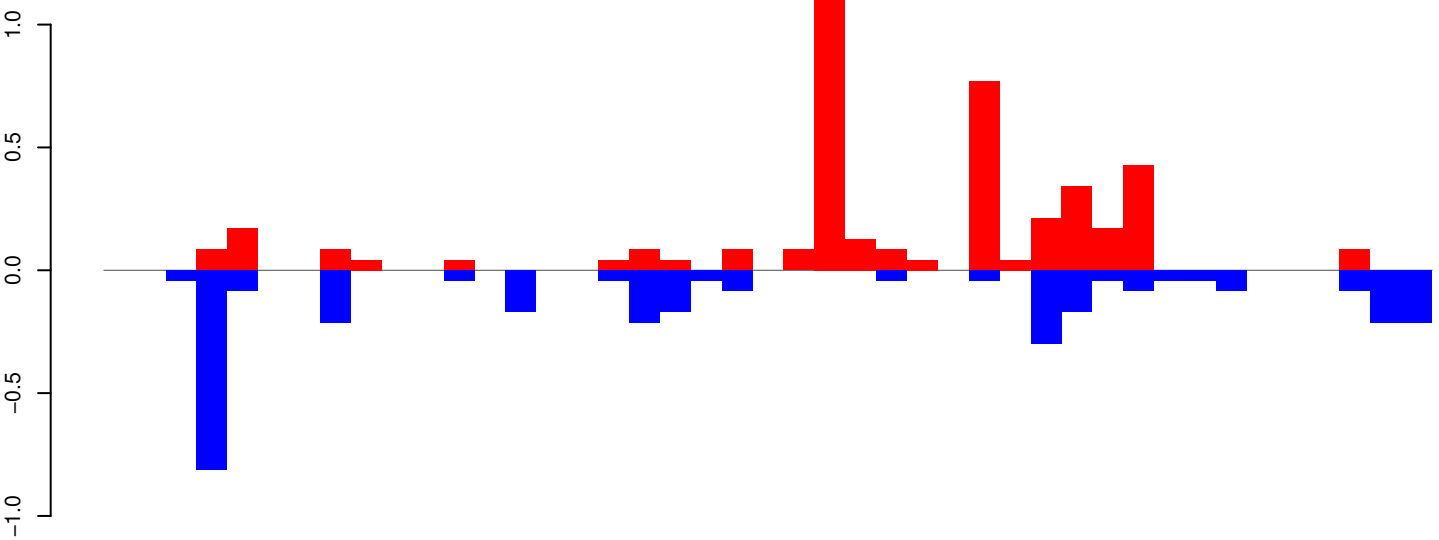

positive=4, negative=3, total=7

AeAeg_Whole_ZIKV_BM3_GP.24_35.rep

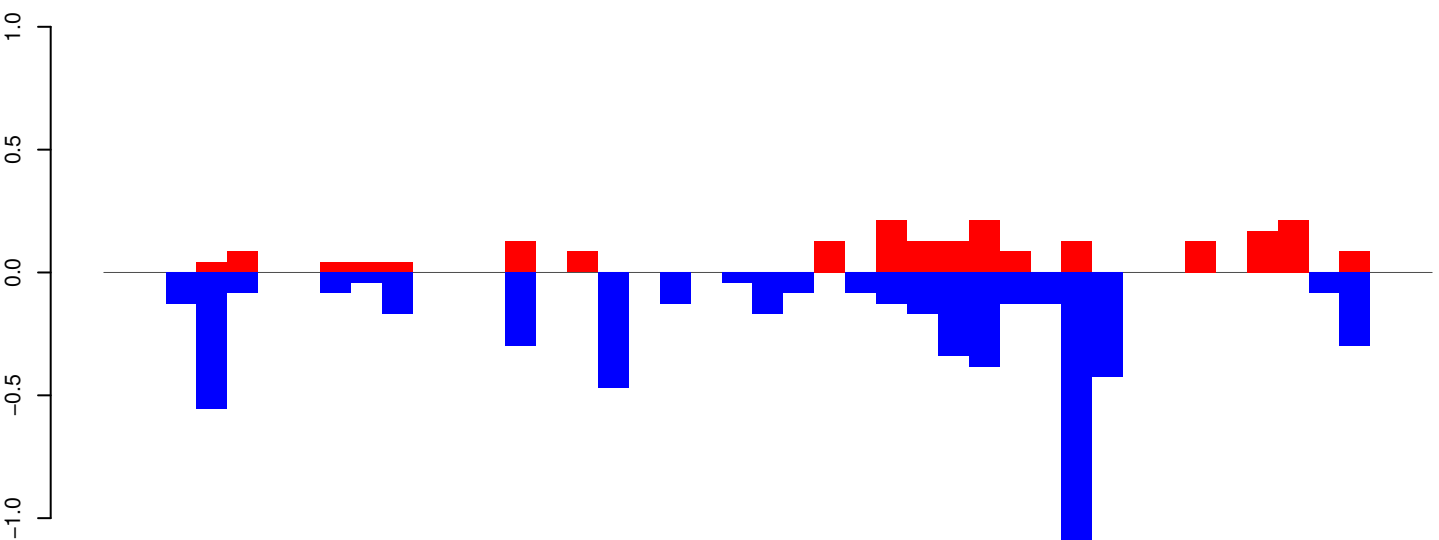

positive=2, negative=6, total=8

AeAeg_Whole_ZIKV_BM3_GP.rep

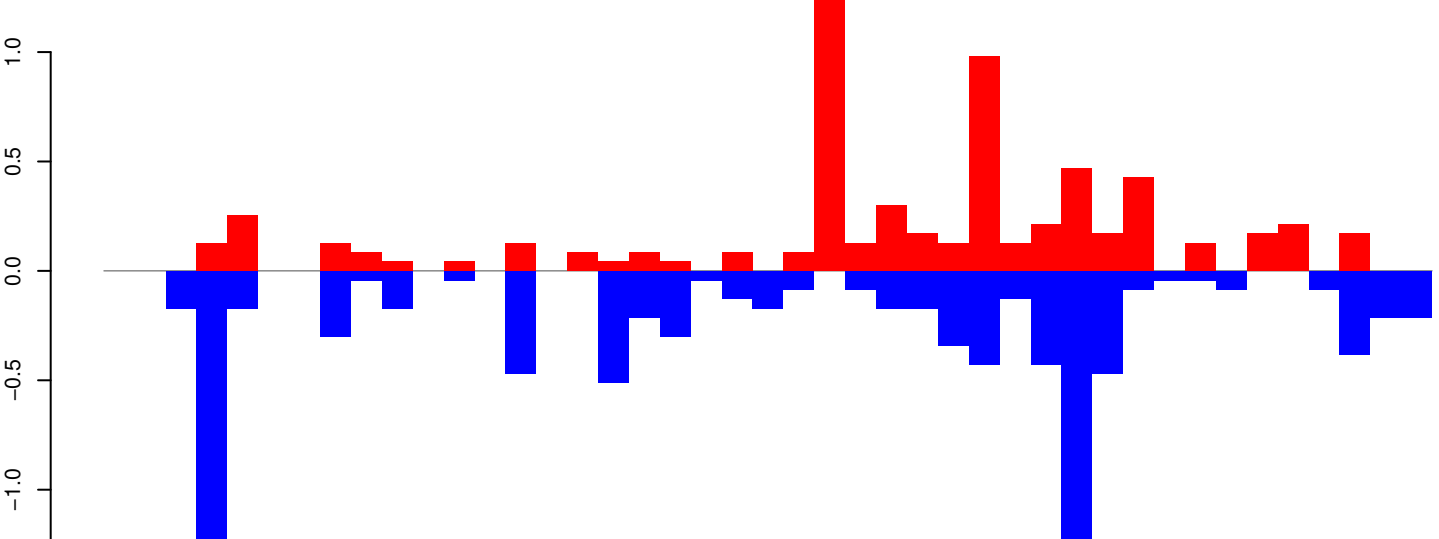

positive=6, negative=9, total=15

Window size=25, length=1056, TE@TF001249-mTA_Ele34:1-1056

AeAeg_Whole_ZIKV_BM3_GP.18_23.rep

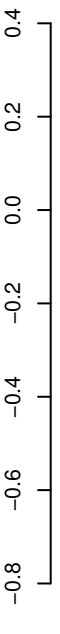

AeAeg_Whole_ZIKV_BM3_GP.24_35.rep

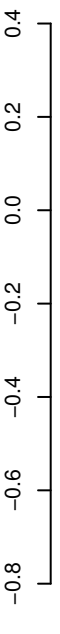

AeAeg_Whole_ZIKV_BM3_GP.rep

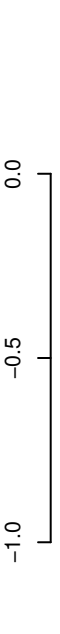

AeAeg_Whole_ZIKV_BM3_GP.18_23.rep

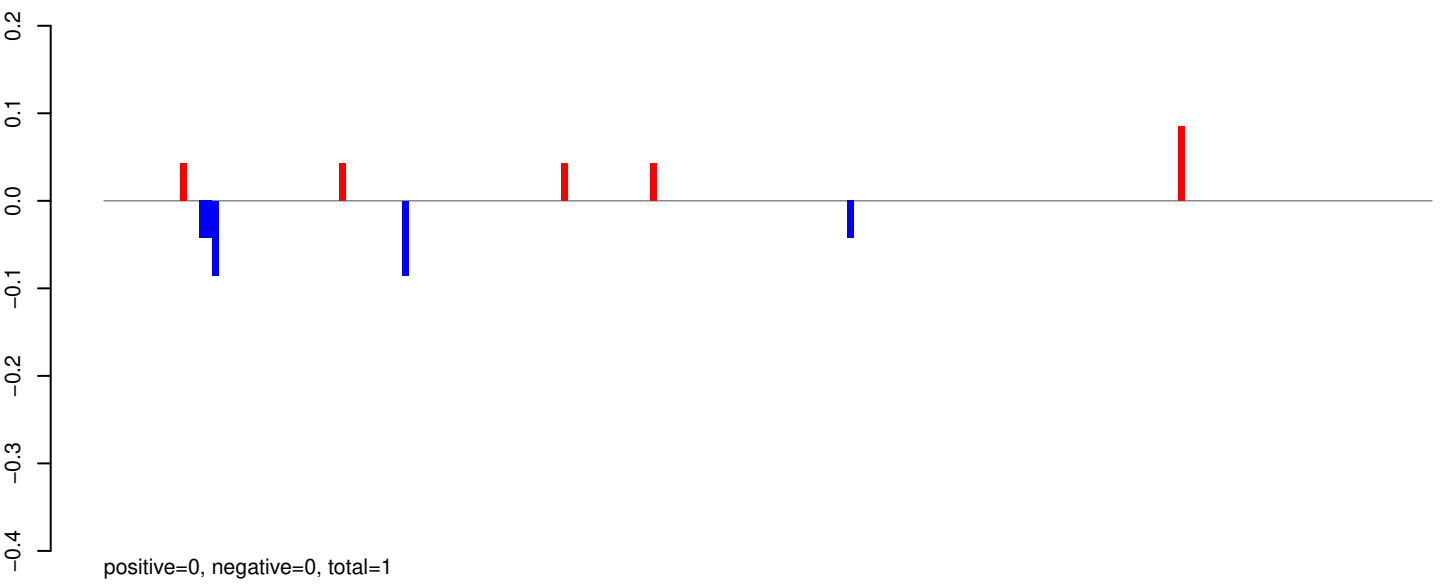

AeAeg_Whole_ZIKV_BM3_GP.24_35.rep

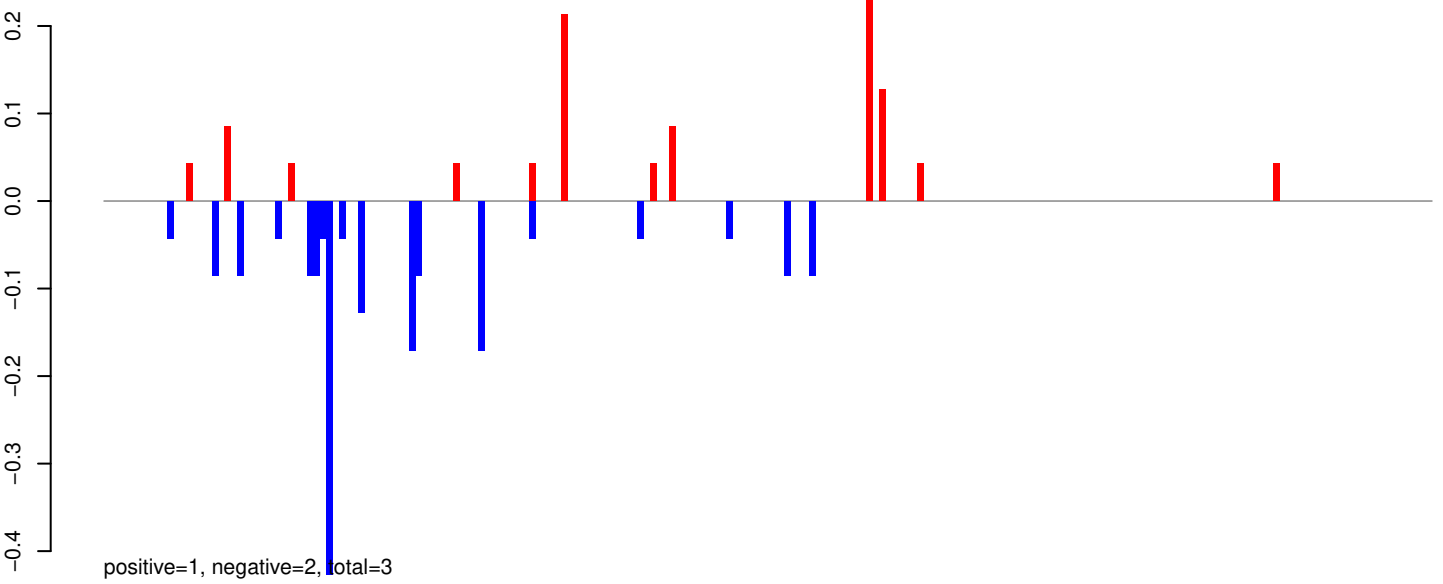

AeAeg_Whole_ZIKV_BM3_GP.rep

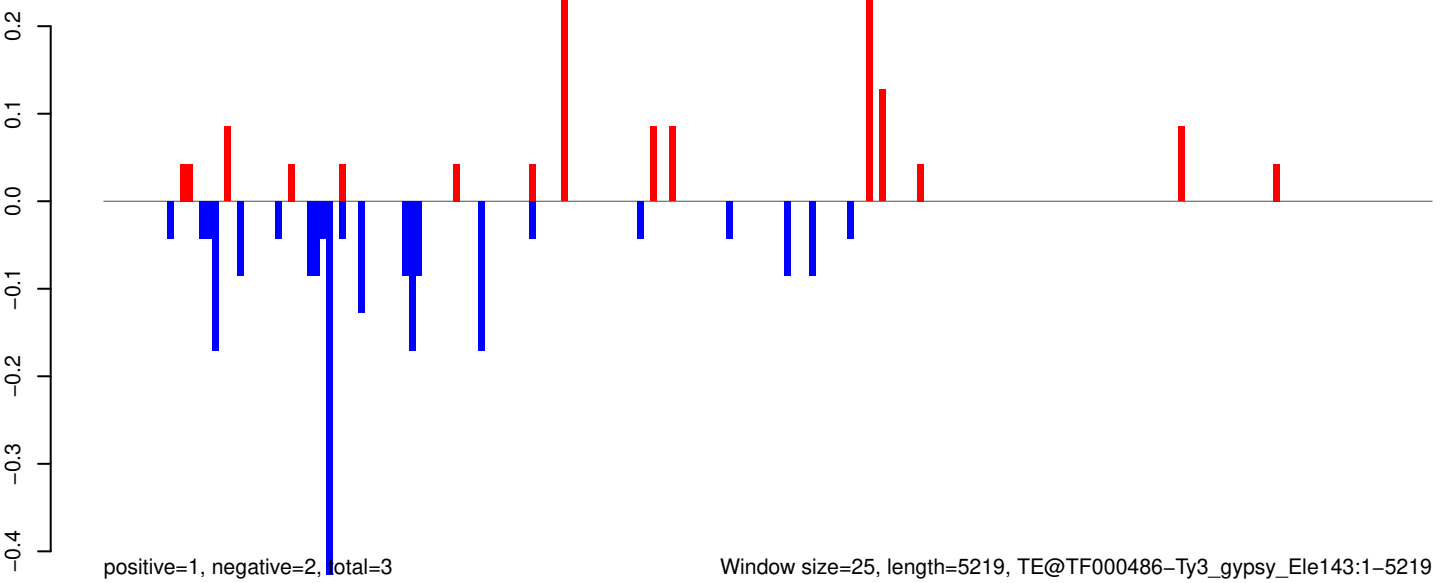

Window size=25, length=5219, TE@TF000486-Ty3_gypsy_Ele143:1-5219

AeAeg_Whole_ZIKV_BM3_GP.18_23.rep

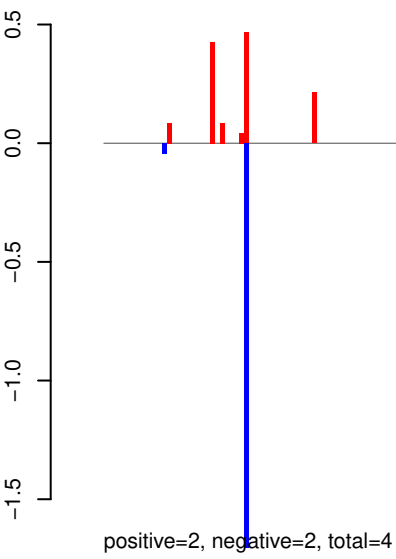

AeAeg_Whole_ZIKV_BM3_GP.24_35.rep

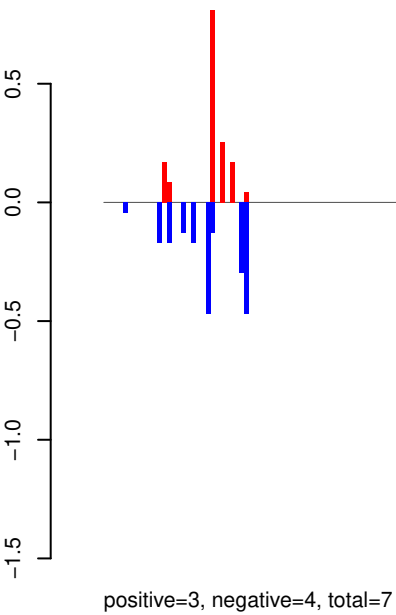

AeAeg_Whole_ZIKV_BM3_GP.rep

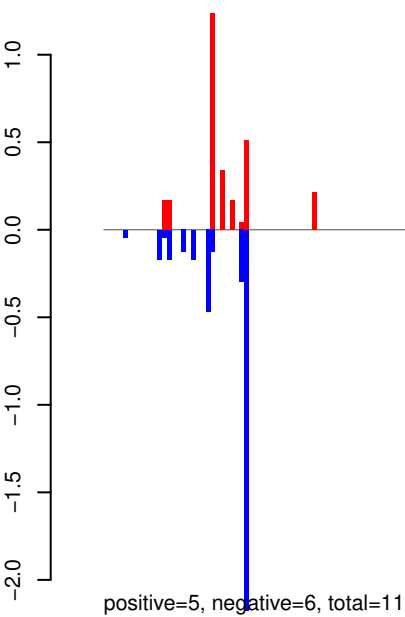

Window size=25, length=6840, TE@TF000134-Ty3_gypsy_Ele39:1-6840

AeAeg_Whole_ZIKV_BM3_GP.18_23.rep

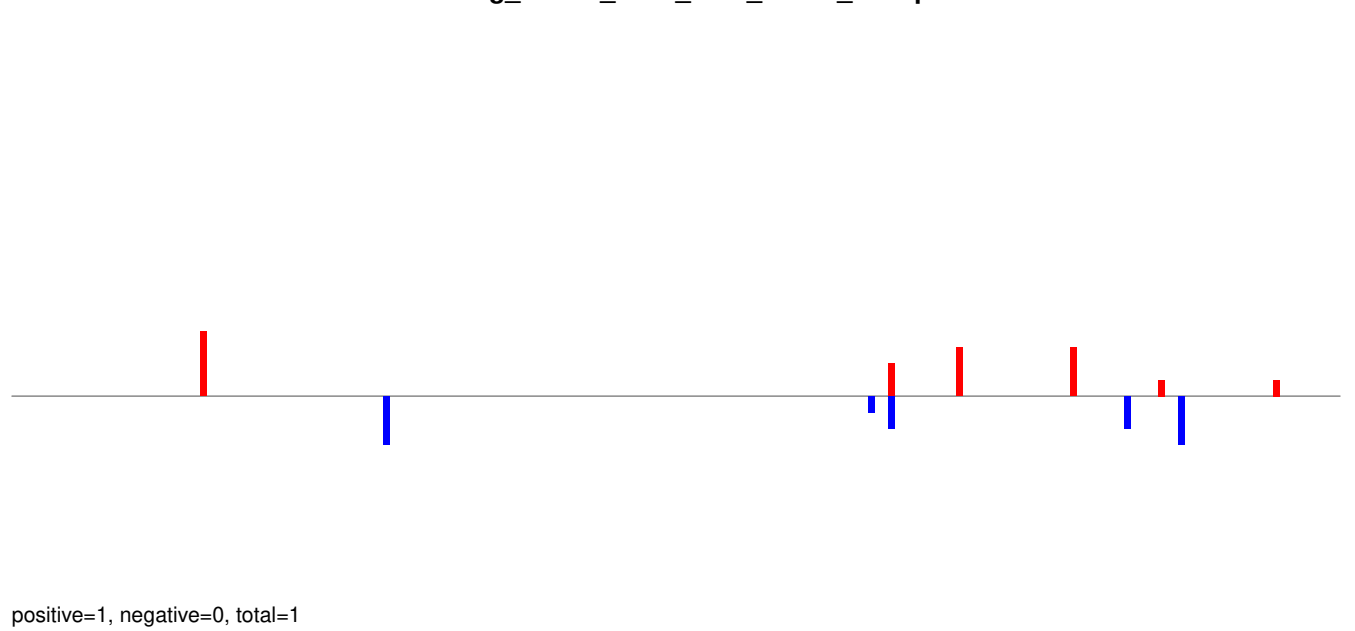

AeAeg_Whole_ZIKV_BM3_GP.24_35.rep

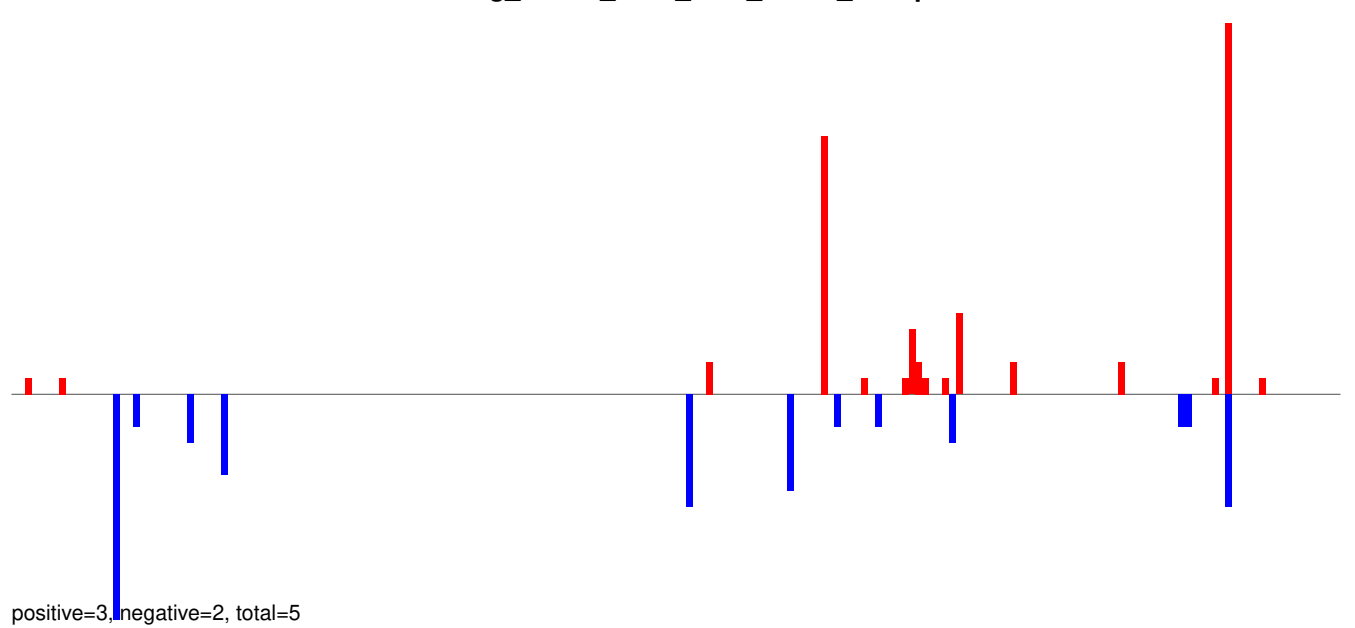

AeAeg_Whole_ZIKV_BM3_GP.rep

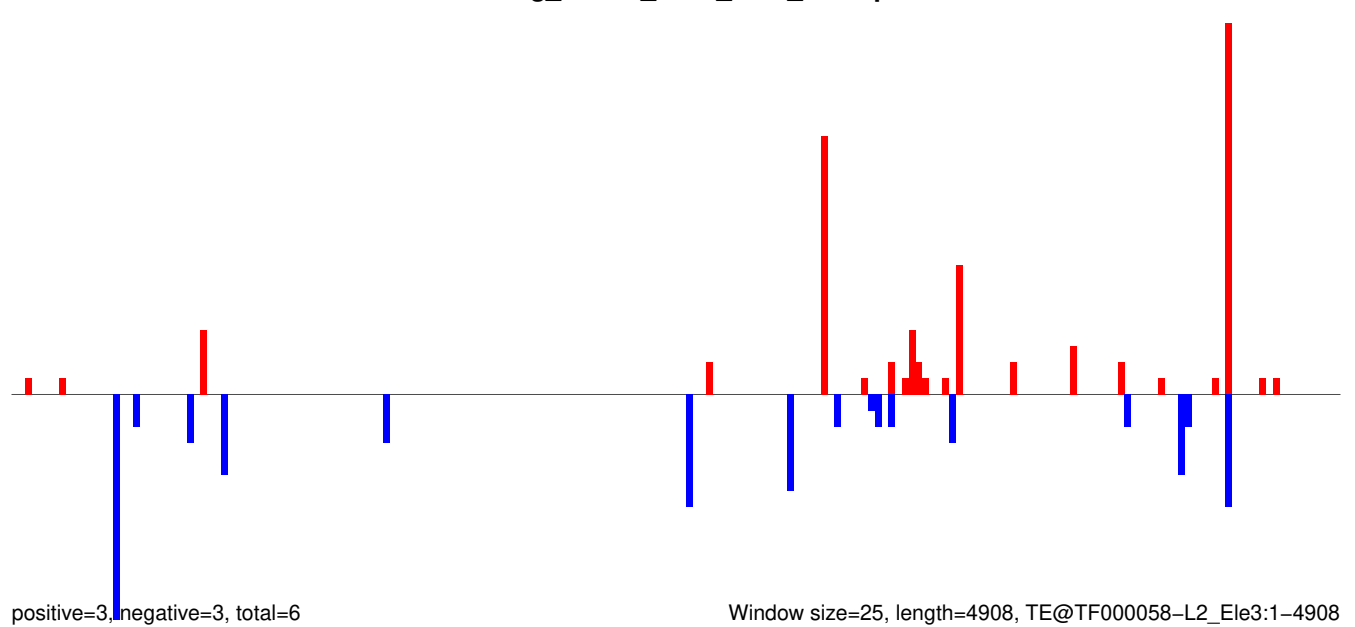

Window size=25, length=4908, TE@TF000058-L2_Ele3:1-4908

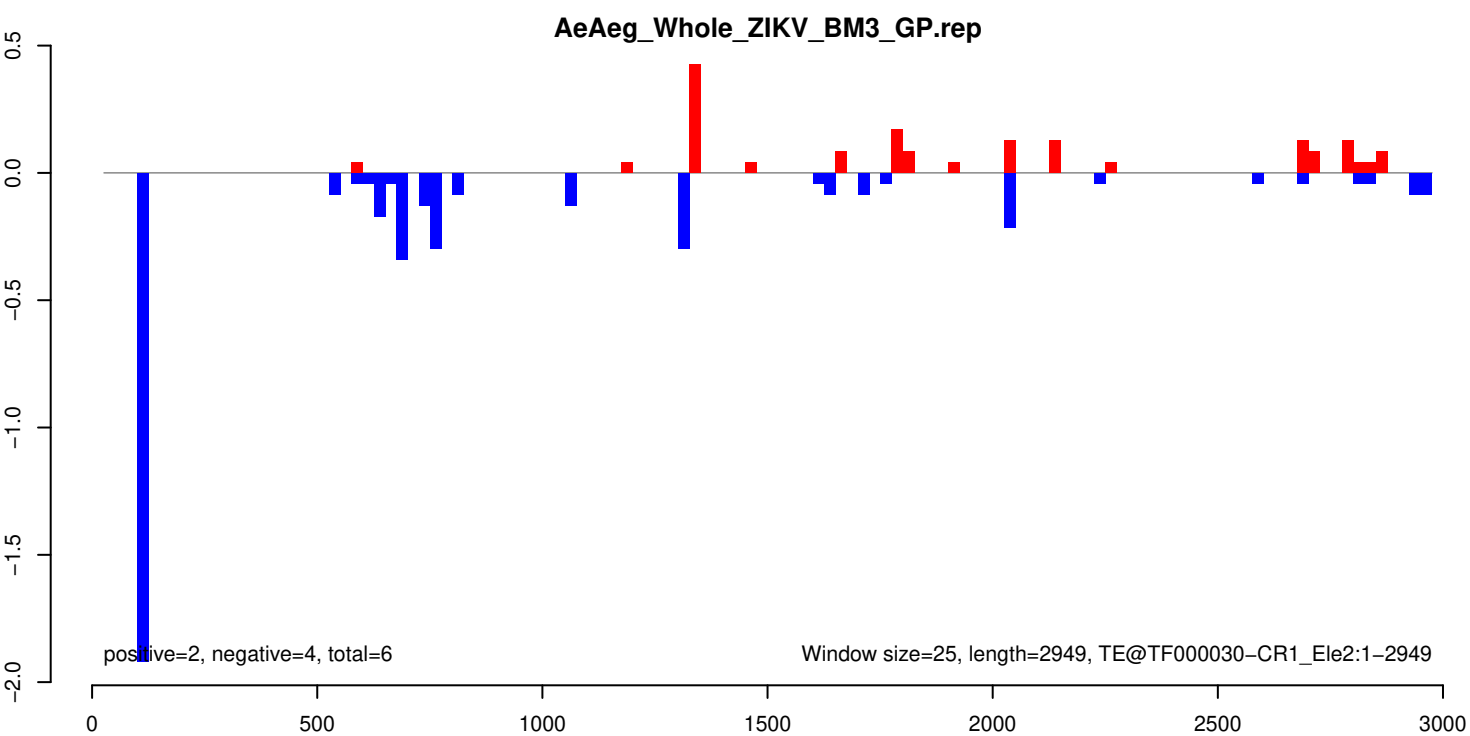
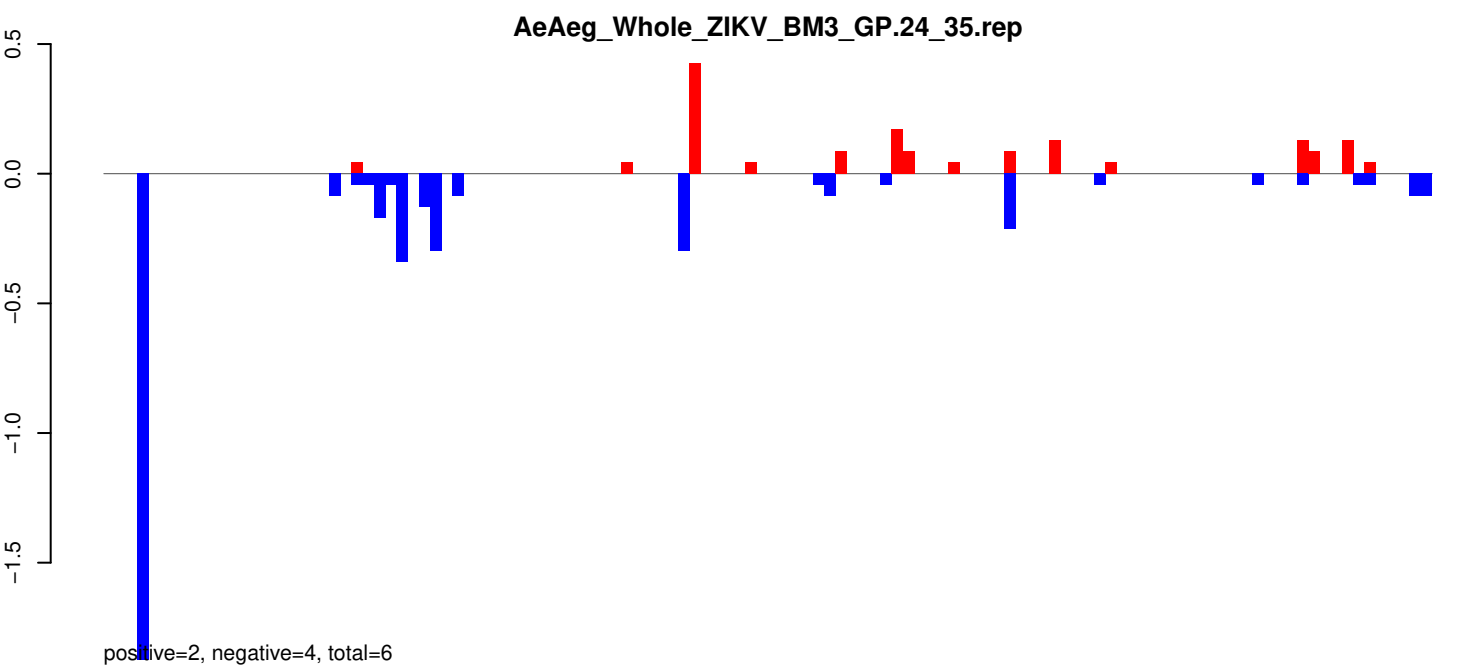
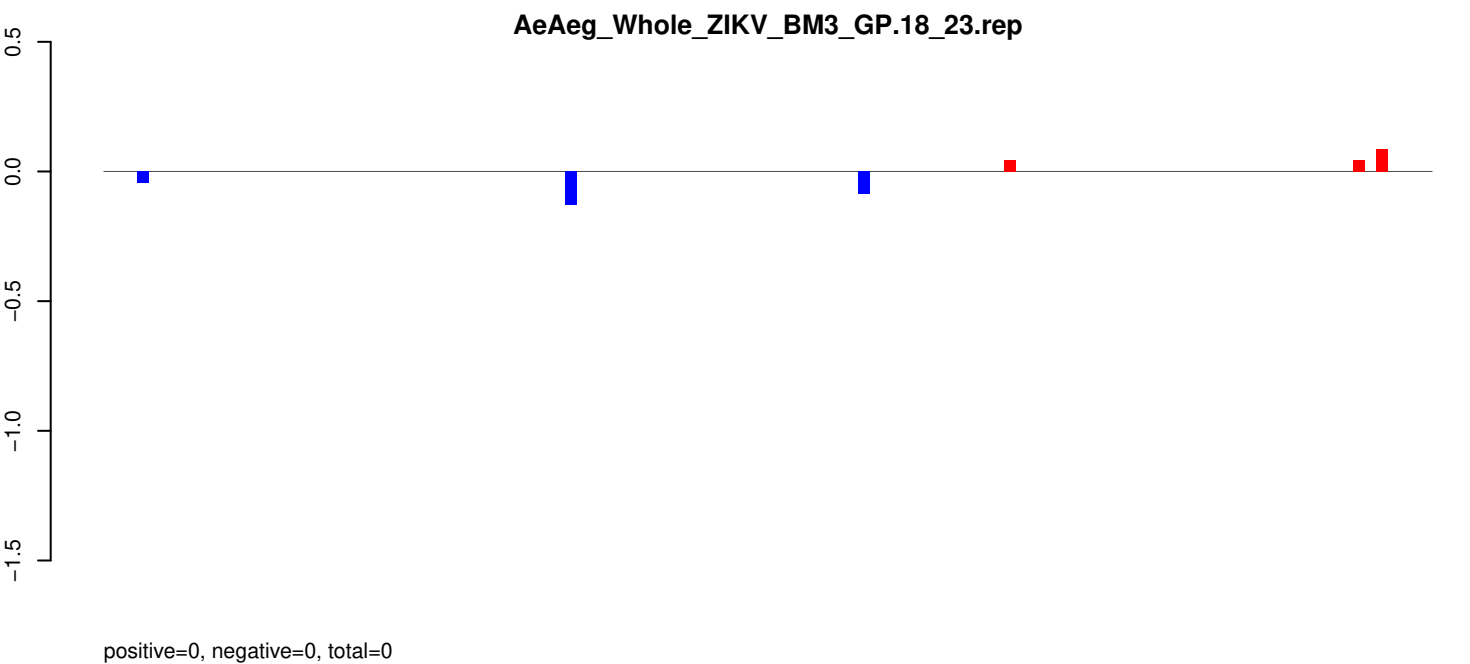

AeAeg_Whole_ZIKV_BM3_GP.18_23.rep

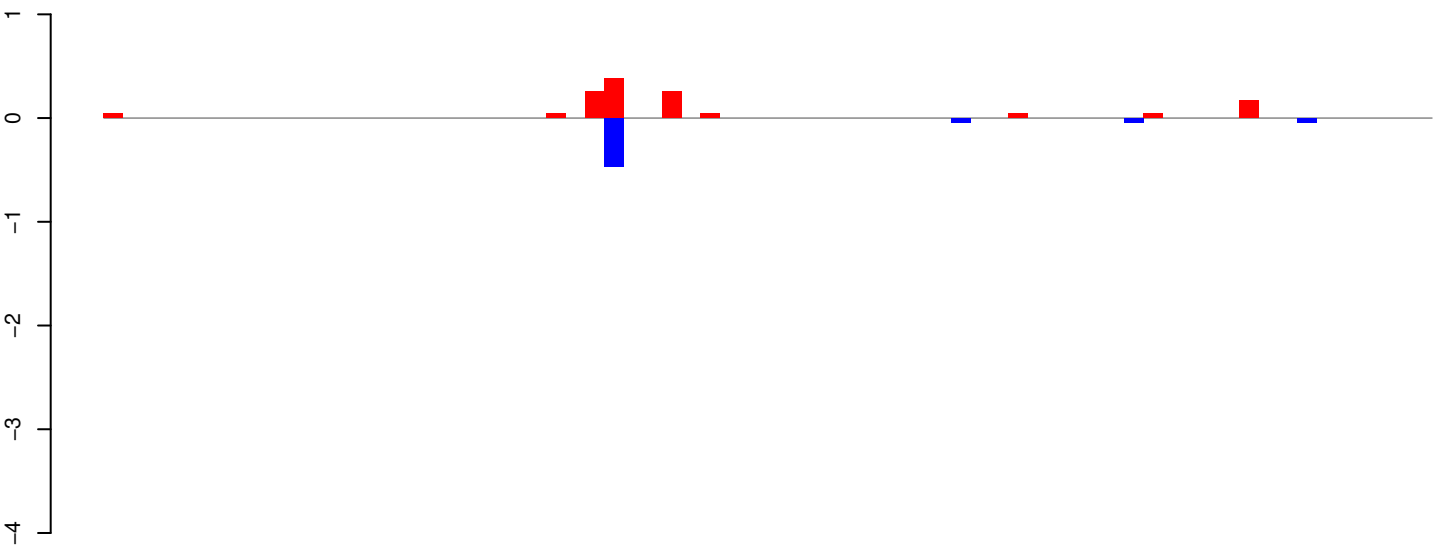

positive=1, negative=1, total=2

AeAeg_Whole_ZIKV_BM3_GP.24_35.rep

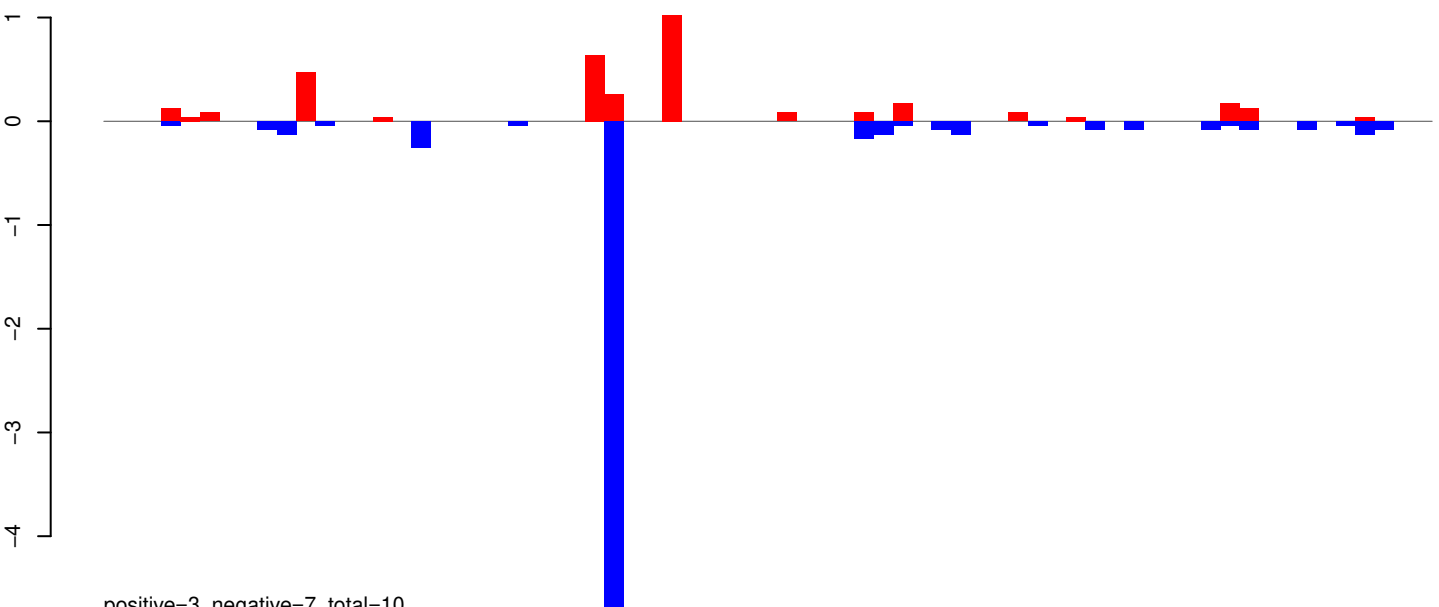

positive=3, negative=7, total=10

AeAeg_Whole_ZIKV_BM3_GP.rep

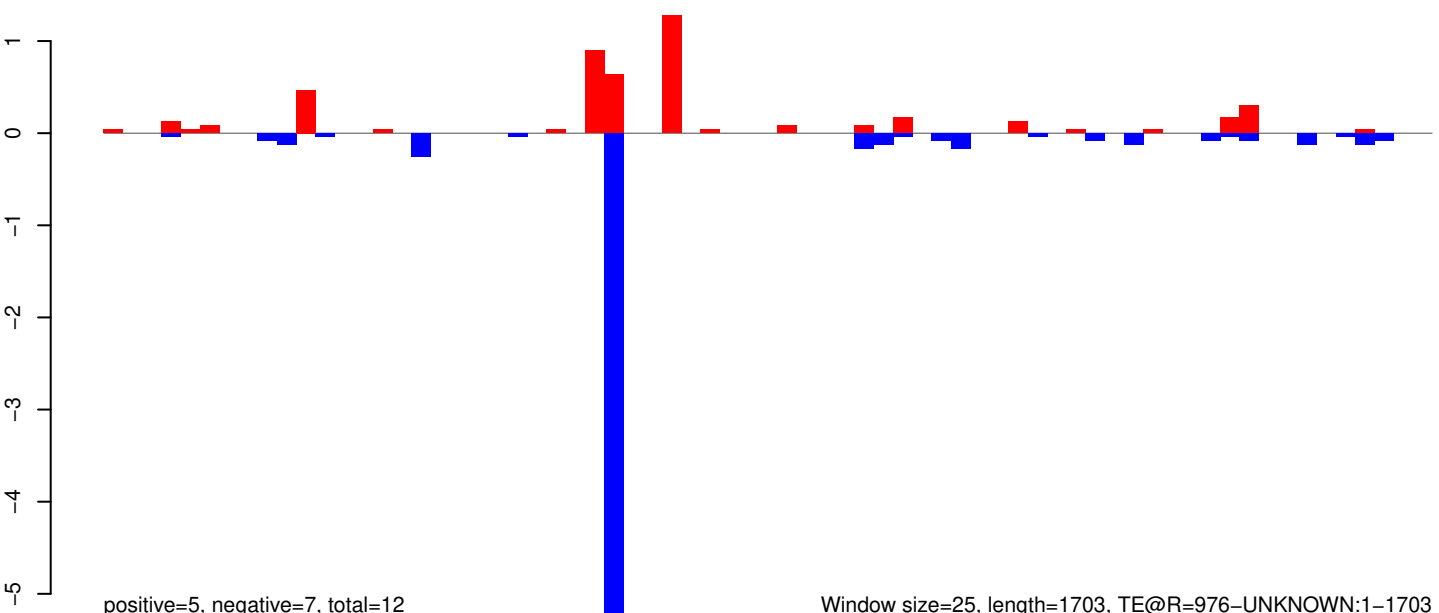

positive=5, negative=7, total=12

Window size=25, length=1703, TE@R=976-UNKNOWN:1-1703

AeAeg_Whole_ZIKV_BM3_GP.18_23.rep

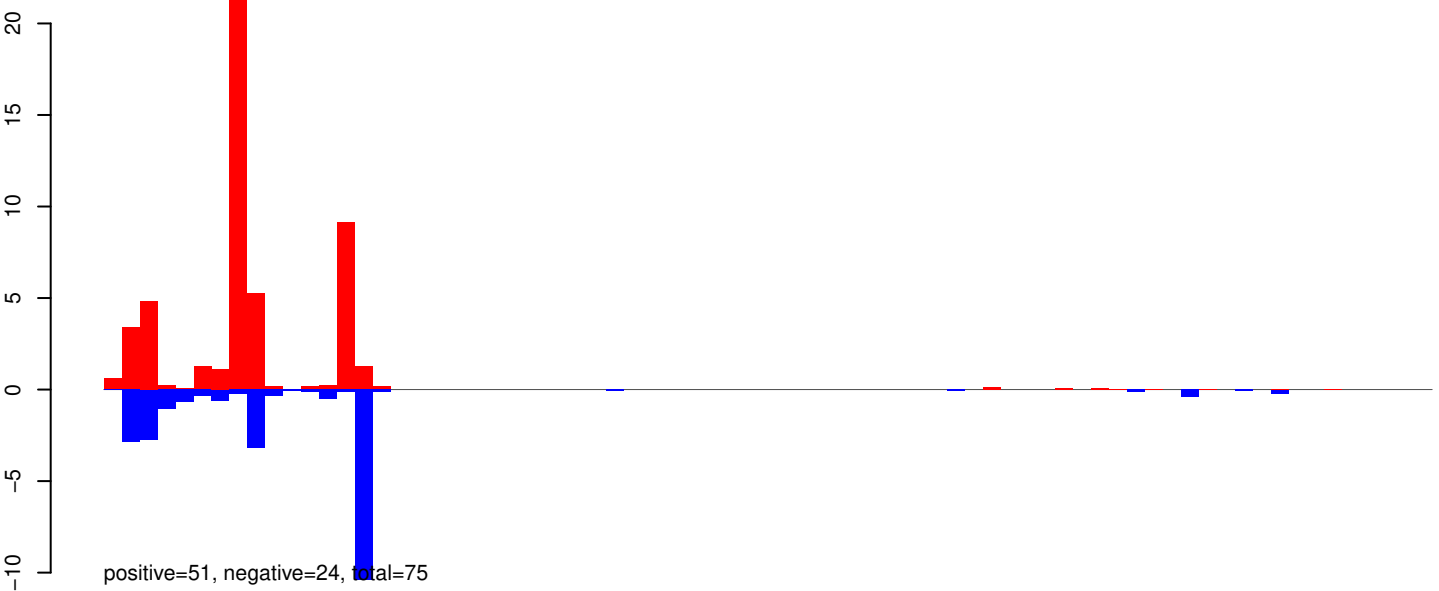

AeAeg_Whole_ZIKV_BM3_GP.18_23.rep

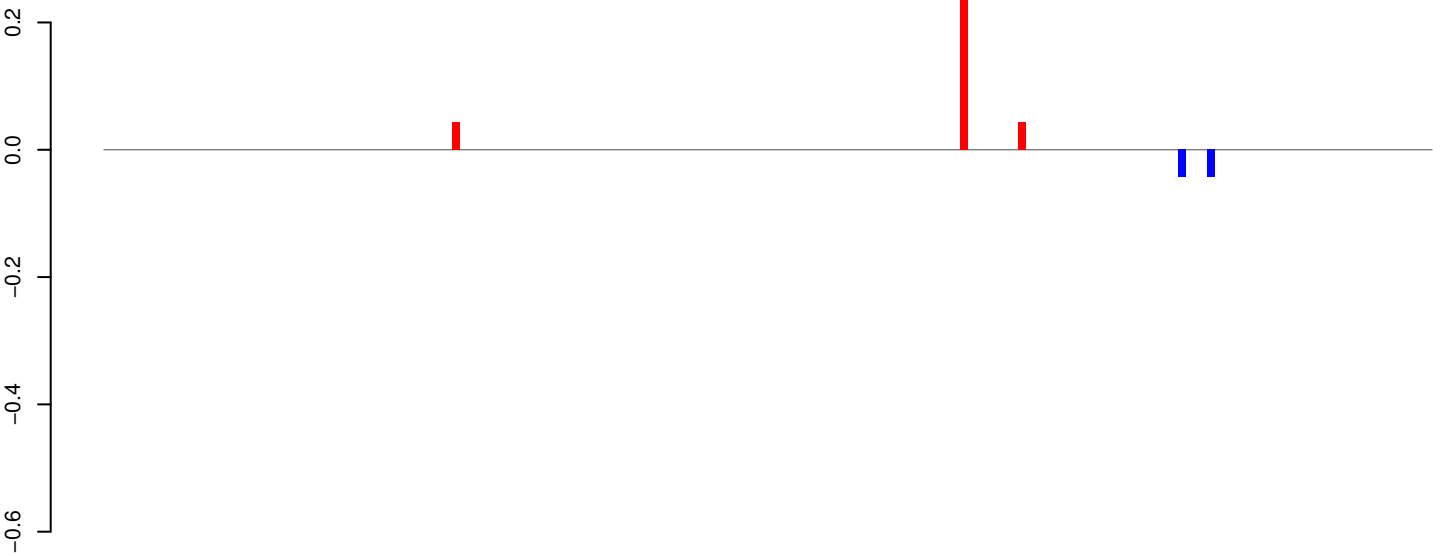

positive=0, negative=0, total=0

AeAeg_Whole_ZIKV_BM3_GP.24_35.rep

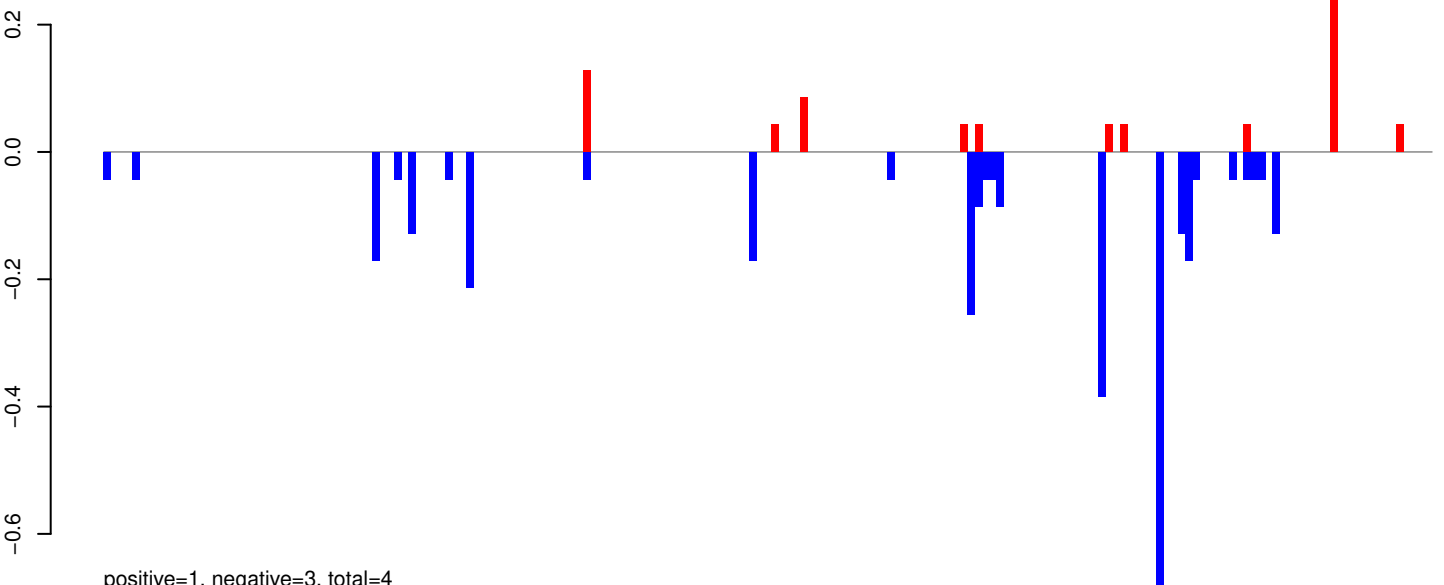

positive=1, negative=3, total=4

AeAeg_Whole_ZIKV_BM3_GP.rep

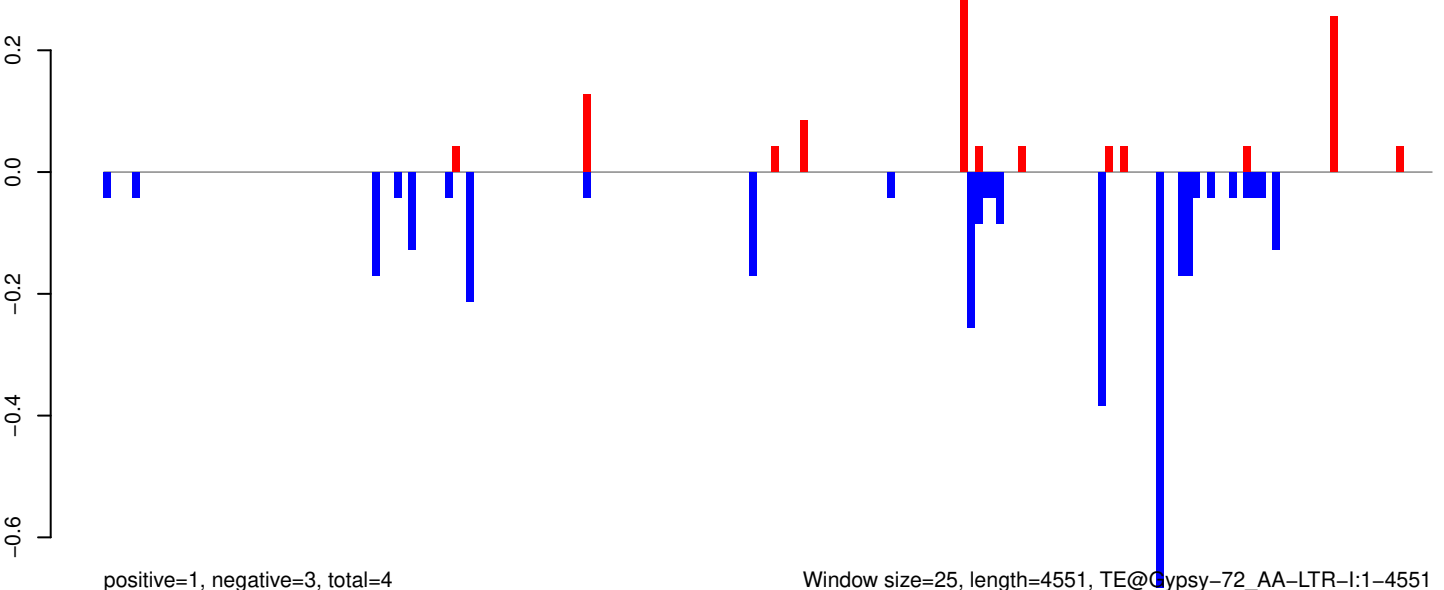

positive=1, negative=3, total=4

Window size=25, length=4551, TE@Gypsy-72_AA-LTR-I:1-4551

AeAeg_Whole_ZIKV_BM3_GP.18_23.rep

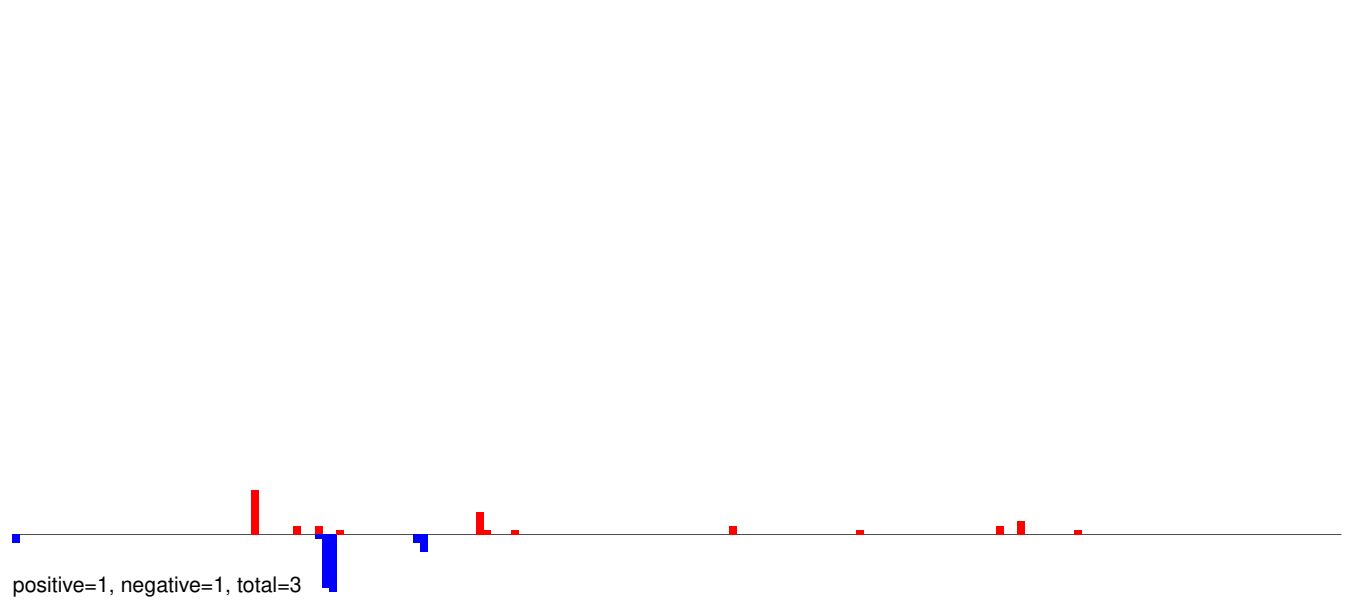

AeAeg_Whole_ZIKV_BM3_GP.24_35.rep

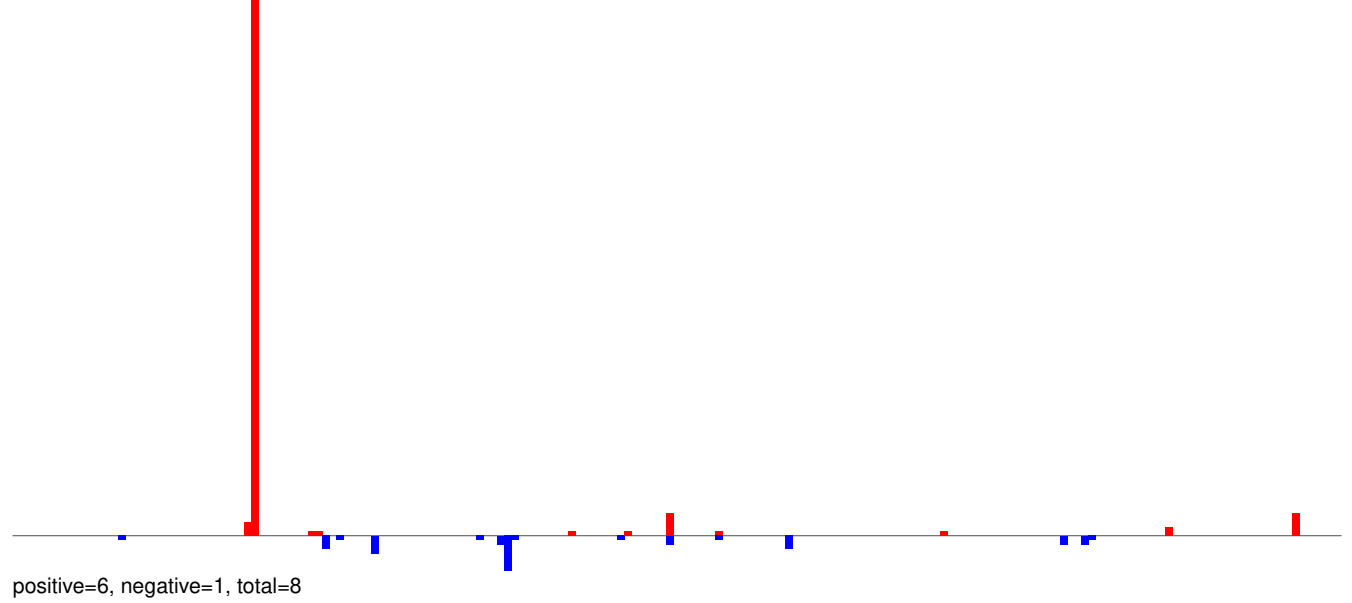

AeAeg_Whole_ZIKV_BM3_GP.rep

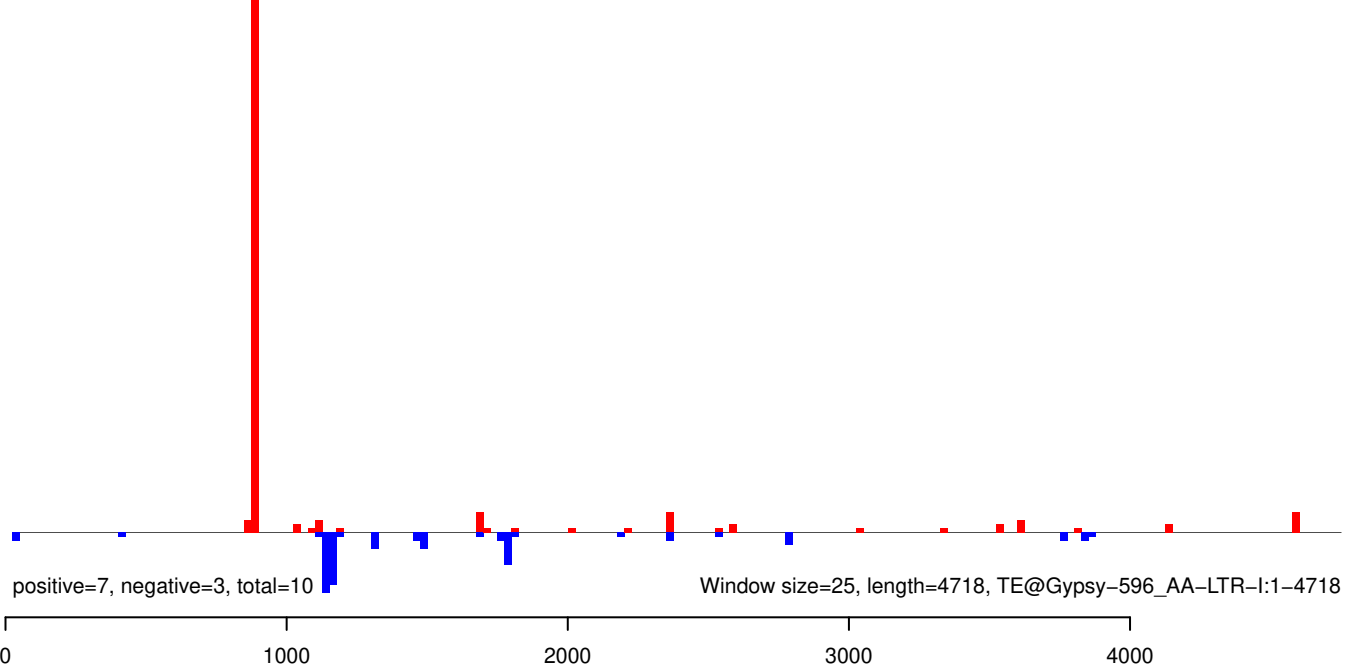

AeAeg_Whole_ZIKV_BM3_GP.18_23.rep

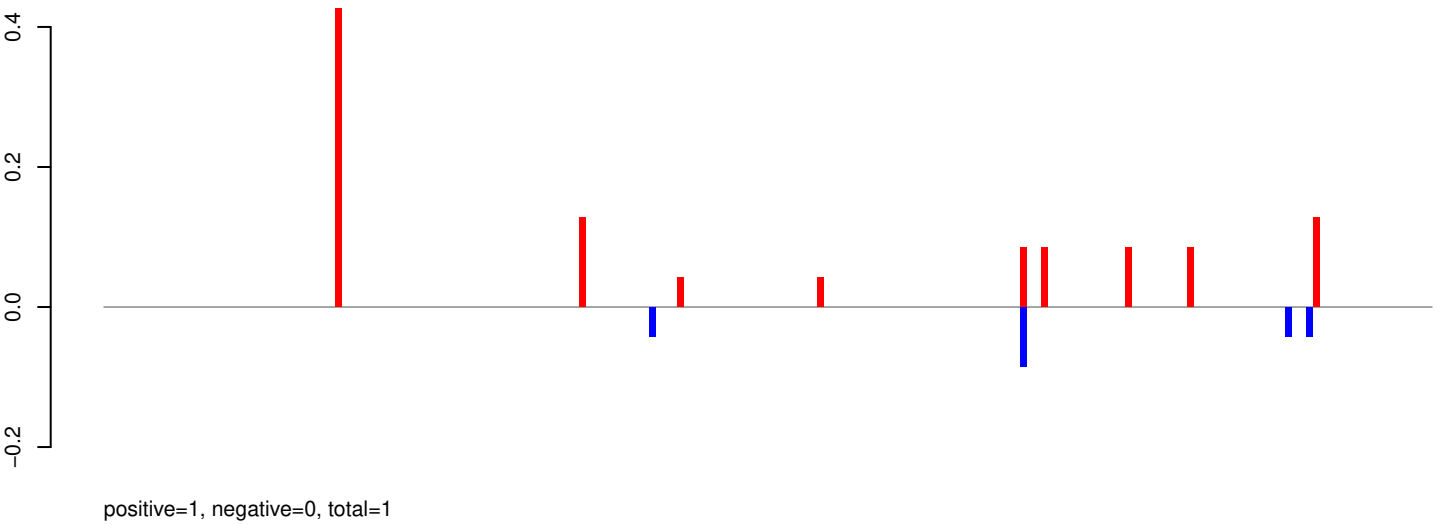

AeAeg_Whole_ZIKV_BM3_GP.24_35.rep

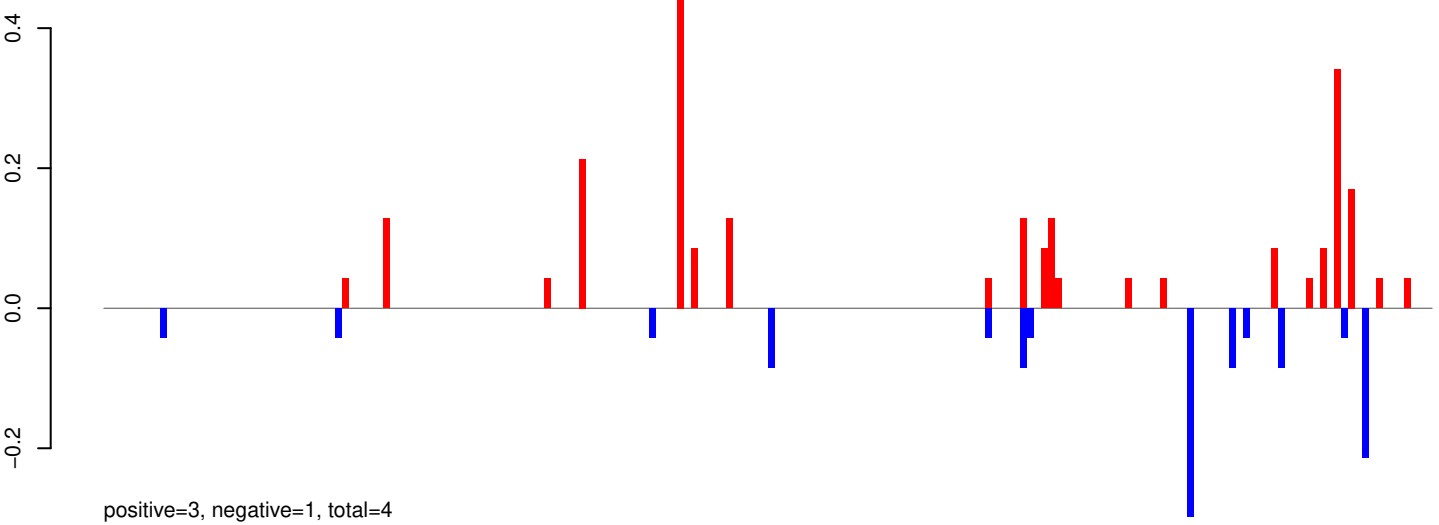

AeAeg_Whole_ZIKV_BM3_GP.rep

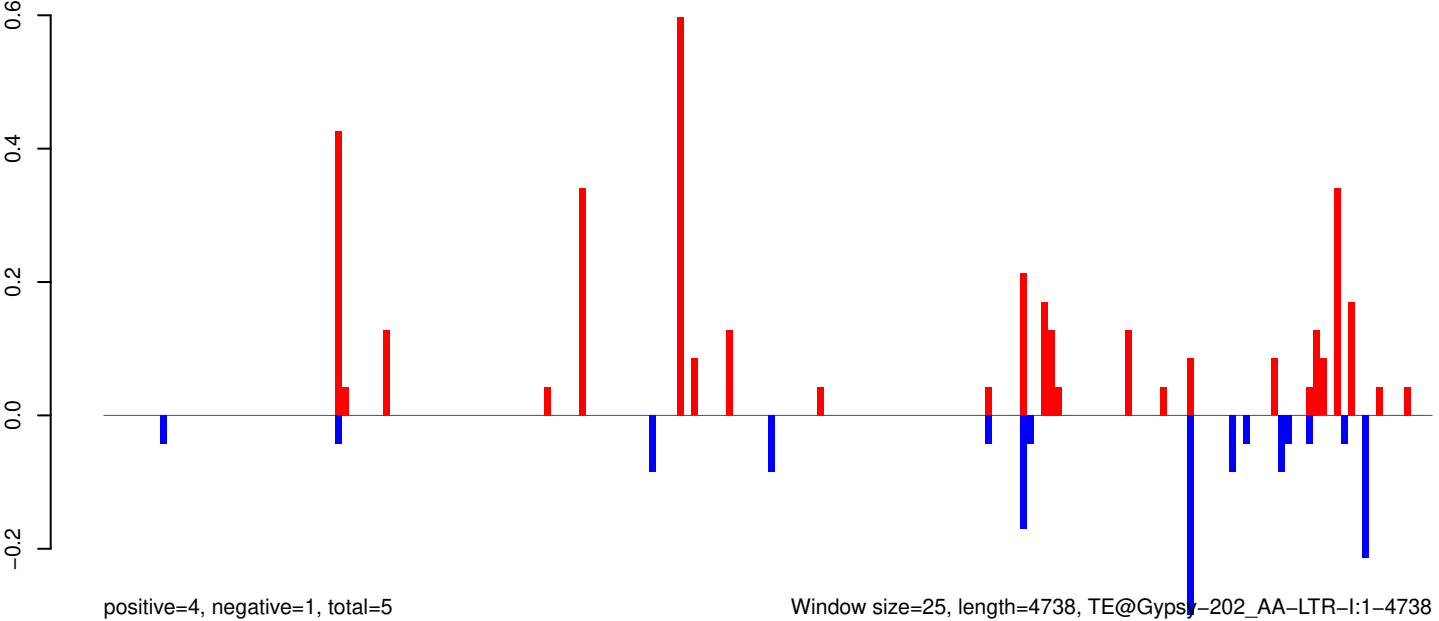

AeAeg_Whole_ZIKV_BM3_GP.18_23.rep

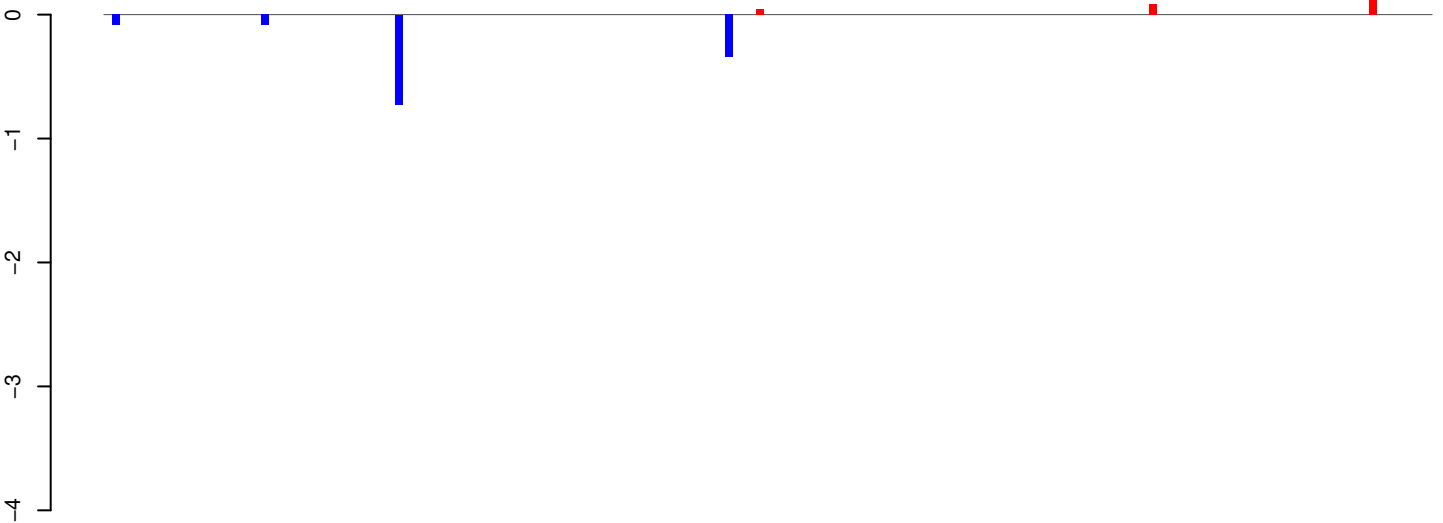

positive=0, negative=1, total=2

AeAeg_Whole_ZIKV_BM3_GP.24_35.rep

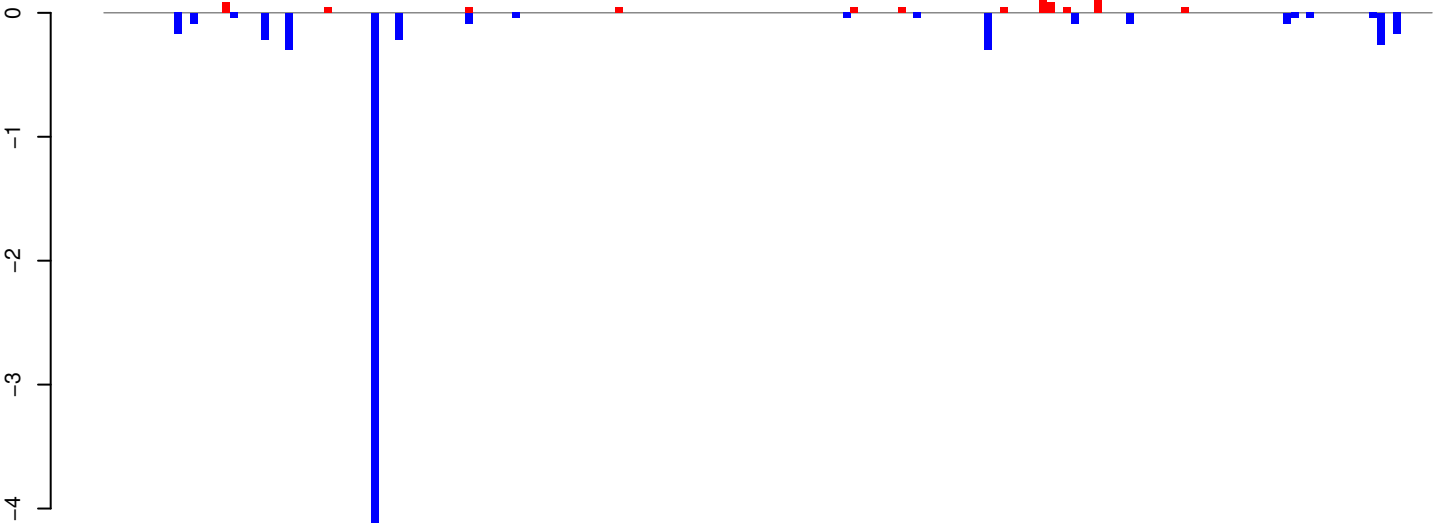

positive=1, negative=7, total=8

AeAeg_Whole_ZIKV_BM3_GP.rep

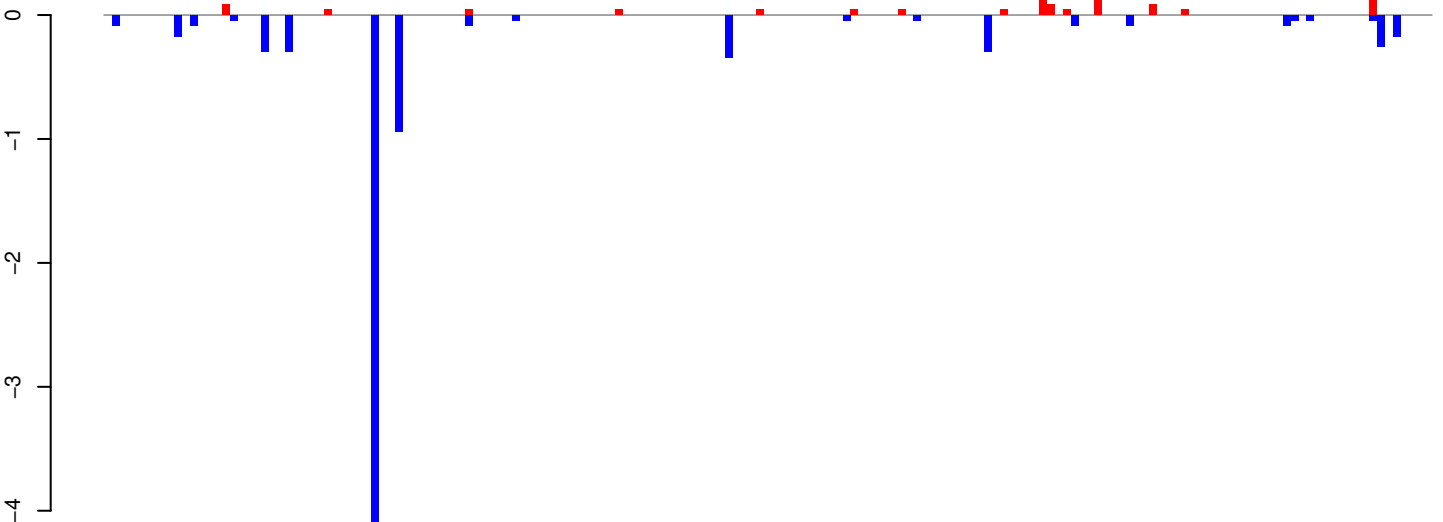

positive=1, negative=8, total=9

Window size=25, length=4219, TE@CR1-78_AAe:1-4219

AeAeg_Whole_ZIKV_BM3_GP.18_23.rep

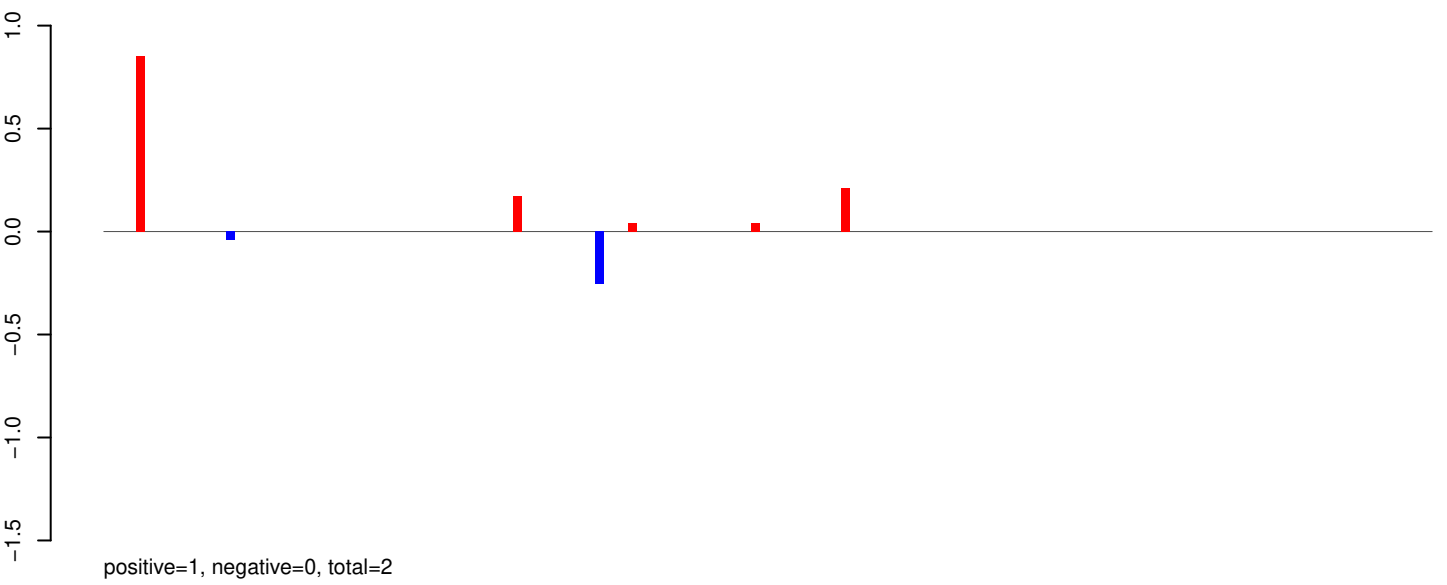

AeAeg_Whole_ZIKV_BM3_GP.24_35.rep

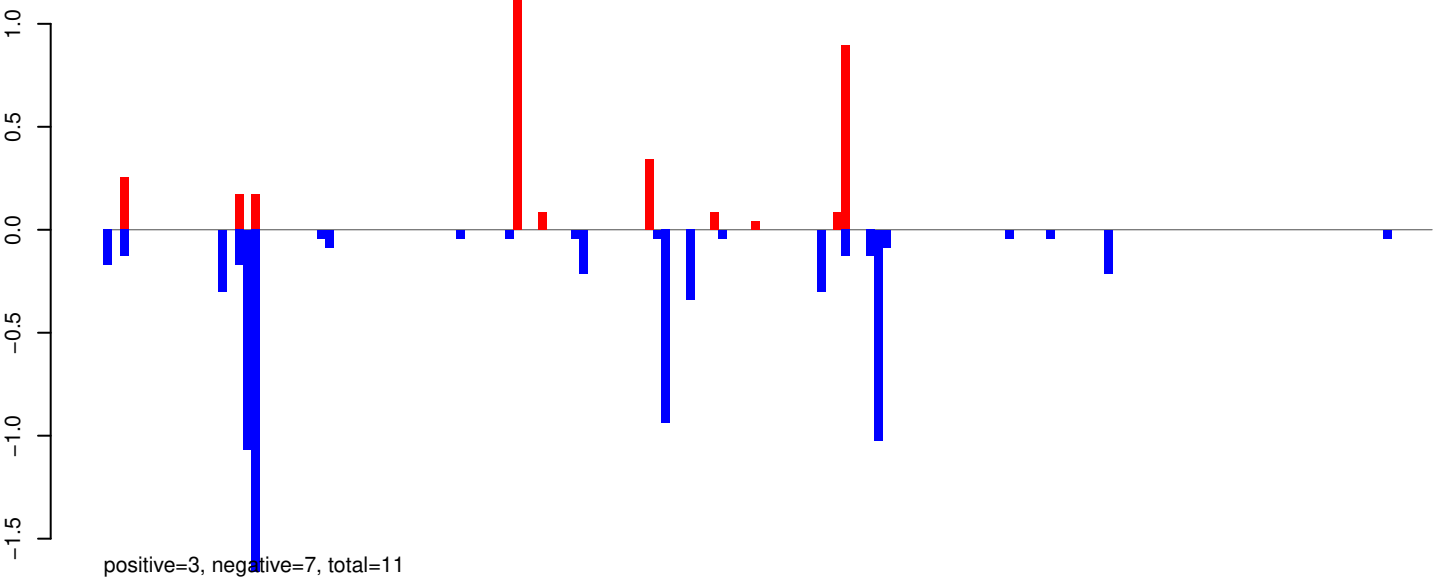

AeAeg_Whole_ZIKV_BM3_GP.rep

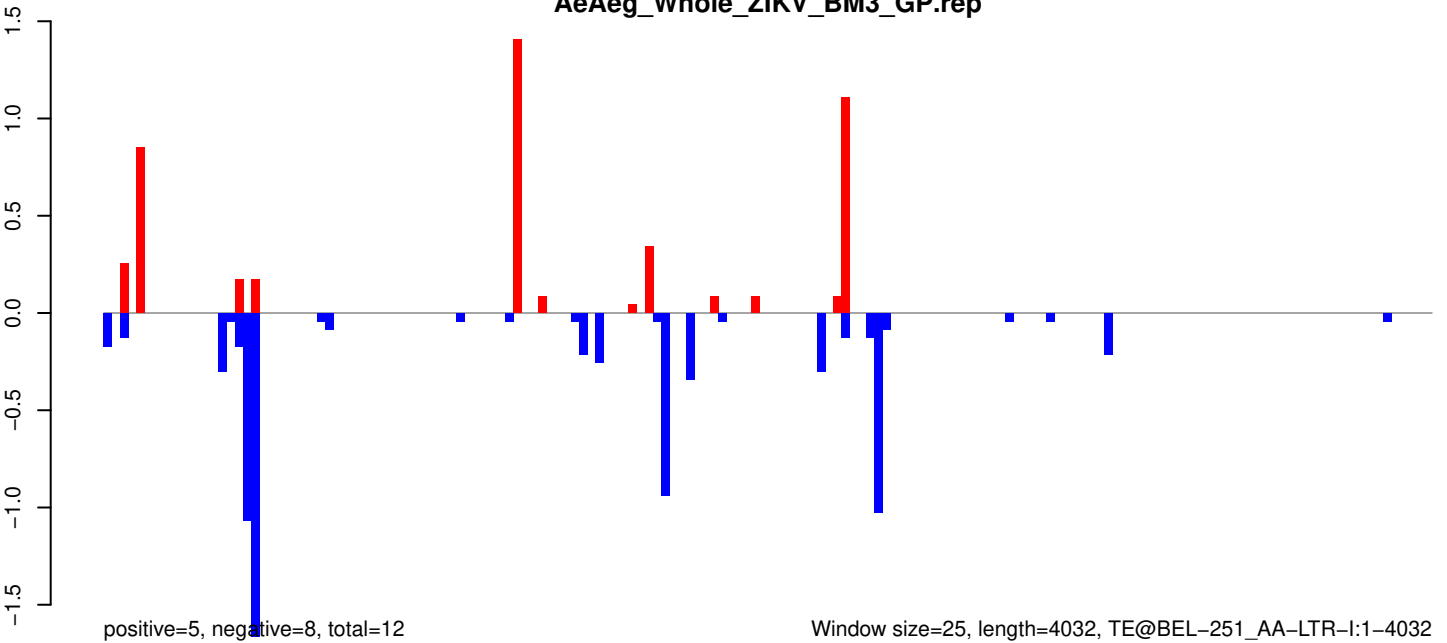

Window size=25, length=4032, TE@BEL-251_AA-LTR-I:1-4032

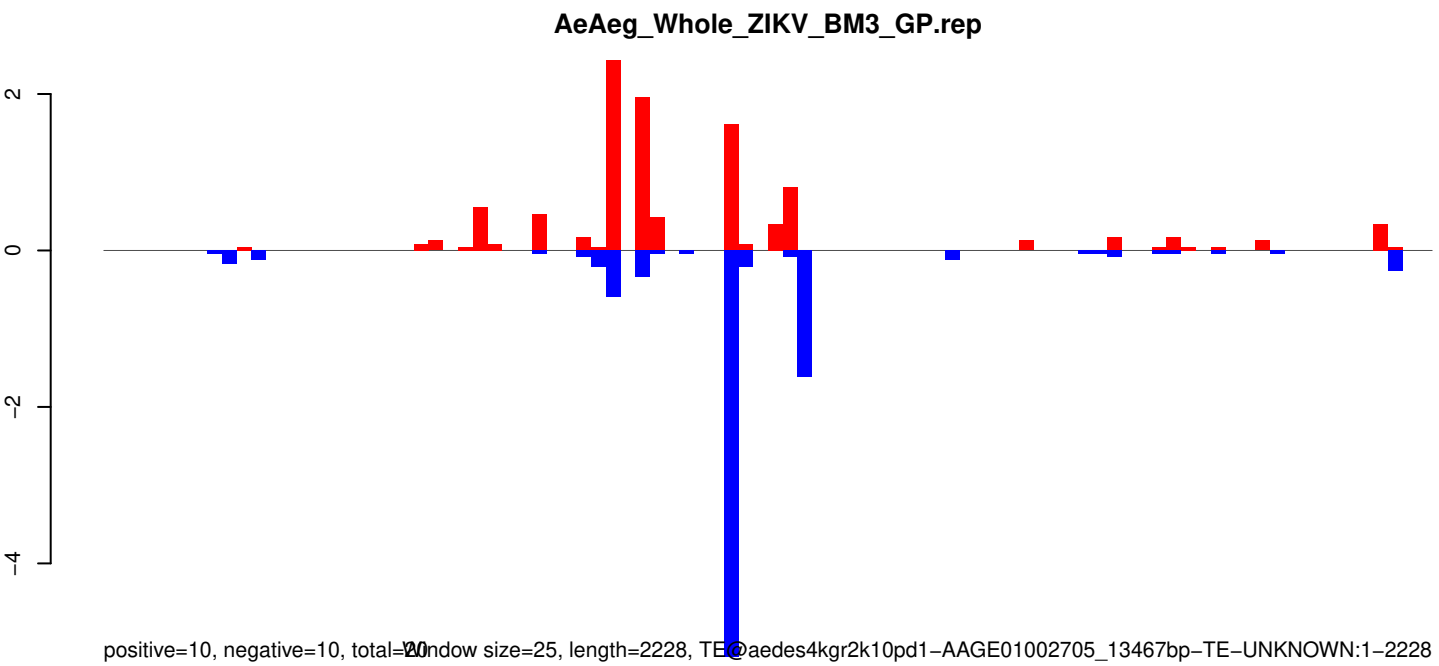
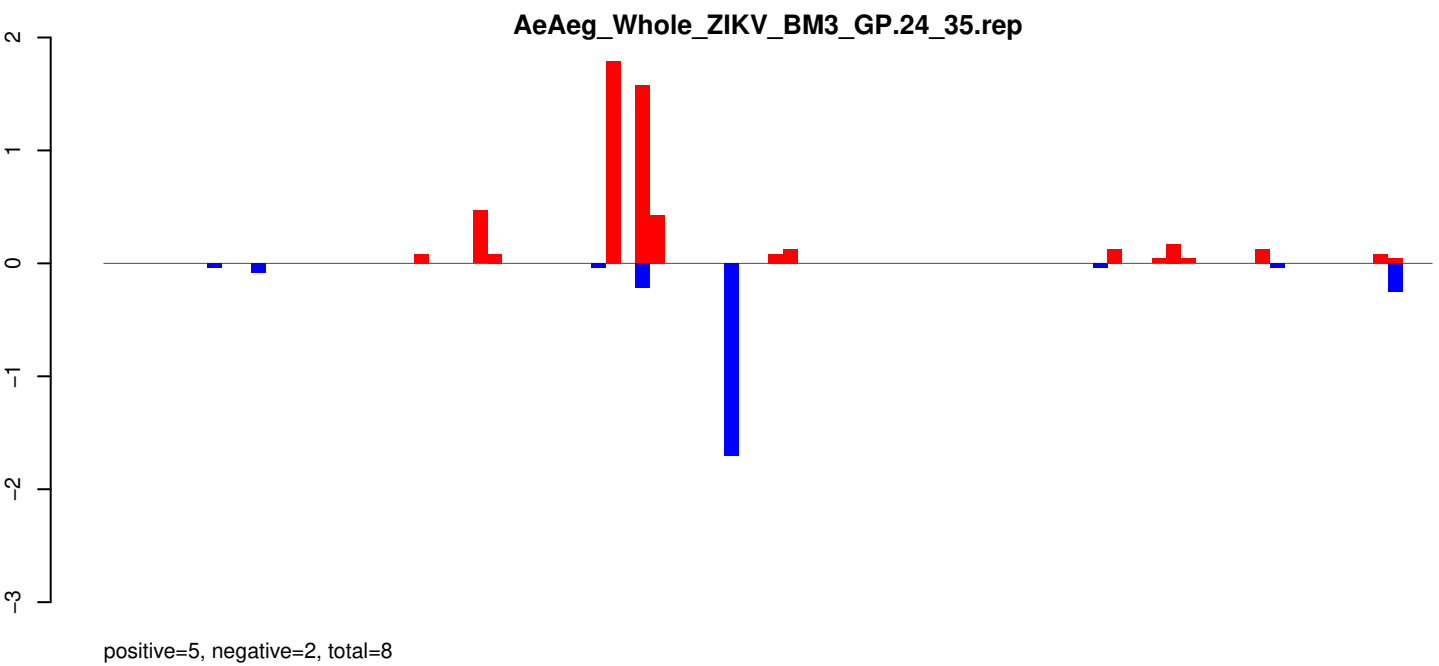
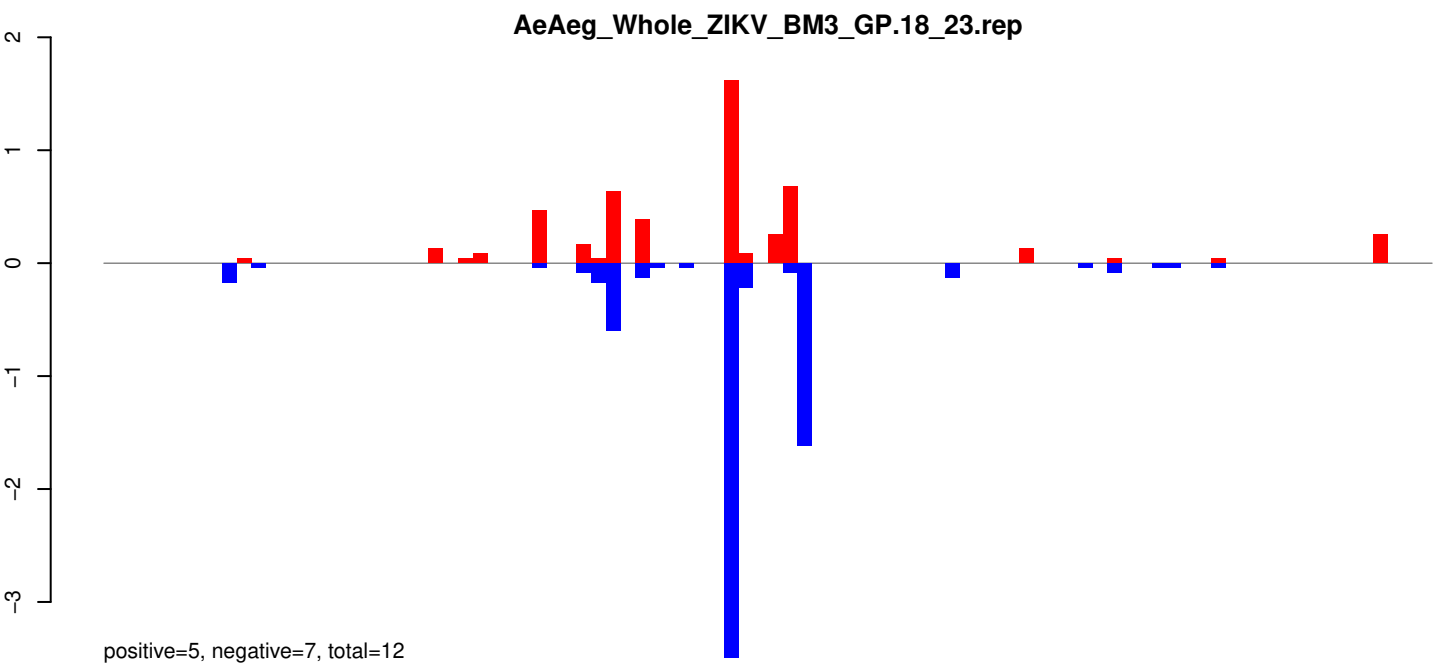

AeAeg_Whole_ZIKV_BM3_GP.18_23.rep

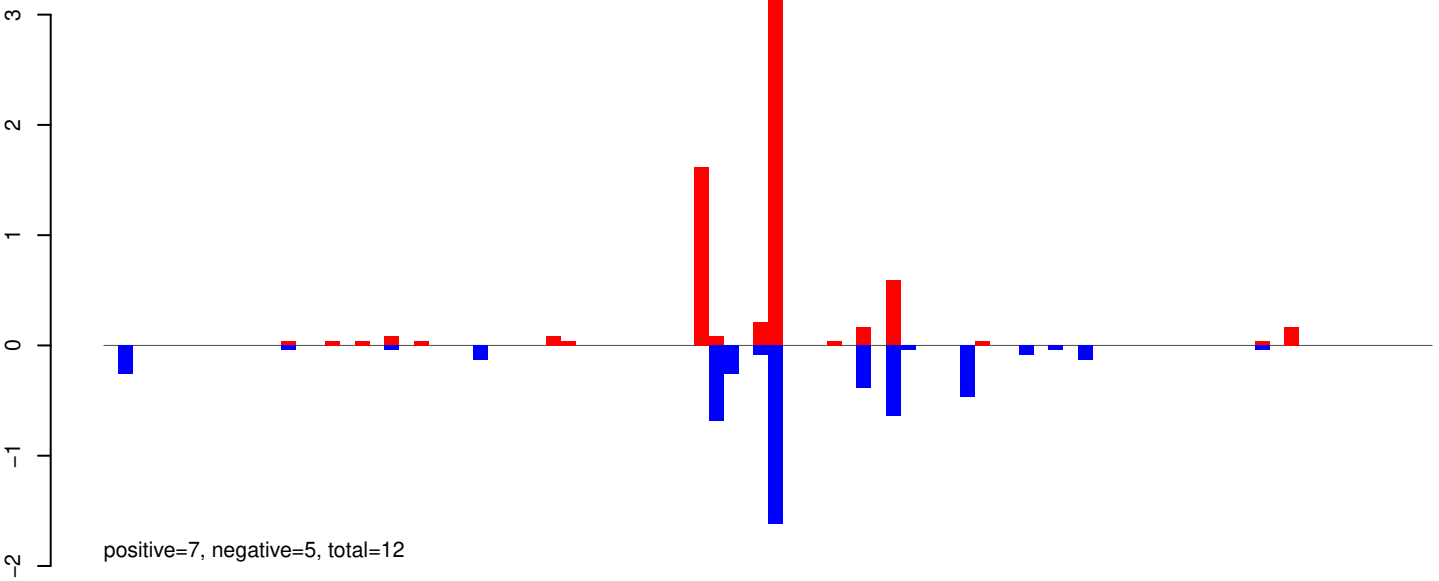

AeAeg_Whole_ZIKV_BM3_GP.24_35.rep

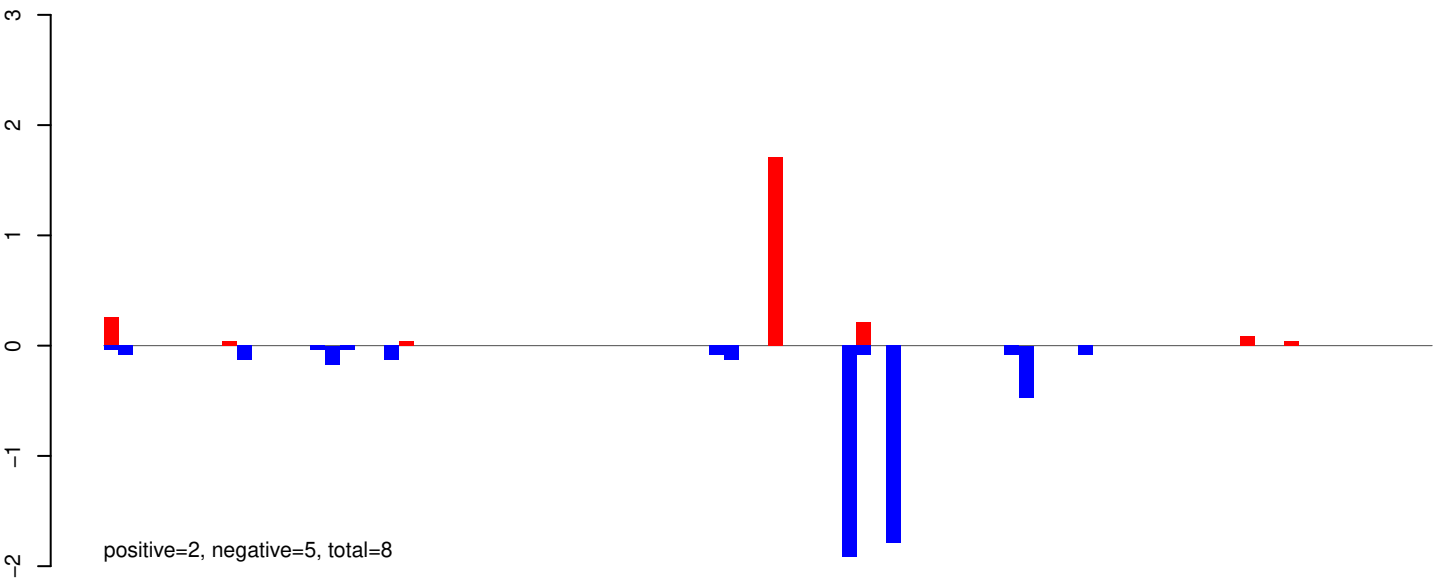

AeAeg_Whole_ZIKV_BM3_GP.rep

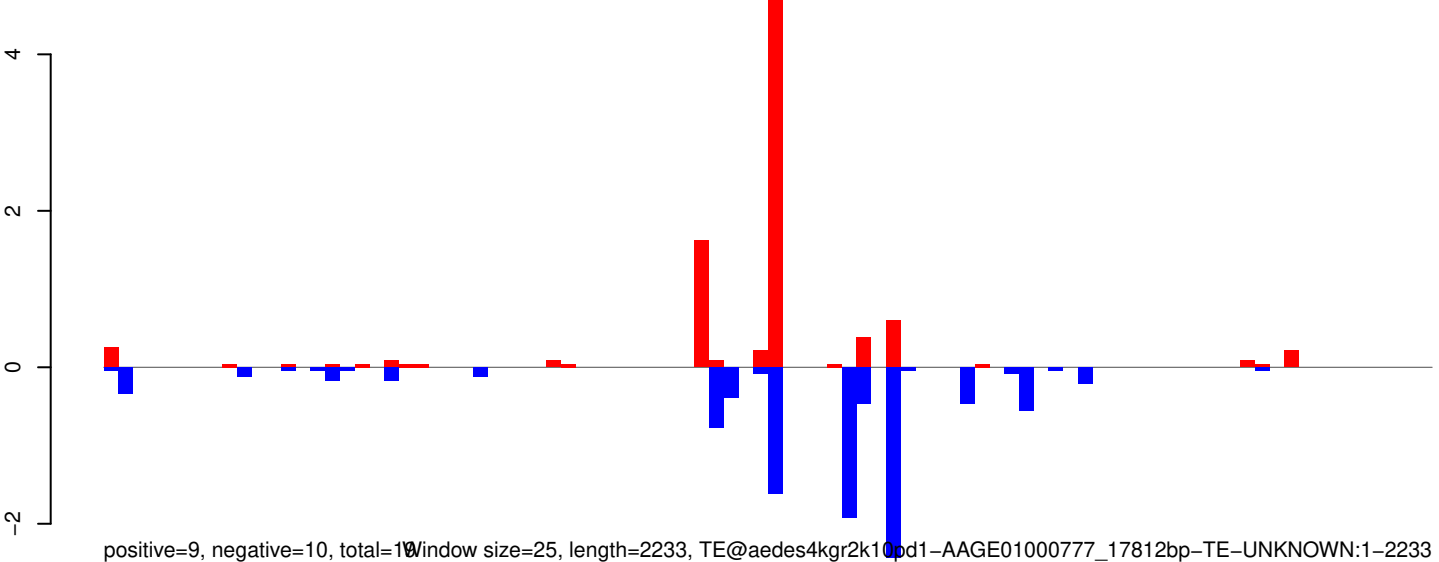

Window size=25, length=2233, TE@aedes4kgr2k10pd1-AAGE01000777_17812bp-TE-UNKNOWN:1-2233

AeAeg_Whole_ZIKV_BM3_GP.18_23.rep

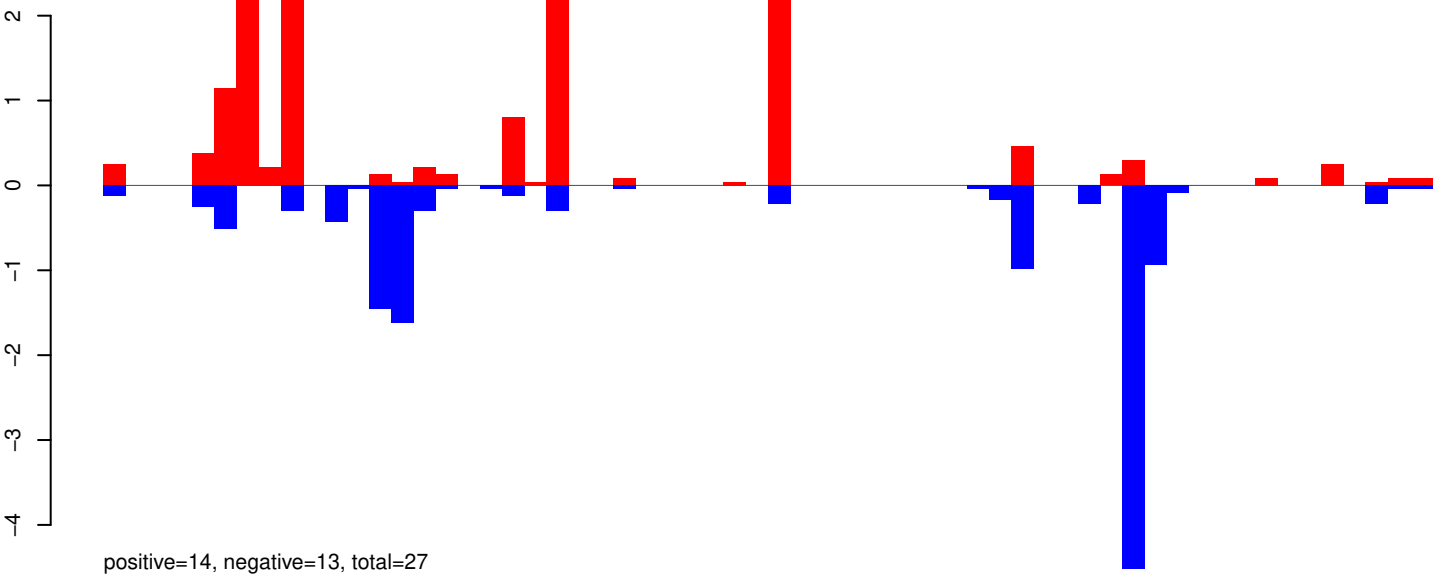

AeAeg_Whole_ZIKV_BM3_GP.24_35.rep

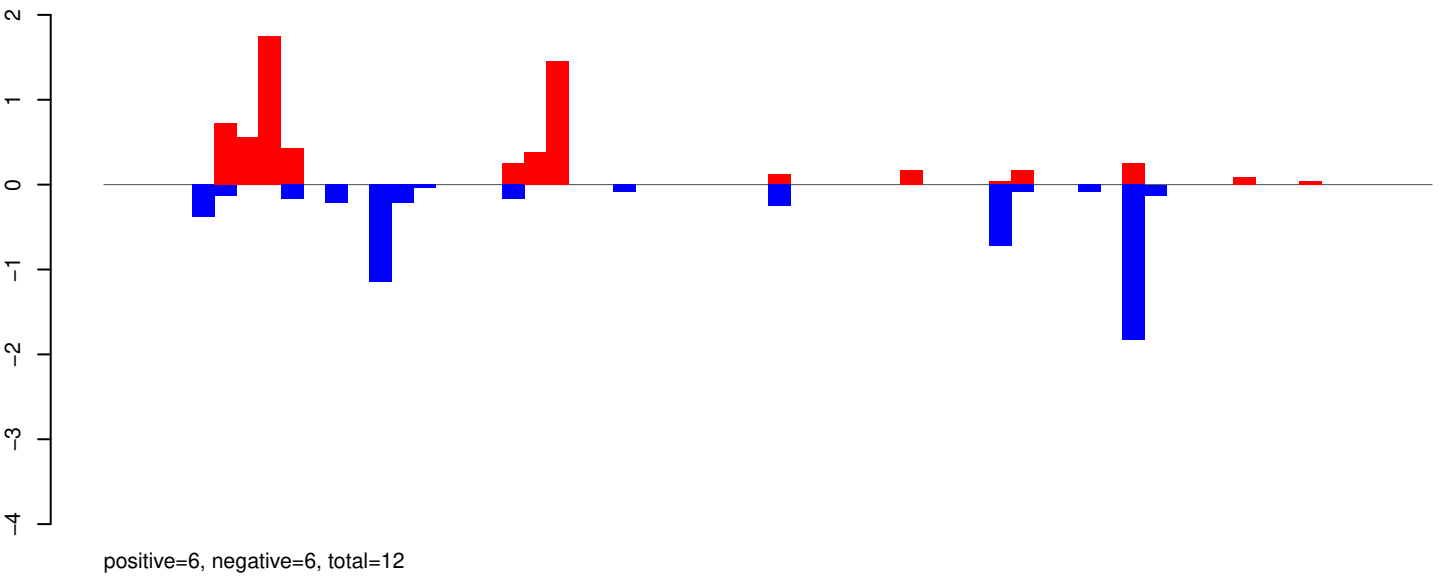

AeAeg_Whole_ZIKV_BM3_GP.rep

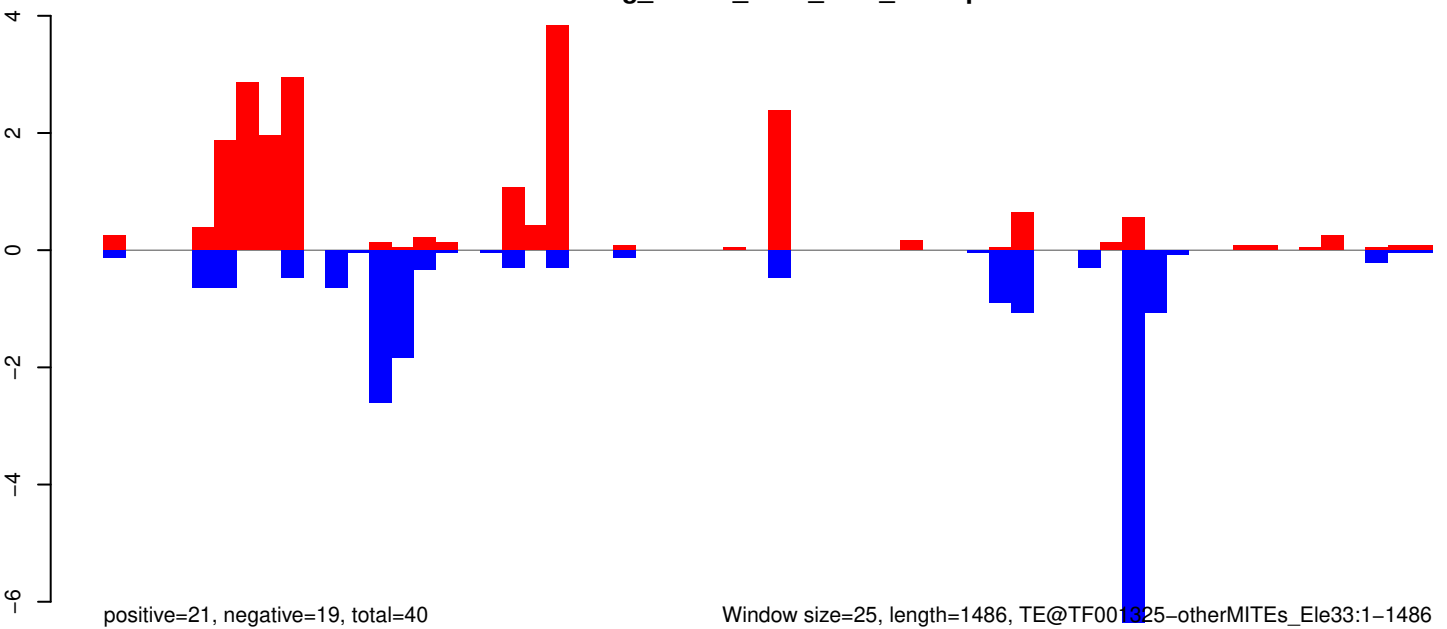

Window size=25, length=1486, TE@TF001325-otherMITEs_Ele33:1-1486

AeAeg_Whole_ZIKV_BM3_GP.18_23.rep

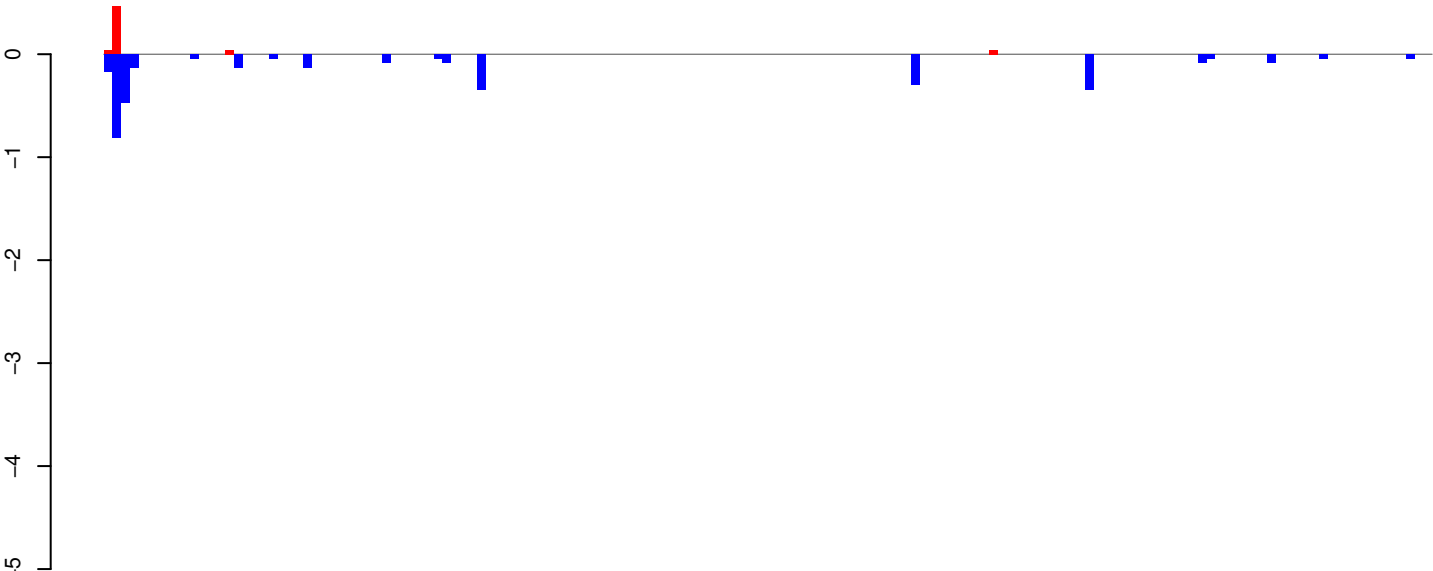

positive=1, negative=3, total=4

AeAeg_Whole_ZIKV_BM3_GP.24_35.rep

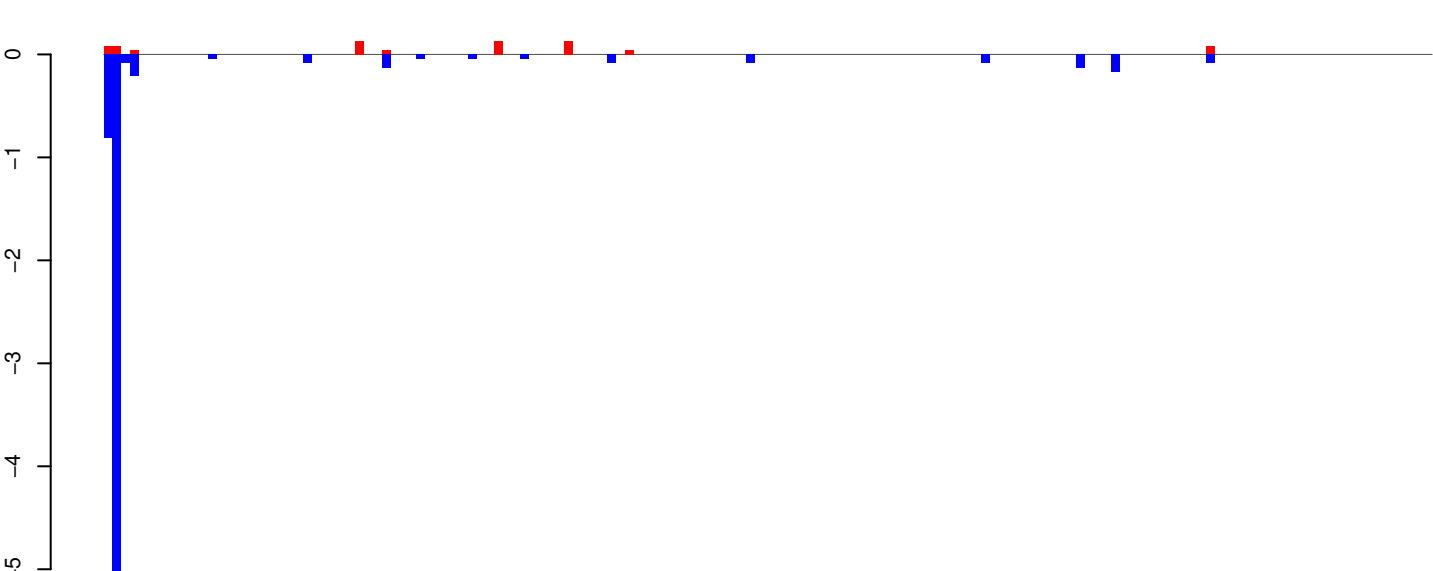

positive=1, negative=7, total=8

AeAeg_Whole_ZIKV_BM3_GP.rep

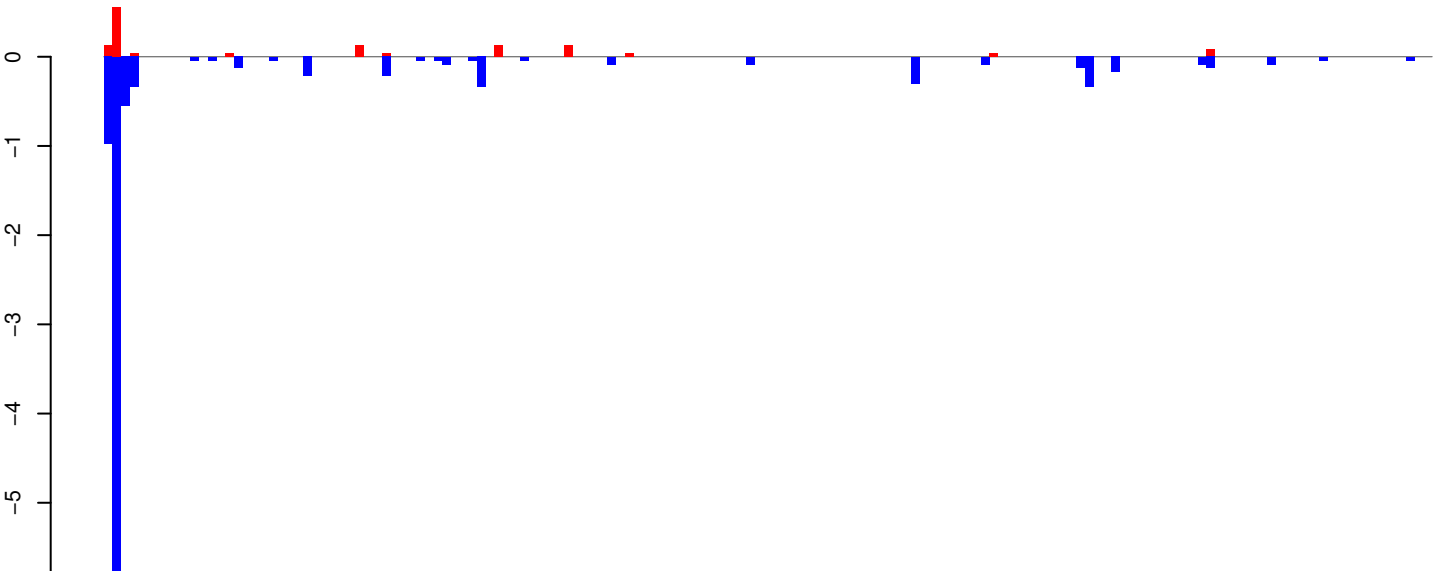

positive=1, negative=11, total=12

Window size=25, length=3807, TE@TF001324-UD_Ele1:1-3807

AeAeg_Whole_ZIKV_BM3_GP.18_23.rep

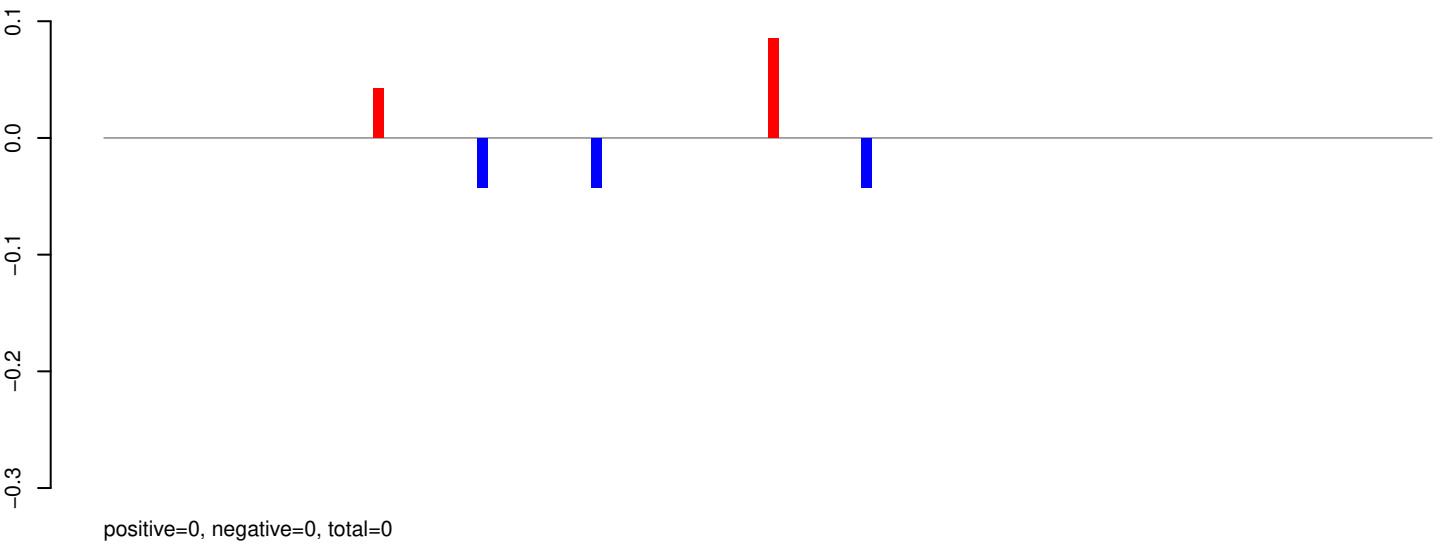

AeAeg_Whole_ZIKV_BM3_GP.24_35.rep

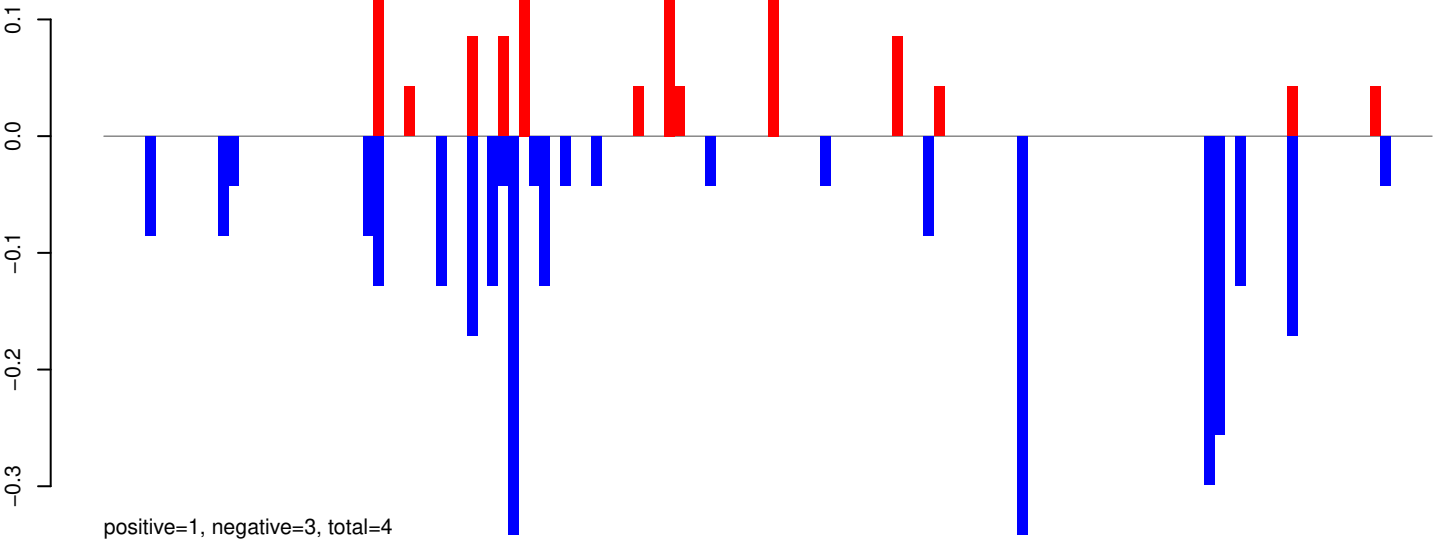

AeAeg_Whole_ZIKV_BM3_GP.rep

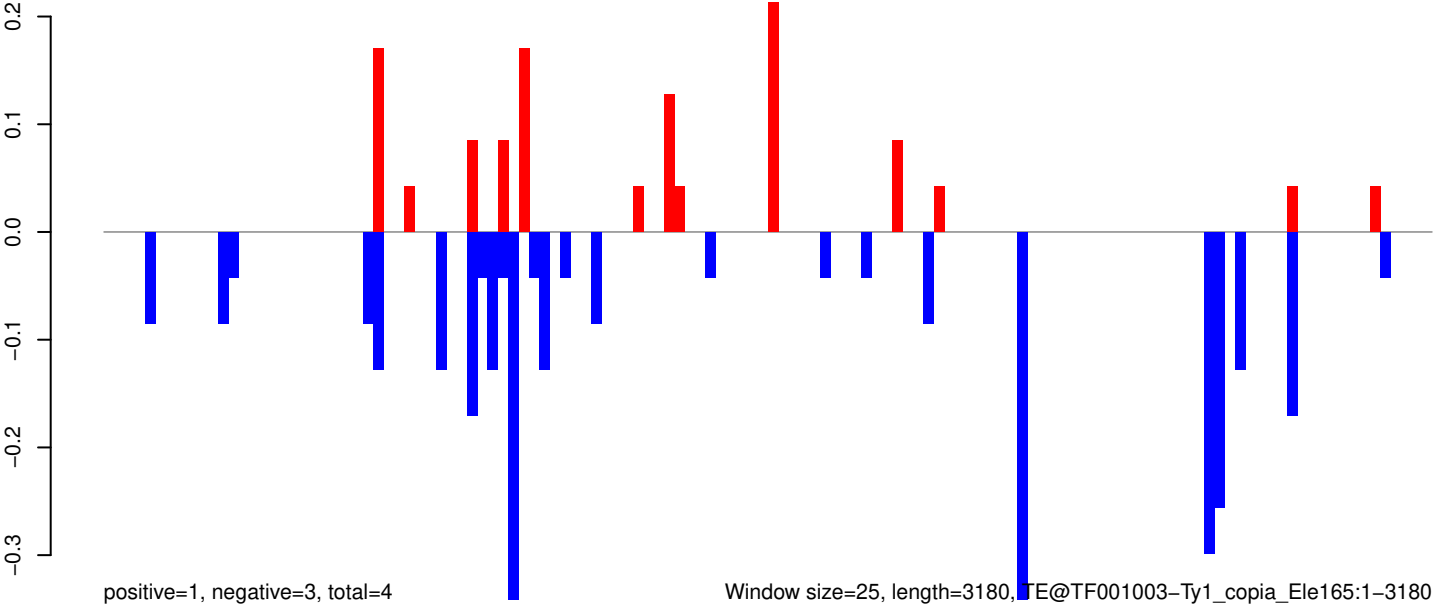

Window size=25, length=3180, TE@TF001003-Ty1_copia_Ele165:1-3180

AeAeg_Whole_ZIKV_BM3_GP.18_23.rep

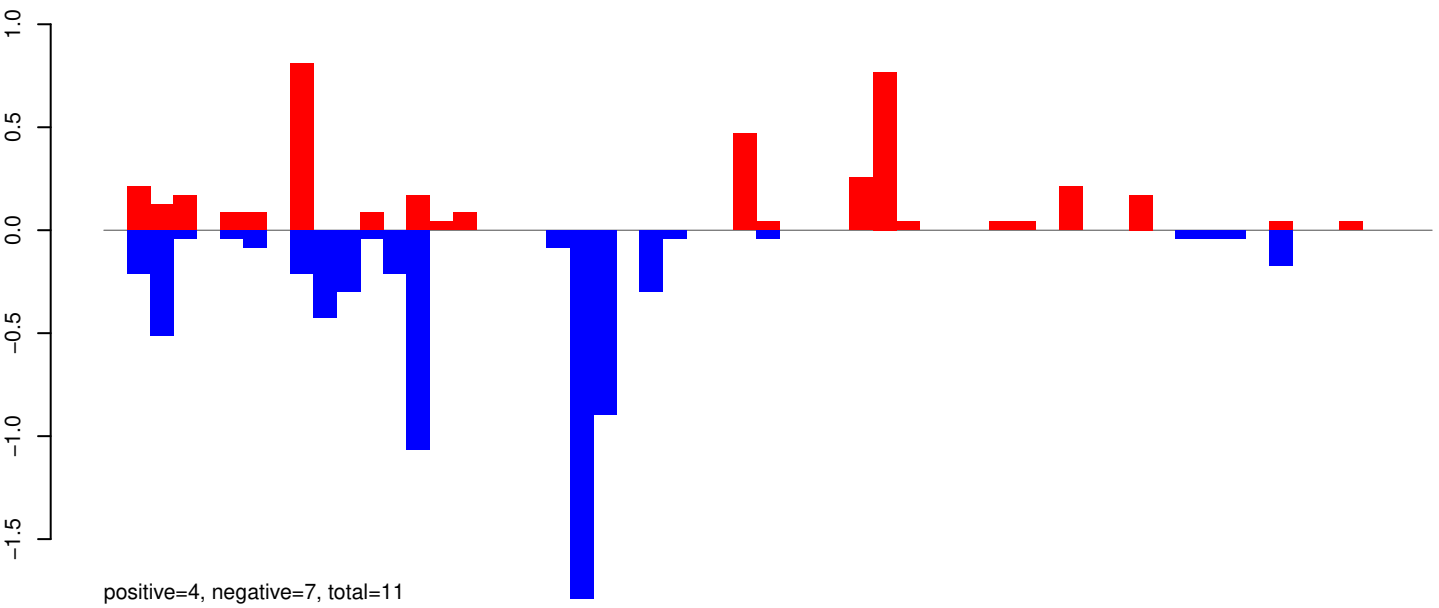

AeAeg_Whole_ZIKV_BM3_GP.24_35.rep

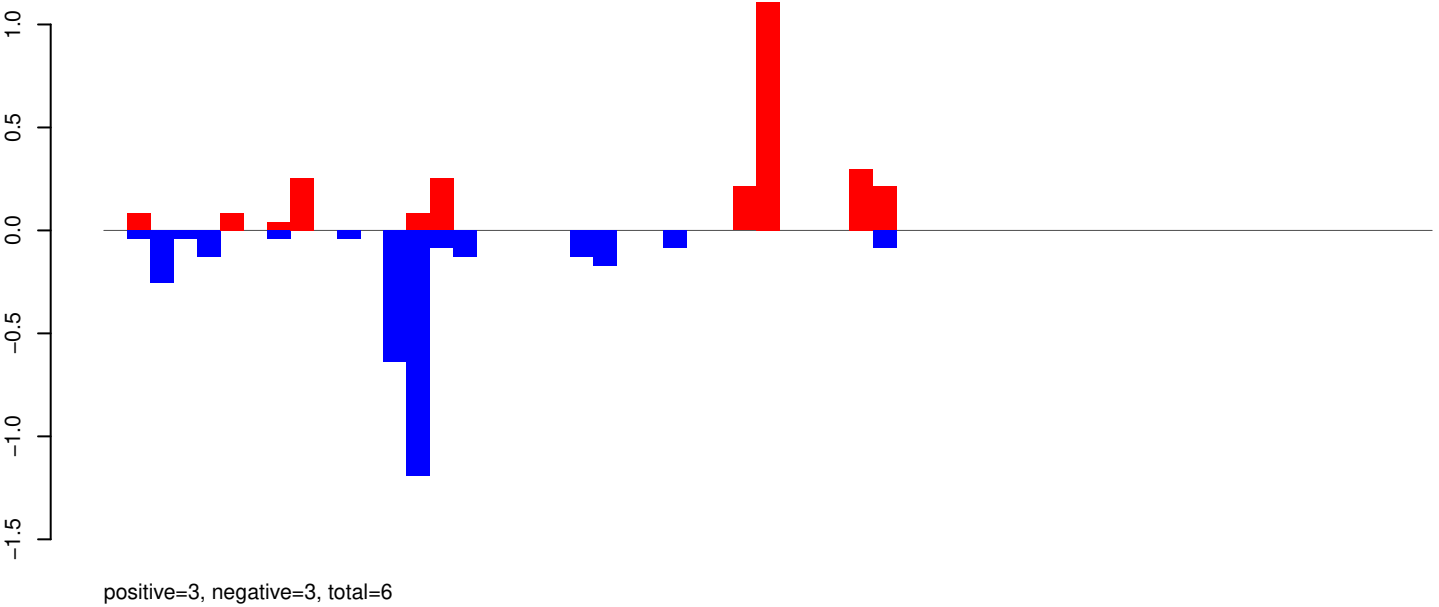

AeAeg_Whole_ZIKV_BM3_GP.rep

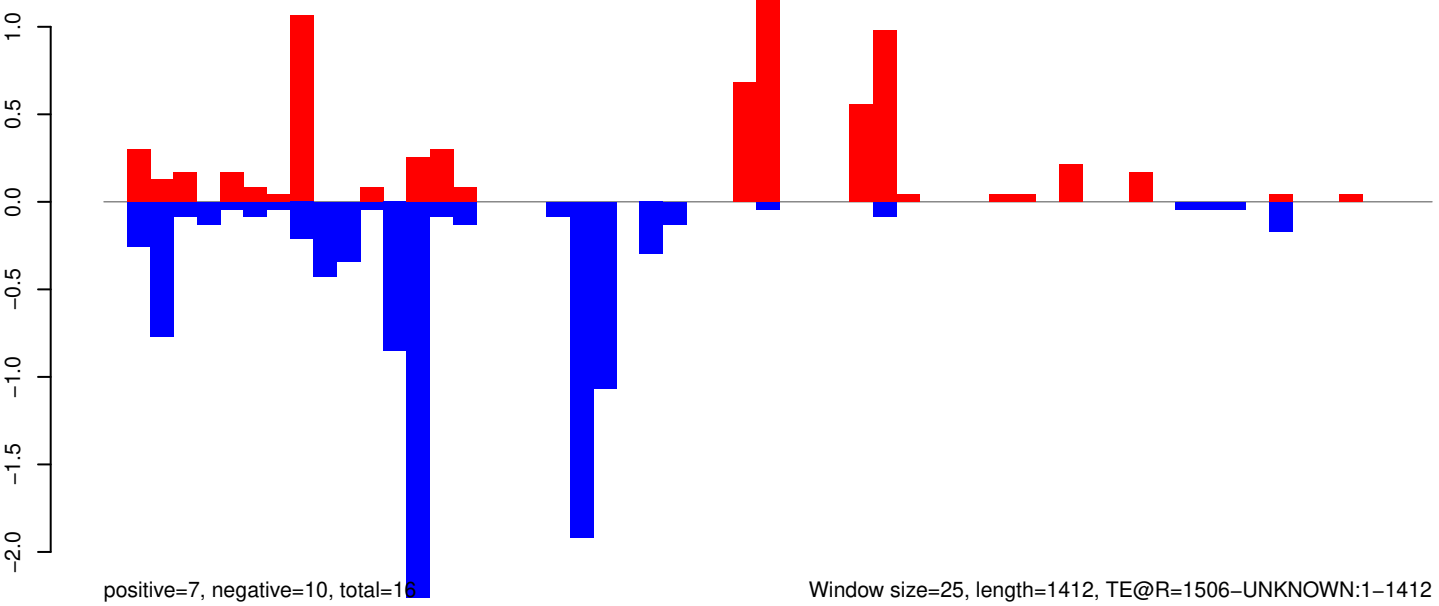

Window size=25, length=1412, TE@R=1506-UNKNOWN:1-1412

AeAeg_Whole_ZIKV_BM3_GP.18_23.rep

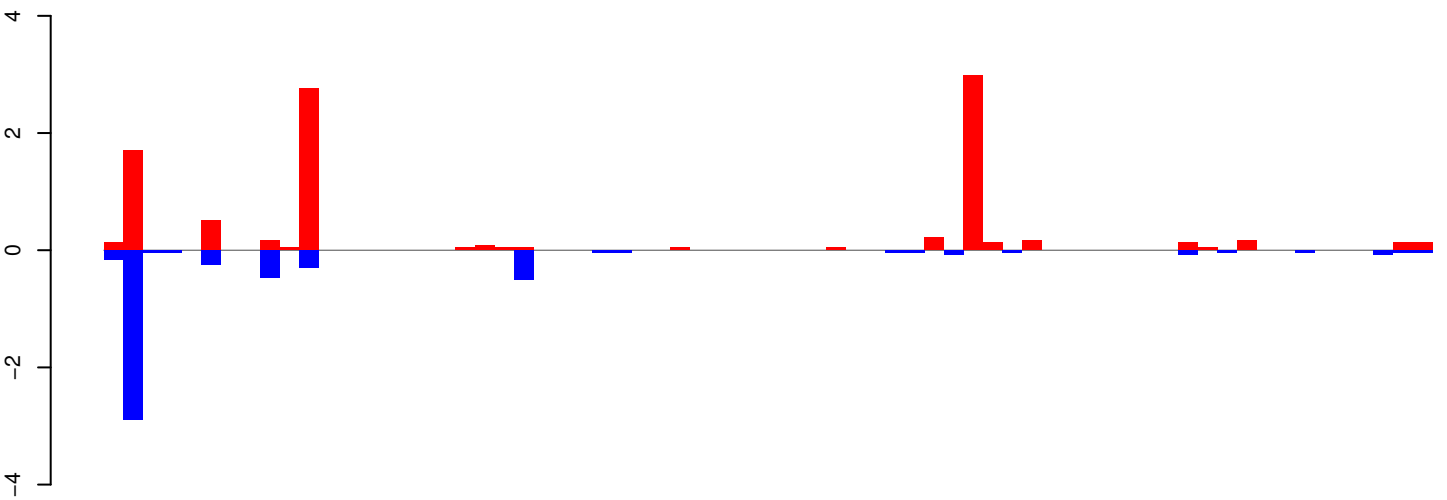

positive=10, negative=5, total=15

AeAeg_Whole_ZIKV_BM3_GP.24_35.rep

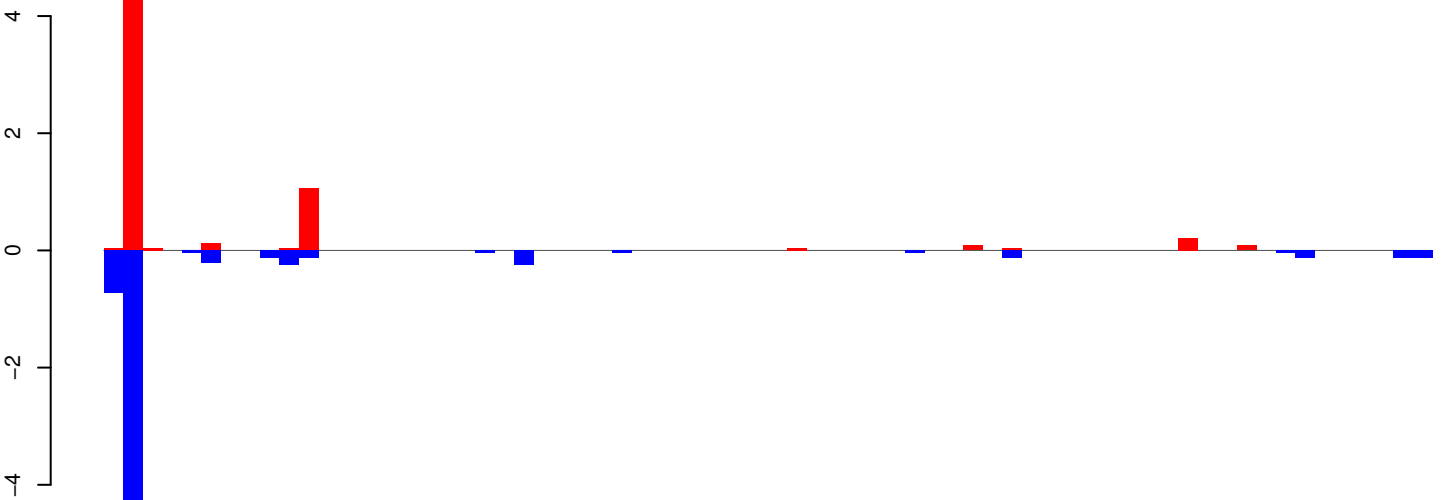

positive=7, negative=8, total=14

AeAeg_Whole_ZIKV_BM3_GP.rep

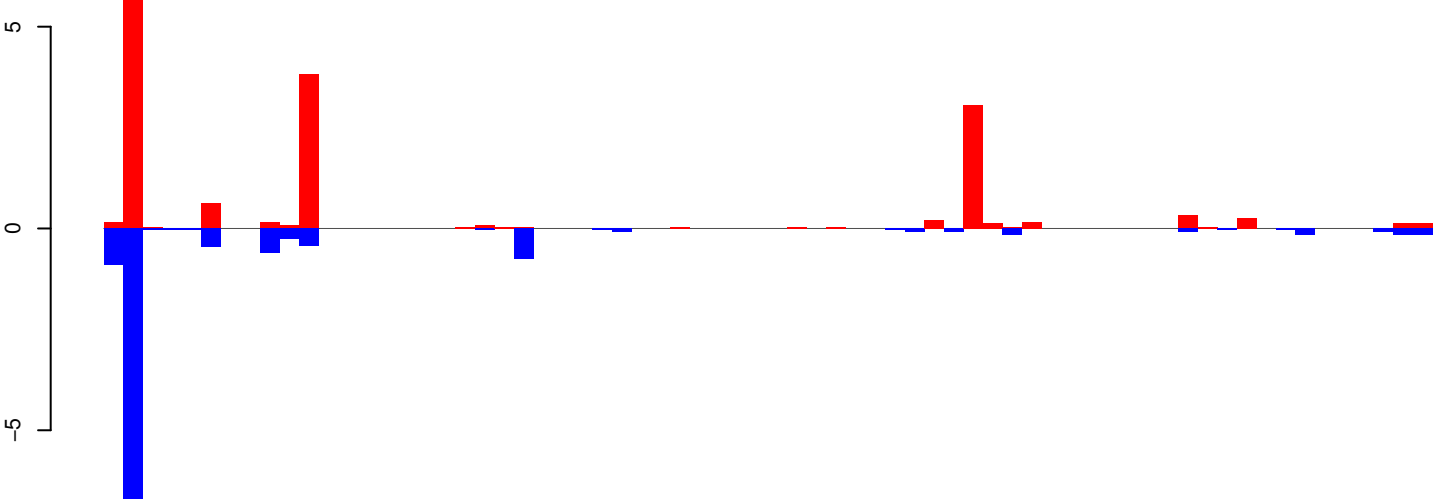

positive=17, negative=13, total=29

Window size=25, length=1694, TE@R=1330-UNKNOWN:1-1694

AeAeg_Whole_ZIKV_BM3_GP.18_23.rep

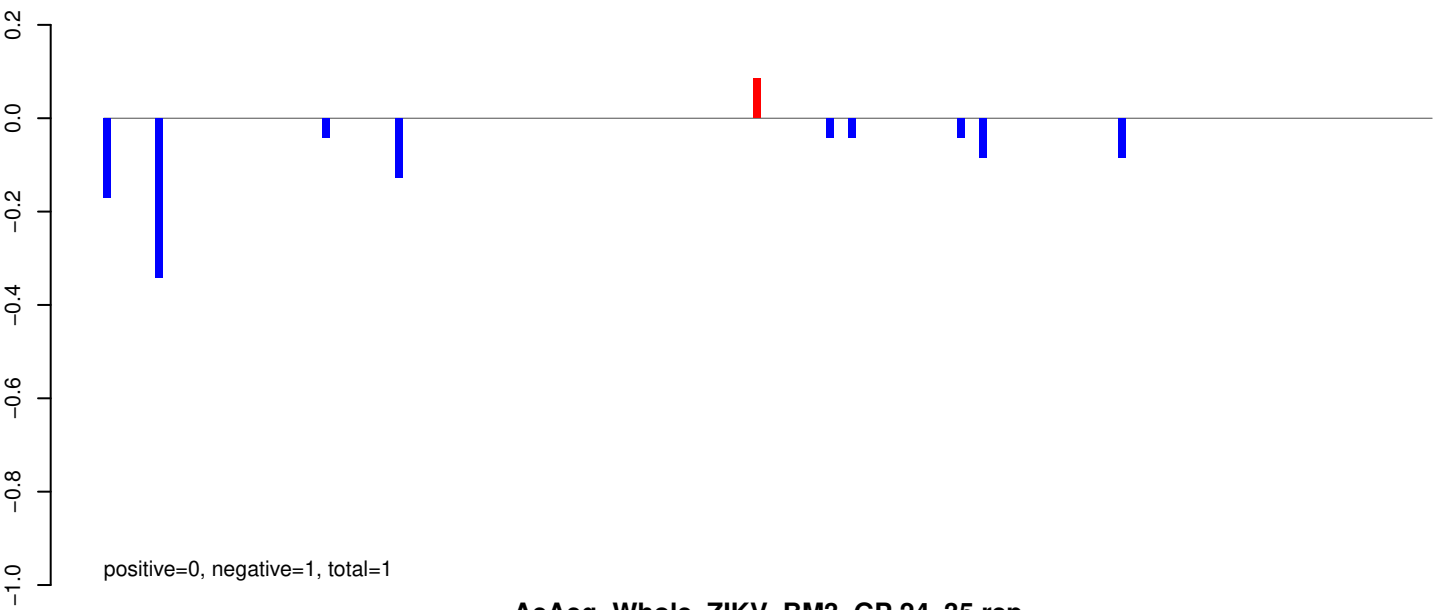

AeAeg_Whole_ZIKV_BM3_GP.24_35.rep

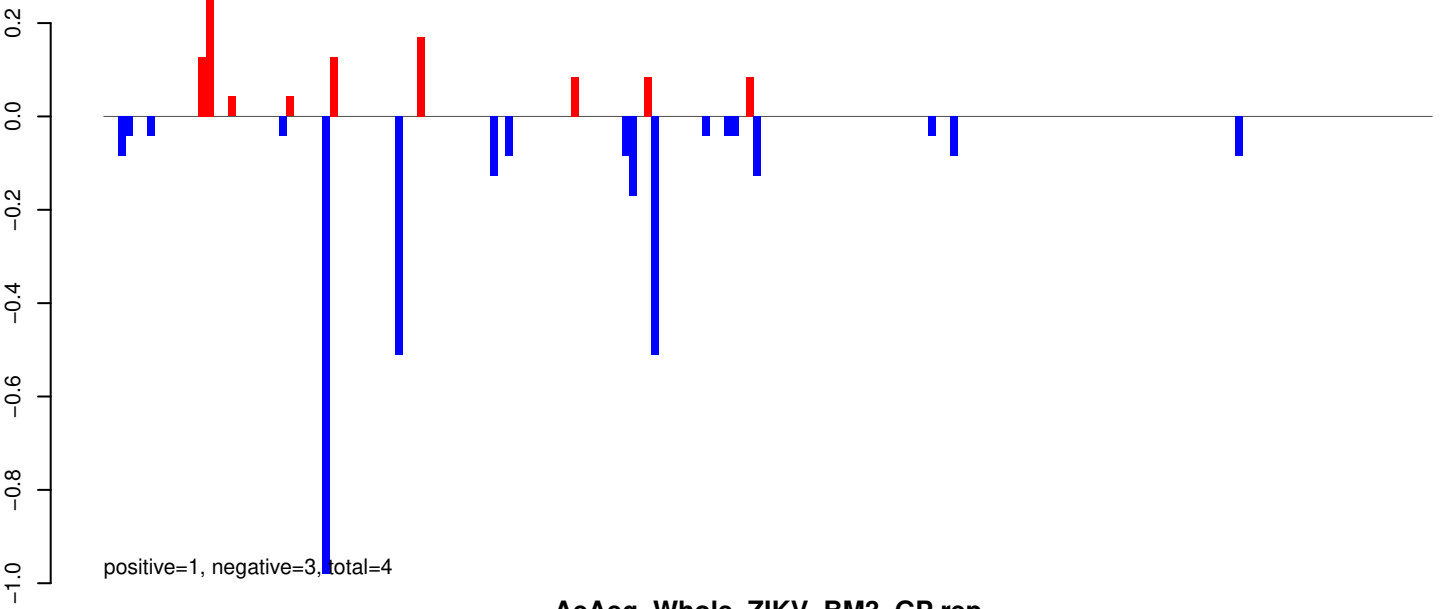

AeAeg_Whole_ZIKV_BM3_GP.rep

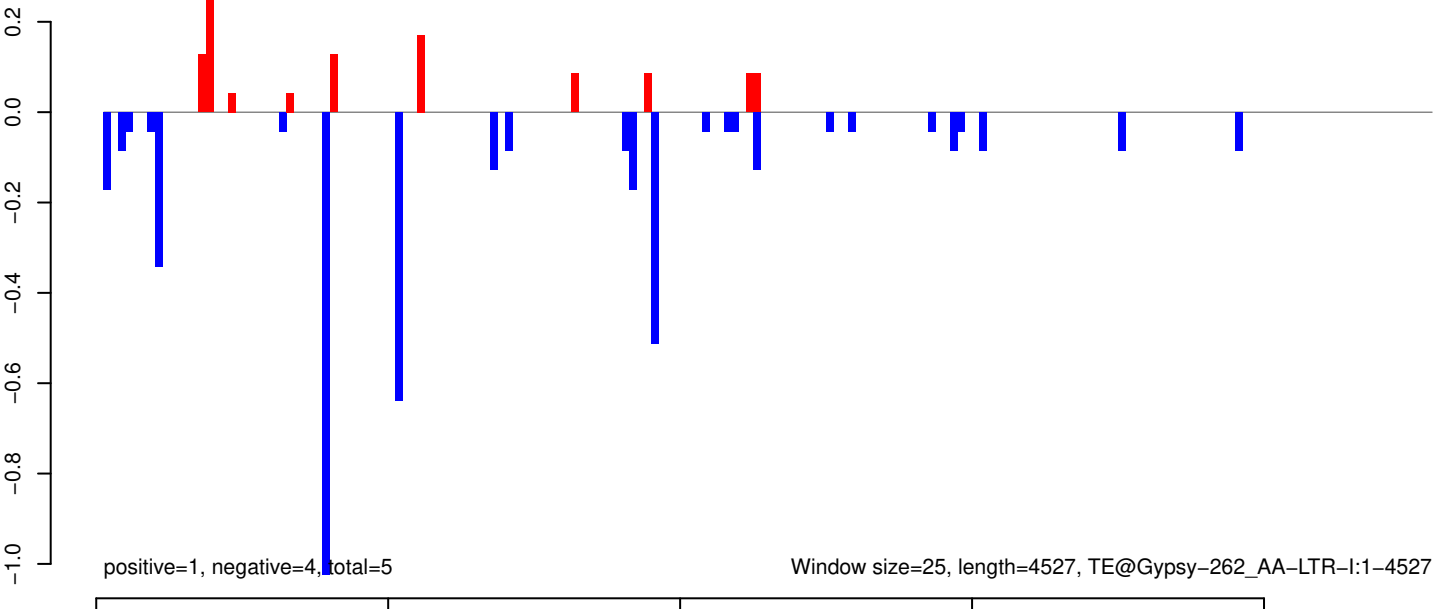

Window size=25, length=4527, TE@Gypsy-262_AA-LTR-I:1-4527

AeAeg_Whole_ZIKV_BM3_GP.18_23.rep

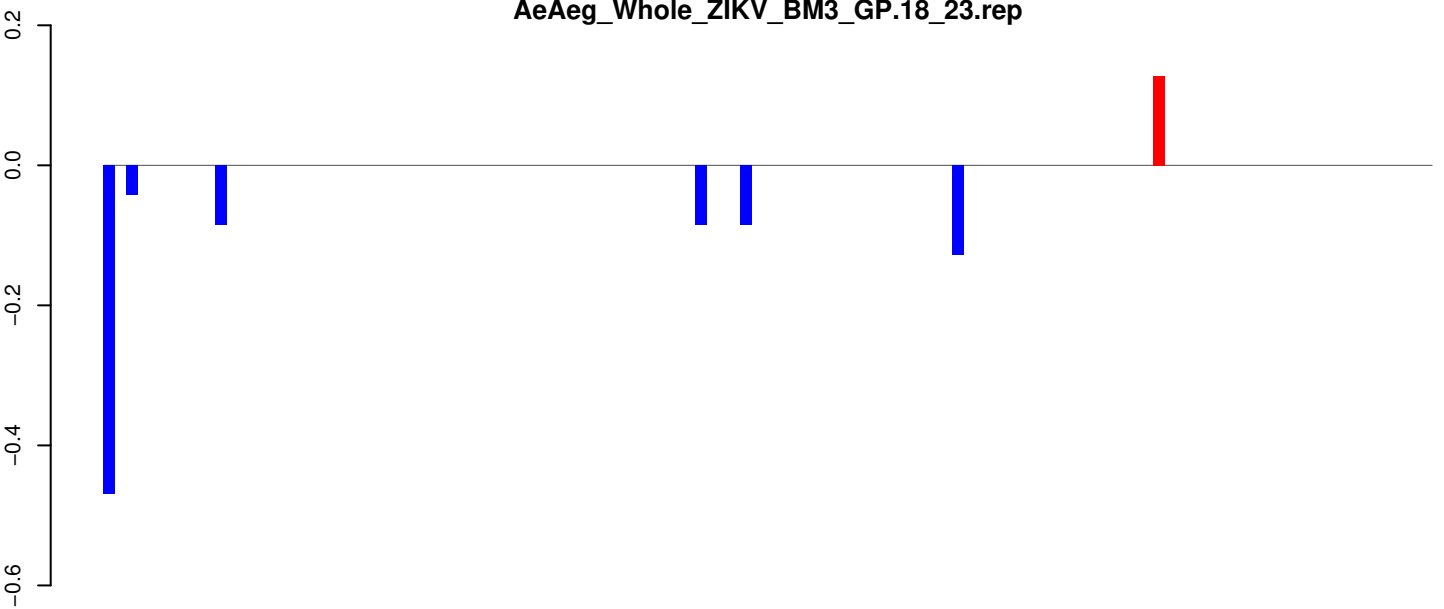

positive=0, negative=1, total=1

AeAeg_Whole_ZIKV_BM3_GP.24_35.rep

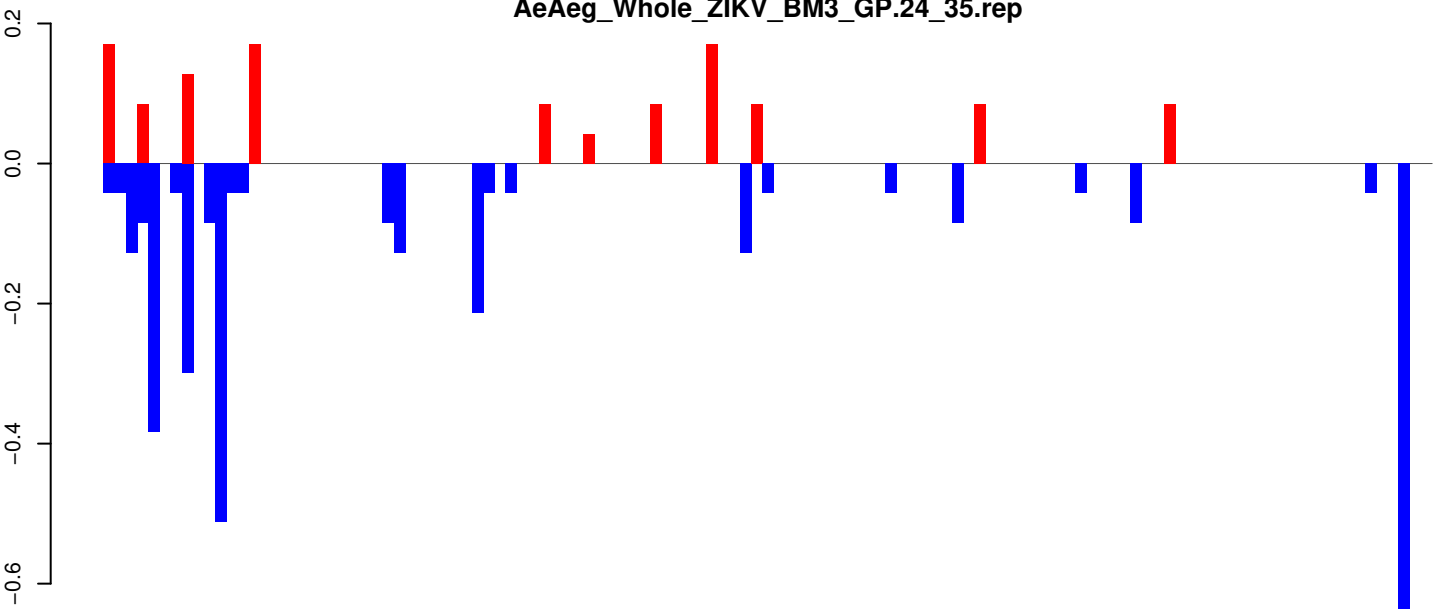

positive=1, negative=3, total=5

AeAeg_Whole_ZIKV_BM3_GP.rep

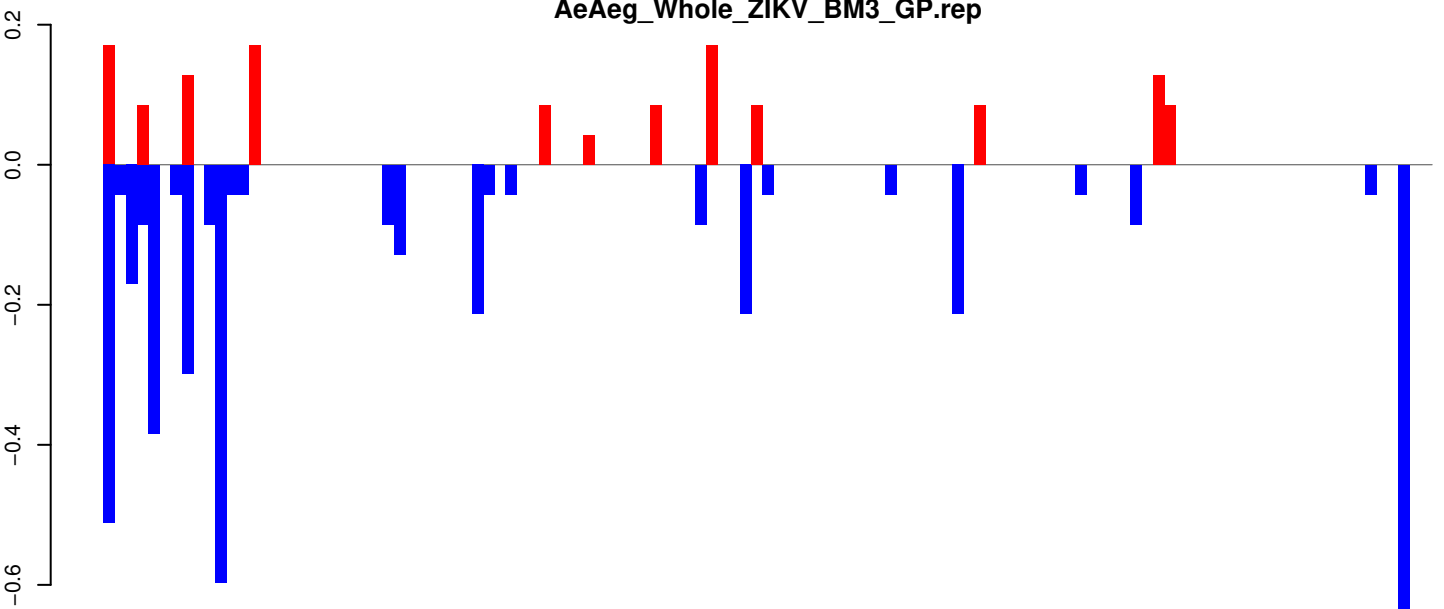

positive=1, negative=4, total=6

Window size=25, length=2954, TE@Gypsy-230_AA-LTR-I:1-2954

AeAeg_Whole_ZIKV_BM3_GP.18_23.rep



positive=0, negative=0, total=0

AeAeg_Whole_ZIKV_BM3_GP.24_35.rep

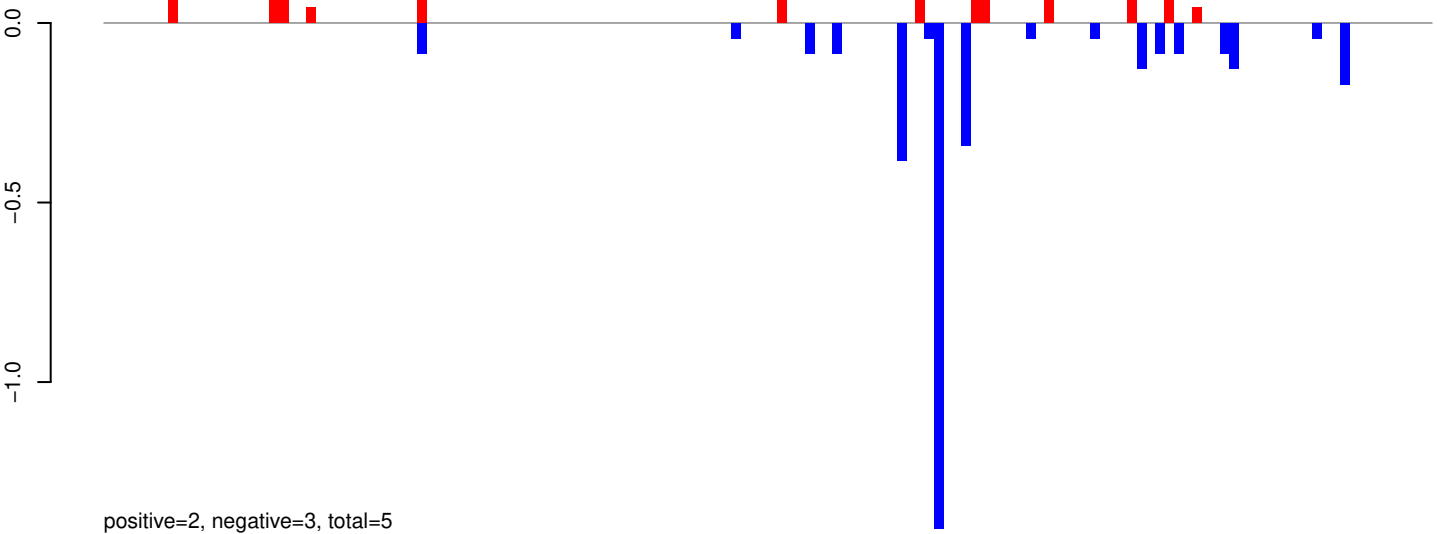

positive=2, negative=3, total=5

AeAeg_Whole_ZIKV_BM3_GP.rep

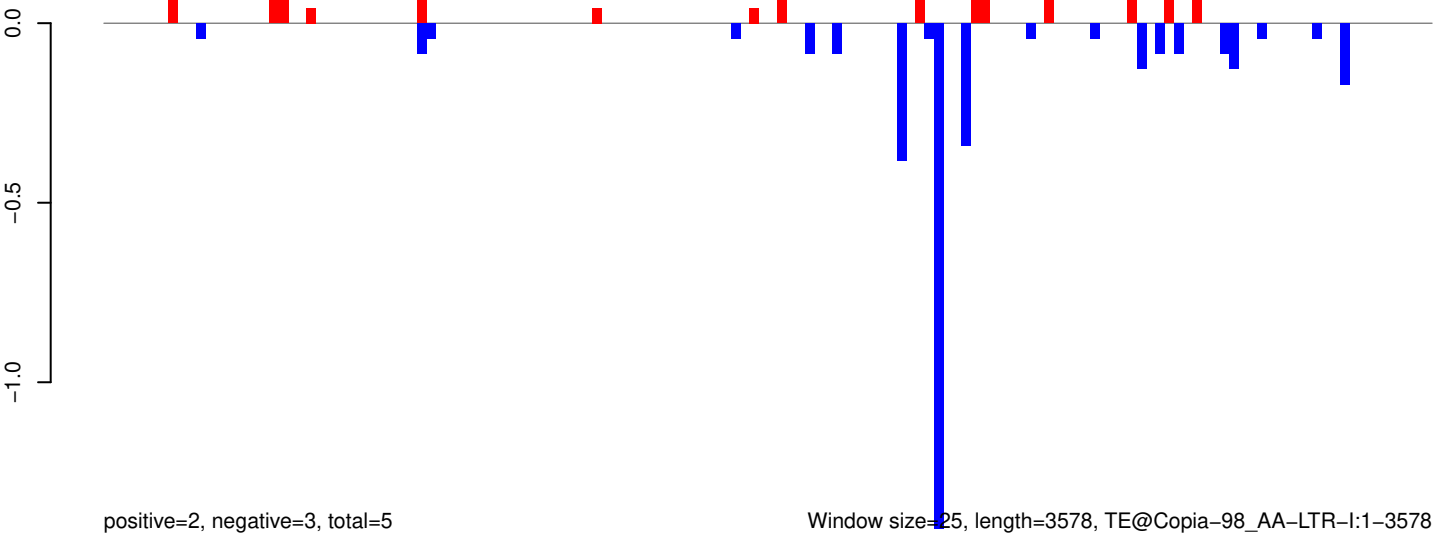

positive=2, negative=3, total=5

Window size=25, length=3578, TE@Copia-98_AA-LTR-I:1-3578

AeAeg_Whole_ZIKV_BM3_GP.18_23.rep

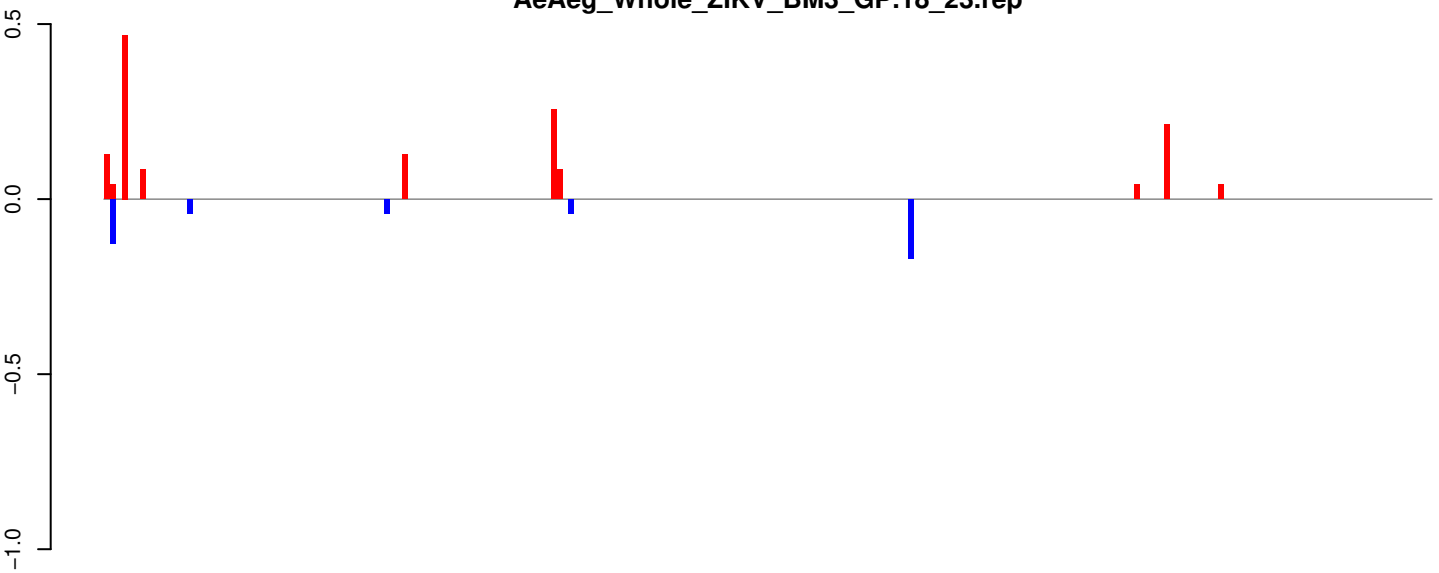

positive=1, negative=0, total=2

AeAeg_Whole_ZIKV_BM3_GP.24_35.rep

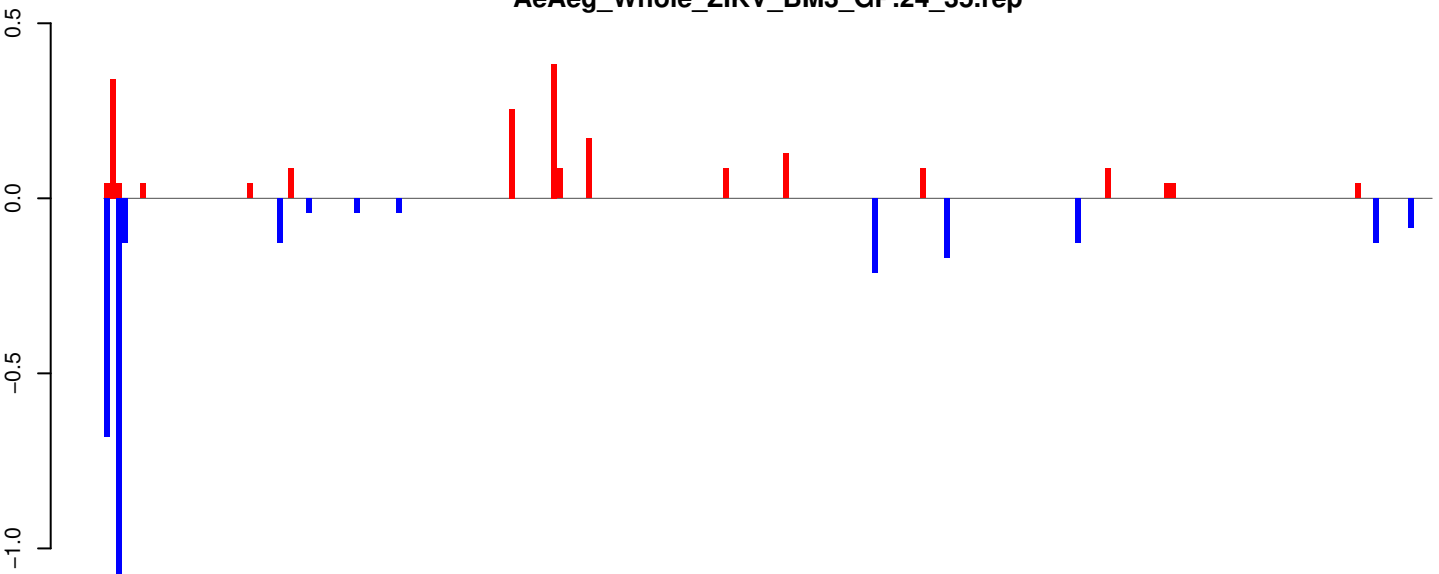

positive=2, negative=3, total=5

AeAeg_Whole_ZIKV_BM3_GP.rep

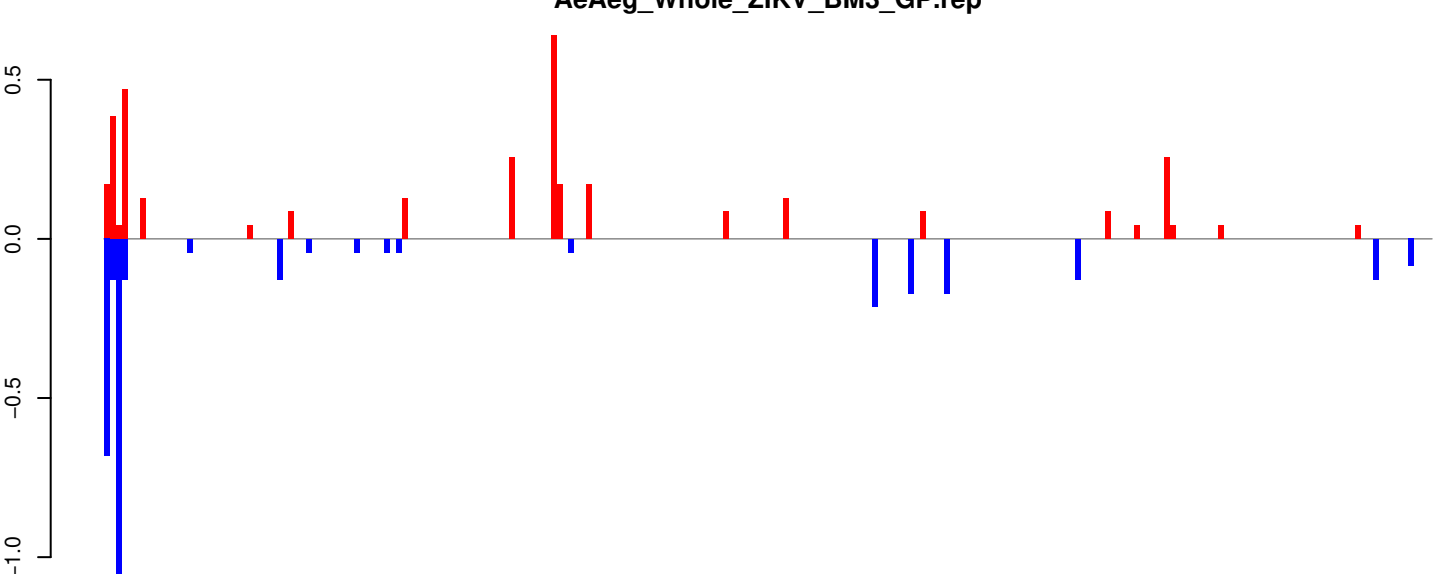

positive=3, negative=3, total=7

Window size=25, length=5568, TE@Copia-125_AA-LTR-I:1-5568

AeAeg_Whole_ZIKV_BM3_GP.18_23.rep

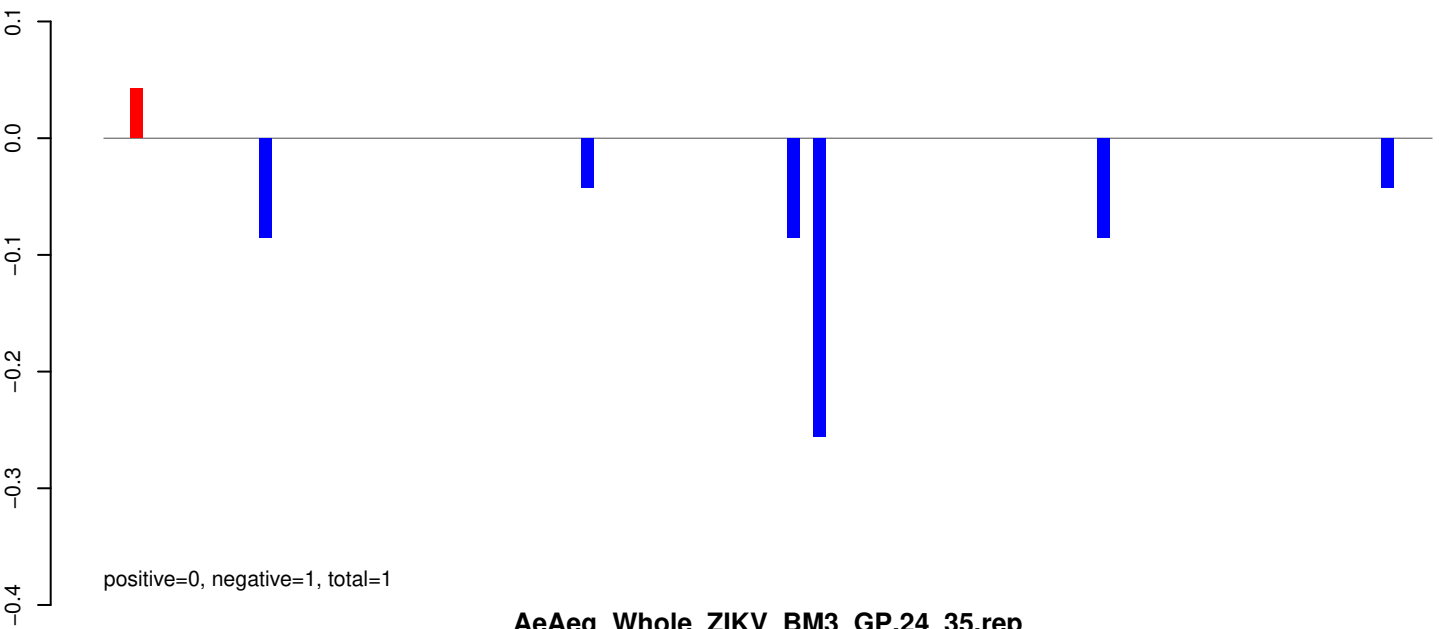

AeAeg_Whole_ZIKV_BM3_GP.24_35.rep

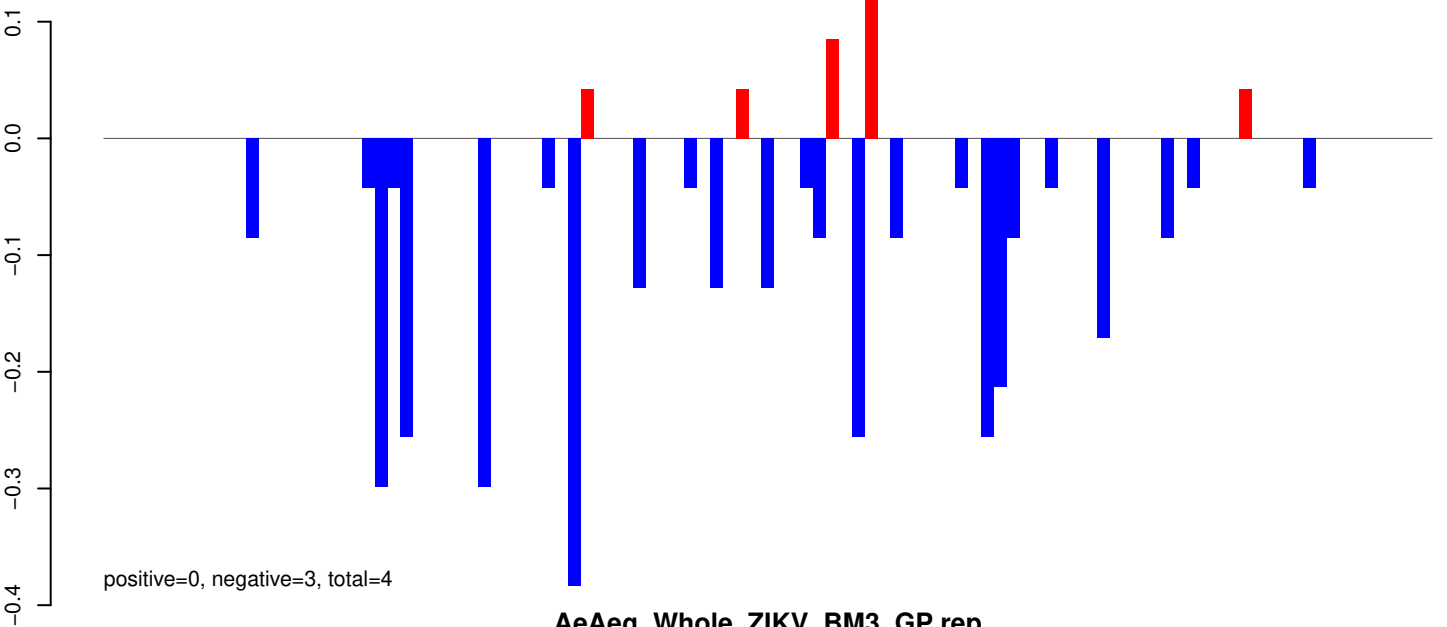

AeAeg_Whole_ZIKV_BM3_GP.rep

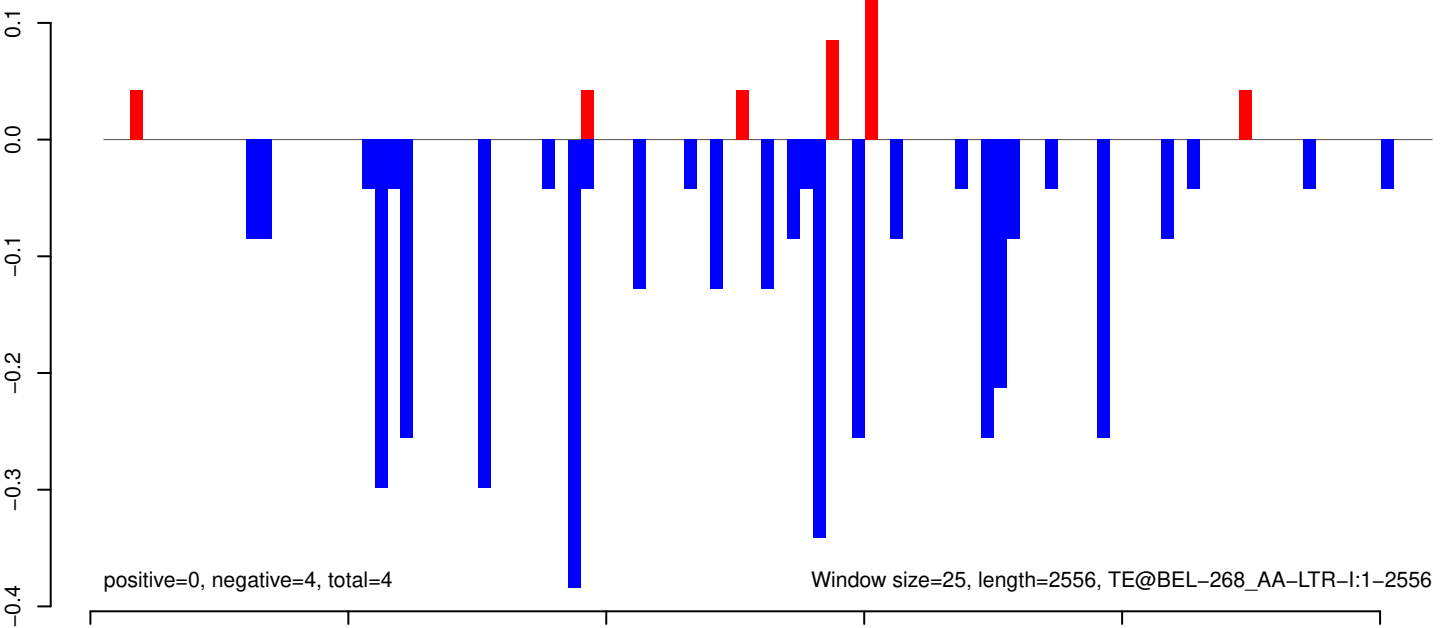

Window size=25, length=2556, TE@BEL-268_AA-LTR-I:1-2556

AeAeg_Whole_ZIKV_BM3_GP.18_23.rep

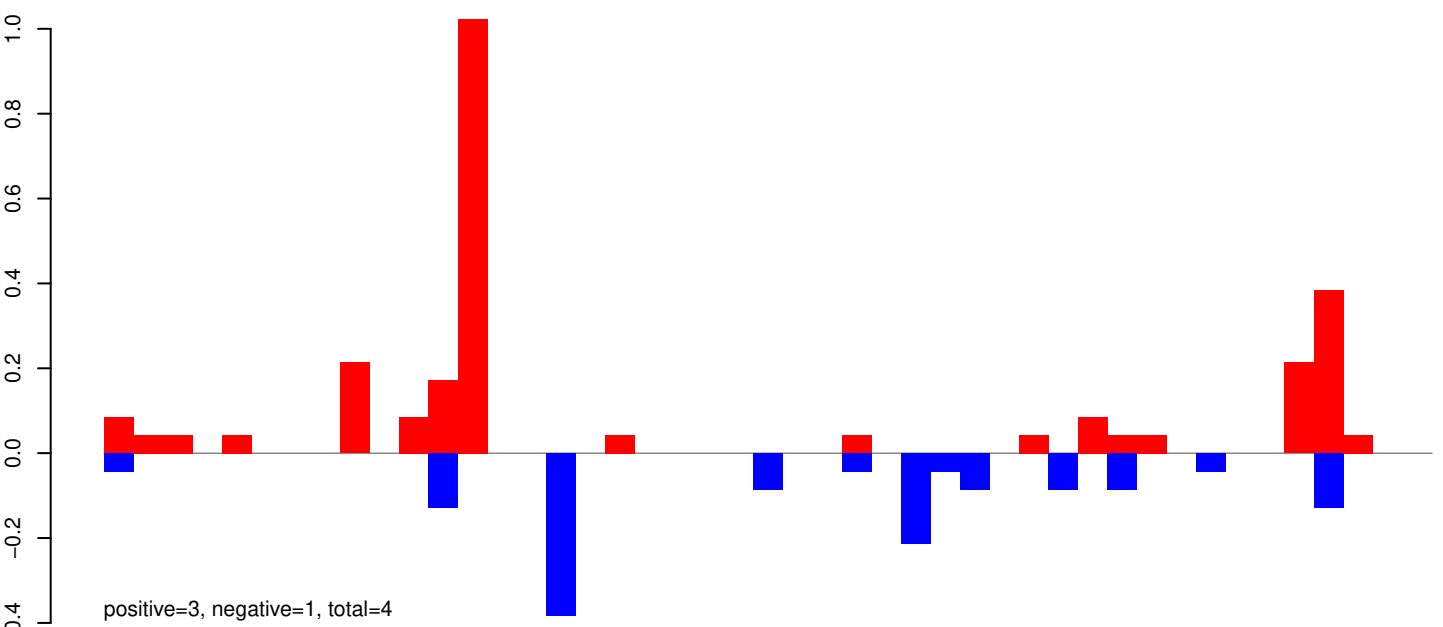

AeAeg_Whole_ZIKV_BM3_GP.24_35.rep

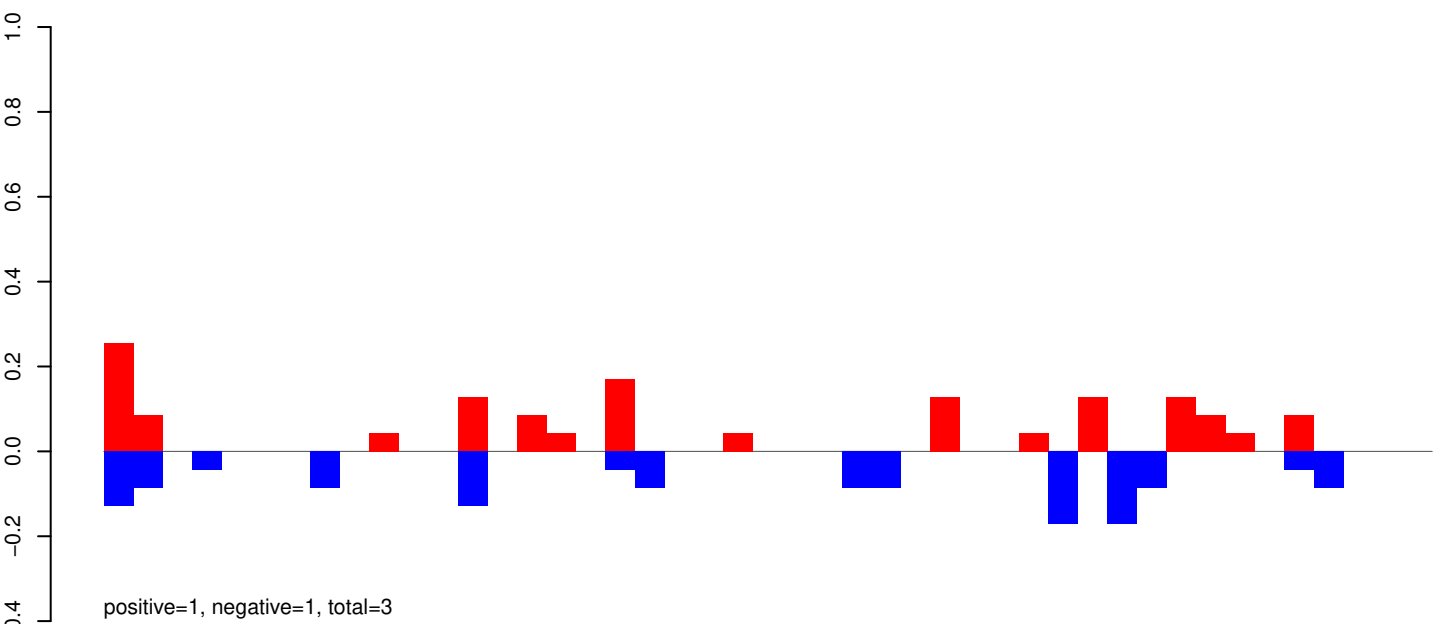

AeAeg_Whole_ZIKV_BM3_GP.rep

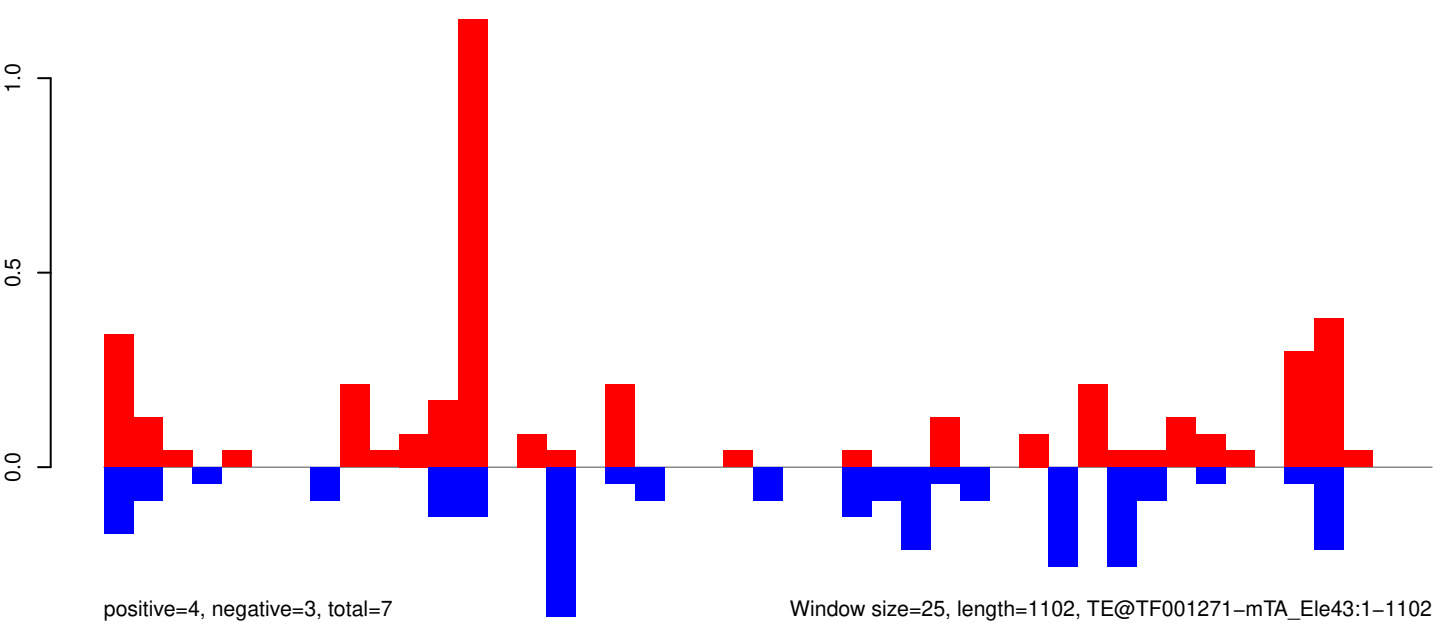

Window size=25, length=1102, TE@TF001271-mTA_Ele43:1-1102

AeAeg_Whole_ZIKV_BM3_GP.18_23.rep

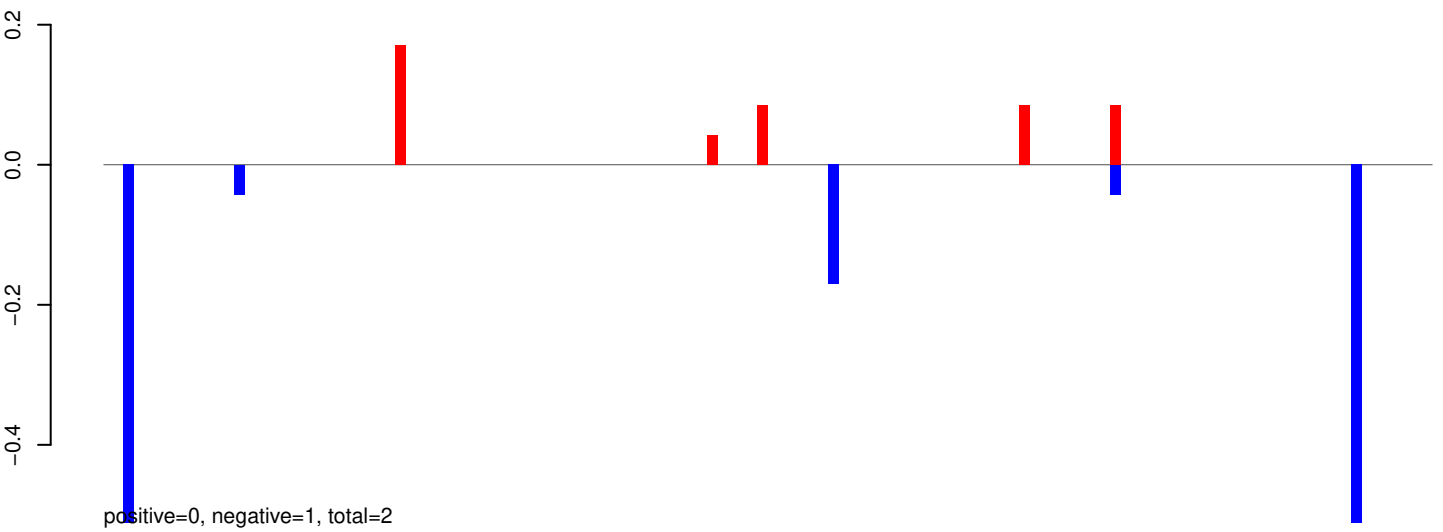

AeAeg_Whole_ZIKV_BM3_GP.24_35.rep

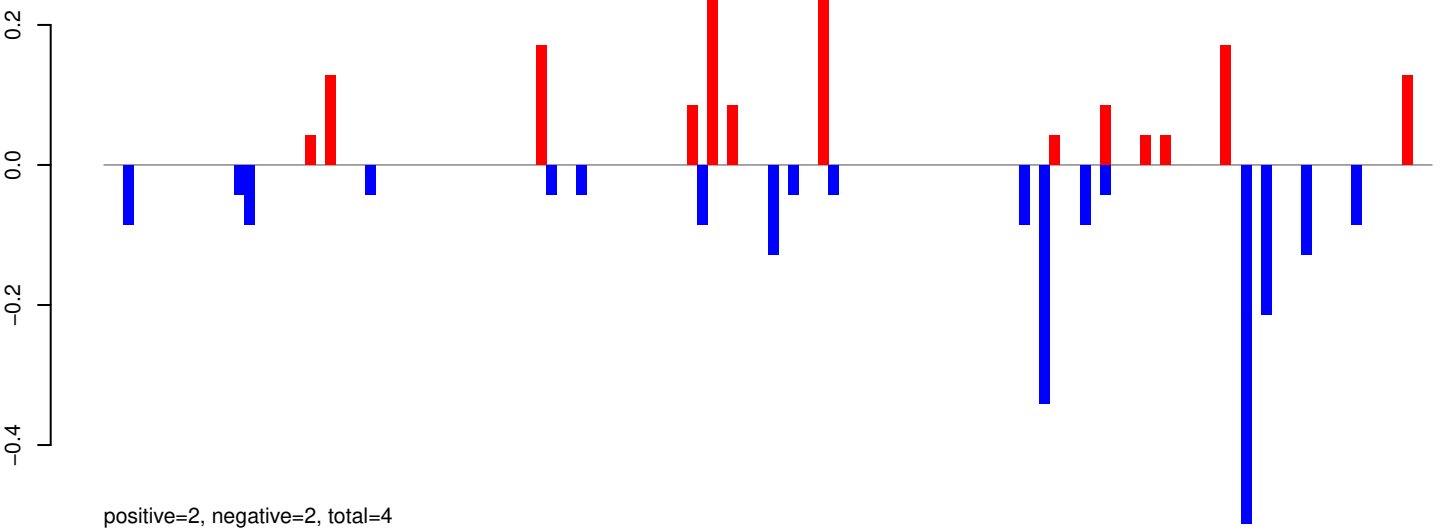

AeAeg_Whole_ZIKV_BM3_GP.rep

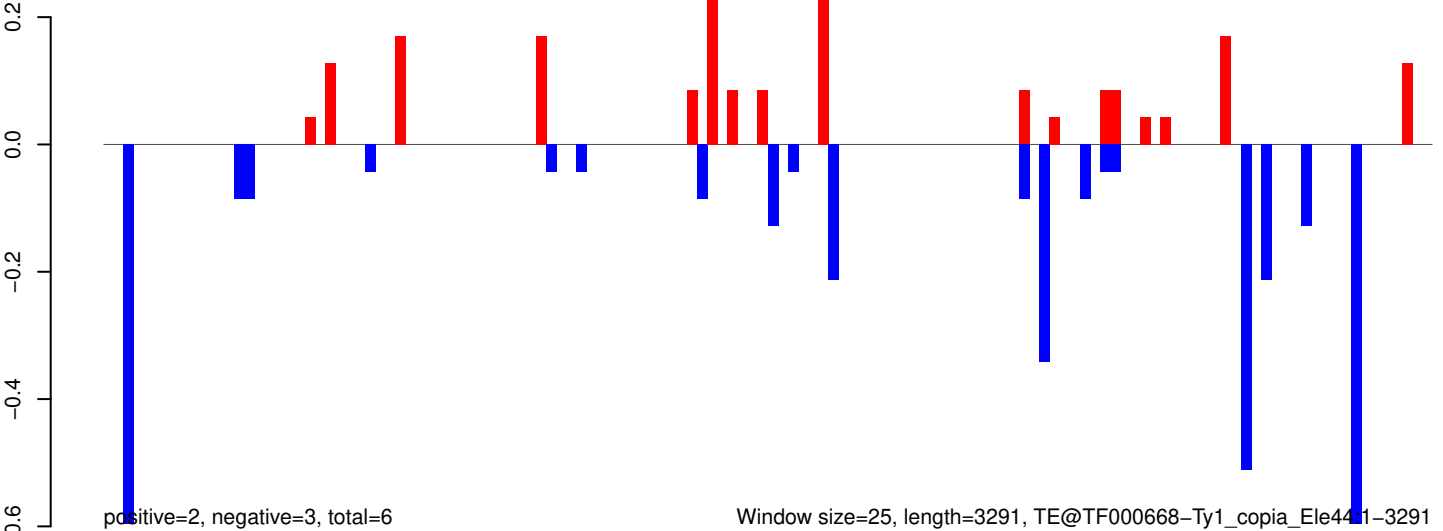

Window size=25, length=3291, TE@TF000668-Ty1_copia_Ele441-3291

AeAeg_Whole_ZIKV_BM3_GP.18_23.rep

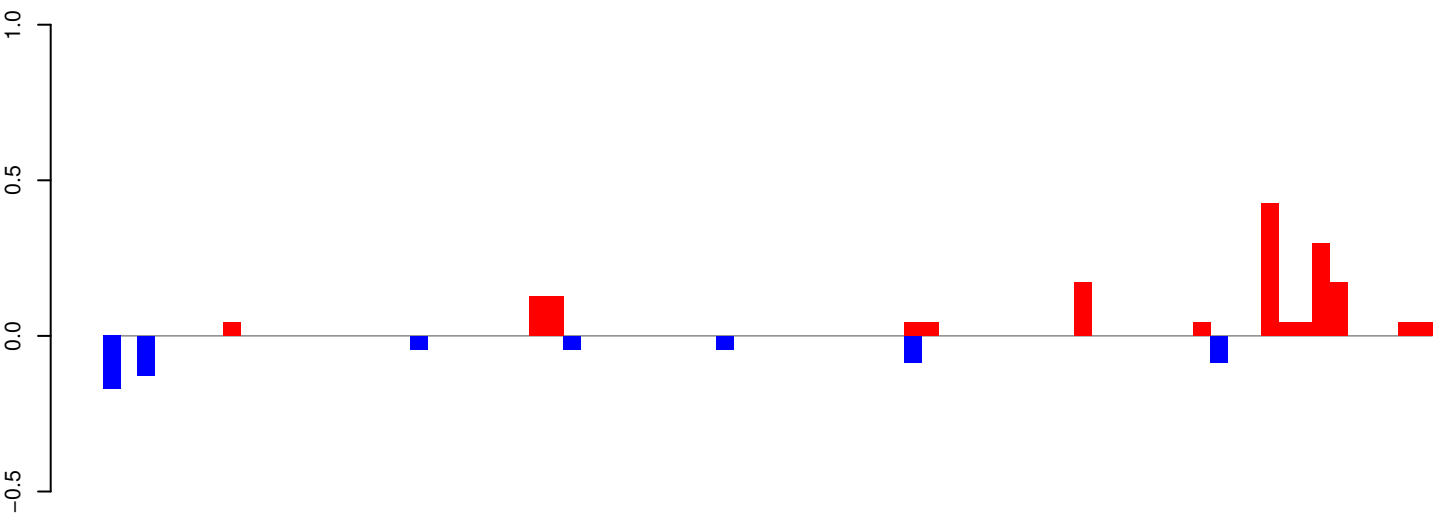

positive=2, negative=1, total=2

AeAeg_Whole_ZIKV_BM3_GP.24_35.rep

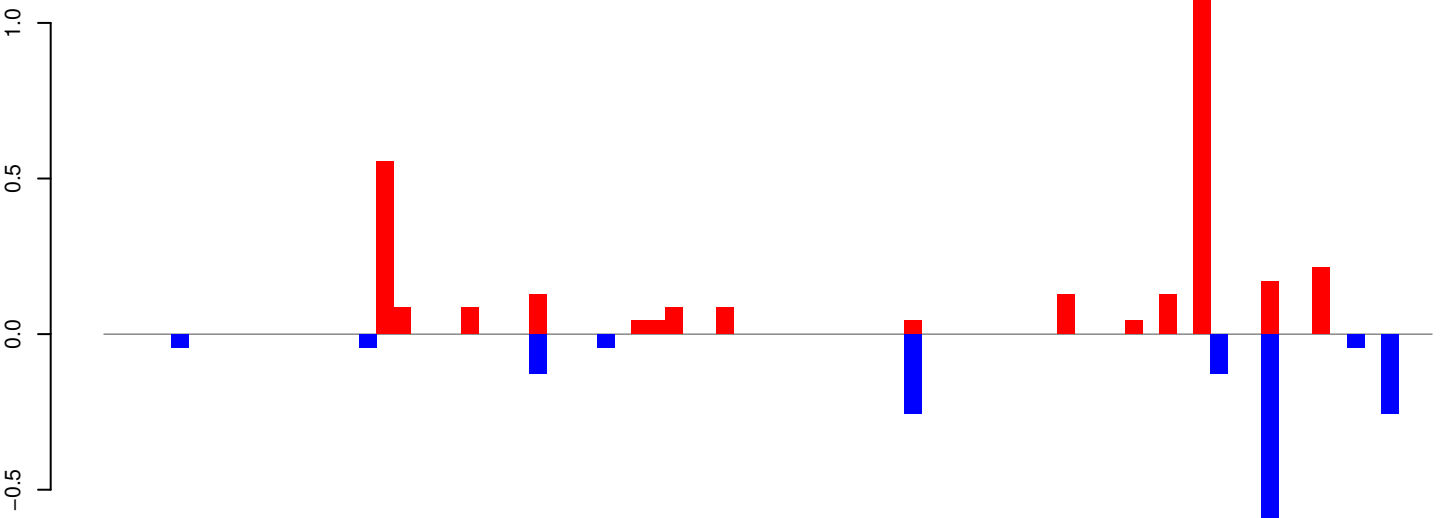

positive=3, negative=2, total=5

AeAeg_Whole_ZIKV_BM3_GP.rep

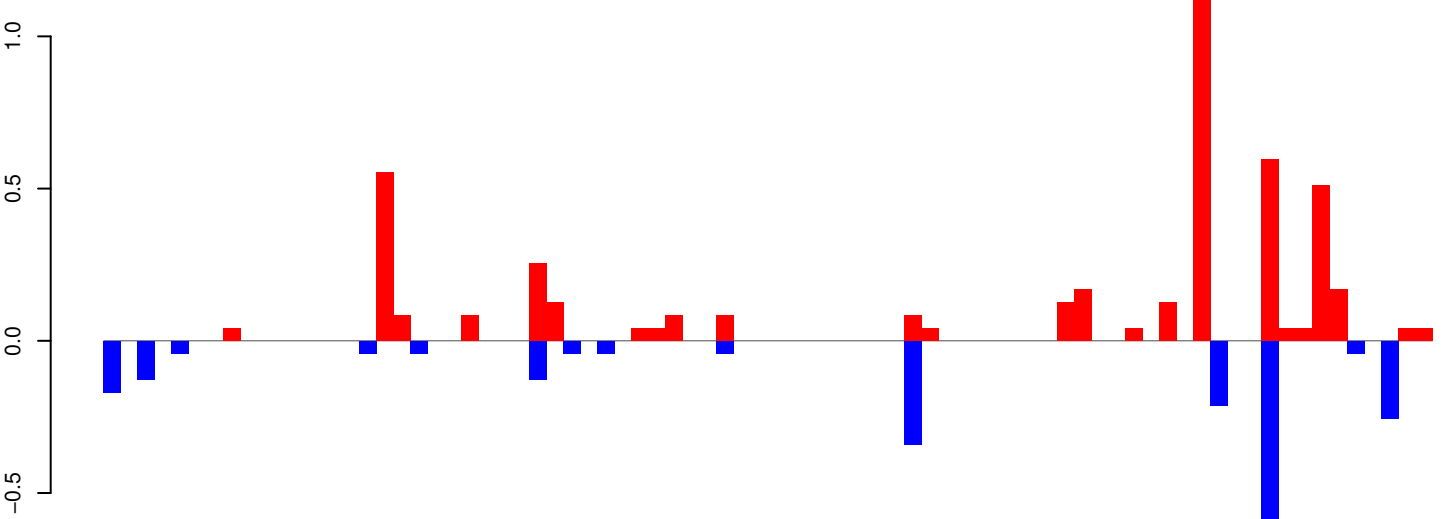

positive=5, negative=2, total=7

Window size=25, length=1937, TE@Shinagawa-7_AAe:1-1937

AeAeg_Whole_ZIKV_BM3_GP.18_23.rep

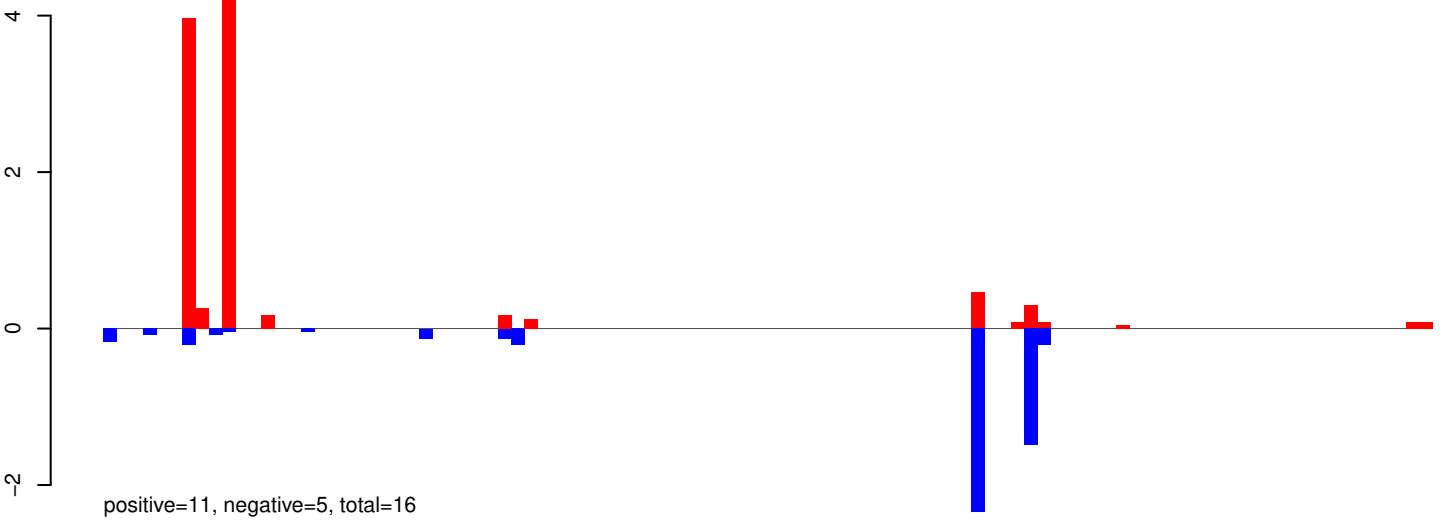

AeAeg_Whole_ZIKV_BM3_GP.24_35.rep

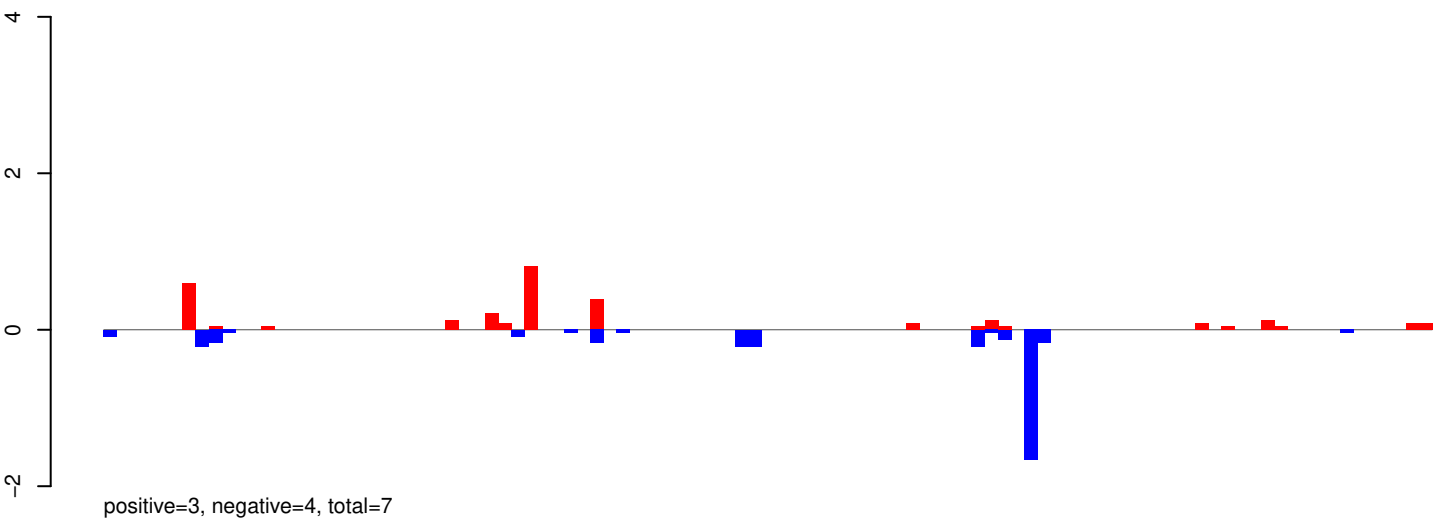

AeAeg_Whole_ZIKV_BM3_GP.rep

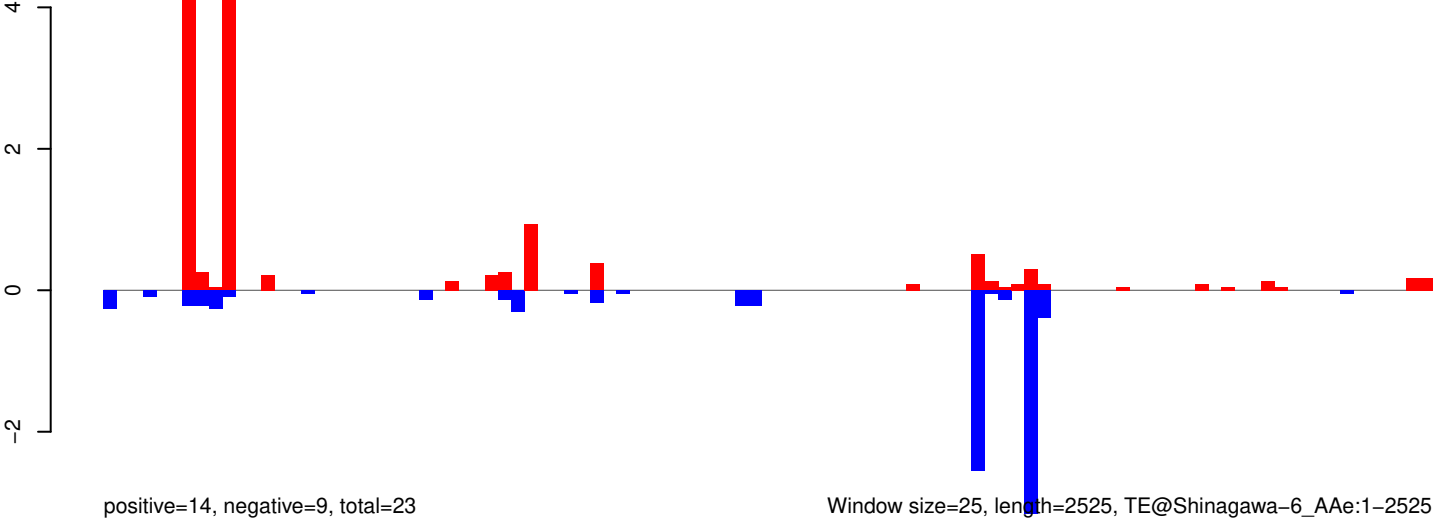

Window size=25, length=2525, TE@Shinagawa-6_AAe:1-2525

AeAeg_Whole_ZIKV_BM3_GP.18_23.rep

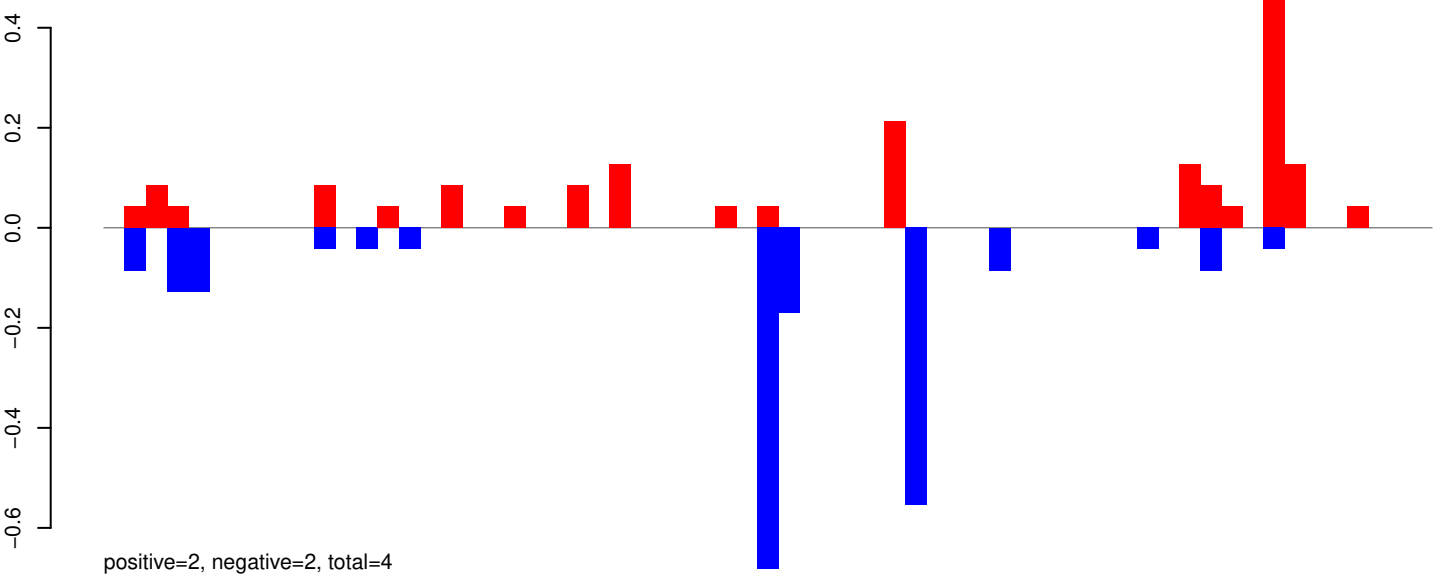

AeAeg_Whole_ZIKV_BM3_GP.24_35.rep

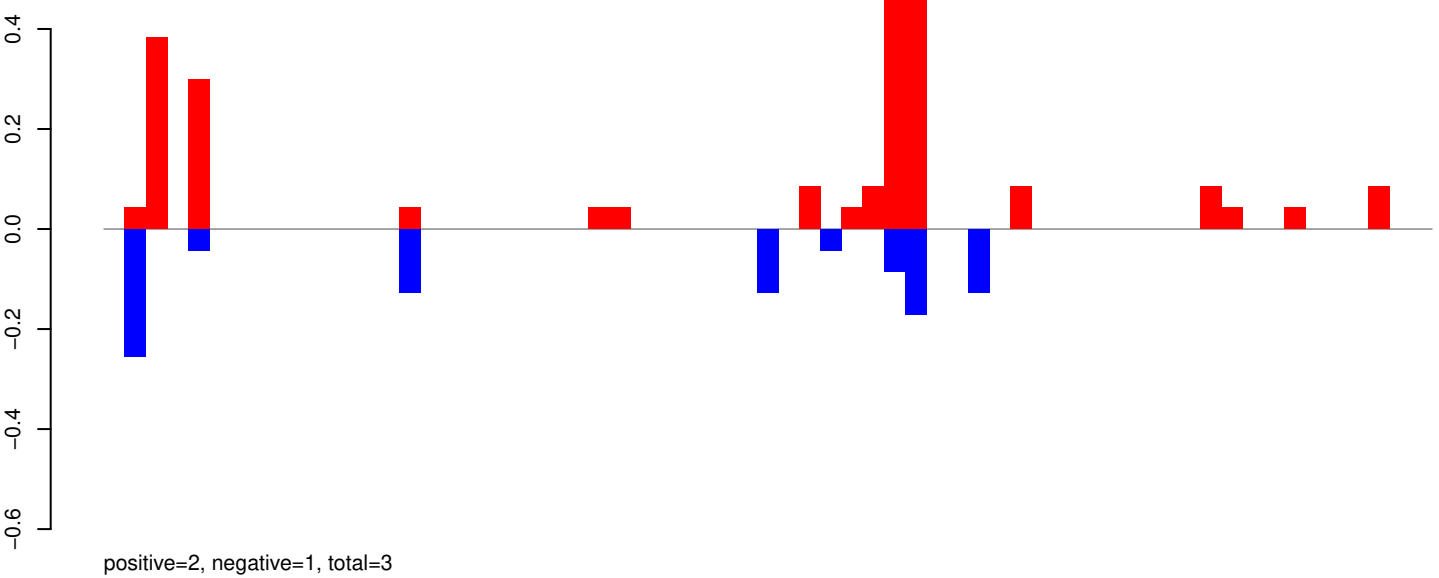

AeAeg_Whole_ZIKV_BM3_GP.rep

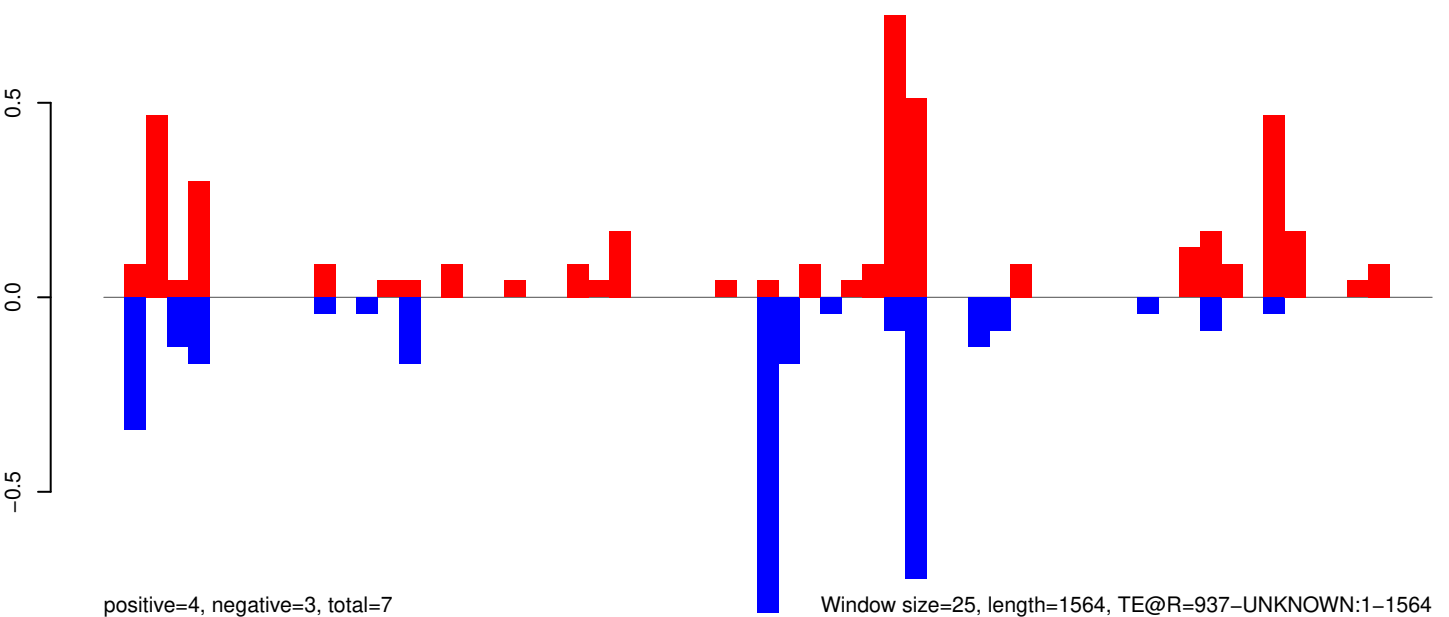

AeAeg_Whole_ZIKV_BM3_GP.18_23.rep

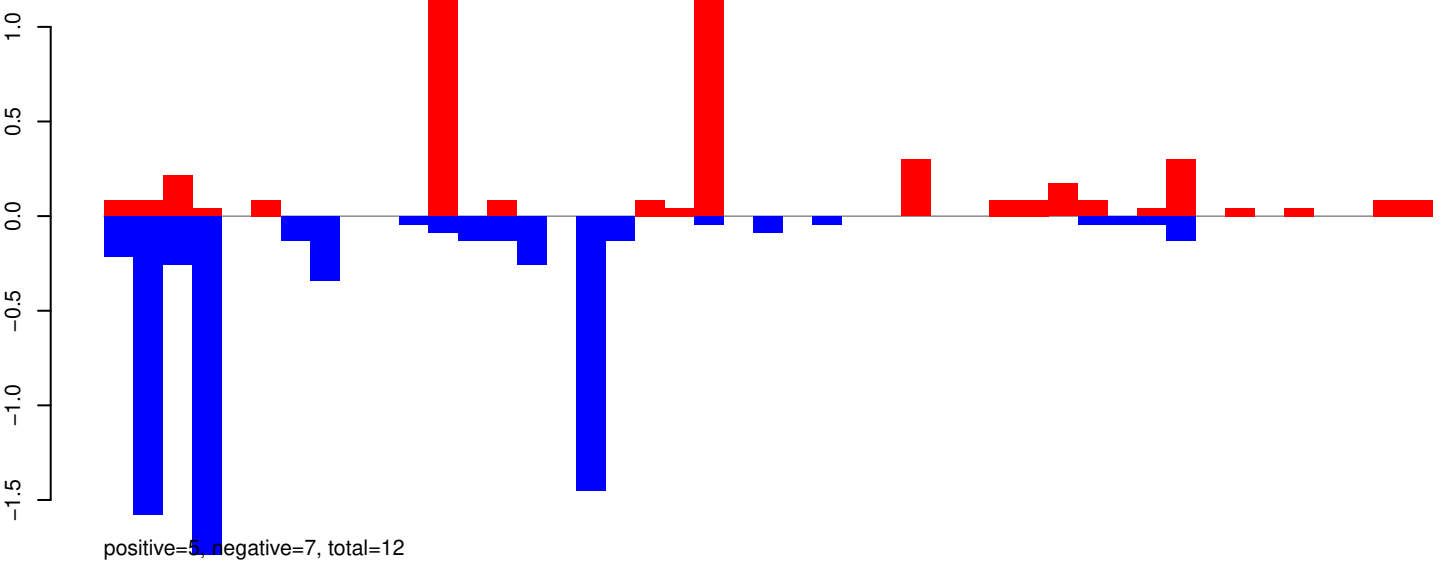

AeAeg_Whole_ZIKV_BM3_GP.24_35.rep

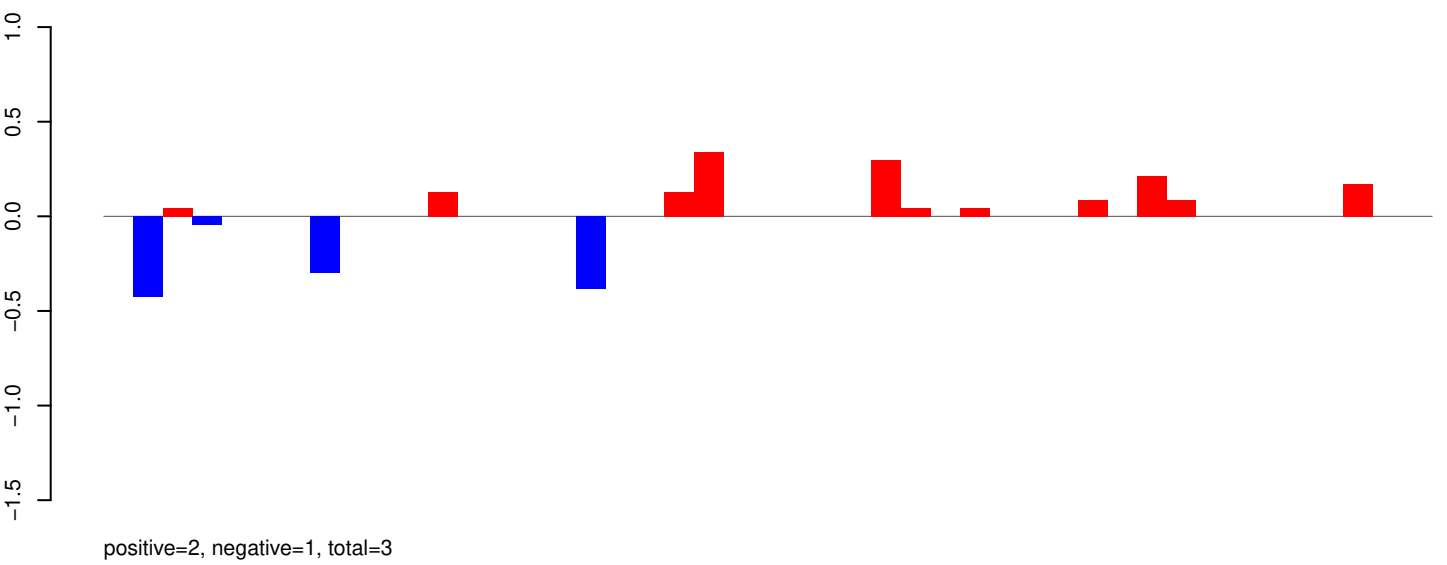

AeAeg_Whole_ZIKV_BM3_GP.rep

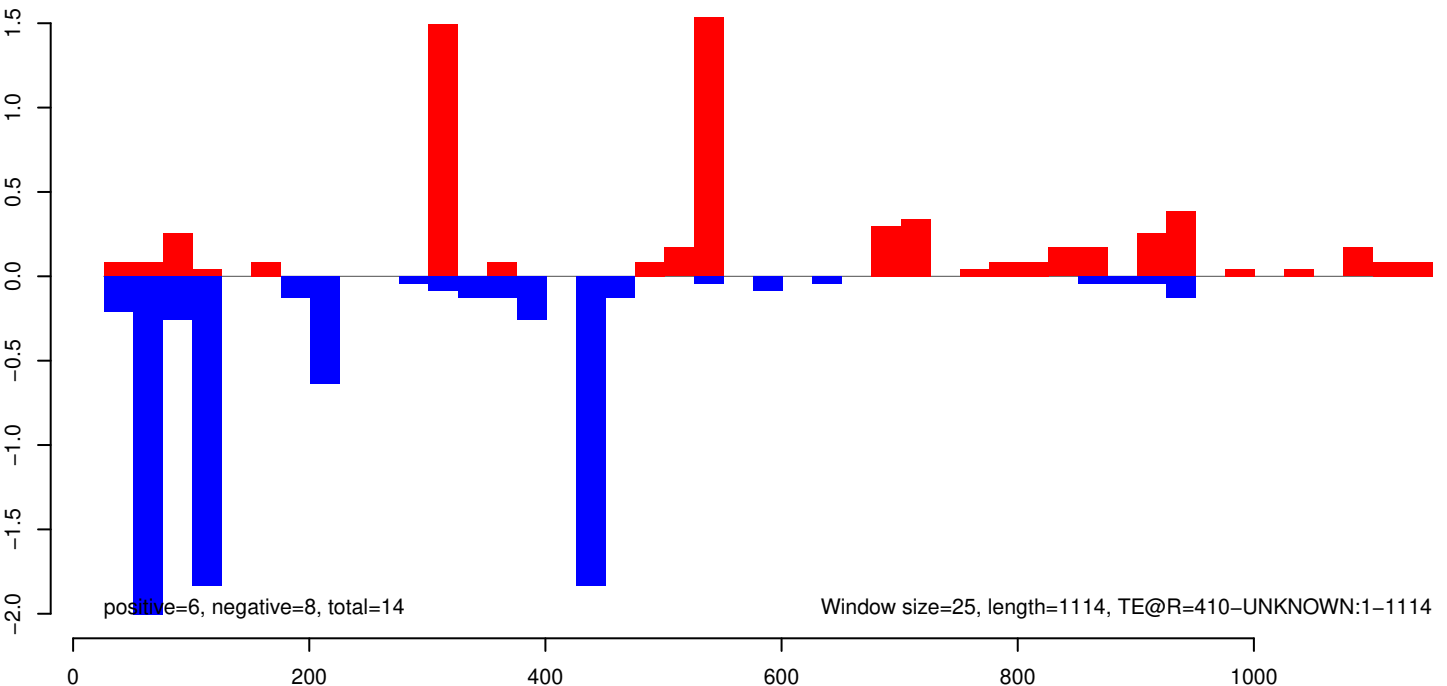

AeAeg_Whole_ZIKV_BM3_GP.18_23.rep

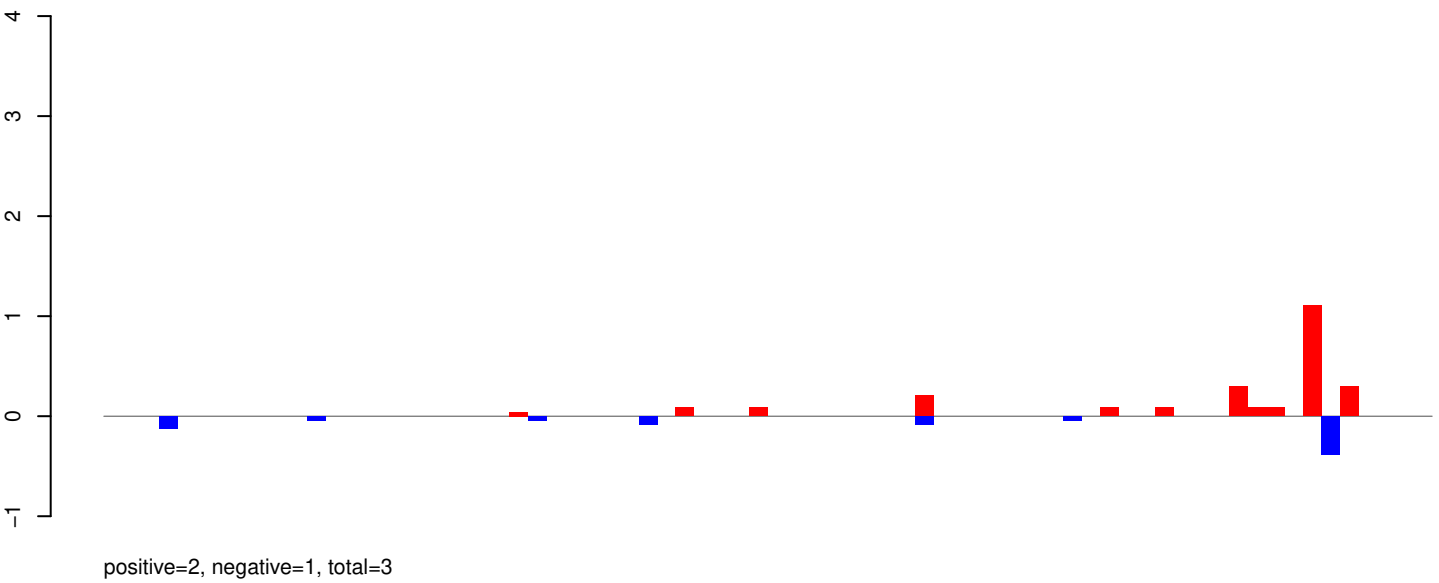

AeAeg_Whole_ZIKV_BM3_GP.24_35.rep

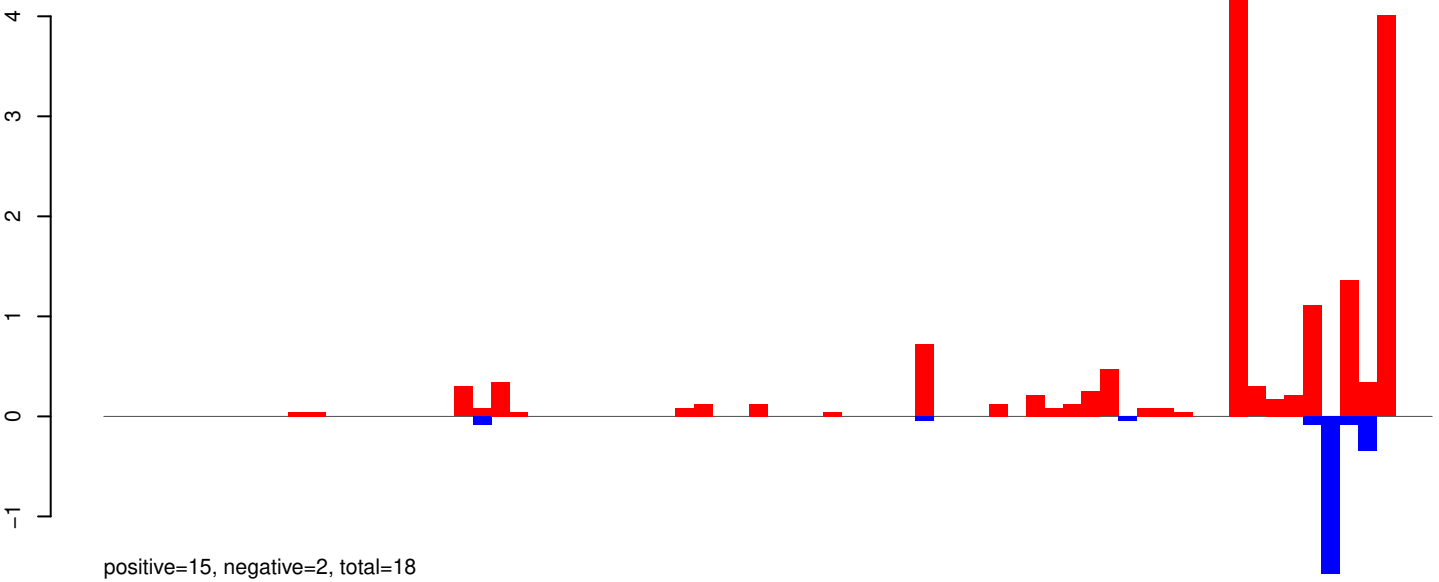

AeAeg_Whole_ZIKV_BM3_GP.rep

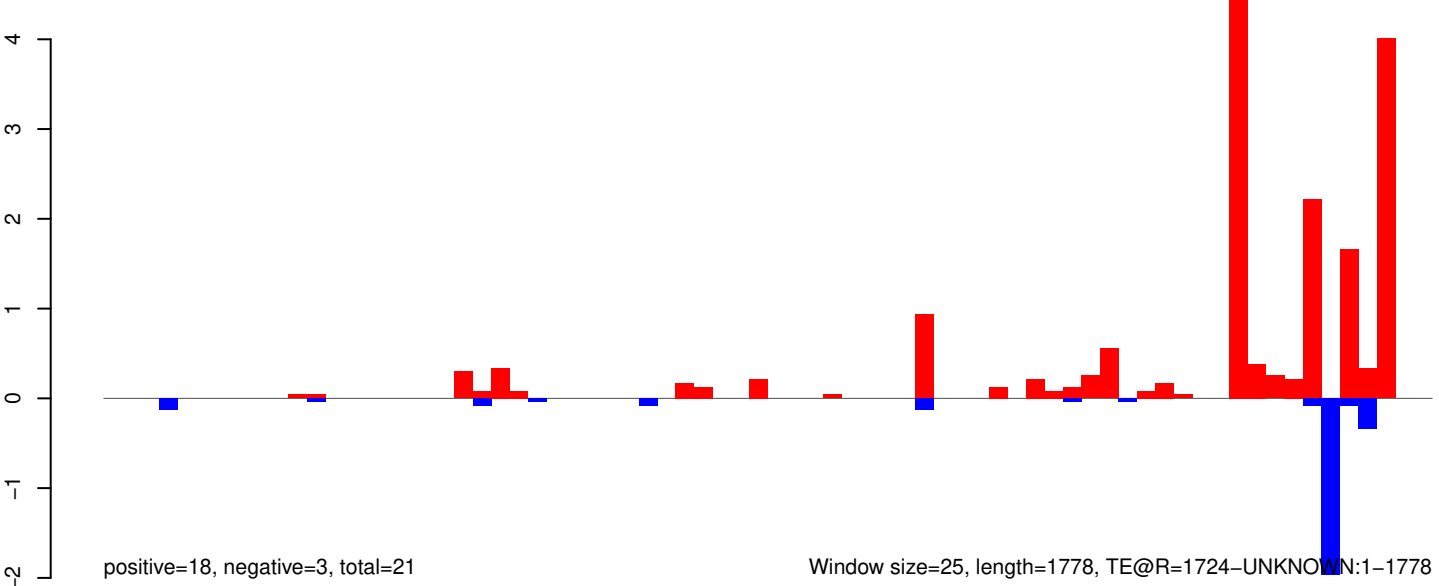

Window size=25, length=1778, TE@R=1724-UNKNOWN:1-1778

AeAeg_Whole_ZIKV_BM3_GP.18_23.rep

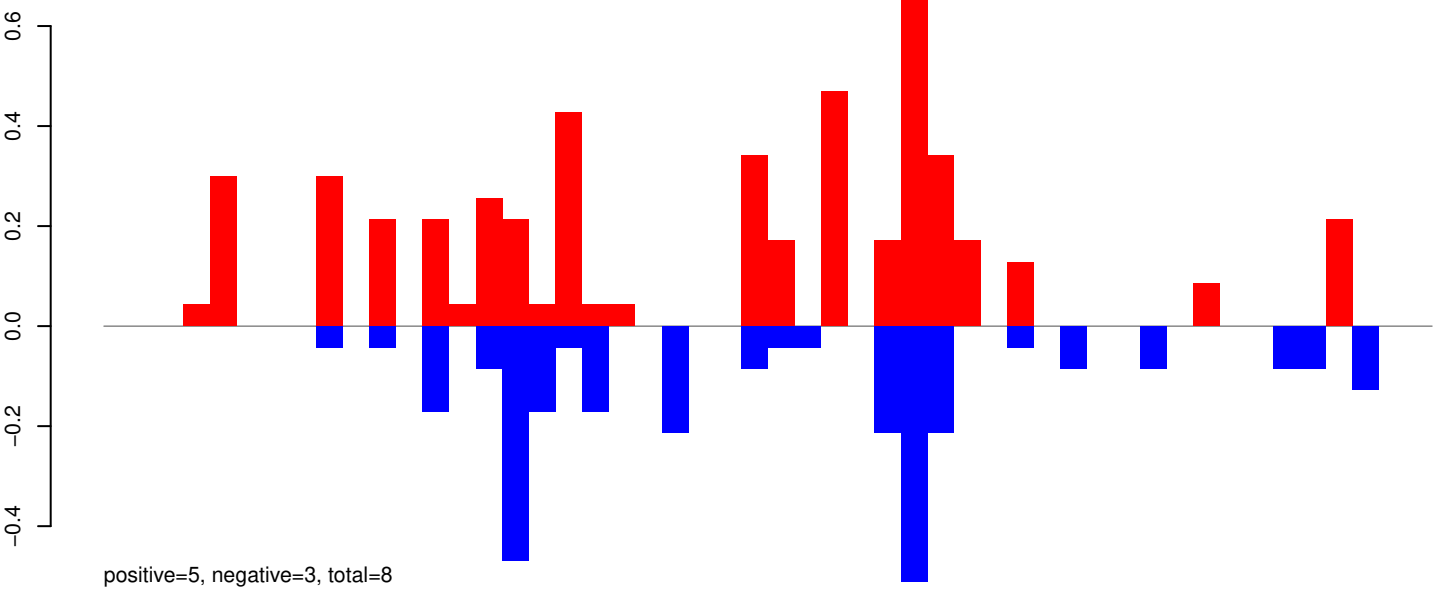

AeAeg_Whole_ZIKV_BM3_GP.24_35.rep

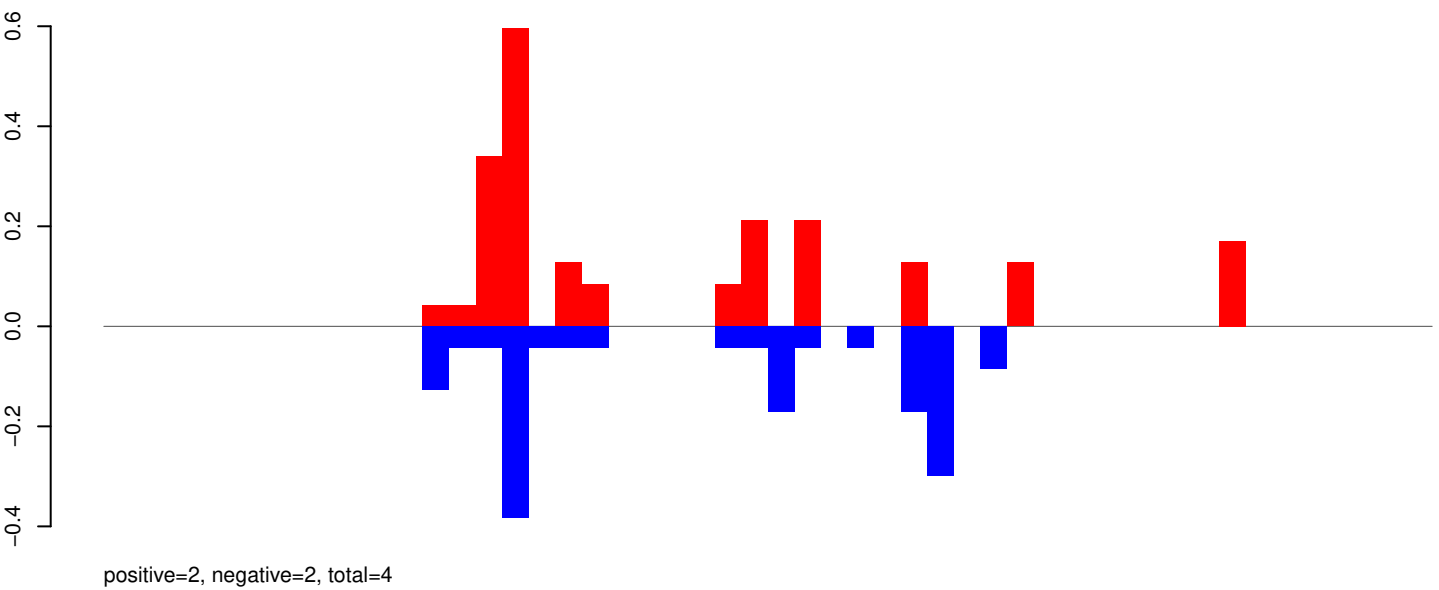

AeAeg_Whole_ZIKV_BM3_GP.rep

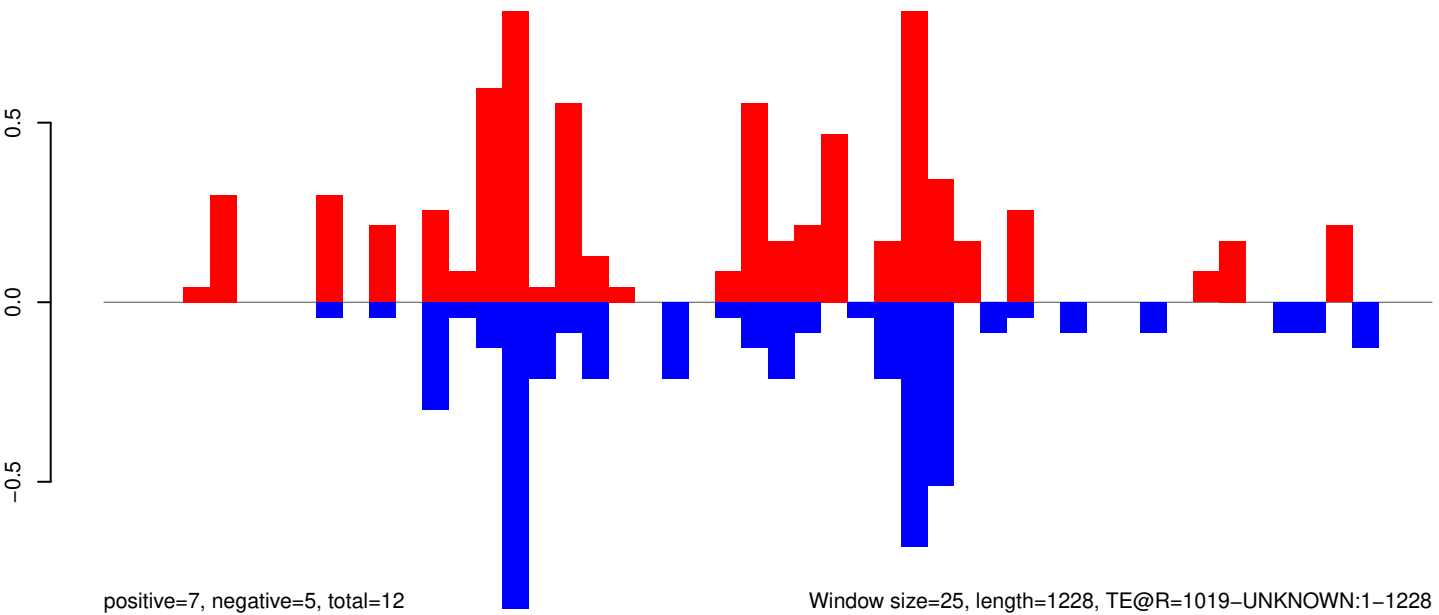

AeAeg_Whole_ZIKV_BM3_GP.18_23.rep

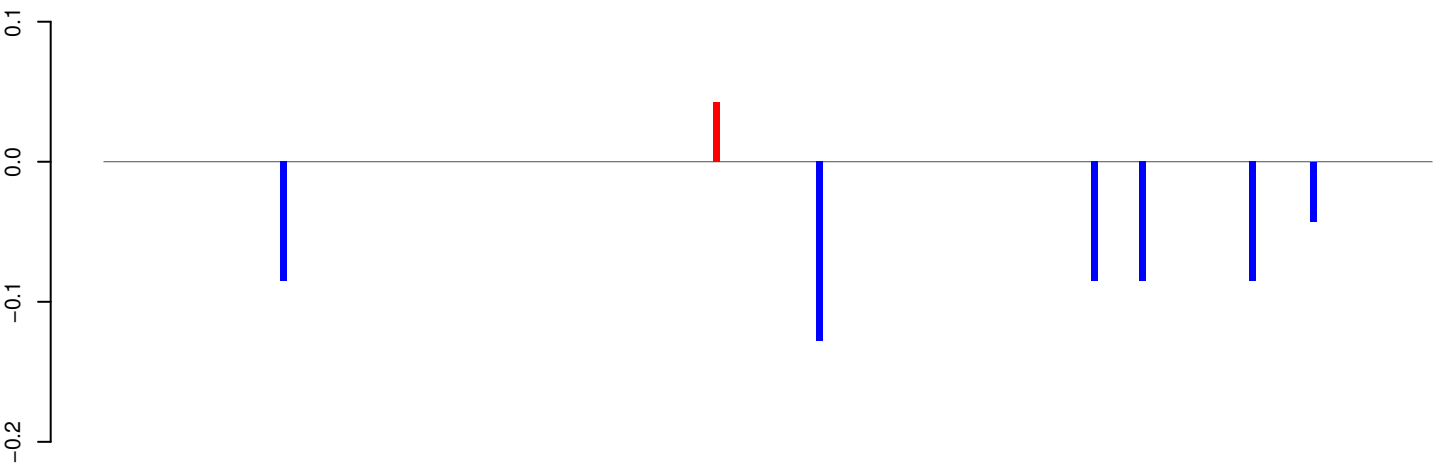

positive=0, negative=1, total=1

AeAeg_Whole_ZIKV_BM3_GP.24_35.rep

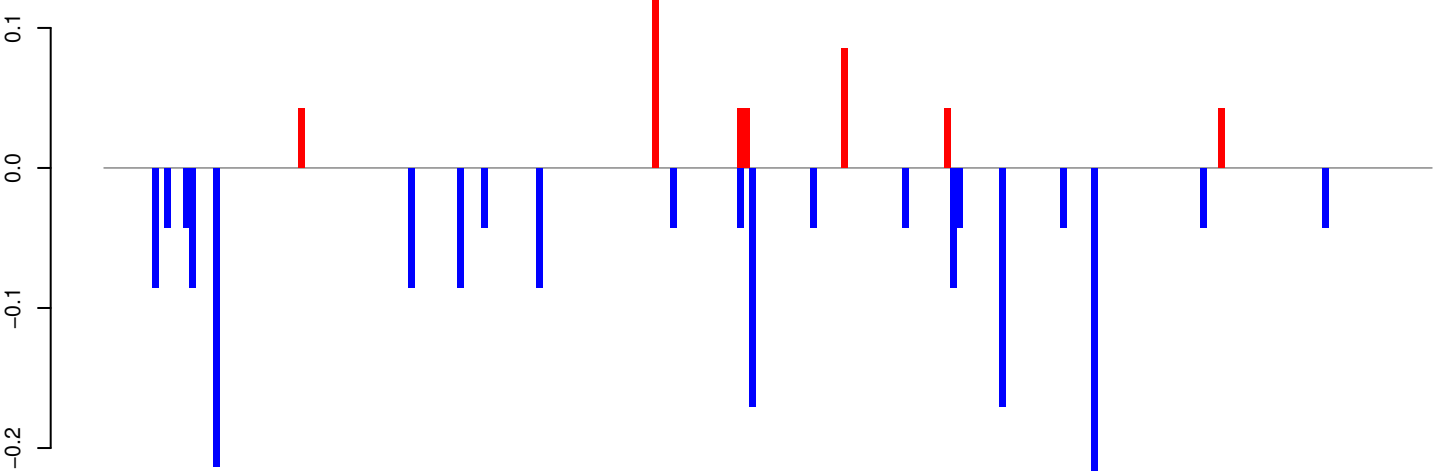

positive=0, negative=2, total=2

AeAeg_Whole_ZIKV_BM3_GP.rep

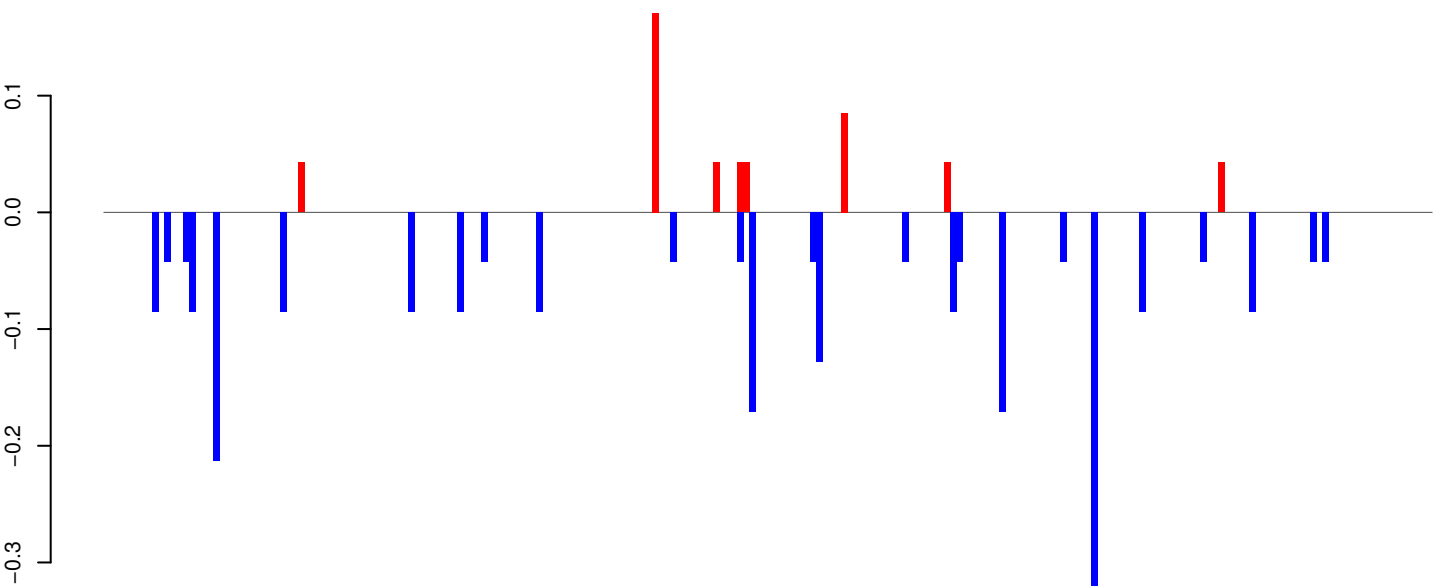

positive=1, negative=2, total=3

Window size=25, length=5441, TE@Outcast_Ele3:1-5441

AeAeg_Whole_ZIKV_BM3_GP.18_23.rep

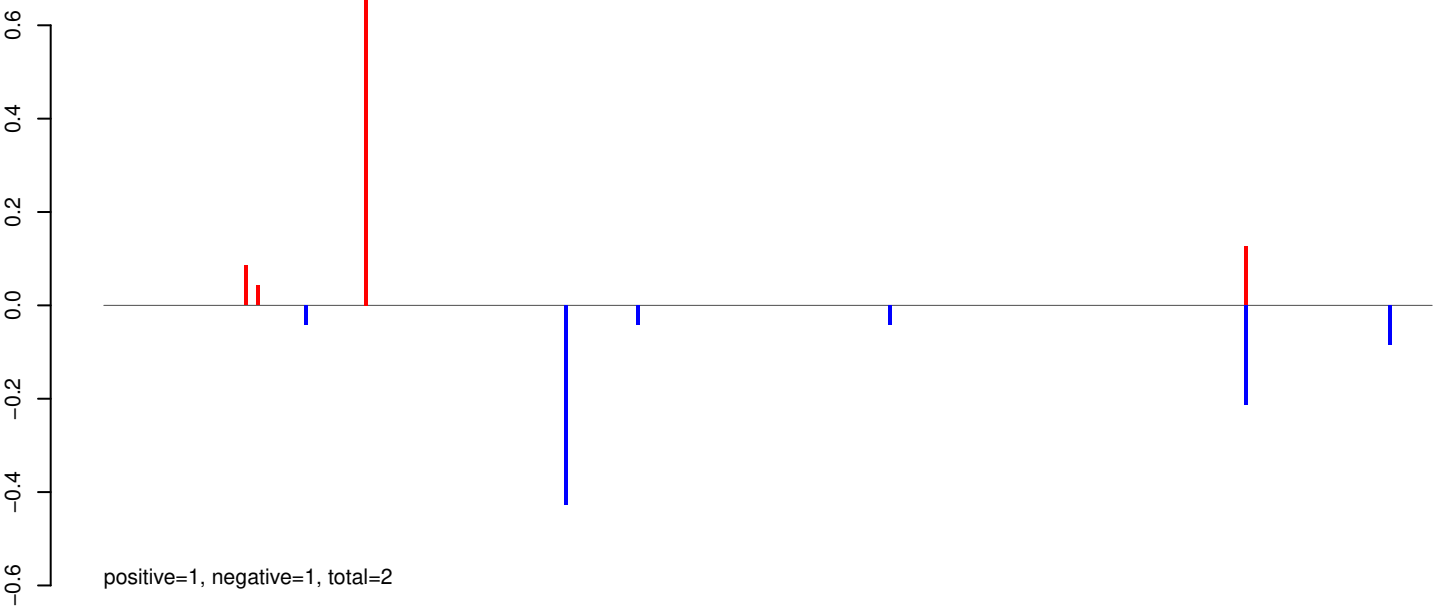

AeAeg_Whole_ZIKV_BM3_GP.24_35.rep

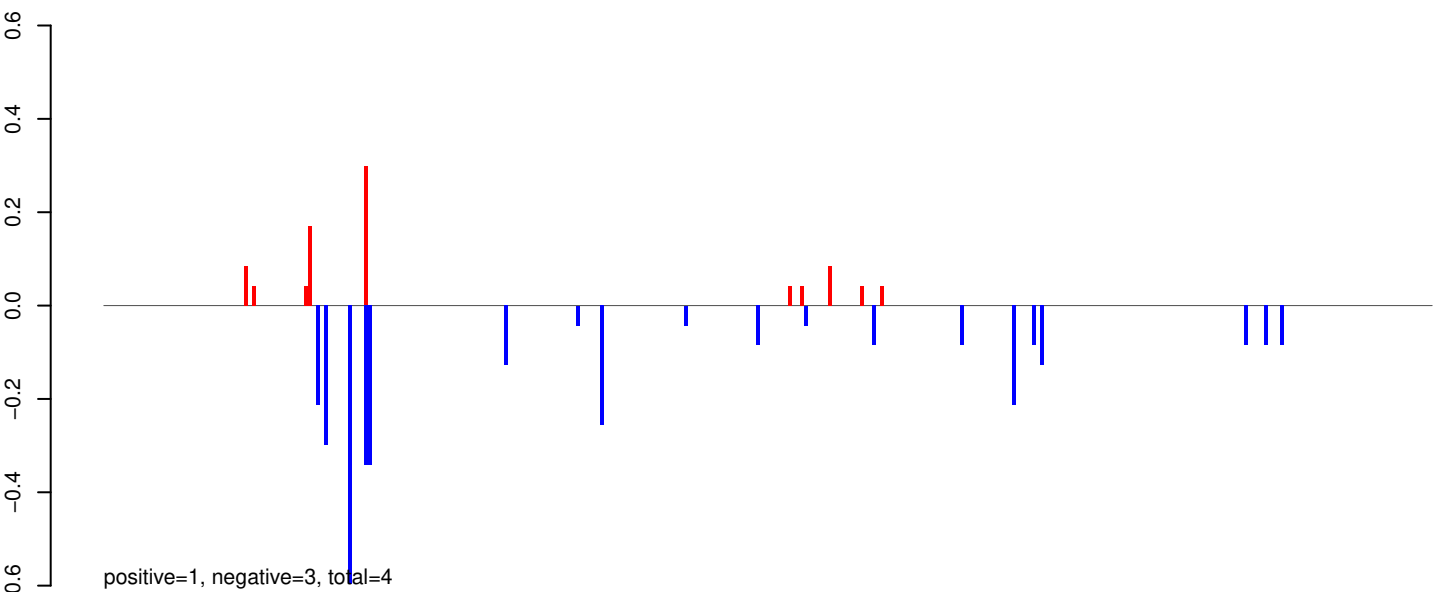

AeAeg_Whole_ZIKV_BM3_GP.rep

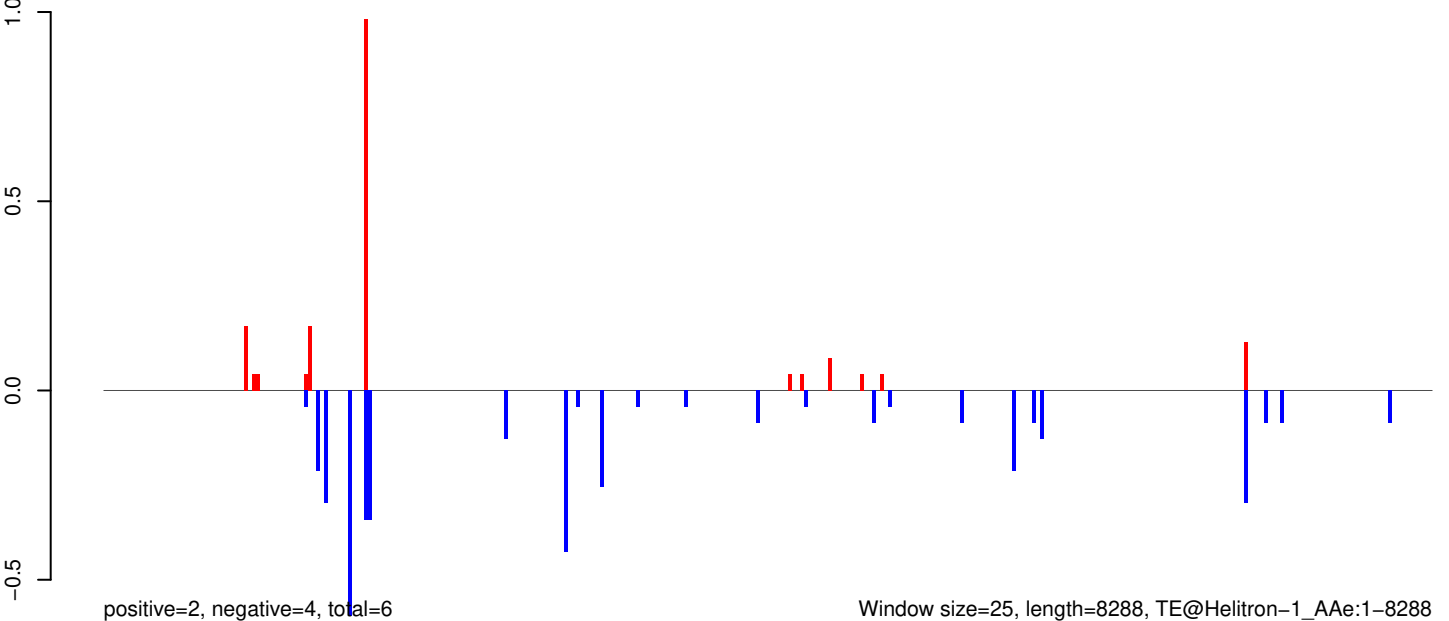

Window size=25, length=8288, TE@Helitron-1_AAe:1-8288

AeAeg_Whole_ZIKV_BM3_GP.18_23.rep

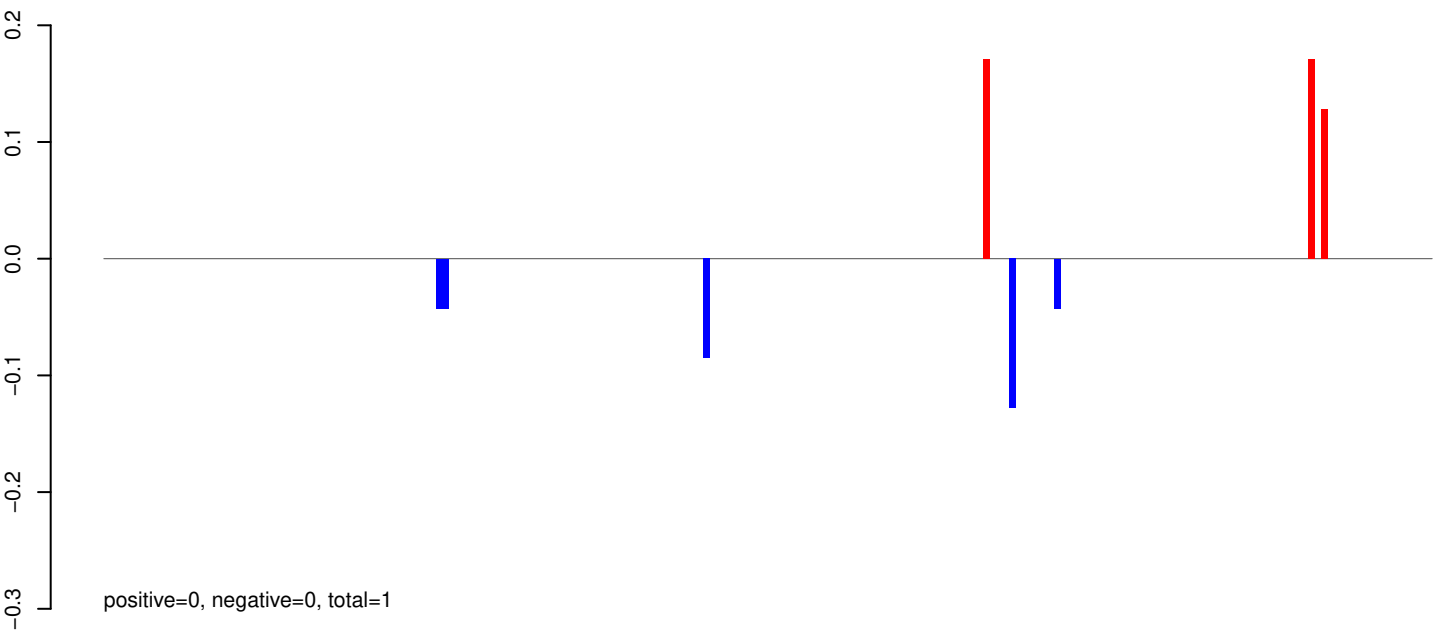

AeAeg_Whole_ZIKV_BM3_GP.24_35.rep

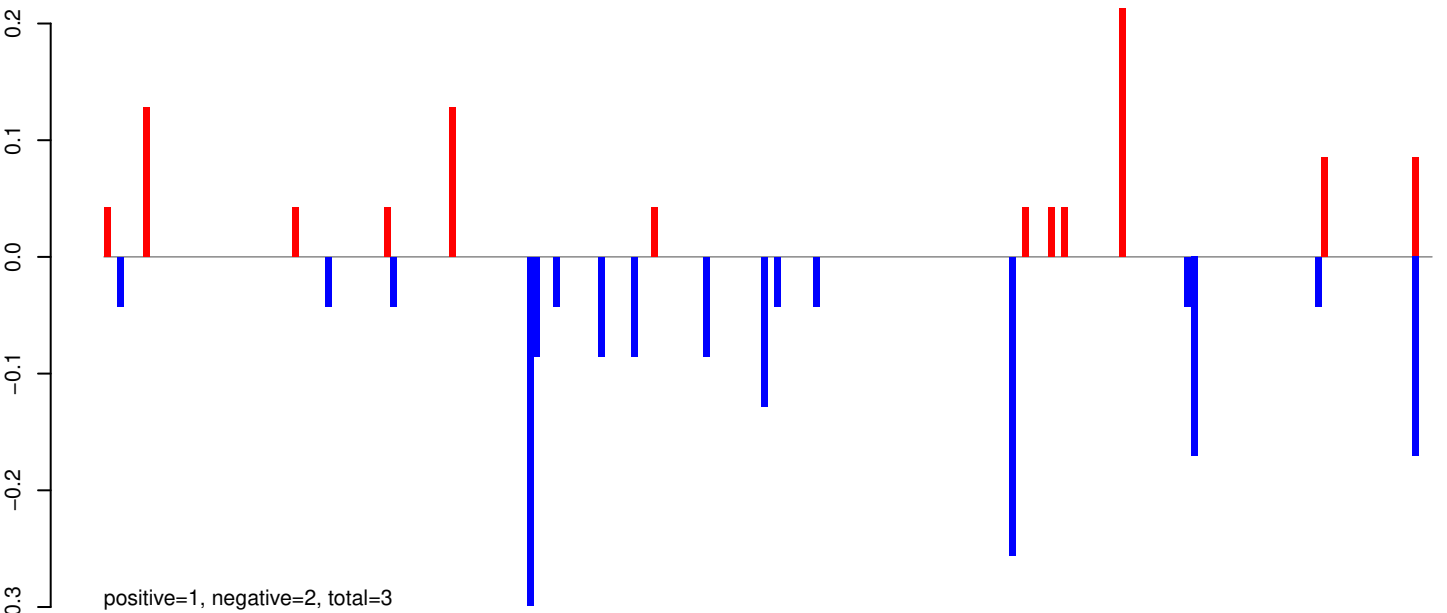

AeAeg_Whole_ZIKV_BM3_GP.rep

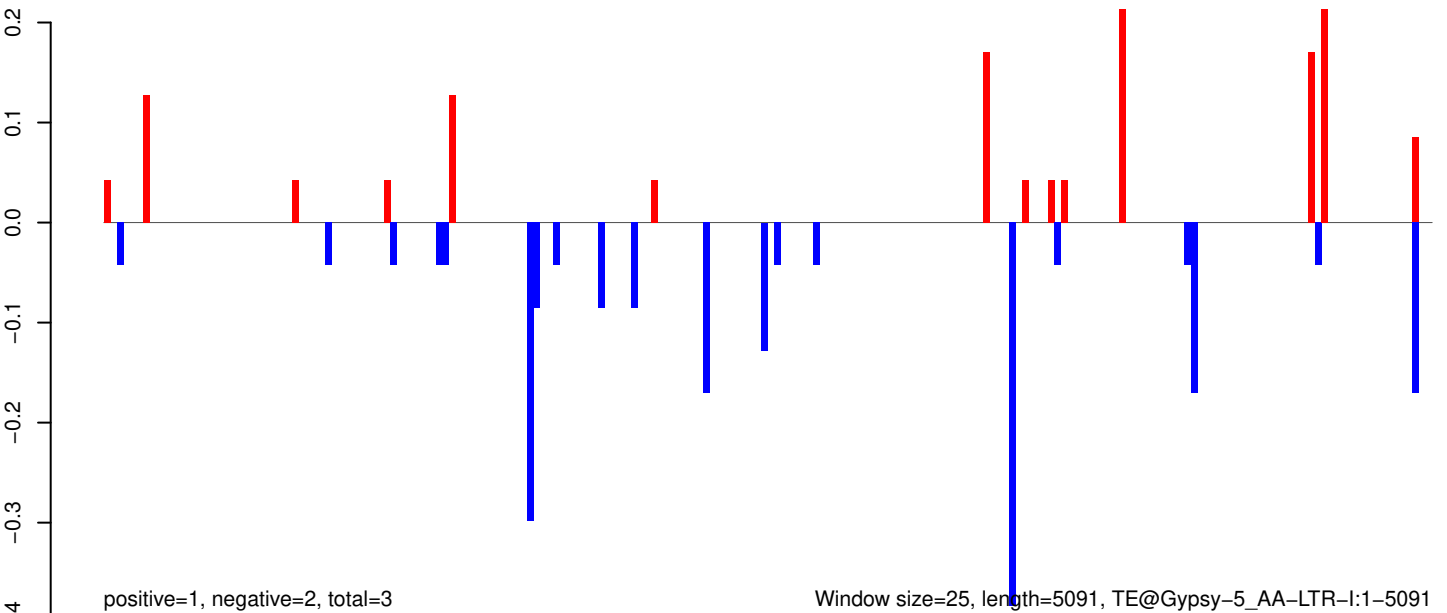

Window size=25, length=5091, TE@Gypsy-5_AA-LTR-I:1-5091

AeAeg_Whole_ZIKV_BM3_GP.18_23.rep

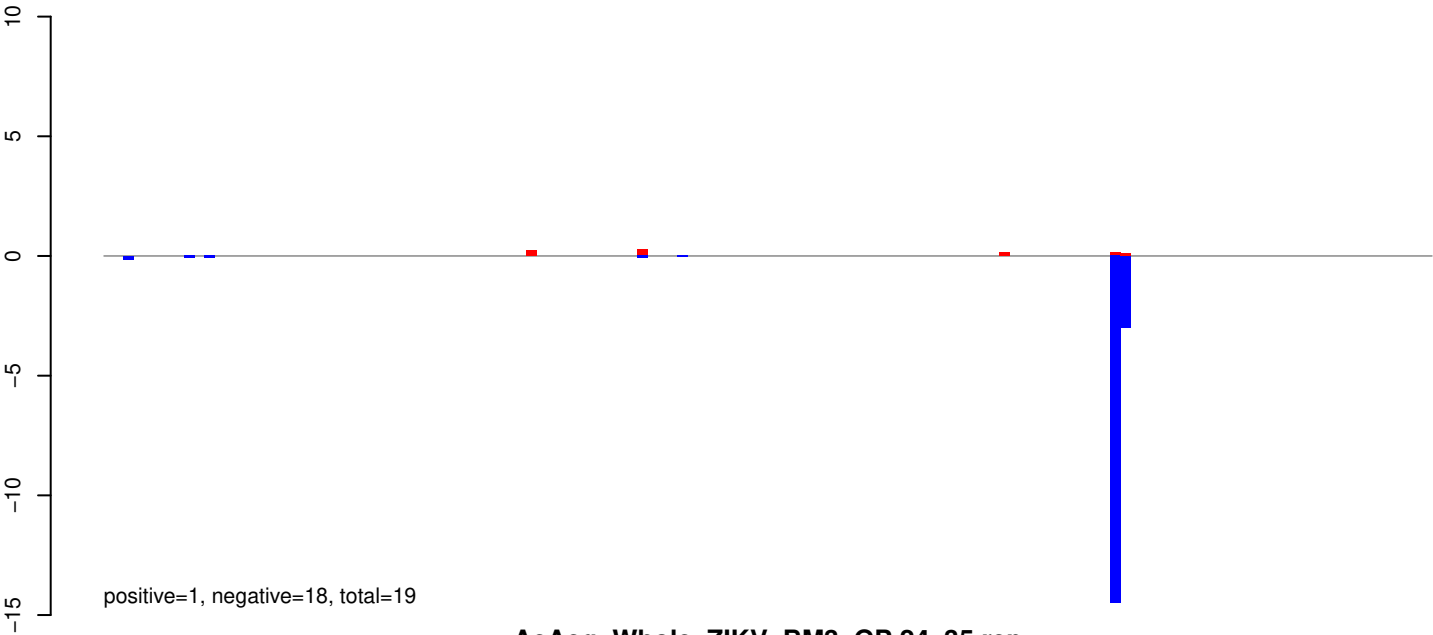

AeAeg_Whole_ZIKV_BM3_GP.24_35.rep

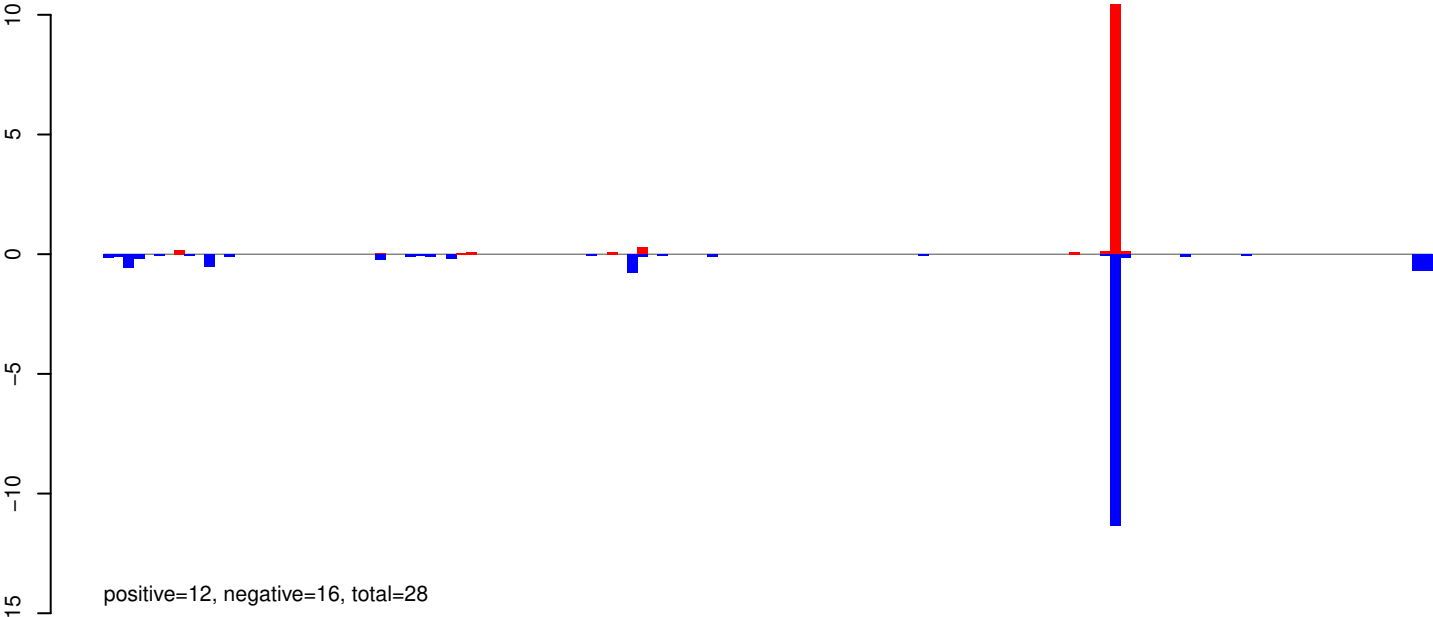

AeAeg_Whole_ZIKV_BM3_GP.rep

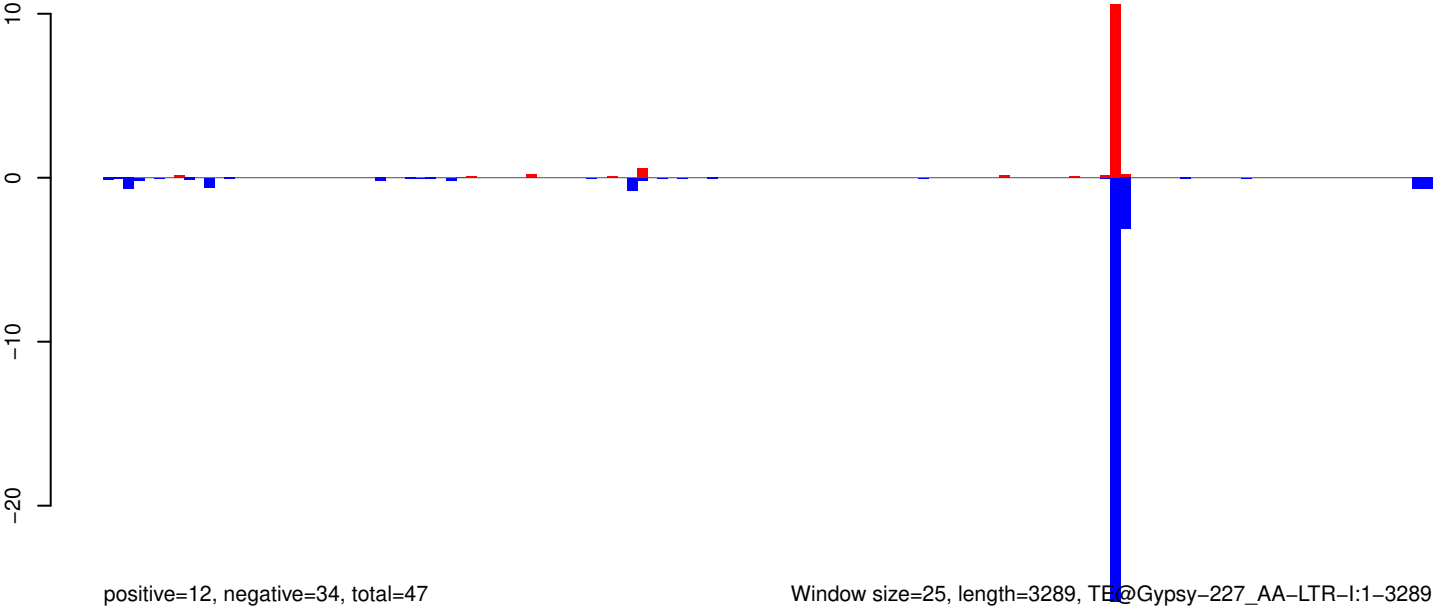

AeAeg_Whole_ZIKV_BM3_GP.18_23.rep

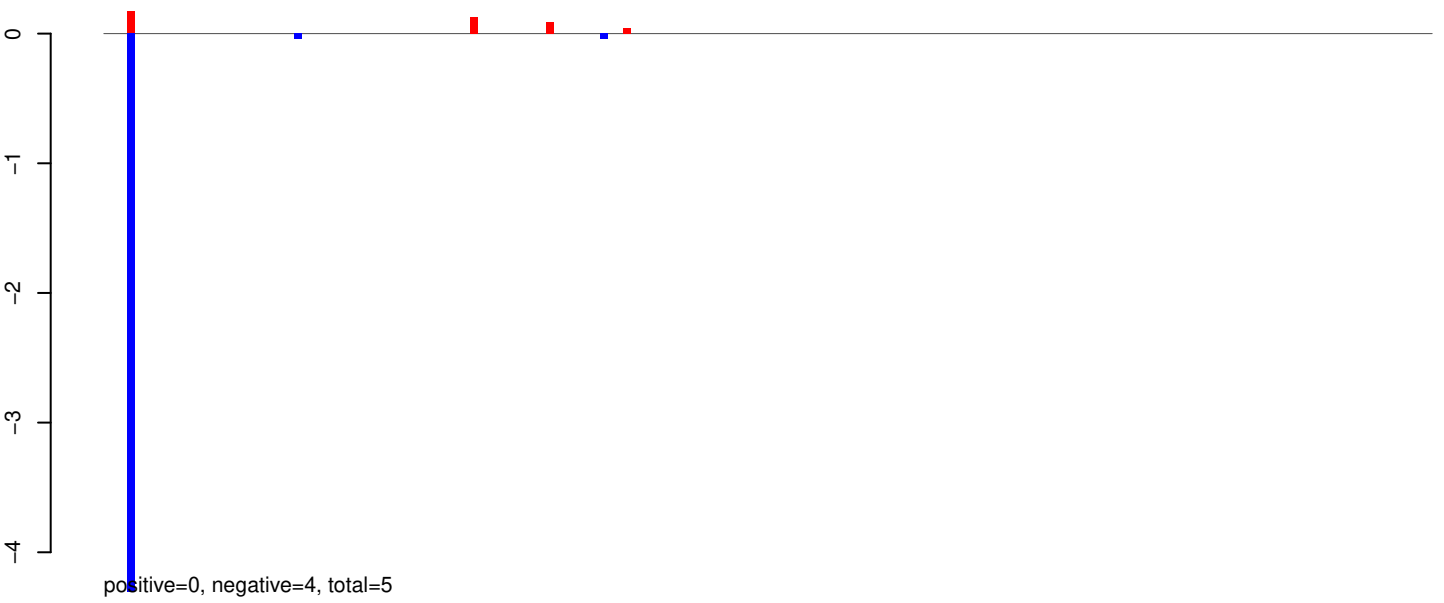

AeAeg_Whole_ZIKV_BM3_GP.24_35.rep

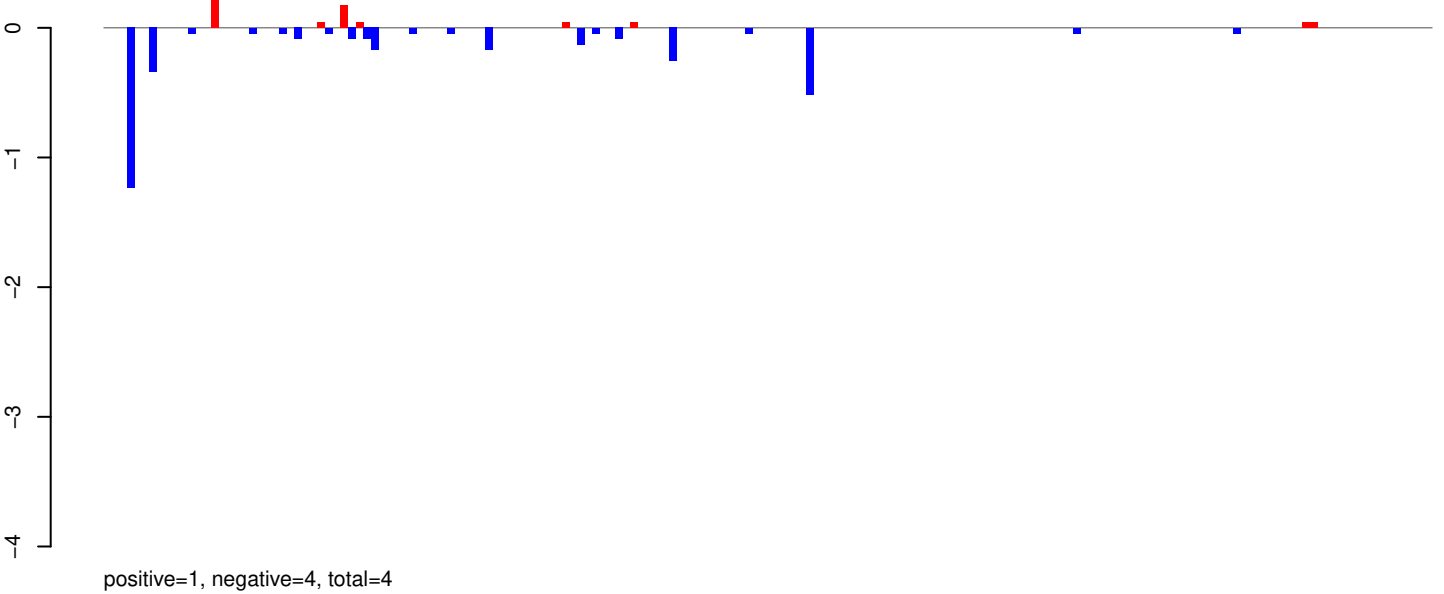

AeAeg_Whole_ZIKV_BM3_GP.rep

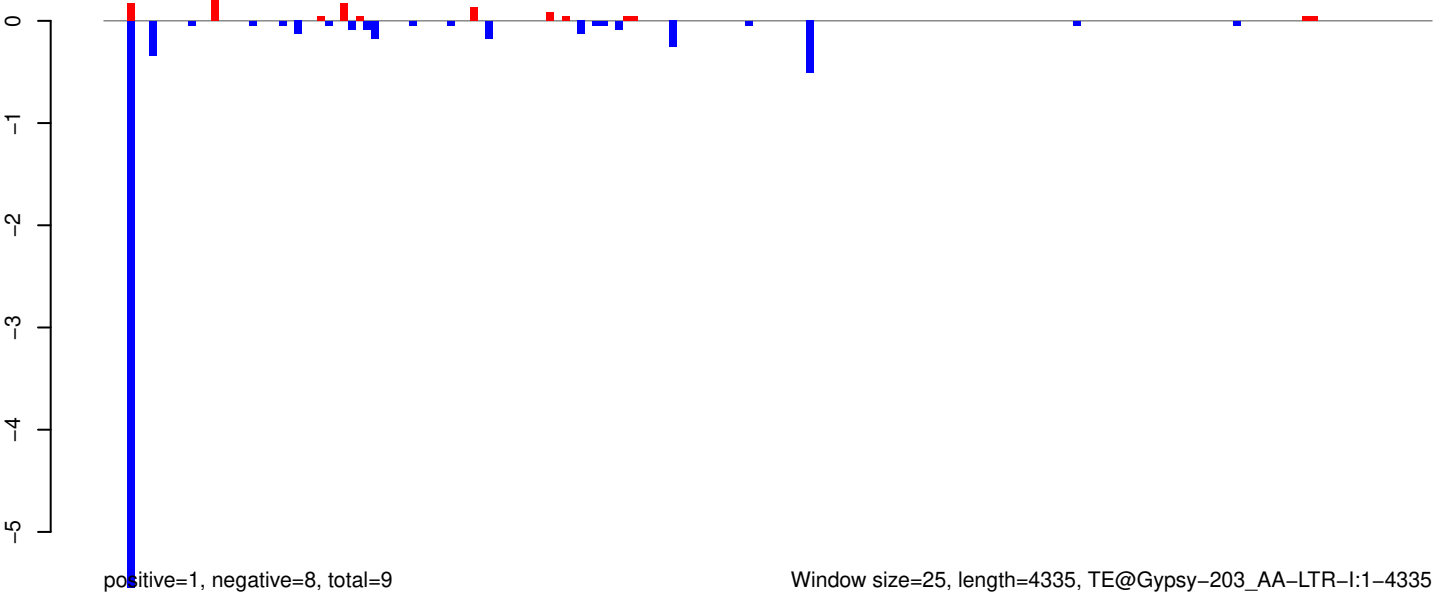

AeAeg_Whole_ZIKV_BM3_GP.18_23.rep

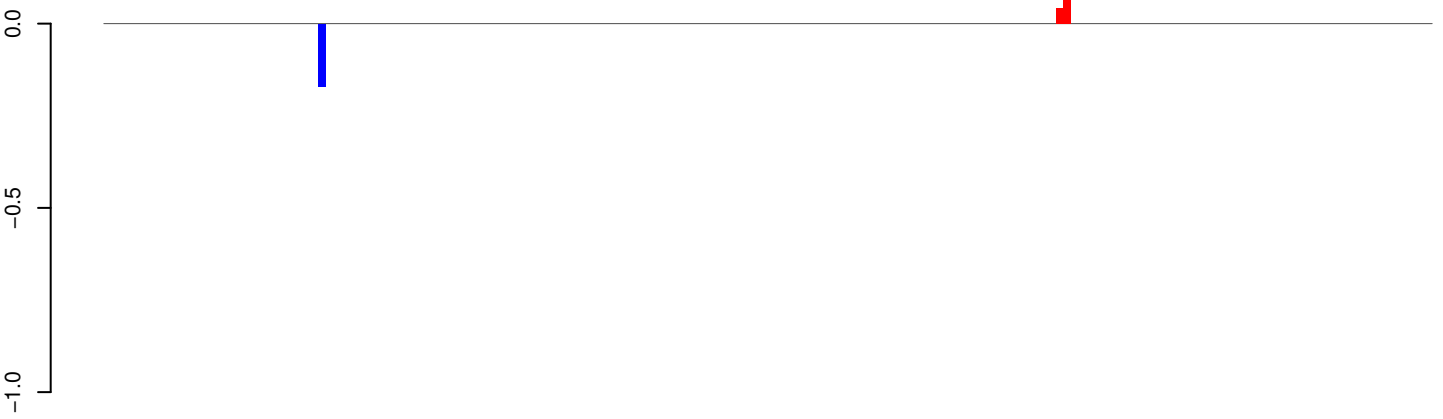

AeAeg_Whole_ZIKV_BM3_GP.24_35.rep

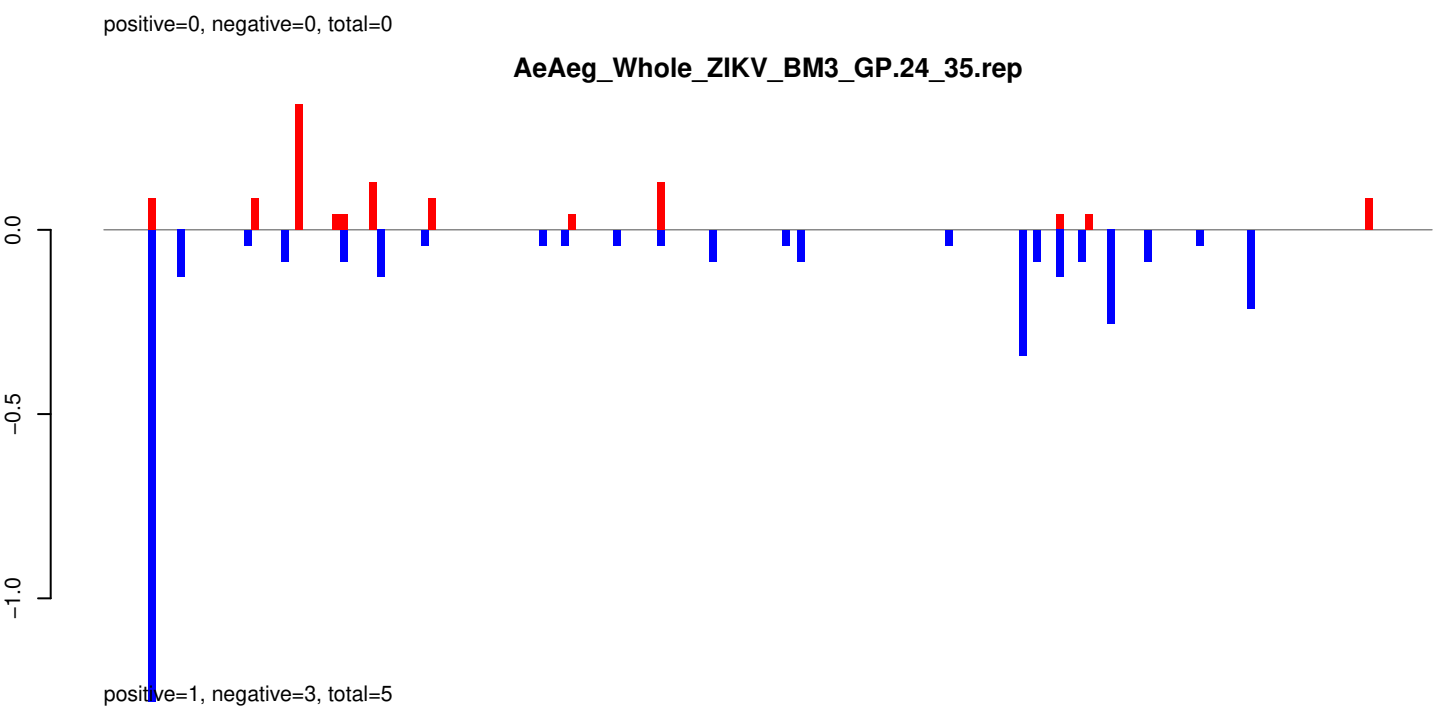

AeAeg_Whole_ZIKV_BM3_GP.rep

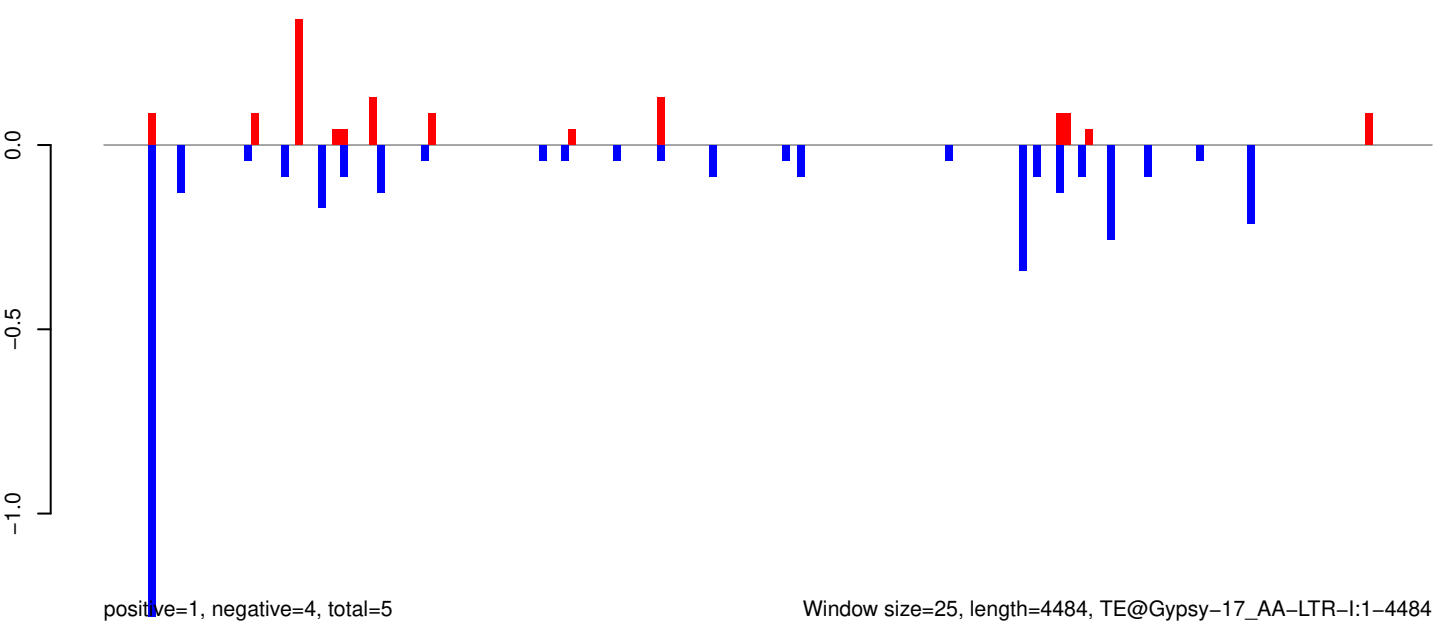

AeAeg_Whole_ZIKV_BM3_GP.18_23.rep

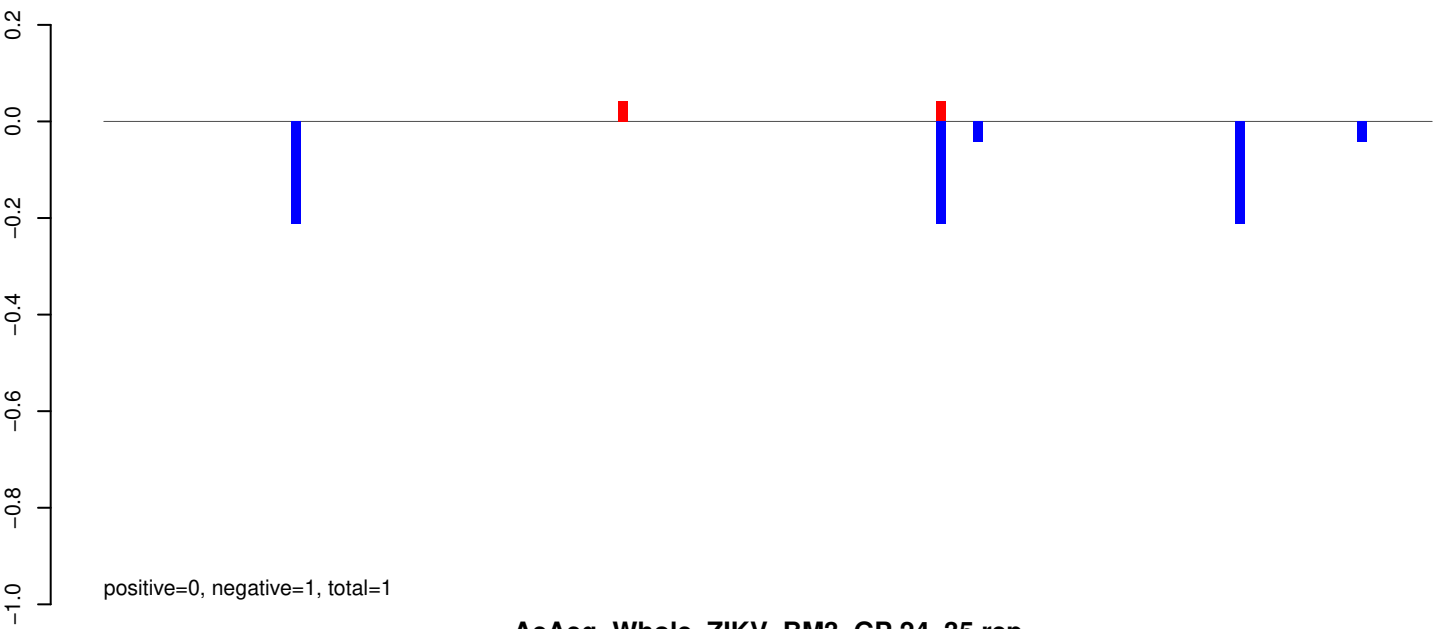

AeAeg_Whole_ZIKV_BM3_GP.24_35.rep

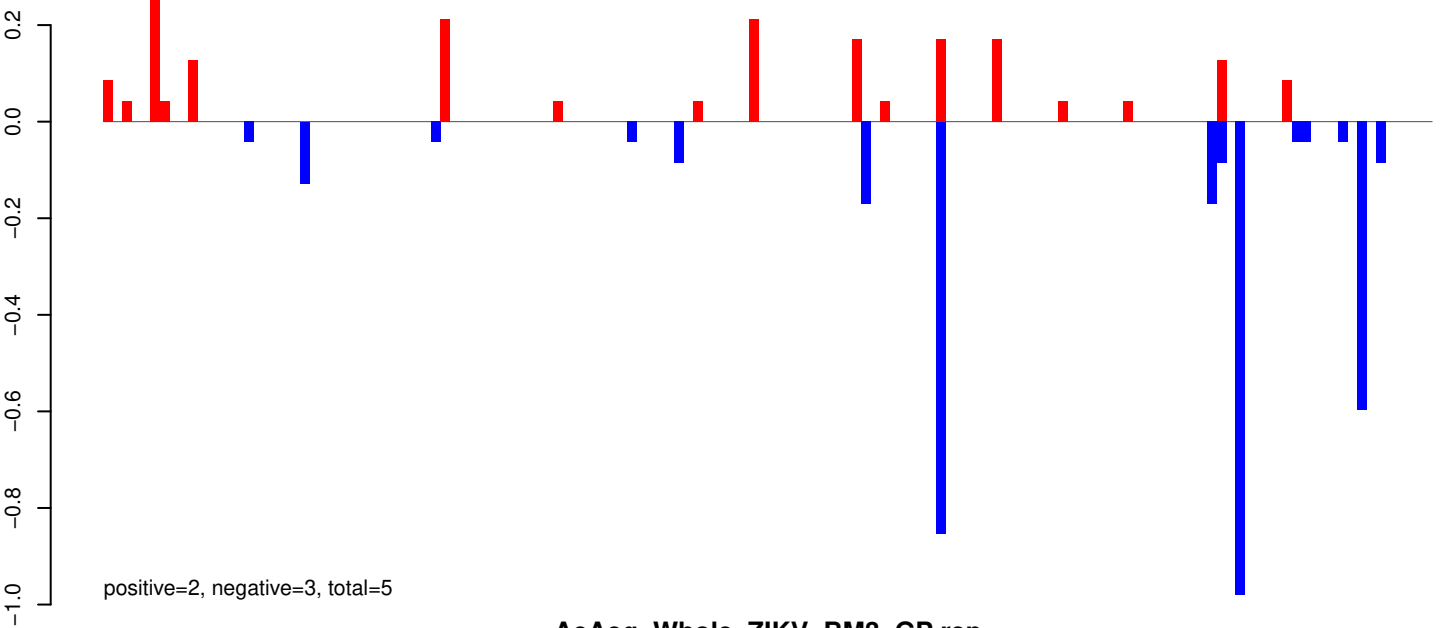

AeAeg_Whole_ZIKV_BM3_GP.rep

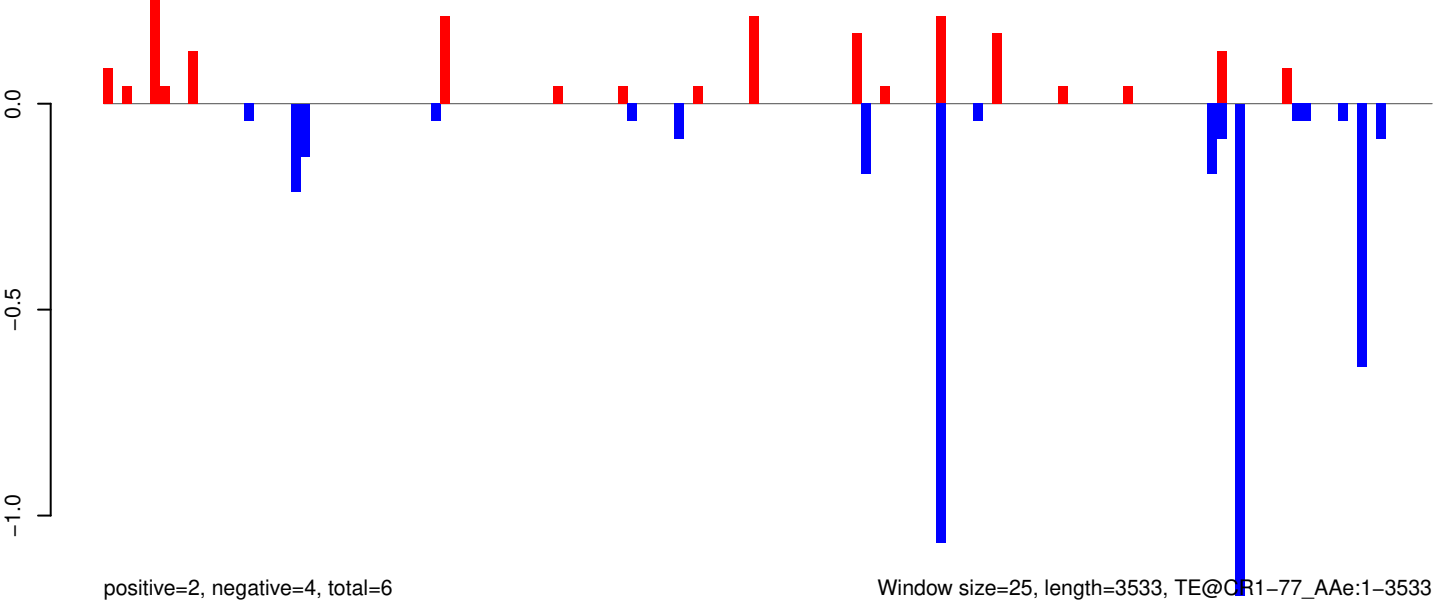

Window size=25, length=3533, TE@CR1-77_A Ae:1-3533

AeAeg_Whole_ZIKV_BM3_GP.18_23.rep

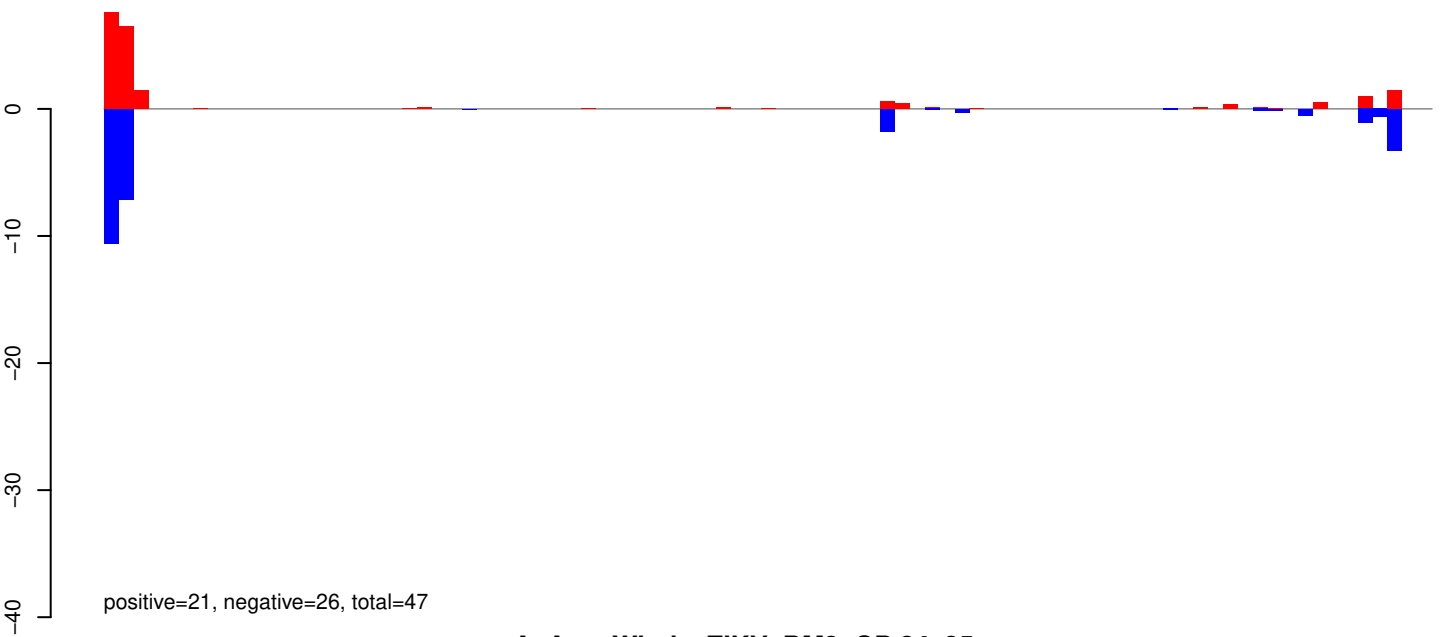

AeAeg_Whole_ZIKV_BM3_GP.24_35.rep

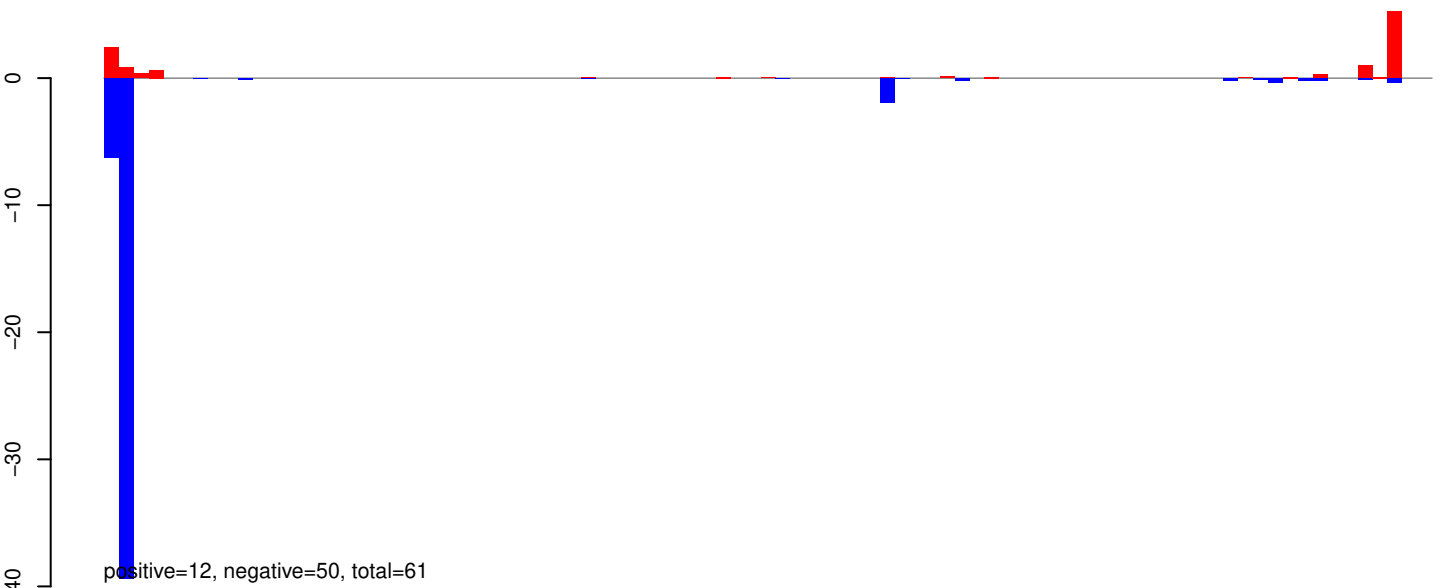

AeAeg_Whole_ZIKV_BM3_GP.rep

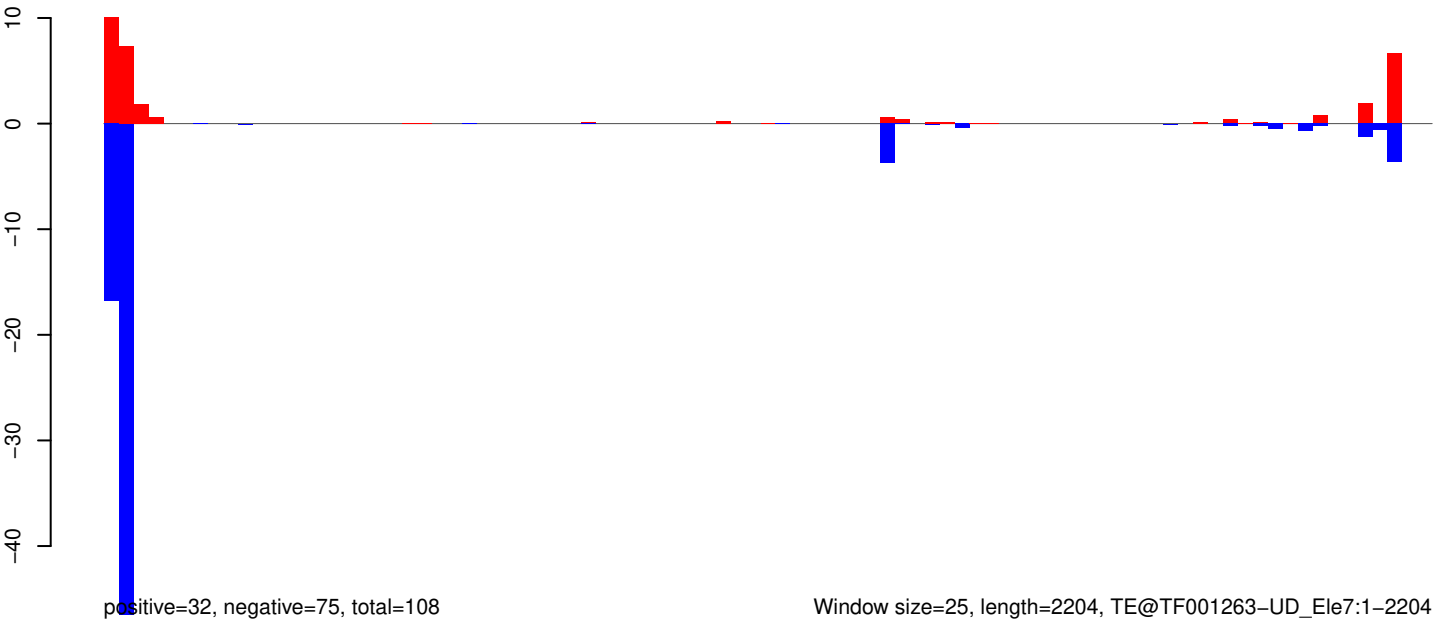

Window size=25, length=2204, TE@TF001263-UD_Ele7:1-2204

AeAeg_Whole_ZIKV_BM3_GP.18_23.rep

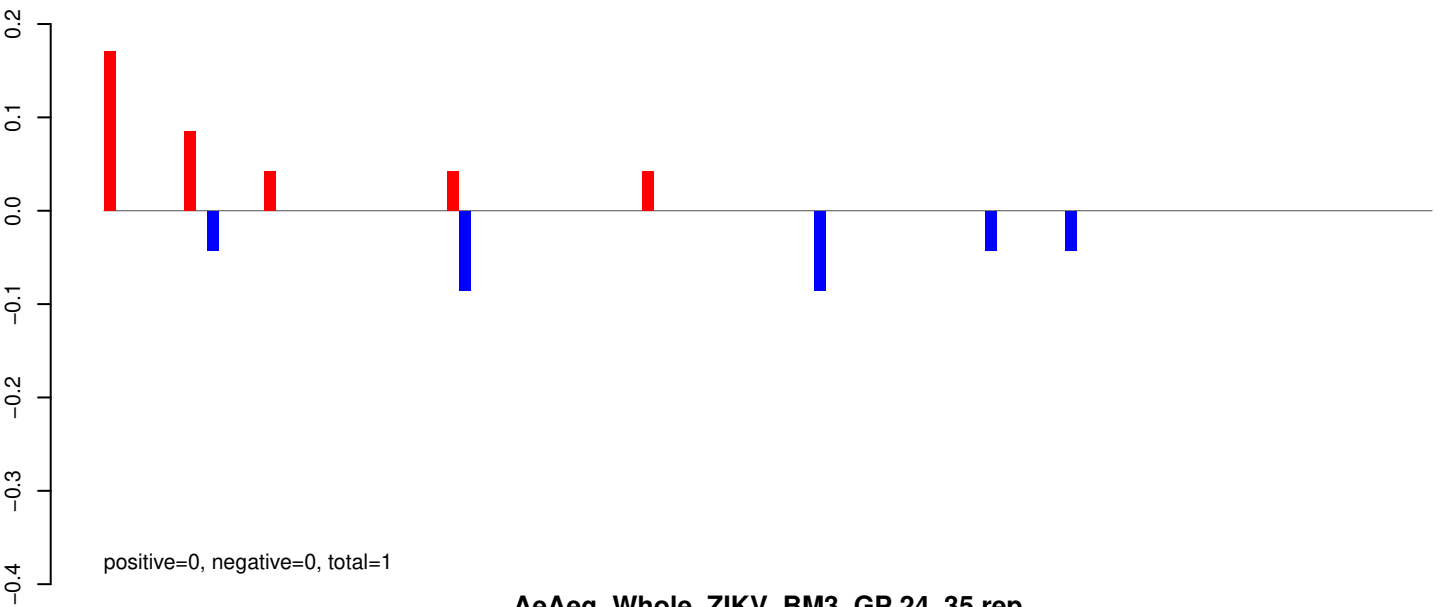

AeAeg_Whole_ZIKV_BM3_GP.24_35.rep

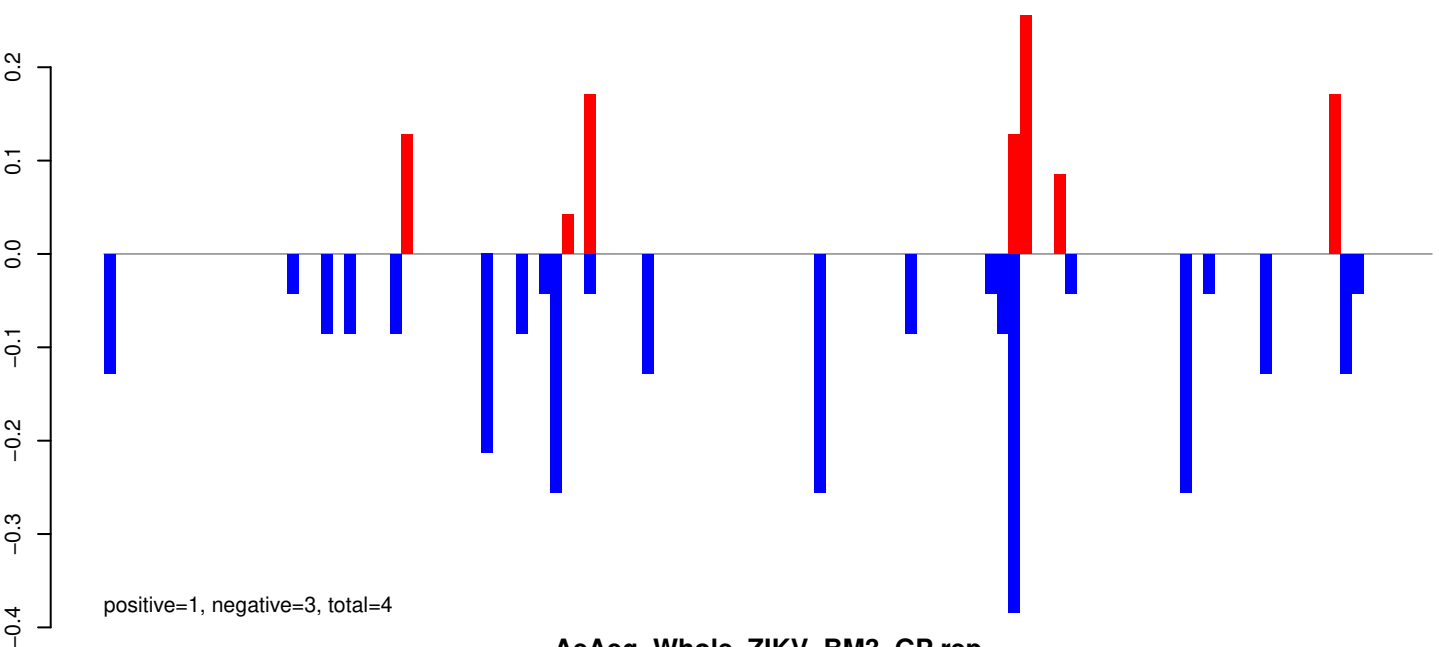

AeAeg_Whole_ZIKV_BM3_GP.rep

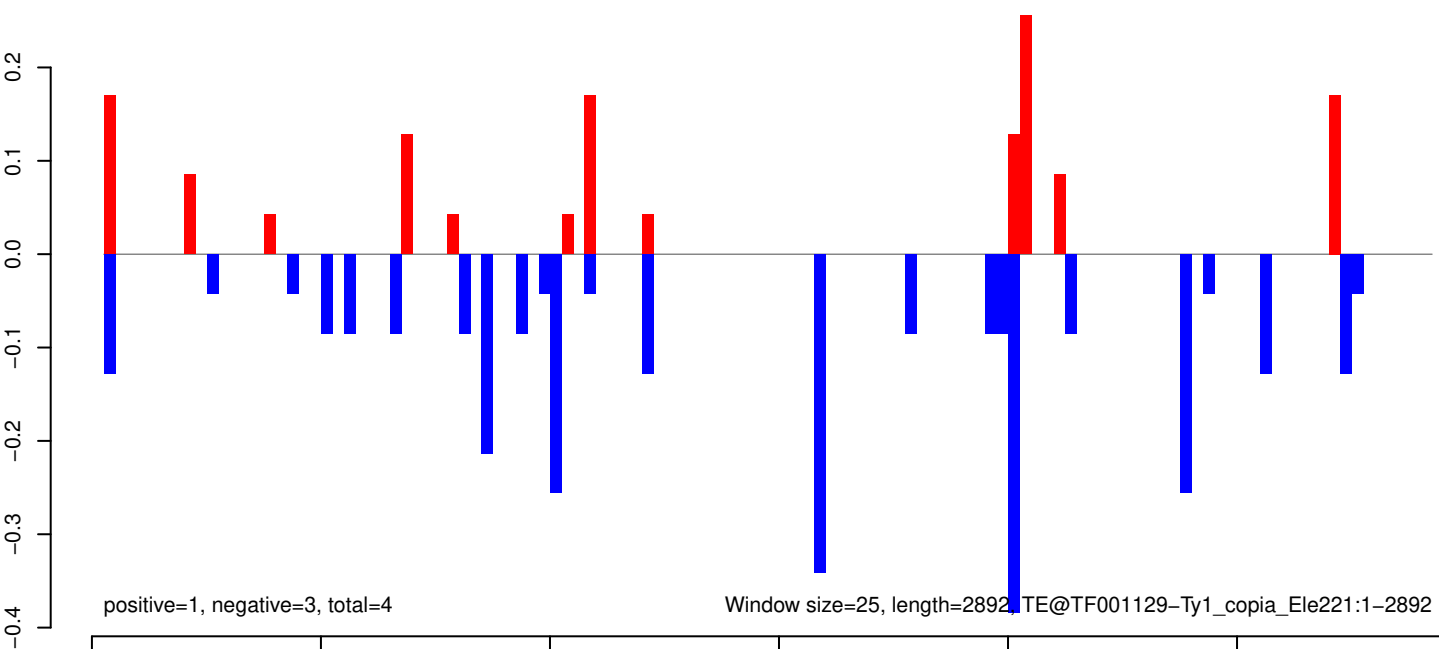

Window size=25, length=2892 TE@TF001129-Ty1_copia_Ele221:1-2892

AeAeg_Whole_ZIKV_BM3_GP.18_23.rep

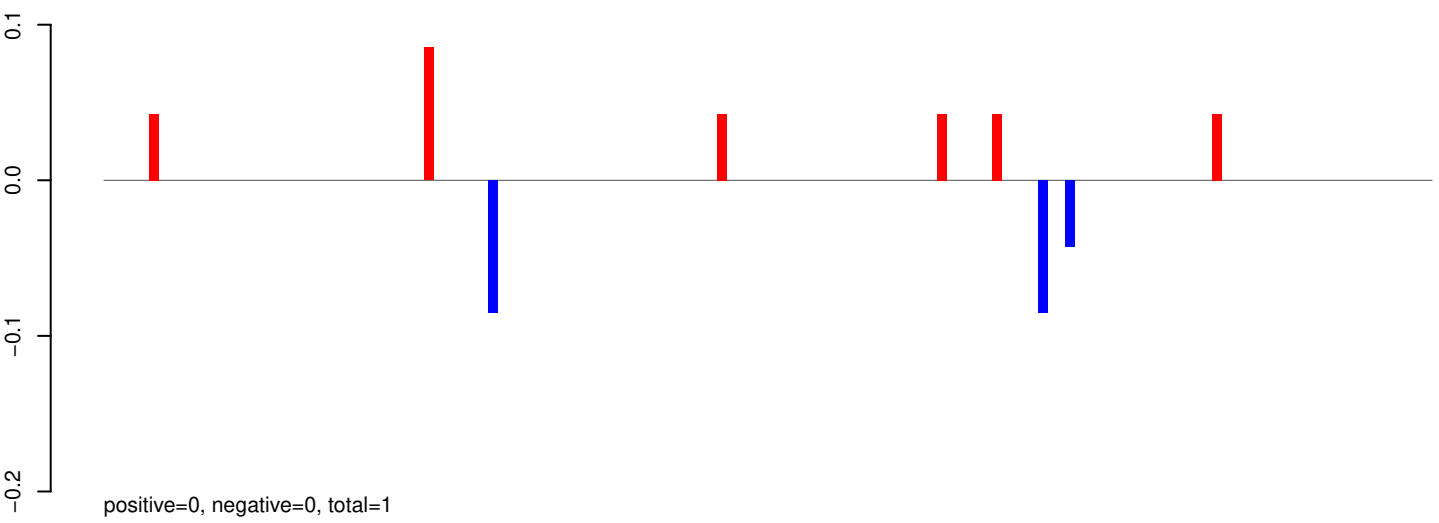

AeAeg_Whole_ZIKV_BM3_GP.24_35.rep

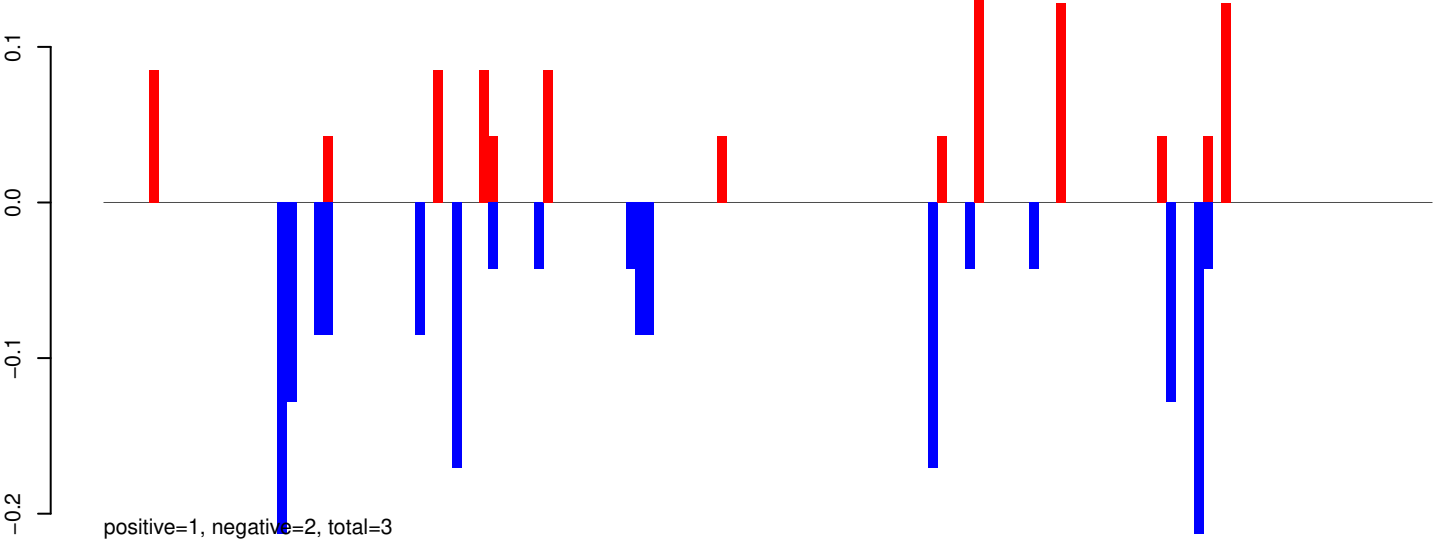

AeAeg_Whole_ZIKV_BM3_GP.rep

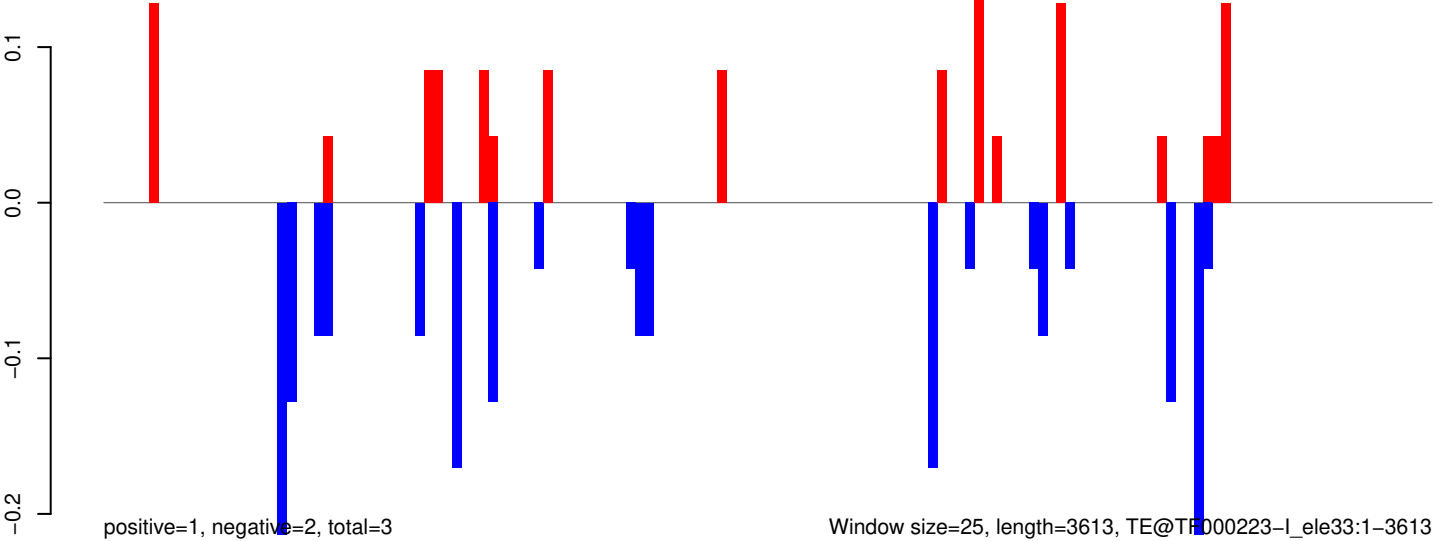

AeAeg_Whole_ZIKV_BM3_GP.18_23.rep

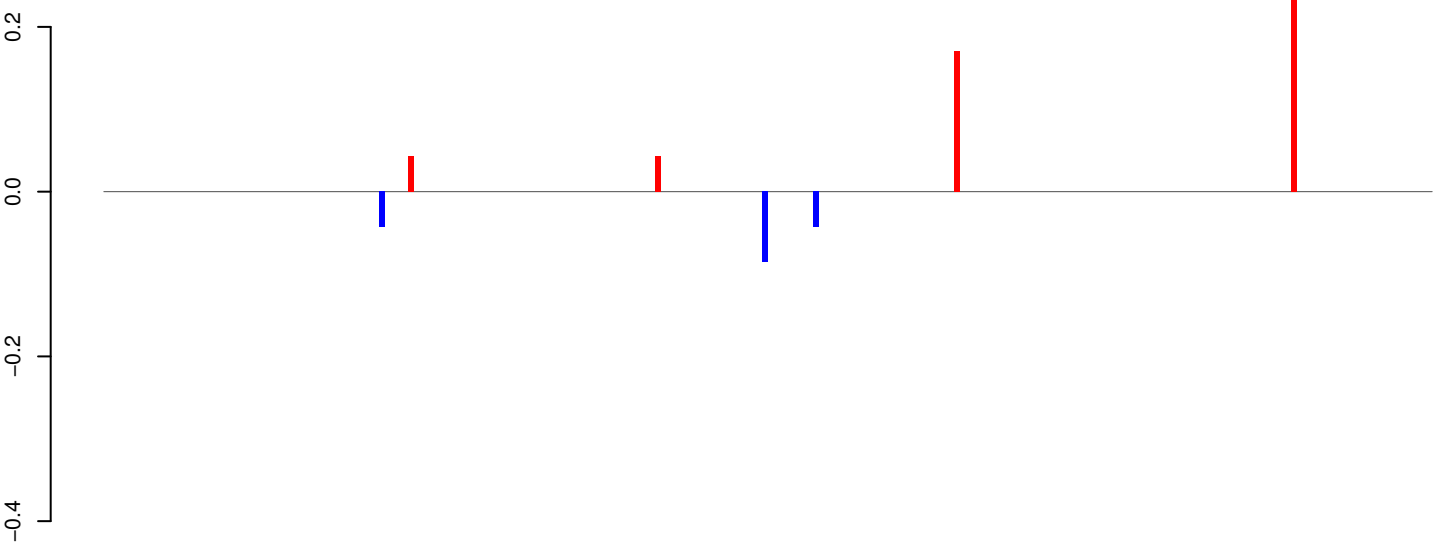

positive=1, negative=0, total=1

AeAeg_Whole_ZIKV_BM3_GP.24_35.rep

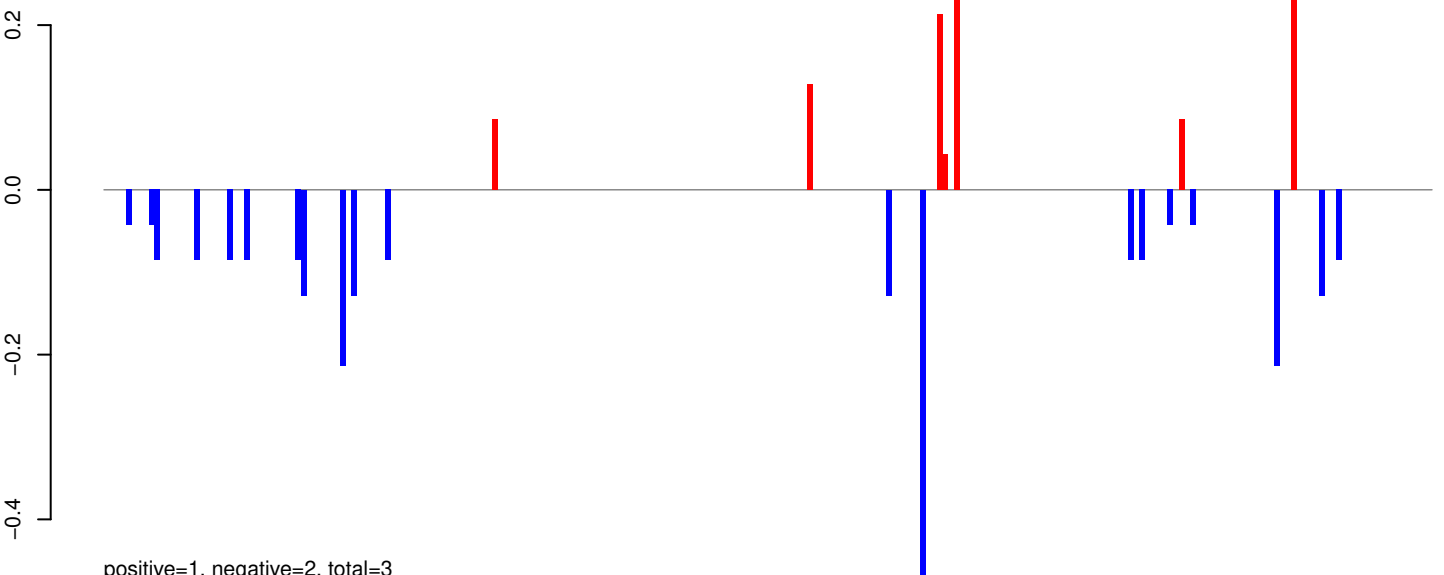

positive=1, negative=2, total=3

AeAeg_Whole_ZIKV_BM3_GP.rep

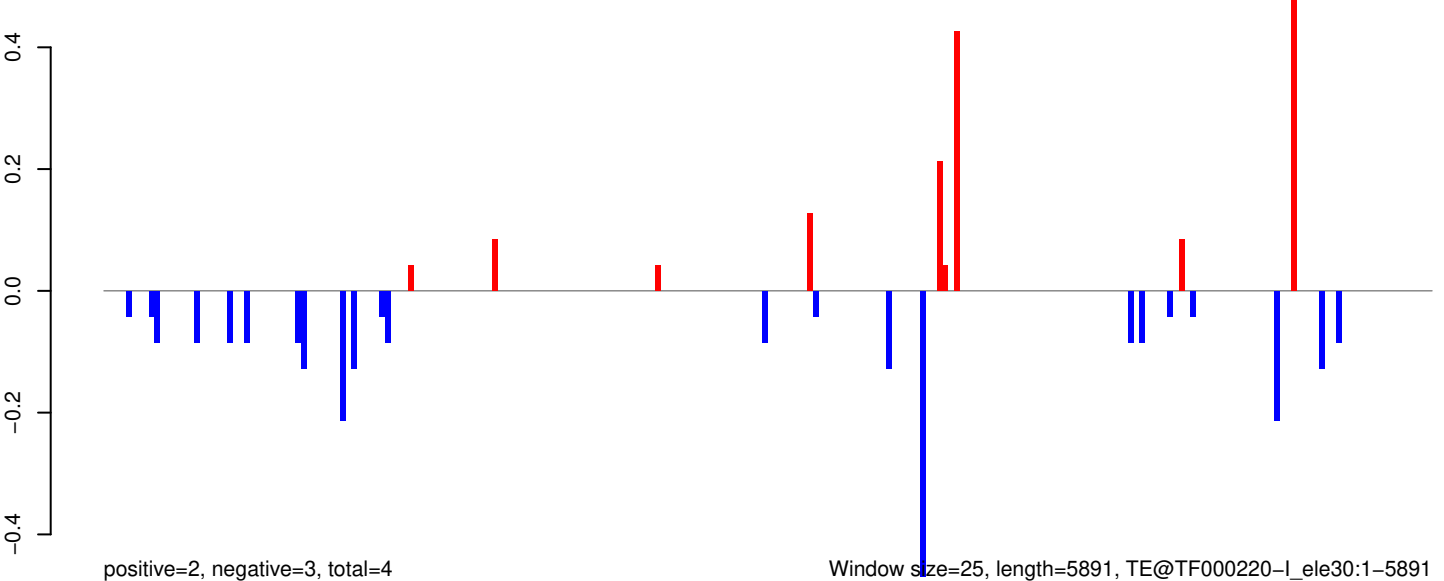

positive=2, negative=3, total=4

Window size=25, length=5891, TE@TF000220-I_ele30:1-5891

AeAeg_Whole_ZIKV_BM3_GP.18_23.rep

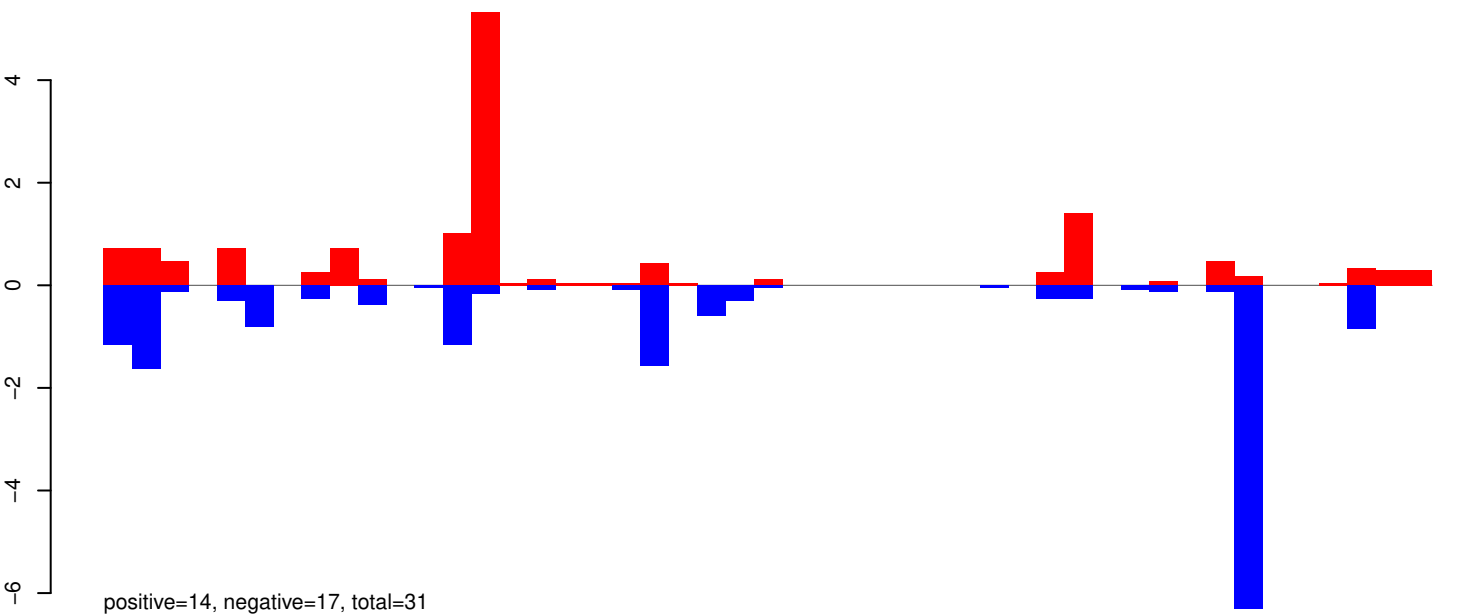

AeAeg_Whole_ZIKV_BM3_GP.24_35.rep

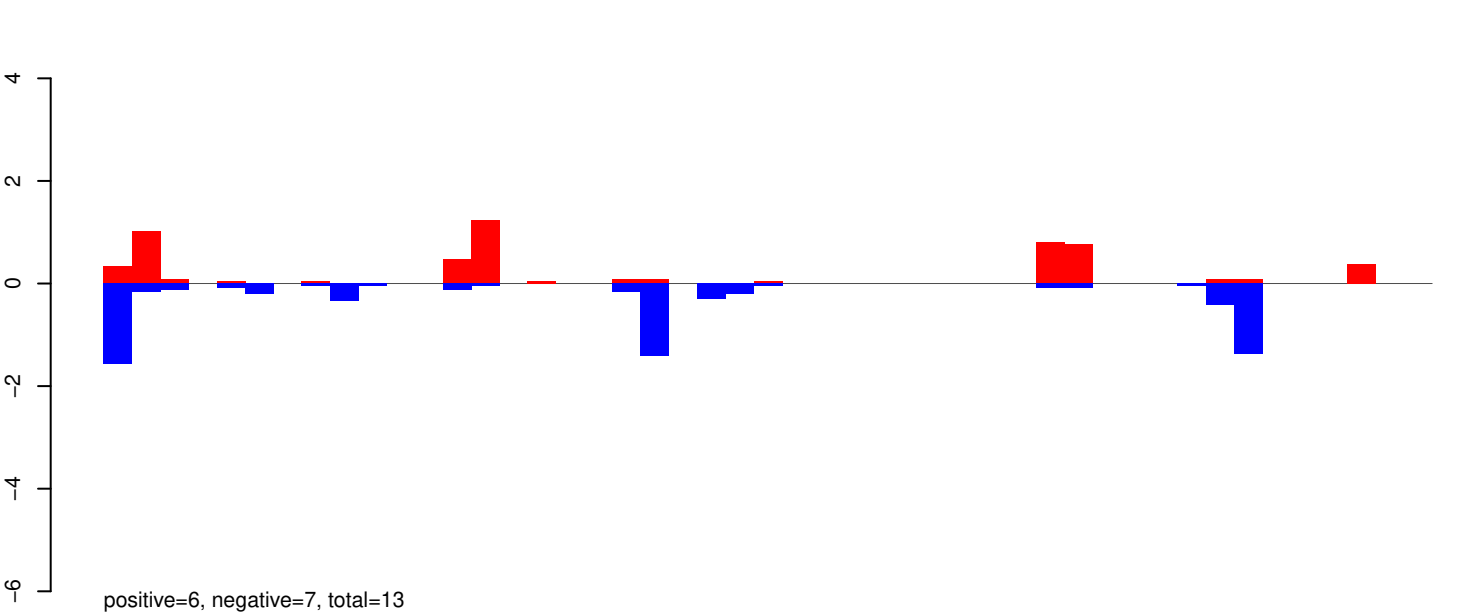

AeAeg_Whole_ZIKV_BM3_GP.rep

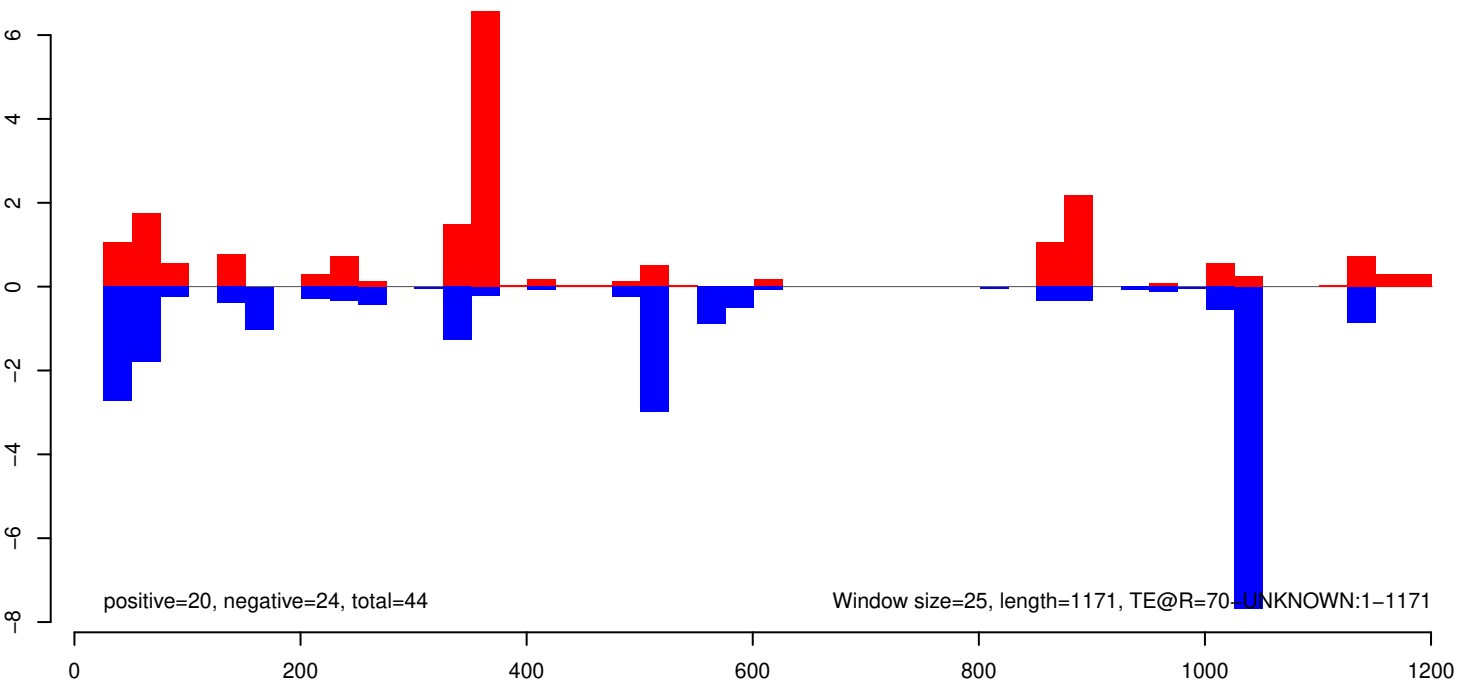

AeAeg_Whole_ZIKV_BM3_GP.18_23.rep

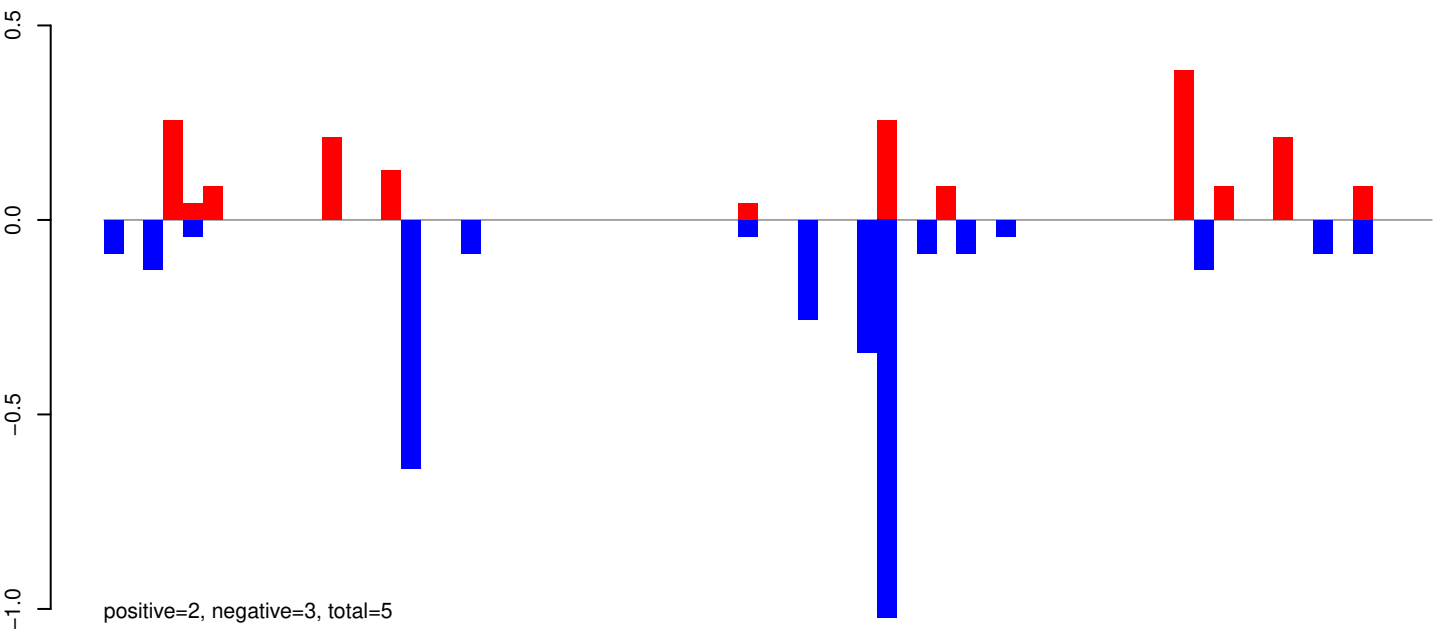

AeAeg_Whole_ZIKV_BM3_GP.24_35.rep

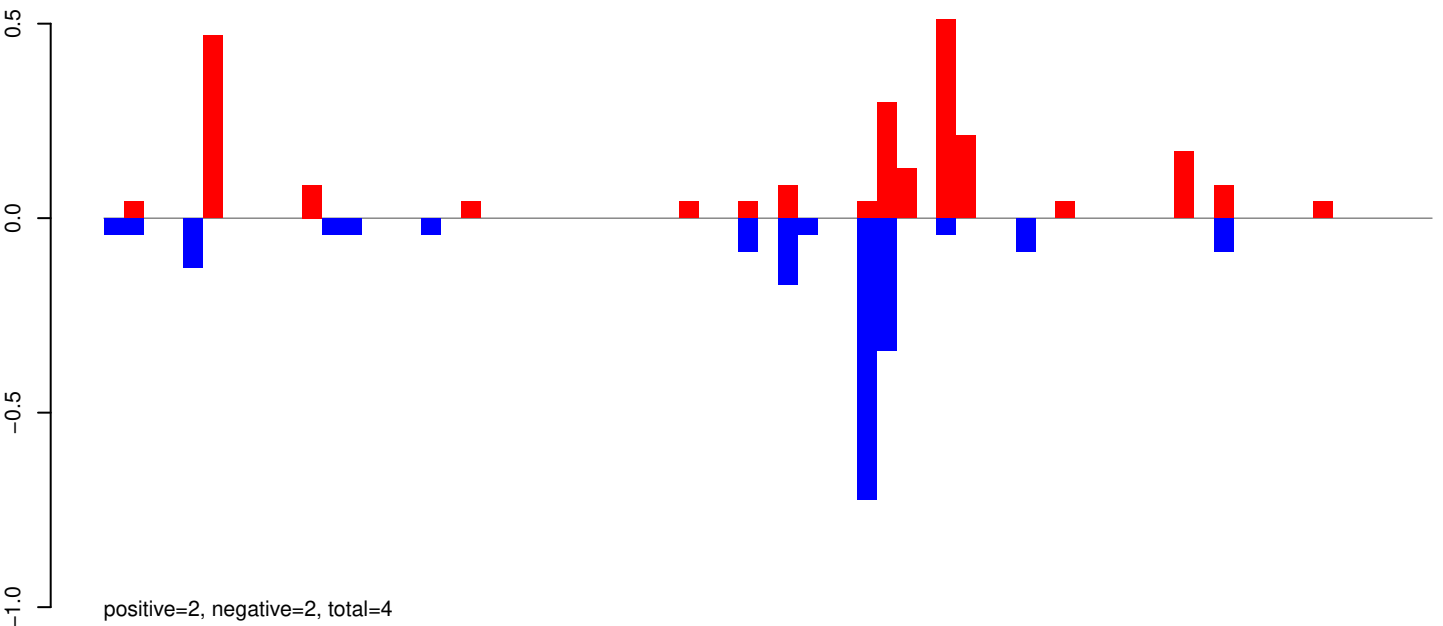

AeAeg_Whole_ZIKV_BM3_GP.rep

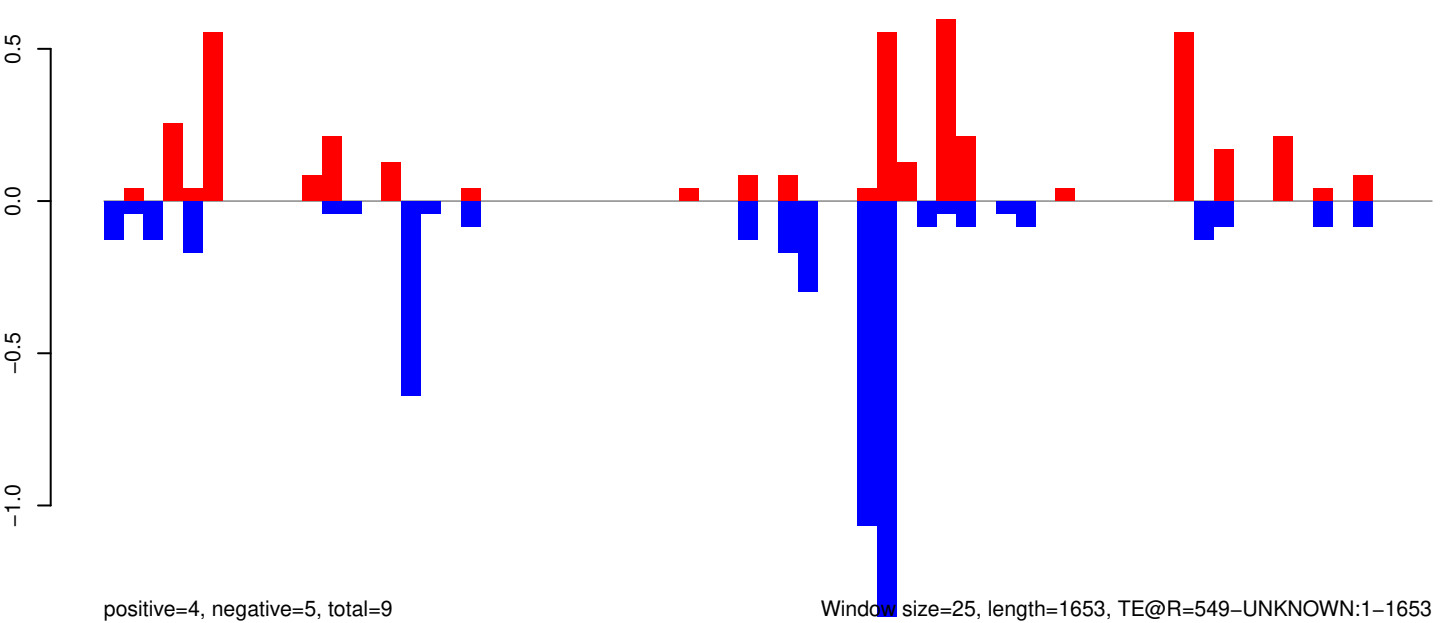

AeAeg_Whole_ZIKV_BM3_GP.18_23.rep

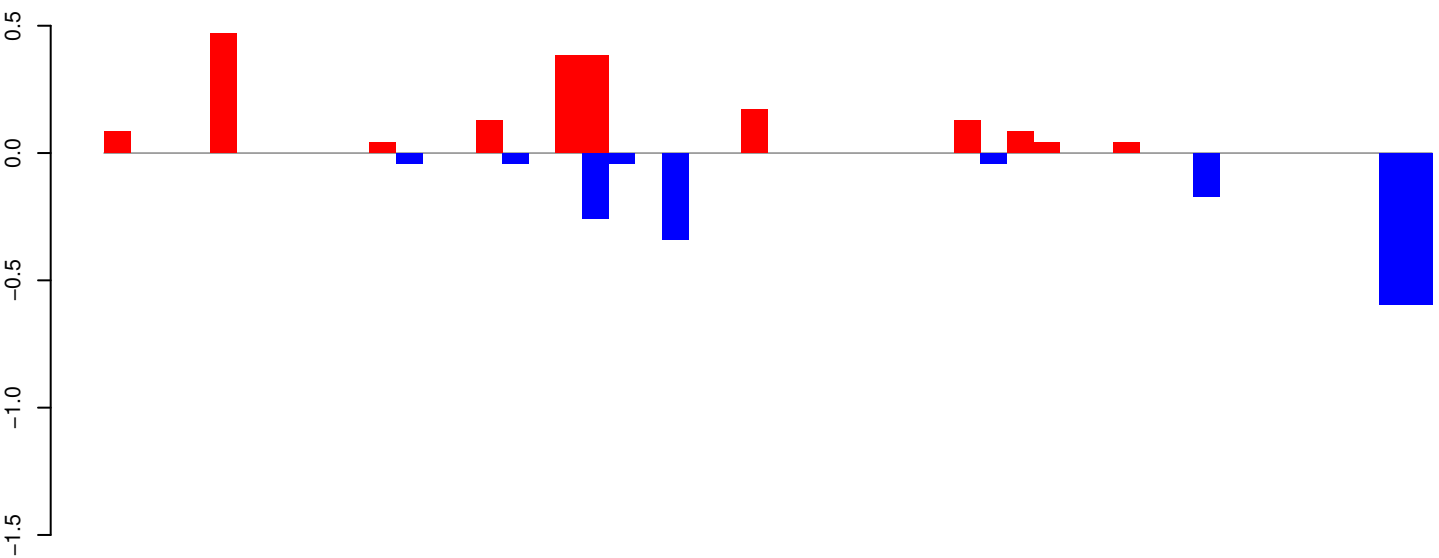

positive=2, negative=2, total=4

AeAeg_Whole_ZIKV_BM3_GP.24_35.rep

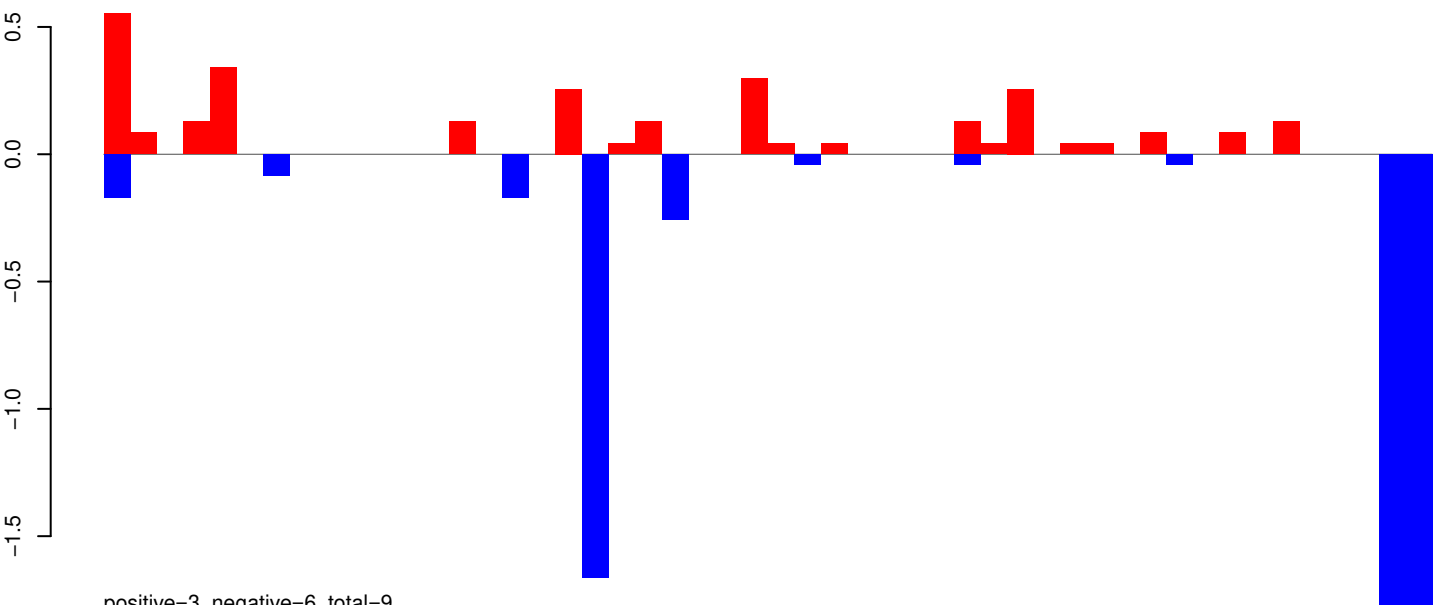

positive=3, negative=6, total=9

AeAeg_Whole_ZIKV_BM3_GP.rep

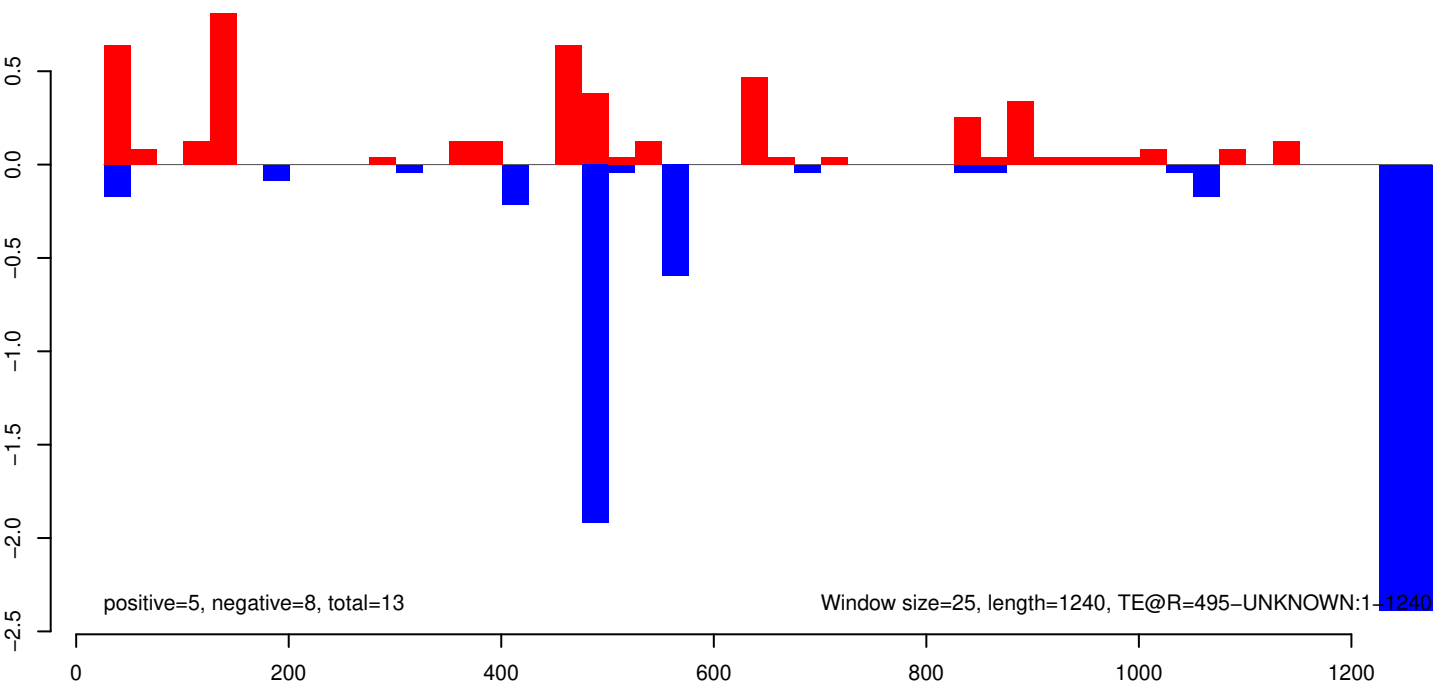

positive=5, negative=8, total=13

Window size=25, length=1240, TE@R=495-UNKNOWN:1-1240

AeAeg_Whole_ZIKV_BM3_GP.18_23.rep

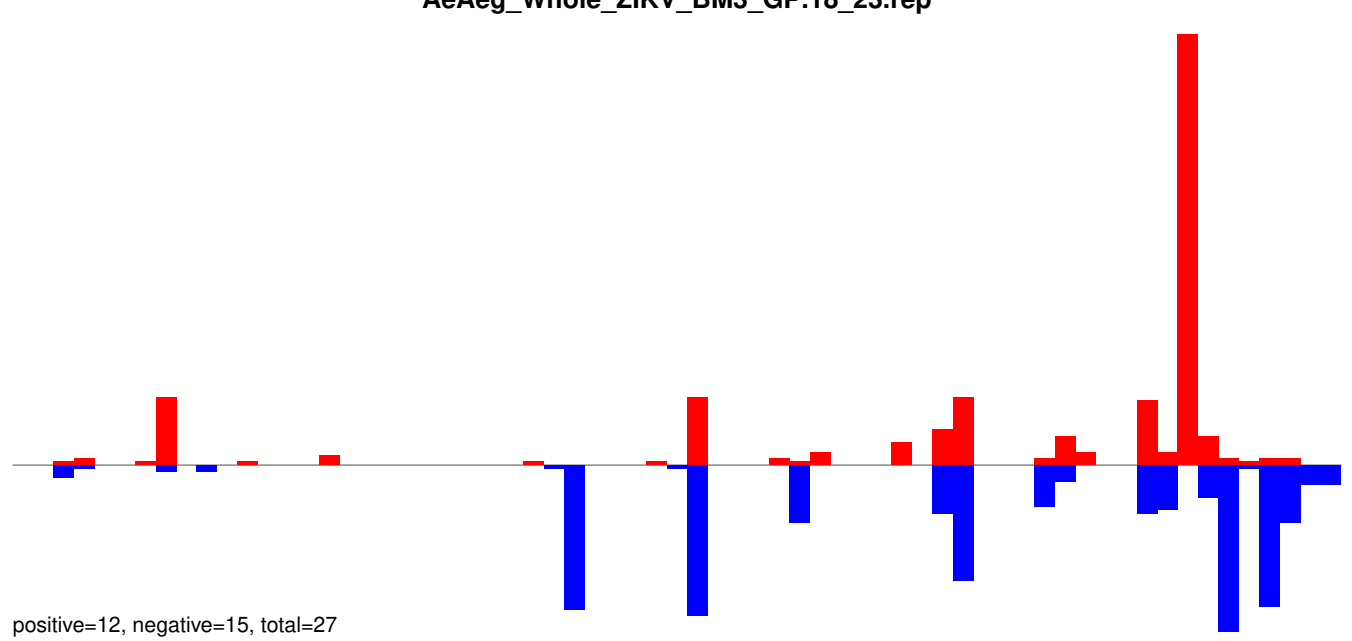

AeAeg_Whole_ZIKV_BM3_GP.24_35.rep

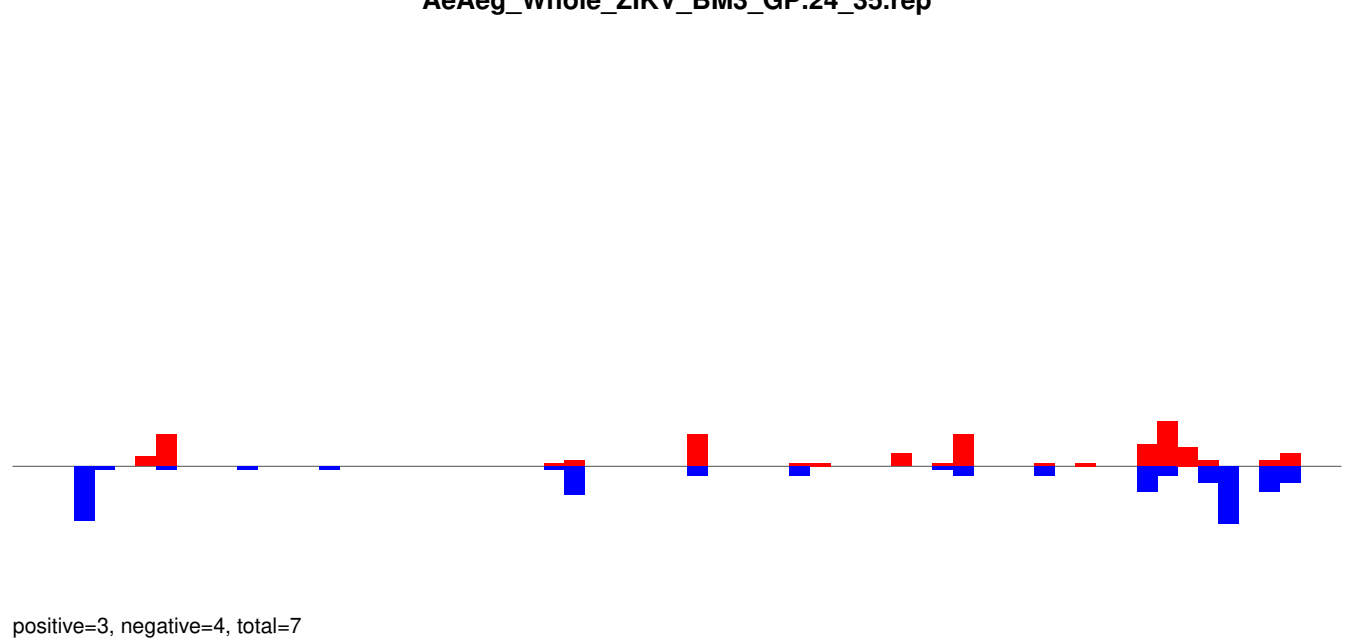

AeAeg_Whole_ZIKV_BM3_GP.rep

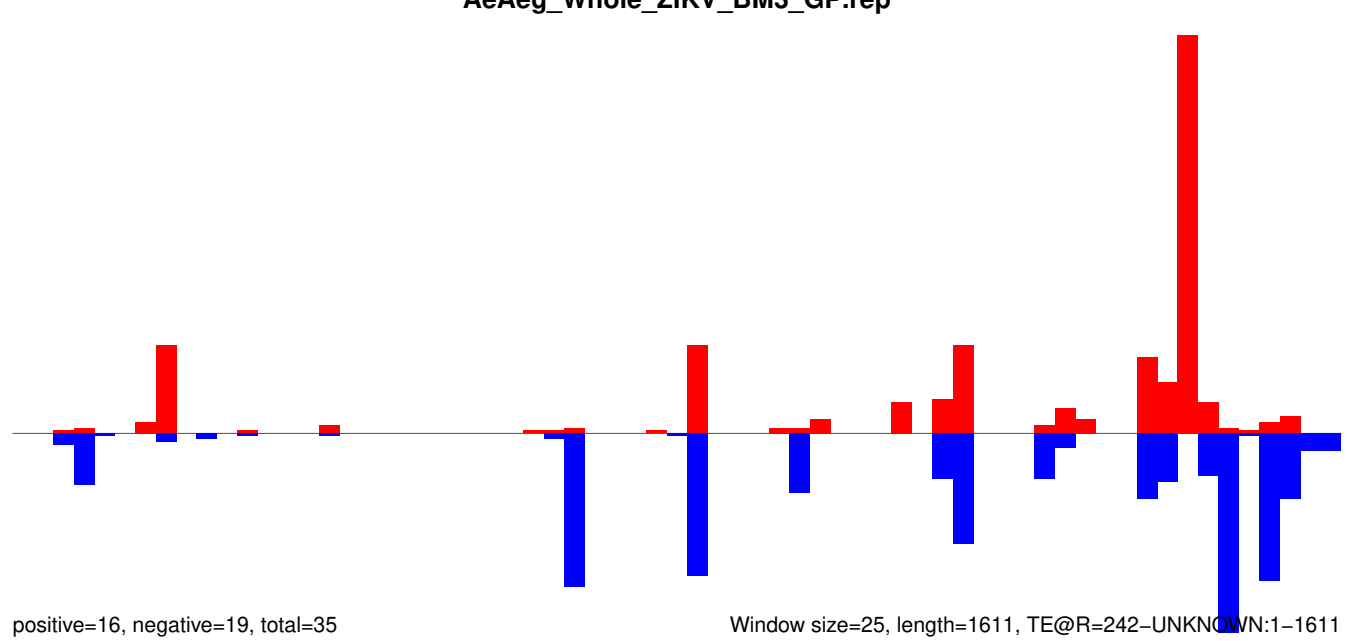

AeAeg_Whole_ZIKV_BM3_GP.18_23.rep

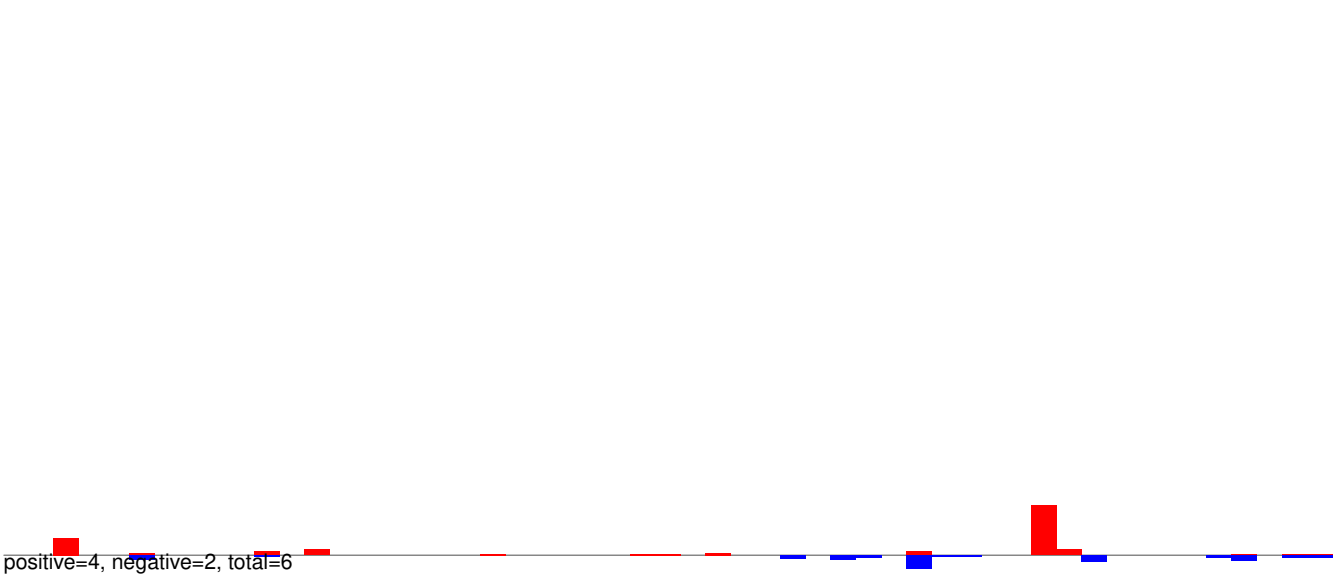

AeAeg_Whole_ZIKV_BM3_GP.24_35.rep

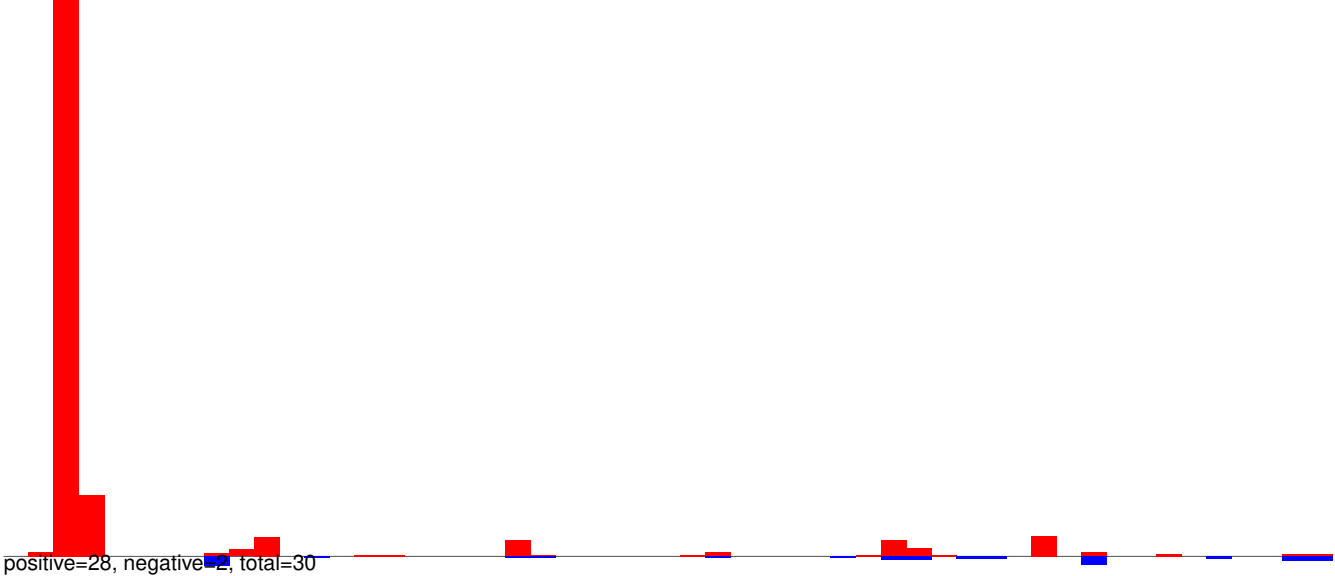

AeAeg_Whole_ZIKV_BM3_GP.rep

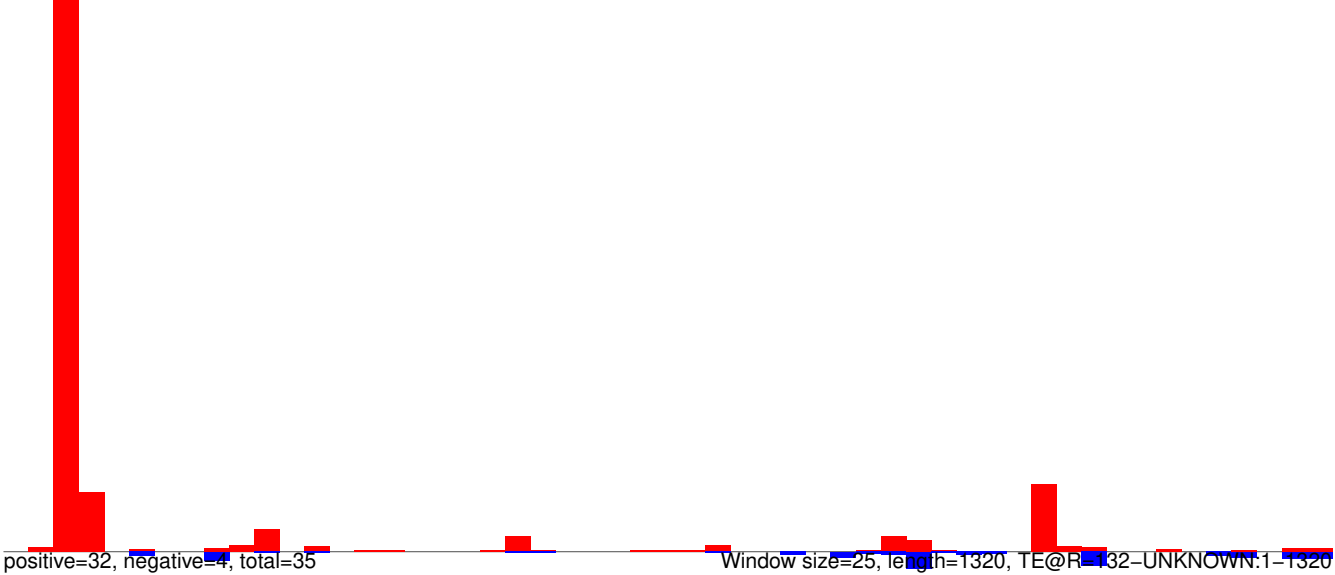

AeAeg_Whole_ZIKV_BM3_GP.18_23.rep

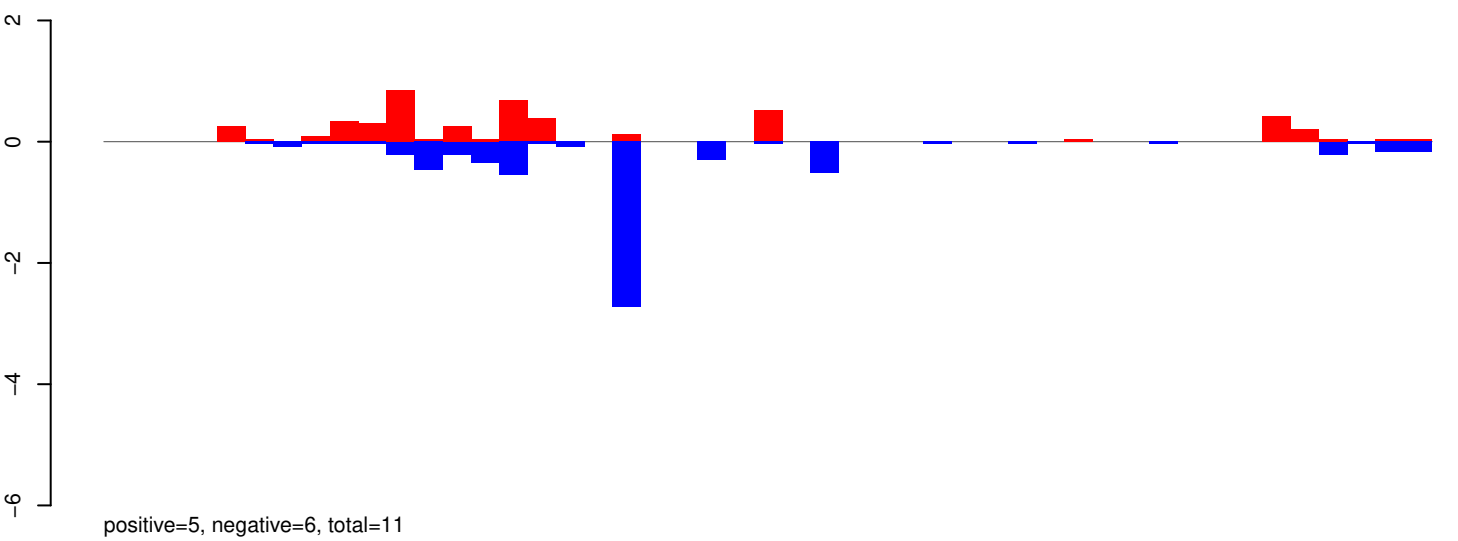

AeAeg_Whole_ZIKV_BM3_GP.24_35.rep

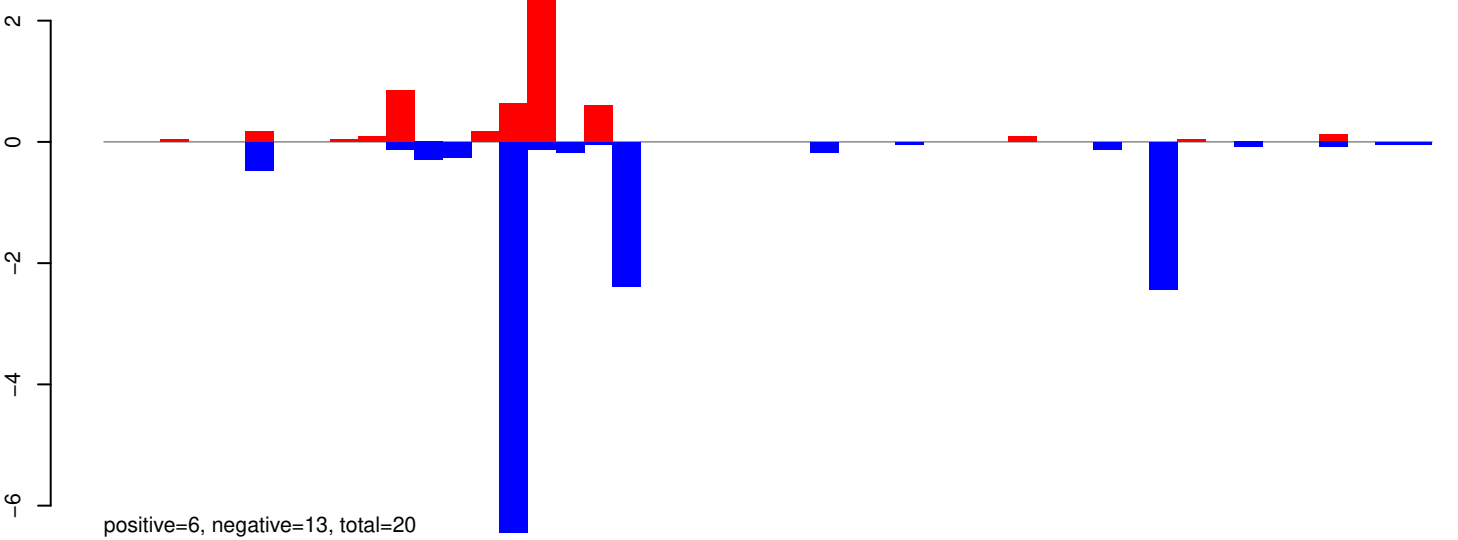

AeAeg_Whole_ZIKV_BM3_GP.rep

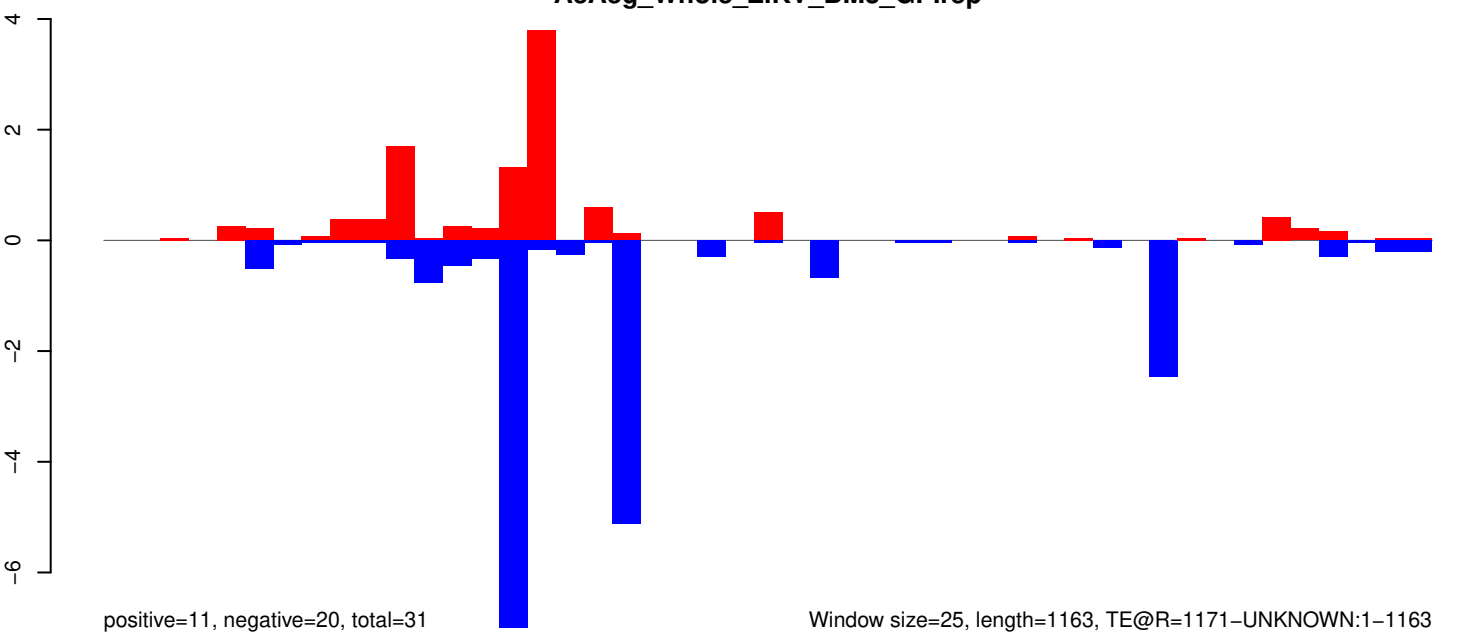

Window size=25, length=1163, TE@R=1171-UNKNOWN:1-1163

AeAeg_Whole_ZIKV_BM3_GP.18_23.rep

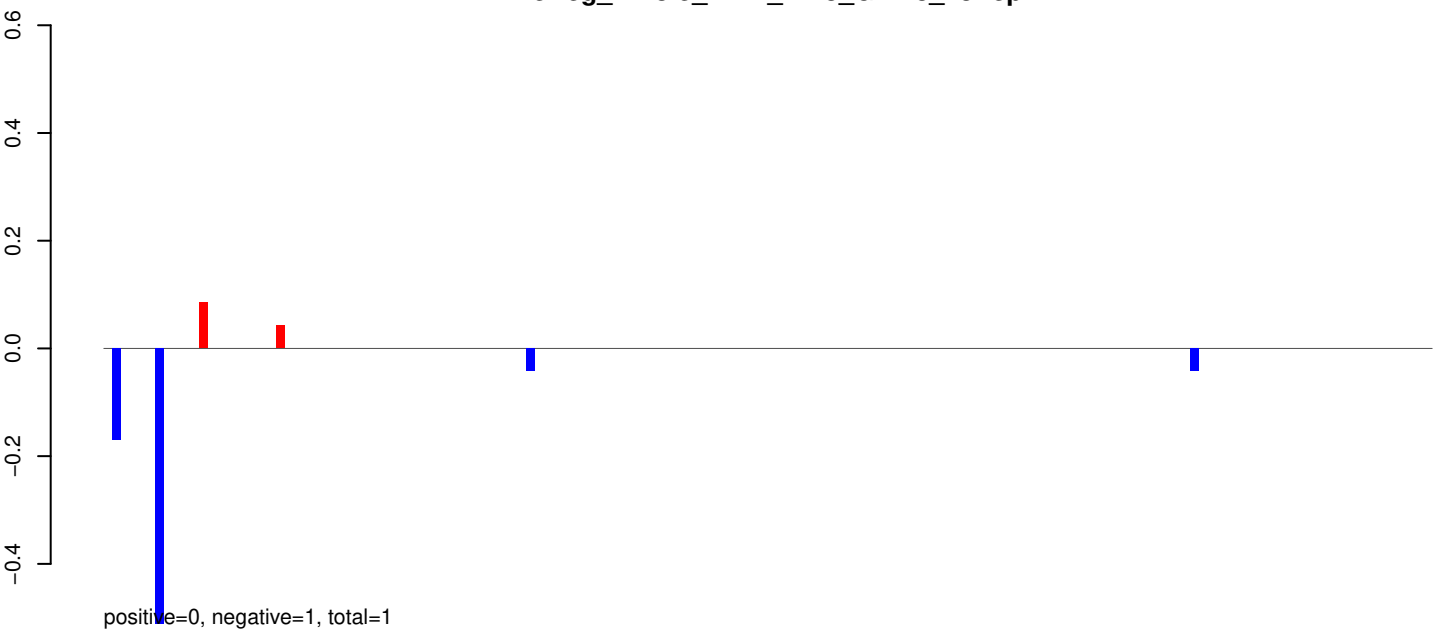

AeAeg_Whole_ZIKV_BM3_GP.24_35.rep

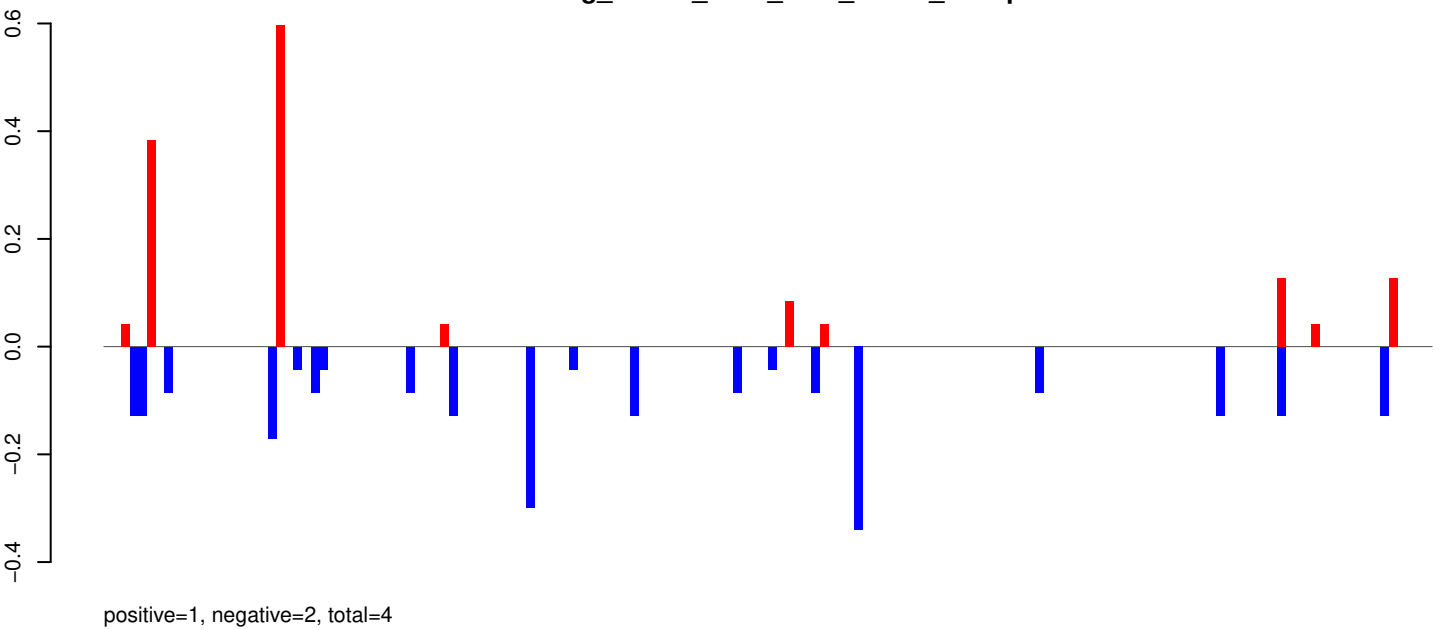

AeAeg_Whole_ZIKV_BM3_GP.rep

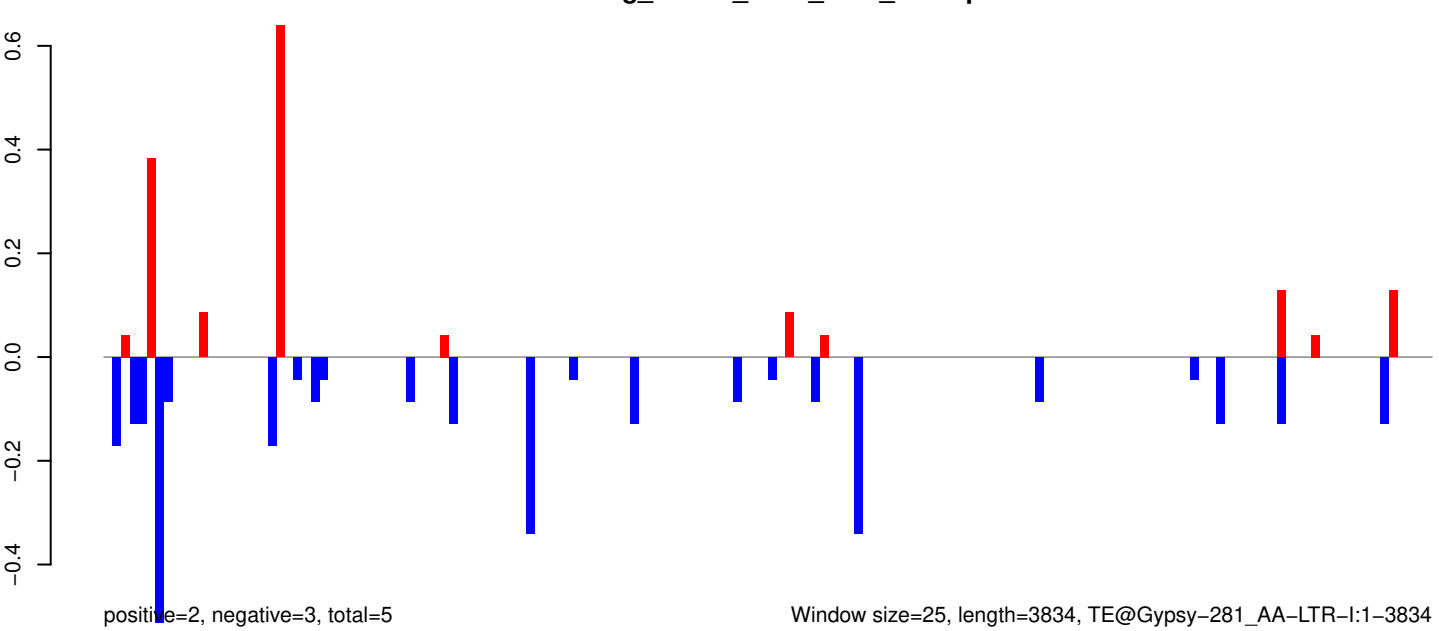

Window size=25, length=3834, TE@Gypsy-281_AA-LTR-I:1-3834

AeAeg_Whole_ZIKV_BM3_GP.18_23.rep



AeAeg_Whole_ZIKV_BM3_GP.24_35.rep

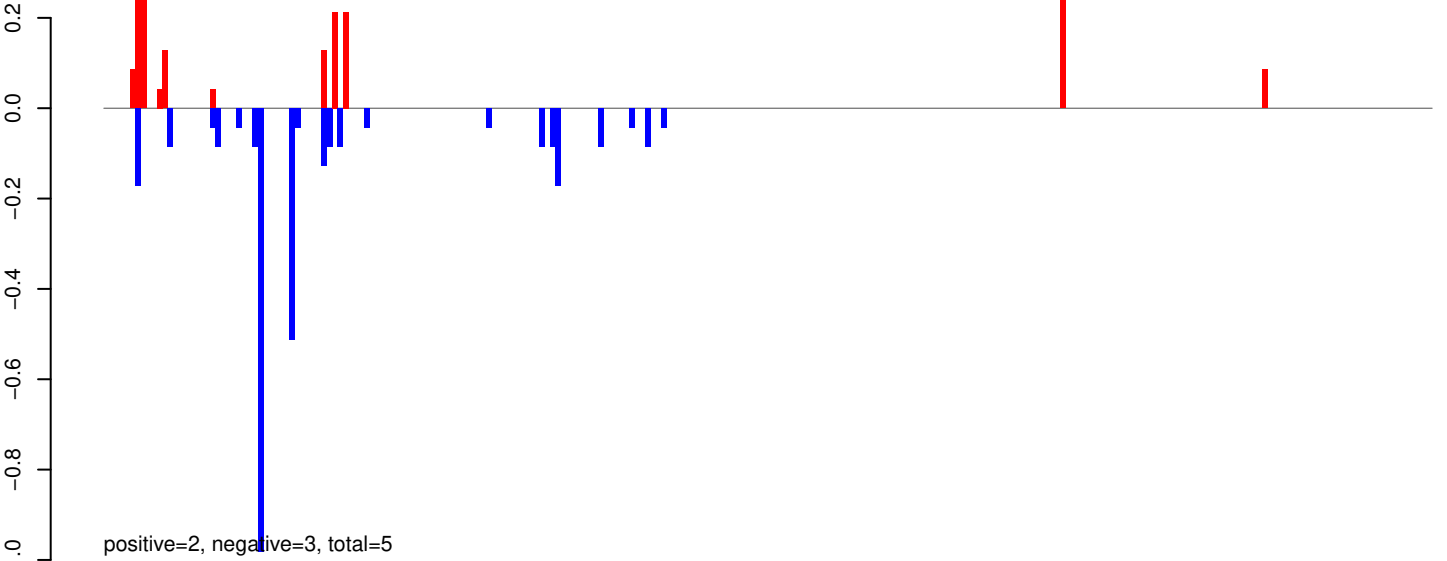

AeAeg_Whole_ZIKV_BM3_GP.rep

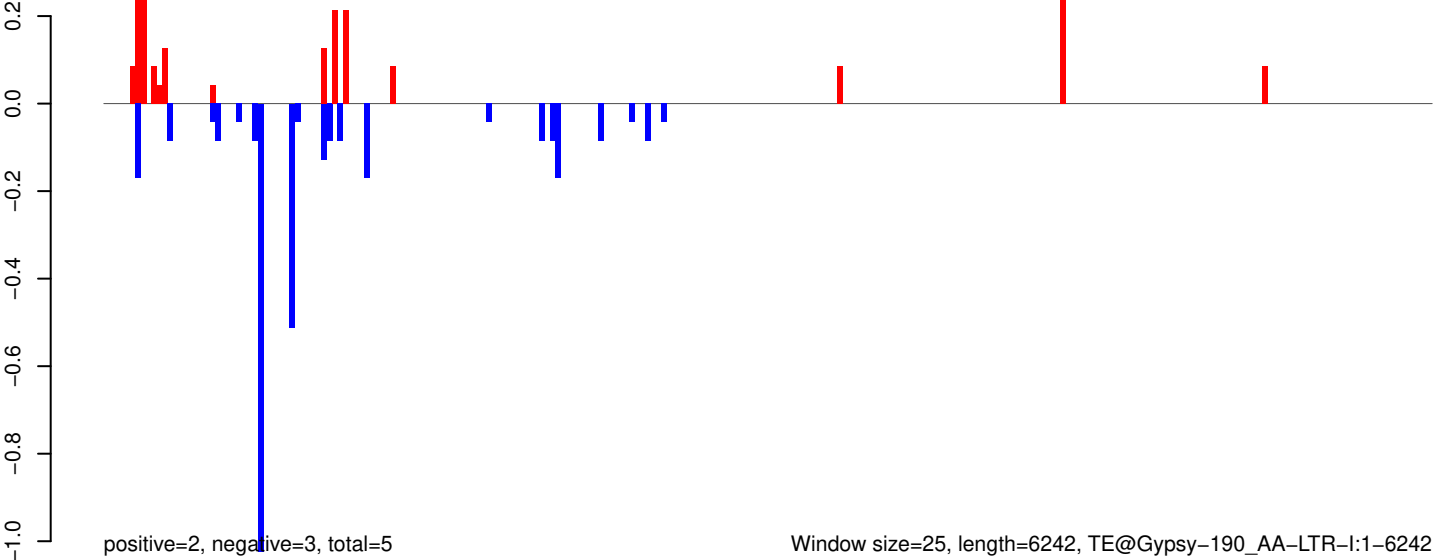

Window size=25, length=6242, TE@Gypsy-190_AA-LTR-I:1-6242

AeAeg_Whole_ZIKV_BM3_GP.18_23.rep

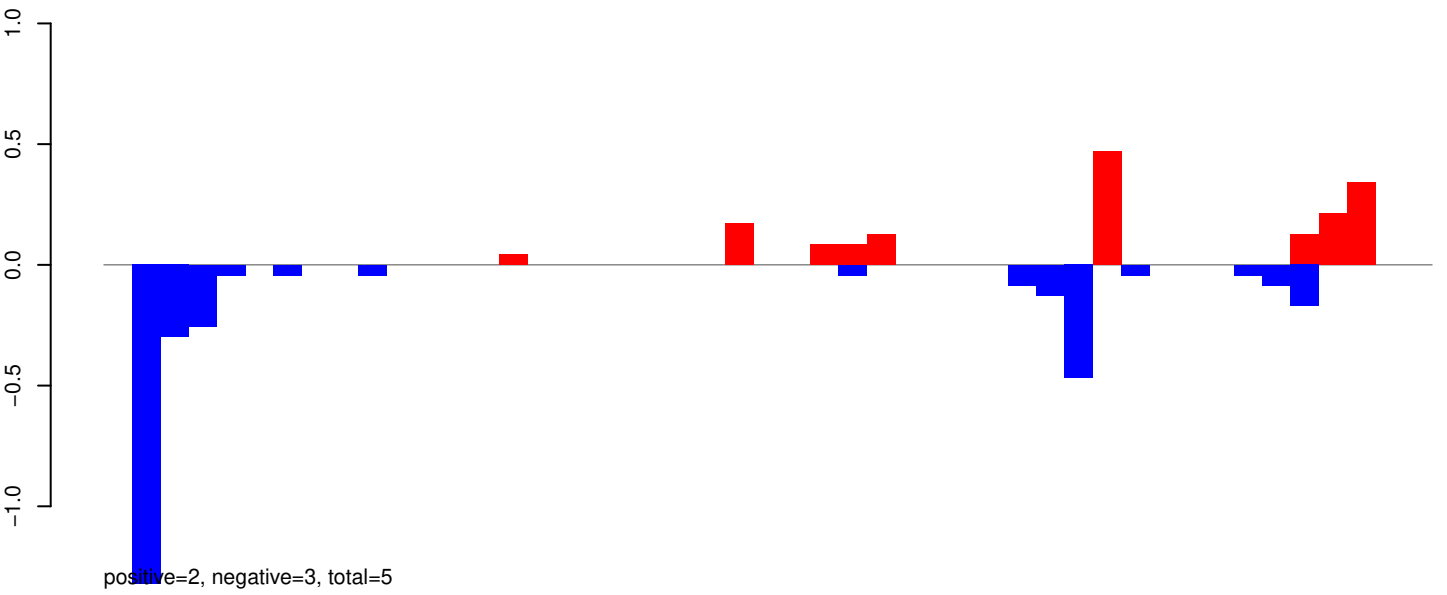

AeAeg_Whole_ZIKV_BM3_GP.24_35.rep

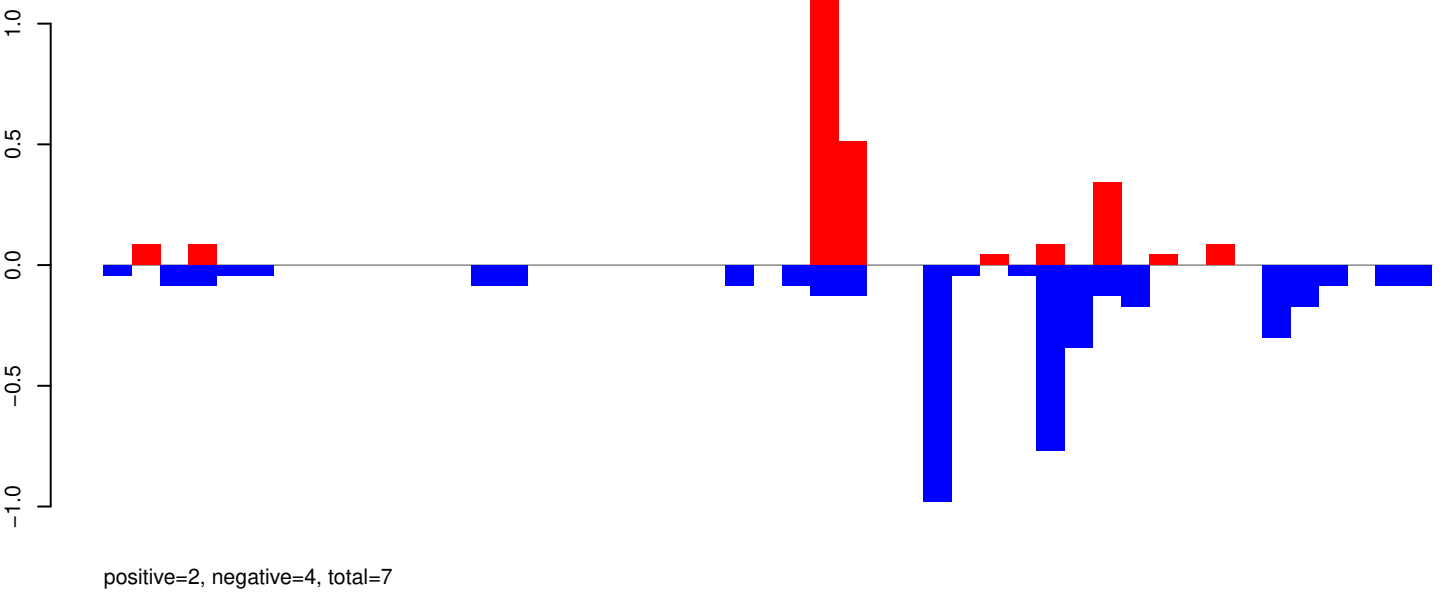

AeAeg_Whole_ZIKV_BM3_GP.rep

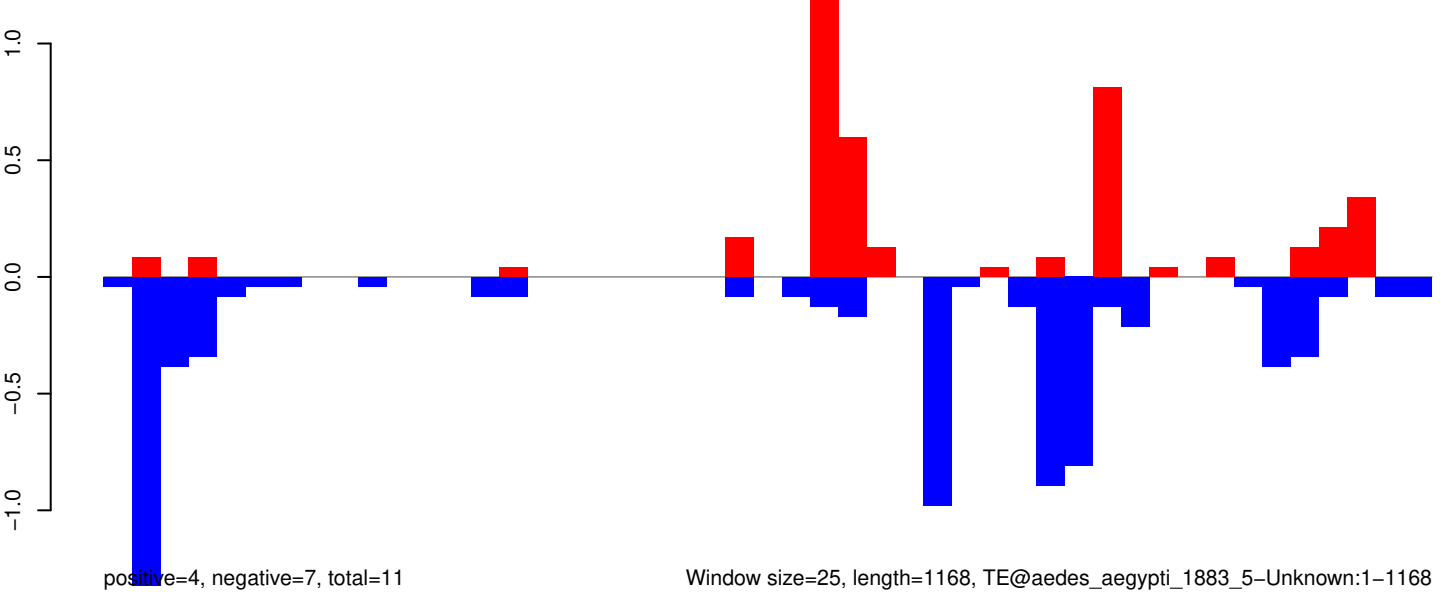

Window size=25, length=1168, TE@aedes_aegypti_1883_5-Unknown:1-1168

AeAeg_Whole_ZIKV_BM3_GP.18_23.rep

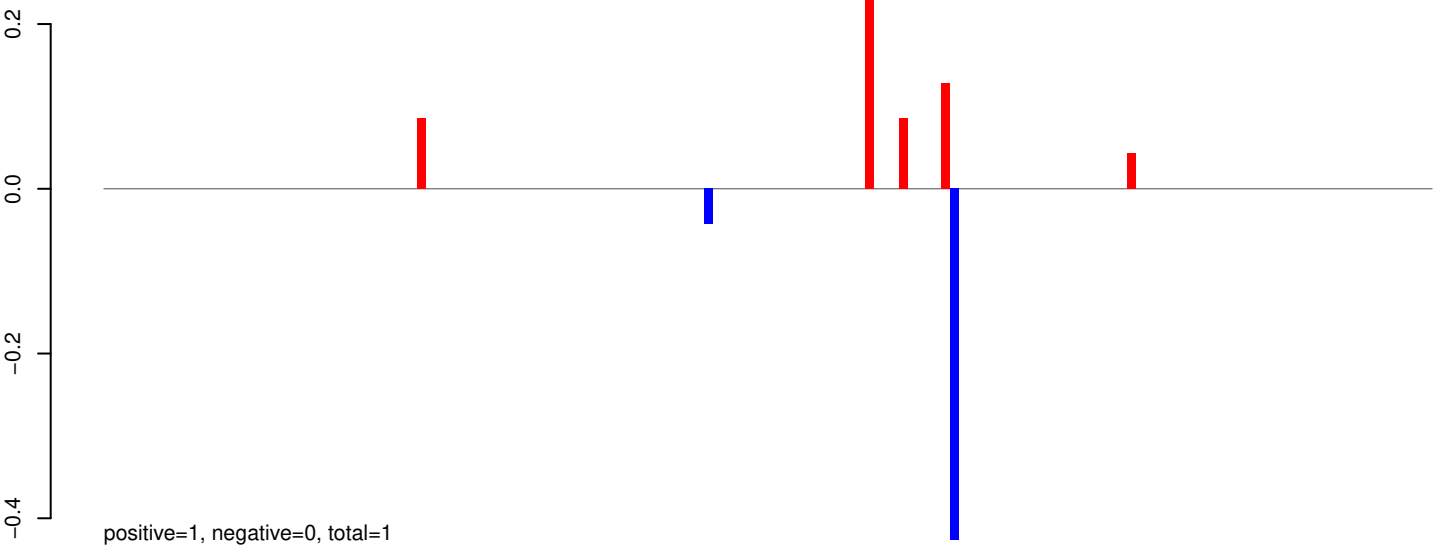

AeAeg_Whole_ZIKV_BM3_GP.24_35.rep

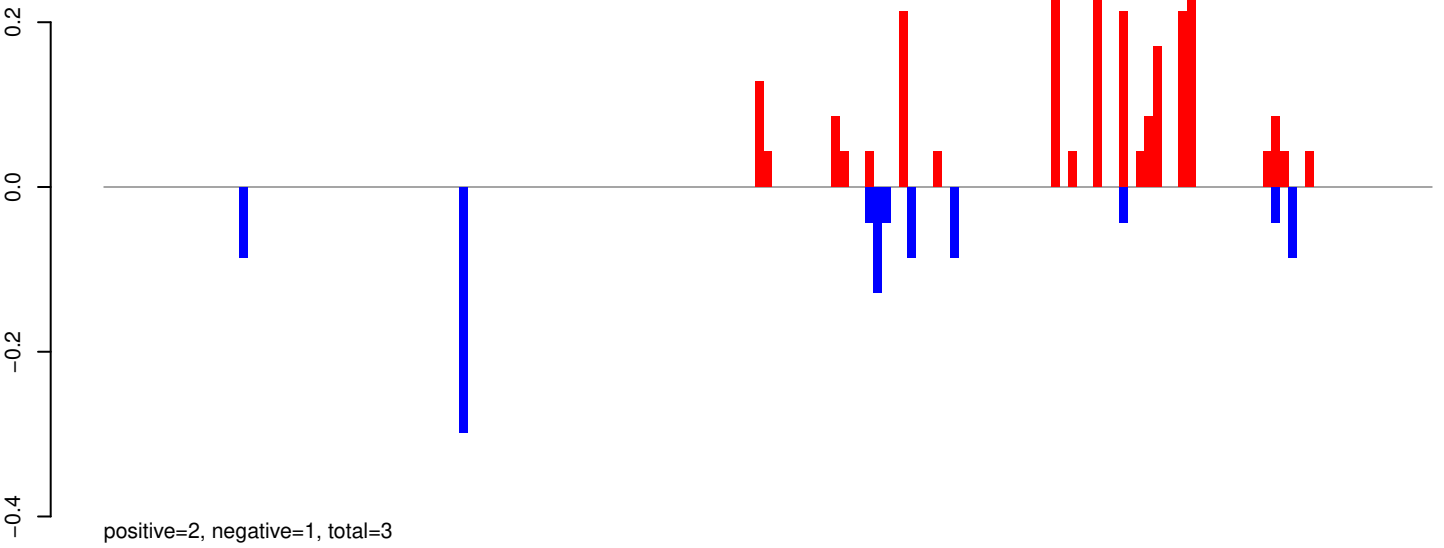

AeAeg_Whole_ZIKV_BM3_GP.rep

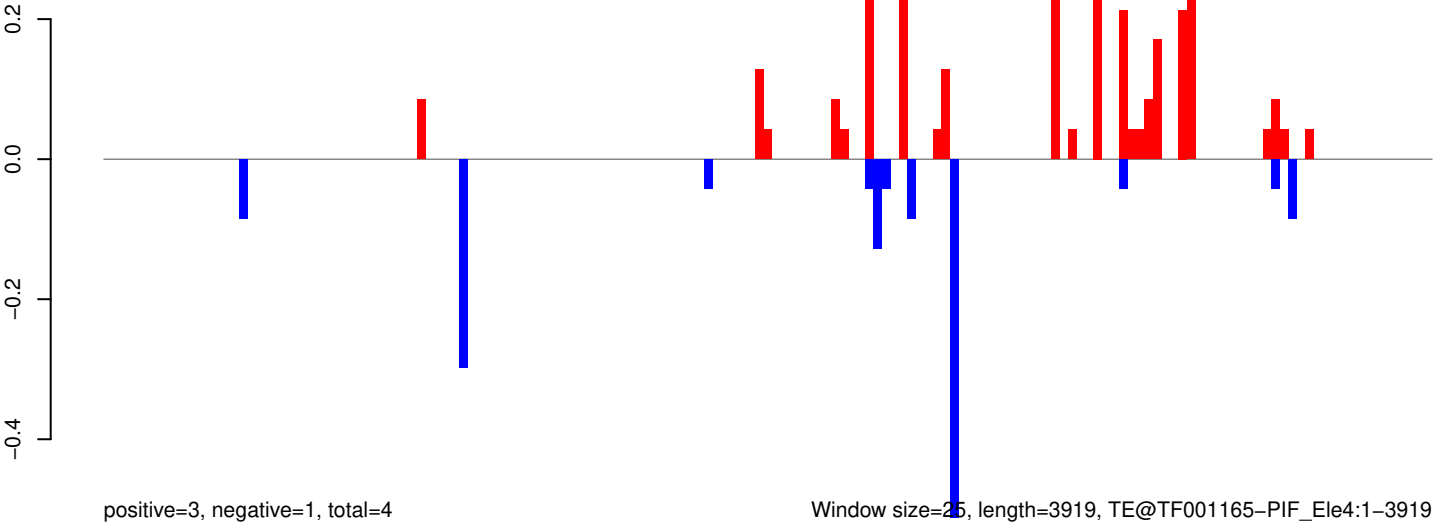

Window size=25, length=3919, TE@TF001165-PIF_Ele4:1-3919

AeAeg_Whole_ZIKV_BM3_GP.18_23.rep

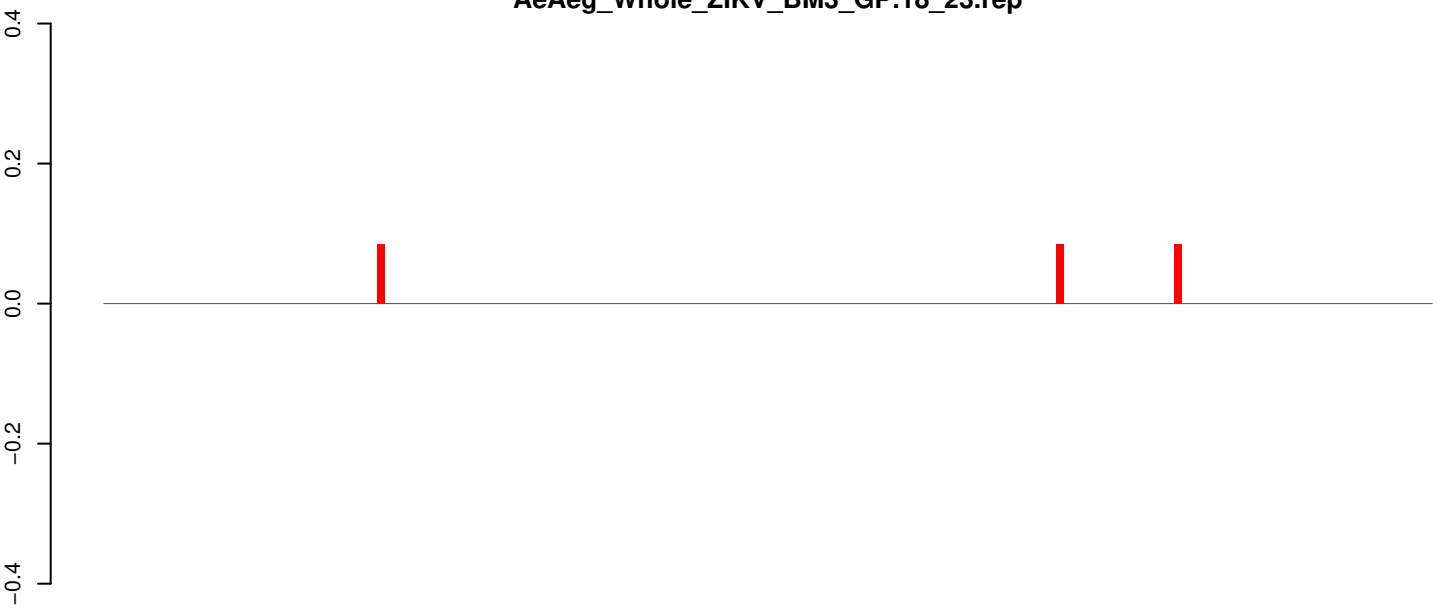

AeAeg_Whole_ZIKV_BM3_GP.24_35.rep

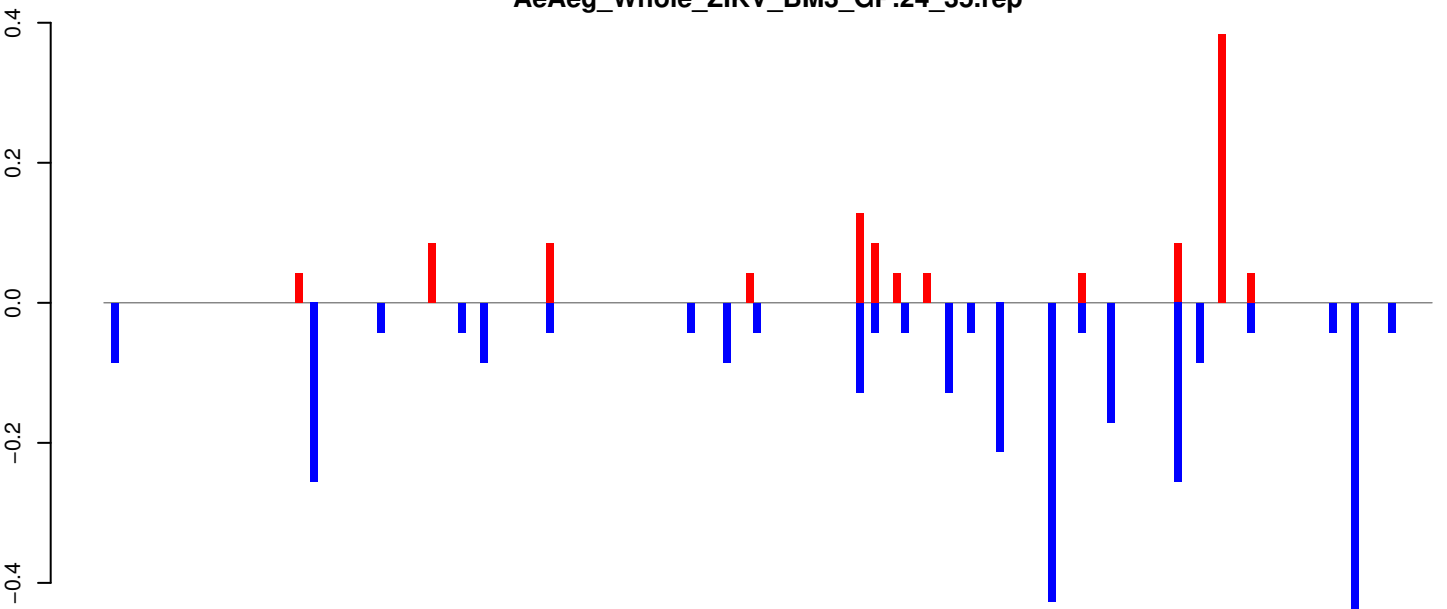

AeAeg_Whole_ZIKV_BM3_GP.rep

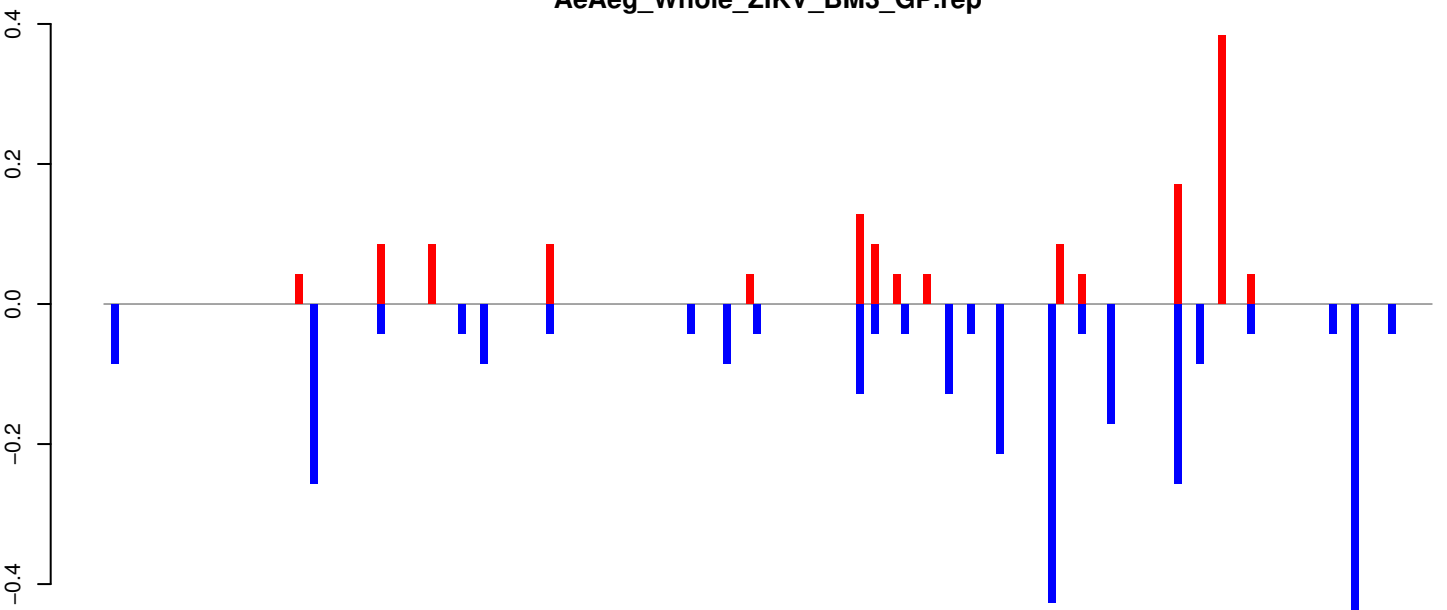

Window size=25, length=4486, TE@TF001048-Ty1_copia_Ele2101-4486

AeAeg_Whole_ZIKV_BM3_GP.18_23.rep

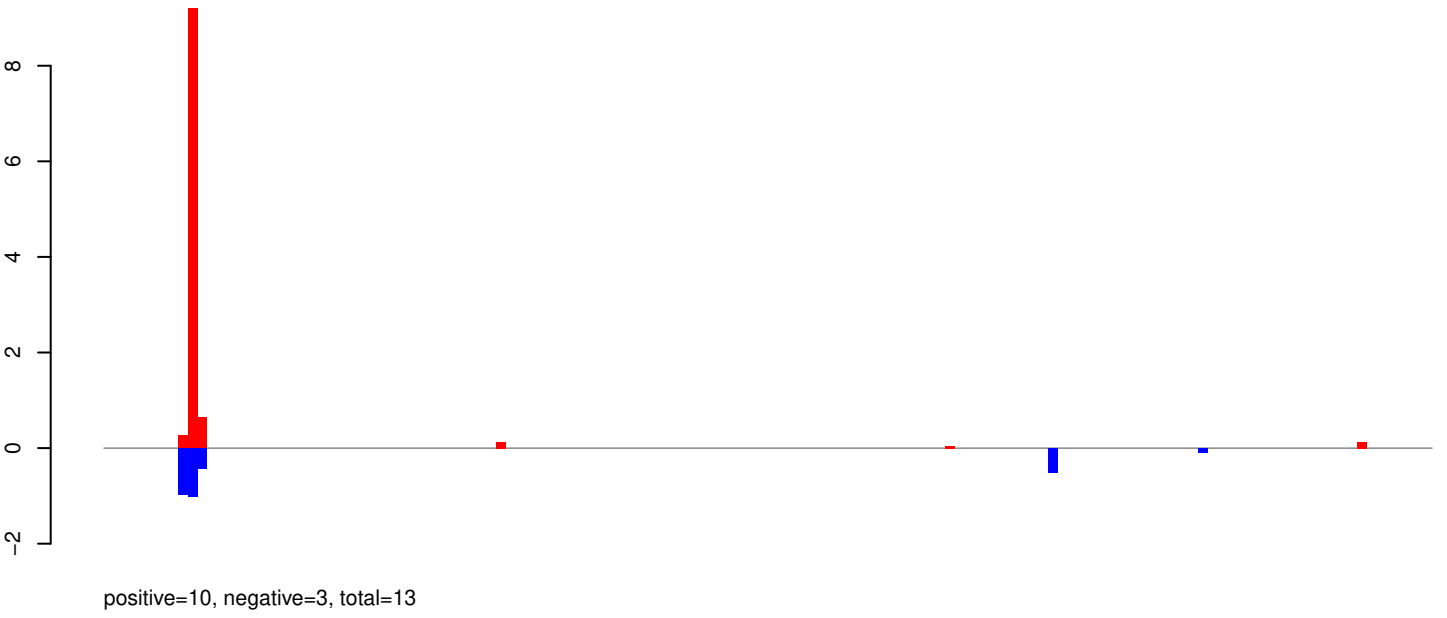

AeAeg_Whole_ZIKV_BM3_GP.24_35.rep

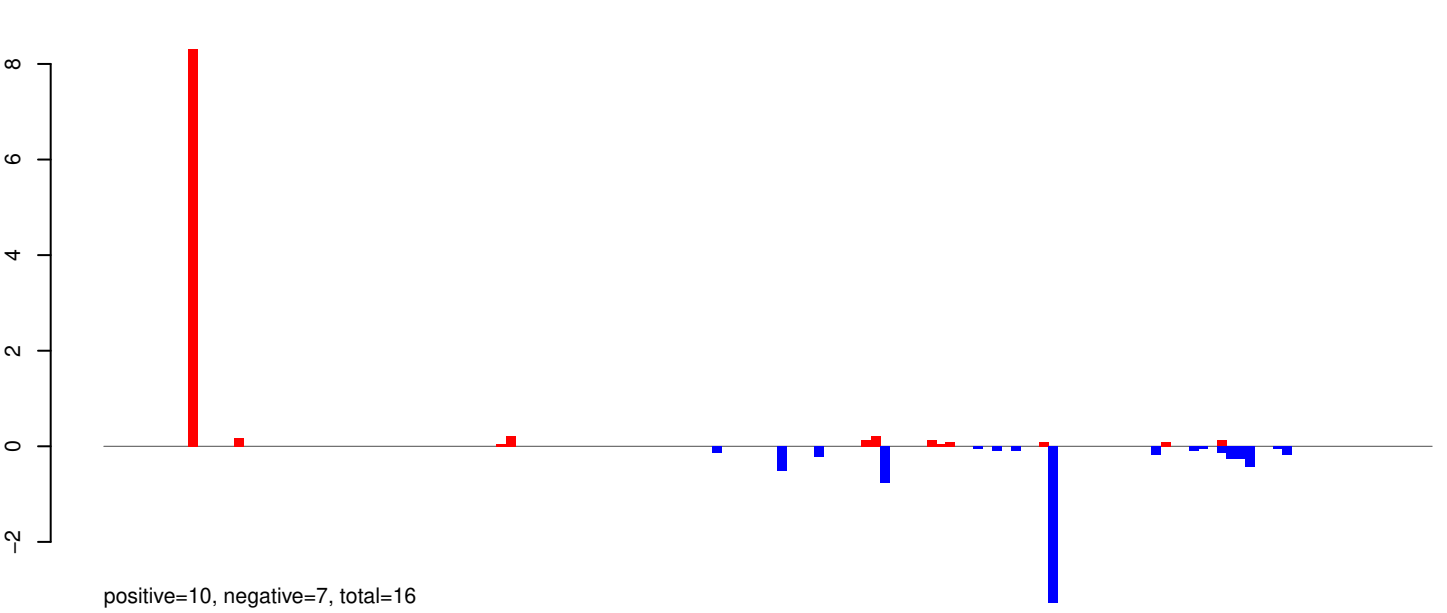

AeAeg_Whole_ZIKV_BM3_GP.rep

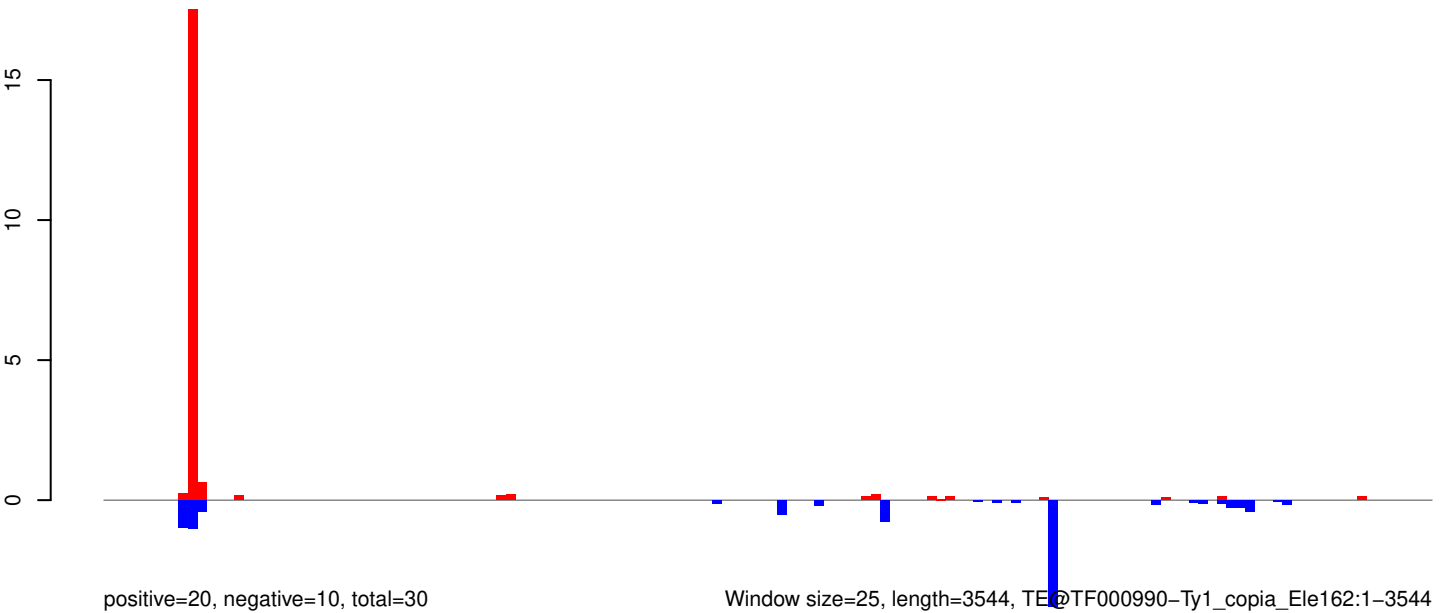

Window size=25, length=3544, TE@TF000990-Ty1_copia_Ele162:1-3544

AeAeg_Whole_ZIKV_BM3_GP.18_23.rep

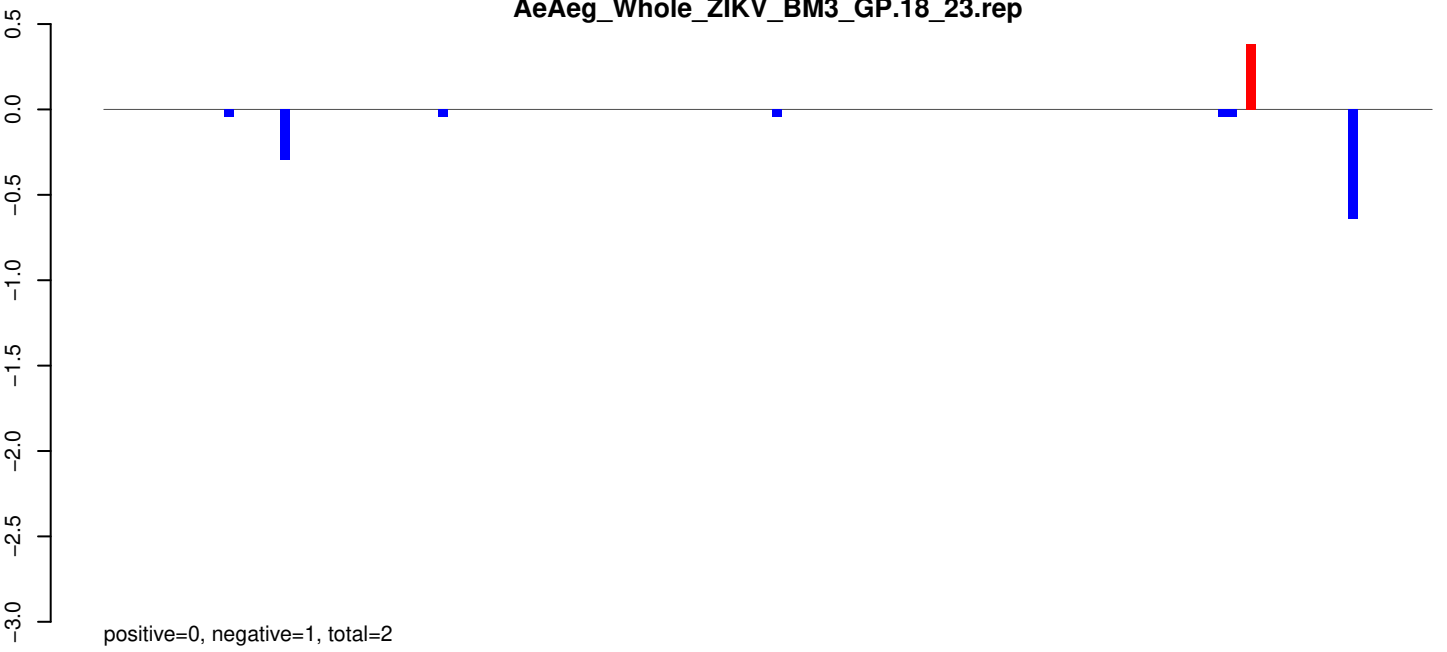

AeAeg_Whole_ZIKV_BM3_GP.24_35.rep

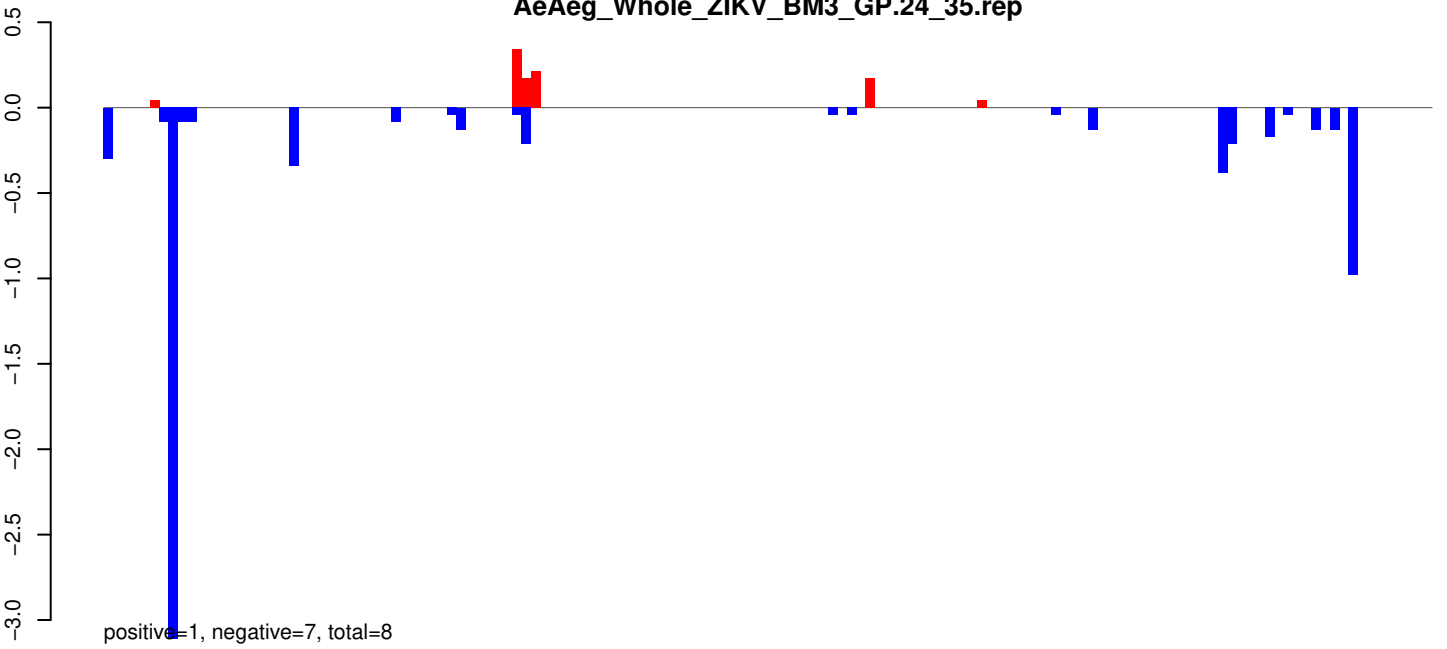

AeAeg_Whole_ZIKV_BM3_GP.rep

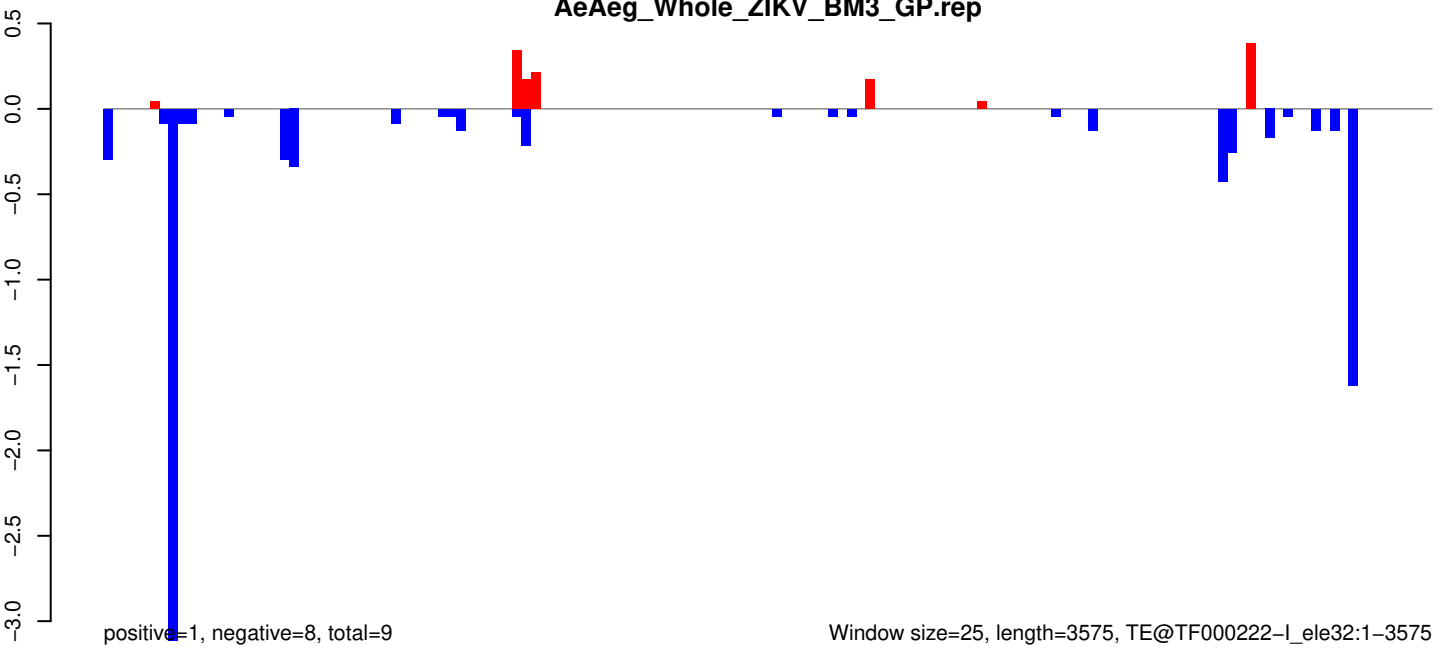

Window size=25, length=3575, TE@TF000222-I_ele32:1-3575

AeAeg_Whole_ZIKV_BM3_GP.18_23.rep

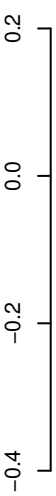

positive=2, negative=2, total=4

AeAeg_Whole_ZIKV_BM3_GP.24_35.rep

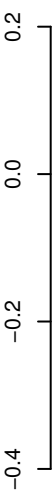

positive=1, negative=2, total=3

AeAeg_Whole_ZIKV_BM3_GP.rep

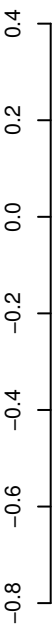

positive=3, negative=4, total=7

Window size=25, length=1831, TE@Sola1-N5_AAe:1-1831

AeAeg_Whole_ZIKV_BM3_GP.18_23.rep

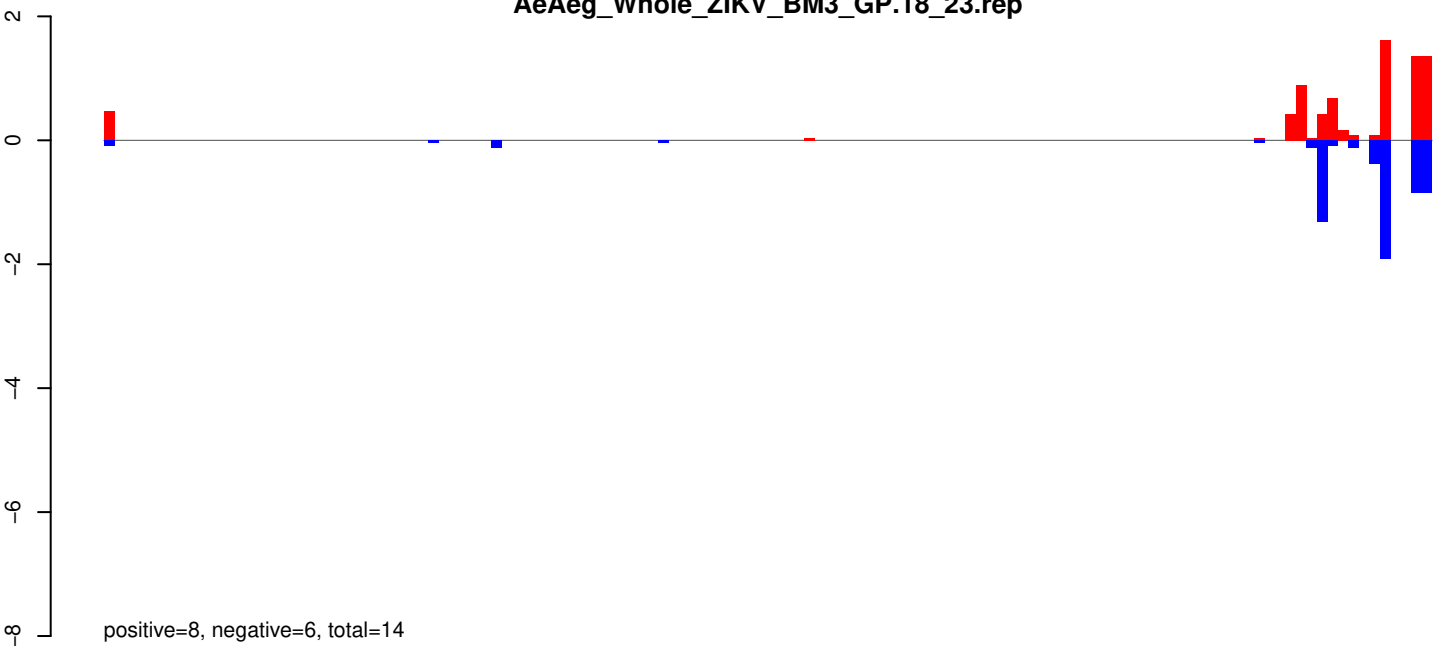

AeAeg_Whole_ZIKV_BM3_GP.24_35.rep

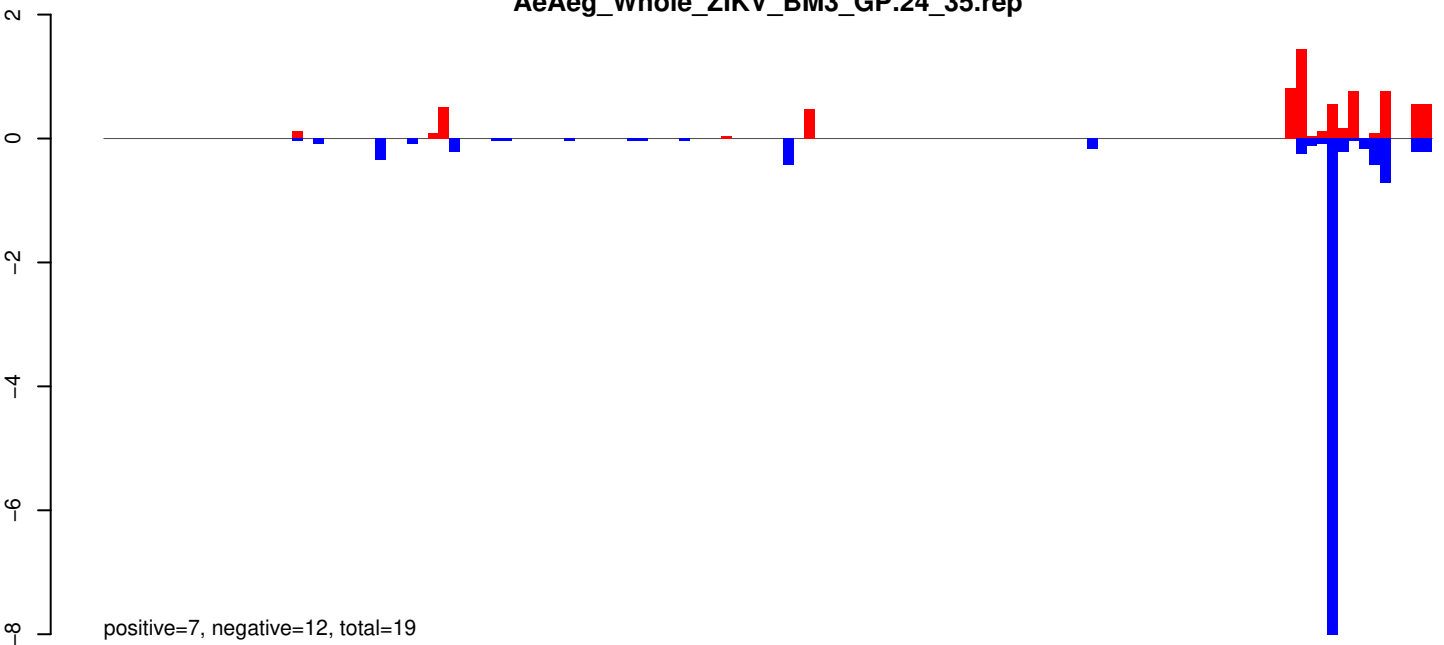

AeAeg_Whole_ZIKV_BM3_GP.rep

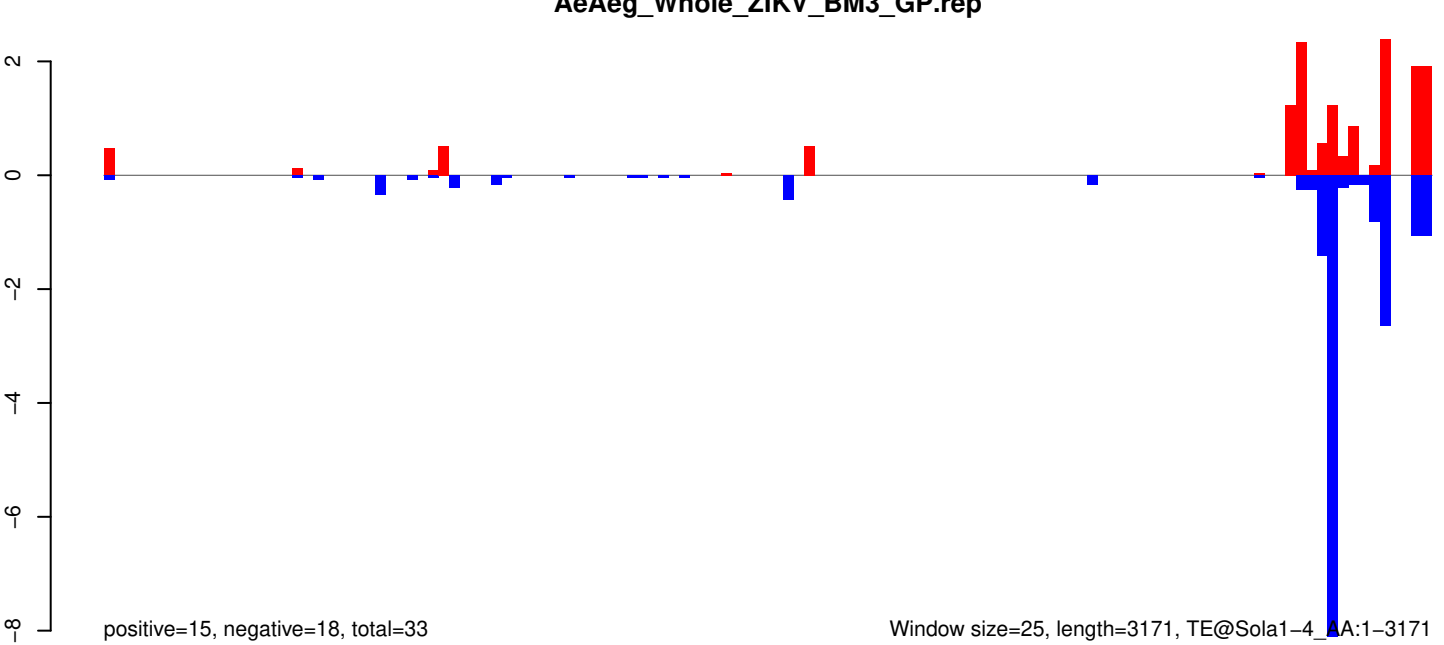

Window size=25, length=3171, TE@Sola1-4, AA:1-3171

AeAeg_Whole_ZIKV_BM3_GP.18_23.rep

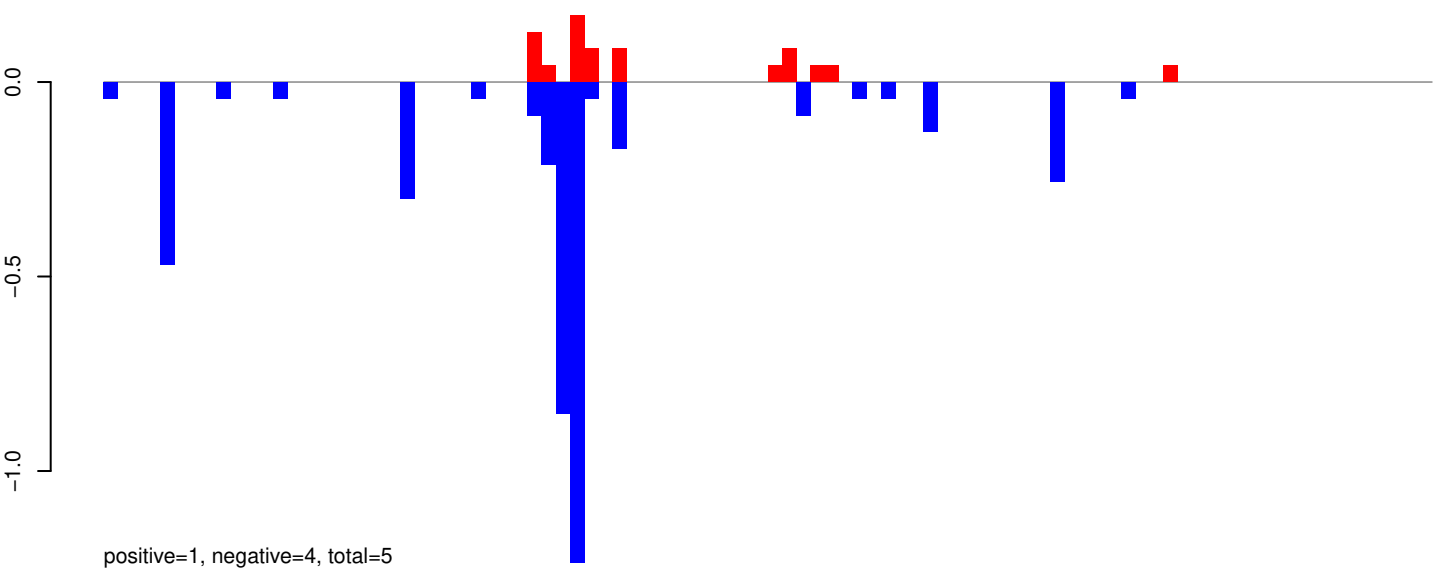

AeAeg_Whole_ZIKV_BM3_GP.24_35.rep

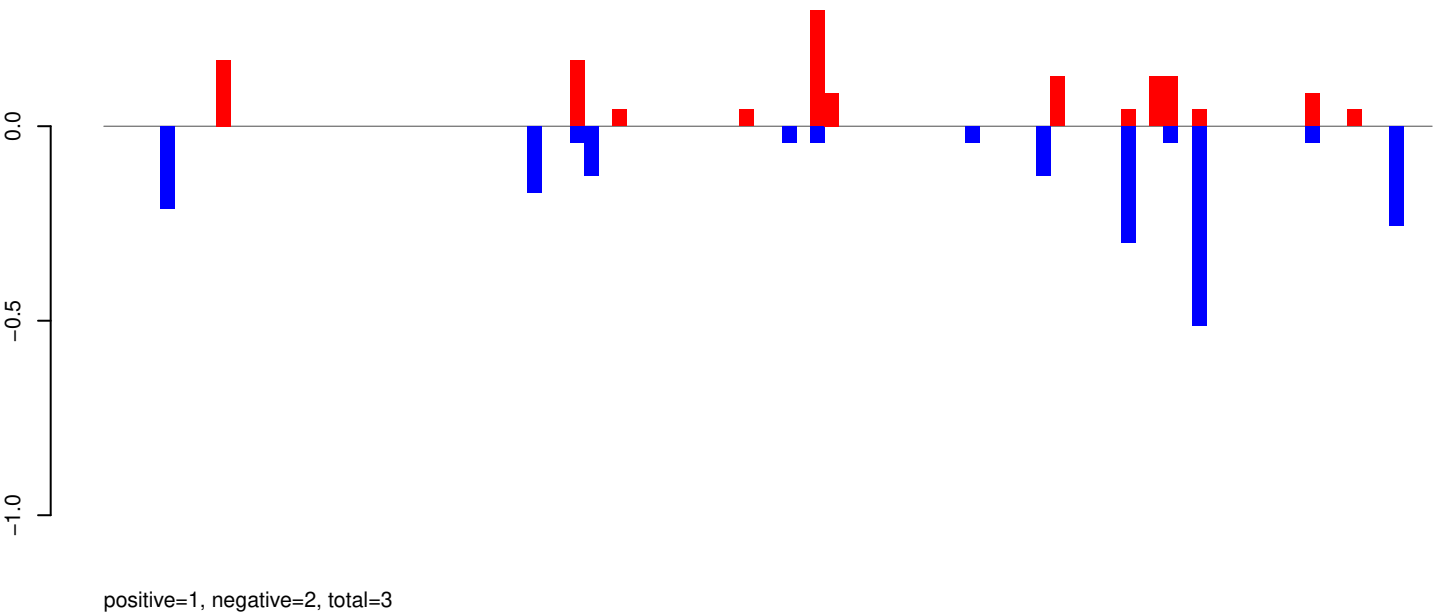

AeAeg_Whole_ZIKV_BM3_GP.rep

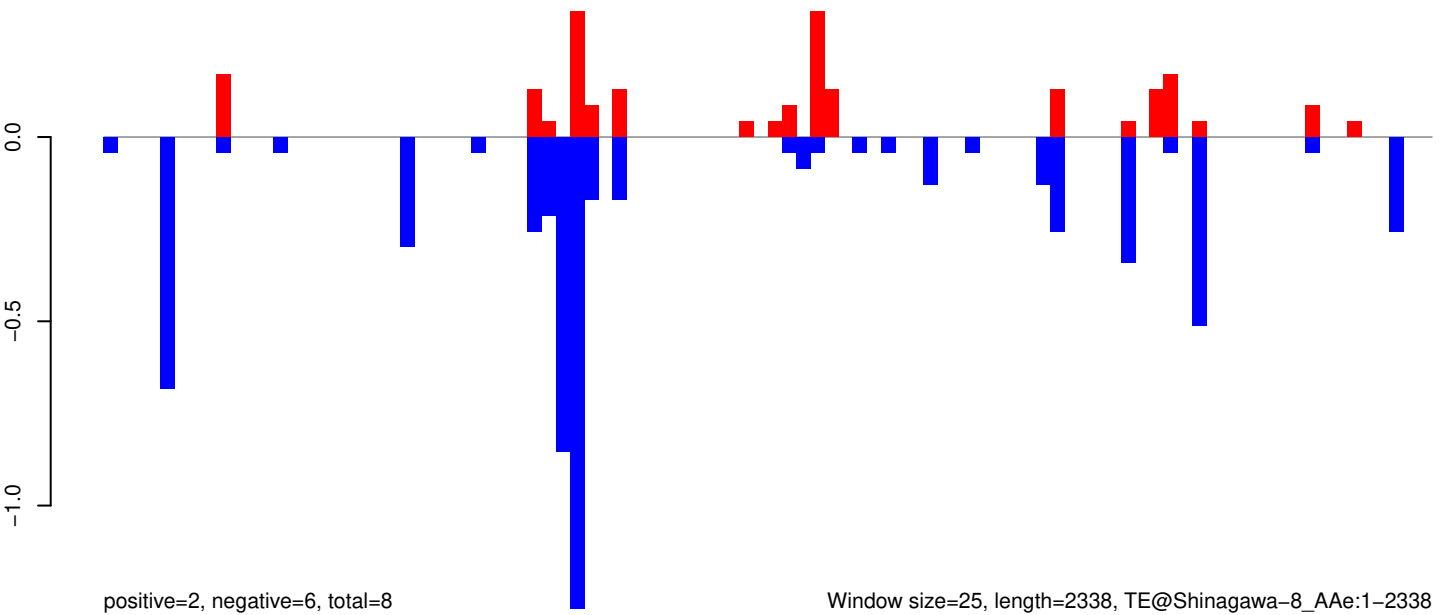

Window size=25, length=2338, TE@Shinagawa-8_AAe:1-2338

AeAeg_Whole_ZIKV_BM3_GP.18_23.rep

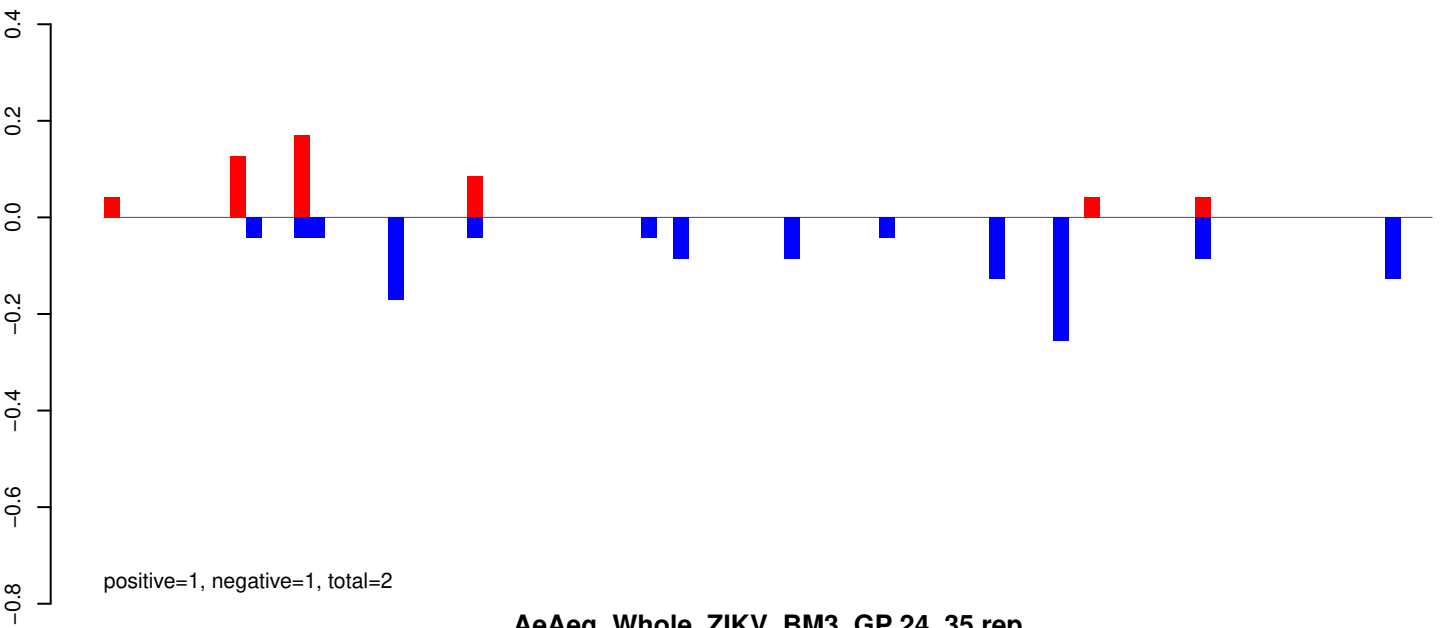

AeAeg_Whole_ZIKV_BM3_GP.24_35.rep

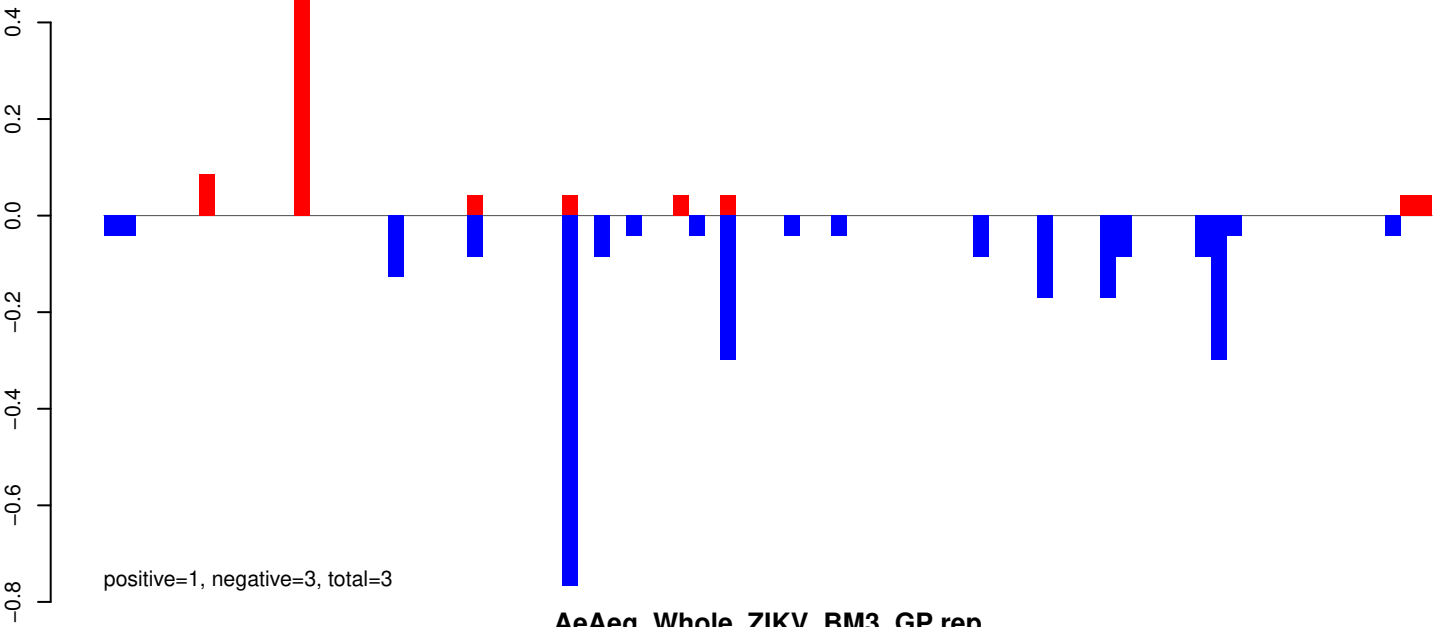

AeAeg_Whole_ZIKV_BM3_GP.rep

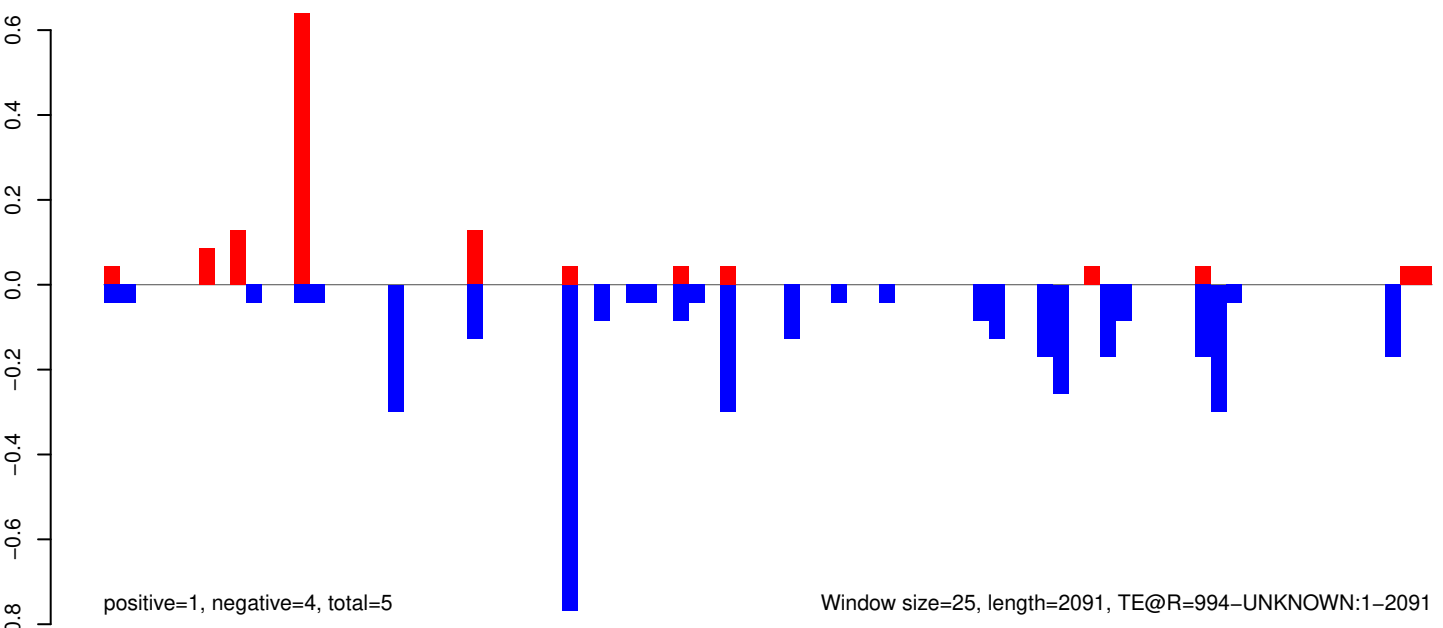

Window size=25, length=2091, TE@R=994-UNKNOWN:1-2091

AeAeg_Whole_ZIKV_BM3_GP.18_23.rep

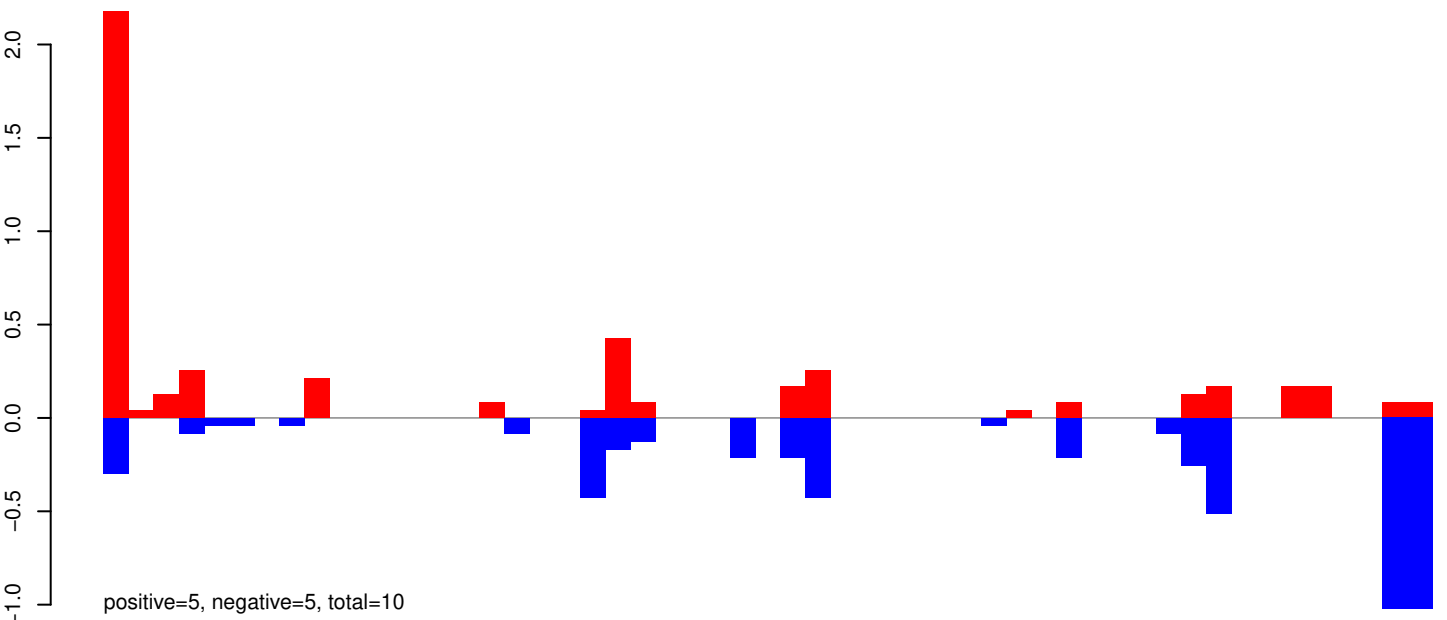

AeAeg_Whole_ZIKV_BM3_GP.24_35.rep

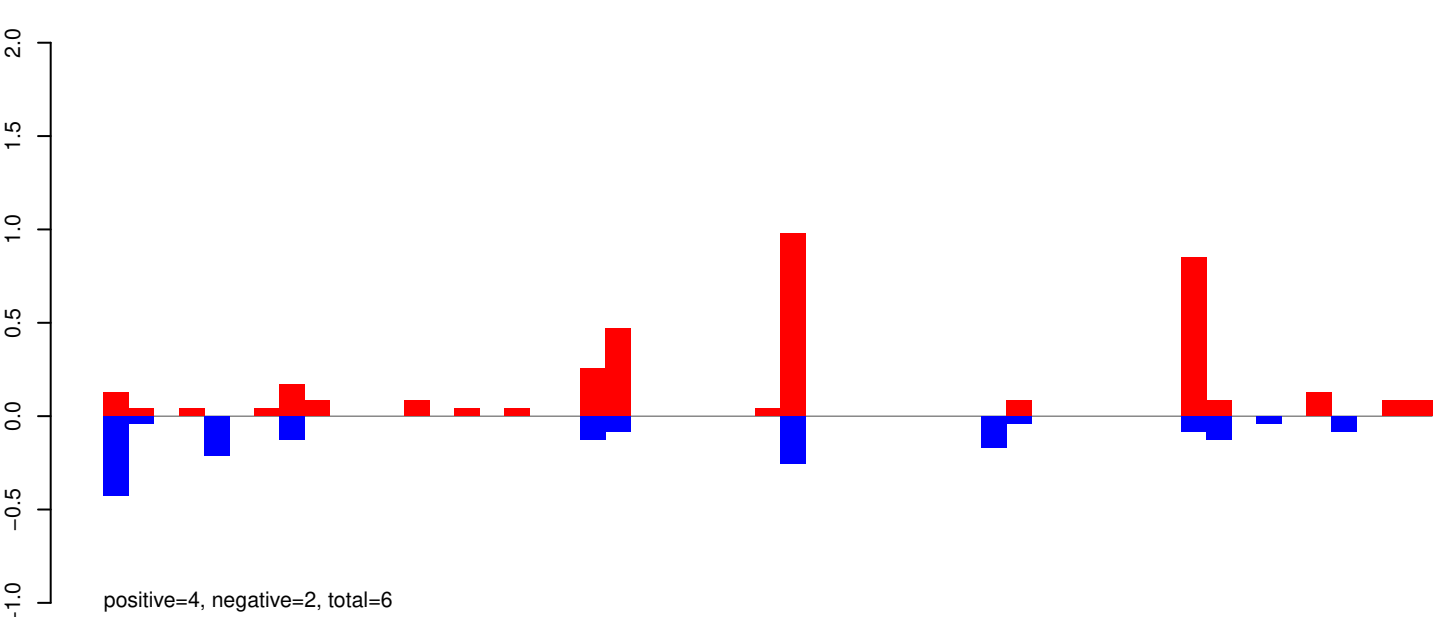

AeAeg_Whole_ZIKV_BM3_GP.rep

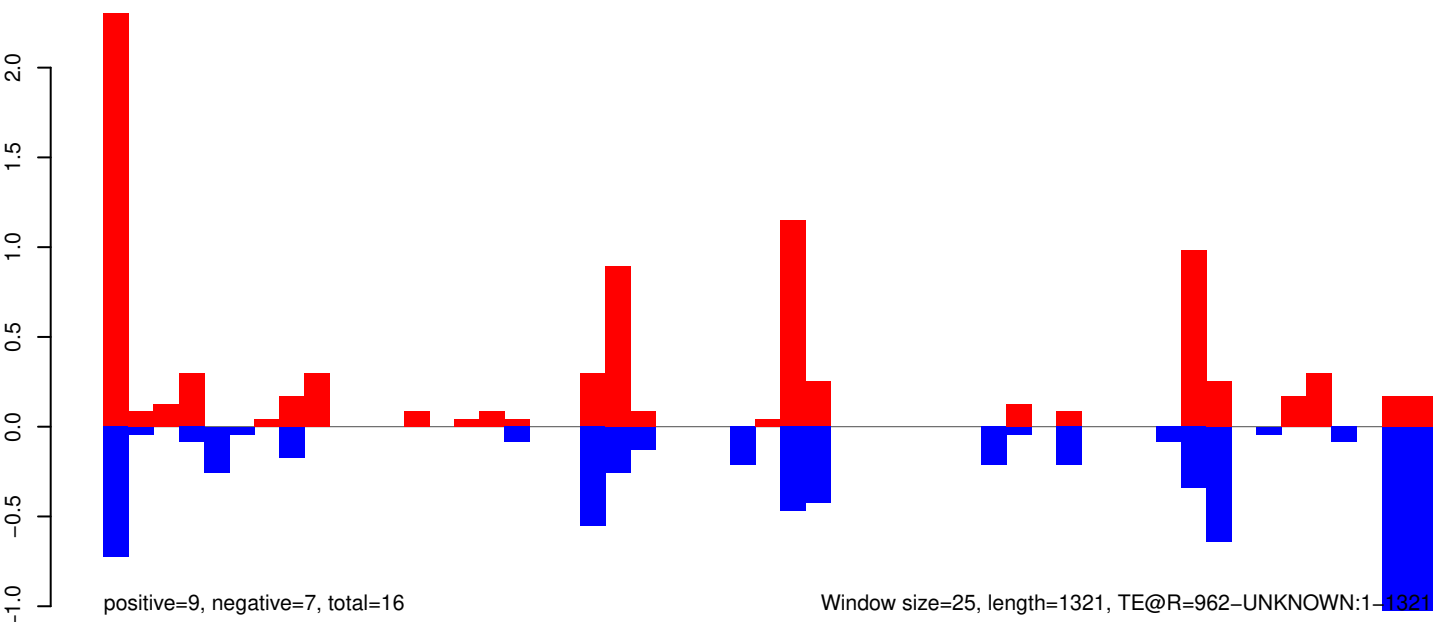

Window size=25, length=1321, TE@R=962-UNKNOWN:1-1321

AeAeg_Whole_ZIKV_BM3_GP.18_23.rep

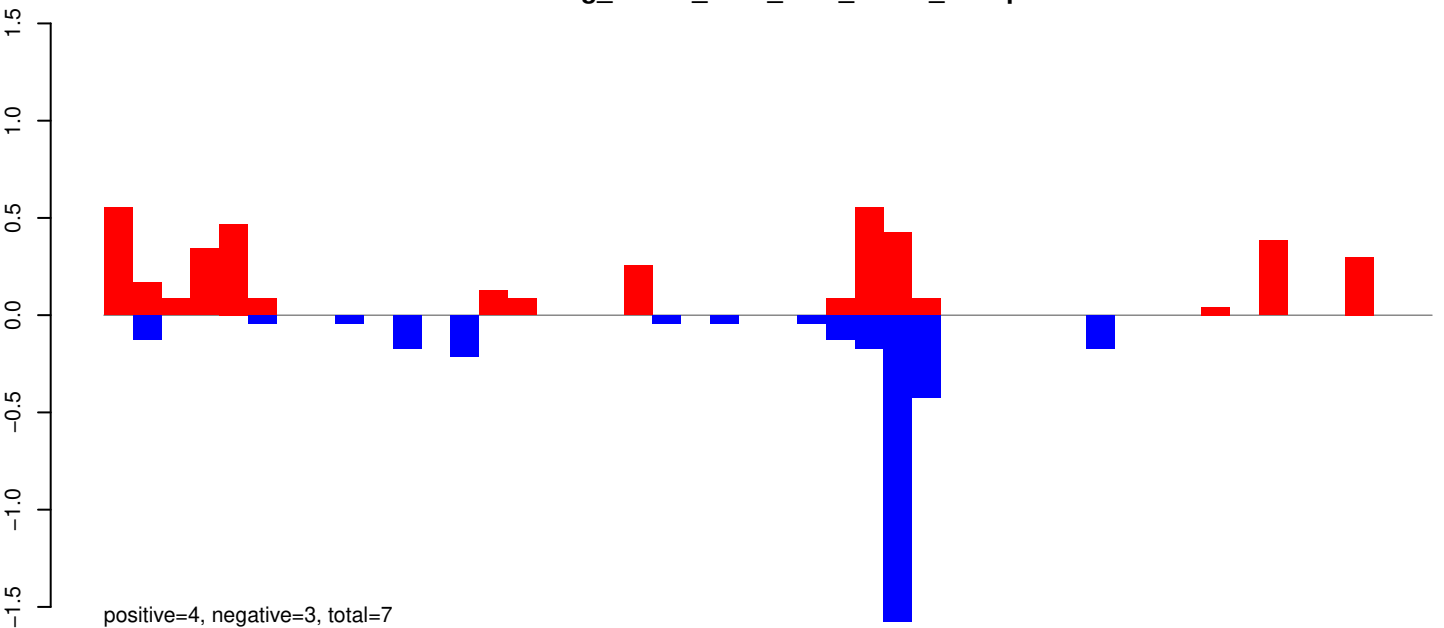

AeAeg_Whole_ZIKV_BM3_GP.24_35.rep

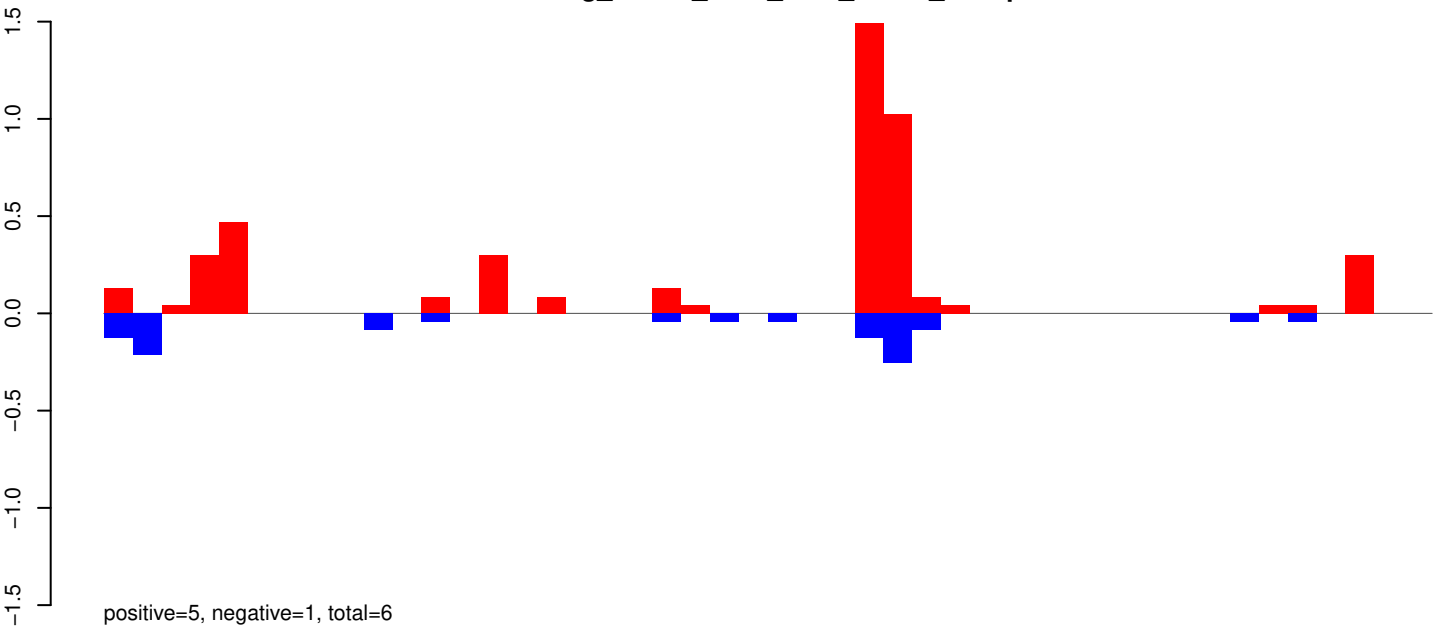

AeAeg_Whole_ZIKV_BM3_GP.rep

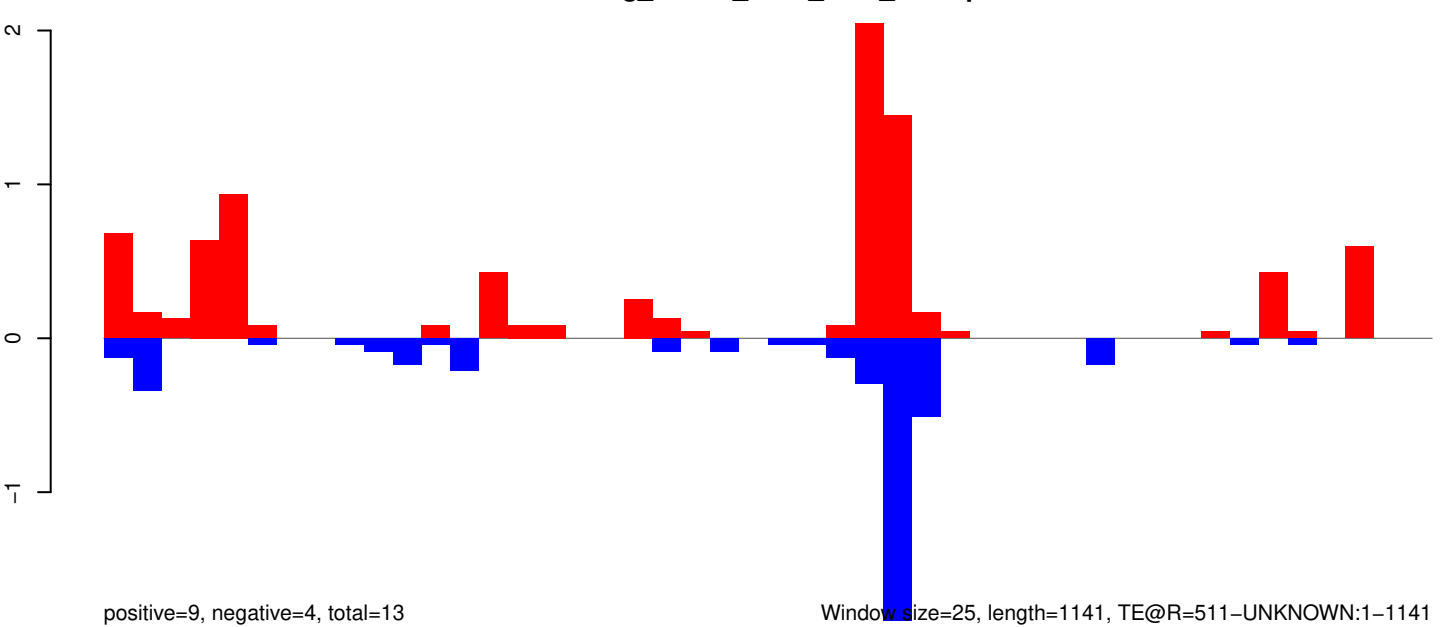

Window size=25, length=1141, TE@R=511-UNKNOWN:1-1141

0 200 400 600 800 1000 1200

AeAeg_Whole_ZIKV_BM3_GP.18_23.rep

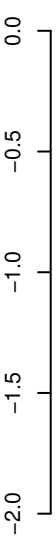

positive=0, negative=3, total=3

AeAeg_Whole_ZIKV_BM3_GP.24_35.rep

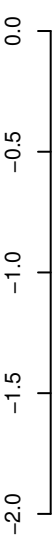

positive=0, negative=10, total=10

AeAeg_Whole_ZIKV_BM3_GP.rep

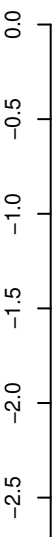

positive=0, negative=13, total=13

Window size=25, length=4897, TE@Outcast-16_AAe:1-4897

AeAeg_Whole_ZIKV_BM3_GP.18_23.rep

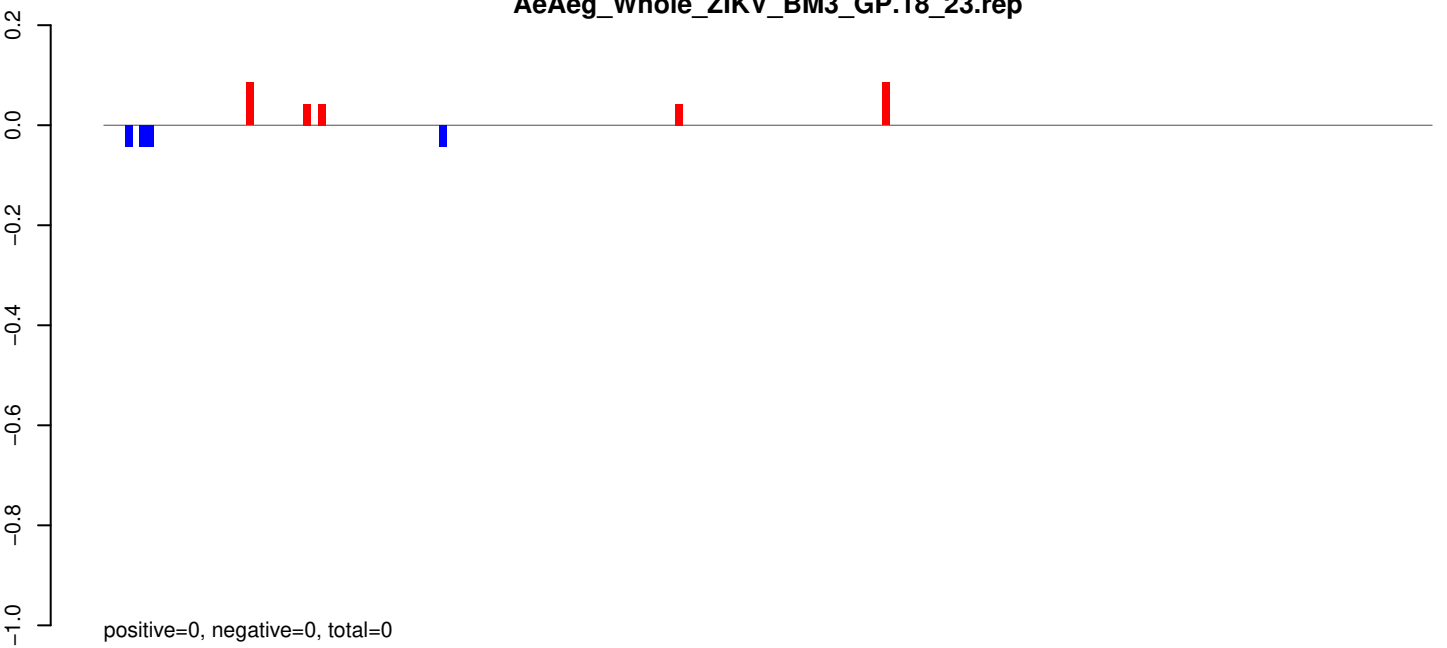

AeAeg_Whole_ZIKV_BM3_GP.24_35.rep

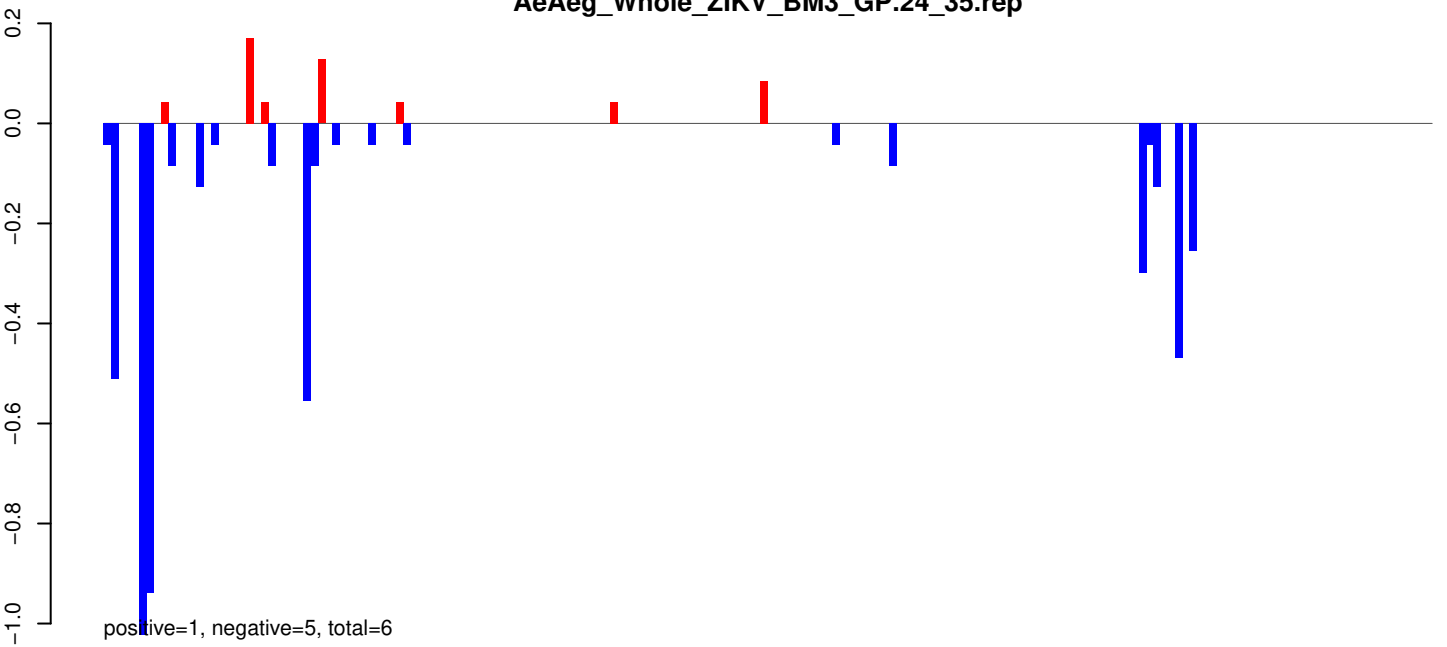

AeAeg_Whole_ZIKV_BM3_GP.rep

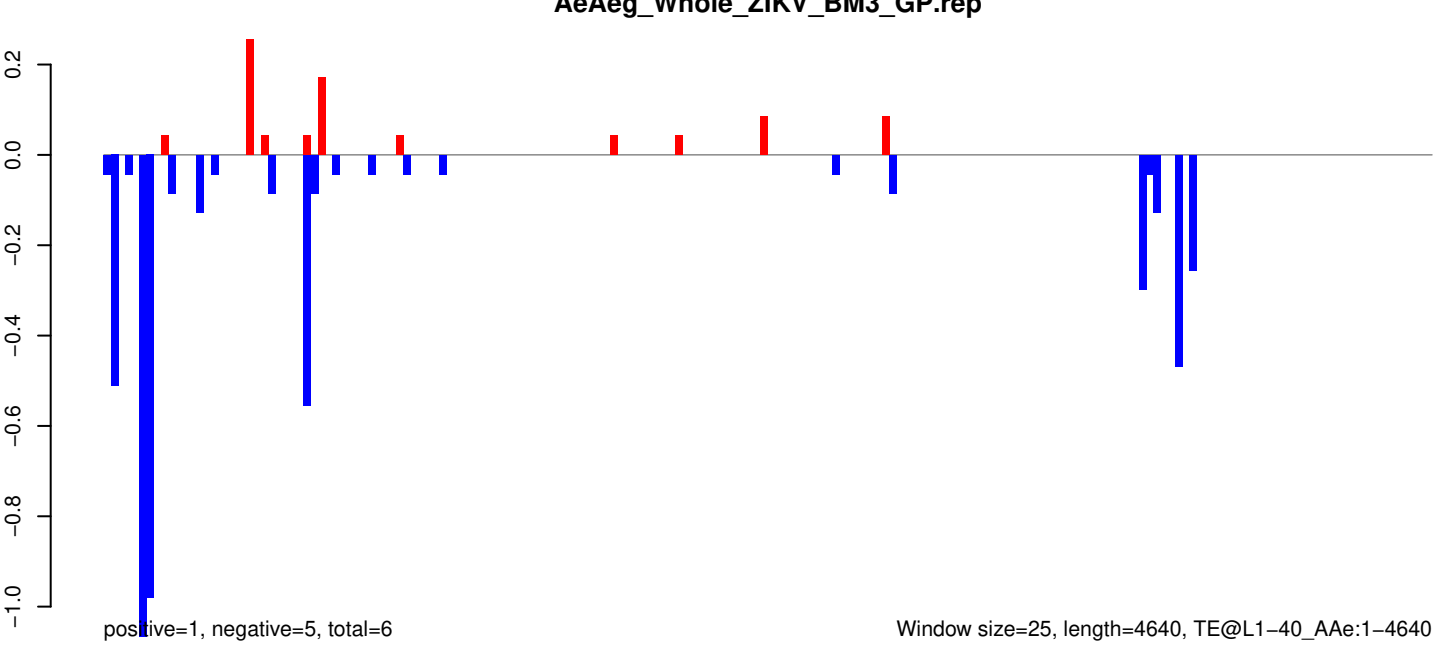

Window size=25, length=4640, TE@L1-40_Ae:1-4640

AeAeg_Whole_ZIKV_BM3_GP.18_23.rep

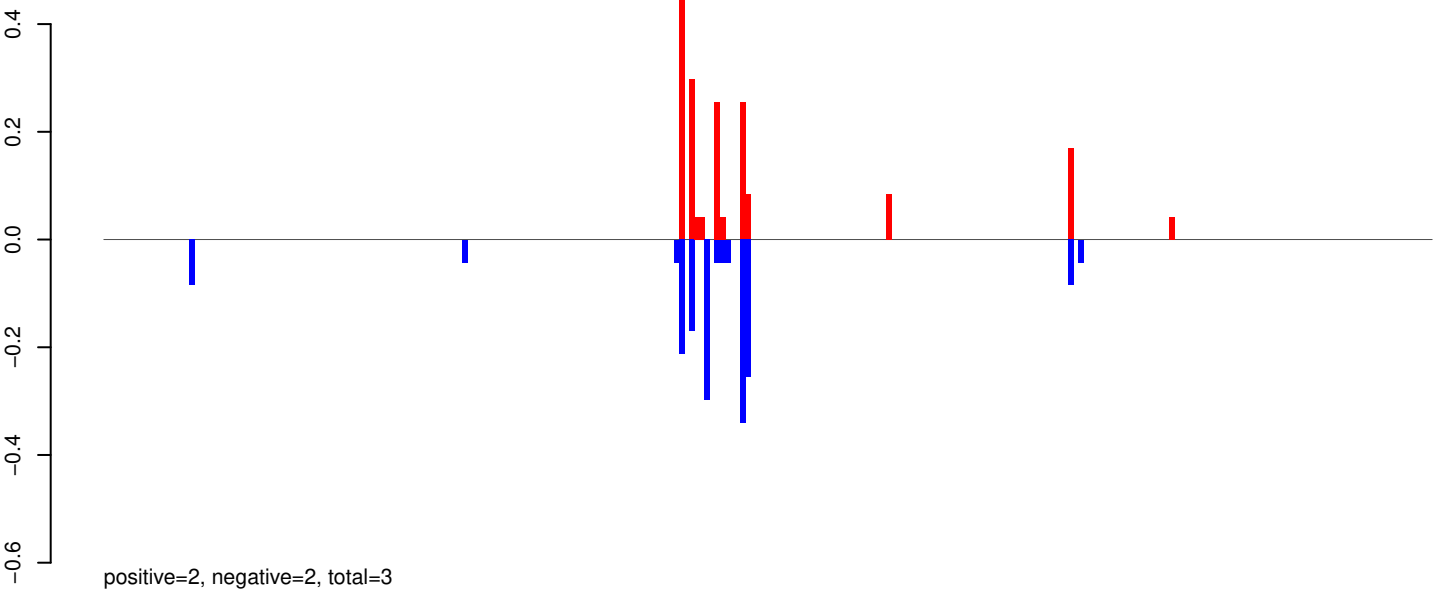

AeAeg_Whole_ZIKV_BM3_GP.24_35.rep

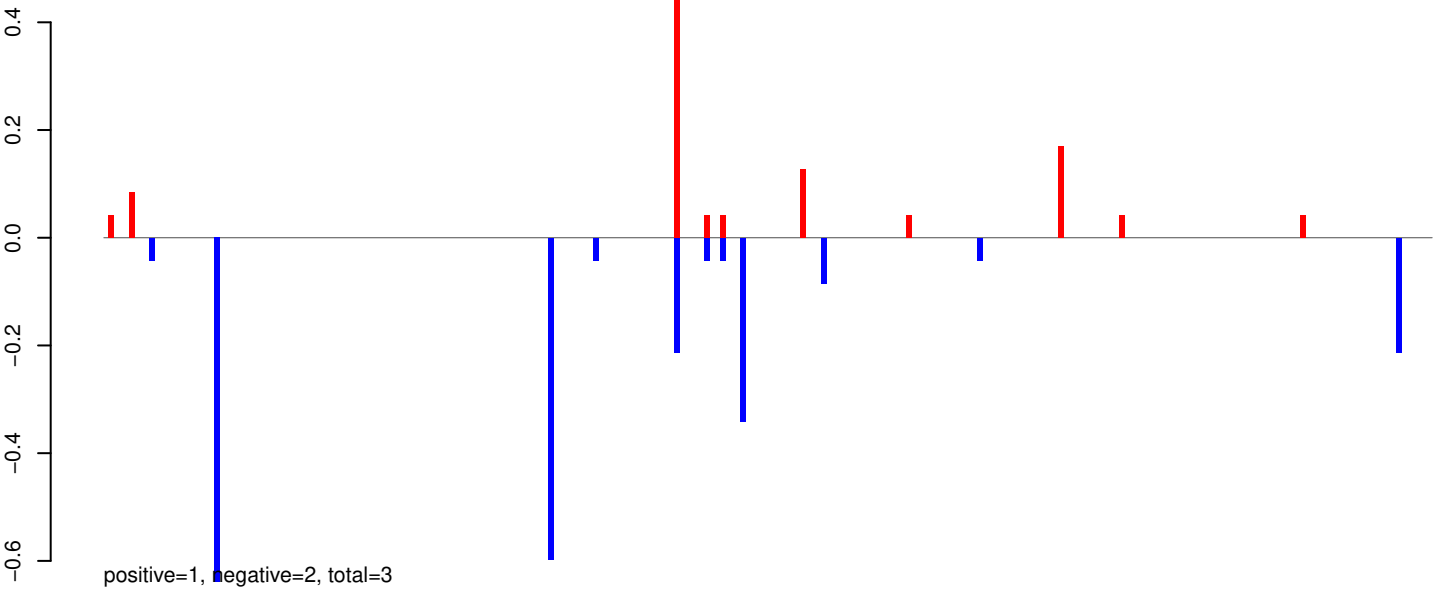

AeAeg_Whole_ZIKV_BM3_GP.rep

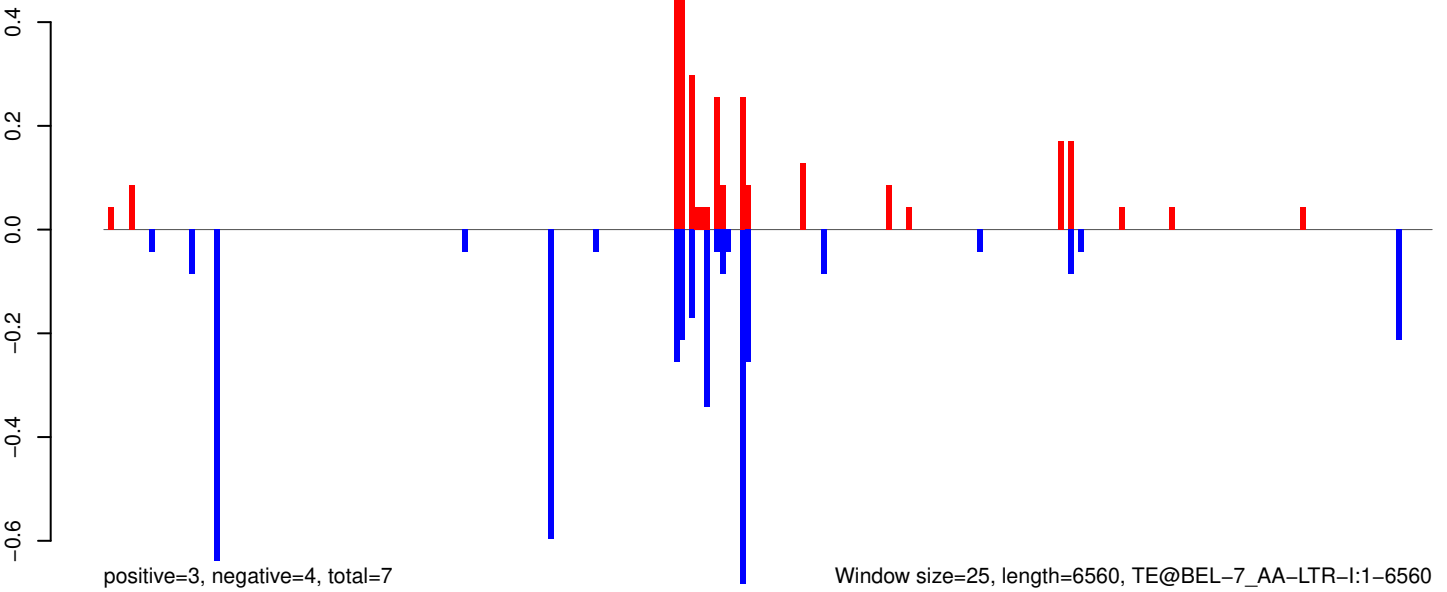

AeAeg_Whole_ZIKV_BM3_GP.18_23.rep

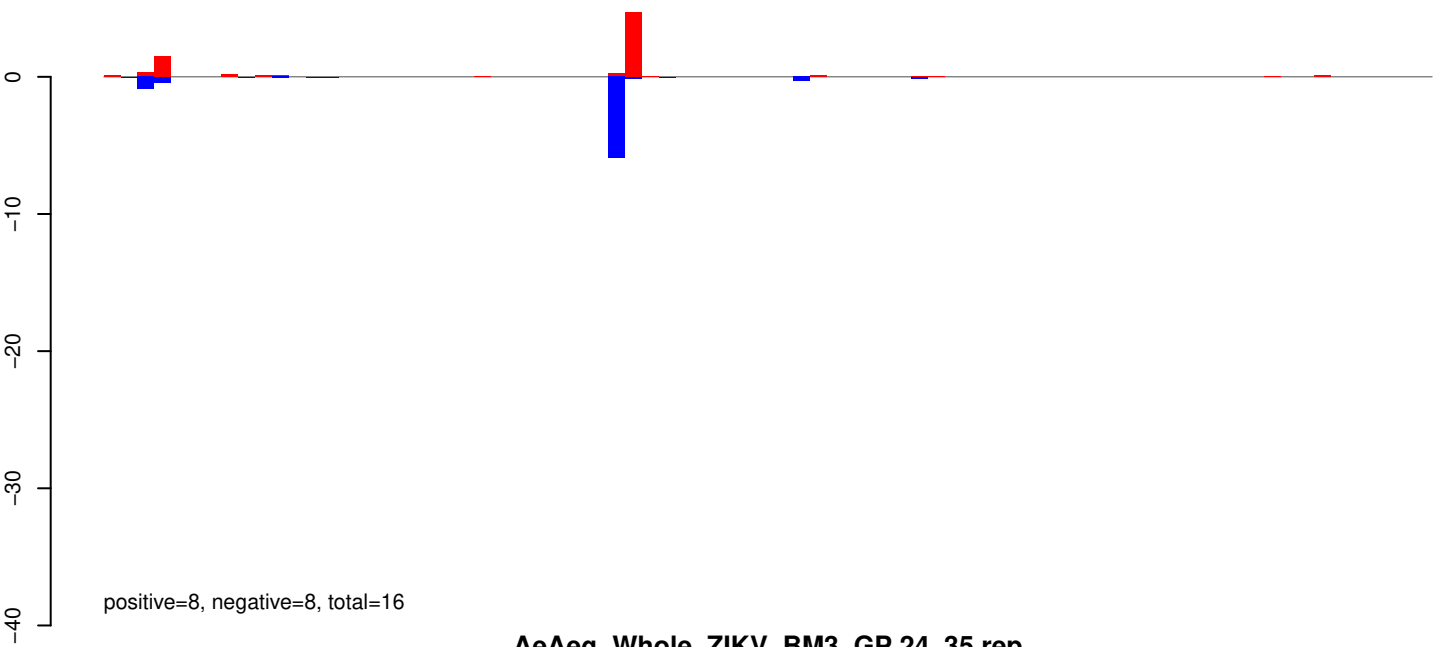

AeAeg_Whole_ZIKV_BM3_GP.24_35.rep

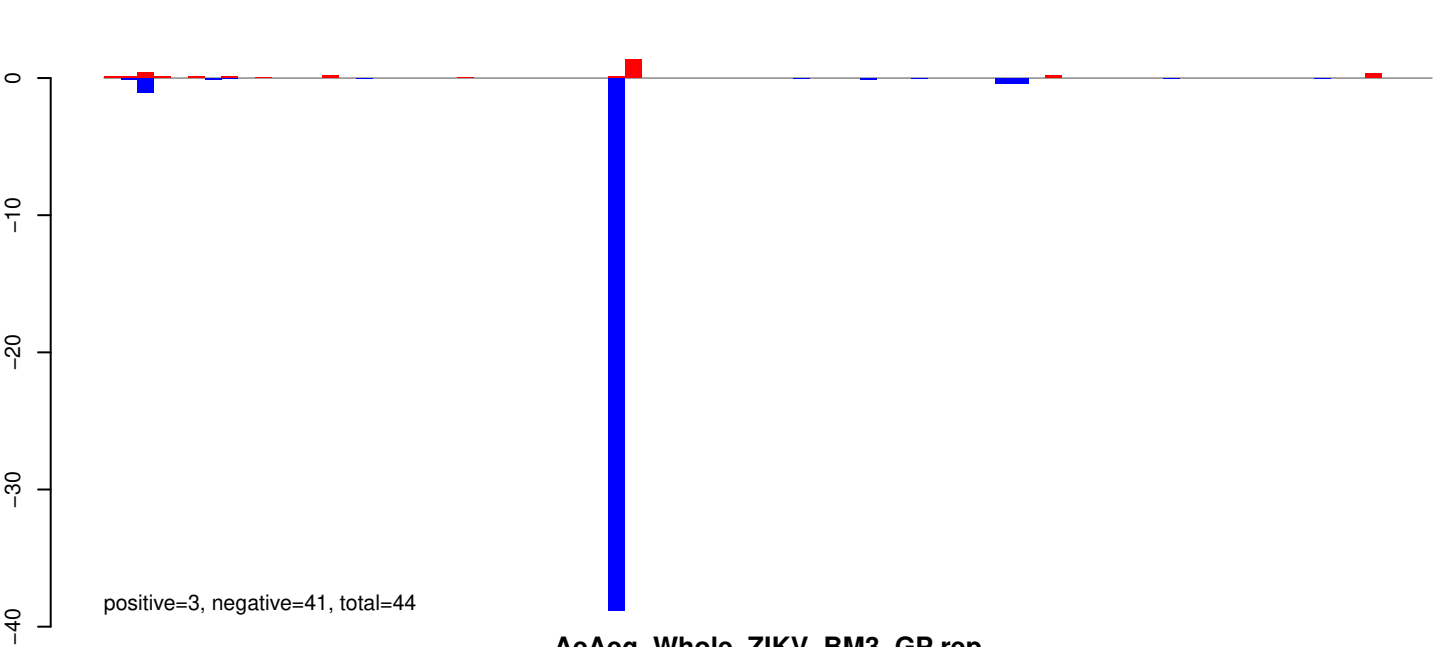

AeAeg_Whole_ZIKV_BM3_GP.rep

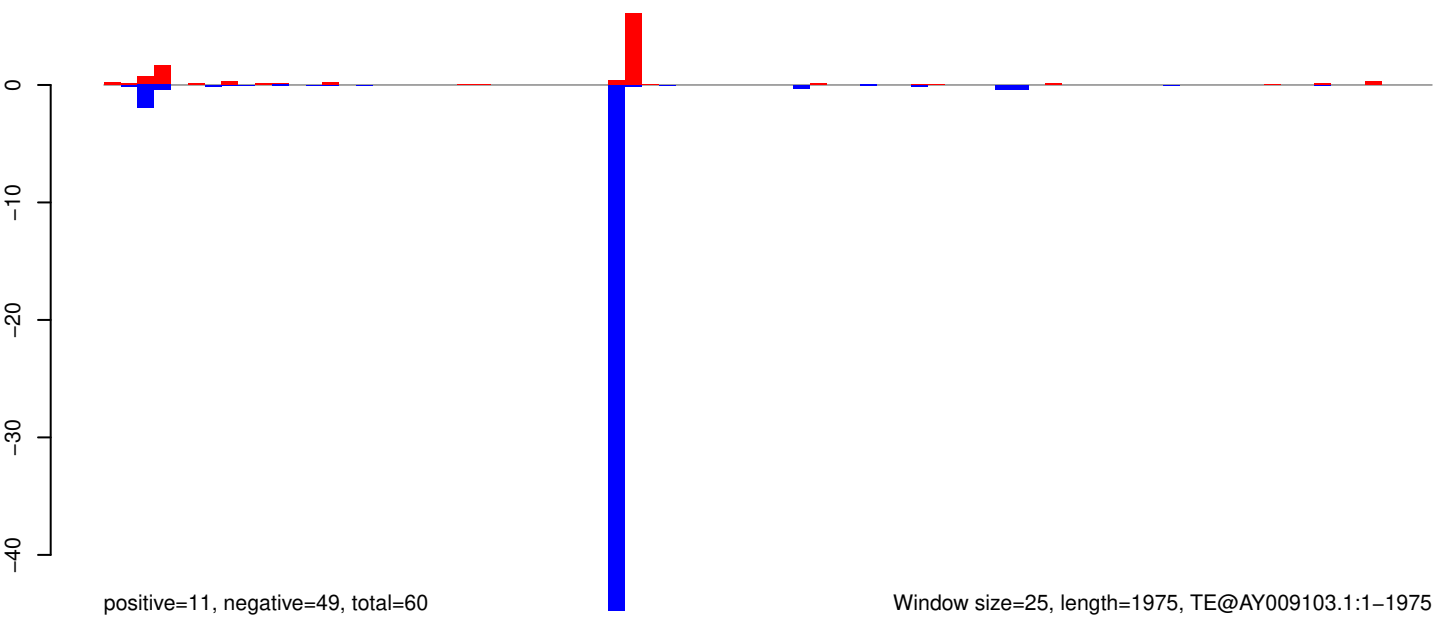

Window size=25, length=1975, TE@AY009103.1:1-1975

AeAeg_Whole_ZIKV_BM3_GP.18_23.rep

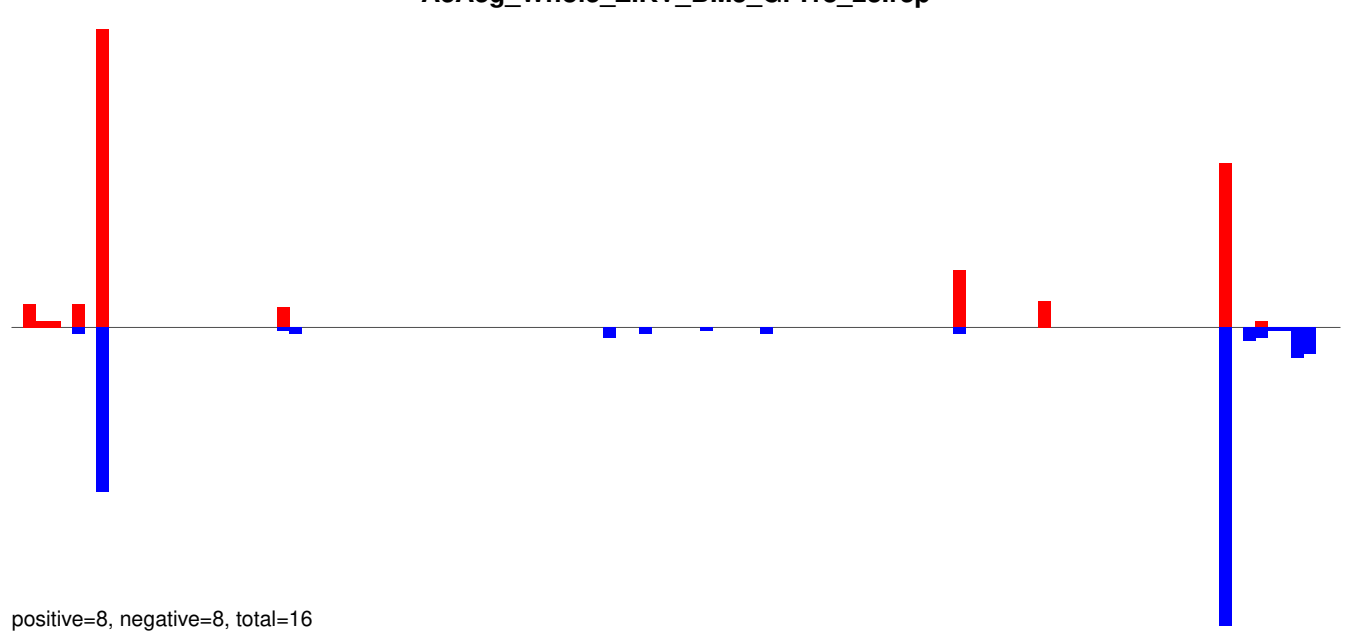

AeAeg_Whole_ZIKV_BM3_GP.24_35.rep

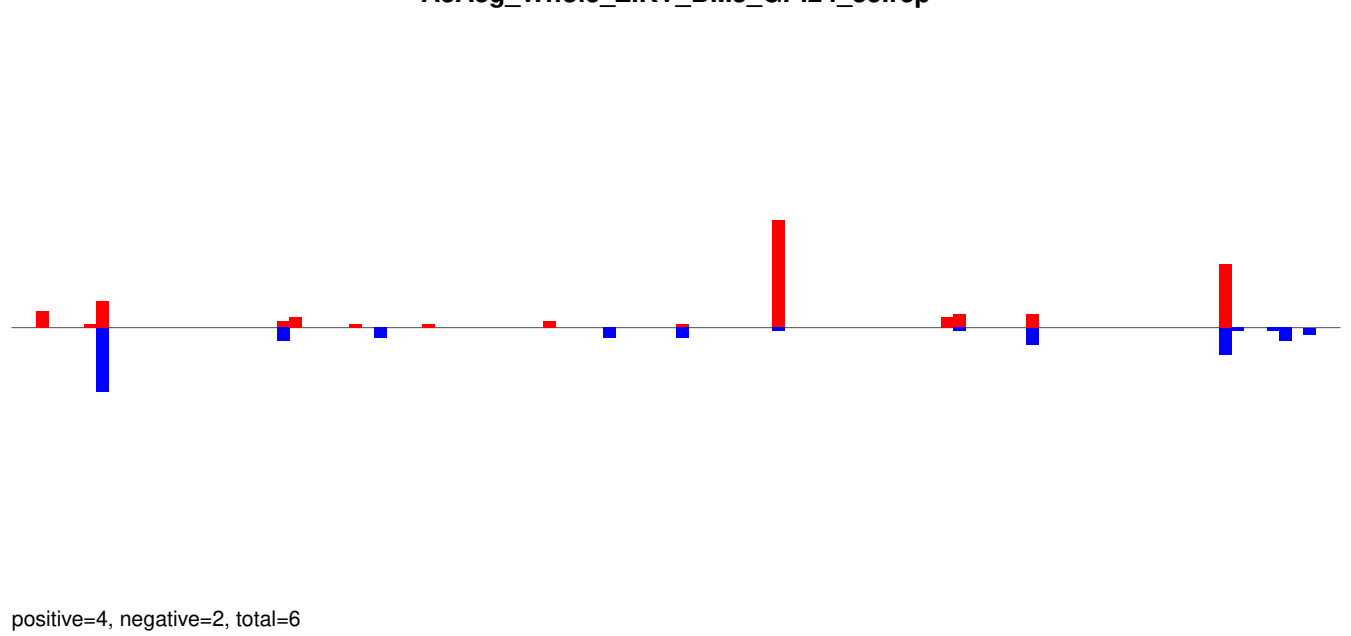

AeAeg_Whole_ZIKV_BM3_GP.rep

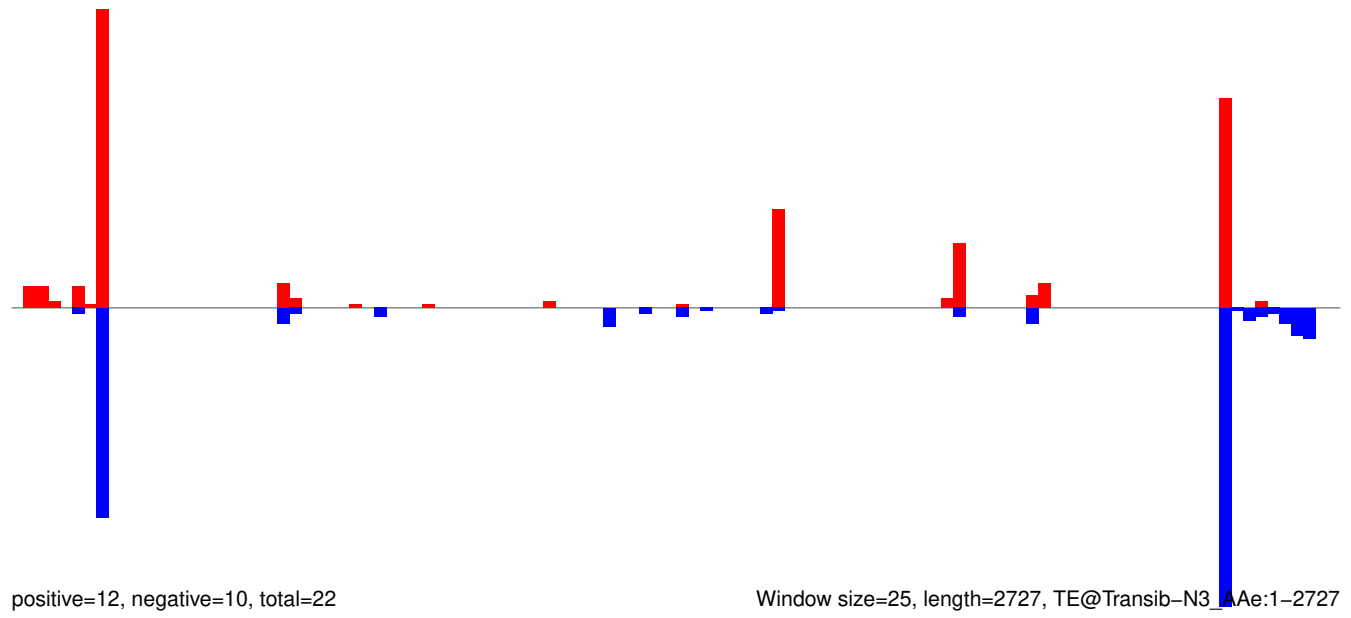

Window size=25, length=2727, TE@Transib-N3_Ae:1-2727

AeAeg_Whole_ZIKV_BM3_GP.18_23.rep

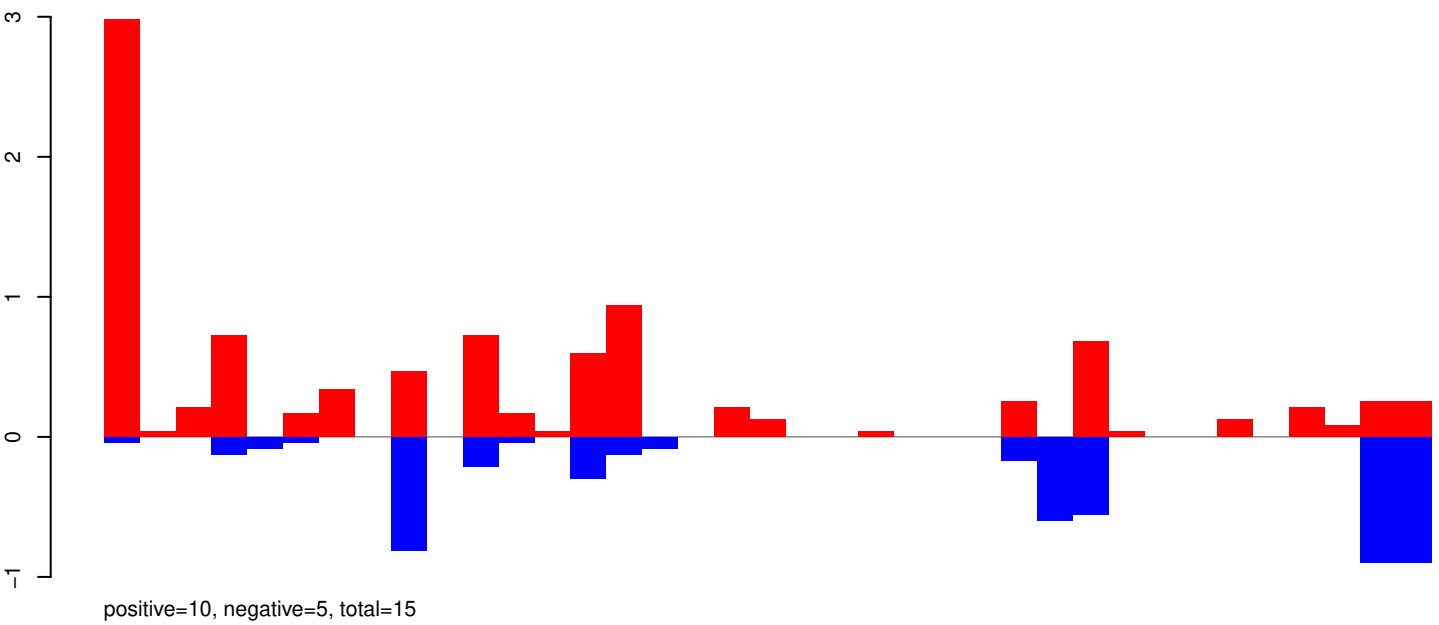

AeAeg_Whole_ZIKV_BM3_GP.24_35.rep

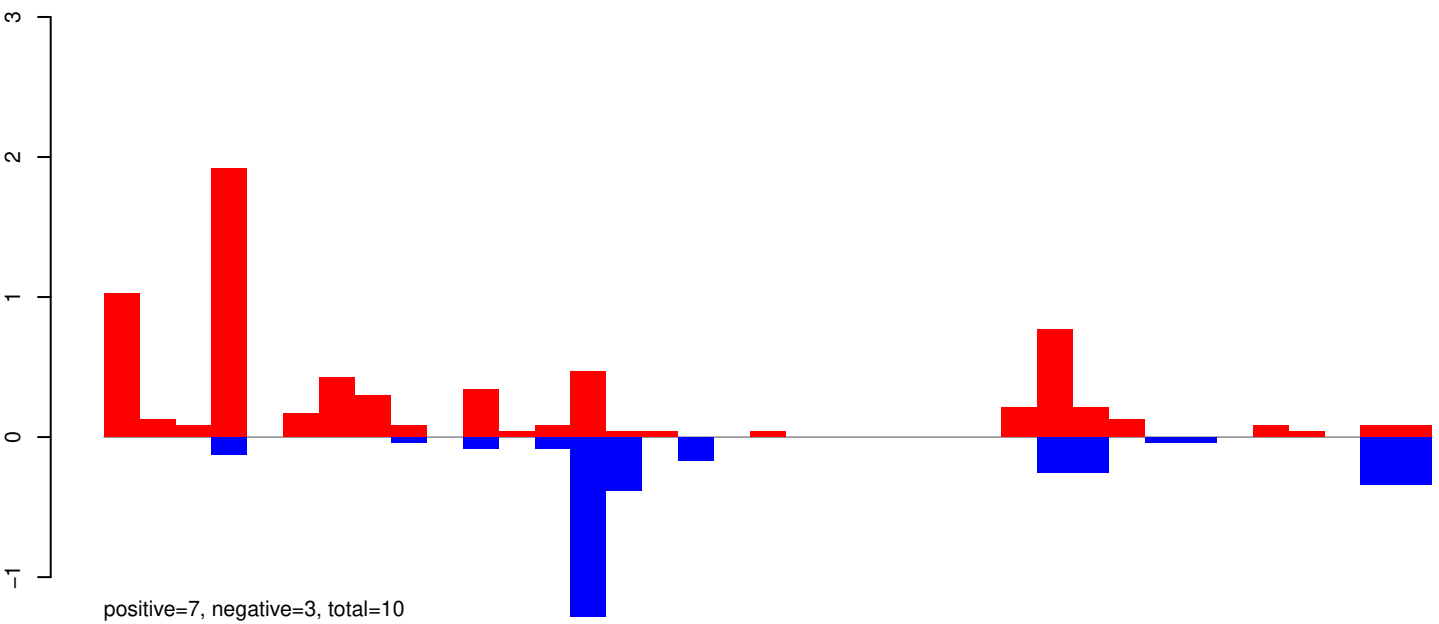

AeAeg_Whole_ZIKV_BM3_GP.rep

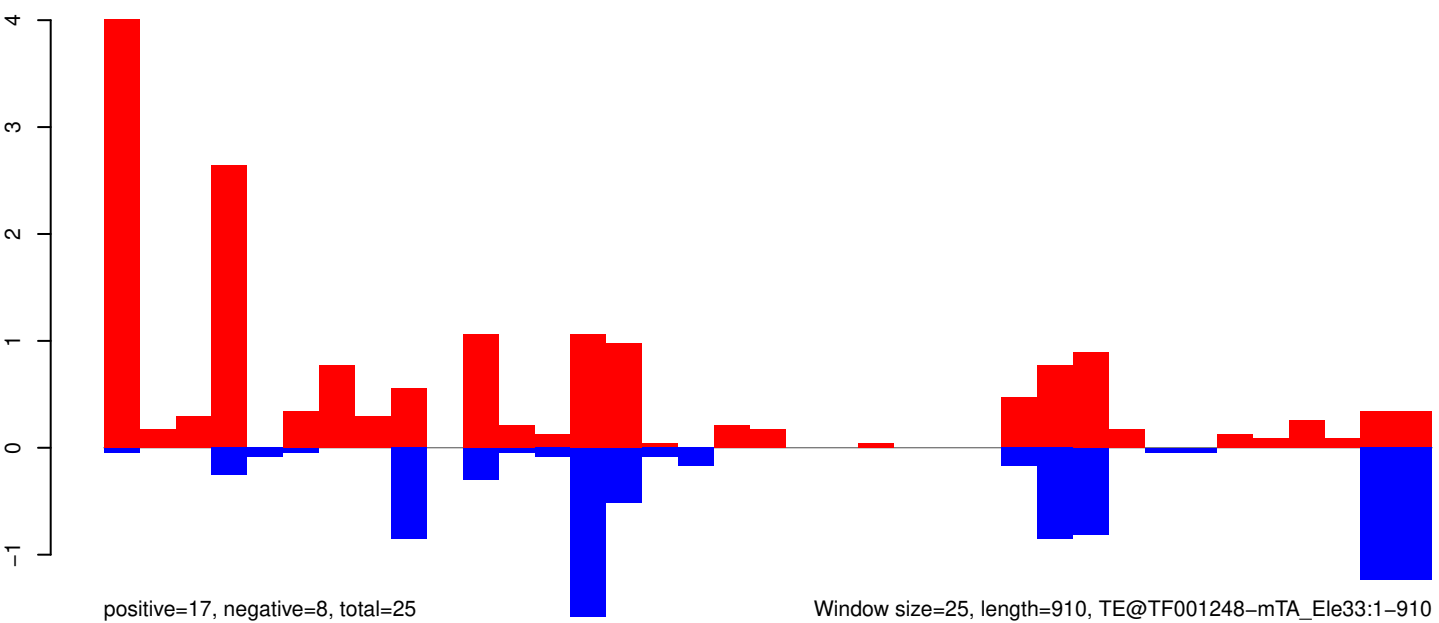

Window size=25, length=910, TE@TF001248-mTA_Ele33:1-910

AeAeg_Whole_ZIKV_BM3_GP.18_23.rep

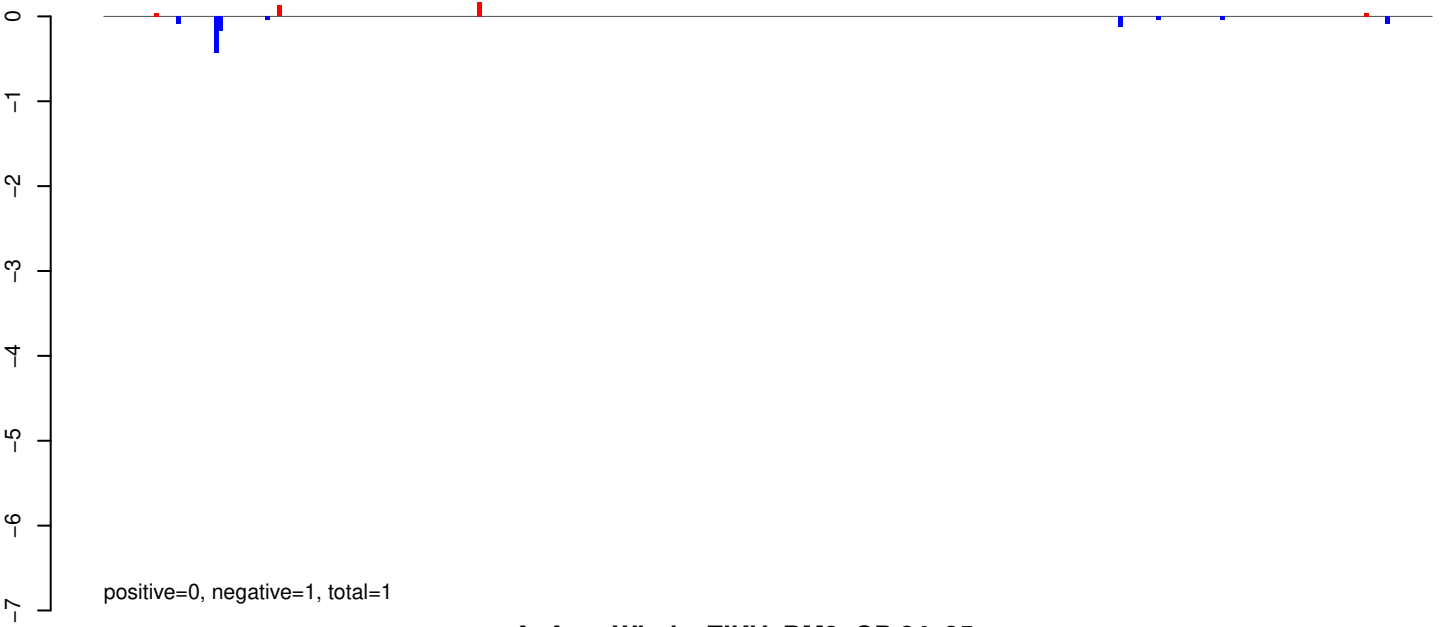

AeAeg_Whole_ZIKV_BM3_GP.24_35.rep

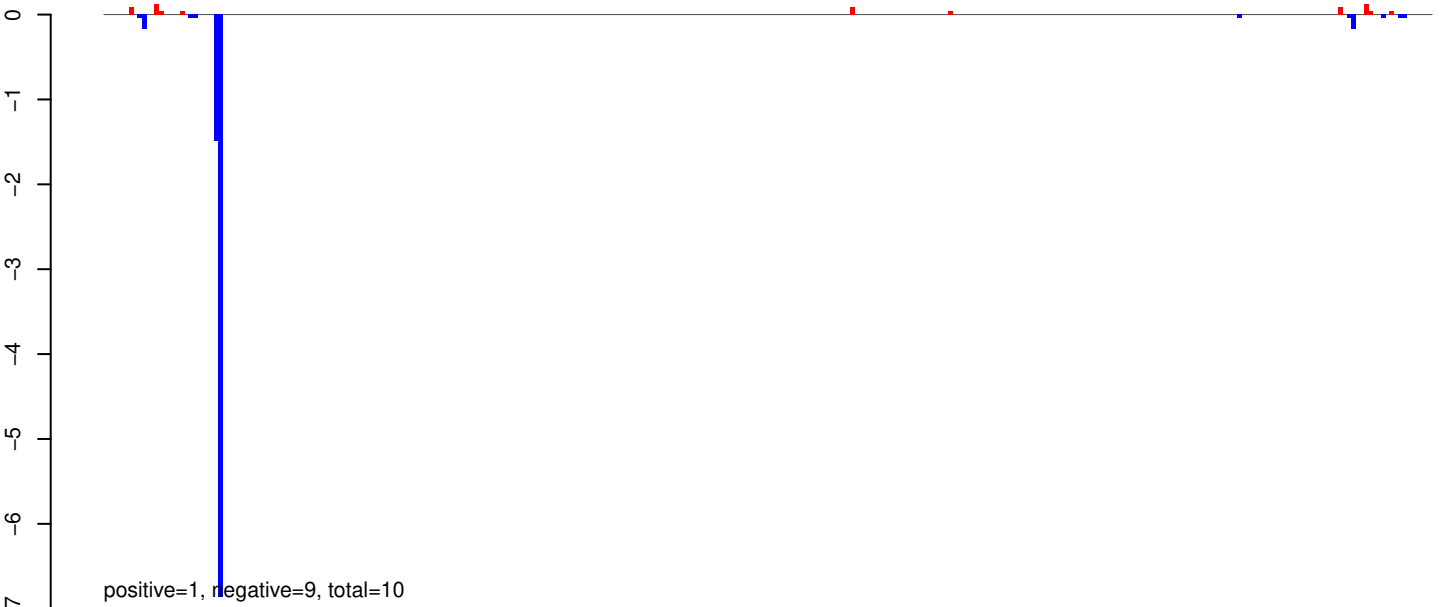

AeAeg_Whole_ZIKV_BM3_GP.rep

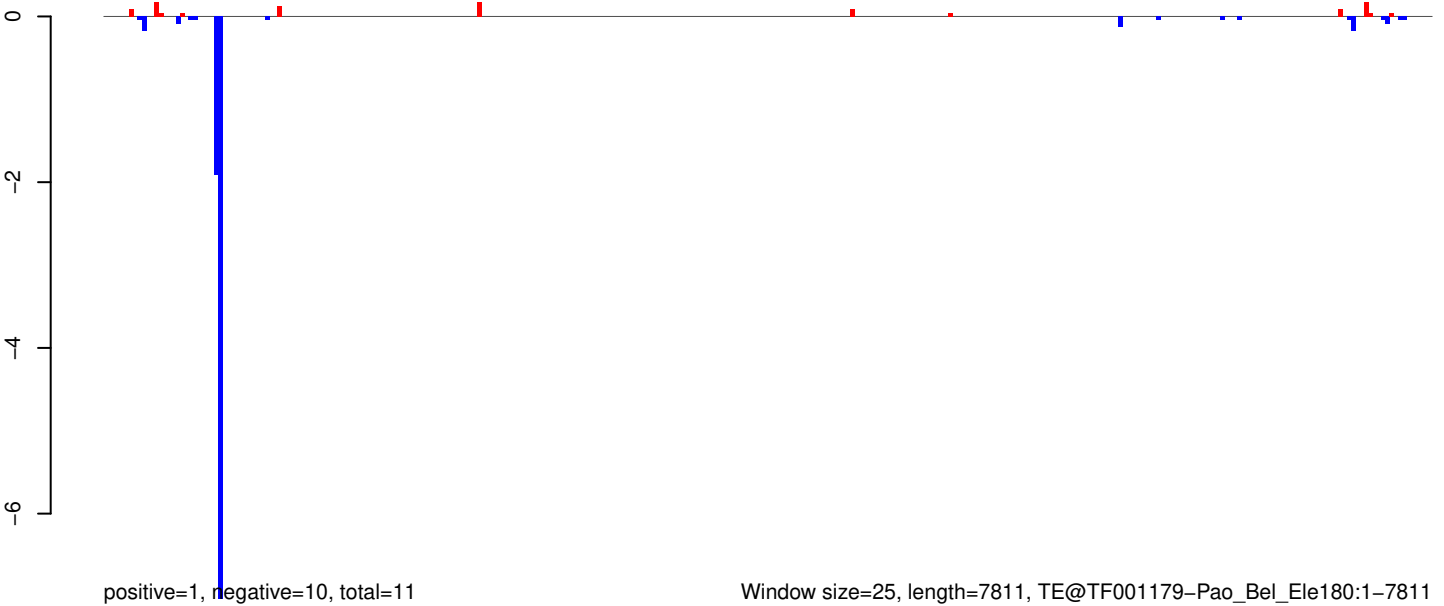

AeAeg_Whole_ZIKV_BM3_GP.18_23.rep

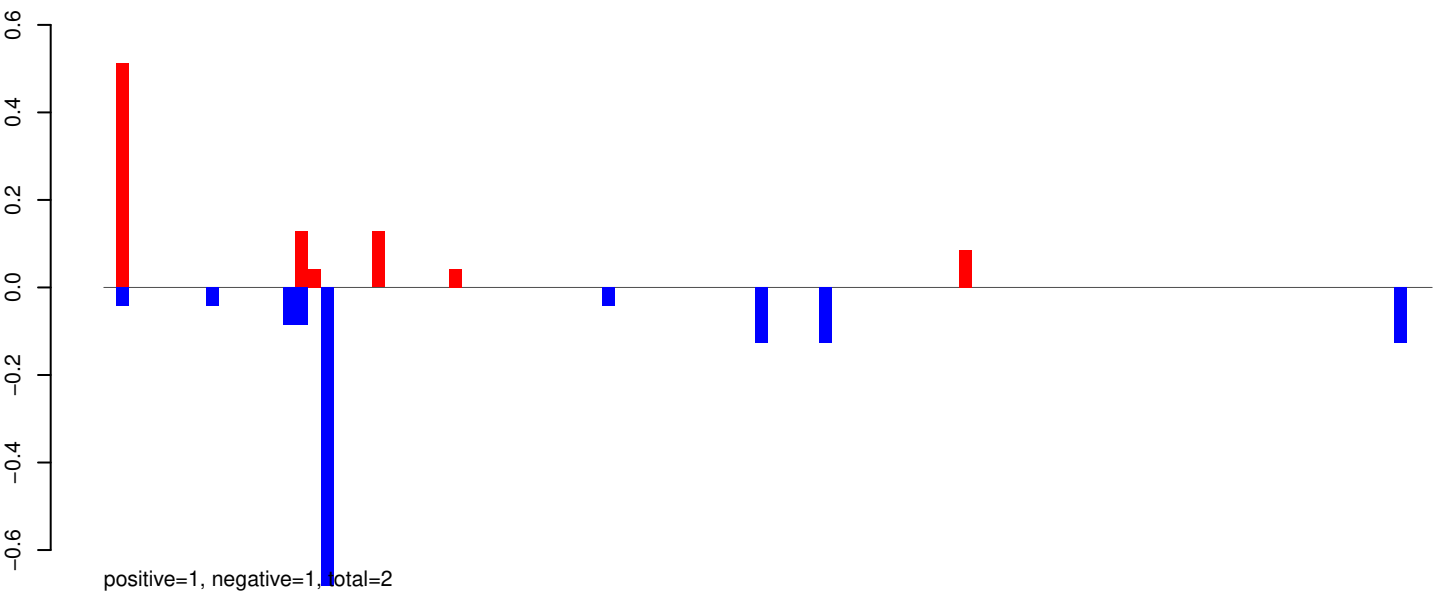

AeAeg_Whole_ZIKV_BM3_GP.24_35.rep

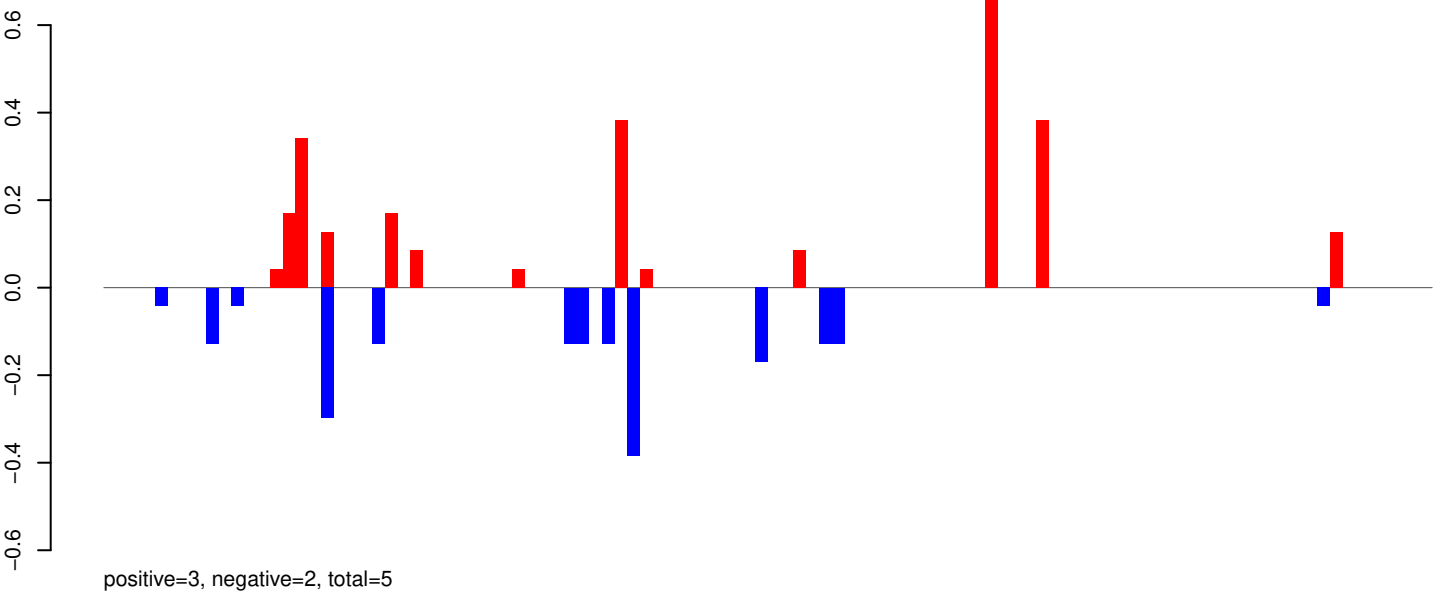

AeAeg_Whole_ZIKV_BM3_GP.rep

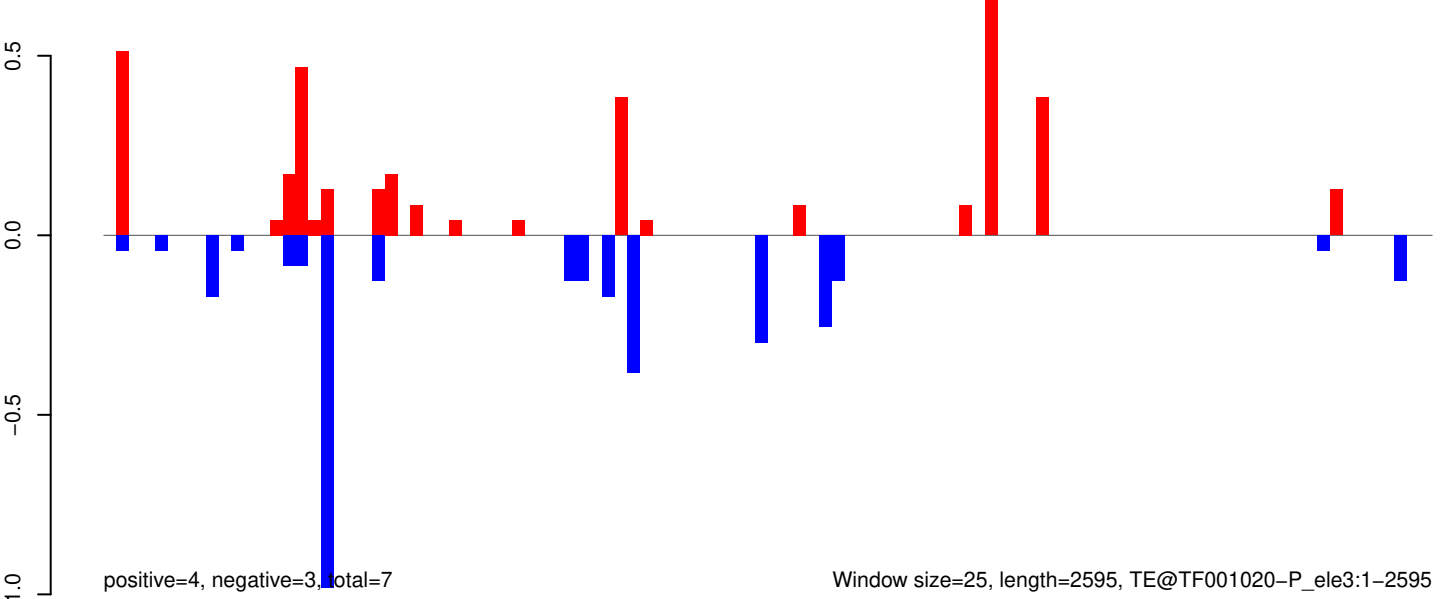

AeAeg_Whole_ZIKV_BM3_GP.18_23.rep

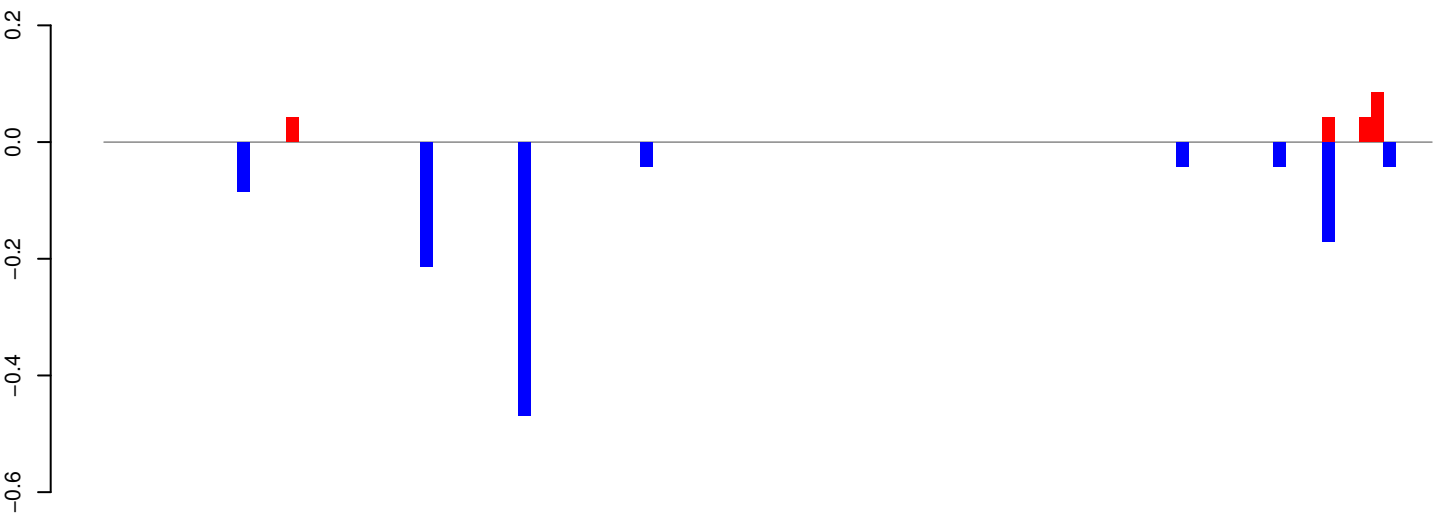

positive=0, negative=1, total=1

AeAeg_Whole_ZIKV_BM3_GP.24_35.rep

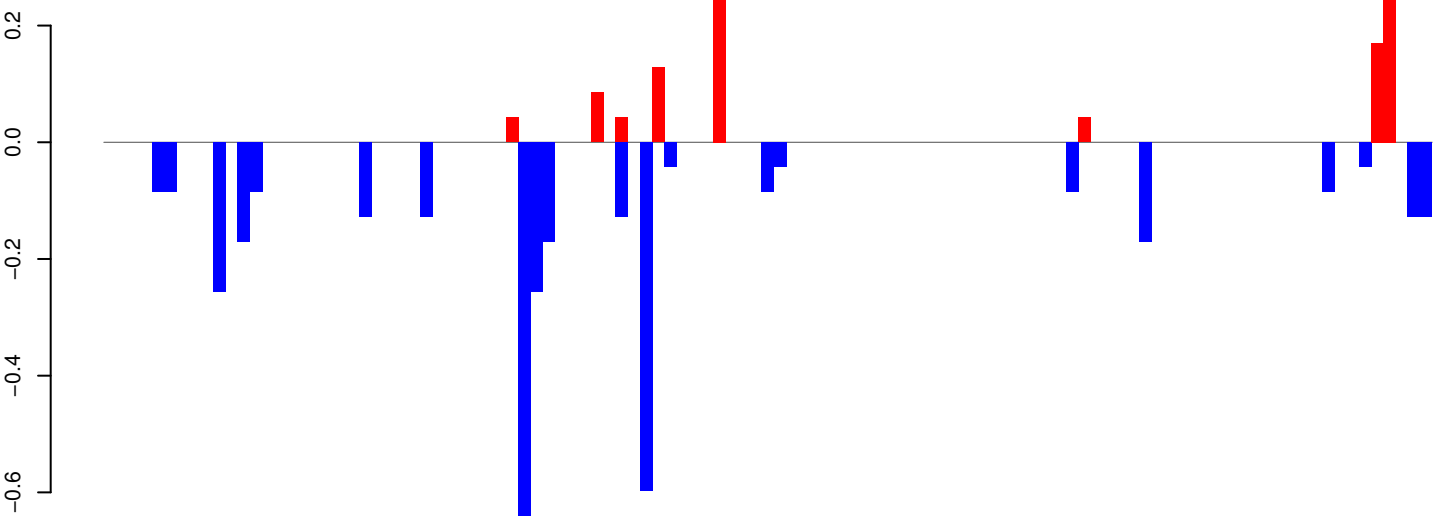

positive=1, negative=4, total=5

AeAeg_Whole_ZIKV_BM3_GP.rep

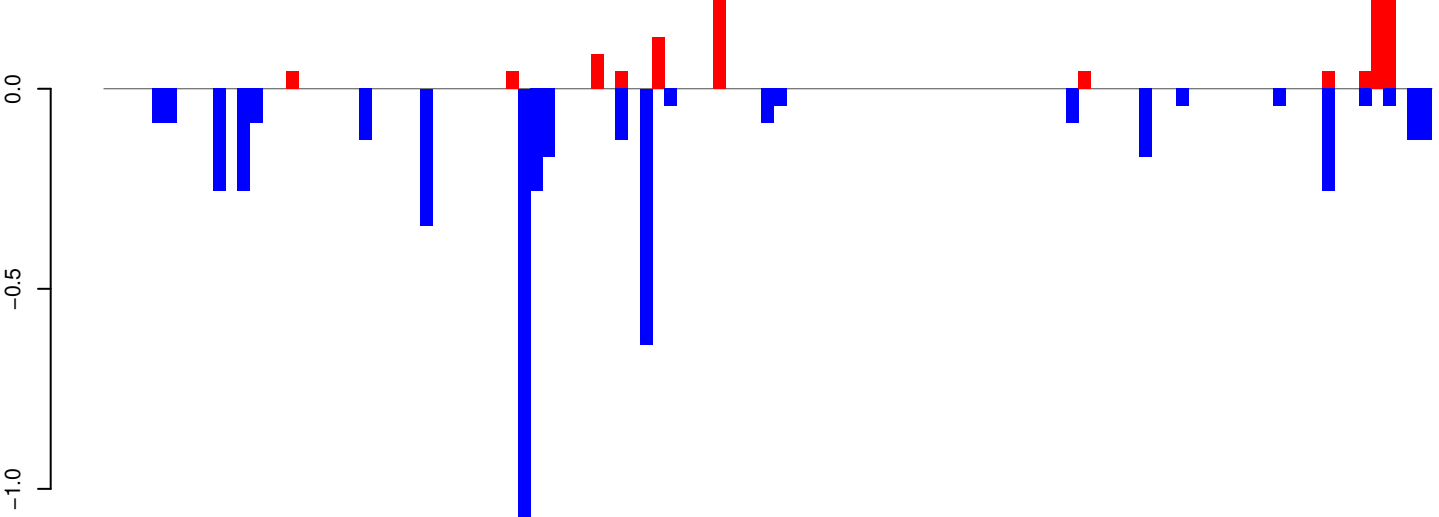

positive=1, negative=5, total=6

Window size=25, length=2722, TE@TF000075-Penelope_Ele8:1-2722

AeAeg_Whole_ZIKV_BM3_GP.18_23.rep

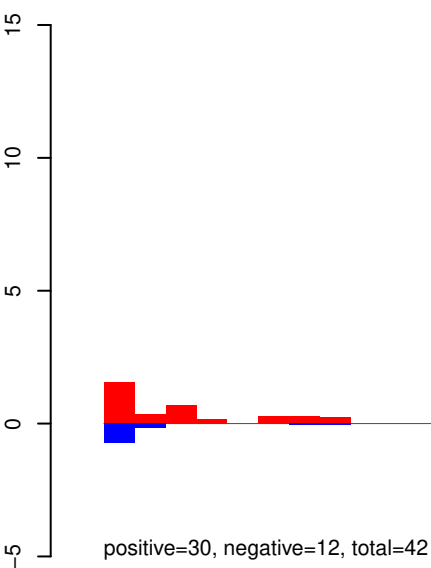

AeAeg_Whole_ZIKV_BM3_GP.24_35.rep

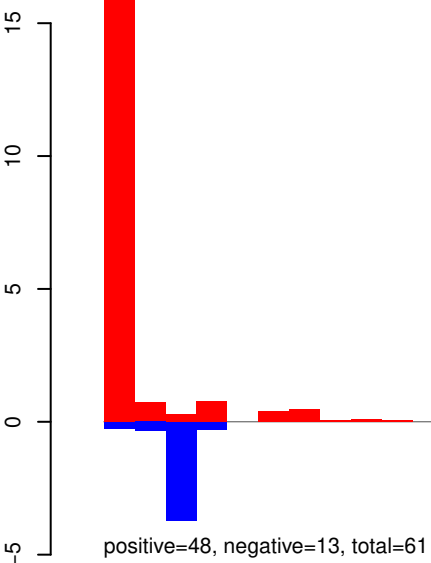

AeAeg_Whole_ZIKV_BM3_GP.rep

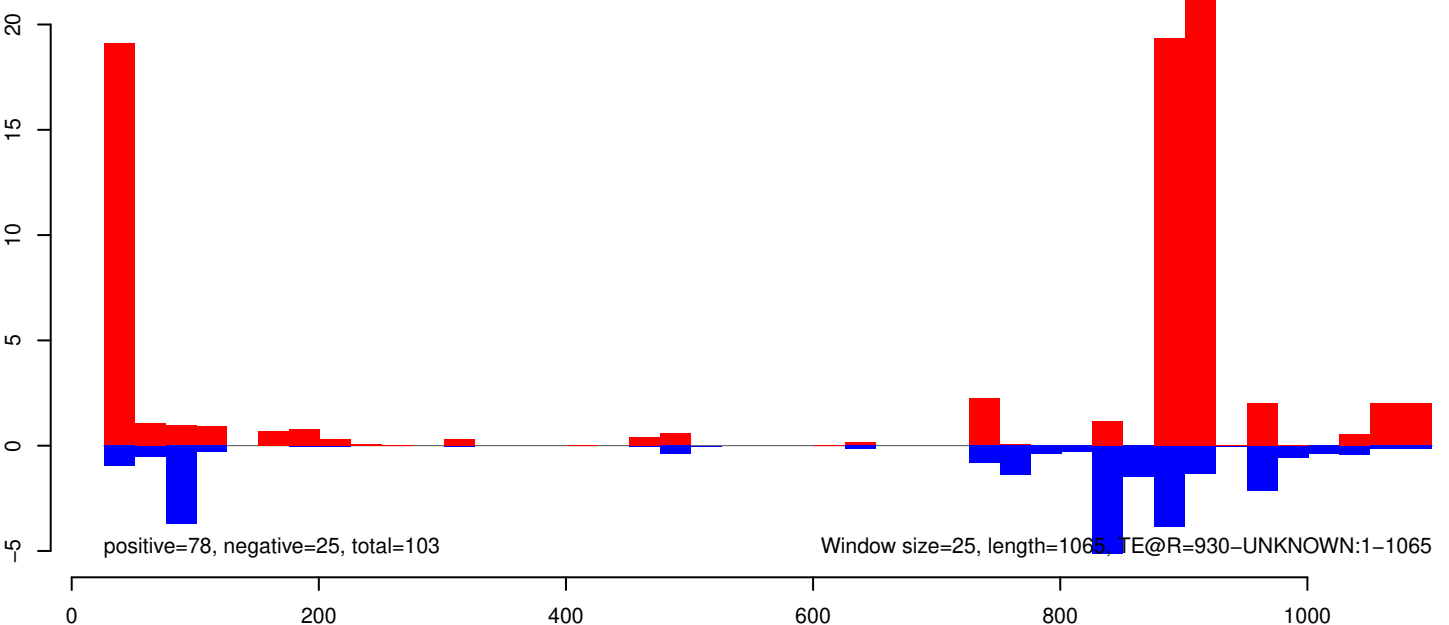

AeAeg_Whole_ZIKV_BM3_GP.18_23.rep

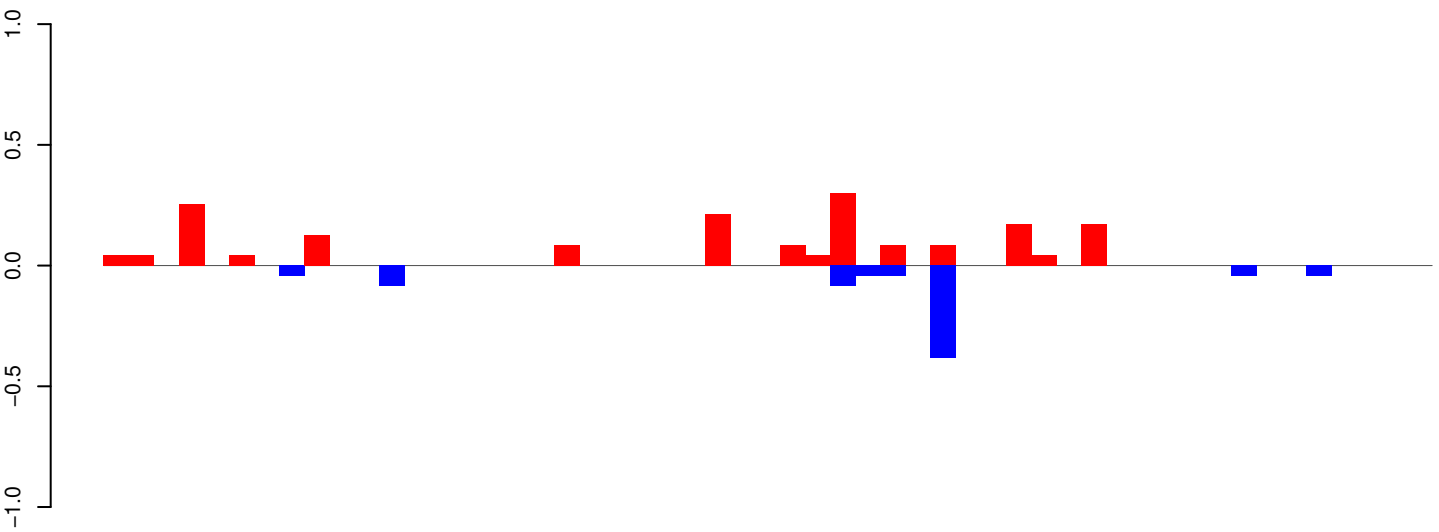

positive=2, negative=1, total=3

AeAeg_Whole_ZIKV_BM3_GP.24_35.rep

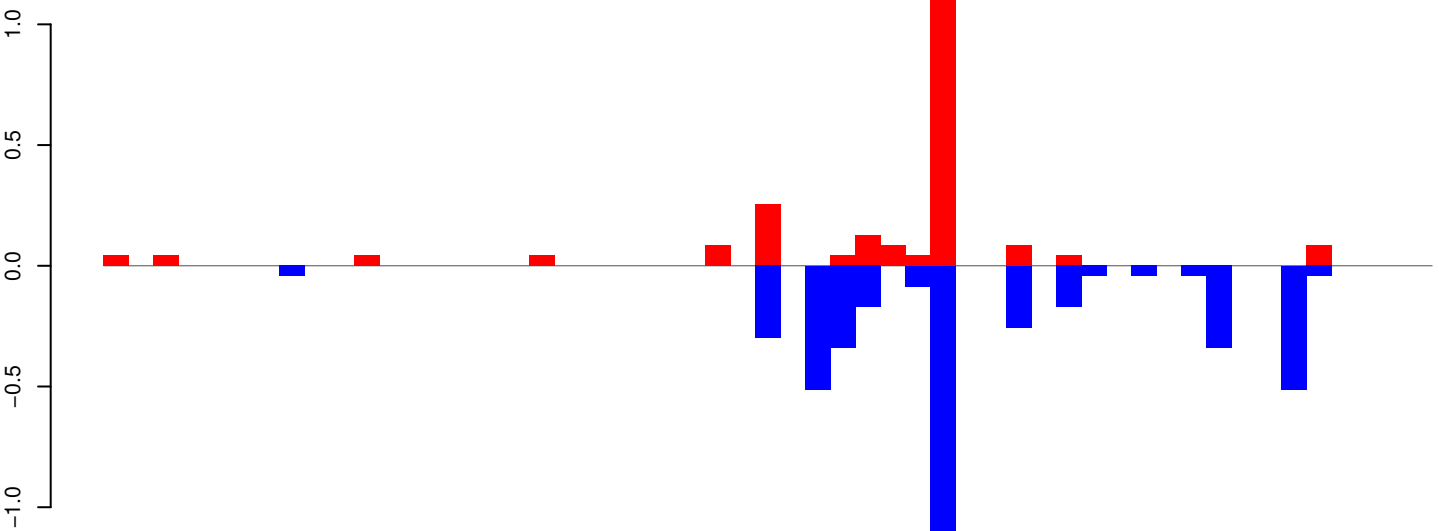

positive=2, negative=4, total=6

AeAeg_Whole_ZIKV_BM3_GP.rep

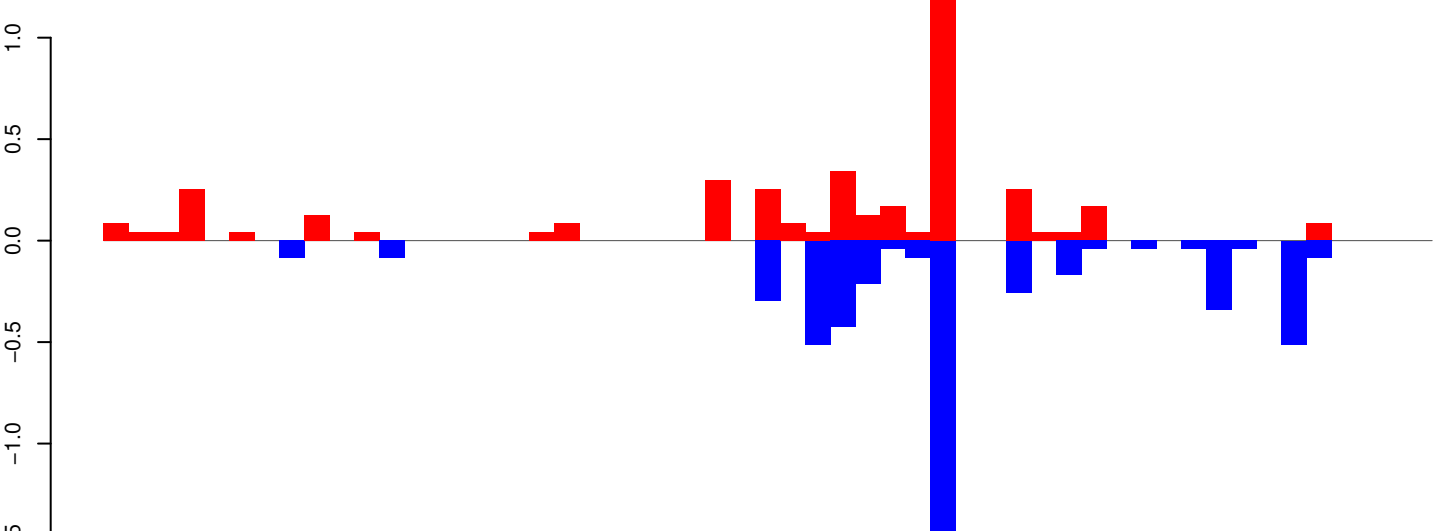

positive=4, negative=5, total=9

Window size=25, length=1301, TE@R=446-UNKNOWN:1-1301

AeAeg_Whole_ZIKV_BM3_GP.18_23.rep

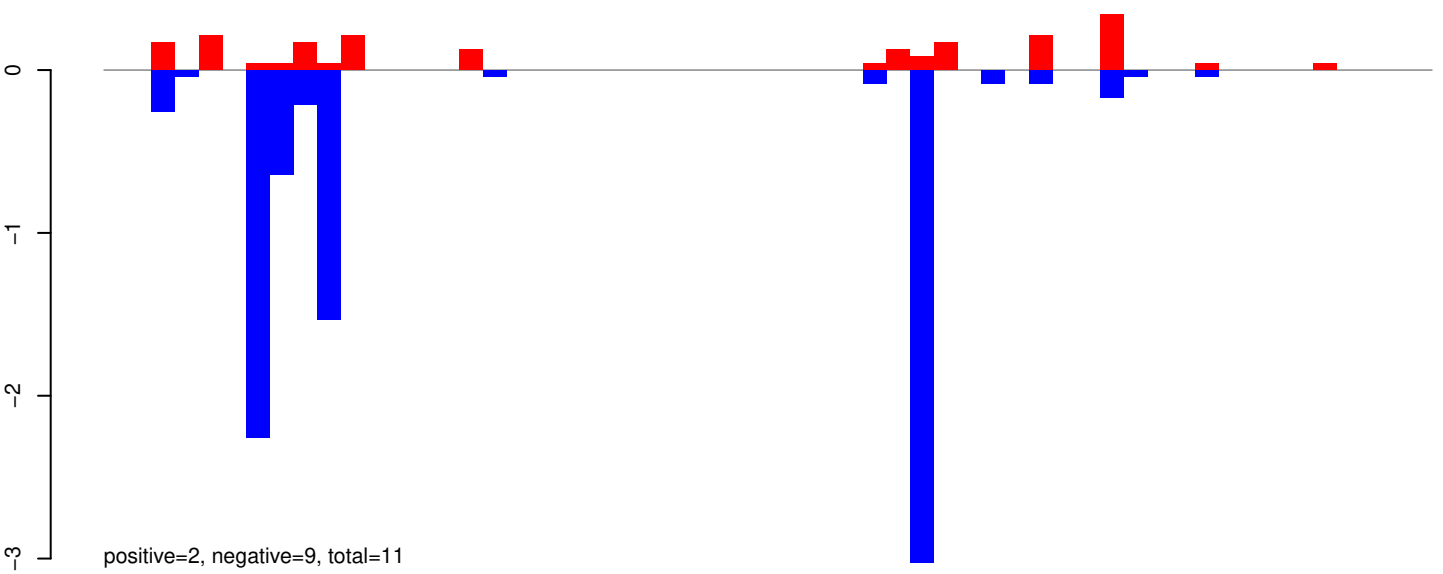

AeAeg_Whole_ZIKV_BM3_GP.24_35.rep

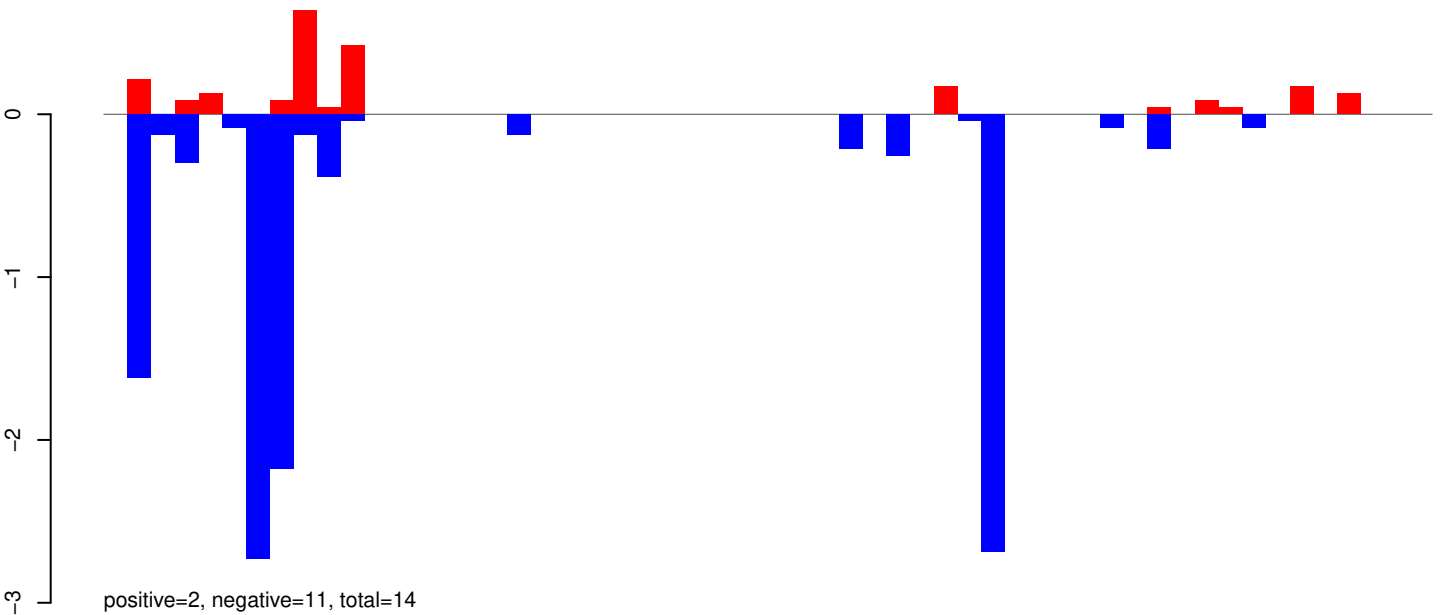

AeAeg_Whole_ZIKV_BM3_GP.rep

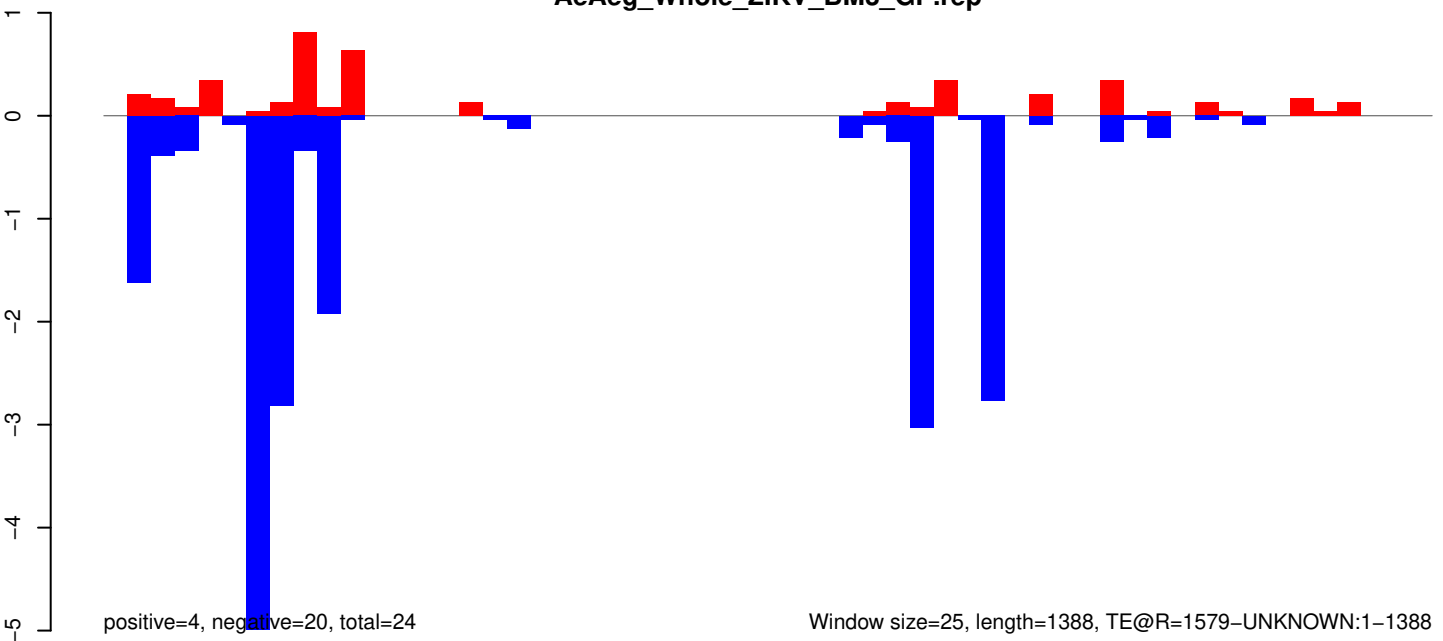

AeAeg_Whole_ZIKV_BM3_GP.18_23.rep

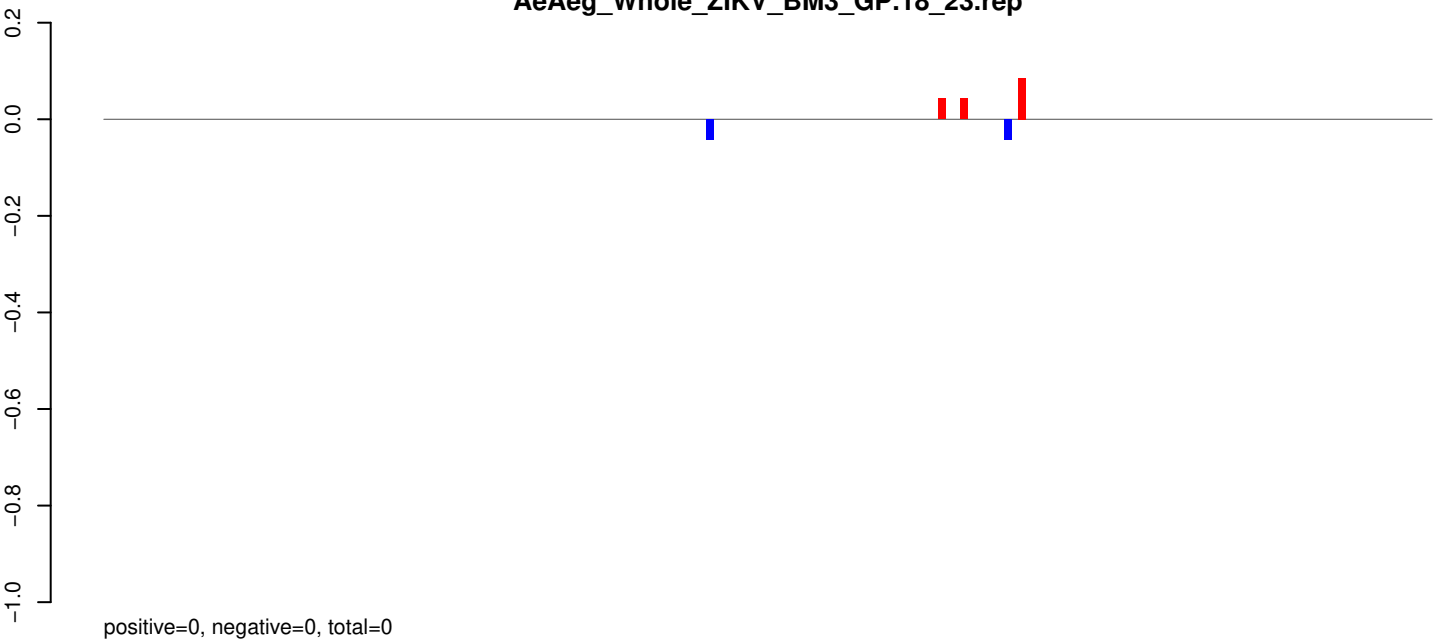

AeAeg_Whole_ZIKV_BM3_GP.24_35.rep

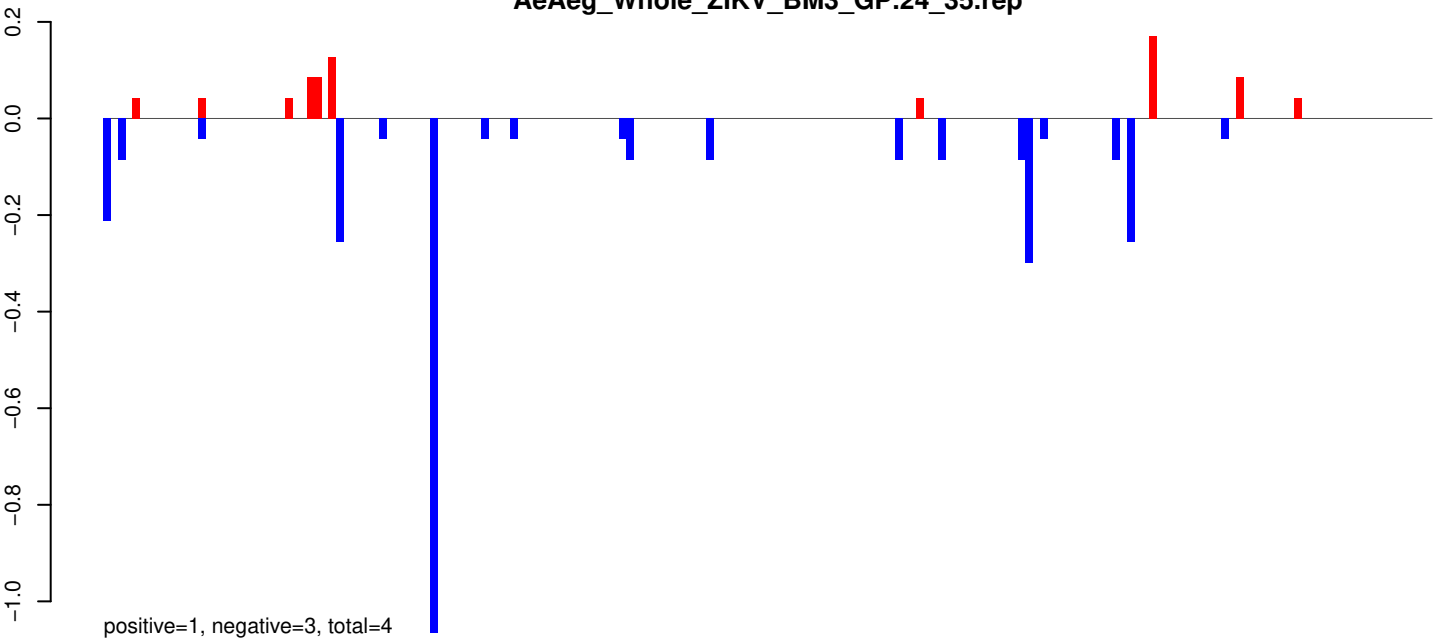

AeAeg_Whole_ZIKV_BM3_GP.rep

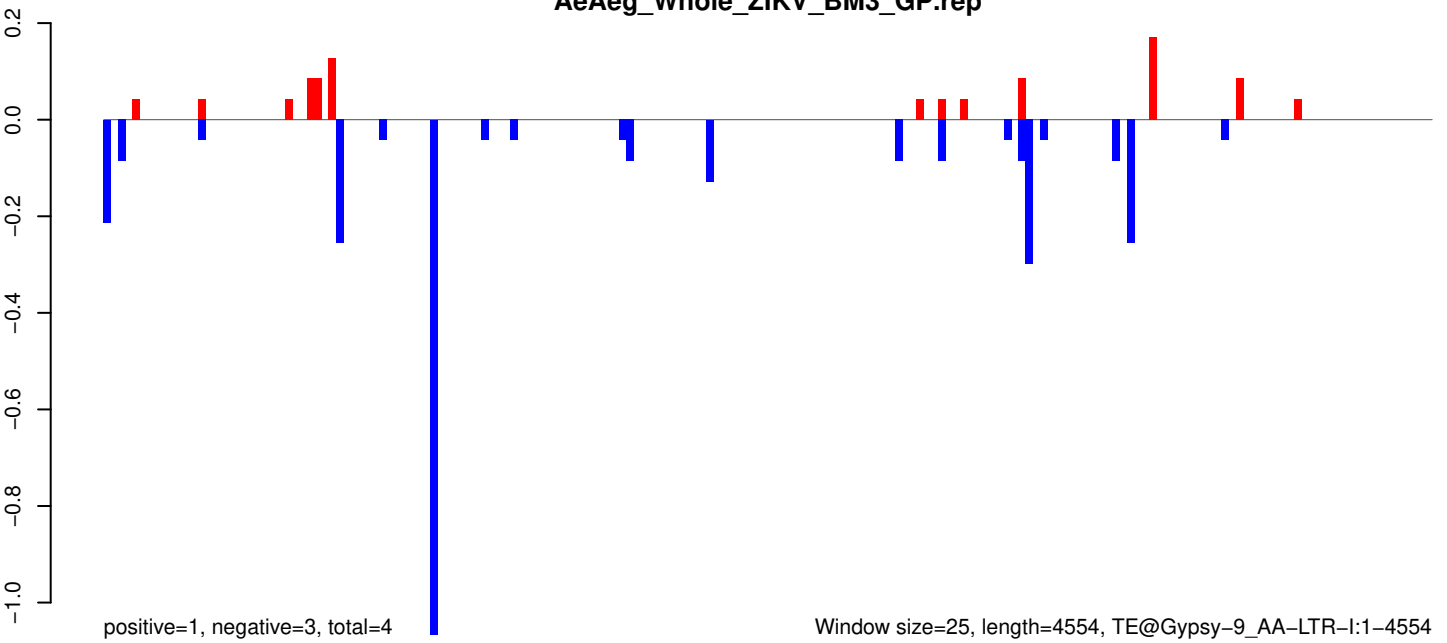

AeAeg_Whole_ZIKV_BM3_GP.18_23.rep

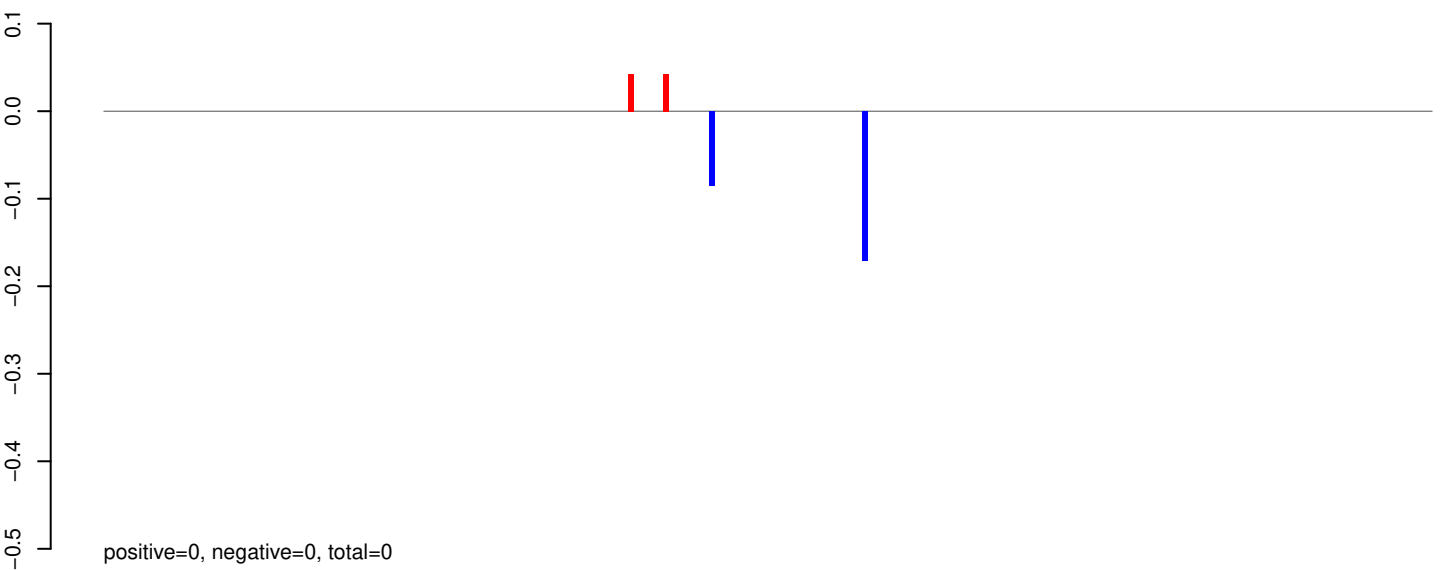

AeAeg_Whole_ZIKV_BM3_GP.24_35.rep

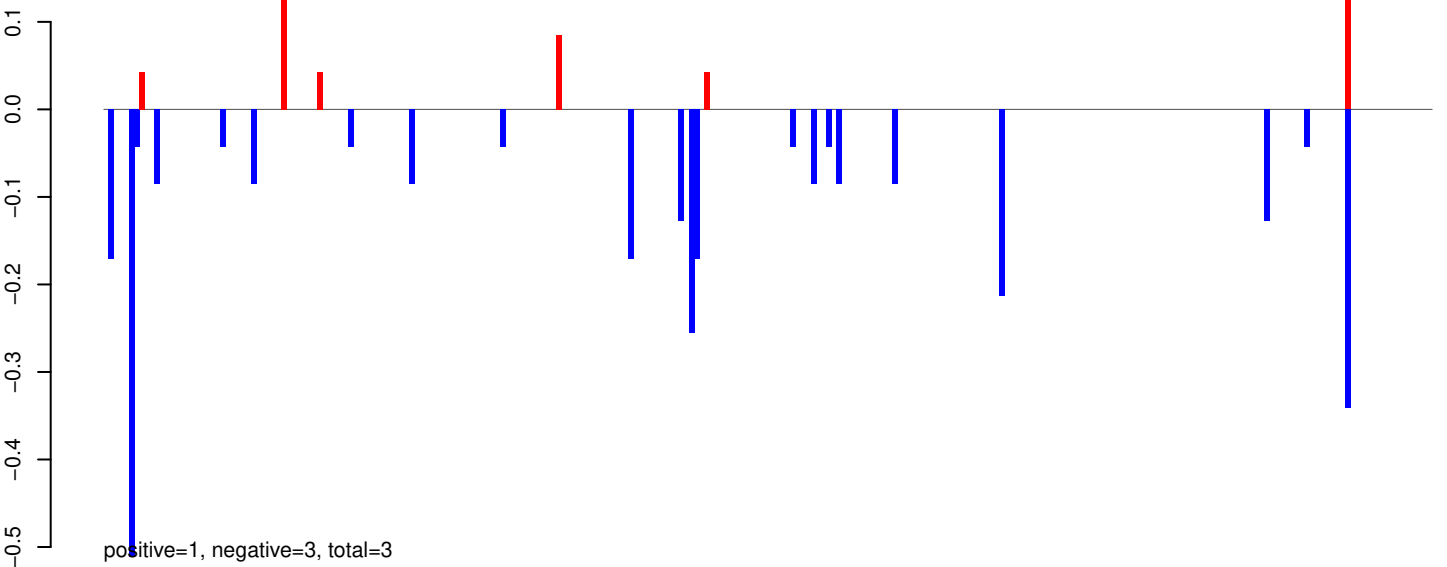

AeAeg_Whole_ZIKV_BM3_GP.rep

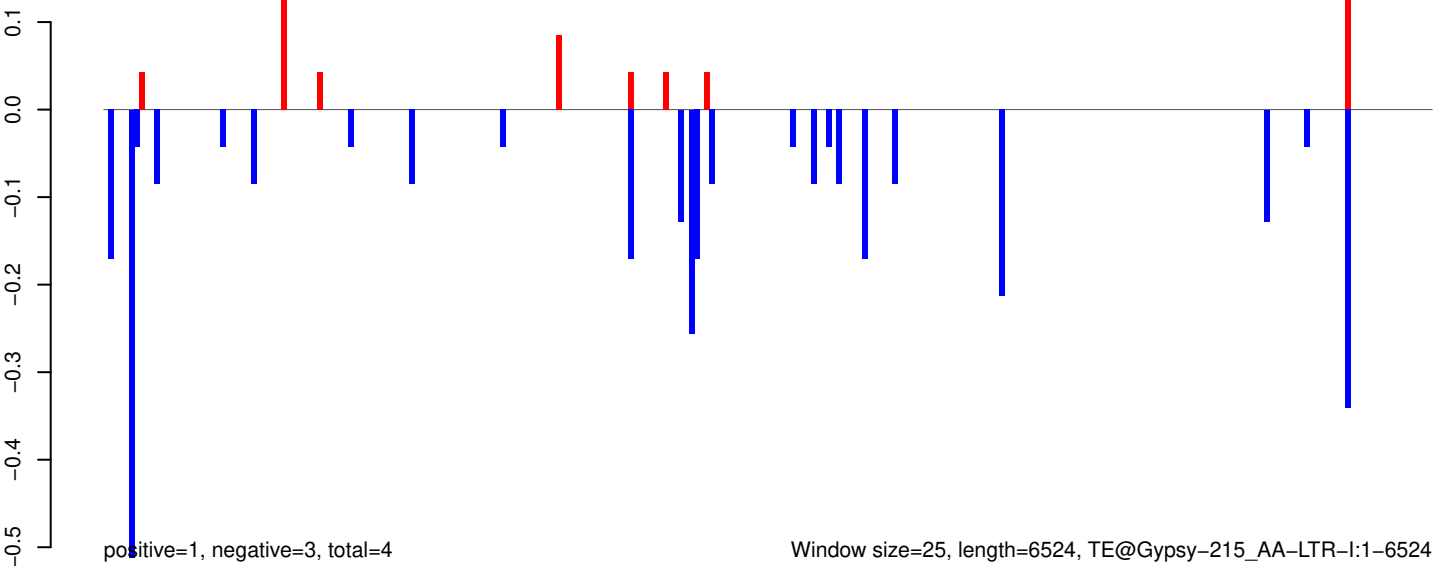

Window size=25, length=6524, TE@Gypsy-215_AA-LTR-I:1-6524

AeAeg_Whole_ZIKV_BM3_GP.18_23.rep

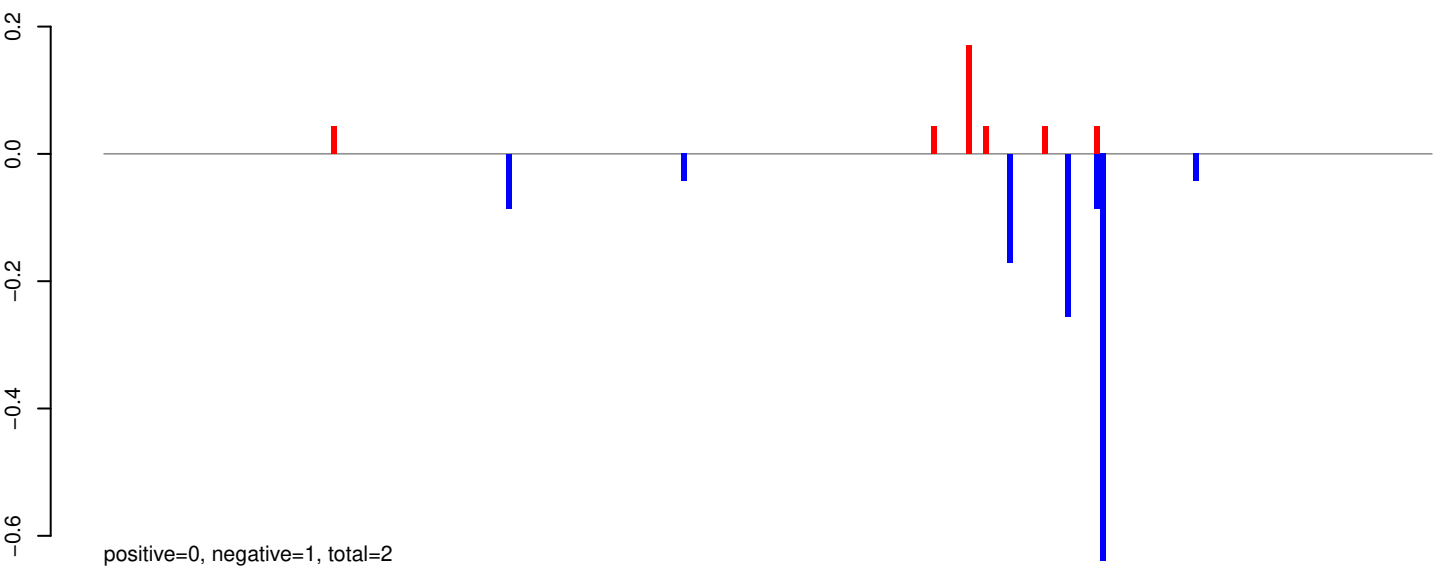

AeAeg_Whole_ZIKV_BM3_GP.24_35.rep

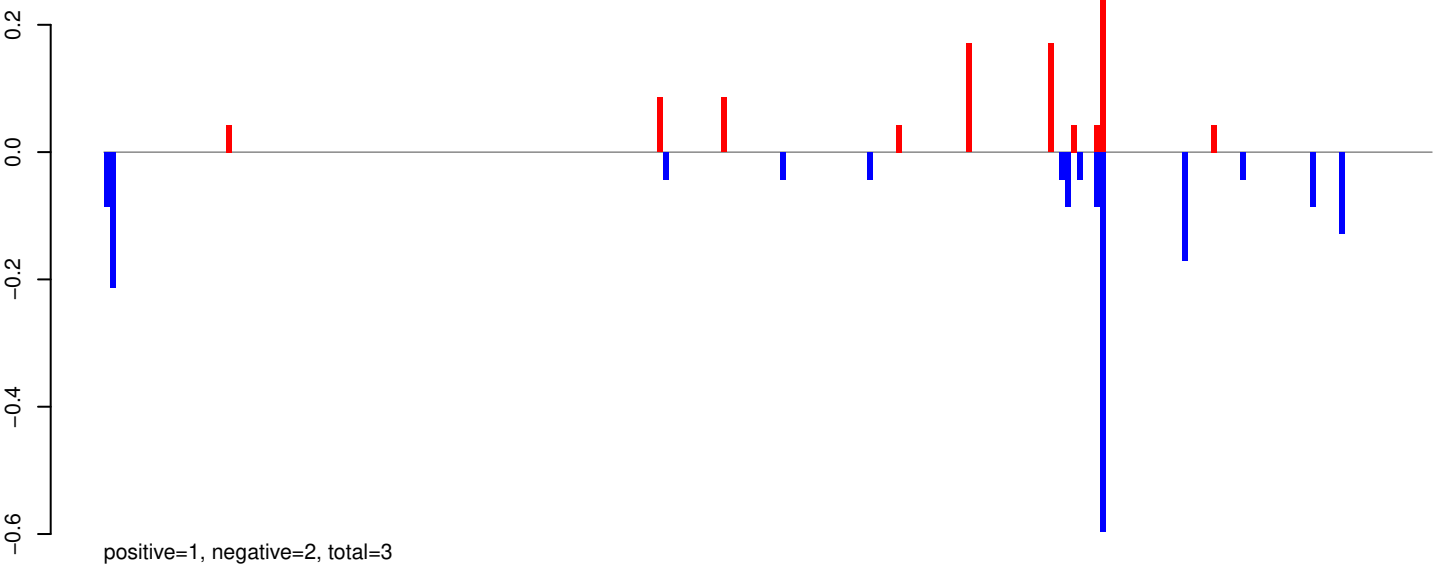

AeAeg_Whole_ZIKV_BM3_GP.rep

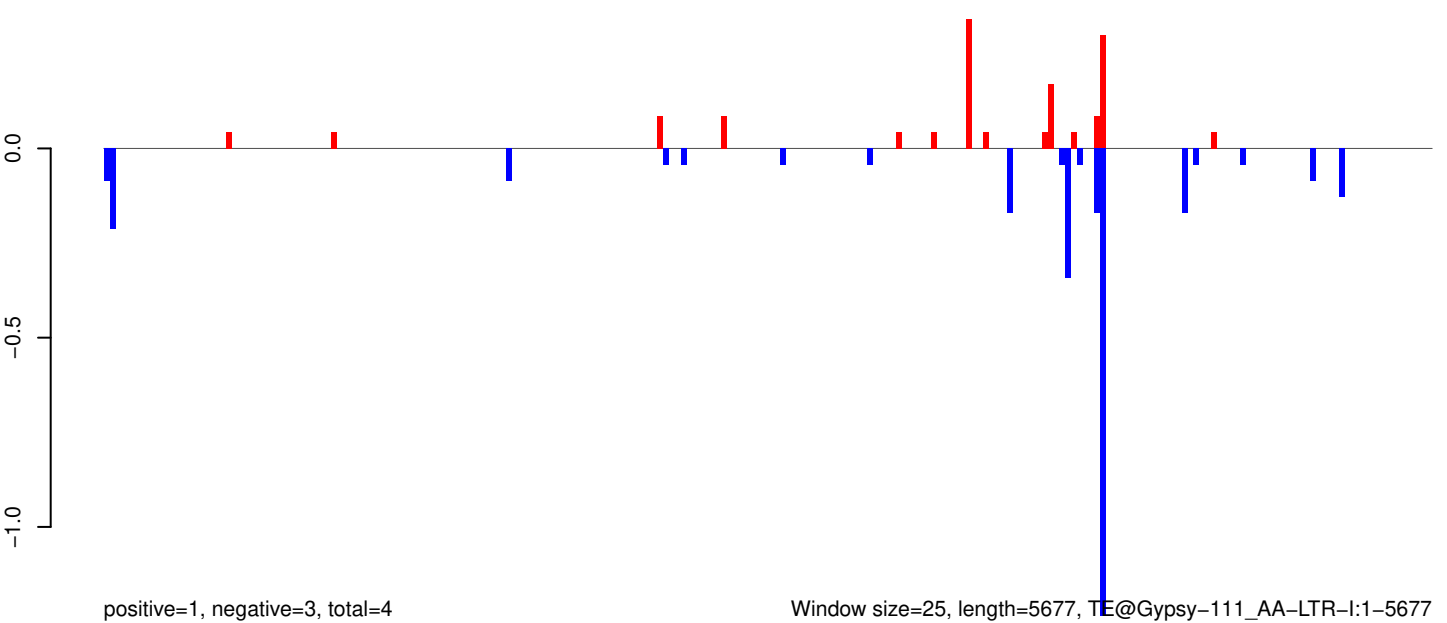

Window size=25, length=5677, TE@Gypsy-111_AA-LTR-I:1-5677

AeAeg_Whole_ZIKV_BM3_GP.18_23.rep

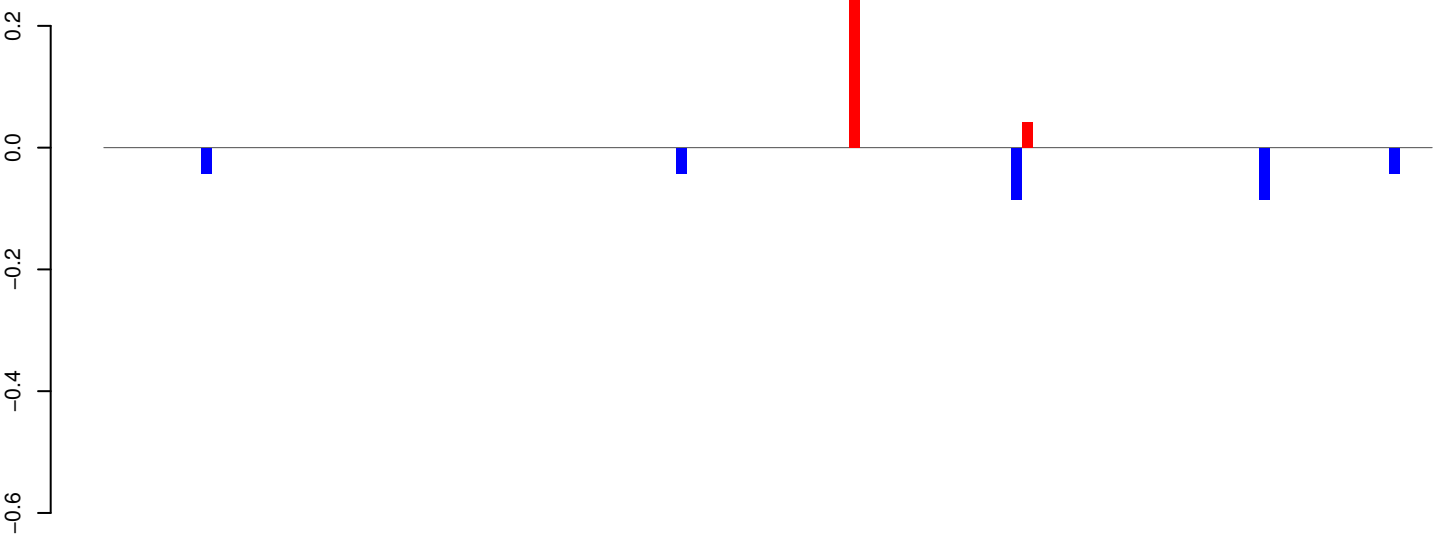

AeAeg_Whole_ZIKV_BM3_GP.24_35.rep

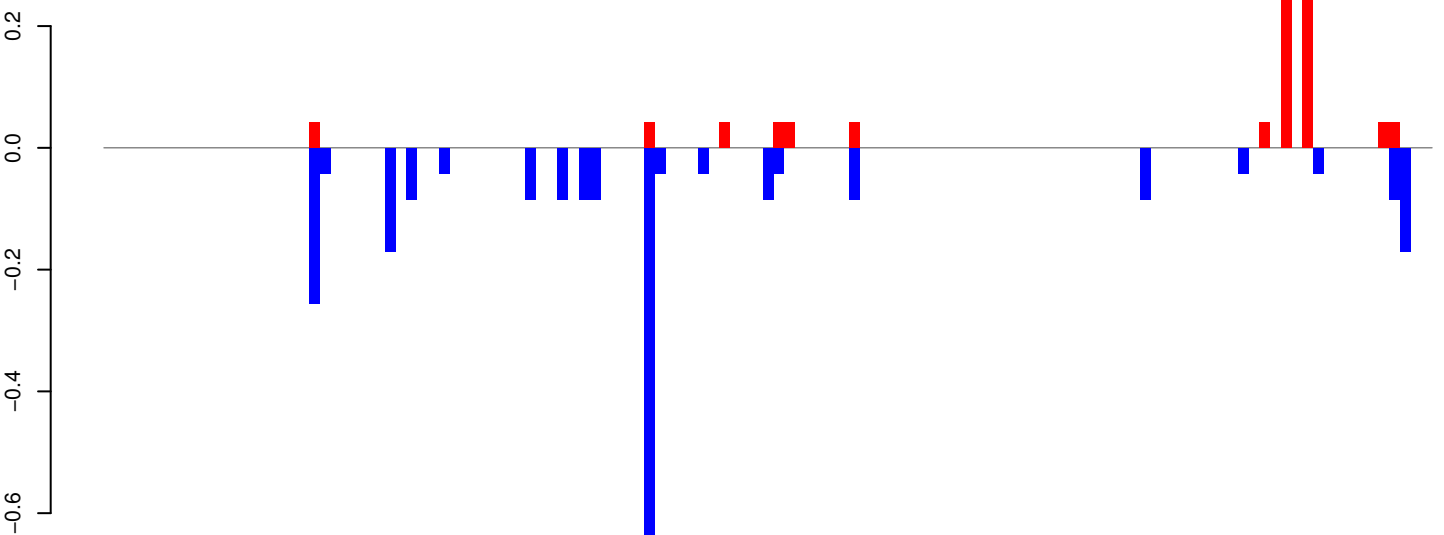

AeAeg_Whole_ZIKV_BM3_GP.rep

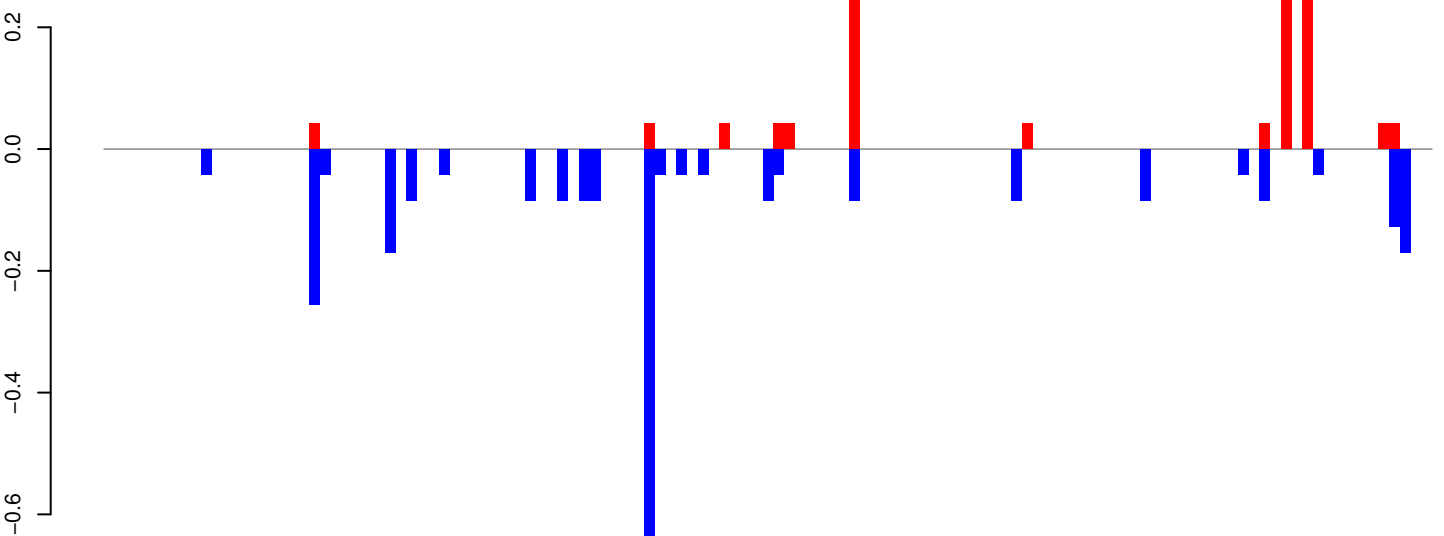

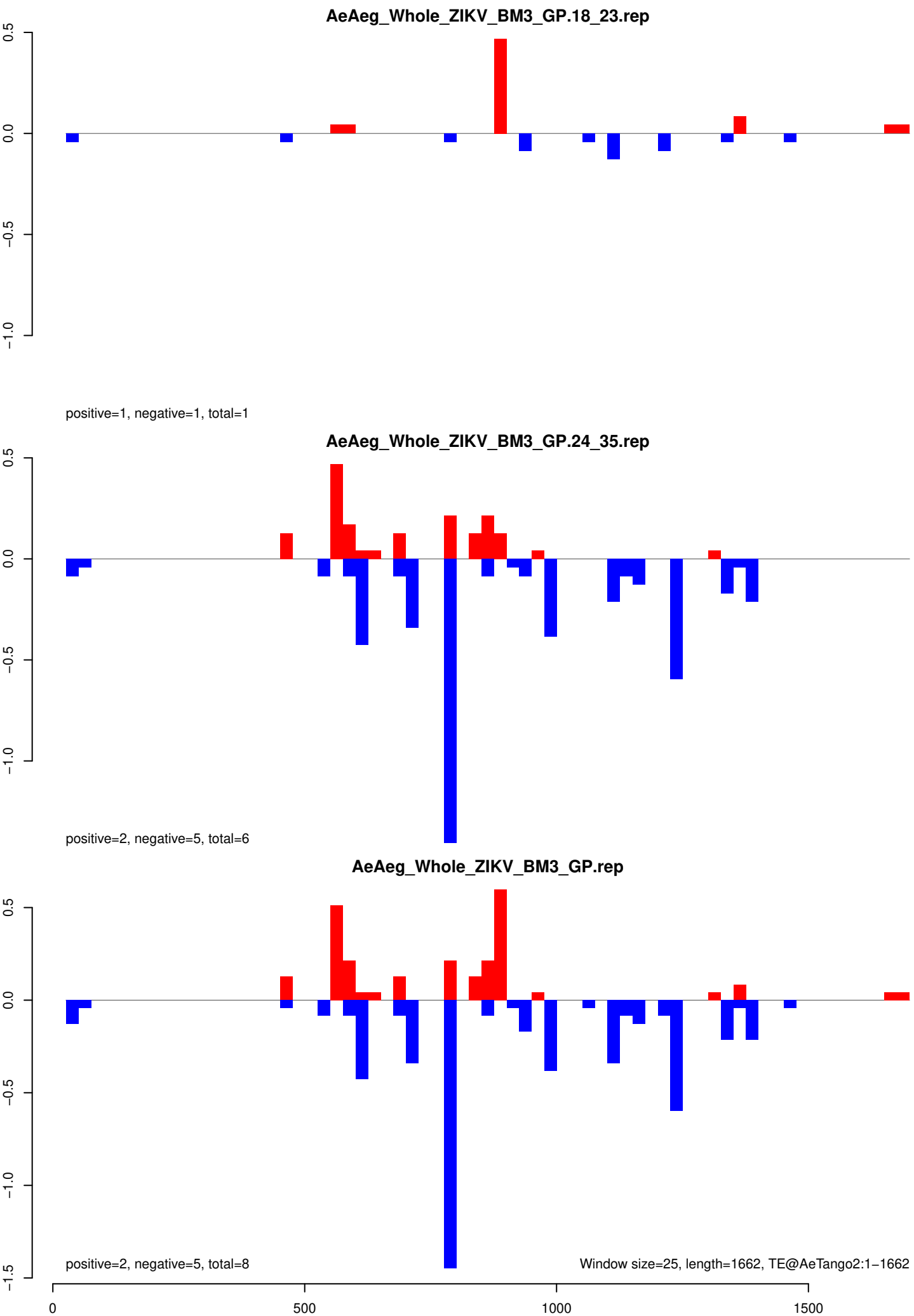

AeAeg_Whole_ZIKV_BM3_GP.18_23.rep

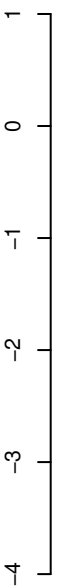

positive=3, negative=2, total=5

AeAeg_Whole_ZIKV_BM3_GP.24_35.rep

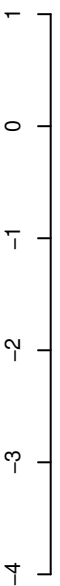

positive=3, negative=8, total=12

AeAeg_Whole_ZIKV_BM3_GP.rep

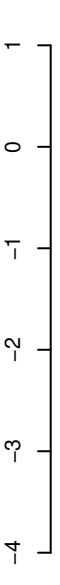

positive=6, negative=11, total=17

Window size=25, length=1109, TE@aedes_aegypti_1021_4-Unknown:1-1109

AeAeg_Whole_ZIKV_BM3_GP.18_23.rep

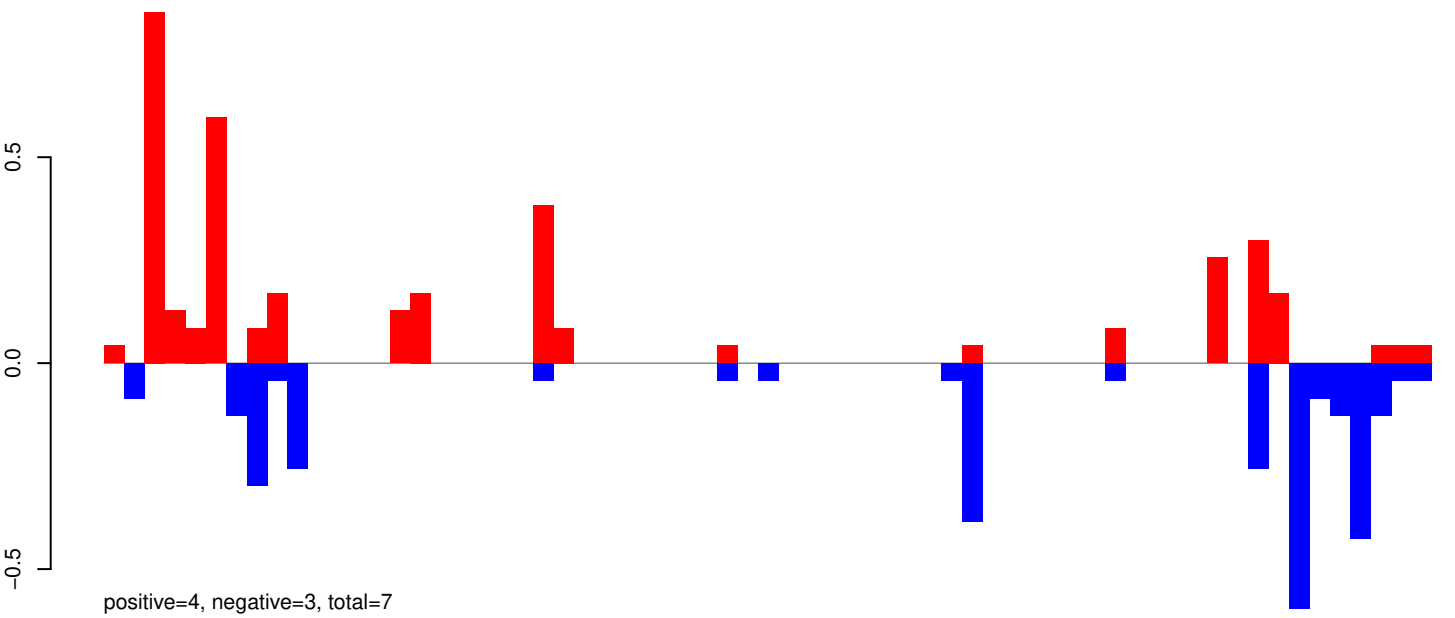

AeAeg_Whole_ZIKV_BM3_GP.24_35.rep

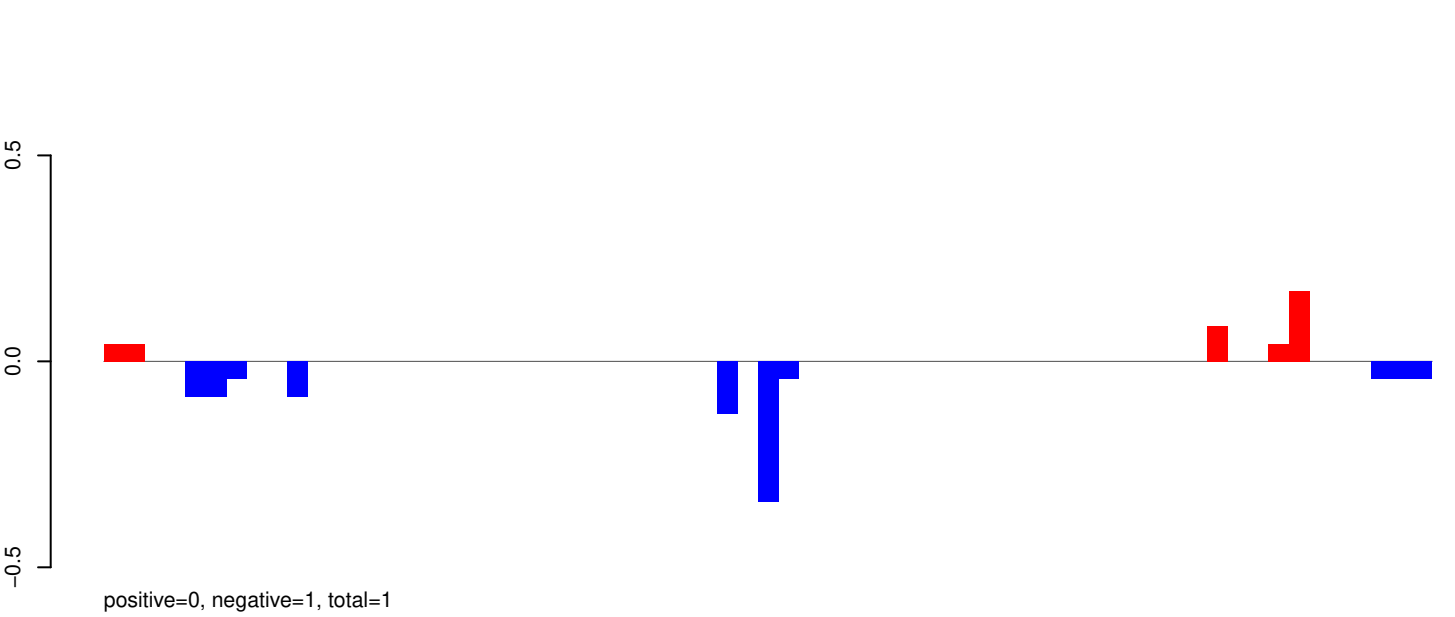

AeAeg_Whole_ZIKV_BM3_GP.rep

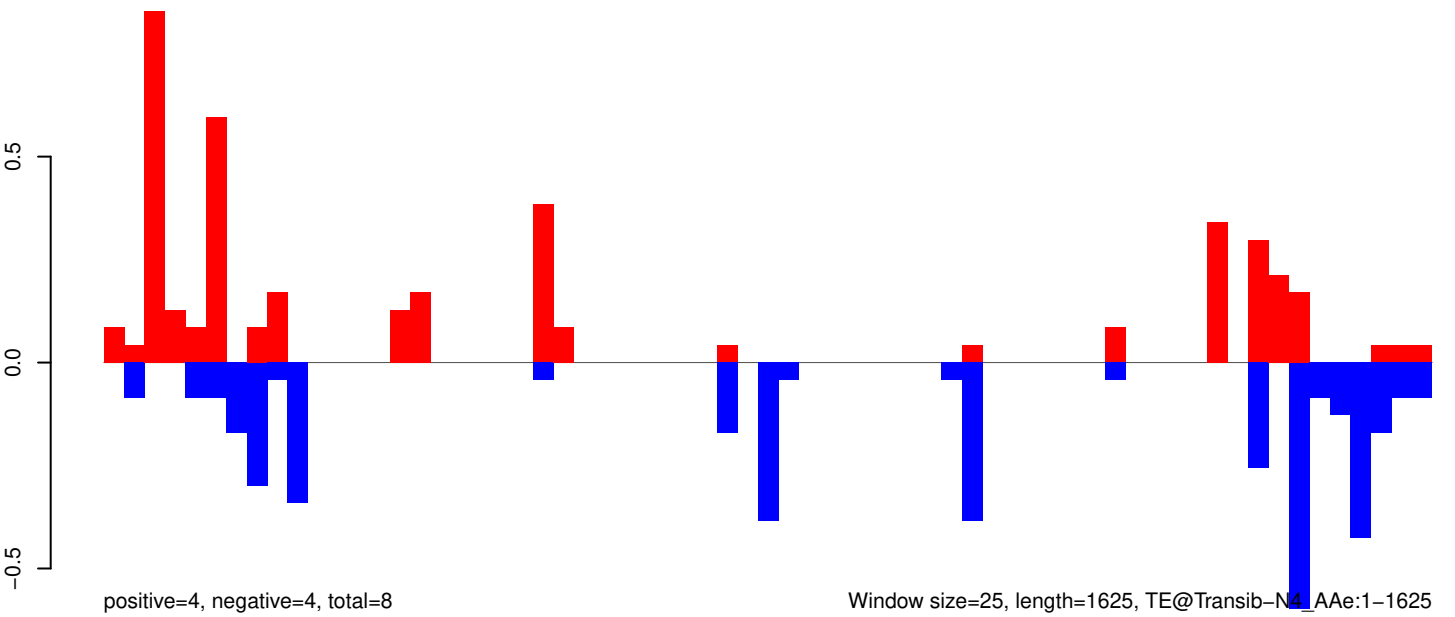

Window size=25, length=1625, TE@Transib-N₄_AAe:1-1625

AeAeg_Whole_ZIKV_BM3_GP.18_23.rep



AeAeg_Whole_ZIKV_BM3_GP.24_35.rep

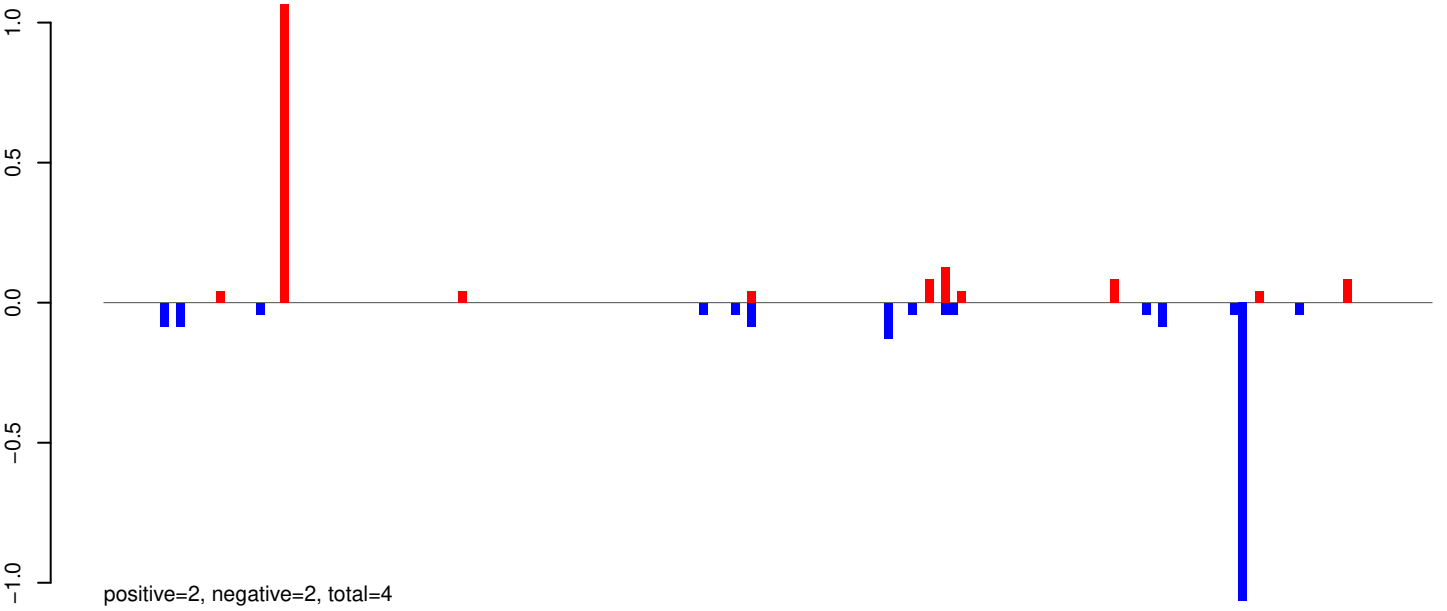

AeAeg_Whole_ZIKV_BM3_GP.rep

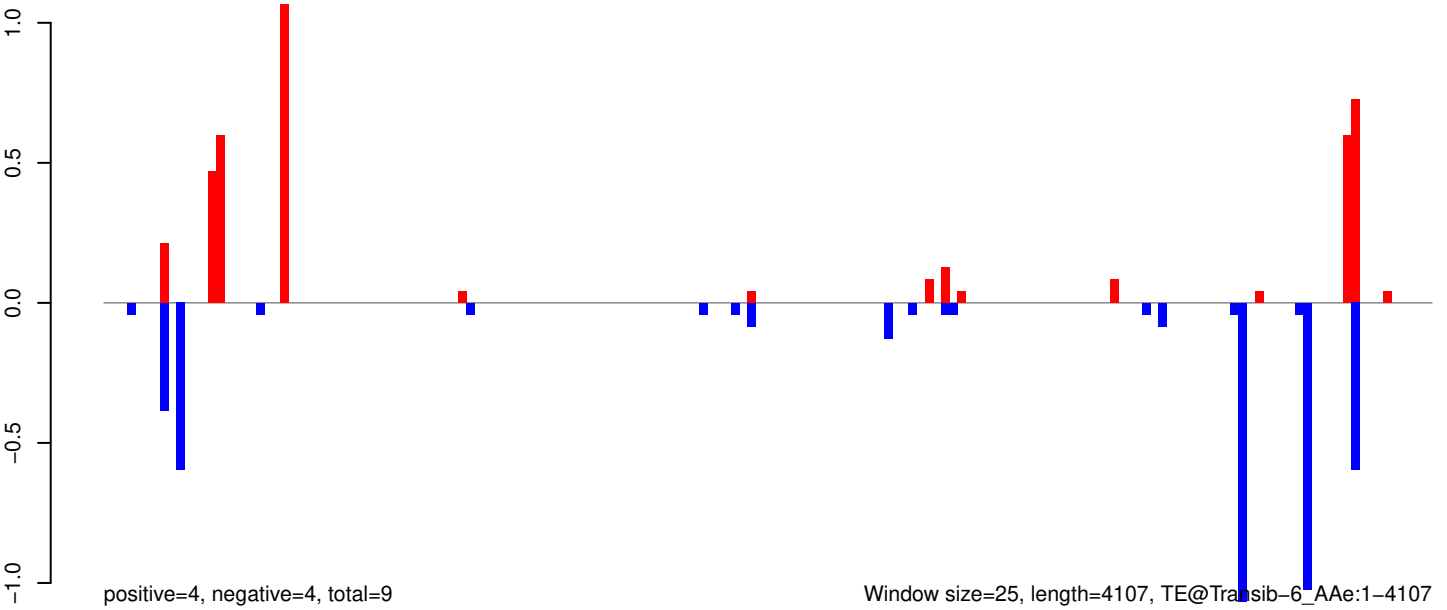

Window size=25, length=4107, TE@Transib-6_AAe:1-4107

AeAeg_Whole_ZIKV_BM3_GP.18_23.rep

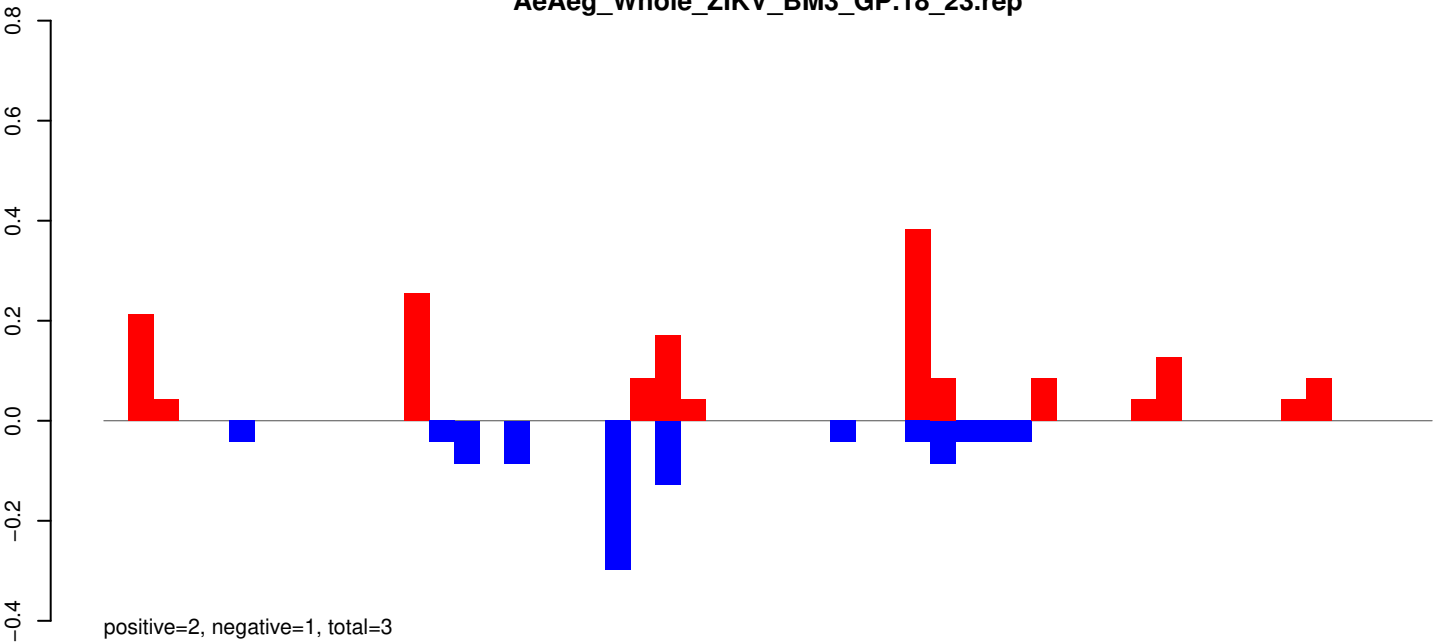

AeAeg_Whole_ZIKV_BM3_GP.24_35.rep

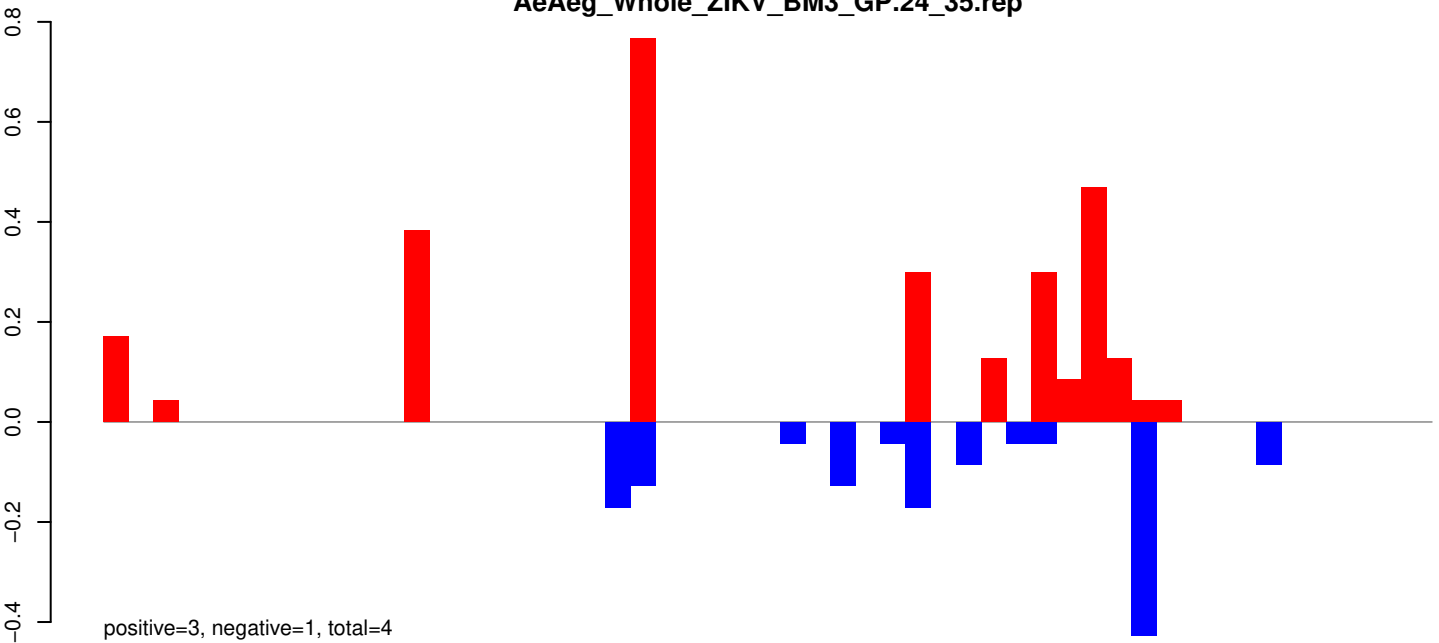

AeAeg_Whole_ZIKV_BM3_GP.rep

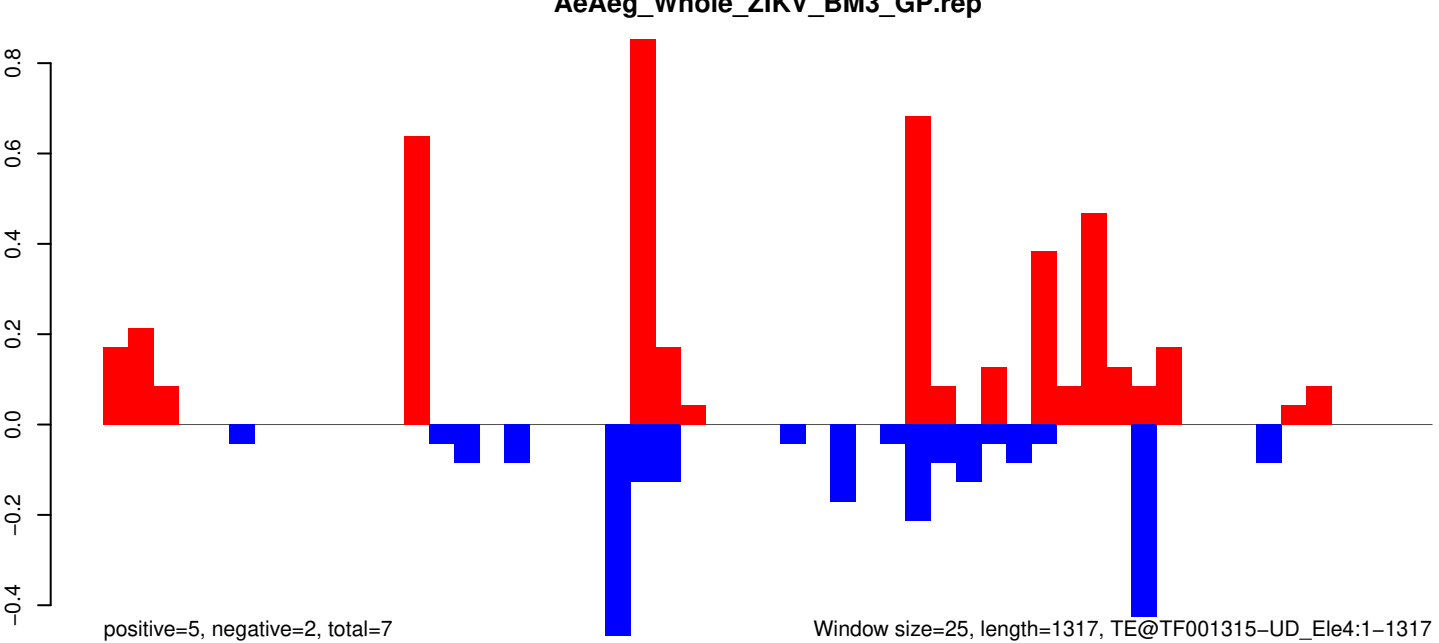

Window size=25, length=1317, TE@TF001315-UD_Ele4:1-1317

AeAeg_Whole_ZIKV_BM3_GP.18_23.rep

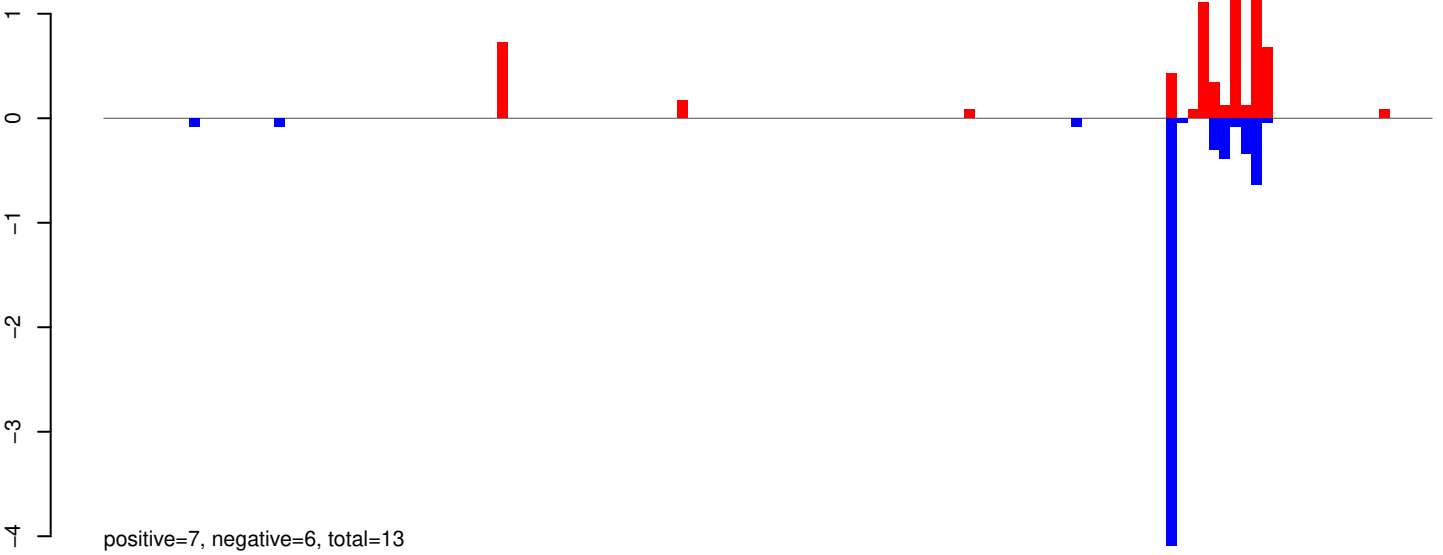

AeAeg_Whole_ZIKV_BM3_GP.24_35.rep

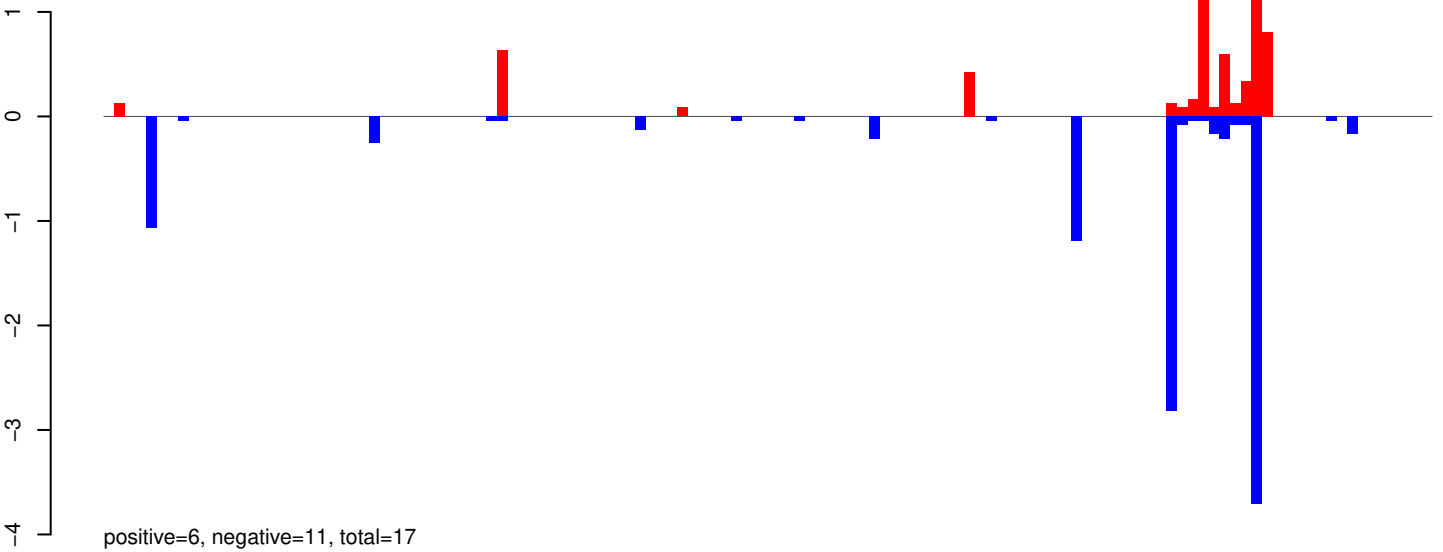

AeAeg_Whole_ZIKV_BM3_GP.rep

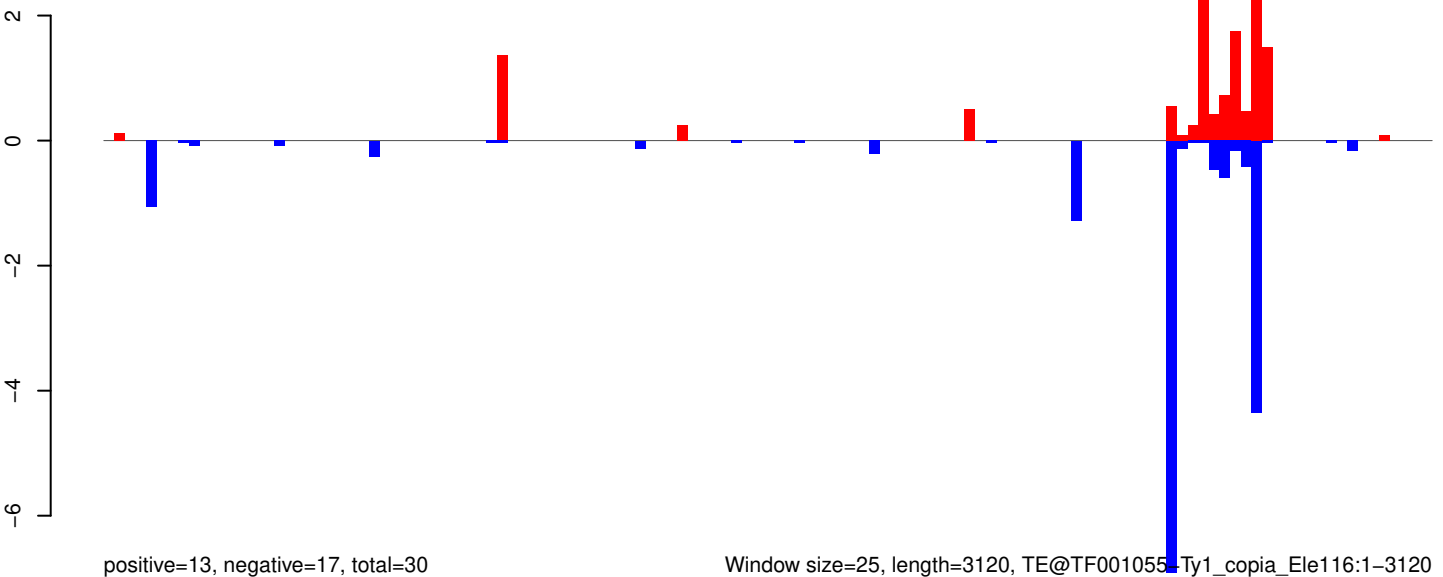

Window size=25, length=3120, TE@TF001055-Ty1_copia_Ele116:1-3120

AeAeg_Whole_ZIKV_BM3_GP.18_23.rep

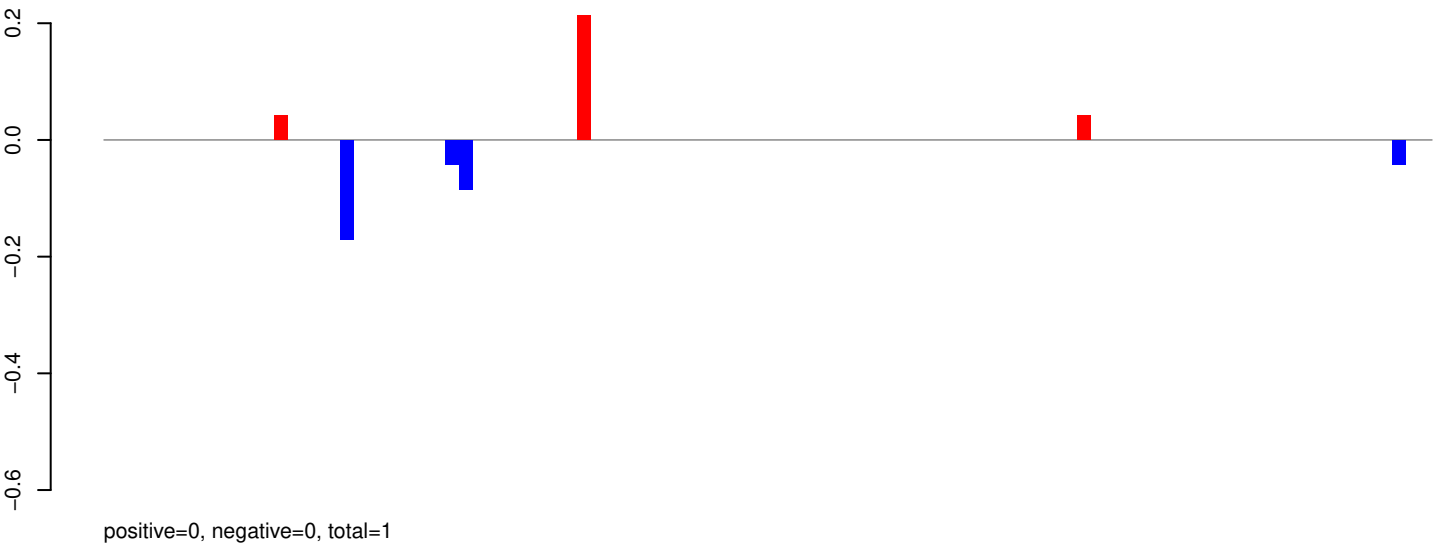

AeAeg_Whole_ZIKV_BM3_GP.24_35.rep

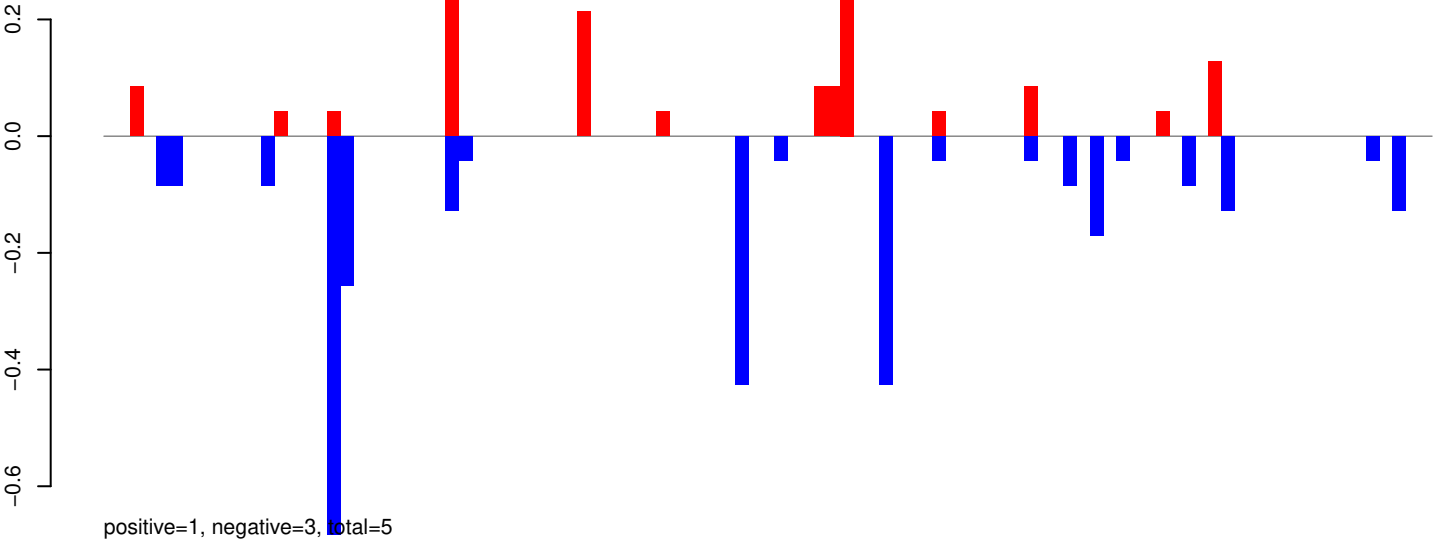

AeAeg_Whole_ZIKV_BM3_GP.rep

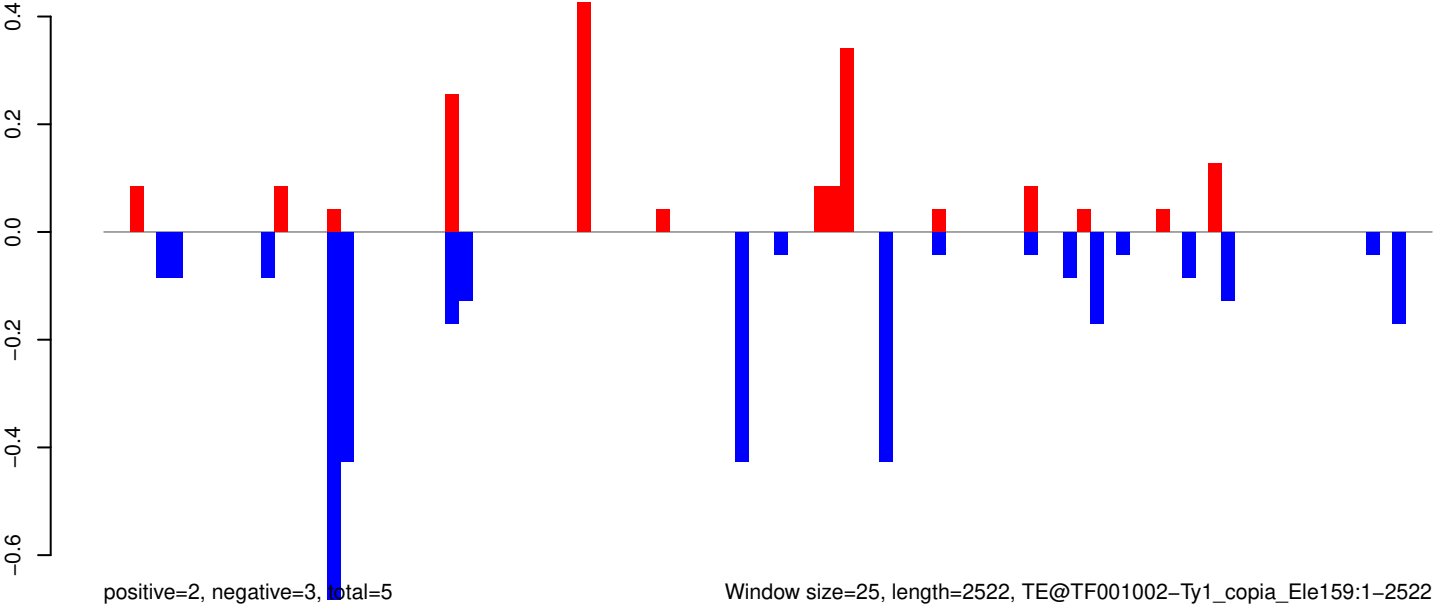

Window size=25, length=2522, TE@TF001002-Ty1_copia_Ele159:1-2522

AeAeg_Whole_ZIKV_BM3_GP.18_23.rep

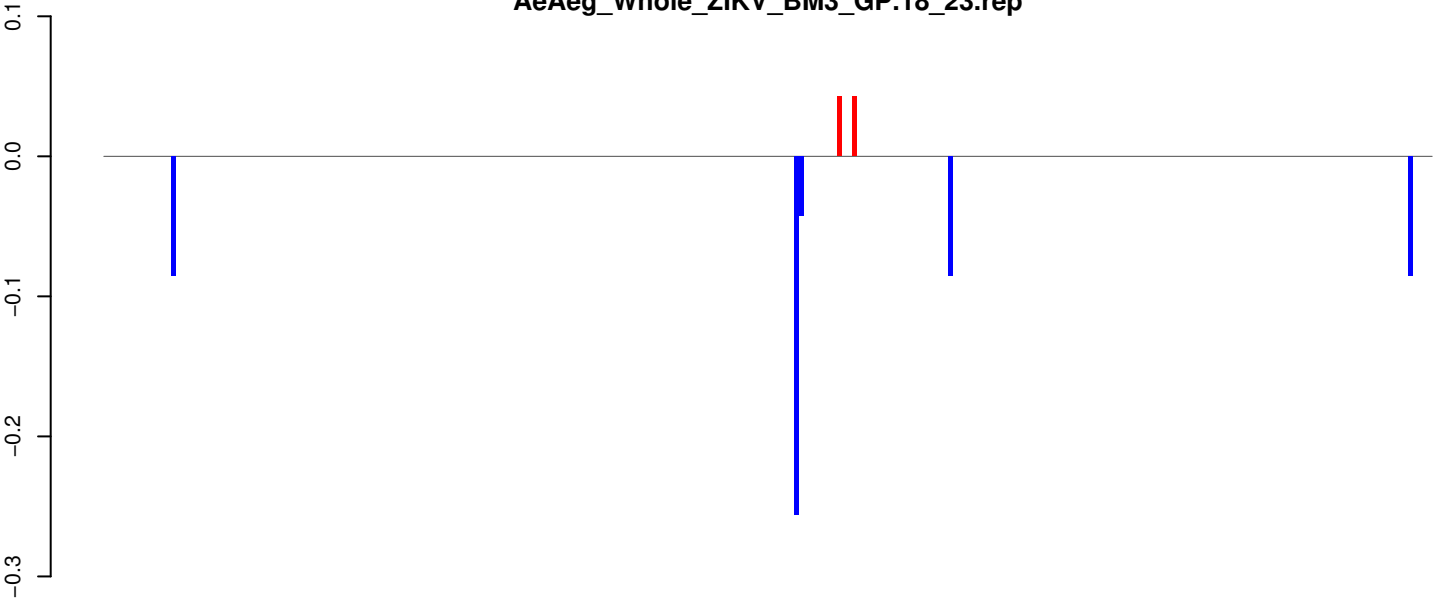

positive=0, negative=1, total=1

AeAeg_Whole_ZIKV_BM3_GP.24_35.rep

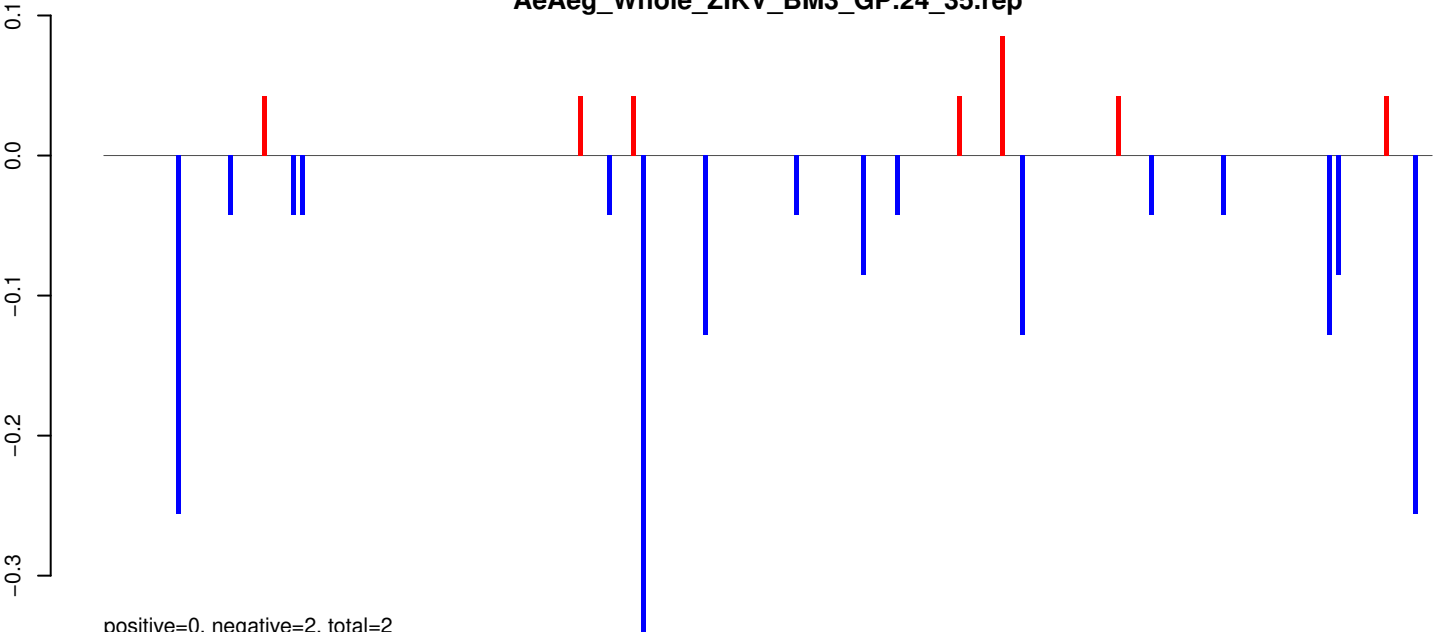

positive=0, negative=2, total=2

AeAeg_Whole_ZIKV_BM3_GP.rep

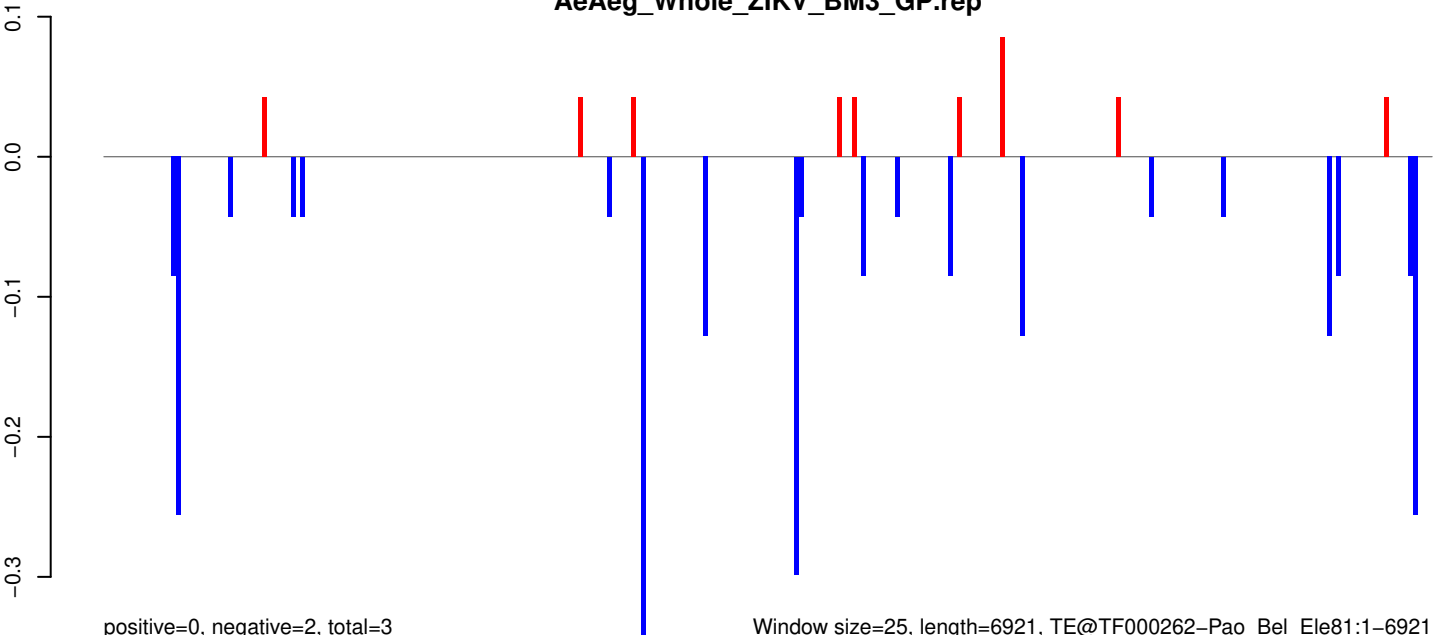

positive=0, negative=2, total=3

Window size=25, length=6921, TE@TF000262-Pao_Bel_Ele81:1-6921

AeAeg_Whole_ZIKV_BM3_GP.18_23.rep



AeAeg_Whole_ZIKV_BM3_GP.24_35.rep

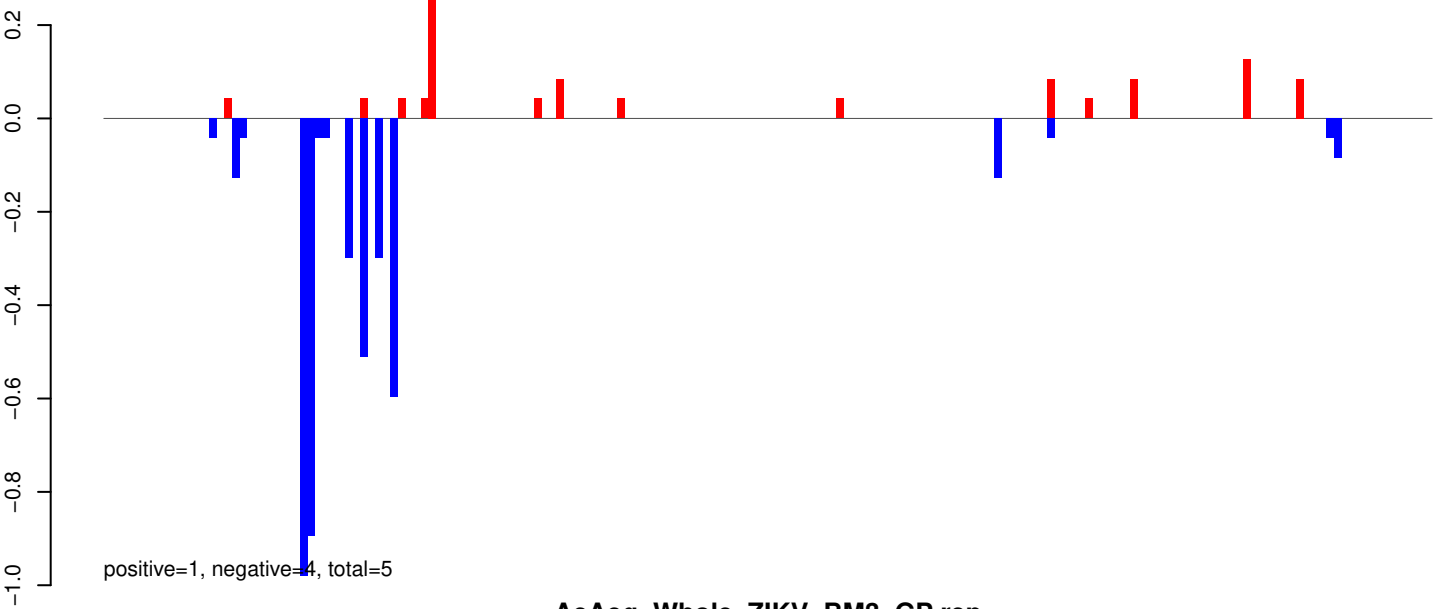

AeAeg_Whole_ZIKV_BM3_GP.rep

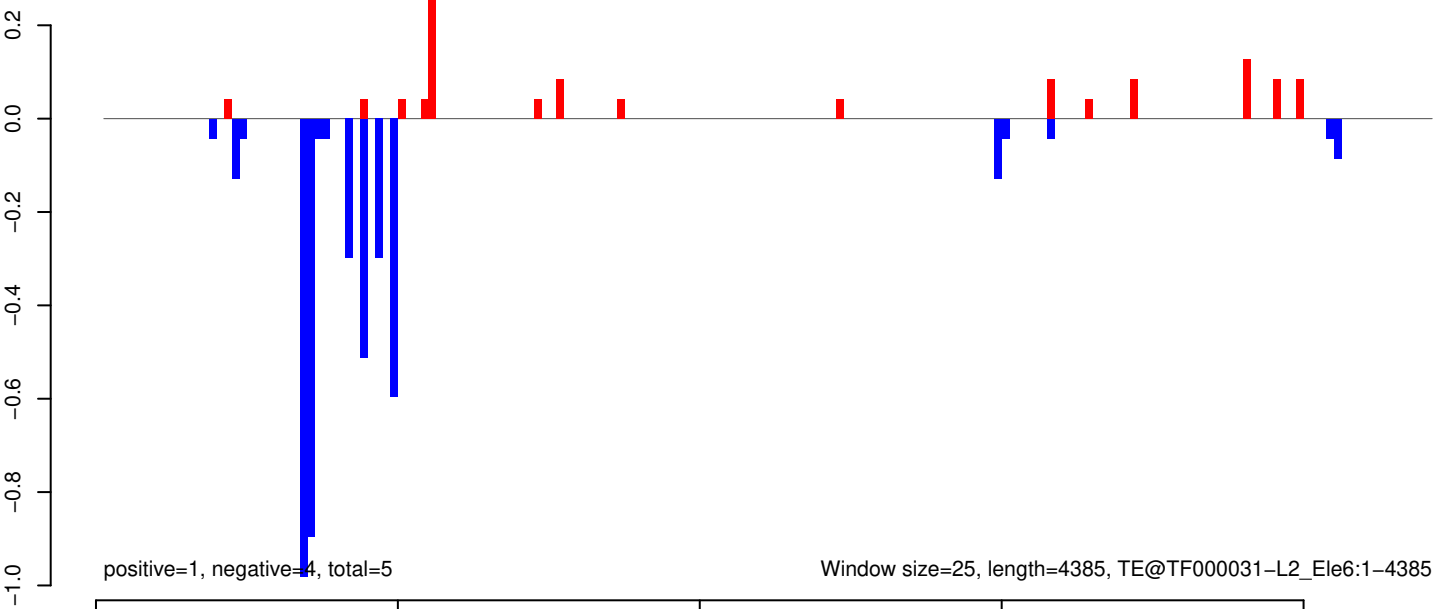

AeAeg_Whole_ZIKV_BM3_GP.18_23.rep

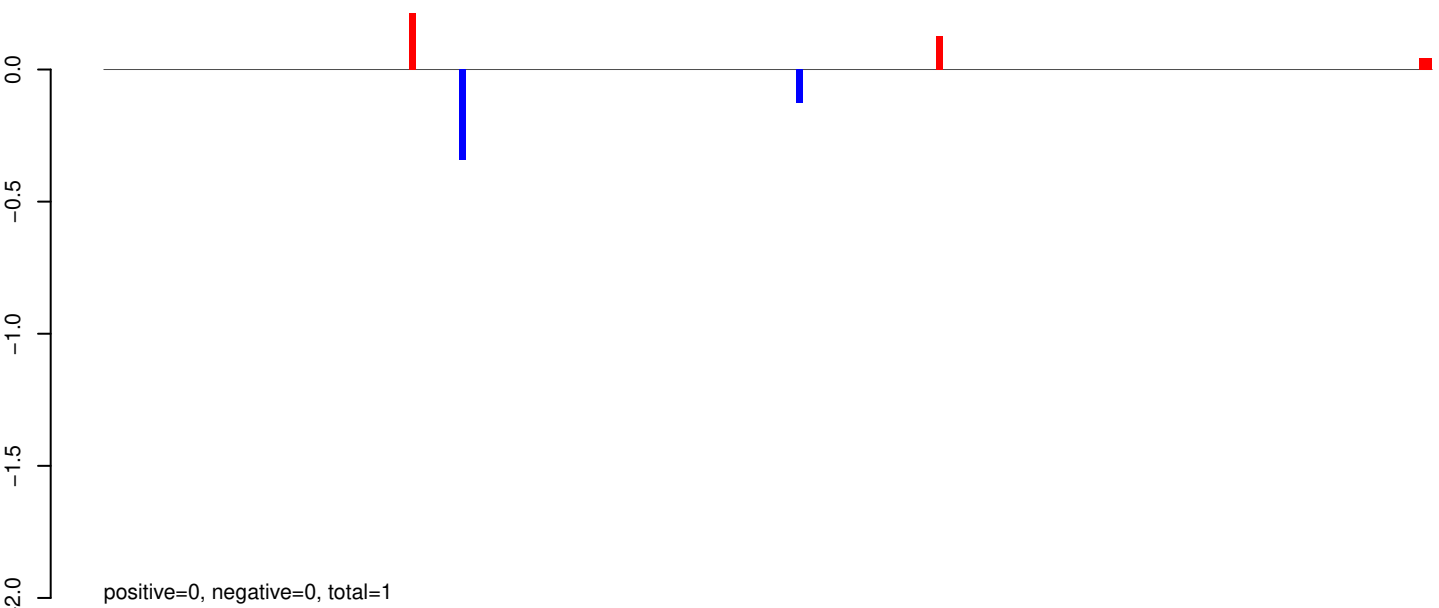

AeAeg_Whole_ZIKV_BM3_GP.24_35.rep

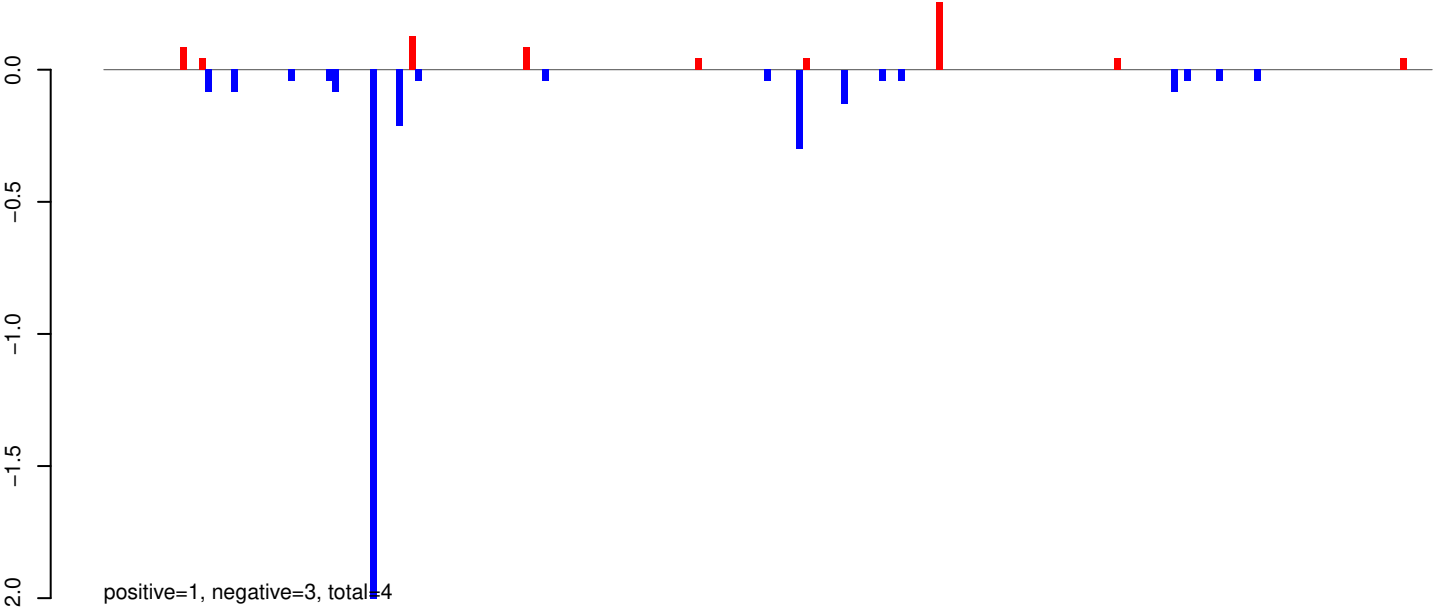

AeAeg_Whole_ZIKV_BM3_GP.rep

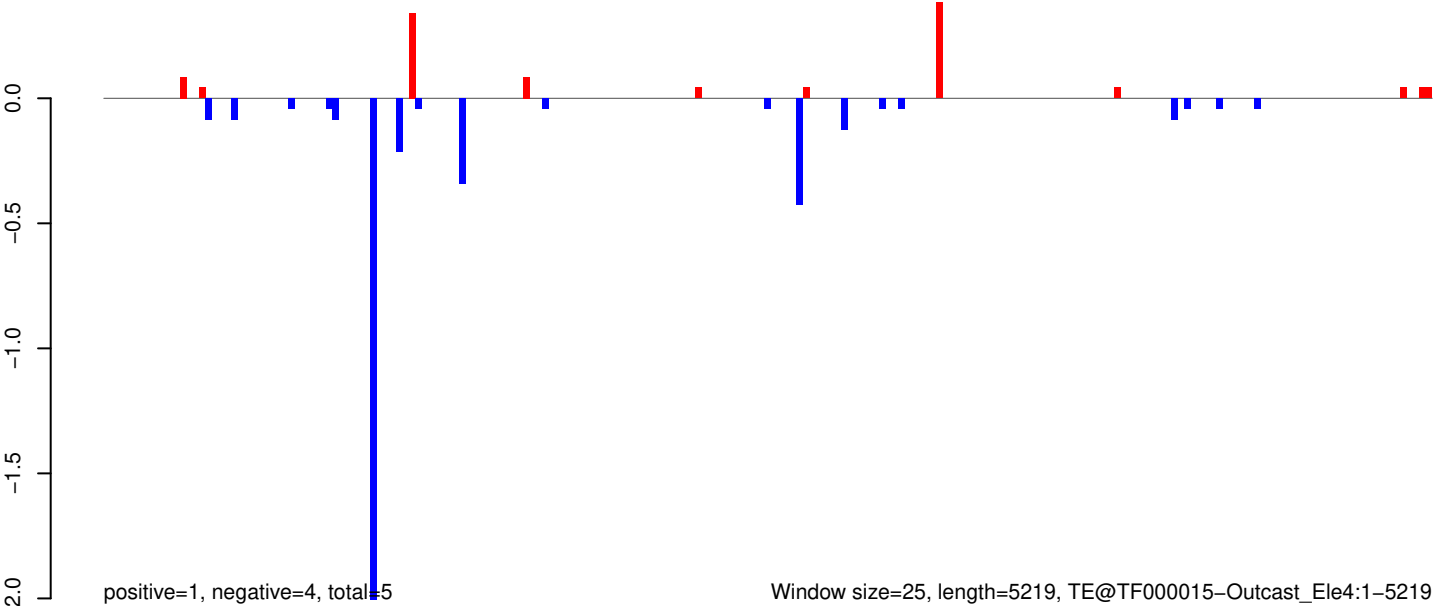

Window size=25, length=5219, TE@TF000015-Outcast_Ele4:1-5219

AeAeg_Whole_ZIKV_BM3_GP.18_23.rep

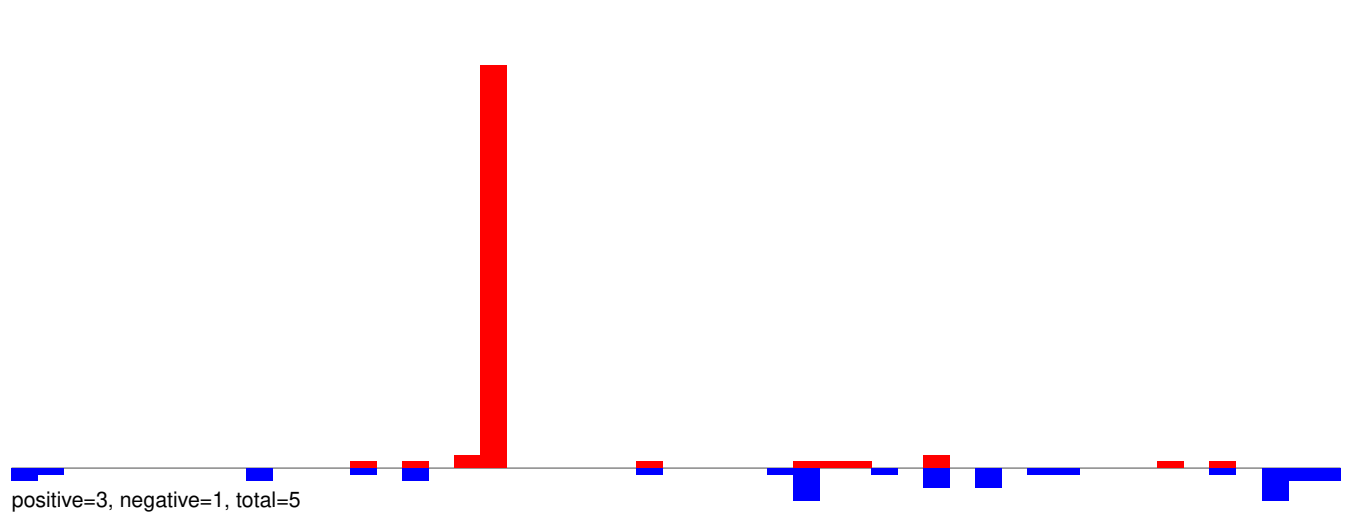

AeAeg_Whole_ZIKV_BM3_GP.24_35.rep

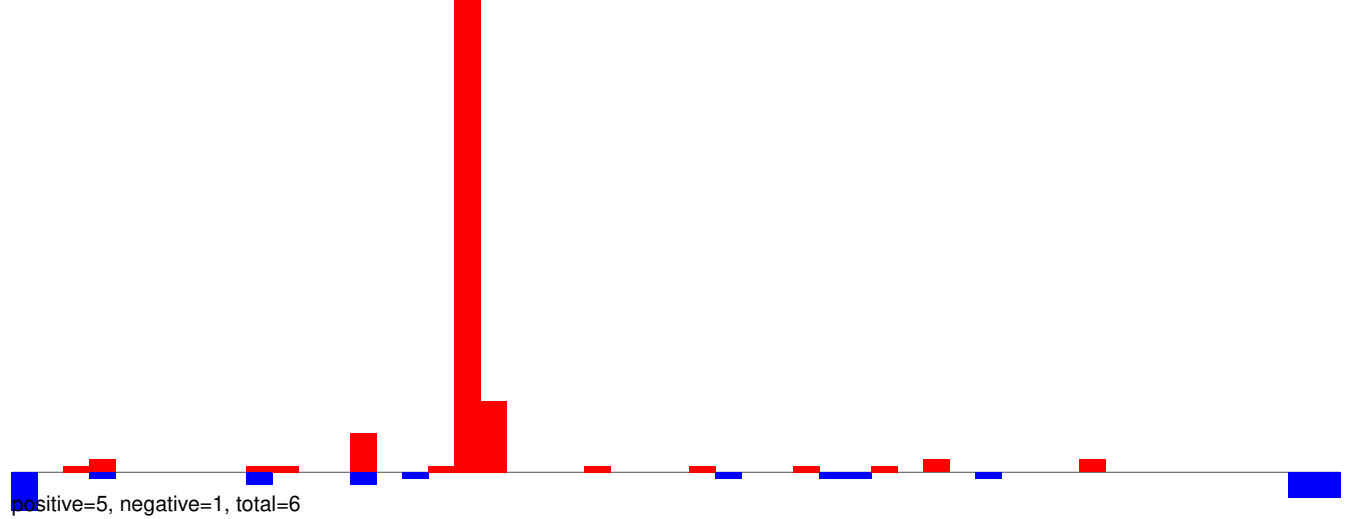

AeAeg_Whole_ZIKV_BM3_GP.rep

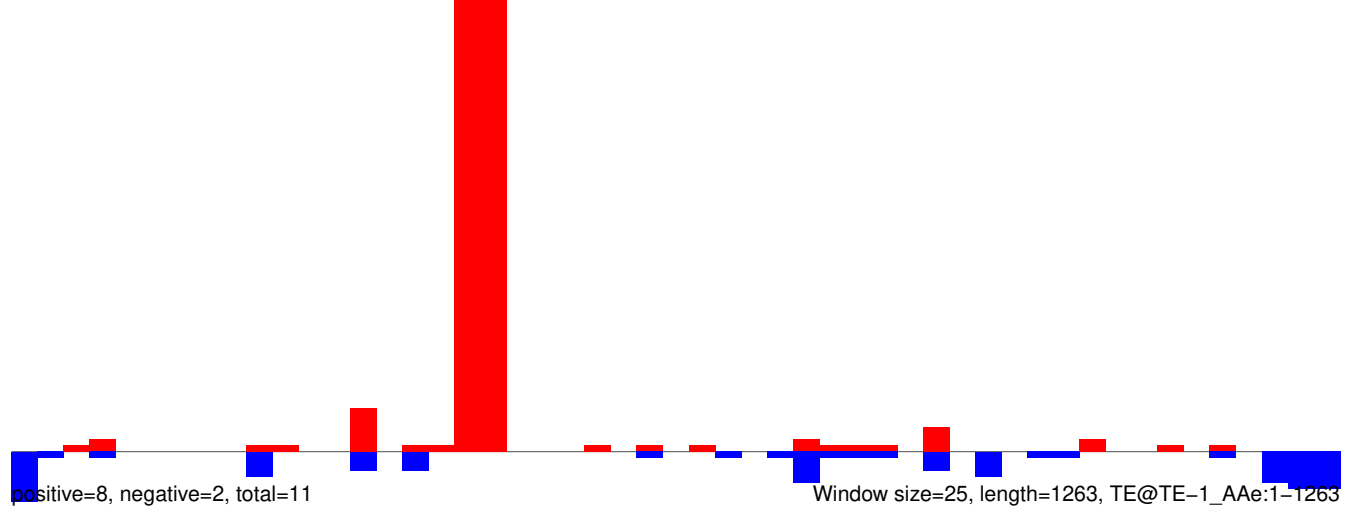

AeAeg_Whole_ZIKV_BM3_GP.18_23.rep

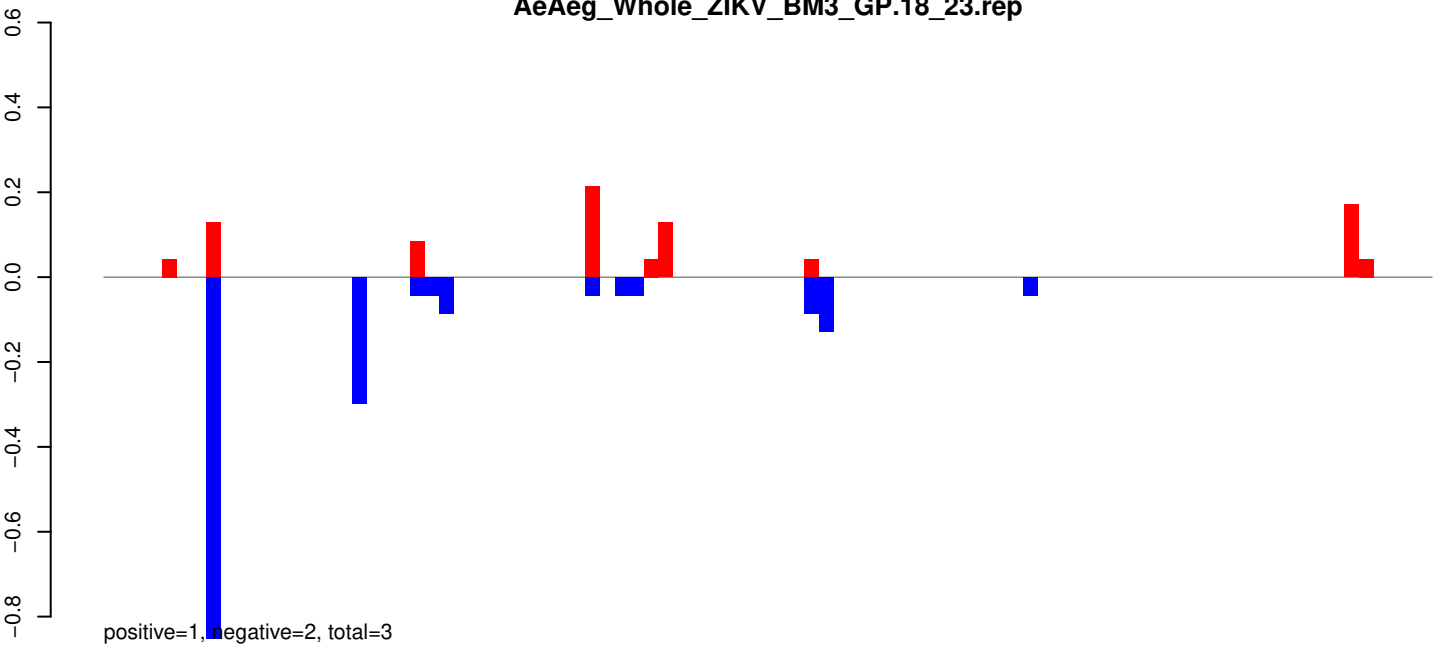

AeAeg_Whole_ZIKV_BM3_GP.24_35.rep

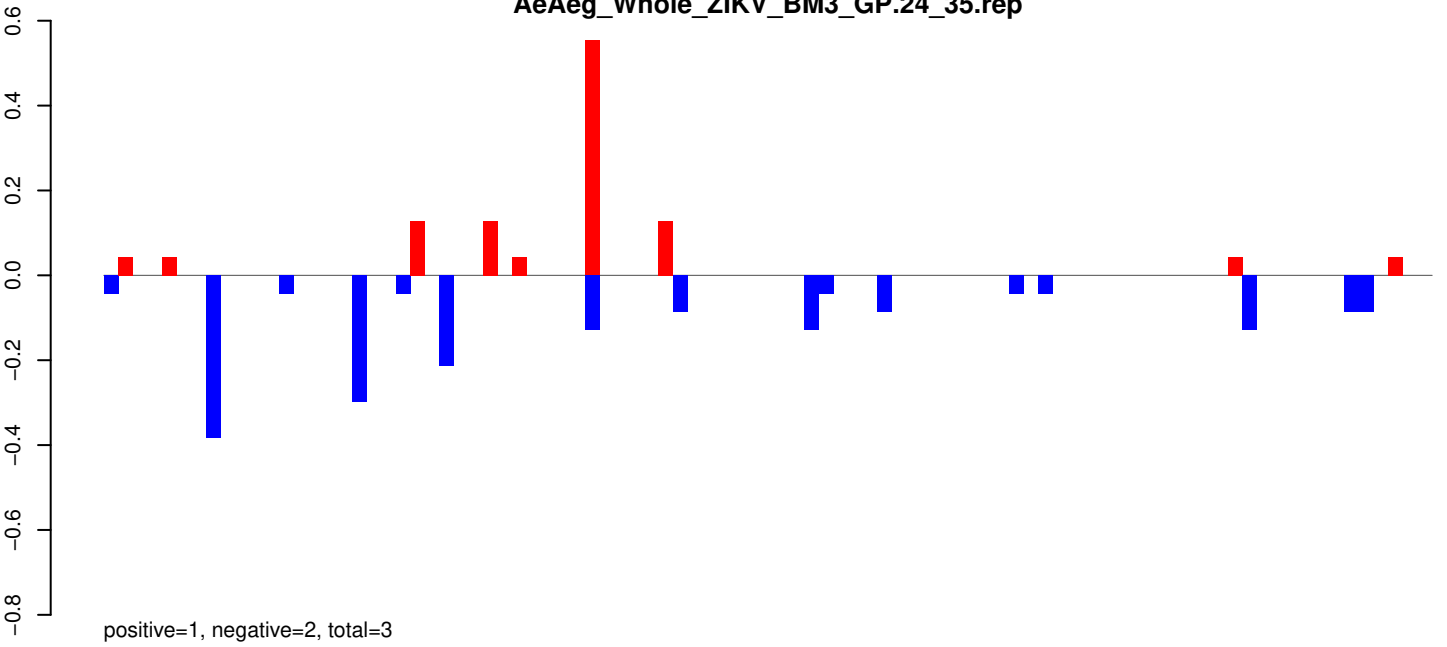

AeAeg_Whole_ZIKV_BM3_GP.rep

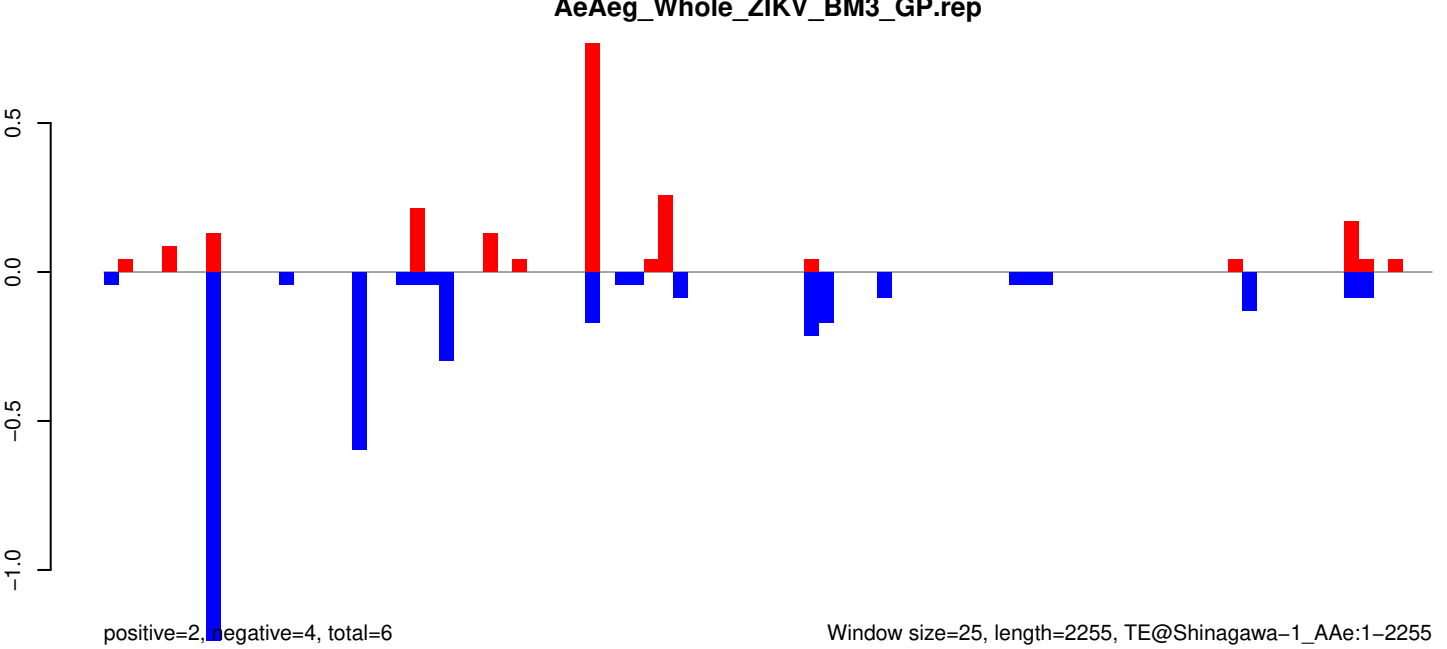

Window size=25, length=2255, TE@Shinagawa-1_AAe:1-2255

AeAeg_Whole_ZIKV_BM3_GP.18_23.rep

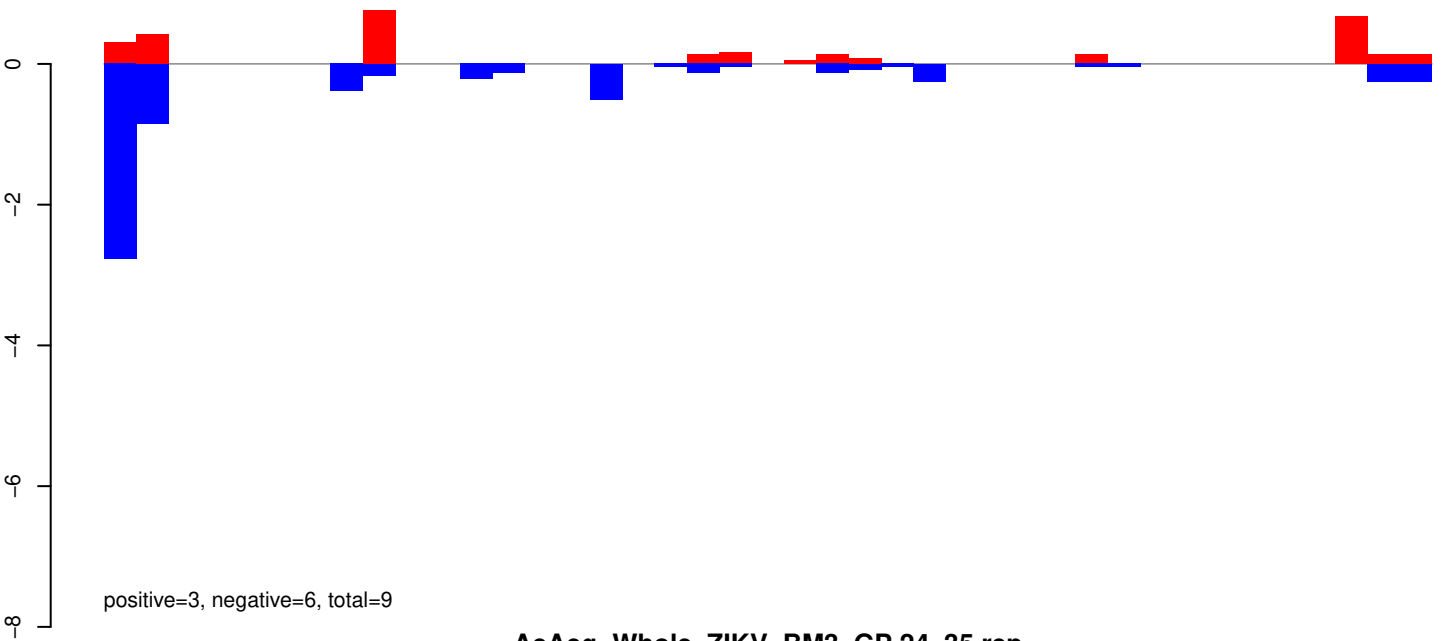

AeAeg_Whole_ZIKV_BM3_GP.24_35.rep

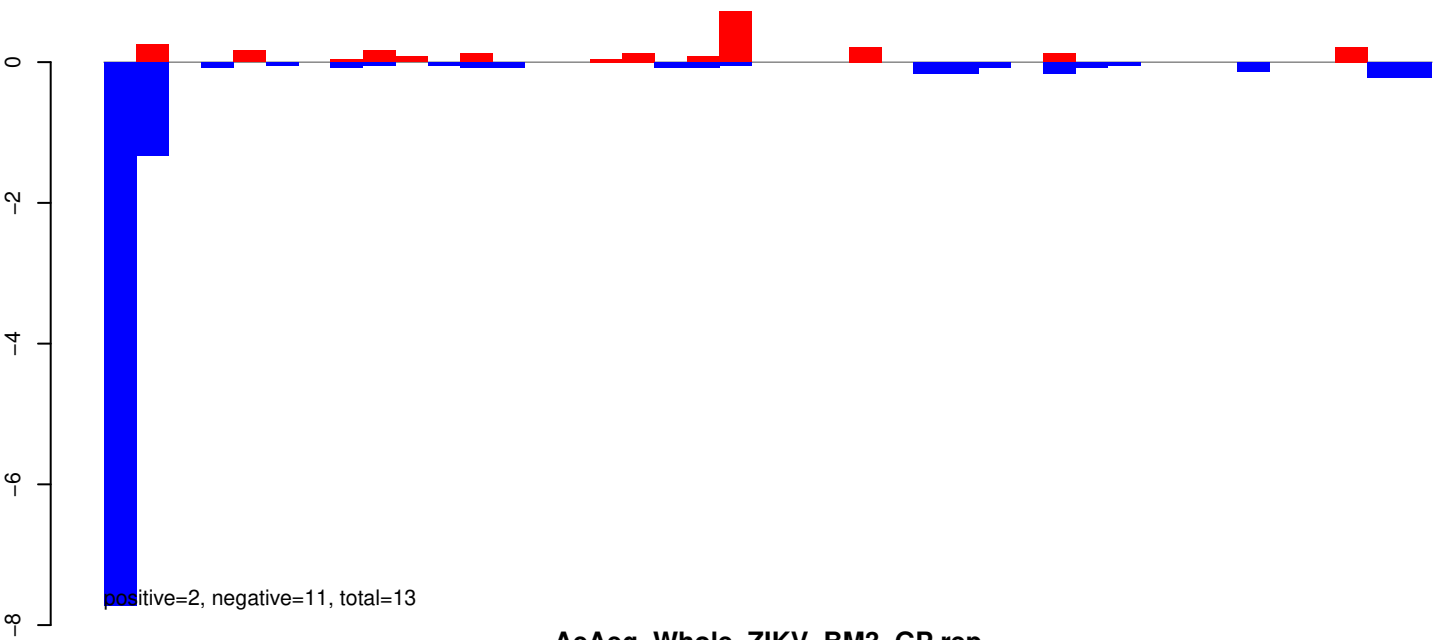

AeAeg_Whole_ZIKV_BM3_GP.rep

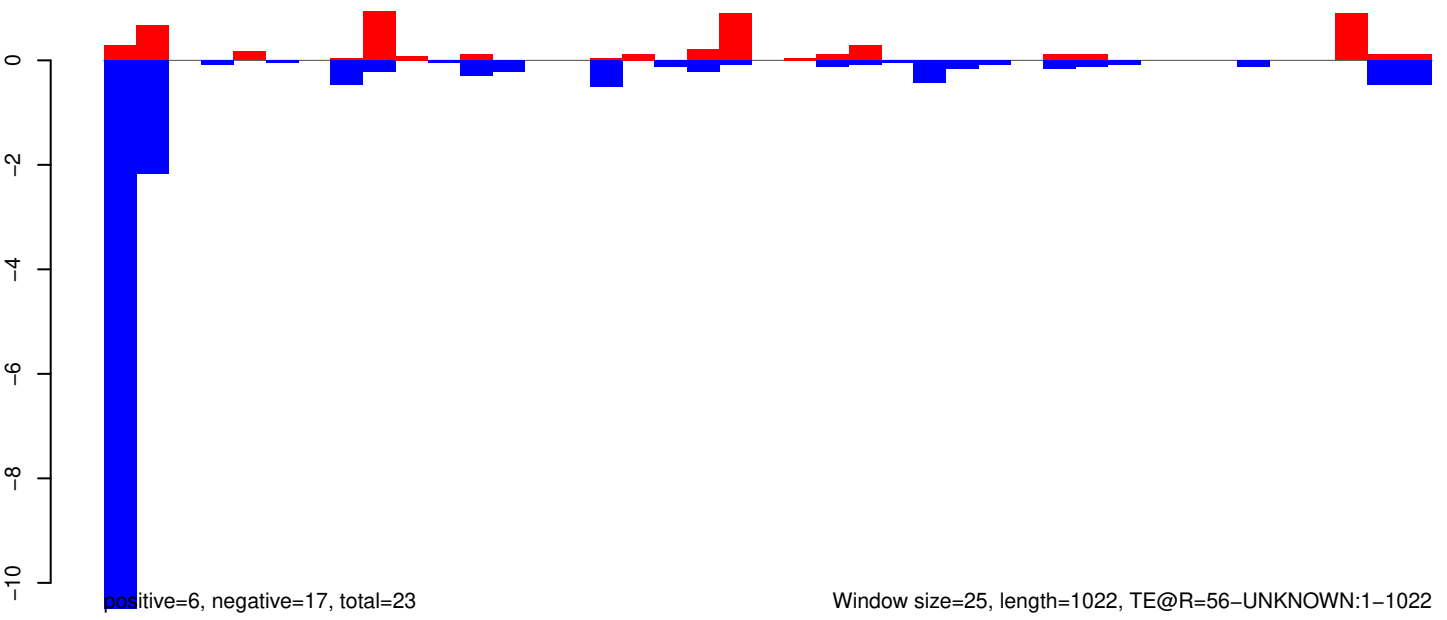

AeAeg_Whole_ZIKV_BM3_GP.18_23.rep

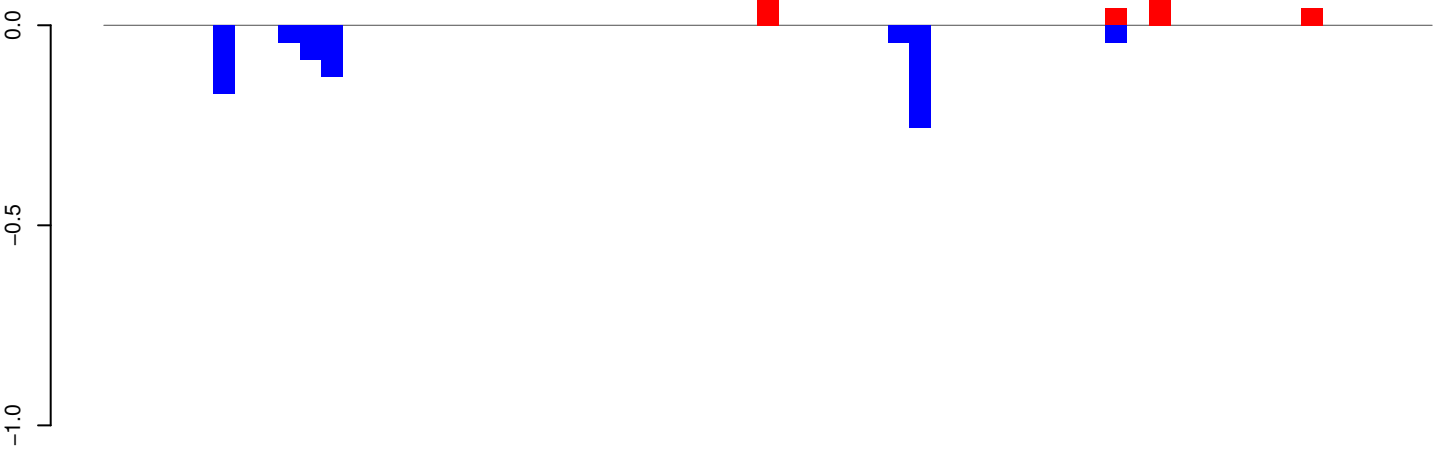

positive=0, negative=1, total=1

AeAeg_Whole_ZIKV_BM3_GP.24_35.rep

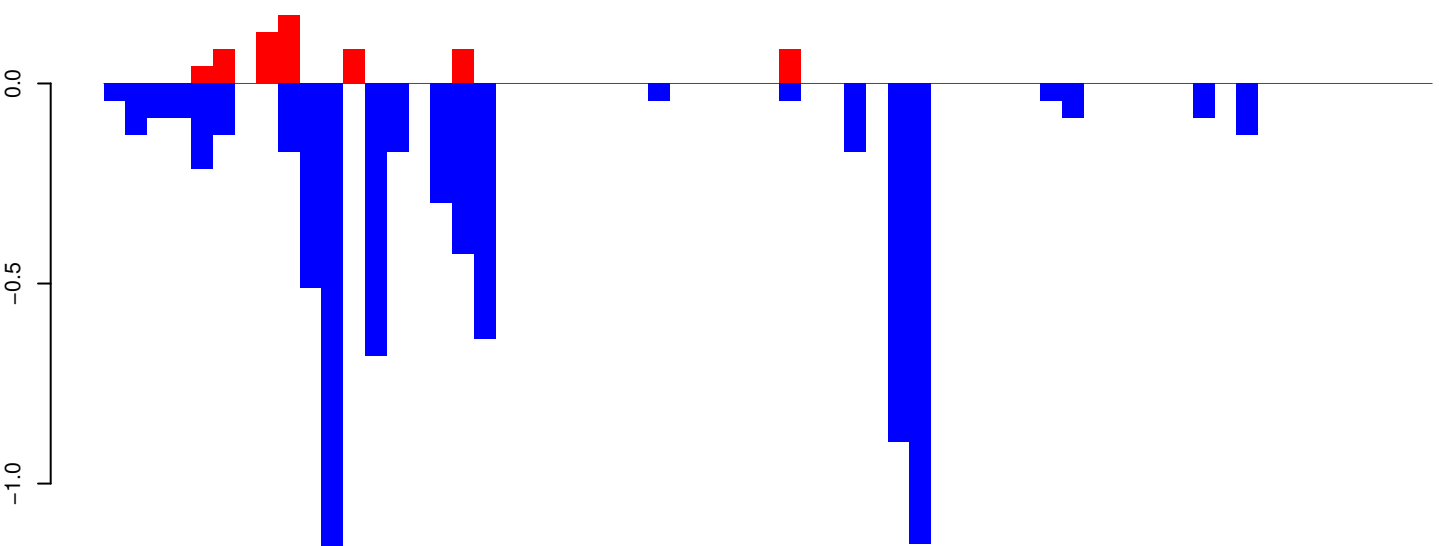

positive=1, negative=7, total=8

AeAeg_Whole_ZIKV_BM3_GP.rep

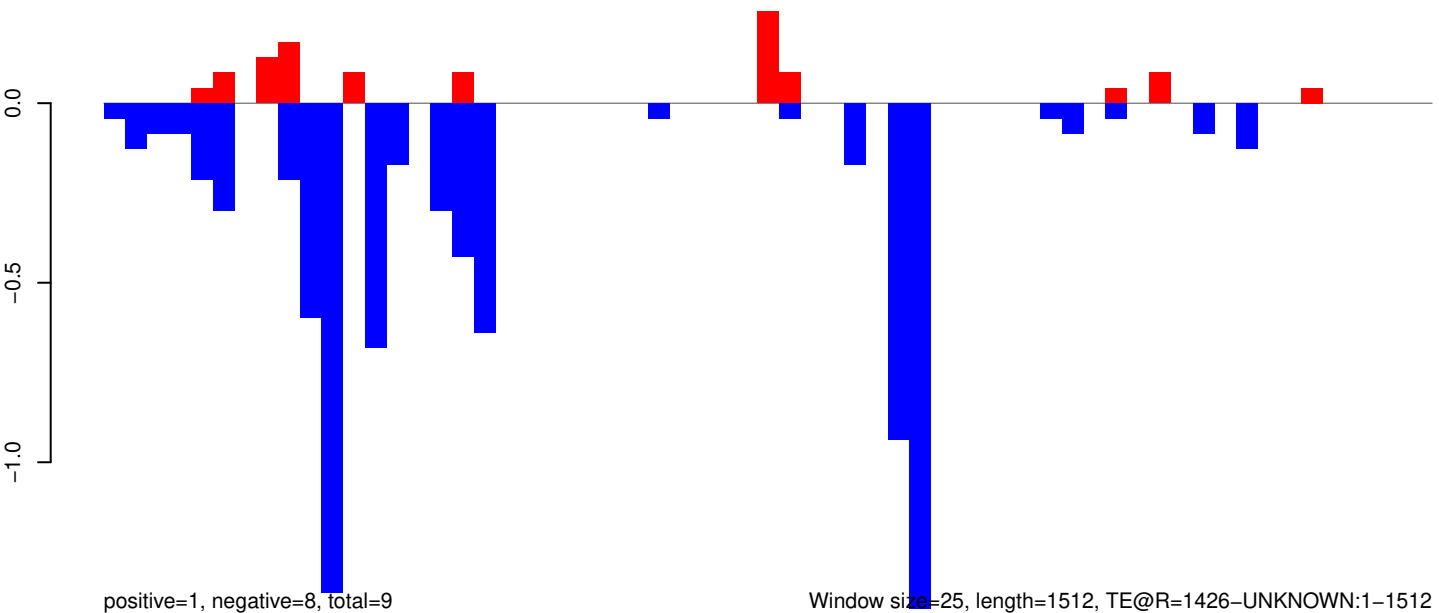

positive=1, negative=8, total=9

Window size=25, length=1512, TE@R=1426-UNKNOWN:1-1512

AeAeg_Whole_ZIKV_BM3_GP.18_23.rep

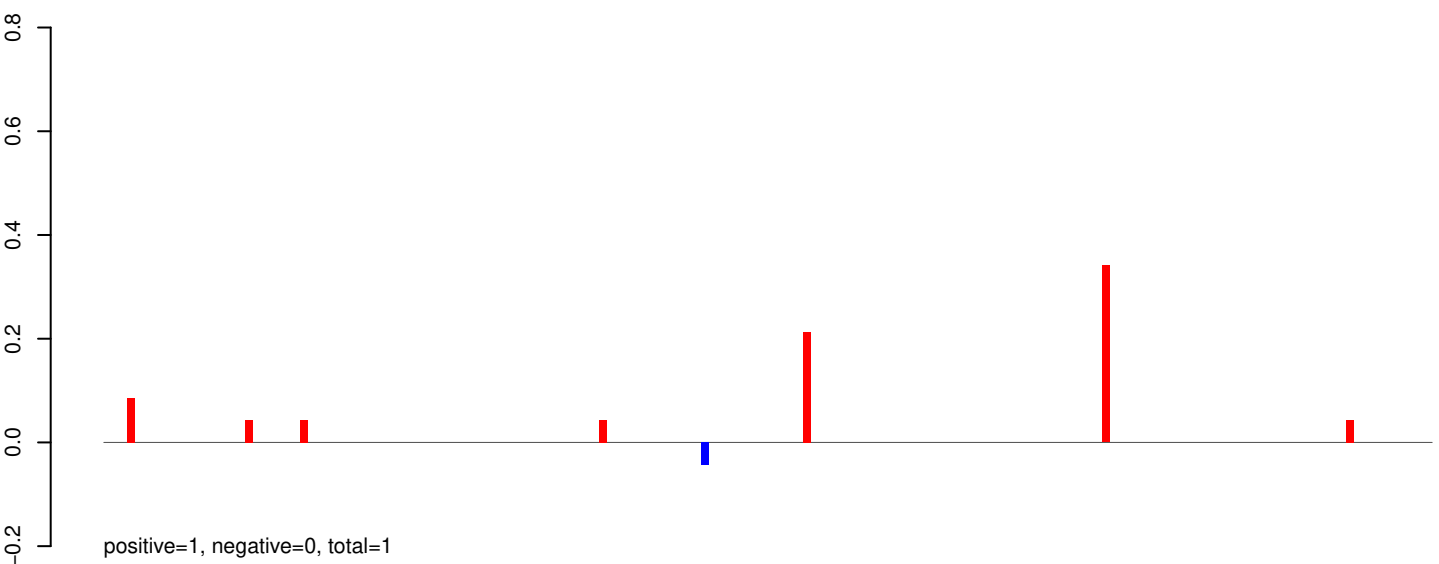

AeAeg_Whole_ZIKV_BM3_GP.24_35.rep

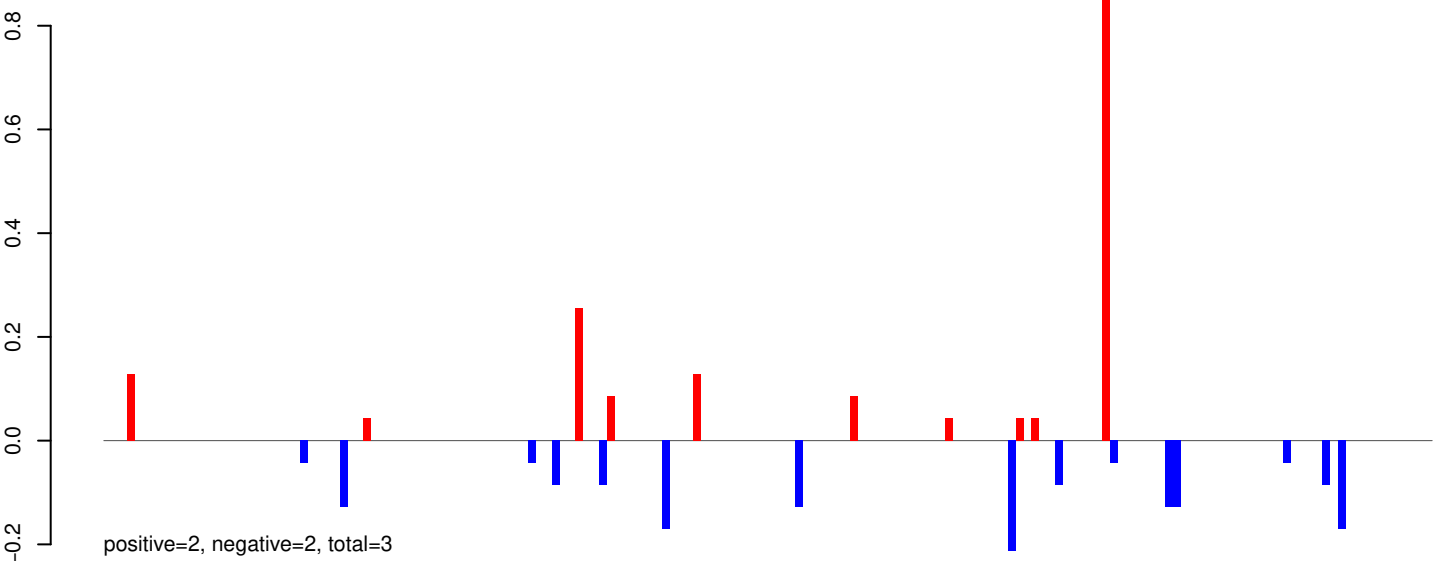

AeAeg_Whole_ZIKV_BM3_GP.rep

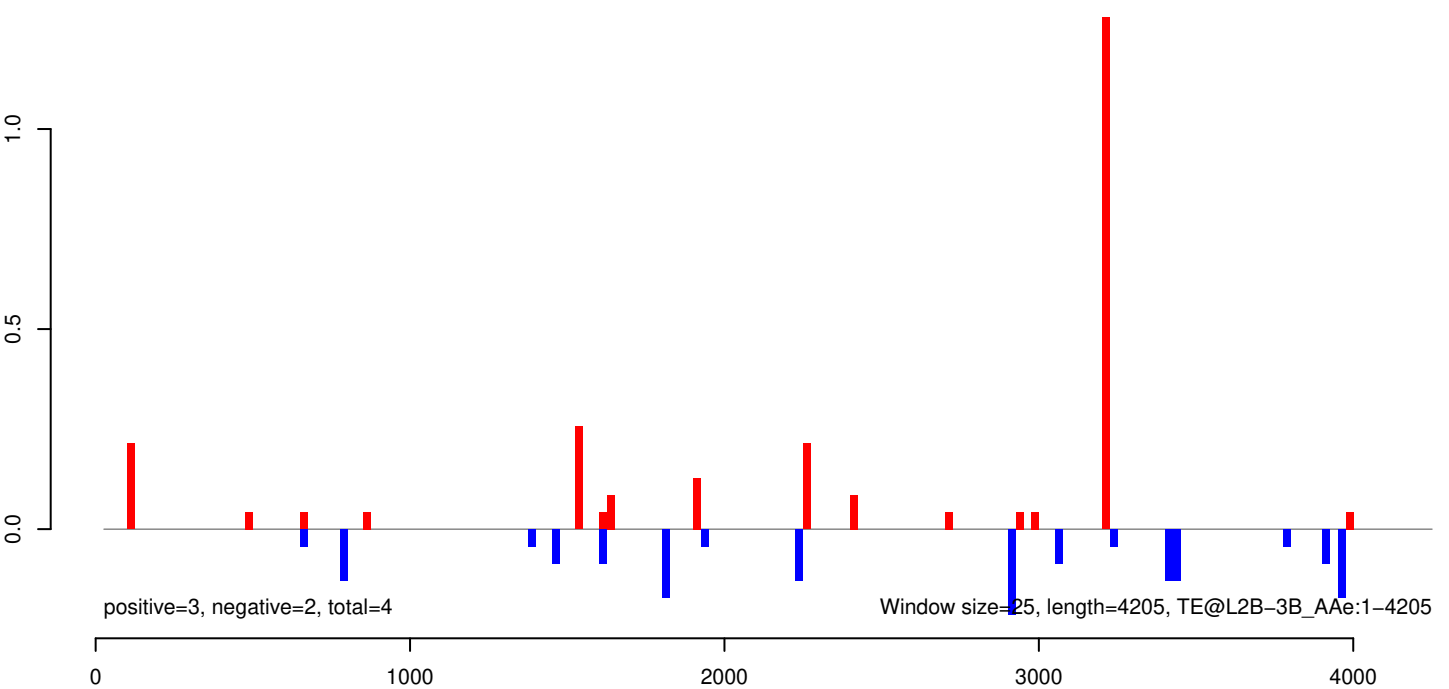

AeAeg_Whole_ZIKV_BM3_GP.18_23.rep



AeAeg_Whole_ZIKV_BM3_GP.24_35.rep

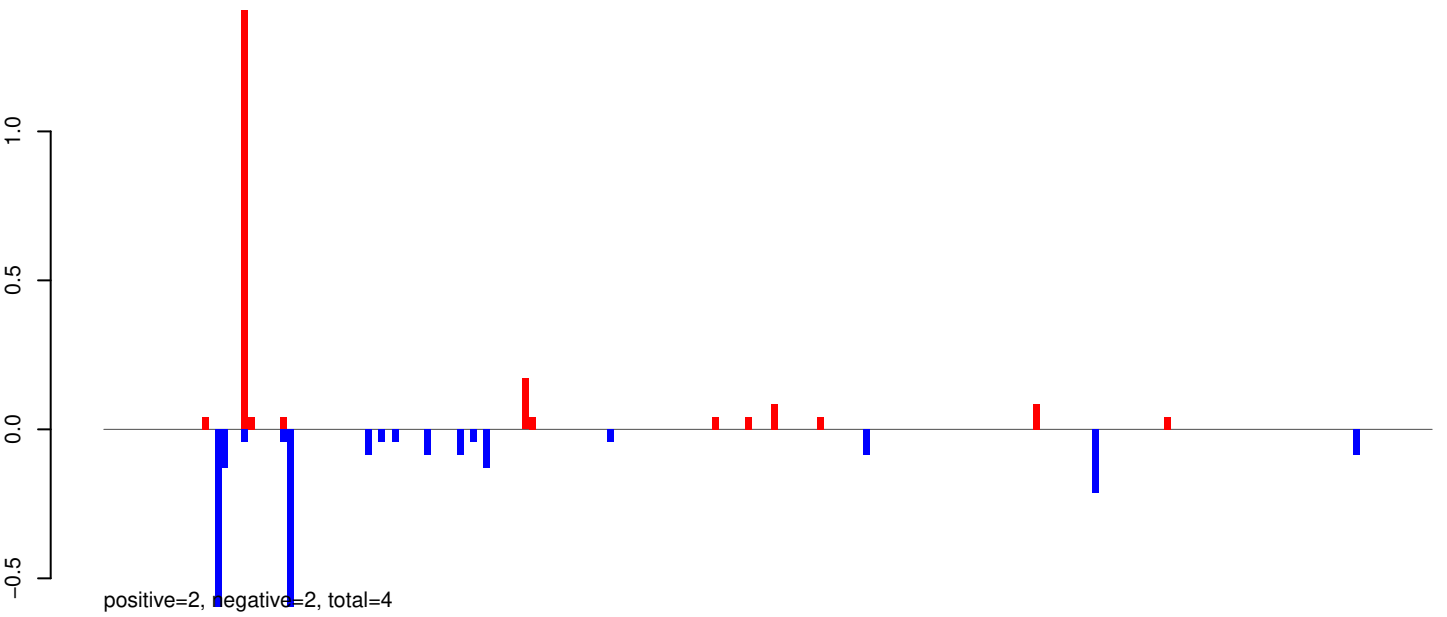

AeAeg_Whole_ZIKV_BM3_GP.rep

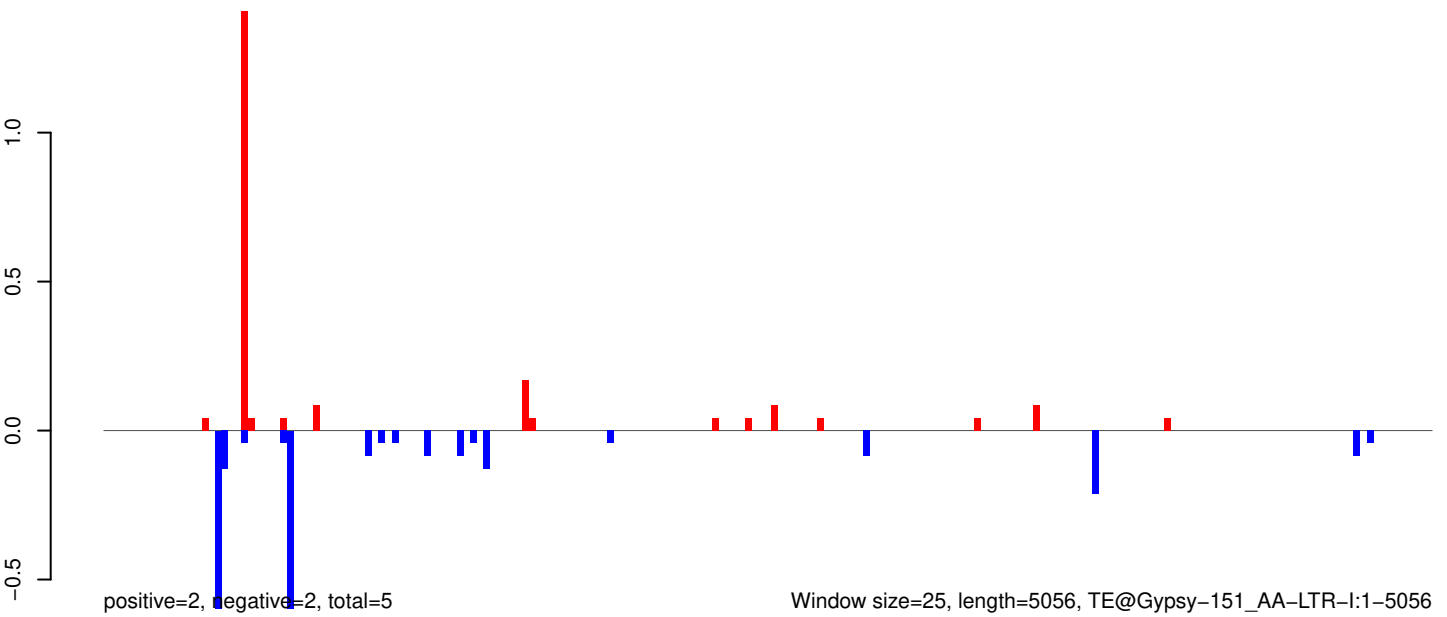

Window size=25, length=5056, TE@Gypsy-151_AA-LTR-I:1-5056

AeAeg_Whole_ZIKV_BM3_GP.18_23.rep

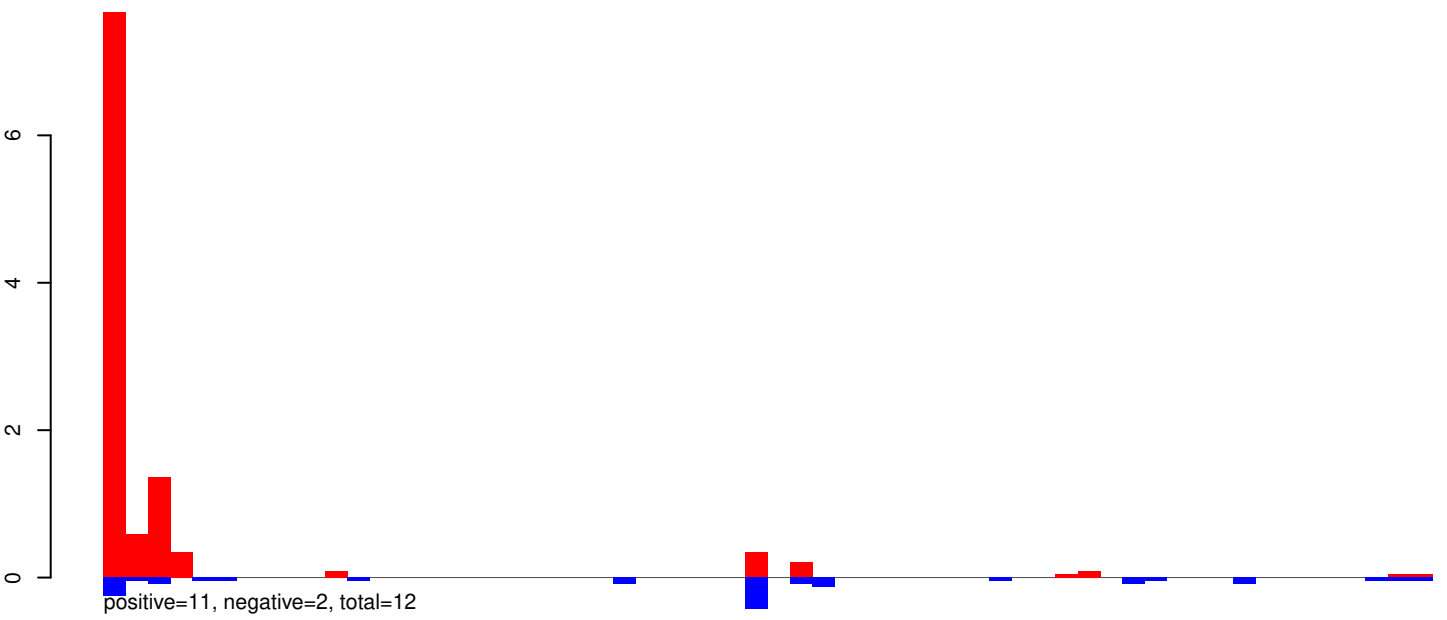

AeAeg_Whole_ZIKV_BM3_GP.24_35.rep

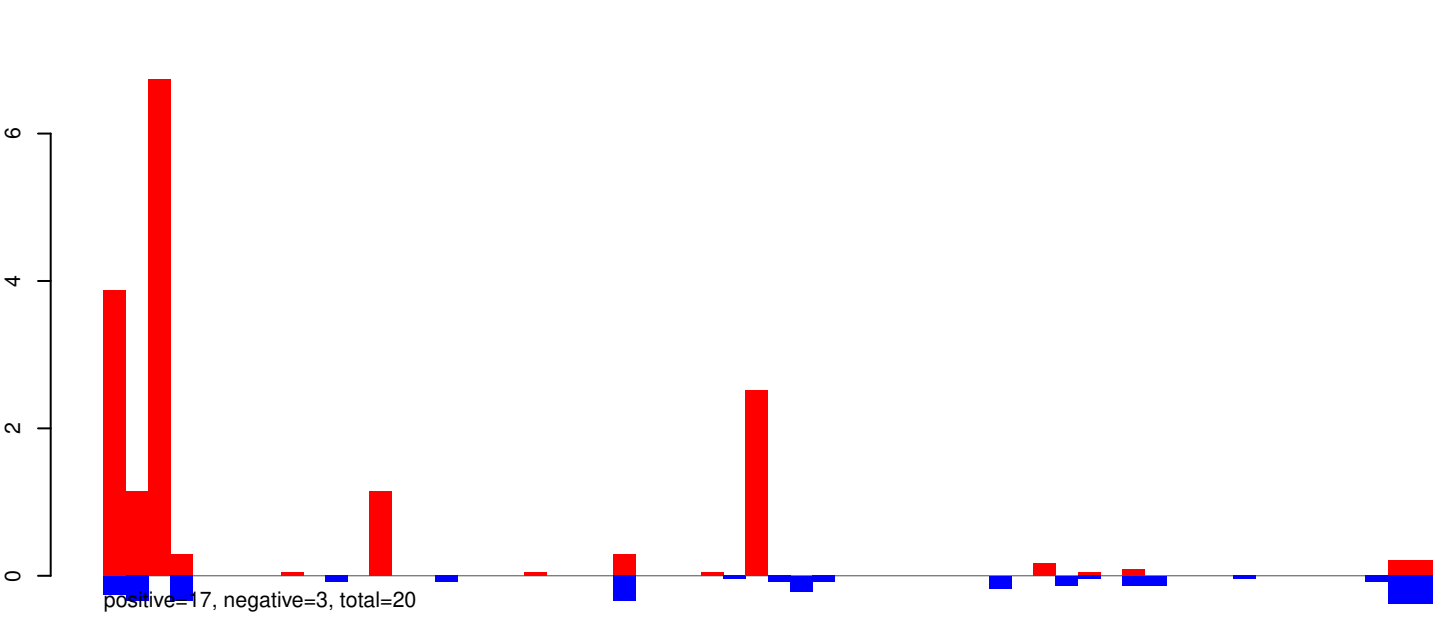

AeAeg_Whole_ZIKV_BM3_GP.rep

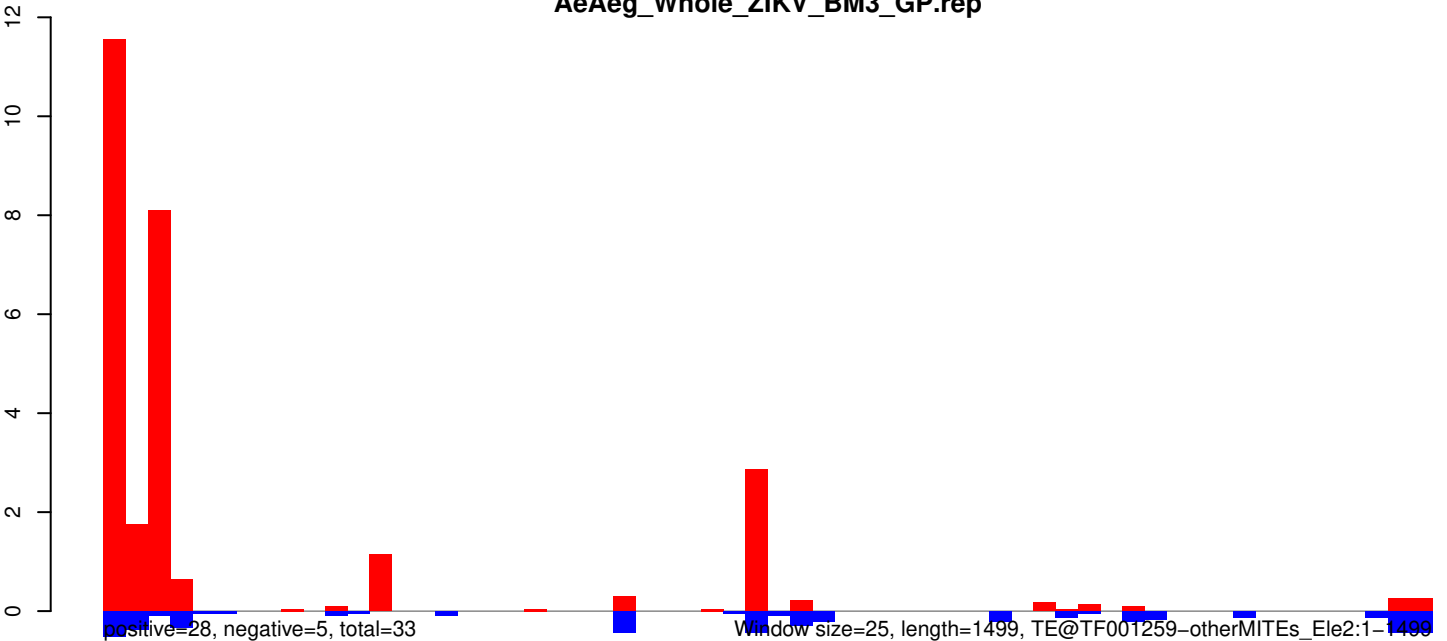

AeAeg_Whole_ZIKV_BM3_GP.18_23.rep

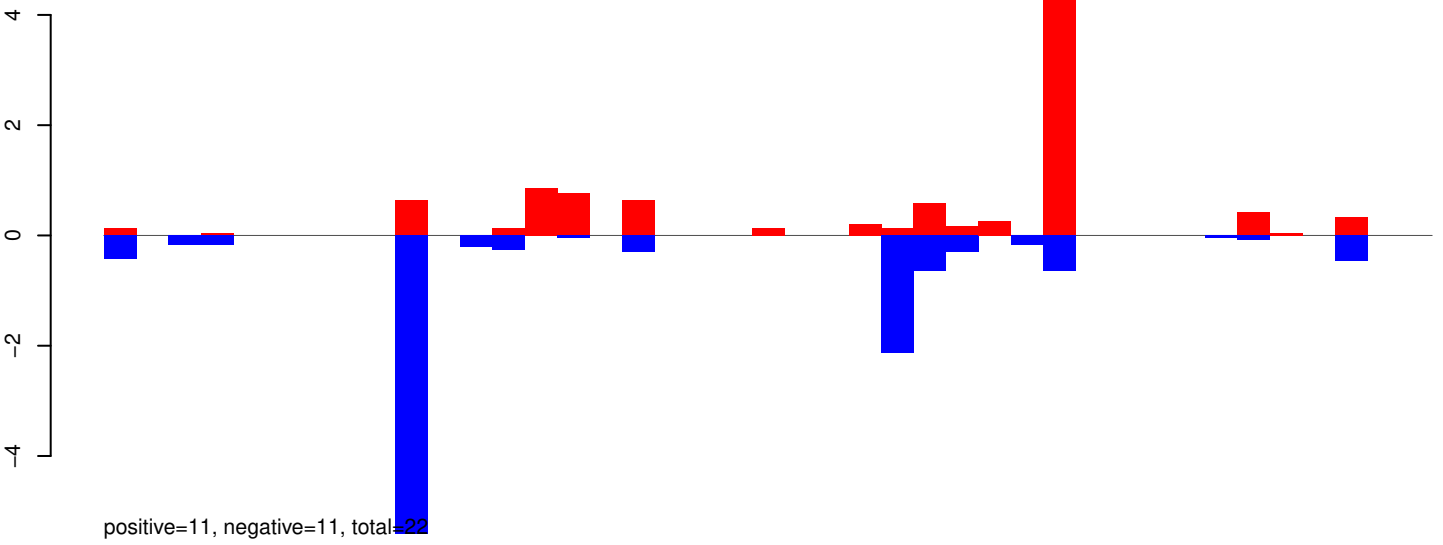

AeAeg_Whole_ZIKV_BM3_GP.24_35.rep

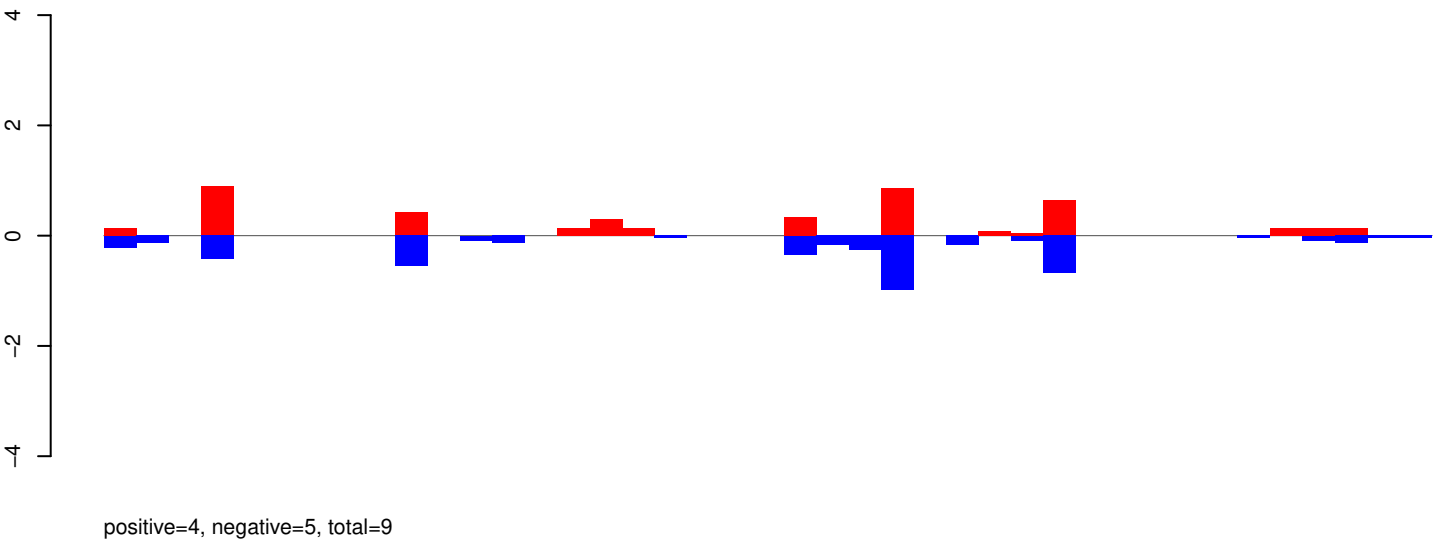

AeAeg_Whole_ZIKV_BM3_GP.rep

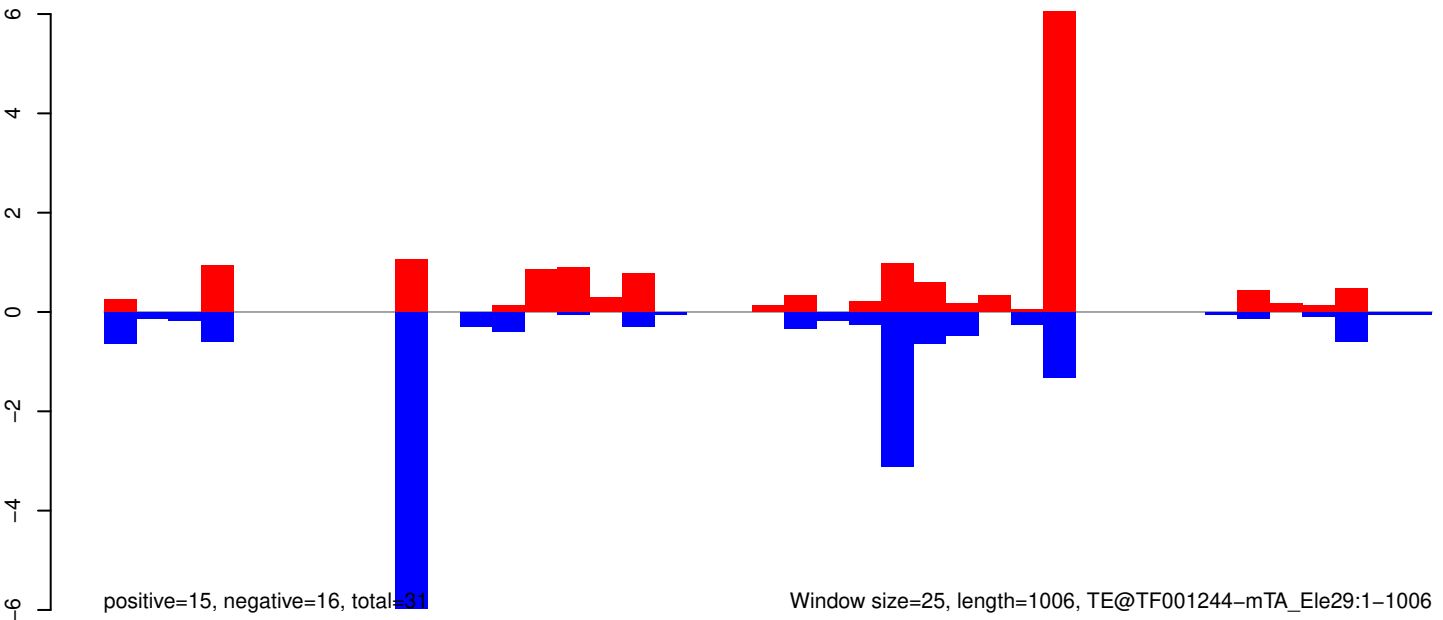

Window size=25, length=1006, TE@TF001244-mTA_Ele29:1-1006

AeAeg_Whole_ZIKV_BM3_GP.18_23.rep

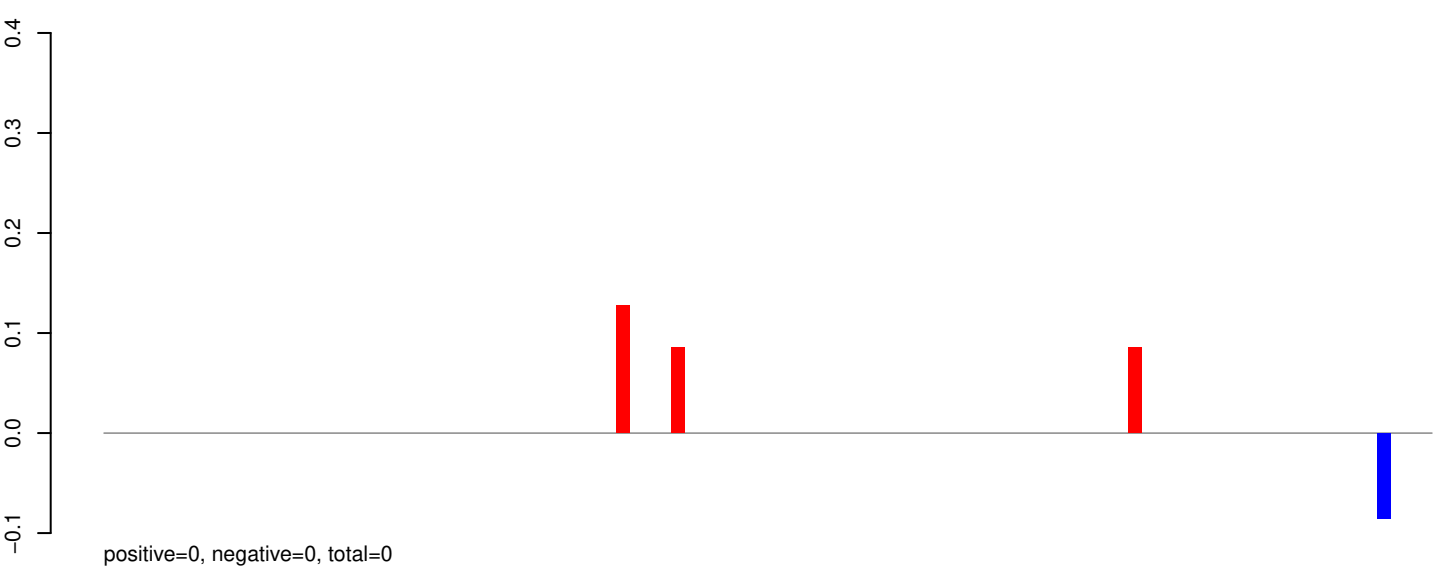

AeAeg_Whole_ZIKV_BM3_GP.24_35.rep

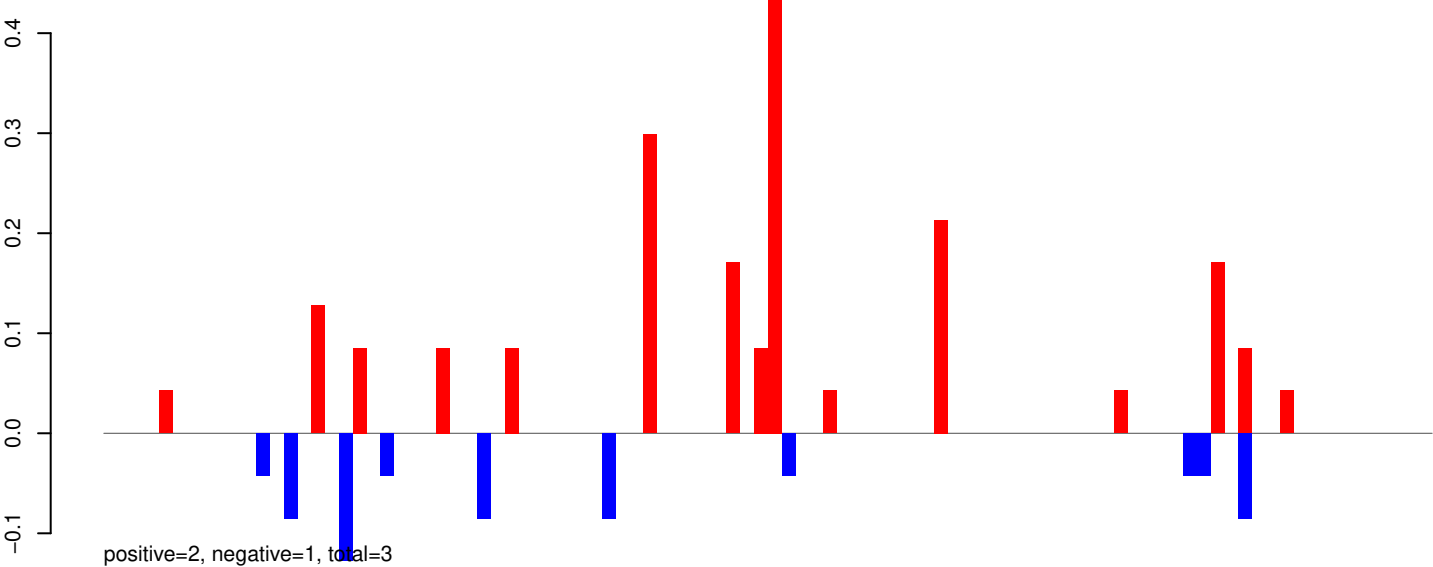

AeAeg_Whole_ZIKV_BM3_GP.rep

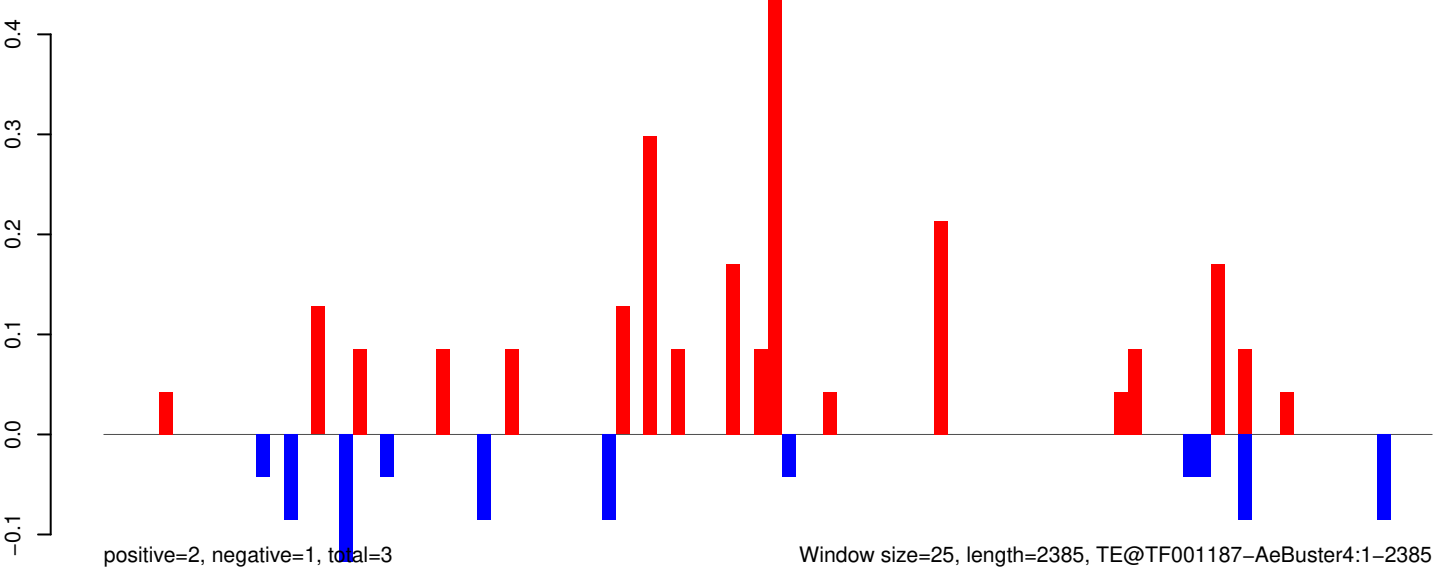

Window size=25, length=2385, TE@TF001187-AeBuster4:1-2385

AeAeg_Whole_ZIKV_BM3_GP.18_23.rep



AeAeg_Whole_ZIKV_BM3_GP.24_35.rep

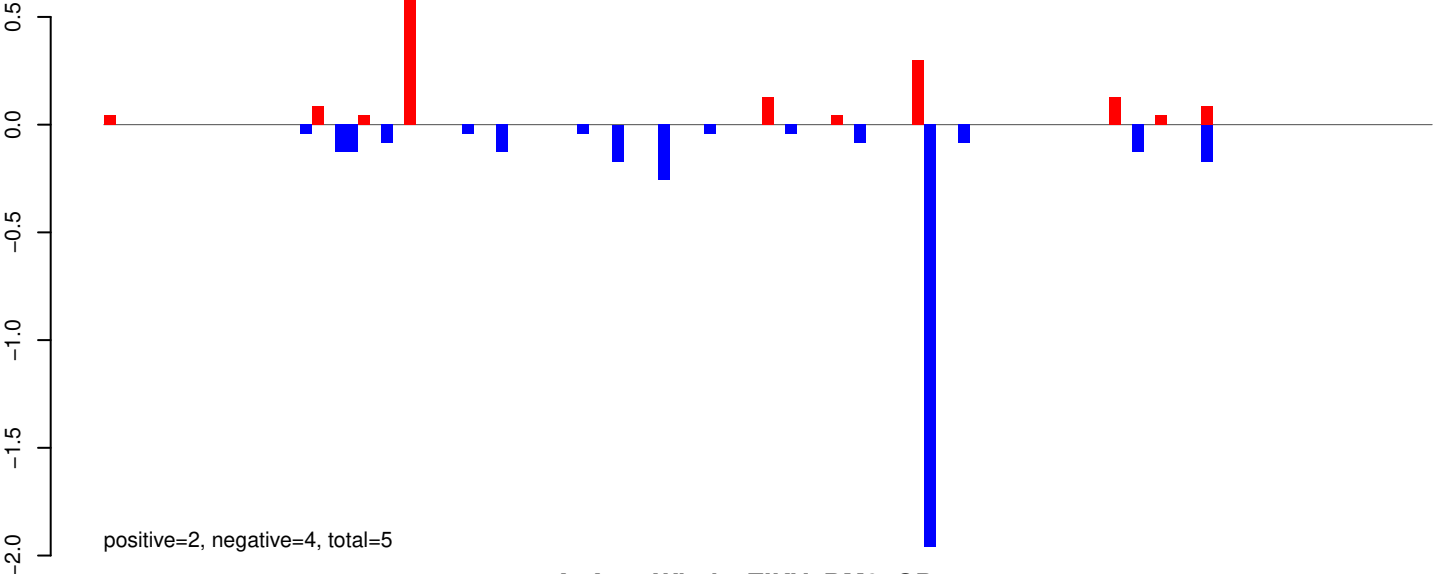

AeAeg_Whole_ZIKV_BM3_GP.rep

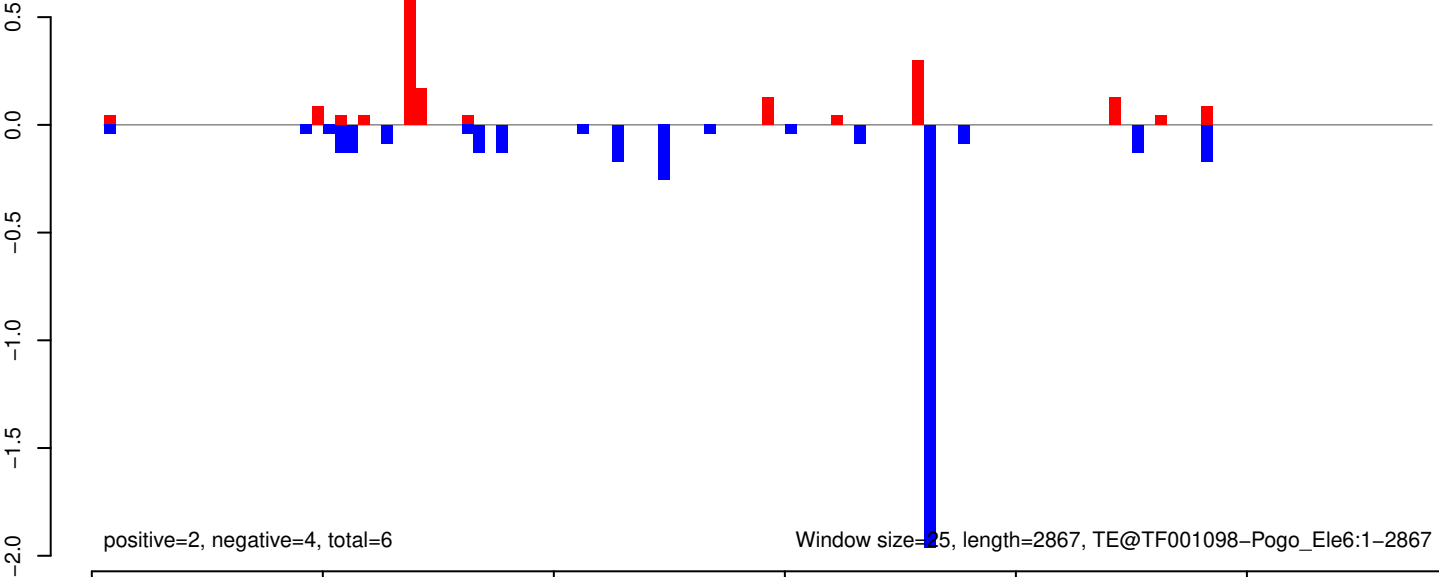

Window size=25, length=2867, TE@TF001098-Pogo_Ele6:1-2867

AeAeg_Whole_ZIKV_BM3_GP.18_23.rep

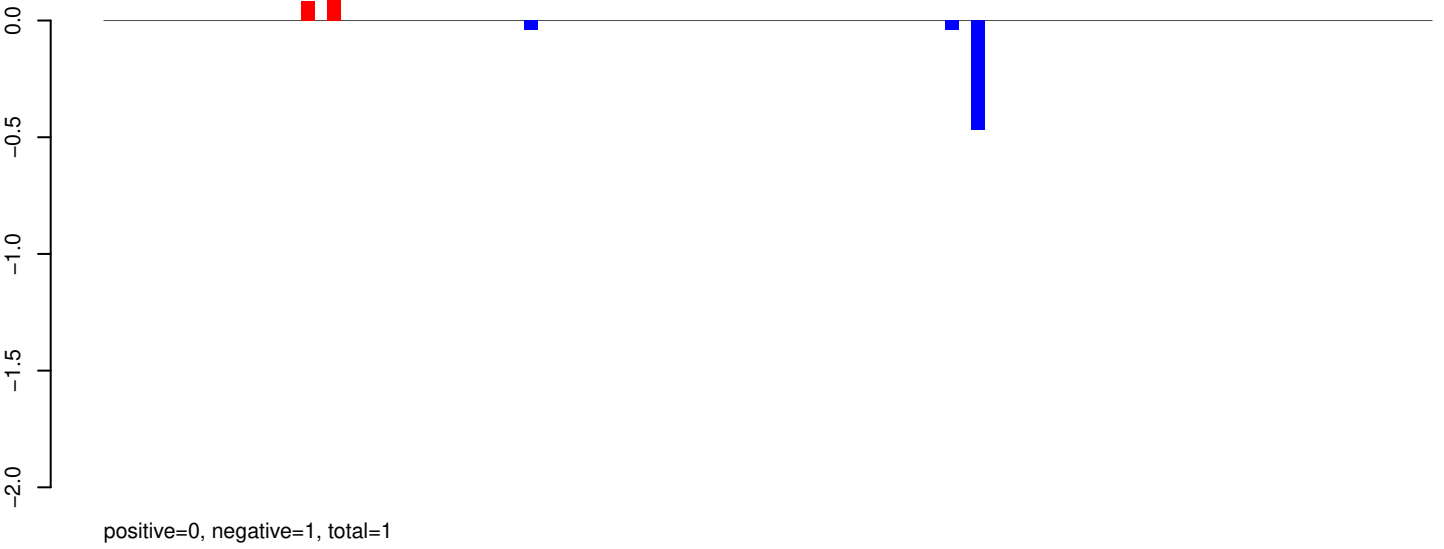

AeAeg_Whole_ZIKV_BM3_GP.24_35.rep

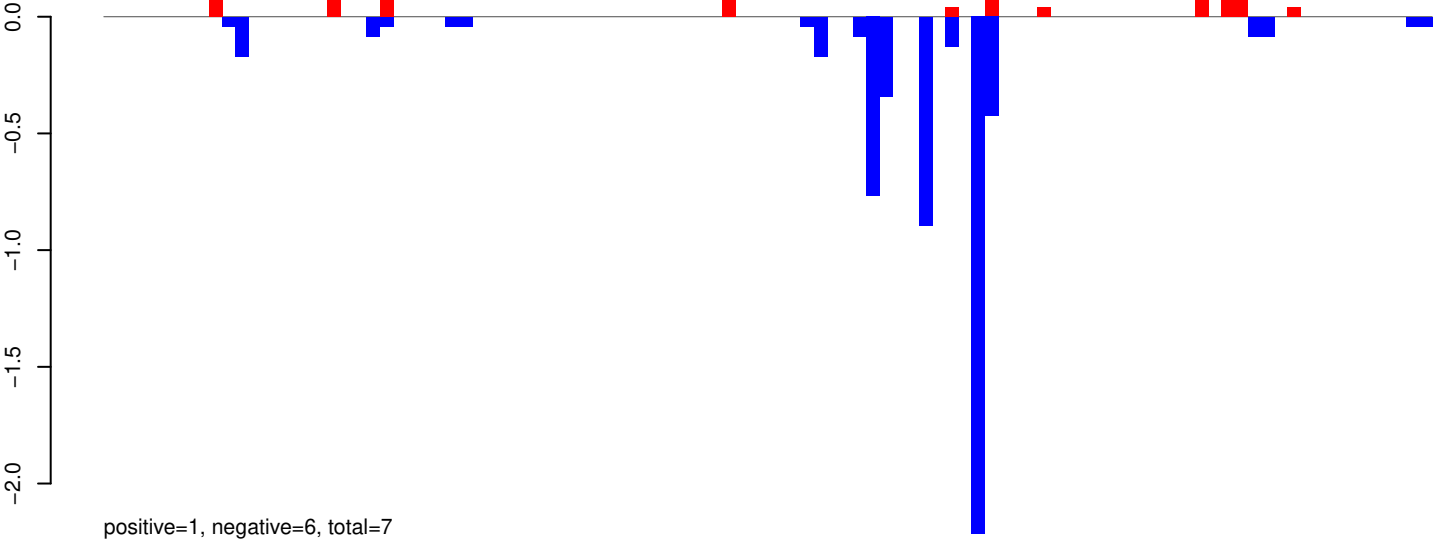

AeAeg_Whole_ZIKV_BM3_GP.rep

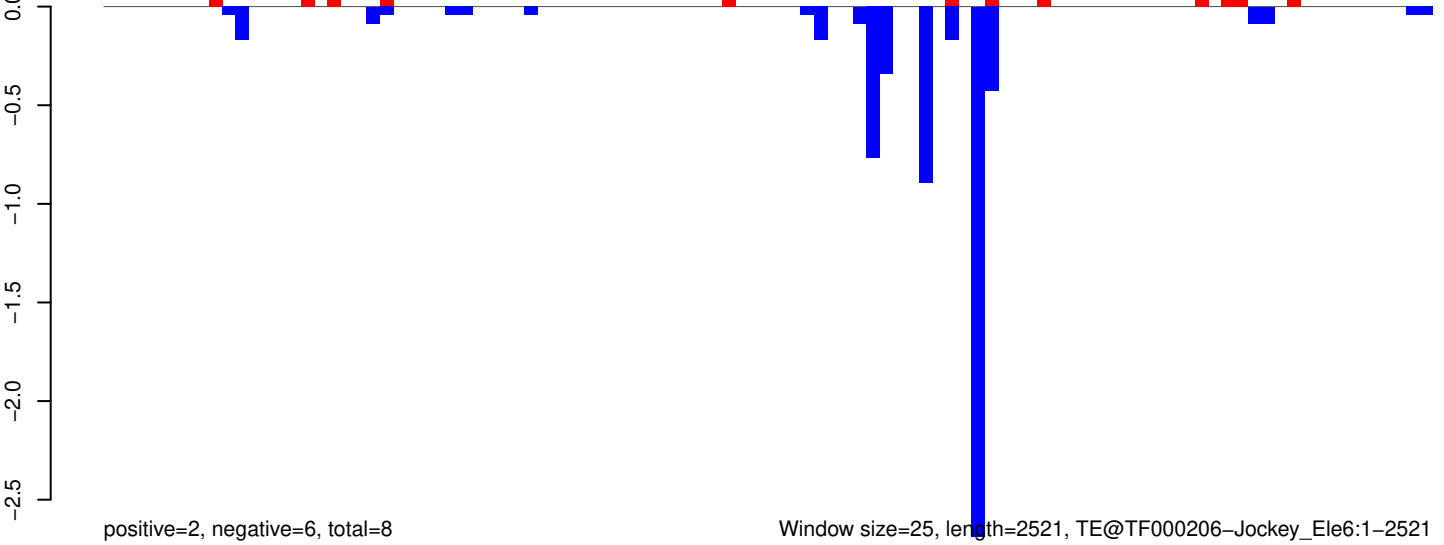

Window size=25, length=2521, TE@TF000206-Jockey_Ele6:1-2521

AeAeg_Whole_ZIKV_BM3_GP.18_23.rep

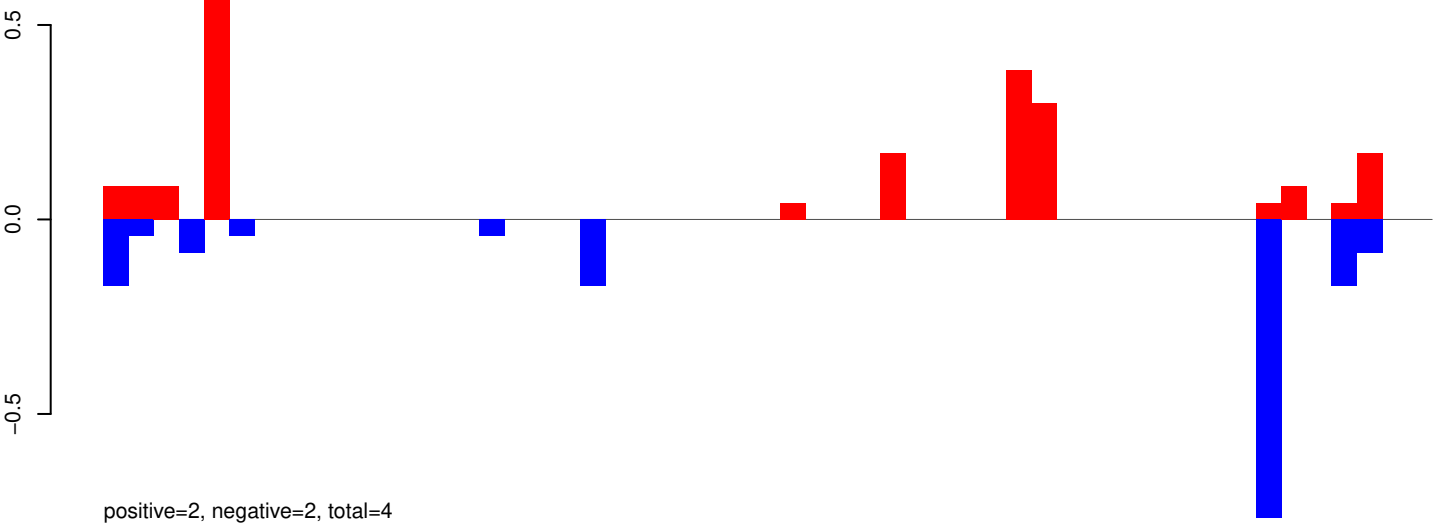

AeAeg_Whole_ZIKV_BM3_GP.24_35.rep

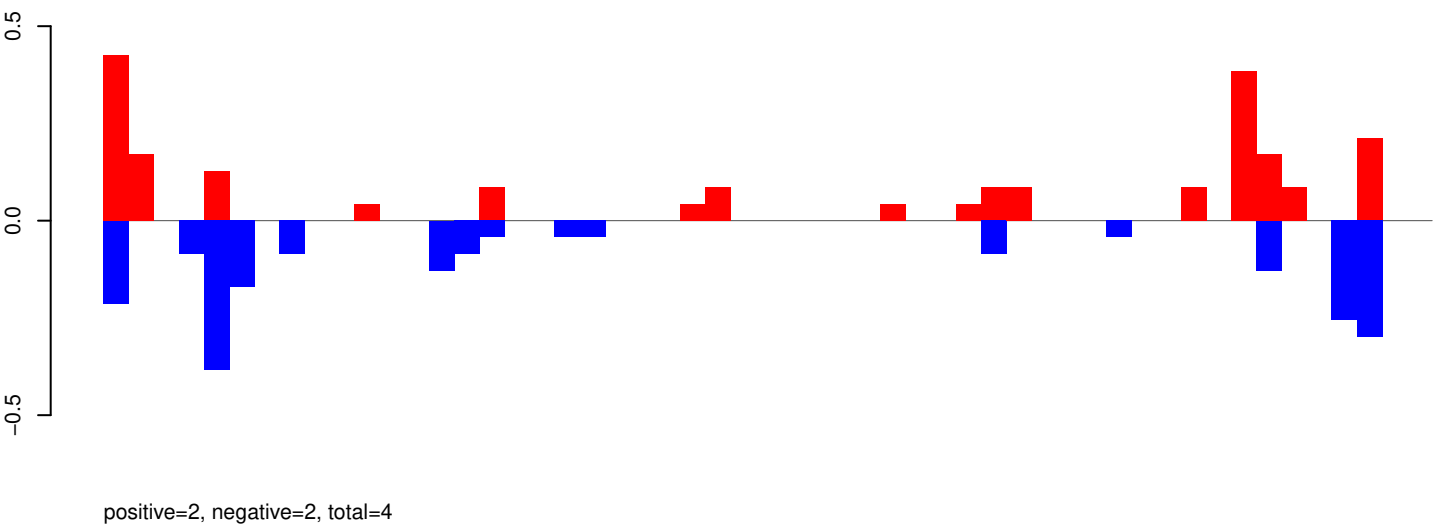

AeAeg_Whole_ZIKV_BM3_GP.rep

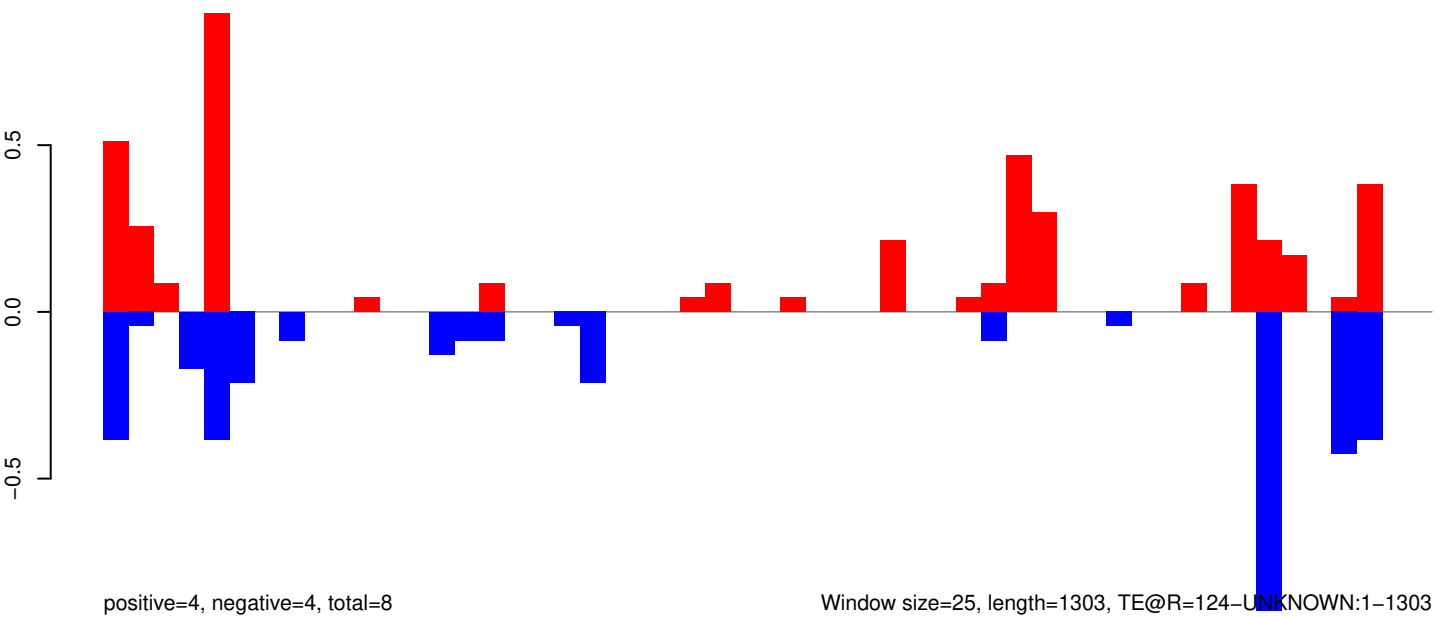

Window size=25, length=1303, TE@R=124-UNKNOWN:1-1303

AeAeg_Whole_ZIKV_BM3_GP.18_23.rep

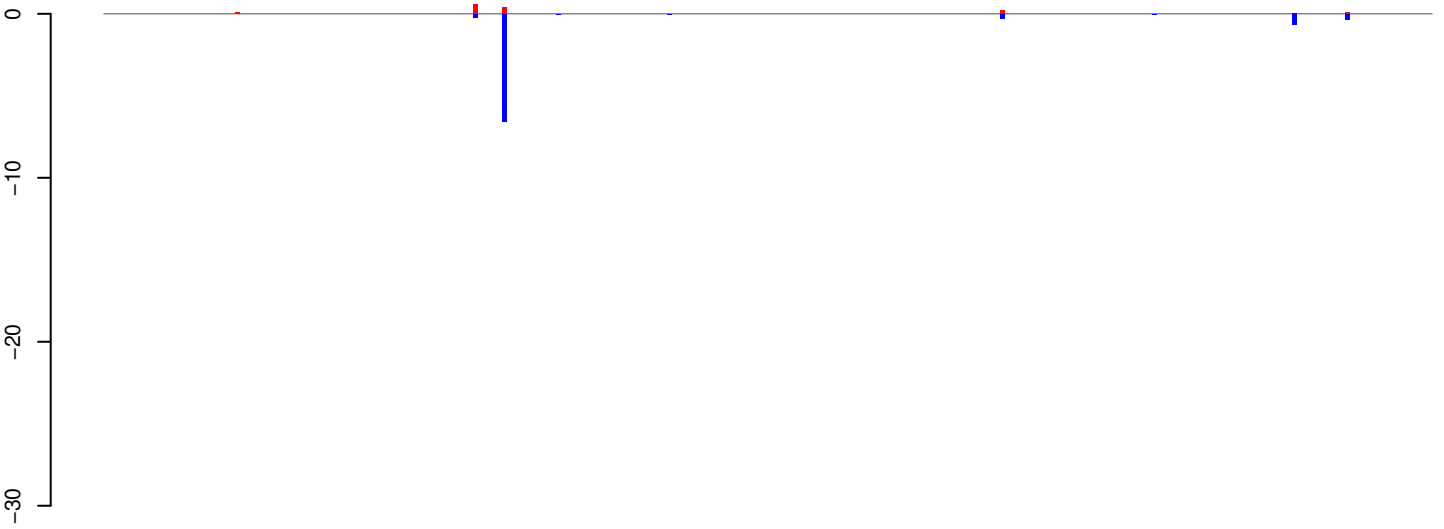

positive=1, negative=8, total=10

AeAeg_Whole_ZIKV_BM3_GP.24_35.rep

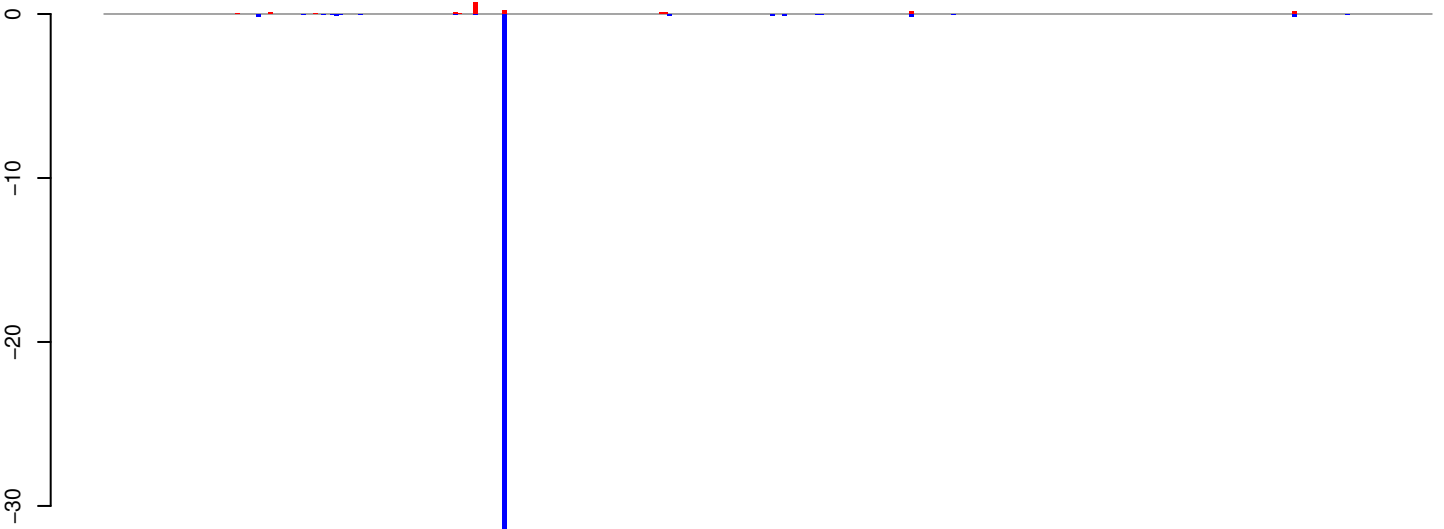

positive=2, negative=37, total=39

AeAeg_Whole_ZIKV_BM3_GP.rep

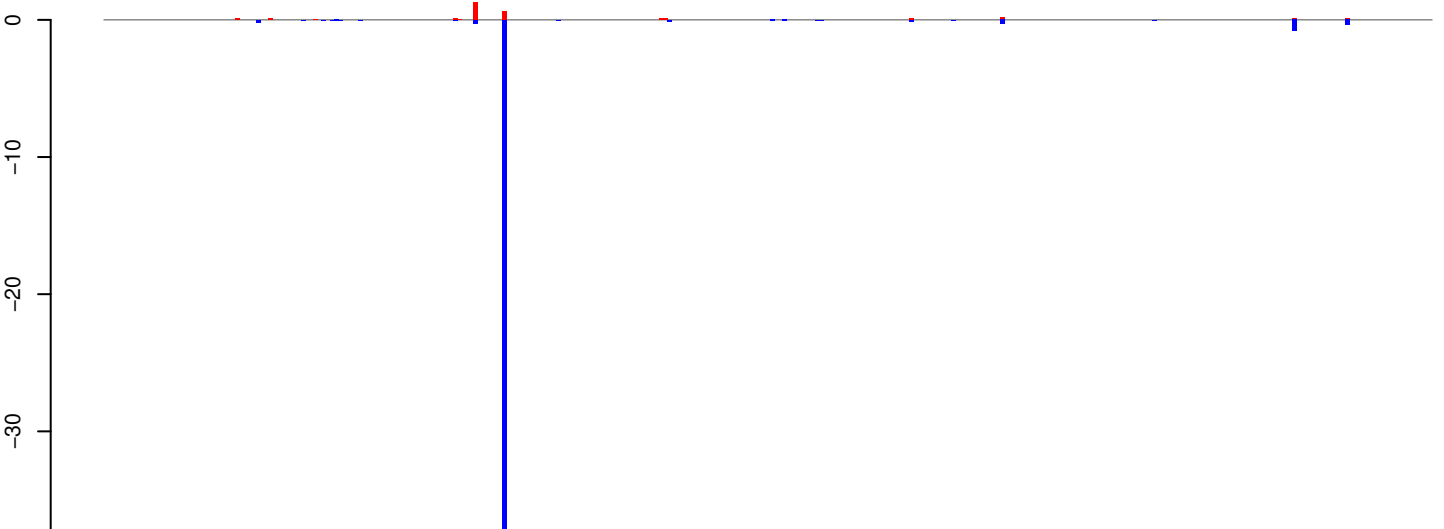

positive=3, negative=45, total=48

Window size=25, length=8071, TE@Kolobok-2_AA:1-8071

0 2000 4000 6000 8000

AeAeg_Whole_ZIKV_BM3_GP.18_23.rep

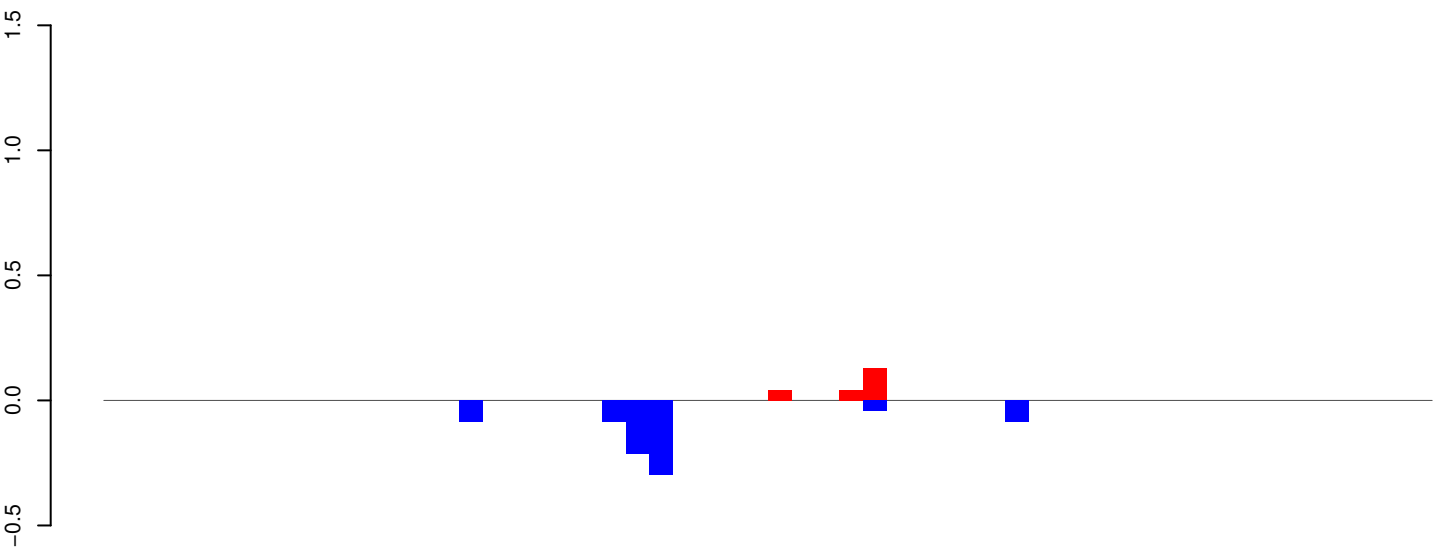

AeAeg_Whole_ZIKV_BM3_GP.24_35.rep

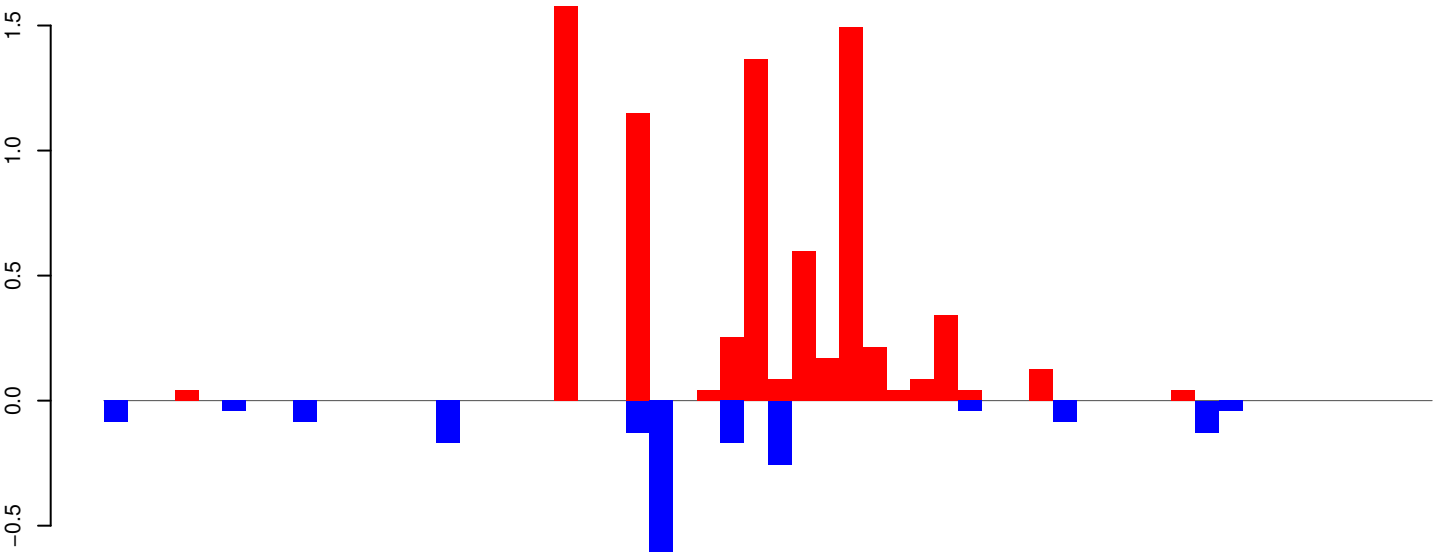

AeAeg_Whole_ZIKV_BM3_GP.rep

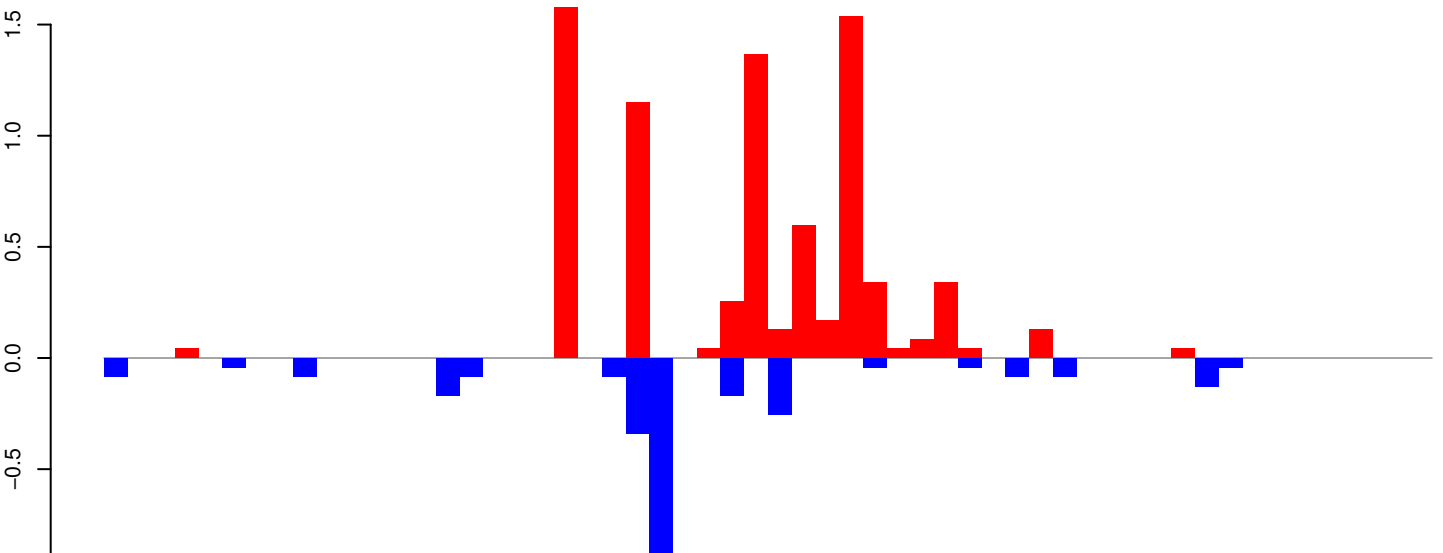

Window size=25, length=1396, TE@EnSpm-N1_AAe:1-1396

AeAeg_Whole_ZIKV_BM3_GP.18_23.rep

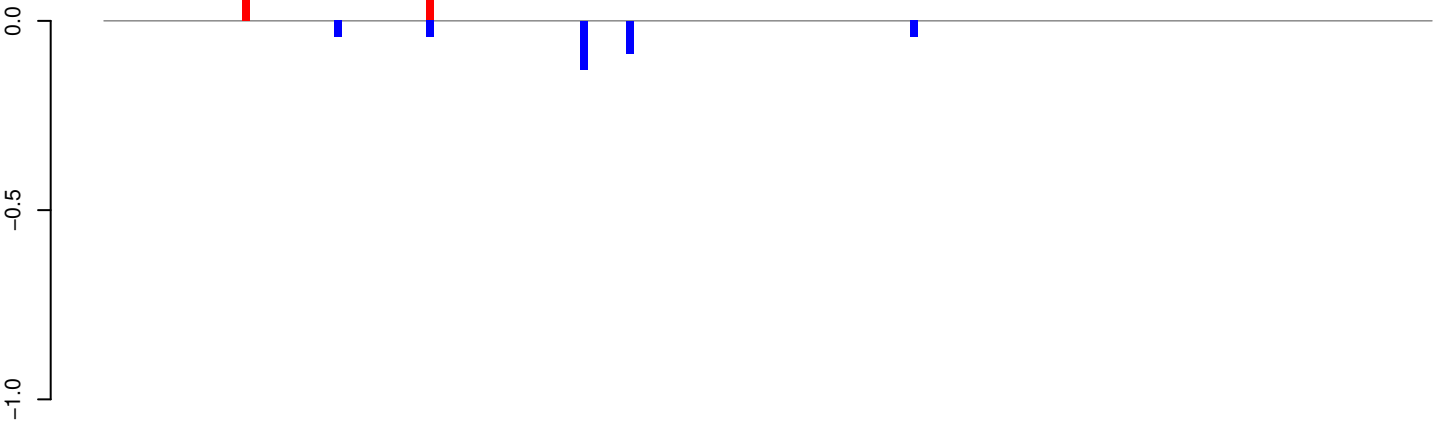

positive=0, negative=0, total=1

AeAeg_Whole_ZIKV_BM3_GP.24_35.rep

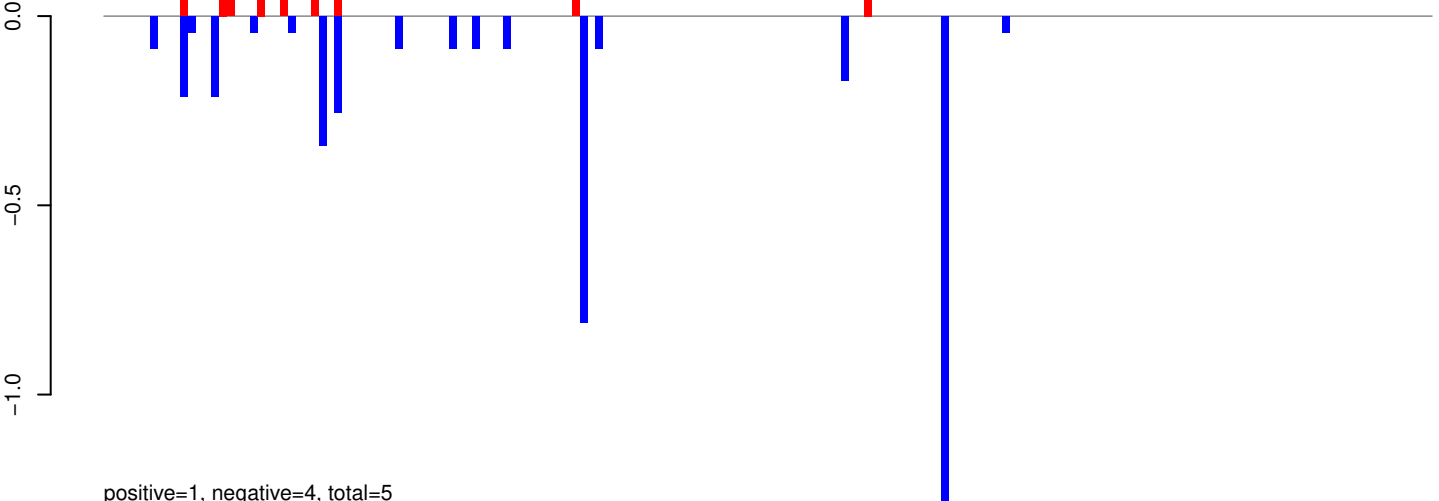

positive=1, negative=4, total=5

AeAeg_Whole_ZIKV_BM3_GP.rep

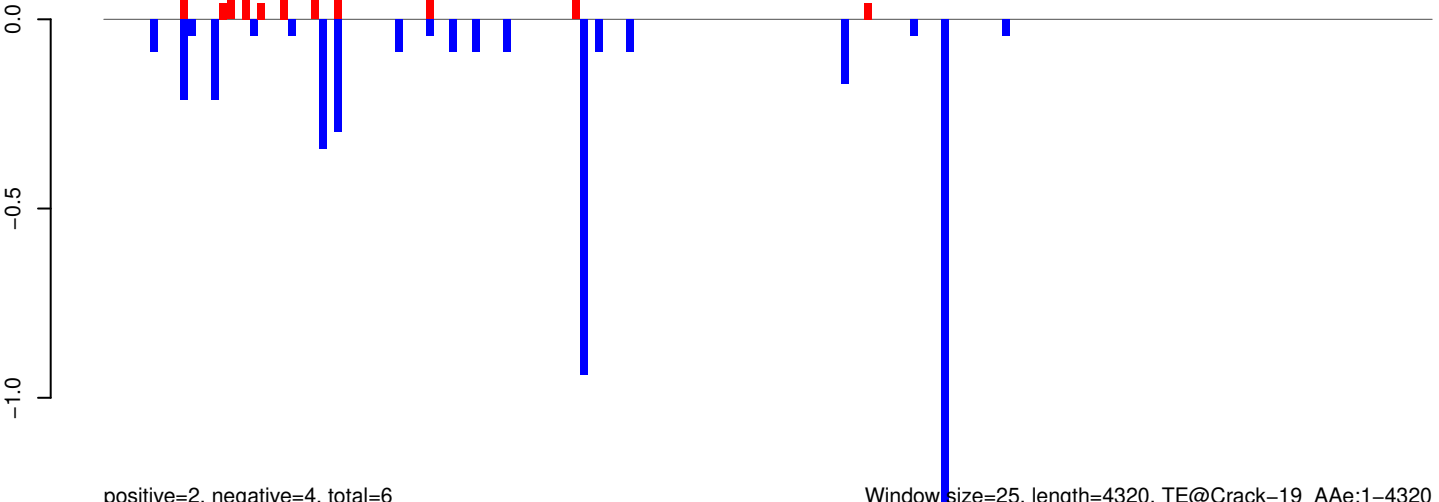

positive=2, negative=4, total=6

Window size=25, length=4320, TE@Crack-19_AAe:1-4320

AeAeg_Whole_ZIKV_BM3_GP.18_23.rep

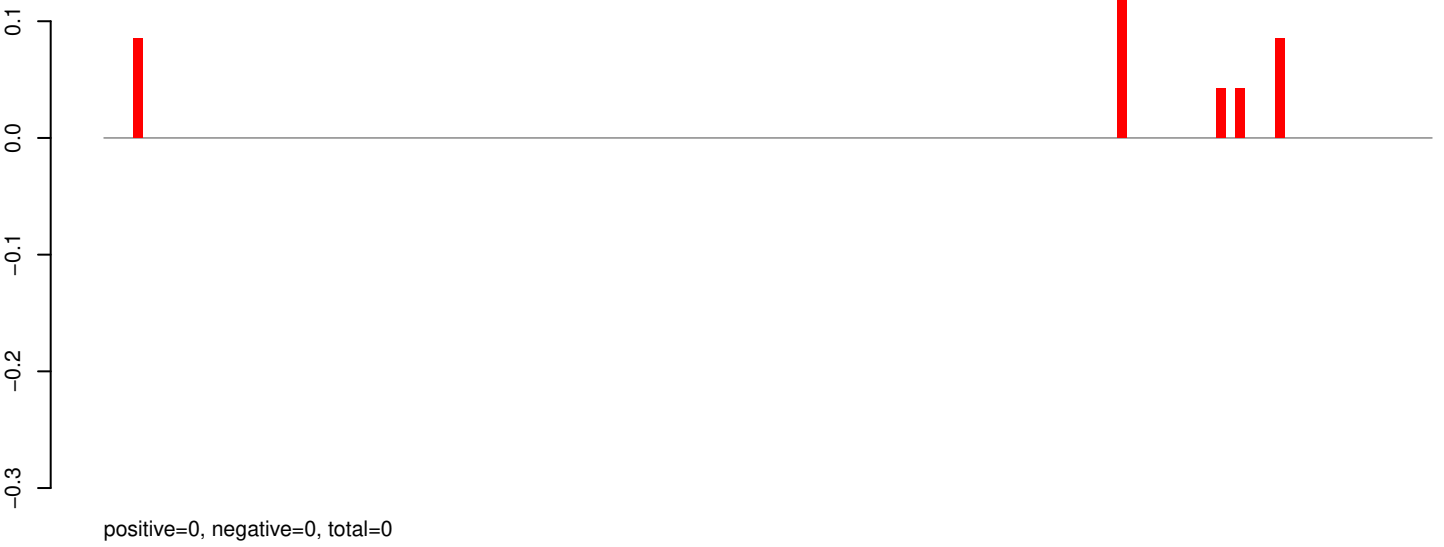

AeAeg_Whole_ZIKV_BM3_GP.24_35.rep

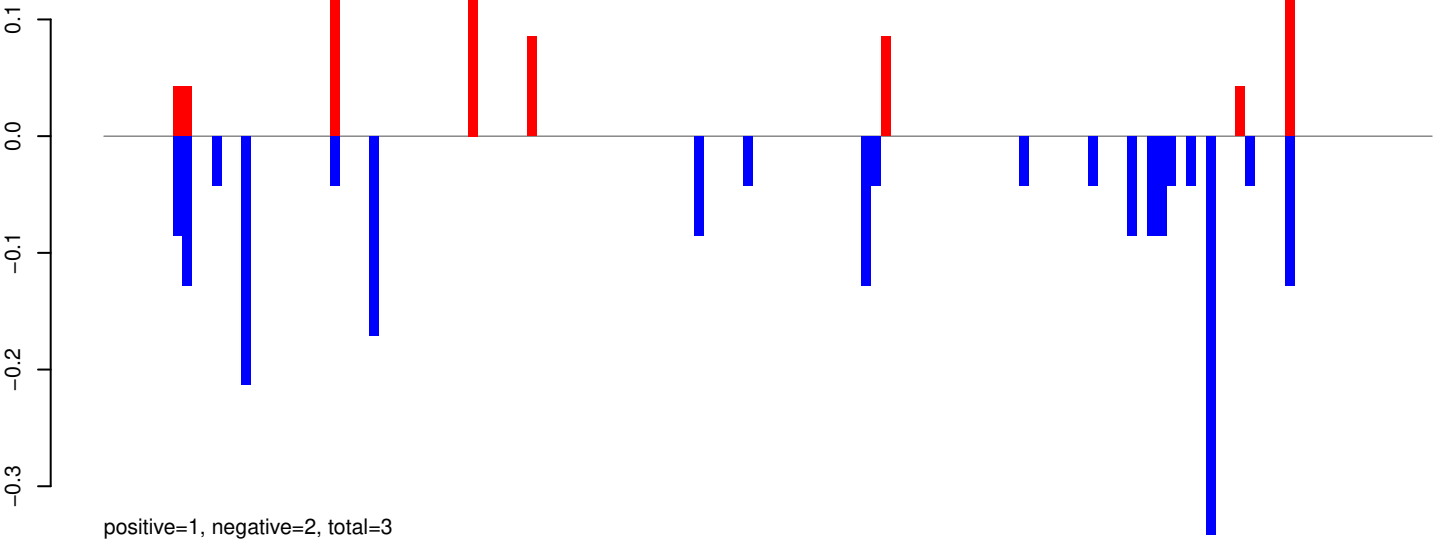

AeAeg_Whole_ZIKV_BM3_GP.rep

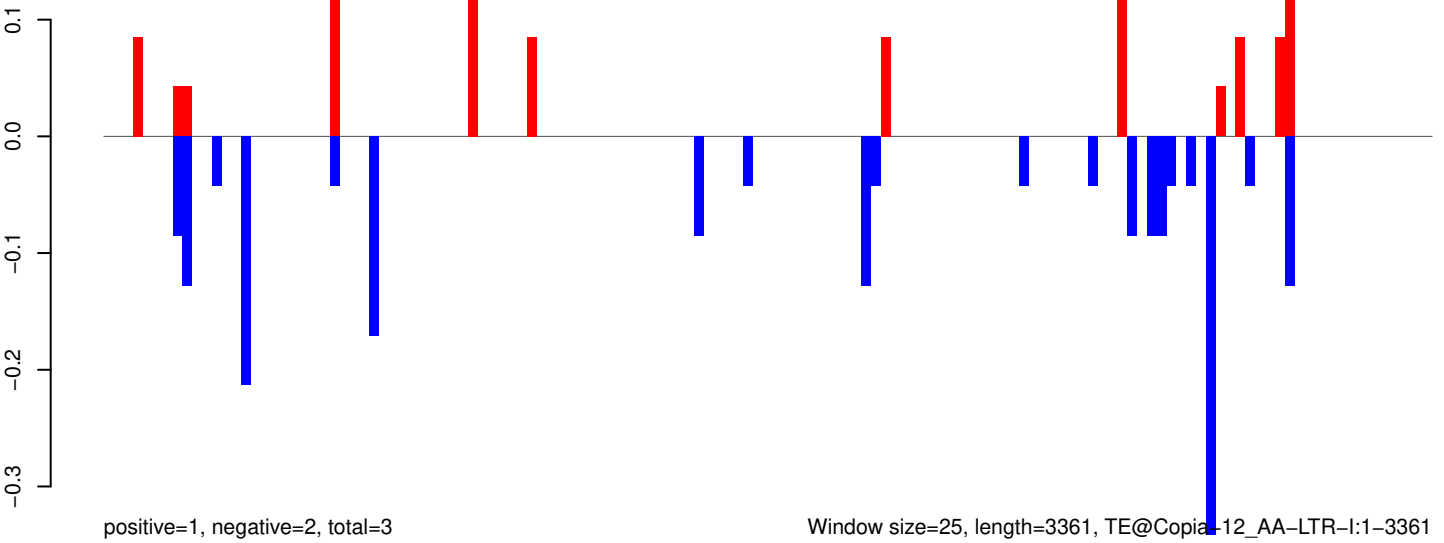

Window size=25, length=3361, TE@Copia-12_AA-LTR-I:1-3361

AeAeg_Whole_ZIKV_BM3_GP.18_23.rep

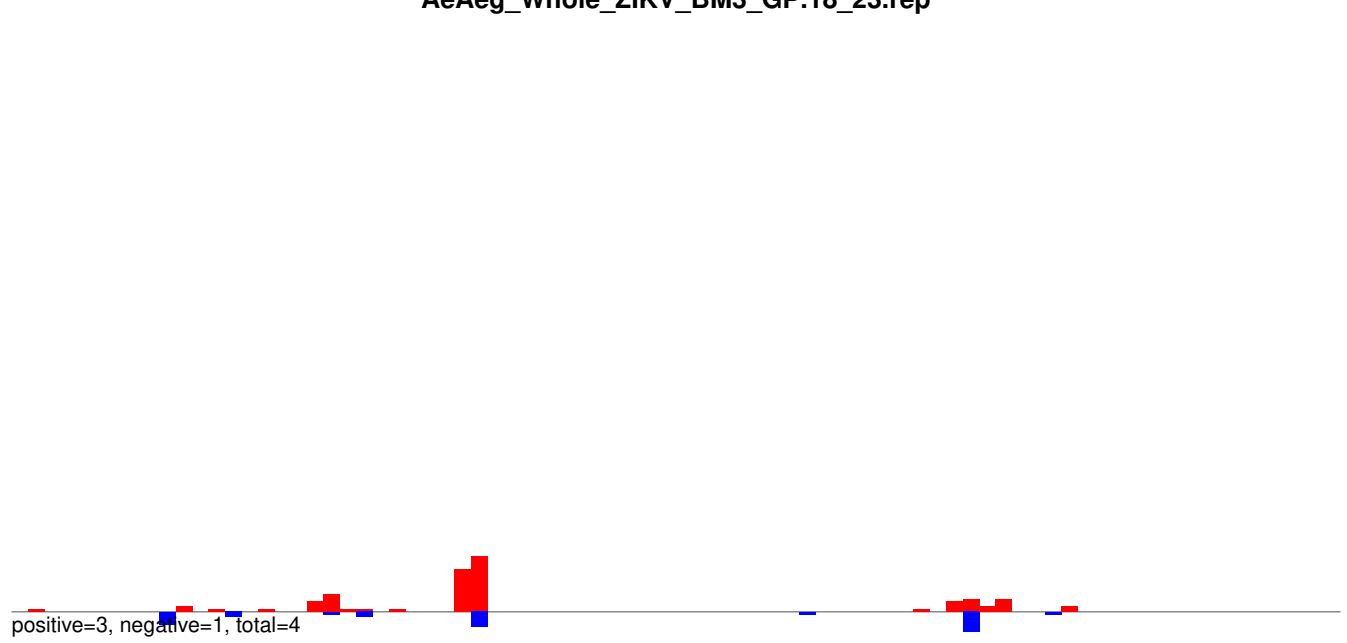

AeAeg_Whole_ZIKV_BM3_GP.24_35.rep

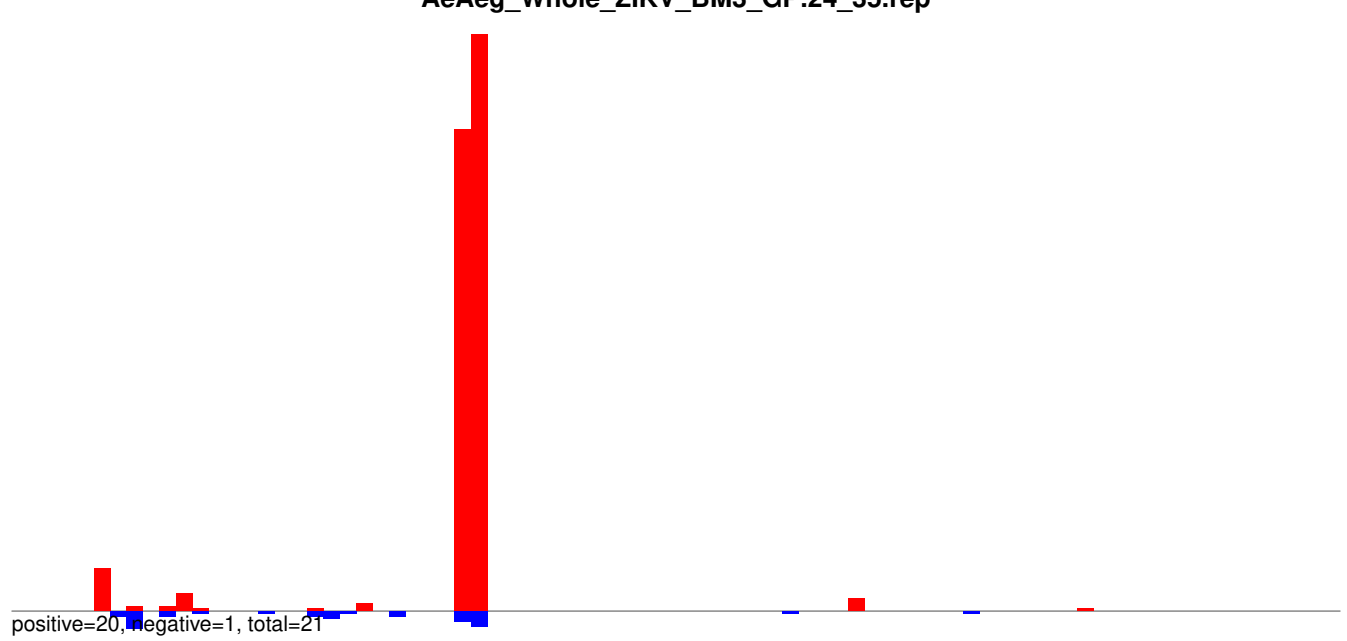

AeAeg_Whole_ZIKV_BM3_GP.rep

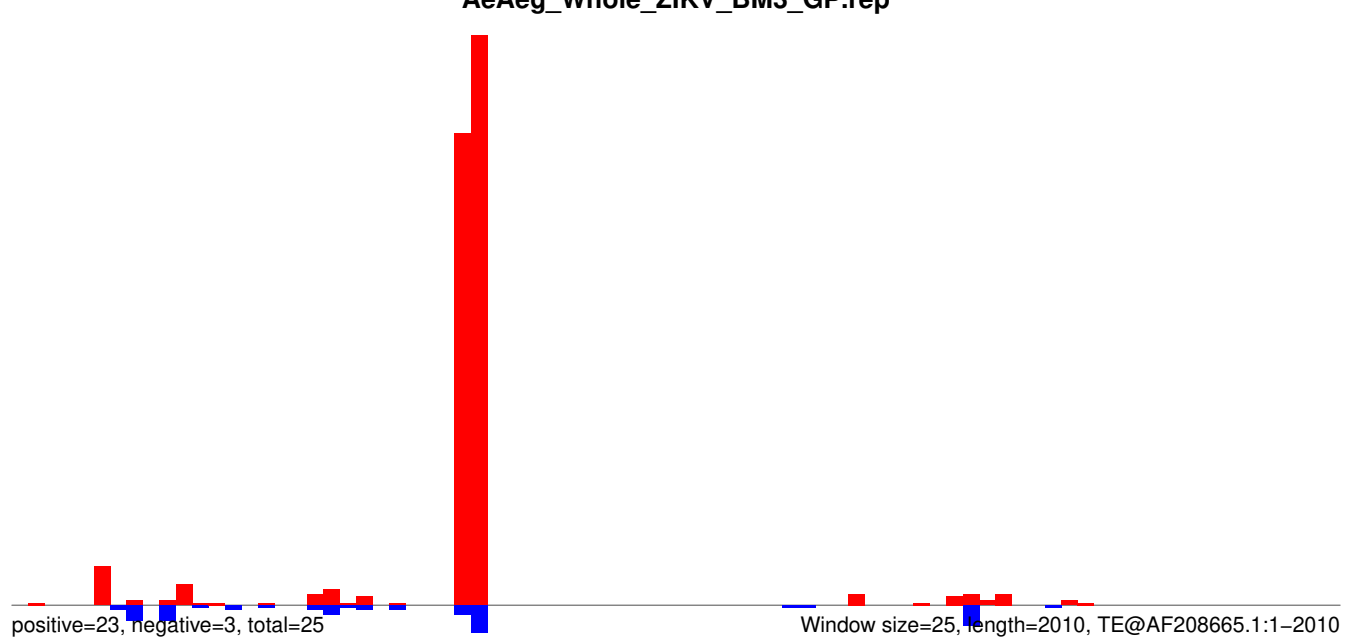

AeAeg_Whole_ZIKV_BM3_GP.18_23.rep

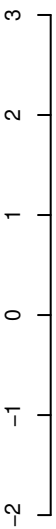

positive=15, negative=10, total=25

AeAeg_Whole_ZIKV_BM3_GP.24_35.rep

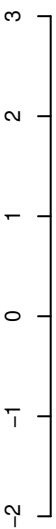

positive=6, negative=5, total=11

AeAeg_Whole_ZIKV_BM3_GP.rep

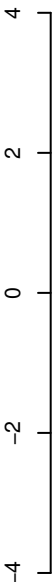

positive=21, negative=15, total=36

Window size=25, length=692, TE@otherMITEs_Ele11:1-692

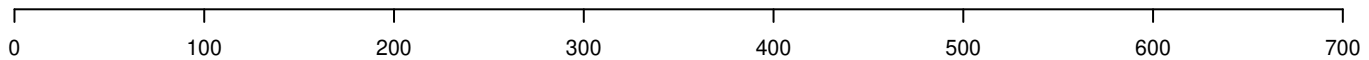

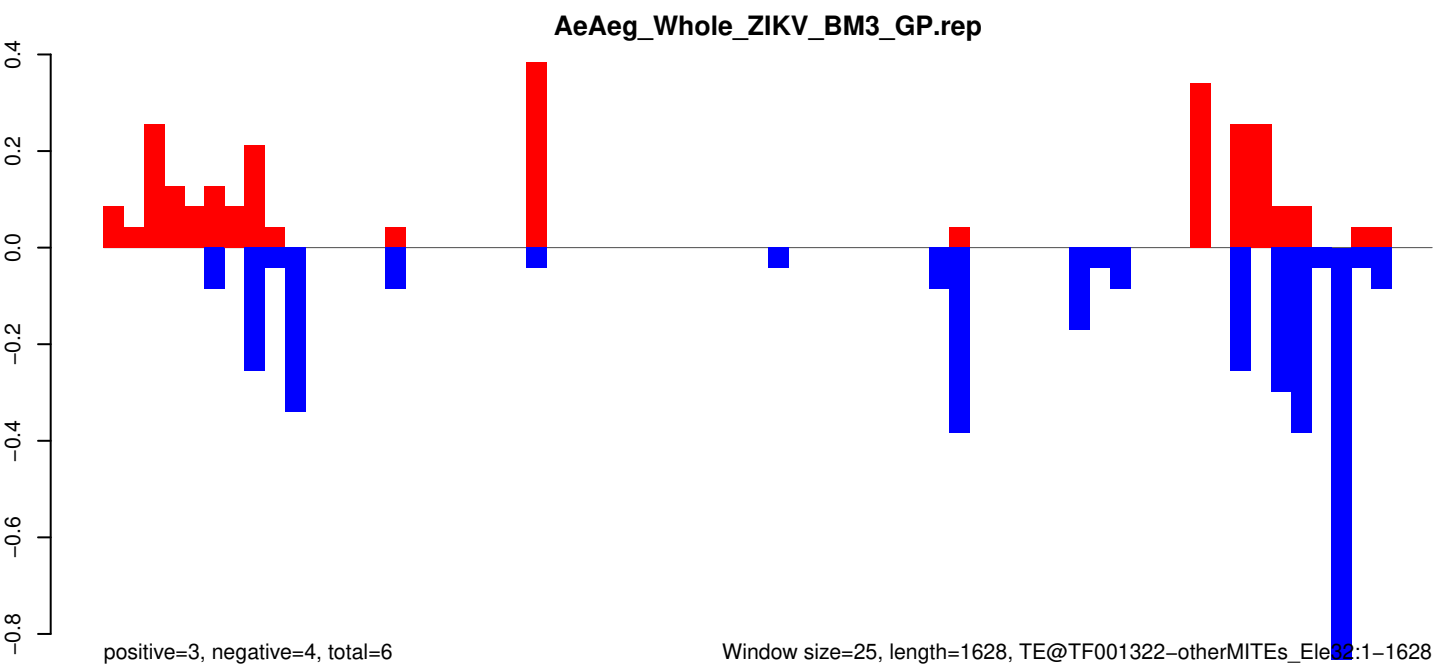
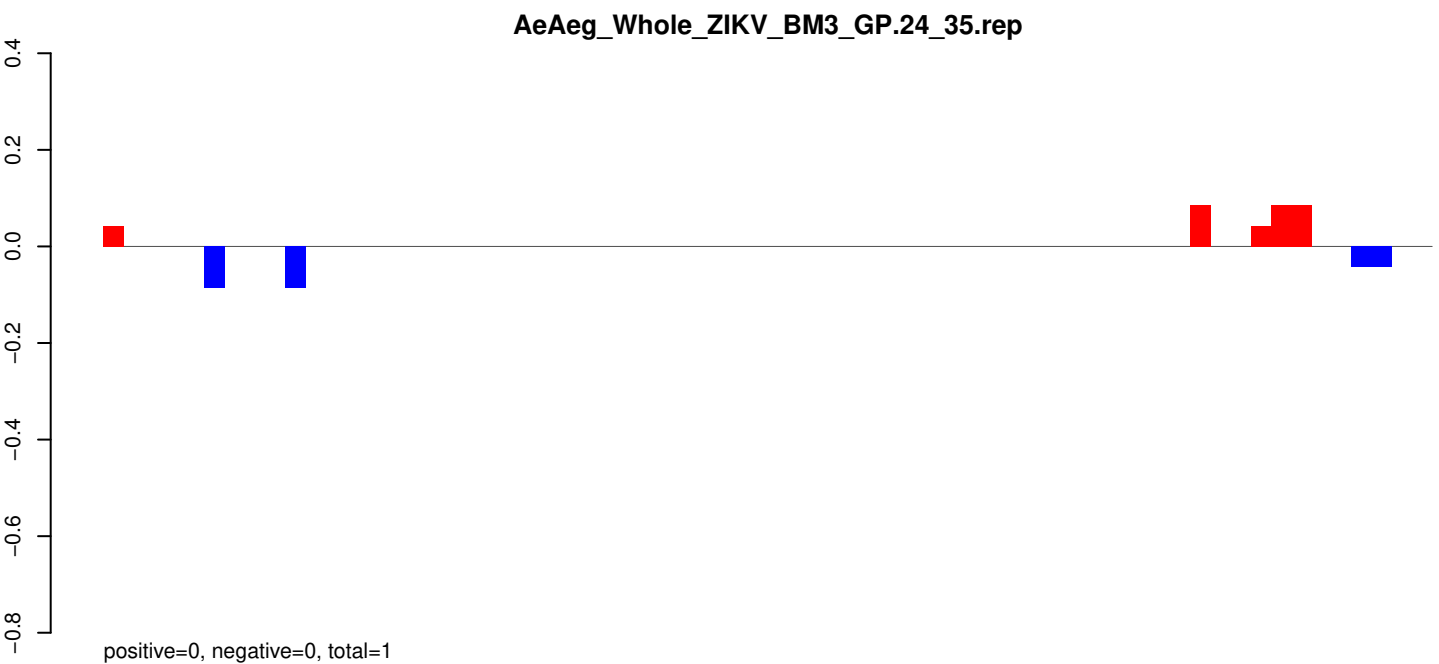
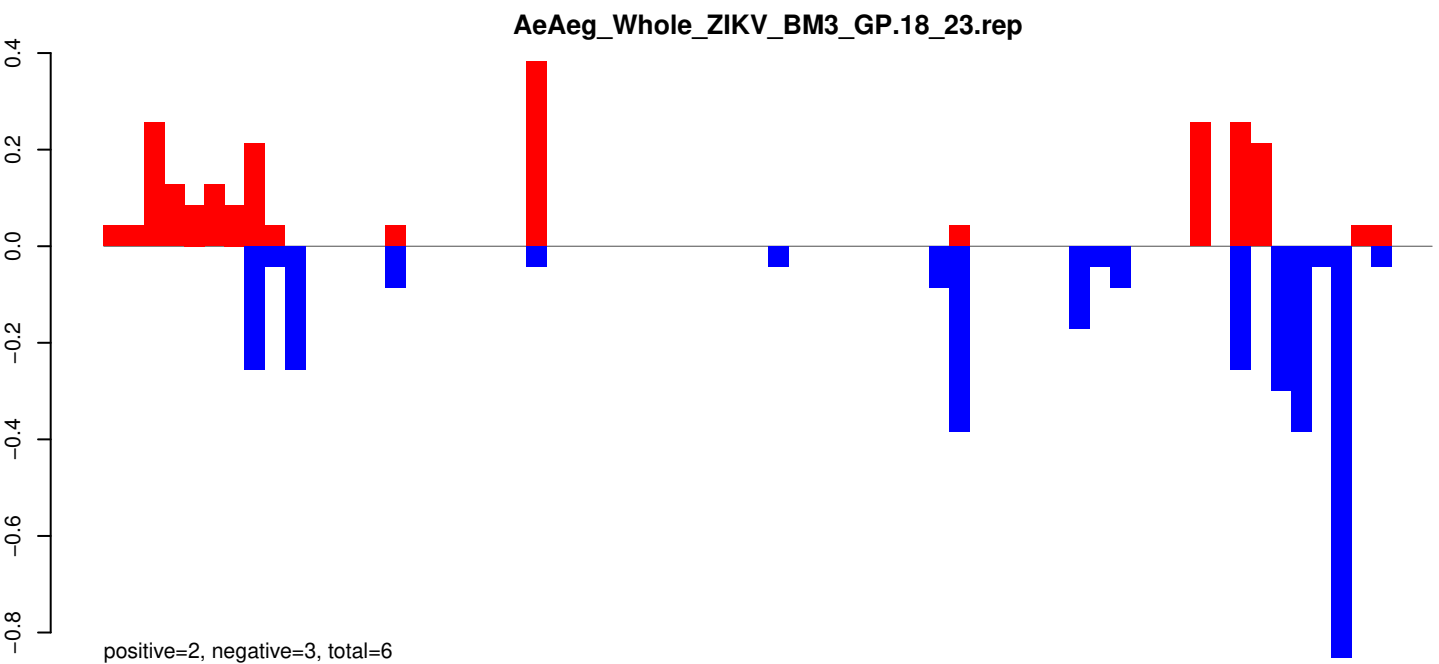

Window size=25, length=1628, TE@TF001322-otherMITEs_Ele32:1-1628

AeAeg_Whole_ZIKV_BM3_GP.18_23.rep

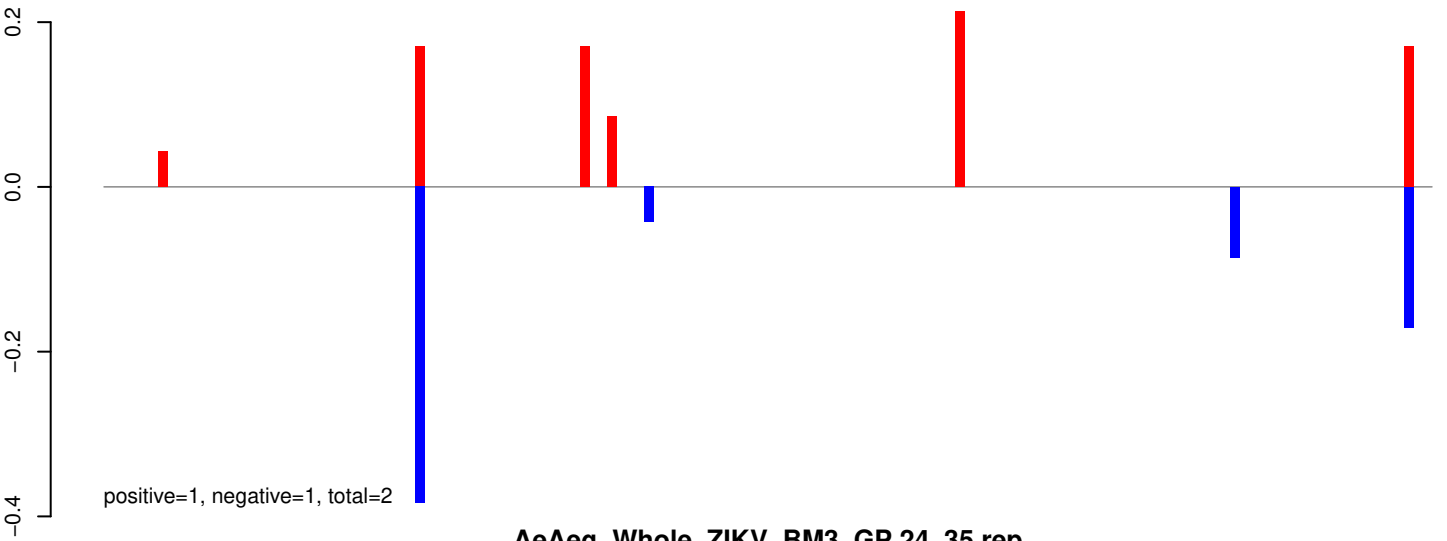

AeAeg_Whole_ZIKV_BM3_GP.24_35.rep

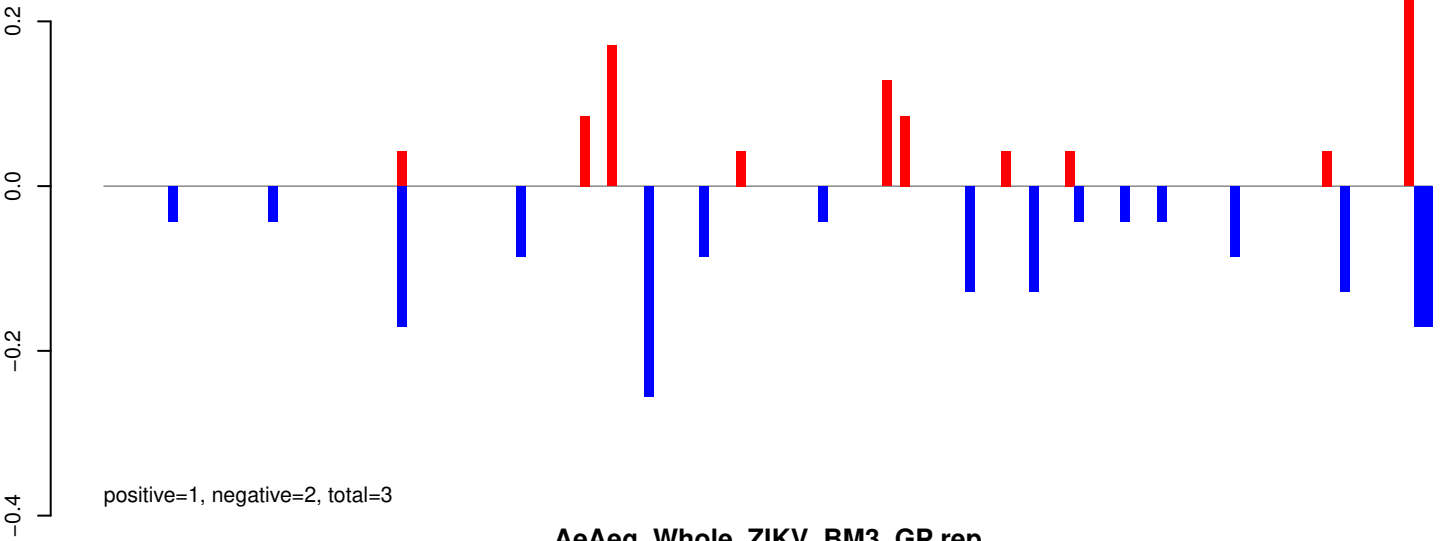

AeAeg_Whole_ZIKV_BM3_GP.rep

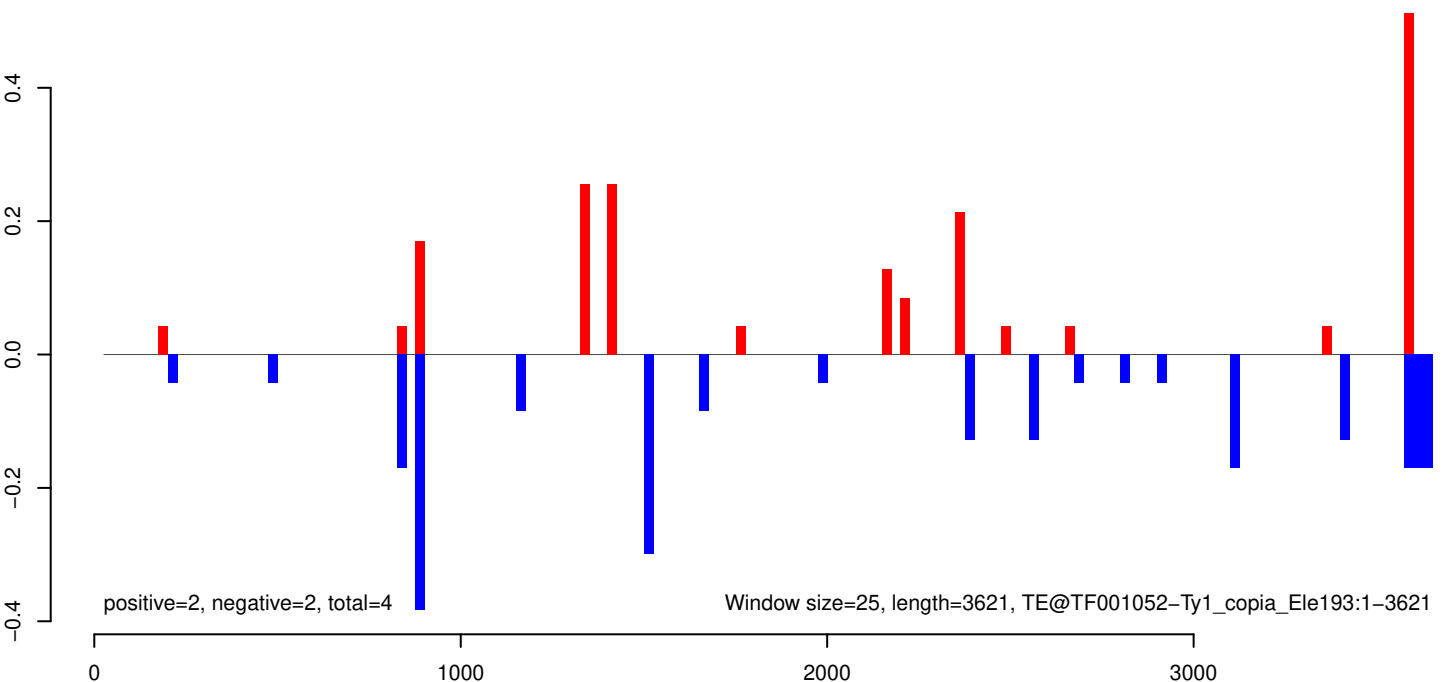

AeAeg_Whole_ZIKV_BM3_GP.18_23.rep

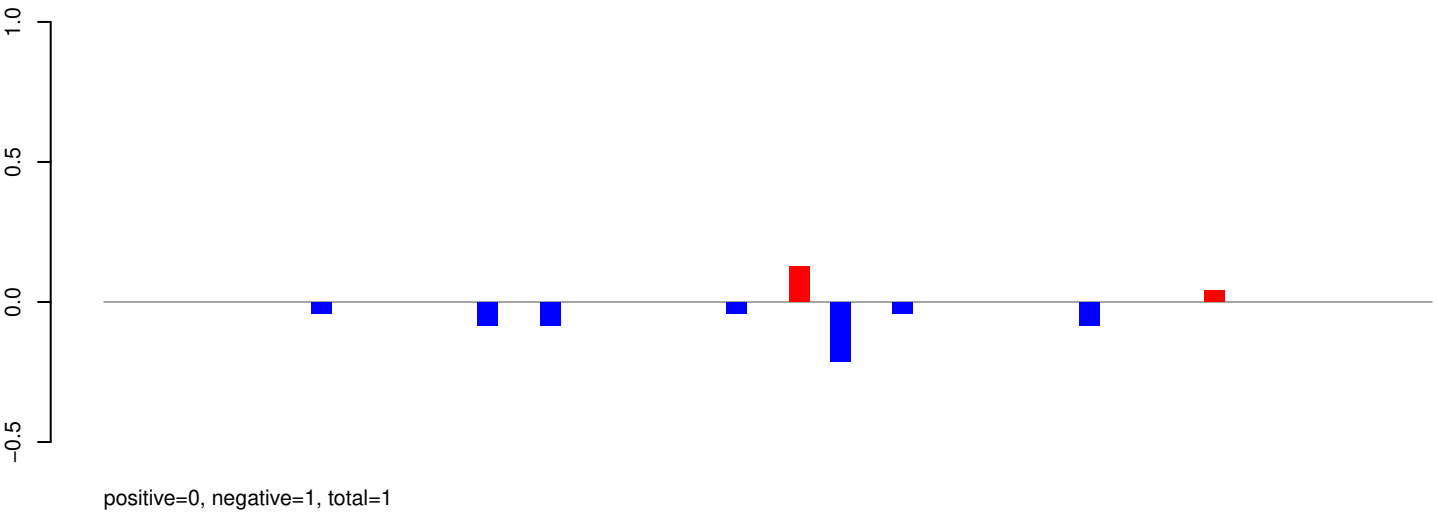

AeAeg_Whole_ZIKV_BM3_GP.24_35.rep

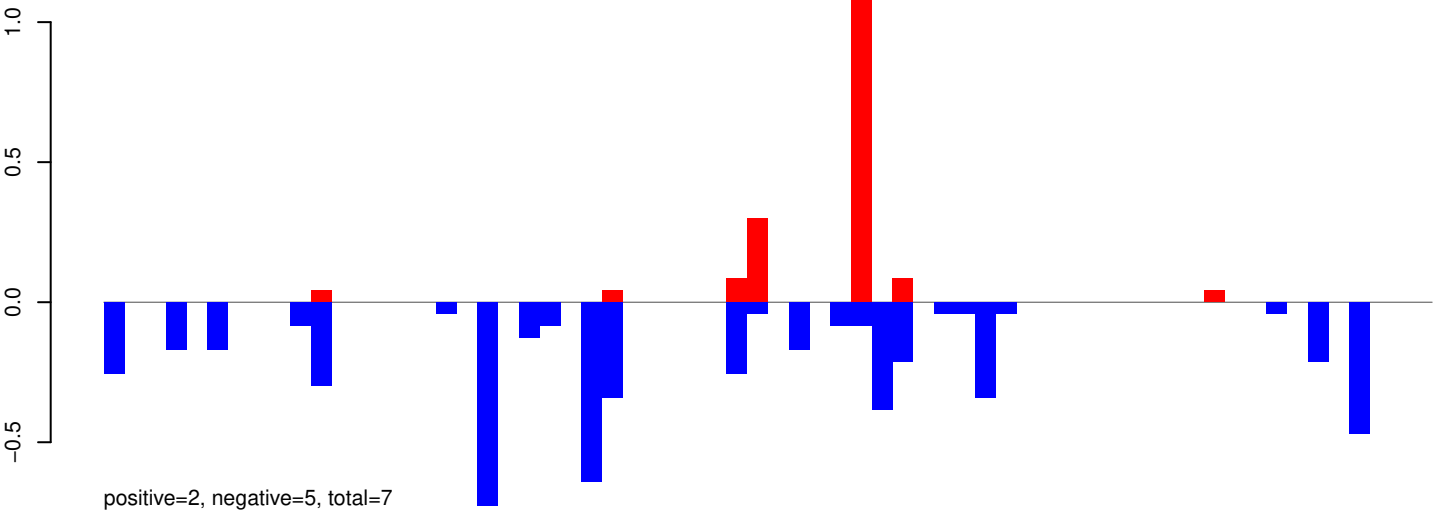

AeAeg_Whole_ZIKV_BM3_GP.rep

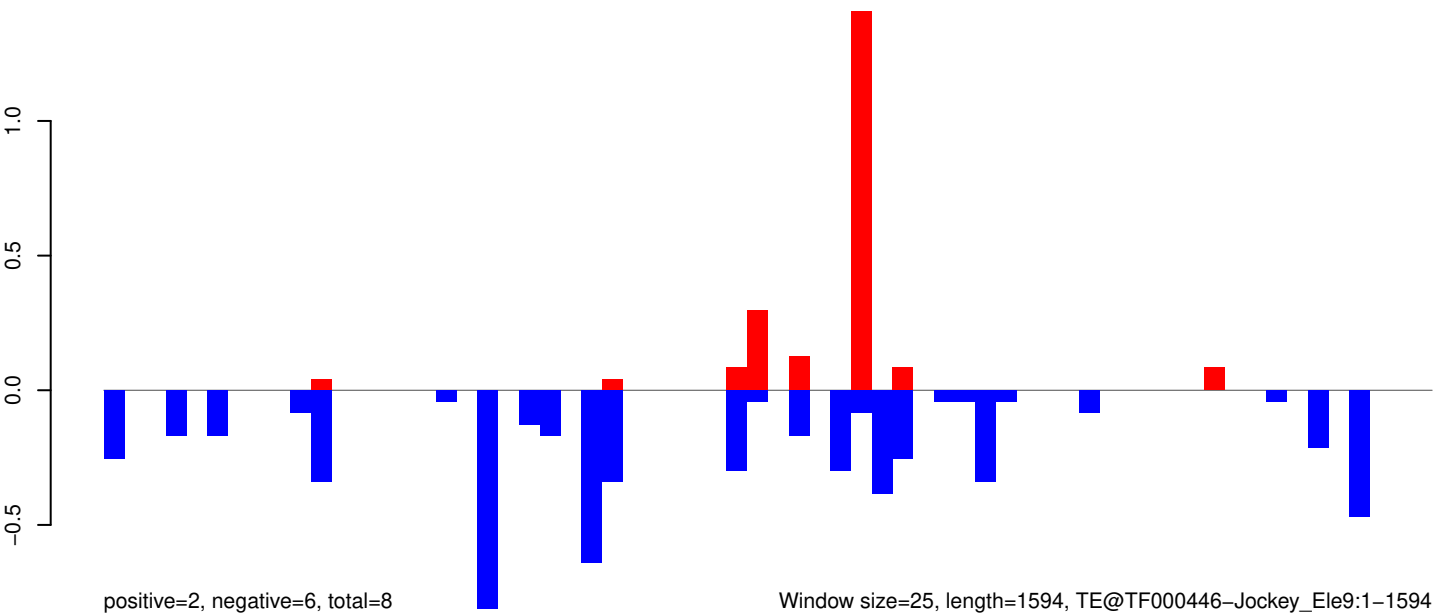

Window size=25, length=1594, TE@TF000446-Jockey_Ele9:1-1594

AeAeg_Whole_ZIKV_BM3_GP.18_23.rep

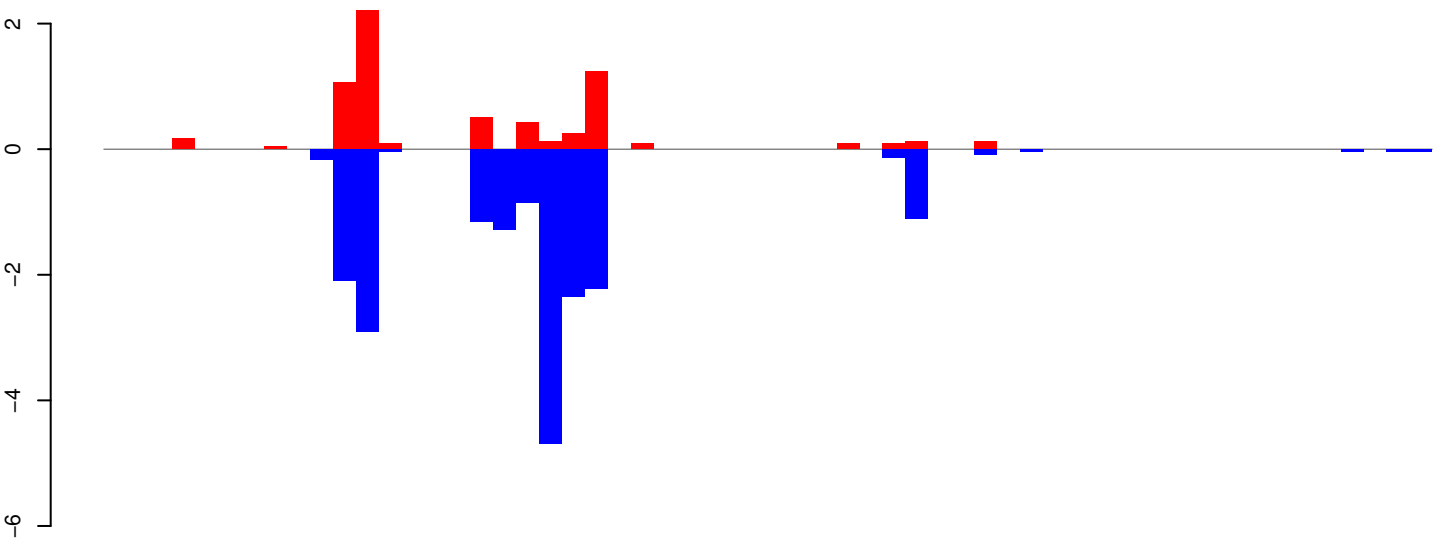

positive=7, negative=19, total=26

AeAeg_Whole_ZIKV_BM3_GP.24_35.rep

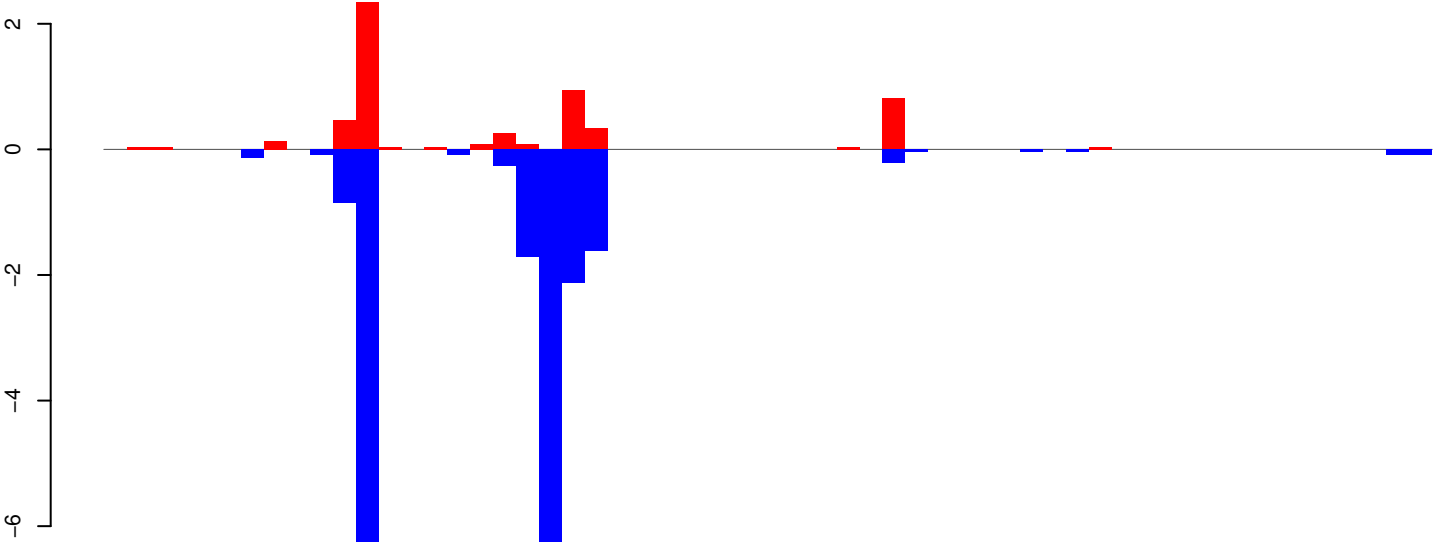

positive=6, negative=21, total=27

AeAeg_Whole_ZIKV_BM3_GP.rep

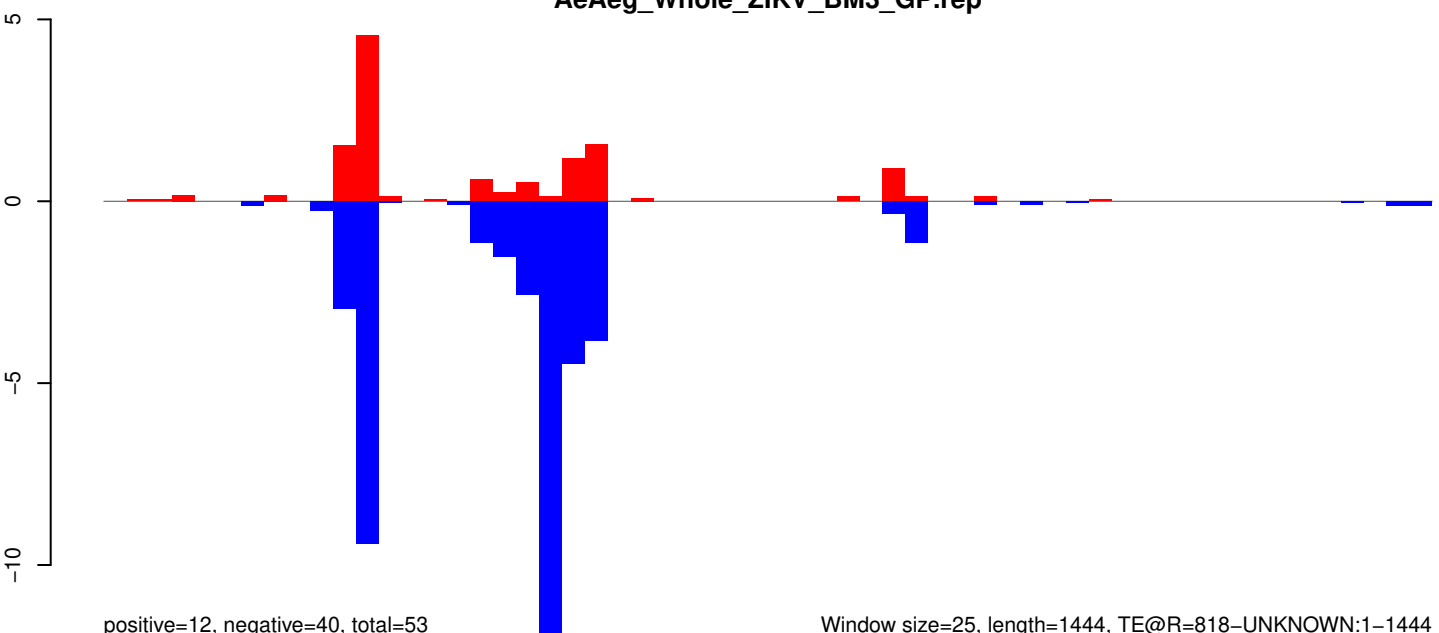

positive=12, negative=40, total=53

Window size=25, length=1444, TE@R=818-UNKNOWN:1-1444

AeAeg_Whole_ZIKV_BM3_GP.18_23.rep

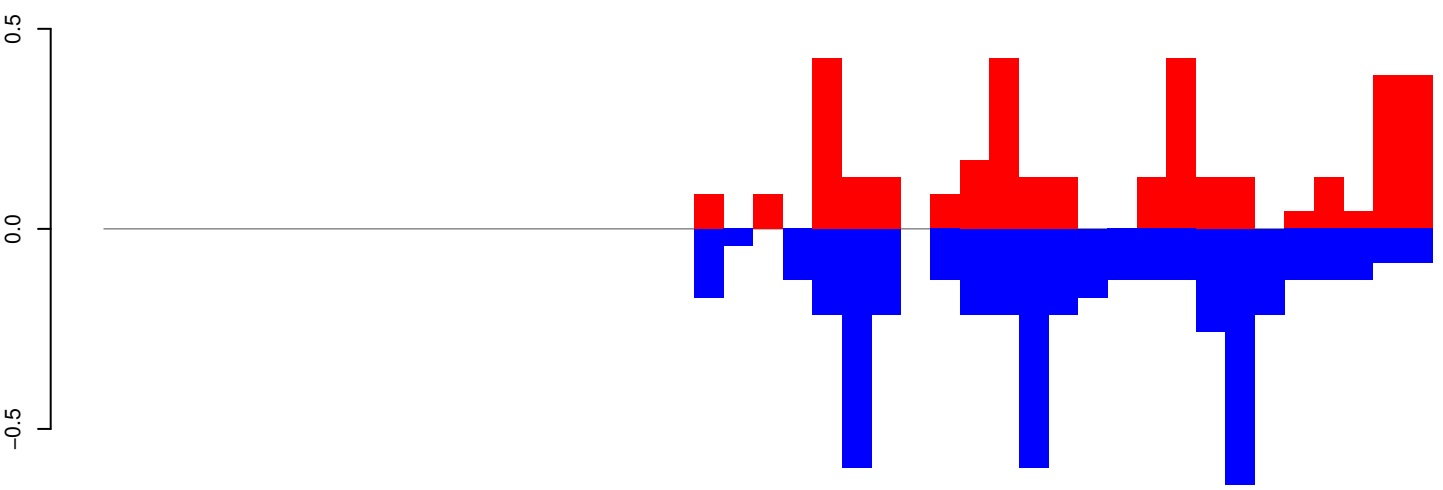

positive=4, negative=5, total=9

AeAeg_Whole_ZIKV_BM3_GP.24_35.rep

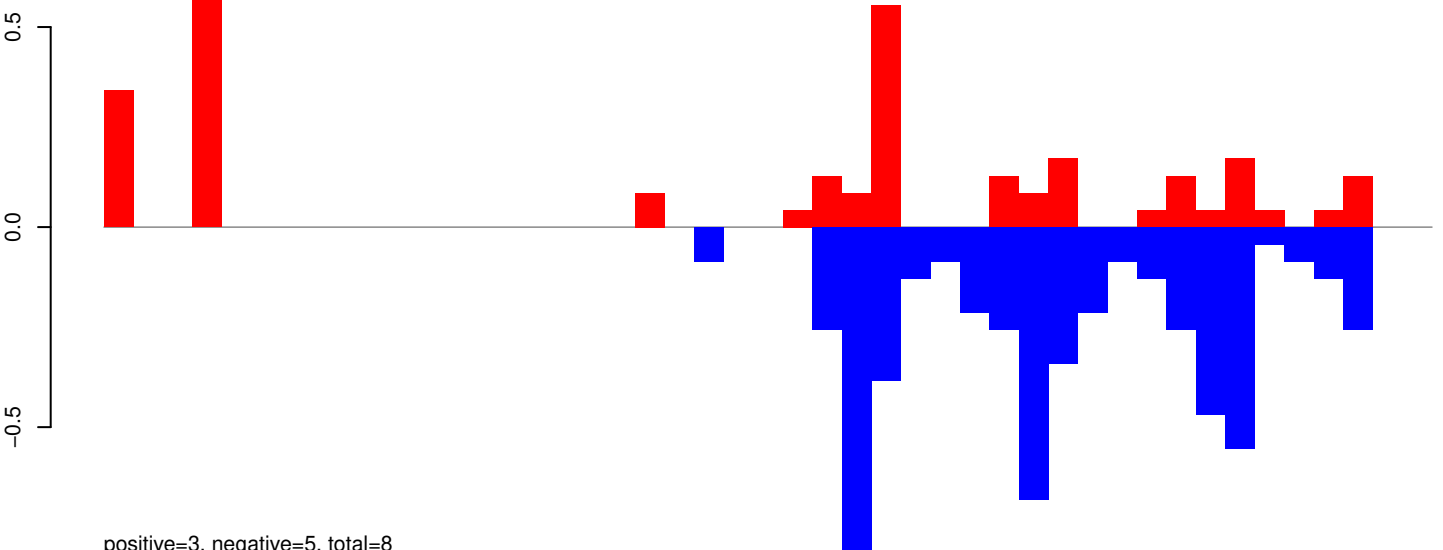

positive=3, negative=5, total=8

AeAeg_Whole_ZIKV_BM3_GP.rep

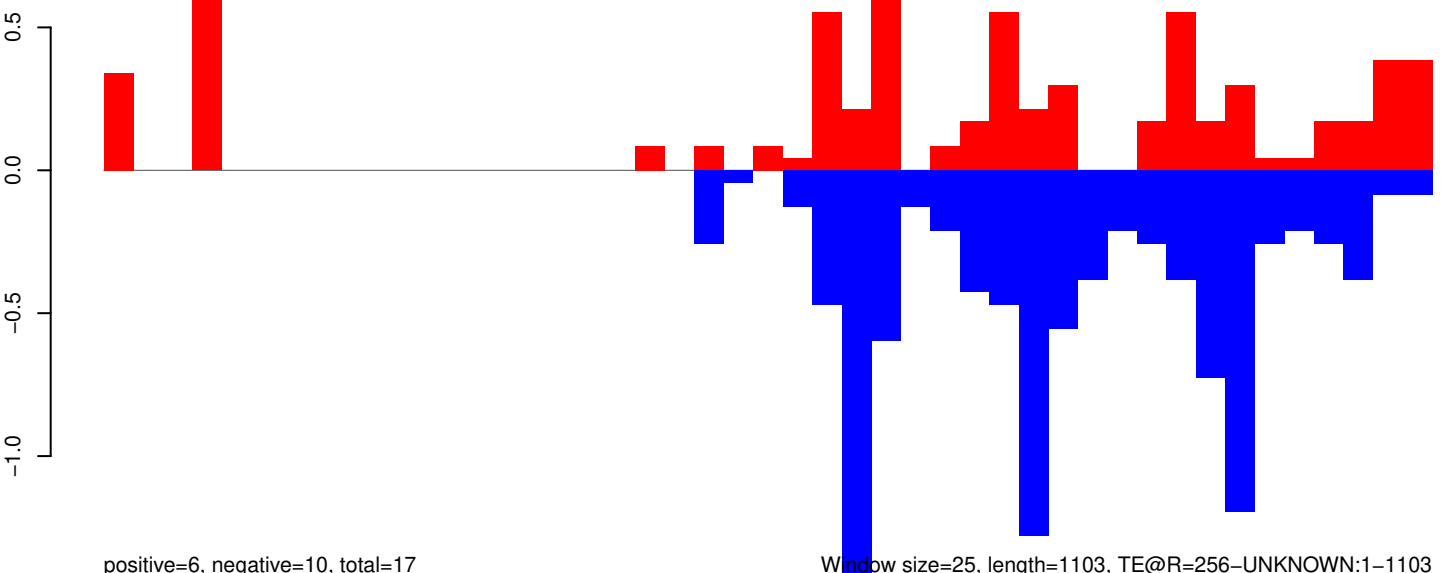

positive=6, negative=10, total=17

Window size=25, length=1103, TE@R=256-UNKNOWN:1-1103

AeAeg_Whole_ZIKV_BM3_GP.18_23.rep

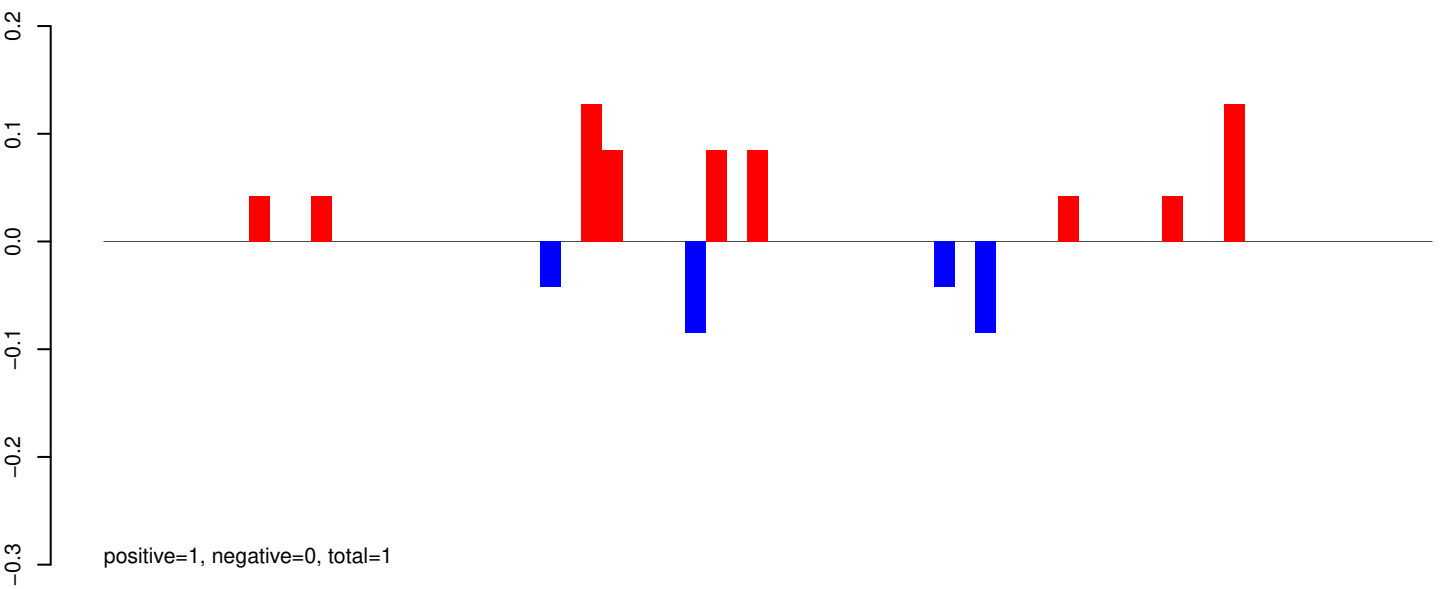

AeAeg_Whole_ZIKV_BM3_GP.24_35.rep

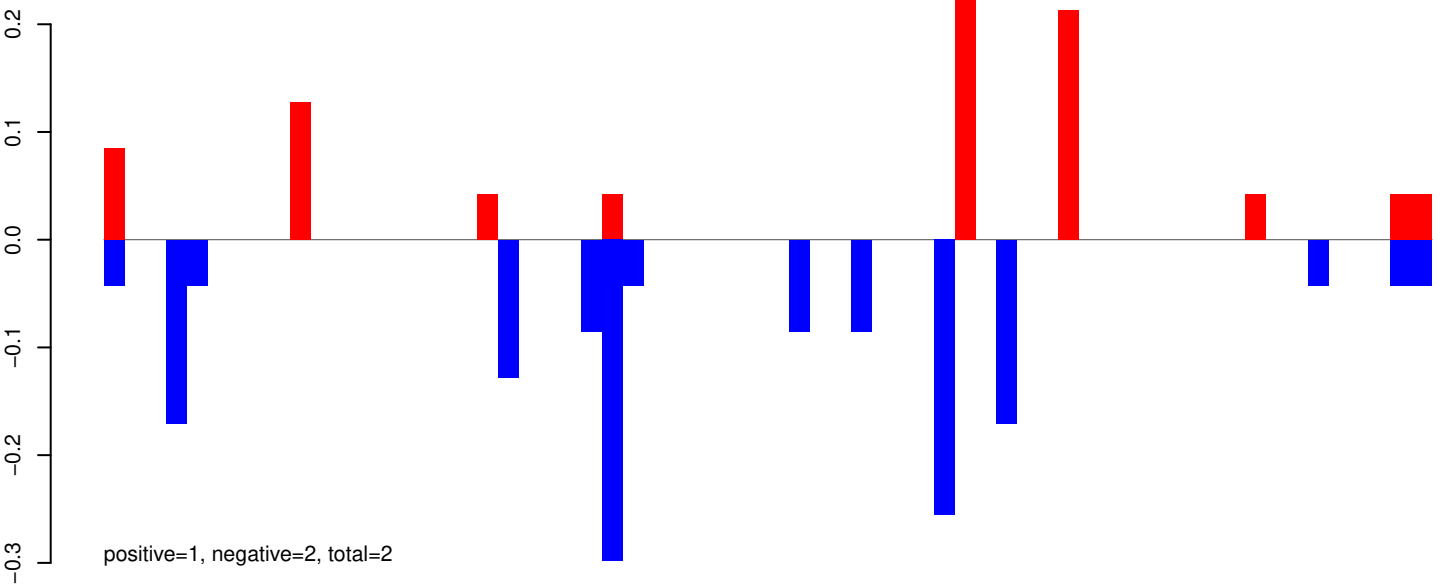

AeAeg_Whole_ZIKV_BM3_GP.rep

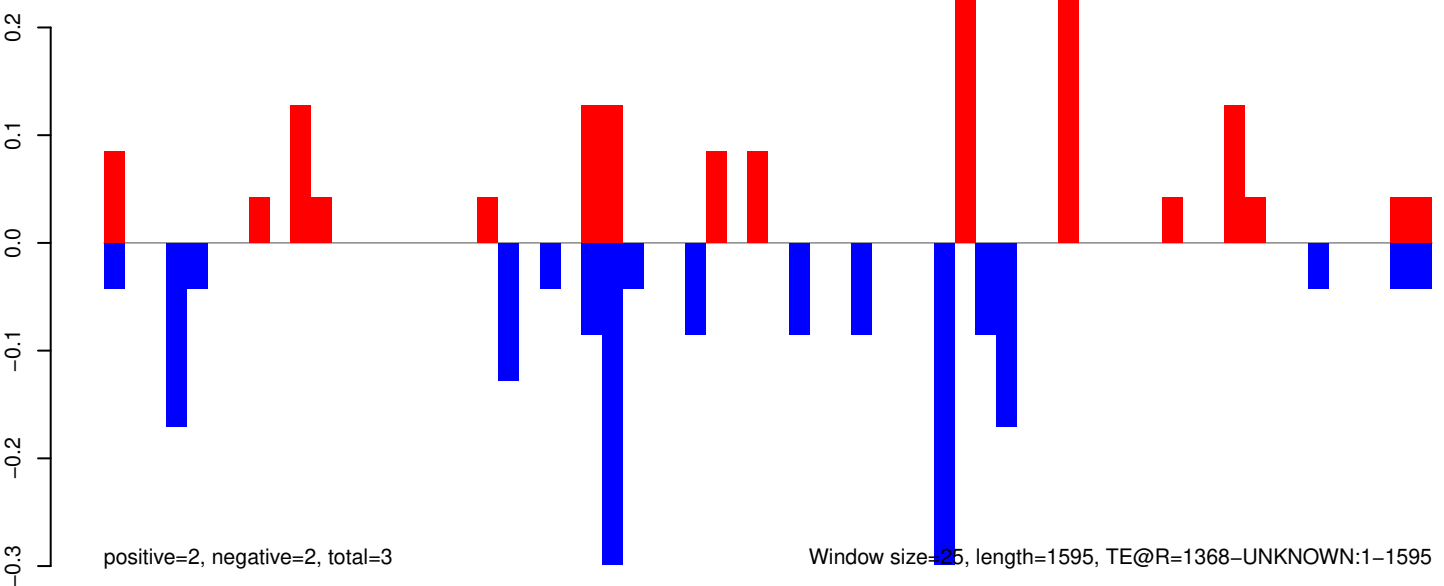

AeAeg_Whole_ZIKV_BM3_GP.18_23.rep

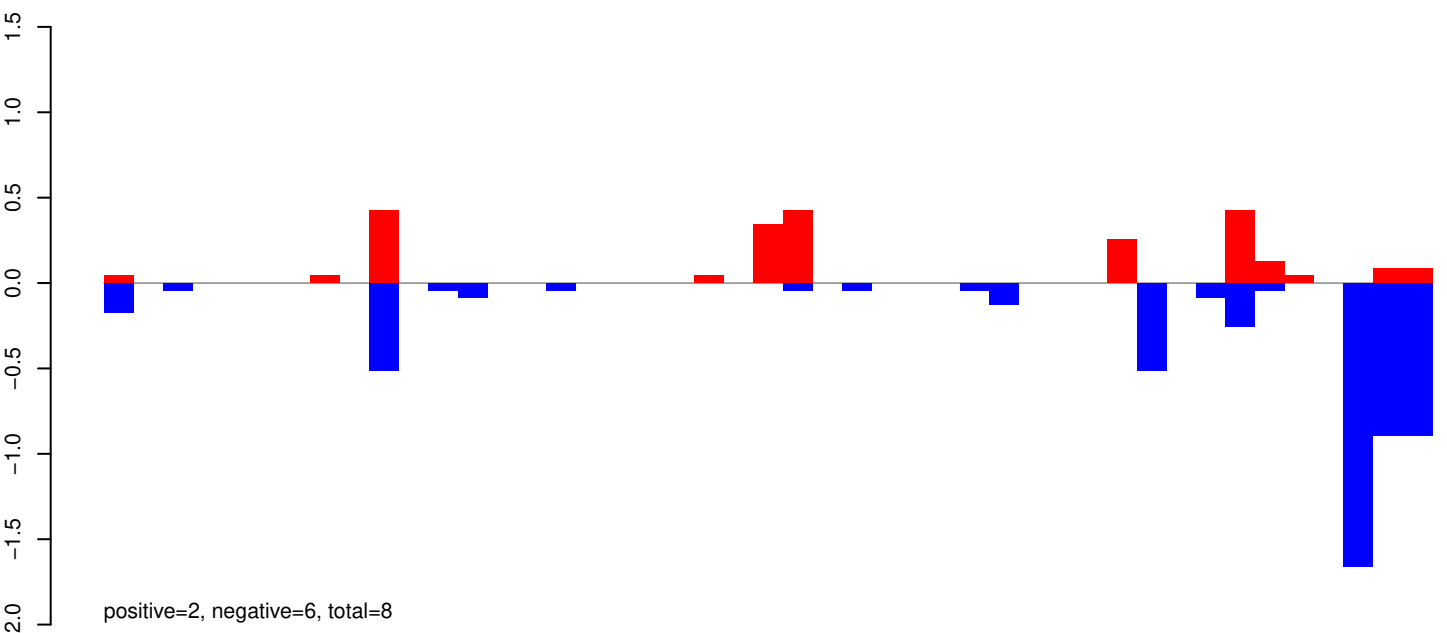

AeAeg_Whole_ZIKV_BM3_GP.24_35.rep

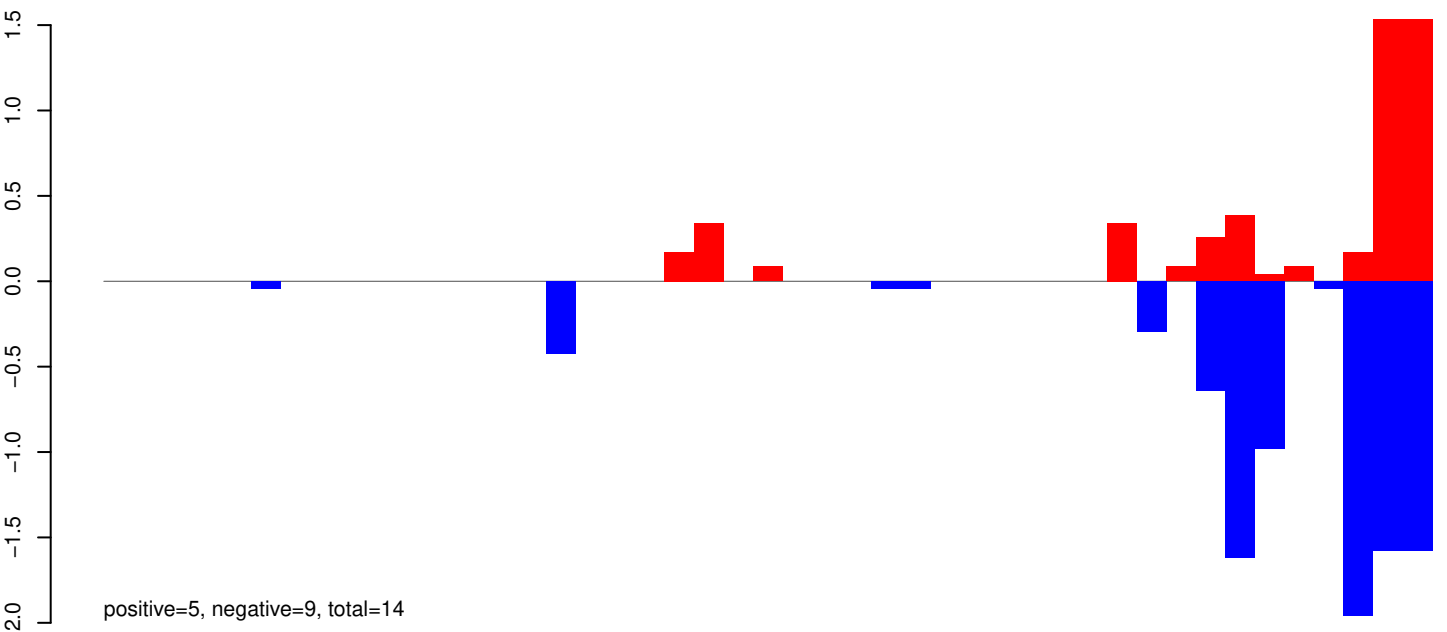

AeAeg_Whole_ZIKV_BM3_GP.rep

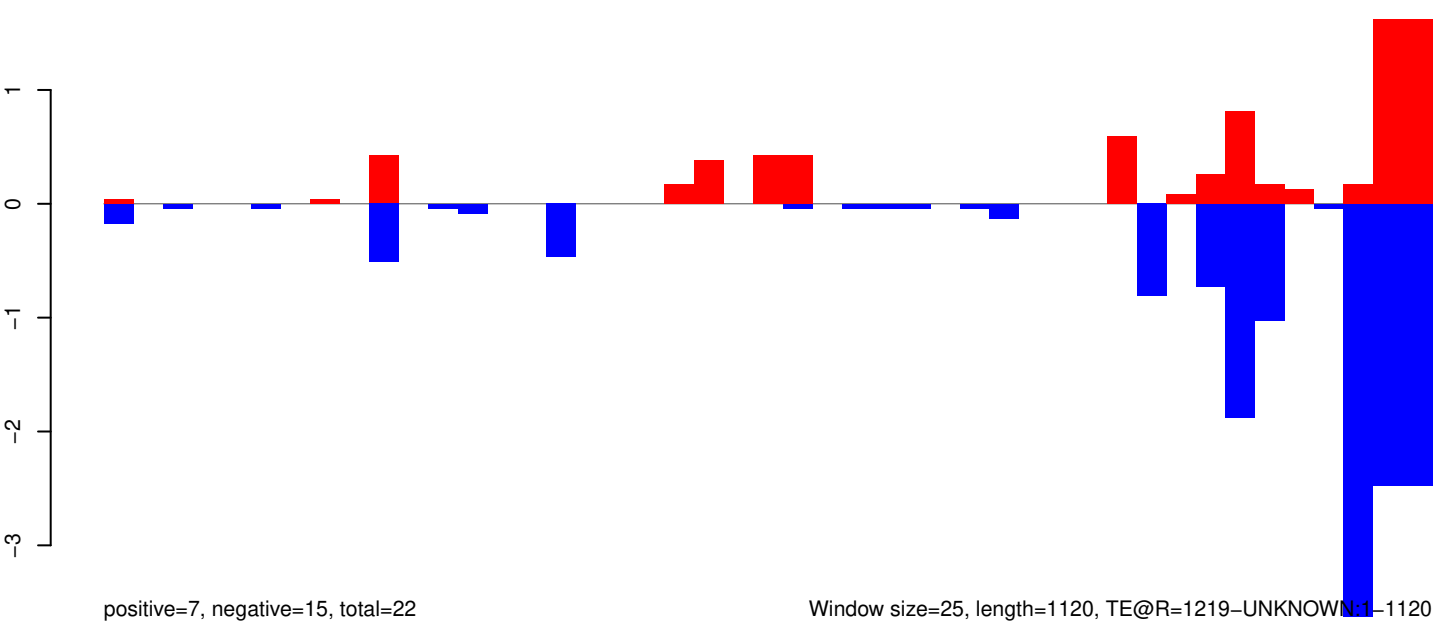

Window size=25, length=1120, TE@R=1219-UNKNOWN:1-1120

AeAeg_Whole_ZIKV_BM3_GP.18_23.rep

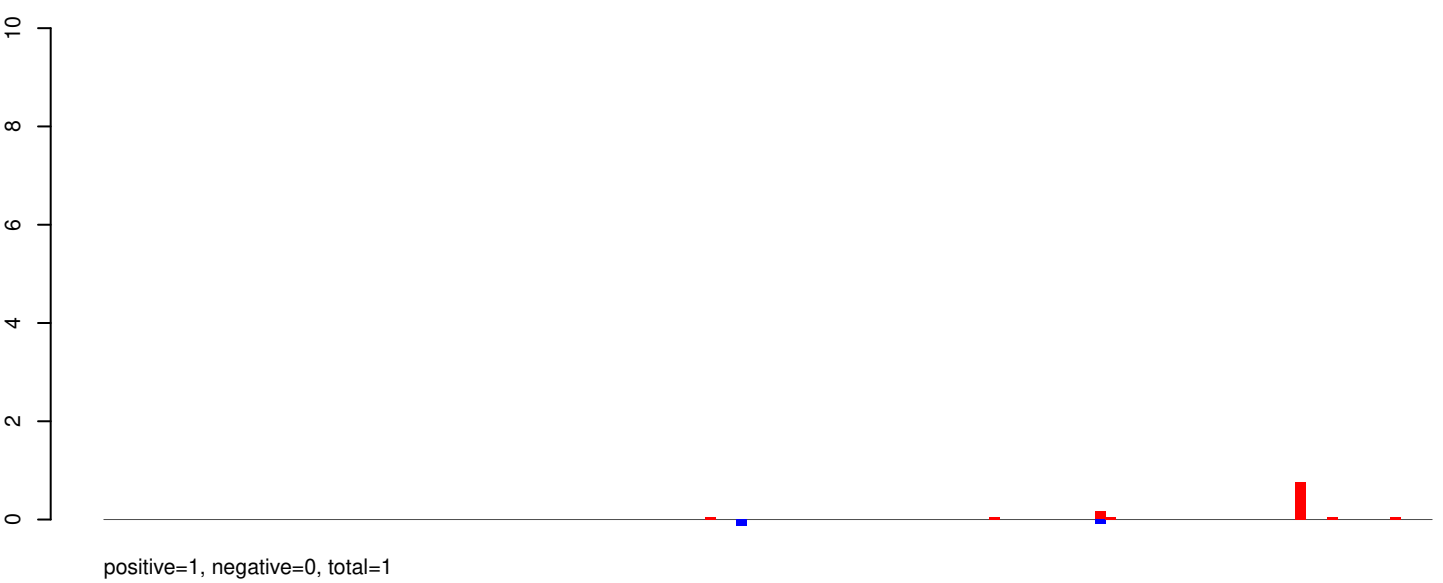

AeAeg_Whole_ZIKV_BM3_GP.24_35.rep

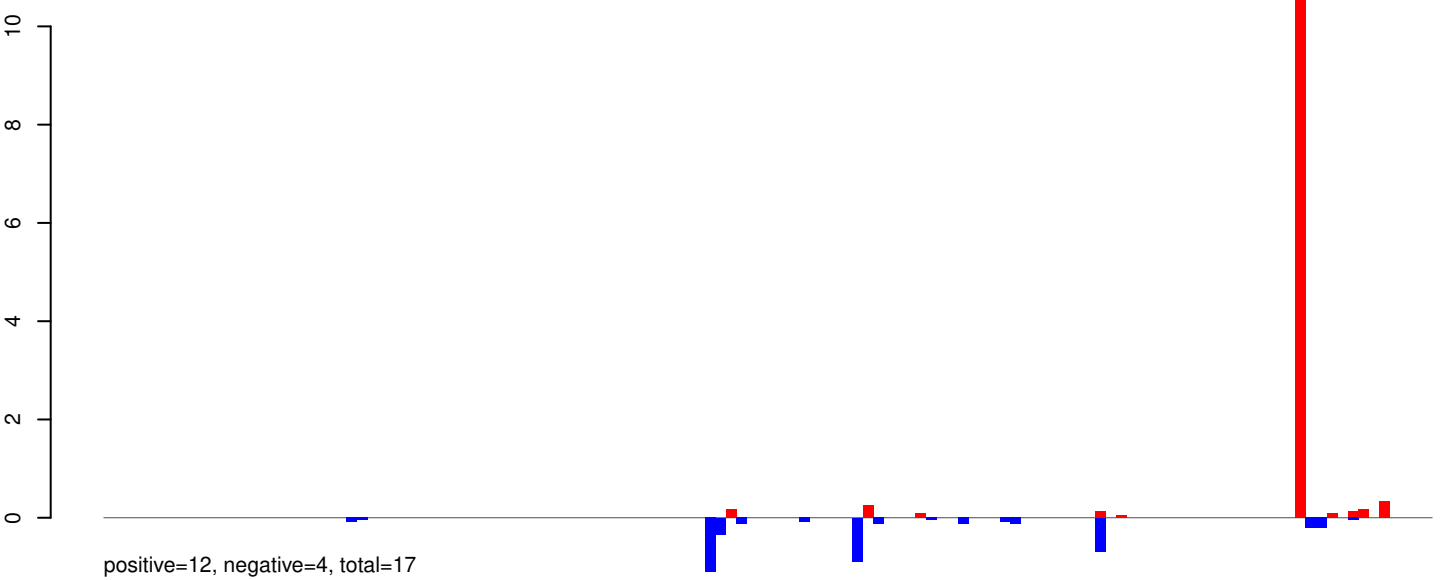

AeAeg_Whole_ZIKV_BM3_GP.rep

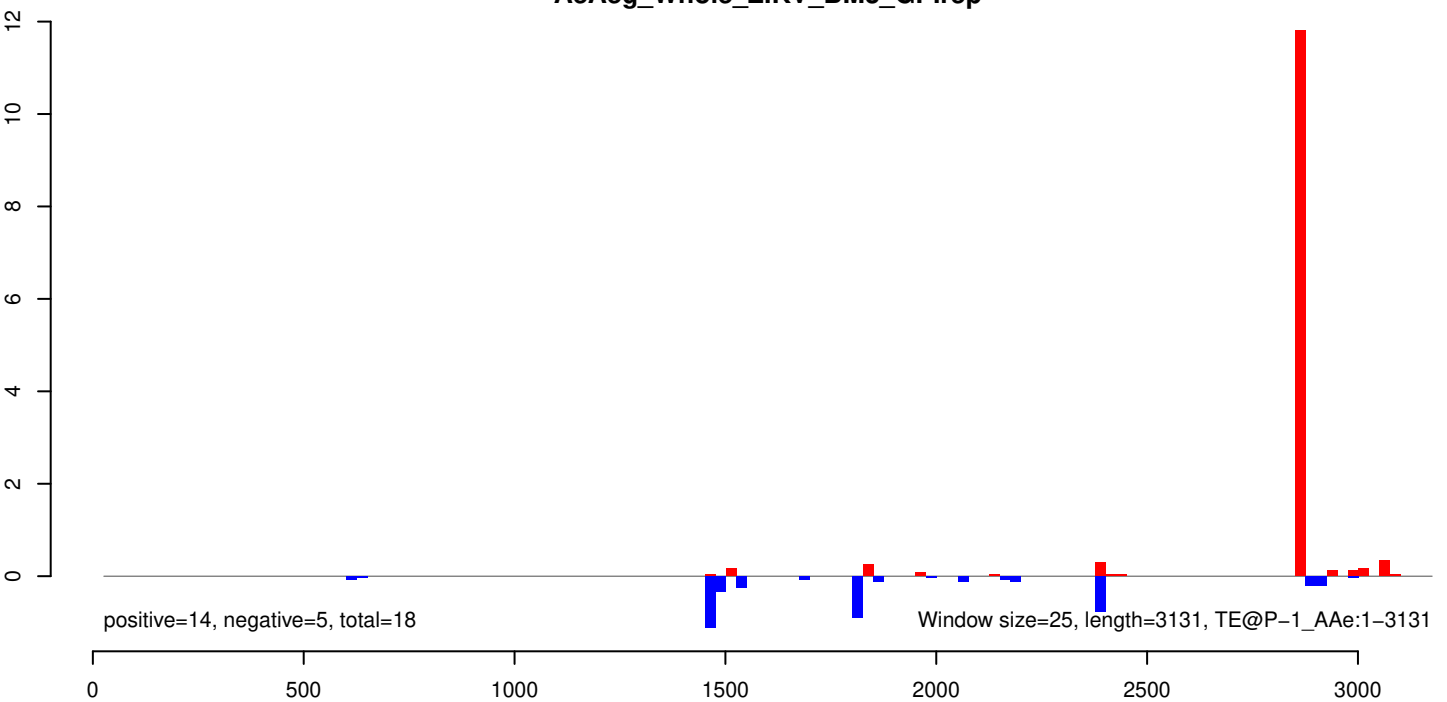

AeAeg_Whole_ZIKV_BM3_GP.18_23.rep

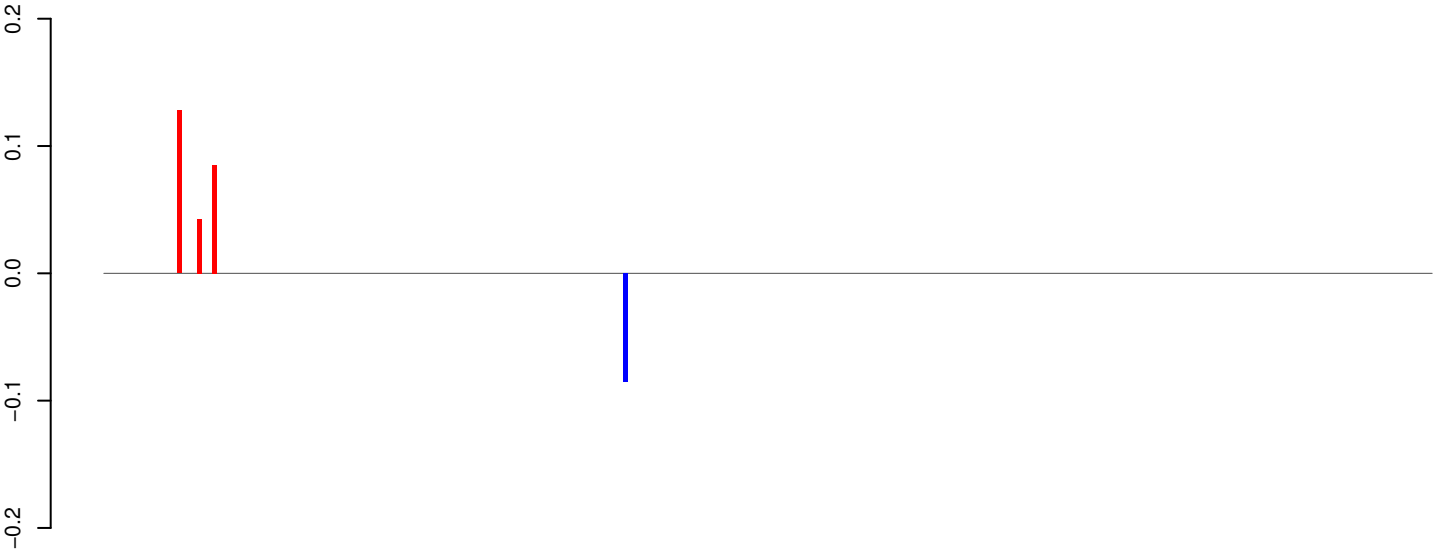

positive=0, negative=0, total=0

AeAeg_Whole_ZIKV_BM3_GP.24_35.rep

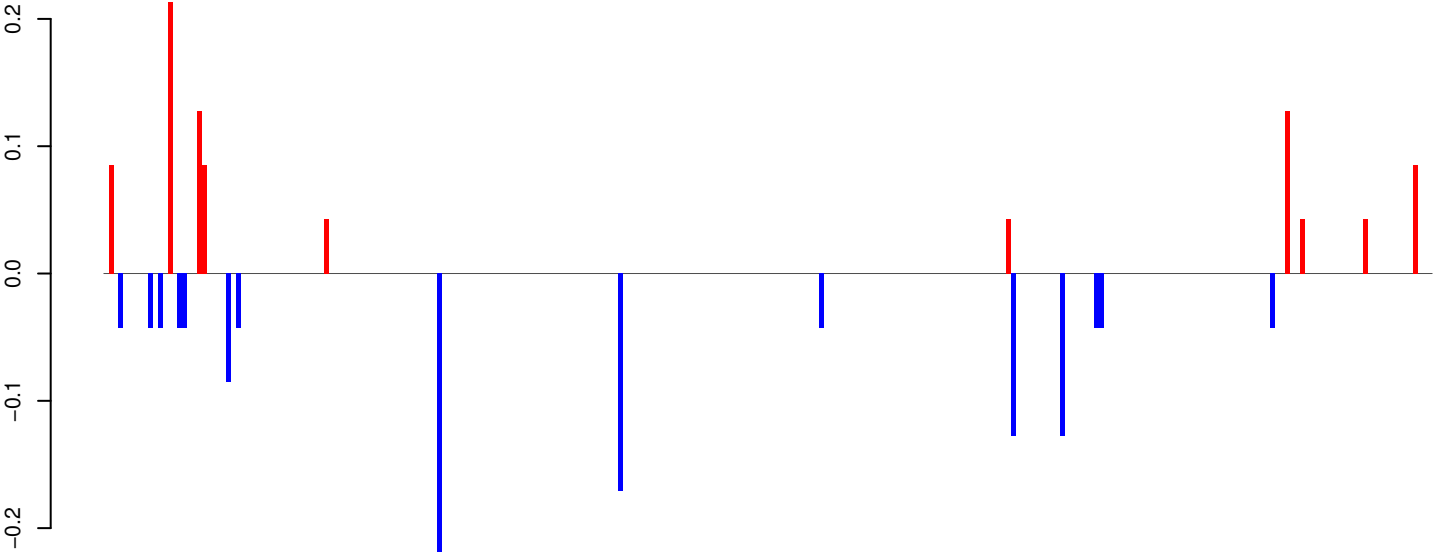

positive=1, negative=1, total=2

AeAeg_Whole_ZIKV_BM3_GP.rep

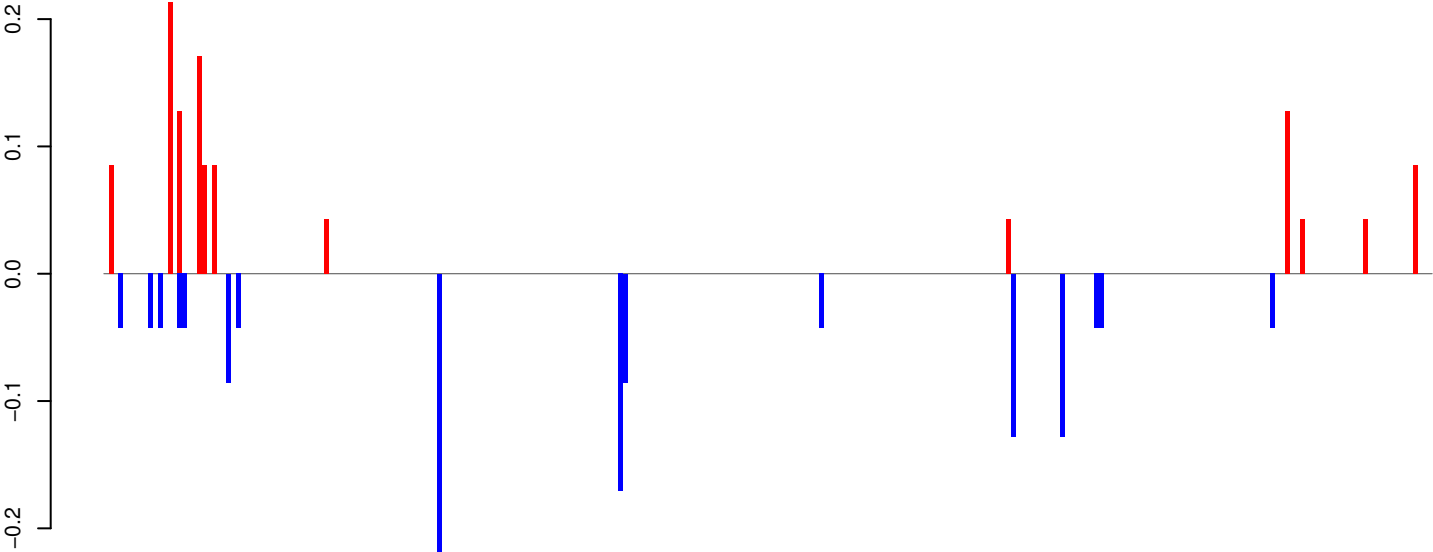

positive=1, negative=1, total=2

Window size=25, length=6766, TE@Gypsy-214_AA-LTR-I:1-6766

AeAeg_Whole_ZIKV_BM3_GP.18_23.rep

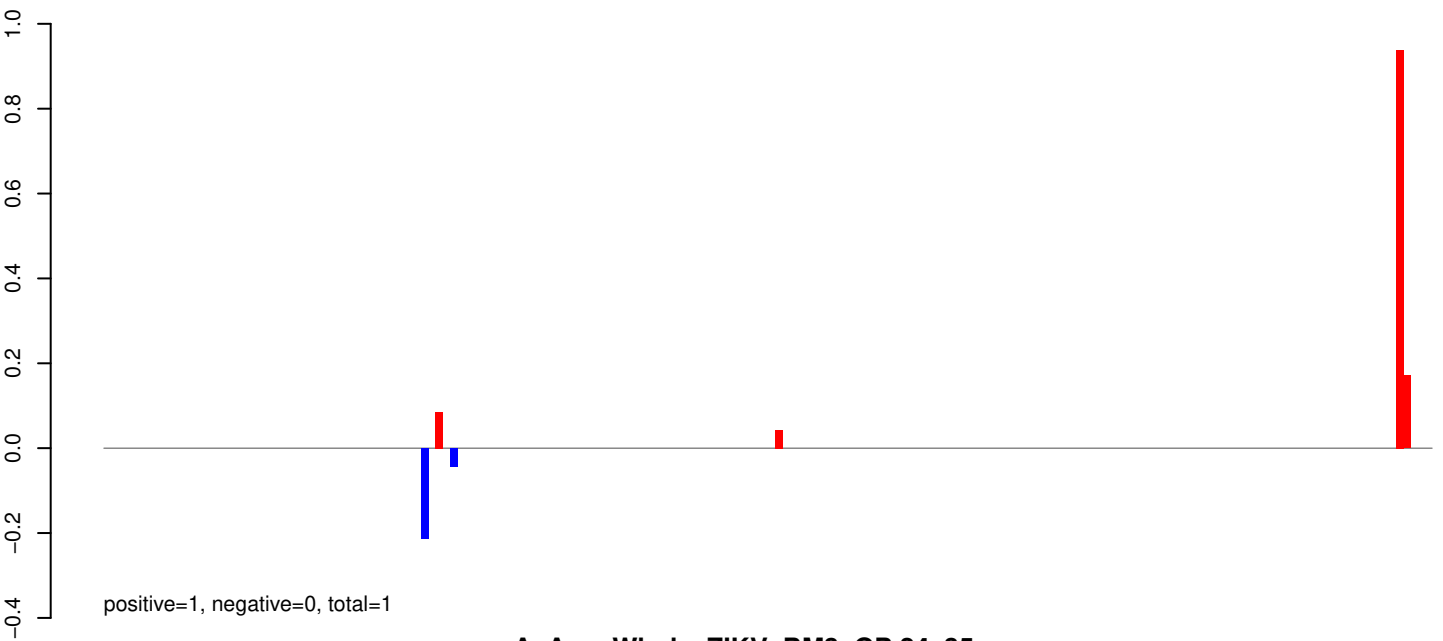

AeAeg_Whole_ZIKV_BM3_GP.24_35.rep

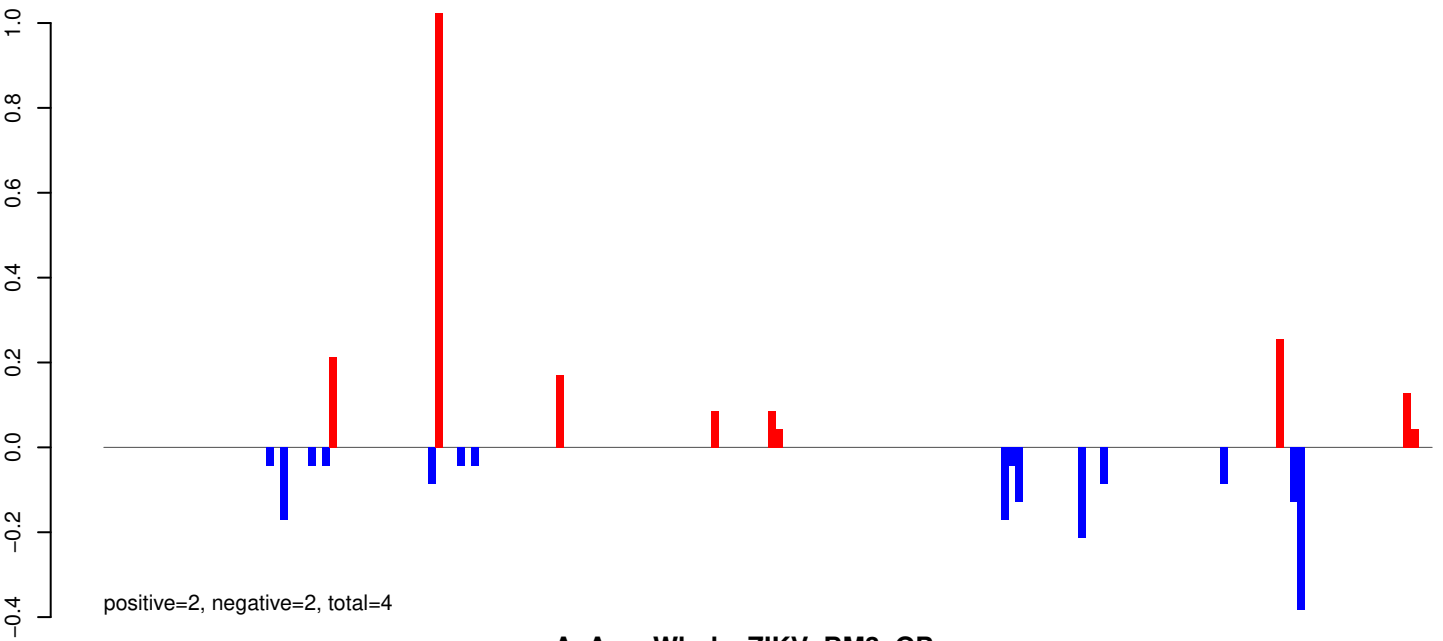

AeAeg_Whole_ZIKV_BM3_GP.rep

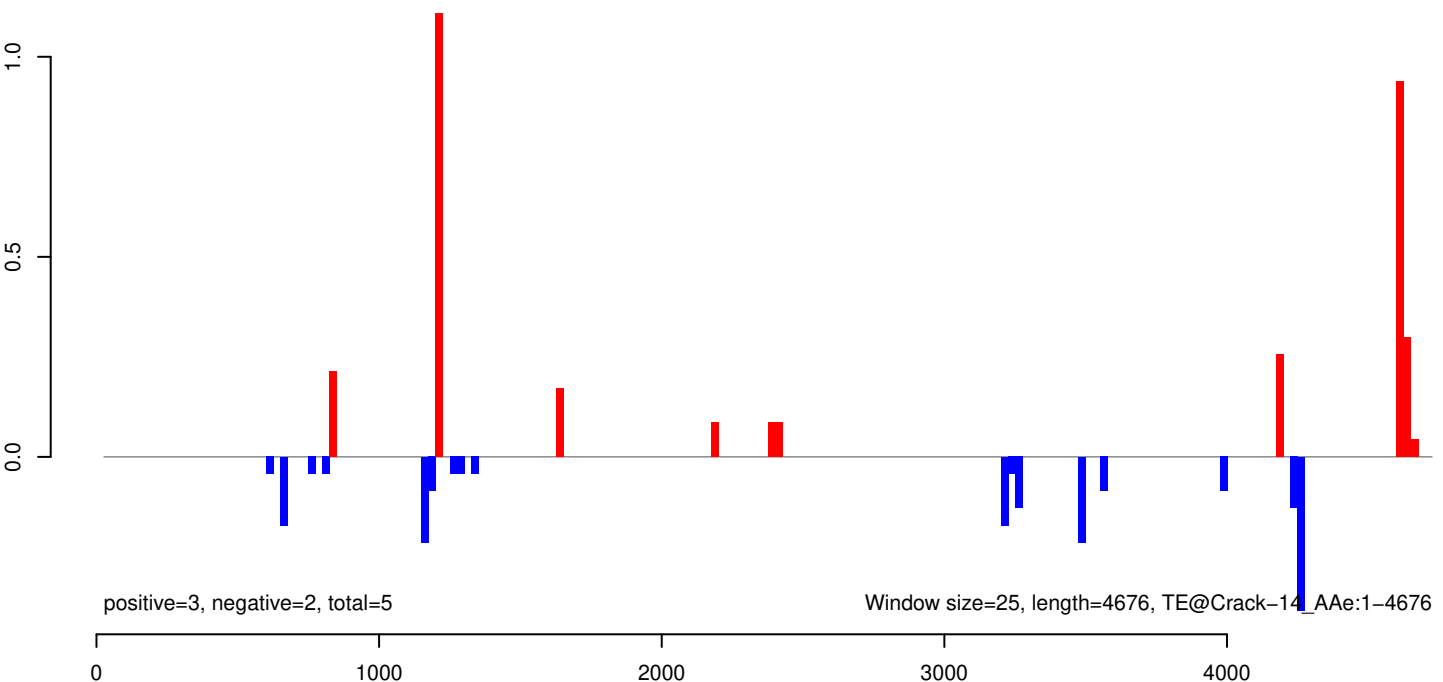

AeAeg_Whole_ZIKV_BM3_GP.18_23.rep

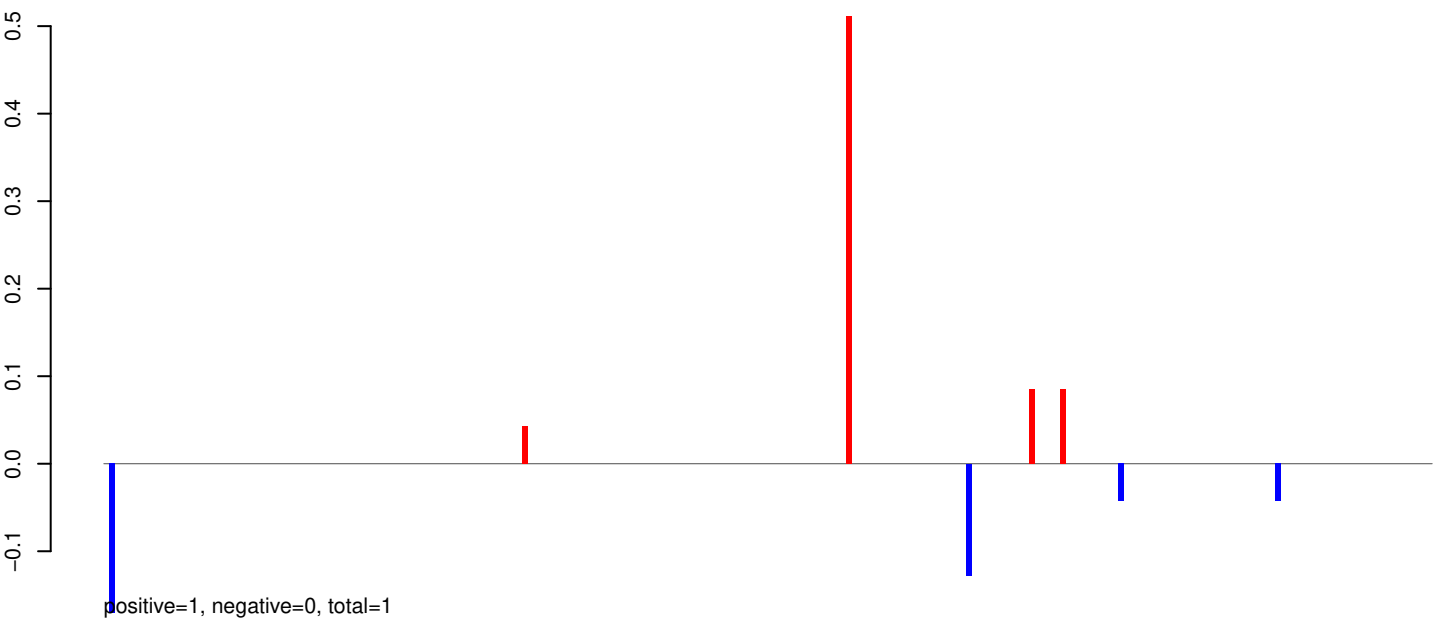

AeAeg_Whole_ZIKV_BM3_GP.24_35.rep

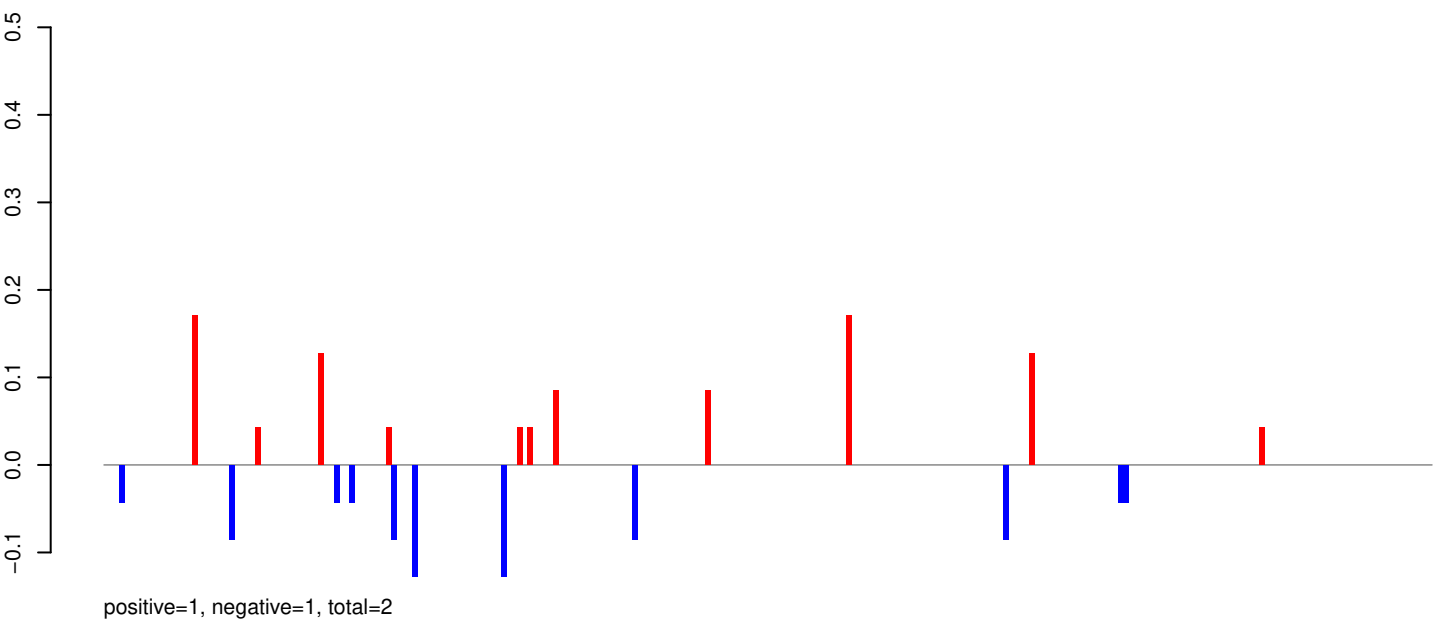

AeAeg_Whole_ZIKV_BM3_GP.rep

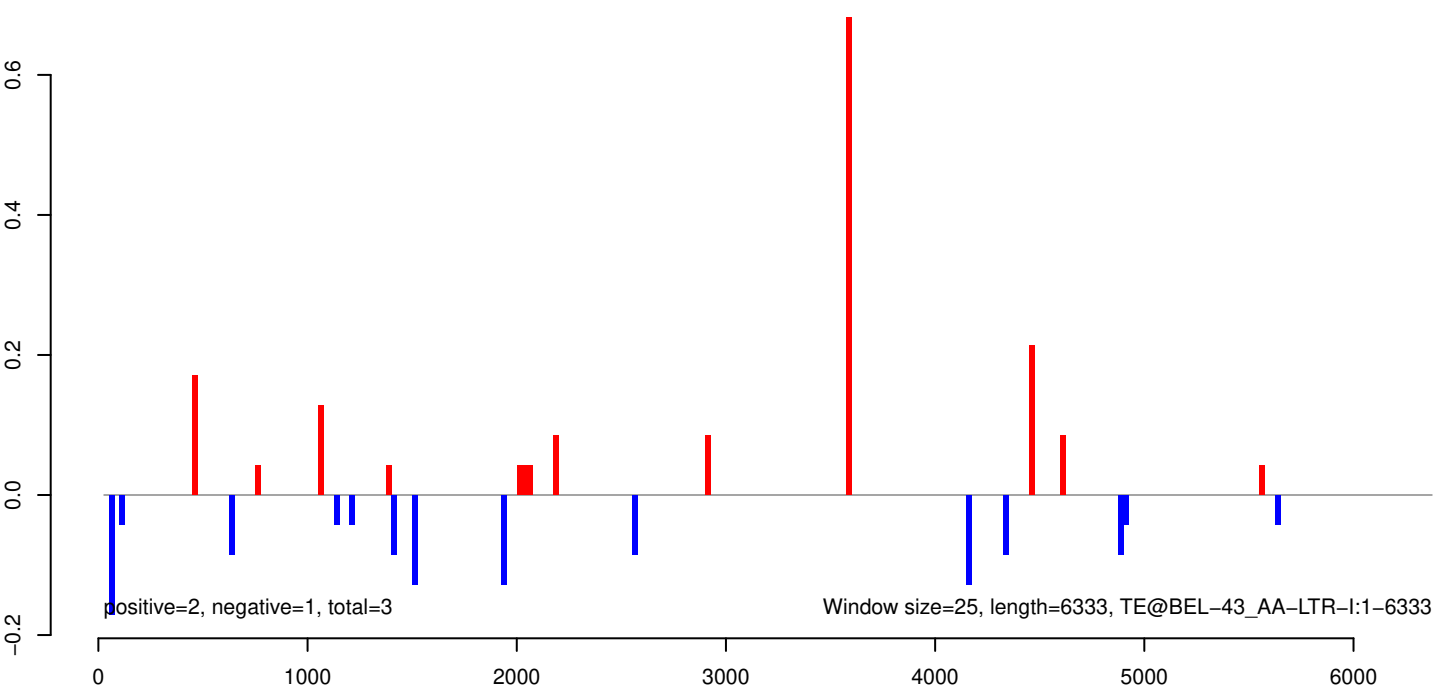

AeAeg_Whole_ZIKV_BM3_GP.18_23.rep

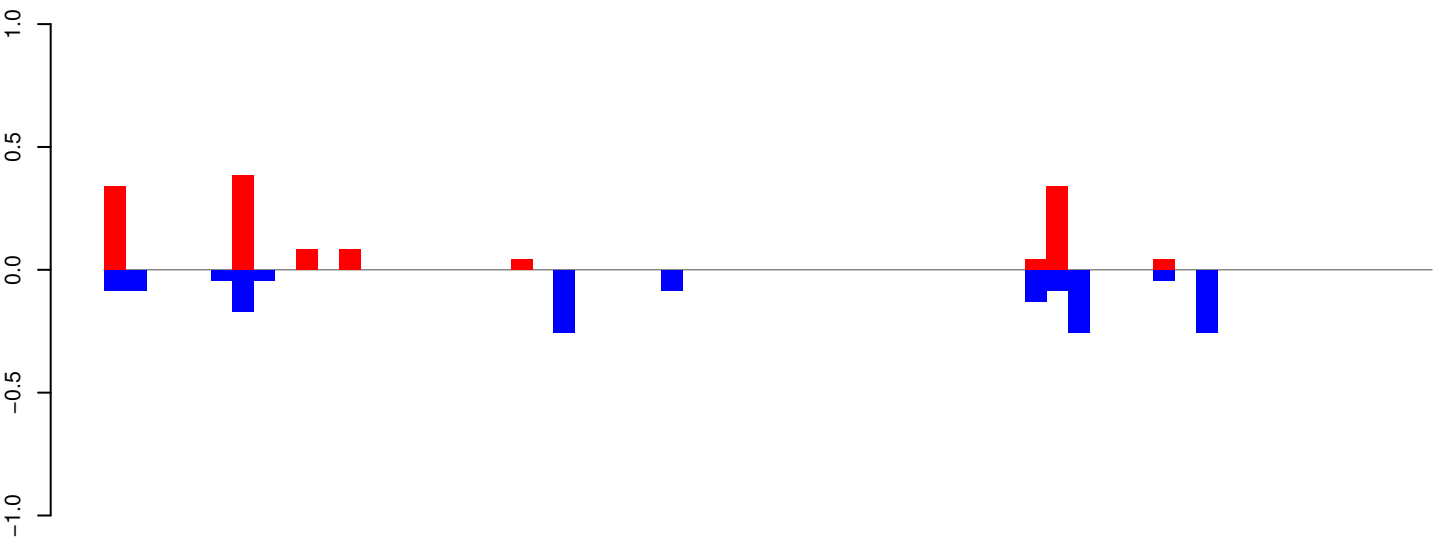

positive=1, negative=2, total=3

AeAeg_Whole_ZIKV_BM3_GP.24_35.rep

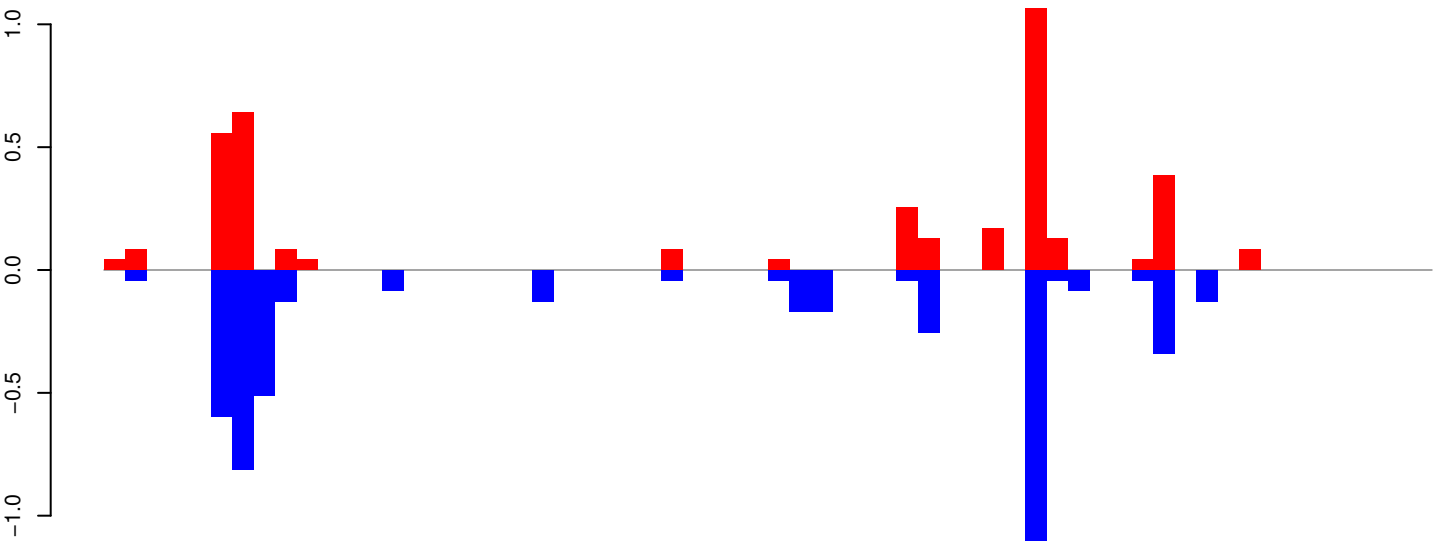

positive=4, negative=5, total=9

AeAeg_Whole_ZIKV_BM3_GP.rep

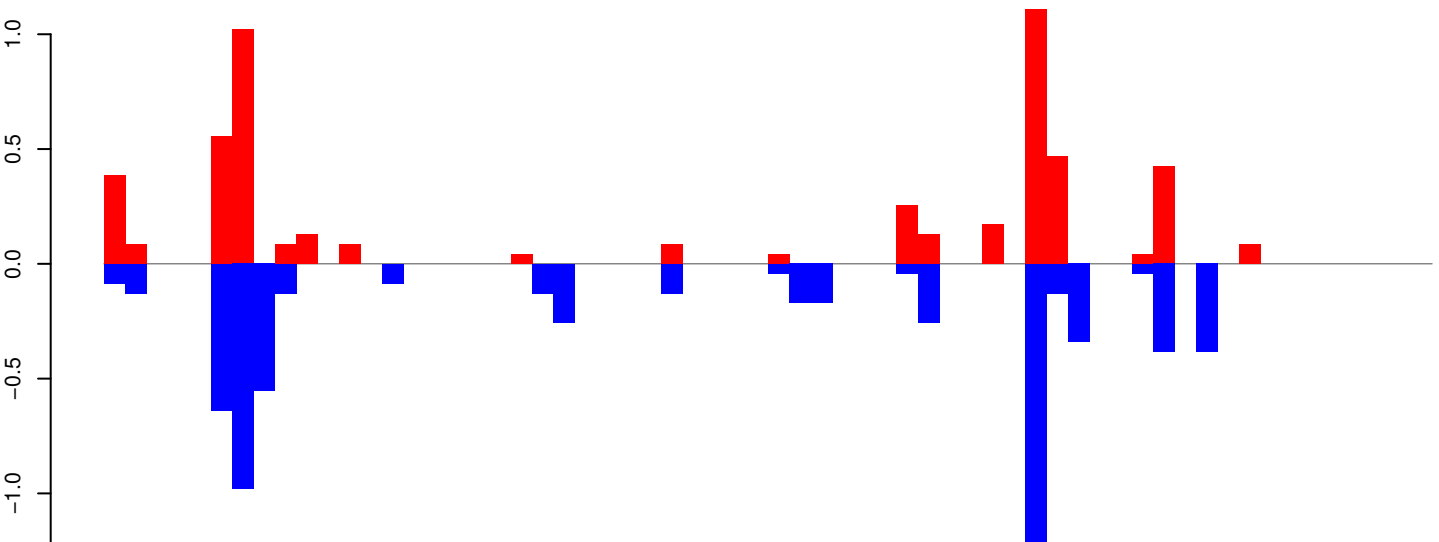

positive=5, negative=7, total=12

Window size=25, length=1536, TE@aedes_aegypti_44_5-Unknown:1-1536

AeAeg_Whole_ZIKV_BM3_GP.18_23.rep



AeAeg_Whole_ZIKV_BM3_GP.24_35.rep

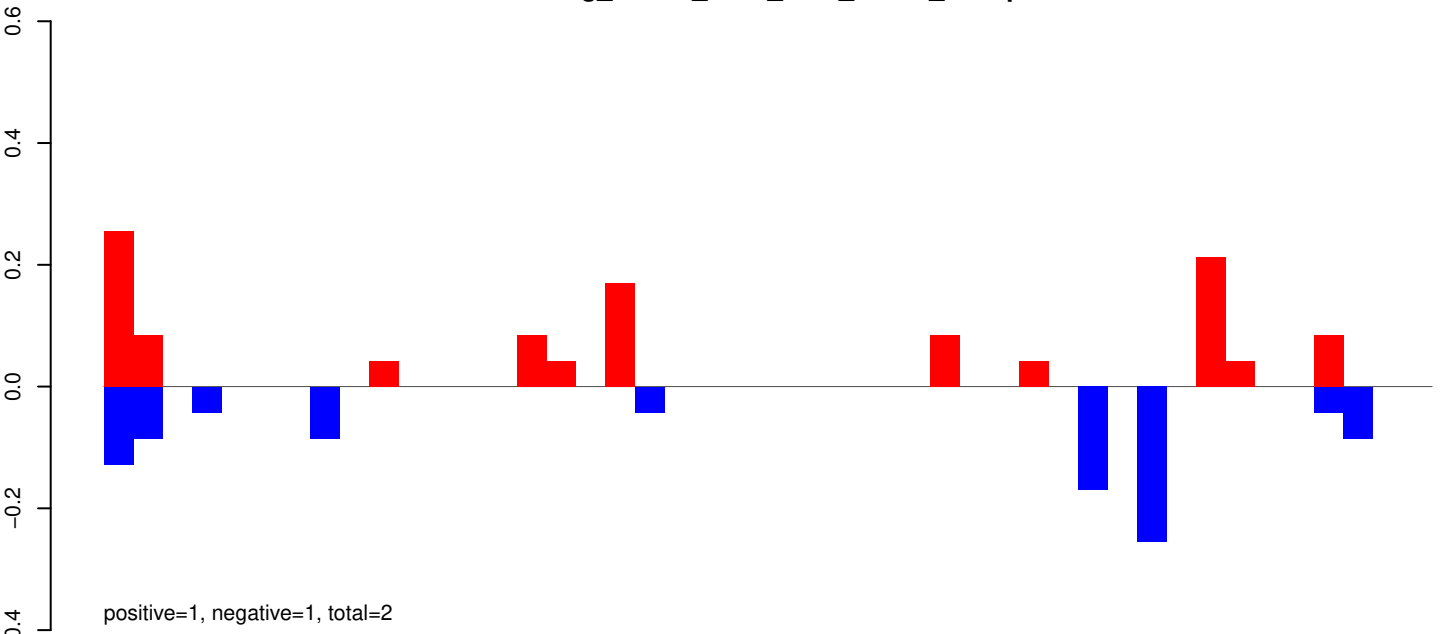

AeAeg_Whole_ZIKV_BM3_GP.rep

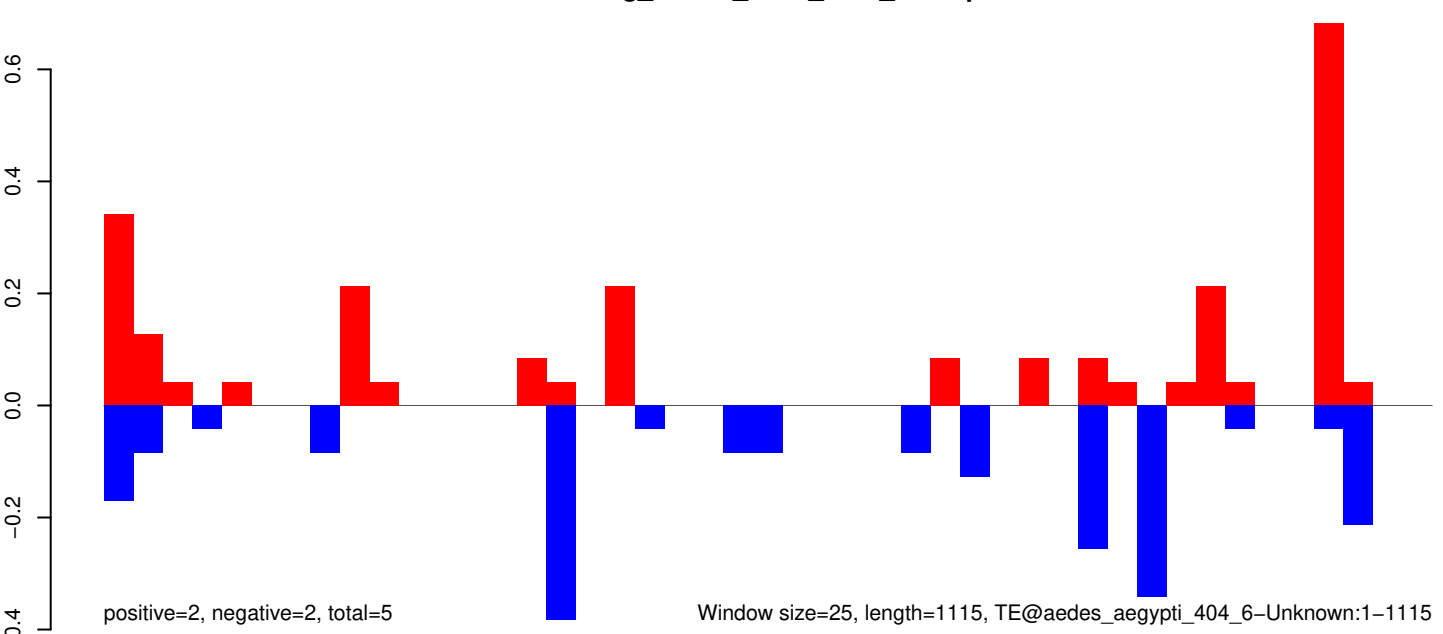

Window size=25, length=1115, TE@aedes_aegypti_404_6-Unknown:1-1115

AeAeg_Whole_ZIKV_BM3_GP.18_23.rep

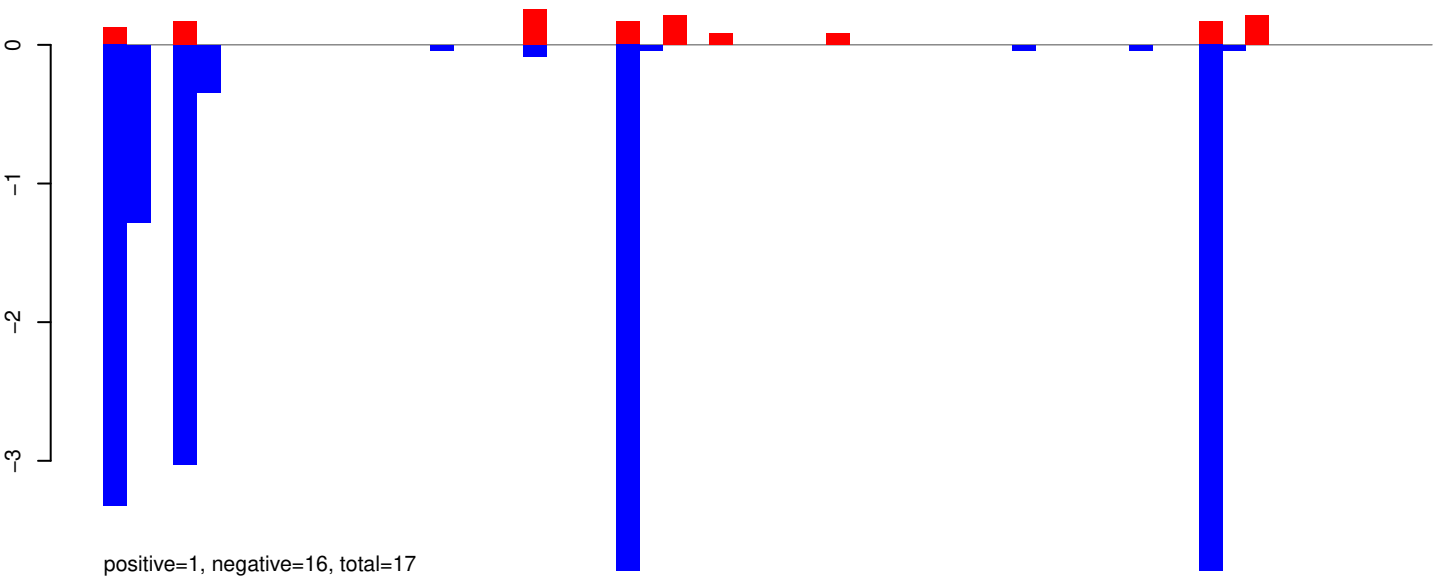

AeAeg_Whole_ZIKV_BM3_GP.24_35.rep

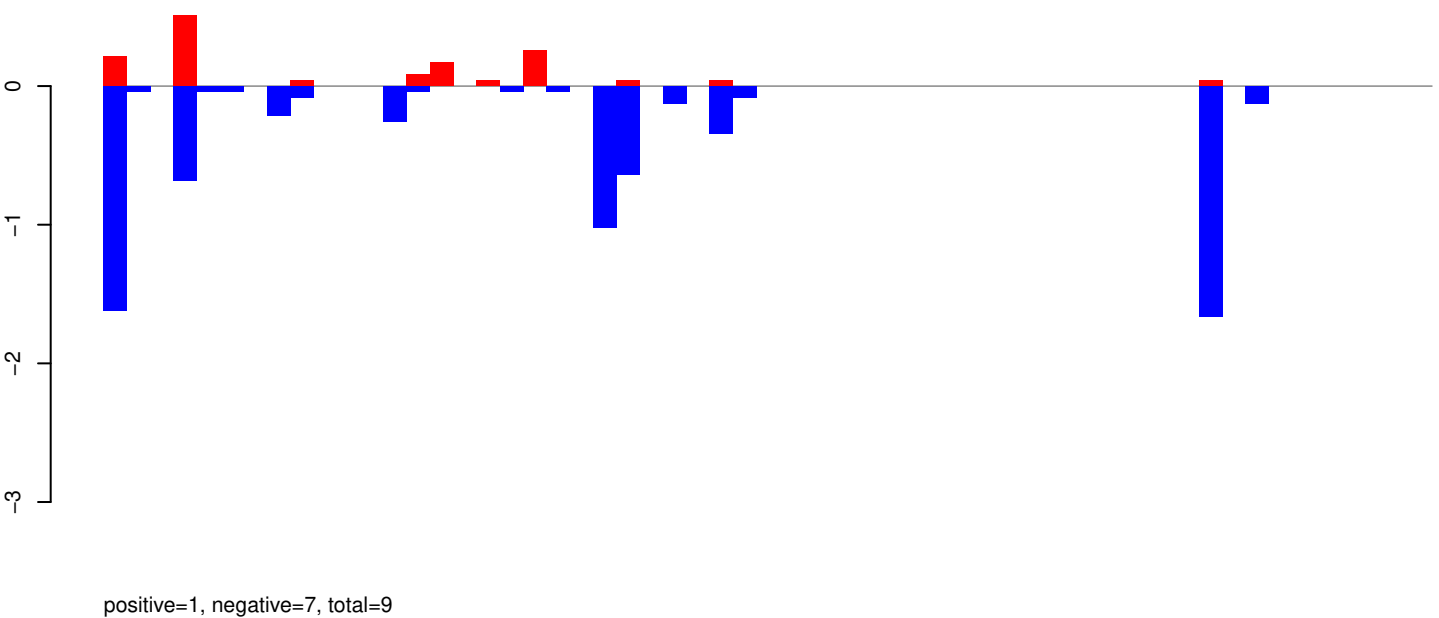

AeAeg_Whole_ZIKV_BM3_GP.rep

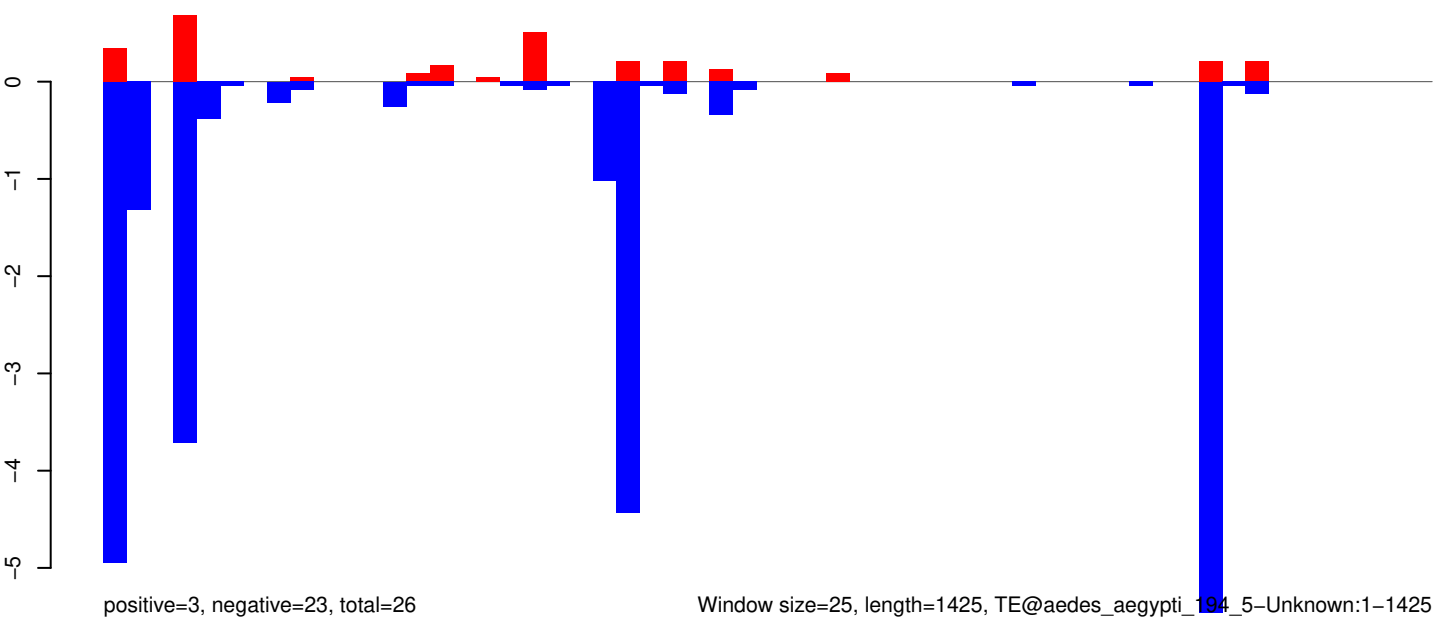

Window size=25, length=1425, TE@aedes_aegypti_194_5-Unknown:1-1425

AeAeg_Whole_ZIKV_BM3_GP.18_23.rep

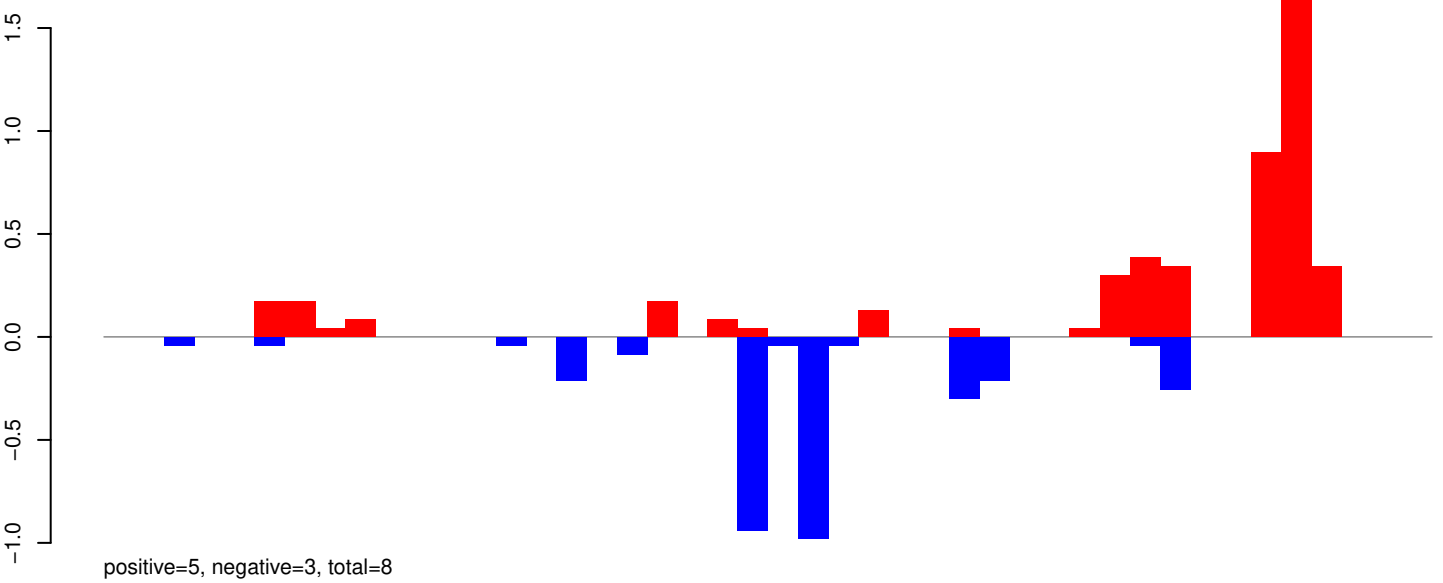

AeAeg_Whole_ZIKV_BM3_GP.24_35.rep

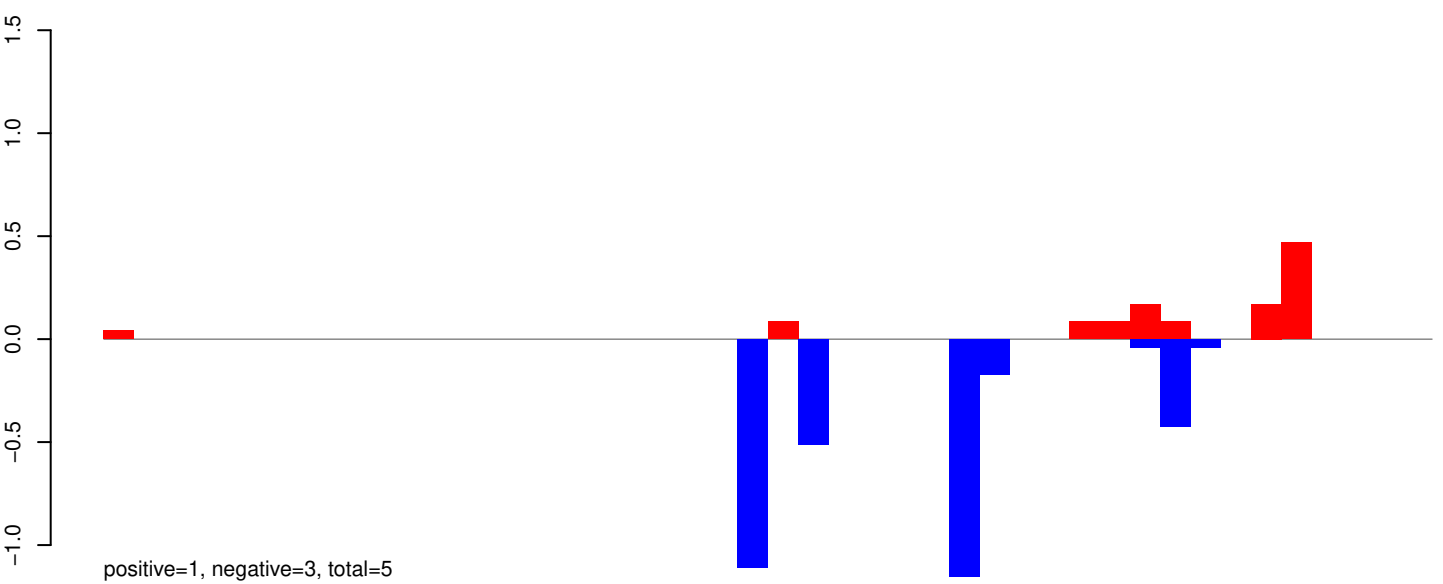

AeAeg_Whole_ZIKV_BM3_GP.rep

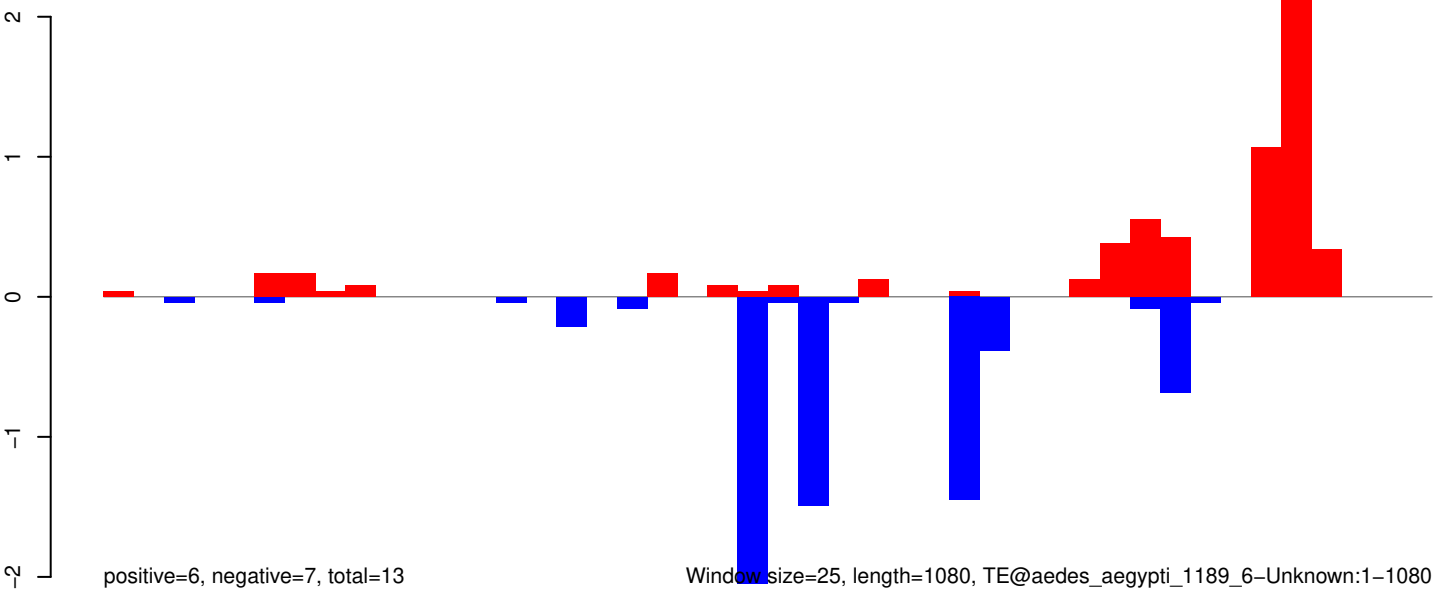

Window size=25, length=1080, TE@aedes_aegypti_1189_6-Unknown:1-1080

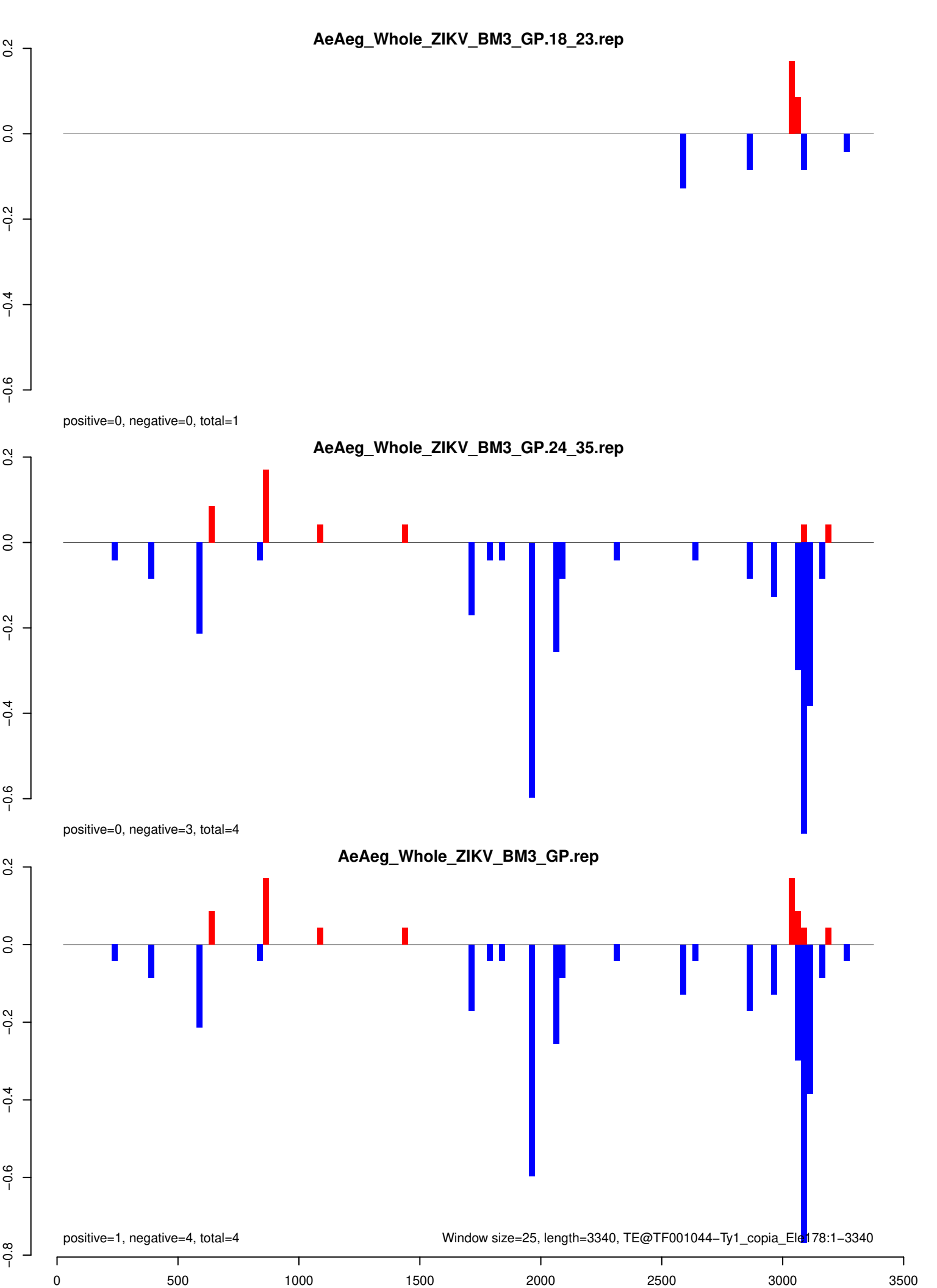

AeAeg_Whole_ZIKV_BM3_GP.18_23.rep

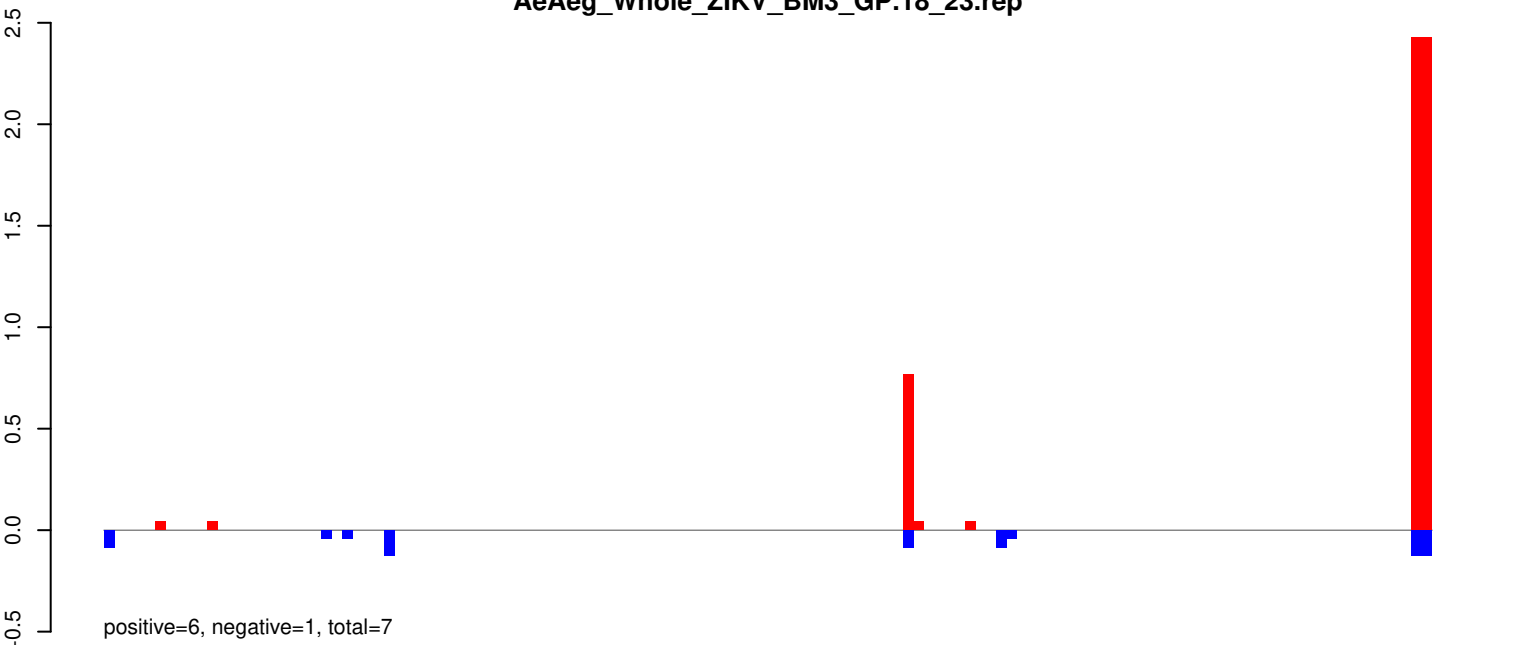

AeAeg_Whole_ZIKV_BM3_GP.24_35.rep

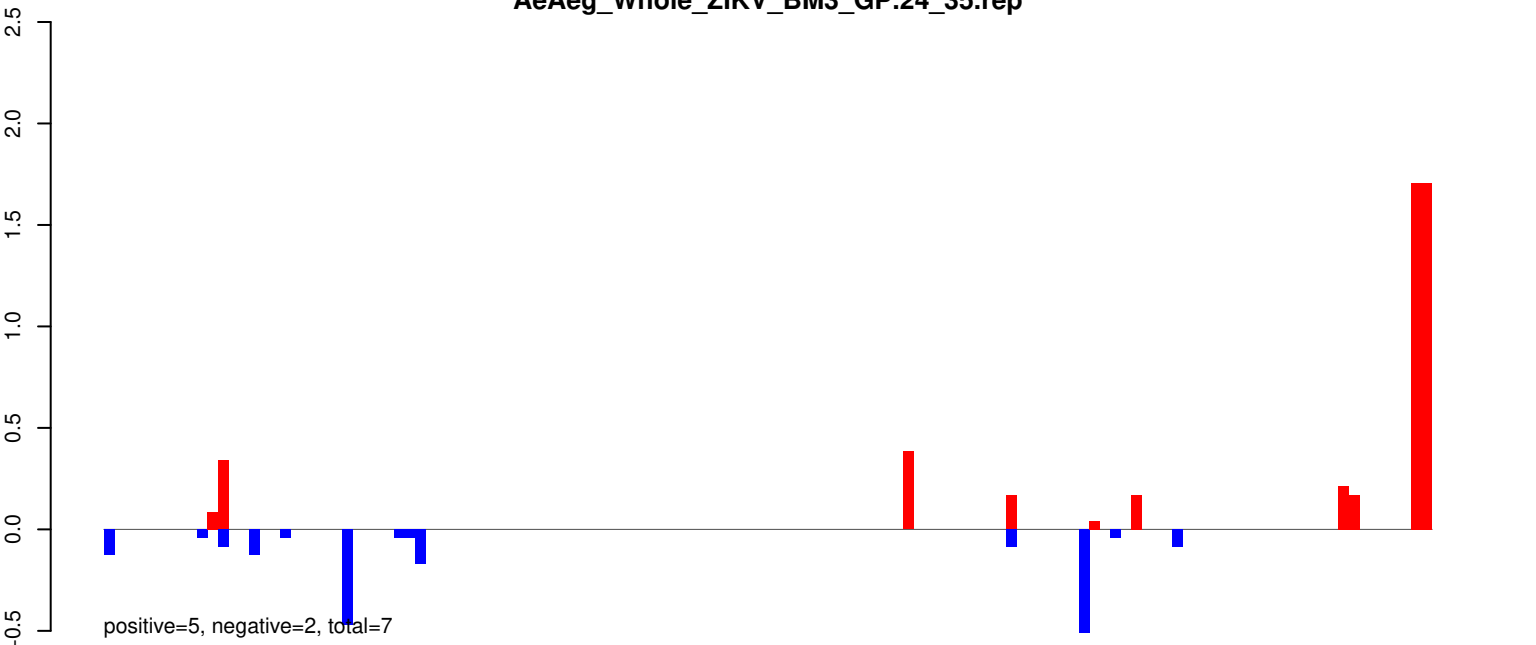

AeAeg_Whole_ZIKV_BM3_GP.rep

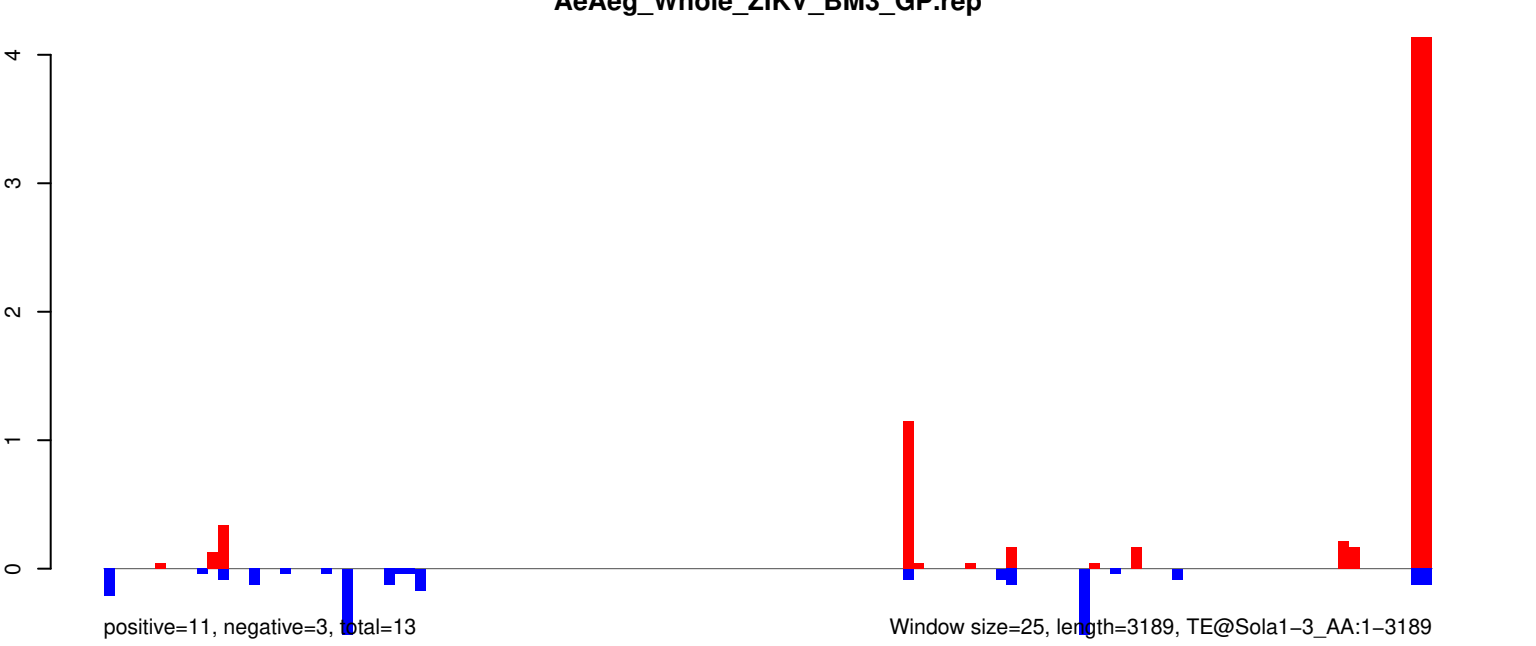

Window size=25, length=3189, TE@Sola1-3_AA:1-3189

AeAeg_Whole_ZIKV_BM3_GP.18_23.rep

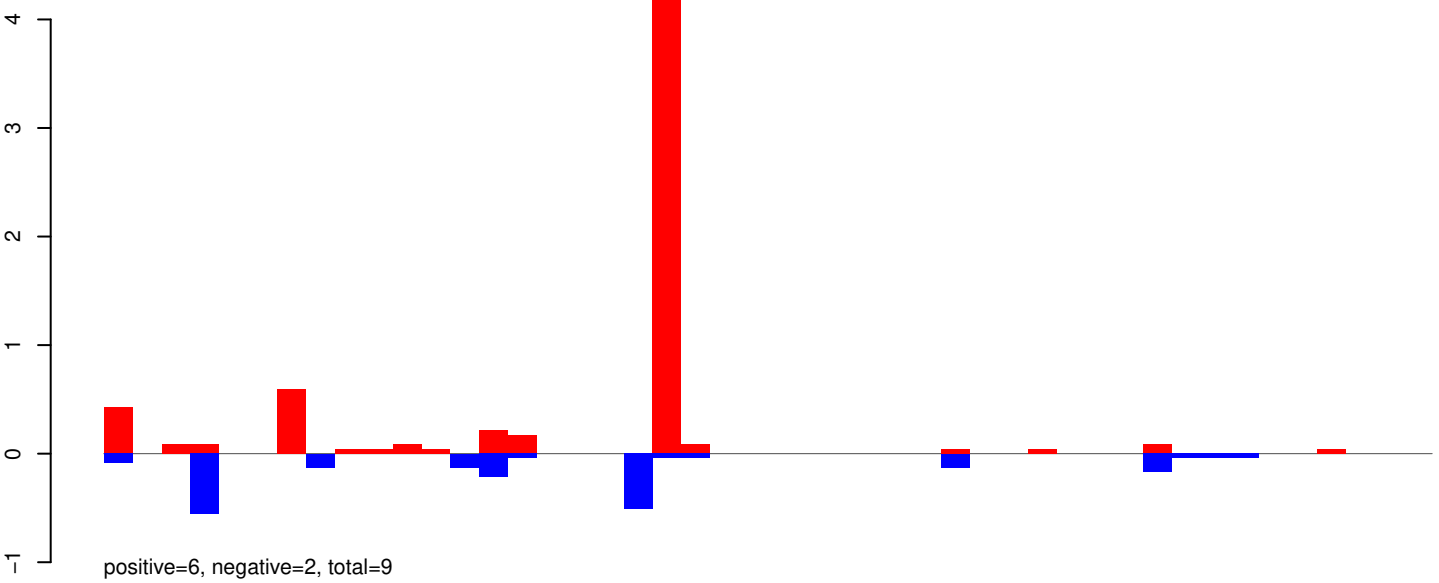

AeAeg_Whole_ZIKV_BM3_GP.24_35.rep

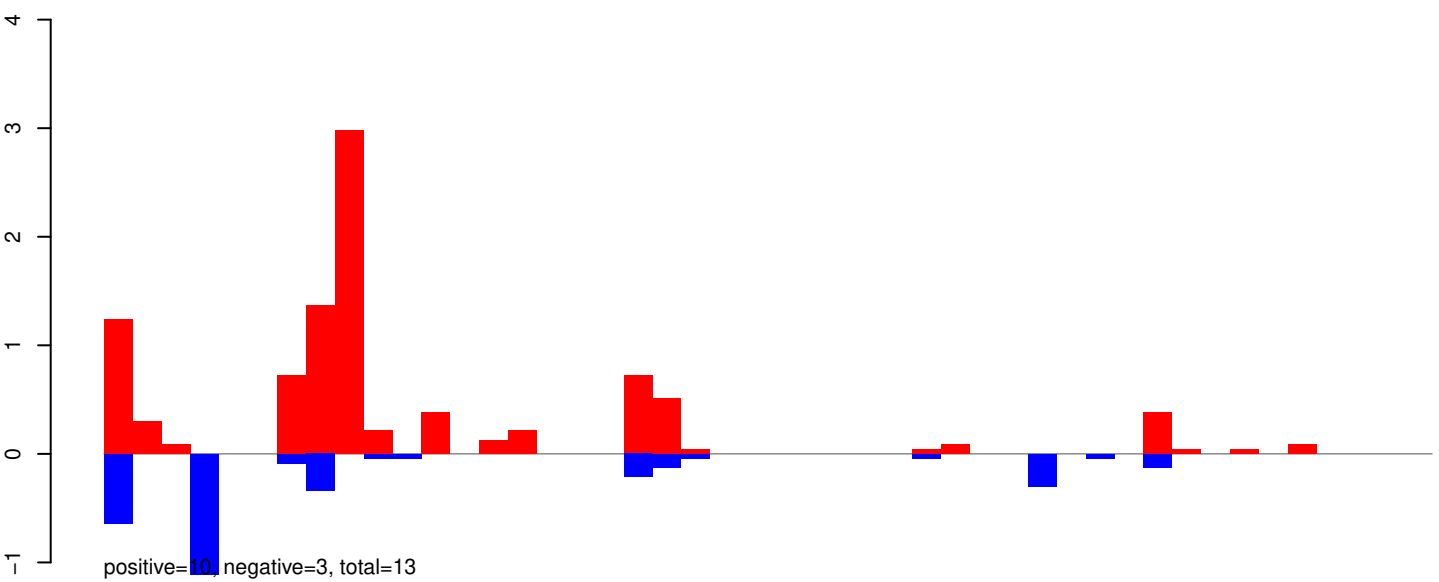

AeAeg_Whole_ZIKV_BM3_GP.rep

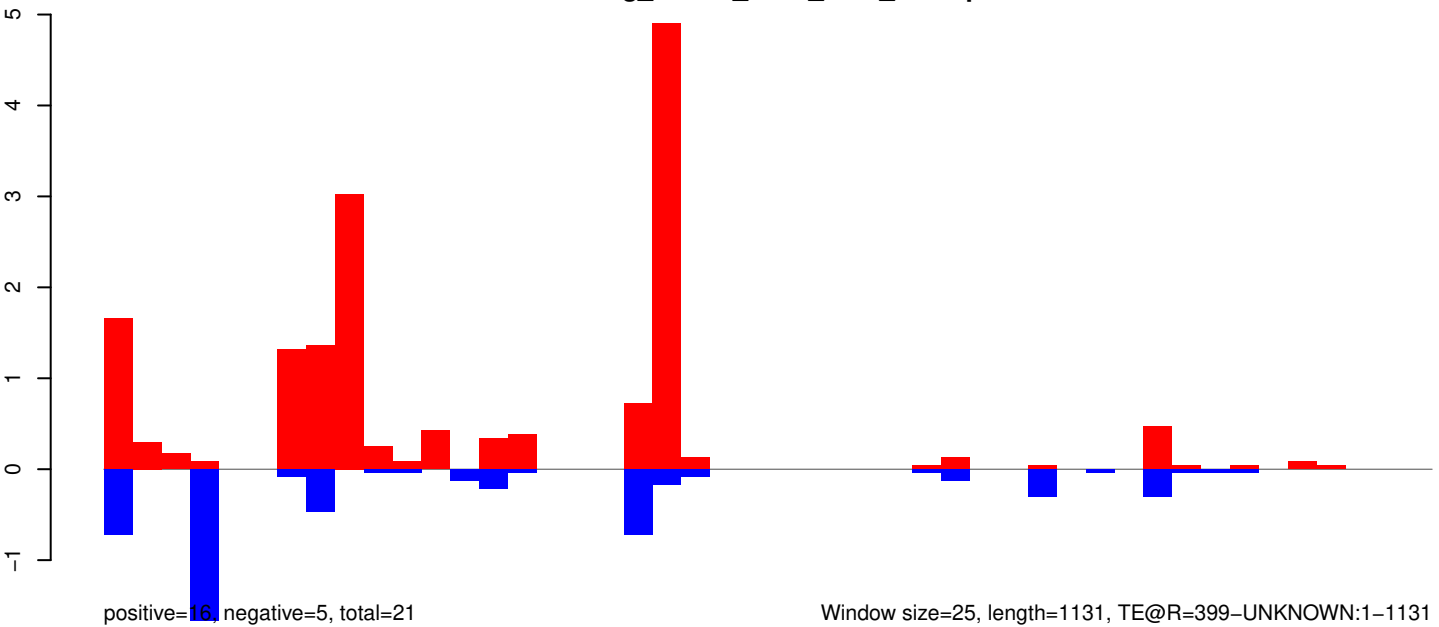

Window size=25, length=1131, TE@R=399-UNKNOWN:1-1131

AeAeg_Whole_ZIKV_BM3_GP.18_23.rep

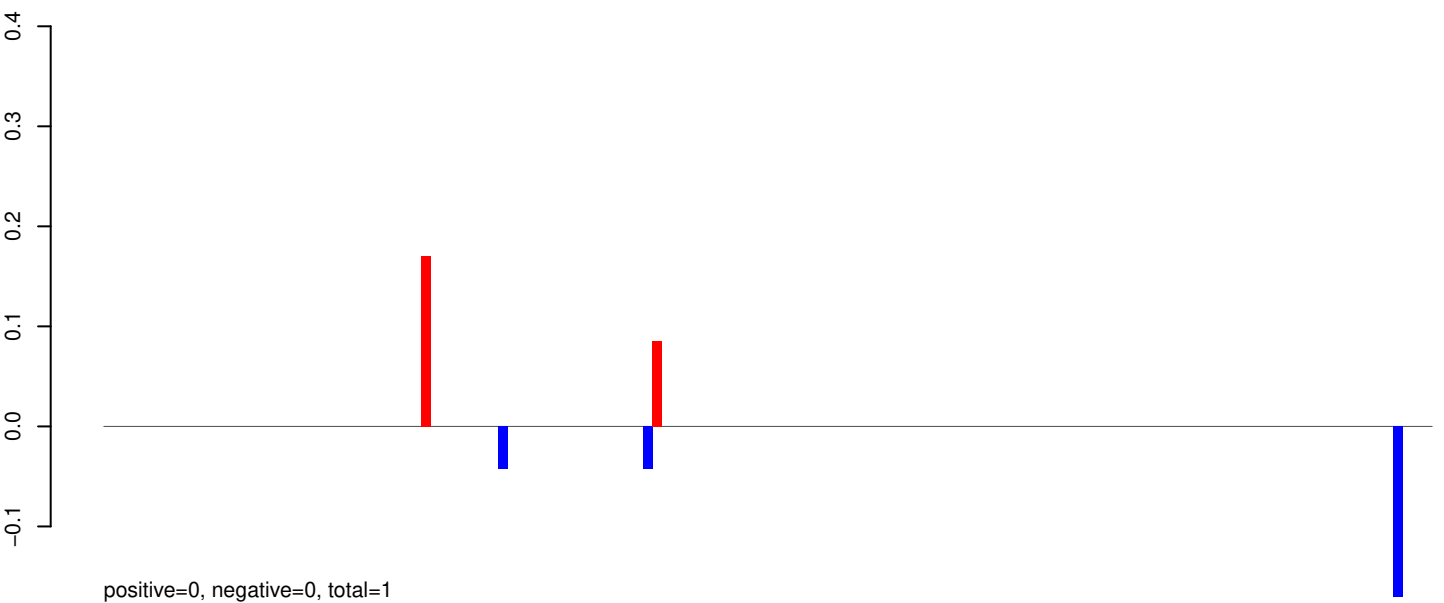

AeAeg_Whole_ZIKV_BM3_GP.24_35.rep

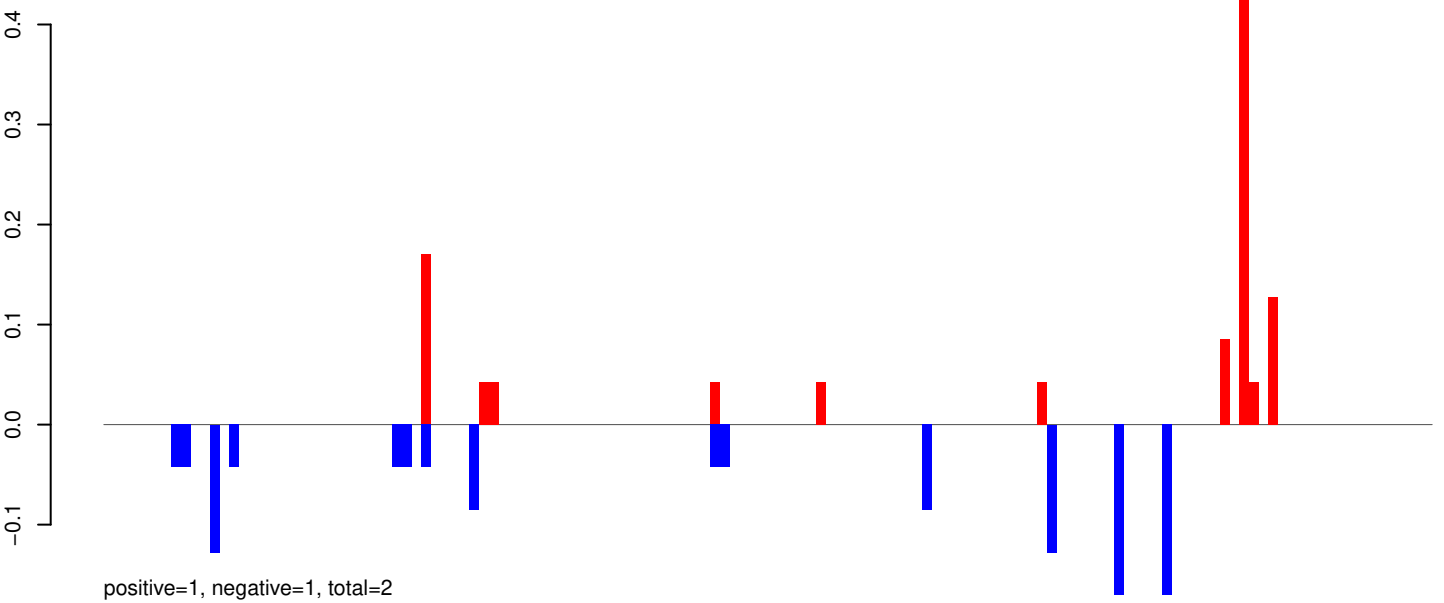

AeAeg_Whole_ZIKV_BM3_GP.rep

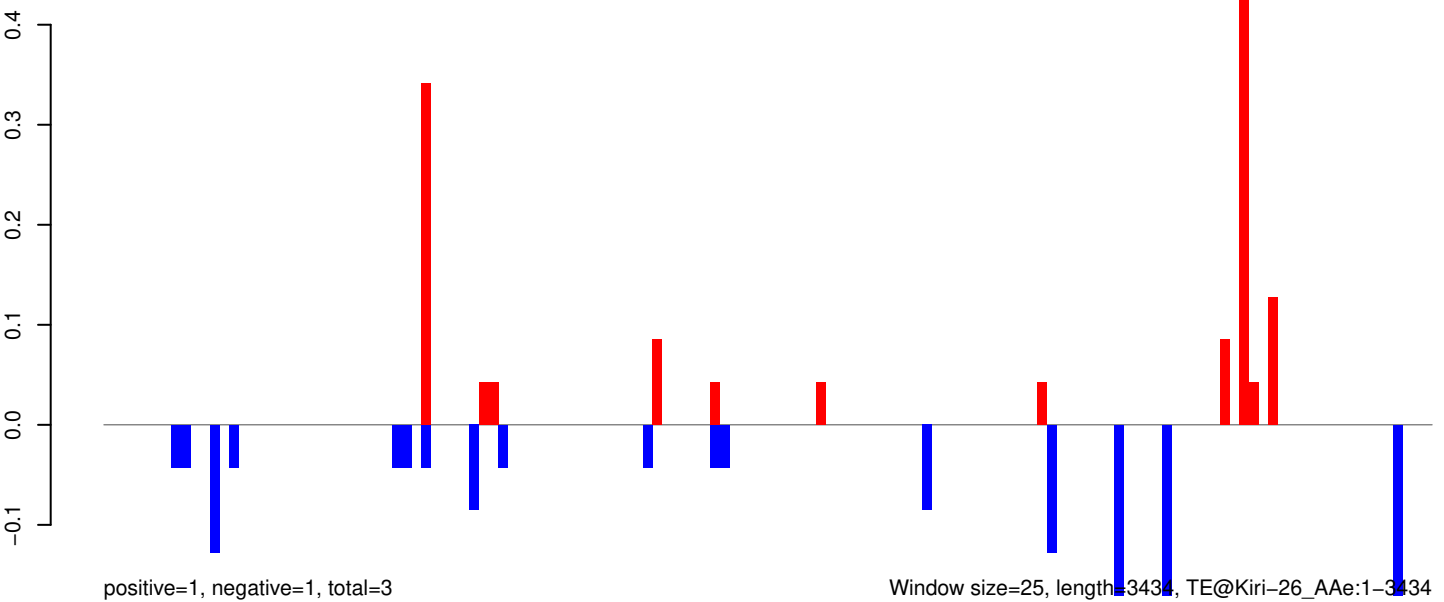

Window size=25, length=3434, TE@Kiri-26_AAe:1-3434

AeAeg_Whole_ZIKV_BM3_GP.18_23.rep

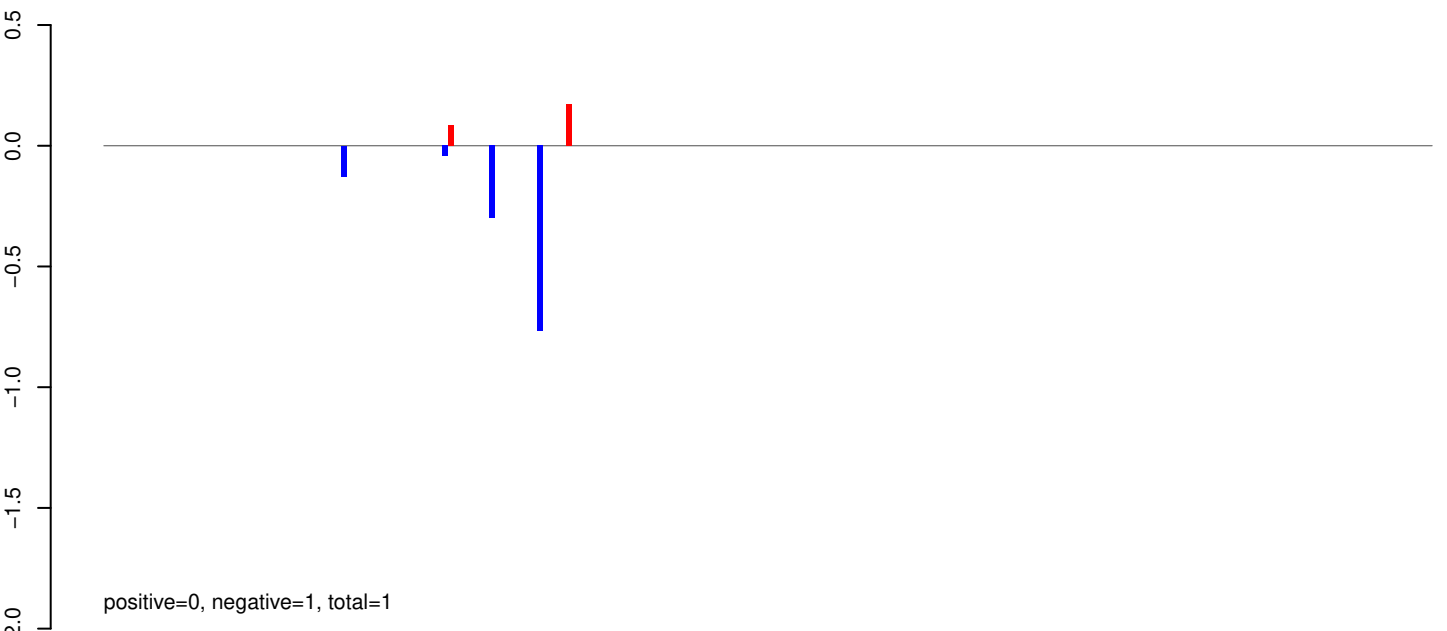

AeAeg_Whole_ZIKV_BM3_GP.24_35.rep

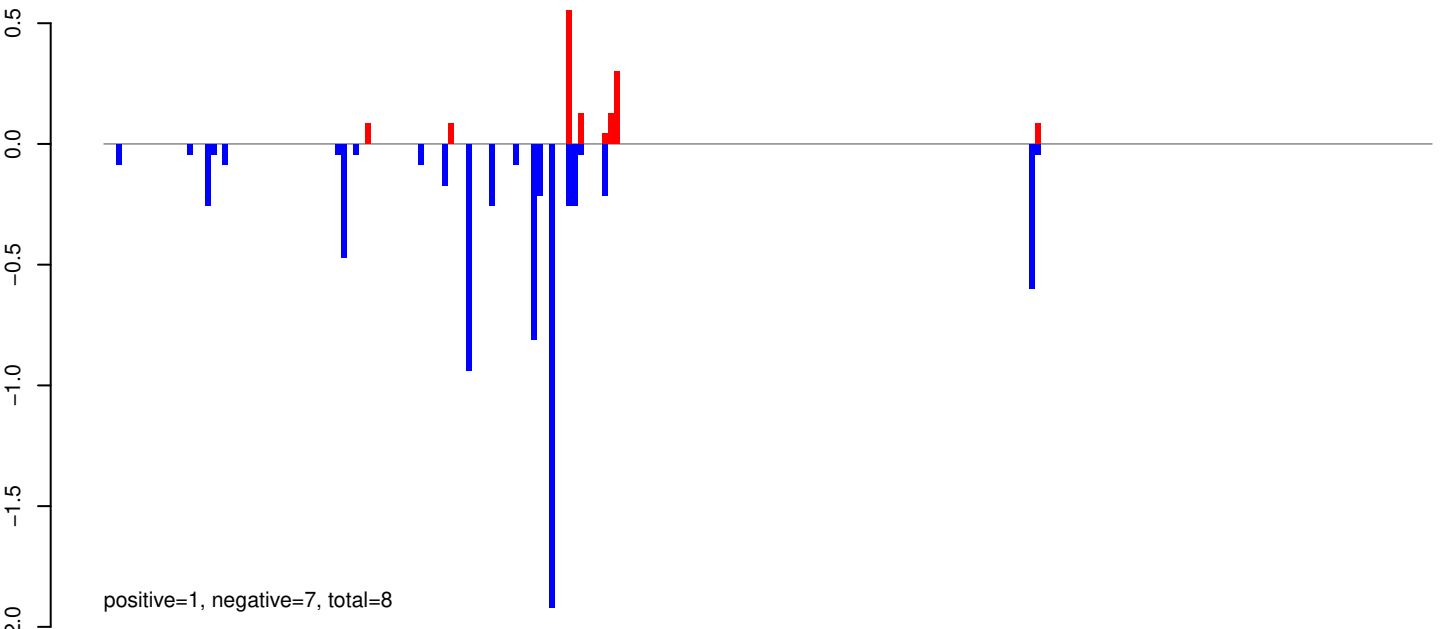

AeAeg_Whole_ZIKV_BM3_GP.rep

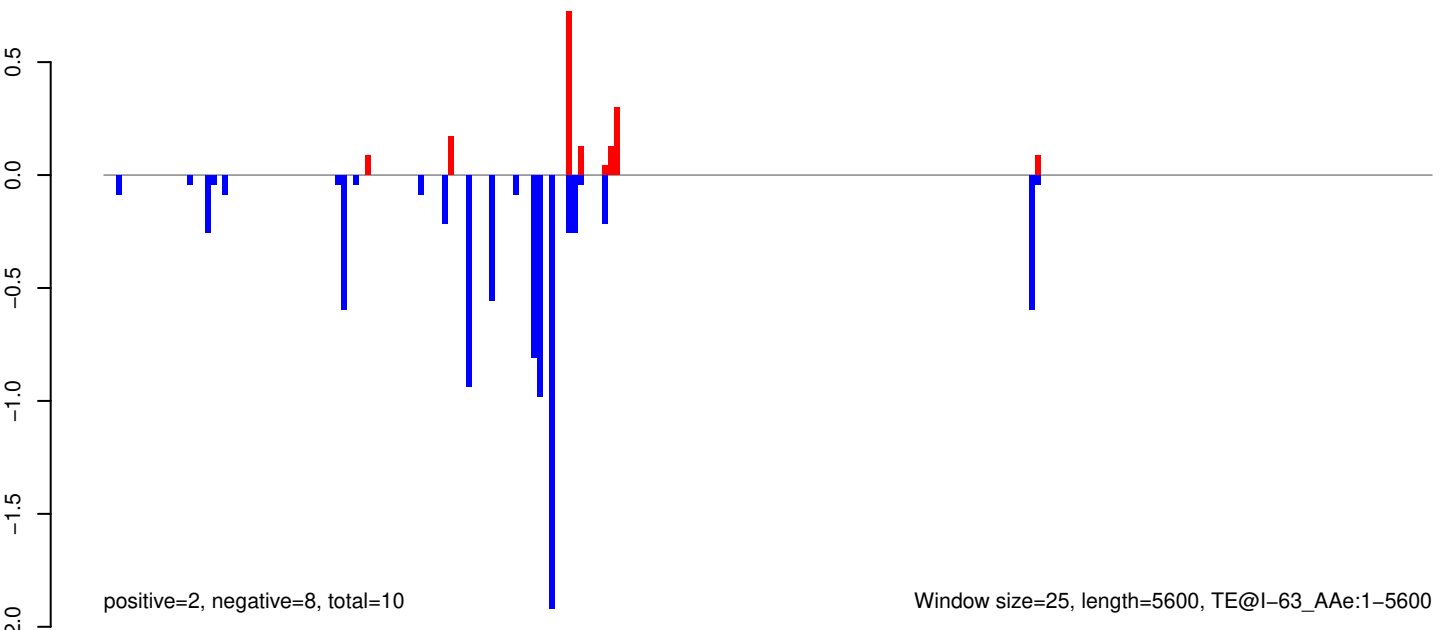

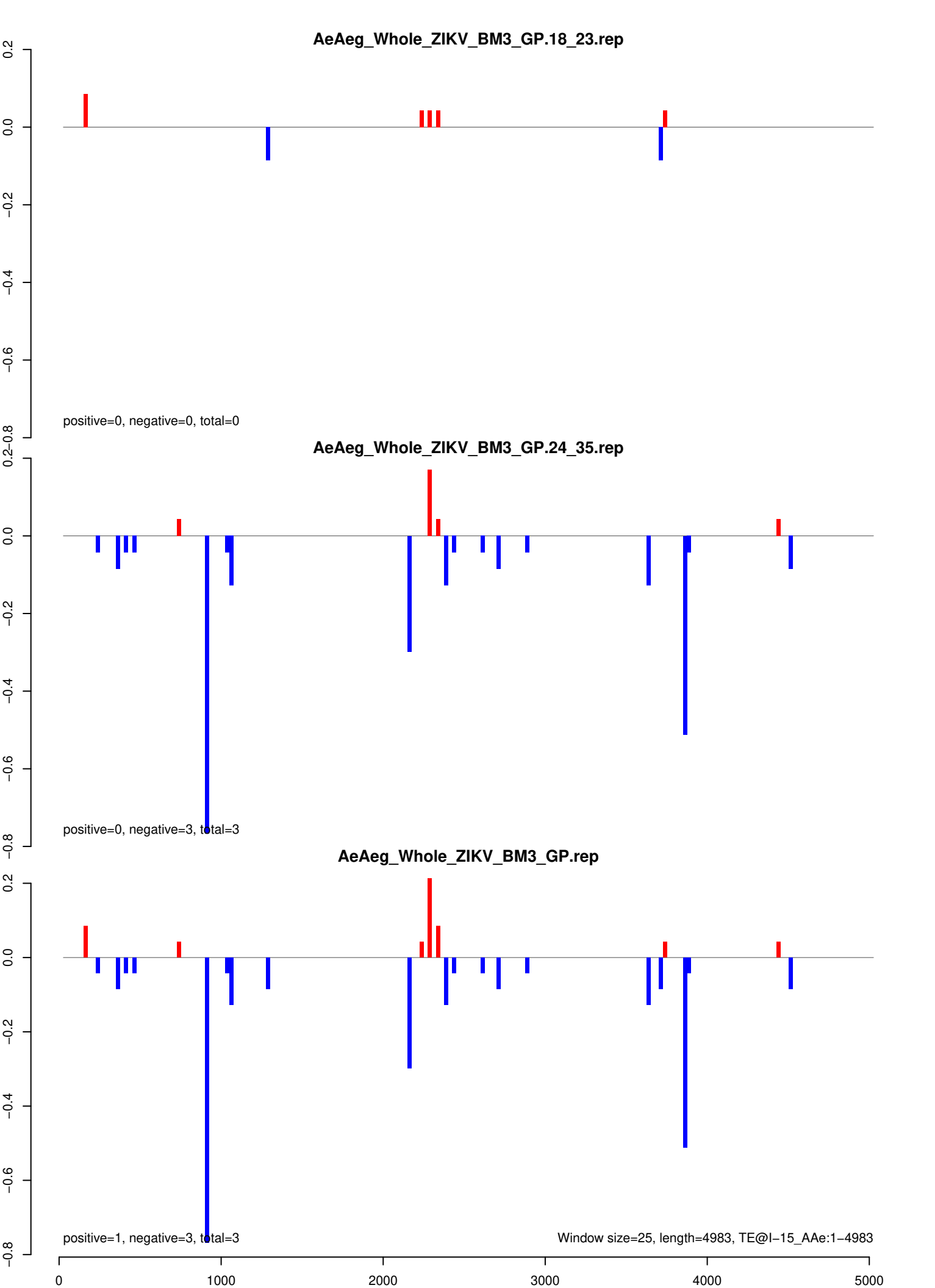

AeAeg_Whole_ZIKV_BM3_GP.18_23.rep

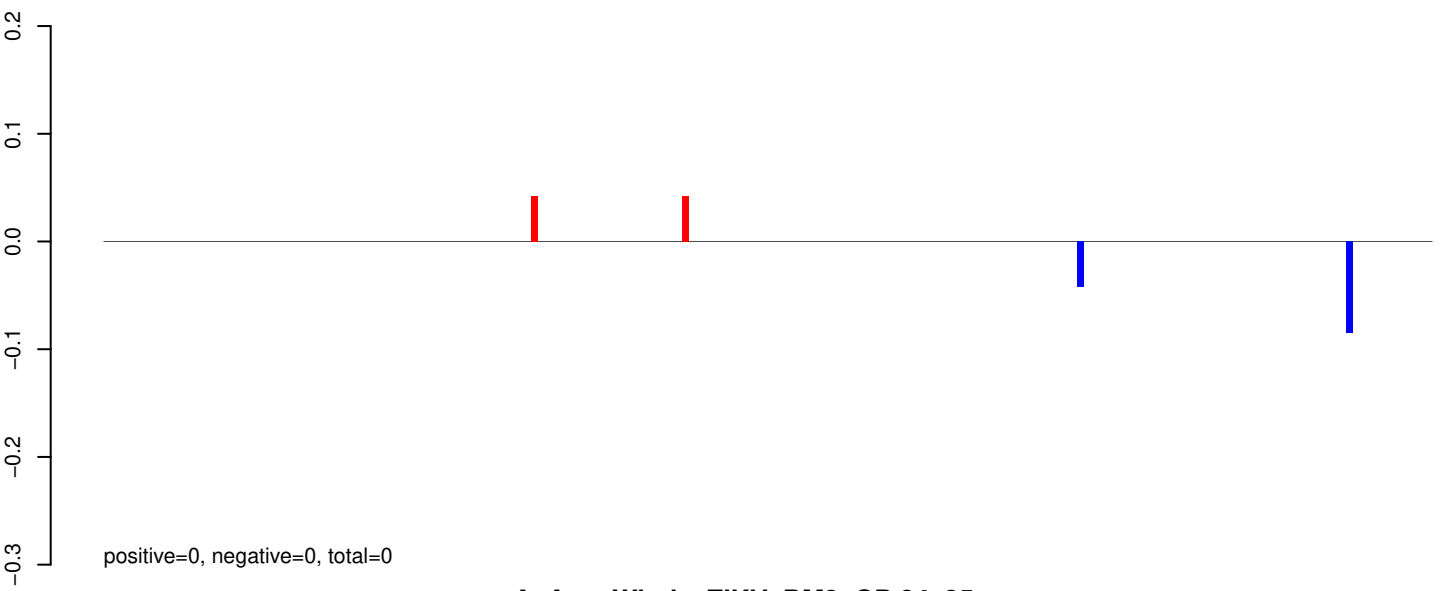

AeAeg_Whole_ZIKV_BM3_GP.24_35.rep

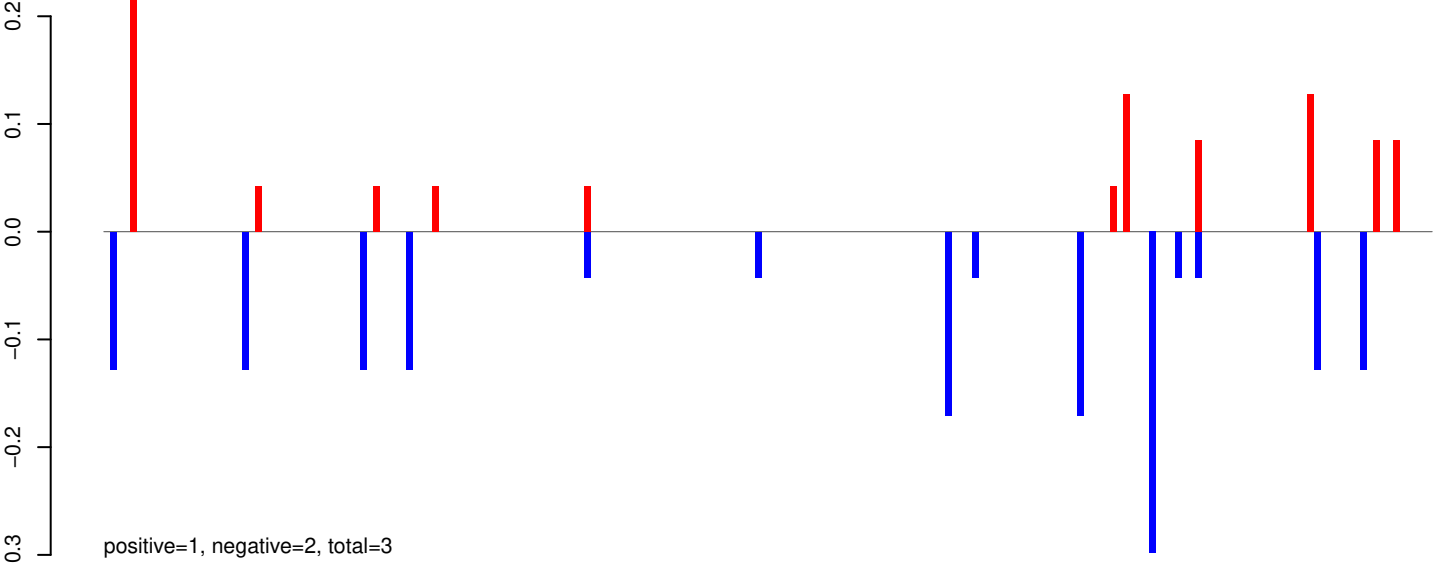

AeAeg_Whole_ZIKV_BM3_GP.rep

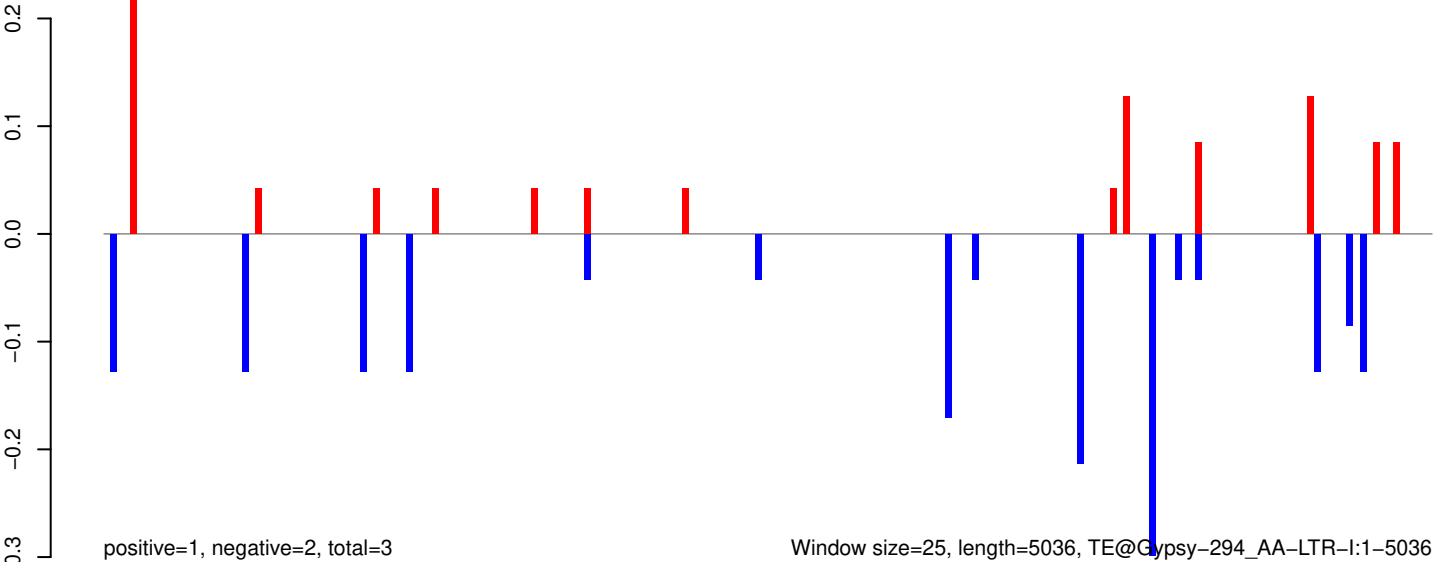

Window size=25, length=5036, TE@Gypsy-294_AA-LTR-I:1-5036

AeAeg_Whole_ZIKV_BM3_GP.18_23.rep

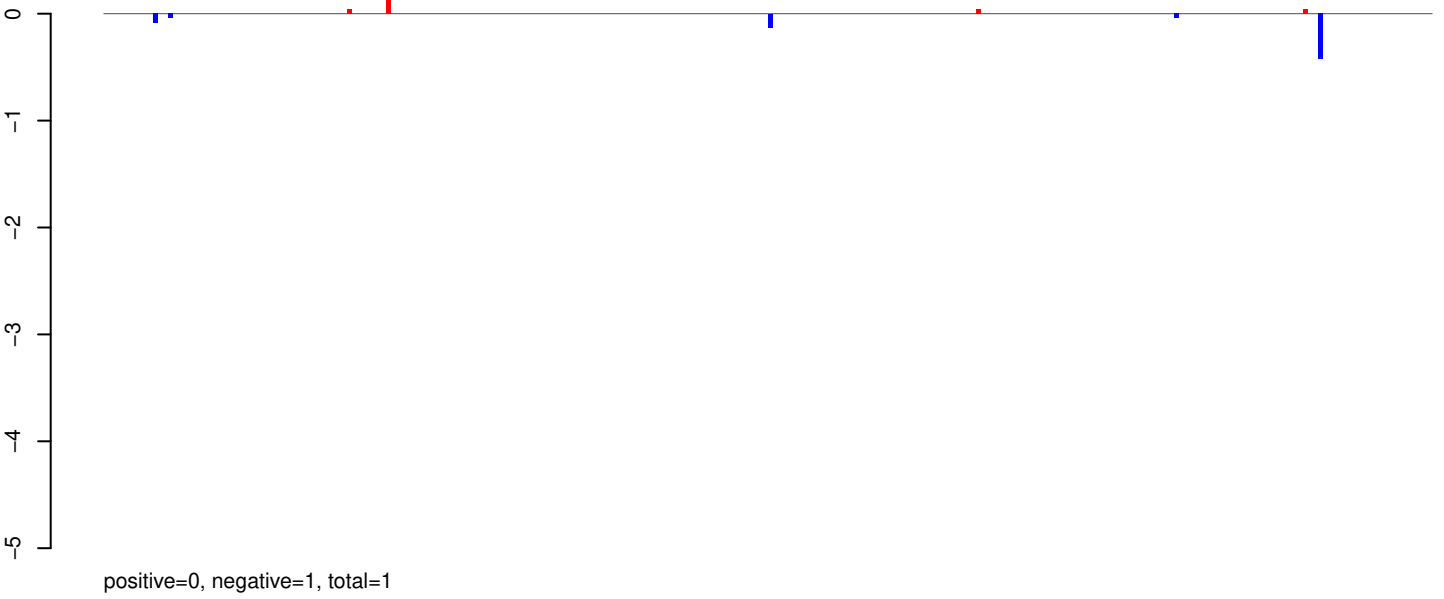

AeAeg_Whole_ZIKV_BM3_GP.24_35.rep

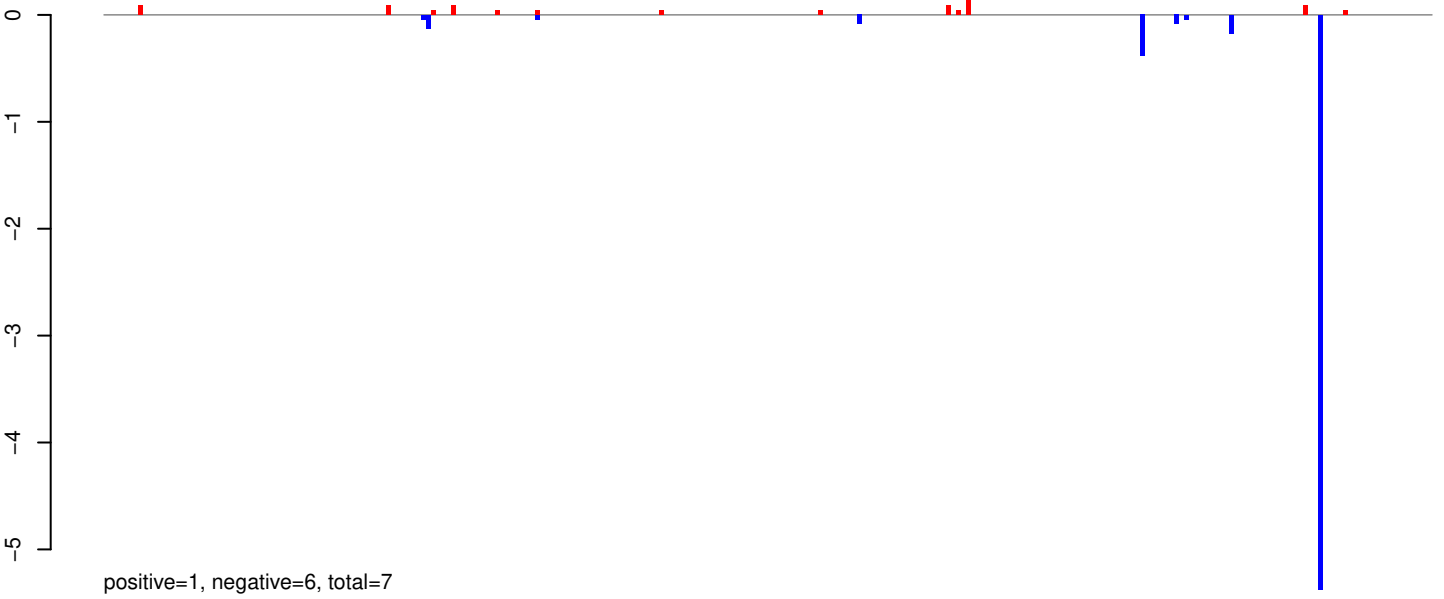

AeAeg_Whole_ZIKV_BM3_GP.rep

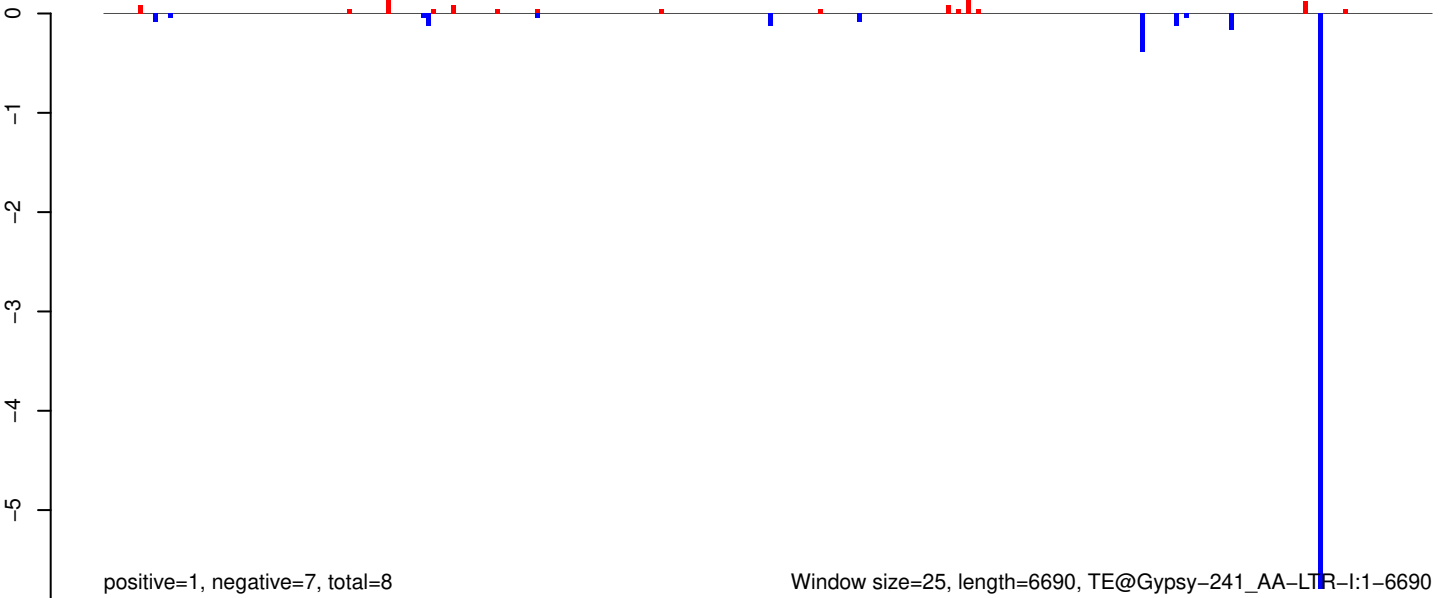

Window size=25, length=6690, TE@Gypsy-241_AA-LTR-I:1-6690

AeAeg_Whole_ZIKV_BM3_GP.18_23.rep

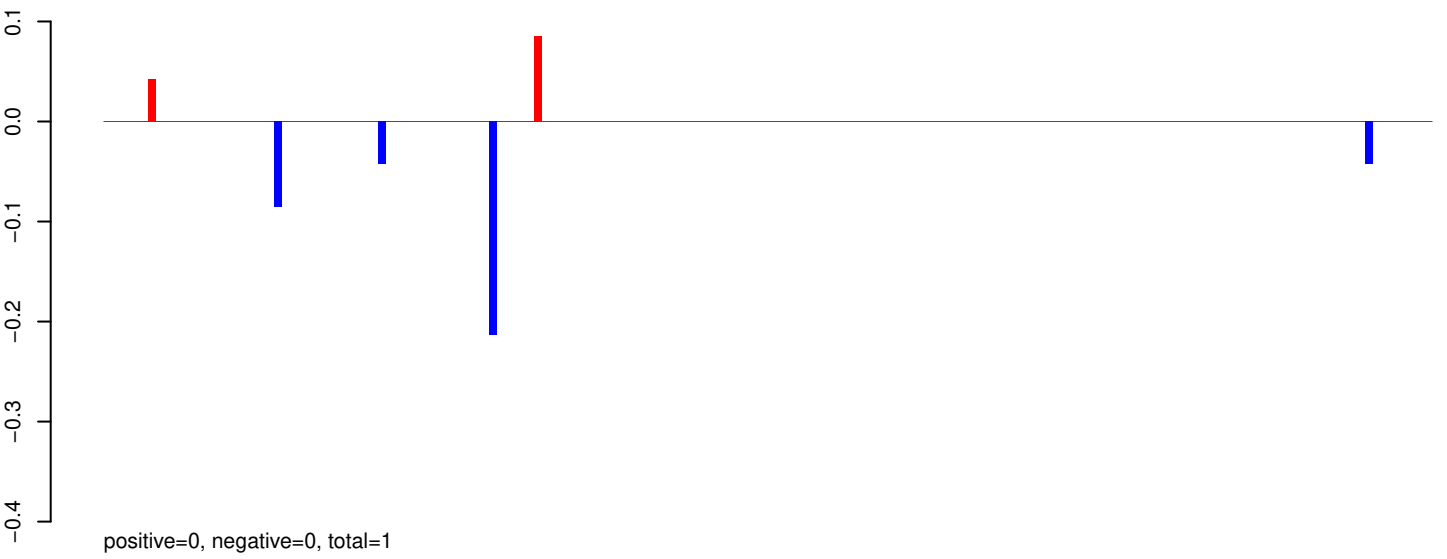

AeAeg_Whole_ZIKV_BM3_GP.24_35.rep

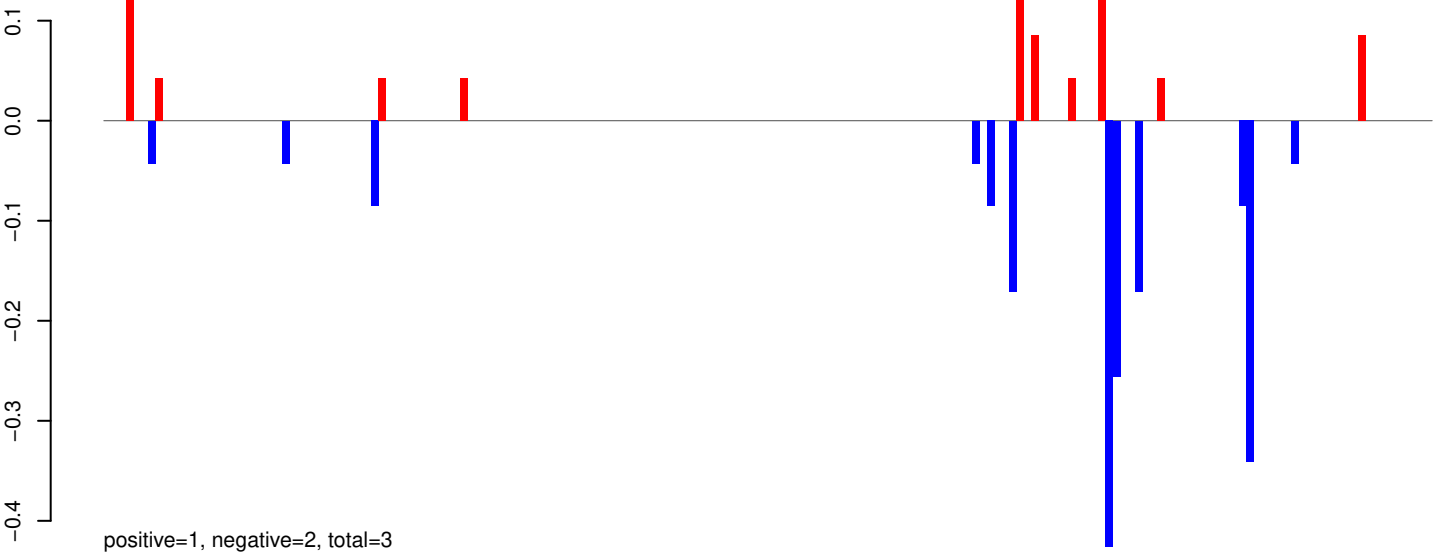

AeAeg_Whole_ZIKV_BM3_GP.rep

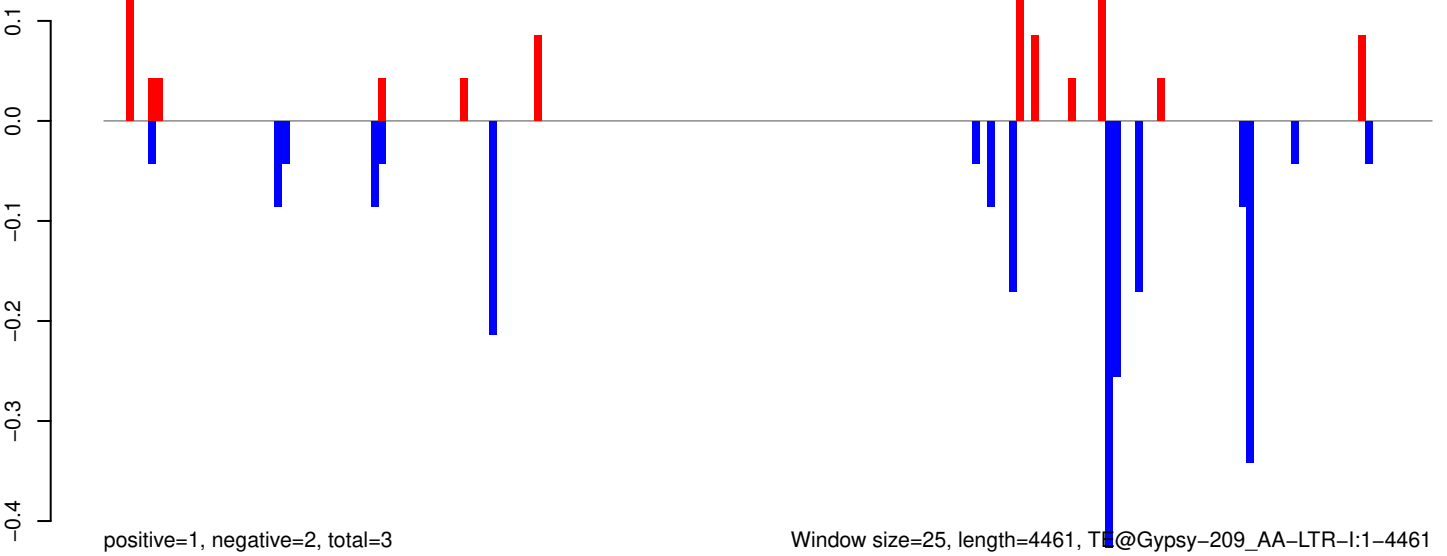

Window size=25, length=4461, T@Gypsy-209_AA-LTR-I:1-4461

AeAeg_Whole_ZIKV_BM3_GP.18_23.rep

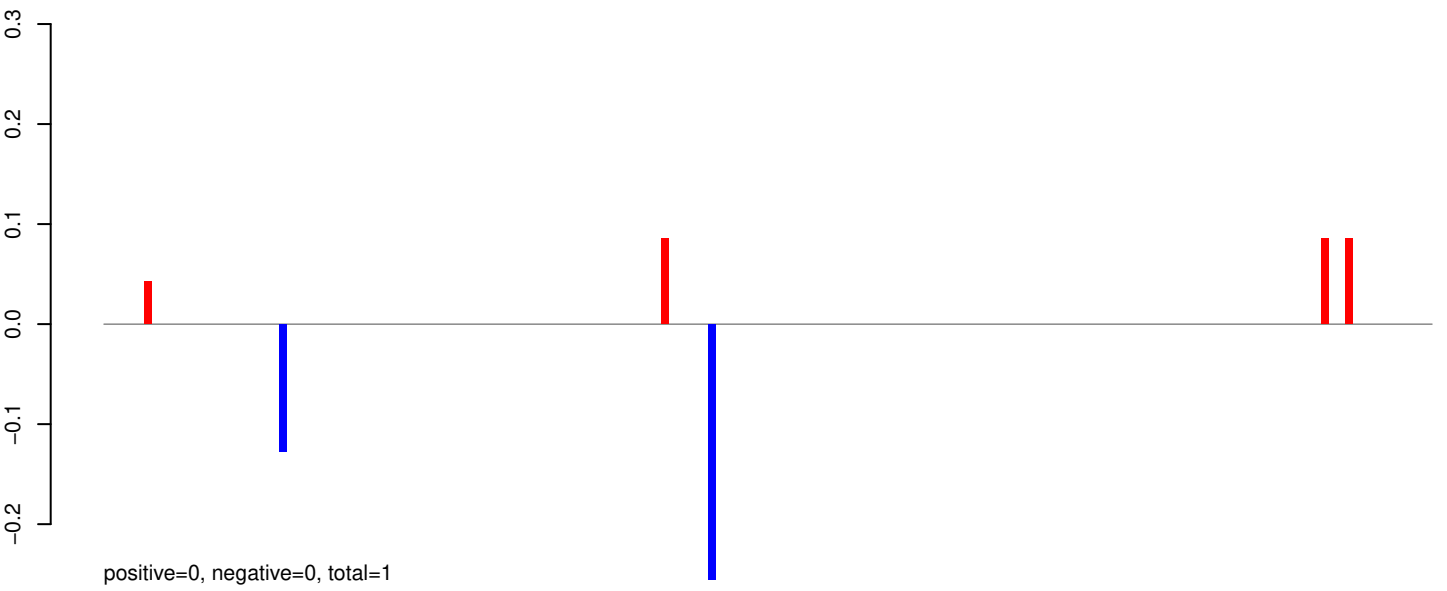

AeAeg_Whole_ZIKV_BM3_GP.24_35.rep

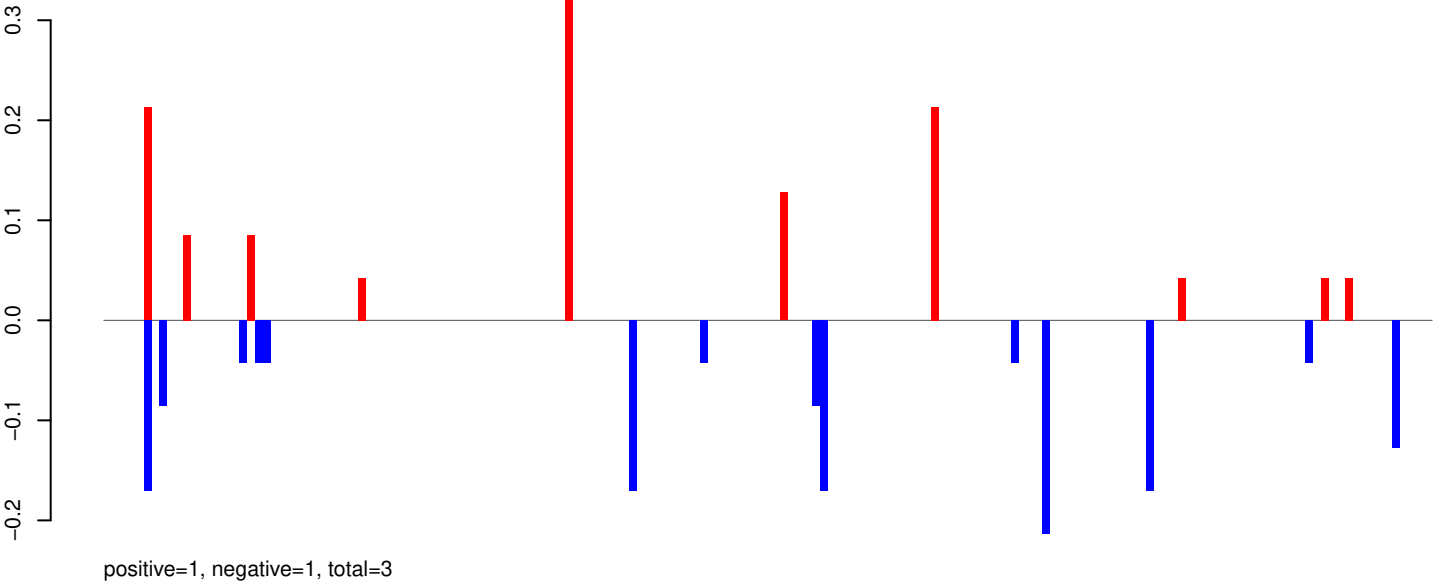

AeAeg_Whole_ZIKV_BM3_GP.rep

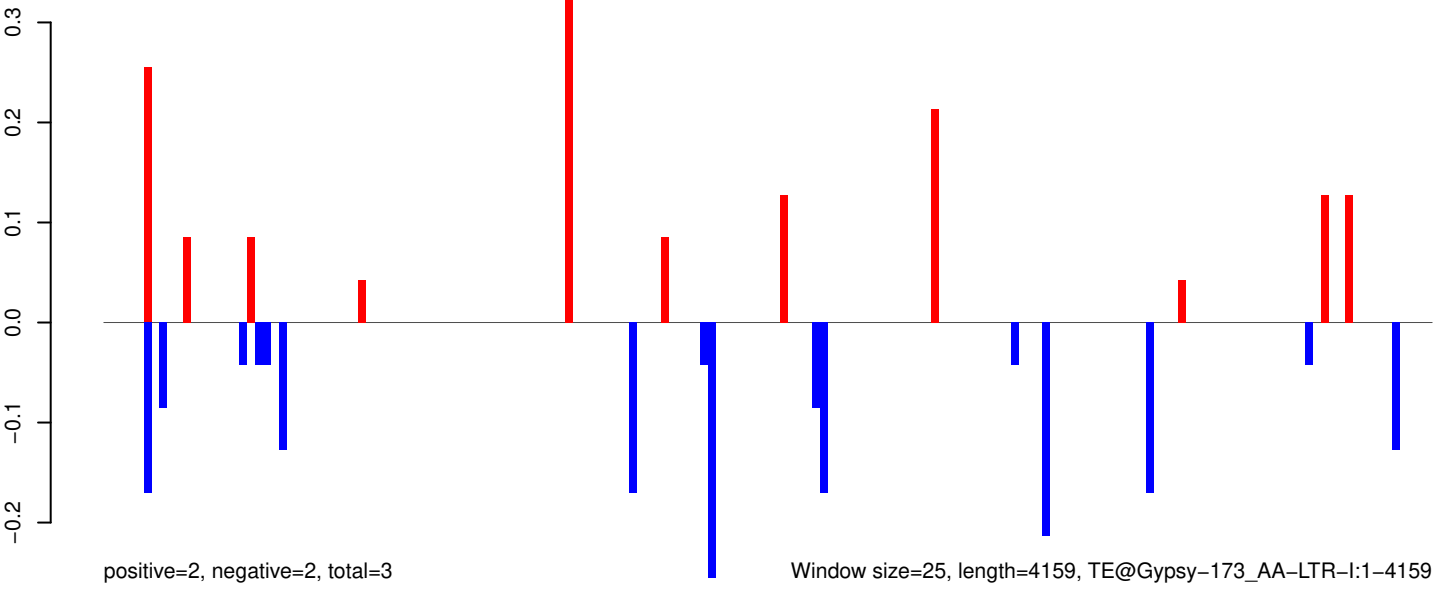

AeAeg_Whole_ZIKV_BM3_GP.18_23.rep

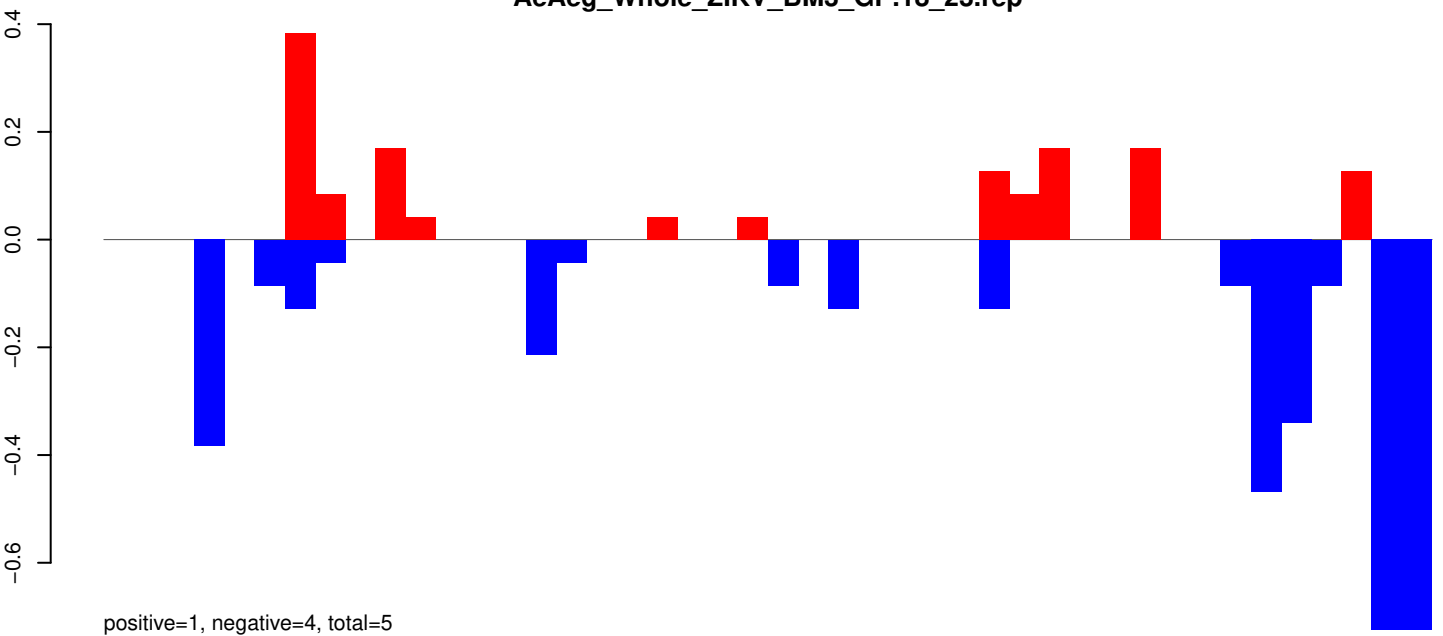

AeAeg_Whole_ZIKV_BM3_GP.24_35.rep

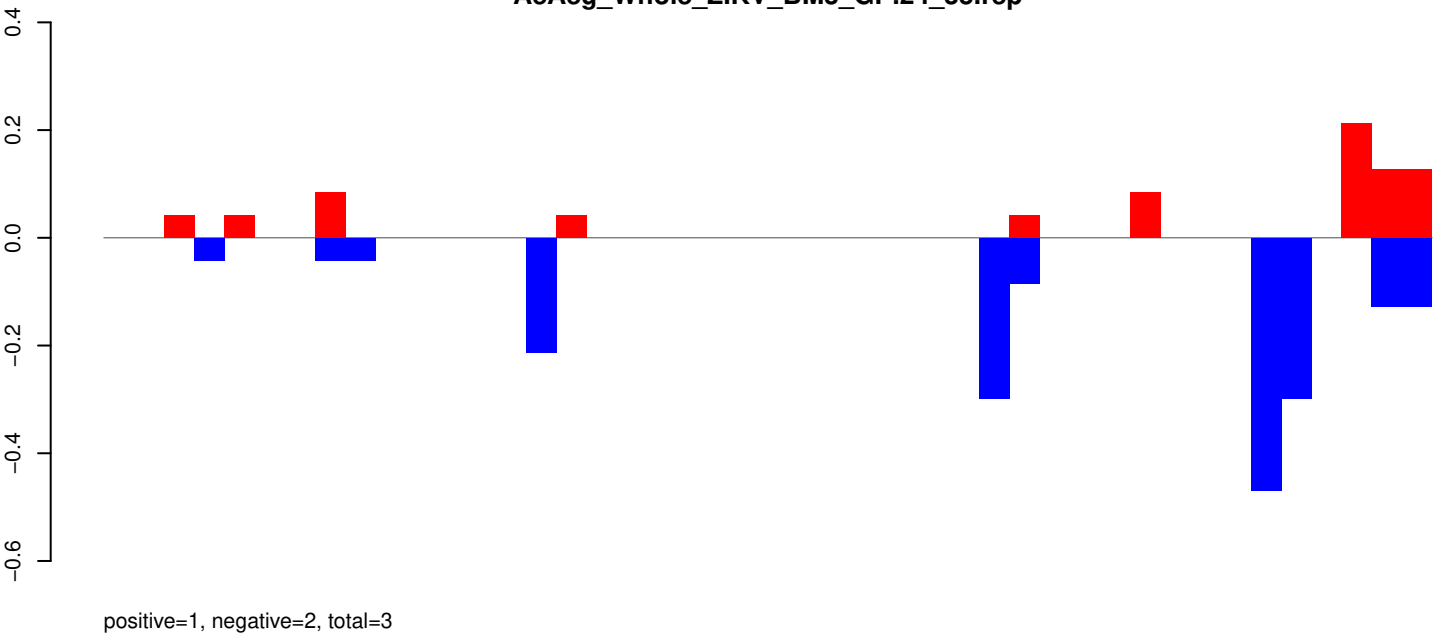

AeAeg_Whole_ZIKV_BM3_GP.rep

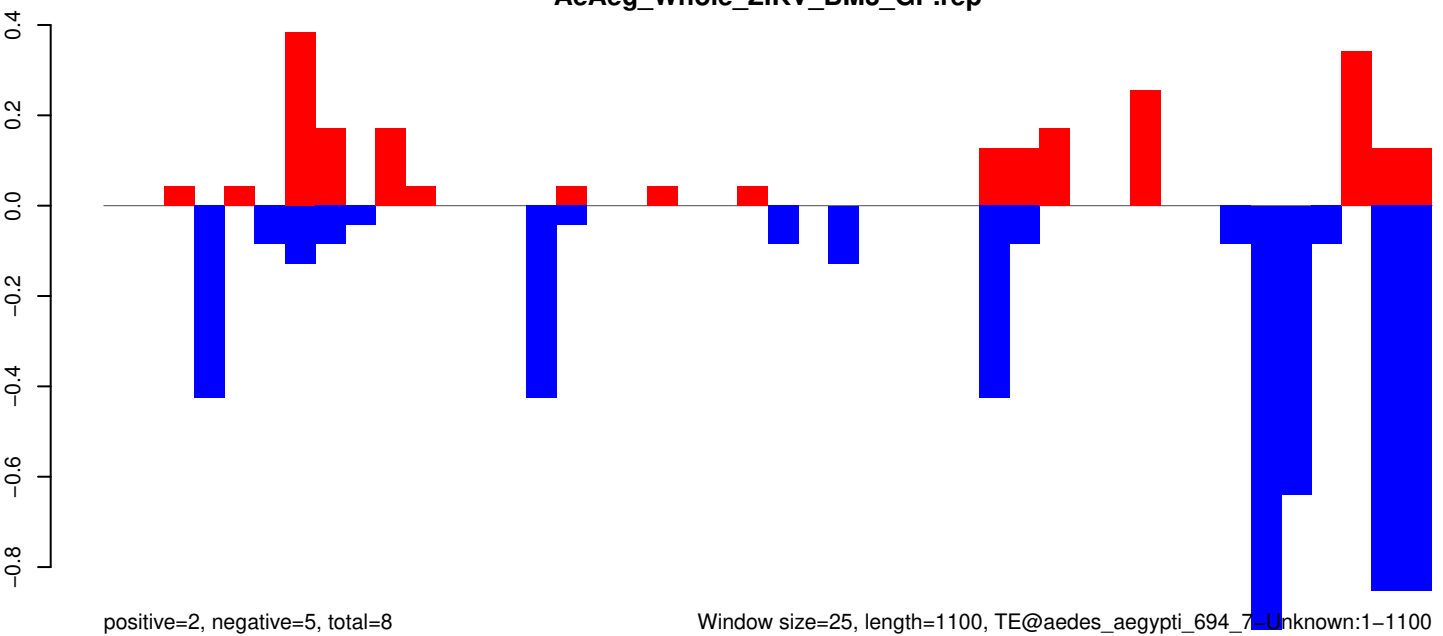

Window size=25, length=1100, TE@aedes_aegypti_694_7 Unknown:1-1100

AeAeg_Whole_ZIKV_BM3_GP.18_23.rep

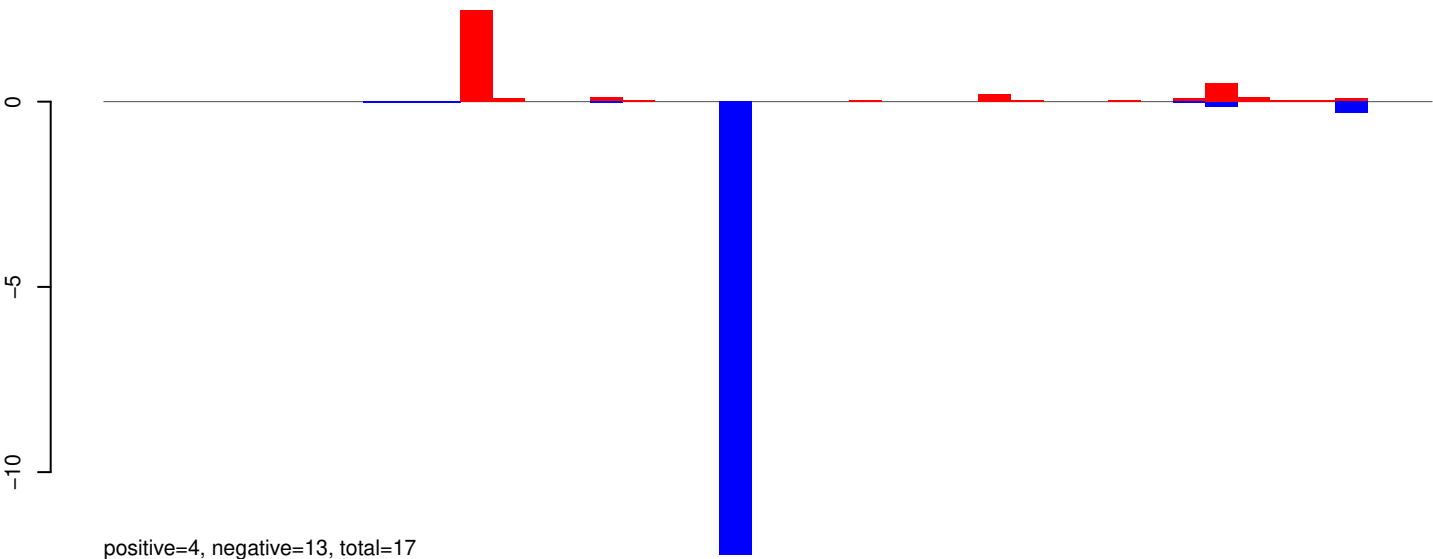

AeAeg_Whole_ZIKV_BM3_GP.24_35.rep

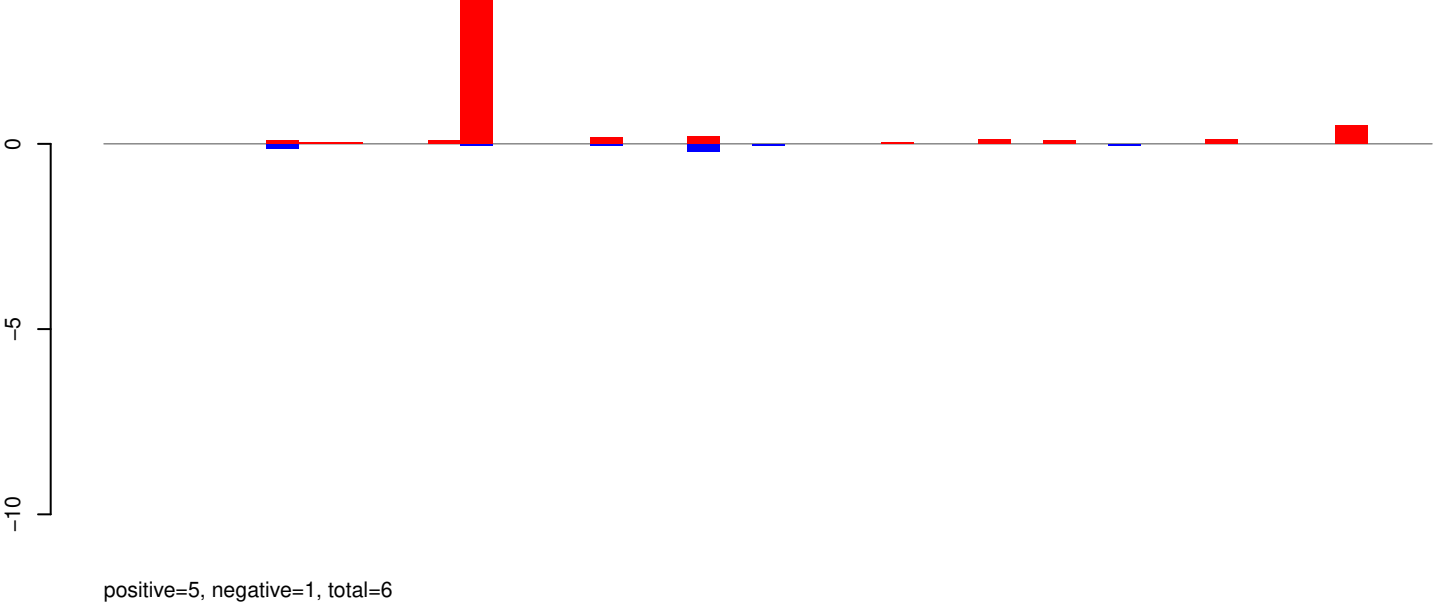

AeAeg_Whole_ZIKV_BM3_GP.rep

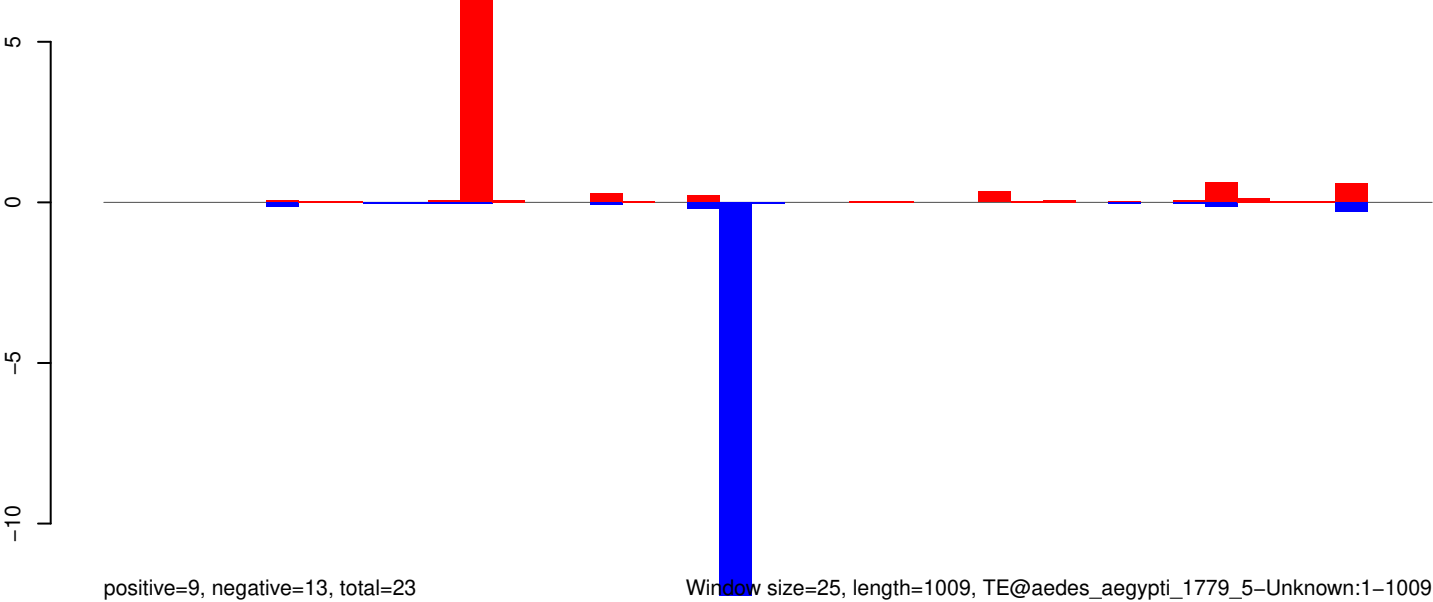

Window size=25, length=1009, TE@aedes_aegypti_1779_5-Unknown:1-1009

AeAeg_Whole_ZIKV_BM3_GP.18_23.rep



AeAeg_Whole_ZIKV_BM3_GP.24_35.rep

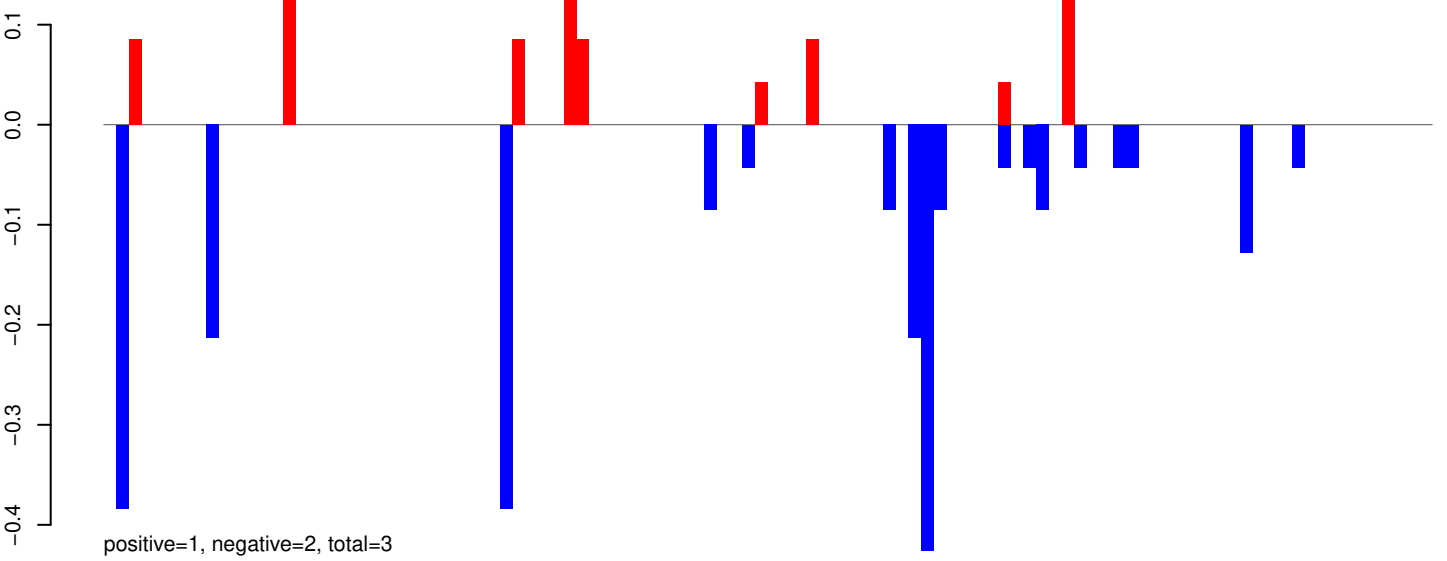

AeAeg_Whole_ZIKV_BM3_GP.rep

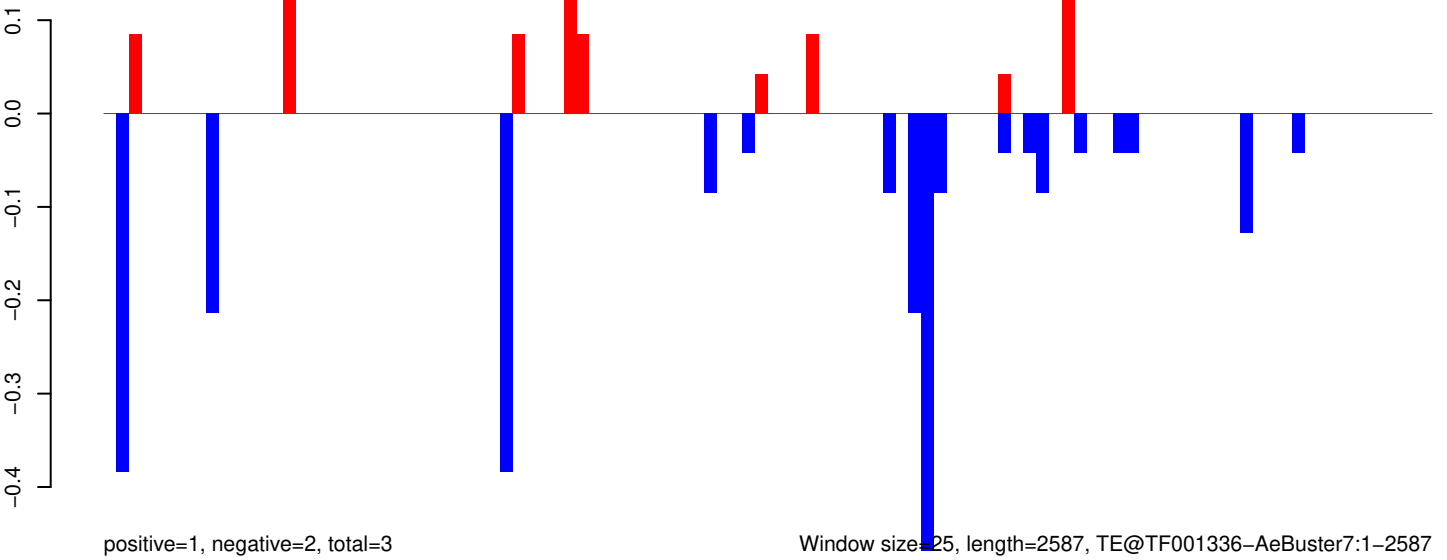

Window size=25, length=2587, TE@TF001336-AeBuster7:1-2587

AeAeg_Whole_ZIKV_BM3_GP.18_23.rep



AeAeg_Whole_ZIKV_BM3_GP.24_35.rep

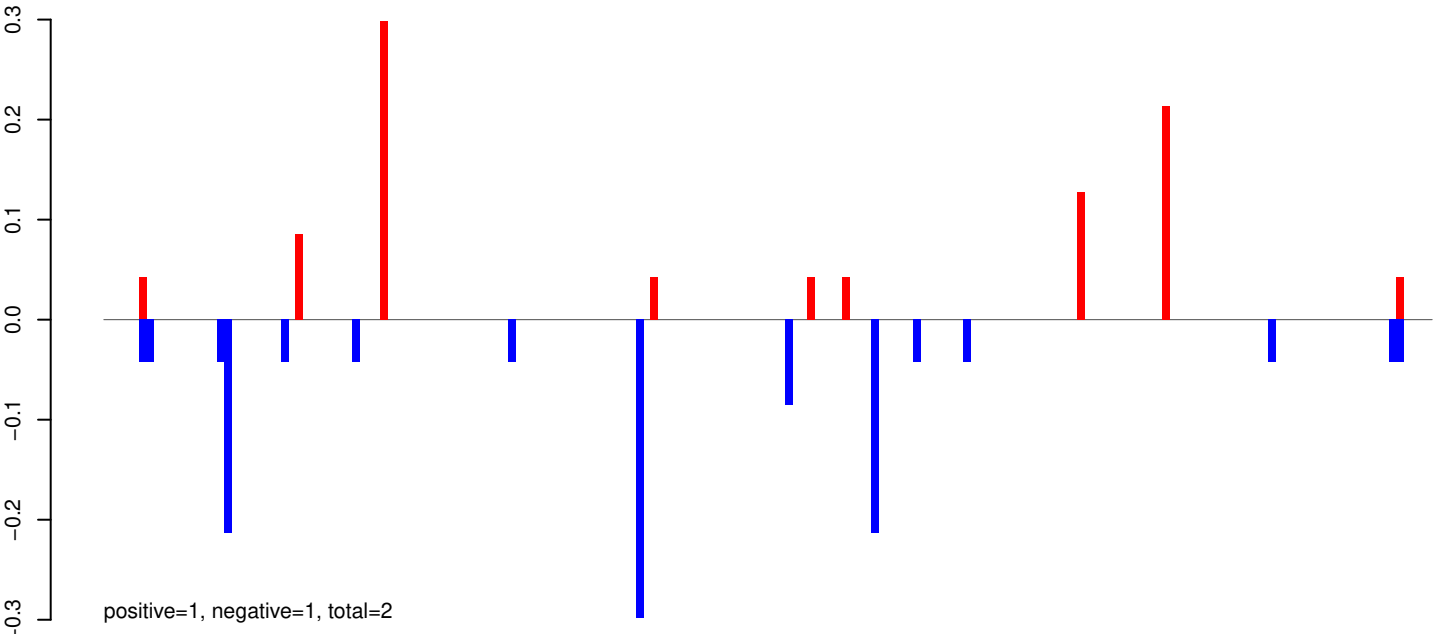

AeAeg_Whole_ZIKV_BM3_GP.rep

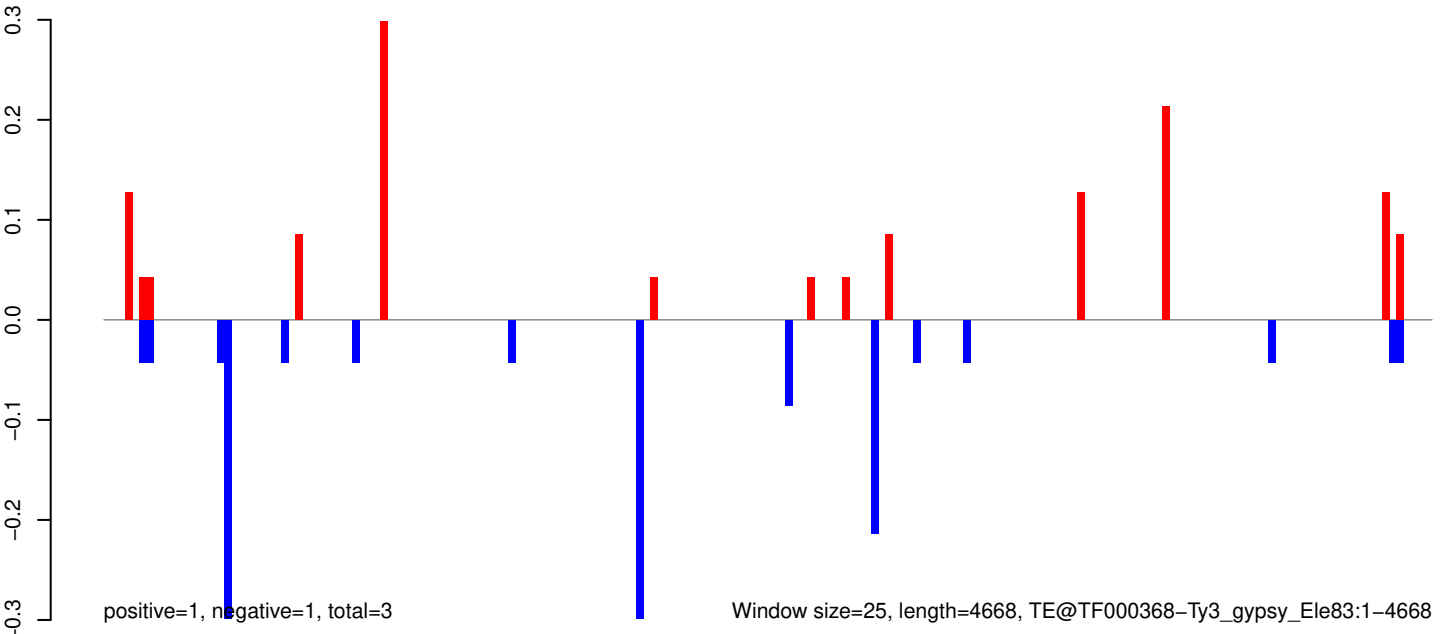

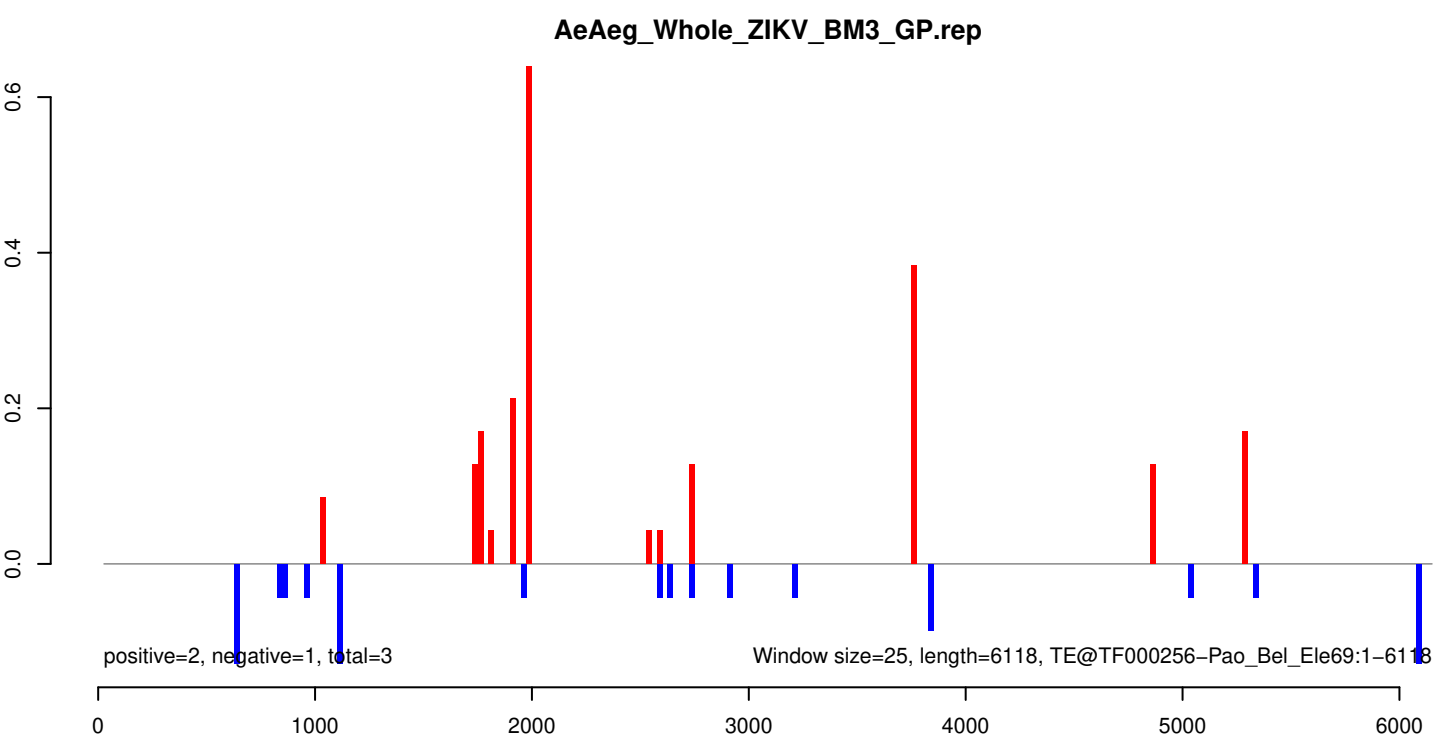
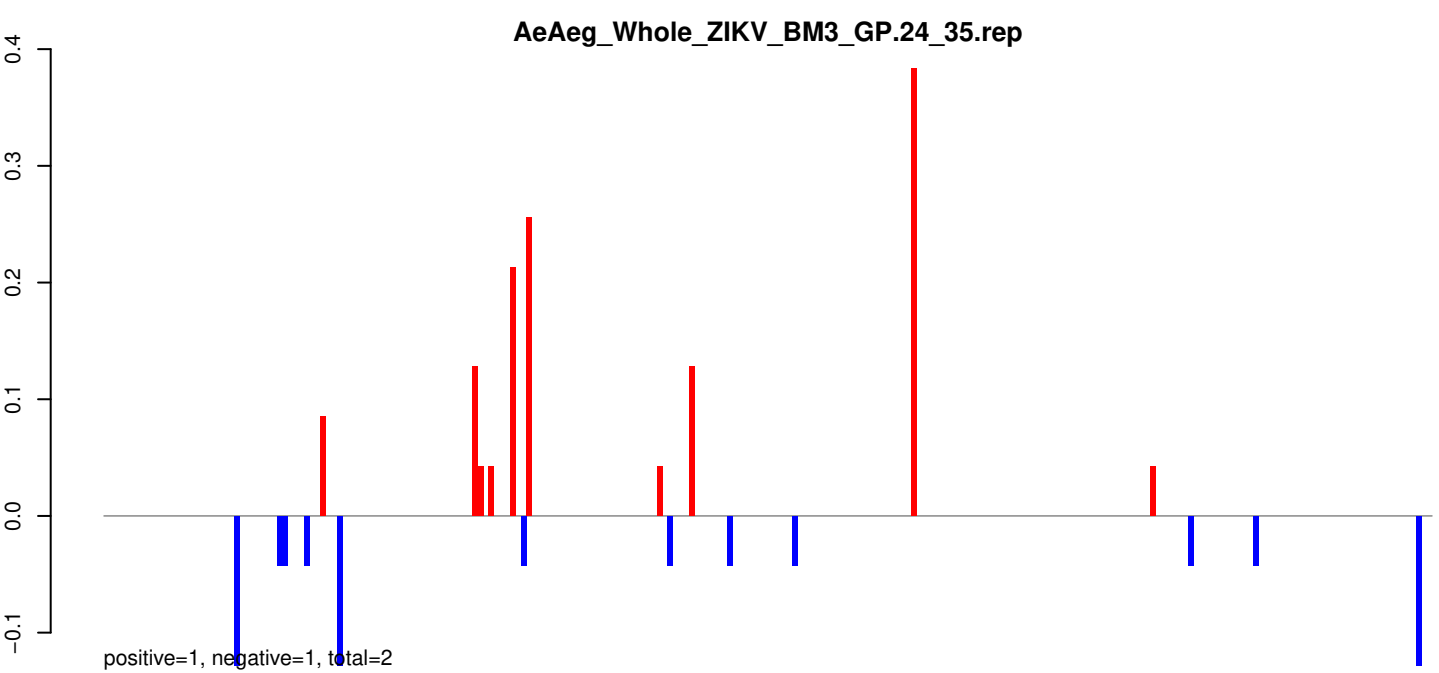
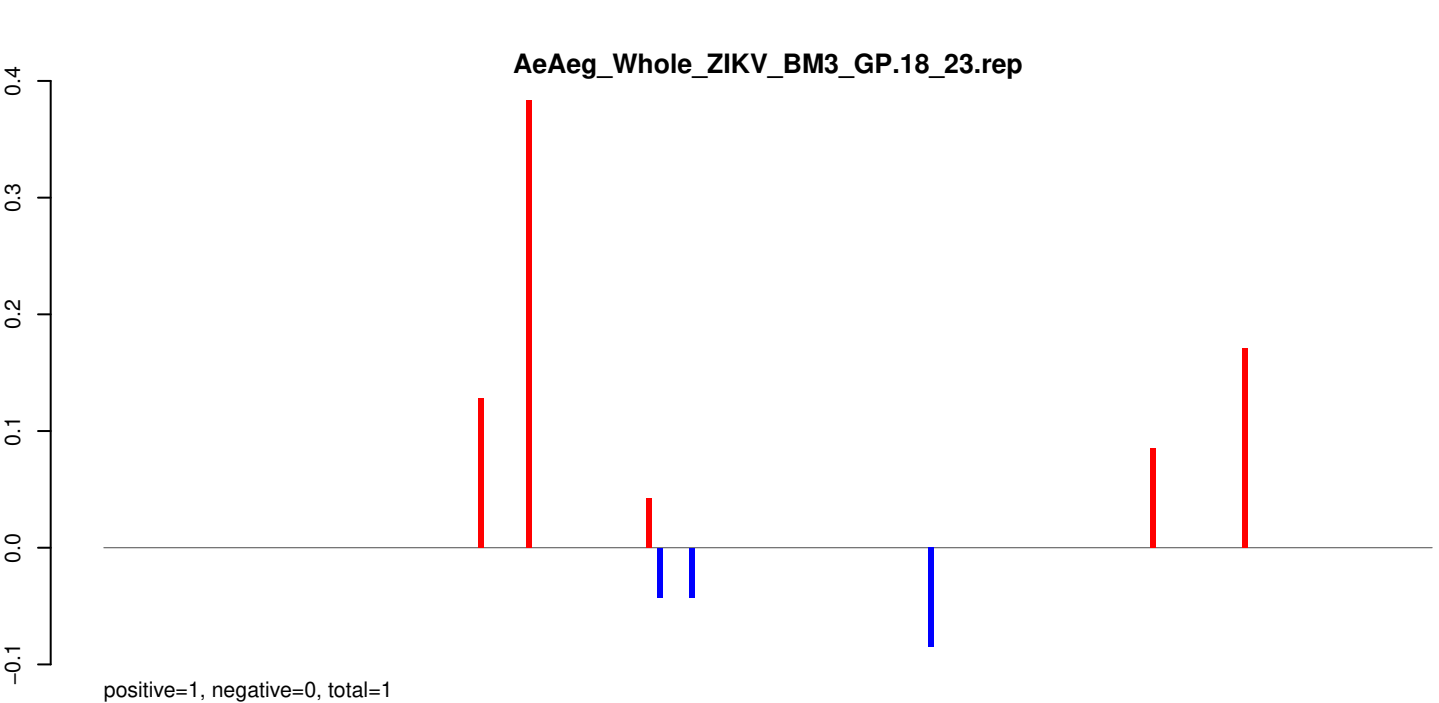

AeAeg_Whole_ZIKV_BM3_GP.18_23.rep

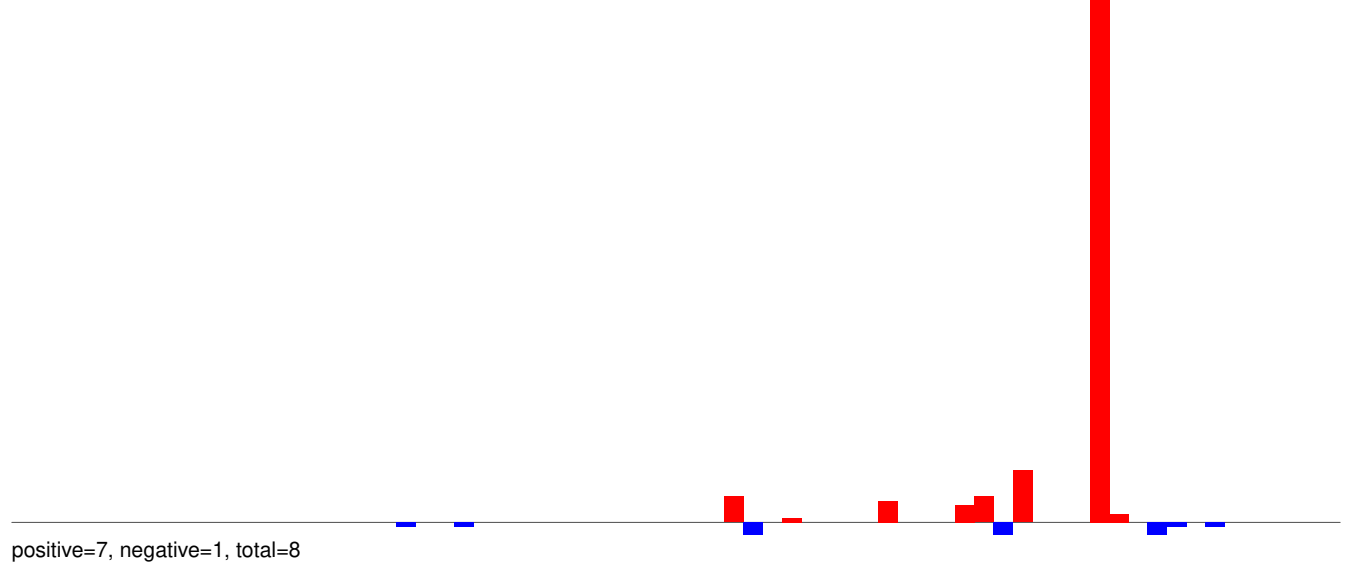

AeAeg_Whole_ZIKV_BM3_GP.24_35.rep

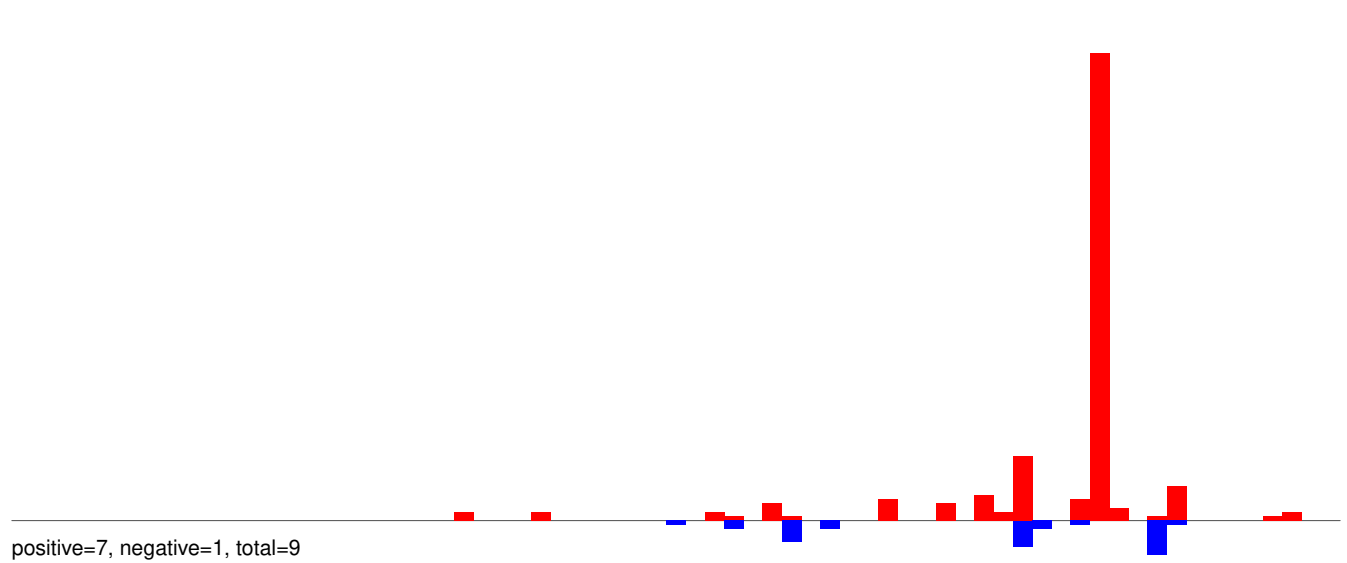

AeAeg_Whole_ZIKV_BM3_GP.rep

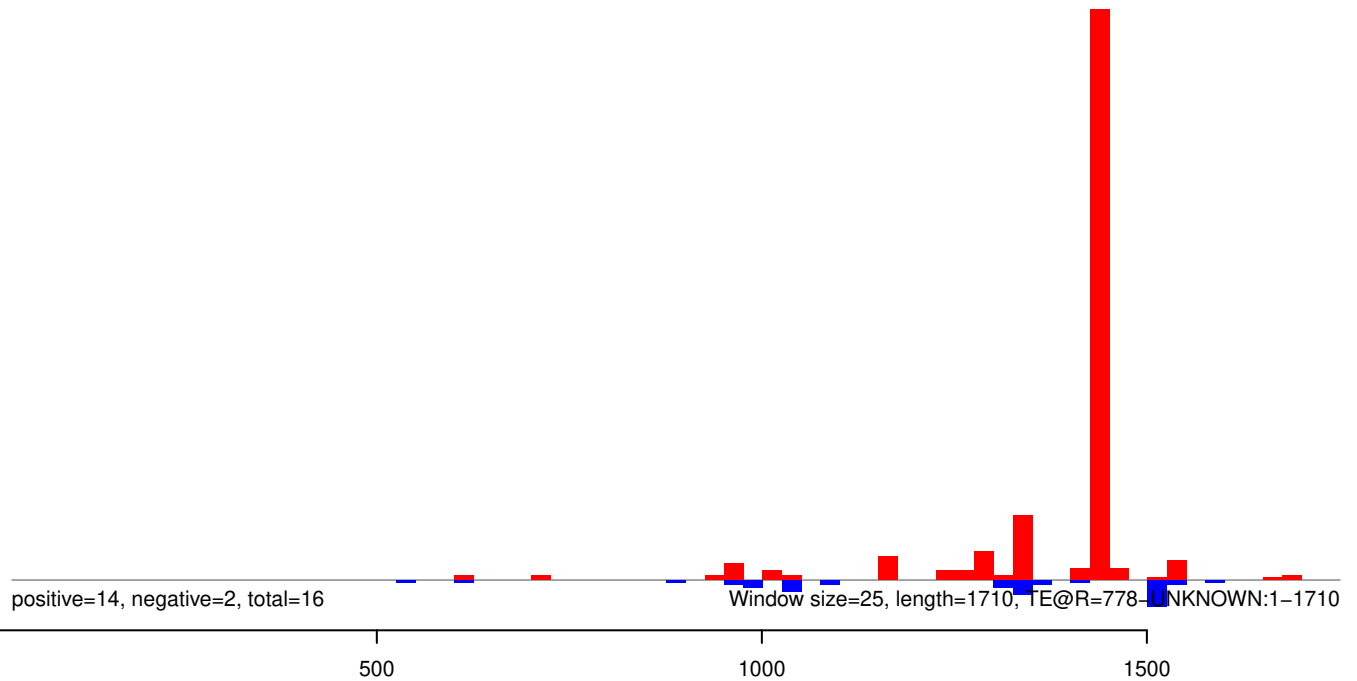

AeAeg_Whole_ZIKV_BM3_GP.18_23.rep

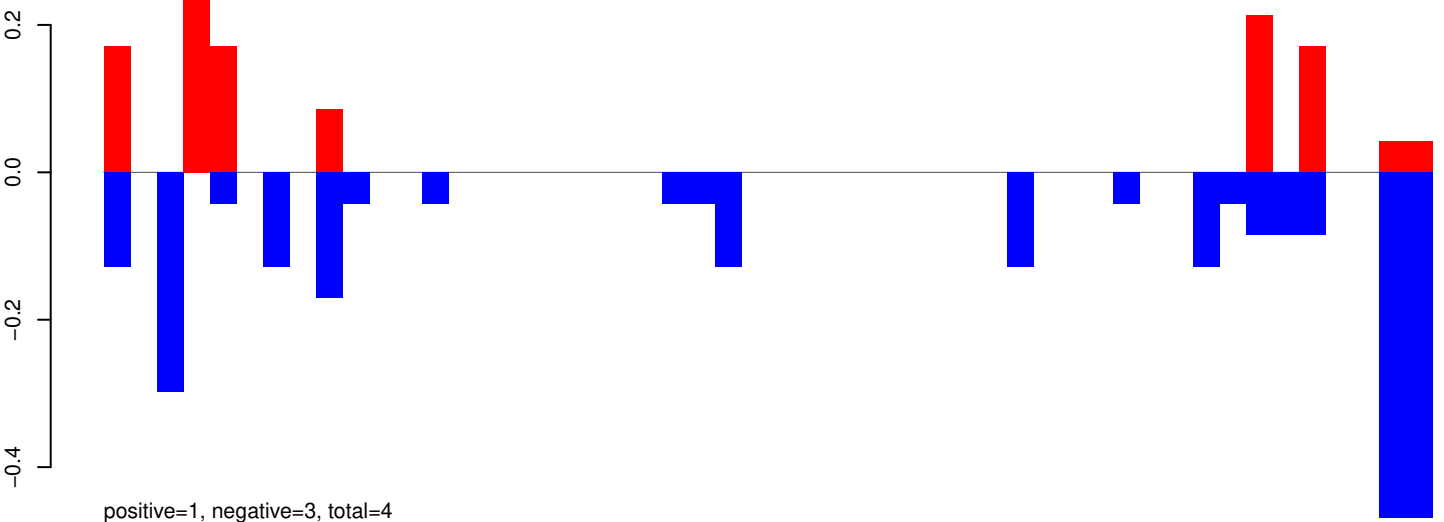

AeAeg_Whole_ZIKV_BM3_GP.24_35.rep

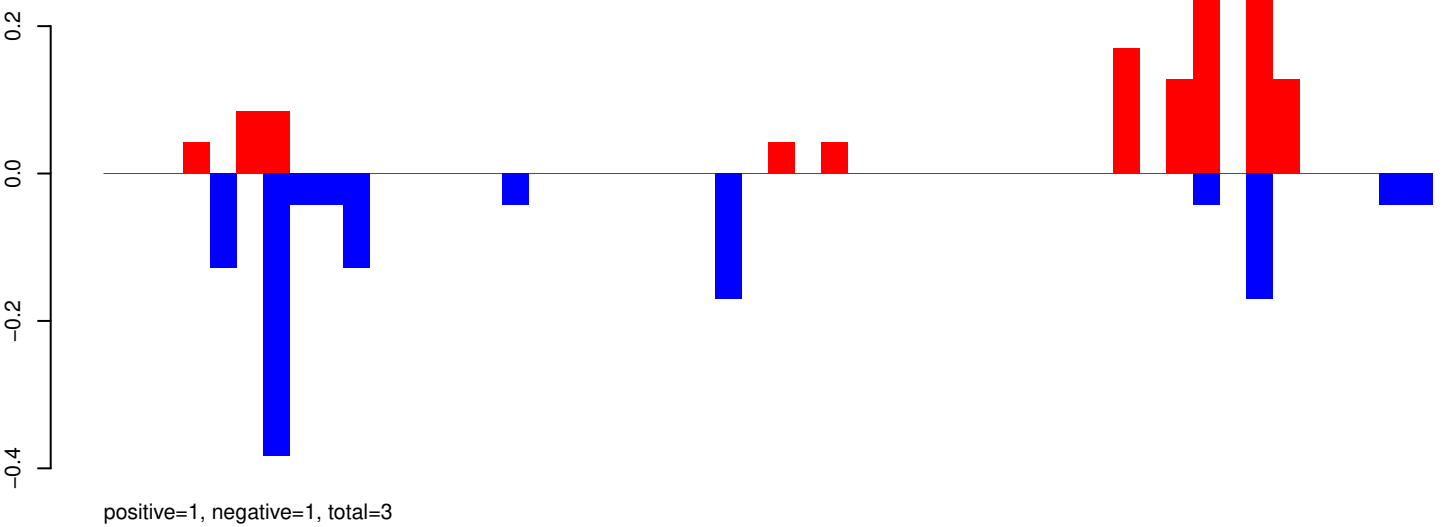

AeAeg_Whole_ZIKV_BM3_GP.rep

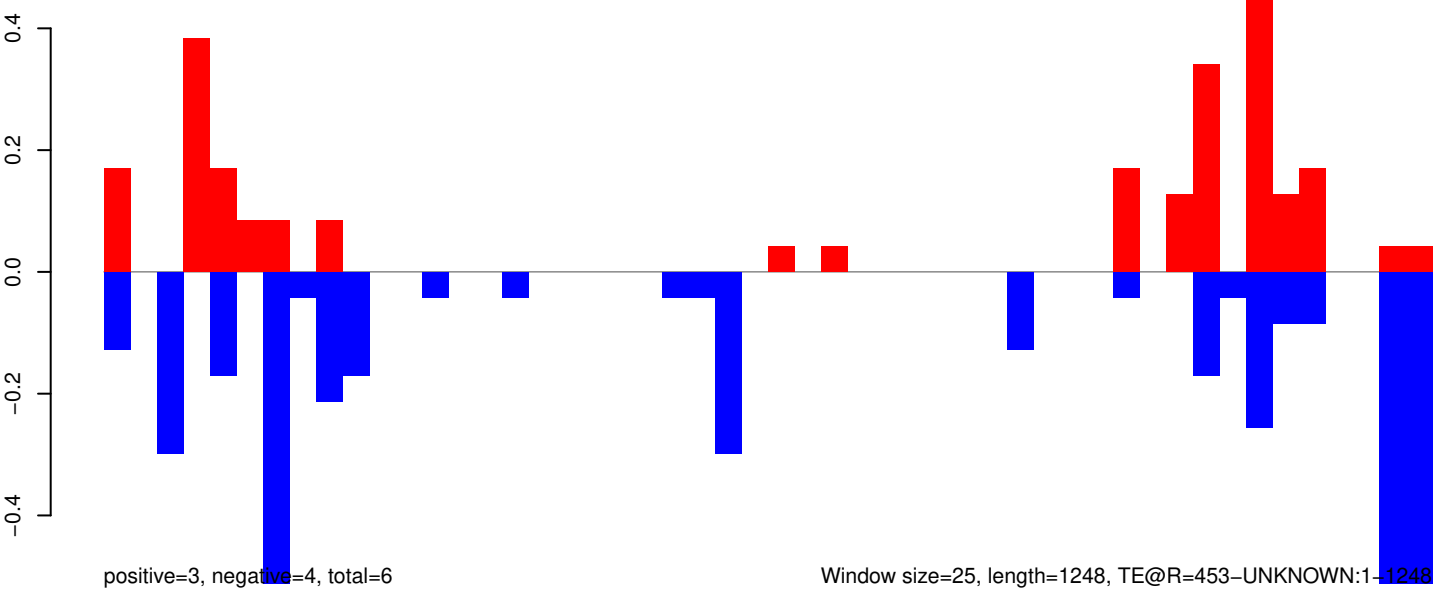

AeAeg_Whole_ZIKV_BM3_GP.18_23.rep

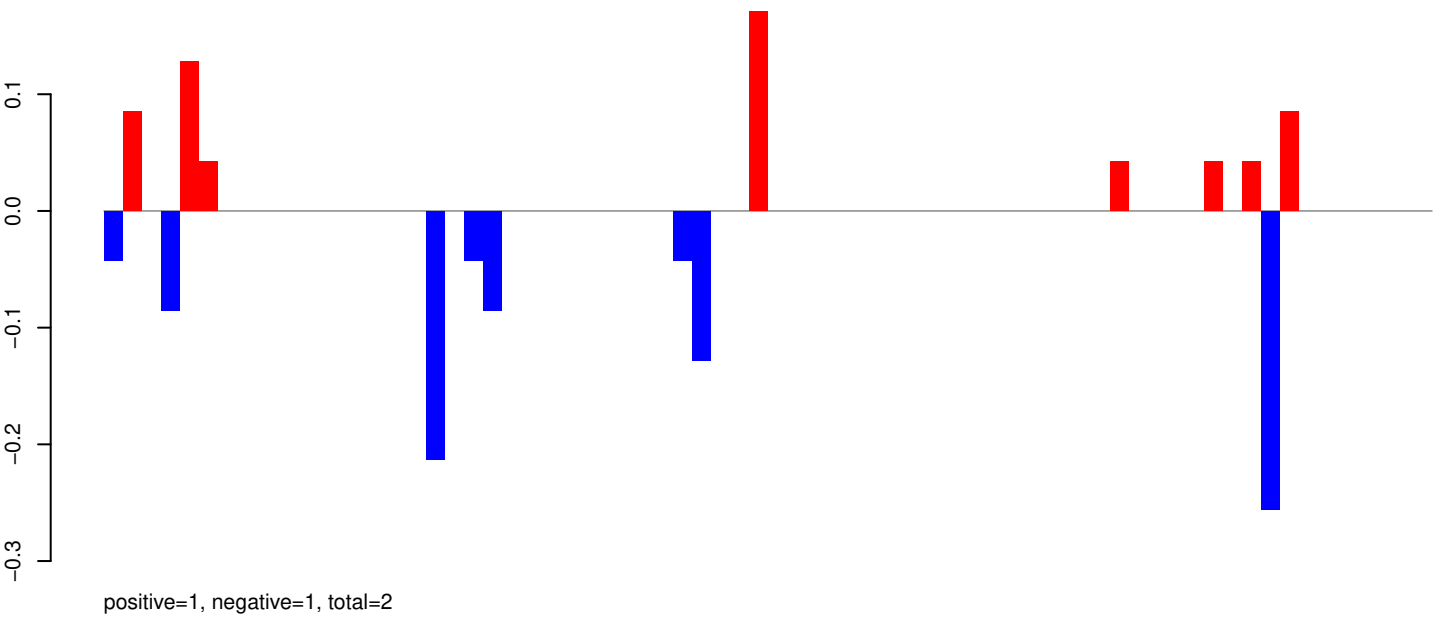

AeAeg_Whole_ZIKV_BM3_GP.24_35.rep

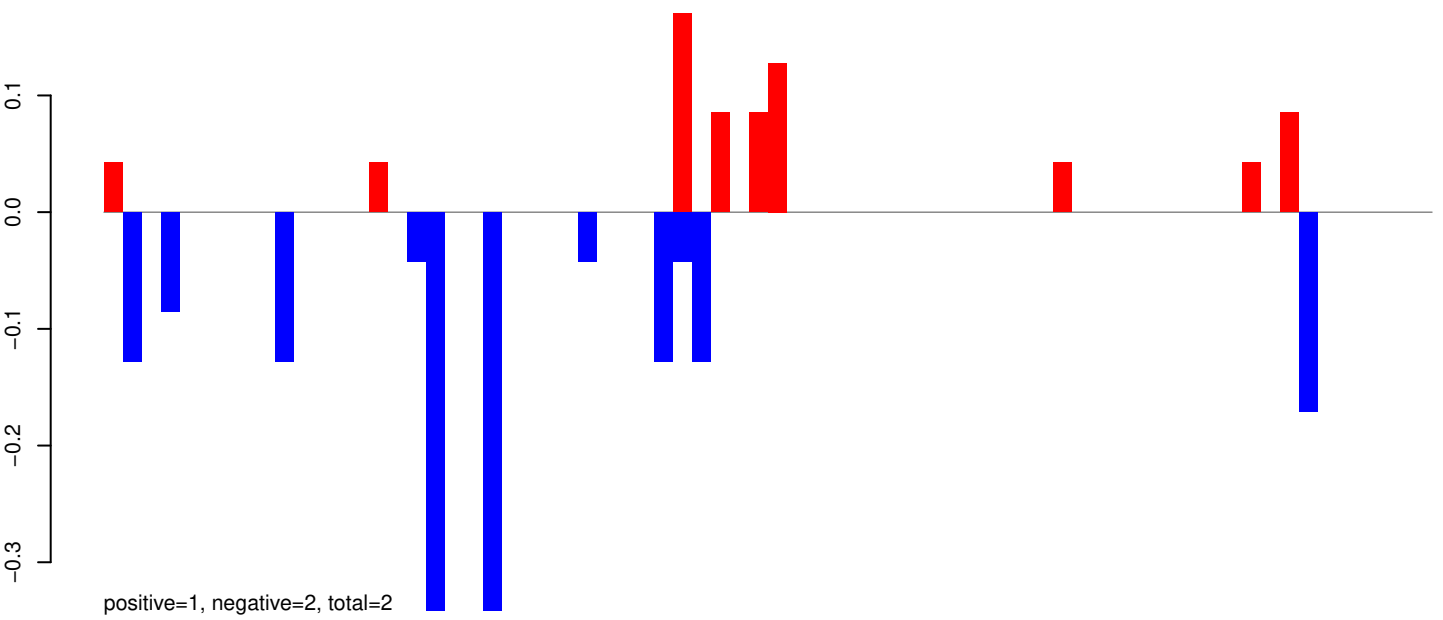

AeAeg_Whole_ZIKV_BM3_GP.rep

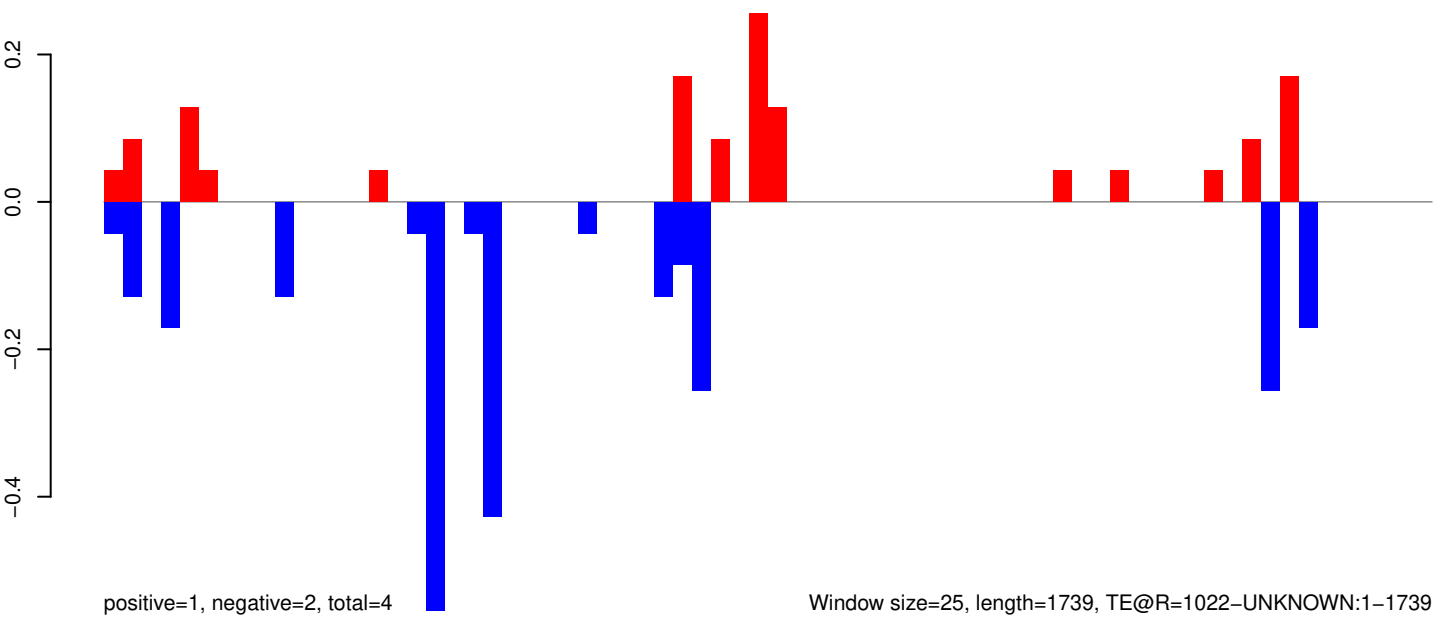

AeAeg_Whole_ZIKV_BM3_GP.18_23.rep

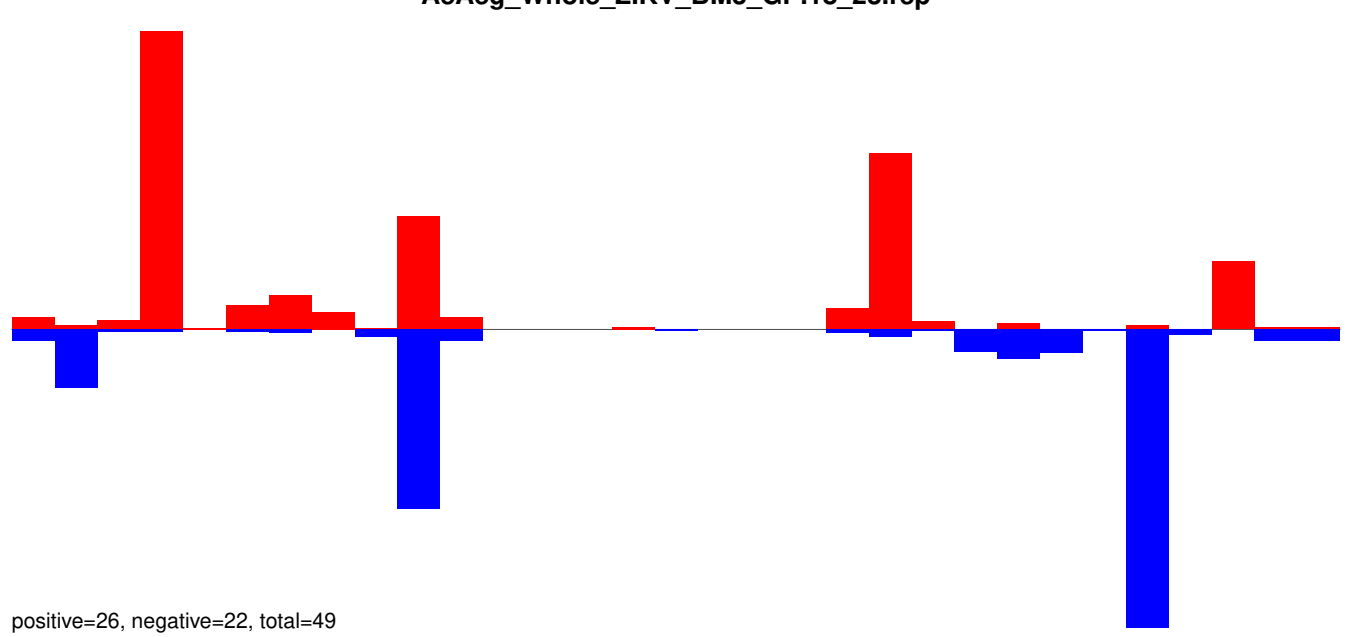

AeAeg_Whole_ZIKV_BM3_GP.24_35.rep

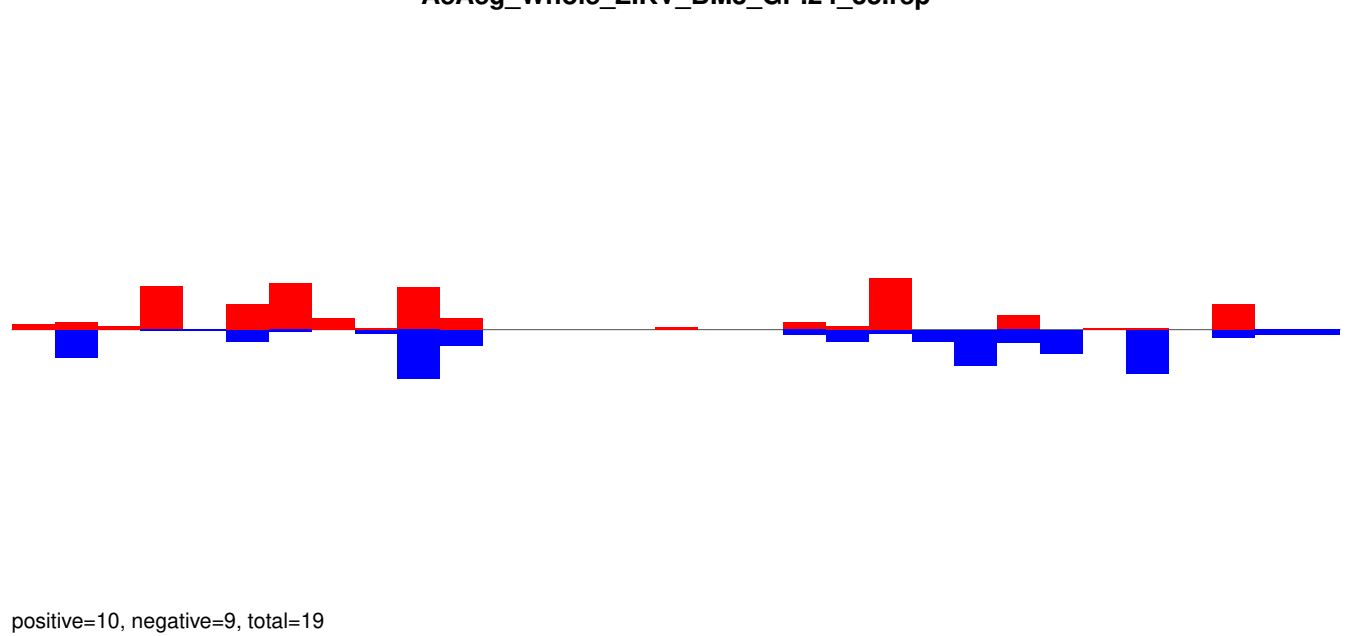

AeAeg_Whole_ZIKV_BM3_GP.rep

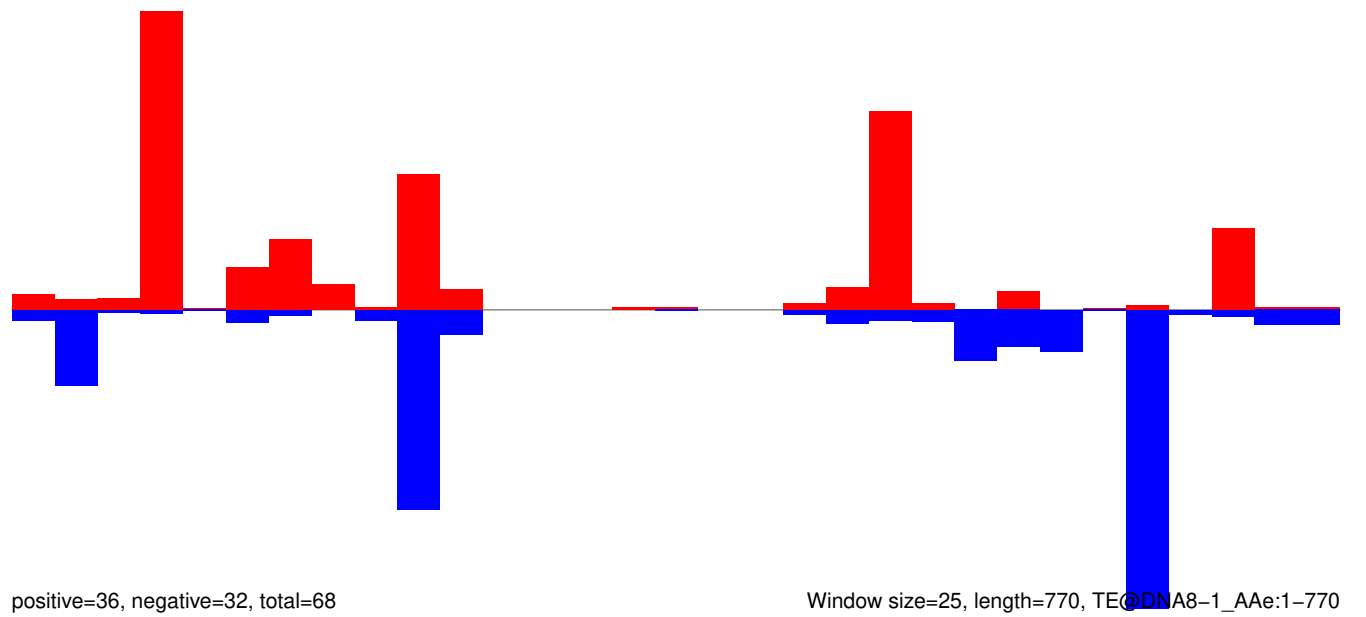

Window size=25, length=770, TE@DNA8-1_AAe:1-770

AeAeg_Whole_ZIKV_BM3_GP.18_23.rep

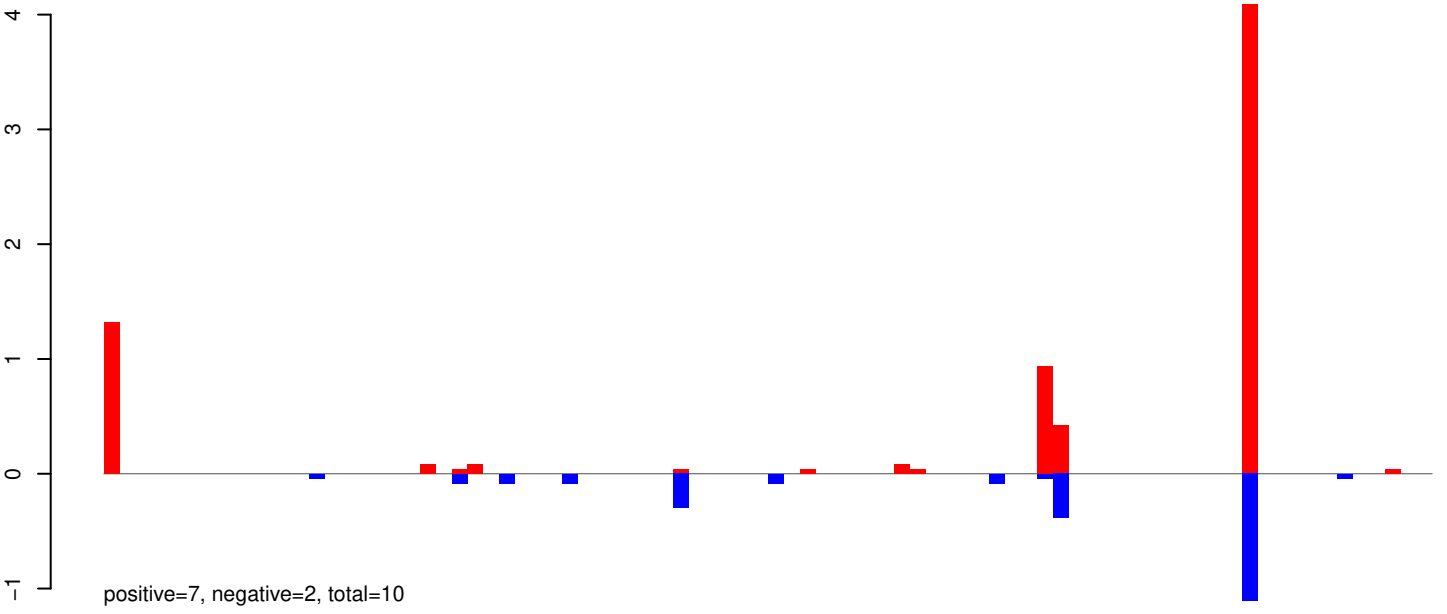

AeAeg_Whole_ZIKV_BM3_GP.24_35.rep

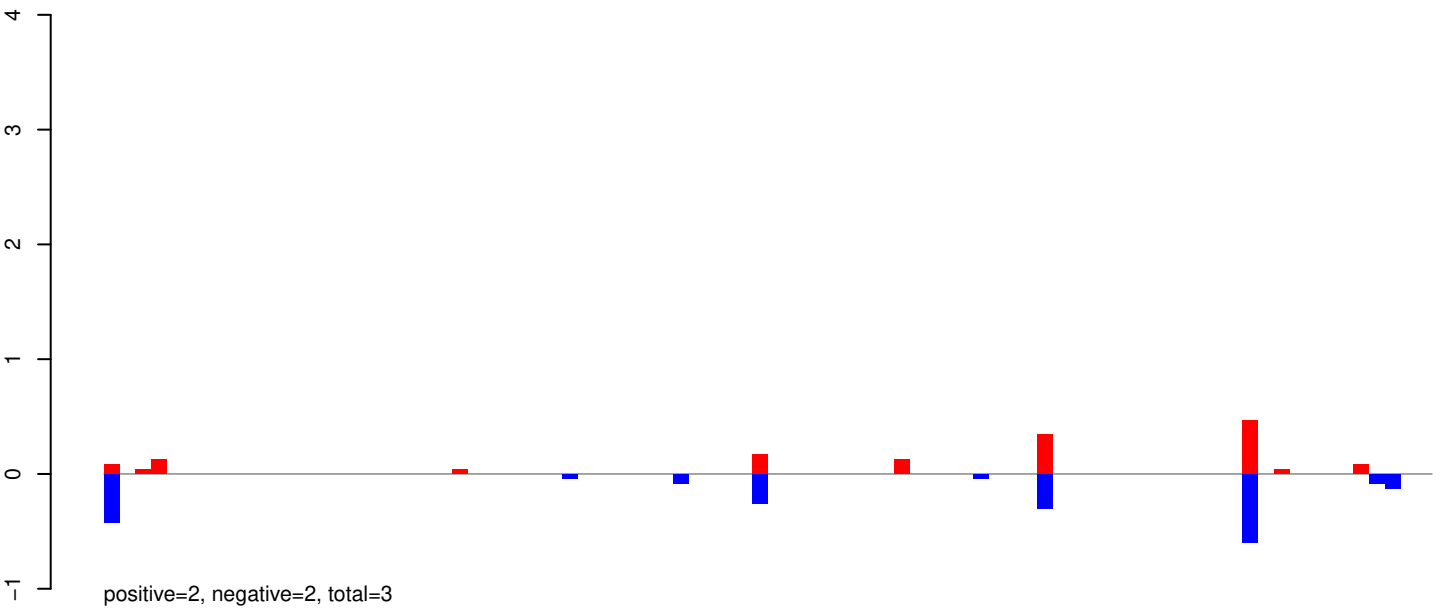

AeAeg_Whole_ZIKV_BM3_GP.rep

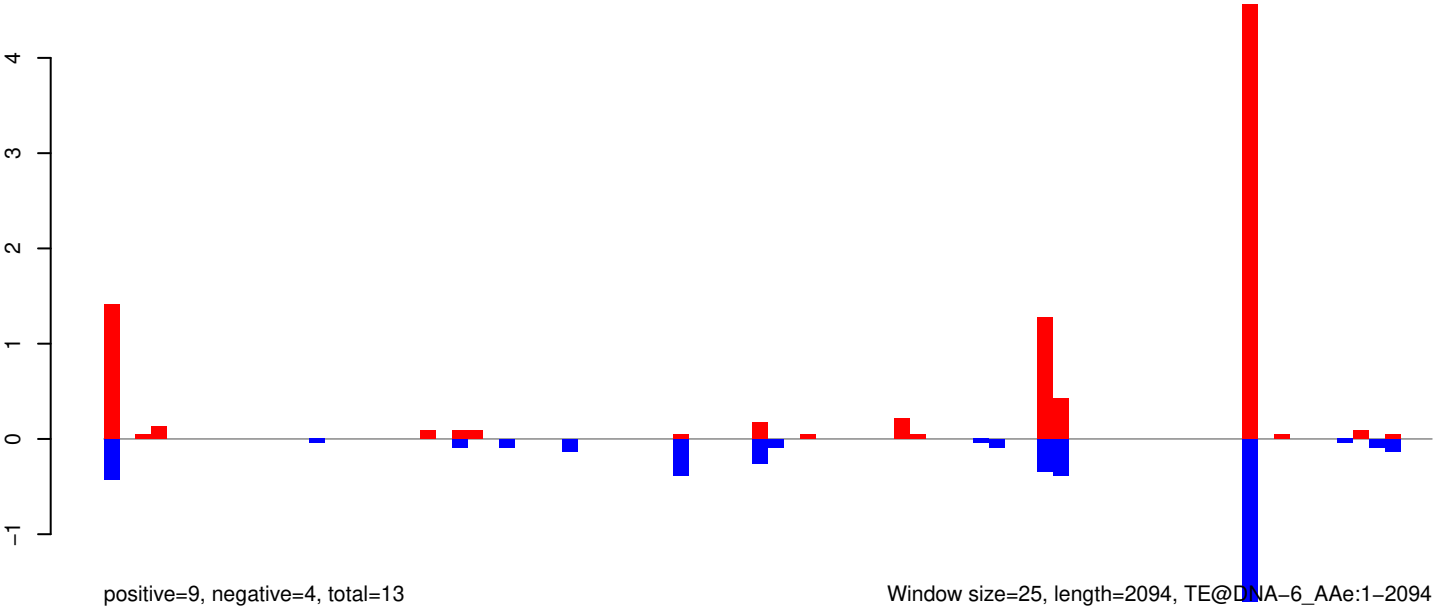

AeAeg_Whole_ZIKV_BM3_GP.18_23.rep

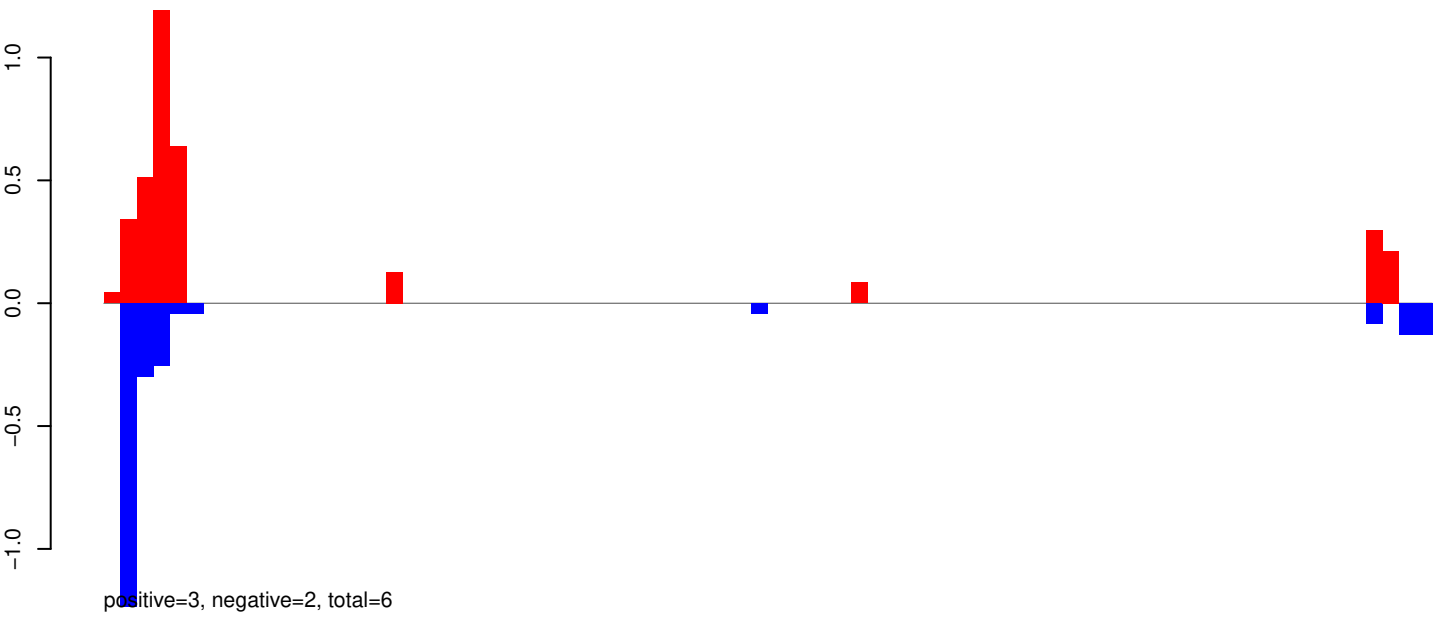

AeAeg_Whole_ZIKV_BM3_GP.24_35.rep

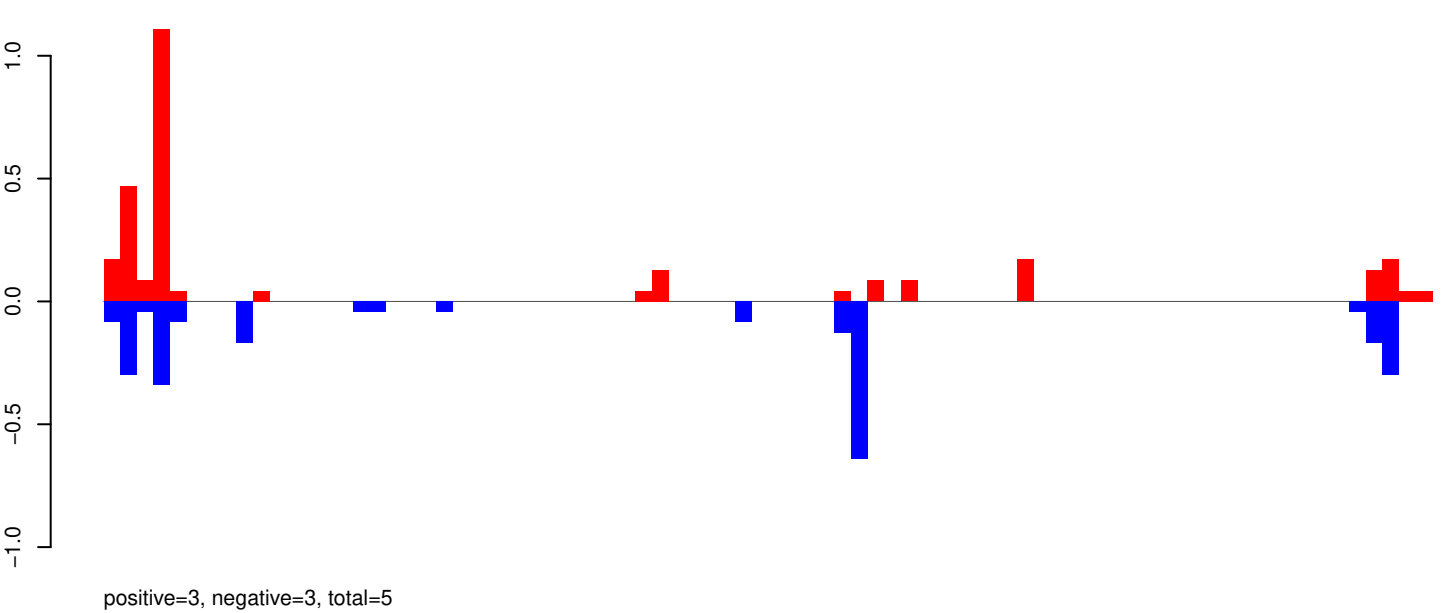

AeAeg_Whole_ZIKV_BM3_GP.rep

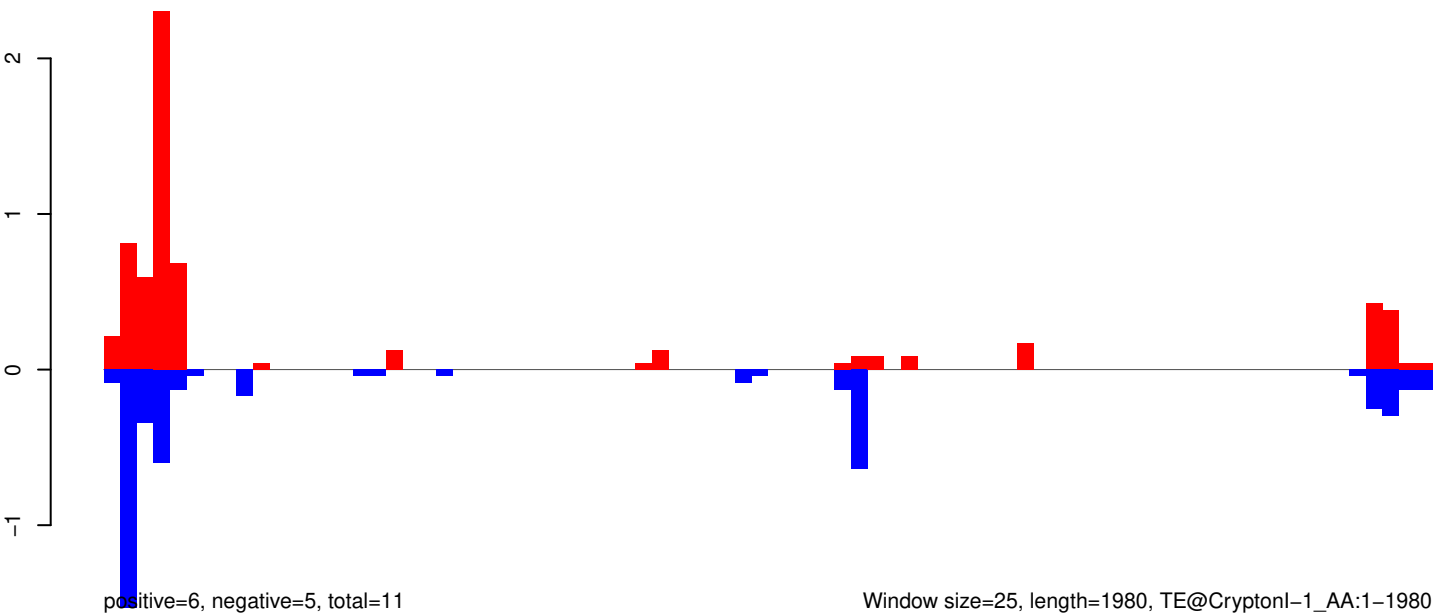

Window size=25, length=1980, TE@CryptonI-1_AA:1-1980

AeAeg_Whole_ZIKV_BM3_GP.18_23.rep

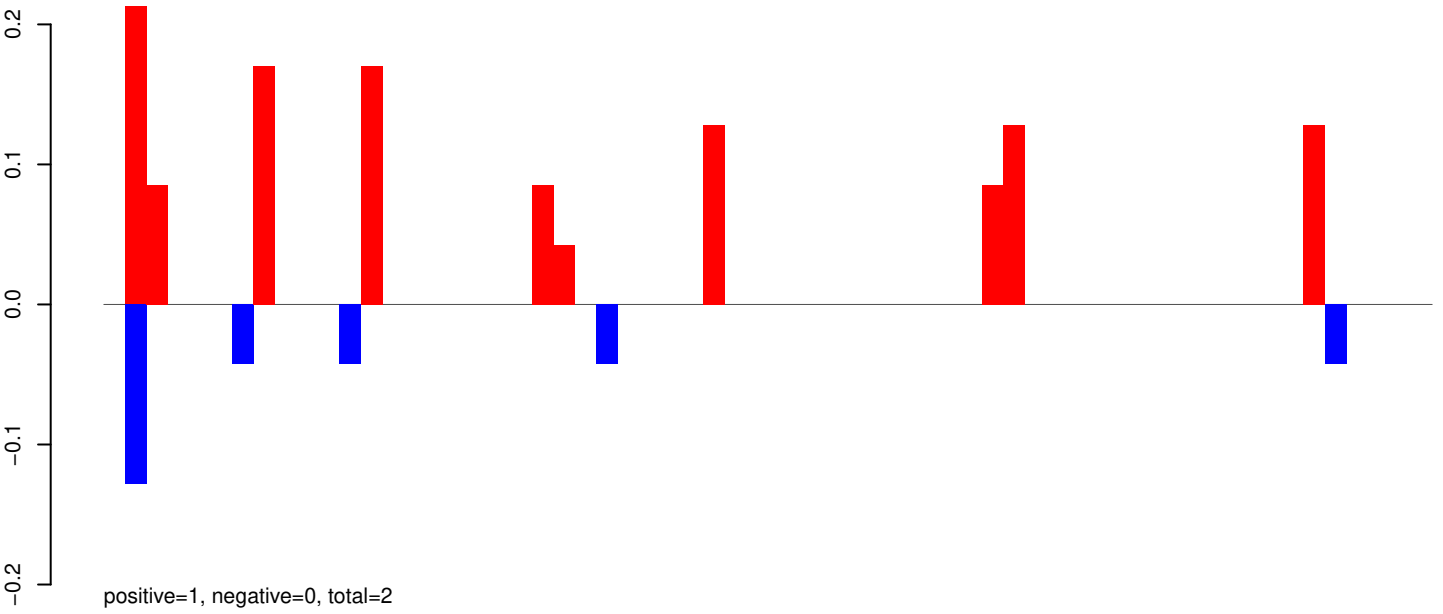

AeAeg_Whole_ZIKV_BM3_GP.24_35.rep

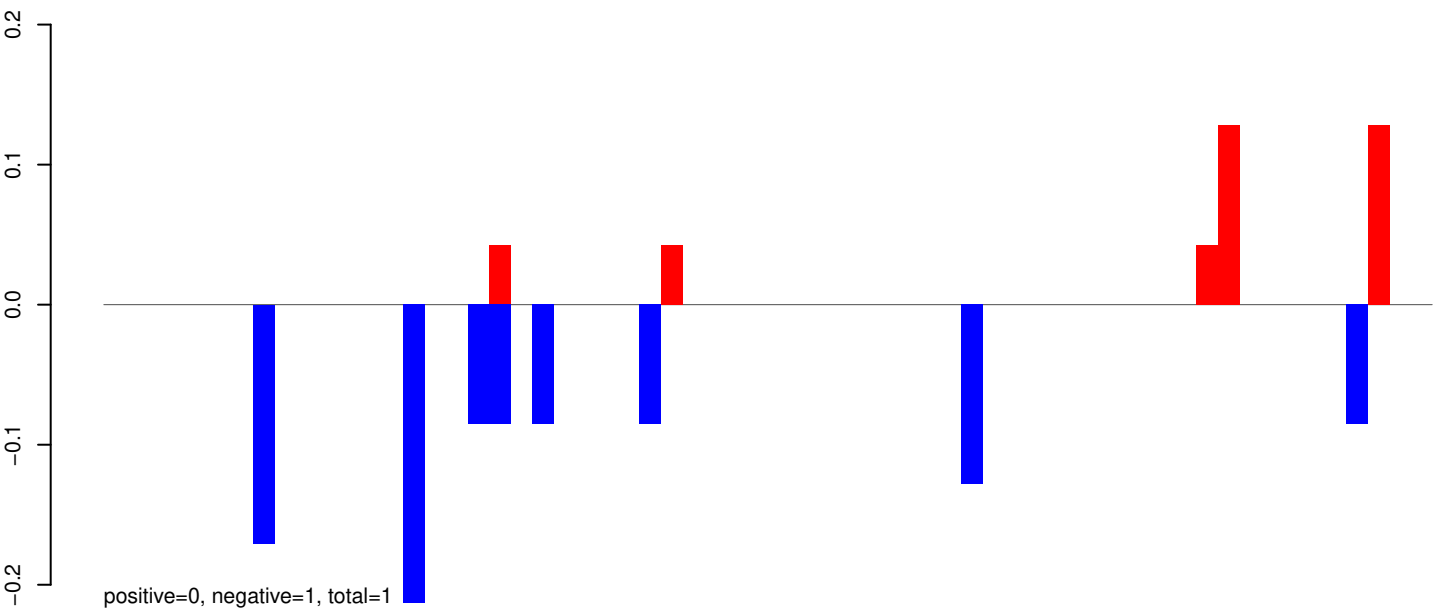

AeAeg_Whole_ZIKV_BM3_GP.rep

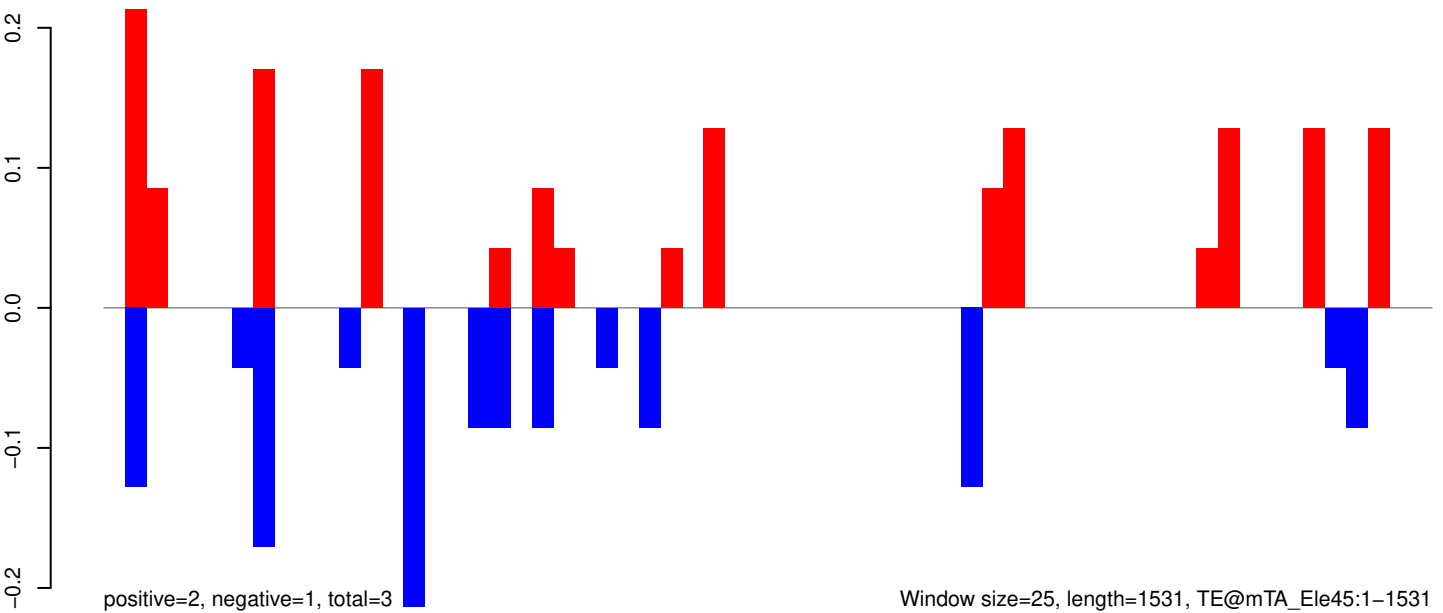

Window size=25, length=1531, TE@mTA_Ele45:1-1531

AeAeg_Whole_ZIKV_BM3_GP.18_23.rep

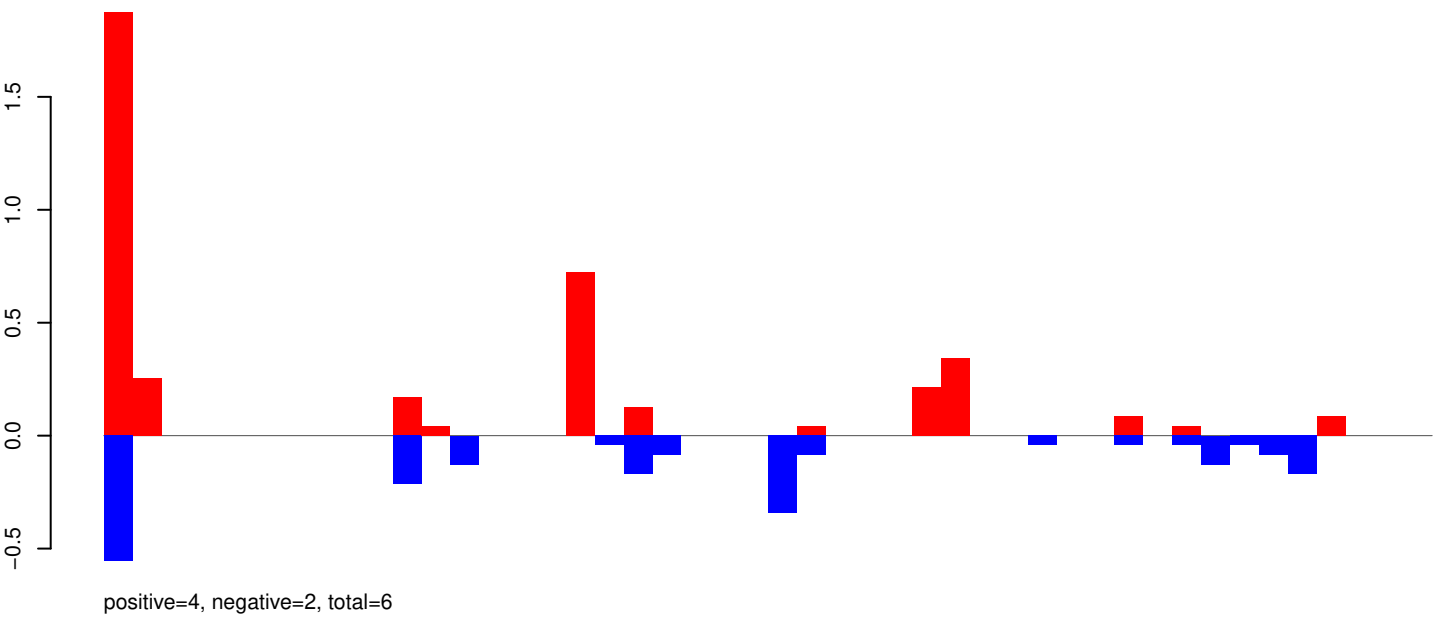

AeAeg_Whole_ZIKV_BM3_GP.24_35.rep

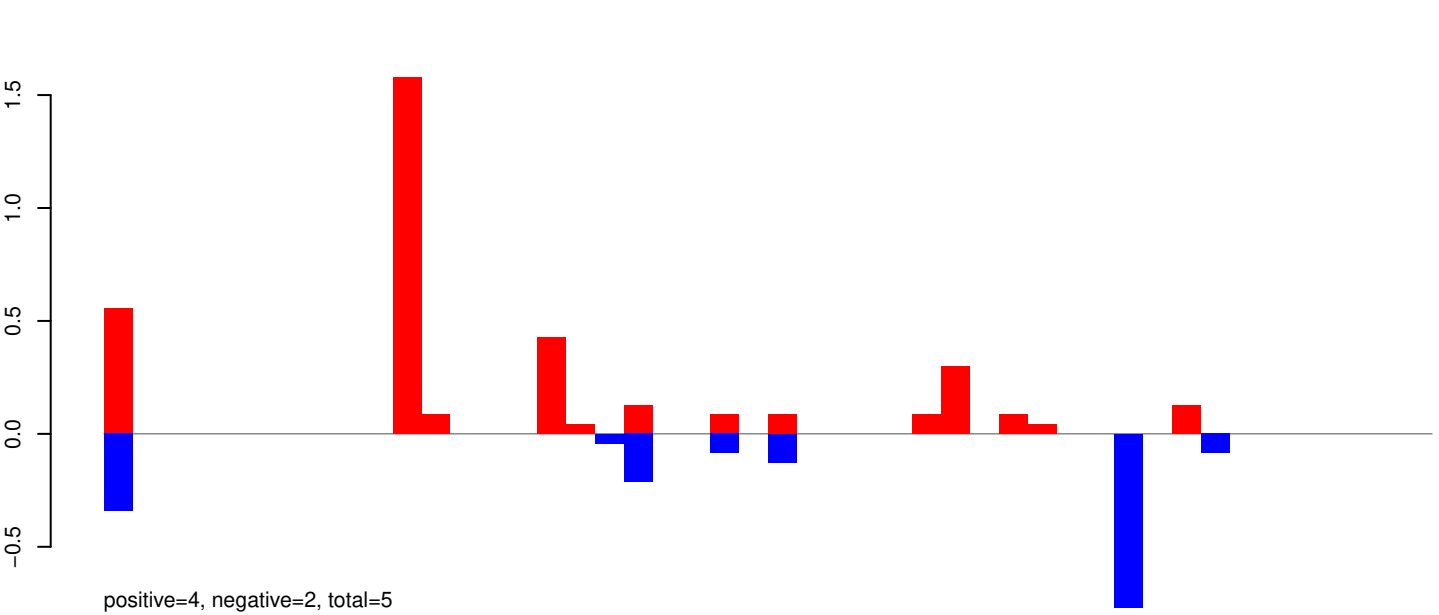

AeAeg_Whole_ZIKV_BM3_GP.rep

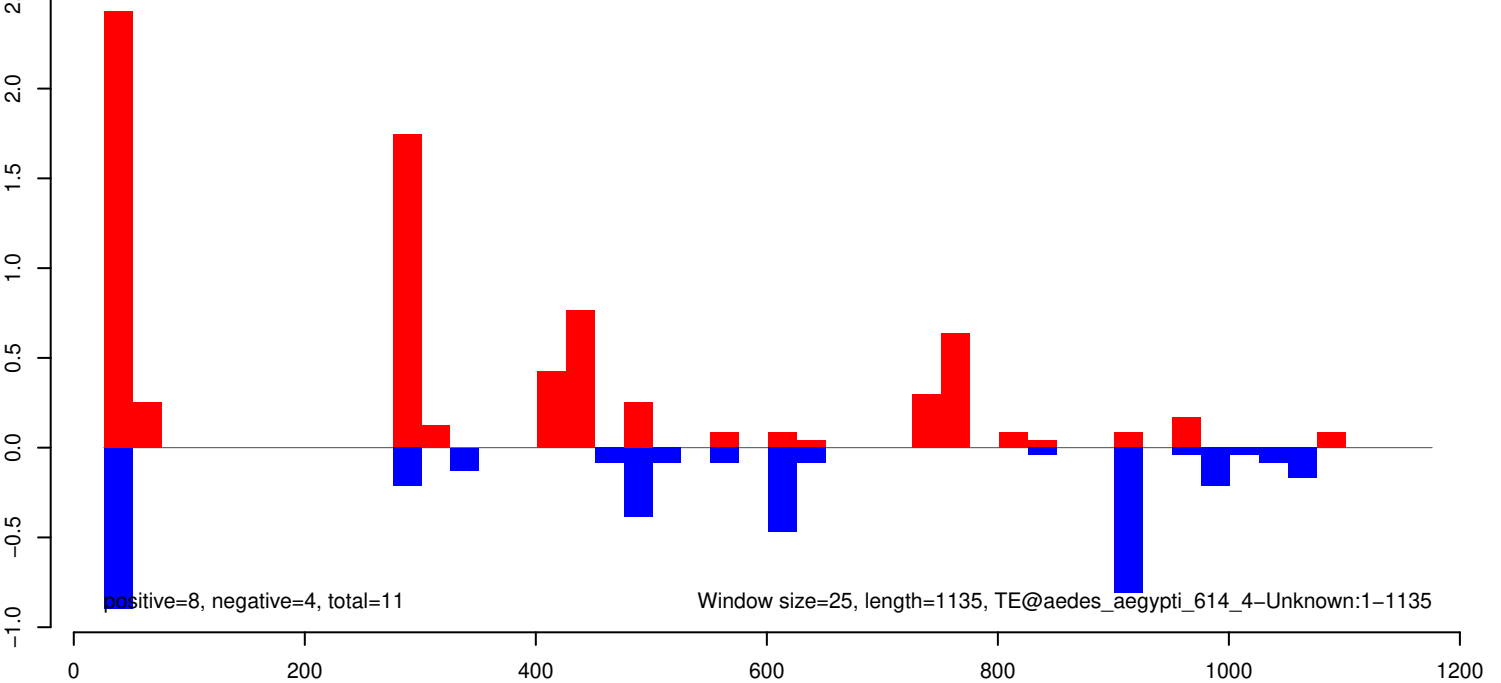

AeAeg_Whole_ZIKV_BM3_GP.18_23.rep

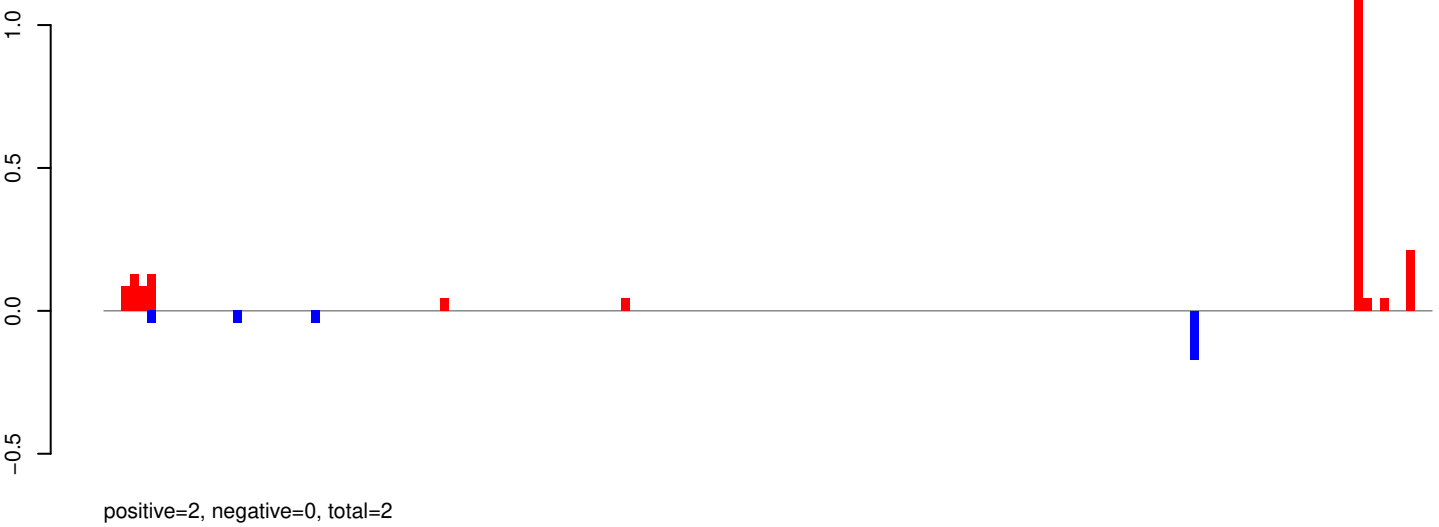

AeAeg_Whole_ZIKV_BM3_GP.24_35.rep

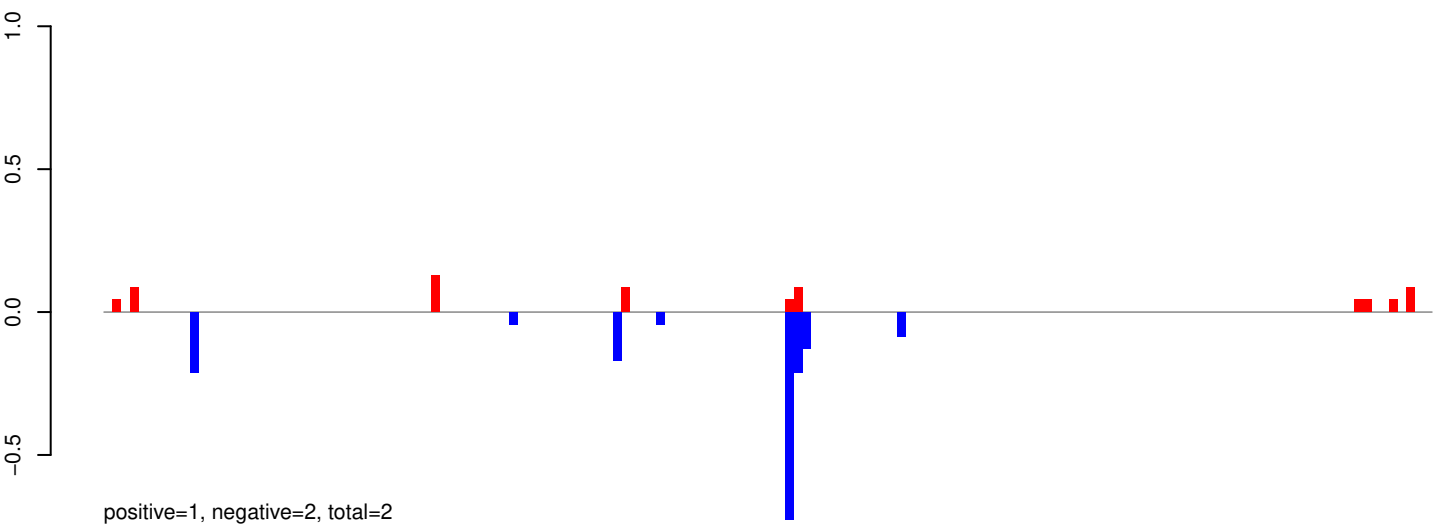

AeAeg_Whole_ZIKV_BM3_GP.rep

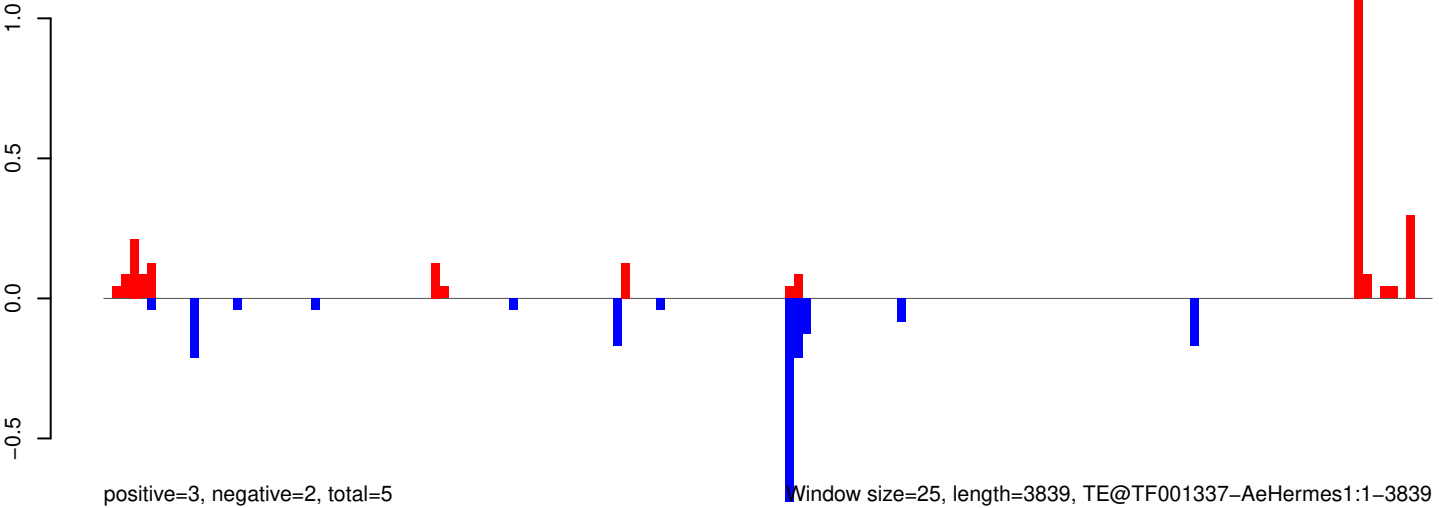

AeAeg_Whole_ZIKV_BM3_GP.18_23.rep

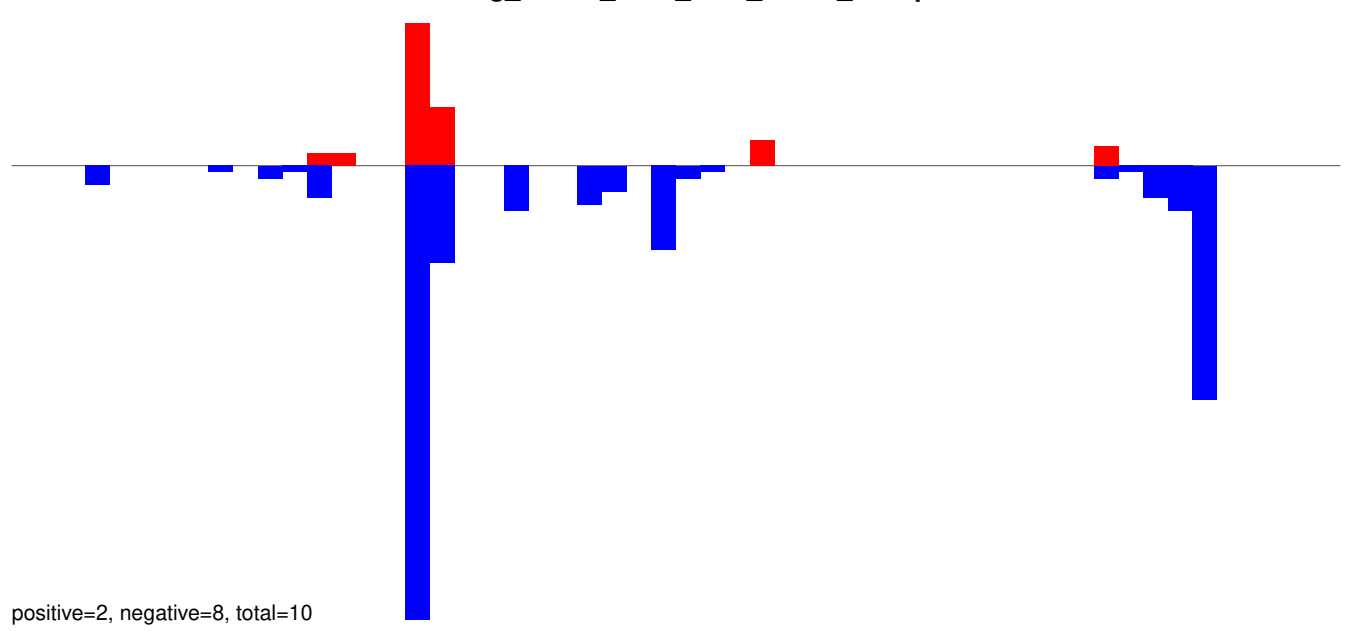

AeAeg_Whole_ZIKV_BM3_GP.24_35.rep

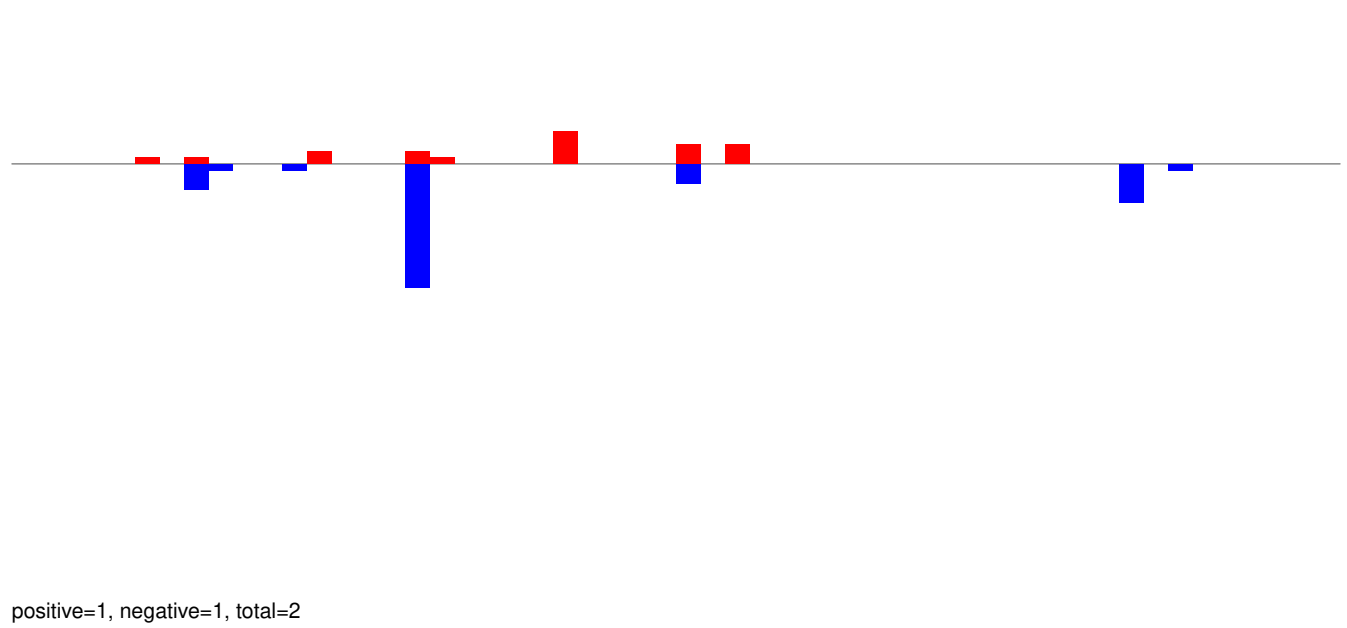

AeAeg_Whole_ZIKV_BM3_GP.rep

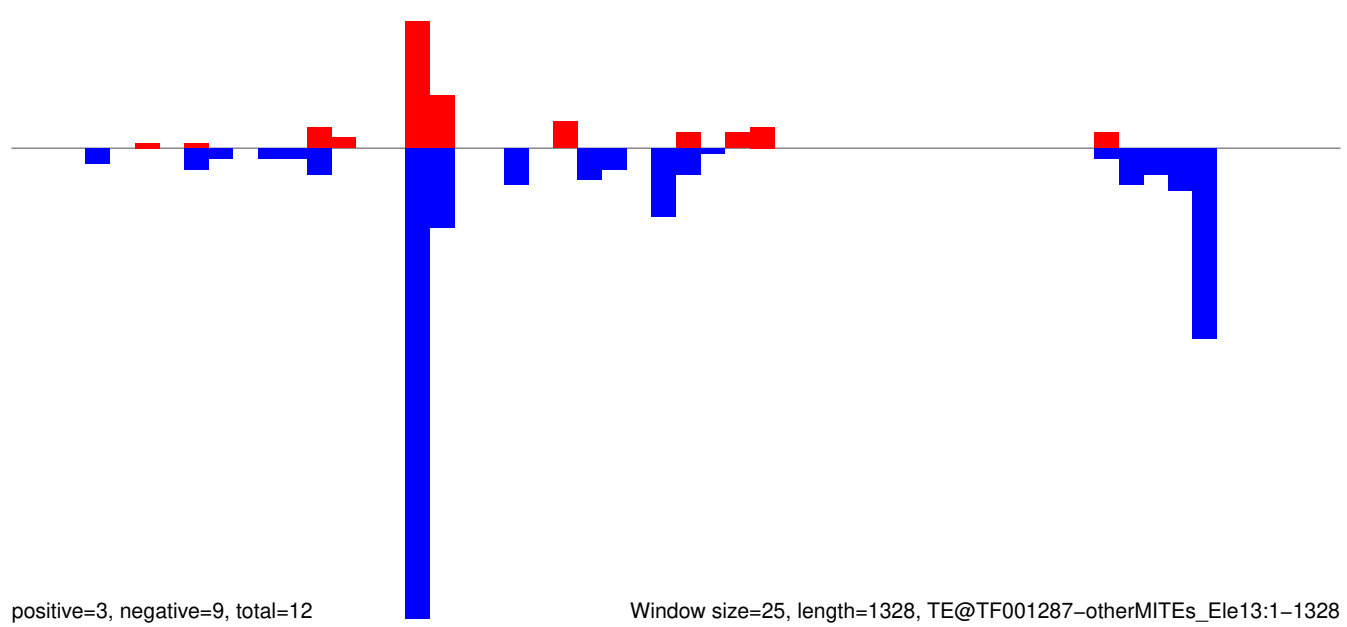

Window size=25, length=1328, TE@TF001287-otherMITEs_Ele13:1-1328

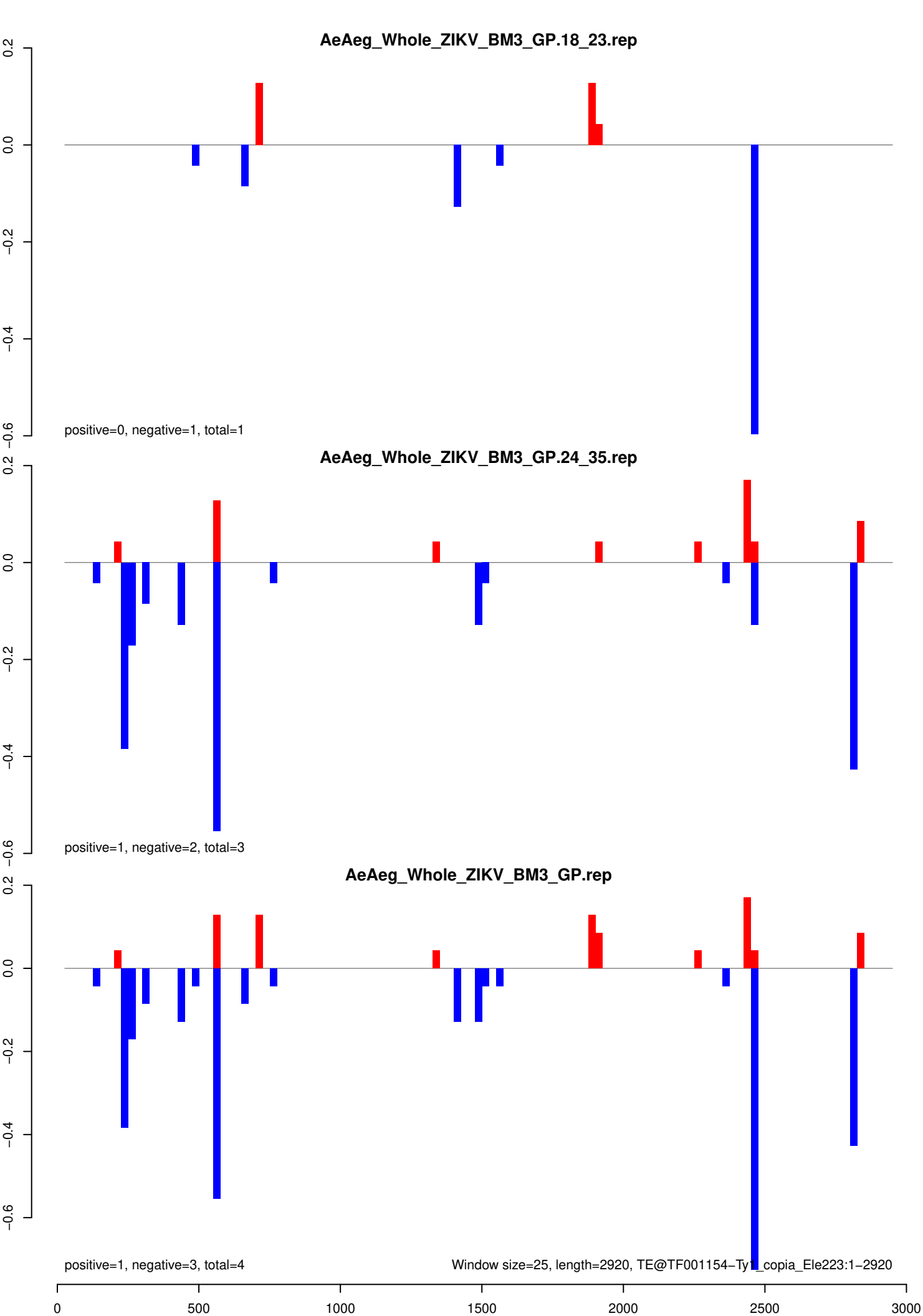

AeAeg_Whole_ZIKV_BM3_GP.18_23.rep



positive=29, negative=194, total=223

AeAeg_Whole_ZIKV_BM3_GP.24_35.rep

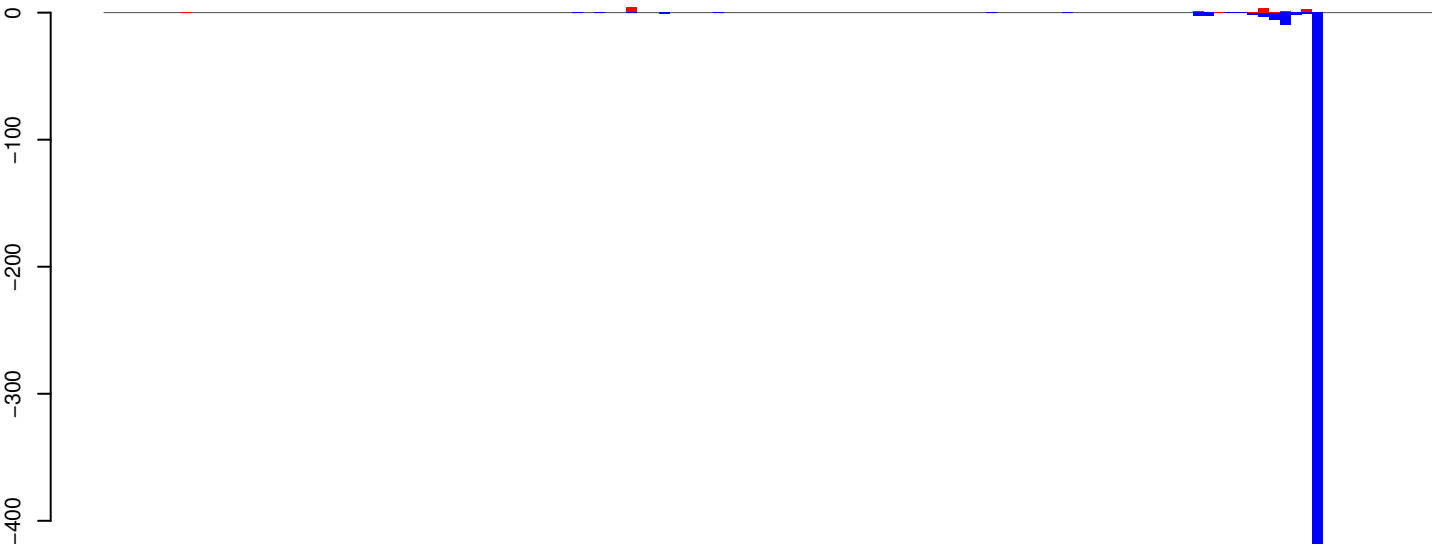

positive=16, negative=490, total=506

AeAeg_Whole_ZIKV_BM3_GP.rep

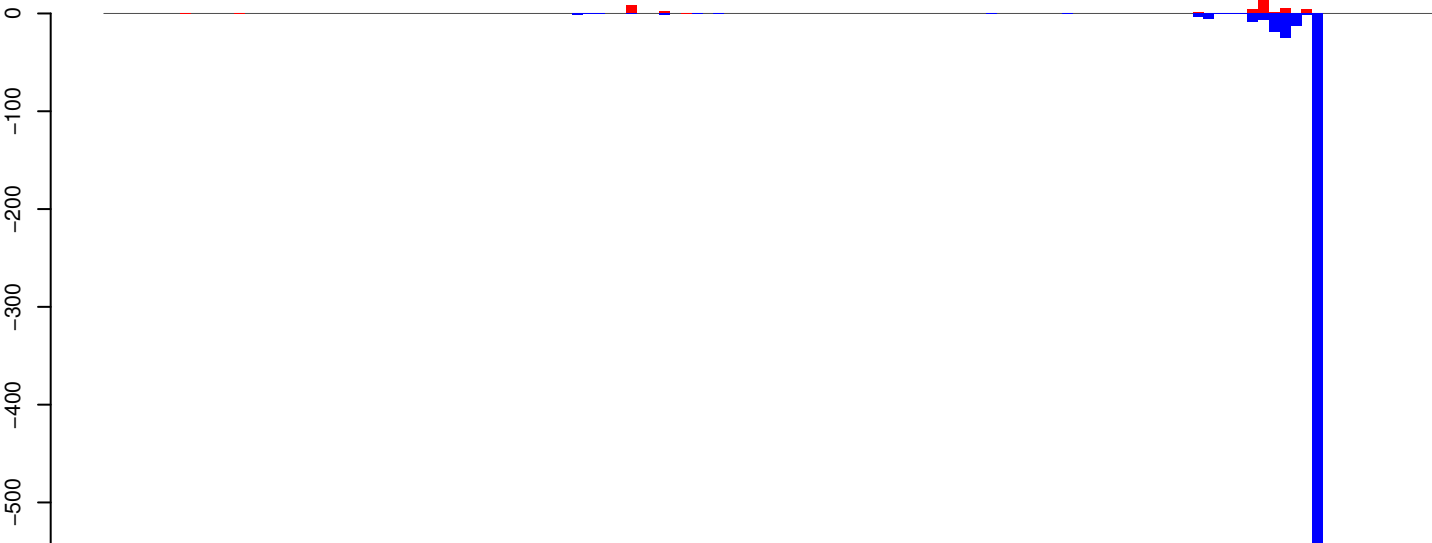

positive=45, negative=684, total=729

Window size=25, length=3034, TE@TF001123-Ty1_copia_Ele230:1-3034

AeAeg_Whole_ZIKV_BM3_GP.18_23.rep

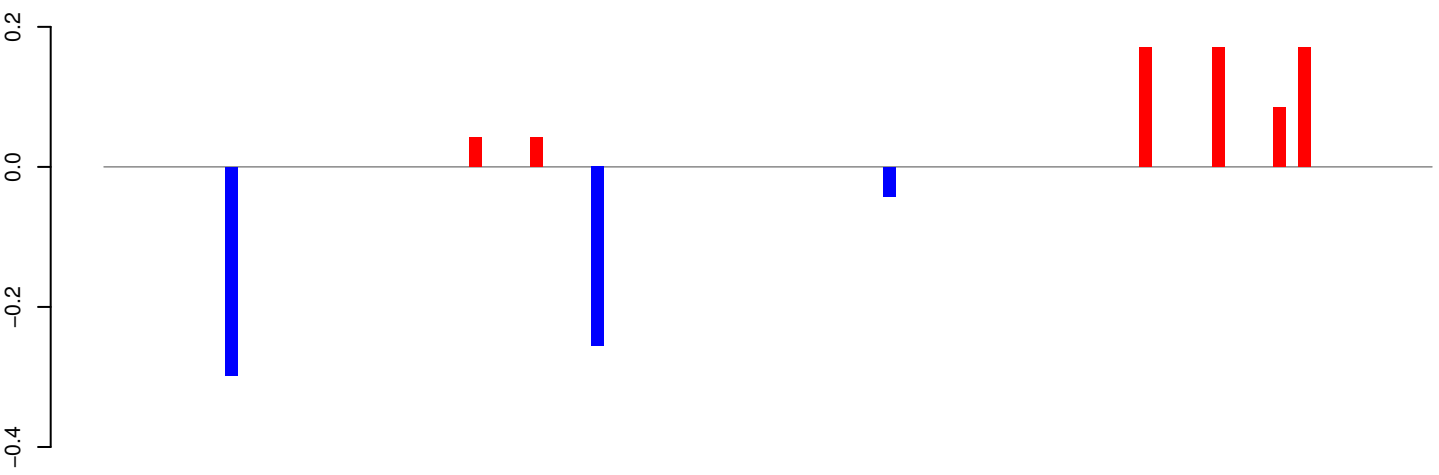

positive=1, negative=1, total=1

AeAeg_Whole_ZIKV_BM3_GP.24_35.rep

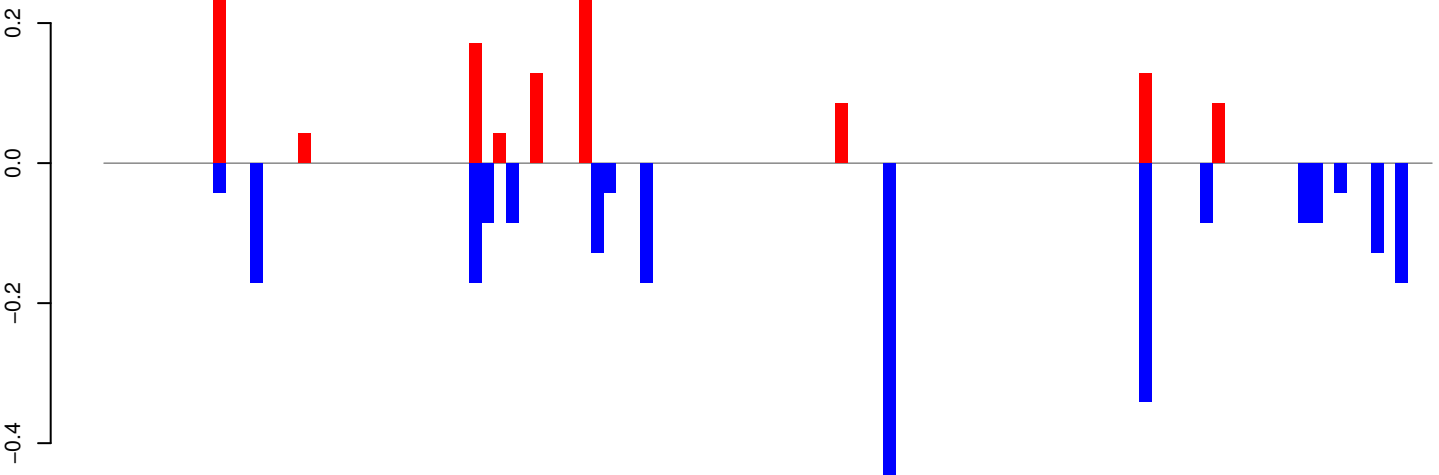

positive=1, negative=2, total=4

AeAeg_Whole_ZIKV_BM3_GP.rep

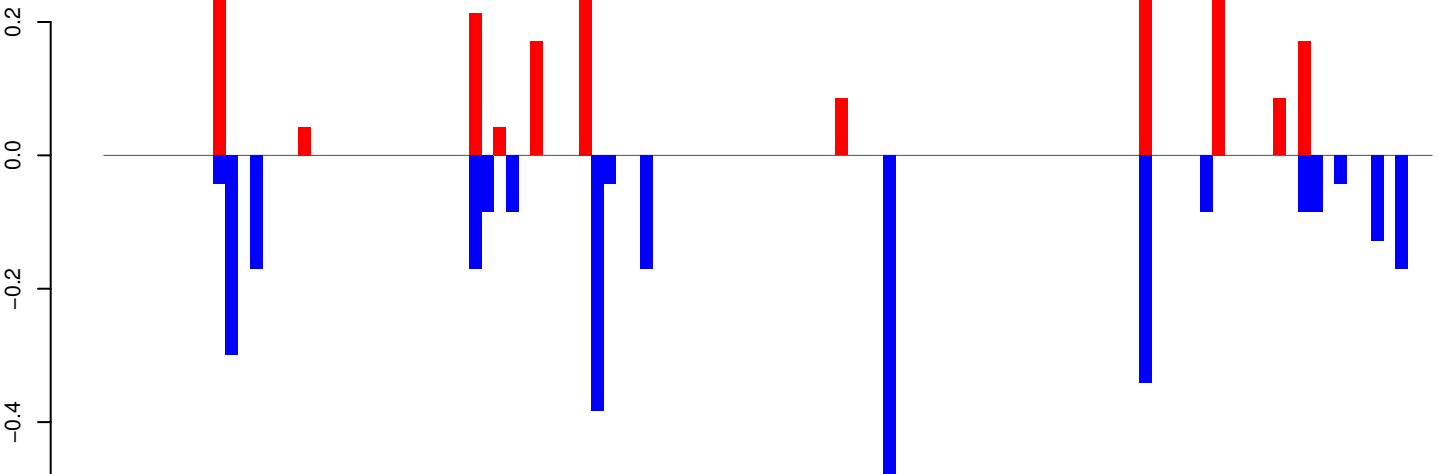

positive=2, negative=3, total=5

Window size=25, length=2719, TE@TF001036-Ty1_copia_Ele232:1-2719

AeAeg_Whole_ZIKV_BM3_GP.18_23.rep

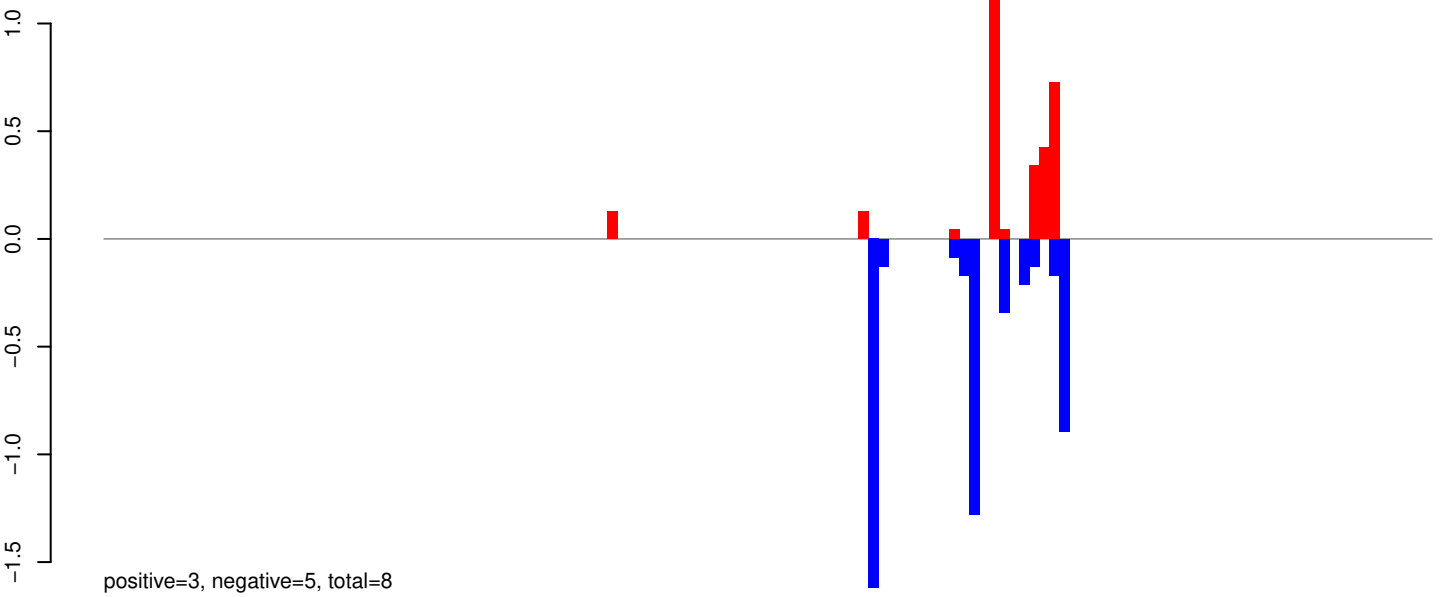

AeAeg_Whole_ZIKV_BM3_GP.24_35.rep

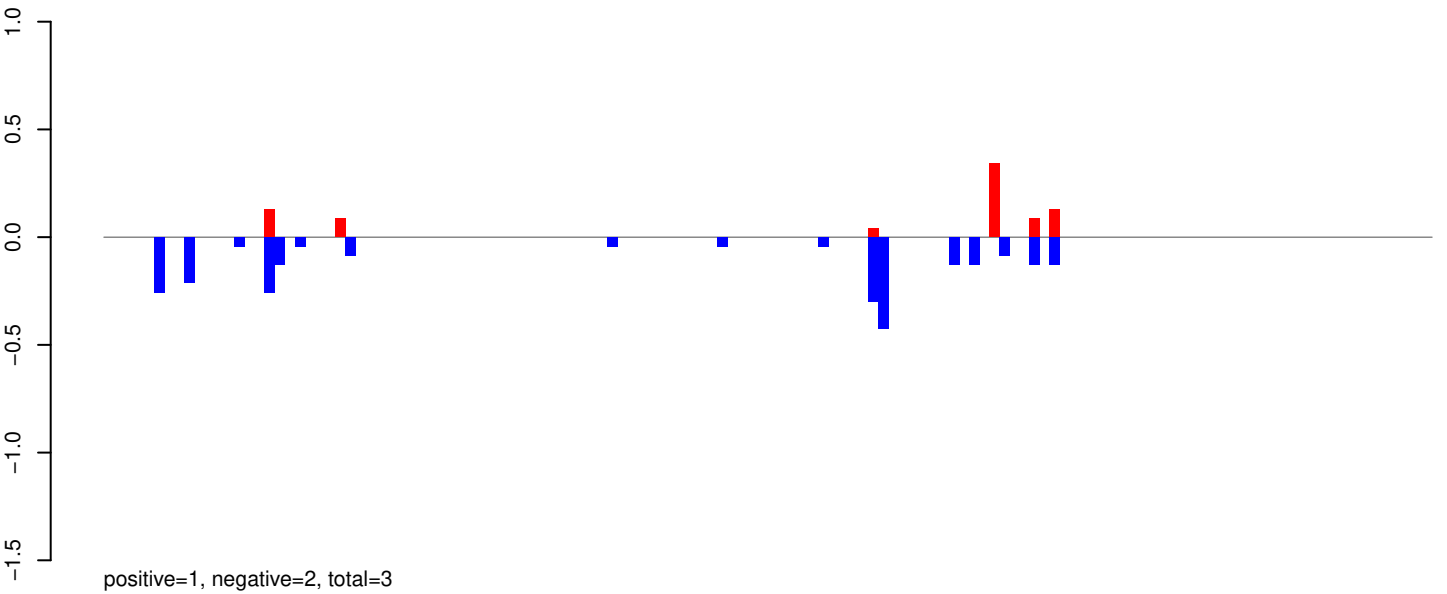

AeAeg_Whole_ZIKV_BM3_GP.rep

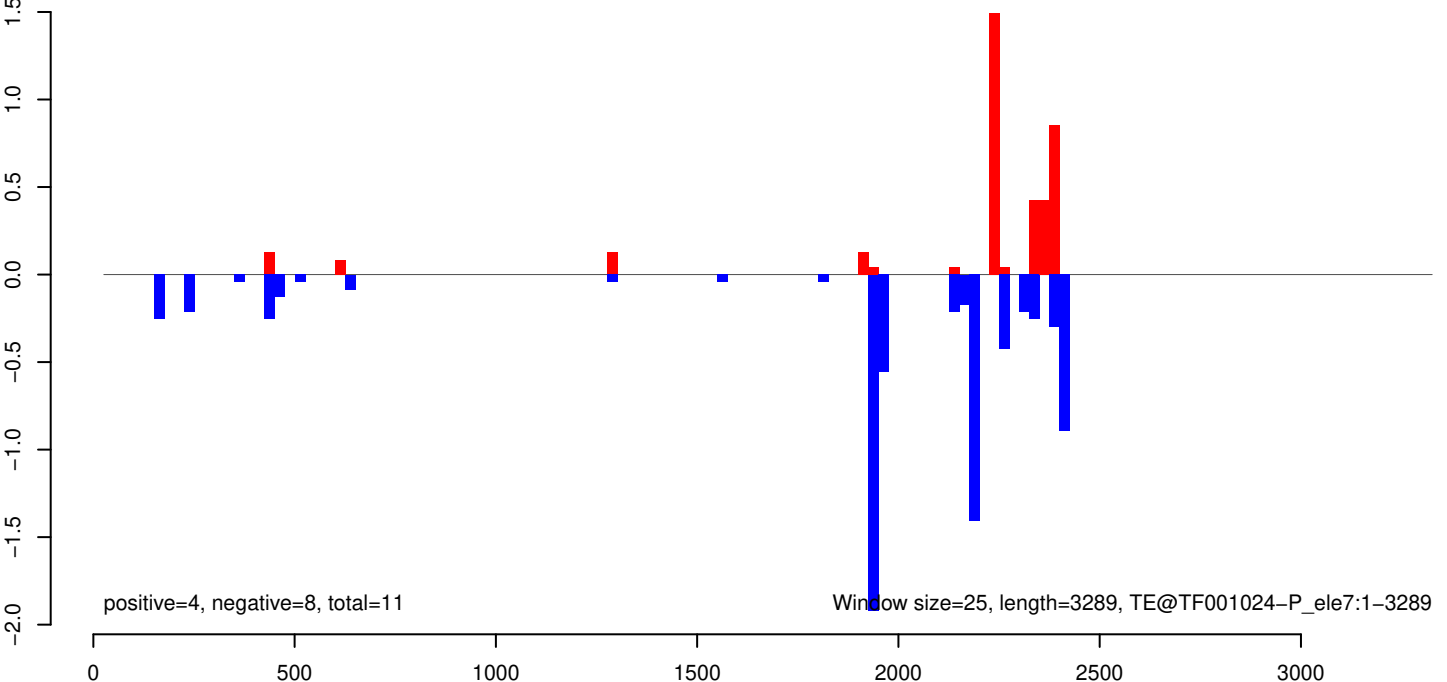

AeAeg_Whole_ZIKV_BM3_GP.18_23.rep

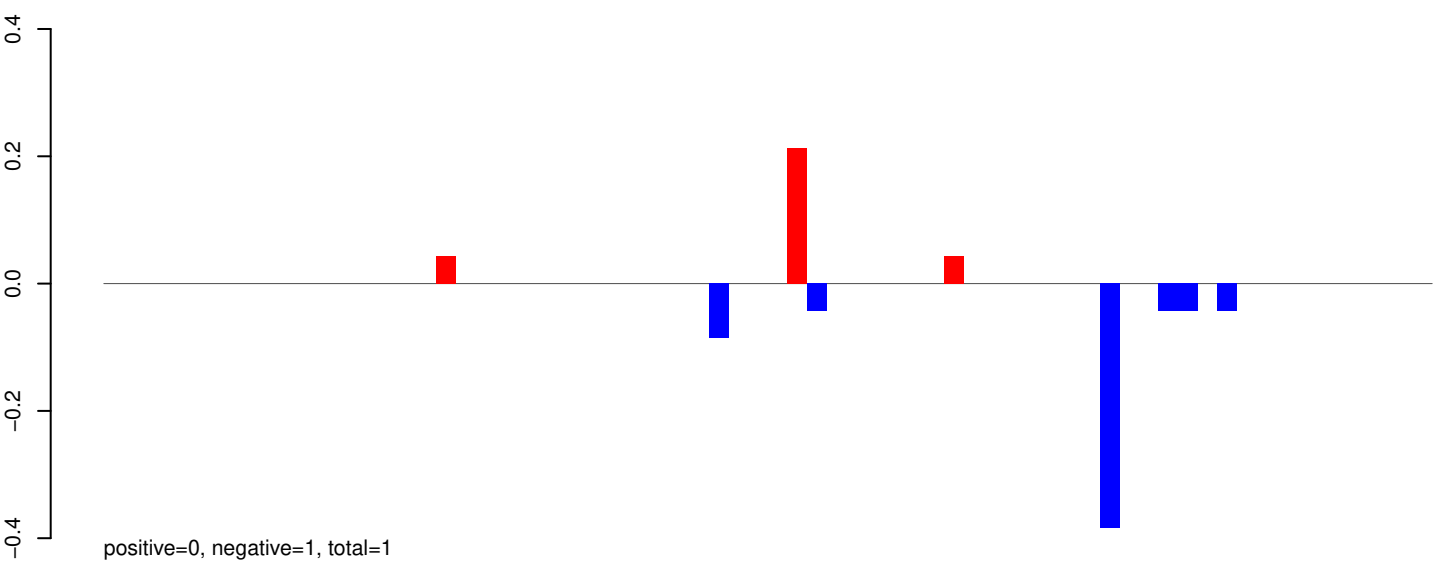

AeAeg_Whole_ZIKV_BM3_GP.24_35.rep

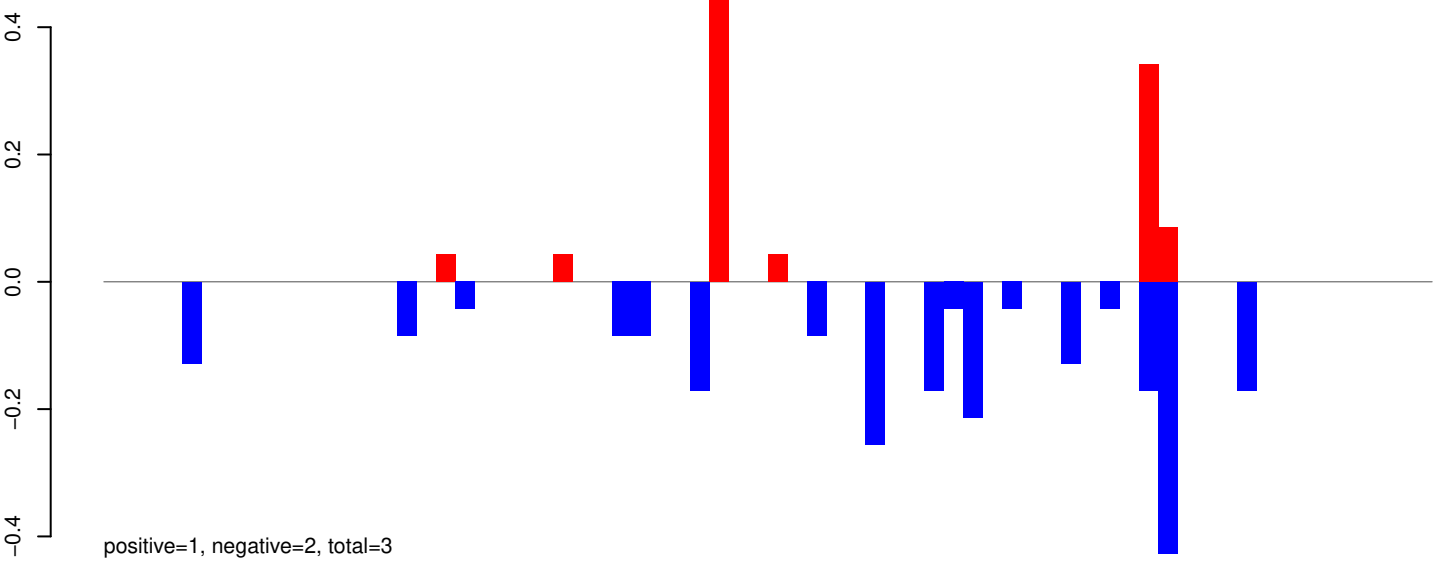

AeAeg_Whole_ZIKV_BM3_GP.rep

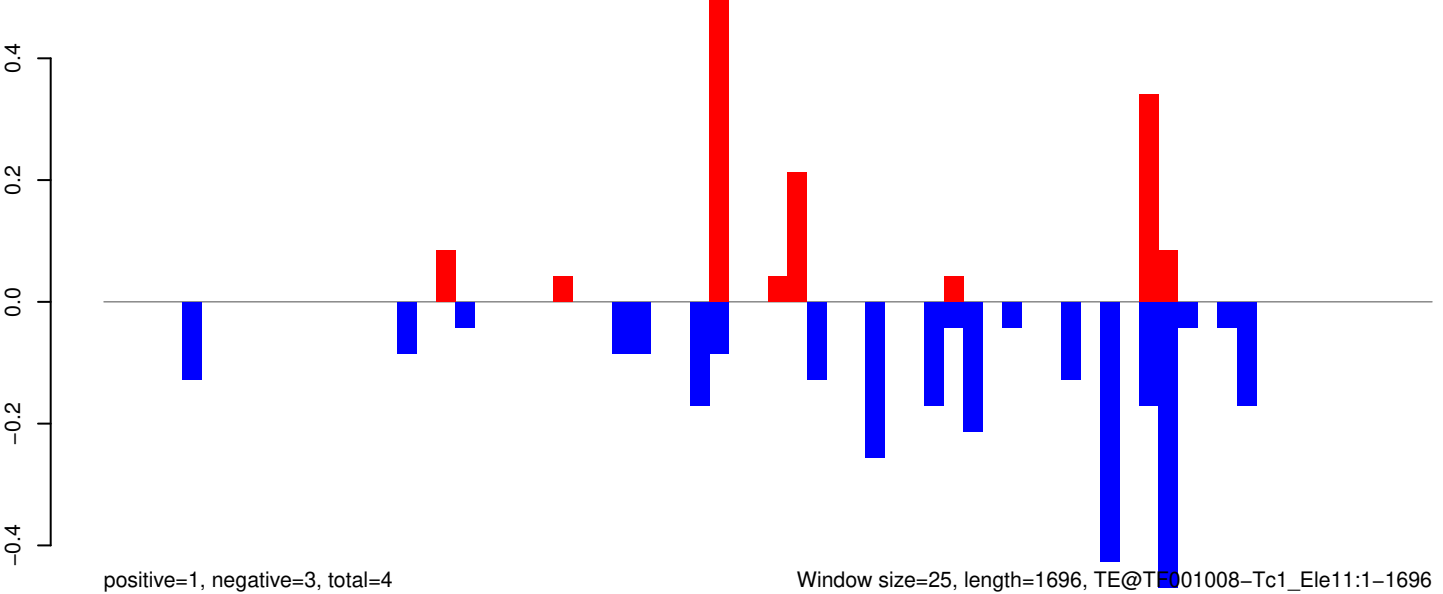

Window size=25, length=1696, TE@TE001008-Tc1_Ele11:1-1696

AeAeg_Whole_ZIKV_BM3_GP.18_23.rep

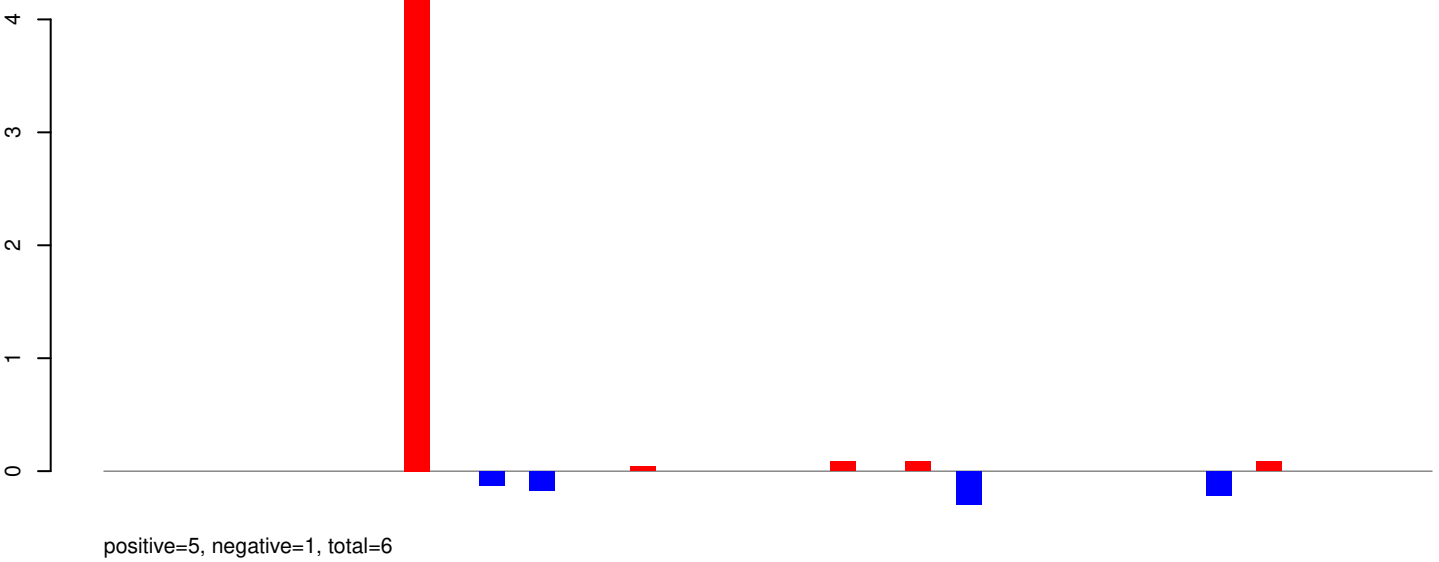

AeAeg_Whole_ZIKV_BM3_GP.24_35.rep

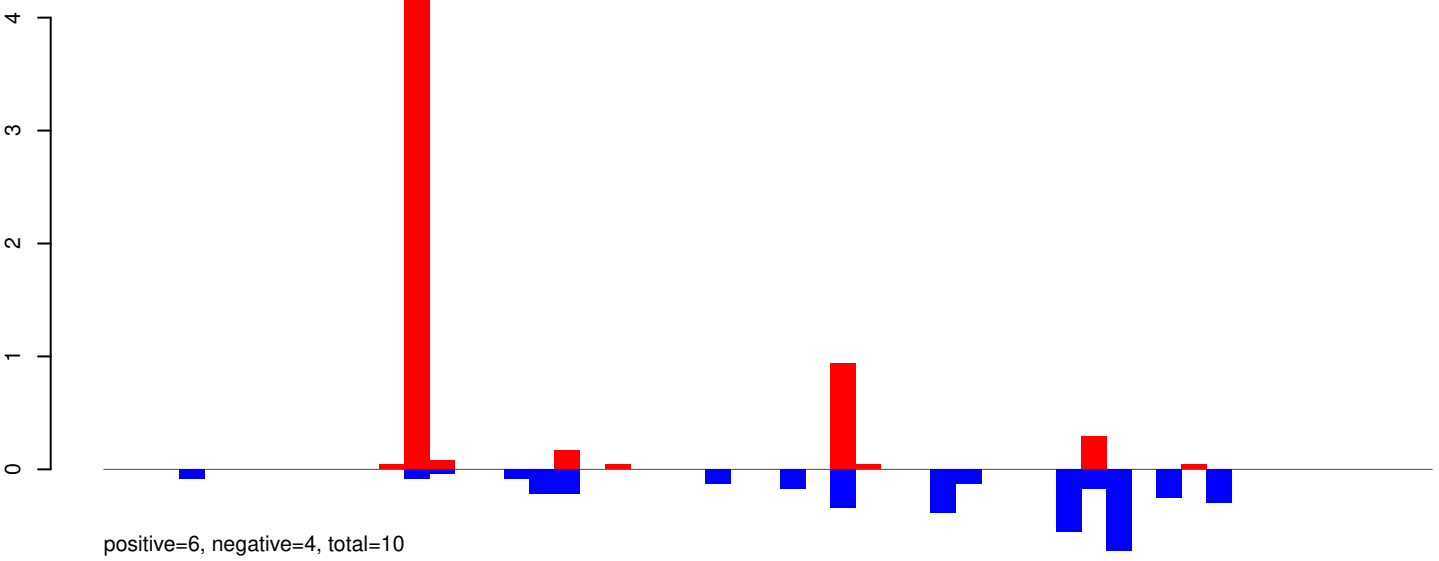

AeAeg_Whole_ZIKV_BM3_GP.rep

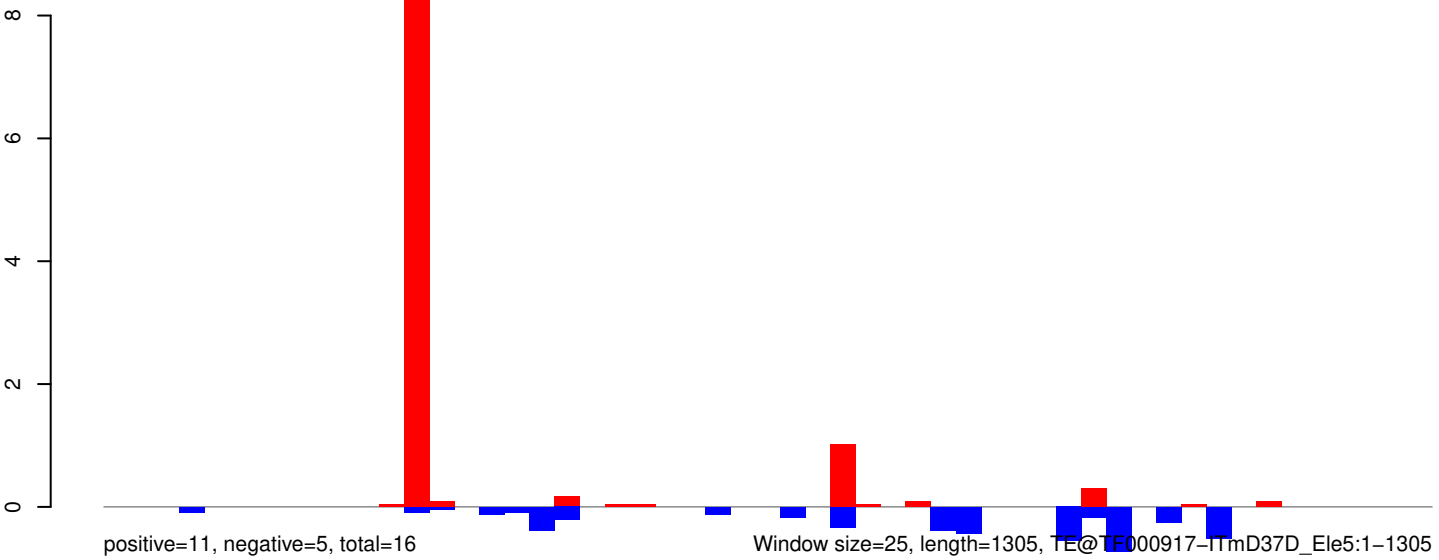

Window size=25, length=1305, TE@TE000917-ITmD37D_Ele5:1-1305

AeAeg_Whole_ZIKV_BM3_GP.18_23.rep

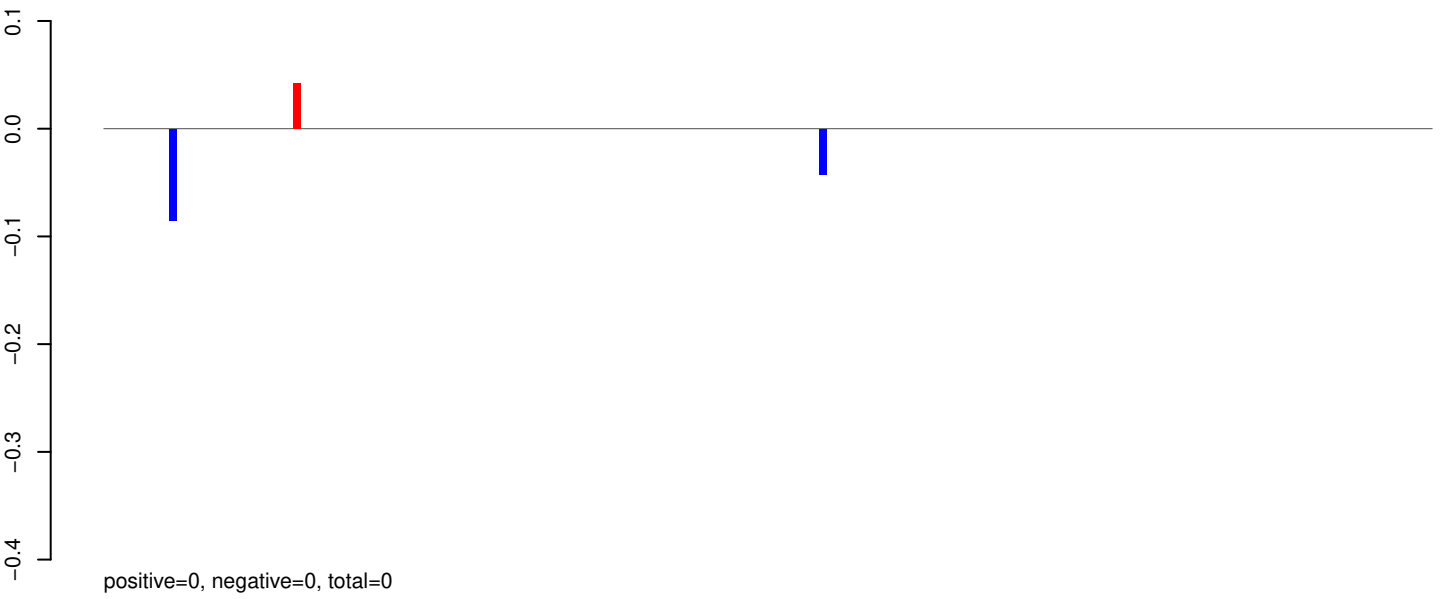

AeAeg_Whole_ZIKV_BM3_GP.24_35.rep

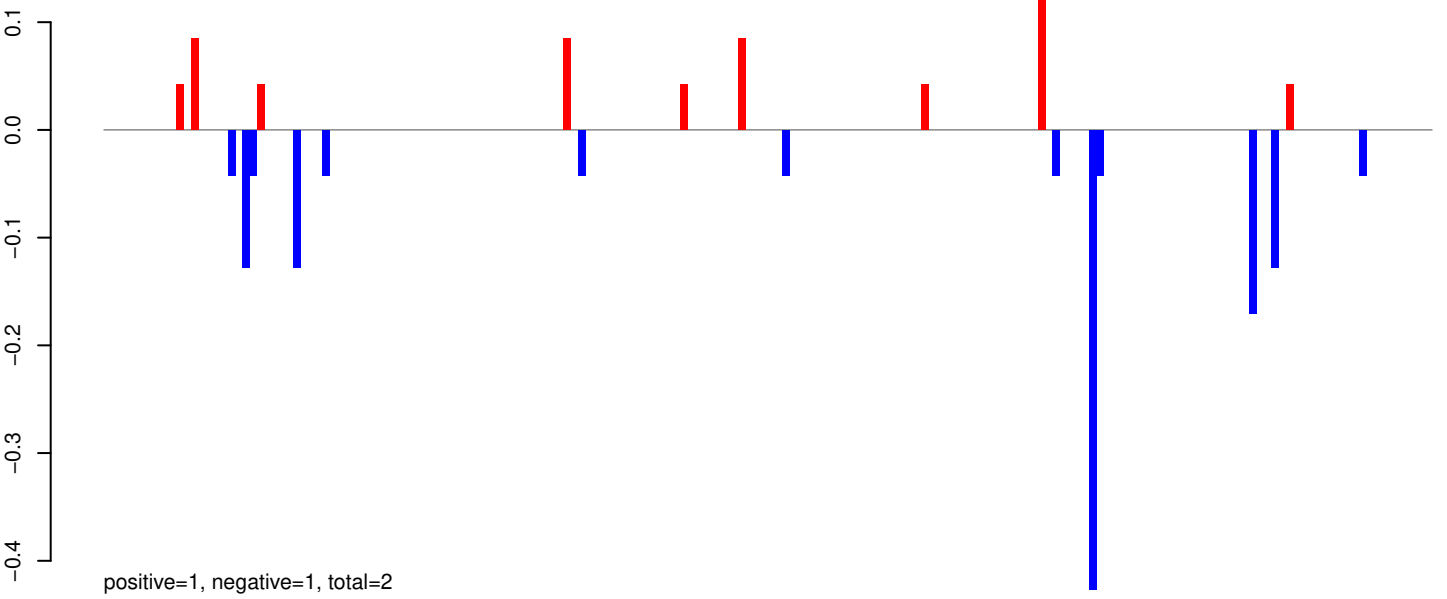

AeAeg_Whole_ZIKV_BM3_GP.rep

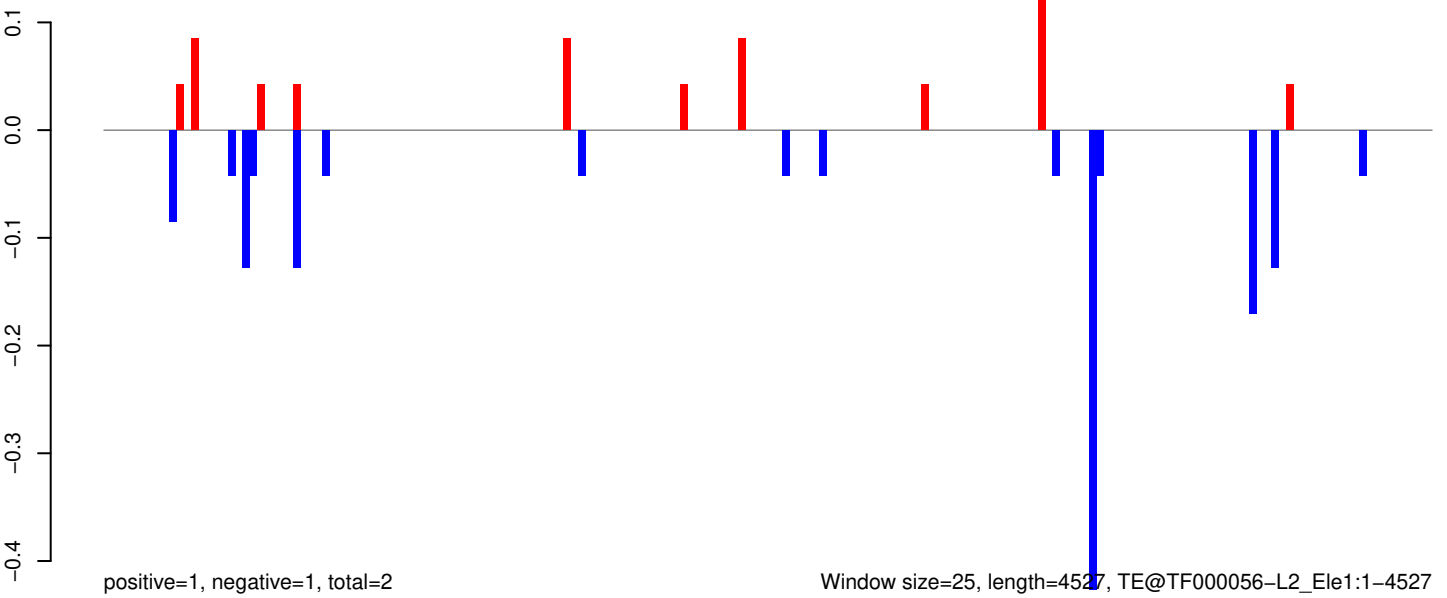

Window size=25, length=4527, TE@TF000056-L2_Ele1:1-4527

AeAeg_Whole_ZIKV_BM3_GP.18_23.rep

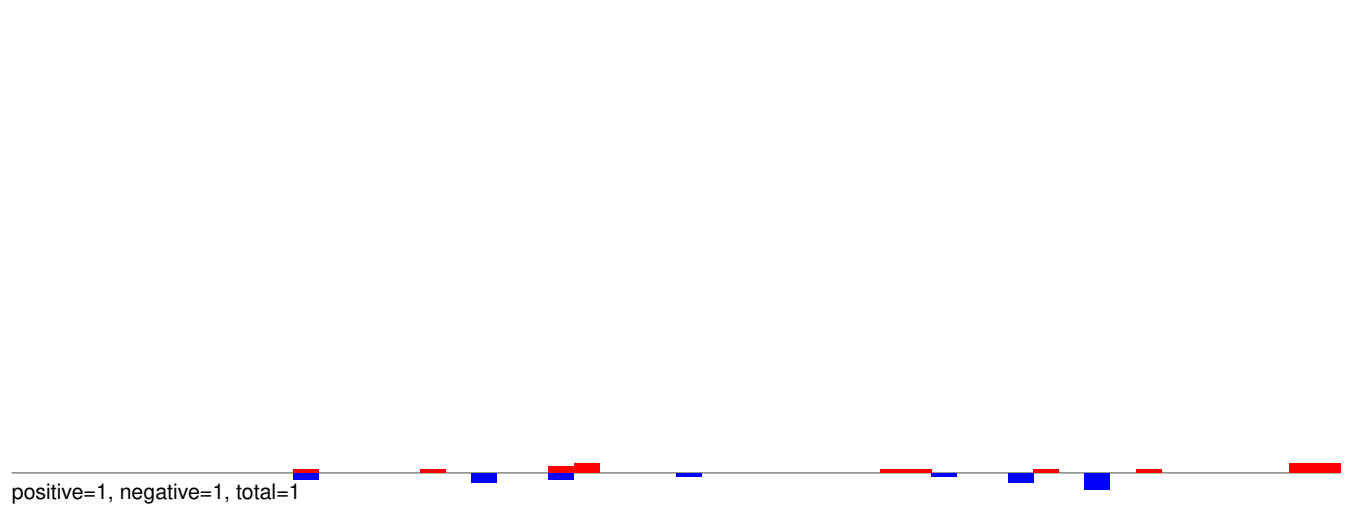

AeAeg_Whole_ZIKV_BM3_GP.24_35.rep

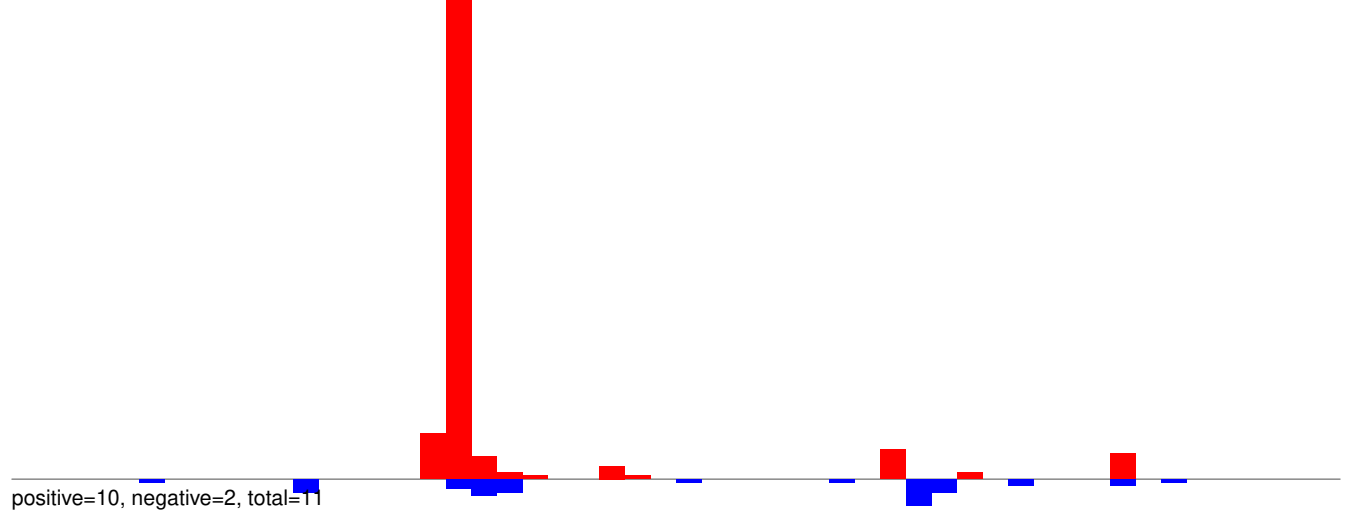

AeAeg_Whole_ZIKV_BM3_GP.rep

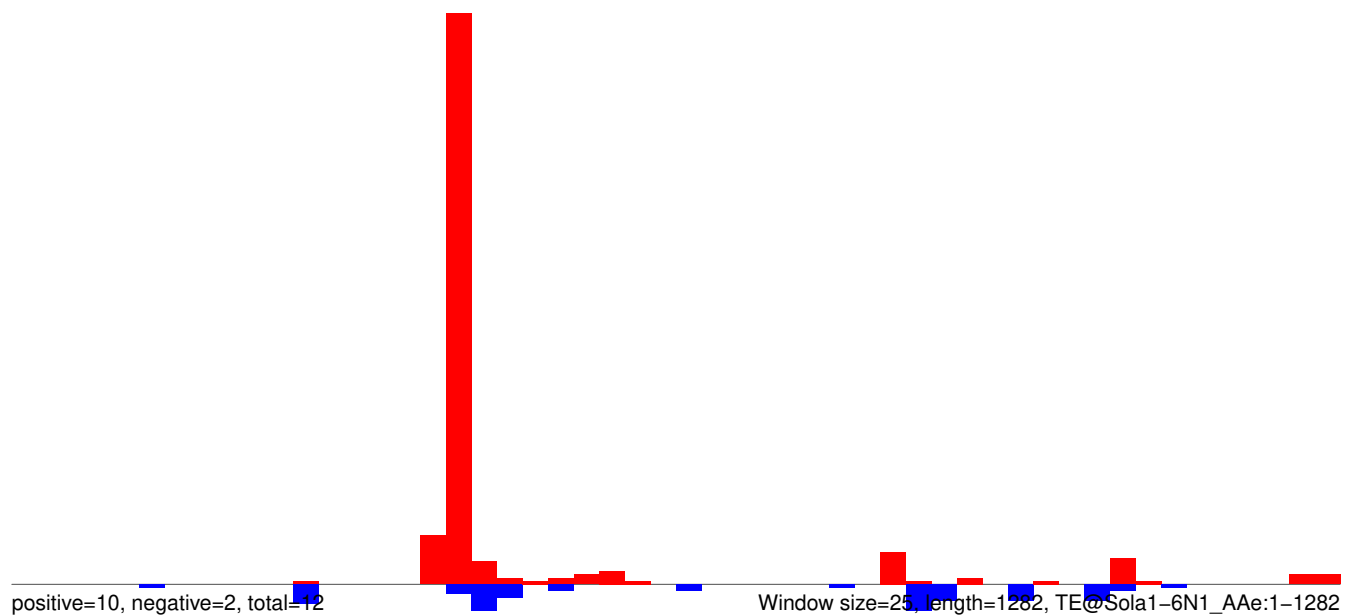

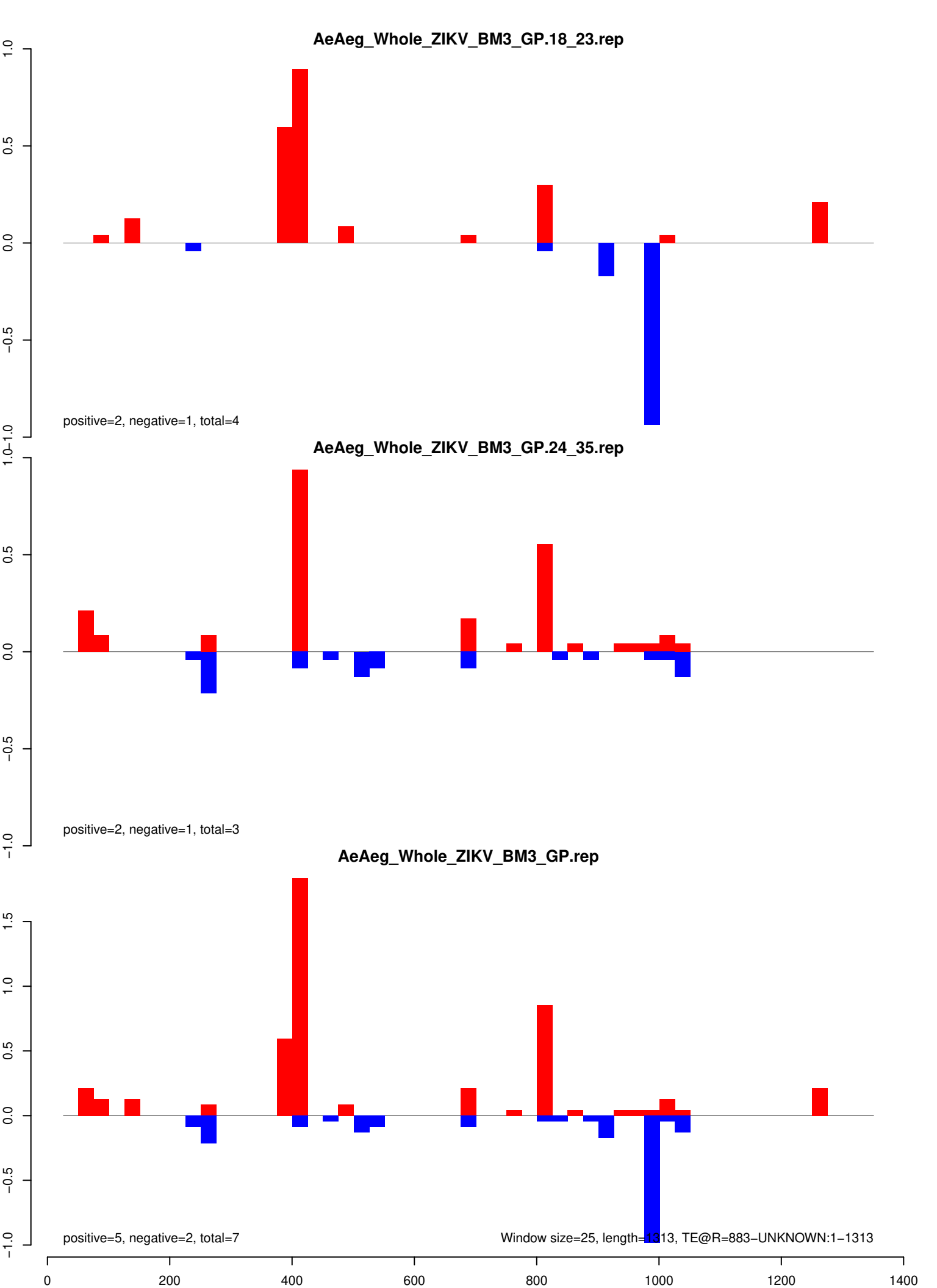

AeAeg_Whole_ZIKV_BM3_GP.18_23.rep

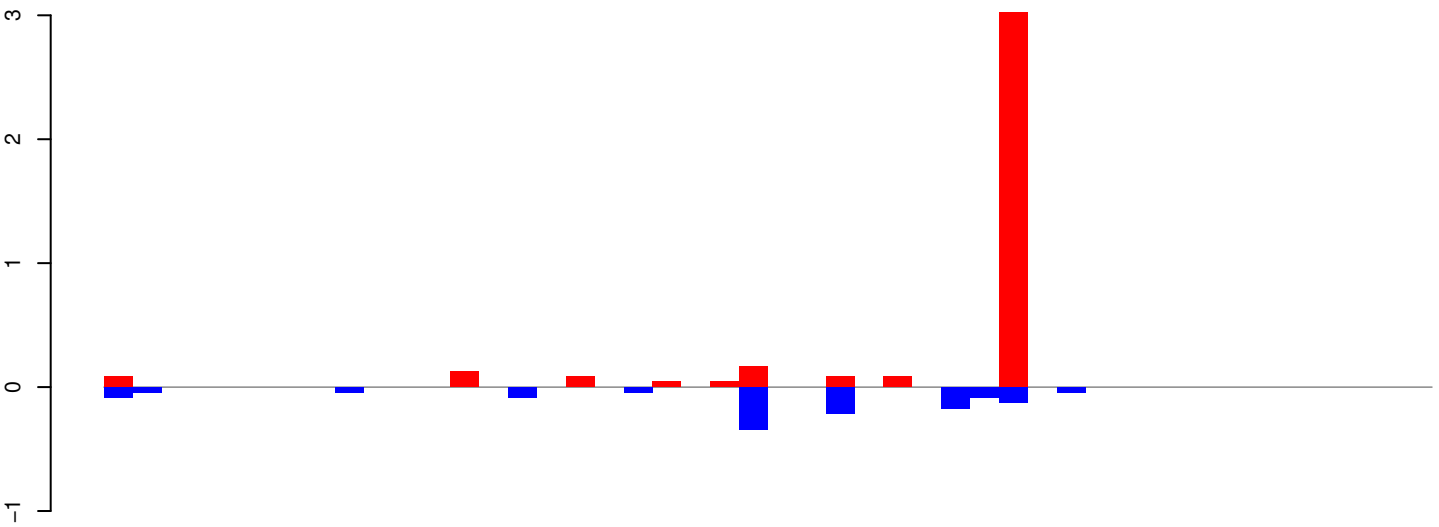

positive=4, negative=1, total=5

AeAeg_Whole_ZIKV_BM3_GP.24_35.rep

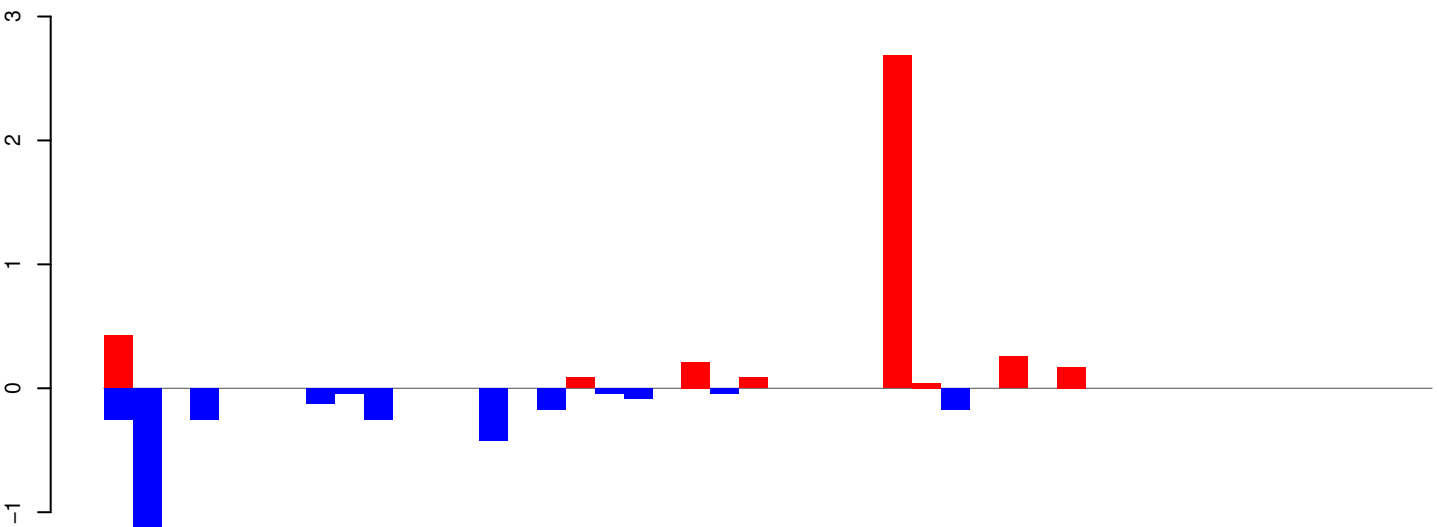

positive=4, negative=4, total=8

AeAeg_Whole_ZIKV_BM3_GP.rep

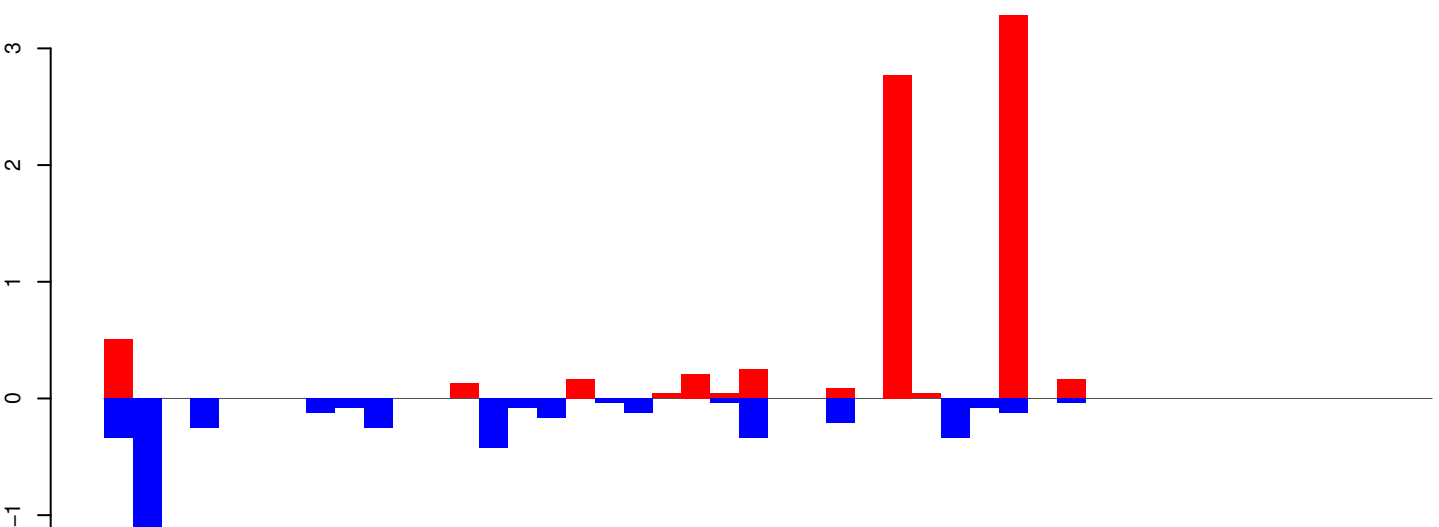

positive=8, negative=5, total=13

Window size=25, length=1142, TE@R=592-UNKNOWN:1-1142

AeAeg_Whole_ZIKV_BM3_GP.18_23.rep

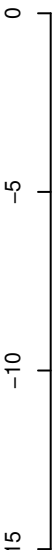

positive=2, negative=1, total=3

AeAeg_Whole_ZIKV_BM3_GP.24_35.rep

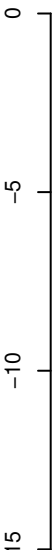

positive=1, negative=17, total=18

AeAeg_Whole_ZIKV_BM3_GP.rep

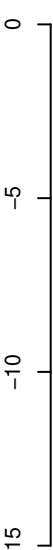

positive=3, negative=18, total=21

Window size=25, length=1144, TE@R=473-UNKNOWN:1-1144

AeAeg_Whole_ZIKV_BM3_GP.18_23.rep

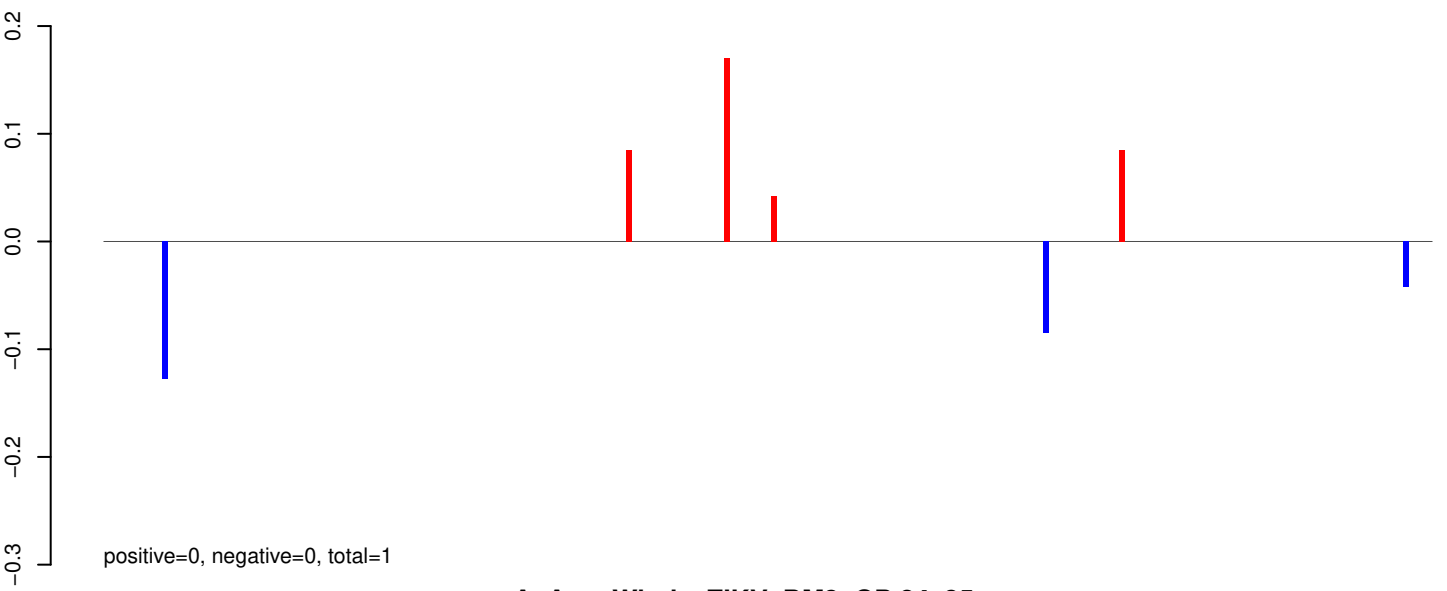

AeAeg_Whole_ZIKV_BM3_GP.24_35.rep

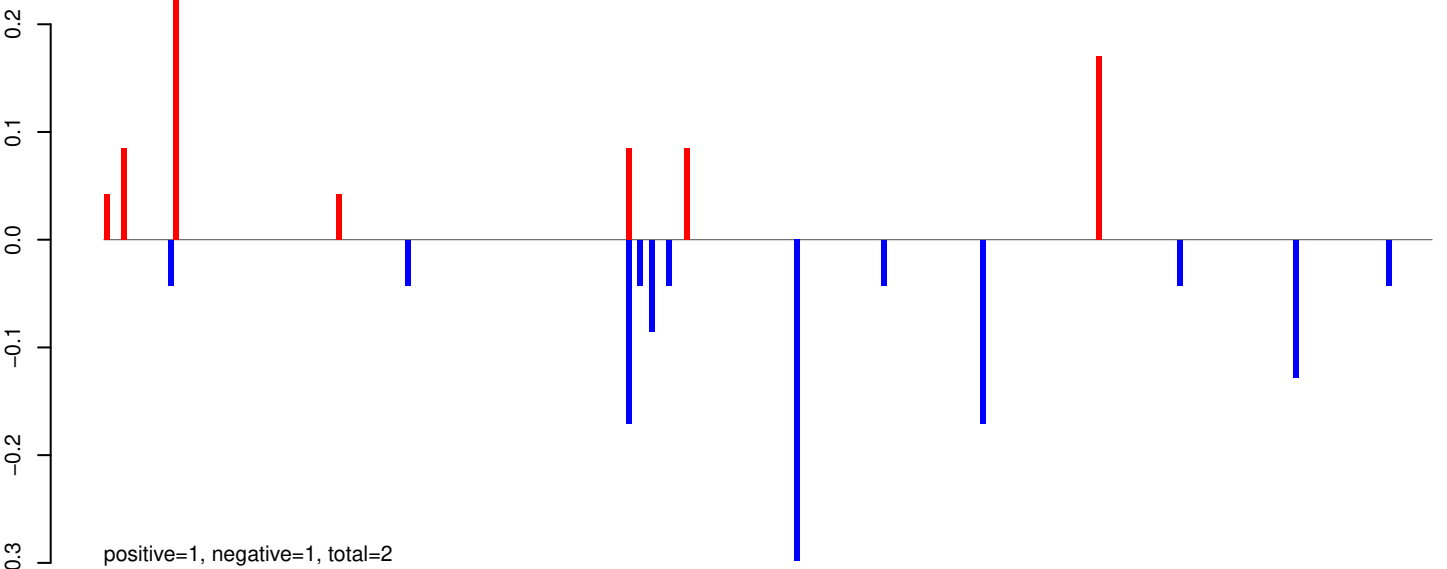

AeAeg_Whole_ZIKV_BM3_GP.rep

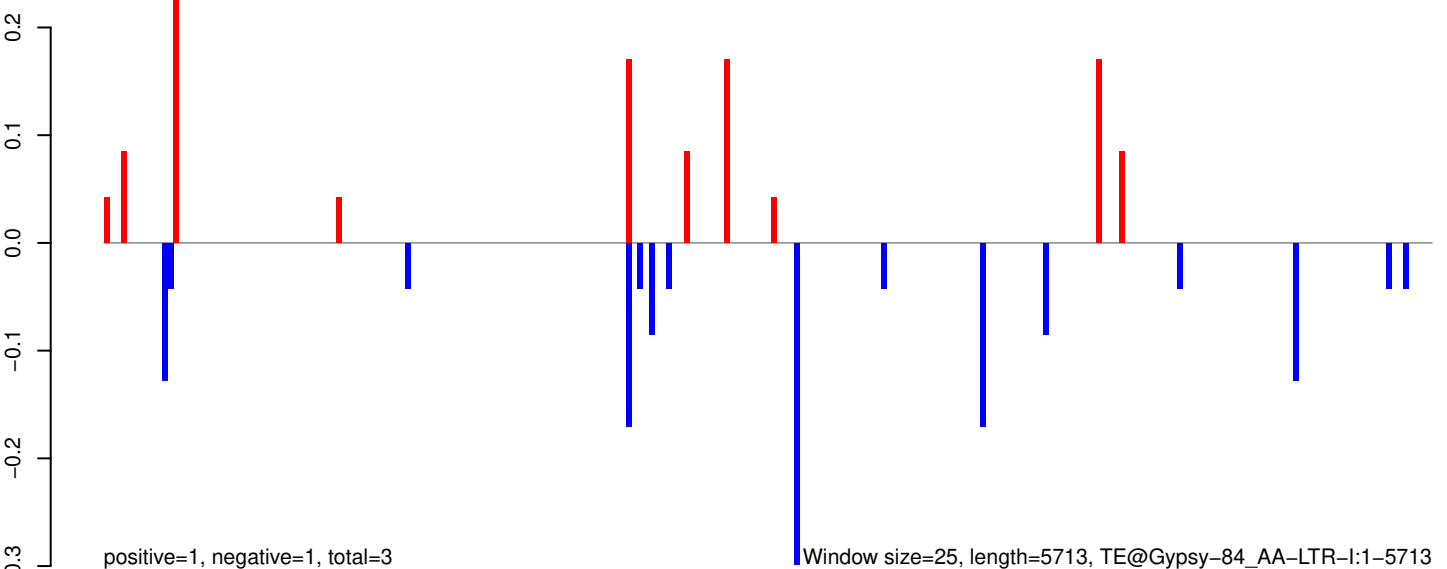

Window size=25, length=5713, TE@Gypsy-84_AA-LTR-I:1-5713

AeAeg_Whole_ZIKV_BM3_GP.18_23.rep

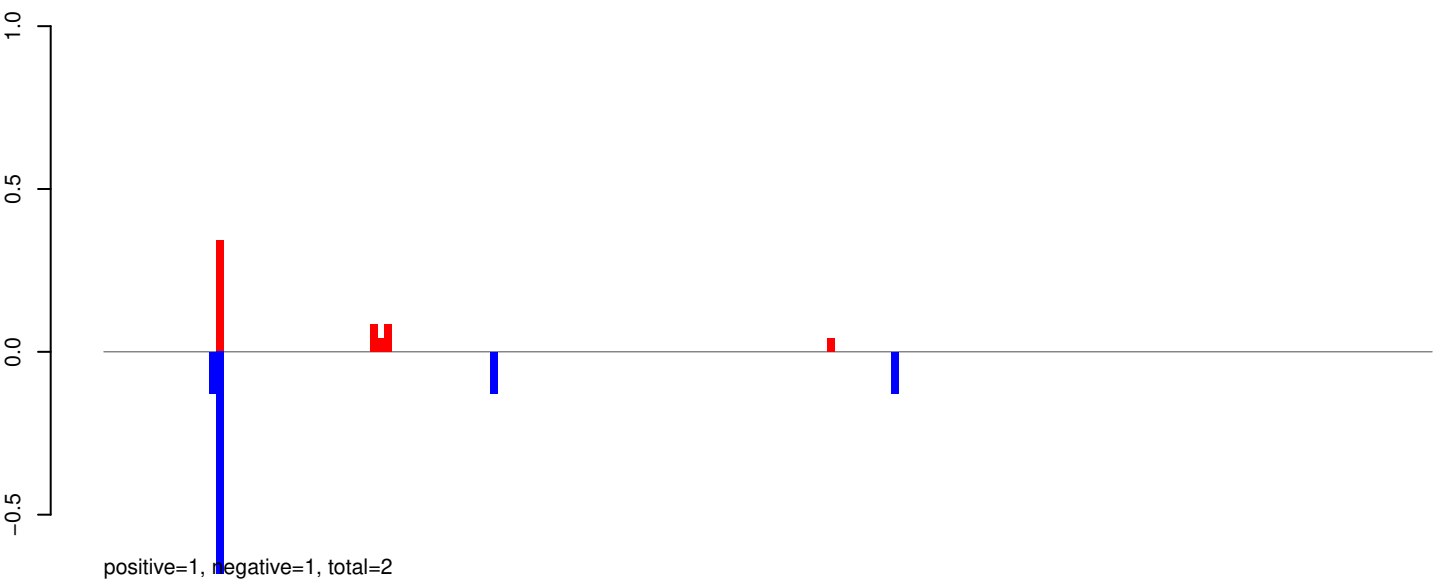

AeAeg_Whole_ZIKV_BM3_GP.24_35.rep

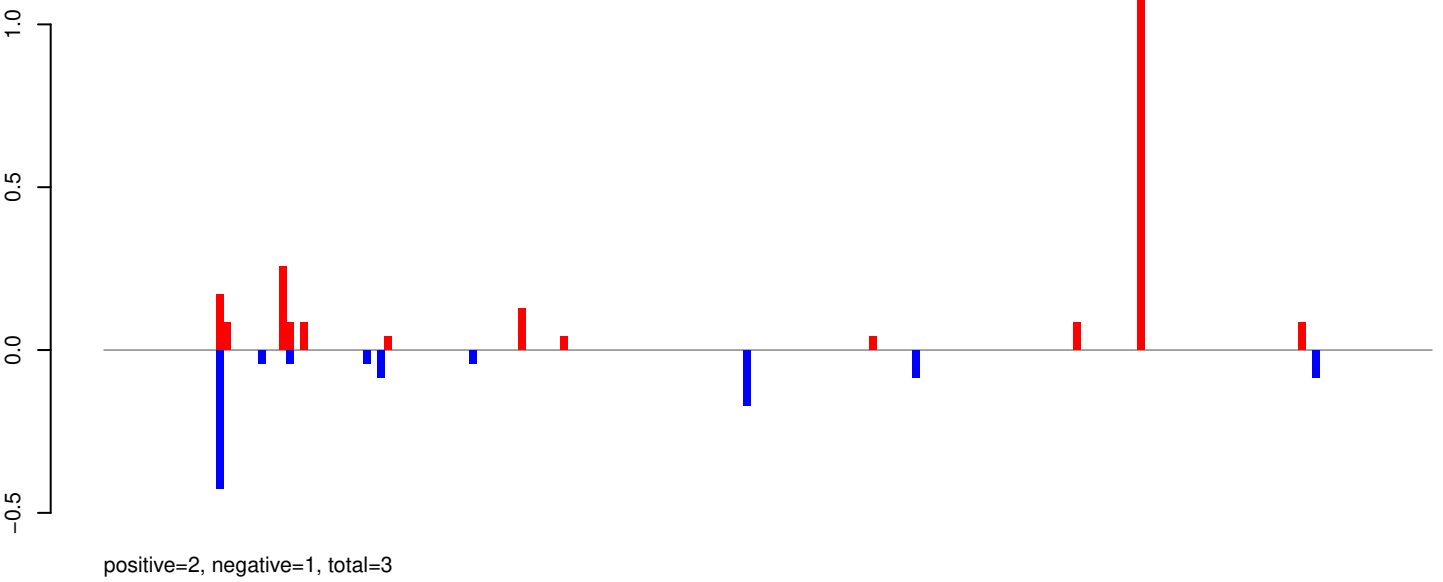

AeAeg_Whole_ZIKV_BM3_GP.rep

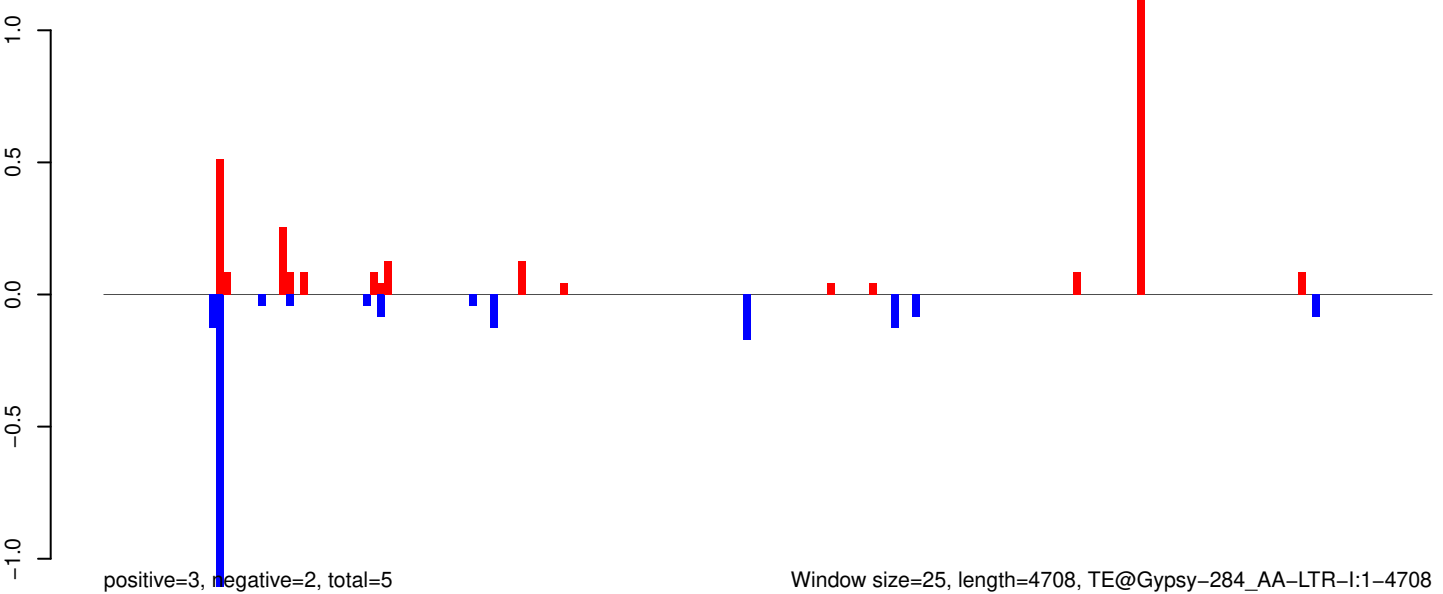

Window size=25, length=4708, TE@Gypsy-284_AA-LTR-I:1-4708

AeAeg_Whole_ZIKV_BM3_GP.18_23.rep

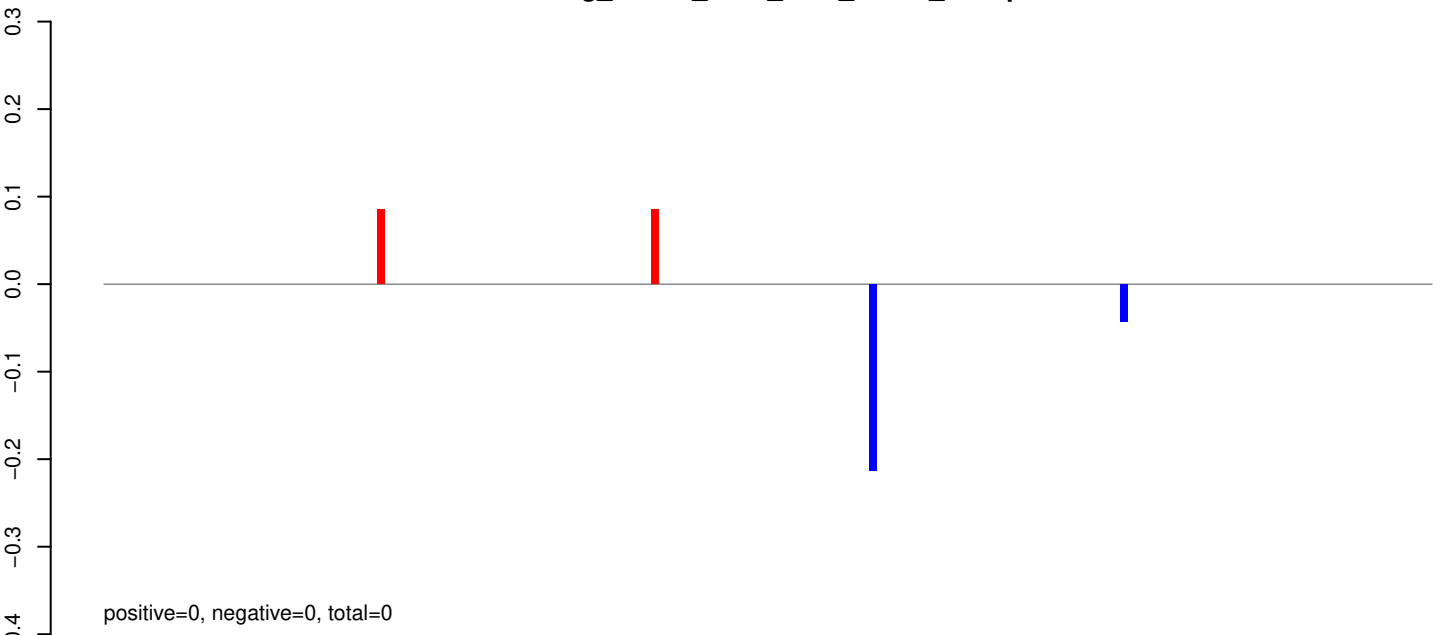

AeAeg_Whole_ZIKV_BM3_GP.24_35.rep

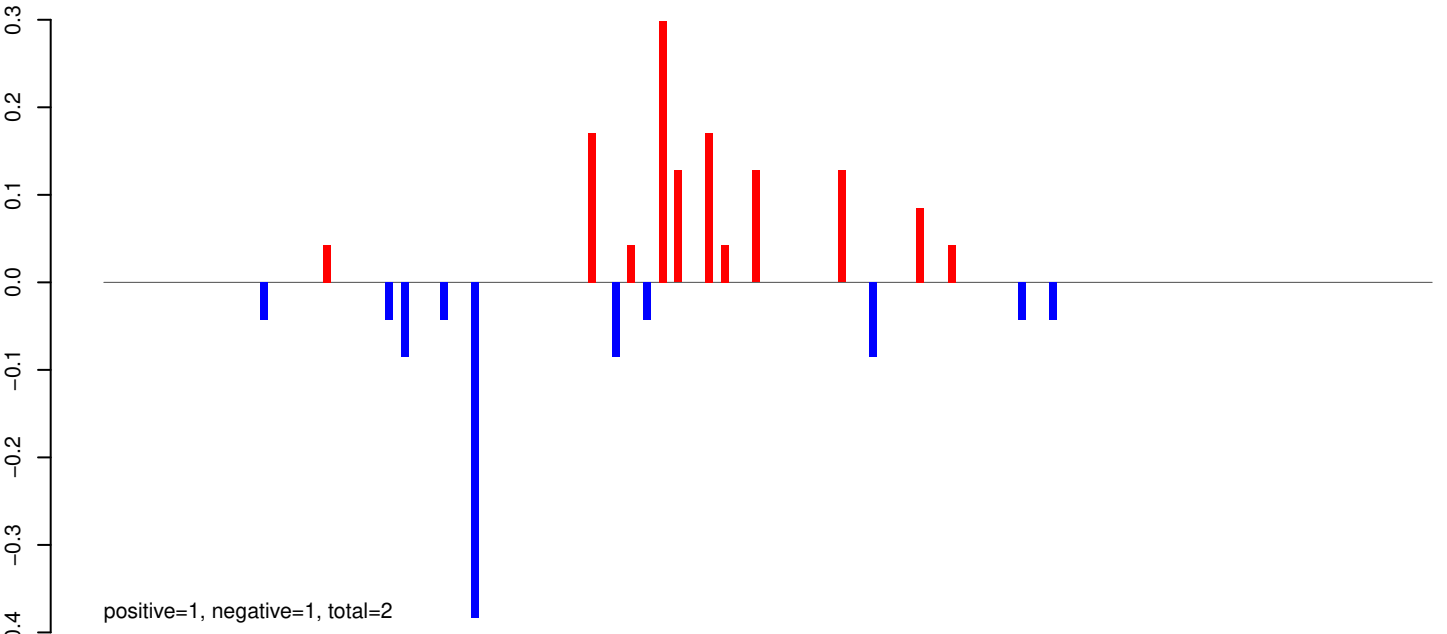

AeAeg_Whole_ZIKV_BM3_GP.rep

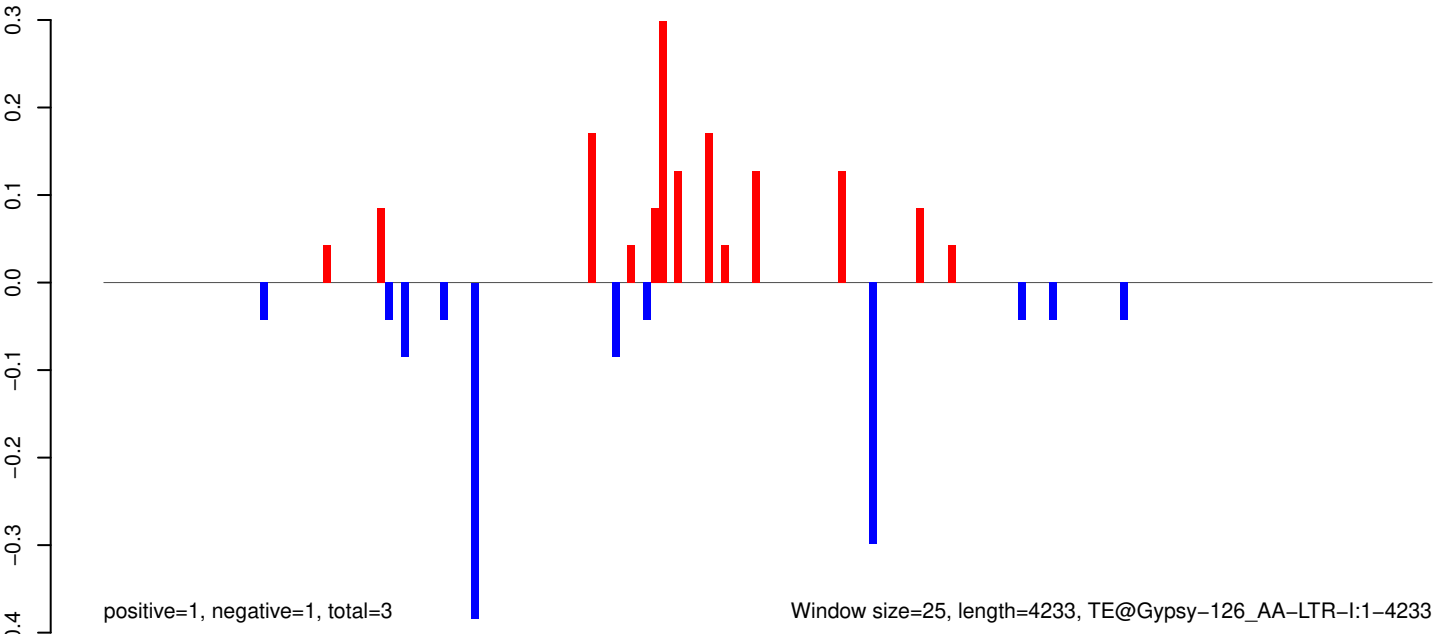

Window size=25, length=4233, TE@Gypsy-126_AA-LTR-I:1-4233

AeAeg_Whole_ZIKV_BM3_GP.18_23.rep

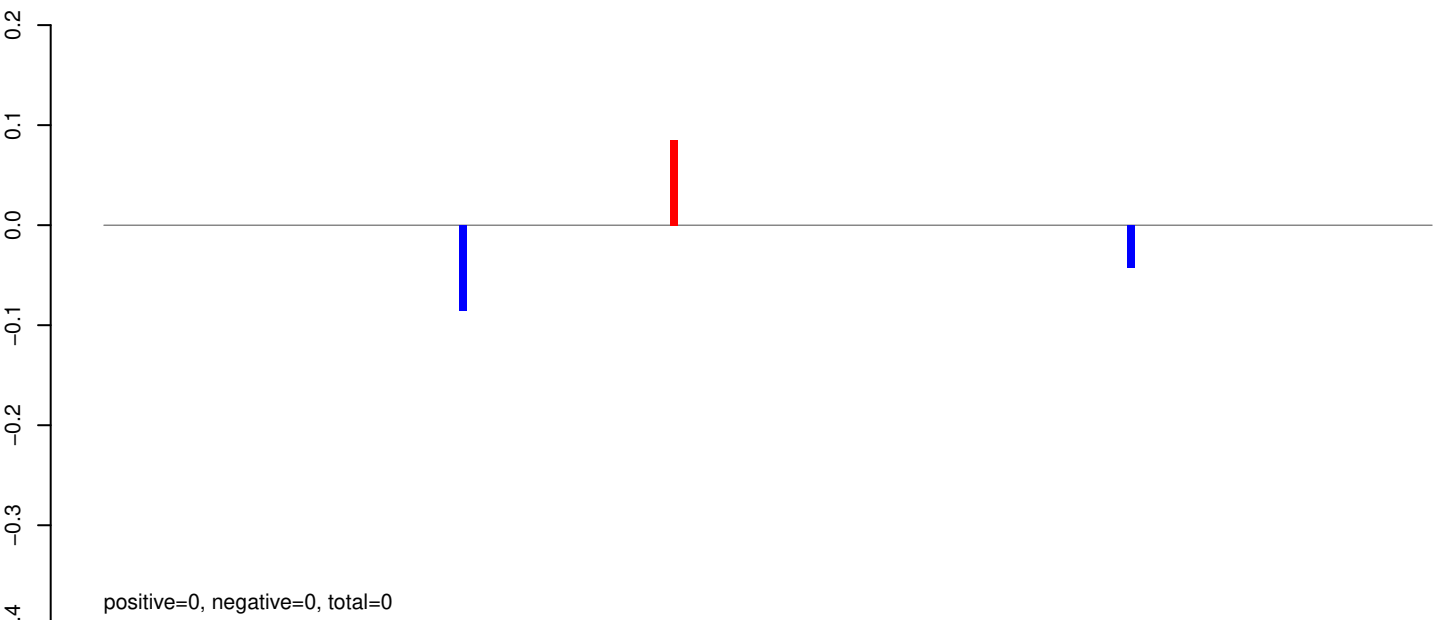

AeAeg_Whole_ZIKV_BM3_GP.24_35.rep

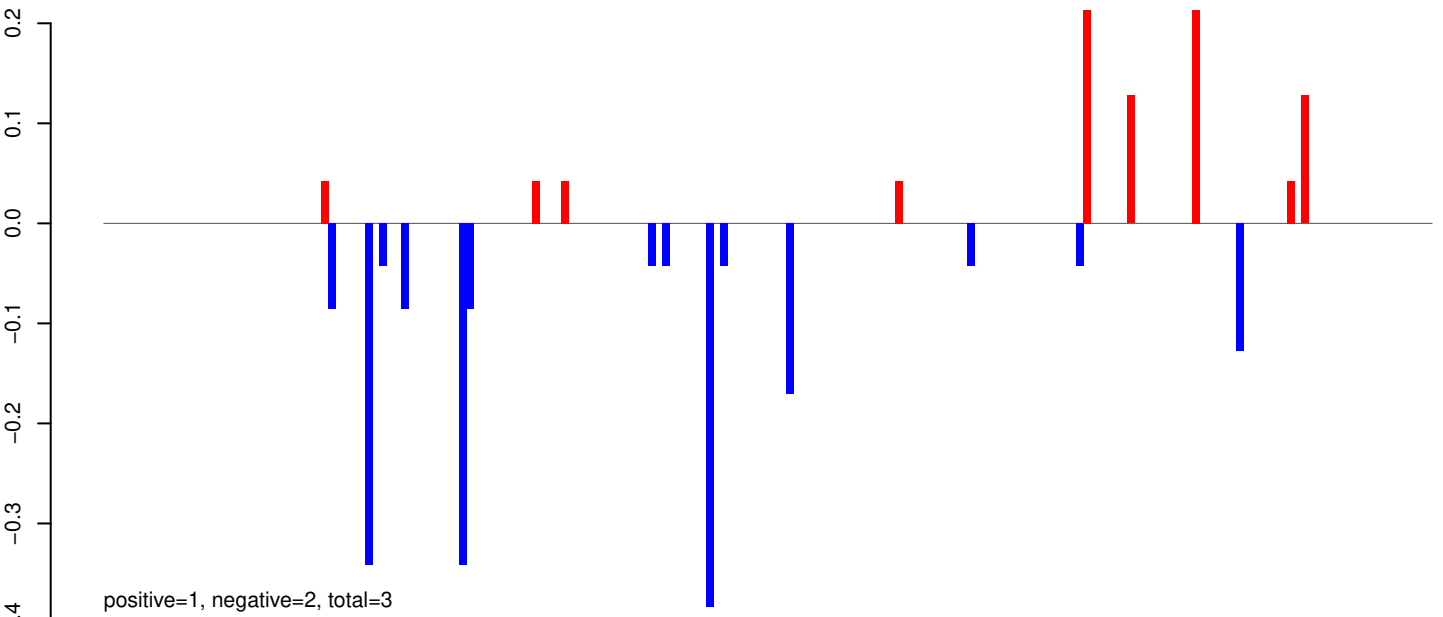

AeAeg_Whole_ZIKV_BM3_GP.rep

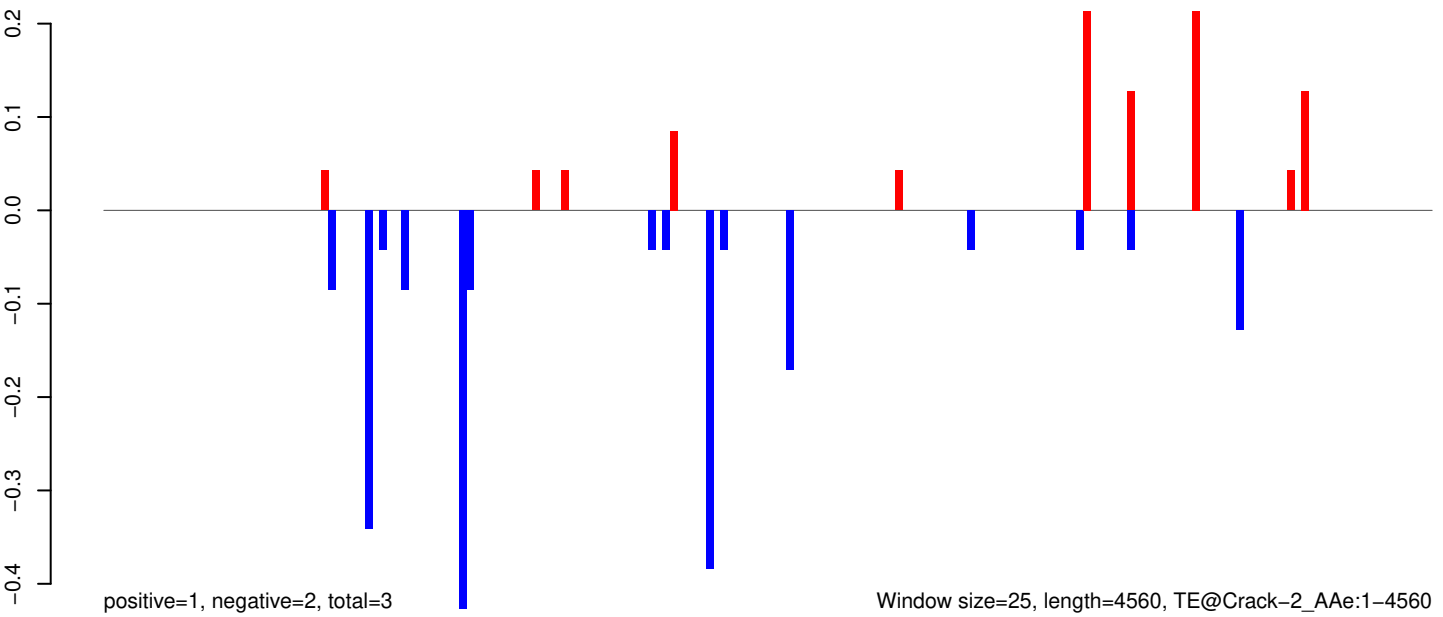

Window size=25, length=4560, TE@Crack-2_AAe:1-4560

AeAeg_Whole_ZIKV_BM3_GP.18_23.rep

0.5
0.0
-0.5
-1.0

positive=3, negative=3, total=6

AeAeg_Whole_ZIKV_BM3_GP.24_35.rep

0.5
0.0
-0.5
-1.0

positive=1, negative=2, total=3

AeAeg_Whole_ZIKV_BM3_GP.rep

0.5
0.0
-0.5
-1.0
-1.5

positive=4, negative=6, total=9

Window size=25, length=2068, TE@AF208670.1:1-2068

0 500 1000 1500 2000

AeAeg_Whole_ZIKV_BM3_GP.18_23.rep

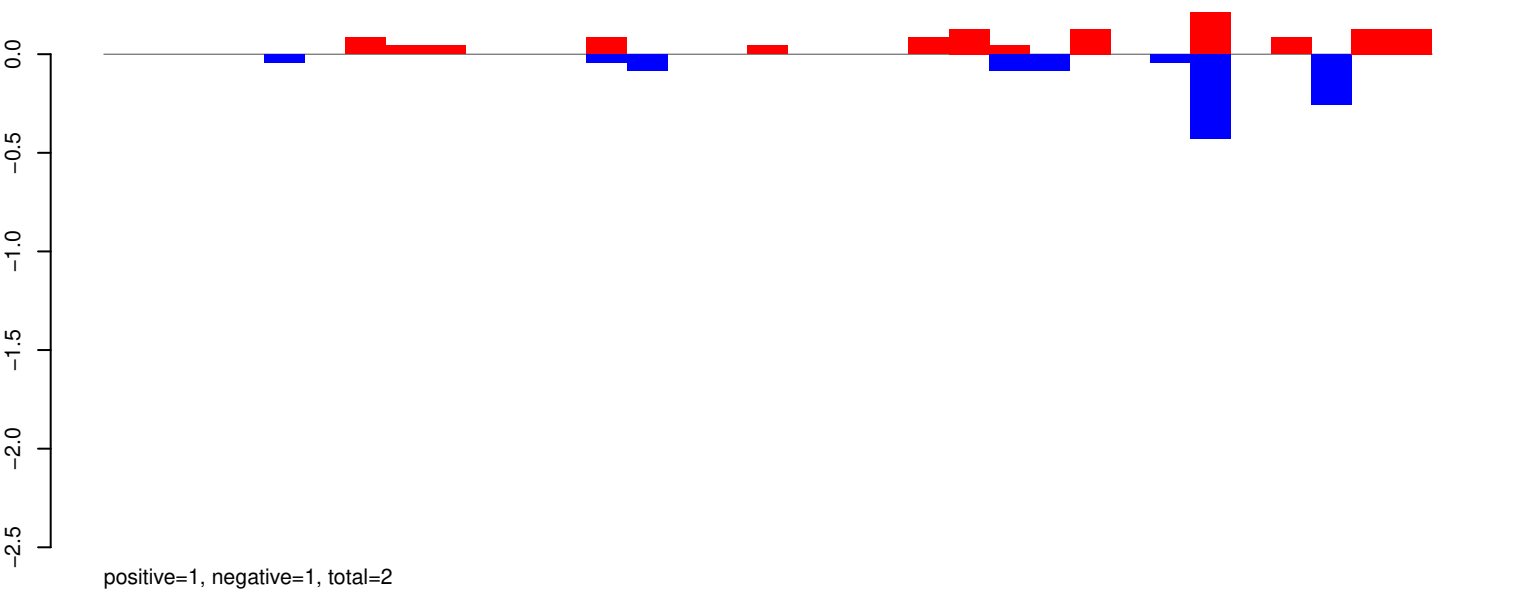

AeAeg_Whole_ZIKV_BM3_GP.24_35.rep

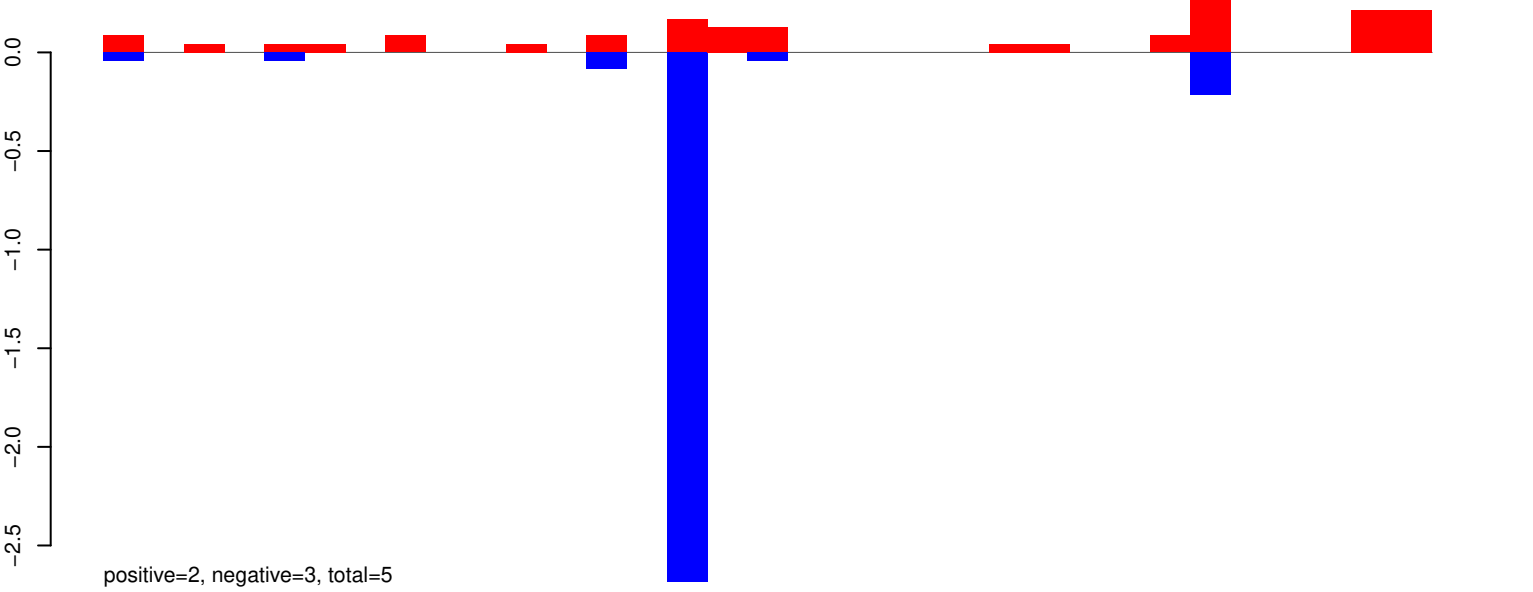

AeAeg_Whole_ZIKV_BM3_GP.rep

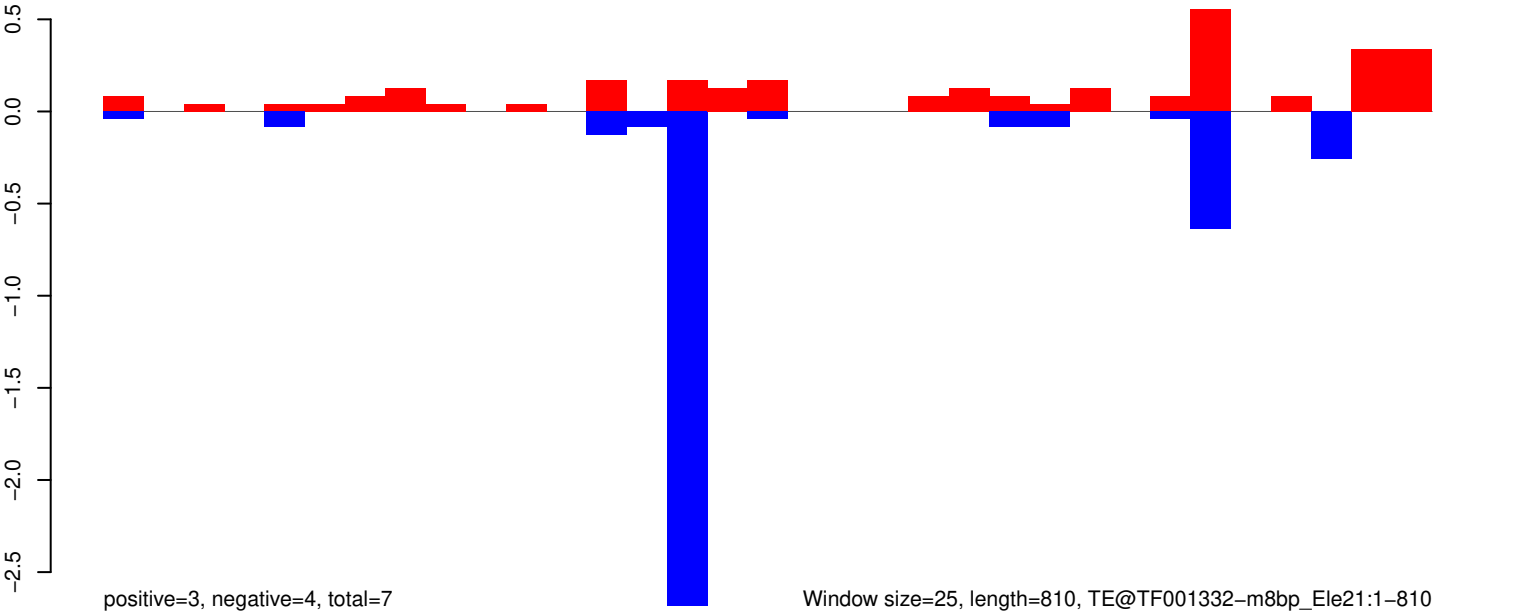

Window size=25, length=810, TE@TF001332-m8bp_Ele21:1-810

AeAeg_Whole_ZIKV_BM3_GP.18_23.rep

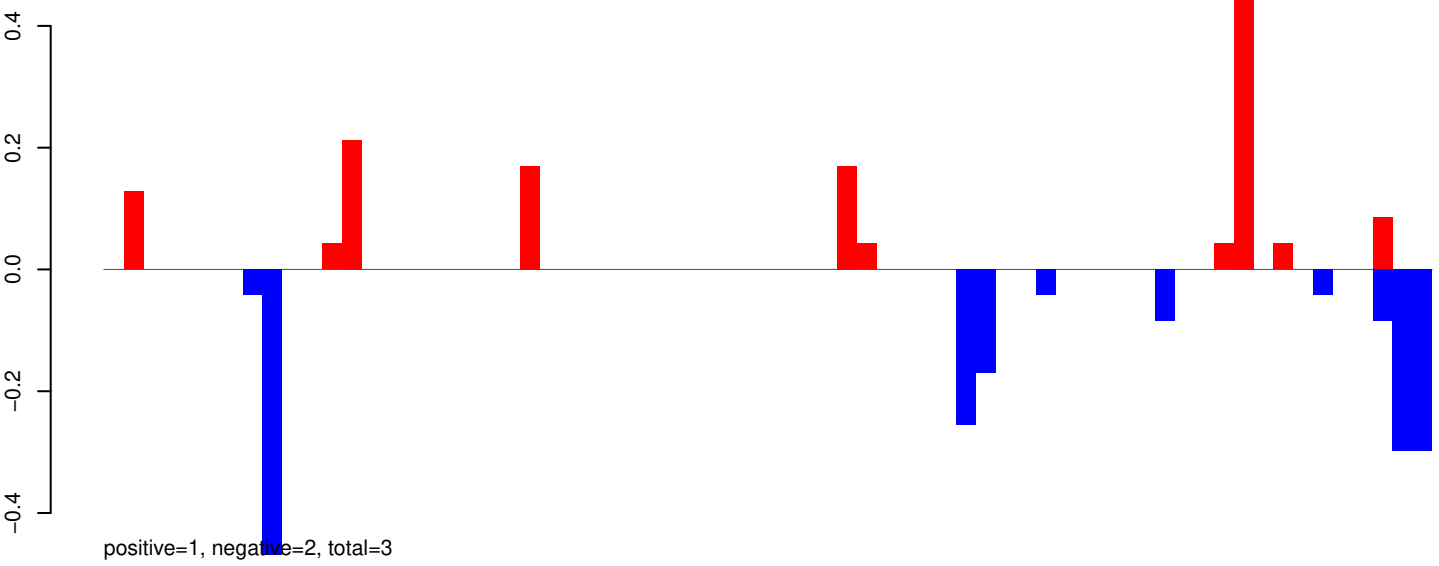

AeAeg_Whole_ZIKV_BM3_GP.24_35.rep

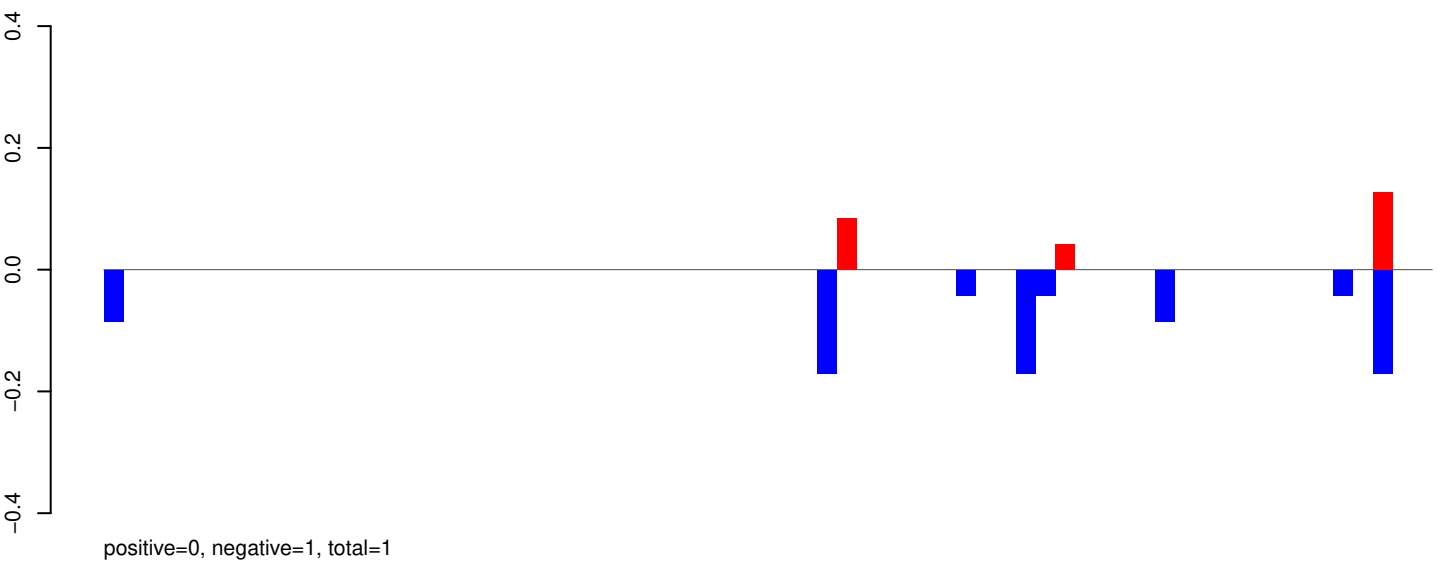

AeAeg_Whole_ZIKV_BM3_GP.rep

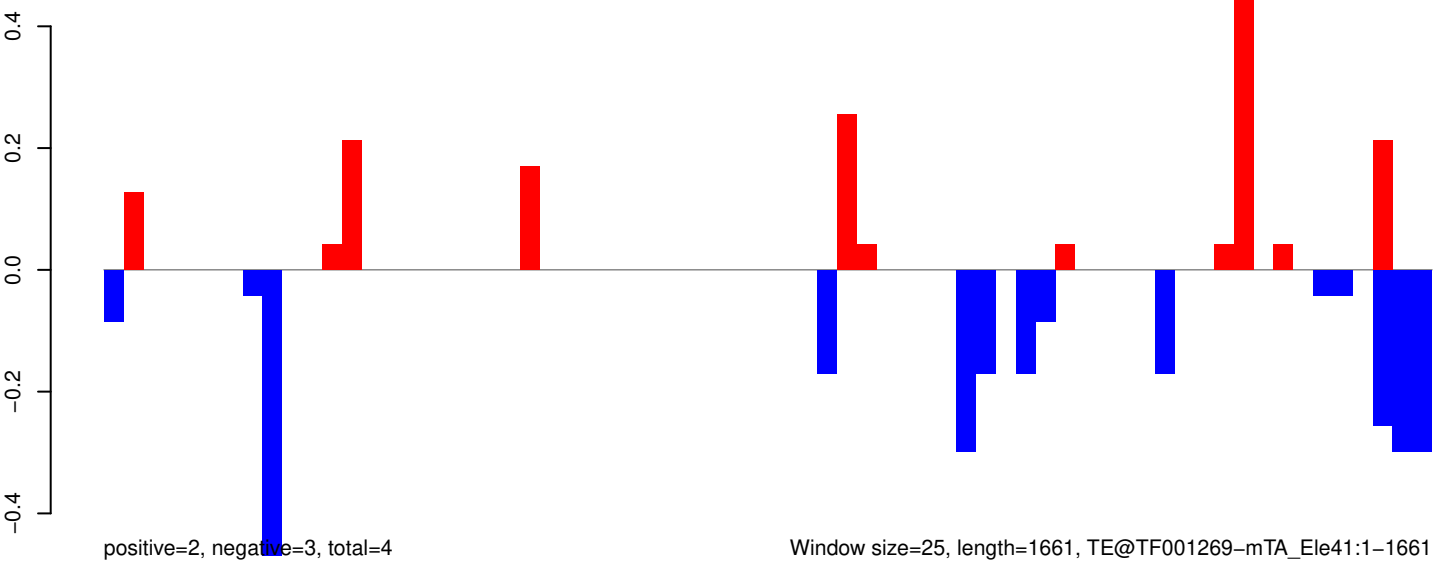

Window size=25, length=1661, TE@TF001269-mTA_Ele41:1-1661

AeAeg_Whole_ZIKV_BM3_GP.18_23.rep

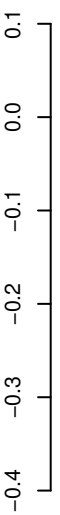

positive=0, negative=1, total=1

AeAeg_Whole_ZIKV_BM3_GP.24_35.rep

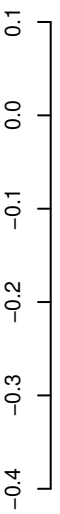

positive=0, negative=2, total=2

AeAeg_Whole_ZIKV_BM3_GP.rep

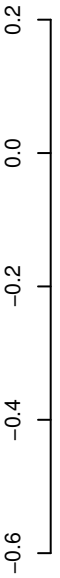

positive=1, negative=3, total=3

Window size=25, length=2662, TE@TF001122-Ty1_copia_Ele106:1-2662

AeAeg_Whole_ZIKV_BM3_GP.18_23.rep

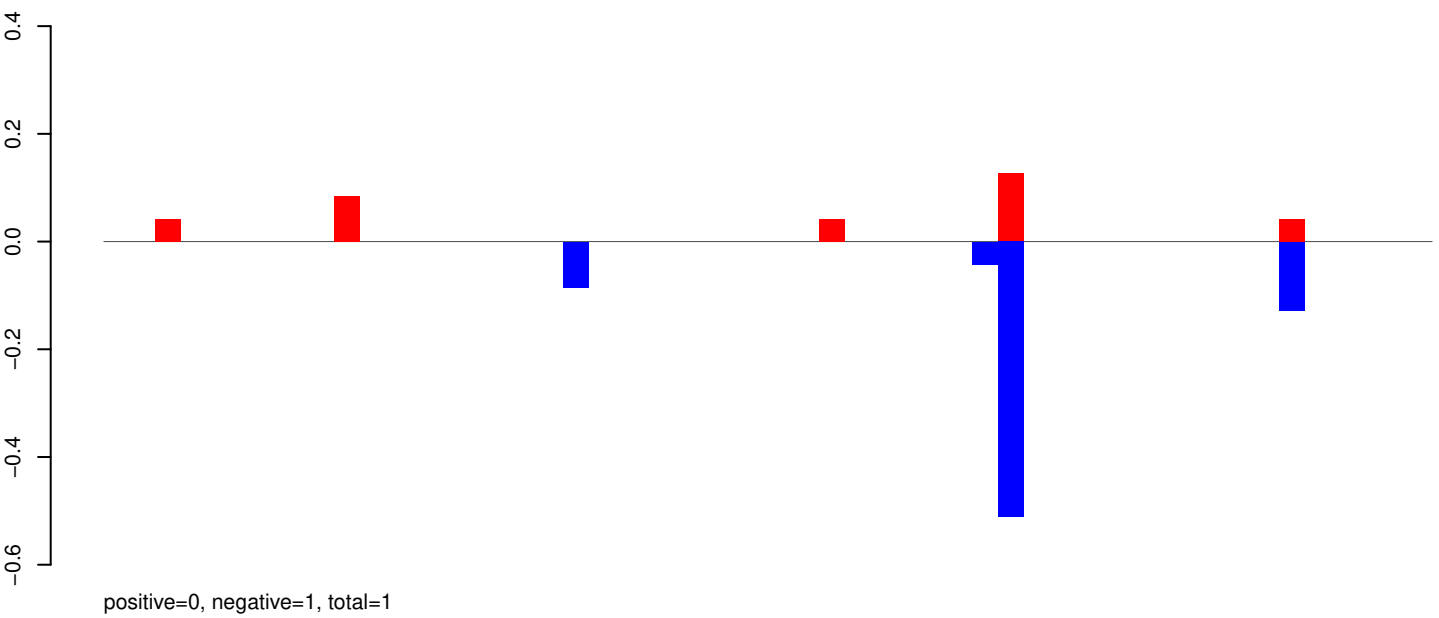

AeAeg_Whole_ZIKV_BM3_GP.24_35.rep

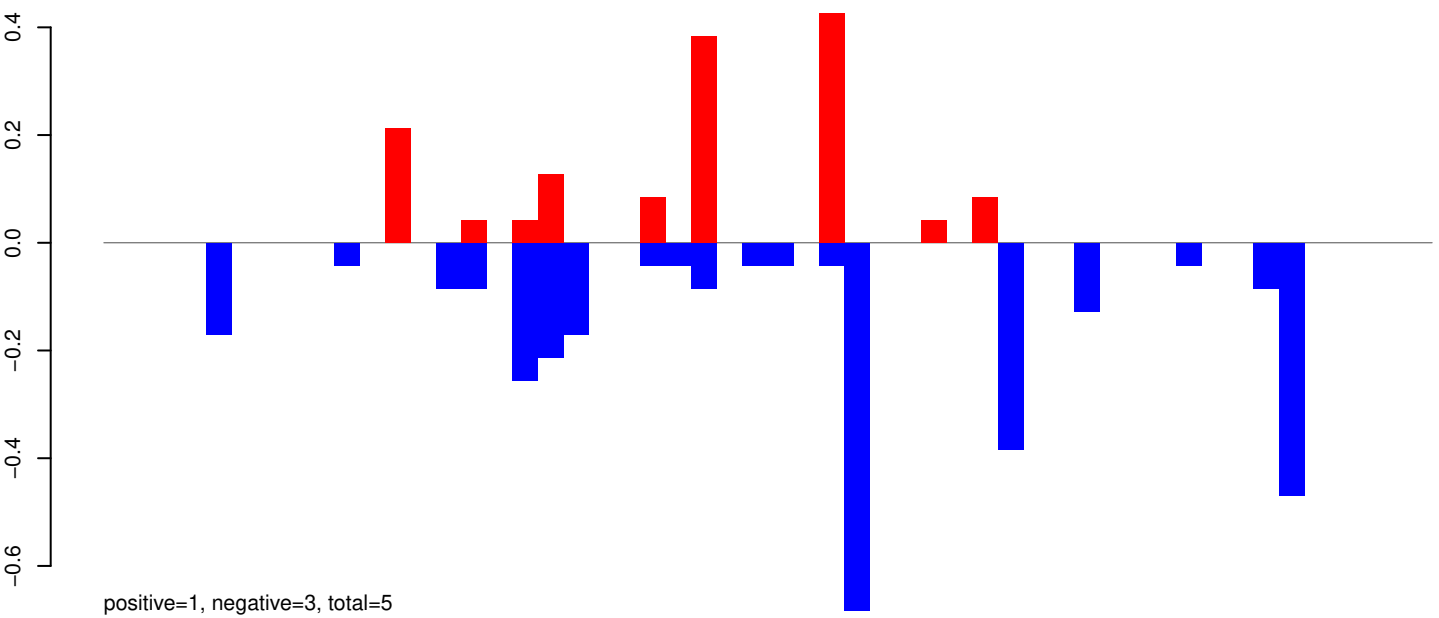

AeAeg_Whole_ZIKV_BM3_GP.rep

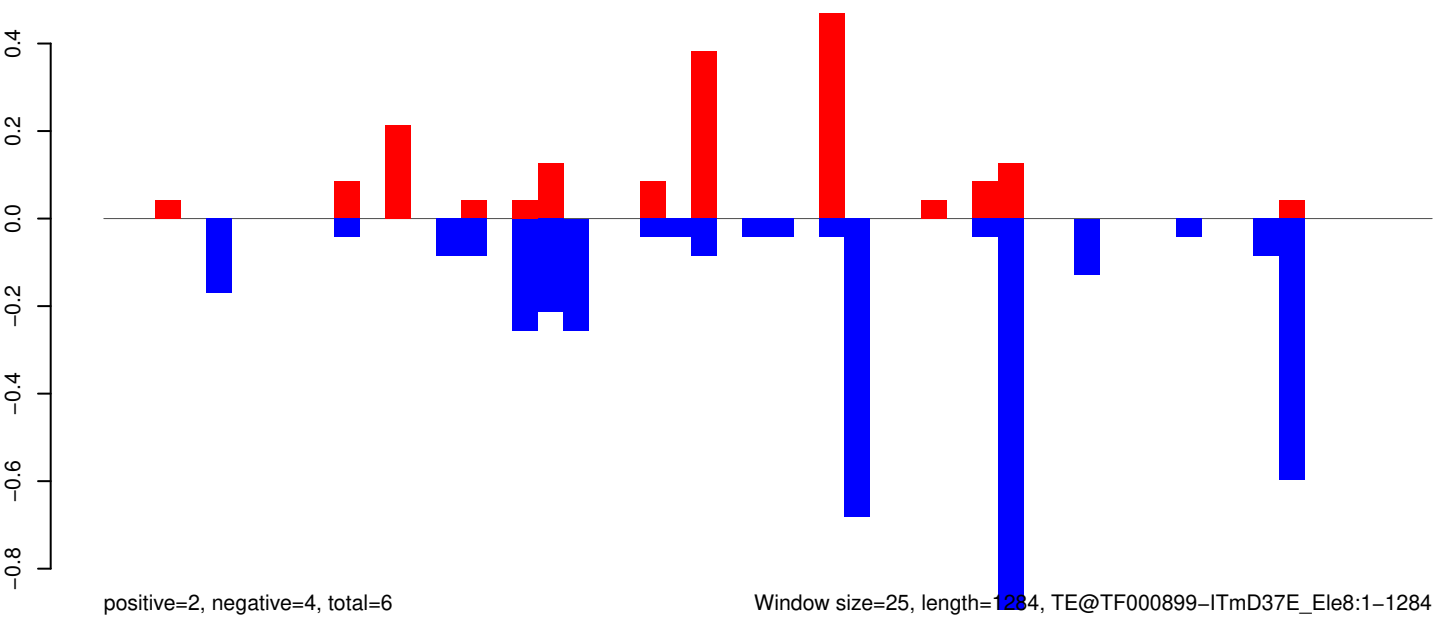

Window size=25, length=1284, TE@TF000899-ITmD37E_Ele8:1-1284

AeAeg_Whole_ZIKV_BM3_GP.18_23.rep

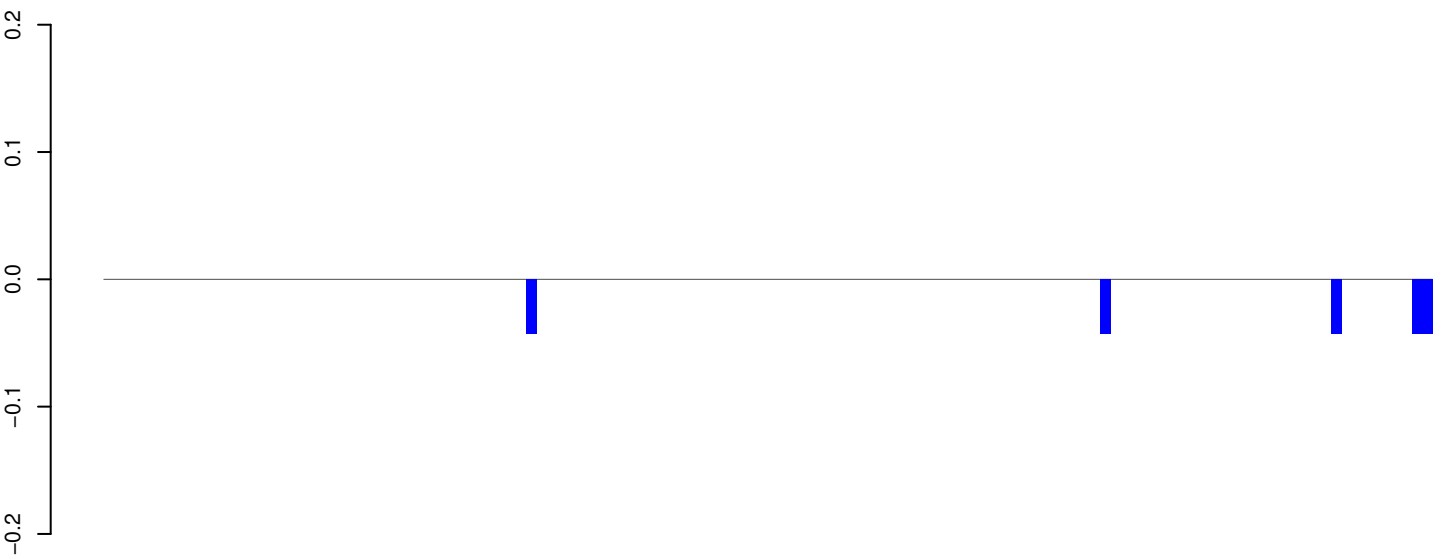

positive=0, negative=0, total=0

AeAeg_Whole_ZIKV_BM3_GP.24_35.rep

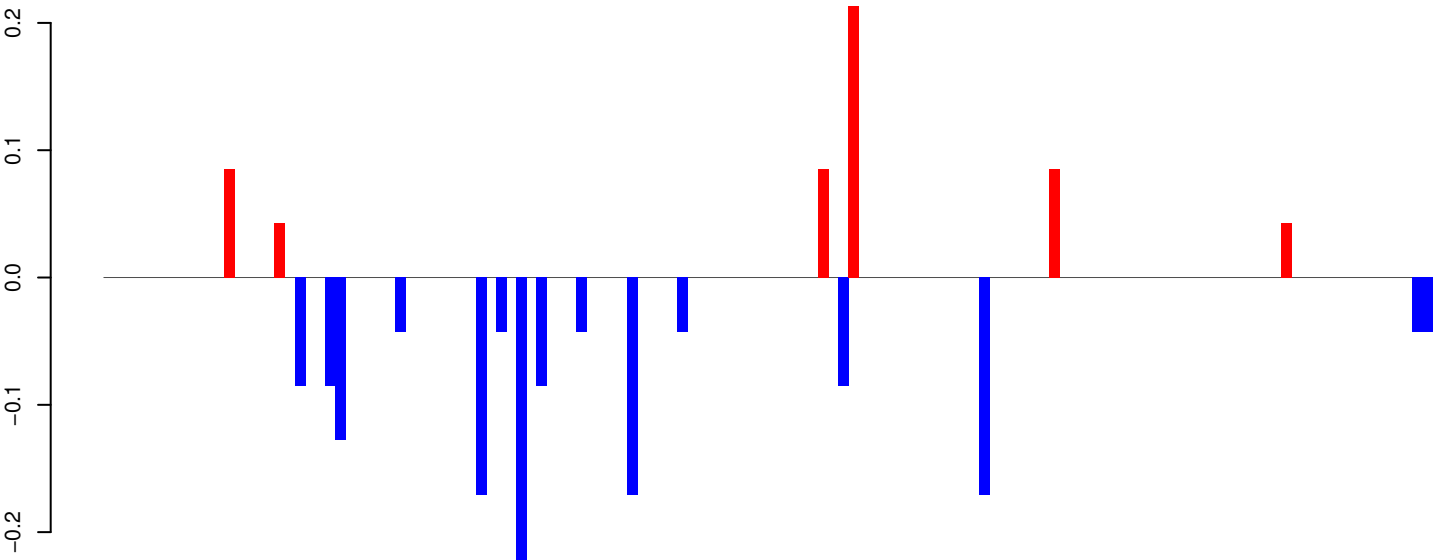

positive=1, negative=1, total=2

AeAeg_Whole_ZIKV_BM3_GP.rep

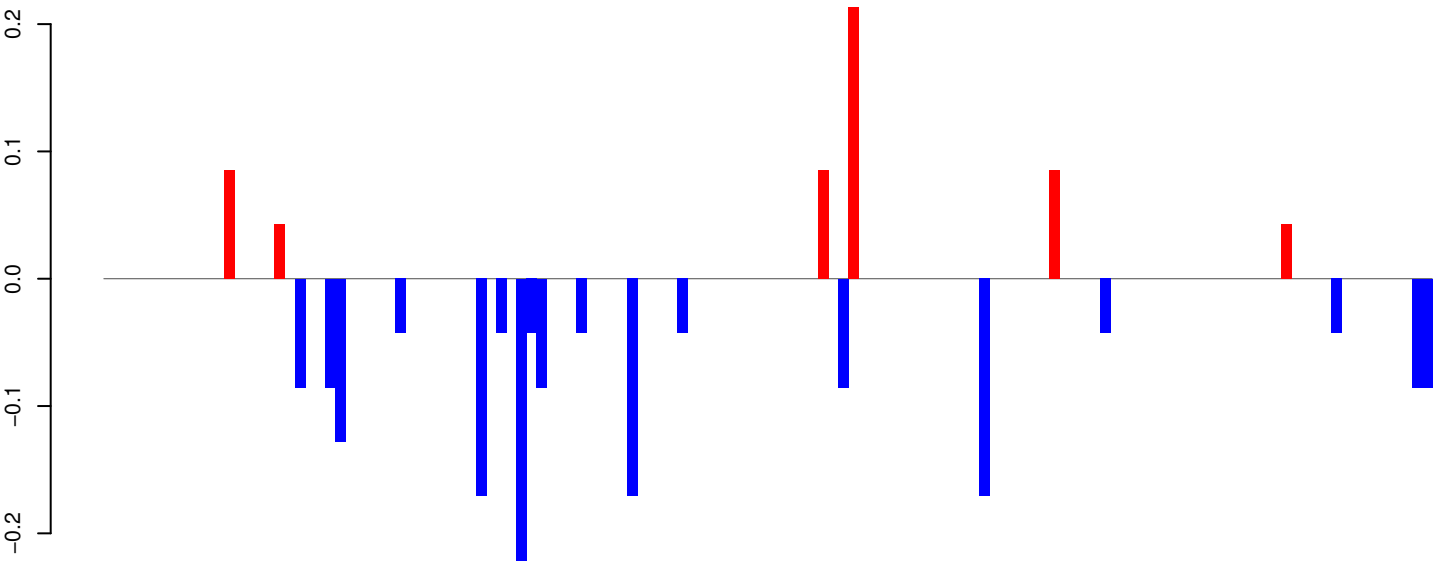

positive=1, negative=2, total=2

Window size=25, length=3285, TE@Sola1-1_AA:1-3285

AeAeg_Whole_ZIKV_BM3_GP.18_23.rep

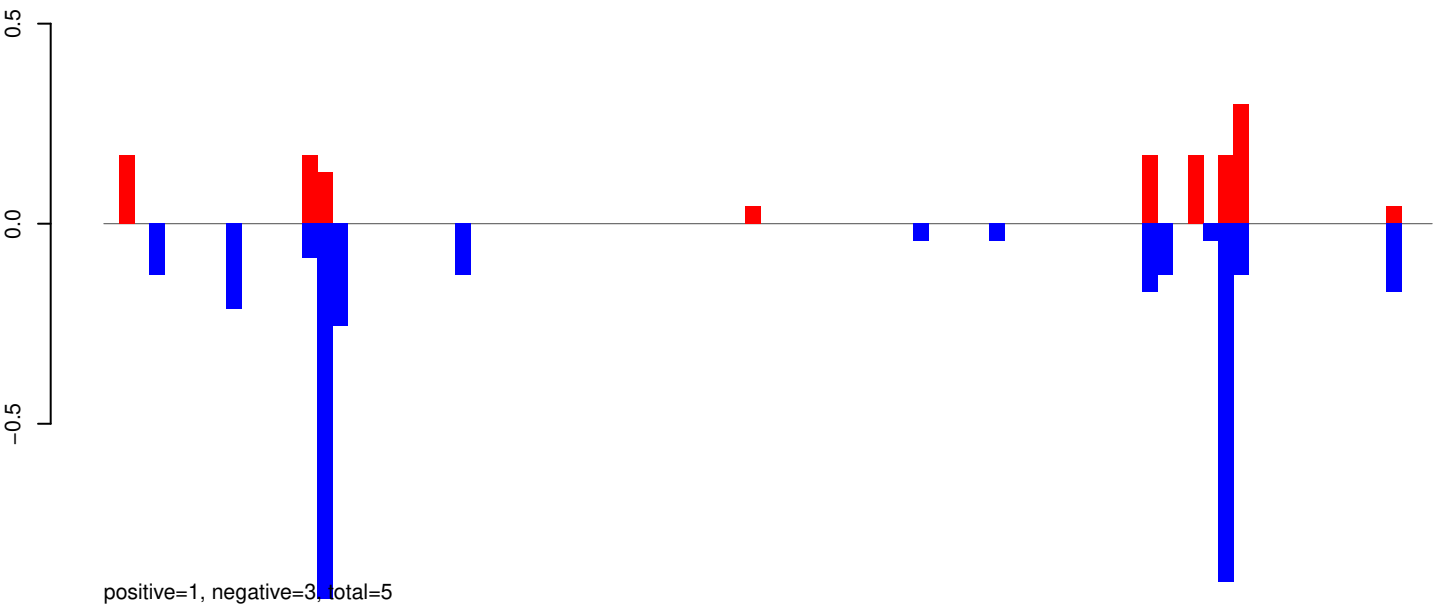

AeAeg_Whole_ZIKV_BM3_GP.24_35.rep

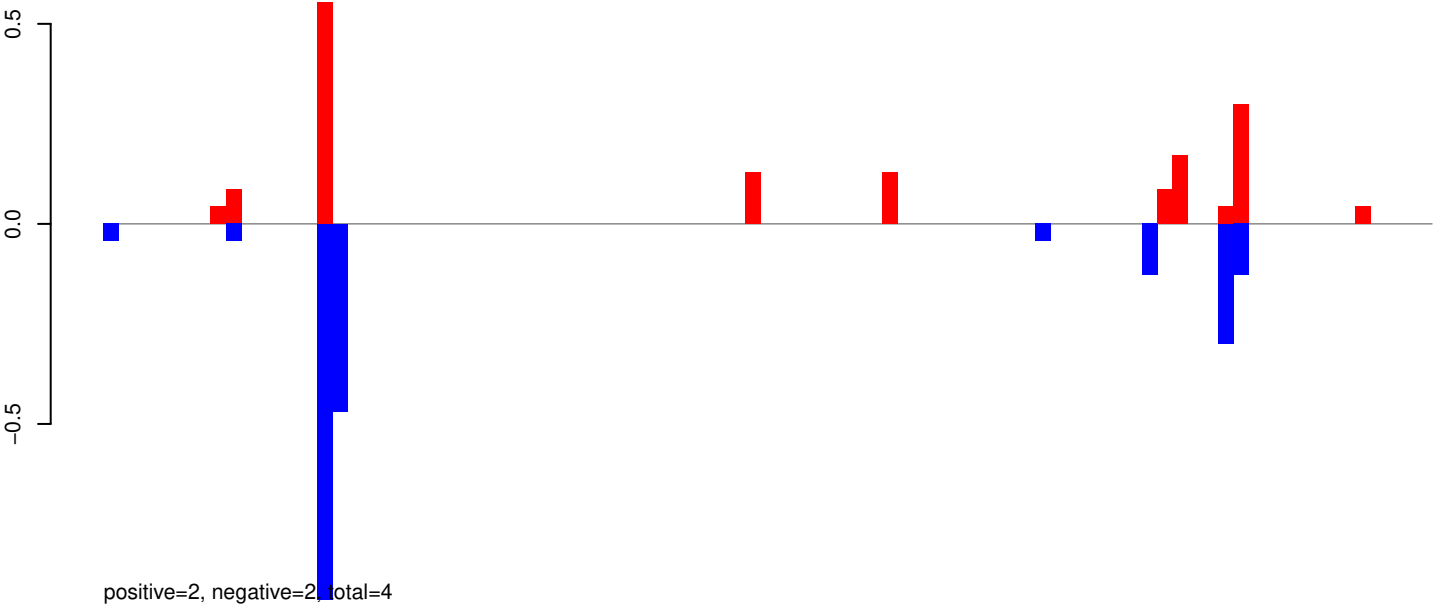

AeAeg_Whole_ZIKV_BM3_GP.rep

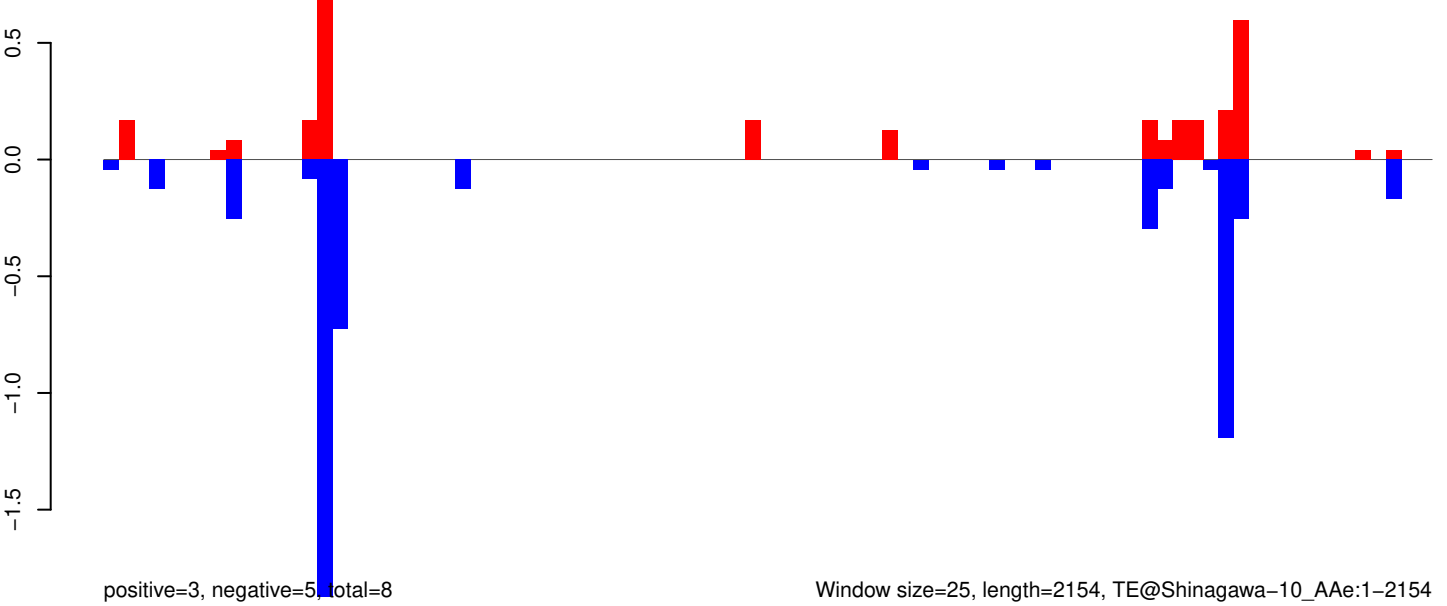

Window size=25, length=2154, TE@Shinagawa-10_AAe:1-2154

AeAeg_Whole_ZIKV_BM3_GP.18_23.rep

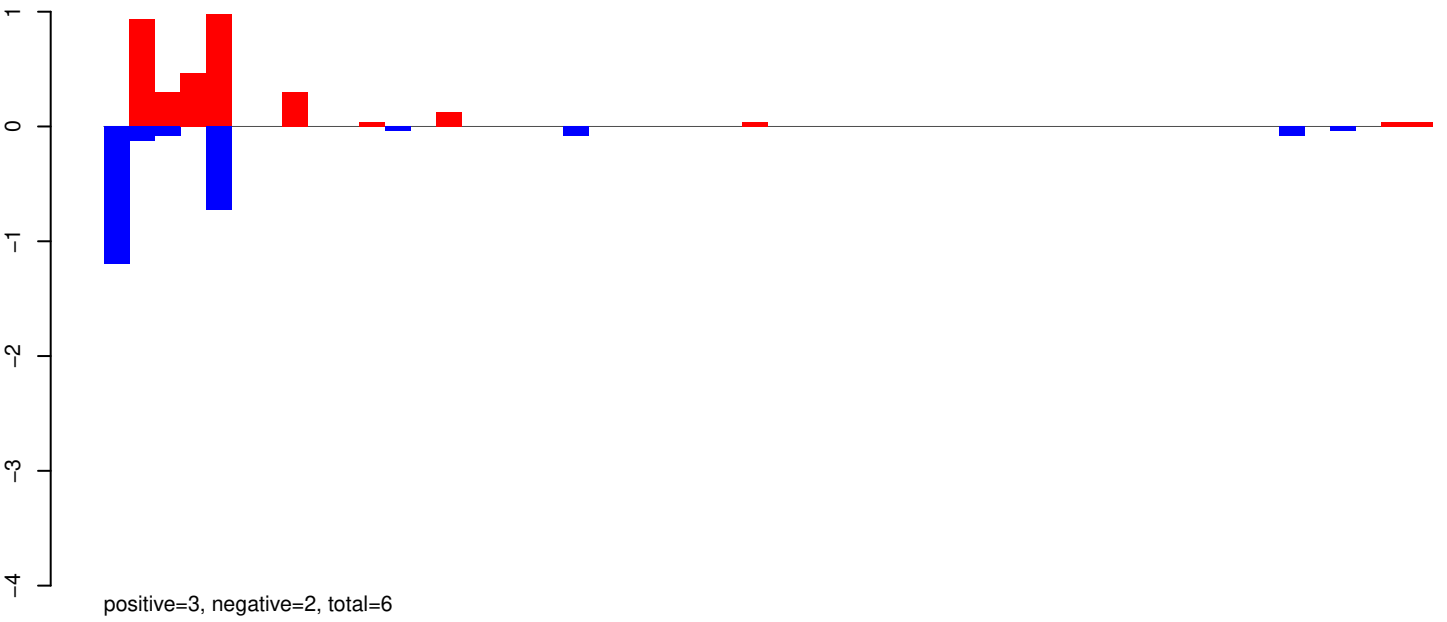

AeAeg_Whole_ZIKV_BM3_GP.24_35.rep

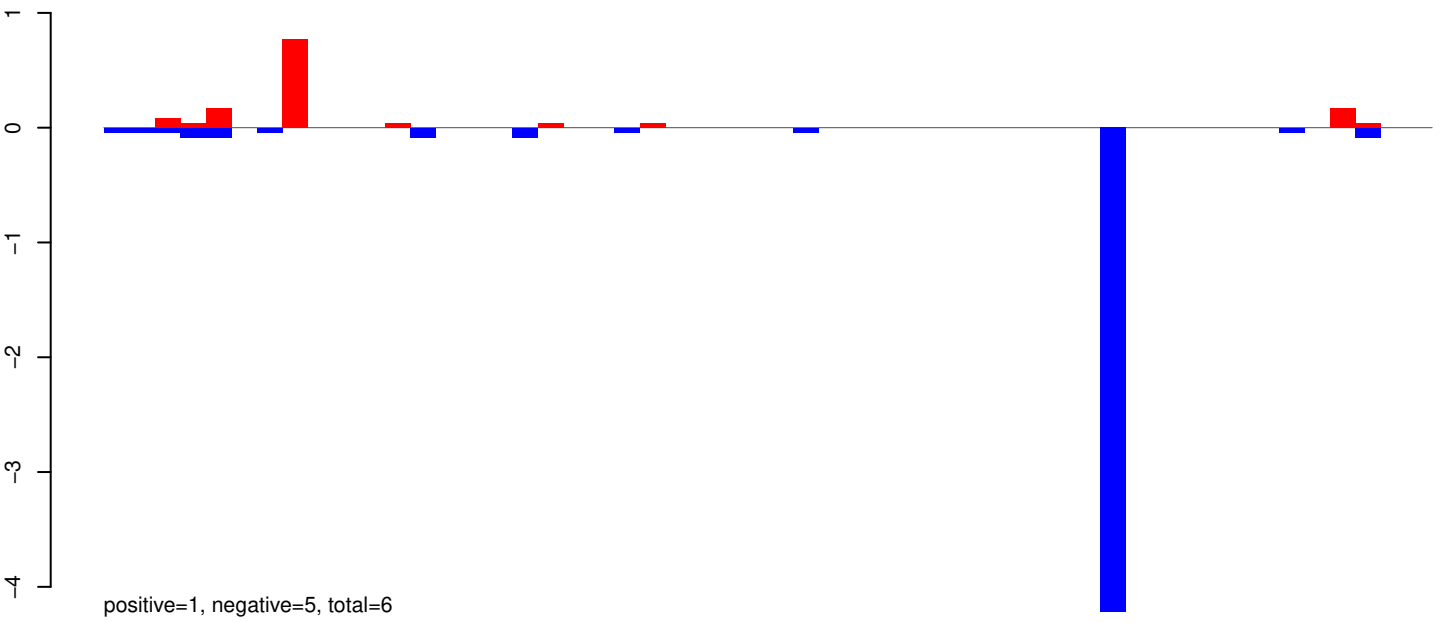

AeAeg_Whole_ZIKV_BM3_GP.rep

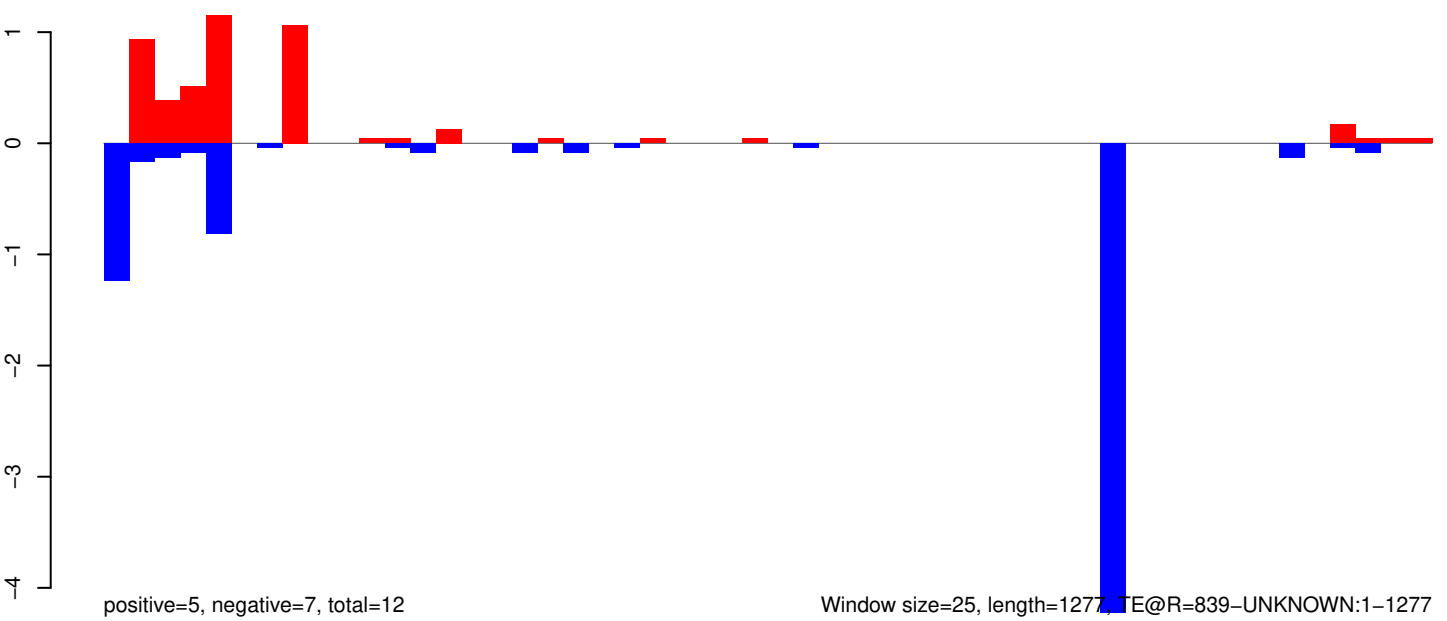

Window size=25, length=1277, TE@R=839-UNKNOWN:1-1277

AeAeg_Whole_ZIKV_BM3_GP.18_23.rep

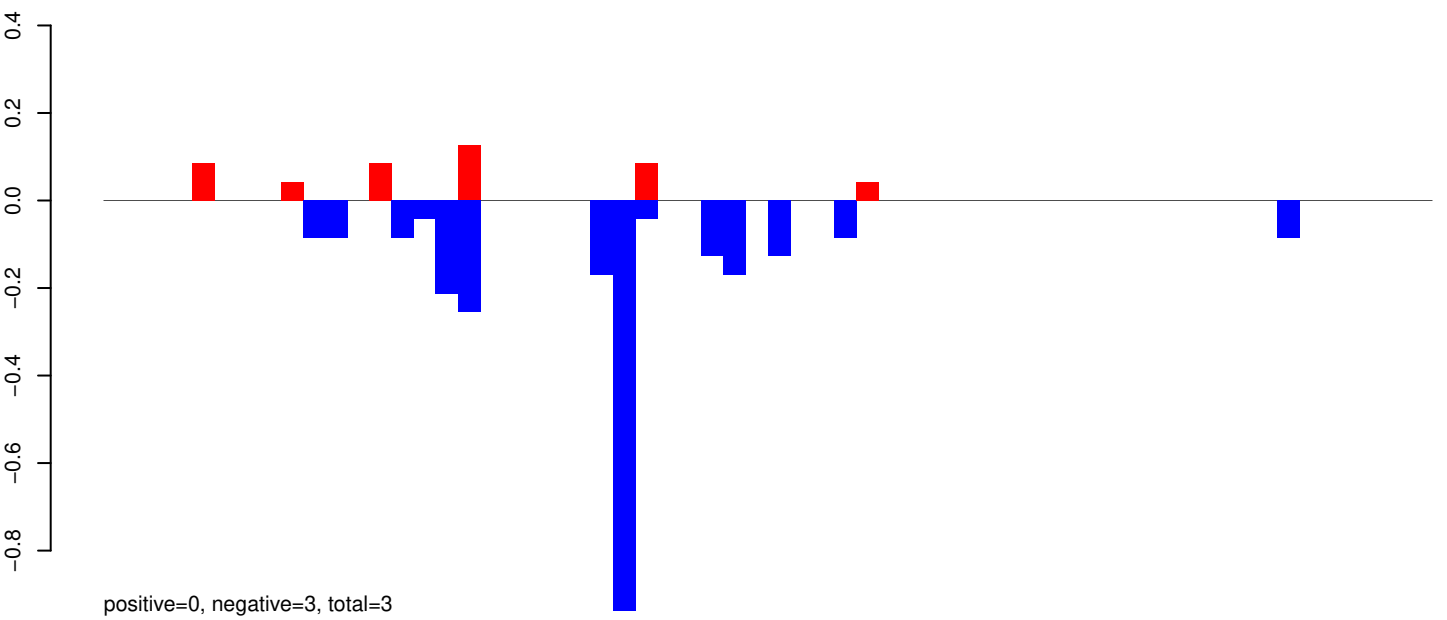

AeAeg_Whole_ZIKV_BM3_GP.24_35.rep

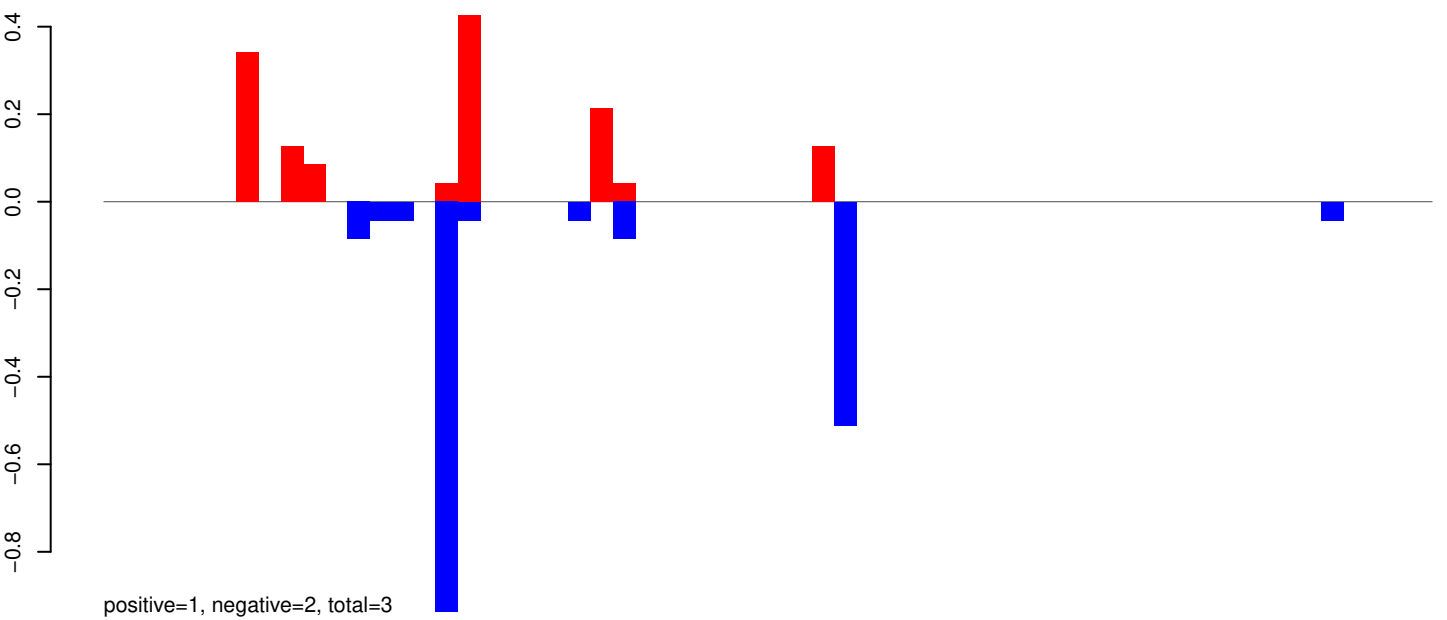

AeAeg_Whole_ZIKV_BM3_GP.rep

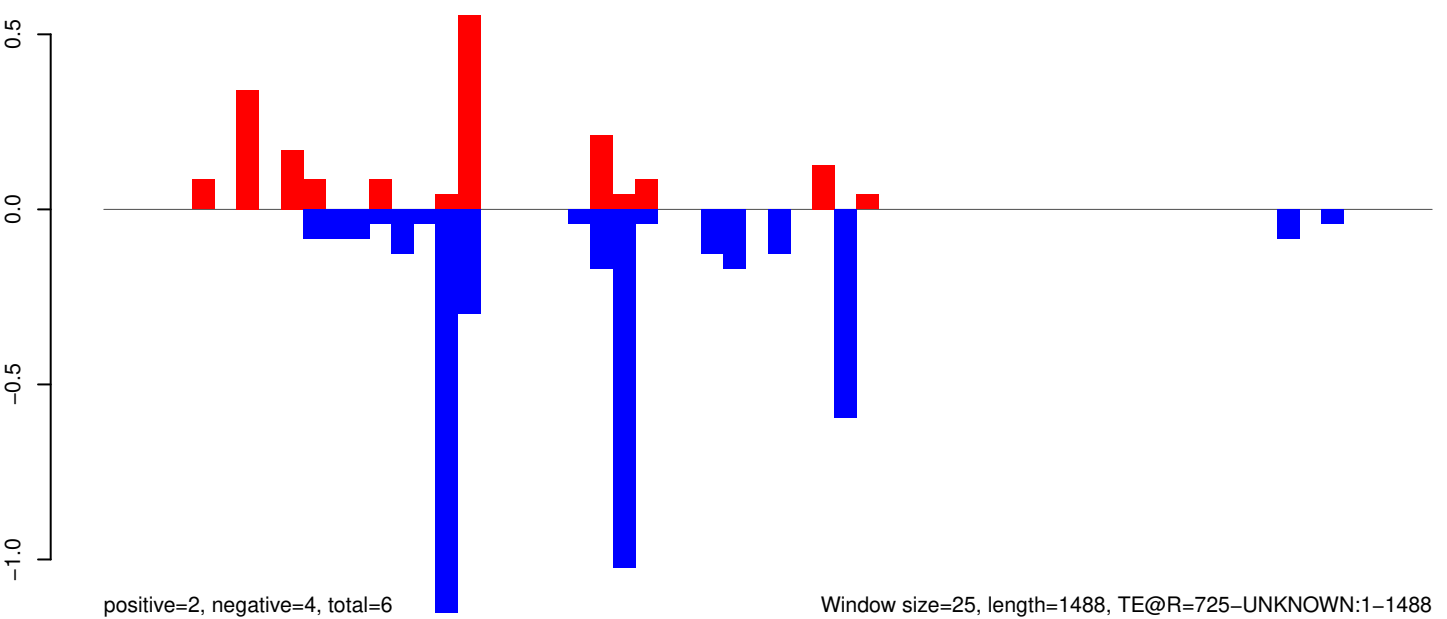

Window size=25, length=1488, TE@R=725-UNKNOWN:1-1488

AeAeg_Whole_ZIKV_BM3_GP.18_23.rep

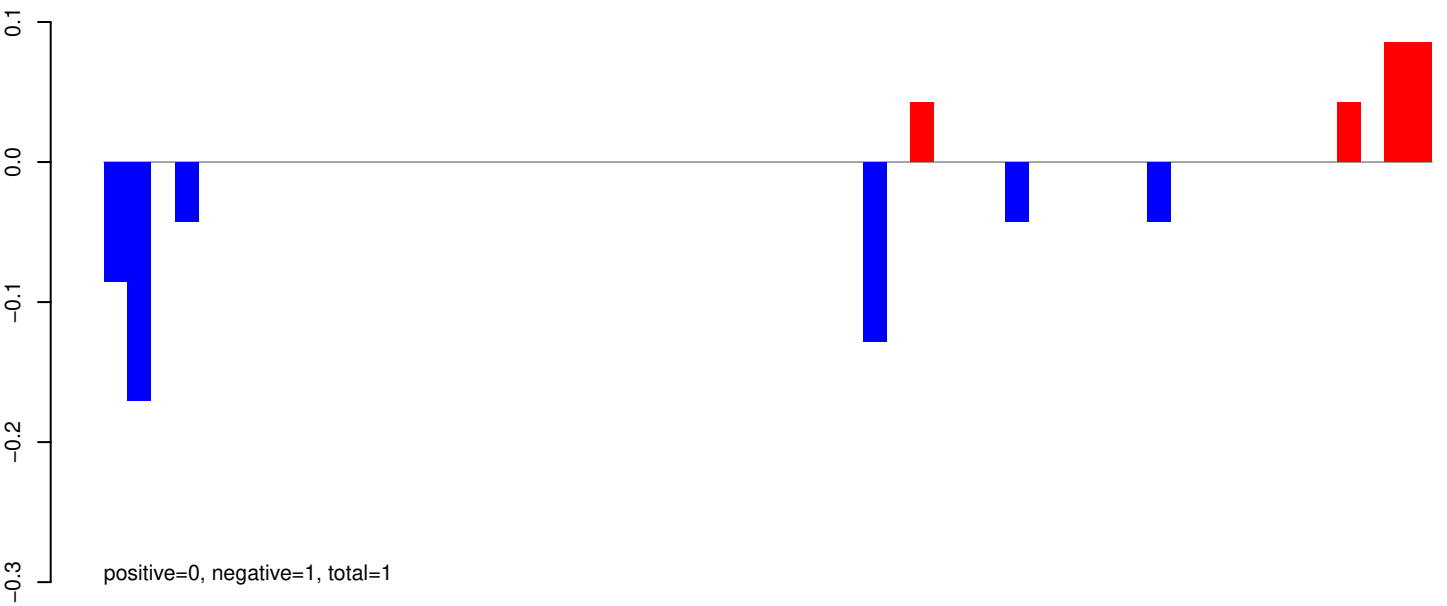

AeAeg_Whole_ZIKV_BM3_GP.24_35.rep

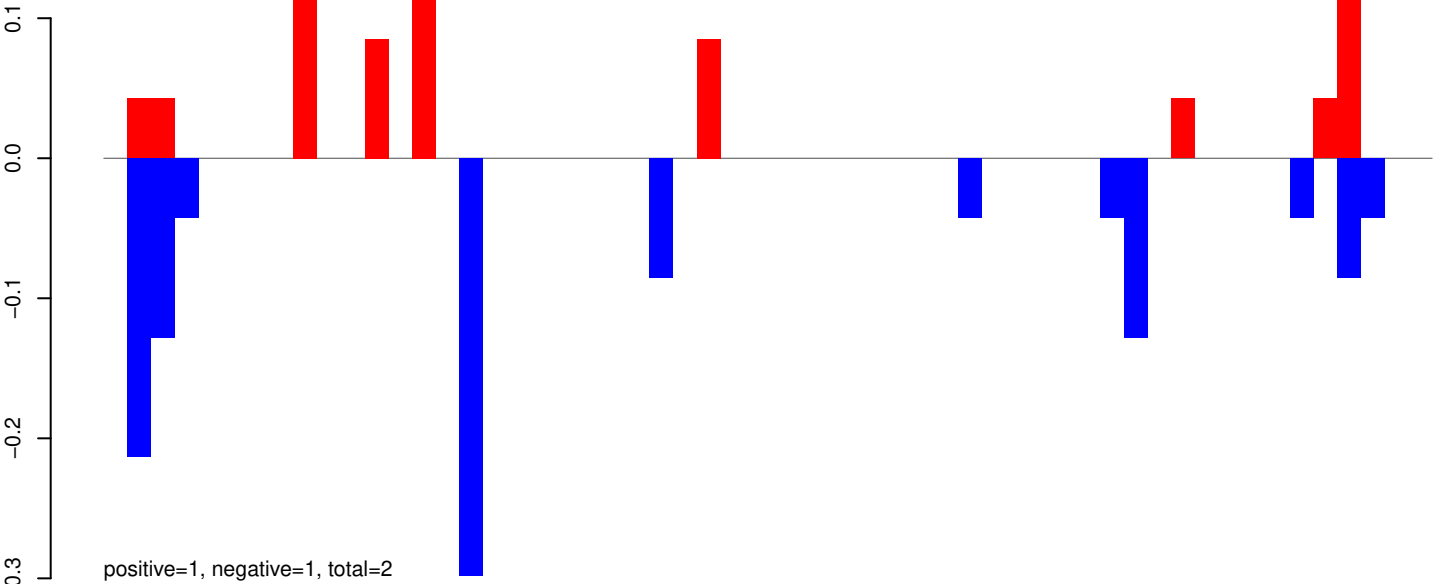

AeAeg_Whole_ZIKV_BM3_GP.rep

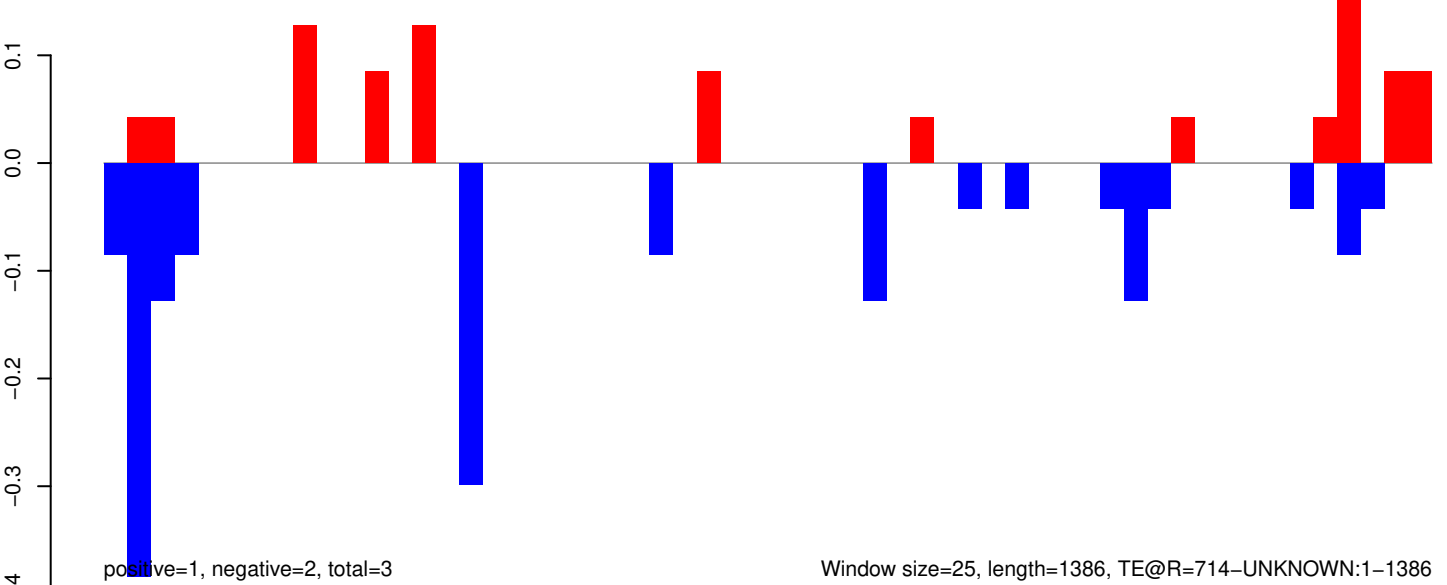

AeAeg_Whole_ZIKV_BM3_GP.18_23.rep

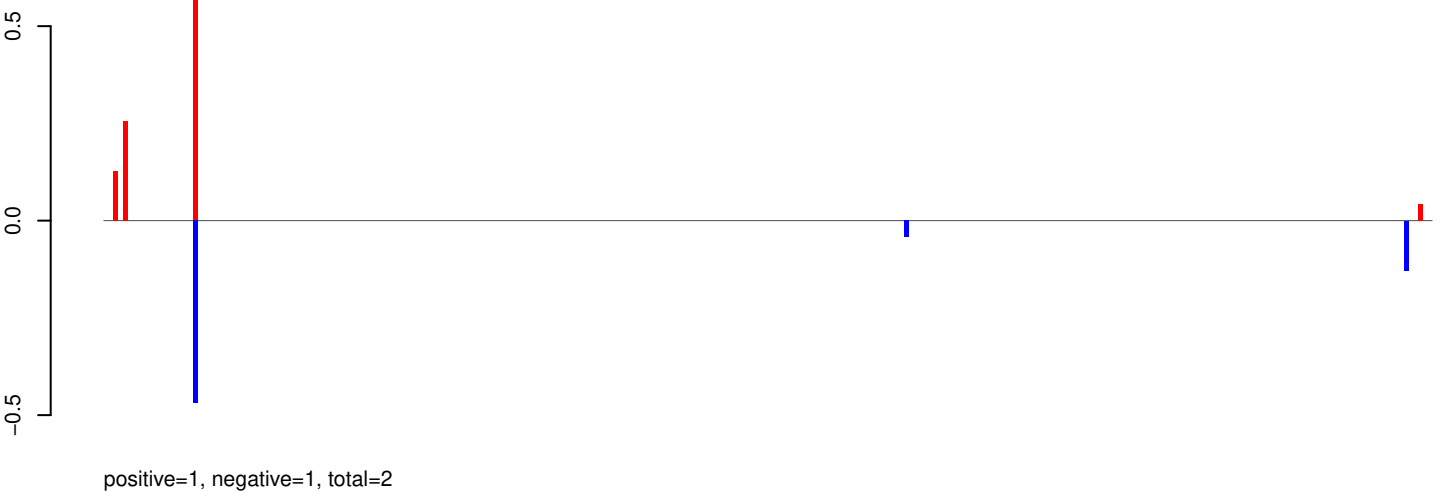

AeAeg_Whole_ZIKV_BM3_GP.24_35.rep

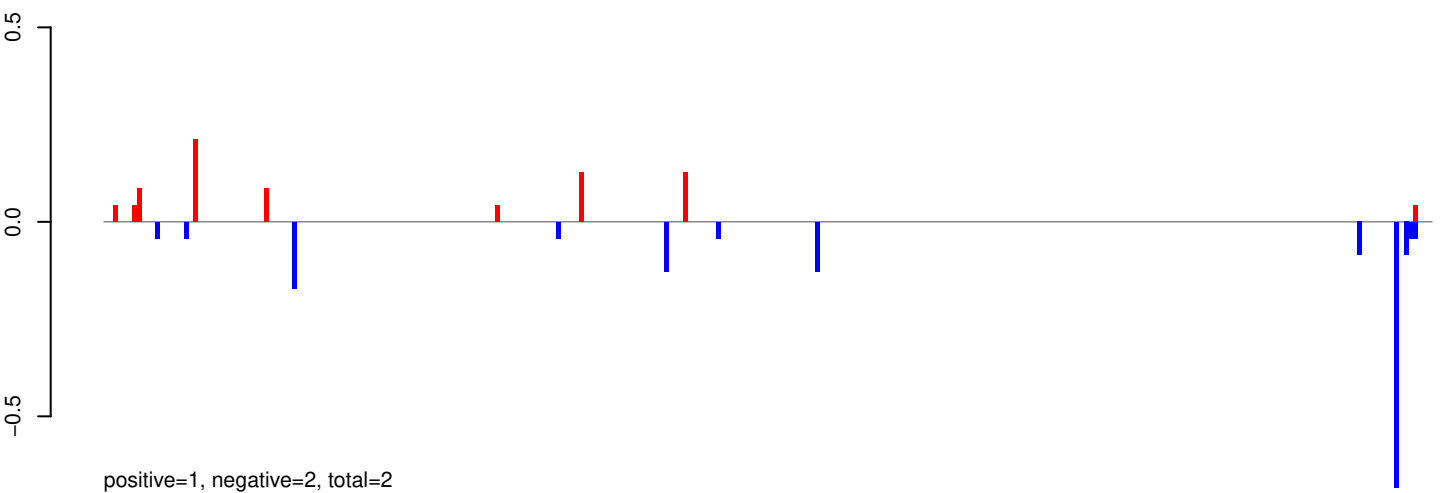

AeAeg_Whole_ZIKV_BM3_GP.rep

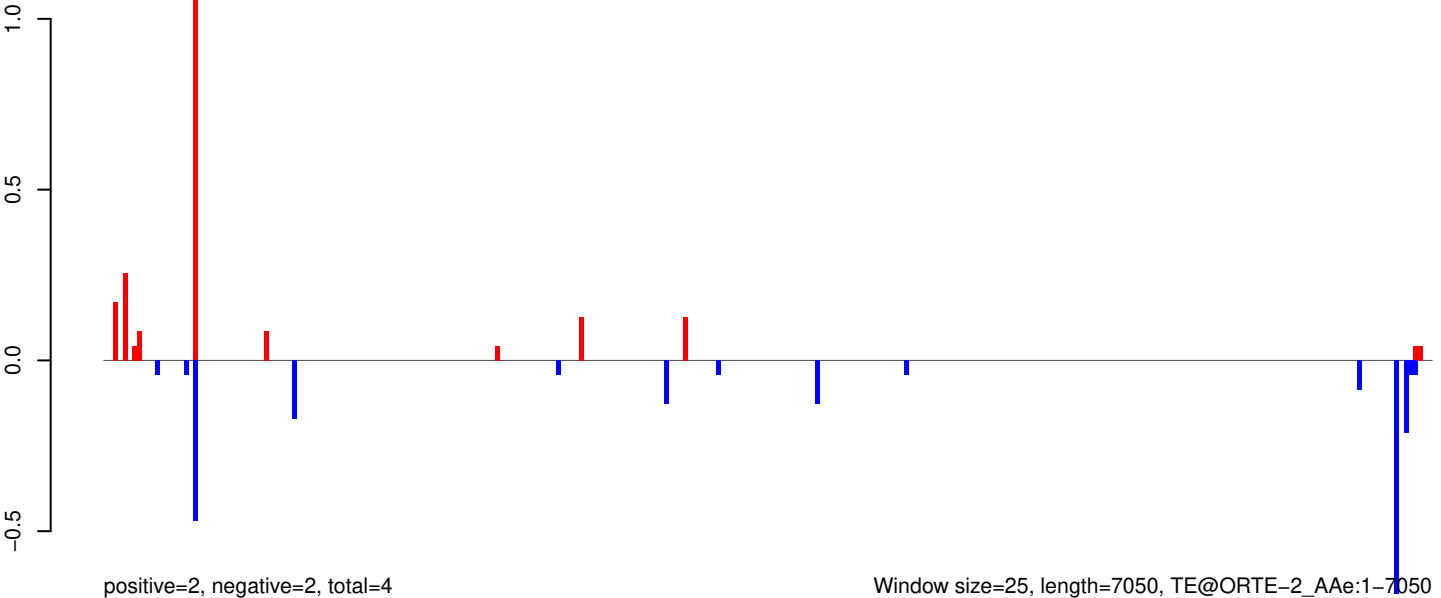

Window size=25, length=7050, TE@ORTE-2_AeAe:1-7050

AeAeg_Whole_ZIKV_BM3_GP.18_23.rep

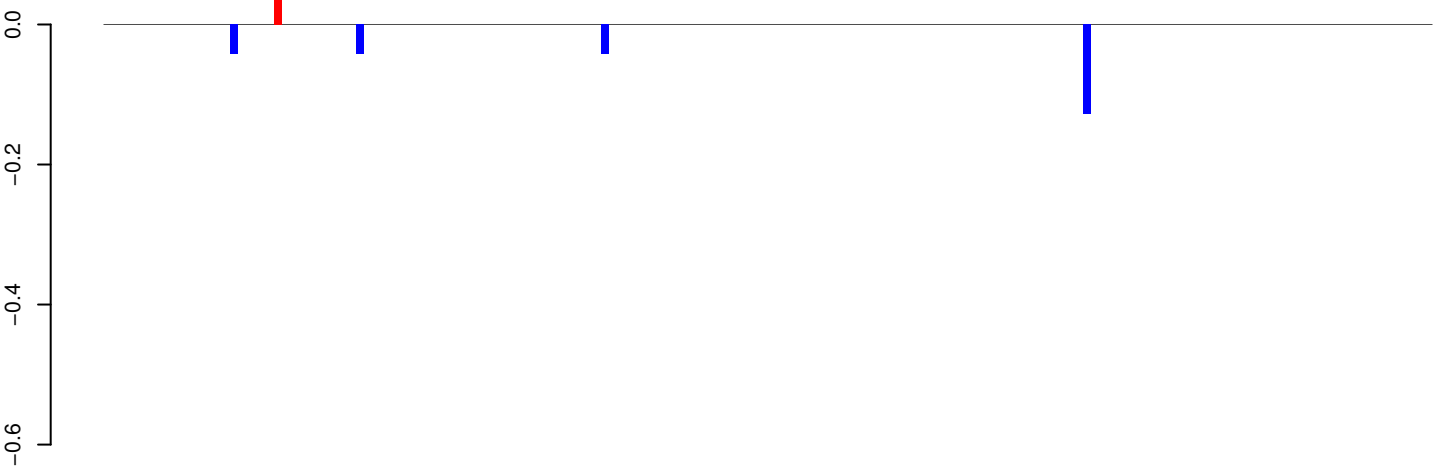

positive=0, negative=0, total=0

AeAeg_Whole_ZIKV_BM3_GP.24_35.rep

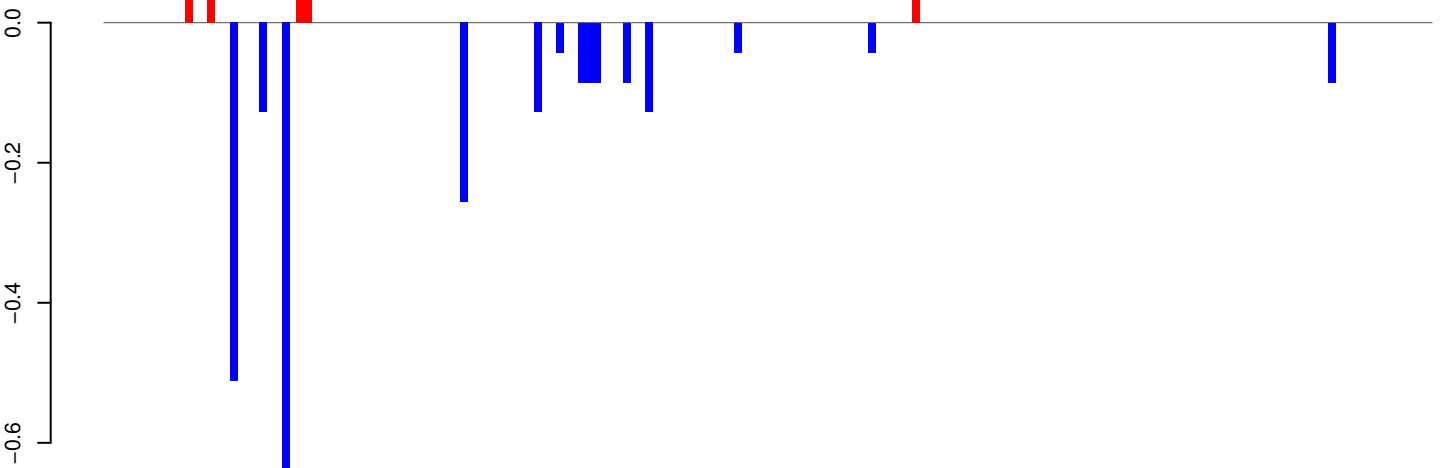

positive=0, negative=2, total=3

AeAeg_Whole_ZIKV_BM3_GP.rep

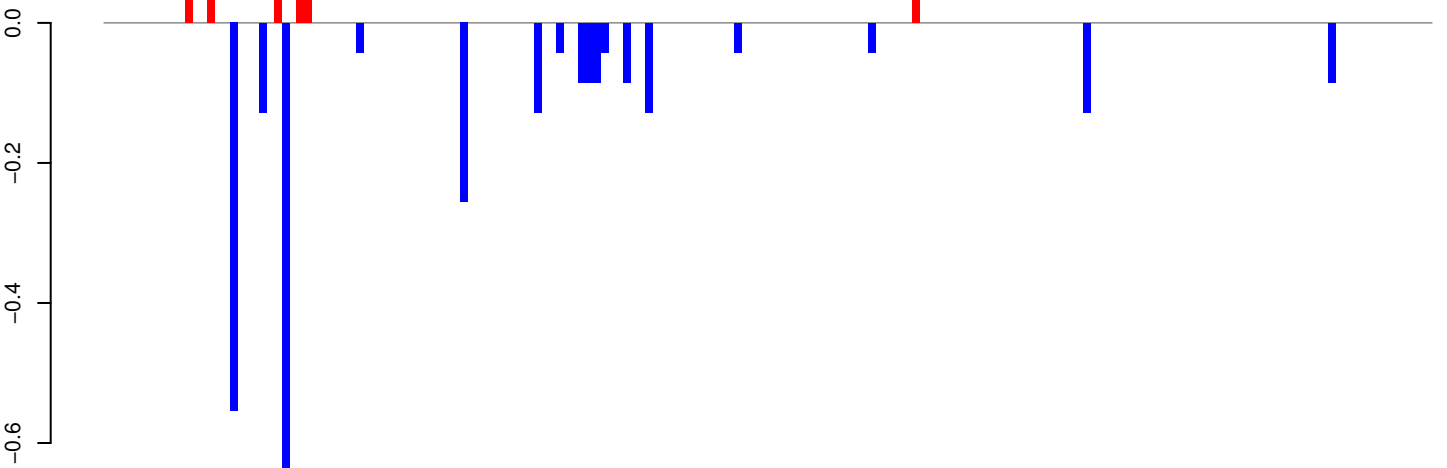

positive=1, negative=3, total=3

Window size=25, length=4454, TE@I-54_AAe:1-4454

AeAeg_Whole_ZIKV_BM3_GP.18_23.rep

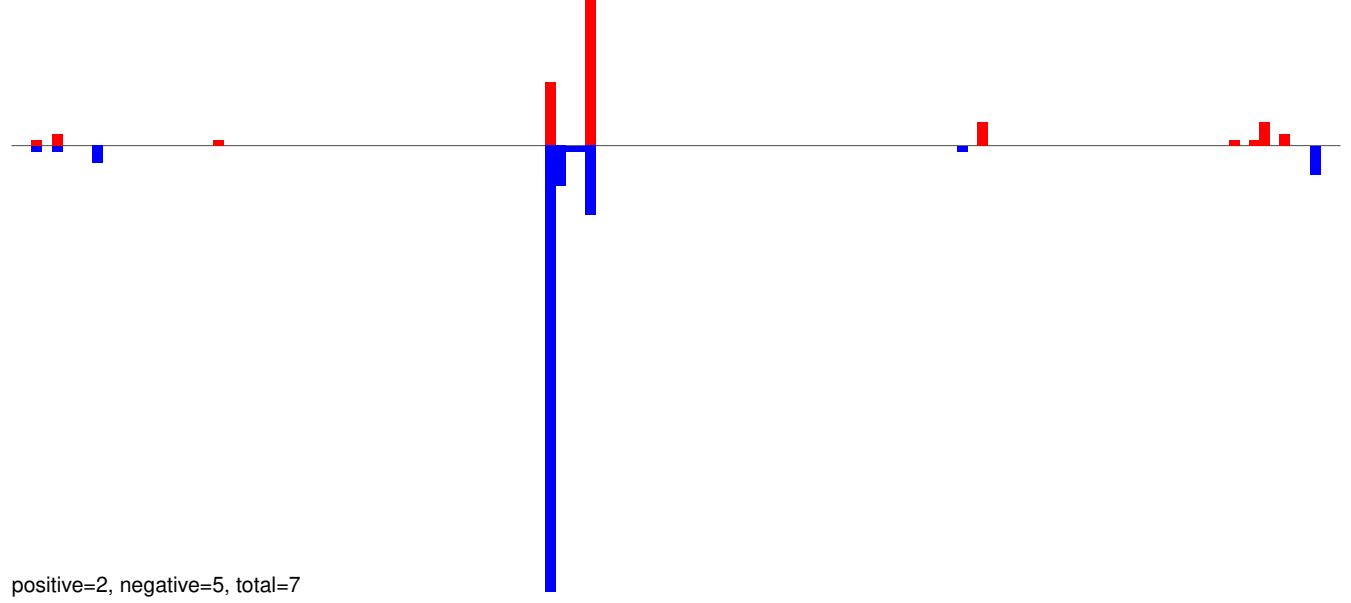

AeAeg_Whole_ZIKV_BM3_GP.24_35.rep

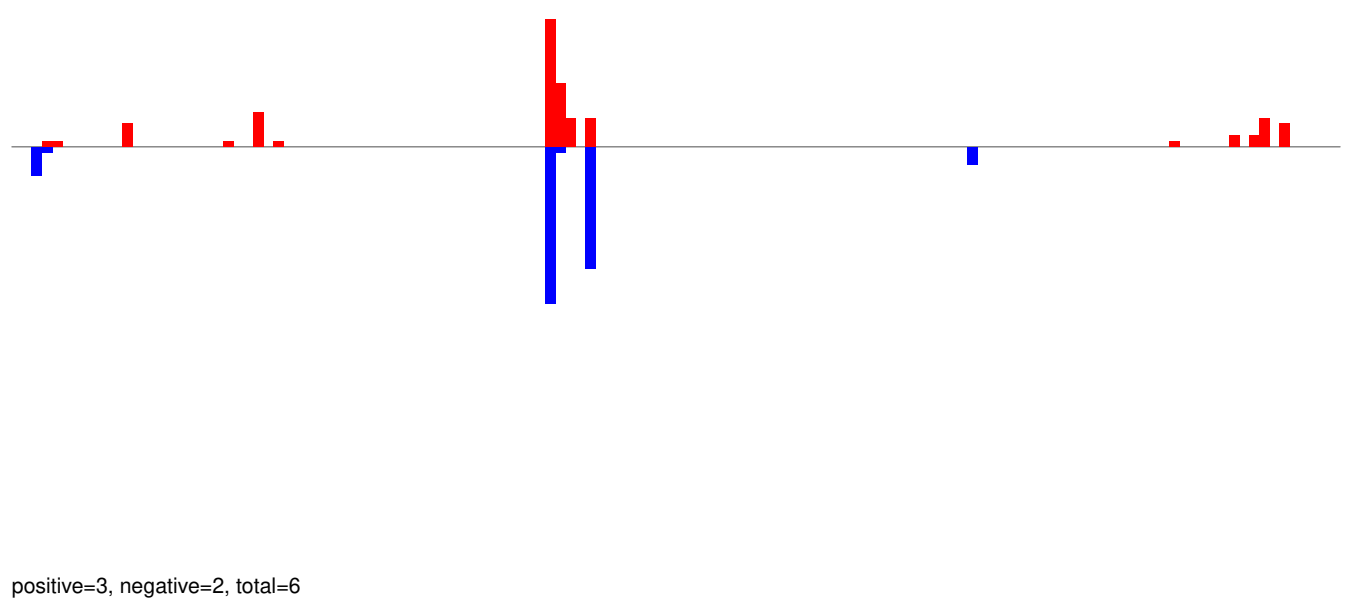

AeAeg_Whole_ZIKV_BM3_GP.rep

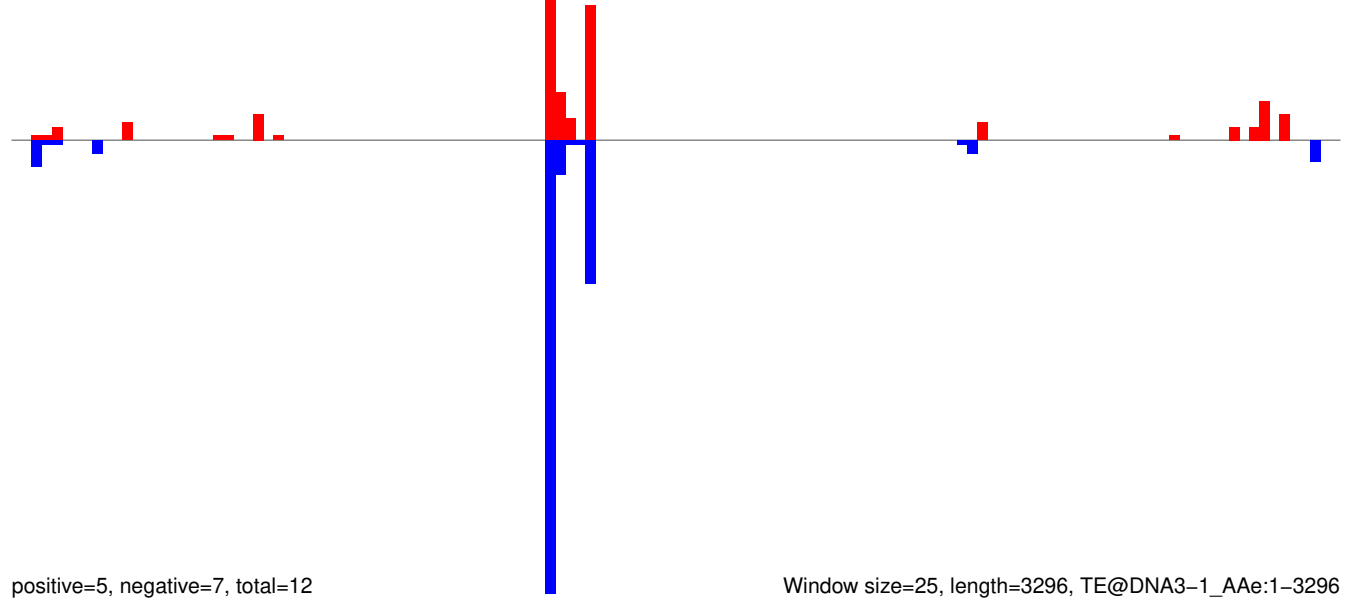

Window size=25, length=3296, TE@DNA3-1_A Ae:1-3296

AeAeg_Whole_ZIKV_BM3_GP.18_23.rep

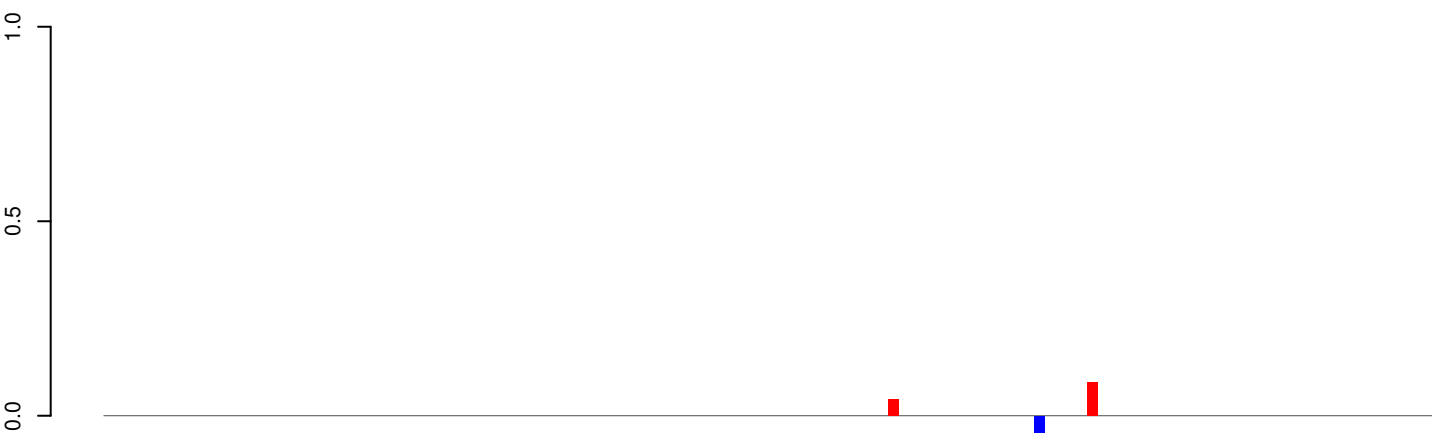

AeAeg_Whole_ZIKV_BM3_GP.24_35.rep

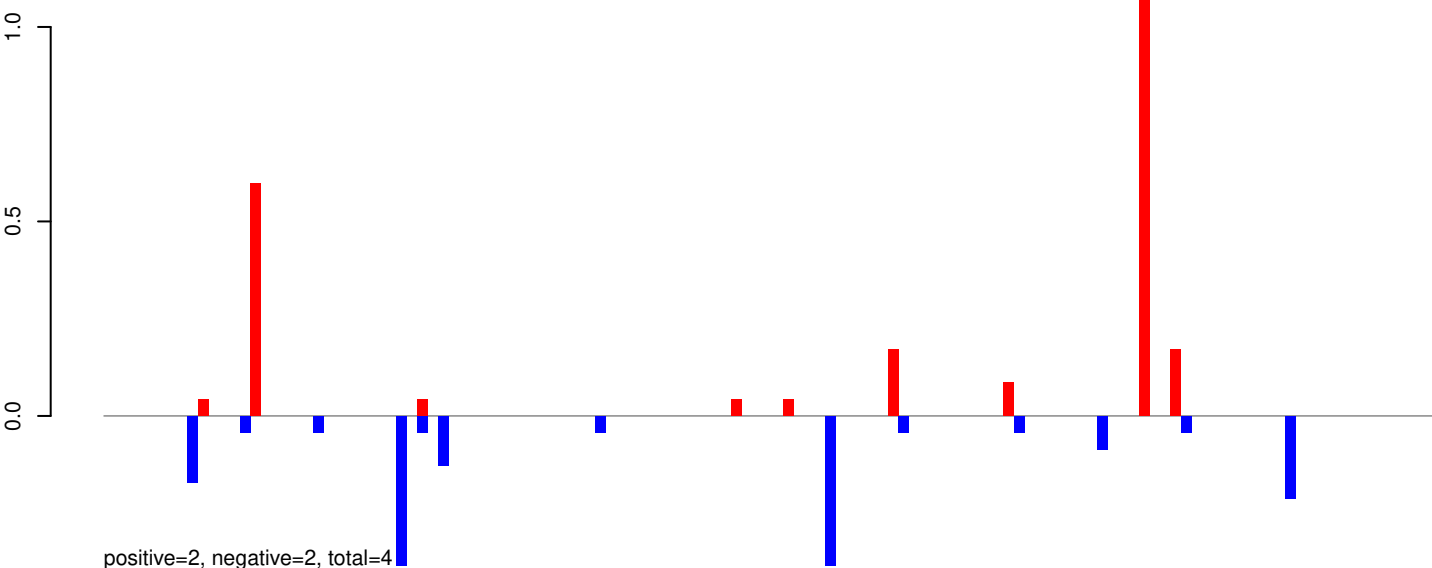

AeAeg_Whole_ZIKV_BM3_GP.rep

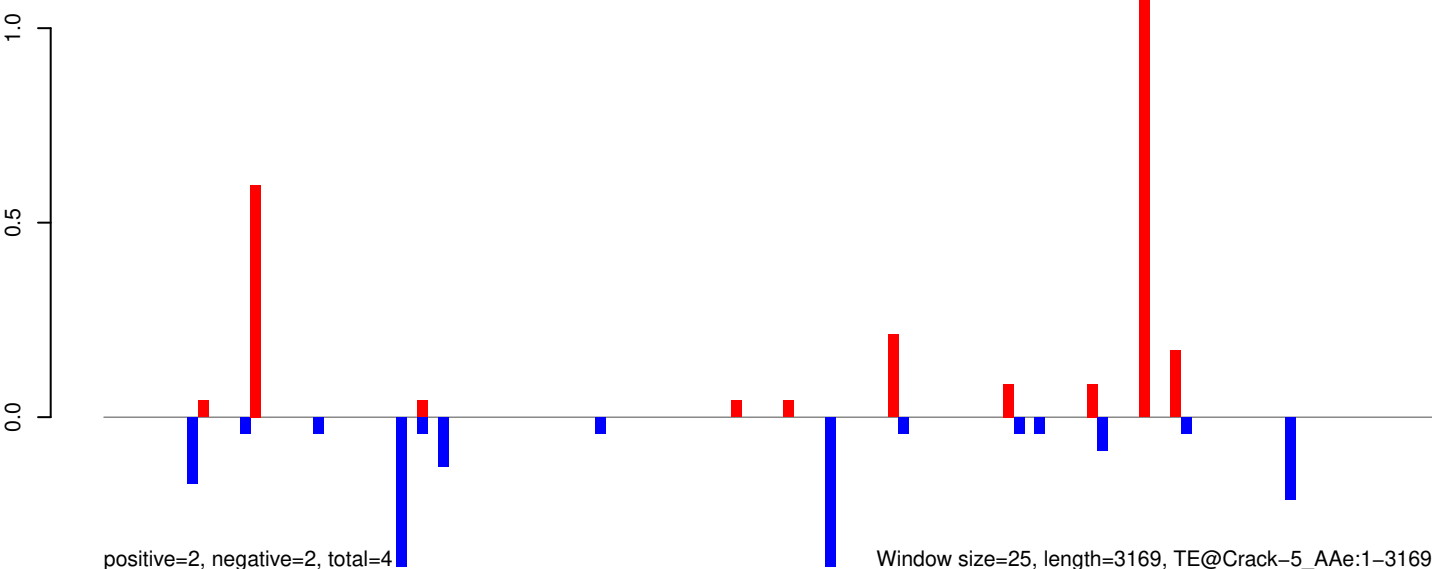

Window size=25, length=3169, TE@Crack-5_AAe:1-3169

AeAeg_Whole_ZIKV_BM3_GP.18_23.rep

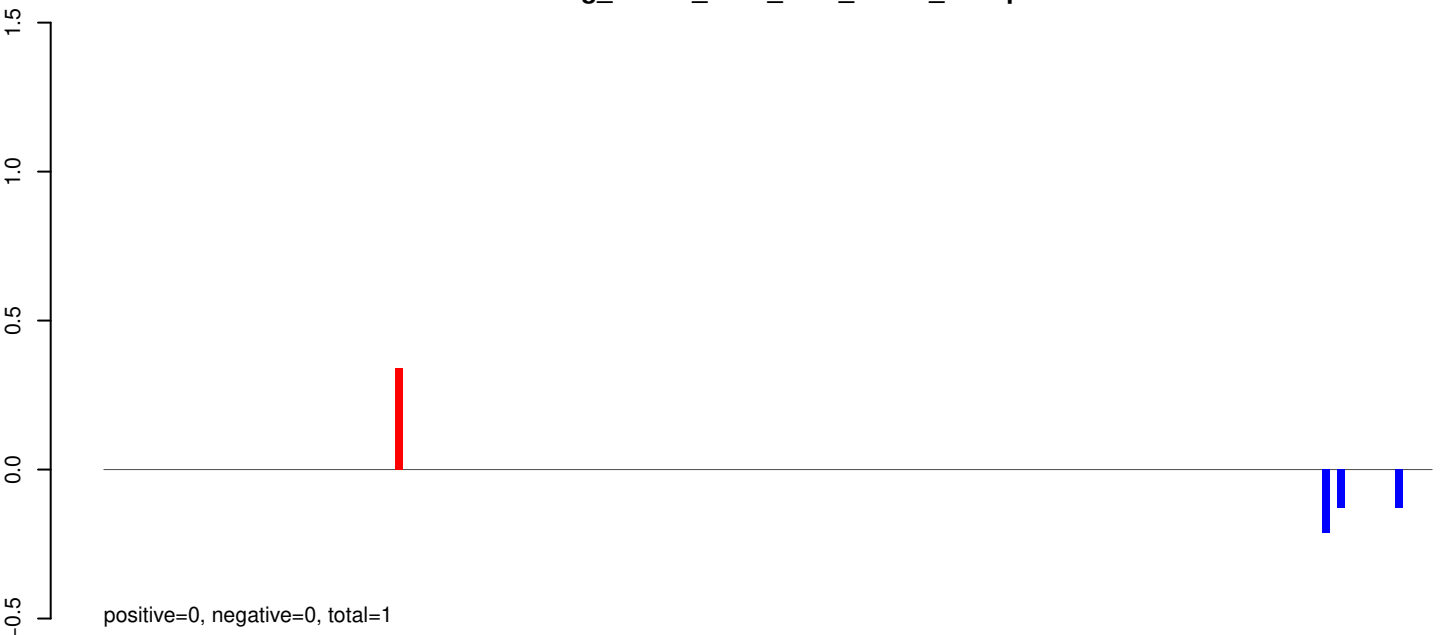

AeAeg_Whole_ZIKV_BM3_GP.24_35.rep

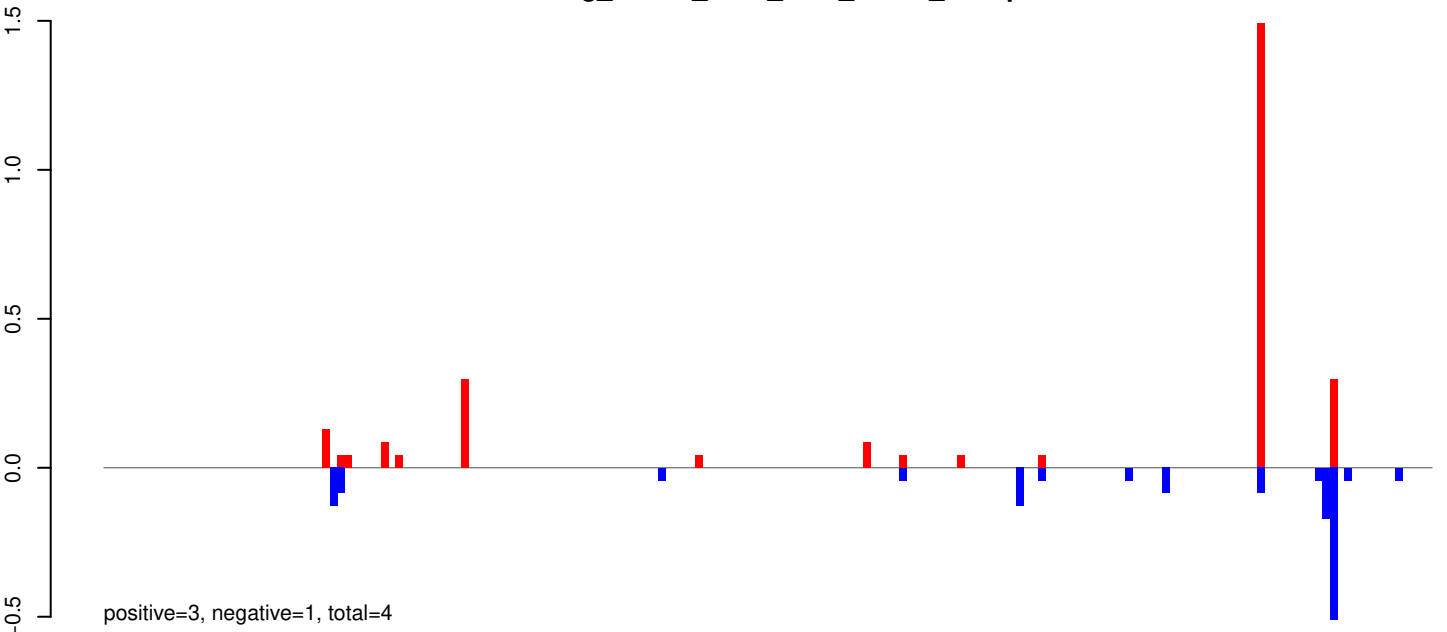

AeAeg_Whole_ZIKV_BM3_GP.rep

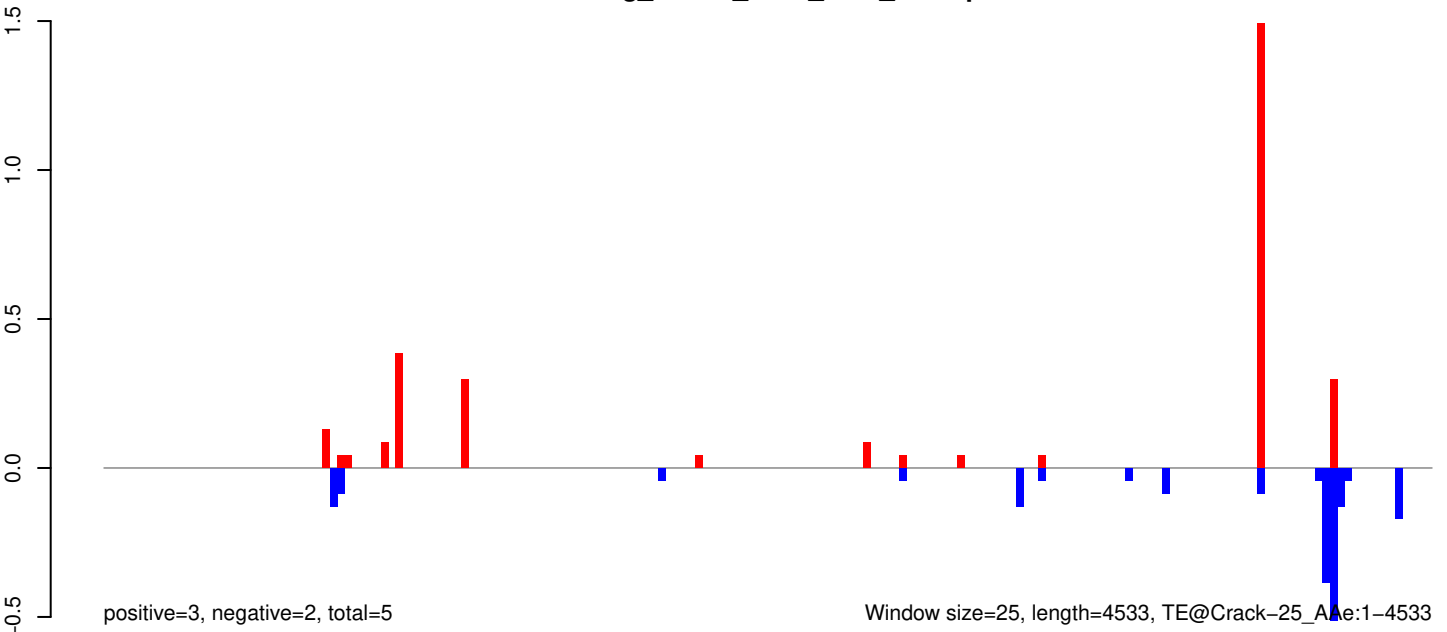

Window size=25, length=4533, TE@Crack-25_Ae:1-4533

AeAeg_Whole_ZIKV_BM3_GP.18_23.rep

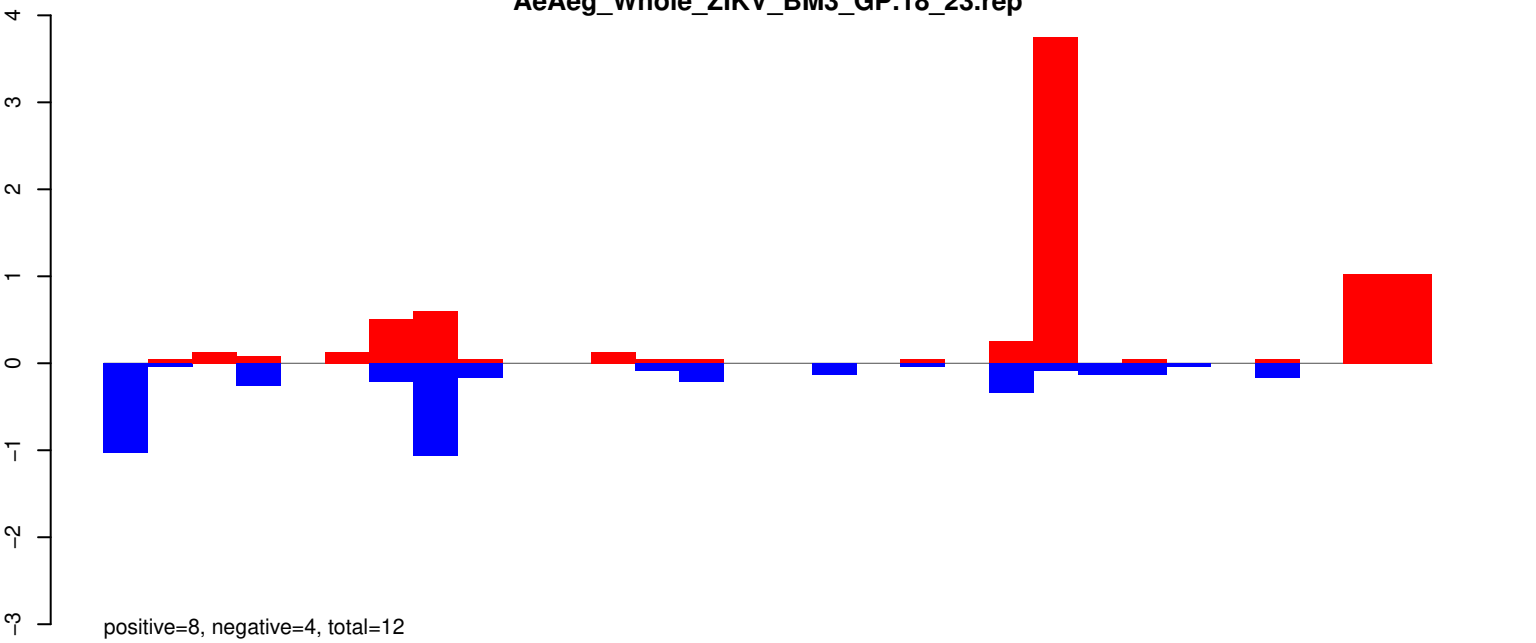

AeAeg_Whole_ZIKV_BM3_GP.24_35.rep

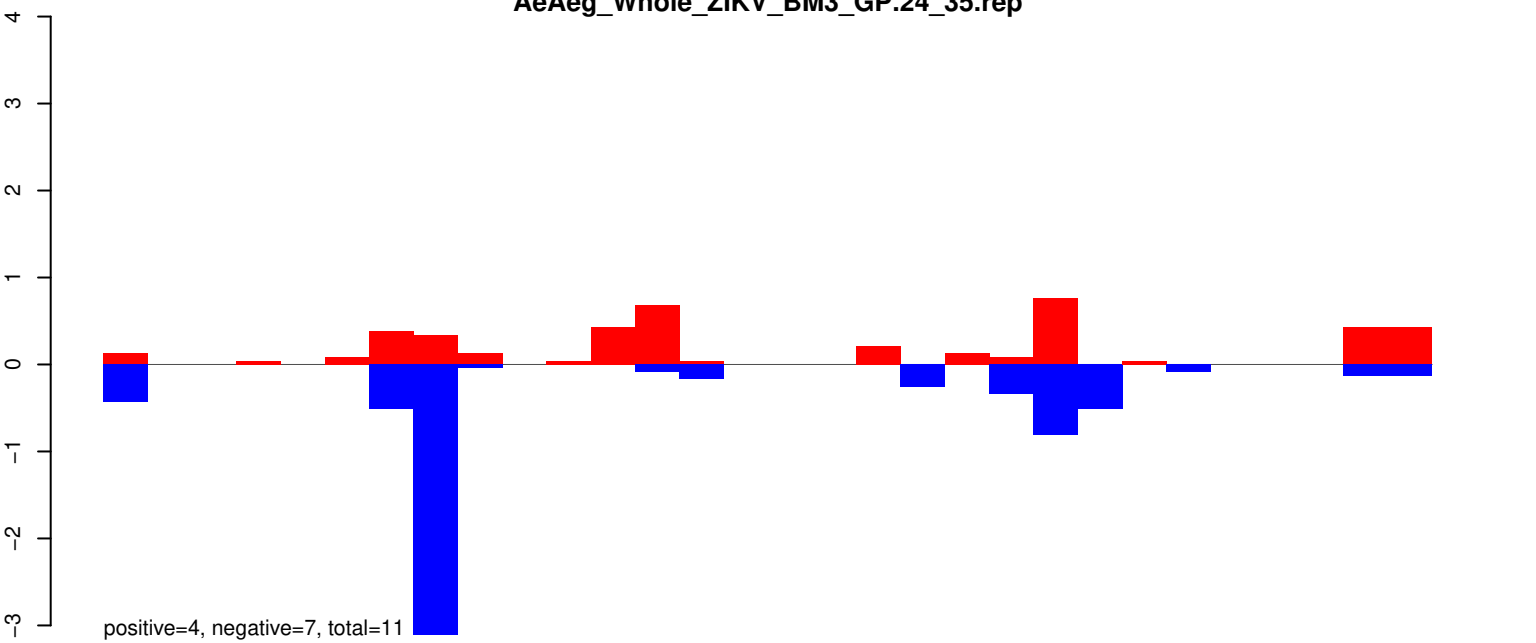

AeAeg_Whole_ZIKV_BM3_GP.rep

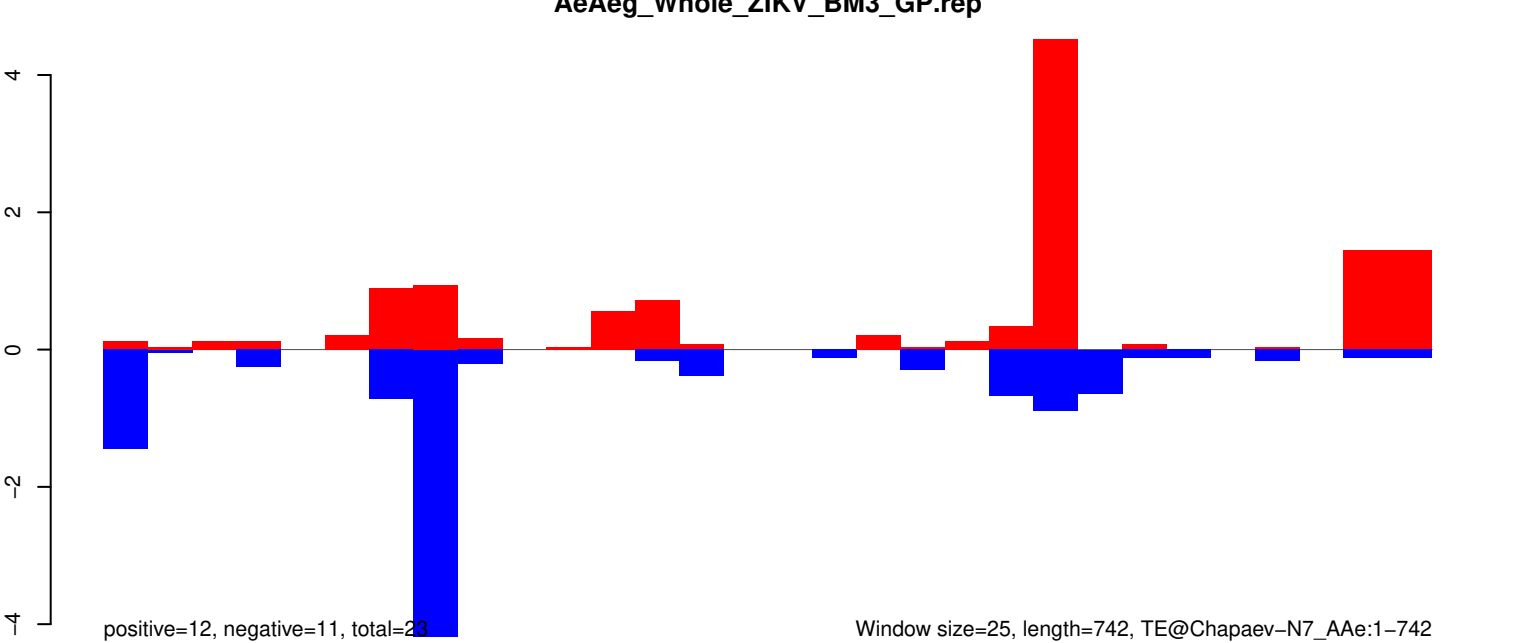

Window size=25, length=742, TE@Chapaev-N7_AAe:1-742

AeAeg_Whole_ZIKV_BM3_GP.18_23.rep

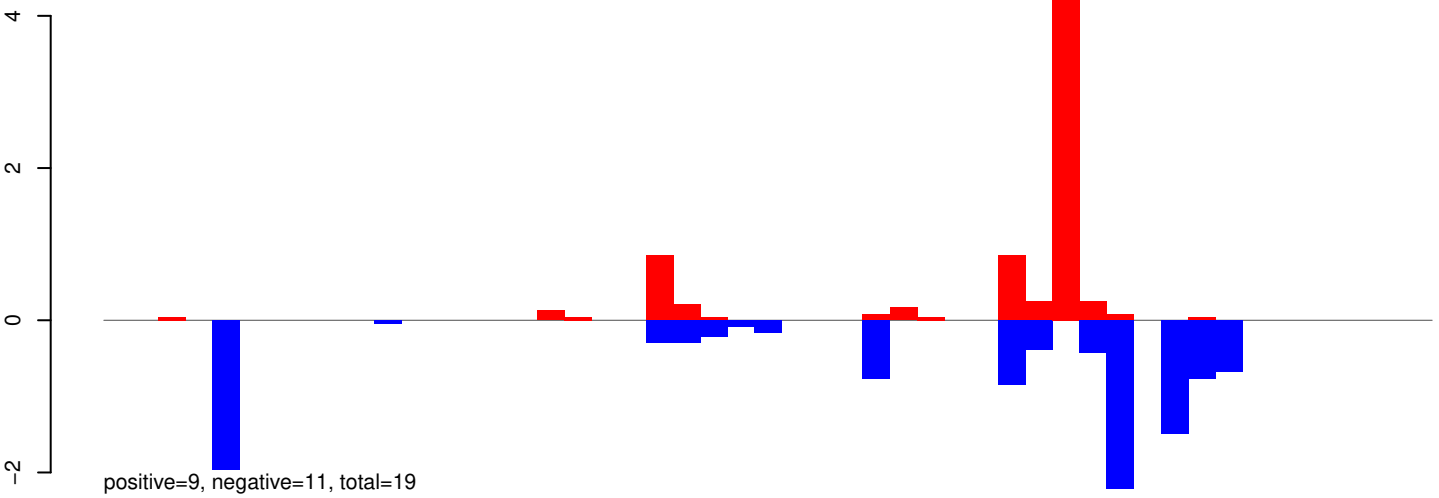

AeAeg_Whole_ZIKV_BM3_GP.24_35.rep

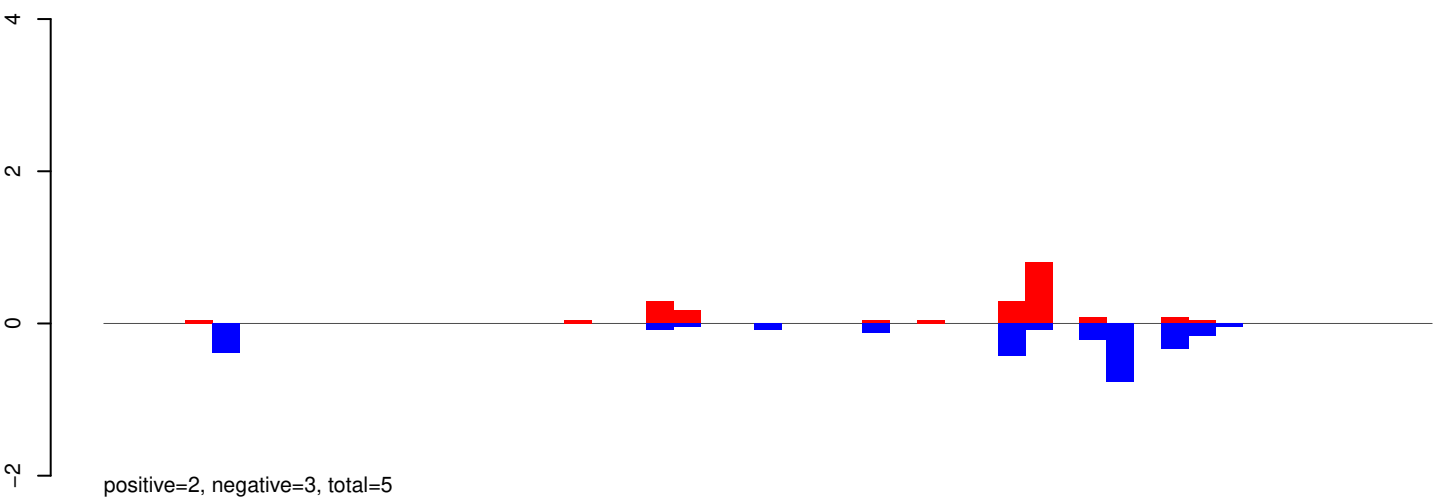

AeAeg_Whole_ZIKV_BM3_GP.rep

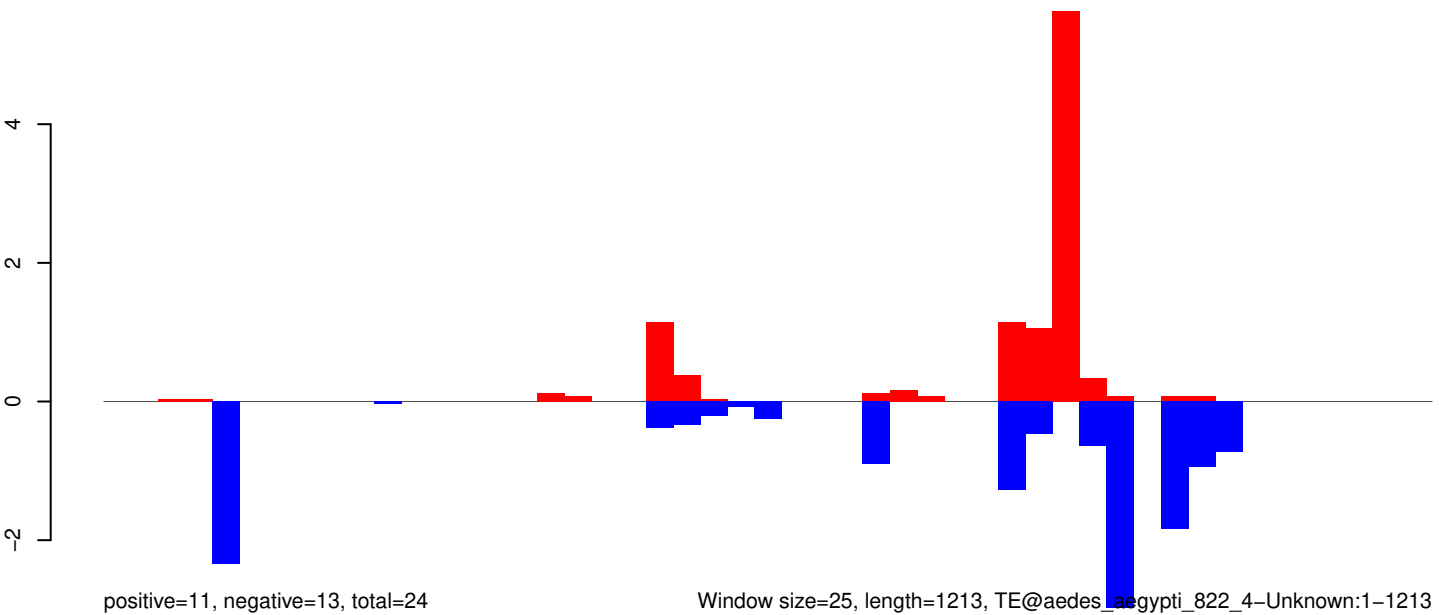

Window size=25, length=1213, TE@aedes_egypti_822_4-Unknown:1-1213

AeAeg_Whole_ZIKV_BM3_GP.18_23.rep

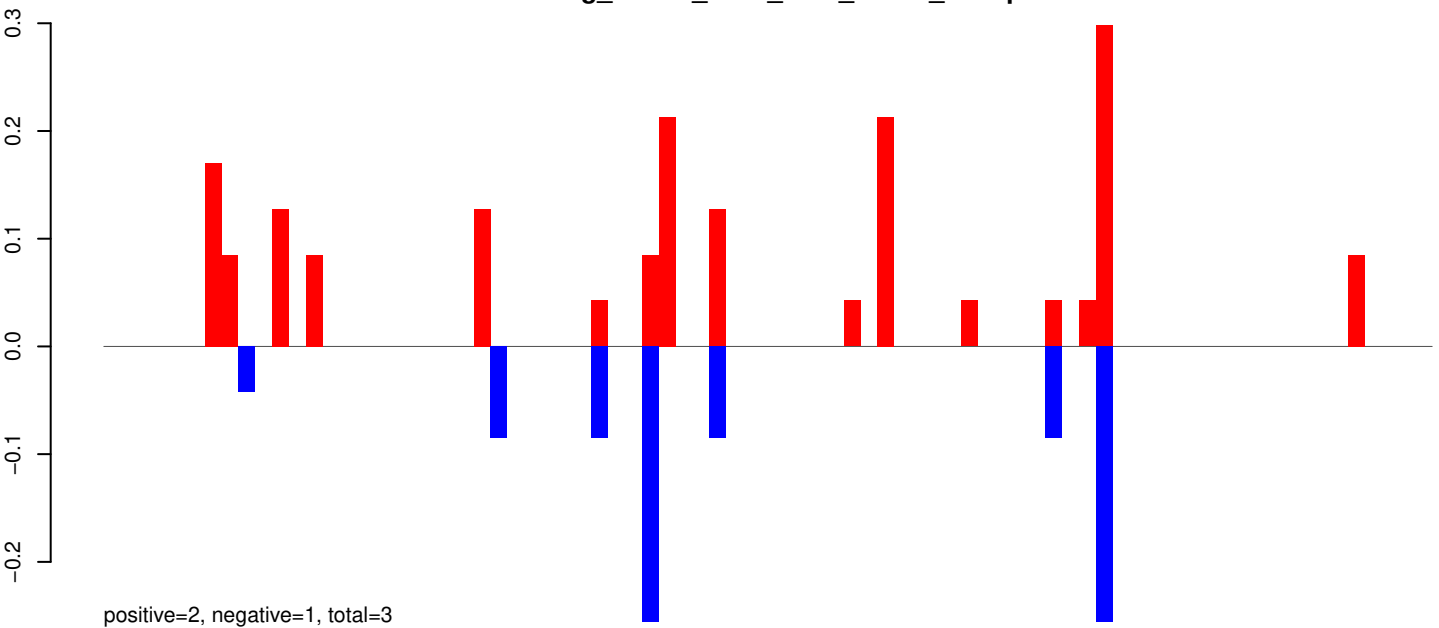

AeAeg_Whole_ZIKV_BM3_GP.24_35.rep

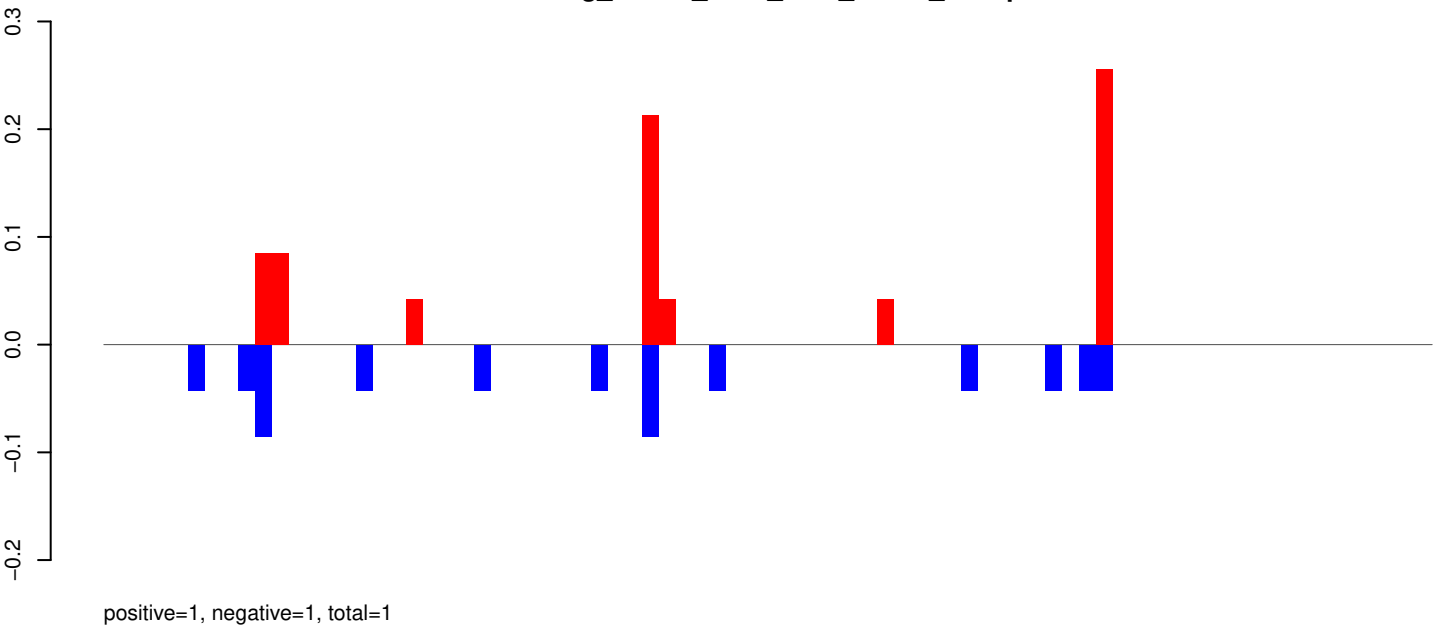

AeAeg_Whole_ZIKV_BM3_GP.rep

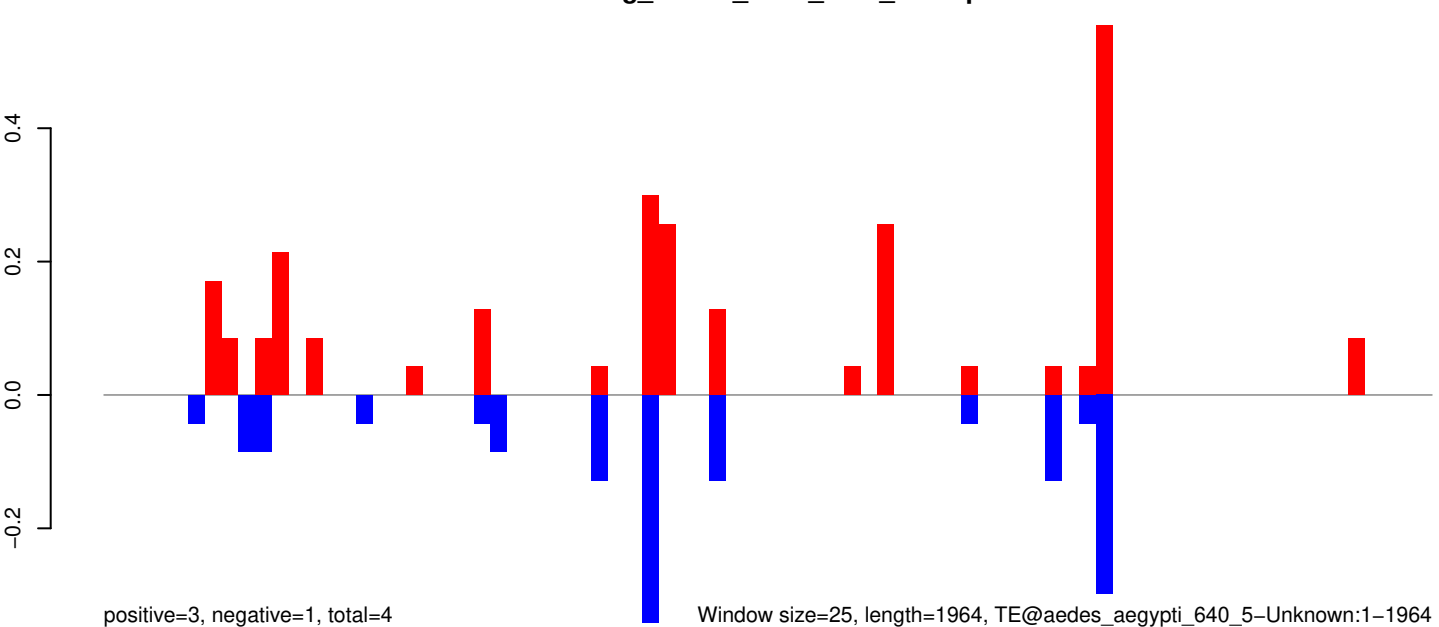

Window size=25, length=1964, TE@aedes_aegypti_640_5-Unknown:1-1964

AeAeg_Whole_ZIKV_BM3_GP.18_23.rep

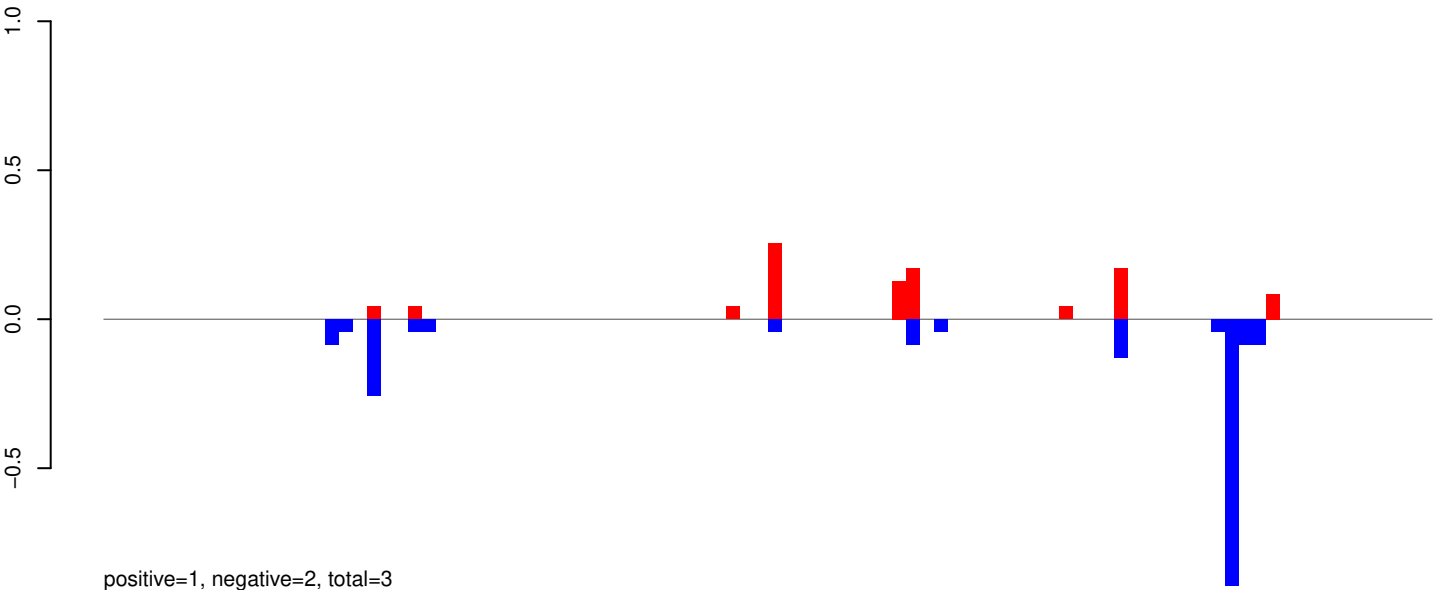

AeAeg_Whole_ZIKV_BM3_GP.24_35.rep

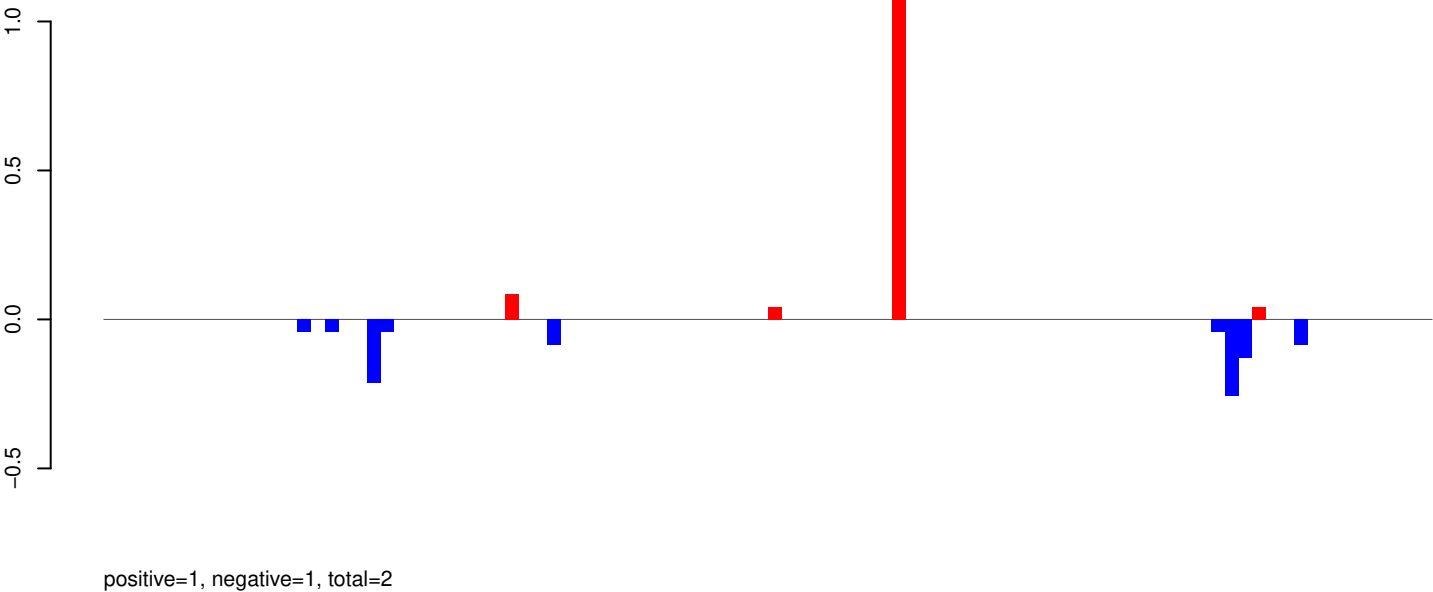

AeAeg_Whole_ZIKV_BM3_GP.rep

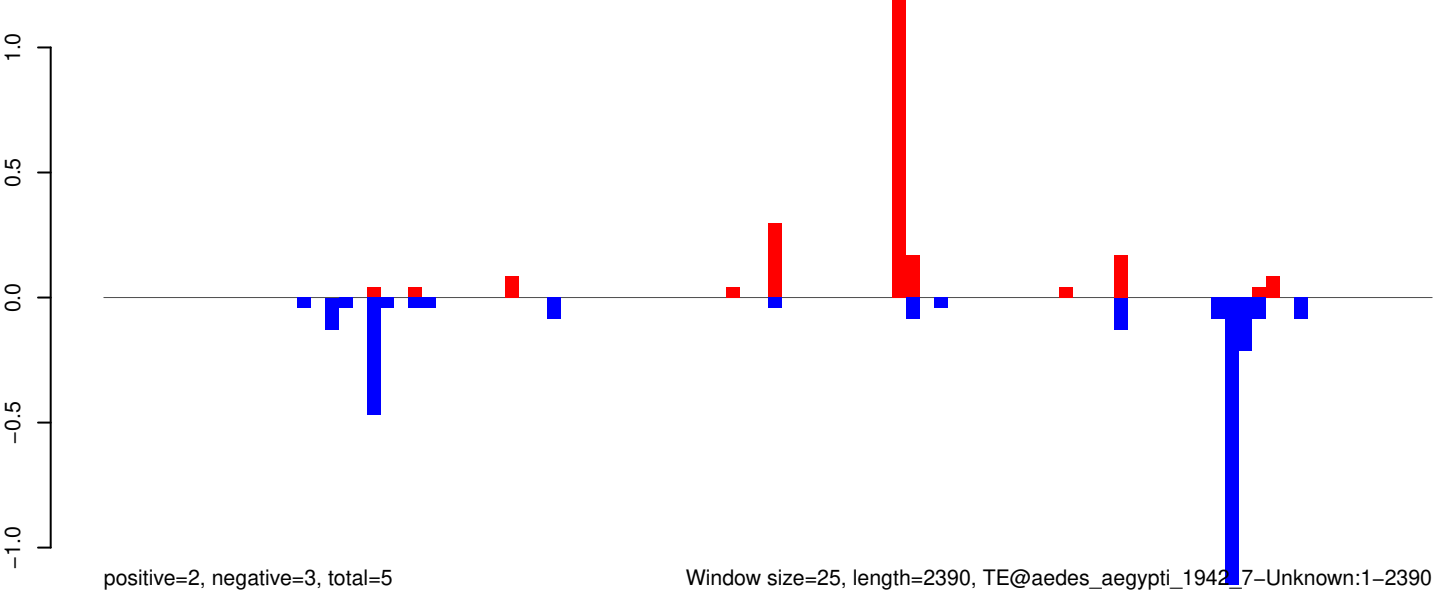

Window size=25, length=2390, TE@aedes_aegypti_1942_7-Unknown:1-2390

AeAeg_Whole_ZIKV_BM3_GP.18_23.rep

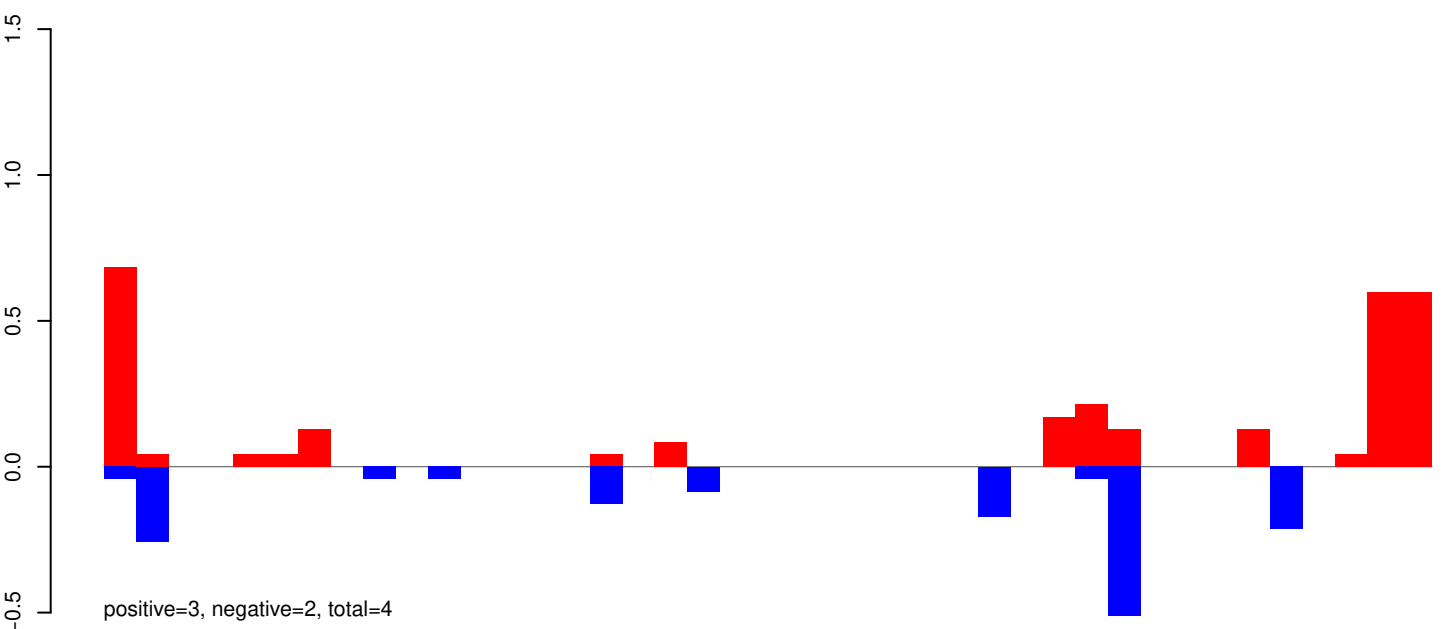

AeAeg_Whole_ZIKV_BM3_GP.24_35.rep

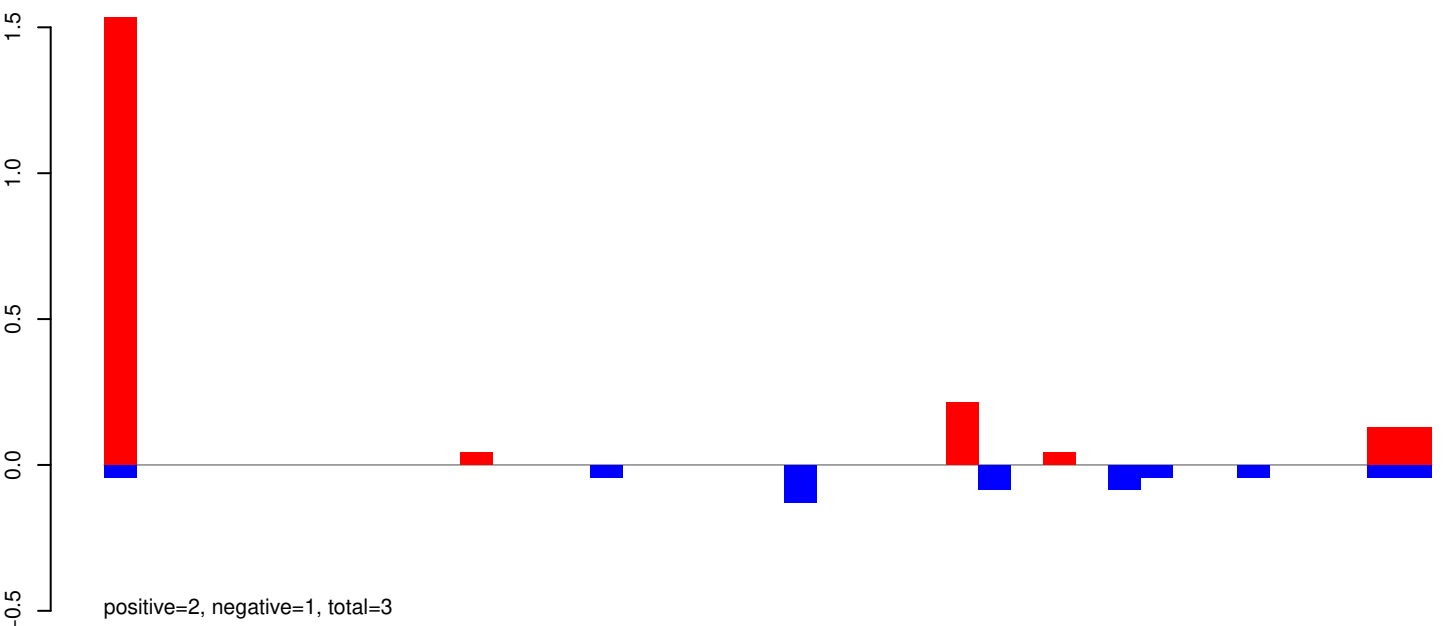

AeAeg_Whole_ZIKV_BM3_GP.rep

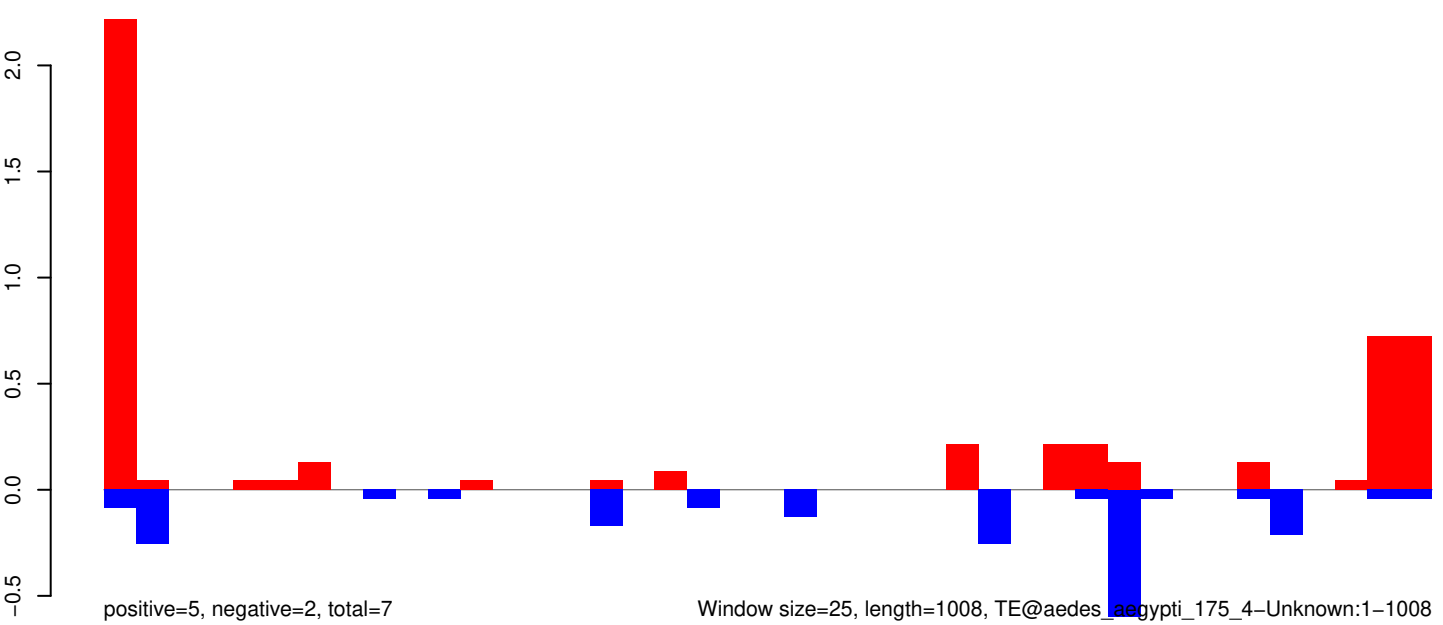

Window size=25, length=1008, TE@aedes_aegypti_175_4-Unknown:1-1008

AeAeg_Whole_ZIKV_BM3_GP.18_23.rep

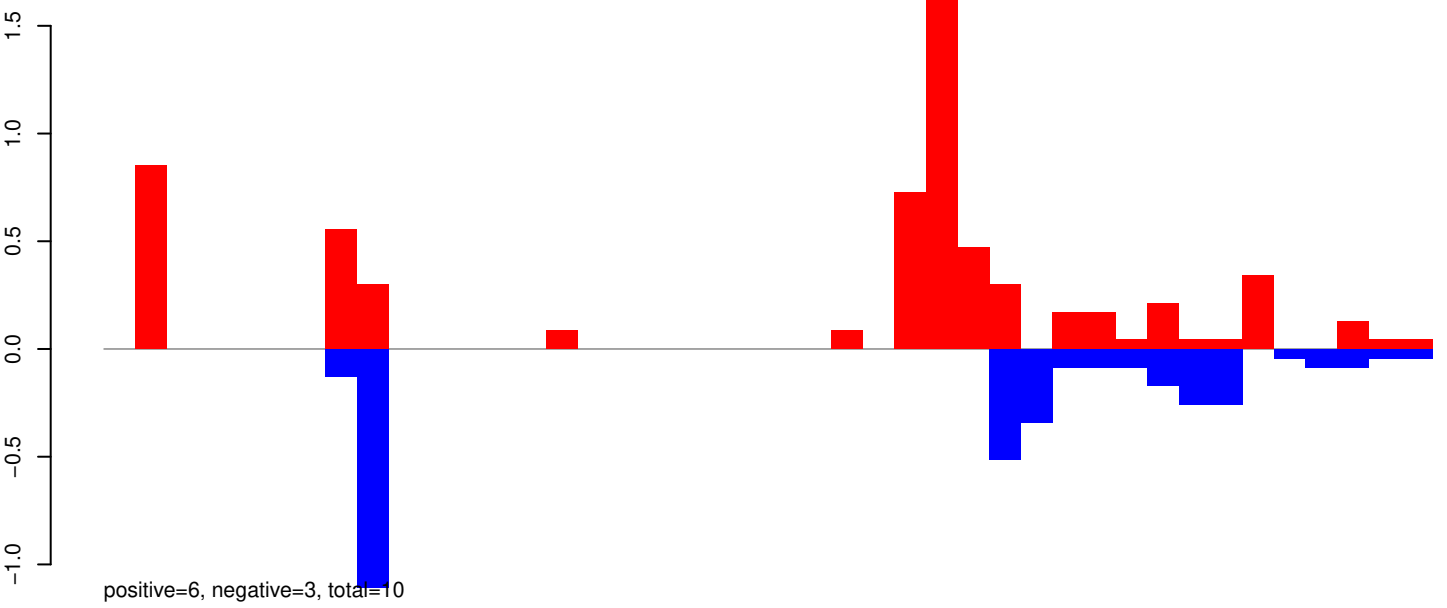

AeAeg_Whole_ZIKV_BM3_GP.24_35.rep

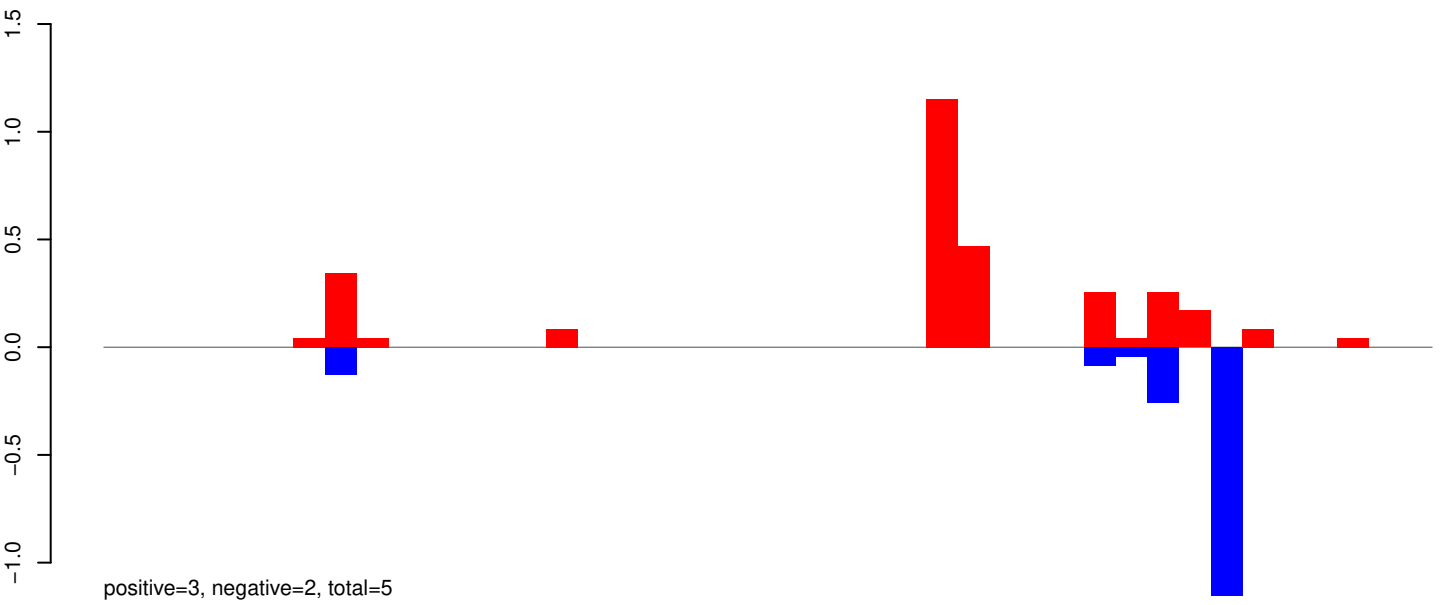

AeAeg_Whole_ZIKV_BM3_GP.rep

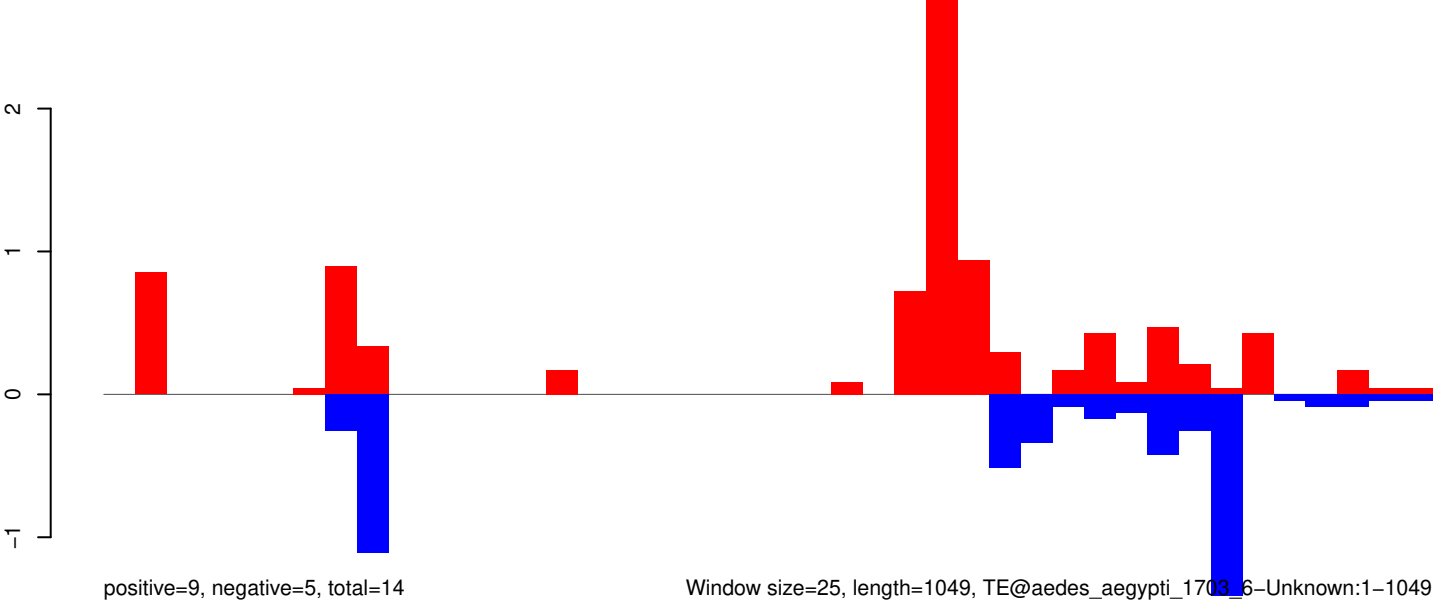

Window size=25, length=1049, TE@aedes_aegypti_1703_6-Unknown:1-1049

AeAeg_Whole_ZIKV_BM3_GP.18_23.rep

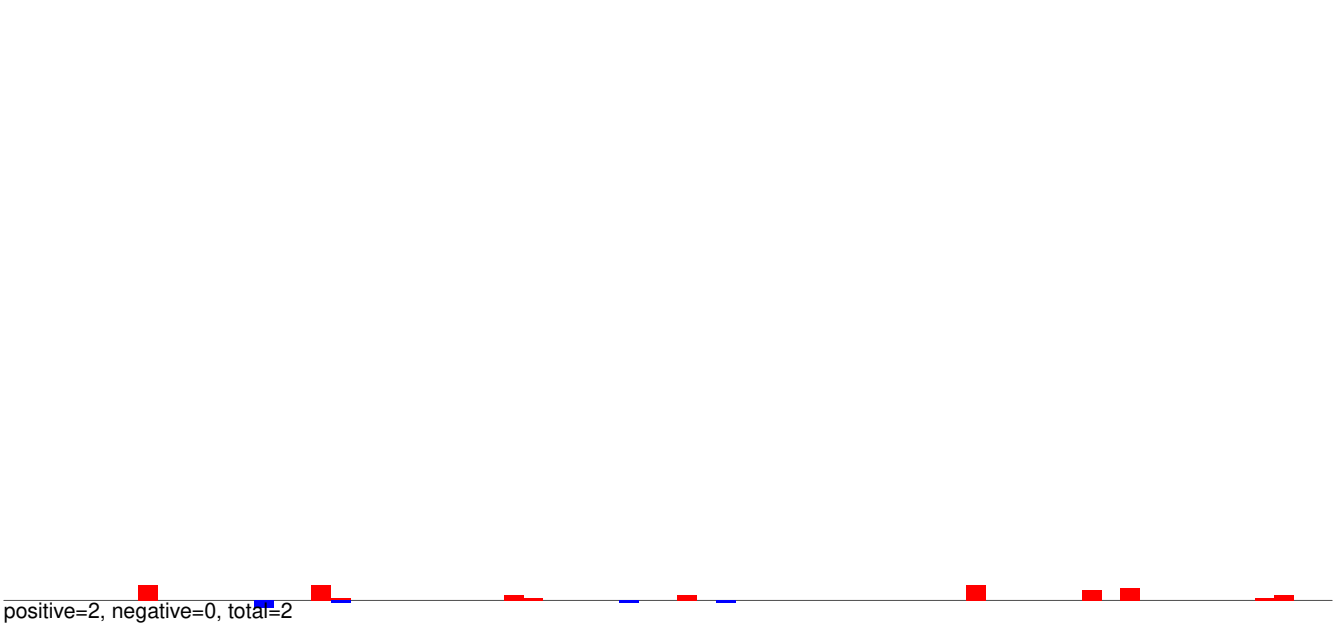

AeAeg_Whole_ZIKV_BM3_GP.24_35.rep

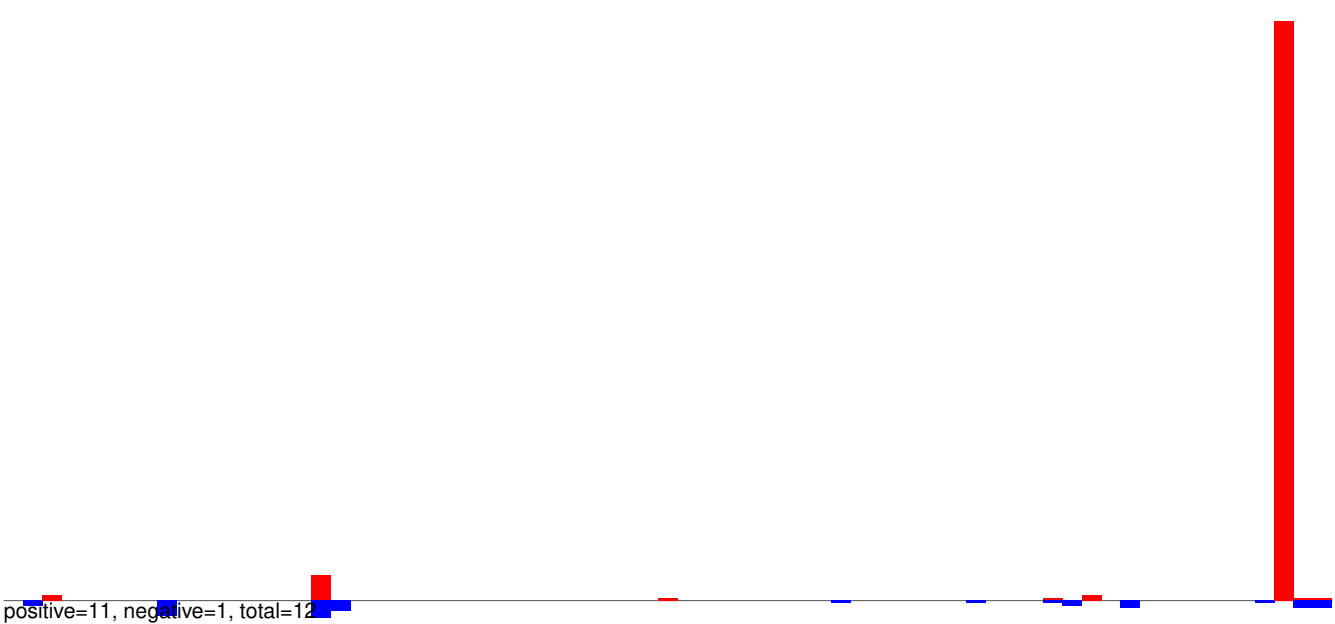

AeAeg_Whole_ZIKV_BM3_GP.18_23.rep

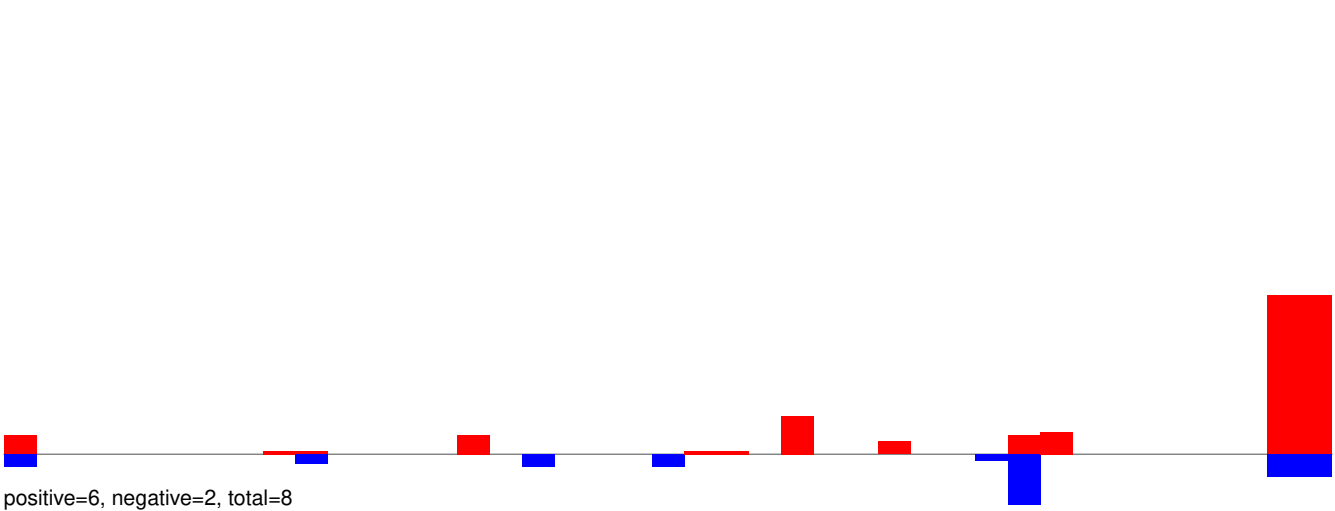

AeAeg_Whole_ZIKV_BM3_GP.24_35.rep

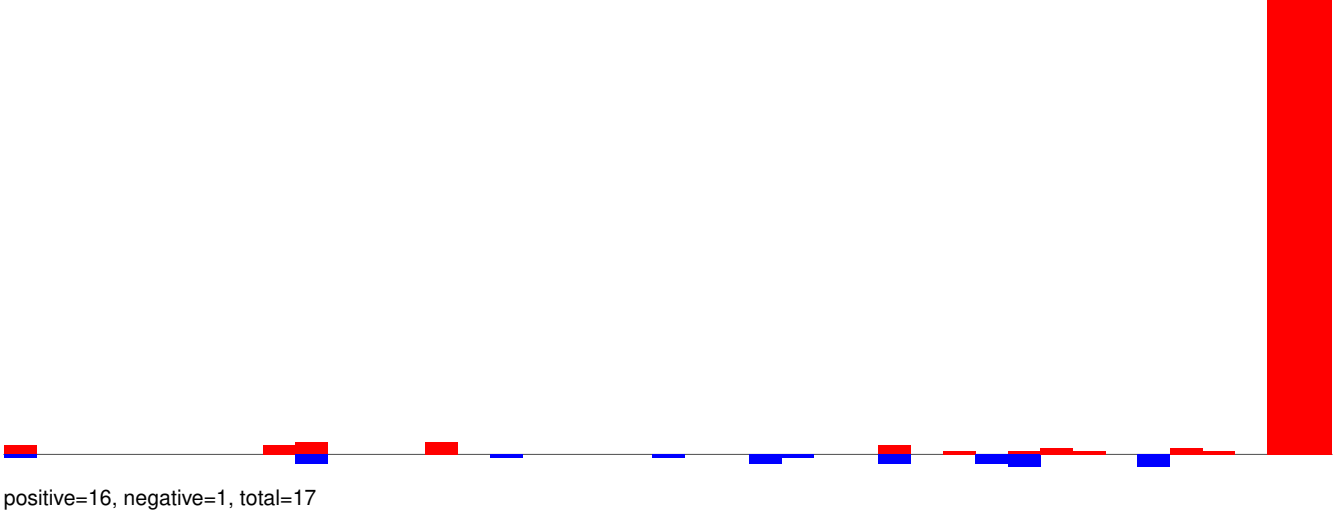

AeAeg_Whole_ZIKV_BM3_GP.rep

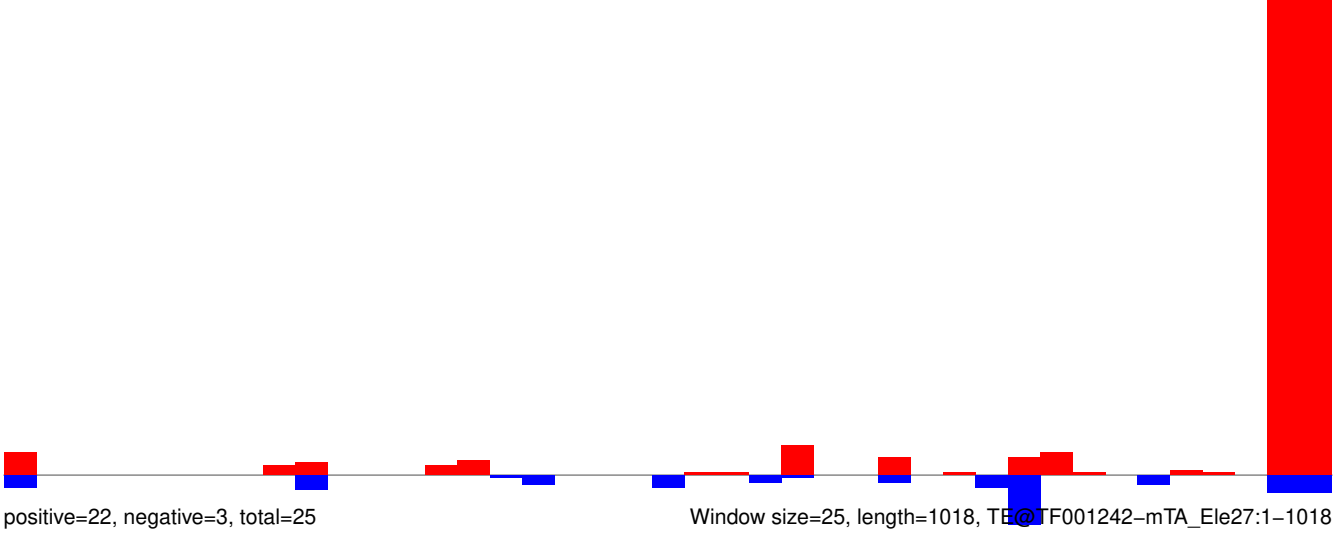

AeAeg_Whole_ZIKV_BM3_GP.18_23.rep

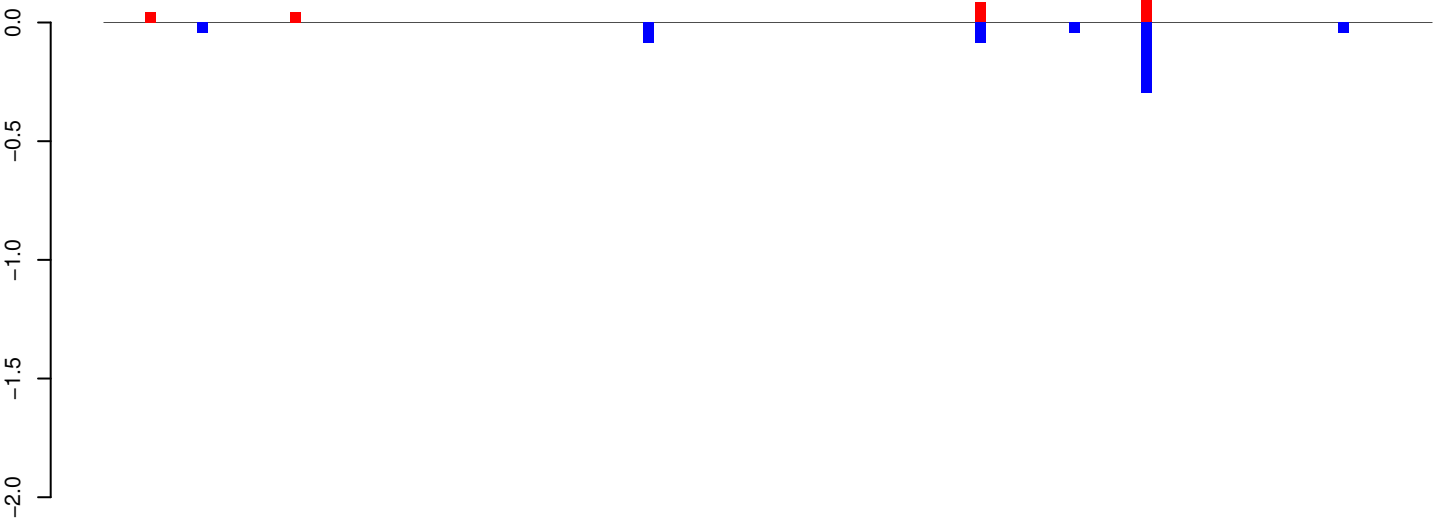

positive=0, negative=1, total=1

AeAeg_Whole_ZIKV_BM3_GP.24_35.rep

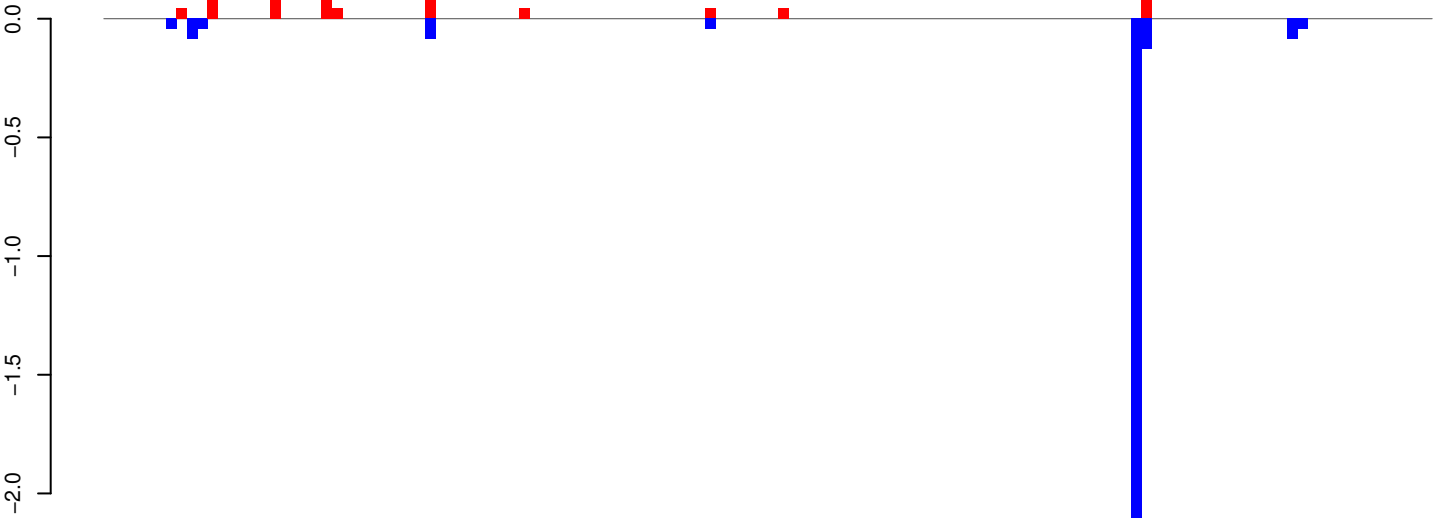

positive=1, negative=3, total=4

AeAeg_Whole_ZIKV_BM3_GP.rep

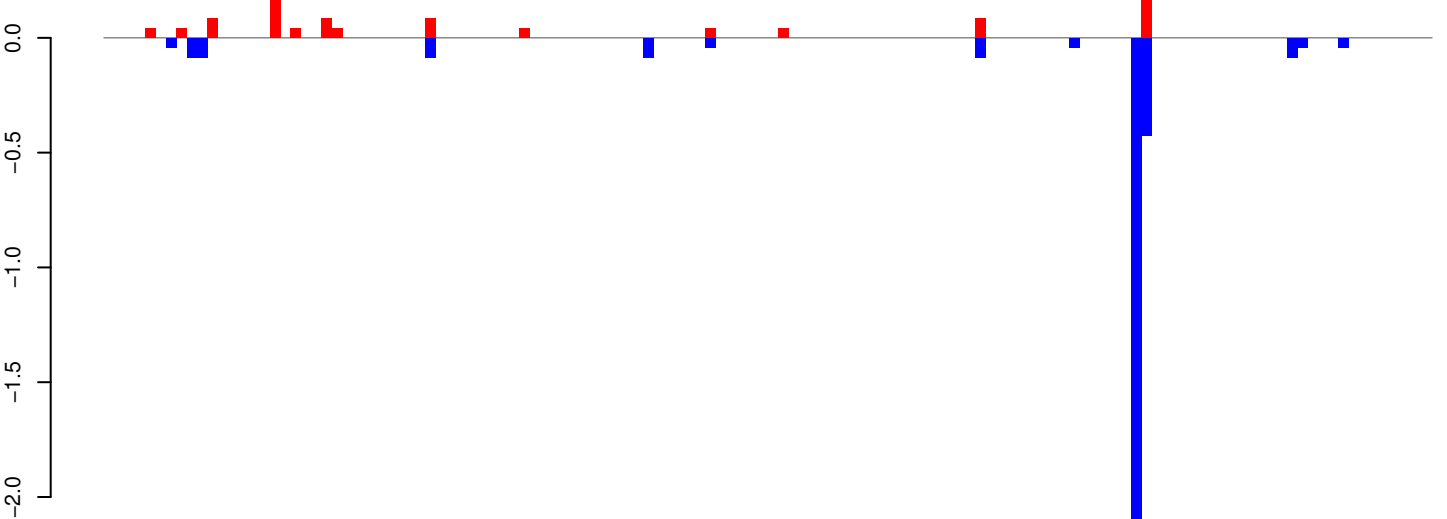

positive=1, negative=3, total=5

Window size=25, length=3189, TE@TF001023-P_ele6:1-3189

AeAeg_Whole_ZIKV_BM3_GP.18_23.rep

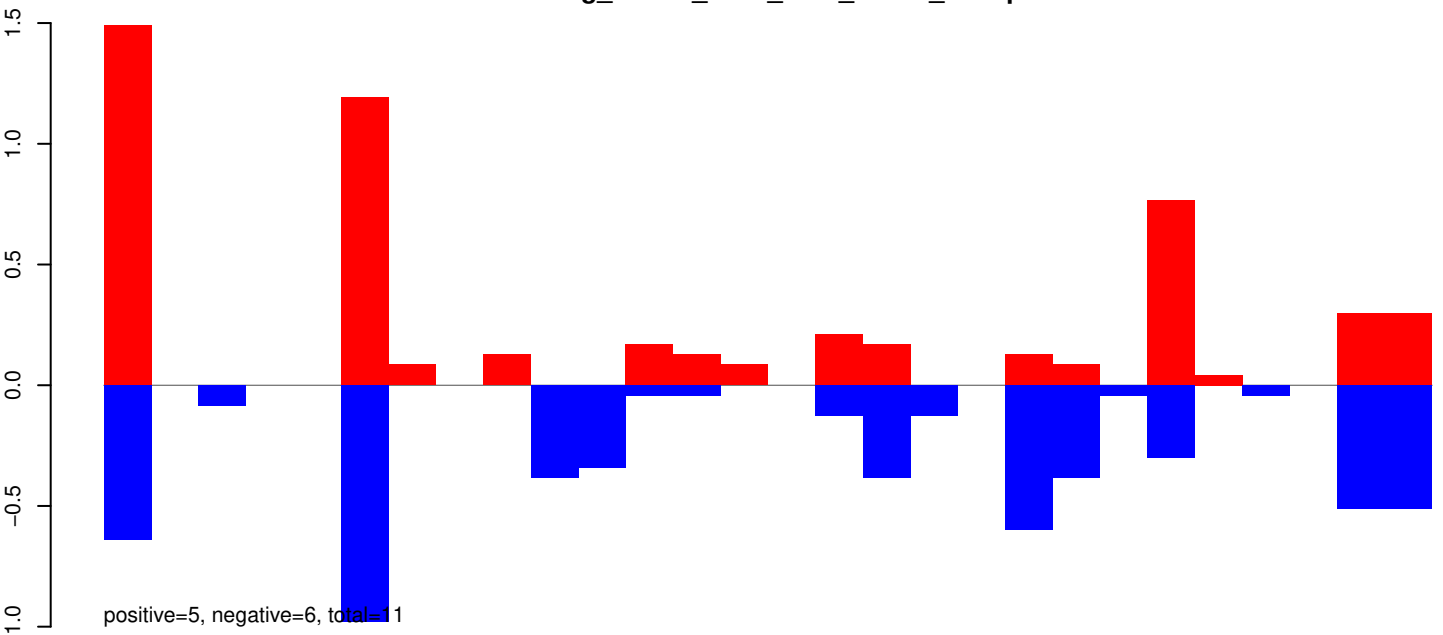

AeAeg_Whole_ZIKV_BM3_GP.24_35.rep

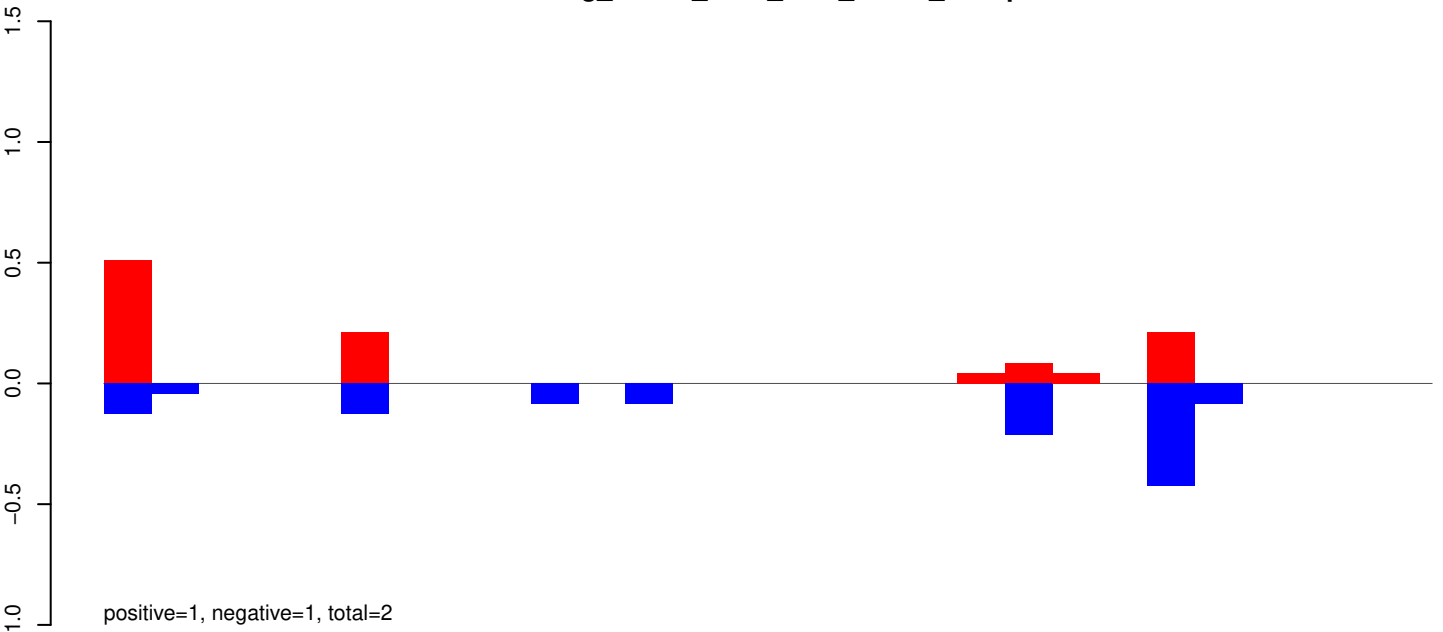

AeAeg_Whole_ZIKV_BM3_GP.rep

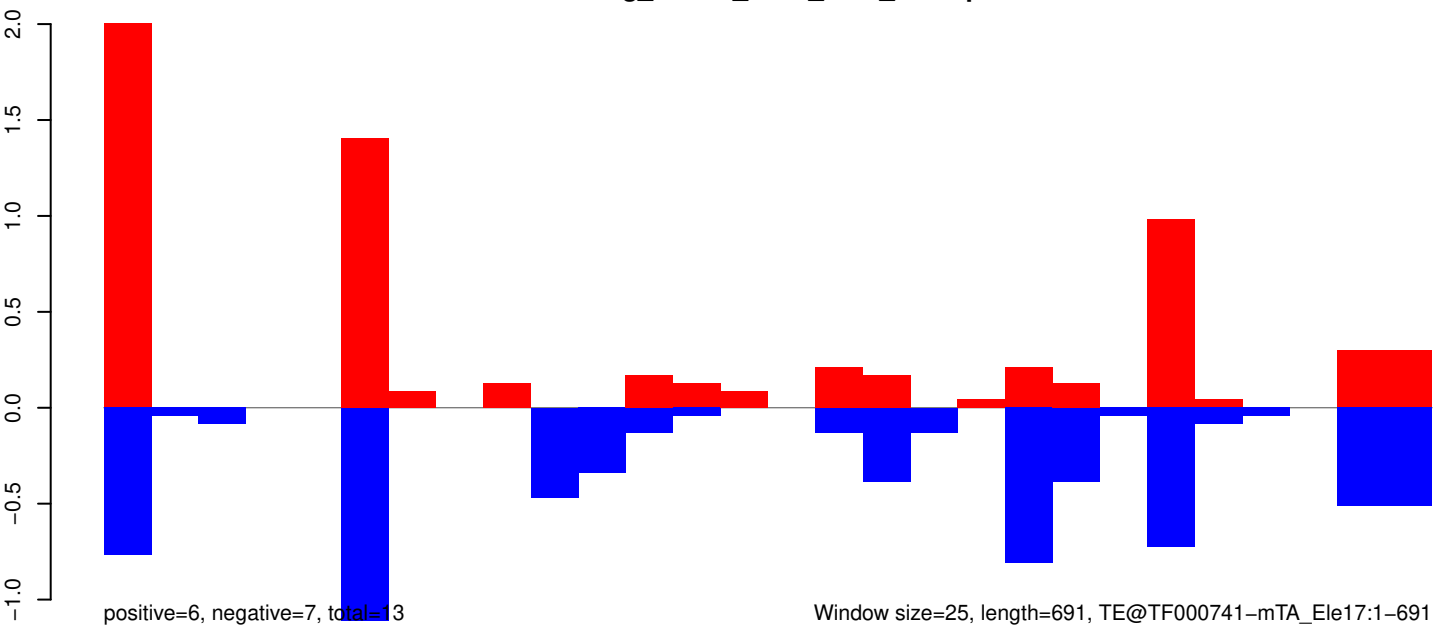

Window size=25, length=691, TE@TF000741-mTA_Ele17:1-691

AeAeg_Whole_ZIKV_BM3_GP.18_23.rep

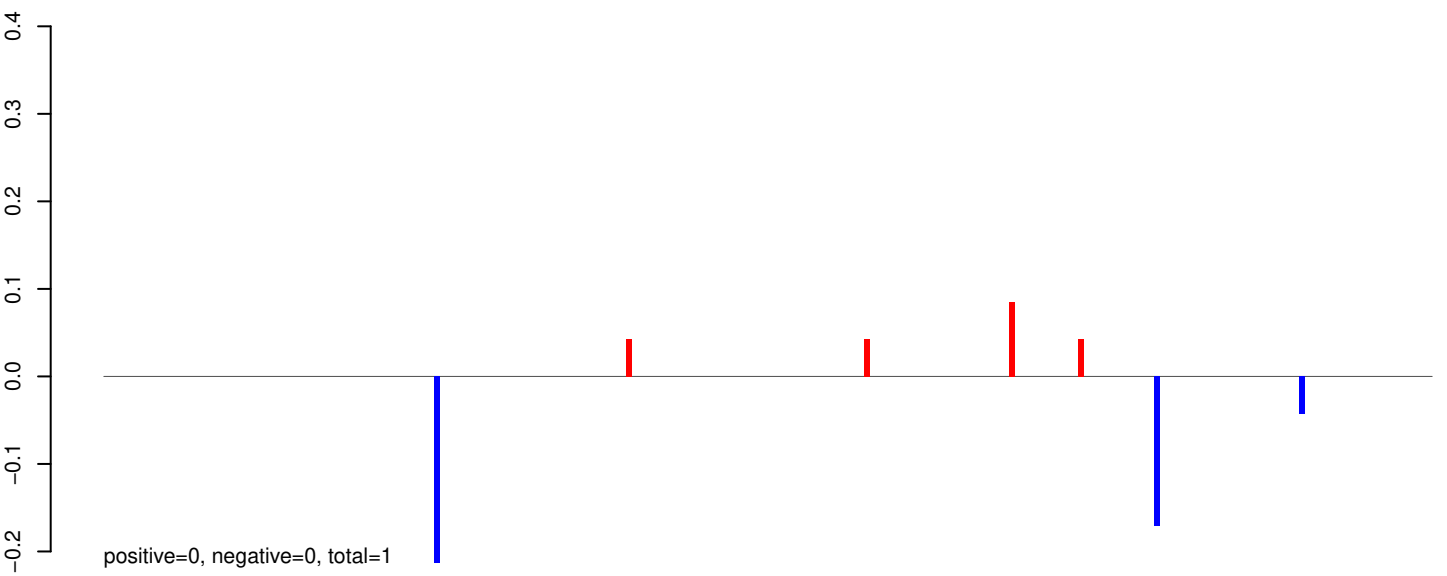

AeAeg_Whole_ZIKV_BM3_GP.24_35.rep

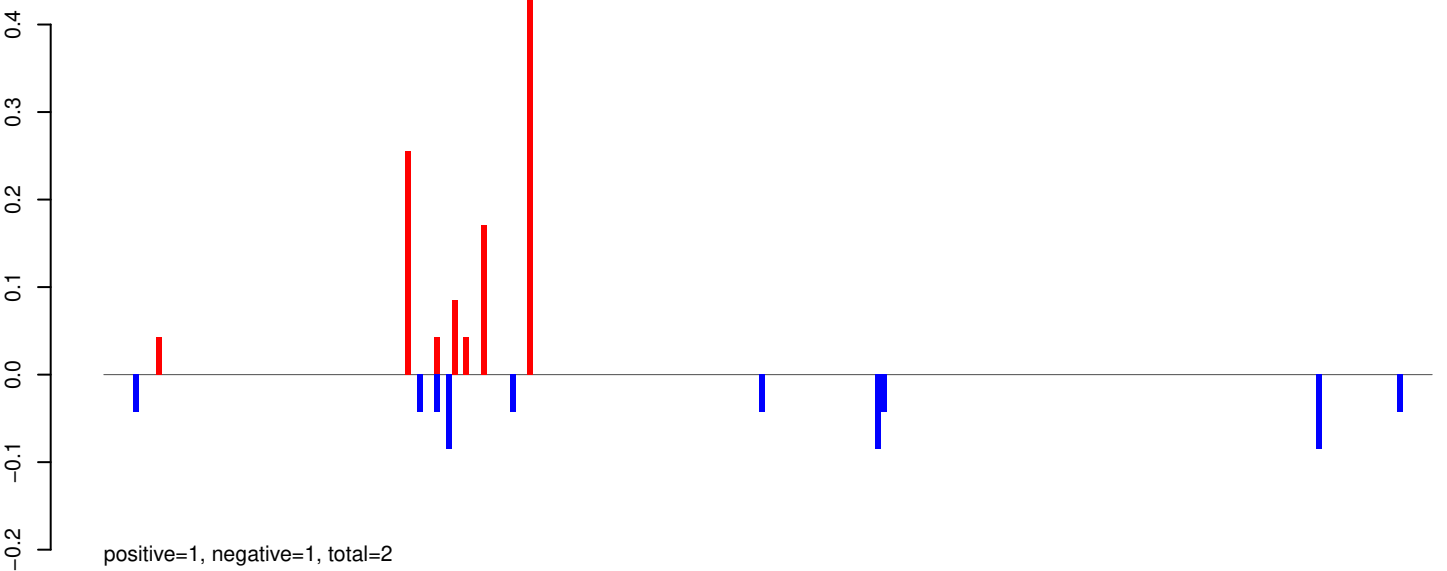

AeAeg_Whole_ZIKV_BM3_GP.rep

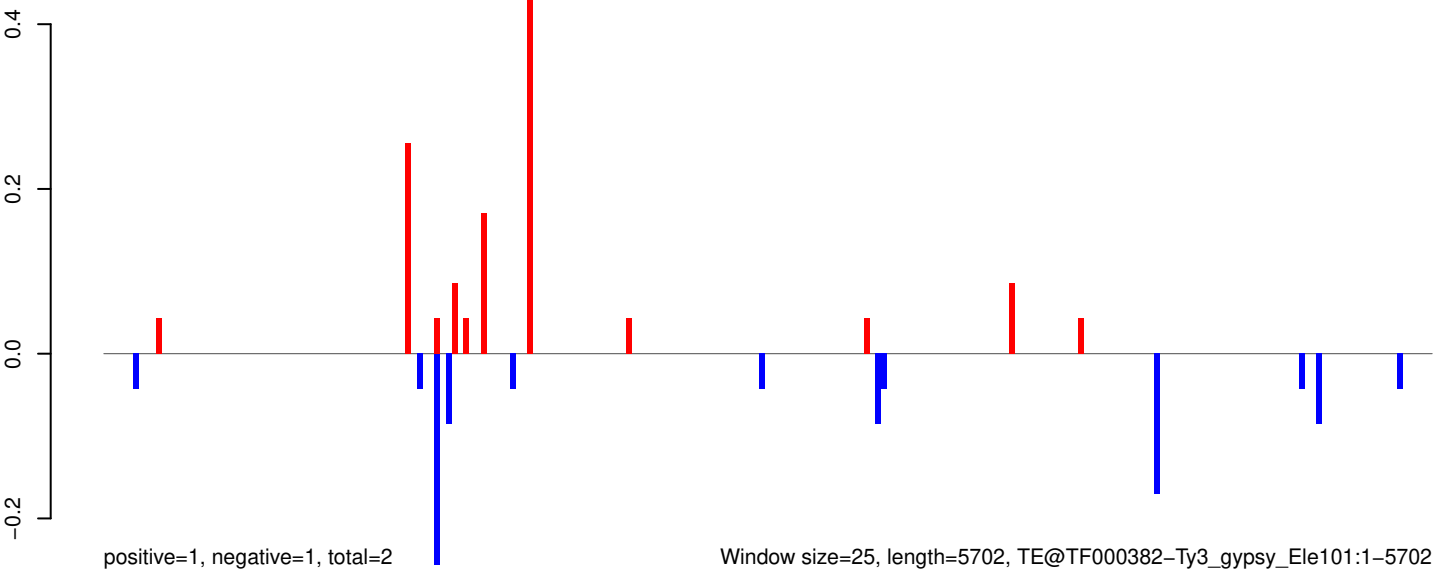

AeAeg_Whole_ZIKV_BM3_GP.18_23.rep

1.0
0.5
0.0
-0.5
-1.0
-1.5

positive=4, negative=3, total=7

AeAeg_Whole_ZIKV_BM3_GP.24_35.rep

1.0
0.5
0.0
-0.5
-1.0
-1.5

positive=2, negative=2, total=4

AeAeg_Whole_ZIKV_BM3_GP.rep

2
1
0
-1
-2

positive=6, negative=5, total=12

Window size=25, length=1251, TE@R=770-UNKNOWN:1-1251

0 200 400 600 800 1000 1200

AeAeg_Whole_ZIKV_BM3_GP.18_23.rep

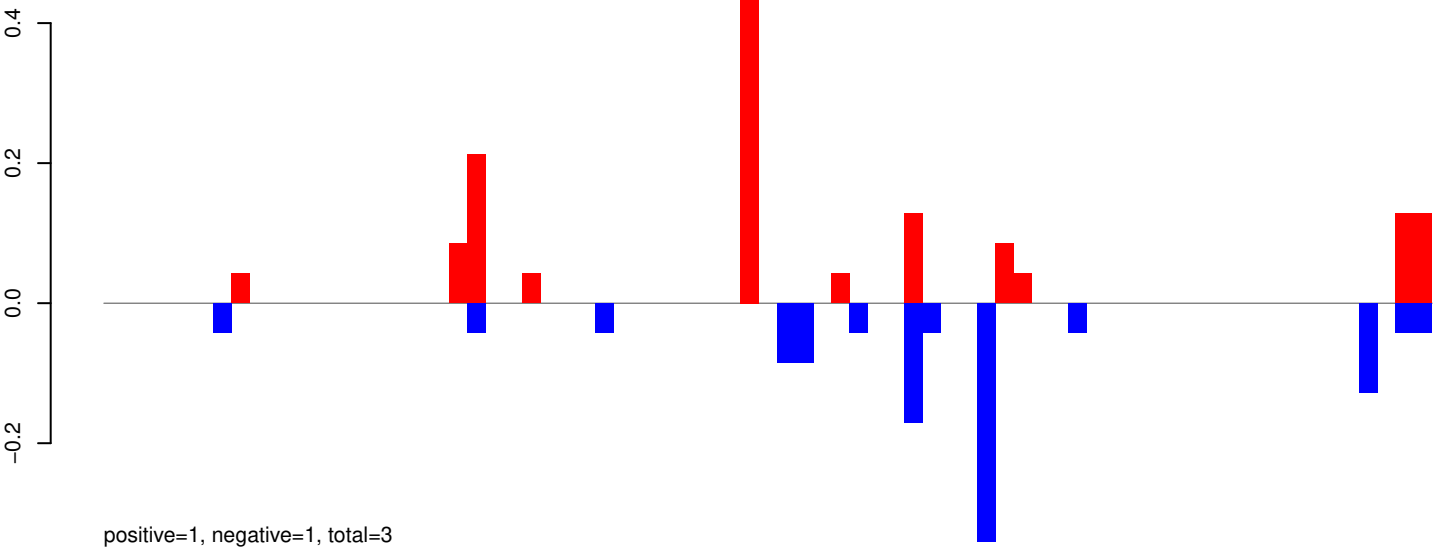

AeAeg_Whole_ZIKV_BM3_GP.24_35.rep

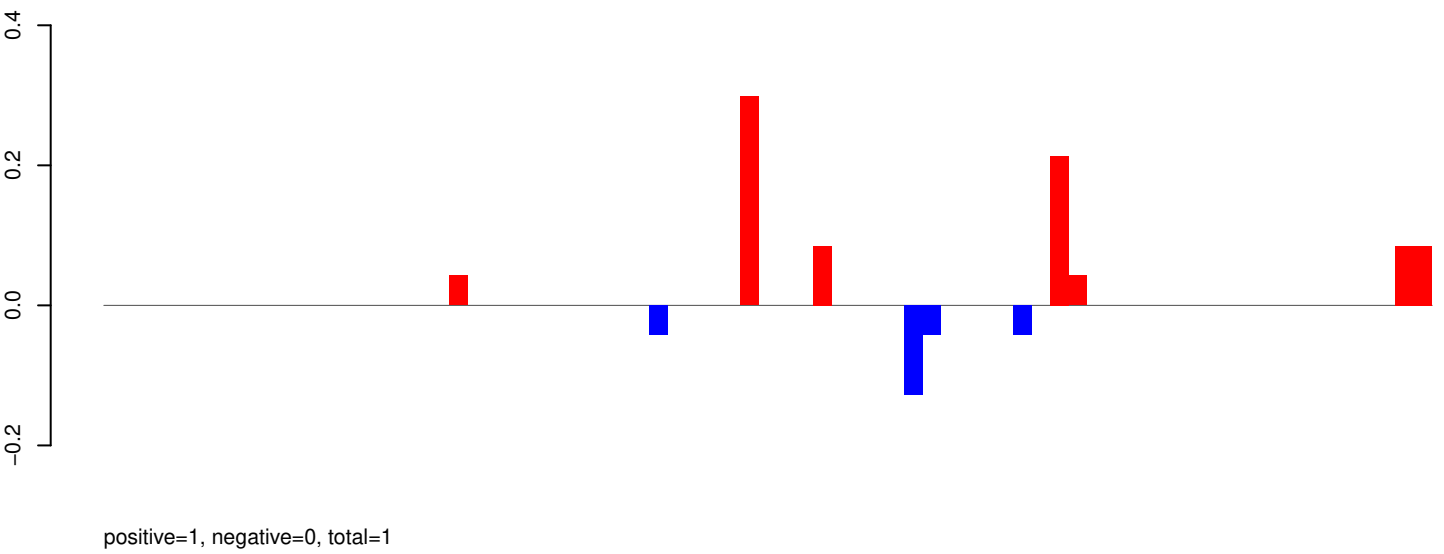

AeAeg_Whole_ZIKV_BM3_GP.rep

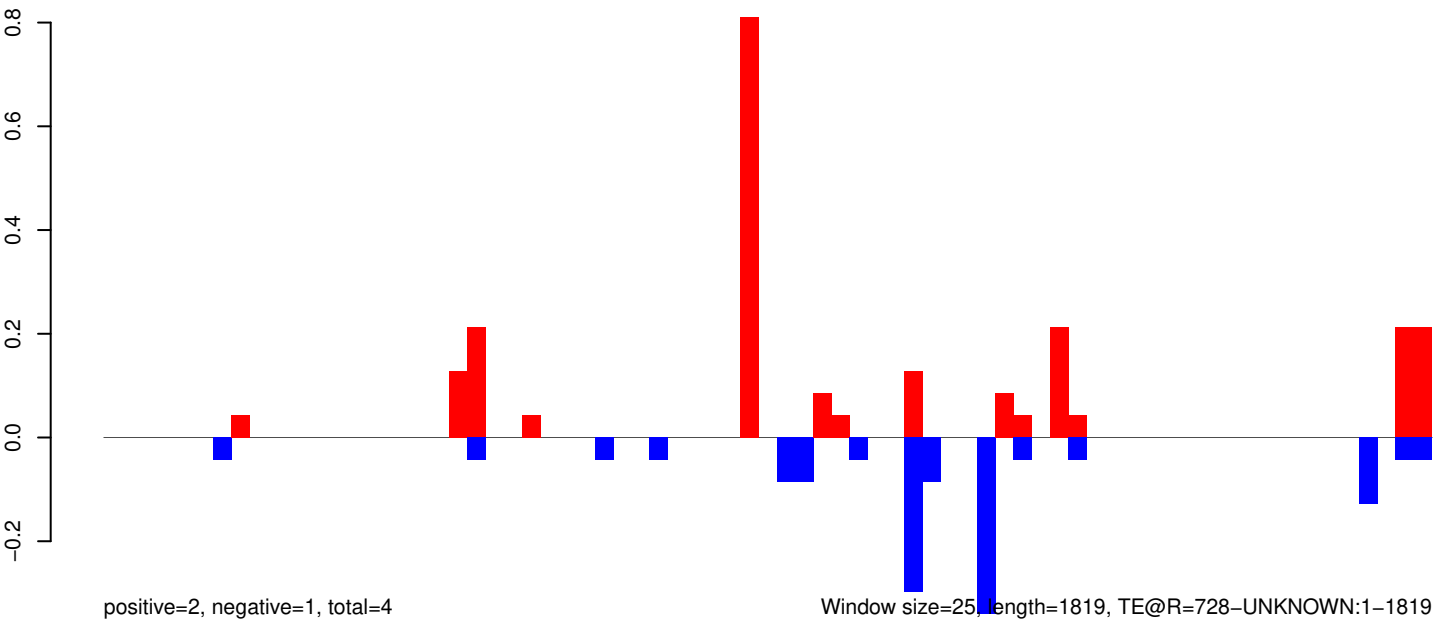

Window size=25, length=1819, TE@R=728-UNKNOWN:1-1819

AeAeg_Whole_ZIKV_BM3_GP.18_23.rep

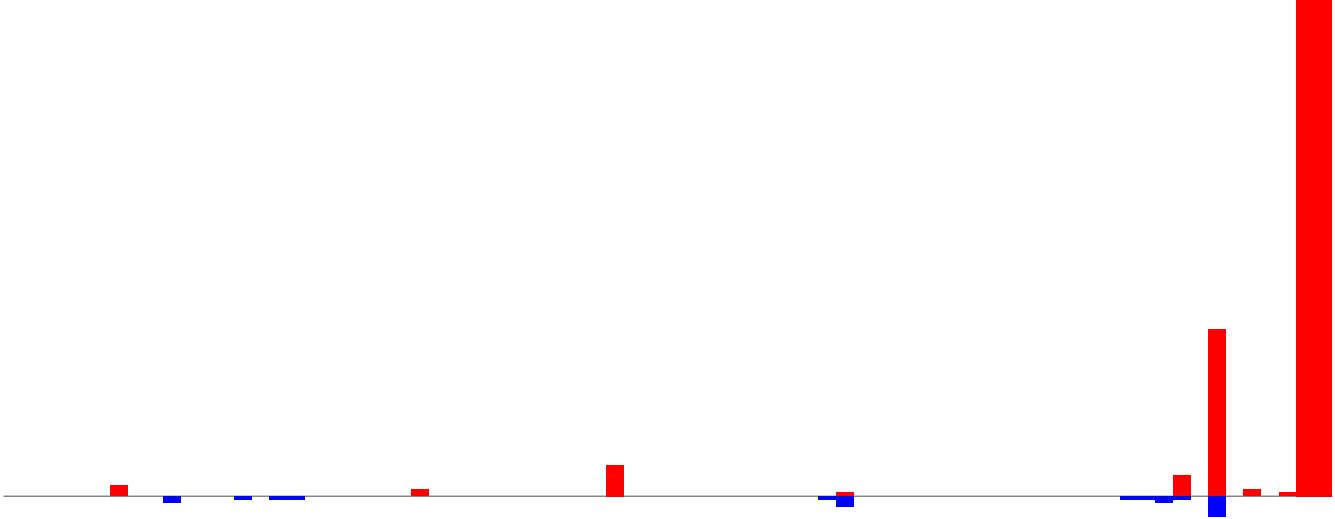

positive=16, negative=1, total=17

AeAeg_Whole_ZIKV_BM3_GP.24_35.rep



positive=1, negative=3, total=4

AeAeg_Whole_ZIKV_BM3_GP.rep

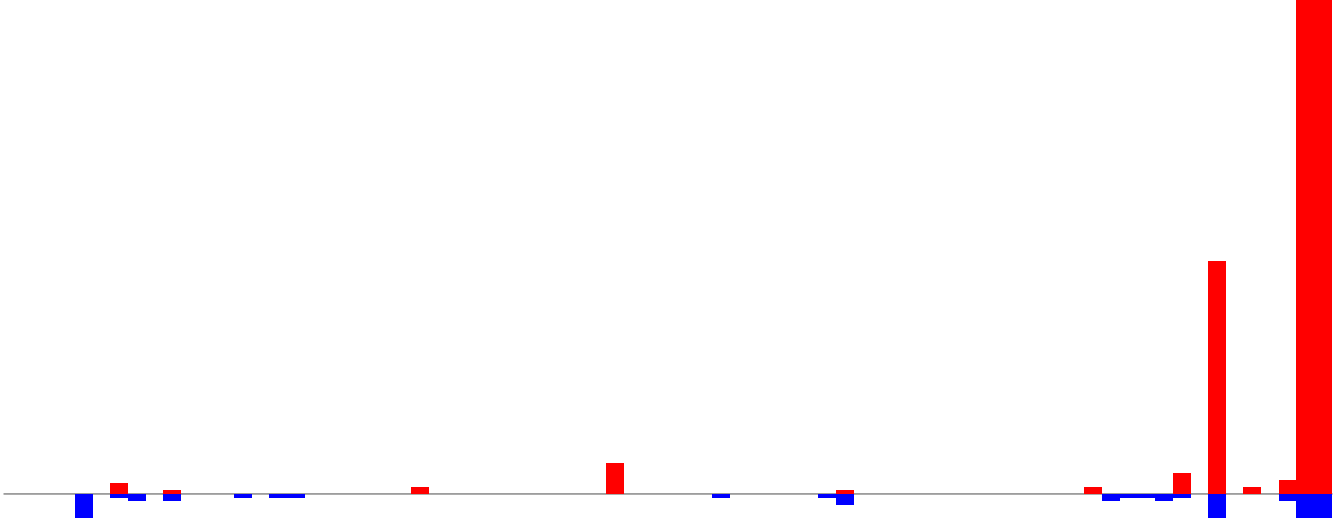

positive=17, negative=4, total=21

Window size=25, length=1871, TE@R=686-UNKNOWN:1-1871

AeAeg_Whole_ZIKV_BM3_GP.18_23.rep

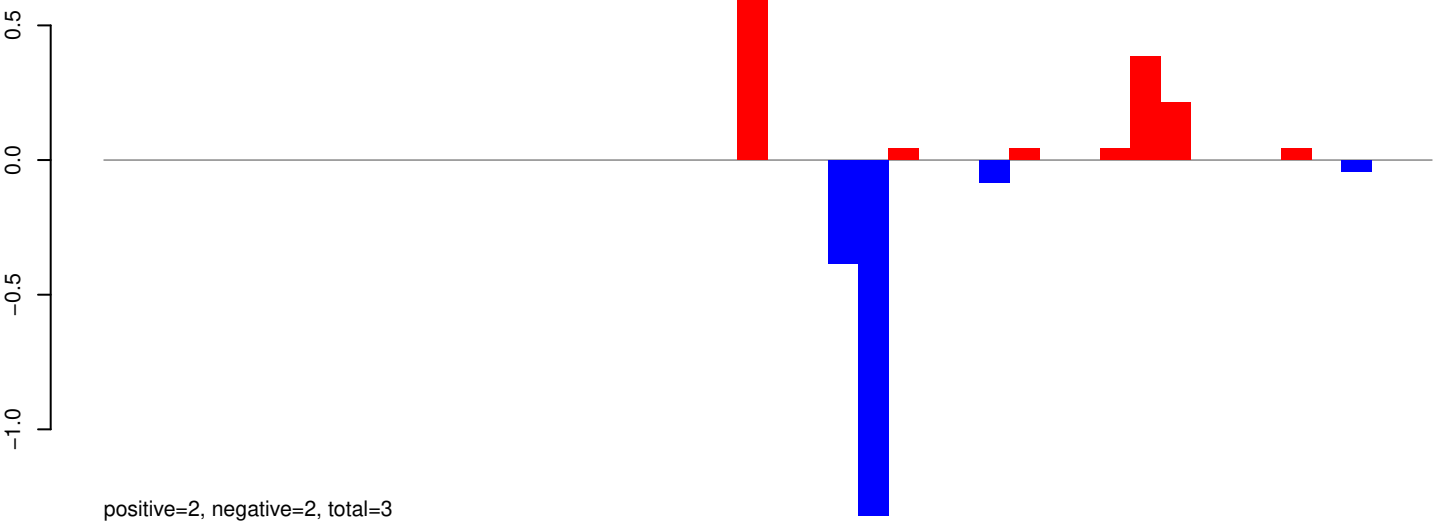

AeAeg_Whole_ZIKV_BM3_GP.24_35.rep

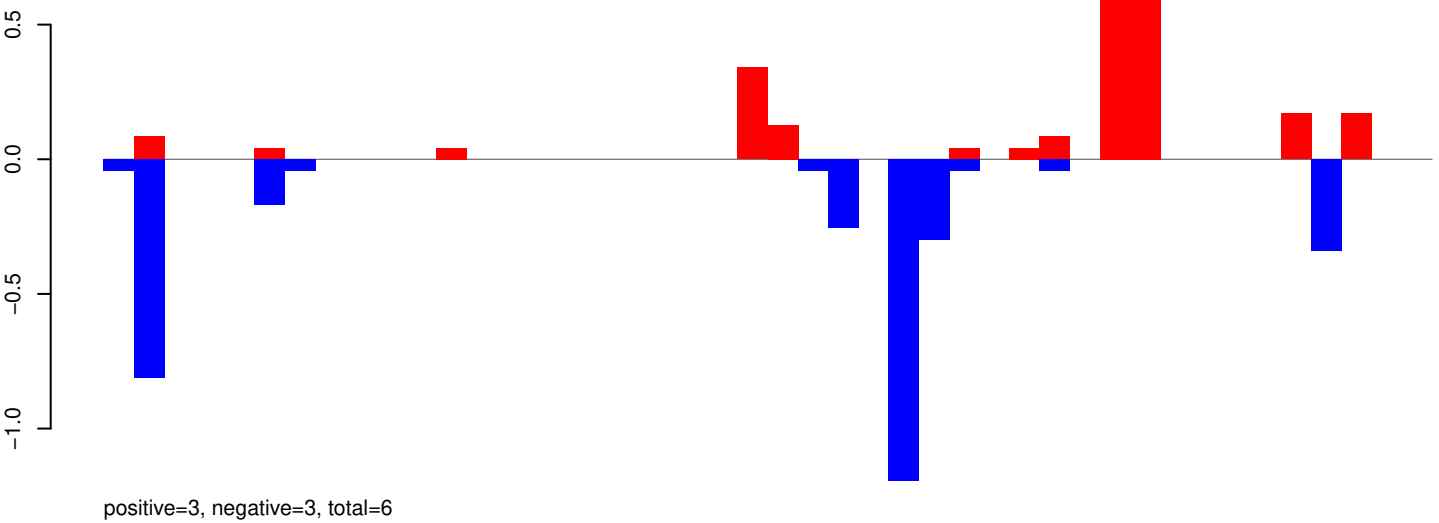

AeAeg_Whole_ZIKV_BM3_GP.rep

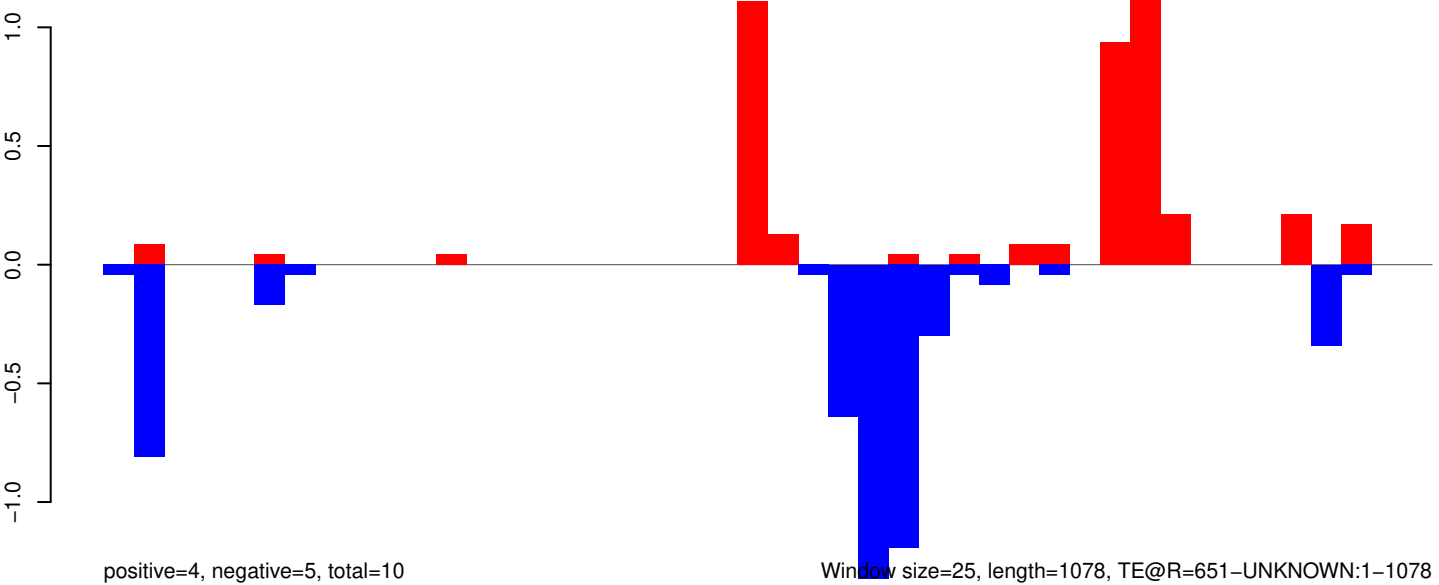

Window size=25, length=1078, TE@R=651-UNKNOWN:1-1078

AeAeg_Whole_ZIKV_BM3_GP.18_23.rep

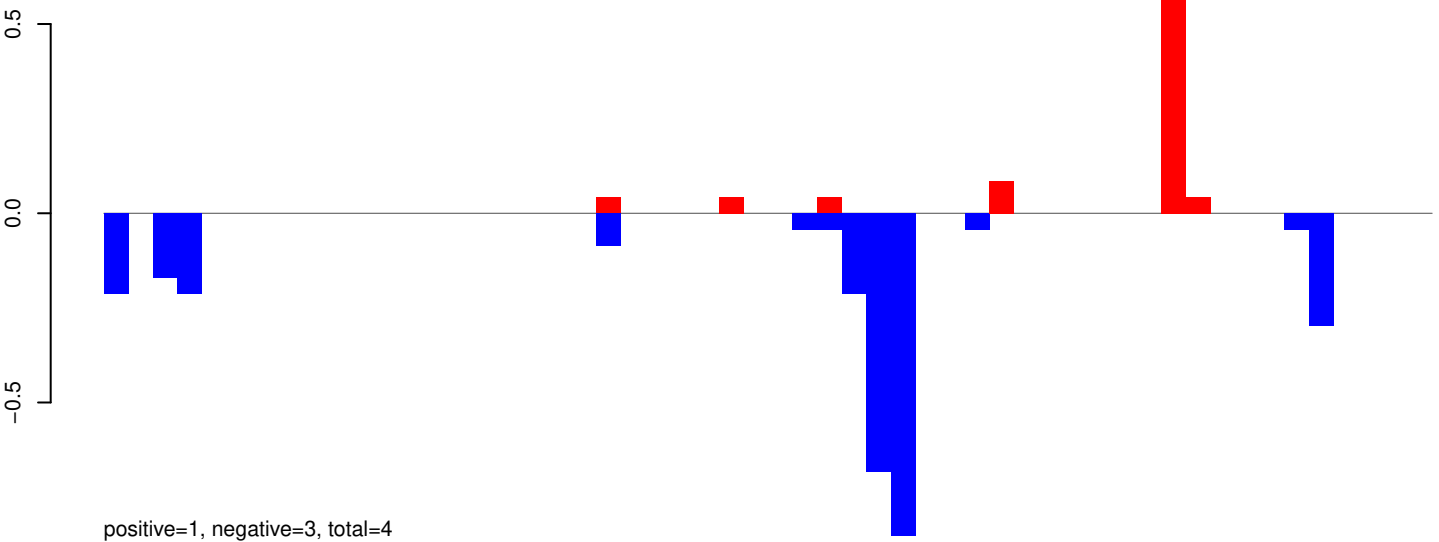

AeAeg_Whole_ZIKV_BM3_GP.24_35.rep

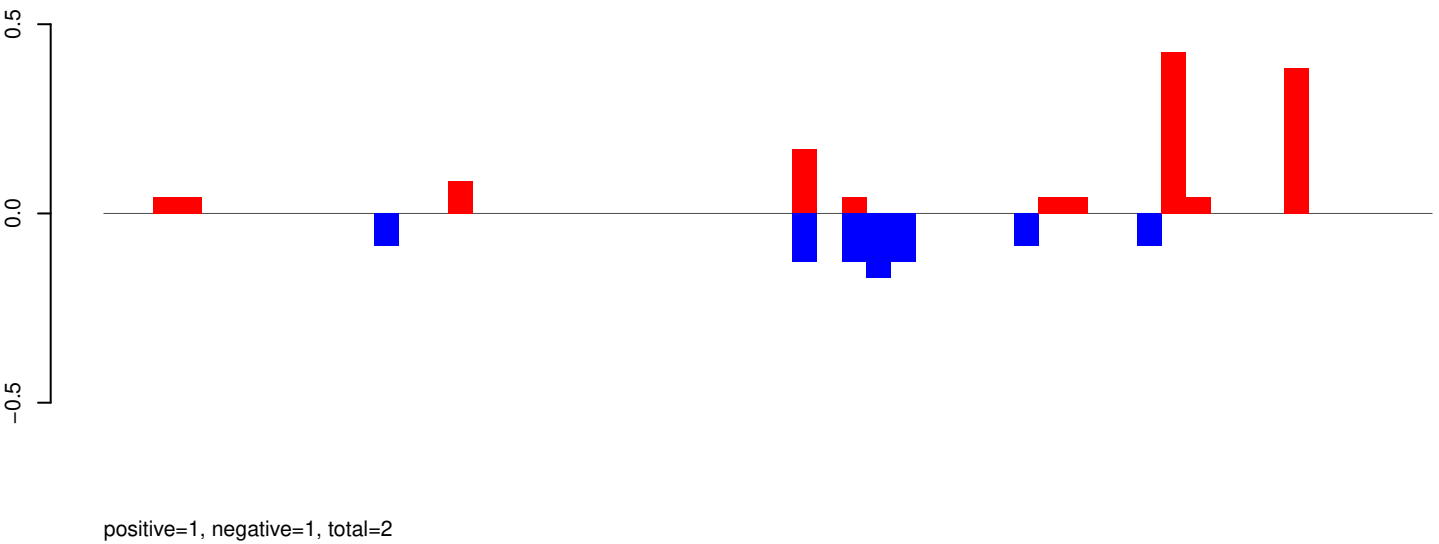

AeAeg_Whole_ZIKV_BM3_GP.rep

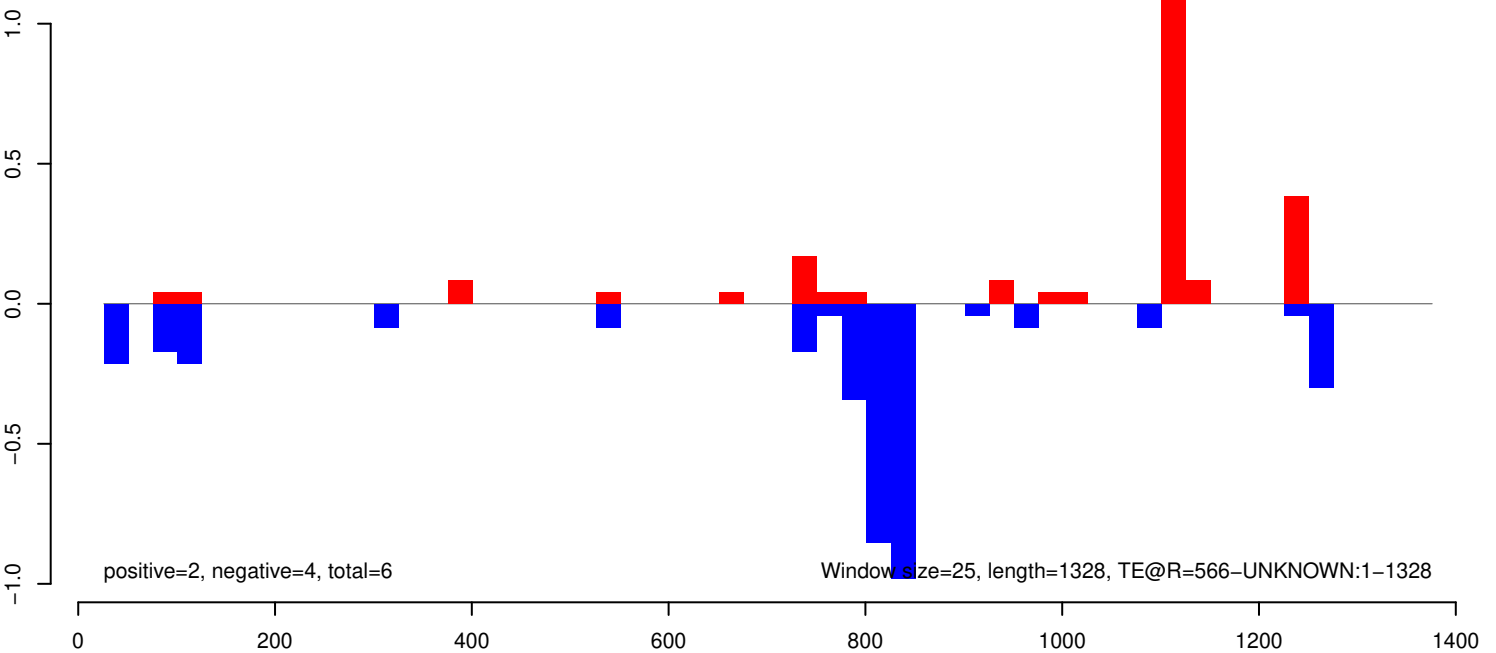

AeAeg_Whole_ZIKV_BM3_GP.18_23.rep

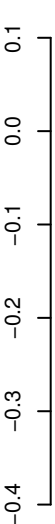

positive=1, negative=1, total=2

AeAeg_Whole_ZIKV_BM3_GP.24_35.rep

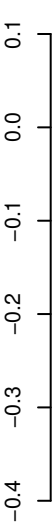

positive=0, negative=1, total=1

AeAeg_Whole_ZIKV_BM3_GP.rep

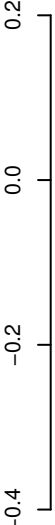

positive=1, negative=2, total=3

Window size=25, length=1279, TE@R=49-UNKNOWN:1-1279

AeAeg_Whole_ZIKV_BM3_GP.18_23.rep

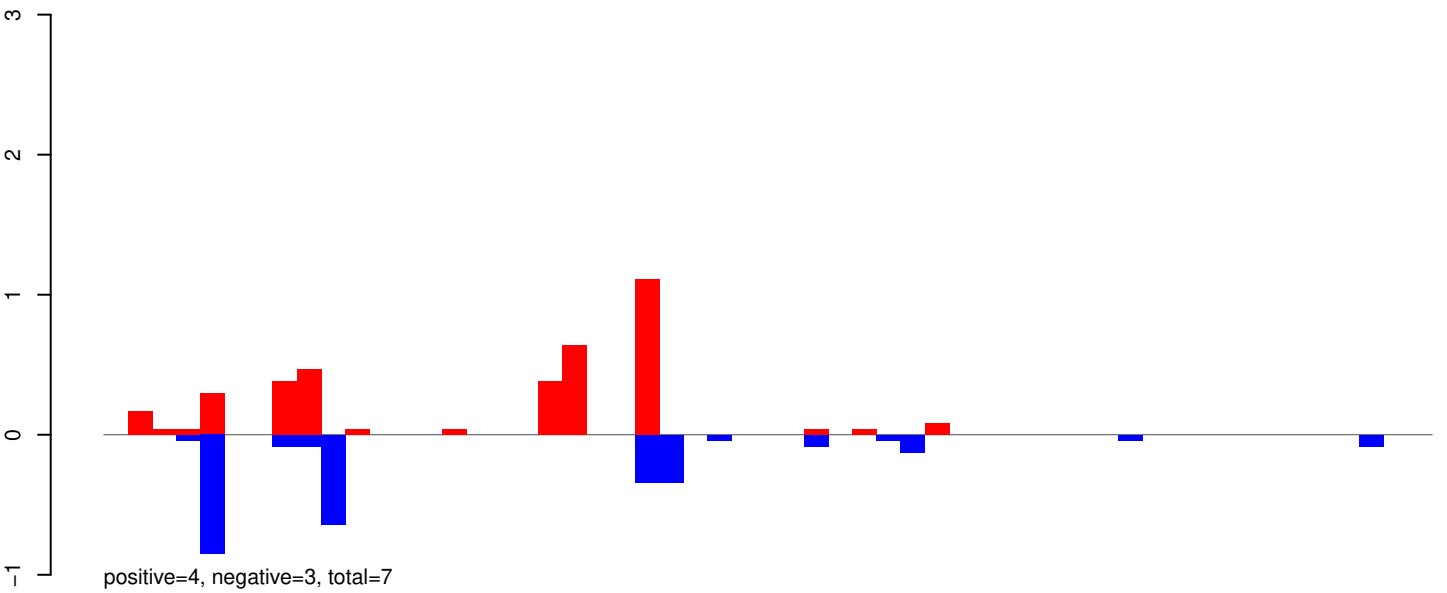

AeAeg_Whole_ZIKV_BM3_GP.24_35.rep

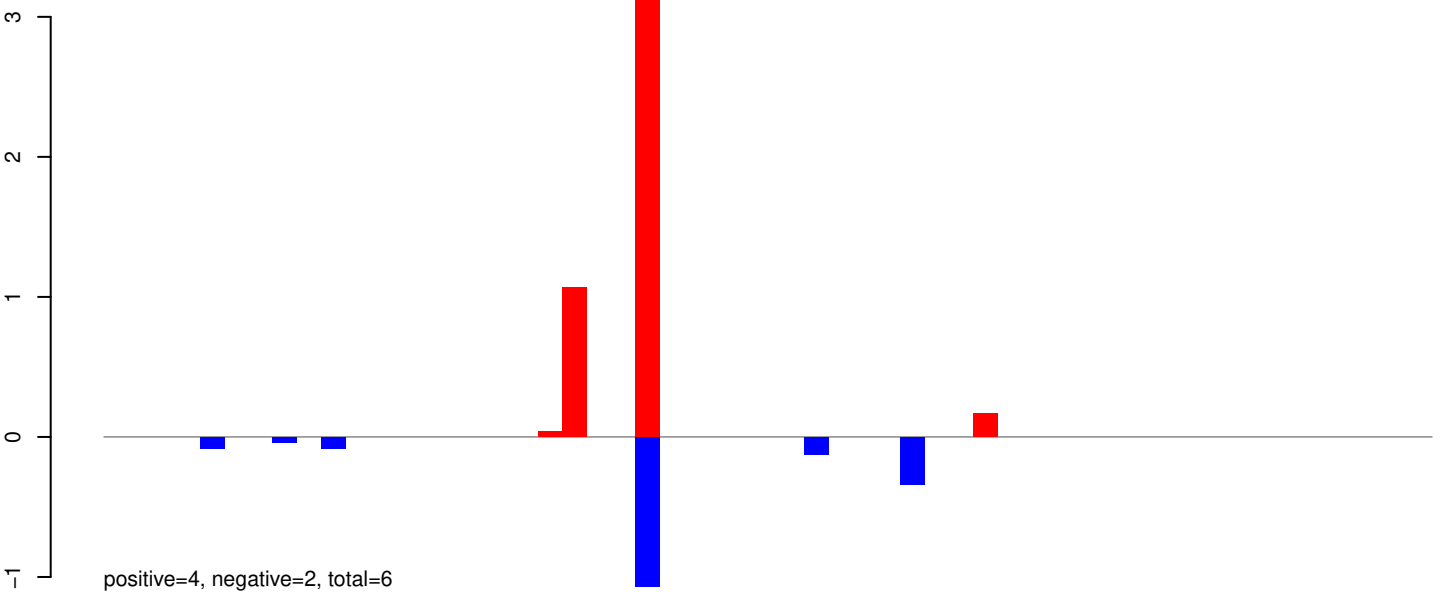

AeAeg_Whole_ZIKV_BM3_GP.rep

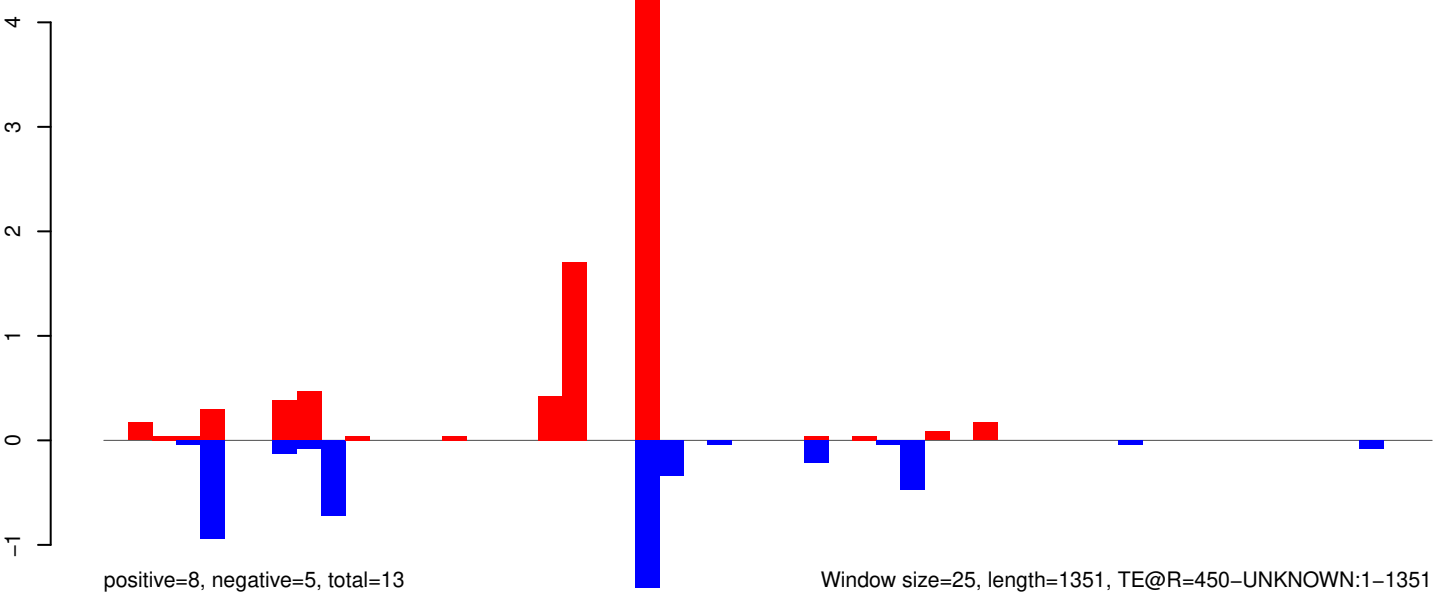

Window size=25, length=1351, TE@R=450-UNKNOWN:1-1351

AeAeg_Whole_ZIKV_BM3_GP.18_23.rep

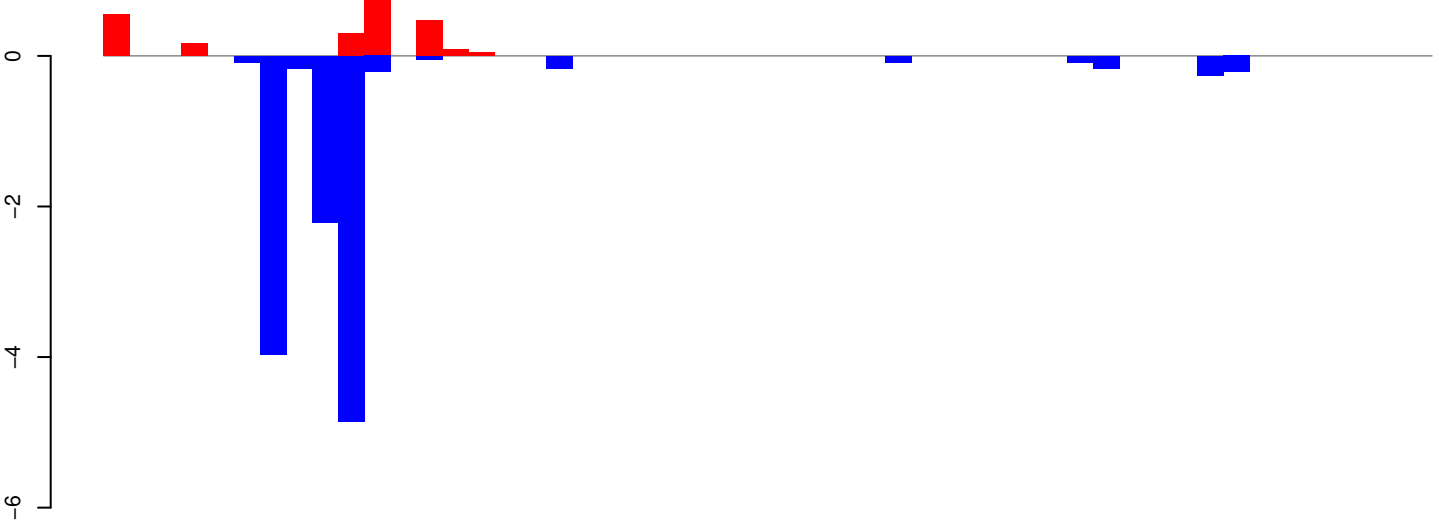

positive=2, negative=13, total=15

AeAeg_Whole_ZIKV_BM3_GP.24_35.rep

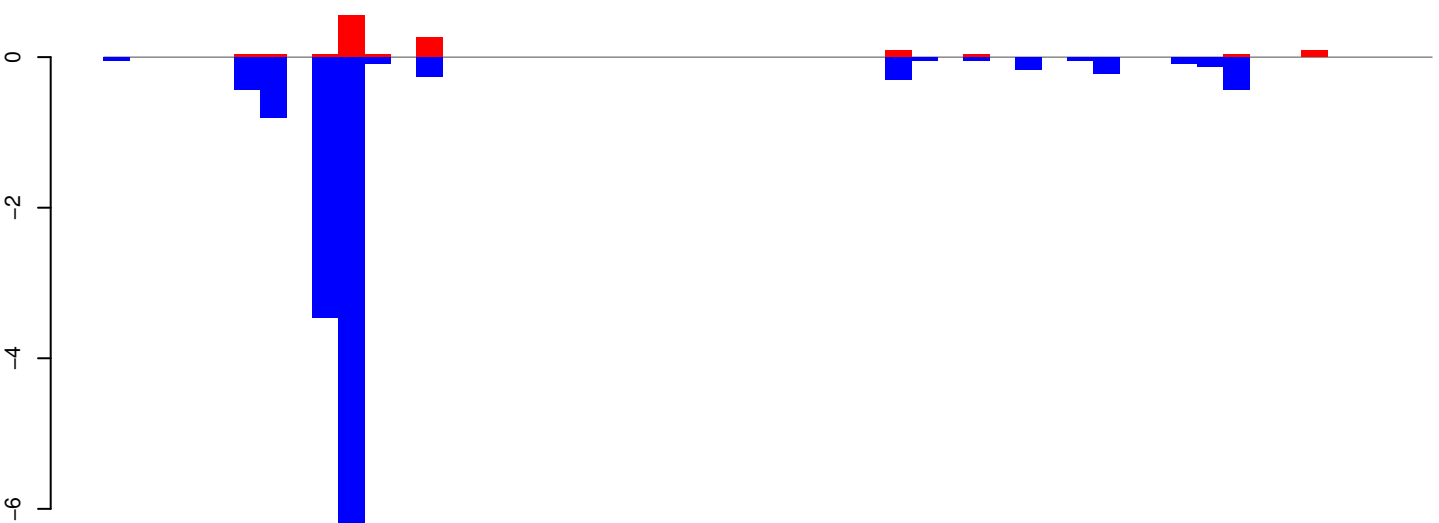

positive=1, negative=14, total=15

AeAeg_Whole_ZIKV_BM3_GP.rep

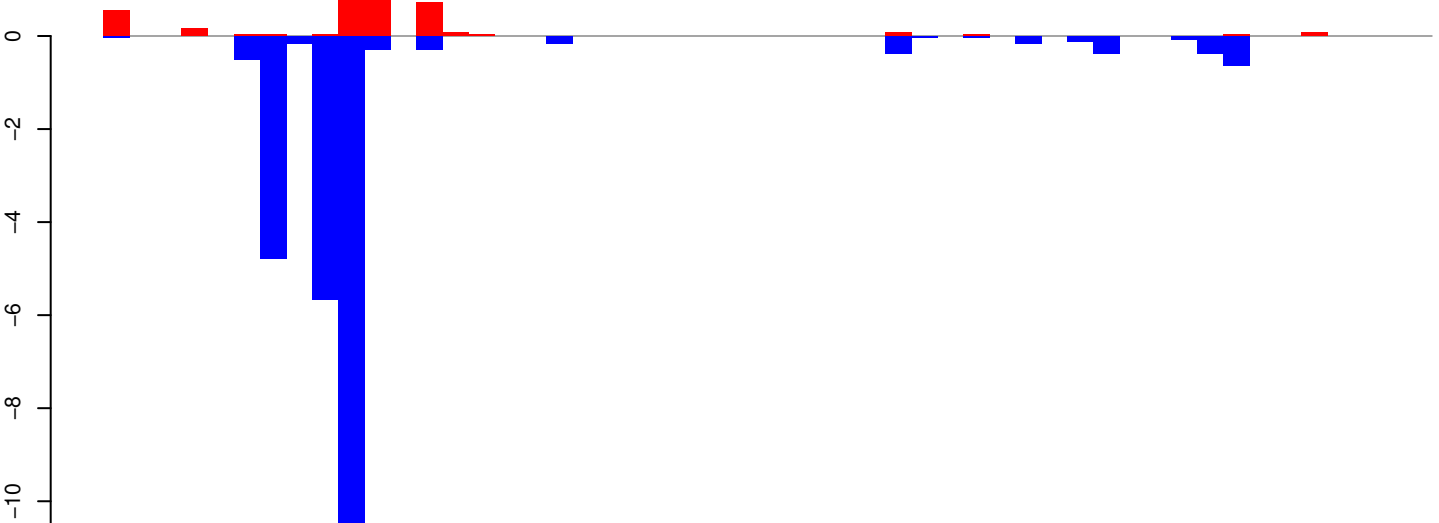

positive=4, negative=26, total=30

Window size=25, length=1261, TE@R=2174-UNKNOWN:1-1261

AeAeg_Whole_ZIKV_BM3_GP.18_23.rep

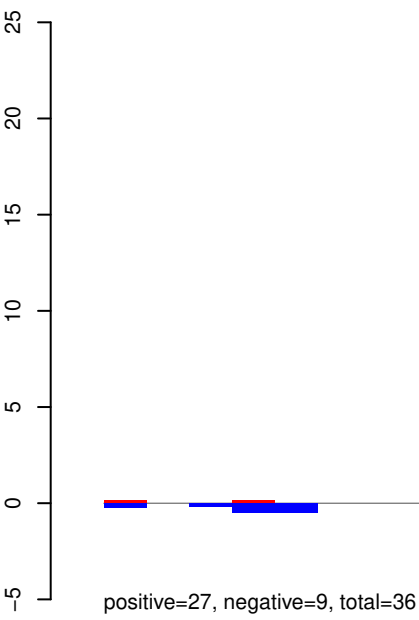

AeAeg_Whole_ZIKV_BM3_GP.24_35.rep

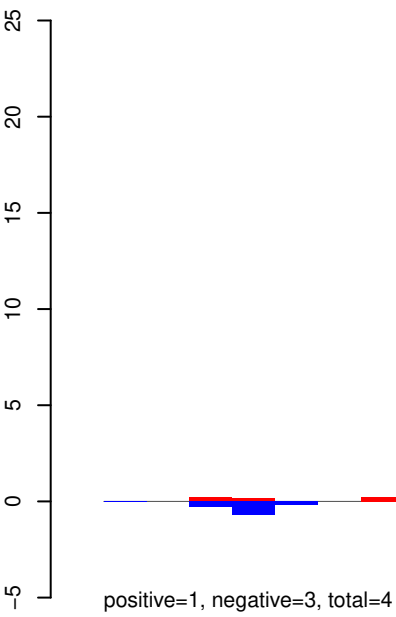

AeAeg_Whole_ZIKV_BM3_GP.rep

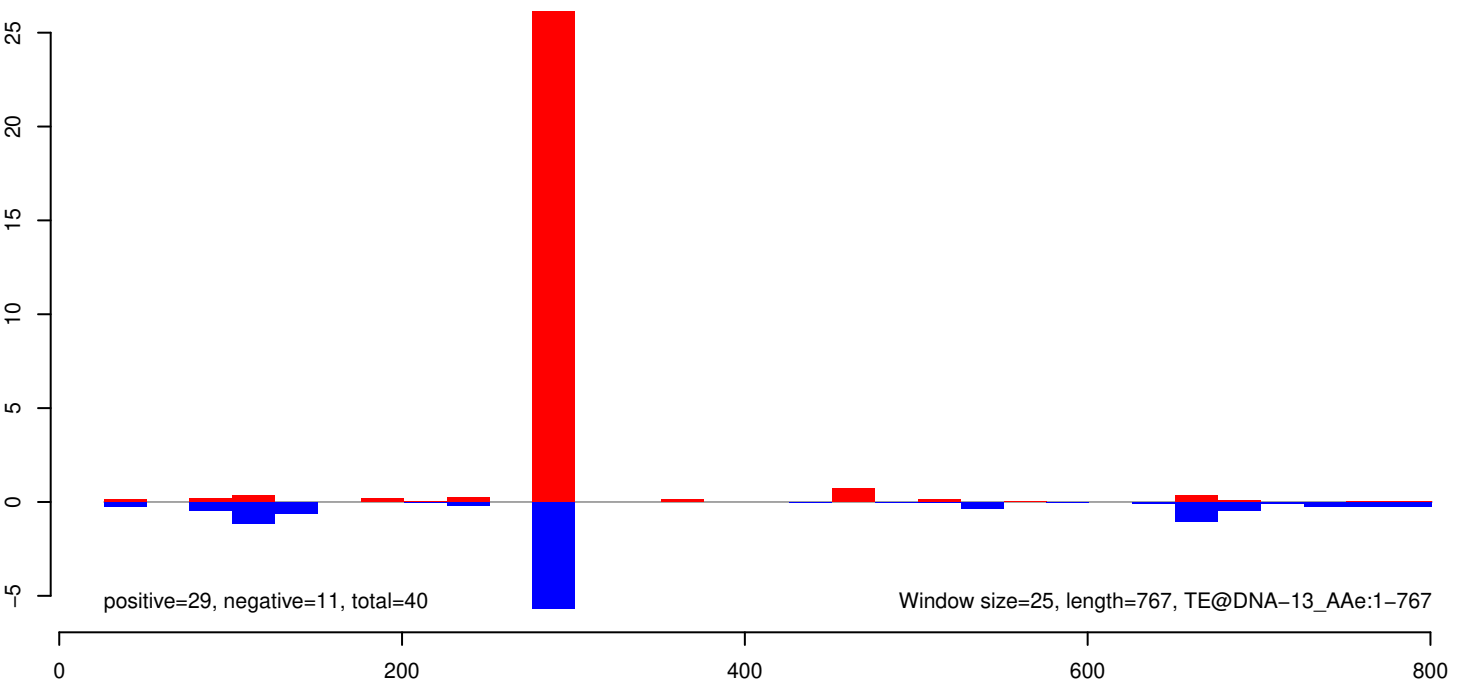

AeAeg_Whole_ZIKV_BM3_GP.18_23.rep

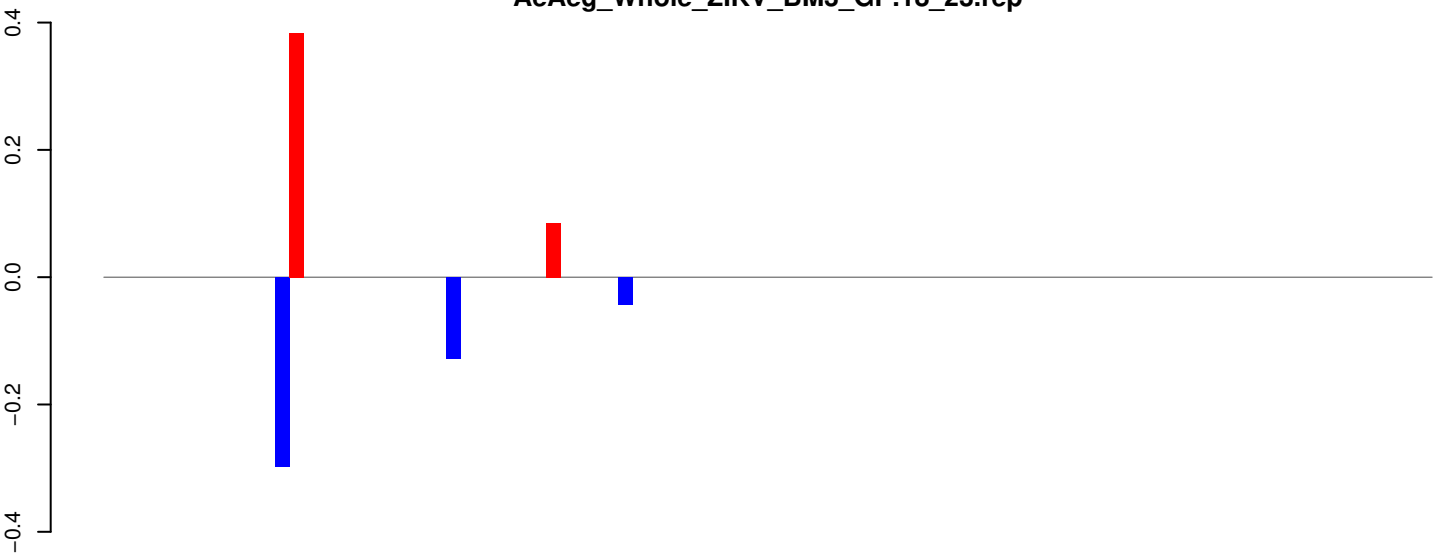

positive=0, negative=0, total=1

AeAeg_Whole_ZIKV_BM3_GP.24_35.rep

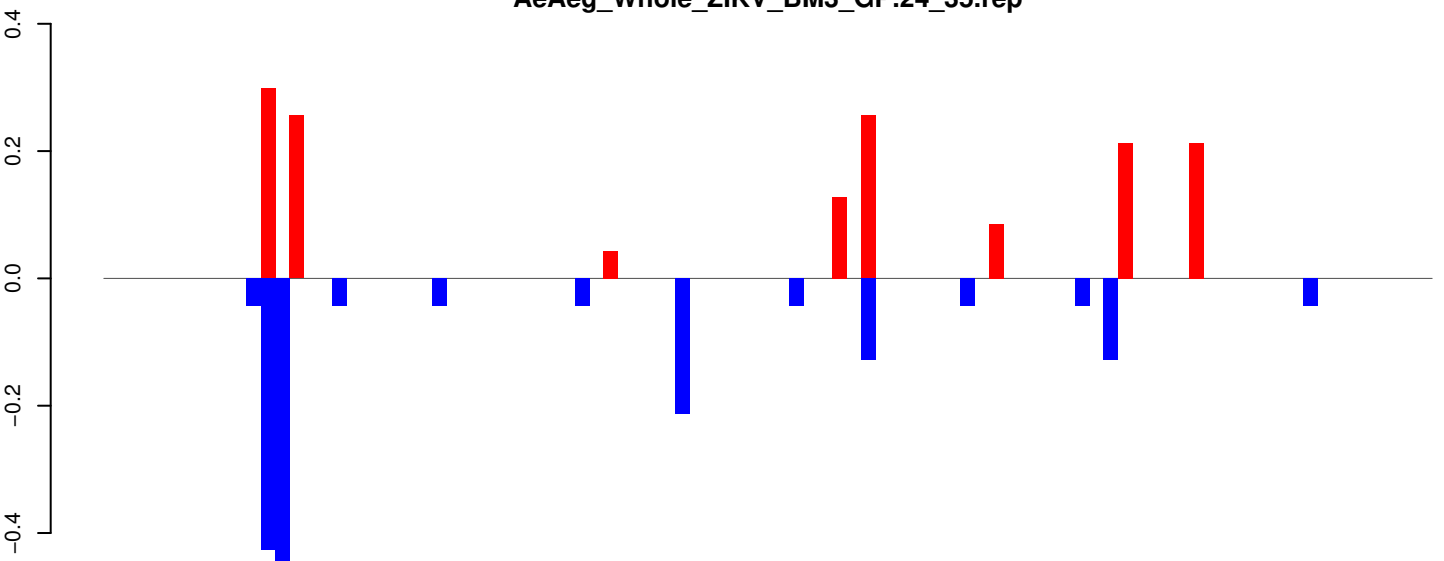

positive=1, negative=2, total=3

AeAeg_Whole_ZIKV_BM3_GP.rep

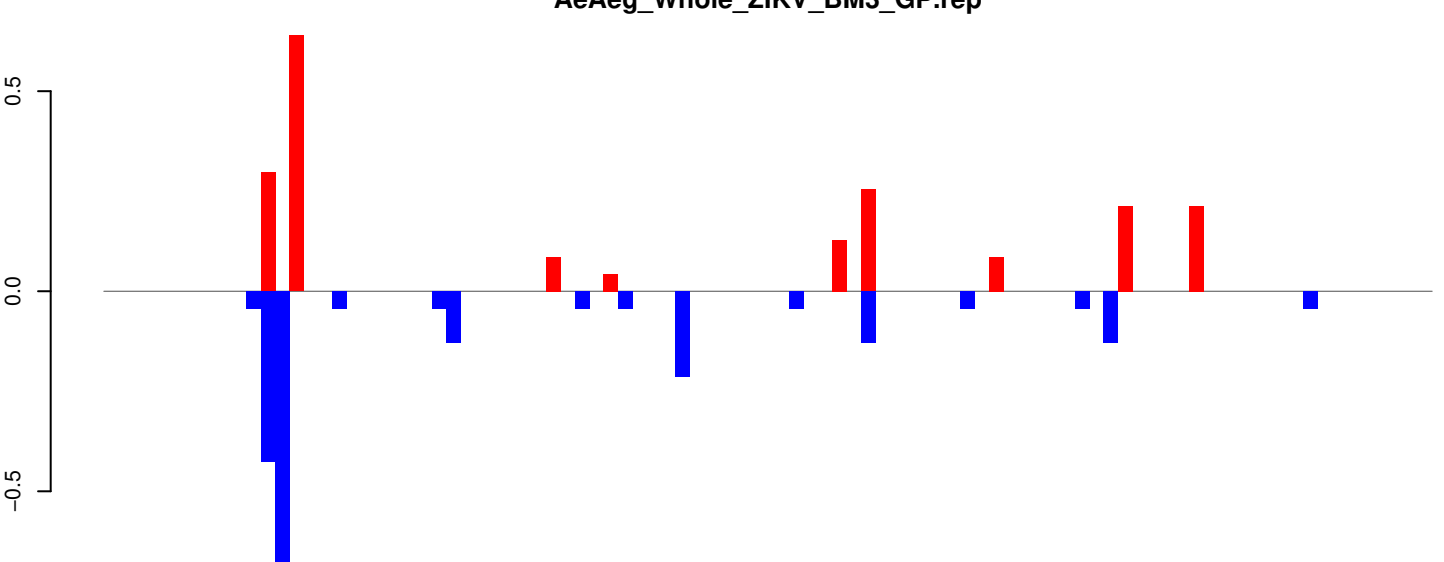

positive=2, negative=2, total=4

Window size=25, length=2305, TE@Copia-2_AA-LTR-I:1-2305

AeAeg_Whole_ZIKV_BM3_GP.18_23.rep

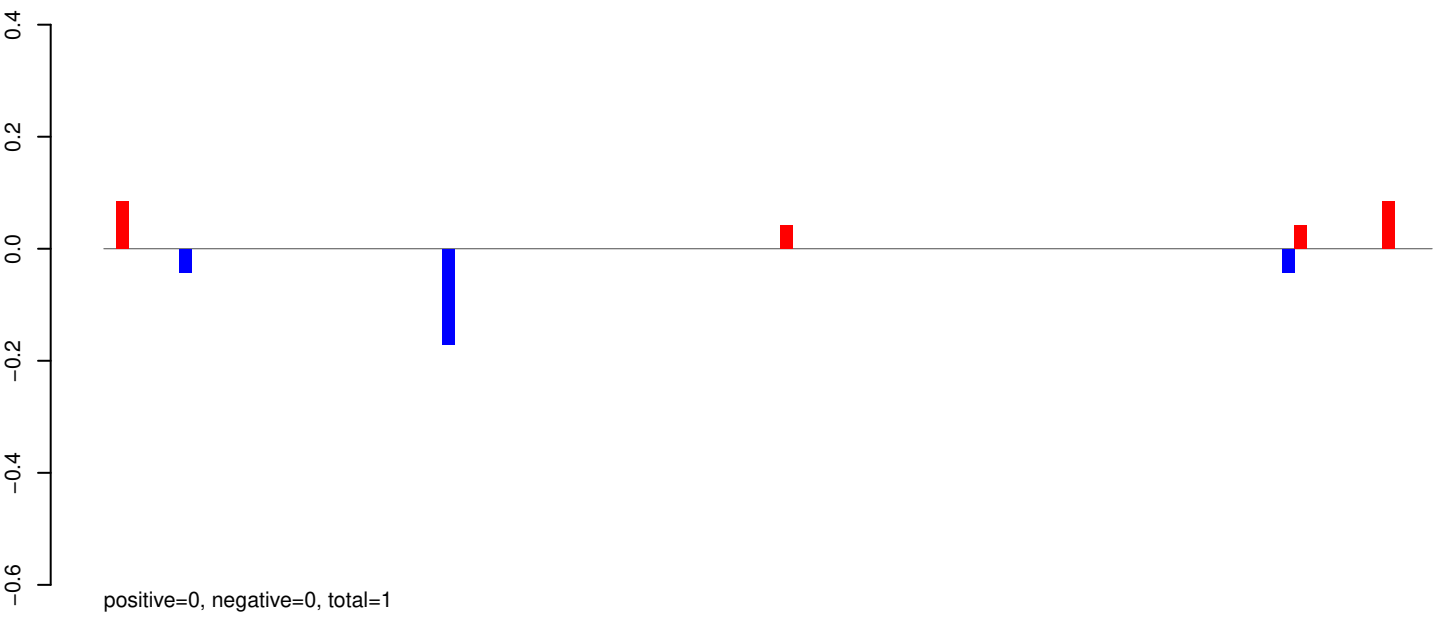

AeAeg_Whole_ZIKV_BM3_GP.24_35.rep

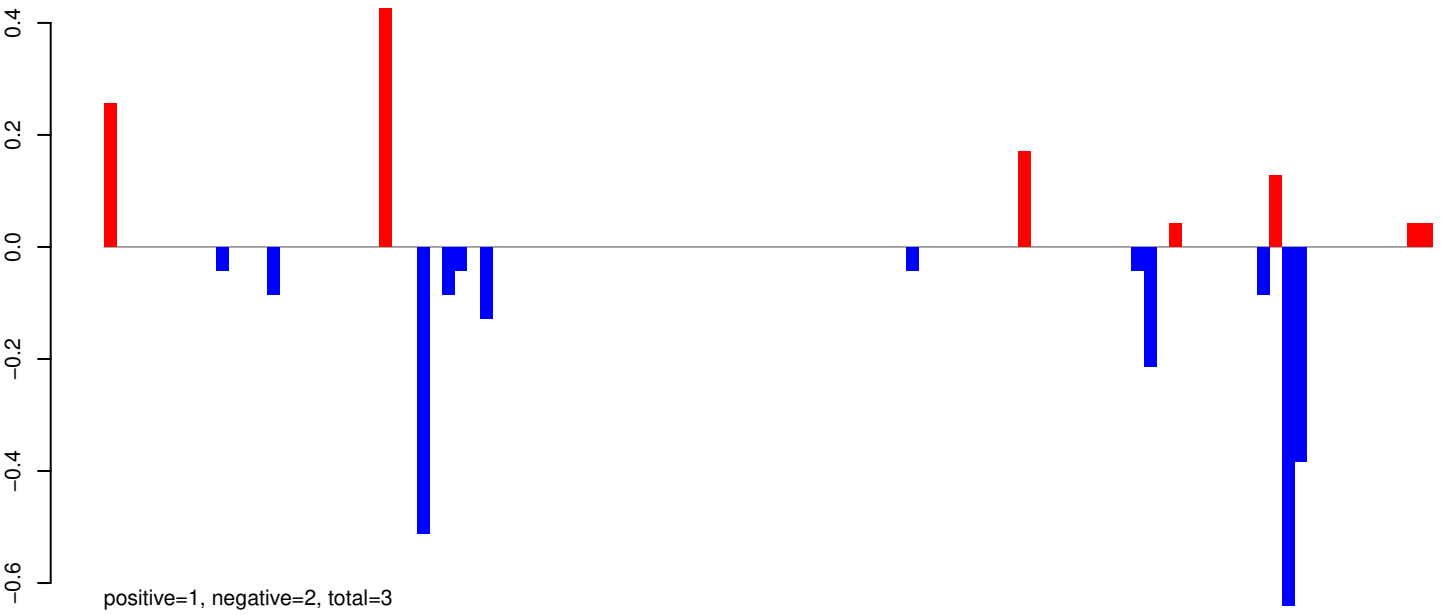

AeAeg_Whole_ZIKV_BM3_GP.rep

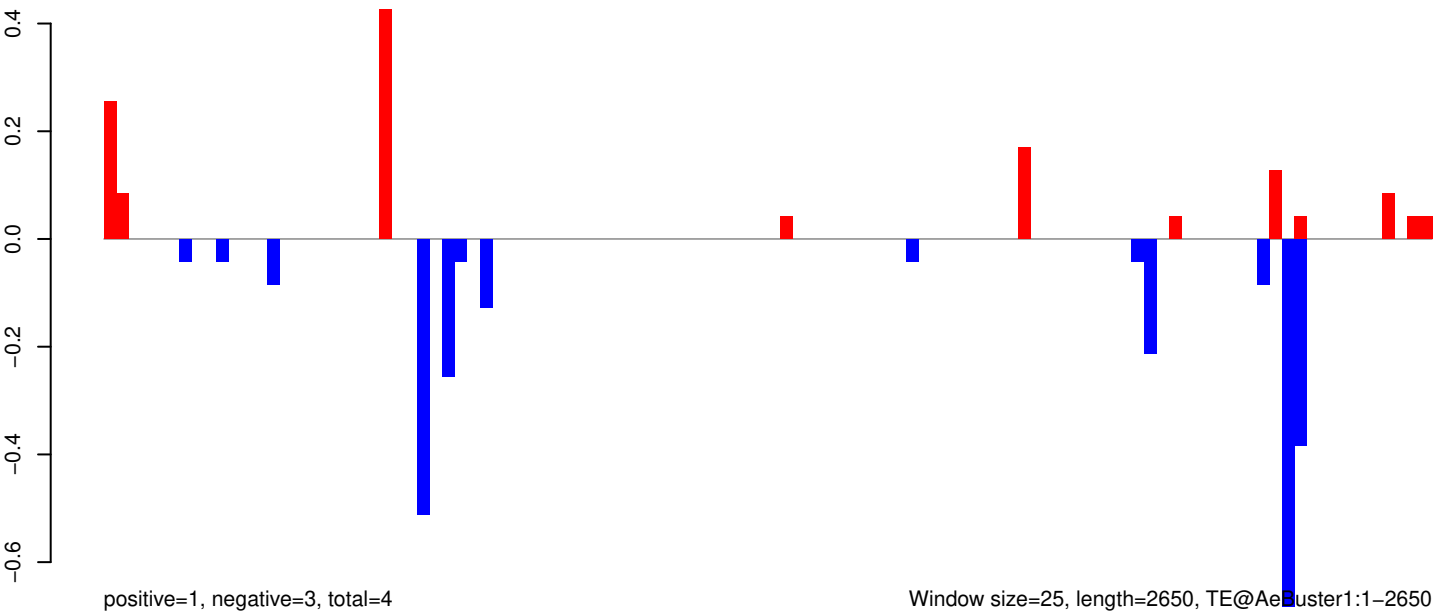

Window size=25, length=2650, TE@AeBuster1:1-2650

AeAeg_Whole_ZIKV_BM3_GP.18_23.rep

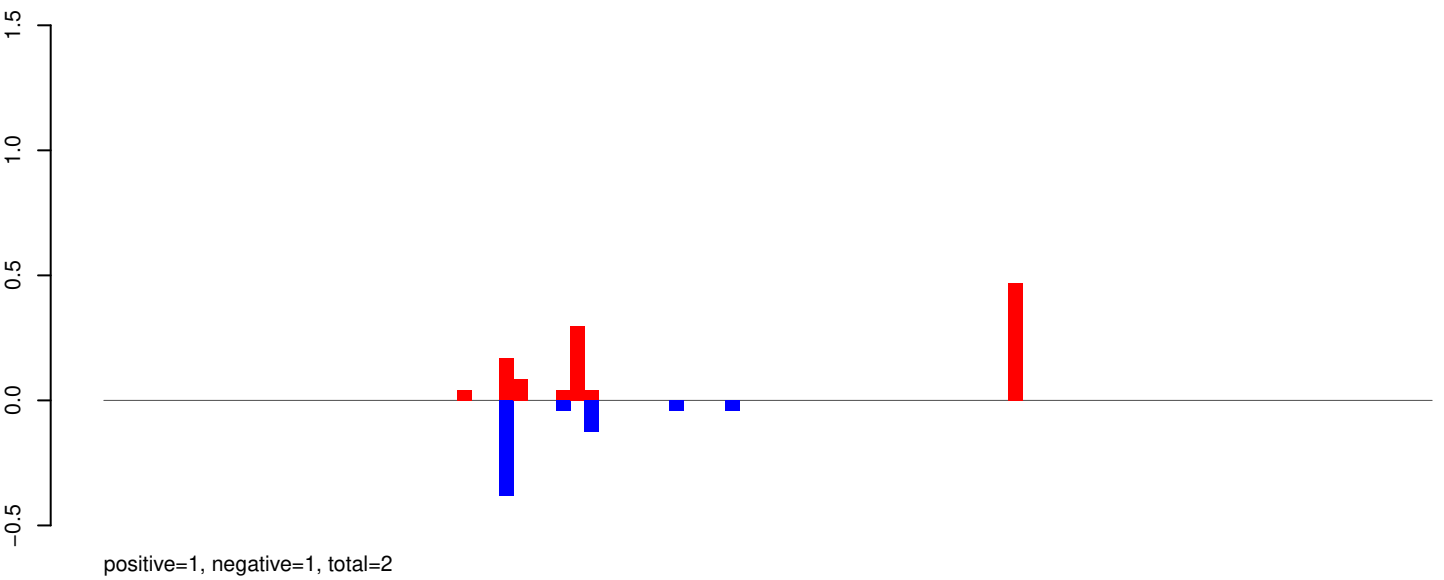

AeAeg_Whole_ZIKV_BM3_GP.24_35.rep

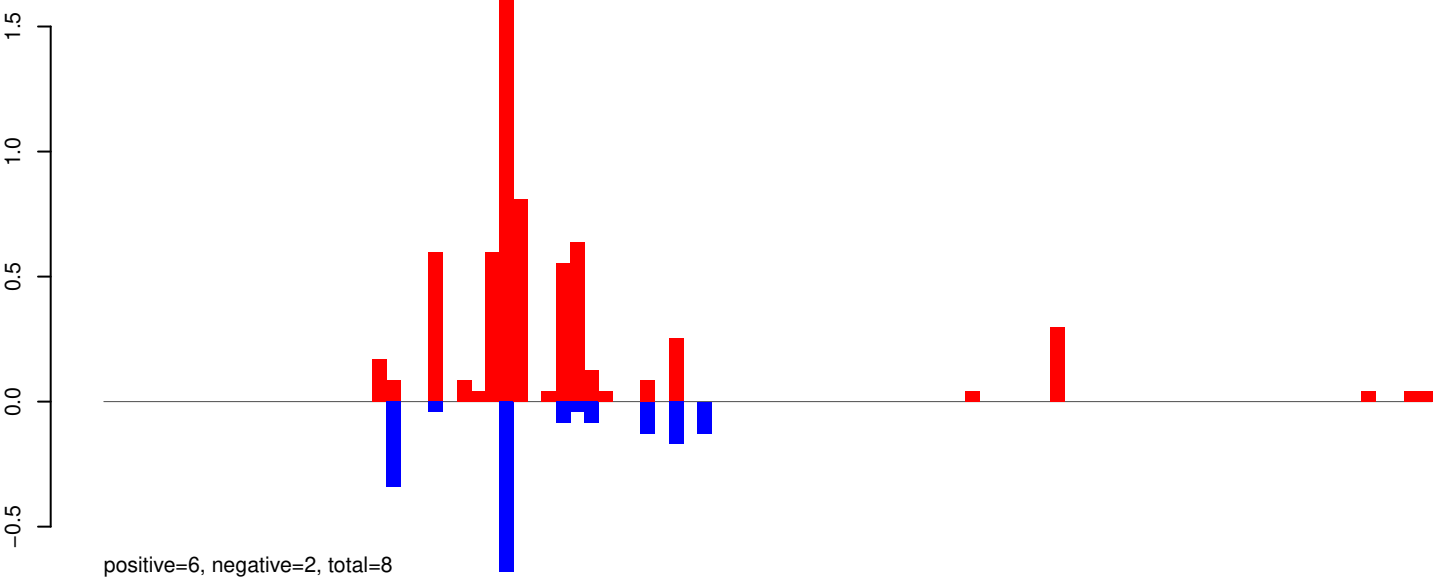

AeAeg_Whole_ZIKV_BM3_GP.rep

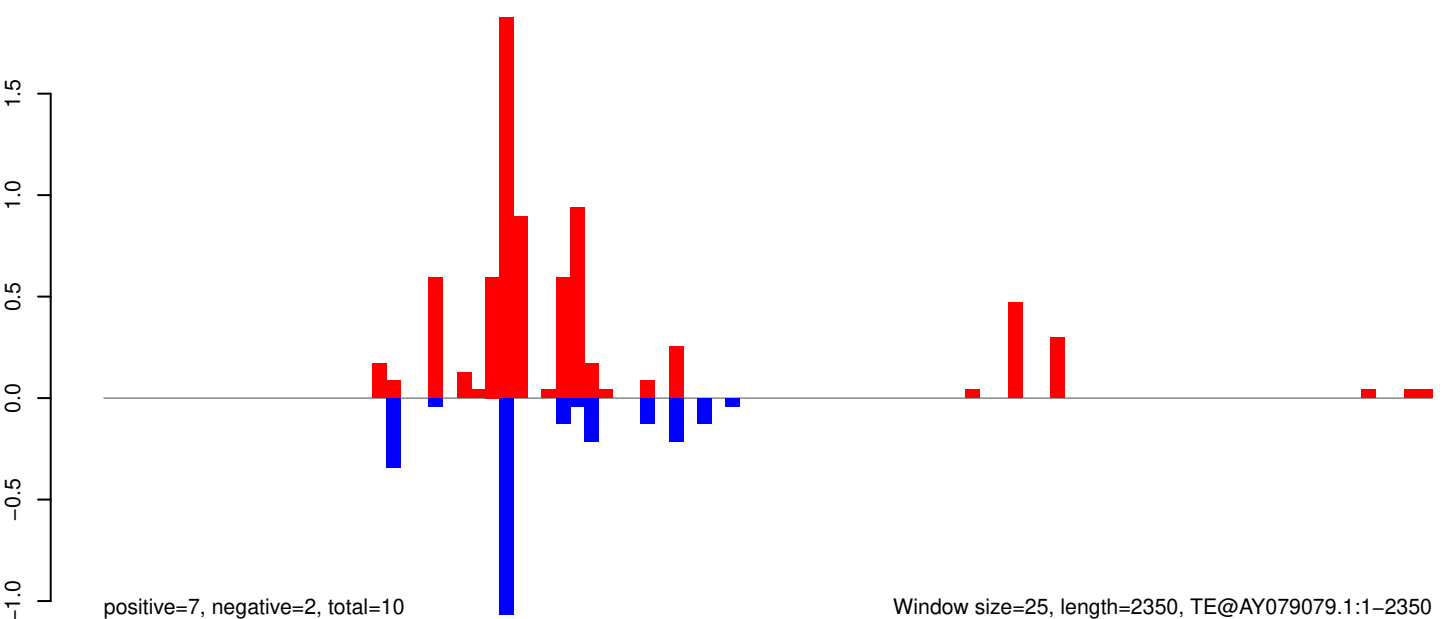

Window size=25, length=2350, TE@AY079079.1:1-2350

AeAeg_Whole_ZIKV_BM3_GP.18_23.rep

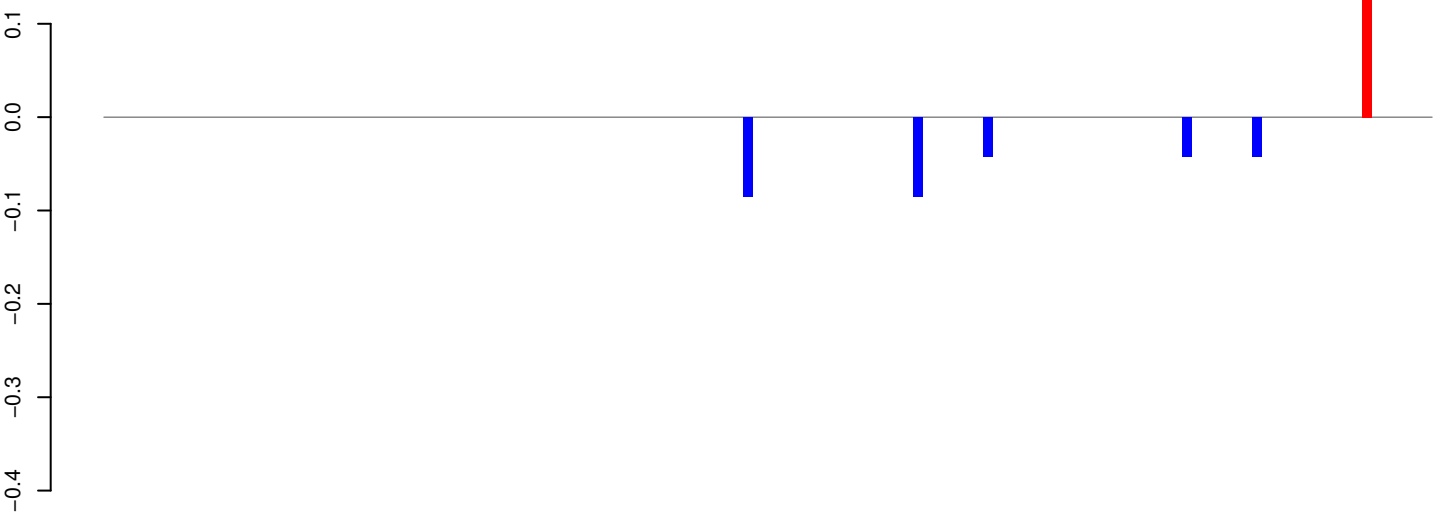

positive=0, negative=0, total=0

AeAeg_Whole_ZIKV_BM3_GP.24_35.rep

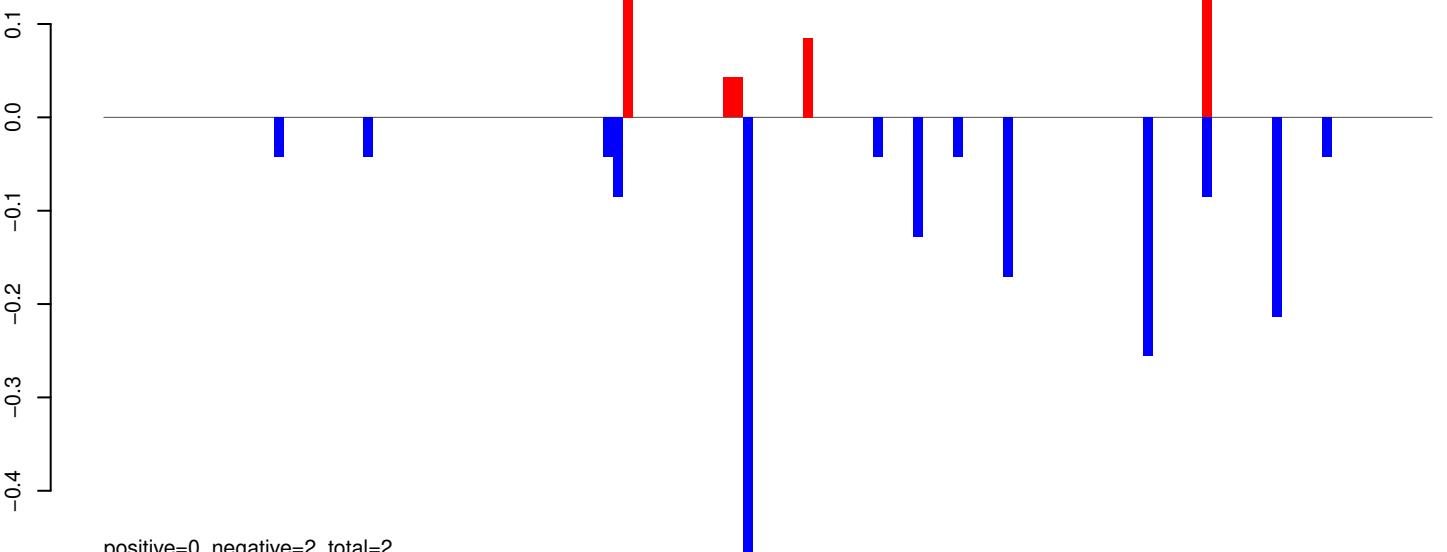

positive=0, negative=2, total=2

AeAeg_Whole_ZIKV_BM3_GP.rep

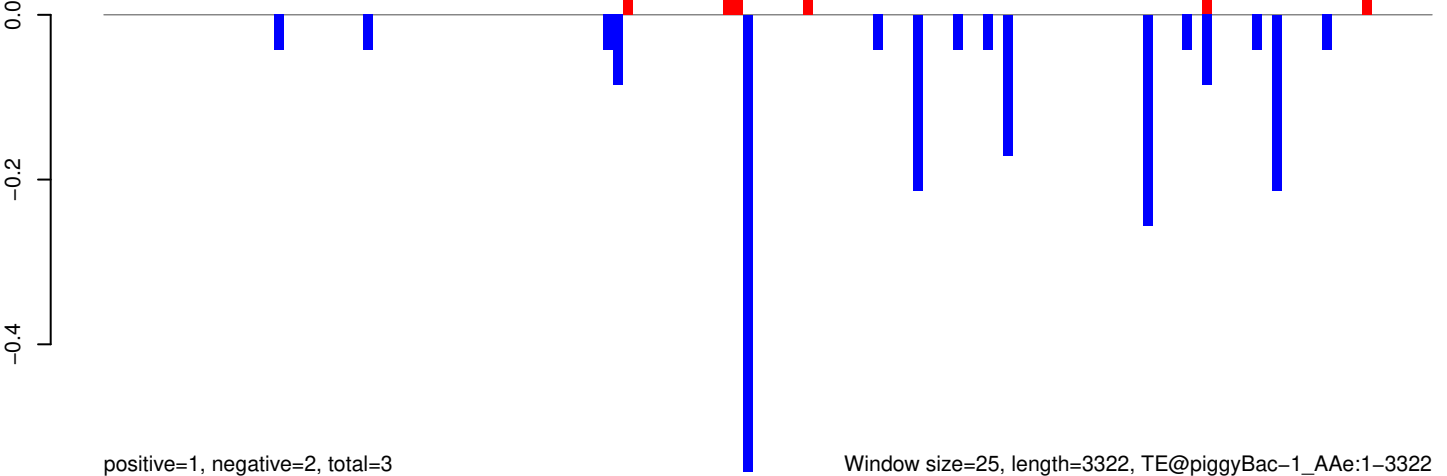

positive=1, negative=2, total=3

Window size=25, length=3322, TE@piggyBac-1_AAe:1-3322

AeAeg_Whole_ZIKV_BM3_GP.18_23.rep

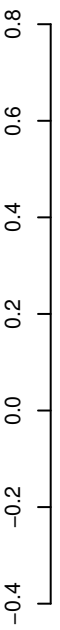

positive=1, negative=1, total=1

AeAeg_Whole_ZIKV_BM3_GP.24_35.rep

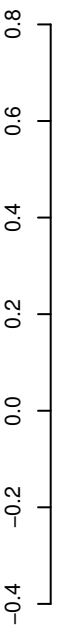

positive=2, negative=1, total=3

AeAeg_Whole_ZIKV_BM3_GP.rep

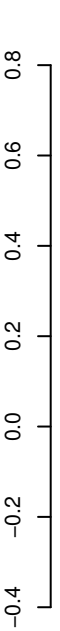

positive=2, negative=2, total=4

Window size=25, length=1041, TE@aedes_aegypti_1041_6-Unknown:1-1041

AeAeg_Whole_ZIKV_BM3_GP.18_23.rep

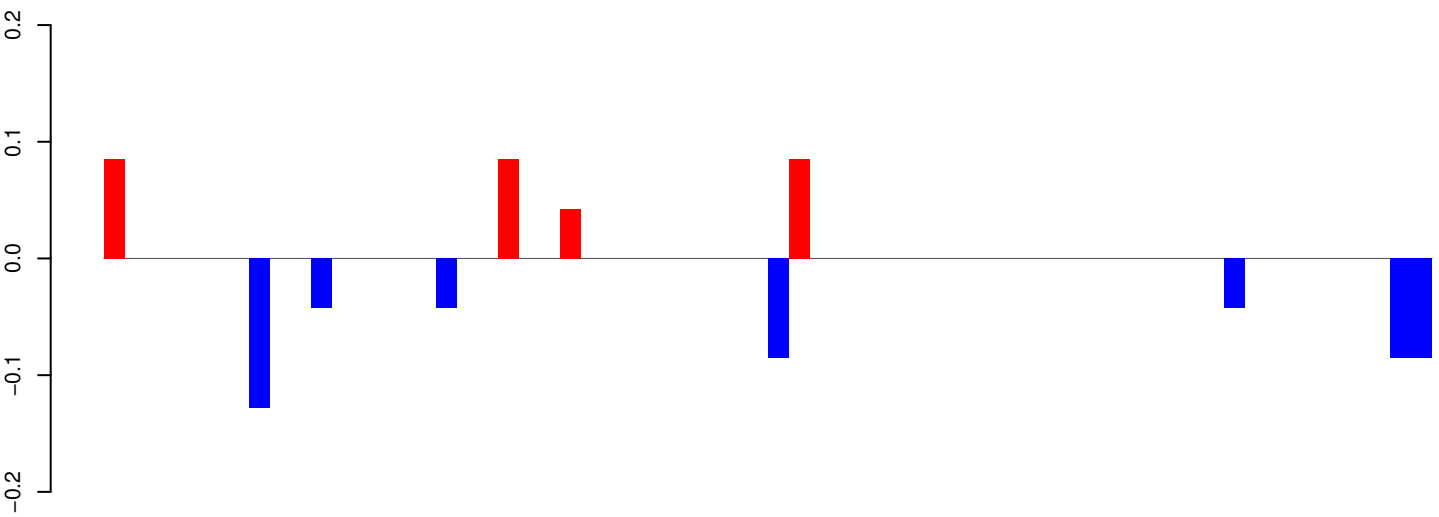

positive=0, negative=1, total=1

AeAeg_Whole_ZIKV_BM3_GP.24_35.rep

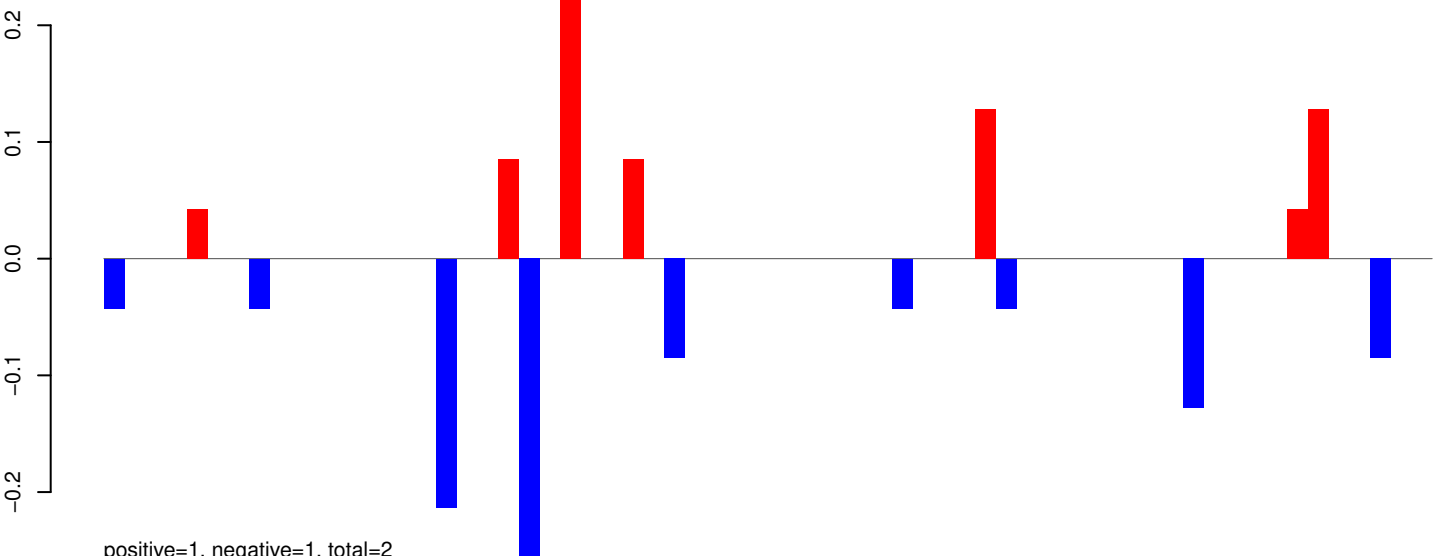

positive=1, negative=1, total=2

AeAeg_Whole_ZIKV_BM3_GP.rep

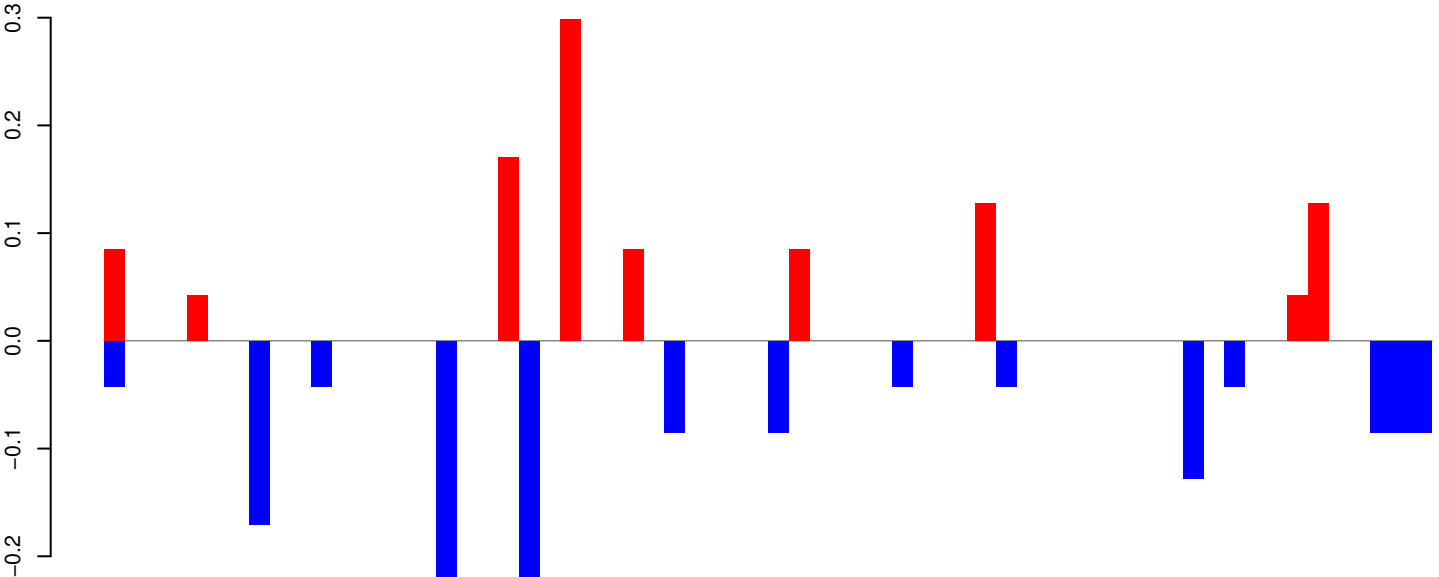

positive=1, negative=1, total=3

Window size=25, length=1578, TE@TF001313-otherMITEs_Ele27:1-1578

AeAeg_Whole_ZIKV_BM3_GP.18_23.rep

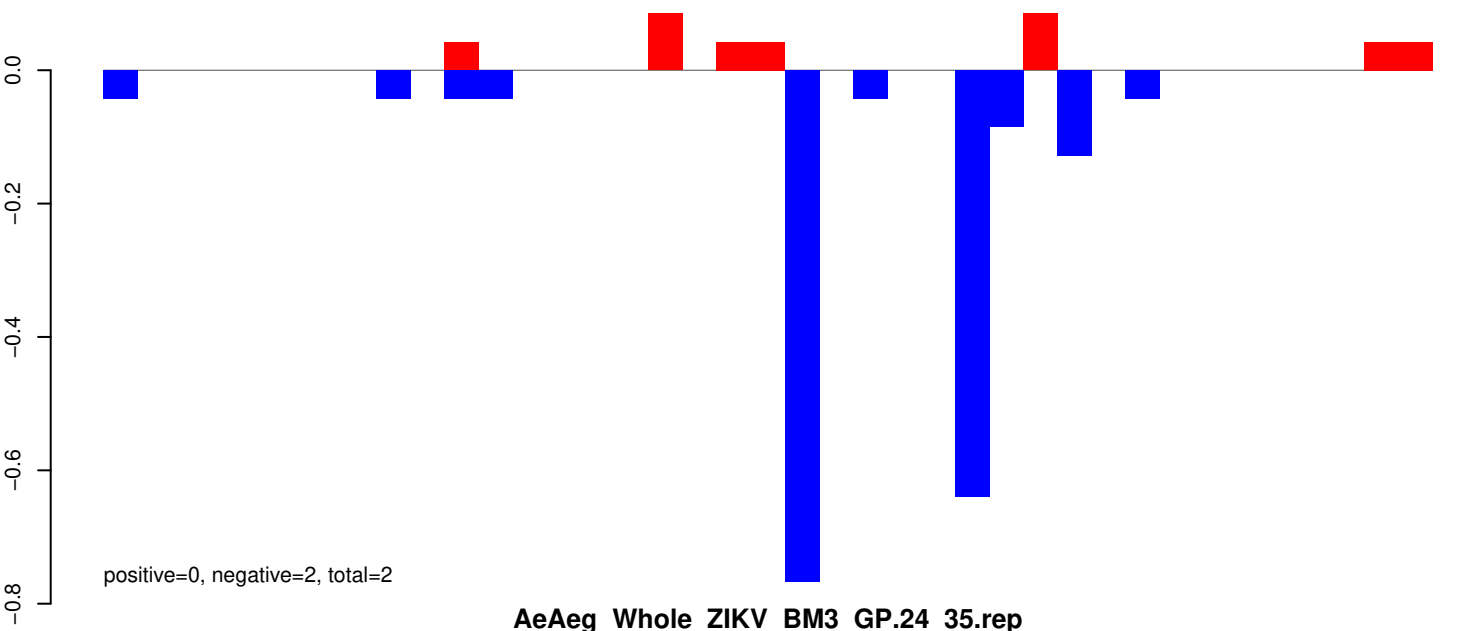

AeAeg_Whole_ZIKV_BM3_GP.24_35.rep

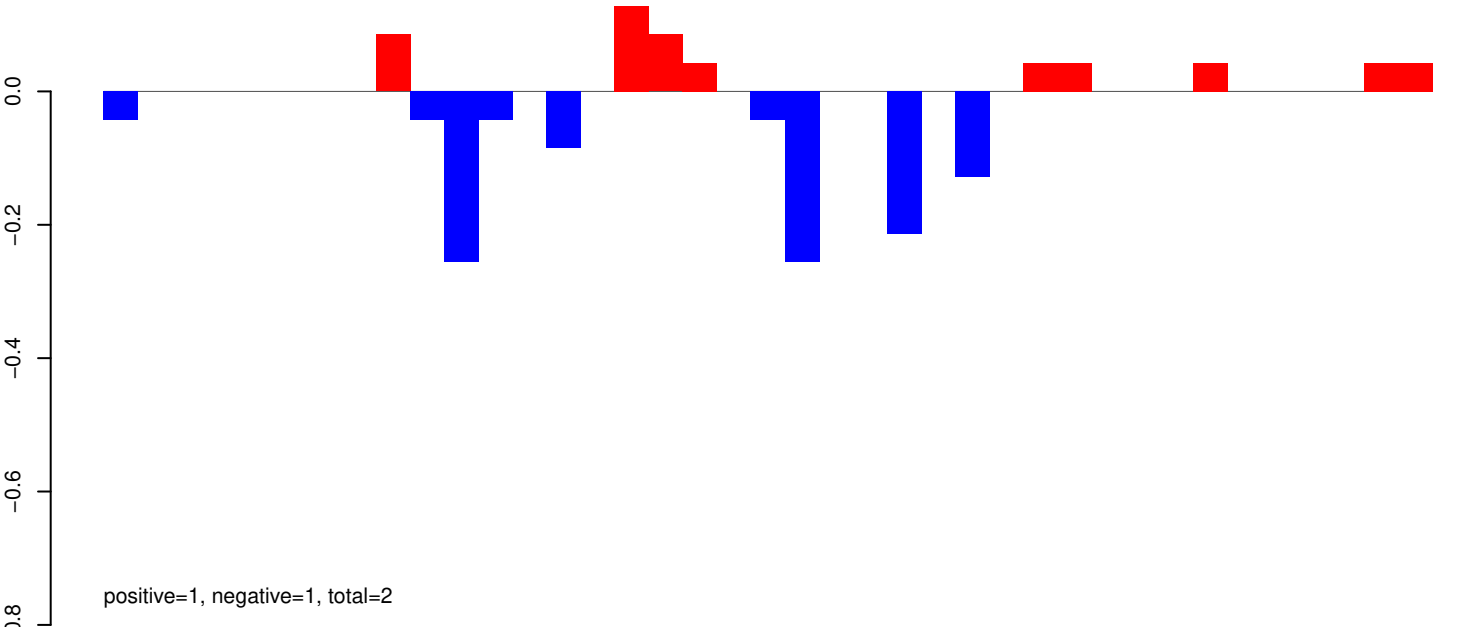

AeAeg_Whole_ZIKV_BM3_GP.rep

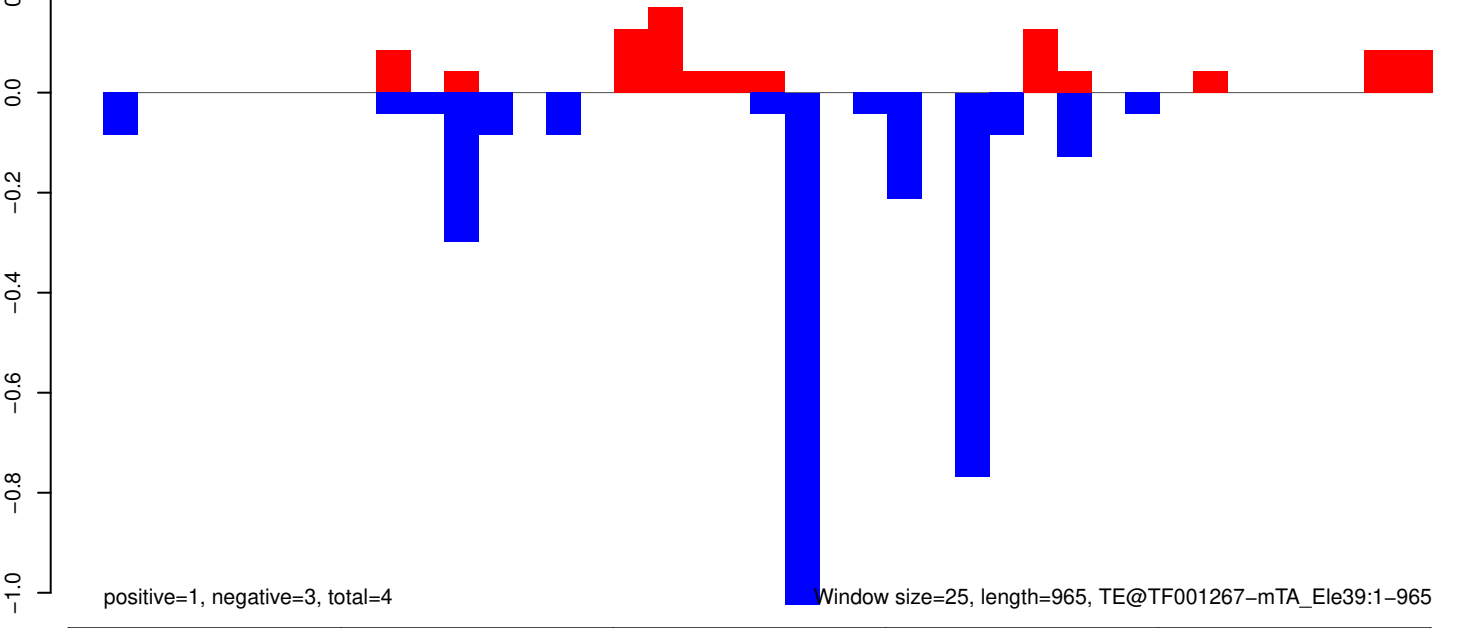

Window size=25, length=965, TE@TF001267-mTA_Ele39:1-965

AeAeg_Whole_ZIKV_BM3_GP.18_23.rep

0.5
0.0
-0.5
-1.0

positive=1, negative=1, total=2

AeAeg_Whole_ZIKV_BM3_GP.24_35.rep

0.5
0.0
-0.5
-1.0

positive=1, negative=2, total=3

AeAeg_Whole_ZIKV_BM3_GP.rep

0.5
0.0
-0.5
-1.0

positive=1, negative=3, total=5

Window size=25, length=1175, TE@TF001264-mTA_Ele36:1-1175

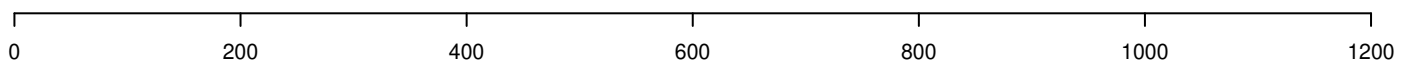

AeAeg_Whole_ZIKV_BM3_GP.18_23.rep

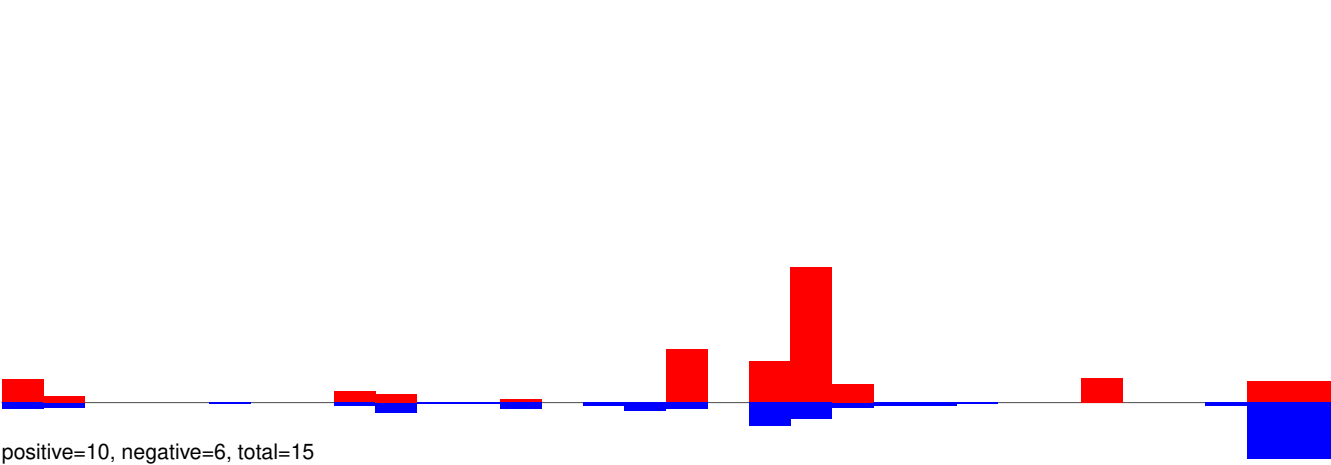

AeAeg_Whole_ZIKV_BM3_GP.24_35.rep

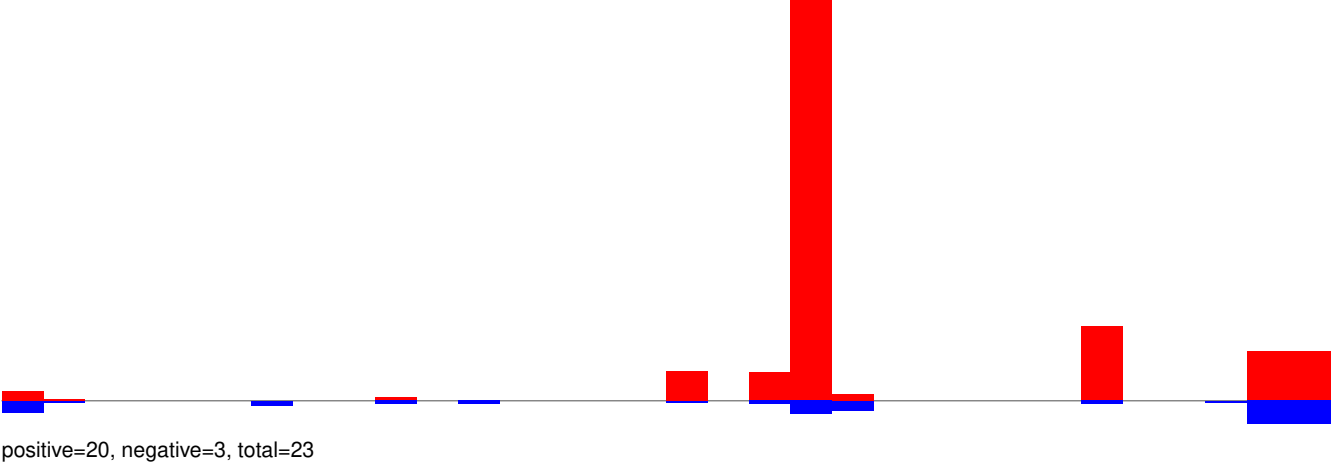

AeAeg_Whole_ZIKV_BM3_GP.rep

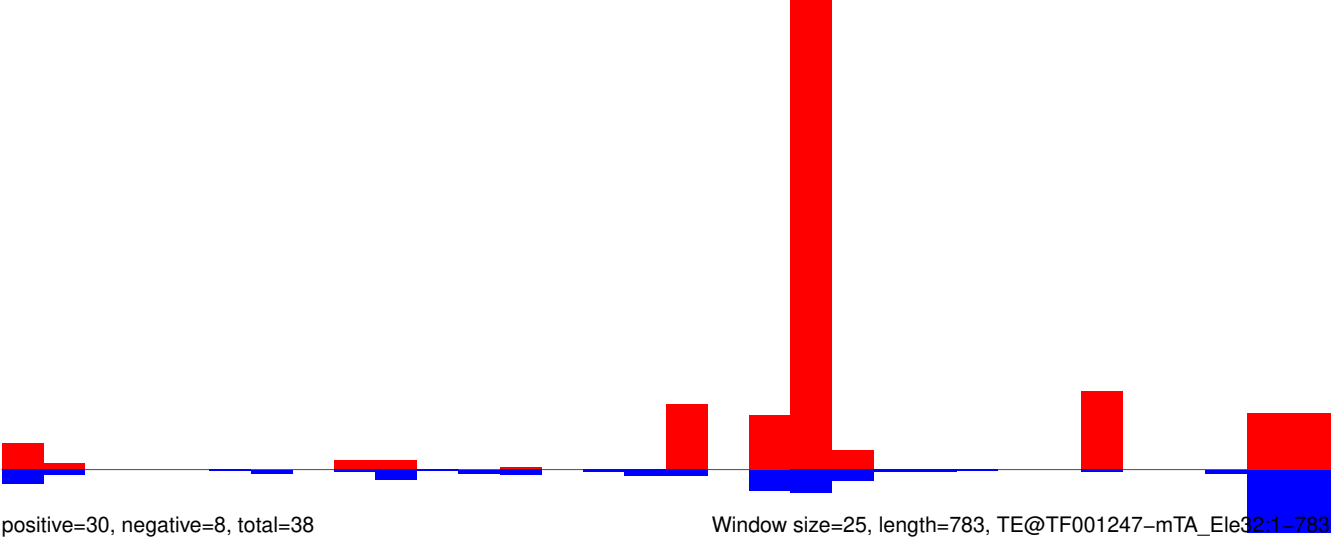

AeAeg_Whole_ZIKV_BM3_GP.18_23.rep

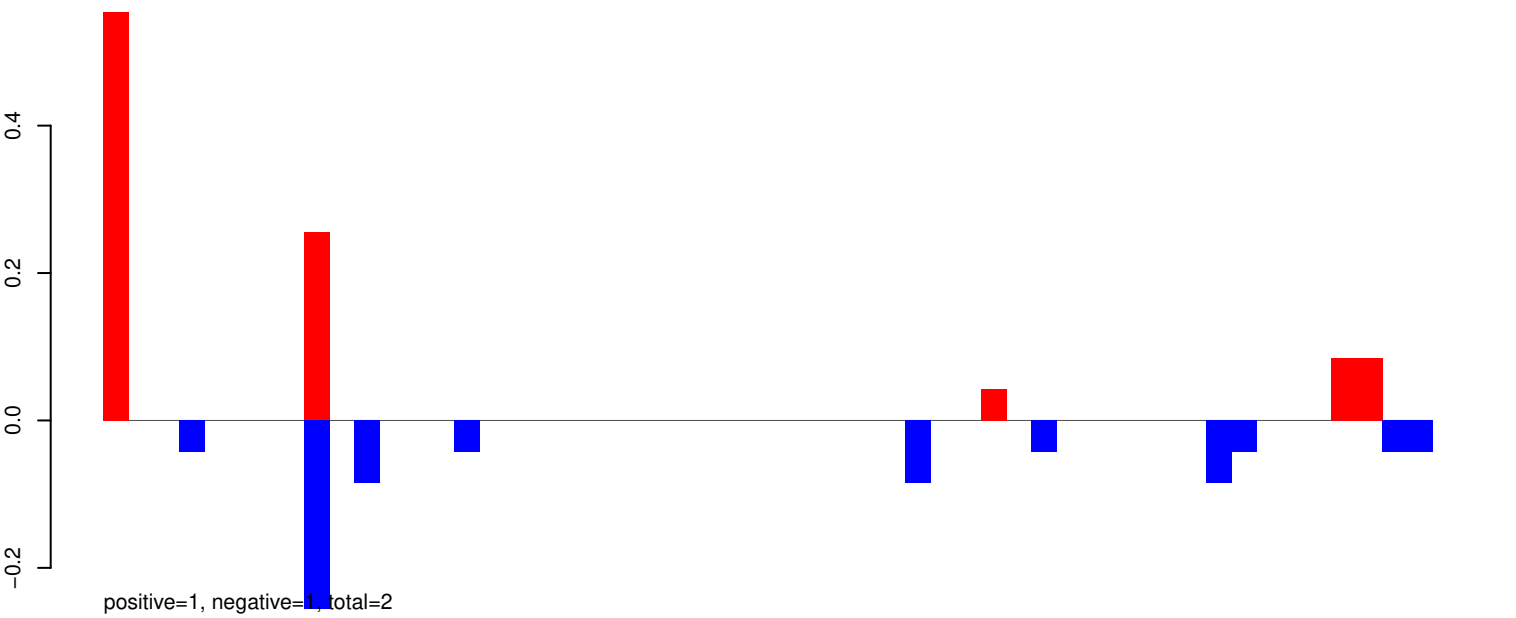

AeAeg_Whole_ZIKV_BM3_GP.24_35.rep

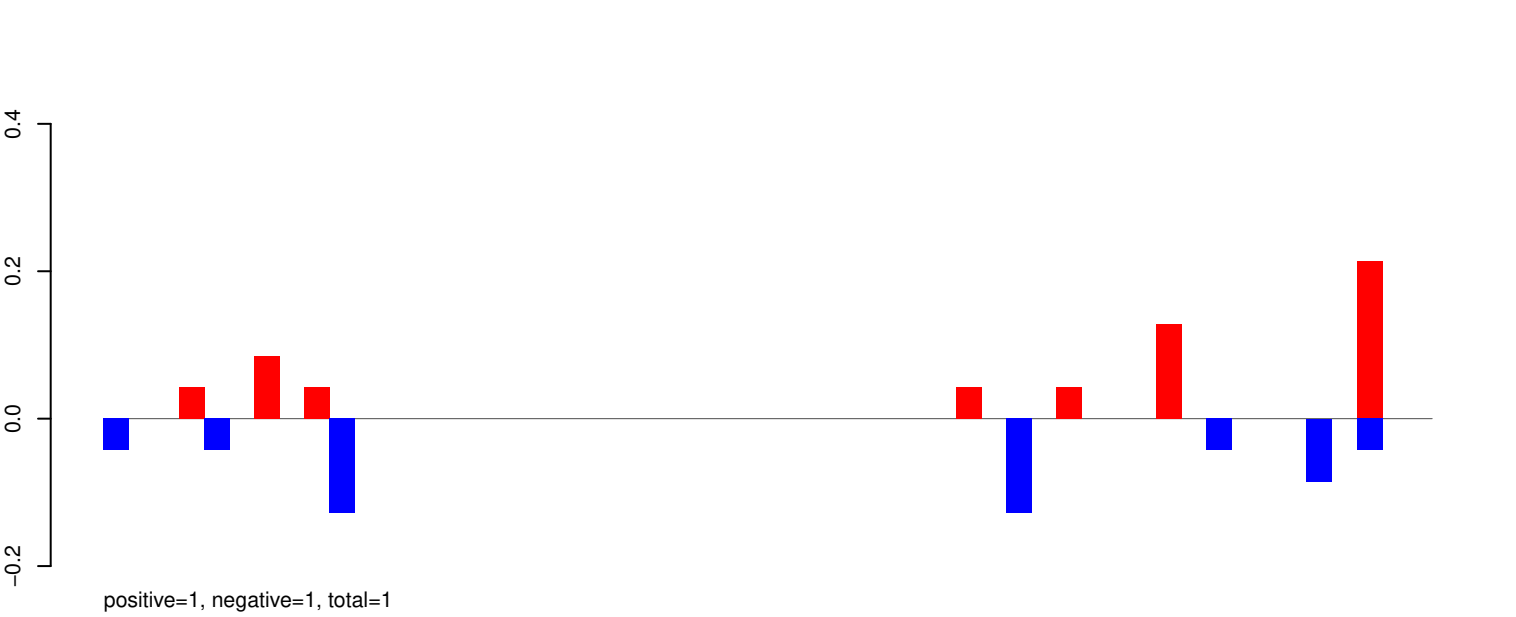

AeAeg_Whole_ZIKV_BM3_GP.rep

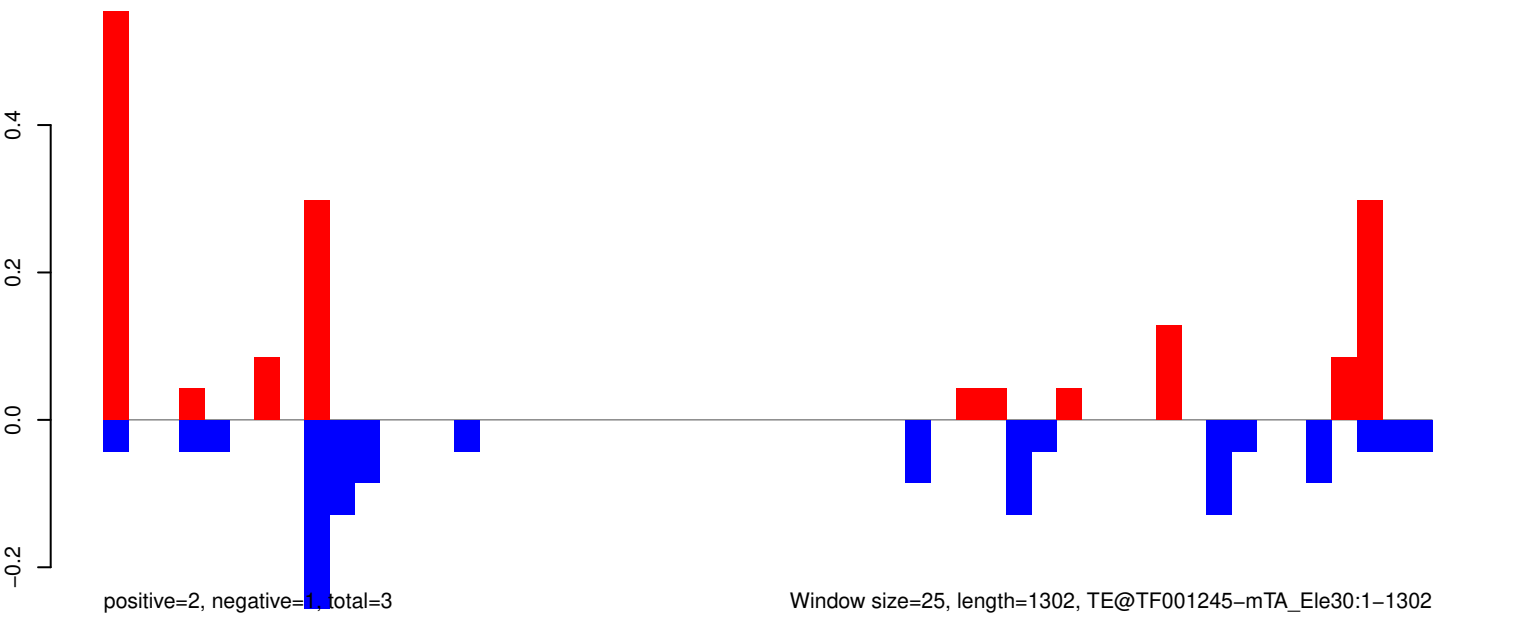

Window size=25, length=1302, TE@TF001245-mTA_Ele30:1-1302

AeAeg_Whole_ZIKV_BM3_GP.18_23.rep



positive=0, negative=0, total=0

AeAeg_Whole_ZIKV_BM3_GP.24_35.rep

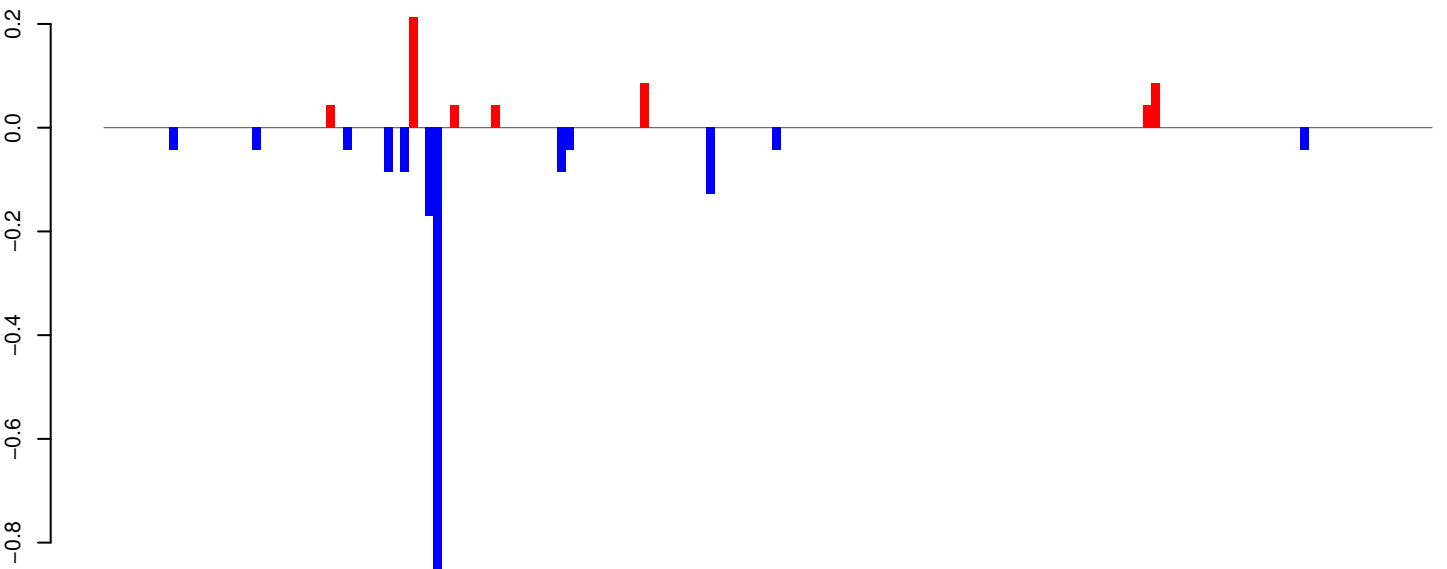

positive=1, negative=2, total=2

AeAeg_Whole_ZIKV_BM3_GP.rep

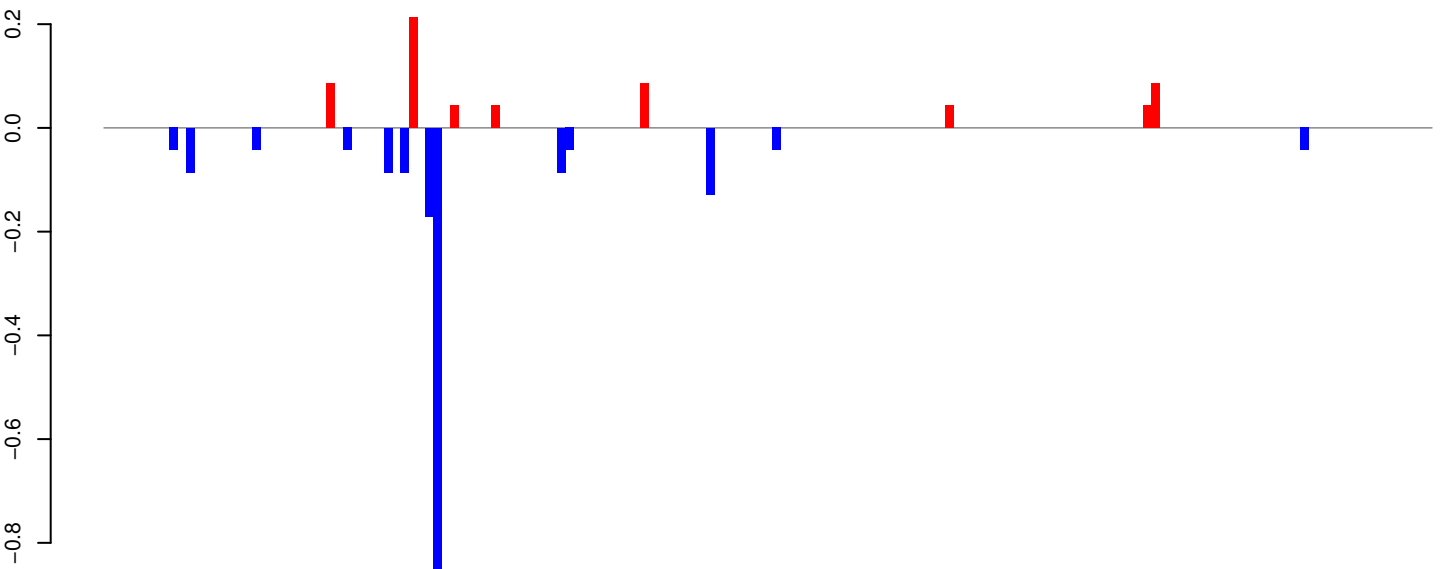

positive=1, negative=2, total=2

Window size=25, length=4014, TE@TF001137-Ty1_copia_Ele231:1-4014

0 1000 2000 3000 4000

AeAeg_Whole_ZIKV_BM3_GP.18_23.rep

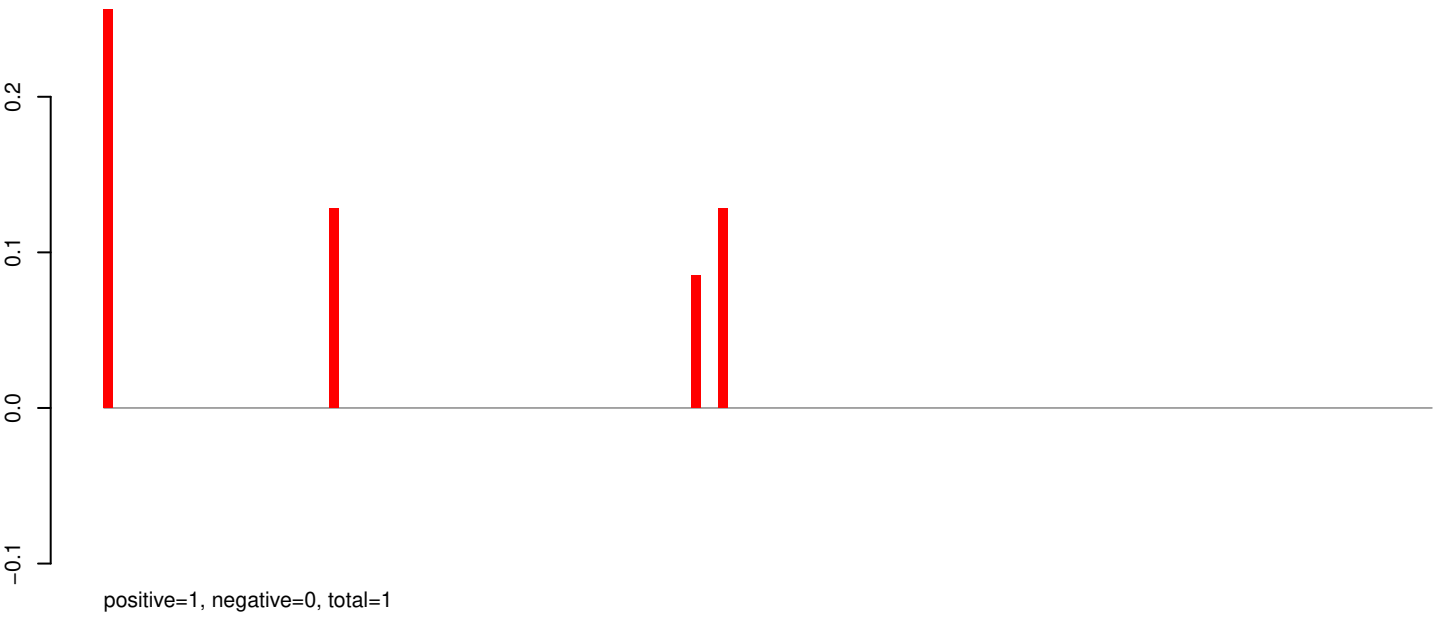

AeAeg_Whole_ZIKV_BM3_GP.24_35.rep

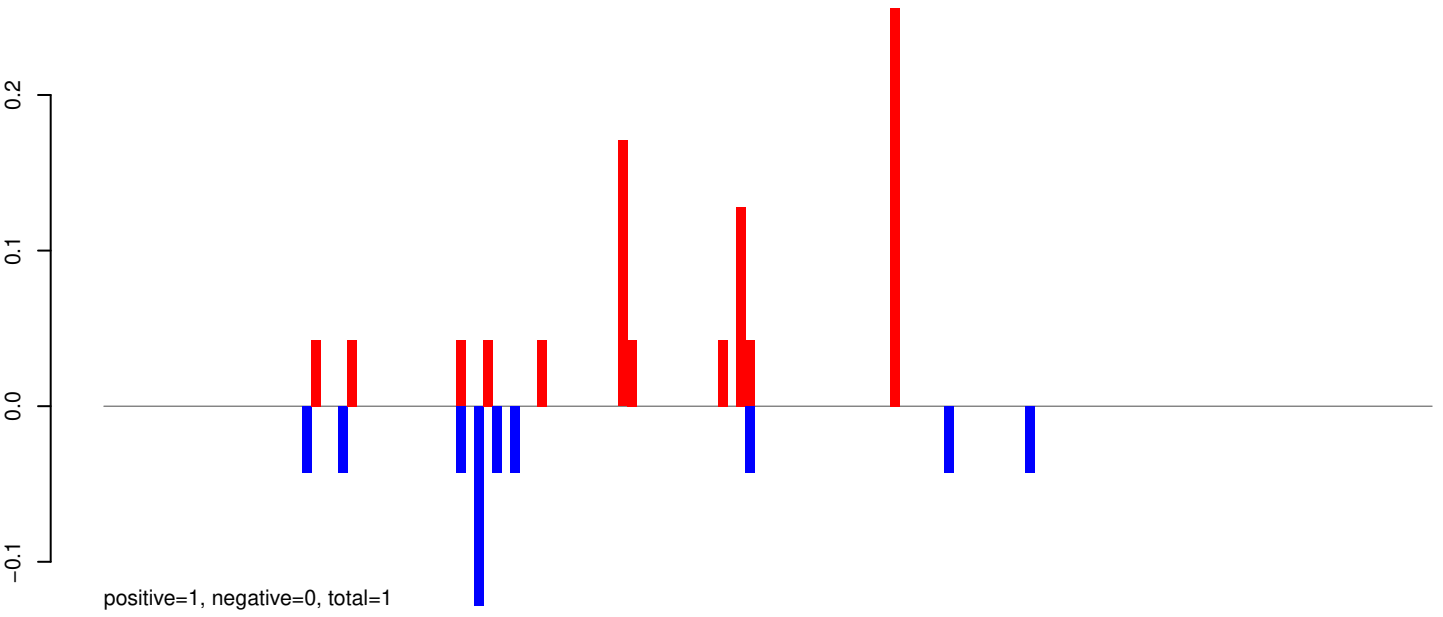

AeAeg_Whole_ZIKV_BM3_GP.rep

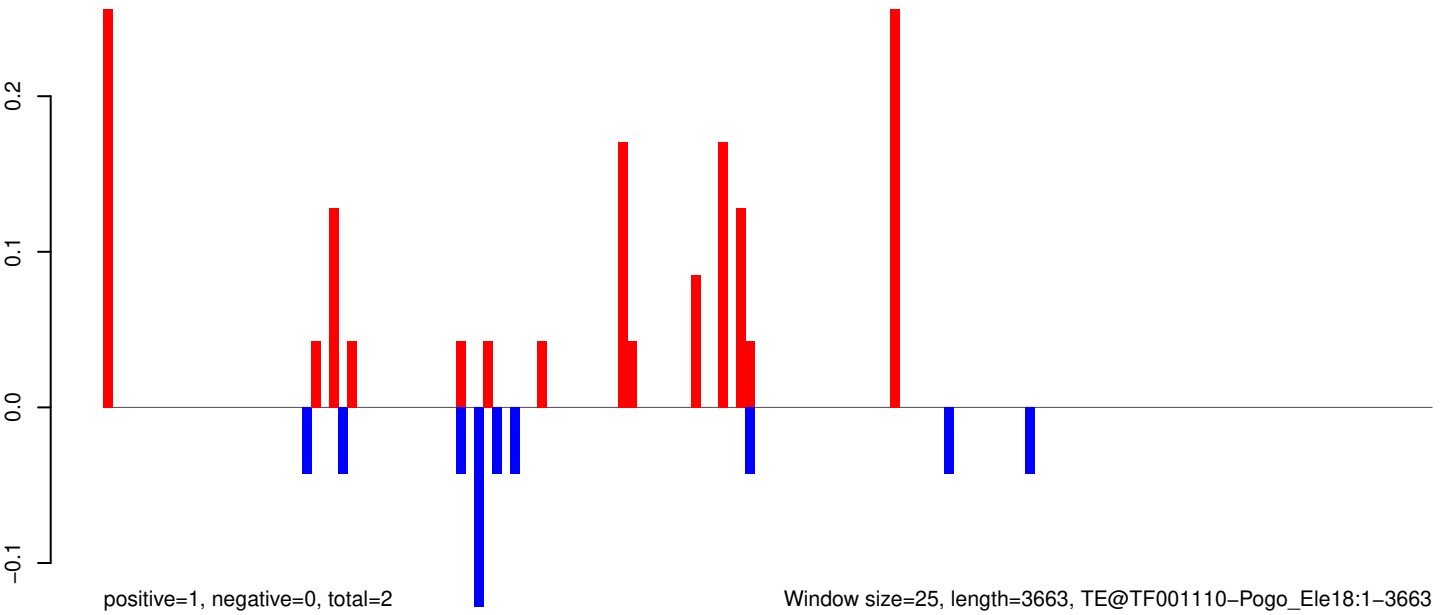

Window size=25, length=3663, TE@TF001110-Pogo_Ele18:1-3663

AeAeg_Whole_ZIKV_BM3_GP.18_23.rep

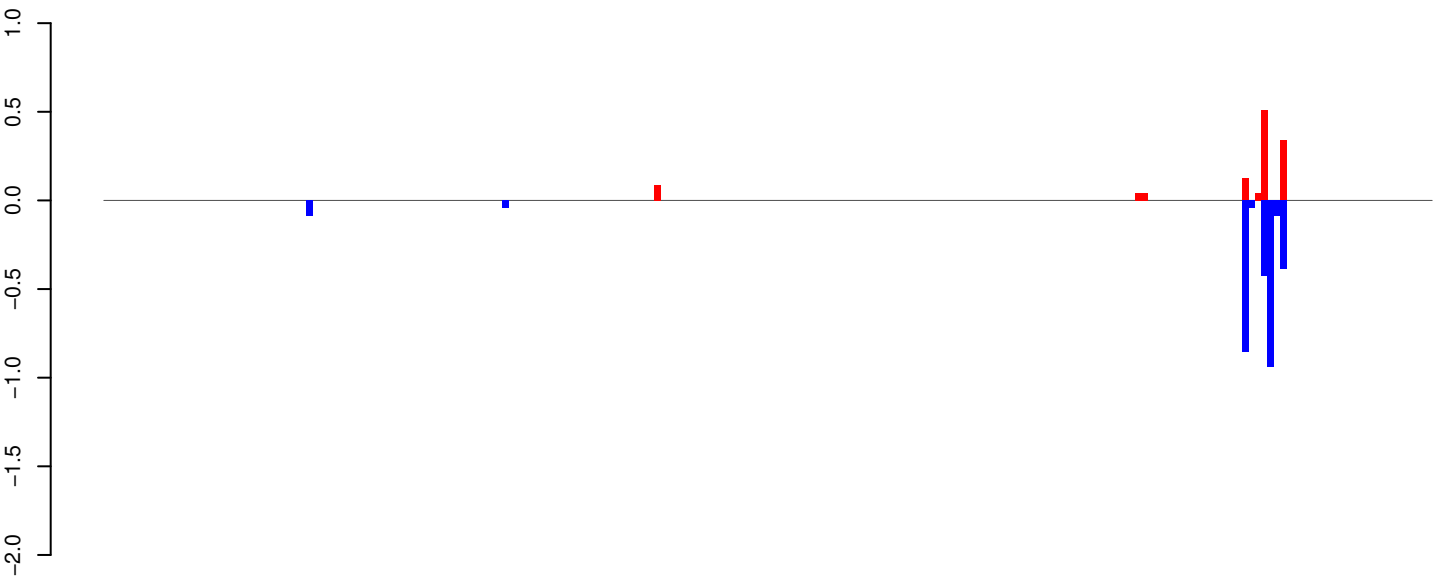

positive=1, negative=3, total=4

AeAeg_Whole_ZIKV_BM3_GP.24_35.rep

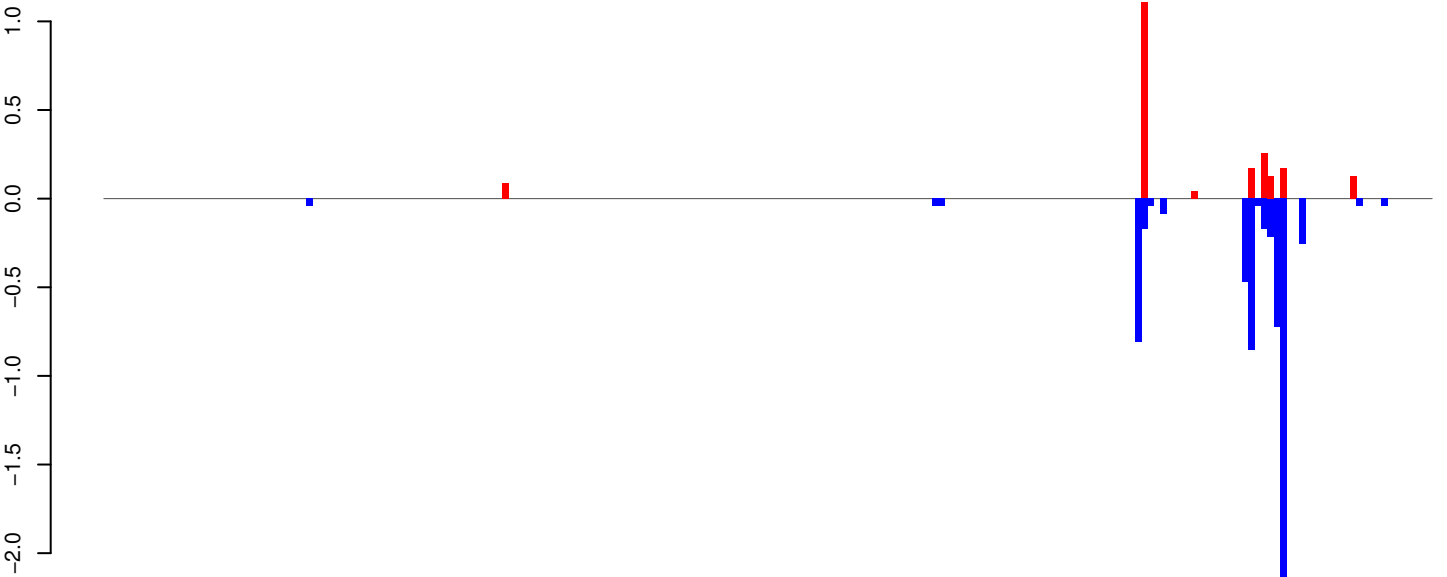

positive=2, negative=6, total=8

AeAeg_Whole_ZIKV_BM3_GP.rep

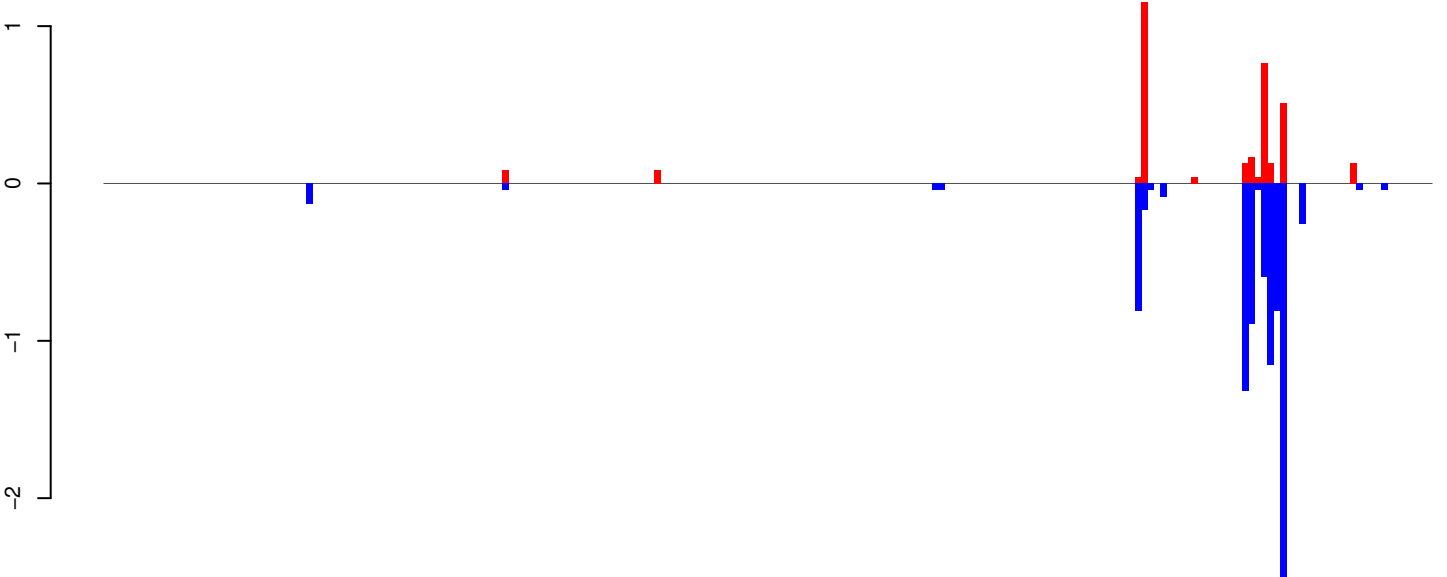

positive=3, negative=9, total=12

Window size=25, length=5239, TE@TF001041-Ty1_copia_Ele148:1-5239

AeAeg_Whole_ZIKV_BM3_GP.18_23.rep

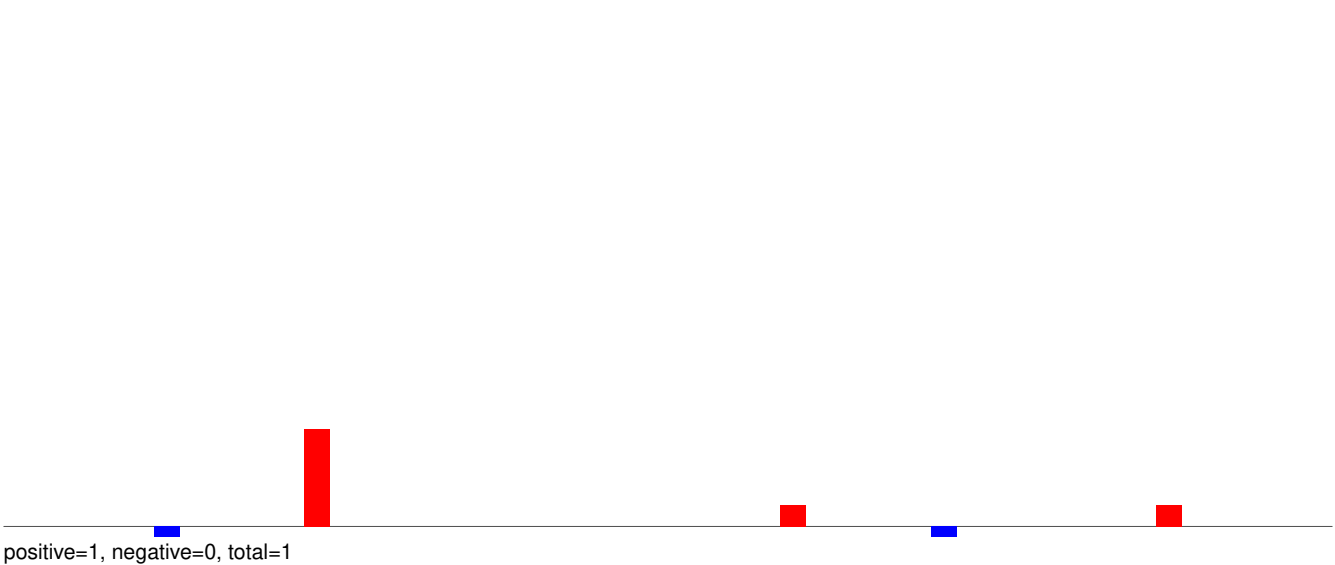

AeAeg_Whole_ZIKV_BM3_GP.24_35.rep

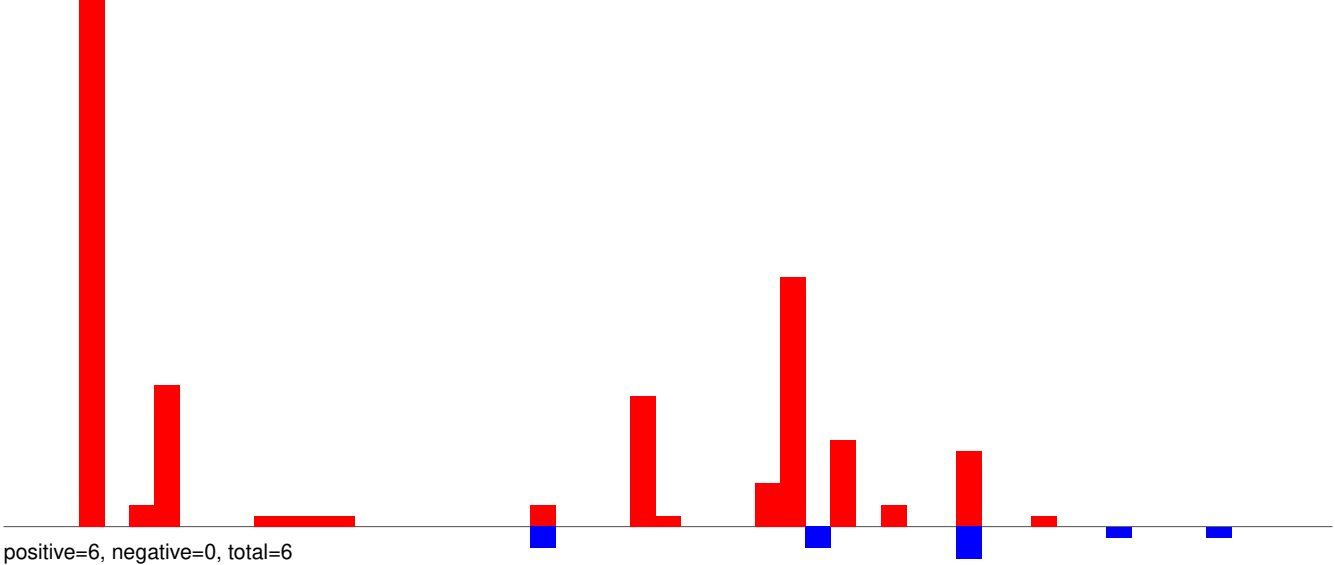

AeAeg_Whole_ZIKV_BM3_GP.rep

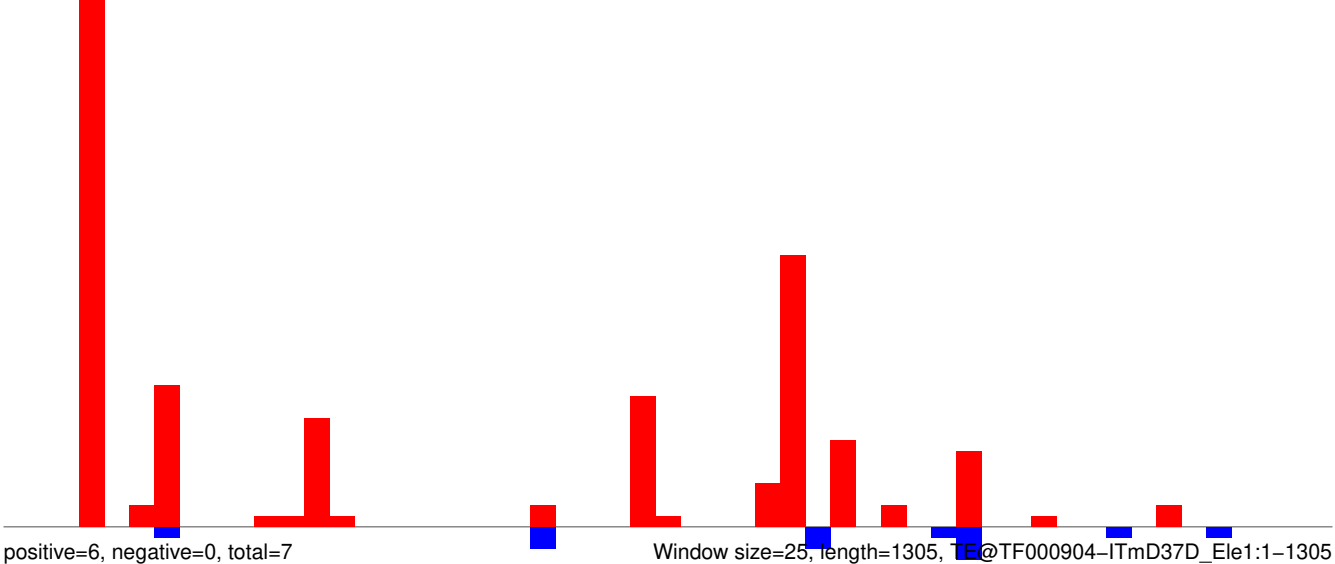

Window size=25, length=1305, TF@TF000904-ITmD37D_Ele1:1-1305

AeAeg_Whole_ZIKV_BM3_GP.18_23.rep

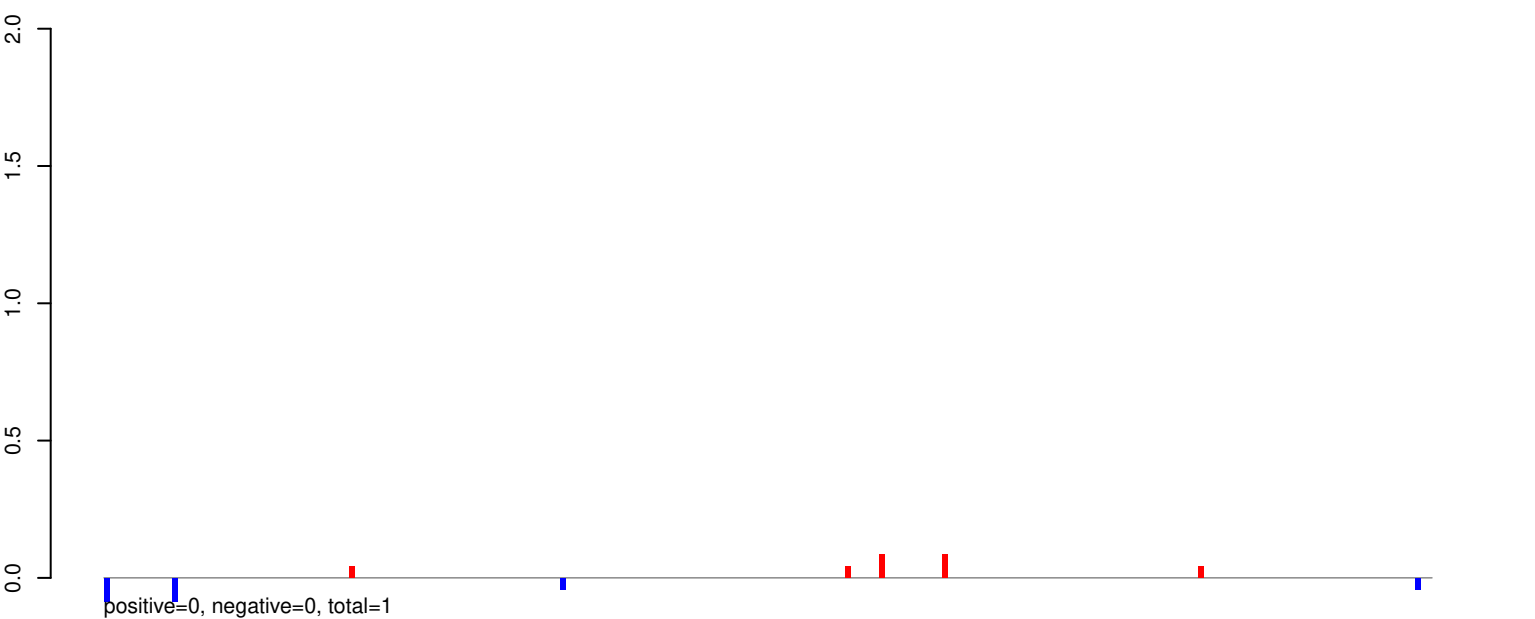

AeAeg_Whole_ZIKV_BM3_GP.24_35.rep

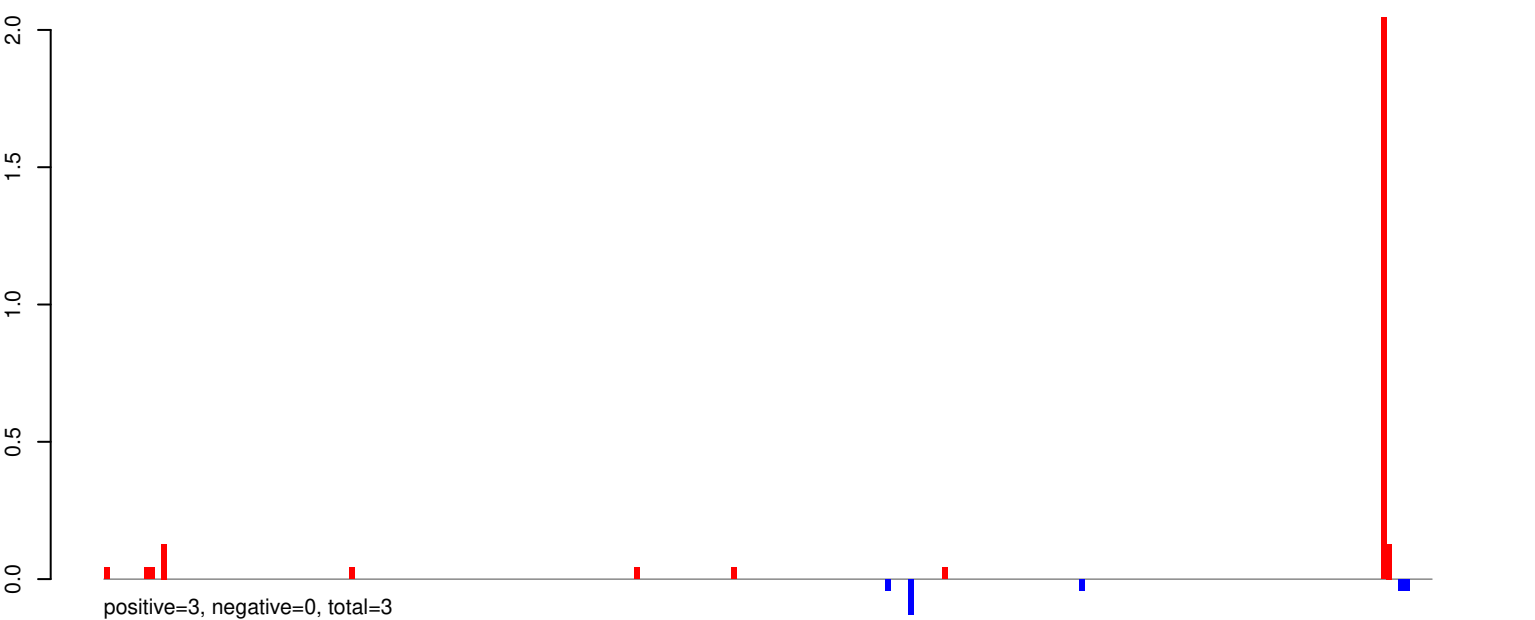

AeAeg_Whole_ZIKV_BM3_GP.rep

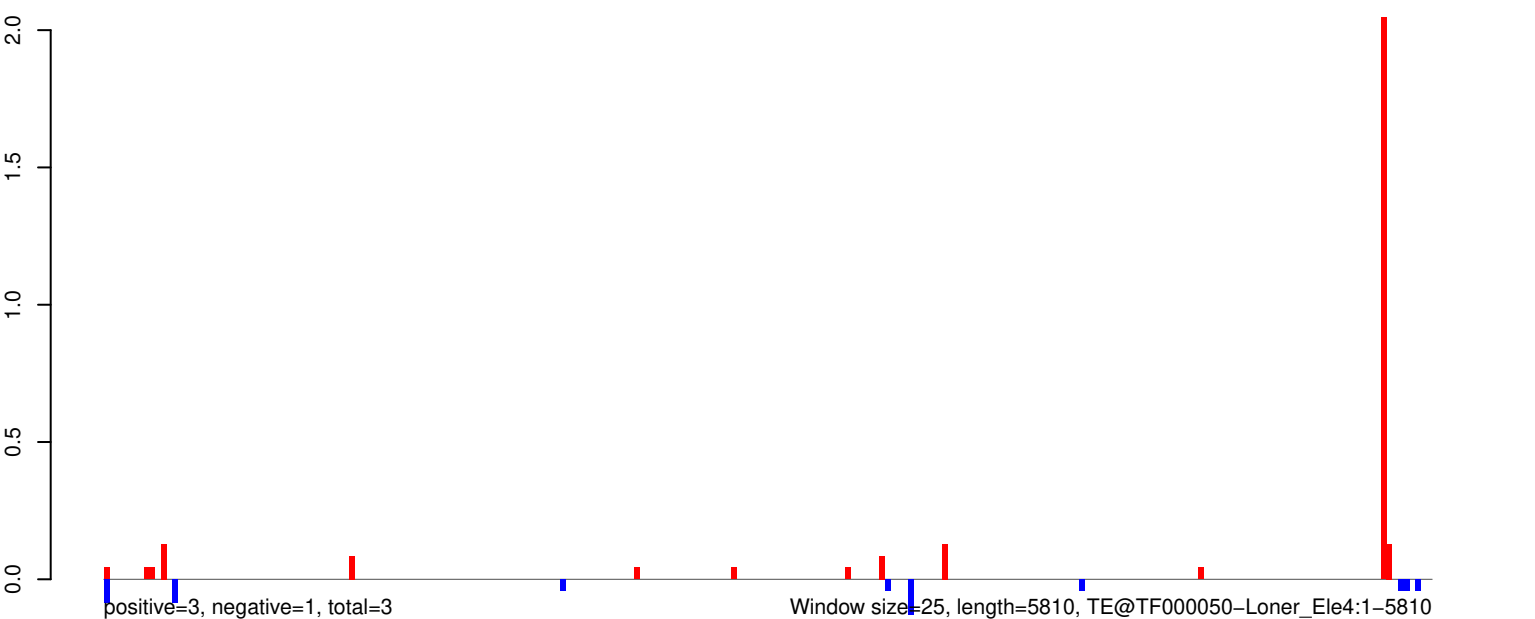

Window size=25, length=5810, TE@TF000050-Loner_Ele4:1-5810

AeAeg_Whole_ZIKV_BM3_GP.18_23.rep

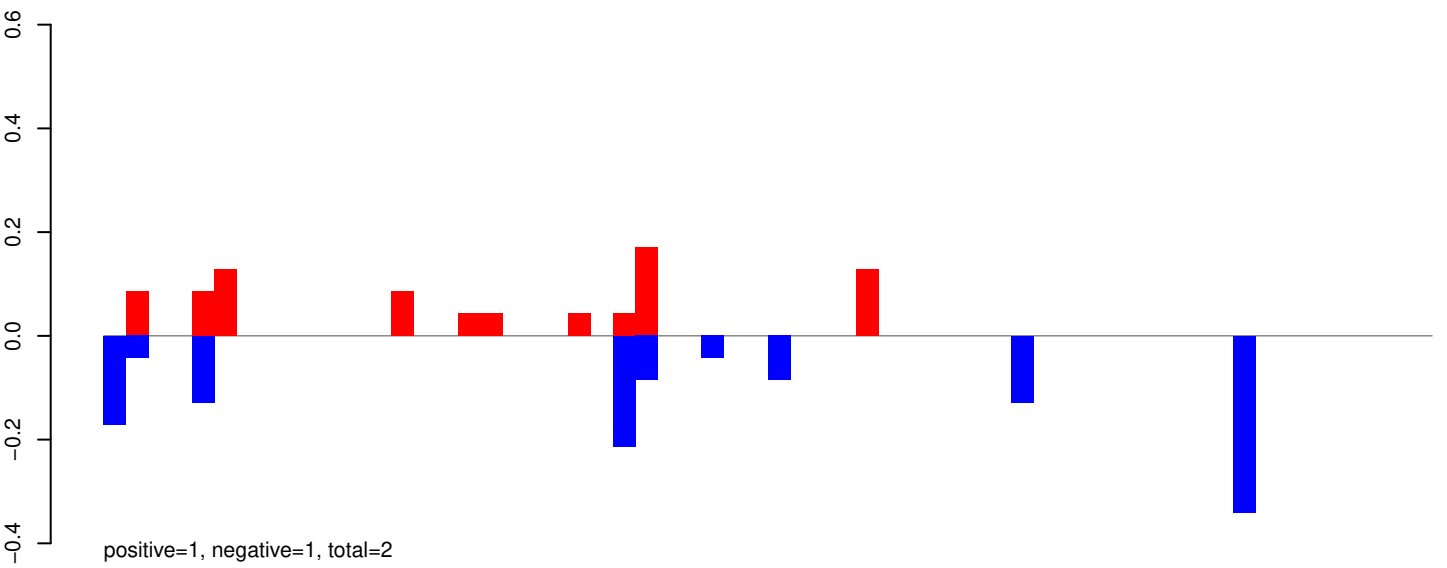

AeAeg_Whole_ZIKV_BM3_GP.24_35.rep

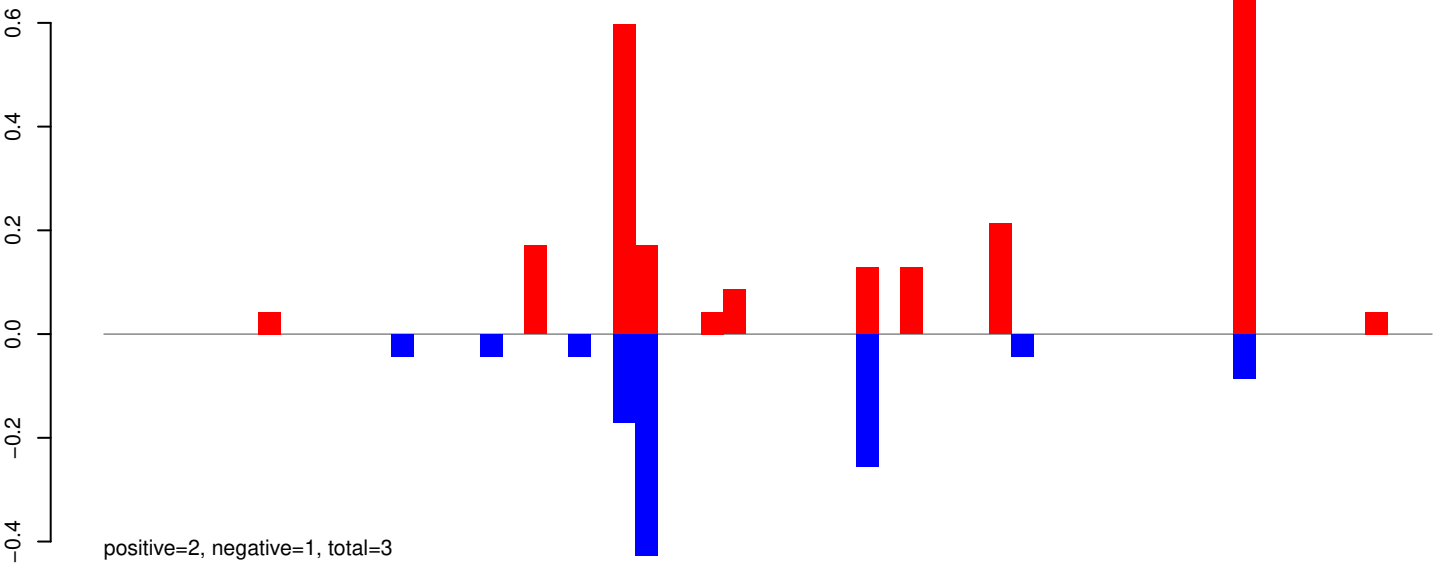

AeAeg_Whole_ZIKV_BM3_GP.rep

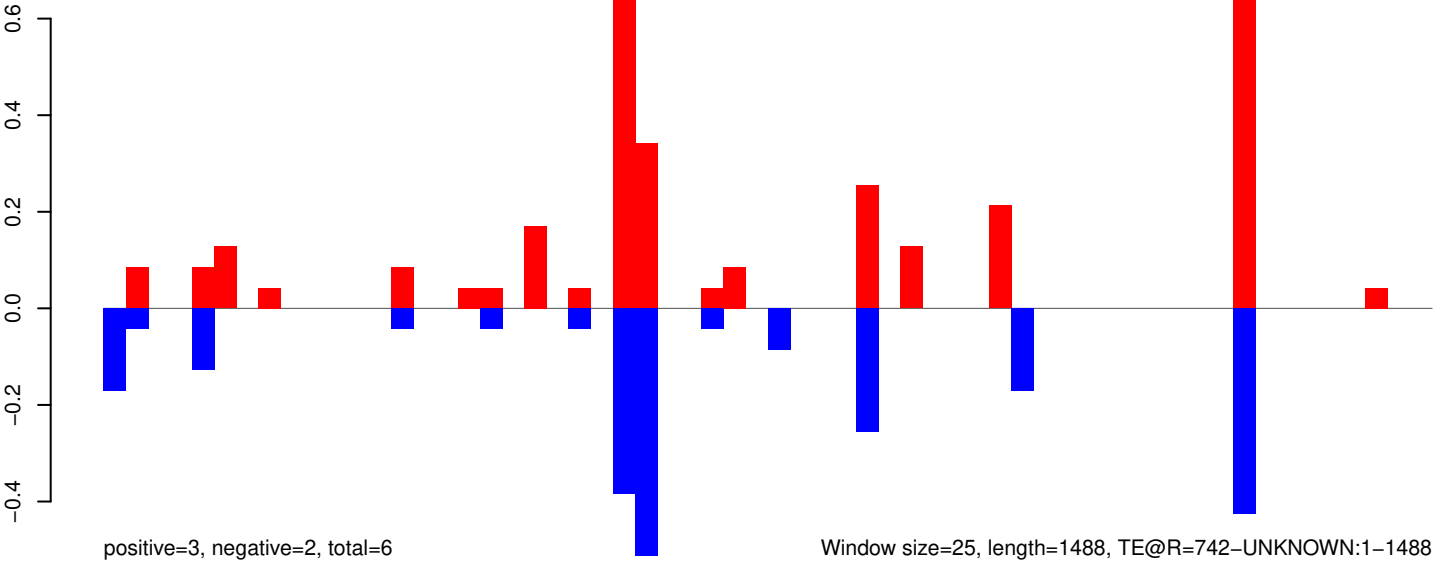

Window size=25, length=1488, TE@R=742-UNKNOWN:1-1488

AeAeg_Whole_ZIKV_BM3_GP.18_23.rep

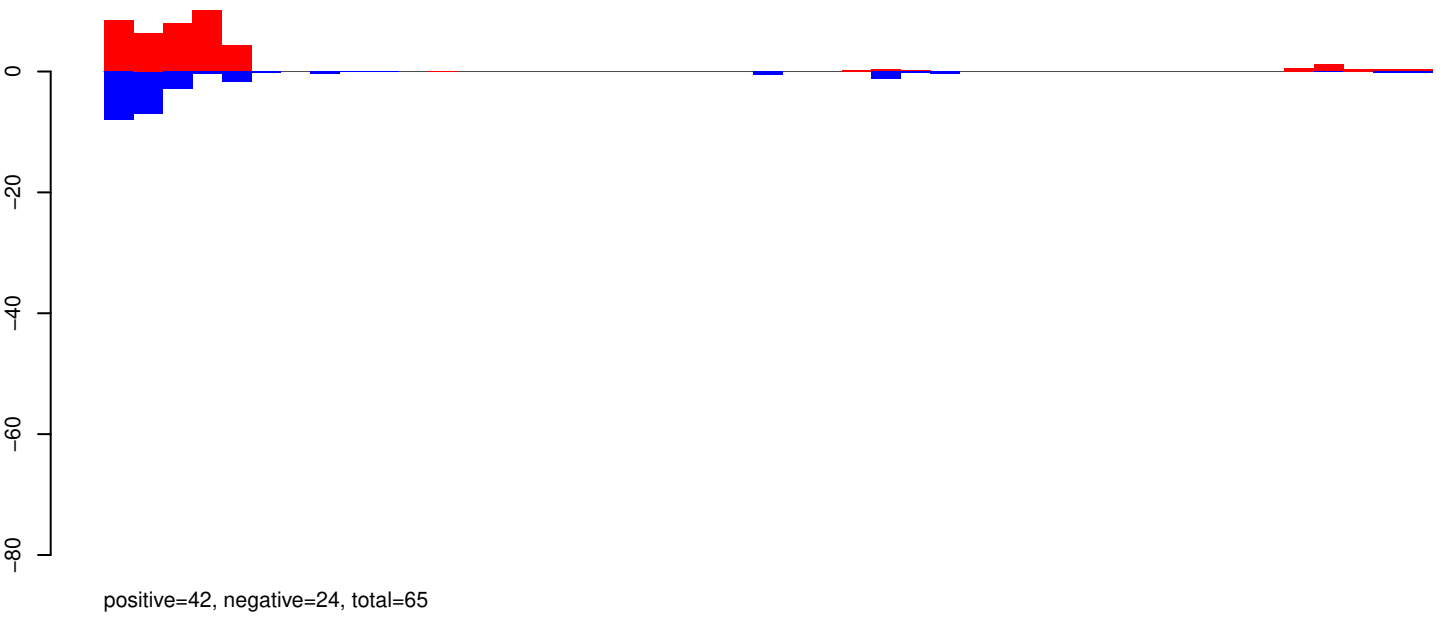

AeAeg_Whole_ZIKV_BM3_GP.24_35.rep

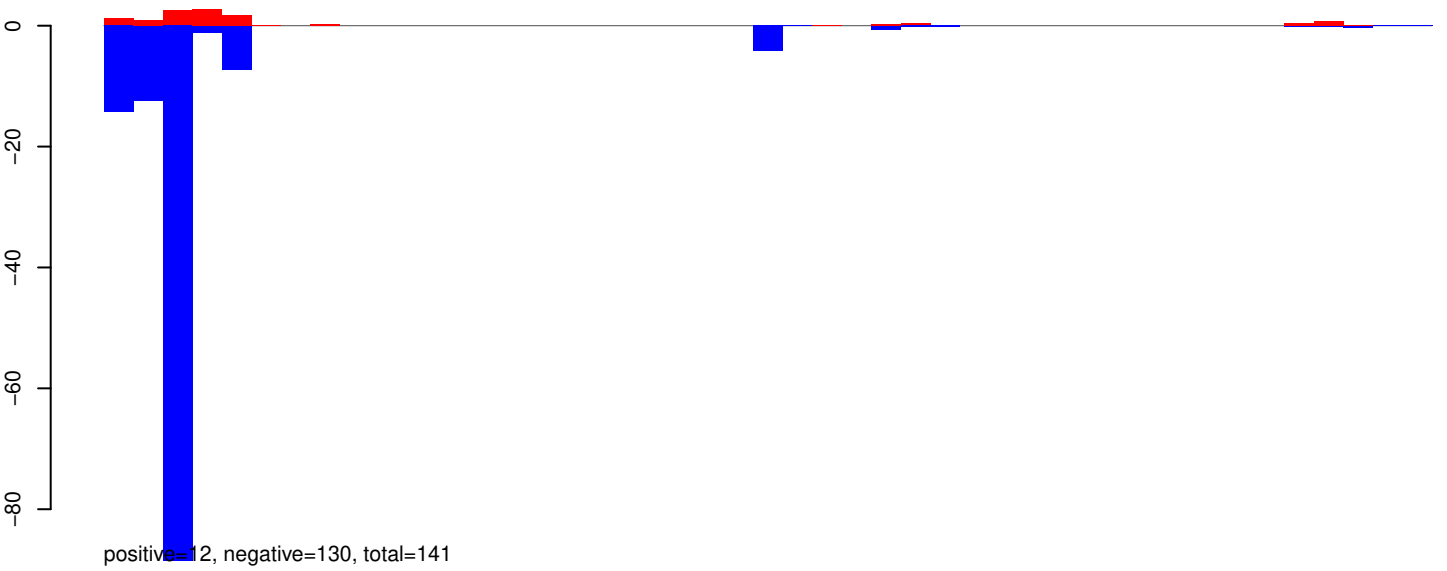

AeAeg_Whole_ZIKV_BM3_GP.rep

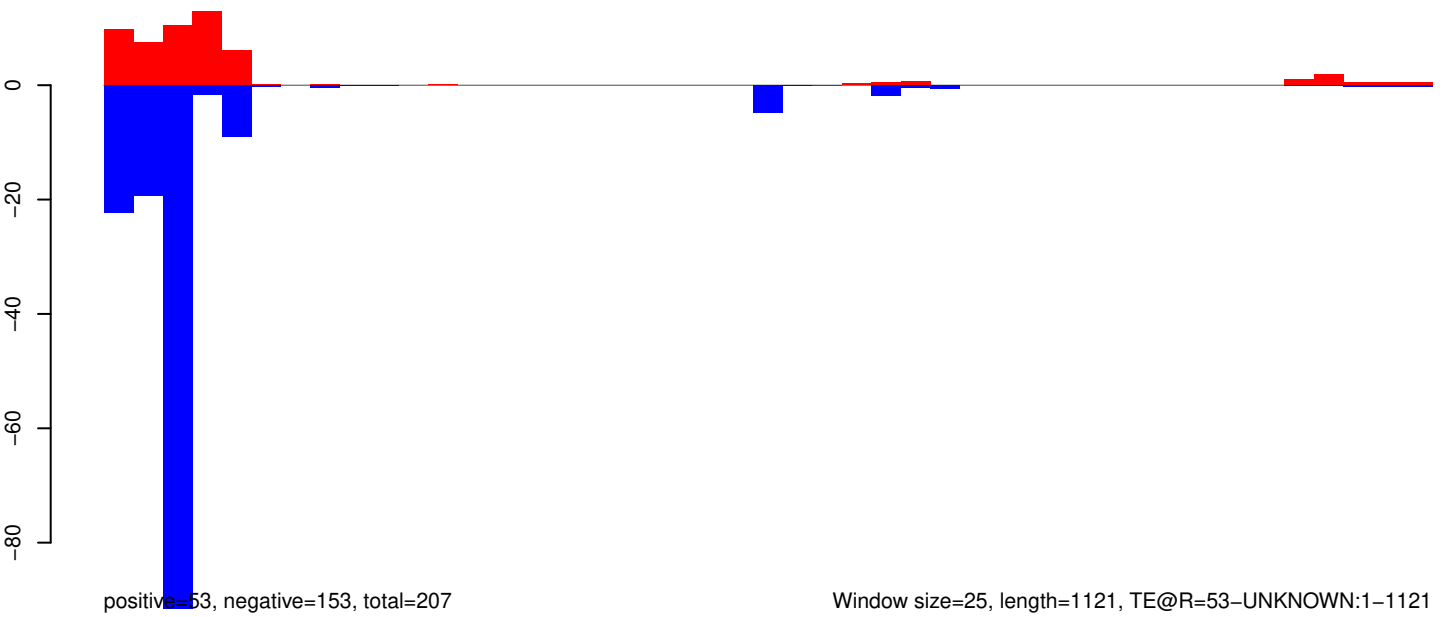

Window size=25, length=1121, TE@R=53-UNKNOWN:1-1121

AeAeg_Whole_ZIKV_BM3_GP.18_23.rep

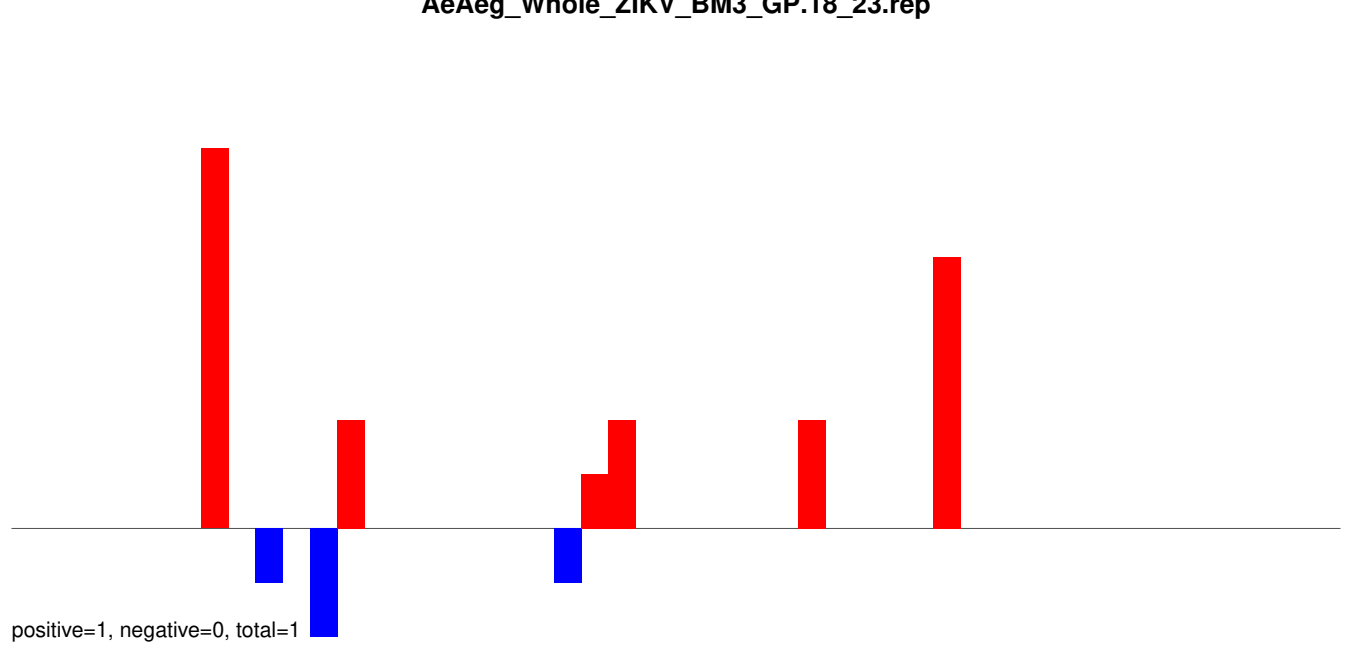

AeAeg_Whole_ZIKV_BM3_GP.24_35.rep

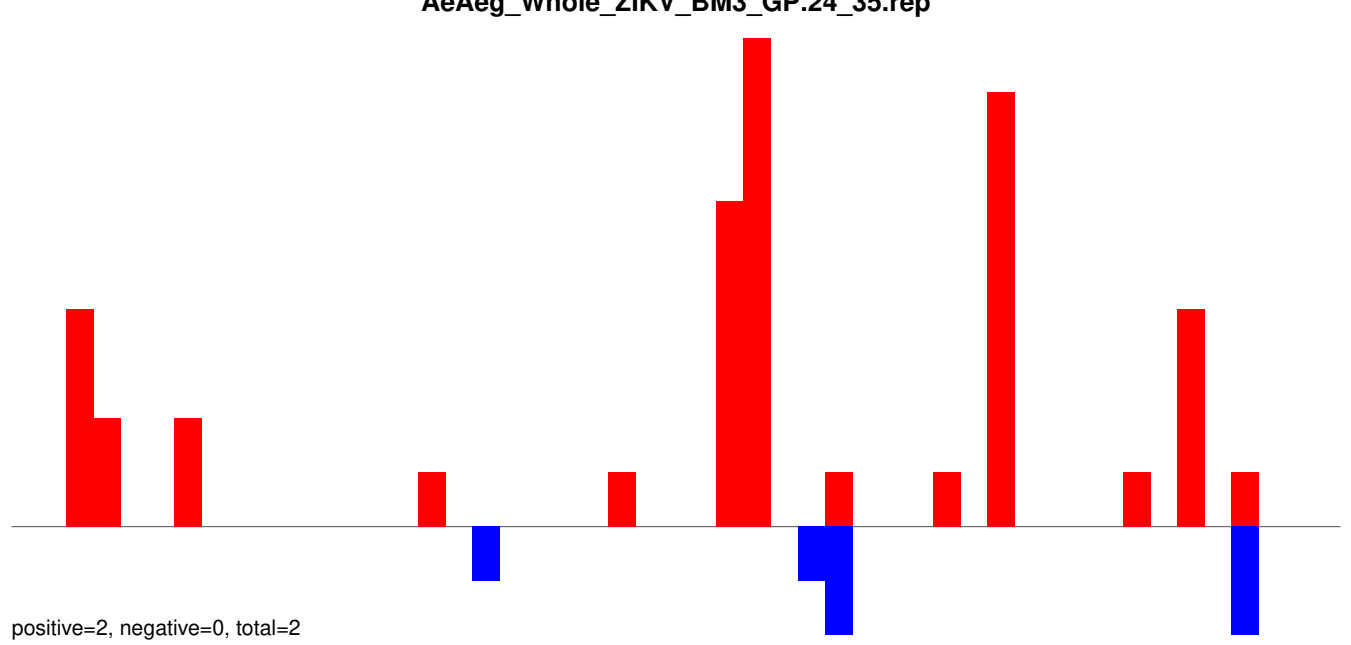

AeAeg_Whole_ZIKV_BM3_GP.rep

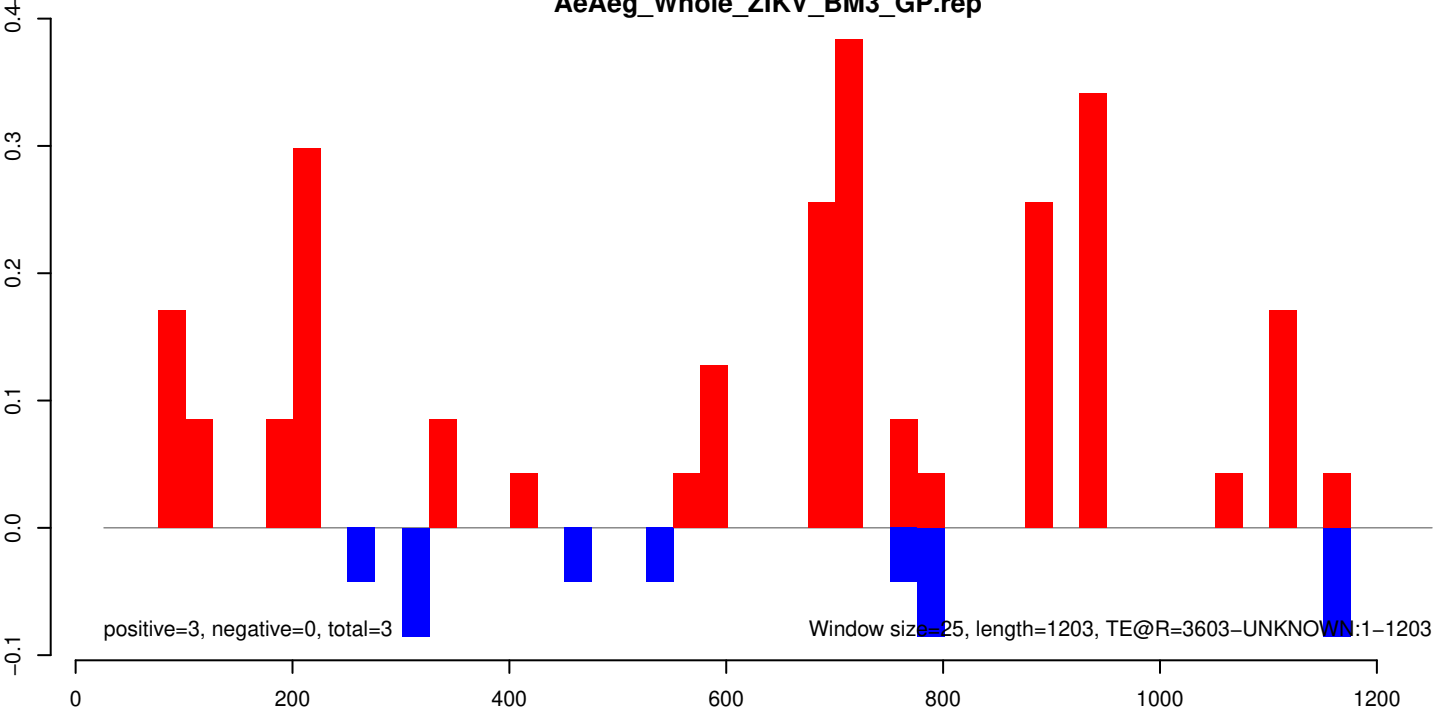

AeAeg_Whole_ZIKV_BM3_GP.18_23.rep

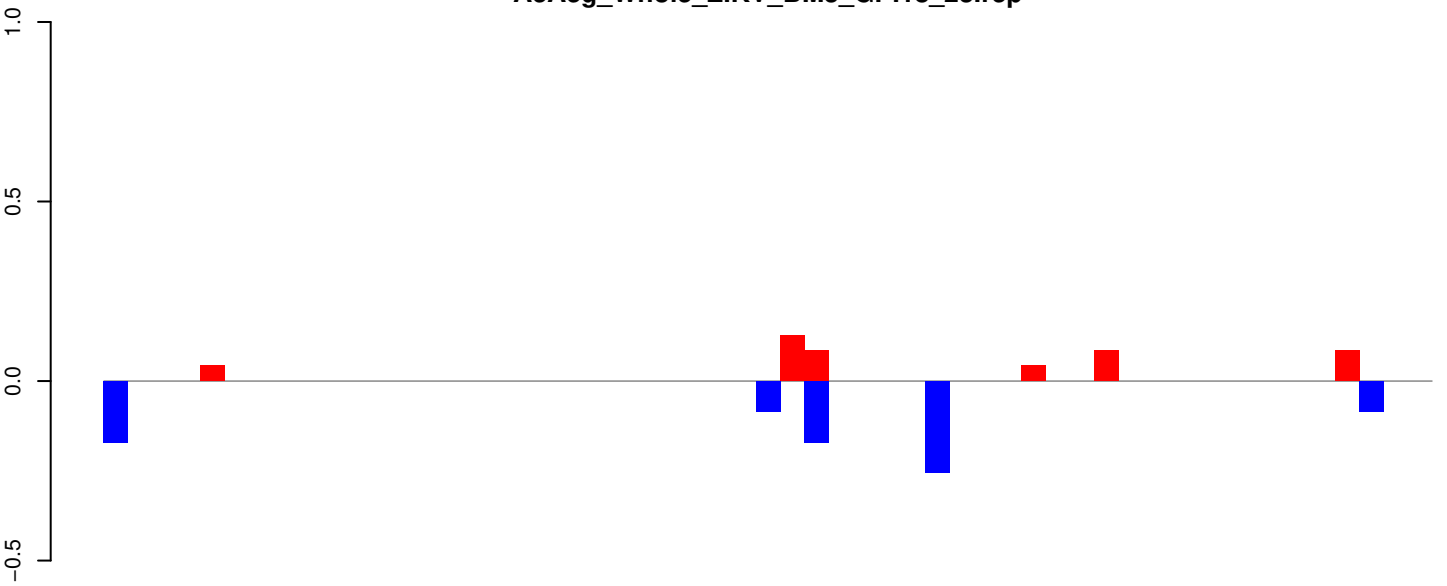

positive=0, negative=1, total=1

AeAeg_Whole_ZIKV_BM3_GP.24_35.rep

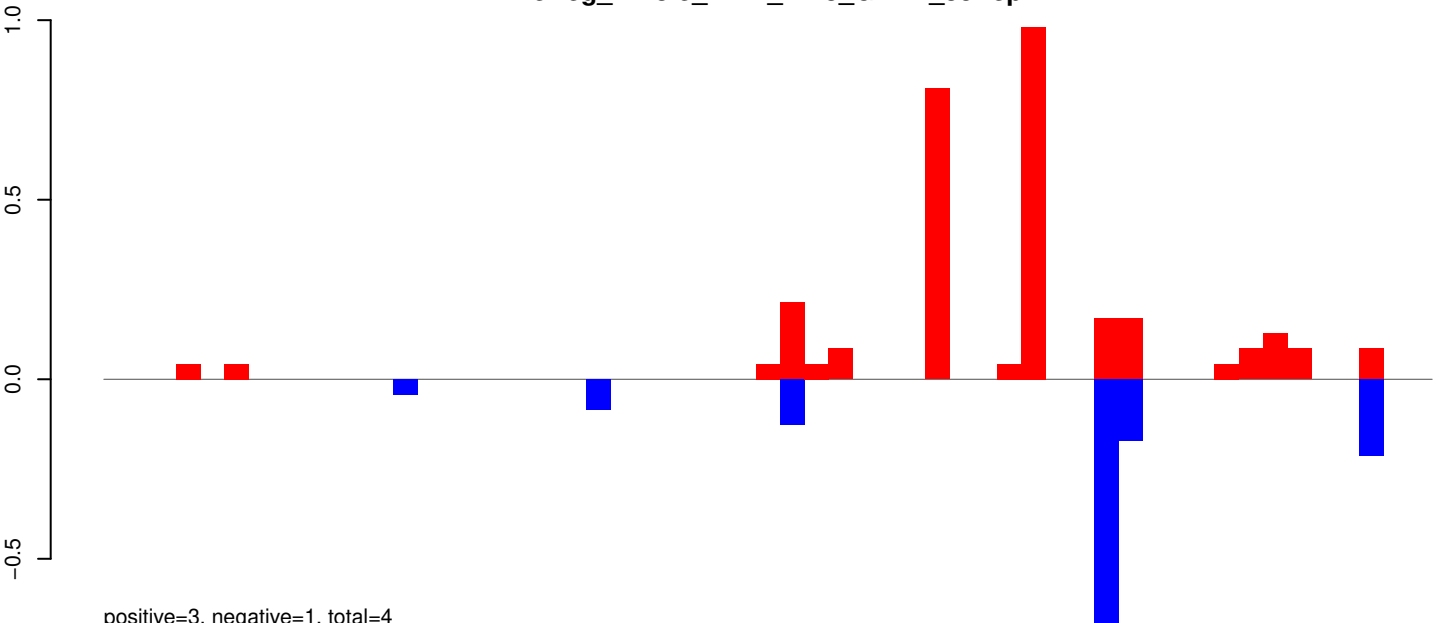

positive=3, negative=1, total=4

AeAeg_Whole_ZIKV_BM3_GP.rep

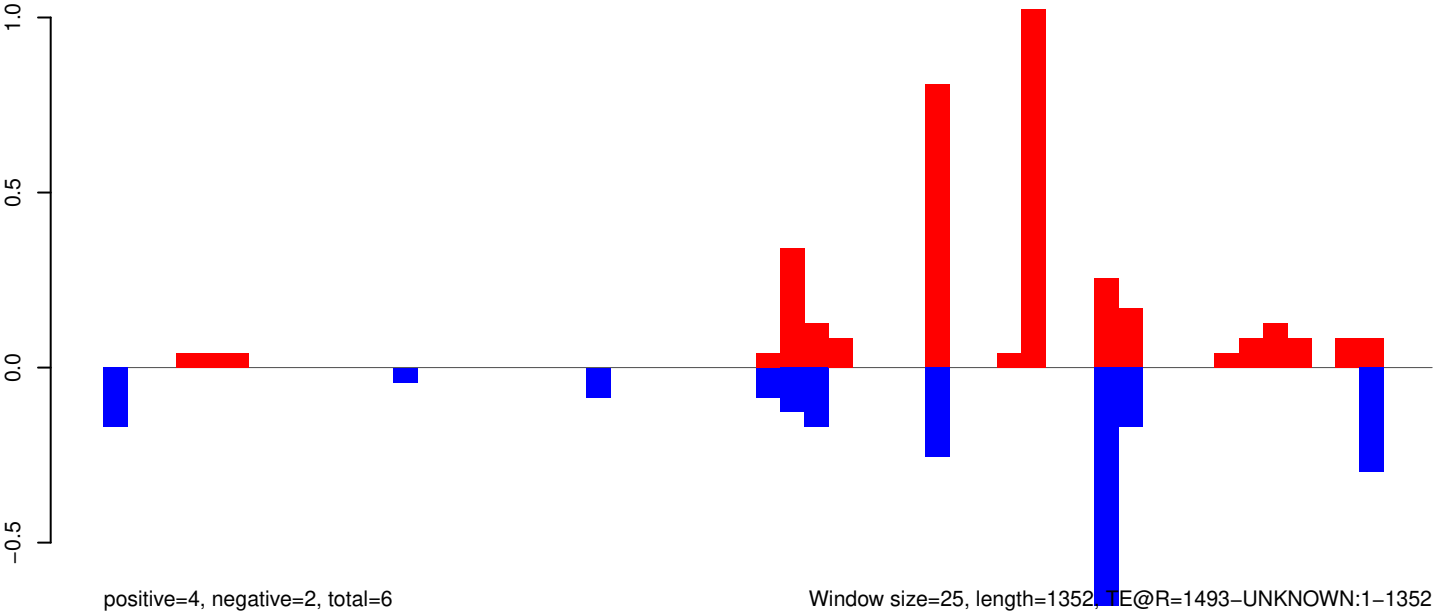

positive=4, negative=2, total=6

Window size=25, length=1352, TE@R=1493-UNKNOWN:1-1352

AeAeg_Whole_ZIKV_BM3_GP.18_23.rep

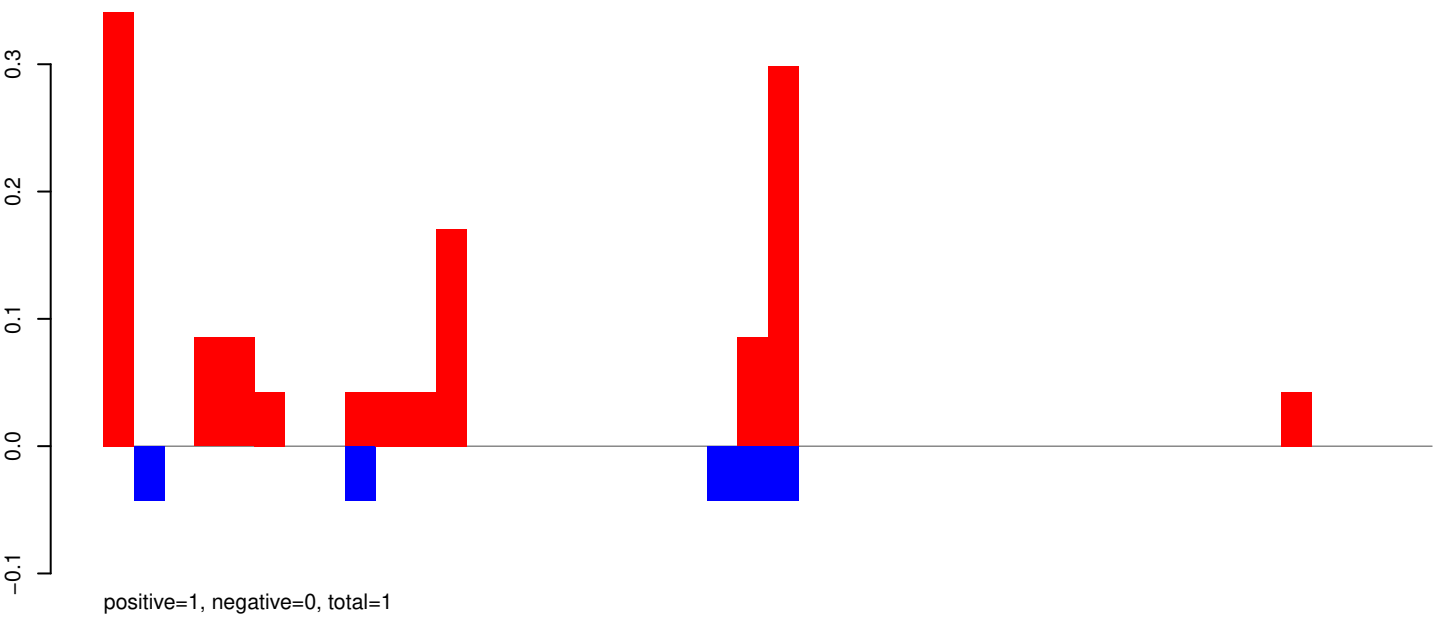

AeAeg_Whole_ZIKV_BM3_GP.24_35.rep

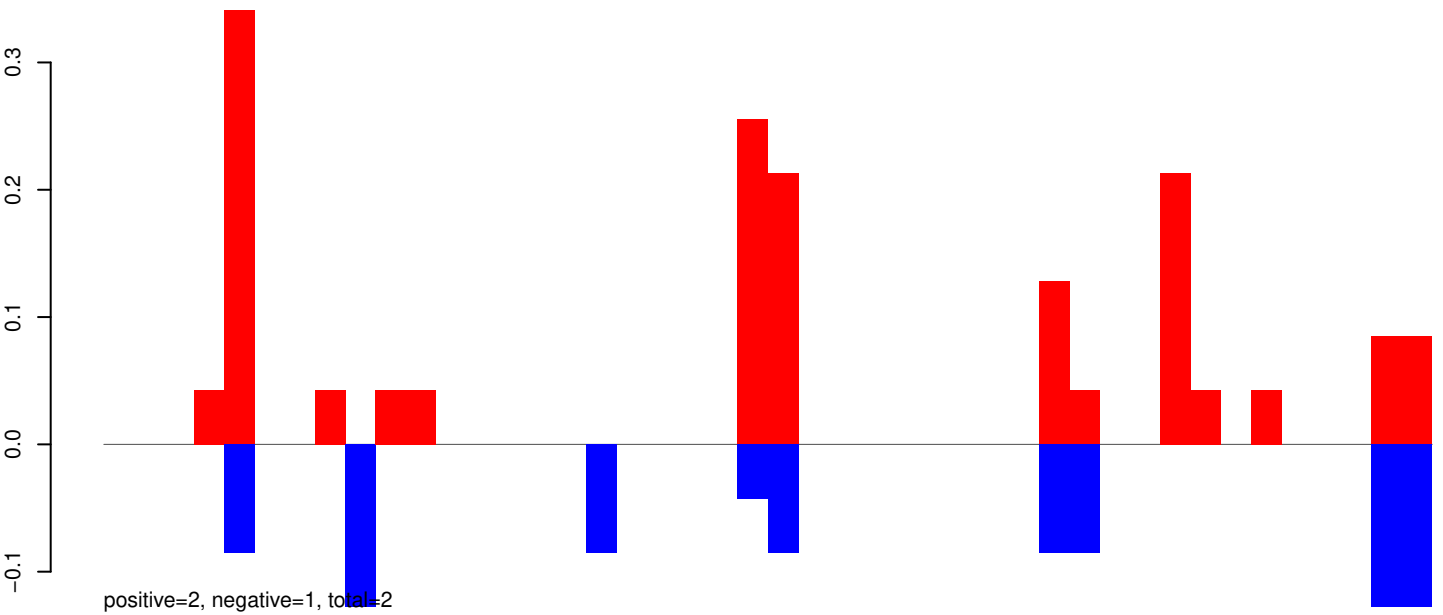

AeAeg_Whole_ZIKV_BM3_GP.rep

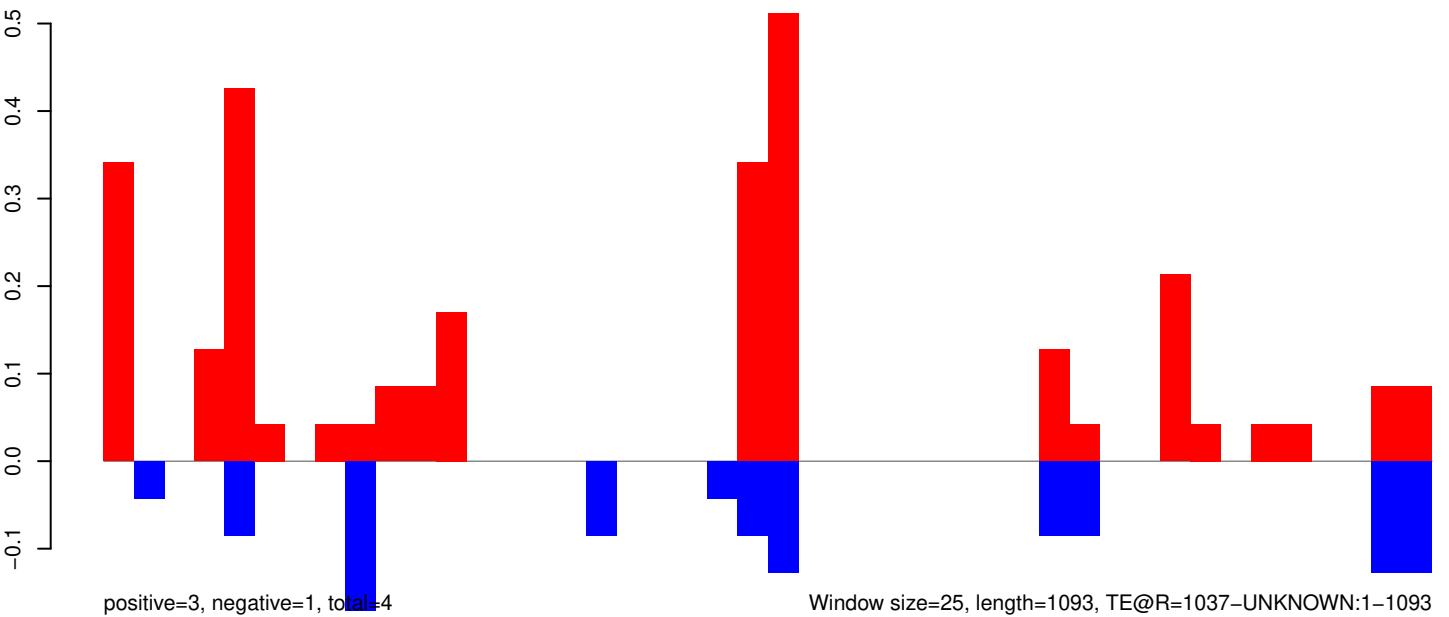

Window size=25, length=1093, TE@R=1037-UNKNOWN:1-1093

AeAeg_Whole_ZIKV_BM3_GP.18_23.rep

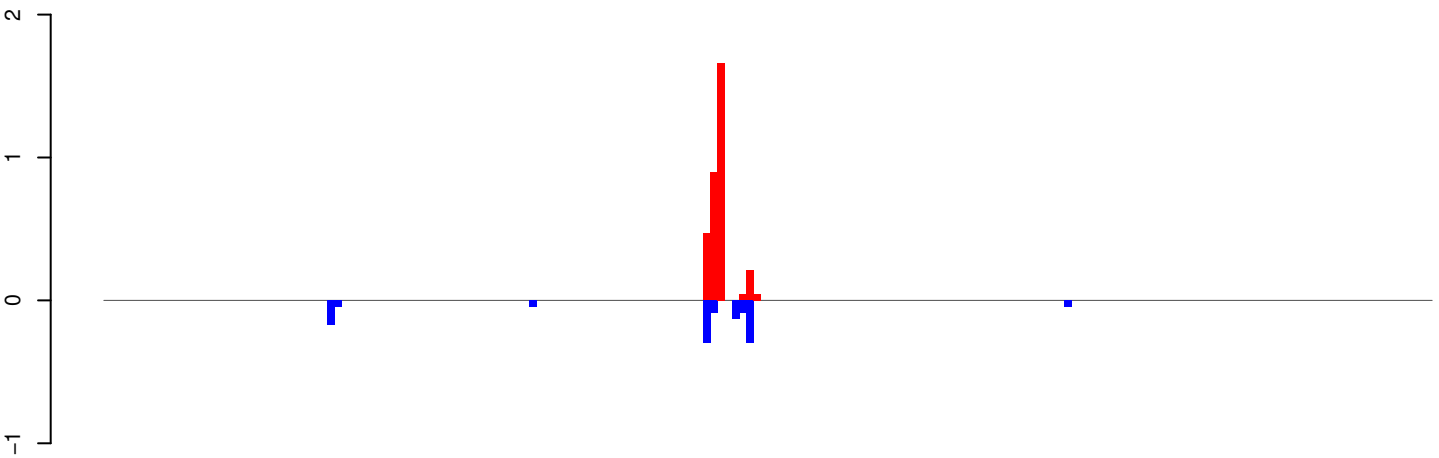

positive=3, negative=1, total=5

AeAeg_Whole_ZIKV_BM3_GP.24_35.rep

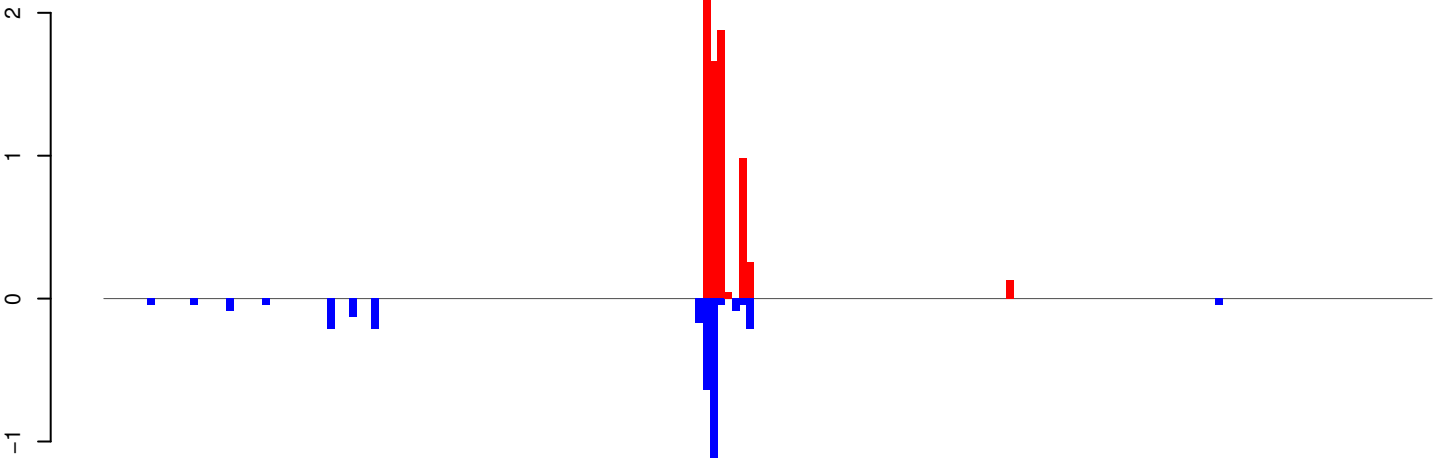

positive=7, negative=4, total=11

AeAeg_Whole_ZIKV_BM3_GP.rep

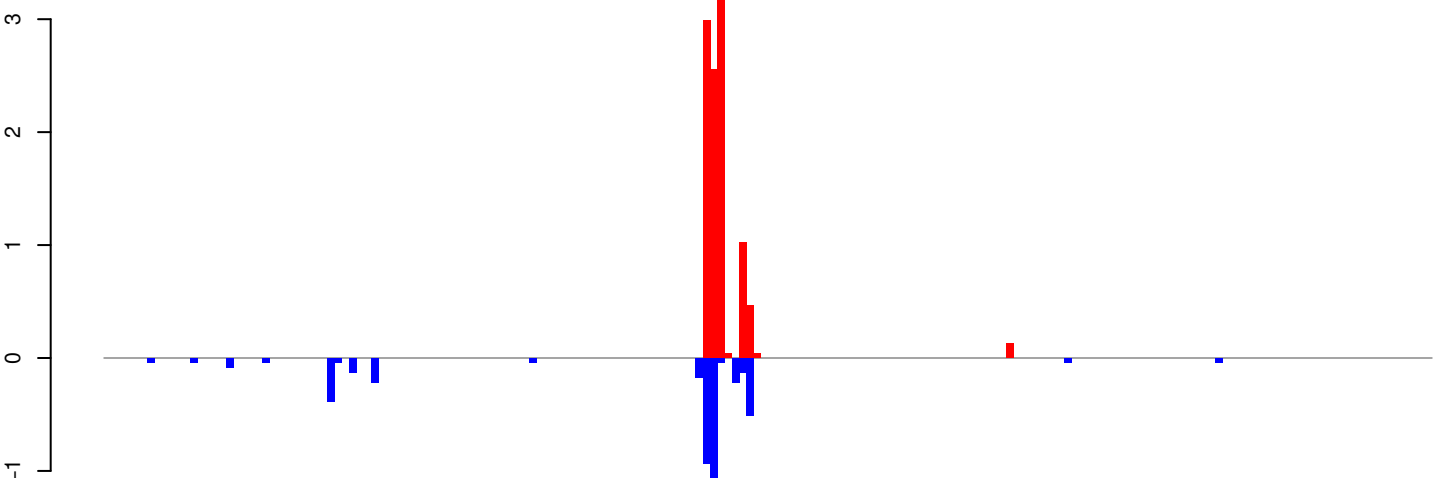

positive=11, negative=5, total=16

Window size=25, length=4598, TE@L1-43_AAe:1-4598

AeAeg_Whole_ZIKV_BM3_GP.18_23.rep

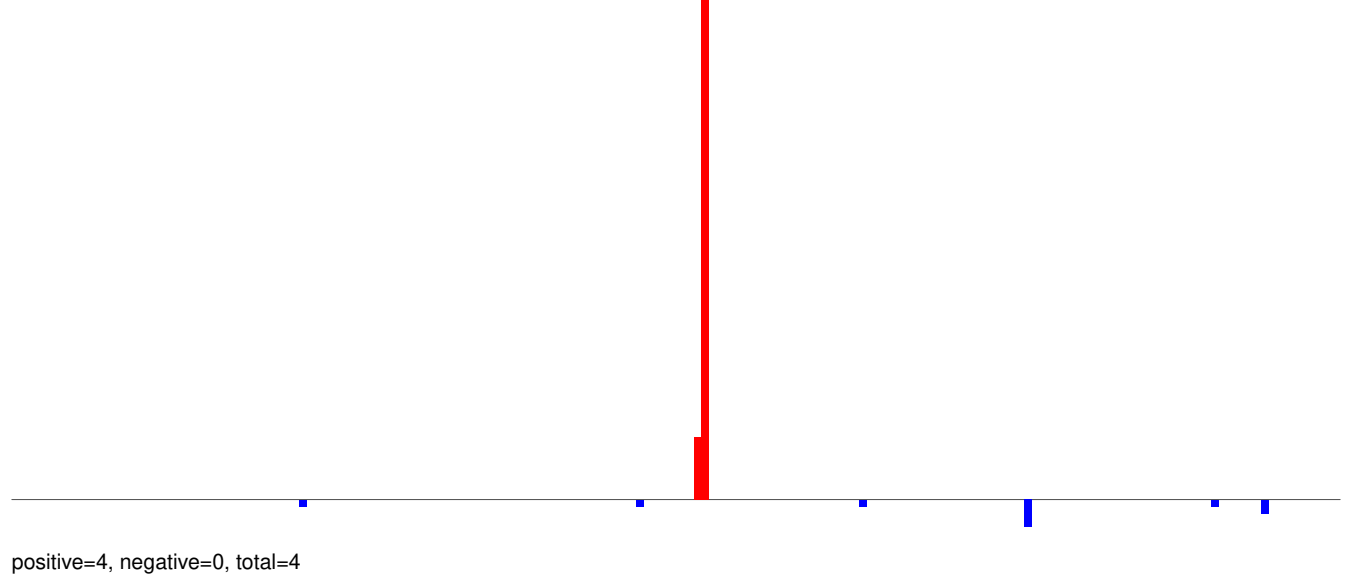

AeAeg_Whole_ZIKV_BM3_GP.24_35.rep

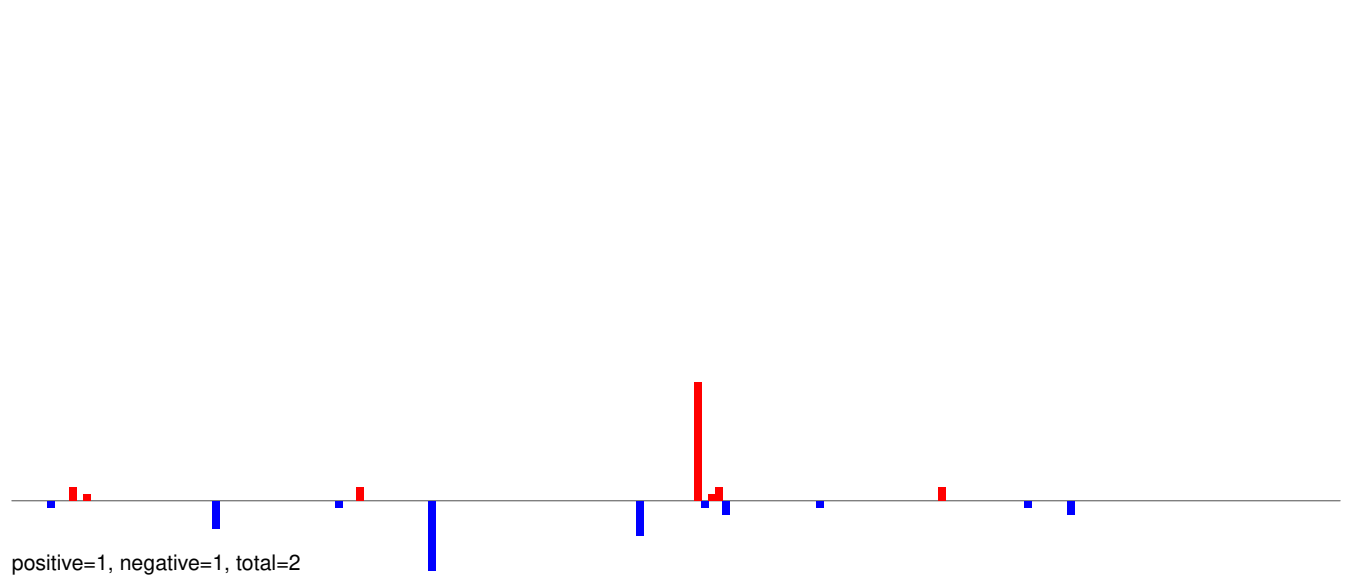

AeAeg_Whole_ZIKV_BM3_GP.rep

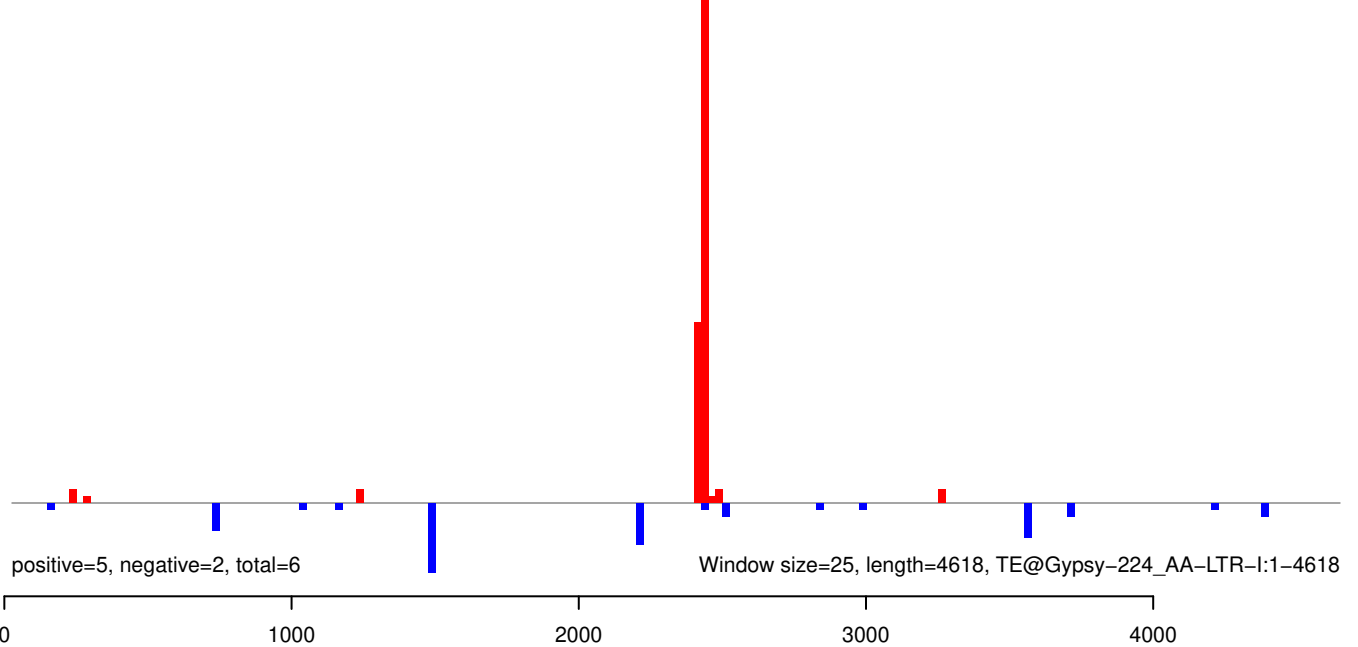

AeAeg_Whole_ZIKV_BM3_GP.18_23.rep

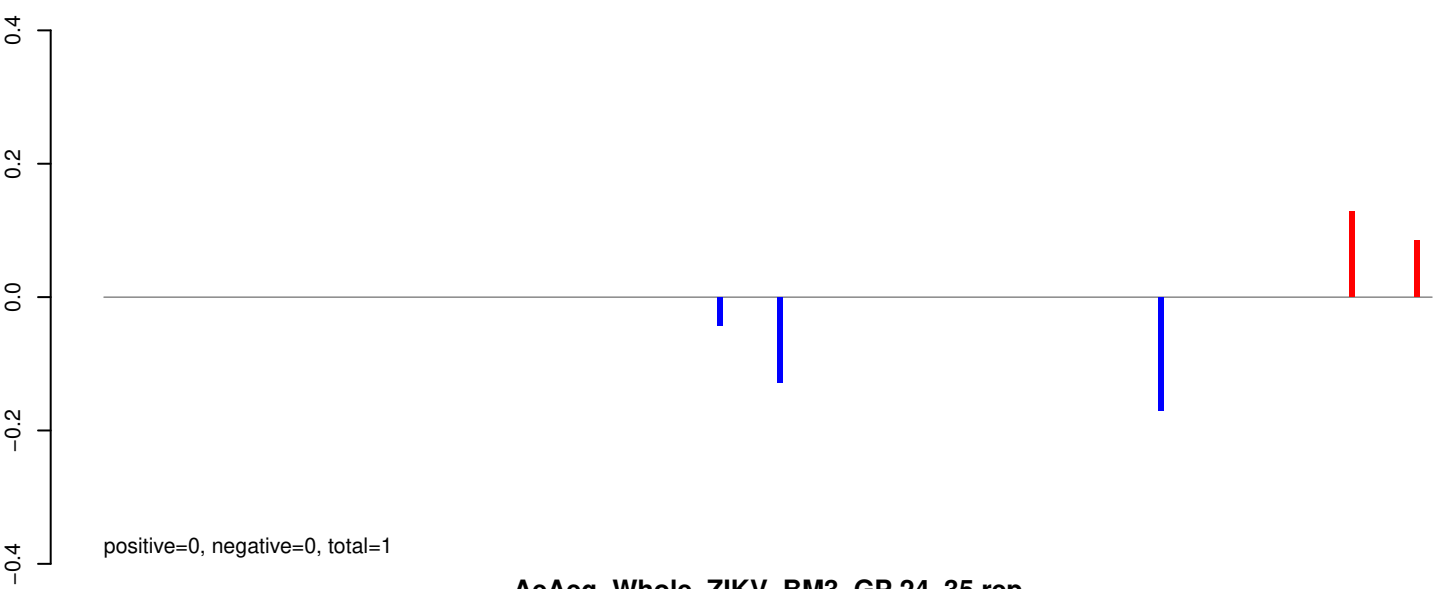

AeAeg_Whole_ZIKV_BM3_GP.24_35.rep

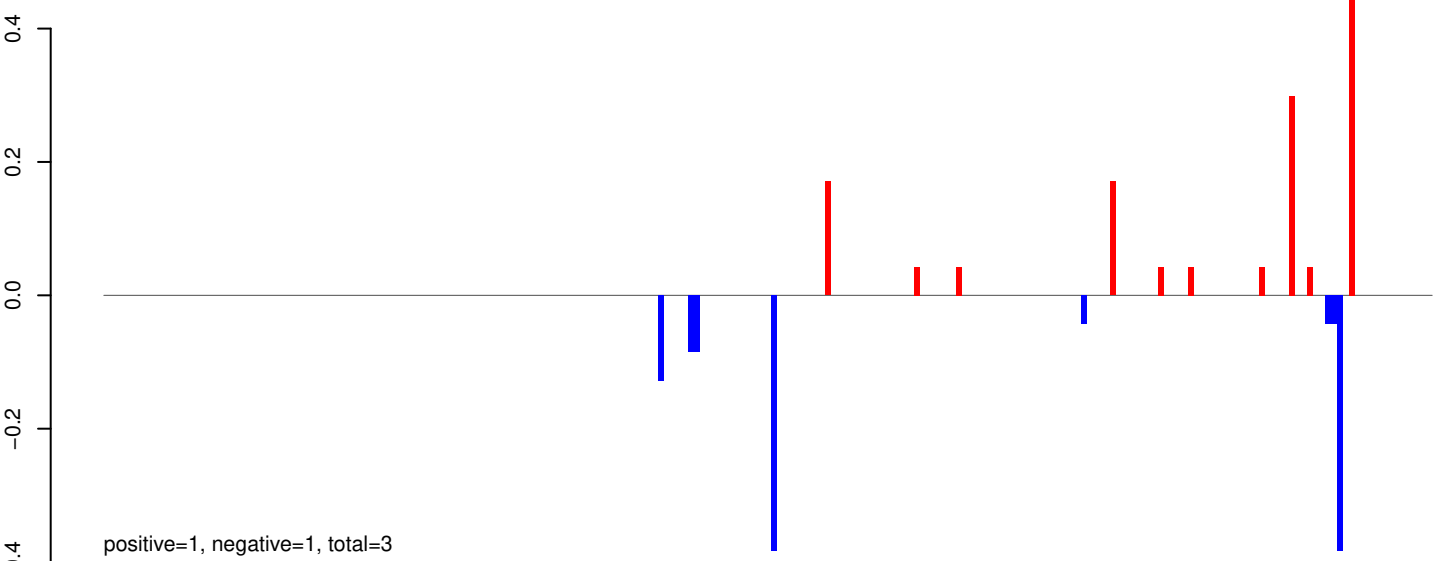

AeAeg_Whole_ZIKV_BM3_GP.rep

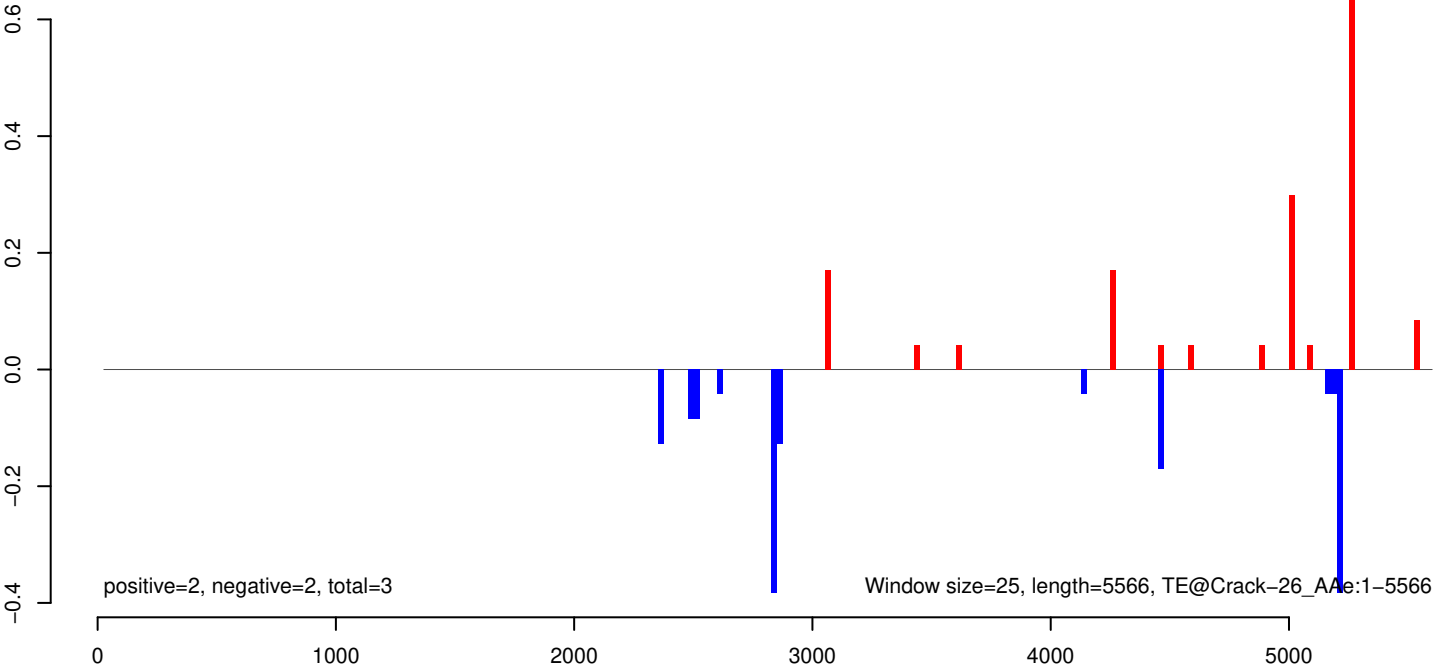

AeAeg_Whole_ZIKV_BM3_GP.18_23.rep

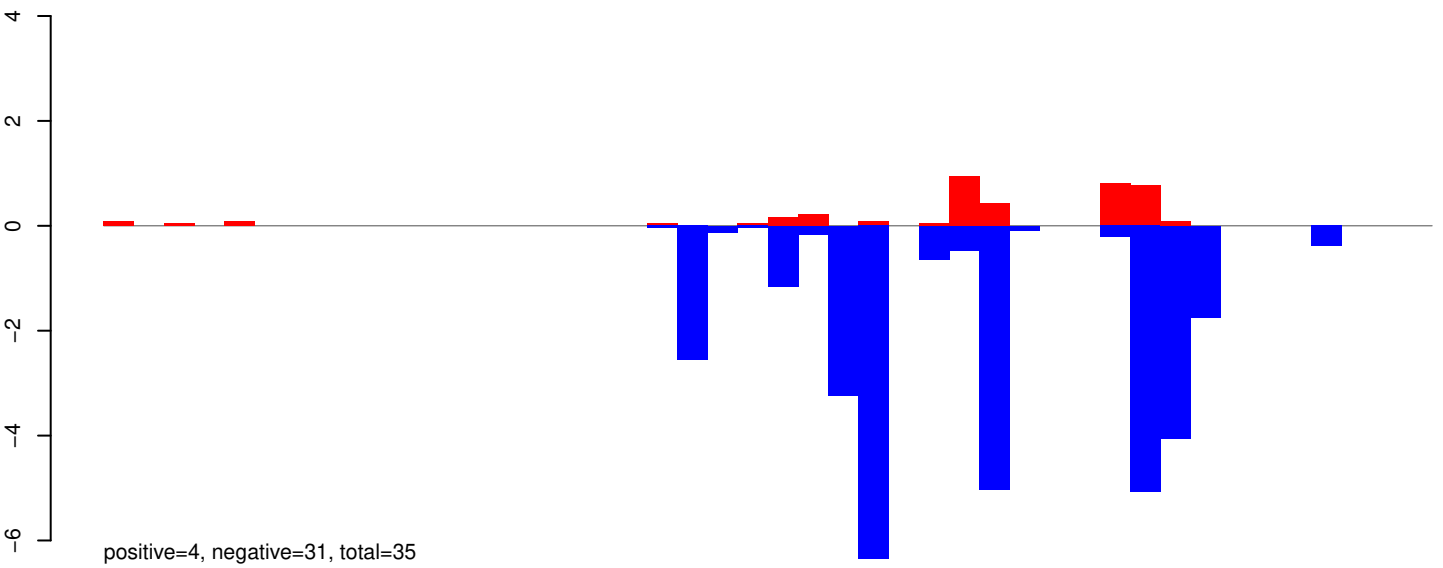

AeAeg_Whole_ZIKV_BM3_GP.24_35.rep

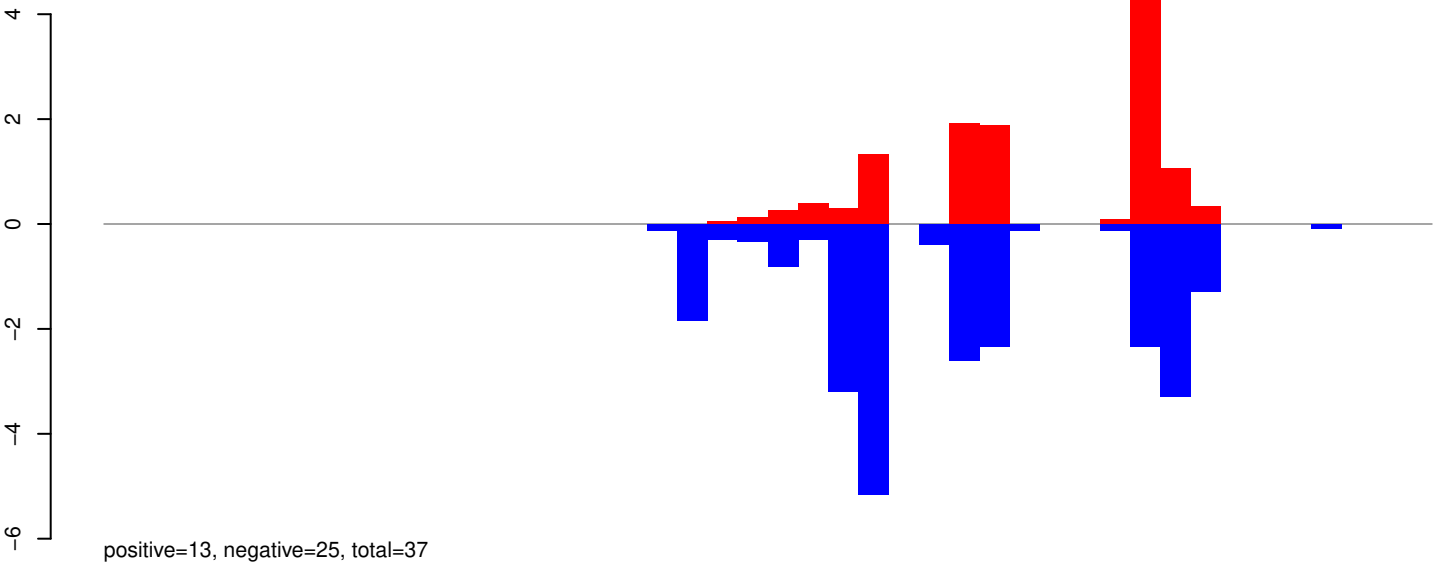

AeAeg_Whole_ZIKV_BM3_GP.rep

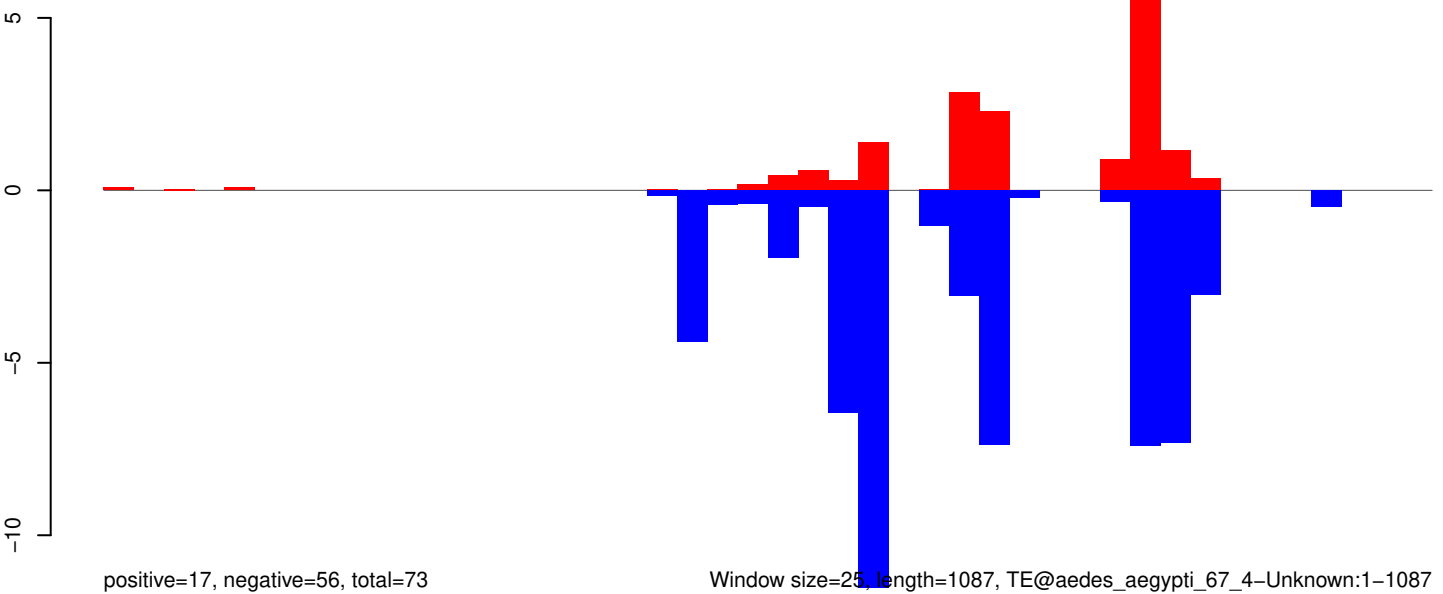

Window size=25, length=1087, TE@aedes_aegypti_67_4-Unknown:1-1087

AeAeg_Whole_ZIKV_BM3_GP.18_23.rep

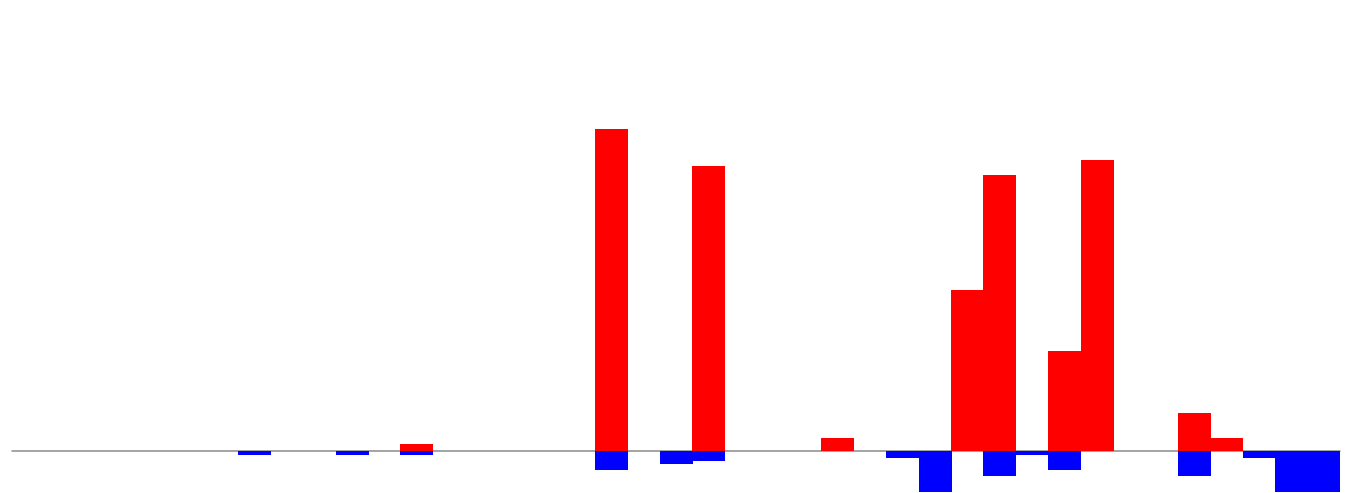

positive=21, negative=3, total=24

AeAeg_Whole_ZIKV_BM3_GP.24_35.rep

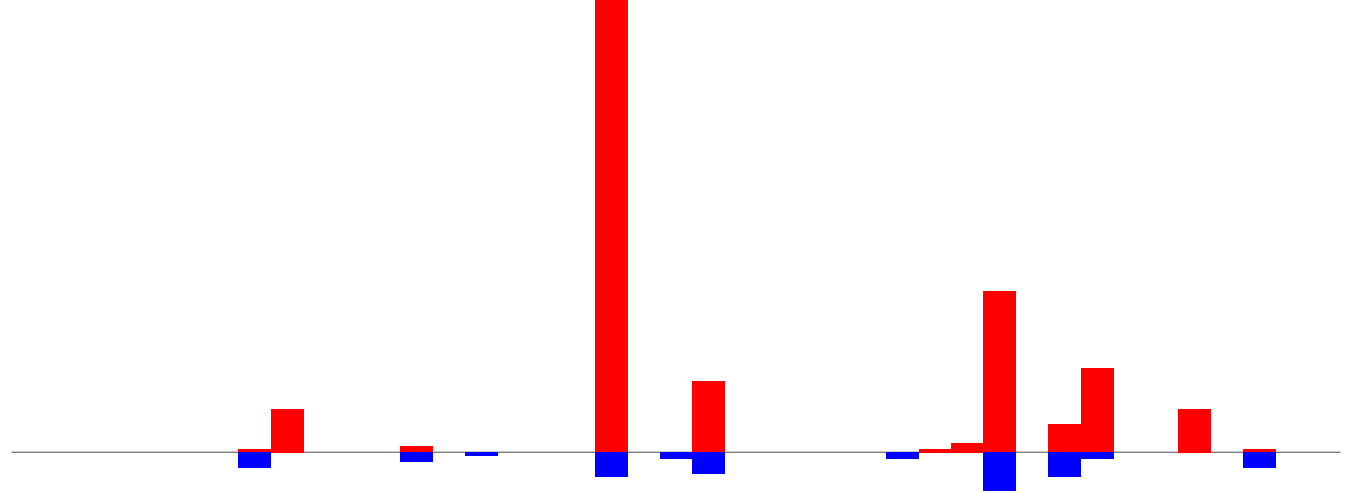

positive=13, negative=3, total=16

AeAeg_Whole_ZIKV_BM3_GP.rep

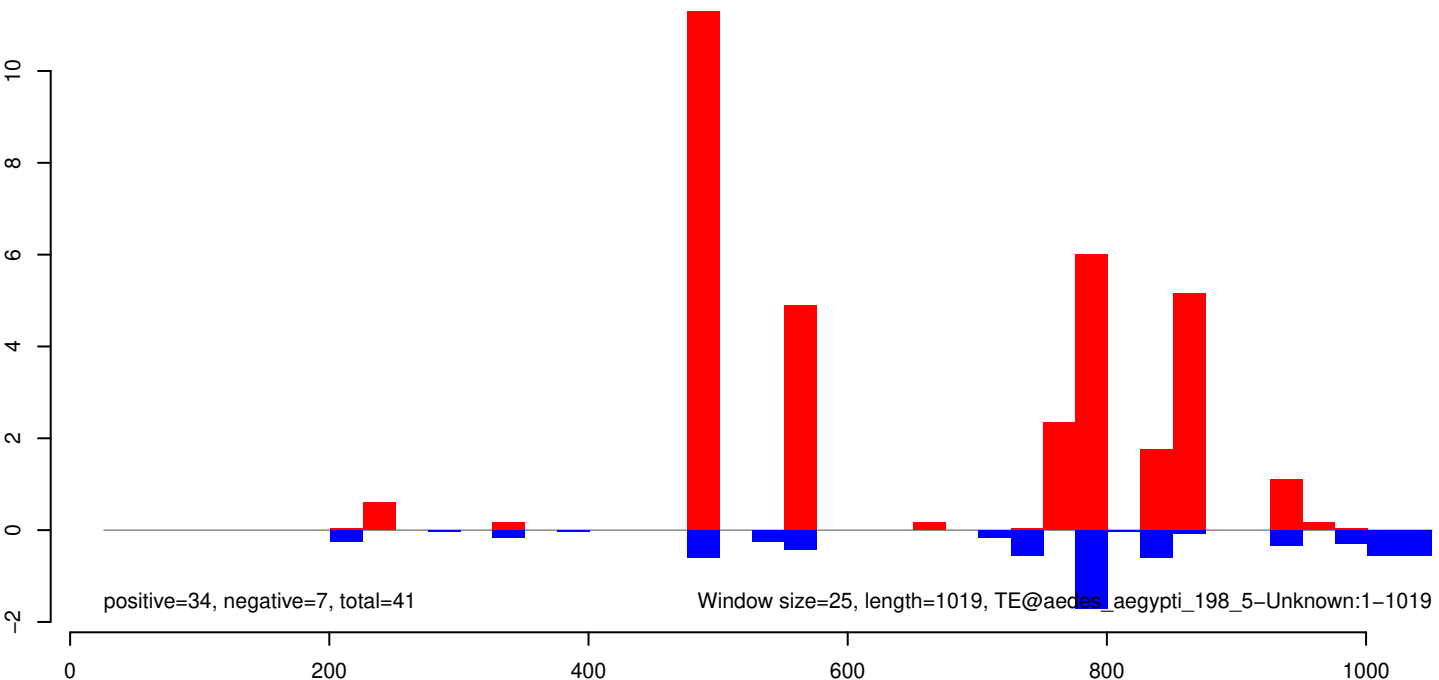

positive=34, negative=7, total=41

Window size=25, length=1019, TE@aedes_aegypti_198_5-Unknown:1-1019

AeAeg_Whole_ZIKV_BM3_GP.18_23.rep

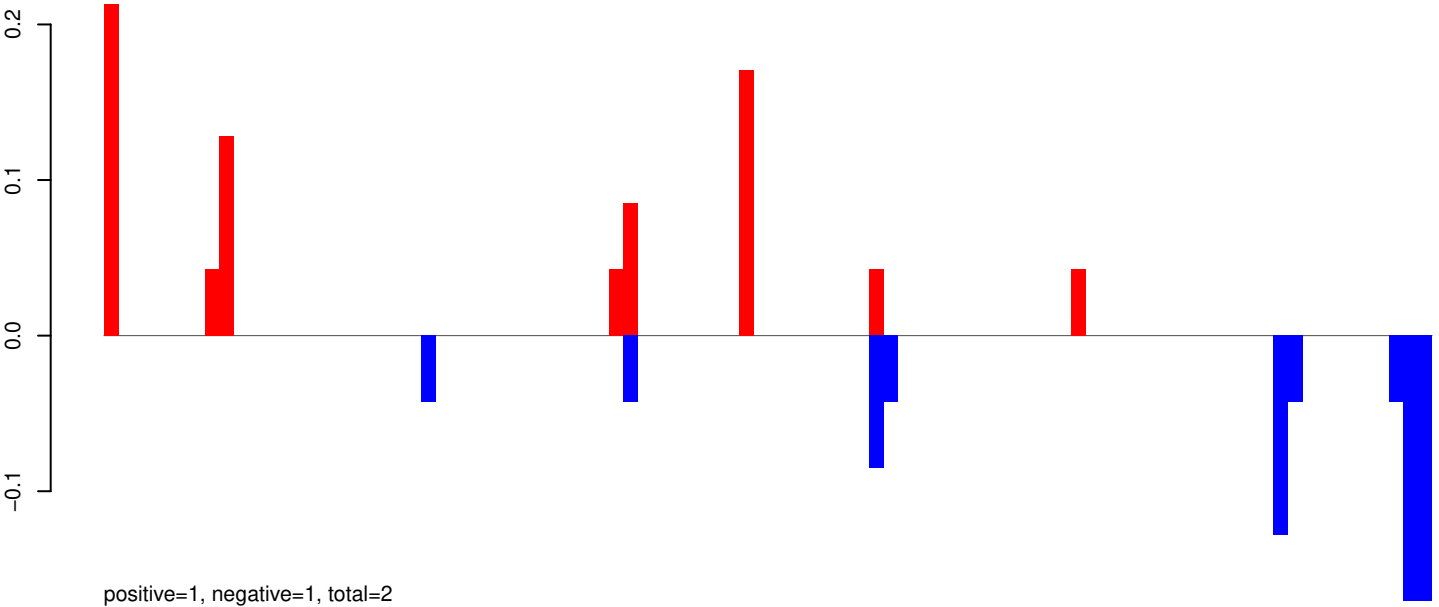

AeAeg_Whole_ZIKV_BM3_GP.24_35.rep

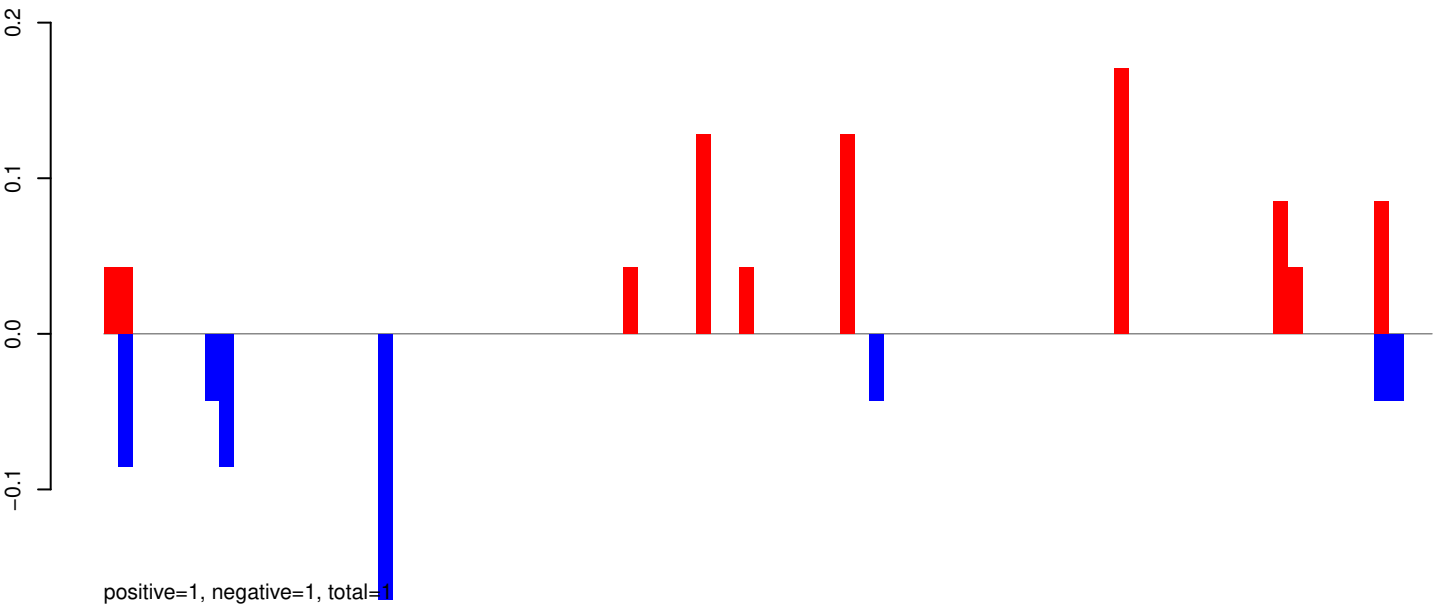

AeAeg_Whole_ZIKV_BM3_GP.rep

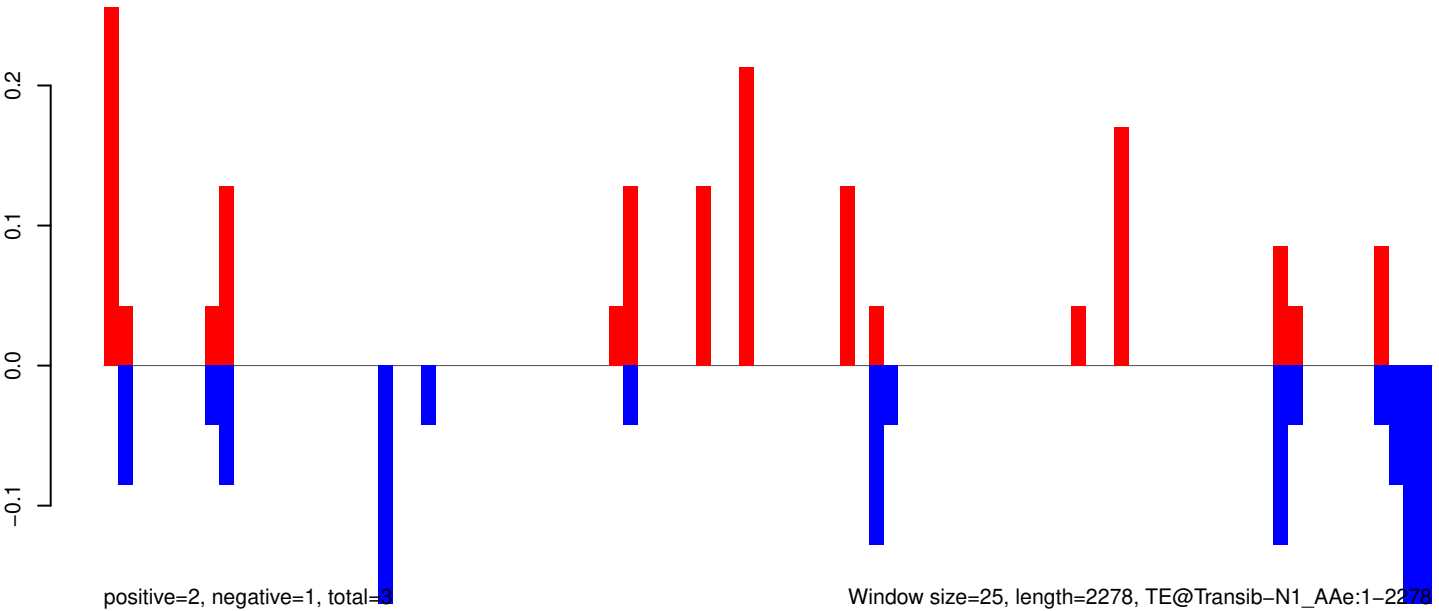

Window size=25, length=2278, TE@Transib-N1_AAe:1-2278

AeAeg_Whole_ZIKV_BM3_GP.18_23.rep

positive=1, negative=1, total=3

AeAeg_Whole_ZIKV_BM3_GP.24_35.rep

positive=1, negative=1, total=1

AeAeg_Whole_ZIKV_BM3_GP.rep

positive=2, negative=2, total=4

Window size=25, length=870, TE@TF001266-mTA_Ele38a:1-870

AeAeg_Whole_ZIKV_BM3_GP.18_23.rep

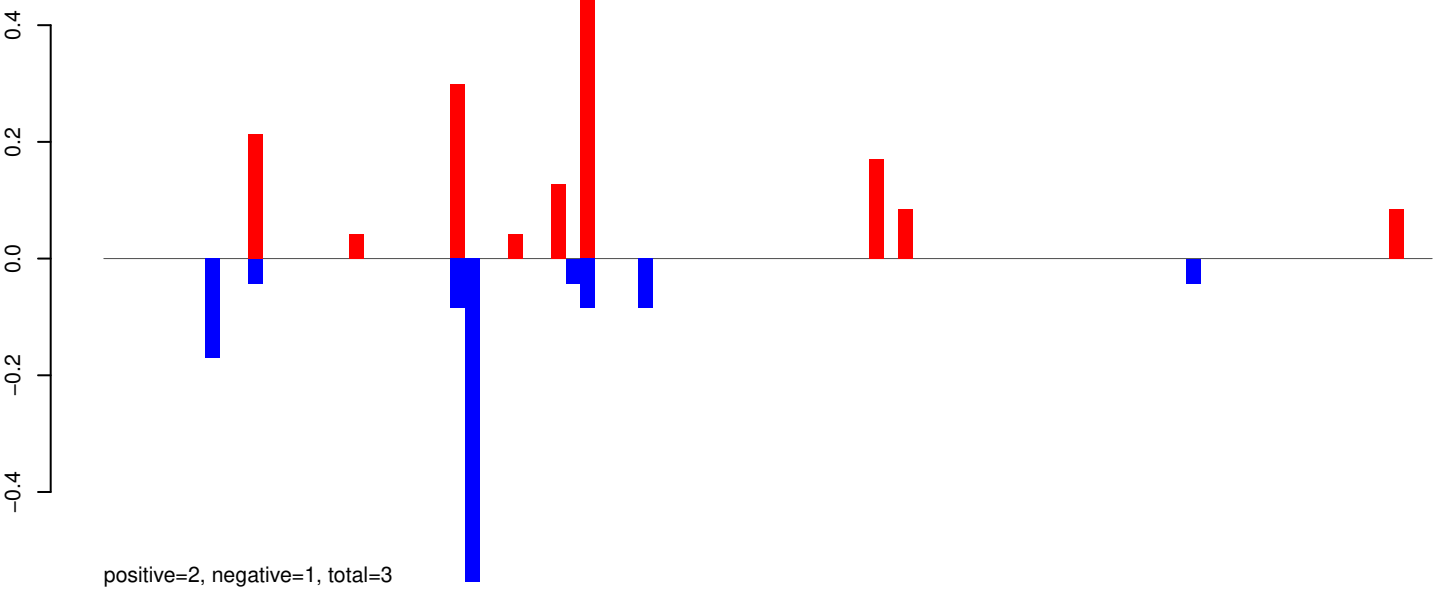

AeAeg_Whole_ZIKV_BM3_GP.24_35.rep

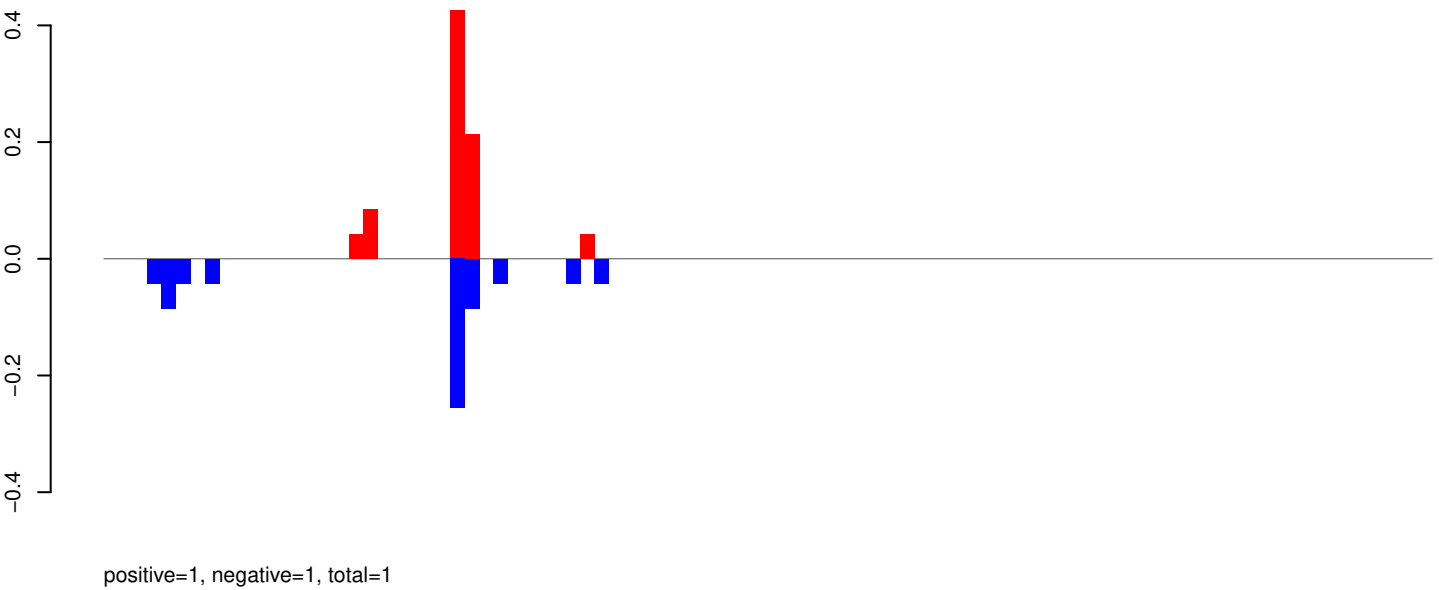

AeAeg_Whole_ZIKV_BM3_GP.rep

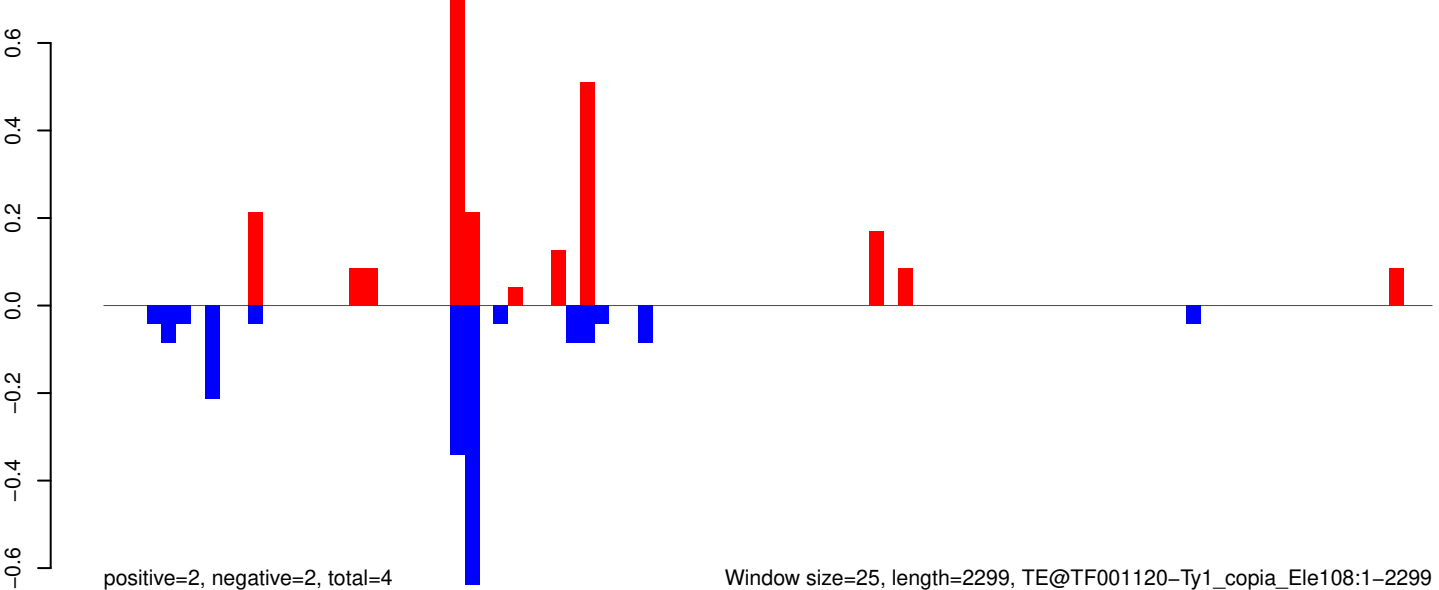

Window size=25, length=2299, TE@TF001120-Ty1_copia_Ele108:1-2299

AeAeg_Whole_ZIKV_BM3_GP.18_23.rep

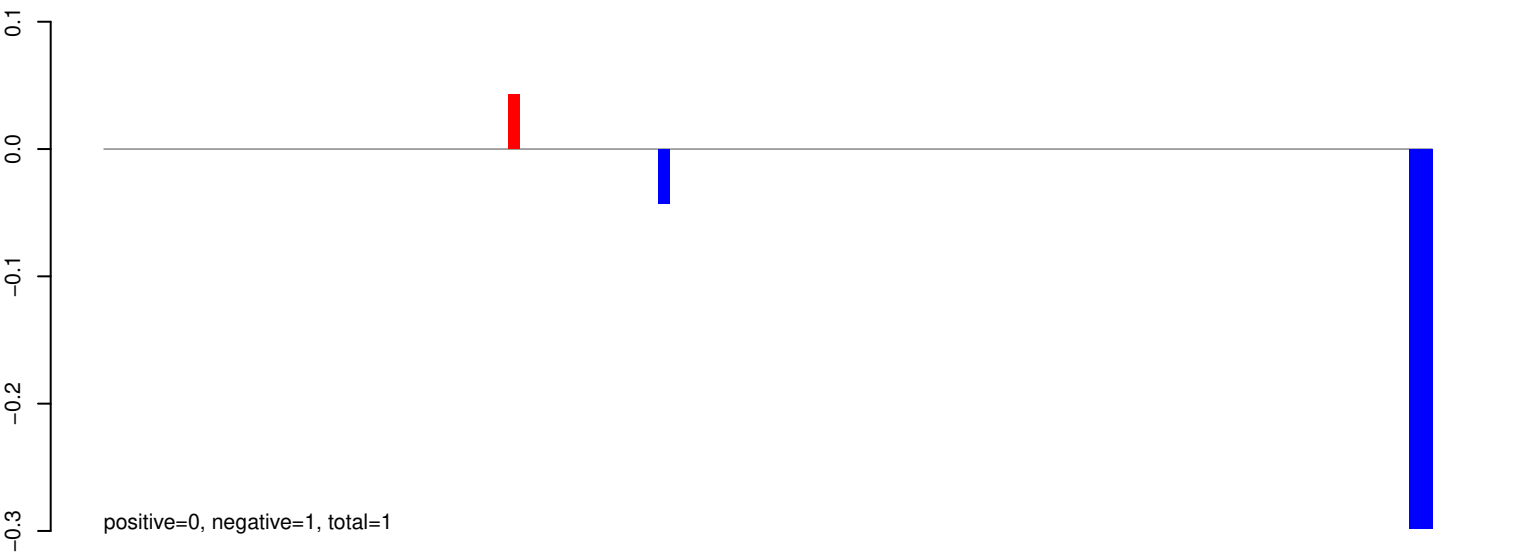

AeAeg_Whole_ZIKV_BM3_GP.24_35.rep

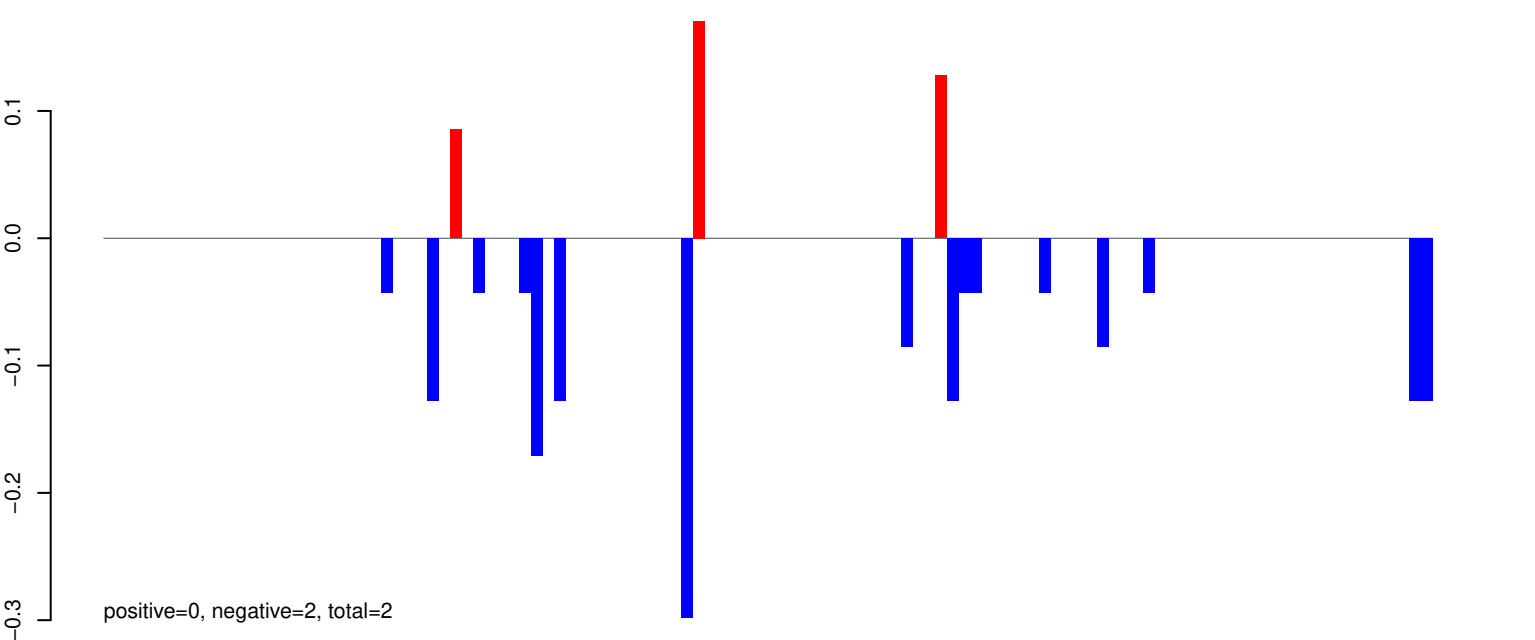

AeAeg_Whole_ZIKV_BM3_GP.rep

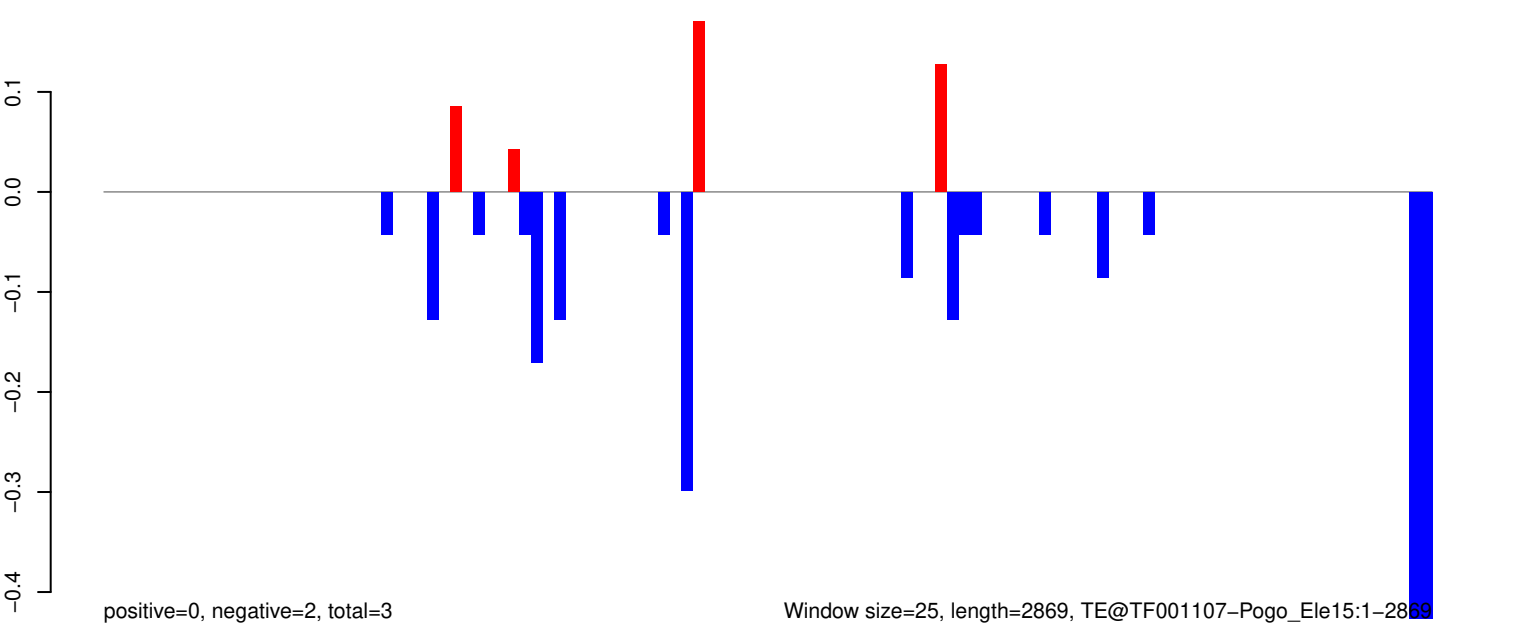

AeAeg_Whole_ZIKV_BM3_GP.18_23.rep

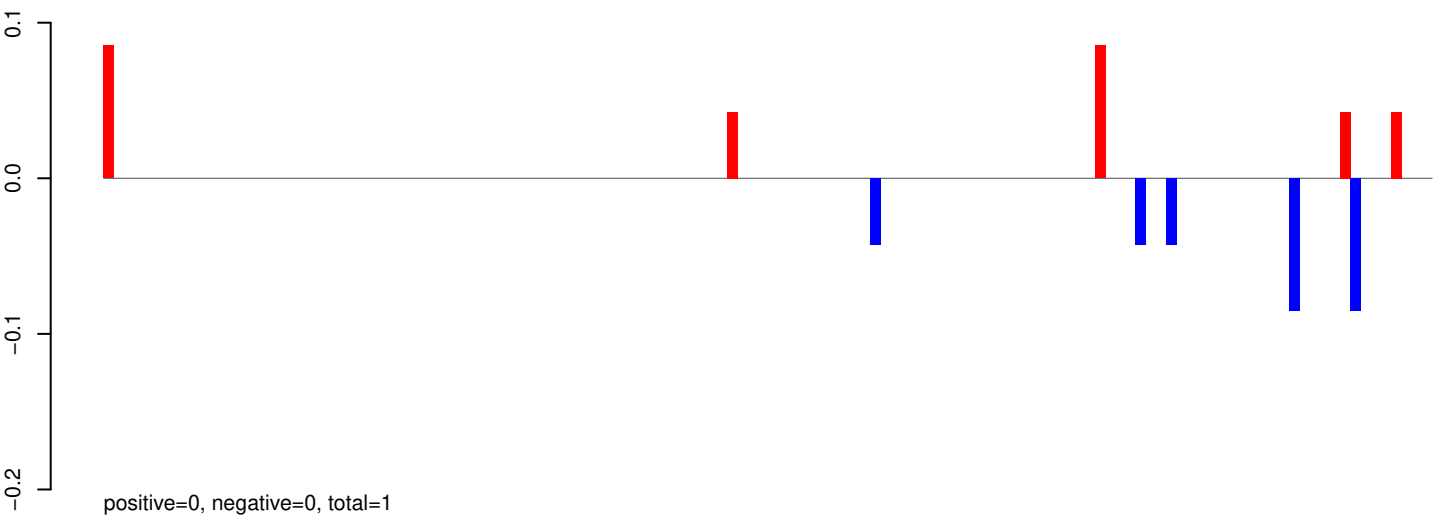

AeAeg_Whole_ZIKV_BM3_GP.24_35.rep

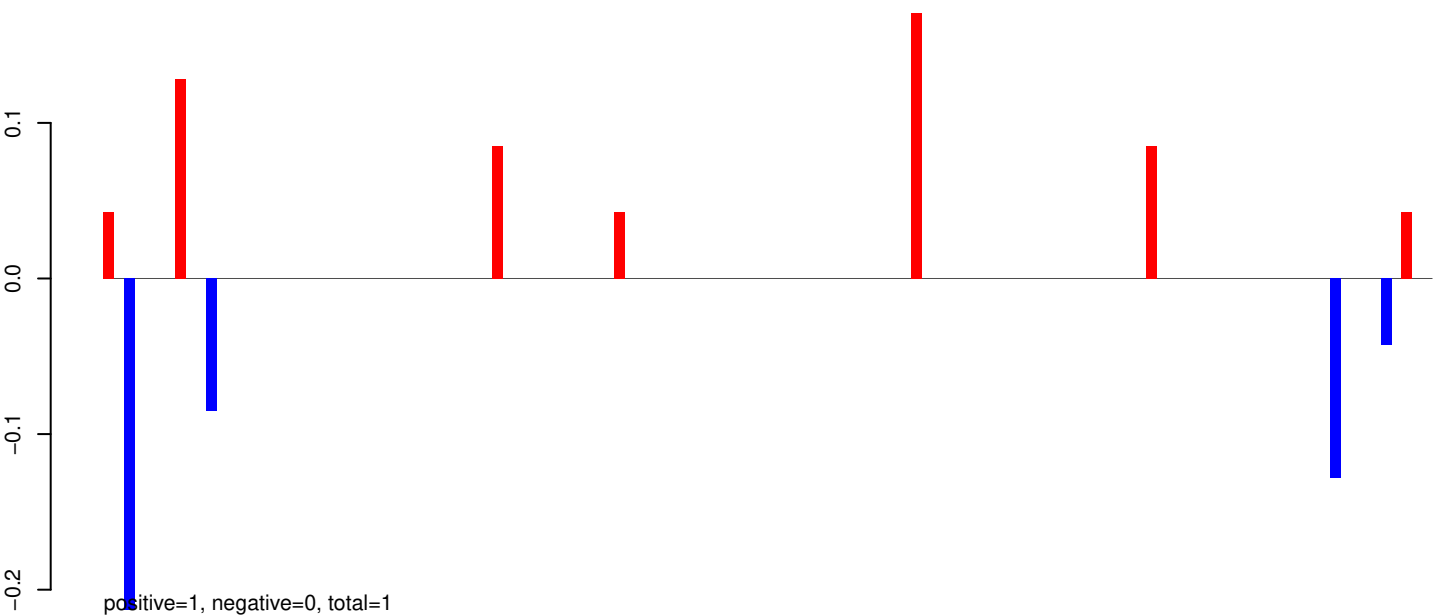

AeAeg_Whole_ZIKV_BM3_GP.rep

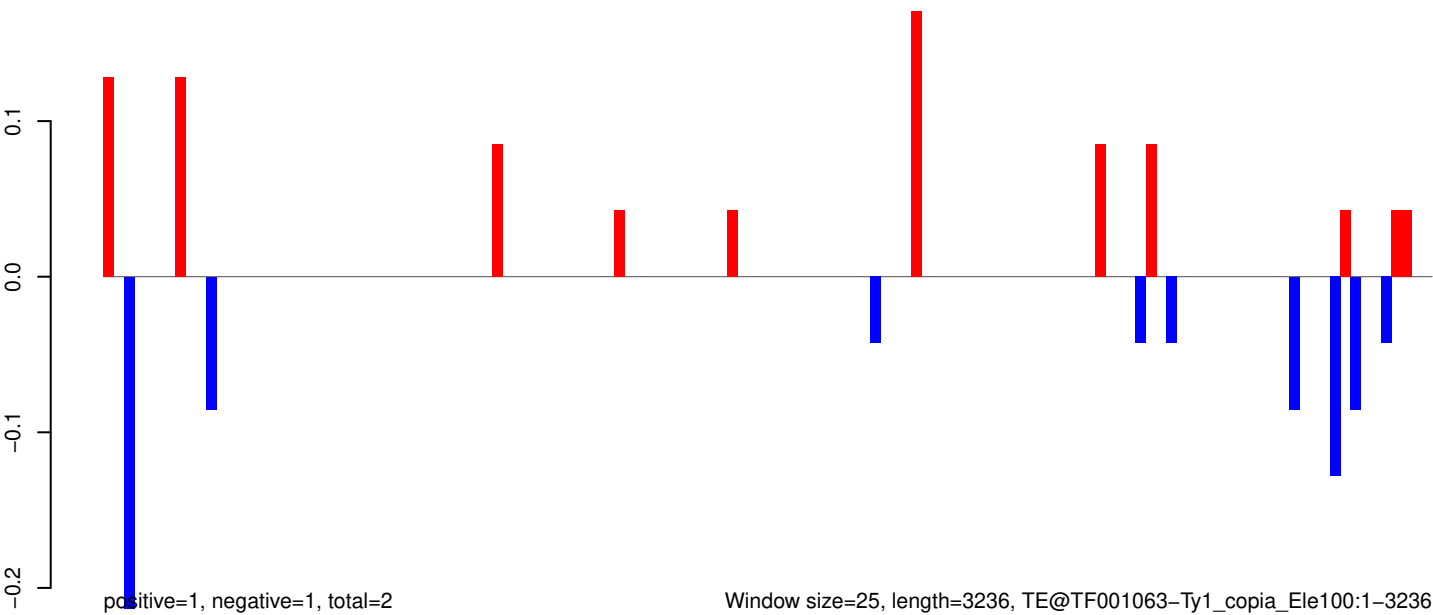

Window size=25, length=3236, TE@TF001063-Ty1_copia_Ele100:1-3236

AeAeg_Whole_ZIKV_BM3_GP.18_23.rep

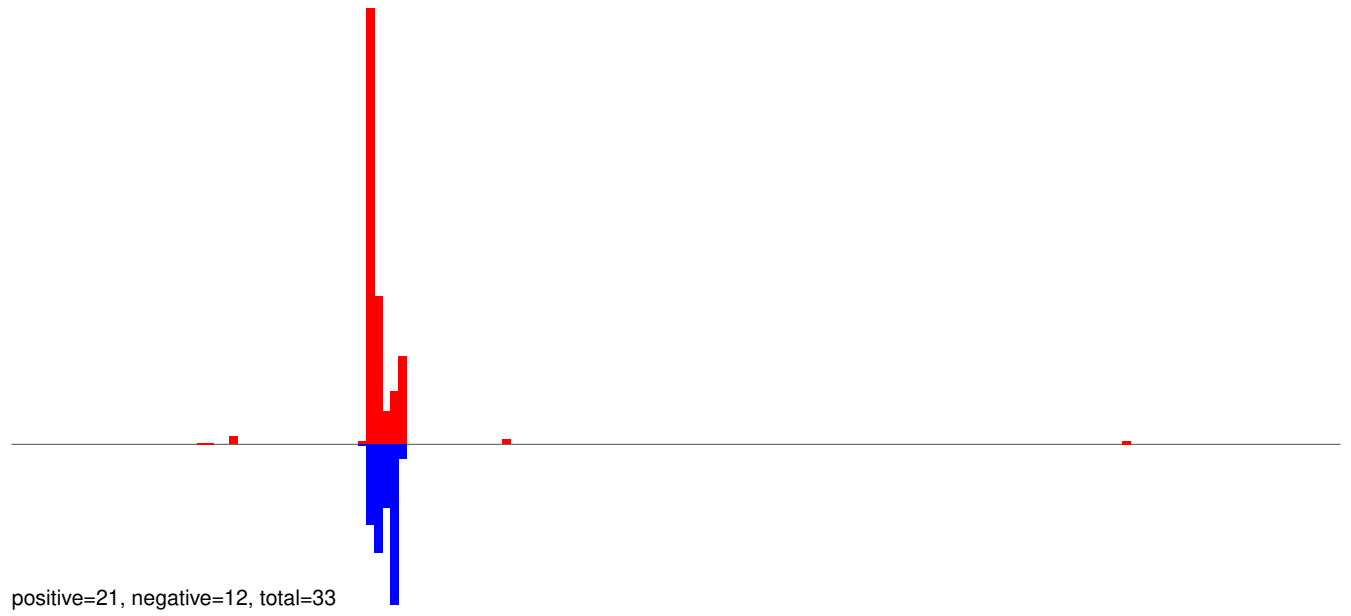

AeAeg_Whole_ZIKV_BM3_GP.24_35.rep

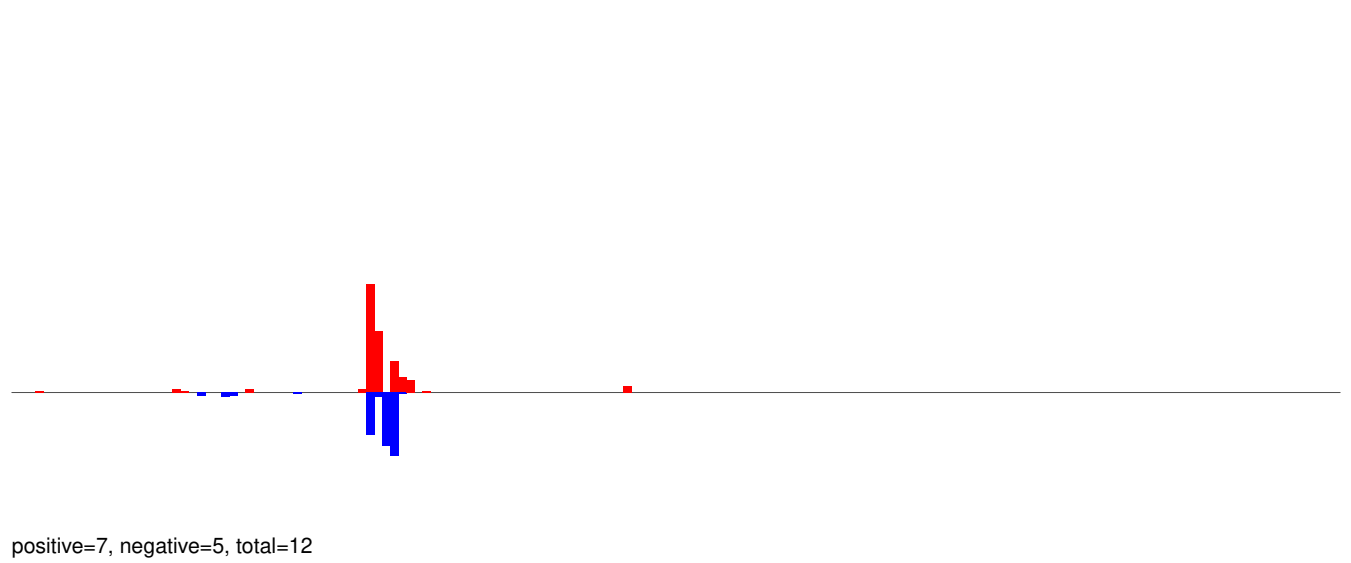

AeAeg_Whole_ZIKV_BM3_GP.rep

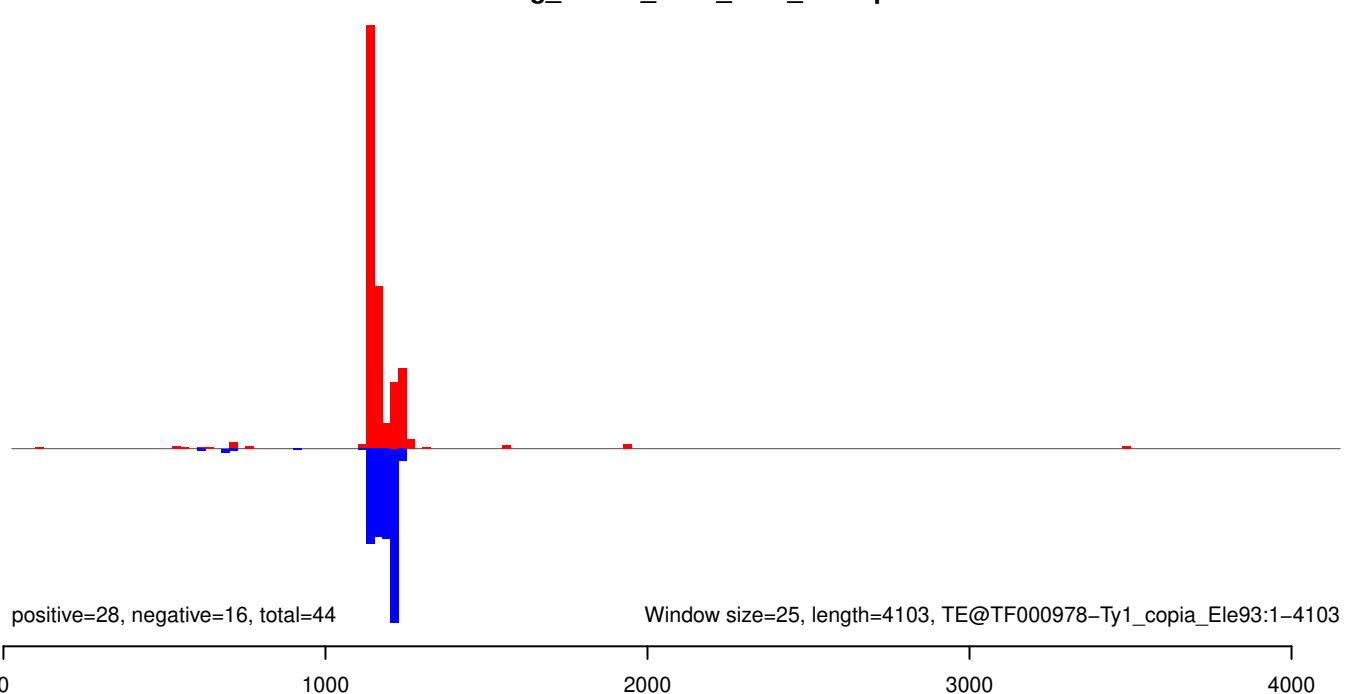

AeAeg_Whole_ZIKV_BM3_GP.18_23.rep

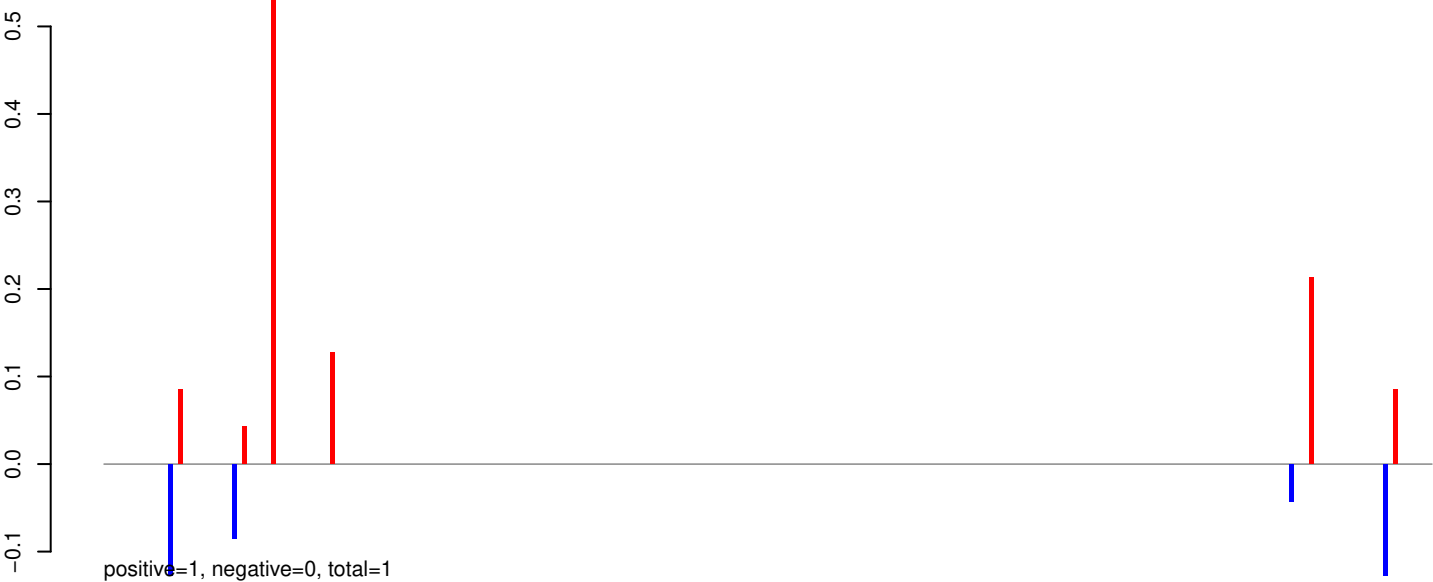

AeAeg_Whole_ZIKV_BM3_GP.24_35.rep

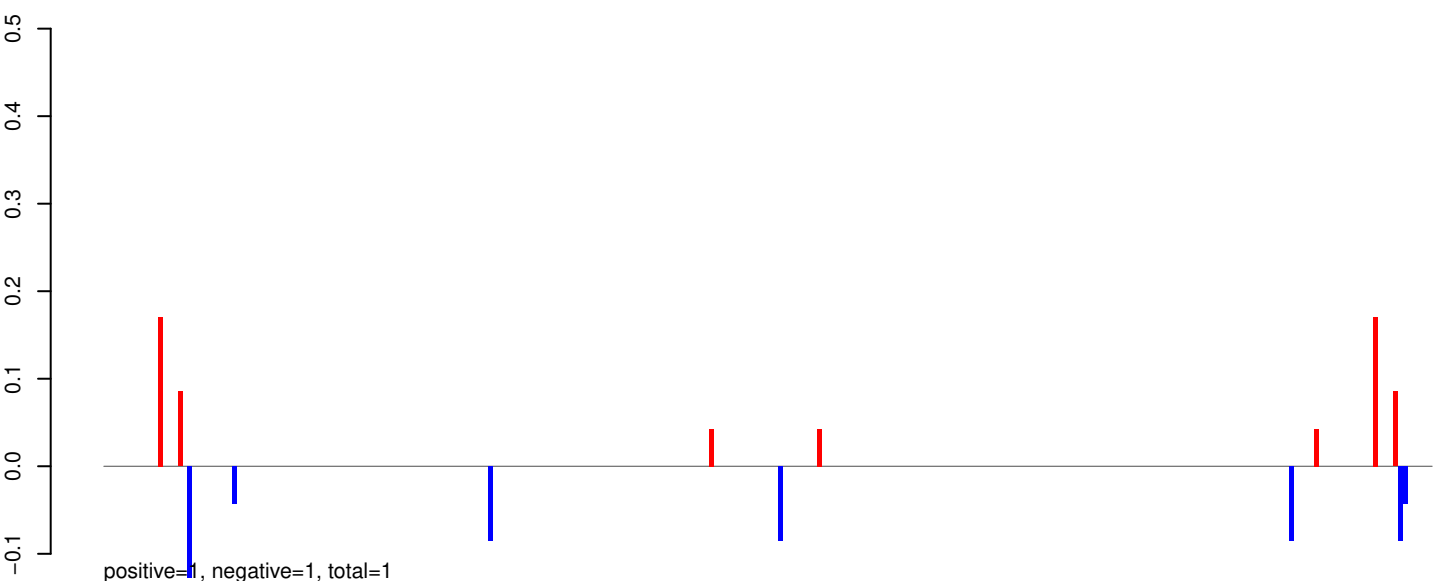

AeAeg_Whole_ZIKV_BM3_GP.rep

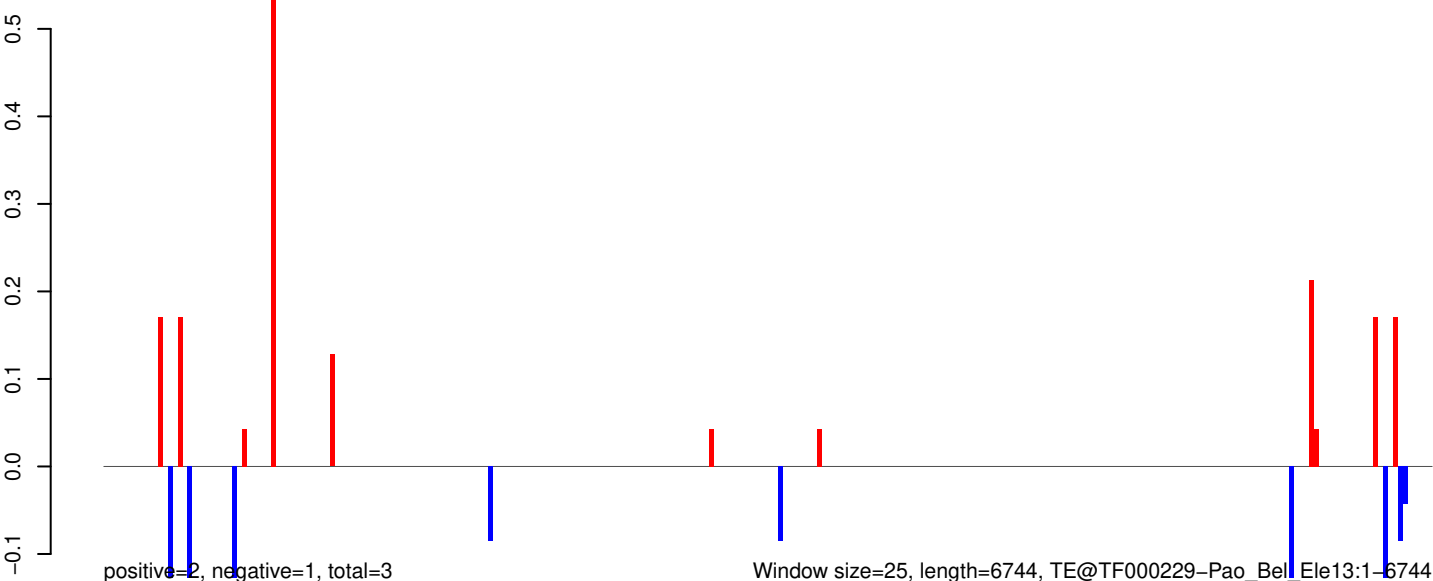

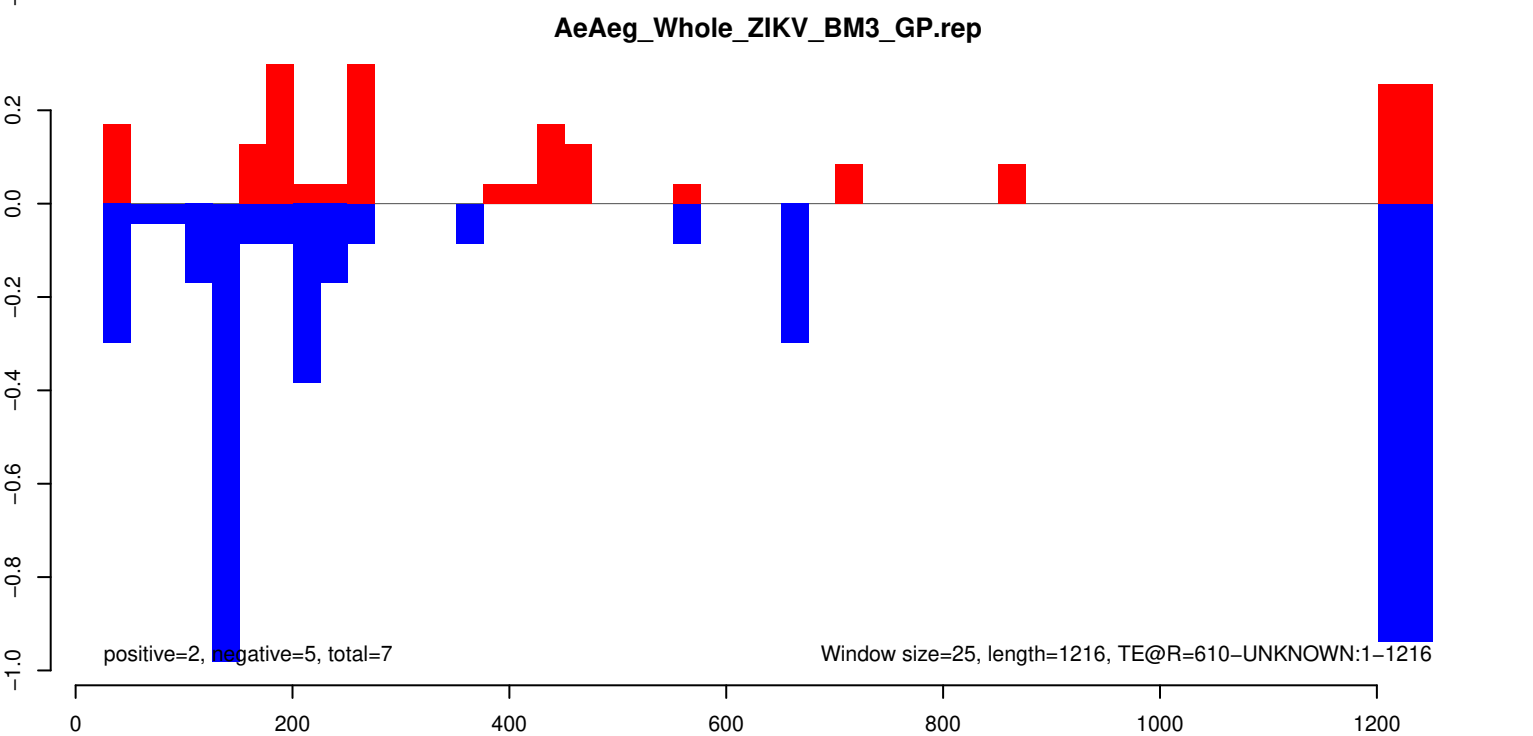
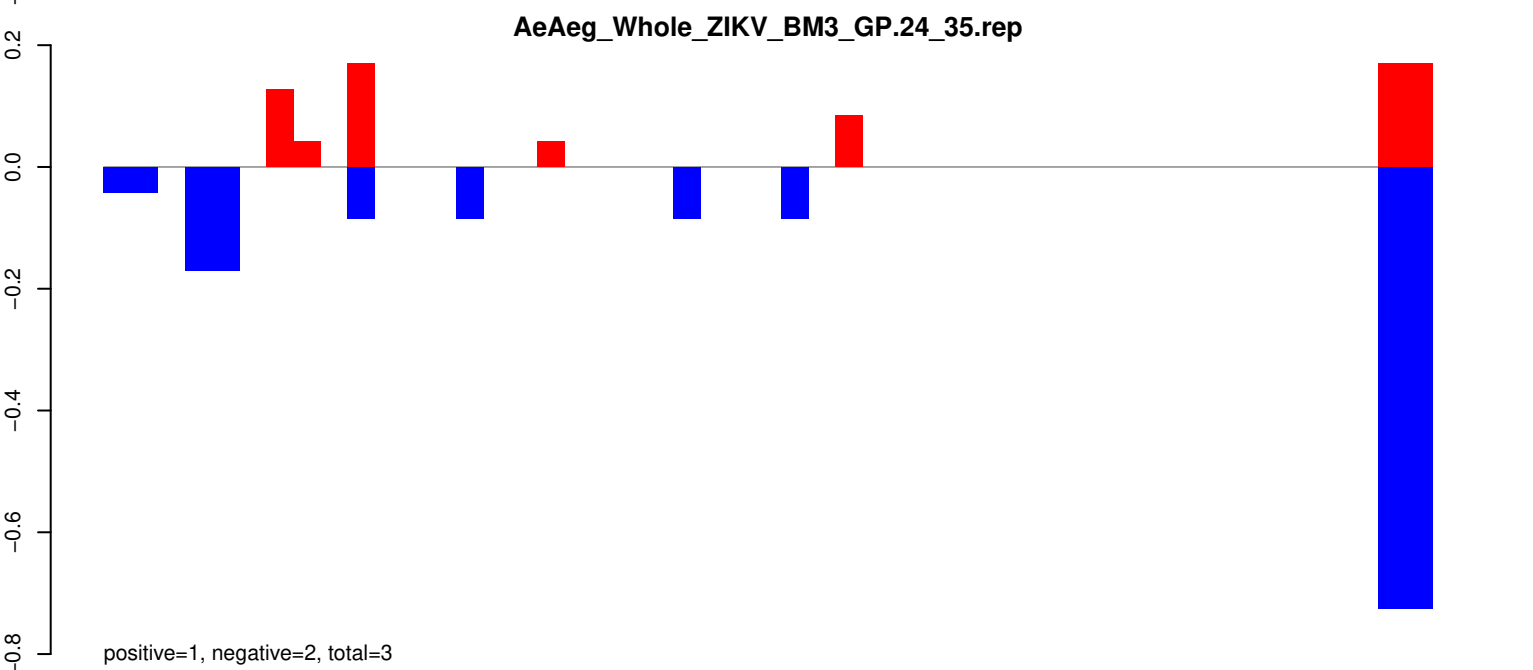
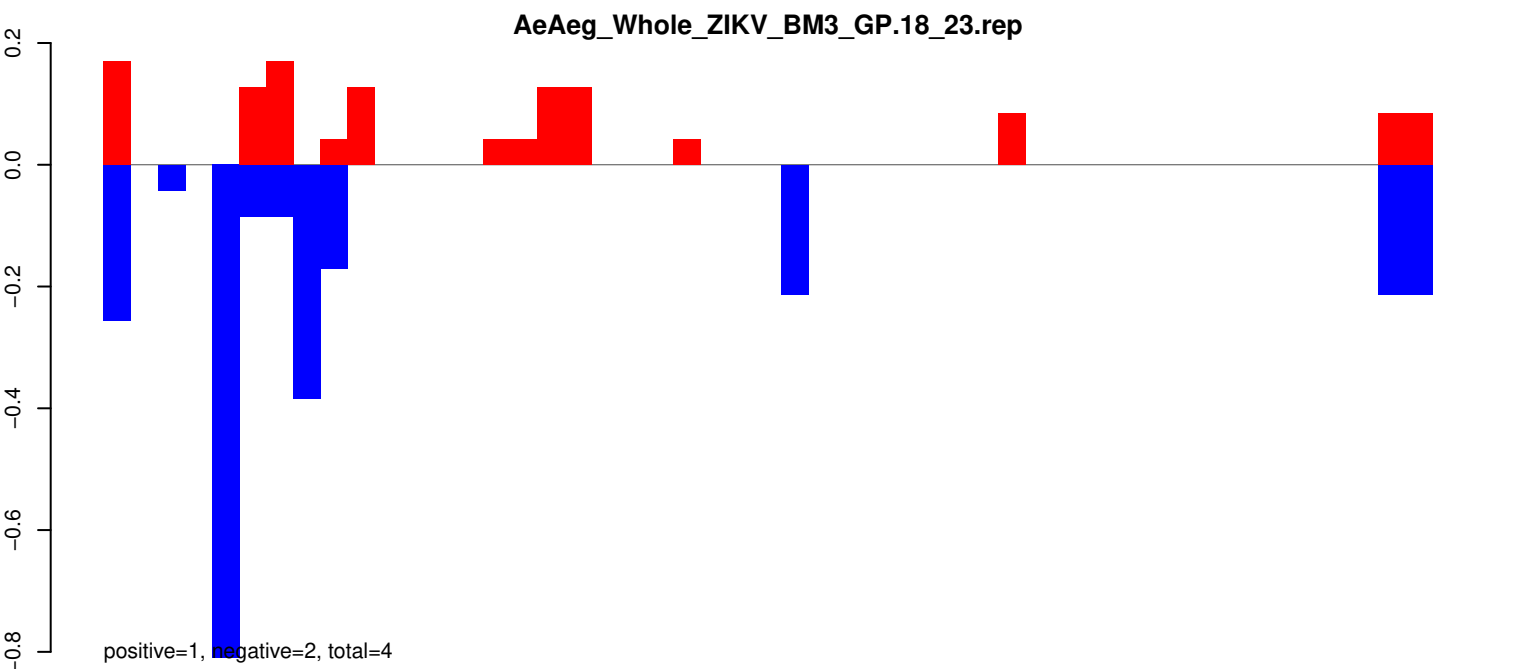

AeAeg_Whole_ZIKV_BM3_GP.18_23.rep

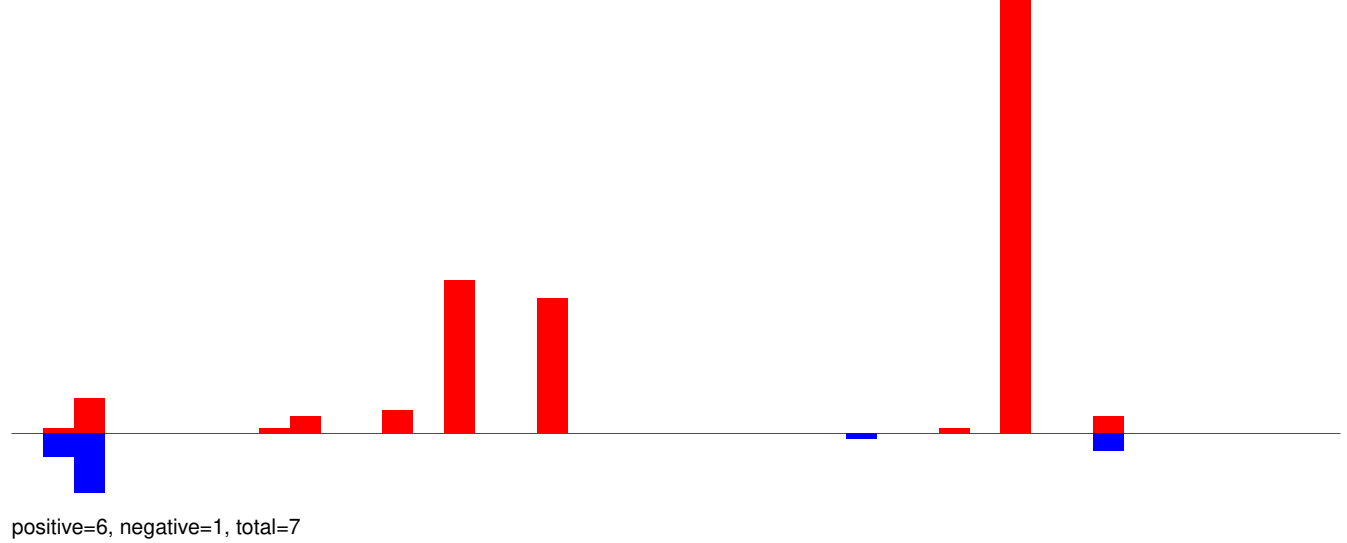

AeAeg_Whole_ZIKV_BM3_GP.24_35.rep

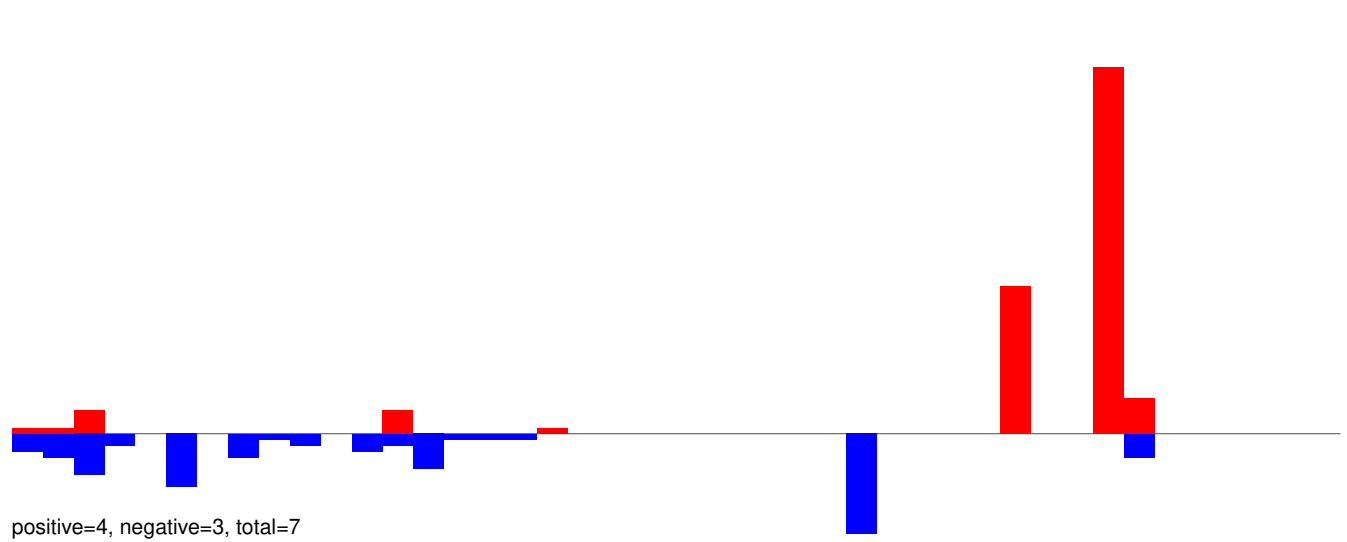

AeAeg_Whole_ZIKV_BM3_GP.18_23.rep

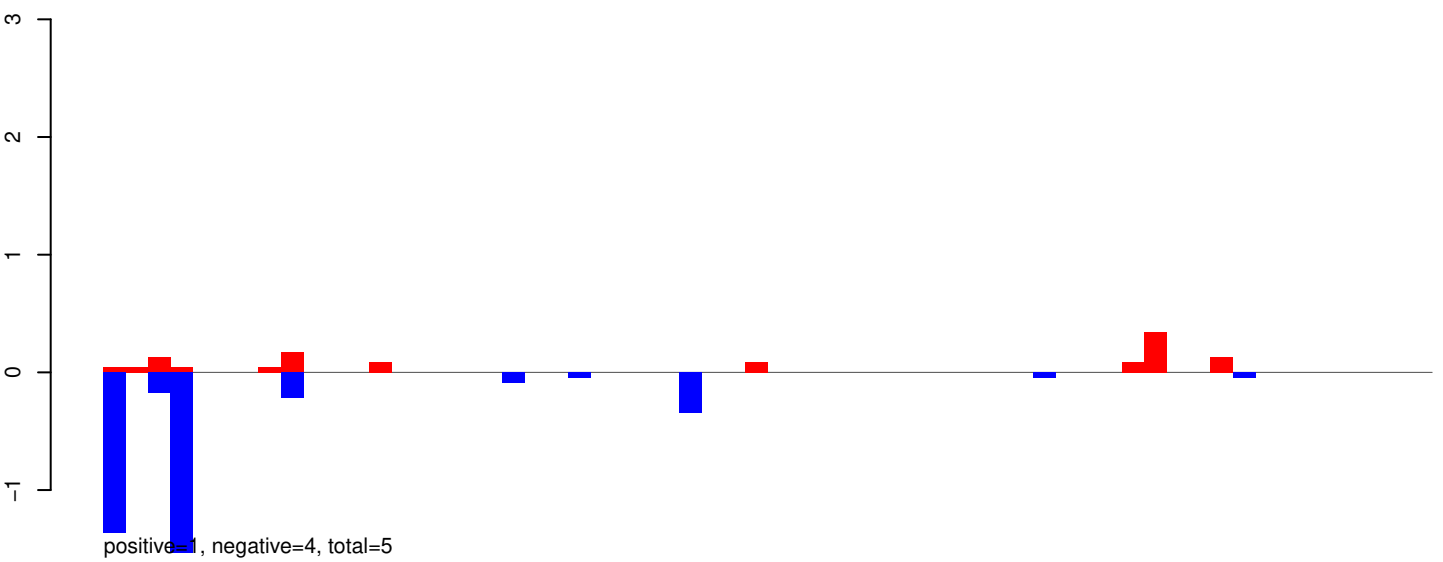

AeAeg_Whole_ZIKV_BM3_GP.24_35.rep

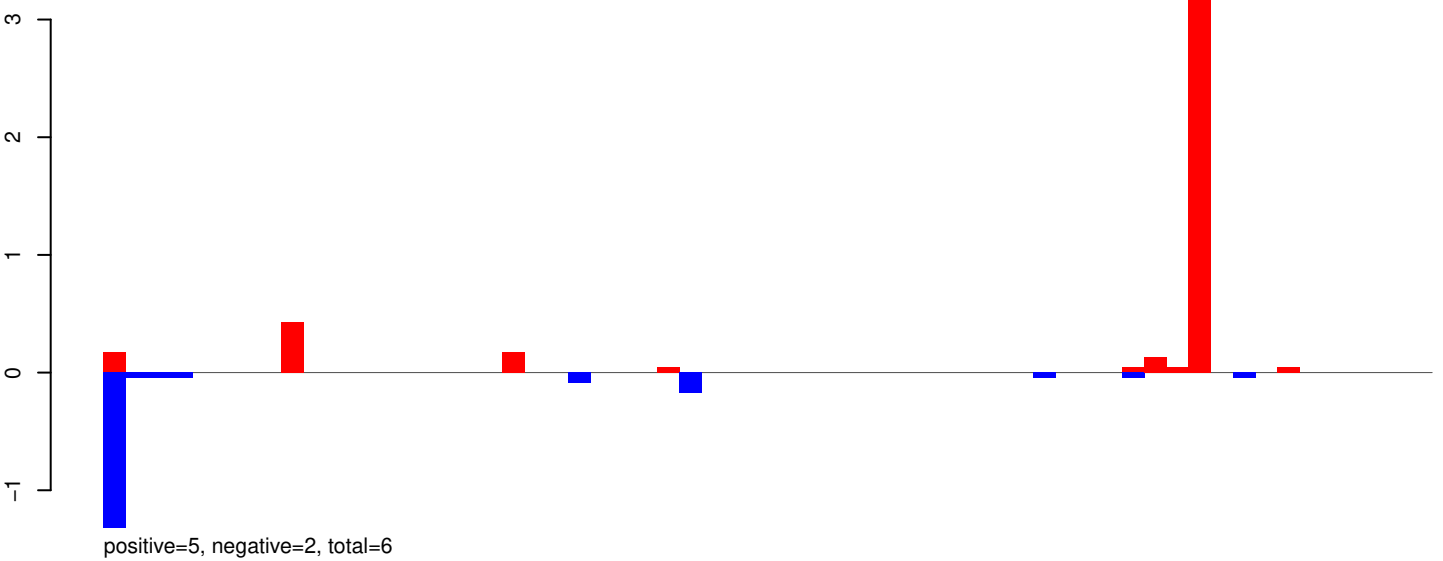

AeAeg_Whole_ZIKV_BM3_GP.rep

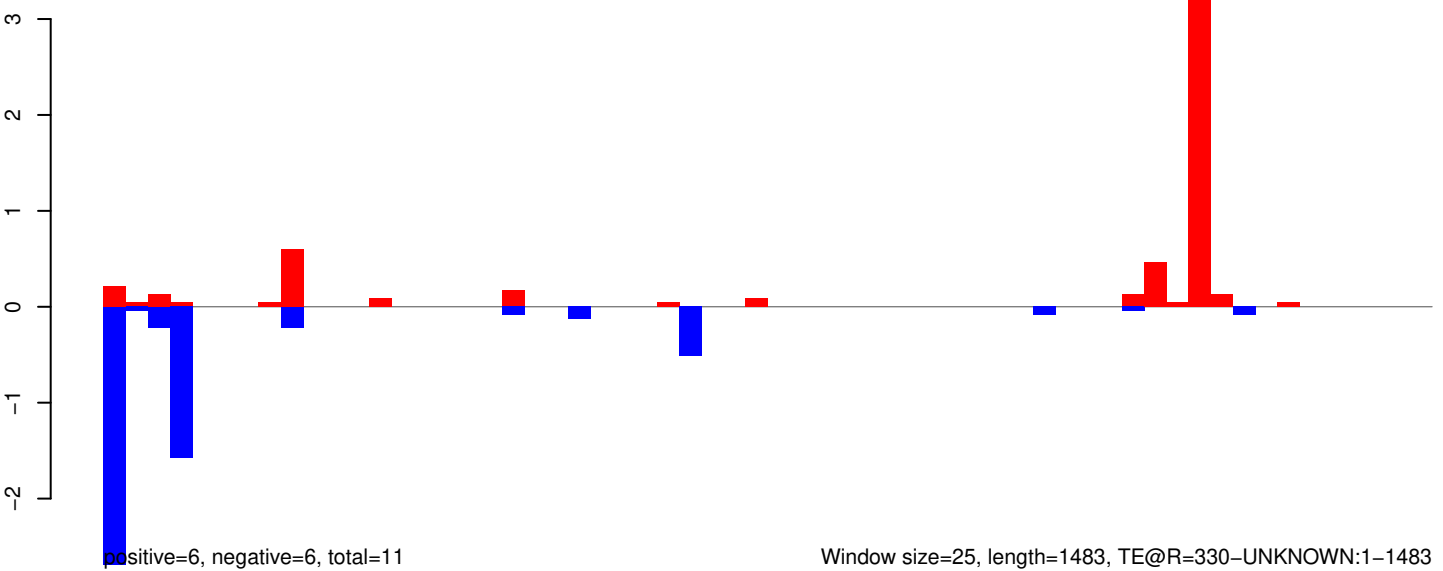

Window size=25, length=1483, TE@R=330-UNKNOWN:1-1483

AeAeg_Whole_ZIKV_BM3_GP.18_23.rep

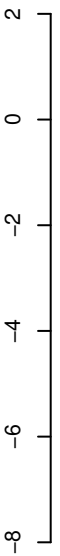

positive=4, negative=2, total=6

AeAeg_Whole_ZIKV_BM3_GP.24_35.rep

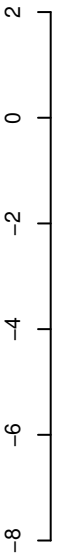

positive=3, negative=11, total=14

AeAeg_Whole_ZIKV_BM3_GP.rep

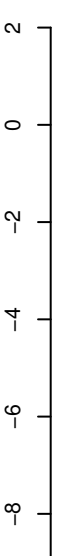

positive=7, negative=13, total=20

Window size=25, length=1248, TE@R=203-UNKNOWN:1-1248

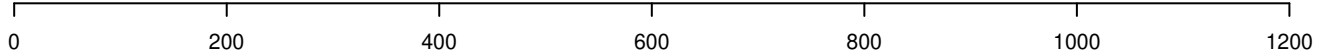

AeAeg_Whole_ZIKV_BM3_GP.18_23.rep

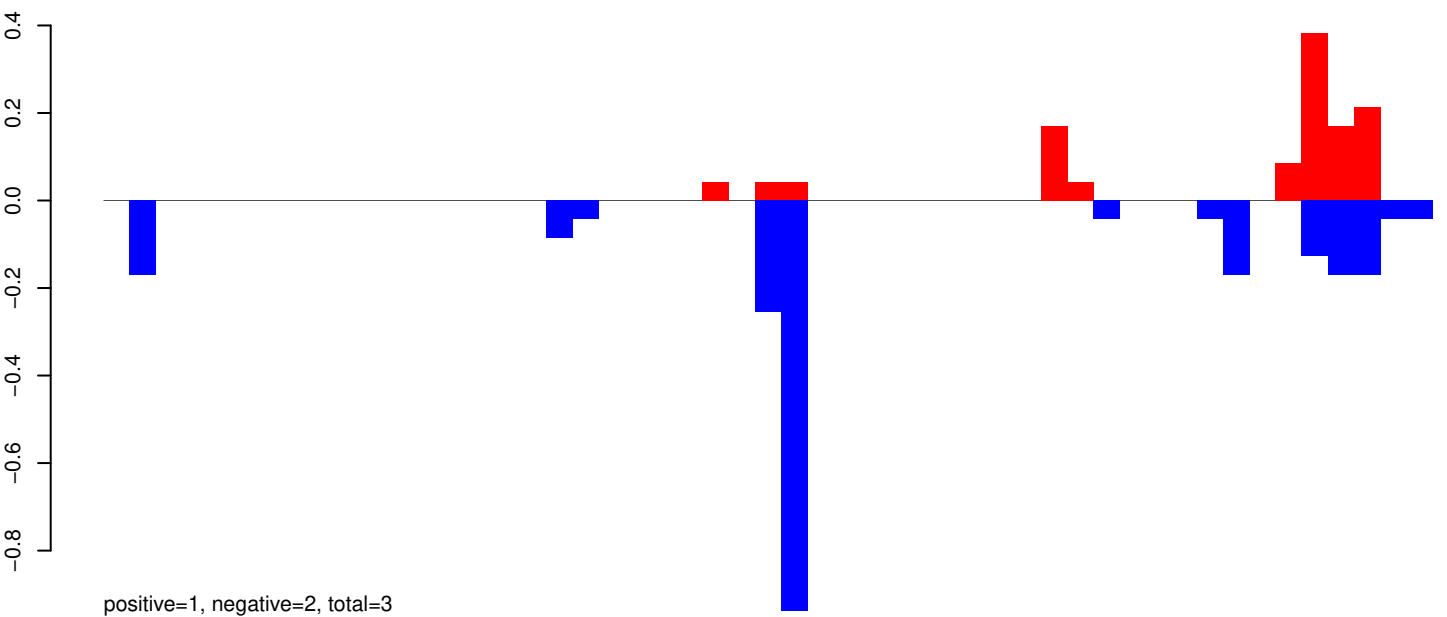

AeAeg_Whole_ZIKV_BM3_GP.24_35.rep

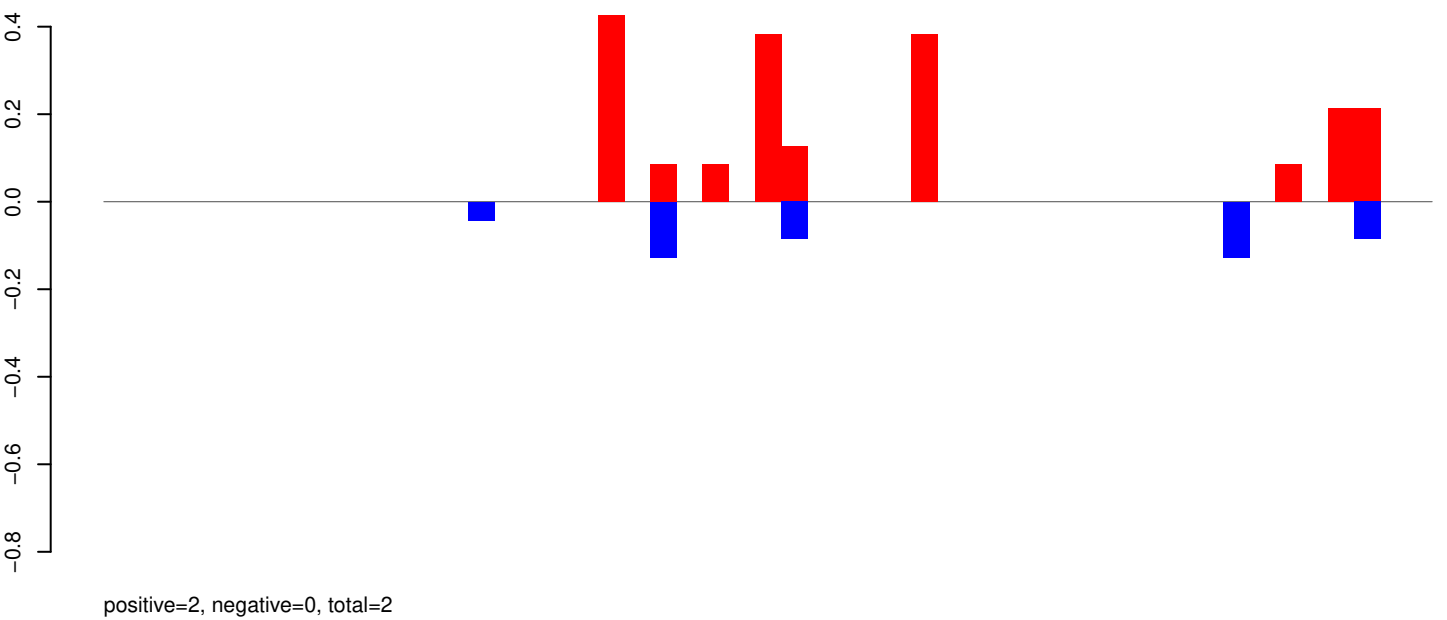

AeAeg_Whole_ZIKV_BM3_GP.rep

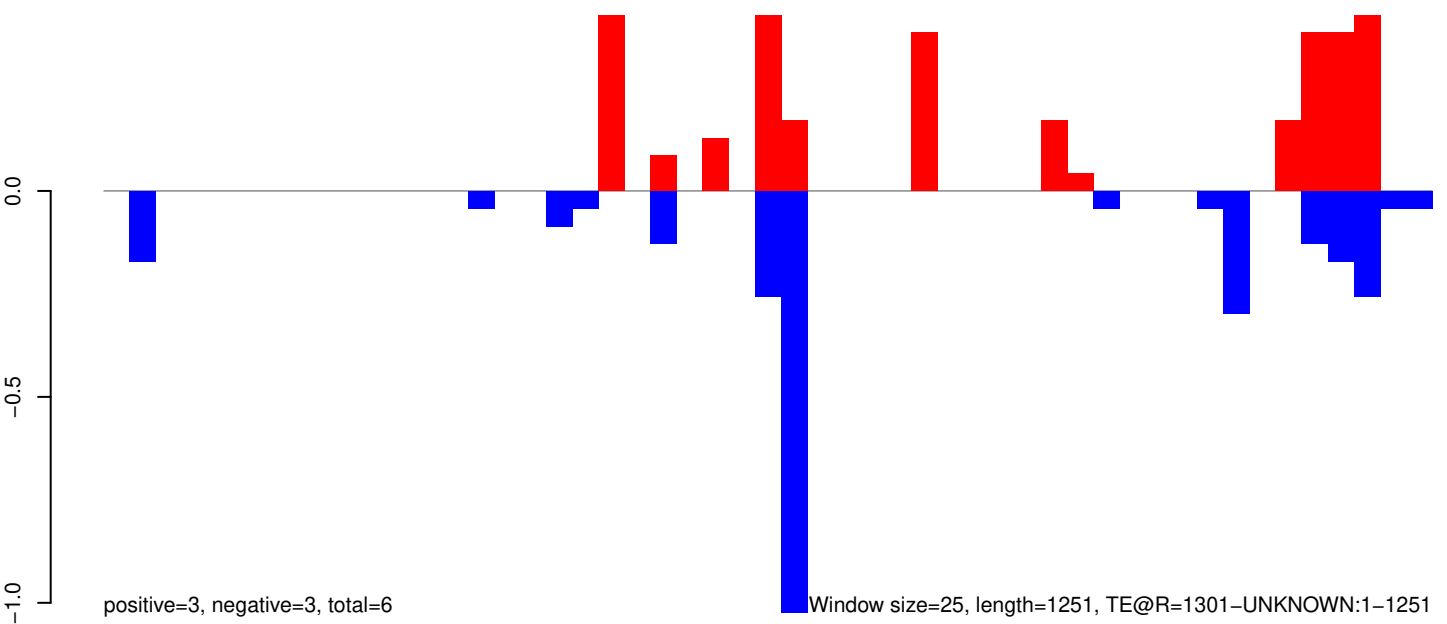

Window size=25, length=1251, TE@R=1301-UNKNOWN:1-1251

AeAeg_Whole_ZIKV_BM3_GP.18_23.rep

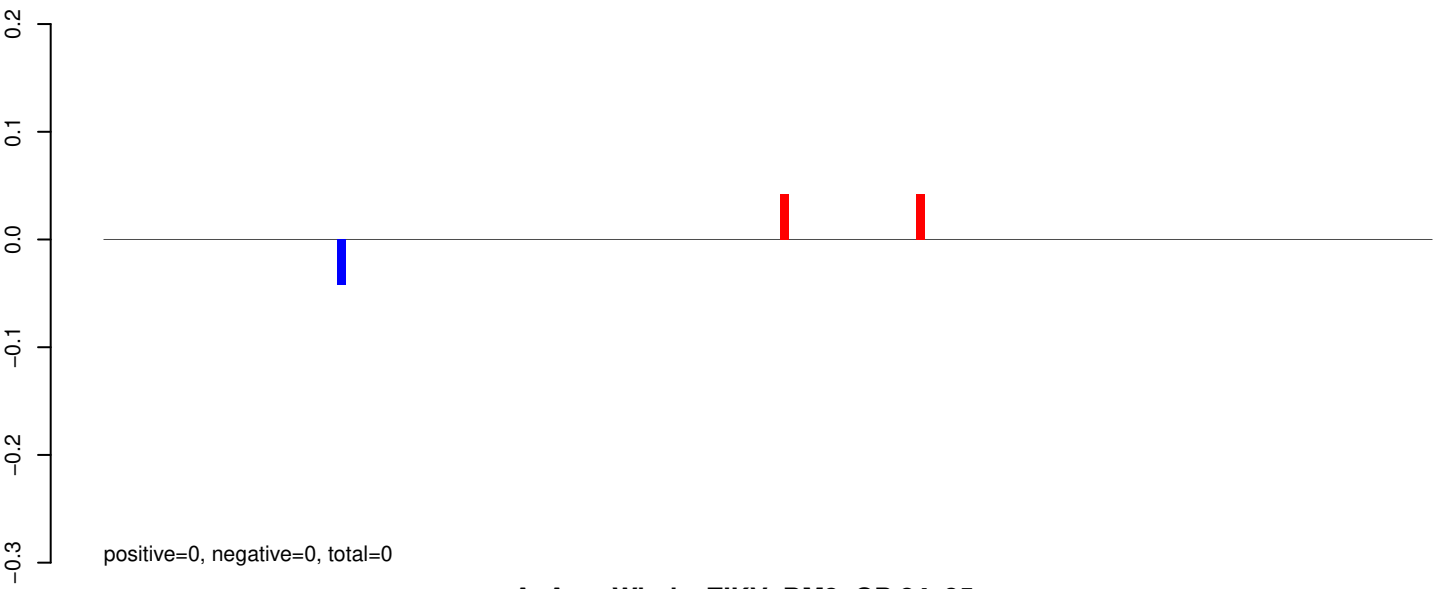

AeAeg_Whole_ZIKV_BM3_GP.24_35.rep

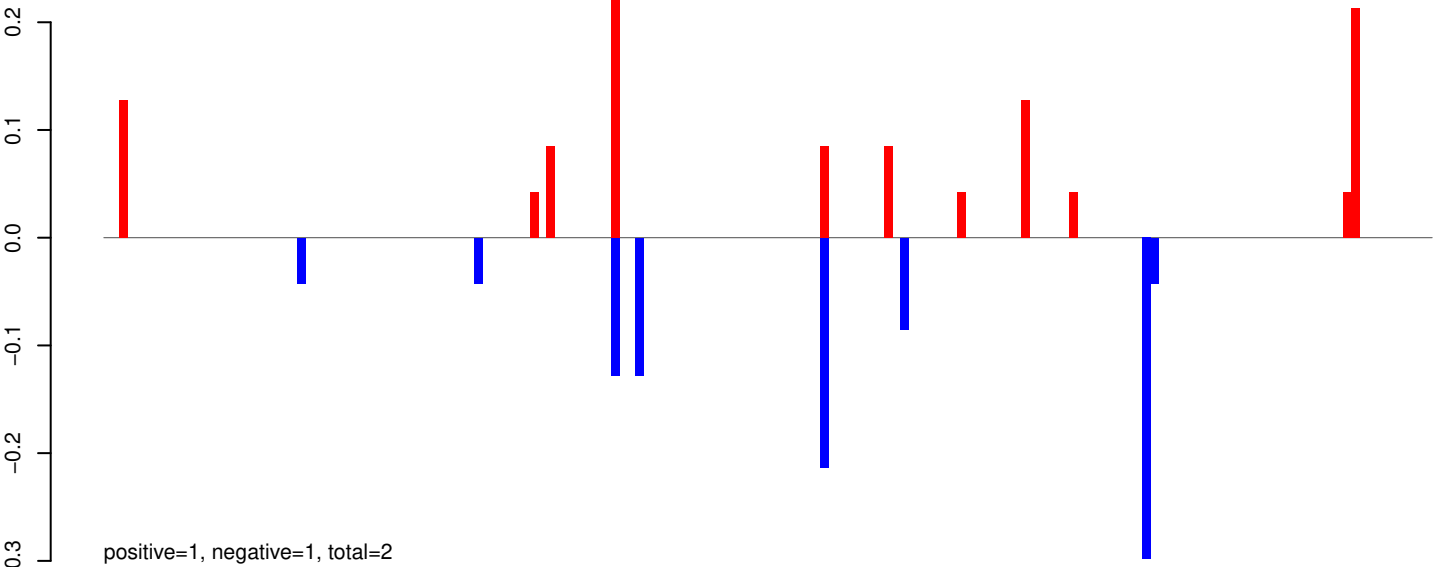

AeAeg_Whole_ZIKV_BM3_GP.rep

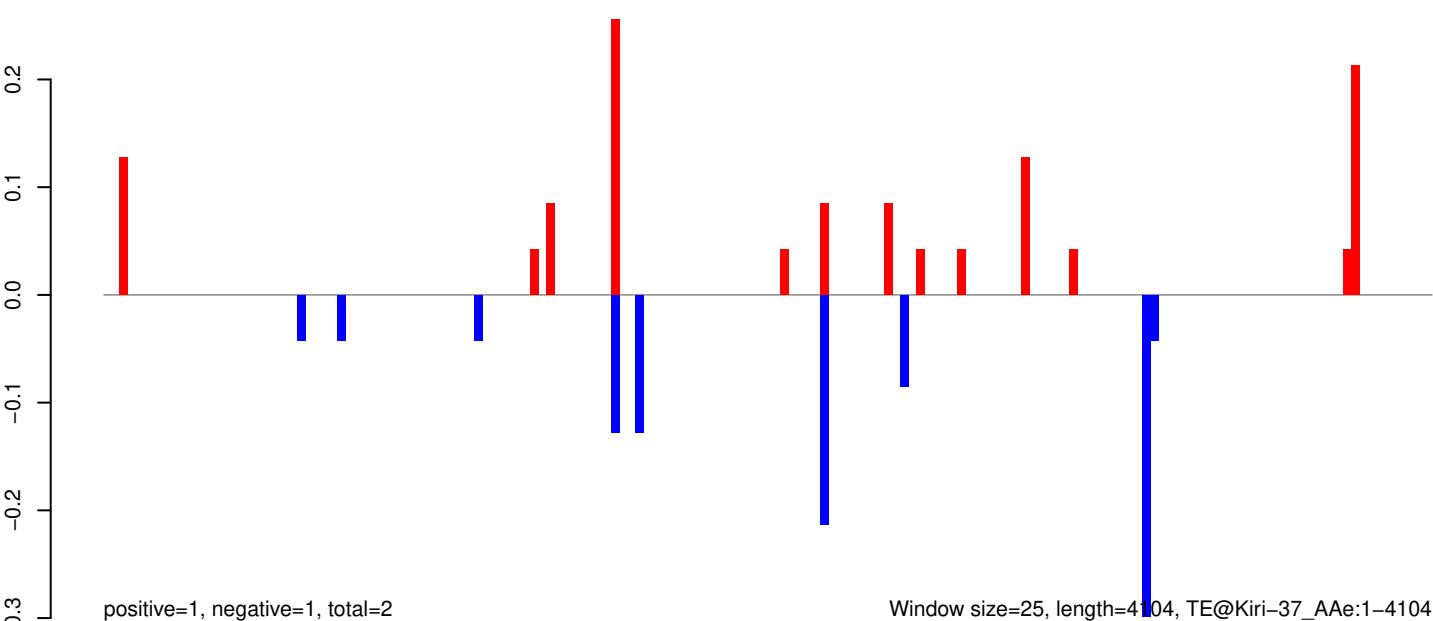

AeAeg_Whole_ZIKV_BM3_GP.18_23.rep

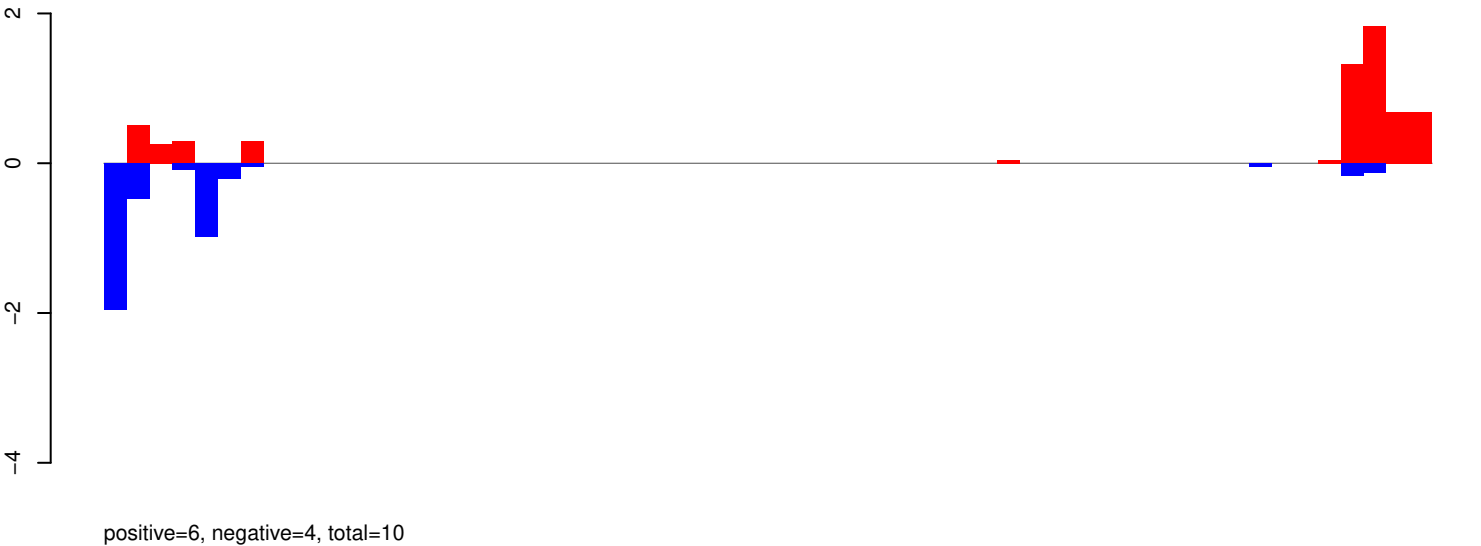

AeAeg_Whole_ZIKV_BM3_GP.24_35.rep



AeAeg_Whole_ZIKV_BM3_GP.rep

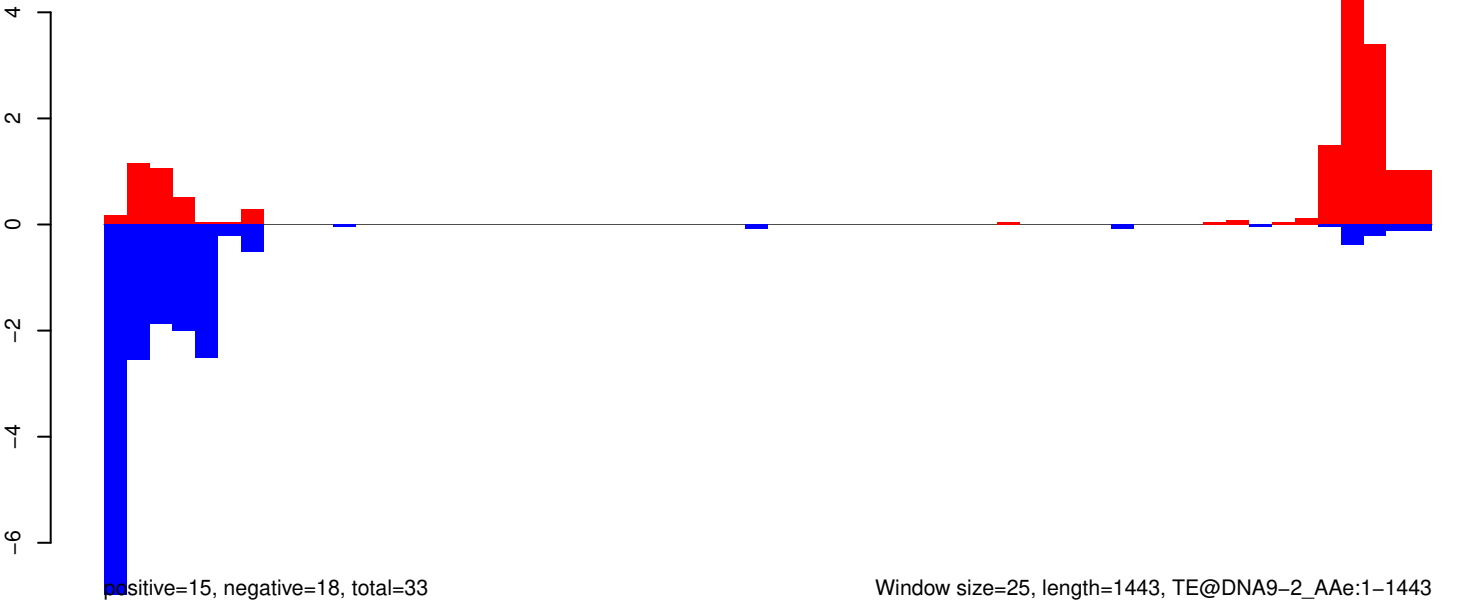

AeAeg_Whole_ZIKV_BM3_GP.18_23.rep

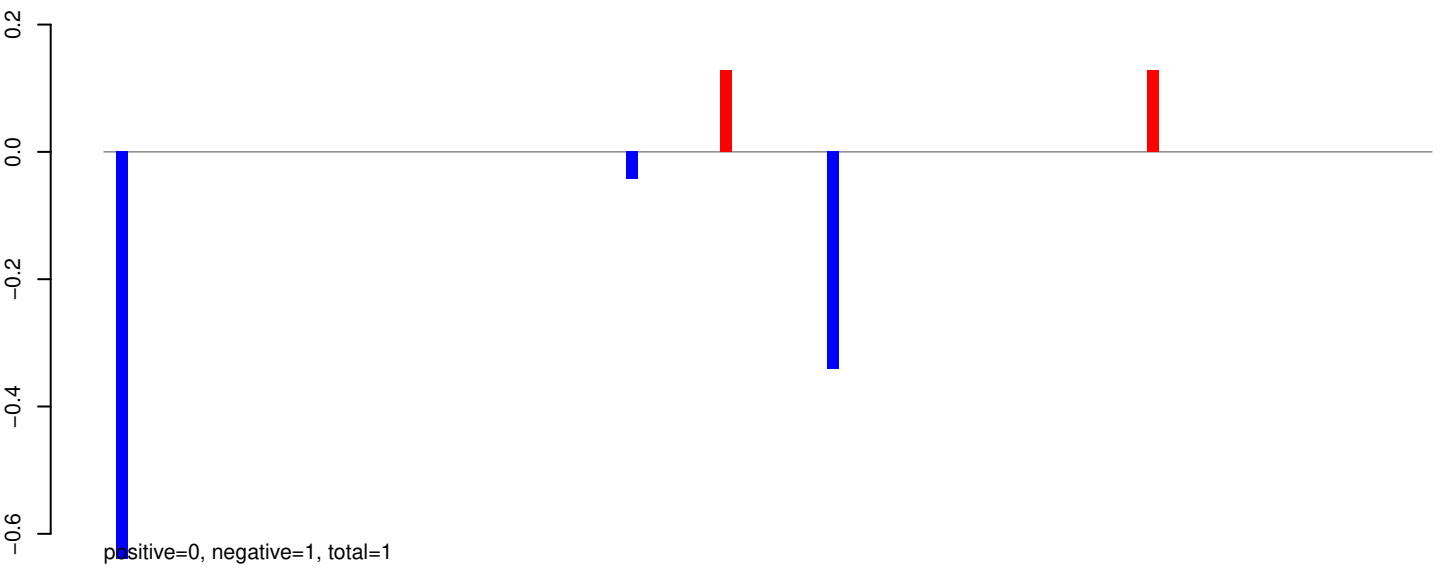

AeAeg_Whole_ZIKV_BM3_GP.24_35.rep

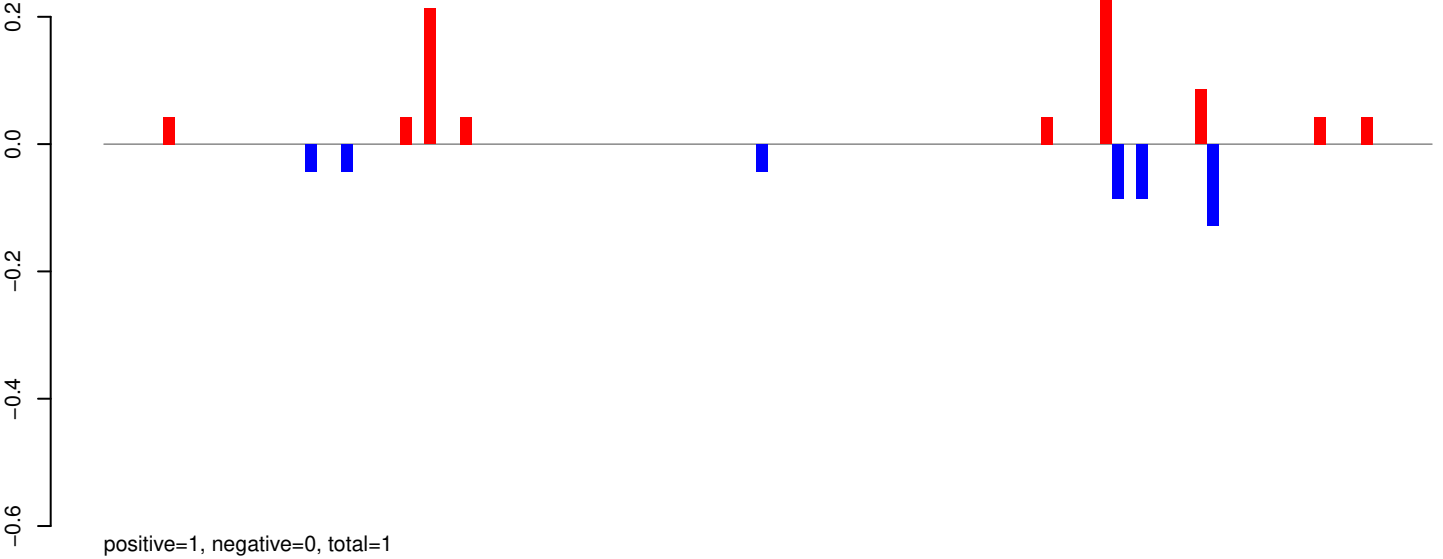

AeAeg_Whole_ZIKV_BM3_GP.rep

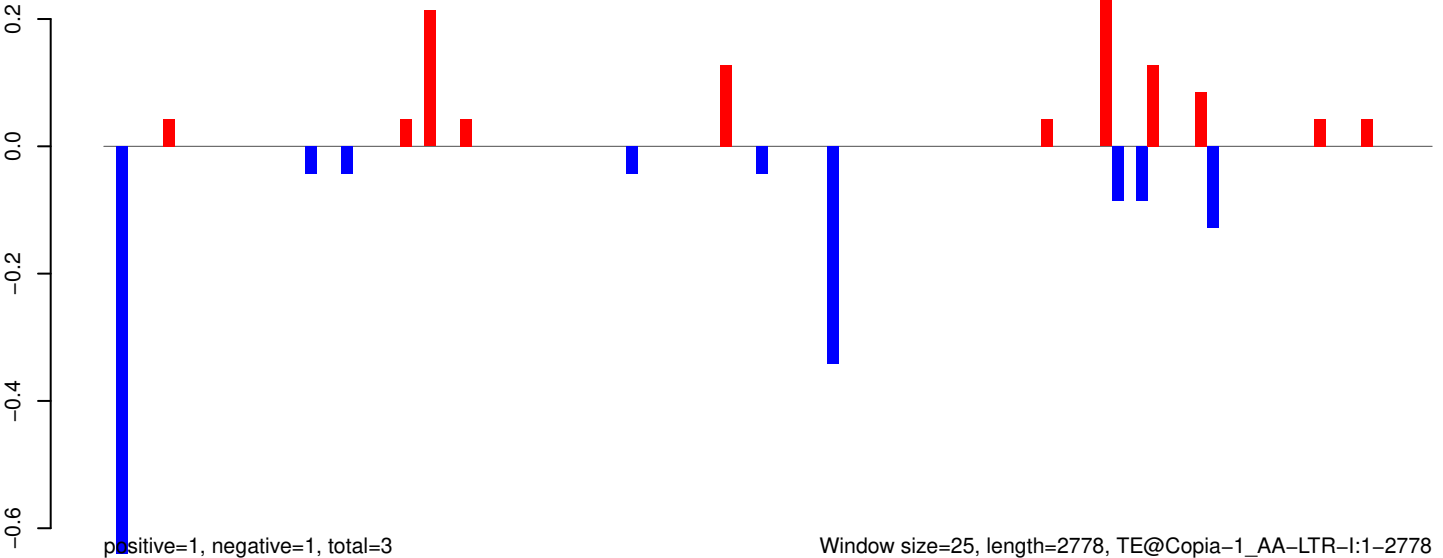

AeAeg_Whole_ZIKV_BM3_GP.18_23.rep

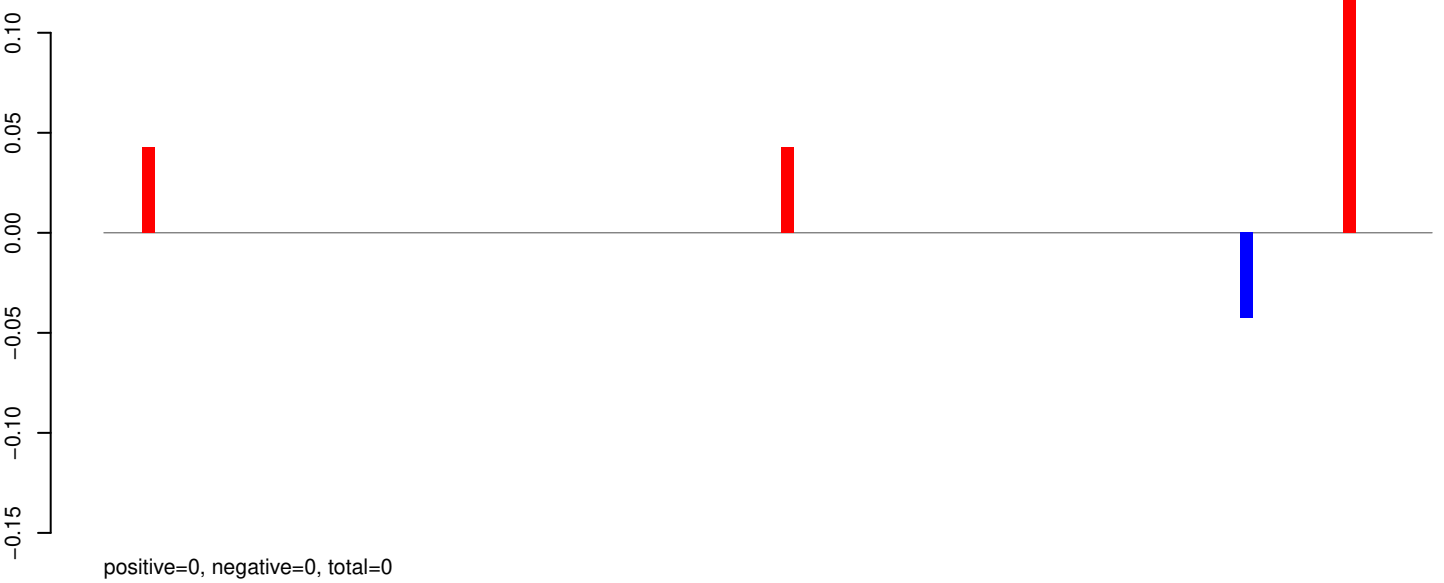

AeAeg_Whole_ZIKV_BM3_GP.24_35.rep

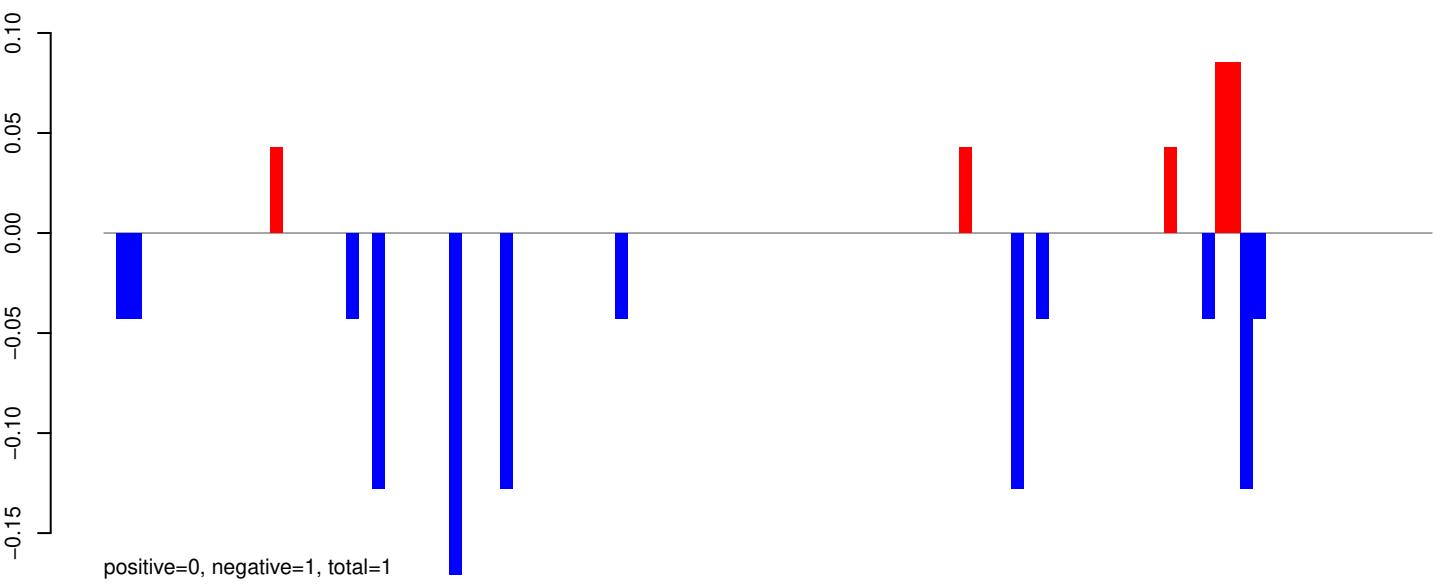

AeAeg_Whole_ZIKV_BM3_GP.rep

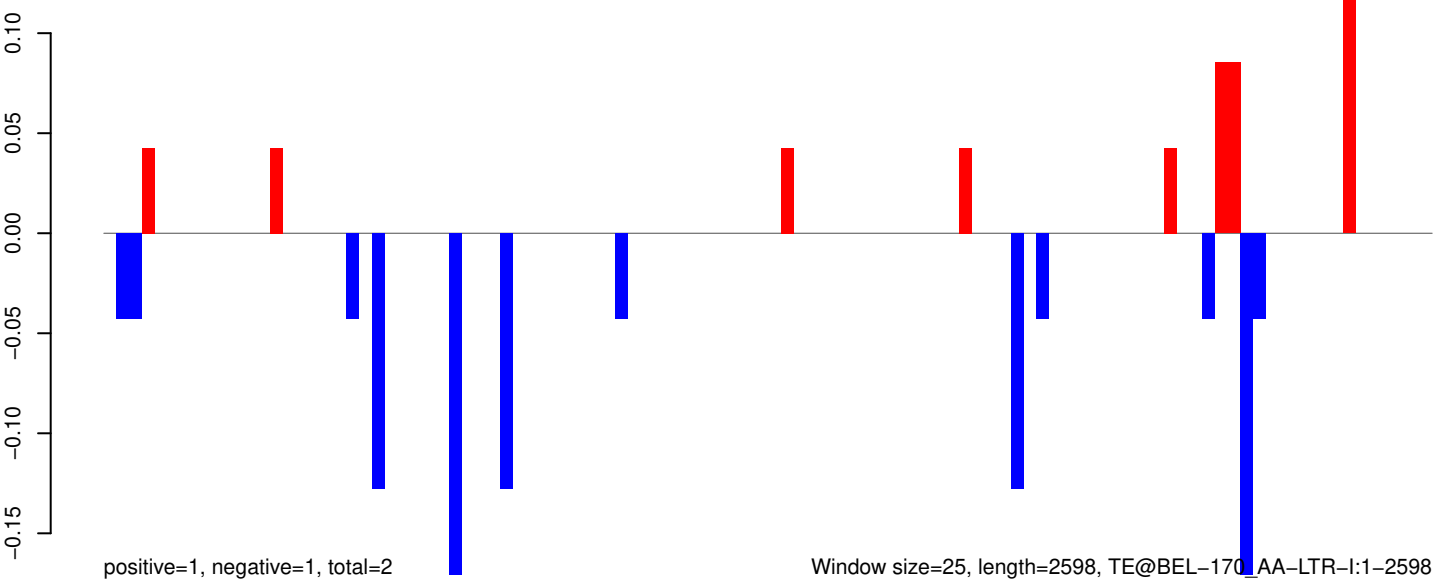

Window size=25, length=2598, TE@BEL-170_AA-LTR-I:1-2598

AeAeg_Whole_ZIKV_BM3_GP.18_23.rep

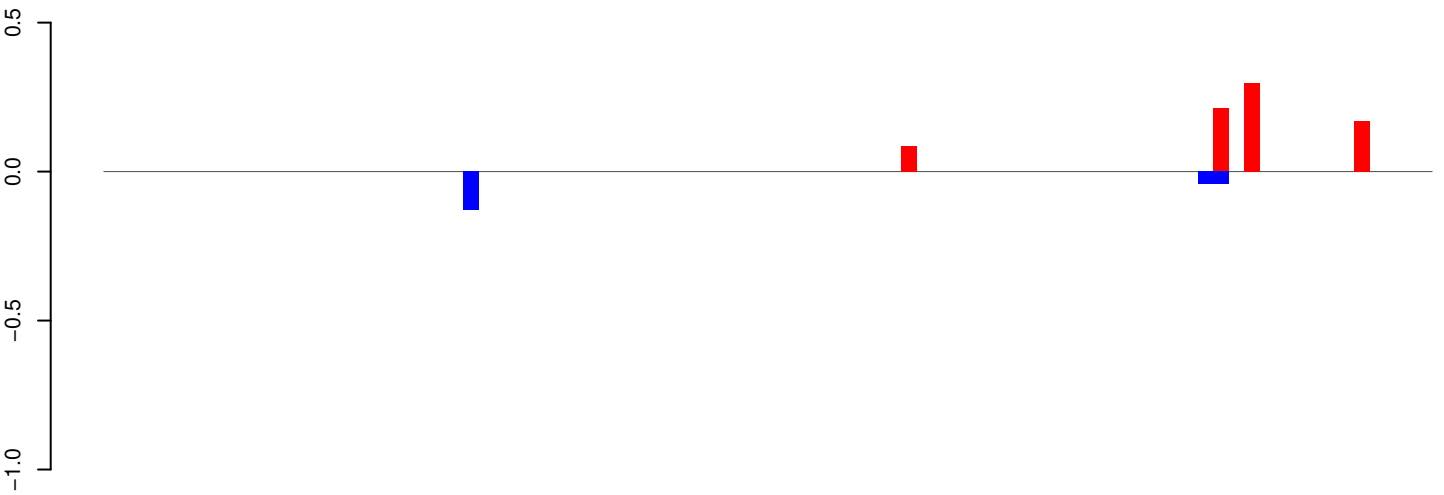

positive=1, negative=0, total=1

AeAeg_Whole_ZIKV_BM3_GP.24_35.rep

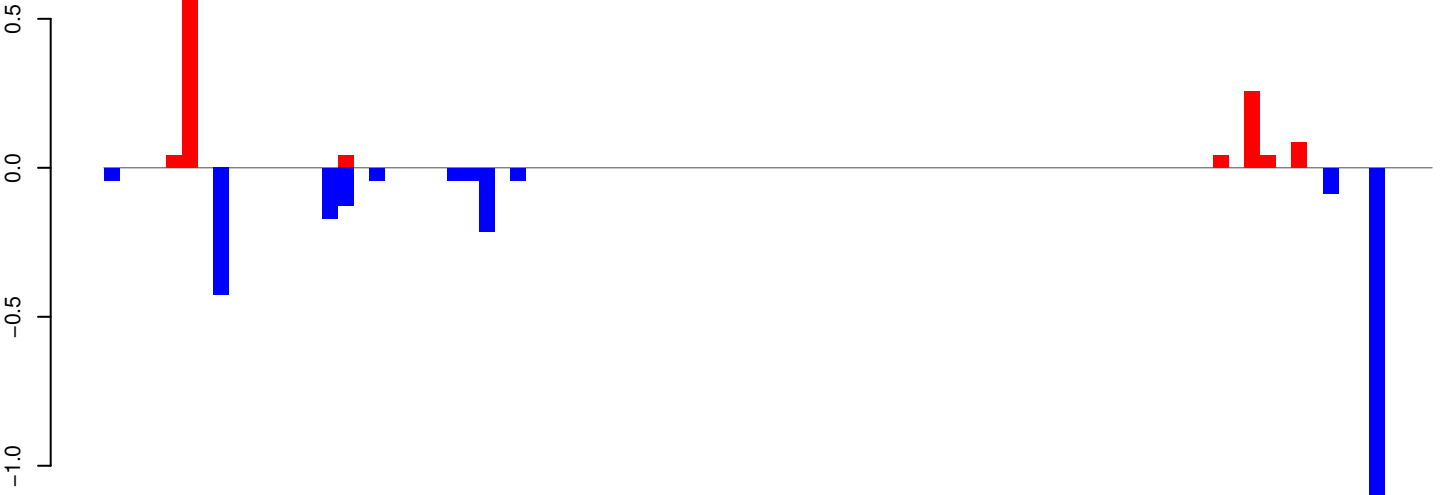

positive=1, negative=2, total=4

AeAeg_Whole_ZIKV_BM3_GP.rep

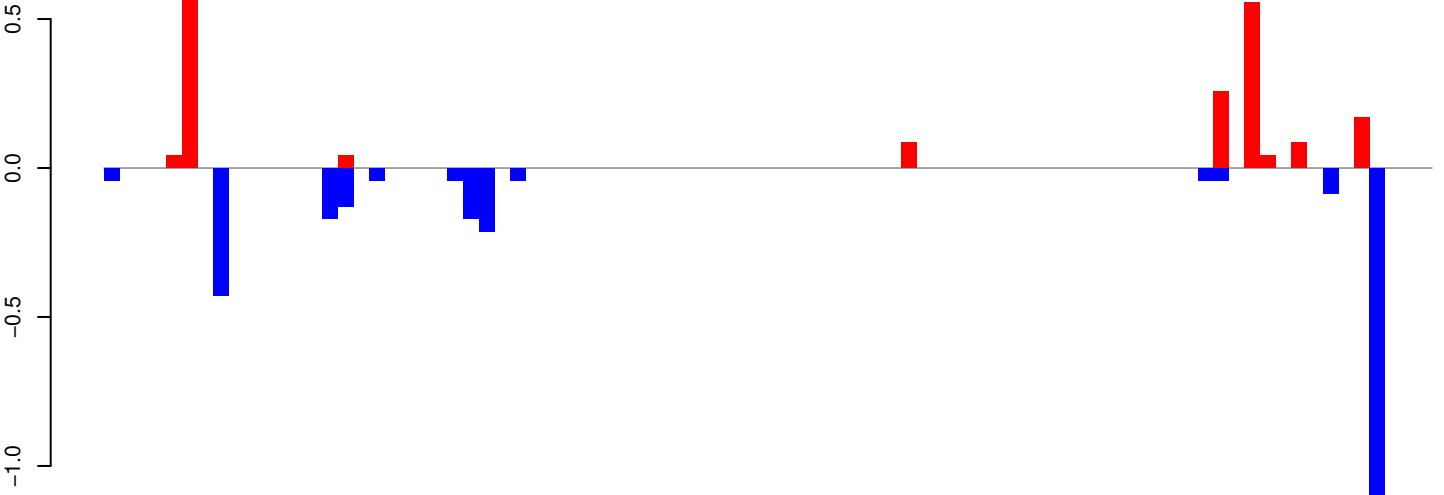

positive=2, negative=3, total=5

Window size=25, length=2119, TE@AY079060.1:1-2119

AeAeg_Whole_ZIKV_BM3_GP.18_23.rep

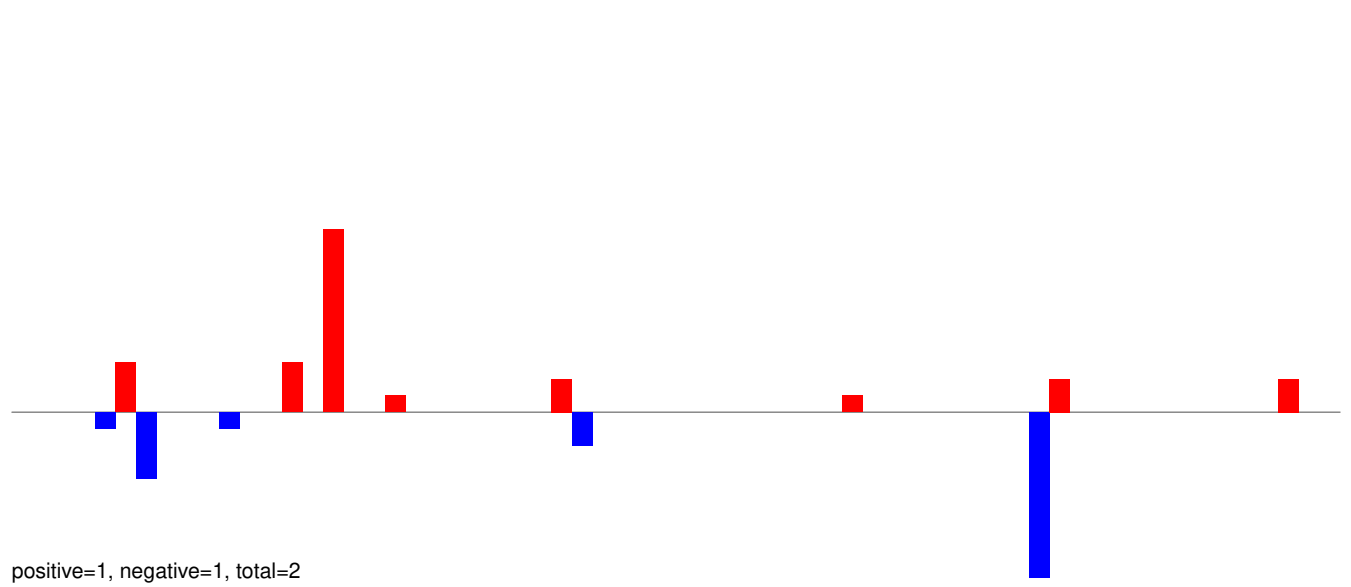

AeAeg_Whole_ZIKV_BM3_GP.24_35.rep

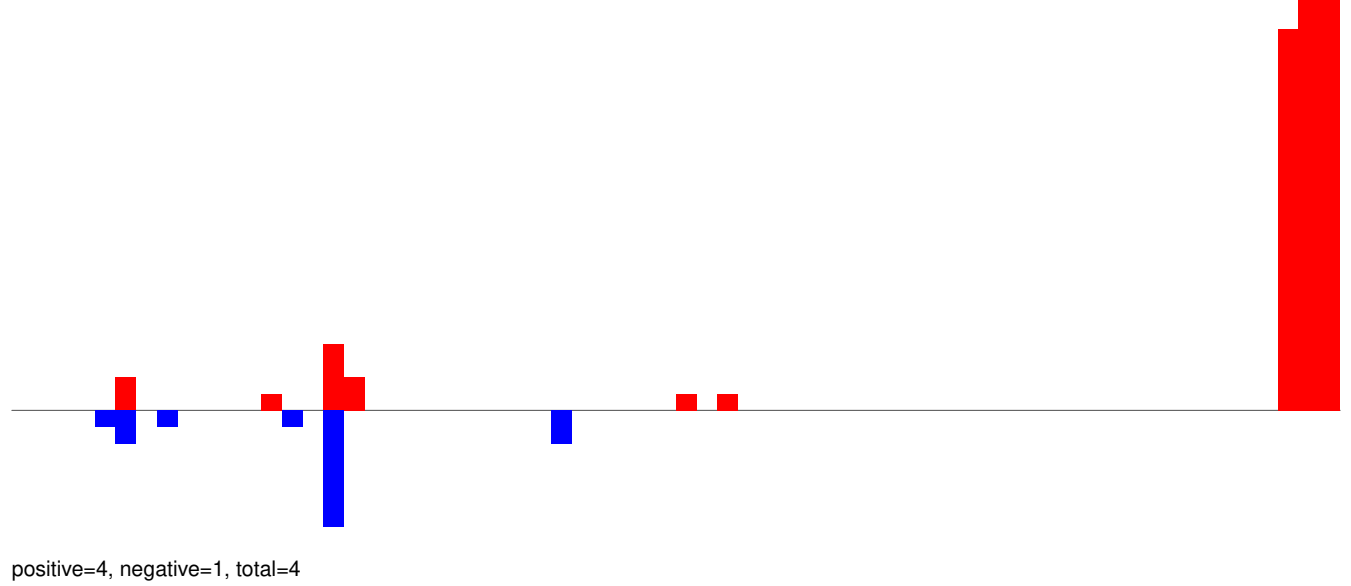

AeAeg_Whole_ZIKV_BM3_GP.rep

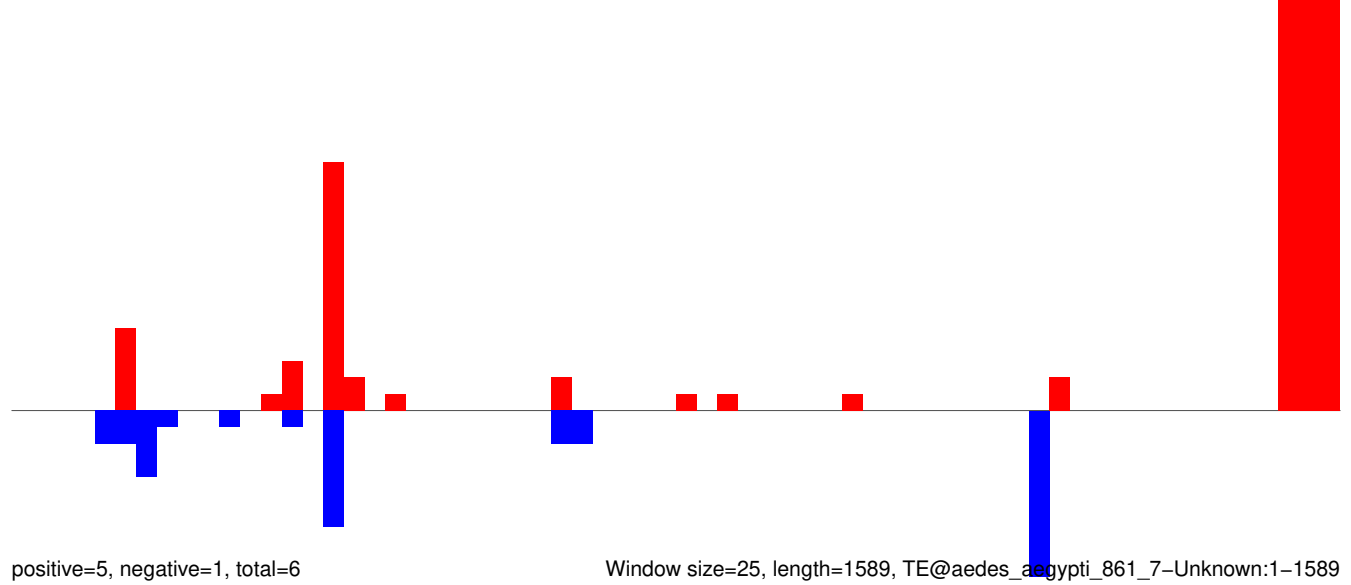

AeAeg_Whole_ZIKV_BM3_GP.18_23.rep

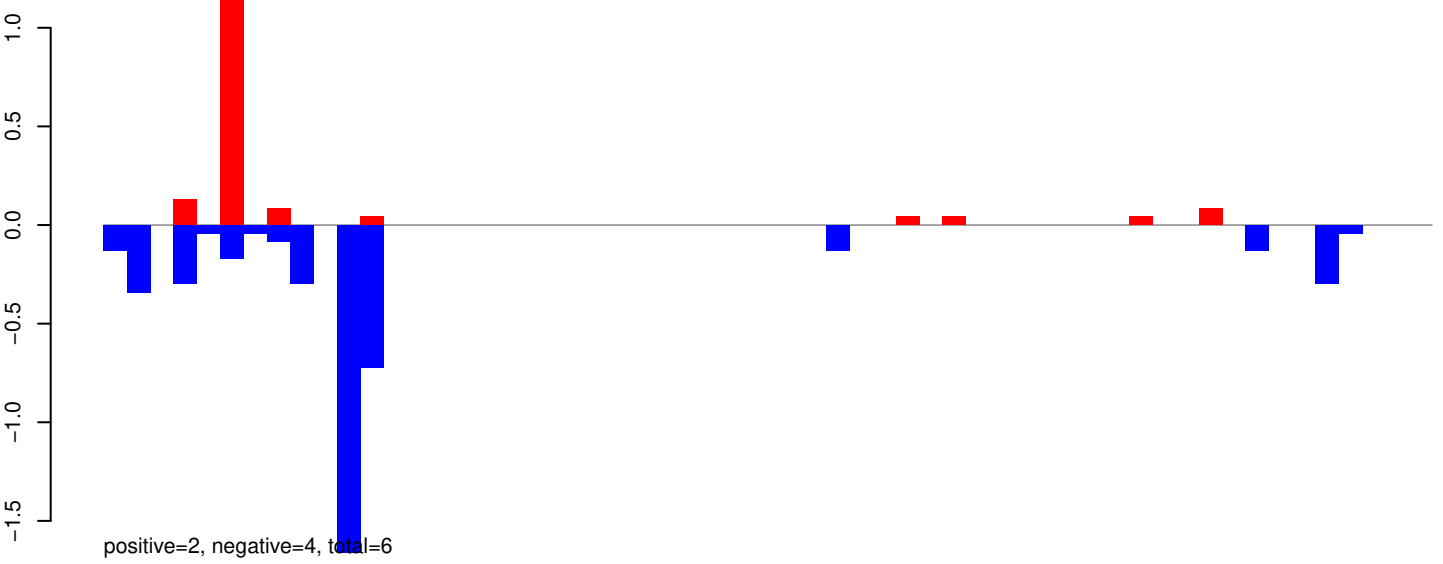

AeAeg_Whole_ZIKV_BM3_GP.24_35.rep

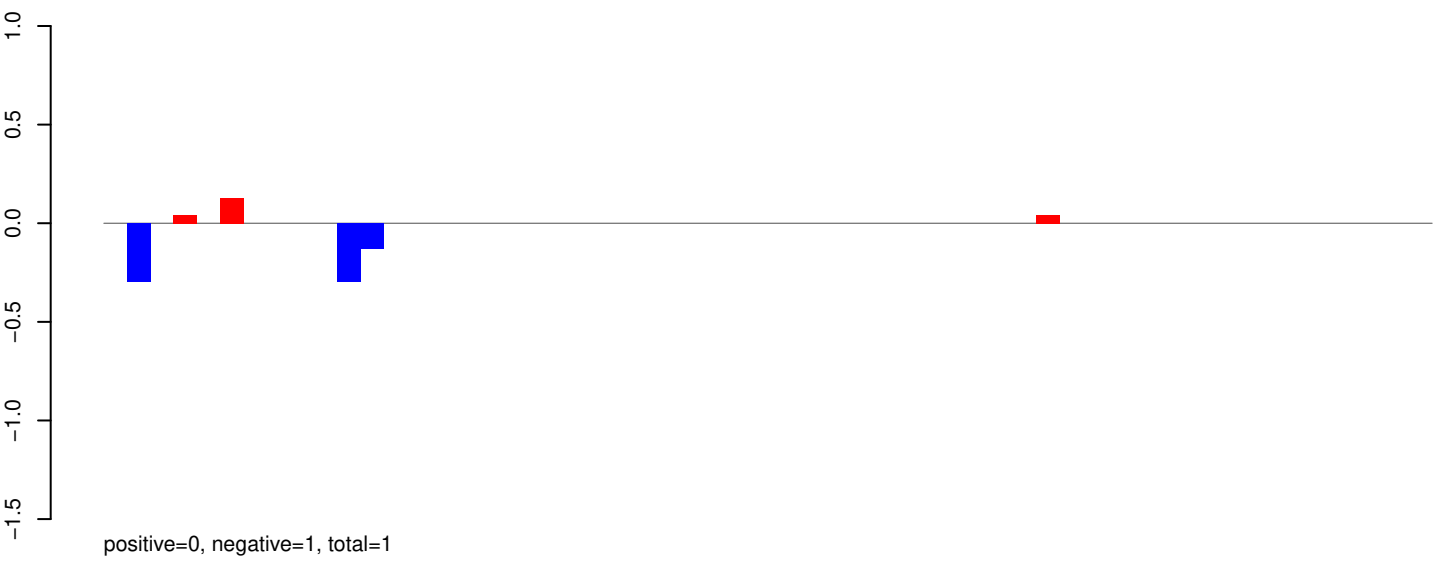

AeAeg_Whole_ZIKV_BM3_GP.rep

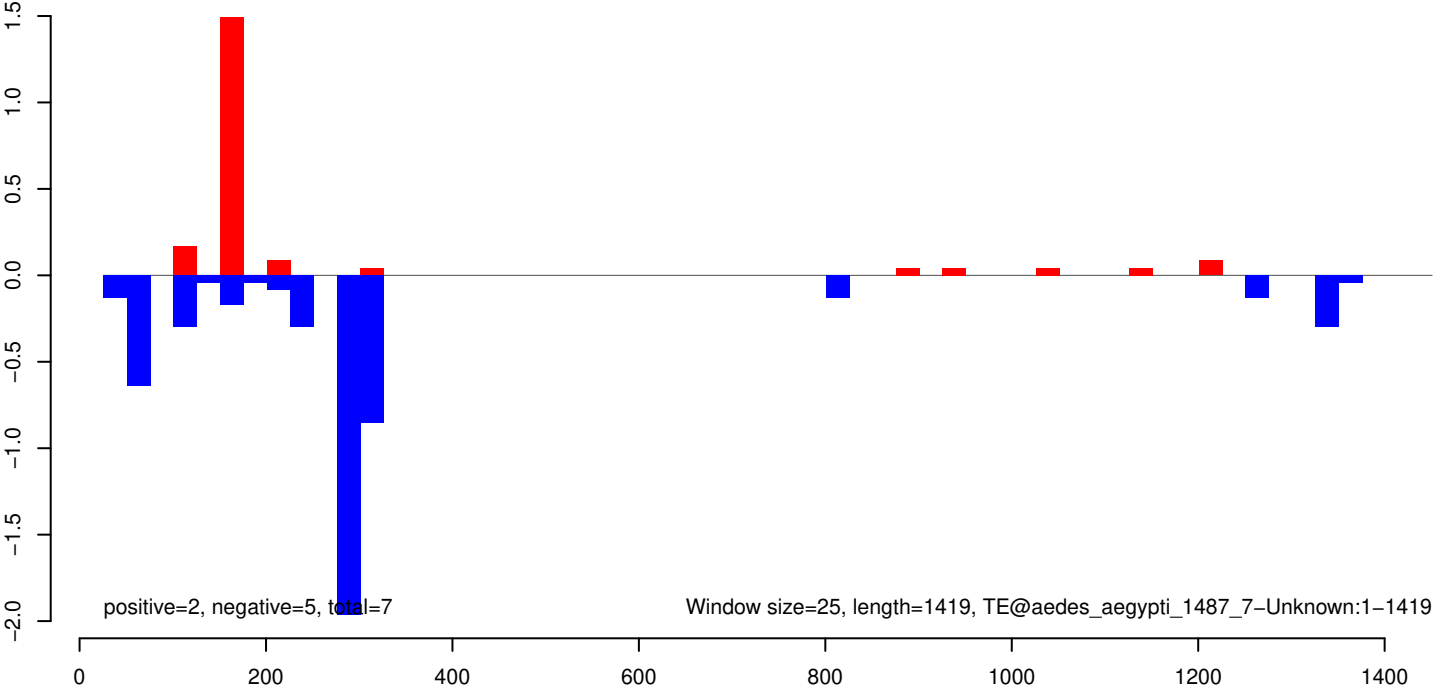

AeAeg_Whole_ZIKV_BM3_GP.18_23.rep

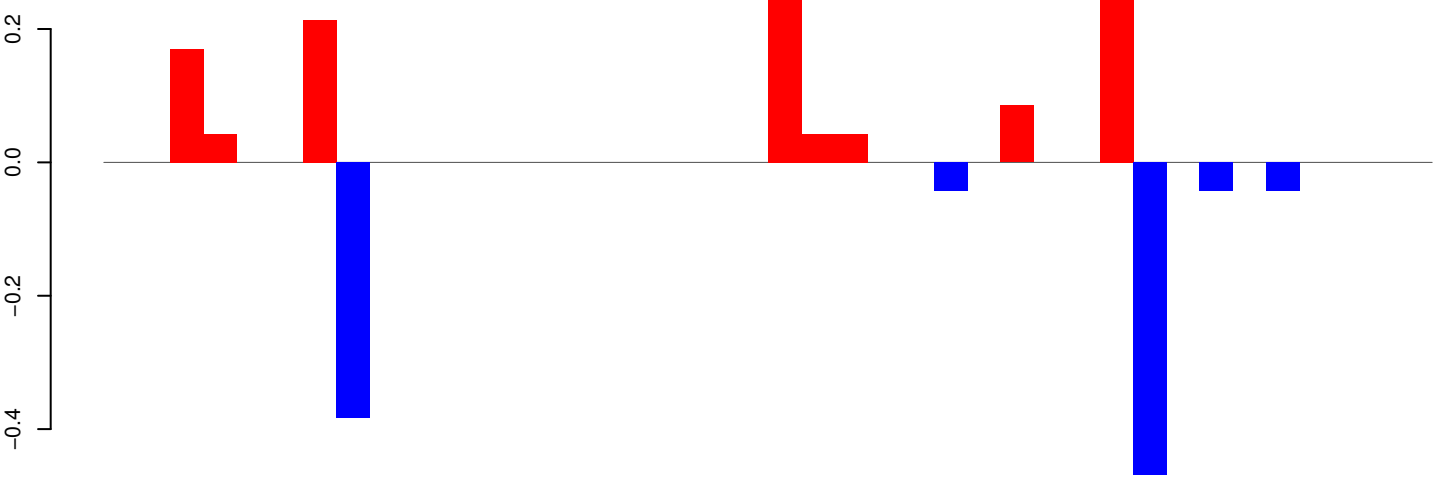

positive=1, negative=1, total=2

AeAeg_Whole_ZIKV_BM3_GP.24_35.rep

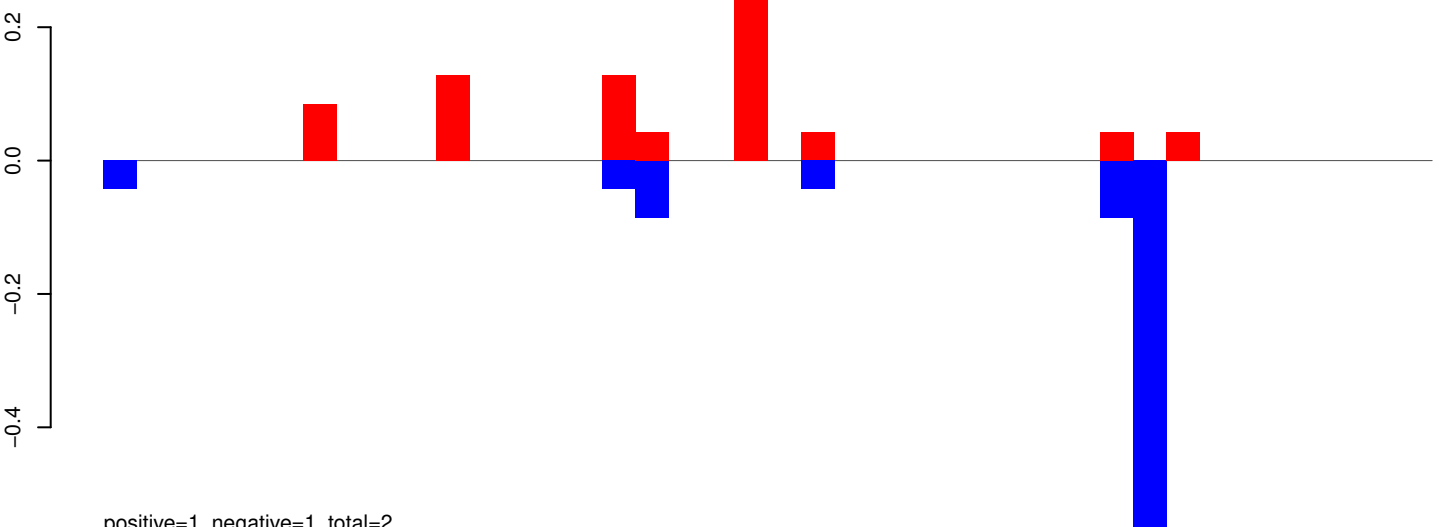

positive=1, negative=1, total=2

AeAeg_Whole_ZIKV_BM3_GP.rep

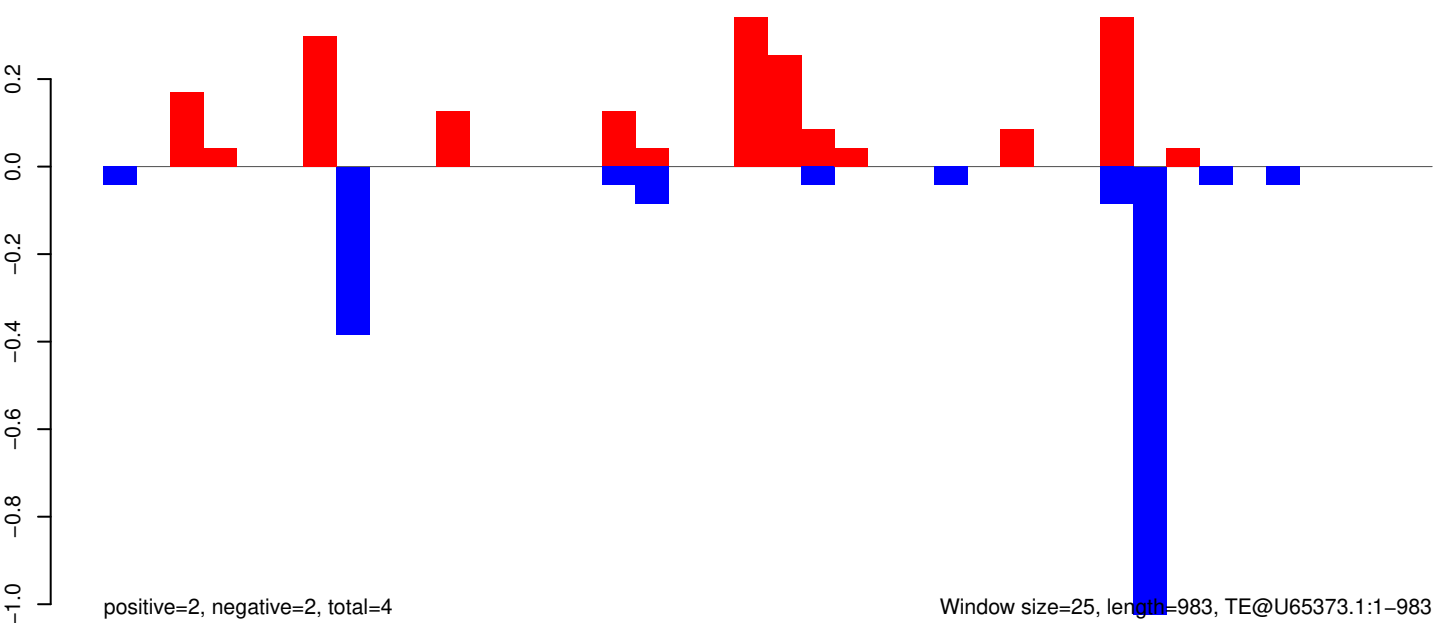

positive=2, negative=2, total=4

Window size=25, length=983, TE@U65373.1:1-983

AeAeg_Whole_ZIKV_BM3_GP.18_23.rep

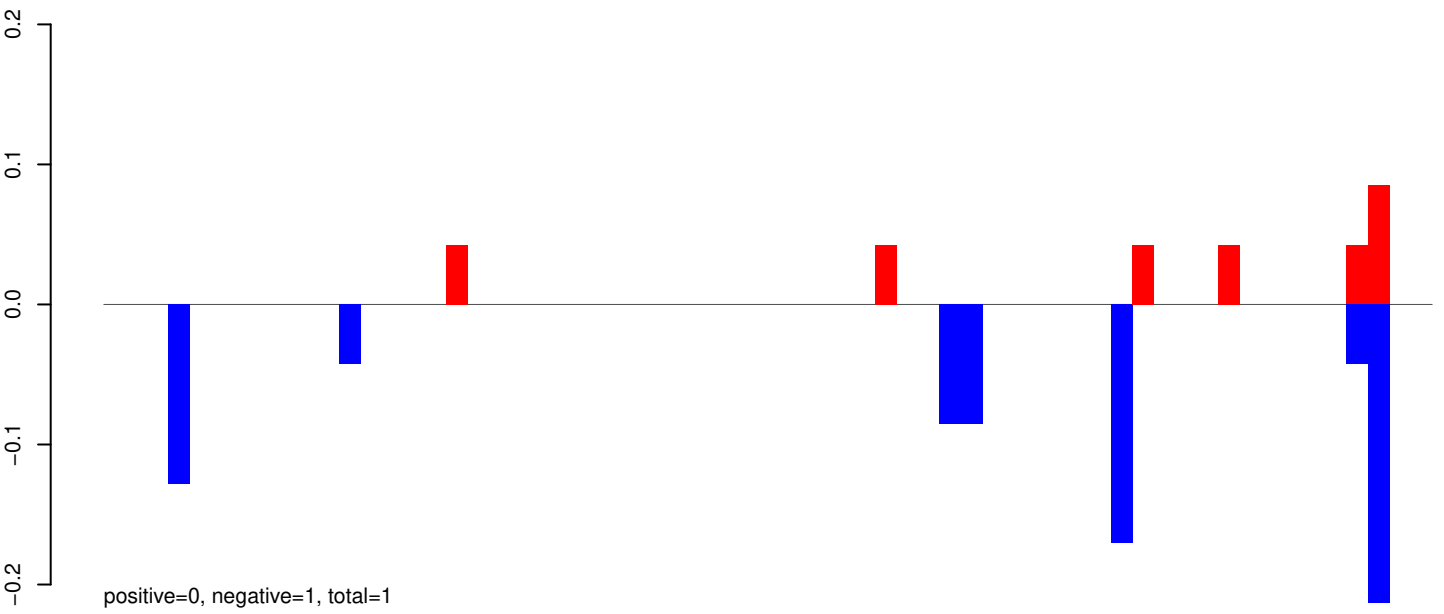

AeAeg_Whole_ZIKV_BM3_GP.24_35.rep

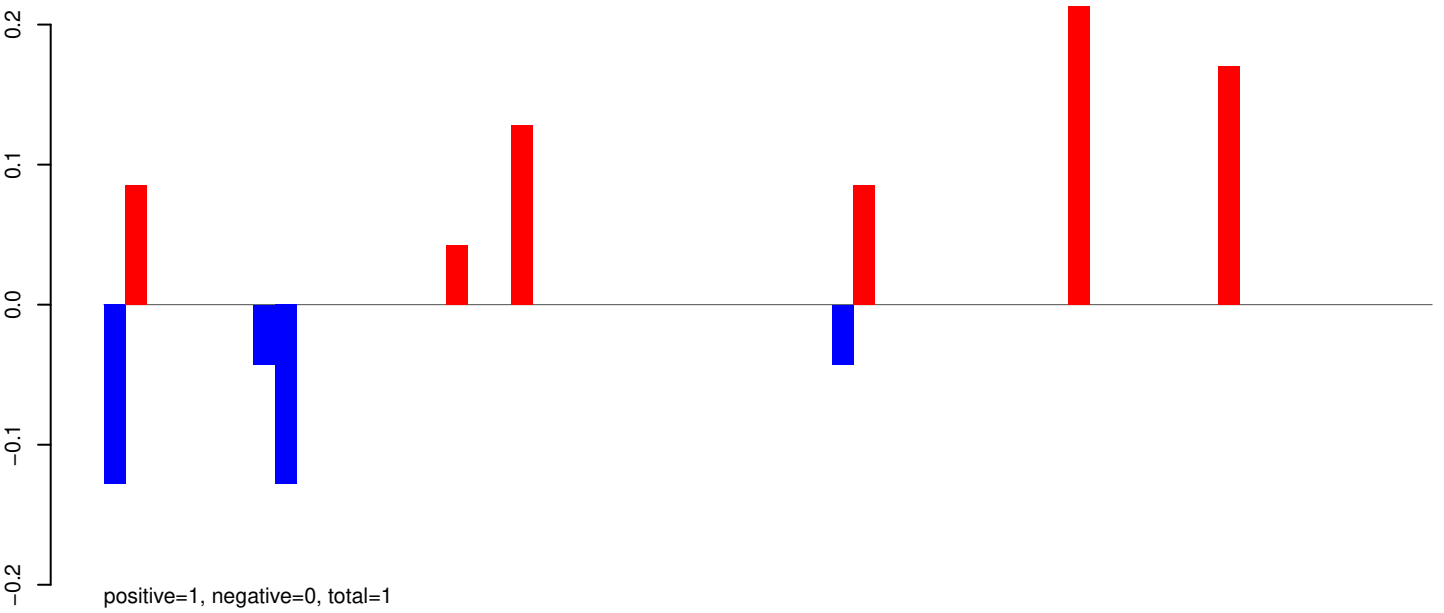

AeAeg_Whole_ZIKV_BM3_GP.rep

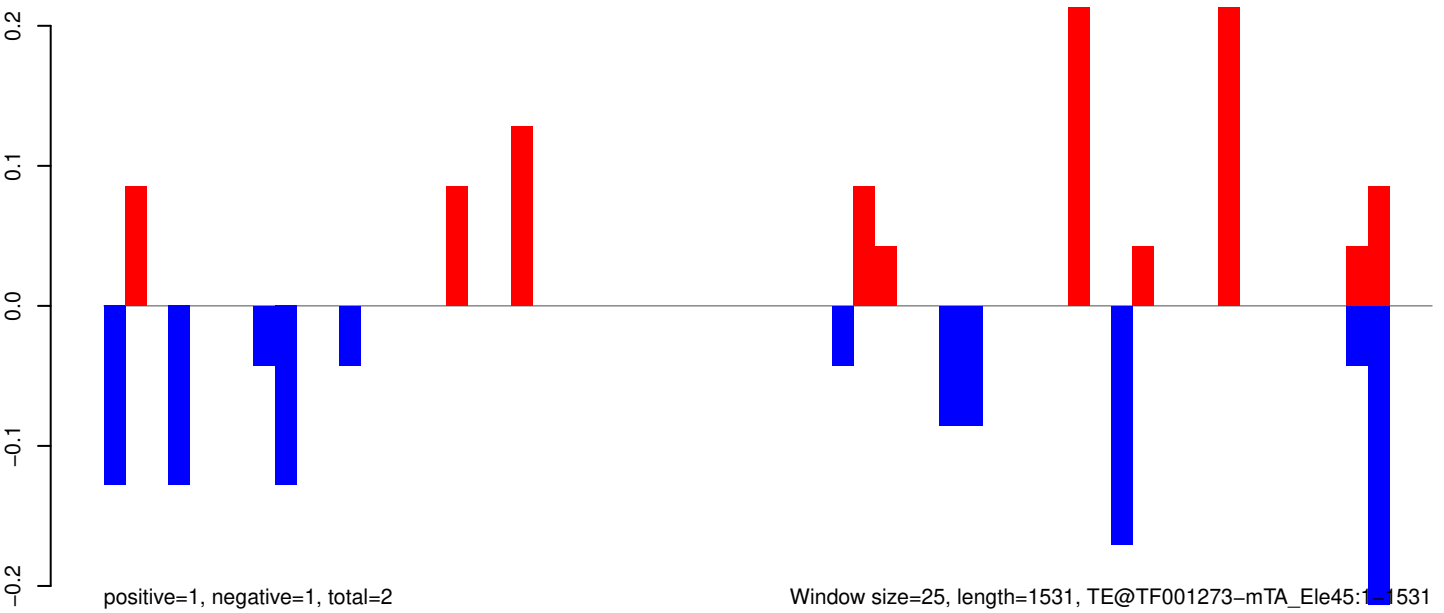

Window size=25, length=1531, TE@TF001273-mTA_Ele45:1-1531

AeAeg_Whole_ZIKV_BM3_GP.18_23.rep

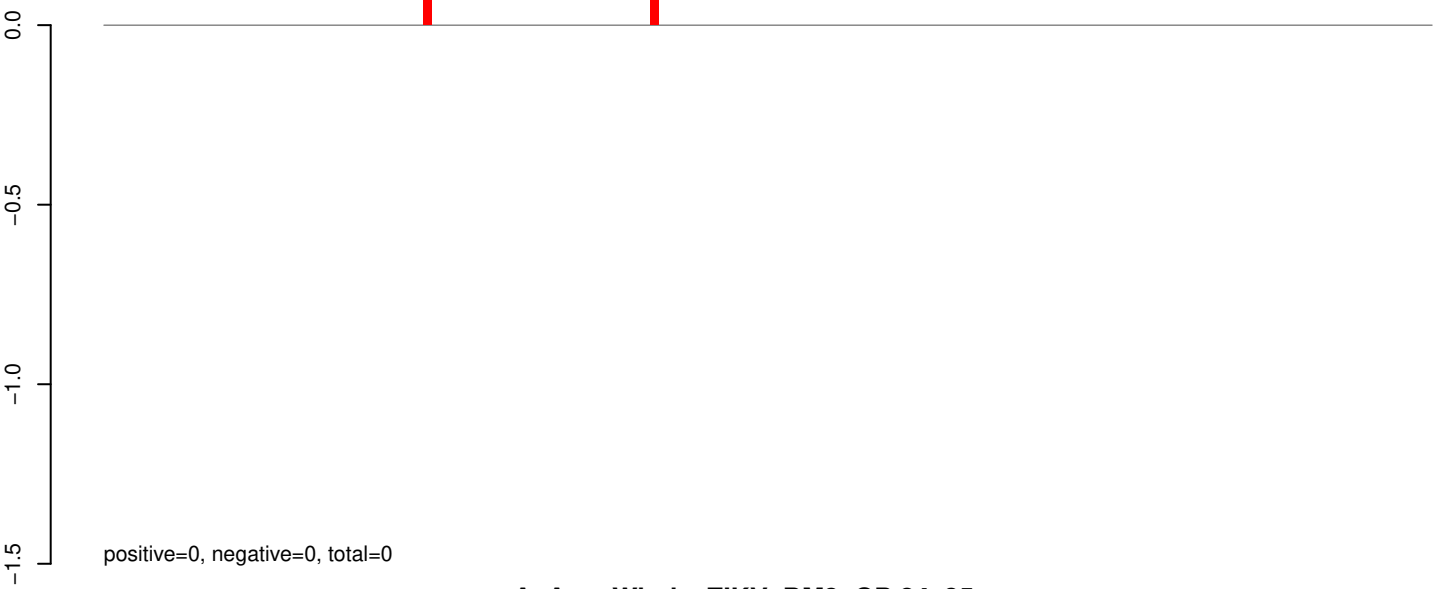

AeAeg_Whole_ZIKV_BM3_GP.24_35.rep

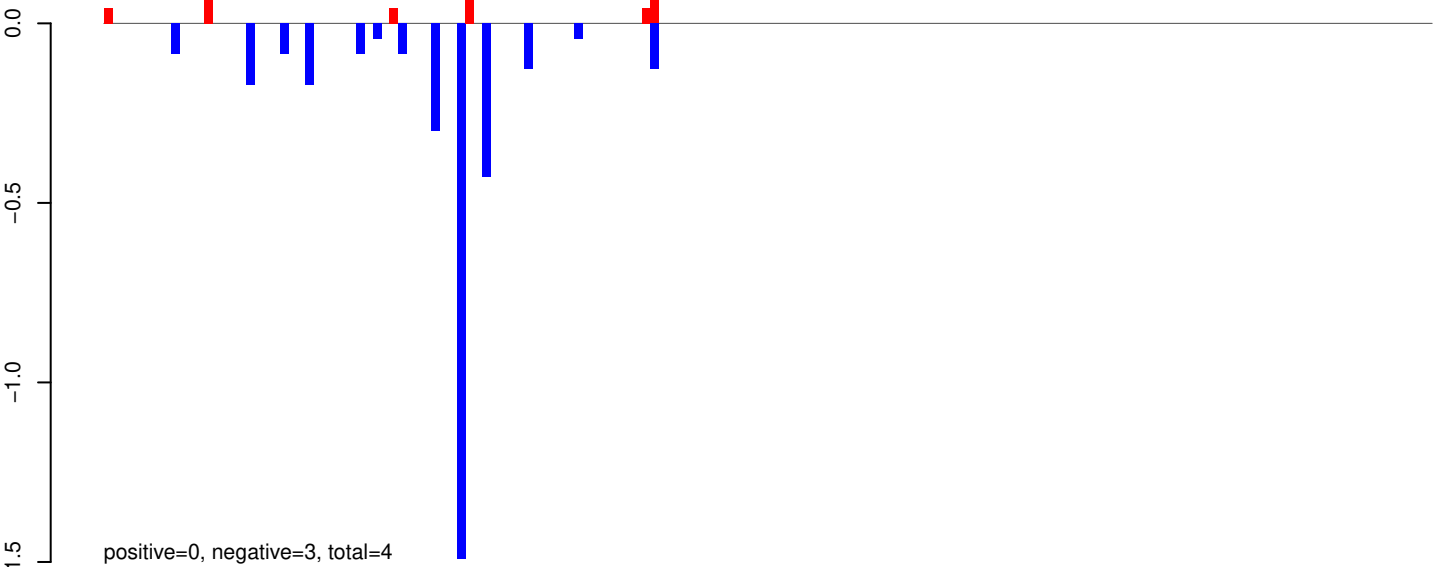

AeAeg_Whole_ZIKV_BM3_GP.rep

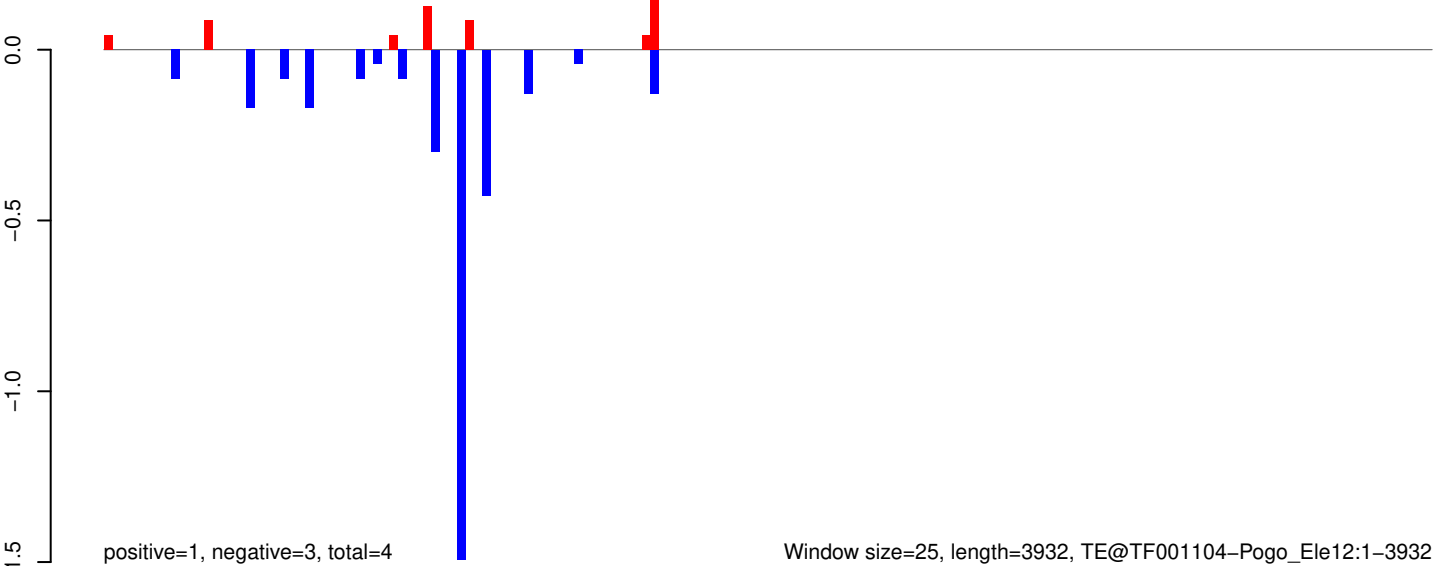

AeAeg_Whole_ZIKV_BM3_GP.18_23.rep

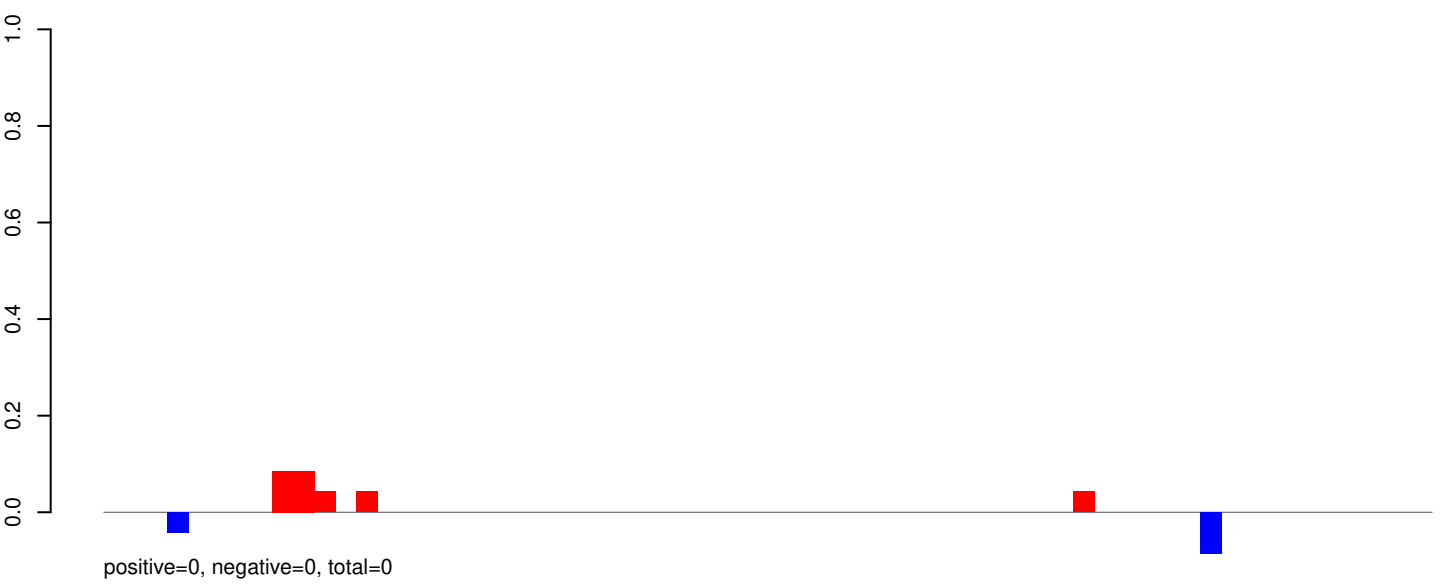

AeAeg_Whole_ZIKV_BM3_GP.24_35.rep

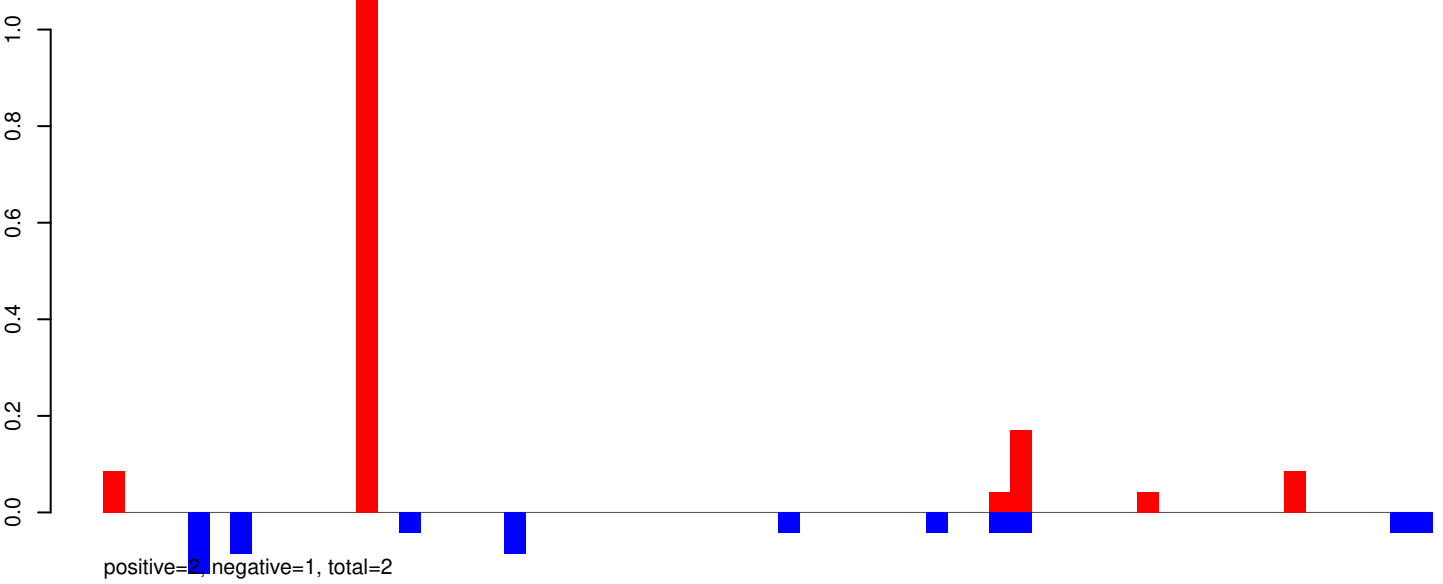

AeAeg_Whole_ZIKV_BM3_GP.rep

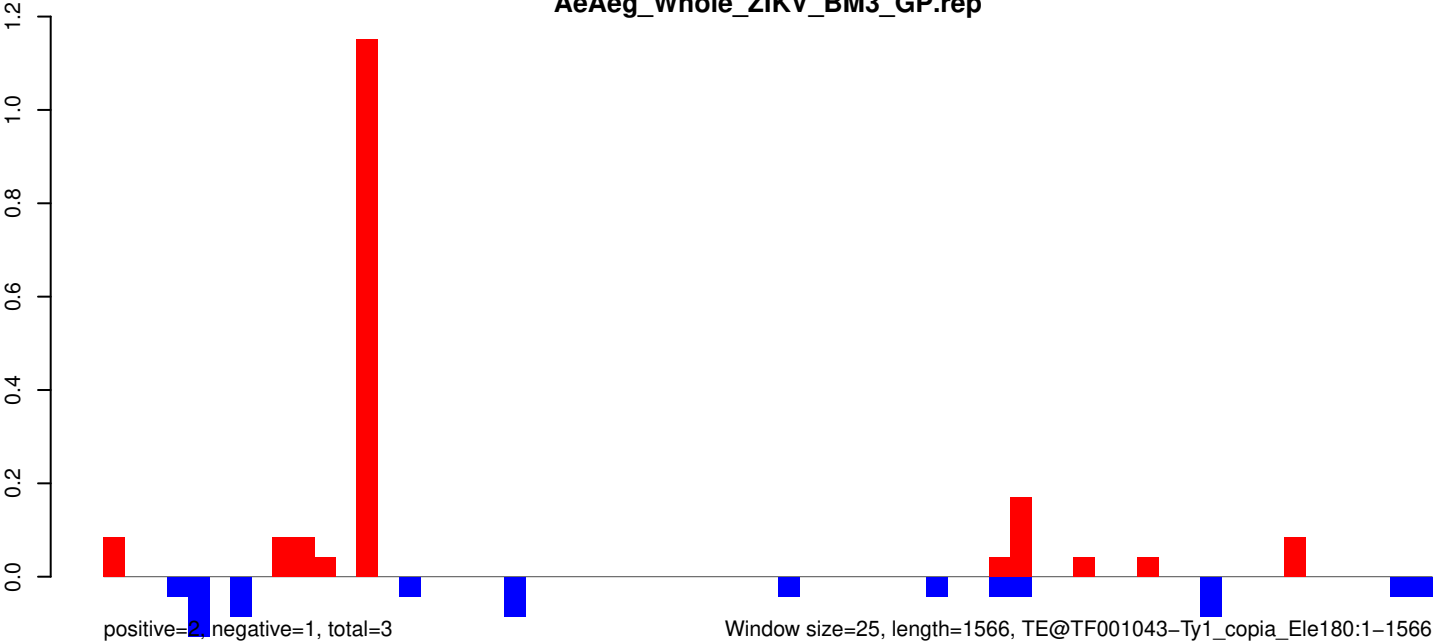

Window size=25, length=1566, TE@TF001043-Ty1_copia_Ele180:1-1566

AeAeg_Whole_ZIKV_BM3_GP.18_23.rep



AeAeg_Whole_ZIKV_BM3_GP.24_35.rep

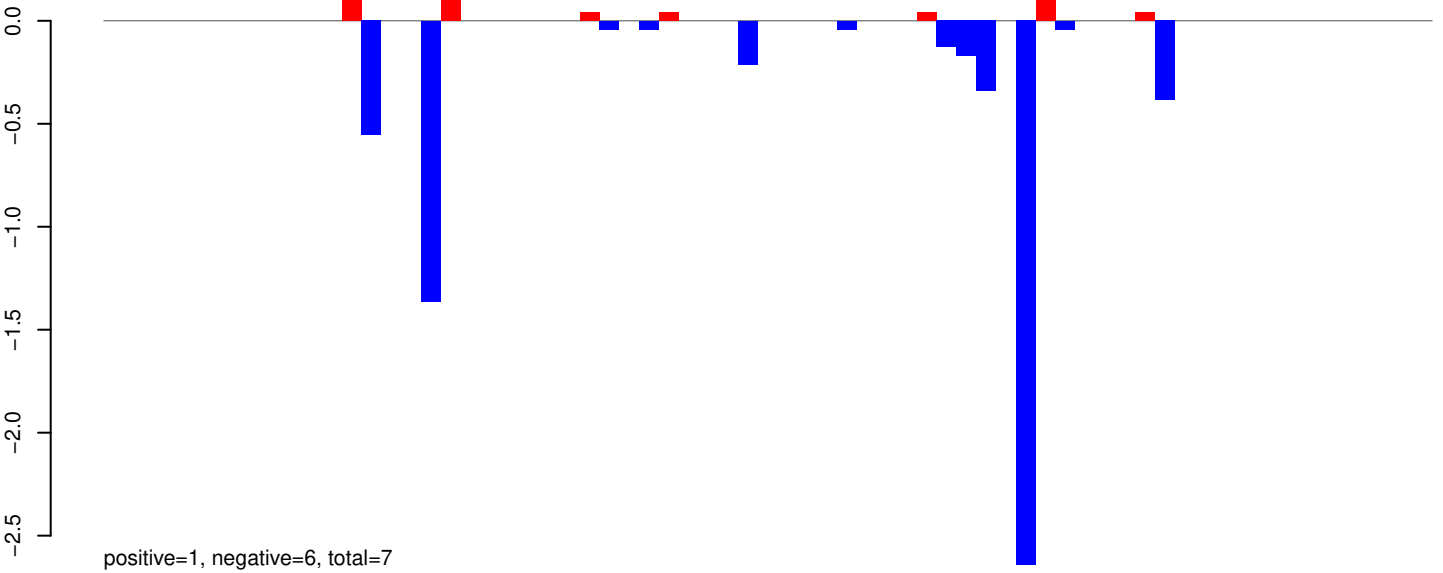

AeAeg_Whole_ZIKV_BM3_GP.rep

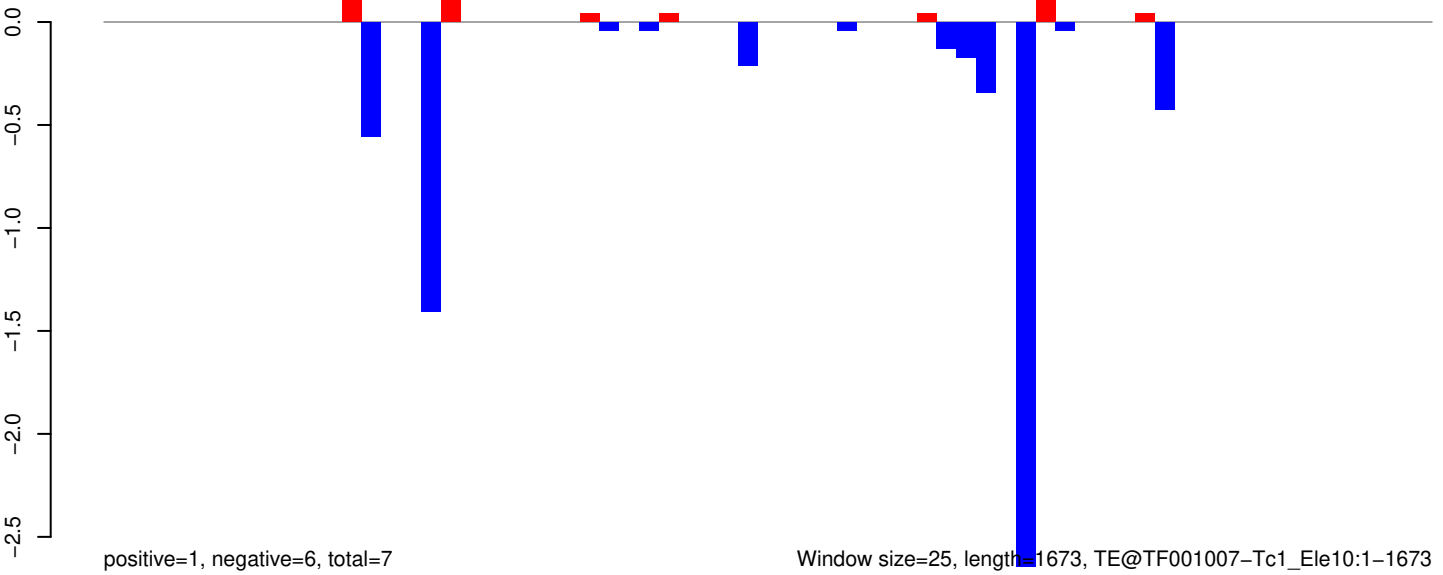

AeAeg_Whole_ZIKV_BM3_GP.18_23.rep

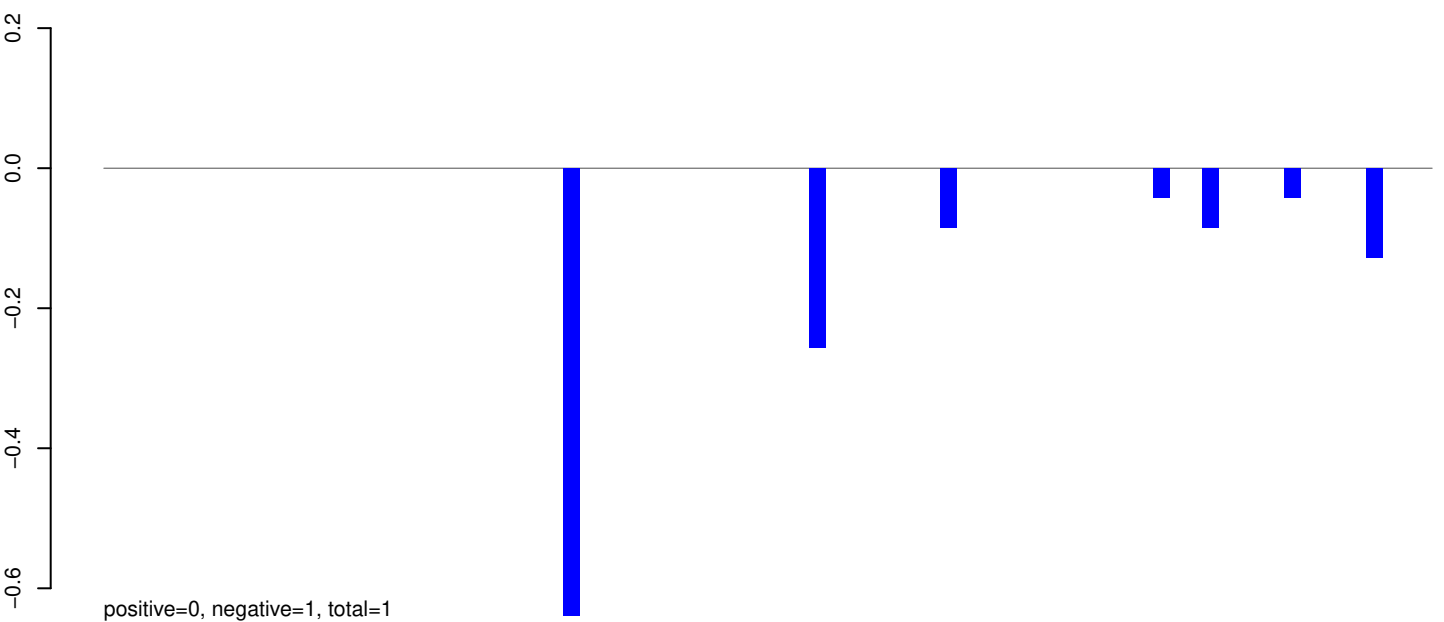

AeAeg_Whole_ZIKV_BM3_GP.24_35.rep

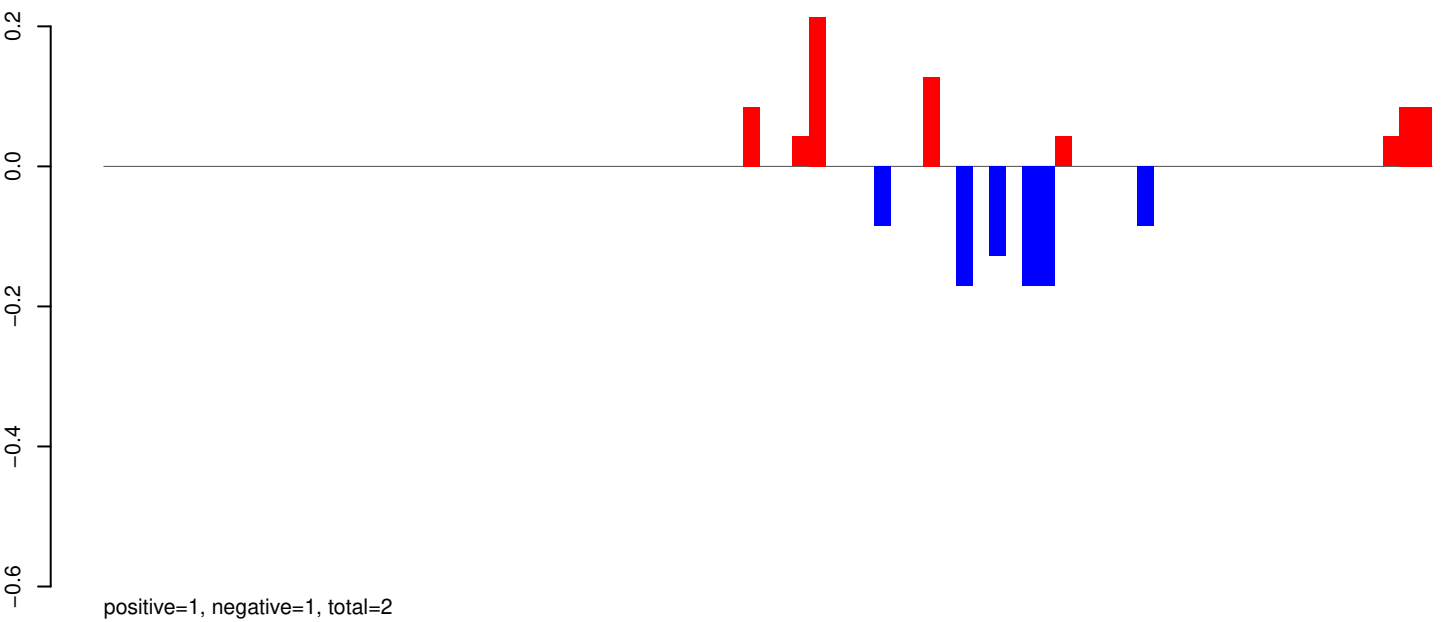

AeAeg_Whole_ZIKV_BM3_GP.rep

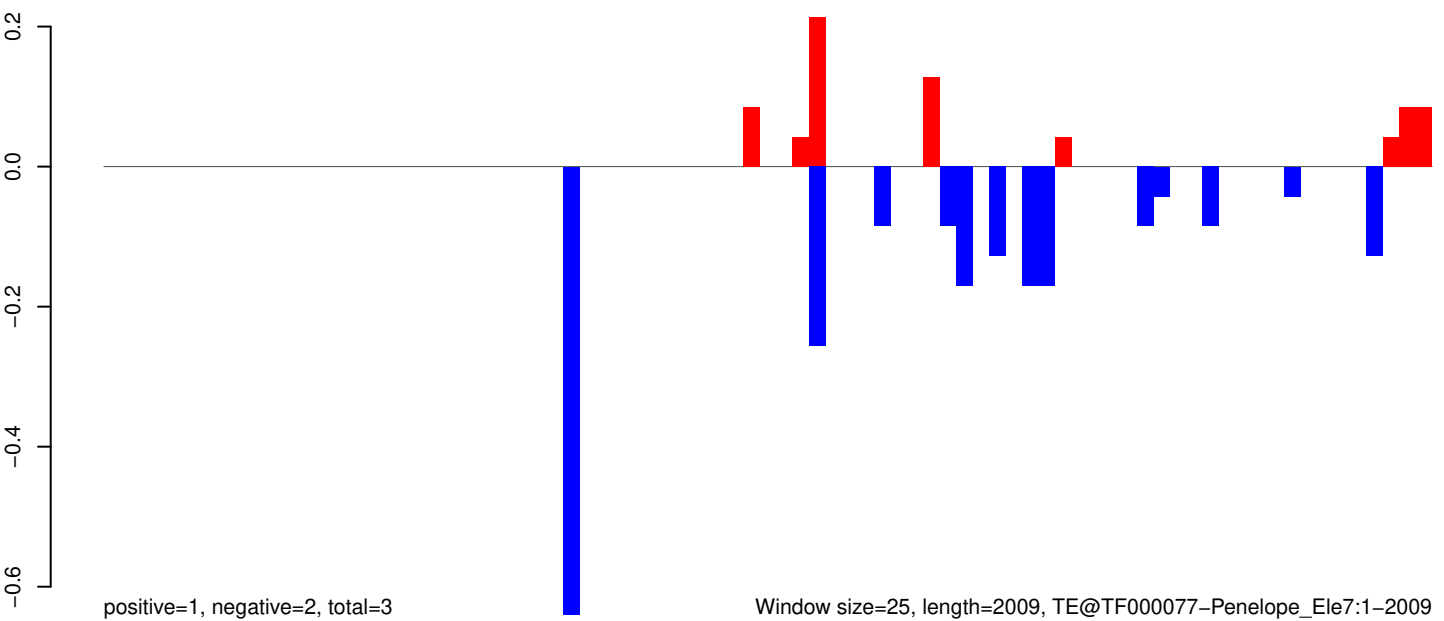

Window size=25, length=2009, TE@TF000077-Penelope_Ele7:1-2009

AeAeg_Whole_ZIKV_BM3_GP.18_23.rep

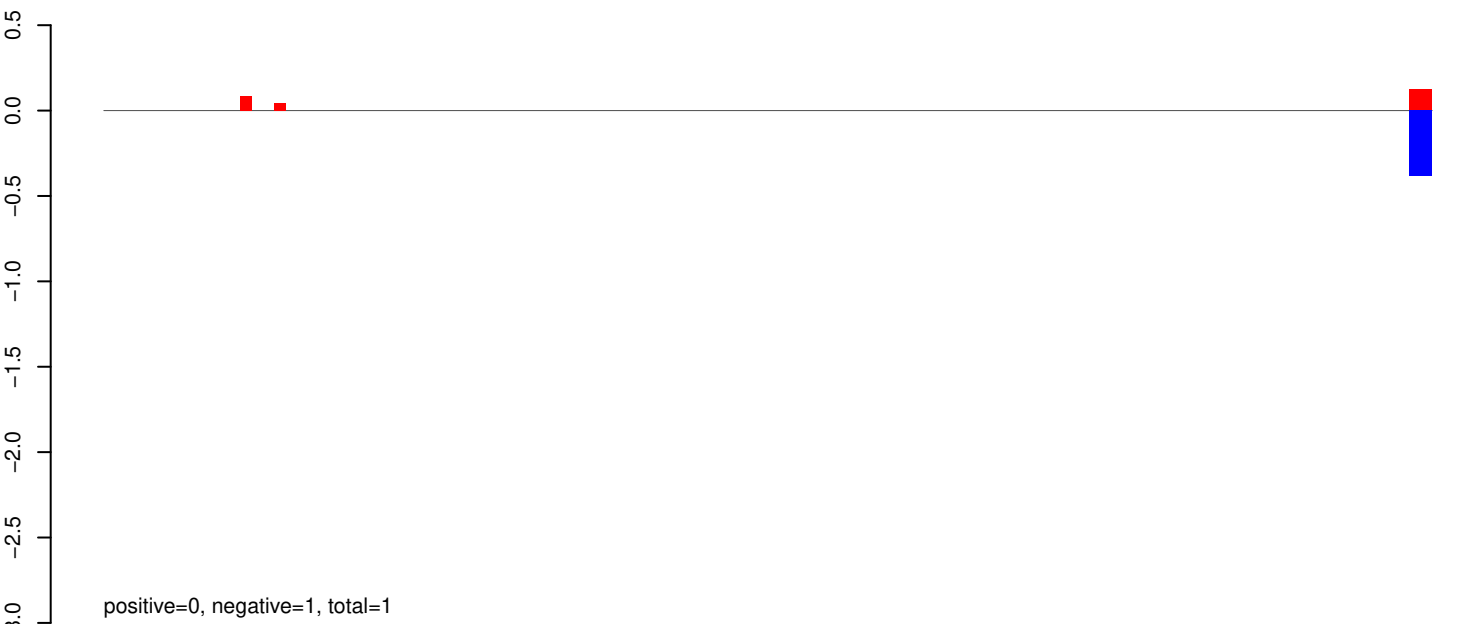

AeAeg_Whole_ZIKV_BM3_GP.24_35.rep

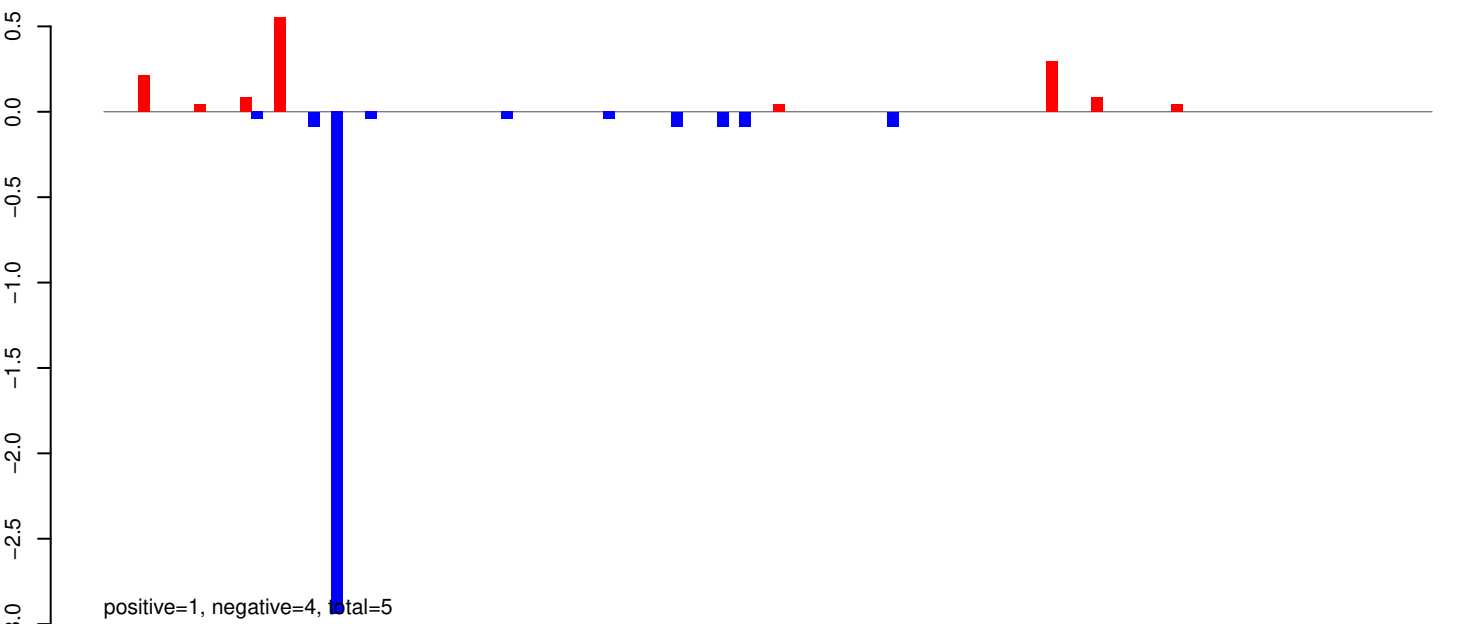

AeAeg_Whole_ZIKV_BM3_GP.rep

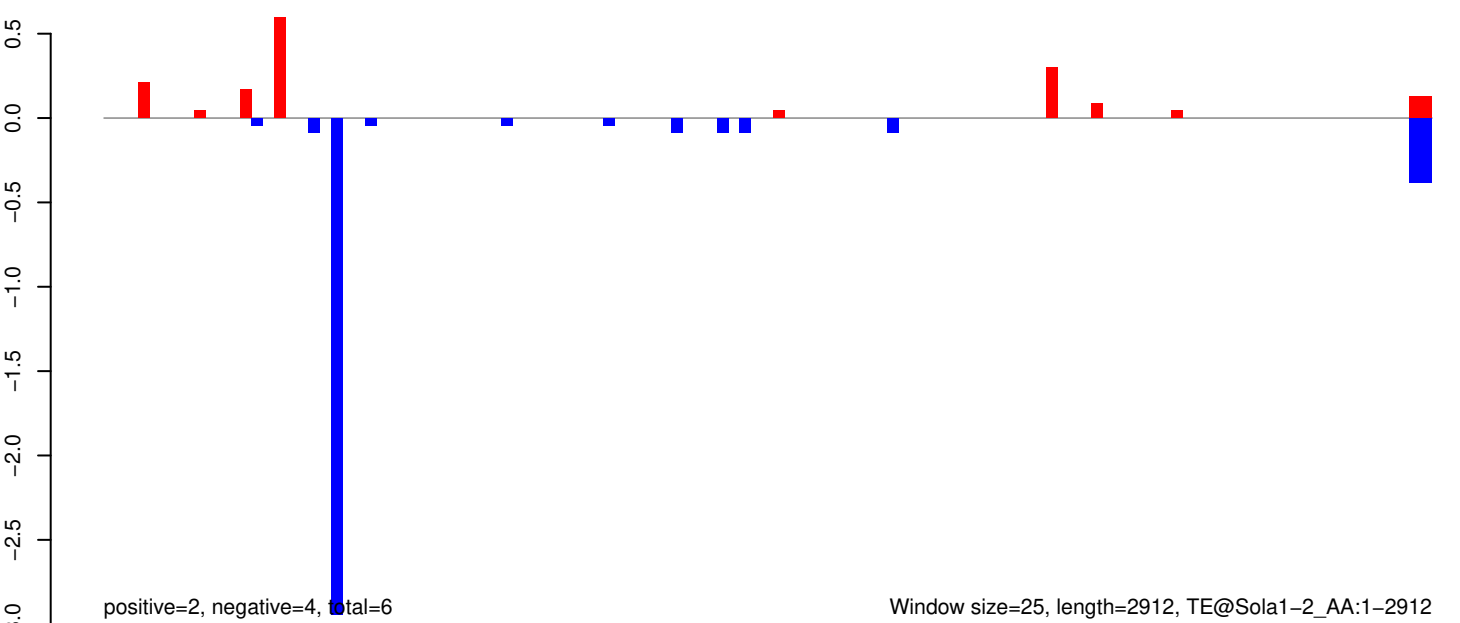

AeAeg_Whole_ZIKV_BM3_GP.18_23.rep

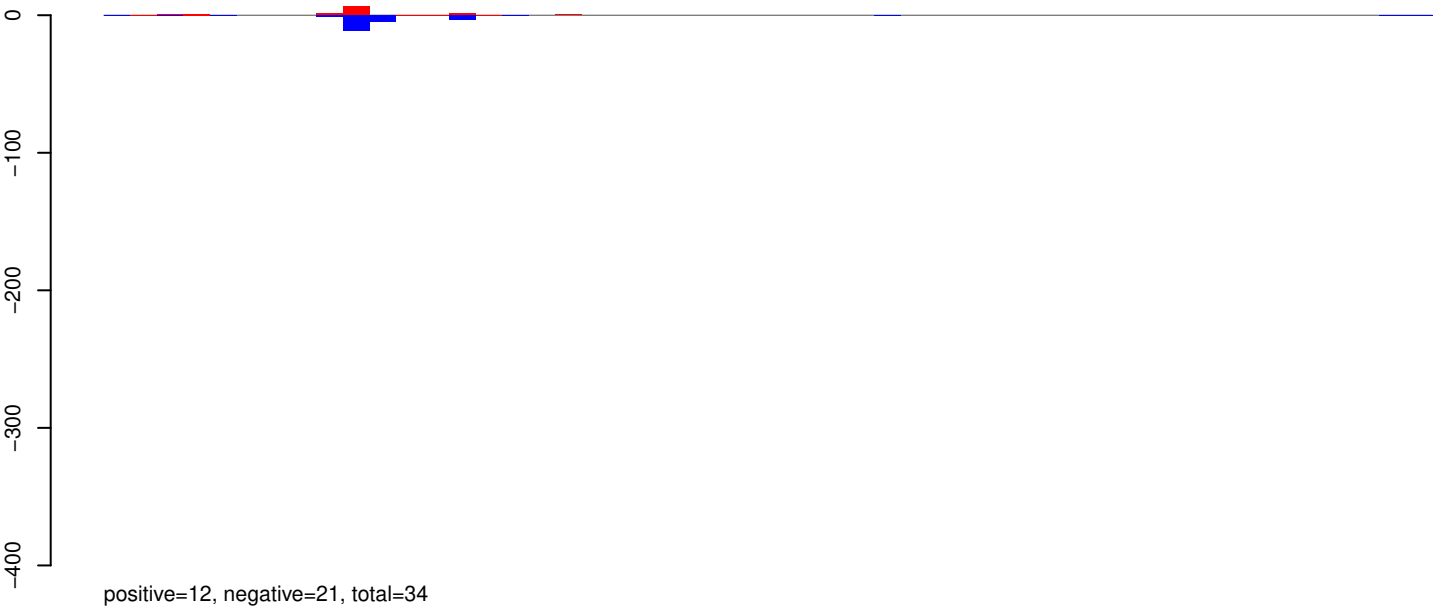

AeAeg_Whole_ZIKV_BM3_GP.24_35.rep

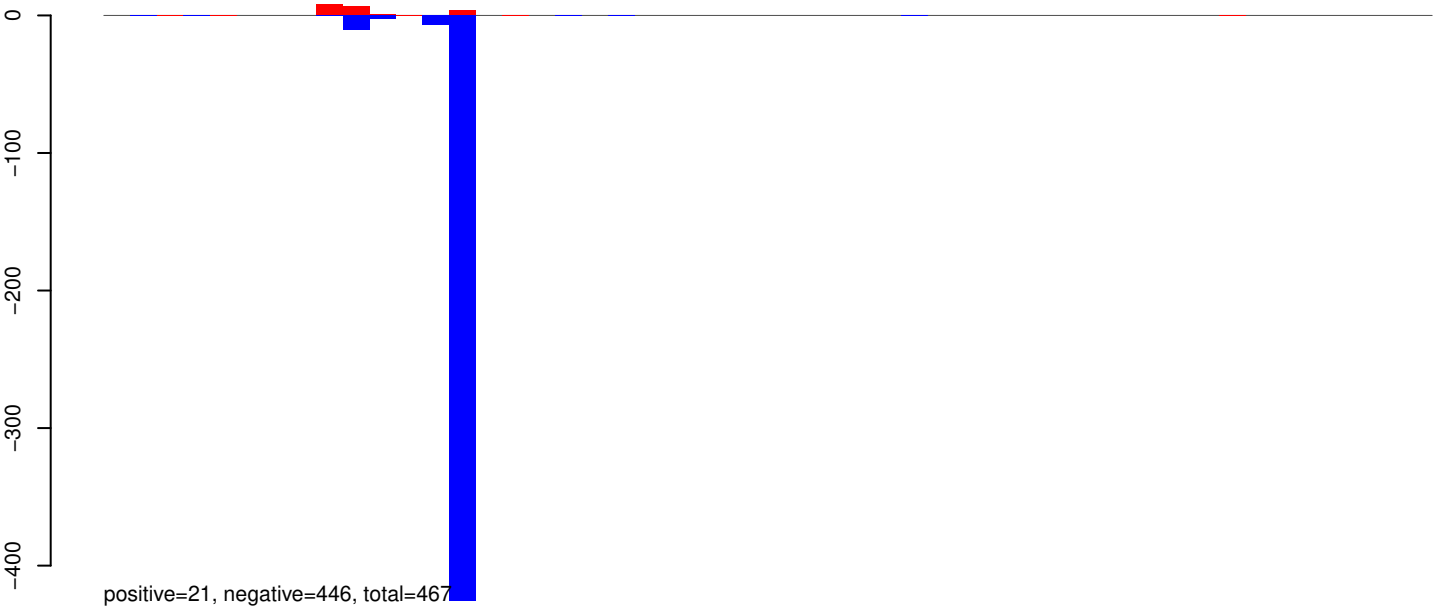

AeAeg_Whole_ZIKV_BM3_GP.rep

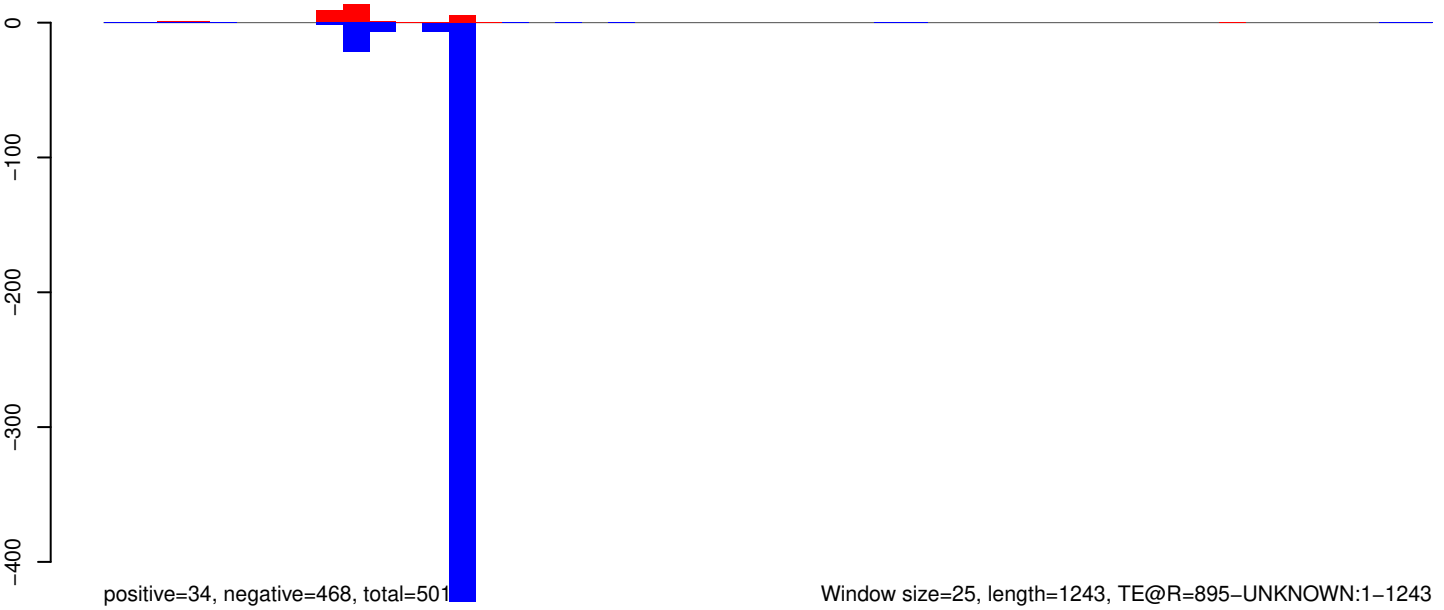

AeAeg_Whole_ZIKV_BM3_GP.18_23.rep

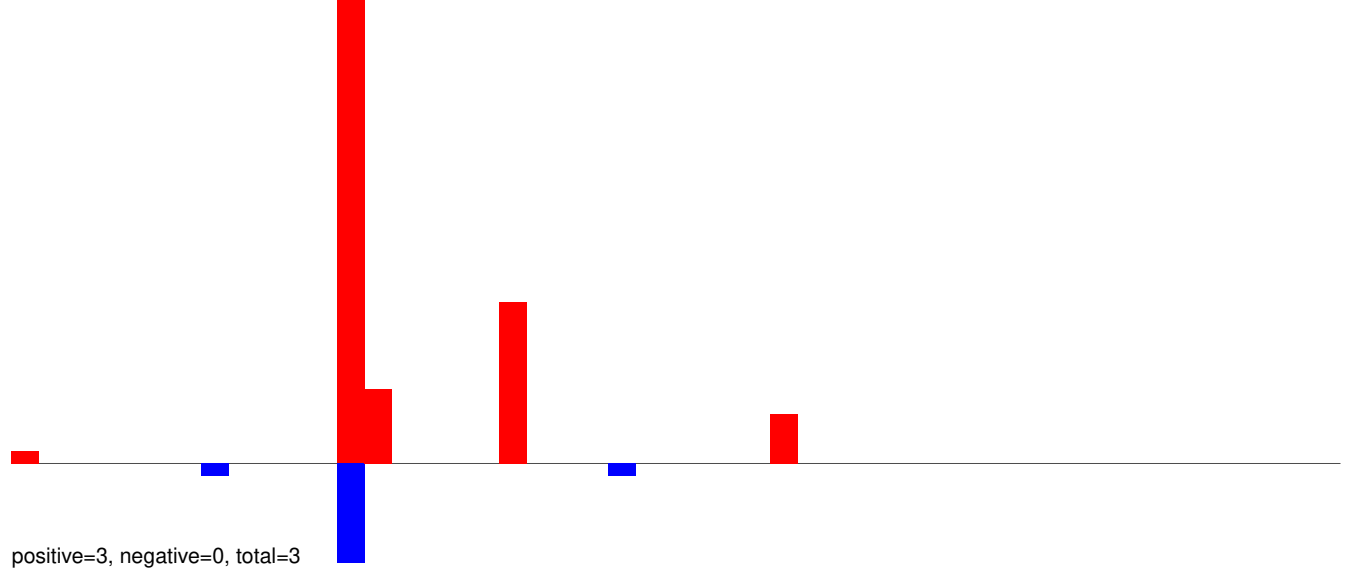

AeAeg_Whole_ZIKV_BM3_GP.24_35.rep

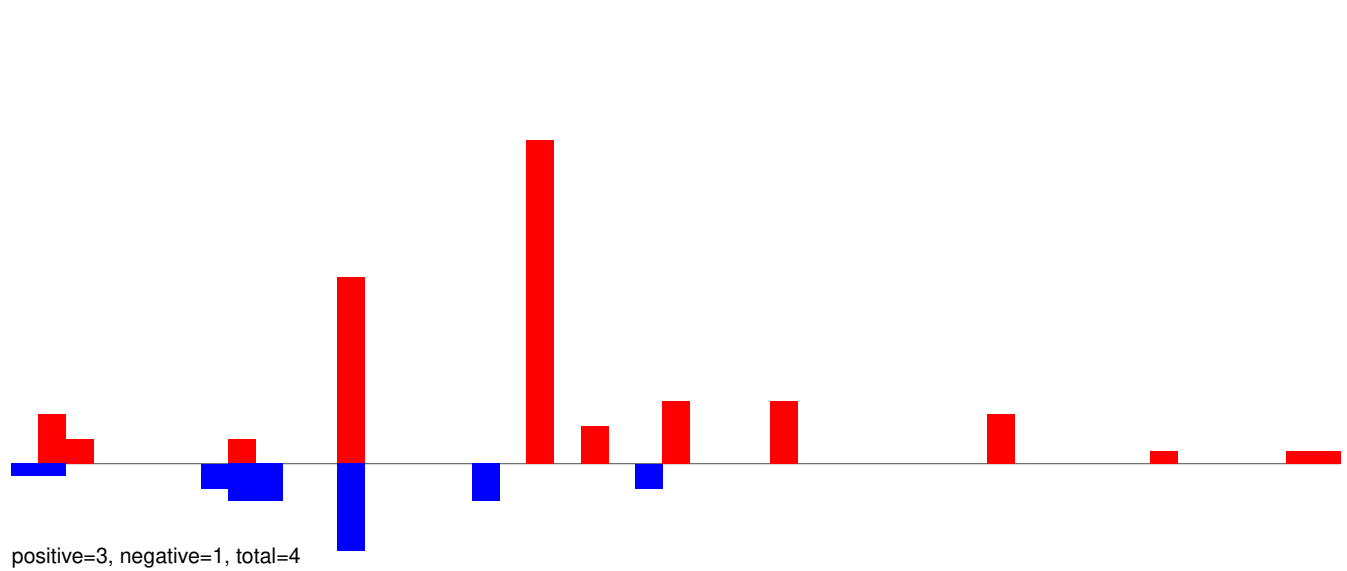

AeAeg_Whole_ZIKV_BM3_GP.rep

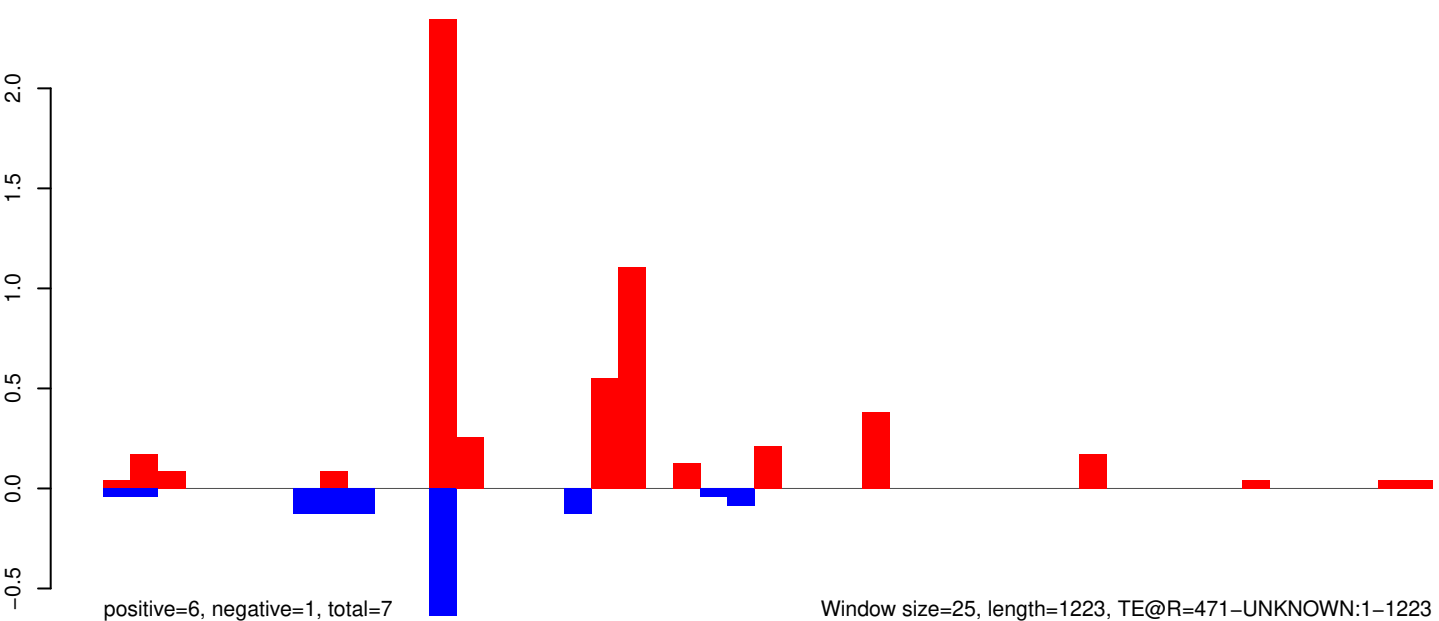

AeAeg_Whole_ZIKV_BM3_GP.18_23.rep

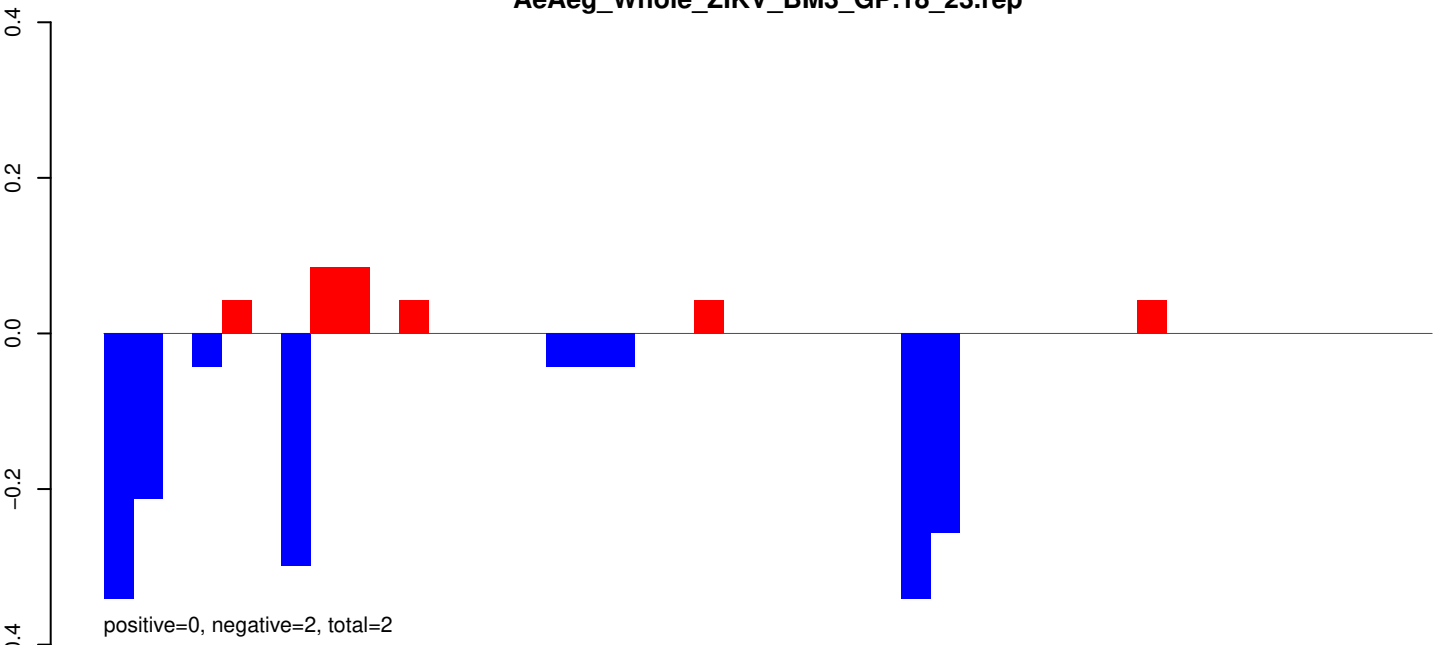

AeAeg_Whole_ZIKV_BM3_GP.24_35.rep

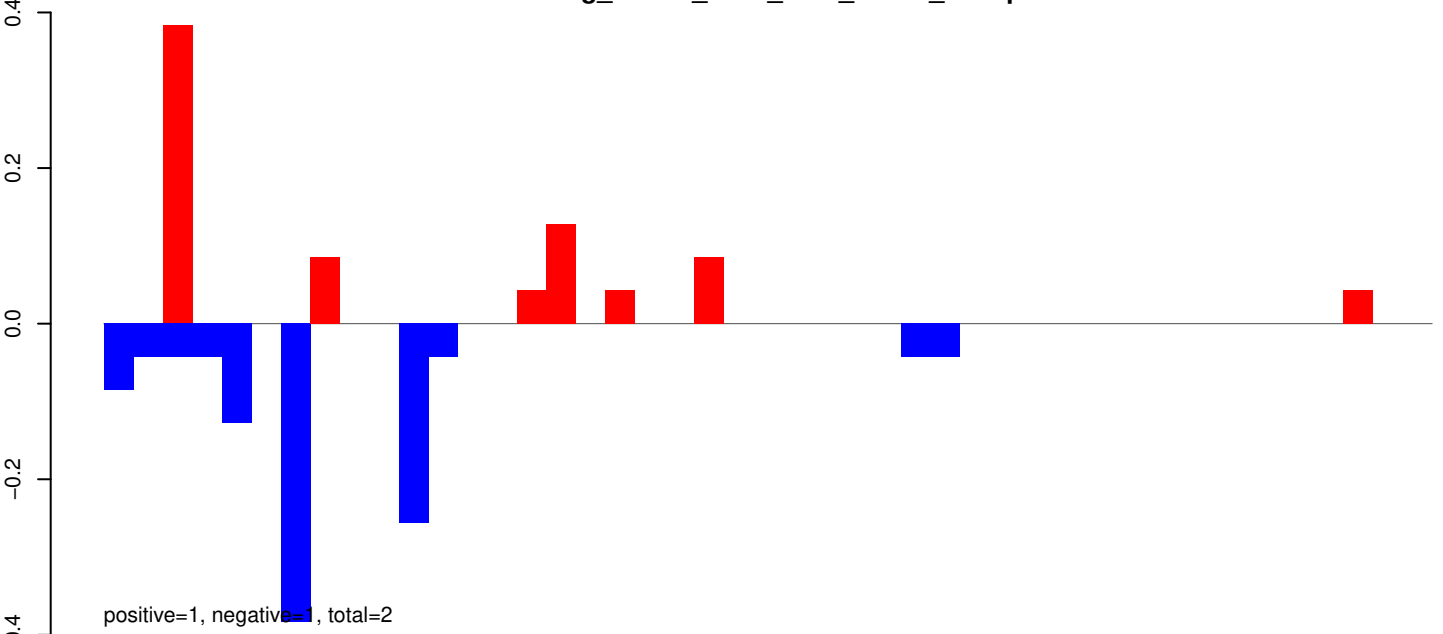

AeAeg_Whole_ZIKV_BM3_GP.rep

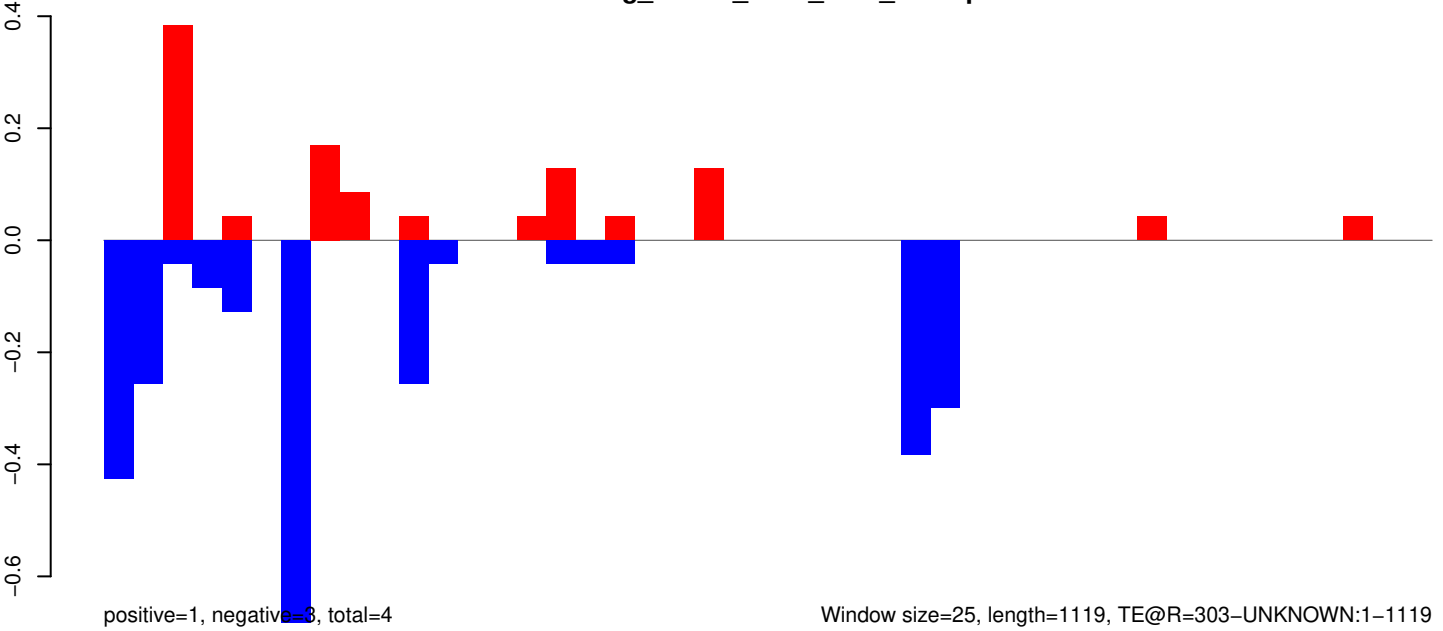

Window size=25, length=1119, TE@R=303-UNKNOWN:1-1119

AeAeg_Whole_ZIKV_BM3_GP.18_23.rep

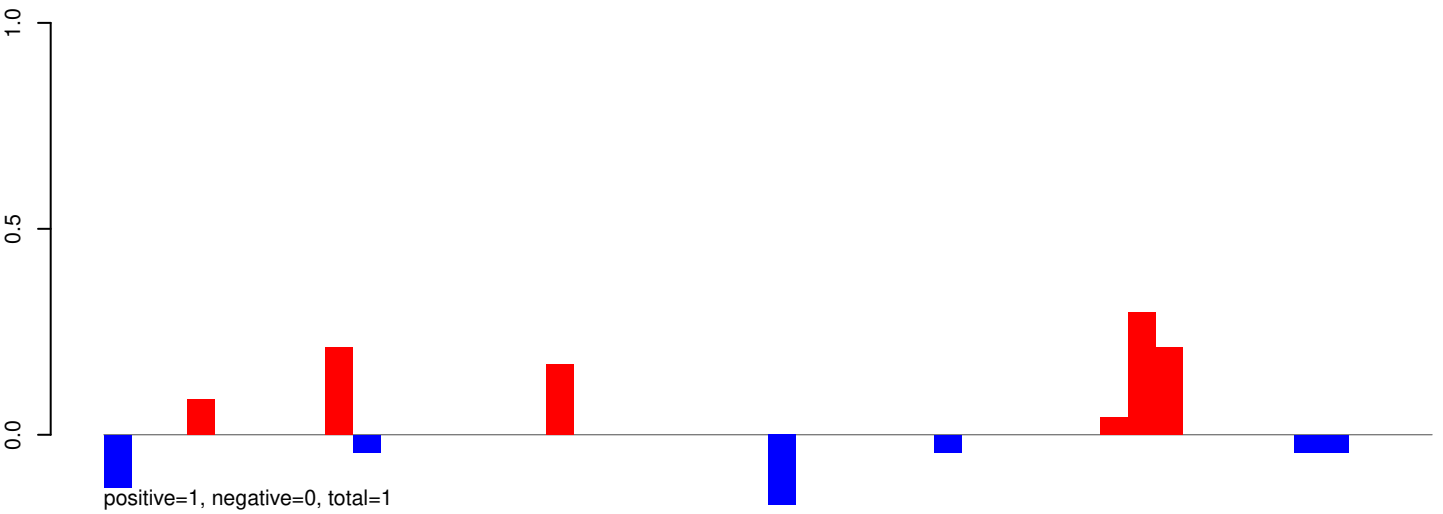

AeAeg_Whole_ZIKV_BM3_GP.24_35.rep

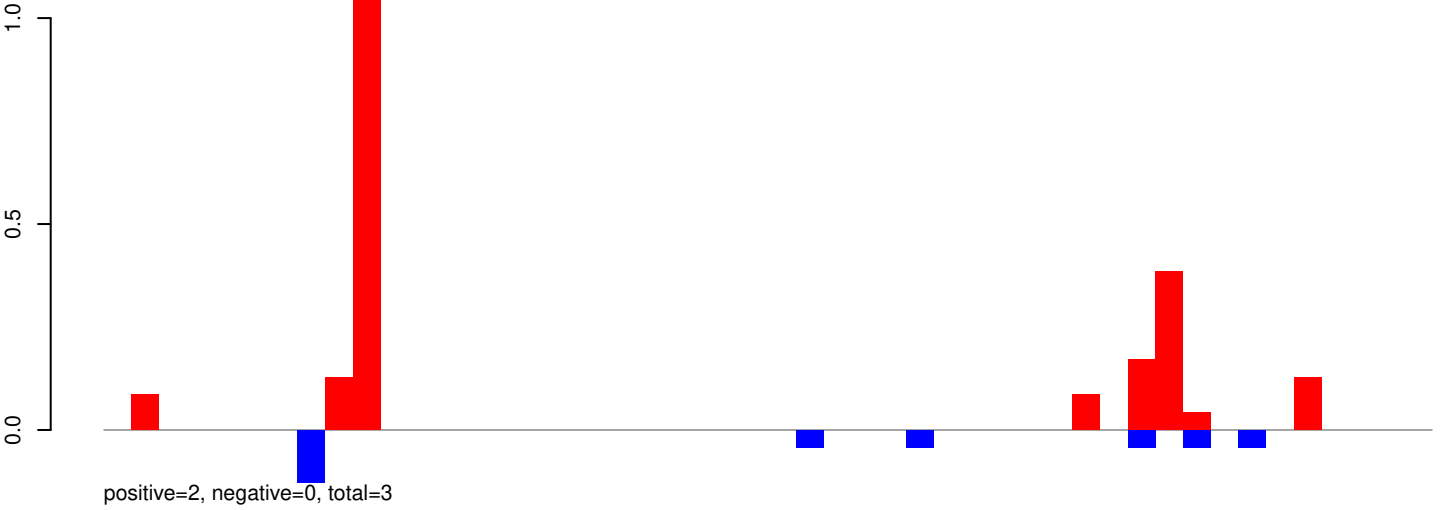

AeAeg_Whole_ZIKV_BM3_GP.rep

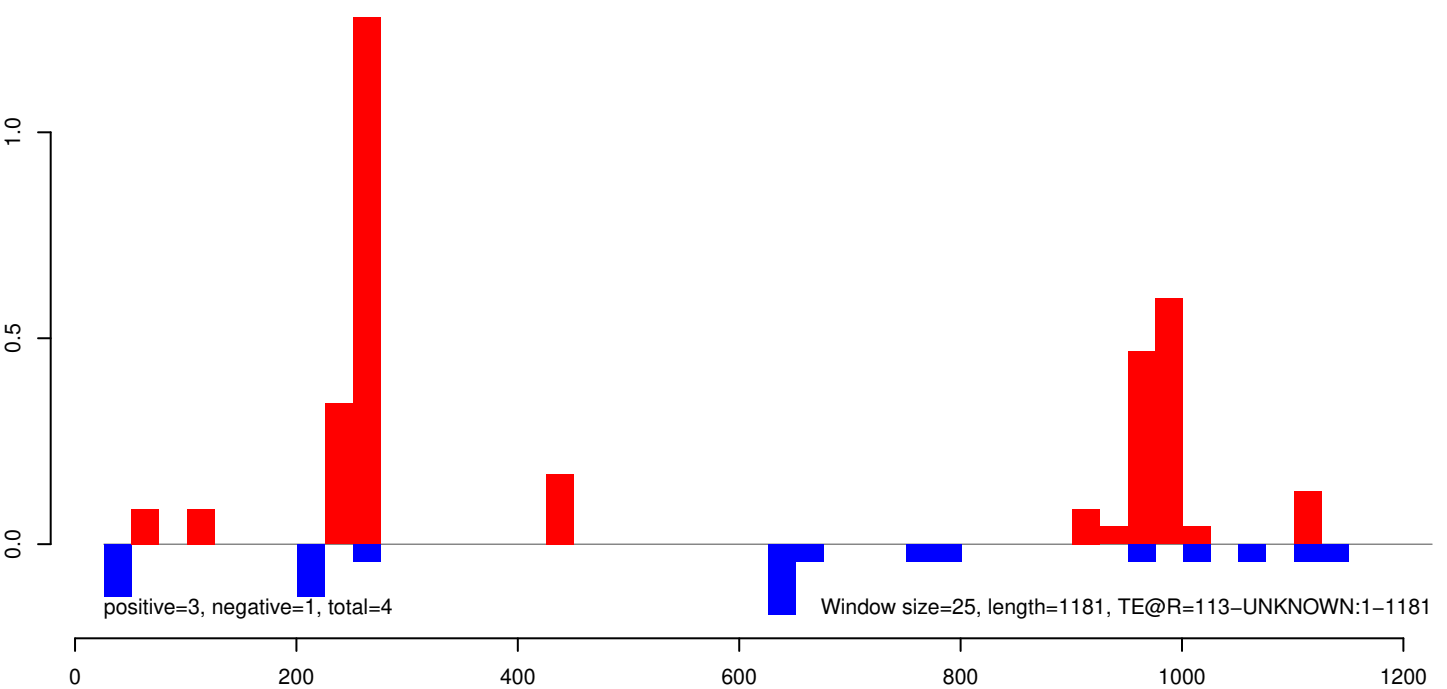

AeAeg_Whole_ZIKV_BM3_GP.18_23.rep



AeAeg_Whole_ZIKV_BM3_GP.24_35.rep

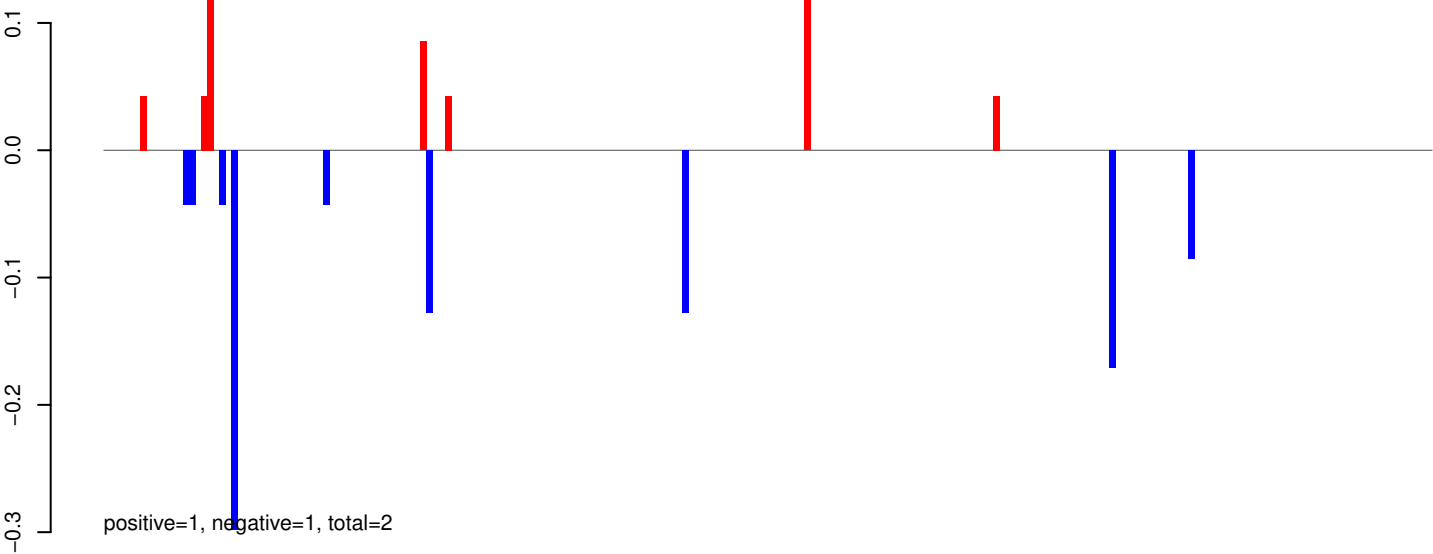

AeAeg_Whole_ZIKV_BM3_GP.rep

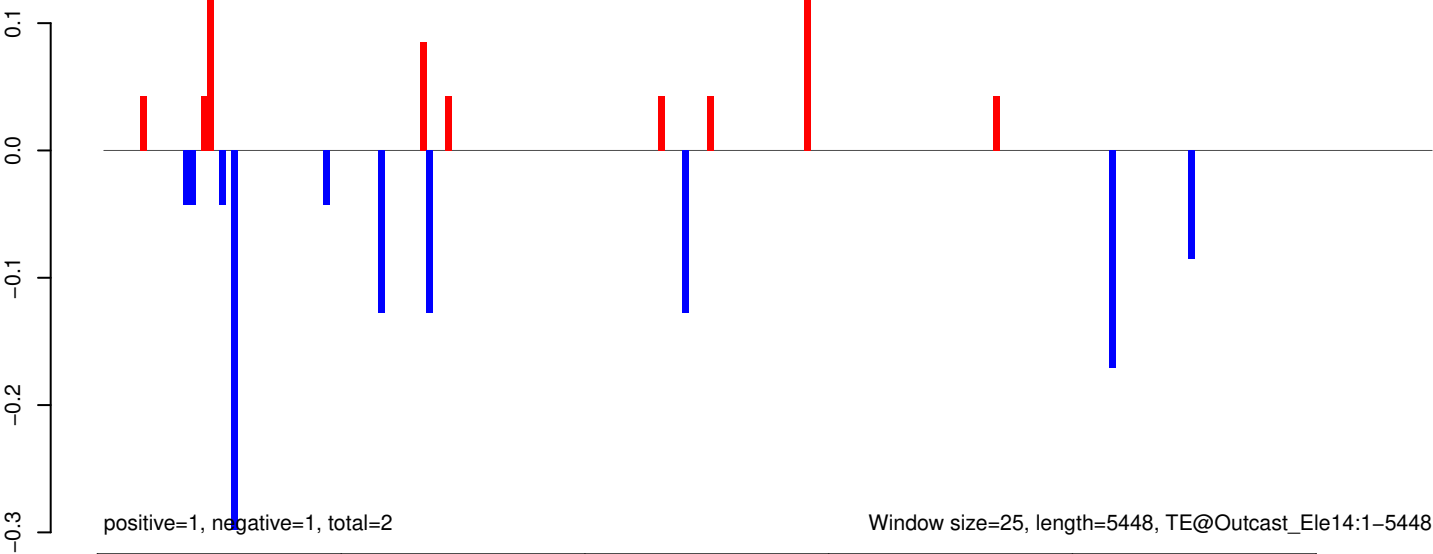

AeAeg_Whole_ZIKV_BM3_GP.18_23.rep

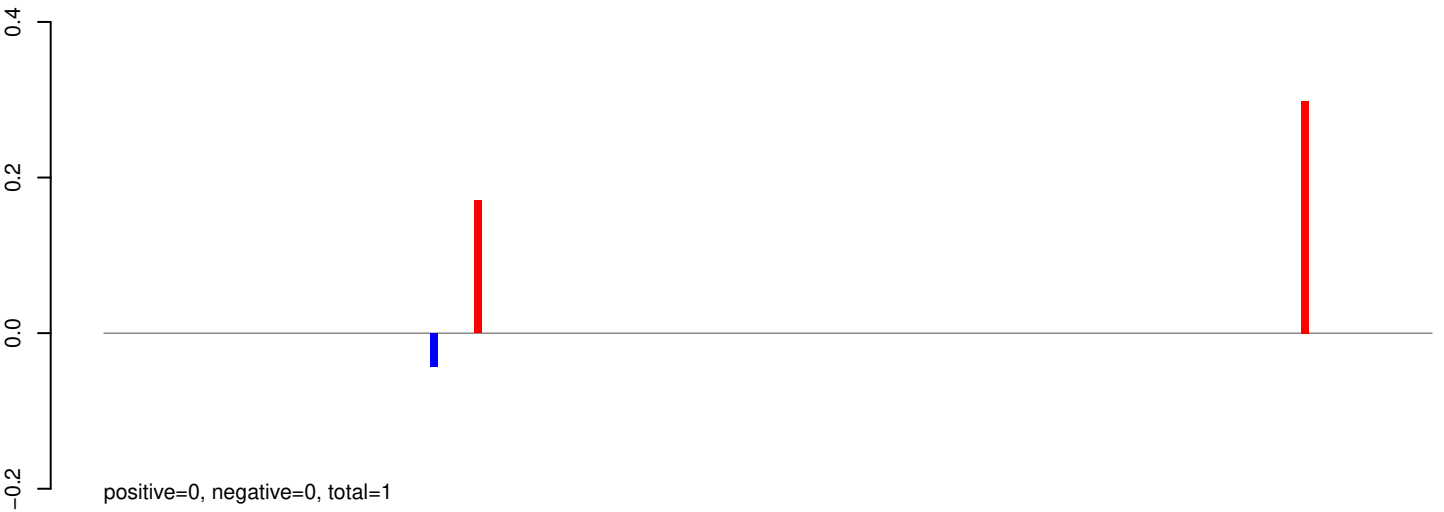

AeAeg_Whole_ZIKV_BM3_GP.24_35.rep

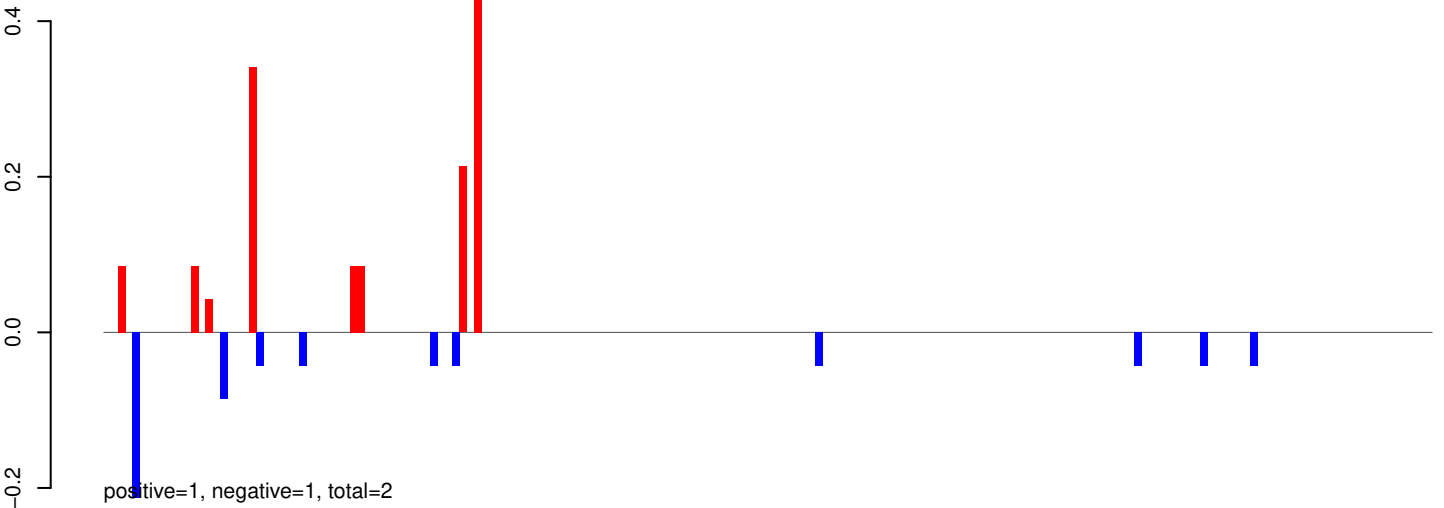

AeAeg_Whole_ZIKV_BM3_GP.rep

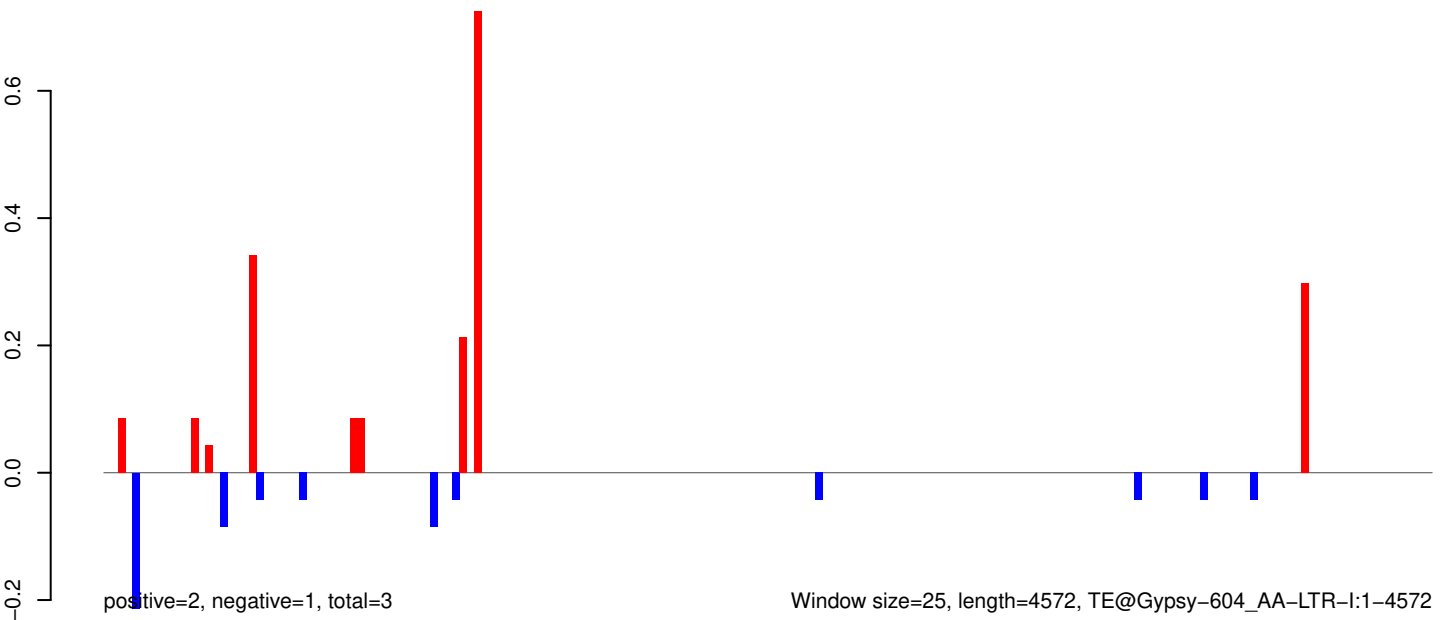

Window size=25, length=4572, TE@Gypsy-604_AA-LTR-I:1-4572

AeAeg_Whole_ZIKV_BM3_GP.18_23.rep

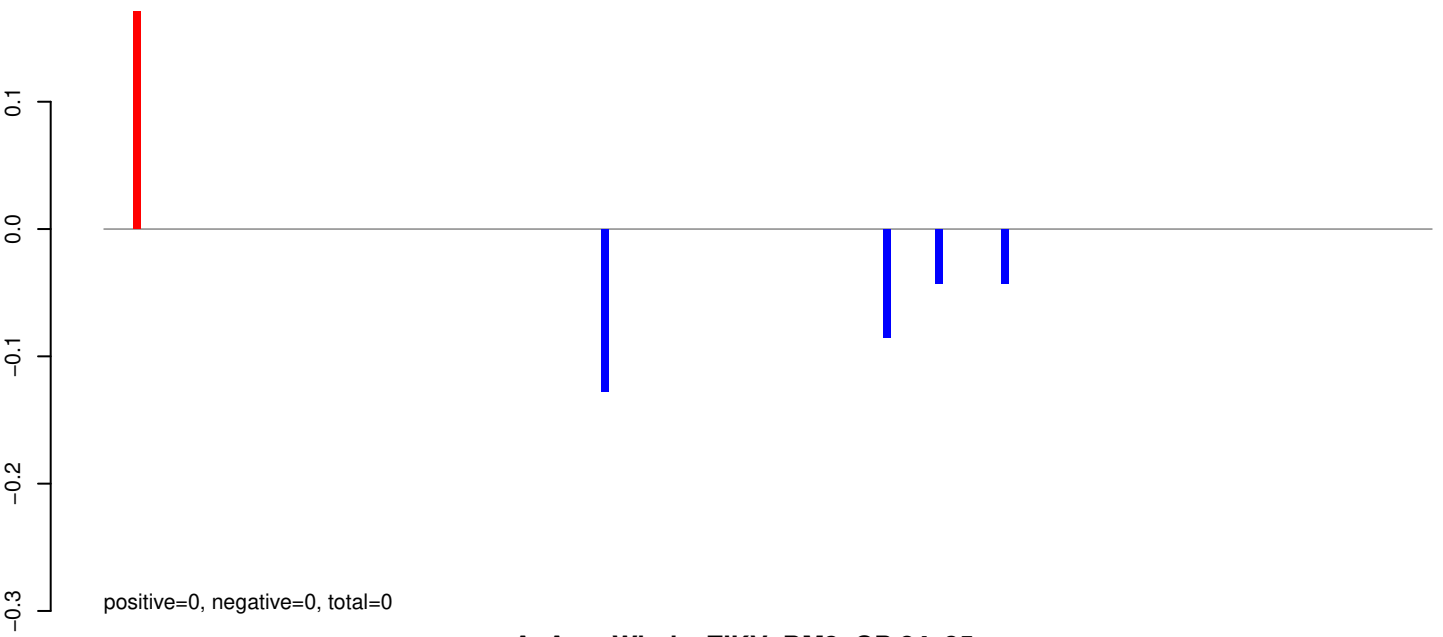

AeAeg_Whole_ZIKV_BM3_GP.24_35.rep

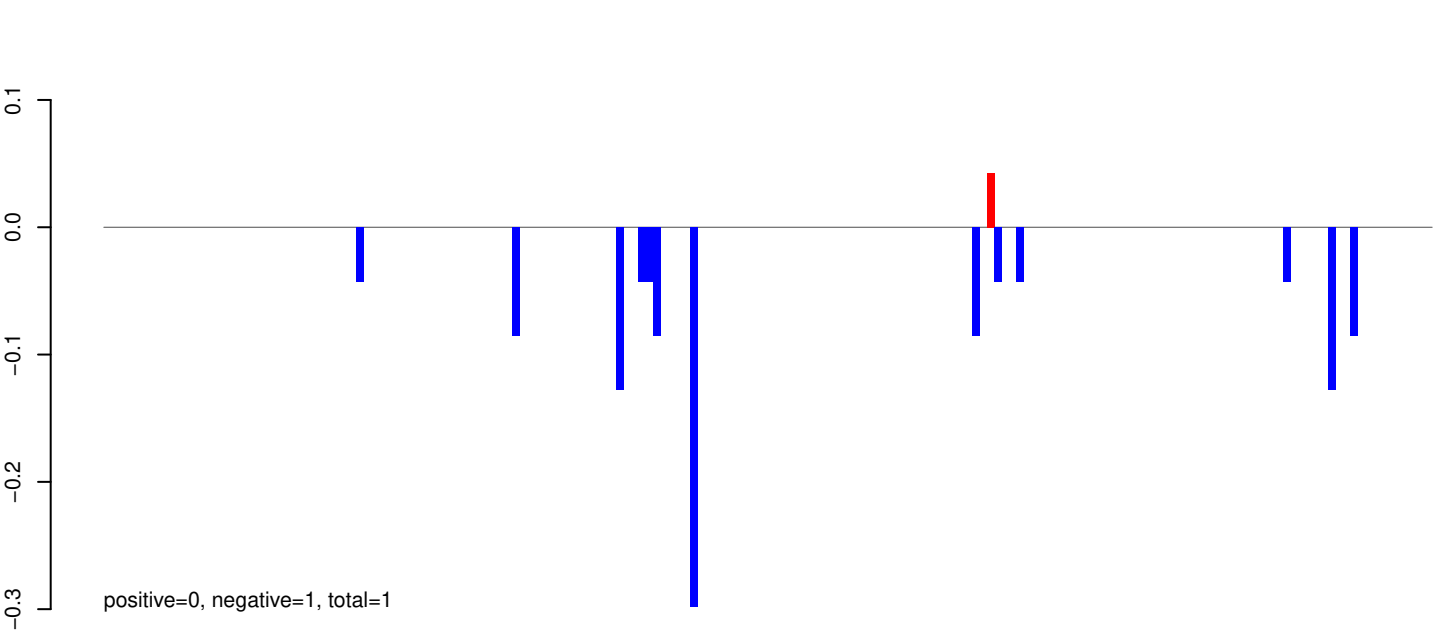

AeAeg_Whole_ZIKV_BM3_GP.rep

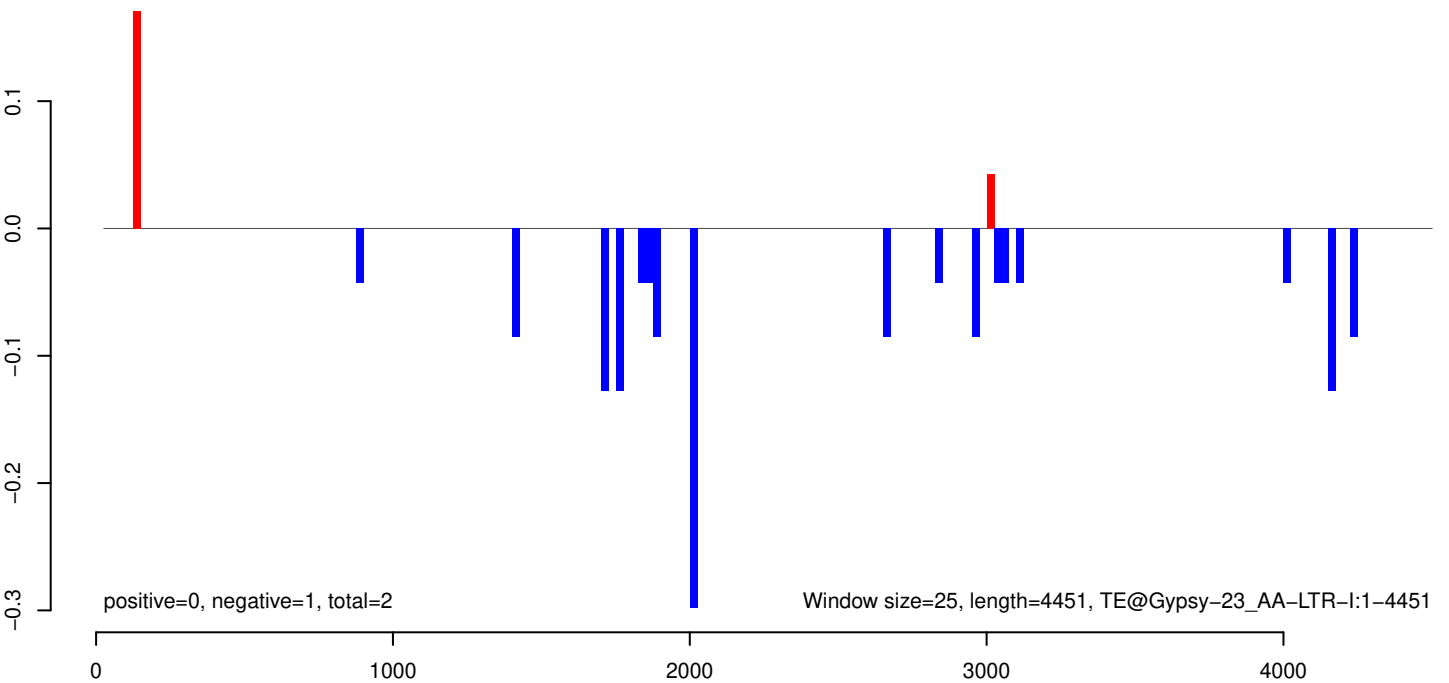

AeAeg_Whole_ZIKV_BM3_GP.18_23.rep

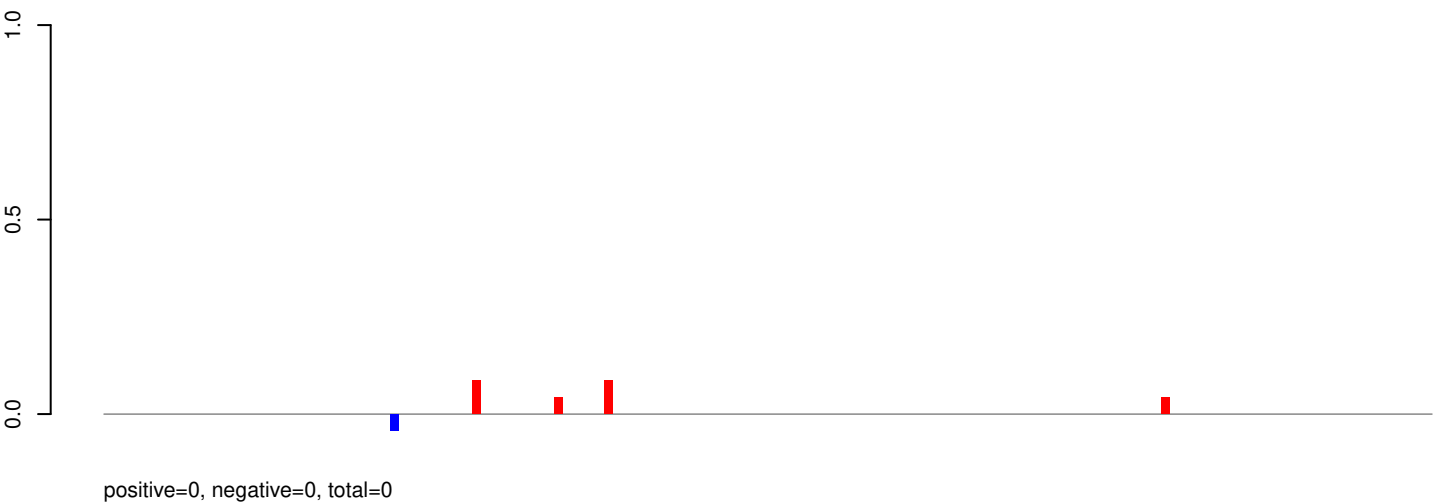

AeAeg_Whole_ZIKV_BM3_GP.24_35.rep

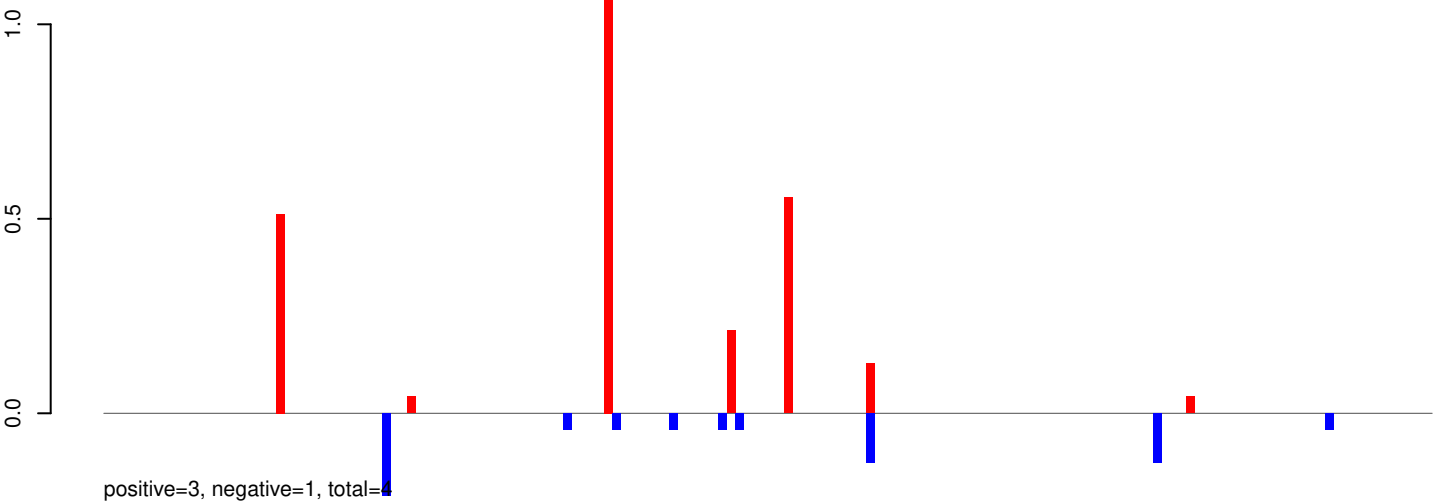

AeAeg_Whole_ZIKV_BM3_GP.rep

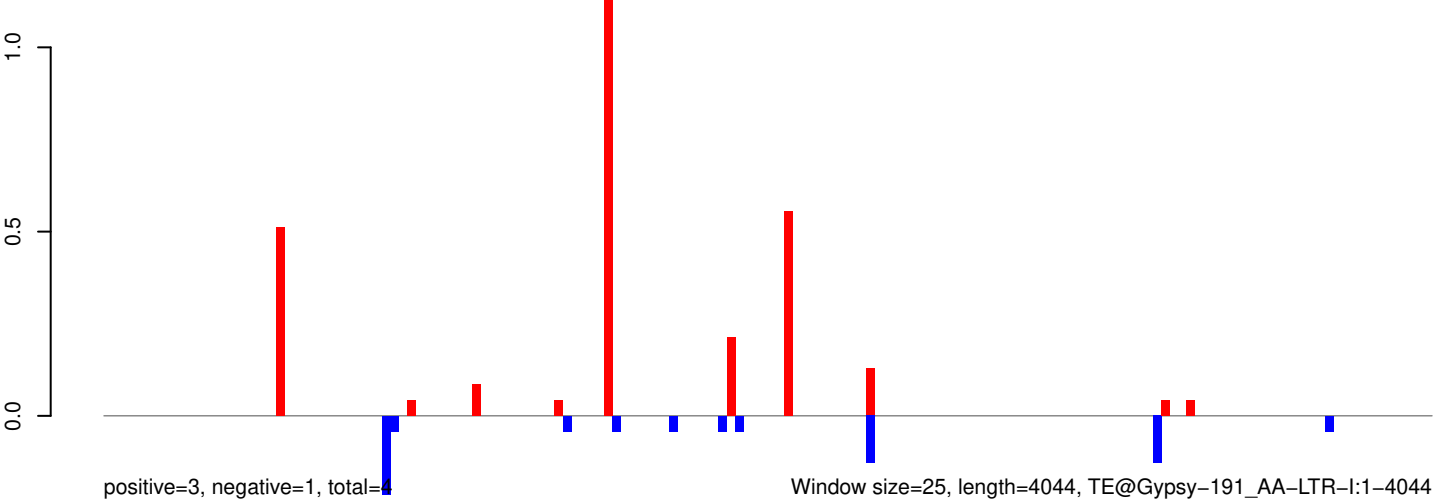

Window size=25, length=4044, TE@Gypsy-191_AA-LTR-I:1-4044

AeAeg_Whole_ZIKV_BM3_GP.18_23.rep



AeAeg_Whole_ZIKV_BM3_GP.24_35.rep

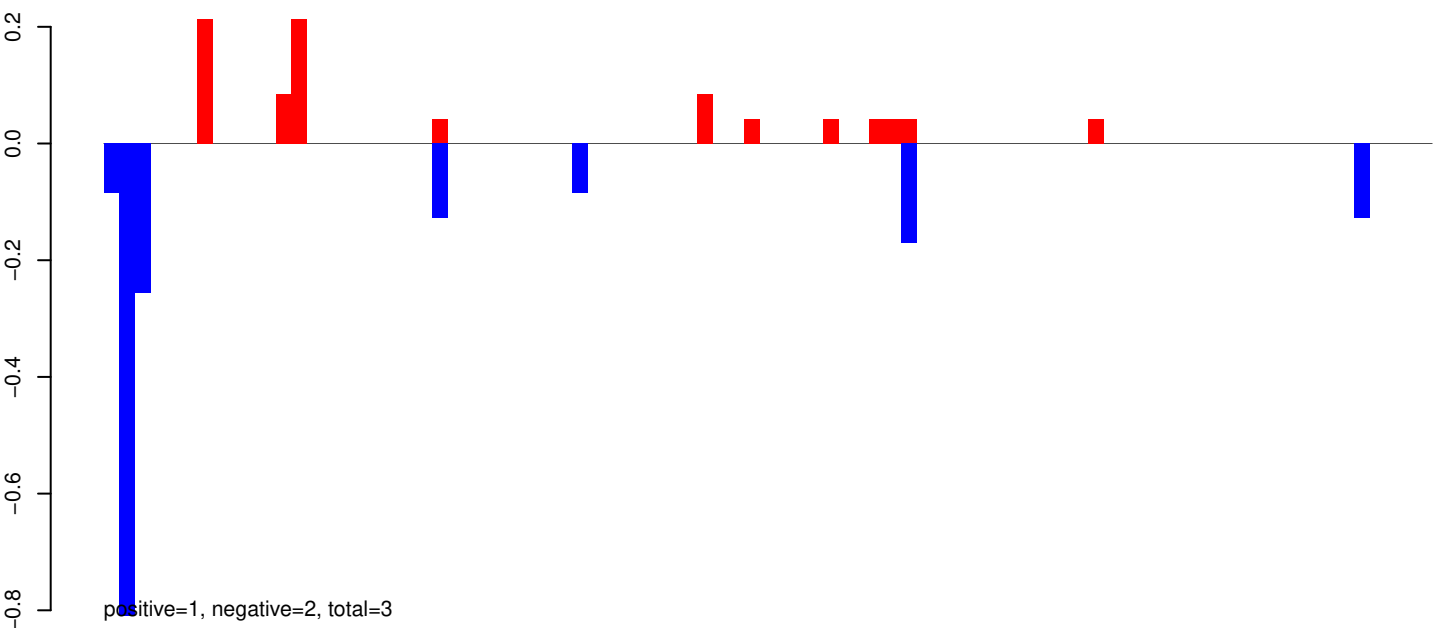

AeAeg_Whole_ZIKV_BM3_GP.rep

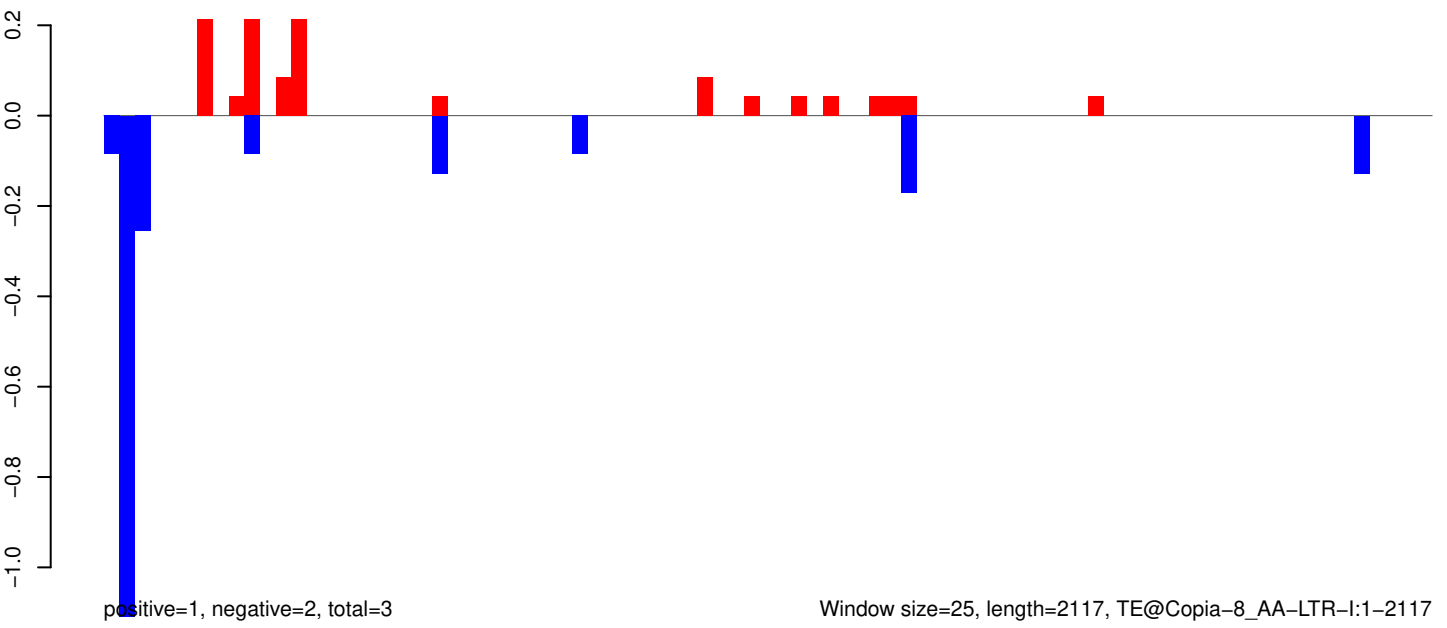

AeAeg_Whole_ZIKV_BM3_GP.18_23.rep

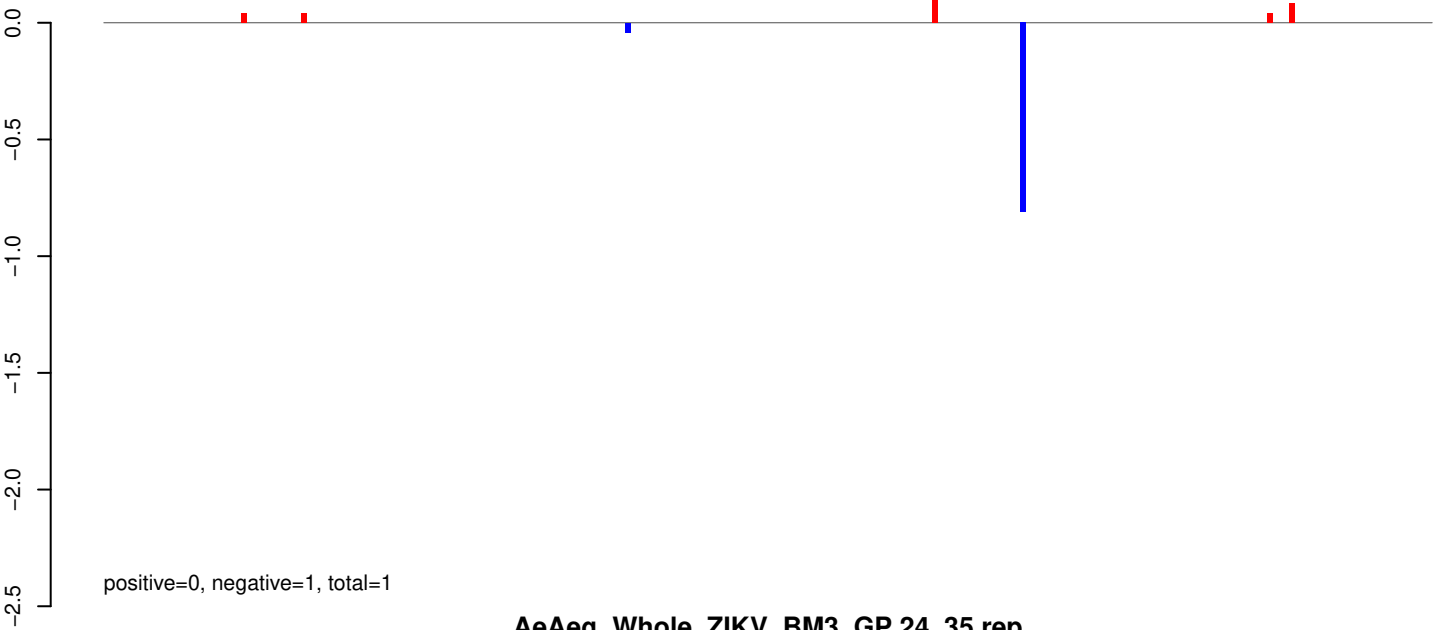

AeAeg_Whole_ZIKV_BM3_GP.24_35.rep

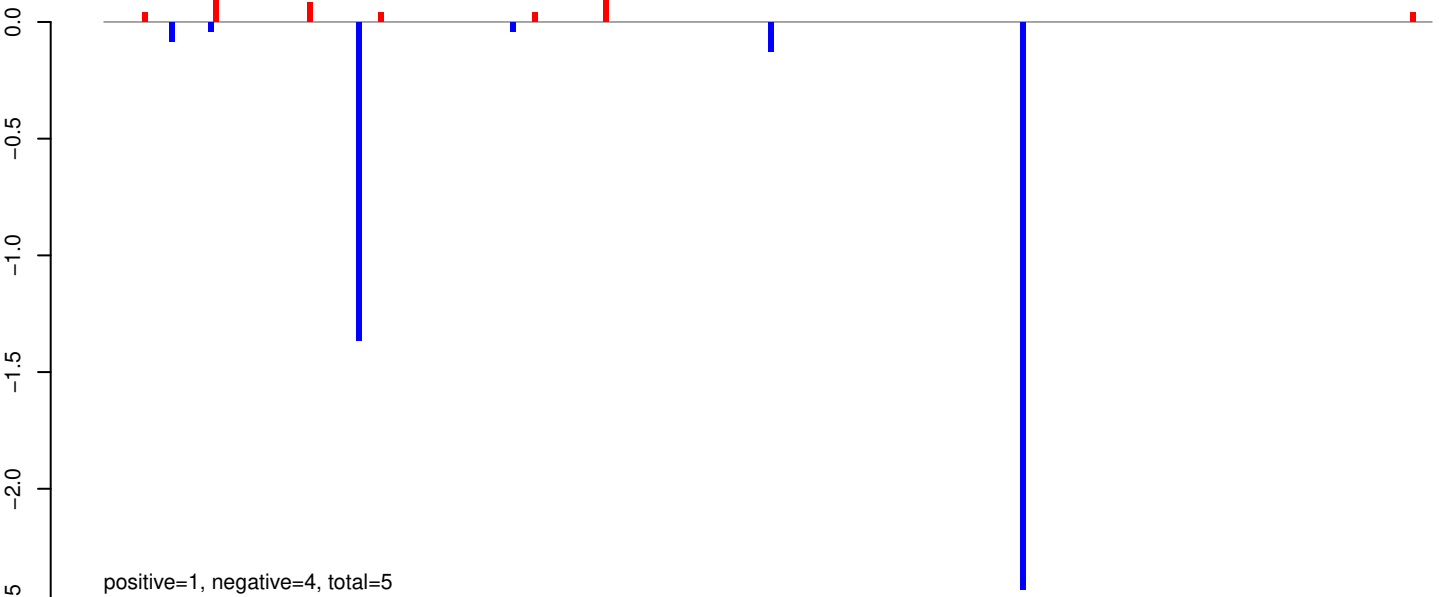

AeAeg_Whole_ZIKV_BM3_GP.rep

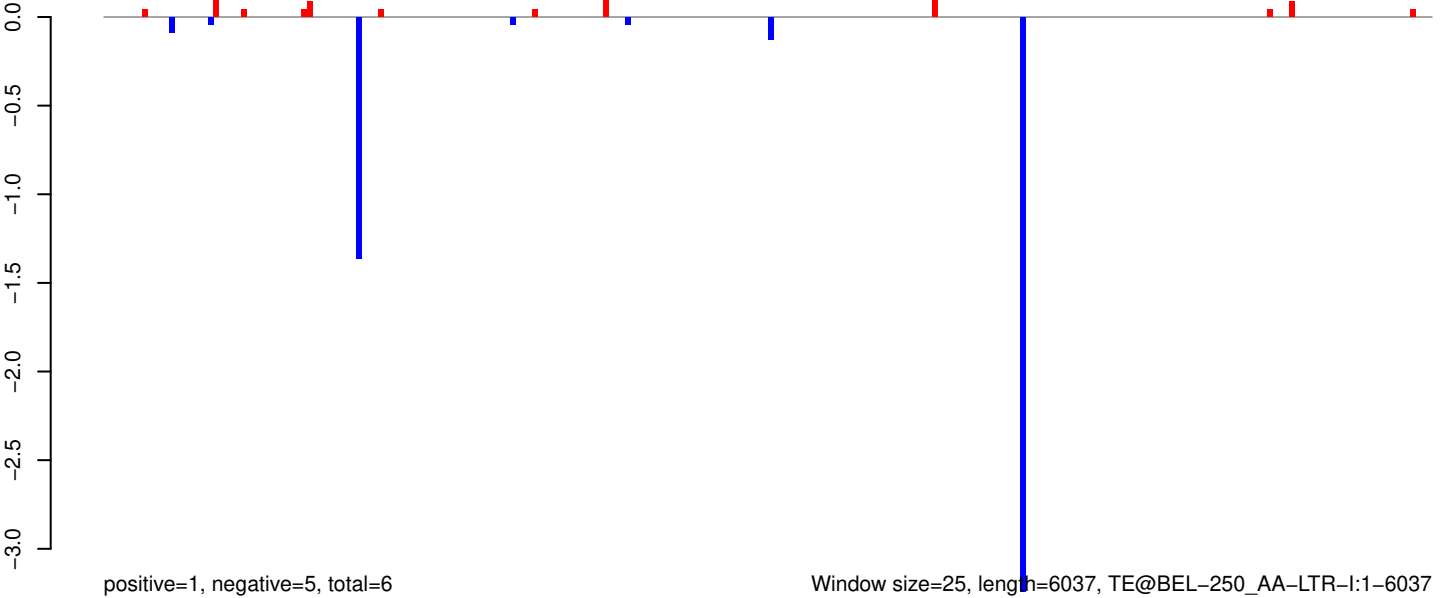

Window size=25, length=6037, TE@BEL-250_AA-LTR-I:1-6037

AeAeg_Whole_ZIKV_BM3_GP.18_23.rep

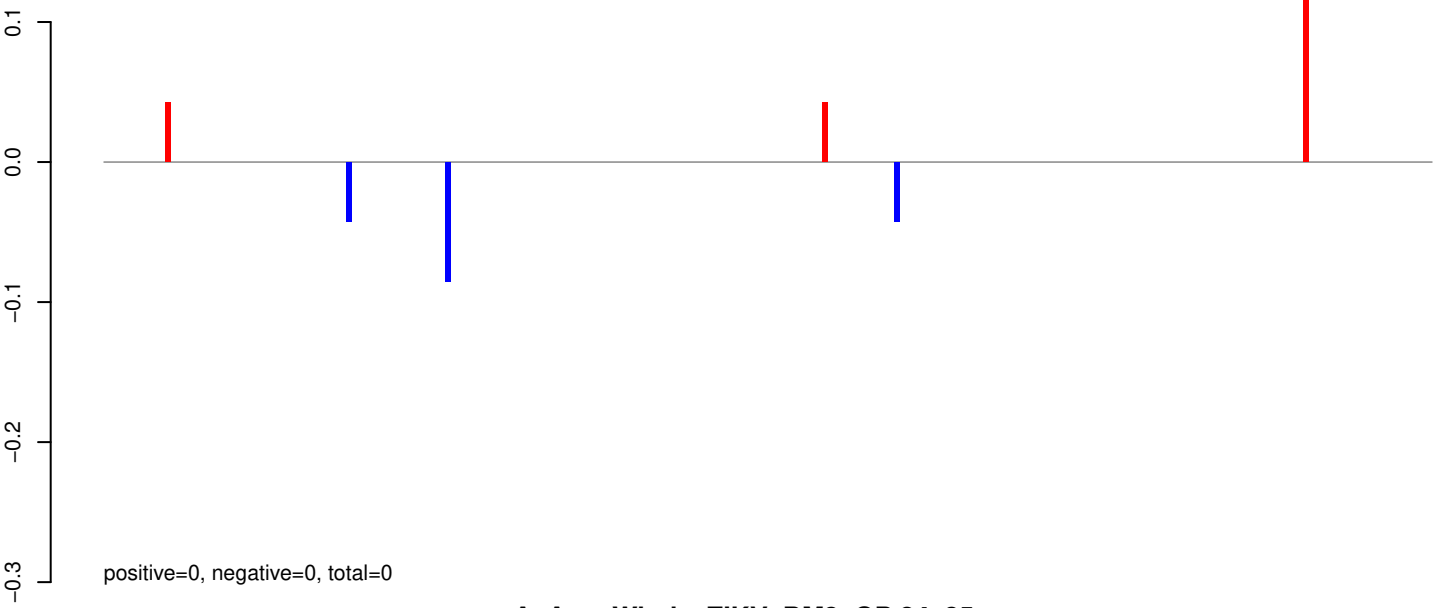

AeAeg_Whole_ZIKV_BM3_GP.24_35.rep

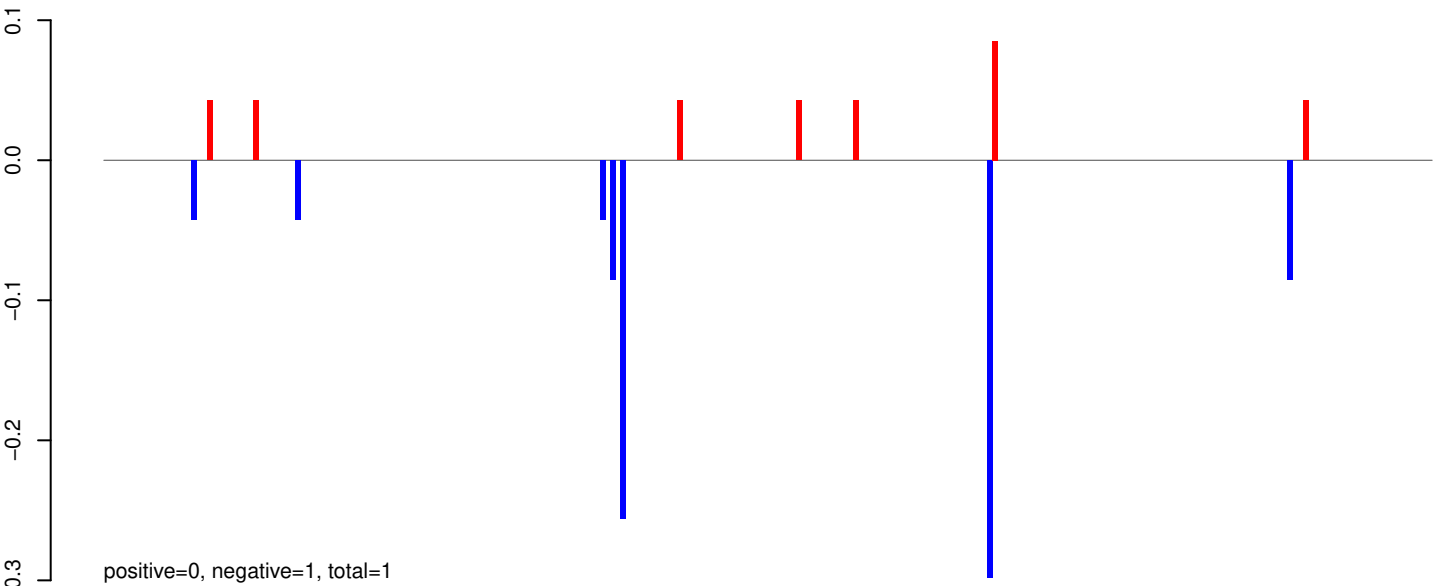

AeAeg_Whole_ZIKV_BM3_GP.rep

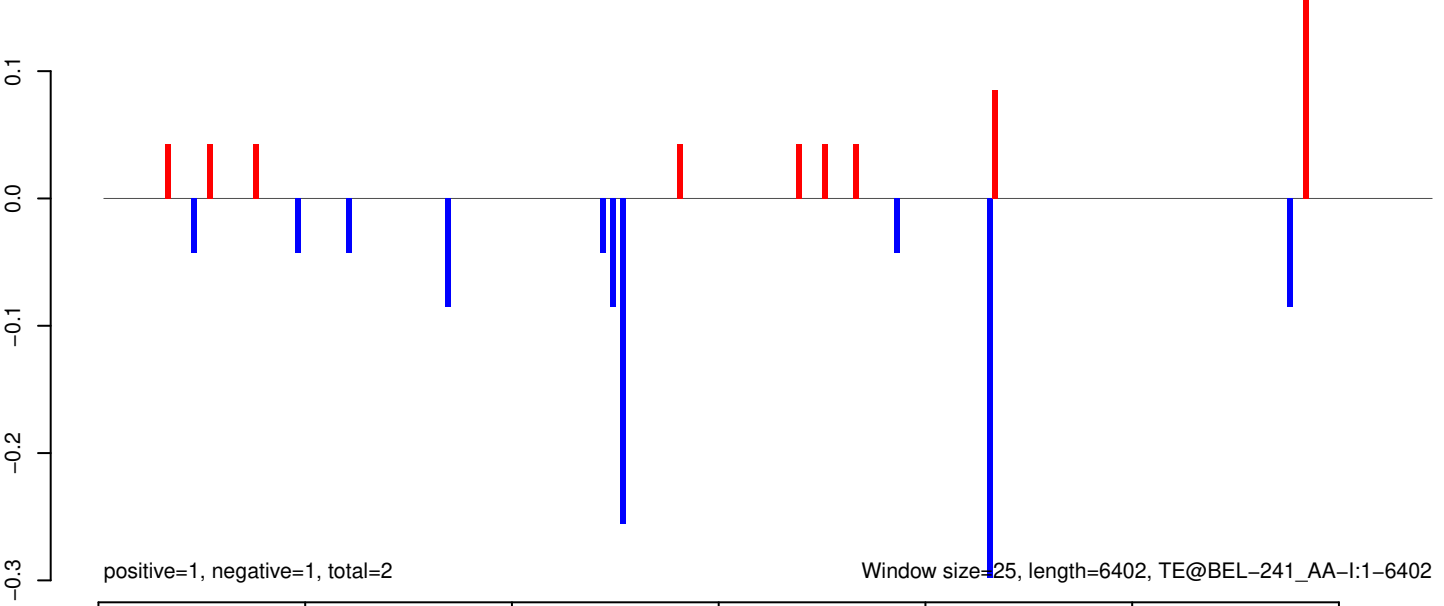

AeAeg_Whole_ZIKV_BM3_GP.18_23.rep

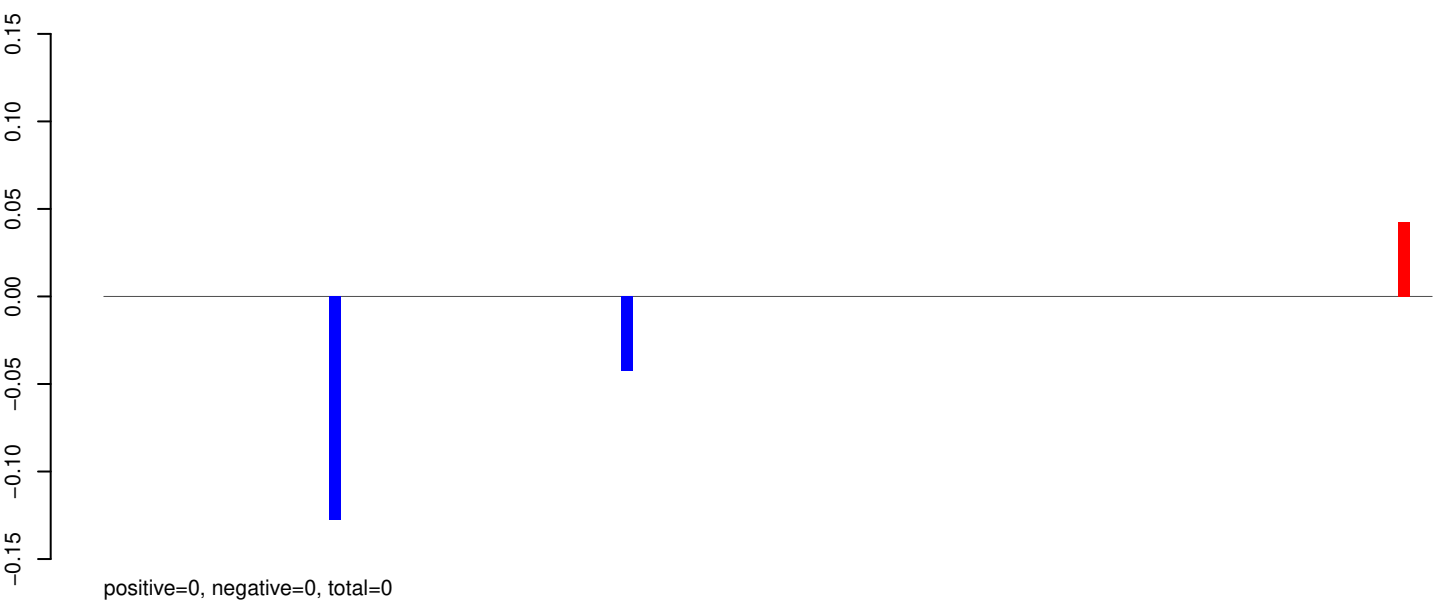

AeAeg_Whole_ZIKV_BM3_GP.24_35.rep

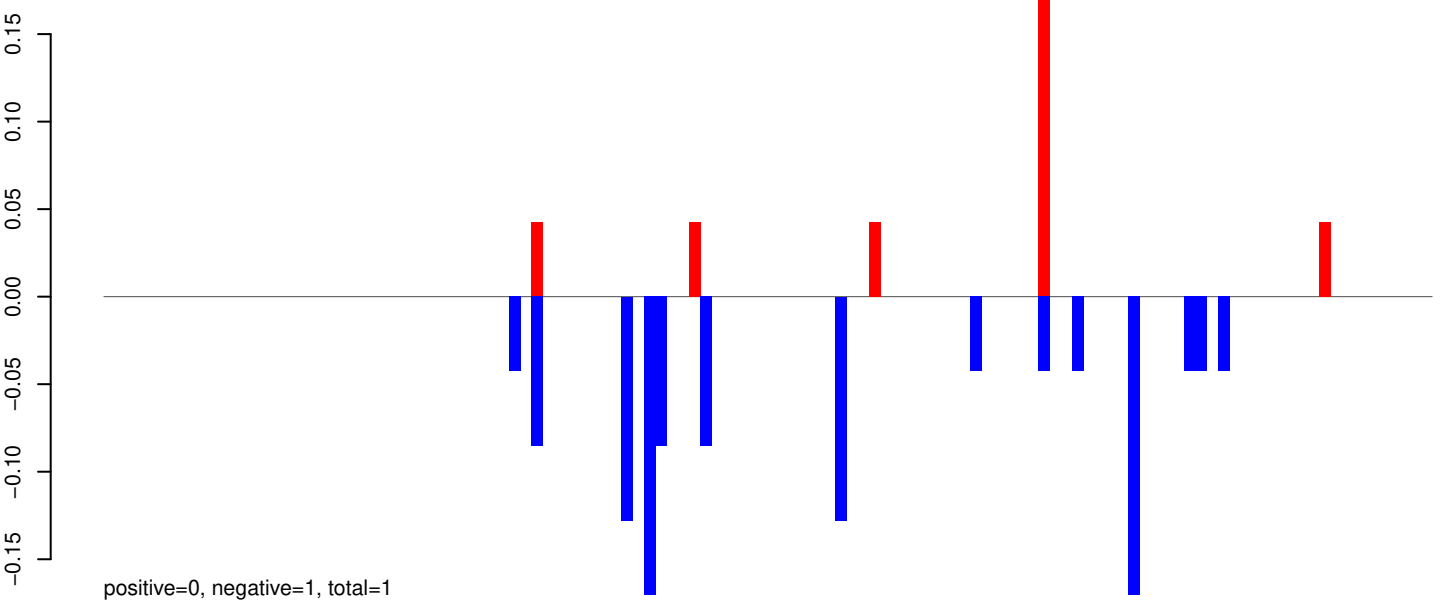

AeAeg_Whole_ZIKV_BM3_GP.rep

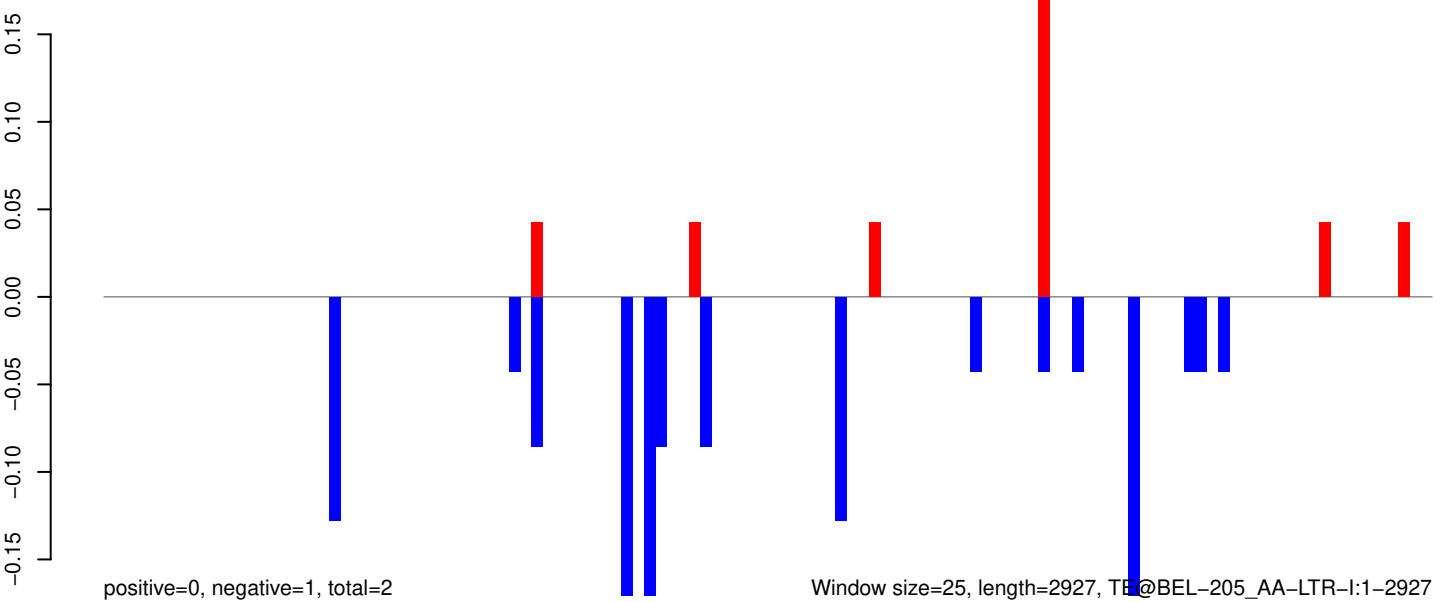

Window size=25, length=2927, TE@BEL-205_AA-LTR-I:1-2927

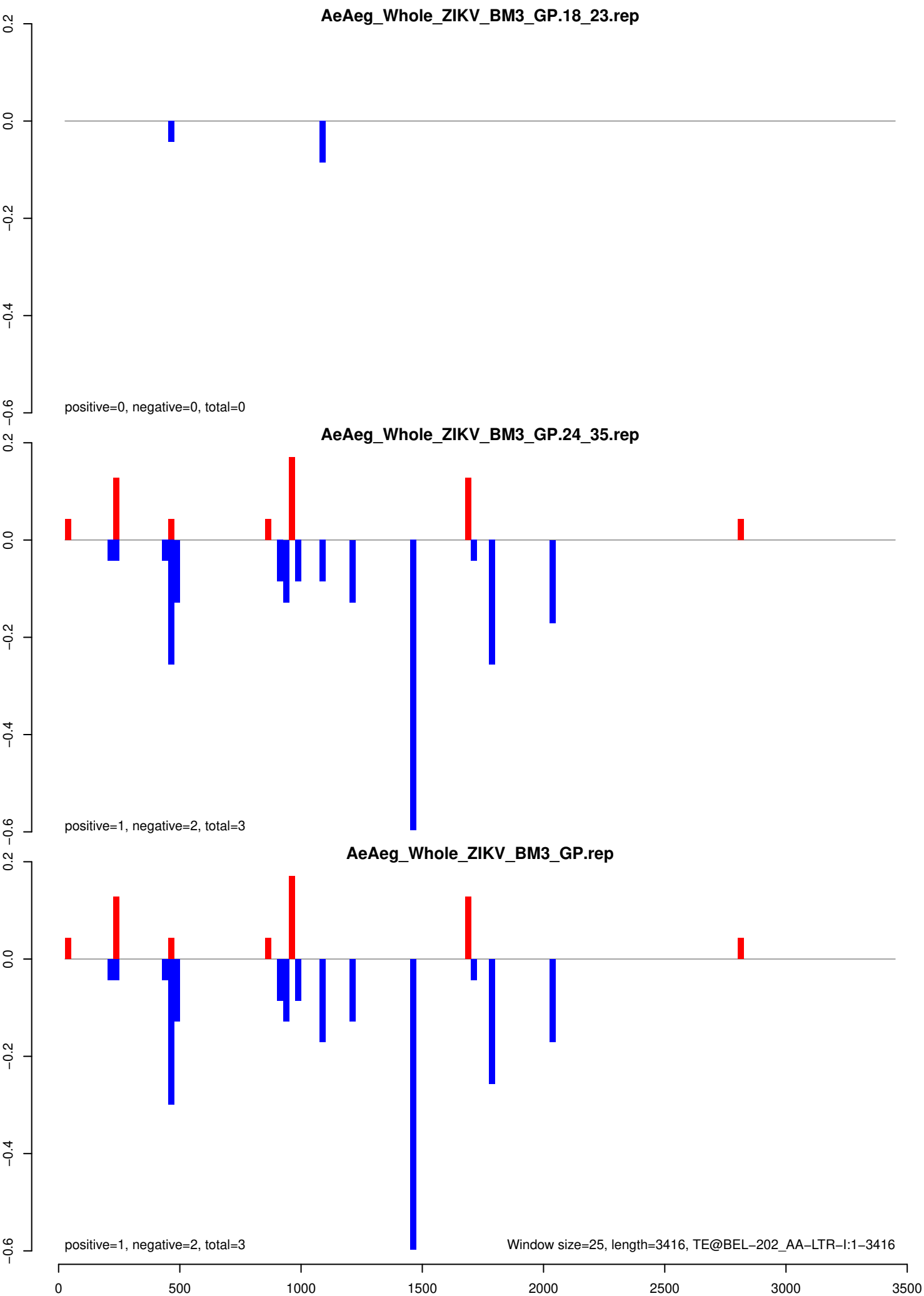

AeAeg_Whole_ZIKV_BM3_GP.18_23.rep

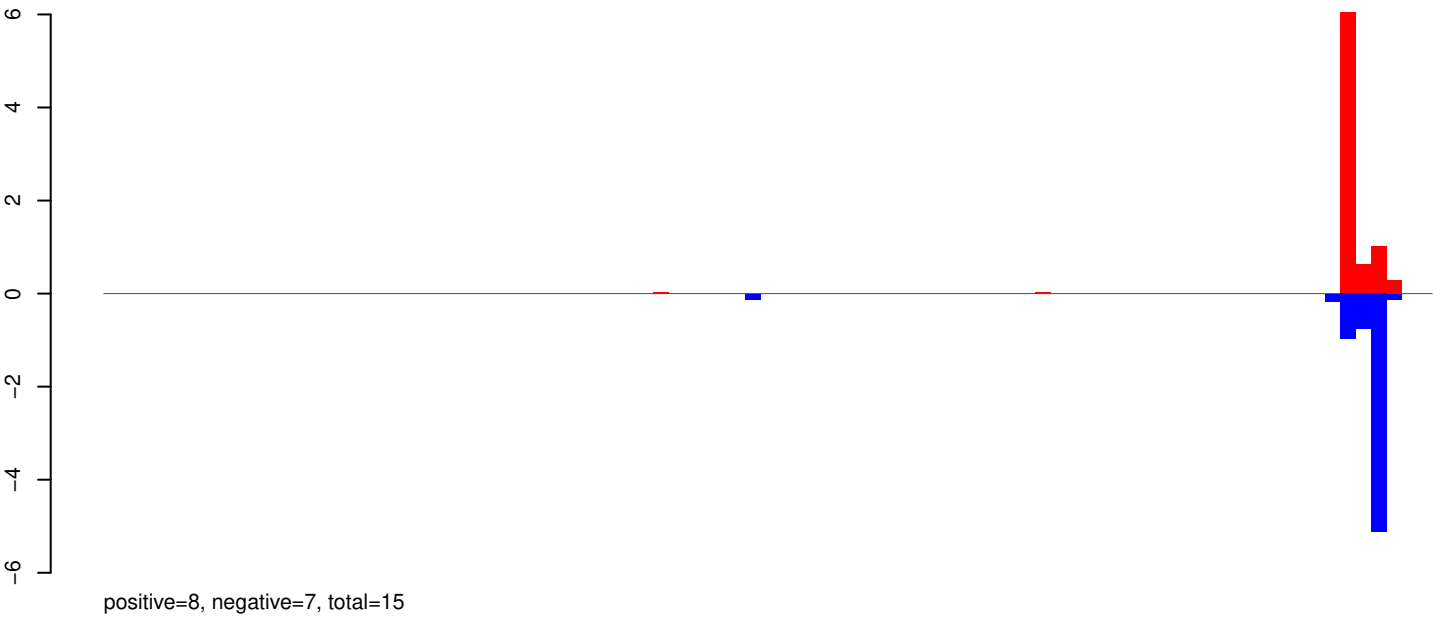

AeAeg_Whole_ZIKV_BM3_GP.24_35.rep

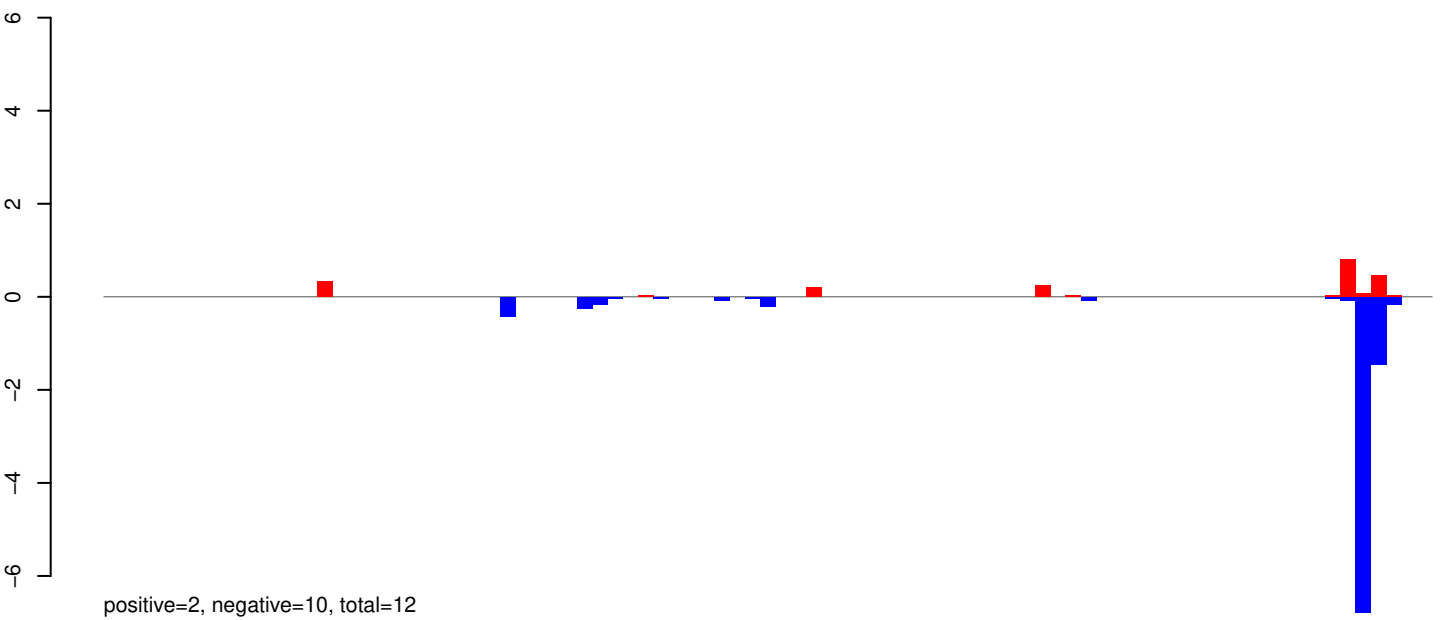

AeAeg_Whole_ZIKV_BM3_GP.rep

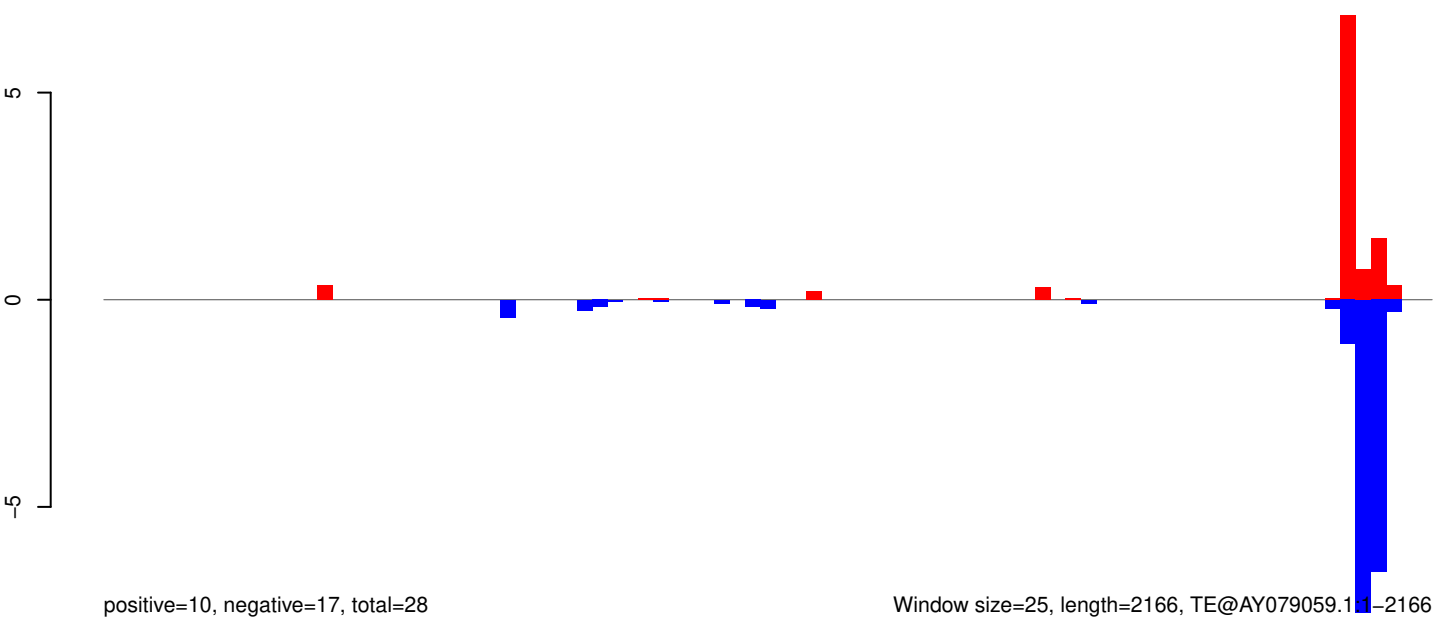

AeAeg_Whole_ZIKV_BM3_GP.18_23.rep

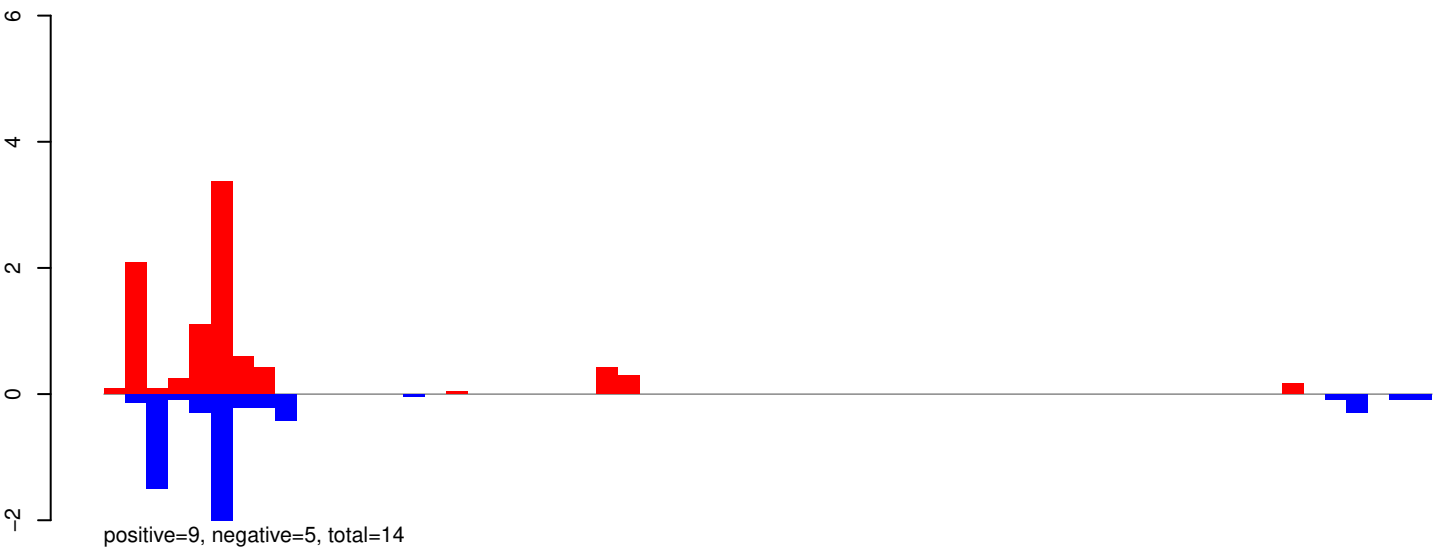

AeAeg_Whole_ZIKV_BM3_GP.24_35.rep

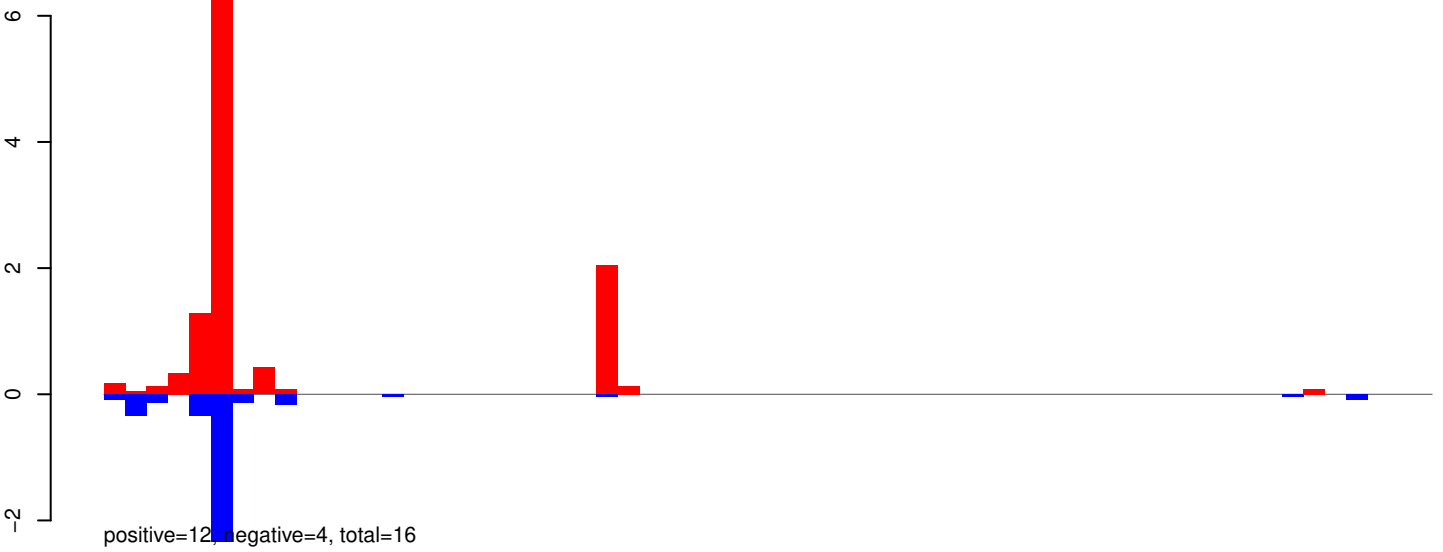

AeAeg_Whole_ZIKV_BM3_GP.rep

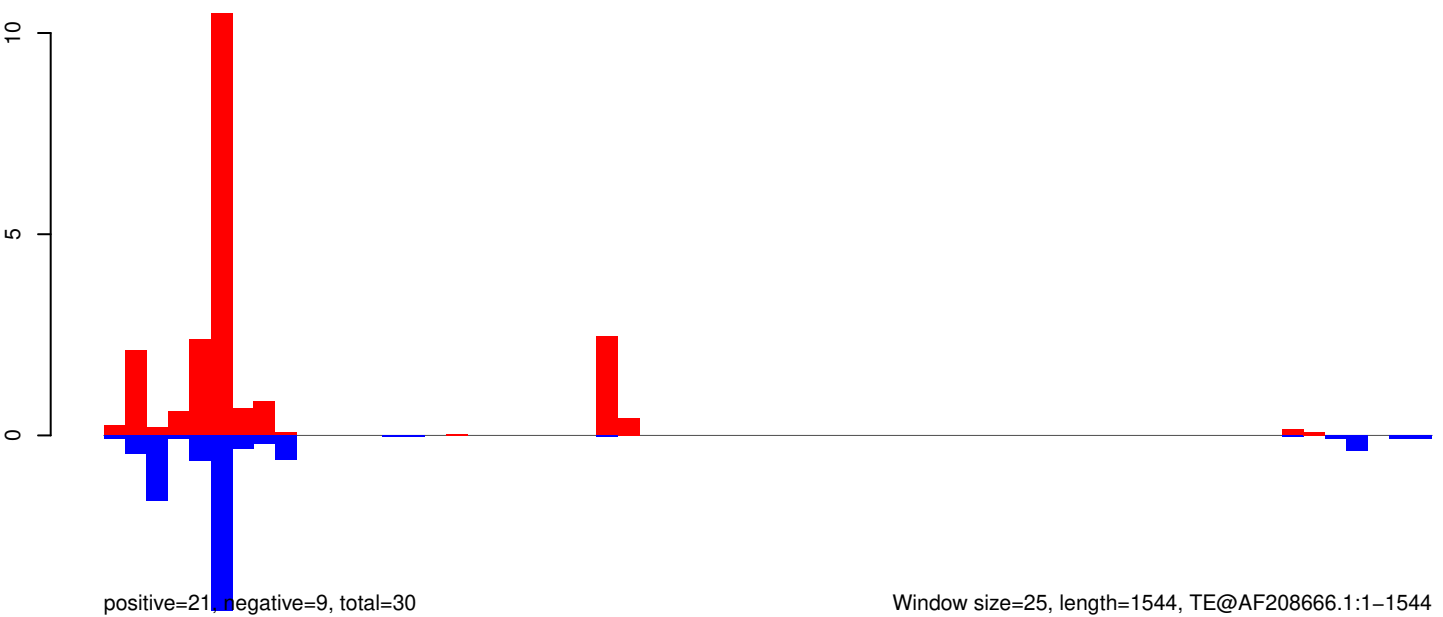

Window size=25, length=1544, TE@AF208666.1:1-1544

AeAeg_Whole_ZIKV_BM3_GP.18_23.rep



AeAeg_Whole_ZIKV_BM3_GP.24_35.rep

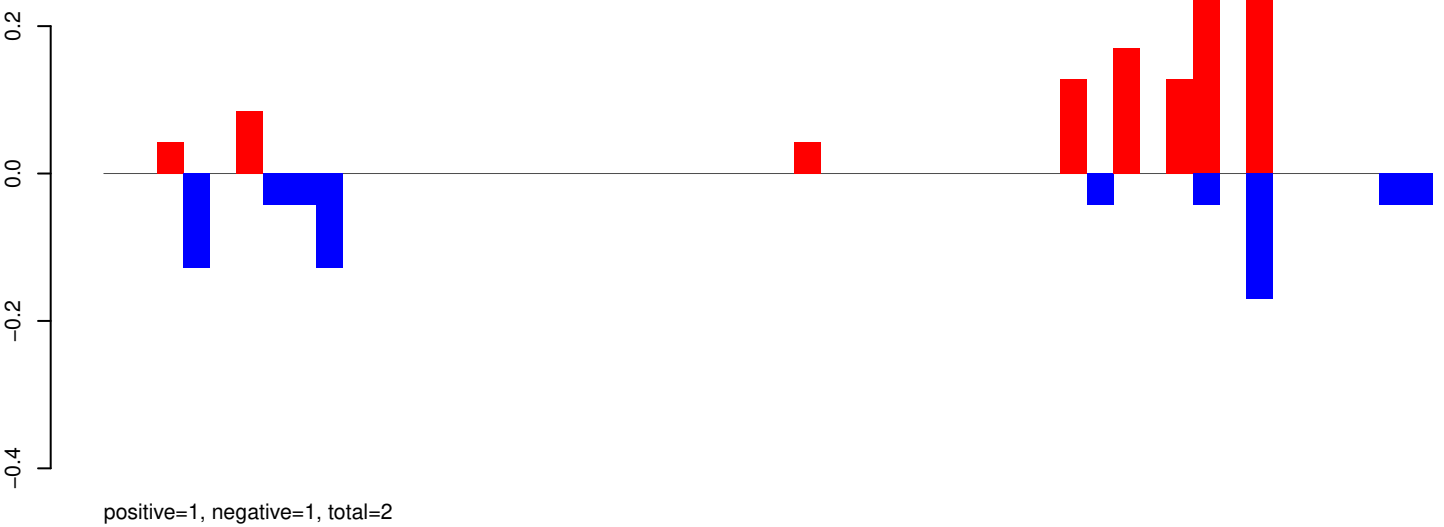

AeAeg_Whole_ZIKV_BM3_GP.rep

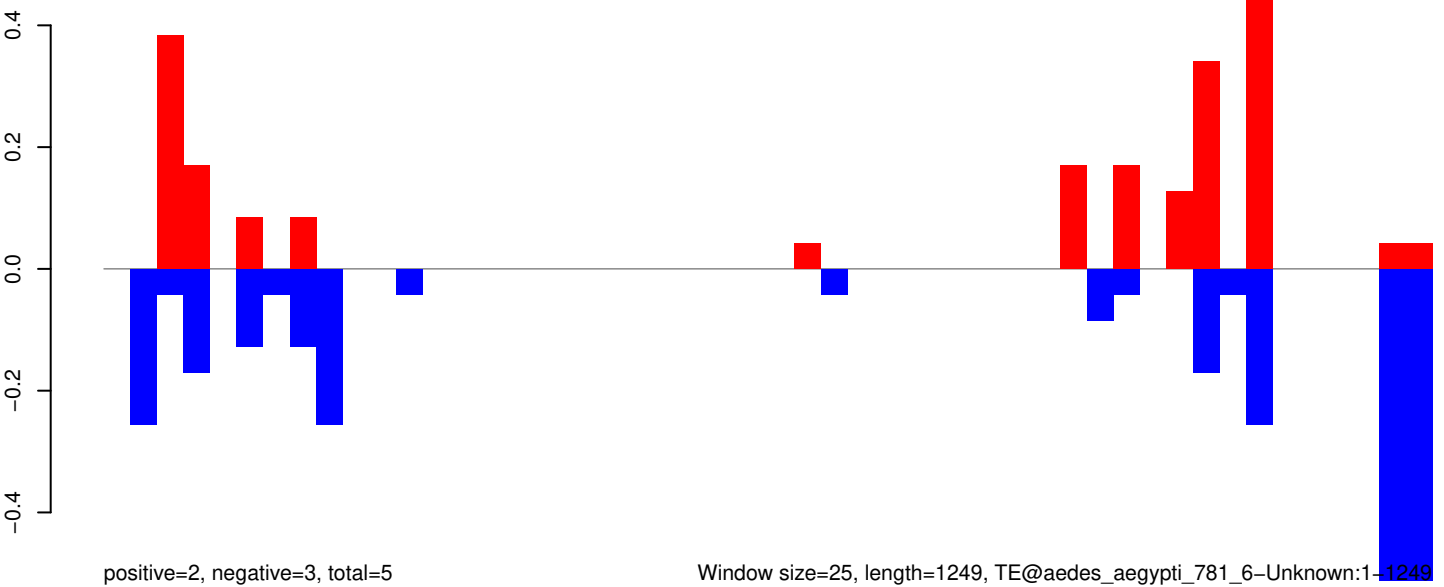

AeAeg_Whole_ZIKV_BM3_GP.18_23.rep

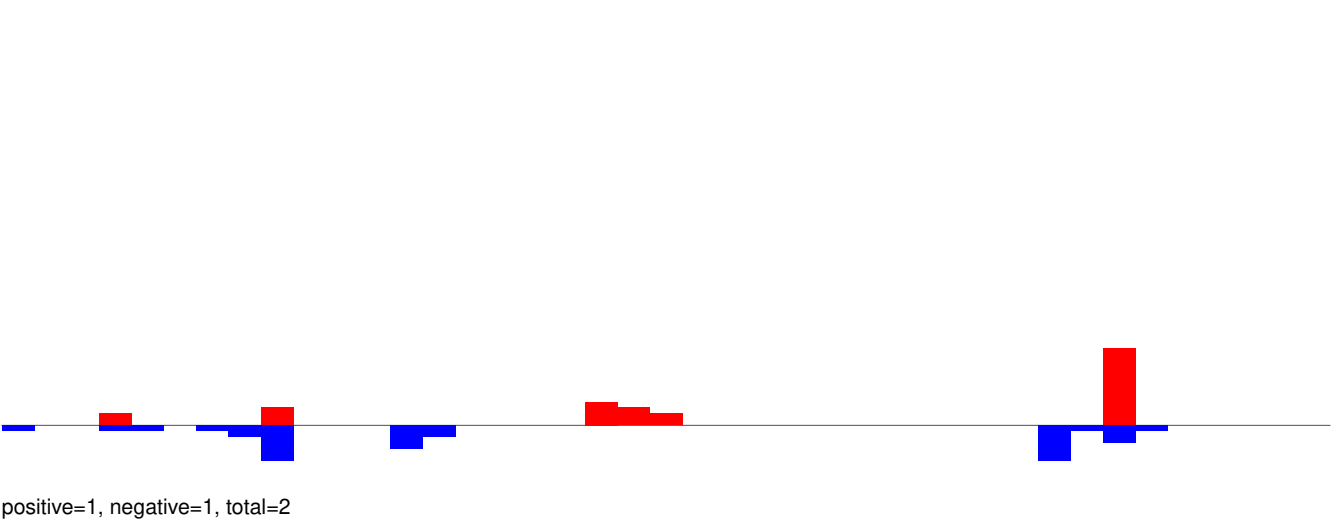

AeAeg_Whole_ZIKV_BM3_GP.24_35.rep

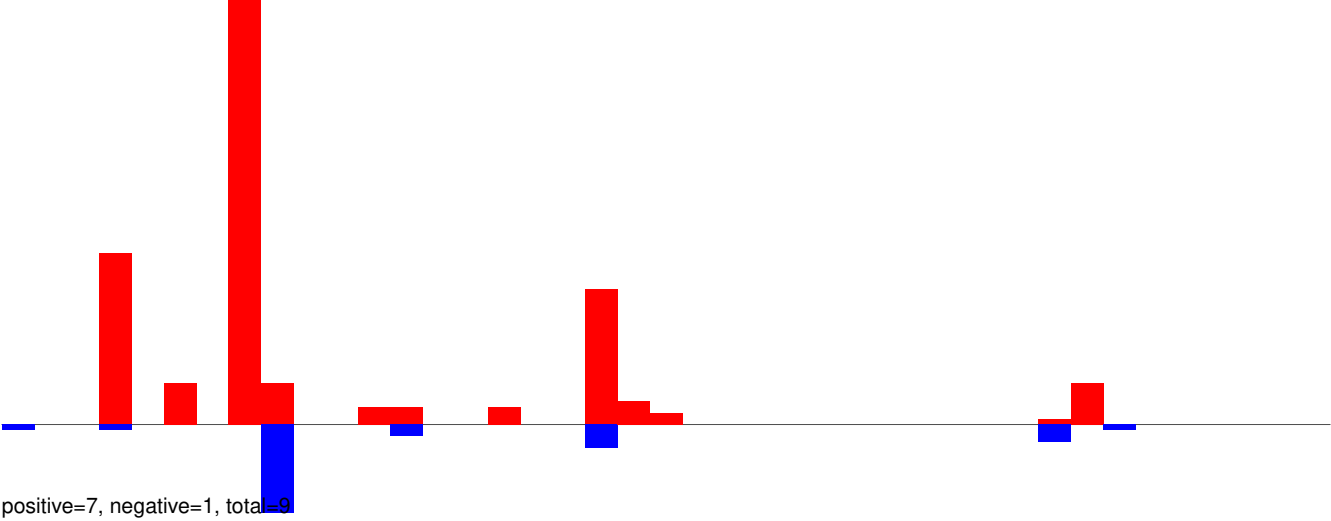

AeAeg_Whole_ZIKV_BM3_GP.rep

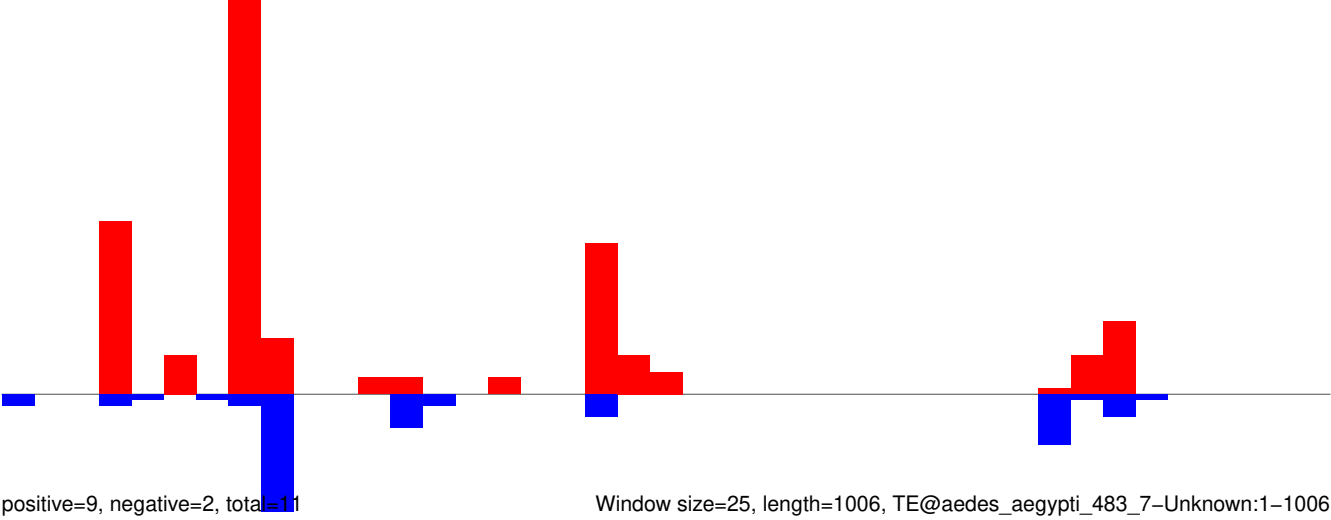

Window size=25, length=1006, TE@aedes_aegypti_483_7-Unknown:1-1006

AeAeg_Whole_ZIKV_BM3_GP.18_23.rep

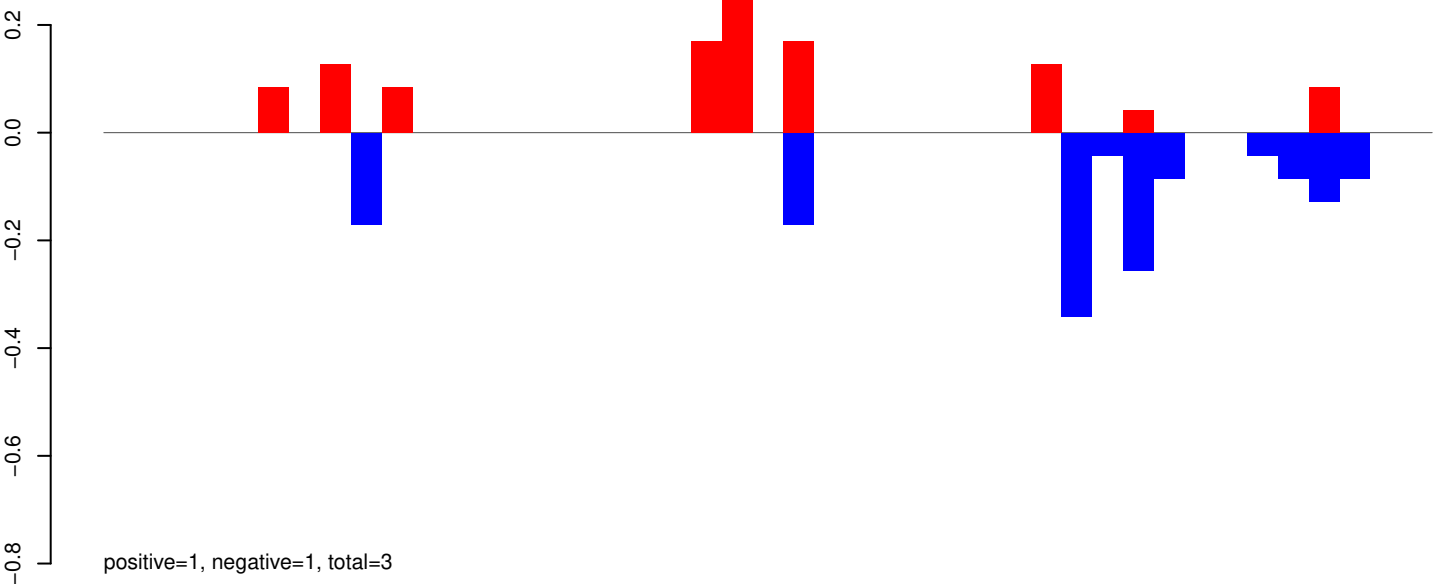

AeAeg_Whole_ZIKV_BM3_GP.24_35.rep

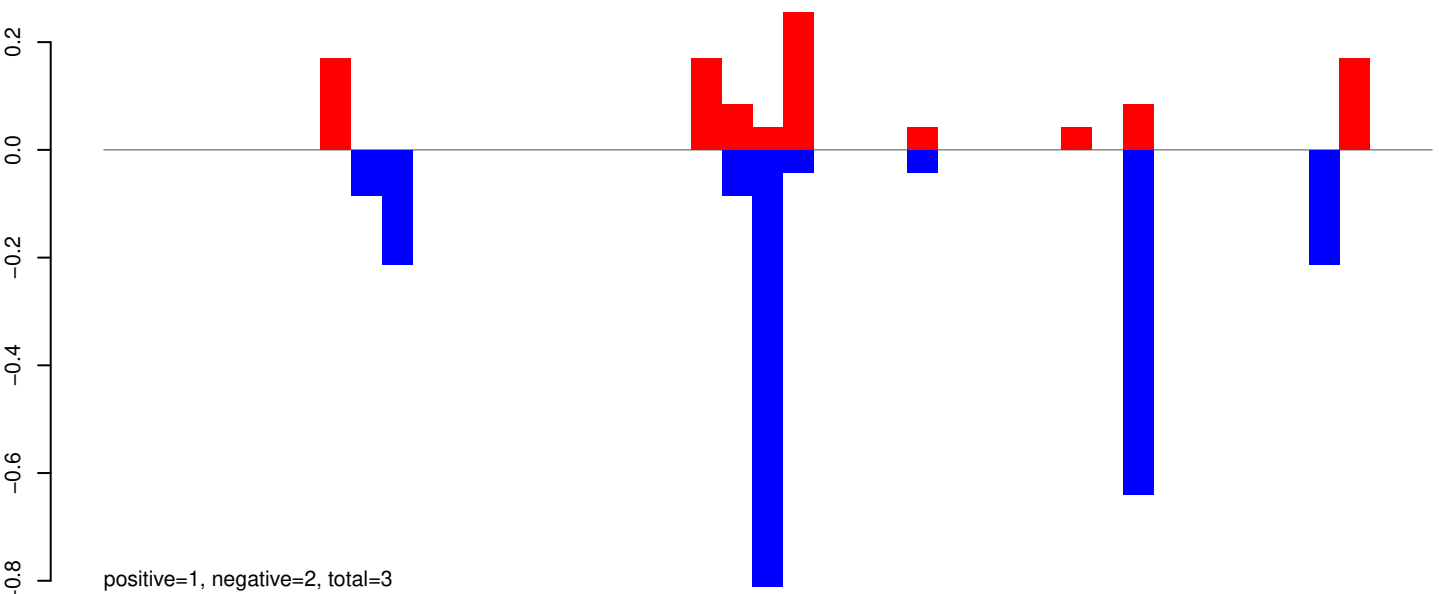

AeAeg_Whole_ZIKV_BM3_GP.rep

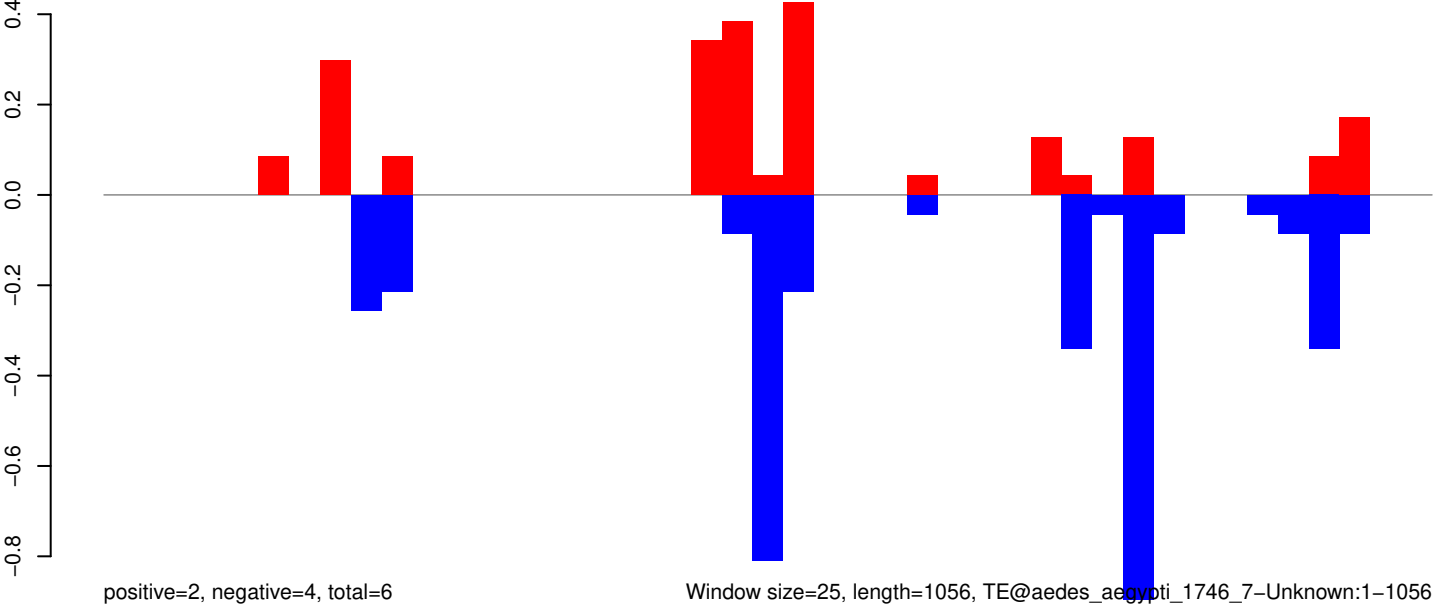

Window size=25, length=1056, TE@aedes_aegypti_1746_7-Unknown:1-1056

AeAeg_Whole_ZIKV_BM3_GP.18_23.rep

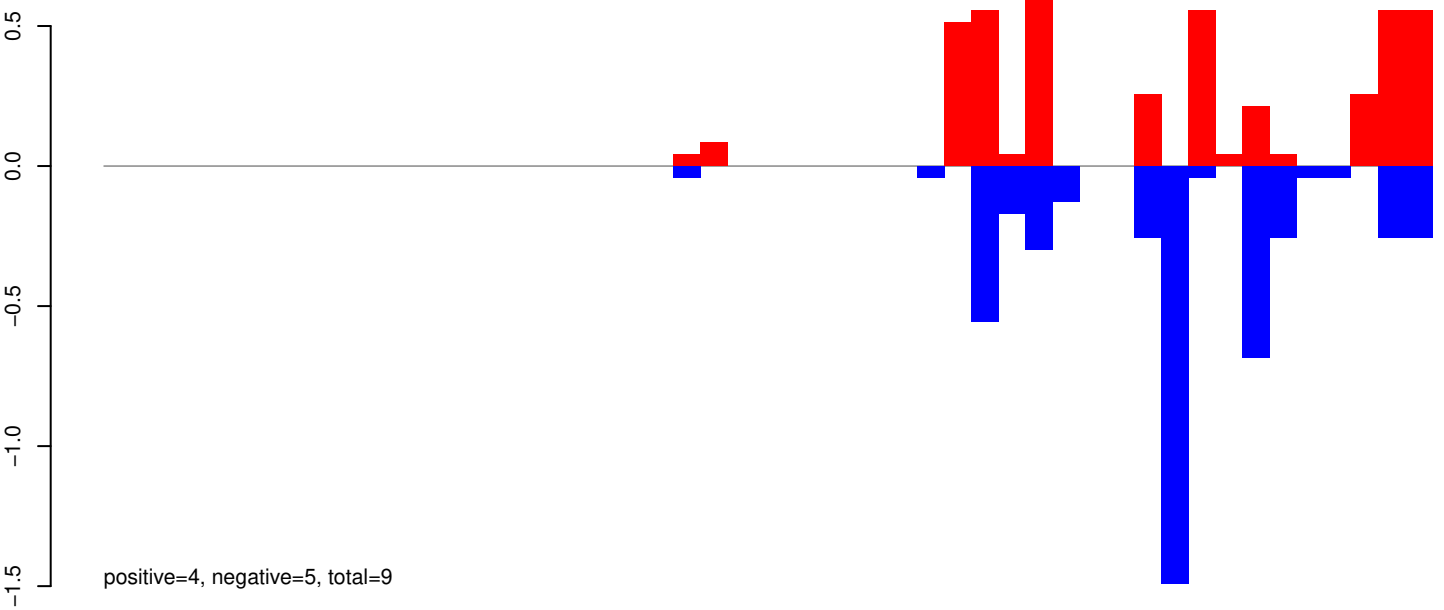

AeAeg_Whole_ZIKV_BM3_GP.24_35.rep

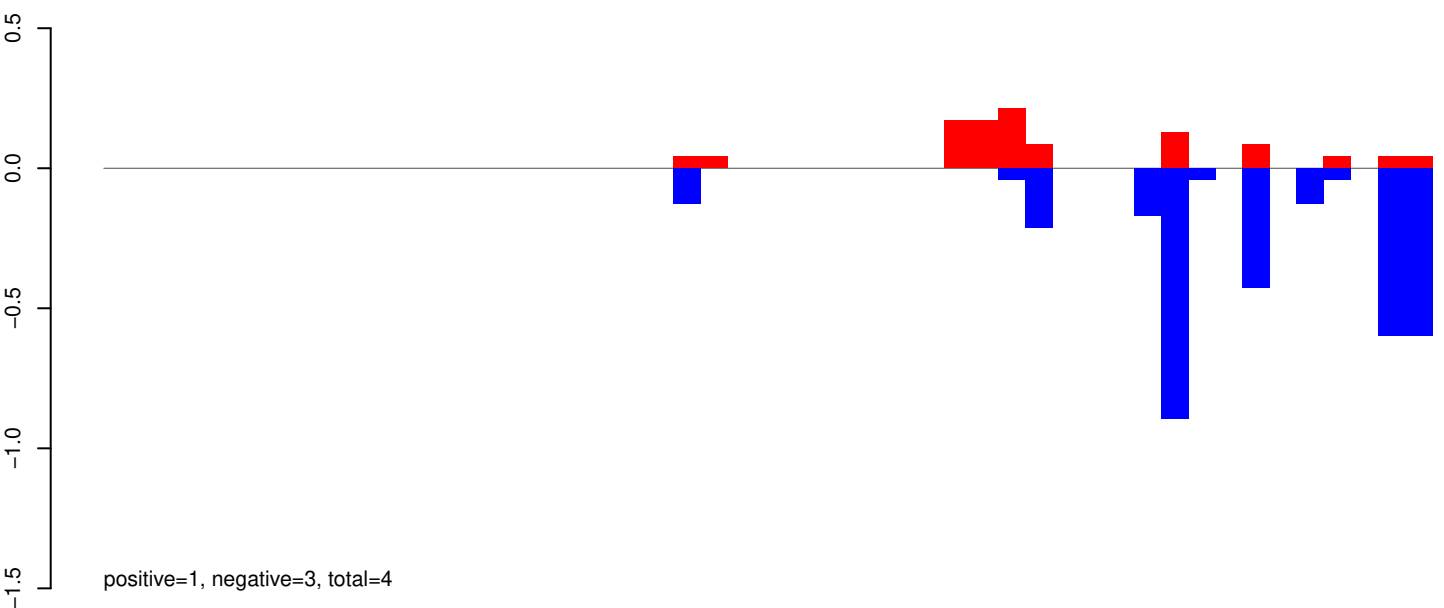

AeAeg_Whole_ZIKV_BM3_GP.rep

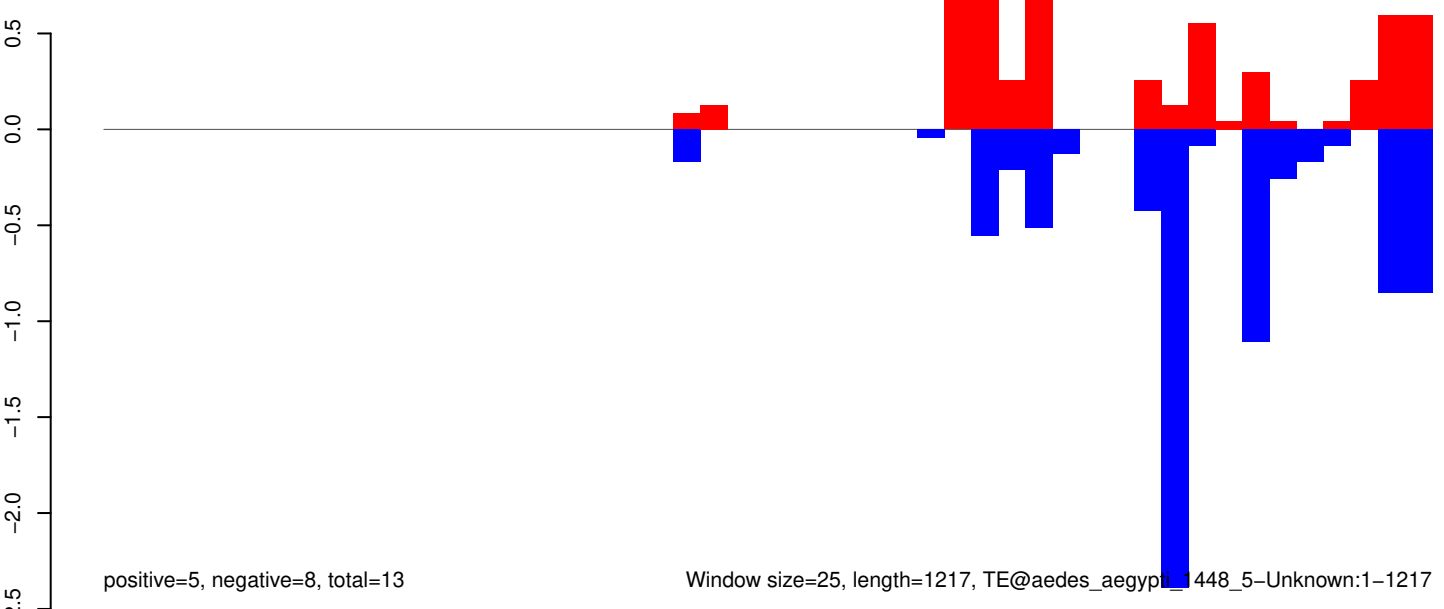

Window size=25, length=1217, TE@aedes_aegypti_448_5-Unknown:1-1217

AeAeg_Whole_ZIKV_BM3_GP.18_23.rep

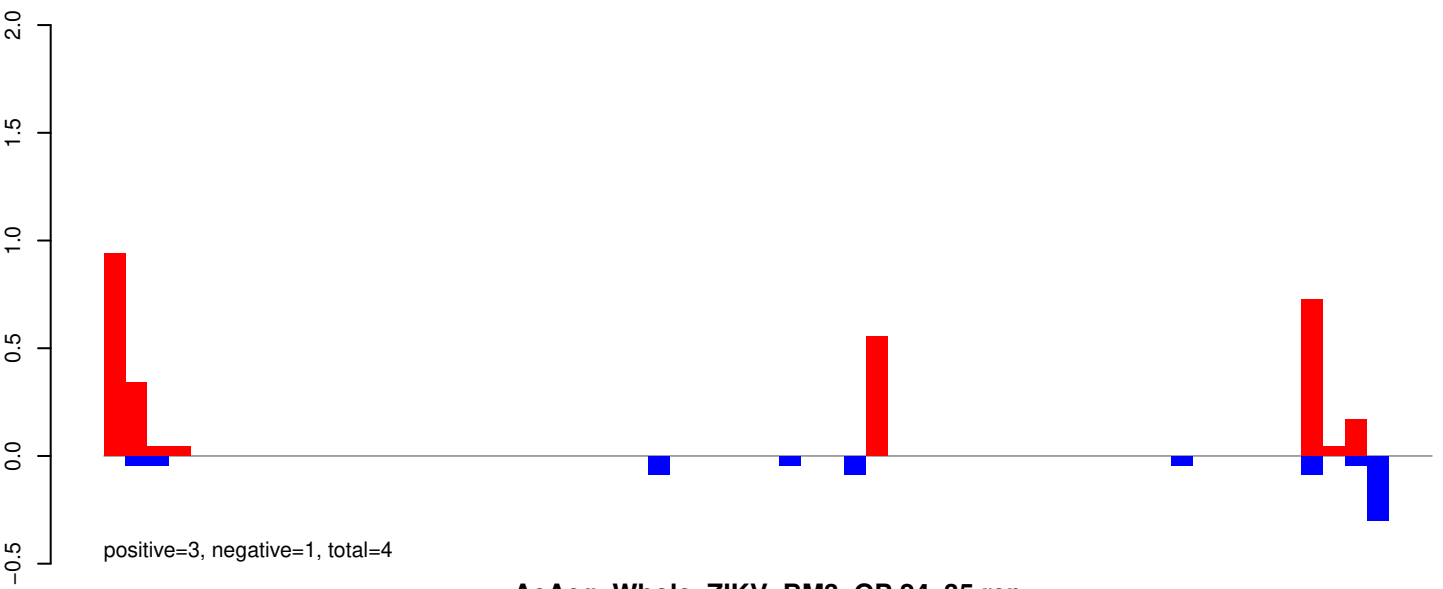

AeAeg_Whole_ZIKV_BM3_GP.24_35.rep

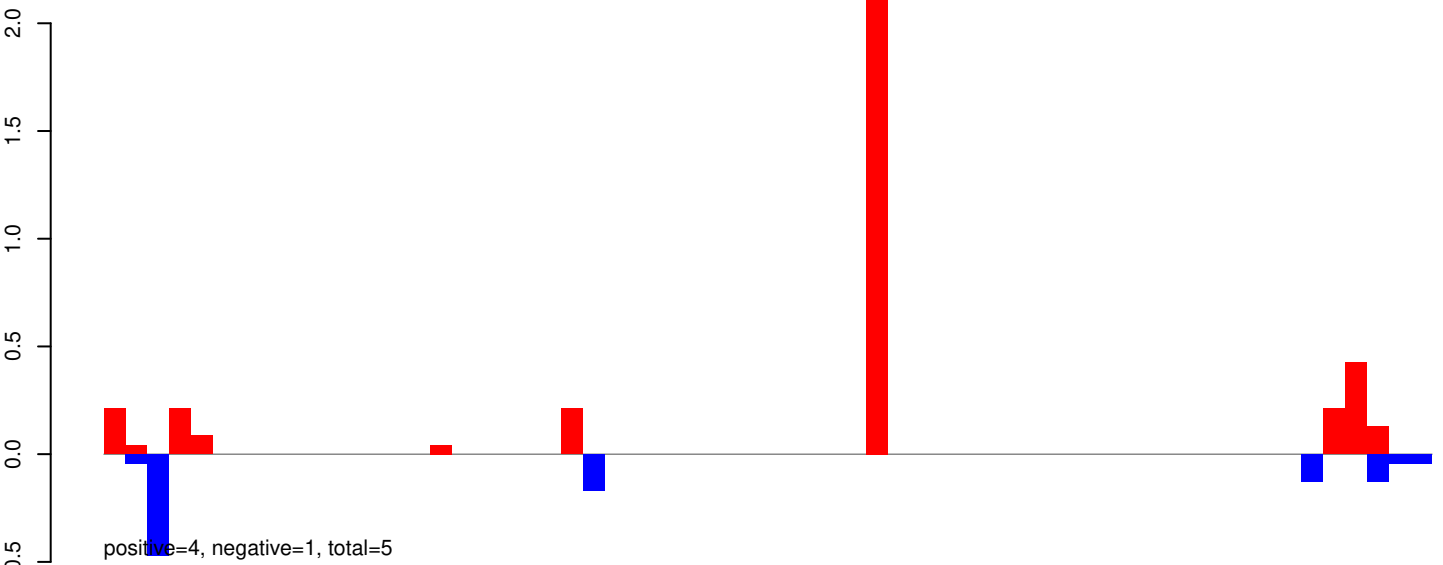

AeAeg_Whole_ZIKV_BM3_GP.rep

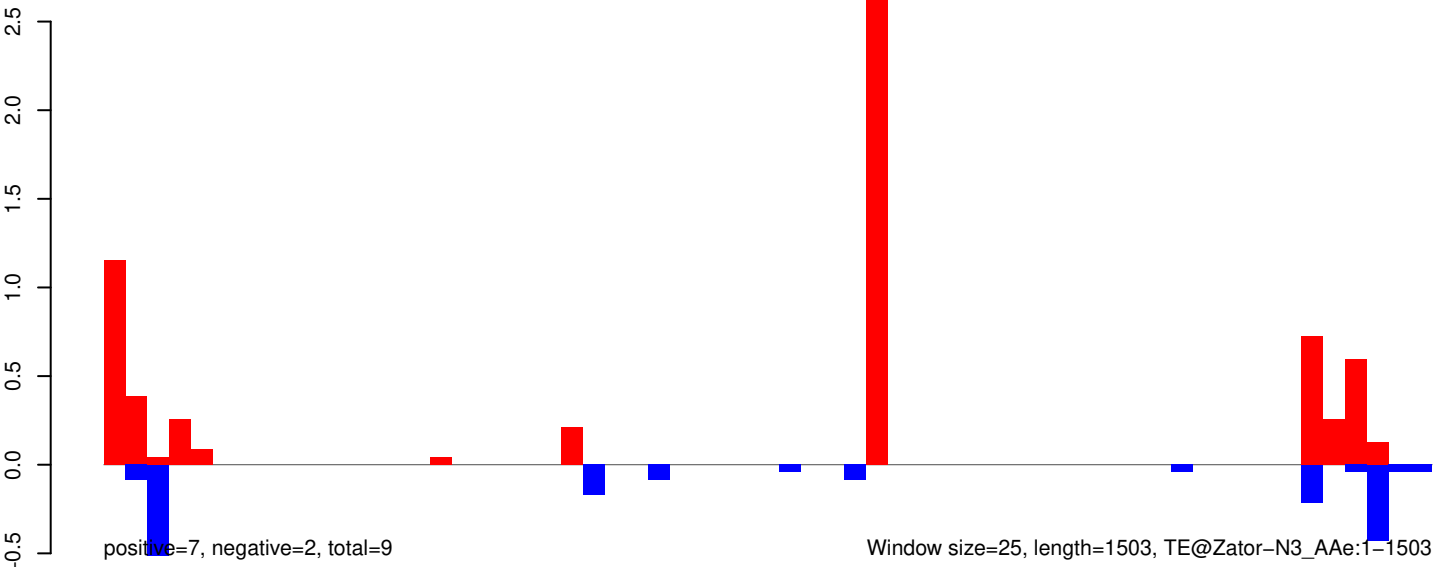

AeAeg_Whole_ZIKV_BM3_GP.18_23.rep

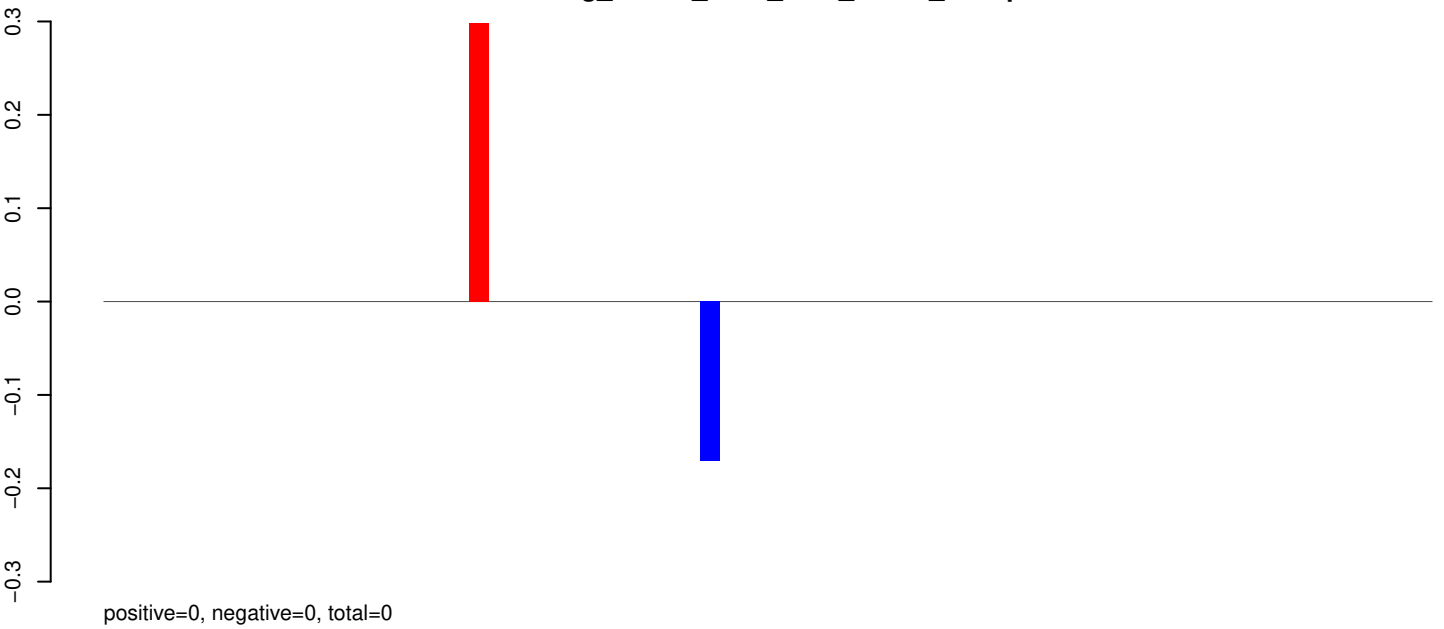

AeAeg_Whole_ZIKV_BM3_GP.24_35.rep

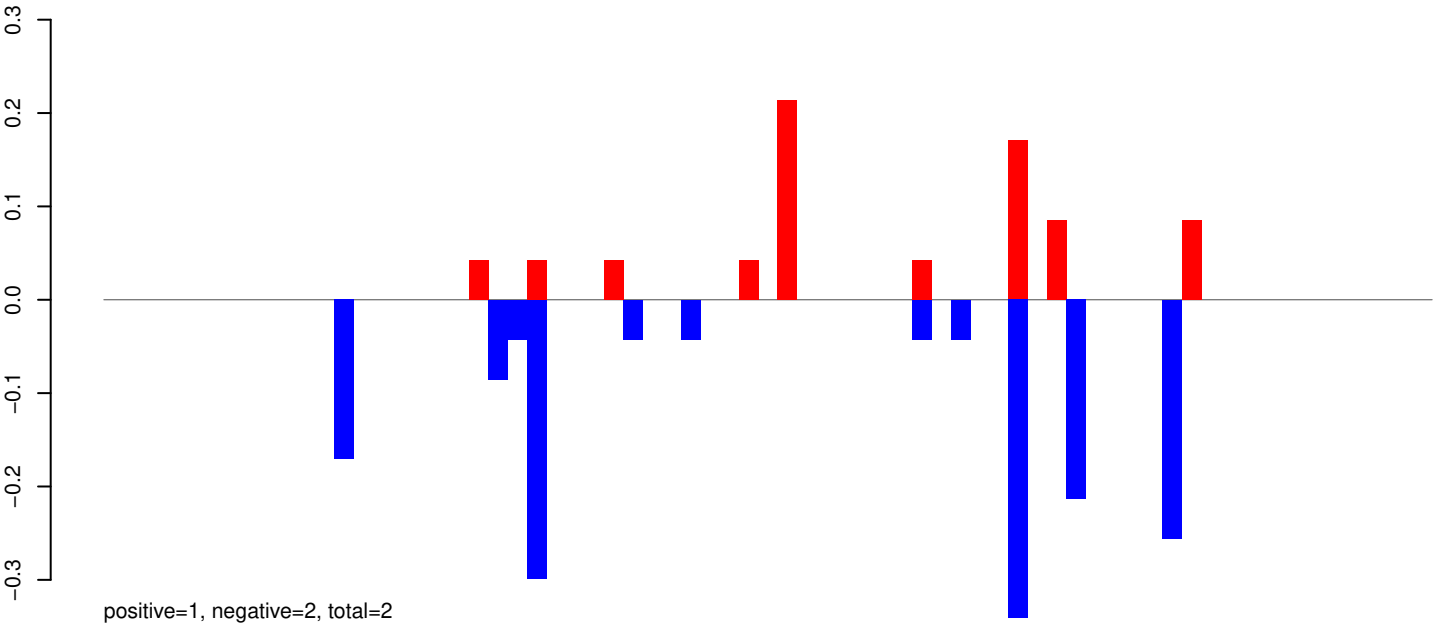

AeAeg_Whole_ZIKV_BM3_GP.rep

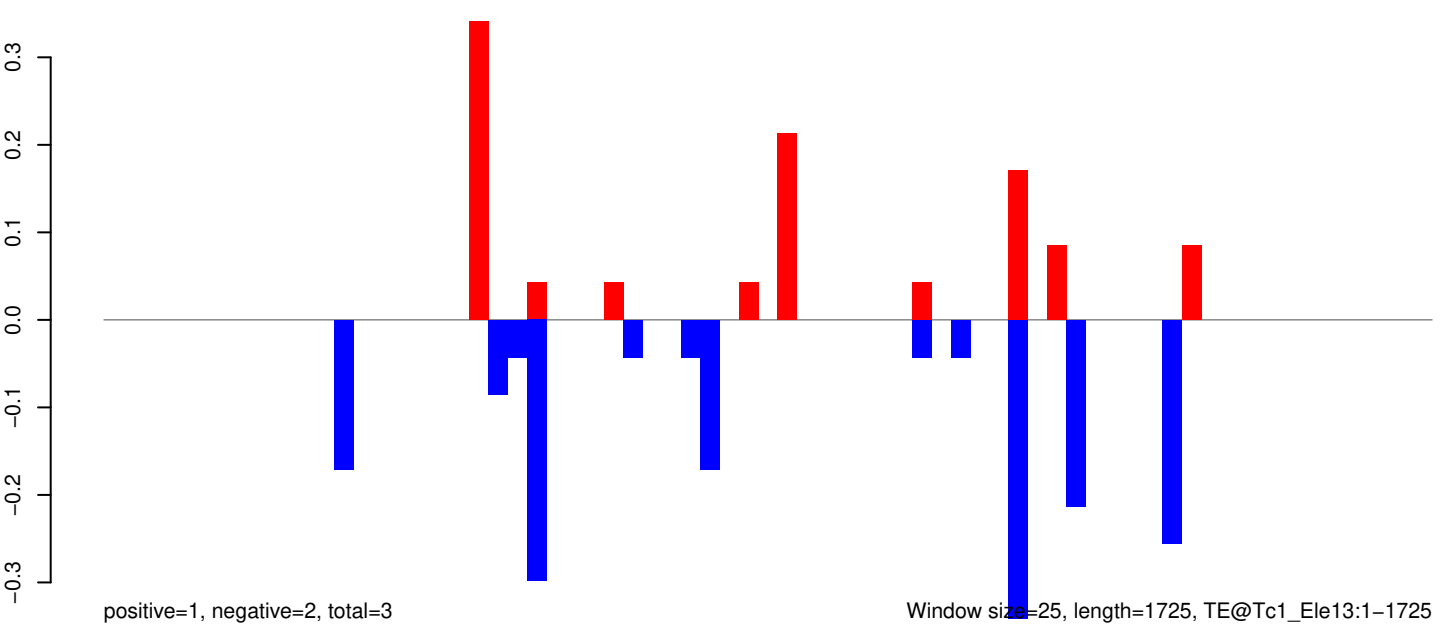

Window size=25, length=1725, TE@Tc1_Ele13:1-1725

AeAeg_Whole_ZIKV_BM3_GP.18_23.rep

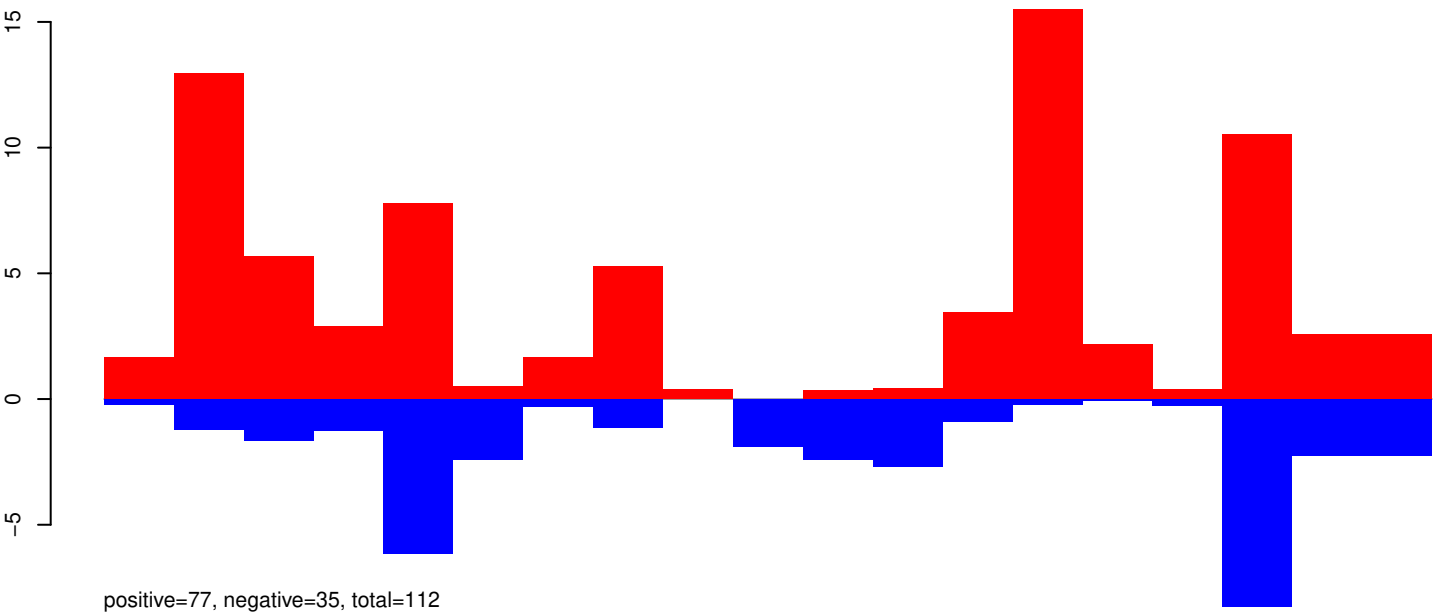

AeAeg_Whole_ZIKV_BM3_GP.24_35.rep

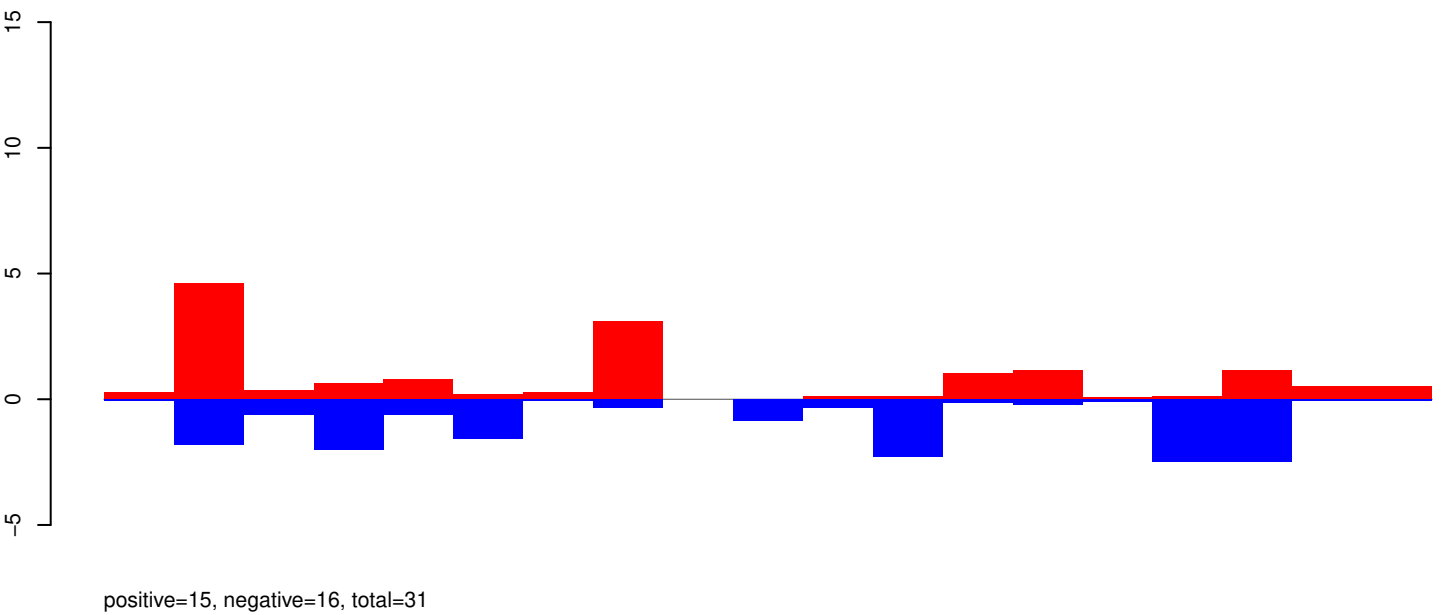

AeAeg_Whole_ZIKV_BM3_GP.rep

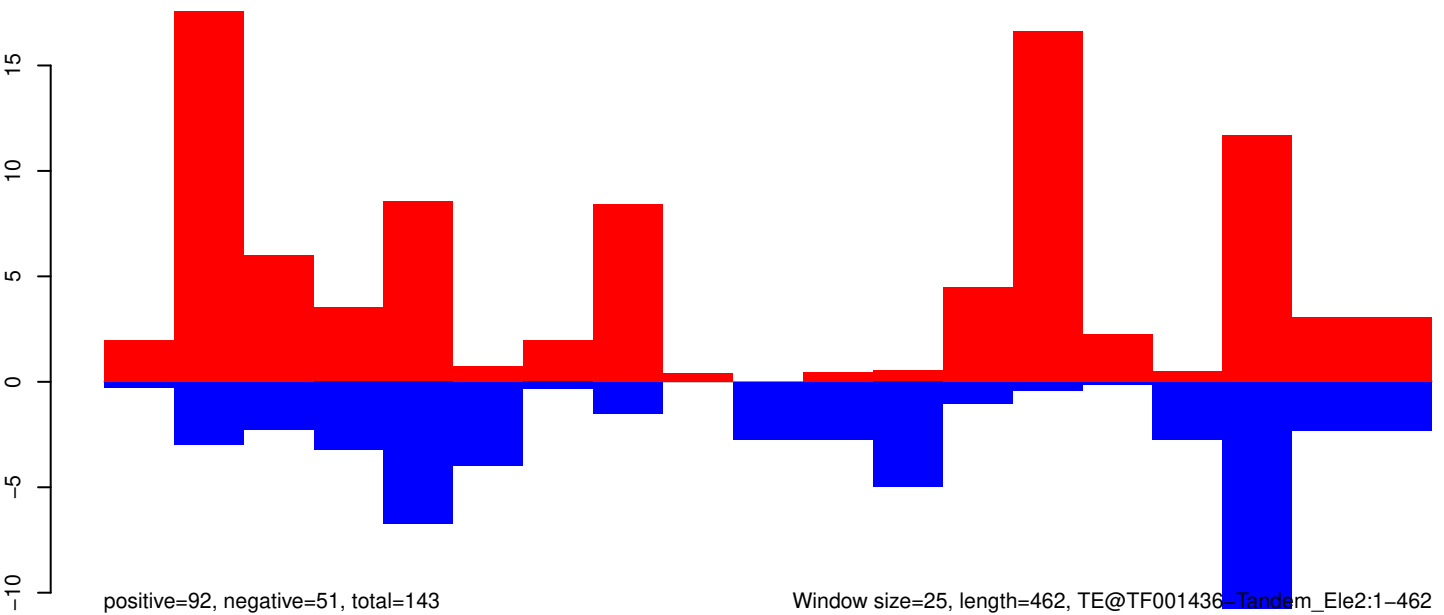

Window size=25, length=462, TE@TF001436-Tandem_Ele2:1-462

AeAeg_Whole_ZIKV_BM3_GP.18_23.rep

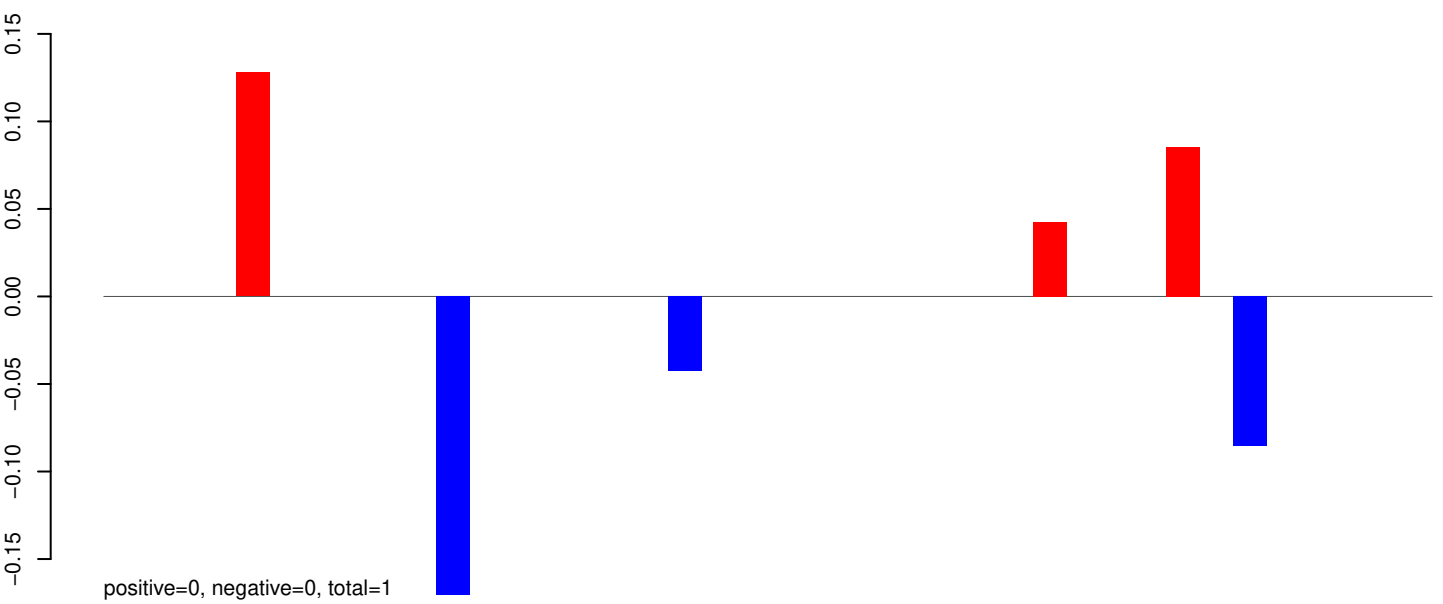

AeAeg_Whole_ZIKV_BM3_GP.24_35.rep

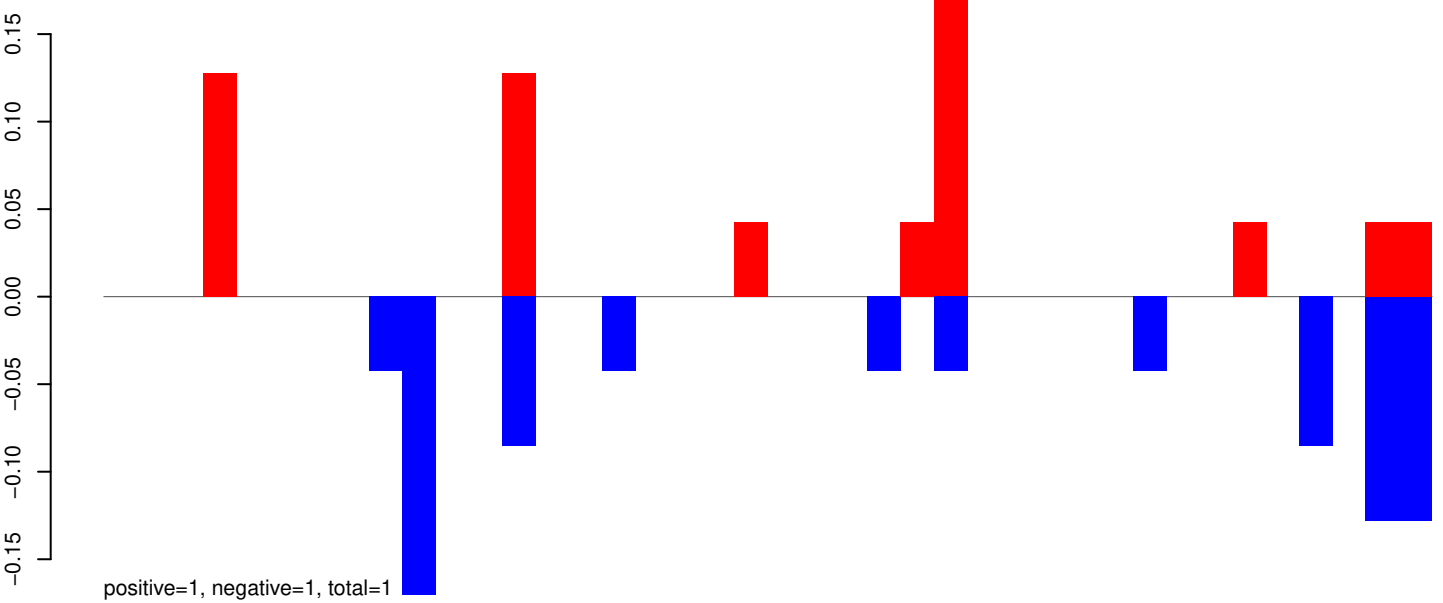

AeAeg_Whole_ZIKV_BM3_GP.rep

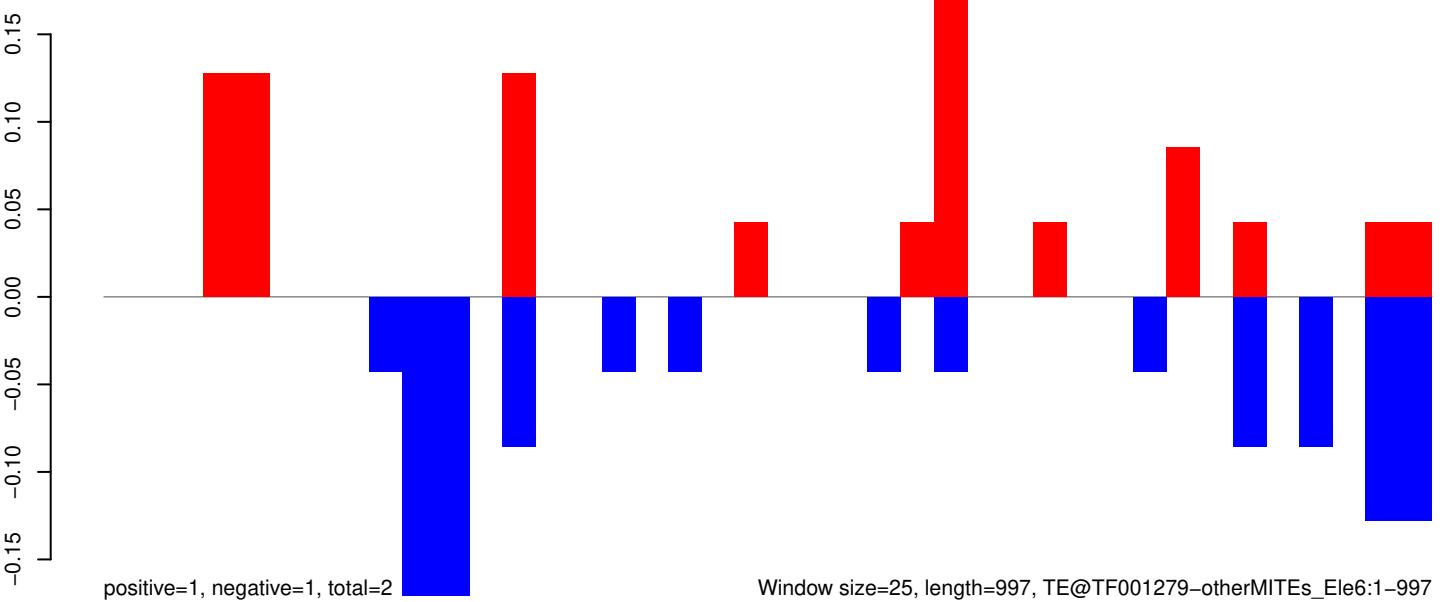

Window size=25, length=997, TE@TF001279-otherMITEs_Ele6:1-997

AeAeg_Whole_ZIKV_BM3_GP.18_23.rep

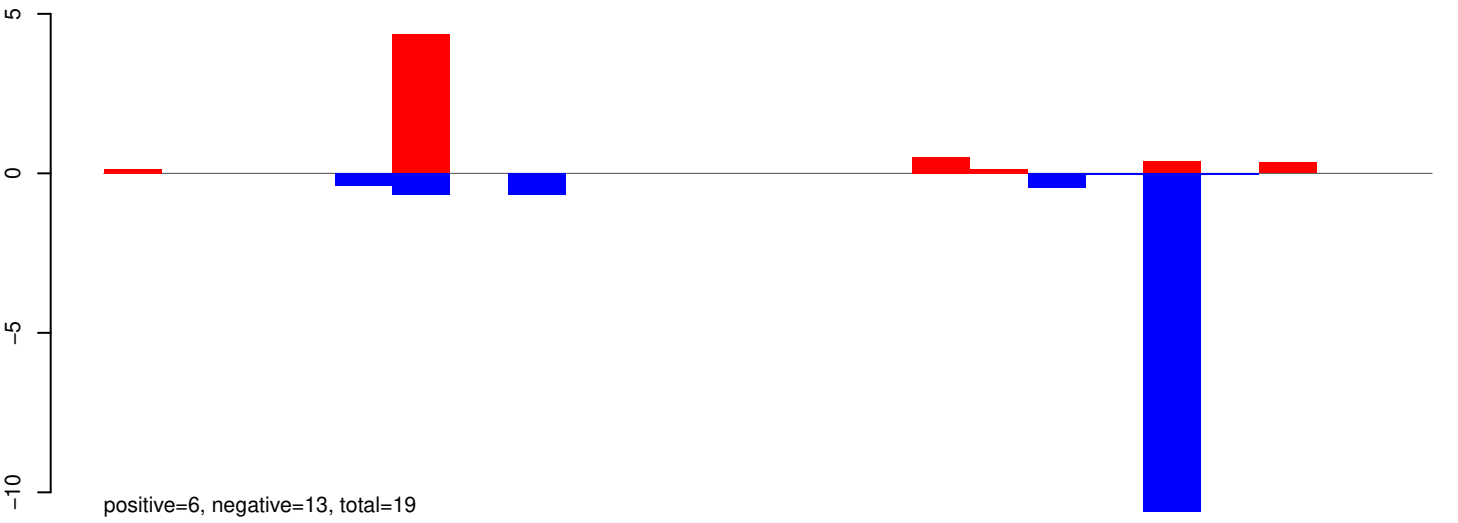

AeAeg_Whole_ZIKV_BM3_GP.24_35.rep

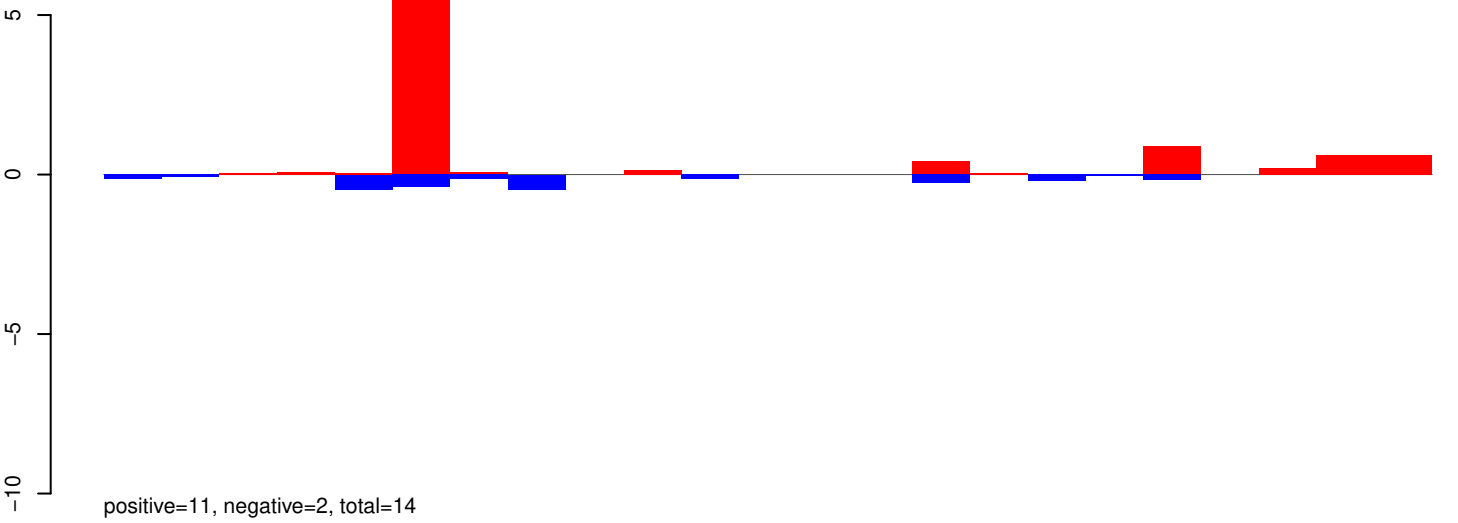

AeAeg_Whole_ZIKV_BM3_GP.rep

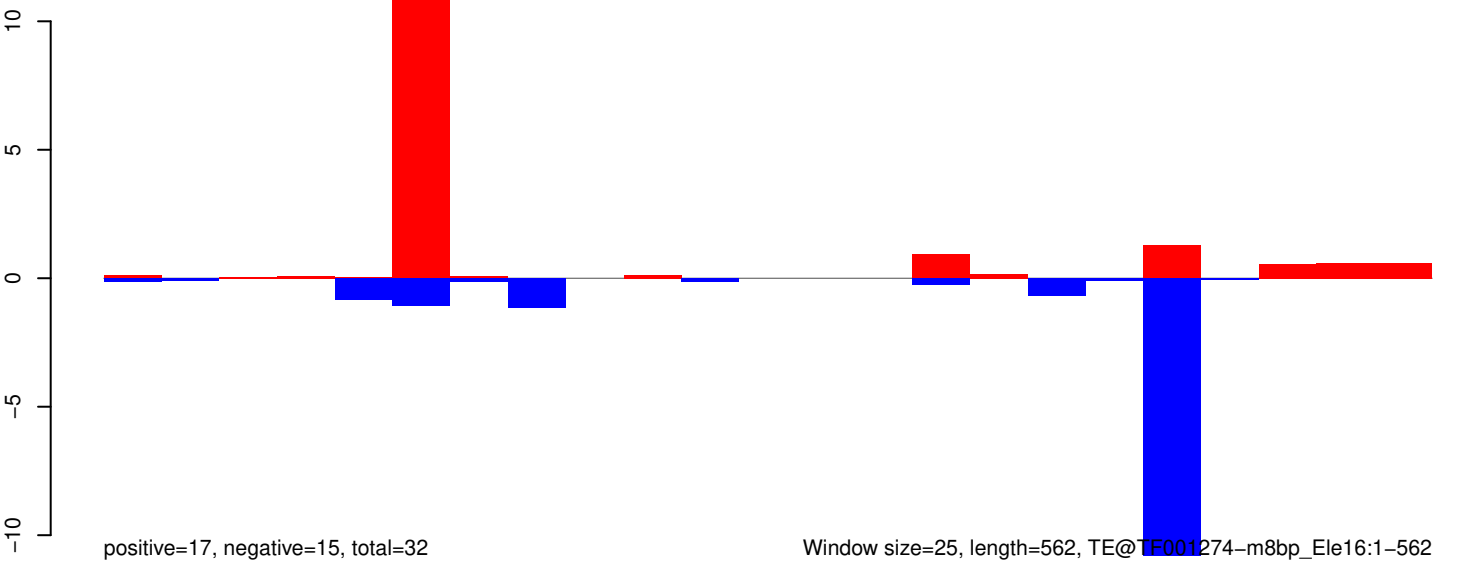

AeAeg_Whole_ZIKV_BM3_GP.18_23.rep

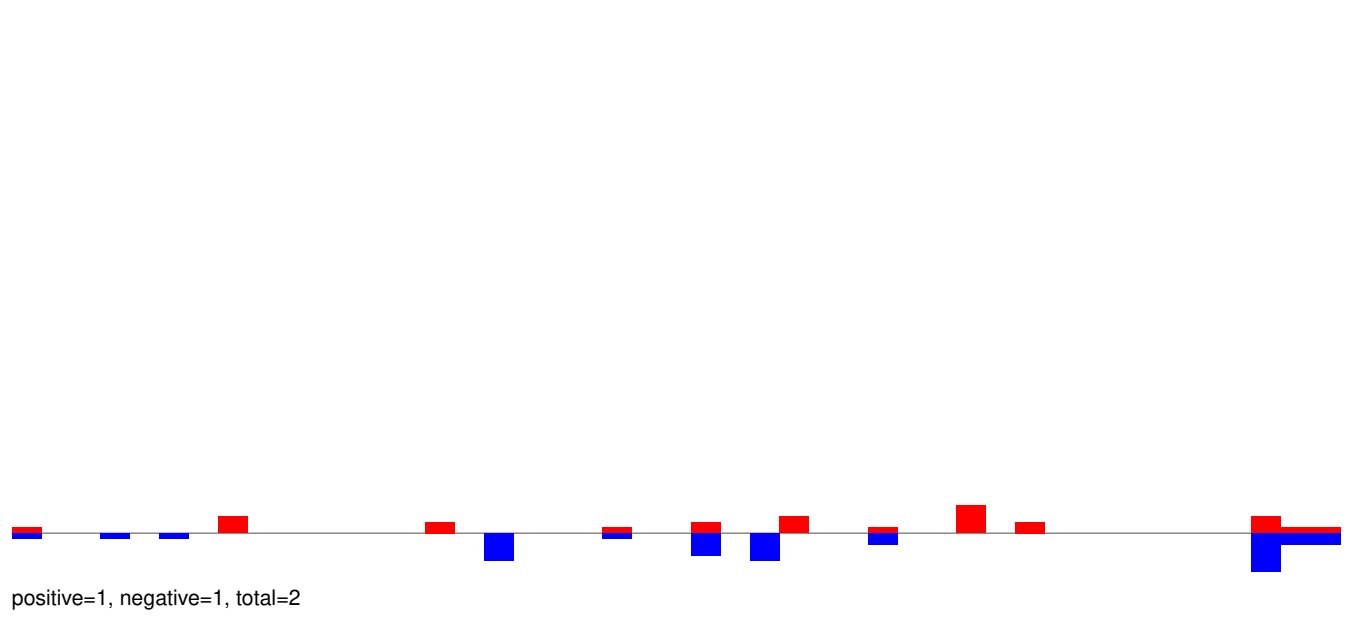

AeAeg_Whole_ZIKV_BM3_GP.24_35.rep

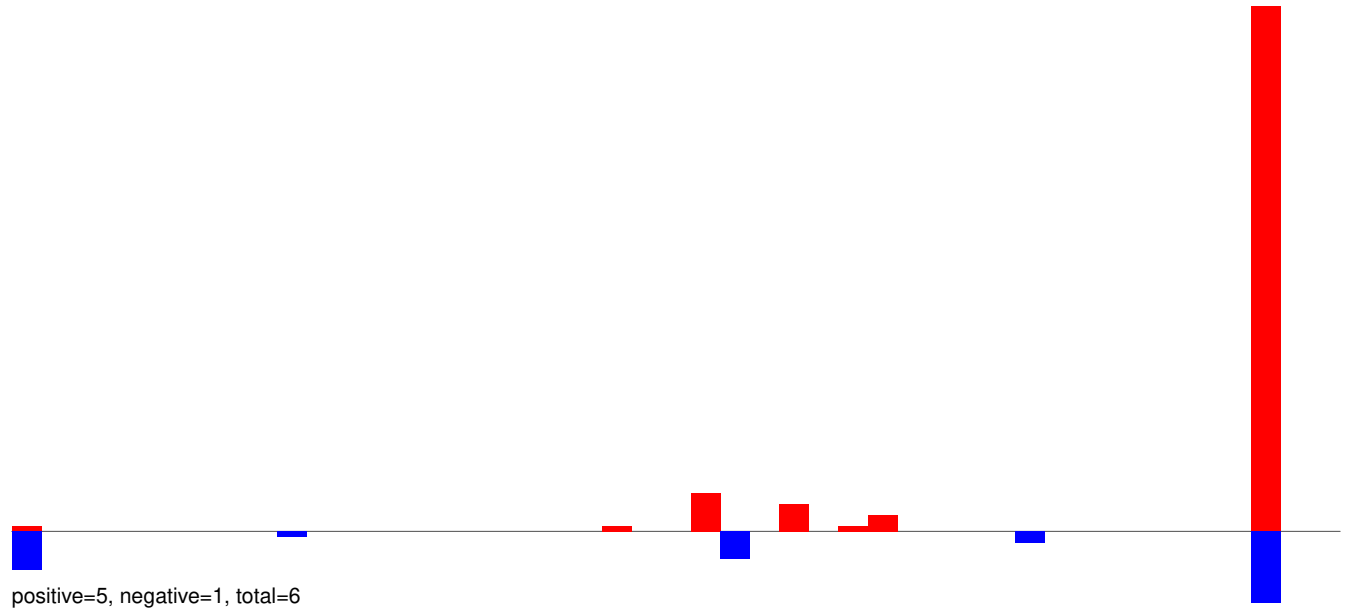

AeAeg_Whole_ZIKV_BM3_GP.rep

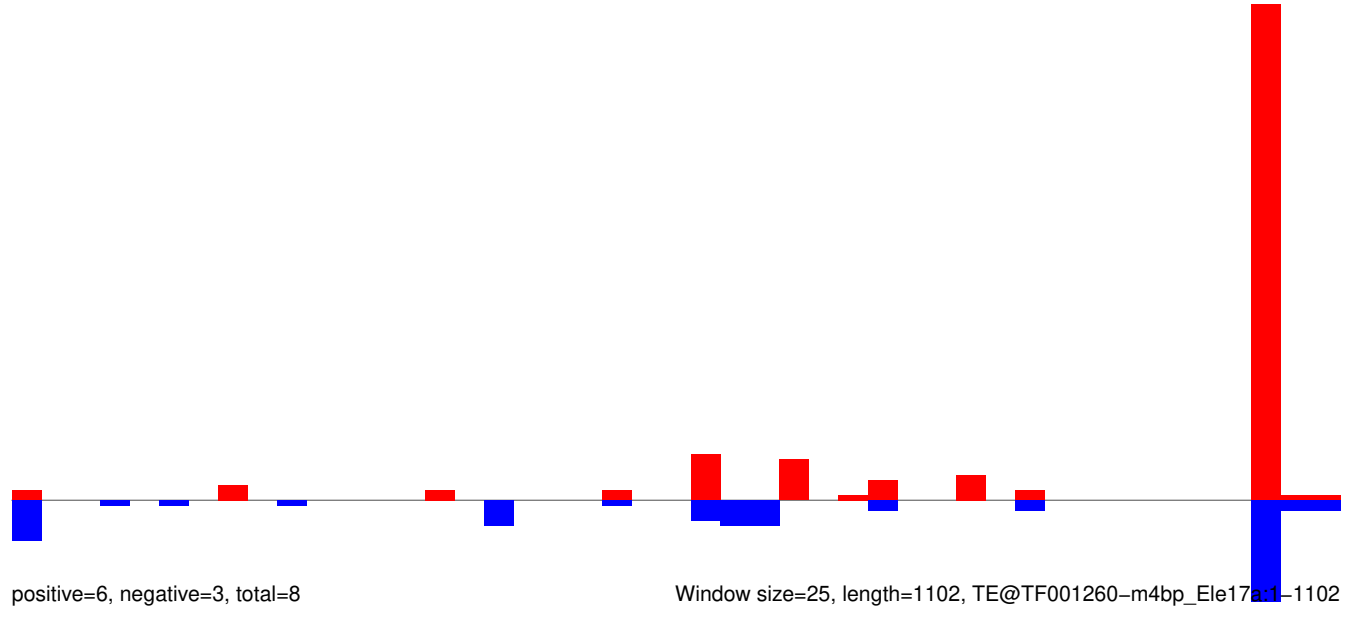

Window size=25, length=1102, TE@TF001260-m4bp_Ele17a:1-1102

AeAeg_Whole_ZIKV_BM3_GP.18_23.rep

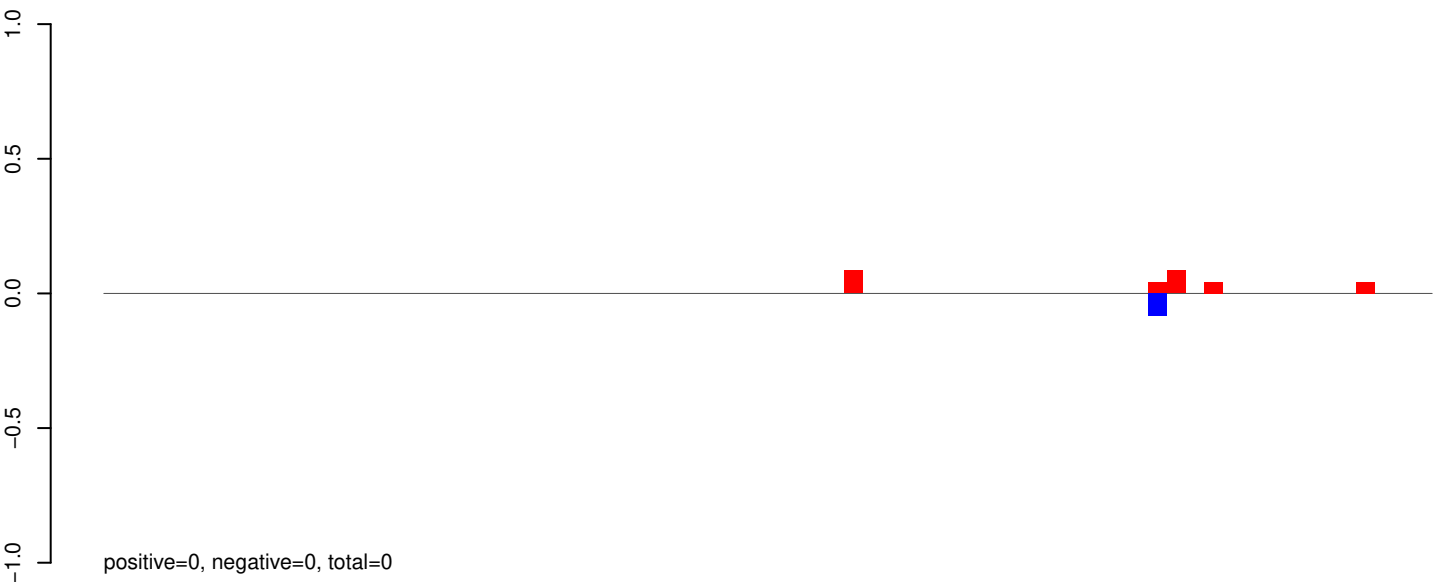

AeAeg_Whole_ZIKV_BM3_GP.24_35.rep

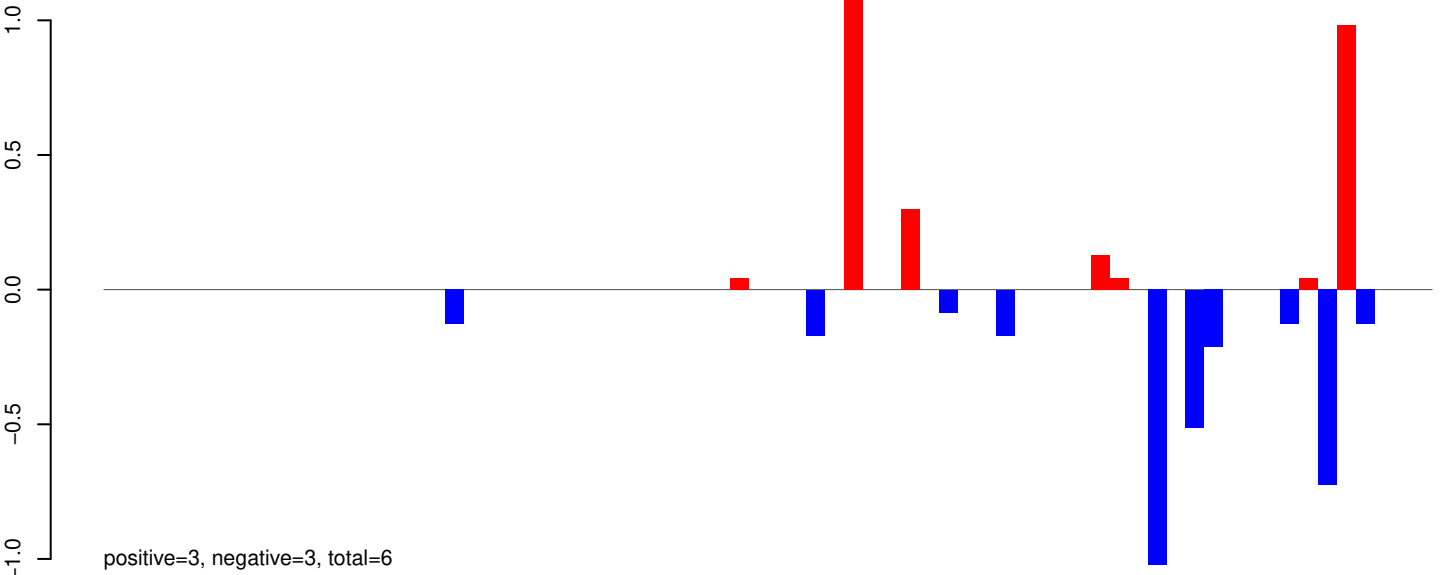

AeAeg_Whole_ZIKV_BM3_GP.rep

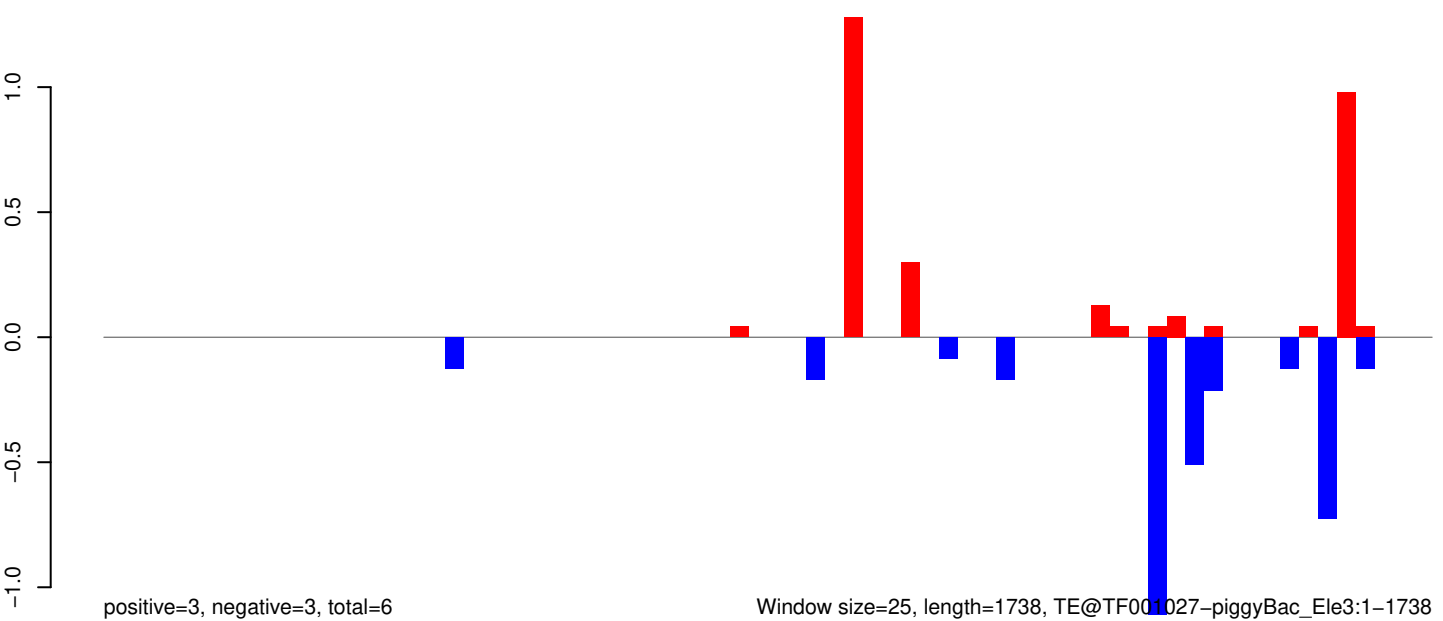

Window size=25, length=1738, TE@TF001027-piggyBac_Ele3:1-1738

AeAeg_Whole_ZIKV_BM3_GP.18_23.rep

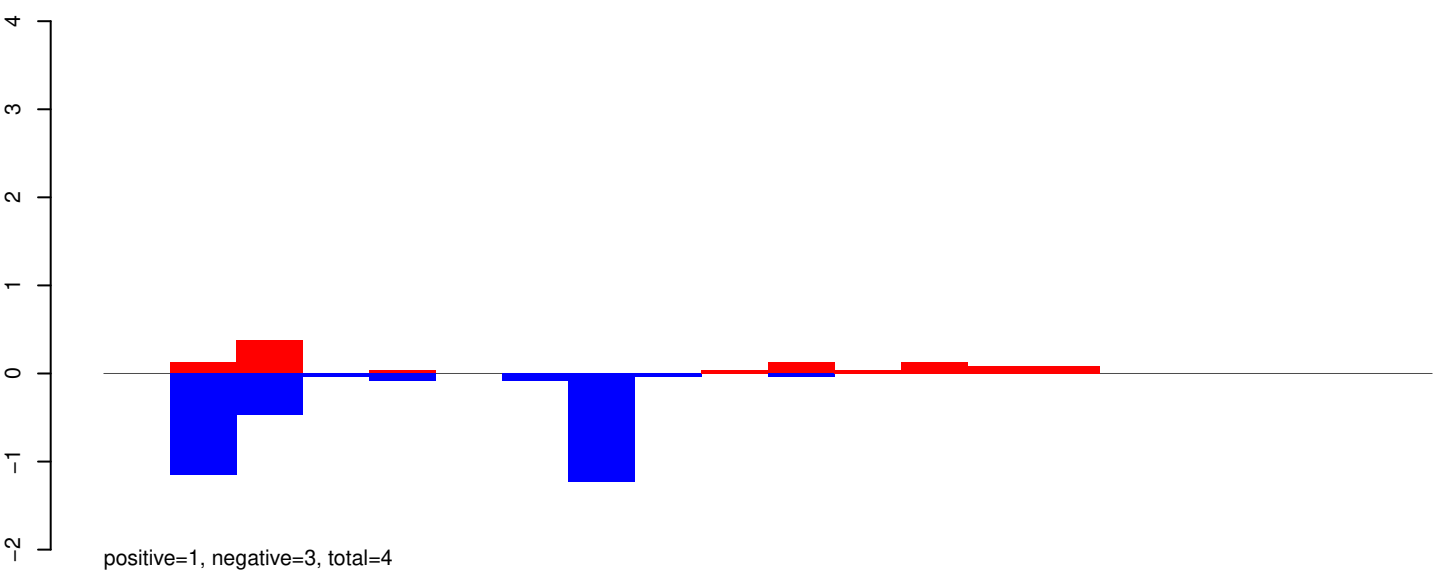

AeAeg_Whole_ZIKV_BM3_GP.24_35.rep

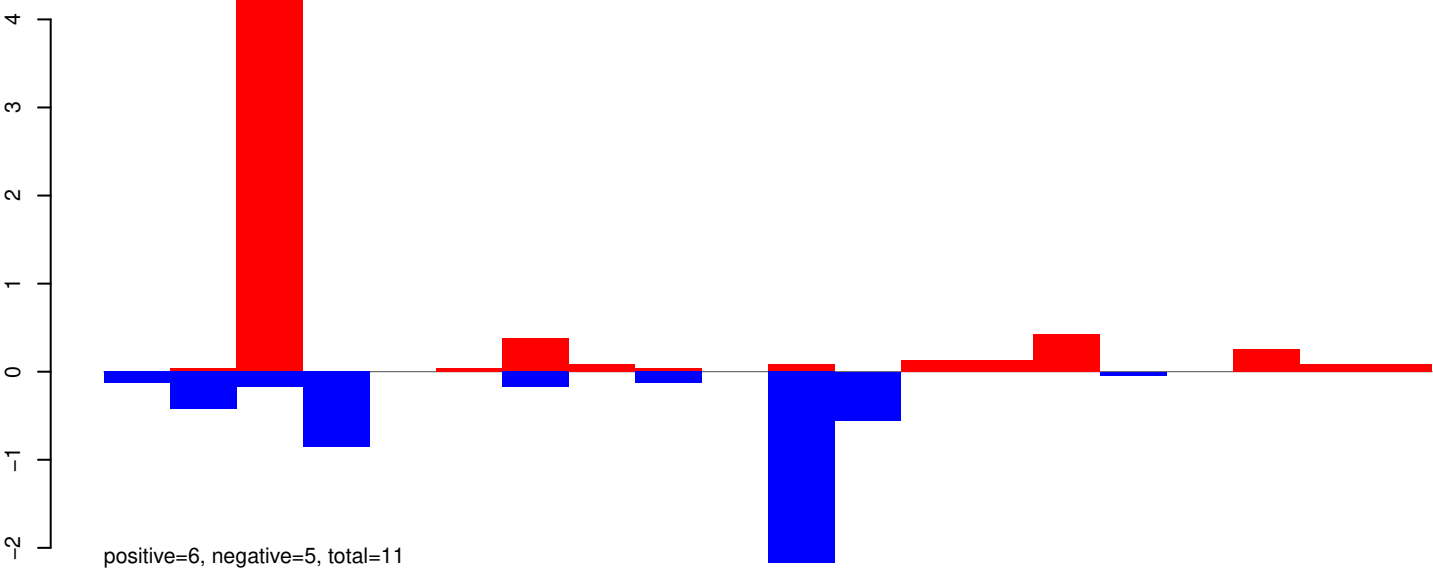

AeAeg_Whole_ZIKV_BM3_GP.rep

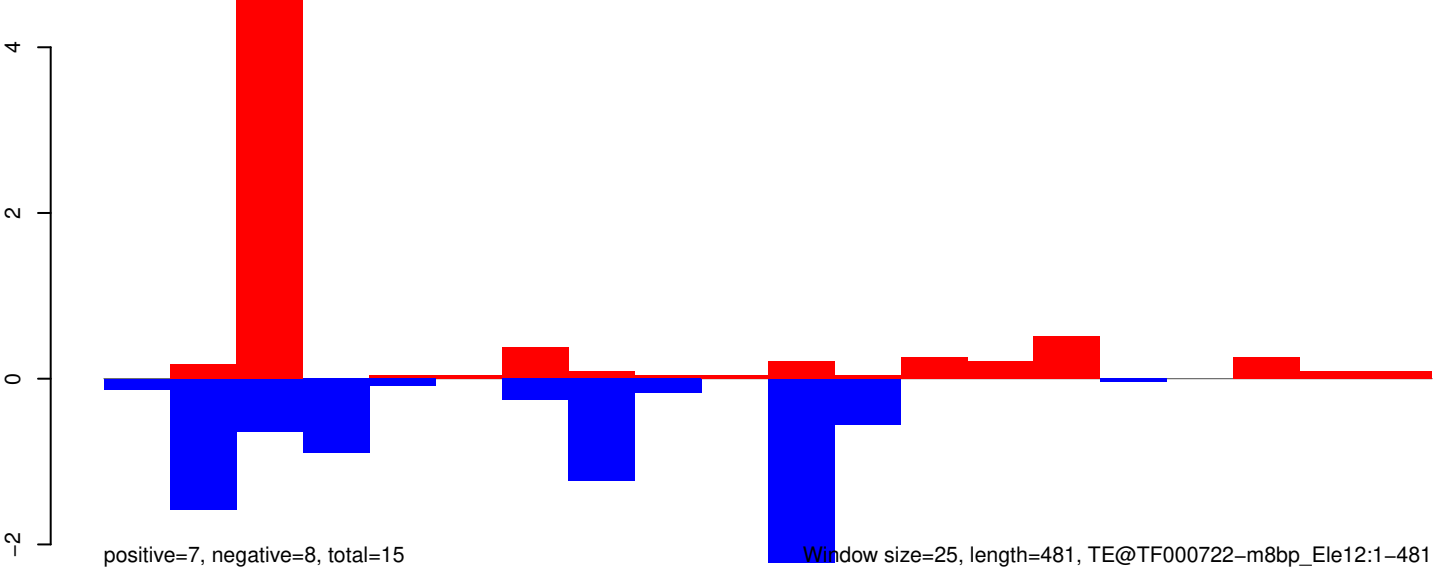

AeAeg_Whole_ZIKV_BM3_GP.18_23.rep

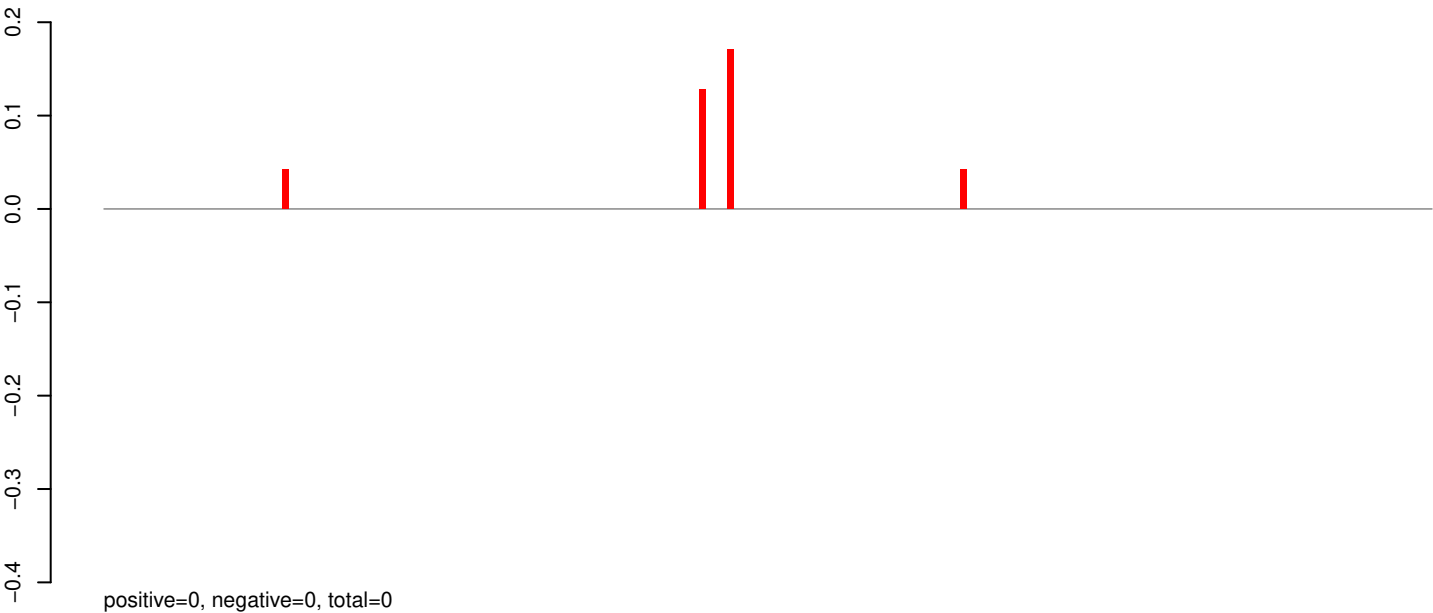

AeAeg_Whole_ZIKV_BM3_GP.24_35.rep

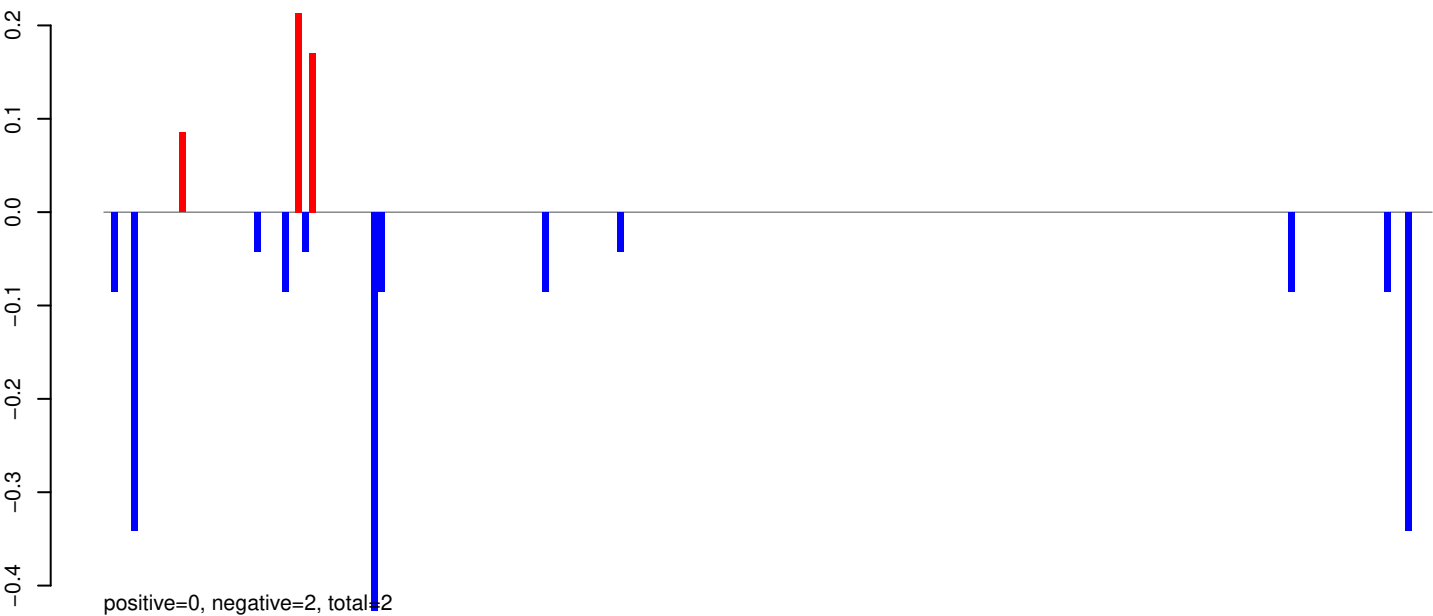

AeAeg_Whole_ZIKV_BM3_GP.rep

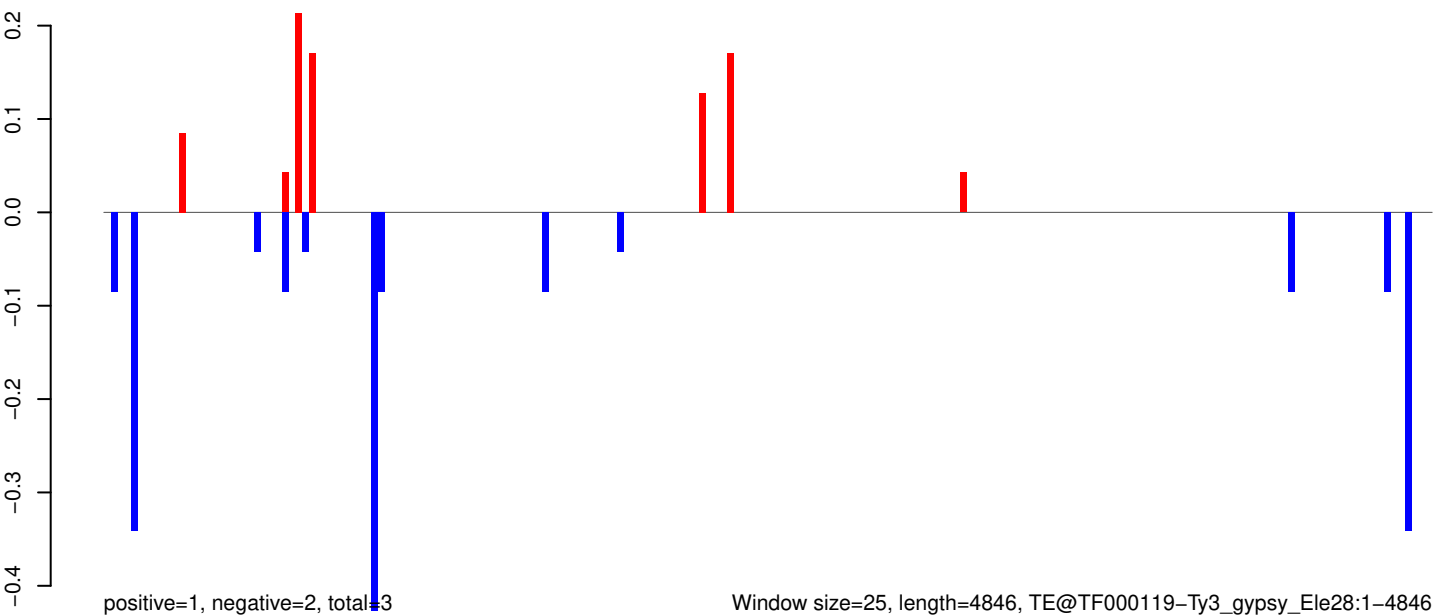

AeAeg_Whole_ZIKV_BM3_GP.18_23.rep

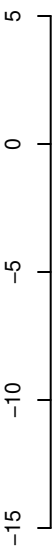

positive=6, negative=13, total=19

AeAeg_Whole_ZIKV_BM3_GP.24_35.rep

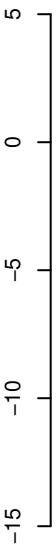

positive=27, negative=85, total=112

AeAeg_Whole_ZIKV_BM3_GP.rep

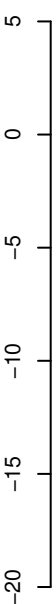

positive=33, negative=99, total=131

Window size=25, length=468, TE@SAT-2_AAe:1-468

100 200 300 400 500

AeAeg_Whole_ZIKV_BM3_GP.18_23.rep

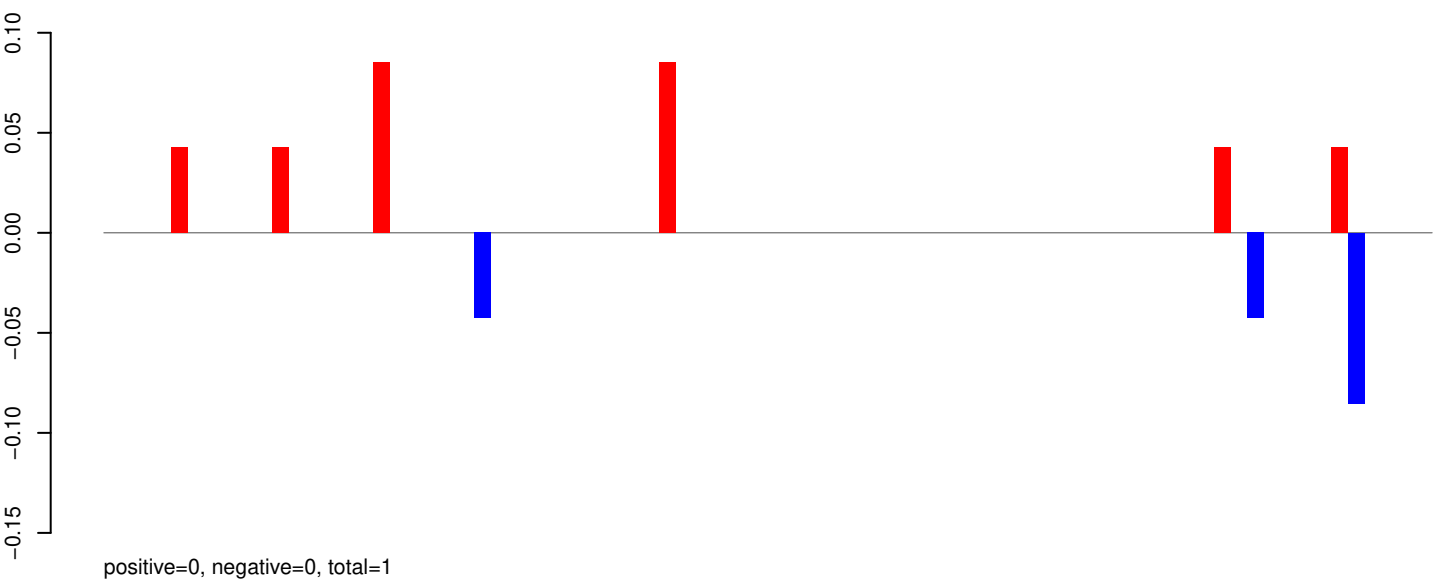

AeAeg_Whole_ZIKV_BM3_GP.24_35.rep

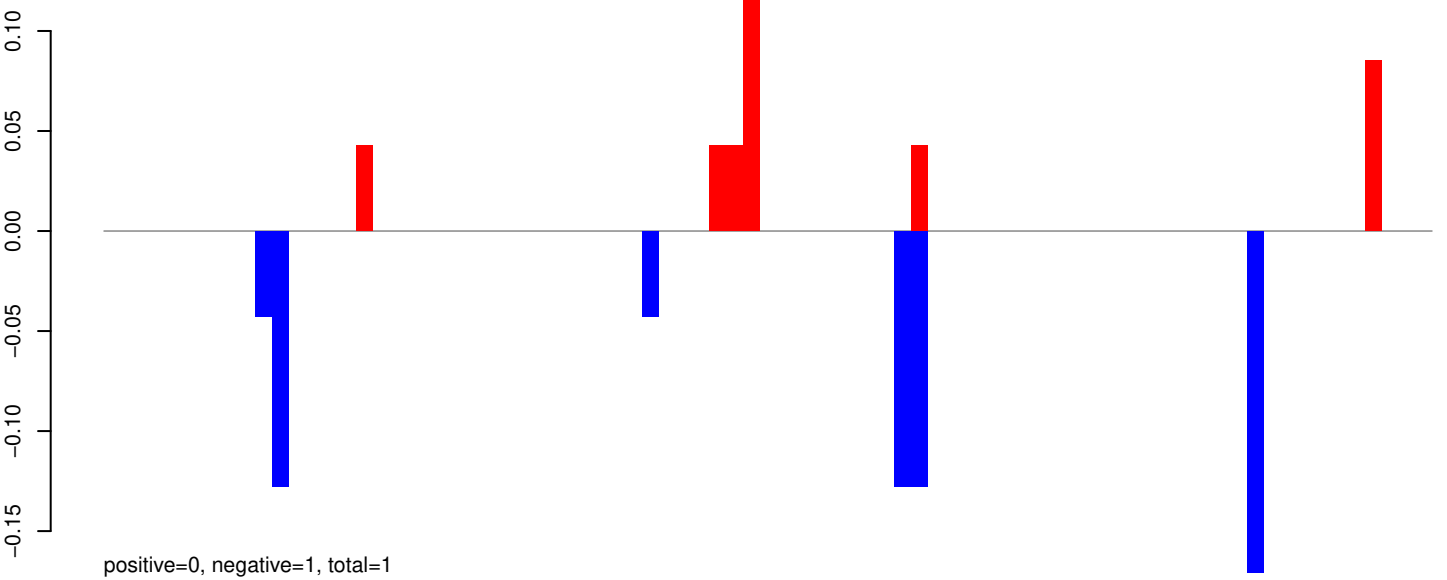

AeAeg_Whole_ZIKV_BM3_GP.rep

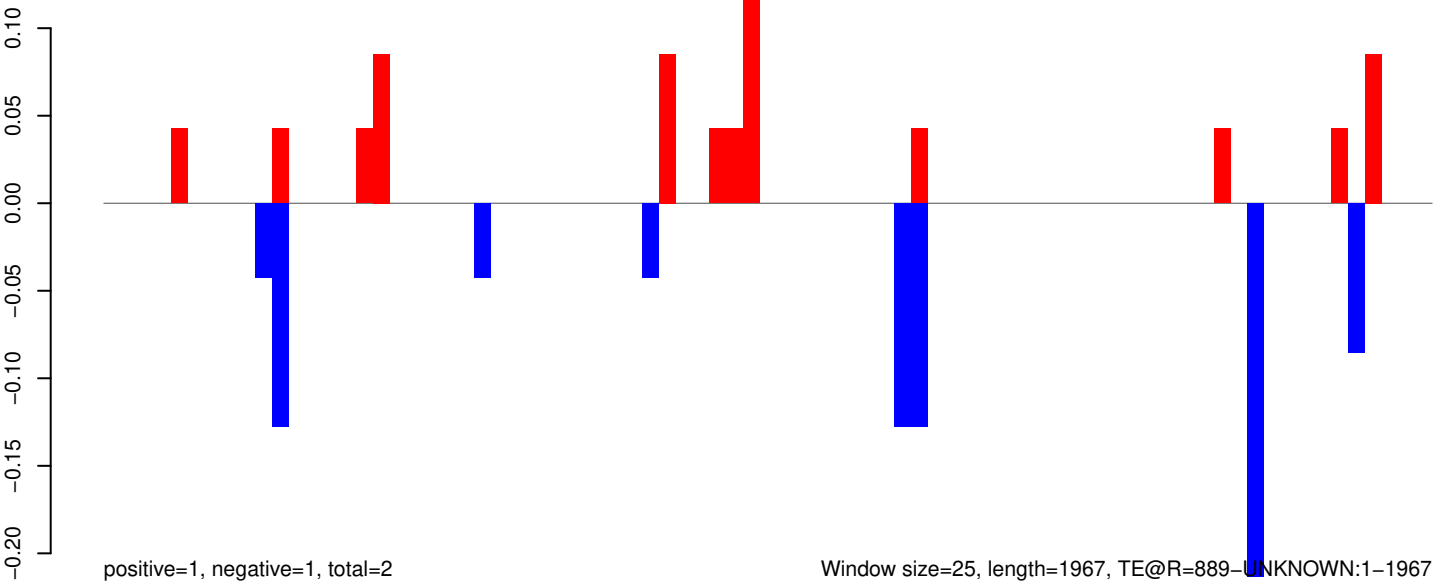

Window size=25, length=1967, TE@R=889-UNKNOWN:1-1967

AeAeg_Whole_ZIKV_BM3_GP.18_23.rep

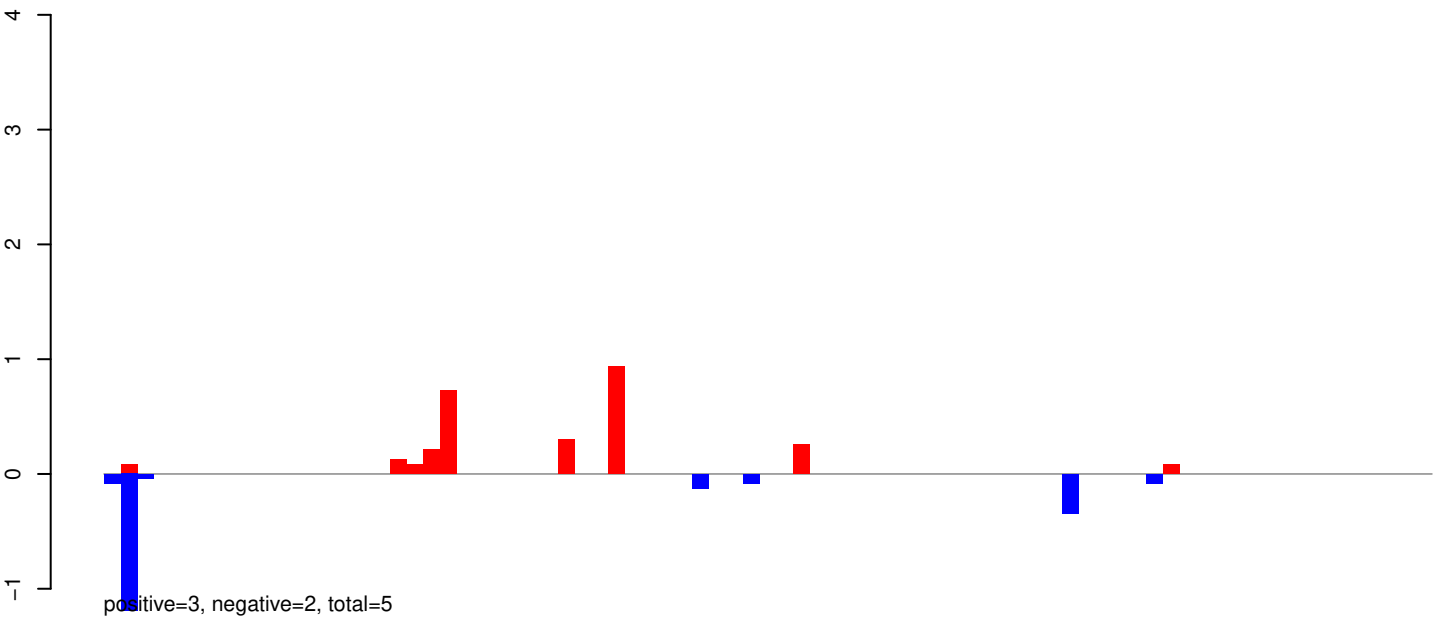

AeAeg_Whole_ZIKV_BM3_GP.24_35.rep

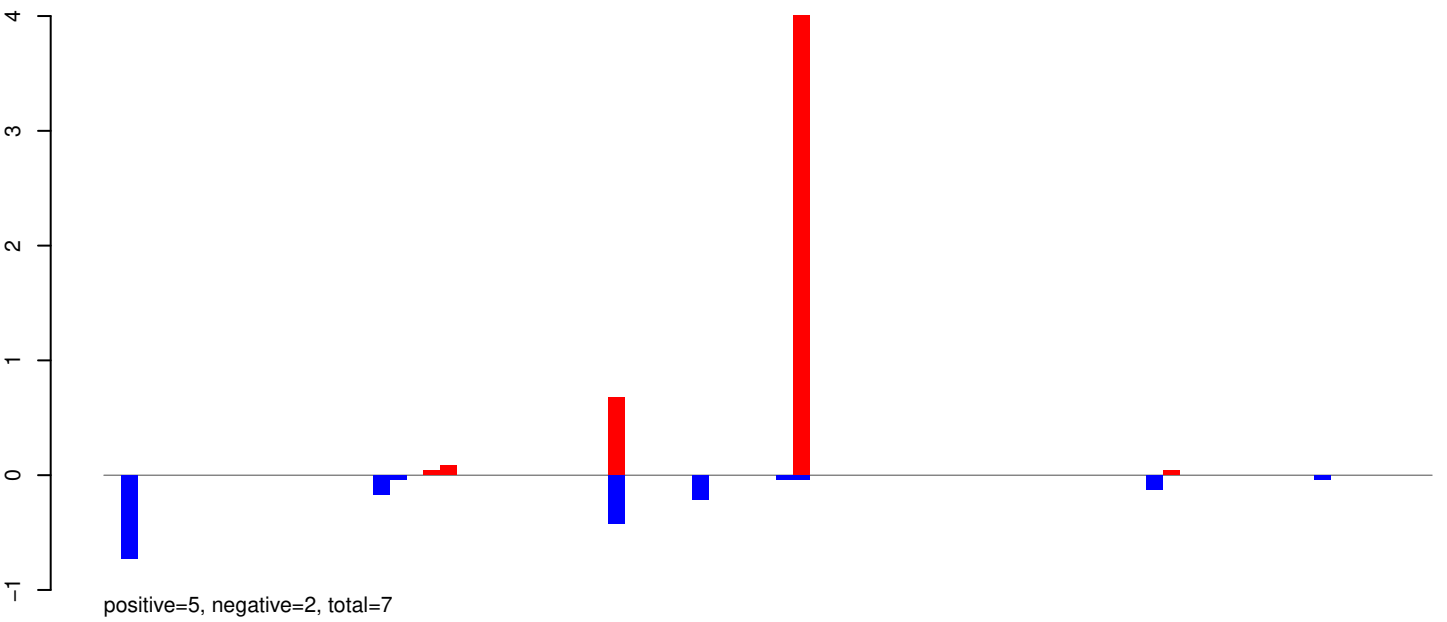

AeAeg_Whole_ZIKV_BM3_GP.rep

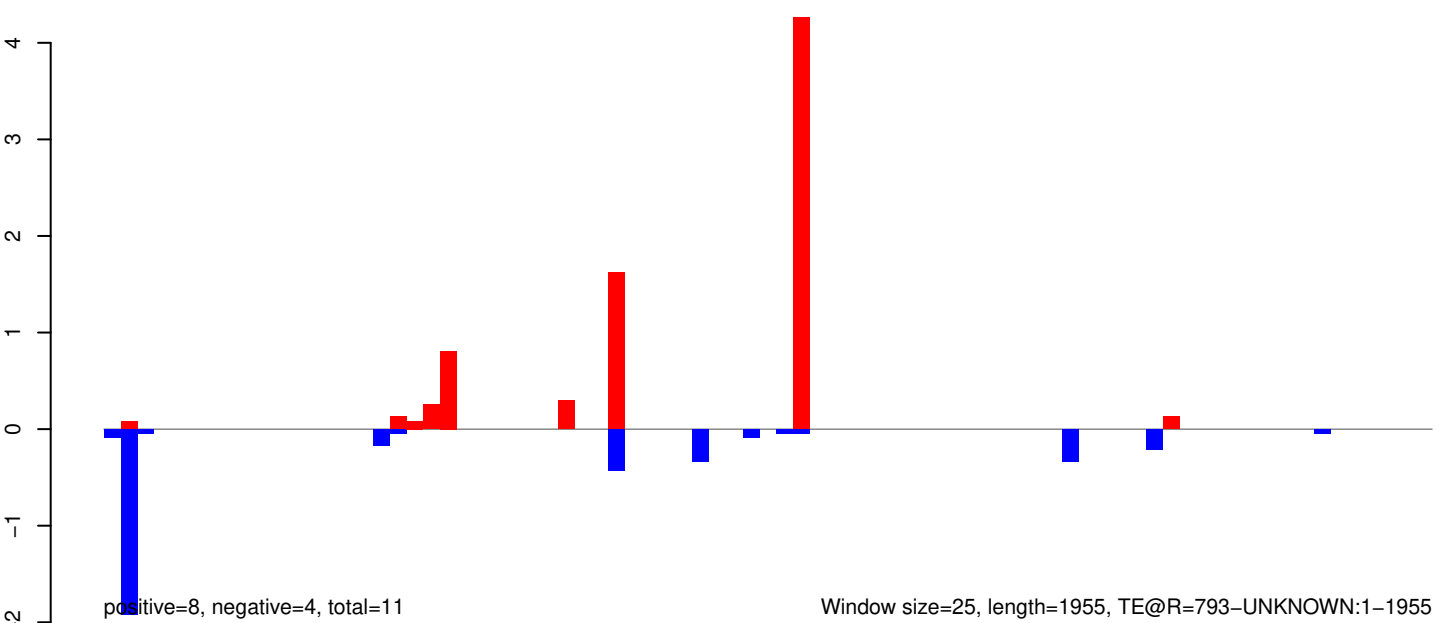

Window size=25, length=1955, TE@R=793-UNKNOWN:1-1955

AeAeg_Whole_ZIKV_BM3_GP.18_23.rep

0.4
0.2
0.0
-0.2
-0.4

positive=1, negative=1, total=2

AeAeg_Whole_ZIKV_BM3_GP.24_35.rep

0.4
0.2
0.0
-0.2
-0.4

positive=1, negative=1, total=3

AeAeg_Whole_ZIKV_BM3_GP.rep

0.6
0.4
0.2
0.0
-0.2
-0.4
-0.6
-0.8

positive=2, negative=3, total=5

Window size=25, length=1038, TE@R=694-UNKNOWN:1-1038

0 200 400 600 800 1000

AeAeg_Whole_ZIKV_BM3_GP.18_23.rep

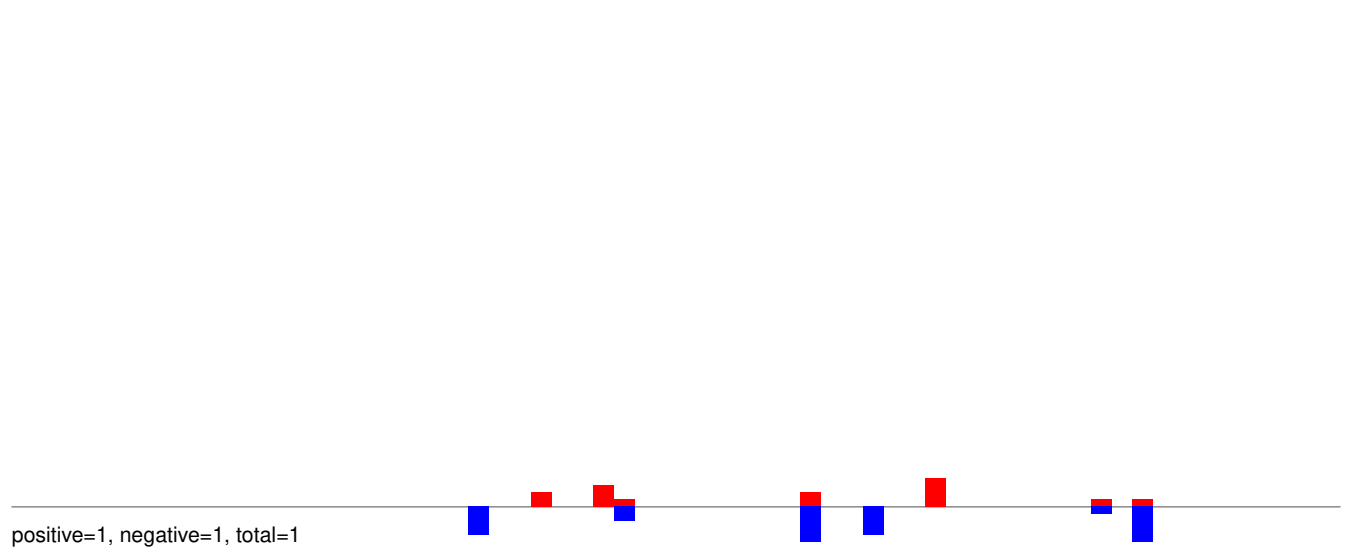

AeAeg_Whole_ZIKV_BM3_GP.24_35.rep

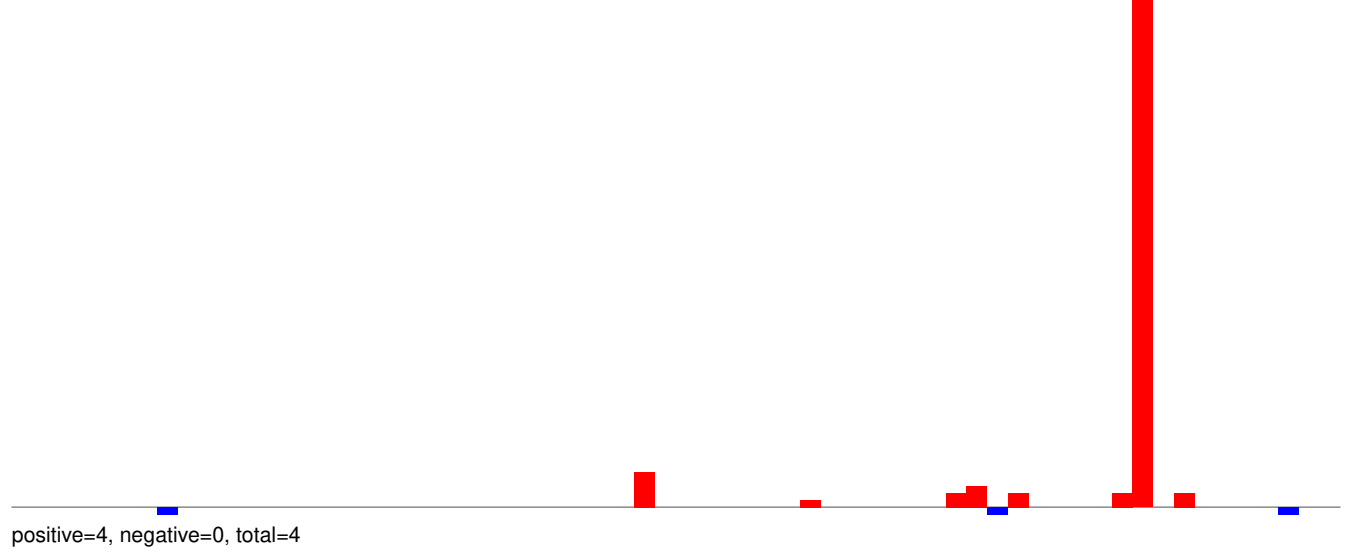

AeAeg_Whole_ZIKV_BM3_GP.rep

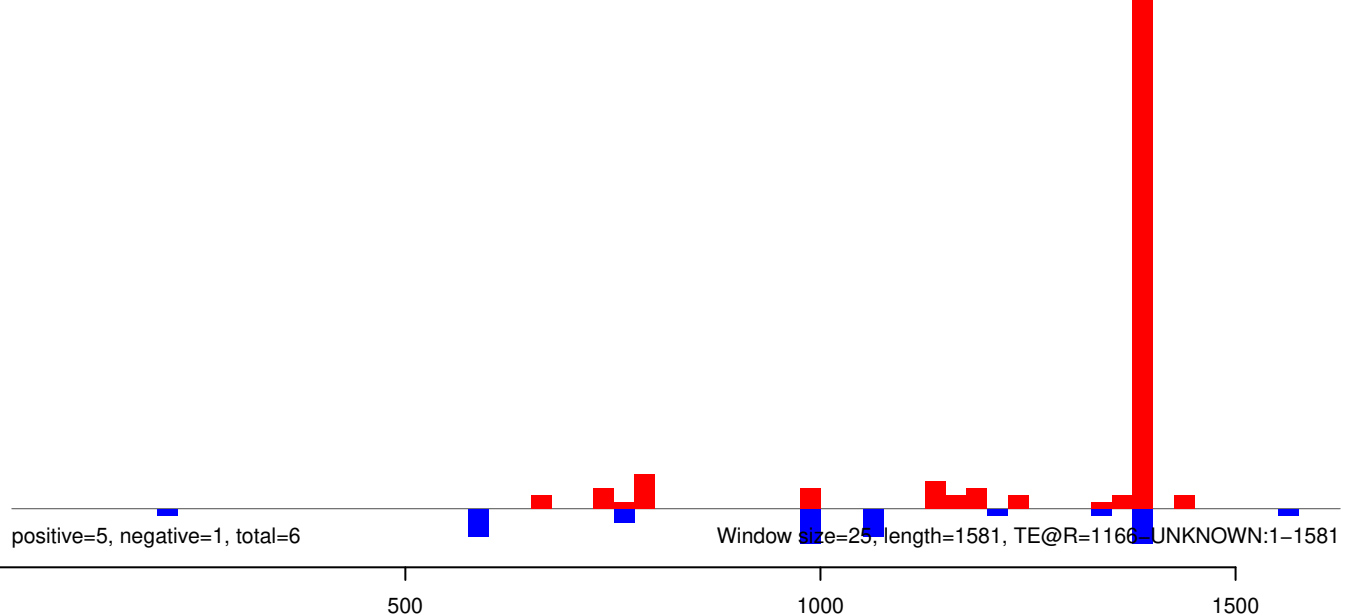

AeAeg_Whole_ZIKV_BM3_GP.18_23.rep

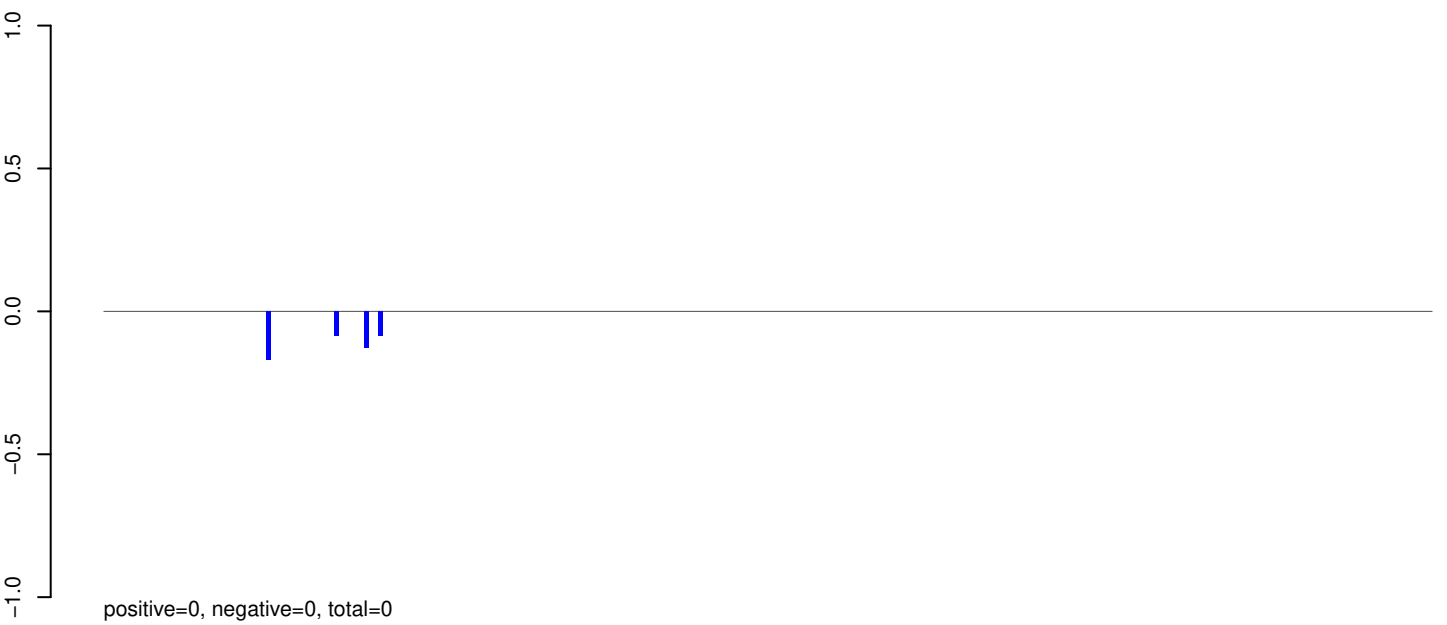

AeAeg_Whole_ZIKV_BM3_GP.24_35.rep

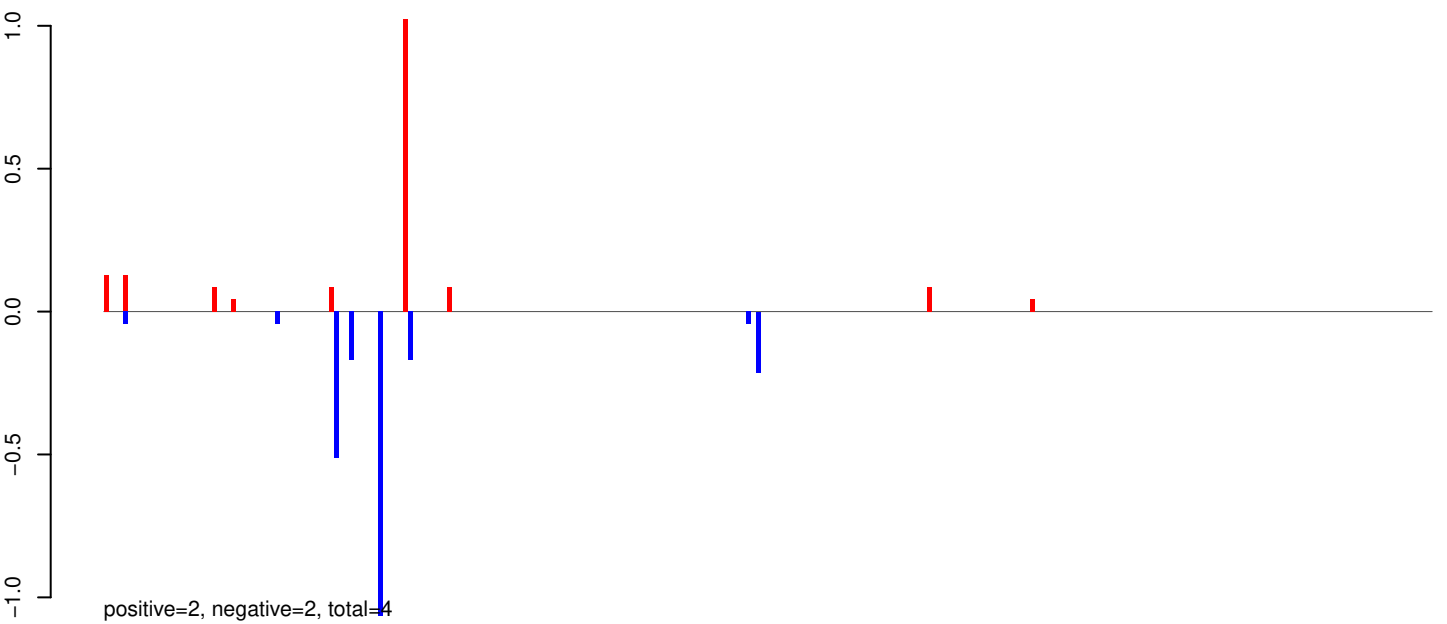

AeAeg_Whole_ZIKV_BM3_GP.rep

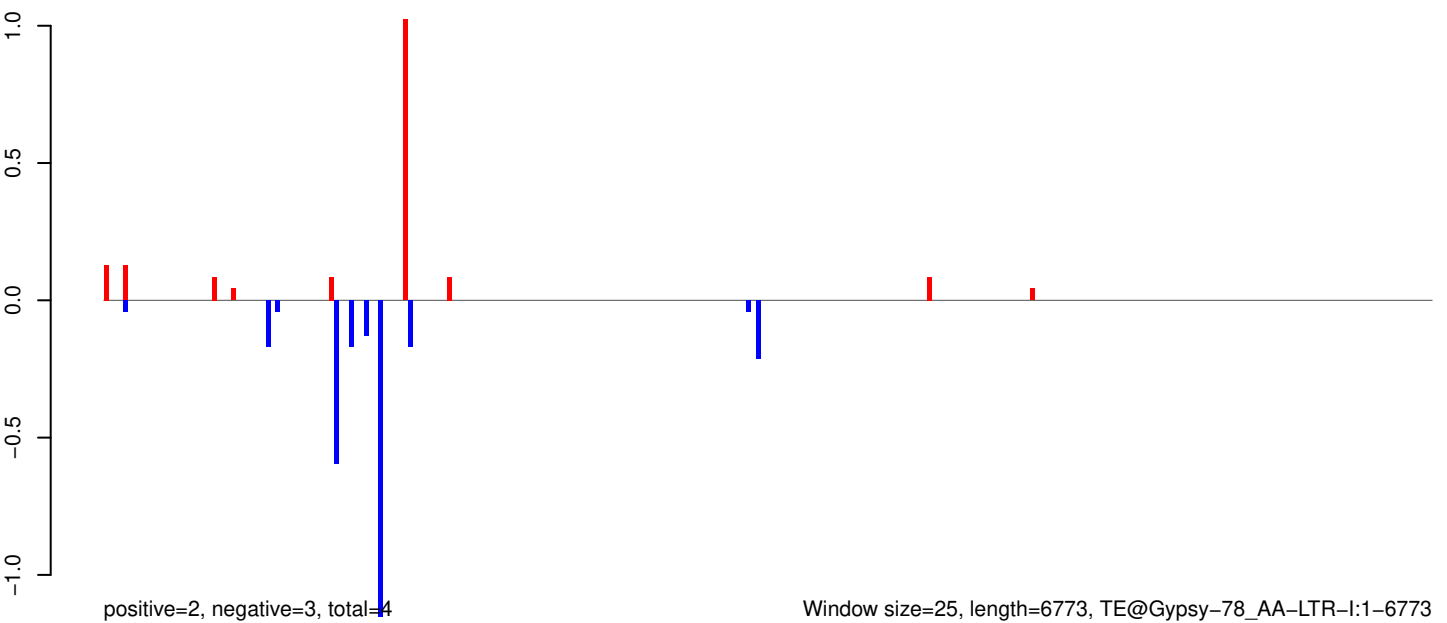

AeAeg_Whole_ZIKV_BM3_GP.18_23.rep



positive=0, negative=1, total=1

AeAeg_Whole_ZIKV_BM3_GP.24_35.rep

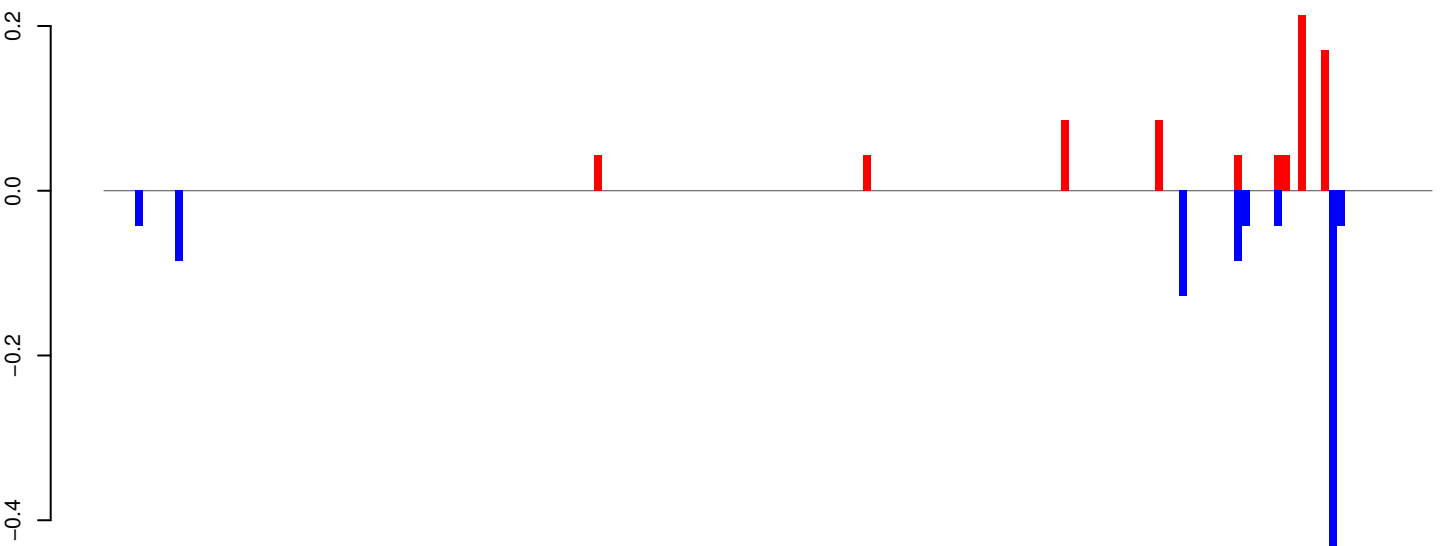

positive=1, negative=1, total=2

AeAeg_Whole_ZIKV_BM3_GP.rep

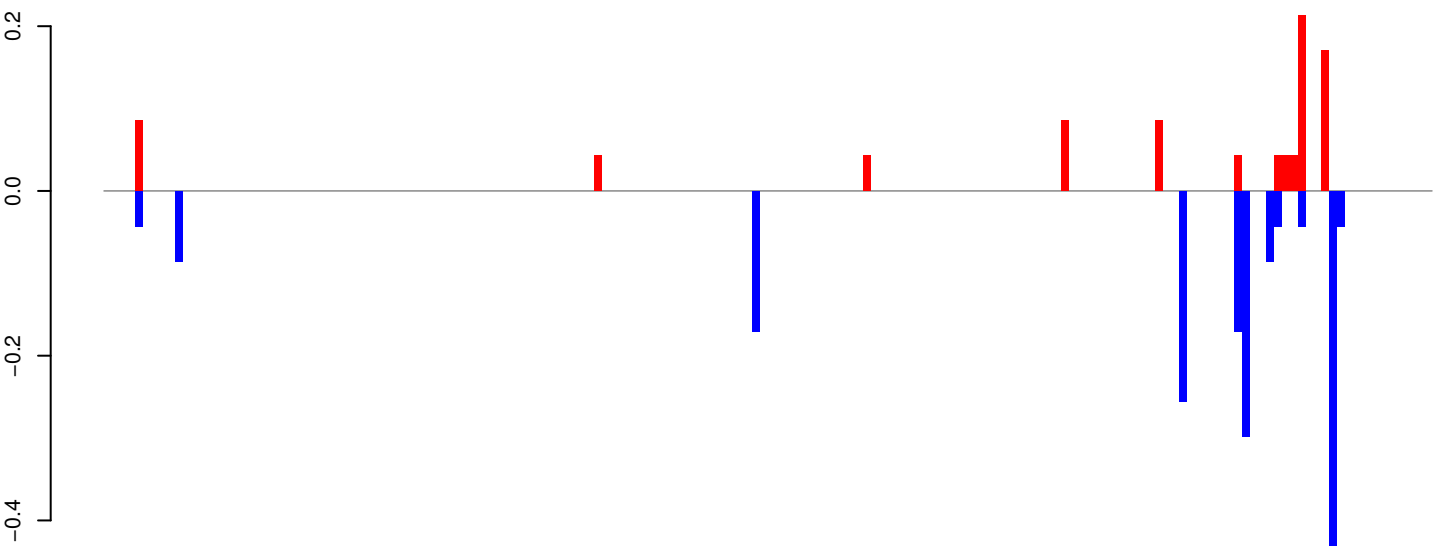

positive=1, negative=2, total=3

Window size=25, length=4194, TE@Crack-32_Ae:1-4194

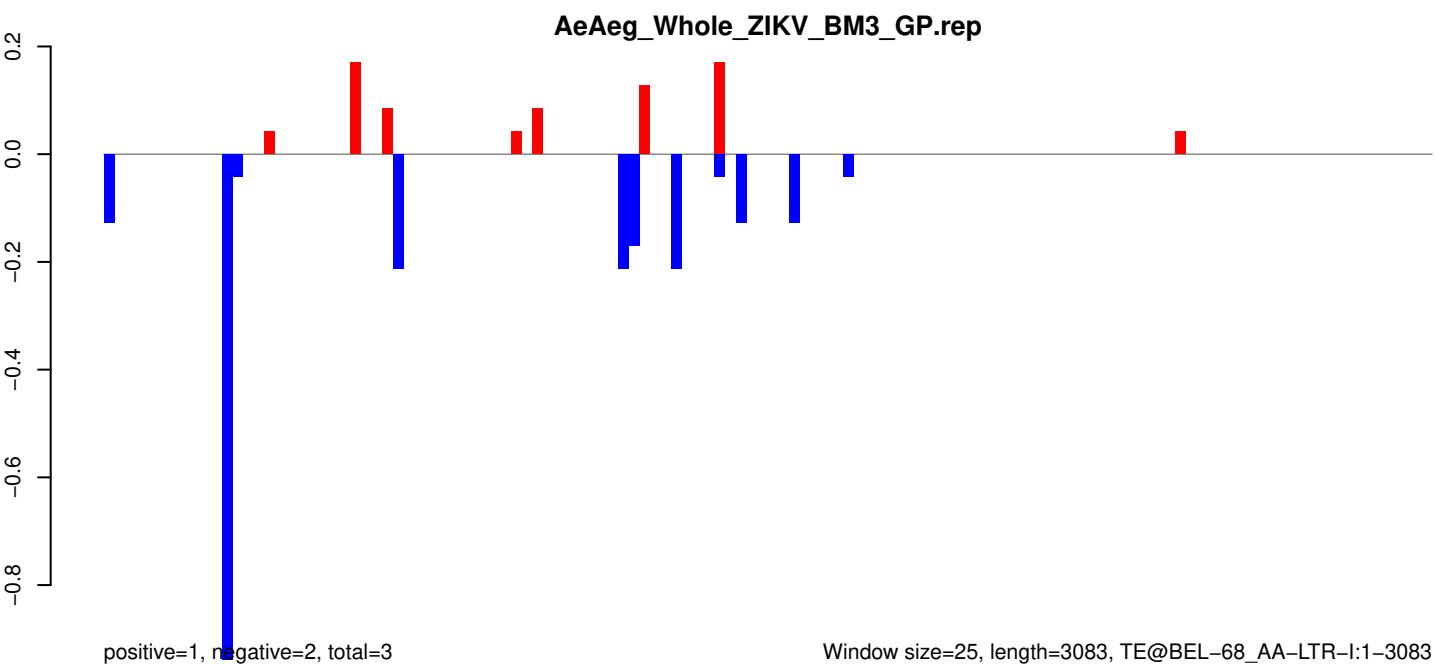
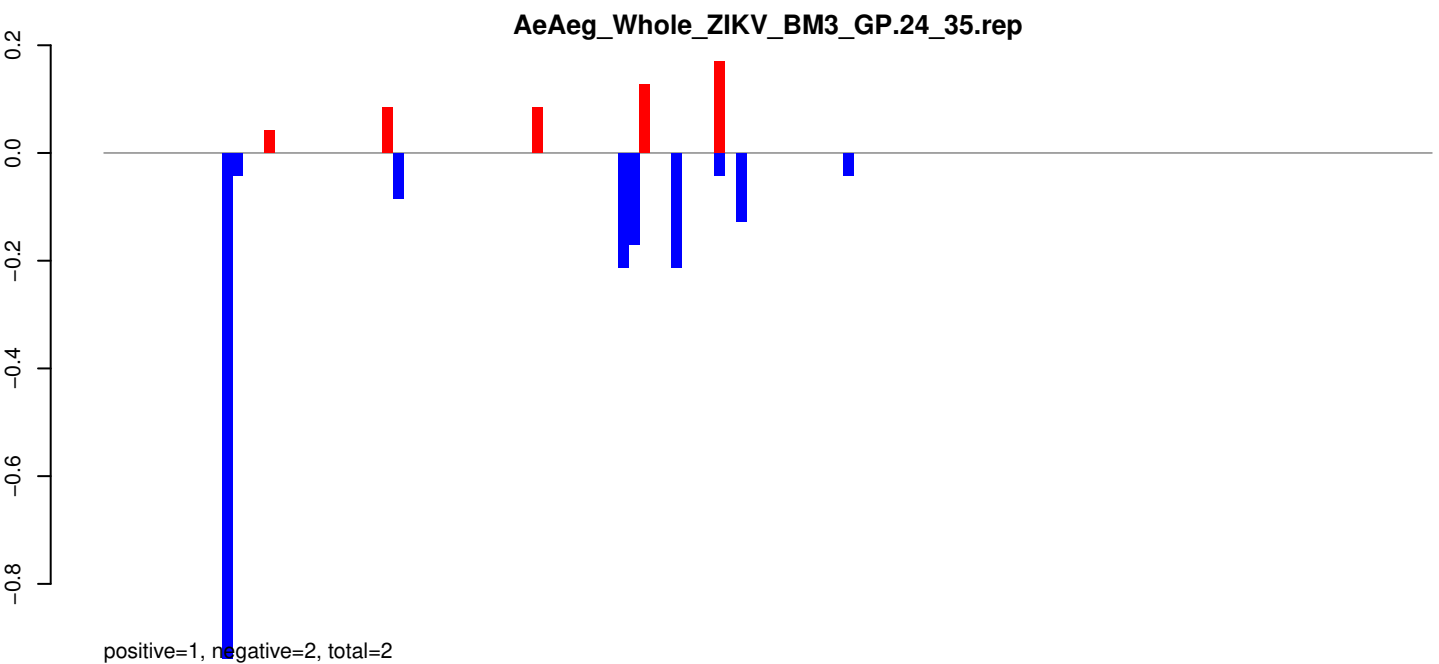
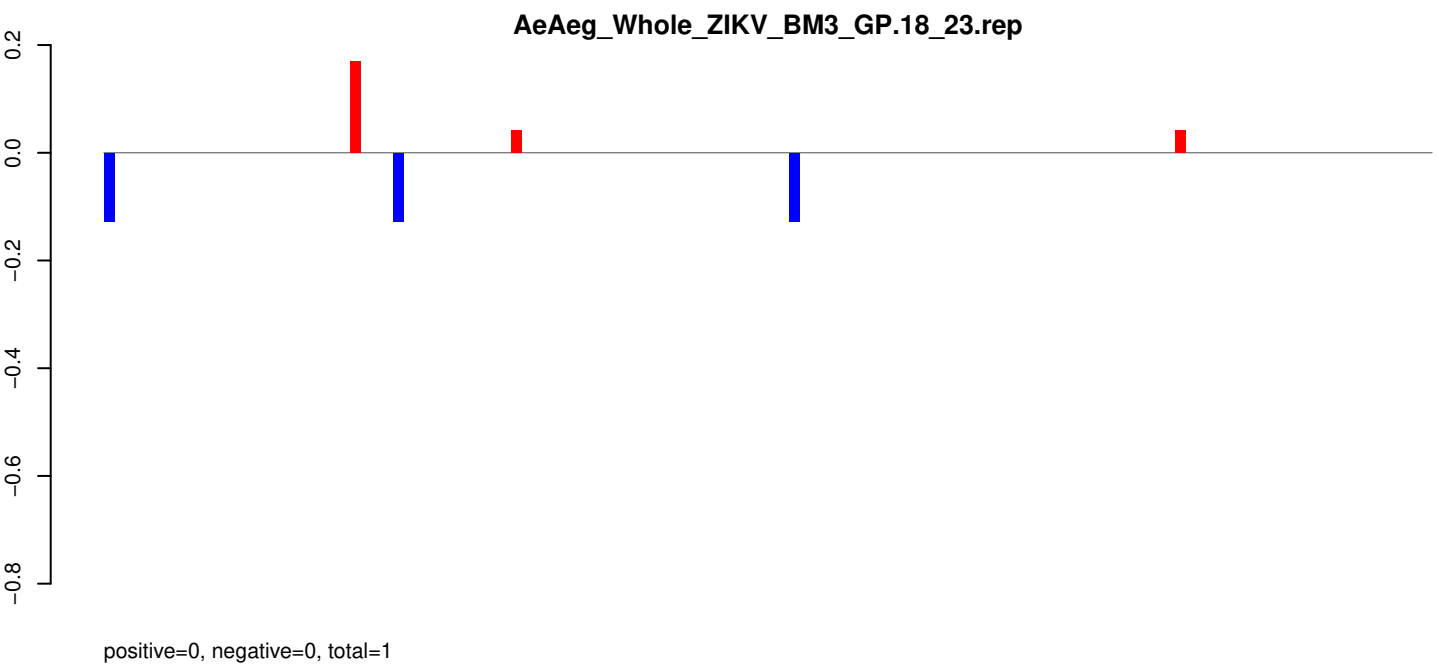

Window size=25, length=3083, TE@BEL-68_AA-LTR-I:1-3083

AeAeg_Whole_ZIKV_BM3_GP.18_23.rep

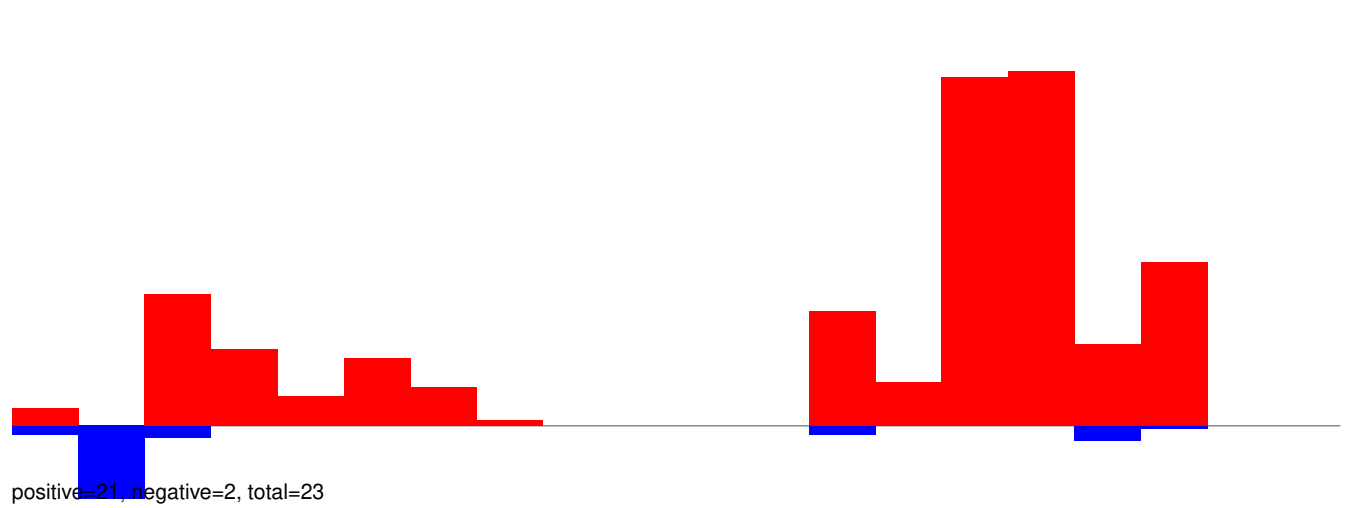

AeAeg_Whole_ZIKV_BM3_GP.24_35.rep

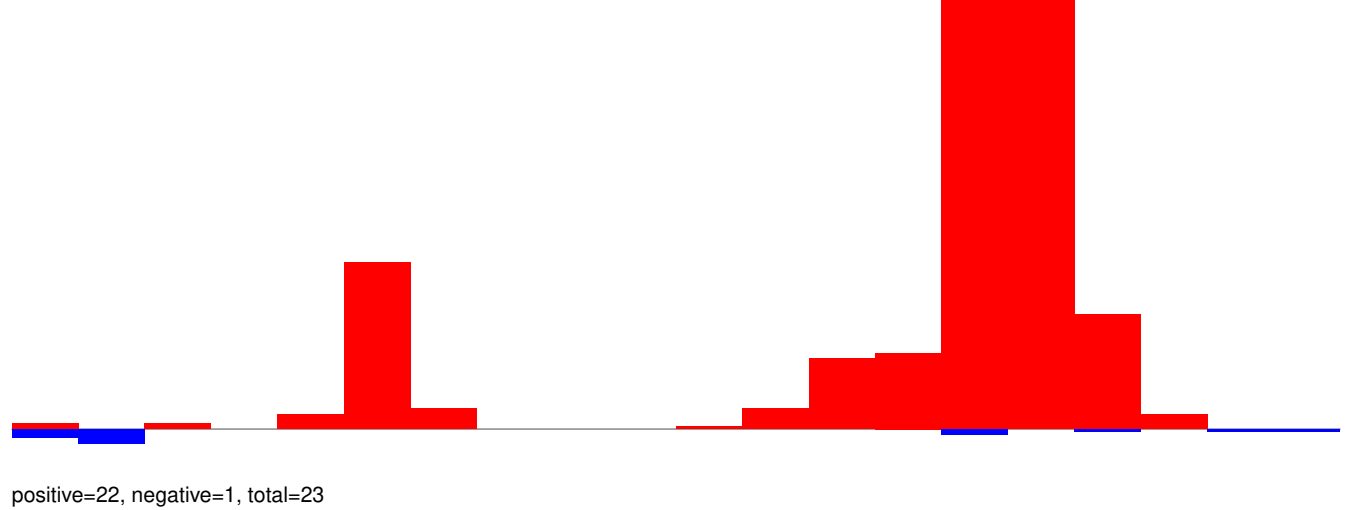

AeAeg_Whole_ZIKV_BM3_GP.rep

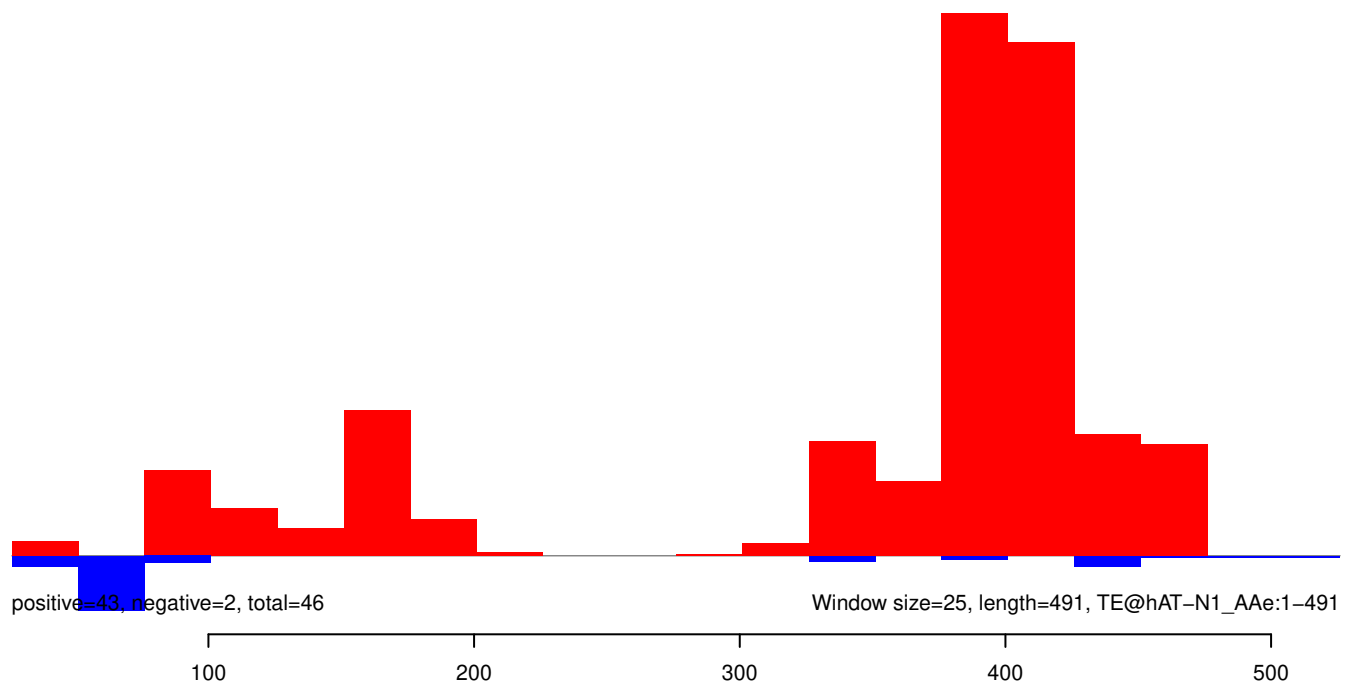

AeAeg_Whole_ZIKV_BM3_GP.18_23.rep

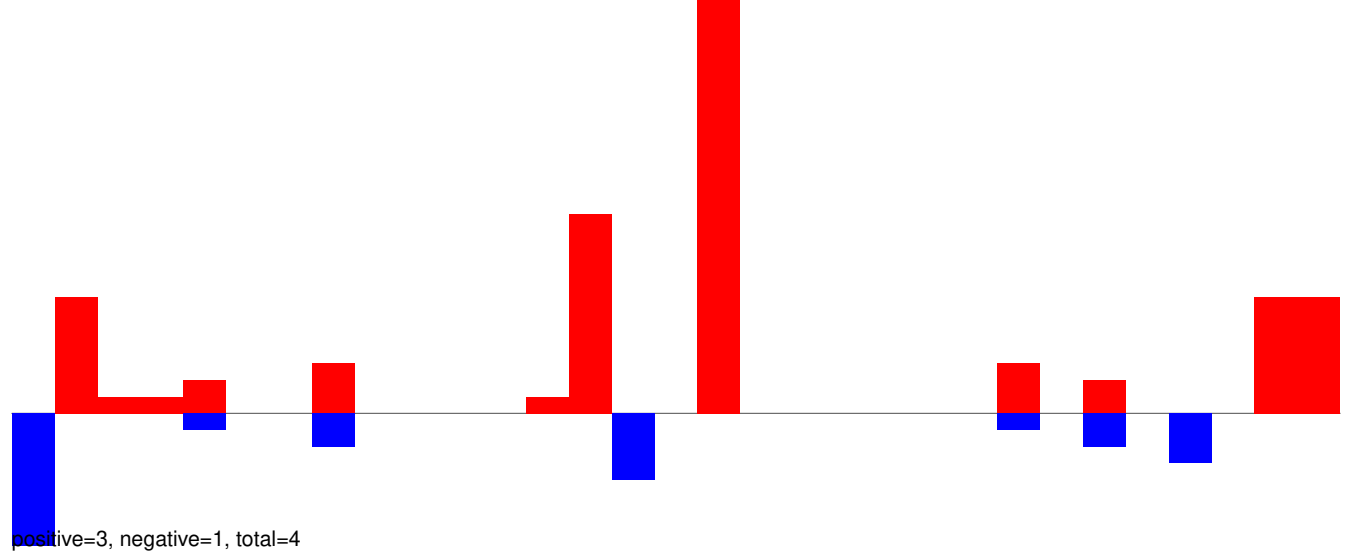

AeAeg_Whole_ZIKV_BM3_GP.24_35.rep

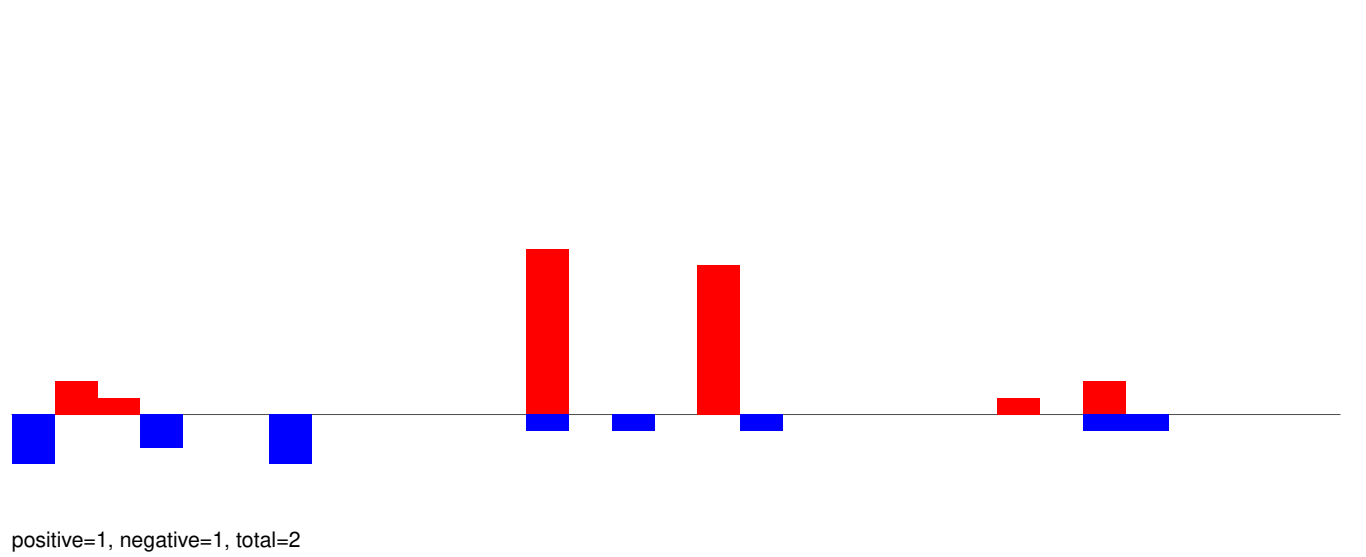

AeAeg_Whole_ZIKV_BM3_GP.rep

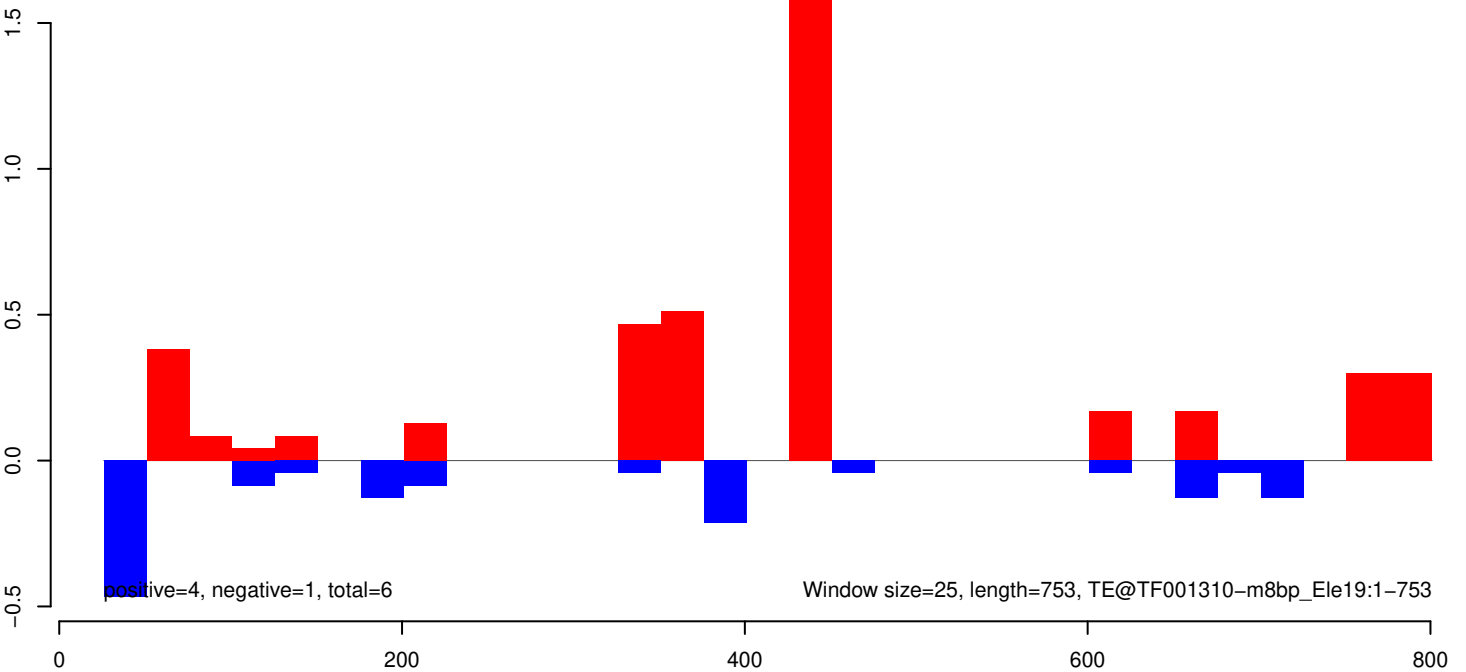

AeAeg_Whole_ZIKV_BM3_GP.18_23.rep

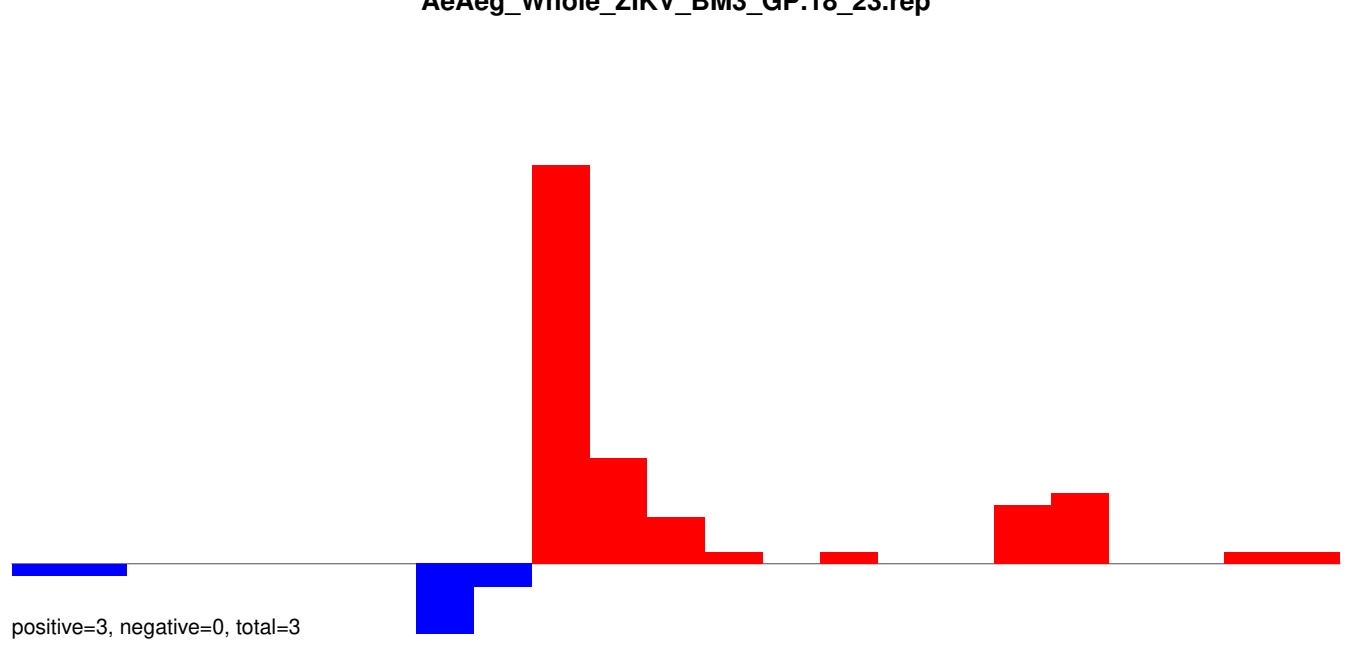

AeAeg_Whole_ZIKV_BM3_GP.24_35.rep

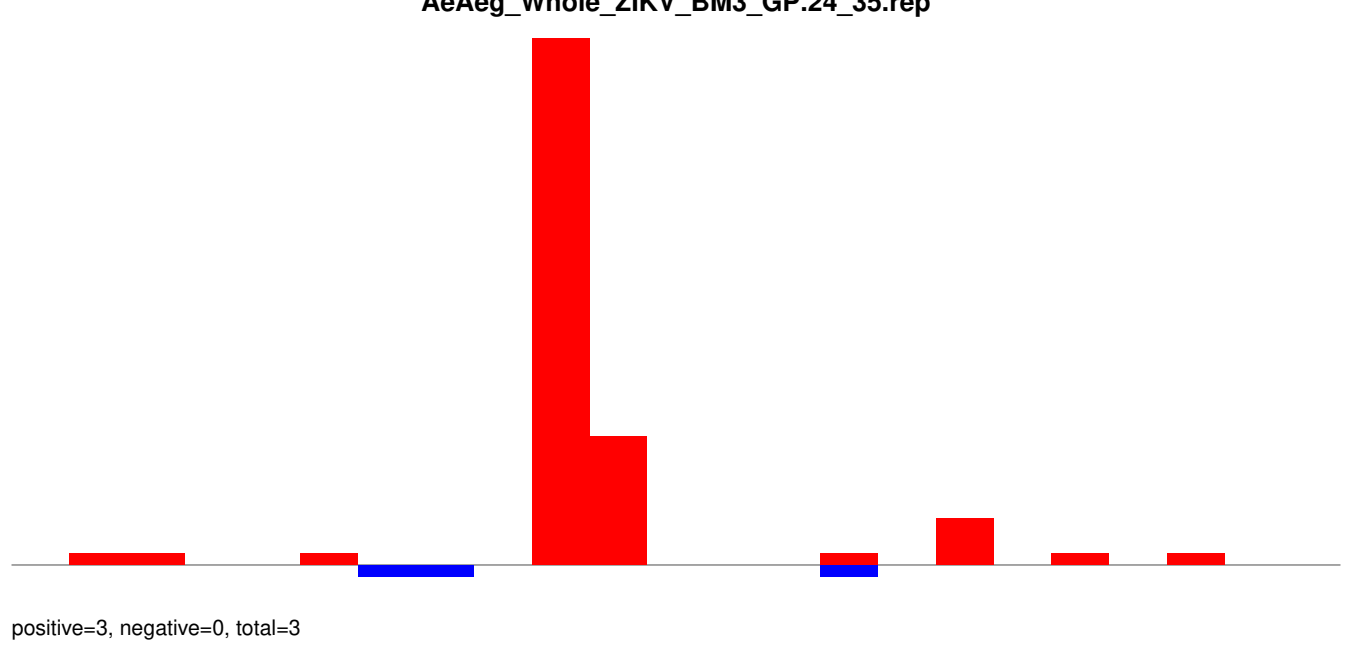

AeAeg_Whole_ZIKV_BM3_GP.rep

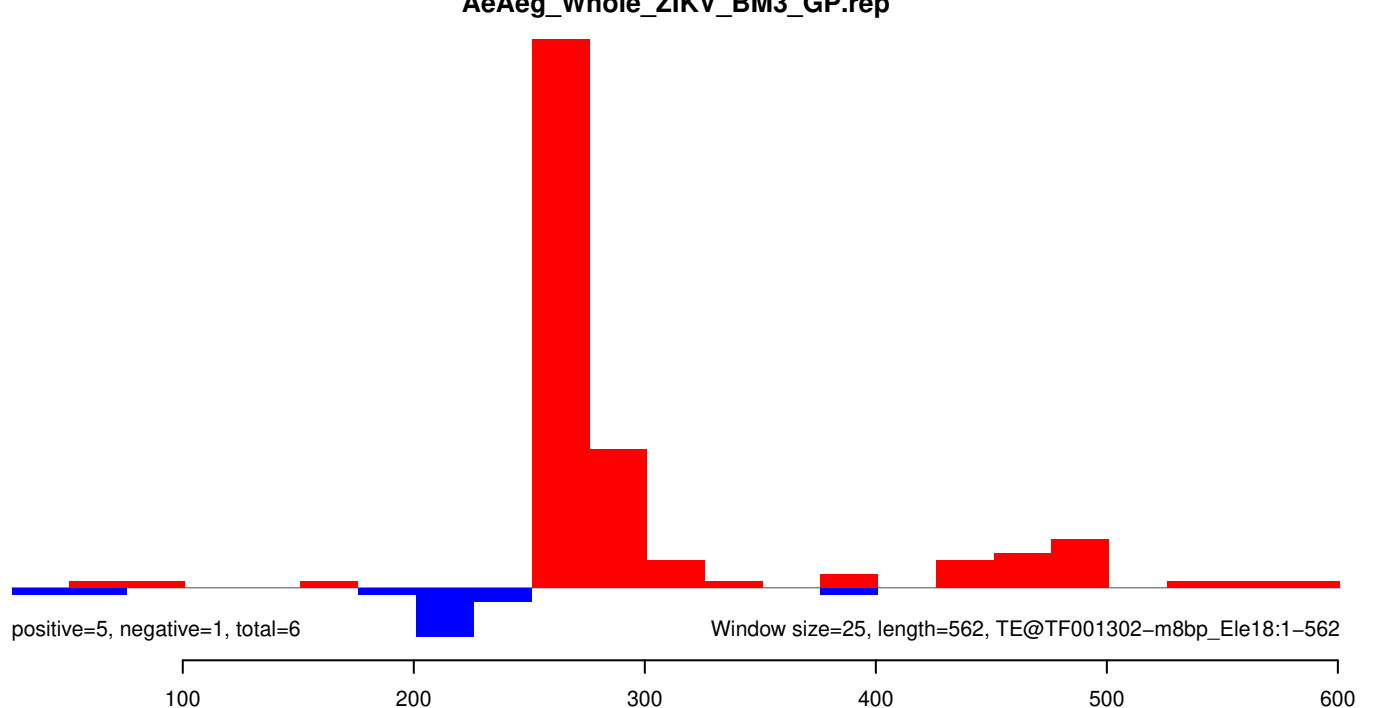

AeAeg_Whole_ZIKV_BM3_GP.18_23.rep

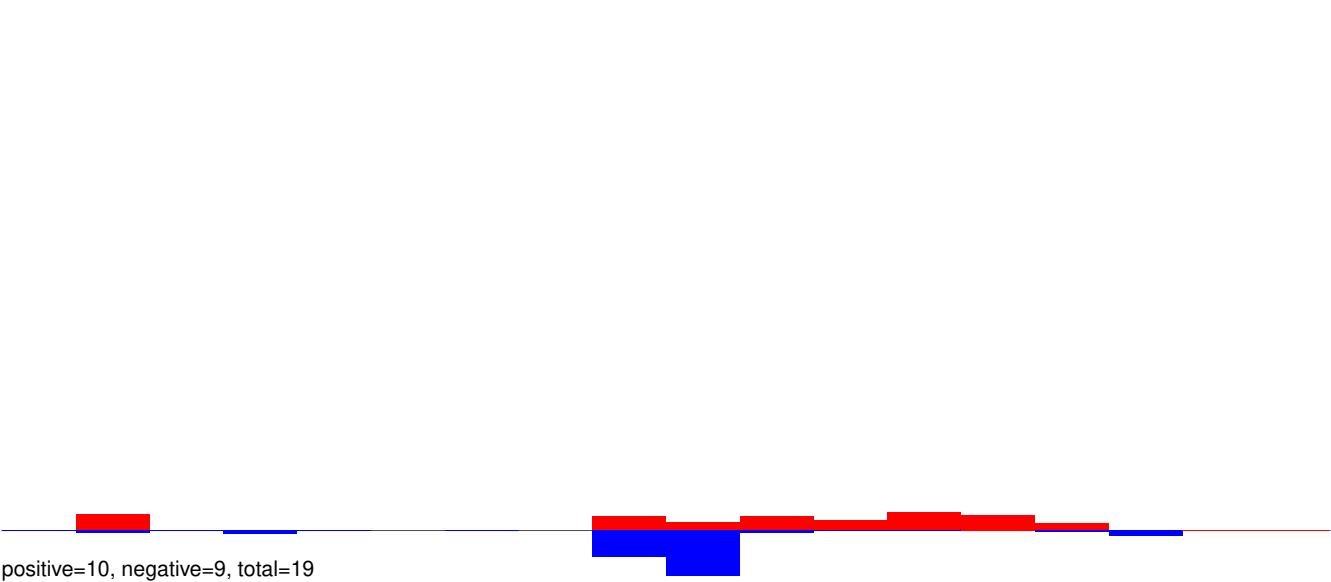

AeAeg_Whole_ZIKV_BM3_GP.24_35.rep

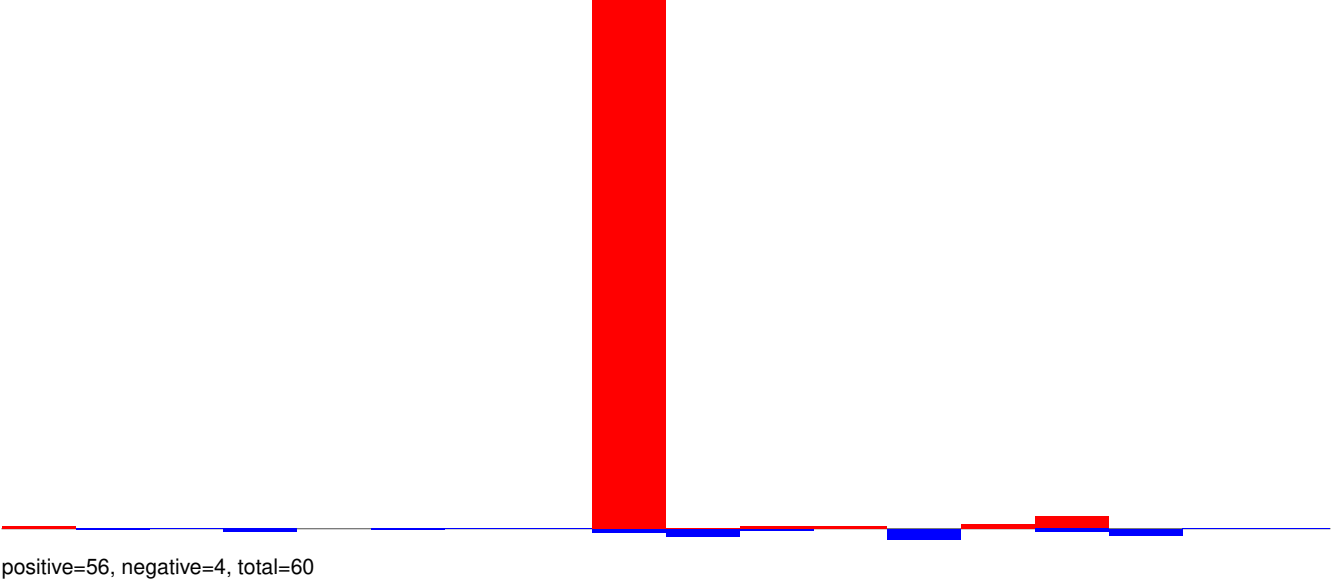

AeAeg_Whole_ZIKV_BM3_GP.rep

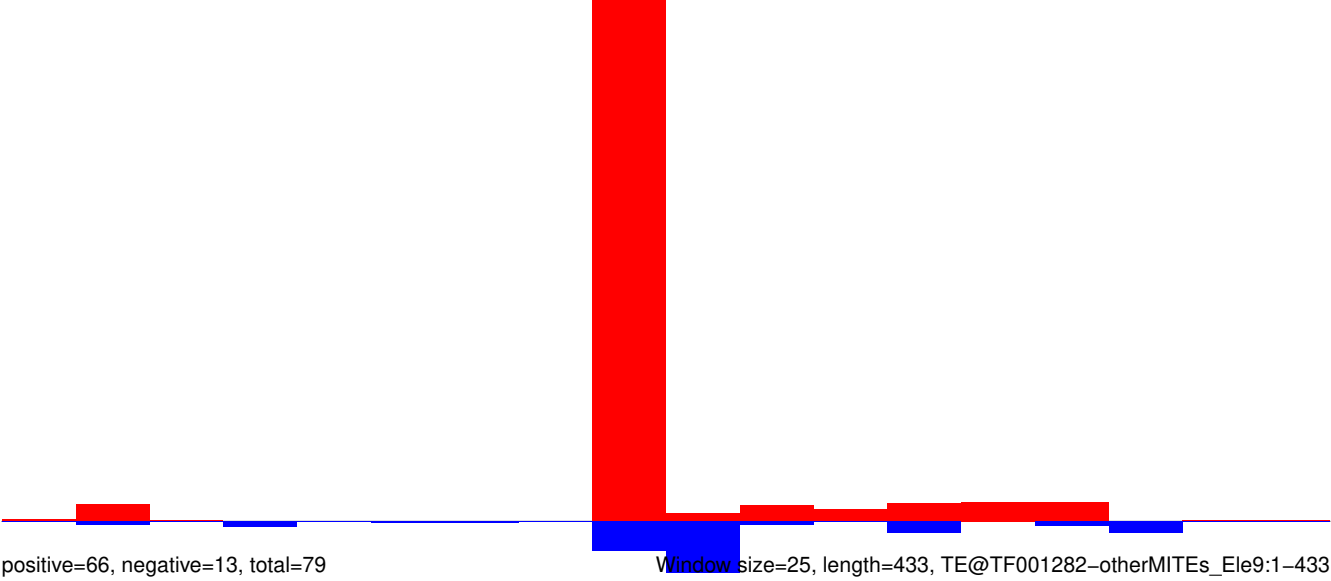

Window size=25, length=433, TE@TF001282-otherMITEs_Ele9:1-433

AeAeg_Whole_ZIKV_BM3_GP.18_23.rep

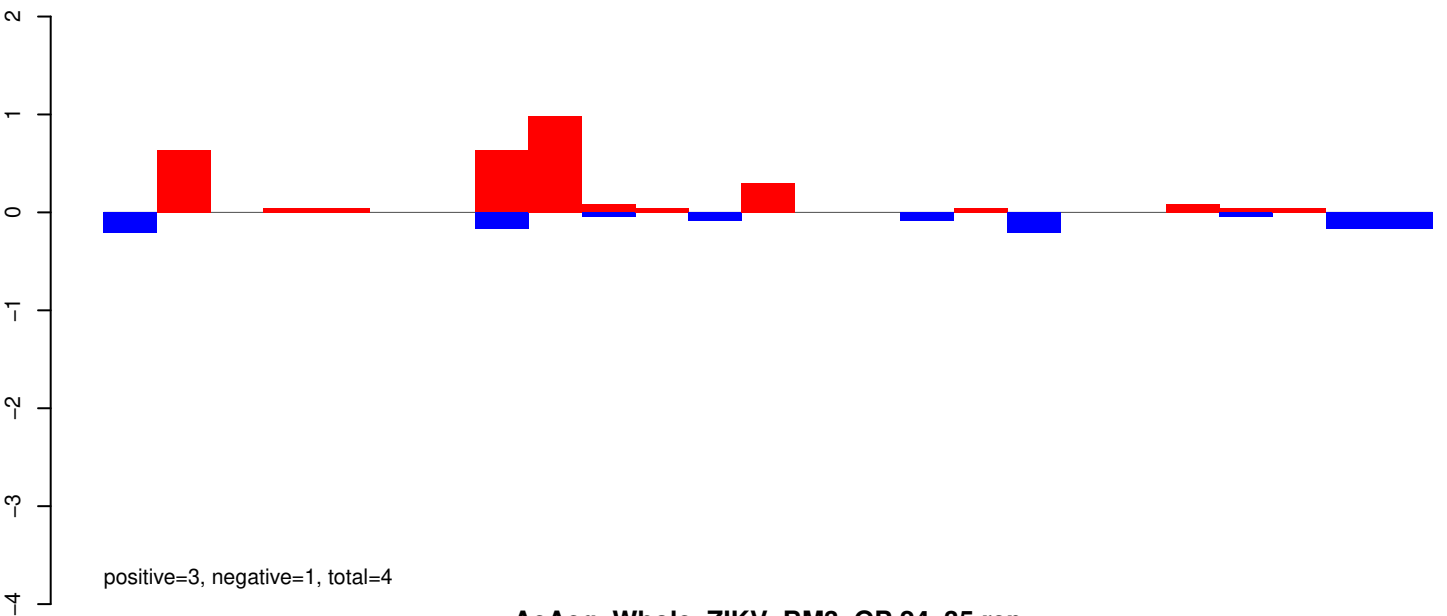

AeAeg_Whole_ZIKV_BM3_GP.24_35.rep

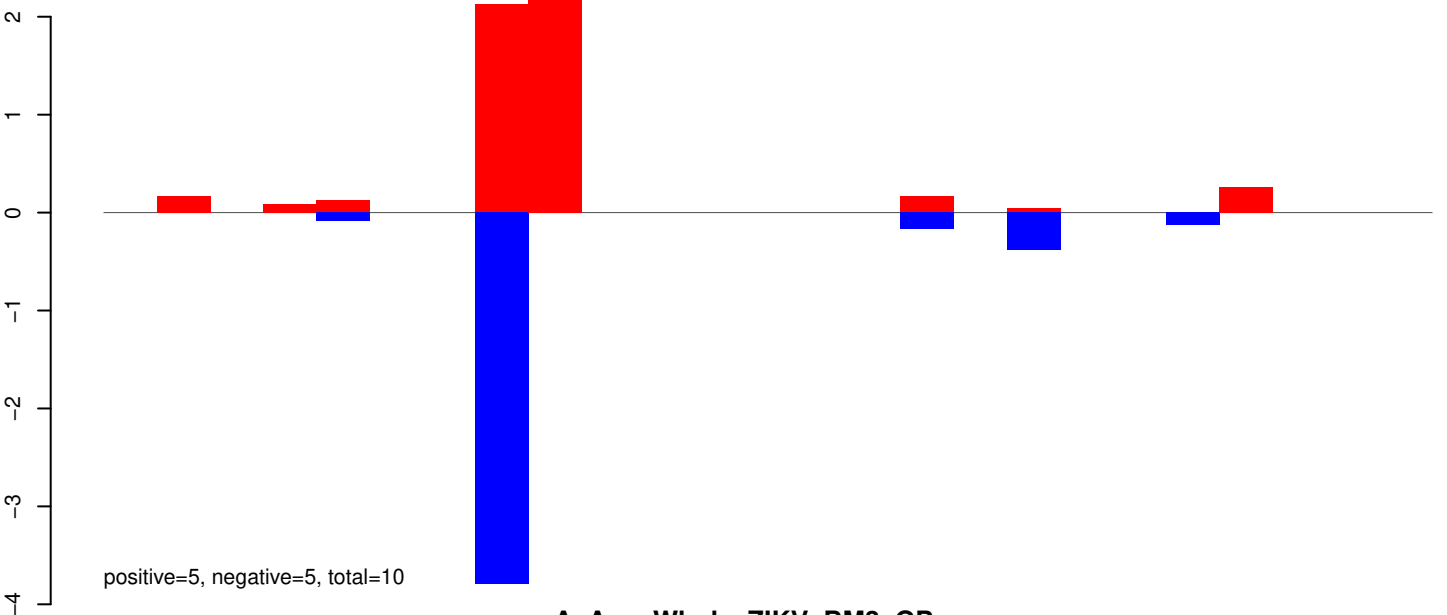

AeAeg_Whole_ZIKV_BM3_GP.rep

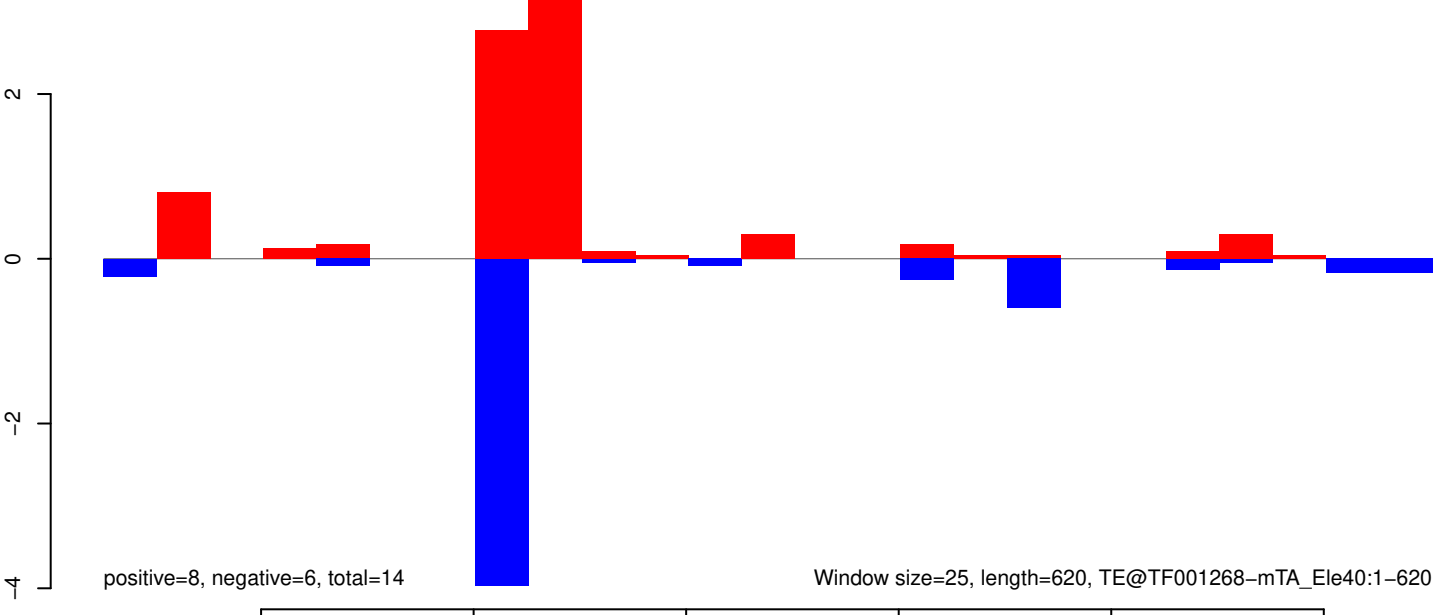

AeAeg_Whole_ZIKV_BM3_GP.18_23.rep

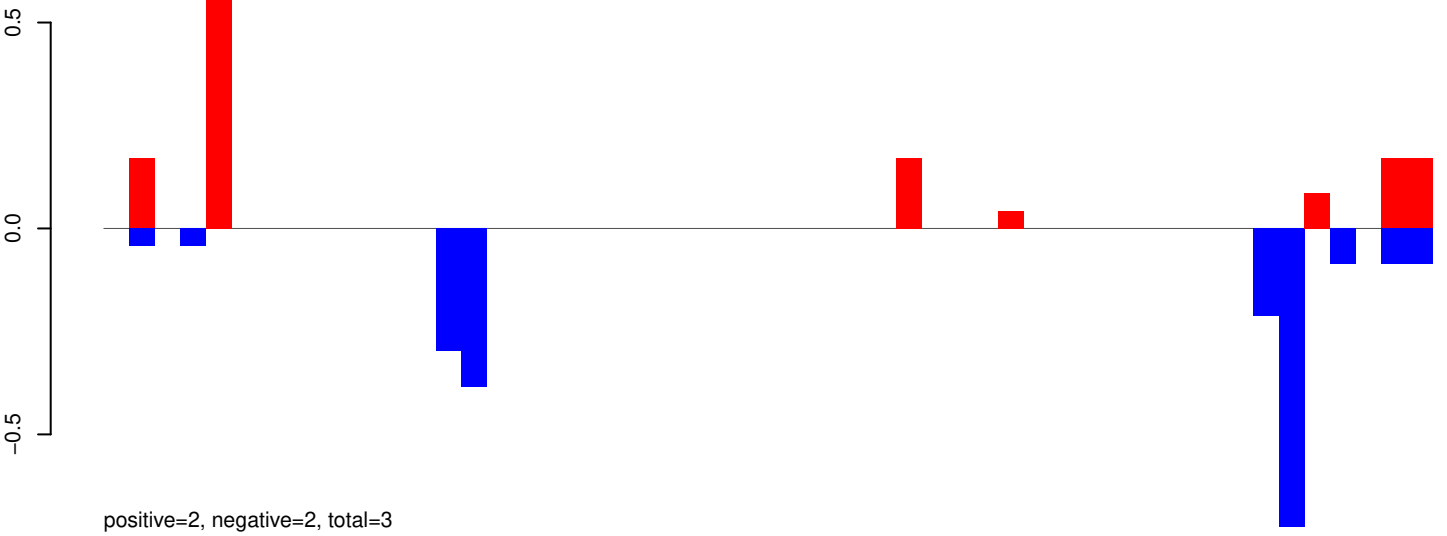

AeAeg_Whole_ZIKV_BM3_GP.24_35.rep

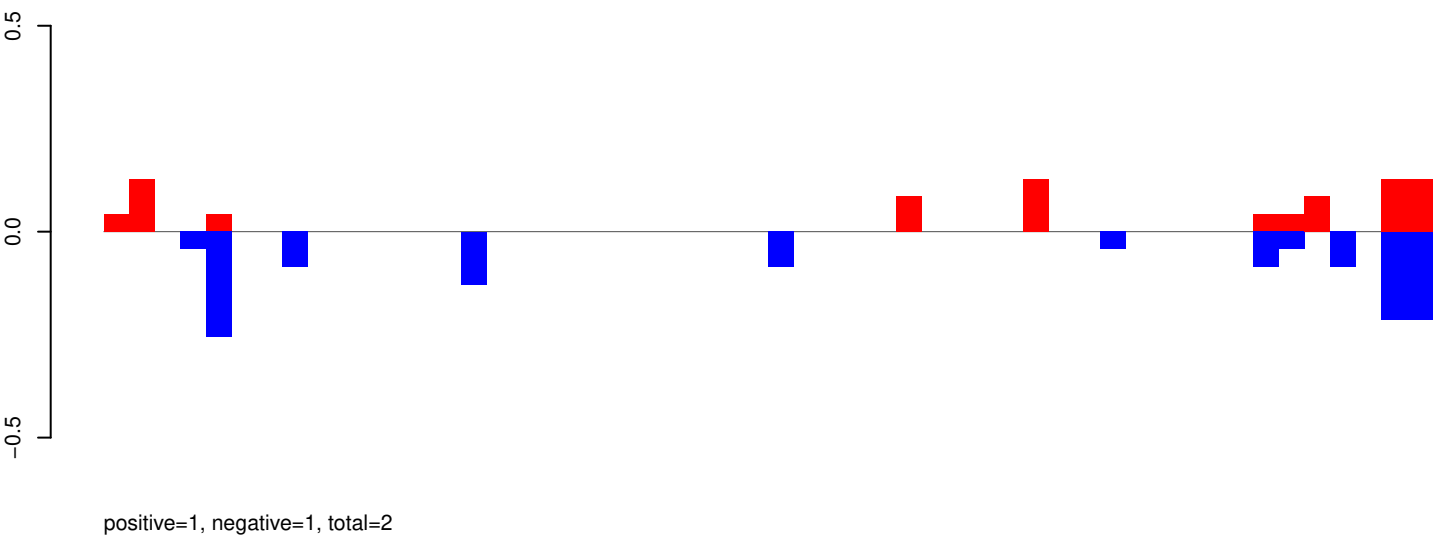

AeAeg_Whole_ZIKV_BM3_GP.rep

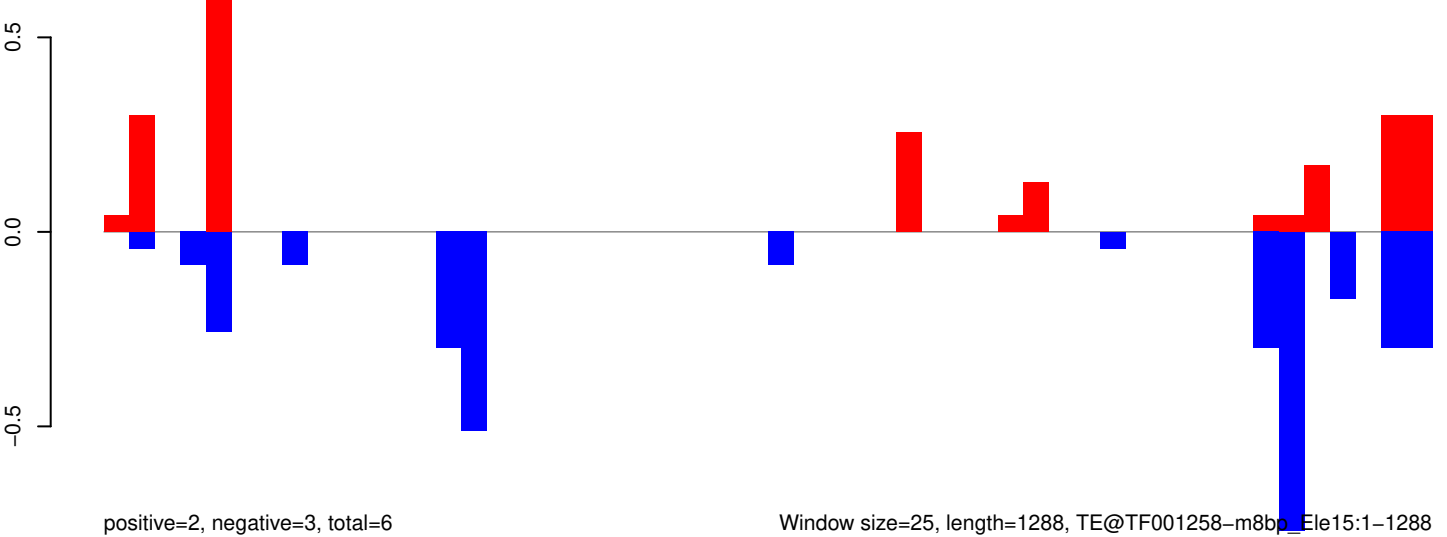

Window size=25, length=1288, TE@TF001258-m8bp, Ele15:1-1288

AeAeg_Whole_ZIKV_BM3_GP.18_23.rep

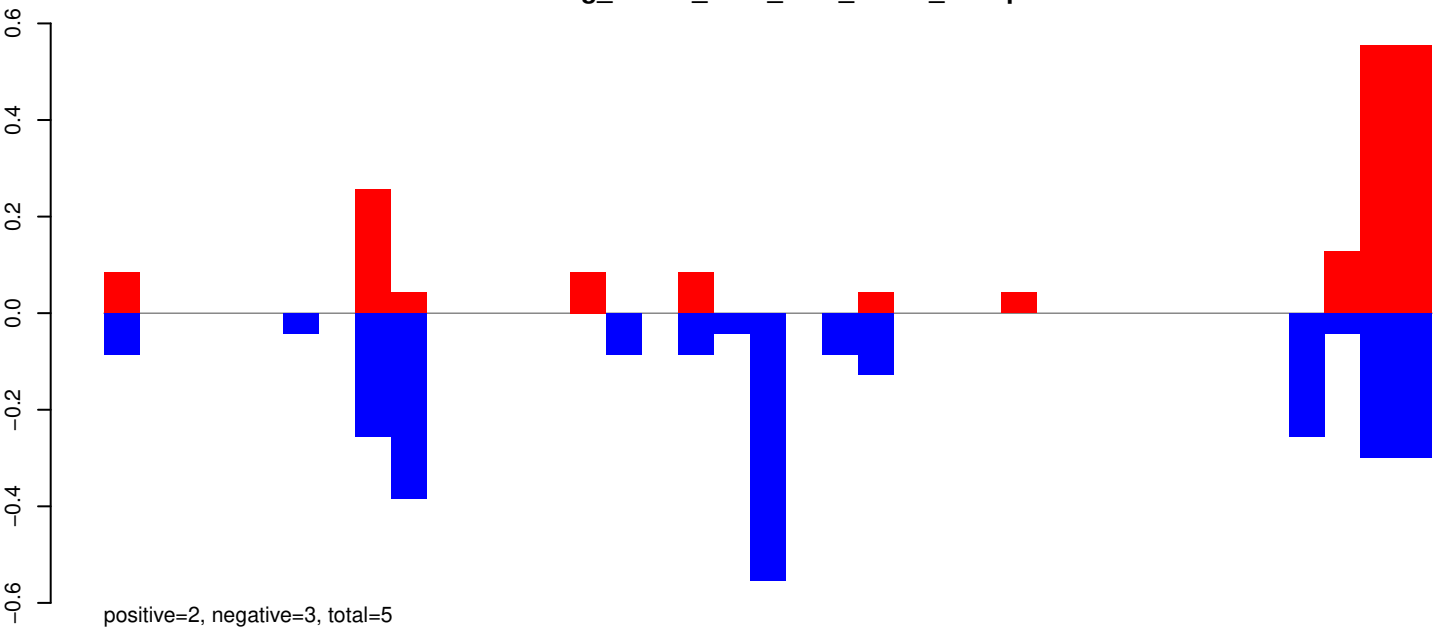

AeAeg_Whole_ZIKV_BM3_GP.24_35.rep

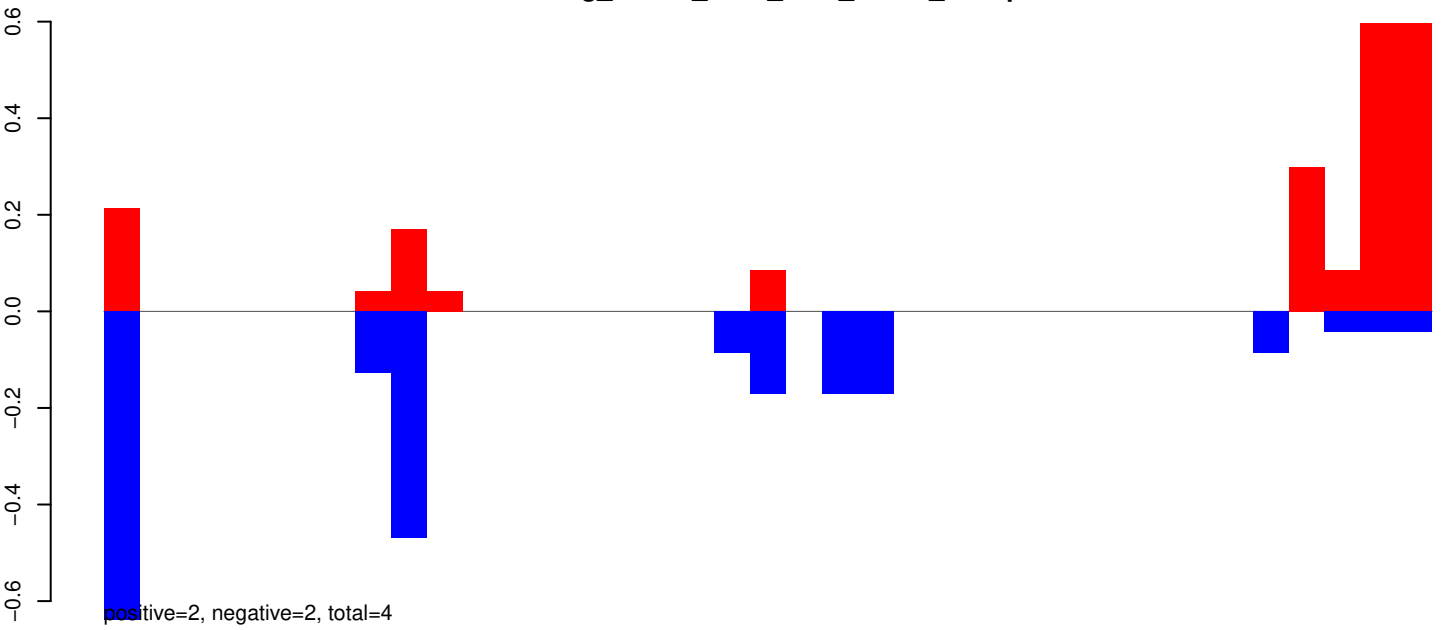

AeAeg_Whole_ZIKV_BM3_GP.rep

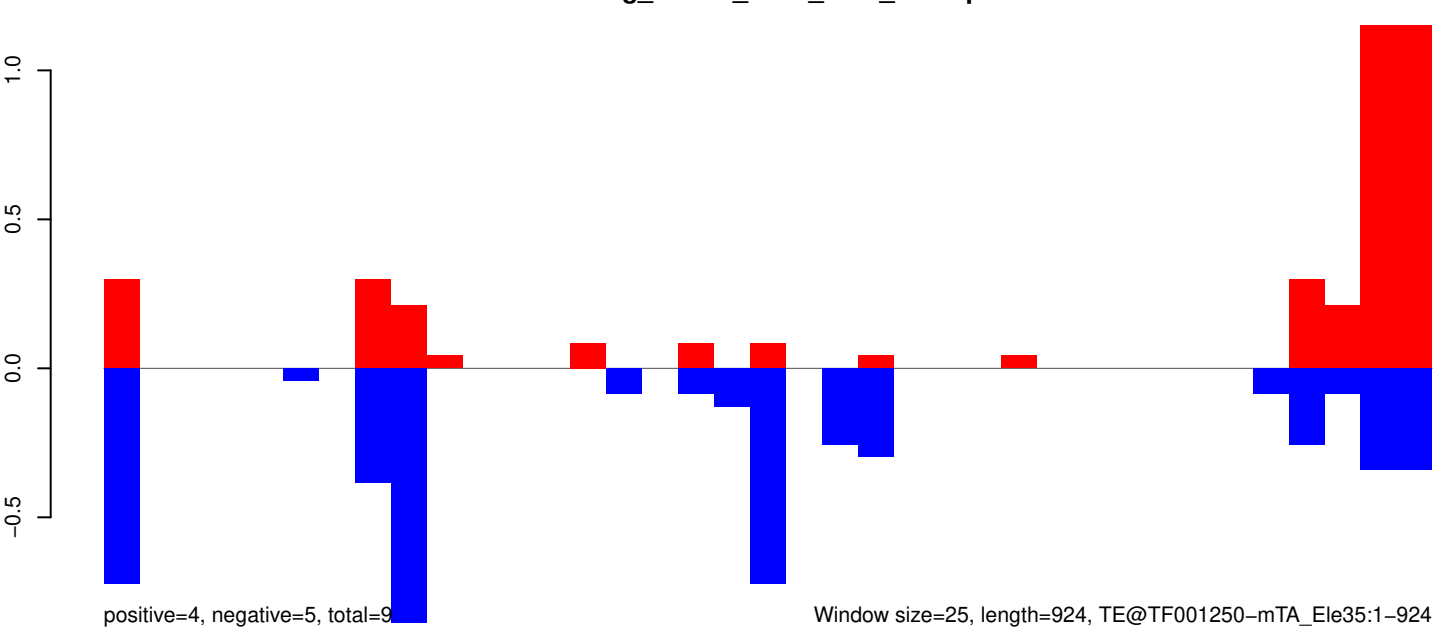

Window size=25, length=924, TE@TF001250-mTA_Ele35:1-924

AeAeg_Whole_ZIKV_BM3_GP.18_23.rep

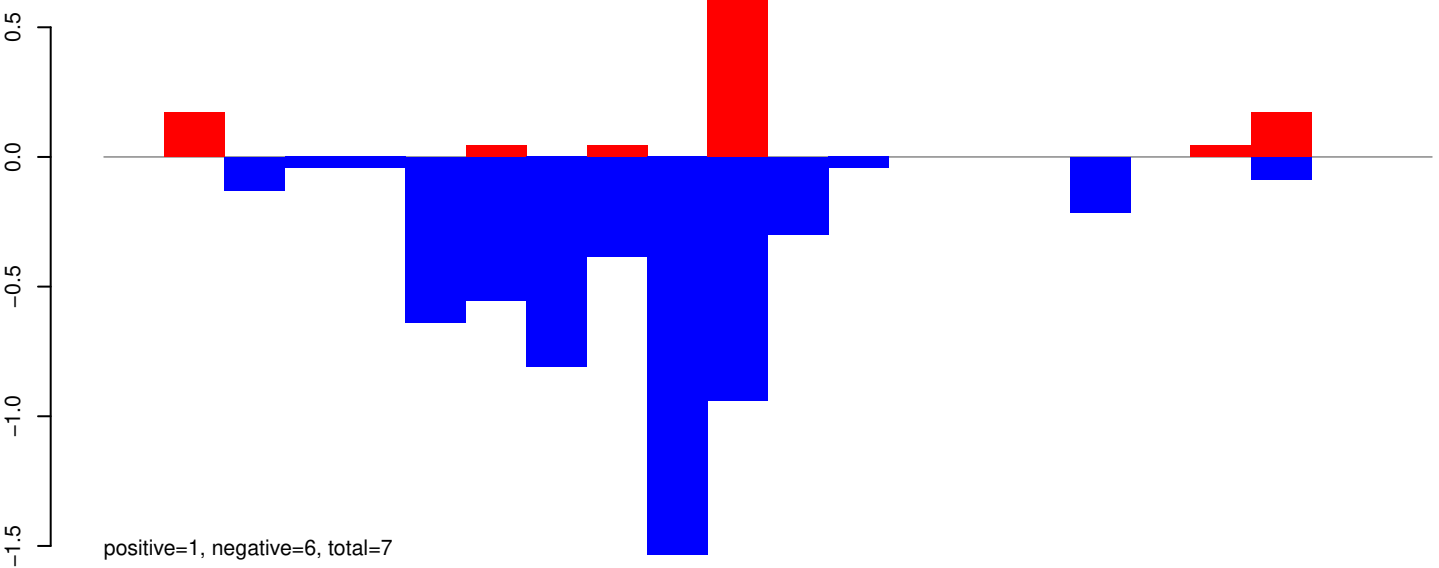

AeAeg_Whole_ZIKV_BM3_GP.24_35.rep

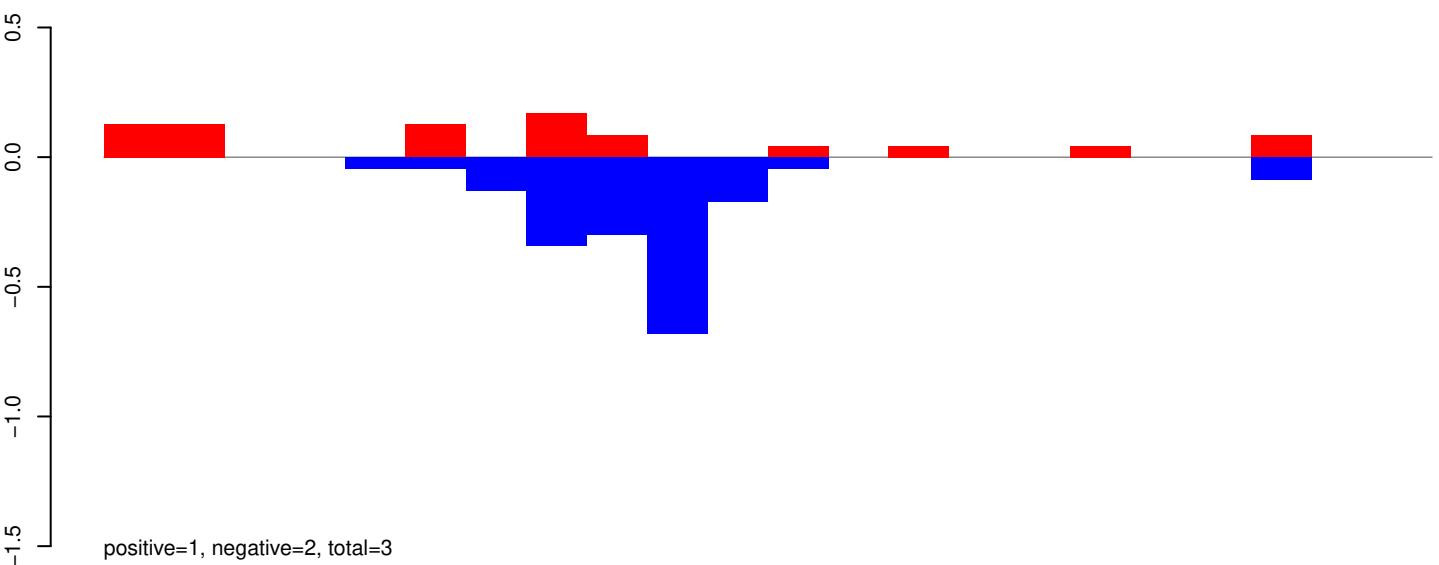

AeAeg_Whole_ZIKV_BM3_GP.rep

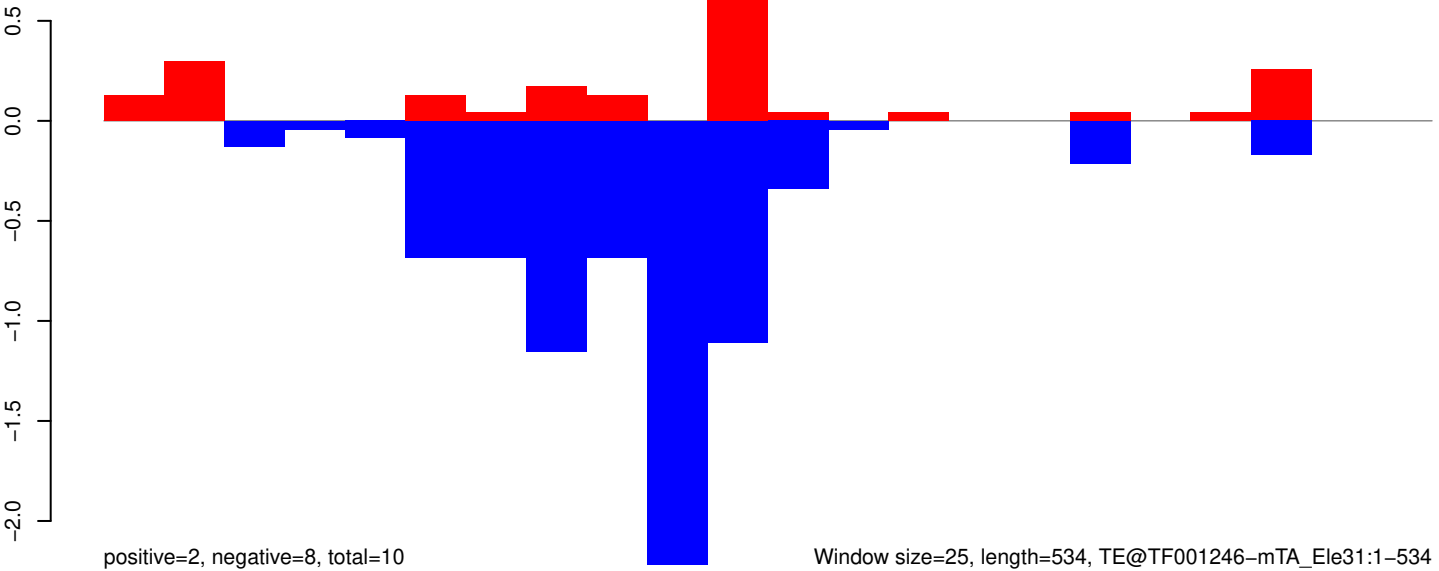

Window size=25, length=534, TE@TF001246-mTA_Ele31:1-534

AeAeg_Whole_ZIKV_BM3_GP.18_23.rep

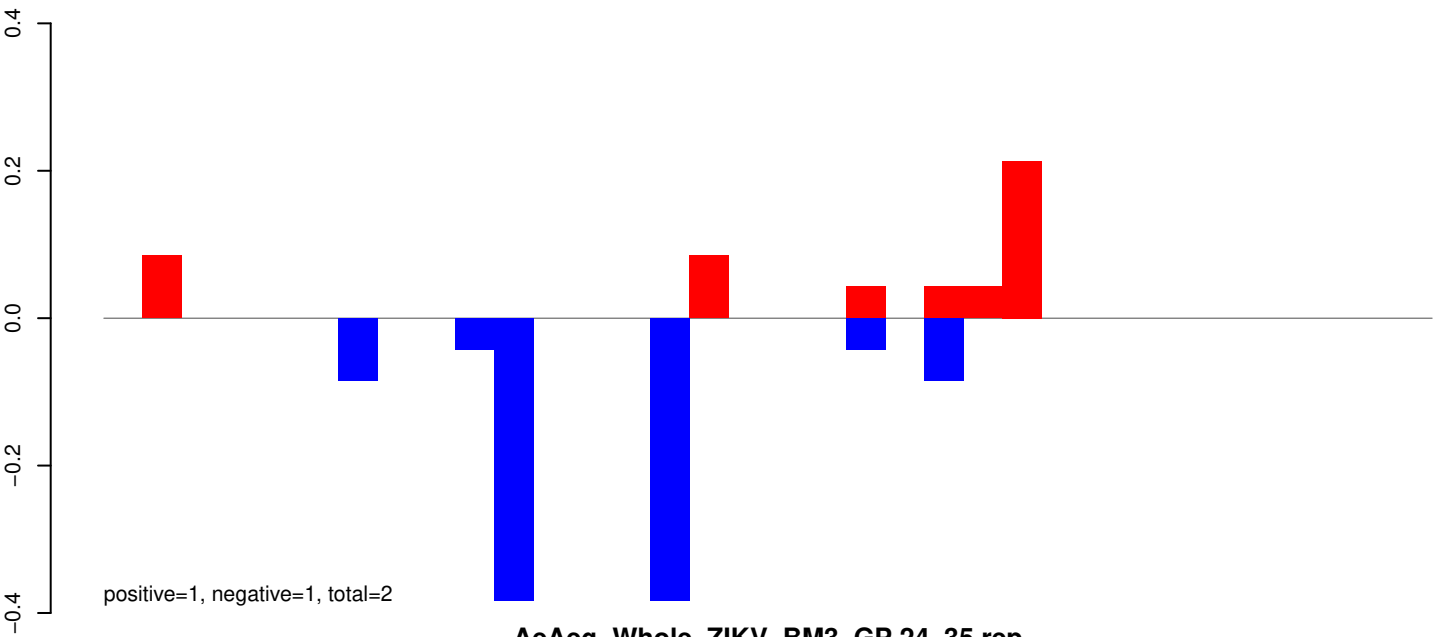

AeAeg_Whole_ZIKV_BM3_GP.24_35.rep

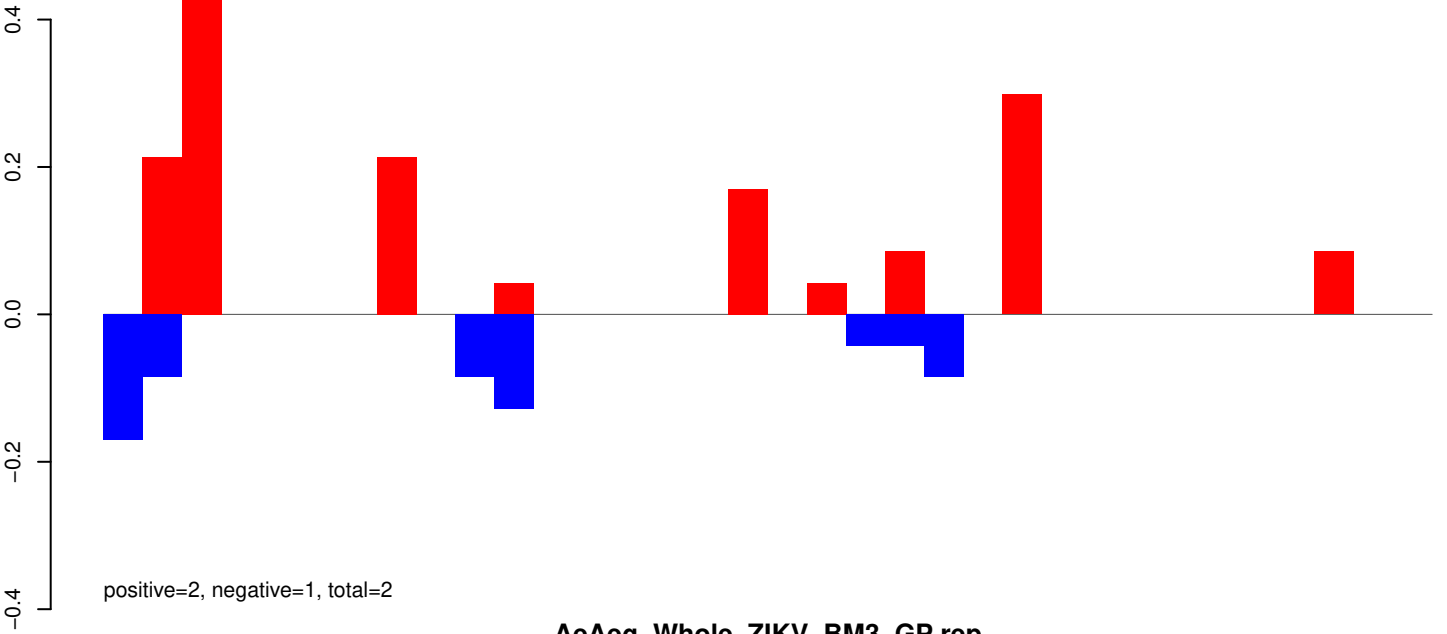

AeAeg_Whole_ZIKV_BM3_GP.rep

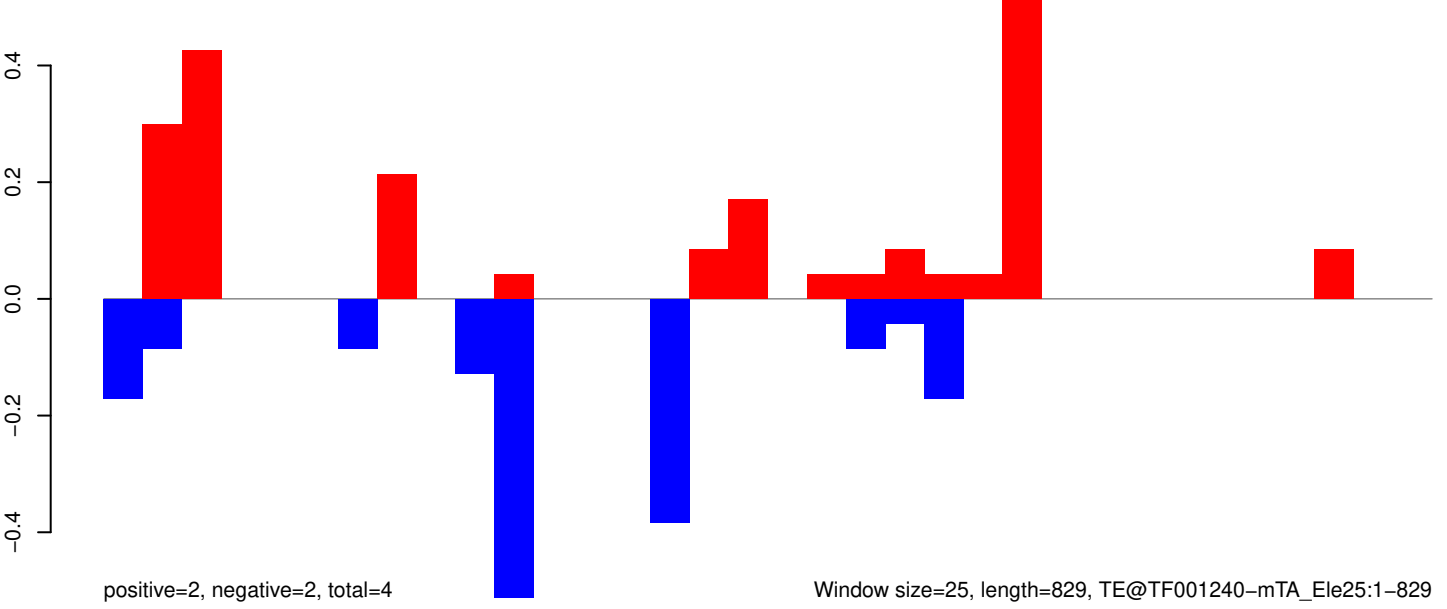

Window size=25, length=829, TE@TF001240-mTA_Ele25:1-829

AeAeg_Whole_ZIKV_BM3_GP.18_23.rep

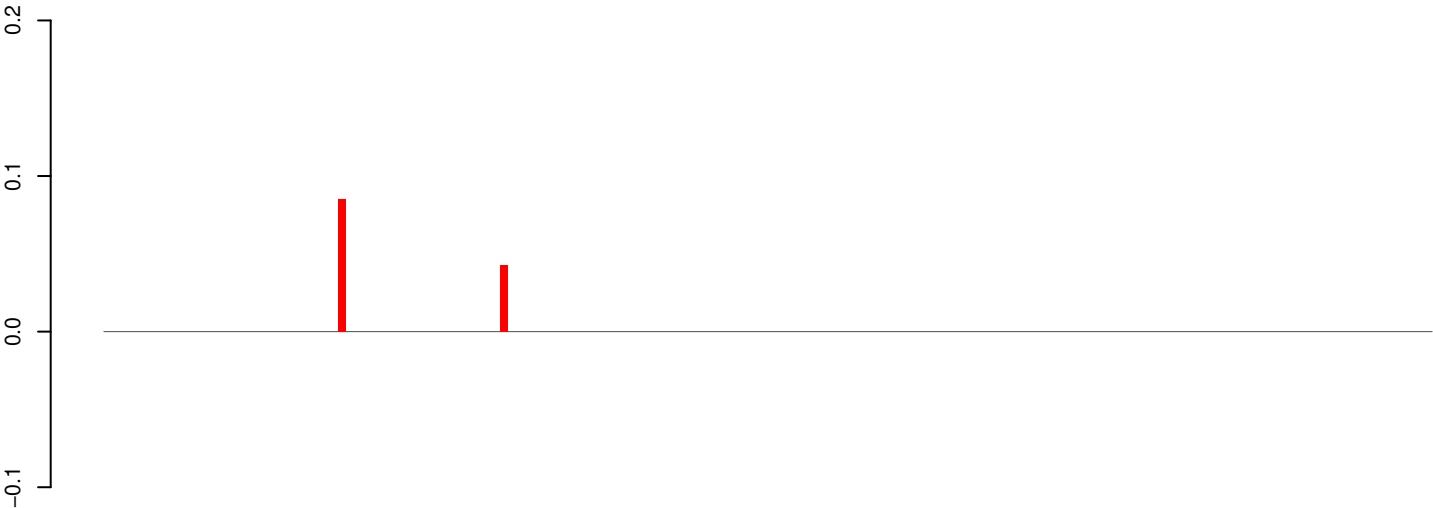

positive=0, negative=0, total=0

AeAeg_Whole_ZIKV_BM3_GP.24_35.rep

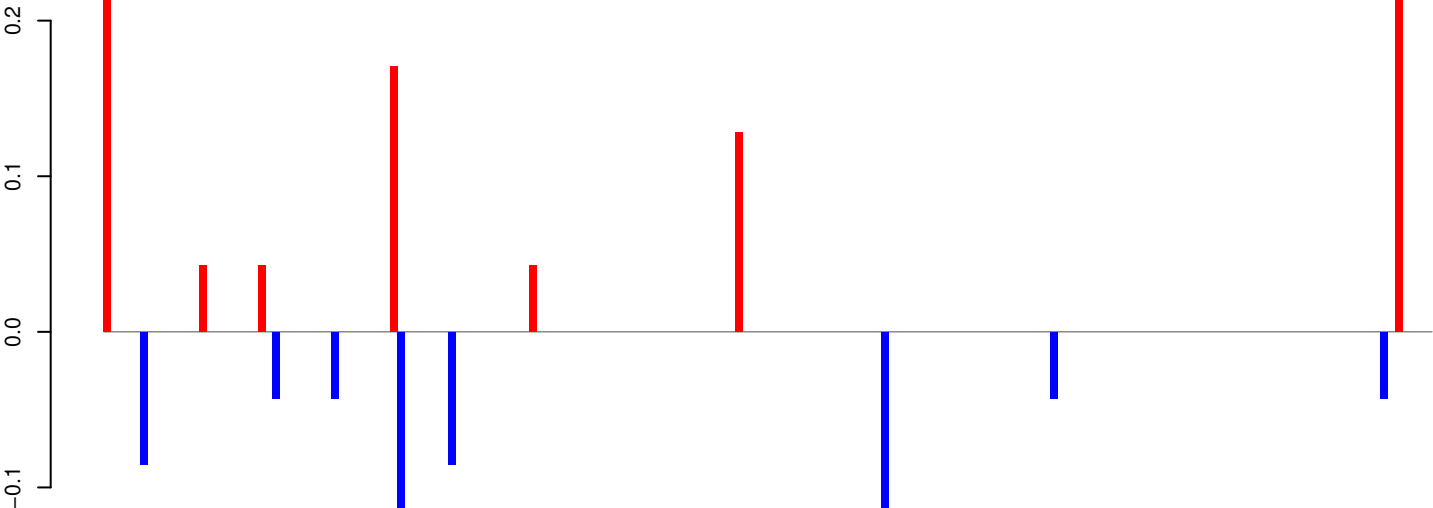

positive=1, negative=1, total=2

AeAeg_Whole_ZIKV_BM3_GP.rep

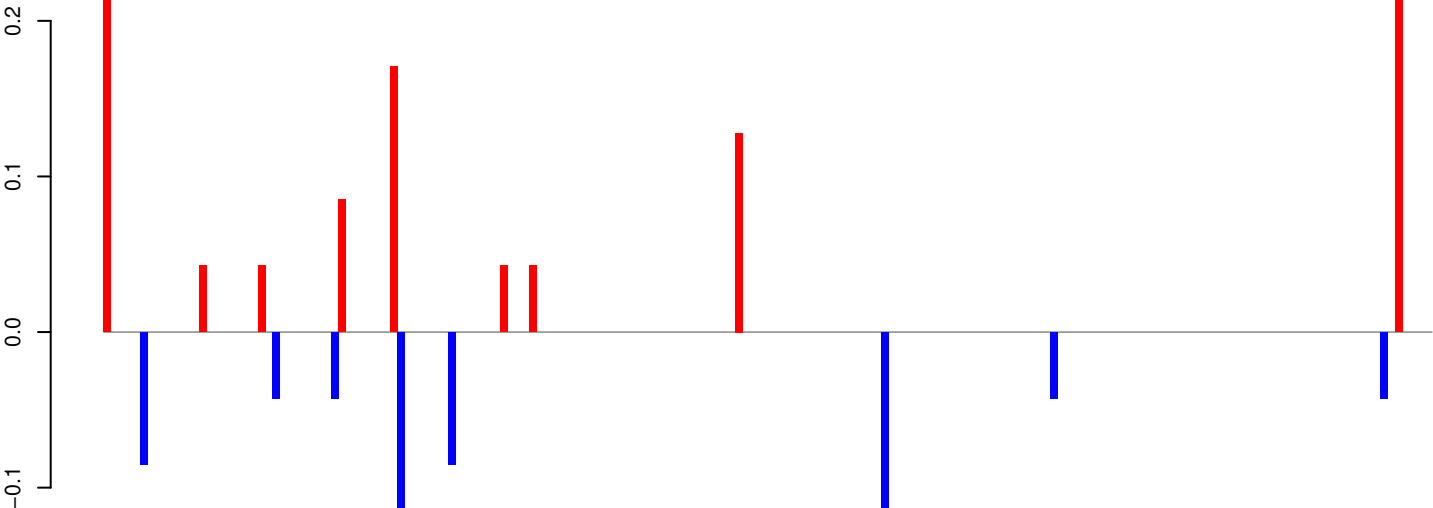

positive=1, negative=1, total=2

Window size=25, length=4518, TE@TF000479-Ty3_gypsy_Ele136:1-4518

AeAeg_Whole_ZIKV_BM3_GP.18_23.rep

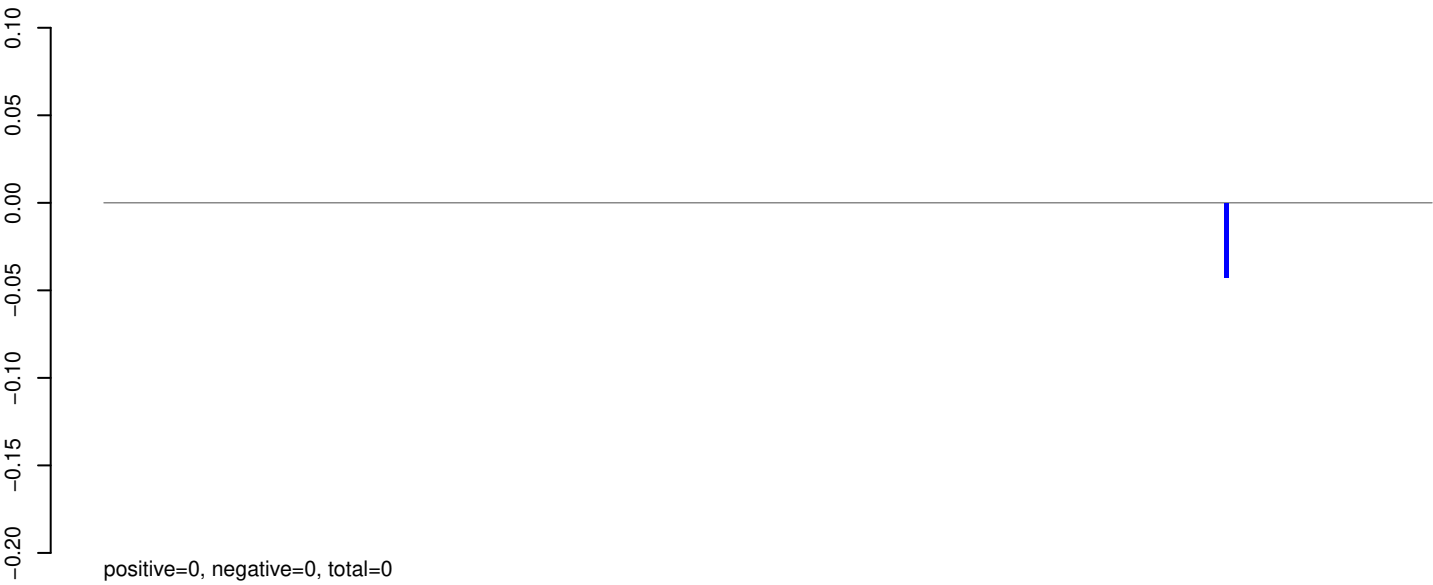

AeAeg_Whole_ZIKV_BM3_GP.24_35.rep

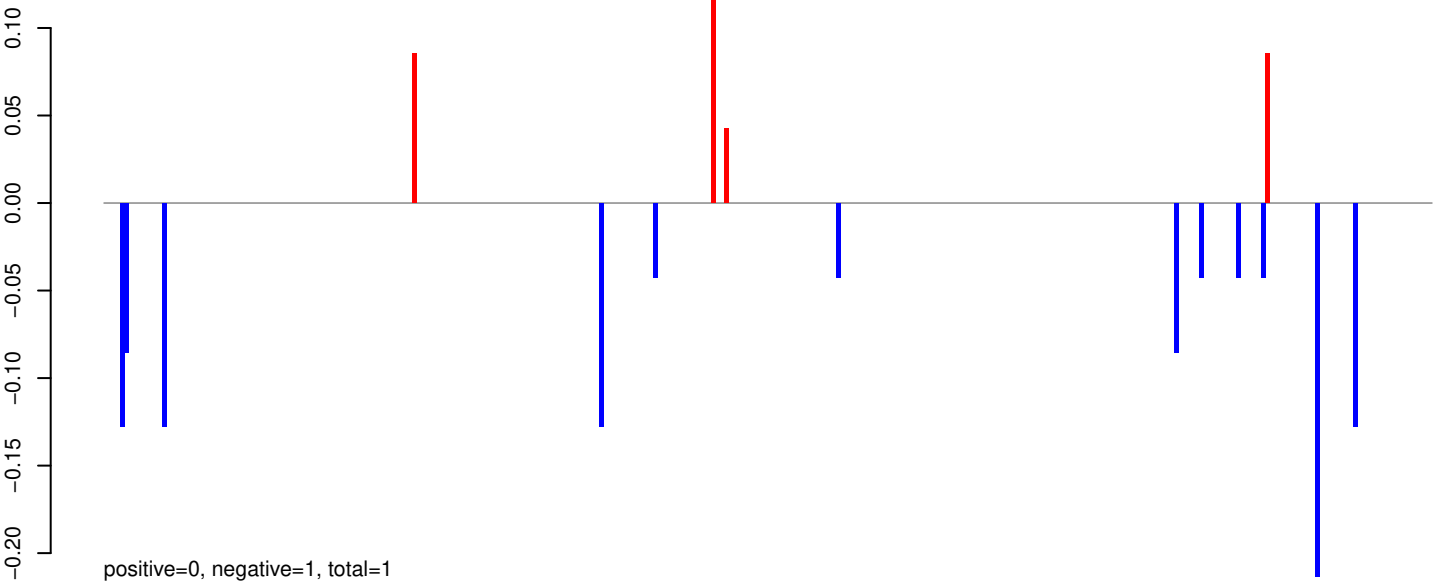

AeAeg_Whole_ZIKV_BM3_GP.rep

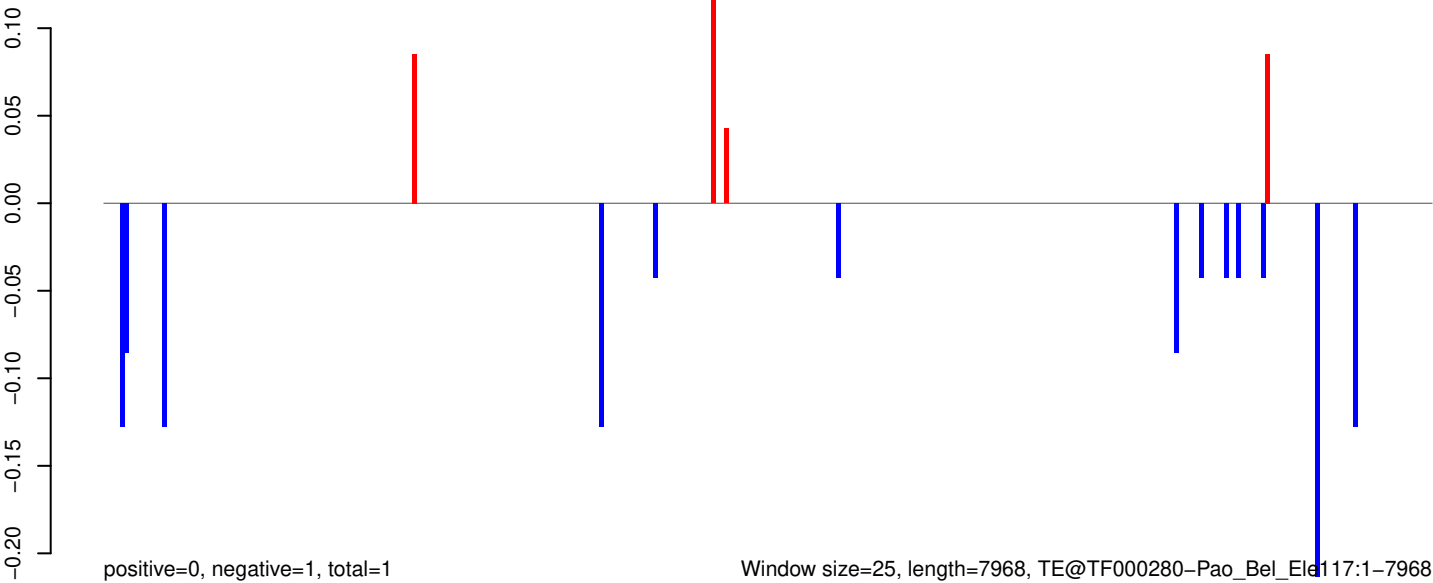

AeAeg_Whole_ZIKV_BM3_GP.18_23.rep

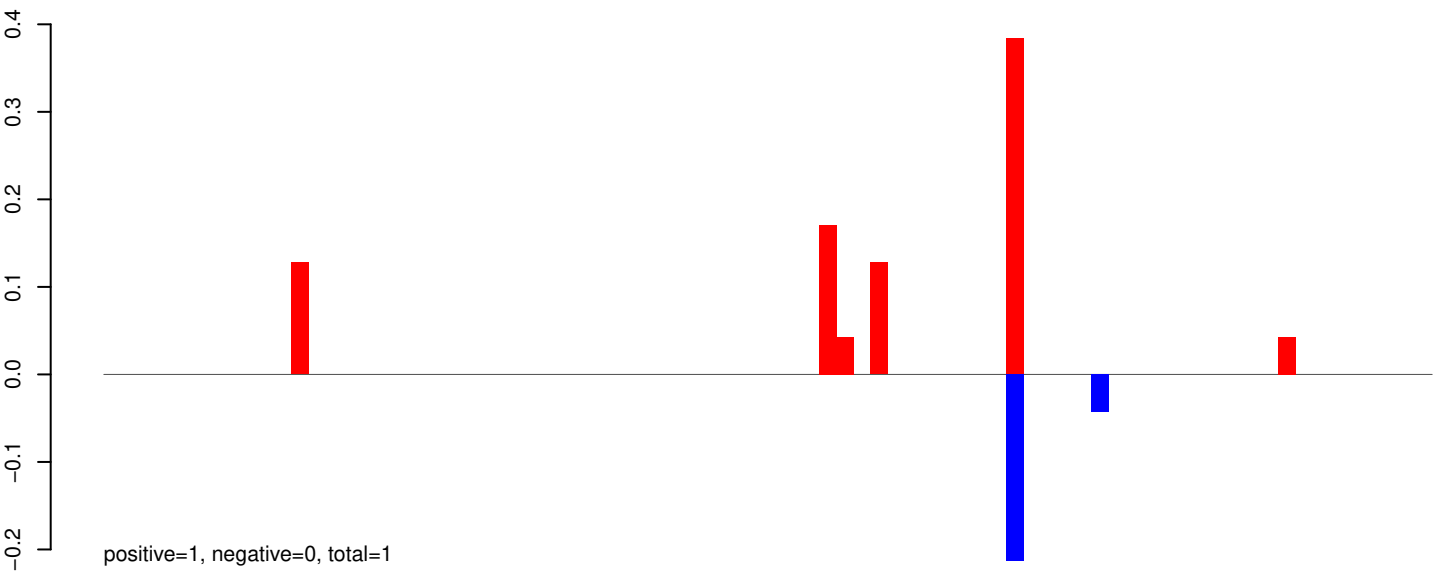

AeAeg_Whole_ZIKV_BM3_GP.24_35.rep

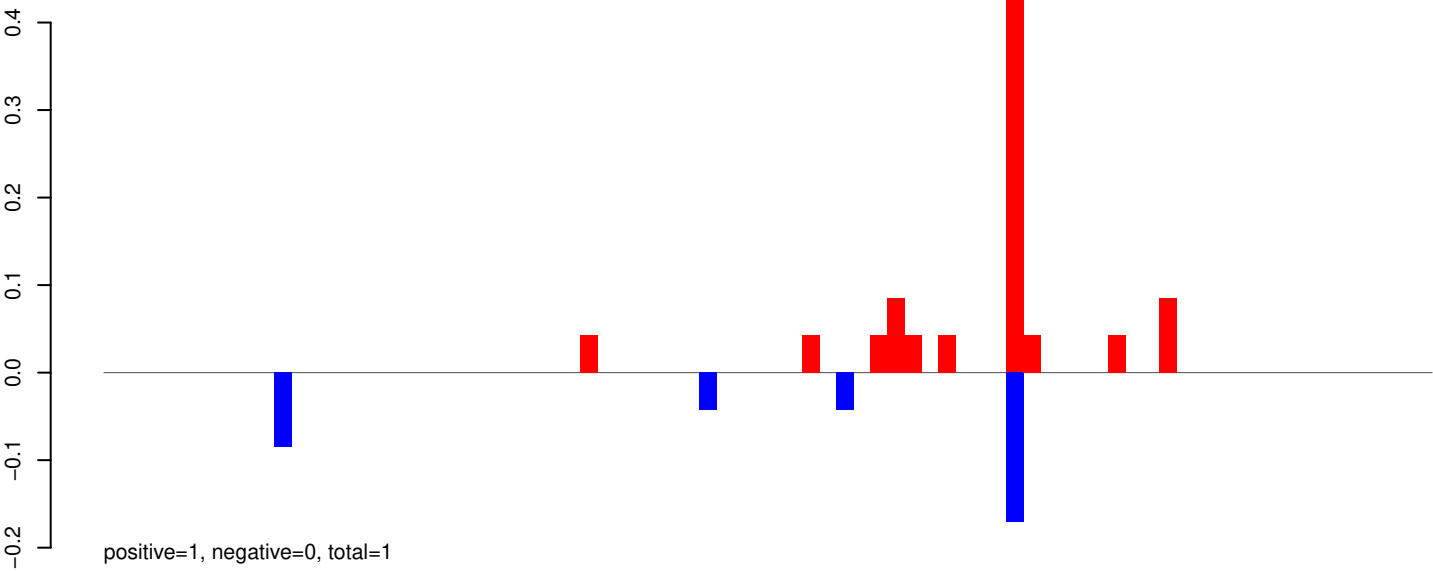

AeAeg_Whole_ZIKV_BM3_GP.rep

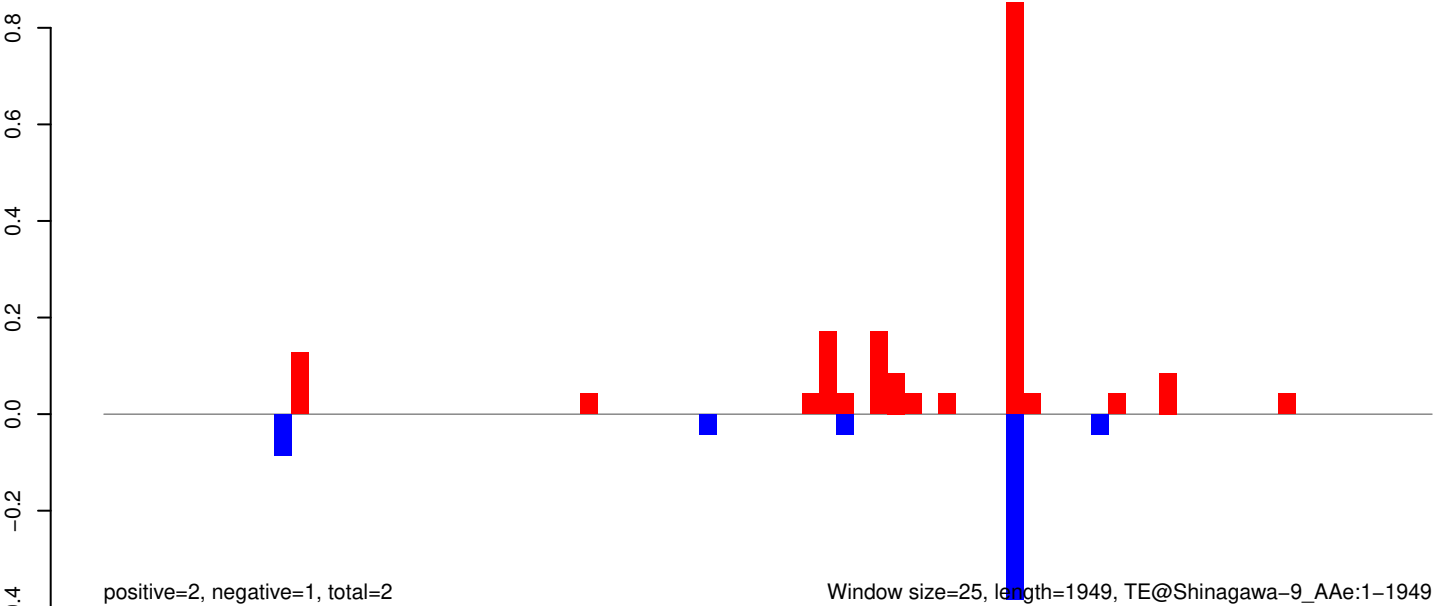

Window size=25, length=1949, TE@Shinagawa-9_AAe:1-1949

AeAeg_Whole_ZIKV_BM3_GP.18_23.rep

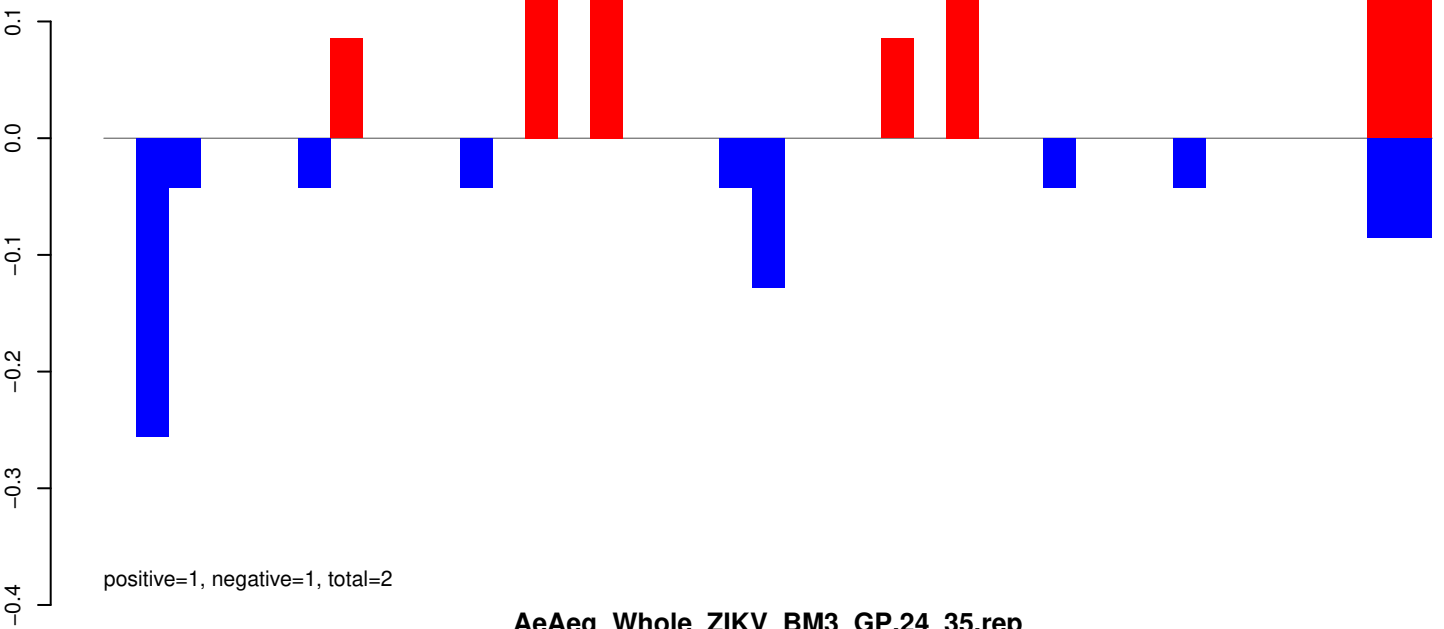

AeAeg_Whole_ZIKV_BM3_GP.24_35.rep

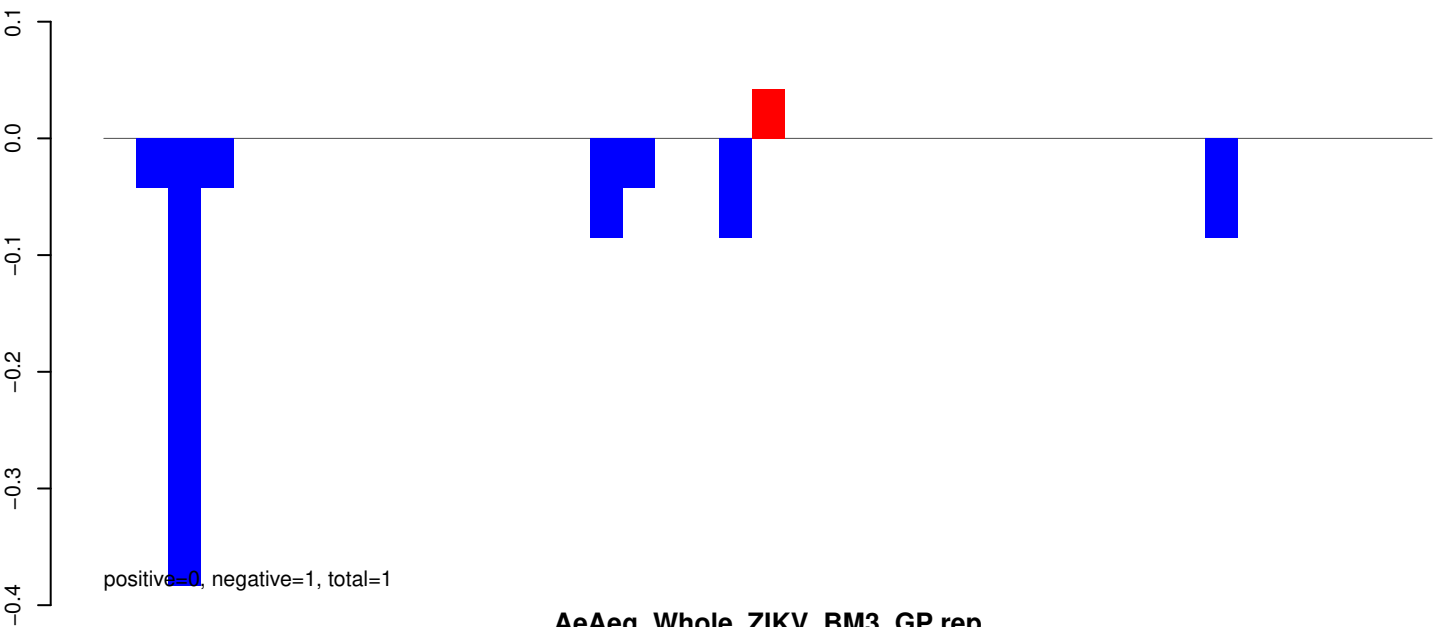

AeAeg_Whole_ZIKV_BM3_GP.rep

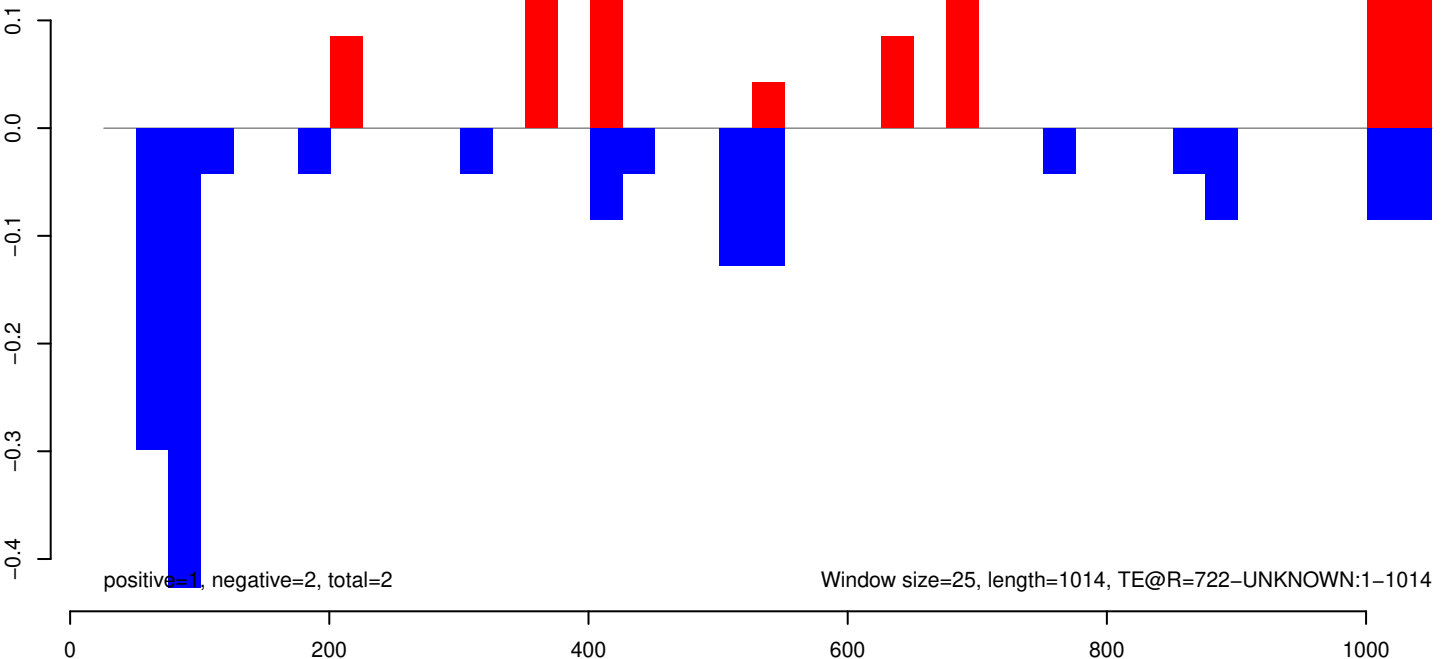

AeAeg_Whole_ZIKV_BM3_GP.18_23.rep

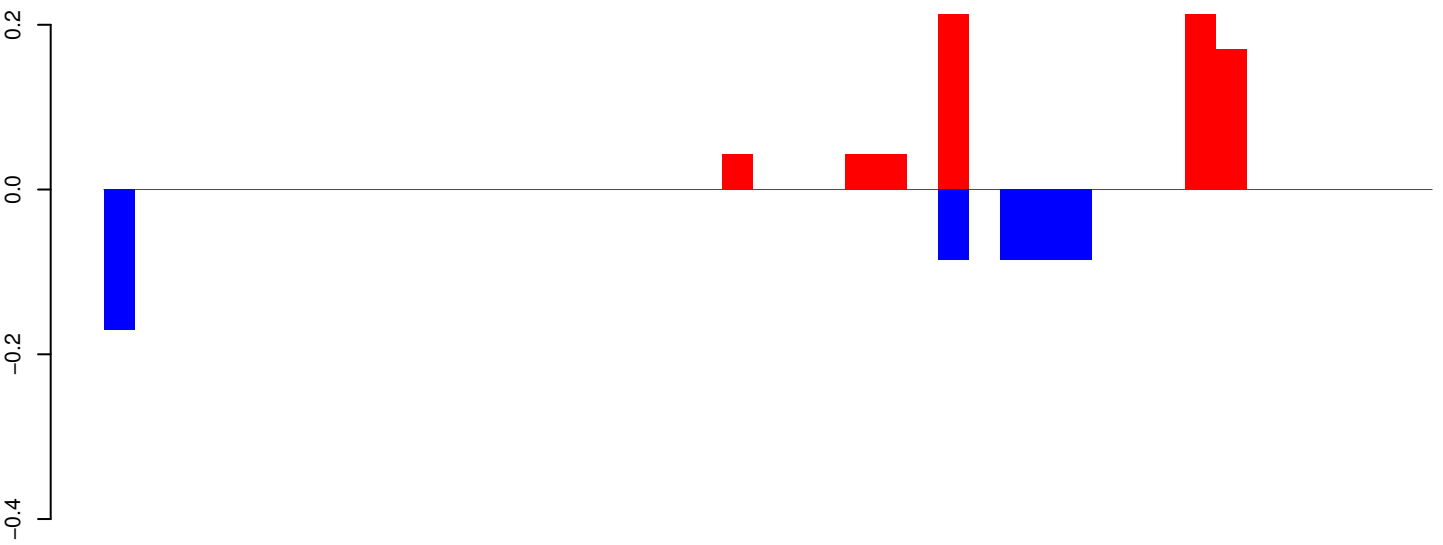

positive=1, negative=1, total=1

AeAeg_Whole_ZIKV_BM3_GP.24_35.rep

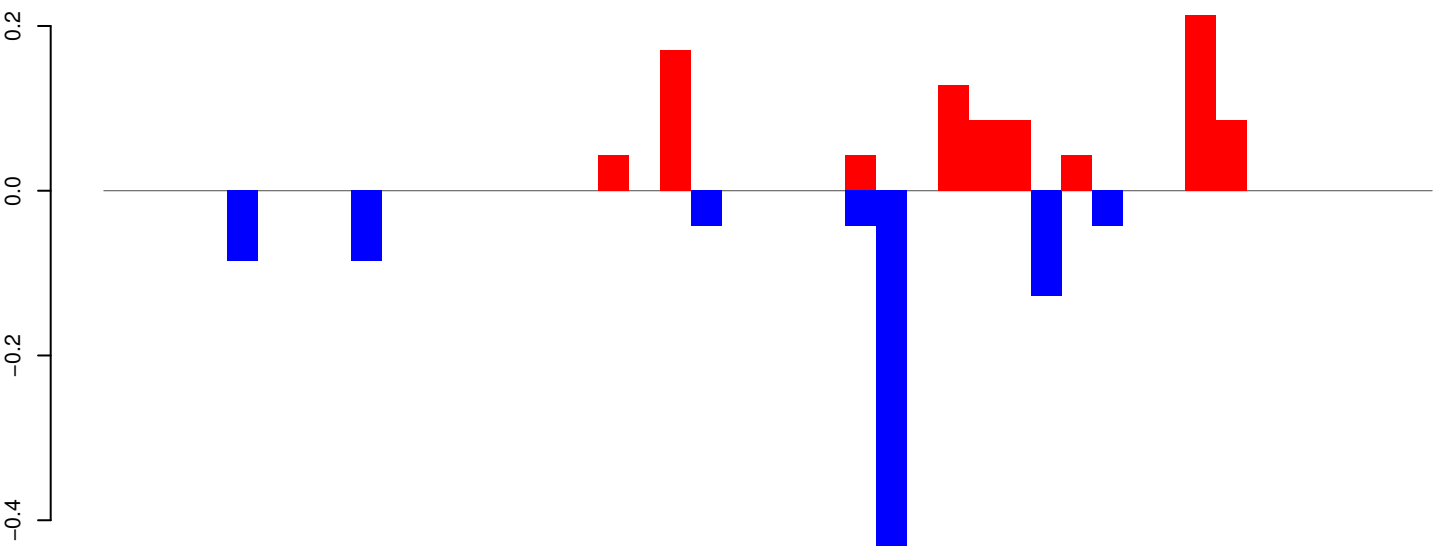

positive=1, negative=1, total=2

AeAeg_Whole_ZIKV_BM3_GP.rep

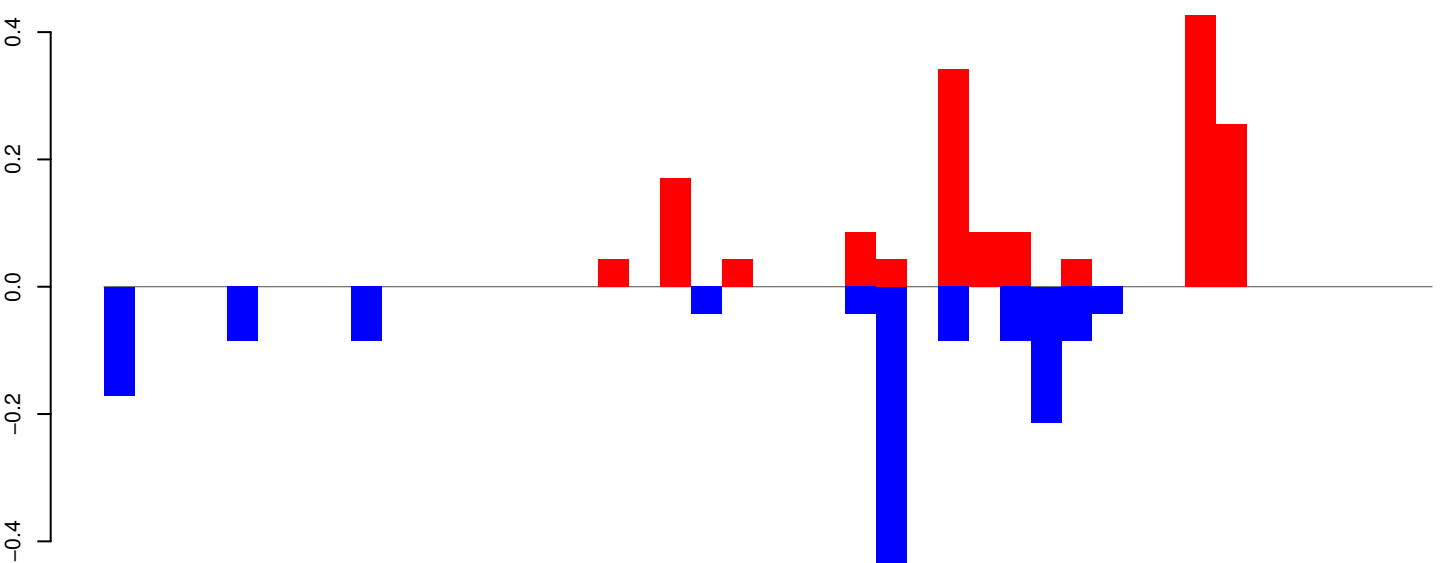

positive=2, negative=1, total=3

Window size=25, length=1071, TE@R=715-UNKNOWN:1-1071

AeAeg_Whole_ZIKV_BM3_GP.18_23.rep

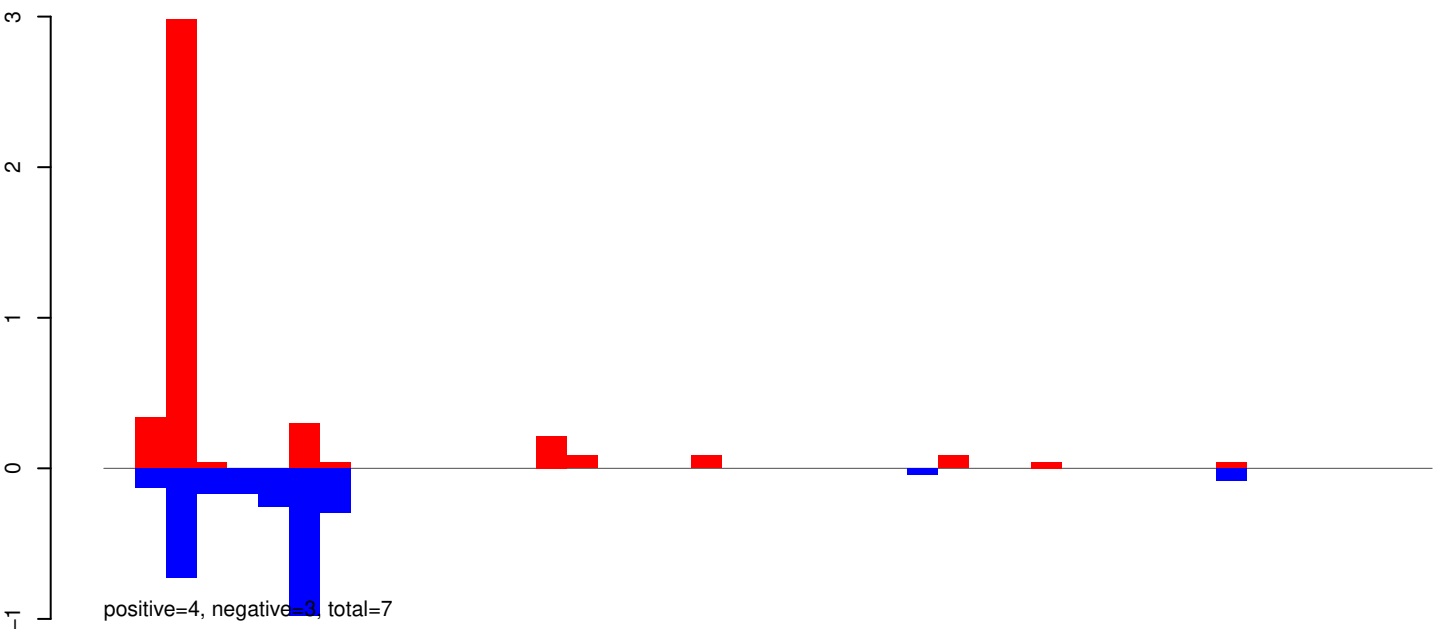

AeAeg_Whole_ZIKV_BM3_GP.24_35.rep

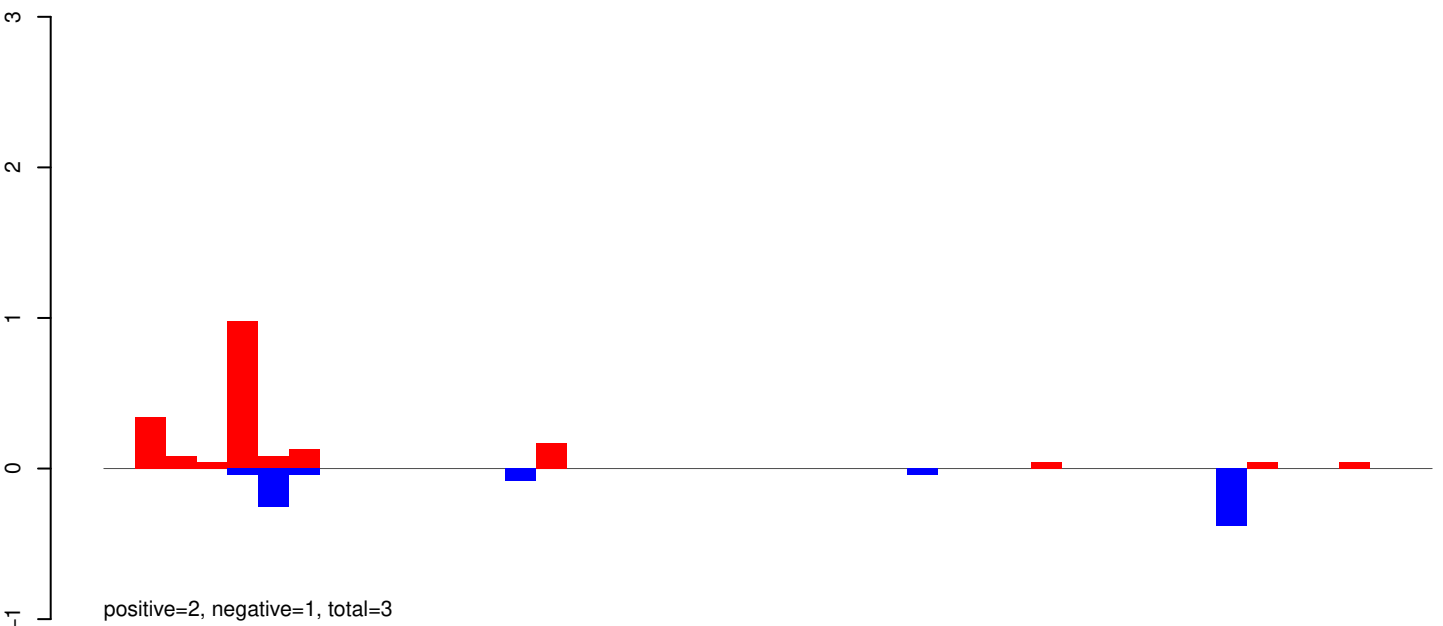

AeAeg_Whole_ZIKV_BM3_GP.rep

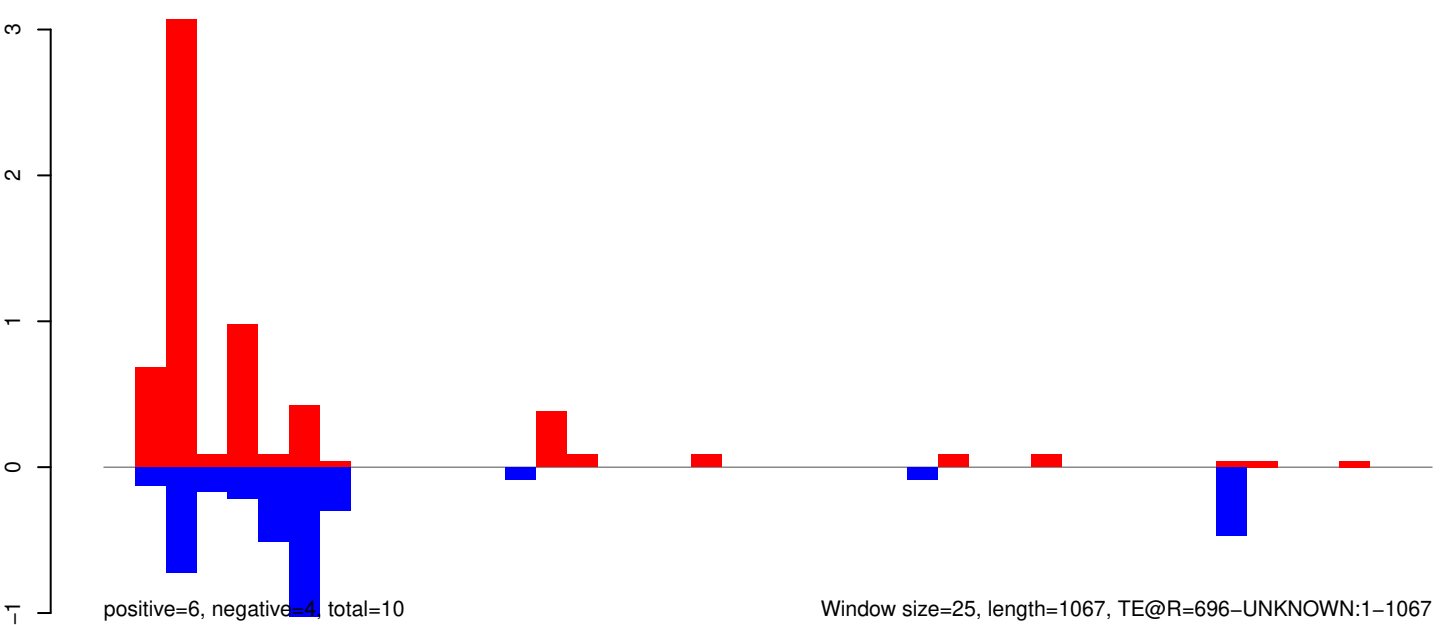

Window size=25, length=1067, TE@R=696-UNKNOWN:1-1067

AeAeg_Whole_ZIKV_BM3_GP.18_23.rep

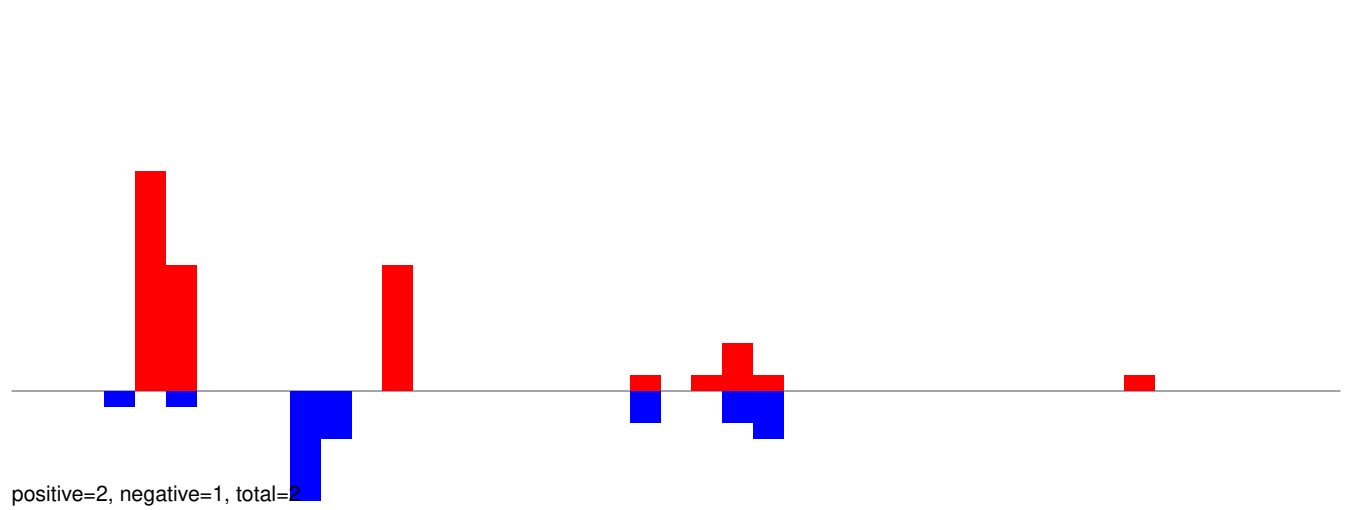

AeAeg_Whole_ZIKV_BM3_GP.24_35.rep

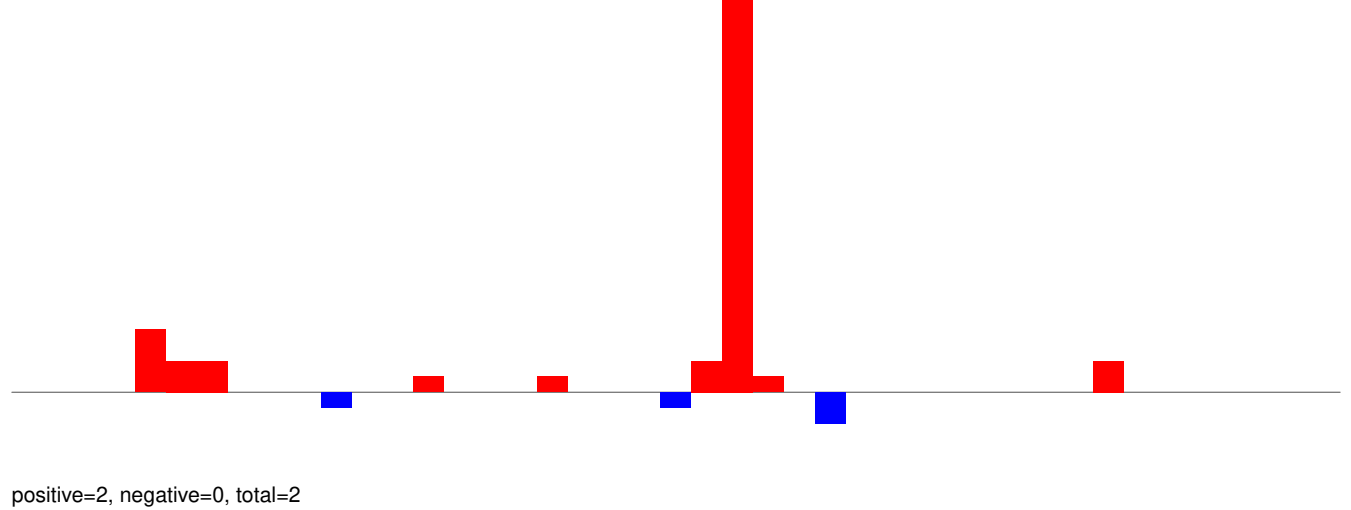

AeAeg_Whole_ZIKV_BM3_GP.rep

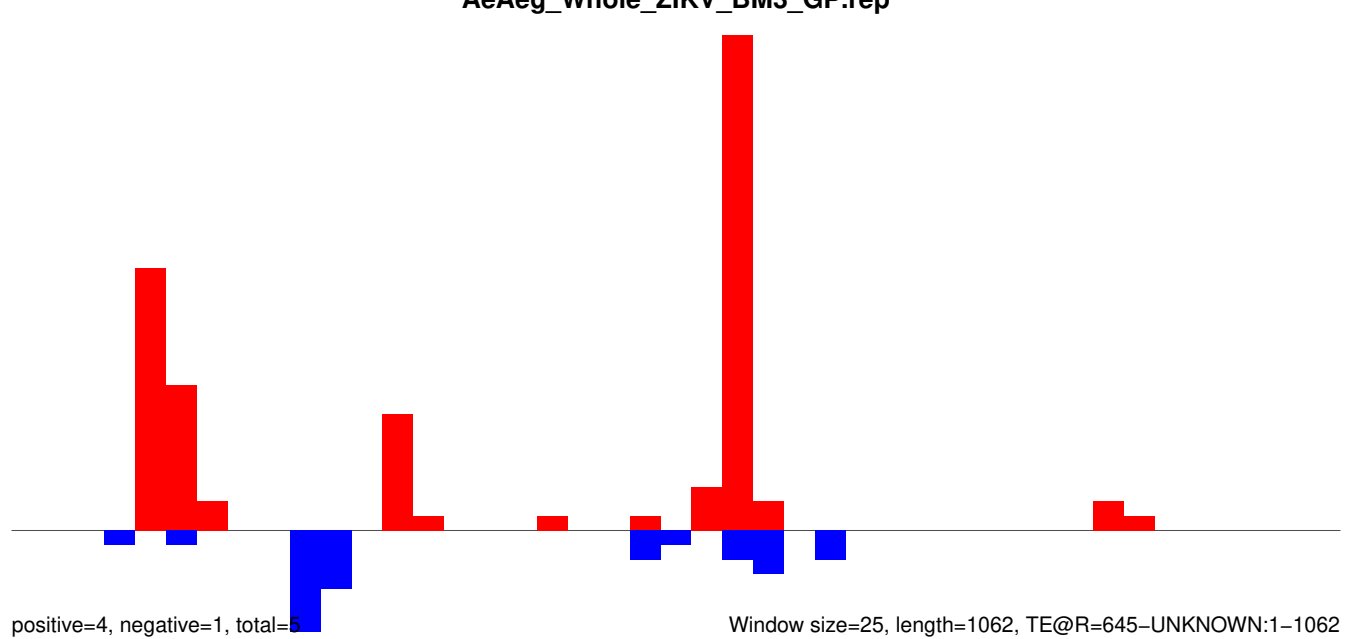

Window size=25, length=1062, TE@R=645-UNKNOWN:1-1062

AeAeg_Whole_ZIKV_BM3_GP.18_23.rep

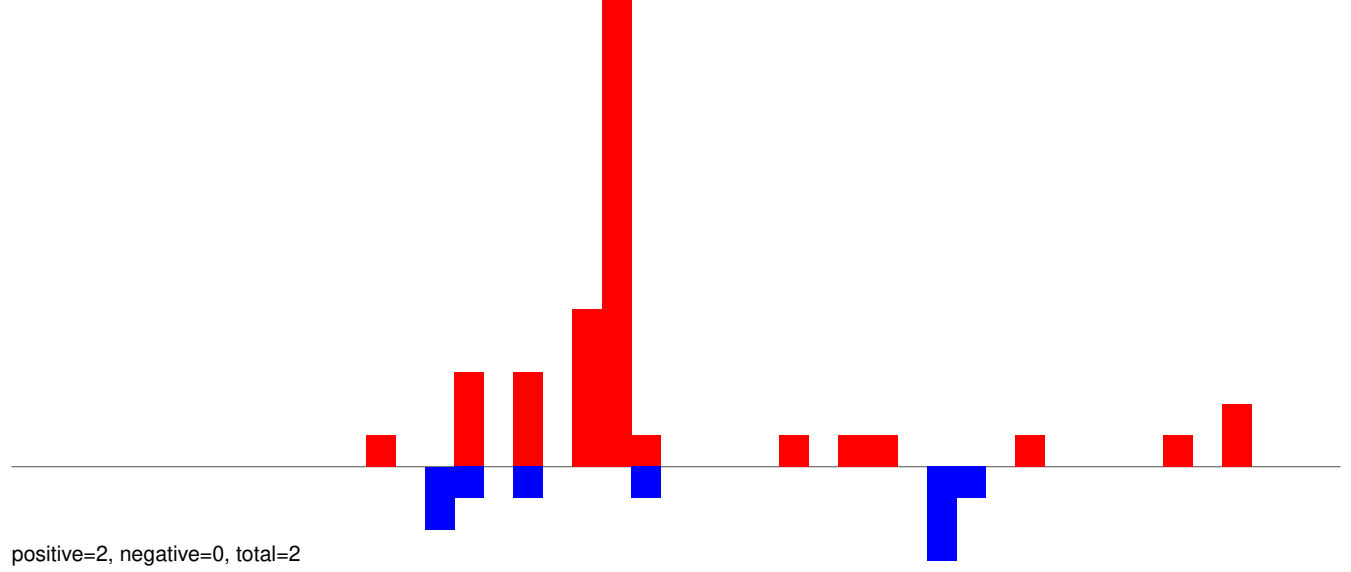

AeAeg_Whole_ZIKV_BM3_GP.24_35.rep

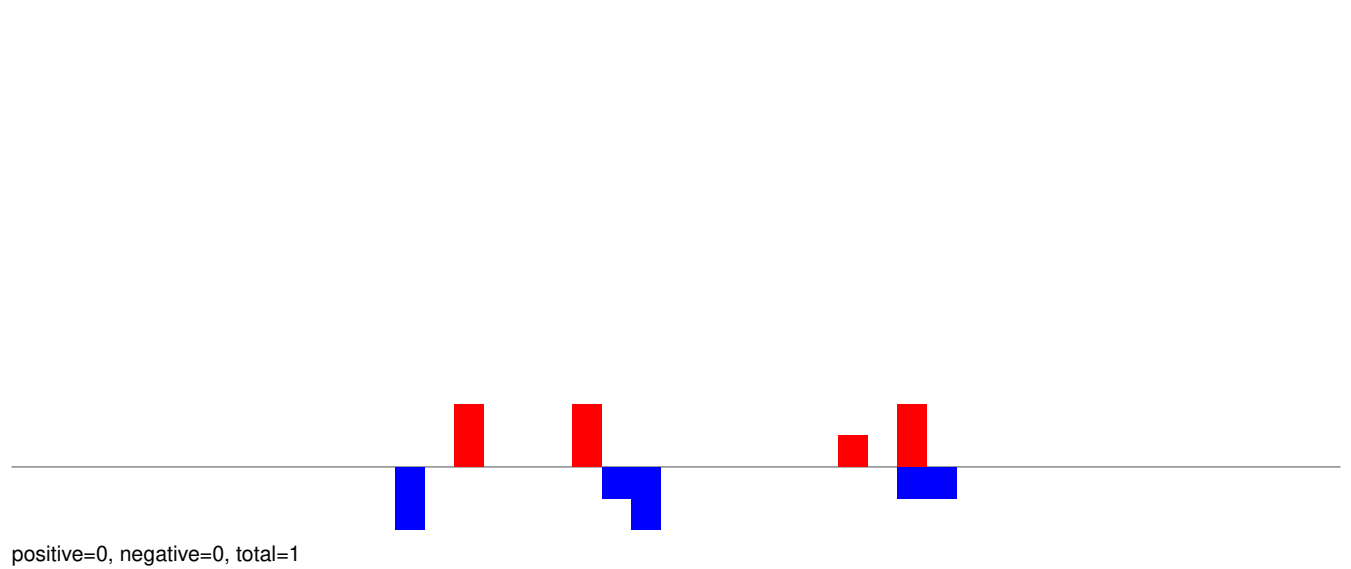

AeAeg_Whole_ZIKV_BM3_GP.rep

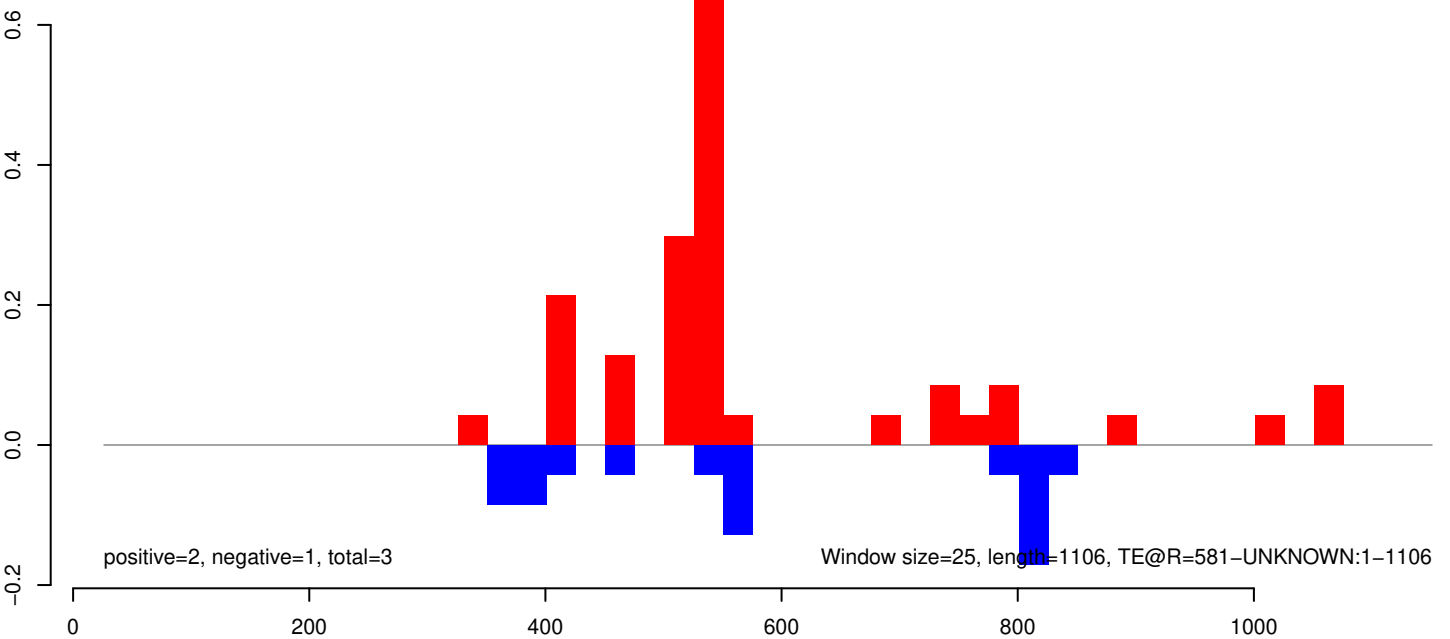

AeAeg_Whole_ZIKV_BM3_GP.18_23.rep

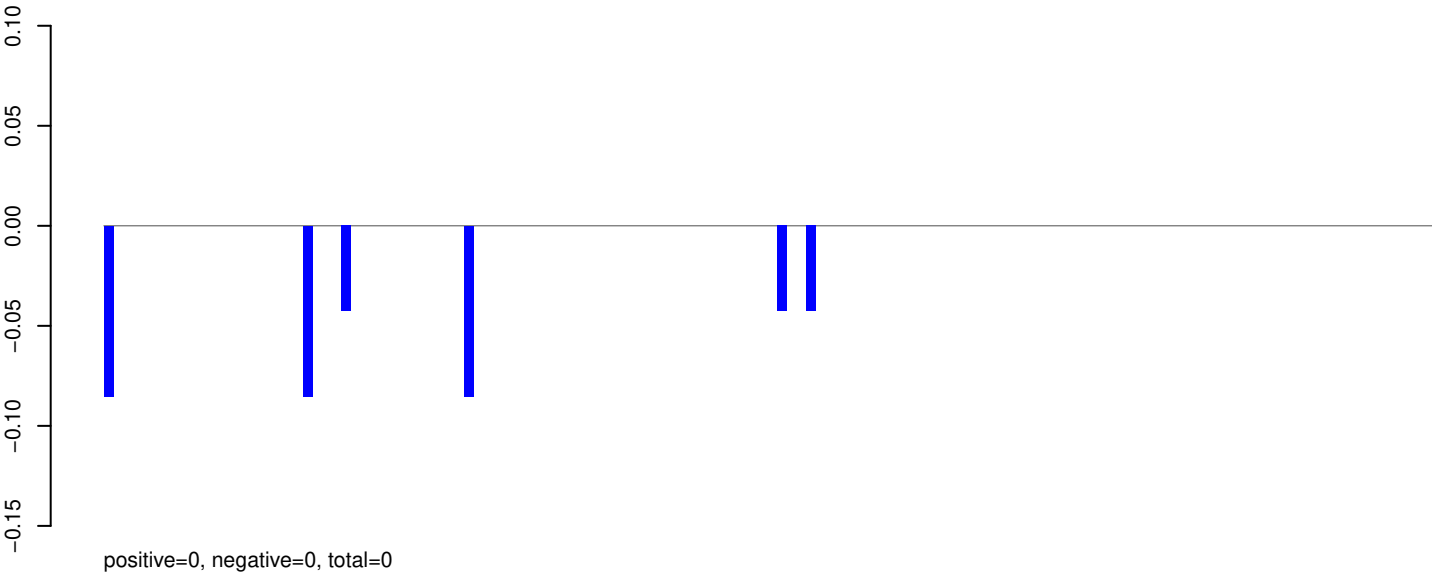

AeAeg_Whole_ZIKV_BM3_GP.24_35.rep

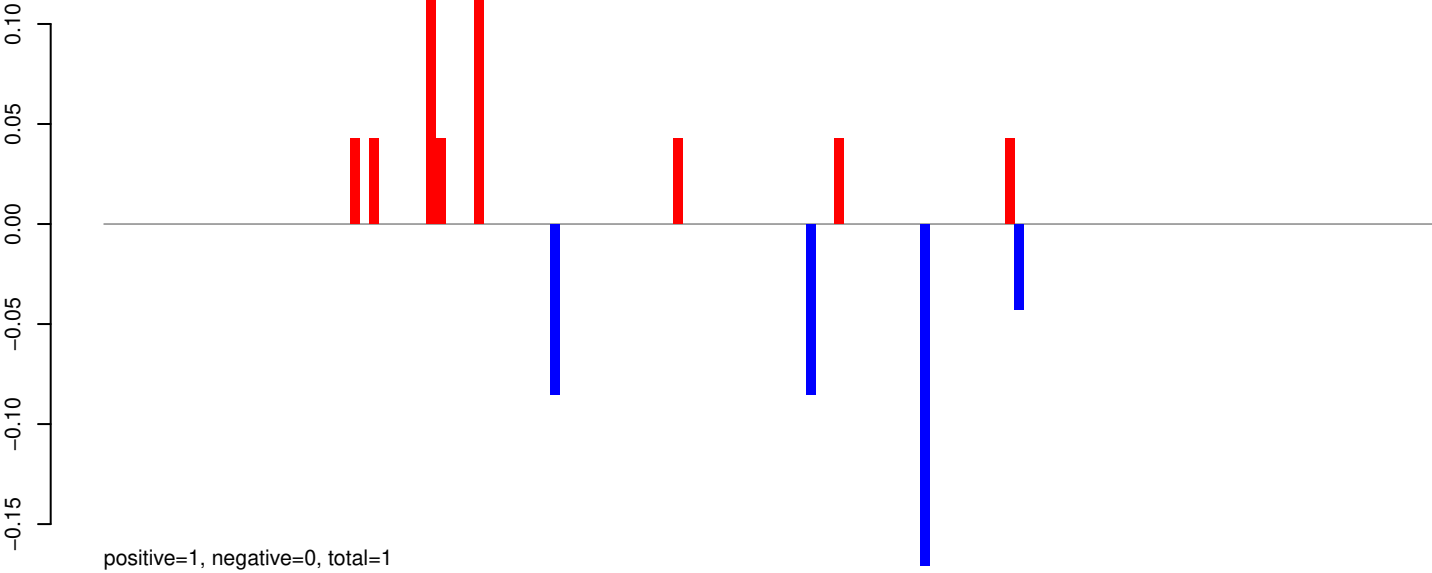

AeAeg_Whole_ZIKV_BM3_GP.rep

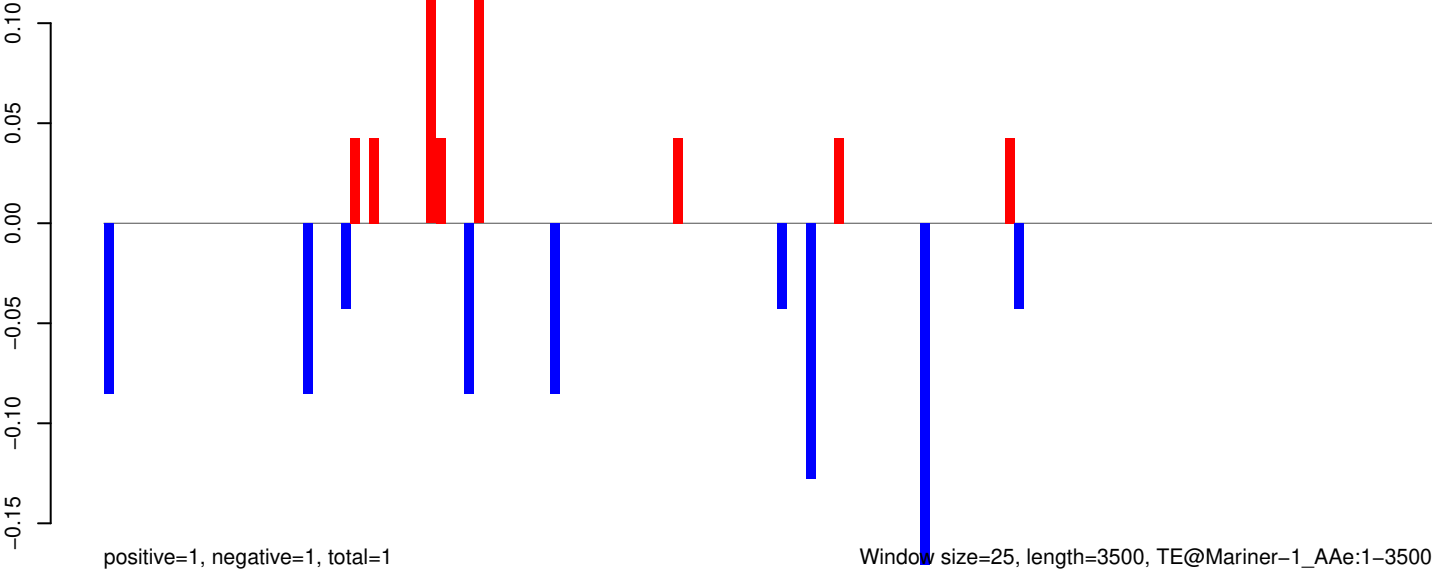

Window size=25, length=3500, TE@Mariner-1_AAe:1-3500

AeAeg_Whole_ZIKV_BM3_GP.18_23.rep

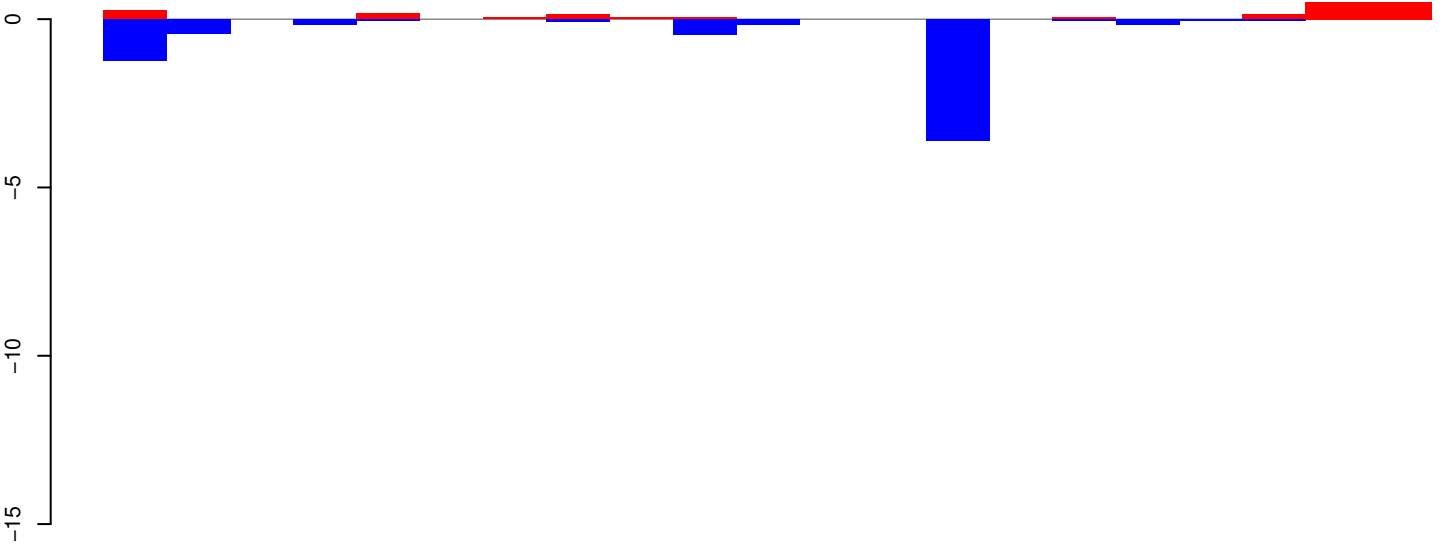

positive=2, negative=7, total=8

AeAeg_Whole_ZIKV_BM3_GP.24_35.rep

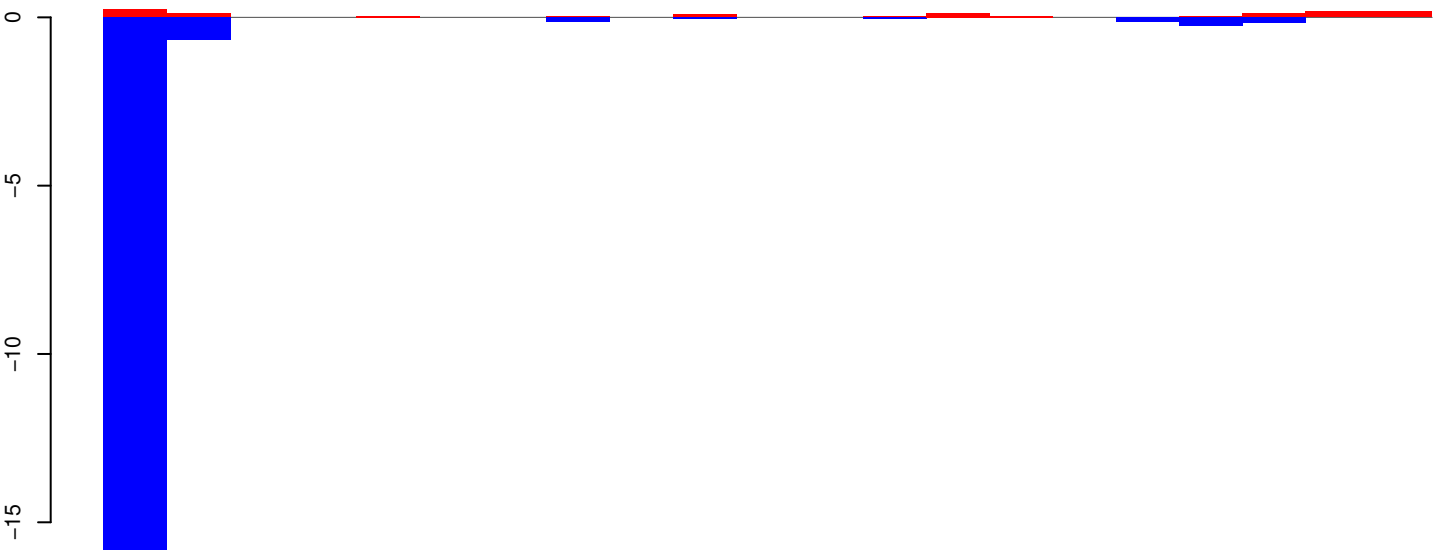

positive=1, negative=19, total=20

AeAeg_Whole_ZIKV_BM3_GP.rep

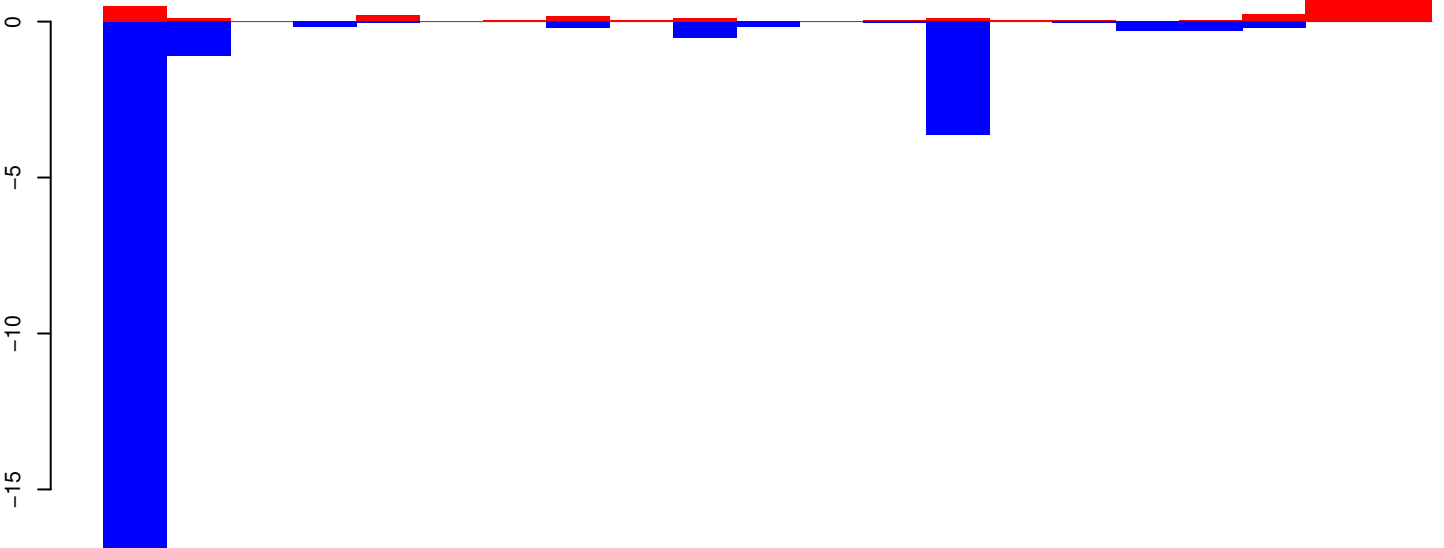

positive=3, negative=25, total=28

Window size=25, length=521, TE@MITE_AA:1-521

AeAeg_Whole_ZIKV_BM3_GP.18_23.rep

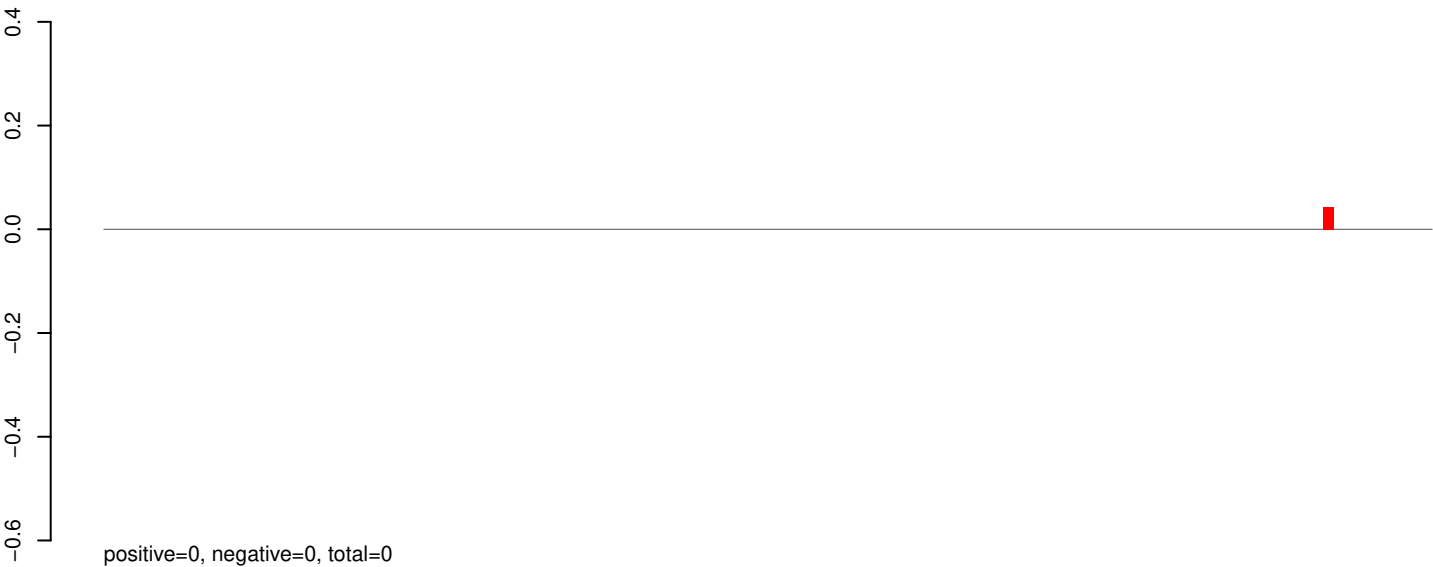

AeAeg_Whole_ZIKV_BM3_GP.24_35.rep

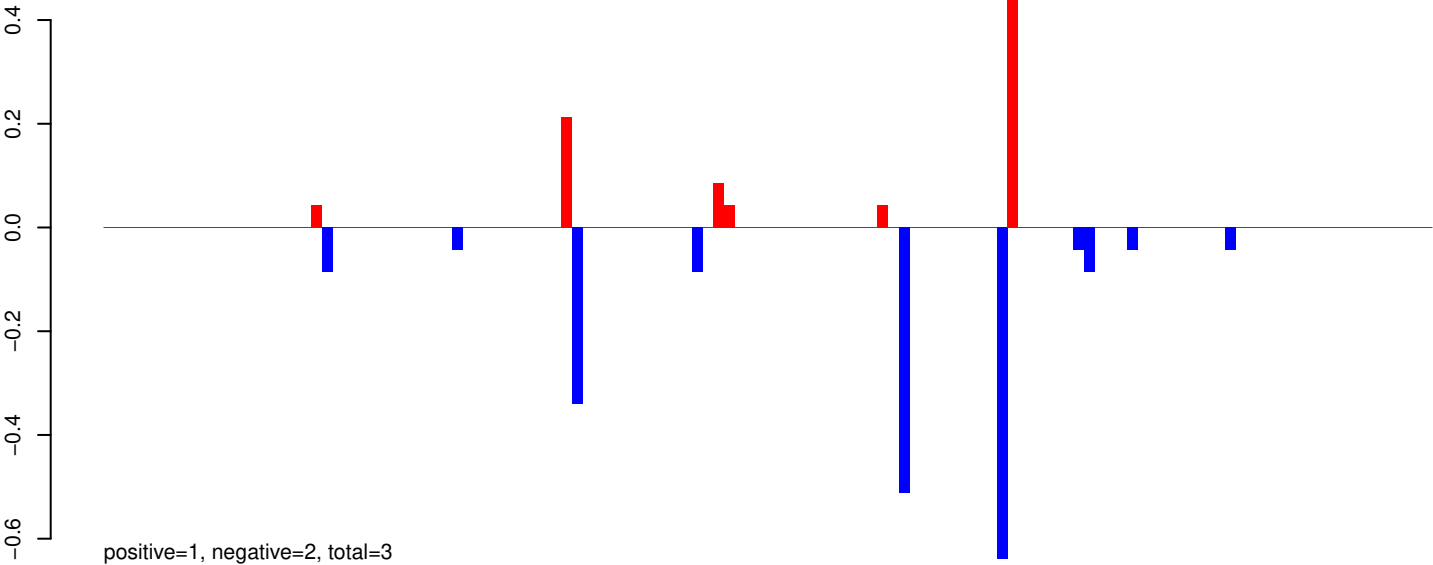

AeAeg_Whole_ZIKV_BM3_GP.rep

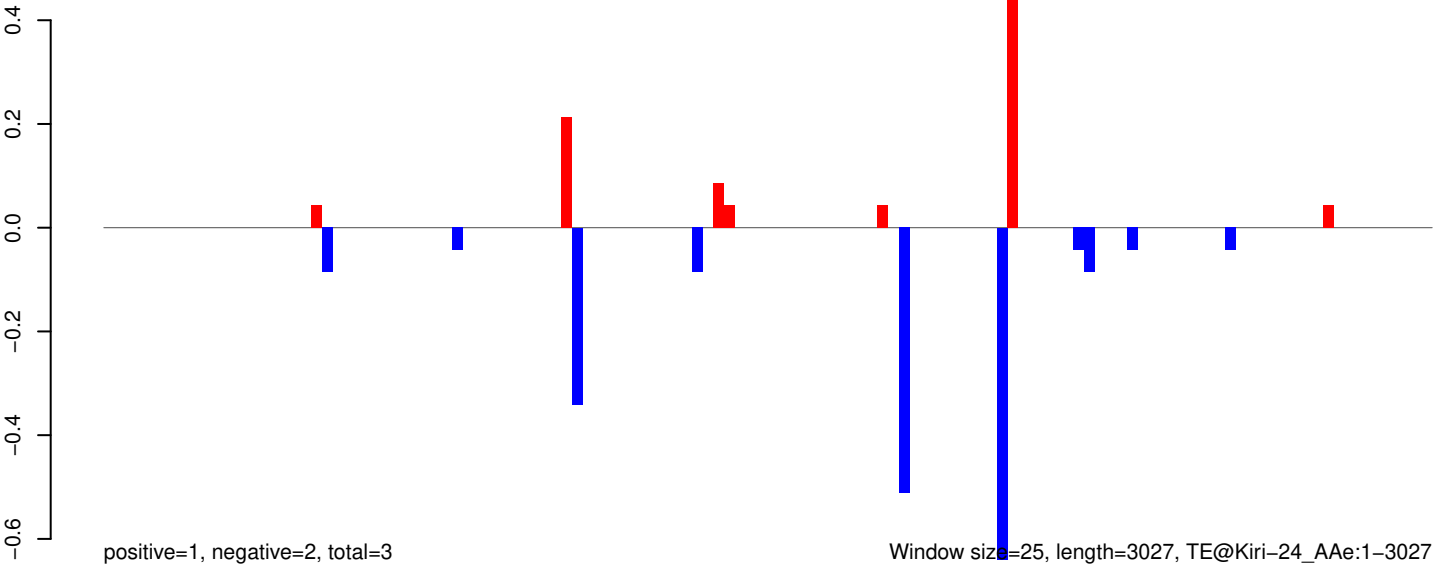

Window size=25, length=3027, TE@Kiri-24_AAe:1-3027

AeAeg_Whole_ZIKV_BM3_GP.18_23.rep

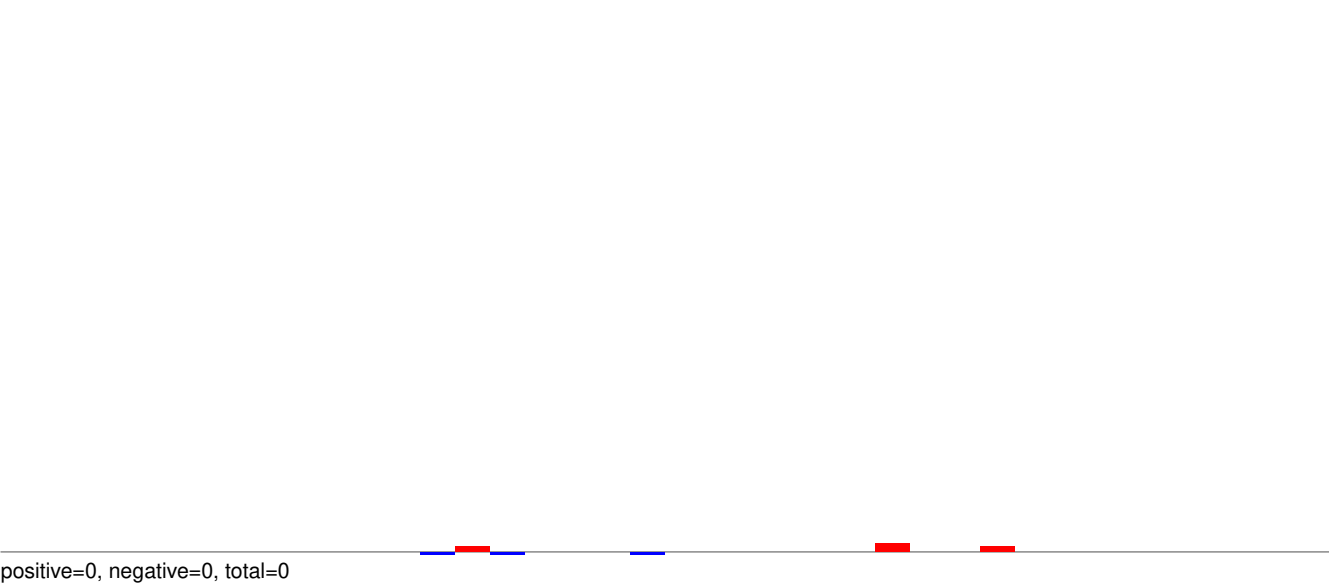

AeAeg_Whole_ZIKV_BM3_GP.24_35.rep

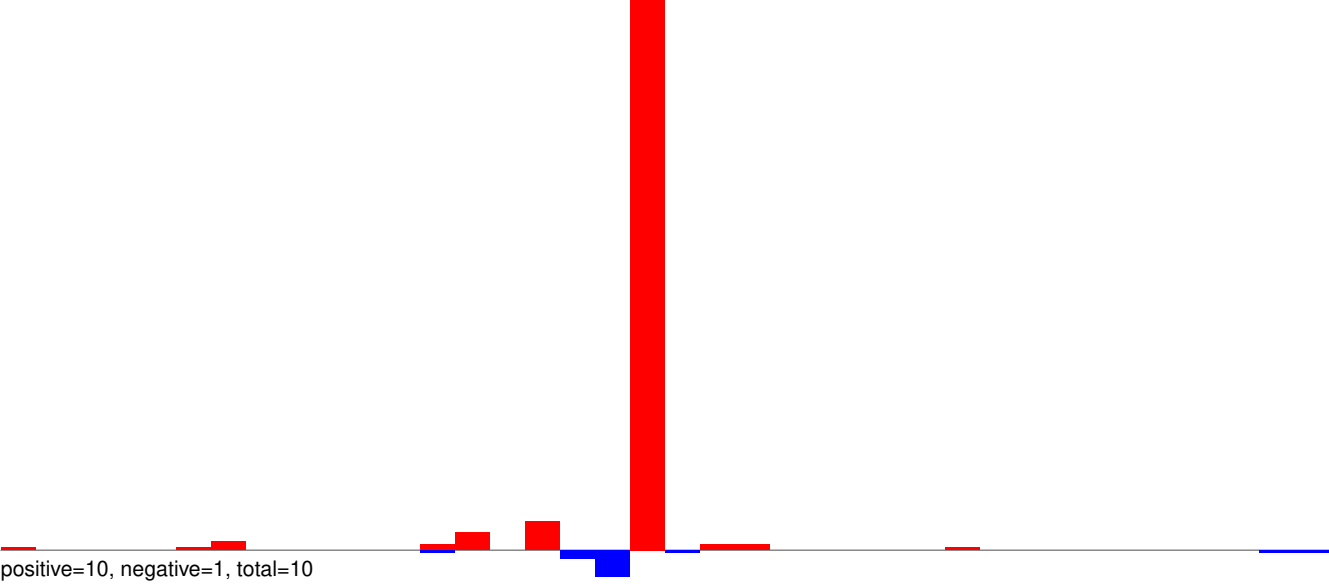

AeAeg_Whole_ZIKV_BM3_GP.rep

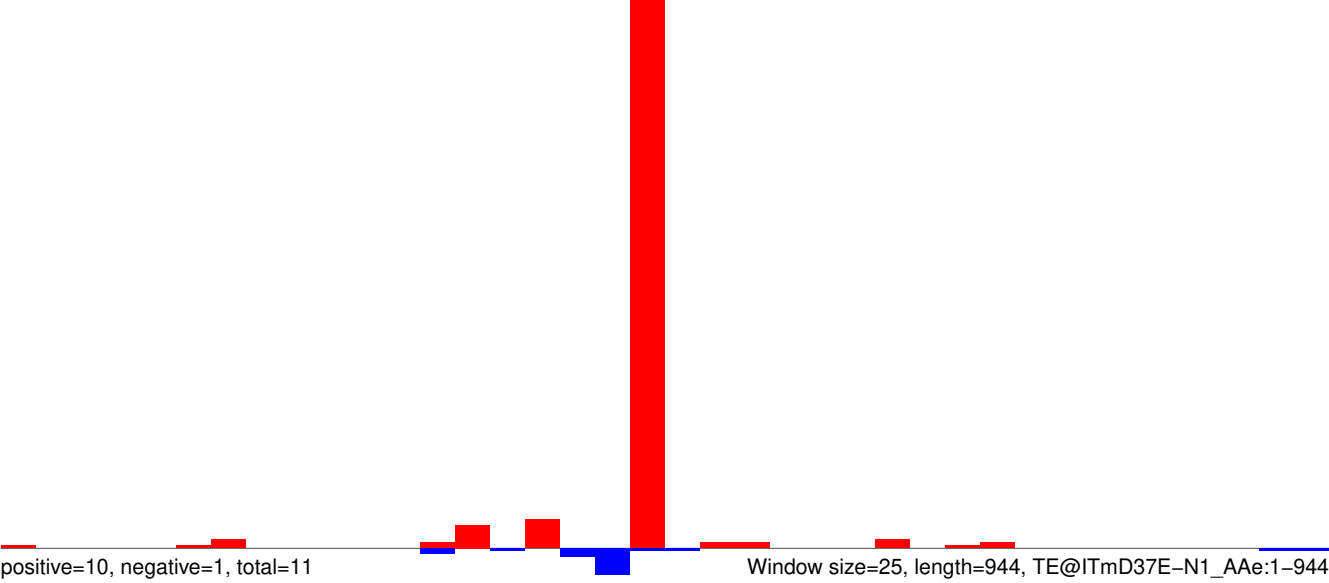

AeAeg_Whole_ZIKV_BM3_GP.18_23.rep

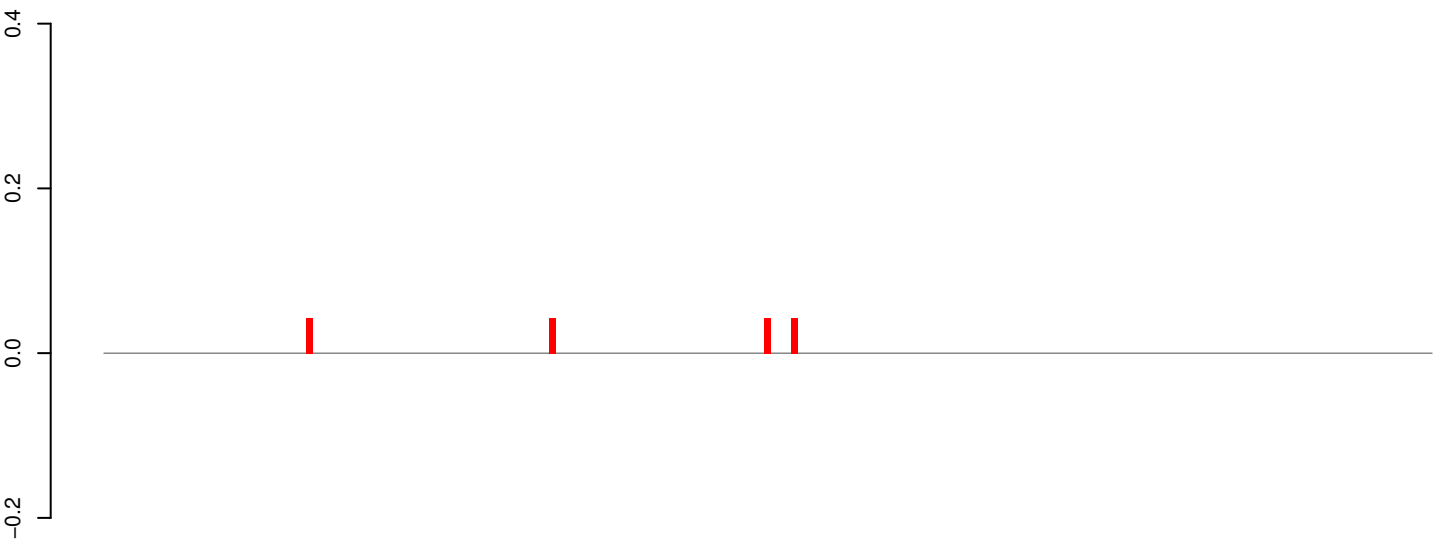

AeAeg_Whole_ZIKV_BM3_GP.24_35.rep

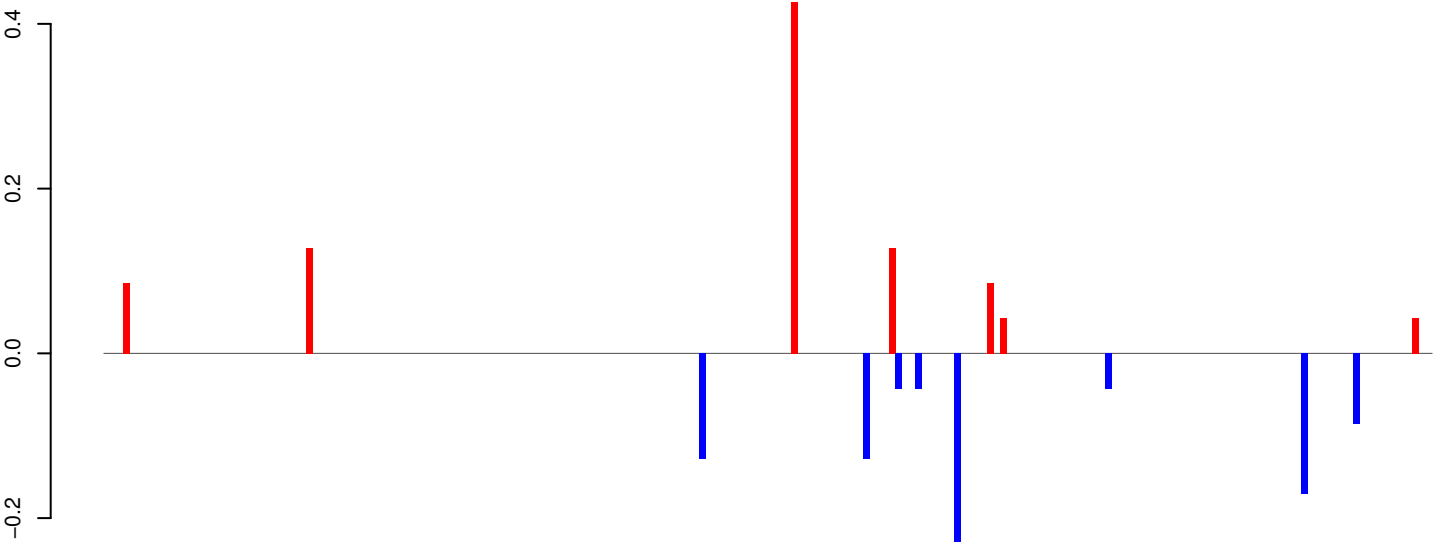

AeAeg_Whole_ZIKV_BM3_GP.rep

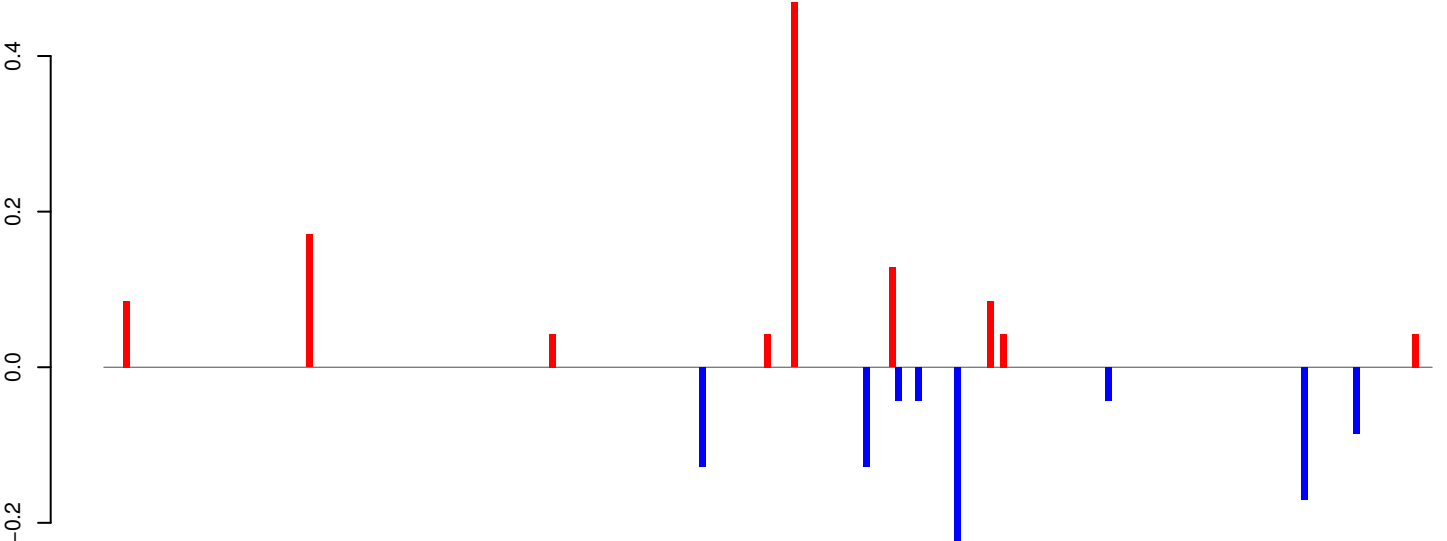

Window size=25, length=5068, TE@Gypsy-106_AA-LTR-I:1-5068

AeAeg_Whole_ZIKV_BM3_GP.18_23.rep

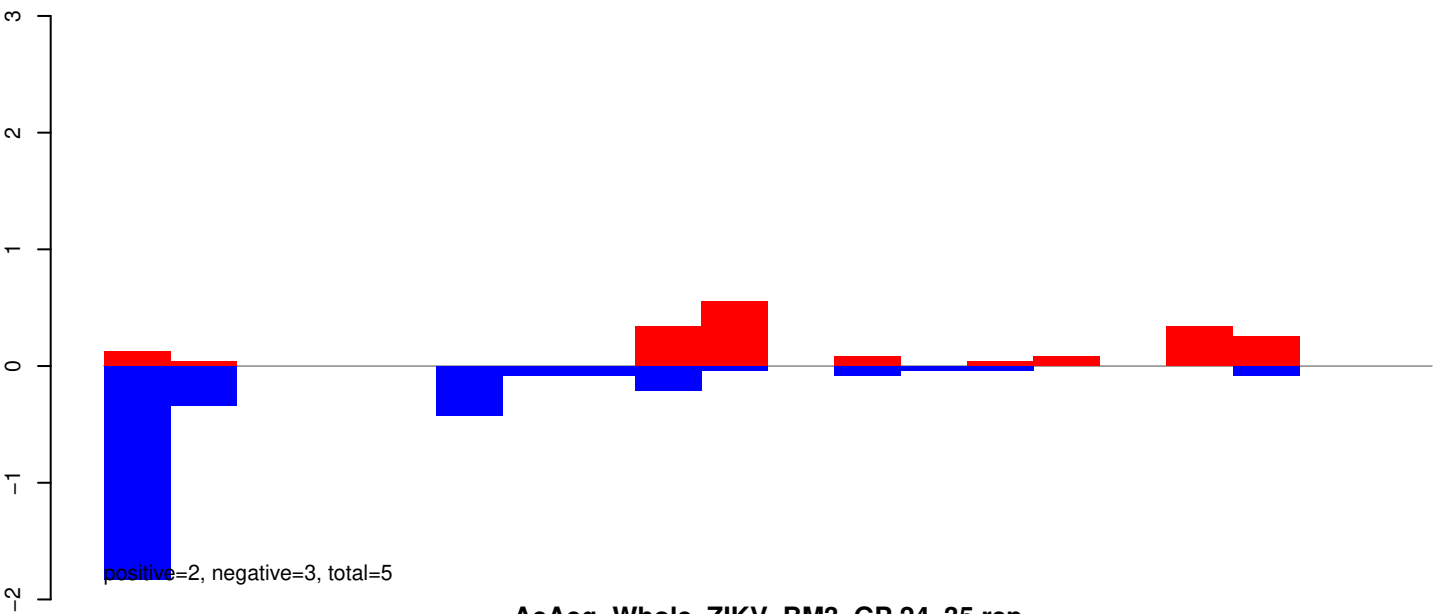

AeAeg_Whole_ZIKV_BM3_GP.24_35.rep

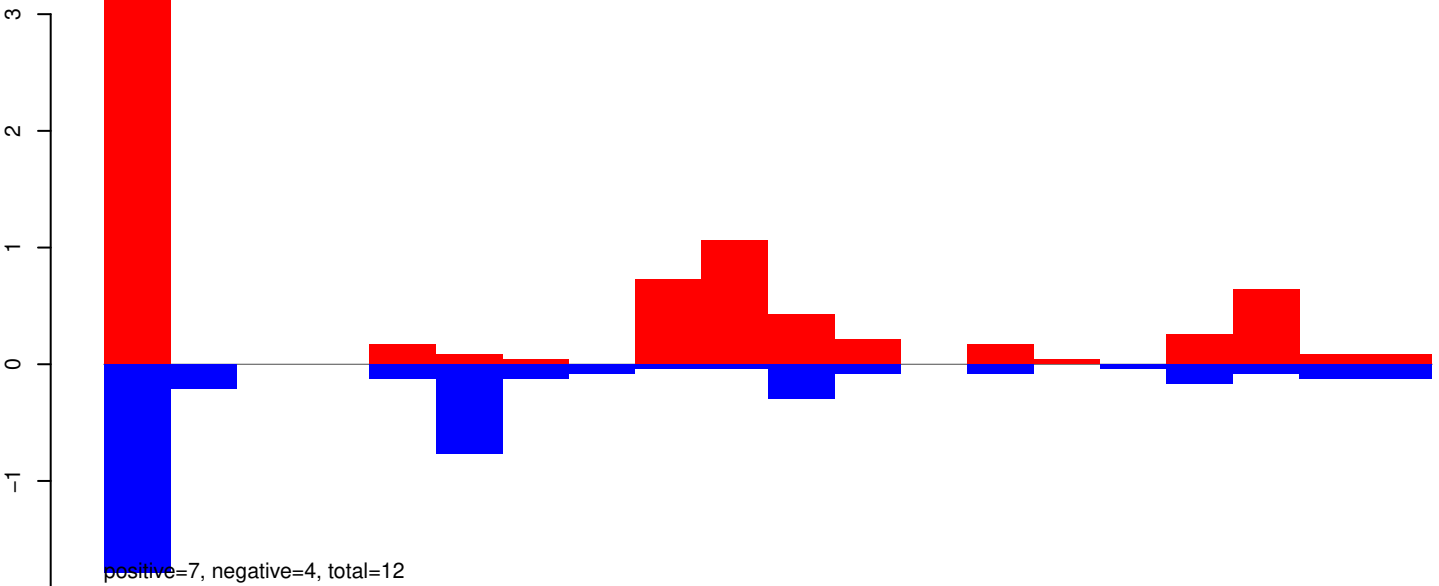

AeAeg_Whole_ZIKV_BM3_GP.rep

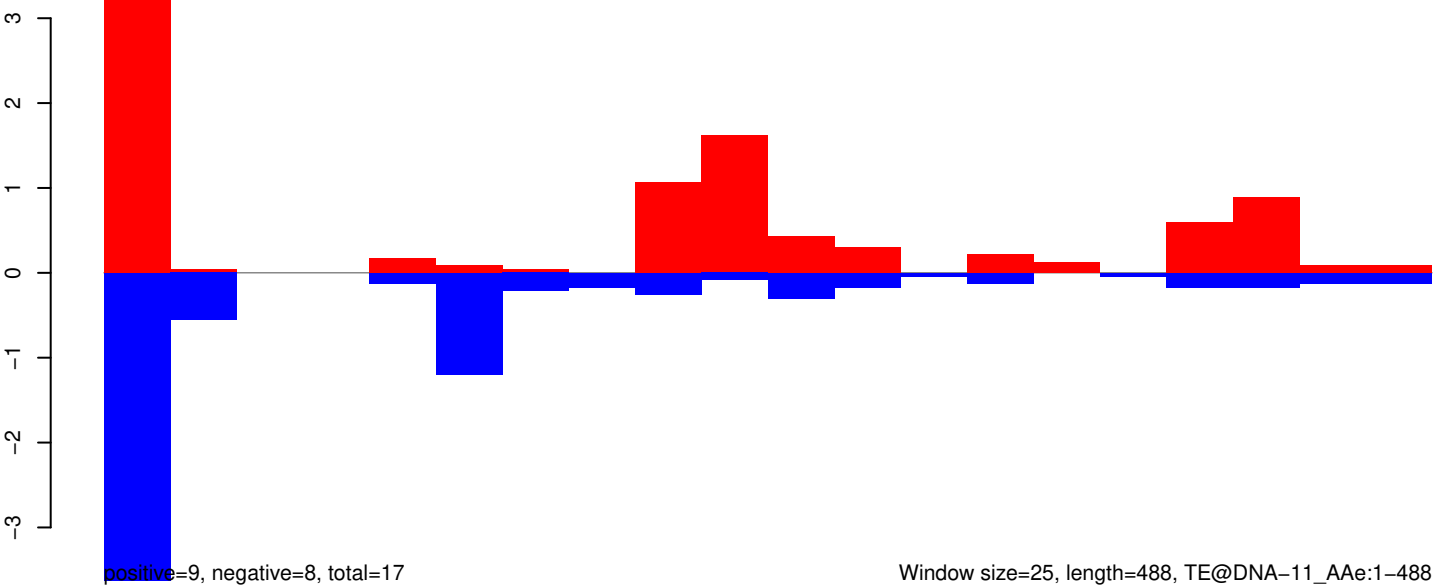

AeAeg_Whole_ZIKV_BM3_GP.18_23.rep

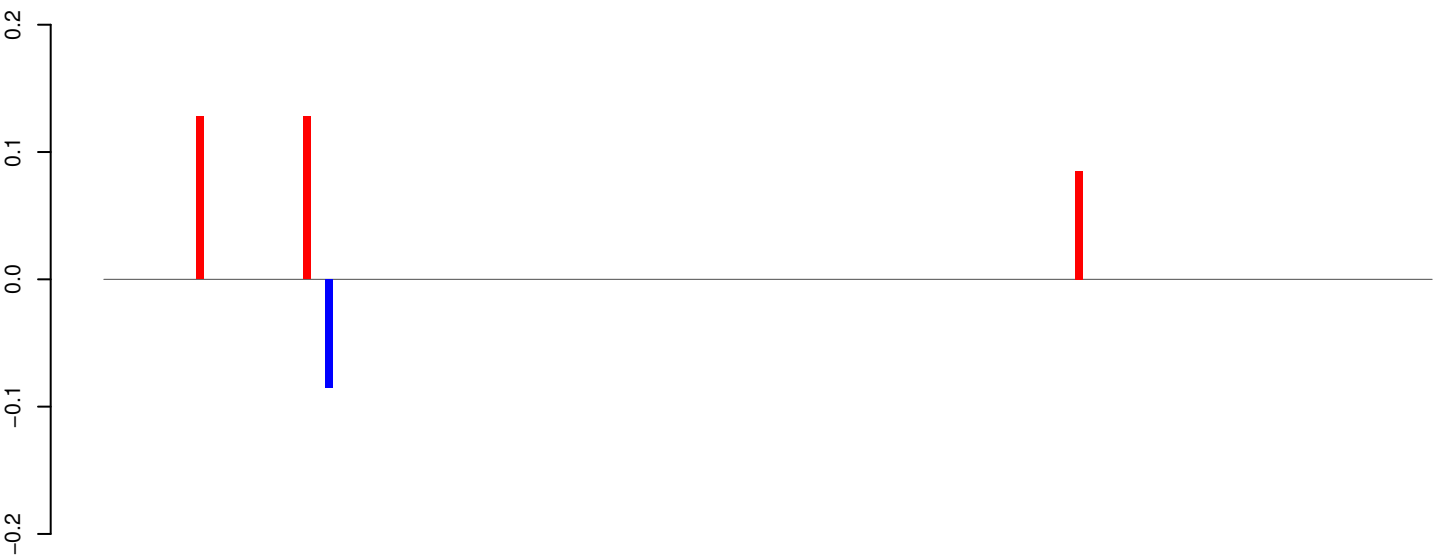

positive=0, negative=0, total=0

AeAeg_Whole_ZIKV_BM3_GP.24_35.rep

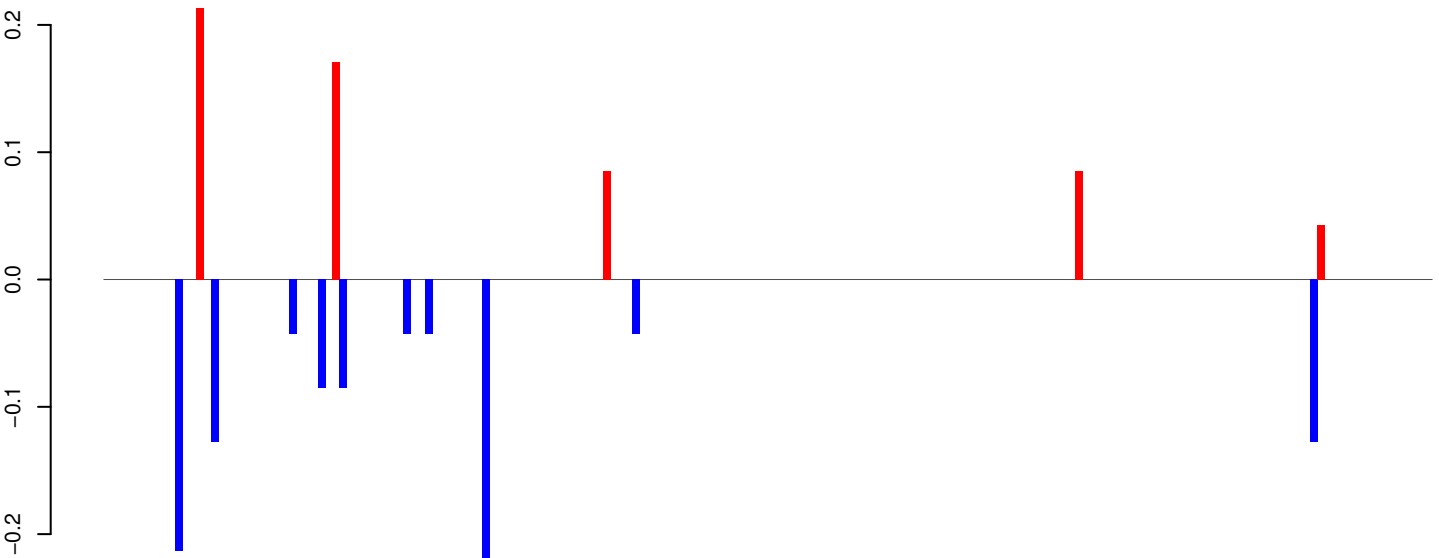

positive=1, negative=1, total=2

AeAeg_Whole_ZIKV_BM3_GP.rep

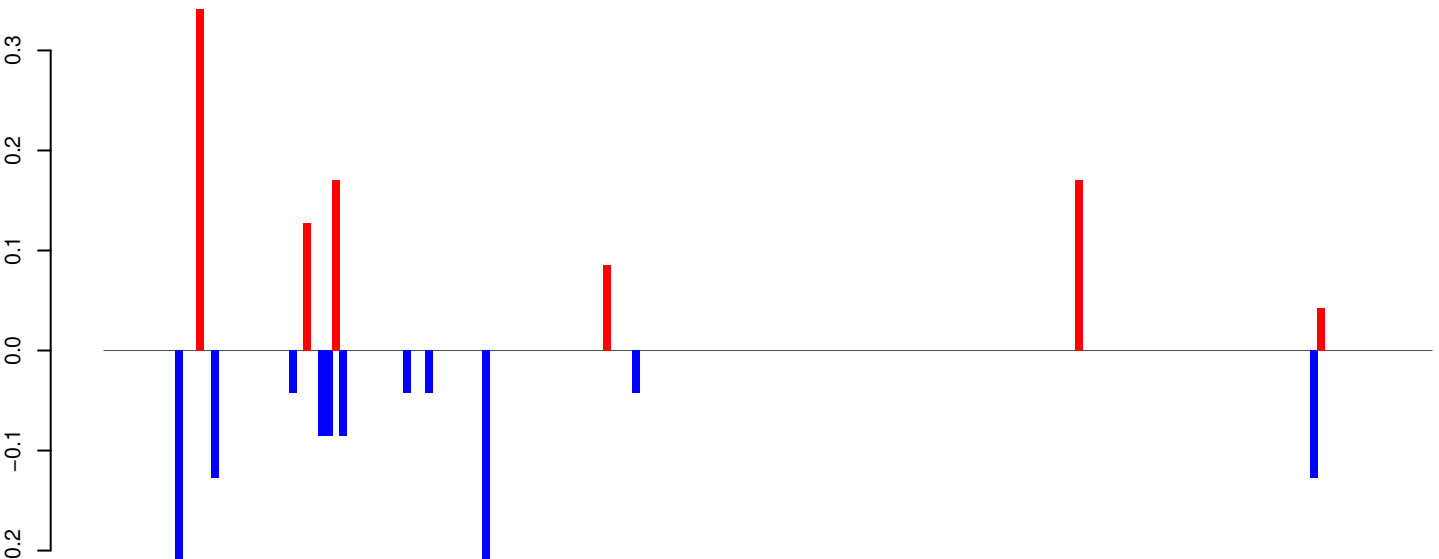

positive=1, negative=1, total=2

Window size=25, length=4626, TE@Crack-7_AAe:1-4626

0 1000 2000 3000 4000

AeAeg_Whole_ZIKV_BM3_GP.18_23.rep

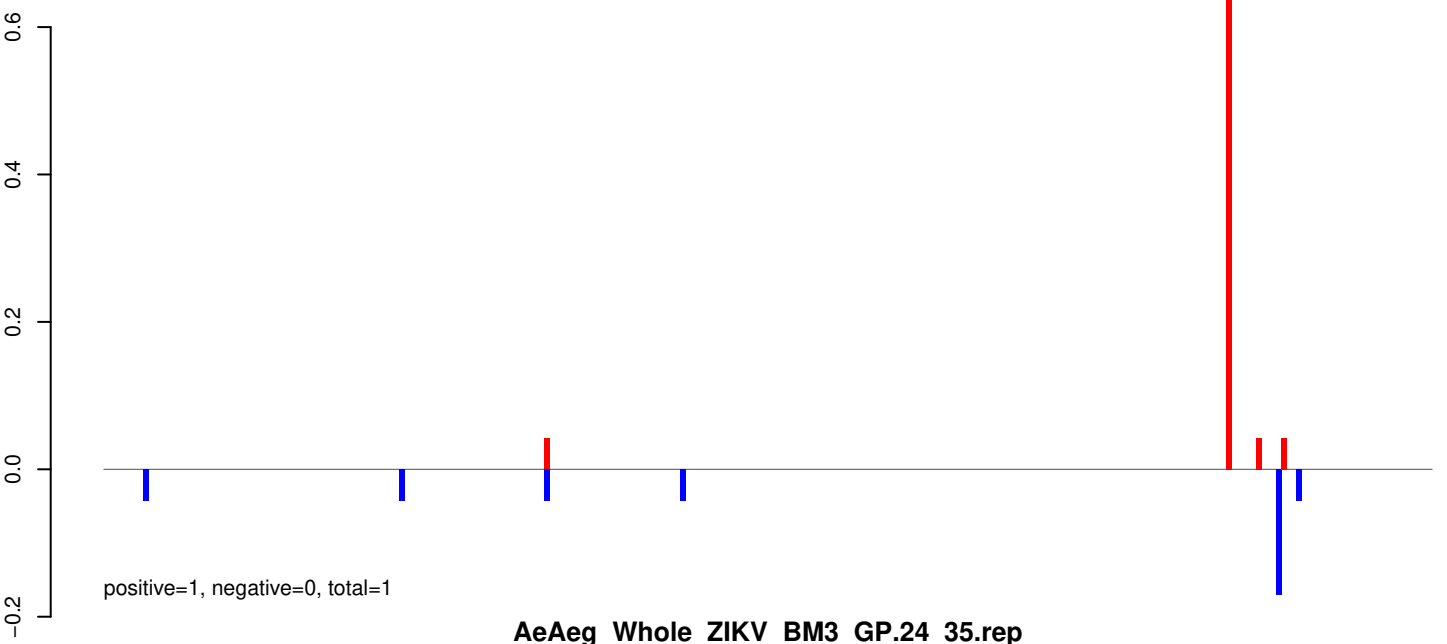

AeAeg_Whole_ZIKV_BM3_GP.24_35.rep



AeAeg_Whole_ZIKV_BM3_GP.rep

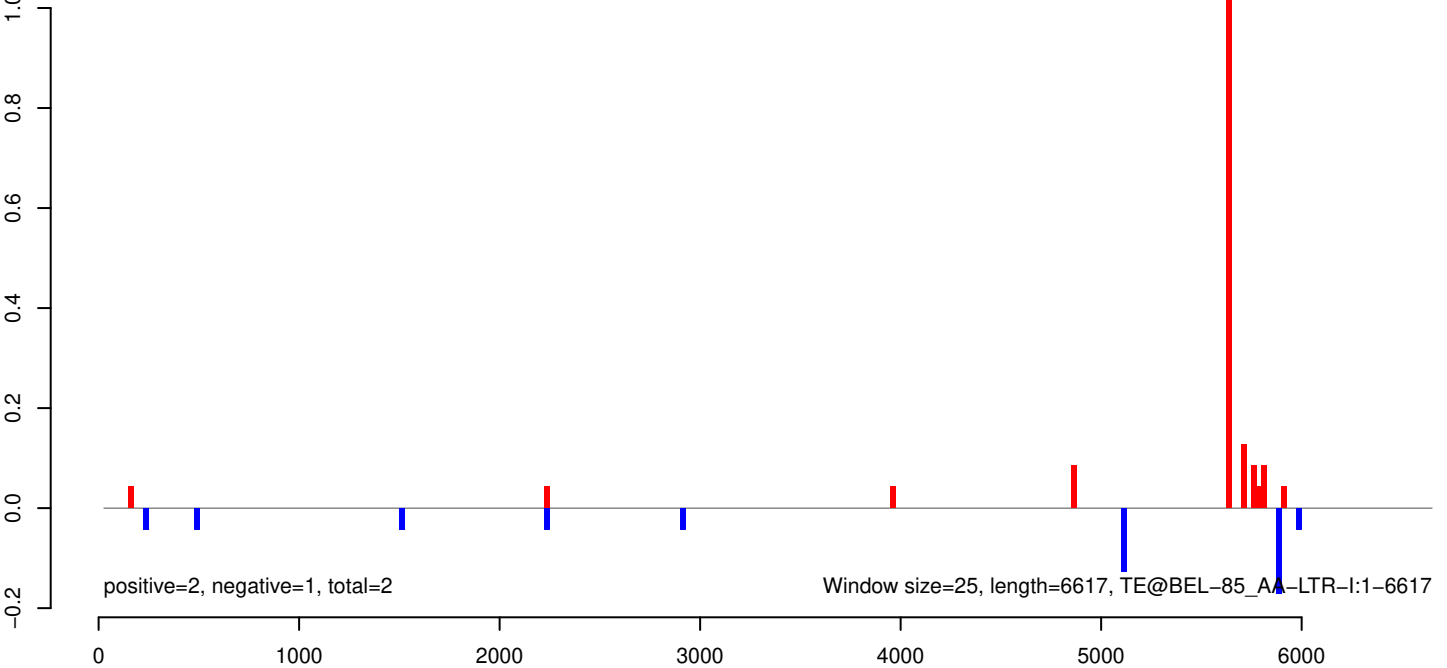

AeAeg_Whole_ZIKV_BM3_GP.18_23.rep

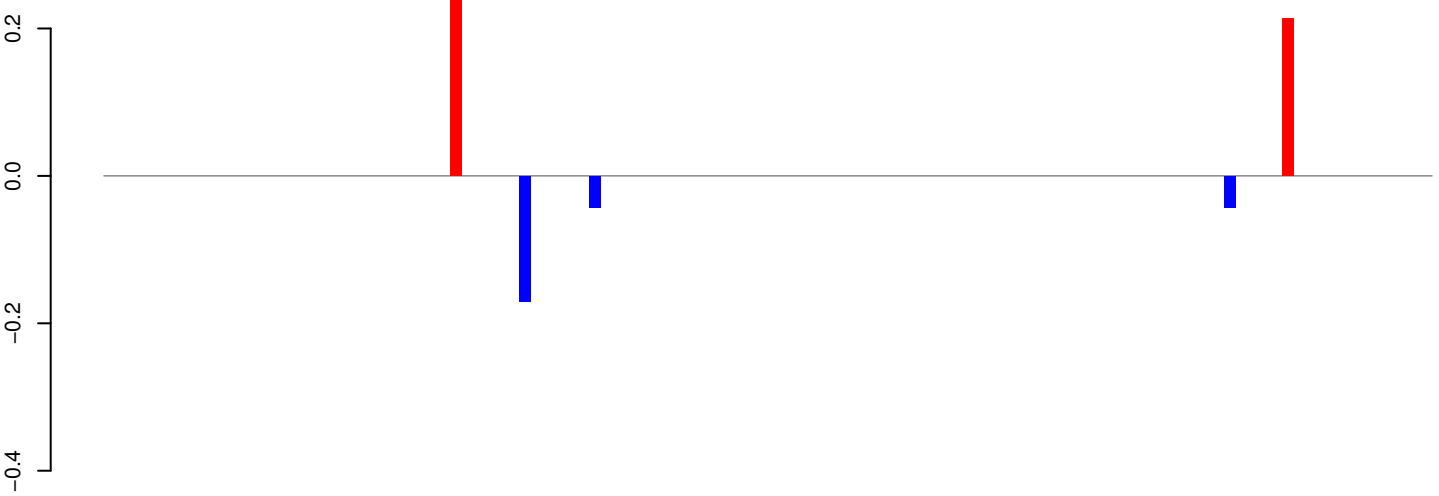

positive=1, negative=0, total=1

AeAeg_Whole_ZIKV_BM3_GP.24_35.rep

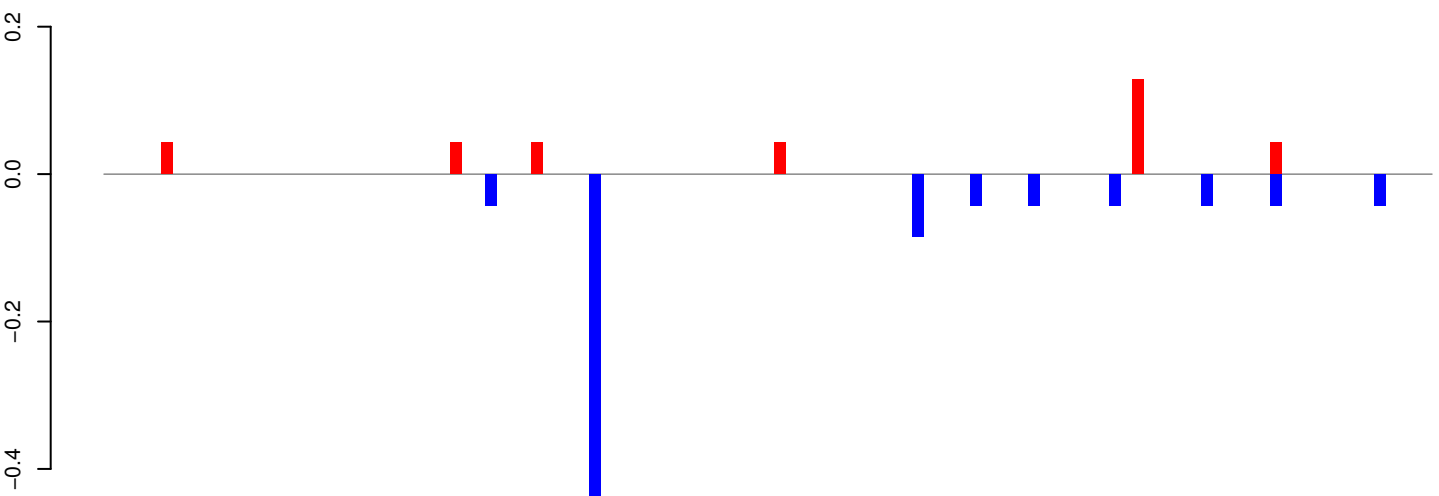

positive=0, negative=1, total=1

AeAeg_Whole_ZIKV_BM3_GP.rep

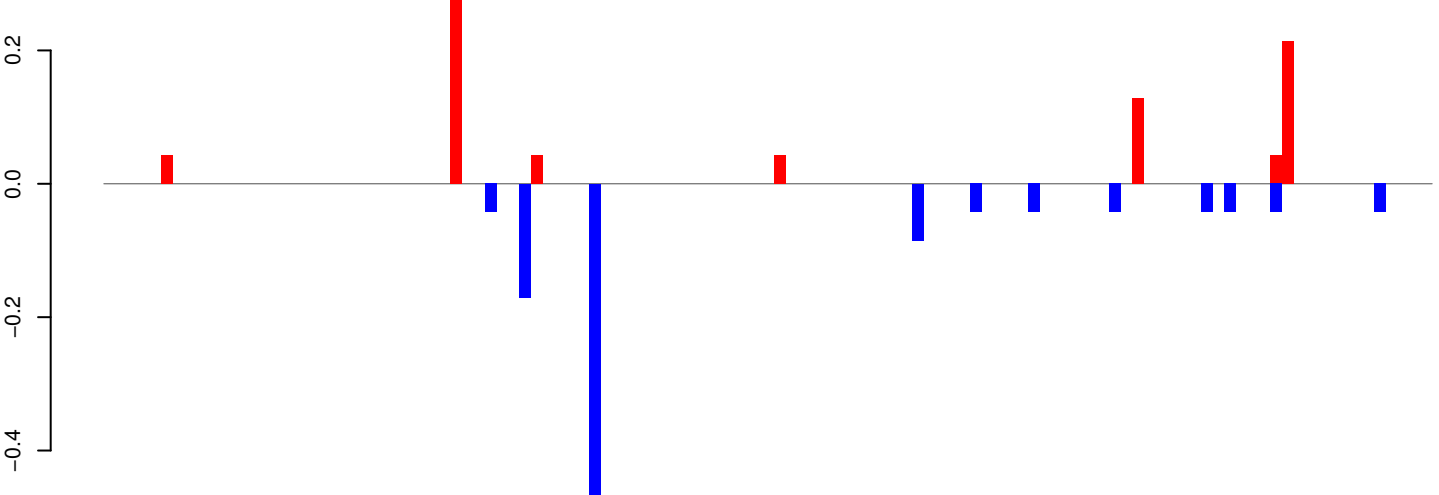

positive=1, negative=1, total=2

Window size=25, length=2855, TE@AeHerves2:1-2855

AeAeg_Whole_ZIKV_BM3_GP.18_23.rep

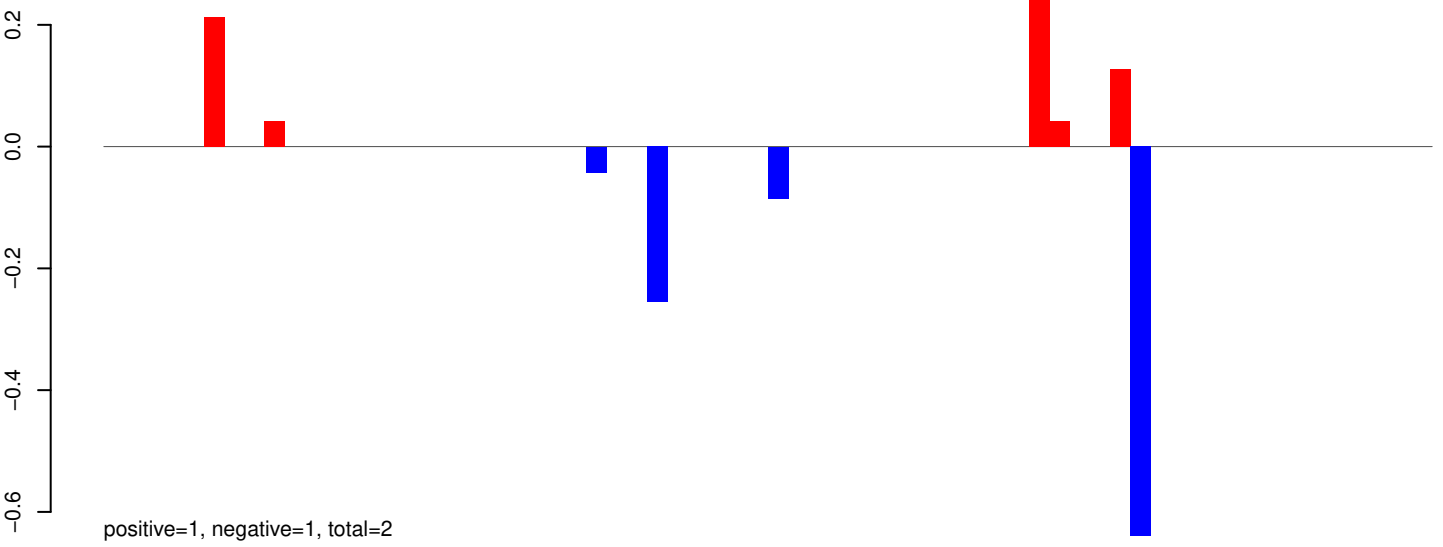

AeAeg_Whole_ZIKV_BM3_GP.24_35.rep

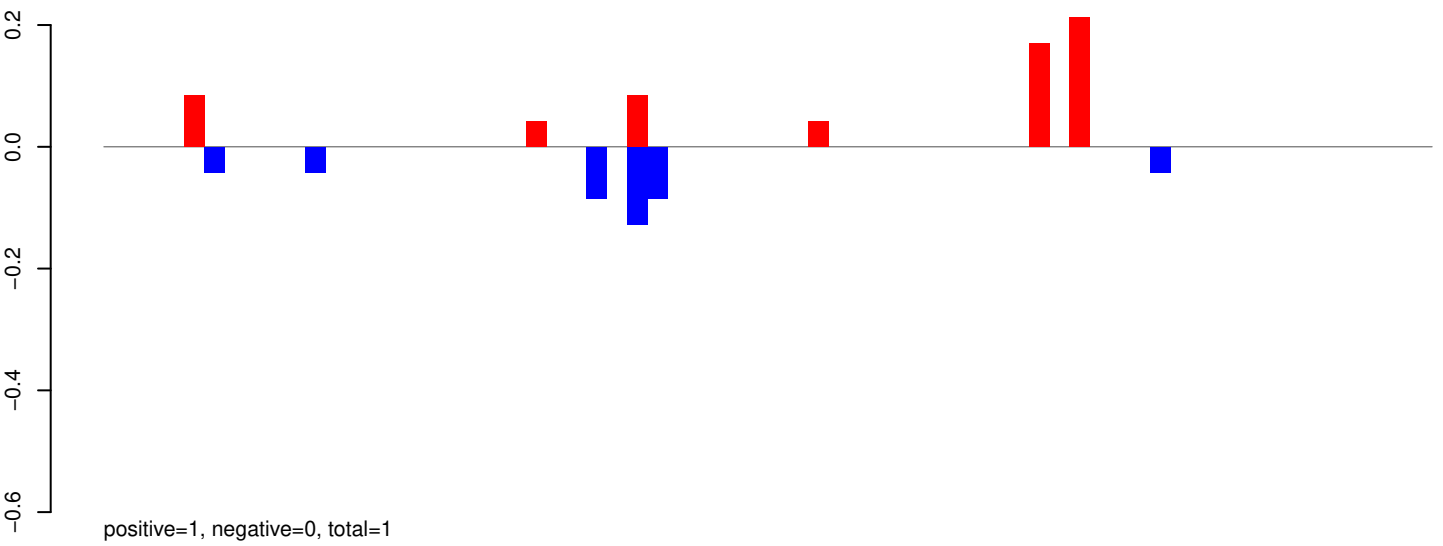

AeAeg_Whole_ZIKV_BM3_GP.rep

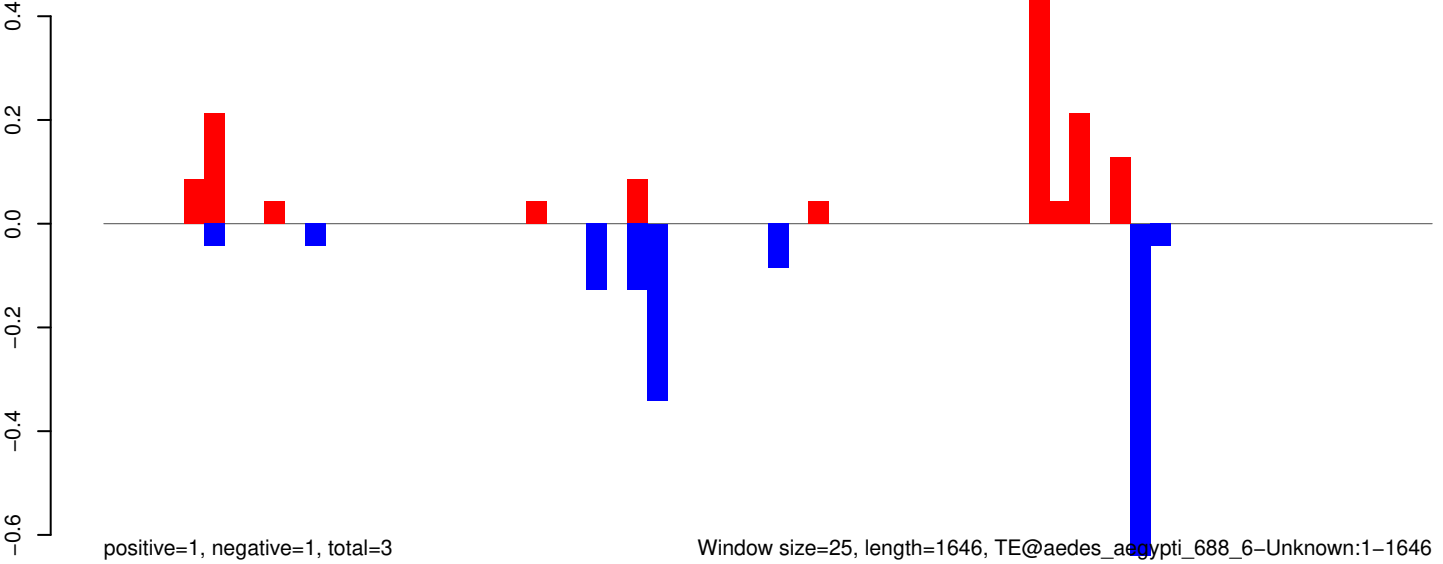

Window size=25, length=1646, TE@aedes_aegypti_688_6-Unknown:1-1646

AeAeg_Whole_ZIKV_BM3_GP.18_23.rep



AeAeg_Whole_ZIKV_BM3_GP.24_35.rep

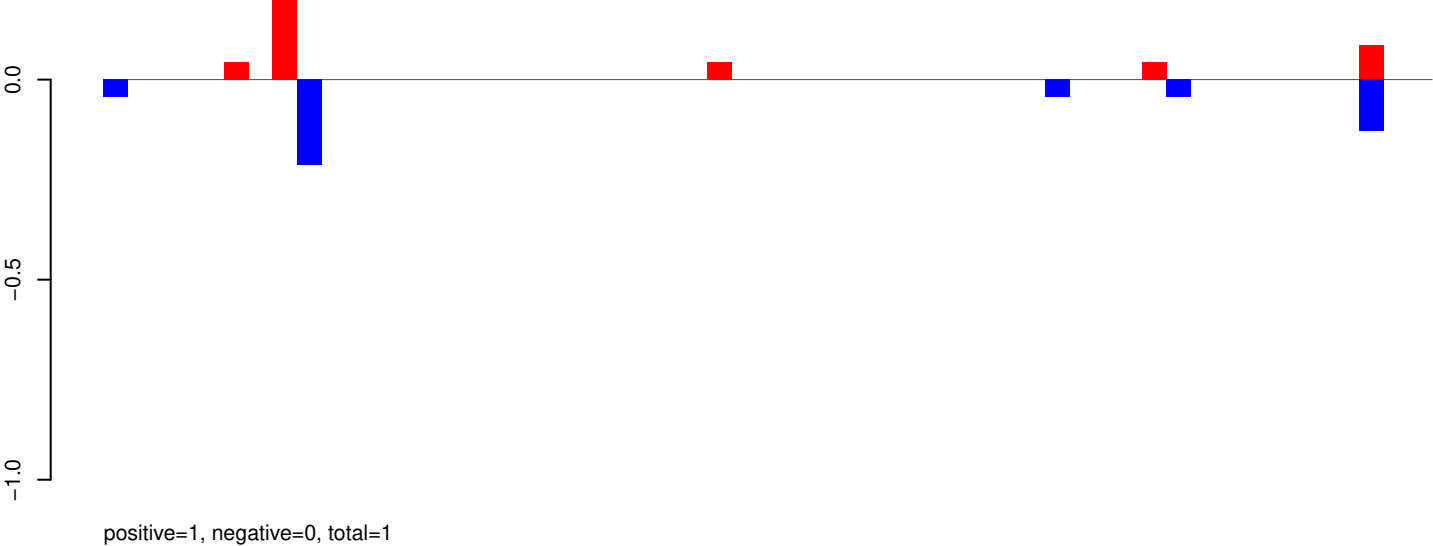

AeAeg_Whole_ZIKV_BM3_GP.rep

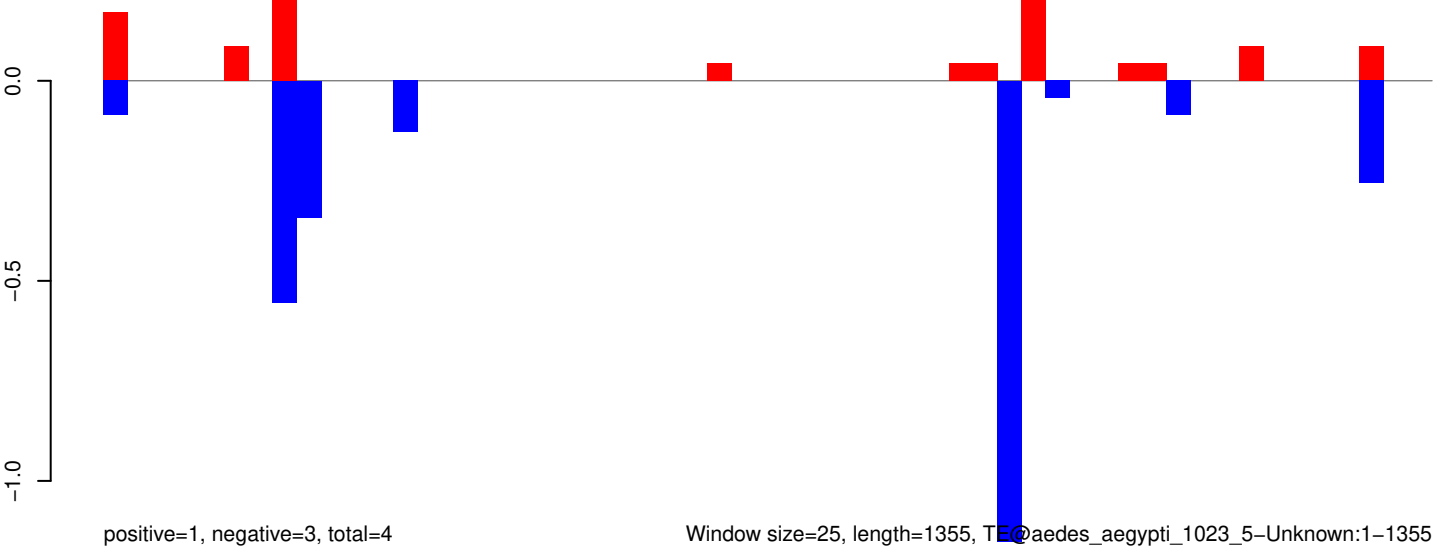

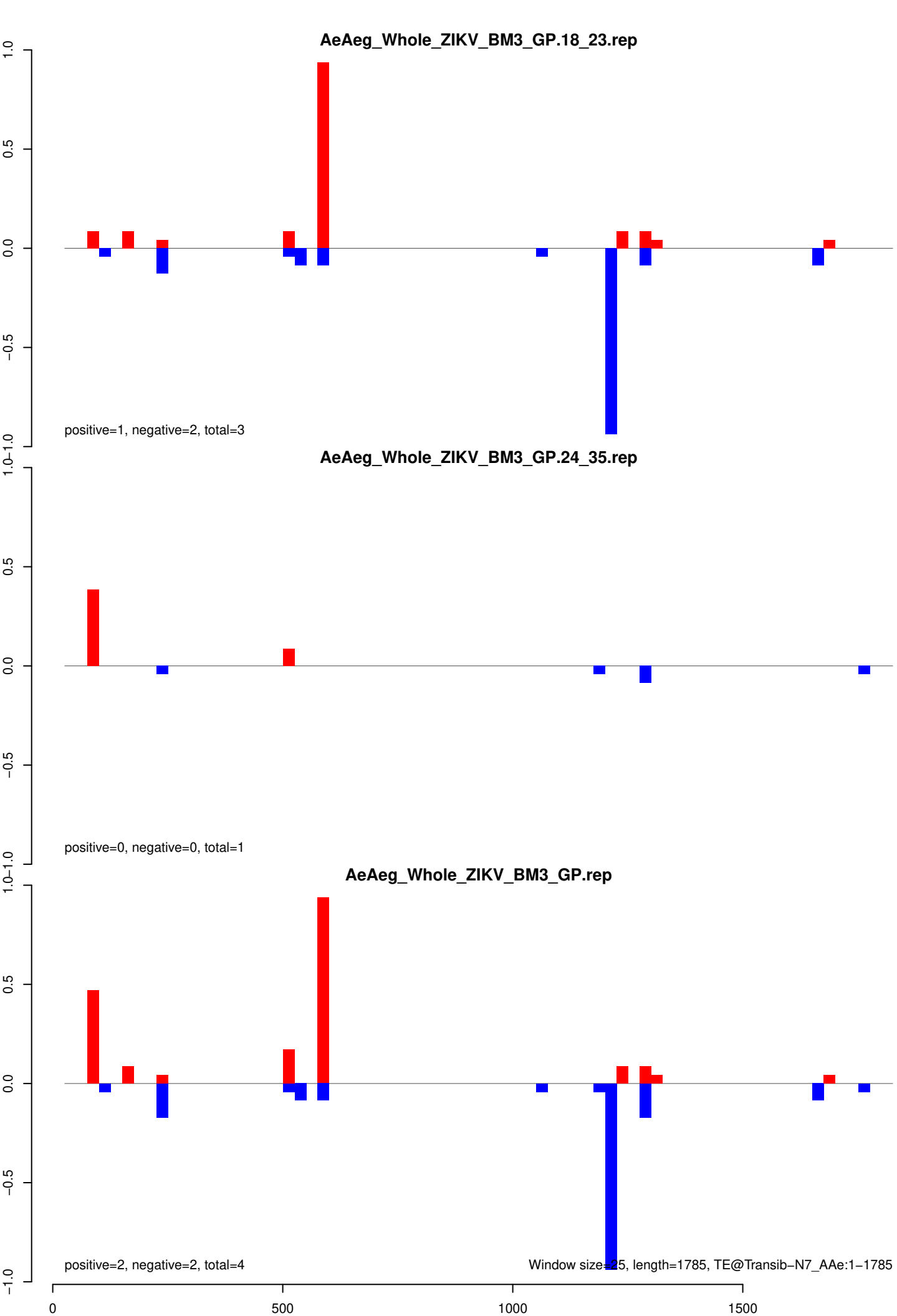

AeAeg_Whole_ZIKV_BM3_GP.18_23.rep

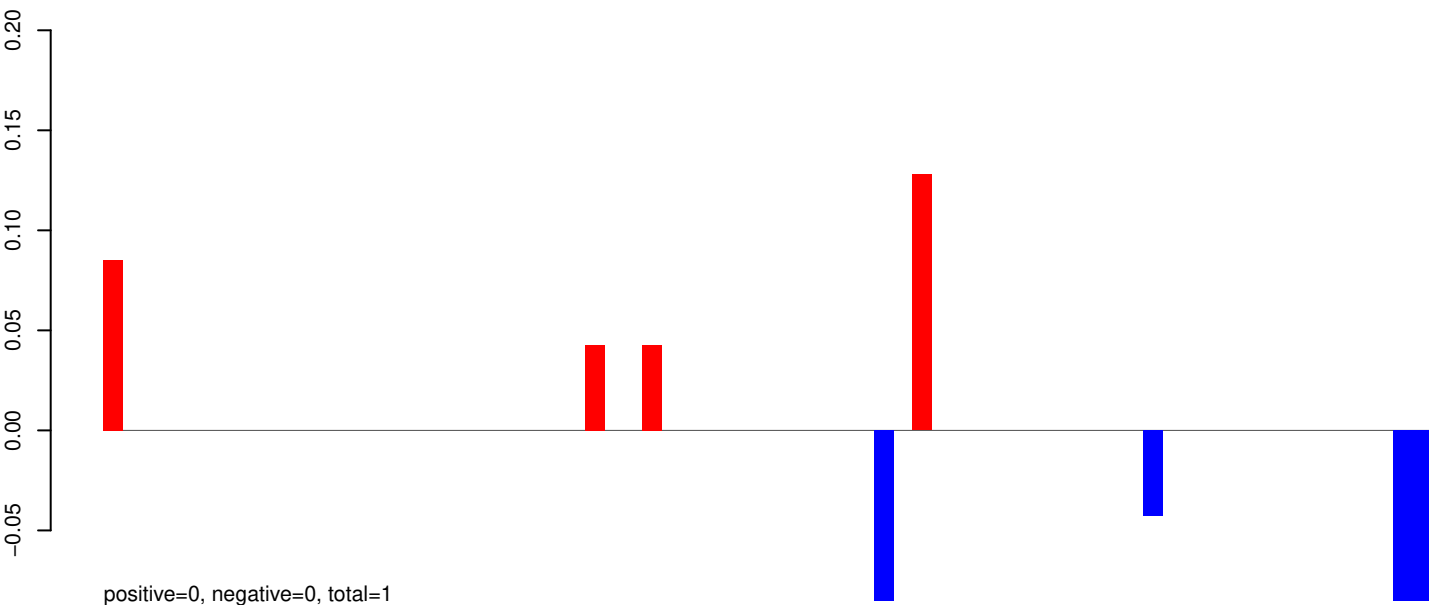

AeAeg_Whole_ZIKV_BM3_GP.24_35.rep

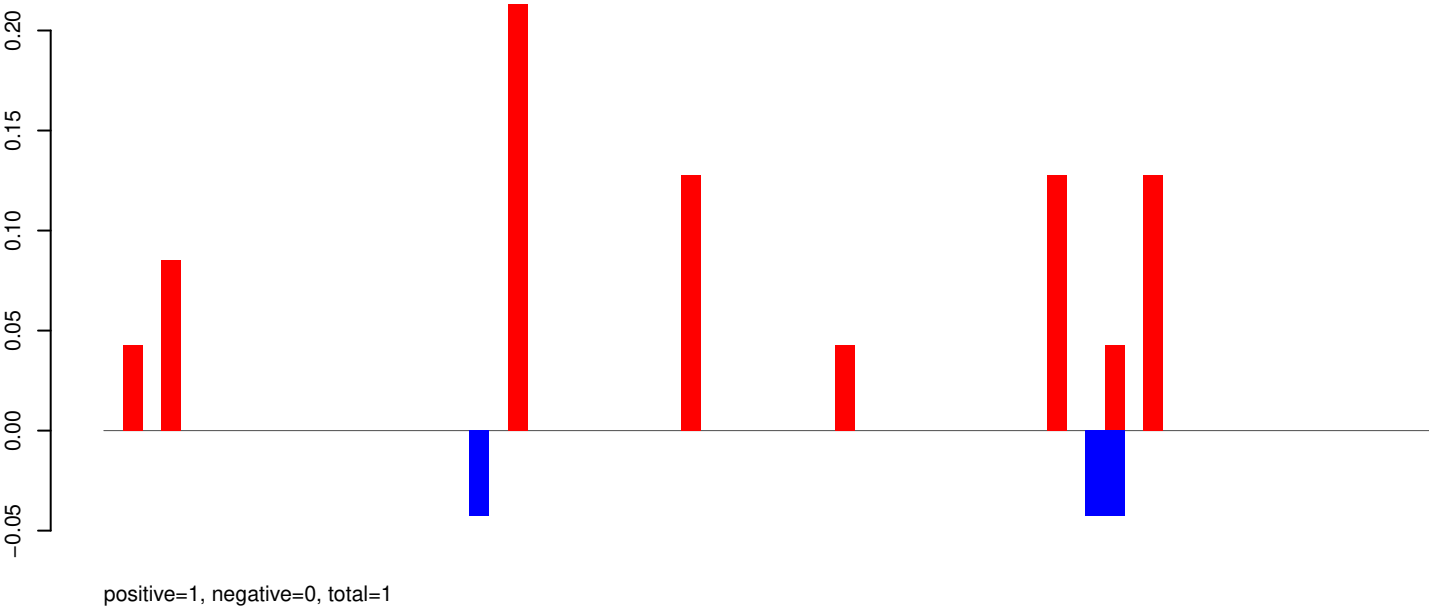

AeAeg_Whole_ZIKV_BM3_GP.rep

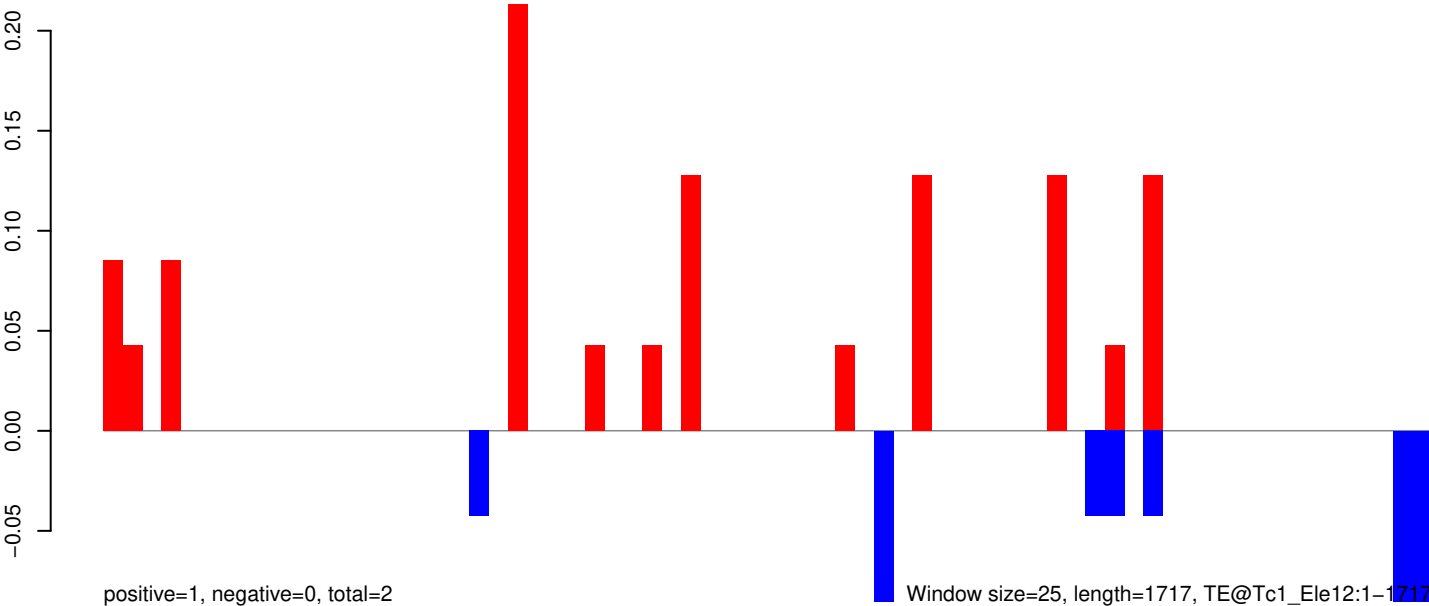

Window size=25, length=1717, TE@Tc1_Ele12:1-1717

AeAeg_Whole_ZIKV_BM3_GP.18_23.rep

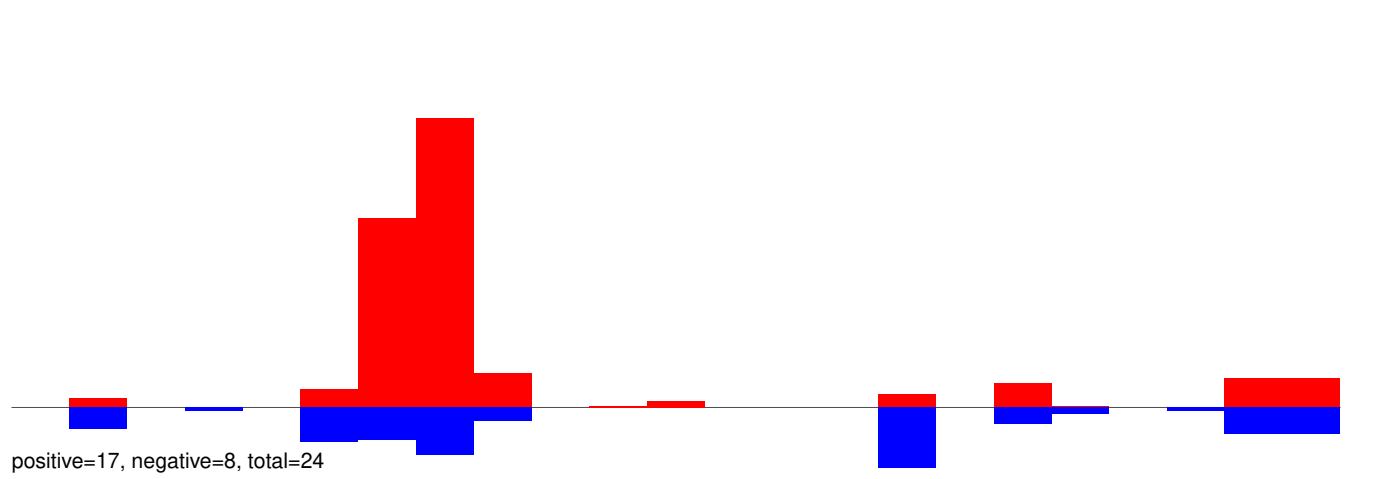

AeAeg_Whole_ZIKV_BM3_GP.24_35.rep

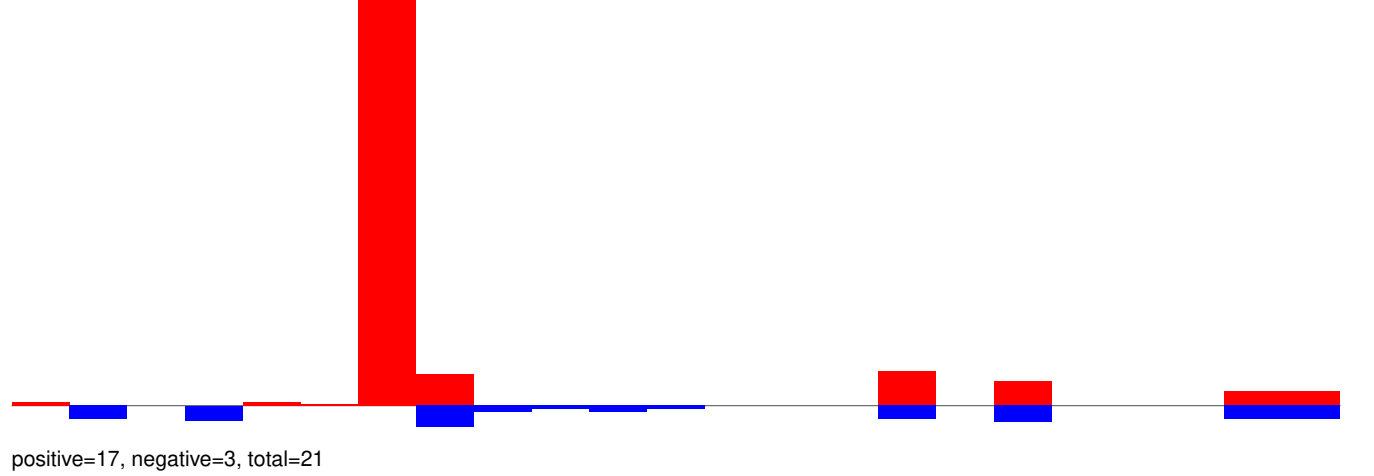

AeAeg_Whole_ZIKV_BM3_GP.rep

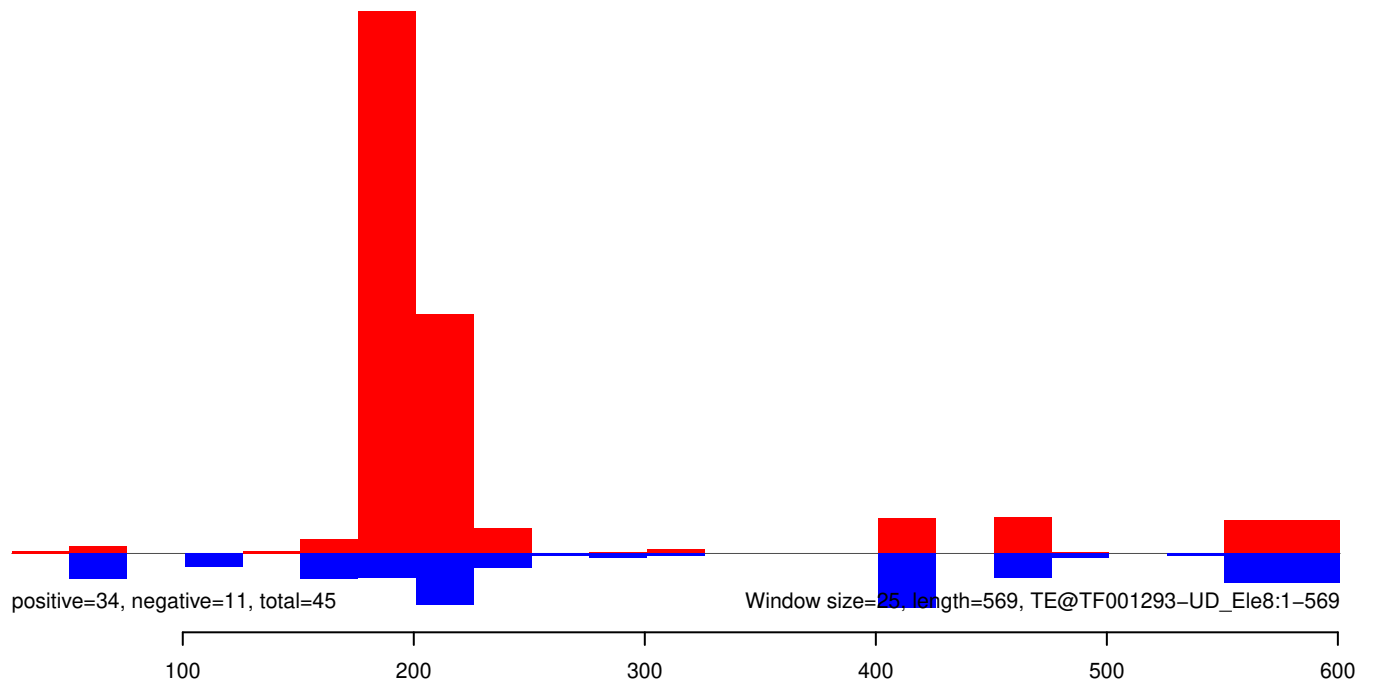

AeAeg_Whole_ZIKV_BM3_GP.18_23.rep

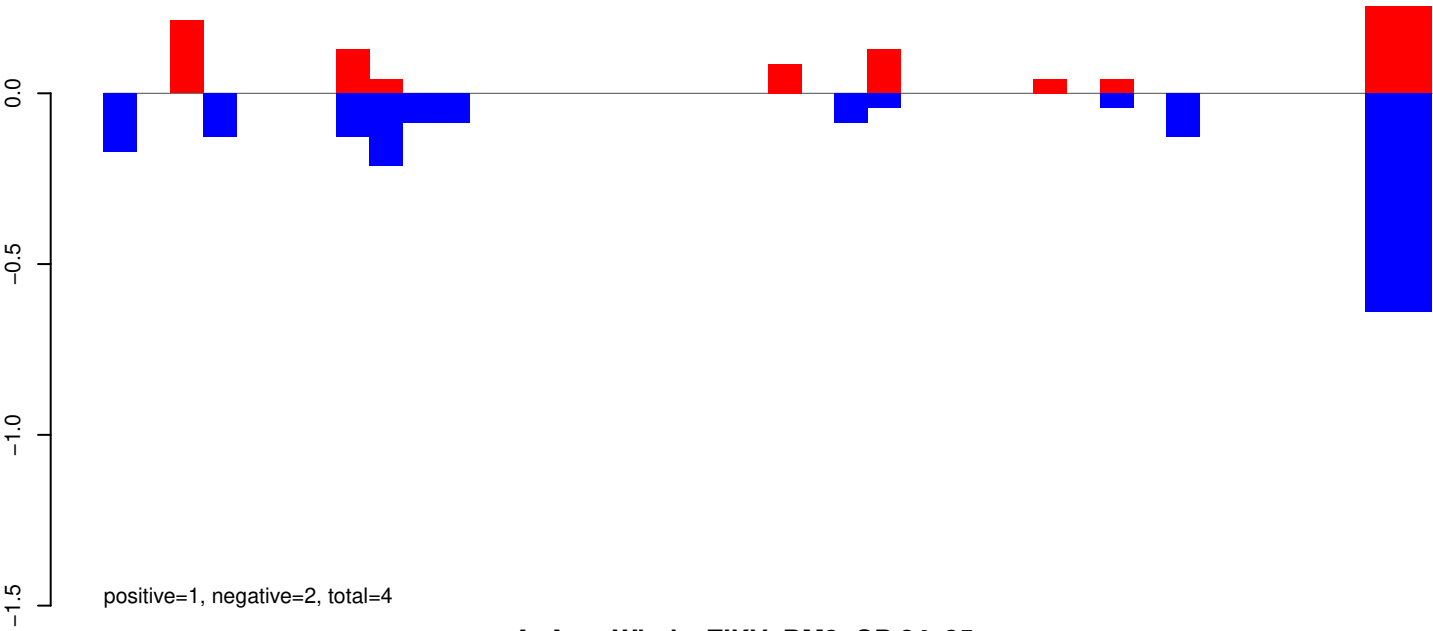

AeAeg_Whole_ZIKV_BM3_GP.24_35.rep

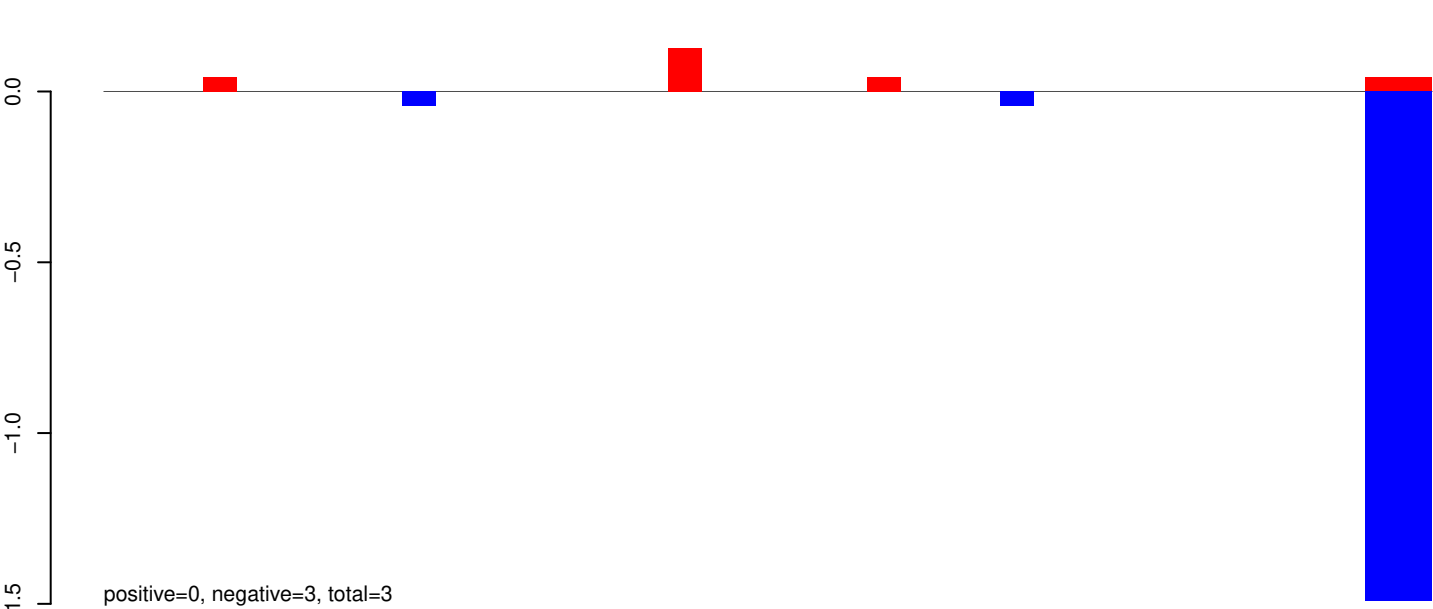

AeAeg_Whole_ZIKV_BM3_GP.rep

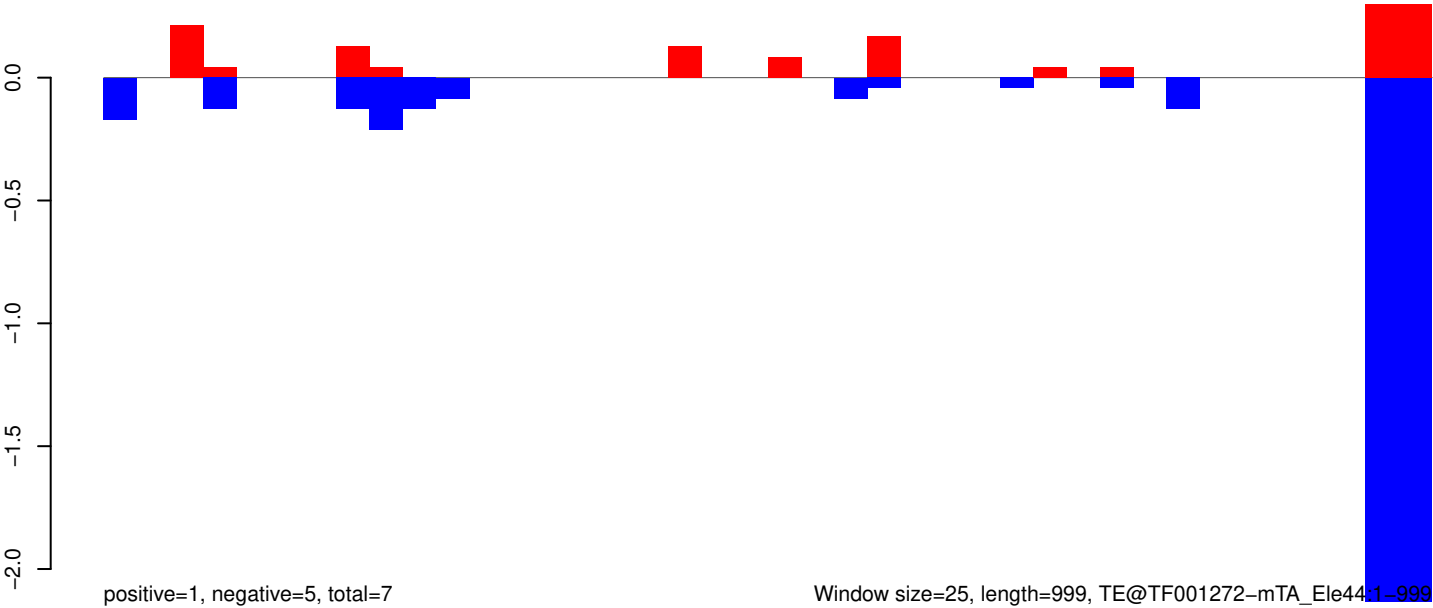

AeAeg_Whole_ZIKV_BM3_GP.18_23.rep

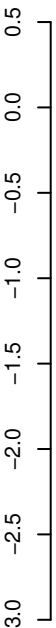

positive=1, negative=2, total=3

AeAeg_Whole_ZIKV_BM3_GP.24_35.rep

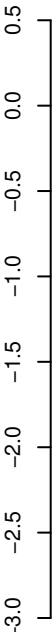

positive=1, negative=8, total=9

AeAeg_Whole_ZIKV_BM3_GP.rep

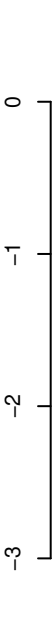

positive=1, negative=10, total=11

Window size=25, length=4141, TE@TF001031-Ty1_copia_Ele177:1-4141

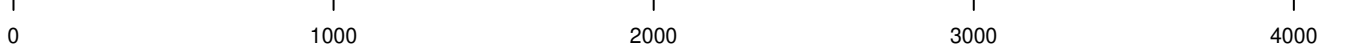

AeAeg_Whole_ZIKV_BM3_GP.18_23.rep

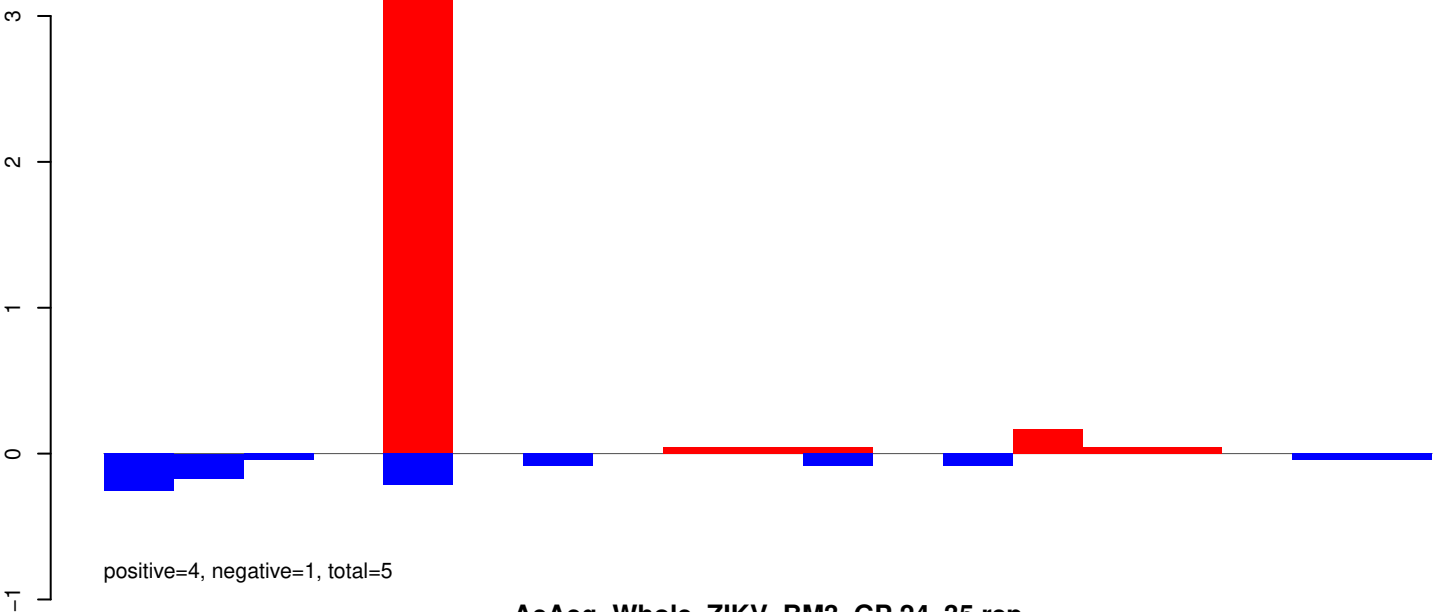

AeAeg_Whole_ZIKV_BM3_GP.24_35.rep

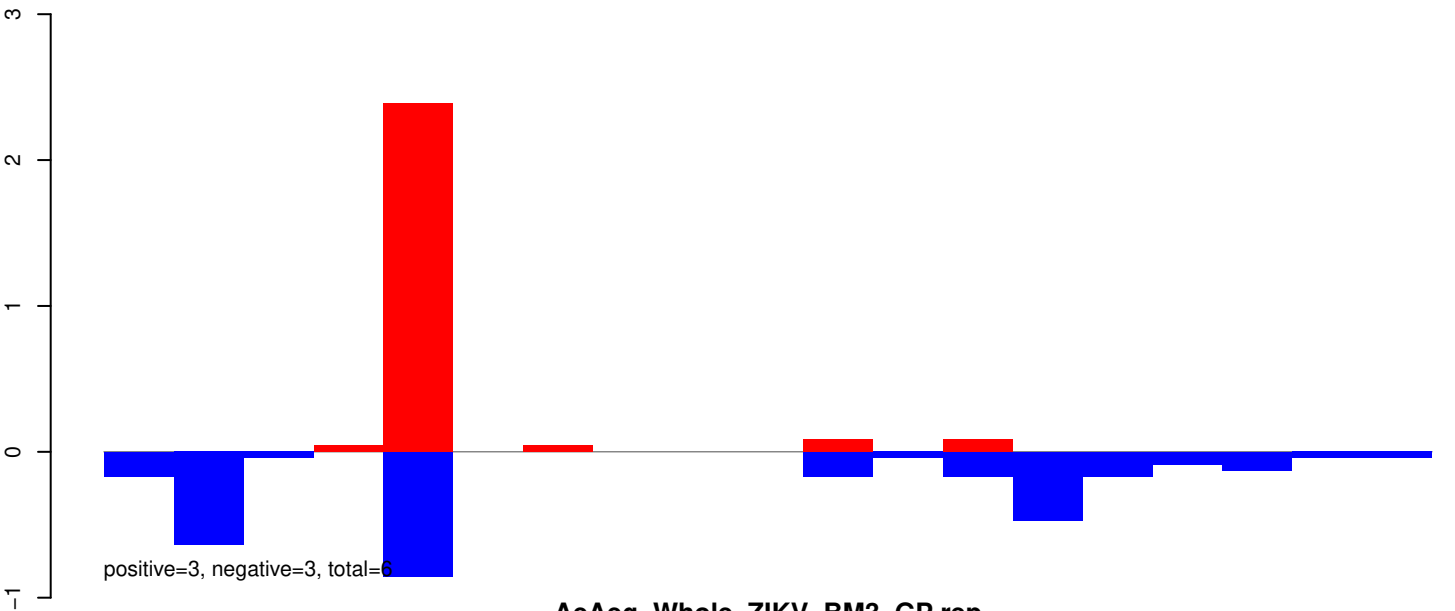

AeAeg_Whole_ZIKV_BM3_GP.rep

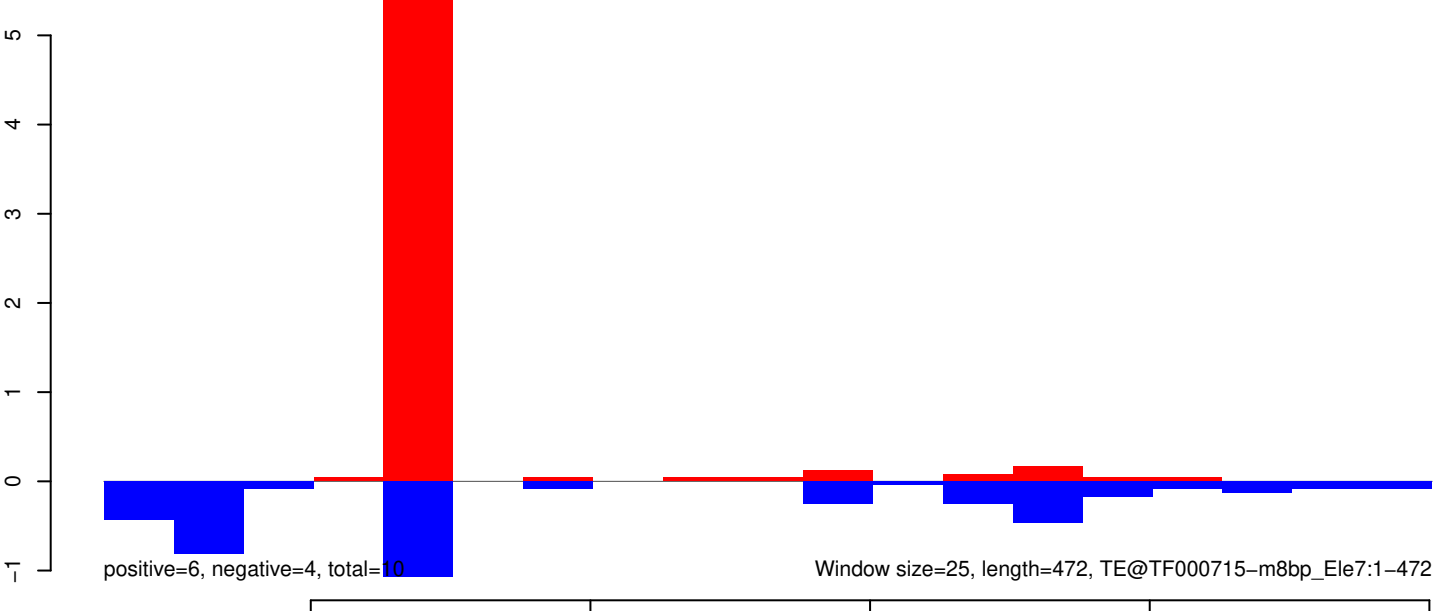

Window size=25, length=472, TE@TF000715-m8bp_Ele7:1-472

AeAeg_Whole_ZIKV_BM3_GP.18_23.rep

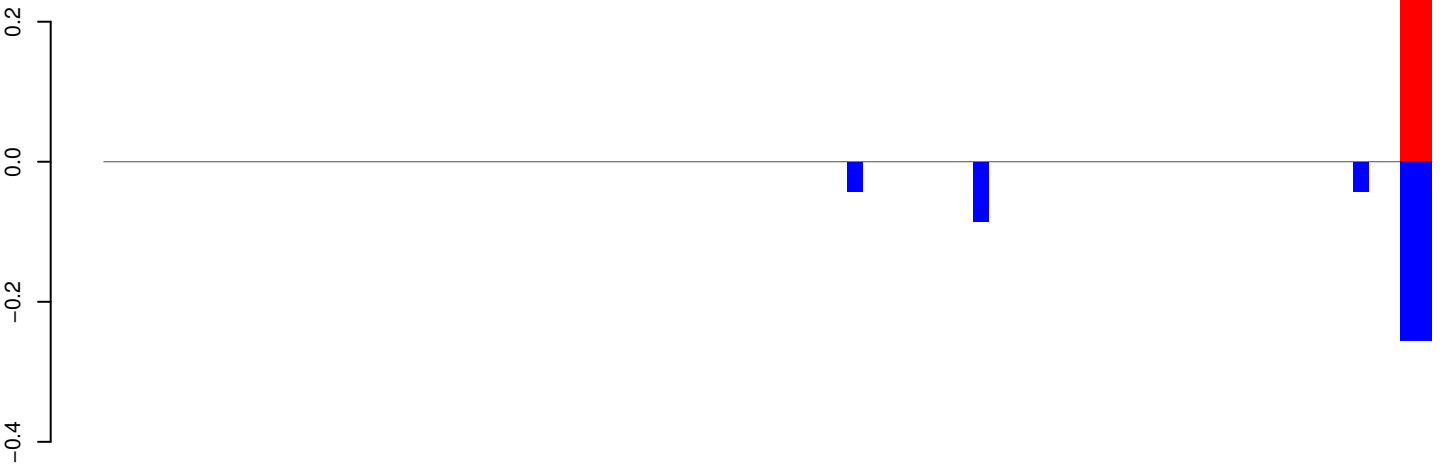

positive=1, negative=1, total=1

AeAeg_Whole_ZIKV_BM3_GP.24_35.rep

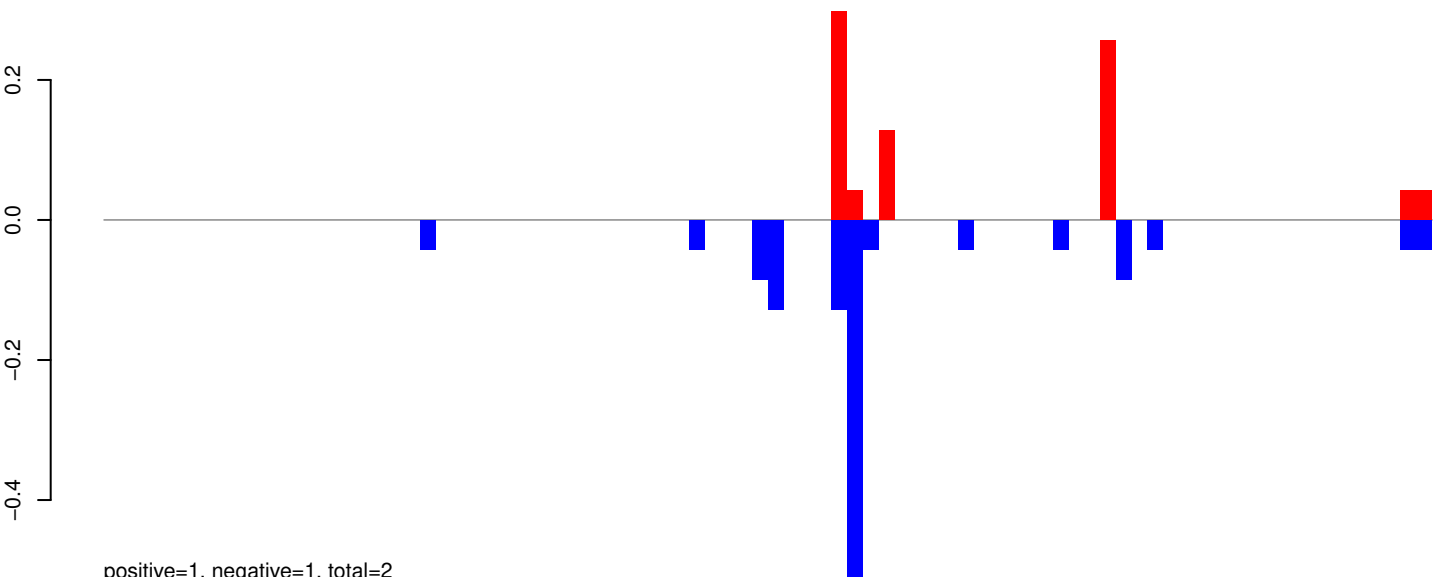

positive=1, negative=1, total=2

AeAeg_Whole_ZIKV_BM3_GP.rep

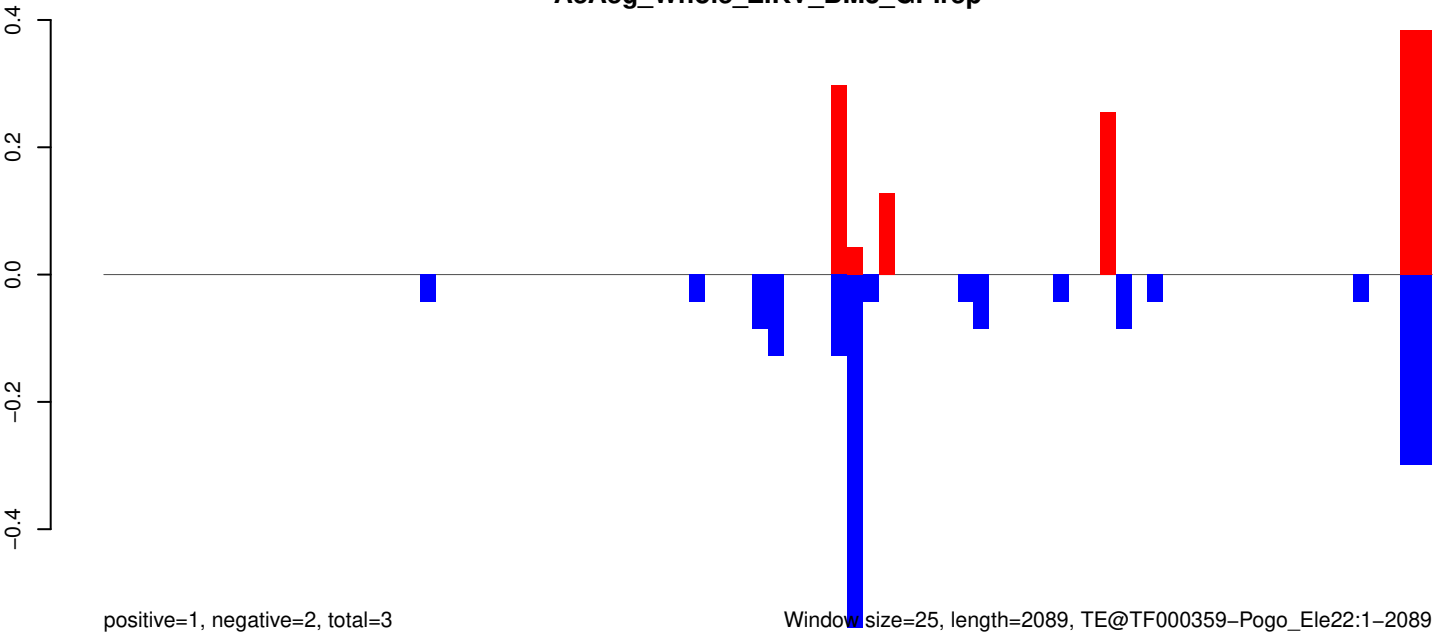

positive=1, negative=2, total=3

Window size=25, length=2089, TE@TF000359-Pogo_Ele22:1-2089

AeAeg_Whole_ZIKV_BM3_GP.18_23.rep

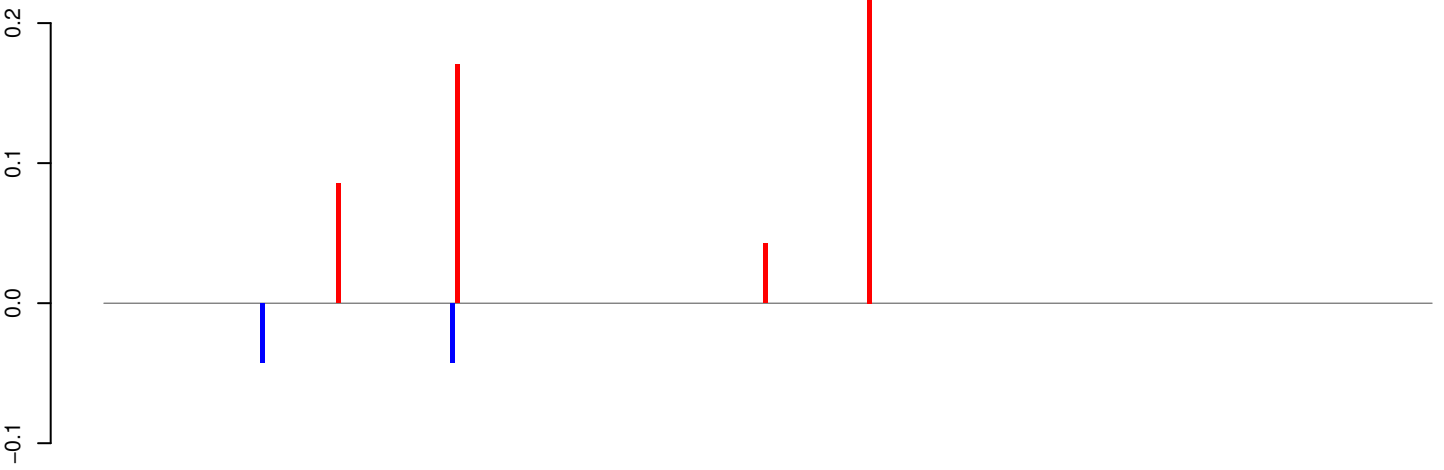

positive=1, negative=0, total=1

AeAeg_Whole_ZIKV_BM3_GP.24_35.rep

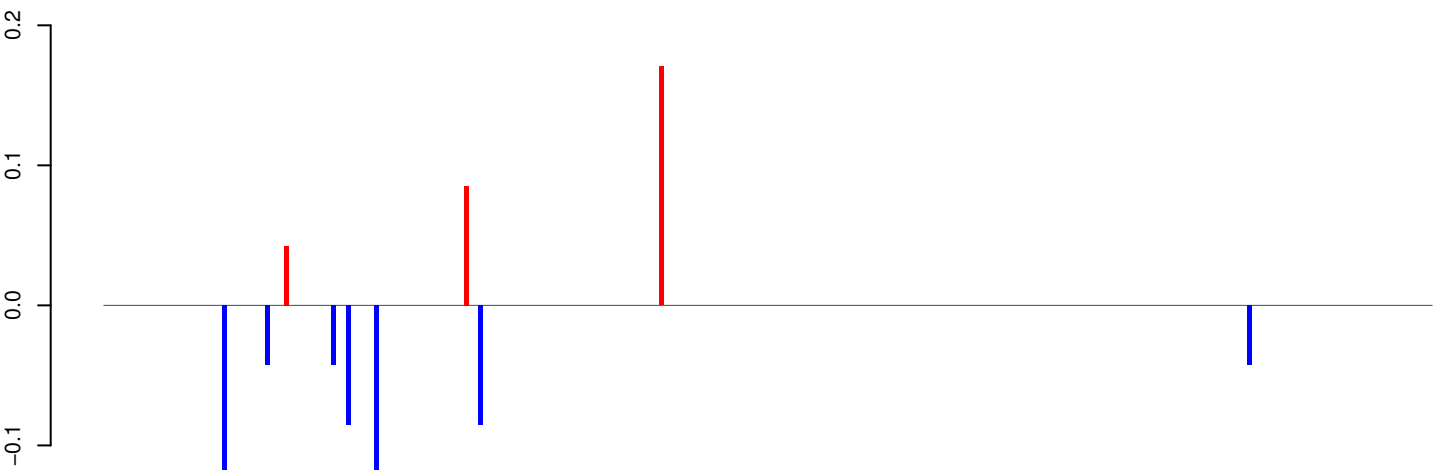

positive=0, negative=1, total=1

AeAeg_Whole_ZIKV_BM3_GP.rep

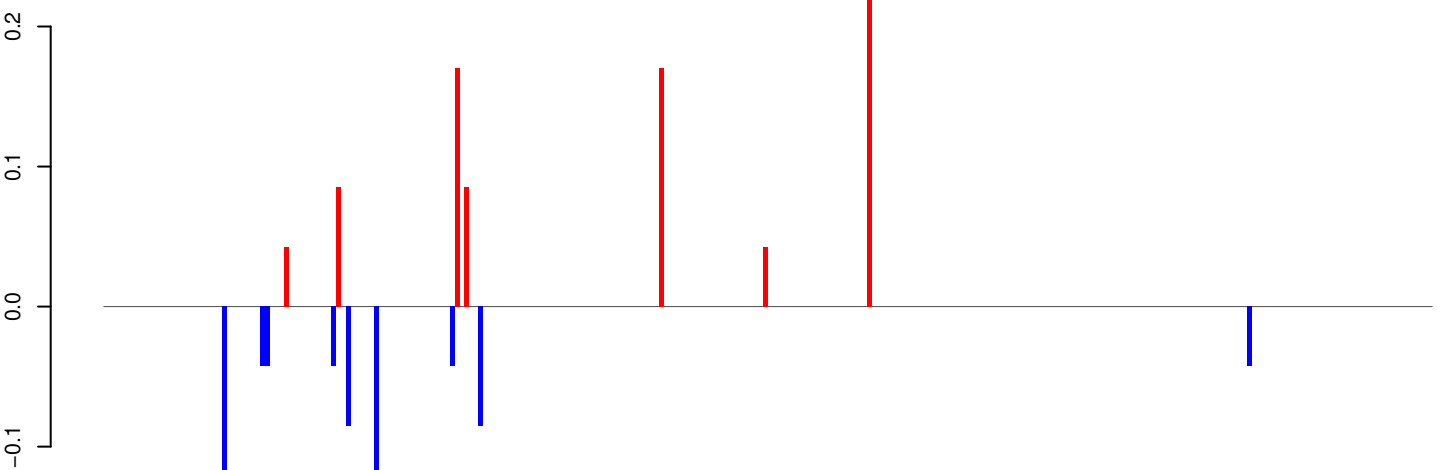

positive=1, negative=1, total=2

Window size=25, length=6983, TE@TF000351-Pao_Bel_Ele189:1-6983

0 1000 2000 3000 4000 5000 6000 7000

AeAeg_Whole_ZIKV_BM3_GP.18_23.rep

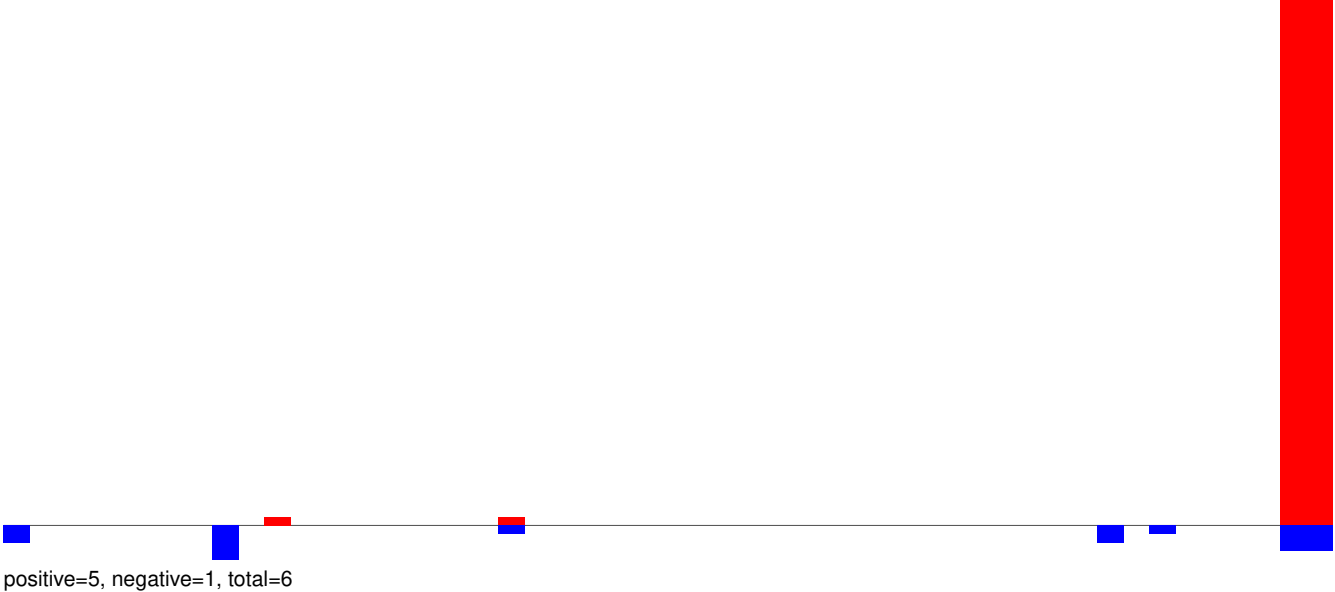

AeAeg_Whole_ZIKV_BM3_GP.24_35.rep

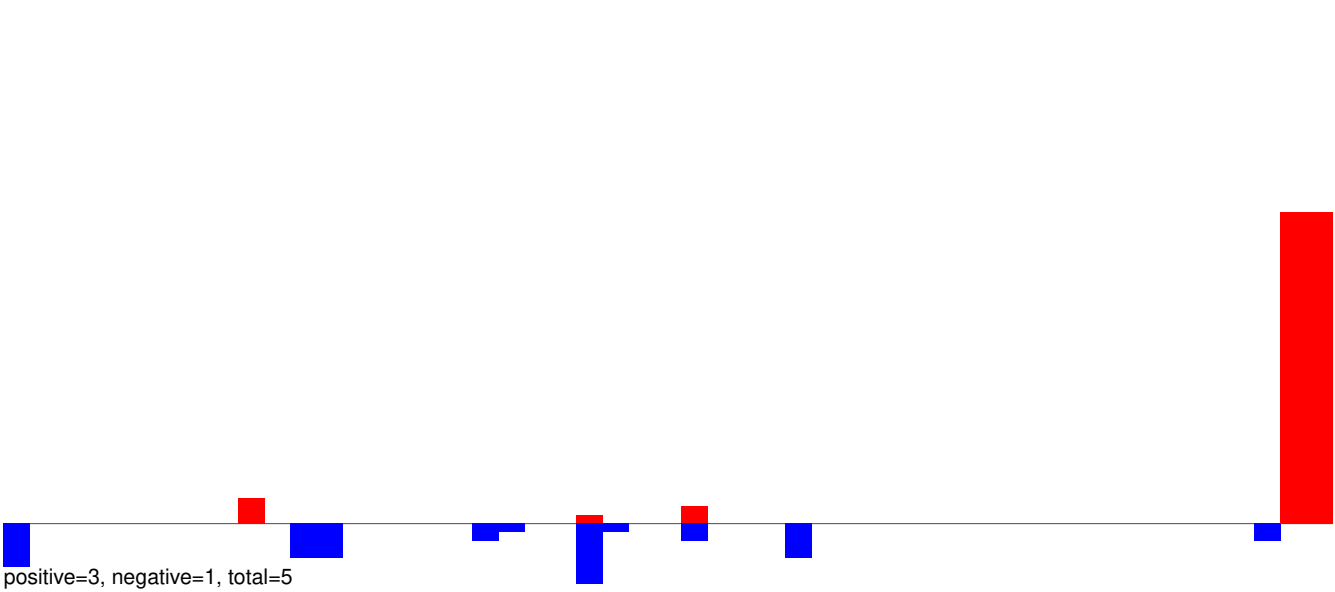

AeAeg_Whole_ZIKV_BM3_GP.rep

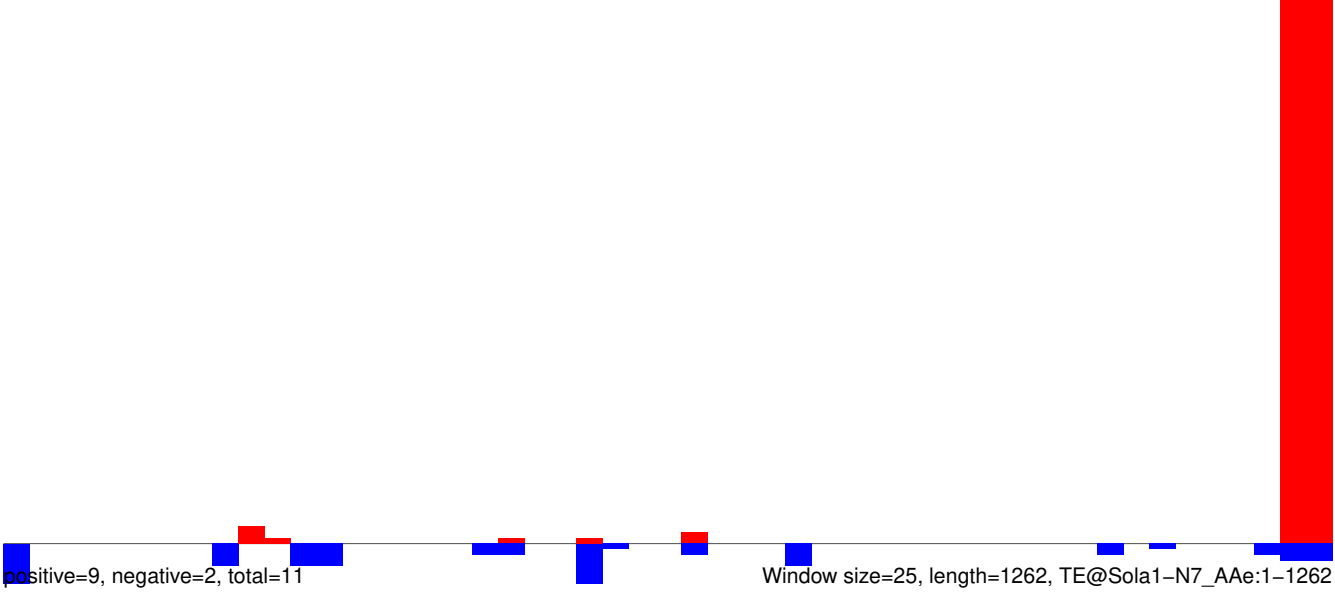

AeAeg_Whole_ZIKV_BM3_GP.18_23.rep

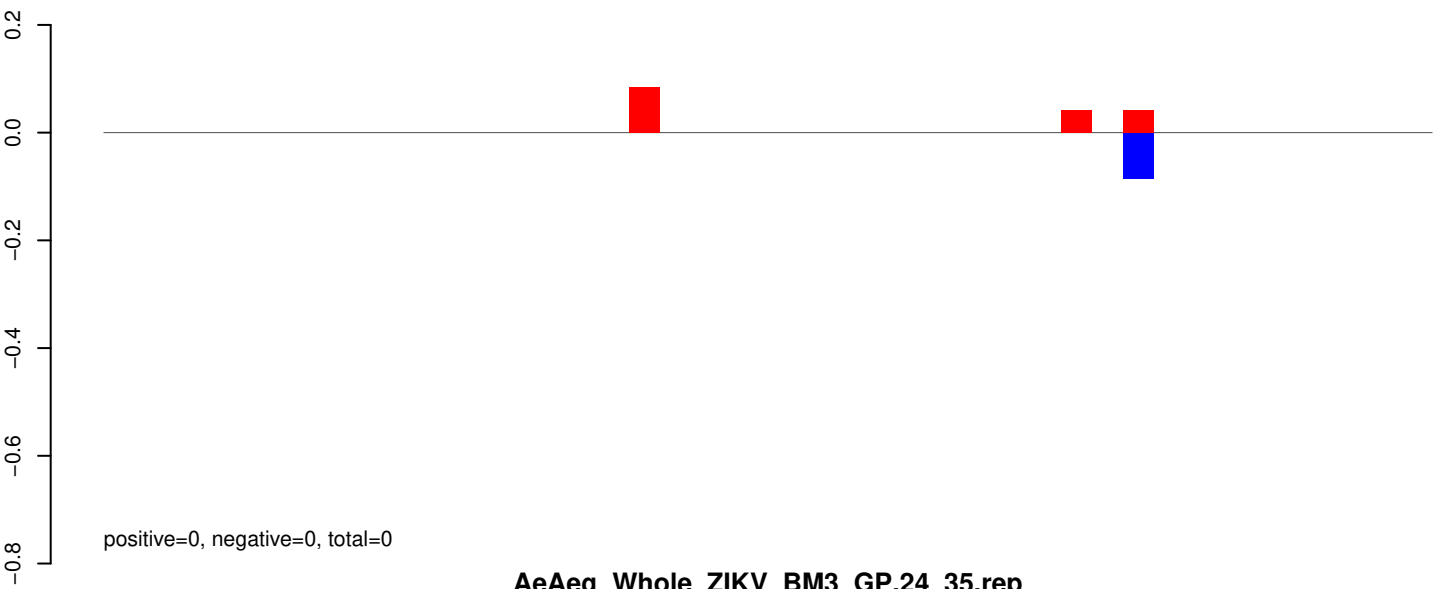

AeAeg_Whole_ZIKV_BM3_GP.24_35.rep

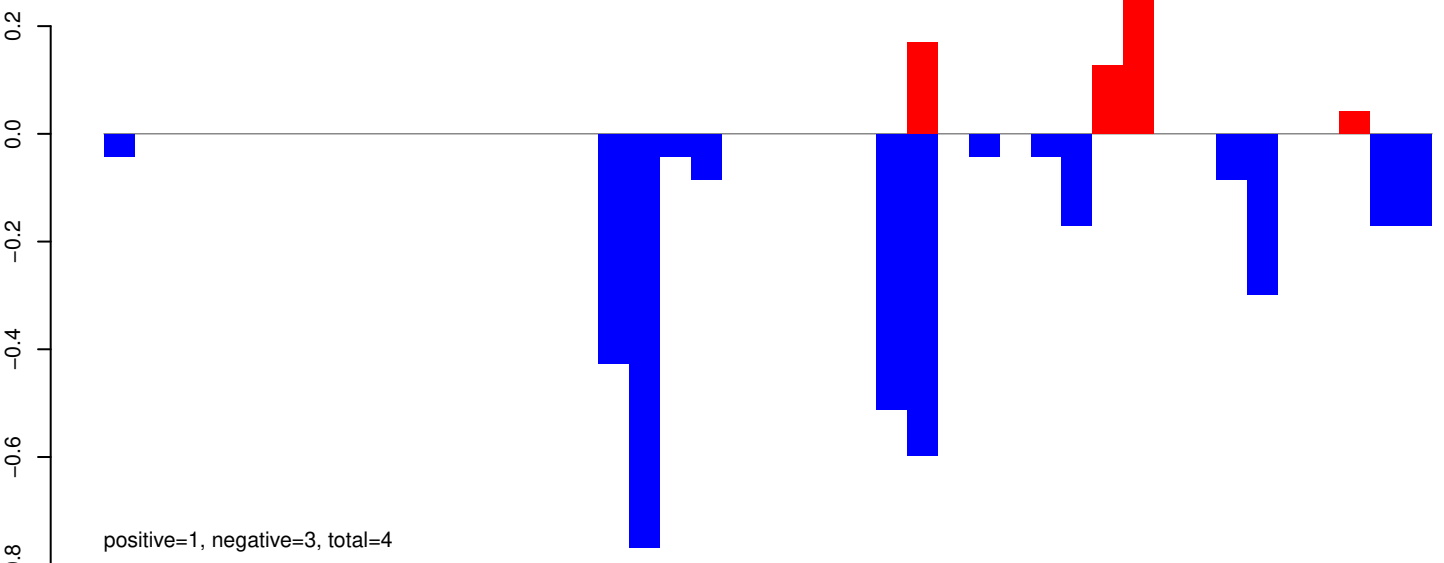

AeAeg_Whole_ZIKV_BM3_GP.rep

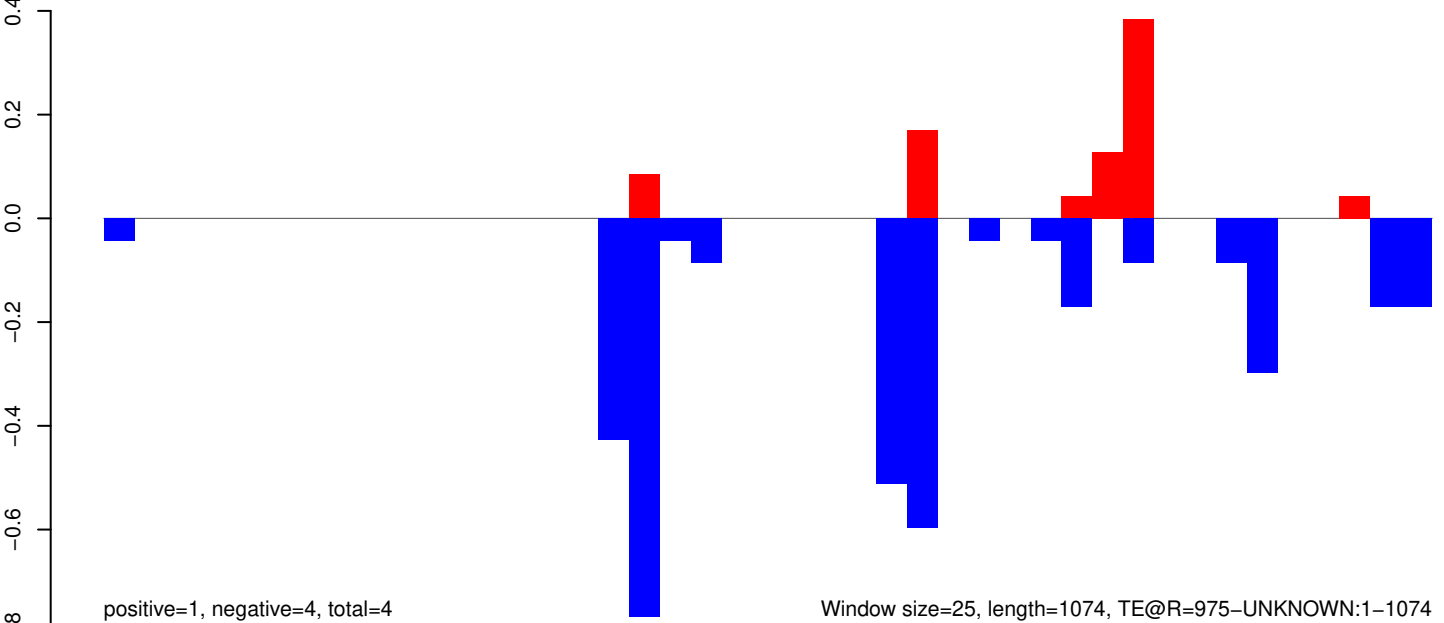

Window size=25, length=1074, TE@R=975-UNKNOWN:1-1074

AeAeg_Whole_ZIKV_BM3_GP.18_23.rep

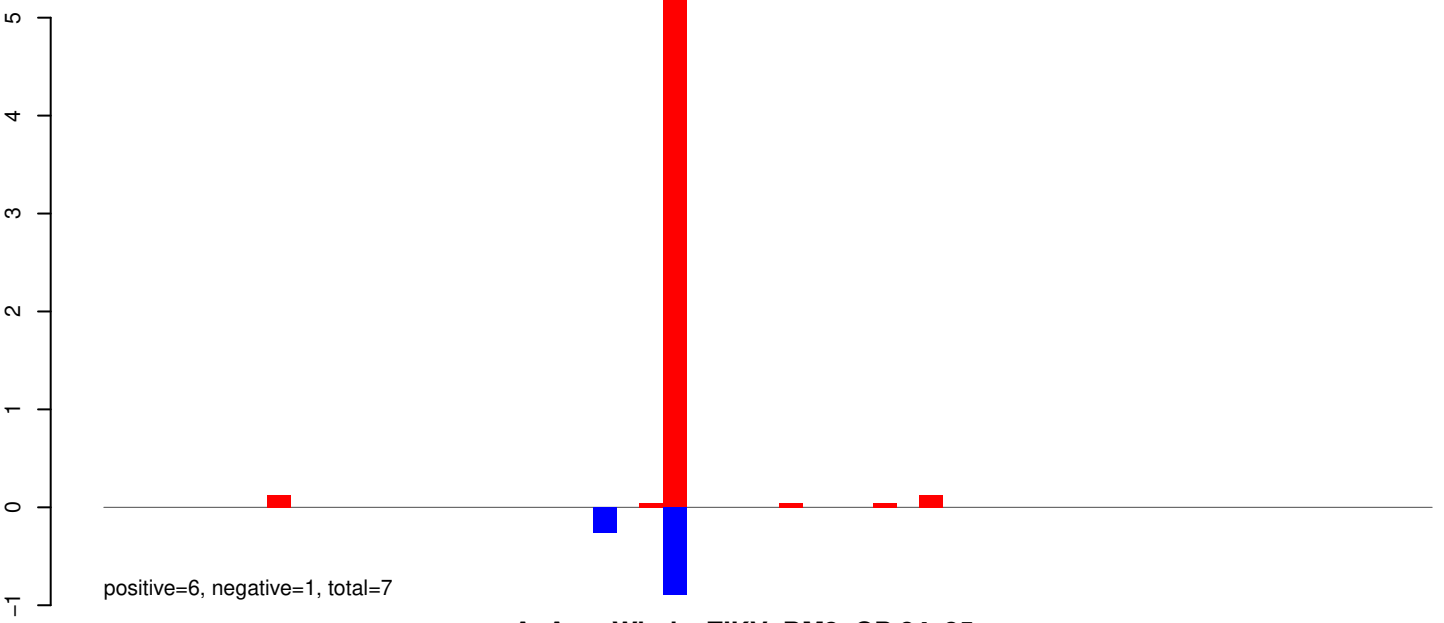

AeAeg_Whole_ZIKV_BM3_GP.24_35.rep

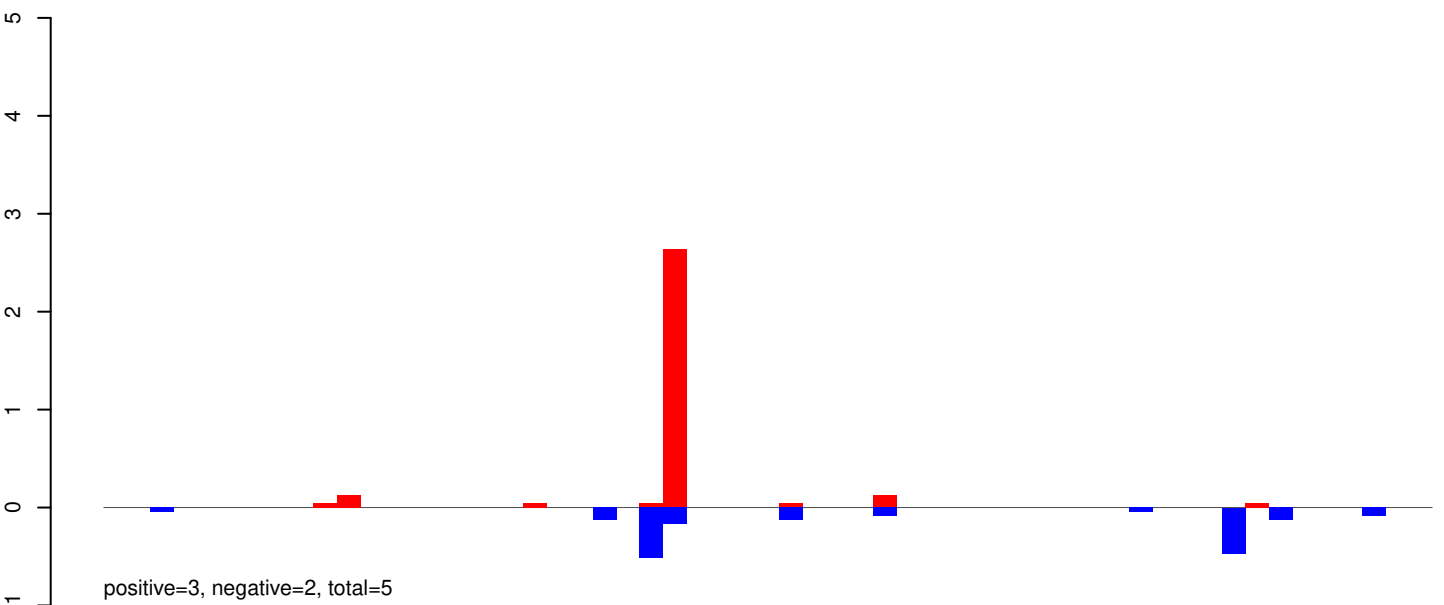

AeAeg_Whole_ZIKV_BM3_GP.rep

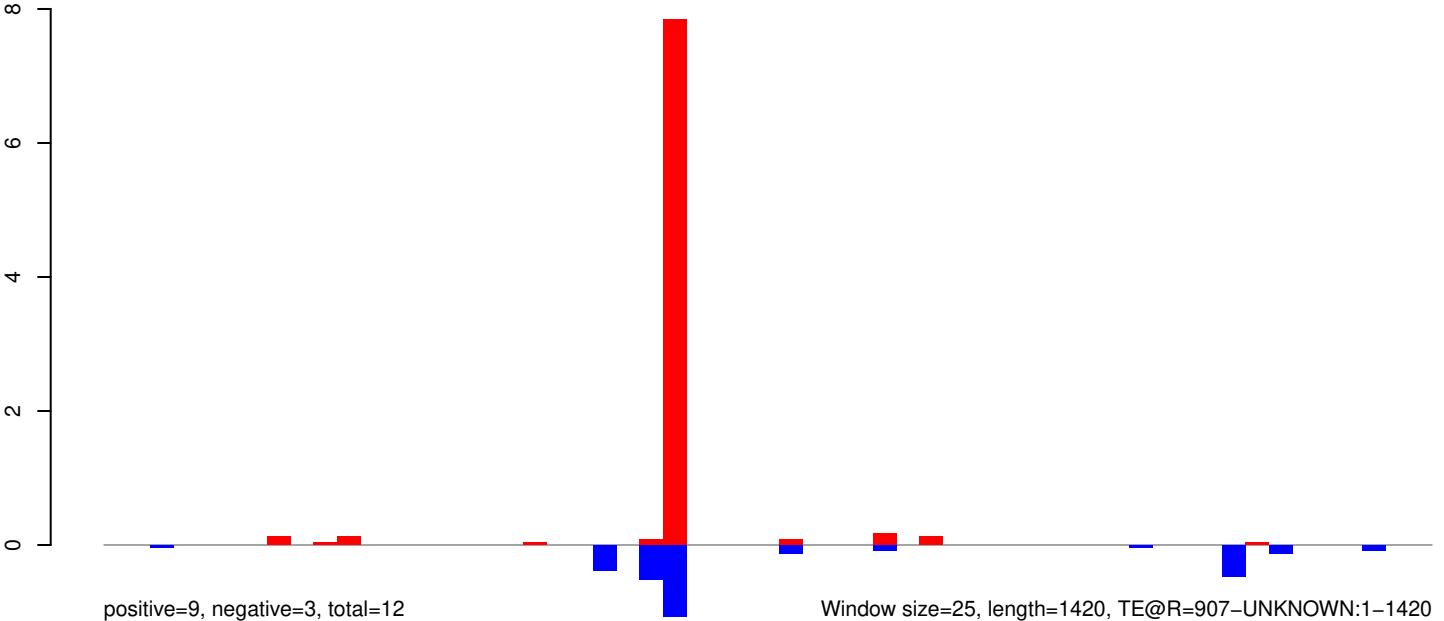

Window size=25, length=1420, TE@R=907-UNKNOWN:1-1420

AeAeg_Whole_ZIKV_BM3_GP.18_23.rep

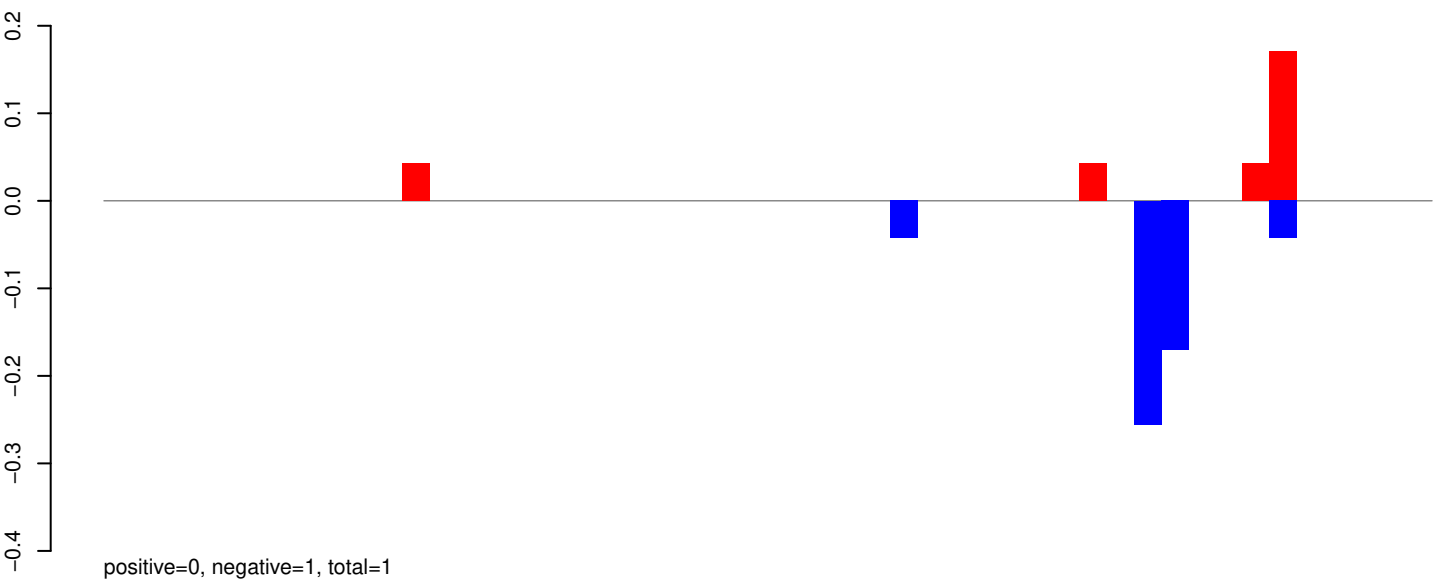

AeAeg_Whole_ZIKV_BM3_GP.24_35.rep

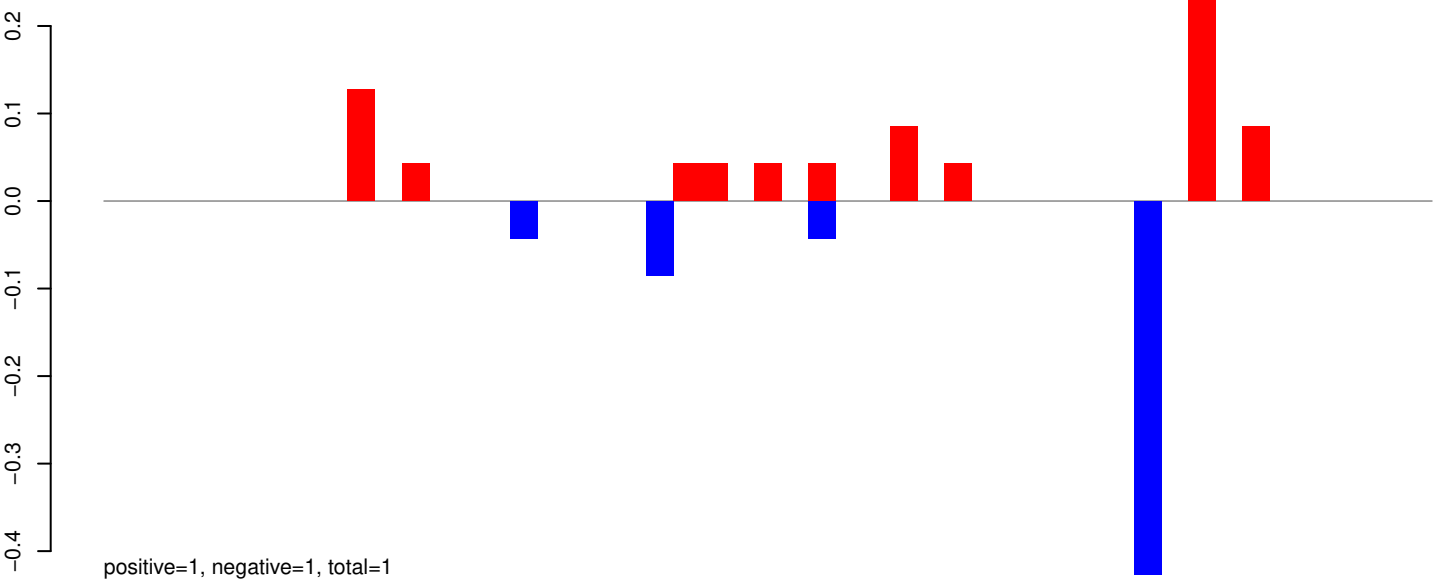

AeAeg_Whole_ZIKV_BM3_GP.rep

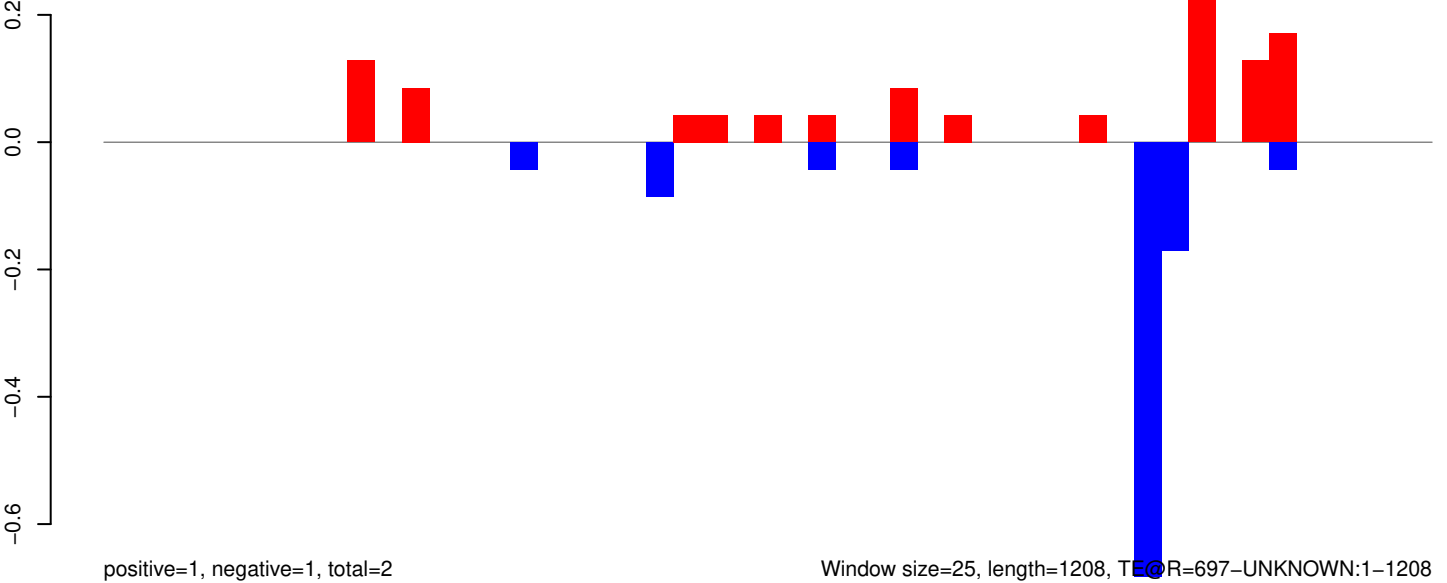

AeAeg_Whole_ZIKV_BM3_GP.18_23.rep

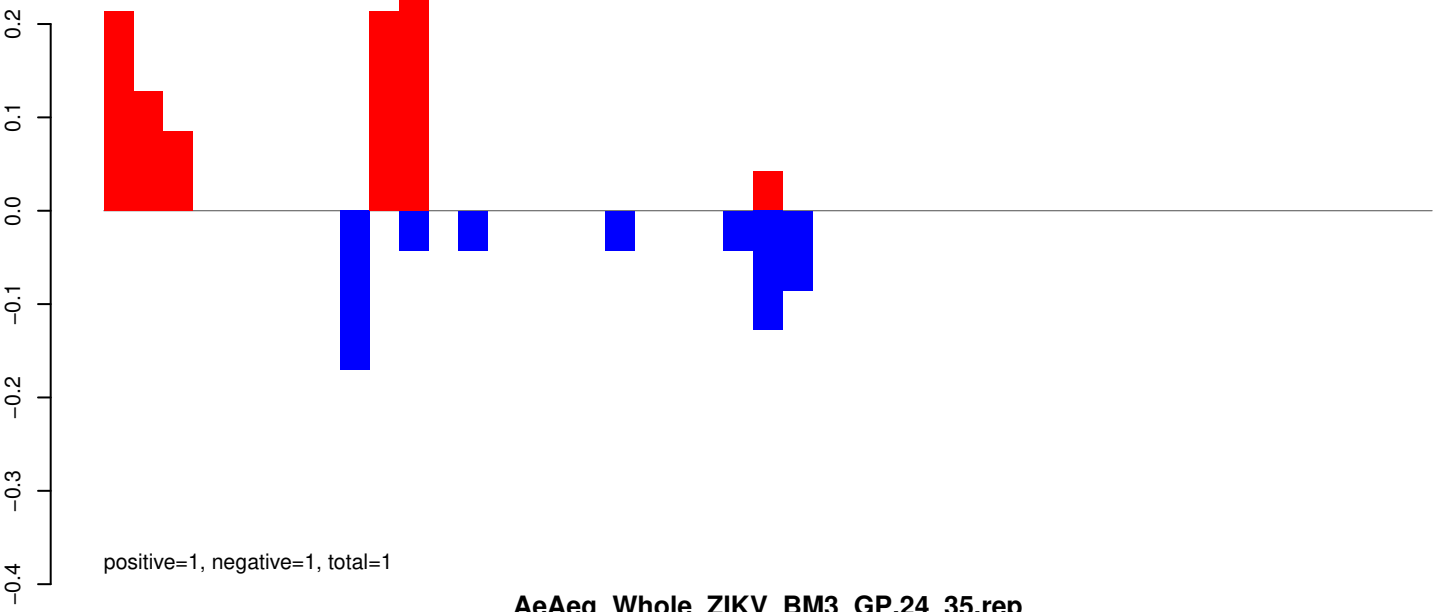

AeAeg_Whole_ZIKV_BM3_GP.24_35.rep

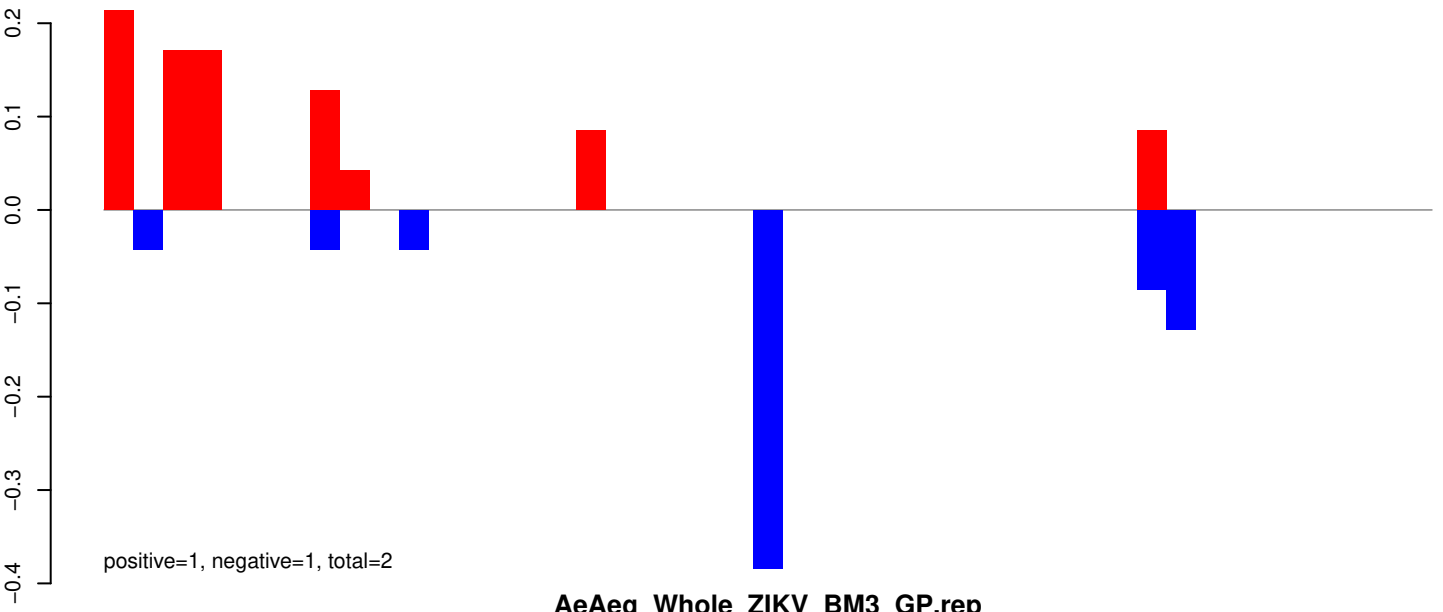

AeAeg_Whole_ZIKV_BM3_GP.rep

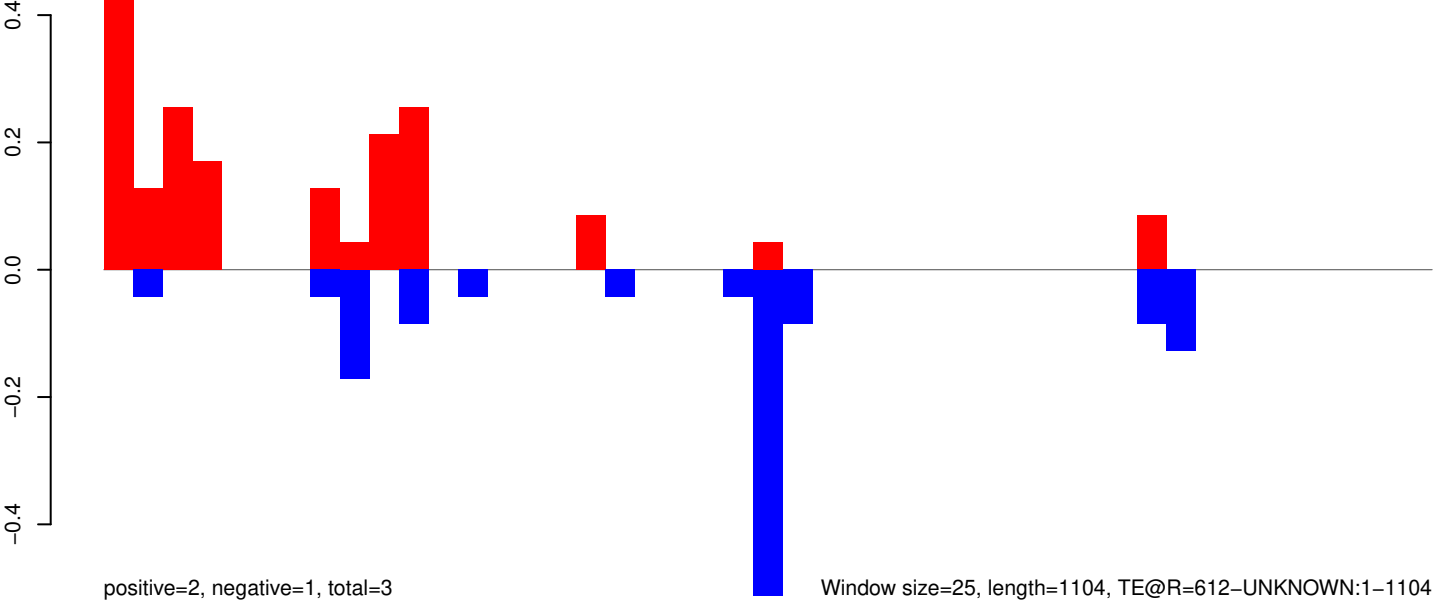

Window size=25, length=1104, TE@R=612-UNKNOWN:1-1104

AeAeg_Whole_ZIKV_BM3_GP.18_23.rep

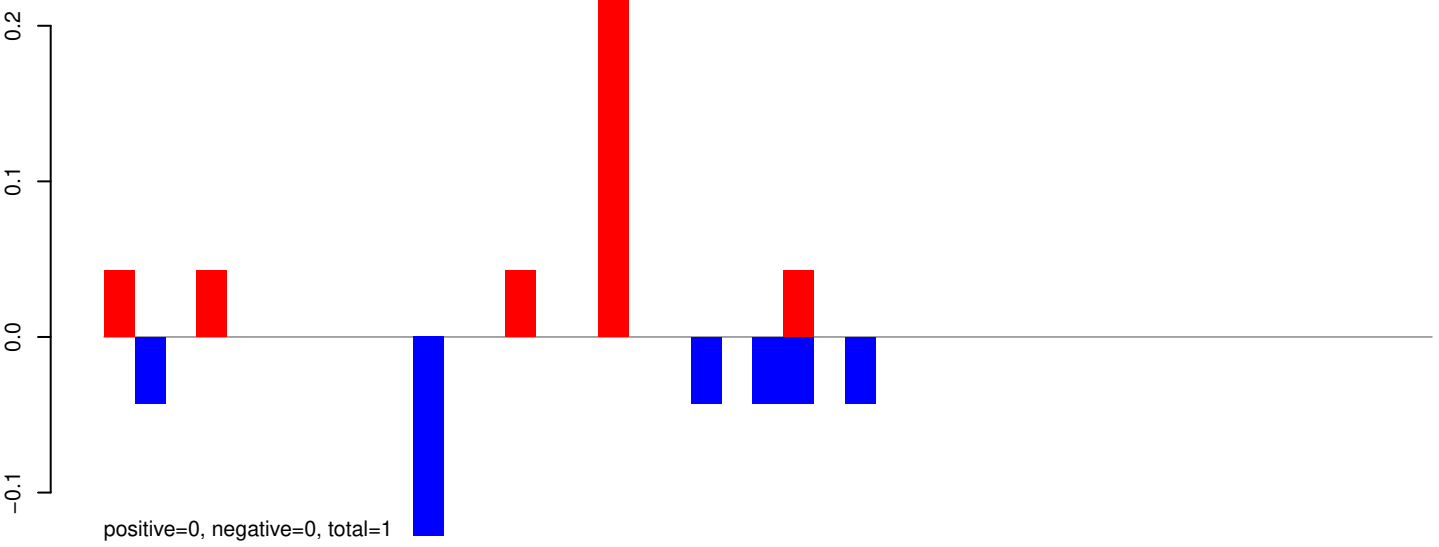

AeAeg_Whole_ZIKV_BM3_GP.24_35.rep

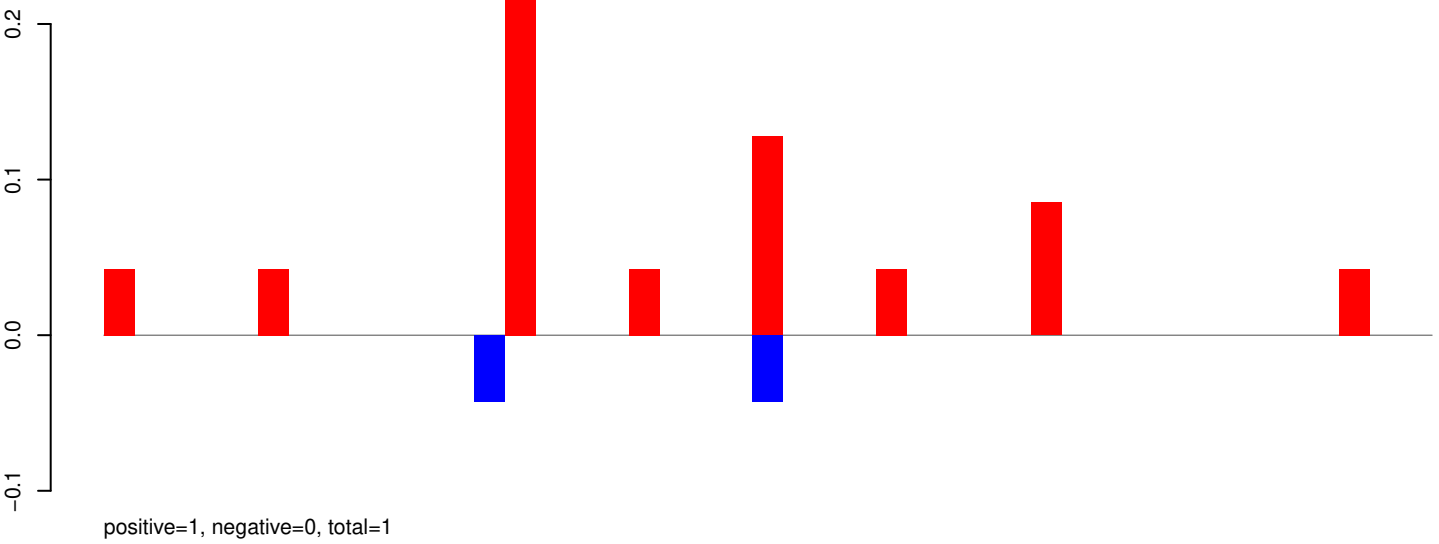

AeAeg_Whole_ZIKV_BM3_GP.rep

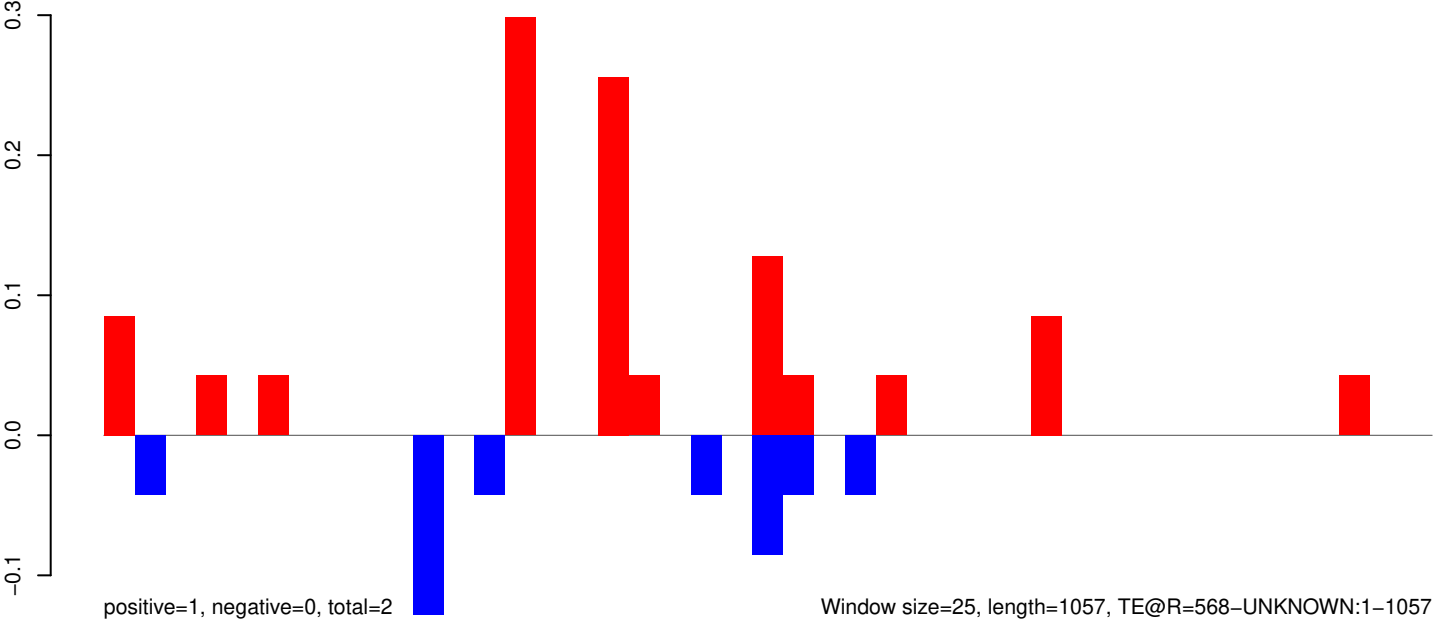

AeAeg_Whole_ZIKV_BM3_GP.18_23.rep

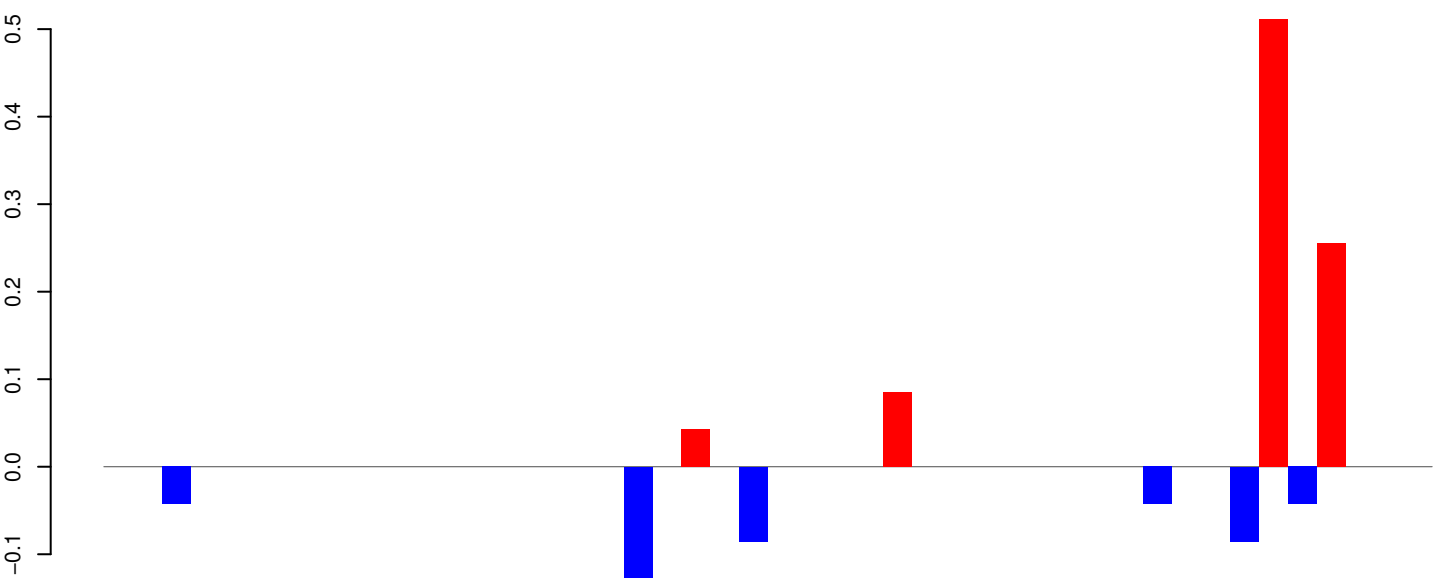

positive=1, negative=0, total=1

AeAeg_Whole_ZIKV_BM3_GP.24_35.rep

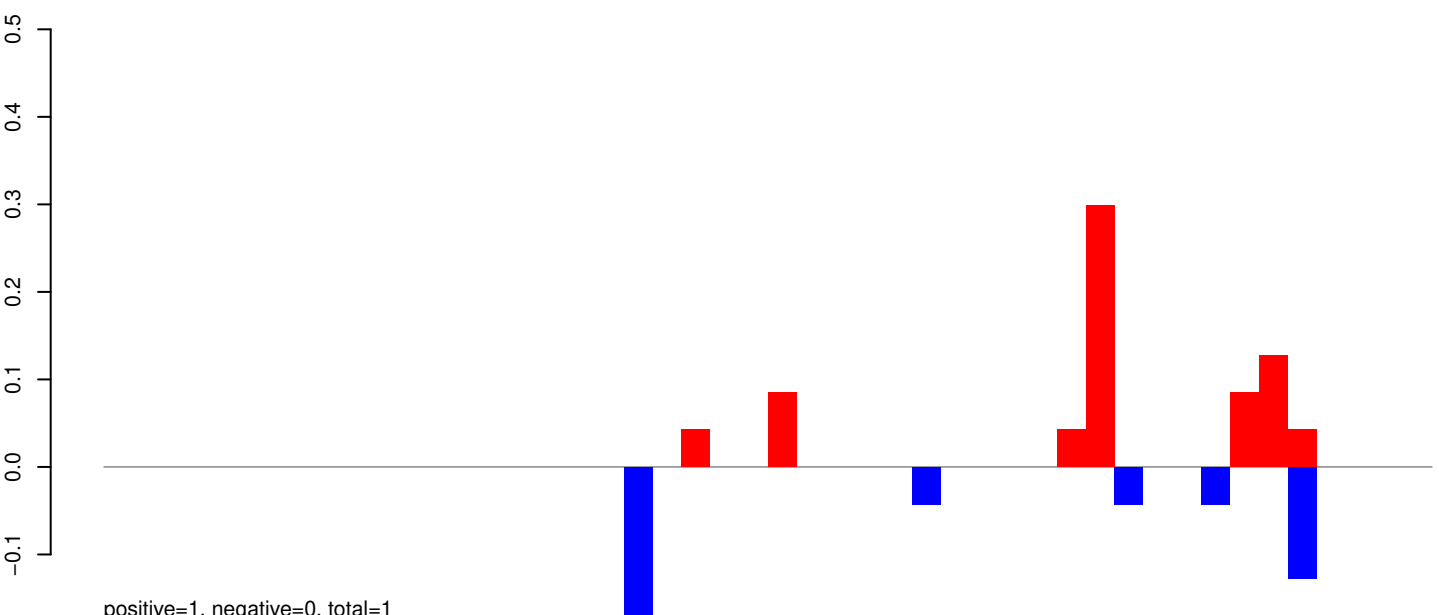

positive=1, negative=0, total=1

AeAeg_Whole_ZIKV_BM3_GP.rep

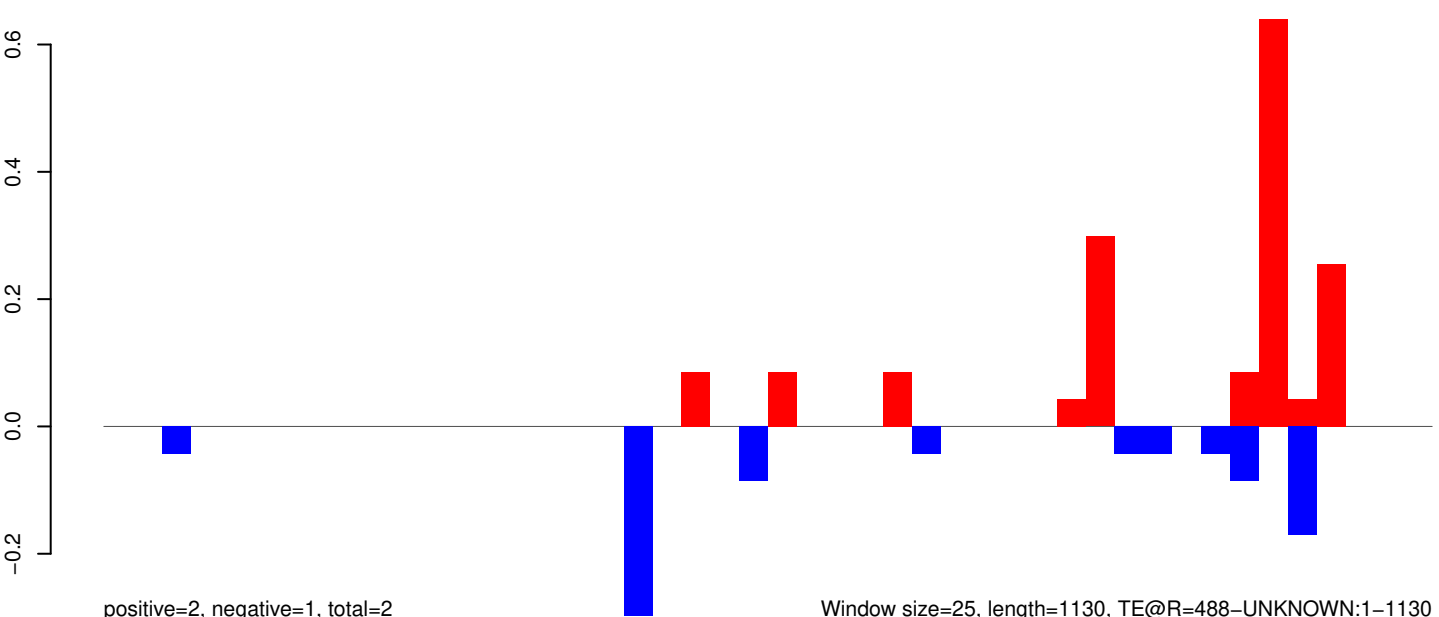

positive=2, negative=1, total=2

Window size=25, length=1130, TE@R=488-UNKNOWN:1-1130

AeAeg_Whole_ZIKV_BM3_GP.18_23.rep

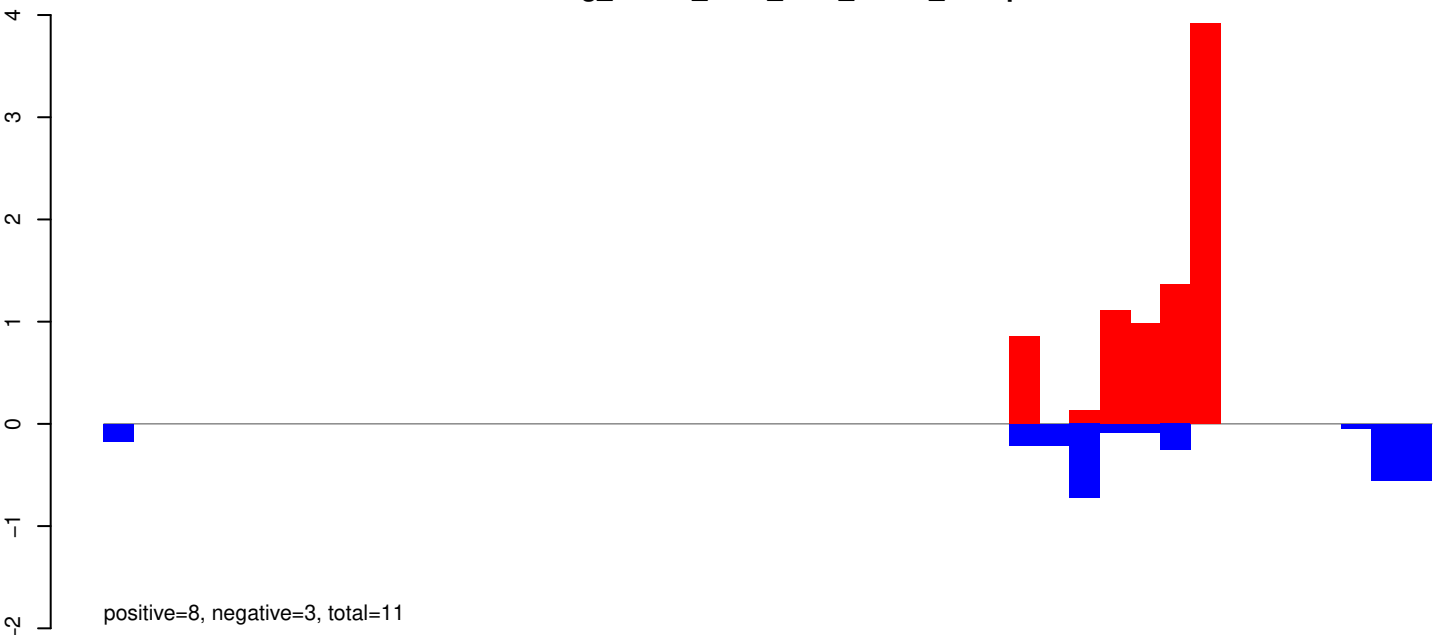

AeAeg_Whole_ZIKV_BM3_GP.24_35.rep

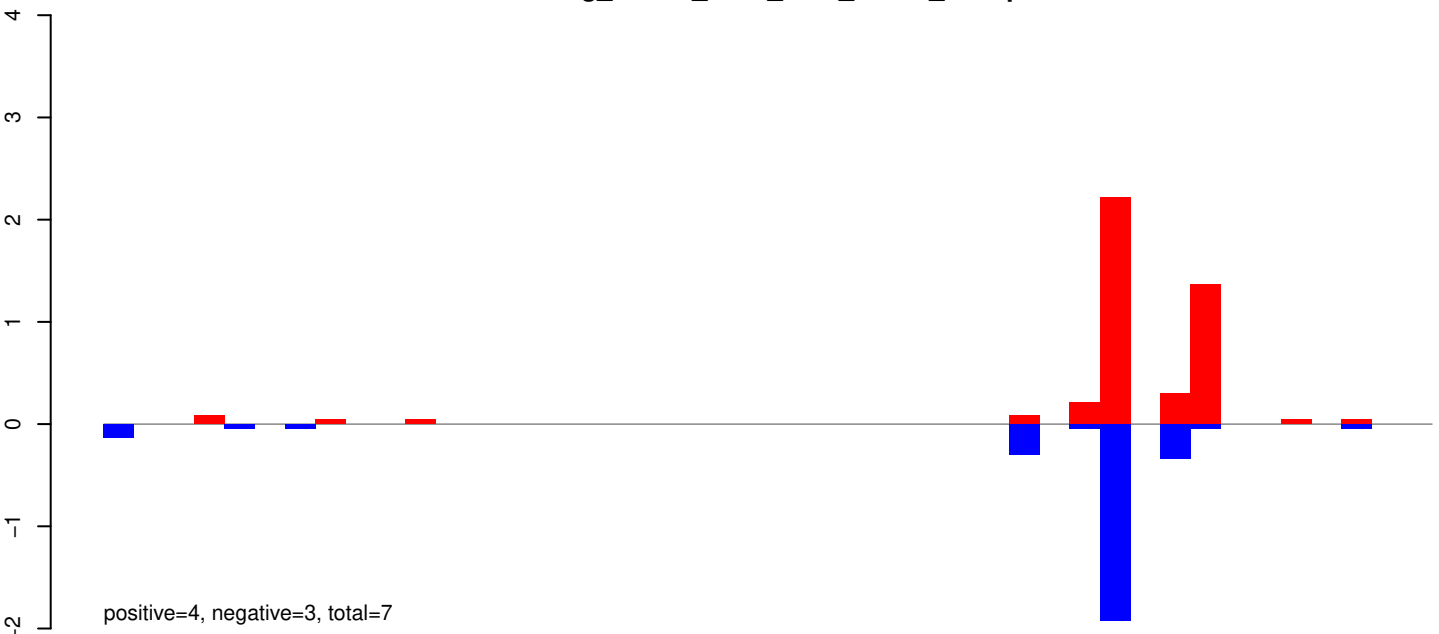

AeAeg_Whole_ZIKV_BM3_GP.rep

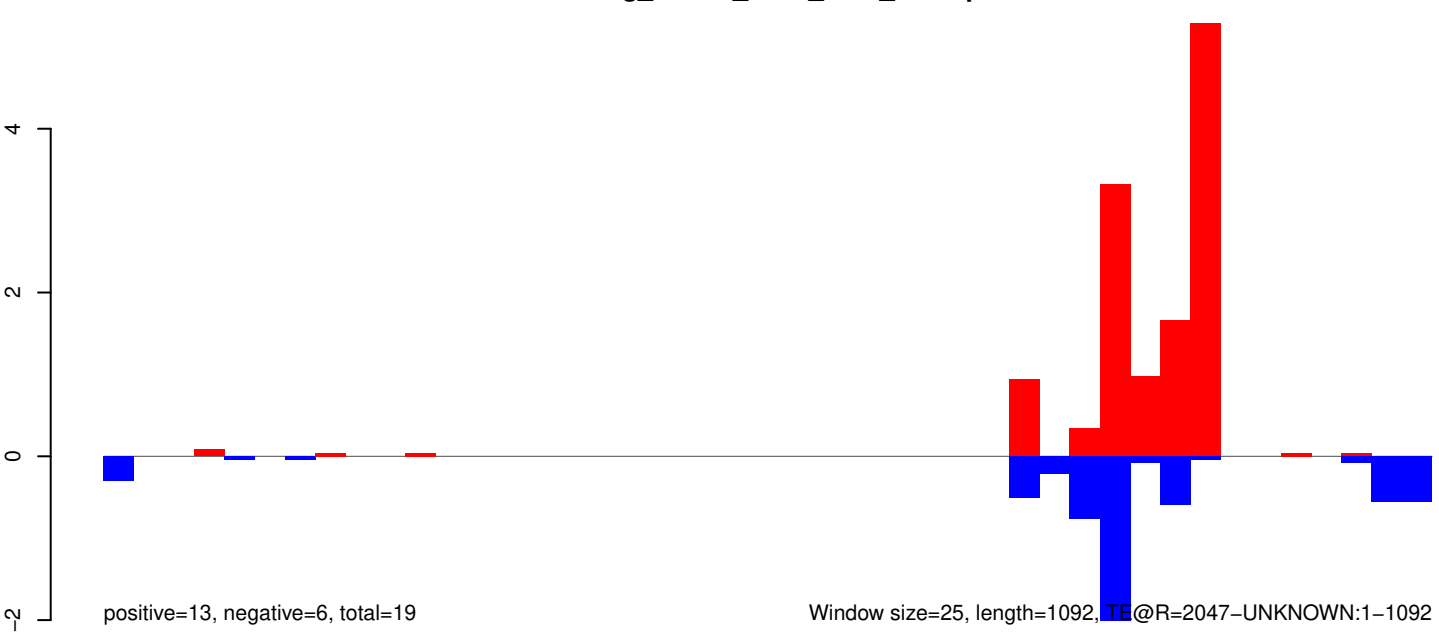

AeAeg_Whole_ZIKV_BM3_GP.18_23.rep

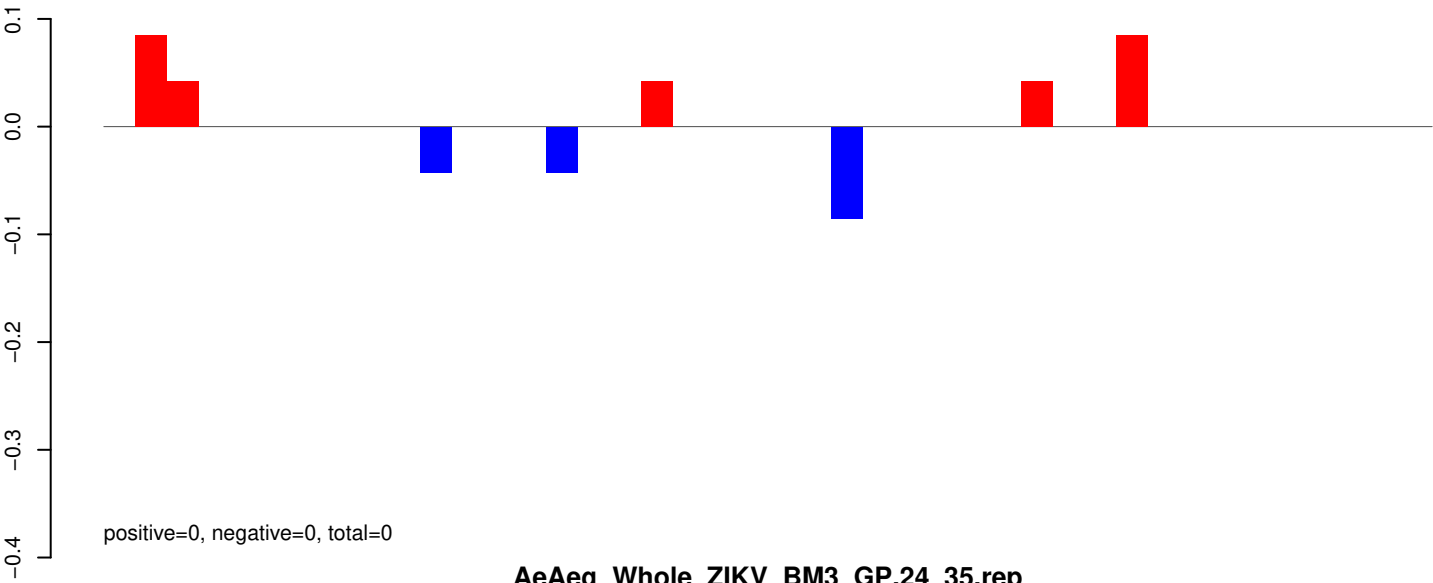

AeAeg_Whole_ZIKV_BM3_GP.24_35.rep

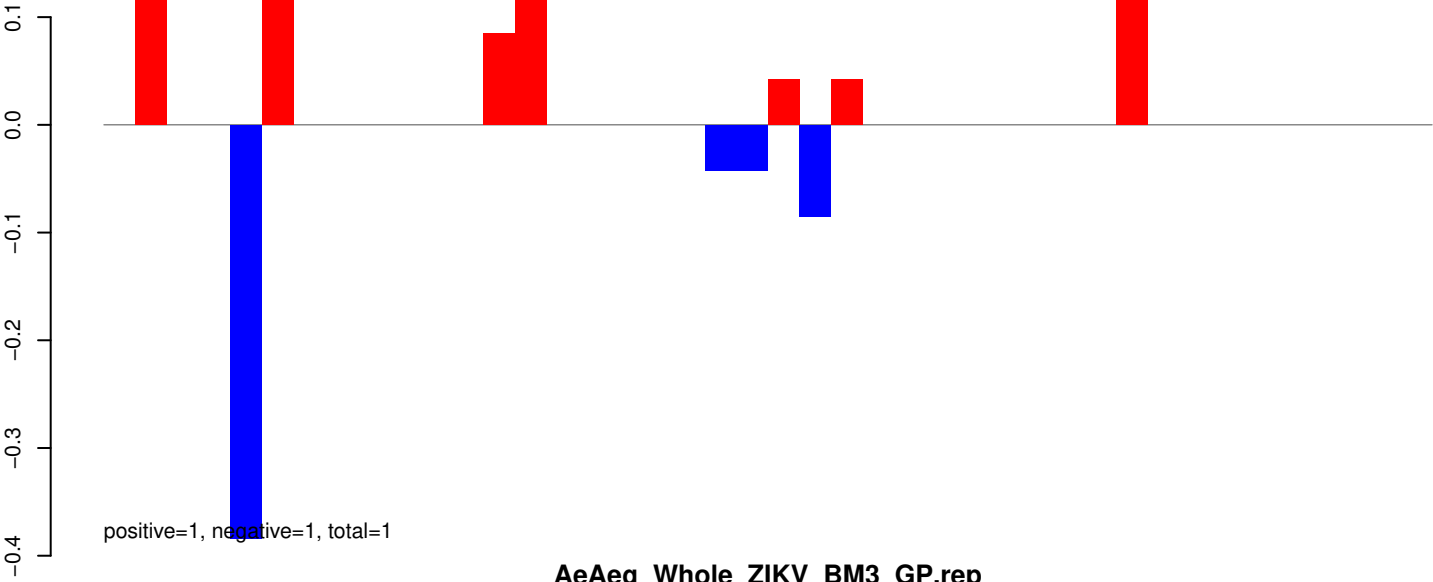

AeAeg_Whole_ZIKV_BM3_GP.rep

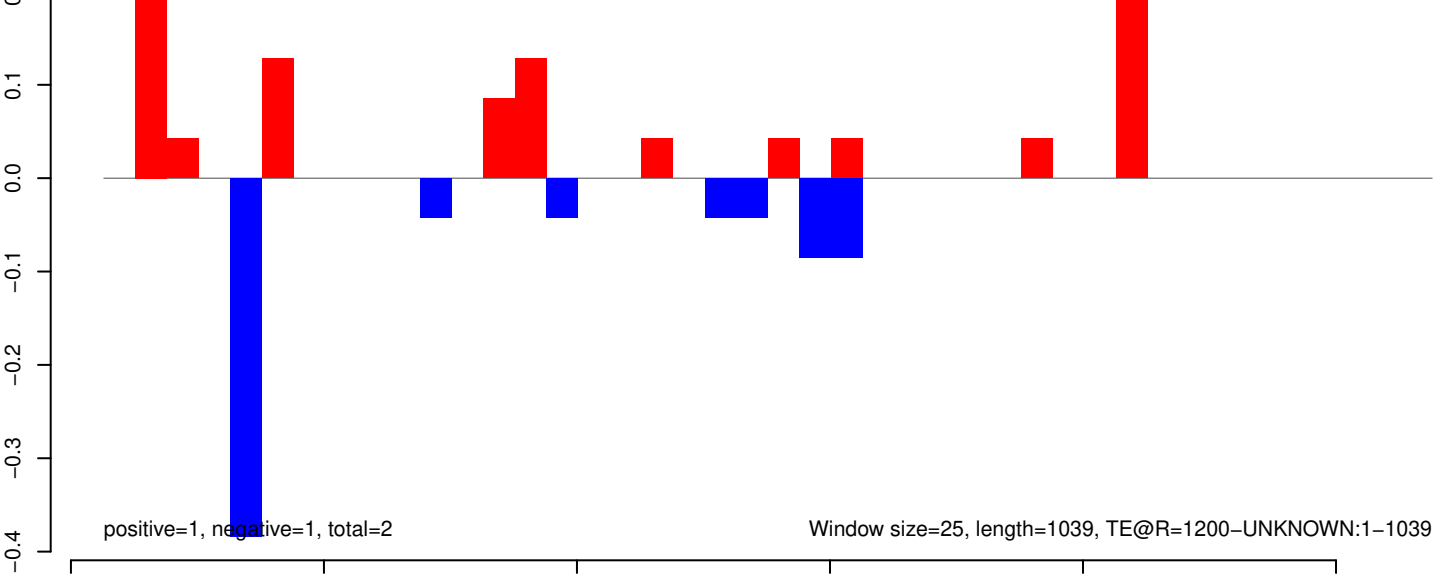

AeAeg_Whole_ZIKV_BM3_GP.18_23.rep

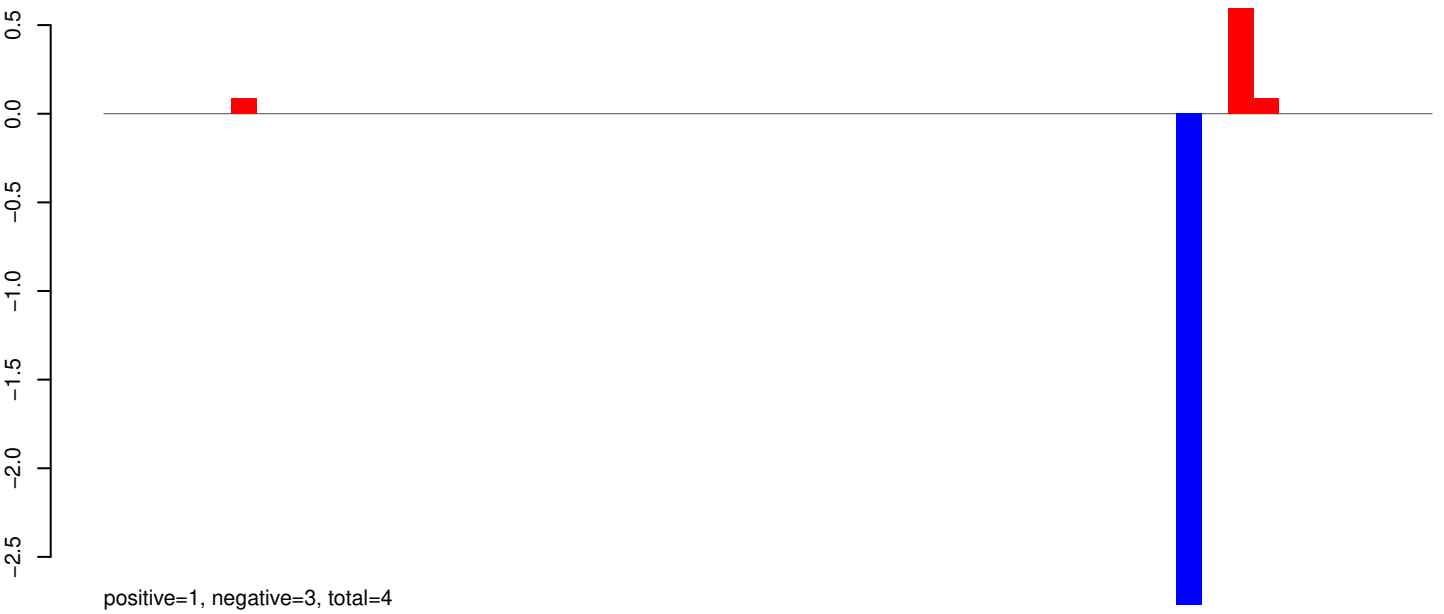

AeAeg_Whole_ZIKV_BM3_GP.24_35.rep

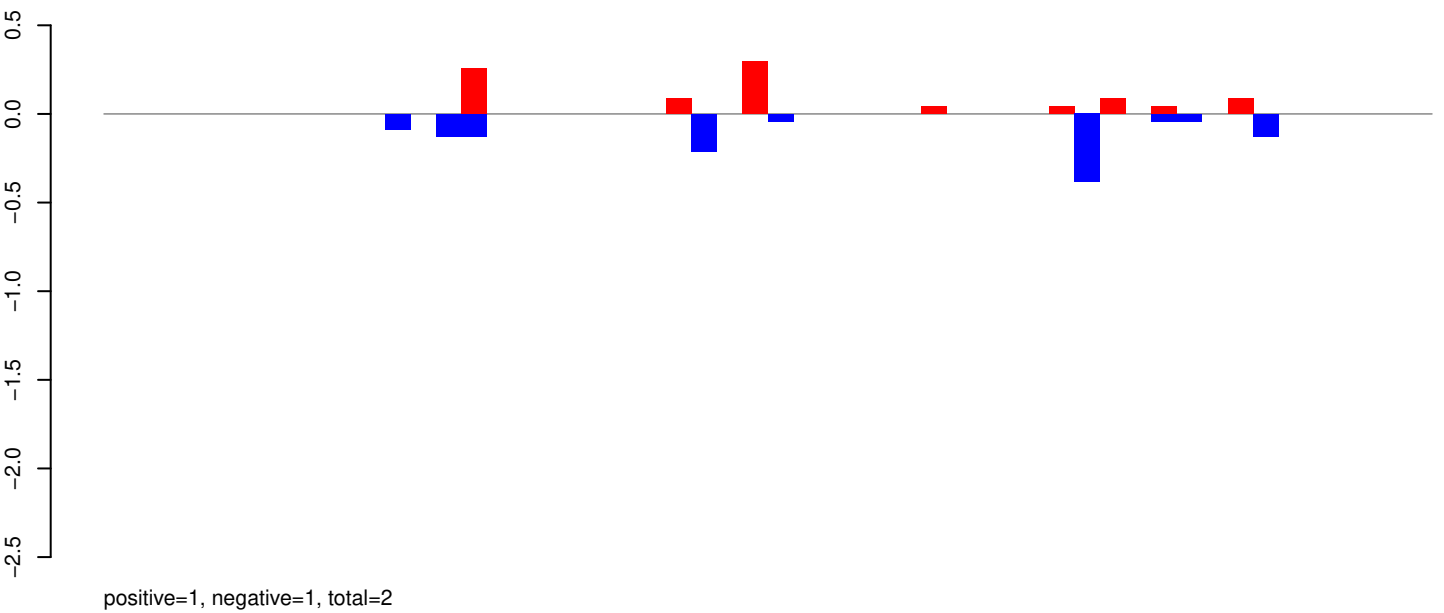

AeAeg_Whole_ZIKV_BM3_GP.rep

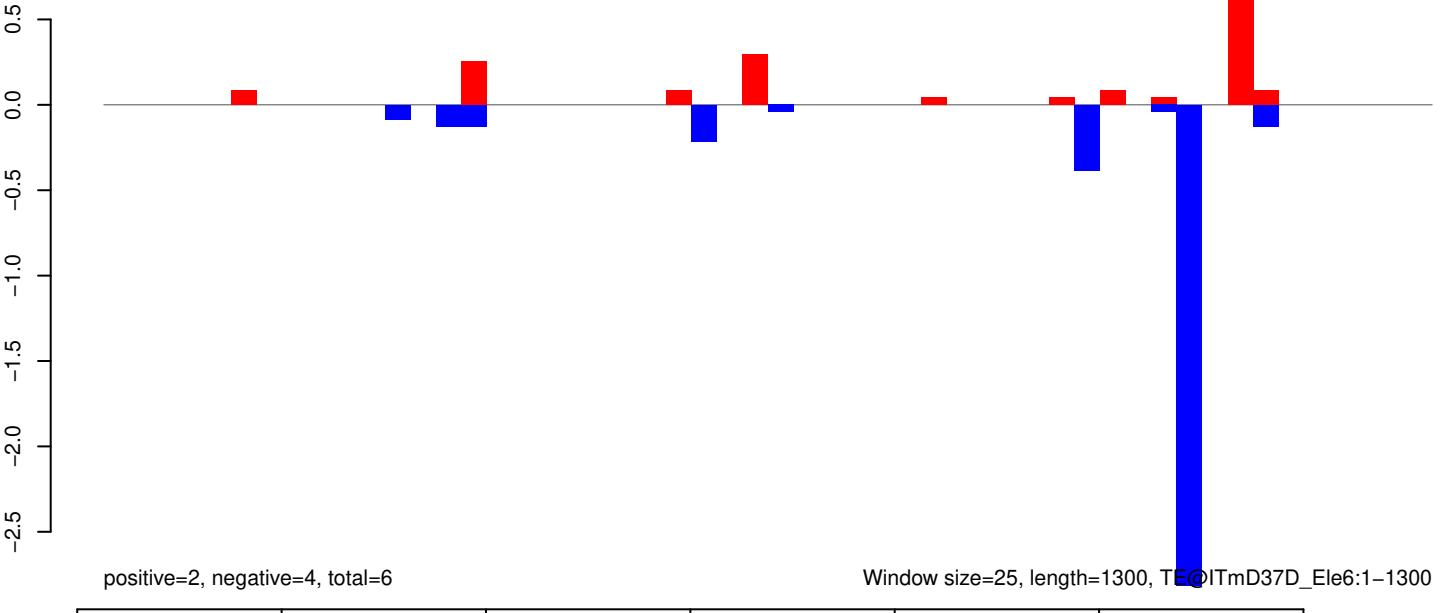

AeAeg_Whole_ZIKV_BM3_GP.18_23.rep

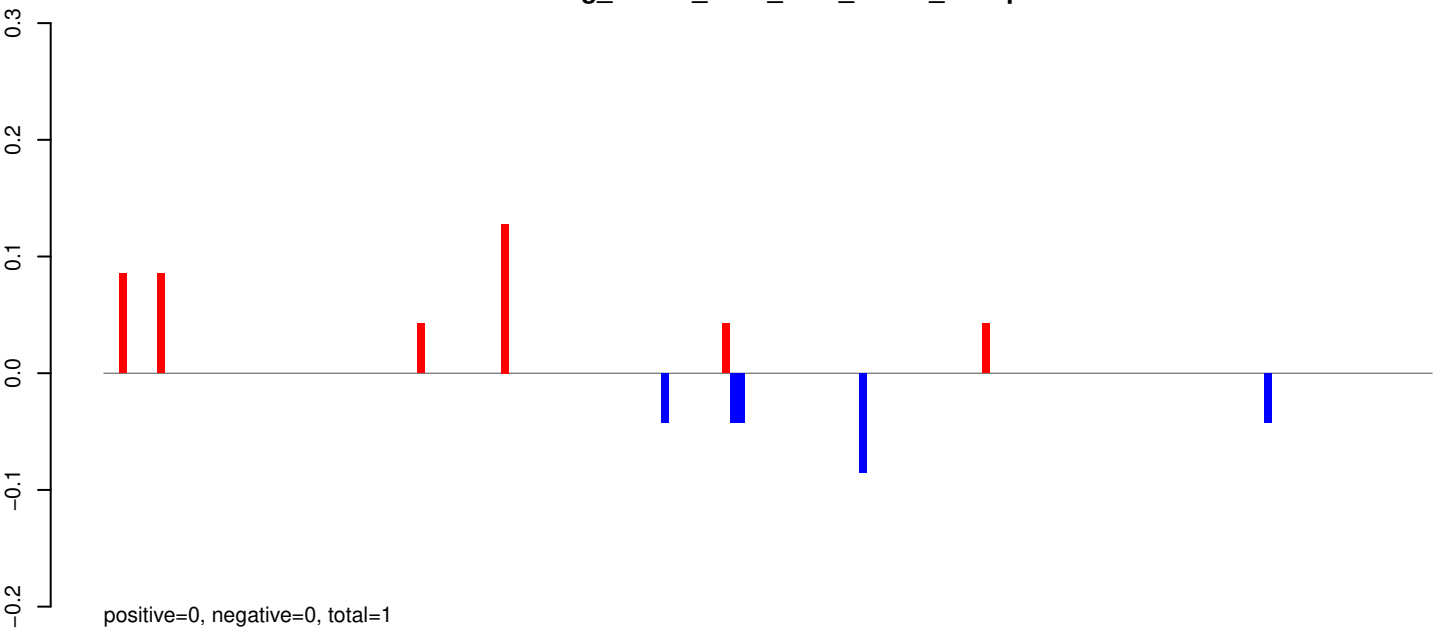

AeAeg_Whole_ZIKV_BM3_GP.24_35.rep



AeAeg_Whole_ZIKV_BM3_GP.rep

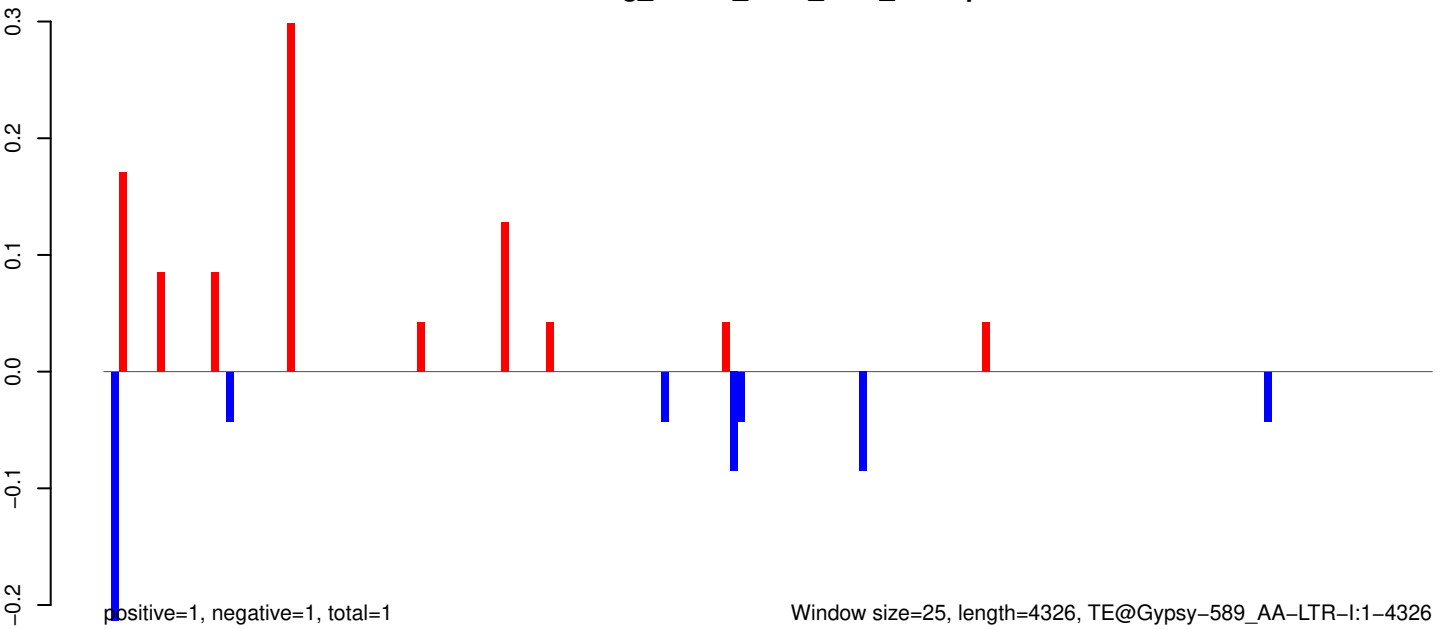

Window size=25, length=4326, TE@Gypsy-589_AA-LTR-I:1-4326

AeAeg_Whole_ZIKV_BM3_GP.18_23.rep

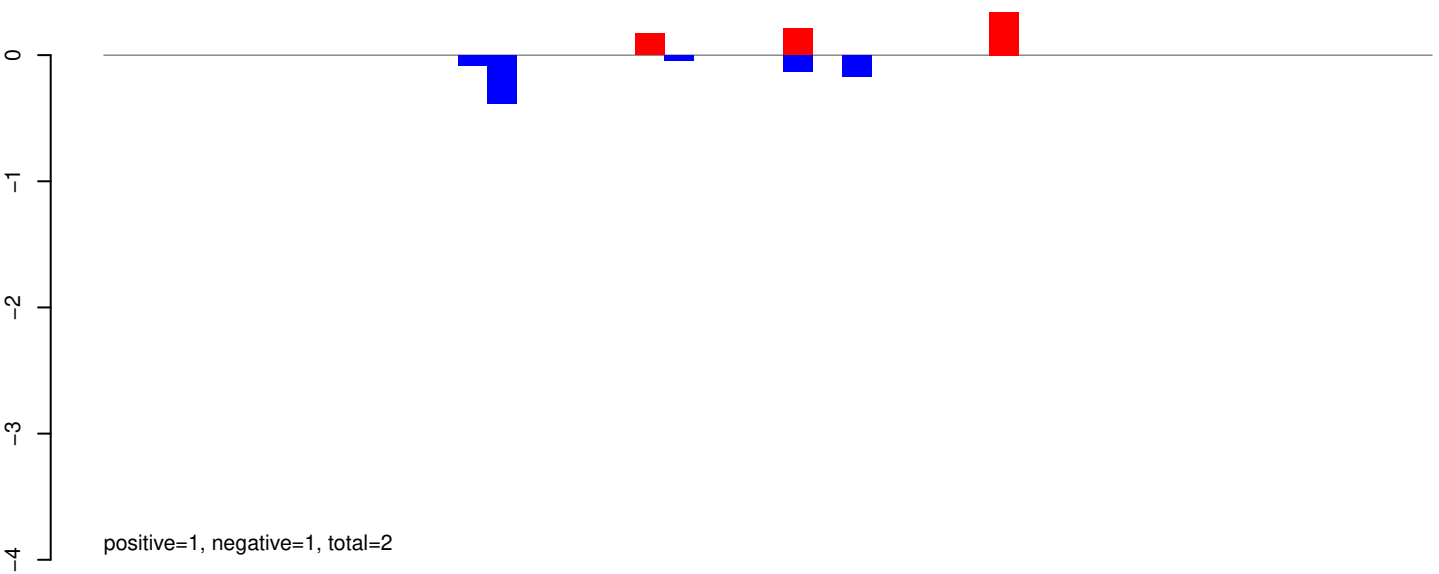

AeAeg_Whole_ZIKV_BM3_GP.24_35.rep

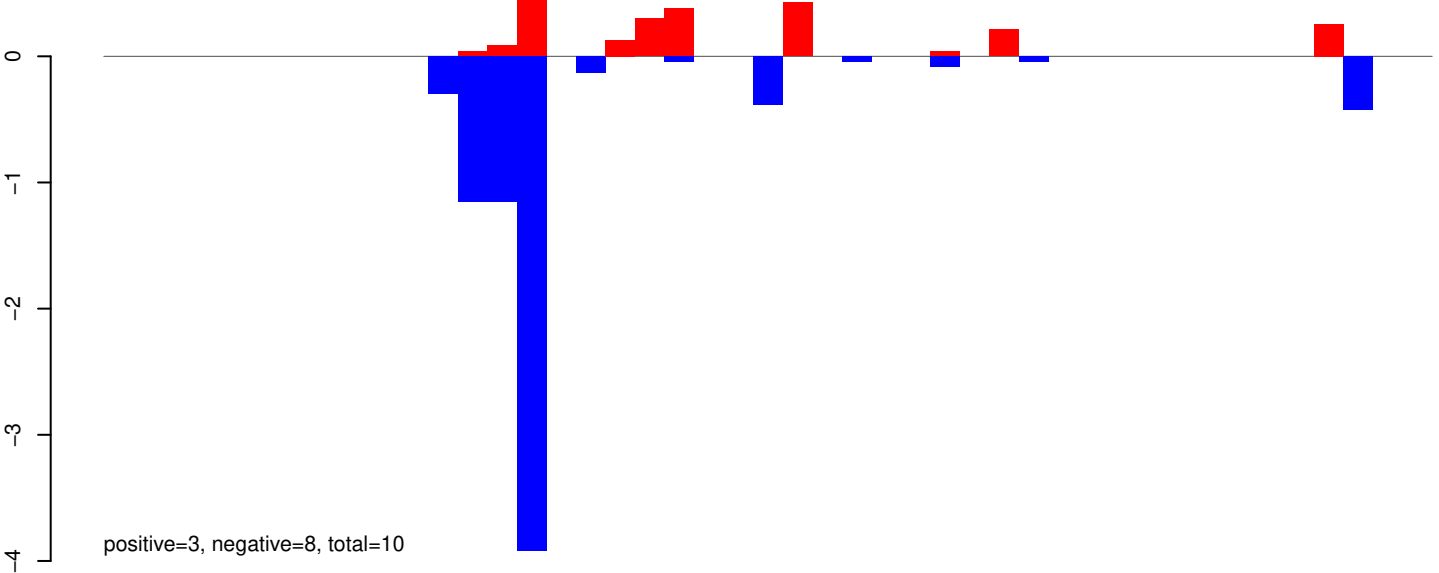

AeAeg_Whole_ZIKV_BM3_GP.rep

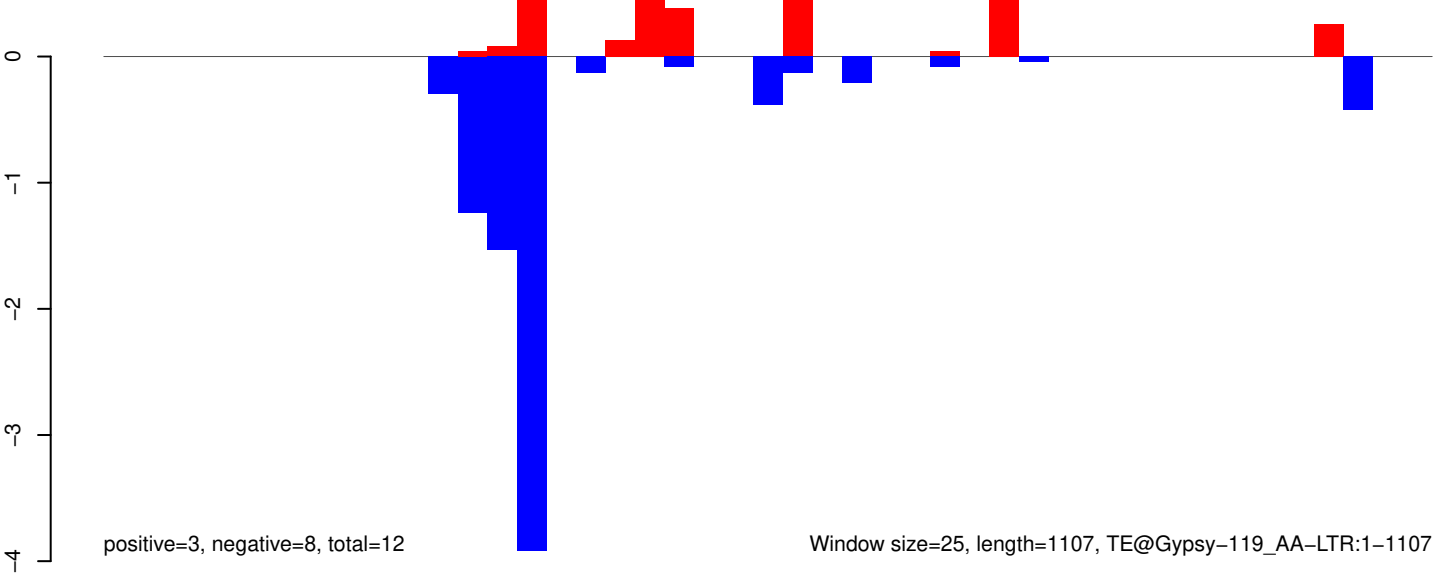

AeAeg_Whole_ZIKV_BM3_GP.18_23.rep

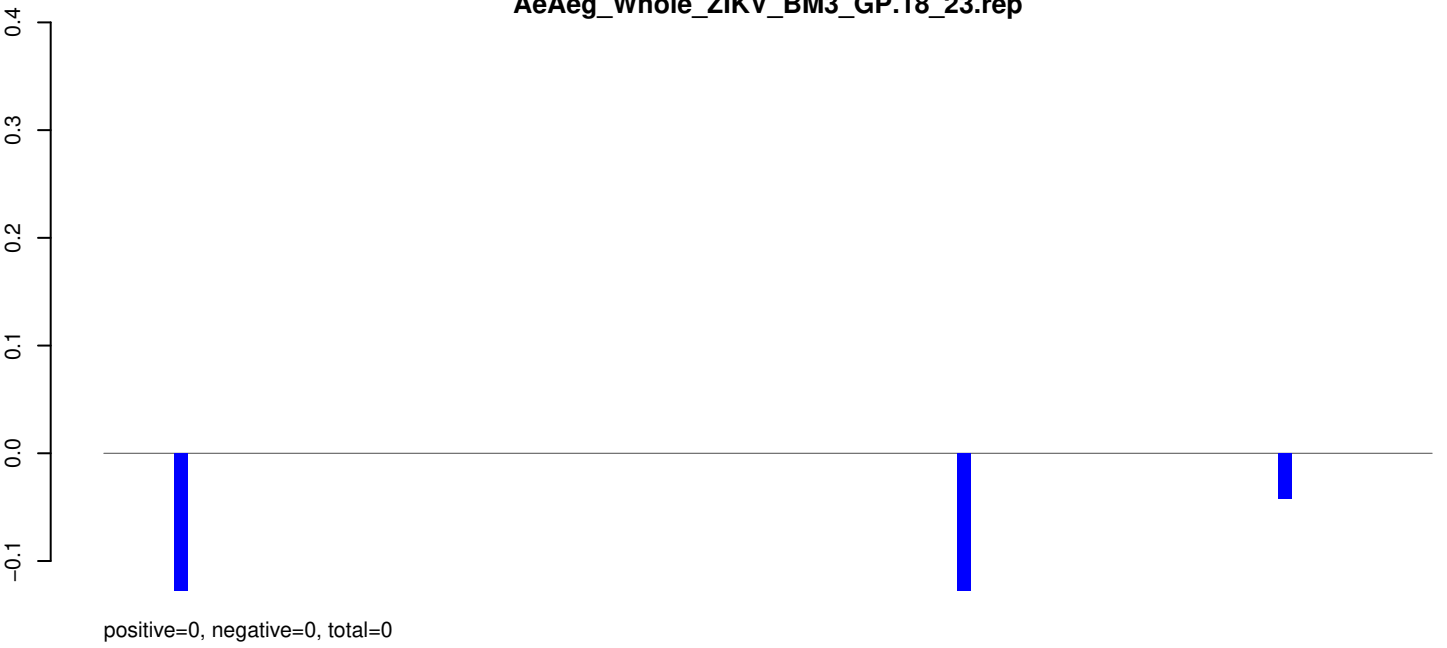

AeAeg_Whole_ZIKV_BM3_GP.24_35.rep

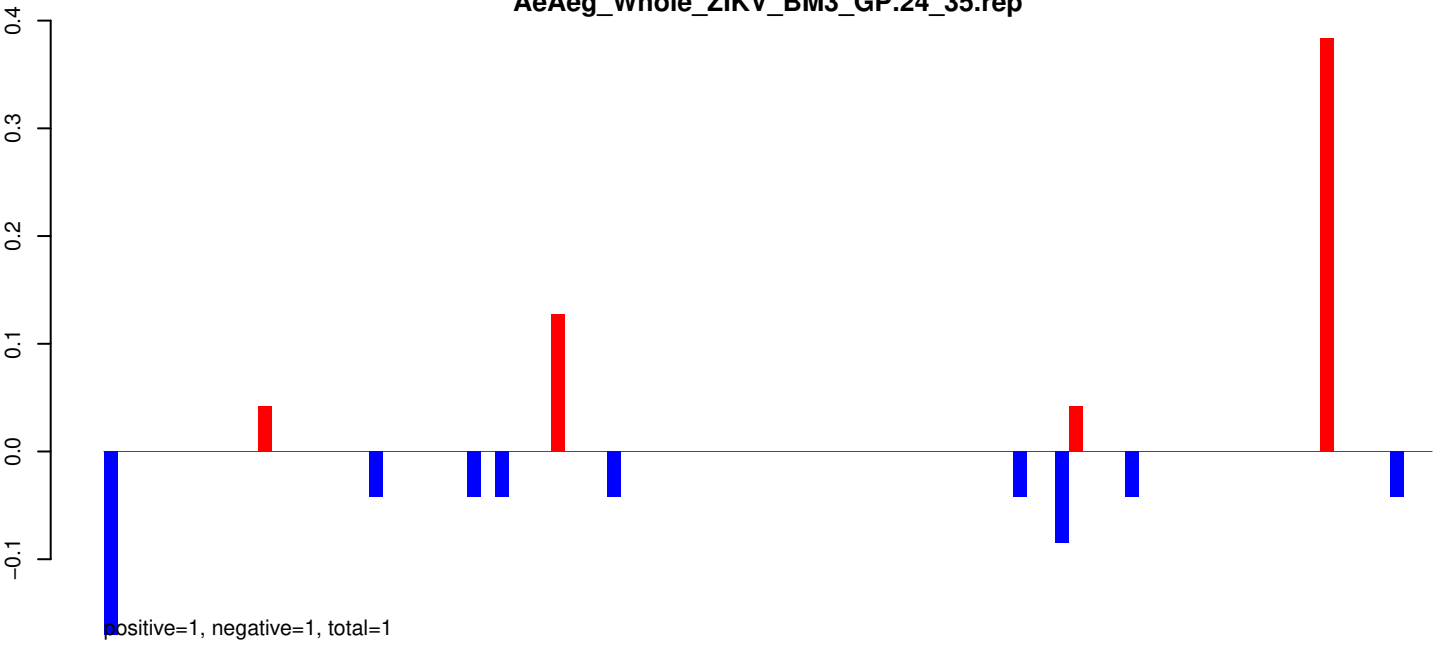

AeAeg_Whole_ZIKV_BM3_GP.rep

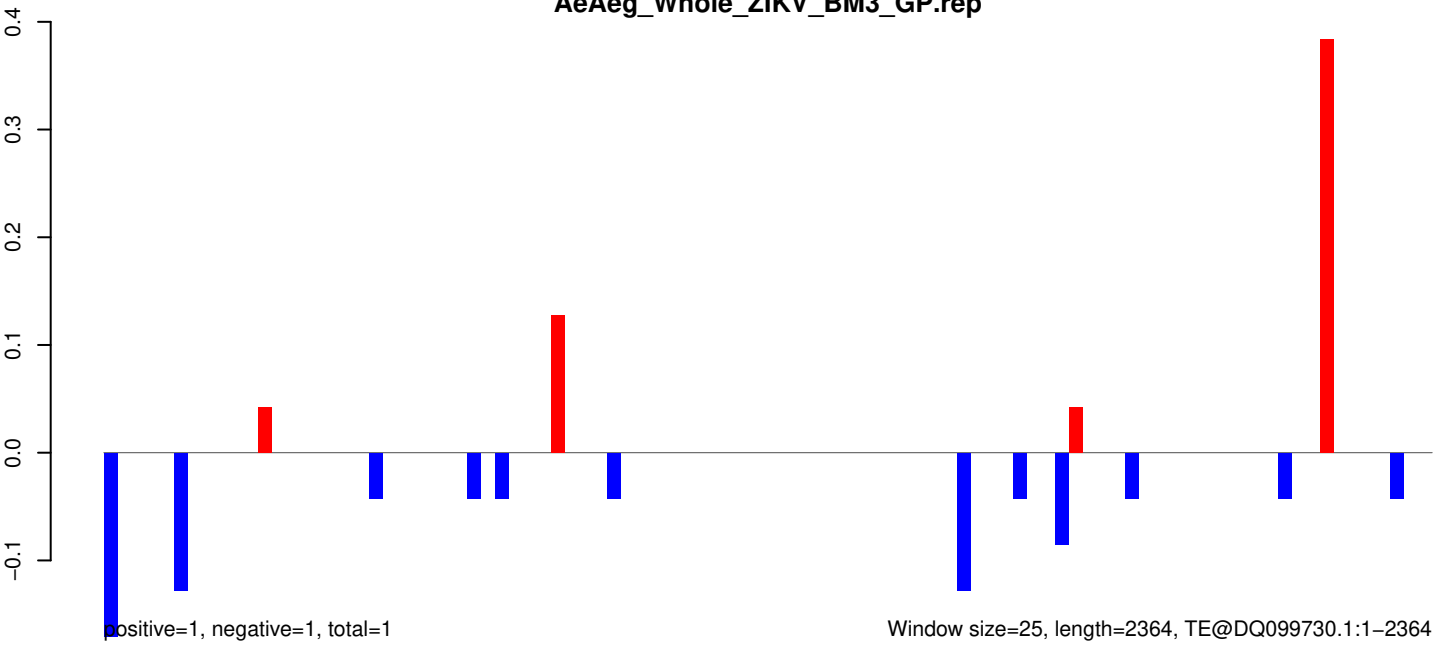

Window size=25, length=2364, TE@DQ099730.1:1-2364

AeAeg_Whole_ZIKV_BM3_GP.18_23.rep

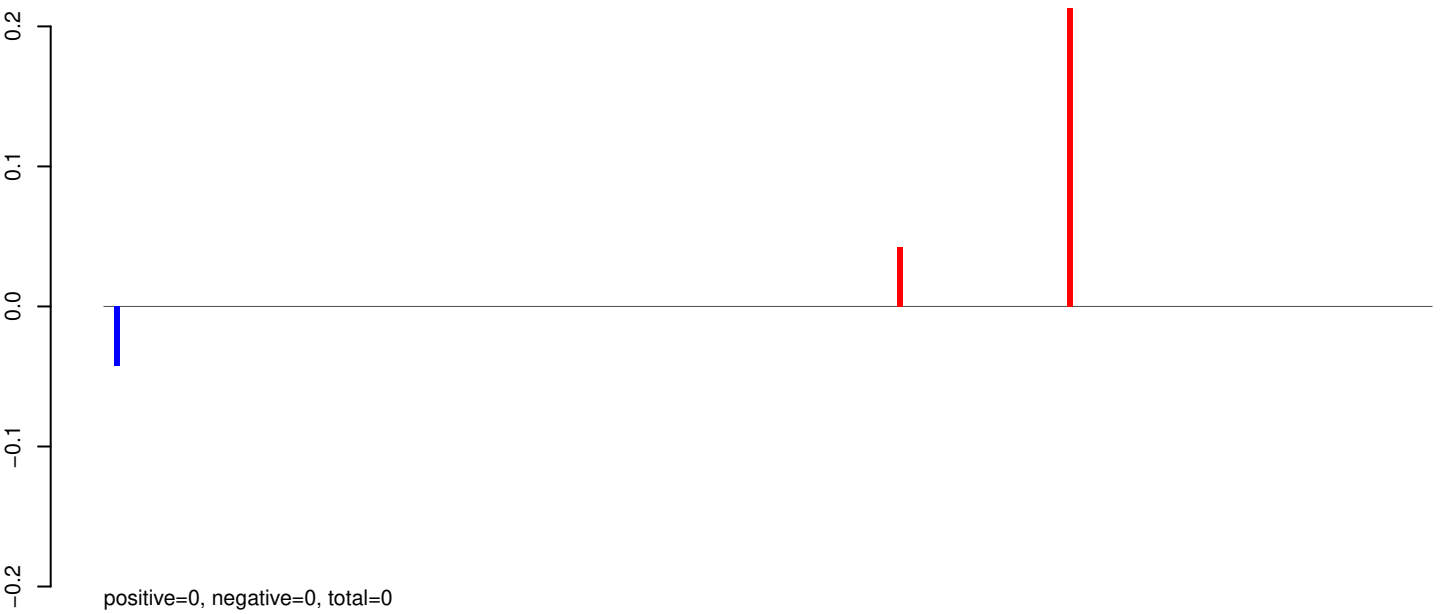

AeAeg_Whole_ZIKV_BM3_GP.24_35.rep

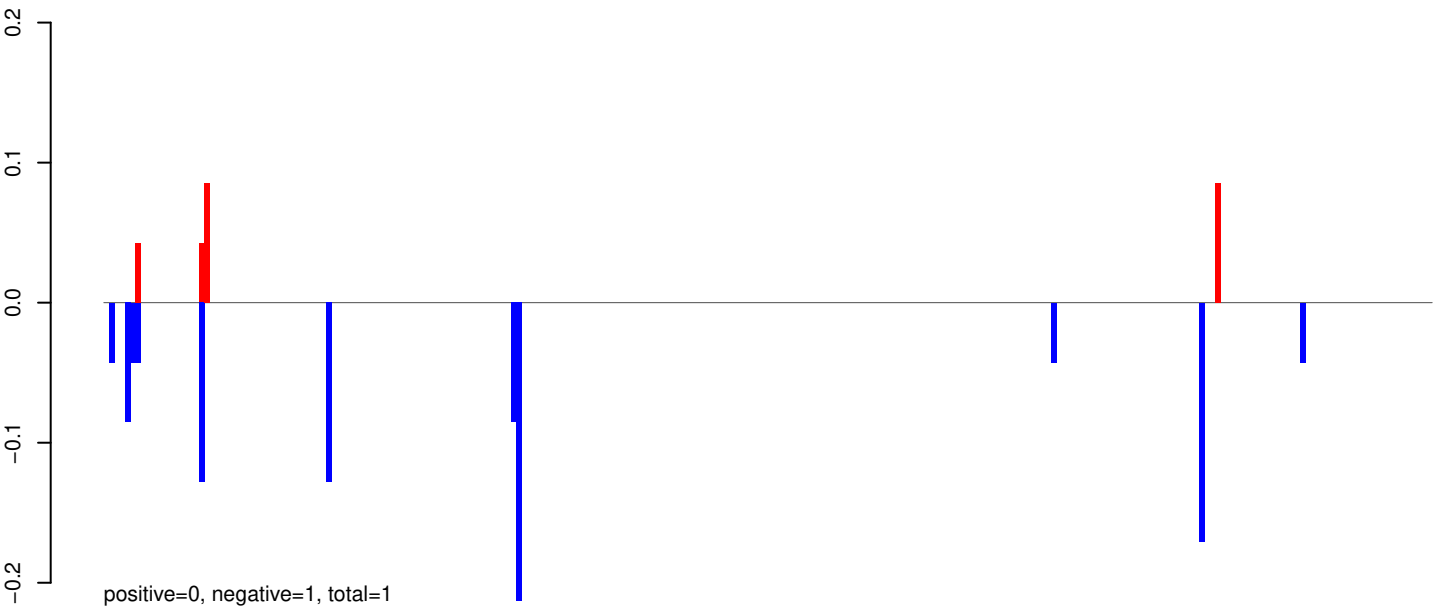

AeAeg_Whole_ZIKV_BM3_GP.rep

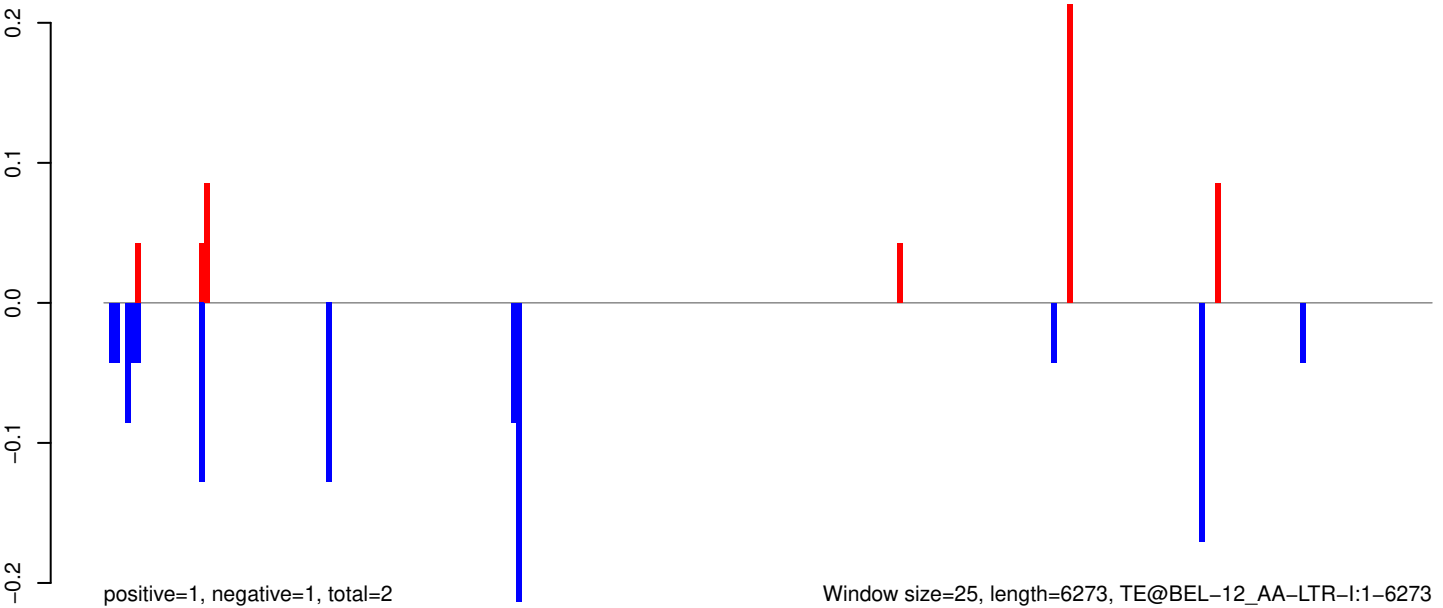

Window size=25, length=6273, TE@BEL-12_AA-LTR-I:1-6273

AeAeg_Whole_ZIKV_BM3_GP.18_23.rep

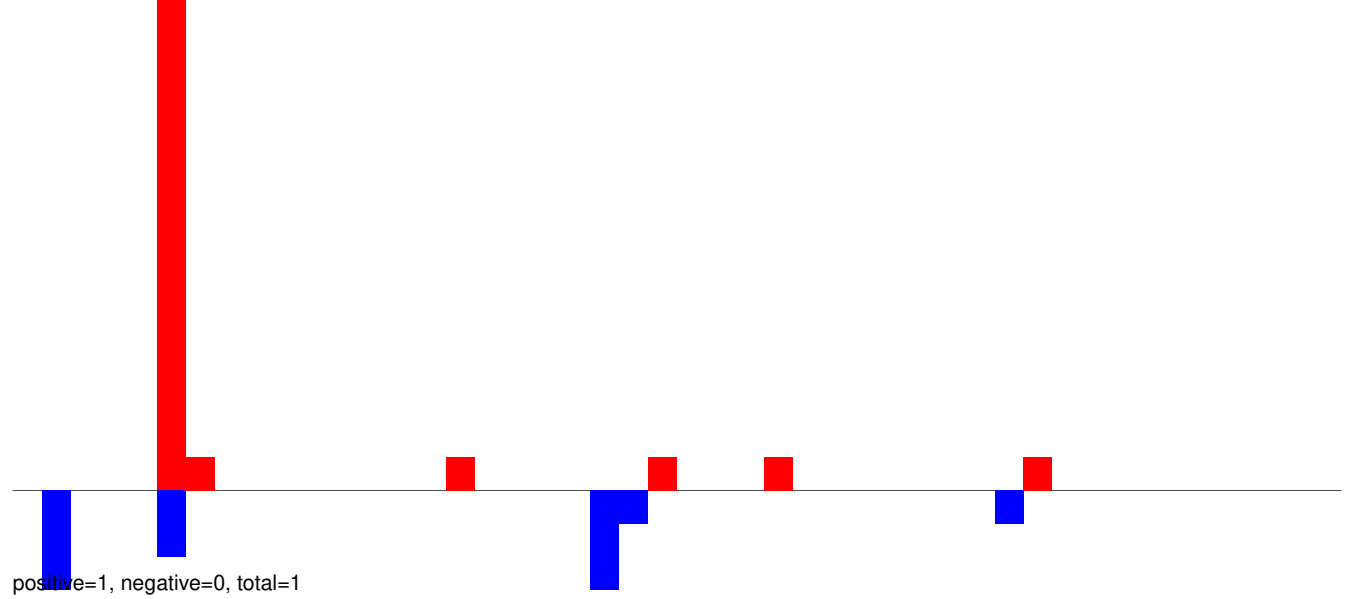

AeAeg_Whole_ZIKV_BM3_GP.24_35.rep

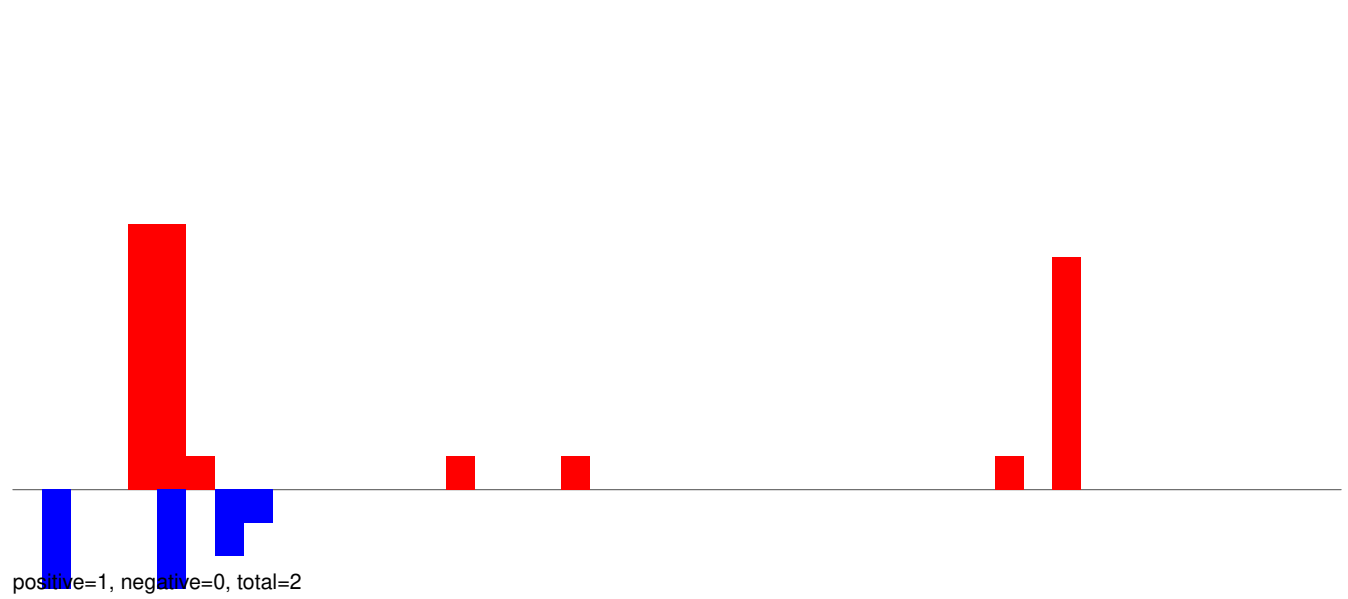

AeAeg_Whole_ZIKV_BM3_GP.rep

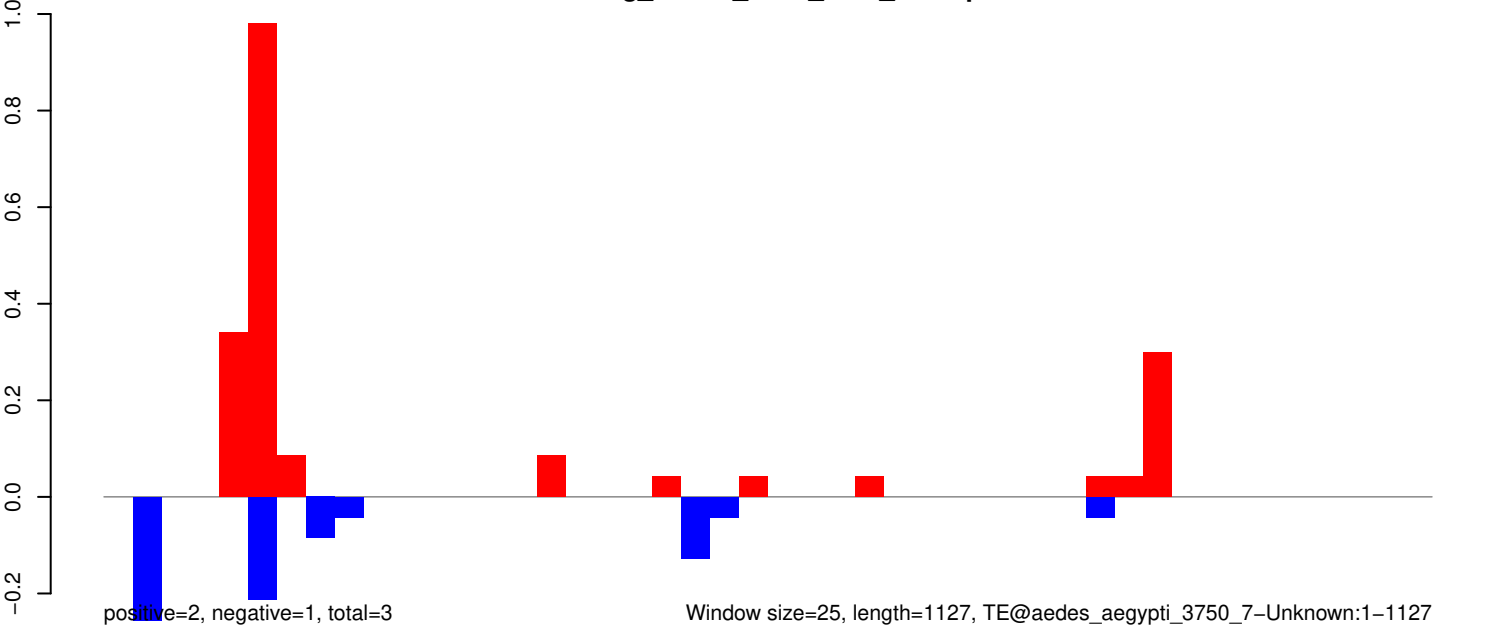

Window size=25, length=1127, TE@aedes_aegypti_3750_7-Unknown:1-1127

AeAeg_Whole_ZIKV_BM3_GP.18_23.rep

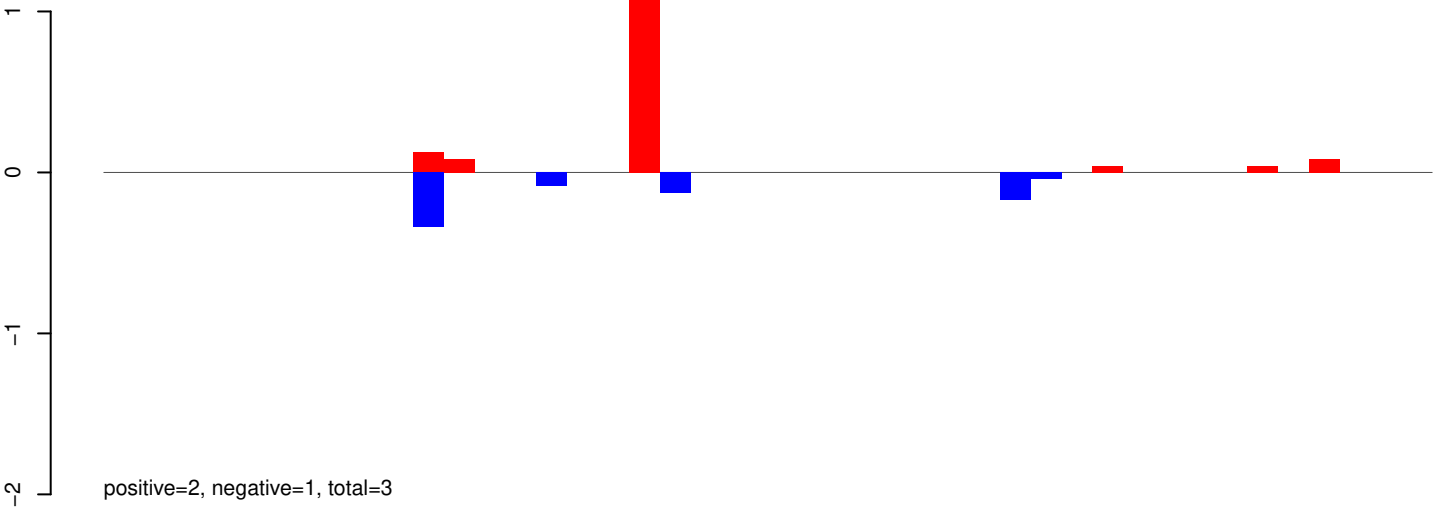

AeAeg_Whole_ZIKV_BM3_GP.24_35.rep

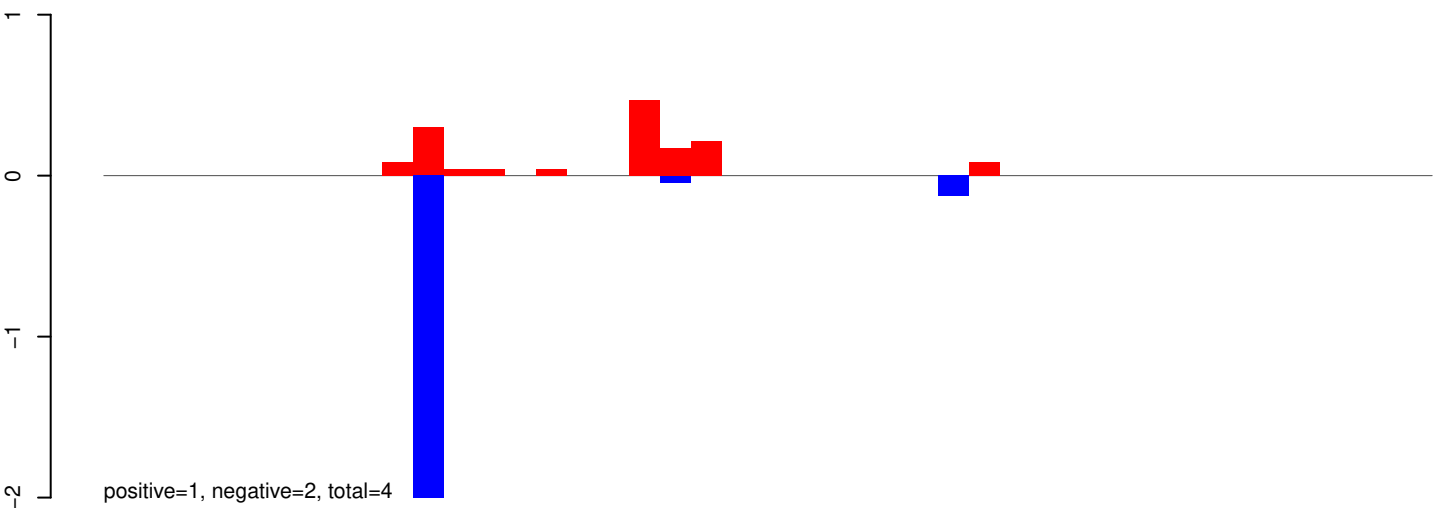

AeAeg_Whole_ZIKV_BM3_GP.rep

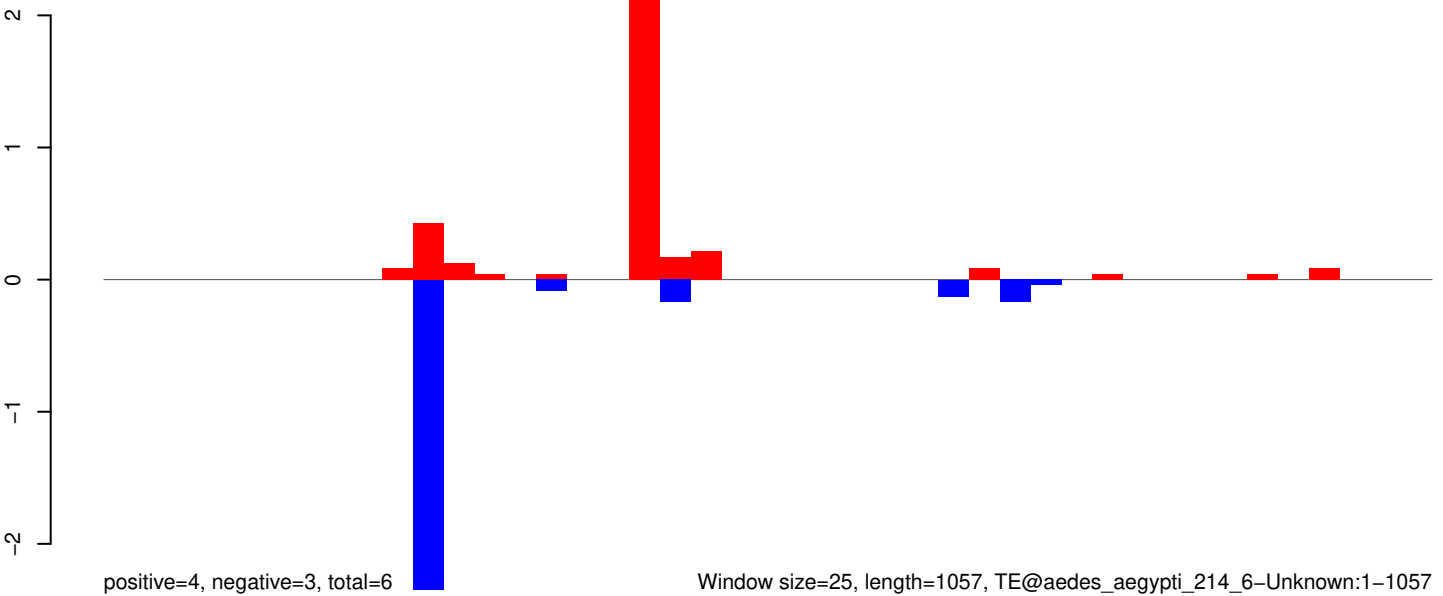

Window size=25, length=1057, TE@aedes_aegypti_214_6-Unknown:1-1057

AeAeg_Whole_ZIKV_BM3_GP.18_23.rep

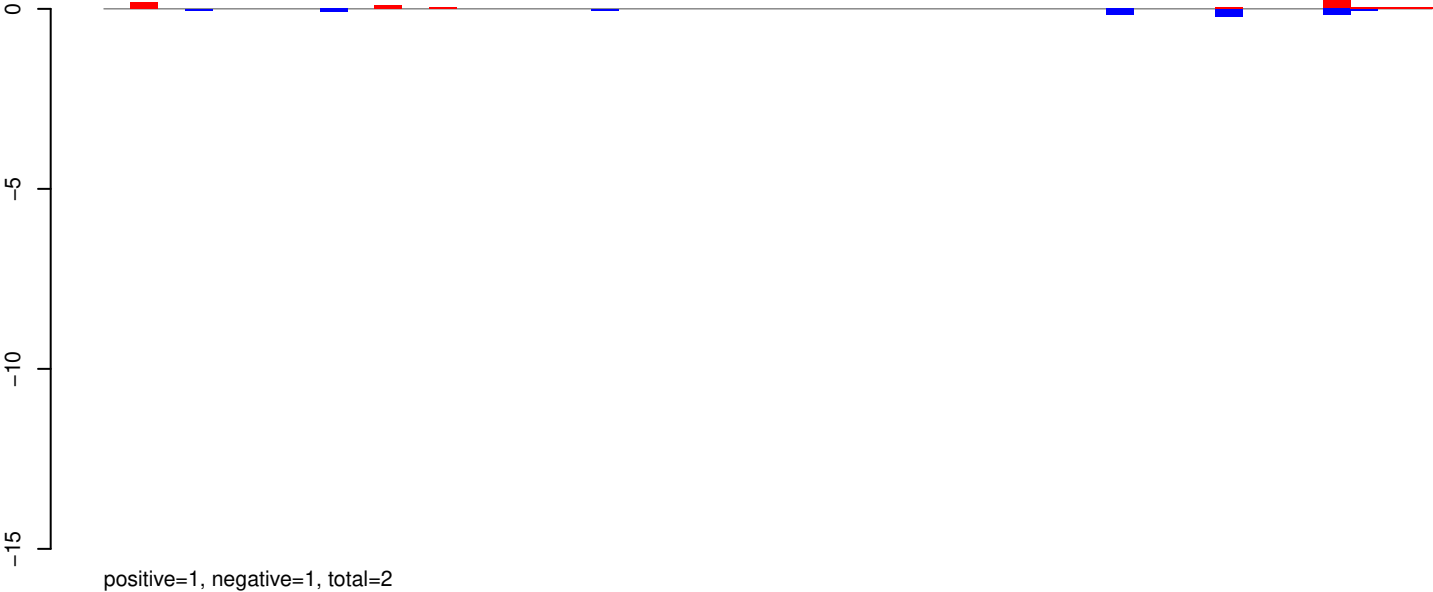

AeAeg_Whole_ZIKV_BM3_GP.24_35.rep

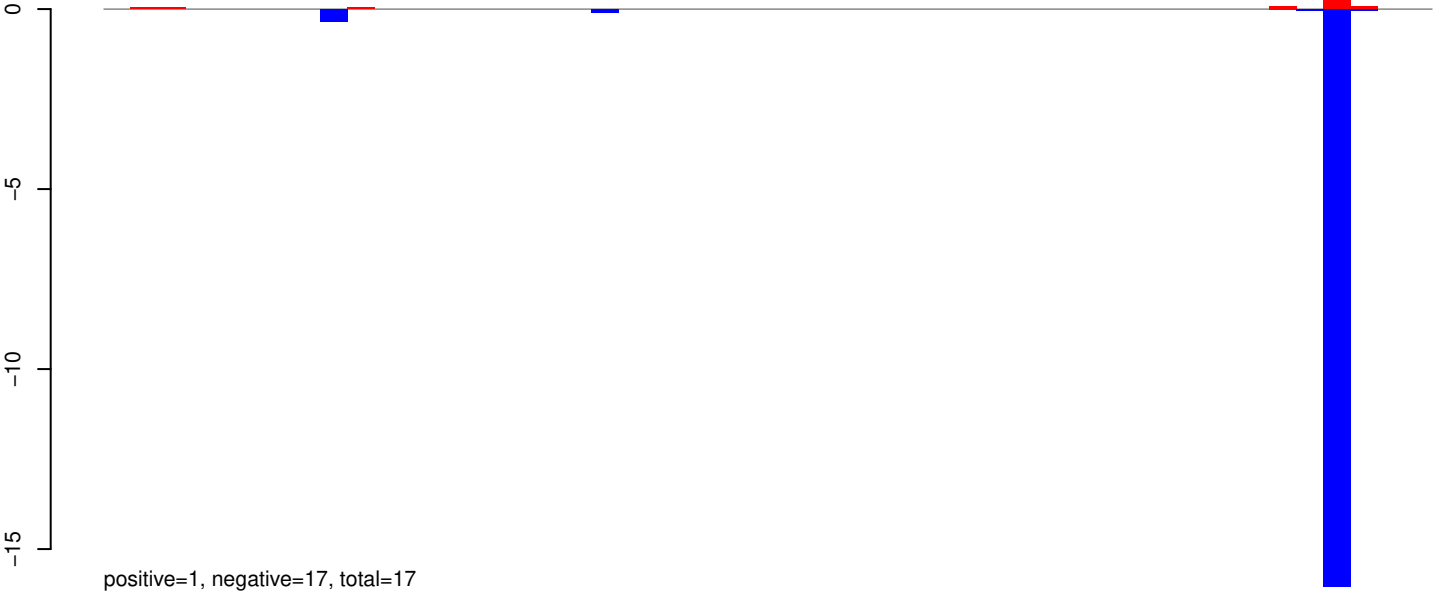

AeAeg_Whole_ZIKV_BM3_GP.rep

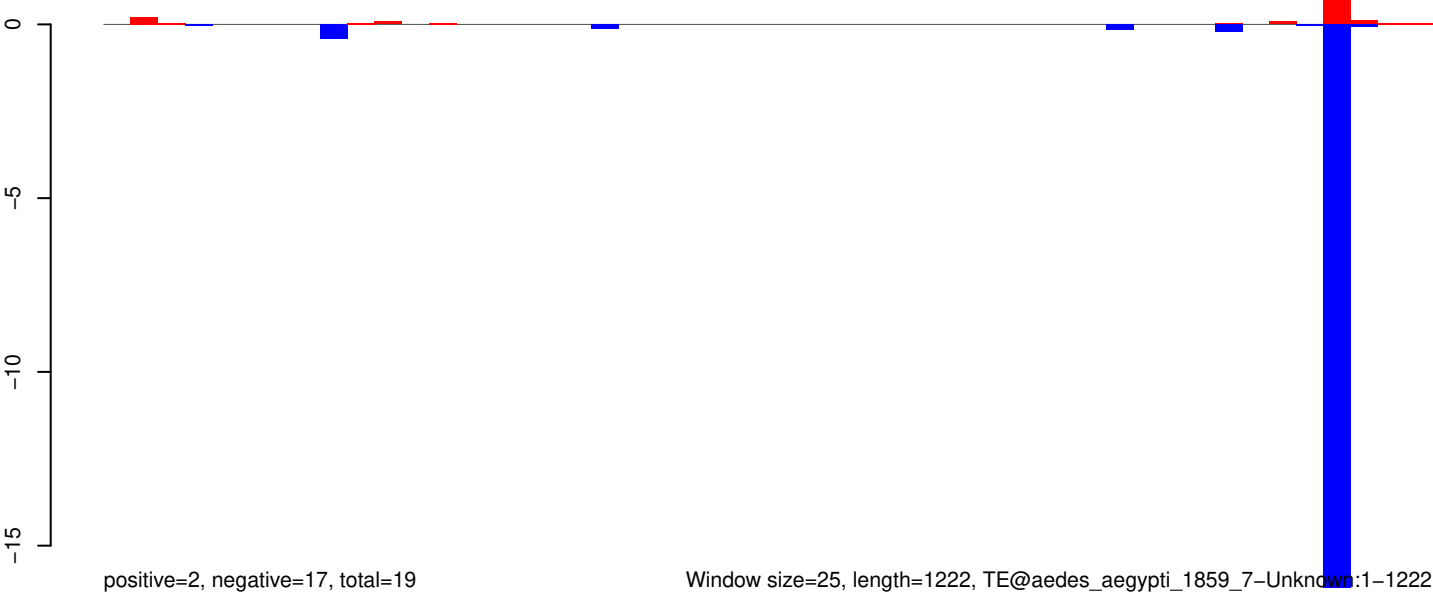

Window size=25, length=1222, TE@aedes_aegypti_1859_7-Unknown:1-1222

AeAeg_Whole_ZIKV_BM3_GP.18_23.rep

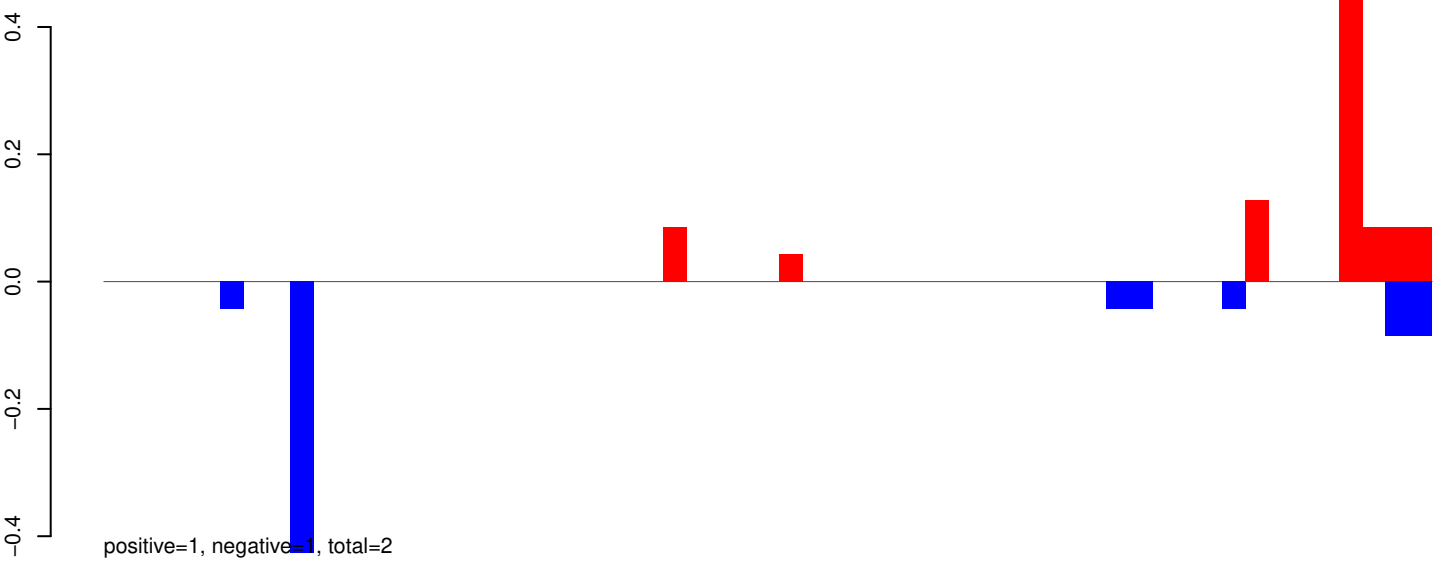

AeAeg_Whole_ZIKV_BM3_GP.24_35.rep

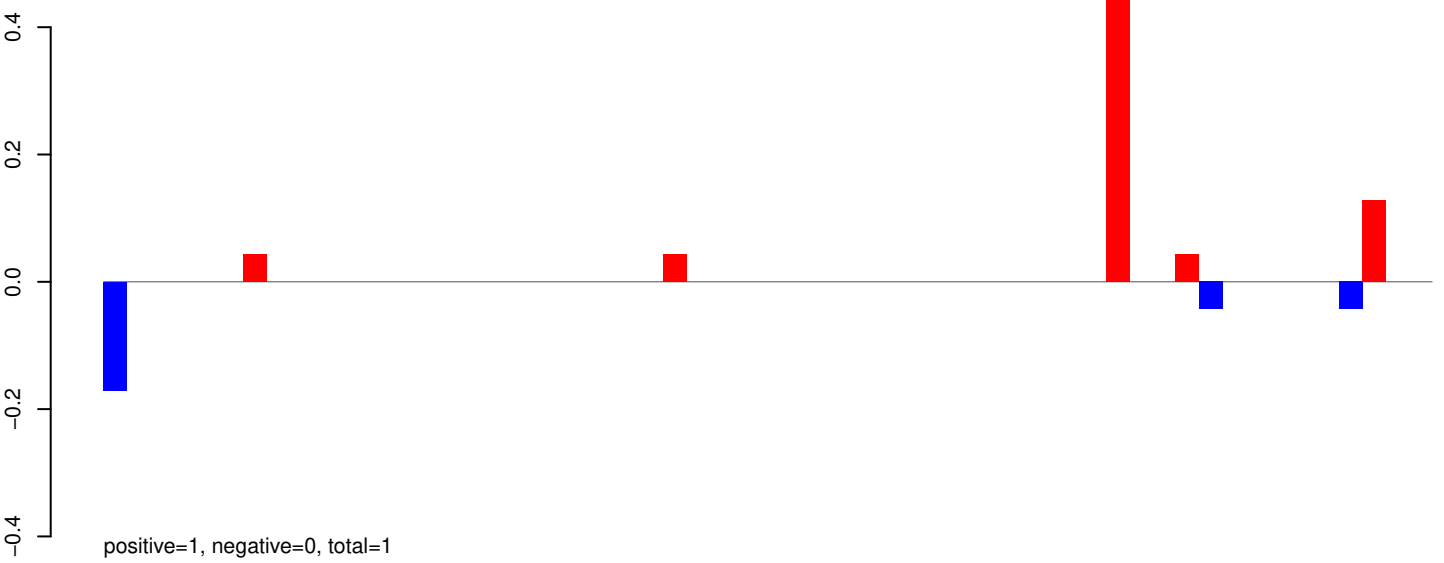

AeAeg_Whole_ZIKV_BM3_GP.rep

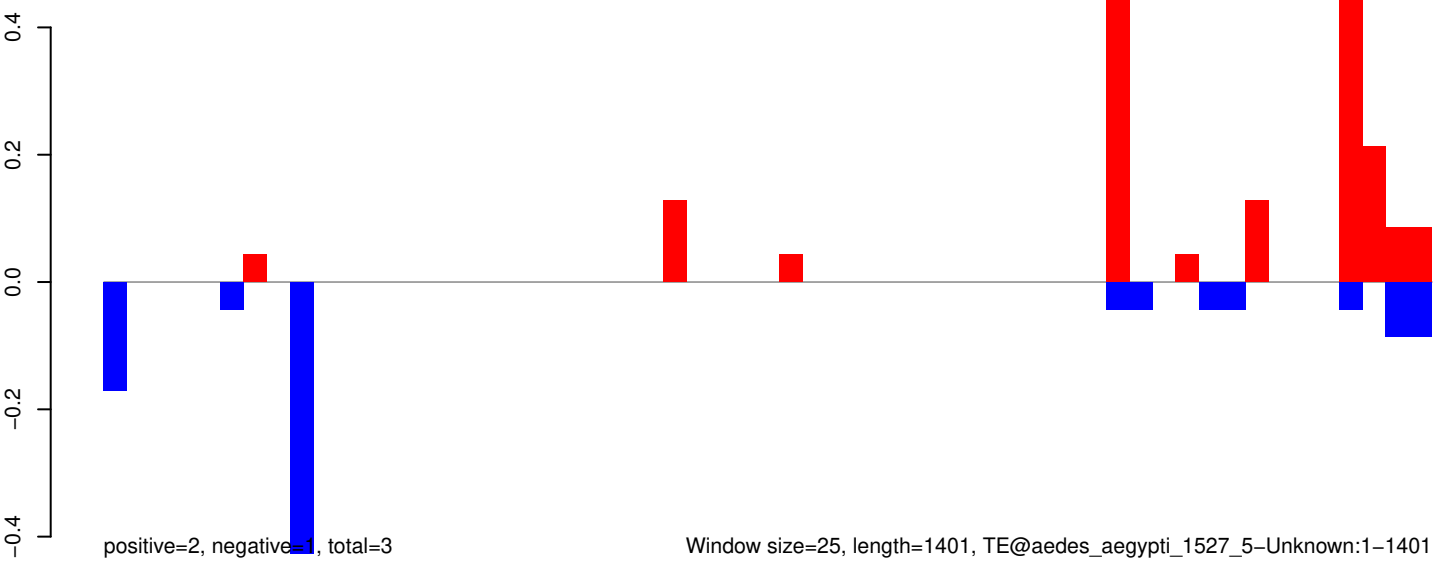

Window size=25, length=1401, TE@aedes_aegypti_1527_5-Unknown:1-1401

AeAeg_Whole_ZIKV_BM3_GP.18_23.rep

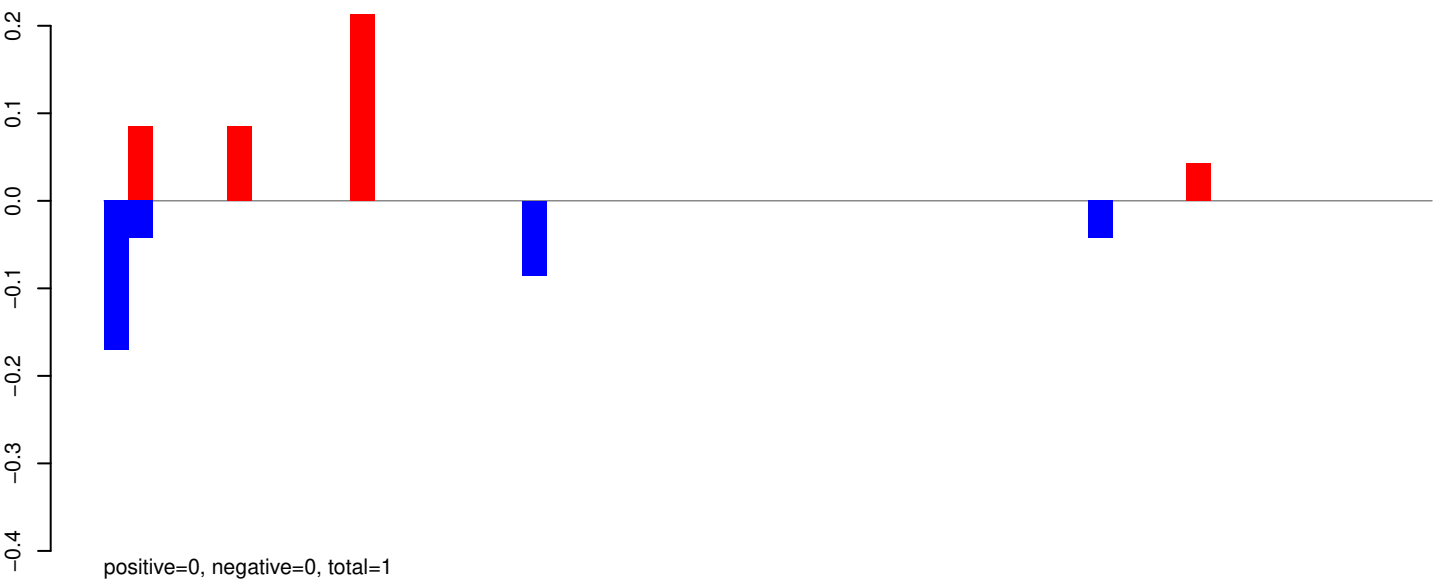

AeAeg_Whole_ZIKV_BM3_GP.24_35.rep

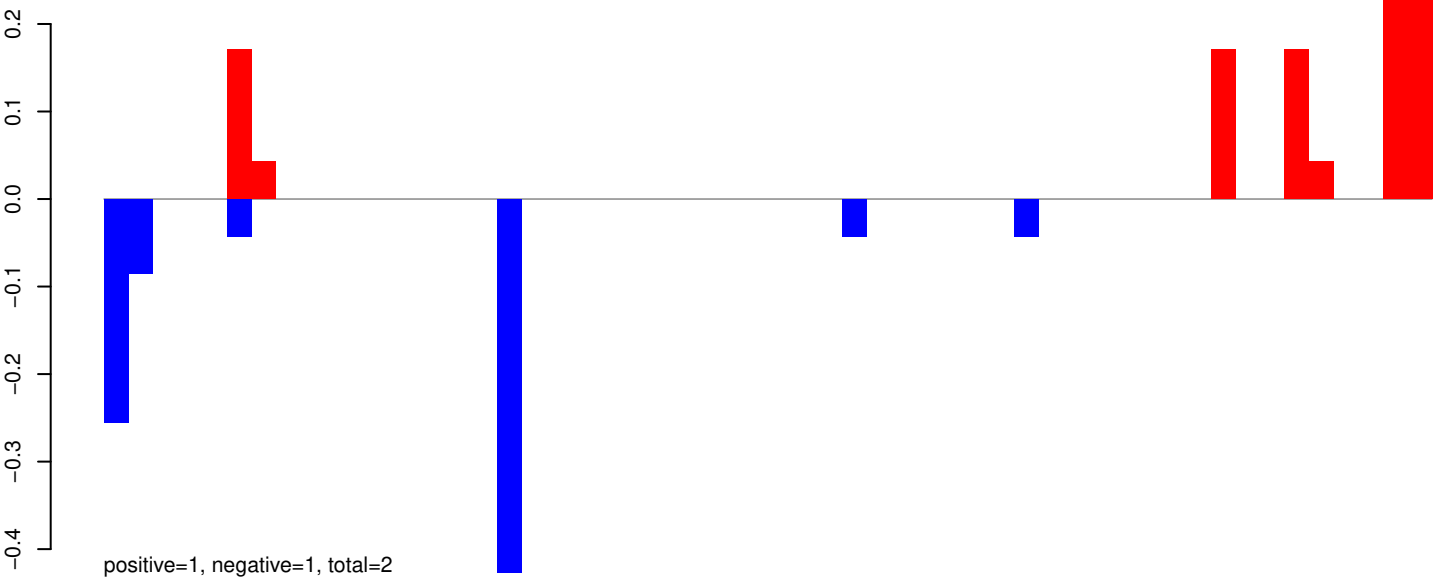

AeAeg_Whole_ZIKV_BM3_GP.rep

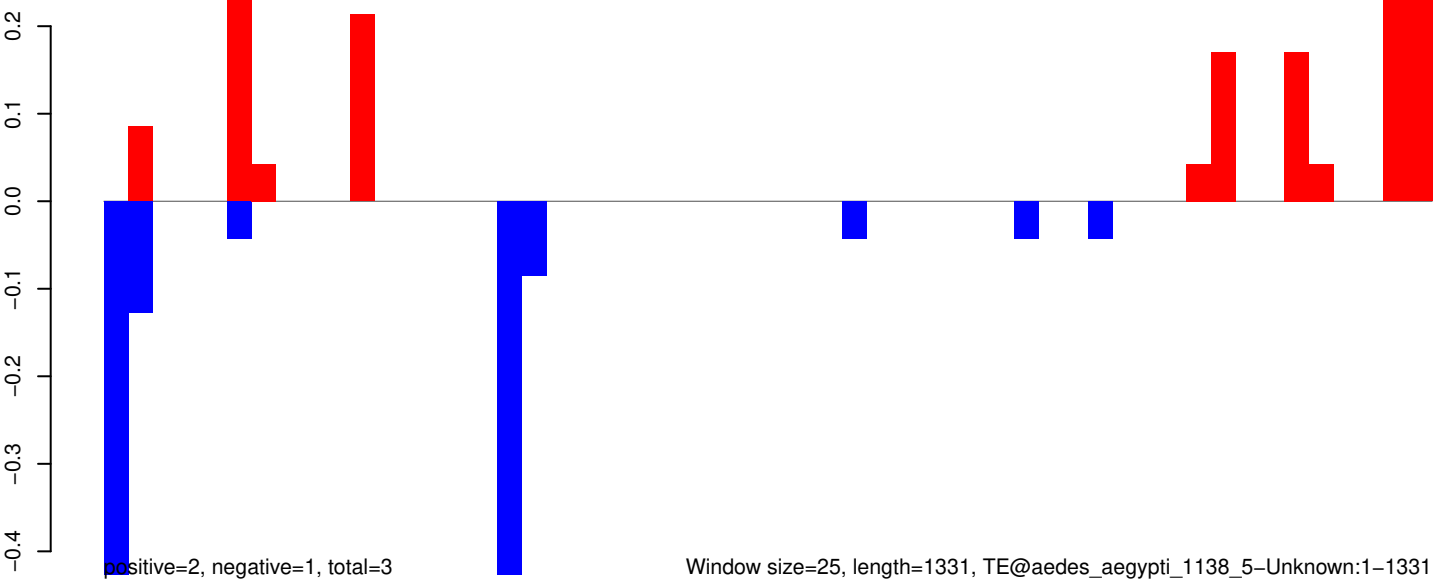

Window size=25, length=1331, TE@aedes_aegypti_1138_5-Unknown:1-1331

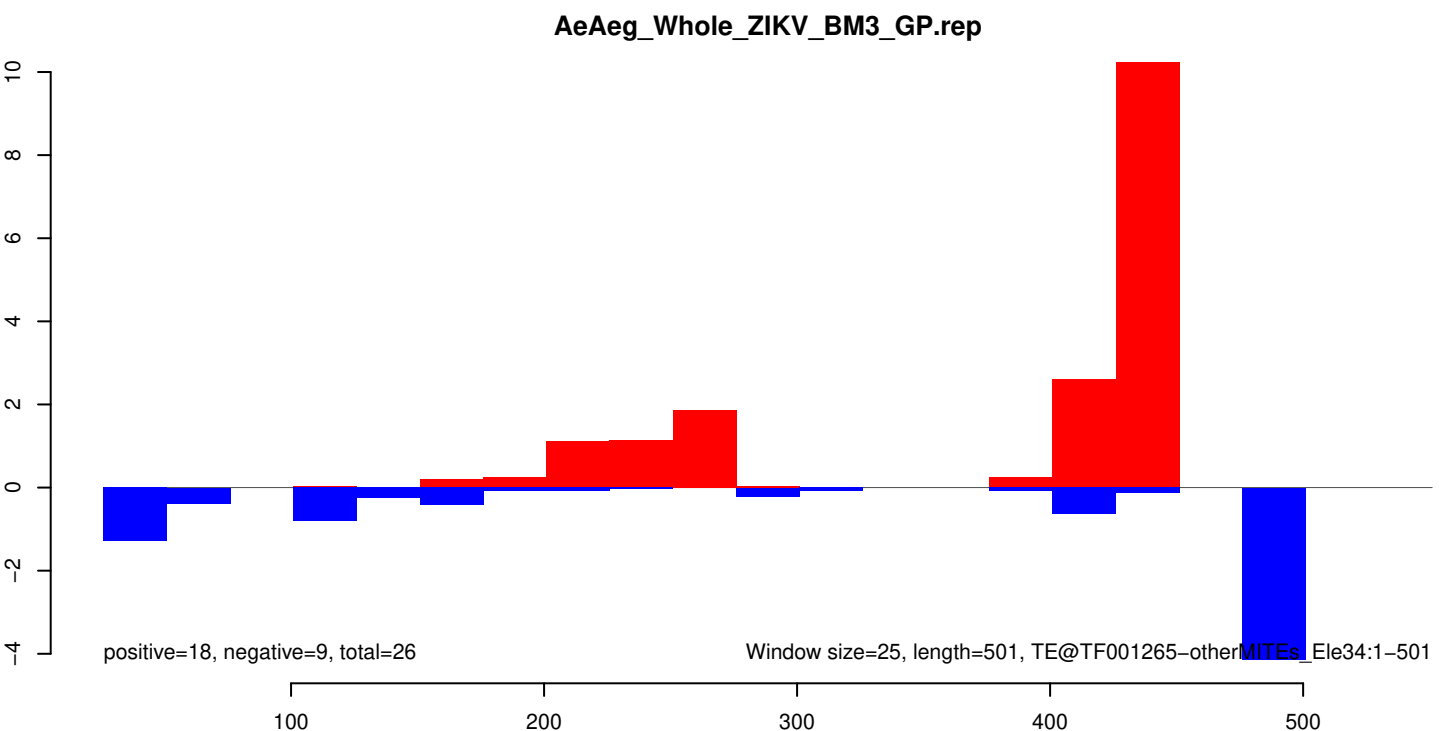
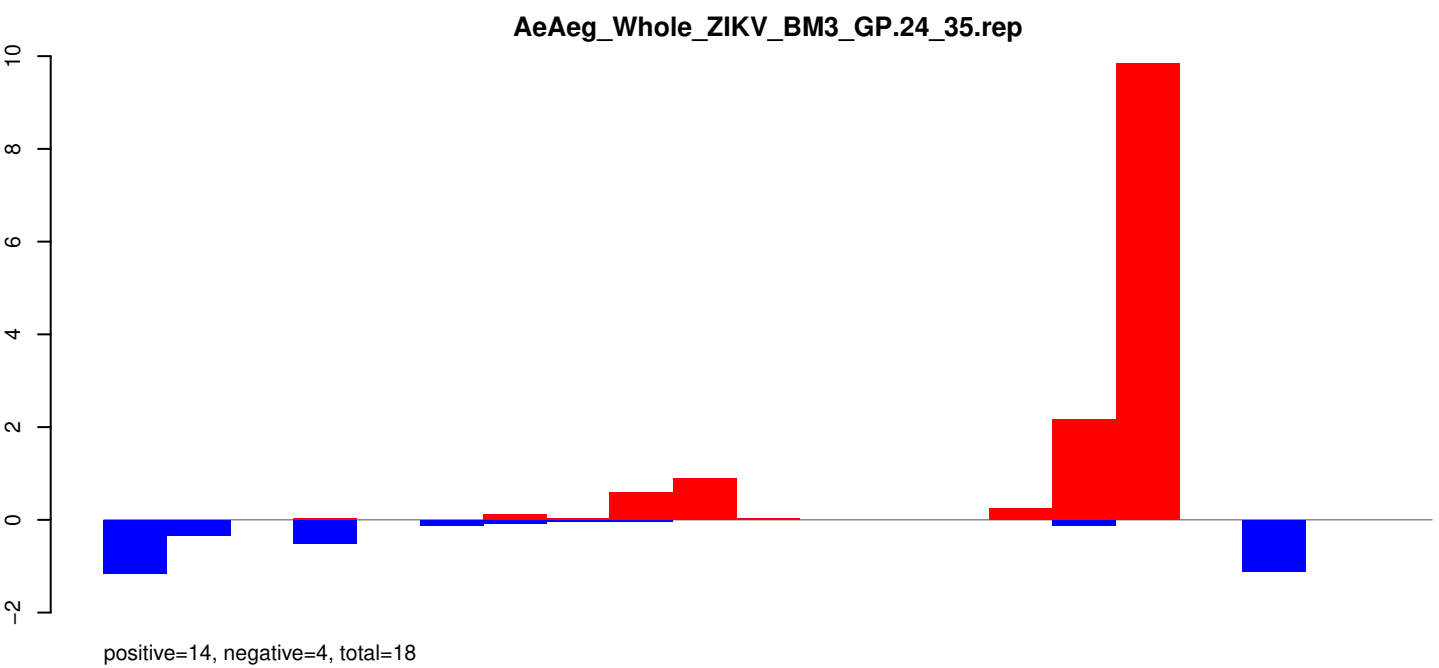
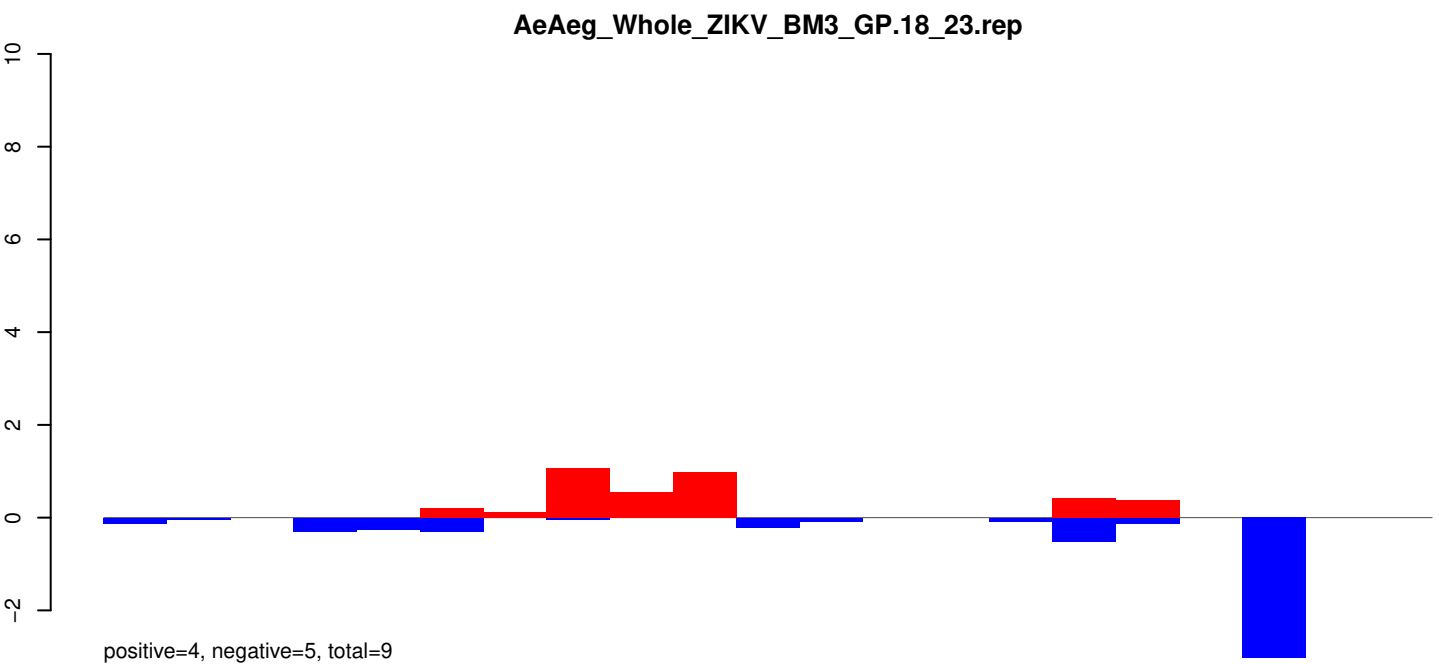

AeAeg_Whole_ZIKV_BM3_GP.18_23.rep

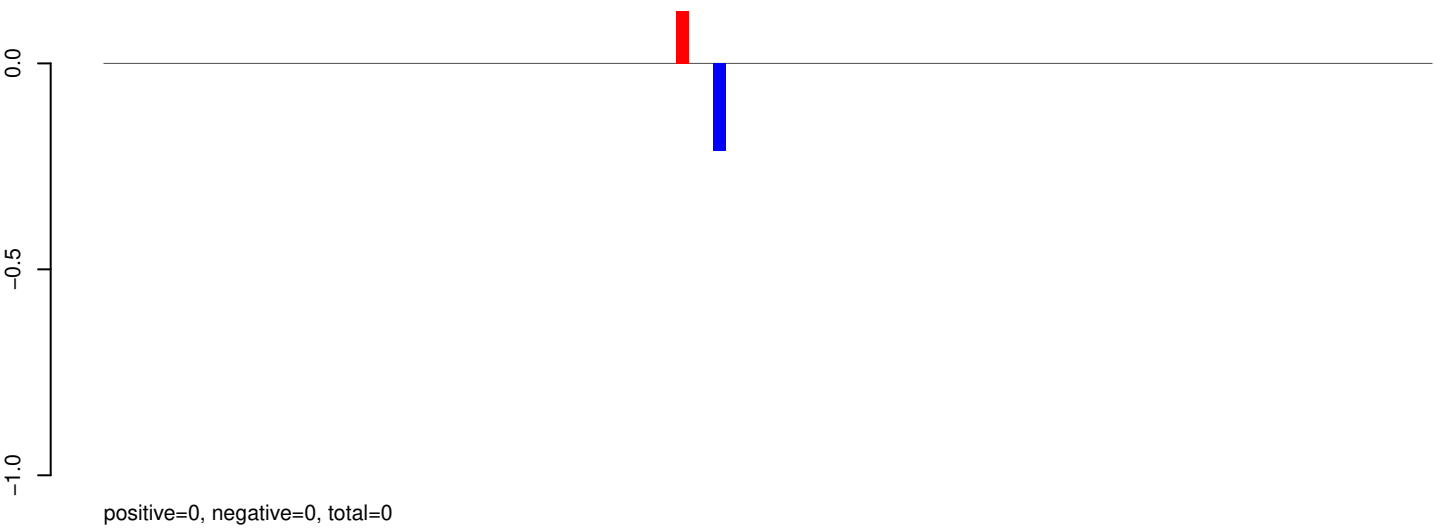

AeAeg_Whole_ZIKV_BM3_GP.24_35.rep

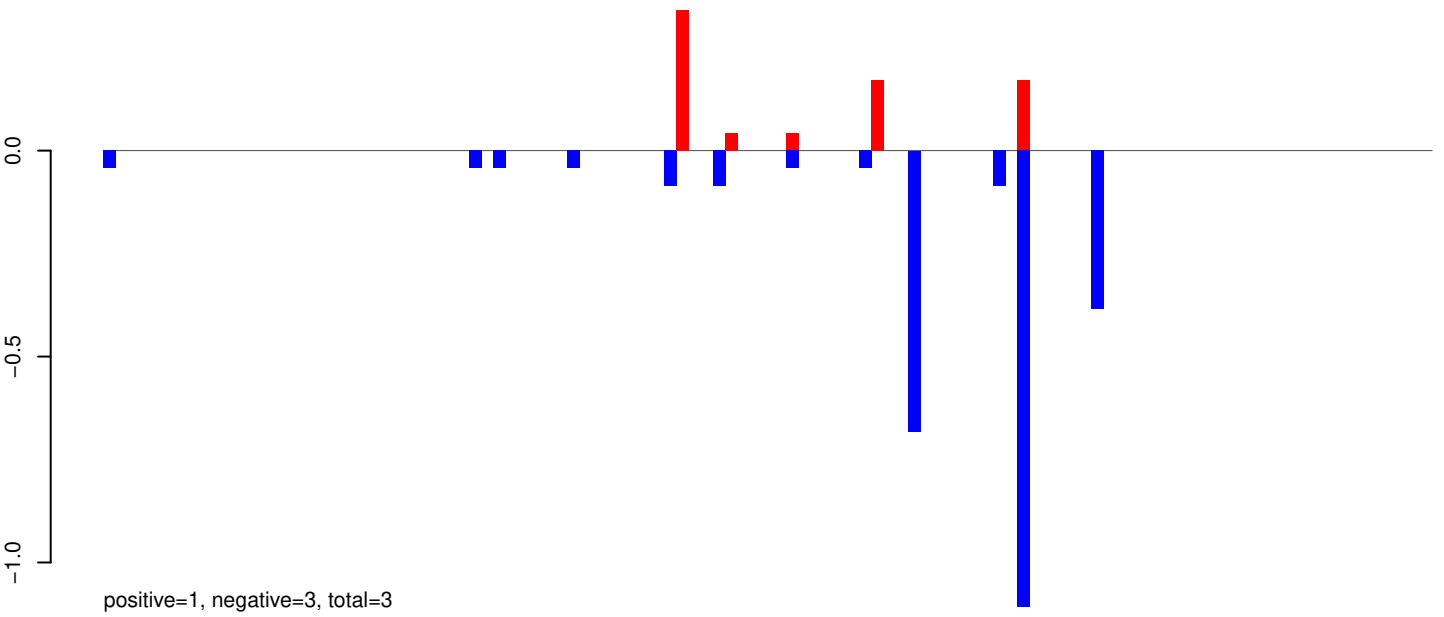

AeAeg_Whole_ZIKV_BM3_GP.rep

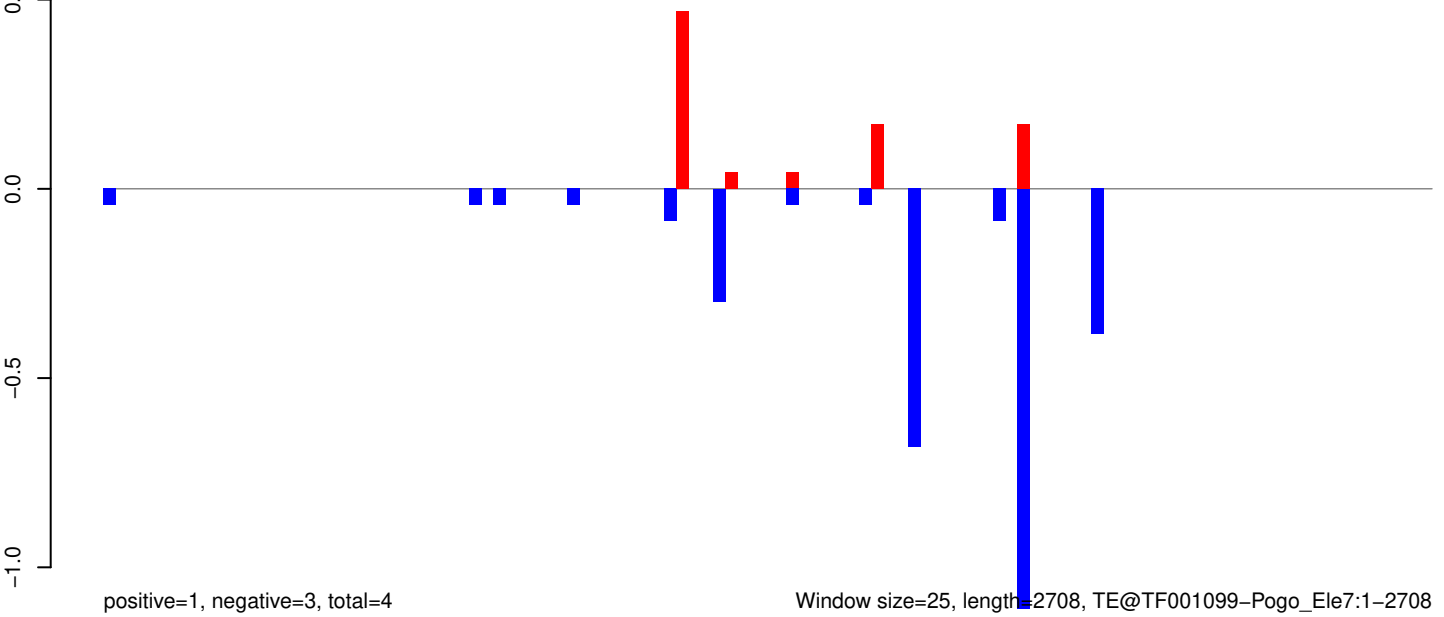

AeAeg_Whole_ZIKV_BM3_GP.18_23.rep

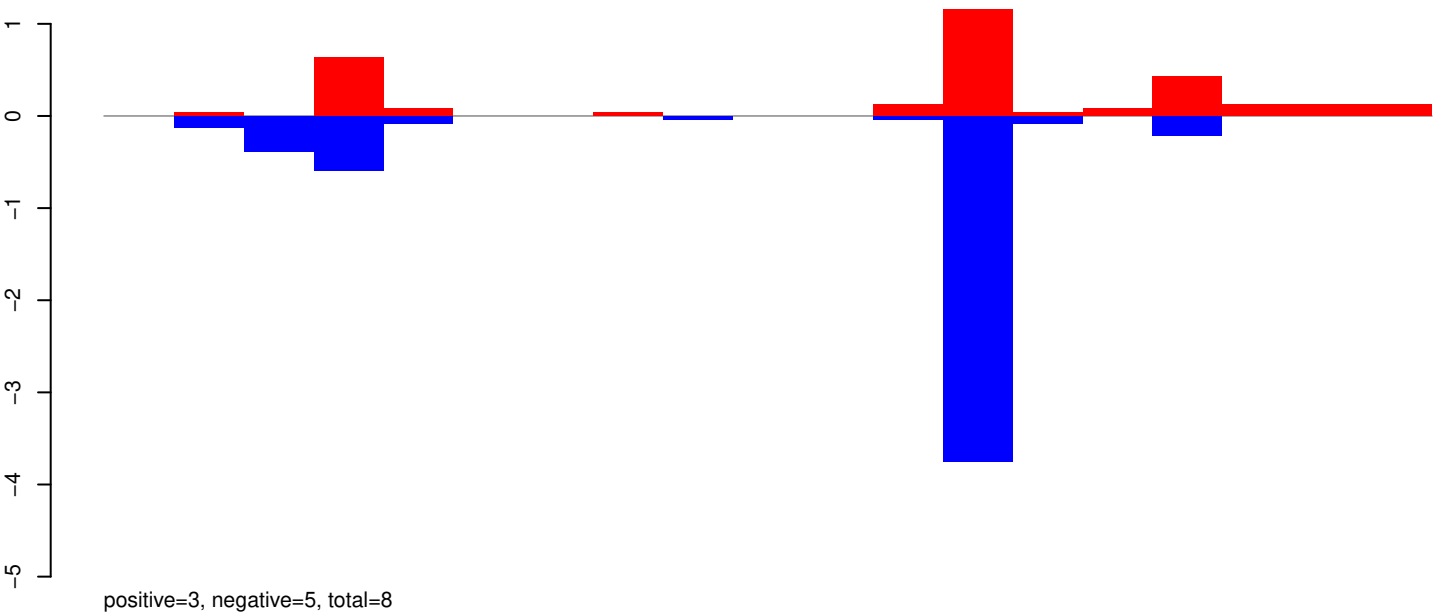

AeAeg_Whole_ZIKV_BM3_GP.24_35.rep

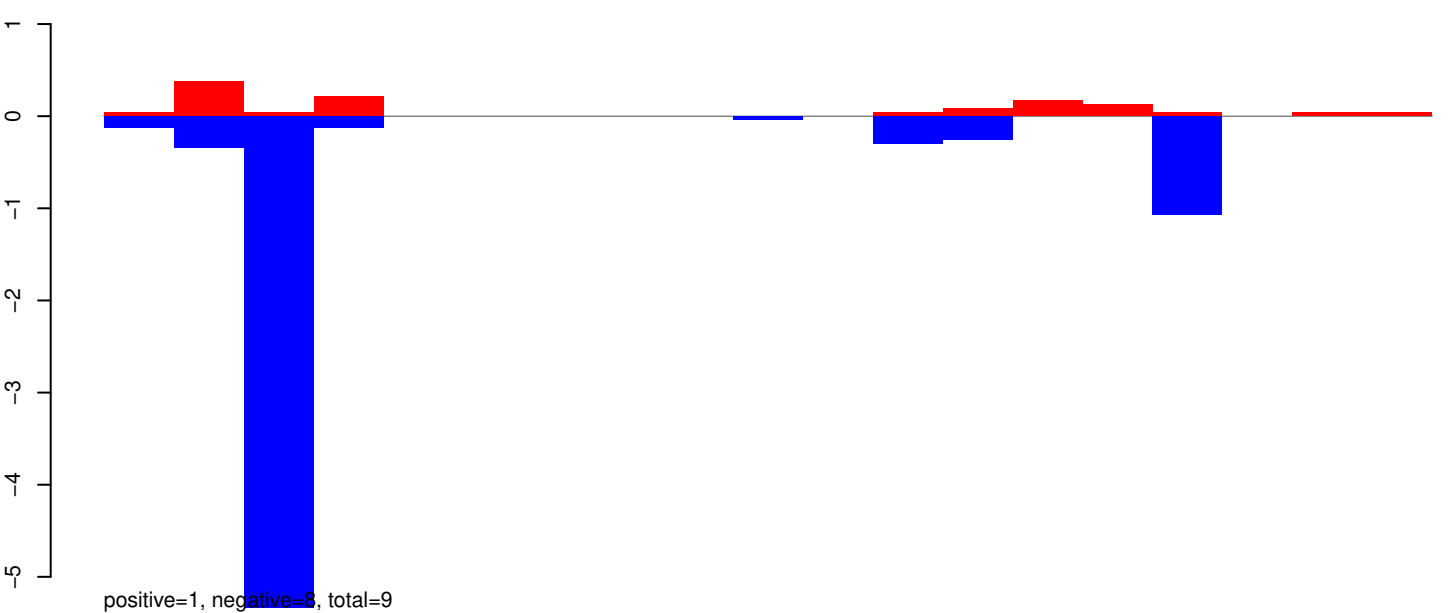

AeAeg_Whole_ZIKV_BM3_GP.rep

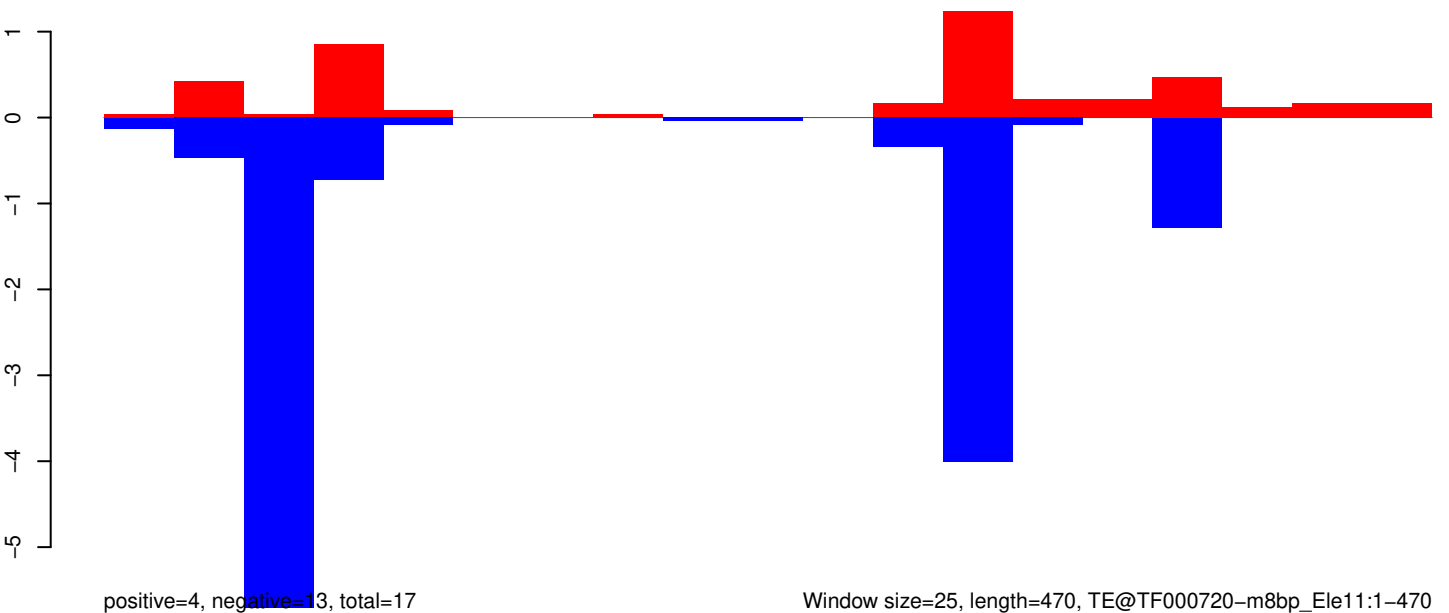

AeAeg_Whole_ZIKV_BM3_GP.18_23.rep

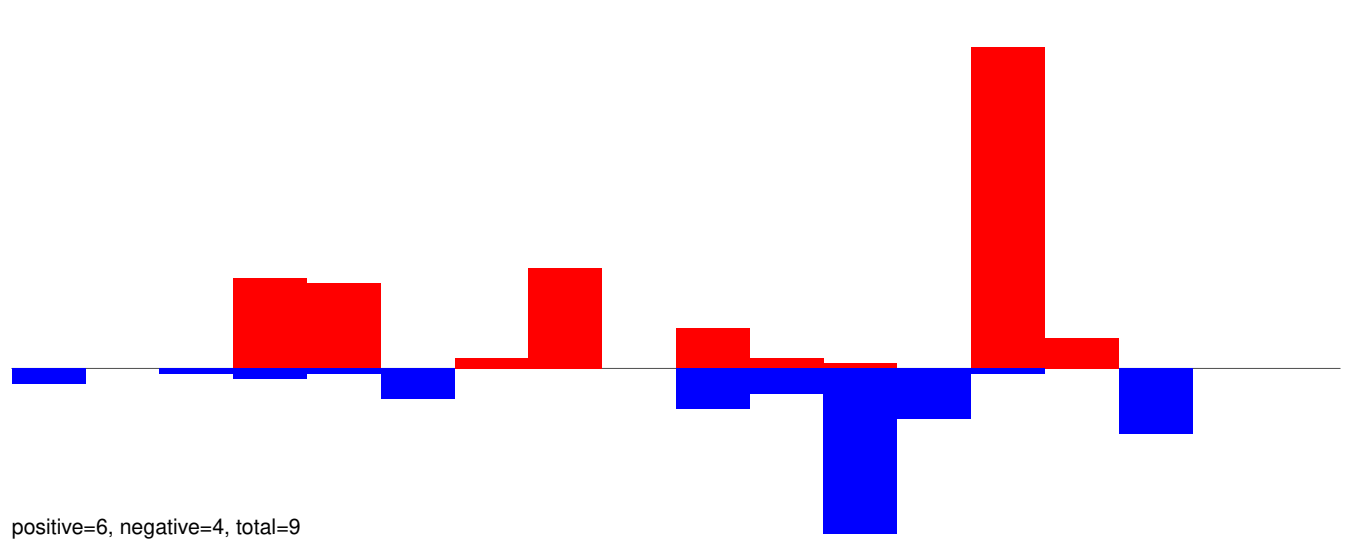

AeAeg_Whole_ZIKV_BM3_GP.24_35.rep

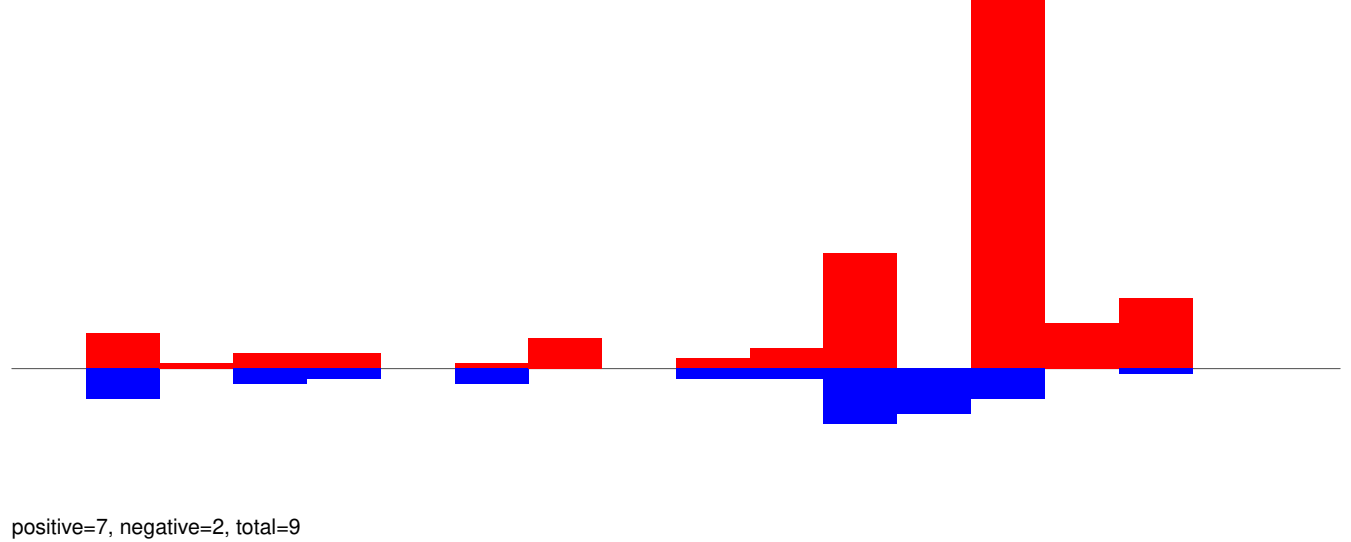

AeAeg_Whole_ZIKV_BM3_GP.rep

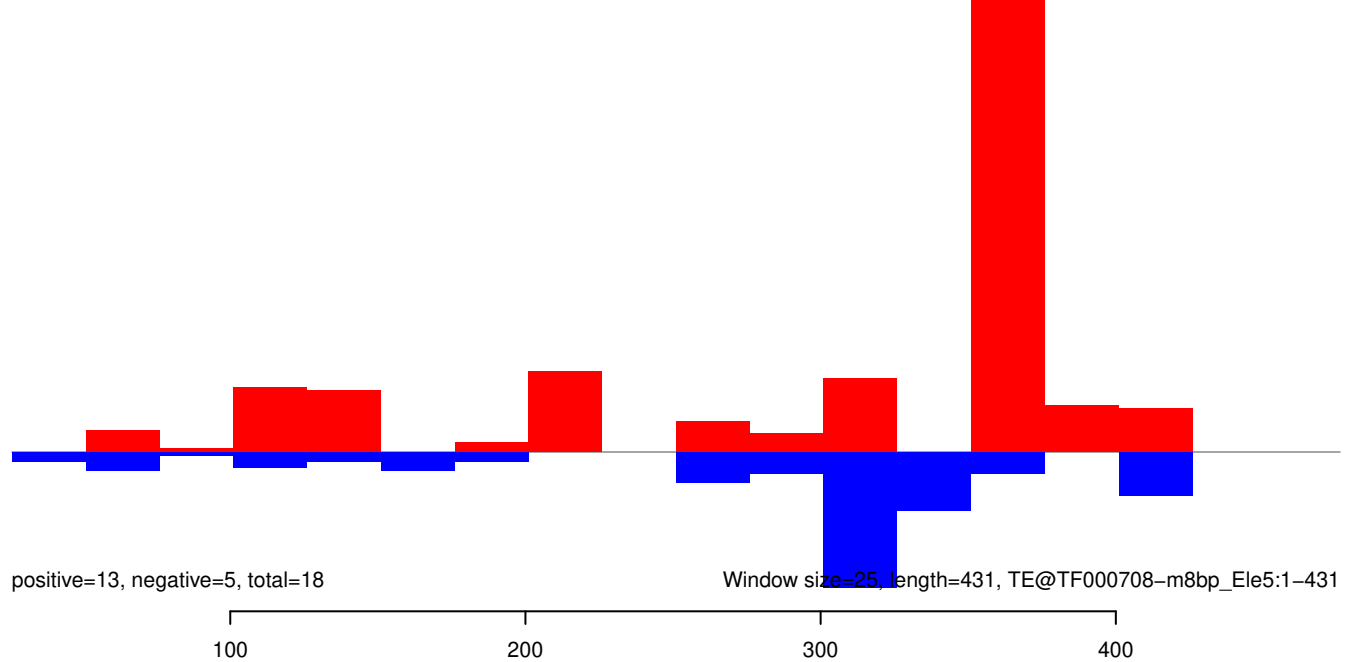

AeAeg_Whole_ZIKV_BM3_GP.18_23.rep

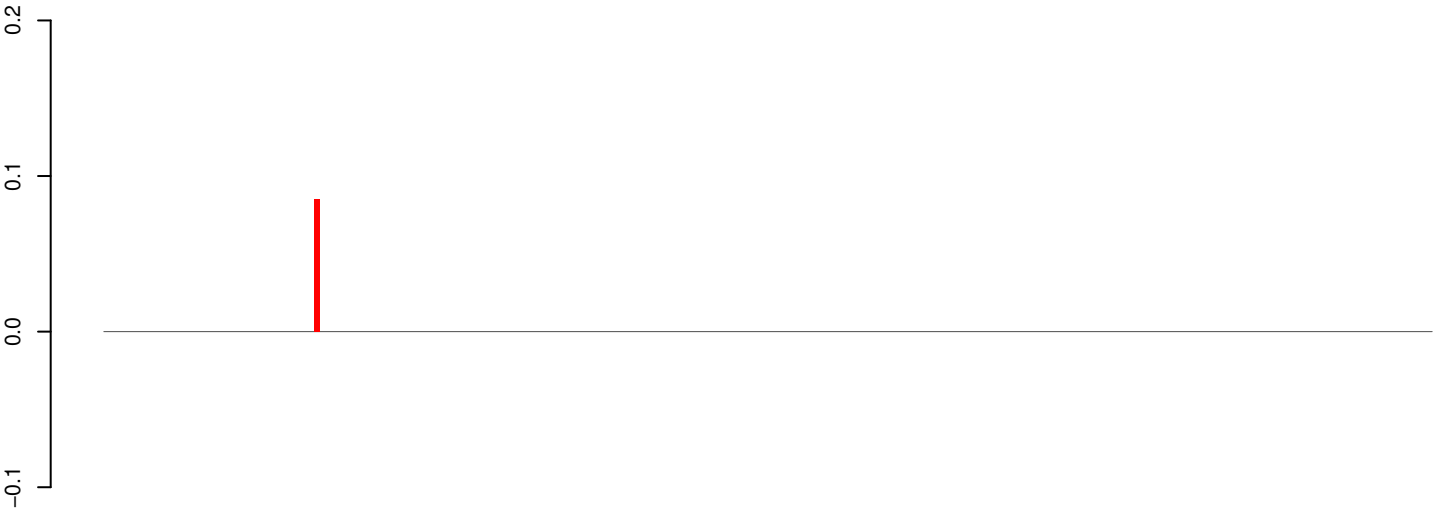

positive=0, negative=0, total=0

AeAeg_Whole_ZIKV_BM3_GP.24_35.rep

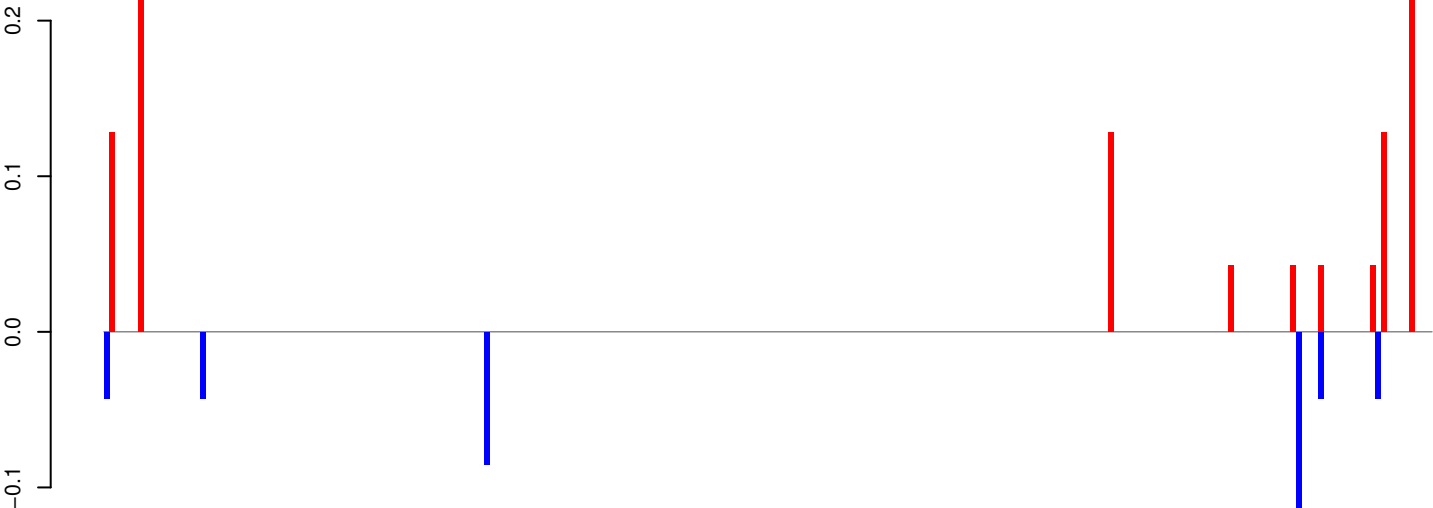

positive=1, negative=0, total=1

AeAeg_Whole_ZIKV_BM3_GP.rep

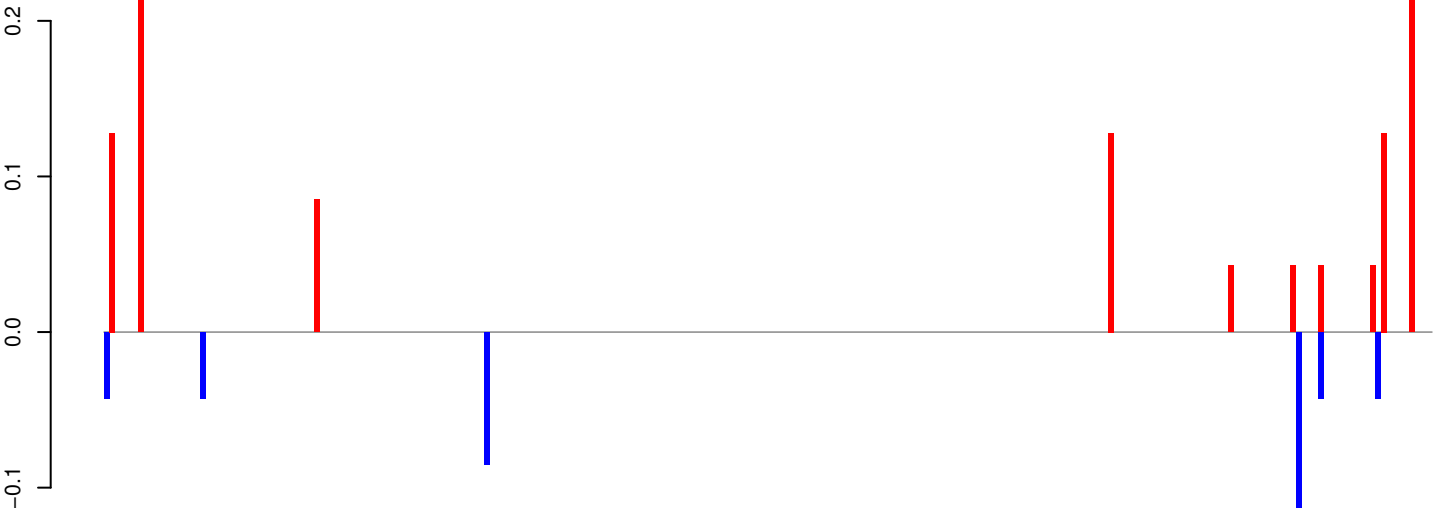

positive=1, negative=0, total=1

Window size=25, length=5842, TE@TF000380-Ty3_gypsy_Ele98:1-5842

AeAeg_Whole_ZIKV_BM3_GP.18_23.rep

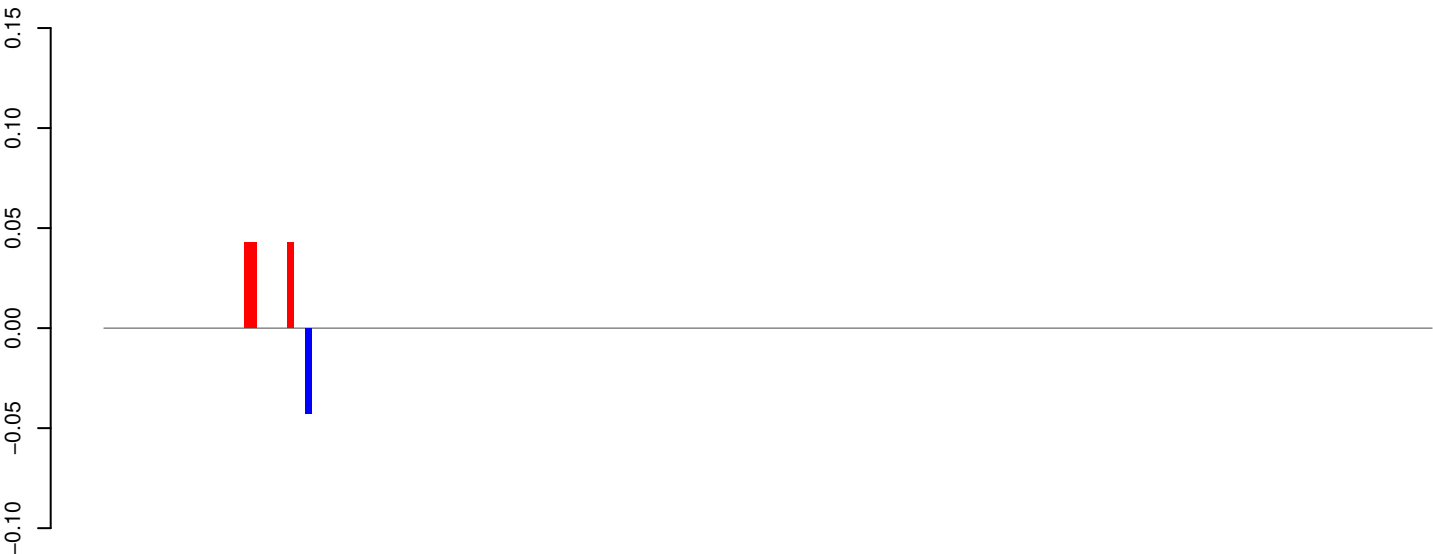

AeAeg_Whole_ZIKV_BM3_GP.24_35.rep

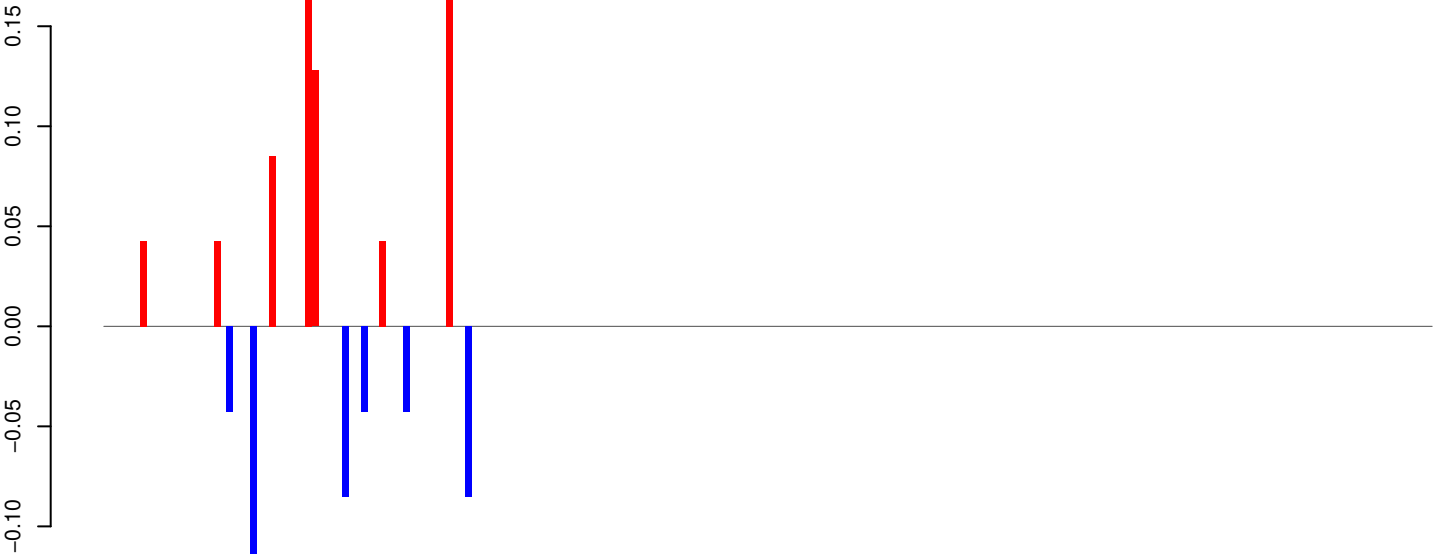

AeAeg_Whole_ZIKV_BM3_GP.rep

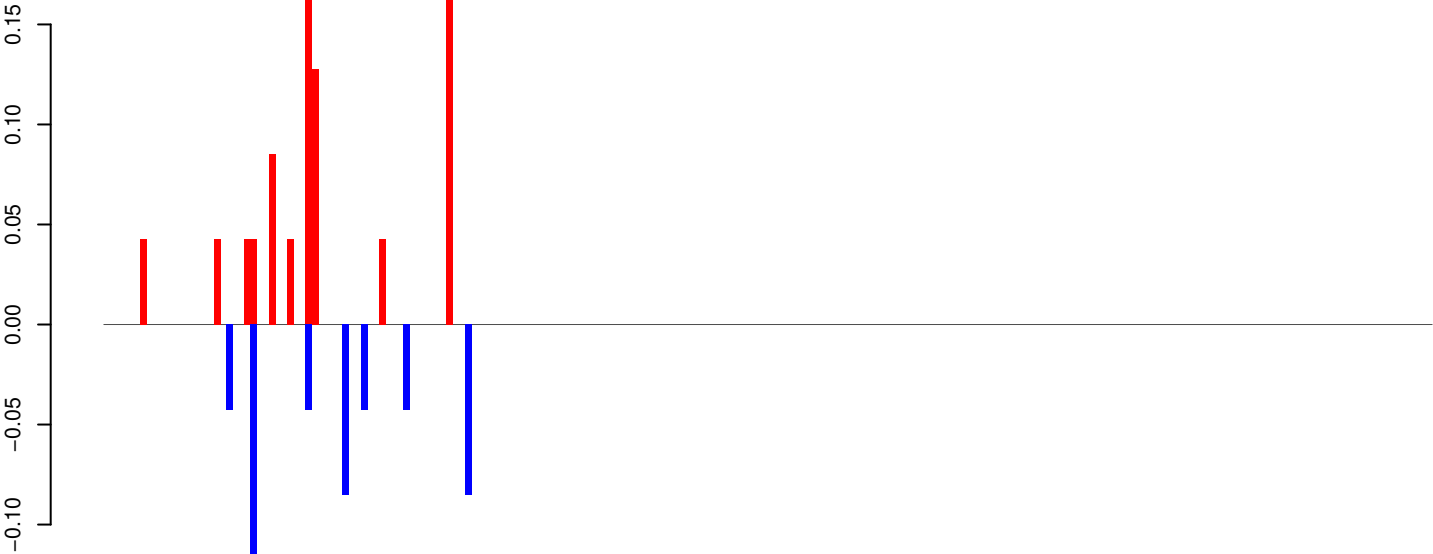

AeAeg_Whole_ZIKV_BM3_GP.18_23.rep

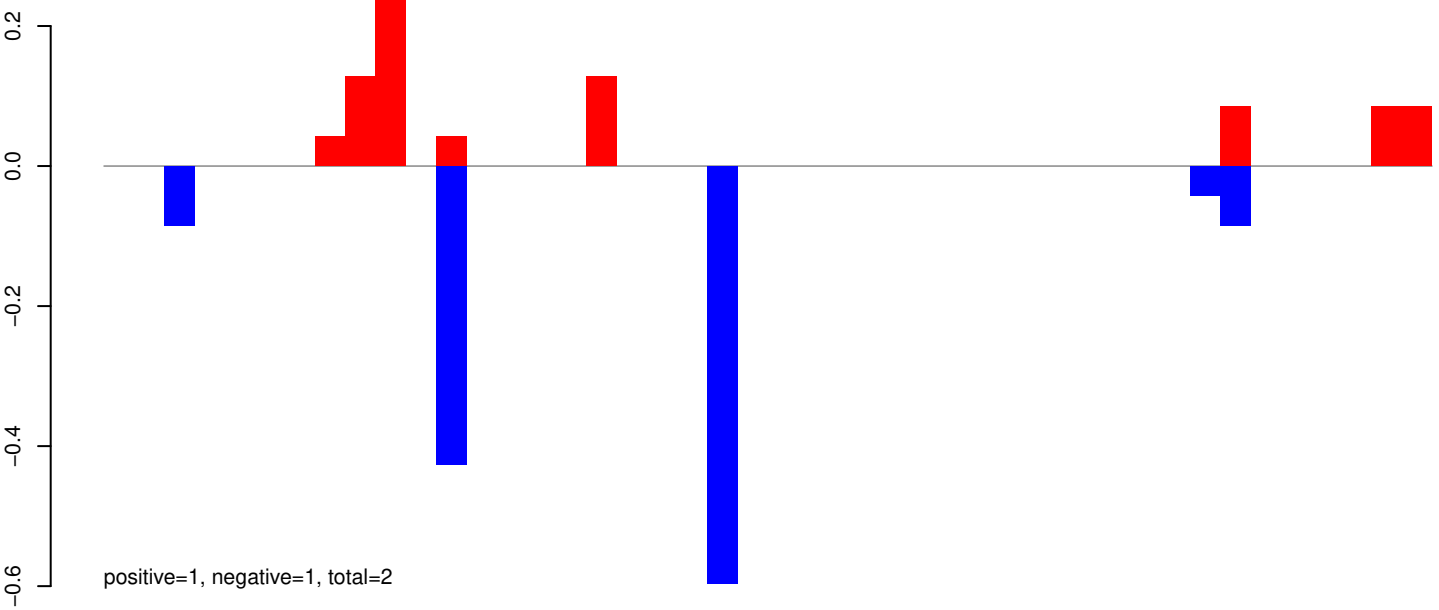

AeAeg_Whole_ZIKV_BM3_GP.24_35.rep

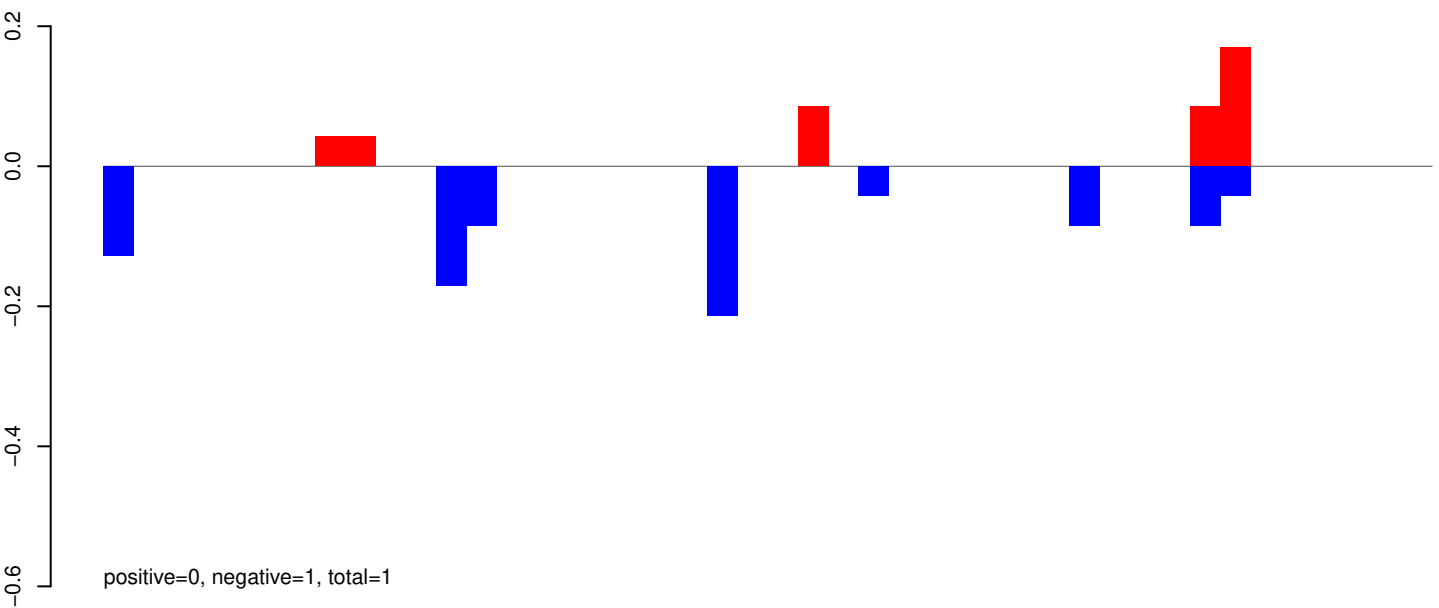

AeAeg_Whole_ZIKV_BM3_GP.rep

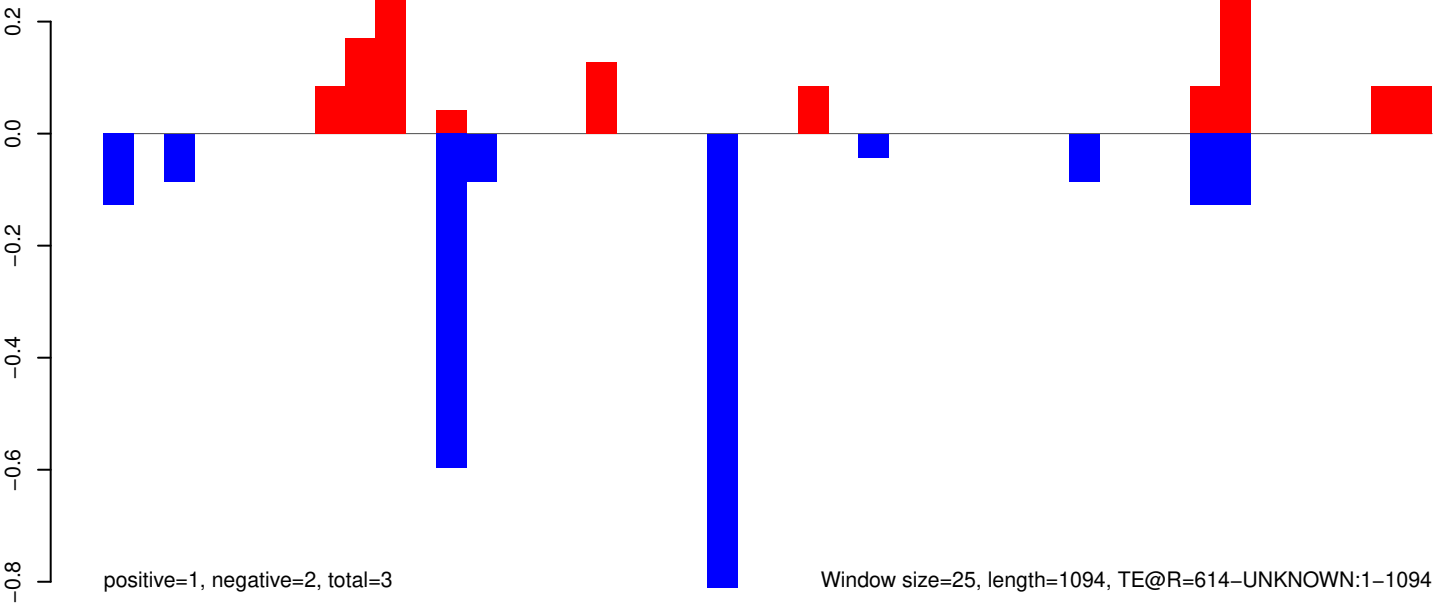

AeAeg_Whole_ZIKV_BM3_GP.18_23.rep

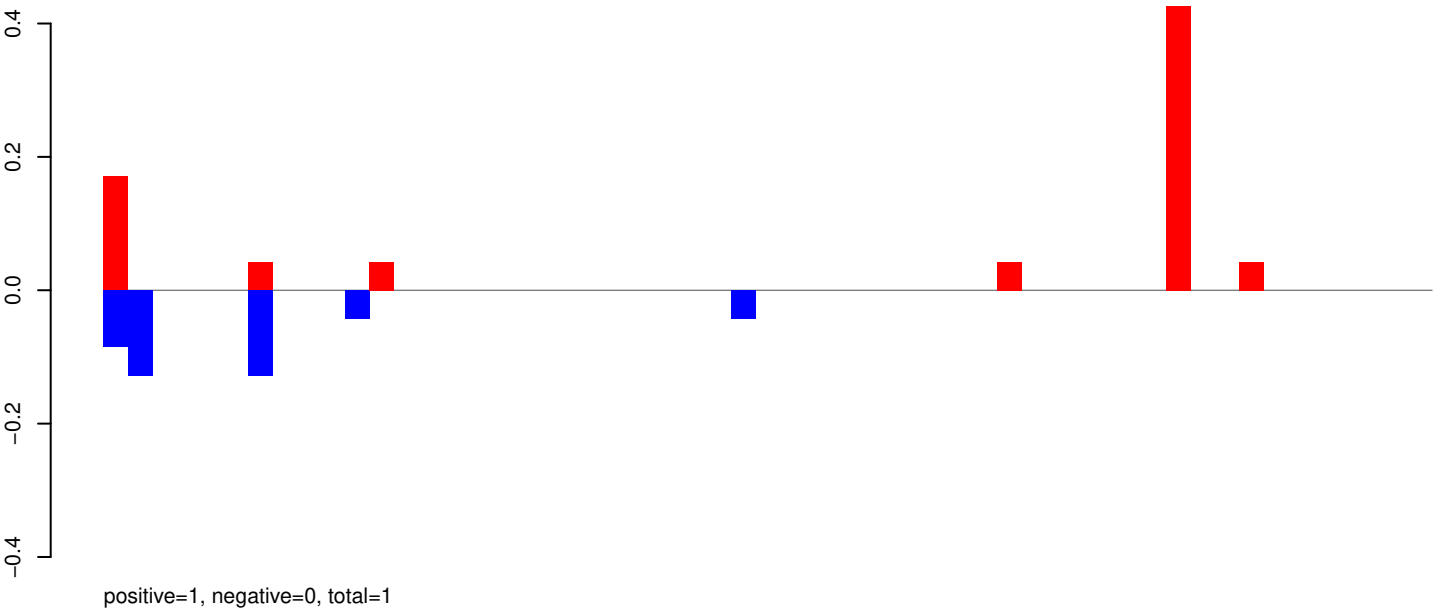

AeAeg_Whole_ZIKV_BM3_GP.24_35.rep

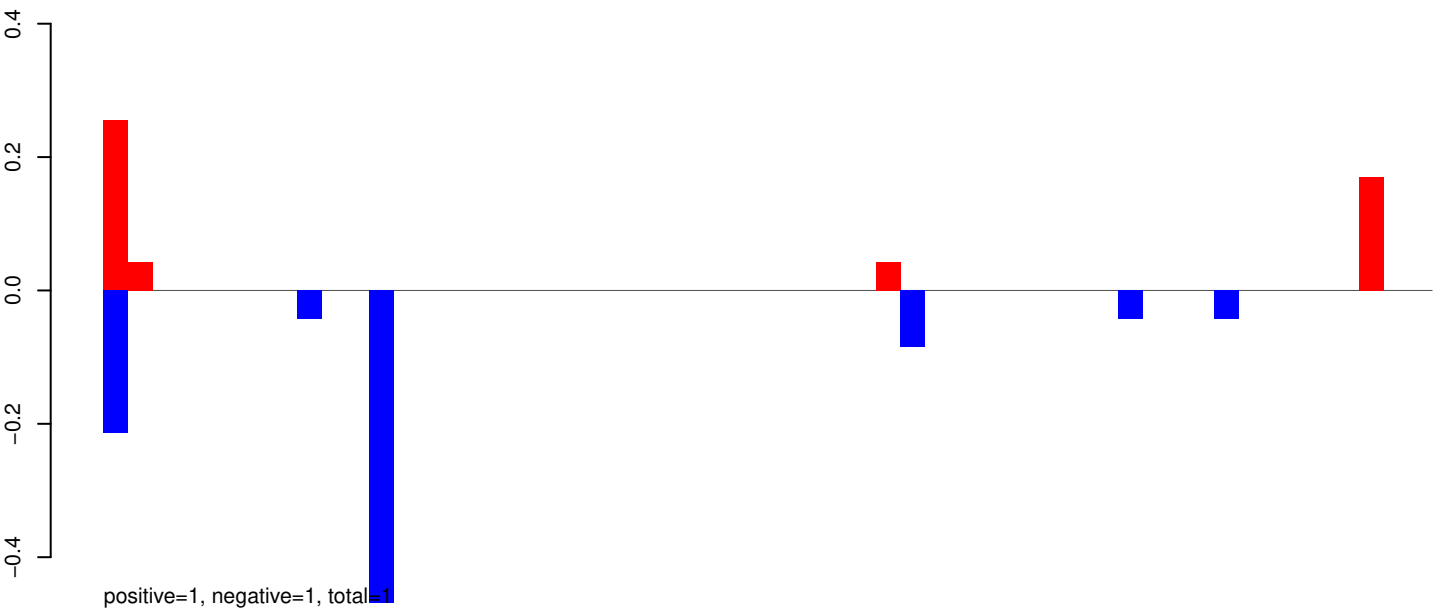

AeAeg_Whole_ZIKV_BM3_GP.rep

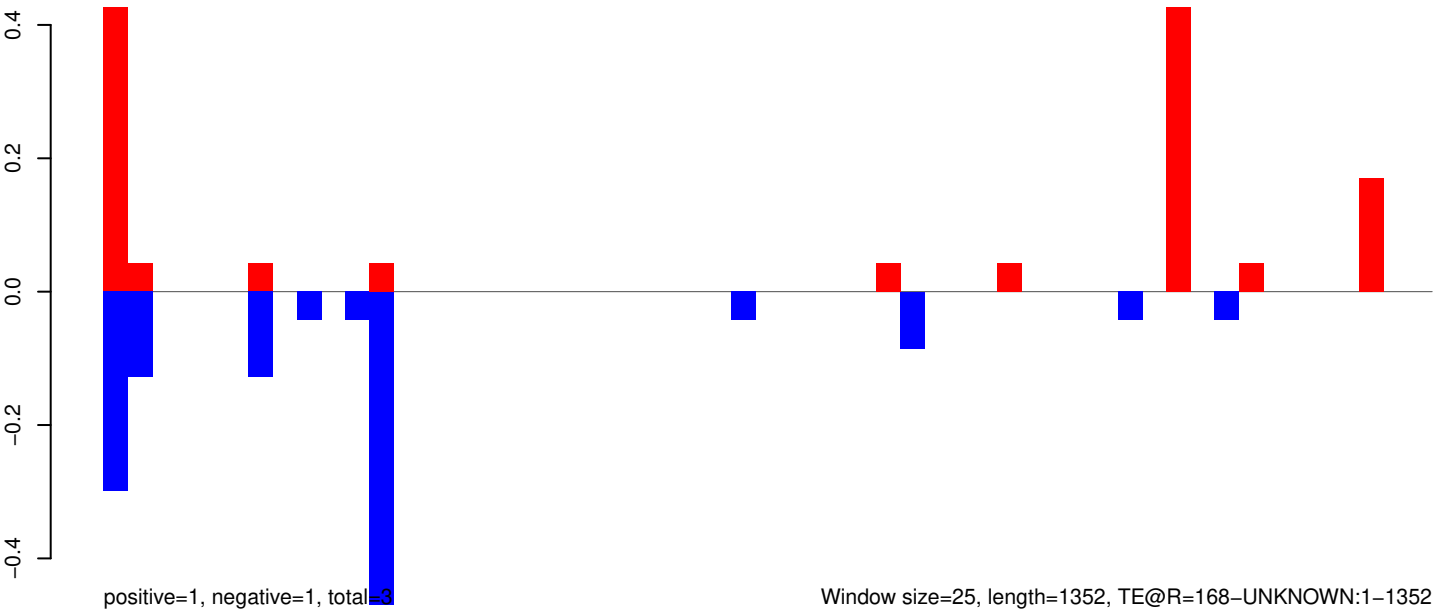

Window size=25, length=1352, TE@R=168-UNKNOWN:1-1352

AeAeg_Whole_ZIKV_BM3_GP.18_23.rep

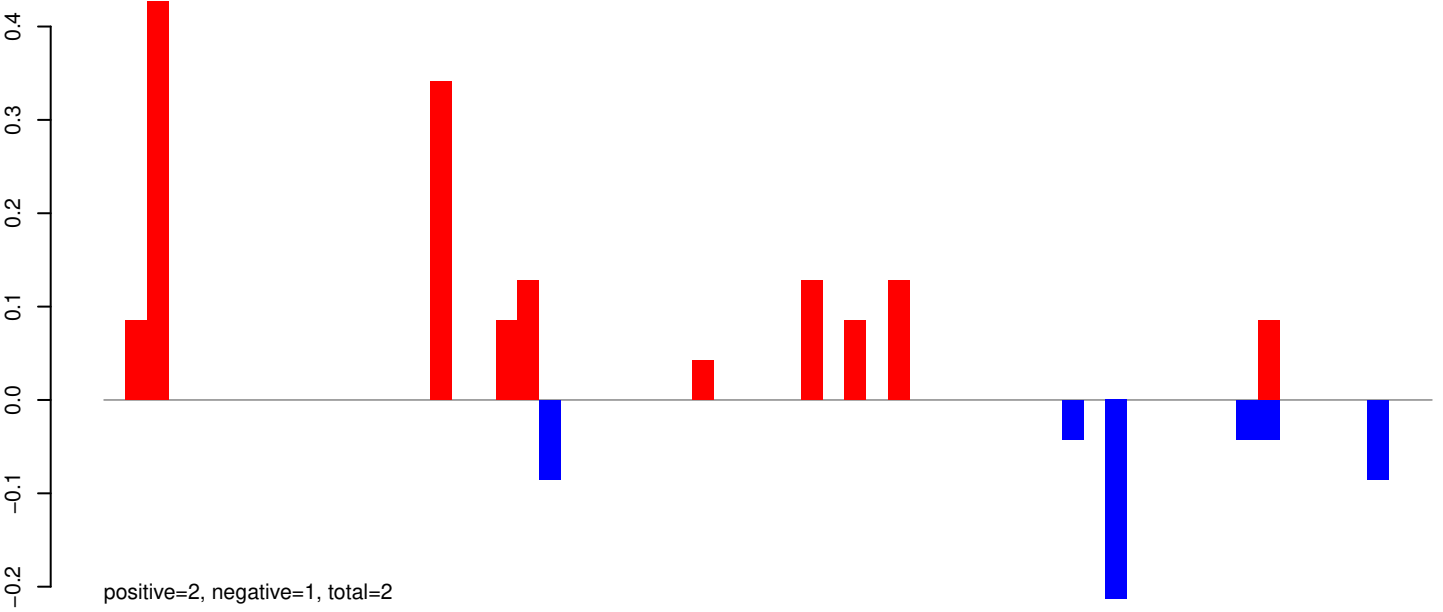

AeAeg_Whole_ZIKV_BM3_GP.24_35.rep

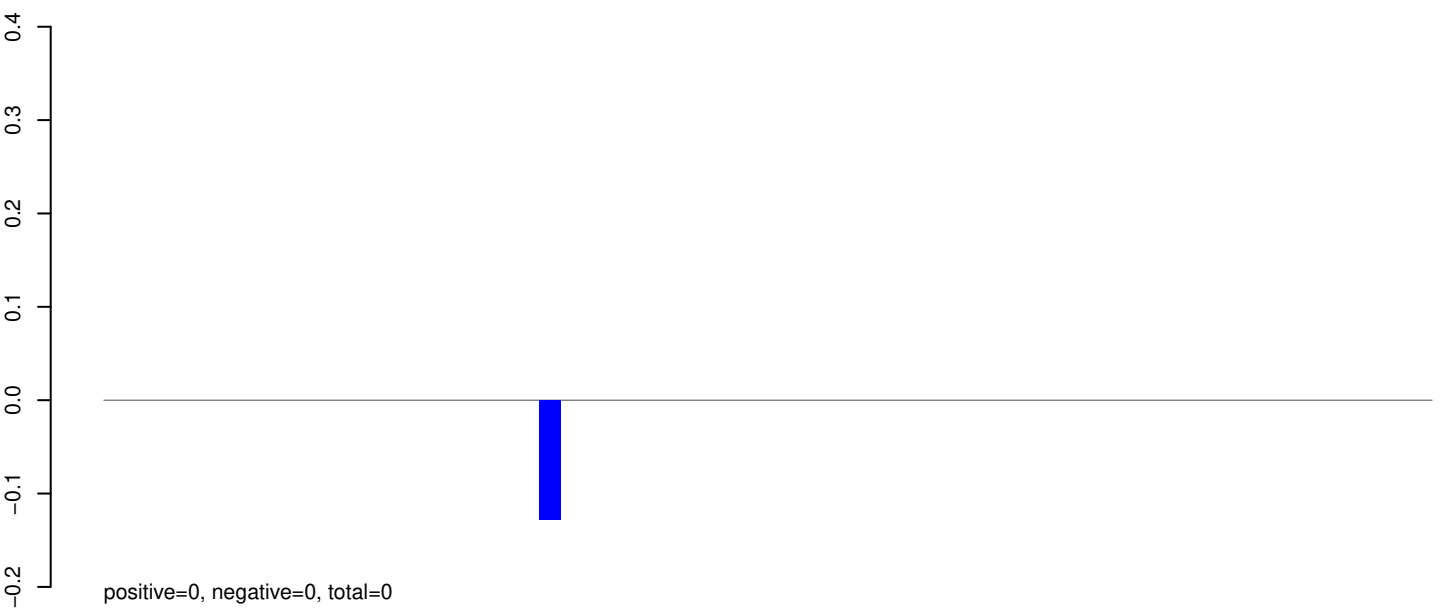

AeAeg_Whole_ZIKV_BM3_GP.rep

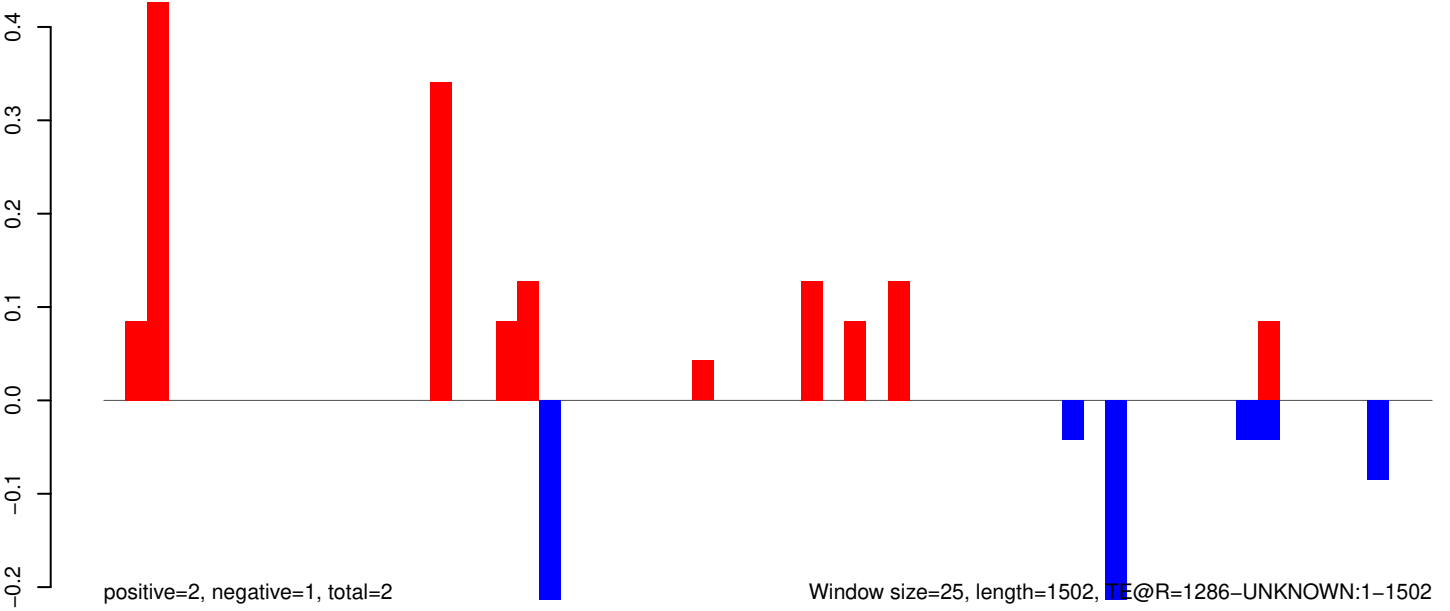

AeAeg_Whole_ZIKV_BM3_GP.18_23.rep



AeAeg_Whole_ZIKV_BM3_GP.24_35.rep

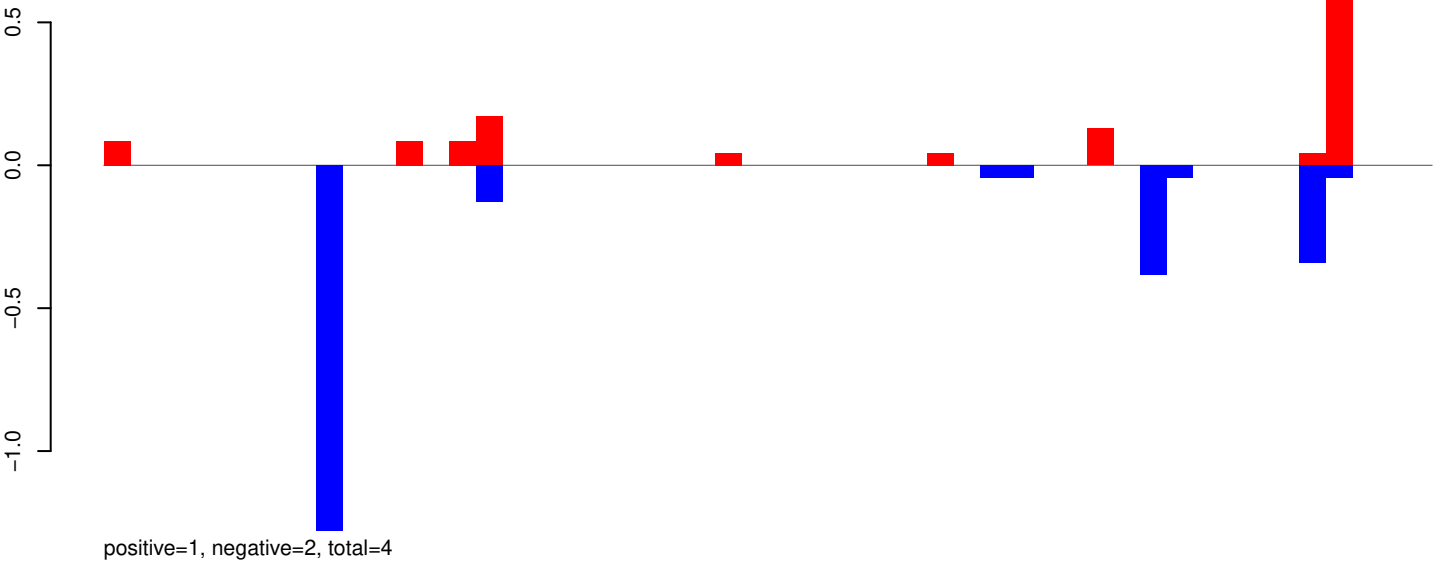

AeAeg_Whole_ZIKV_BM3_GP.rep

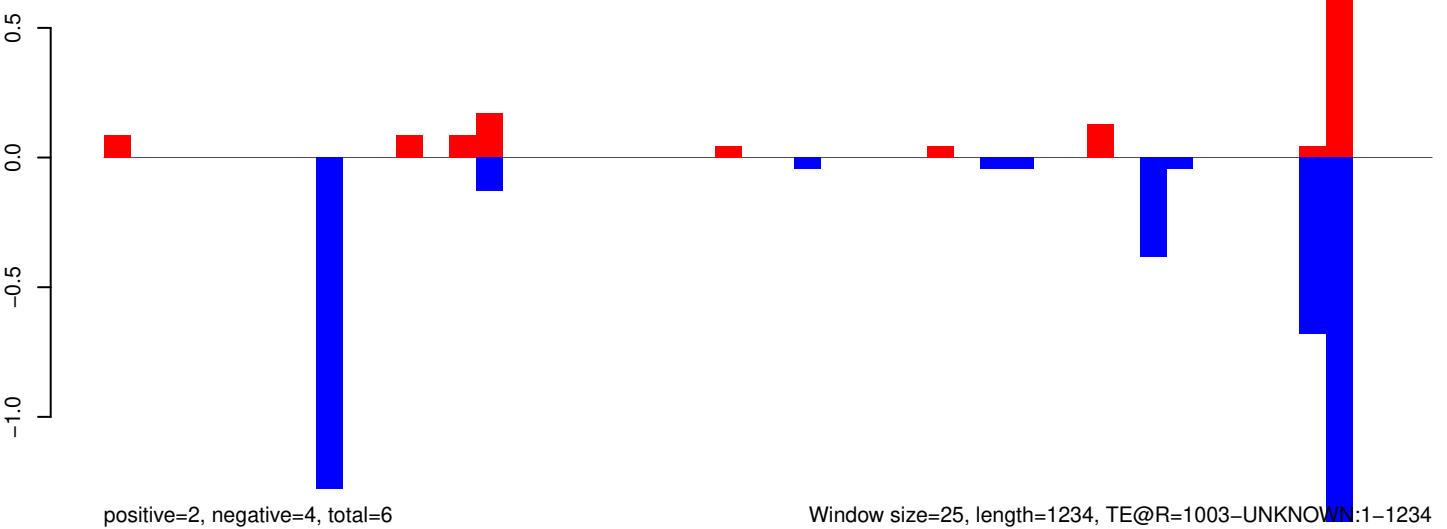

Window size=25, length=1234, TE@R=1003-UNKNOWN:1-1234

AeAeg_Whole_ZIKV_BM3_GP.18_23.rep



AeAeg_Whole_ZIKV_BM3_GP.24_35.rep

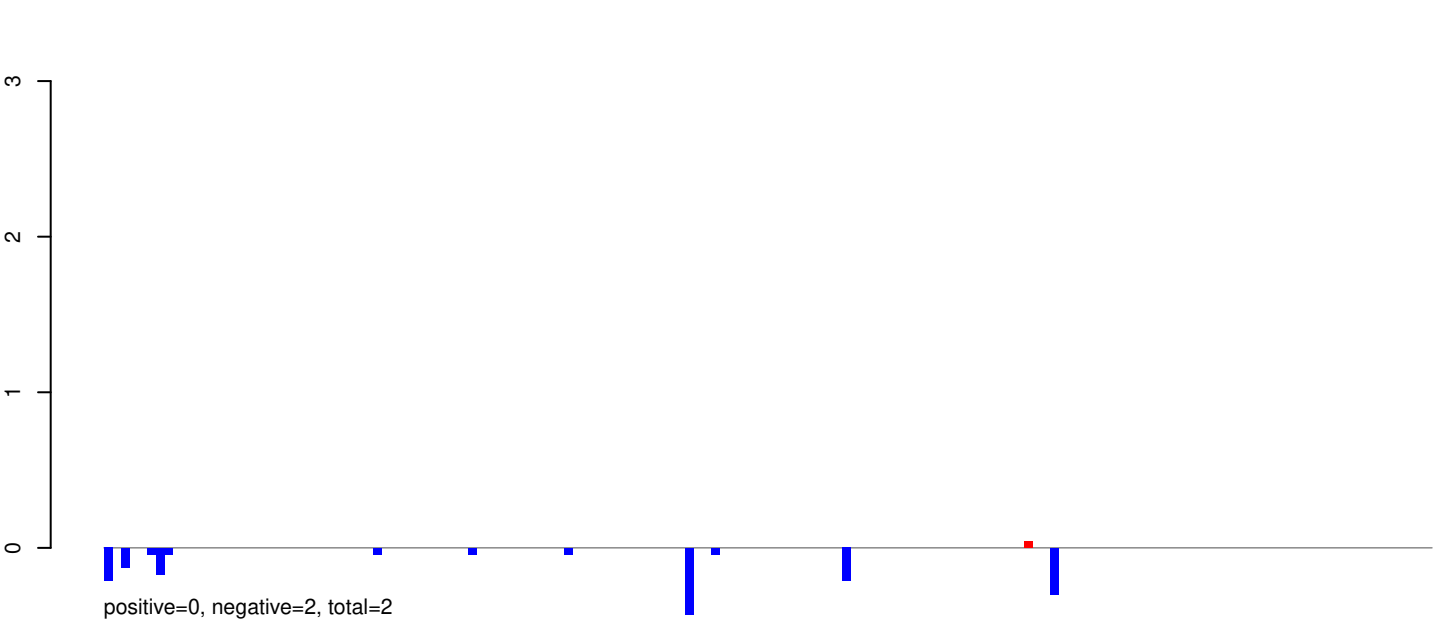

AeAeg_Whole_ZIKV_BM3_GP.rep

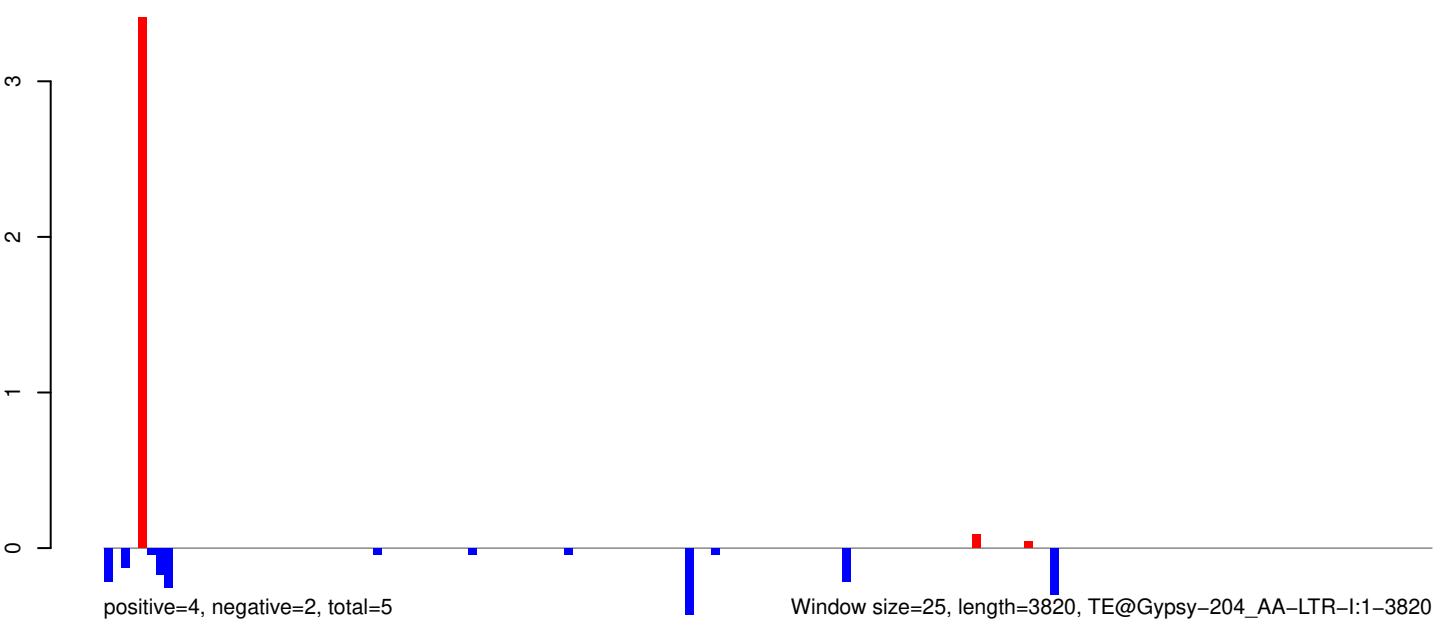

Window size=25, length=3820, TE@Gypsy-204_AA-LTR-I:1-3820

AeAeg_Whole_ZIKV_BM3_GP.18_23.rep

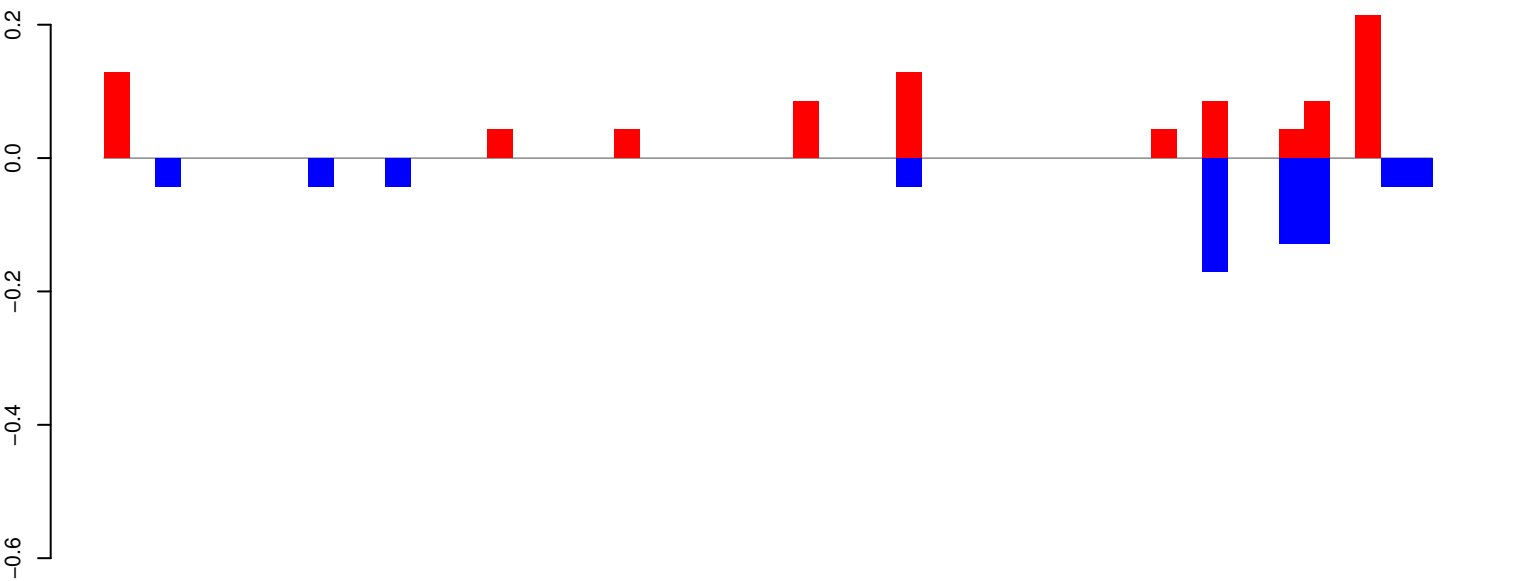

positive=1, negative=1, total=2

AeAeg_Whole_ZIKV_BM3_GP.24_35.rep

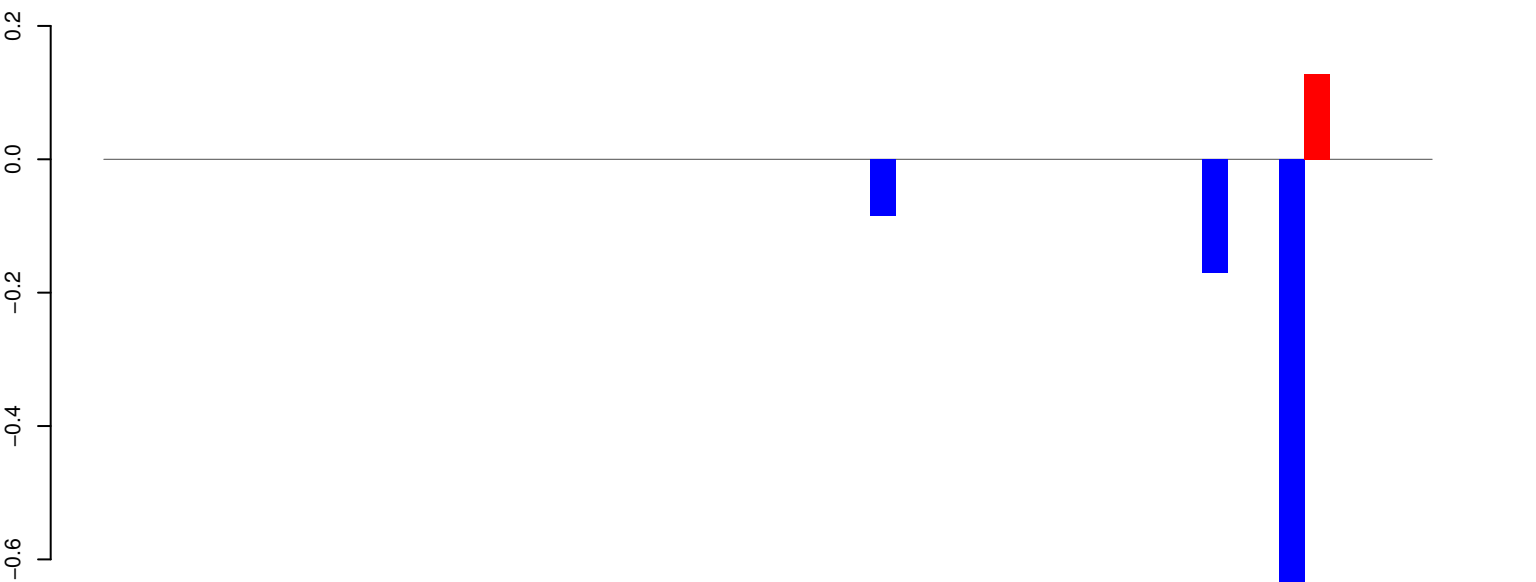

positive=0, negative=1, total=1

AeAeg_Whole_ZIKV_BM3_GP.rep

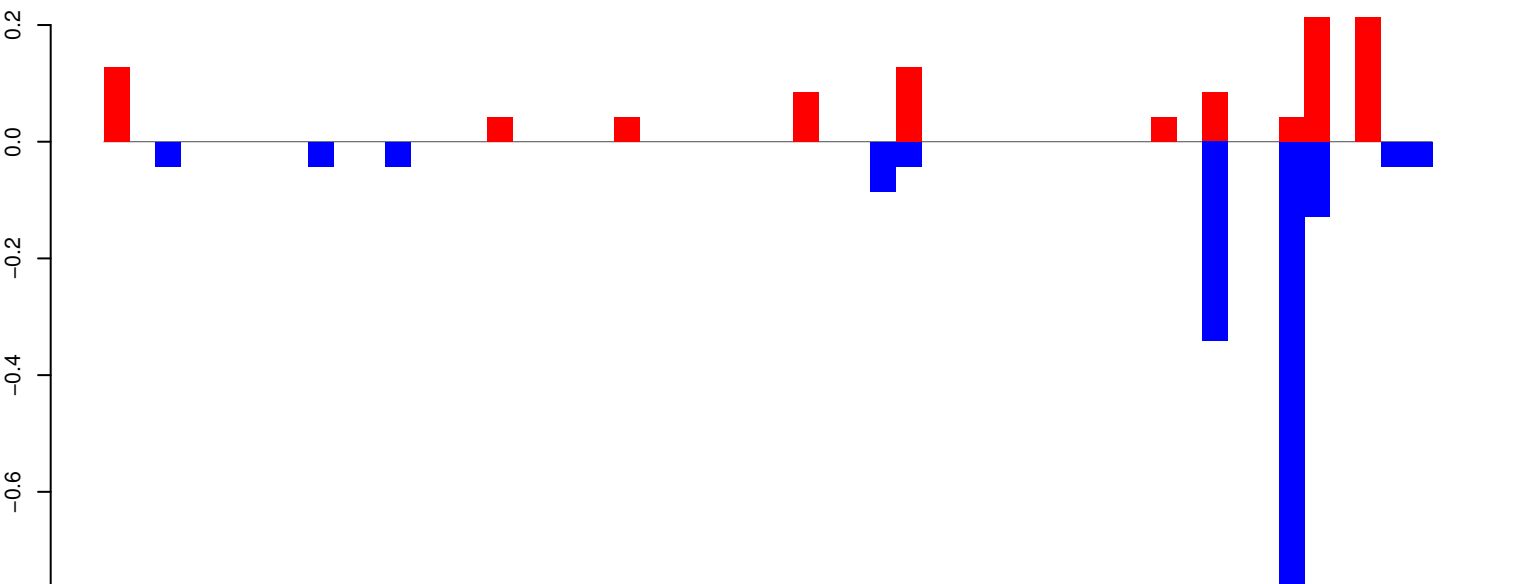

positive=1, negative=2, total=3

Window size=25, length=1276, TE@DNA_9_AAe:1-1276

AeAeg_Whole_ZIKV_BM3_GP.18_23.rep

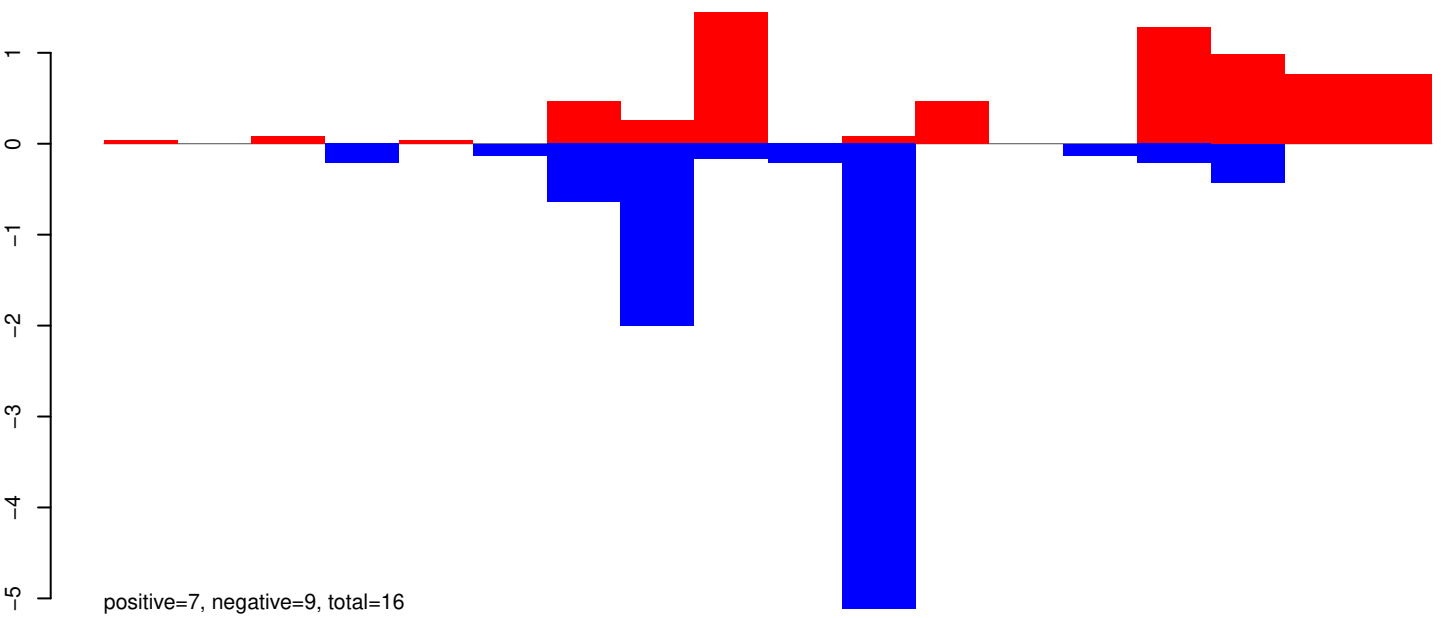

AeAeg_Whole_ZIKV_BM3_GP.24_35.rep

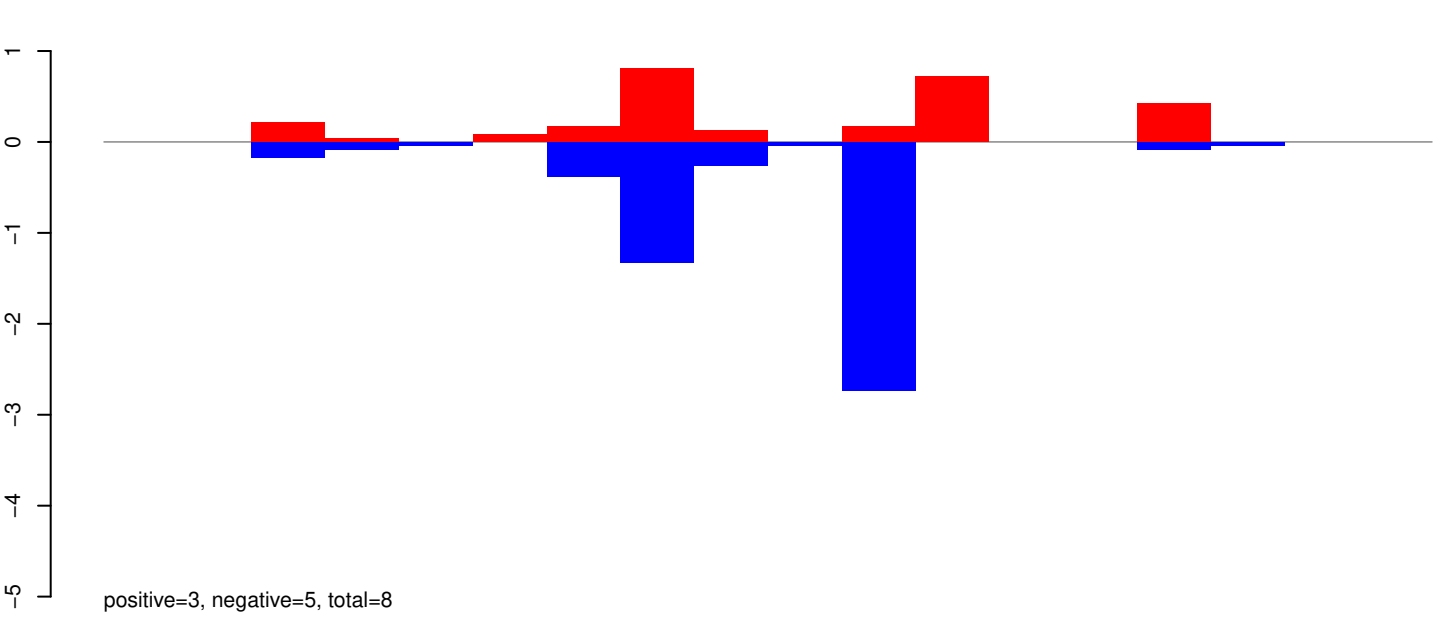

AeAeg_Whole_ZIKV_BM3_GP.rep

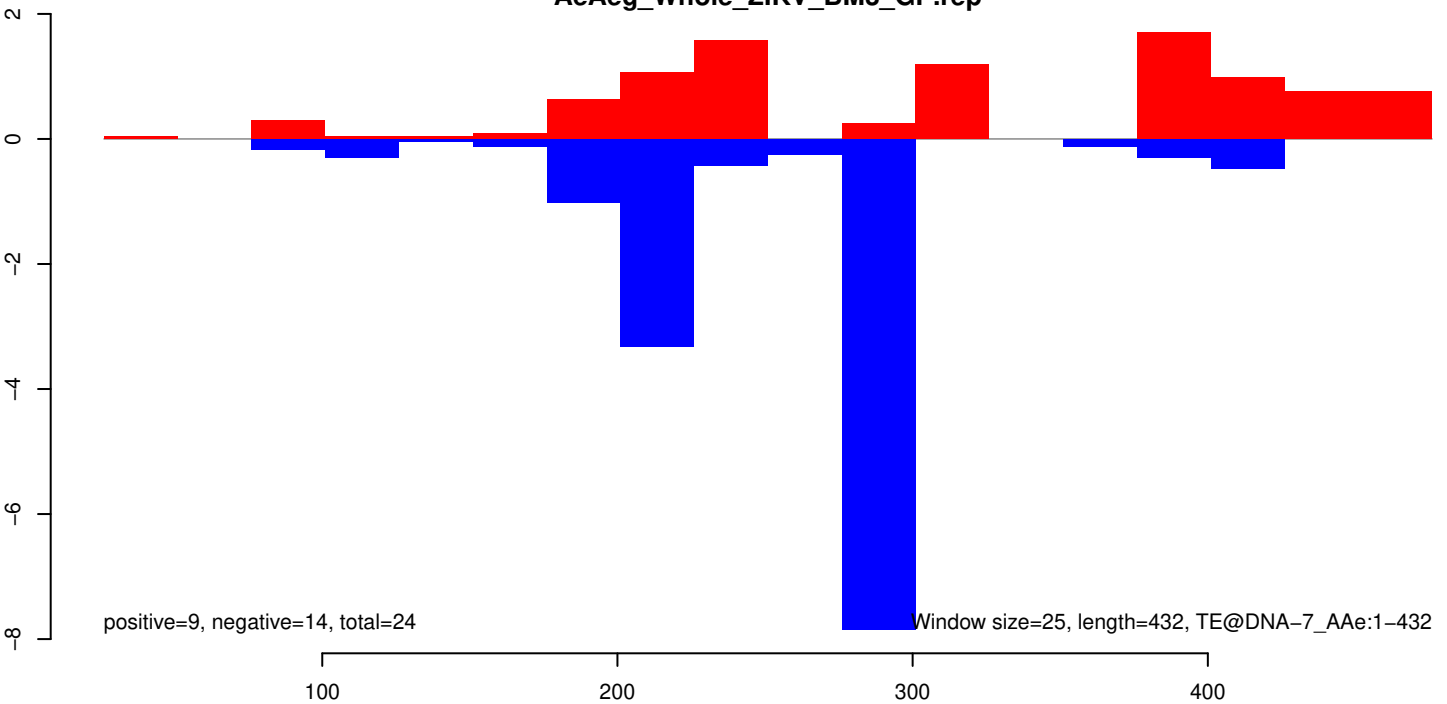

AeAeg_Whole_ZIKV_BM3_GP.18_23.rep

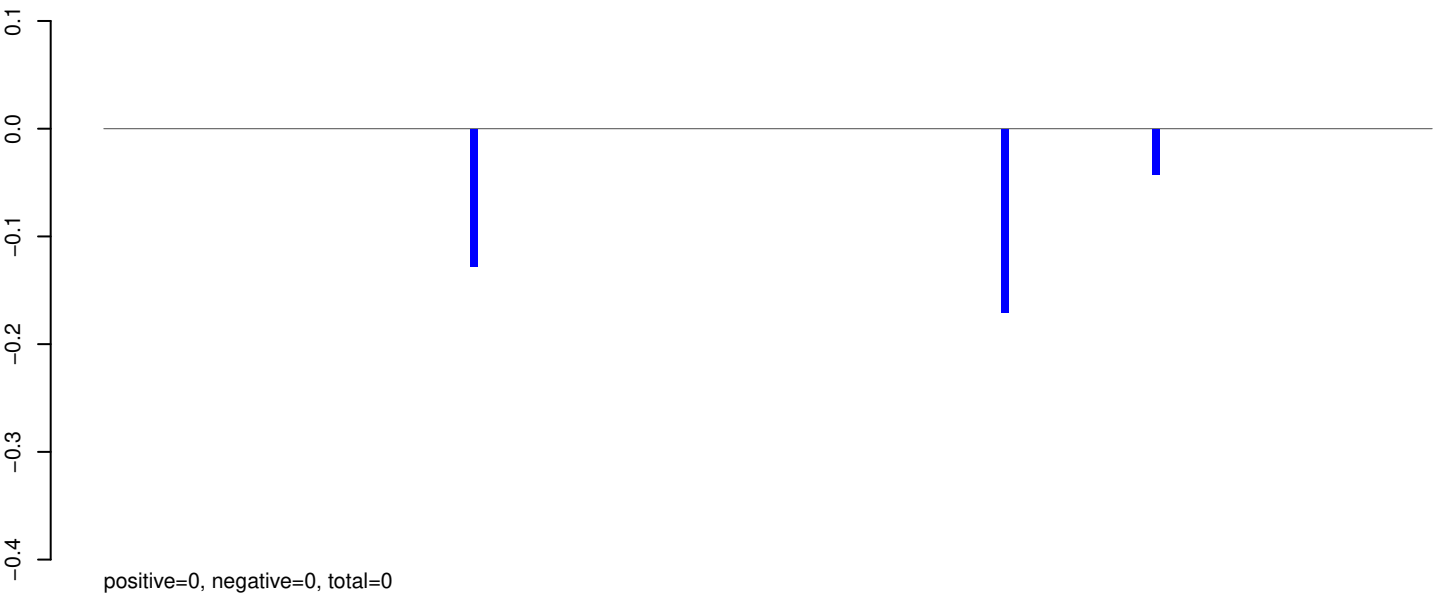

AeAeg_Whole_ZIKV_BM3_GP.24_35.rep

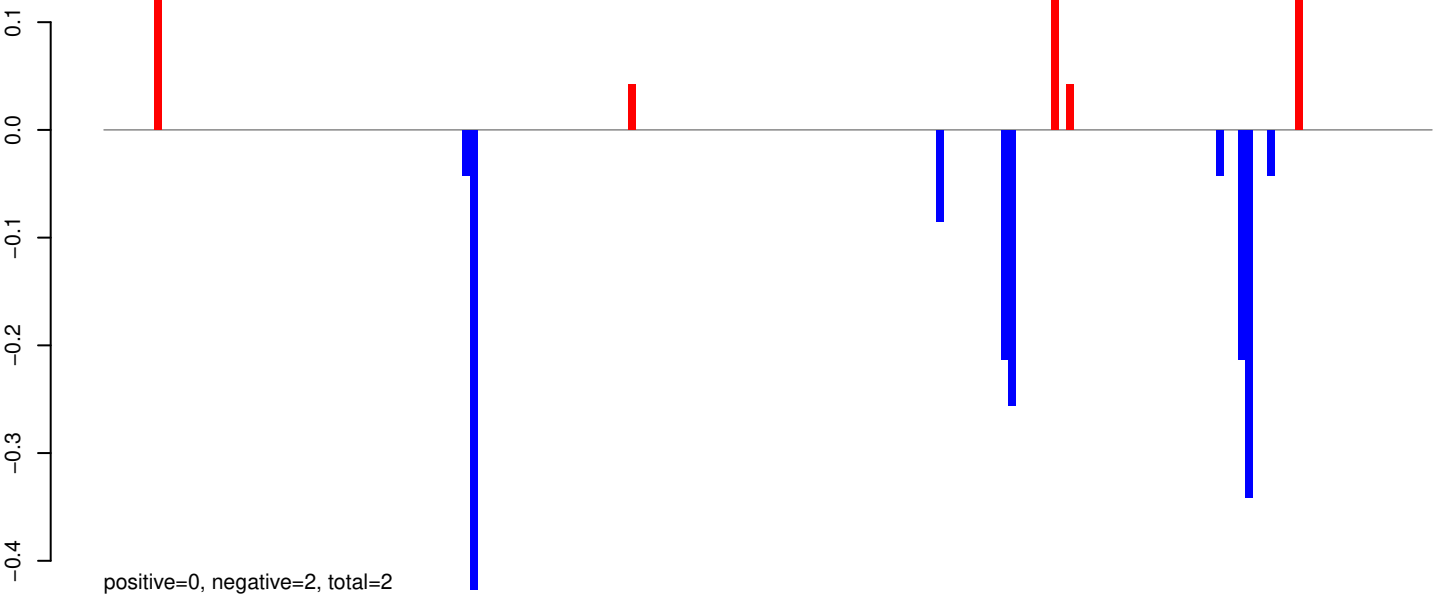

AeAeg_Whole_ZIKV_BM3_GP.rep

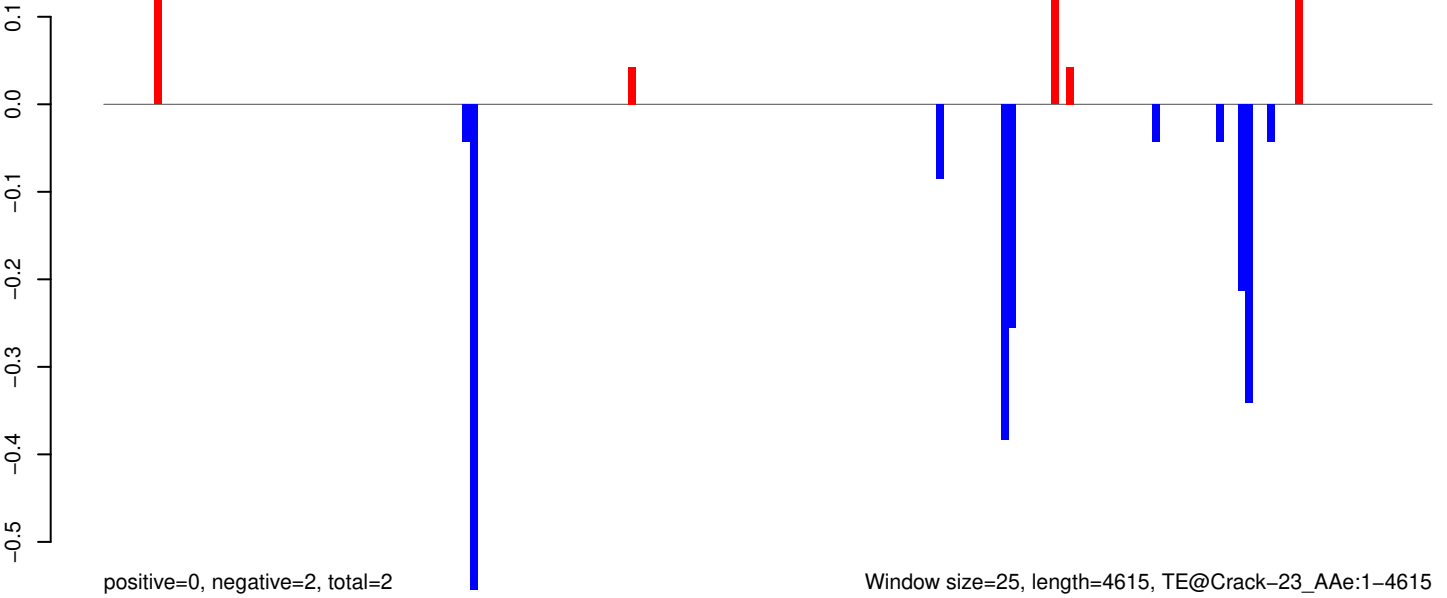

AeAeg_Whole_ZIKV_BM3_GP.18_23.rep

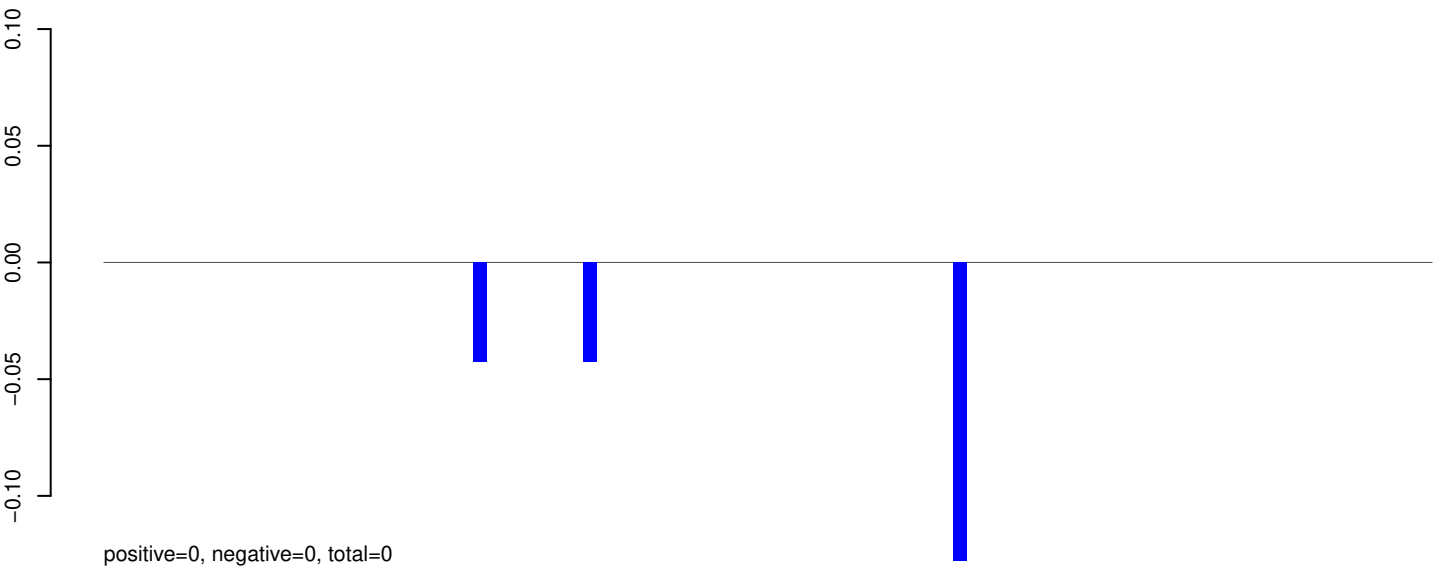

AeAeg_Whole_ZIKV_BM3_GP.24_35.rep

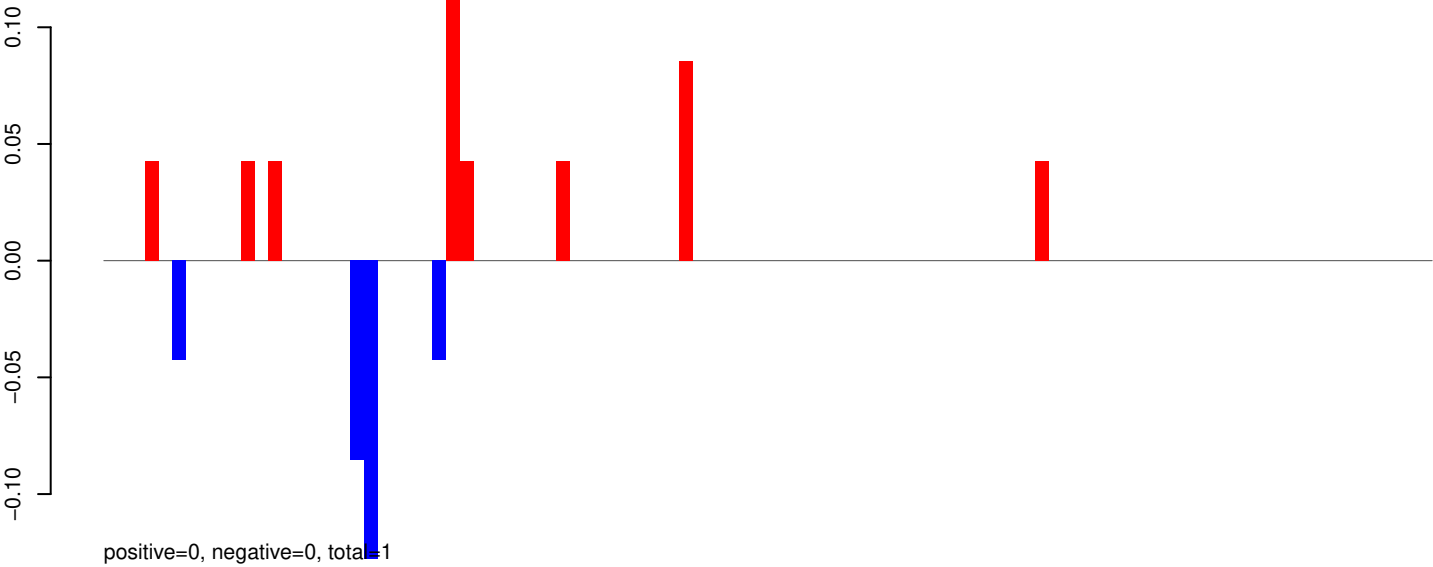

AeAeg_Whole_ZIKV_BM3_GP.rep

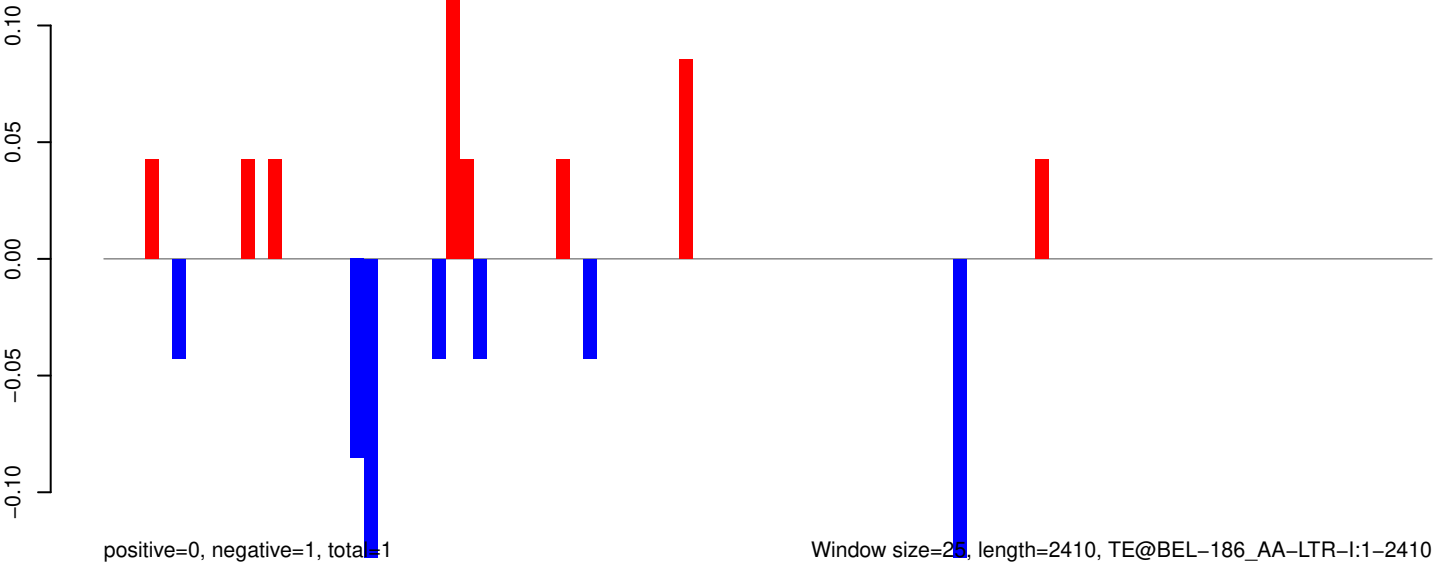

Window size=25, length=2410, TE@BEL-186_AA-LTR-I:1-2410

AeAeg_Whole_ZIKV_BM3_GP.18_23.rep

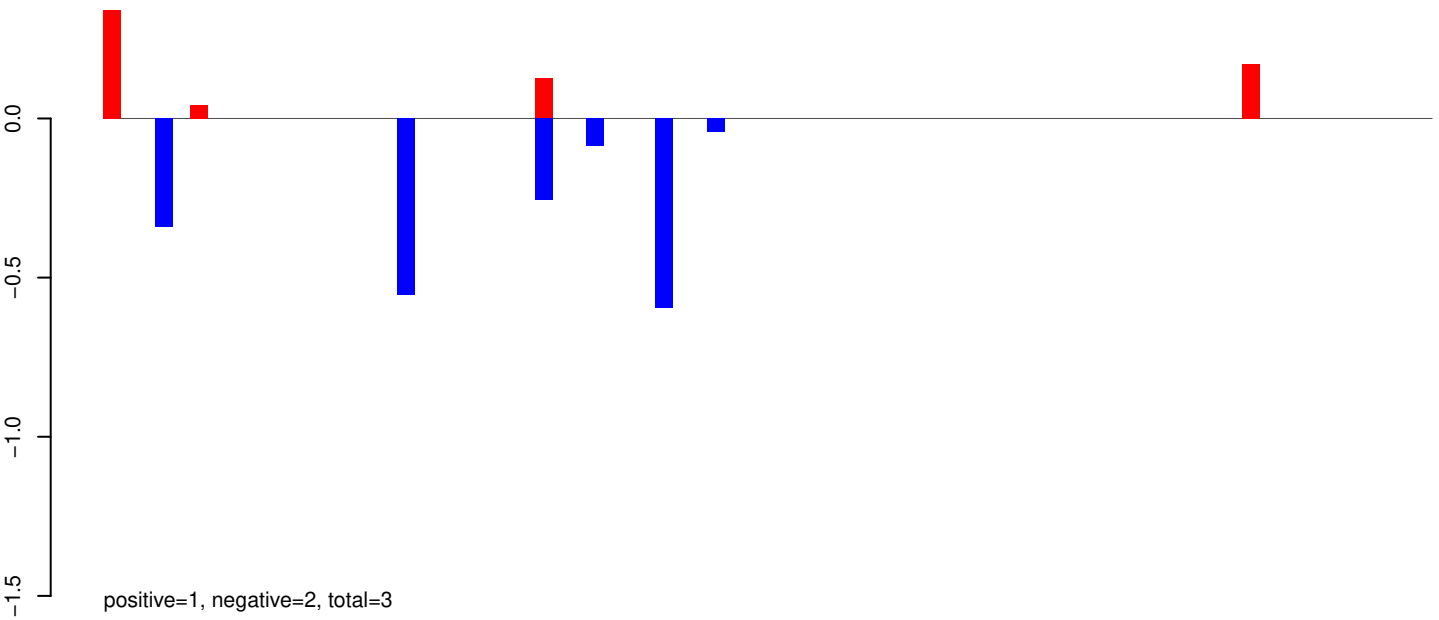

AeAeg_Whole_ZIKV_BM3_GP.24_35.rep

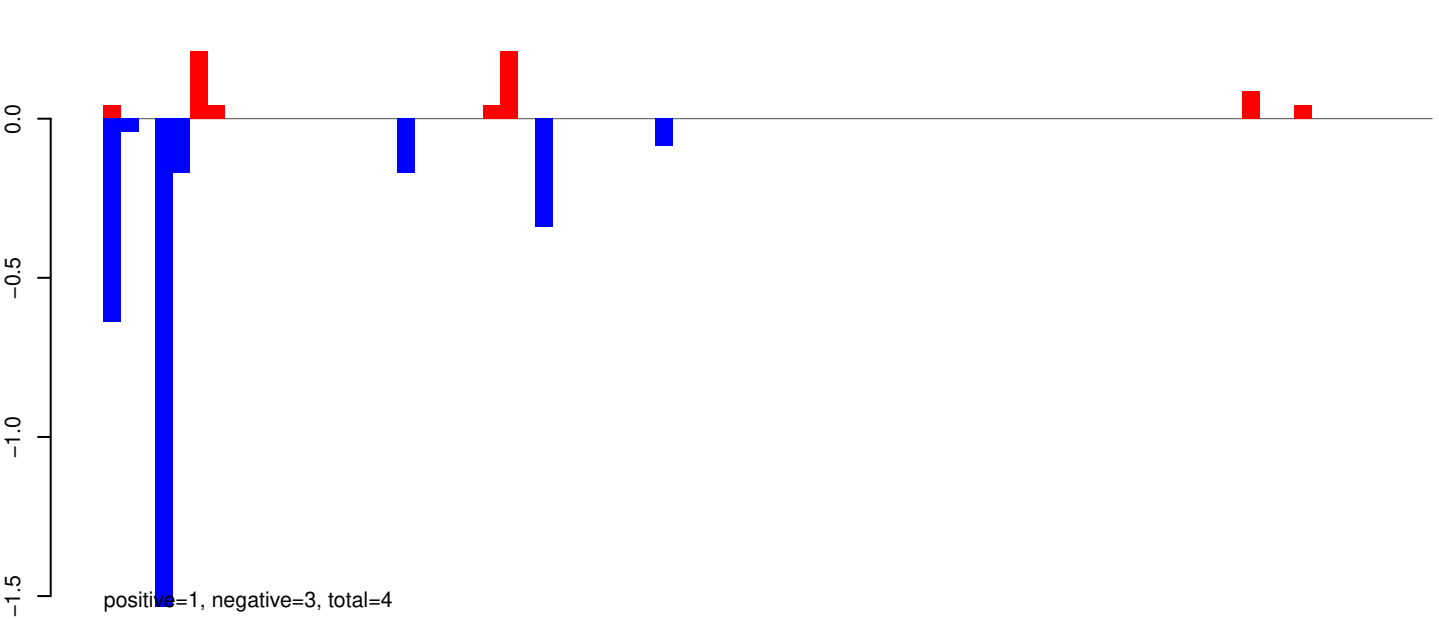

AeAeg_Whole_ZIKV_BM3_GP.rep

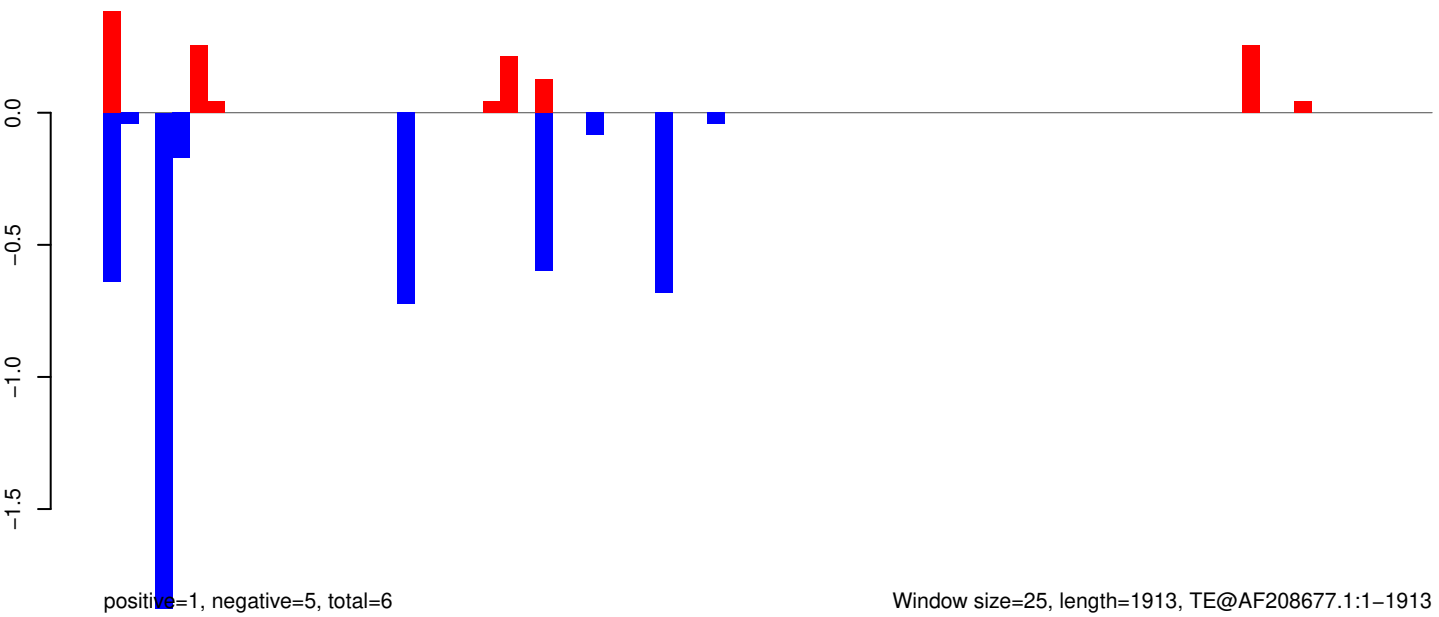

Window size=25, length=1913, TE@AF208677.1:1-1913

AeAeg_Whole_ZIKV_BM3_GP.18_23.rep

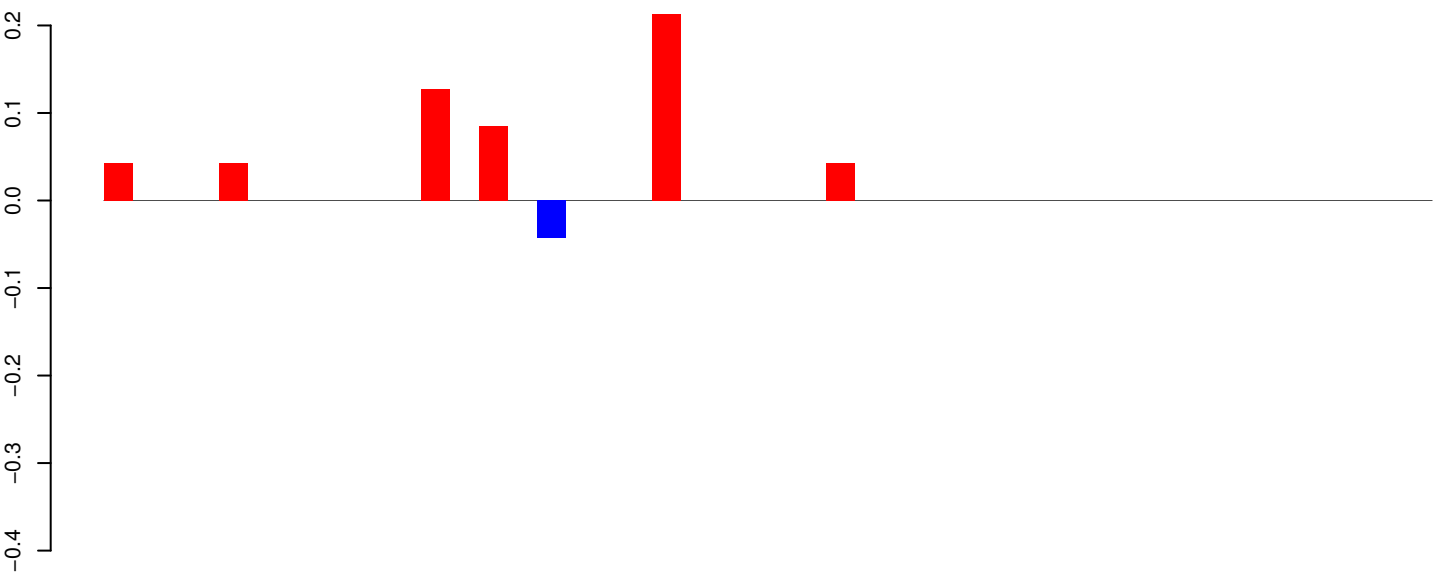

positive=1, negative=0, total=1

AeAeg_Whole_ZIKV_BM3_GP.24_35.rep

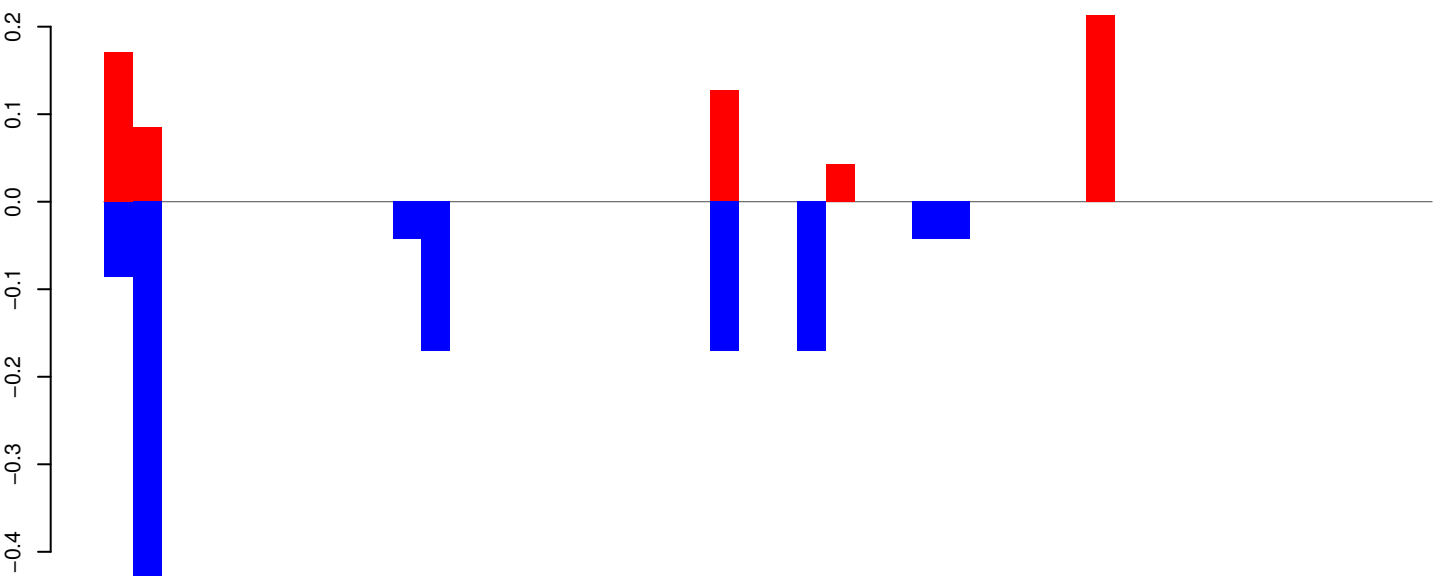

positive=1, negative=1, total=2

AeAeg_Whole_ZIKV_BM3_GP.rep

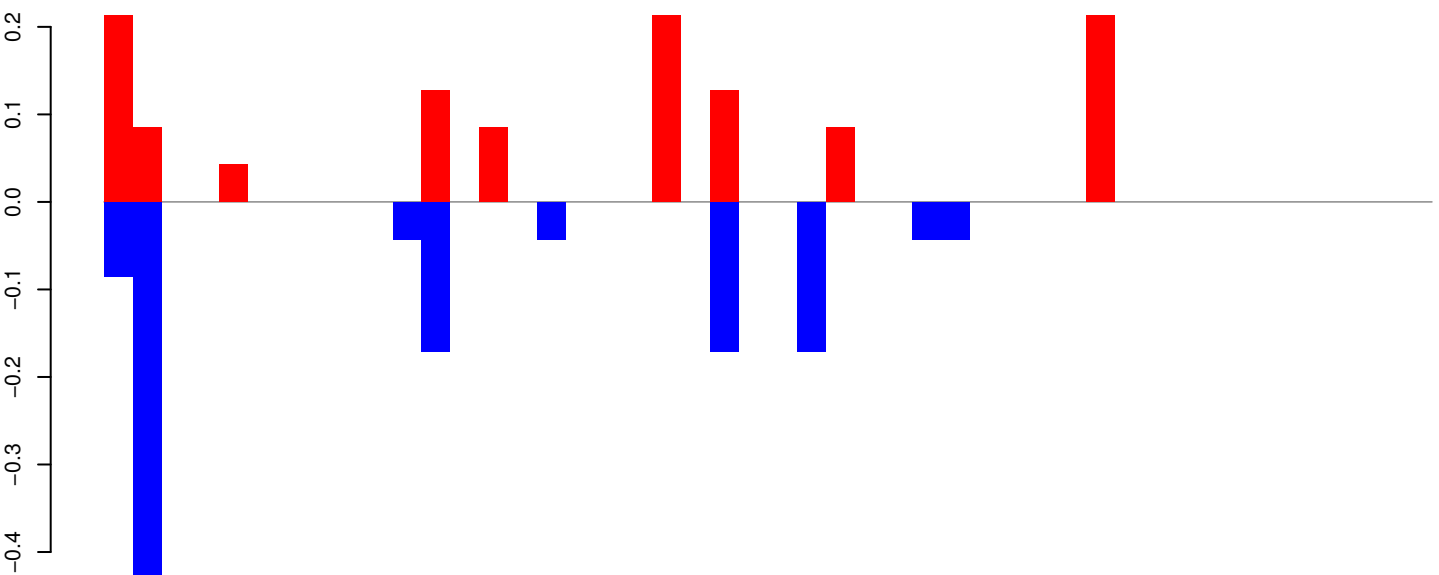

positive=1, negative=1, total=2

Window size=25, length=1127, TE@aedes_aegypti_4777_7-Unknown:1-1127

AeAeg_Whole_ZIKV_BM3_GP.18_23.rep

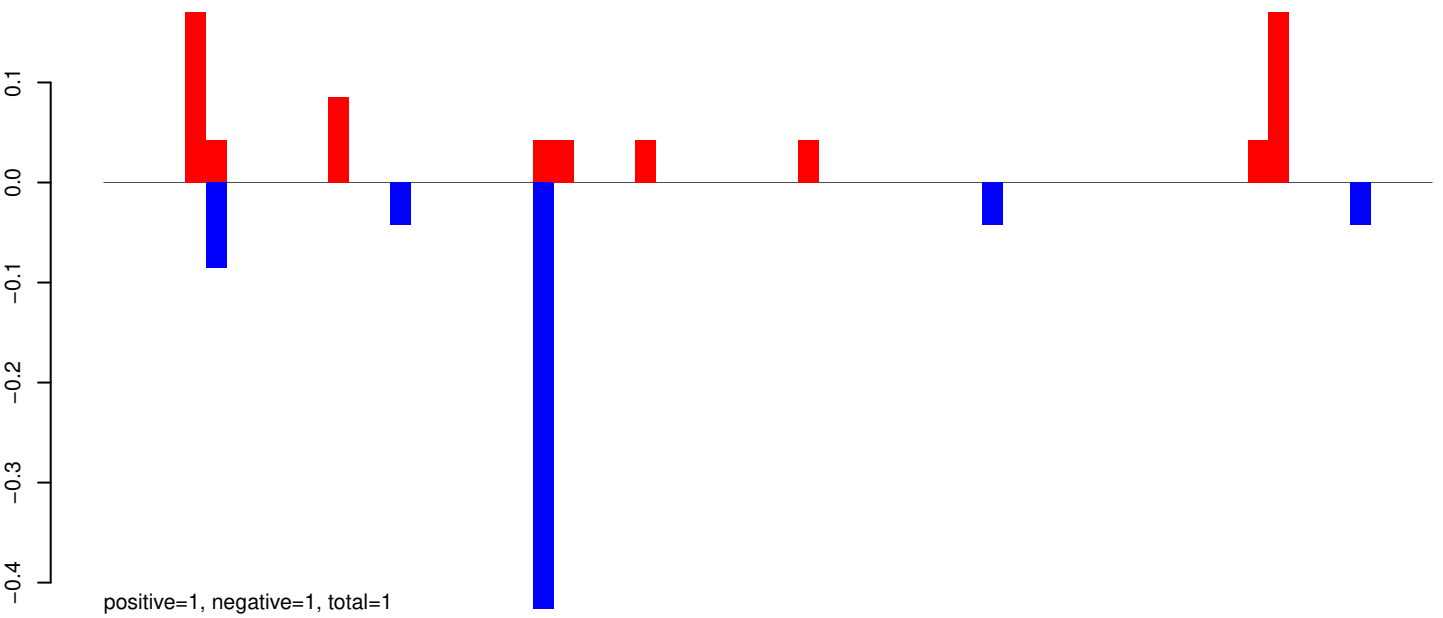

AeAeg_Whole_ZIKV_BM3_GP.24_35.rep



AeAeg_Whole_ZIKV_BM3_GP.rep

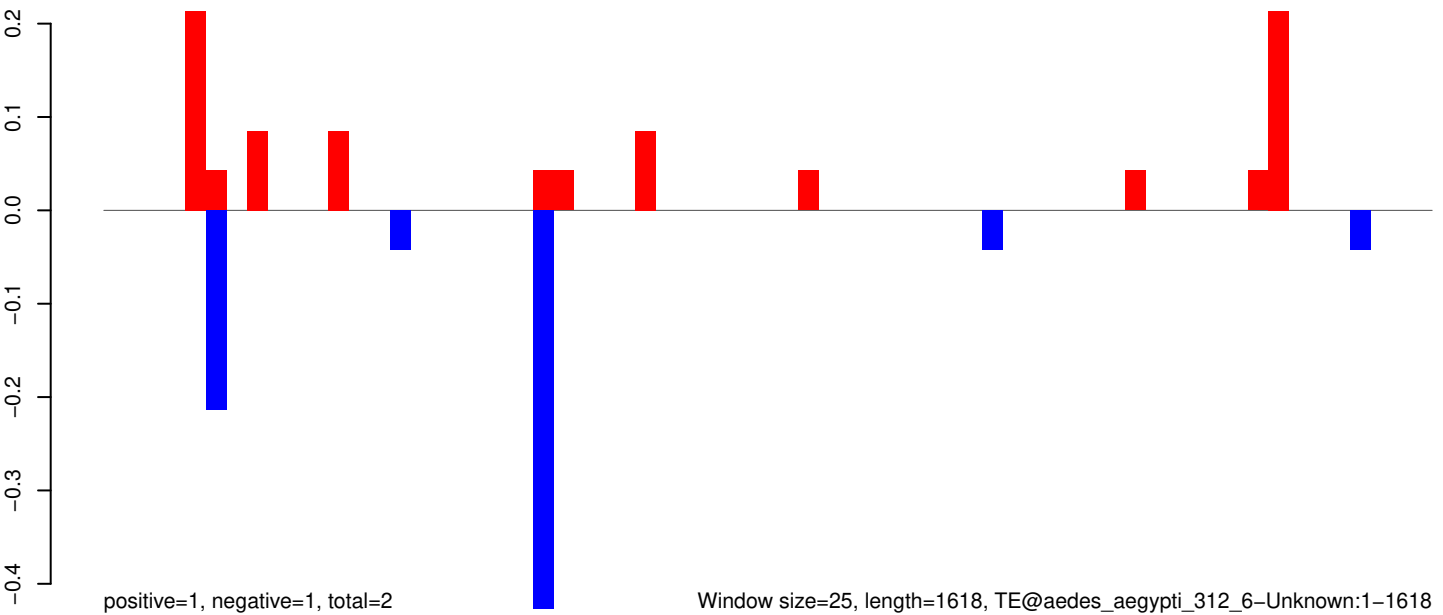

Window size=25, length=1618, TE@aedes_aegypti_312_6-Unknown:1-1618

AeAeg_Whole_ZIKV_BM3_GP.18_23.rep

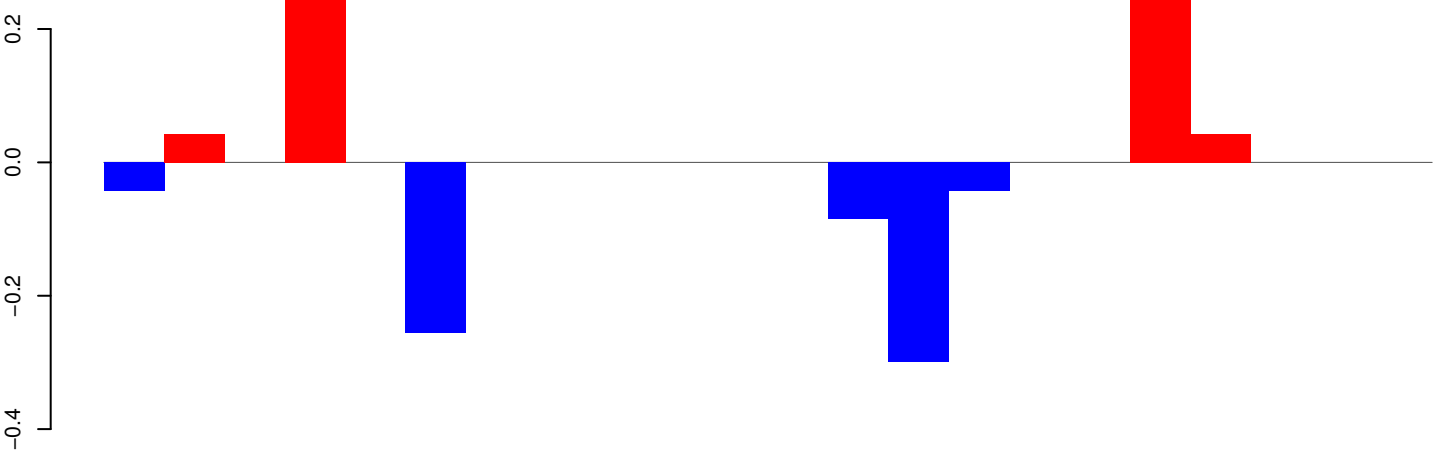

positive=1, negative=1, total=1

AeAeg_Whole_ZIKV_BM3_GP.24_35.rep

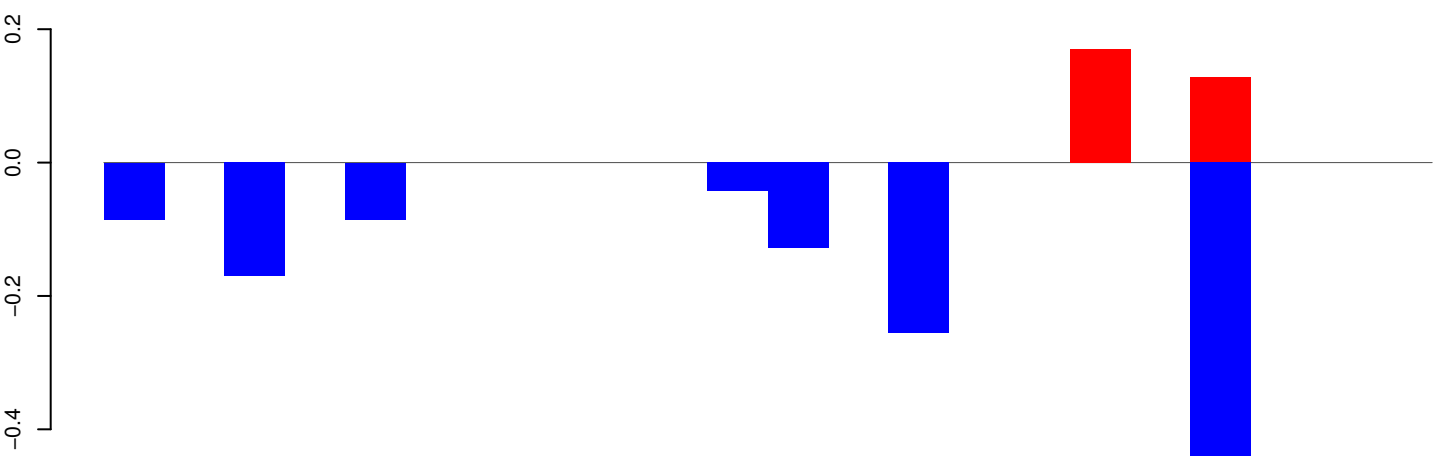

positive=0, negative=1, total=2

AeAeg_Whole_ZIKV_BM3_GP.rep

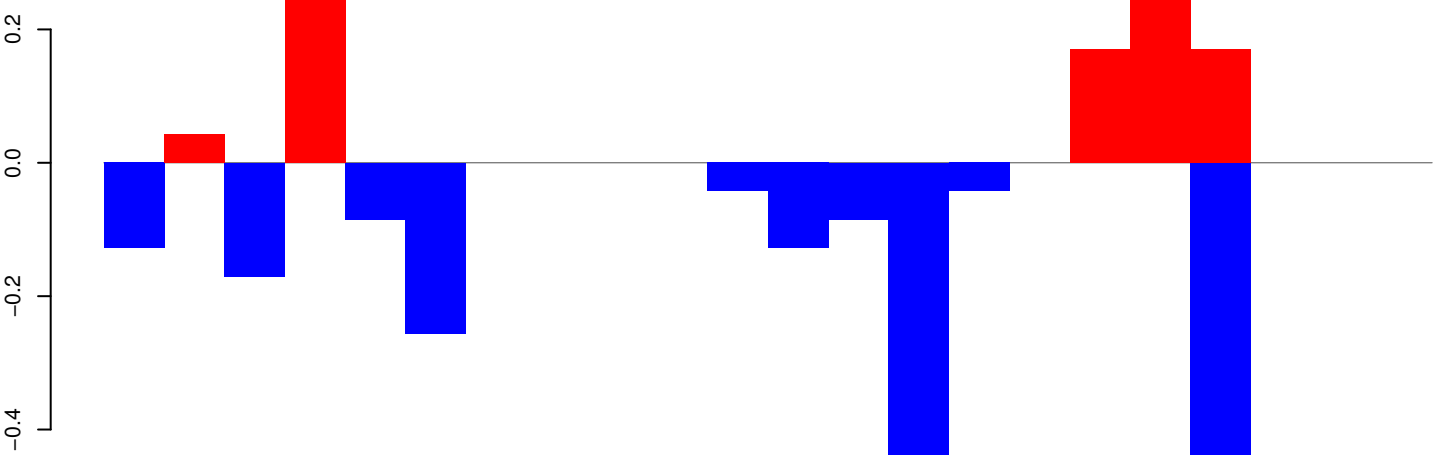

positive=1, negative=2, total=3

Window size=25, length=536, TE@TF001319-mTA_Ele55:1-536

AeAeg_Whole_ZIKV_BM3_GP.18_23.rep

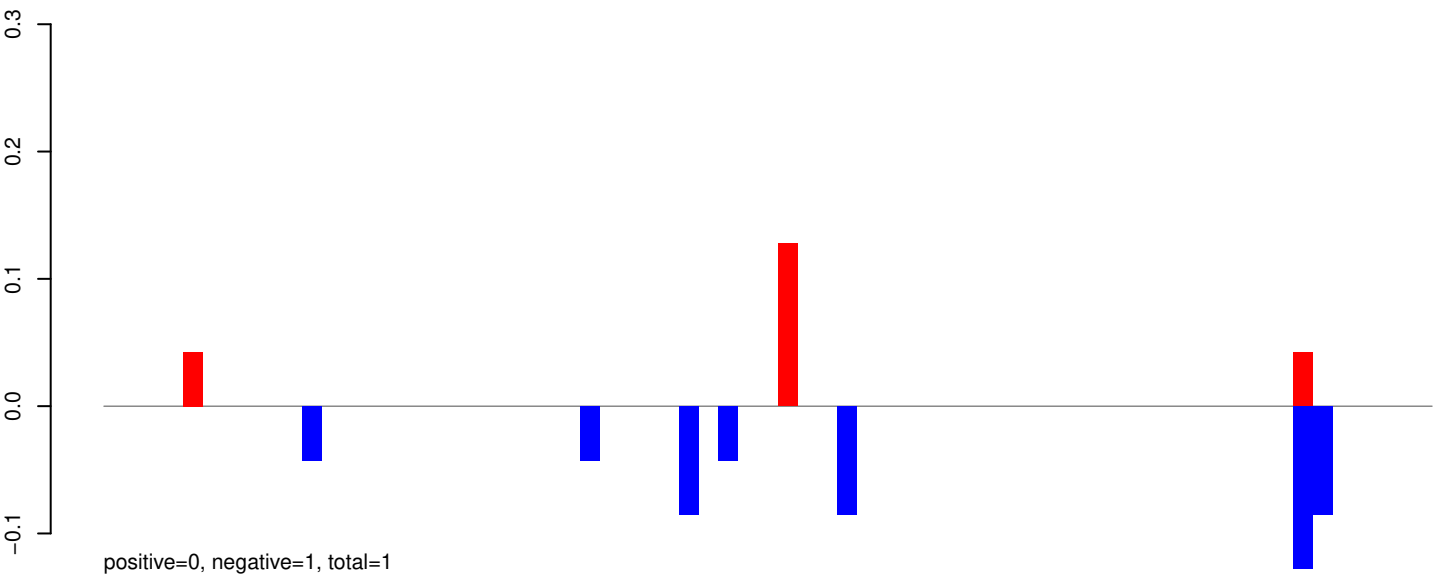

AeAeg_Whole_ZIKV_BM3_GP.24_35.rep

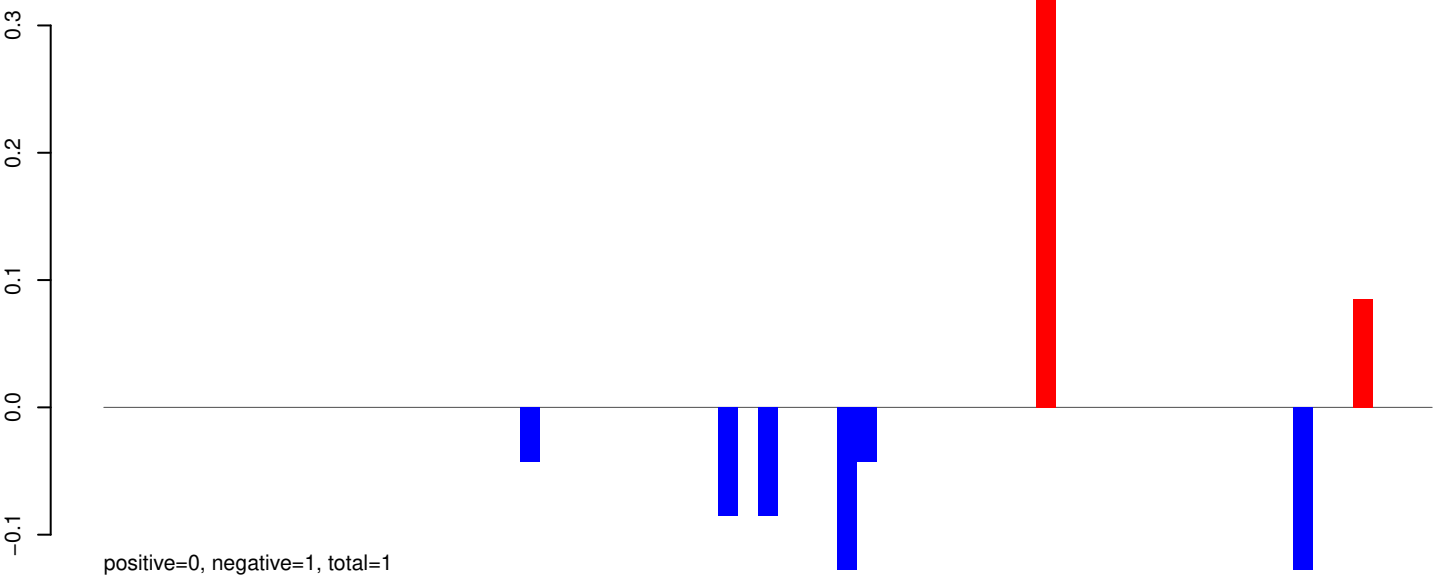

AeAeg_Whole_ZIKV_BM3_GP.rep

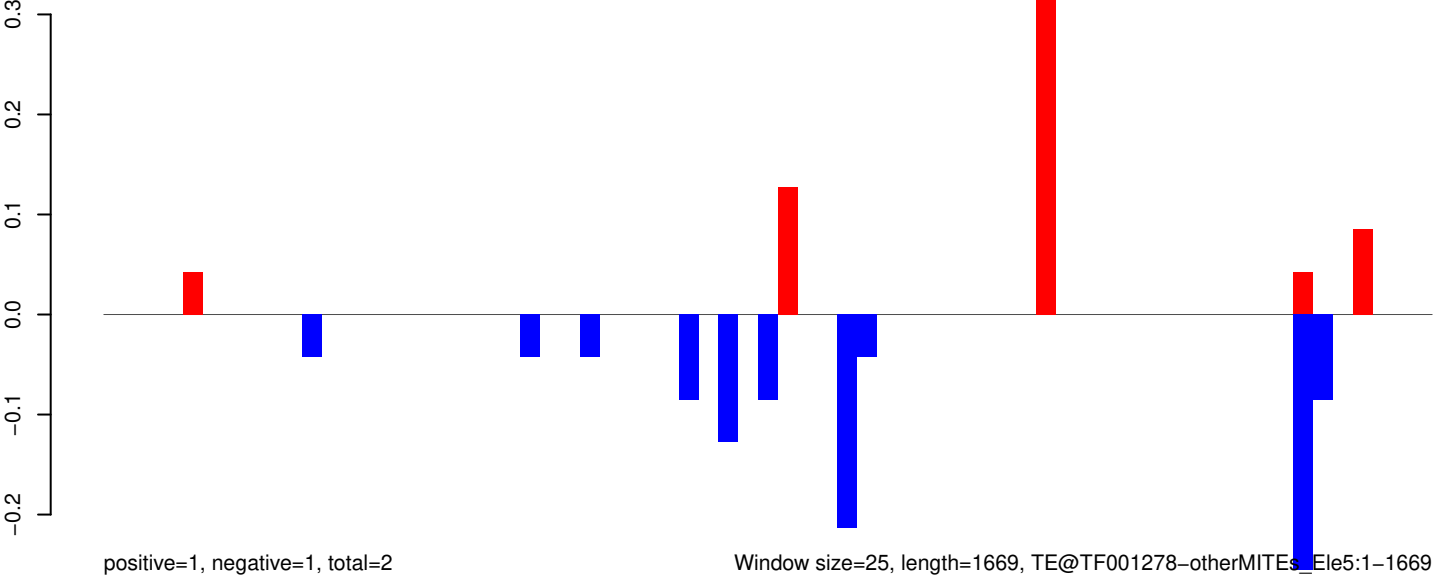

AeAeg_Whole_ZIKV_BM3_GP.18_23.rep

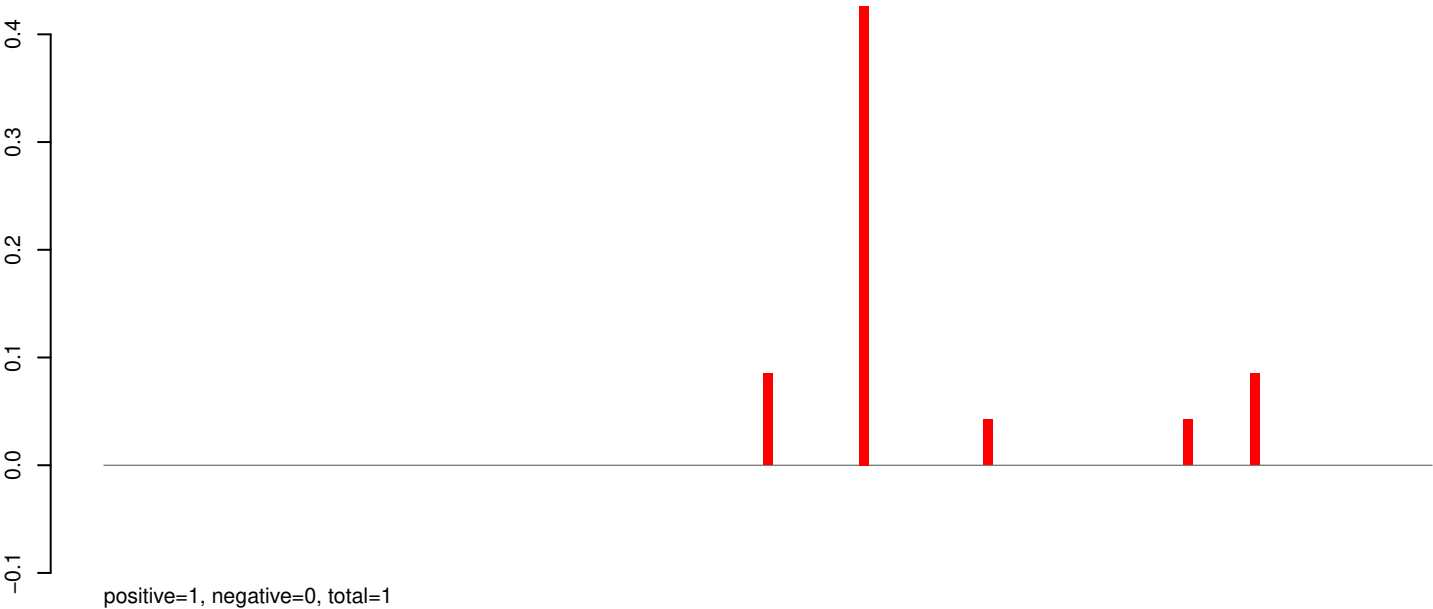

AeAeg_Whole_ZIKV_BM3_GP.24_35.rep

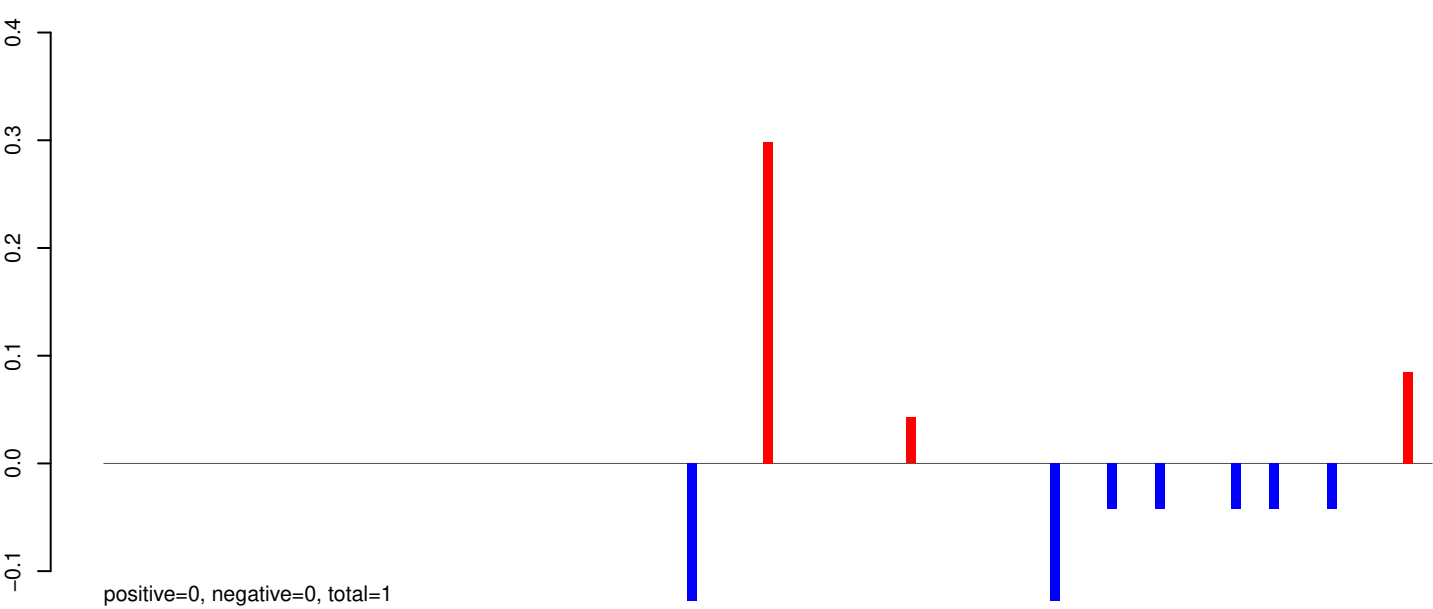

AeAeg_Whole_ZIKV_BM3_GP.rep

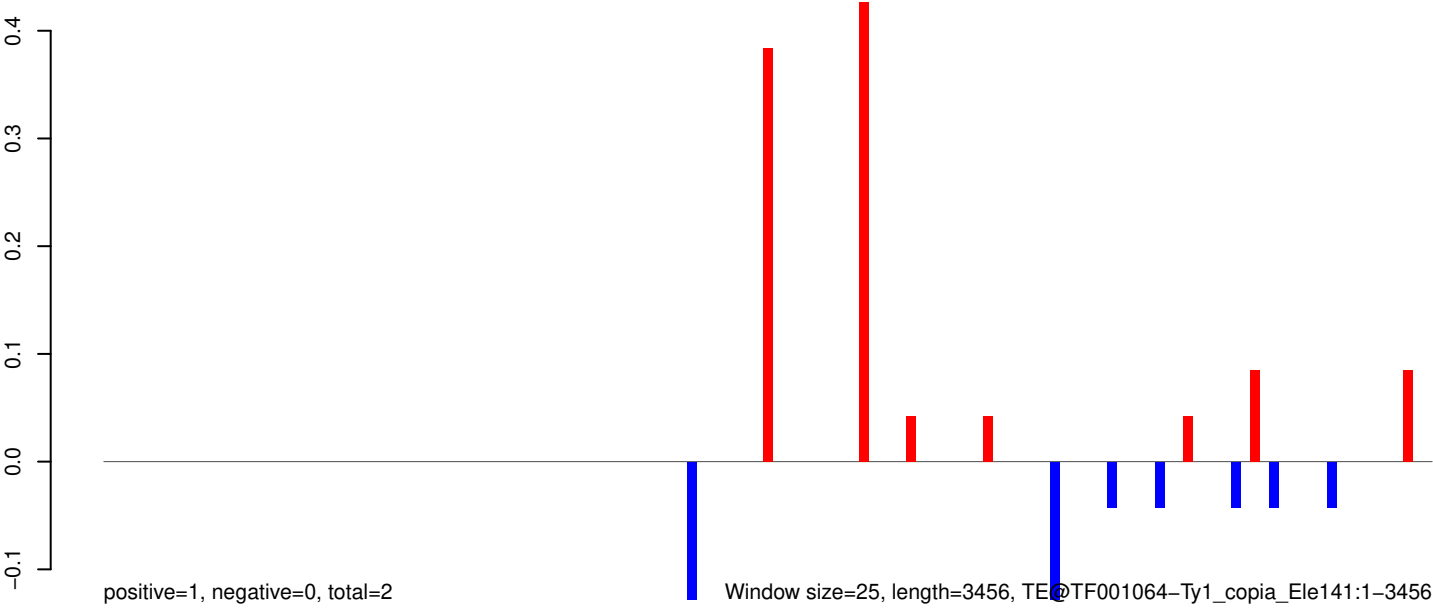

Window size=25, length=3456, TE@TF001064-Ty1_copia_Ele141:1-3456

AeAeg_Whole_ZIKV_BM3_GP.18_23.rep

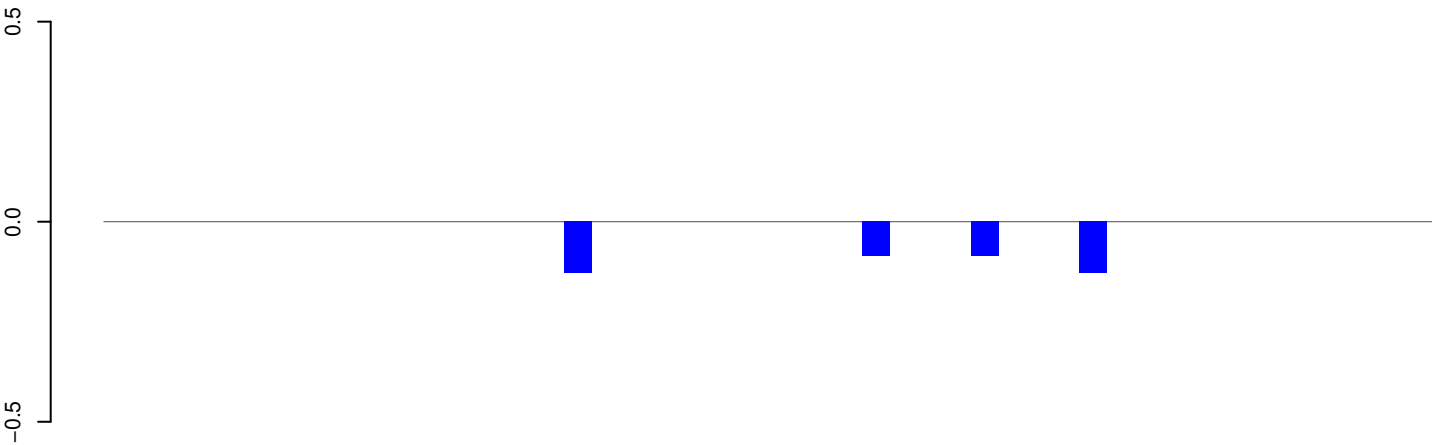

positive=0, negative=0, total=0

AeAeg_Whole_ZIKV_BM3_GP.24_35.rep

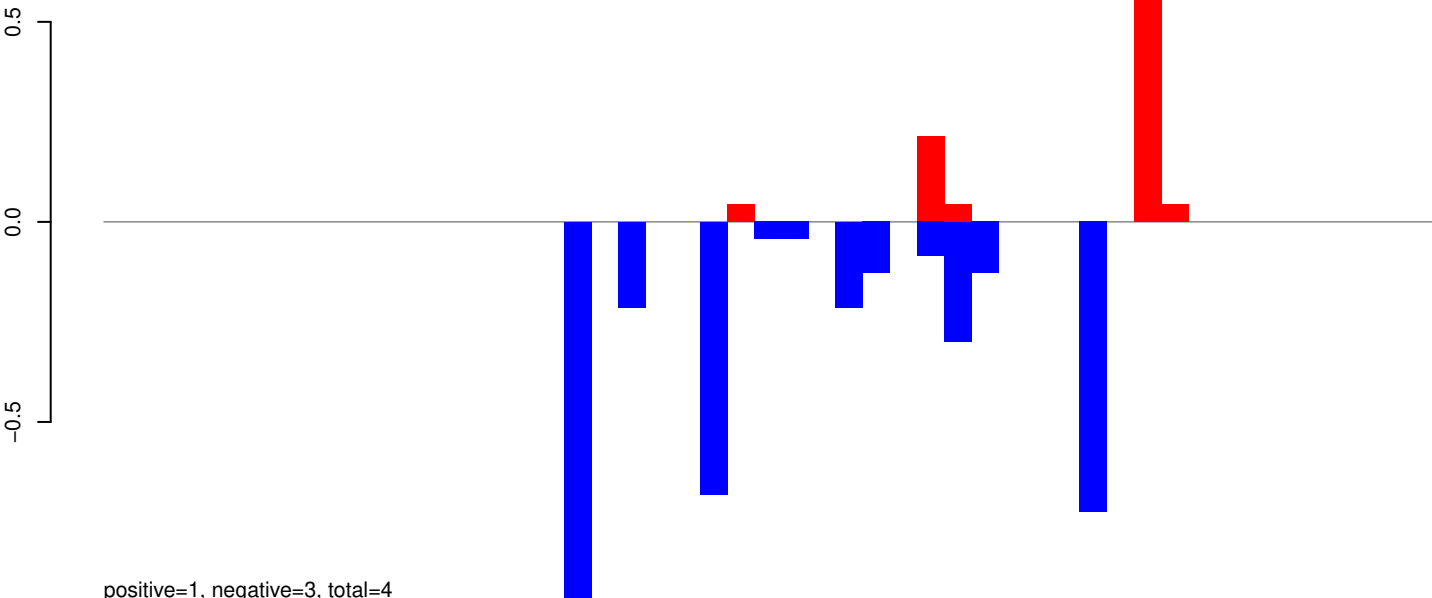

positive=1, negative=3, total=4

AeAeg_Whole_ZIKV_BM3_GP.rep

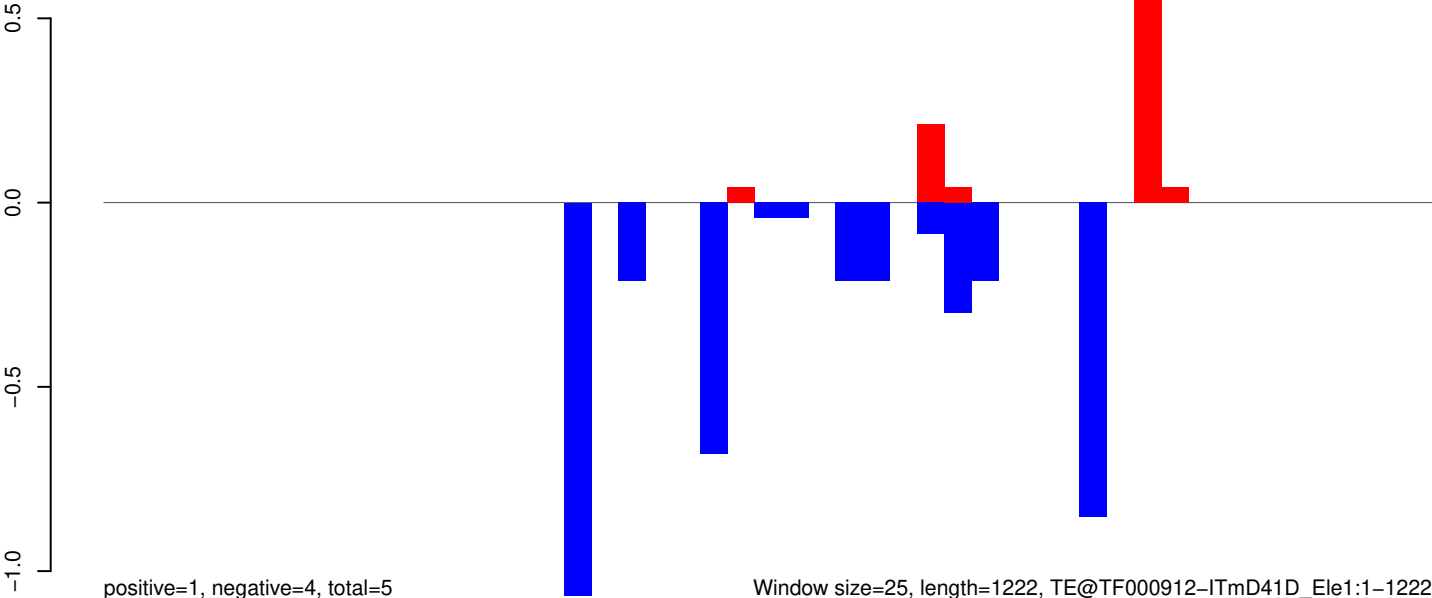

positive=1, negative=4, total=5

Window size=25, length=1222, TE@TF000912-ITmD41D_Ele1:1-1222

AeAeg_Whole_ZIKV_BM3_GP.18_23.rep

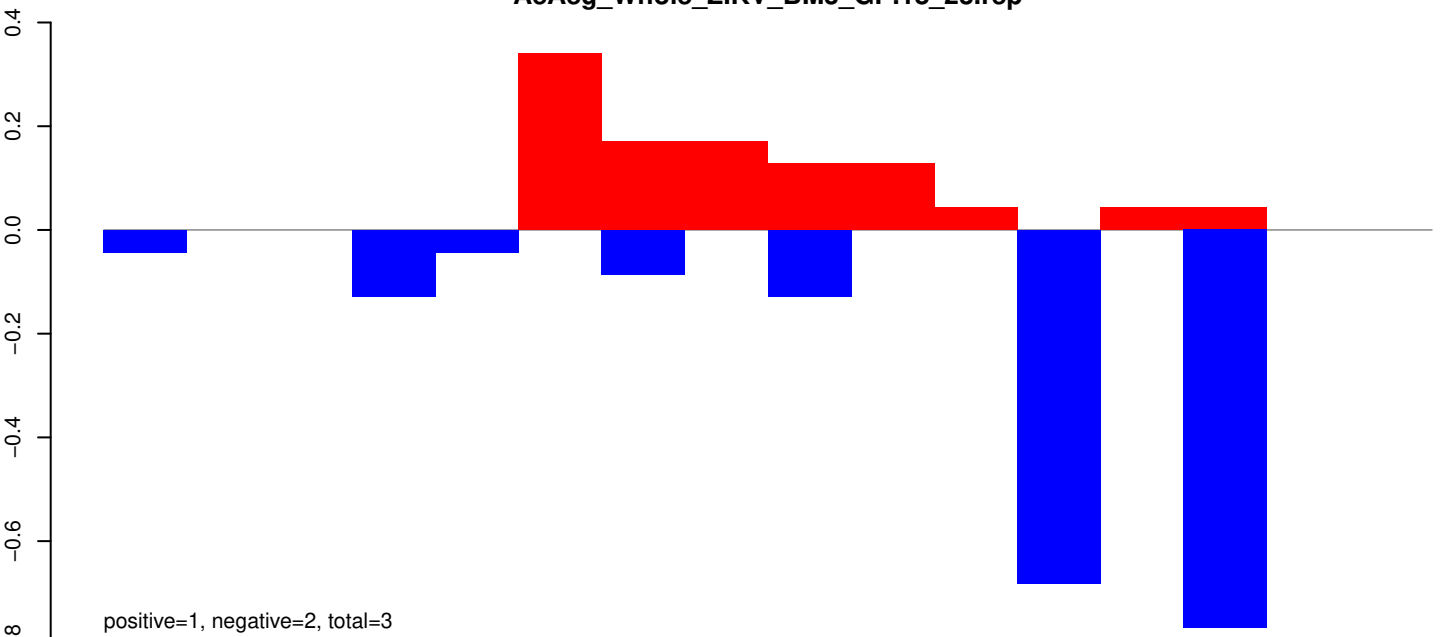

AeAeg_Whole_ZIKV_BM3_GP.24_35.rep

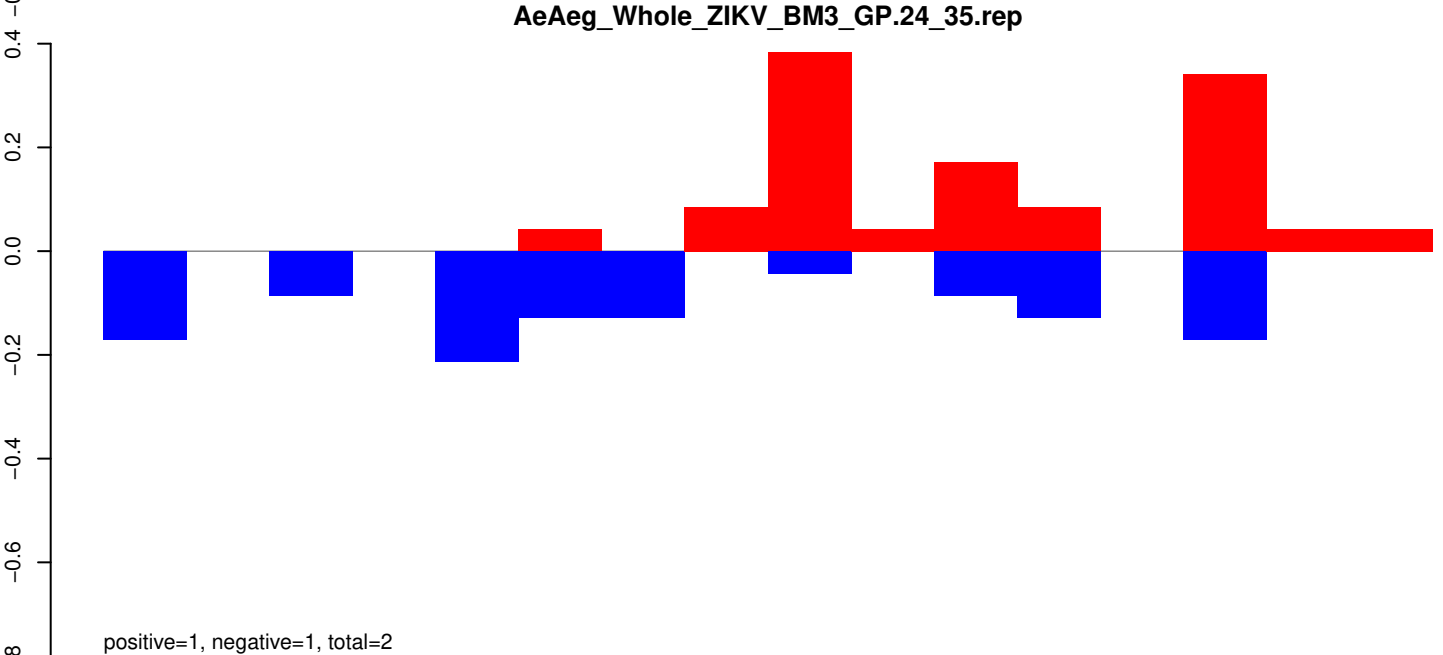

AeAeg_Whole_ZIKV_BM3_GP.rep

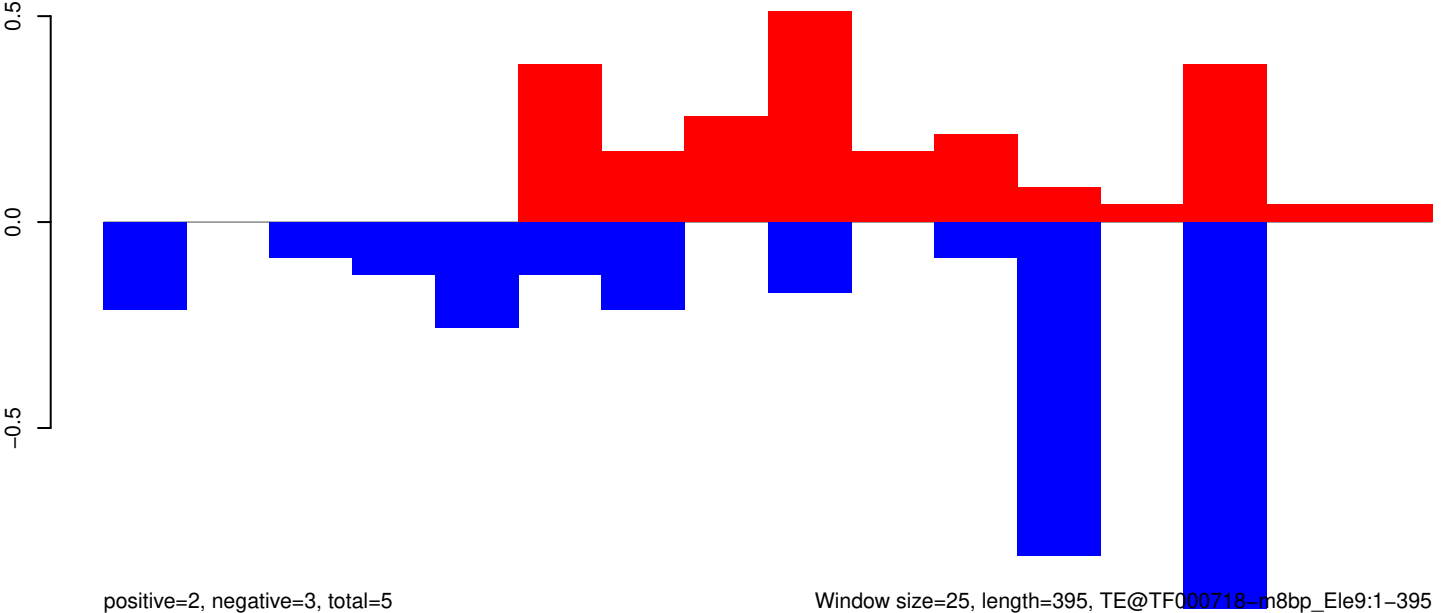

AeAeg_Whole_ZIKV_BM3_GP.18_23.rep

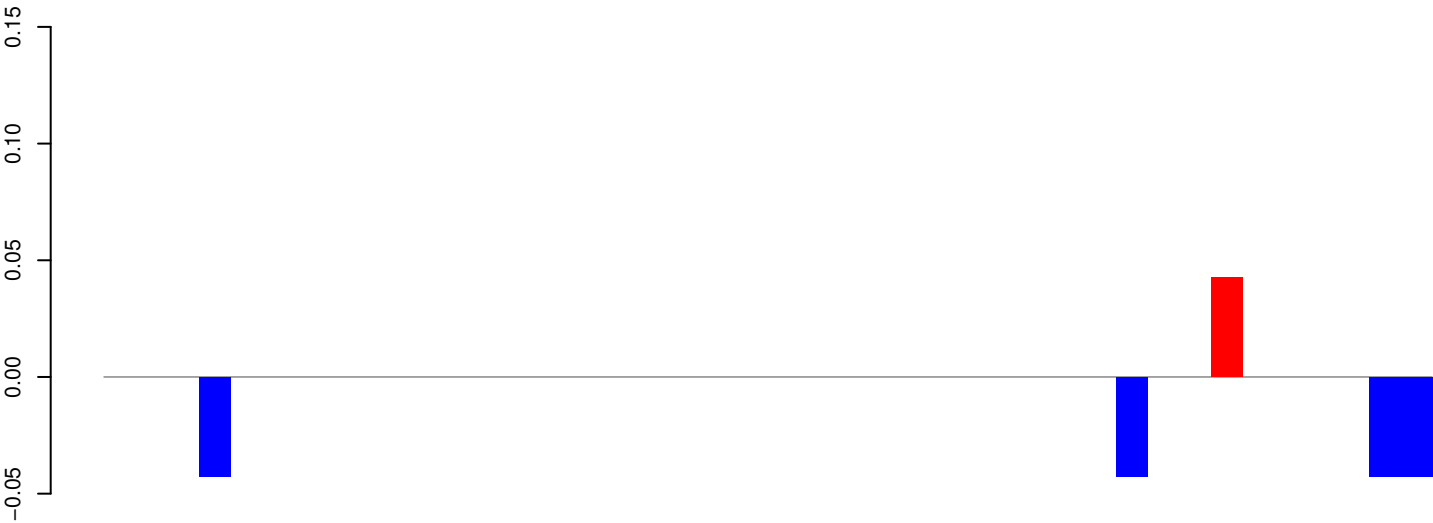

positive=0, negative=0, total=0

AeAeg_Whole_ZIKV_BM3_GP.24_35.rep

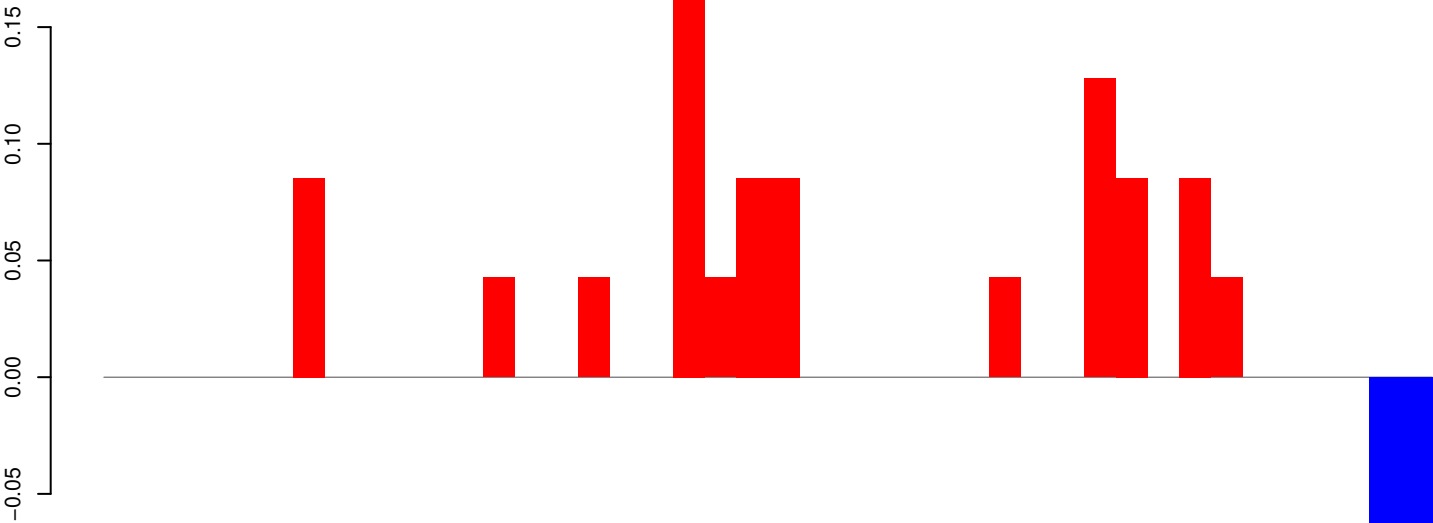

positive=1, negative=0, total=1

AeAeg_Whole_ZIKV_BM3_GP.rep

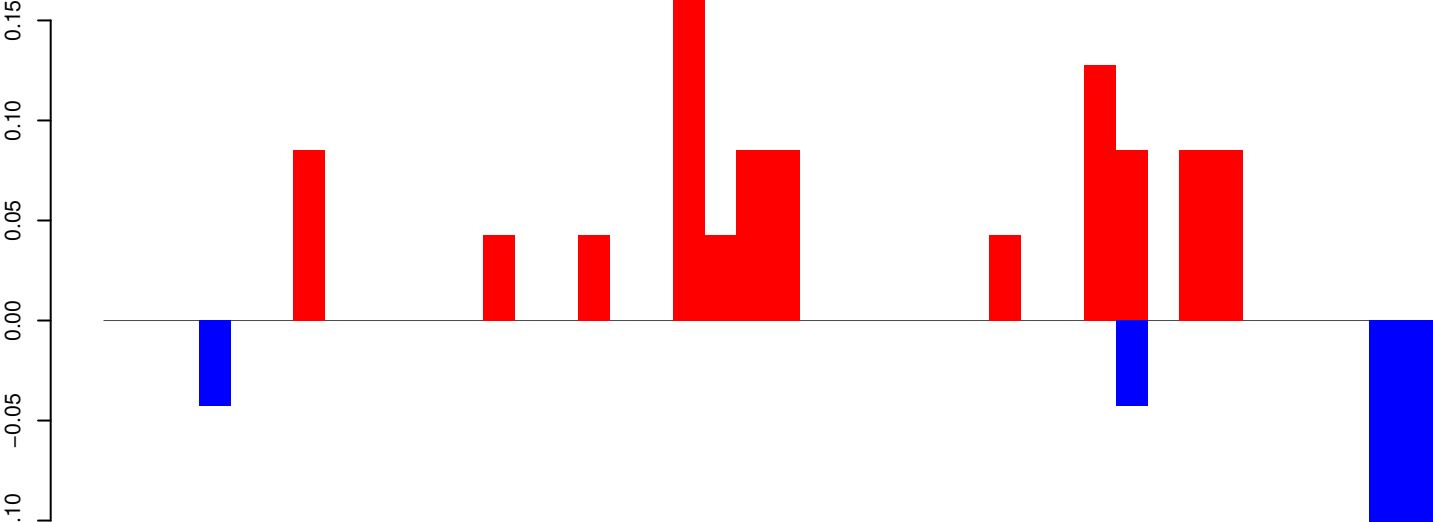

positive=1, negative=0, total=1

Window size=25, length=1046, TE@Sola1-N3_AAe:1-1046

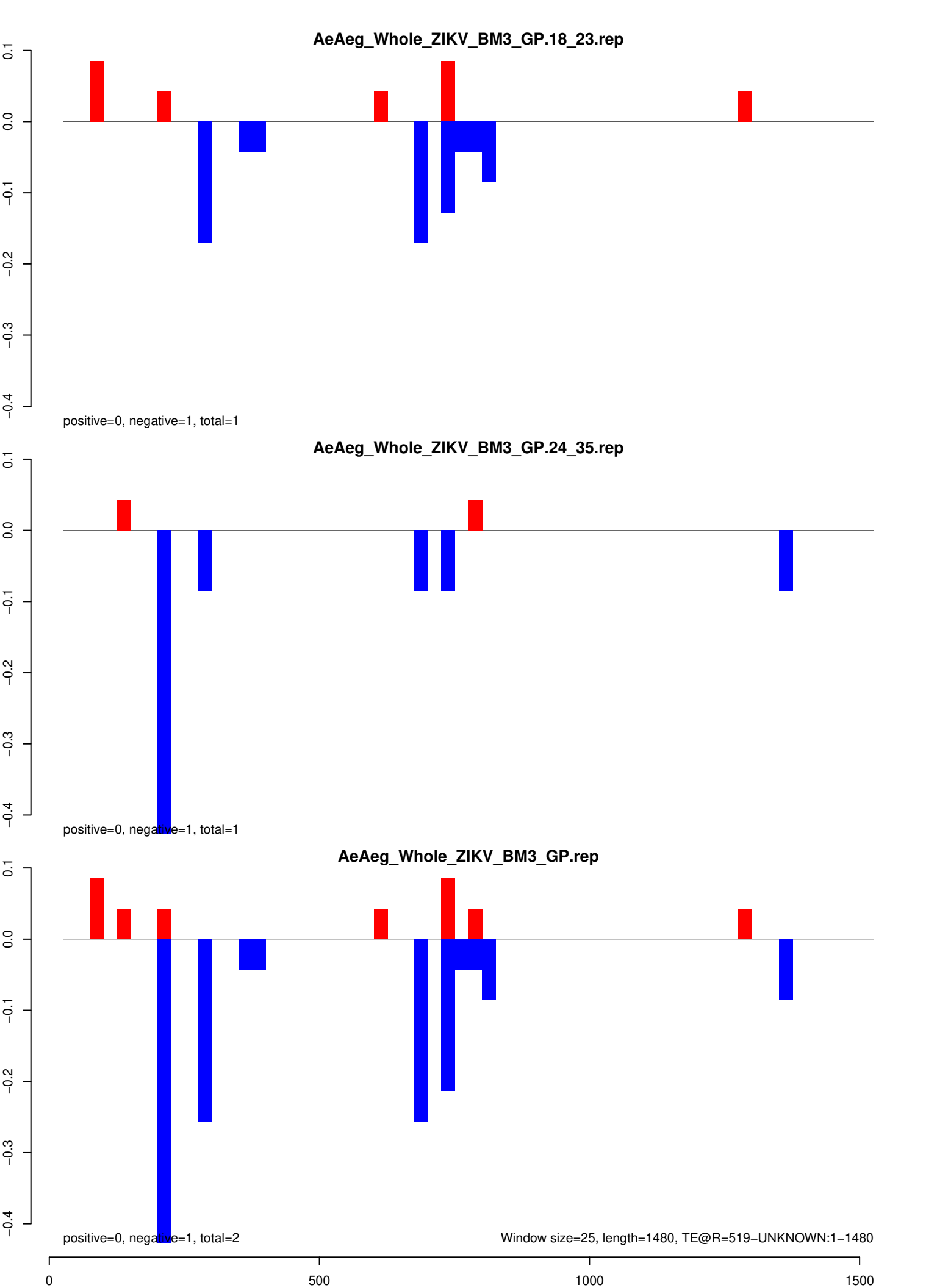

AeAeg_Whole_ZIKV_BM3_GP.18_23.rep

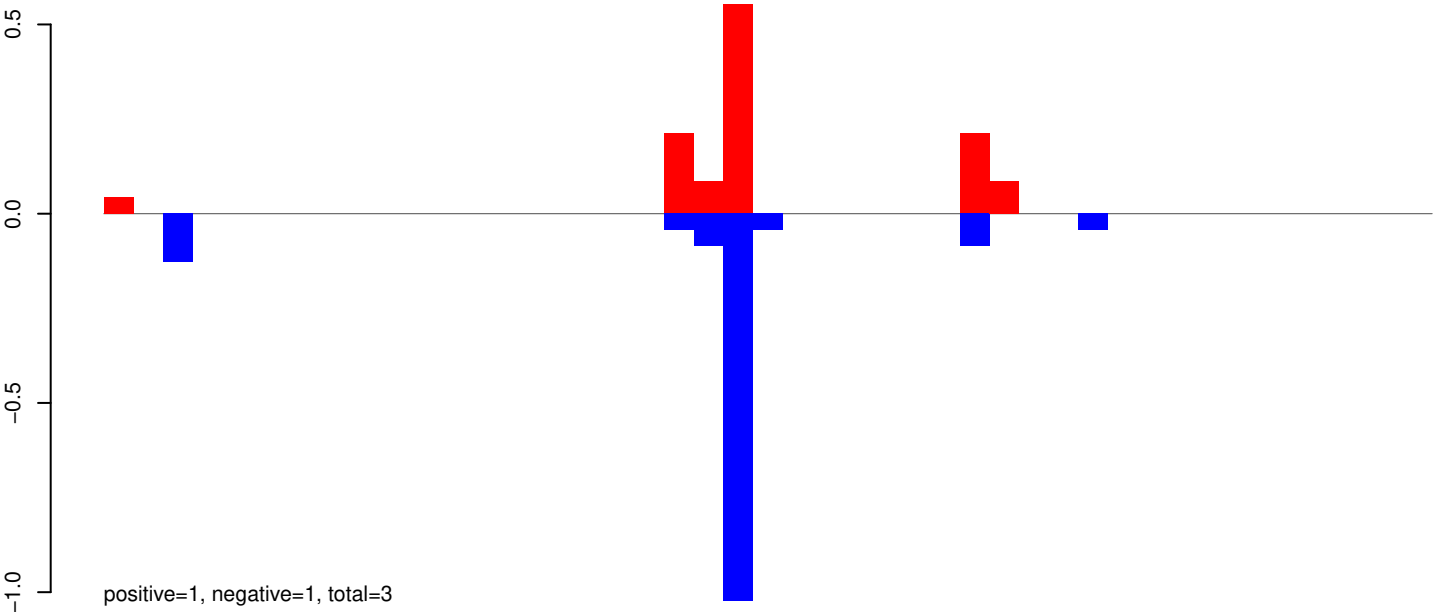

AeAeg_Whole_ZIKV_BM3_GP.24_35.rep

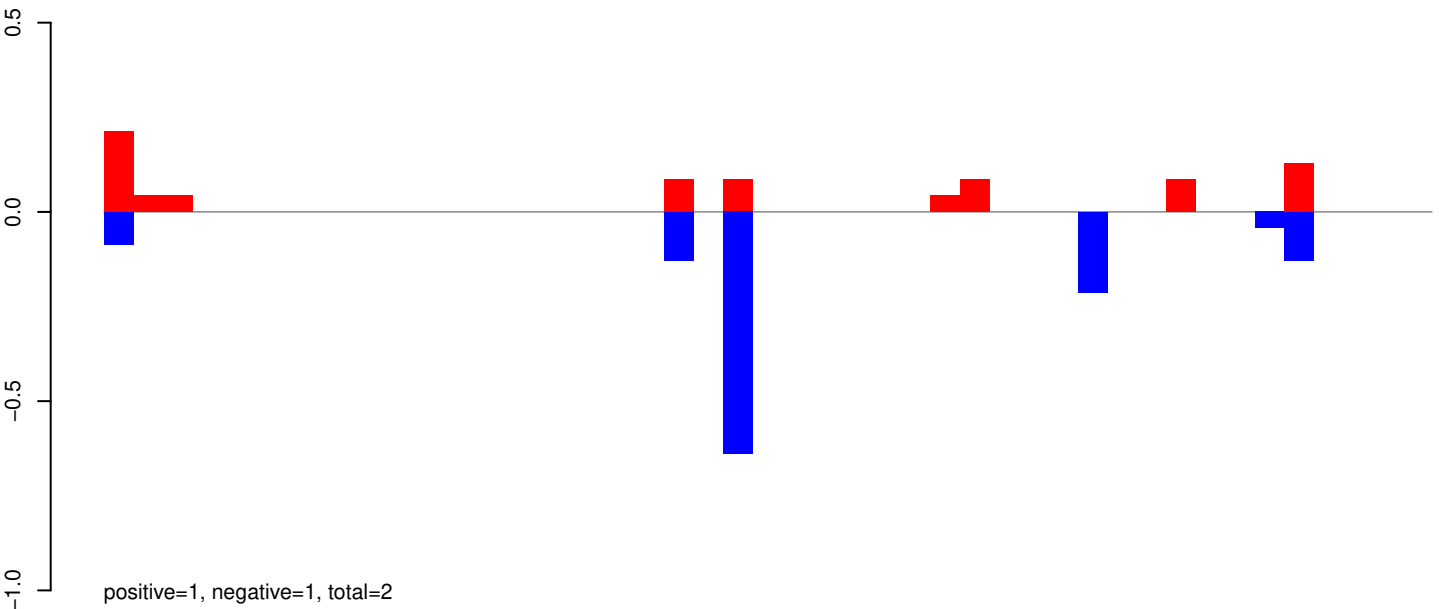

AeAeg_Whole_ZIKV_BM3_GP.rep

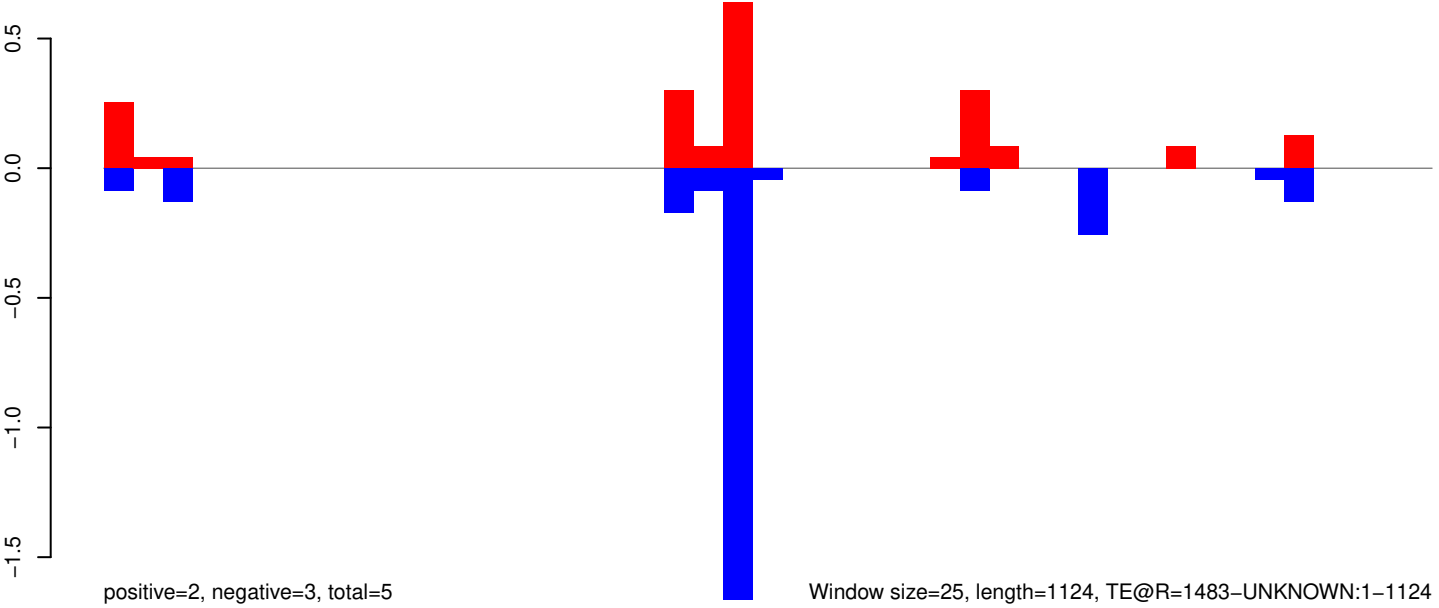

Window size=25, length=1124, TE@R=1483-UNKNOWN:1-1124

AeAeg_Whole_ZIKV_BM3_GP.18_23.rep

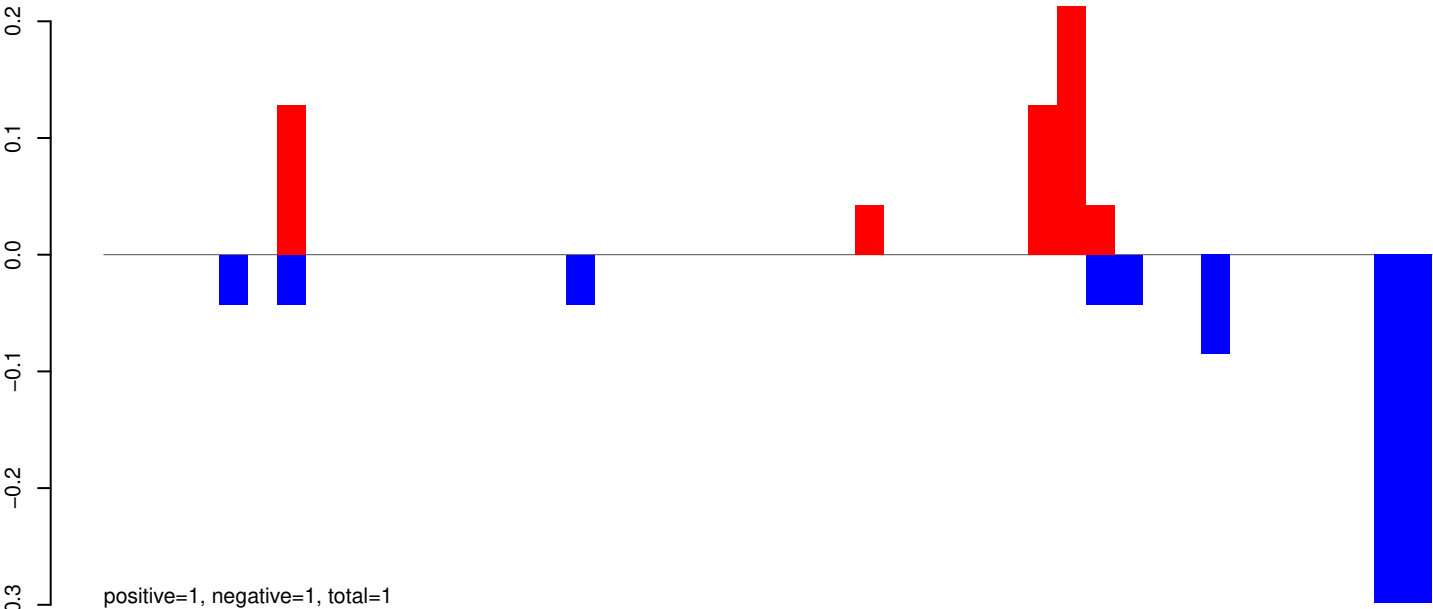

AeAeg_Whole_ZIKV_BM3_GP.24_35.rep

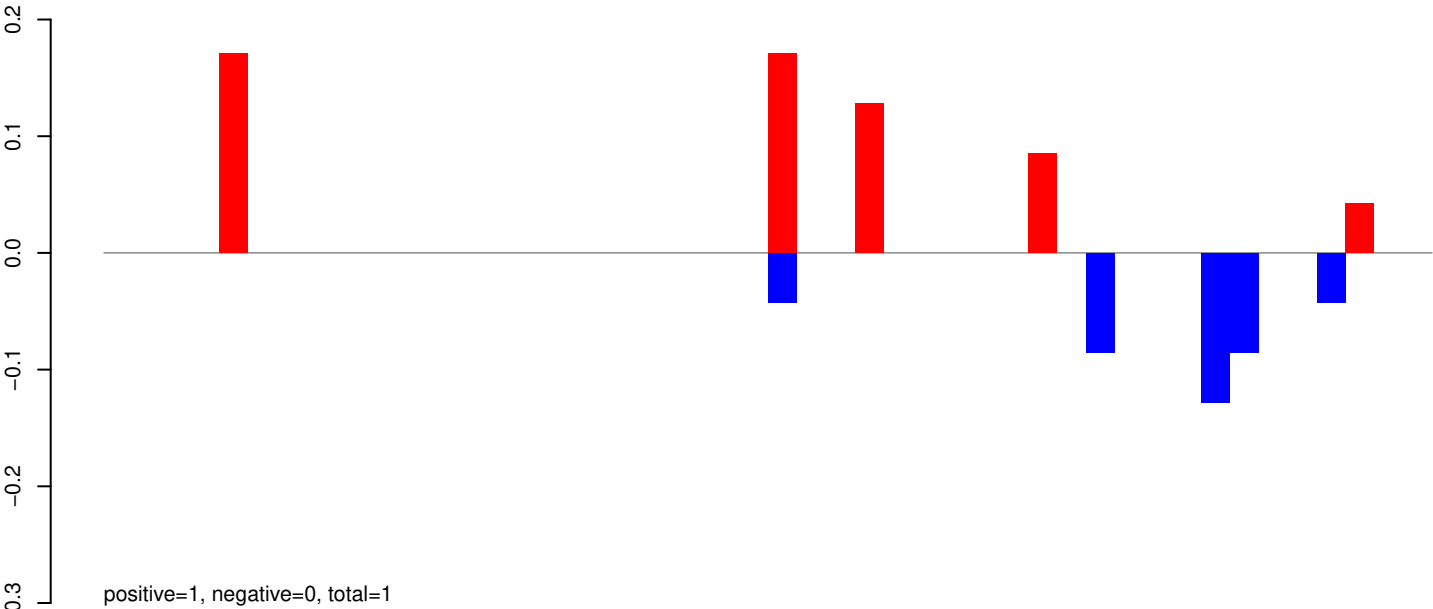

AeAeg_Whole_ZIKV_BM3_GP.rep

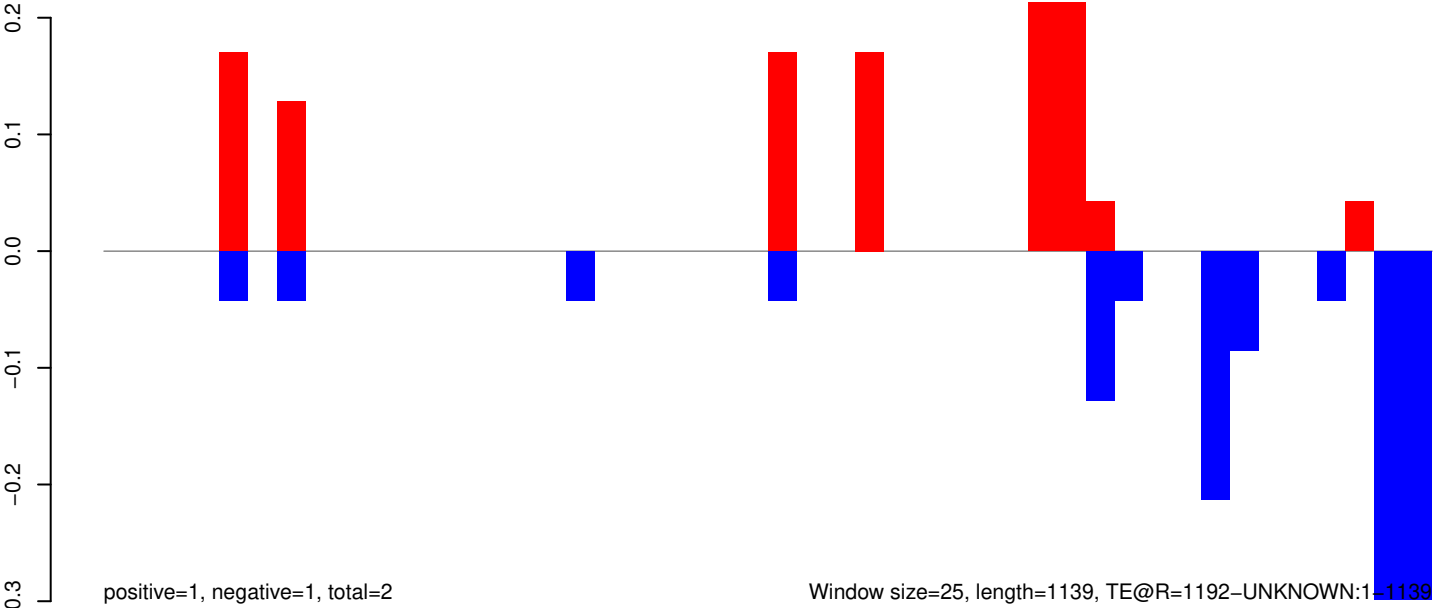

AeAeg_Whole_ZIKV_BM3_GP.18_23.rep

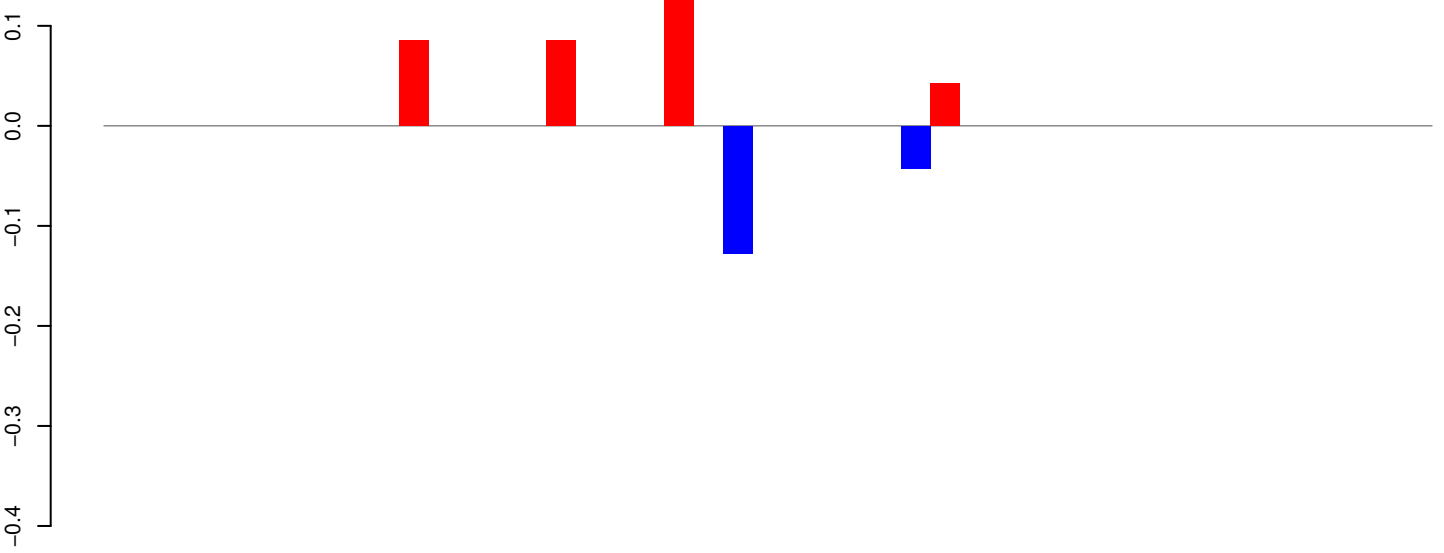

positive=0, negative=0, total=1

AeAeg_Whole_ZIKV_BM3_GP.24_35.rep

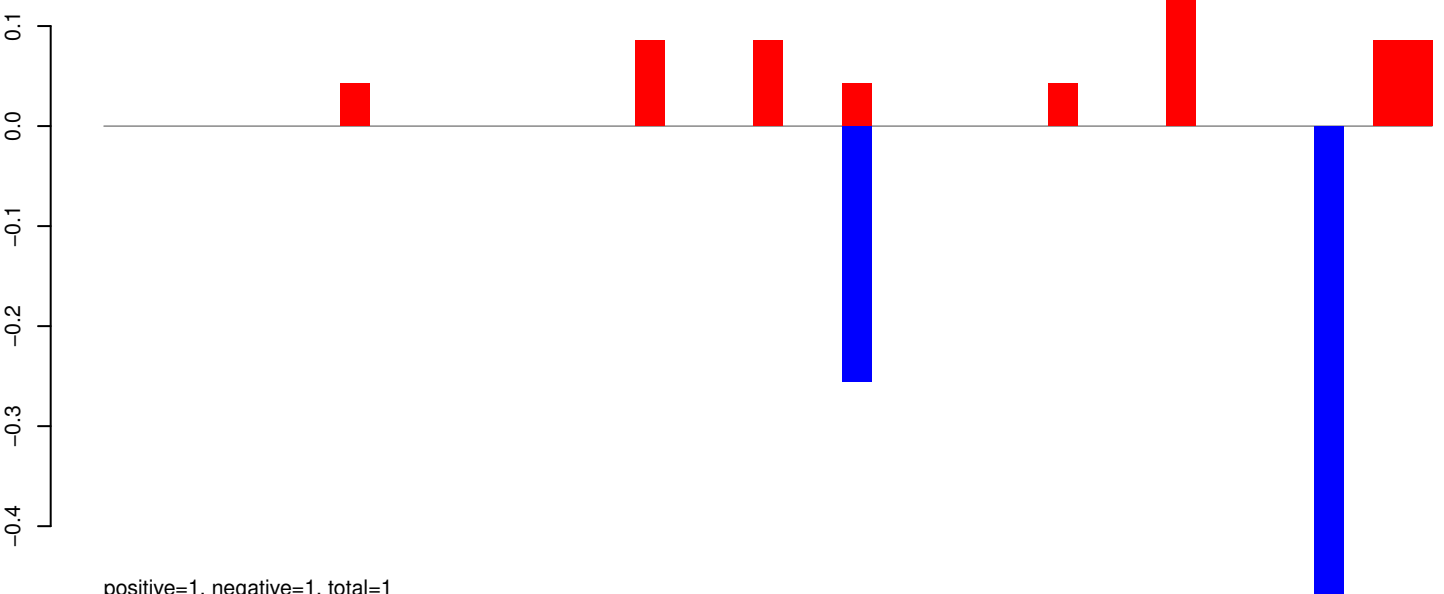

positive=1, negative=1, total=1

AeAeg_Whole_ZIKV_BM3_GP.rep

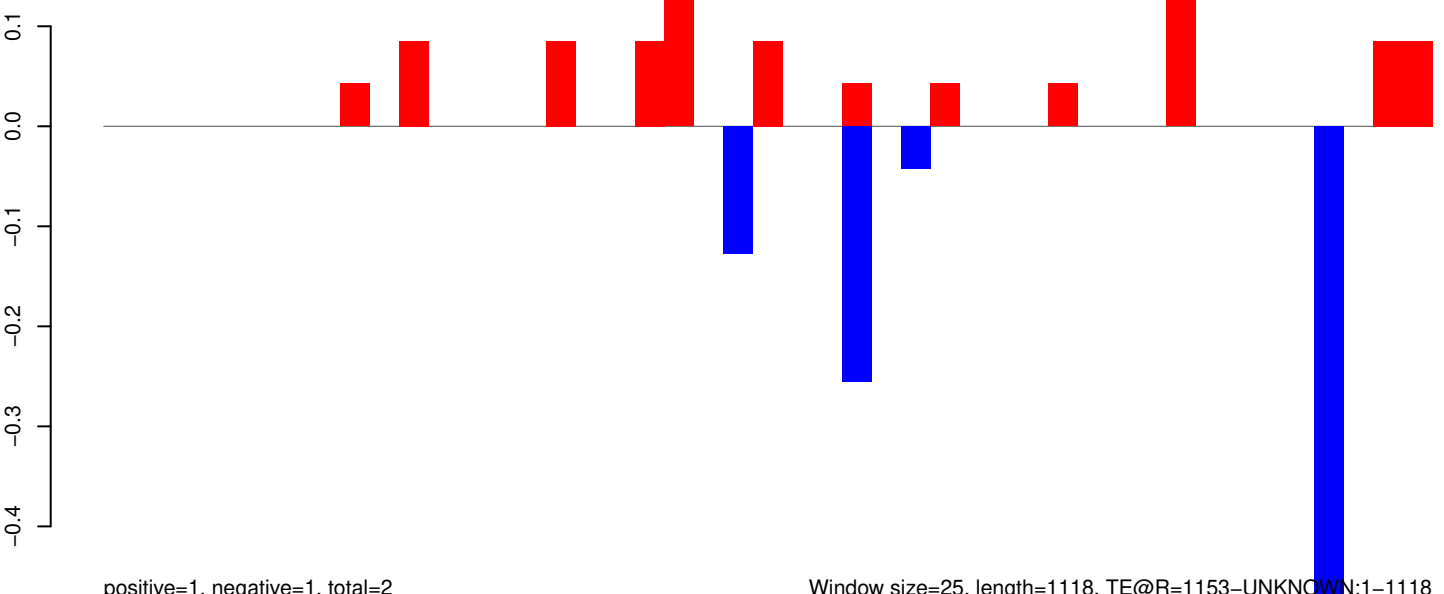

positive=1, negative=1, total=2

Window size=25, length=1118, TE@R=1153-UNKNOWN:1-1118

AeAeg_Whole_ZIKV_BM3_GP.18_23.rep

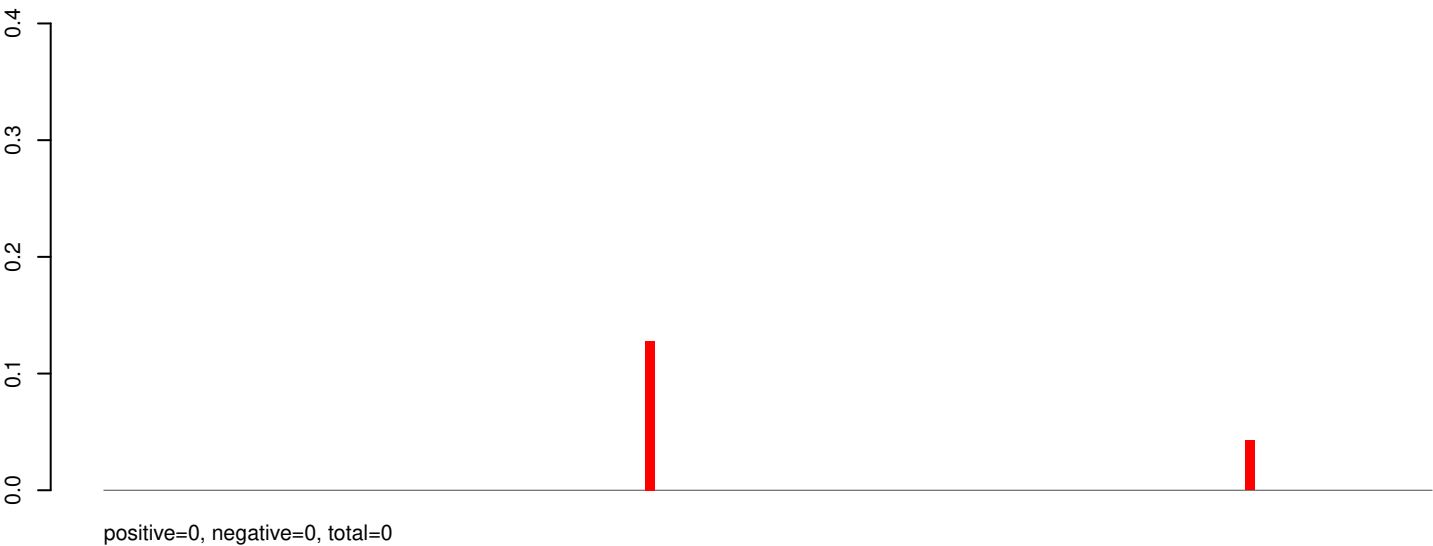

AeAeg_Whole_ZIKV_BM3_GP.24_35.rep

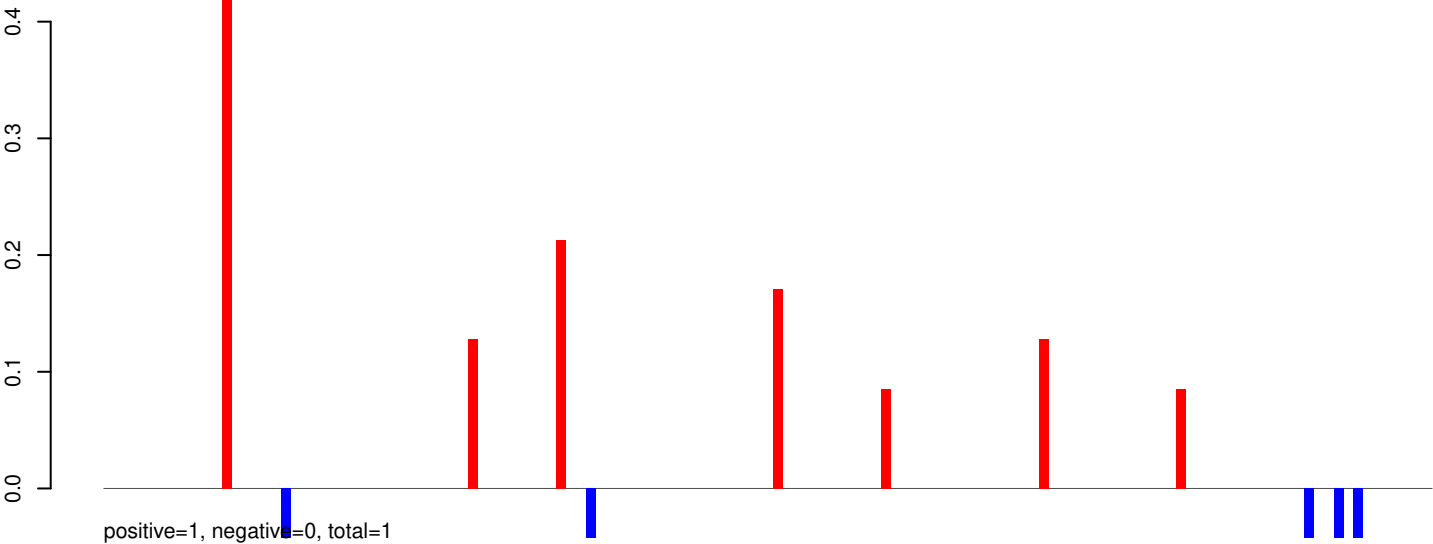

AeAeg_Whole_ZIKV_BM3_GP.rep

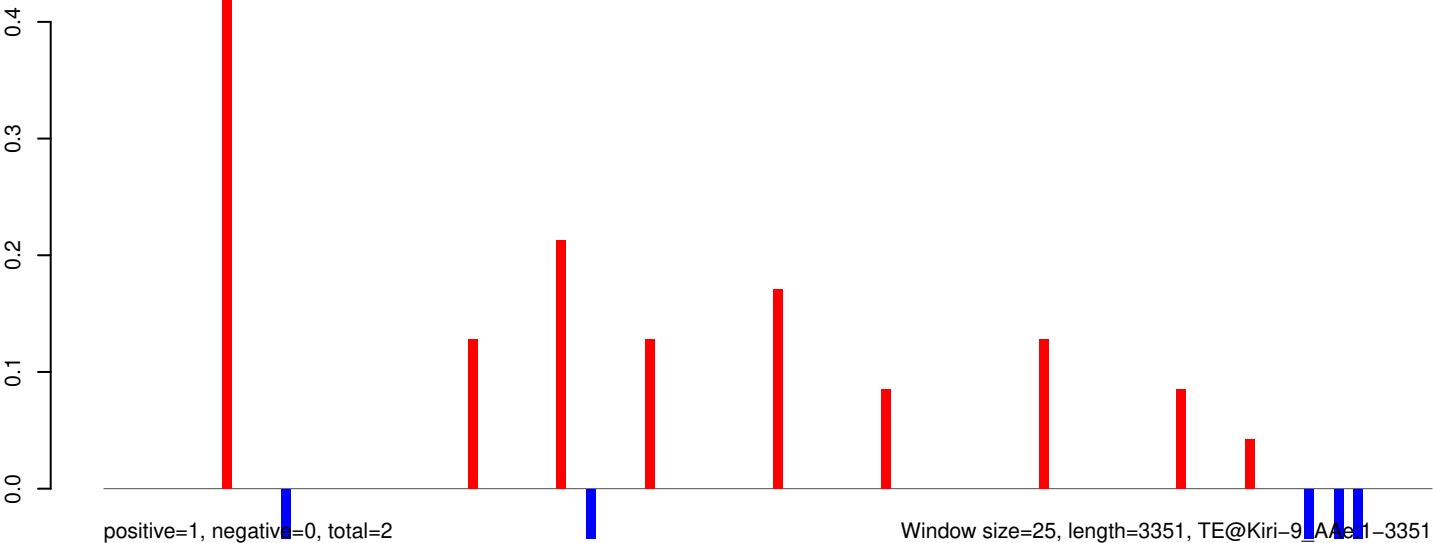

Window size=25, length=3351, TE@Kiri-9, Ae1-3351

0 500 1000 1500 2000 2500 3000 3500

AeAeg_Whole_ZIKV_BM3_GP.18_23.rep

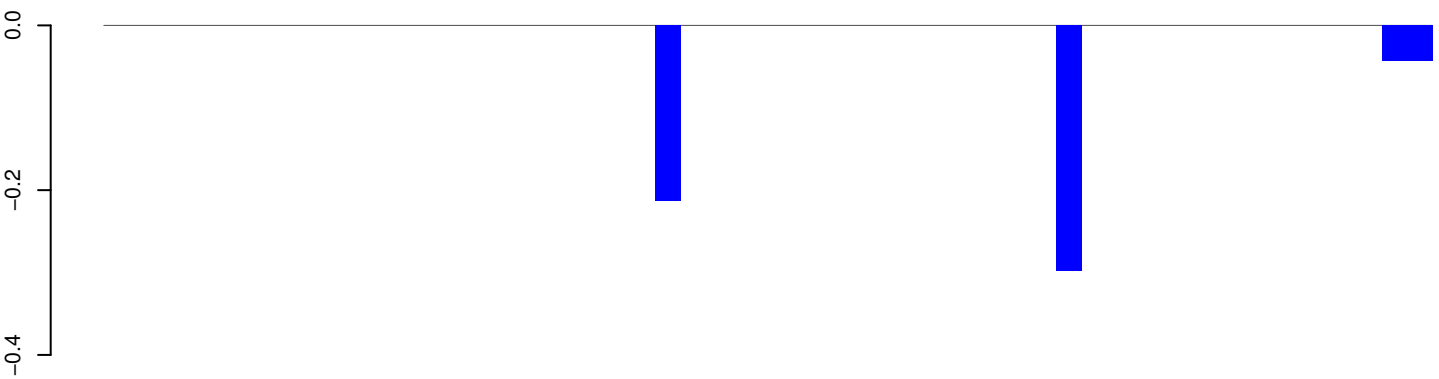

positive=0, negative=1, total=1

AeAeg_Whole_ZIKV_BM3_GP.24_35.rep

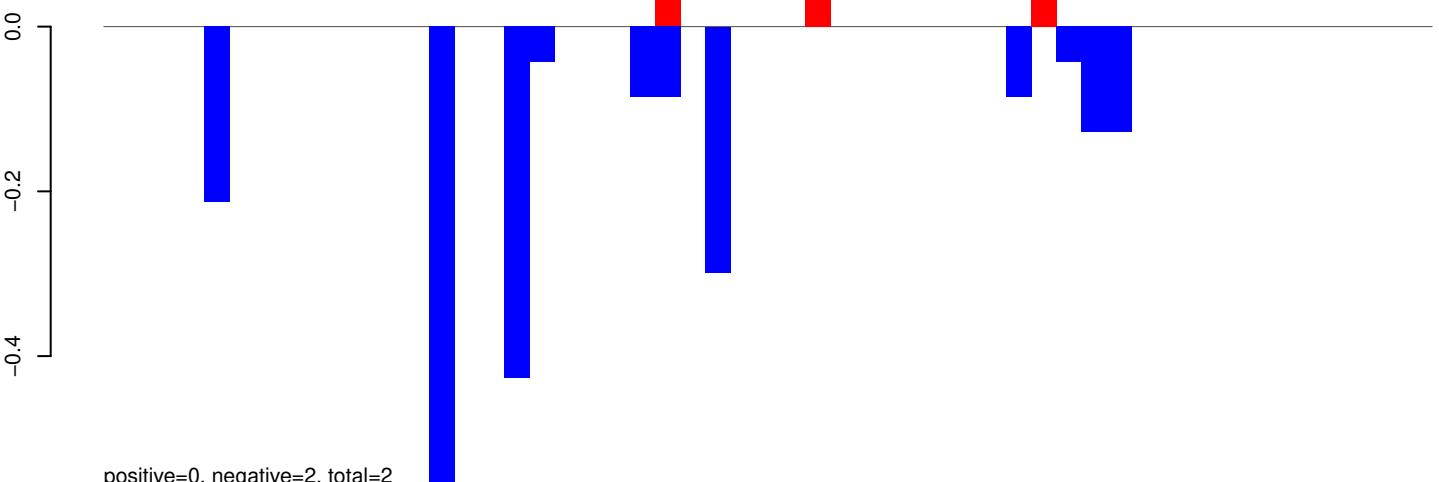

positive=0, negative=2, total=2

AeAeg_Whole_ZIKV_BM3_GP.rep

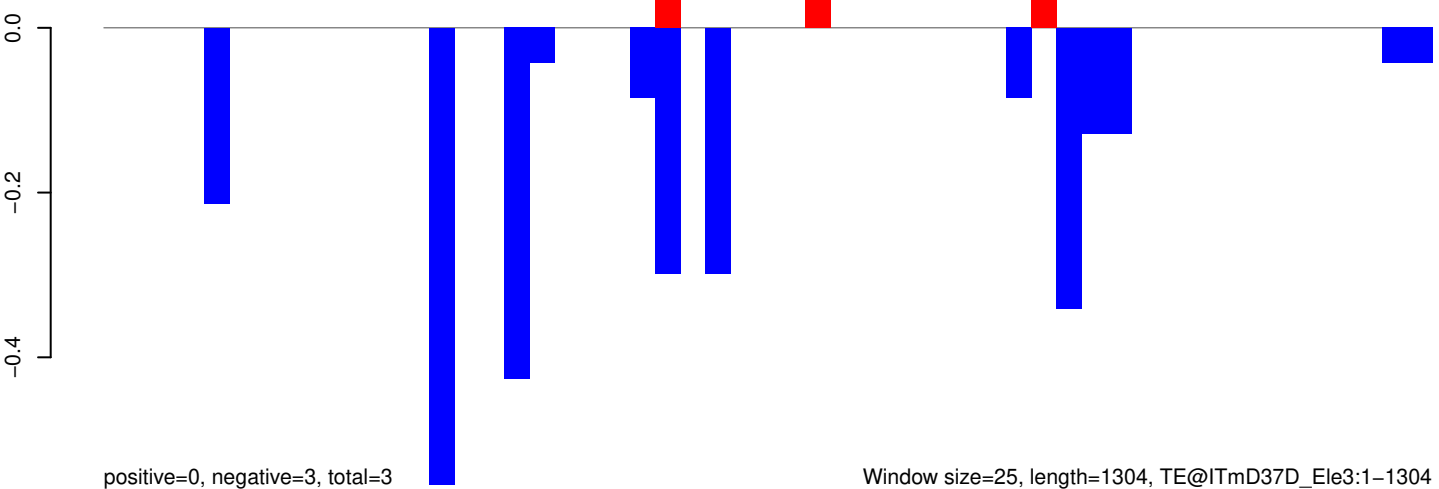

positive=0, negative=3, total=3

Window size=25, length=1304, TE@ITmD37D_Ele3:1-1304

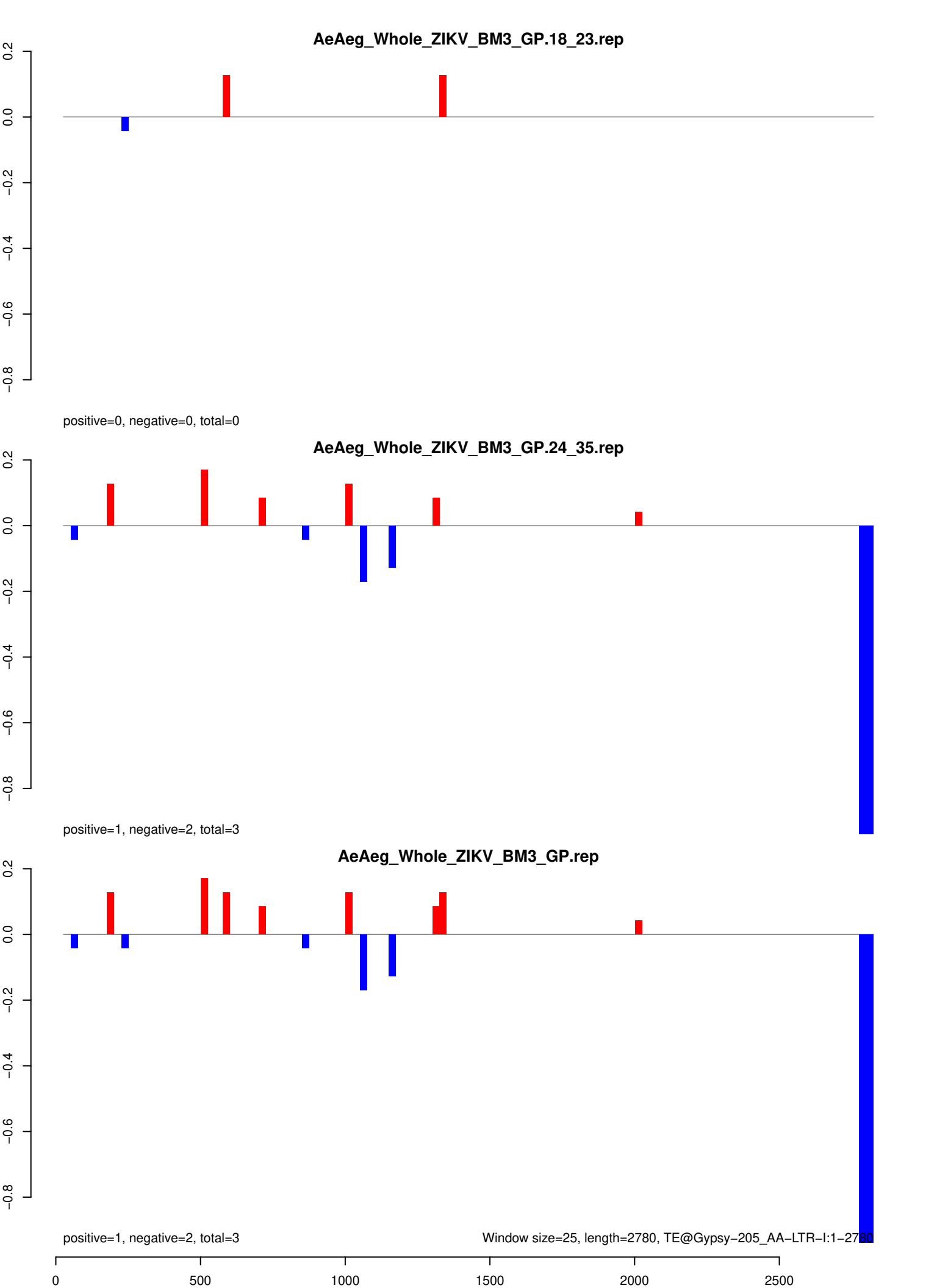

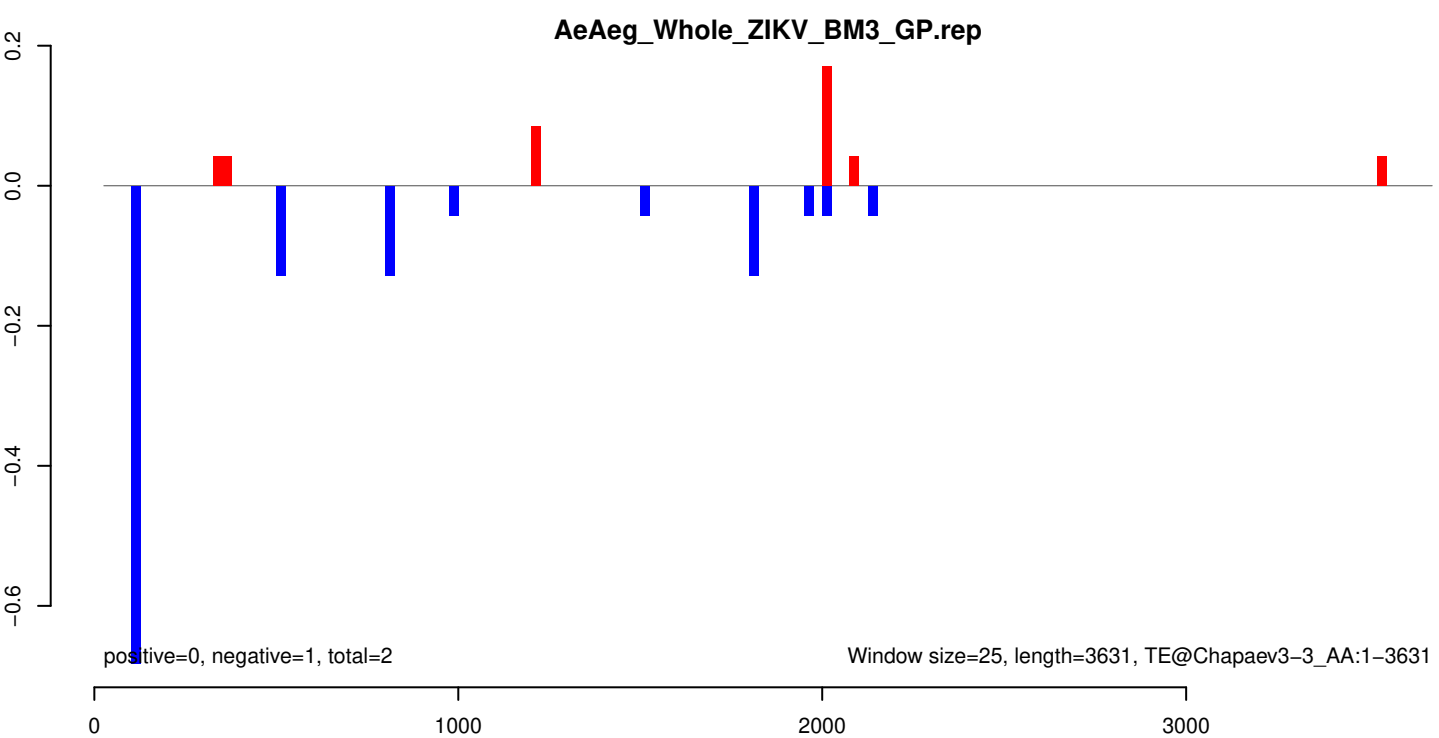
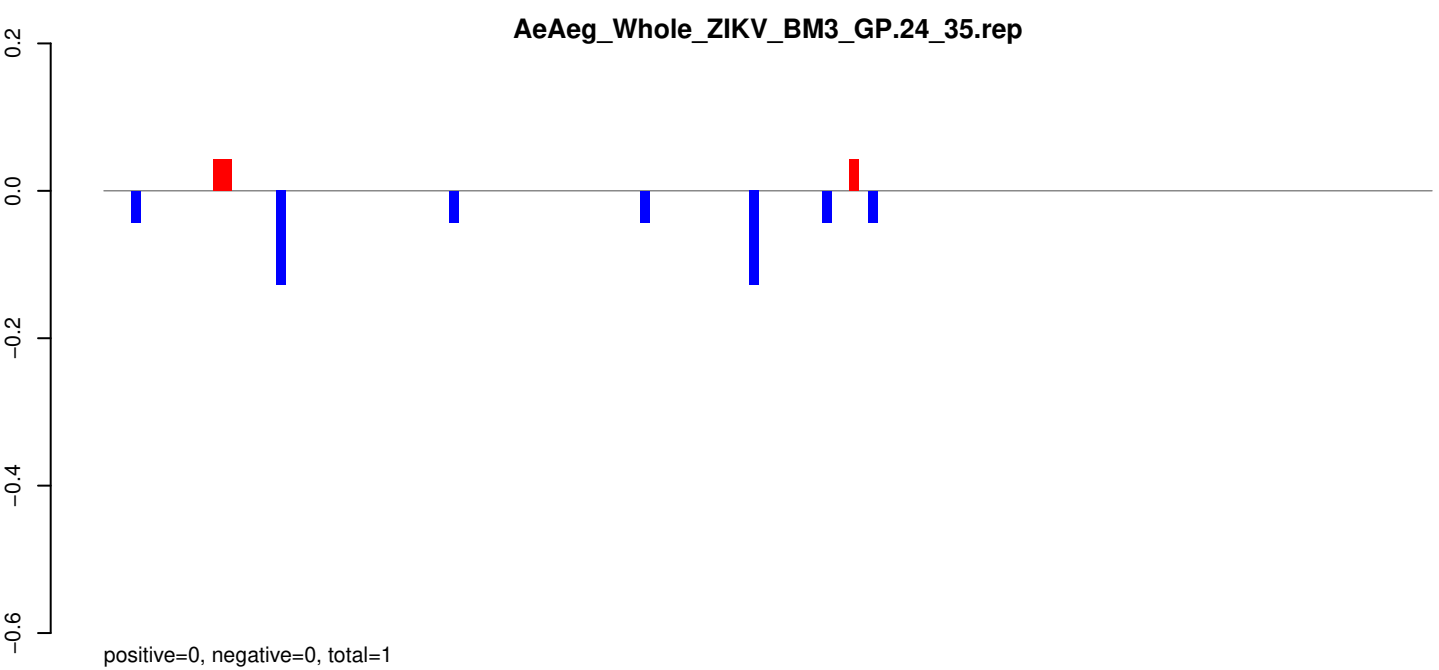
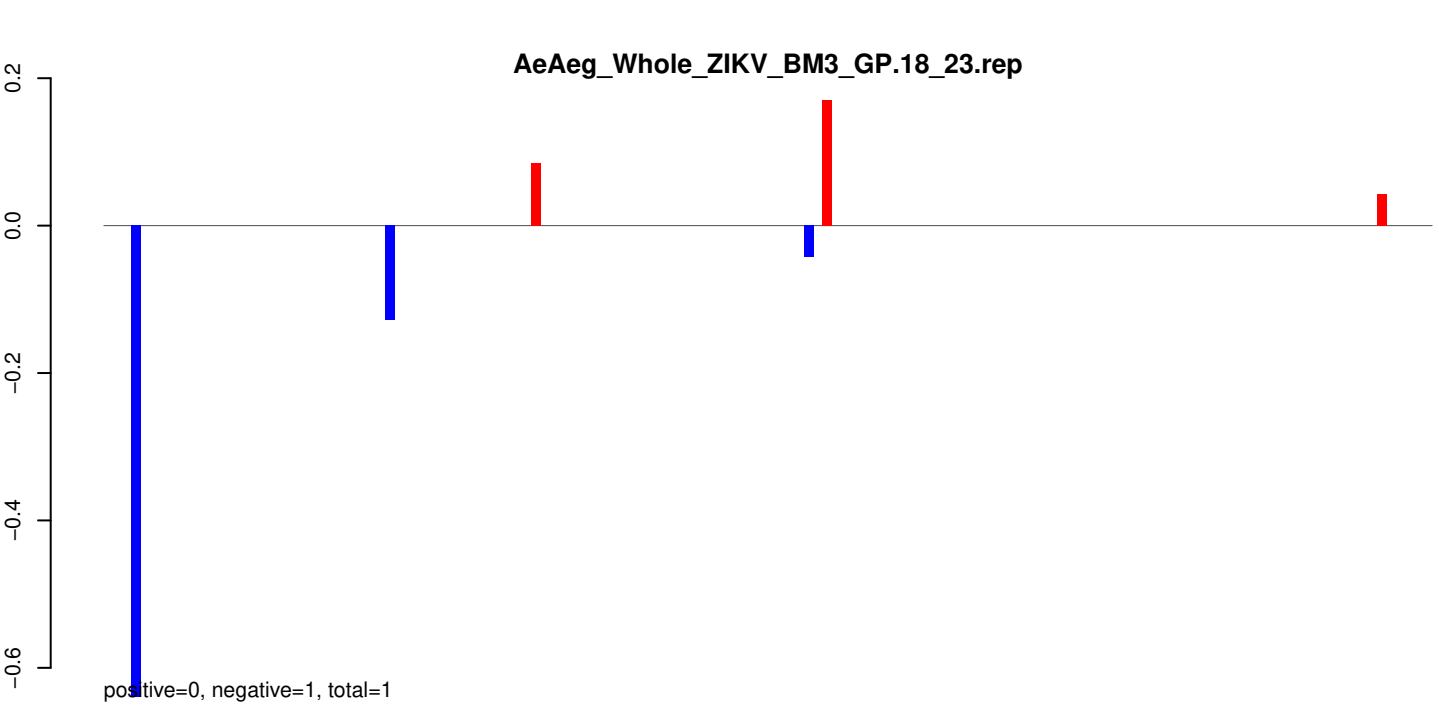

AeAeg_Whole_ZIKV_BM3_GP.18_23.rep

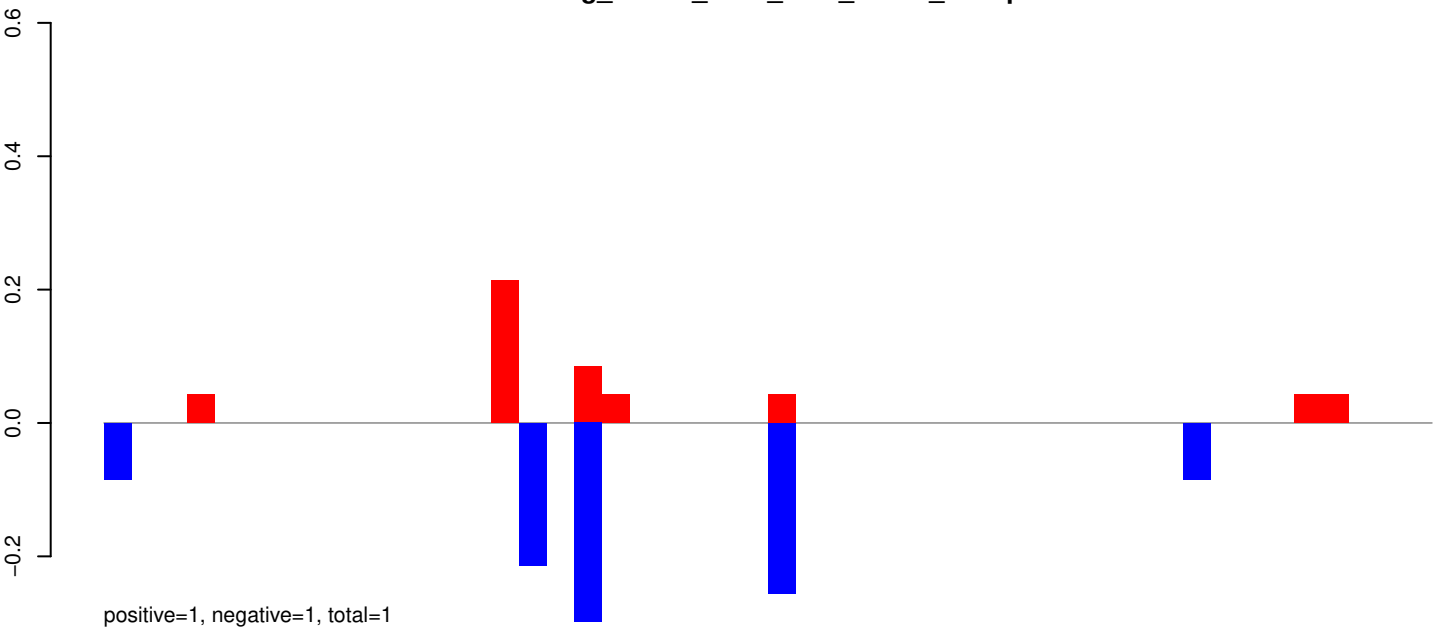

AeAeg_Whole_ZIKV_BM3_GP.24_35.rep

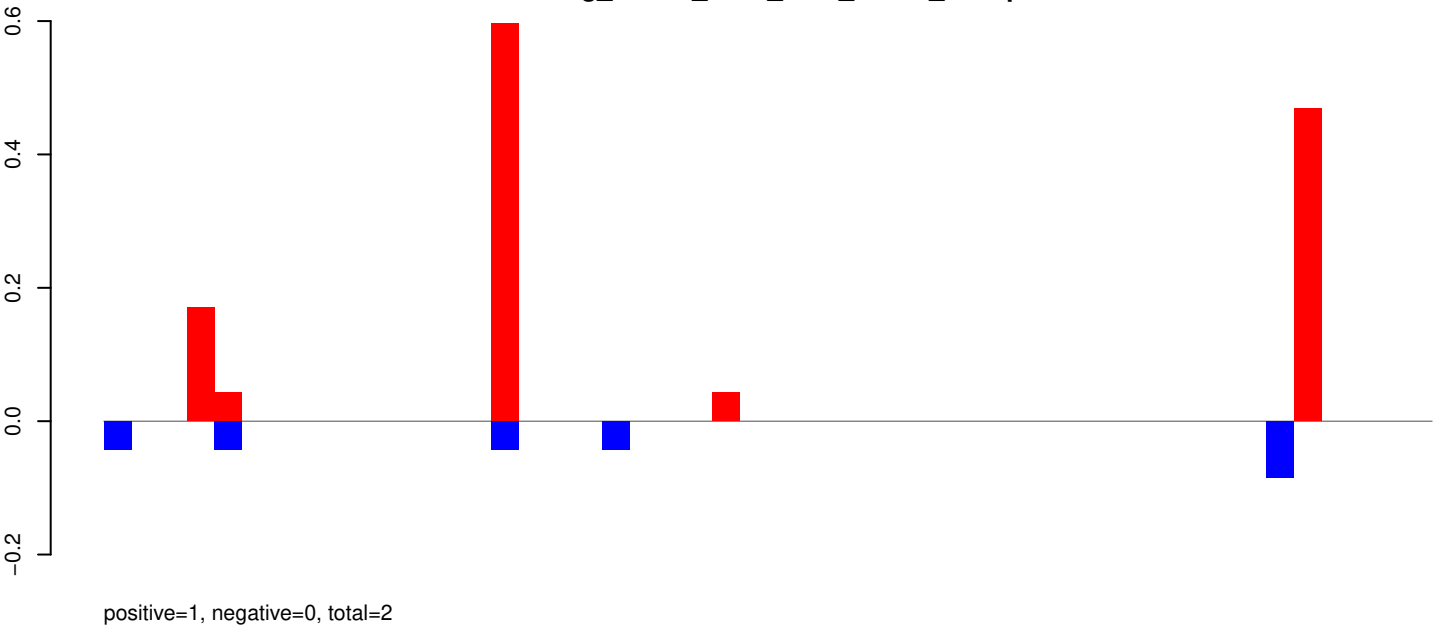

AeAeg_Whole_ZIKV_BM3_GP.rep

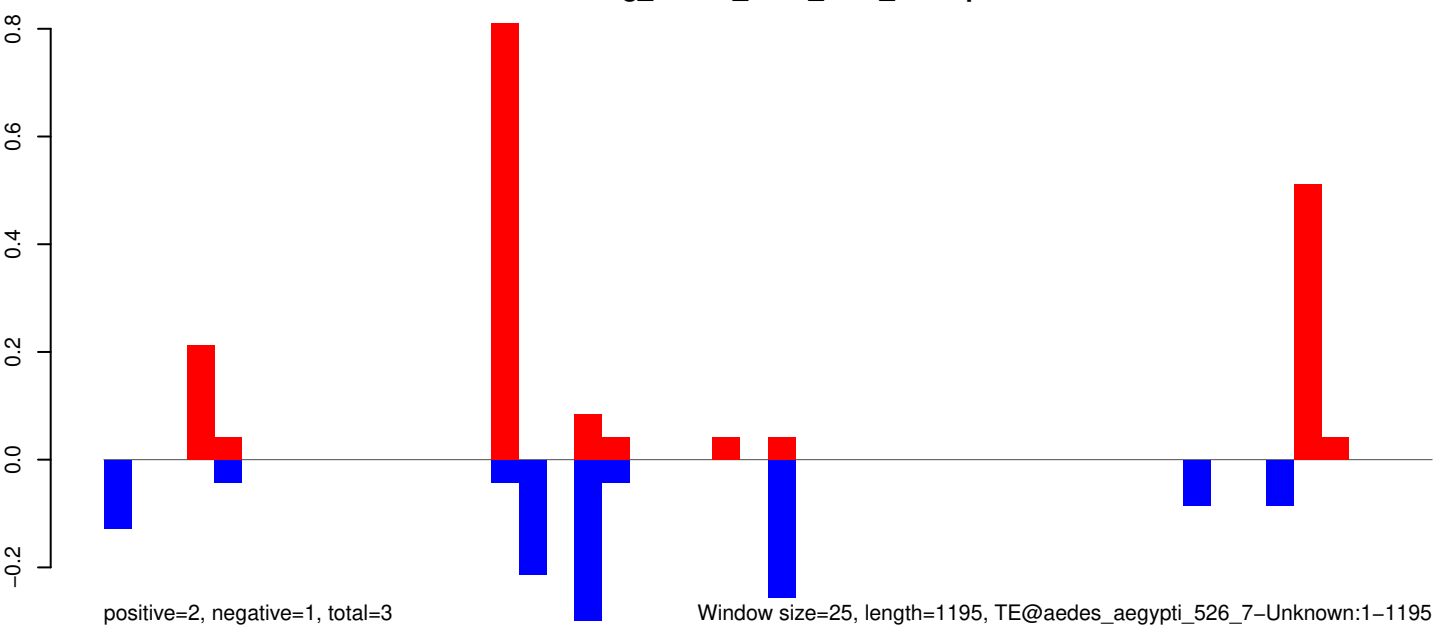

AeAeg_Whole_ZIKV_BM3_GP.18_23.rep

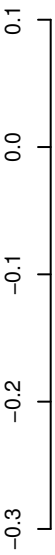

AeAeg_Whole_ZIKV_BM3_GP.24_35.rep

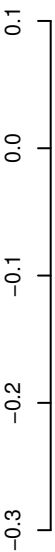

AeAeg_Whole_ZIKV_BM3_GP.rep

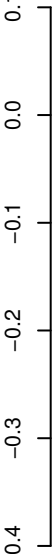

AeAeg_Whole_ZIKV_BM3_GP.18_23.rep

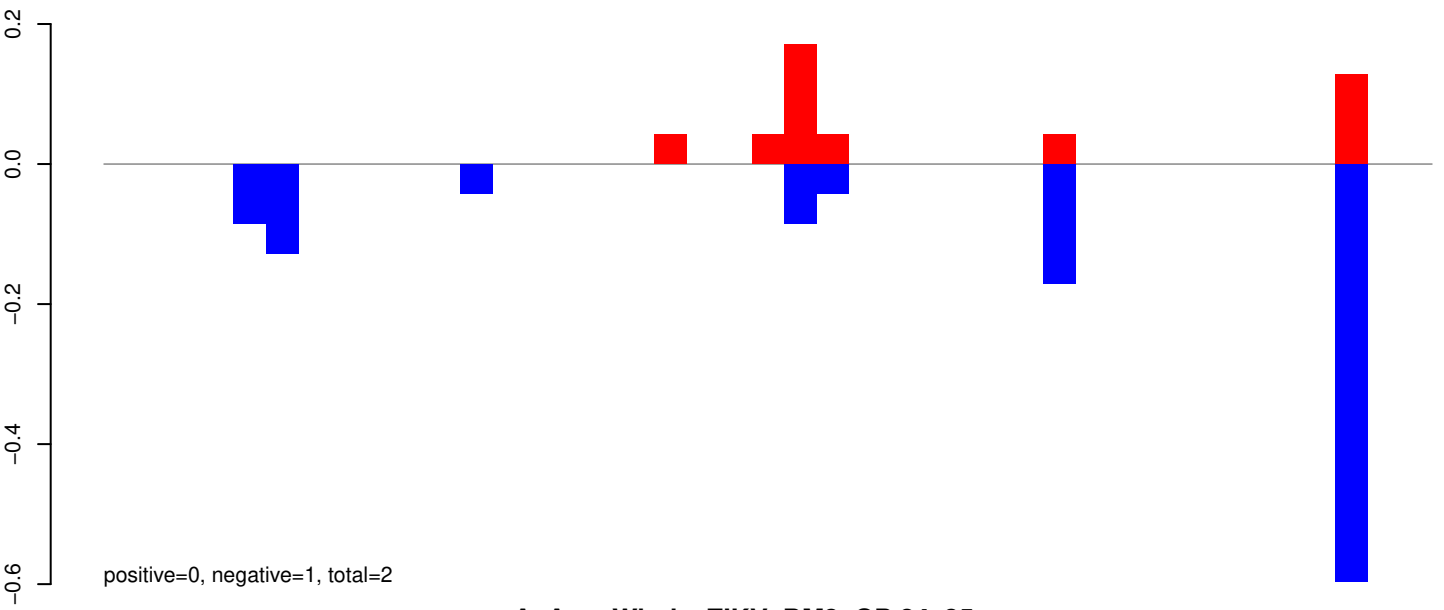

AeAeg_Whole_ZIKV_BM3_GP.24_35.rep

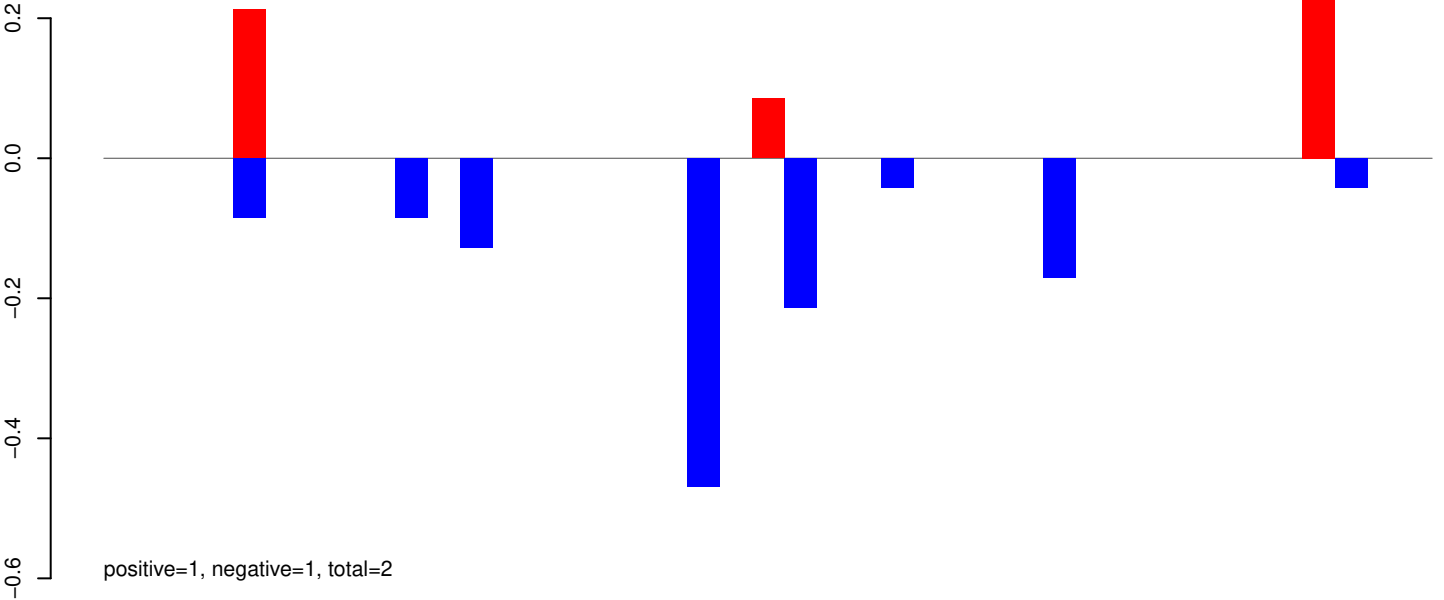

AeAeg_Whole_ZIKV_BM3_GP.rep

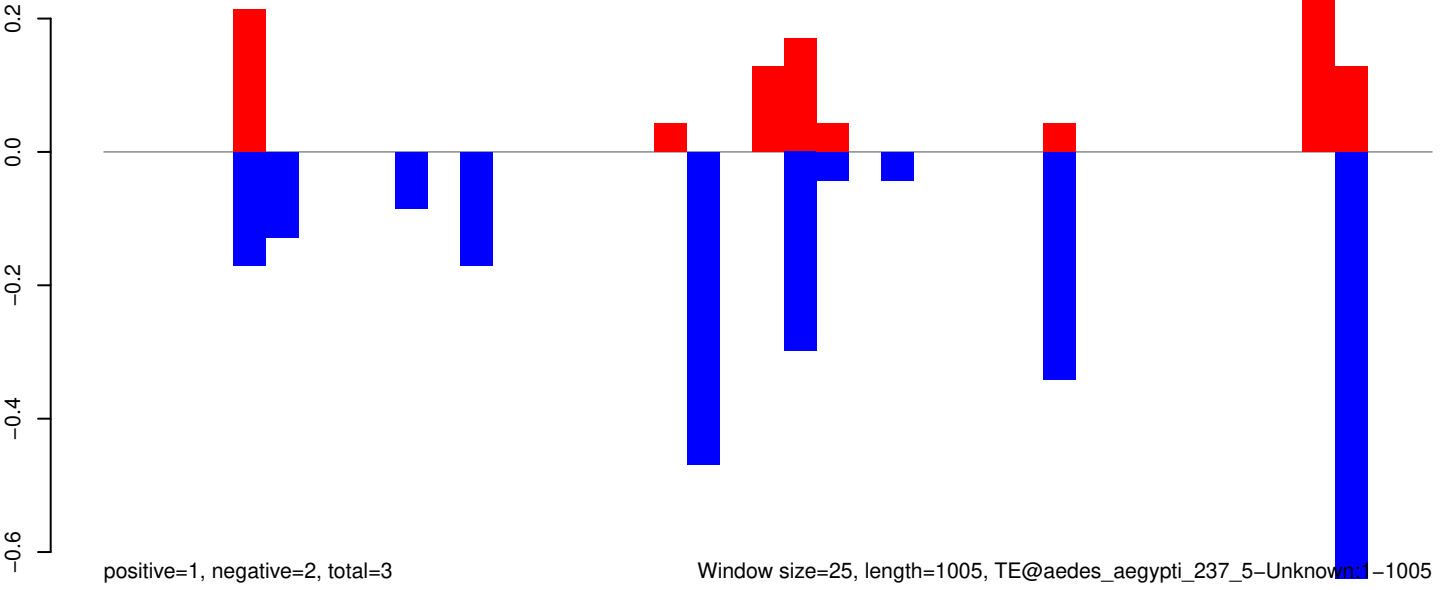

Window size=25, length=1005, TE@aedes_aegypti_237_5-Unknown:1-1005

AeAeg_Whole_ZIKV_BM3_GP.18_23.rep

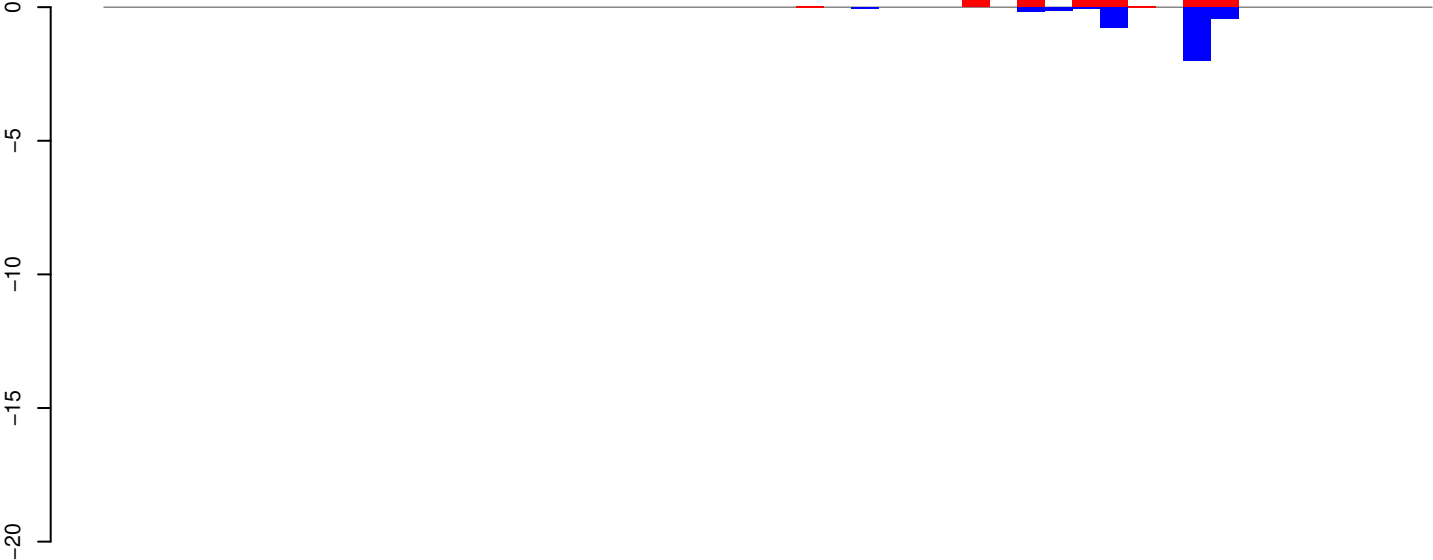

positive=3, negative=4, total=7

AeAeg_Whole_ZIKV_BM3_GP.24_35.rep

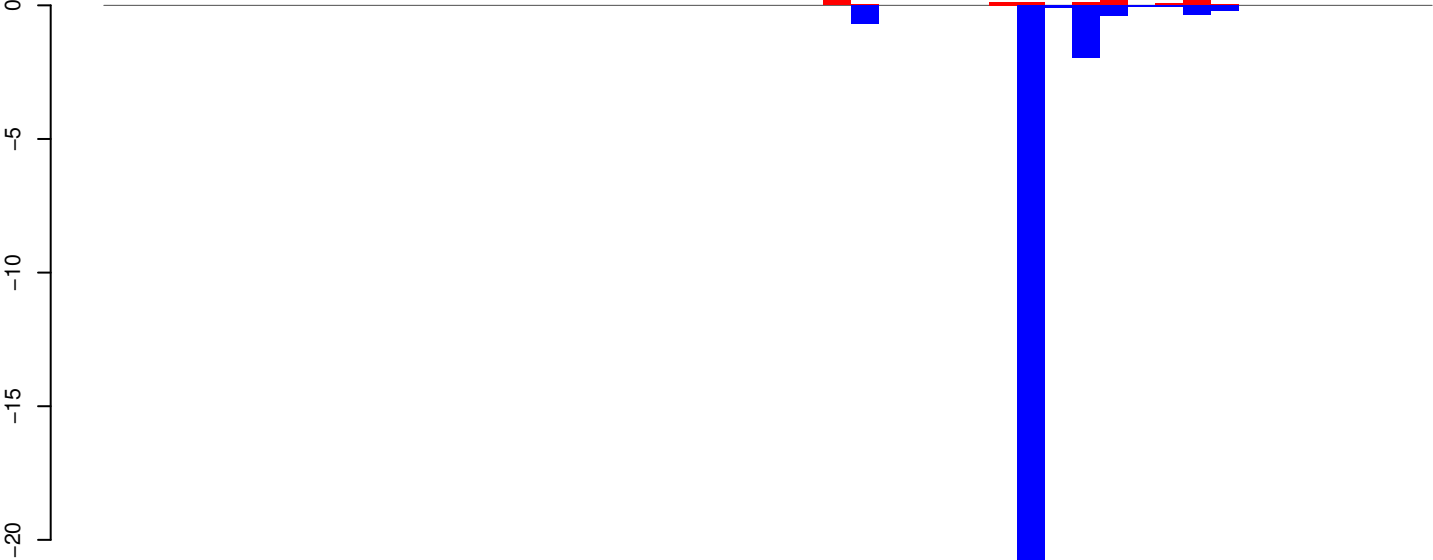

positive=1, negative=25, total=27

AeAeg_Whole_ZIKV_BM3_GP.rep

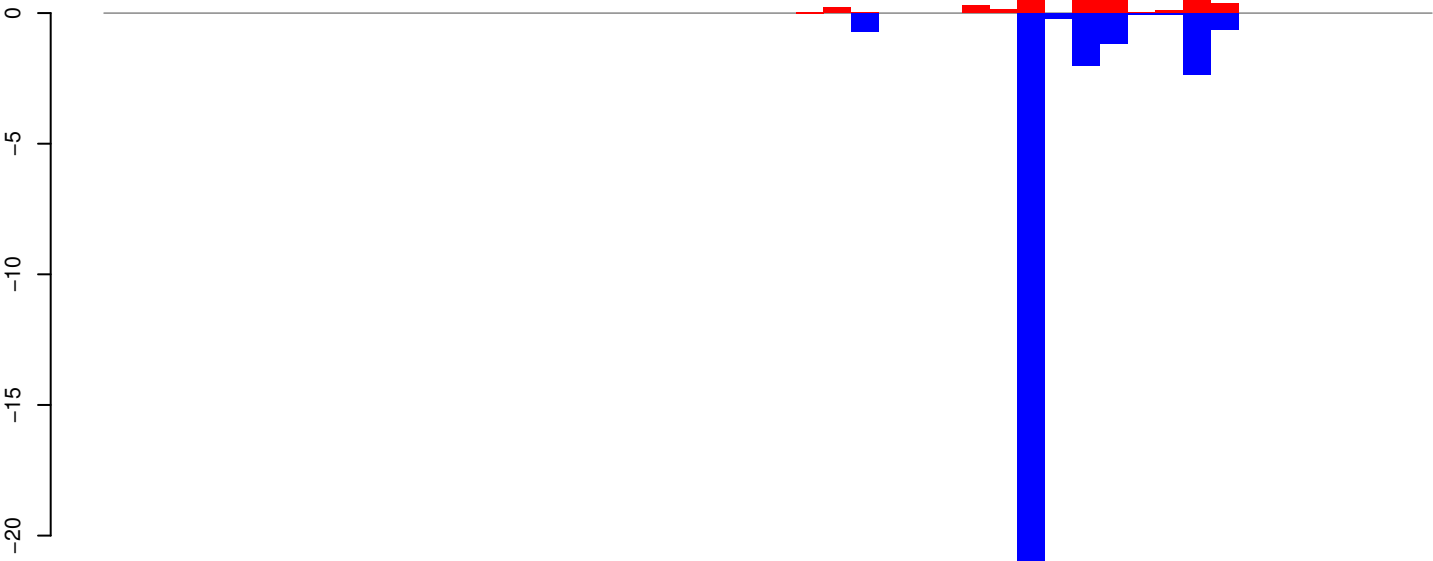

positive=4, negative=29, total=33

AeAeg_Whole_ZIKV_BM3_GP.18_23.rep

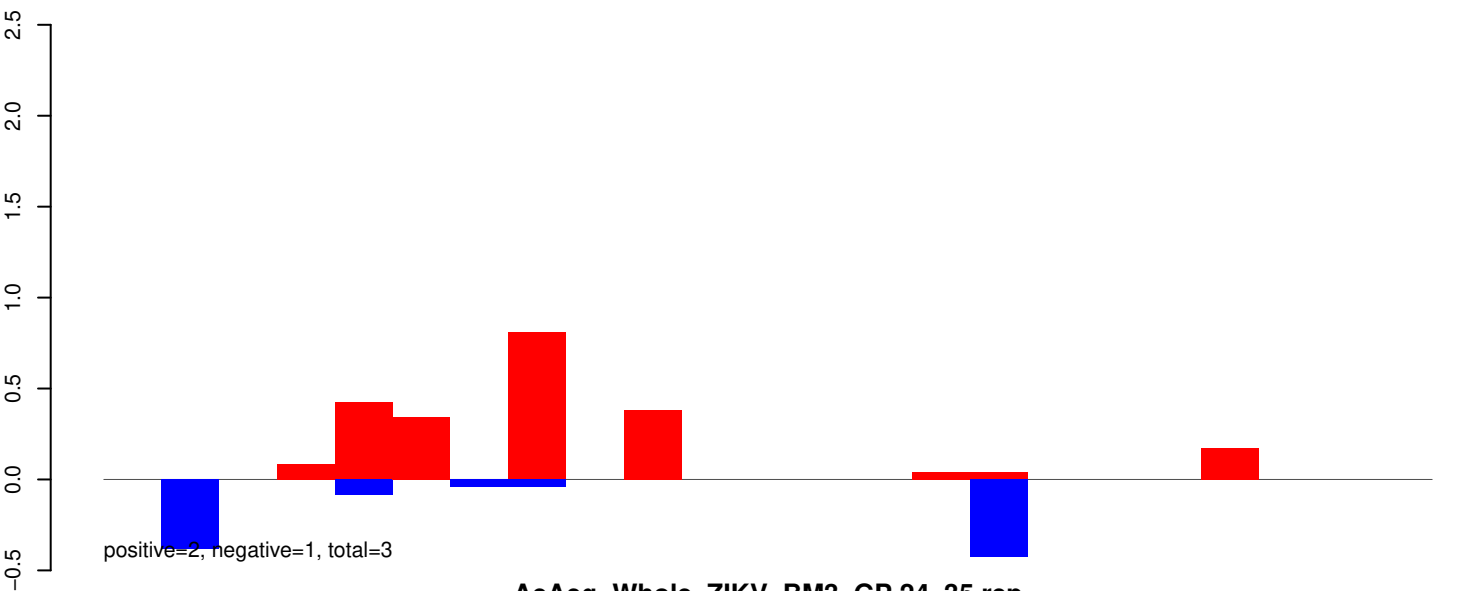

AeAeg_Whole_ZIKV_BM3_GP.24_35.rep

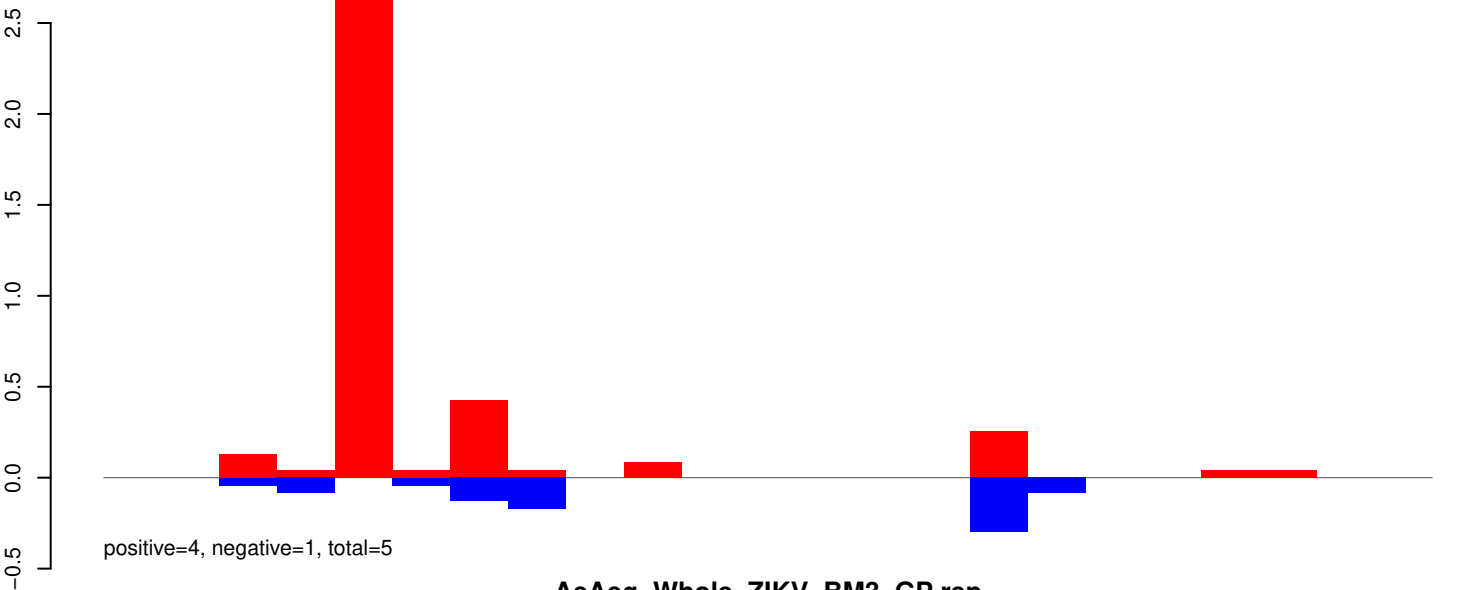

AeAeg_Whole_ZIKV_BM3_GP.rep

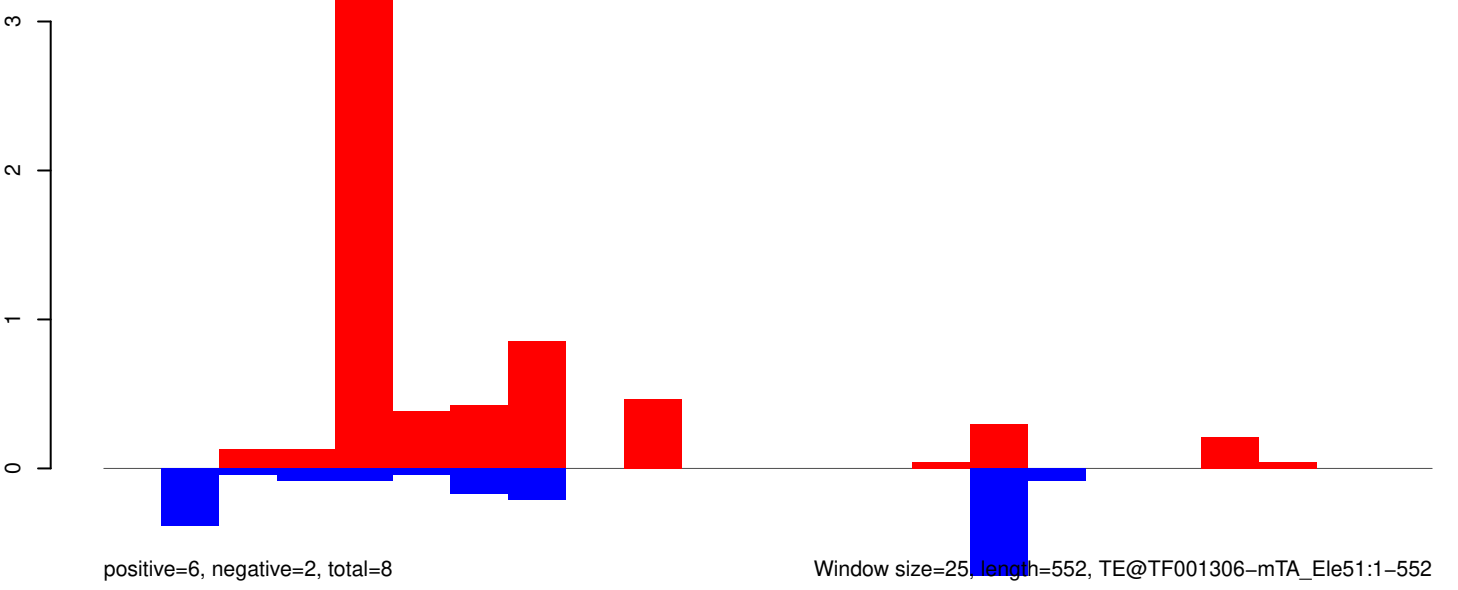

Window size=25, length=552, TE@TF001306-mTA_Ele51:1-552

AeAeg_Whole_ZIKV_BM3_GP.18_23.rep

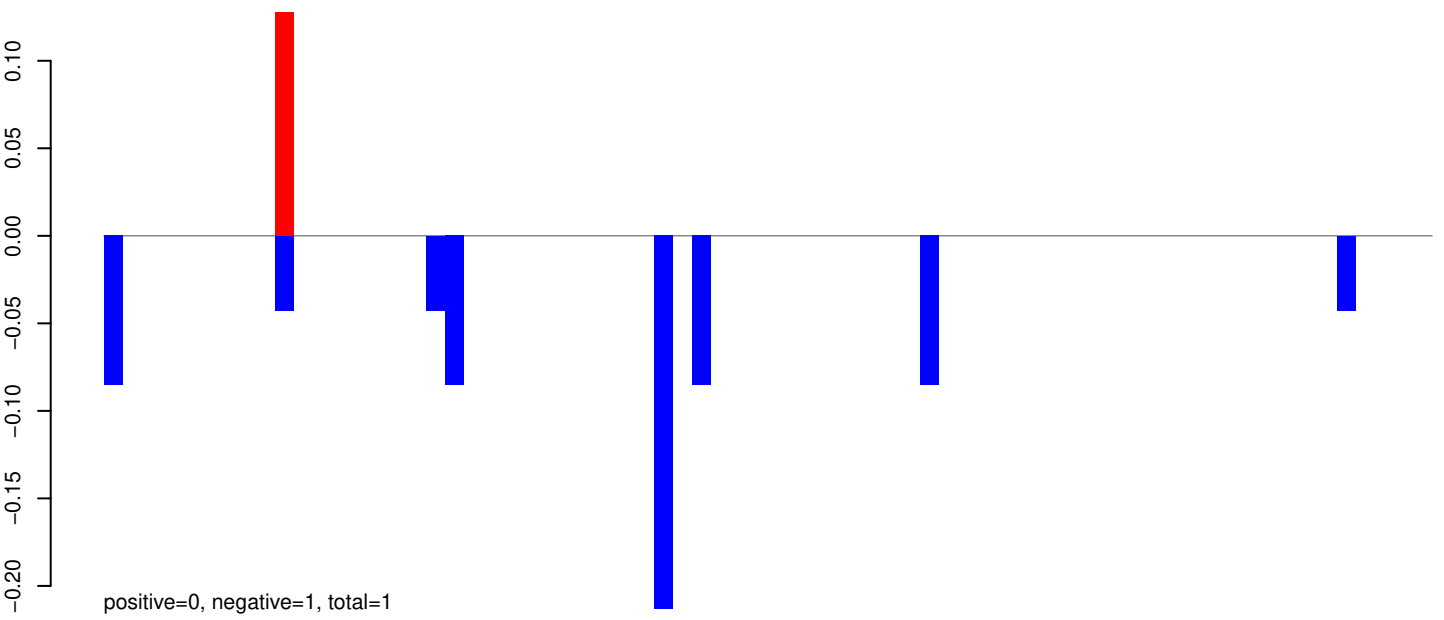

AeAeg_Whole_ZIKV_BM3_GP.24_35.rep

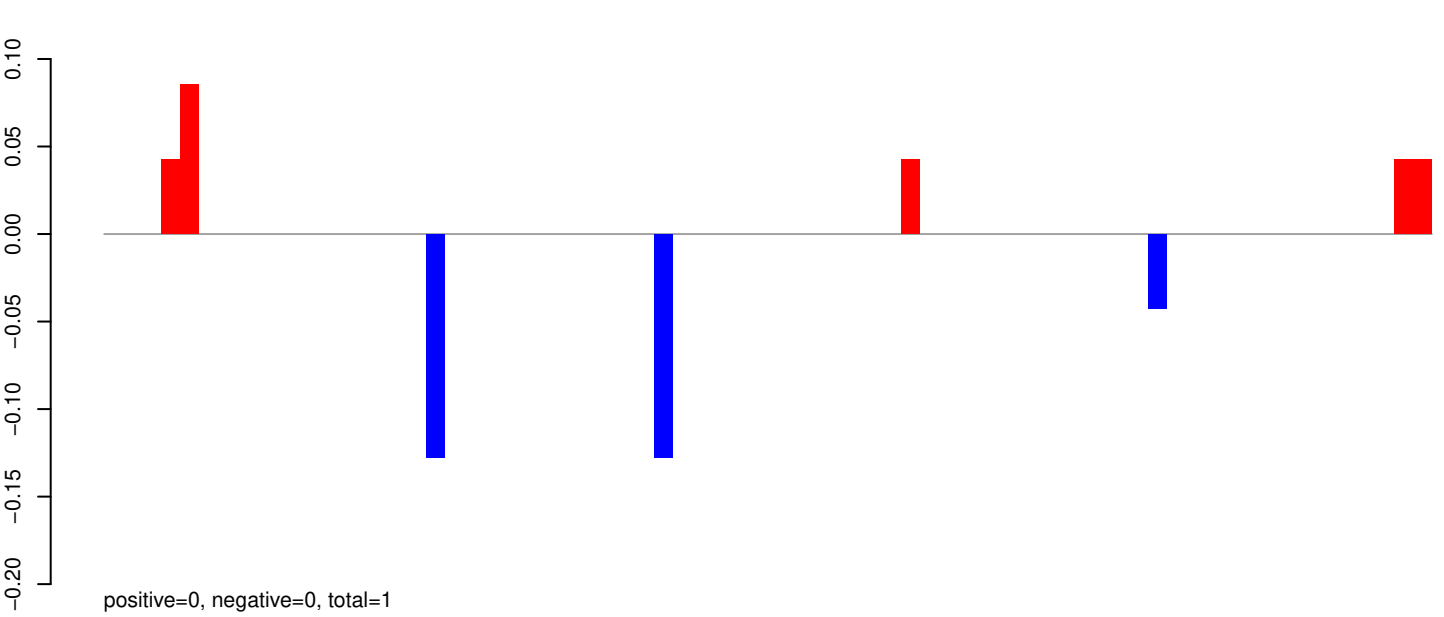

AeAeg_Whole_ZIKV_BM3_GP.rep

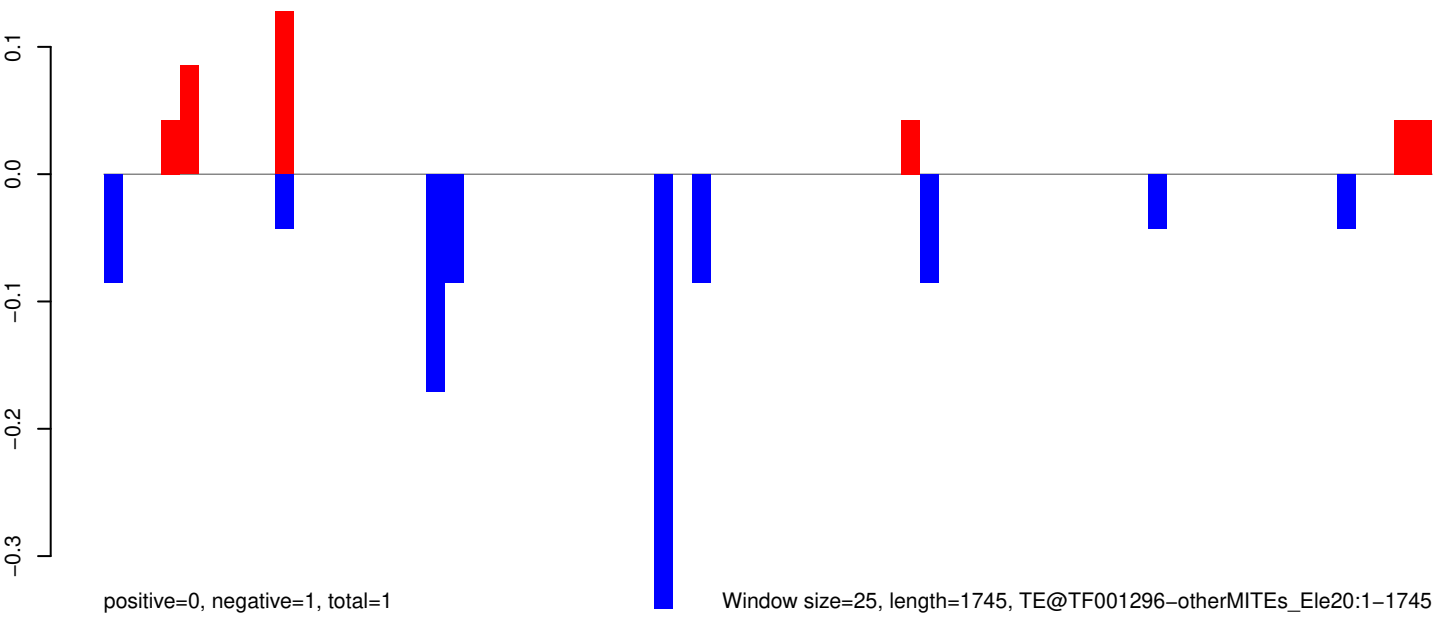

Window size=25, length=1745, TE@TF001296-otherMITEs_Ele20:1-1745

AeAeg_Whole_ZIKV_BM3_GP.18_23.rep

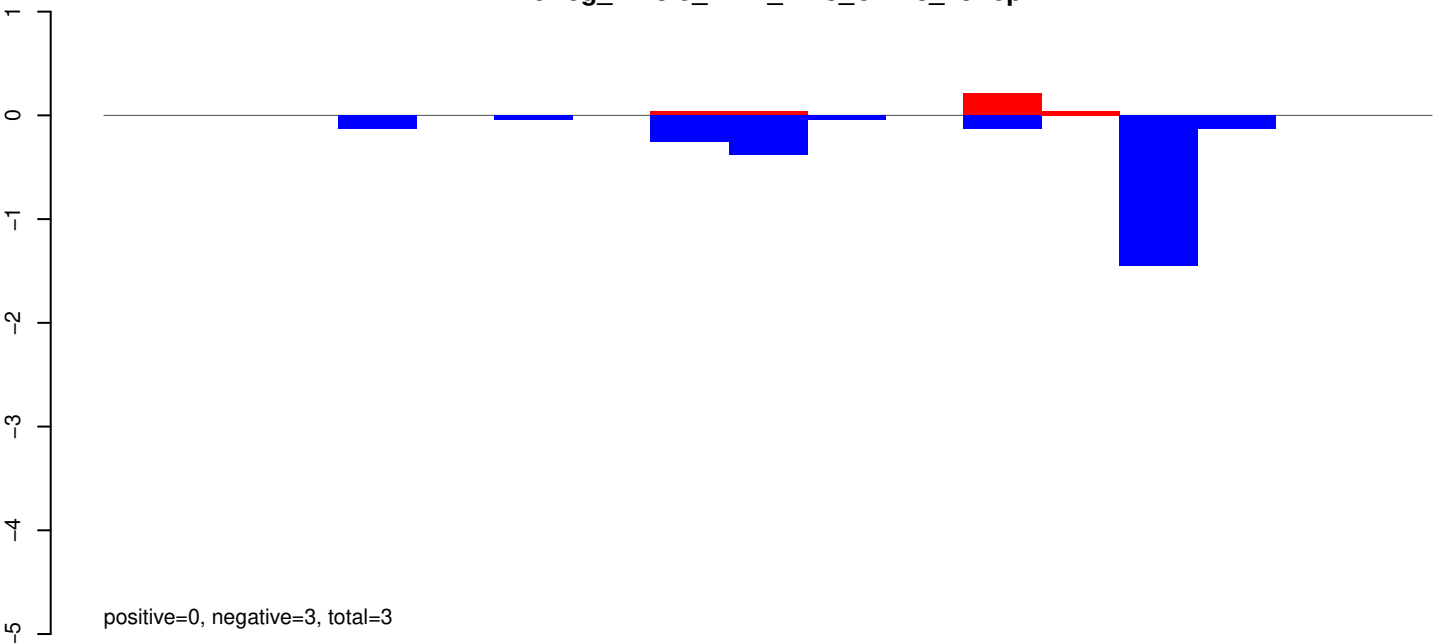

AeAeg_Whole_ZIKV_BM3_GP.24_35.rep

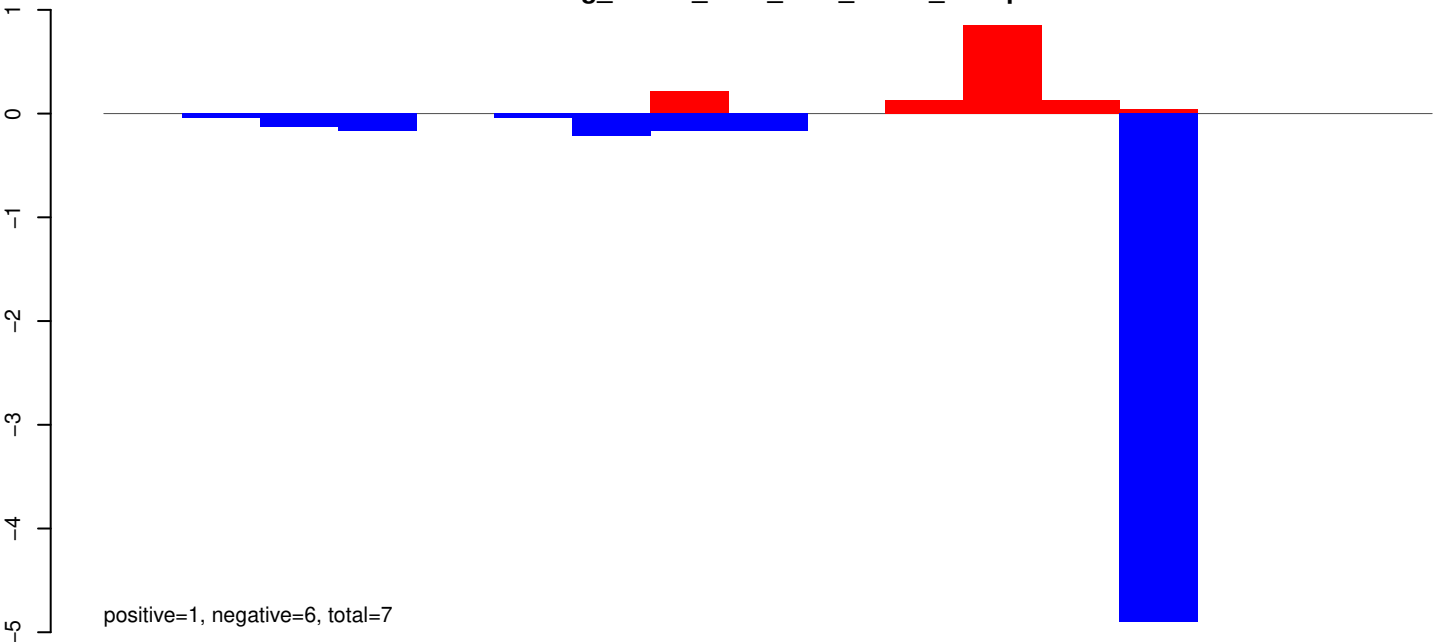

AeAeg_Whole_ZIKV_BM3_GP.rep

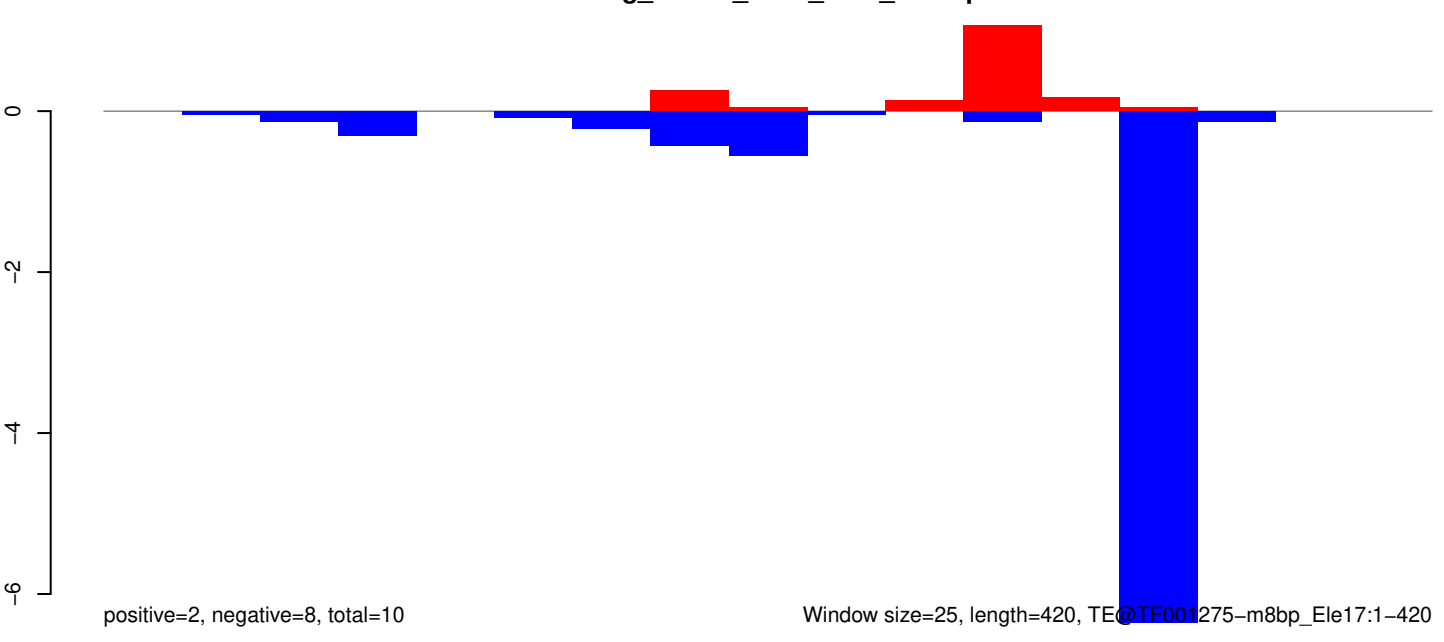

AeAeg_Whole_ZIKV_BM3_GP.18_23.rep

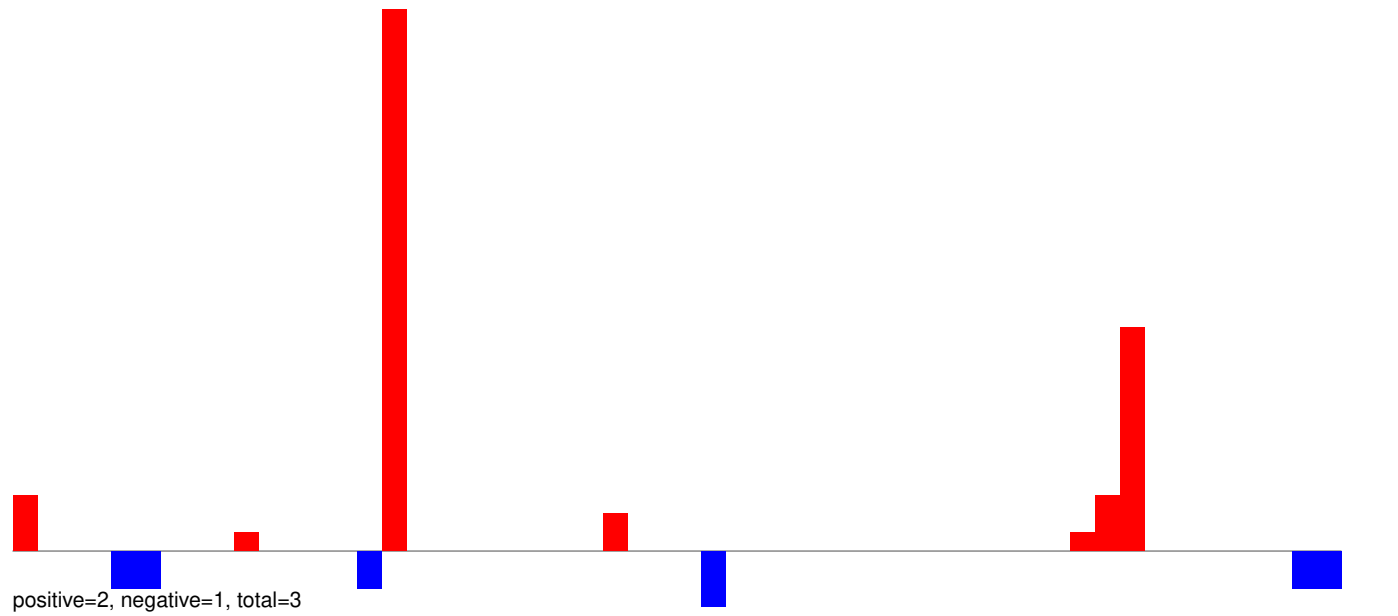

AeAeg_Whole_ZIKV_BM3_GP.24_35.rep

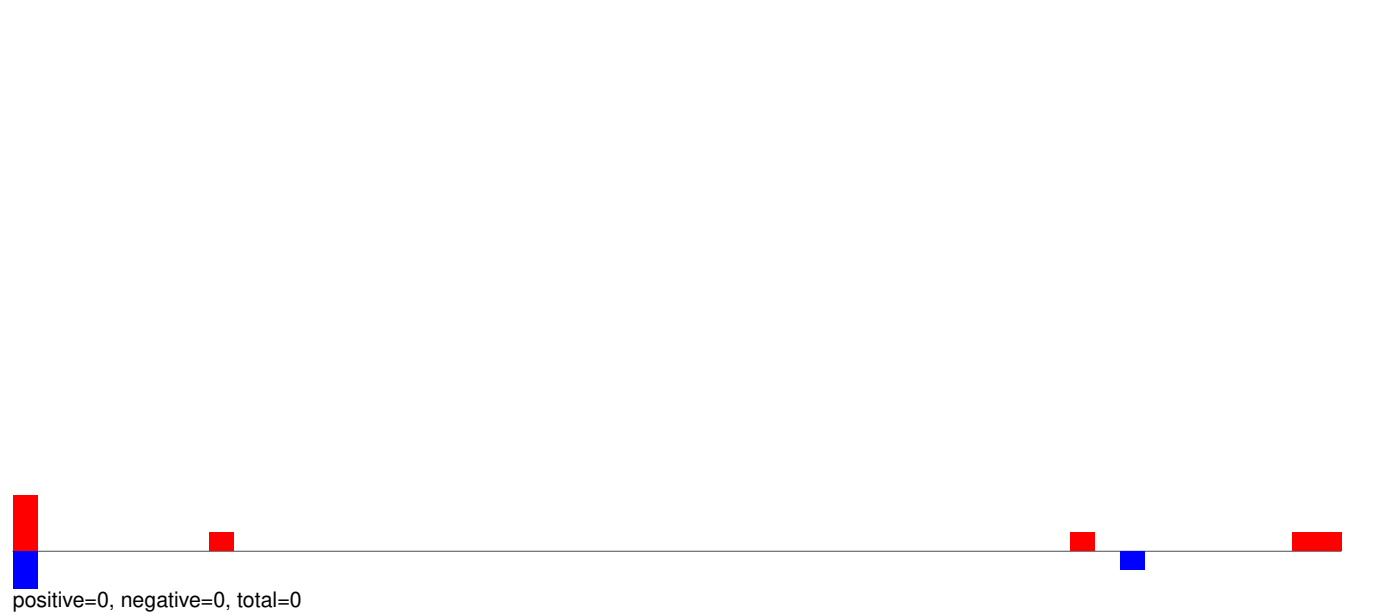

AeAeg_Whole_ZIKV_BM3_GP.rep

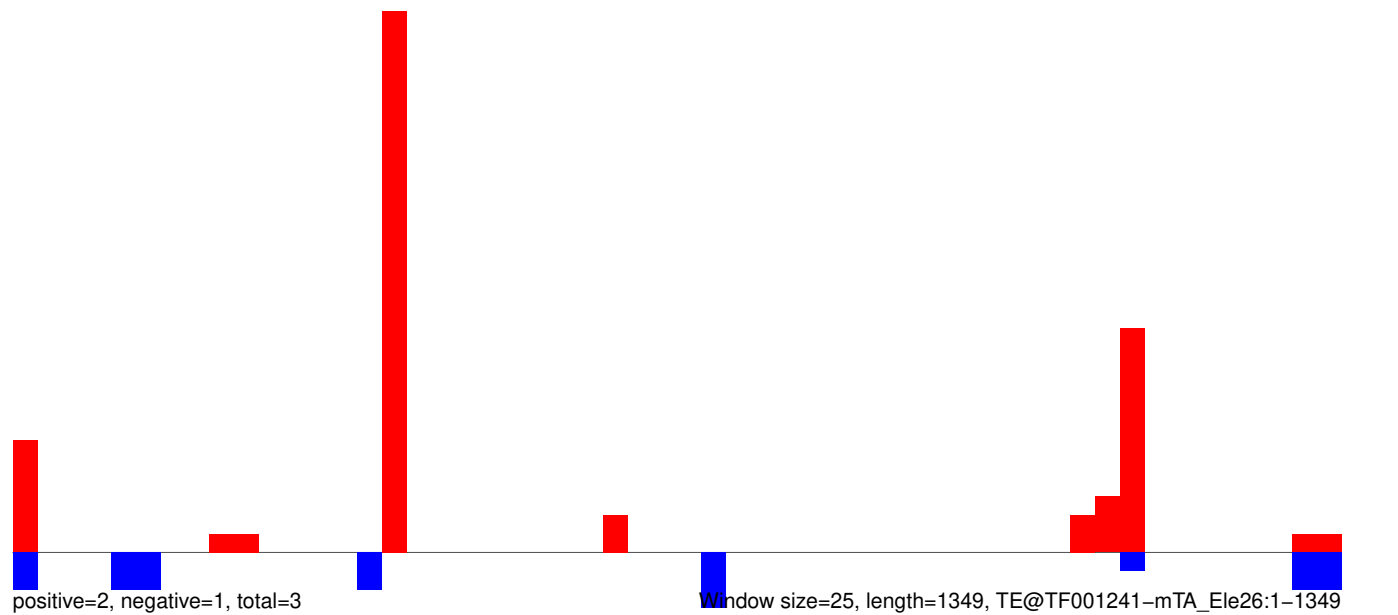

AeAeg_Whole_ZIKV_BM3_GP.18_23.rep

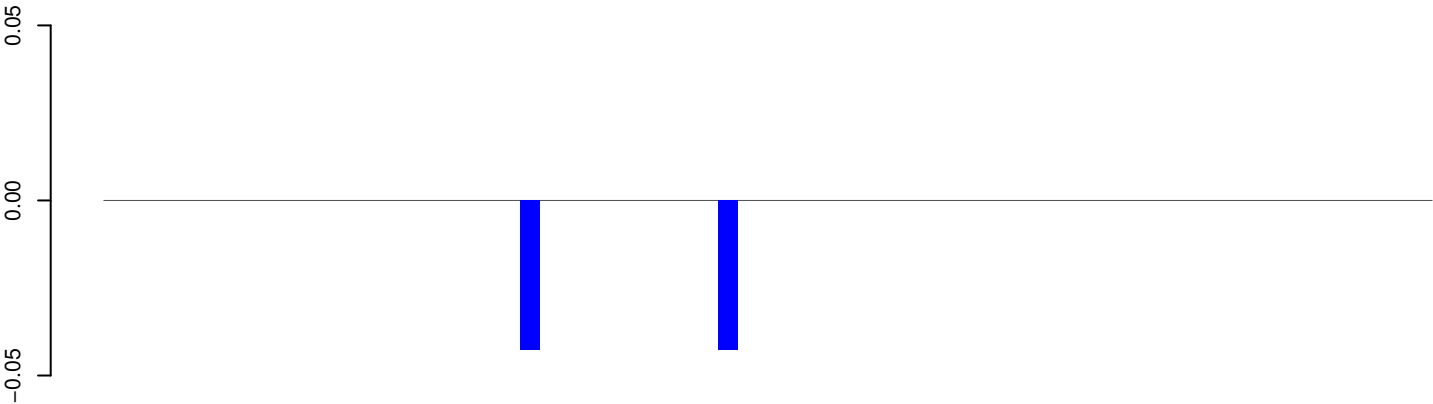

positive=0, negative=0, total=0

AeAeg_Whole_ZIKV_BM3_GP.24_35.rep

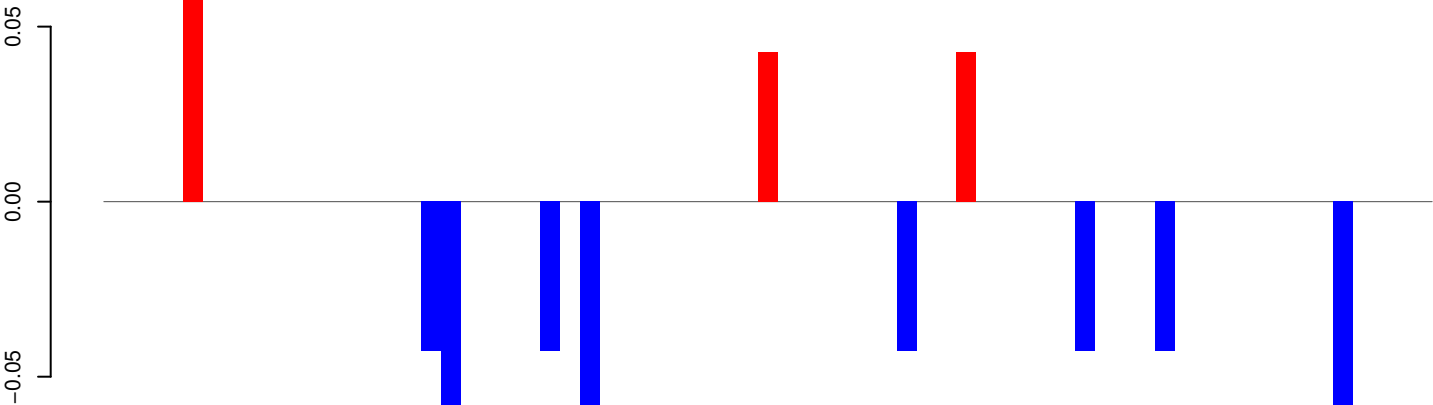

positive=0, negative=0, total=1

AeAeg_Whole_ZIKV_BM3_GP.rep

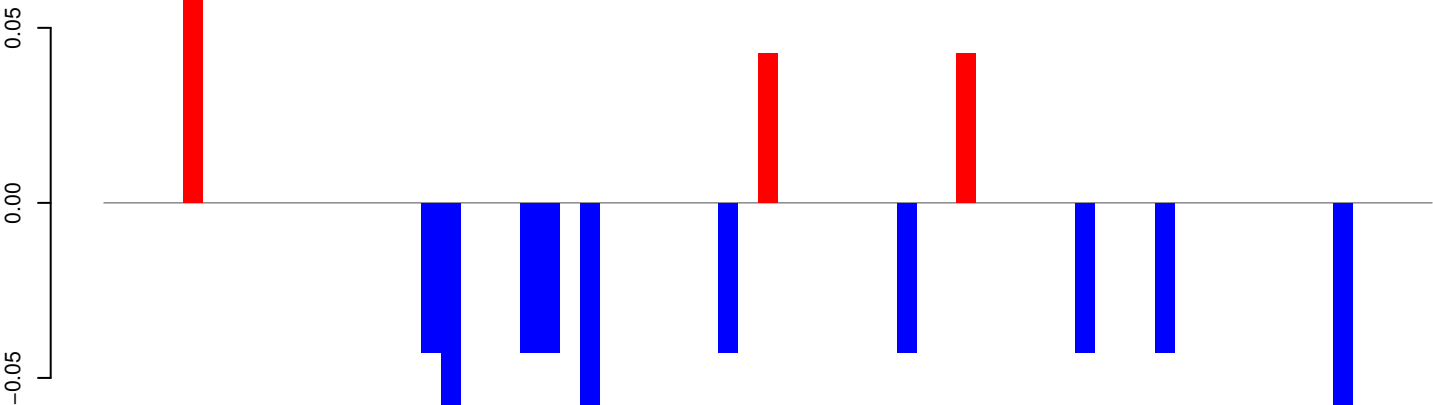

positive=0, negative=1, total=1

Window size=25, length=1658, TE@TF001119-Ty1_copia_Ele225:1-1658

AeAeg_Whole_ZIKV_BM3_GP.18_23.rep

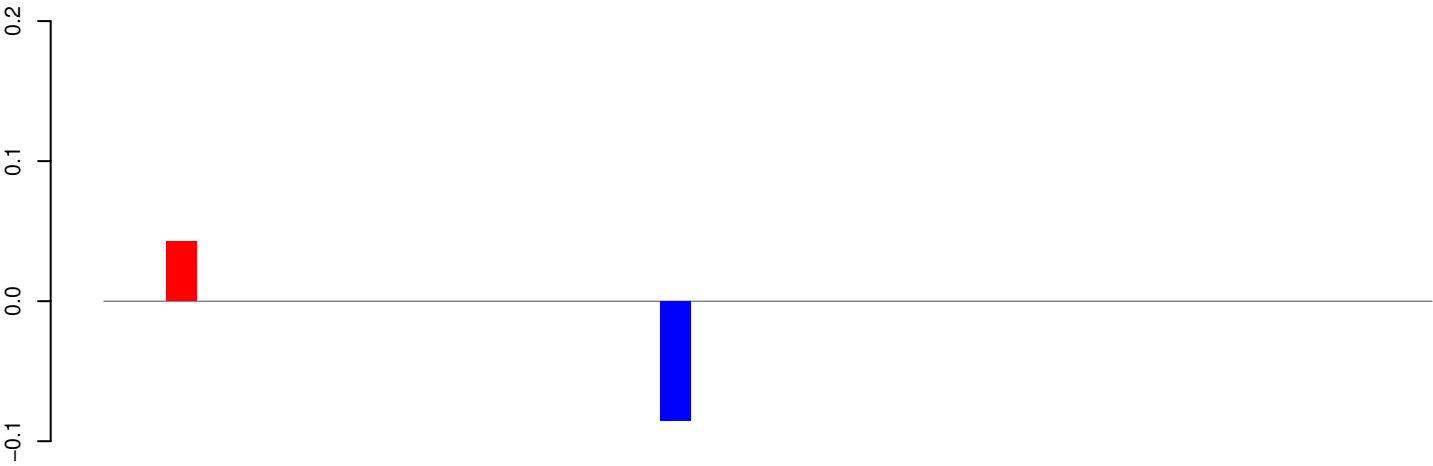

positive=0, negative=0, total=0

AeAeg_Whole_ZIKV_BM3_GP.24_35.rep

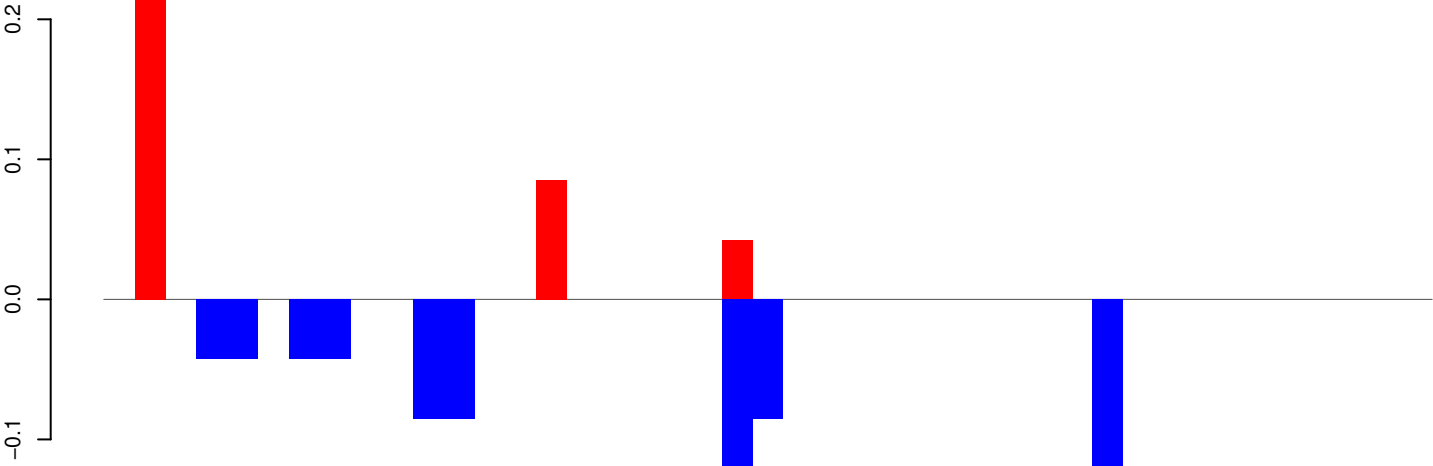

positive=0, negative=1, total=1

AeAeg_Whole_ZIKV_BM3_GP.rep

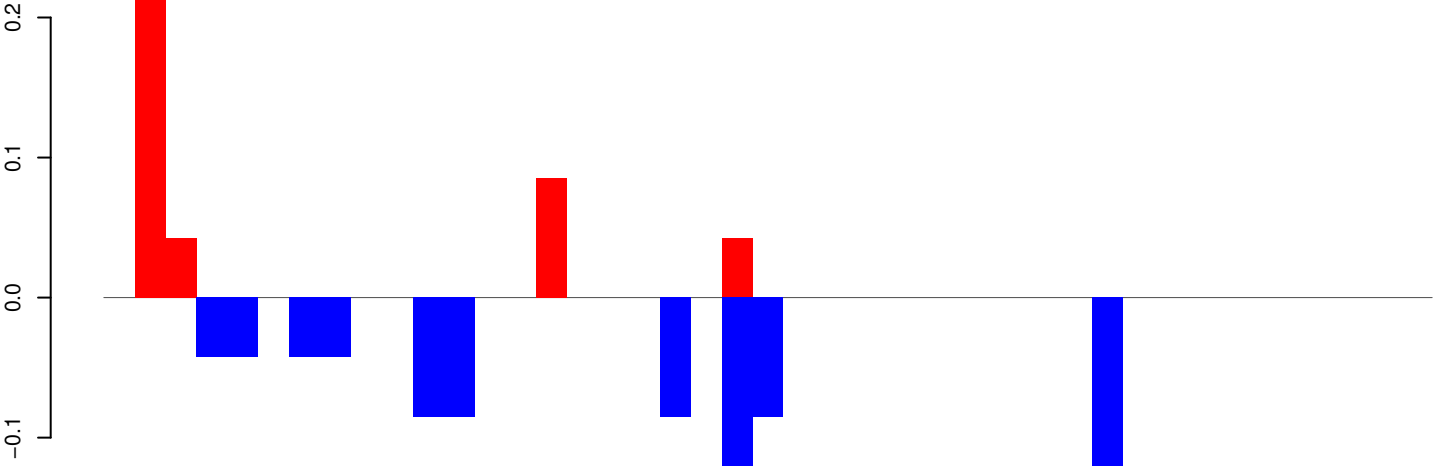

positive=0, negative=1, total=1

Window size=25, length=1052, TF000357-Pogo_Ele21:1-1052

AeAeg_Whole_ZIKV_BM3_GP.18_23.rep

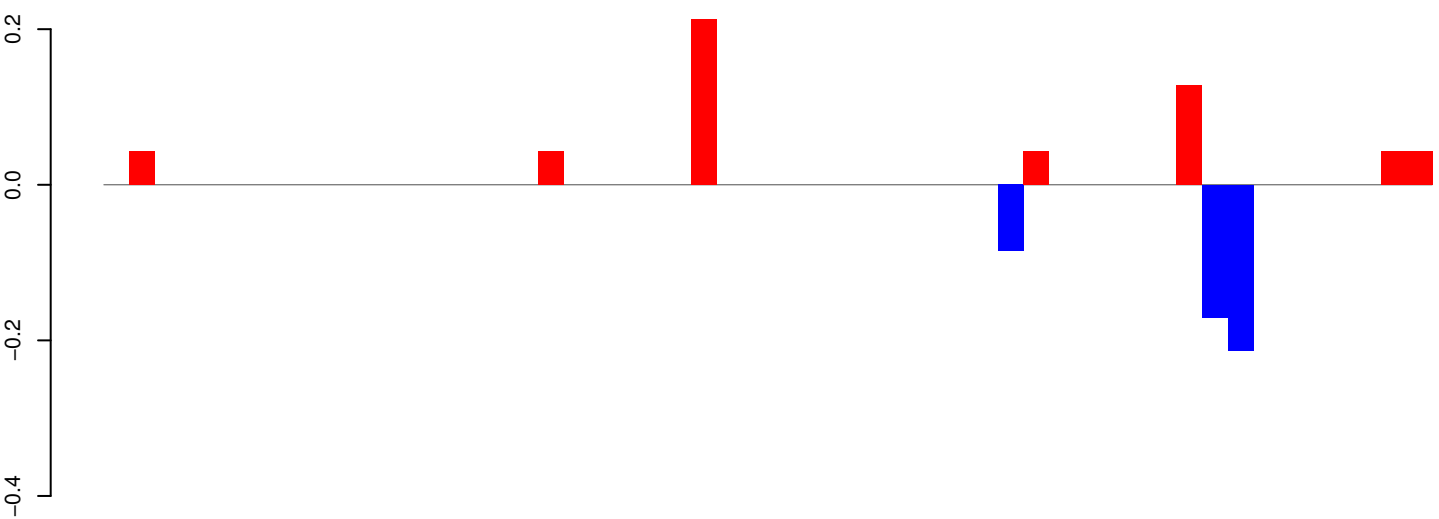

positive=1, negative=0, total=1

AeAeg_Whole_ZIKV_BM3_GP.24_35.rep

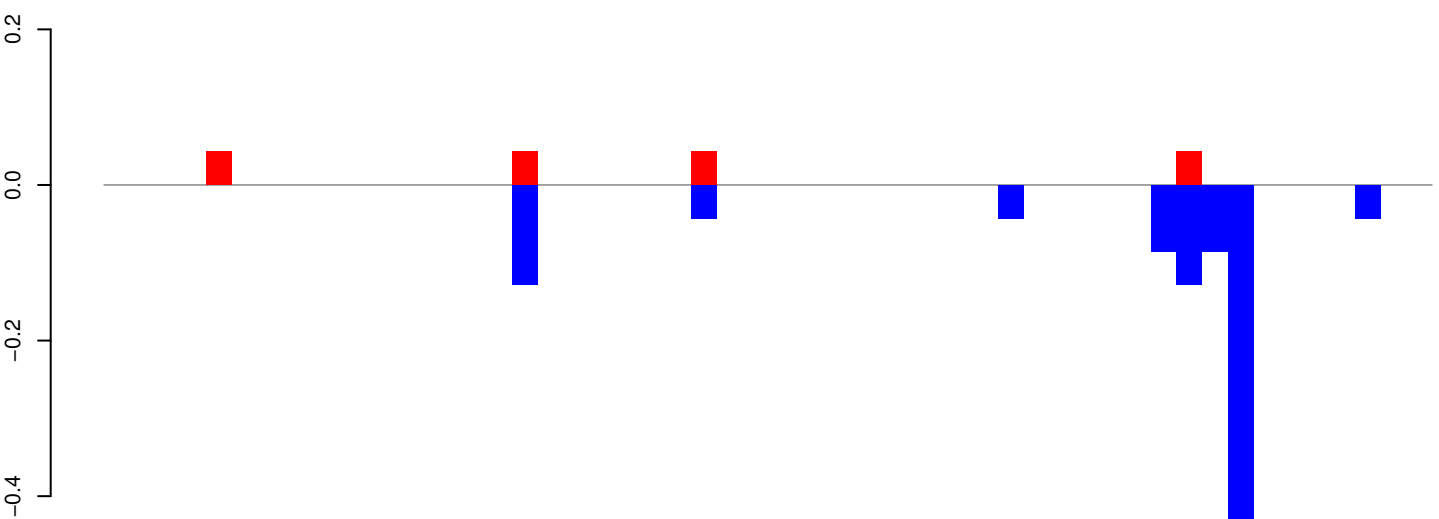

positive=0, negative=1, total=1

AeAeg_Whole_ZIKV_BM3_GP.rep

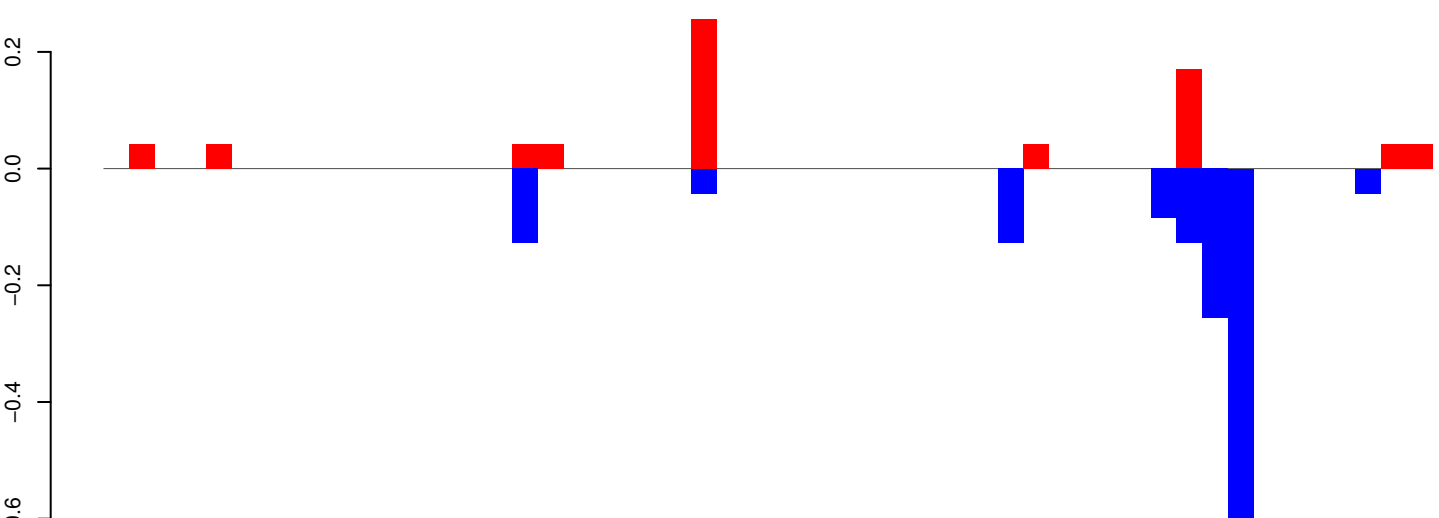

positive=1, negative=2, total=2

Window size=25, length=1288, TE@R=955 UNKNOWN:1-1288

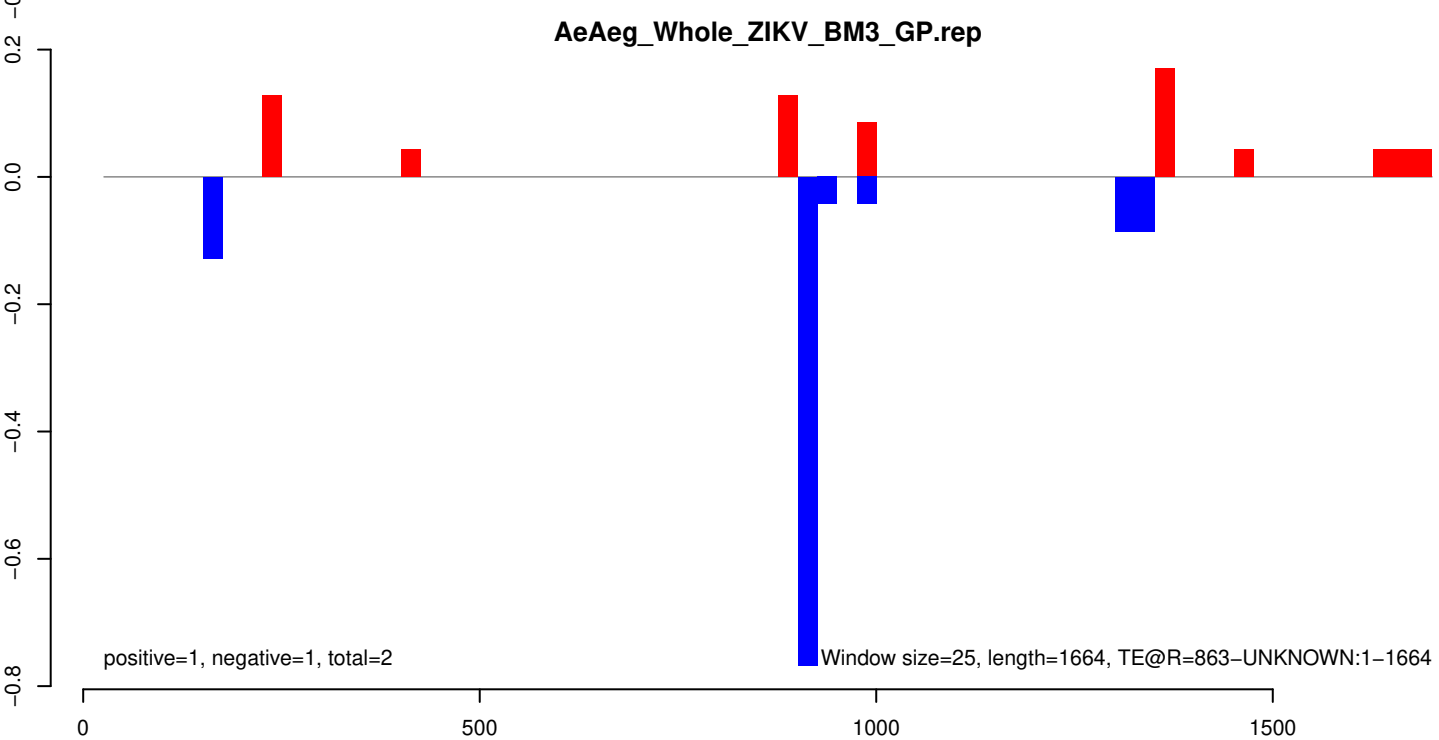
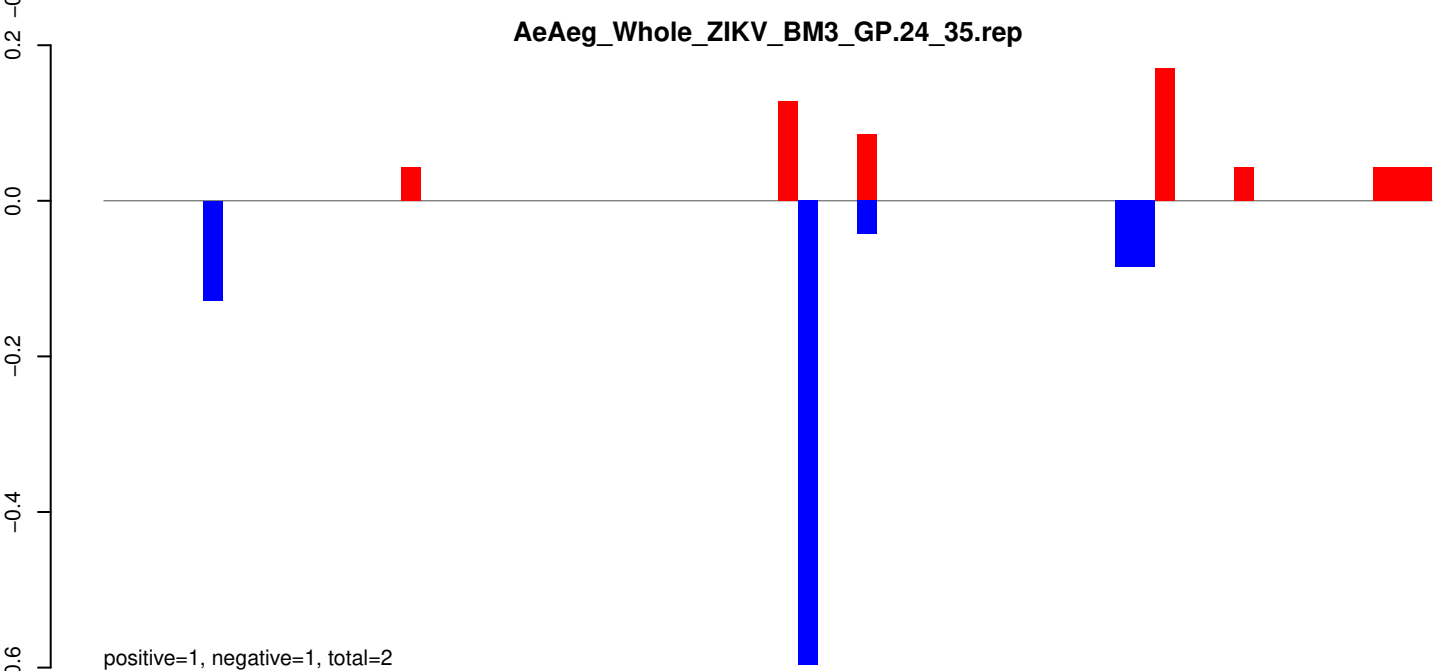
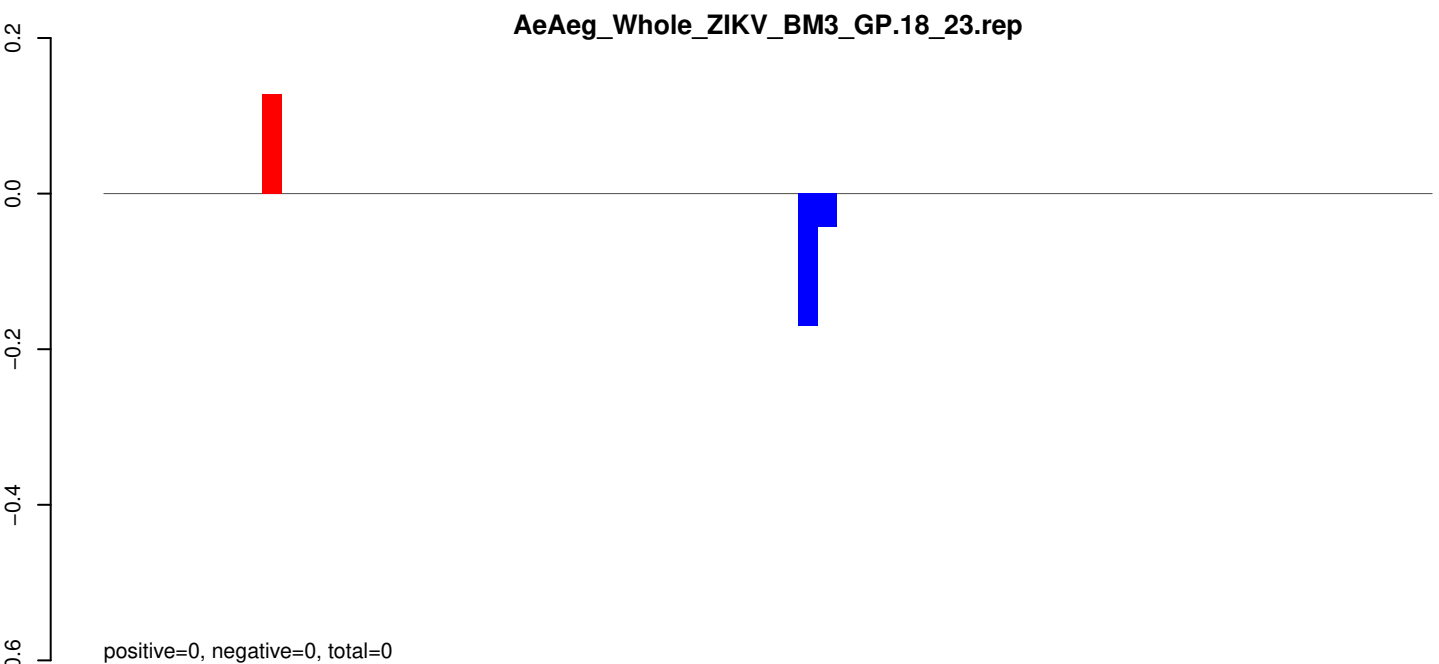

AeAeg_Whole_ZIKV_BM3_GP.18_23.rep

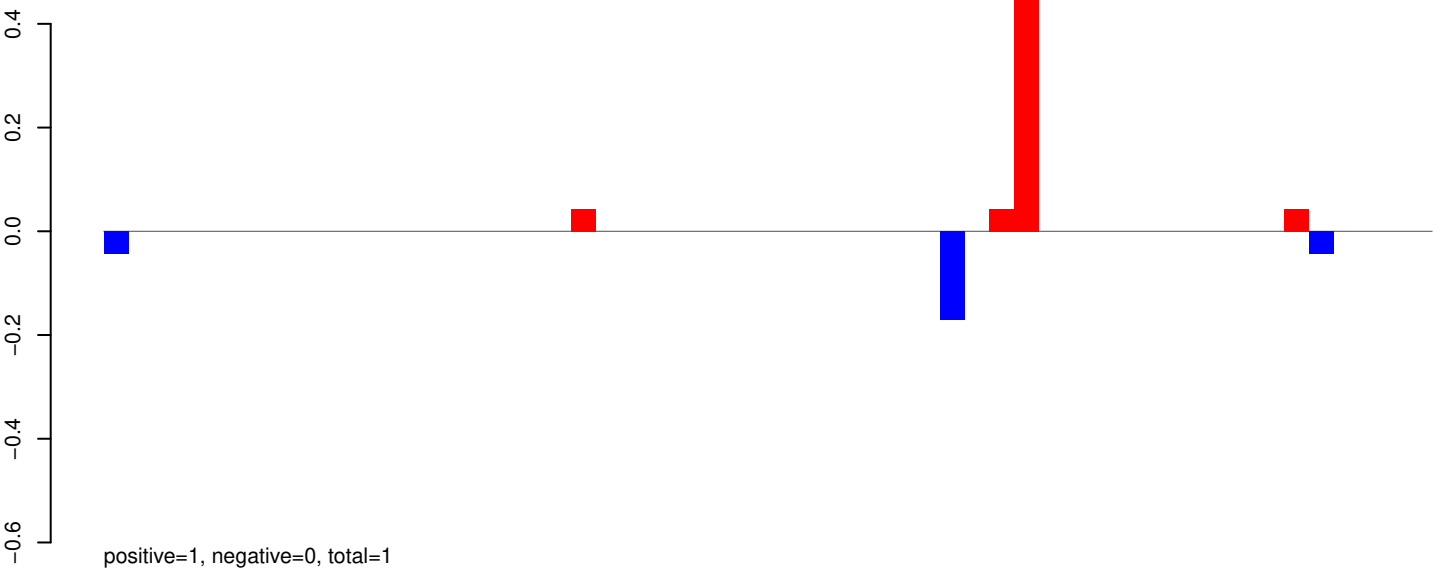

AeAeg_Whole_ZIKV_BM3_GP.24_35.rep

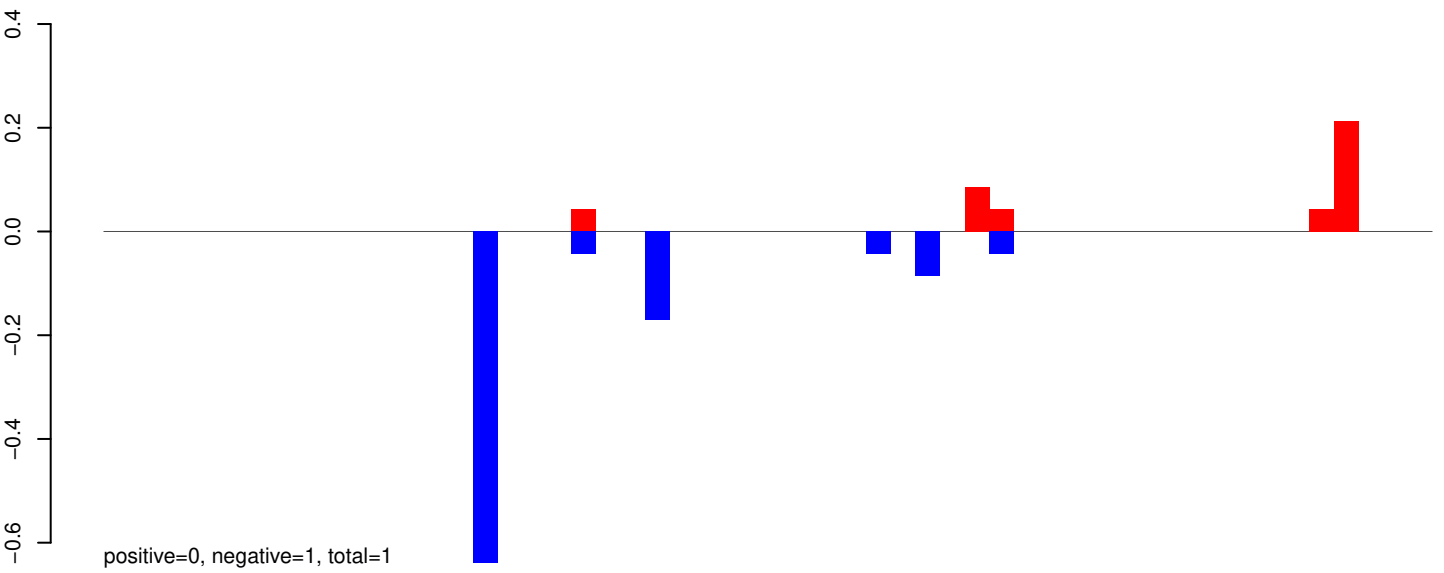

AeAeg_Whole_ZIKV_BM3_GP.rep

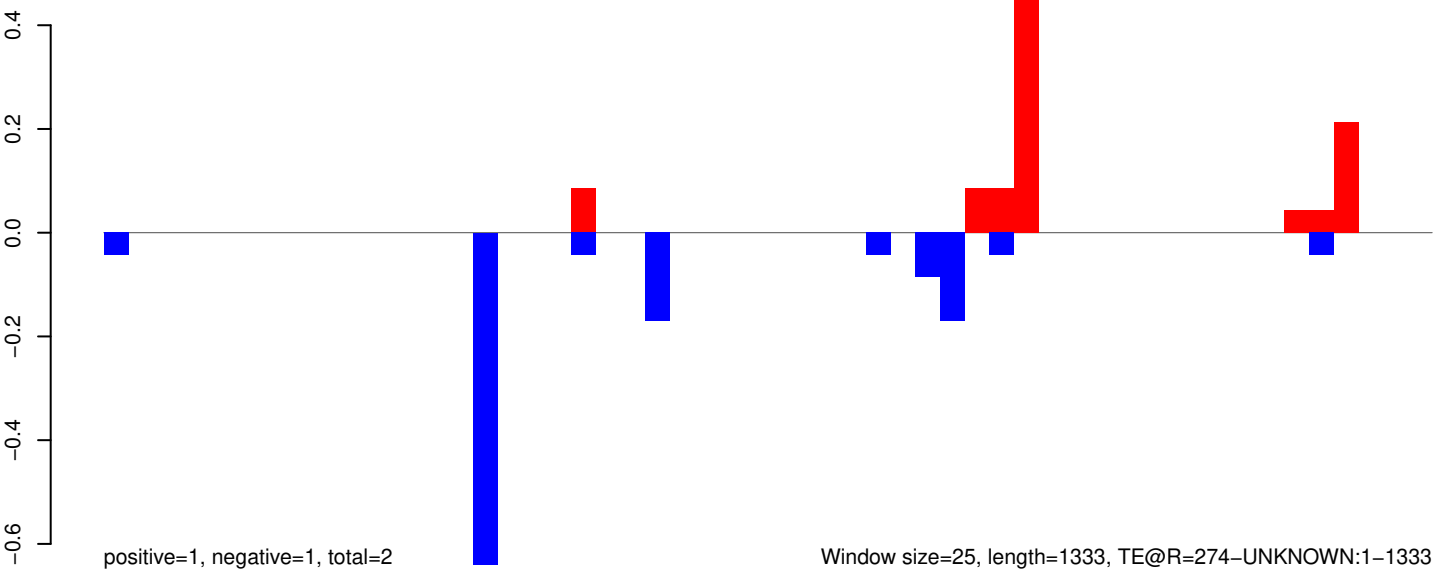

Window size=25, length=1333, TE@R=274-UNKNOWN:1-1333

AeAeg_Whole_ZIKV_BM3_GP.18_23.rep

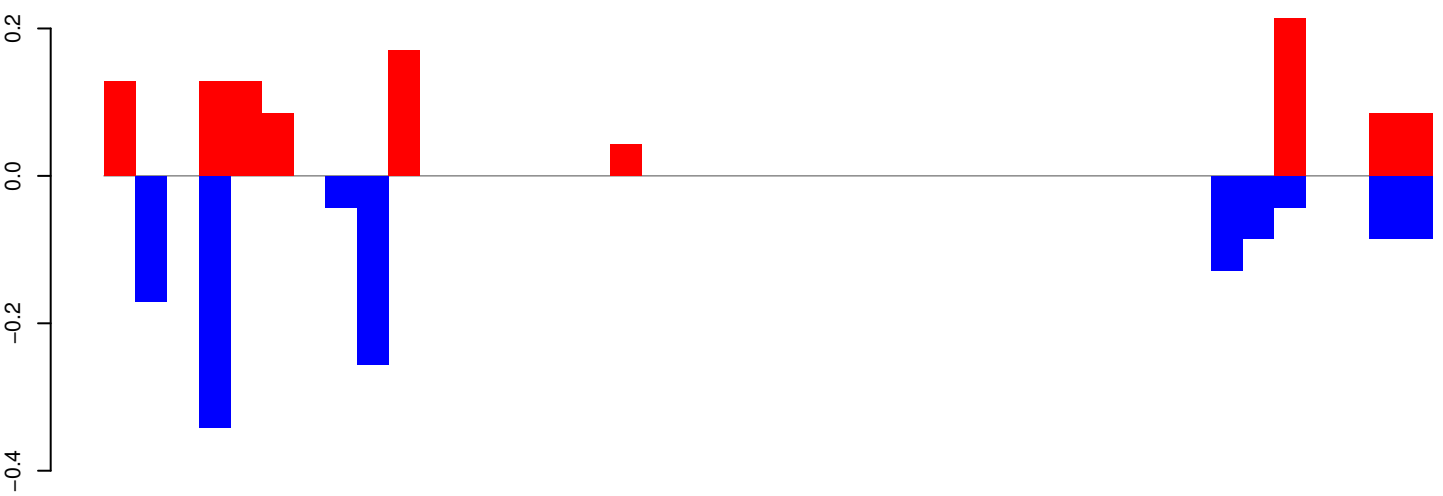

positive=1, negative=1, total=2

AeAeg_Whole_ZIKV_BM3_GP.24_35.rep

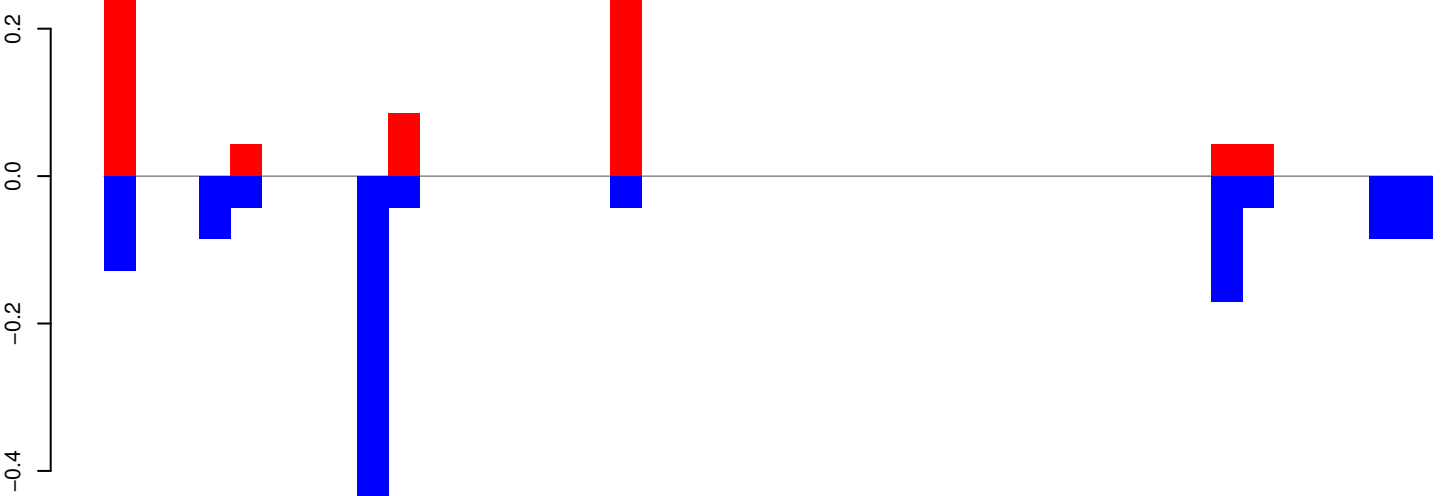

positive=1, negative=1, total=2

AeAeg_Whole_ZIKV_BM3_GP.rep

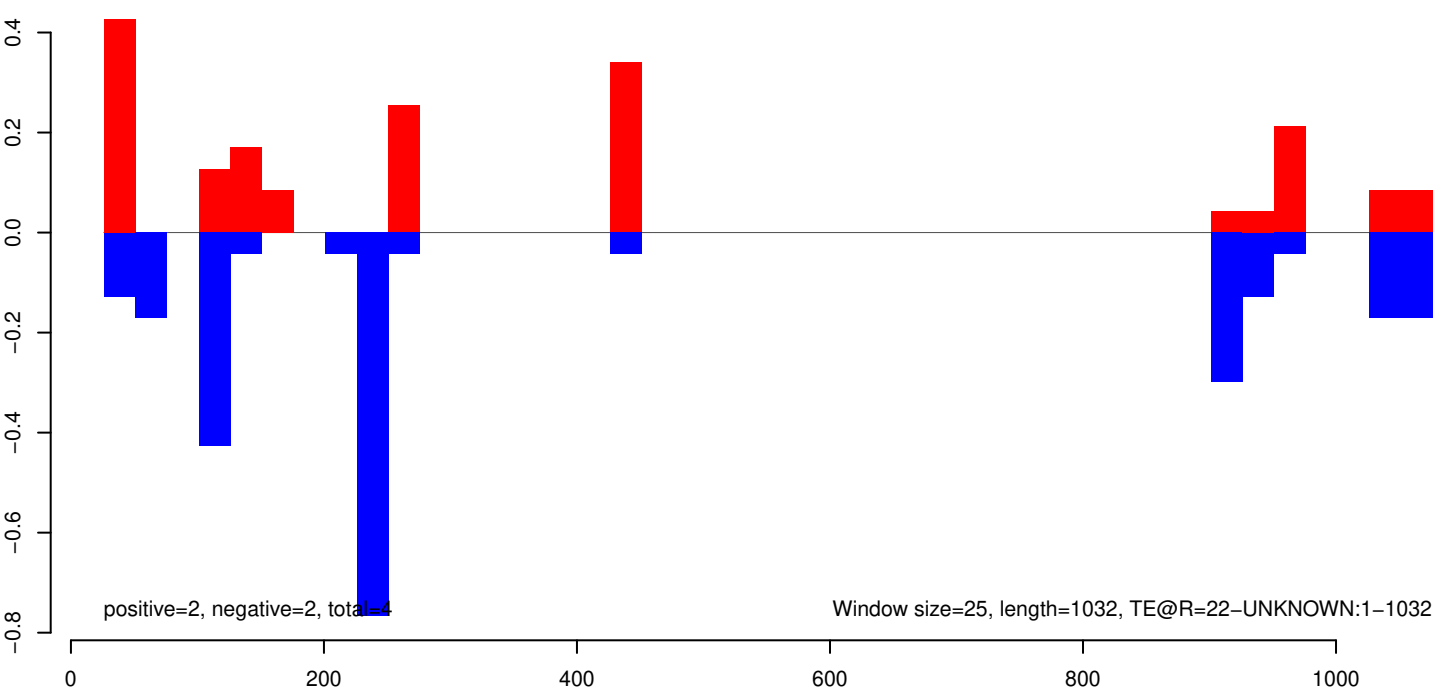

positive=2, negative=2, total=4

Window size=25, length=1032, TE@R=22-UNKNOWN:1-1032

AeAeg_Whole_ZIKV_BM3_GP.18_23.rep

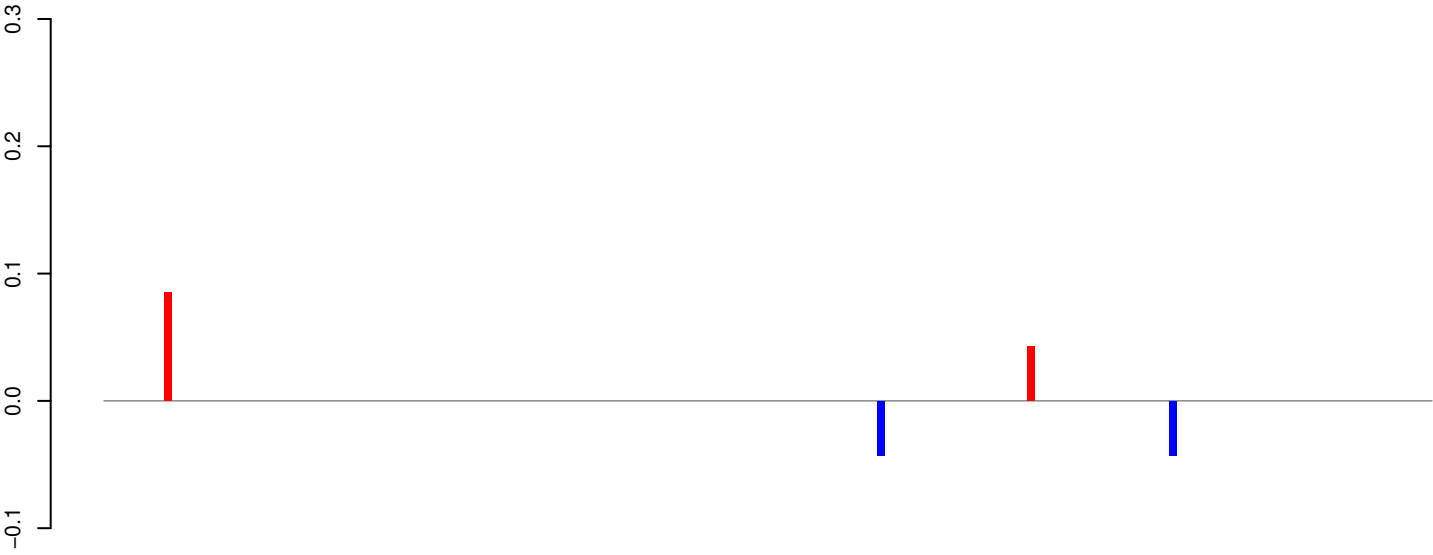

positive=0, negative=0, total=0

AeAeg_Whole_ZIKV_BM3_GP.24_35.rep

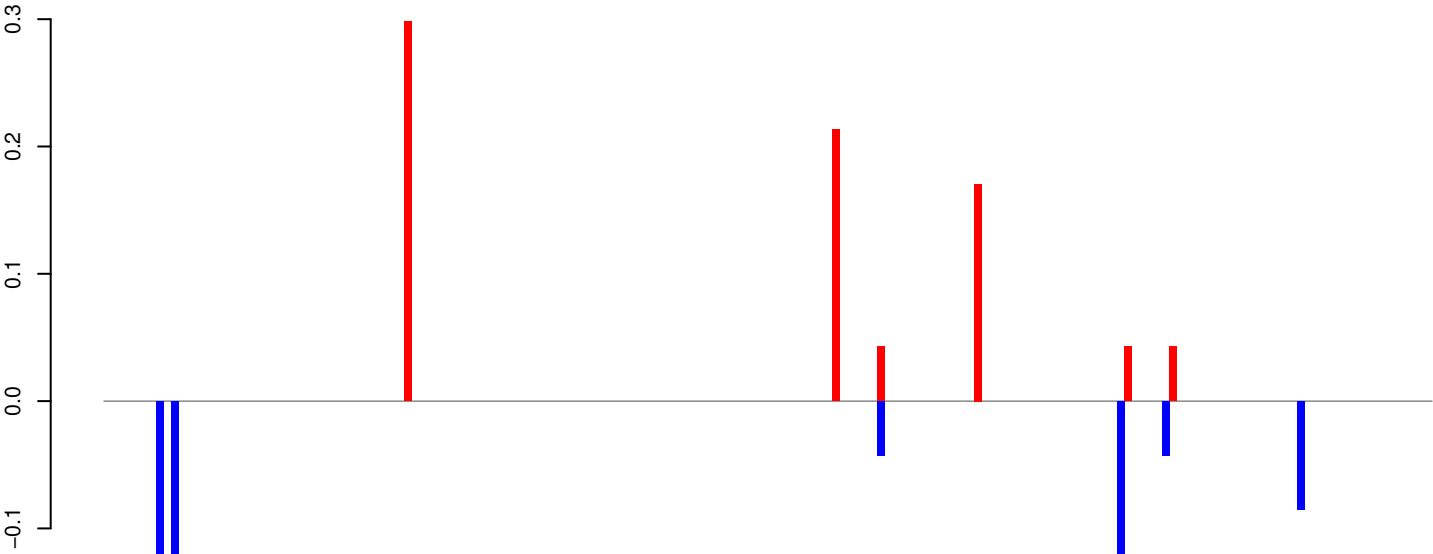

positive=1, negative=1, total=1

AeAeg_Whole_ZIKV_BM3_GP.rep

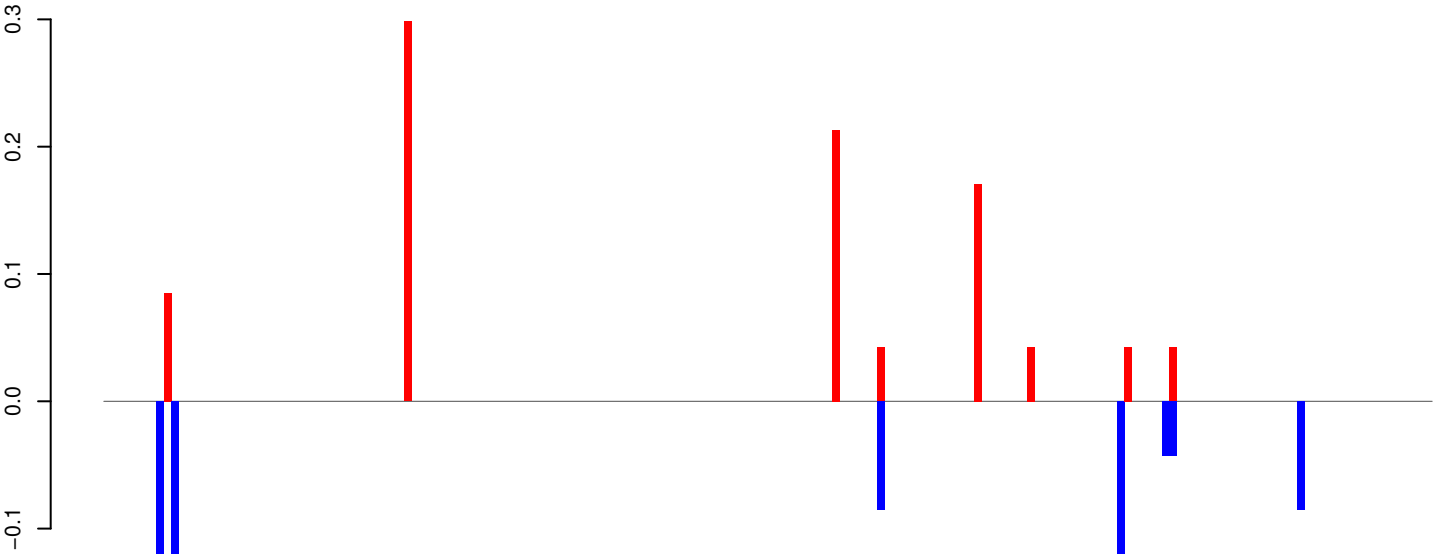

positive=1, negative=1, total=2

Window size=25, length=4405, TE@Gypsy-198_AA-LTR-I:1-4405

AeAeg_Whole_ZIKV_BM3_GP.18_23.rep

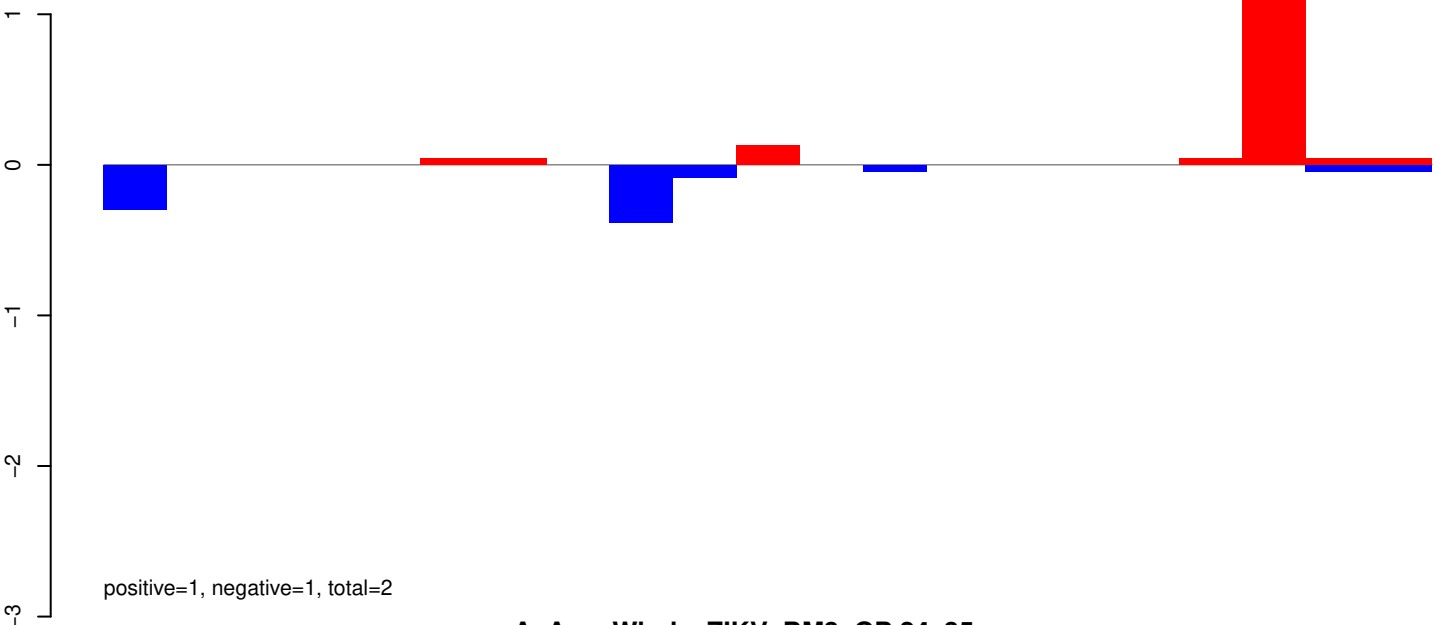

AeAeg_Whole_ZIKV_BM3_GP.24_35.rep

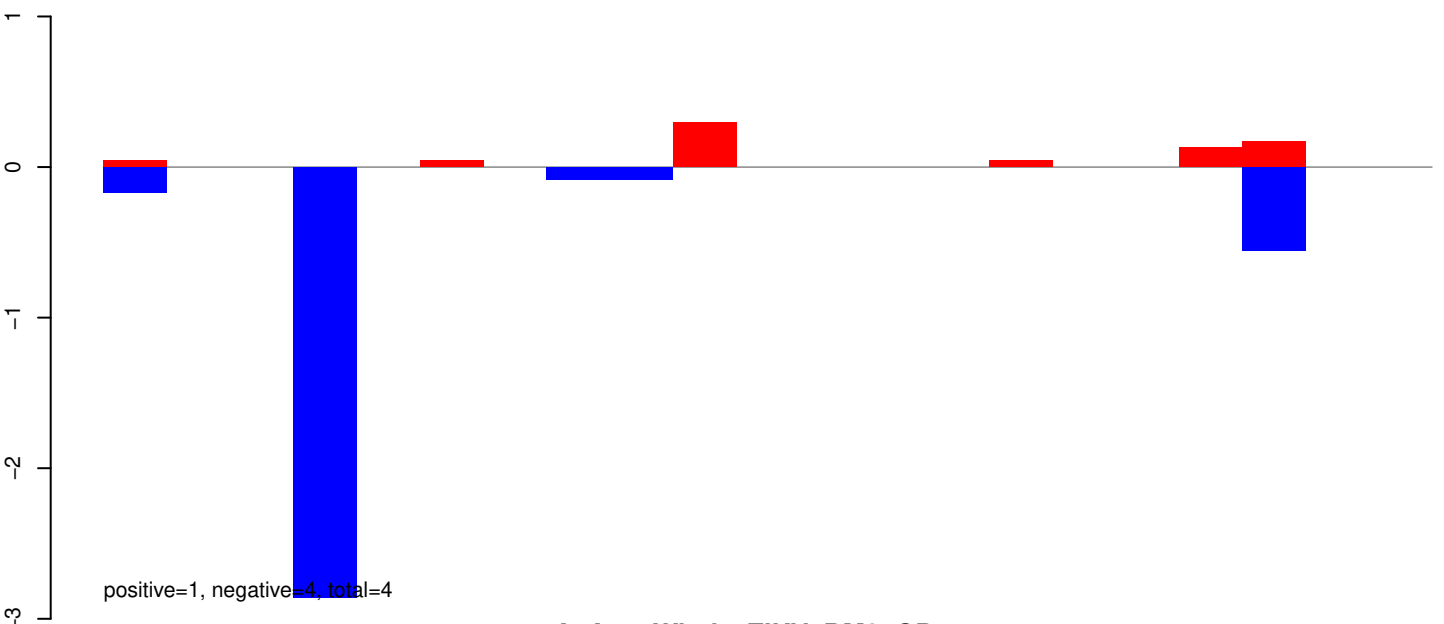

AeAeg_Whole_ZIKV_BM3_GP.rep

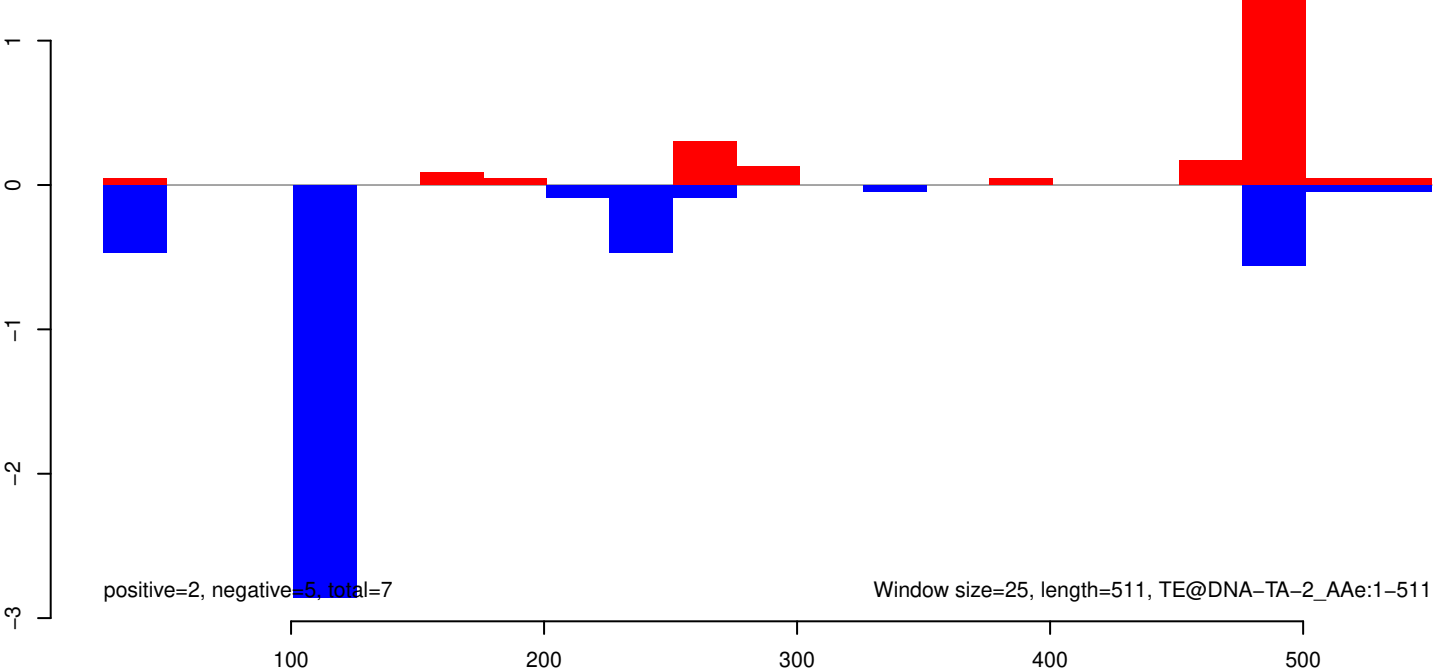

AeAeg_Whole_ZIKV_BM3_GP.18_23.rep

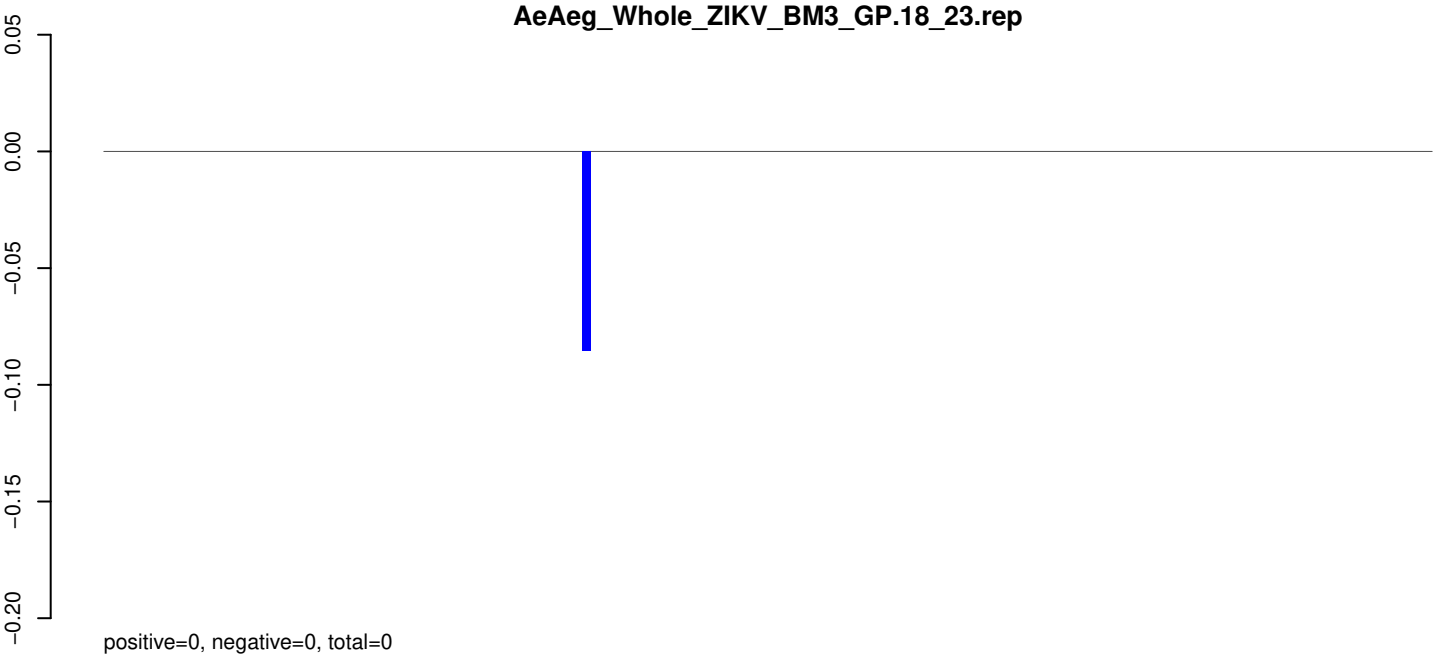

AeAeg_Whole_ZIKV_BM3_GP.24_35.rep

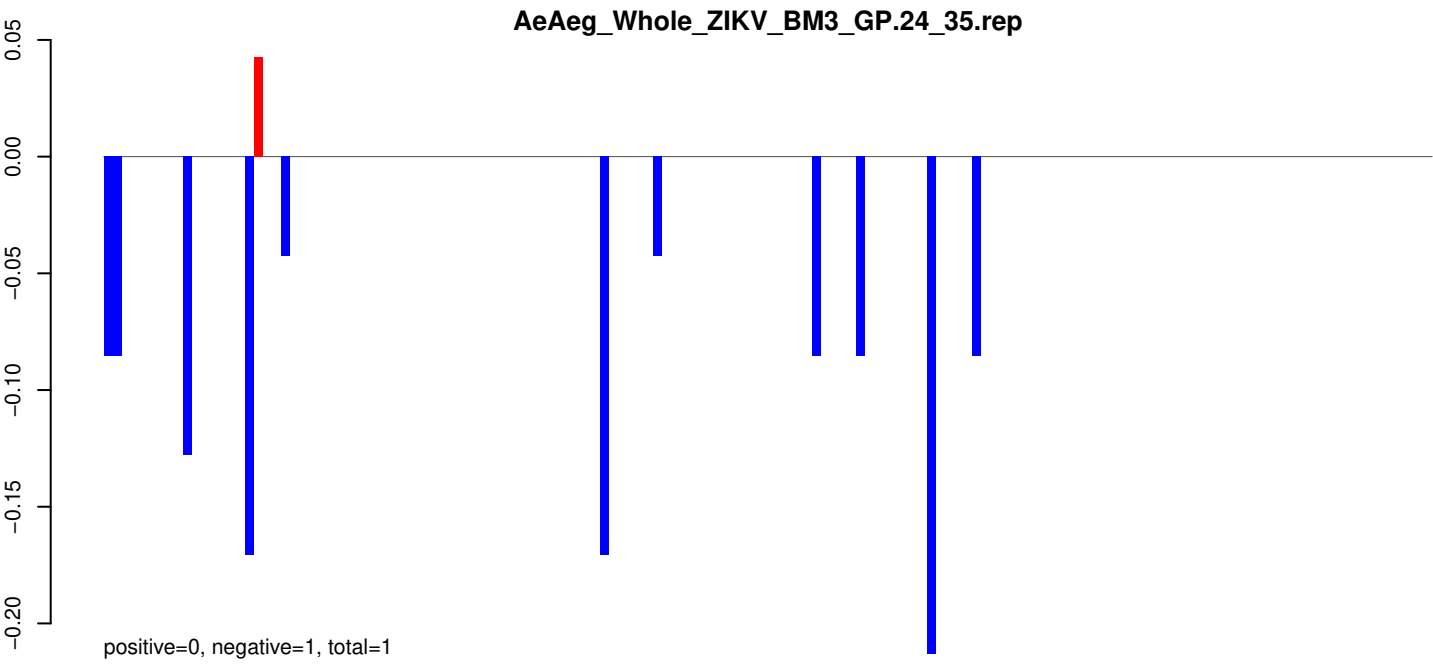

AeAeg_Whole_ZIKV_BM3_GP.rep

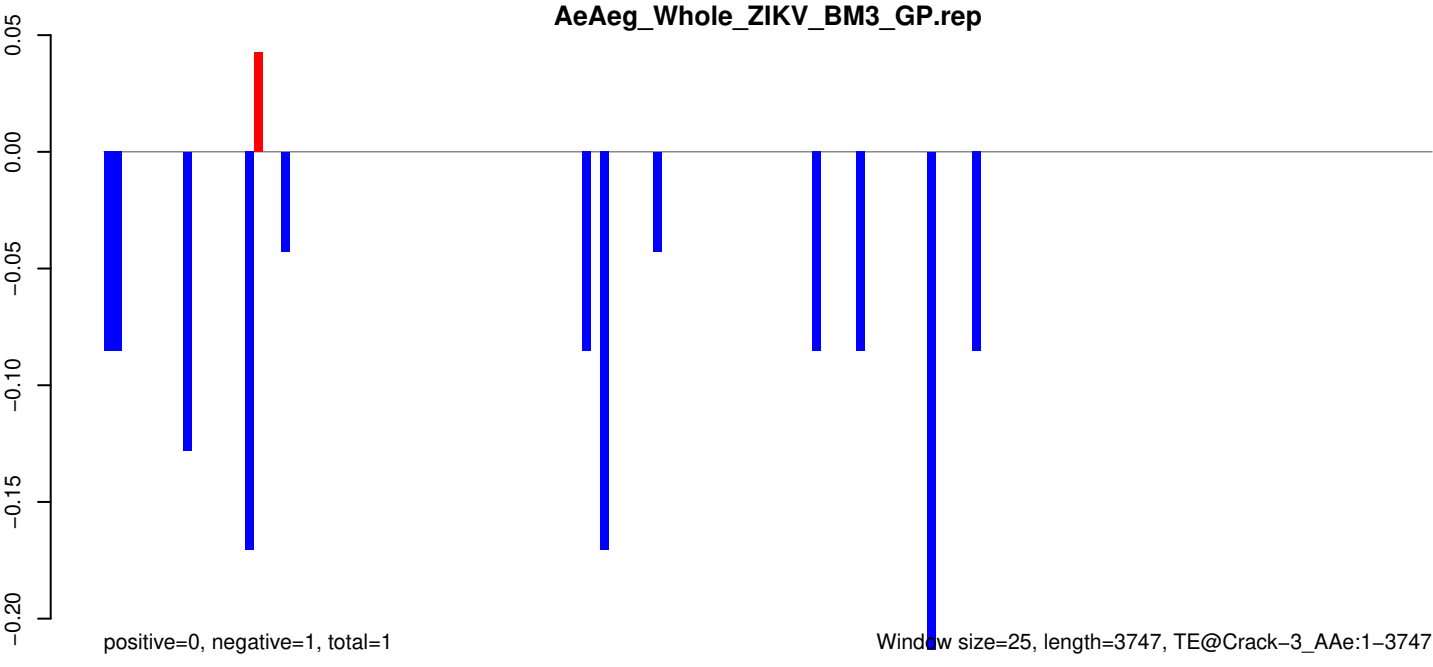

Window size=25, length=3747, TE@Crack-3_AAe:1-3747

AeAeg_Whole_ZIKV_BM3_GP.18_23.rep

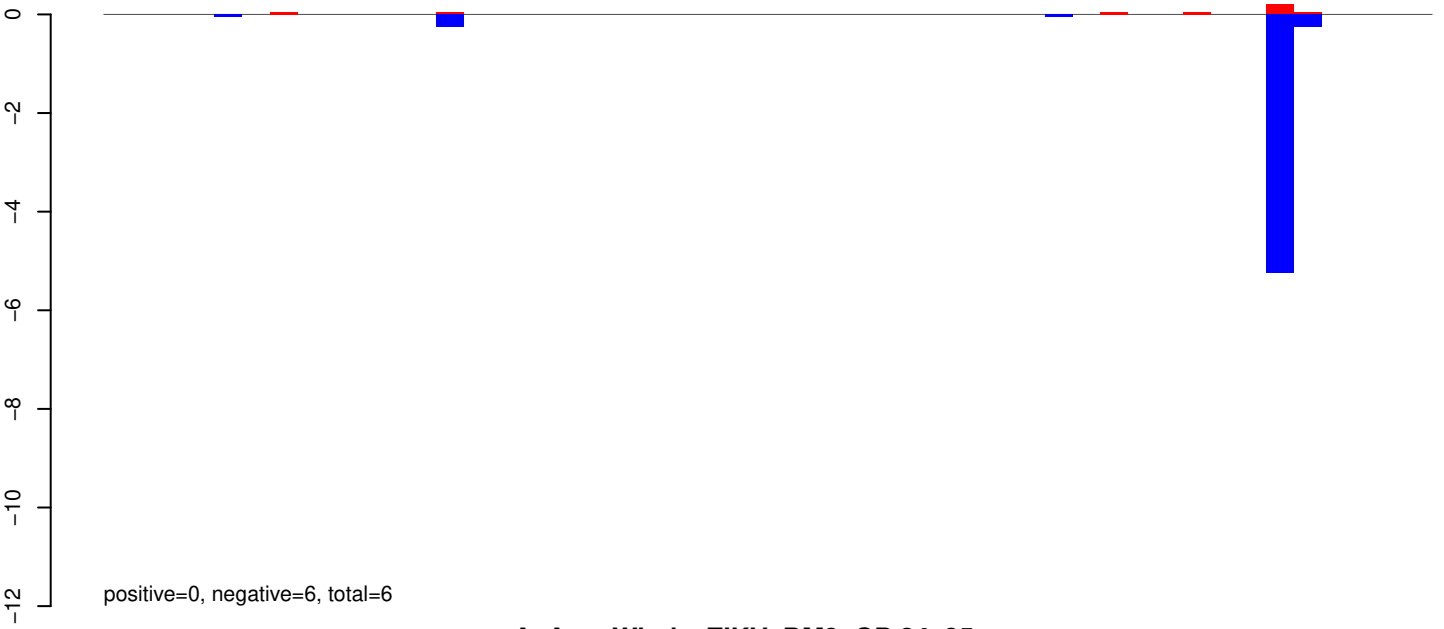

AeAeg_Whole_ZIKV_BM3_GP.24_35.rep

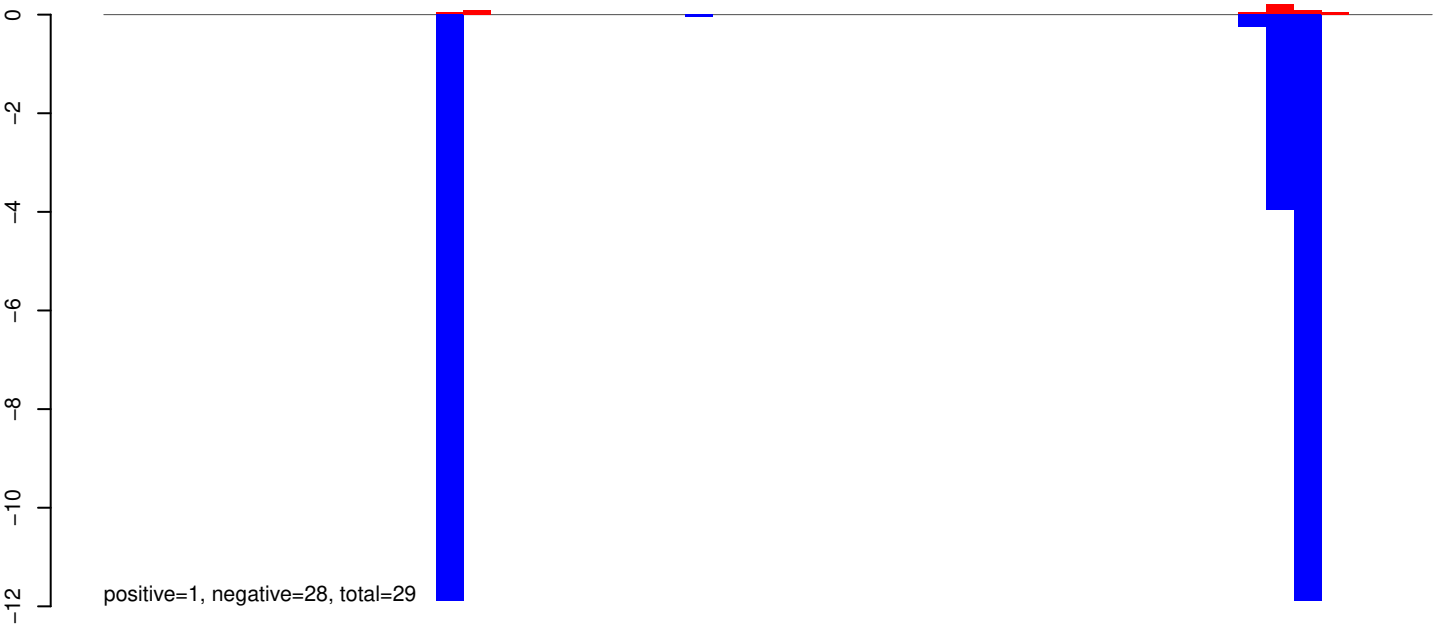

AeAeg_Whole_ZIKV_BM3_GP.rep

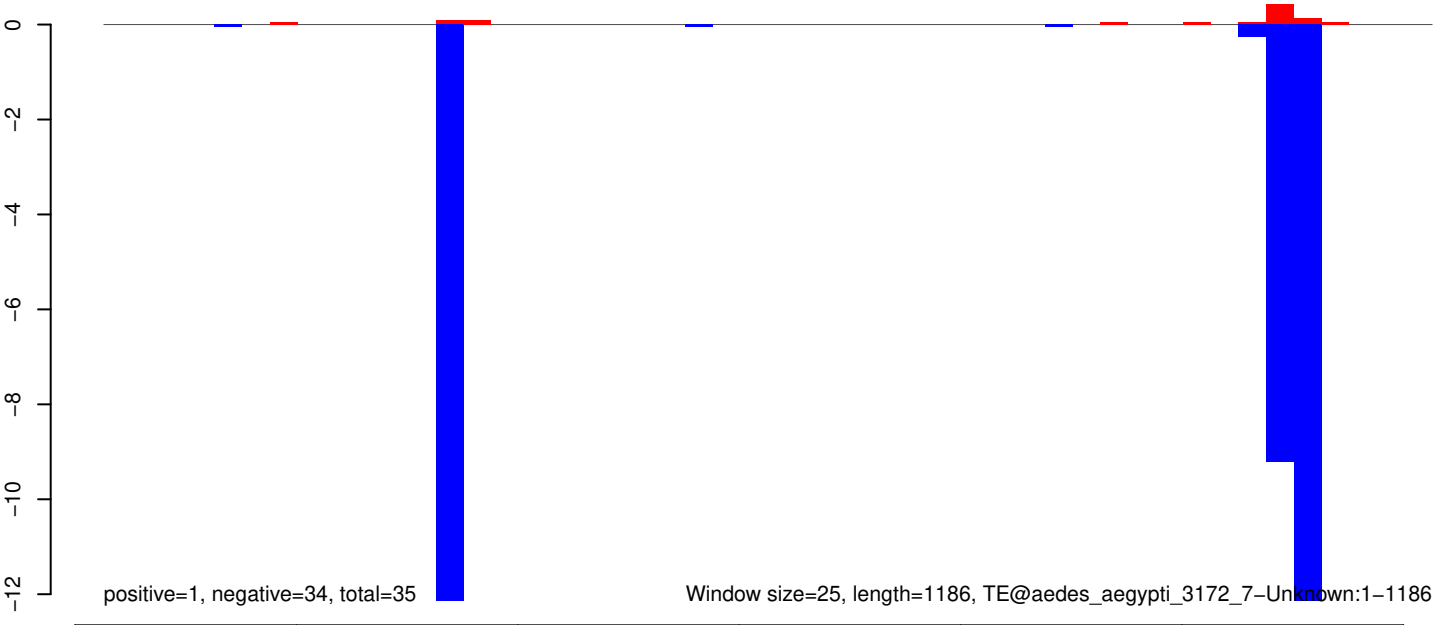

AeAeg_Whole_ZIKV_BM3_GP.18_23.rep

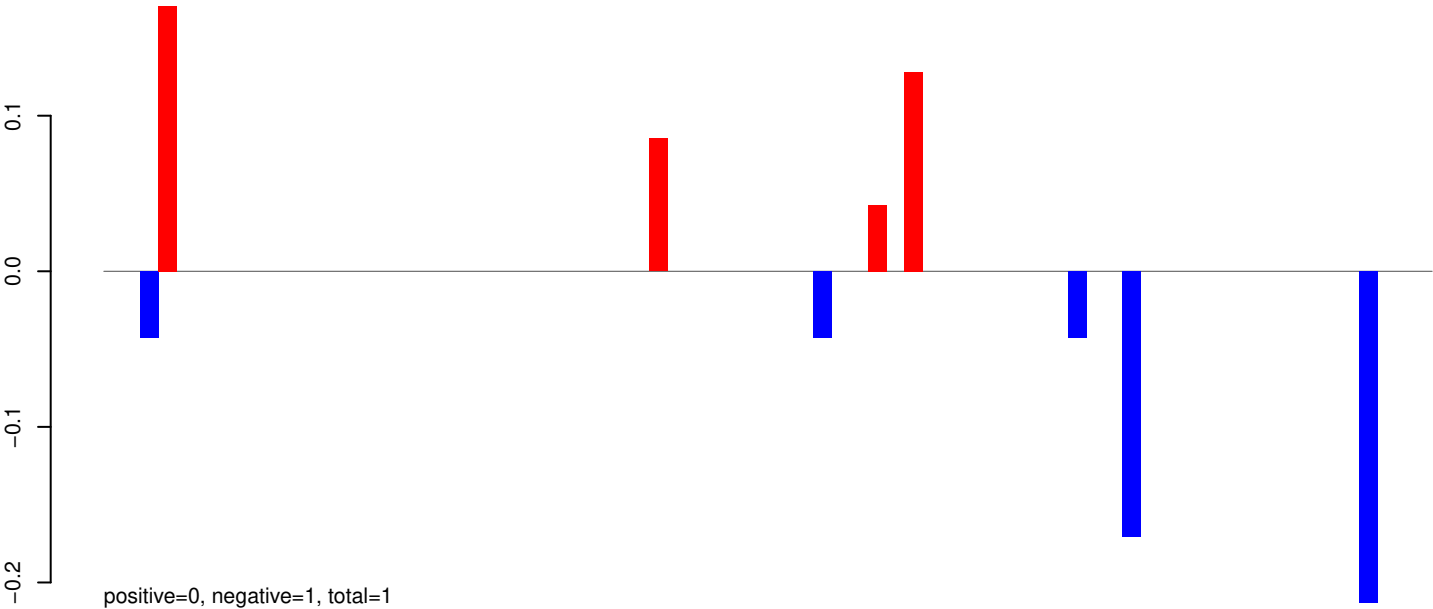

AeAeg_Whole_ZIKV_BM3_GP.24_35.rep

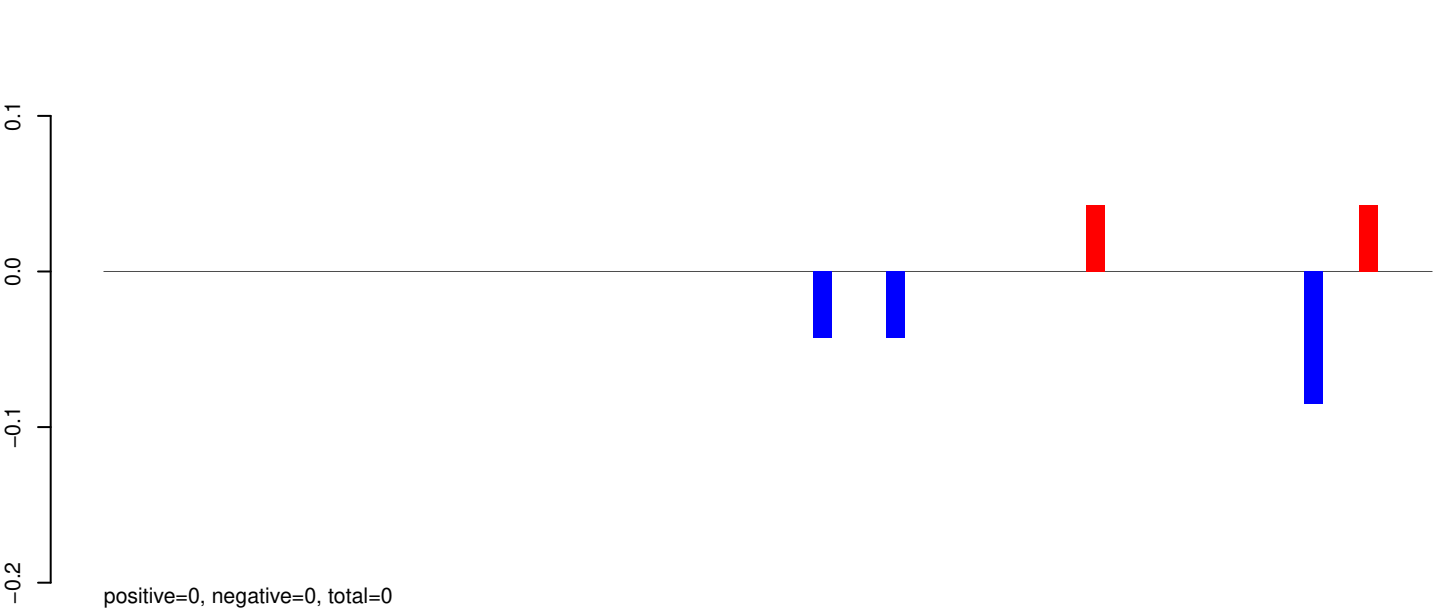

AeAeg_Whole_ZIKV_BM3_GP.rep

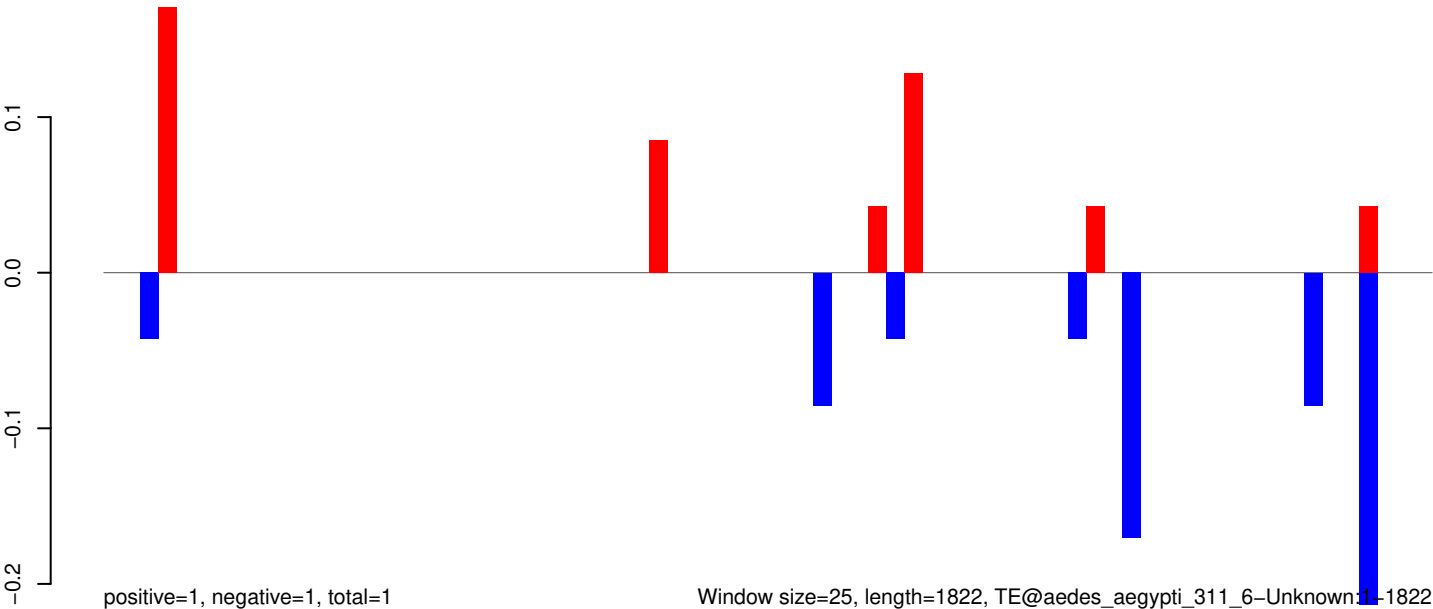

Window size=25, length=1822, TE@aedes_aegypti_311_6-Unknown:1-1822

AeAeg_Whole_ZIKV_BM3_GP.18_23.rep

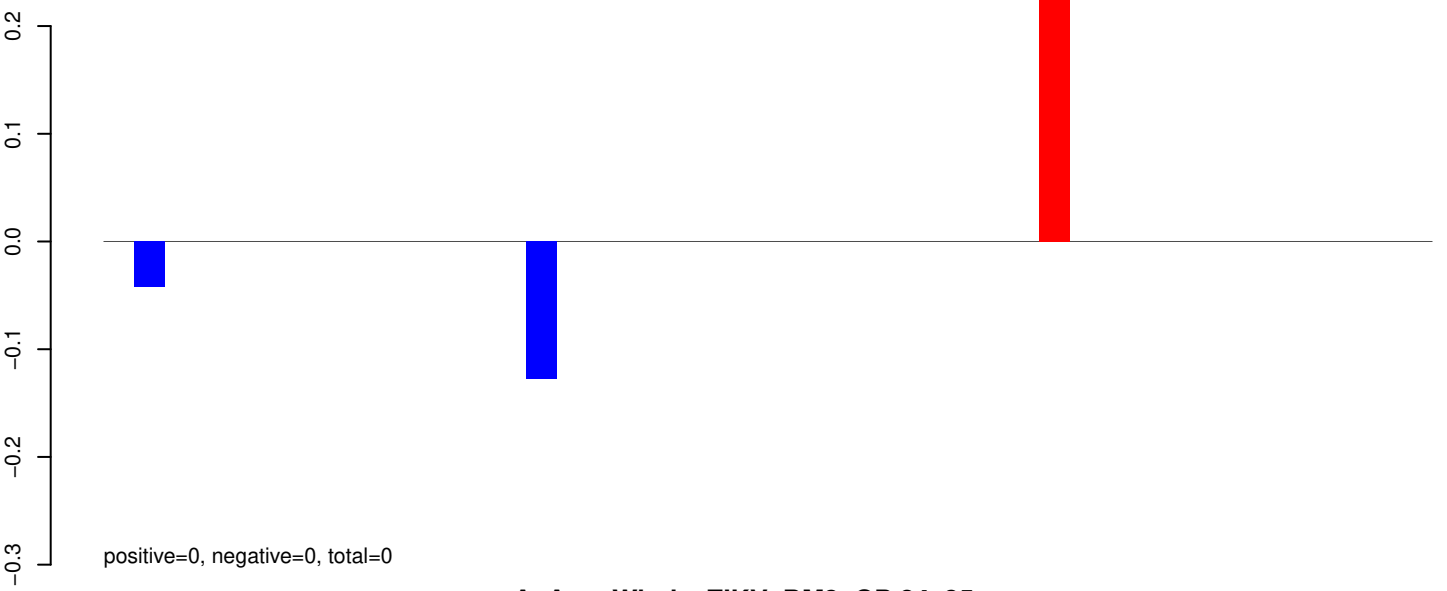

AeAeg_Whole_ZIKV_BM3_GP.24_35.rep

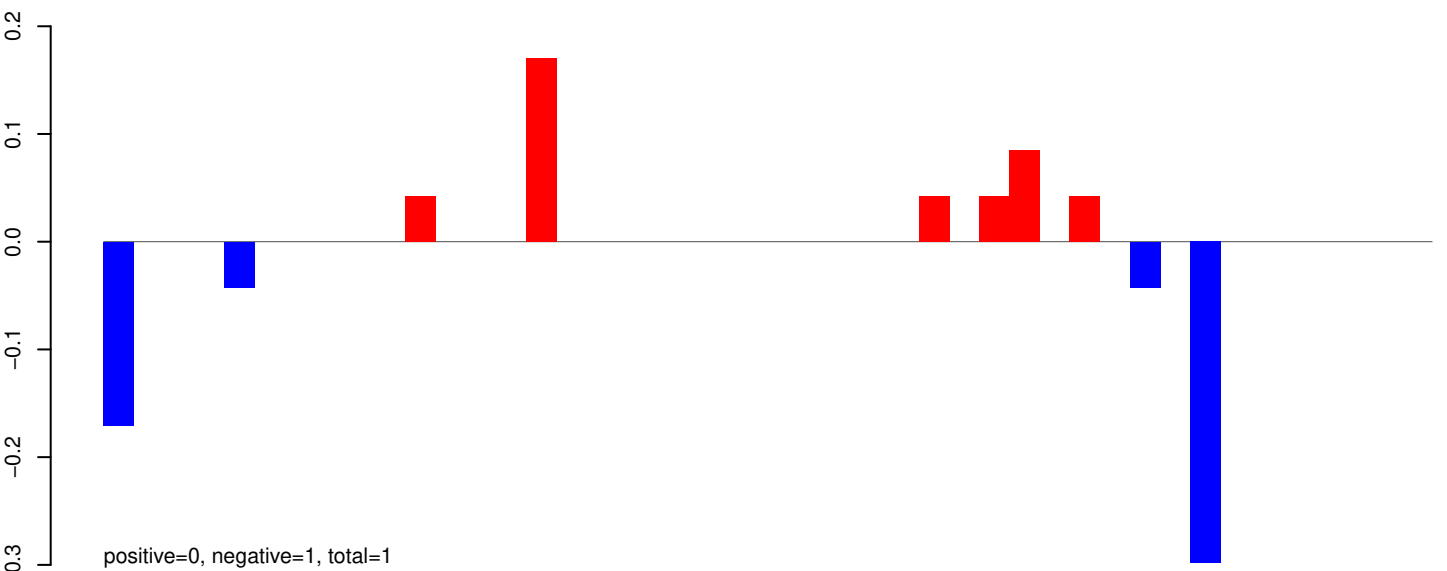

AeAeg_Whole_ZIKV_BM3_GP.rep

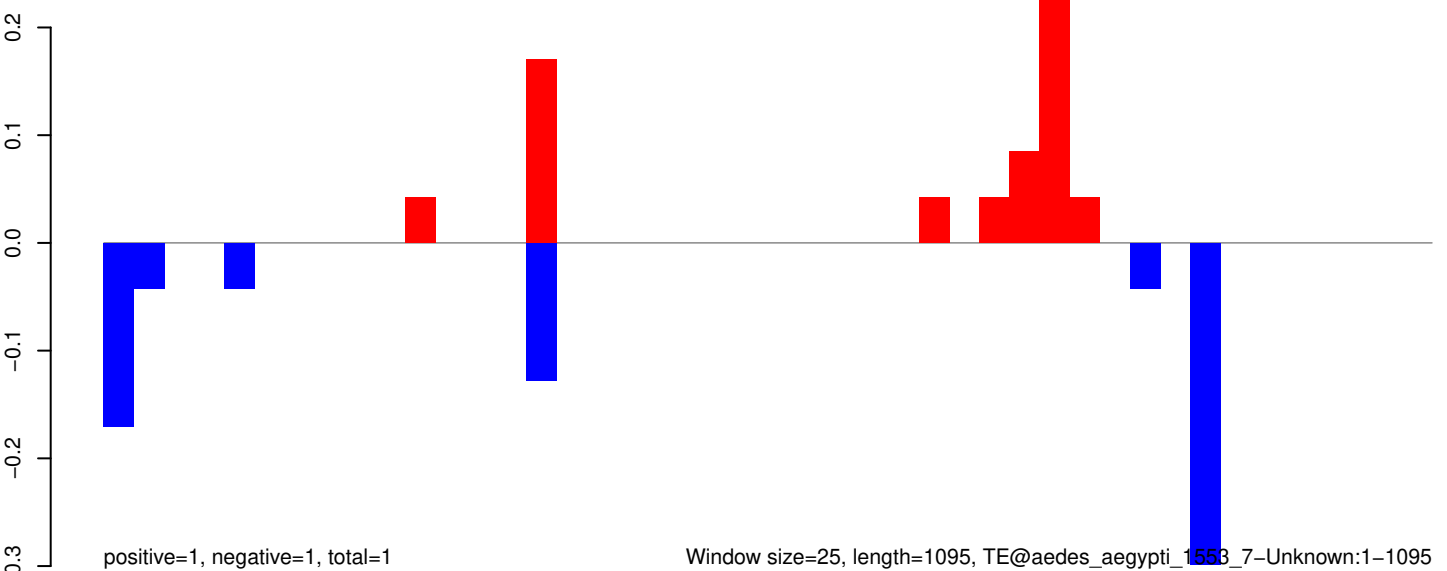

Window size=25, length=1095, TE@aedes_aegypti_1553_7-Unknown:1-1095

AeAeg_Whole_ZIKV_BM3_GP.18_23.rep

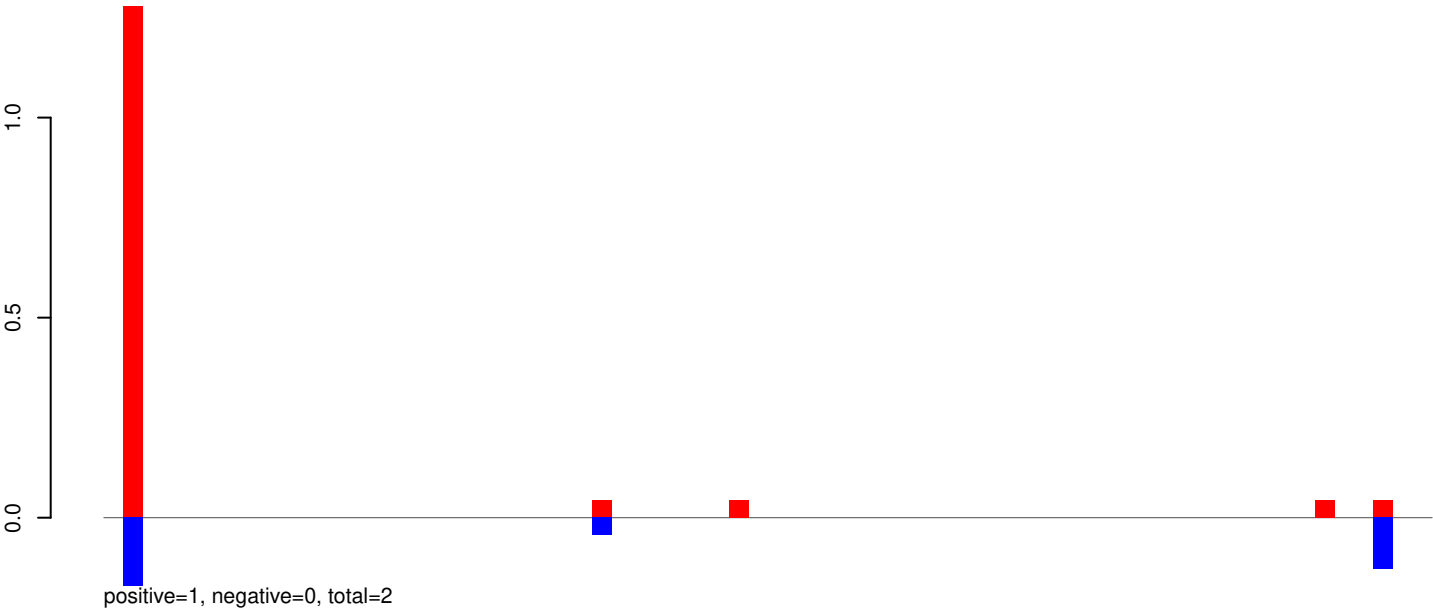

AeAeg_Whole_ZIKV_BM3_GP.24_35.rep

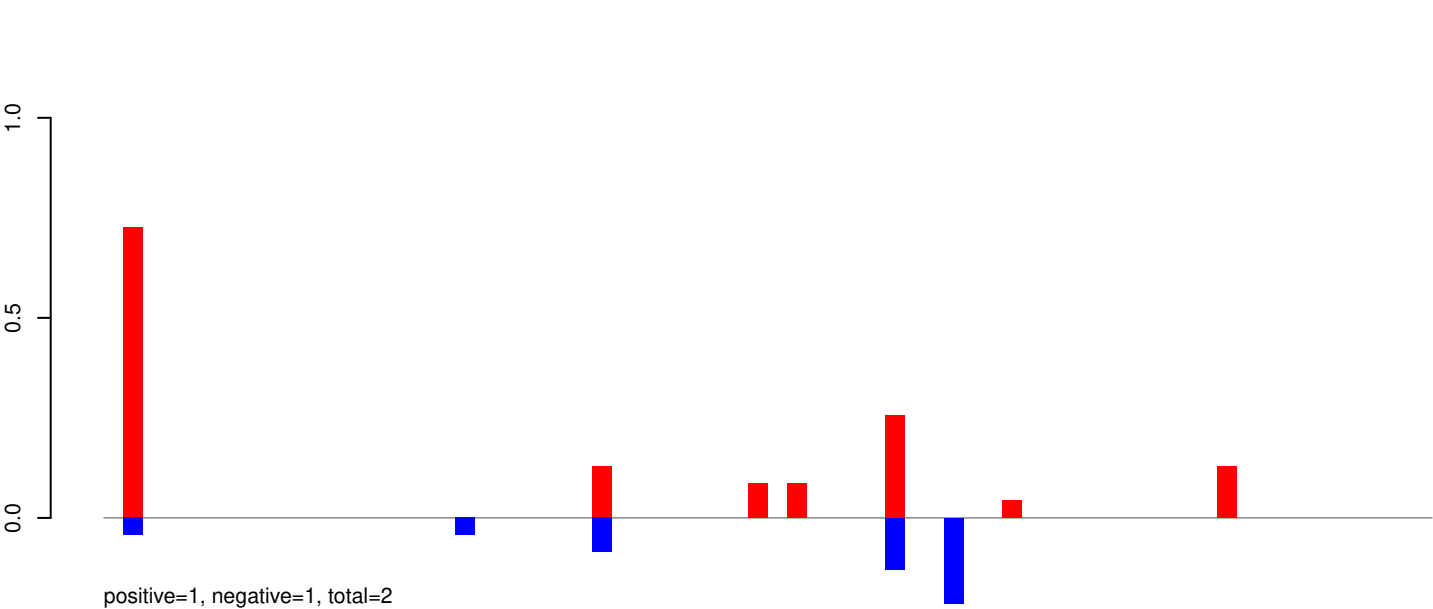

AeAeg_Whole_ZIKV_BM3_GP.rep

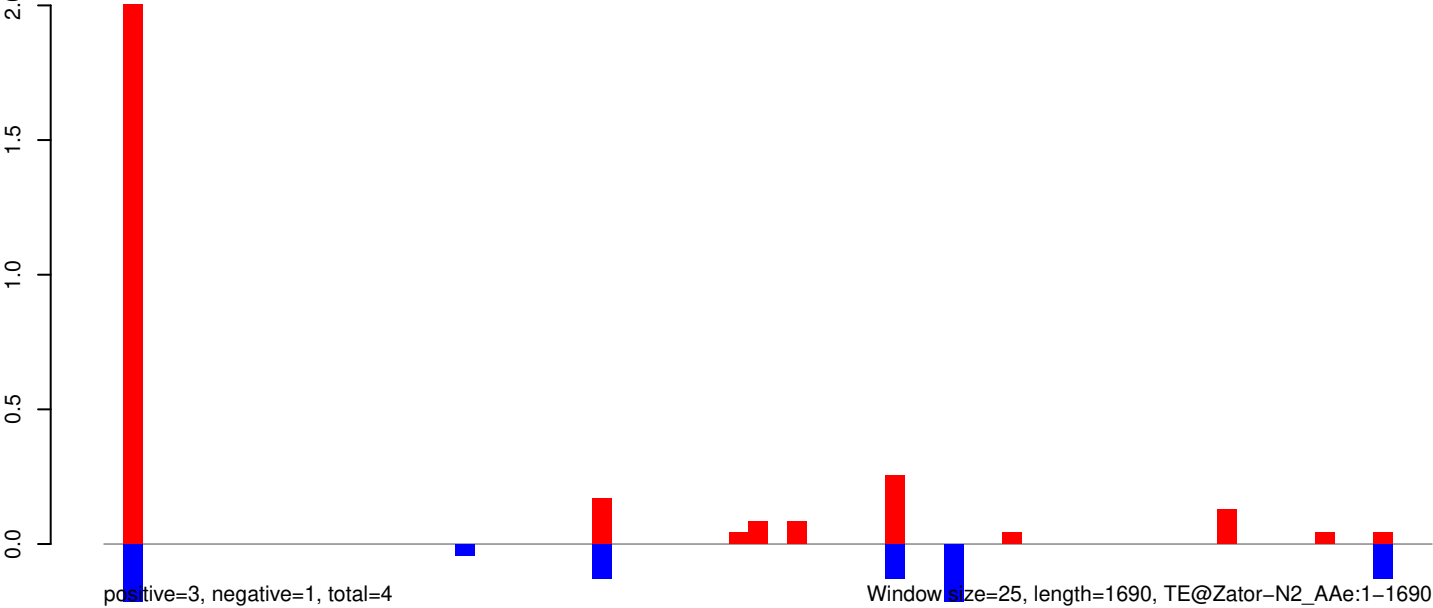

Window size=25, length=1690, TE@Zator-N2_AAe:1-1690

AeAeg_Whole_ZIKV_BM3_GP.18_23.rep

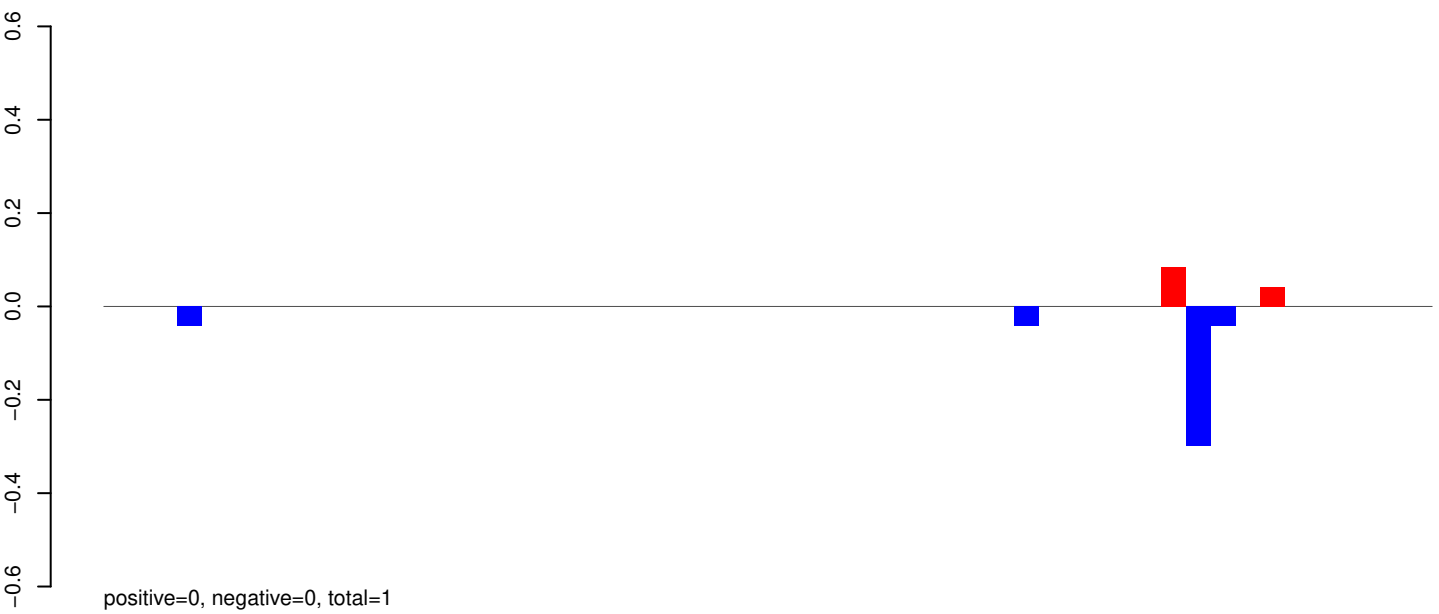

AeAeg_Whole_ZIKV_BM3_GP.24_35.rep

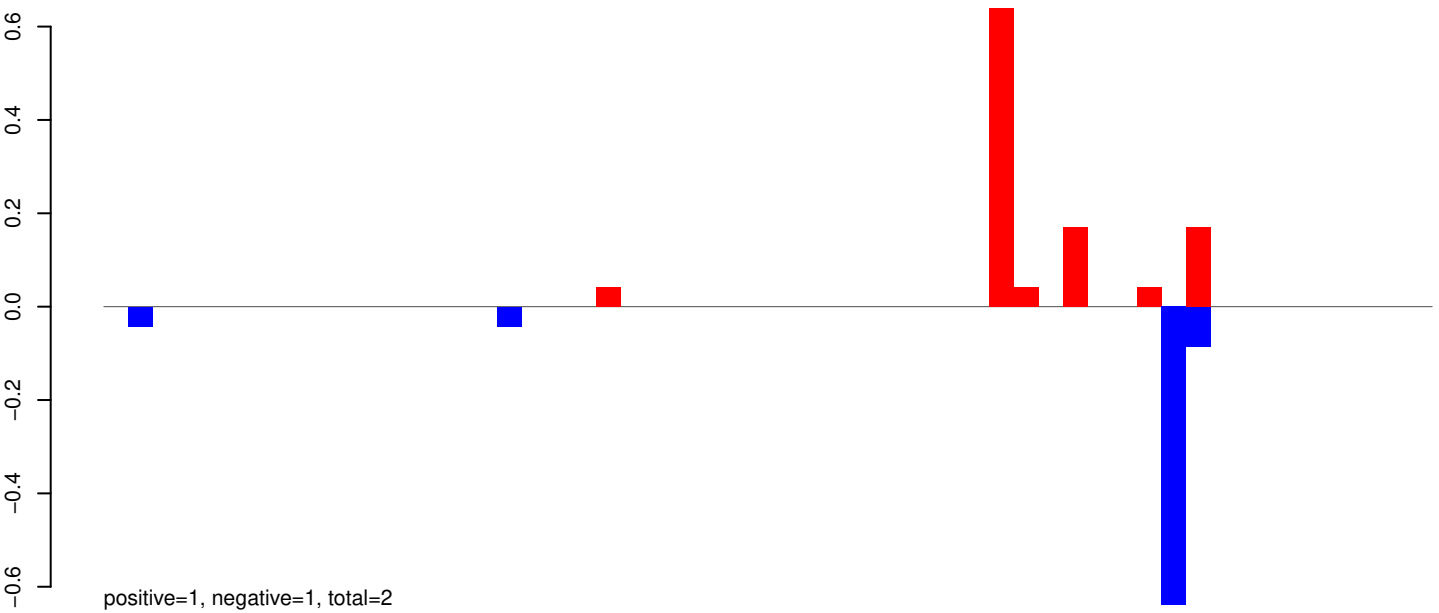

AeAeg_Whole_ZIKV_BM3_GP.rep

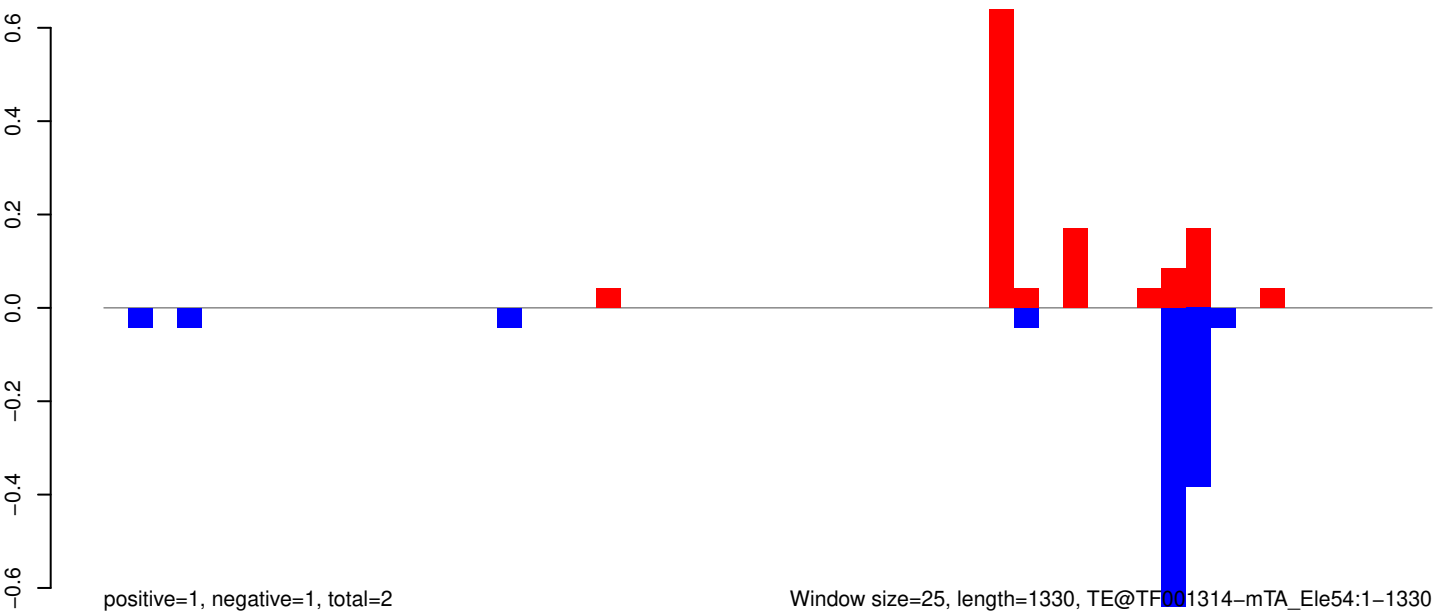

Window size=25, length=1330, TE@TF001314-mTA_Ele54:1-1330

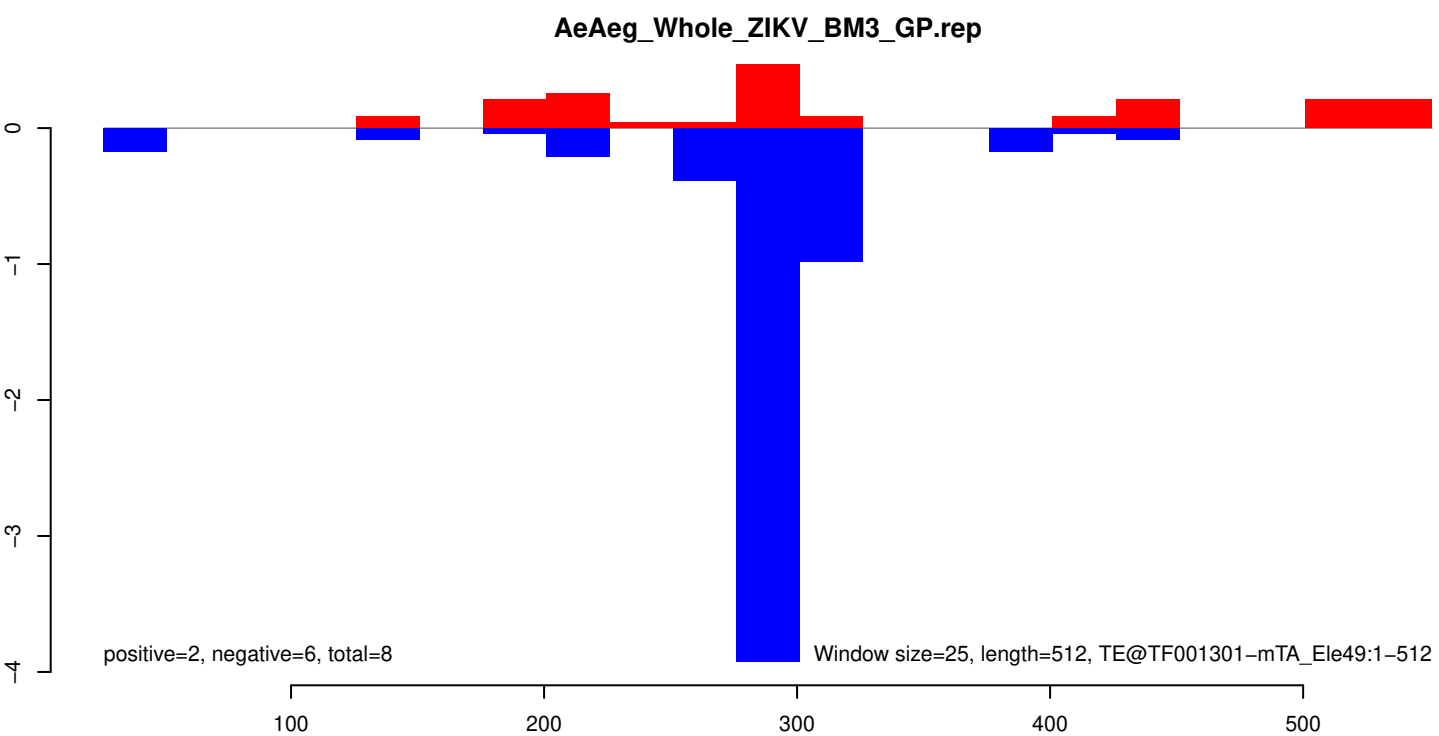
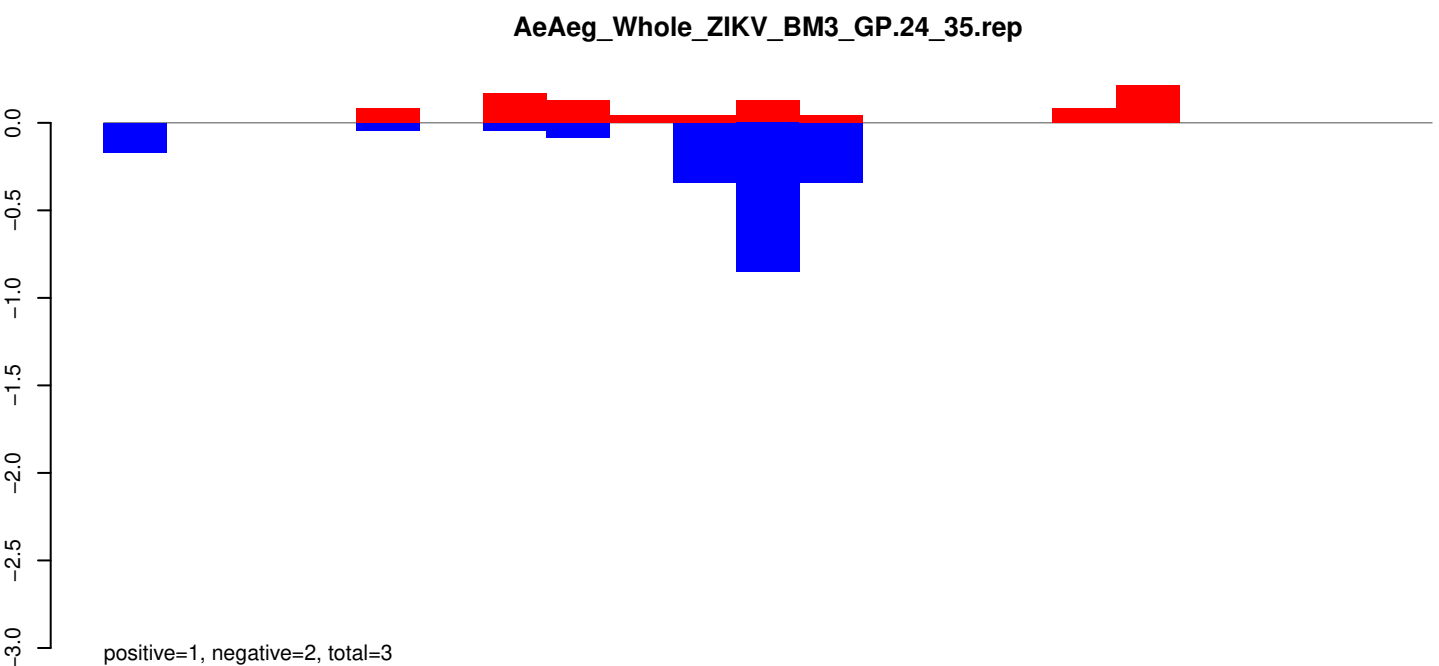
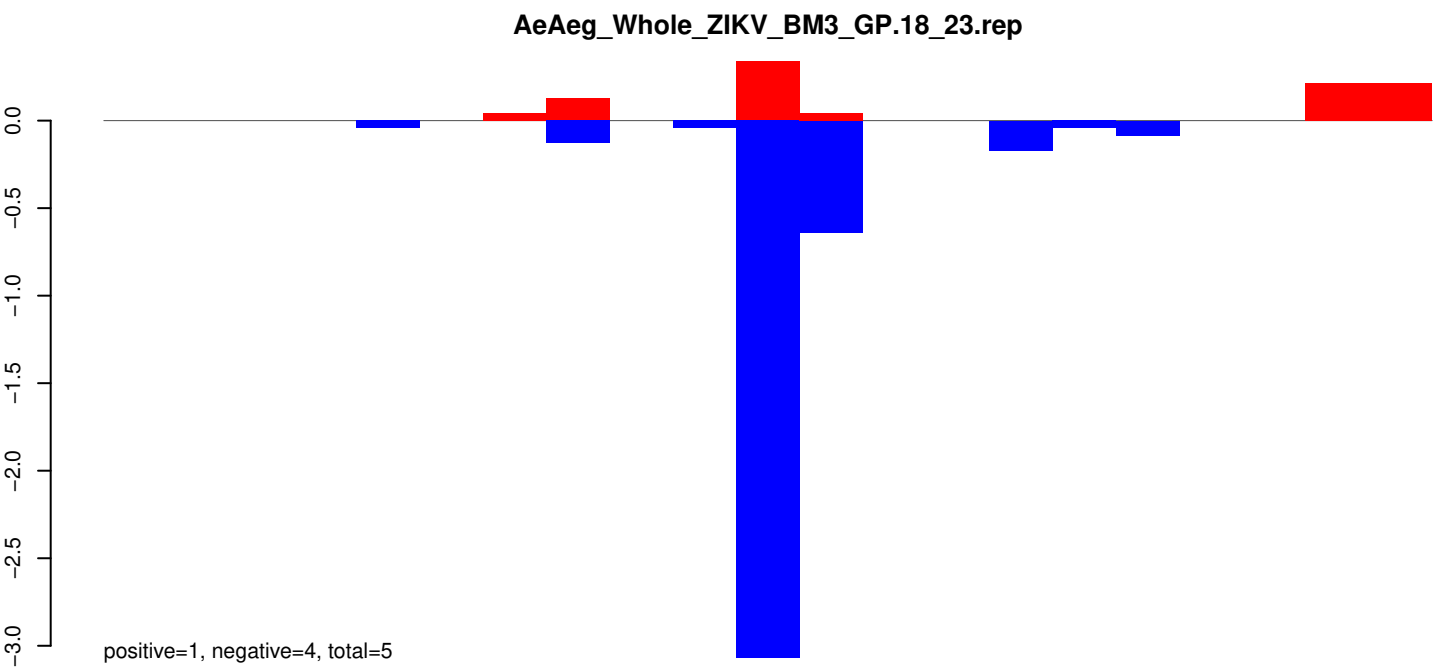

AeAeg_Whole_ZIKV_BM3_GP.18_23.rep

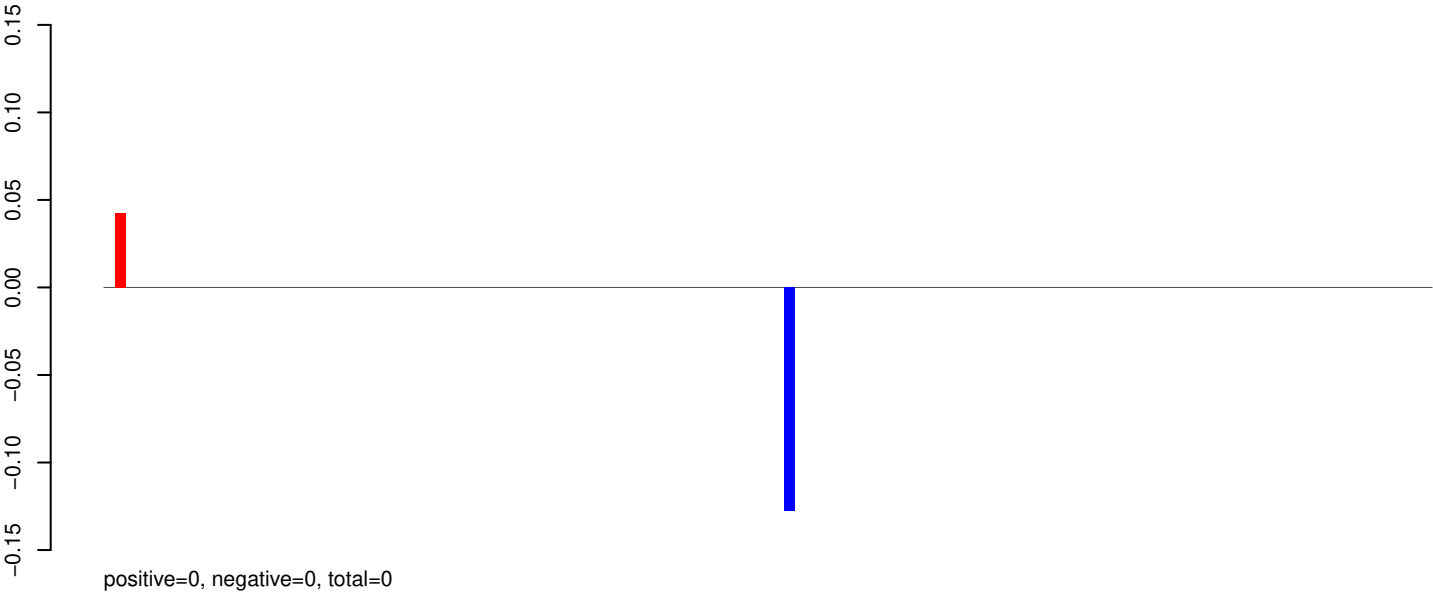

AeAeg_Whole_ZIKV_BM3_GP.24_35.rep

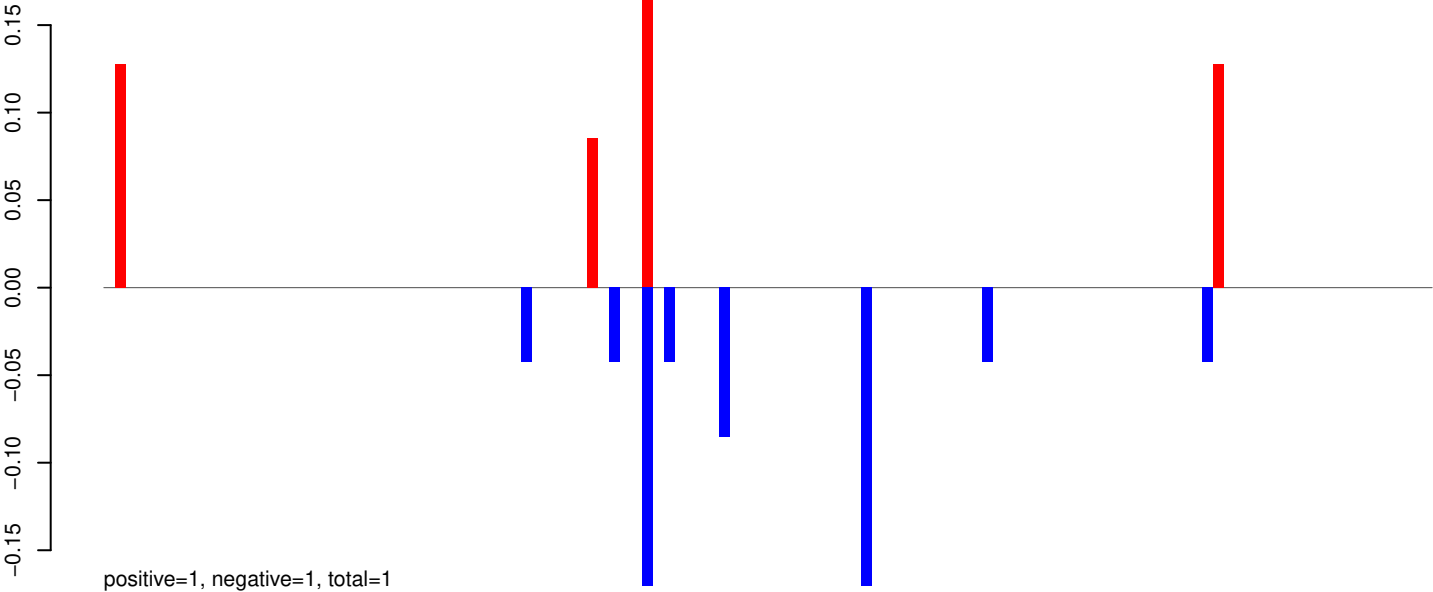

AeAeg_Whole_ZIKV_BM3_GP.rep

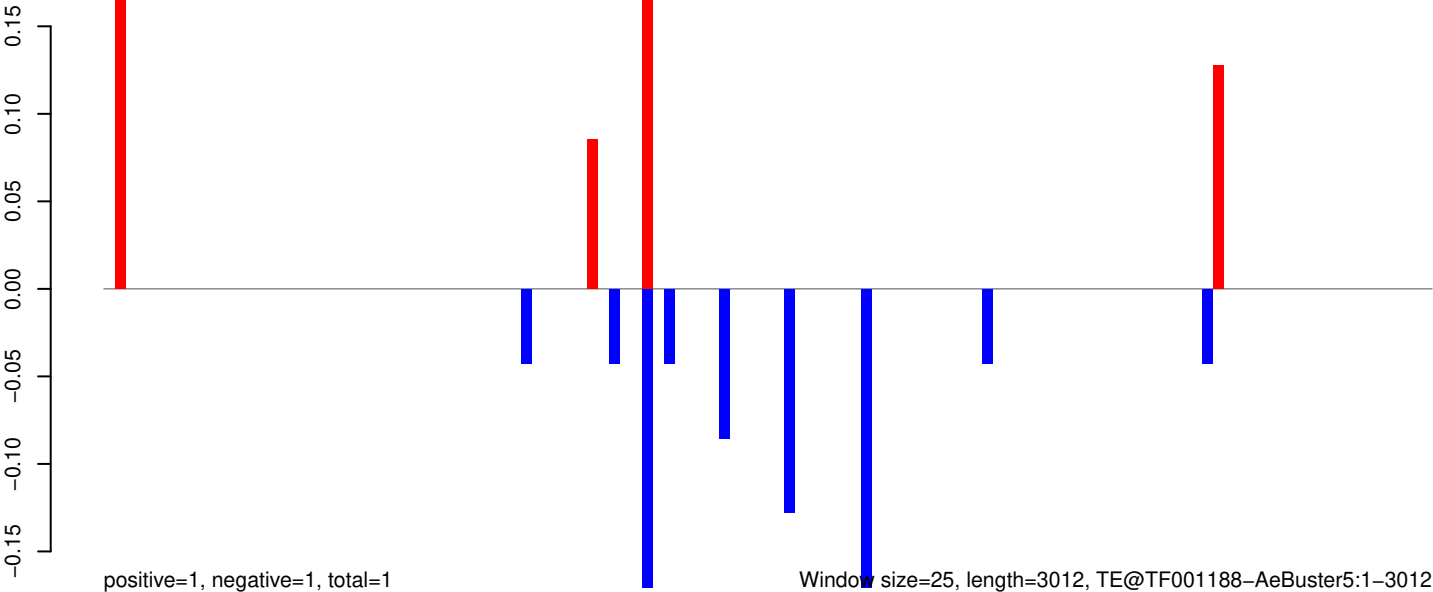

Window size=25, length=3012, TE@TF001188-AeBuster5:1-3012

AeAeg_Whole_ZIKV_BM3_GP.18_23.rep

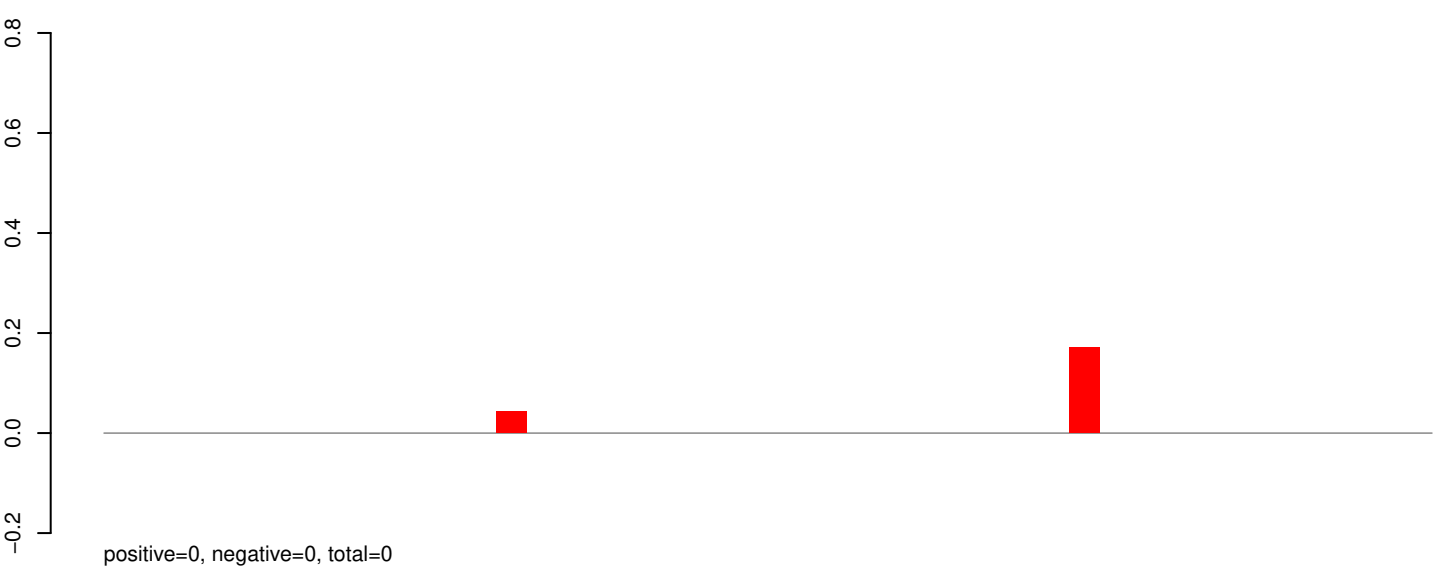

AeAeg_Whole_ZIKV_BM3_GP.24_35.rep

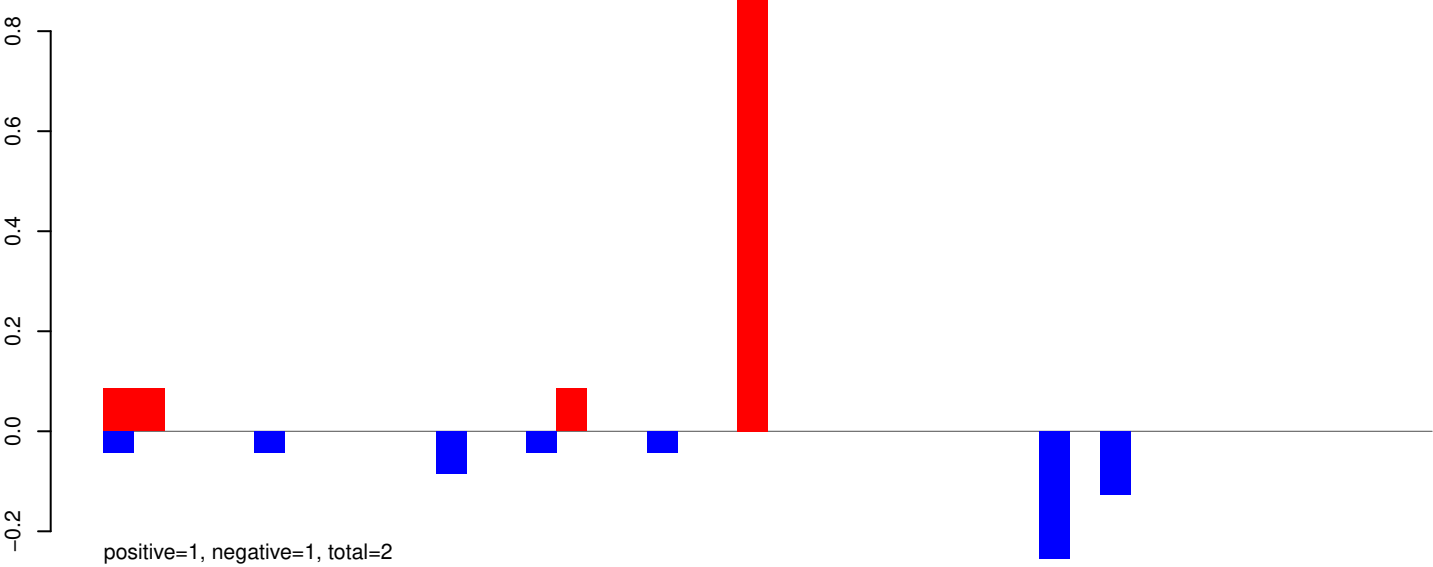

AeAeg_Whole_ZIKV_BM3_GP.rep

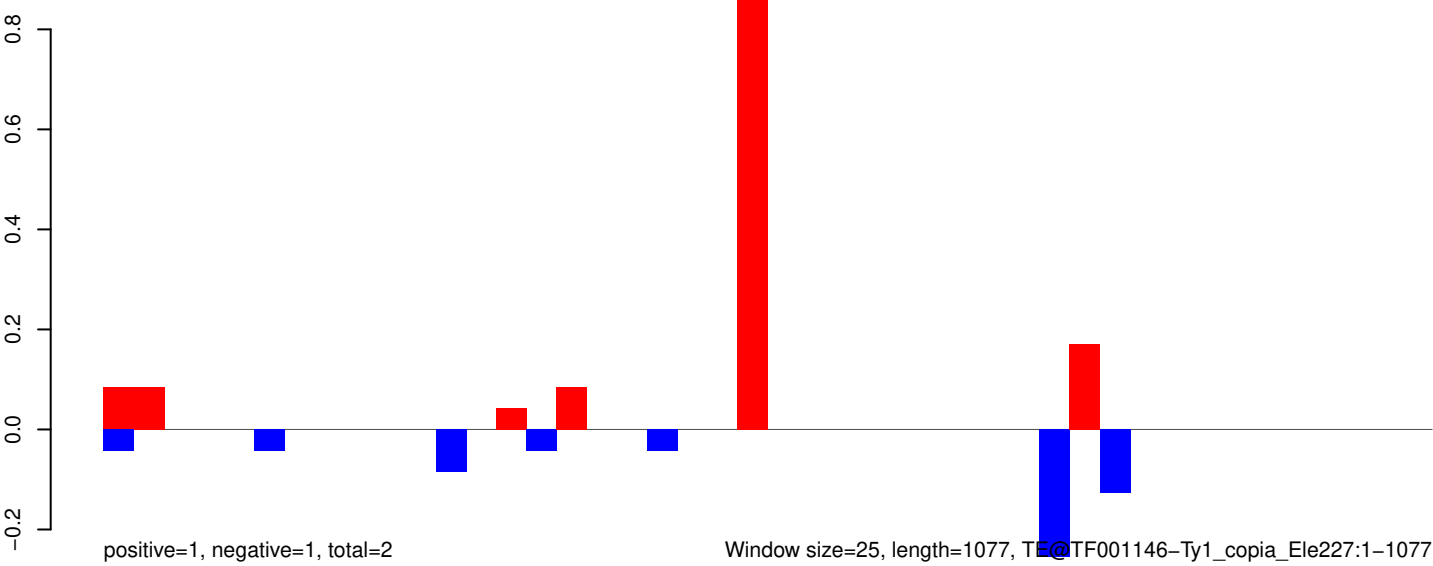

Window size=25, length=1077, TE@TF001146-Ty1_copia_Ele227:1-1077

AeAeg_Whole_ZIKV_BM3_GP.18_23.rep



AeAeg_Whole_ZIKV_BM3_GP.24_35.rep

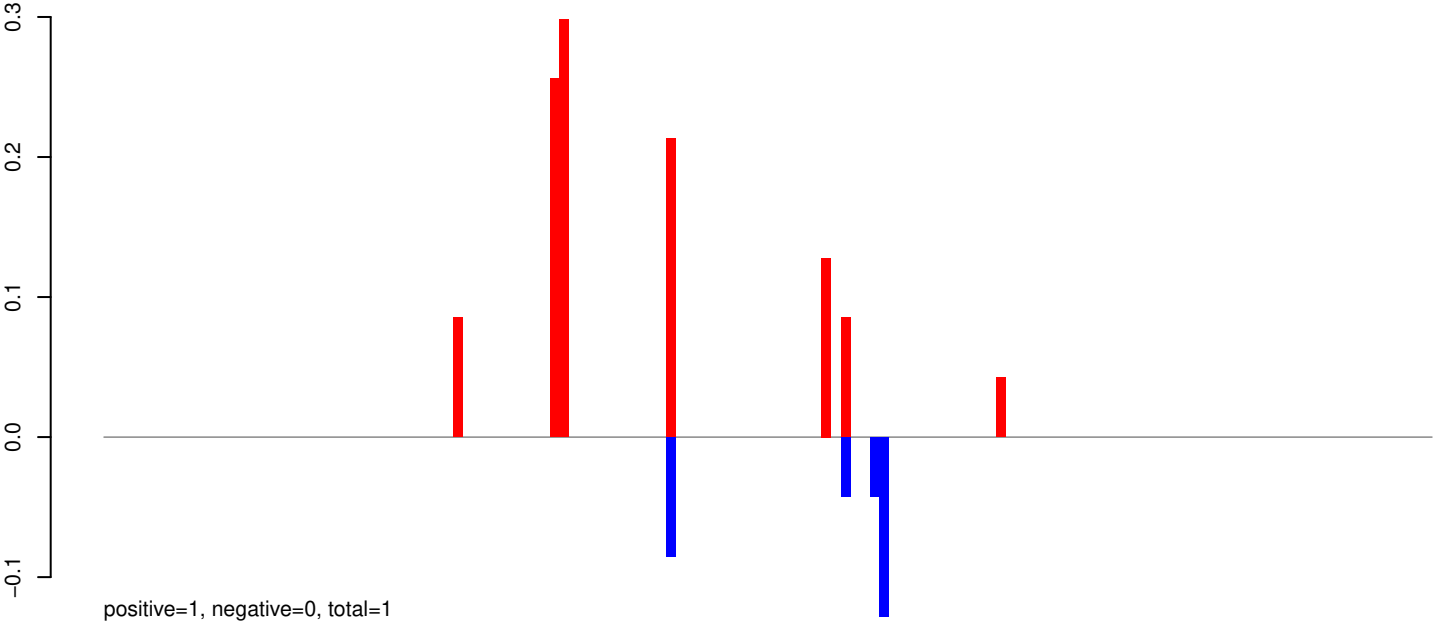

AeAeg_Whole_ZIKV_BM3_GP.rep

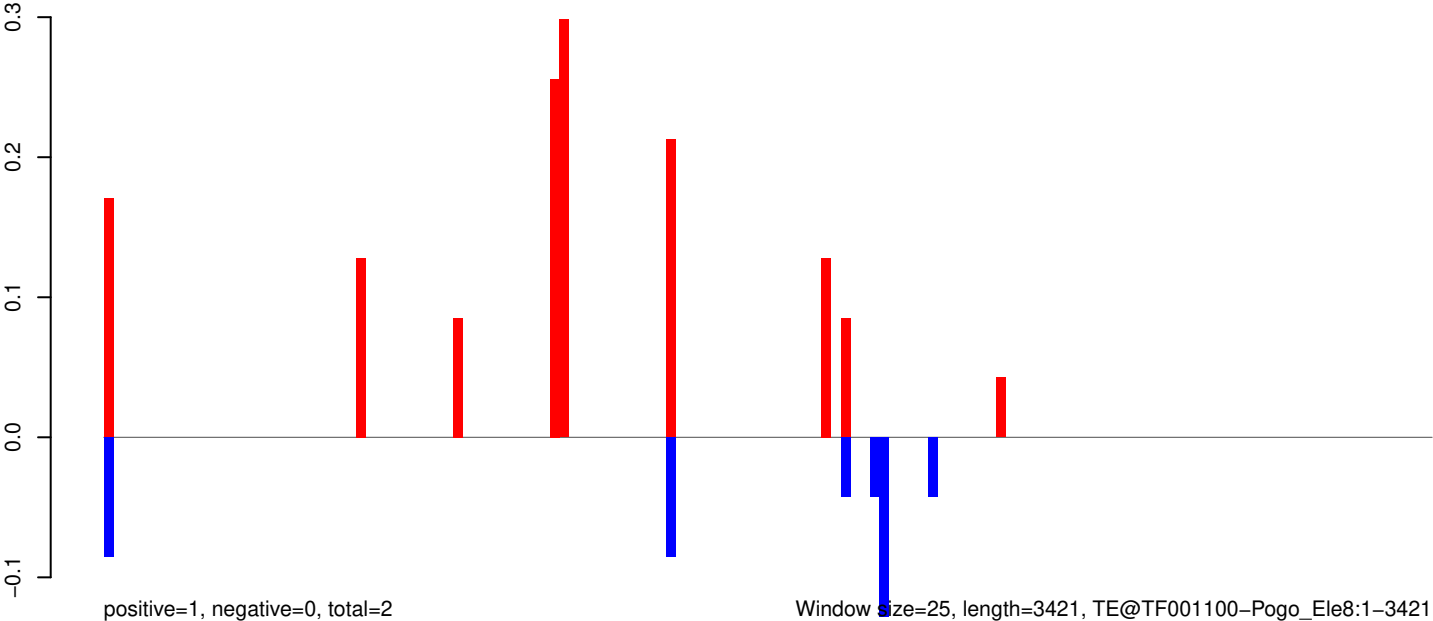

Window size=25, length=3421, TE@TF001100-Pogo_Ele8:1-3421

AeAeg_Whole_ZIKV_BM3_GP.18_23.rep

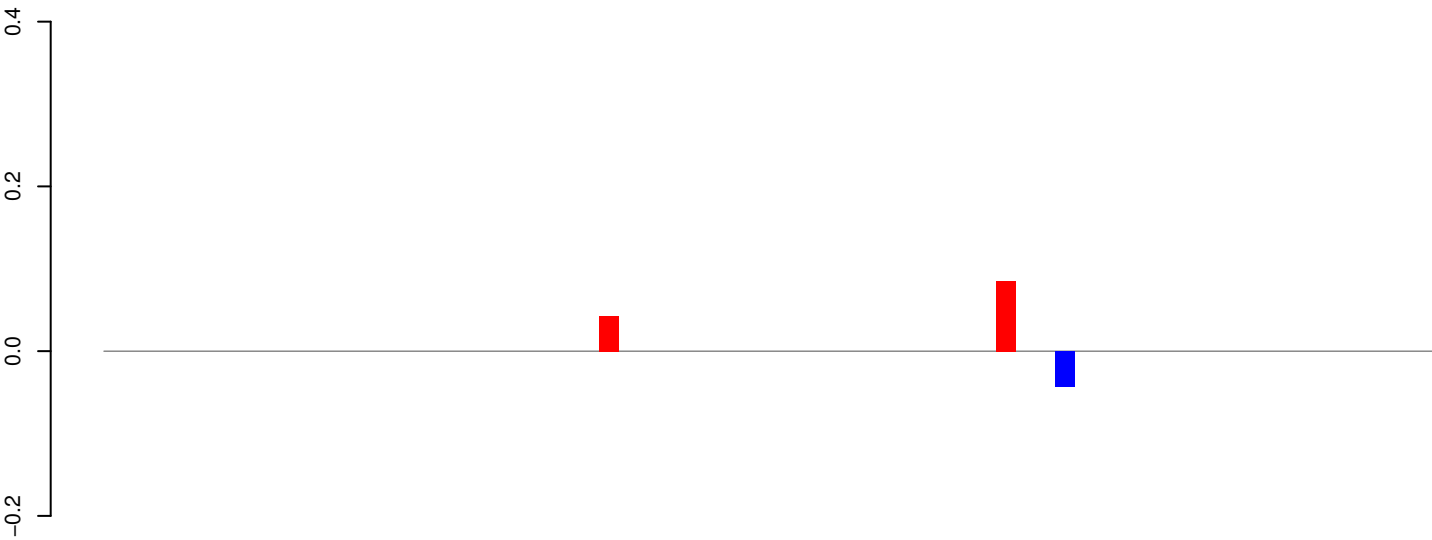

positive=0, negative=0, total=0

AeAeg_Whole_ZIKV_BM3_GP.24_35.rep

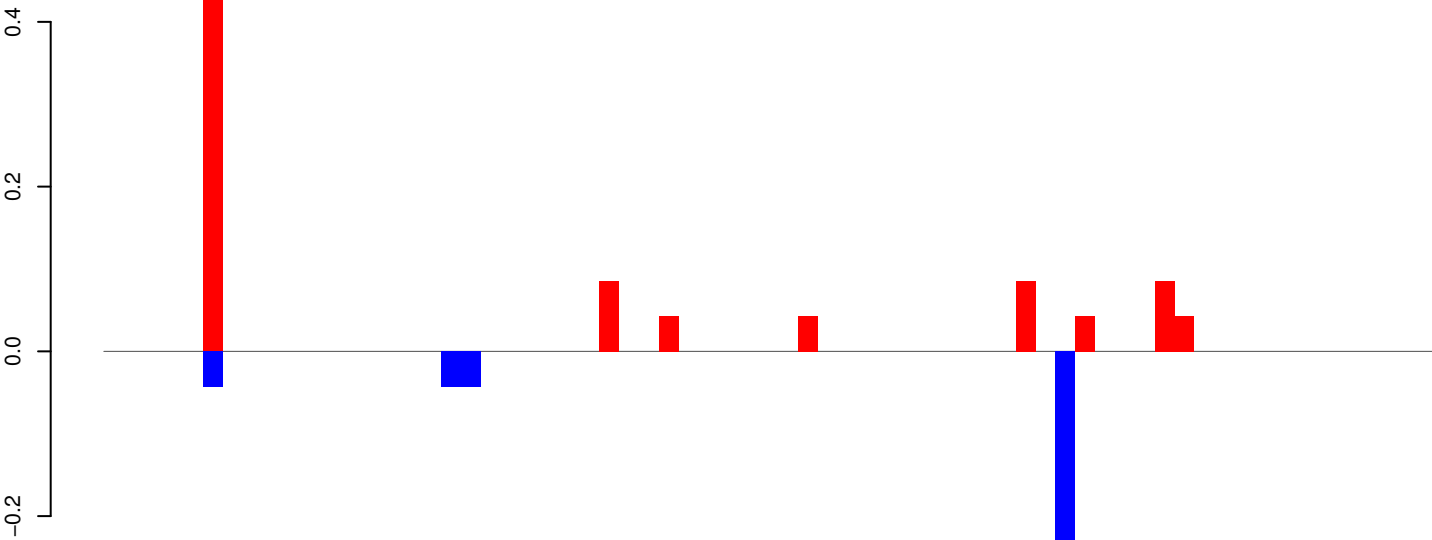

positive=1, negative=0, total=1

AeAeg_Whole_ZIKV_BM3_GP.rep

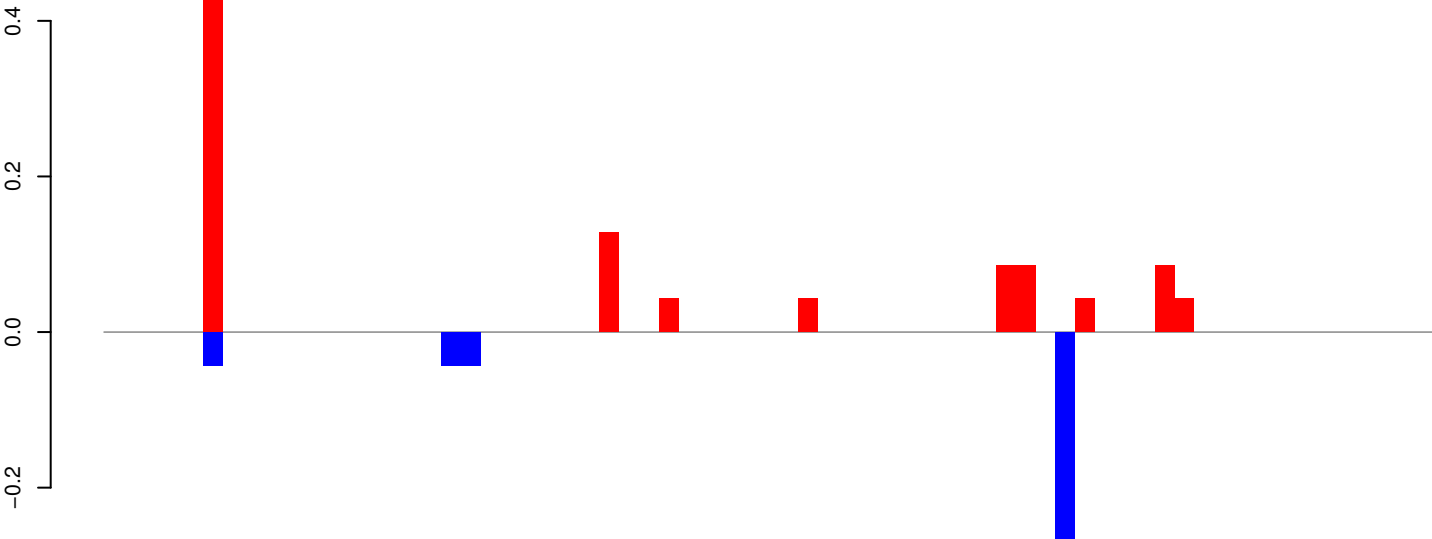

positive=1, negative=0, total=1

Window size=25, length=1653, TE@TF001077-Ty1_copia_Ele188:1-1653

AeAeg_Whole_ZIKV_BM3_GP.18_23.rep

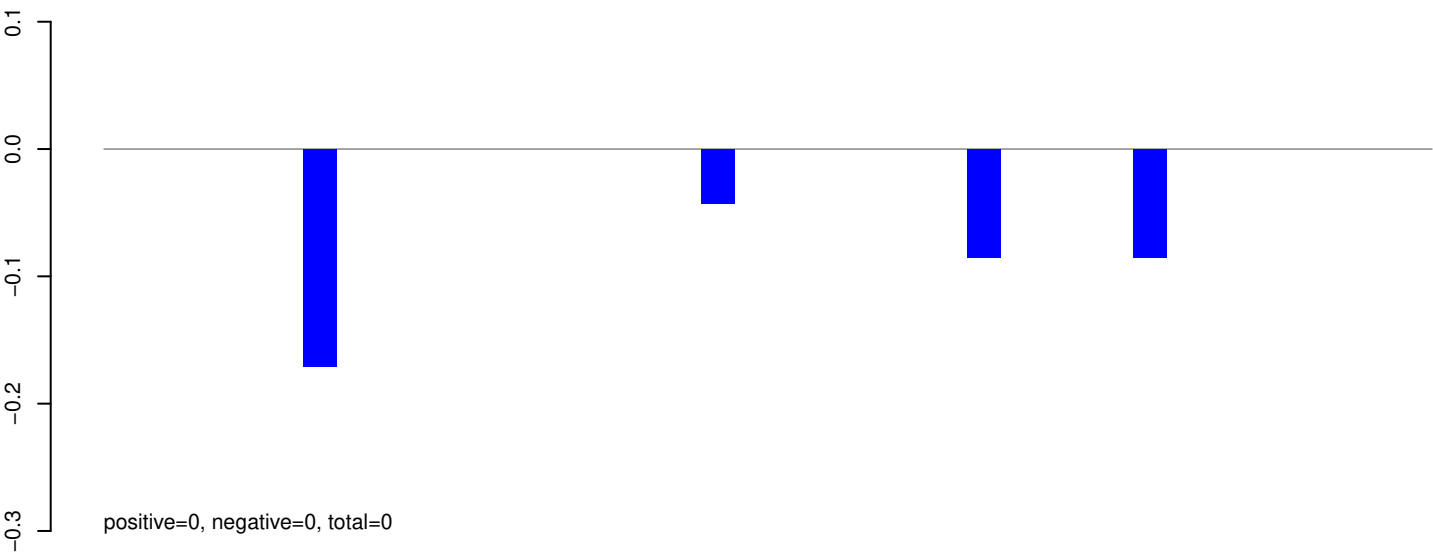

AeAeg_Whole_ZIKV_BM3_GP.24_35.rep

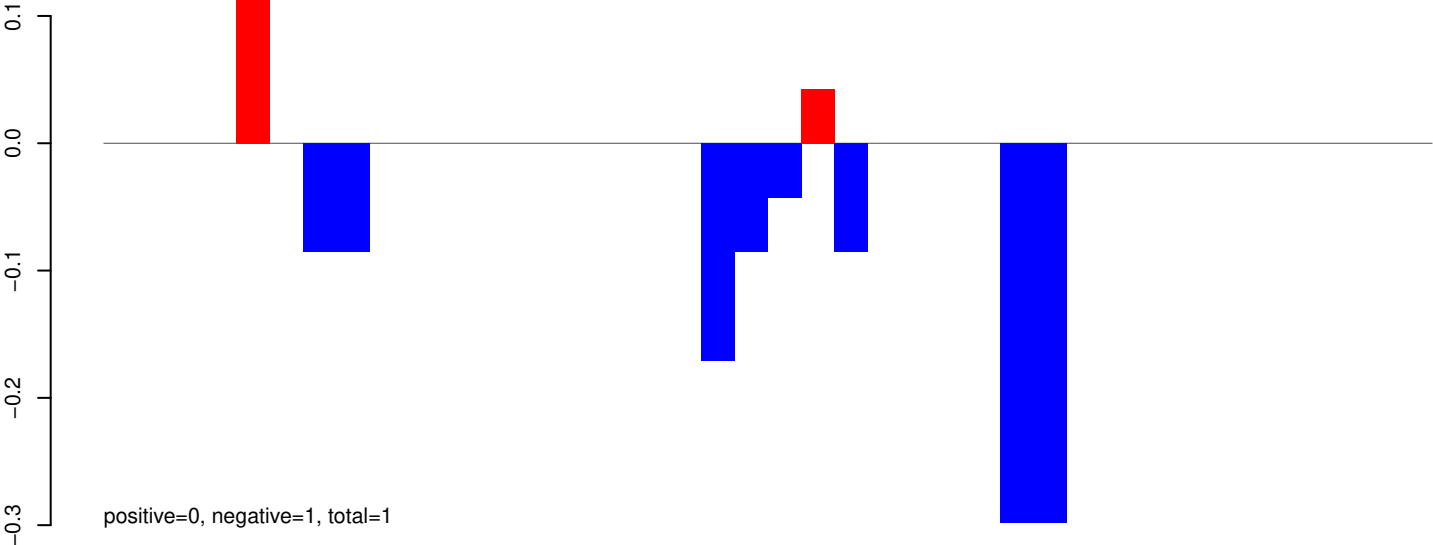

AeAeg_Whole_ZIKV_BM3_GP.rep

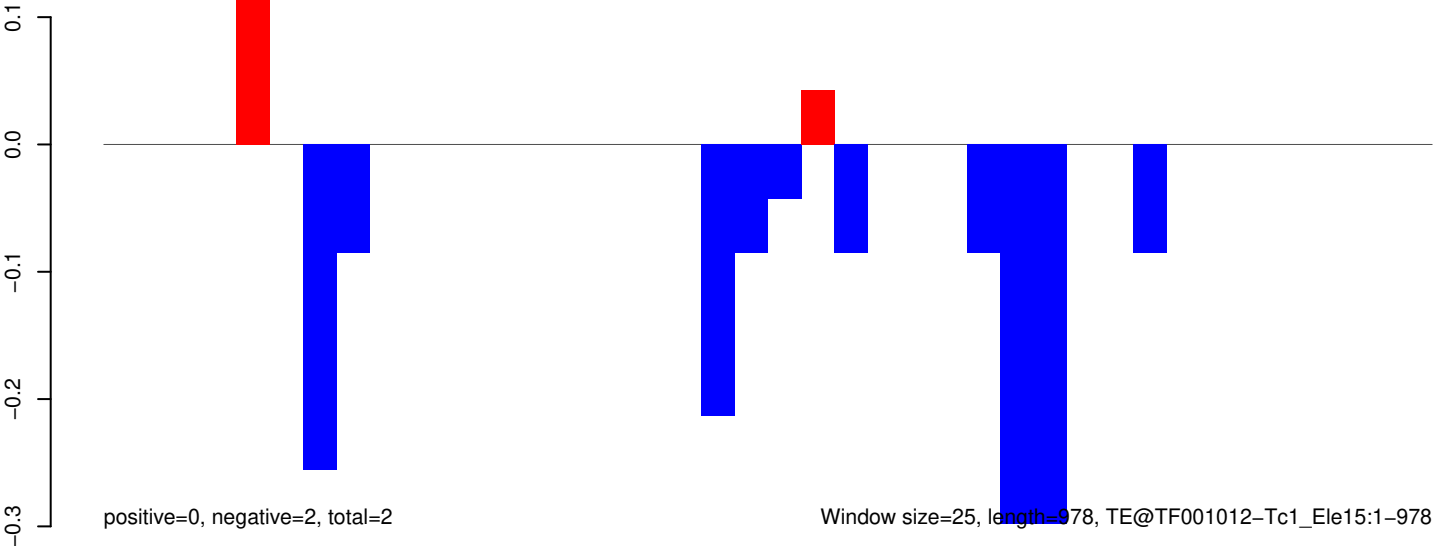

AeAeg_Whole_ZIKV_BM3_GP.18_23.rep

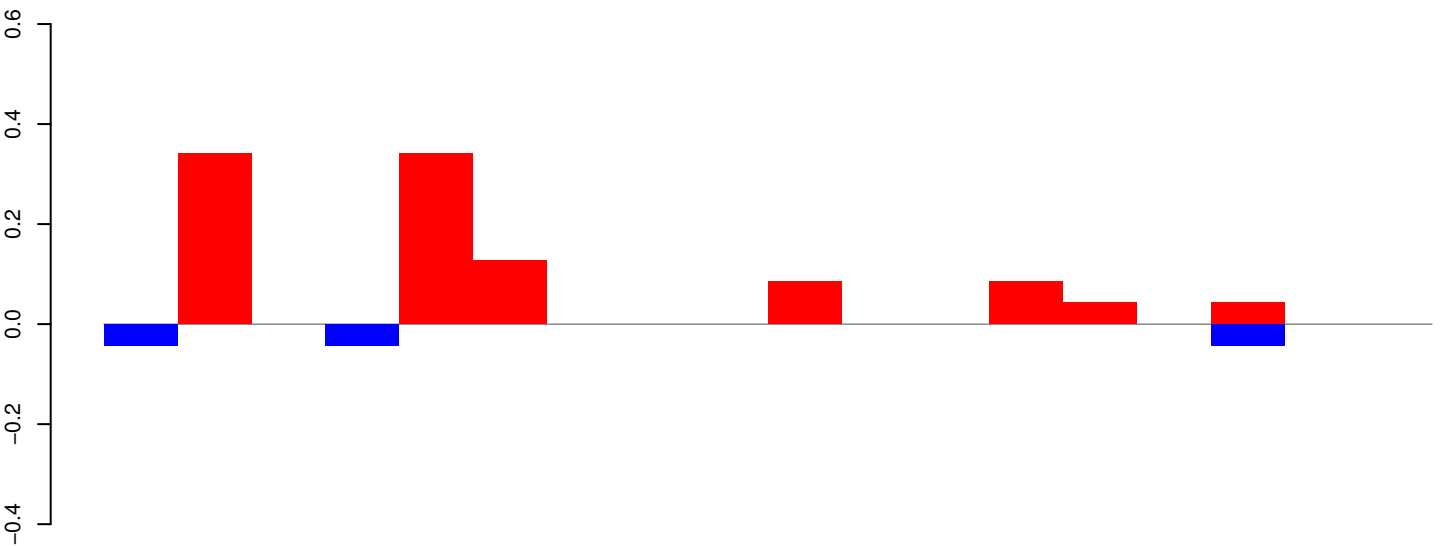

positive=1, negative=0, total=1

AeAeg_Whole_ZIKV_BM3_GP.24_35.rep

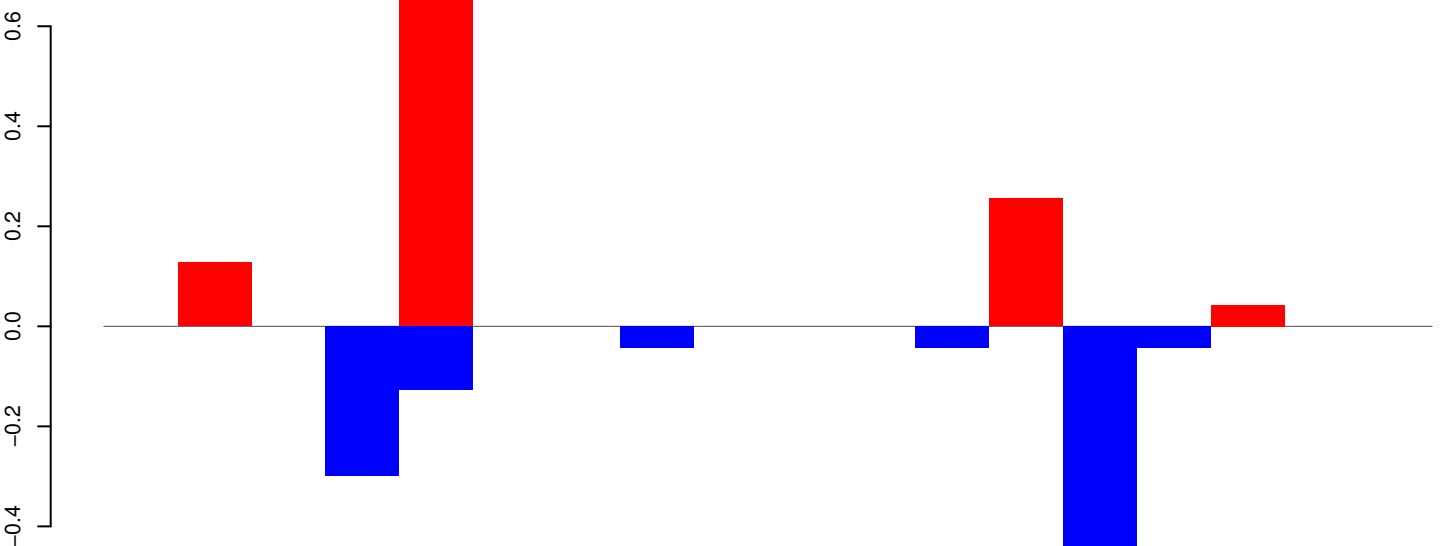

positive=1, negative=1, total=2

AeAeg_Whole_ZIKV_BM3_GP.rep

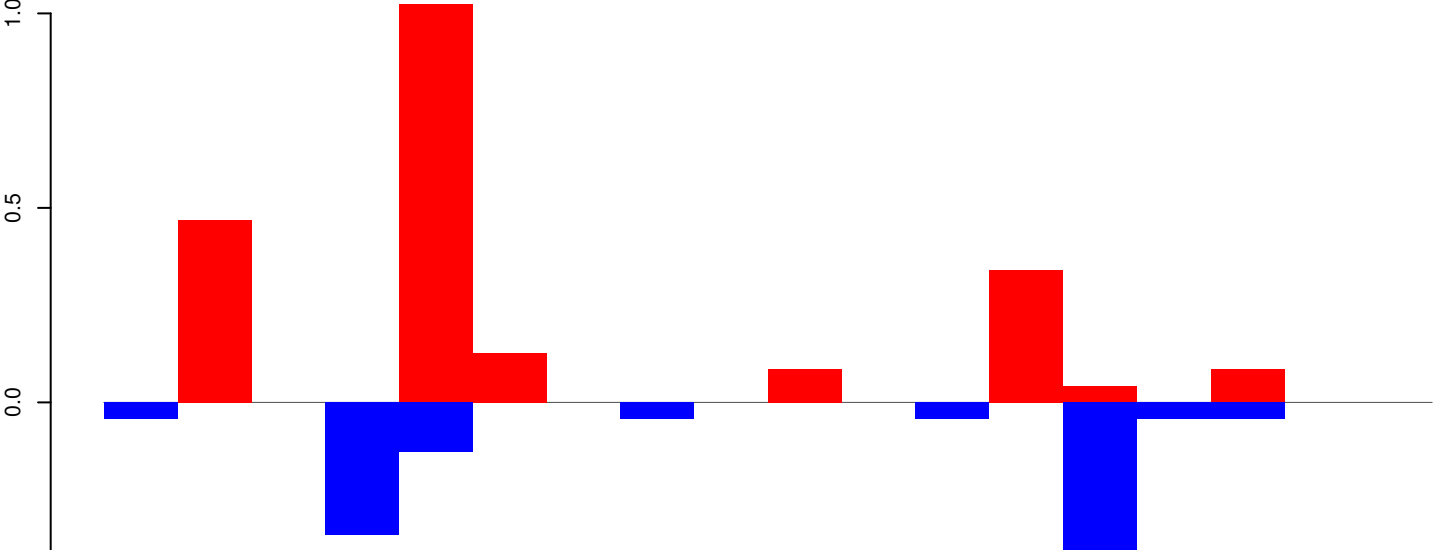

positive=2, negative=1, total=3

Window size=25, length=439, TE@TF000706-m8bp_Ele4:1-439

AeAeg_Whole_ZIKV_BM3_GP.18_23.rep

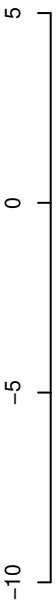

positive=3, negative=16, total=19

AeAeg_Whole_ZIKV_BM3_GP.24_35.rep

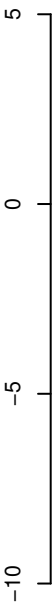

positive=6, negative=11, total=17

AeAeg_Whole_ZIKV_BM3_GP.rep

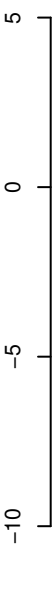

positive=9, negative=27, total=36

Window size=25, length=371, TE@TE000576-m8bp_Ele1-Homey:1-371

100

200

300

400

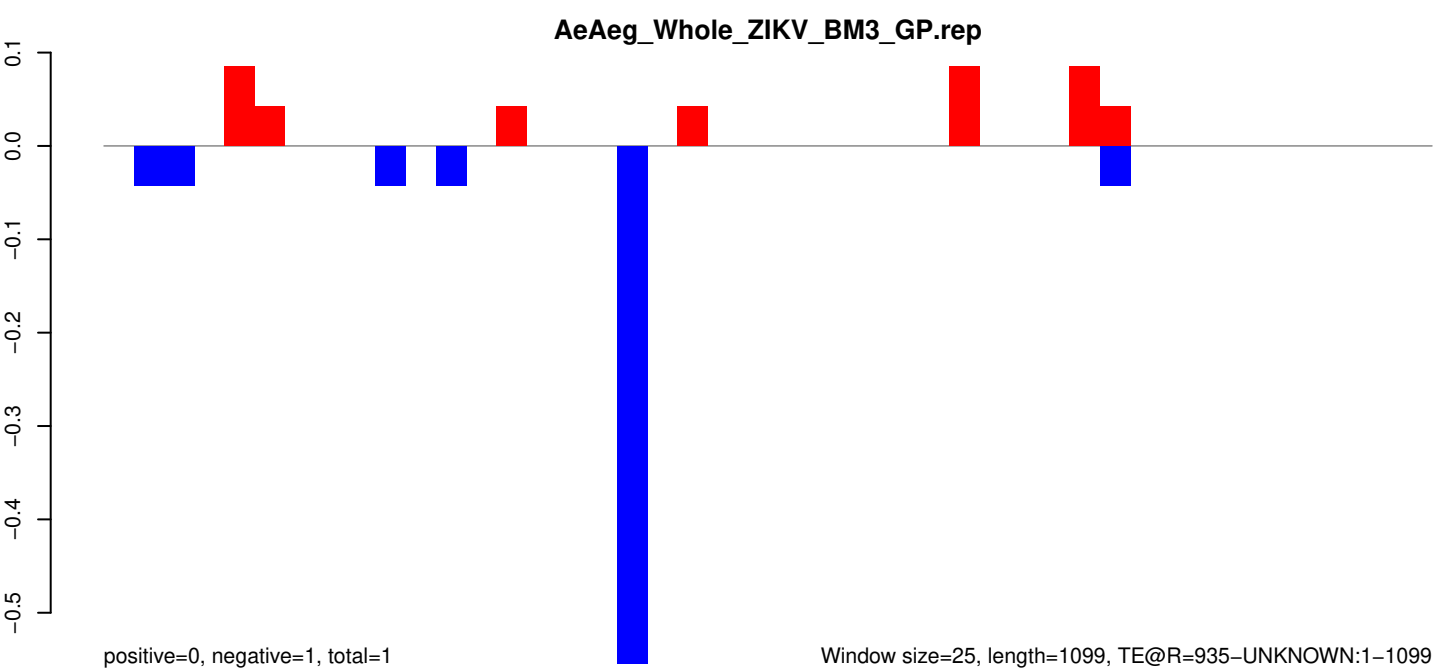
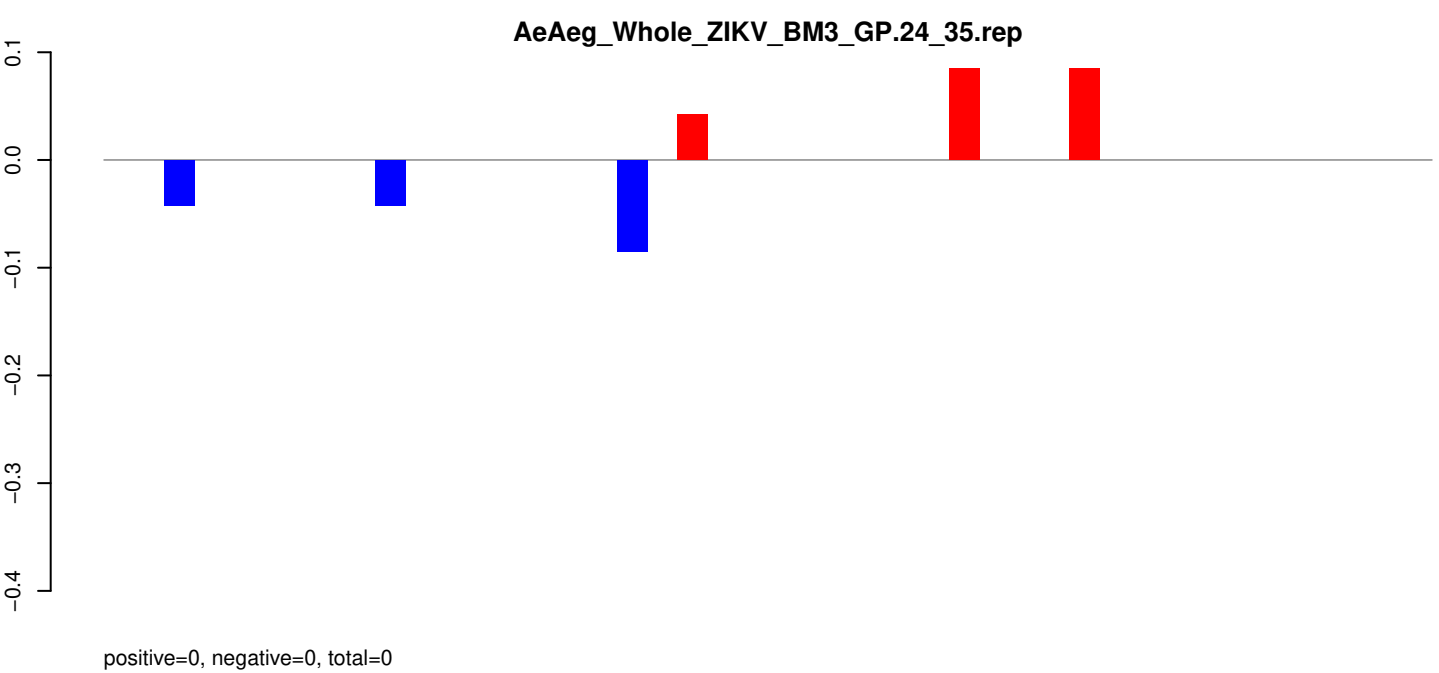
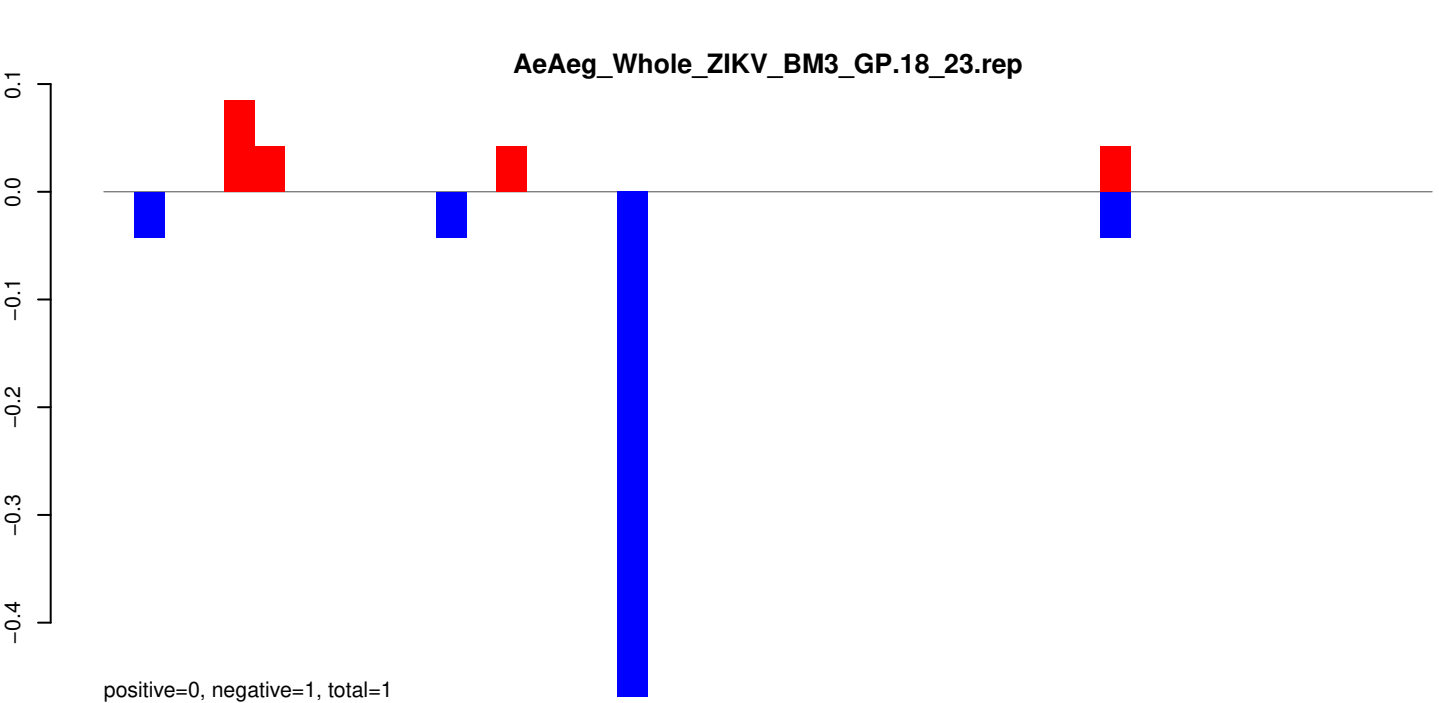

Window size=25, length=1099, TE@R=935-UNKNOWN:1-1099

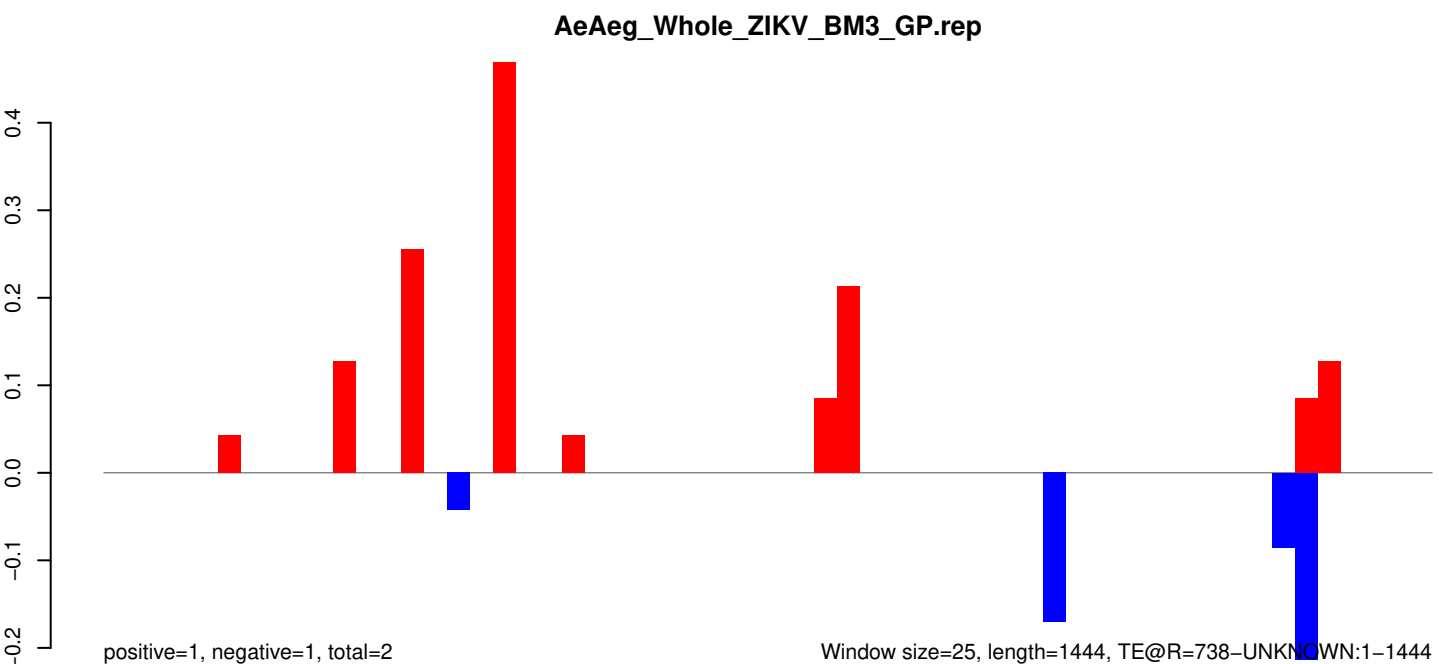
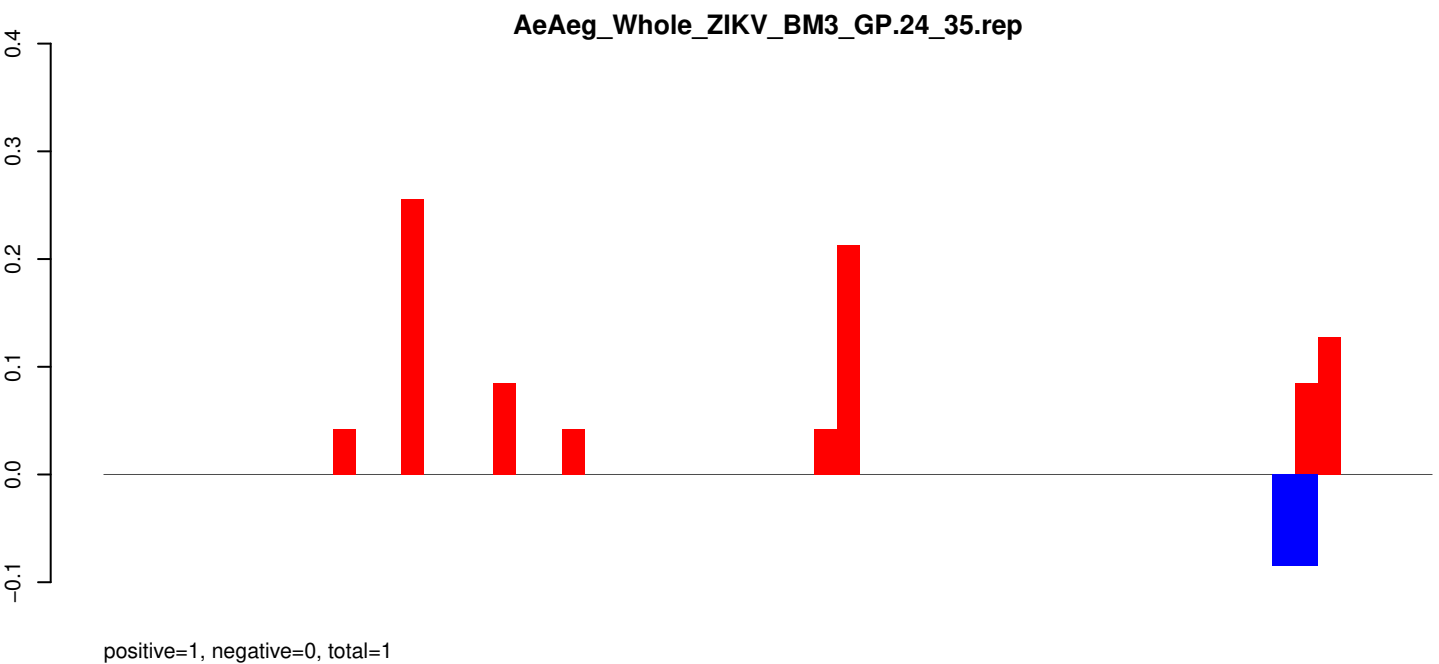
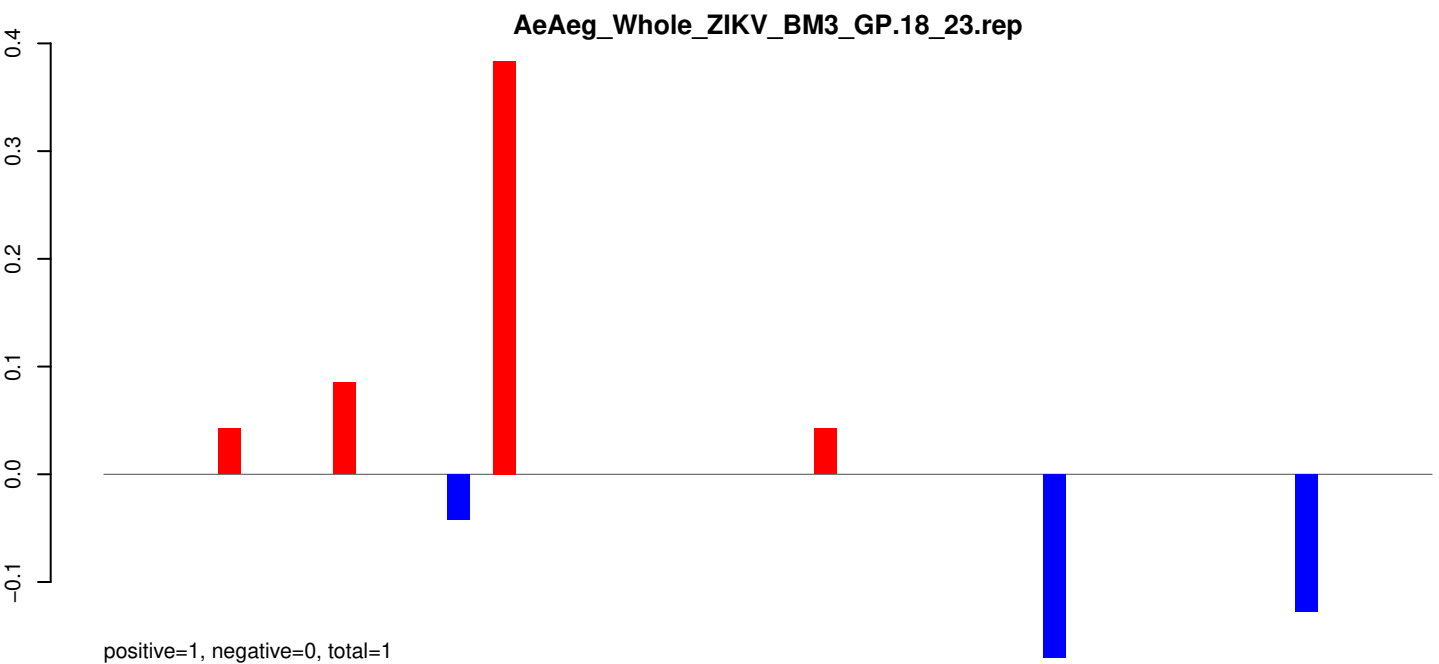

AeAeg_Whole_ZIKV_BM3_GP.18_23.rep

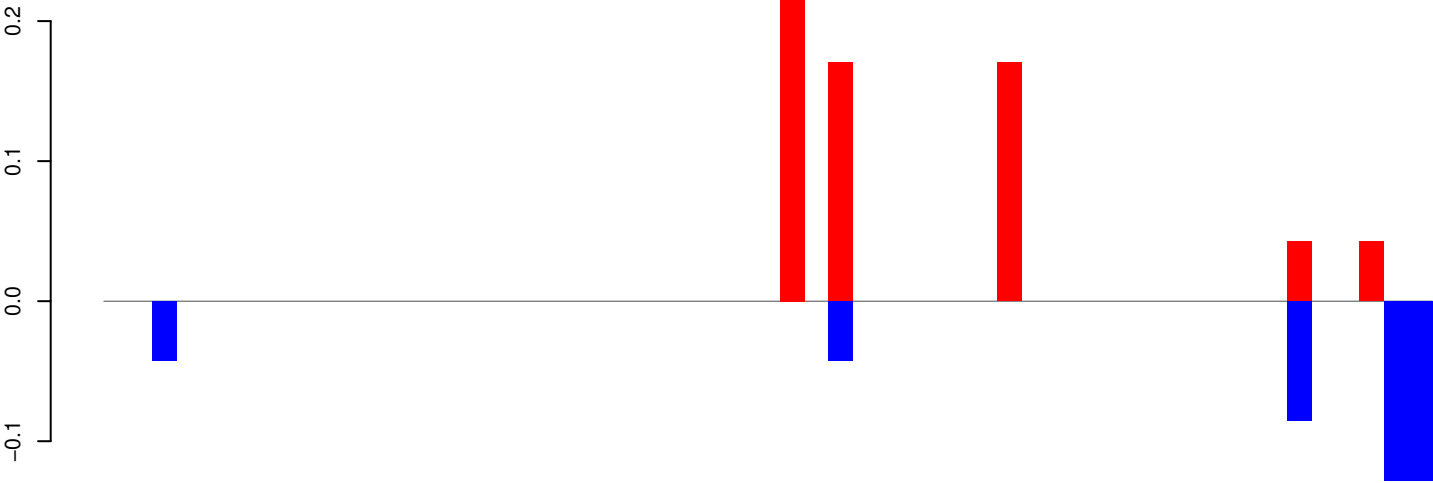

positive=1, negative=0, total=1

AeAeg_Whole_ZIKV_BM3_GP.24_35.rep

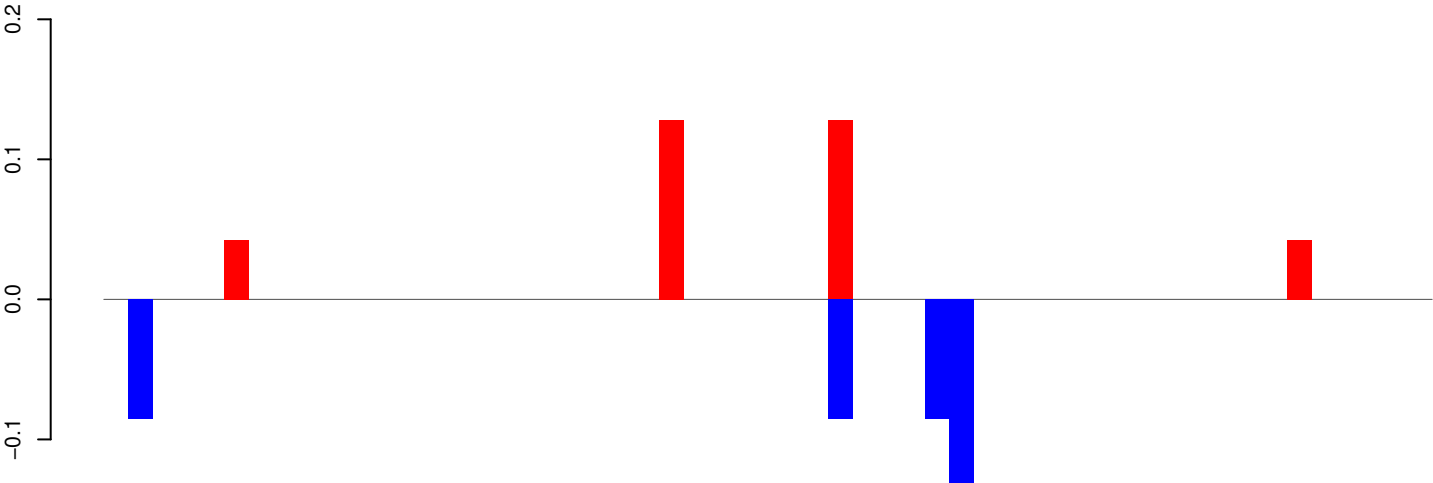

positive=0, negative=0, total=1

AeAeg_Whole_ZIKV_BM3_GP.rep

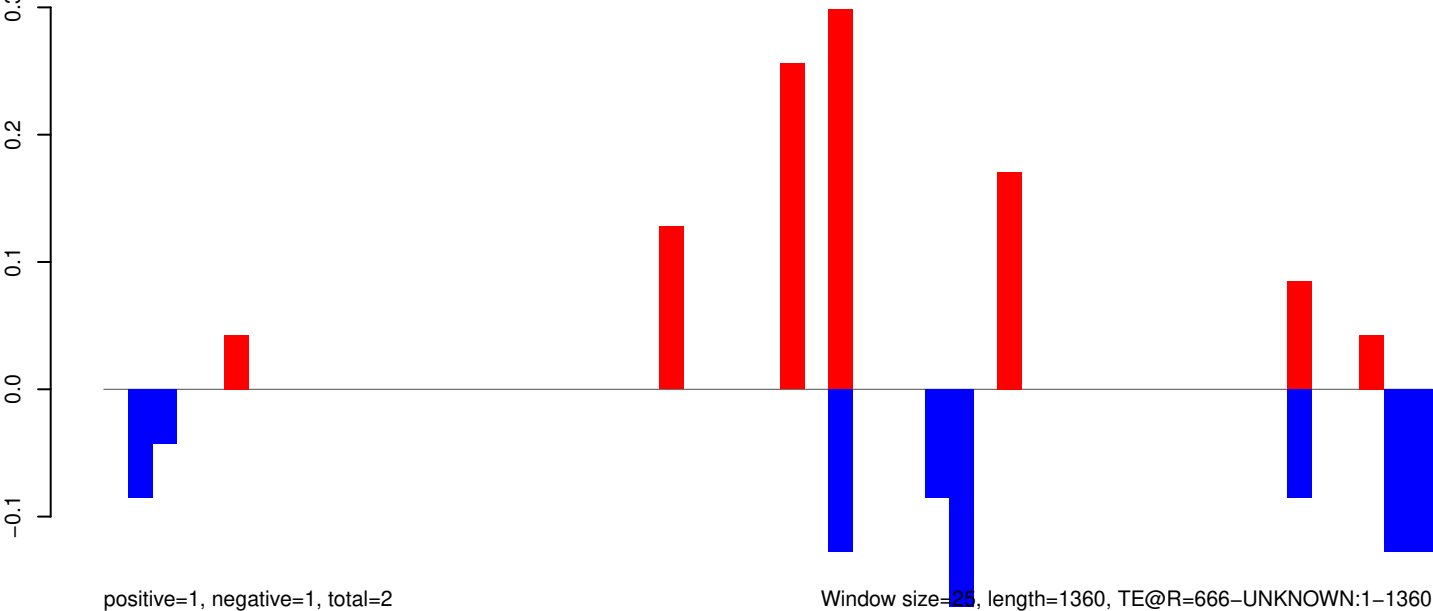

positive=1, negative=1, total=2

Window size=25, length=1360, TE@R=666-UNKNOWN:1-1360

AeAeg_Whole_ZIKV_BM3_GP.18_23.rep

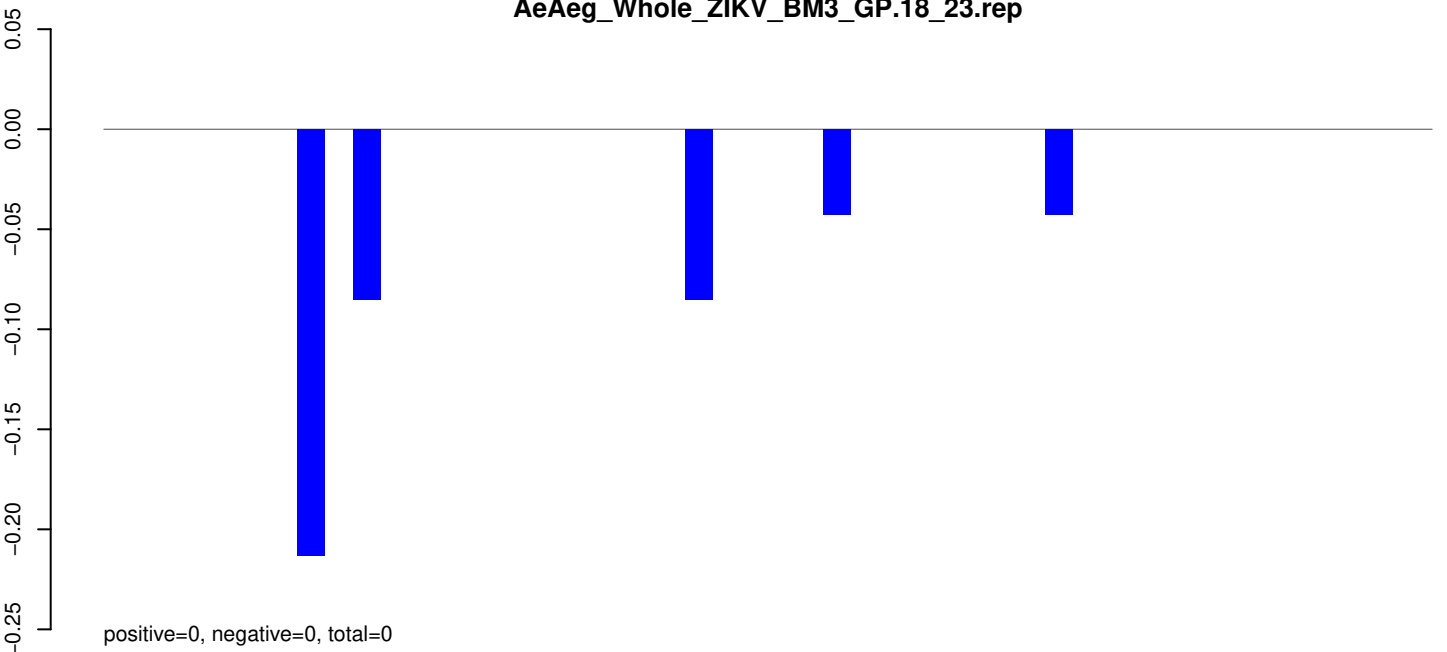

AeAeg_Whole_ZIKV_BM3_GP.24_35.rep

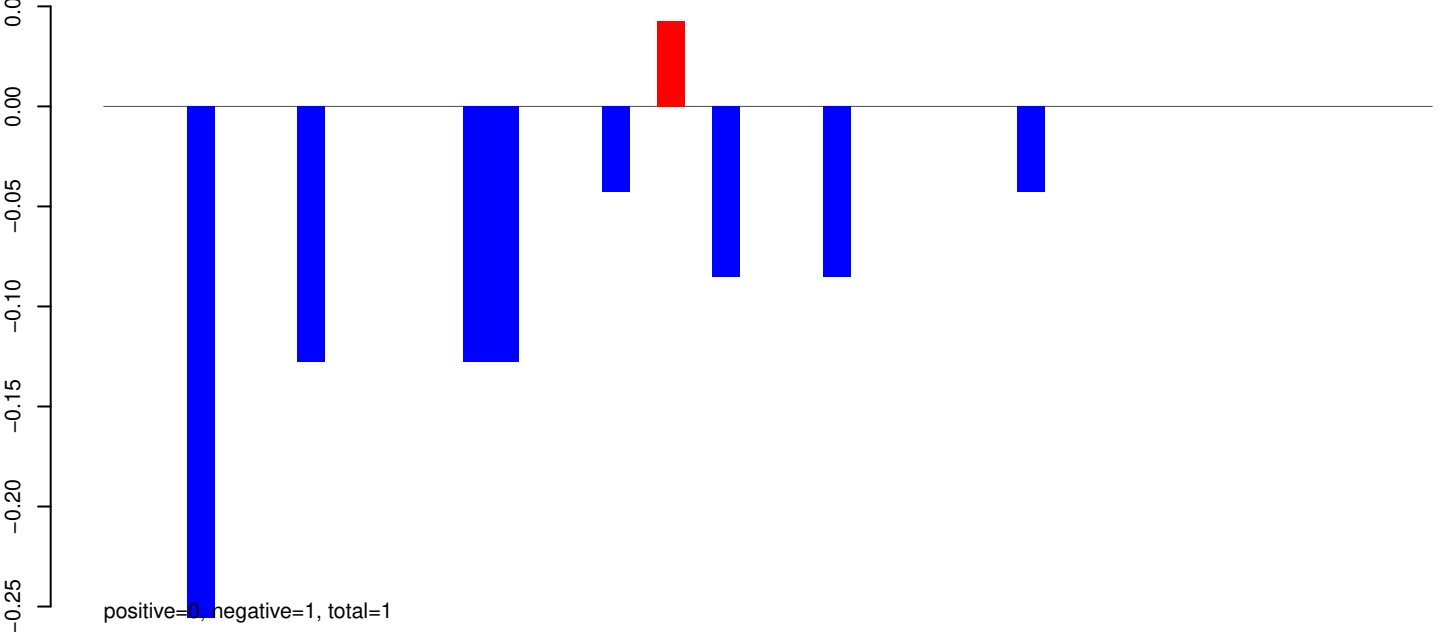

AeAeg_Whole_ZIKV_BM3_GP.rep

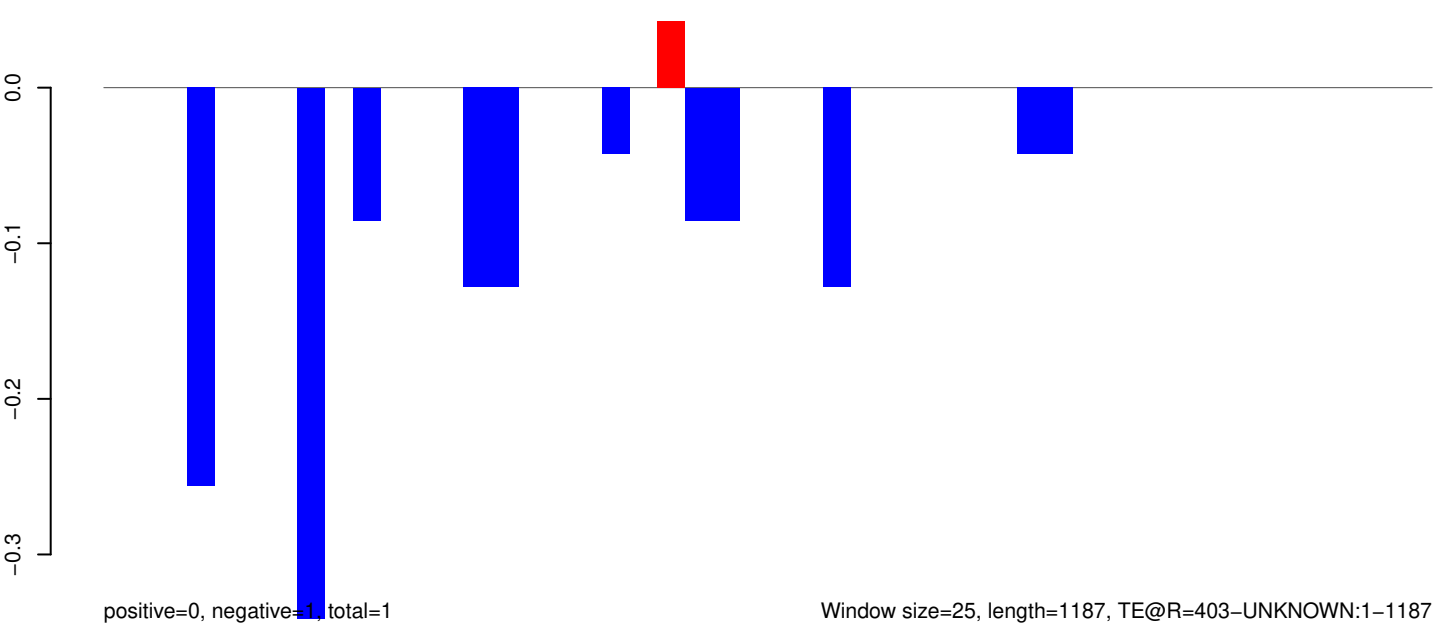

AeAeg_Whole_ZIKV_BM3_GP.18_23.rep

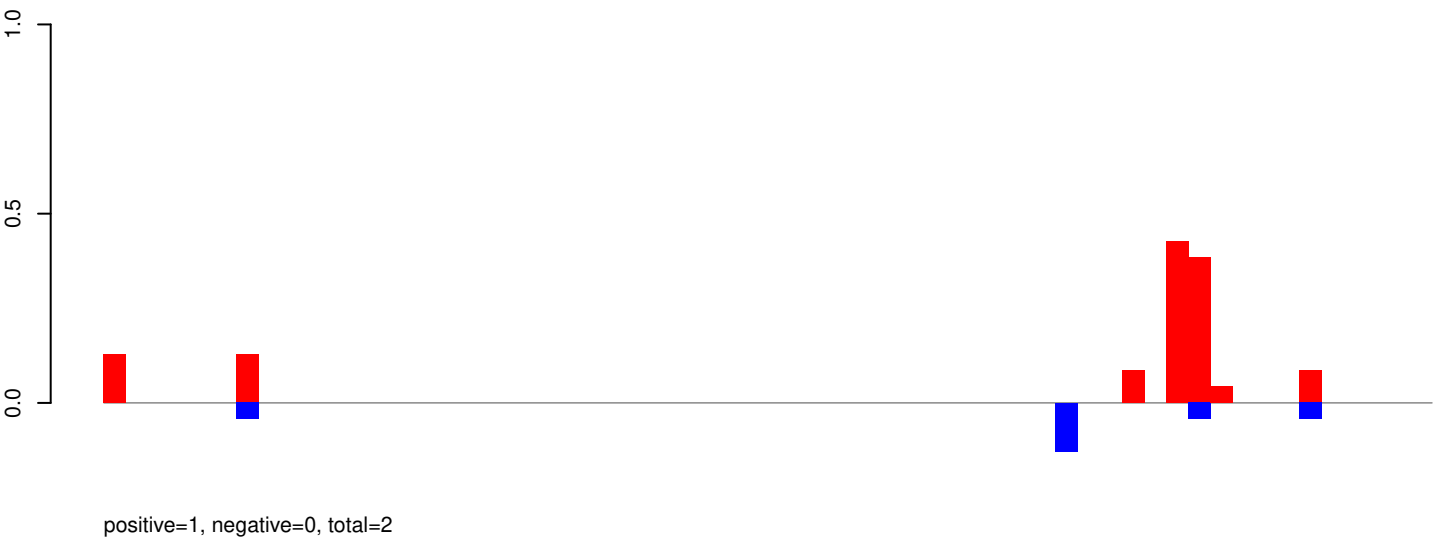

AeAeg_Whole_ZIKV_BM3_GP.24_35.rep

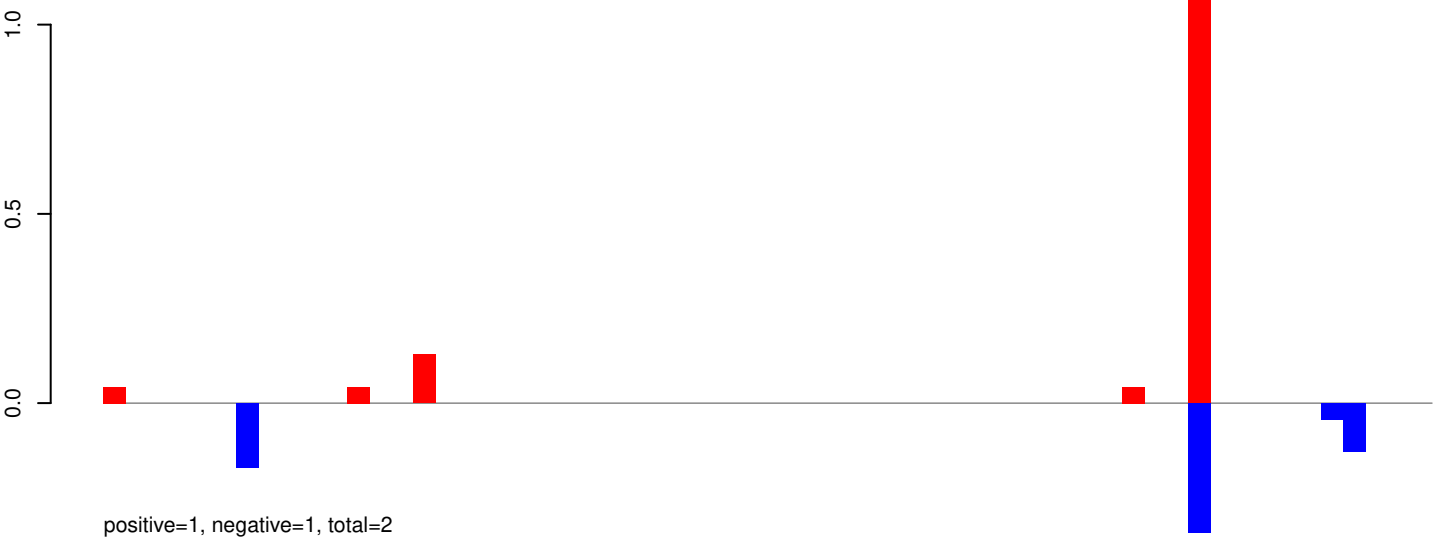

AeAeg_Whole_ZIKV_BM3_GP.rep

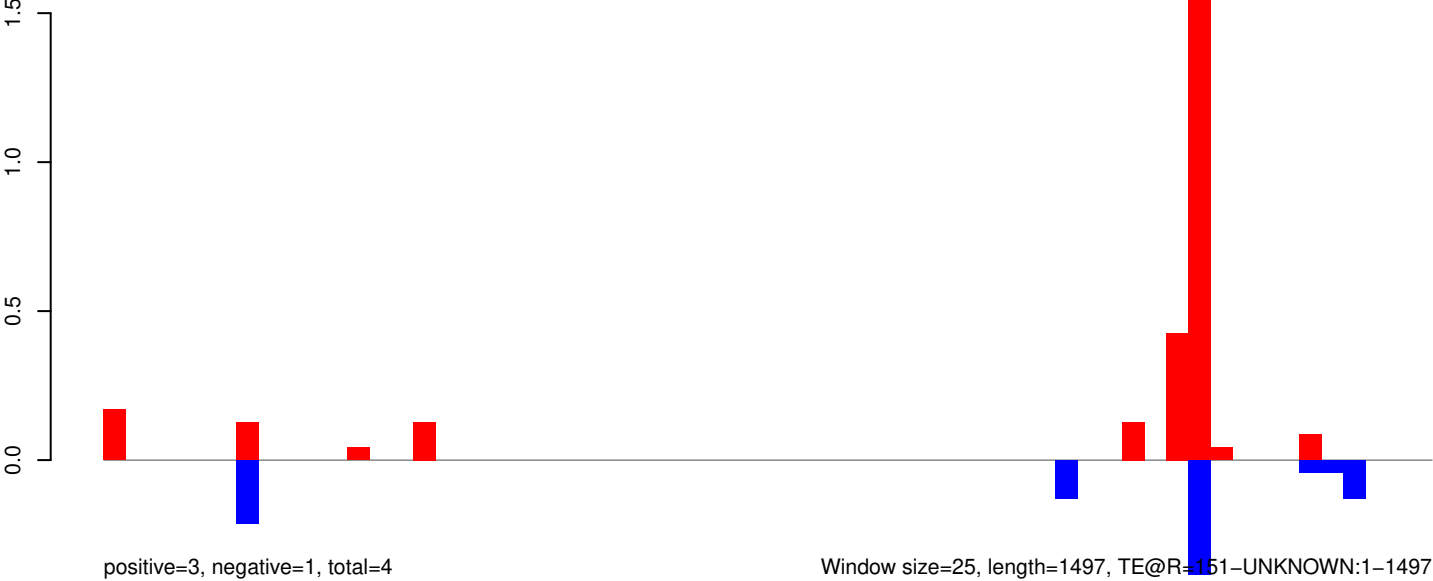

Window size=25, length=1497, TE@R=151-UNKNOWN:1-1497

AeAeg_Whole_ZIKV_BM3_GP.18_23.rep

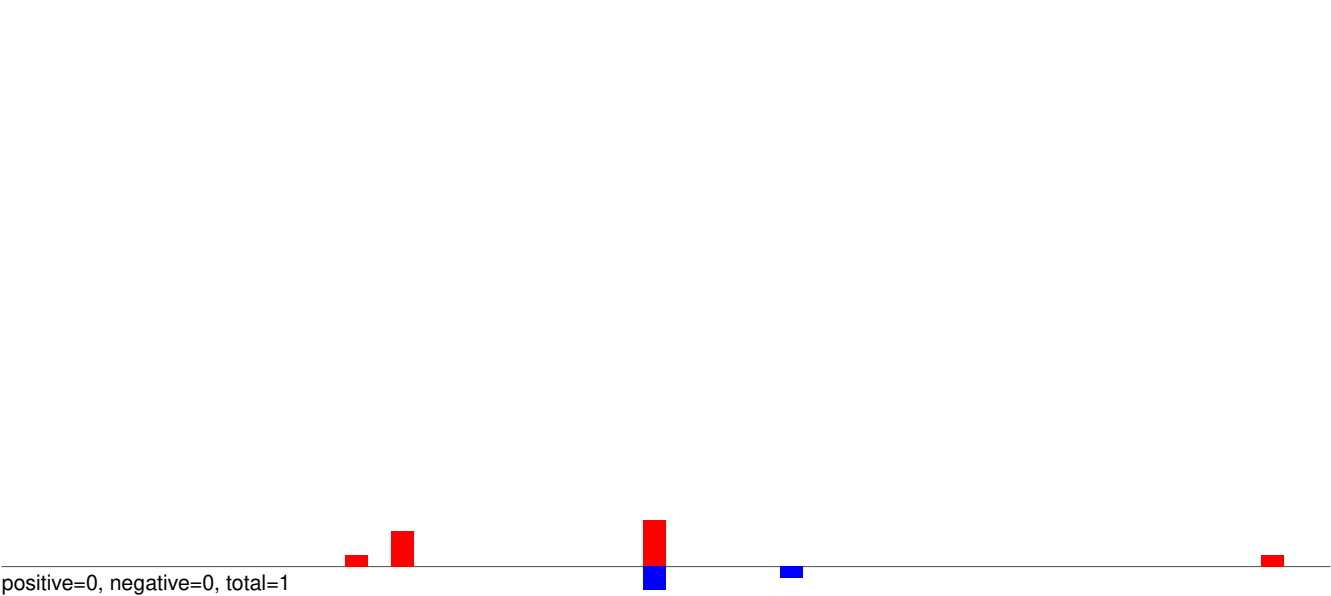

AeAeg_Whole_ZIKV_BM3_GP.24_35.rep

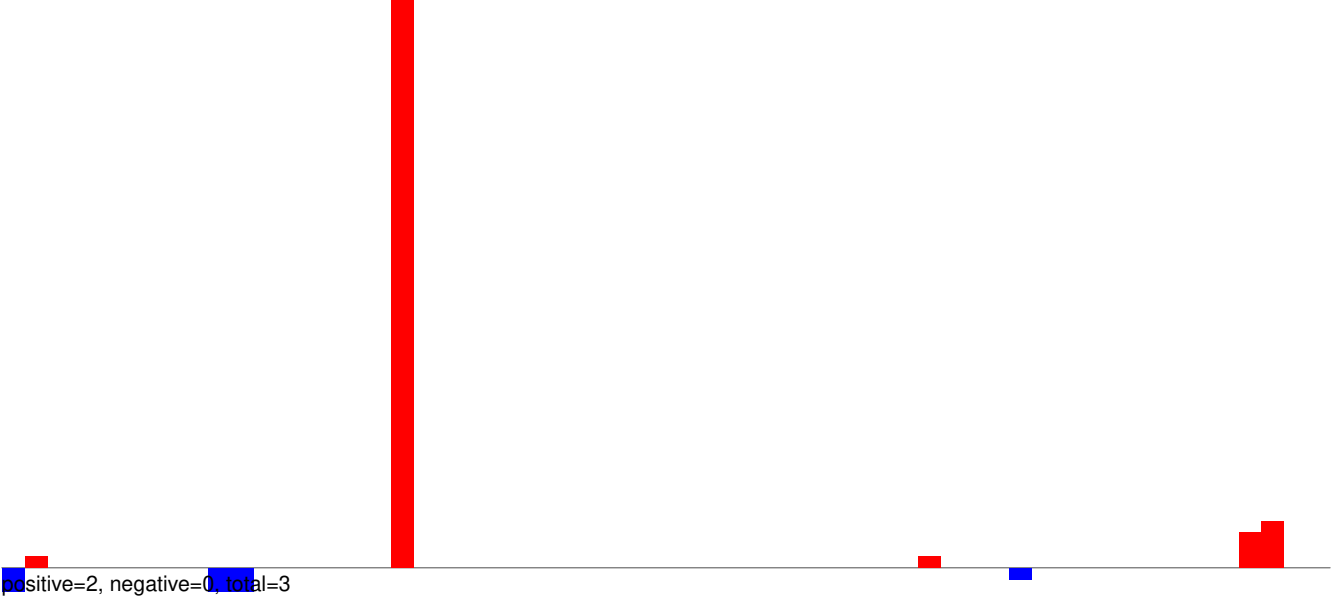

AeAeg_Whole_ZIKV_BM3_GP.rep

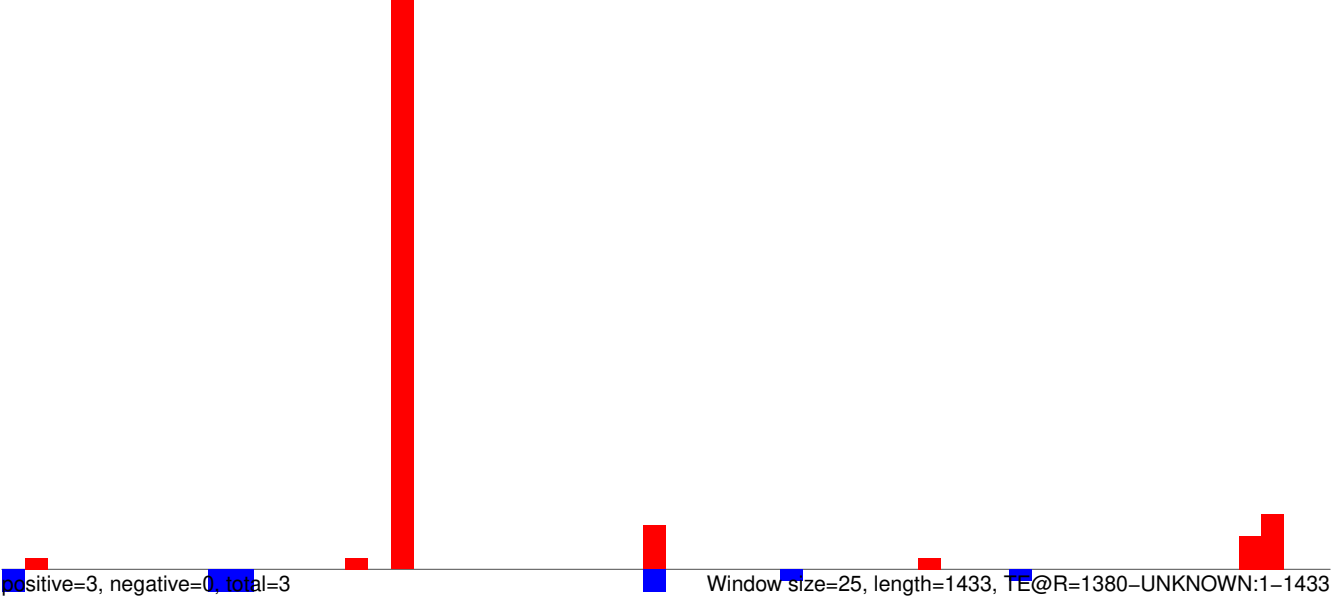

AeAeg_Whole_ZIKV_BM3_GP.18_23.rep

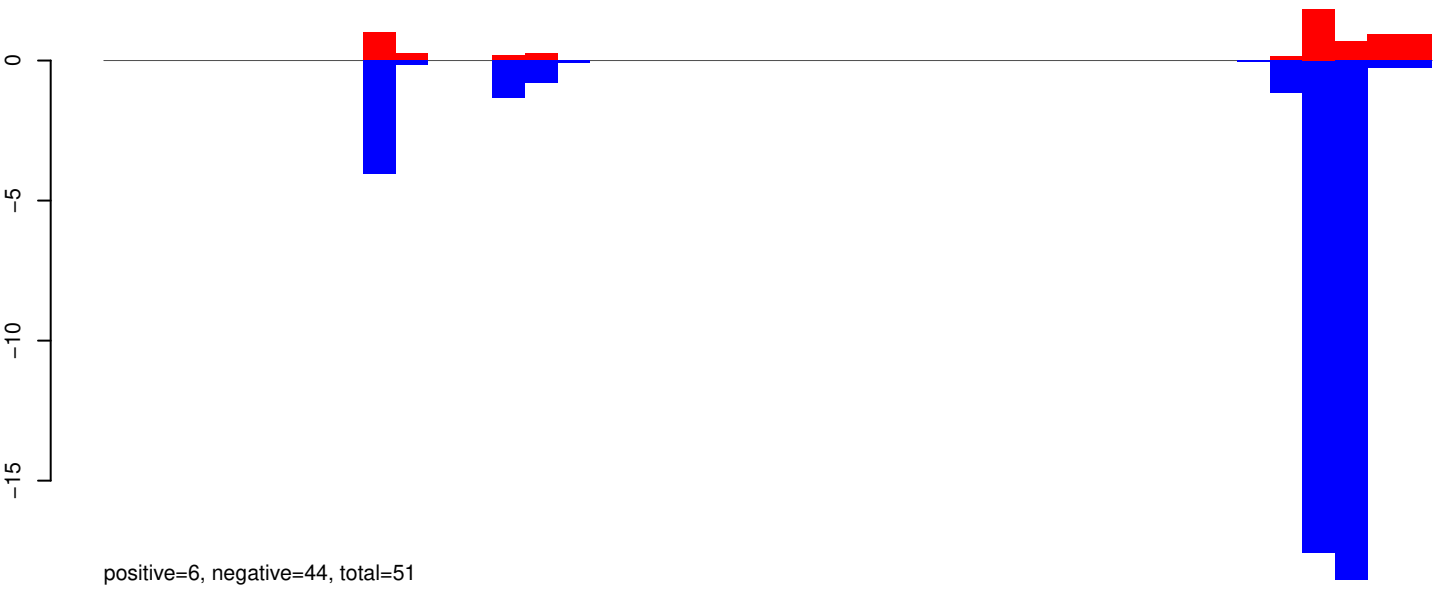

AeAeg_Whole_ZIKV_BM3_GP.24_35.rep

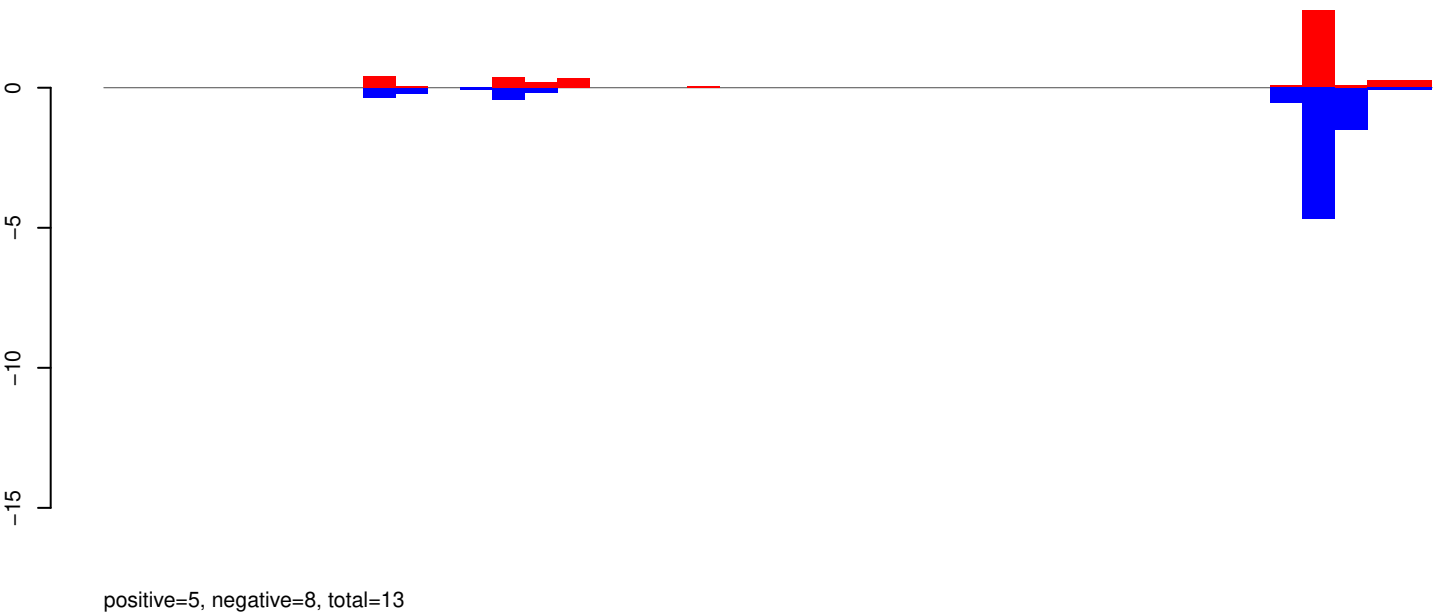

AeAeg_Whole_ZIKV_BM3_GP.rep

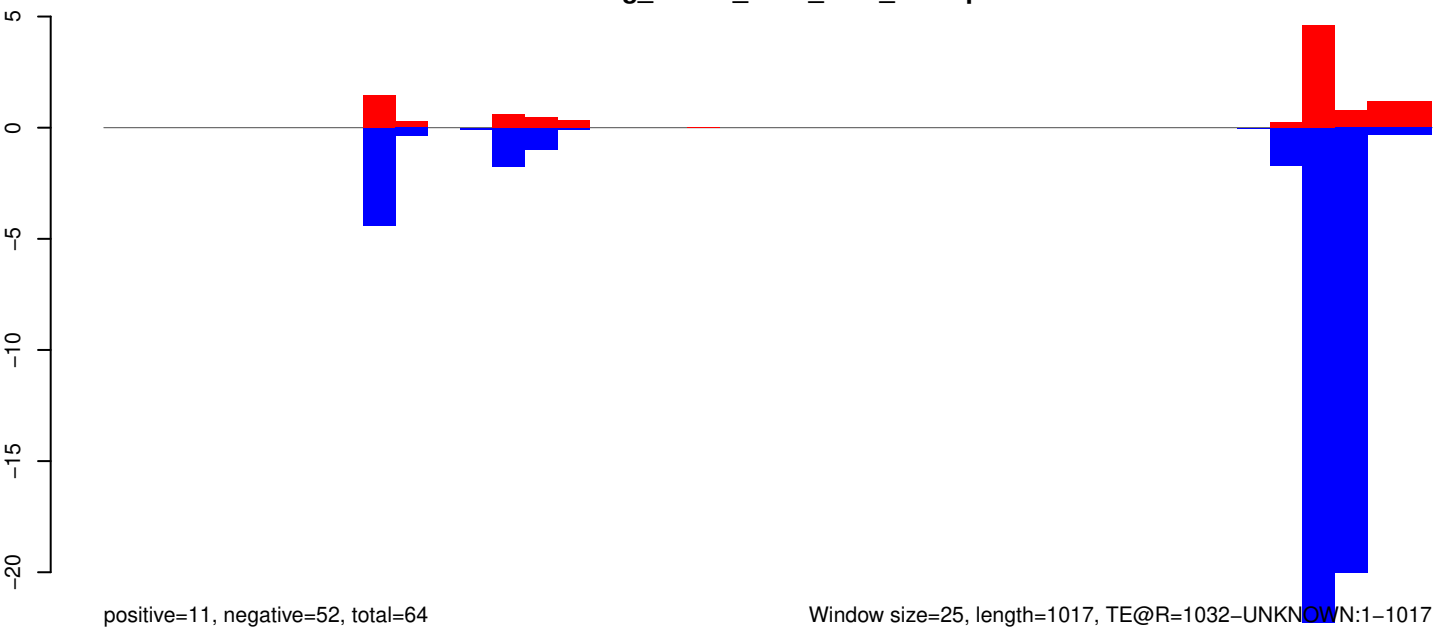

AeAeg_Whole_ZIKV_BM3_GP.18_23.rep

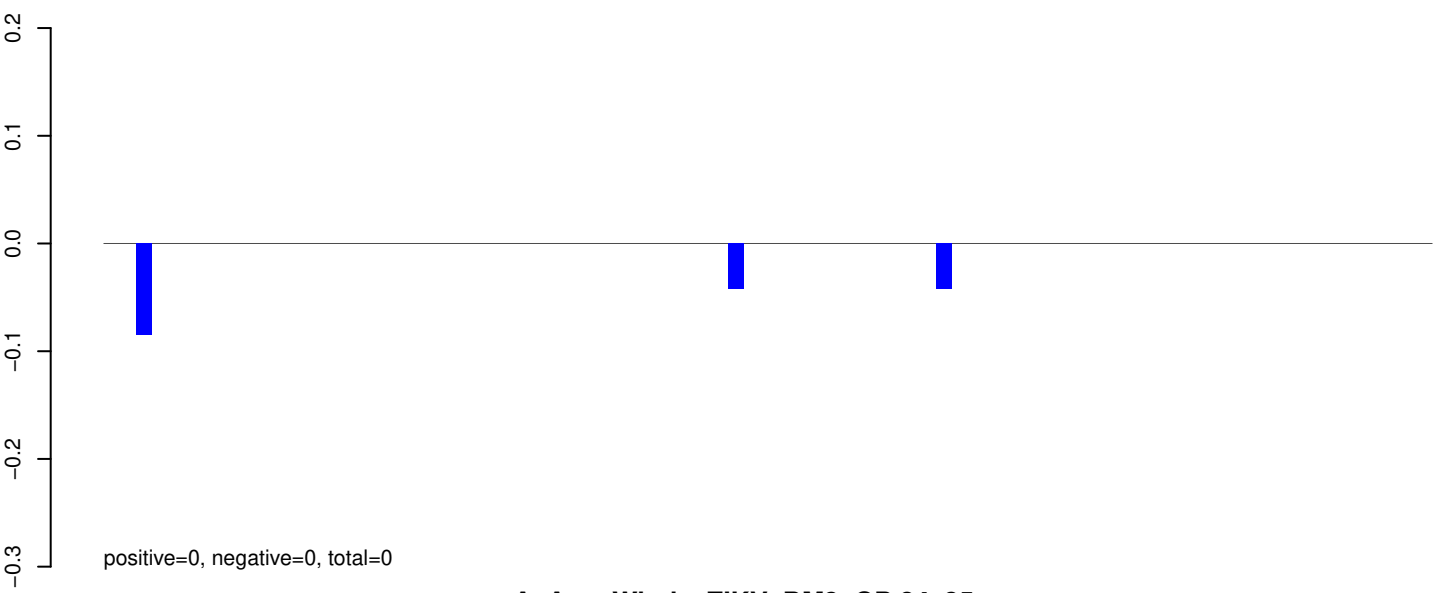

AeAeg_Whole_ZIKV_BM3_GP.24_35.rep

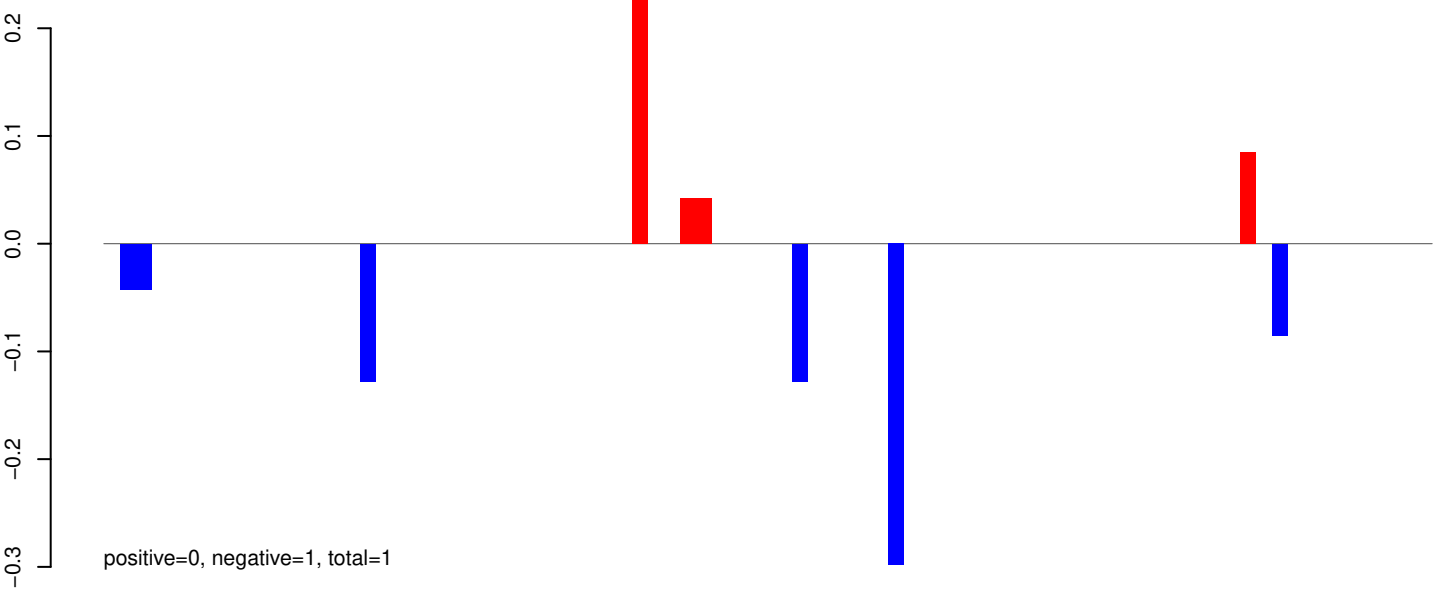

AeAeg_Whole_ZIKV_BM3_GP.rep

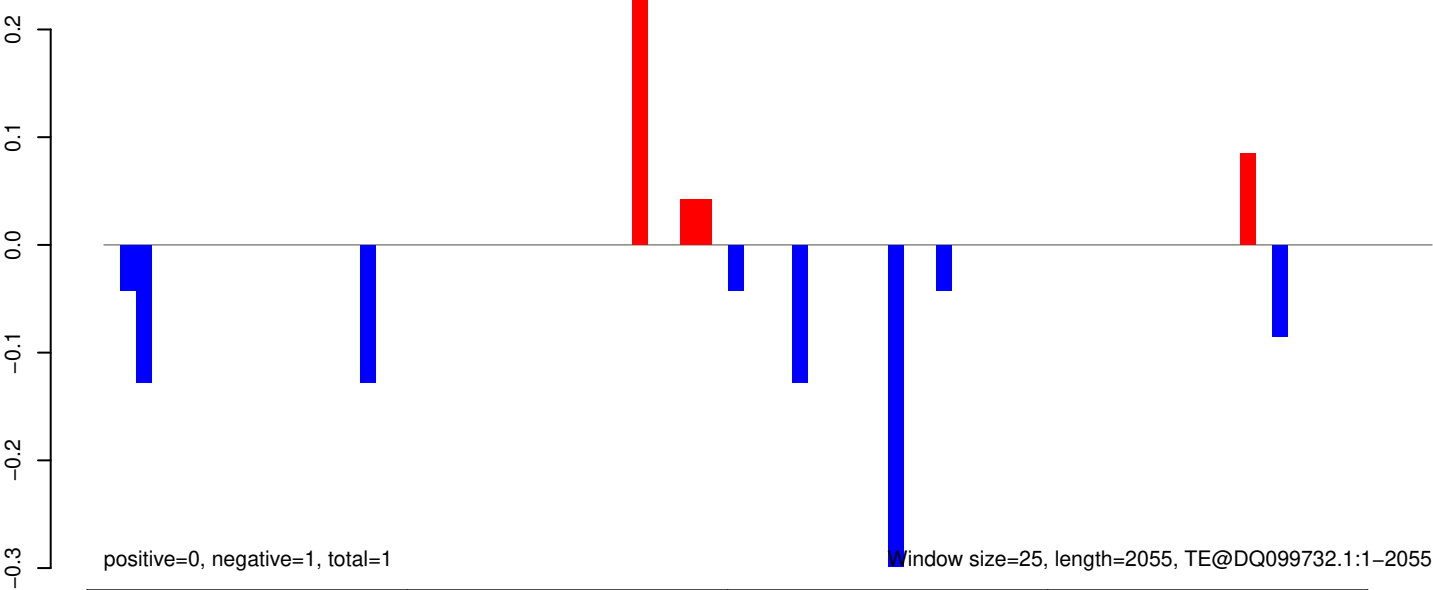

AeAeg_Whole_ZIKV_BM3_GP.18_23.rep

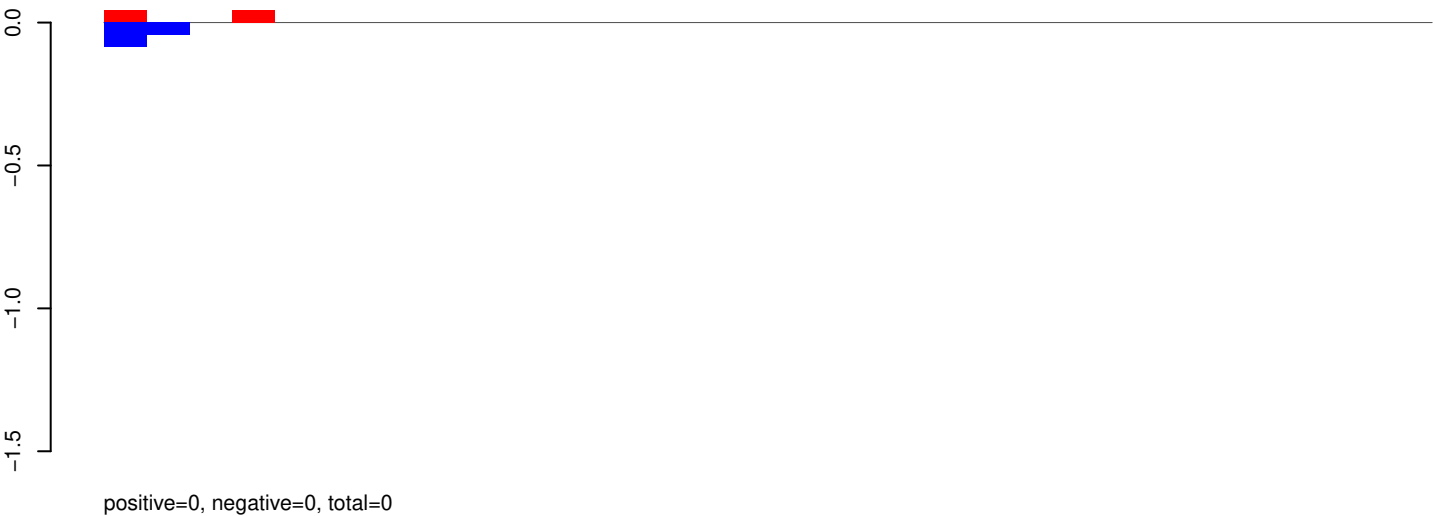

AeAeg_Whole_ZIKV_BM3_GP.24_35.rep

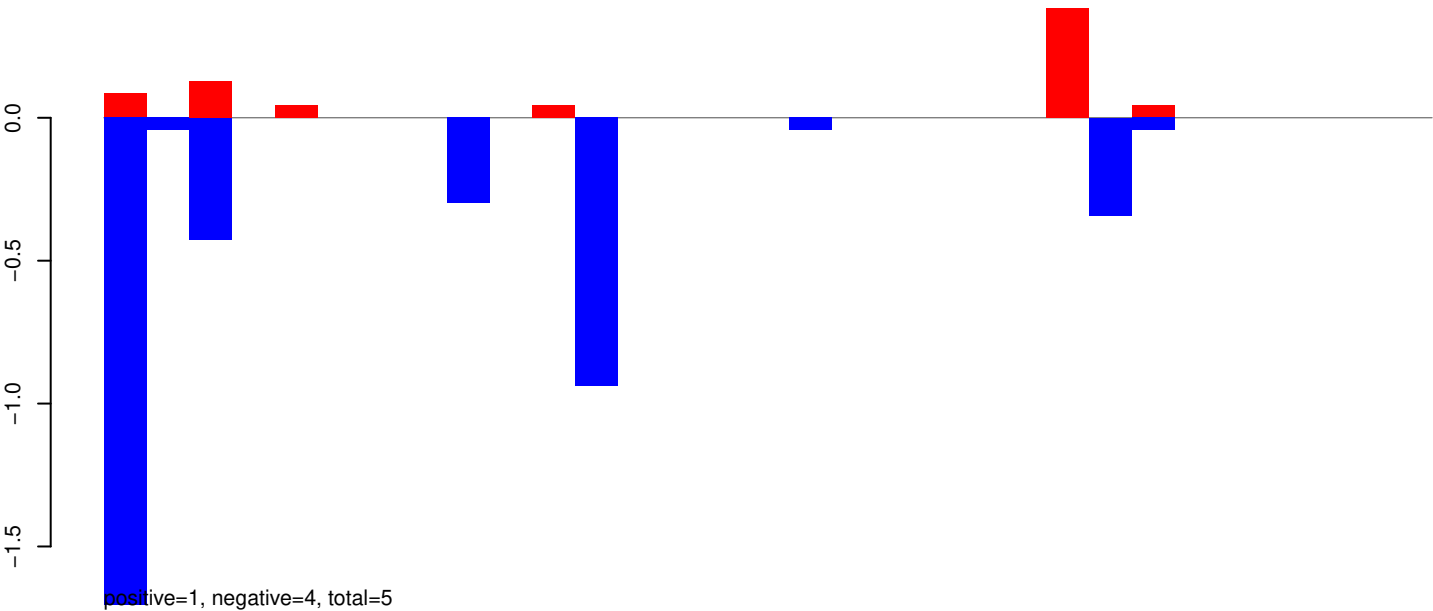

AeAeg_Whole_ZIKV_BM3_GP.rep

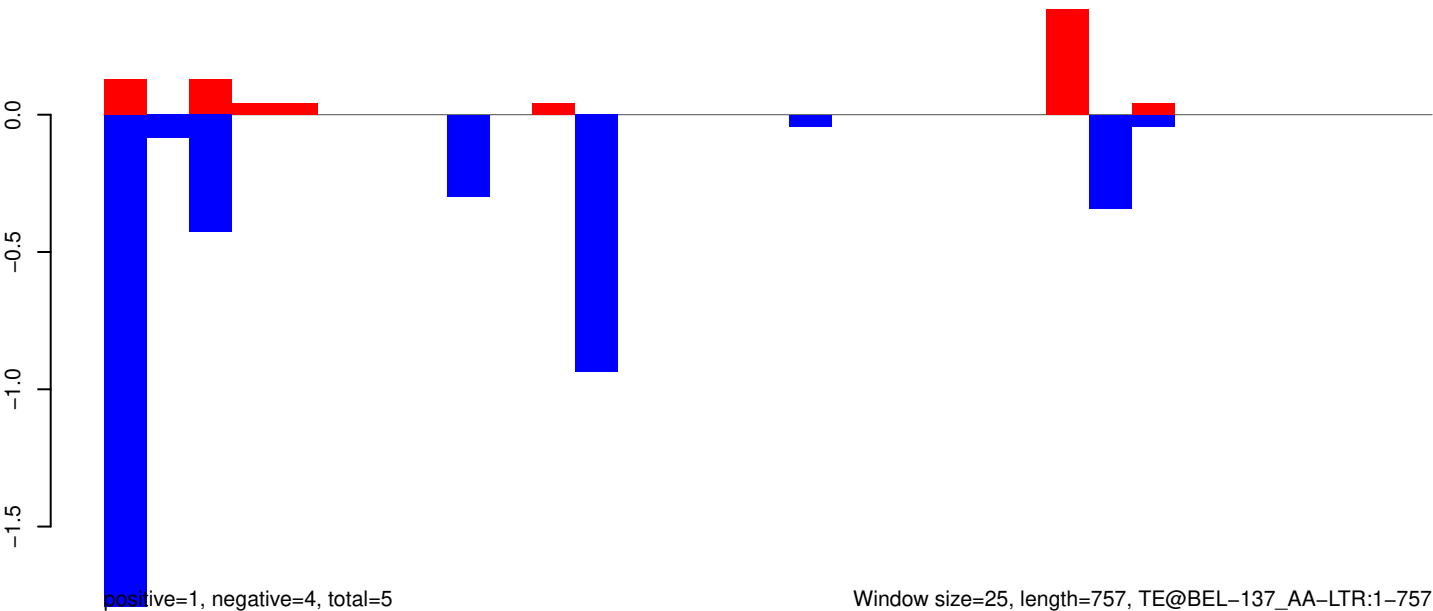

AeAeg_Whole_ZIKV_BM3_GP.18_23.rep

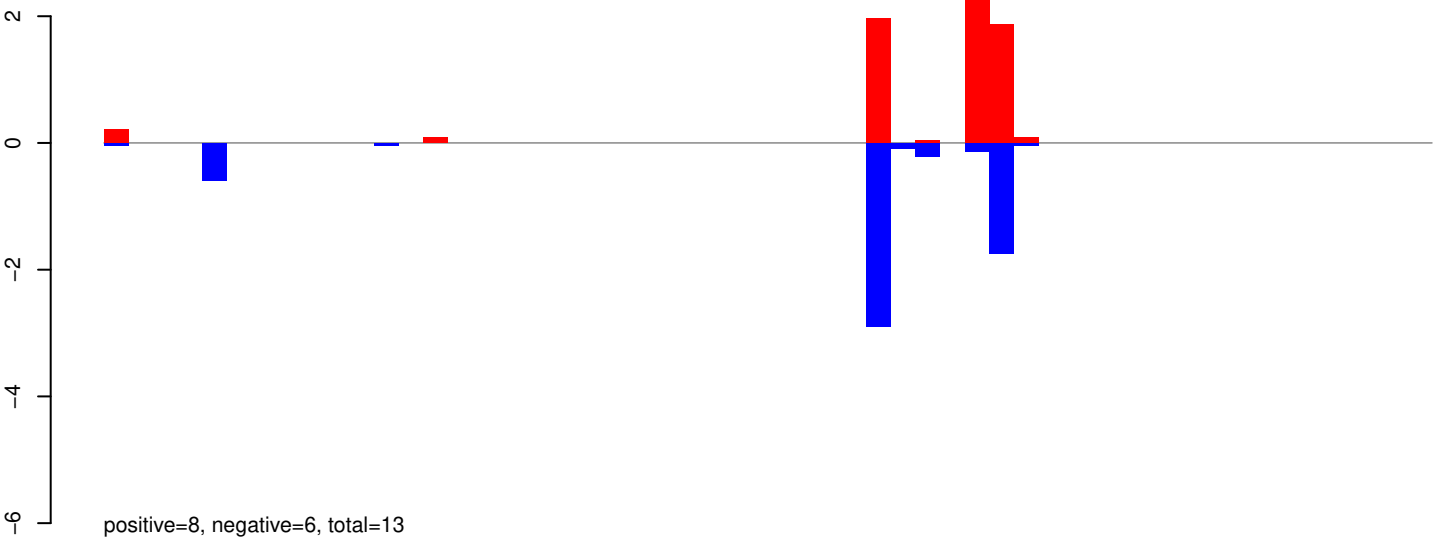

AeAeg_Whole_ZIKV_BM3_GP.24_35.rep

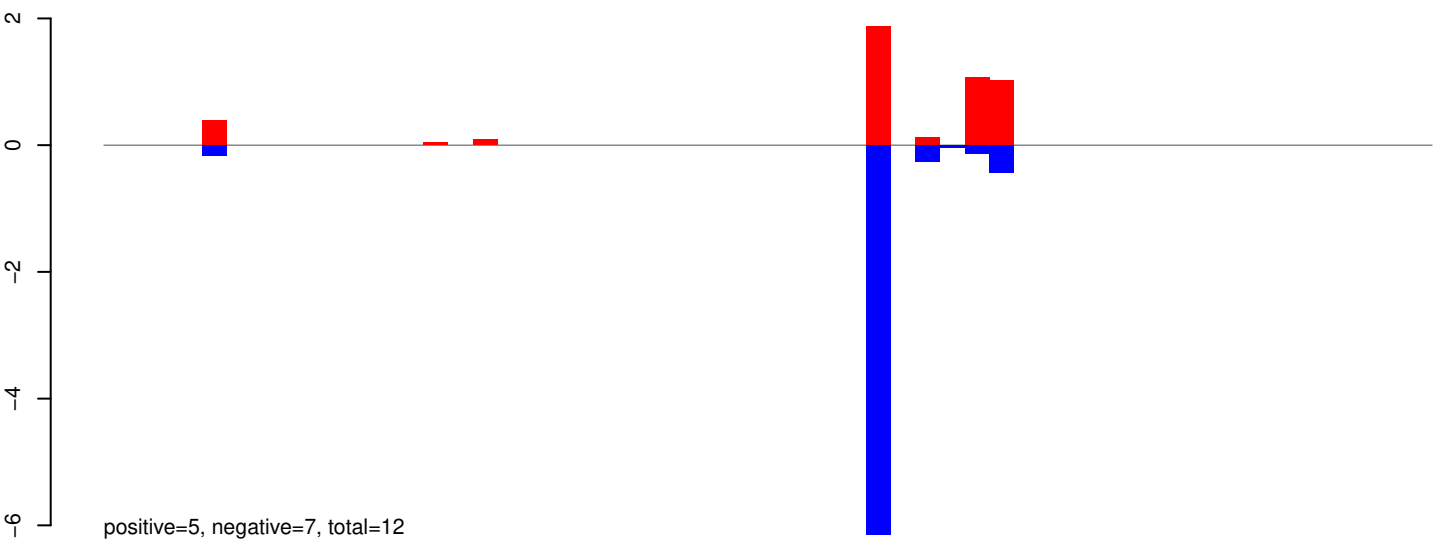

AeAeg_Whole_ZIKV_BM3_GP.rep

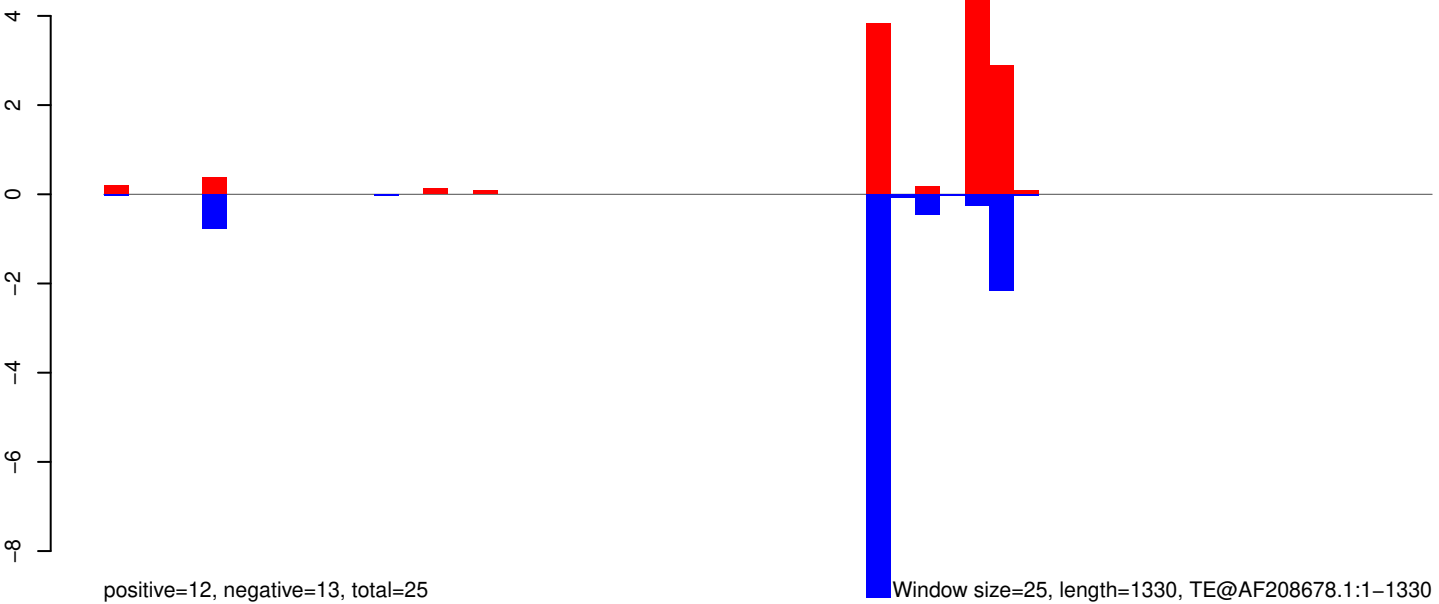

AeAeg_Whole_ZIKV_BM3_GP.18_23.rep

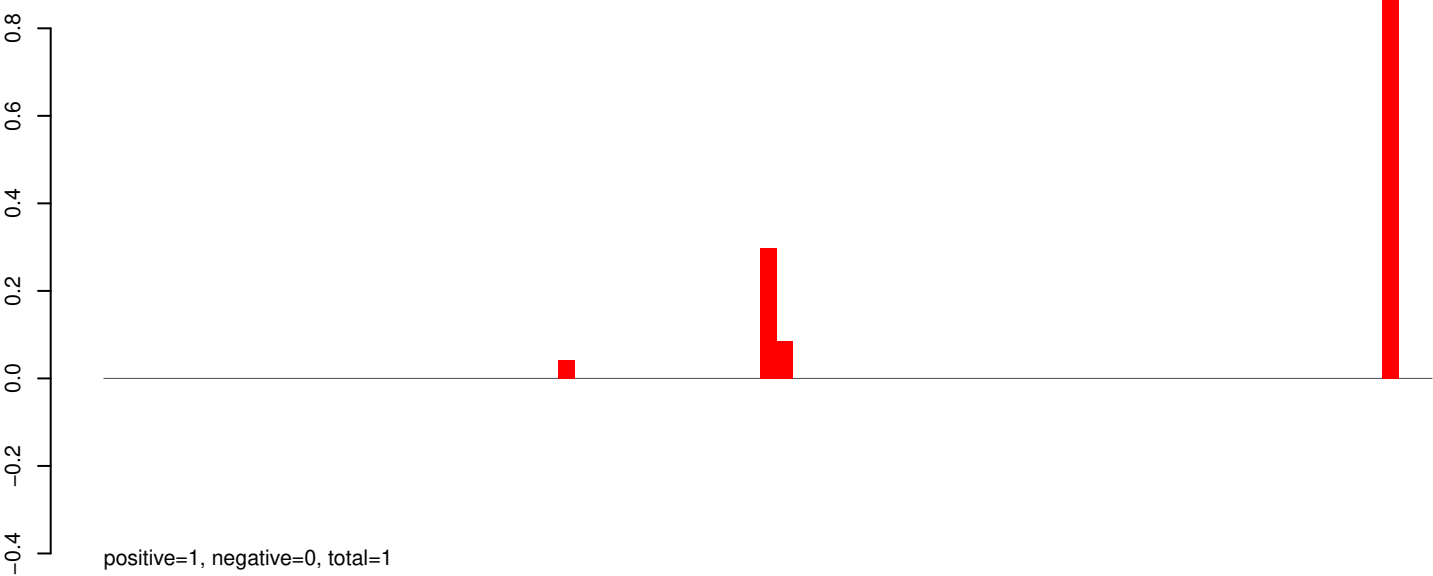

AeAeg_Whole_ZIKV_BM3_GP.24_35.rep

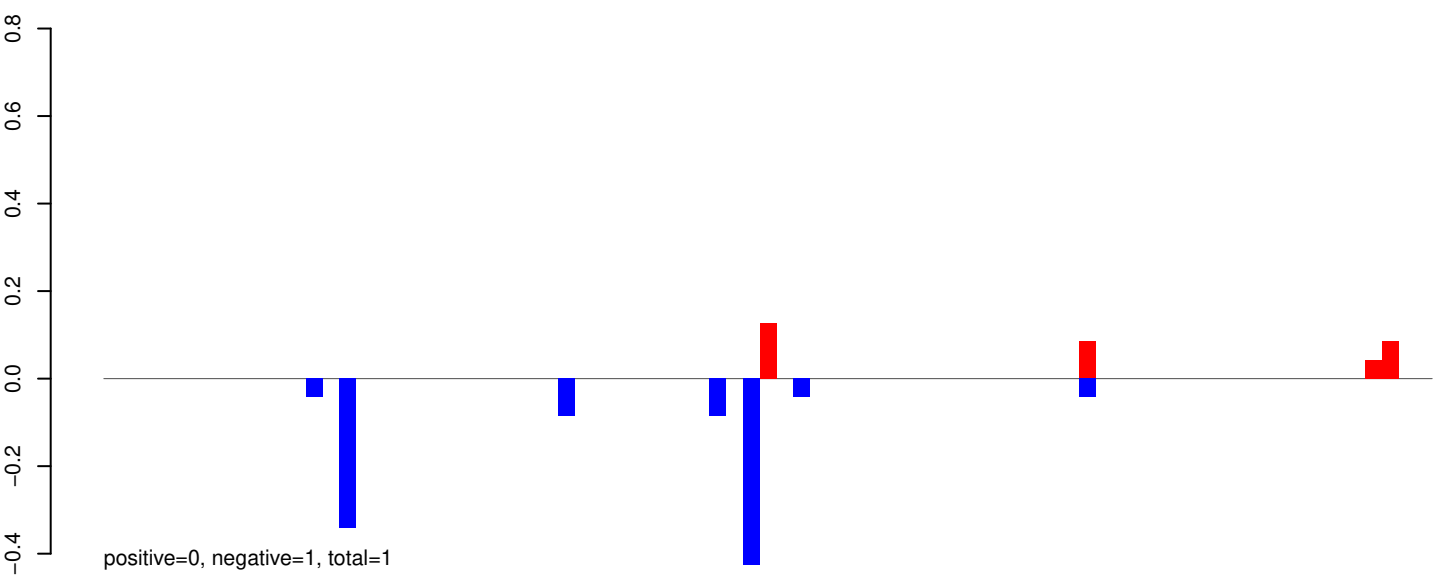

AeAeg_Whole_ZIKV_BM3_GP.rep

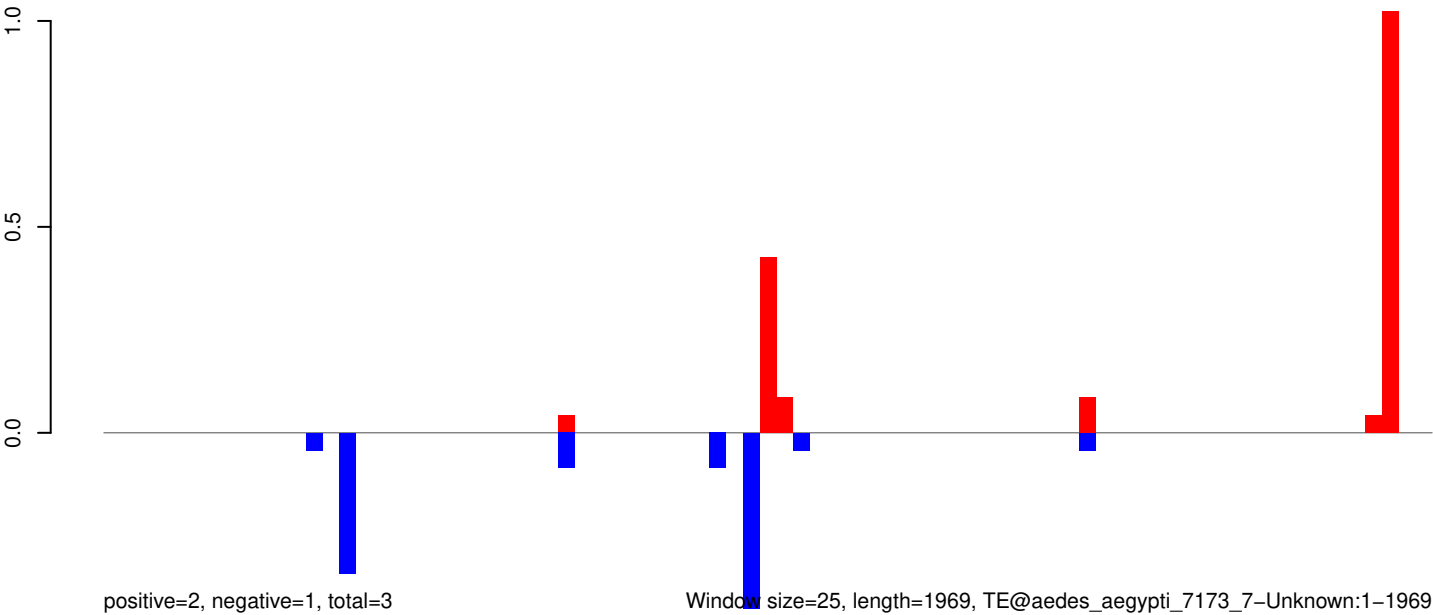

Window size=25, length=1969, TE@aedes_aegypti_7173_7-Unknown:1-1969

AeAeg_Whole_ZIKV_BM3_GP.18_23.rep

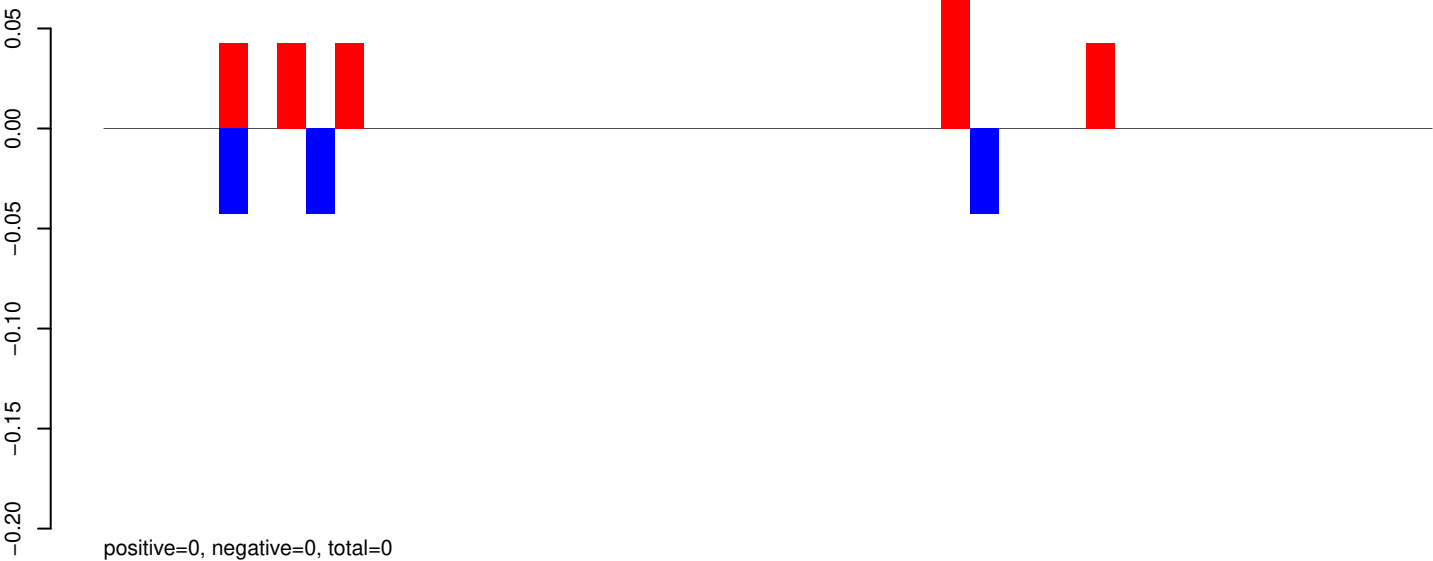

AeAeg_Whole_ZIKV_BM3_GP.24_35.rep

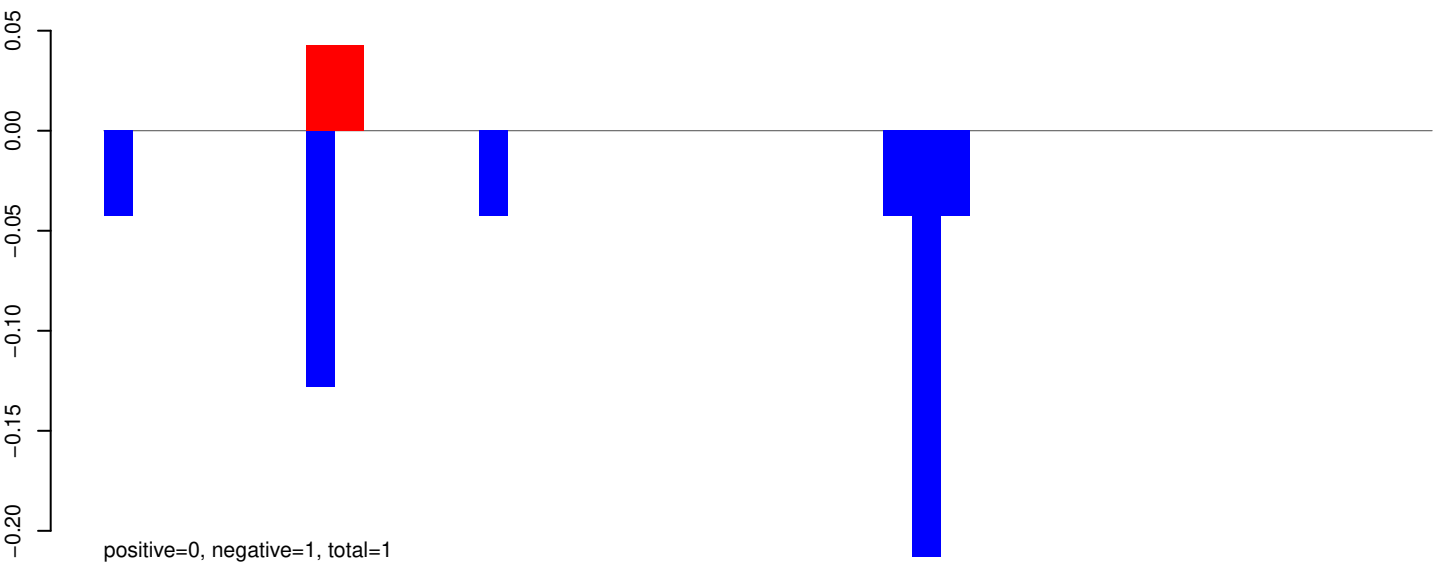

AeAeg_Whole_ZIKV_BM3_GP.rep

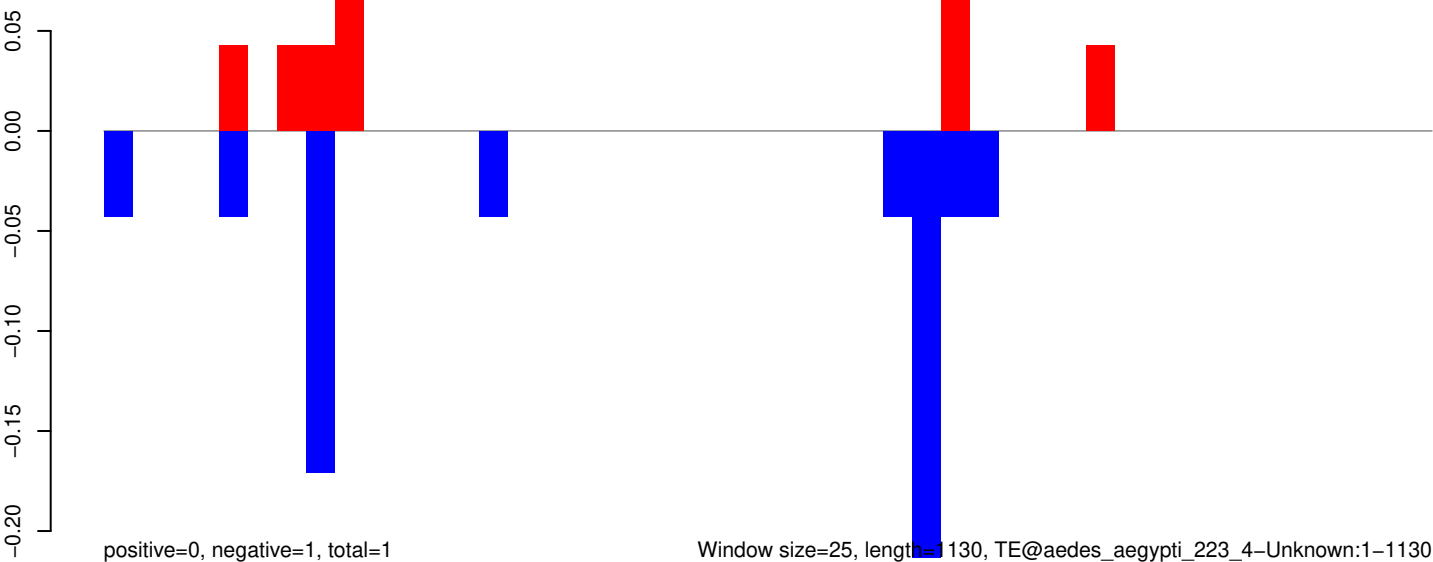

AeAeg_Whole_ZIKV_BM3_GP.18_23.rep

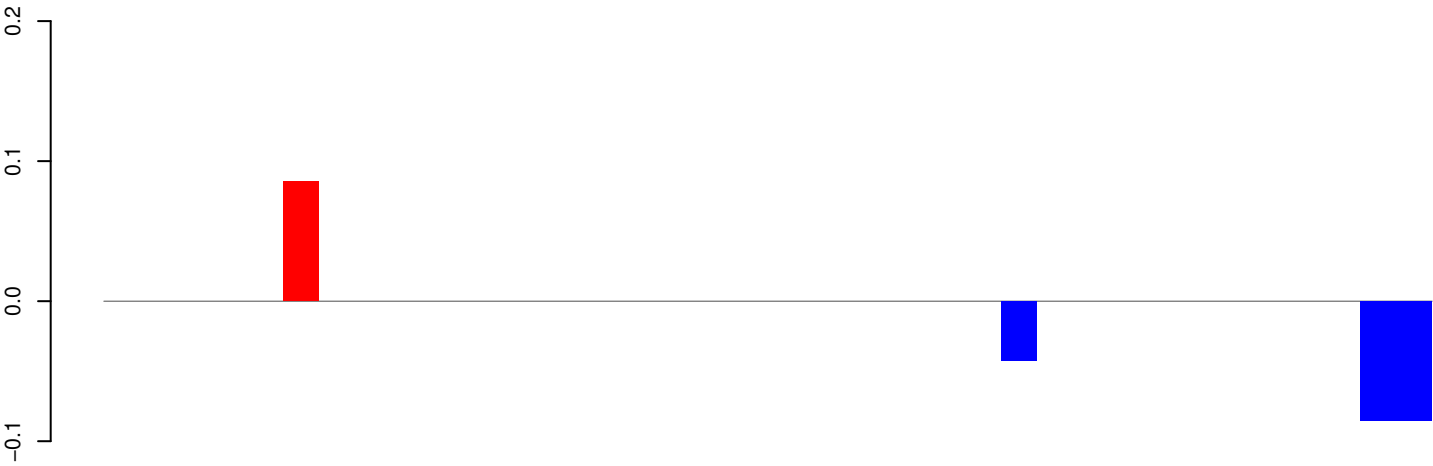

positive=0, negative=0, total=0

AeAeg_Whole_ZIKV_BM3_GP.24_35.rep

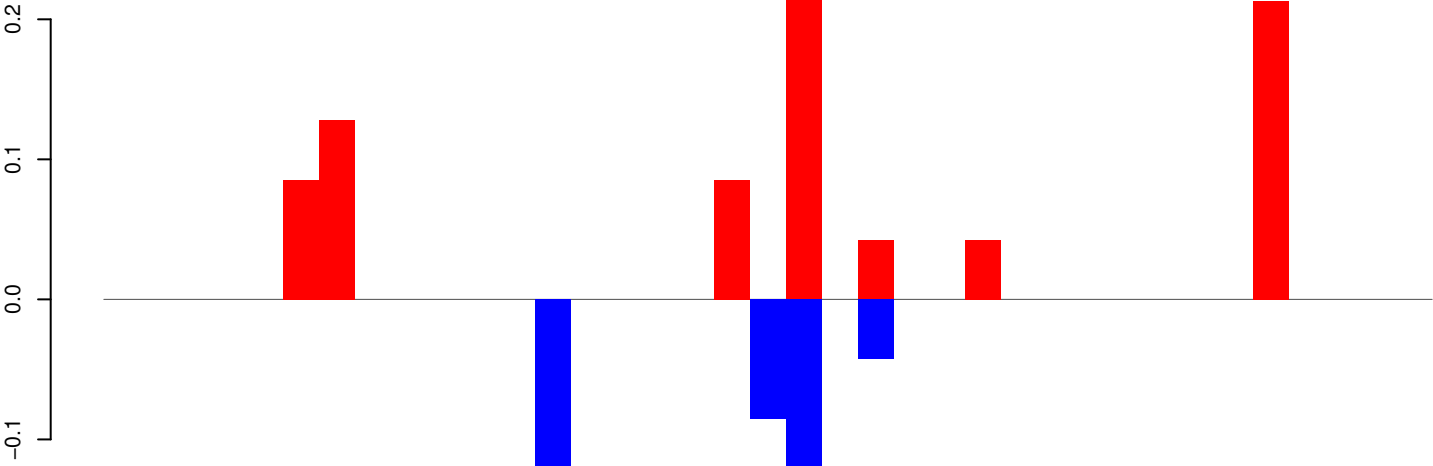

positive=1, negative=0, total=1

AeAeg_Whole_ZIKV_BM3_GP.rep

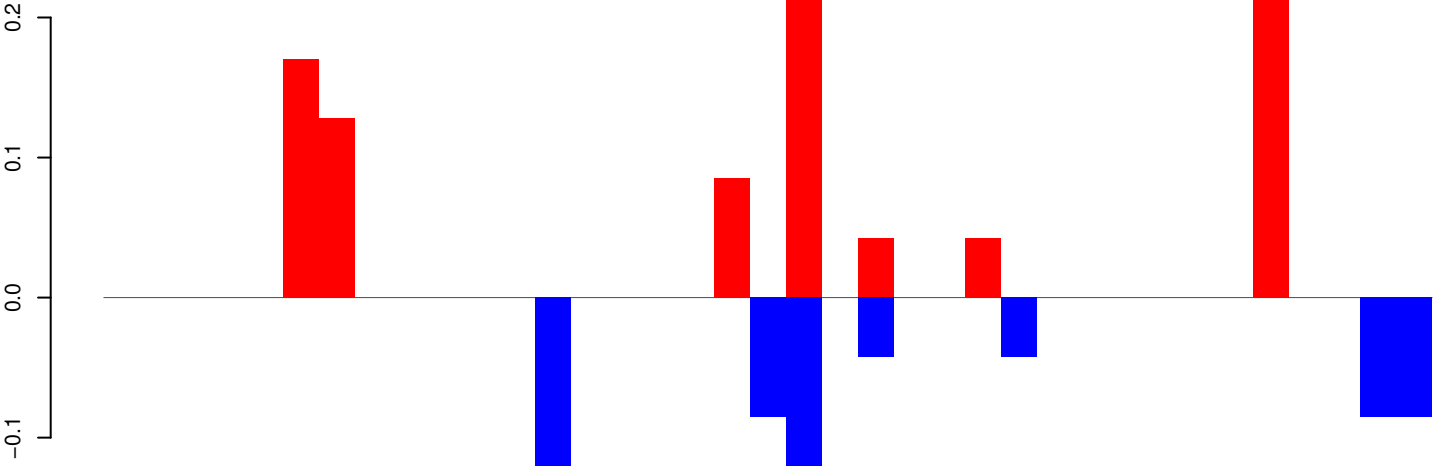

positive=1, negative=1, total=2

Window size=25, length=919, TE@TF001323-ITmD37E_Ele18:1-919

AeAeg_Whole_ZIKV_BM3_GP.18_23.rep

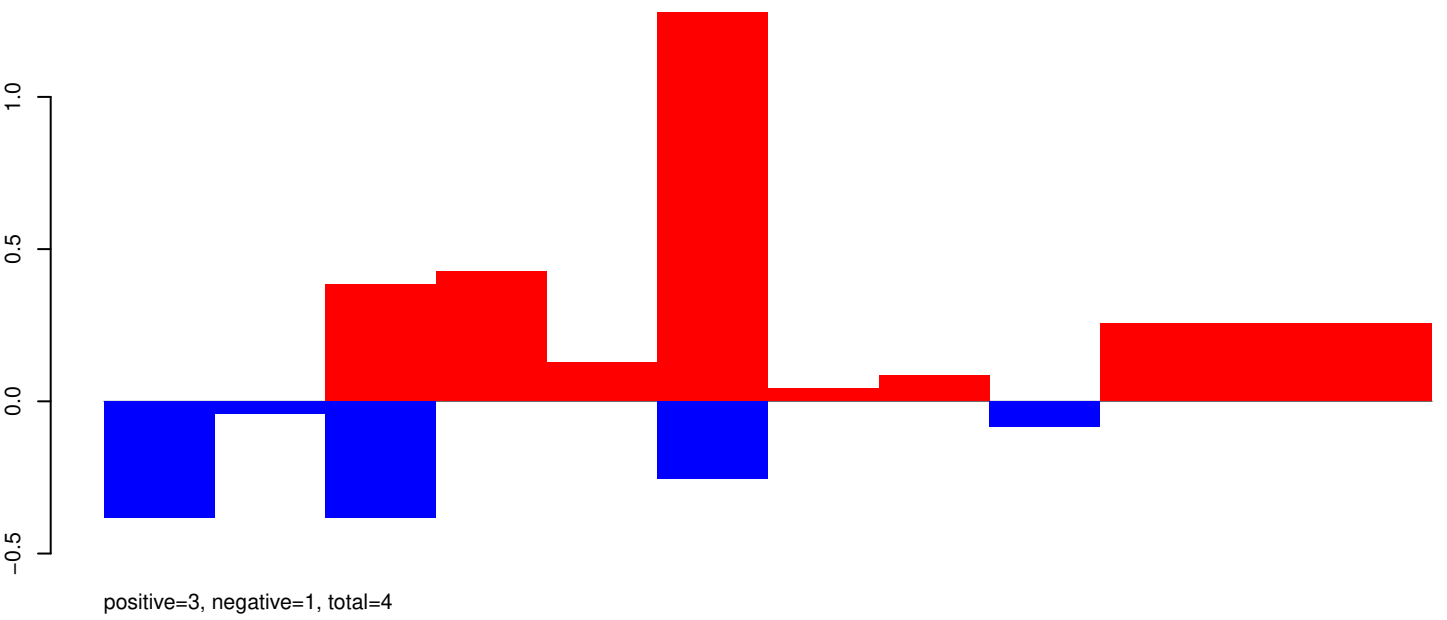

AeAeg_Whole_ZIKV_BM3_GP.24_35.rep

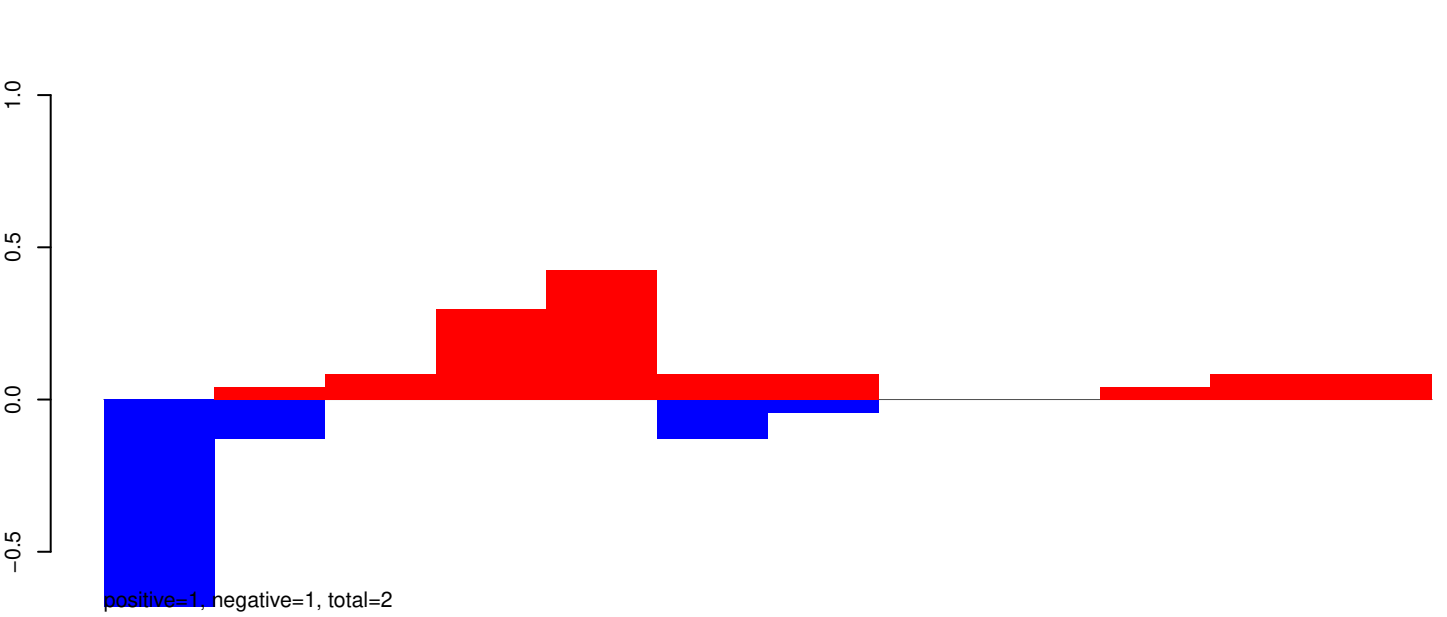

AeAeg_Whole_ZIKV_BM3_GP.rep

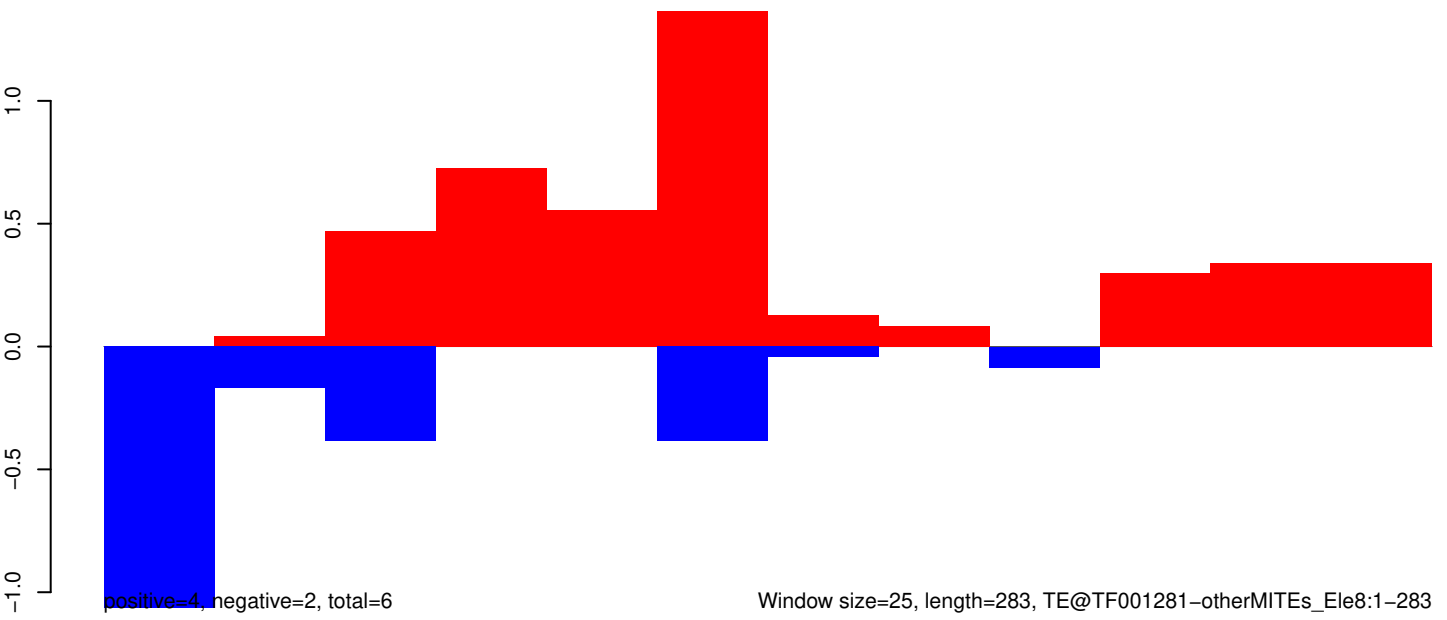

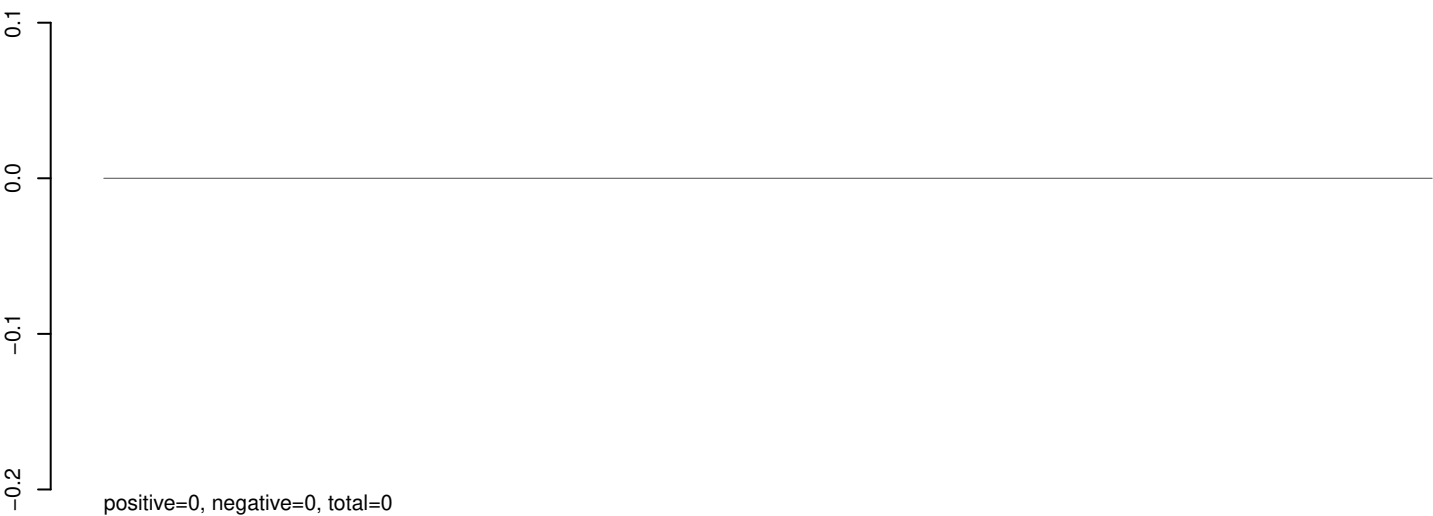

AeAeg_Whole_ZIKV_BM3_GP.24_35.rep

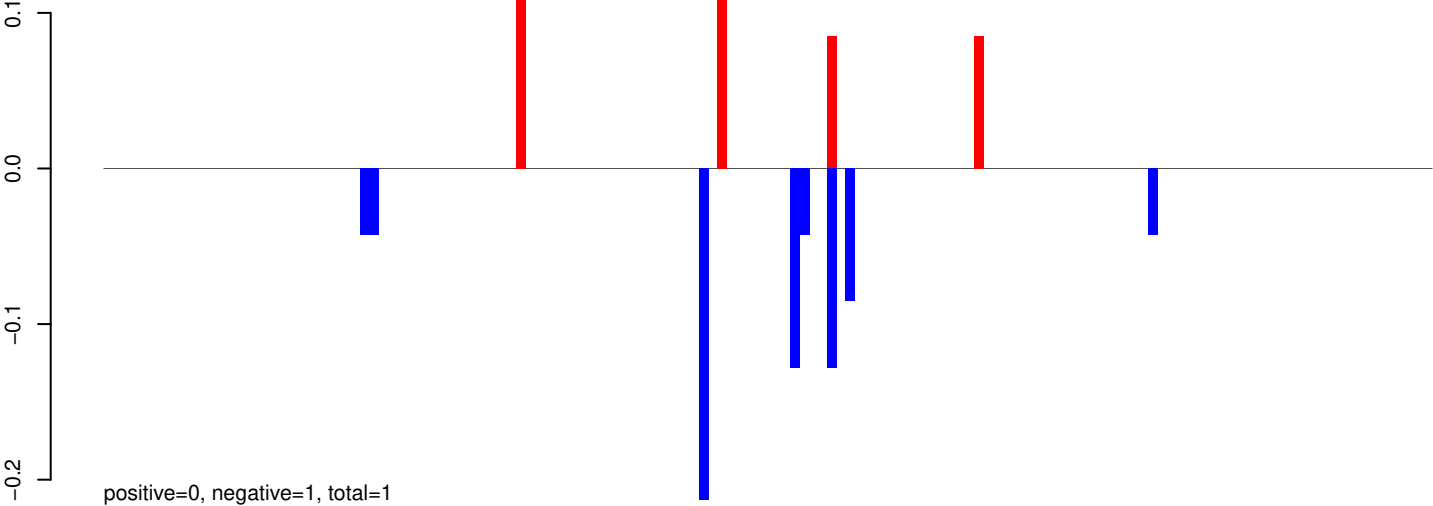

AeAeg_Whole_ZIKV_BM3_GP.rep

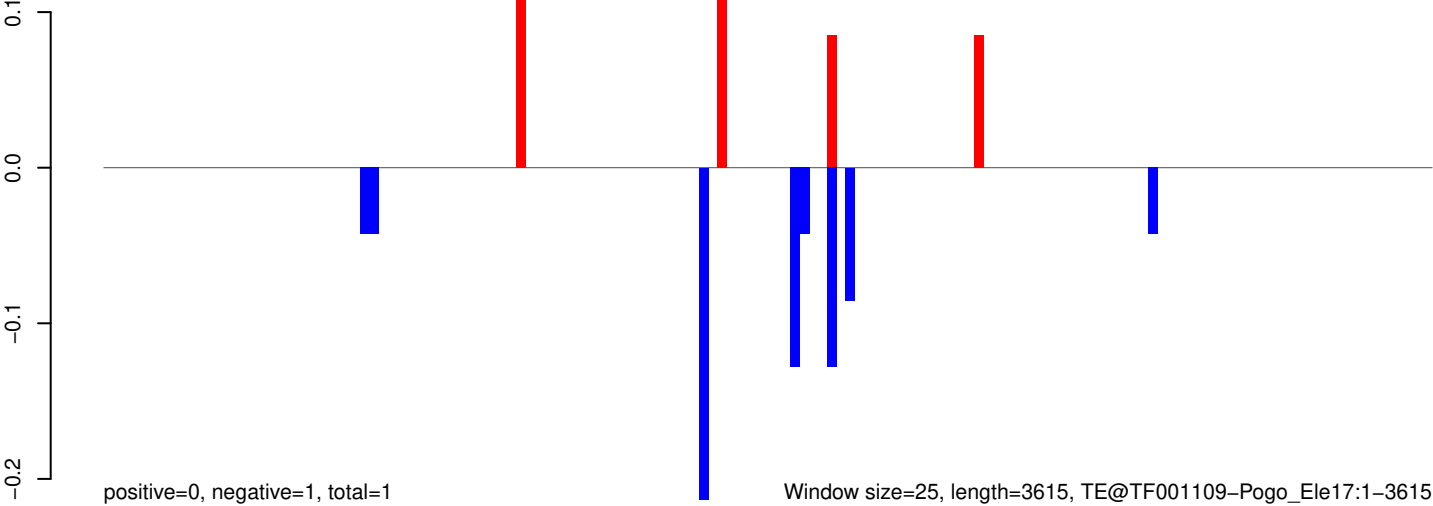

AeAeg_Whole_ZIKV_BM3_GP.18_23.rep



AeAeg_Whole_ZIKV_BM3_GP.24_35.rep

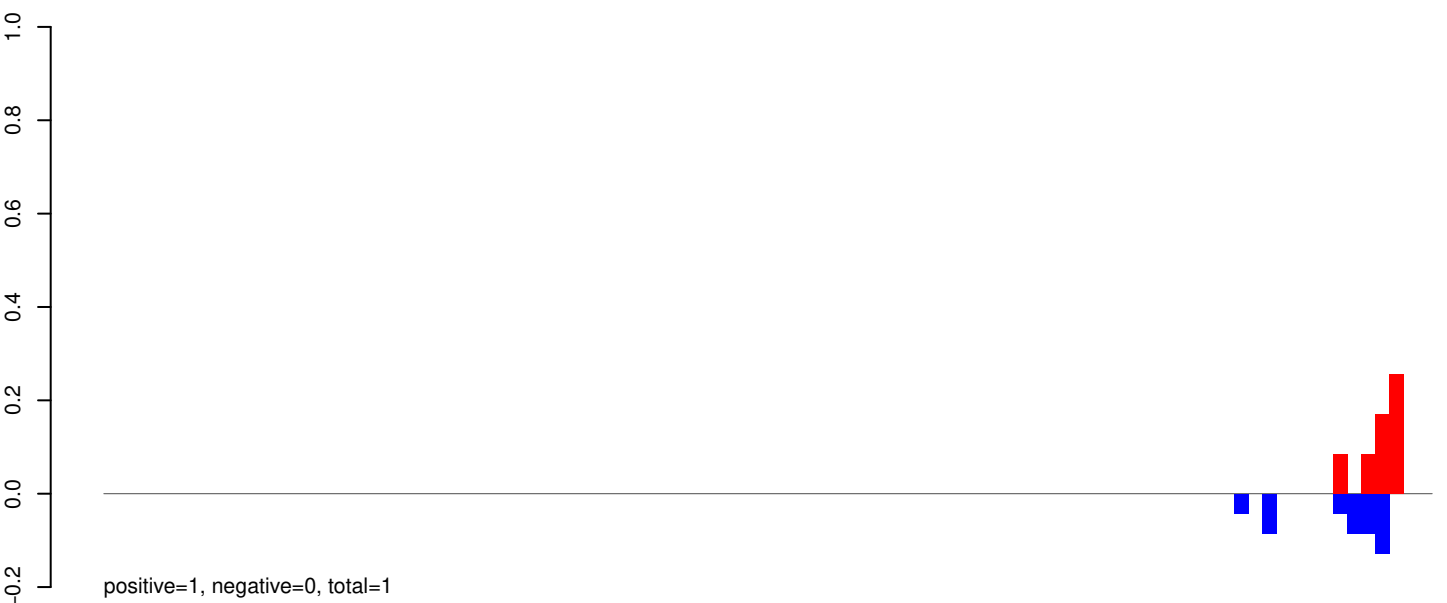

AeAeg_Whole_ZIKV_BM3_GP.rep

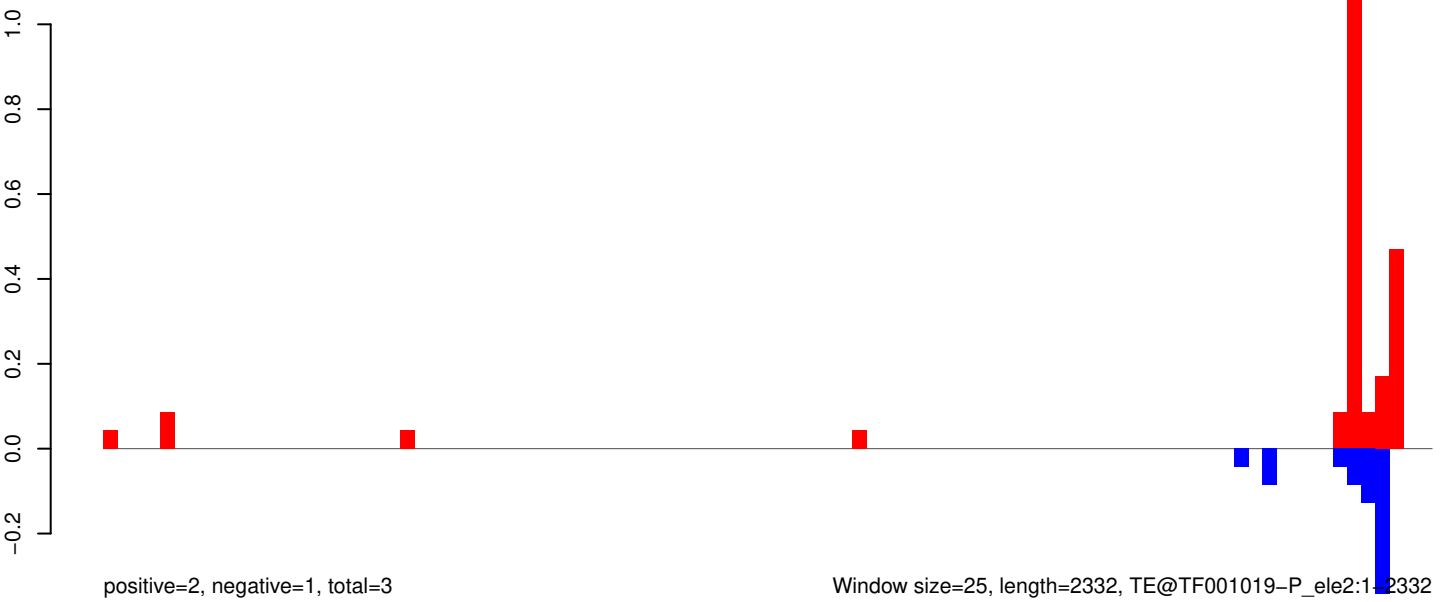

Window size=25, length=2332, TE@TF001019-P_ele2:1-2332

AeAeg_Whole_ZIKV_BM3_GP.18_23.rep

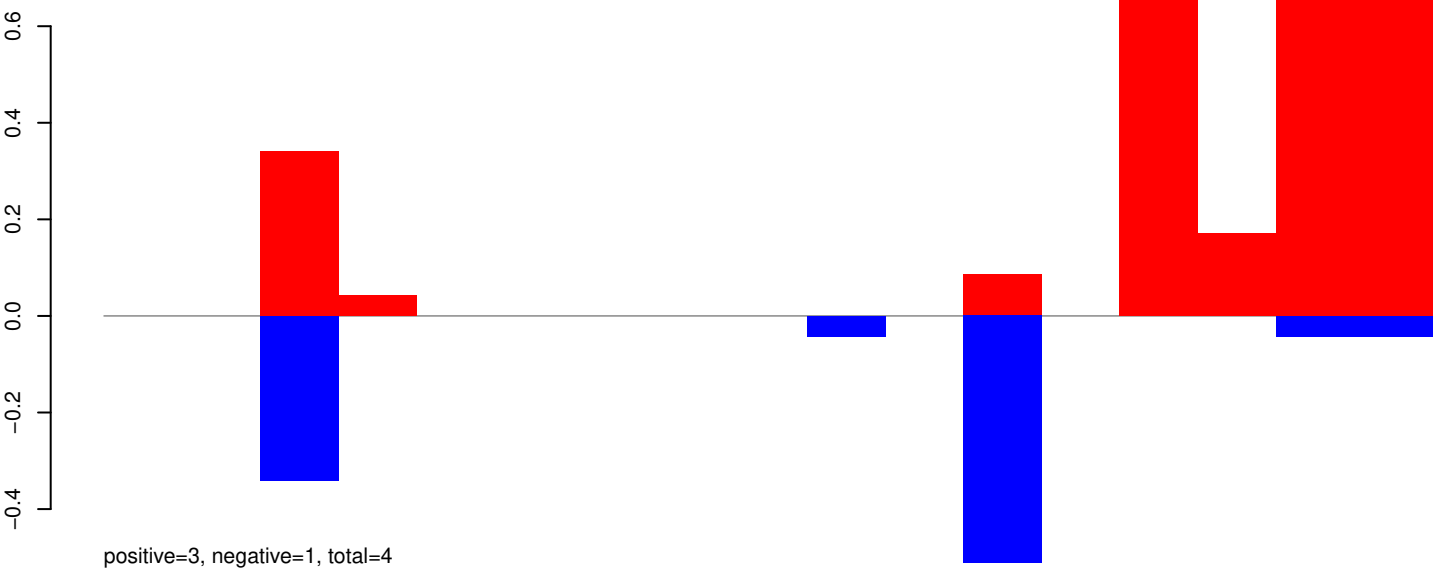

AeAeg_Whole_ZIKV_BM3_GP.24_35.rep

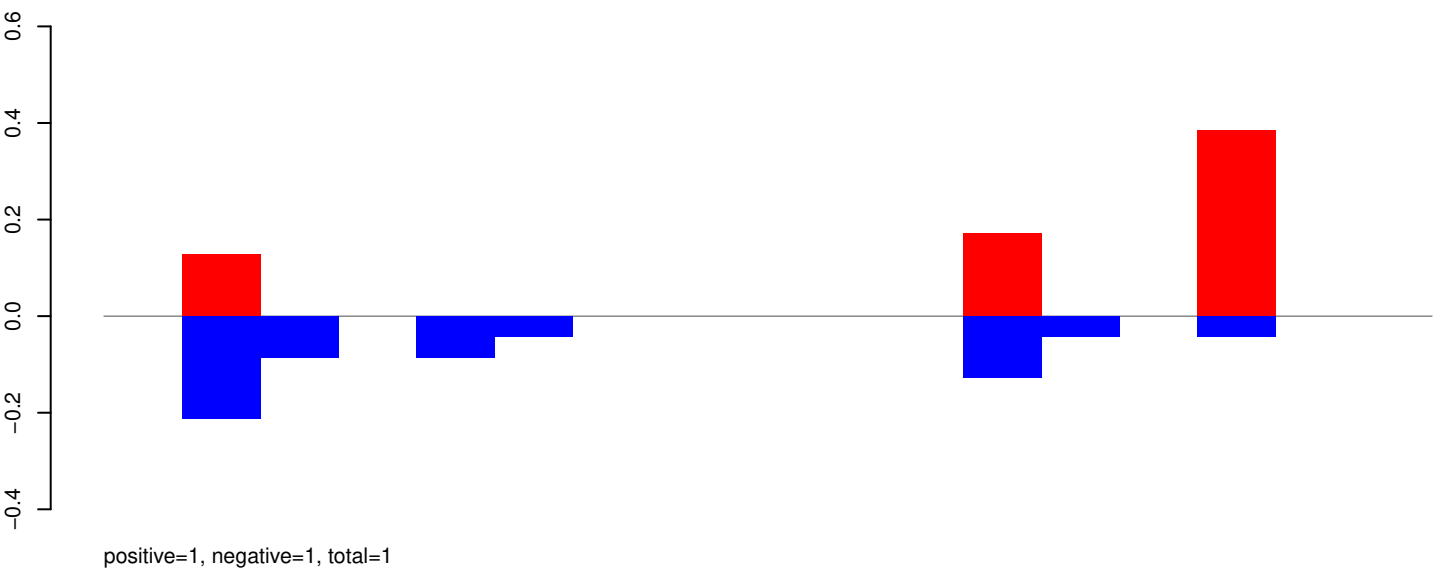

AeAeg_Whole_ZIKV_BM3_GP.rep

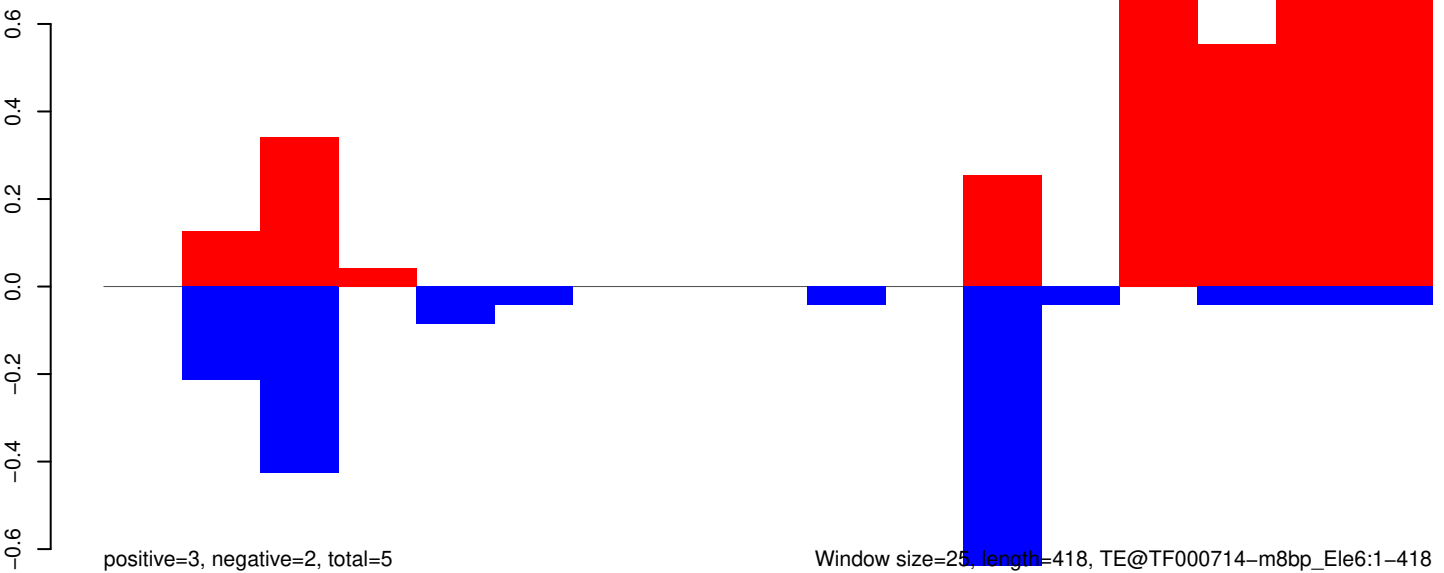

AeAeg_Whole_ZIKV_BM3_GP.18_23.rep



AeAeg_Whole_ZIKV_BM3_GP.24_35.rep

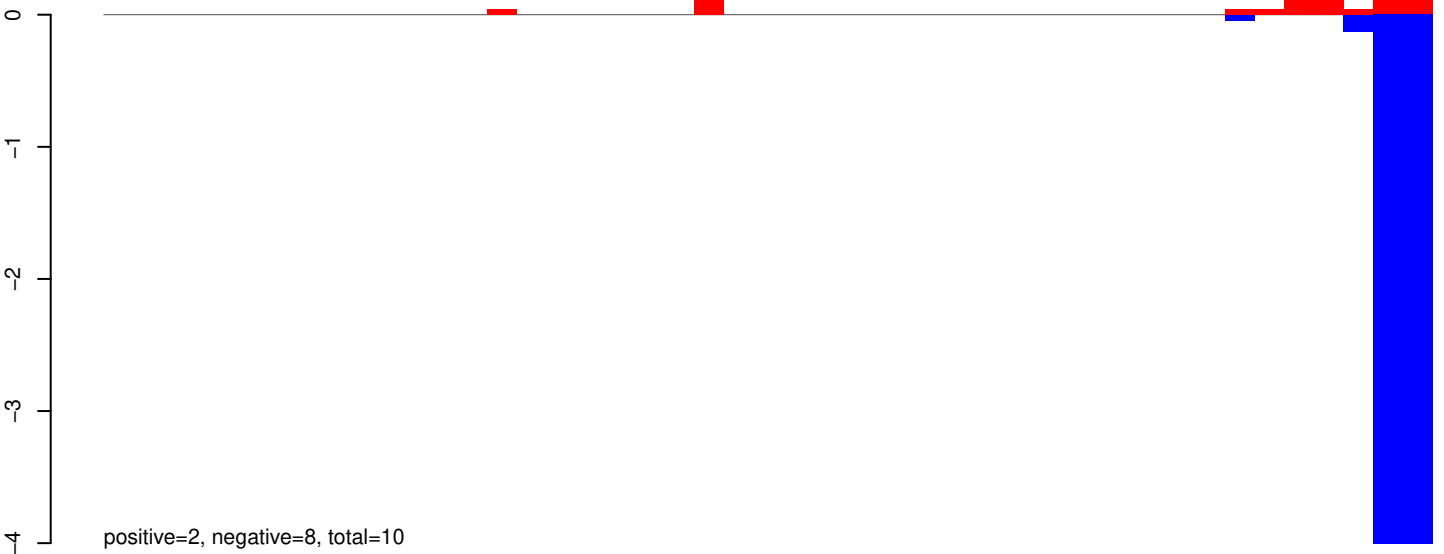

AeAeg_Whole_ZIKV_BM3_GP.rep

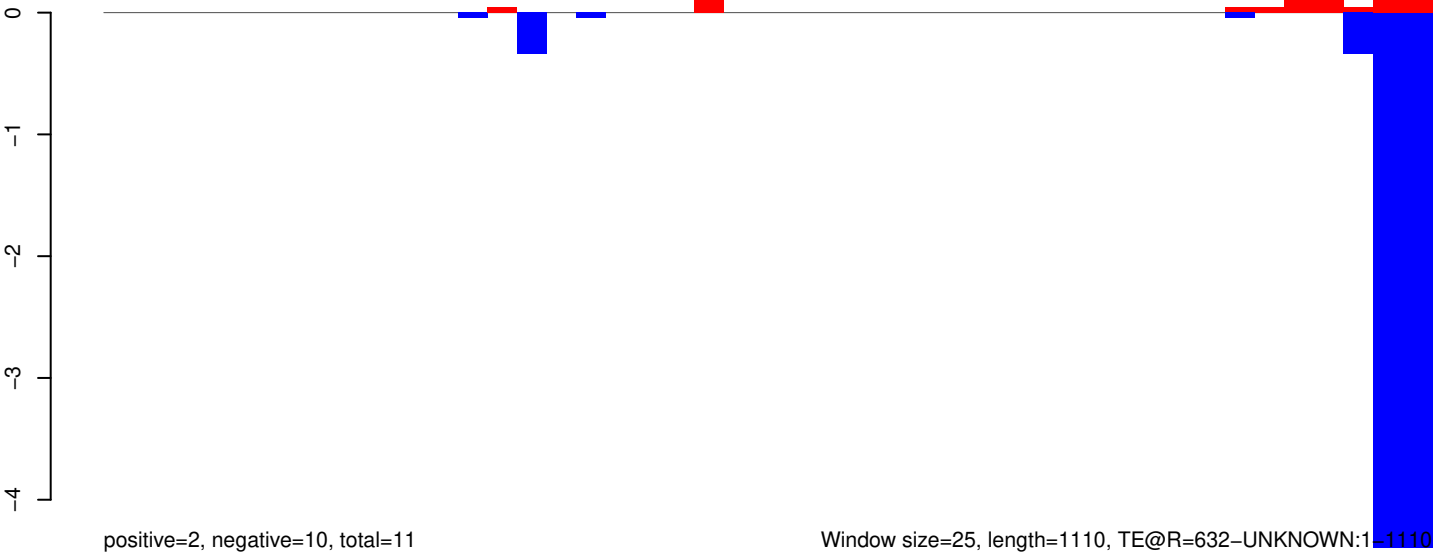

AeAeg_Whole_ZIKV_BM3_GP.18_23.rep

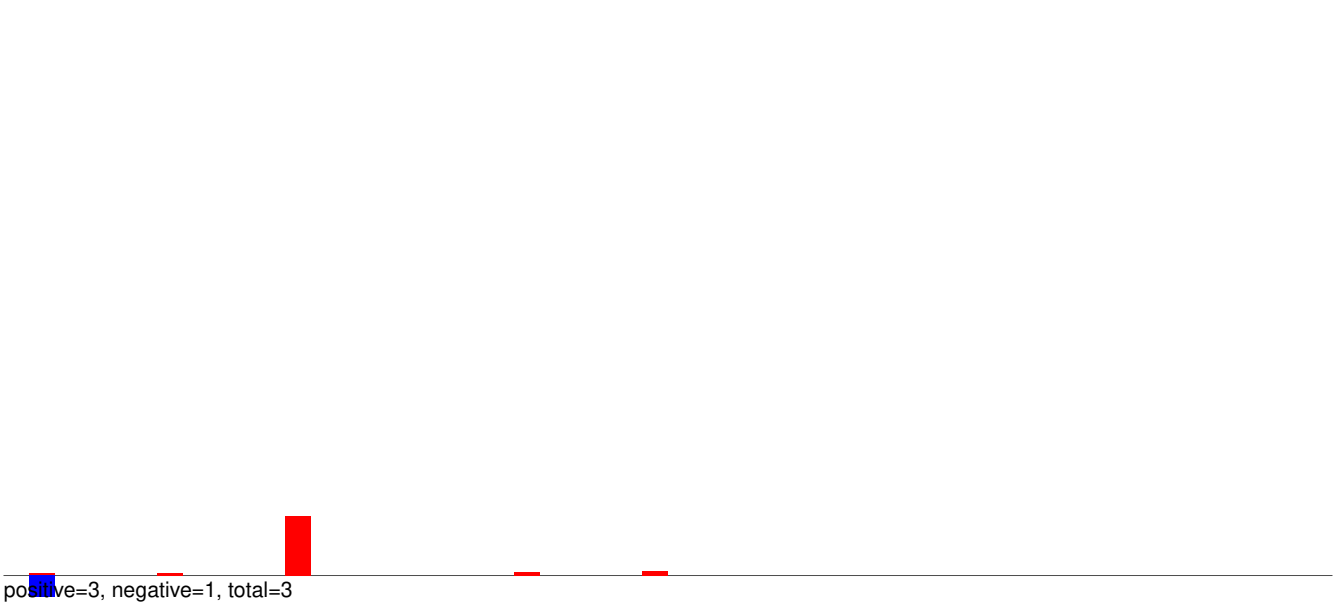

AeAeg_Whole_ZIKV_BM3_GP.24_35.rep

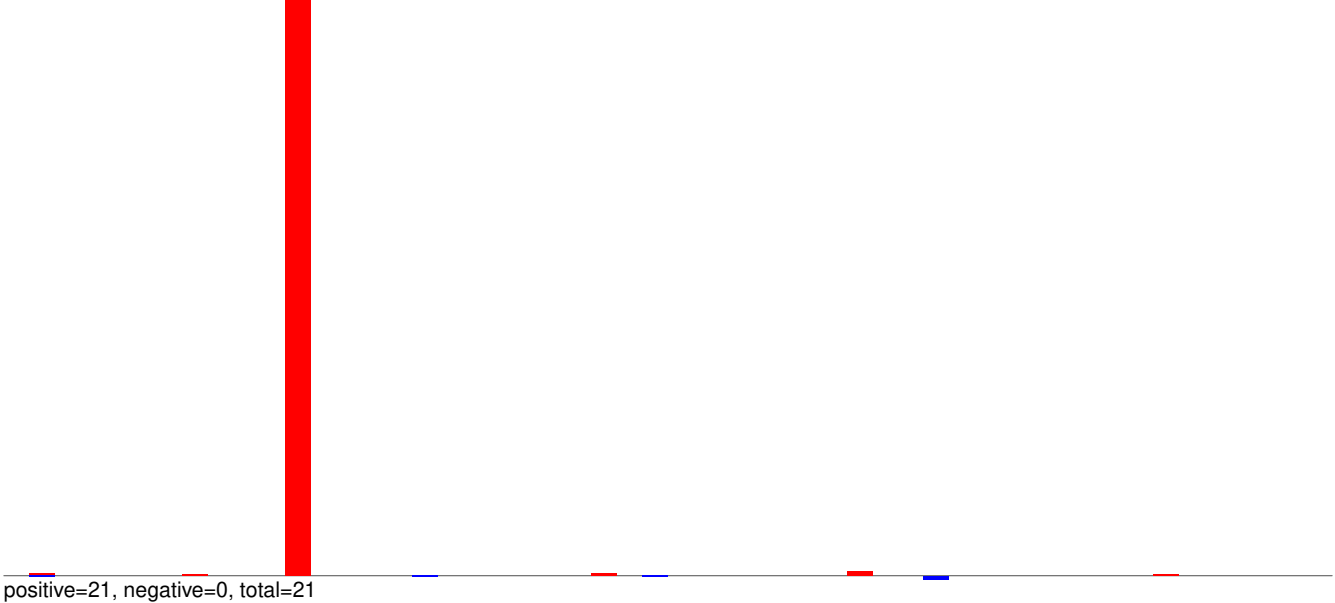

AeAeg_Whole_ZIKV_BM3_GP.rep

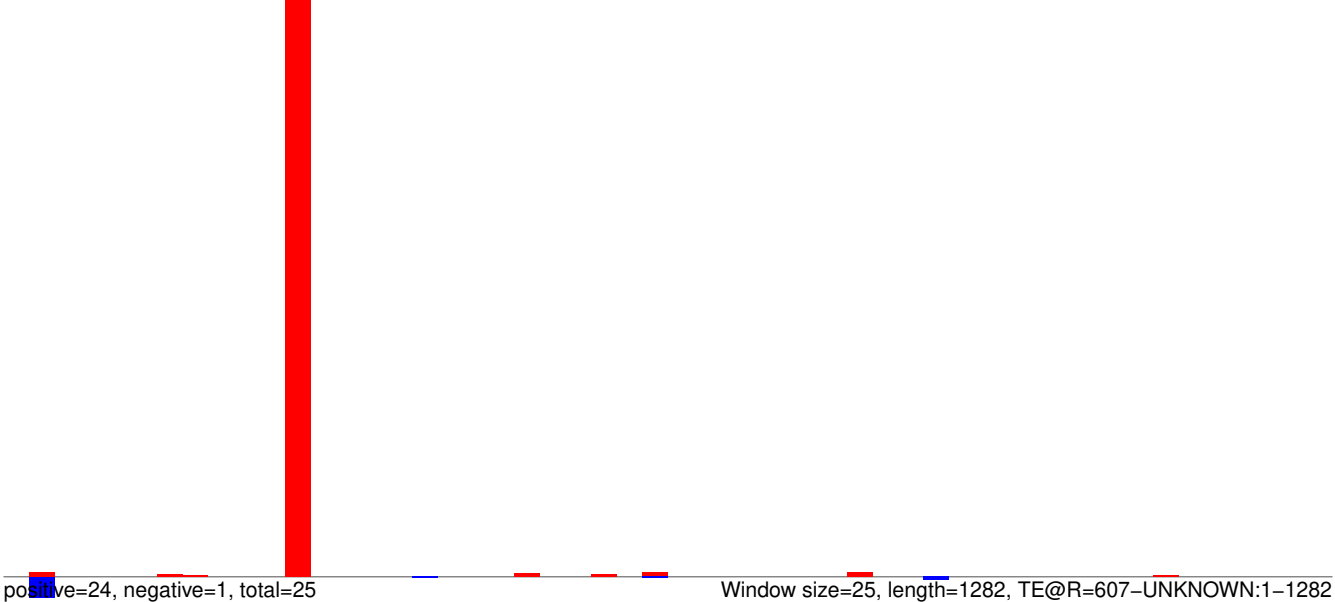

Window size=25, length=1282, TE@R=607-UNKNOWN:1-1282

AeAeg_Whole_ZIKV_BM3_GP.18_23.rep

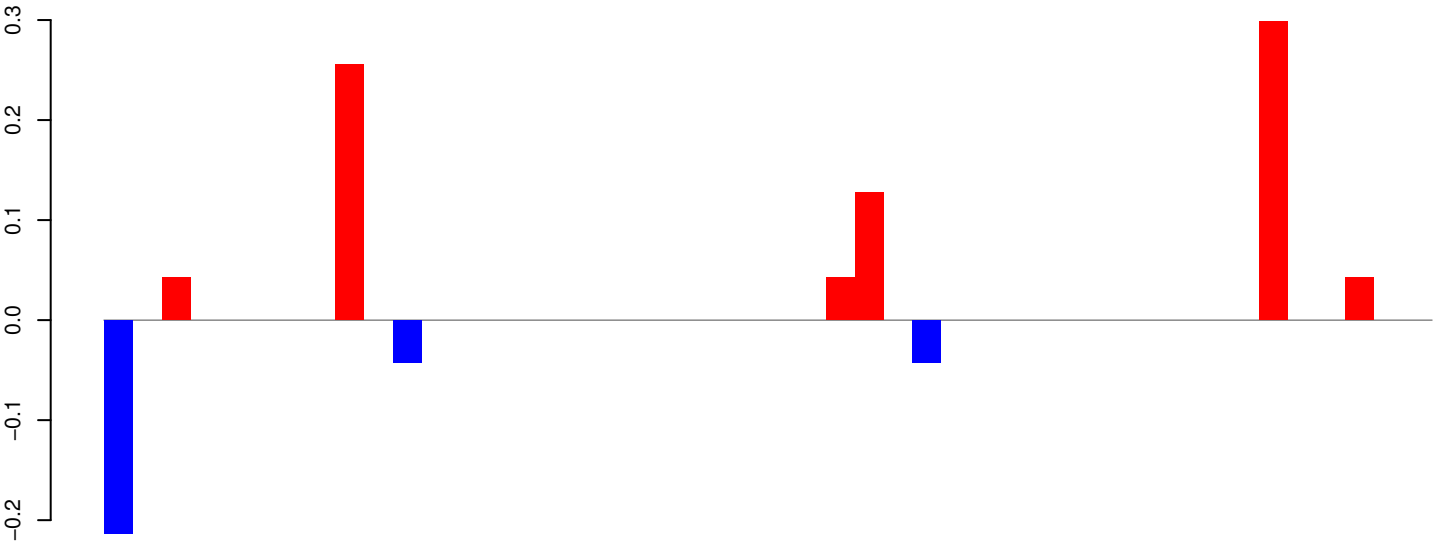

positive=1, negative=0, total=1

AeAeg_Whole_ZIKV_BM3_GP.24_35.rep

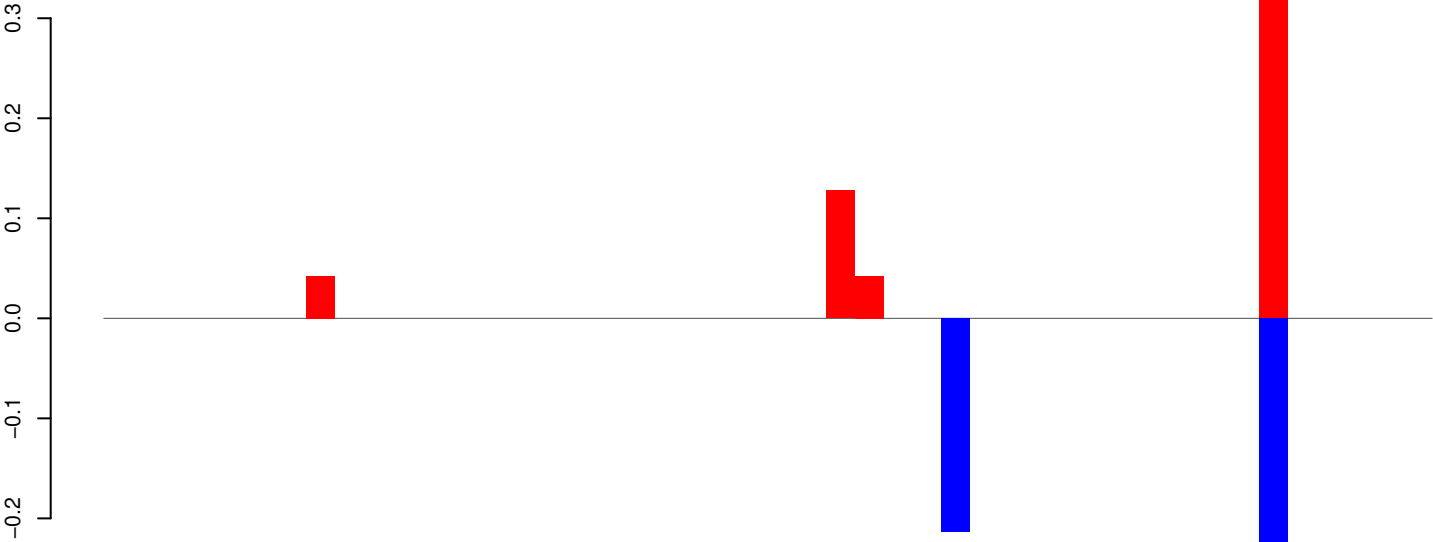

positive=1, negative=0, total=1

AeAeg_Whole_ZIKV_BM3_GP.rep

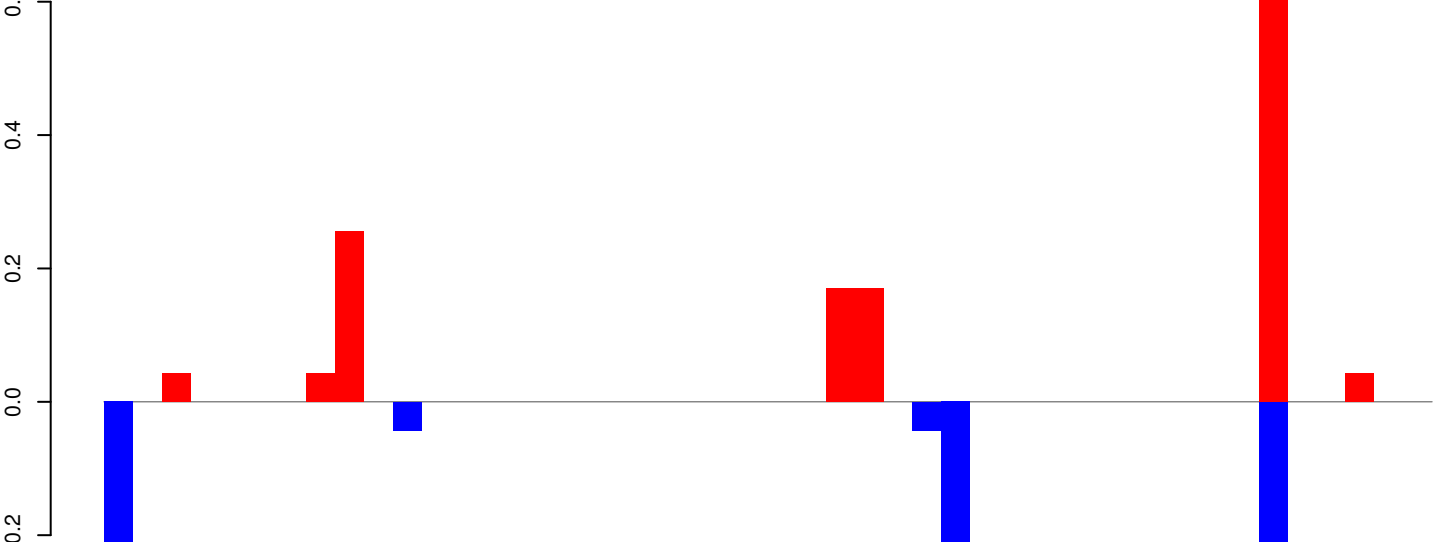

positive=1, negative=1, total=2

Window size=25, length=1143, TE@R=521-UNKNOWN:1-1143

AeAeg_Whole_ZIKV_BM3_GP.18_23.rep

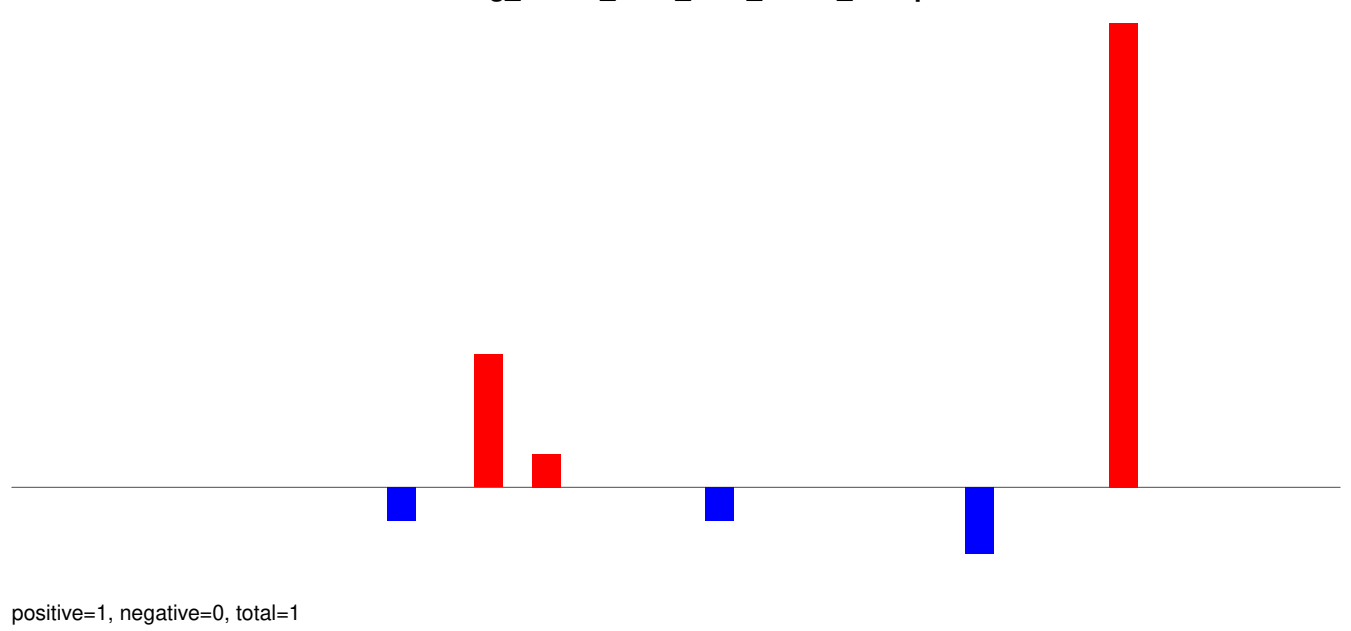

AeAeg_Whole_ZIKV_BM3_GP.24_35.rep

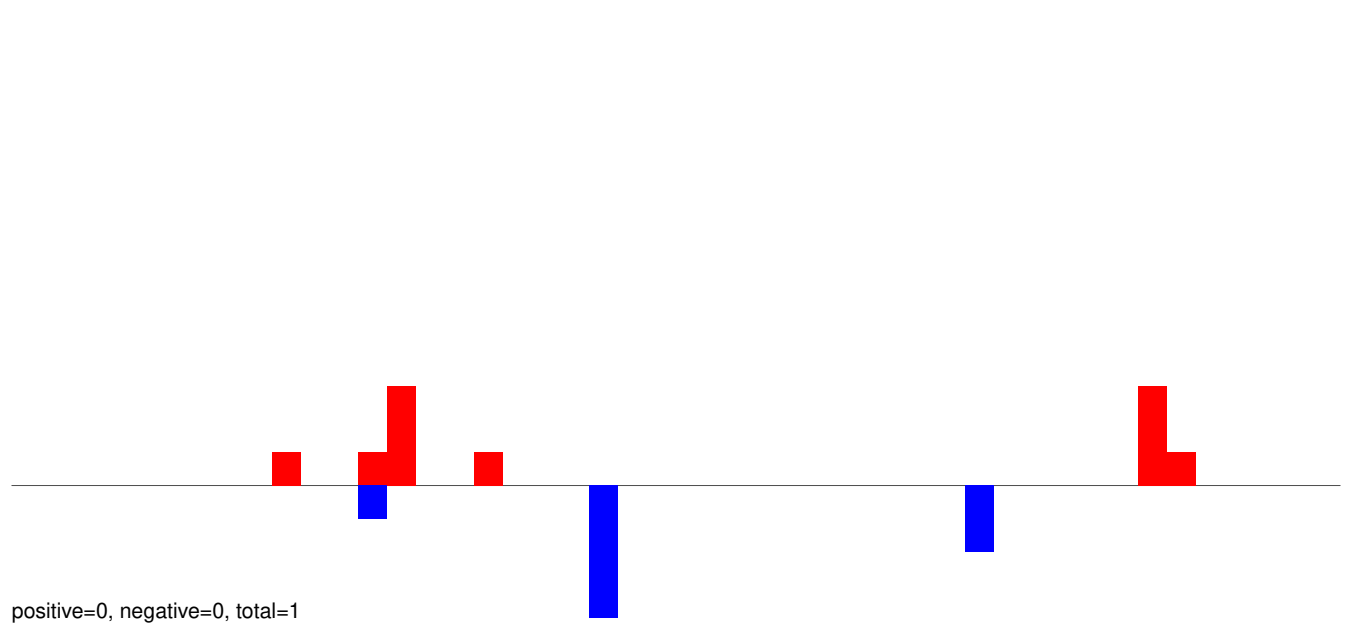

AeAeg_Whole_ZIKV_BM3_GP.rep

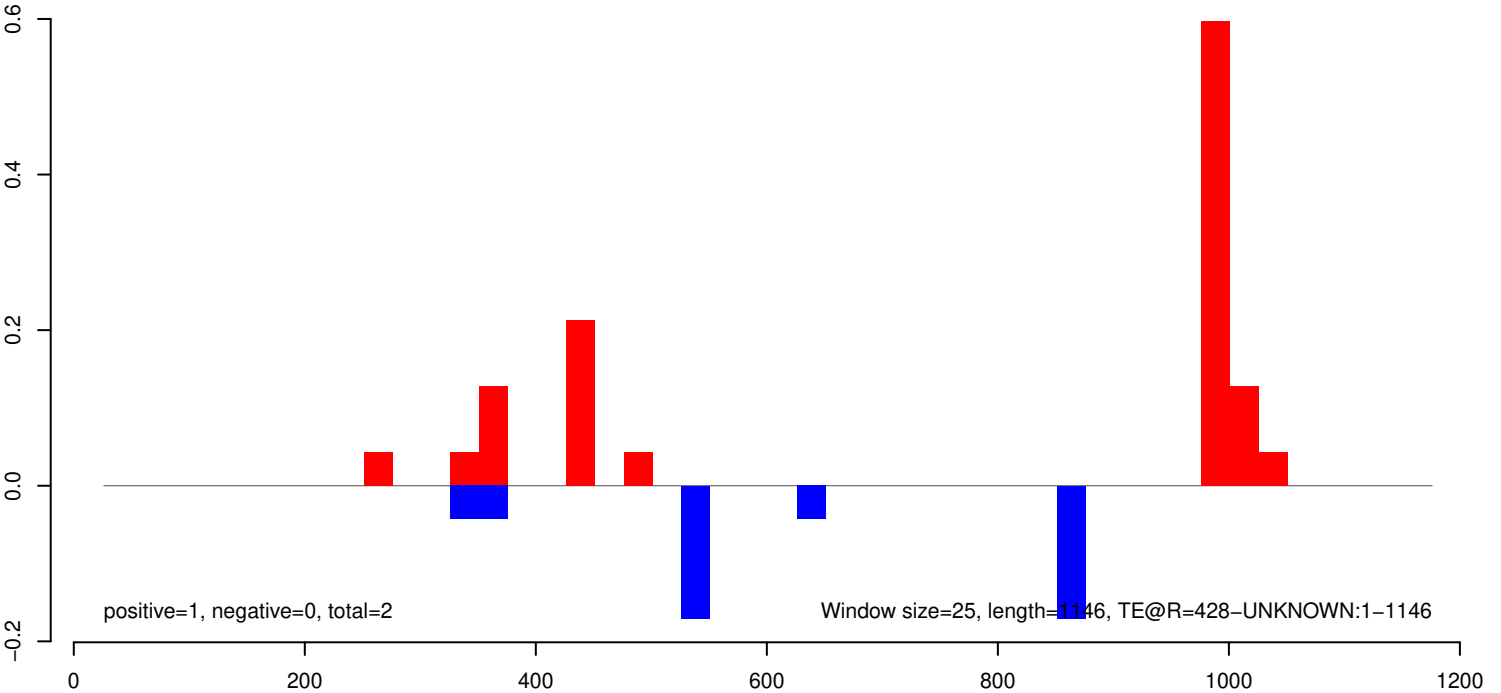

AeAeg_Whole_ZIKV_BM3_GP.18_23.rep

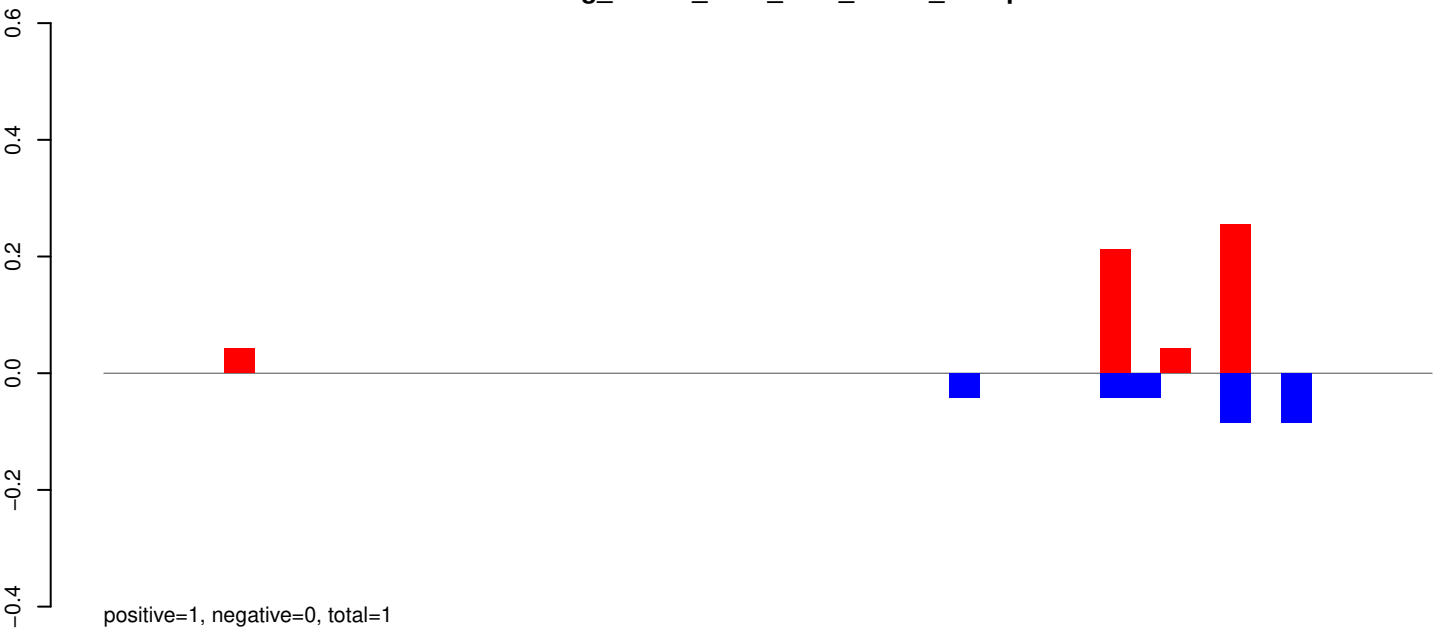

AeAeg_Whole_ZIKV_BM3_GP.24_35.rep

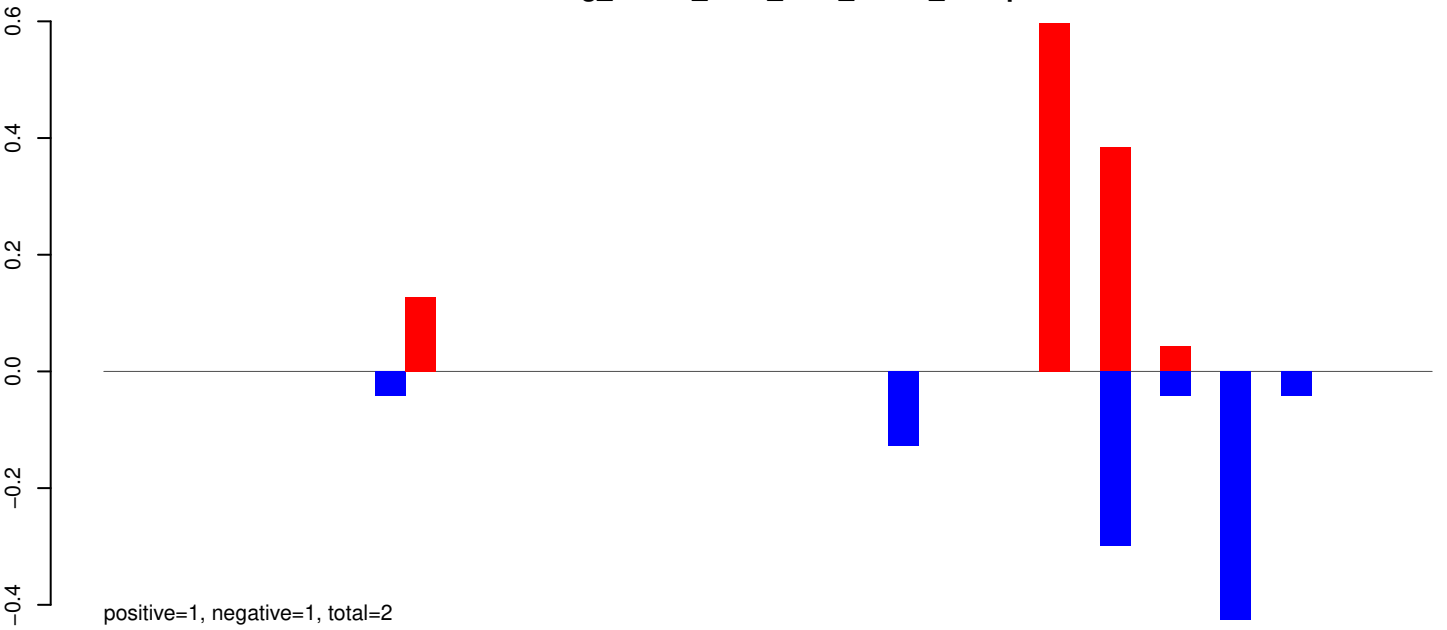

AeAeg_Whole_ZIKV_BM3_GP.rep

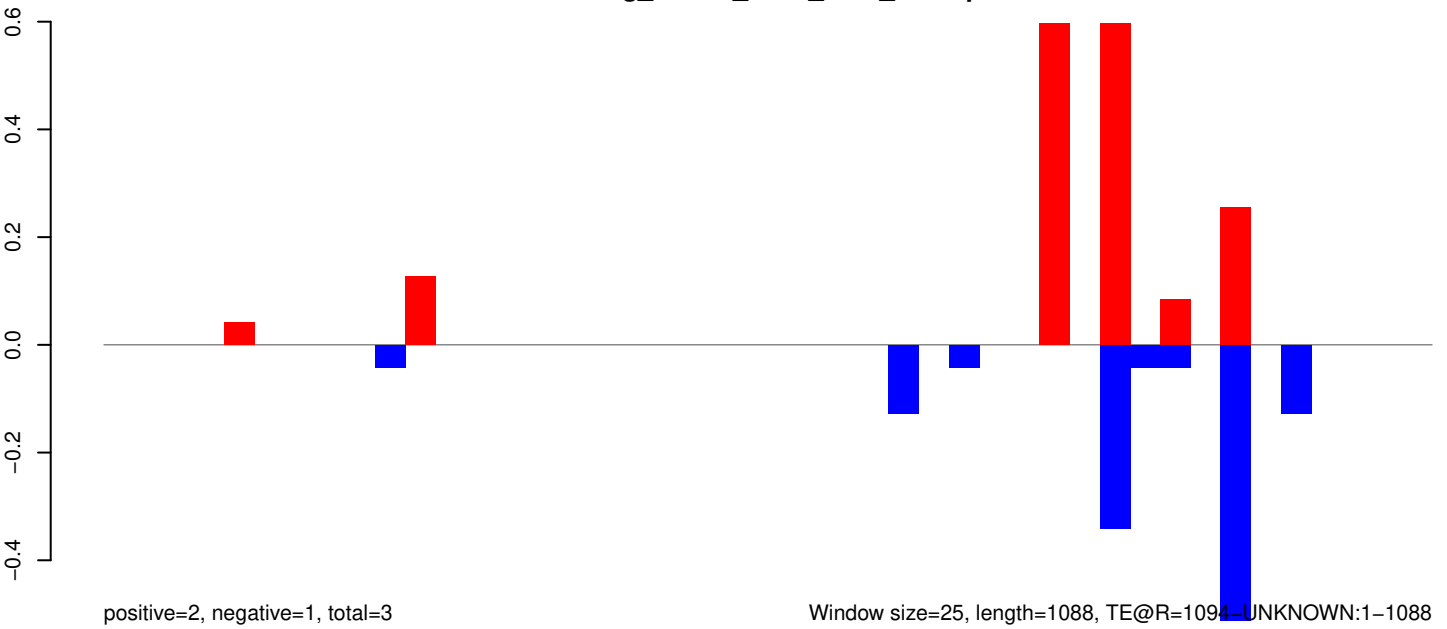

Window size=25, length=1088, TE@R=1094-UNKNOWN:1-1088

AeAeg_Whole_ZIKV_BM3_GP.18_23.rep

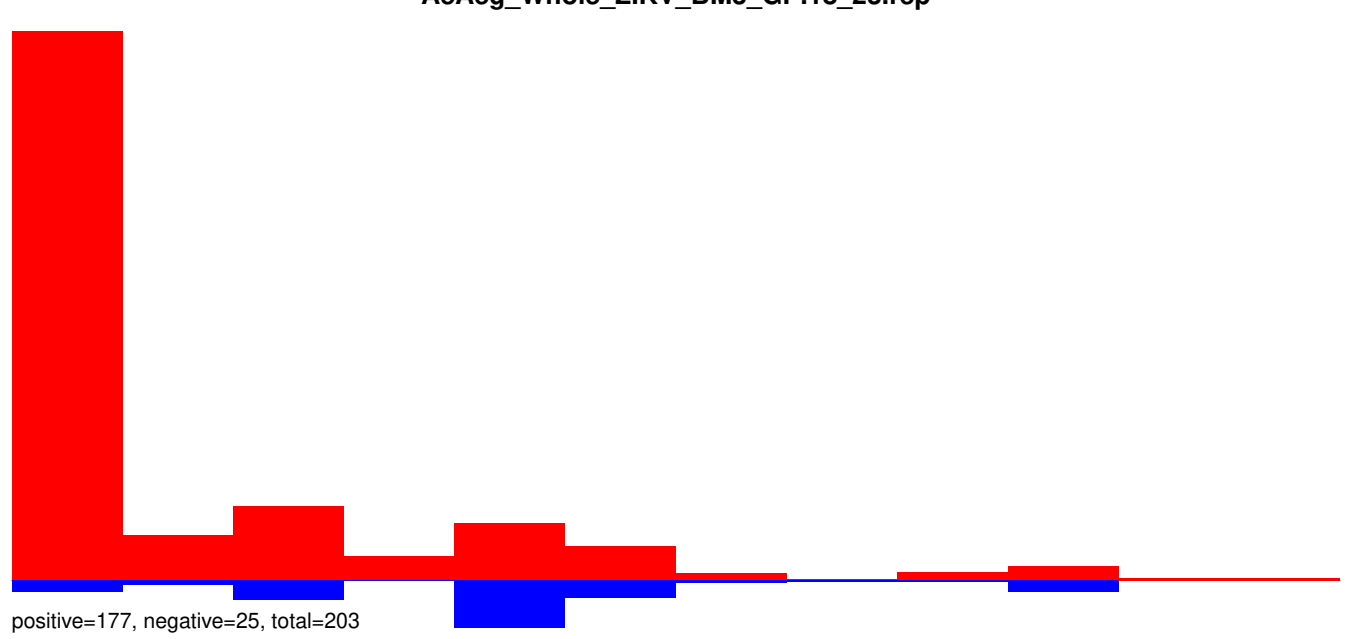

AeAeg_Whole_ZIKV_BM3_GP.24_35.rep

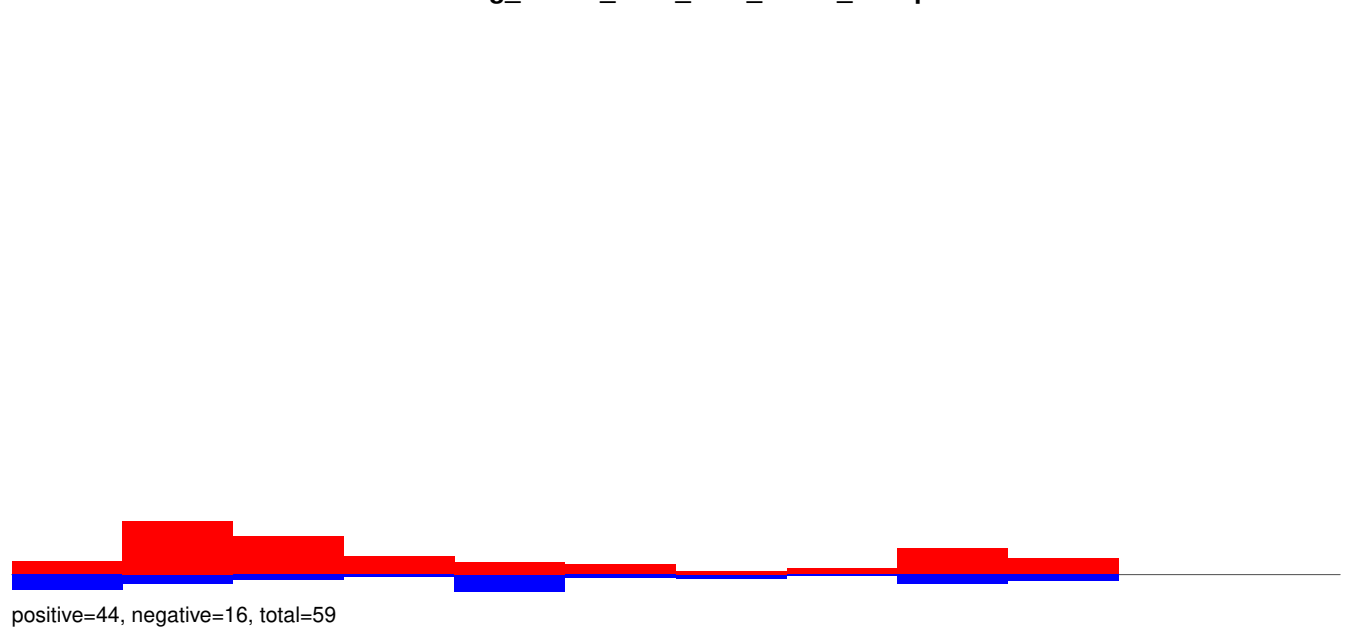

AeAeg_Whole_ZIKV_BM3_GP.rep

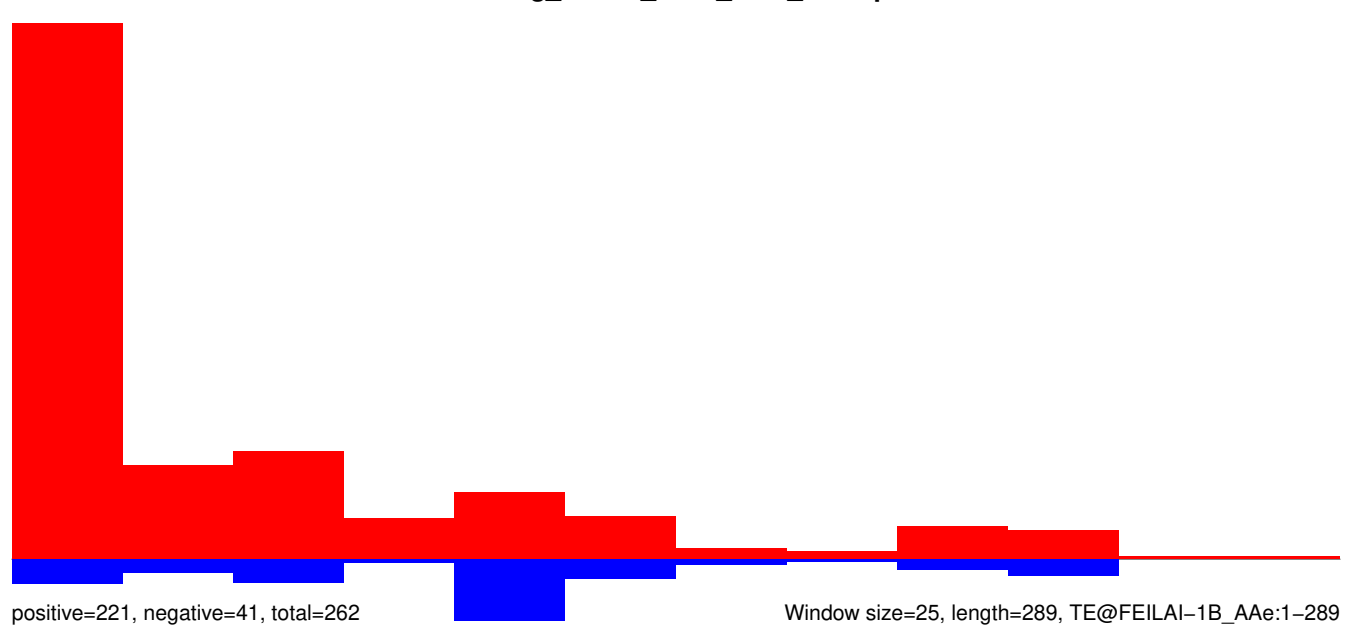

Window size=25, length=289, TE@FEILAI-1B_AAe:1-289

AeAeg_Whole_ZIKV_BM3_GP.18_23.rep

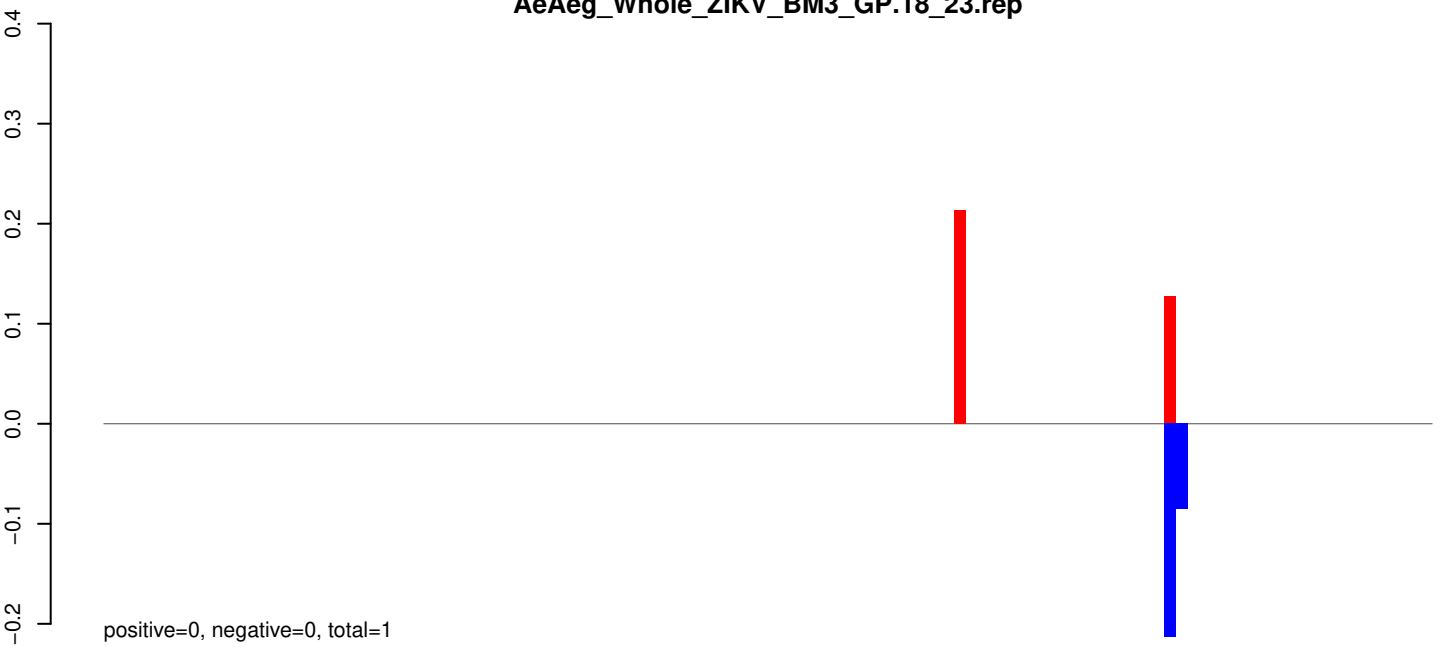

AeAeg_Whole_ZIKV_BM3_GP.24_35.rep

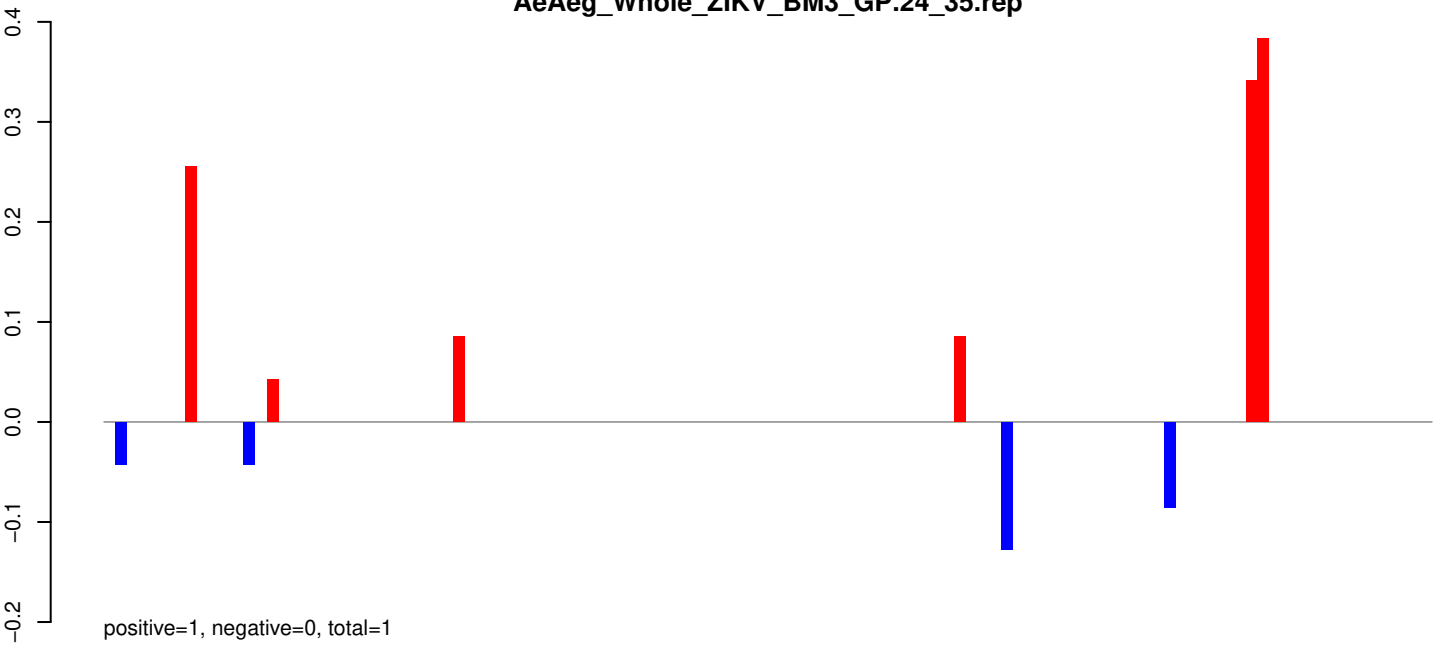

AeAeg_Whole_ZIKV_BM3_GP.rep

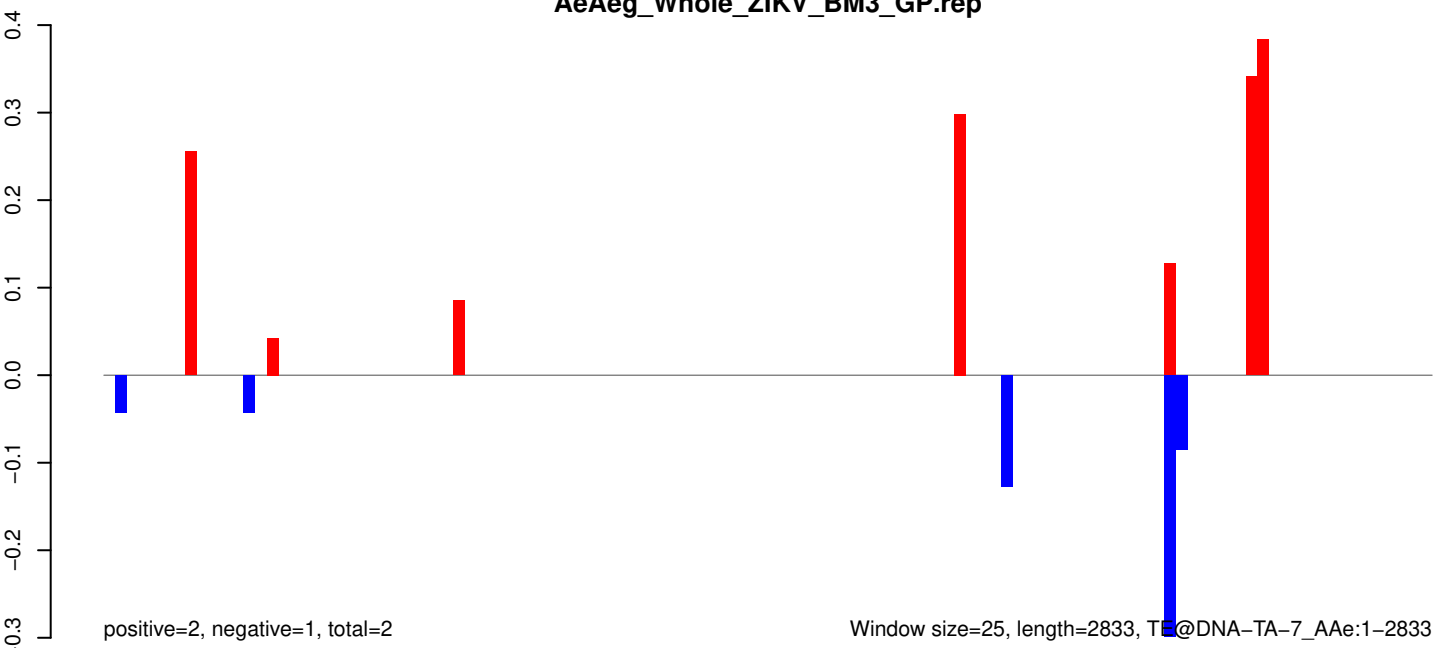

Window size=25, length=2833, T@DNA-TA-7_AAe:1-2833

AeAeg_Whole_ZIKV_BM3_GP.18_23.rep

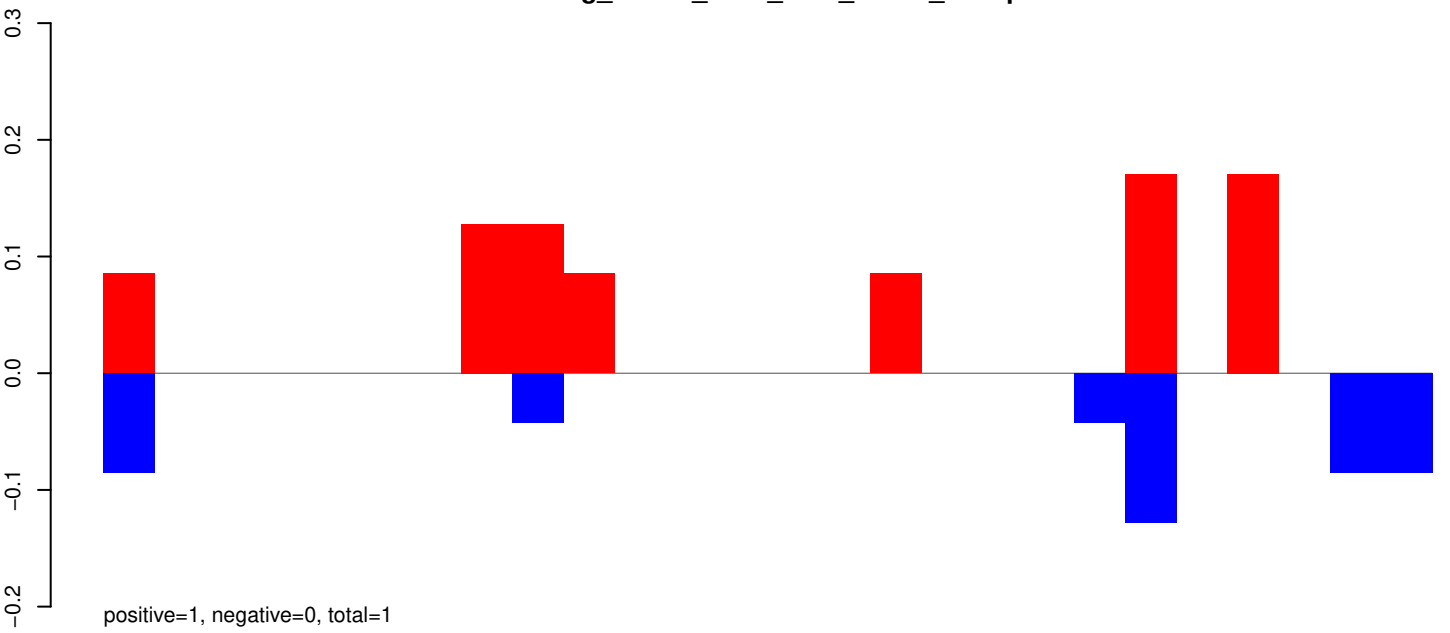

AeAeg_Whole_ZIKV_BM3_GP.24_35.rep

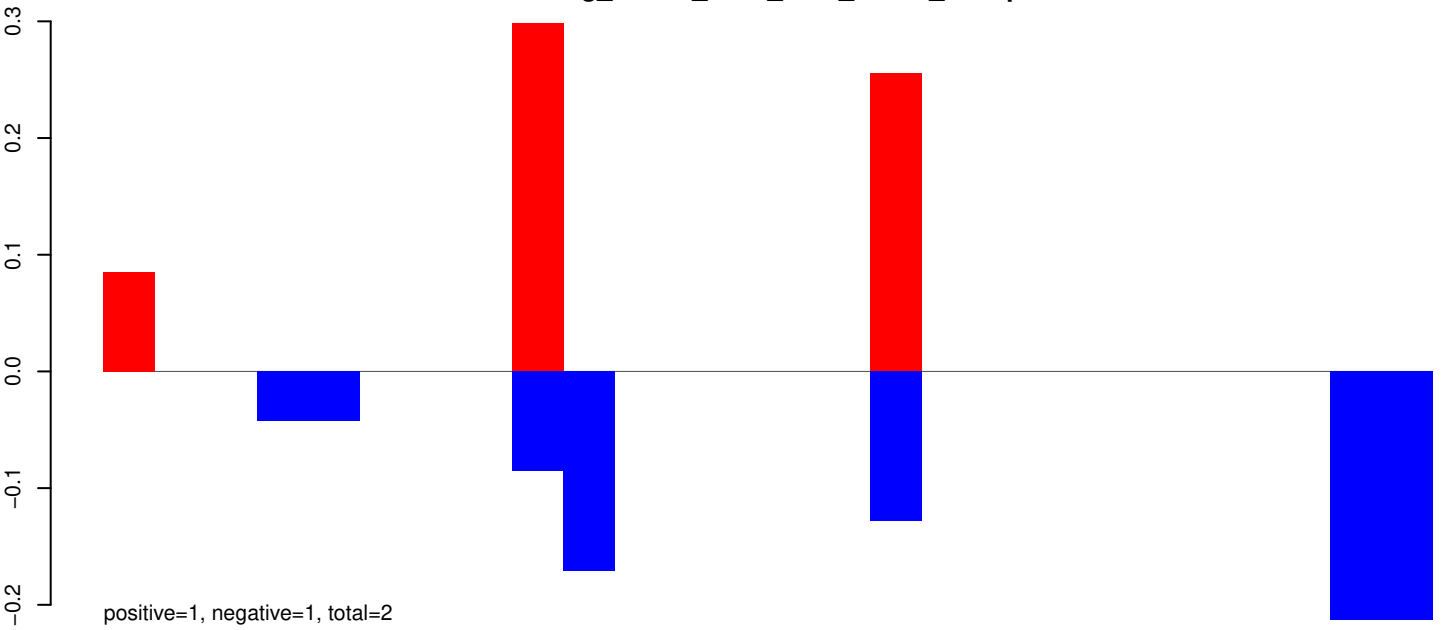

AeAeg_Whole_ZIKV_BM3_GP.rep

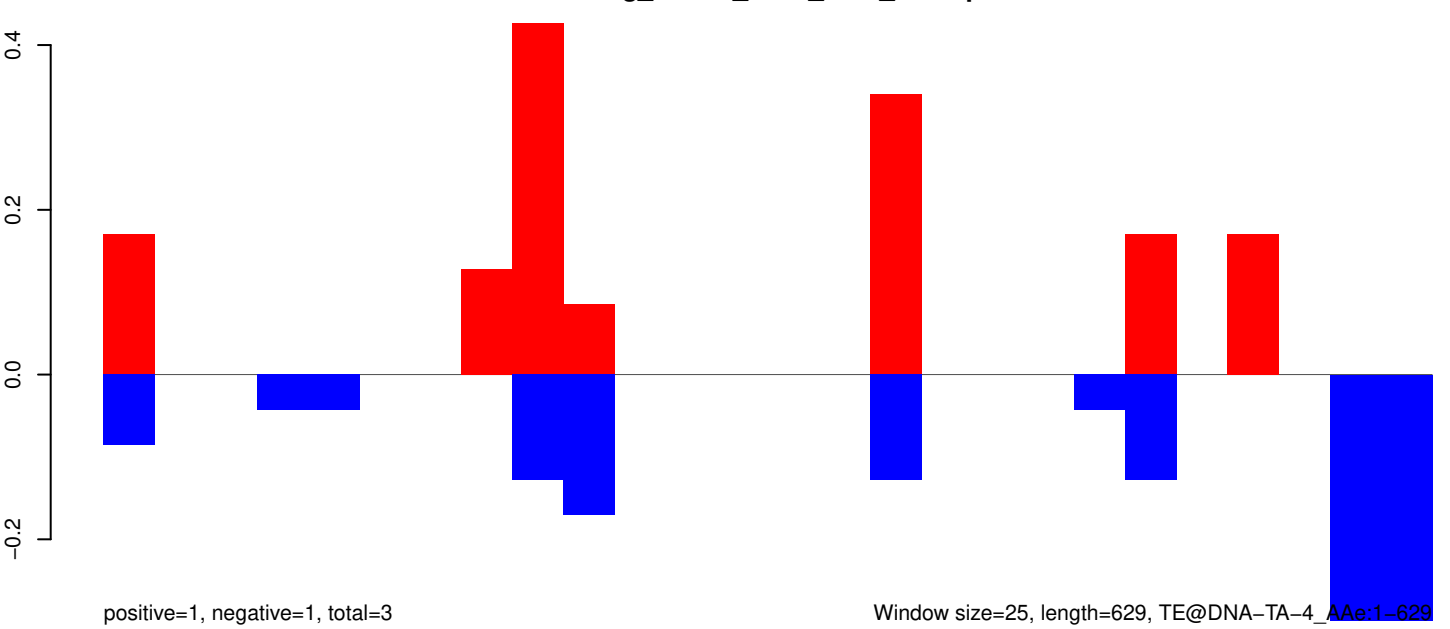

Window size=25, length=629, TE@DNA-TA-4_AAe:1-629

AeAeg_Whole_ZIKV_BM3_GP.18_23.rep

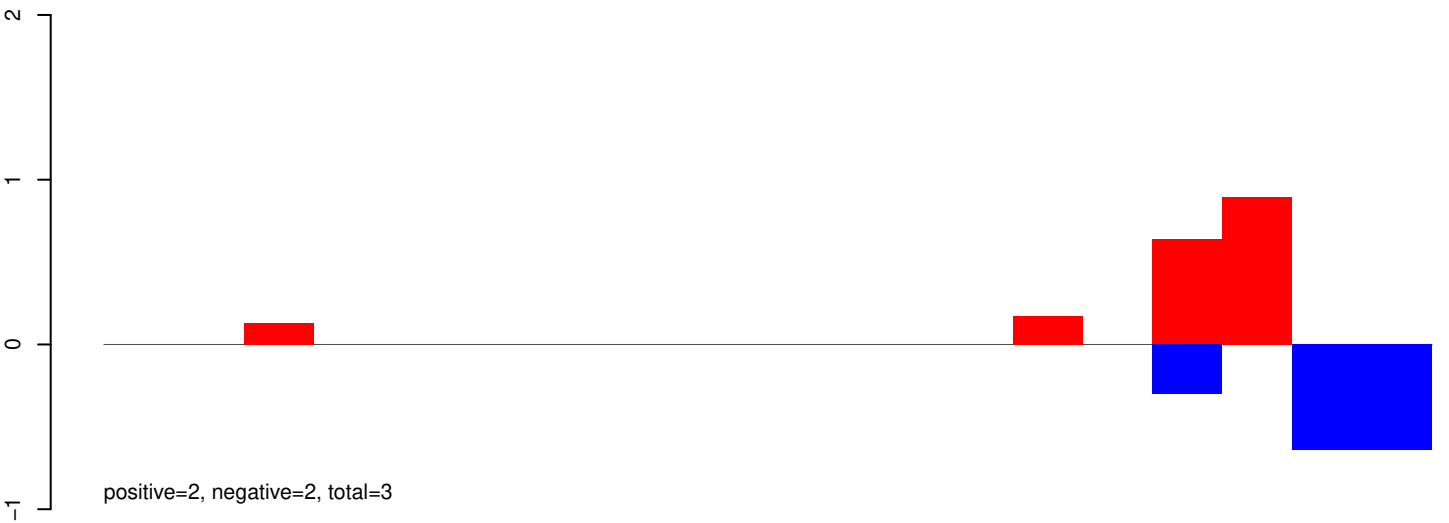

AeAeg_Whole_ZIKV_BM3_GP.24_35.rep

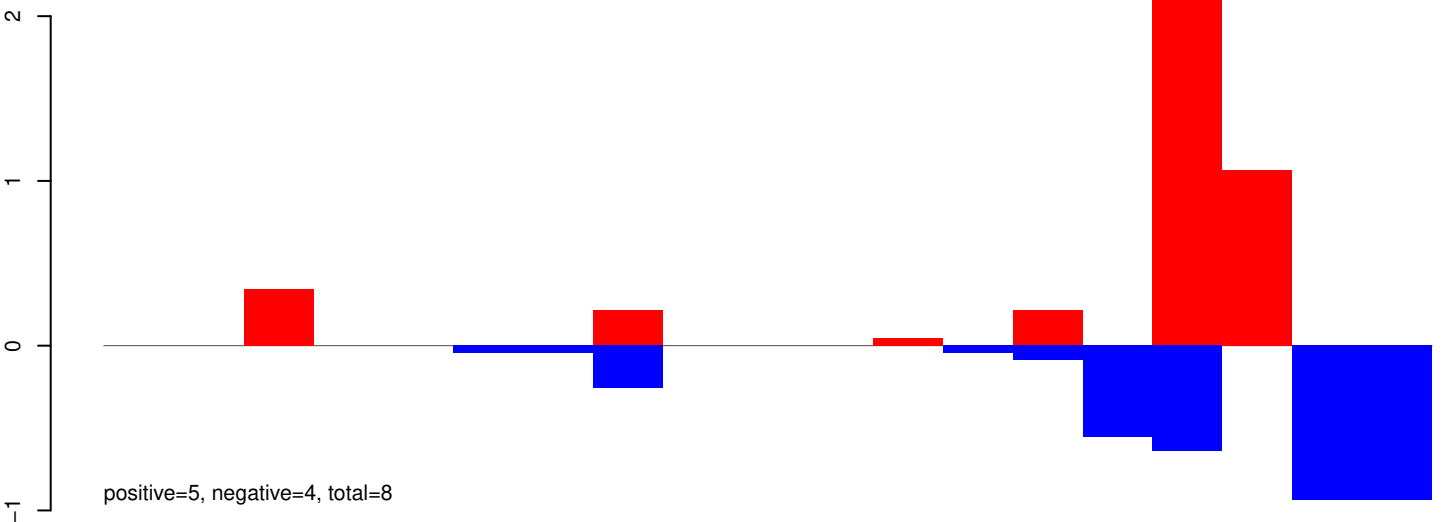

AeAeg_Whole_ZIKV_BM3_GP.rep

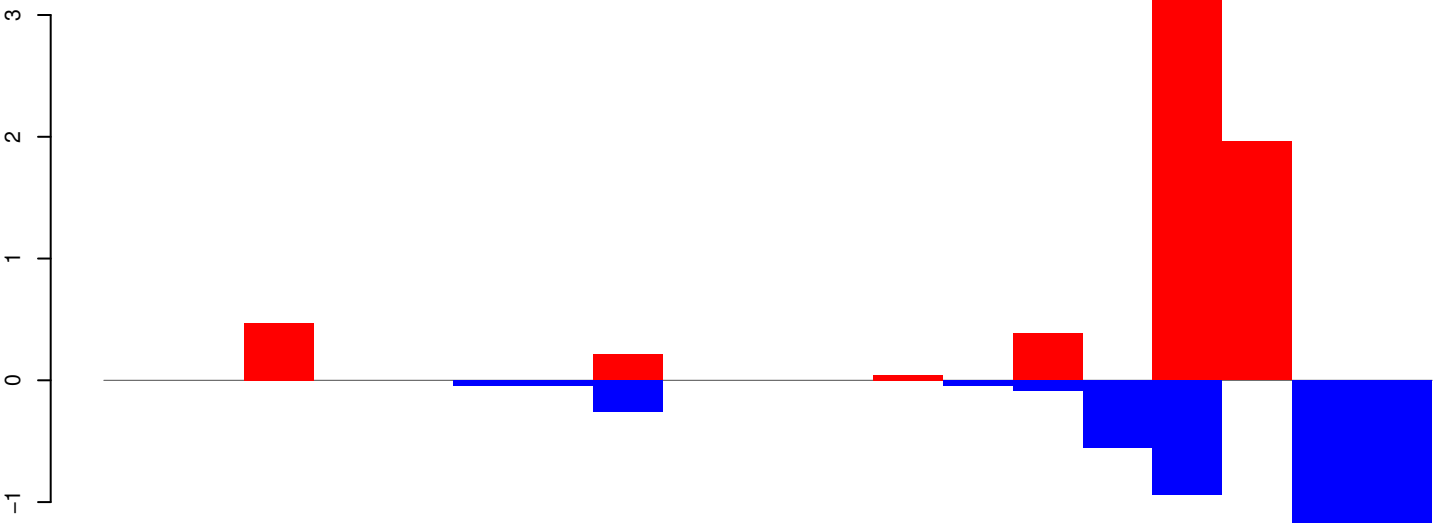

AeAeg_Whole_ZIKV_BM3_GP.18_23.rep

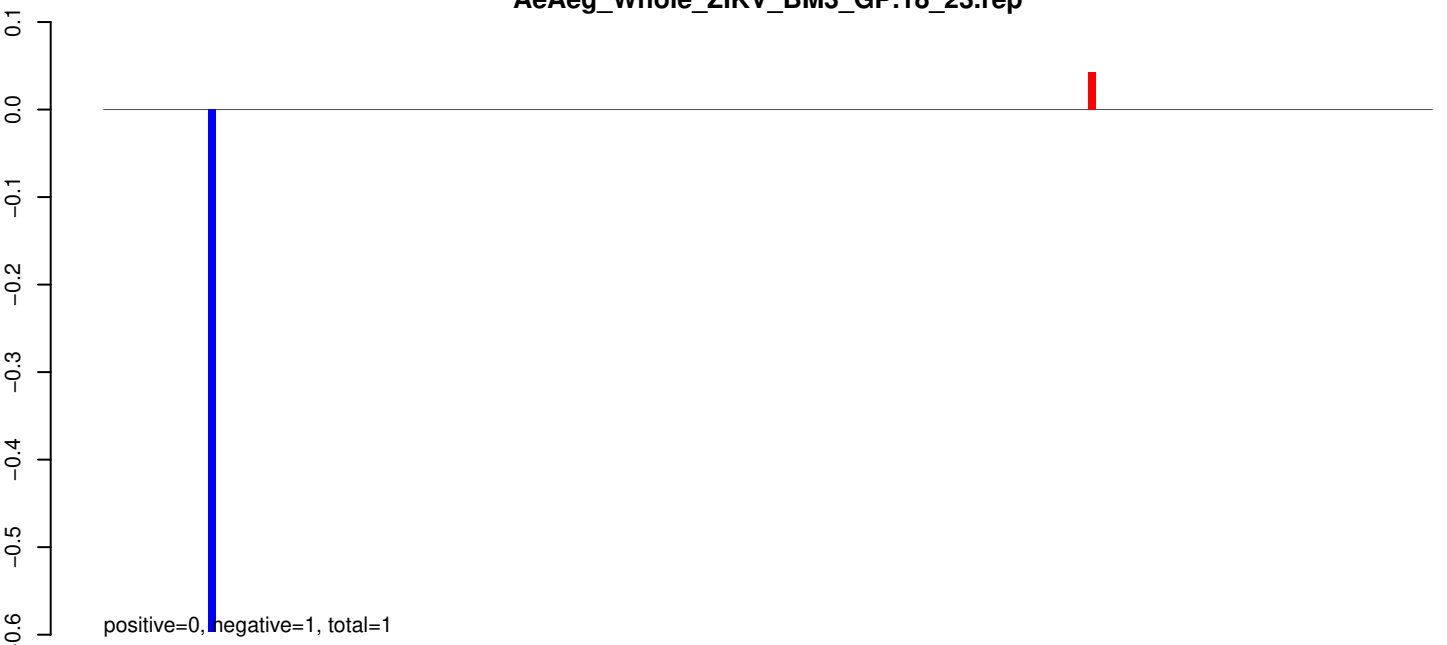

AeAeg_Whole_ZIKV_BM3_GP.24_35.rep

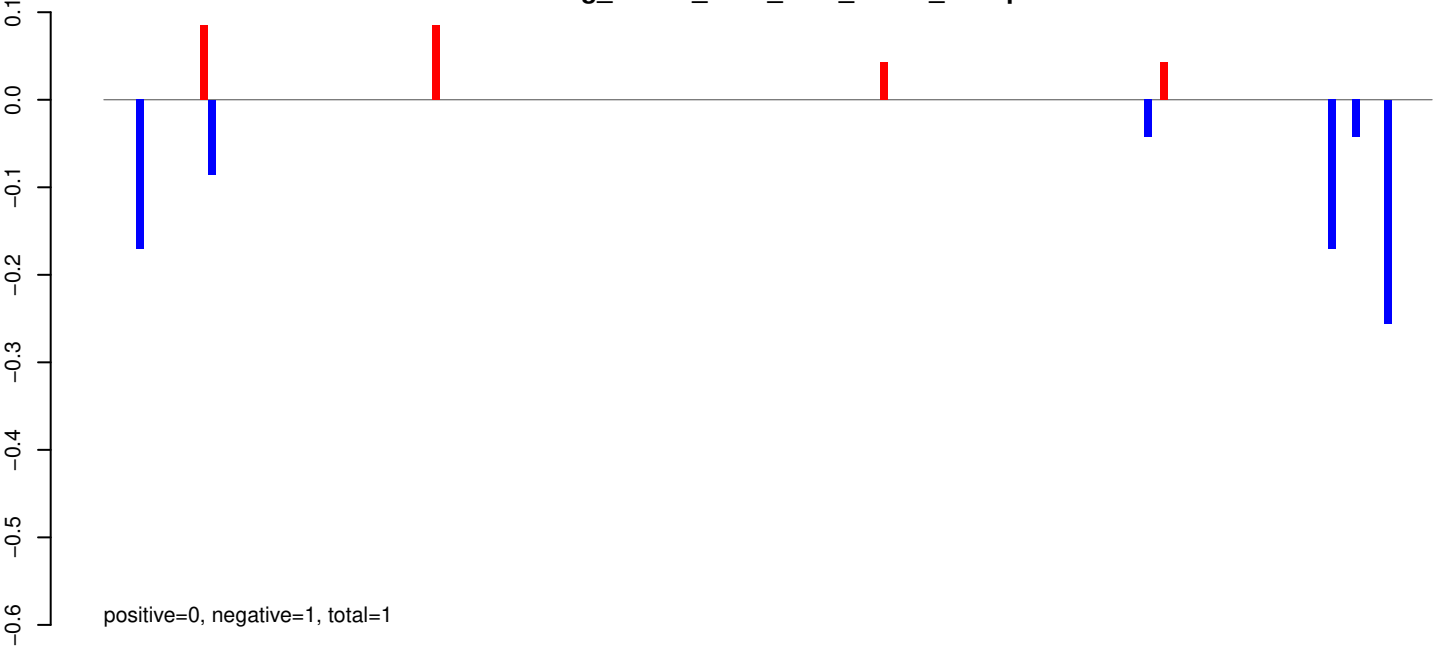

AeAeg_Whole_ZIKV_BM3_GP.rep

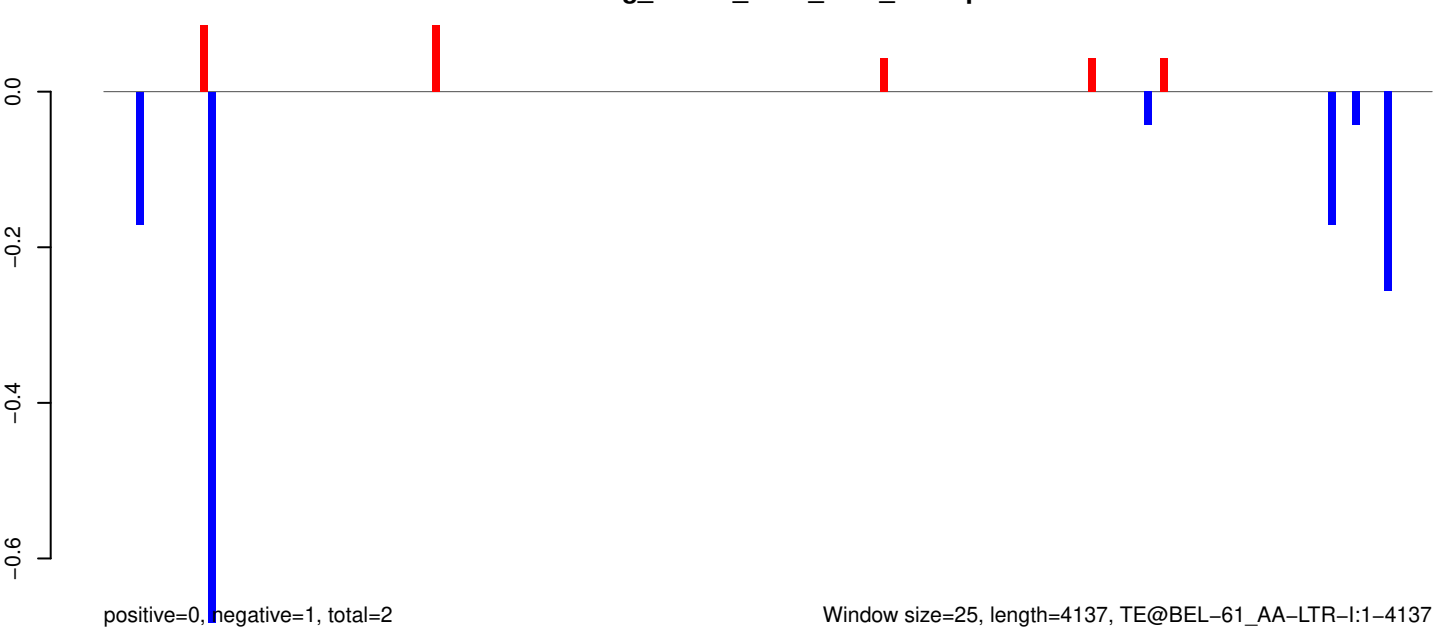

AeAeg_Whole_ZIKV_BM3_GP.18_23.rep

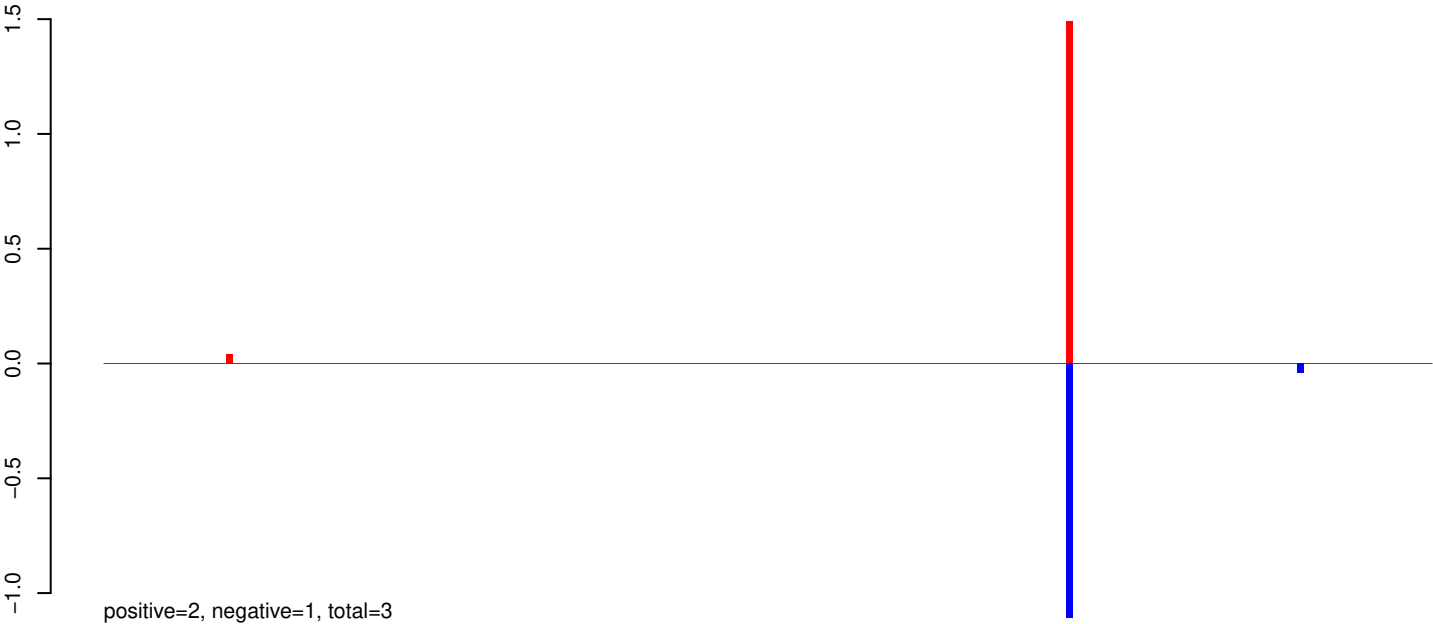

AeAeg_Whole_ZIKV_BM3_GP.24_35.rep

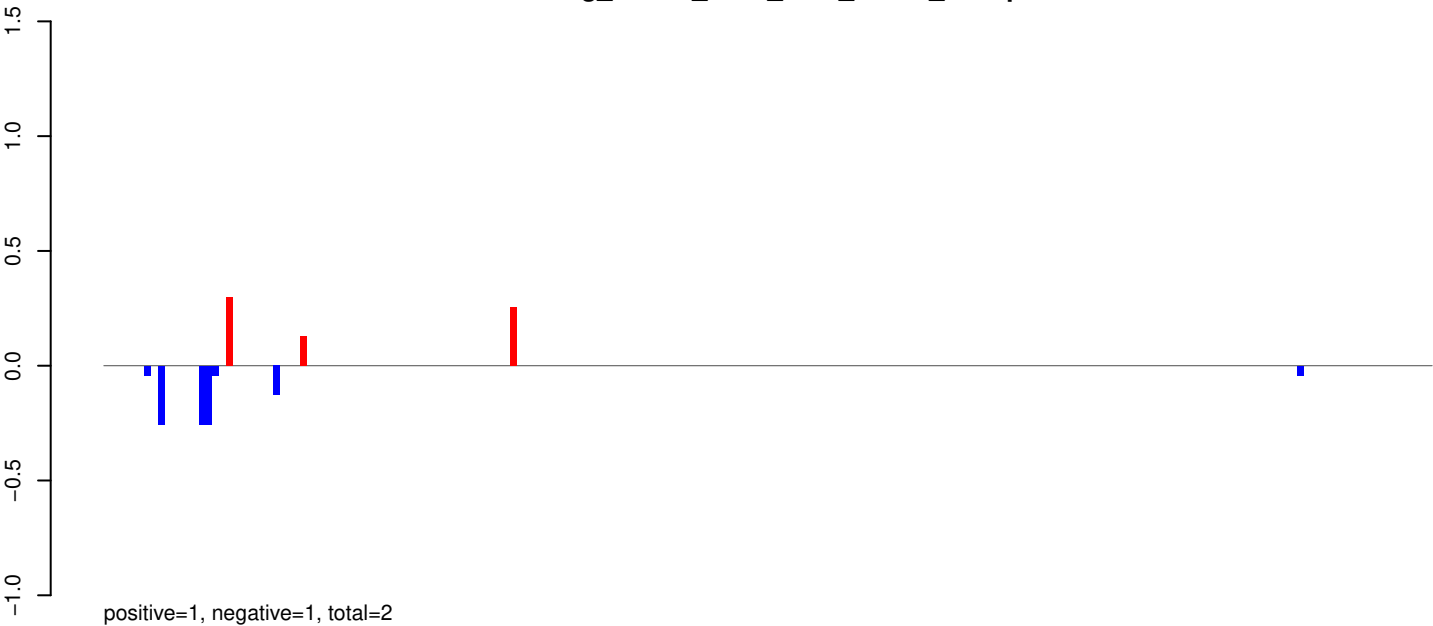

AeAeg_Whole_ZIKV_BM3_GP.rep

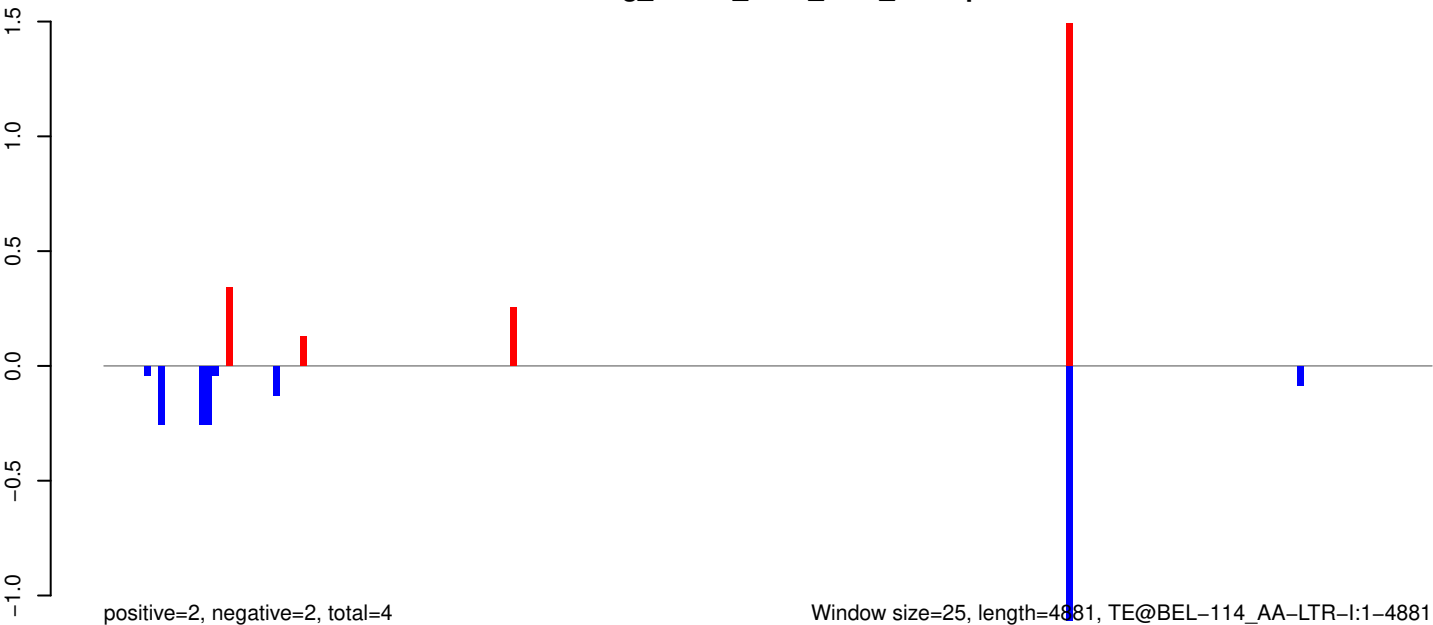

Window size=25, length=4881, TE@BEL-114_AA-LTR-I:1-4881

AeAeg_Whole_ZIKV_BM3_GP.18_23.rep

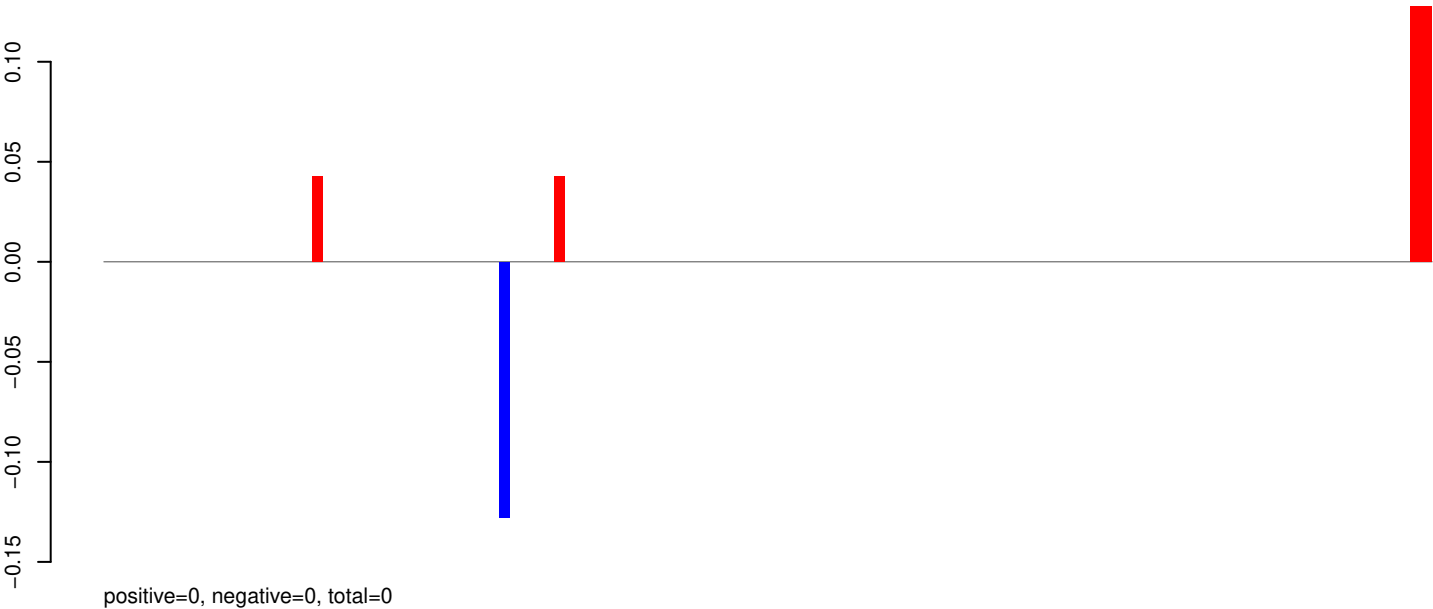

AeAeg_Whole_ZIKV_BM3_GP.24_35.rep

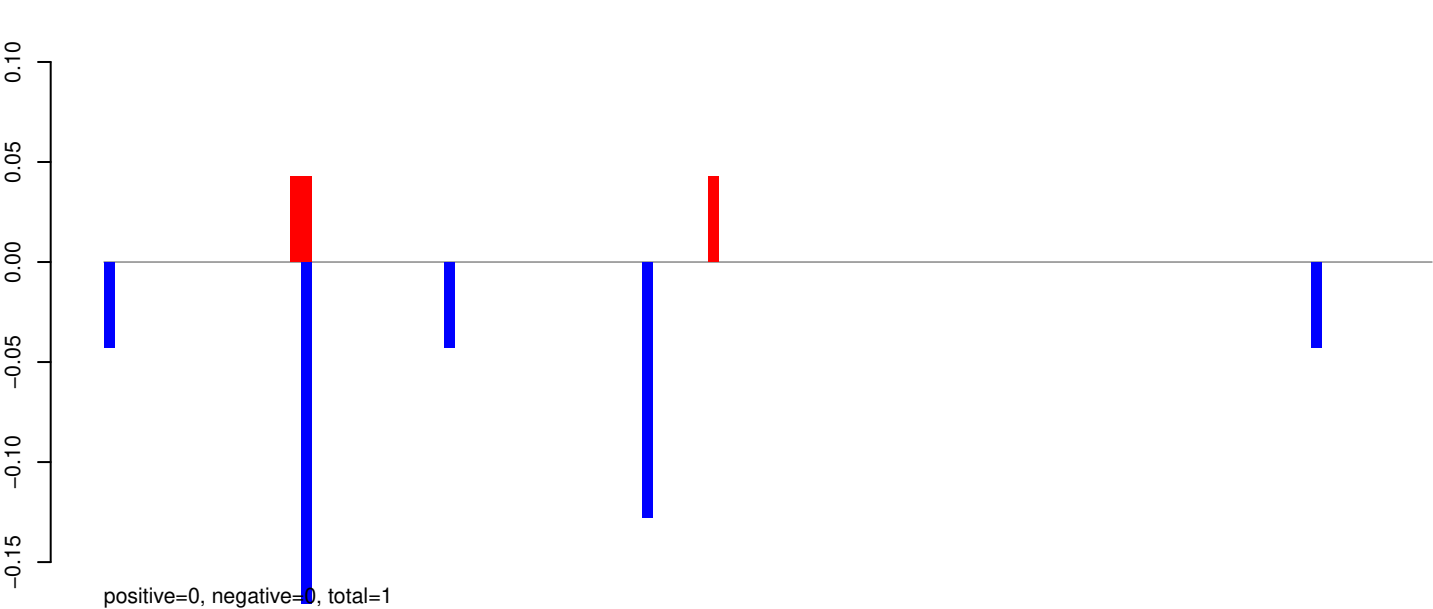

AeAeg_Whole_ZIKV_BM3_GP.rep

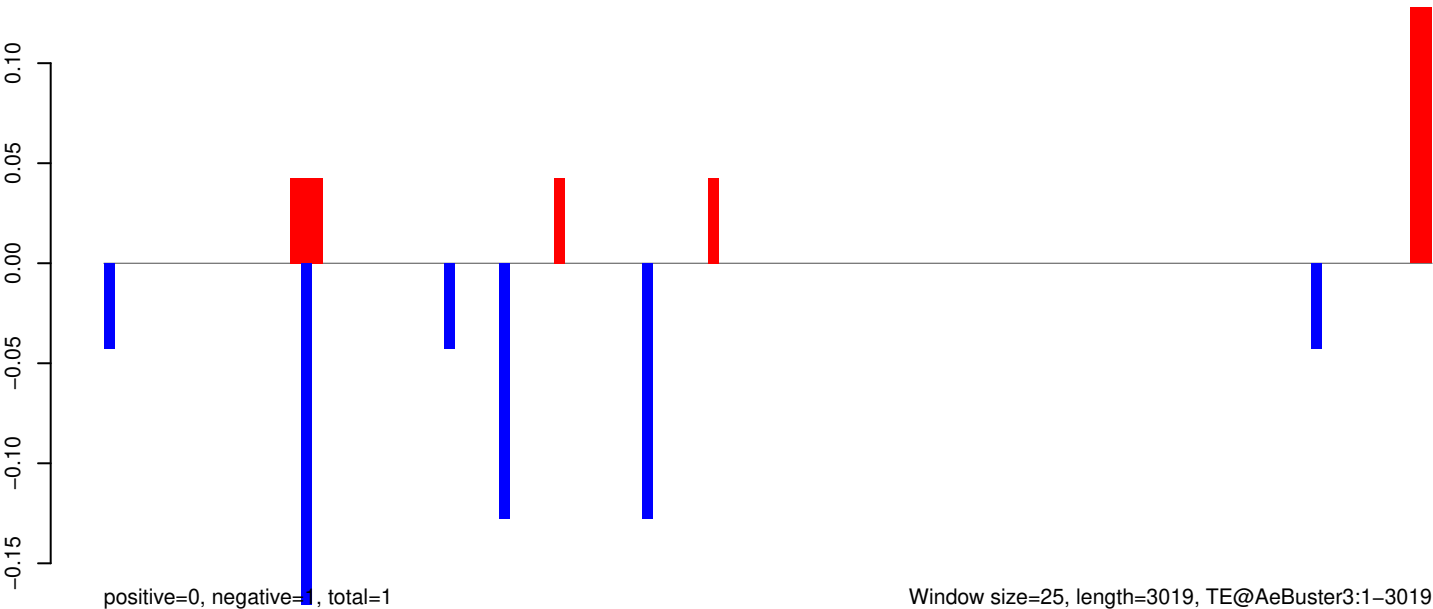

AeAeg_Whole_ZIKV_BM3_GP.18_23.rep

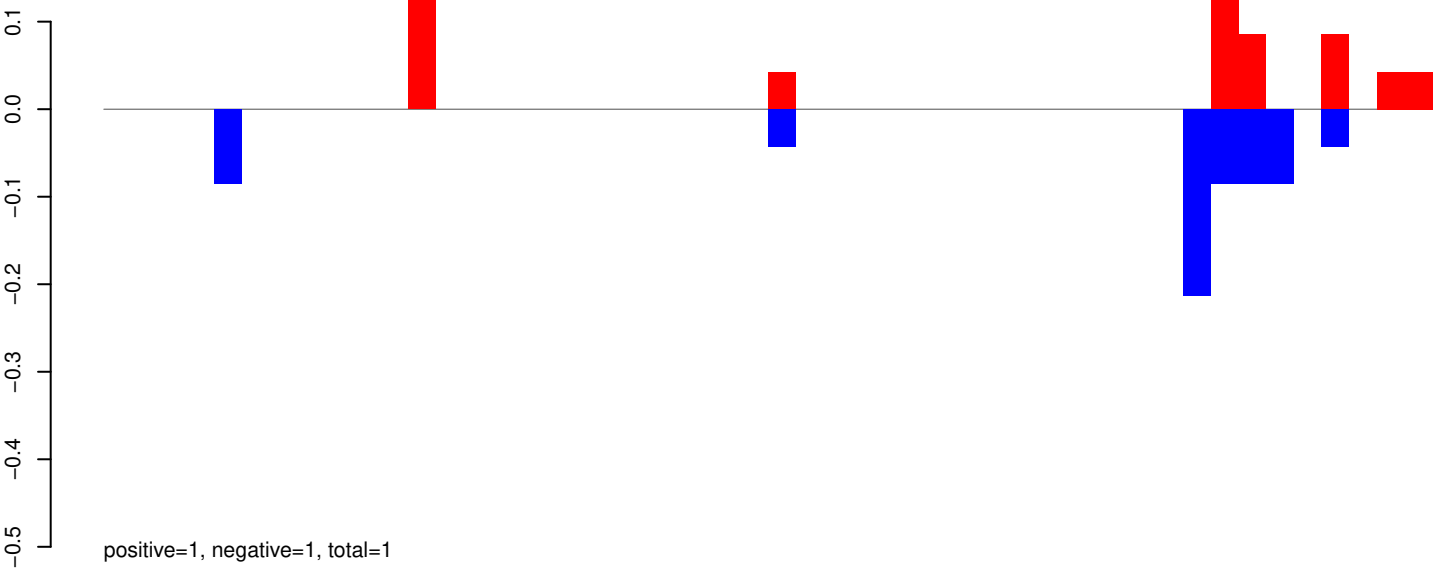

AeAeg_Whole_ZIKV_BM3_GP.24_35.rep

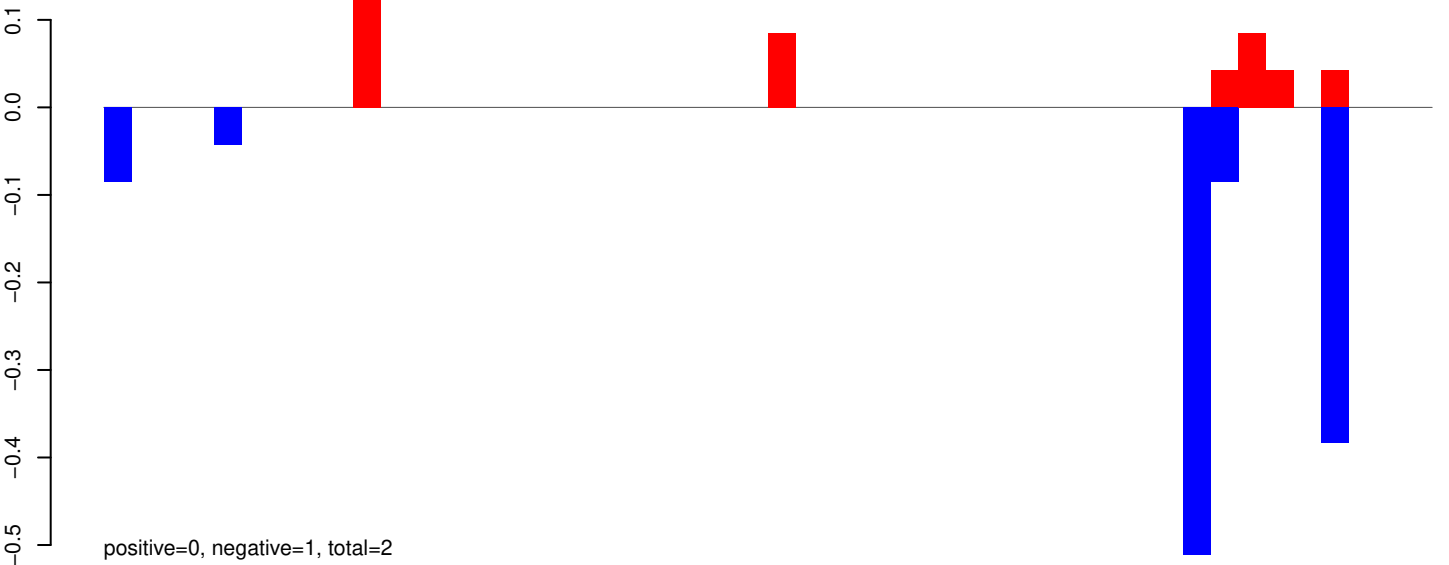

AeAeg_Whole_ZIKV_BM3_GP.rep

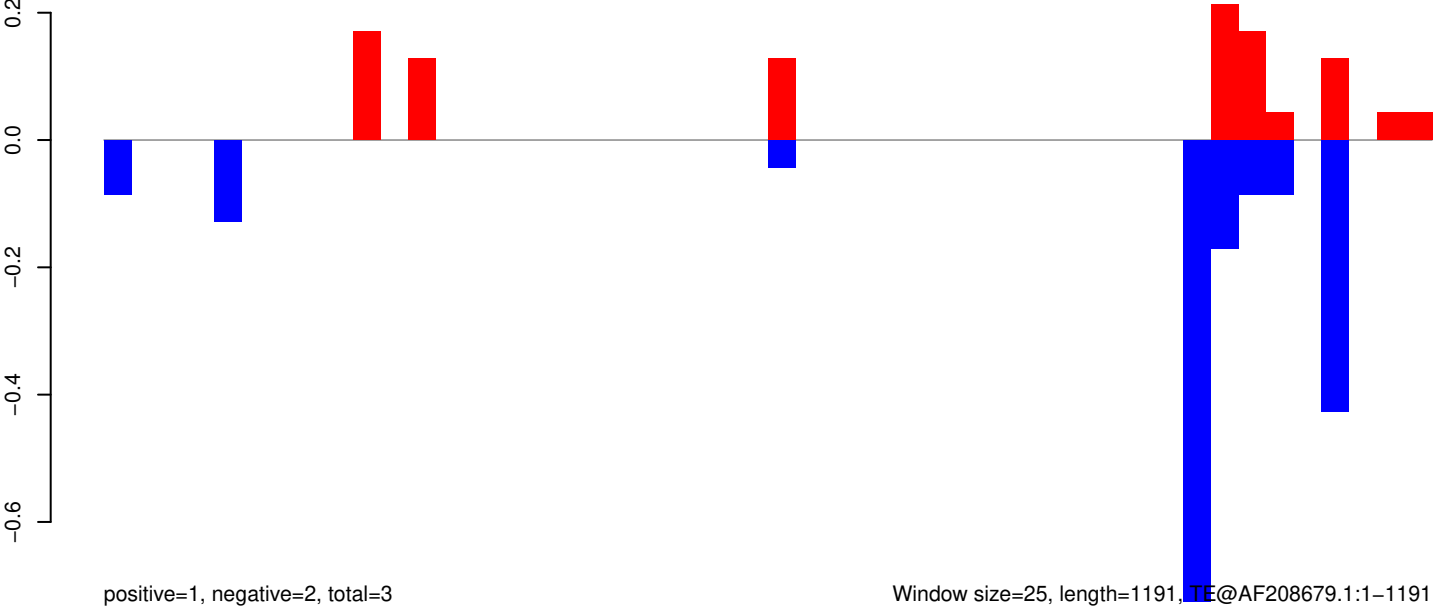

Window size=25, length=1191, TE@AF208679.1:1-1191

AeAeg_Whole_ZIKV_BM3_GP.18_23.rep



AeAeg_Whole_ZIKV_BM3_GP.24_35.rep

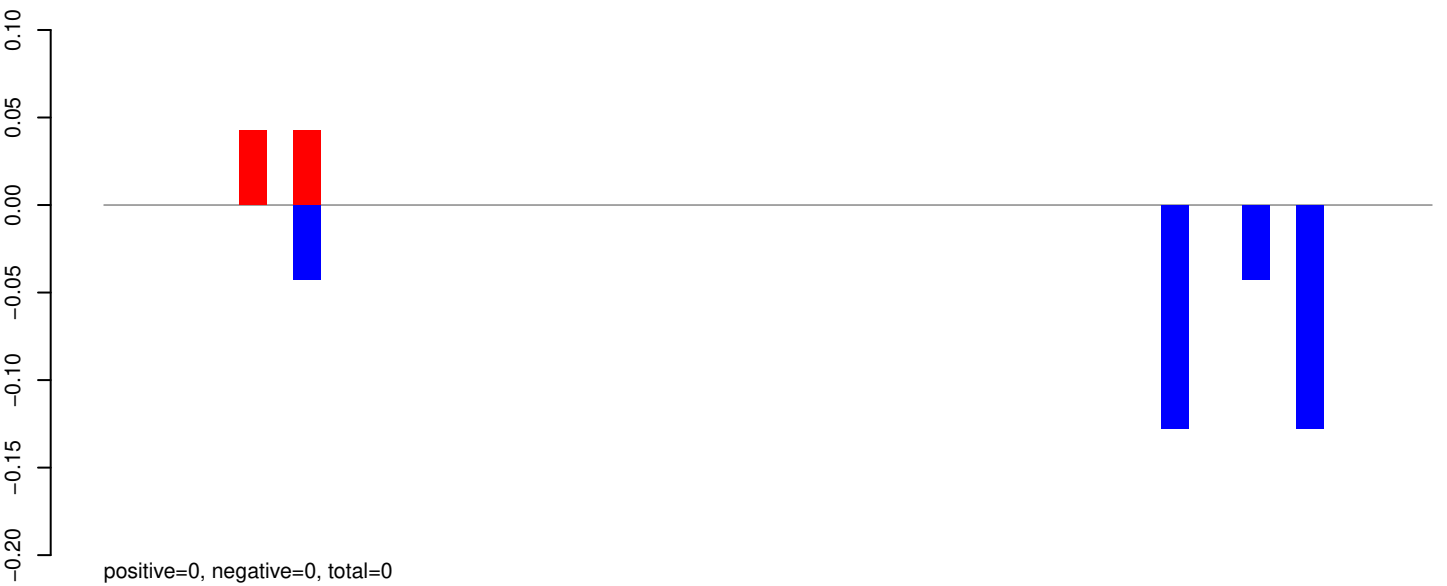

AeAeg_Whole_ZIKV_BM3_GP.rep

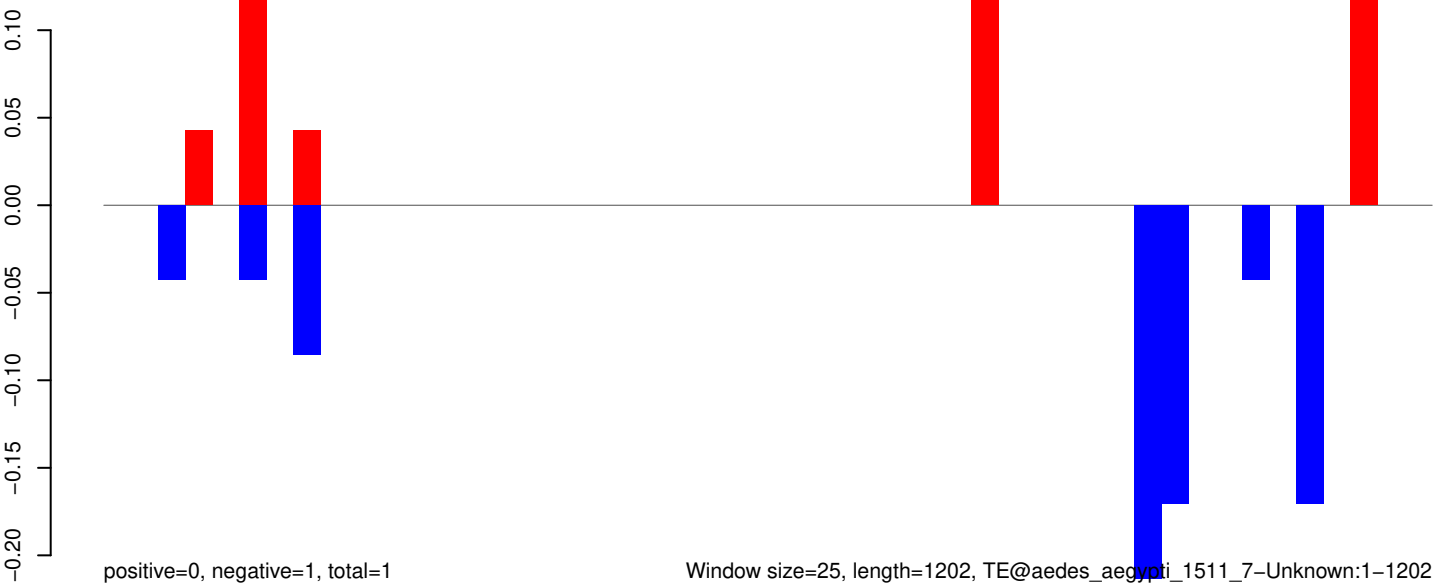

AeAeg_Whole_ZIKV_BM3_GP.18_23.rep

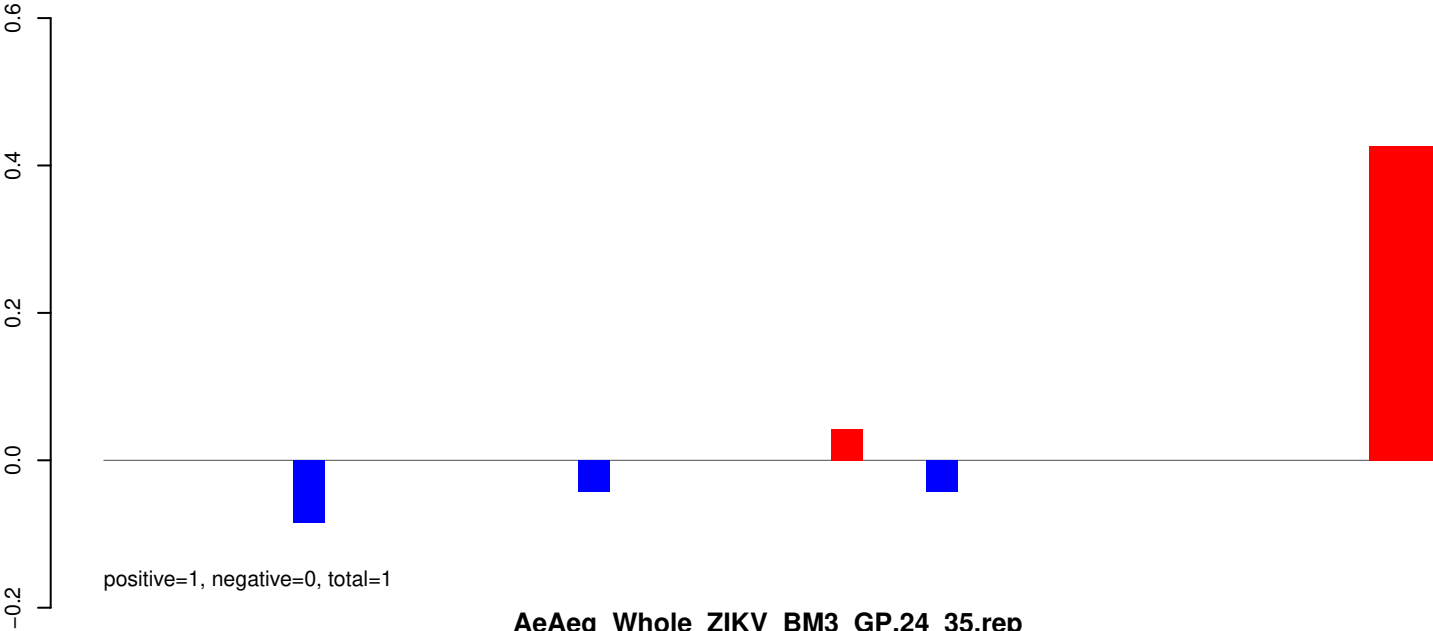

AeAeg_Whole_ZIKV_BM3_GP.24_35.rep

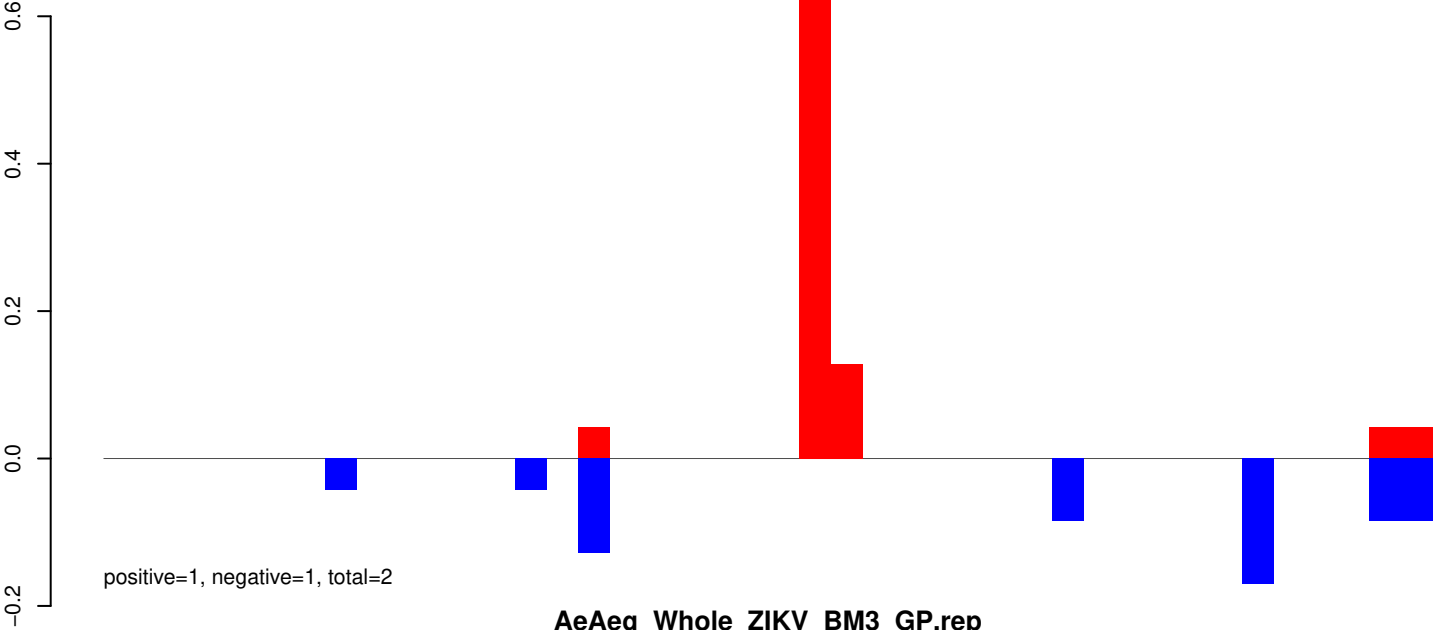

AeAeg_Whole_ZIKV_BM3_GP.rep

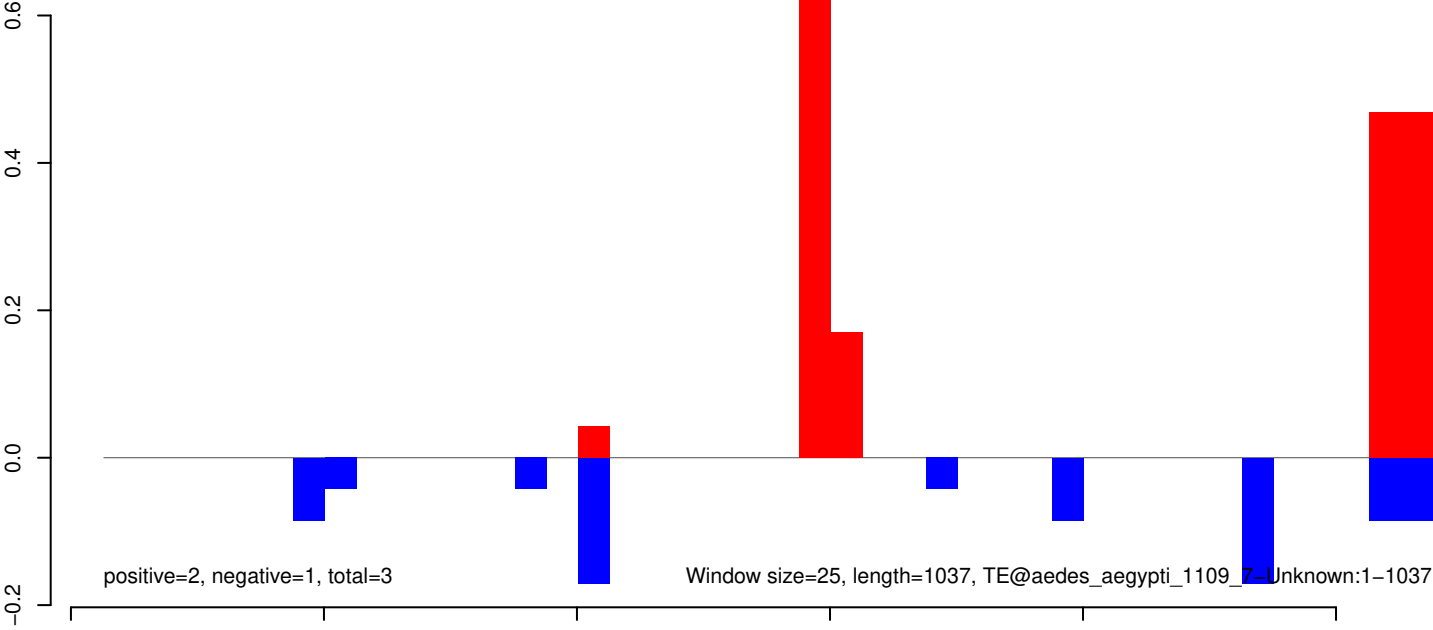

AeAeg_Whole_ZIKV_BM3_GP.18_23.rep

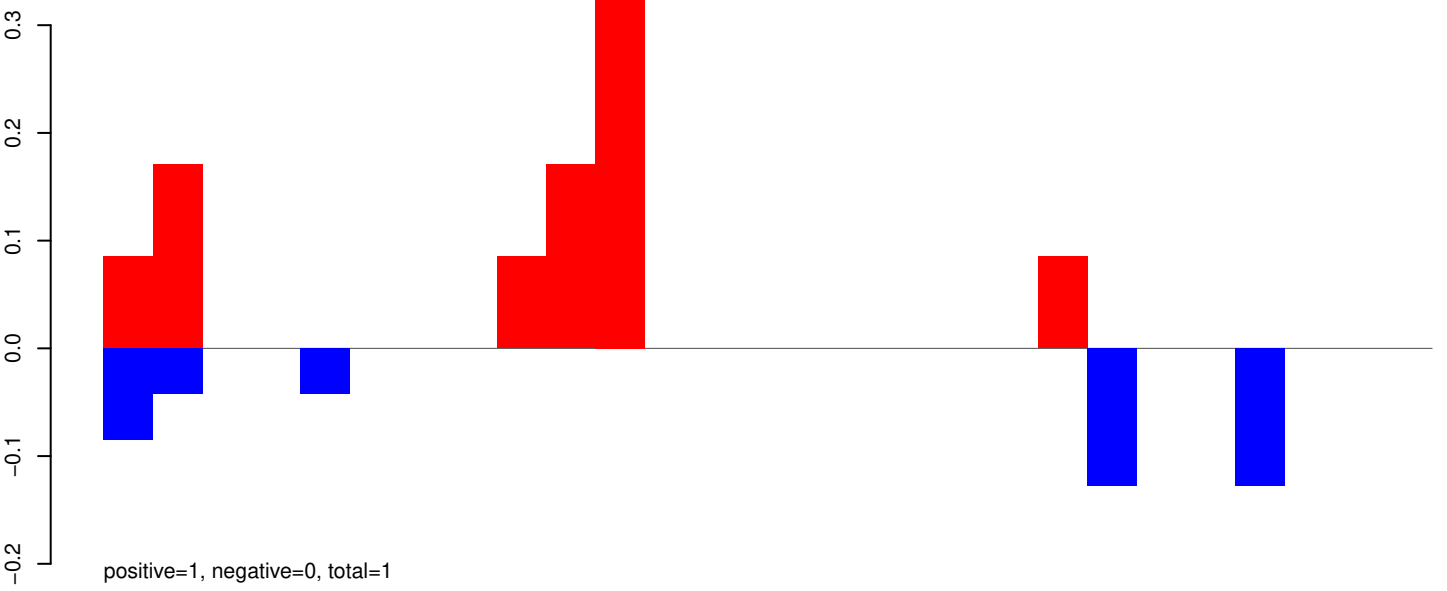

AeAeg_Whole_ZIKV_BM3_GP.24_35.rep

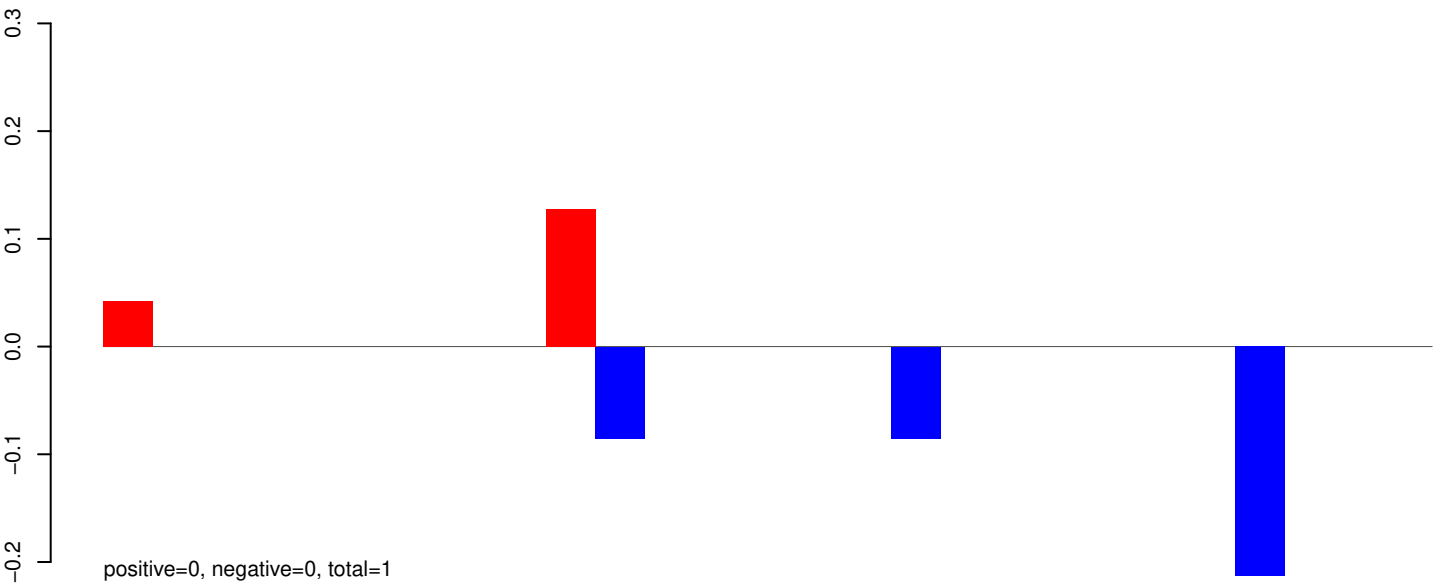

AeAeg_Whole_ZIKV_BM3_GP.rep

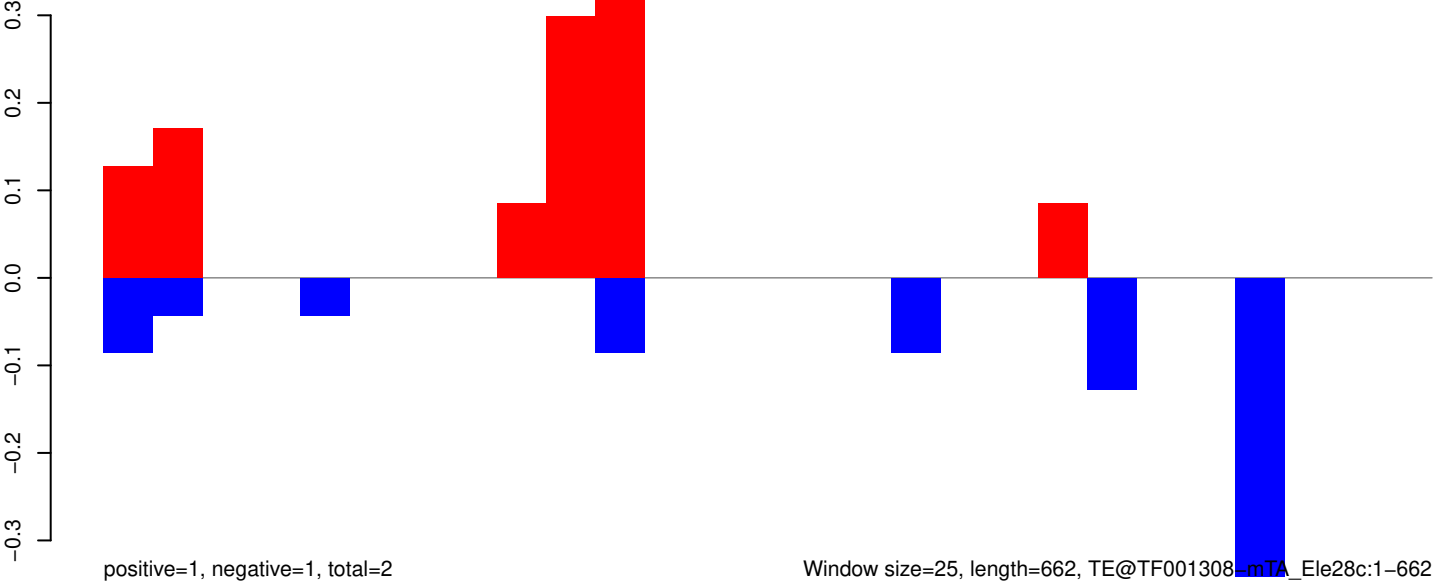

AeAeg_Whole_ZIKV_BM3_GP.18_23.rep

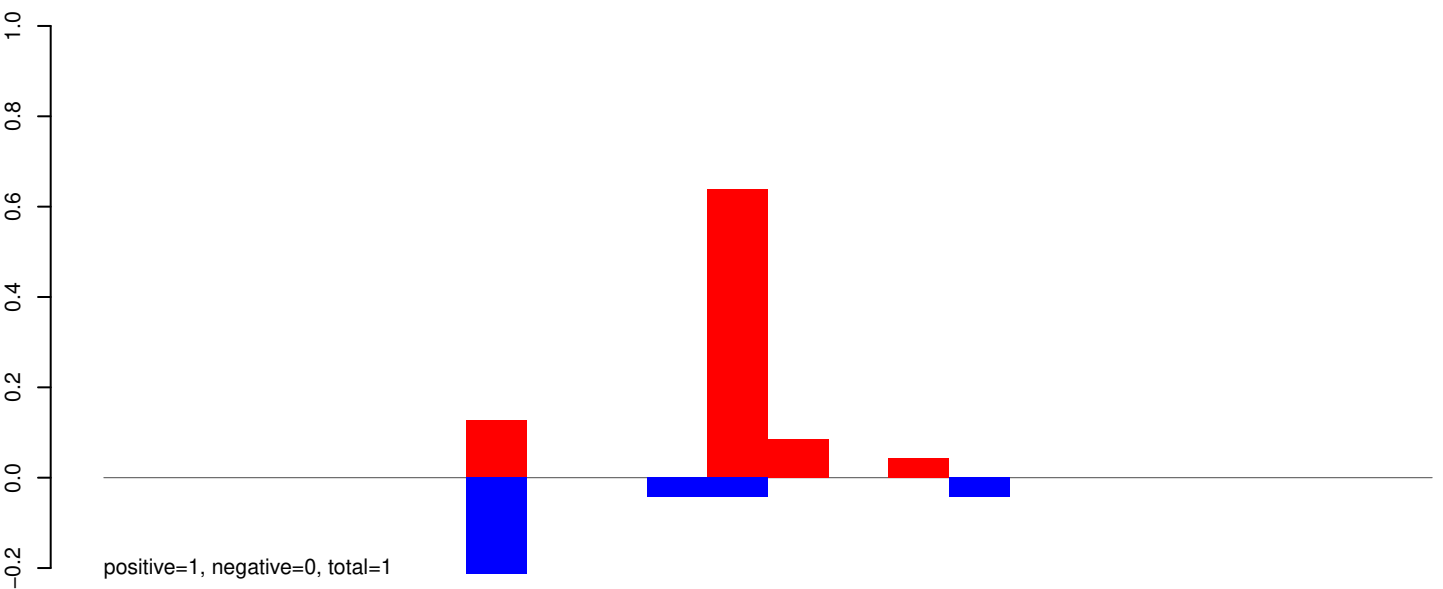

AeAeg_Whole_ZIKV_BM3_GP.24_35.rep

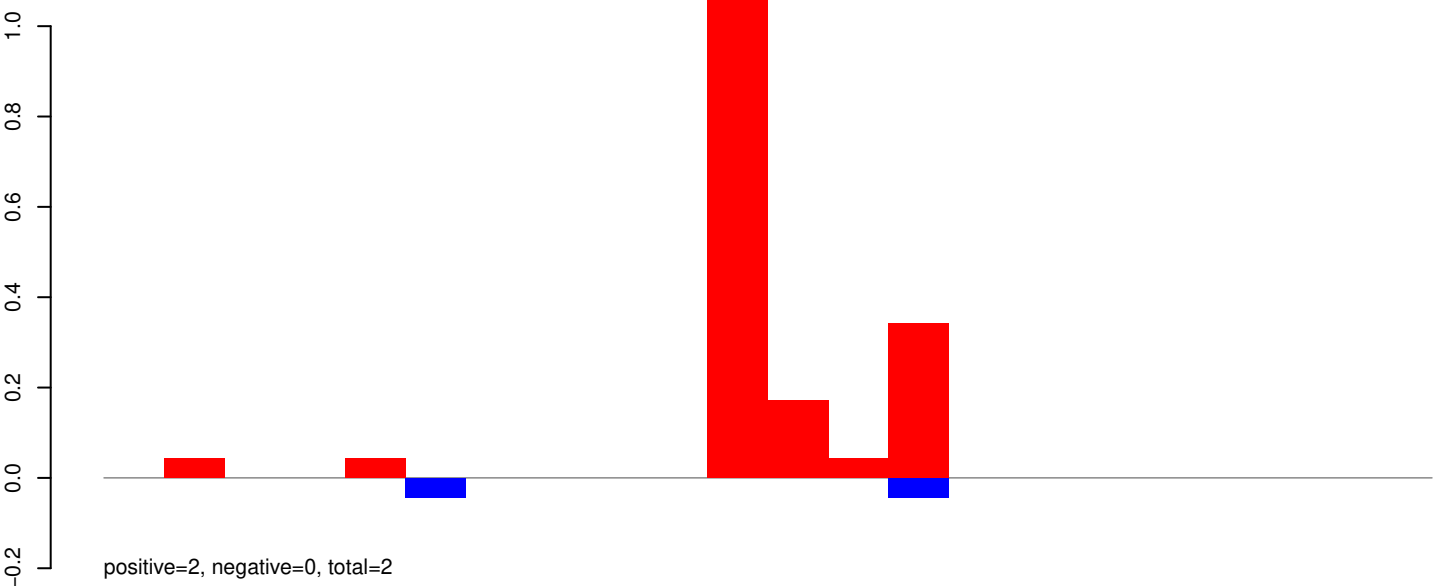

AeAeg_Whole_ZIKV_BM3_GP.rep

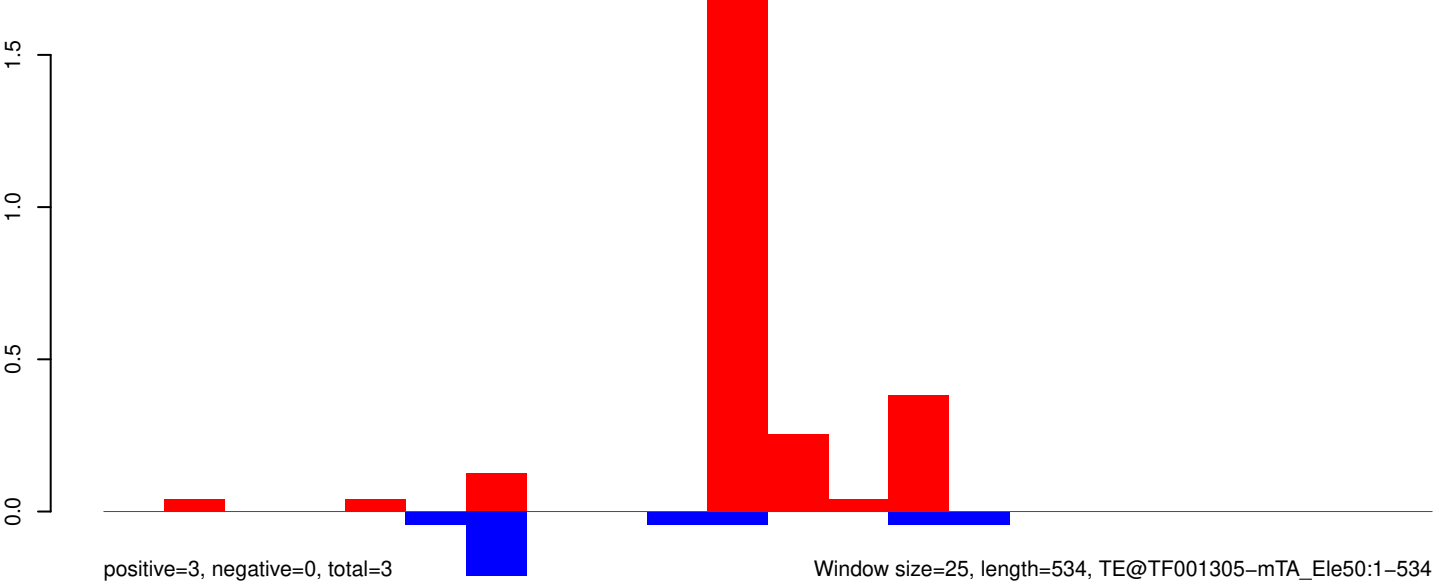

Window size=25, length=534, TE@TF001305-mTA_Ele50:1-534

AeAeg_Whole_ZIKV_BM3_GP.18_23.rep

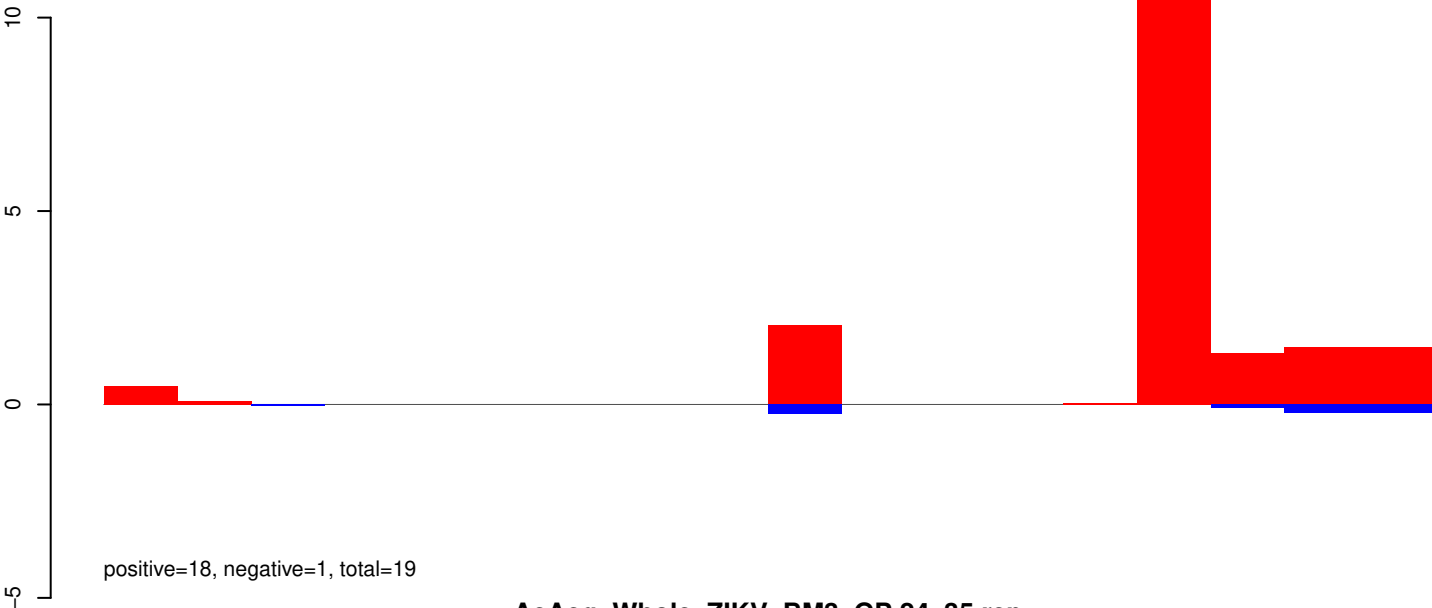

AeAeg_Whole_ZIKV_BM3_GP.24_35.rep

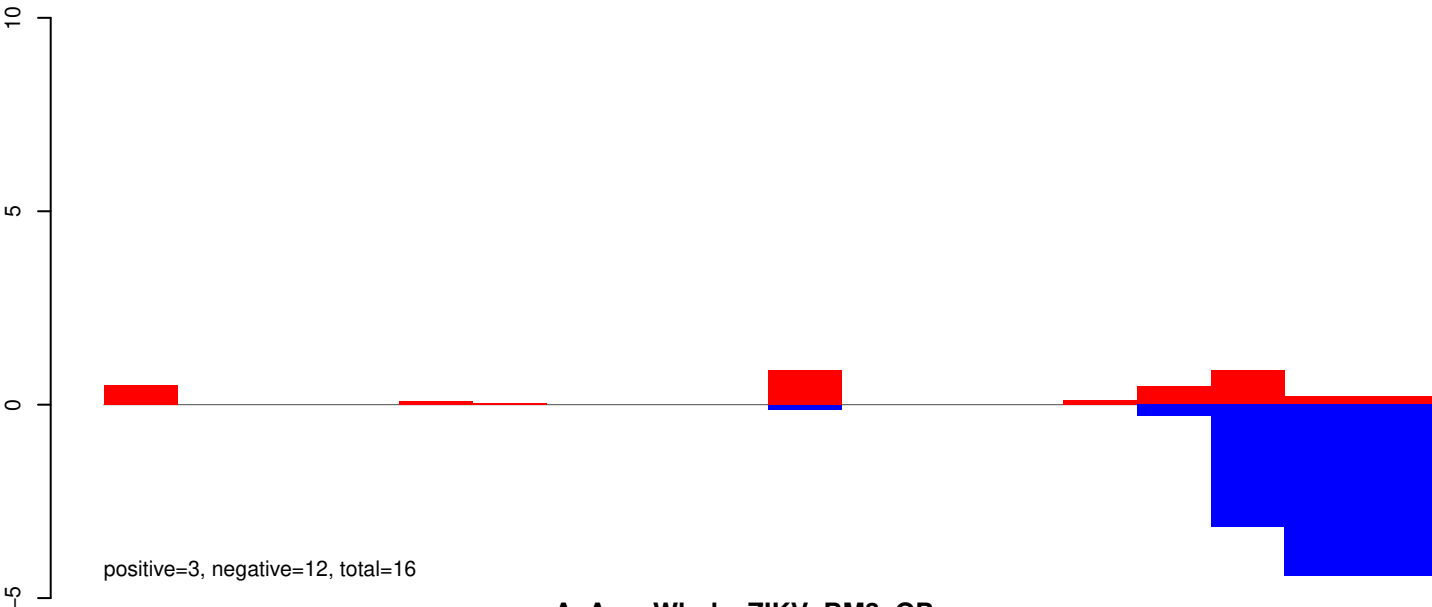

AeAeg_Whole_ZIKV_BM3_GP.rep

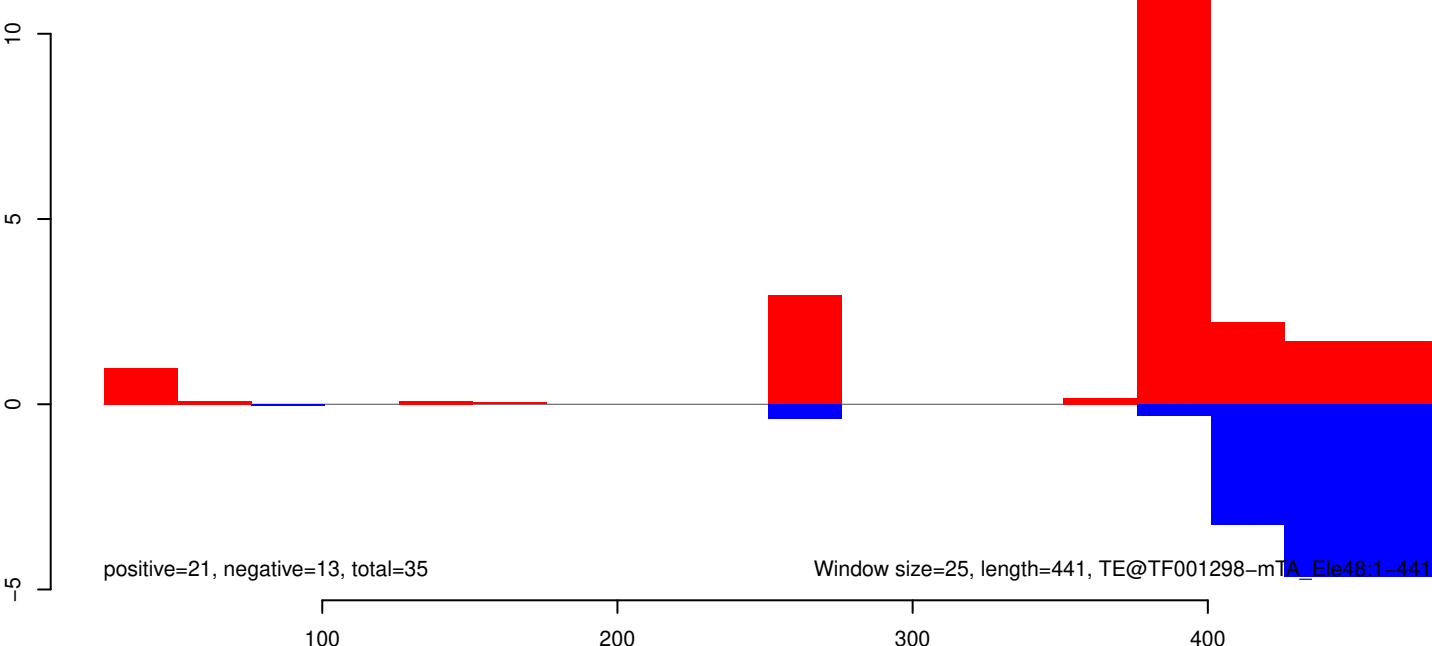

AeAeg_Whole_ZIKV_BM3_GP.18_23.rep

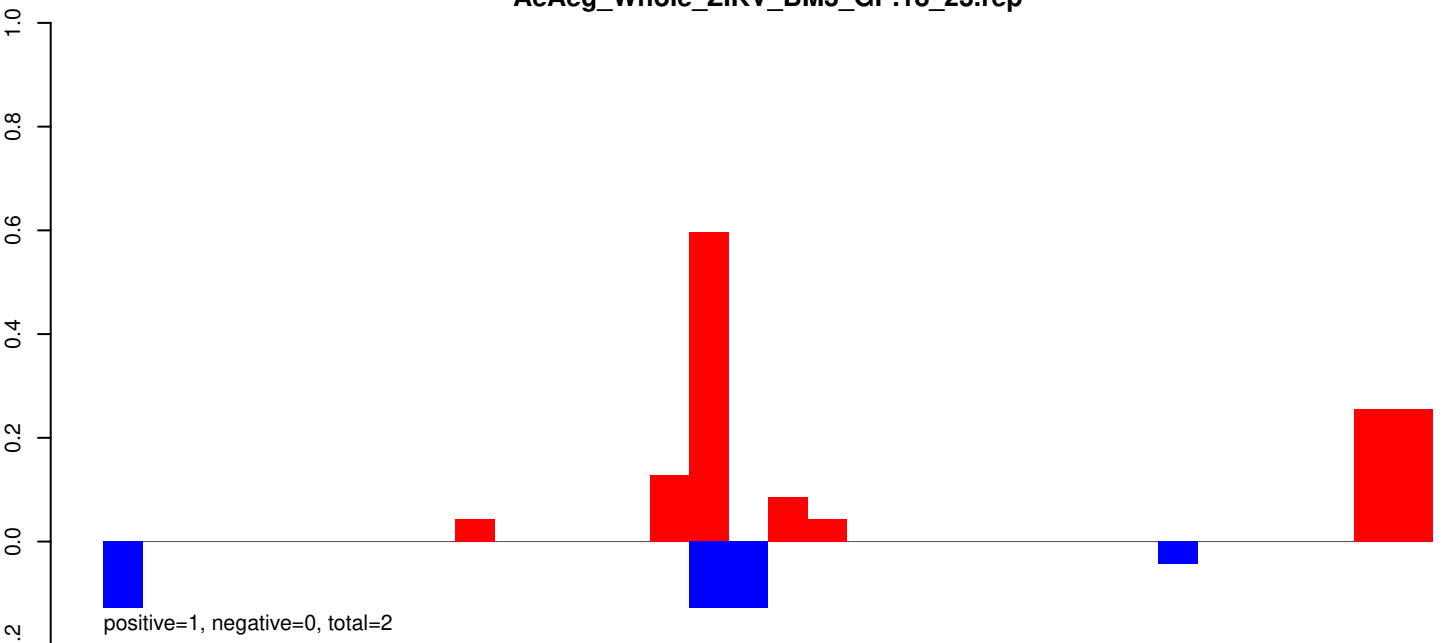

AeAeg_Whole_ZIKV_BM3_GP.24_35.rep

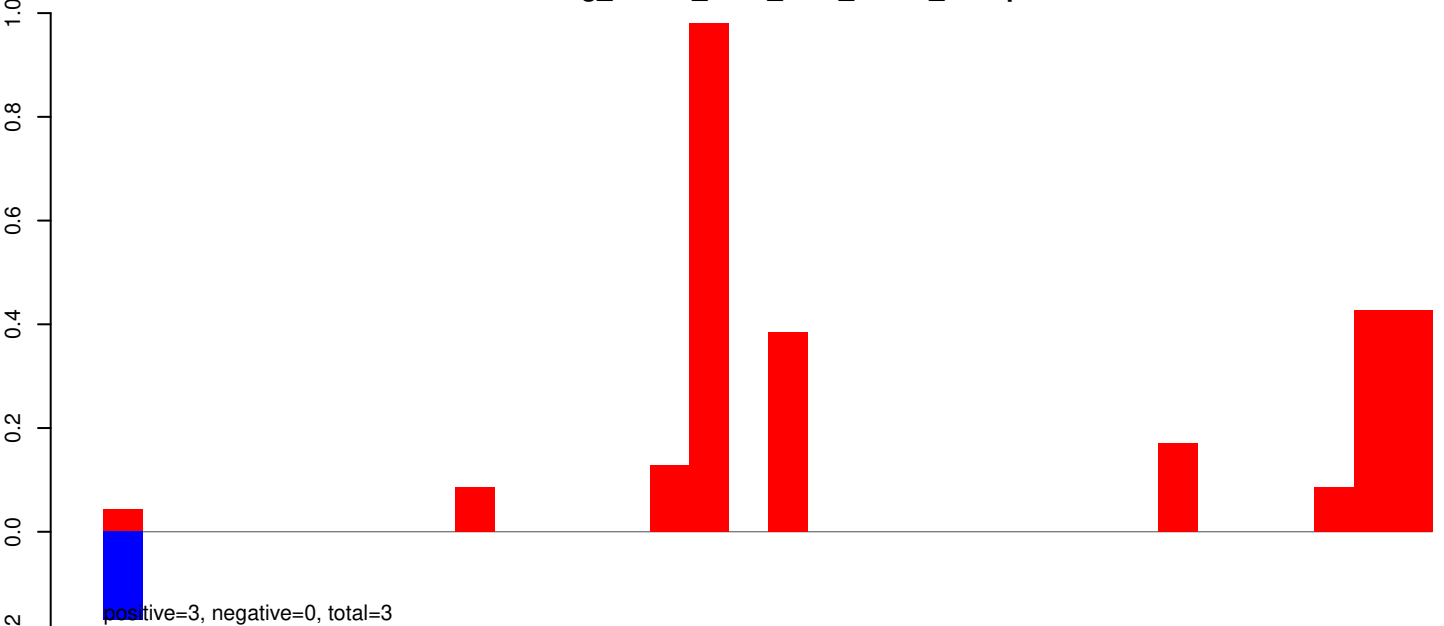

AeAeg_Whole_ZIKV_BM3_GP.rep

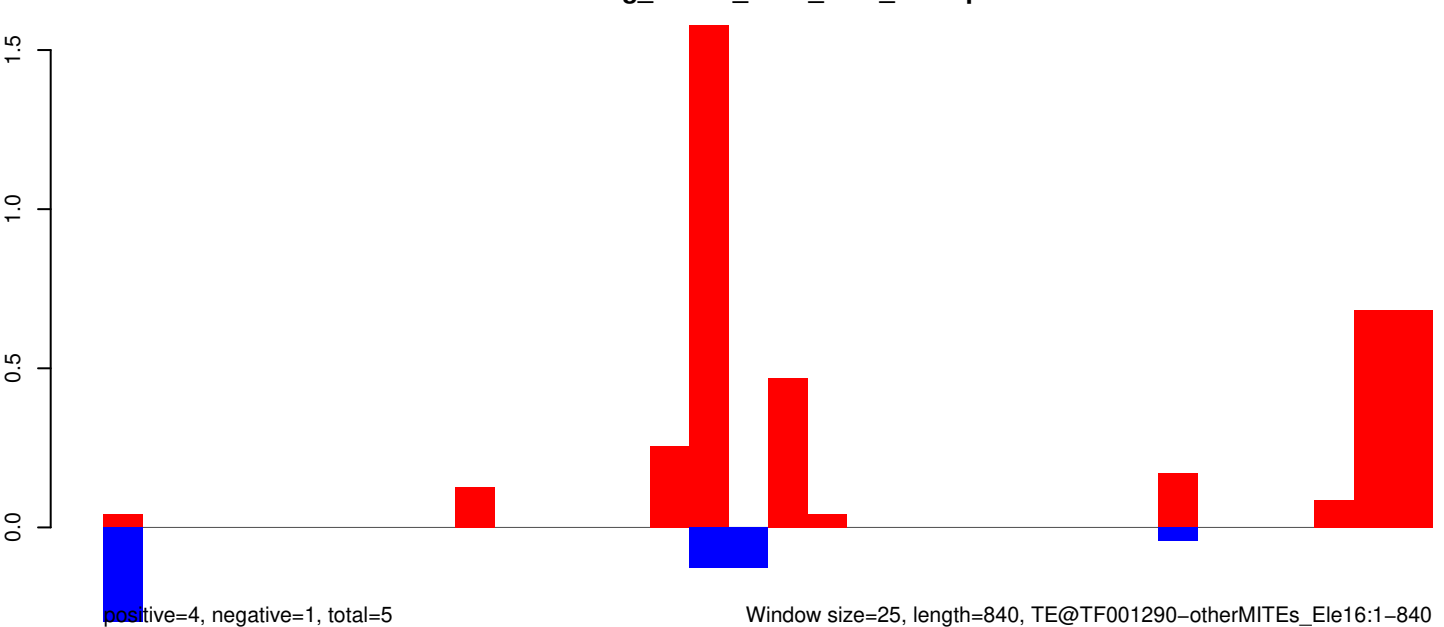

Window size=25, length=840, TE@TF001290-otherMITes_Ele16:1-840

AeAeg_Whole_ZIKV_BM3_GP.18_23.rep

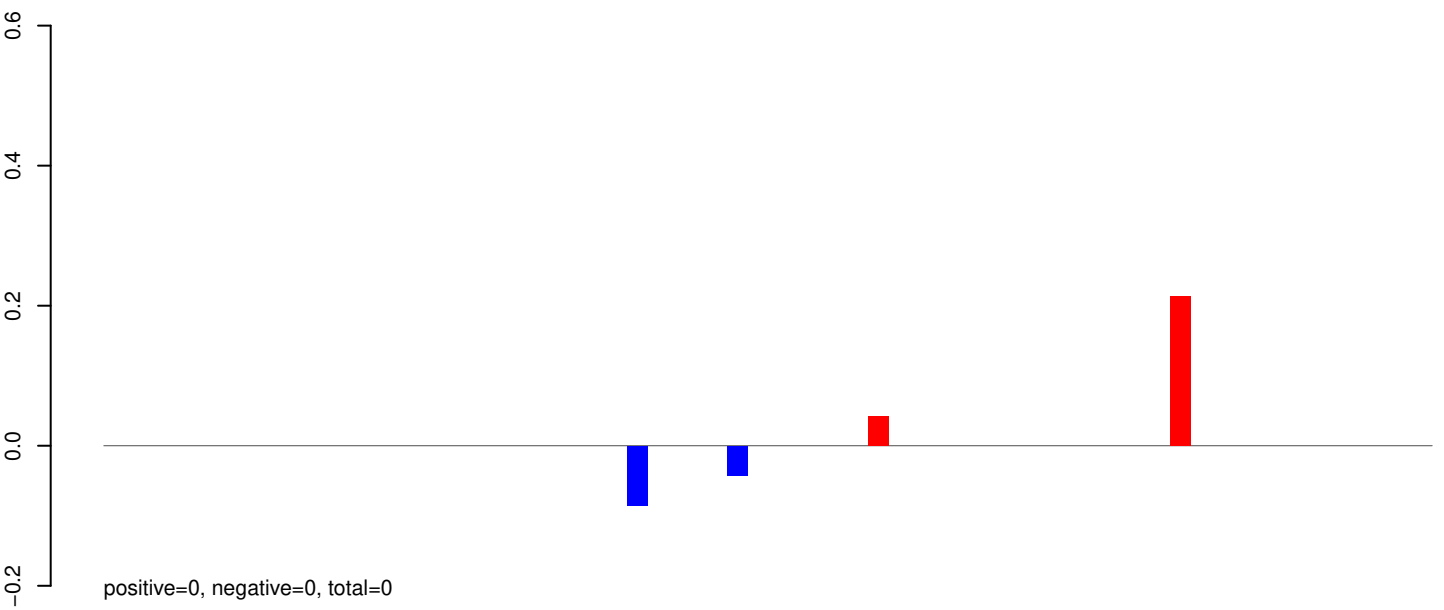

AeAeg_Whole_ZIKV_BM3_GP.24_35.rep

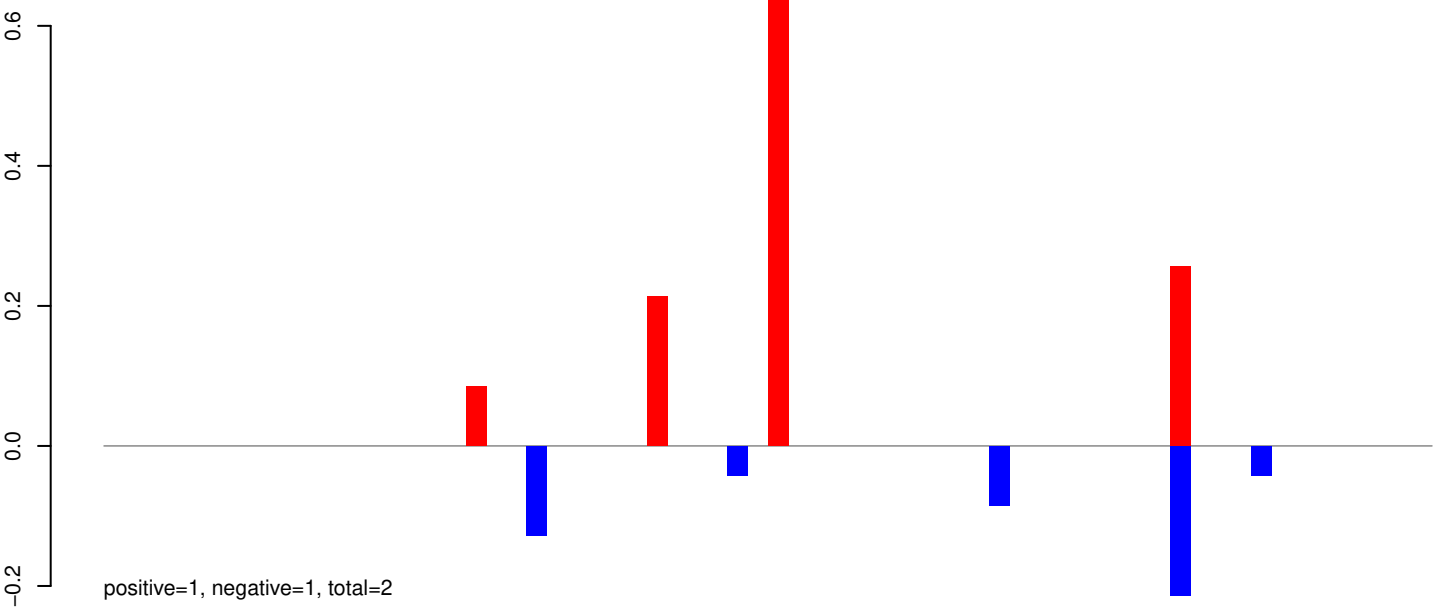

AeAeg_Whole_ZIKV_BM3_GP.rep

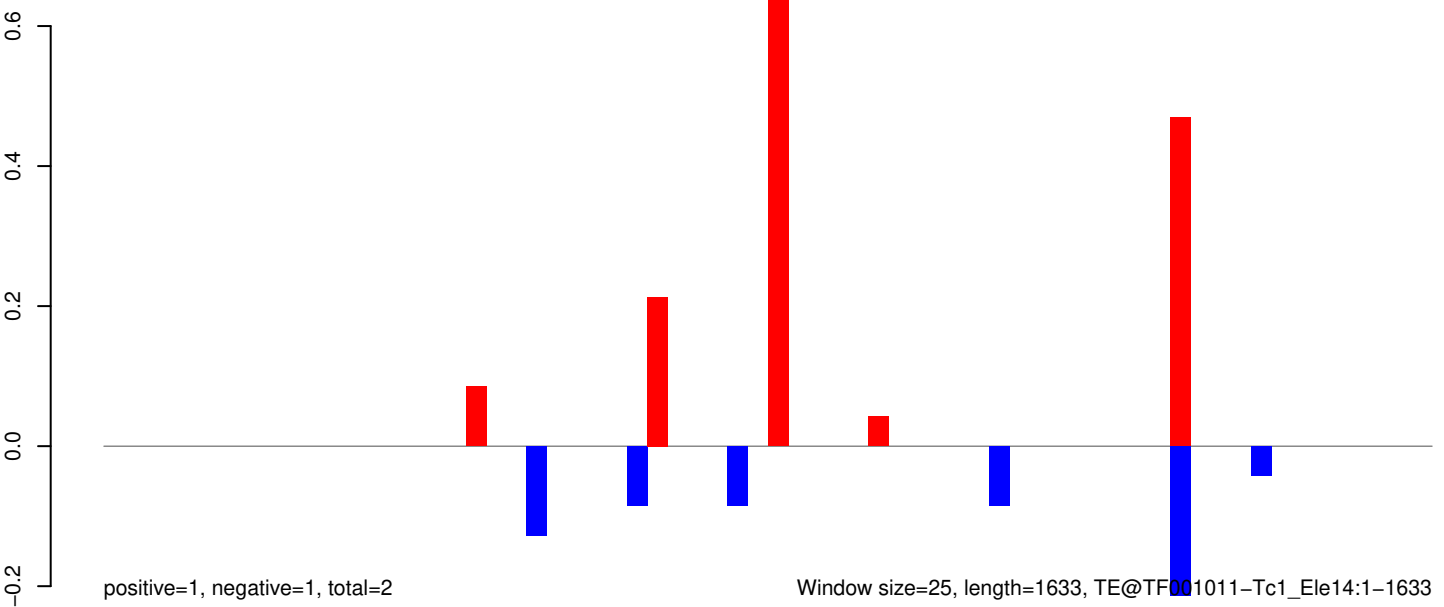

Window size=25, length=1633, TE@TF001011-Tc1_Ele14:1-1633

AeAeg_Whole_ZIKV_BM3_GP.18_23.rep

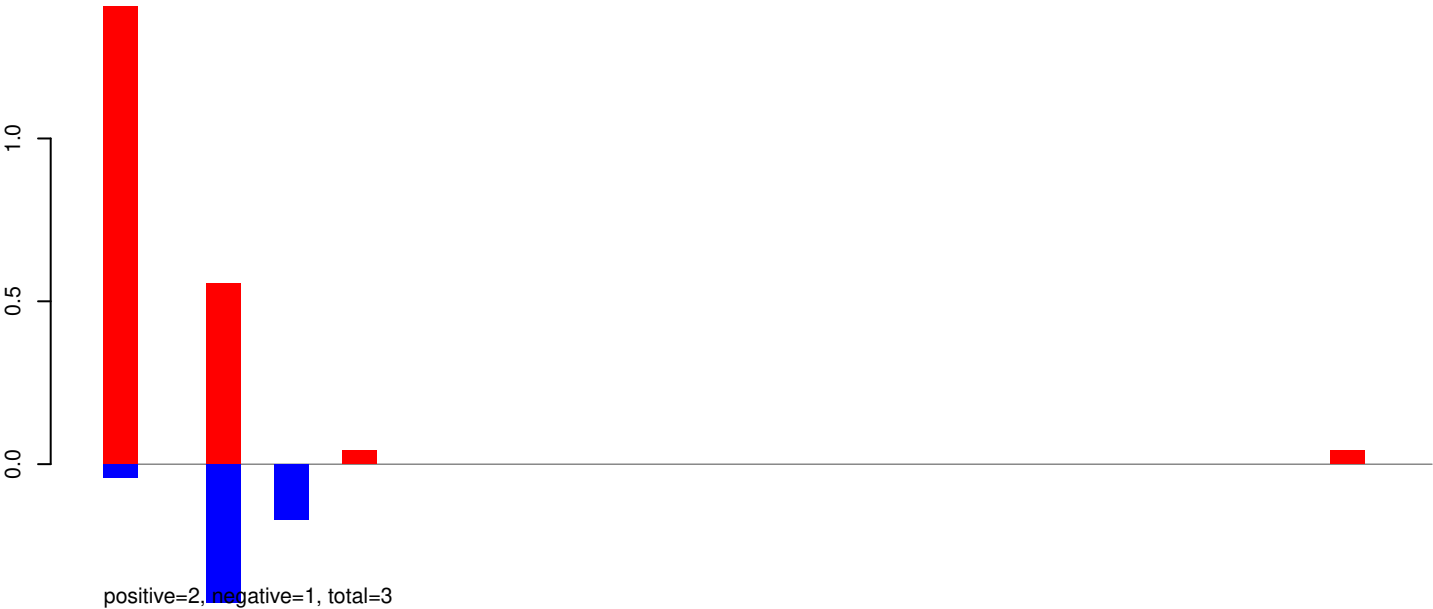

AeAeg_Whole_ZIKV_BM3_GP.24_35.rep

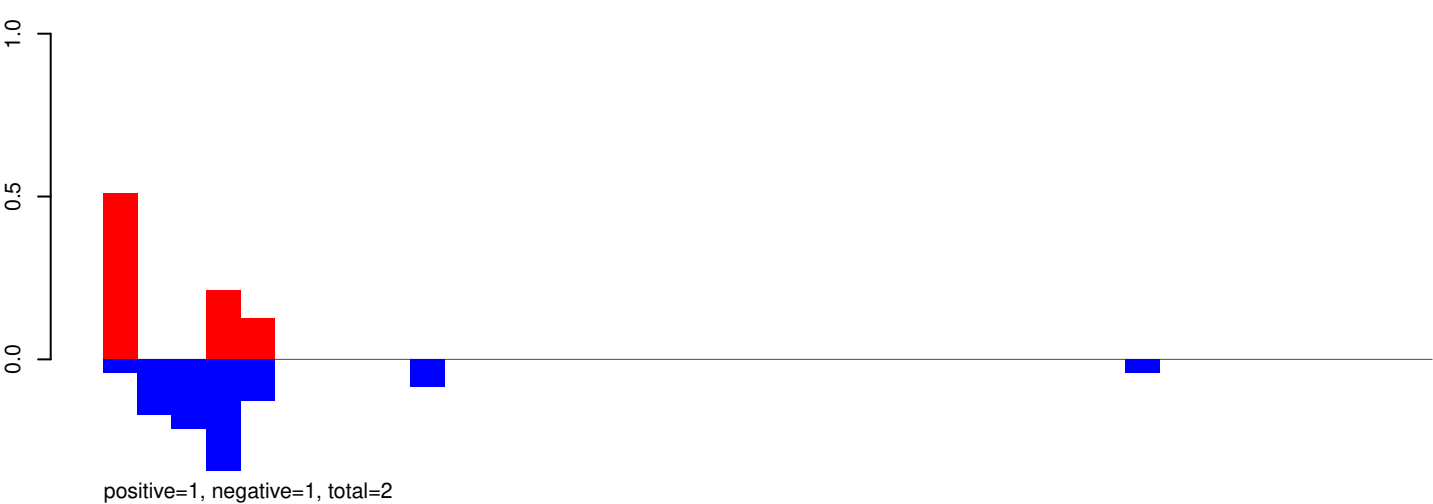

AeAeg_Whole_ZIKV_BM3_GP.rep



AeAeg_Whole_ZIKV_BM3_GP.18_23.rep

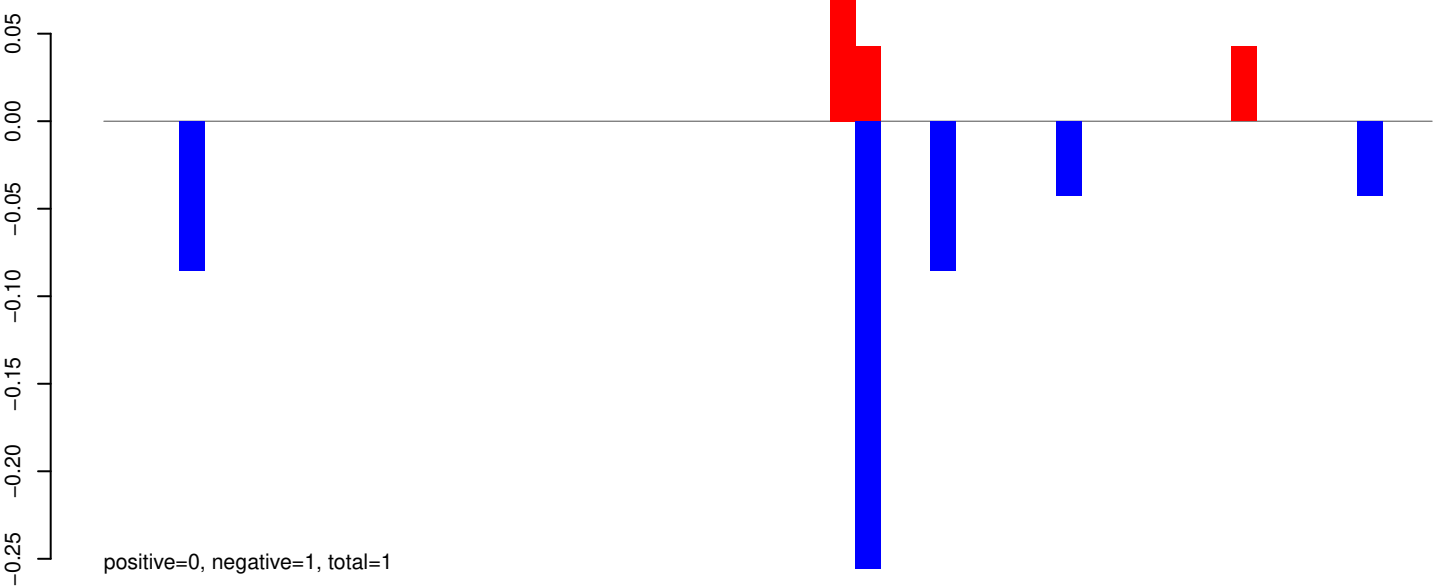

AeAeg_Whole_ZIKV_BM3_GP.24_35.rep

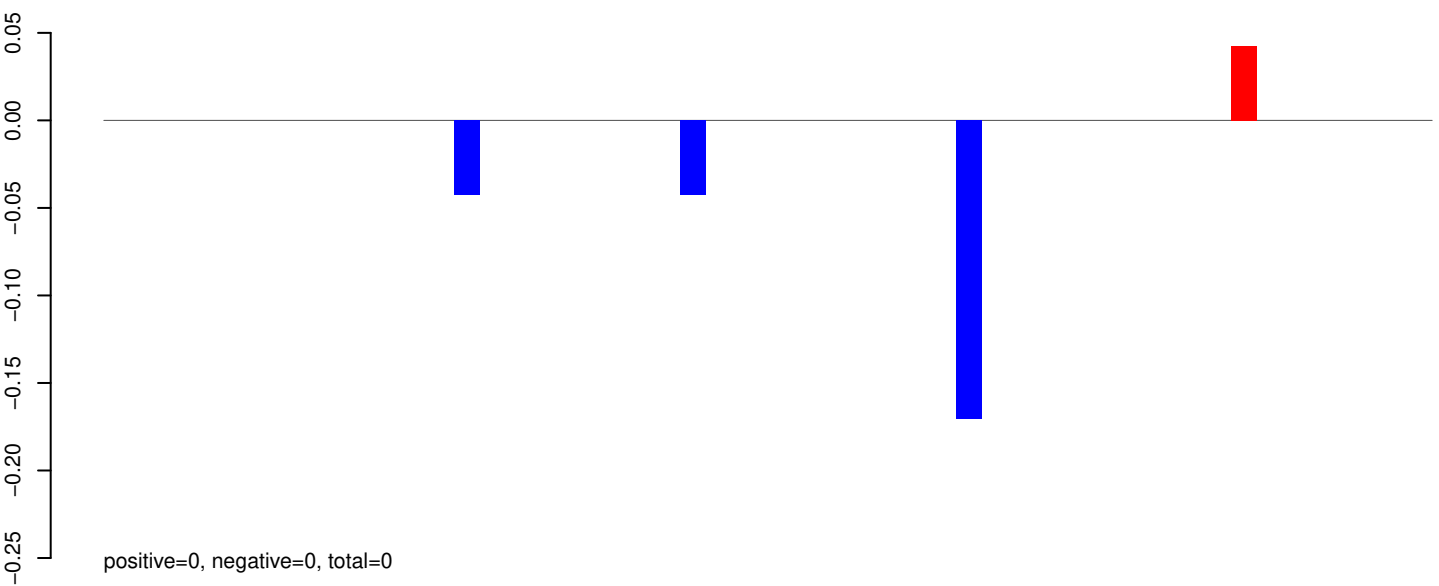

AeAeg_Whole_ZIKV_BM3_GP.rep

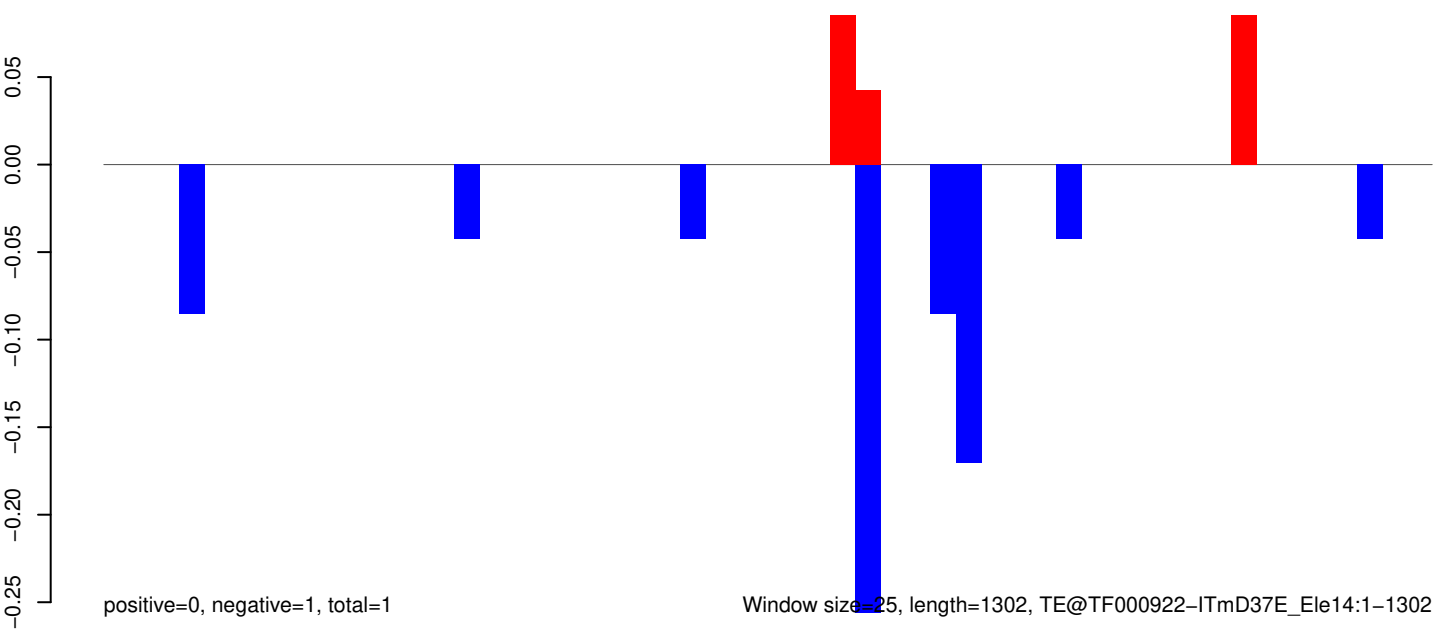

Window size=25, length=1302, TE@TF000922-ITmD37E_Ele14:1-1302

AeAeg_Whole_ZIKV_BM3_GP.18_23.rep

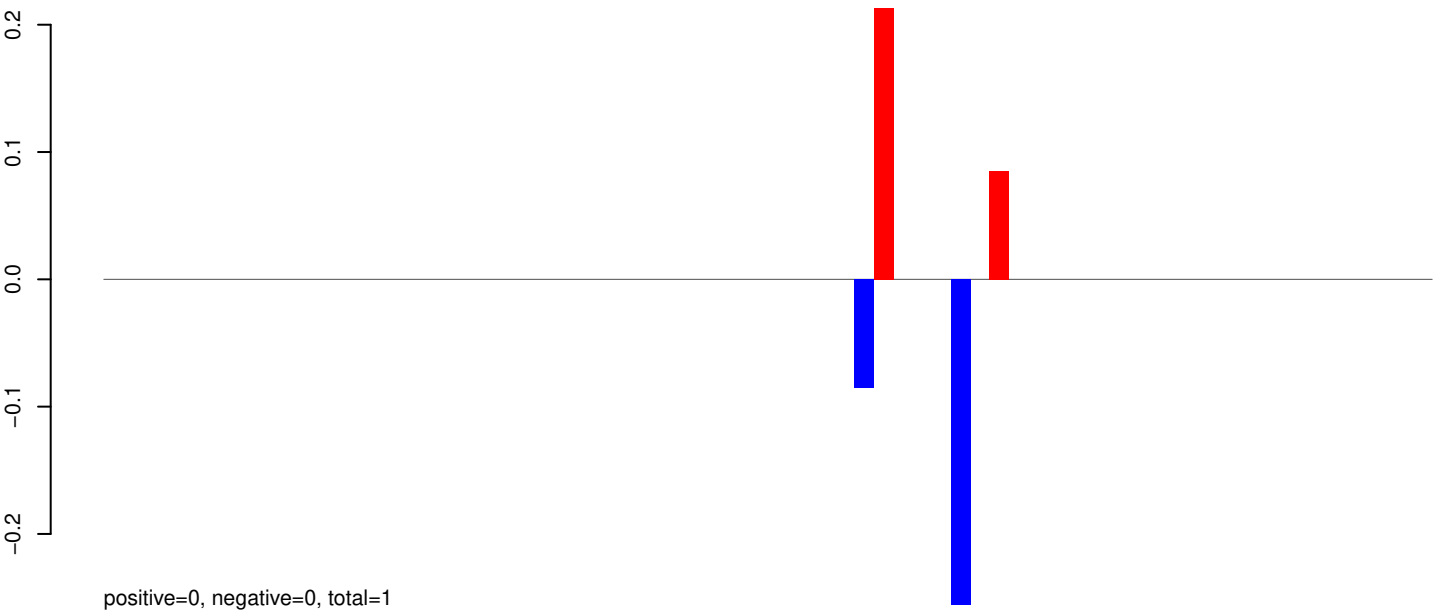

AeAeg_Whole_ZIKV_BM3_GP.24_35.rep

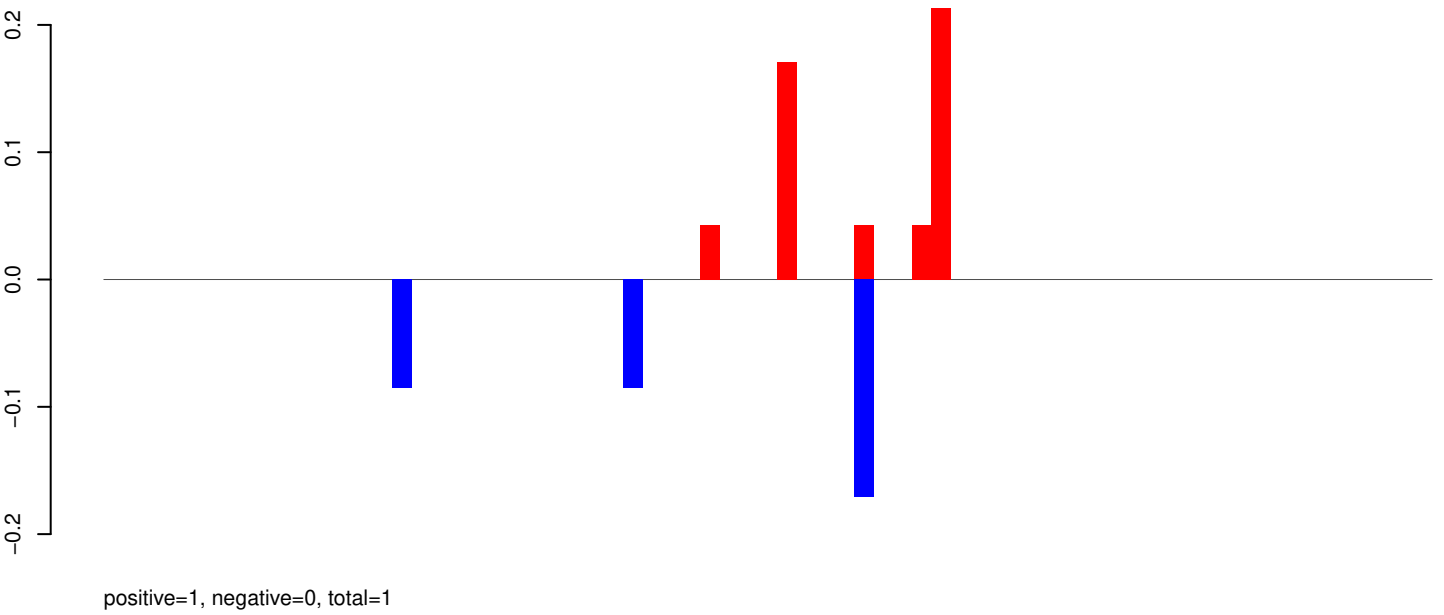

AeAeg_Whole_ZIKV_BM3_GP.rep

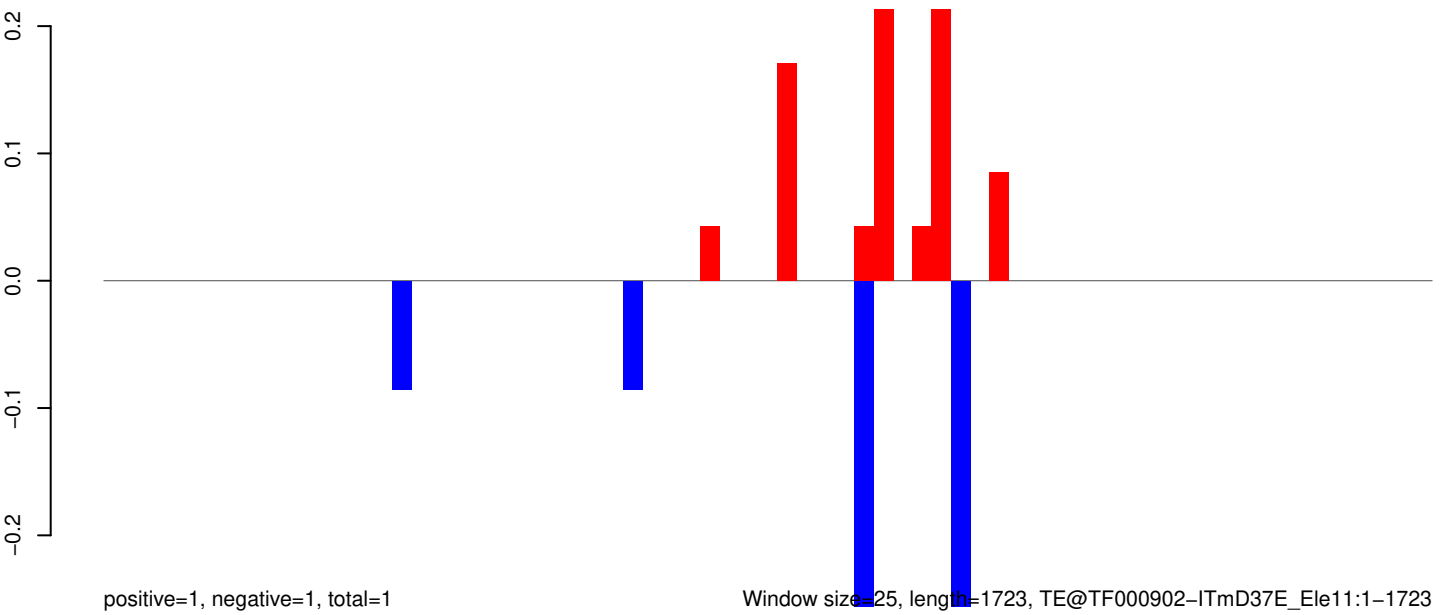

Window size=25, length=1723, TE@TF000902-lTmD37E_Ele11:1-1723

AeAeg_Whole_ZIKV_BM3_GP.18_23.rep

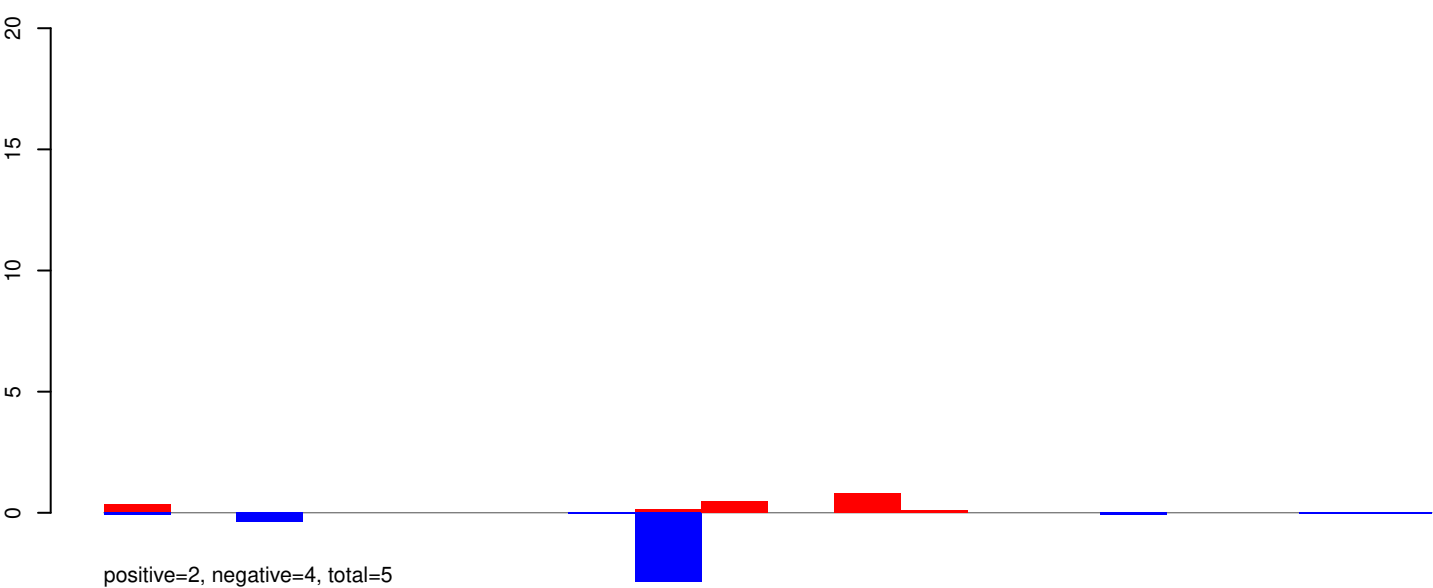

AeAeg_Whole_ZIKV_BM3_GP.24_35.rep

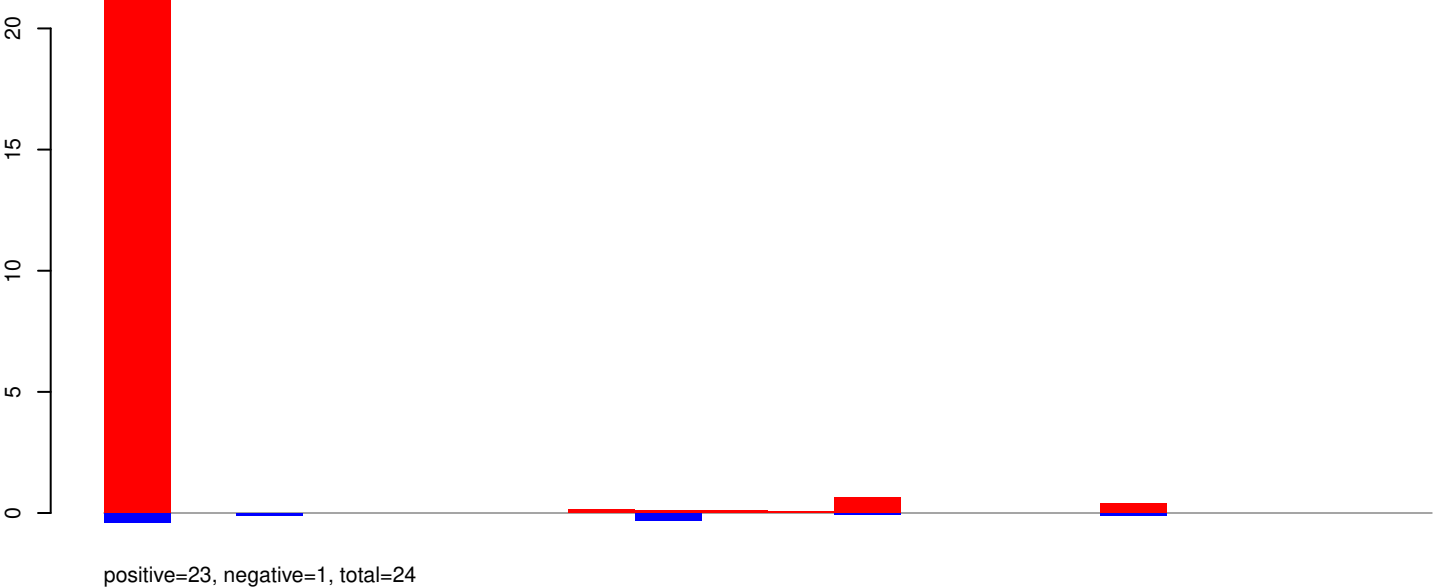

AeAeg_Whole_ZIKV_BM3_GP.rep

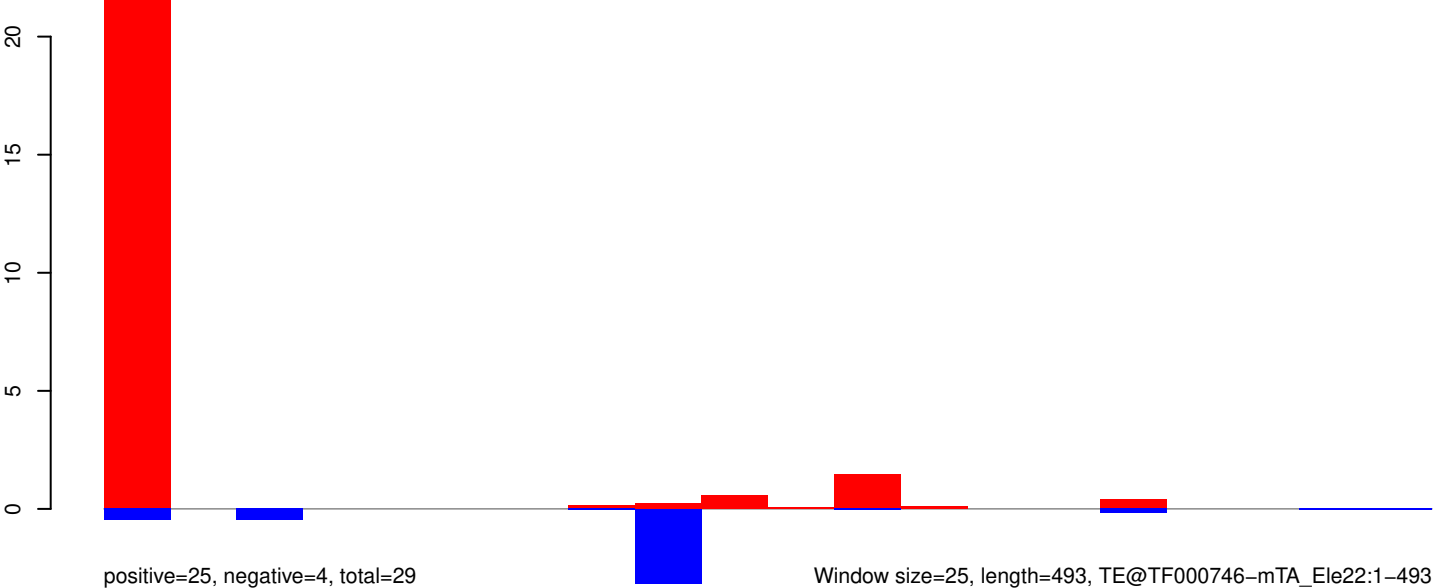

Window size=25, length=493, TE@TF000746-mTA_Ele22:1-493

AeAeg_Whole_ZIKV_BM3_GP.18_23.rep

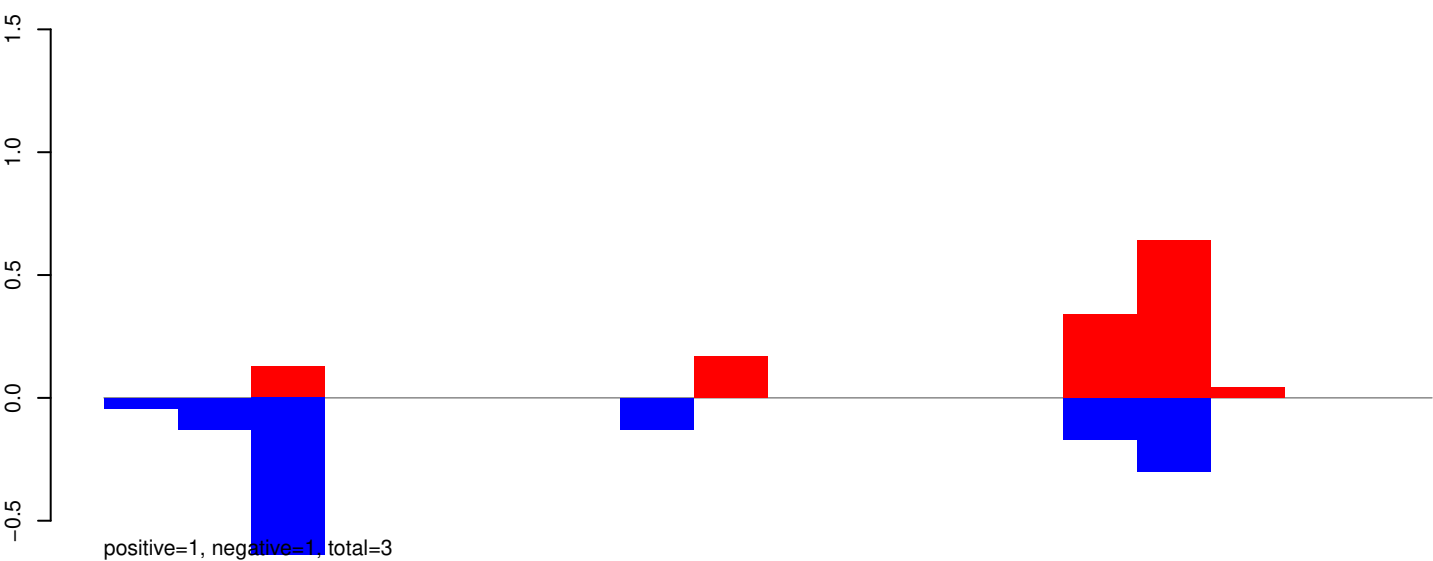

AeAeg_Whole_ZIKV_BM3_GP.24_35.rep

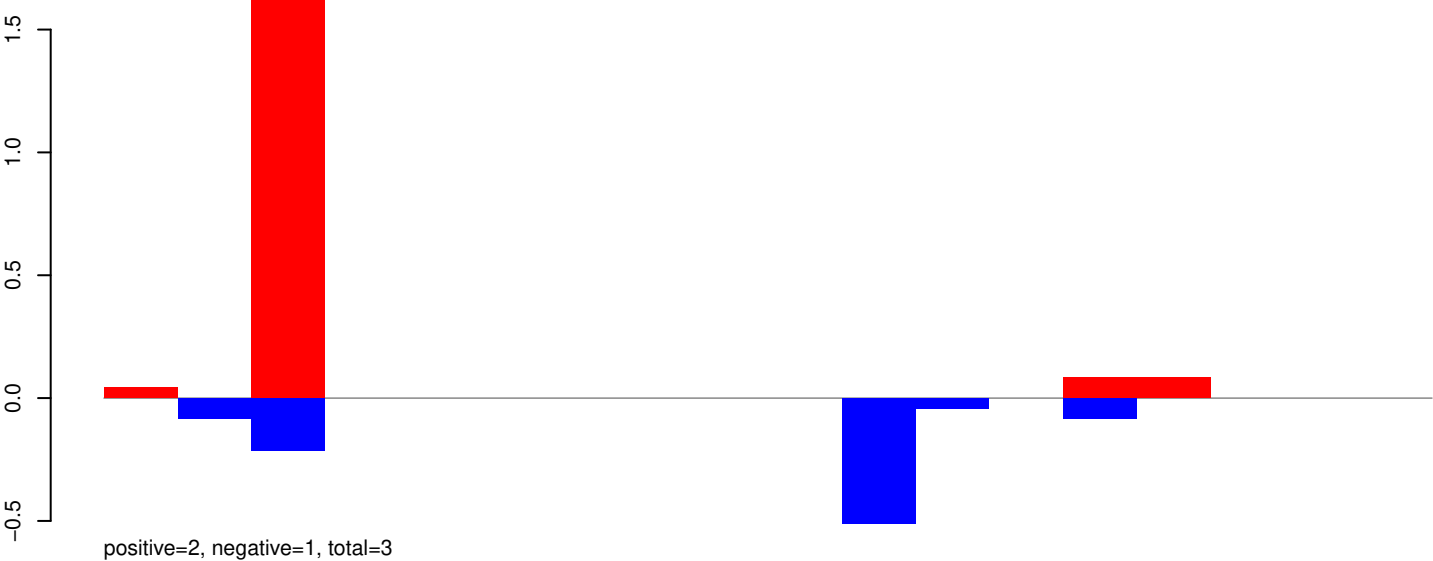

AeAeg_Whole_ZIKV_BM3_GP.rep

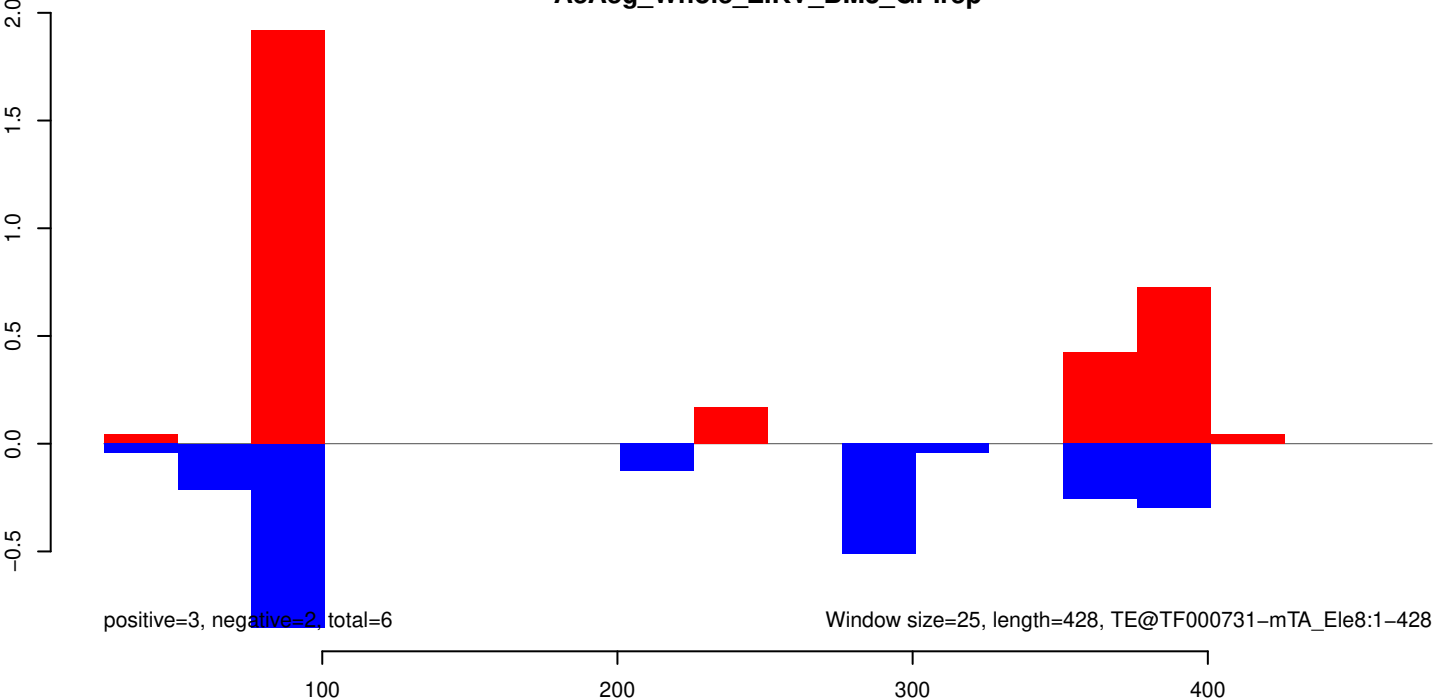

AeAeg_Whole_ZIKV_BM3_GP.18_23.rep

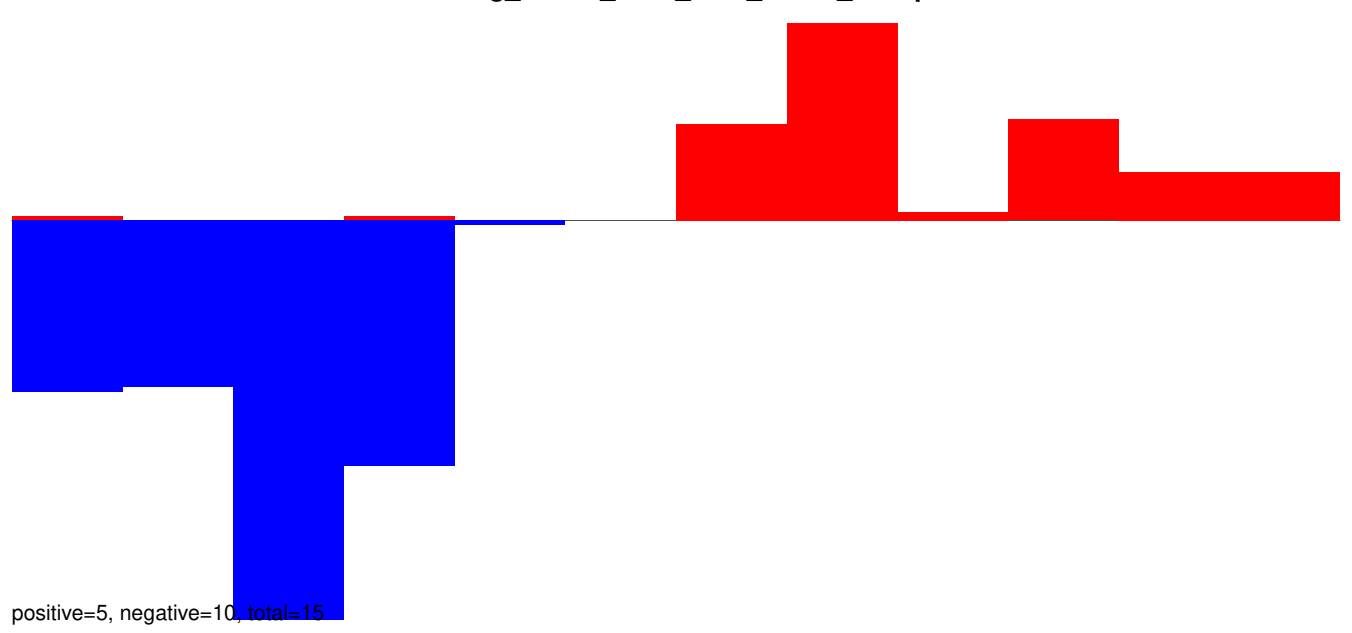

AeAeg_Whole_ZIKV_BM3_GP.24_35.rep

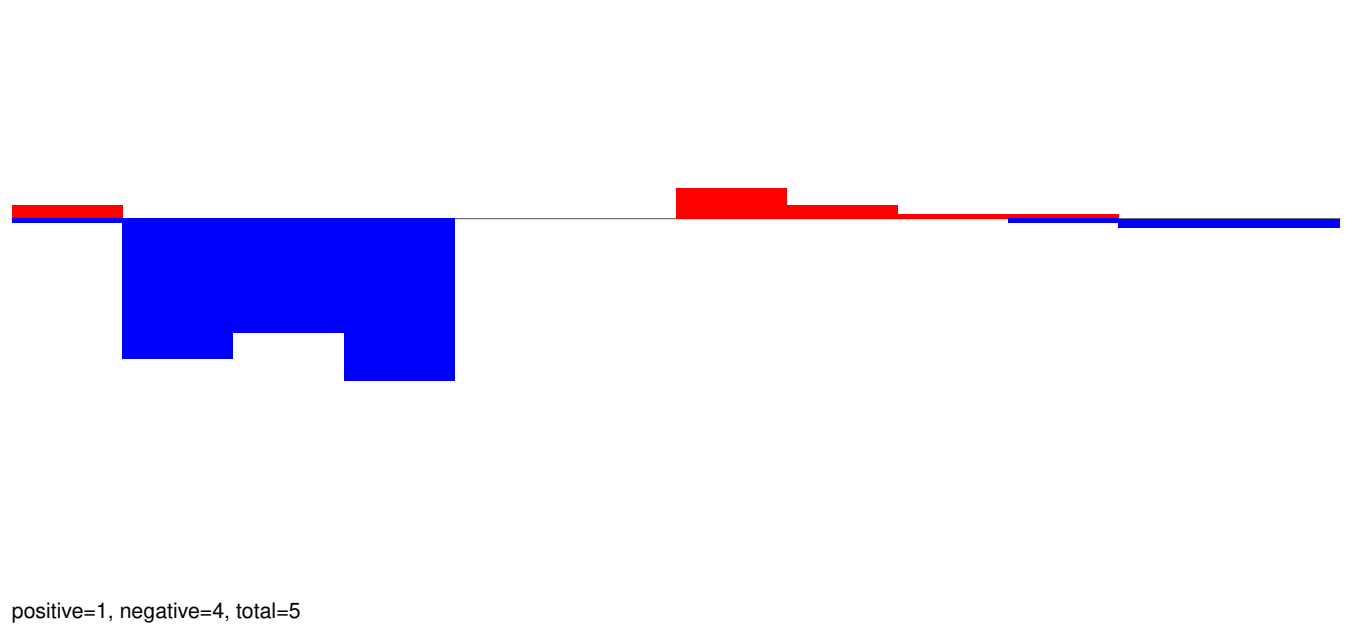

AeAeg_Whole_ZIKV_BM3_GP.rep

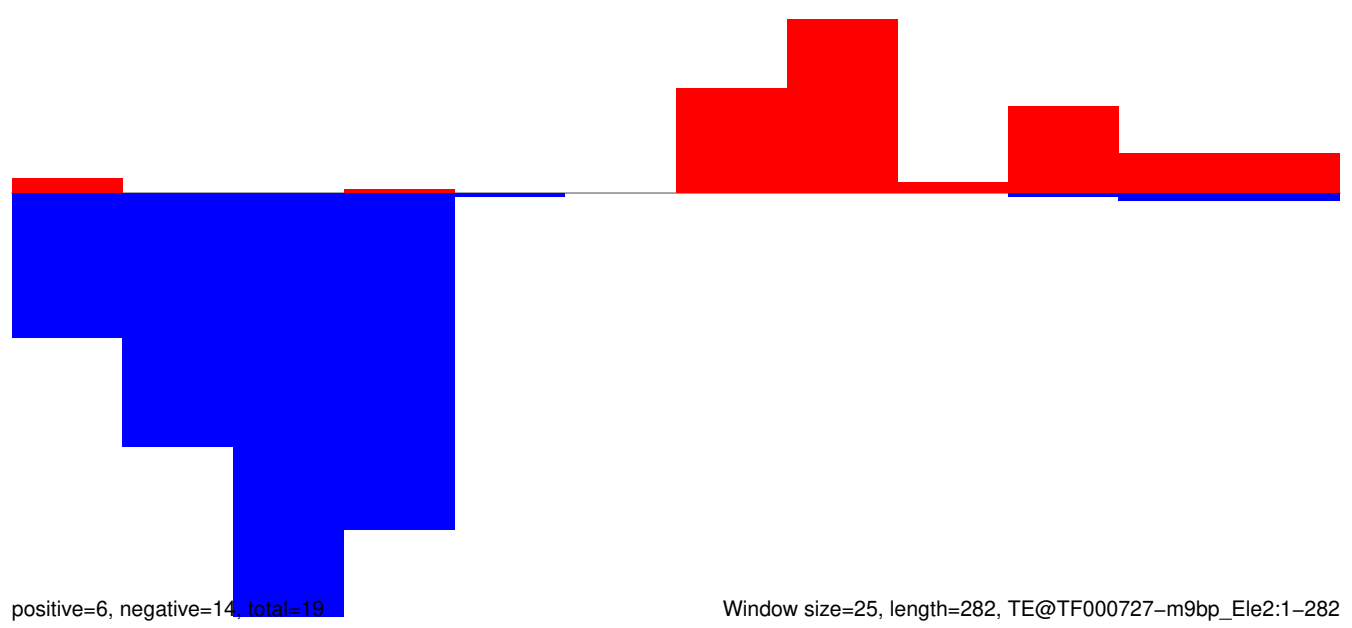

AeAeg_Whole_ZIKV_BM3_GP.18_23.rep

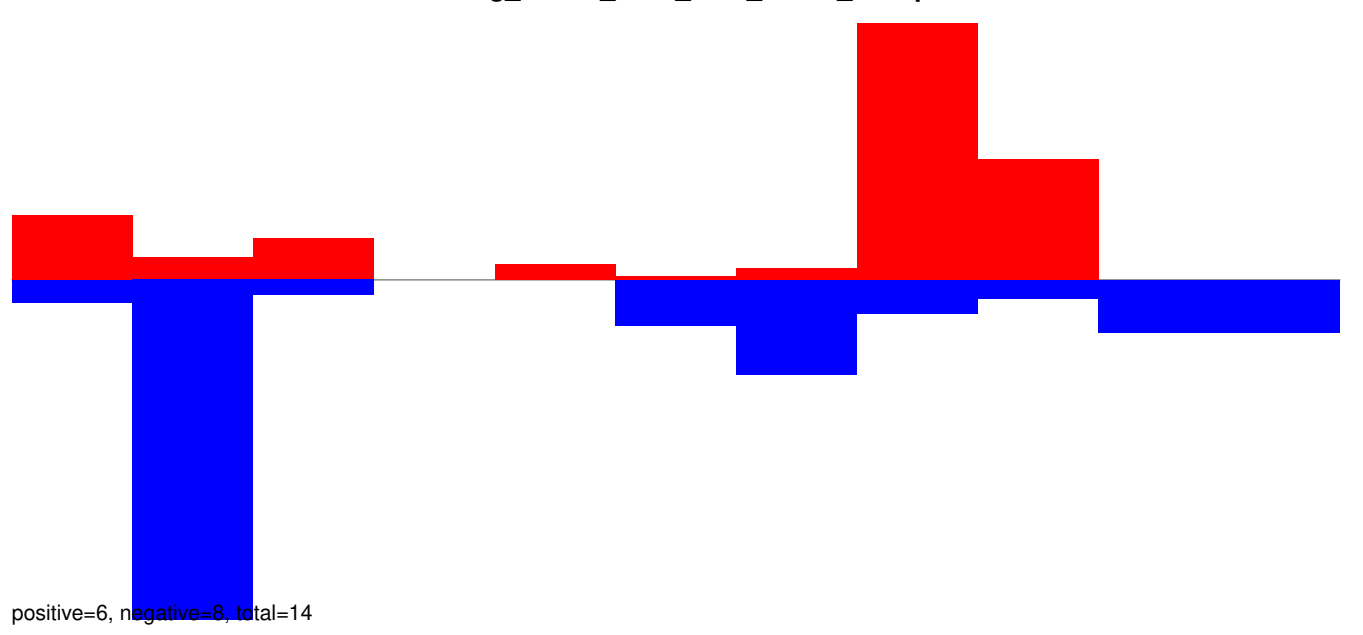

AeAeg_Whole_ZIKV_BM3_GP.24_35.rep

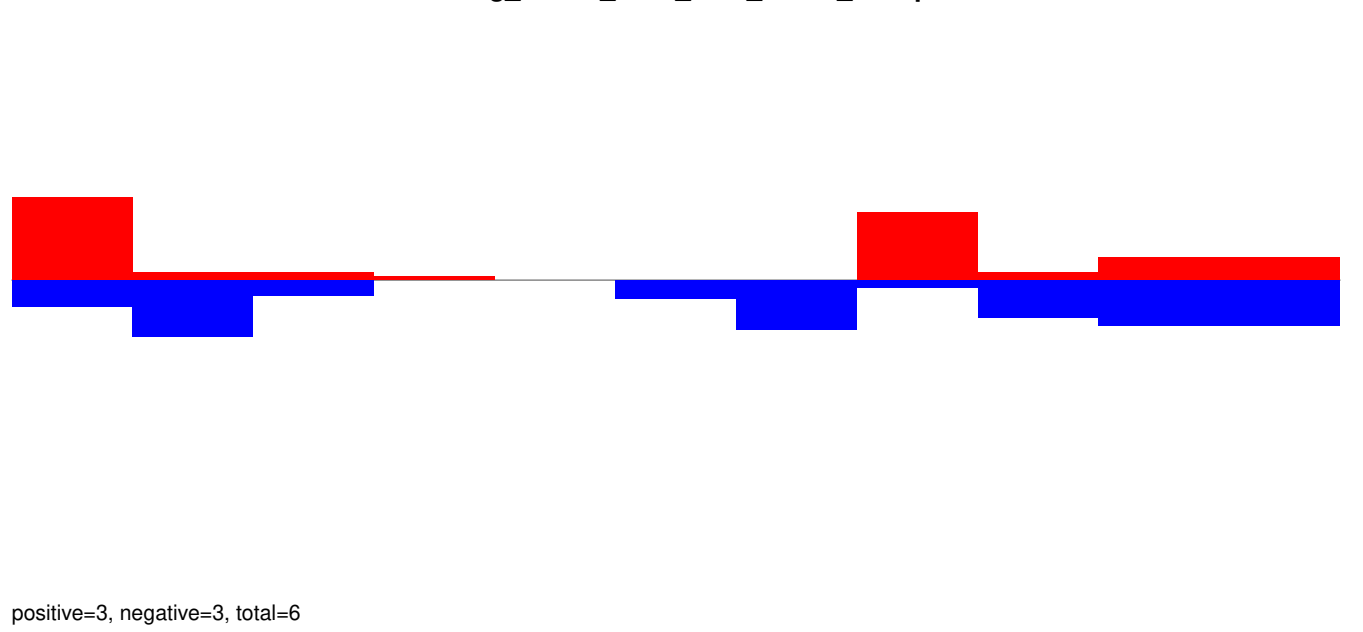

AeAeg_Whole_ZIKV_BM3_GP.rep

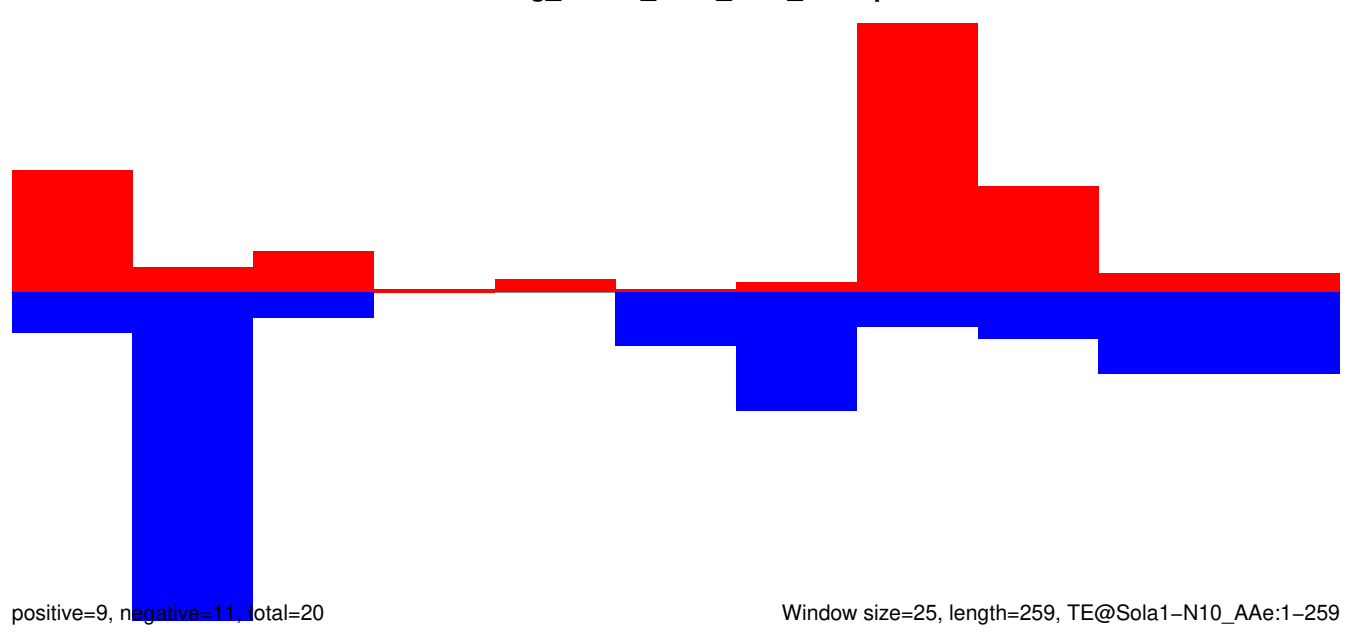

AeAeg_Whole_ZIKV_BM3_GP.18_23.rep

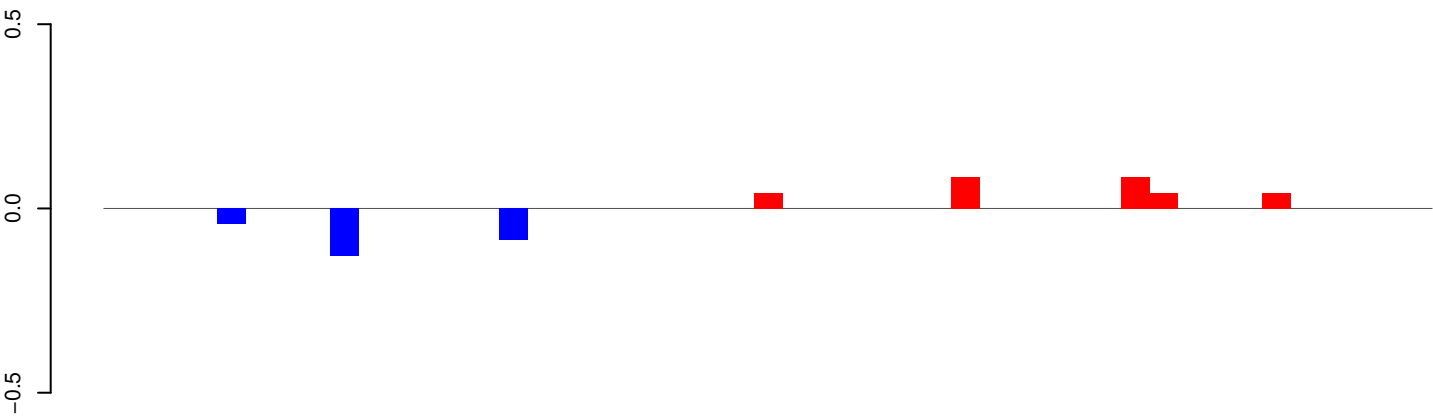

positive=0, negative=0, total=1

AeAeg_Whole_ZIKV_BM3_GP.24_35.rep



positive=1, negative=1, total=2

AeAeg_Whole_ZIKV_BM3_GP.rep

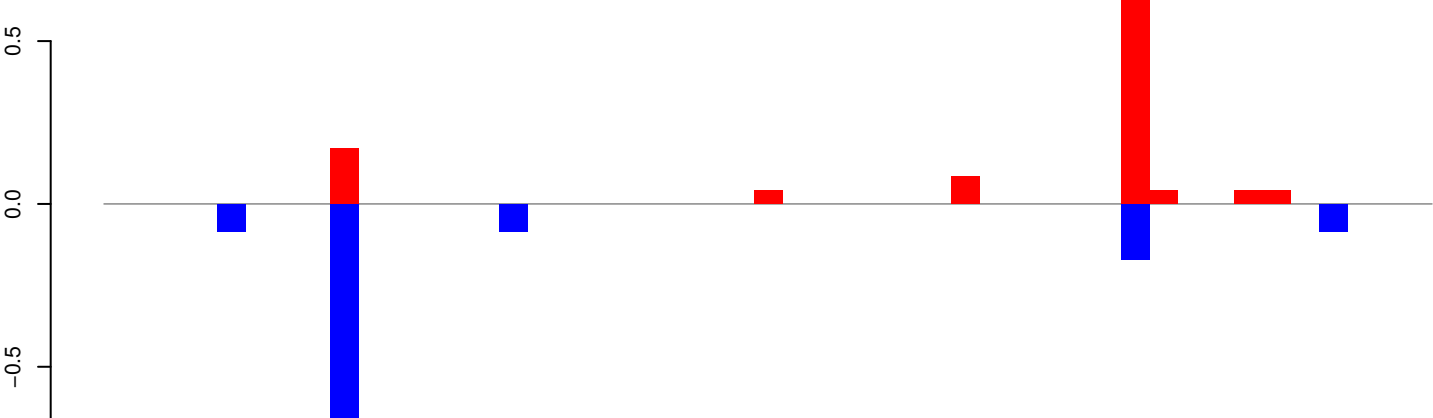

positive=1, negative=1, total=3

Window size=25, length=1162, TE@R=477-UNKNOWN:1-1162

AeAeg_Whole_ZIKV_BM3_GP.18_23.rep

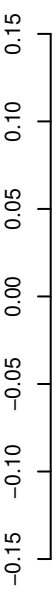

positive=0, negative=0, total=1

AeAeg_Whole_ZIKV_BM3_GP.24_35.rep

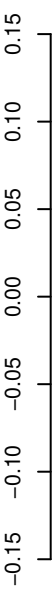

positive=0, negative=0, total=0

AeAeg_Whole_ZIKV_BM3_GP.rep



positive=0, negative=1, total=1

Window size=25, length=1194, TE@R=1035-UNKNOWN:1-1194

AeAeg_Whole_ZIKV_BM3_GP.18_23.rep

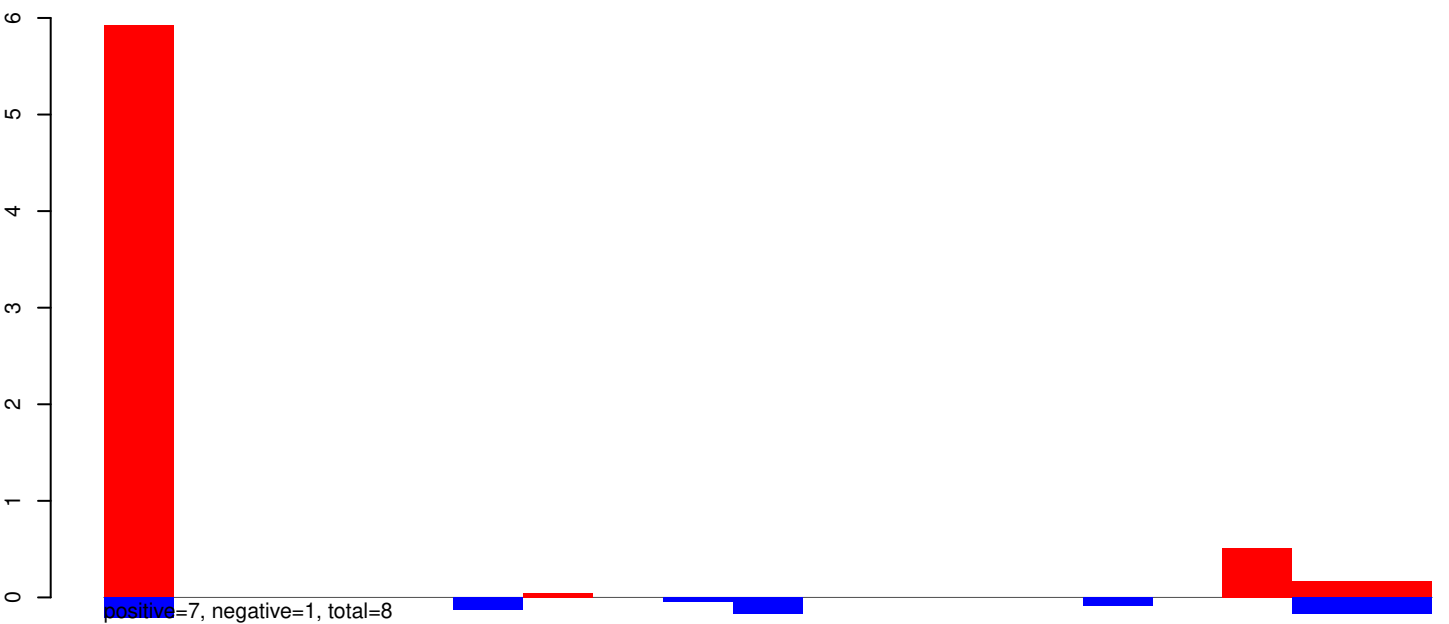

AeAeg_Whole_ZIKV_BM3_GP.24_35.rep

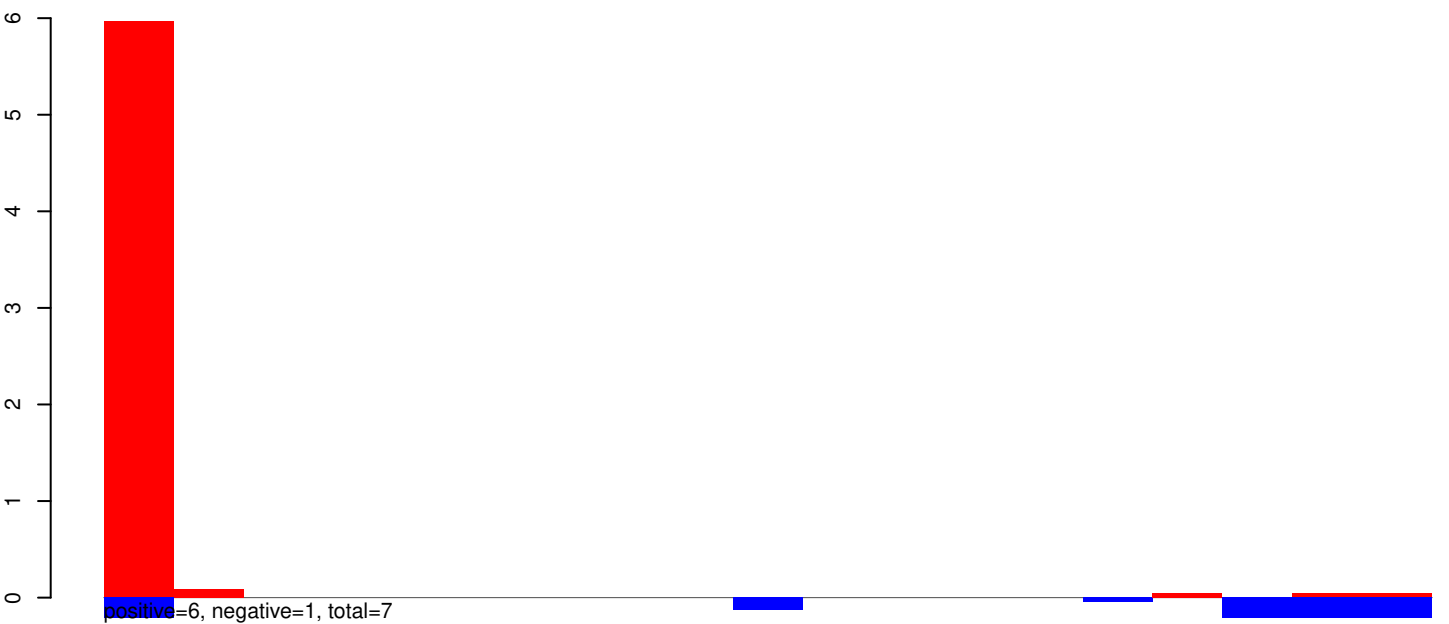

AeAeg_Whole_ZIKV_BM3_GP.rep

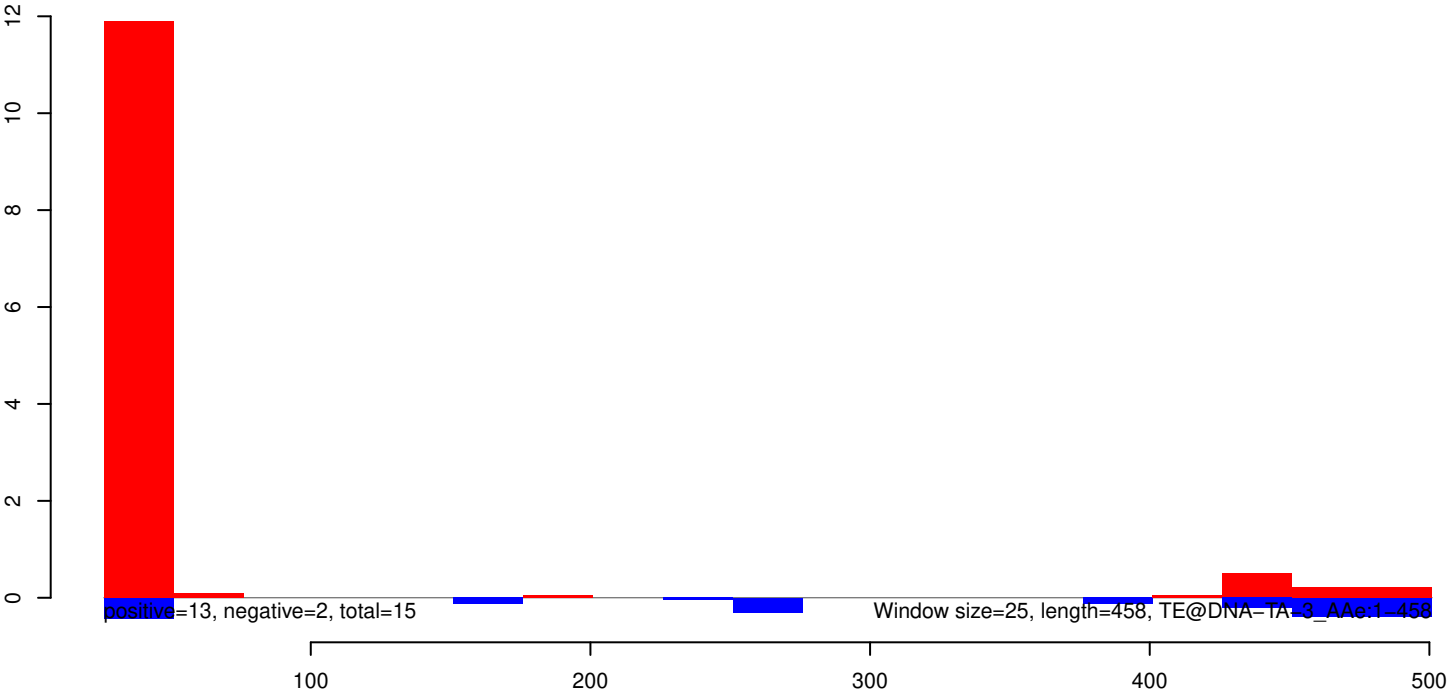

AeAeg_Whole_ZIKV_BM3_GP.18_23.rep

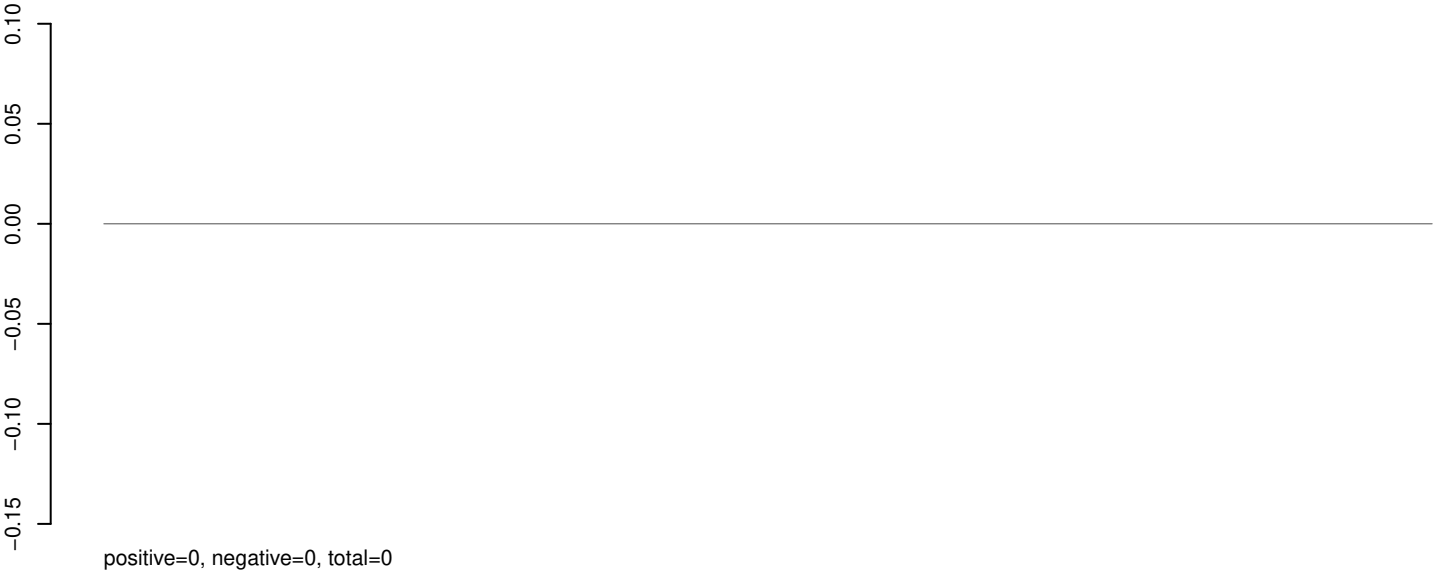

AeAeg_Whole_ZIKV_BM3_GP.24_35.rep

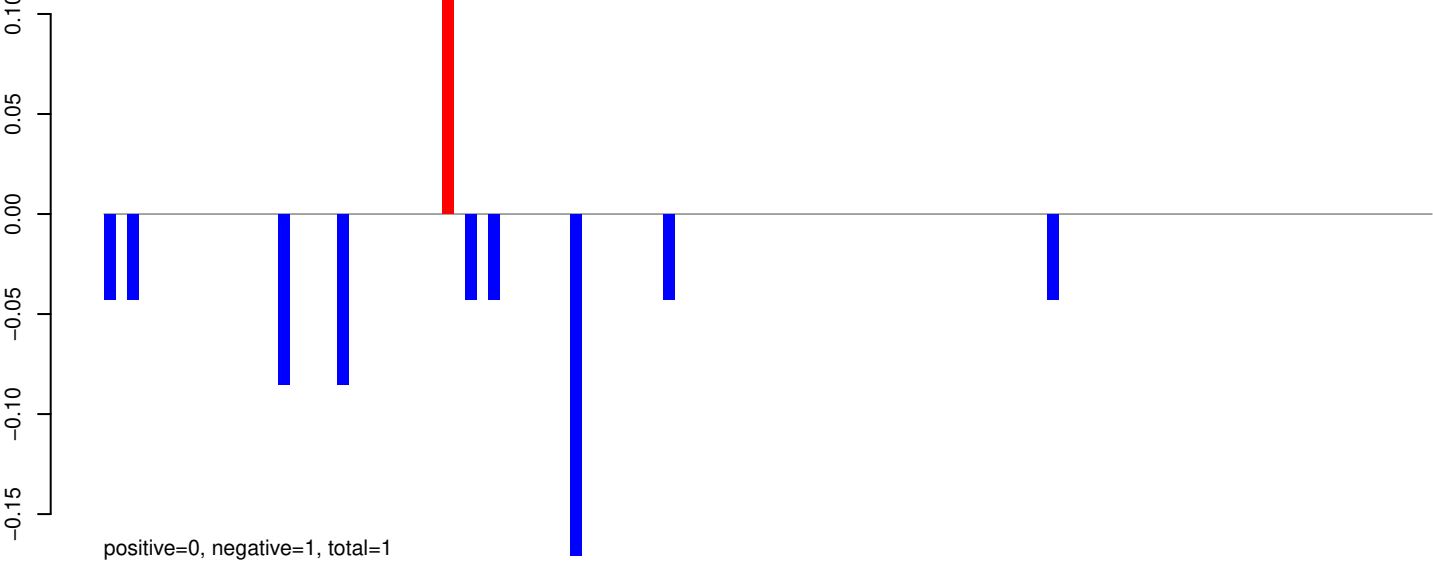

AeAeg_Whole_ZIKV_BM3_GP.rep

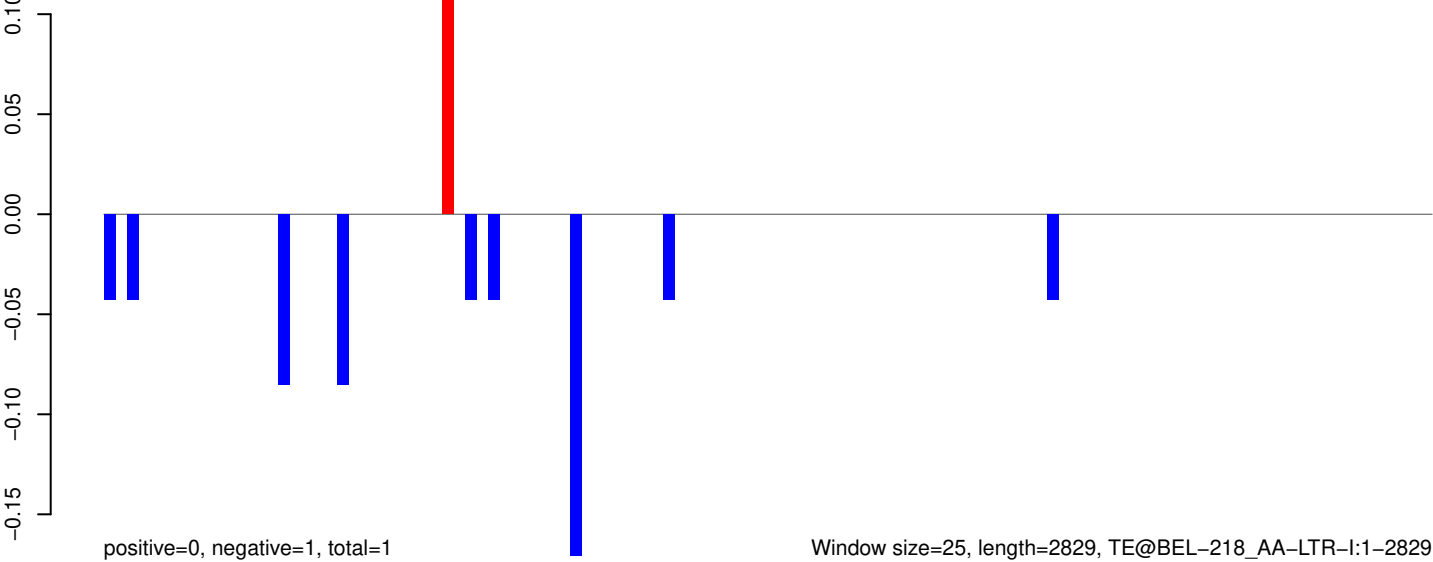

AeAeg_Whole_ZIKV_BM3_GP.18_23.rep

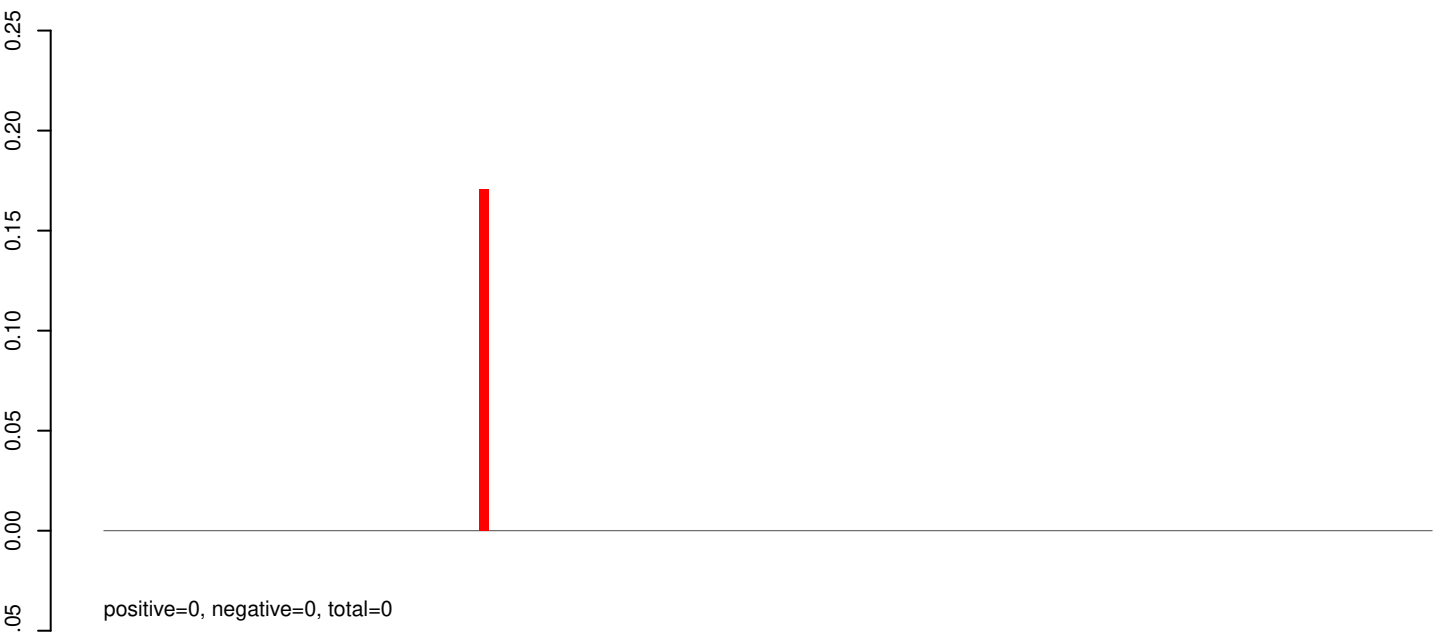

AeAeg_Whole_ZIKV_BM3_GP.24_35.rep

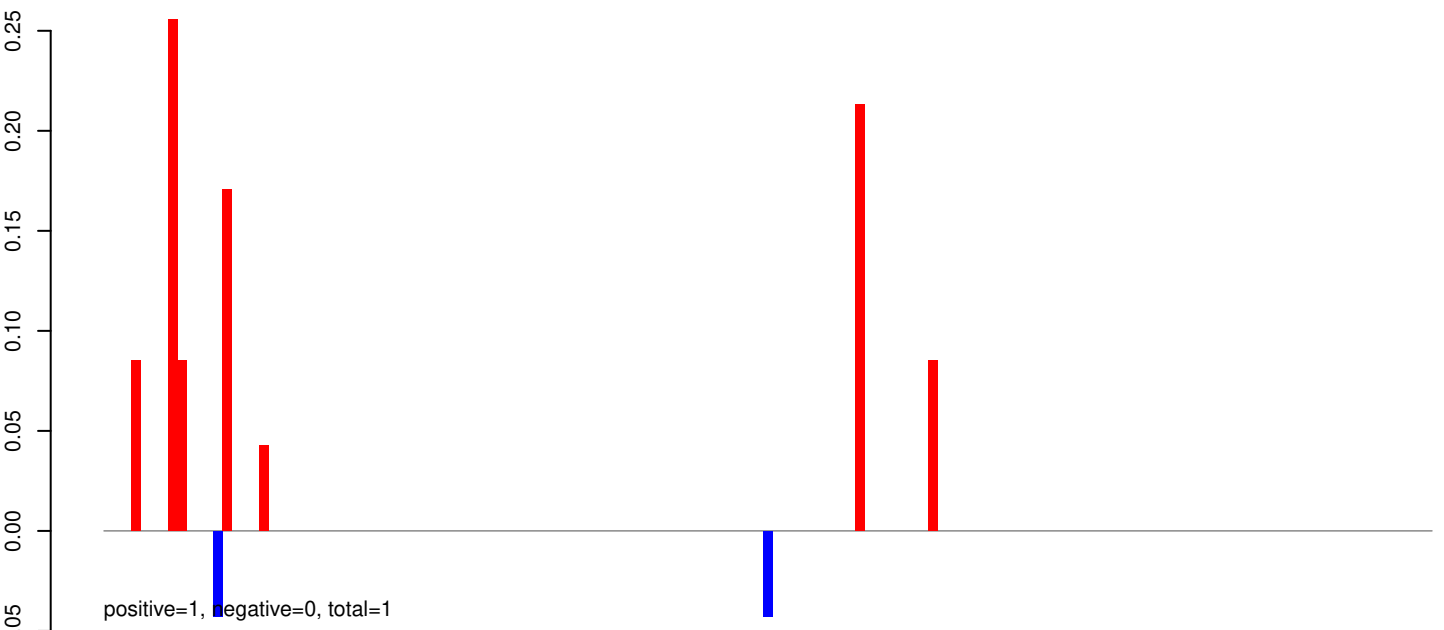

AeAeg_Whole_ZIKV_BM3_GP.rep

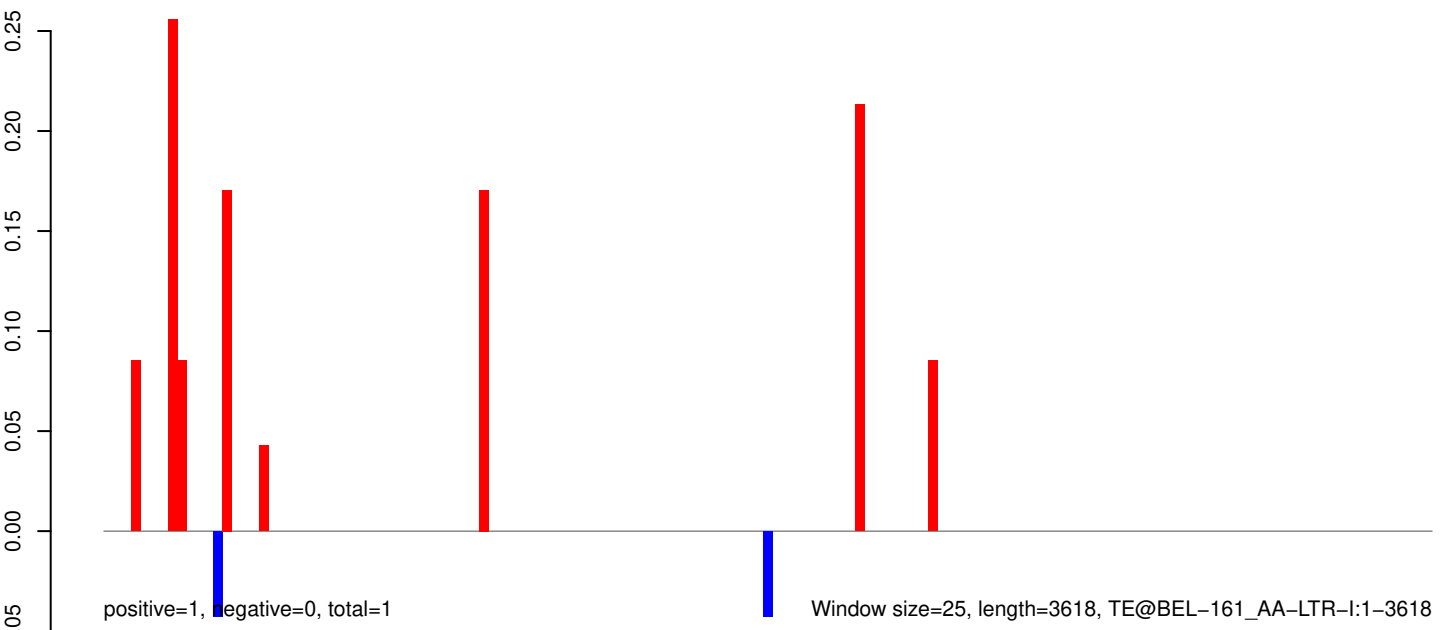

Window size=25, length=3618, TE@BEL-161_AA-LTR-I:1-3618

AeAeg_Whole_ZIKV_BM3_GP.18_23.rep

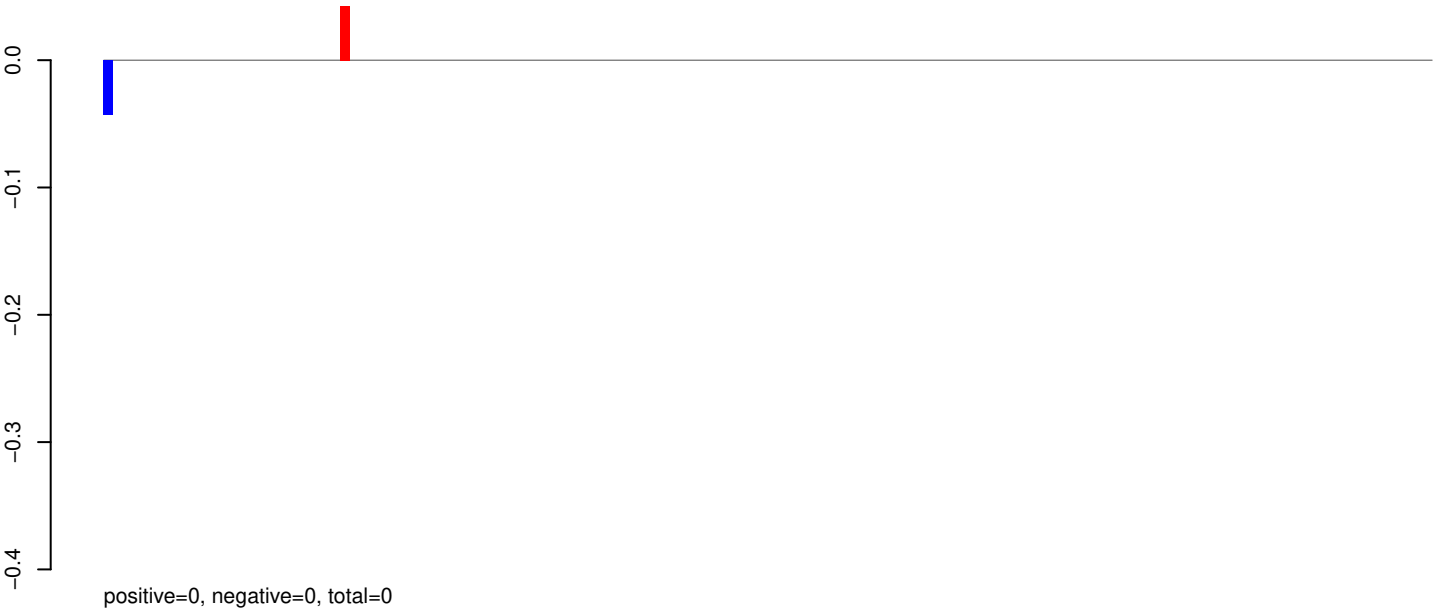

AeAeg_Whole_ZIKV_BM3_GP.24_35.rep

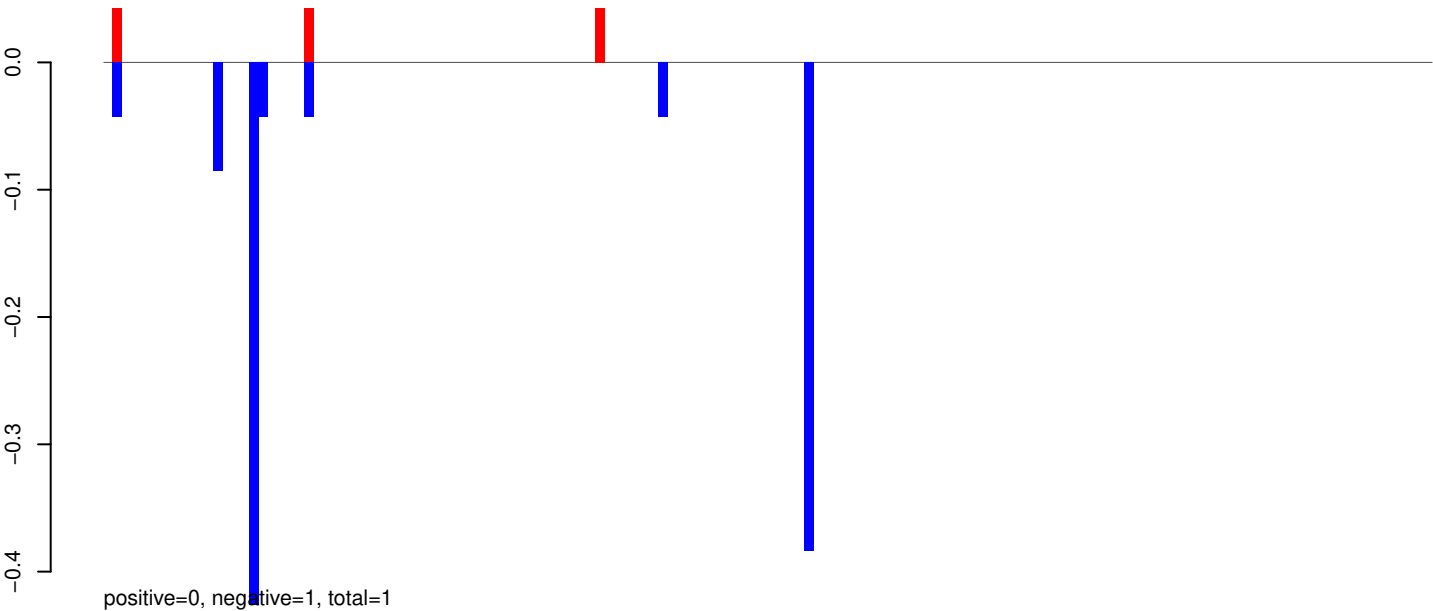

AeAeg_Whole_ZIKV_BM3_GP.rep

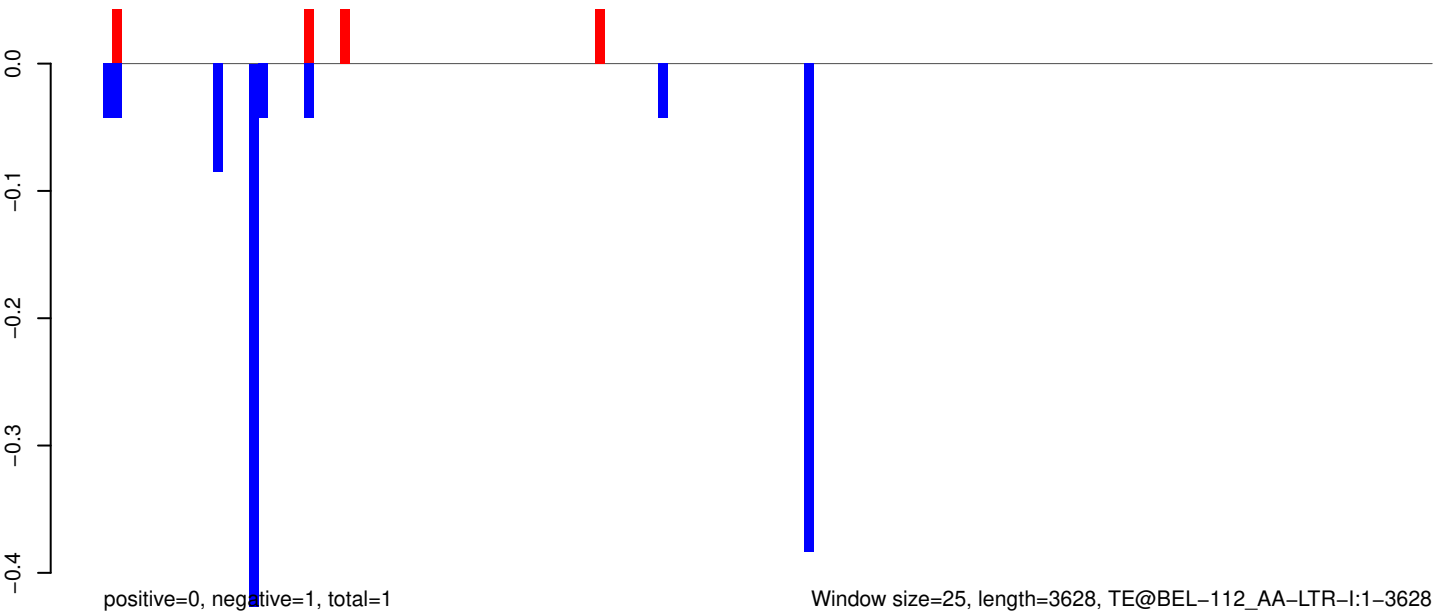

AeAeg_Whole_ZIKV_BM3_GP.18_23.rep

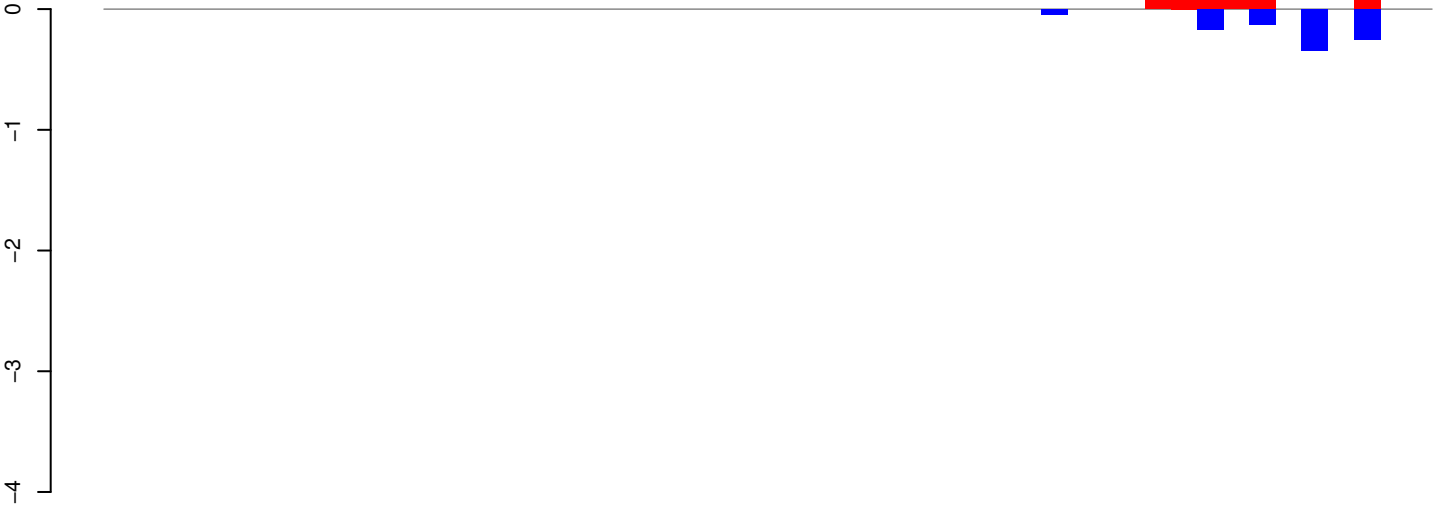

positive=1, negative=1, total=2

AeAeg_Whole_ZIKV_BM3_GP.24_35.rep

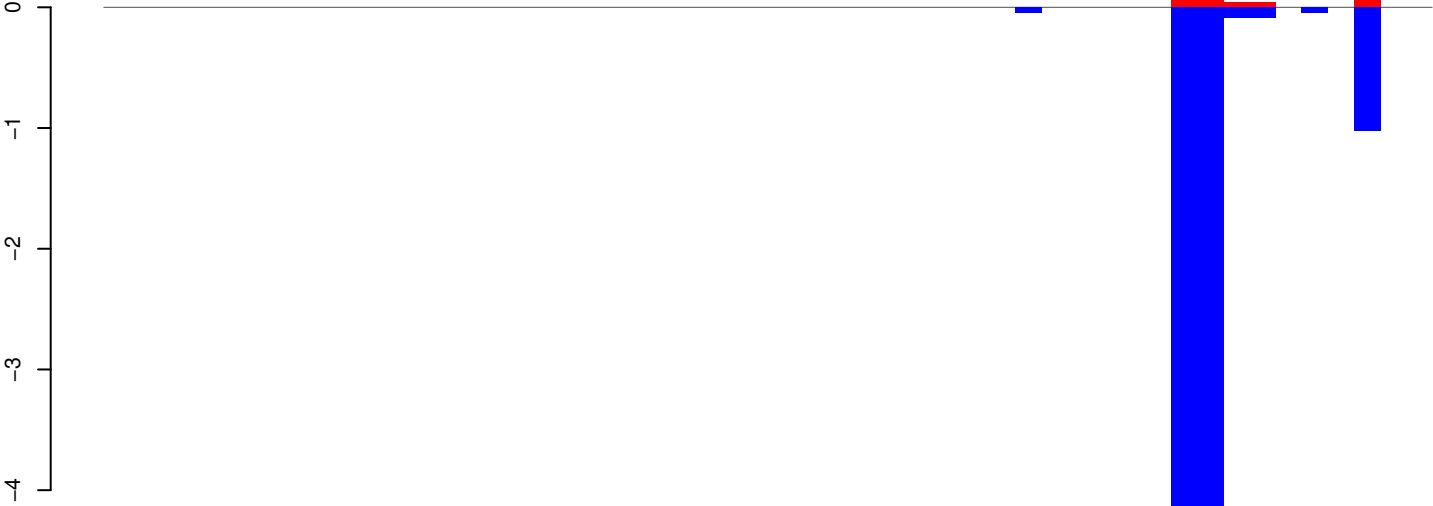

positive=1, negative=10, total=11

AeAeg_Whole_ZIKV_BM3_GP.rep

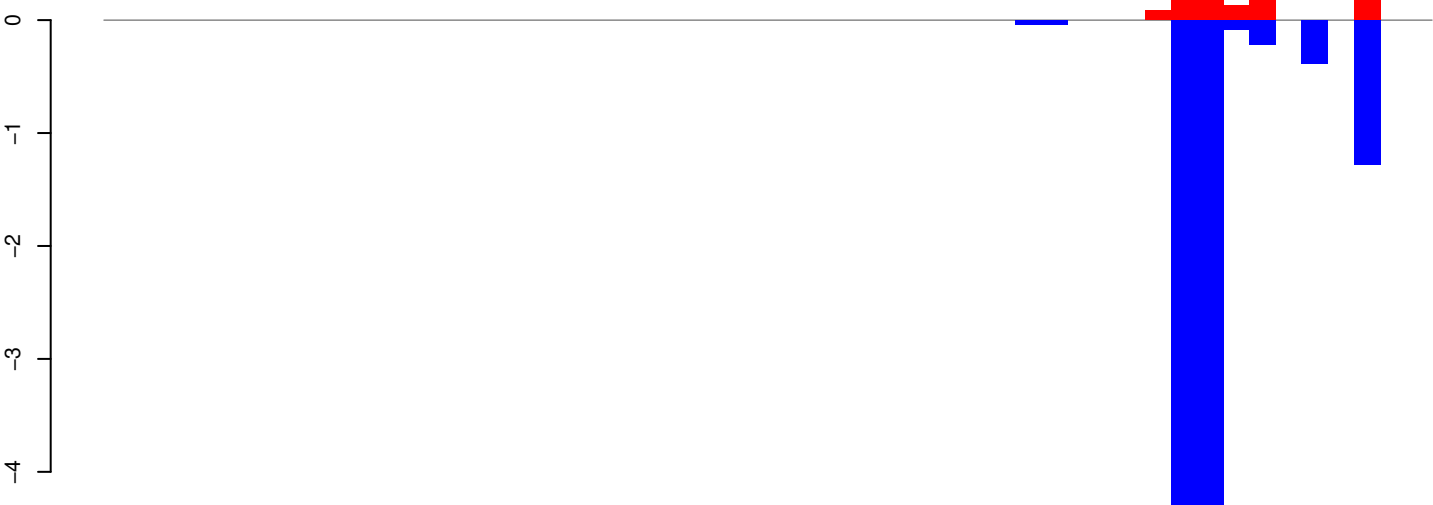

positive=2, negative=11, total=13

AeAeg_Whole_ZIKV_BM3_GP.18_23.rep

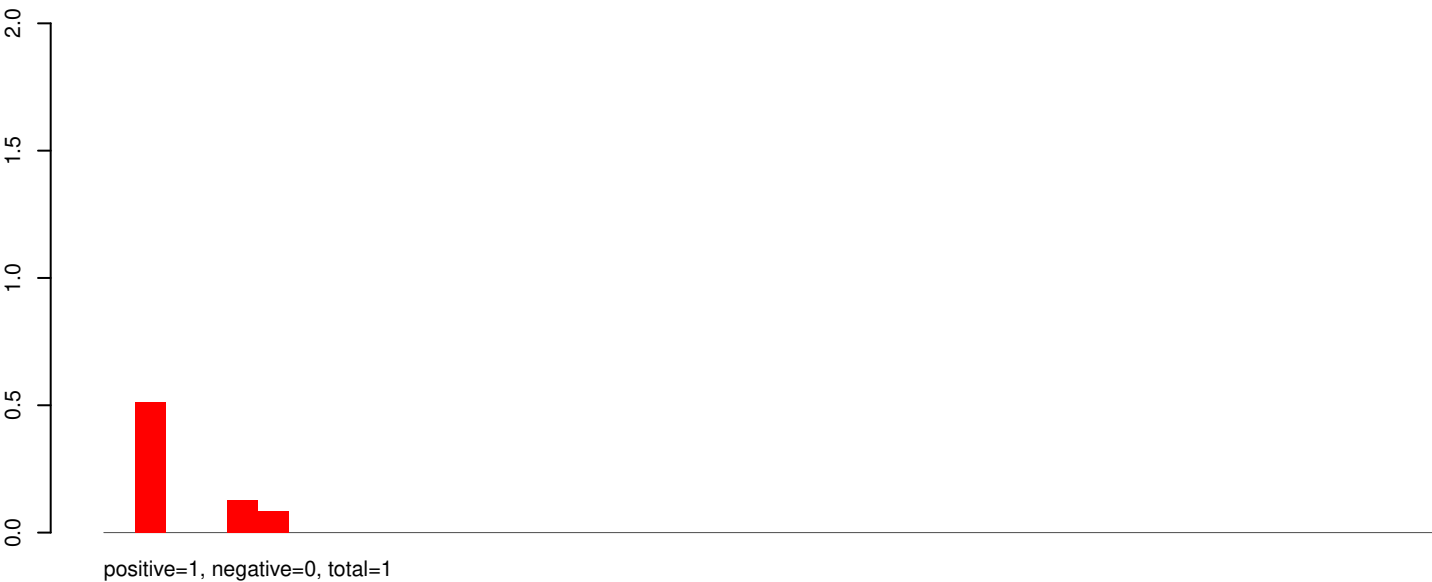

AeAeg_Whole_ZIKV_BM3_GP.24_35.rep

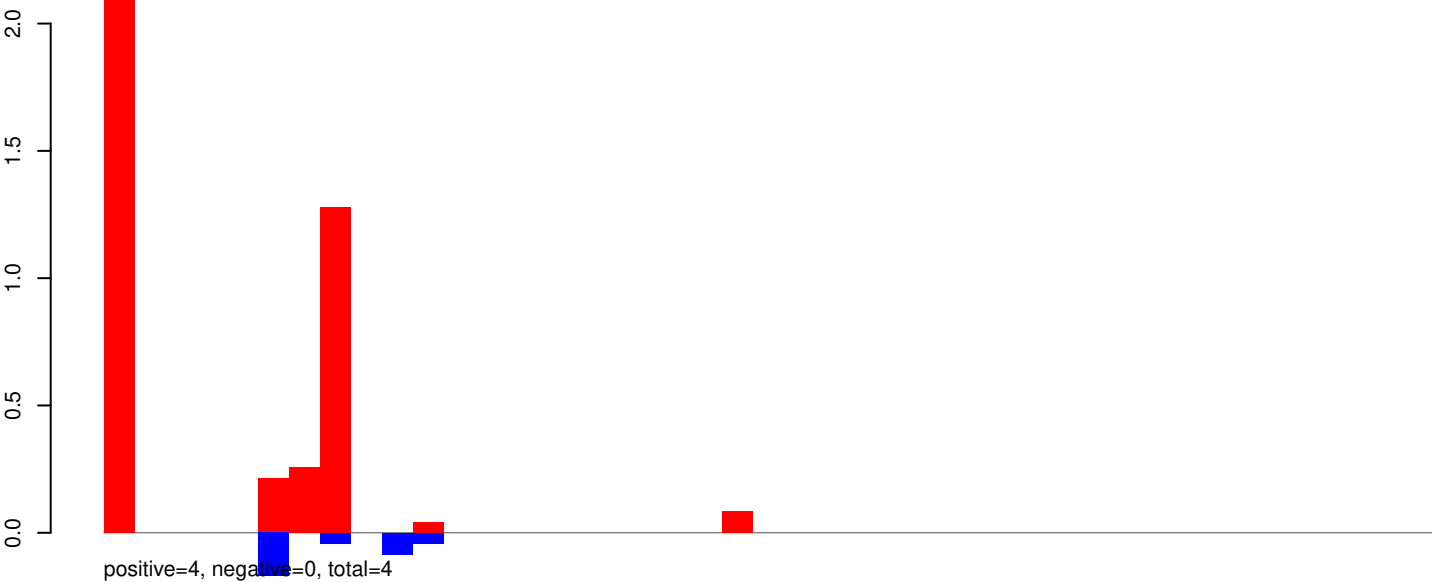

AeAeg_Whole_ZIKV_BM3_GP.rep

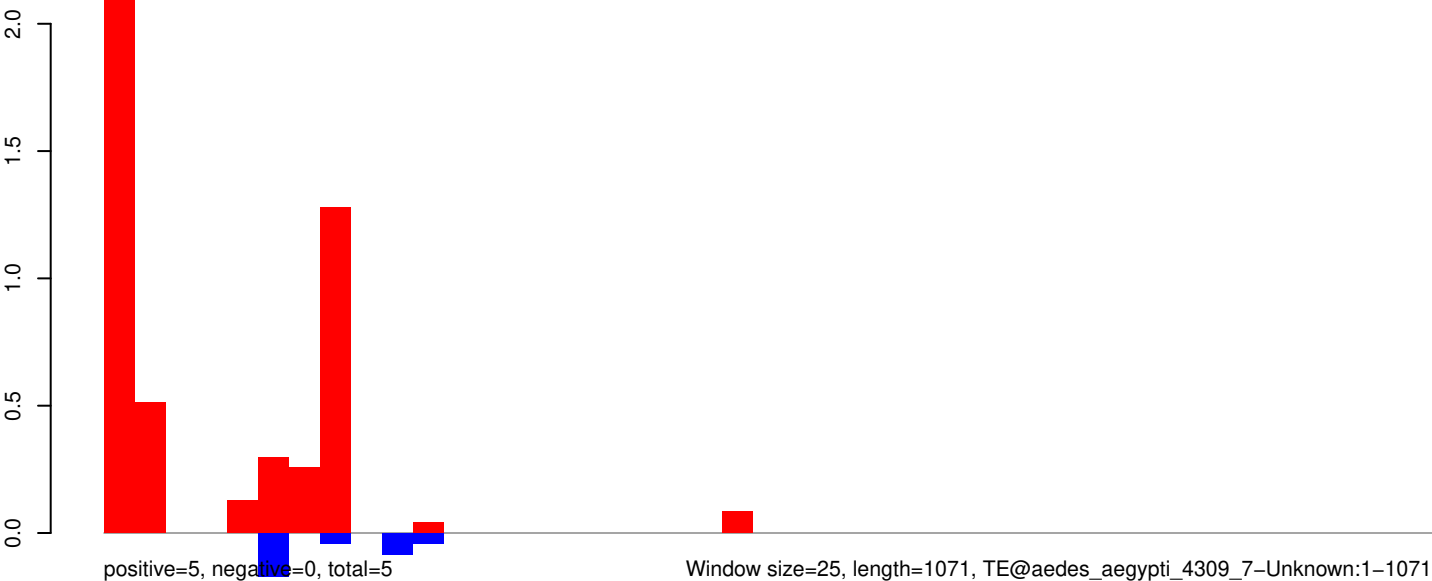

Window size=25, length=1071, TE@aedes_aegypti_4309_7-Unknown:1-1071

AeAeg_Whole_ZIKV_BM3_GP.18_23.rep

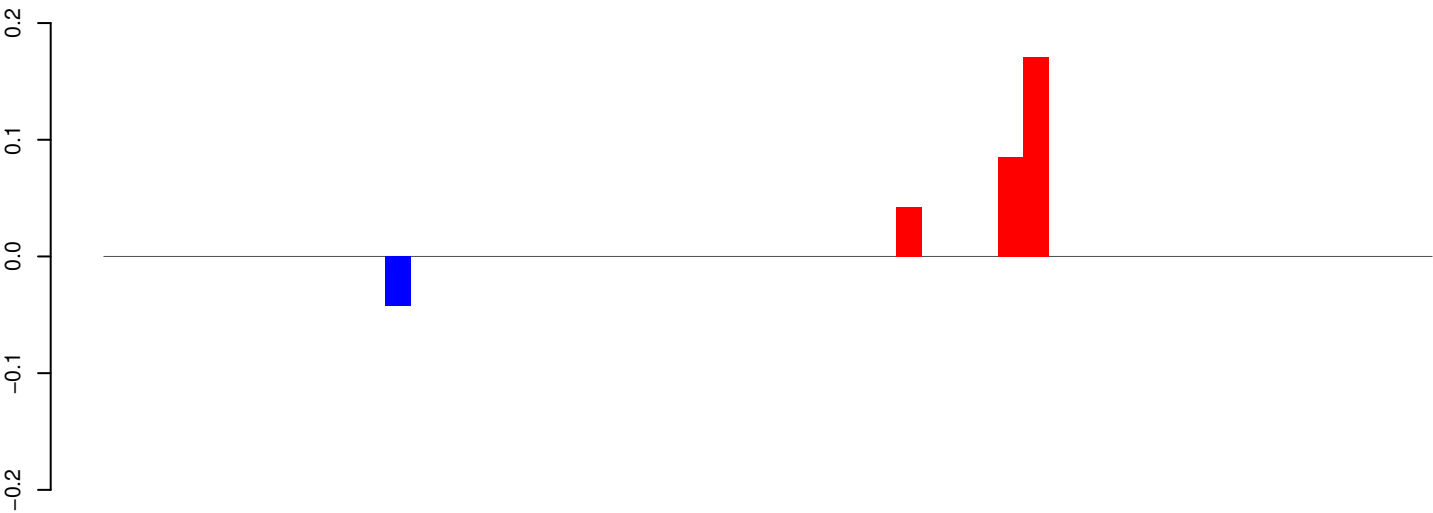

positive=0, negative=0, total=0

AeAeg_Whole_ZIKV_BM3_GP.24_35.rep

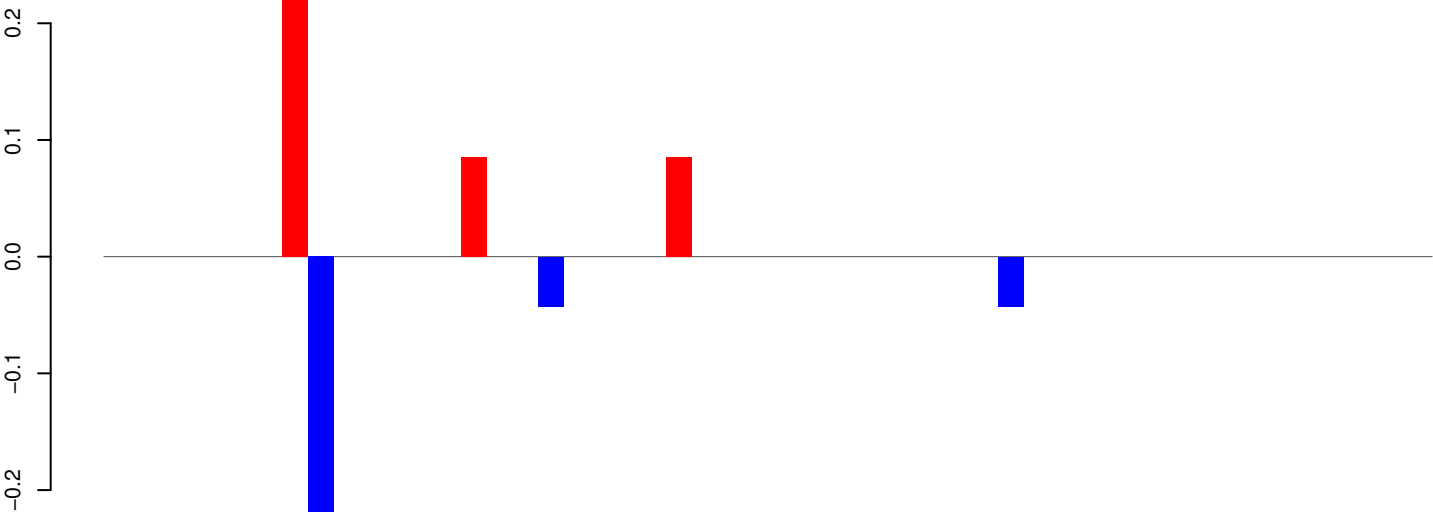

positive=0, negative=0, total=1

AeAeg_Whole_ZIKV_BM3_GP.rep

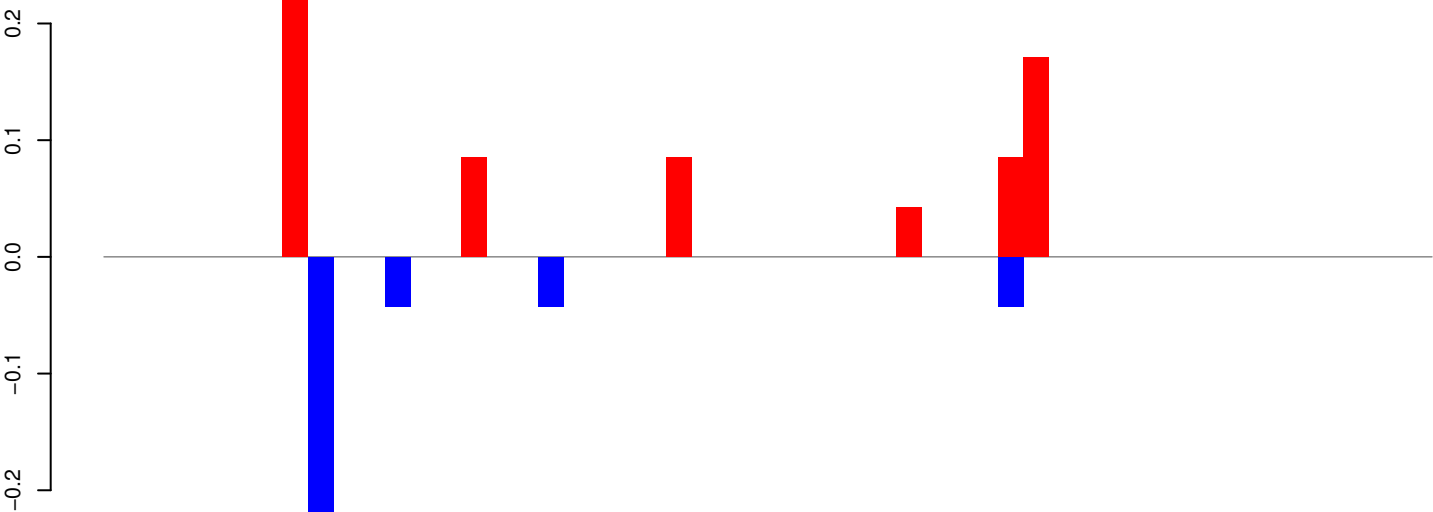

positive=1, negative=0, total=1

Window size=25, length=1286, TE@aedes_aegypti_2346_7-Unknown:1-1286

AeAeg_Whole_ZIKV_BM3_GP.18_23.rep



positive=0, negative=0, total=0

AeAeg_Whole_ZIKV_BM3_GP.24_35.rep

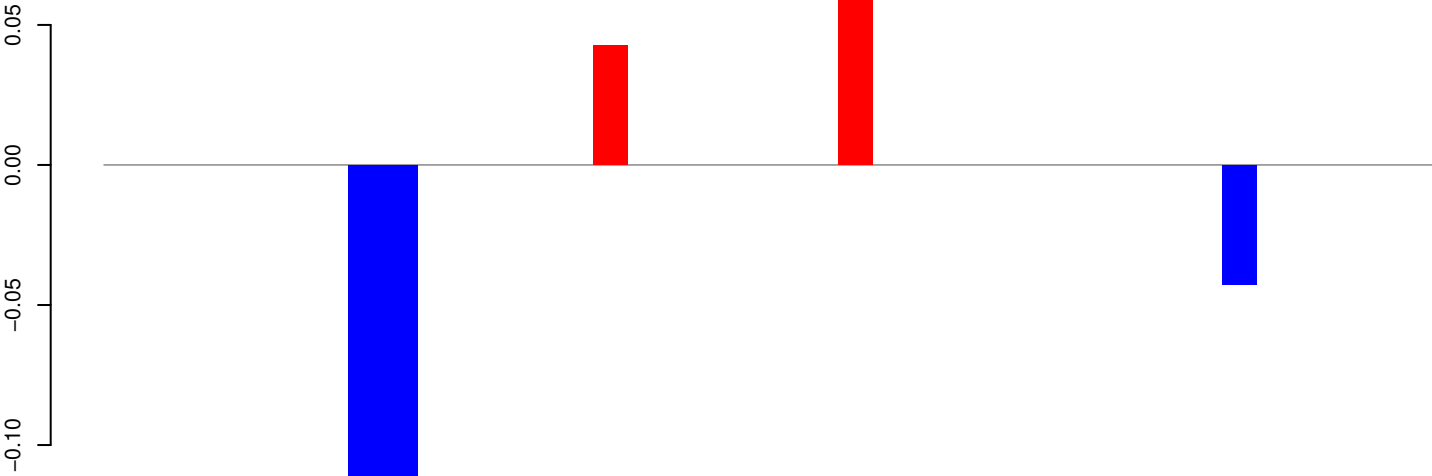

positive=0, negative=0, total=0

AeAeg_Whole_ZIKV_BM3_GP.rep

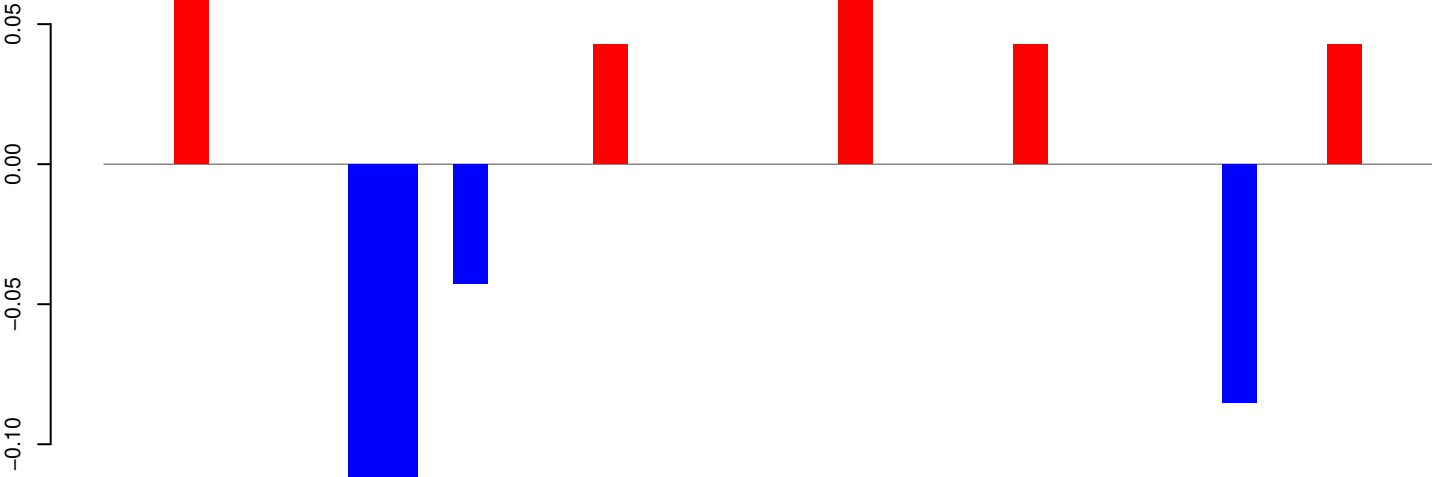

positive=0, negative=0, total=1

Window size=25, length=936, TE@TF001297-mTA_Ele47:1-936

AeAeg_Whole_ZIKV_BM3_GP.18_23.rep

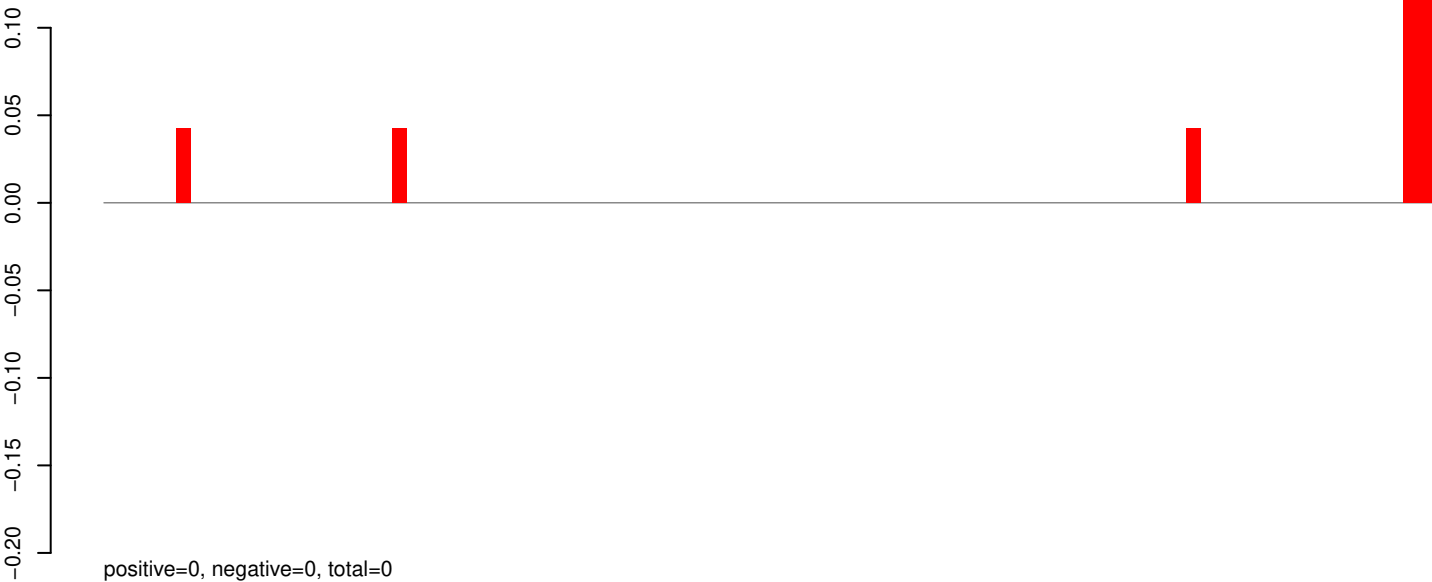

AeAeg_Whole_ZIKV_BM3_GP.24_35.rep

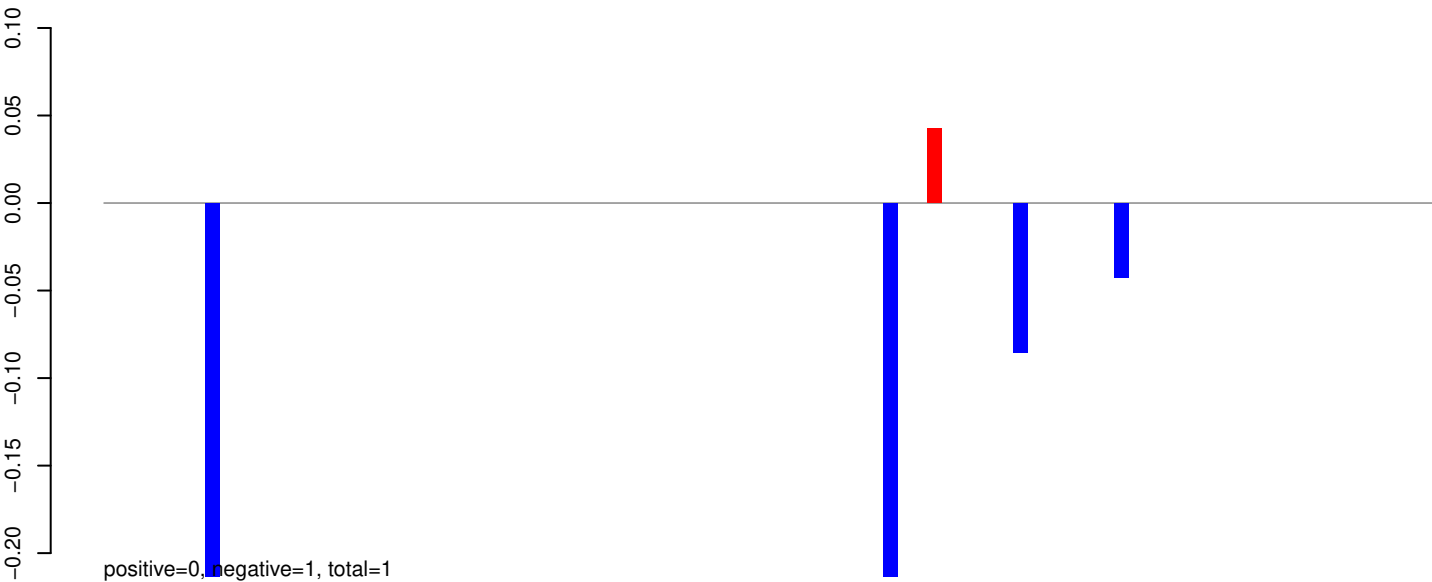

AeAeg_Whole_ZIKV_BM3_GP.rep

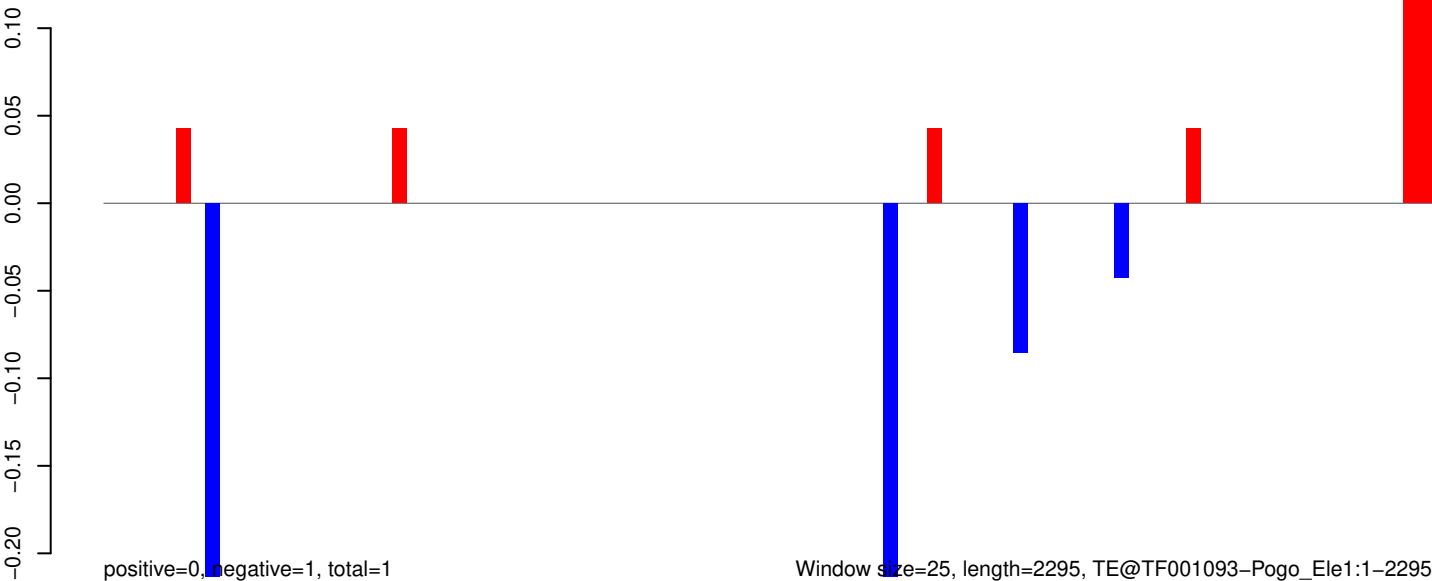

Window size=25, length=2295, TE@TF001093-Pogo_Ele1:1-2295

AeAeg_Whole_ZIKV_BM3_GP.18_23.rep

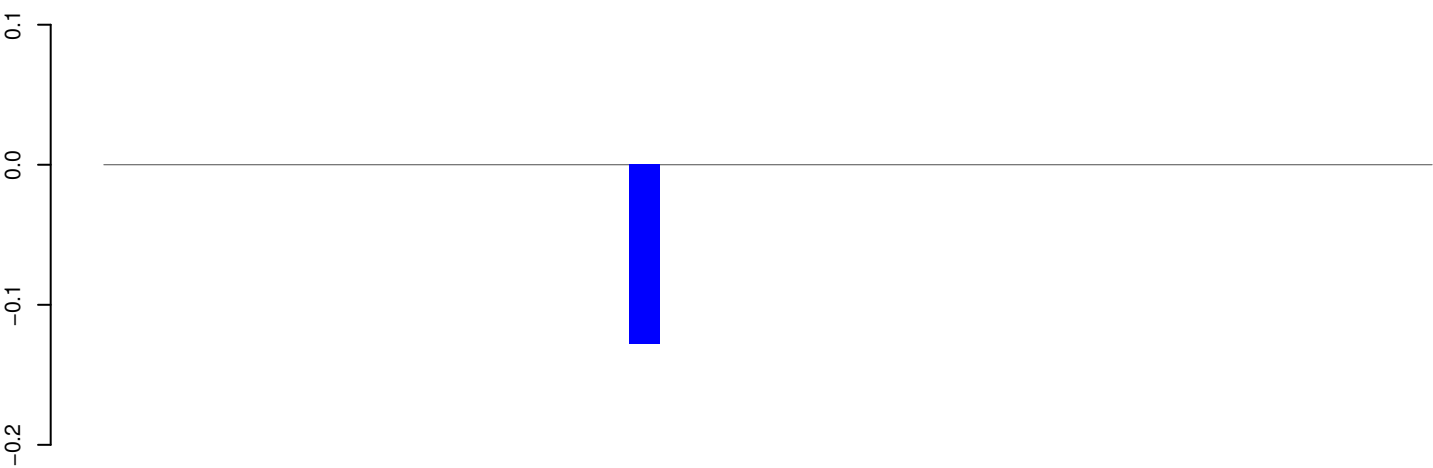

positive=0, negative=0, total=0

AeAeg_Whole_ZIKV_BM3_GP.24_35.rep

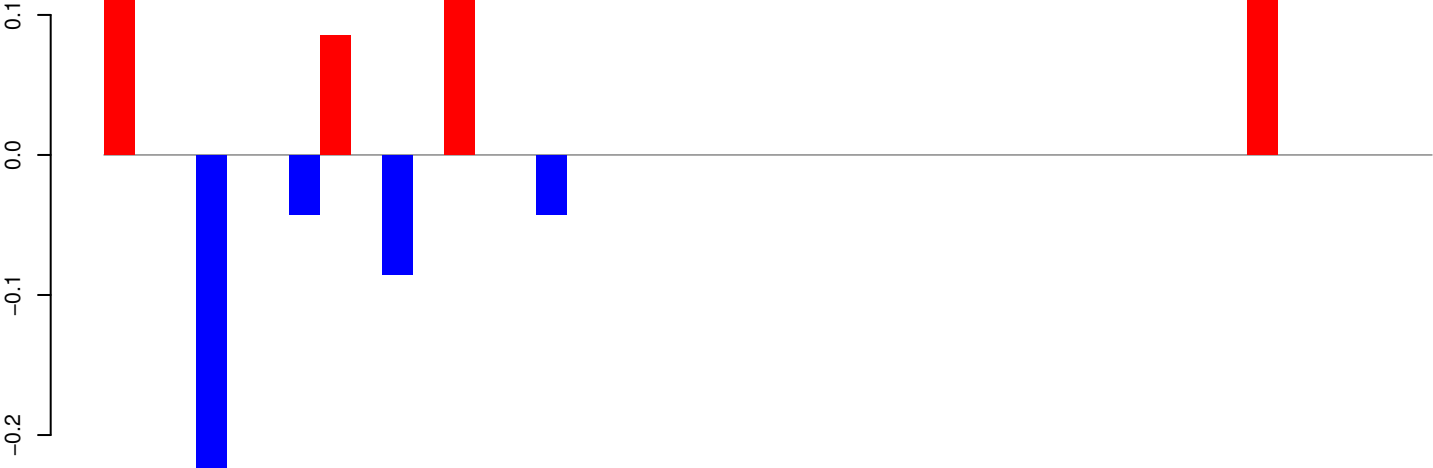

positive=1, negative=0, total=1

AeAeg_Whole_ZIKV_BM3_GP.rep

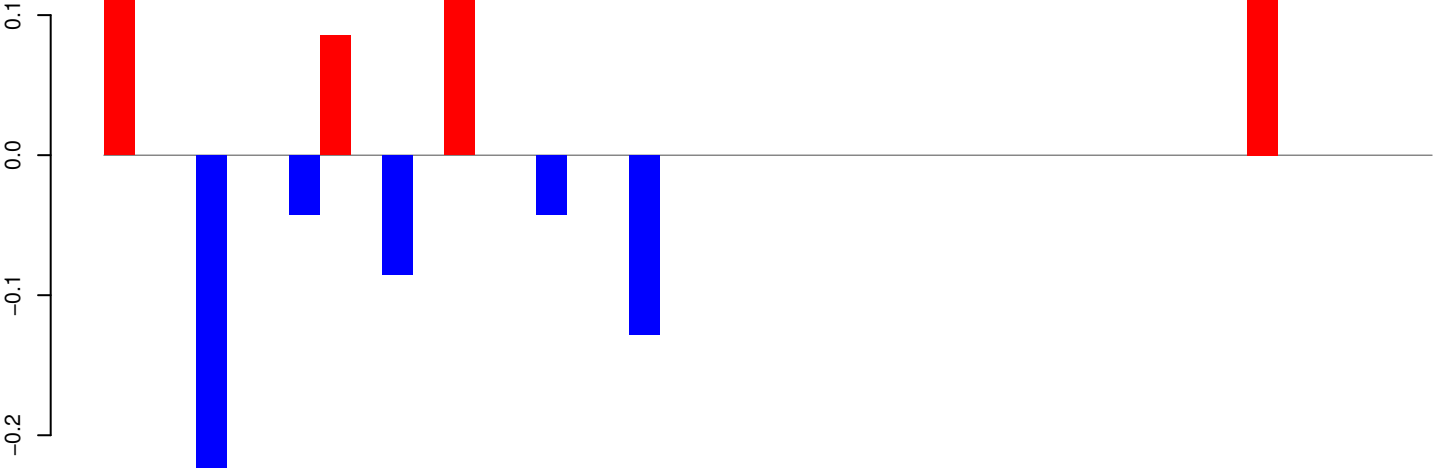

positive=1, negative=1, total=1

Window size=25, length=1062, TE@TF001016-Tc1_Ele19:1-1062

AeAeg_Whole_ZIKV_BM3_GP.18_23.rep

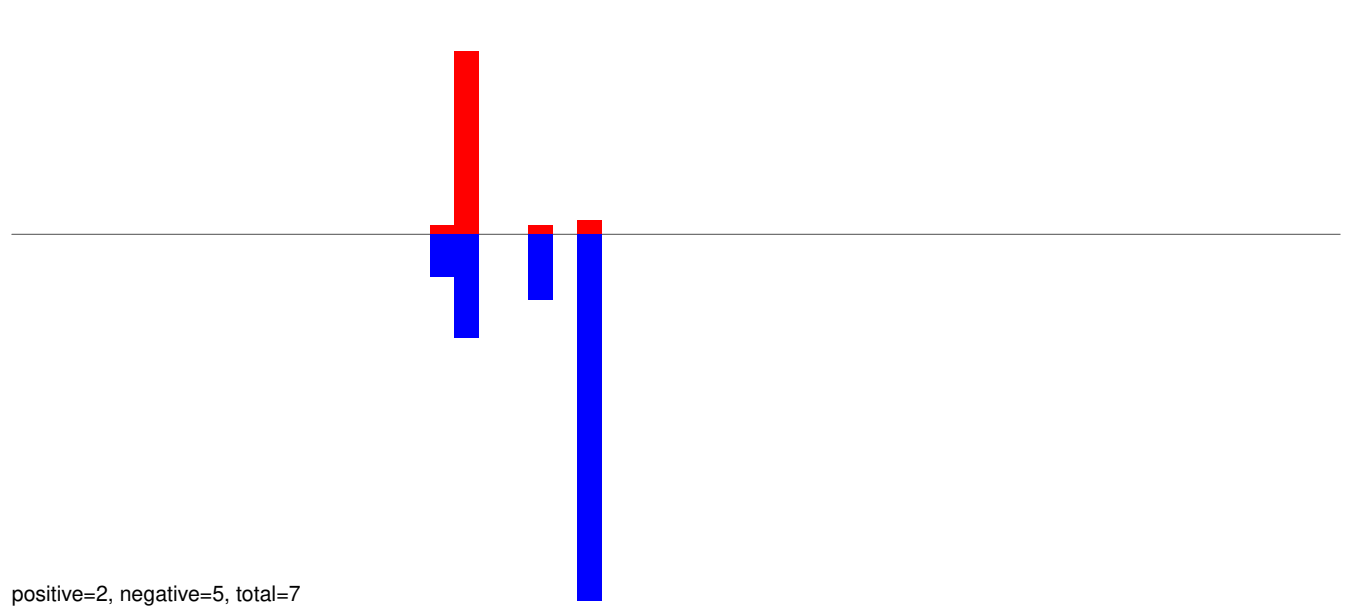

AeAeg_Whole_ZIKV_BM3_GP.24_35.rep

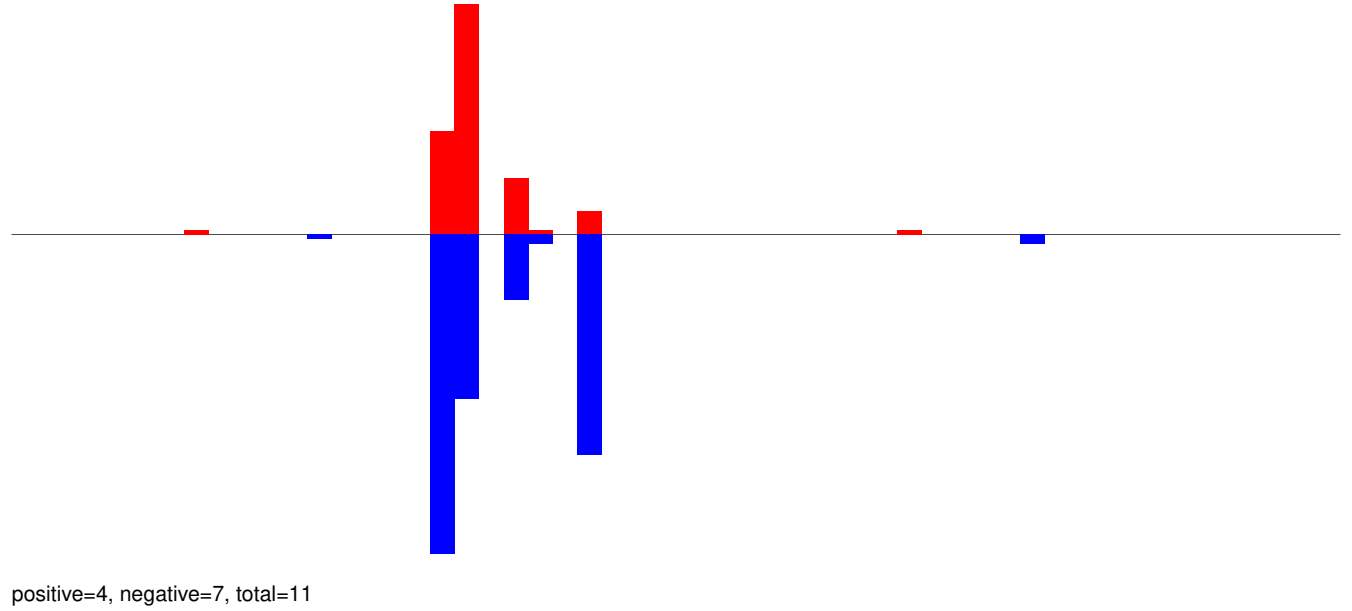

AeAeg_Whole_ZIKV_BM3_GP.rep

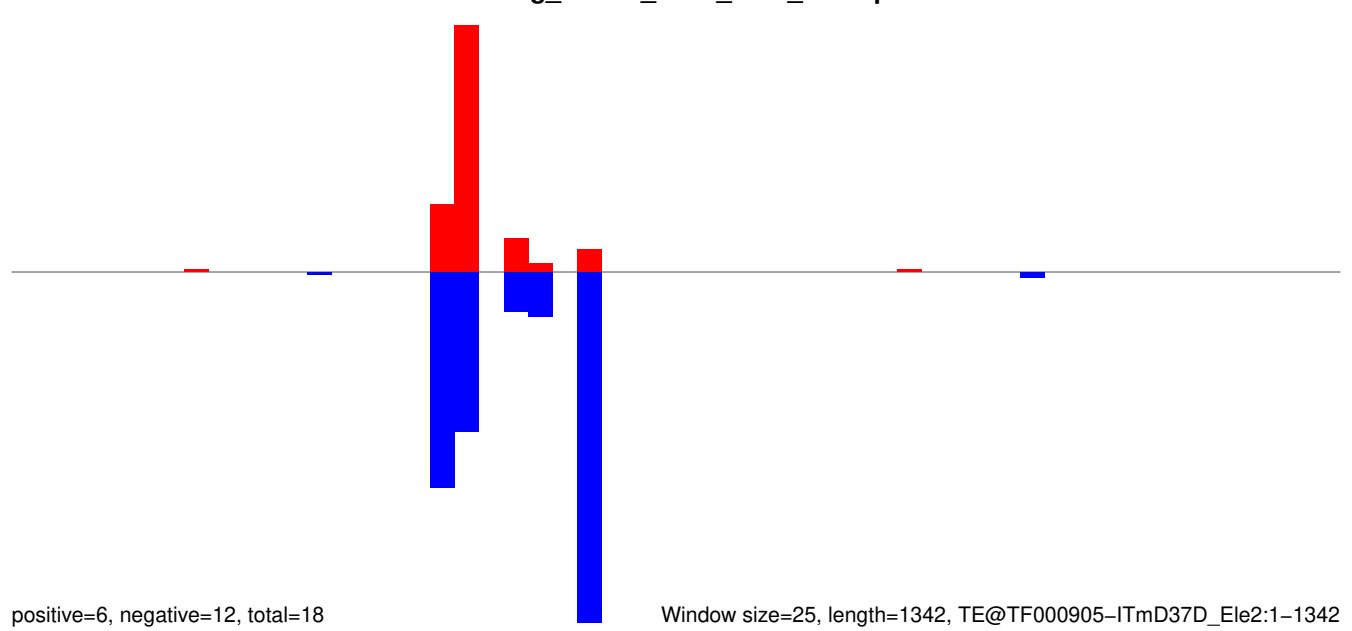

Window size=25, length=1342, TE@TF000905-ITmD37D_Ele2:1-1342

AeAeg_Whole_ZIKV_BM3_GP.18_23.rep

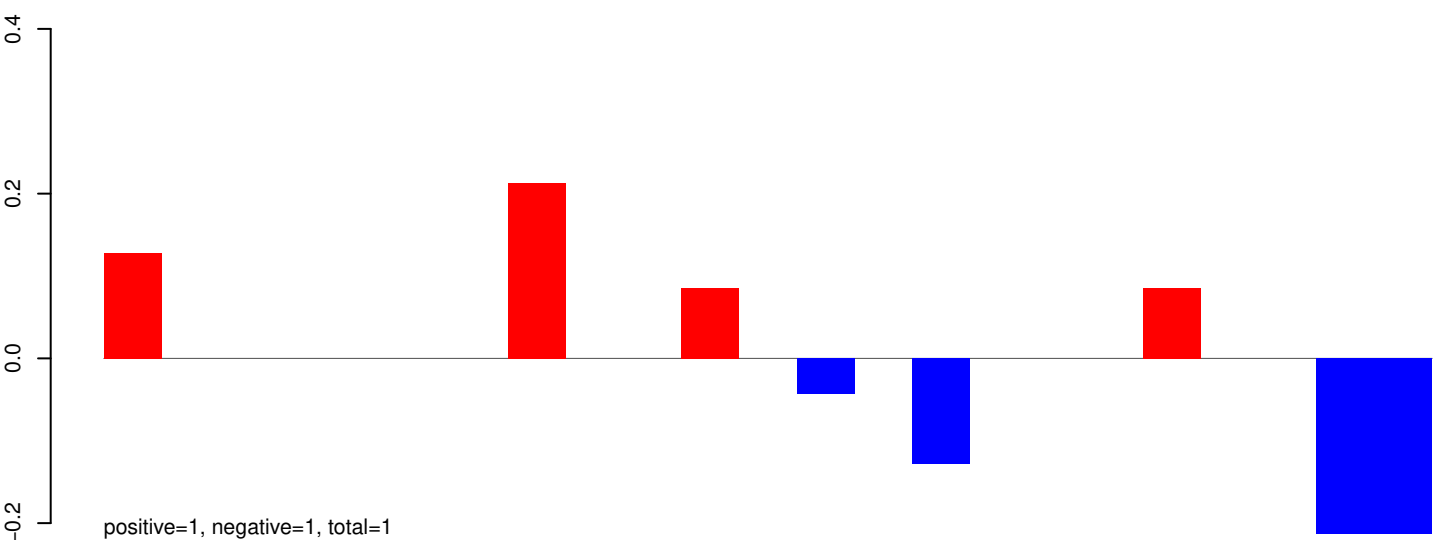

AeAeg_Whole_ZIKV_BM3_GP.24_35.rep

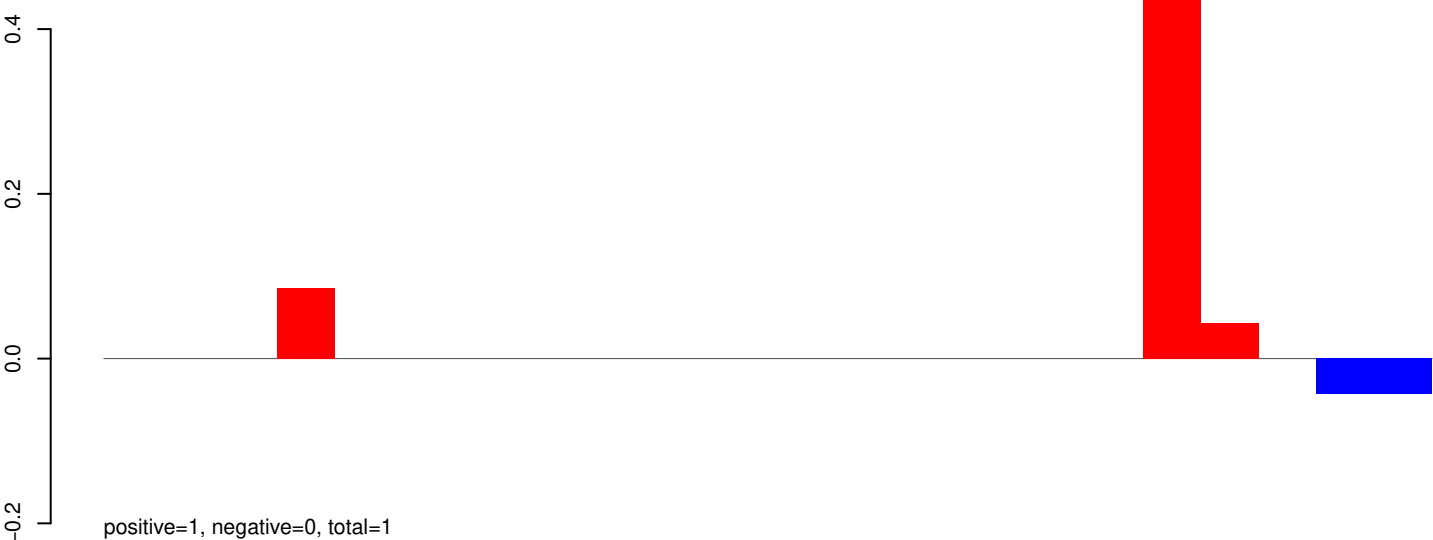

AeAeg_Whole_ZIKV_BM3_GP.rep

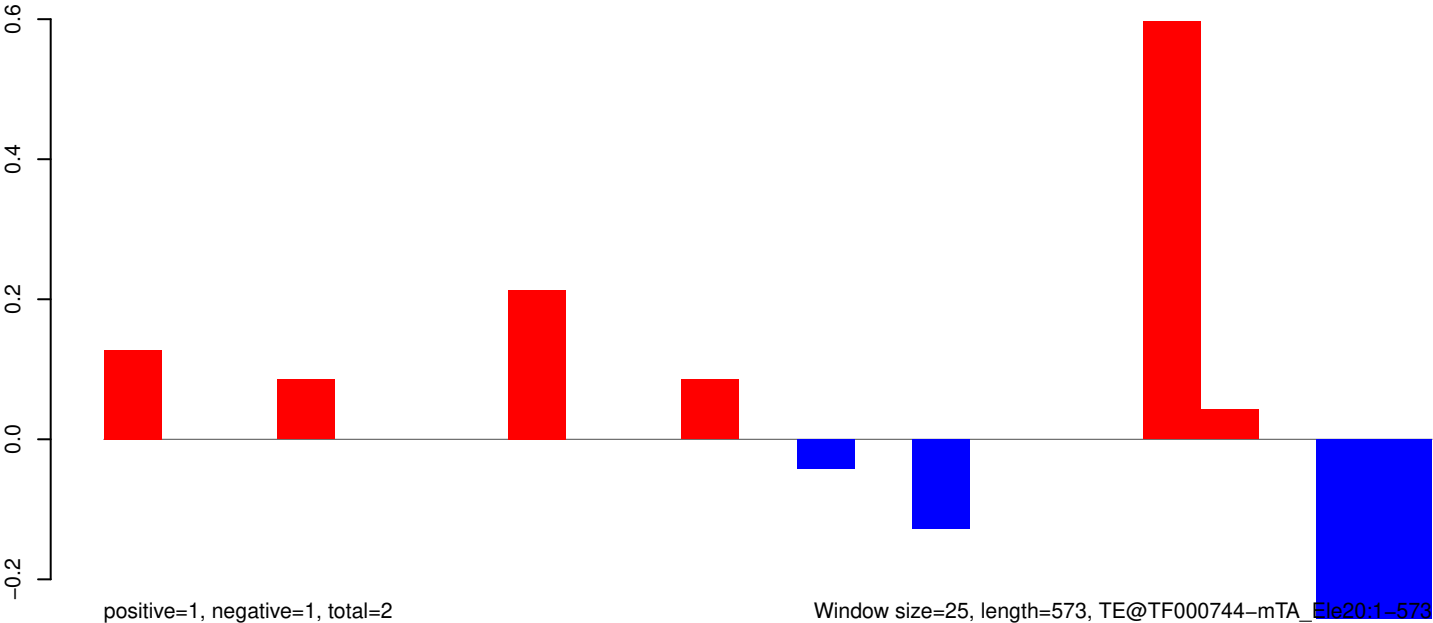

AeAeg_Whole_ZIKV_BM3_GP.18_23.rep

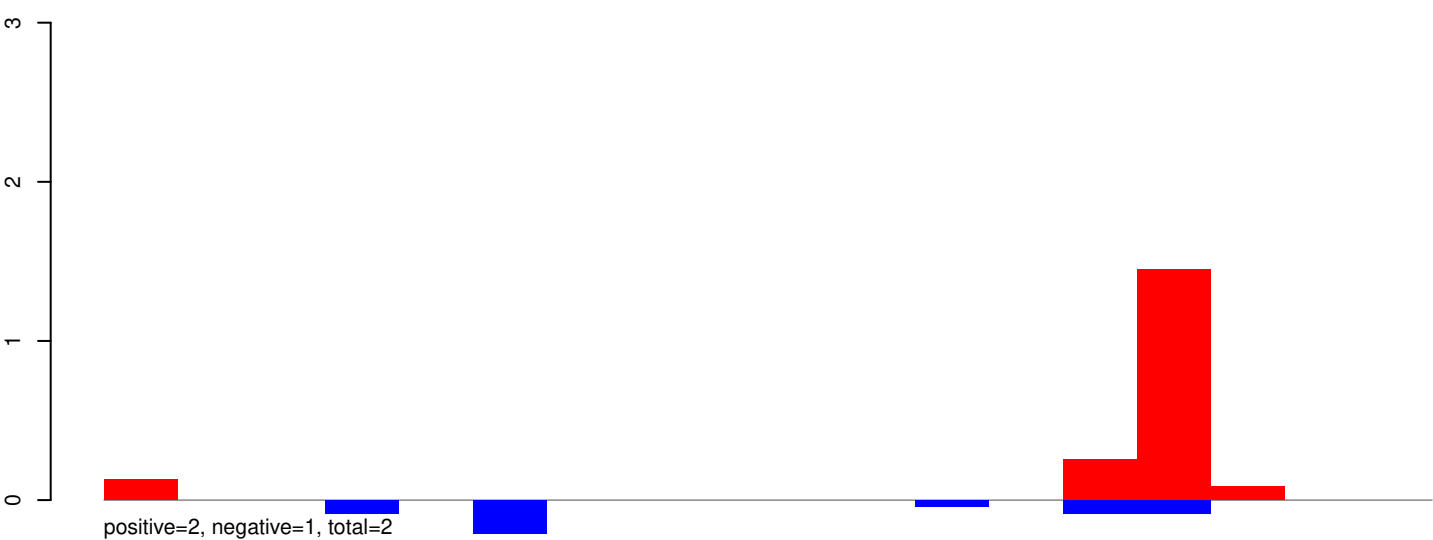

AeAeg_Whole_ZIKV_BM3_GP.24_35.rep

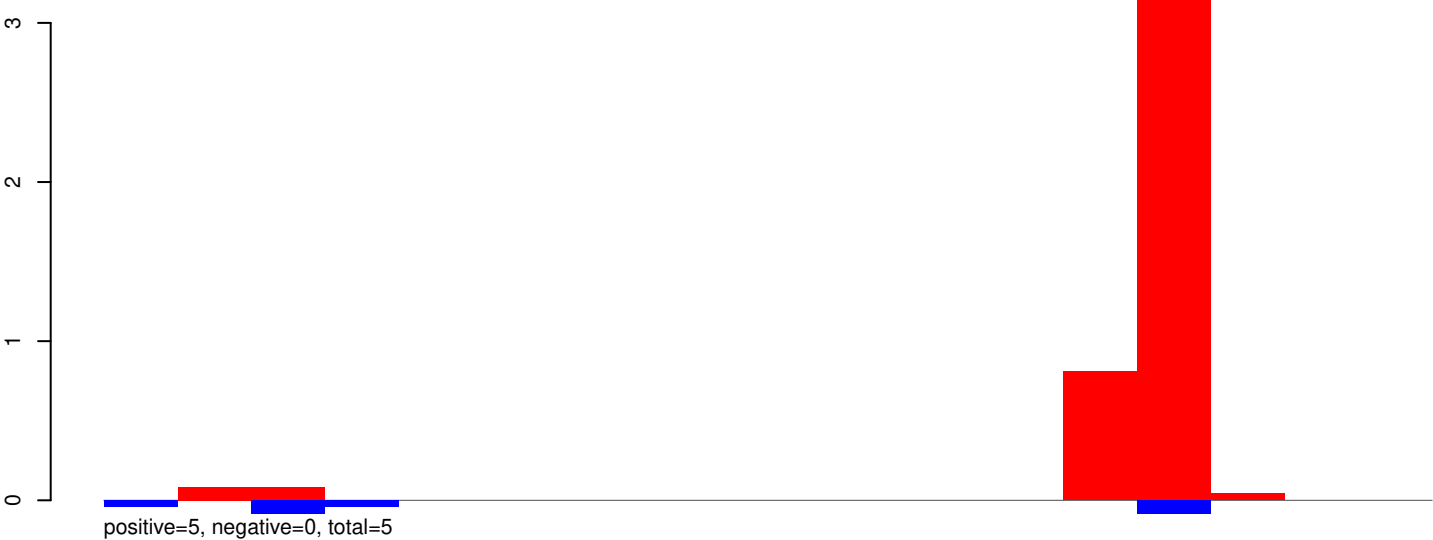

AeAeg_Whole_ZIKV_BM3_GP.18_23.rep

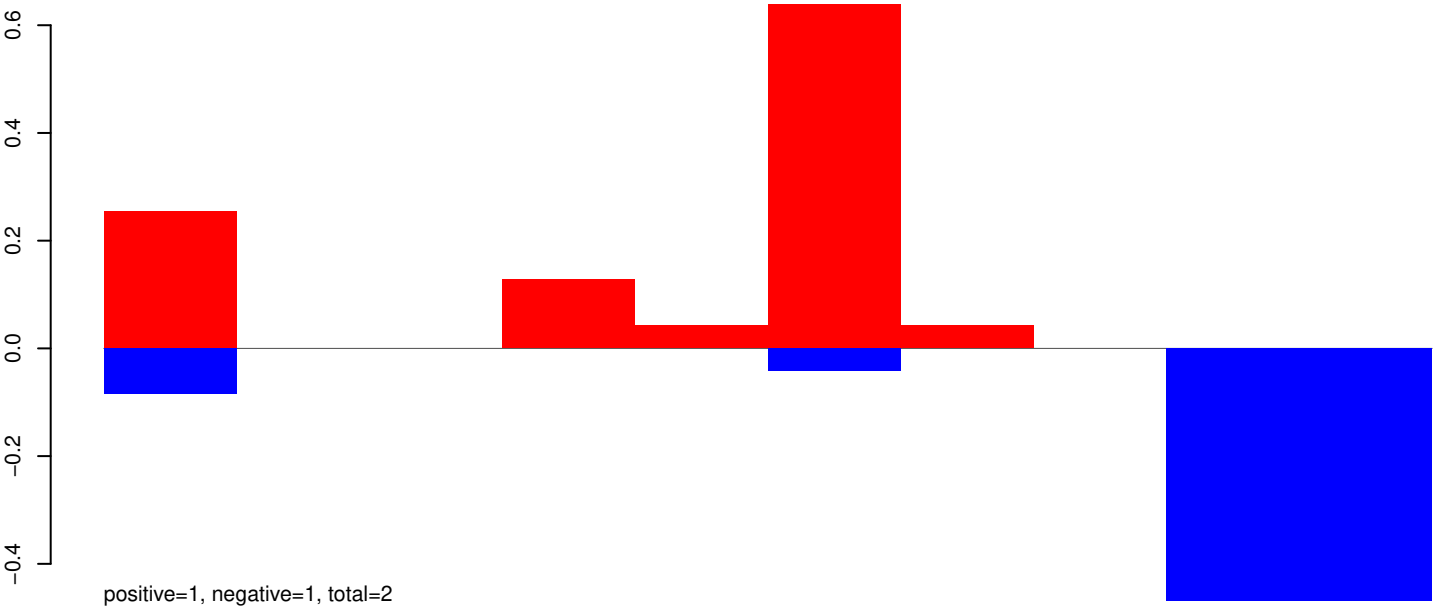

AeAeg_Whole_ZIKV_BM3_GP.24_35.rep

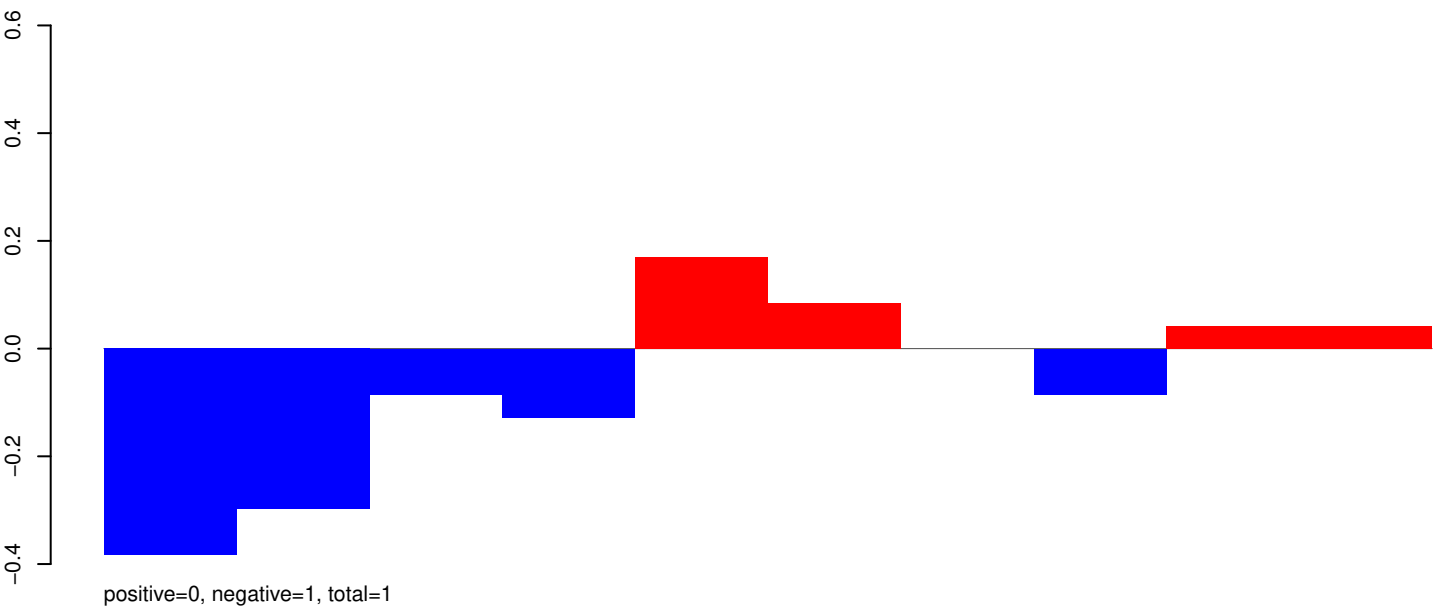

AeAeg_Whole_ZIKV_BM3_GP.rep

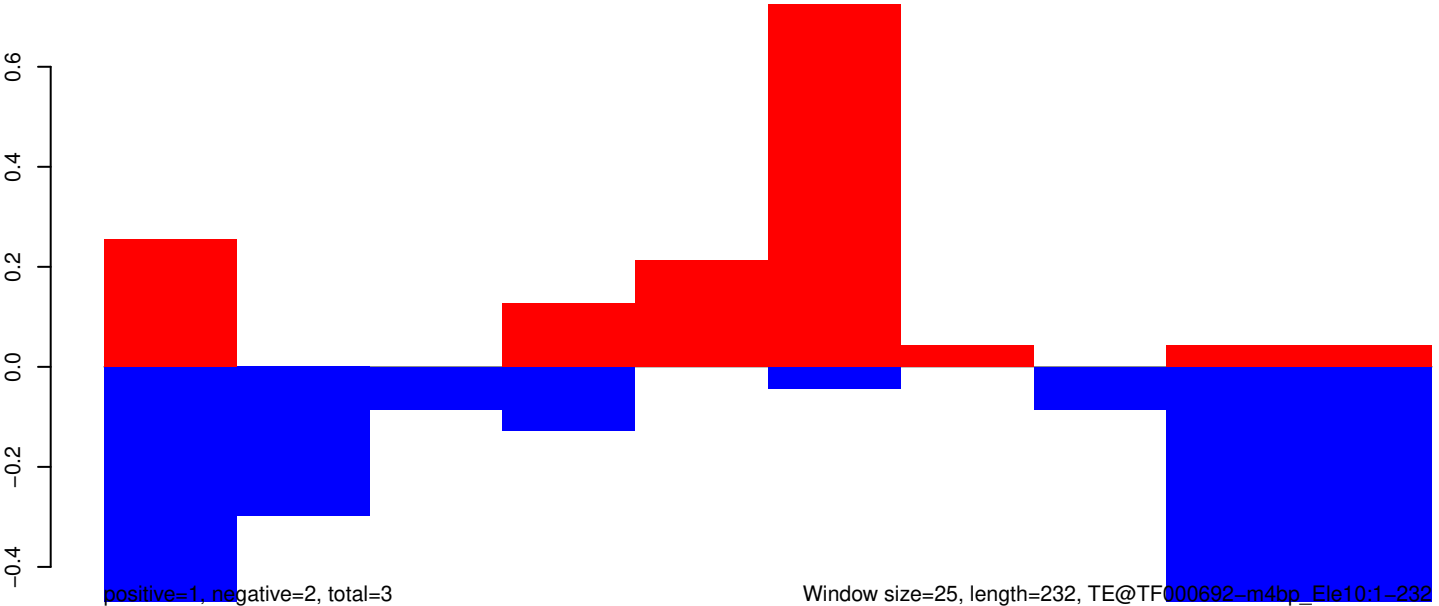

Window size=25, length=232, TE@TF000692-m4bp_Ele10:1-232

AeAeg_Whole_ZIKV_BM3_GP.18_23.rep

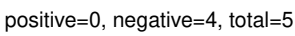

AeAeg_Whole_ZIKV_BM3_GP.24_35.rep

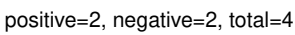

AeAeg_Whole_ZIKV_BM3_GP.rep



Window size=25, length=230, TE@TF000679-m3bp_Ele7:1-230

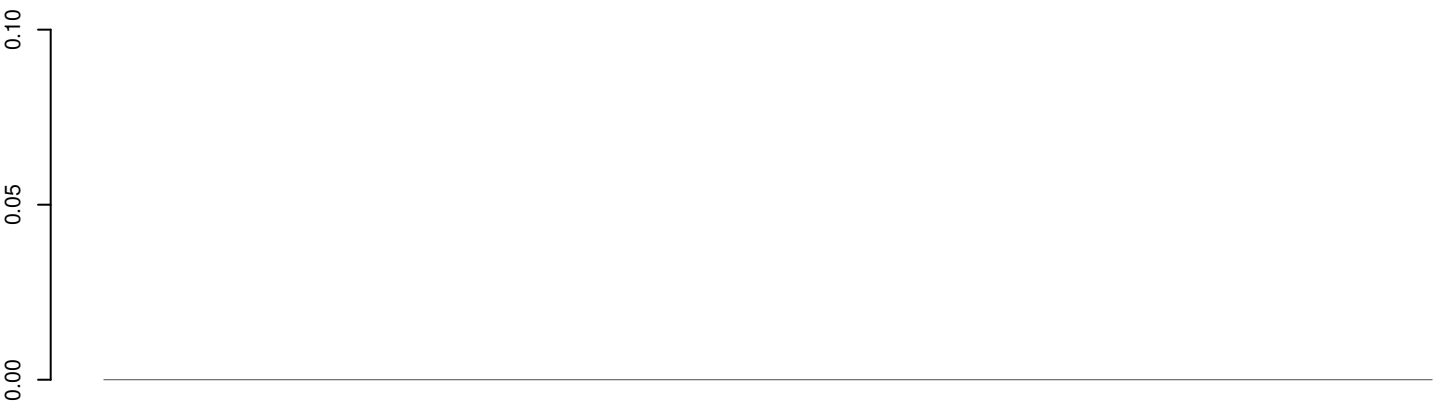

positive=0, negative=0, total=0

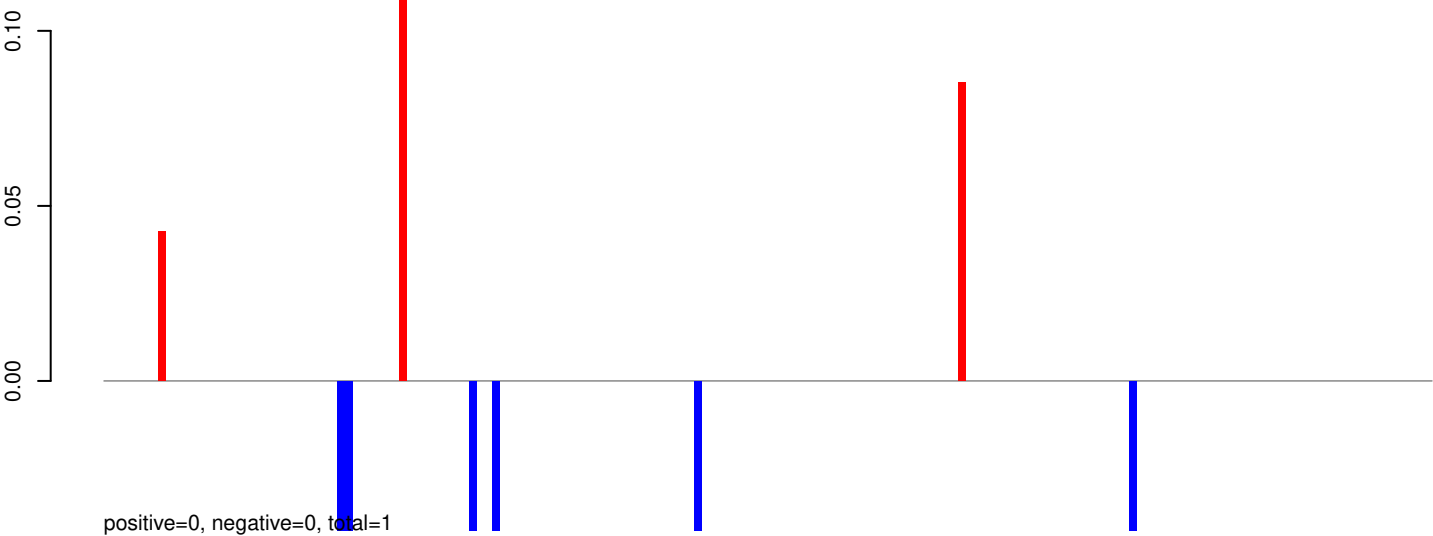

positive=0, negative=0, total=1

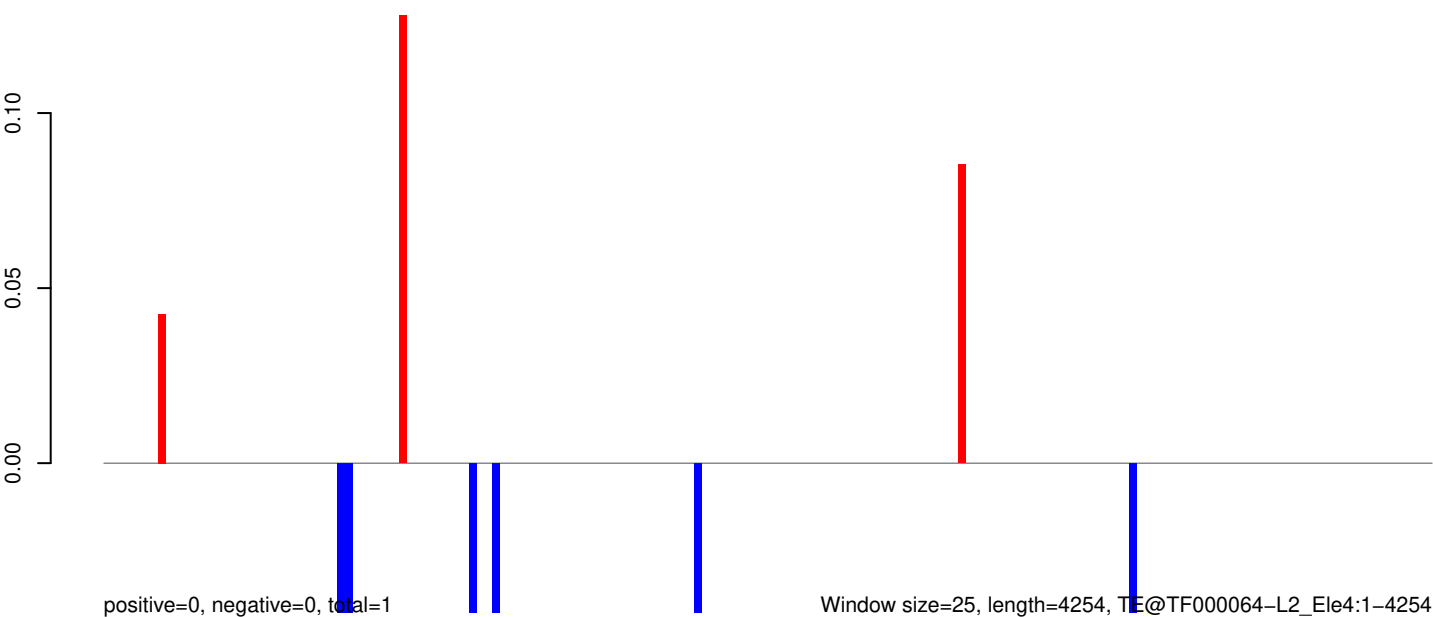

positive=0, negative=0, total=1

Window size=25, length=4254, TE@TF000064-L2_Ele4:1-4254

AeAeg_Whole_ZIKV_BM3_GP.18_23.rep

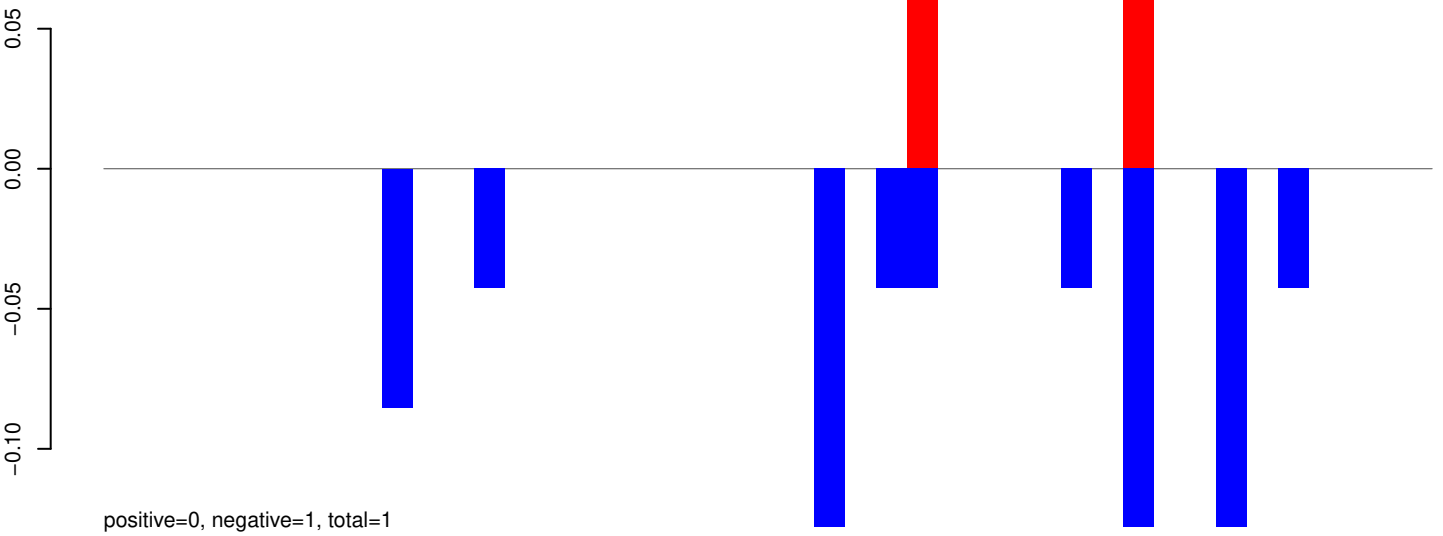

AeAeg_Whole_ZIKV_BM3_GP.24_35.rep

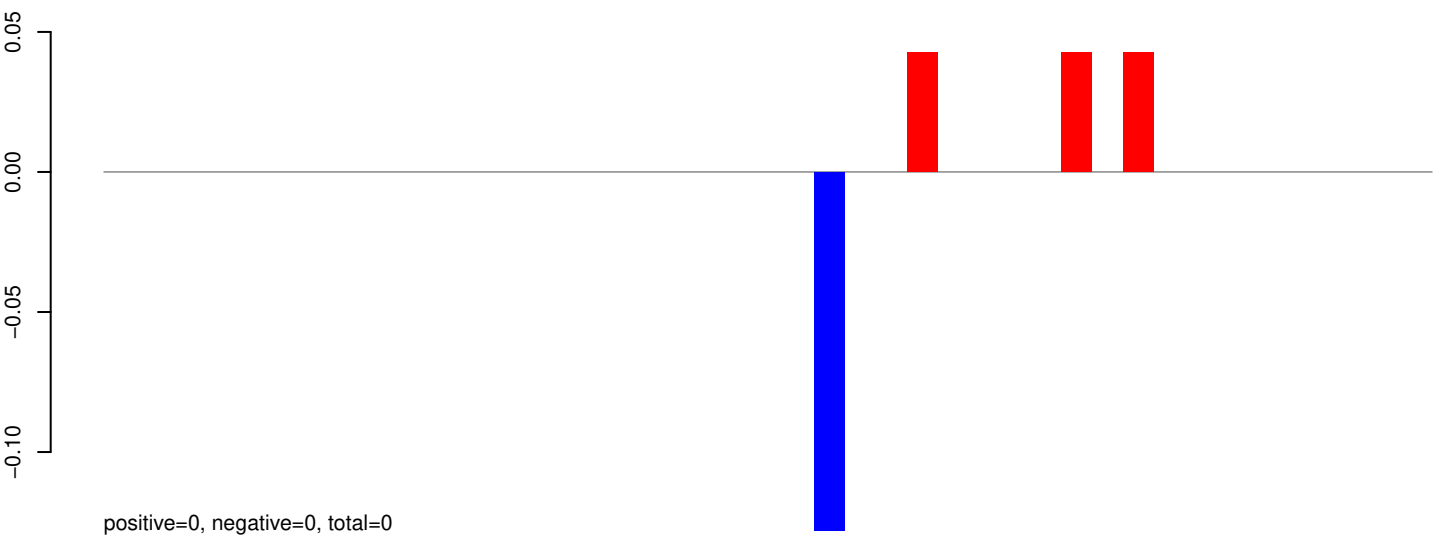

AeAeg_Whole_ZIKV_BM3_GP.rep

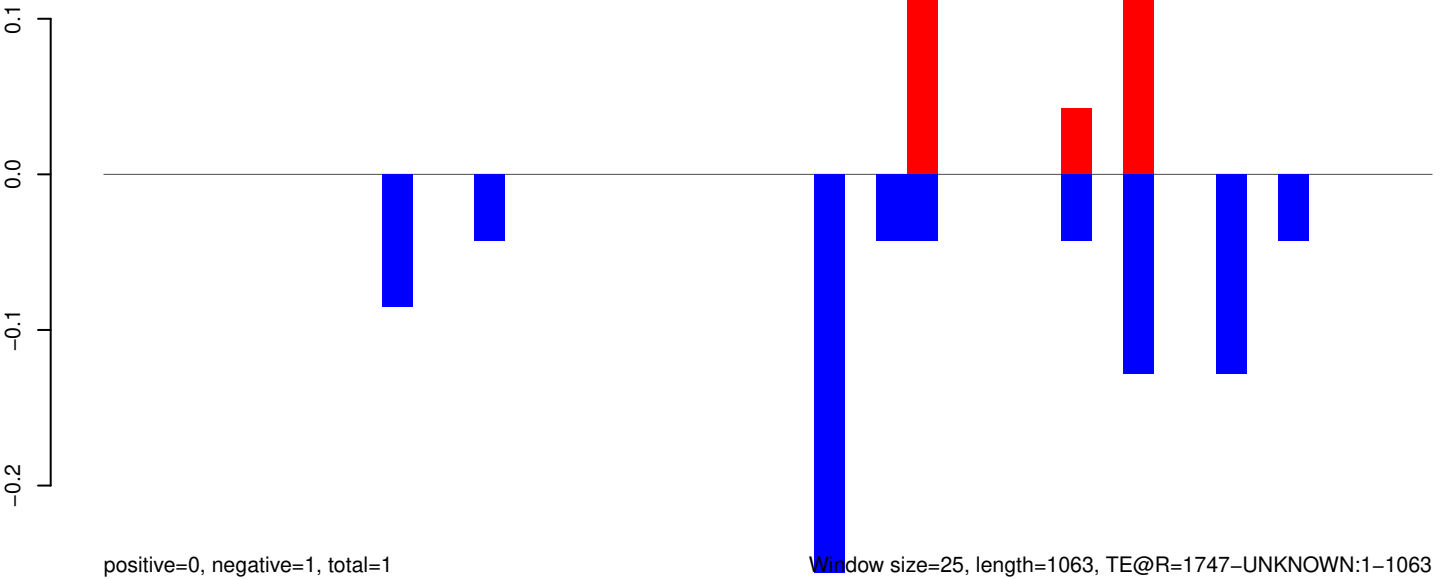

Window size=25, length=1063, TE@R=1747-UNKNOWN:1-1063

AeAeg_Whole_ZIKV_BM3_GP.18_23.rep

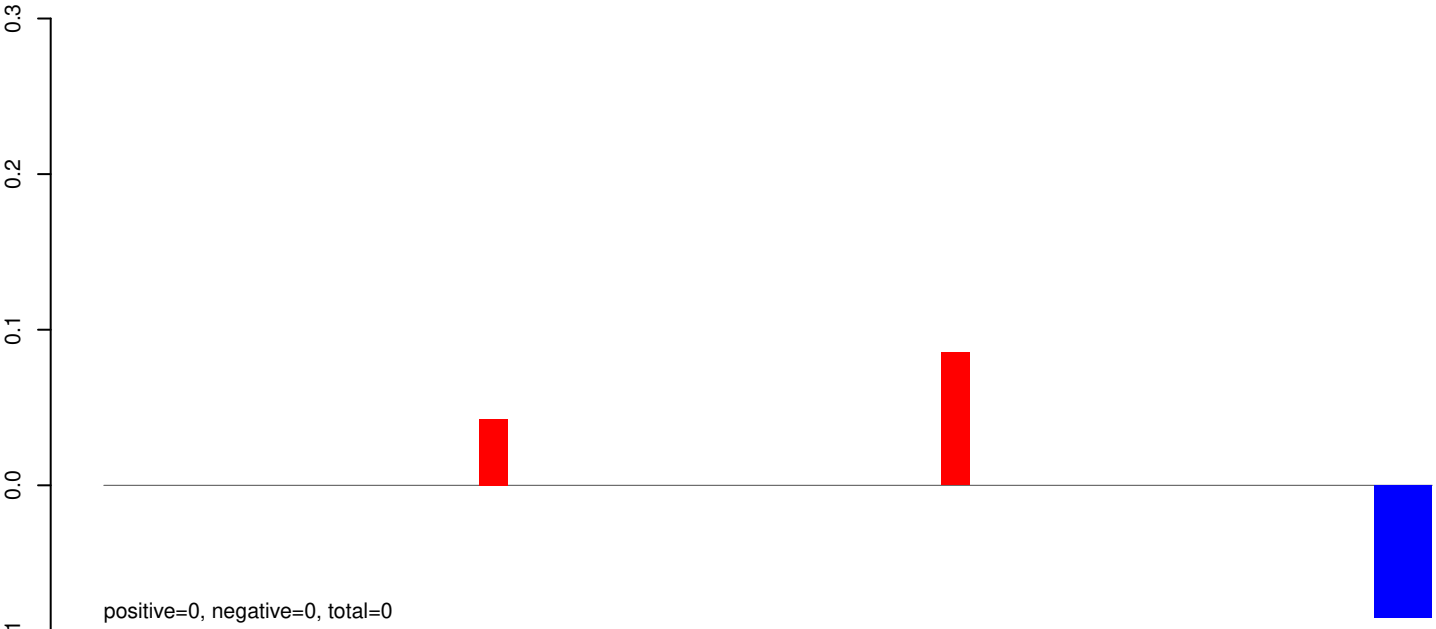

AeAeg_Whole_ZIKV_BM3_GP.24_35.rep

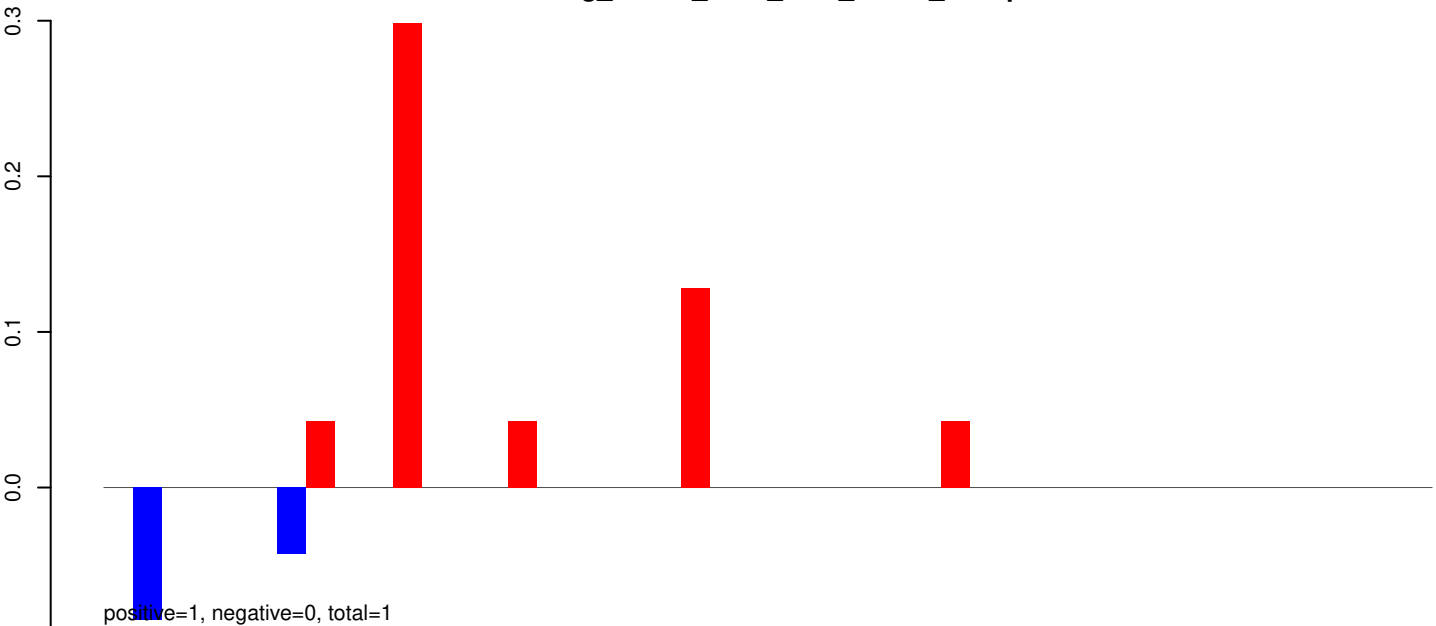

AeAeg_Whole_ZIKV_BM3_GP.rep

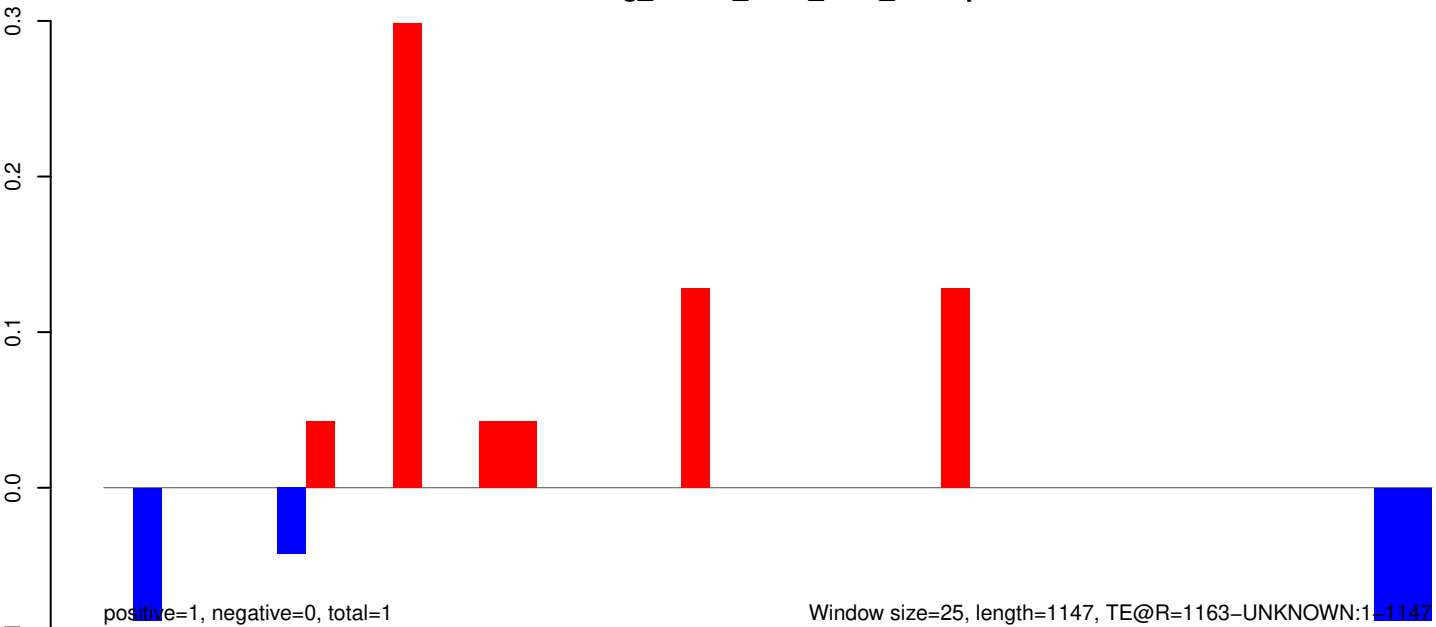

AeAeg_Whole_ZIKV_BM3_GP.18_23.rep

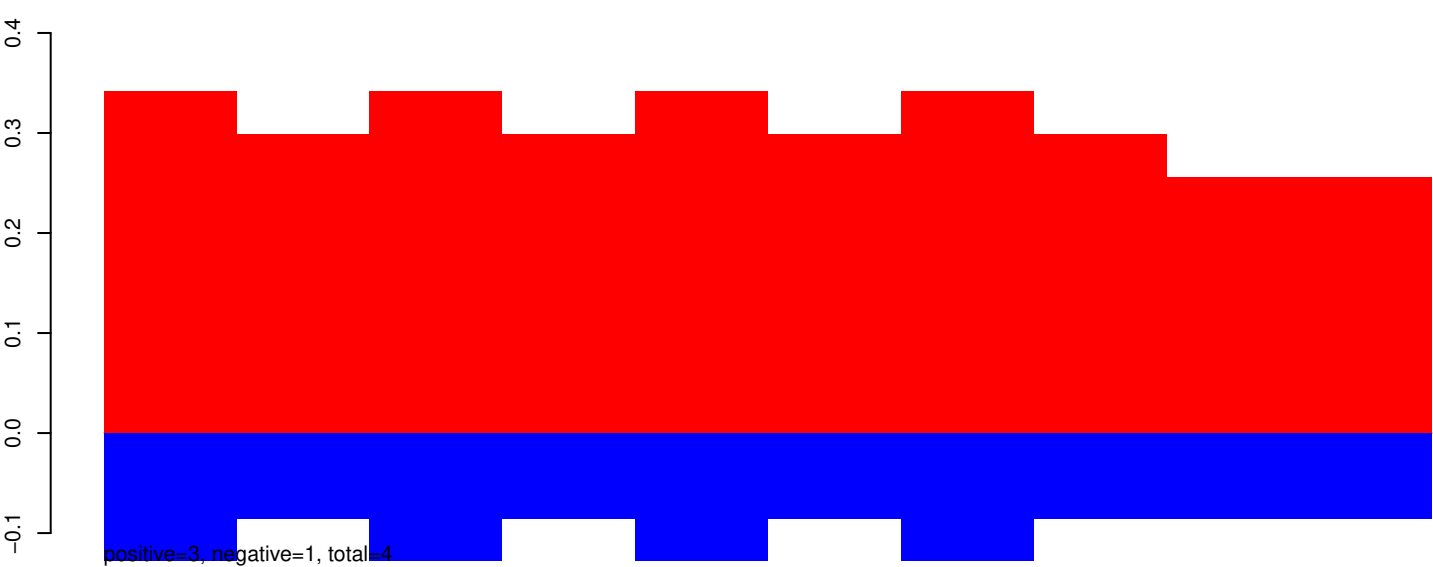

AeAeg_Whole_ZIKV_BM3_GP.24_35.rep

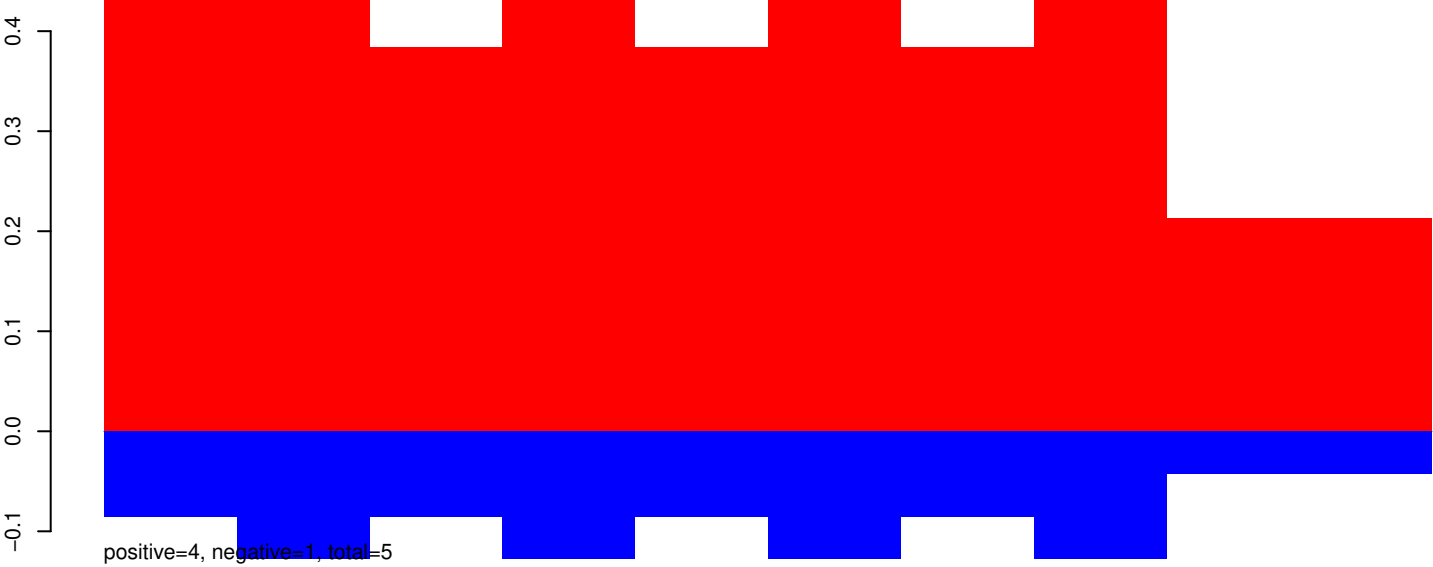

AeAeg_Whole_ZIKV_BM3_GP.rep

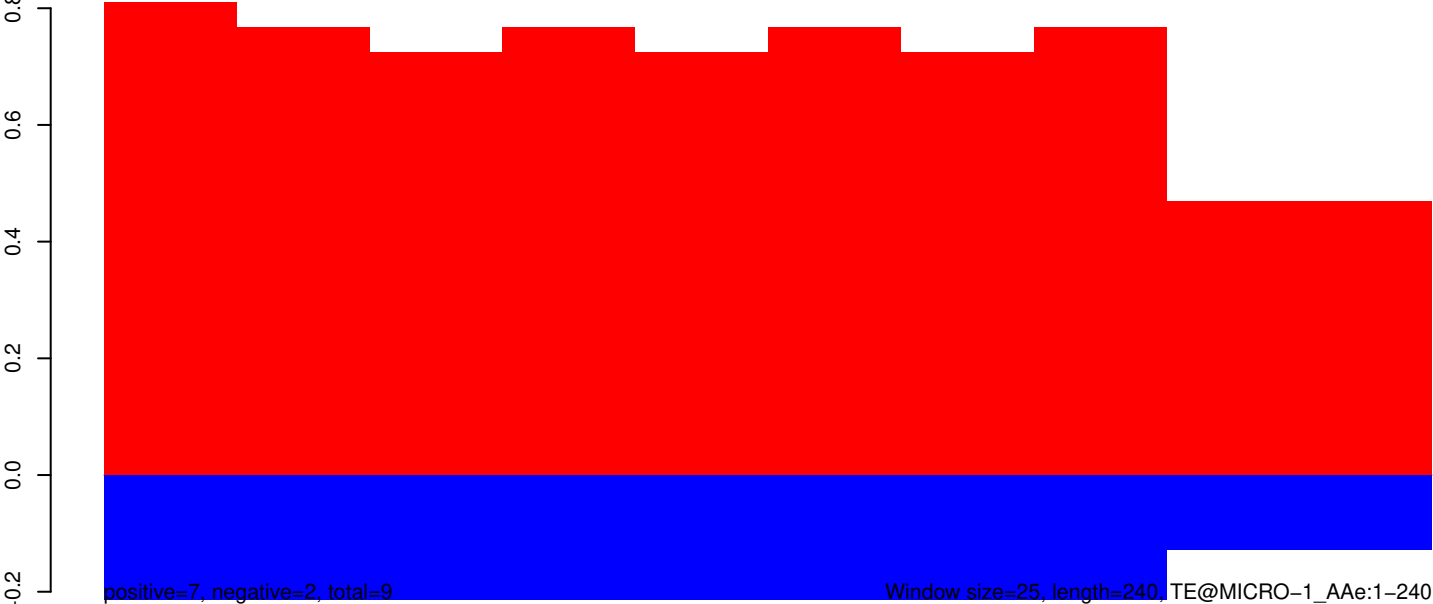

AeAeg_Whole_ZIKV_BM3_GP.18_23.rep

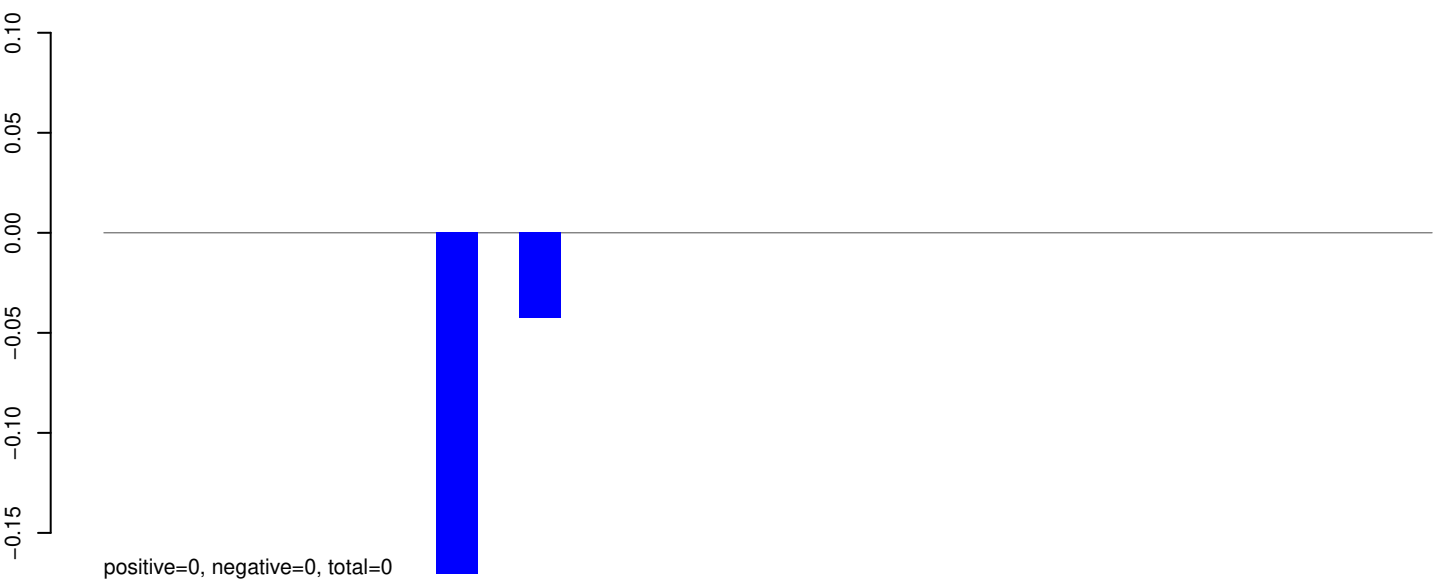

AeAeg_Whole_ZIKV_BM3_GP.24_35.rep

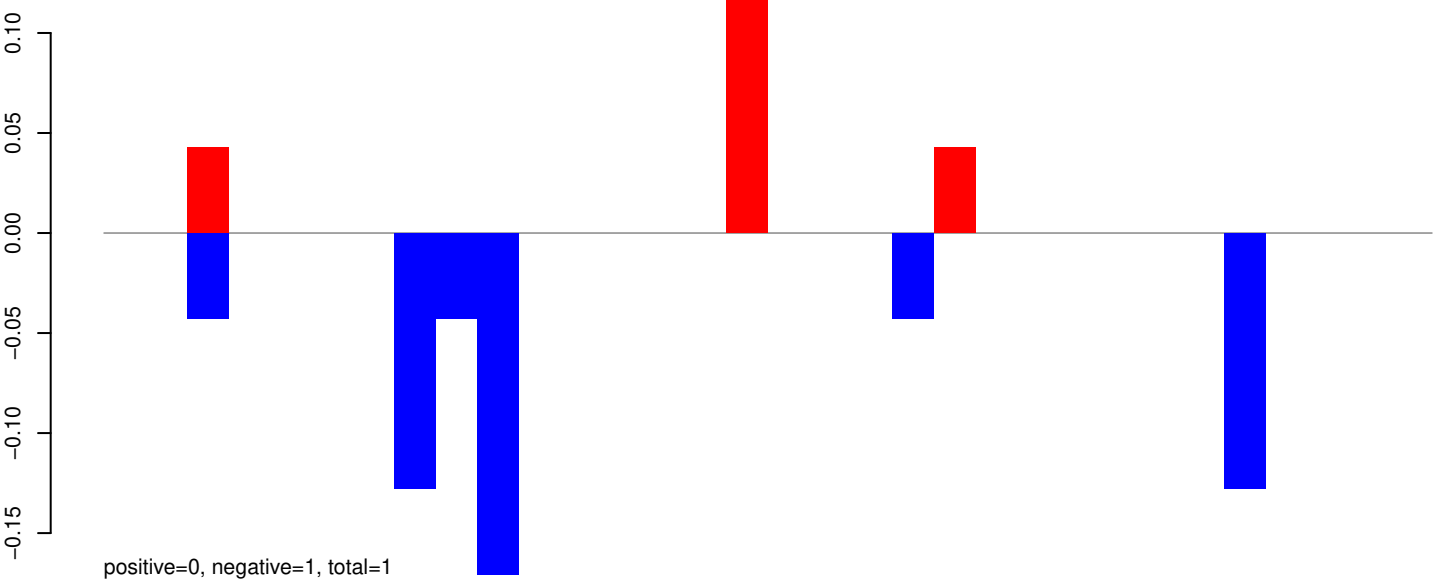

AeAeg_Whole_ZIKV_BM3_GP.rep

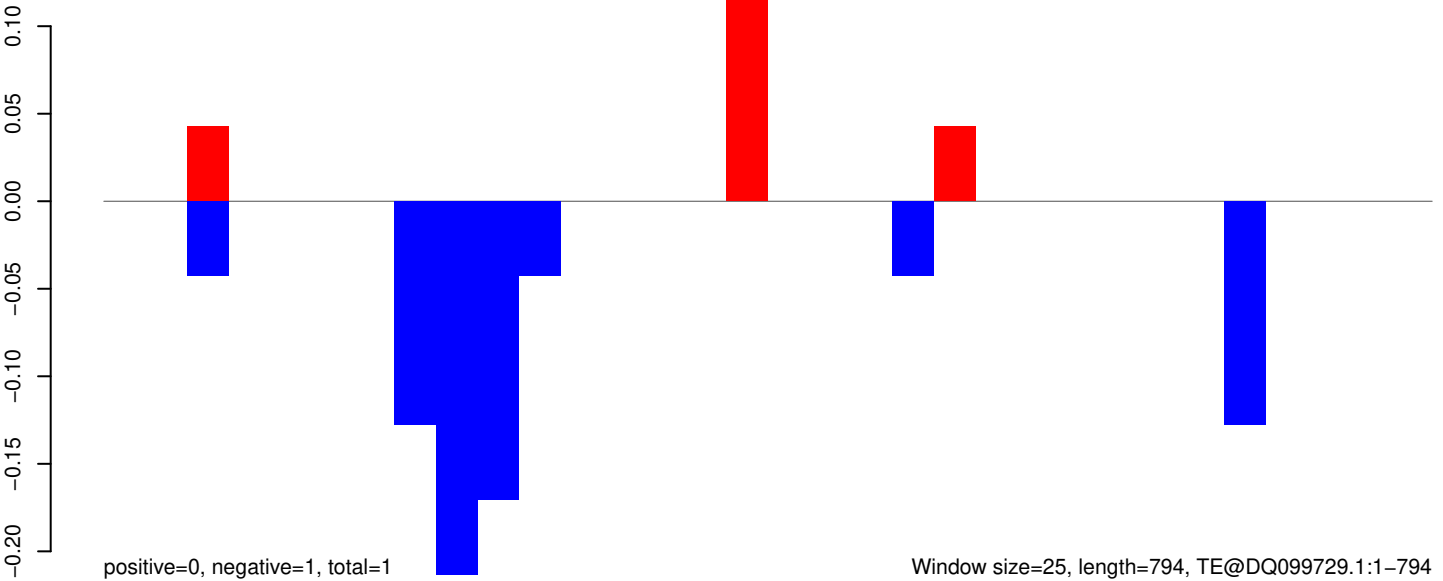

AeAeg_Whole_ZIKV_BM3_GP.18_23.rep

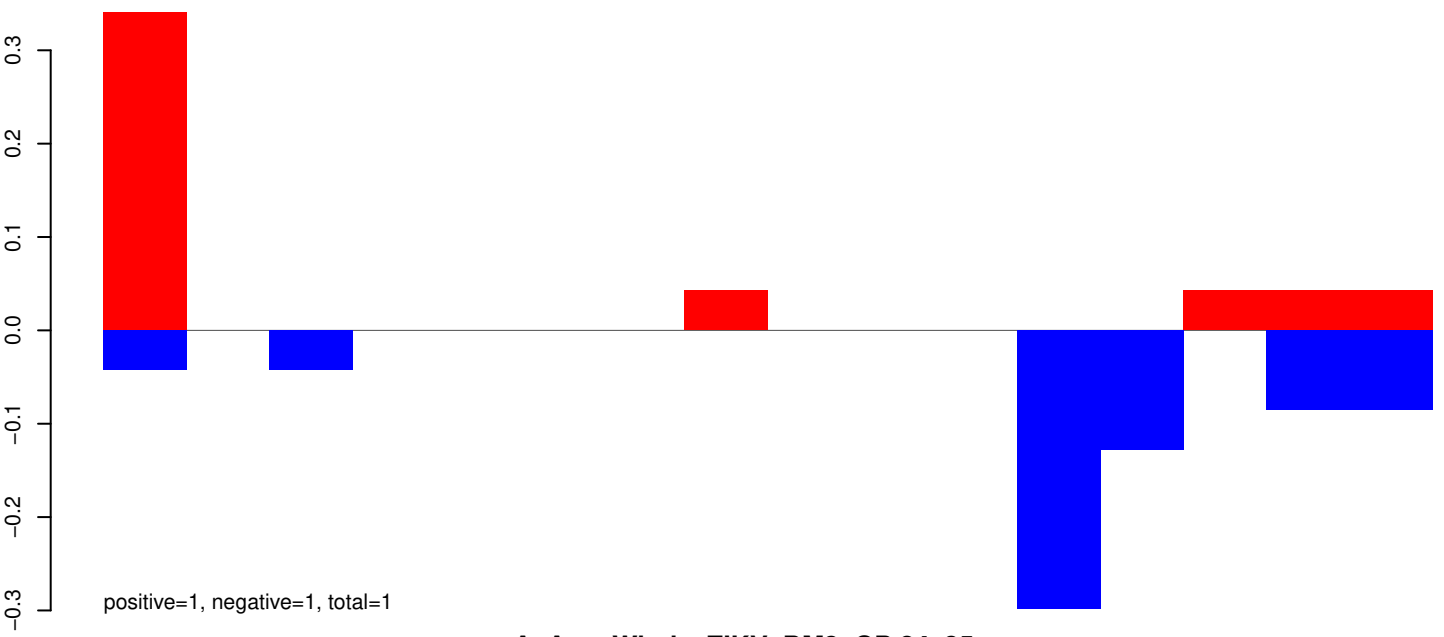

AeAeg_Whole_ZIKV_BM3_GP.24_35.rep

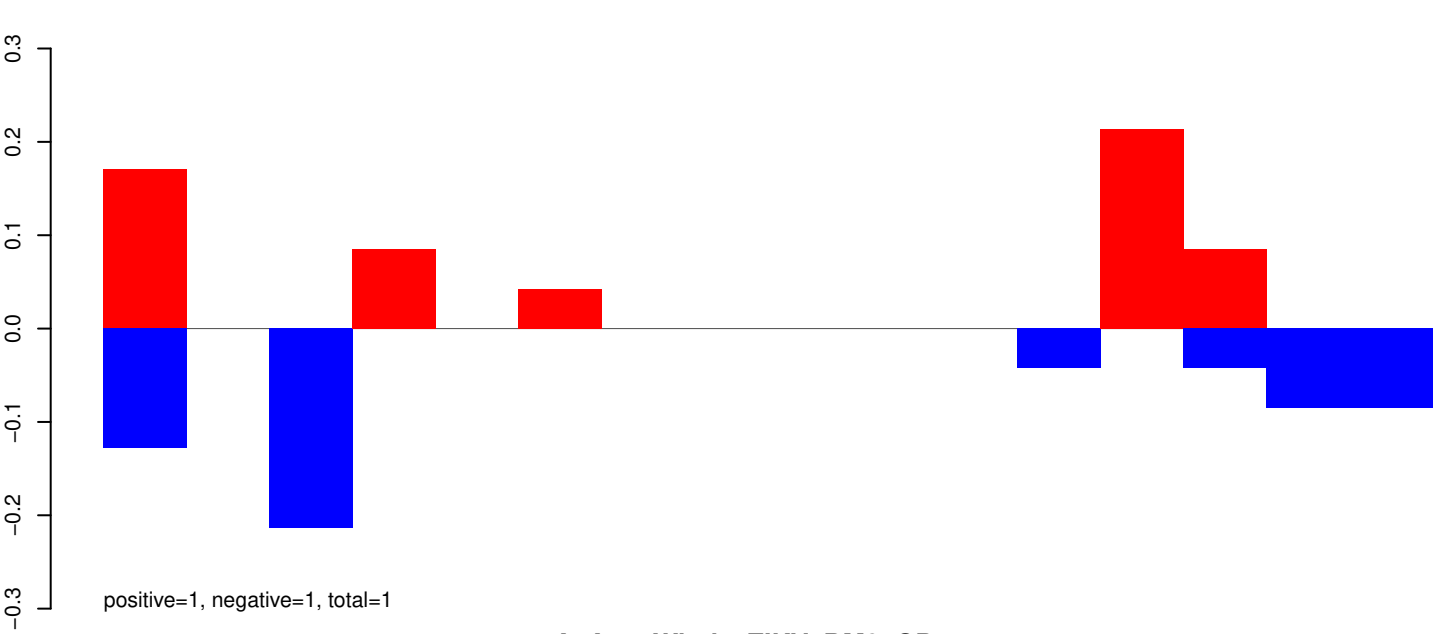

AeAeg_Whole_ZIKV_BM3_GP.rep

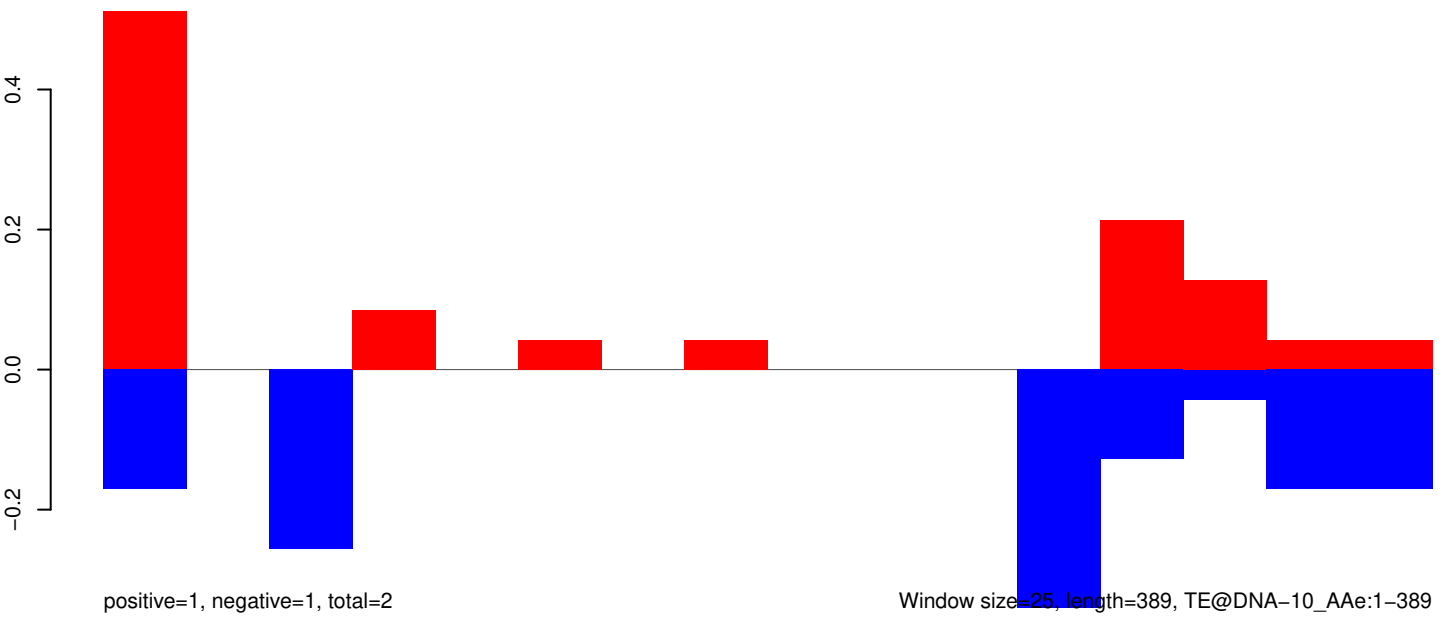

AeAeg_Whole_ZIKV_BM3_GP.18_23.rep

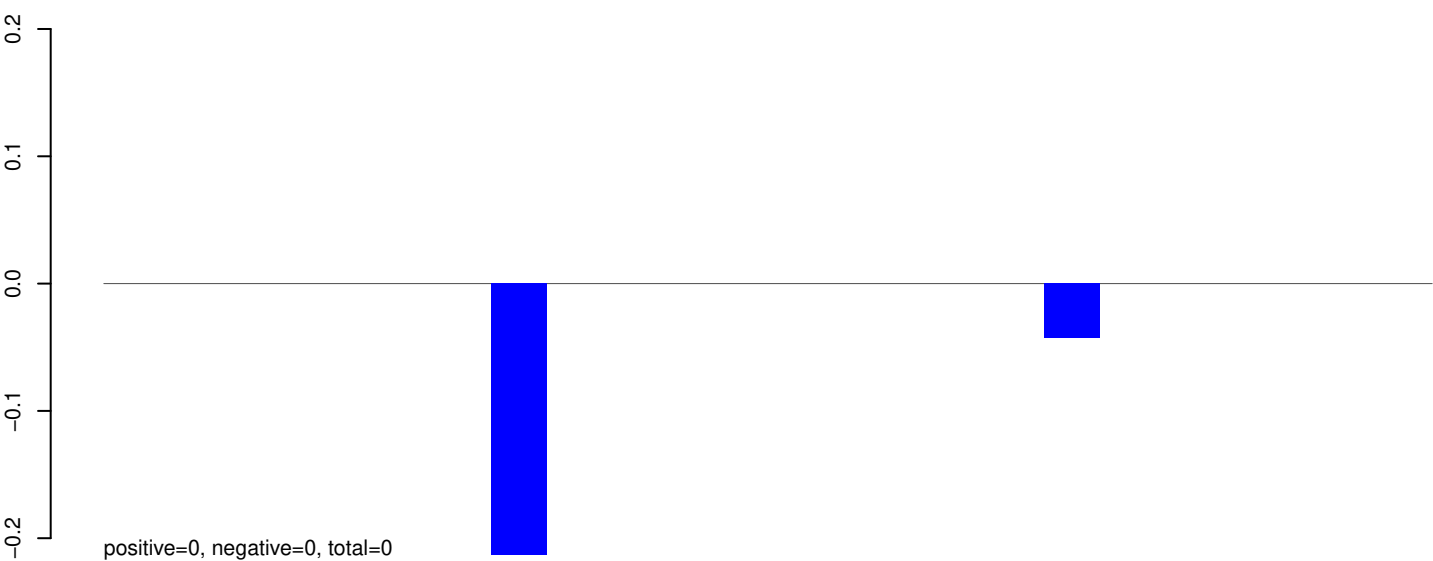

AeAeg_Whole_ZIKV_BM3_GP.24_35.rep

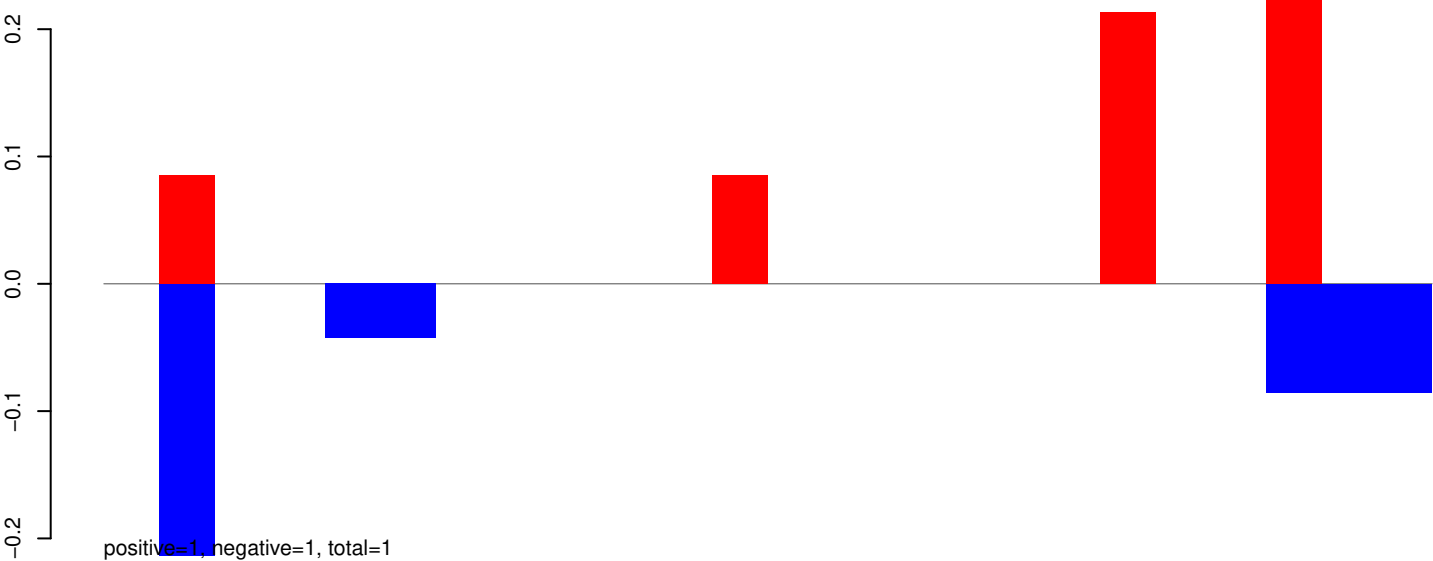

AeAeg_Whole_ZIKV_BM3_GP.rep

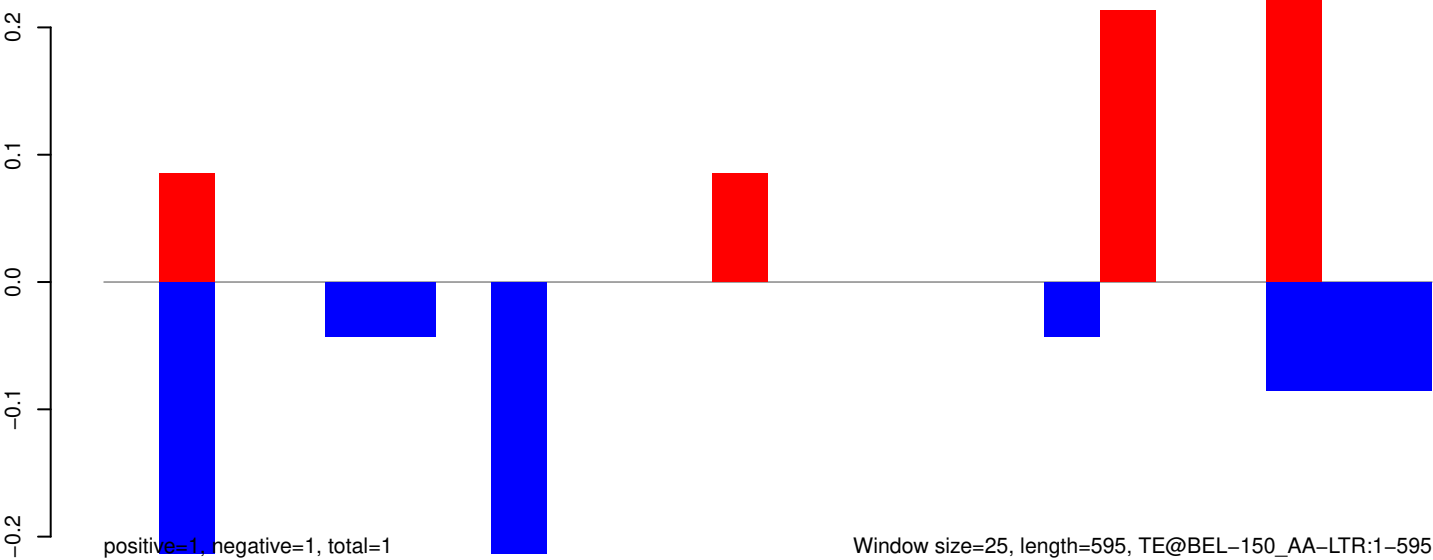

Window size=25, length=595, TE@BEL-150_AA-LTR:1-595

AeAeg_Whole_ZIKV_BM3_GP.18_23.rep

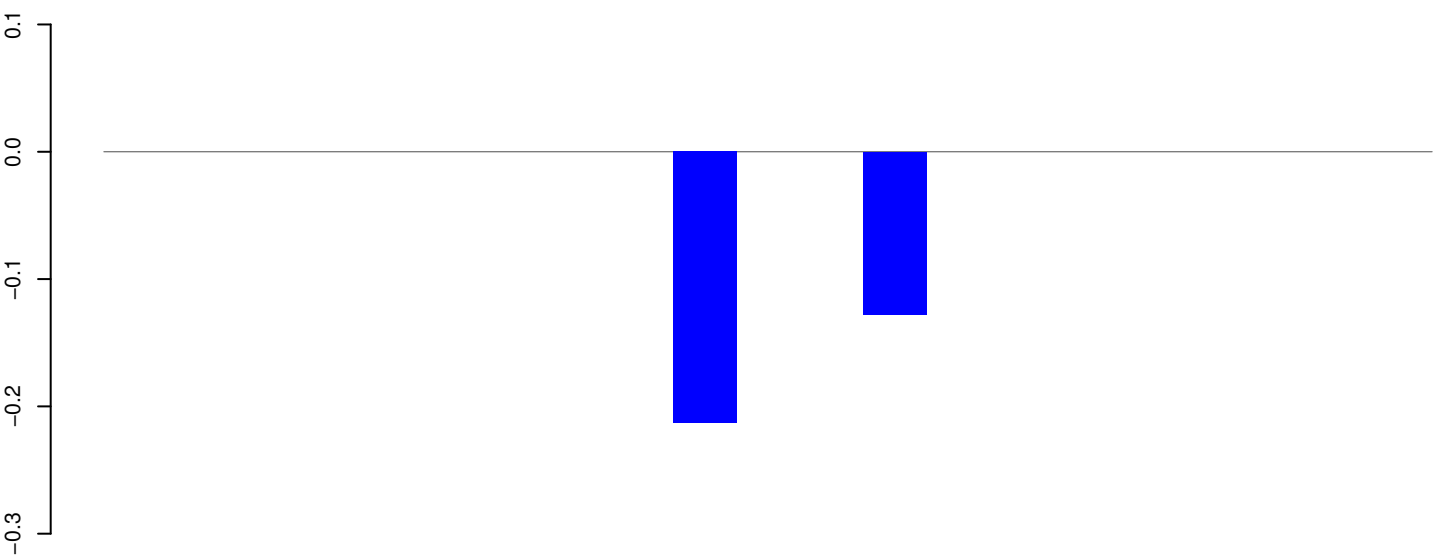

positive=0, negative=0, total=0

AeAeg_Whole_ZIKV_BM3_GP.24_35.rep

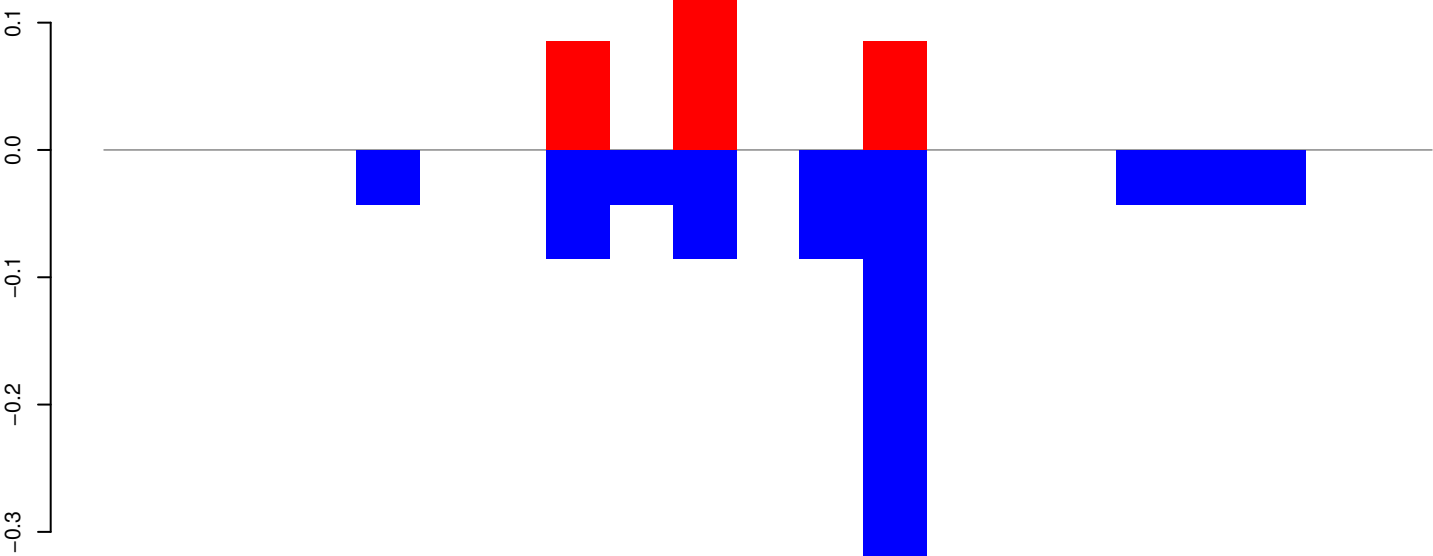

positive=0, negative=1, total=1

AeAeg_Whole_ZIKV_BM3_GP.rep

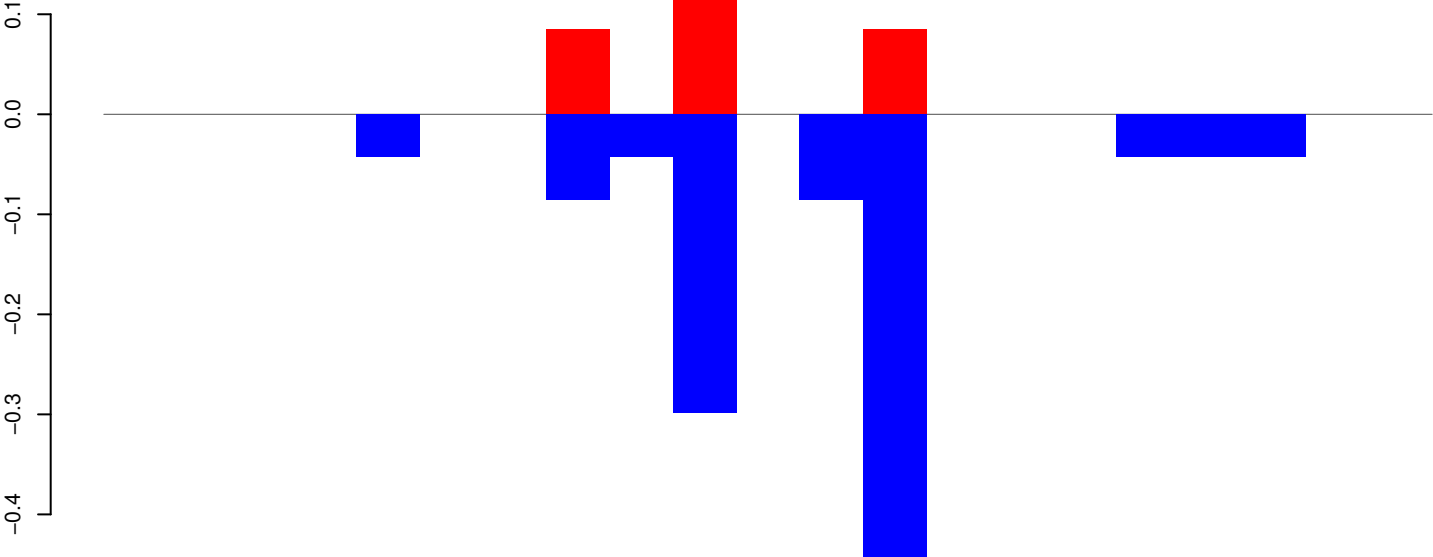

positive=0, negative=1, total=1

Window size=25, length=510, TE@BEL-148_AA-LTR:1-510

AeAeg_Whole_ZIKV_BM3_GP.18_23.rep

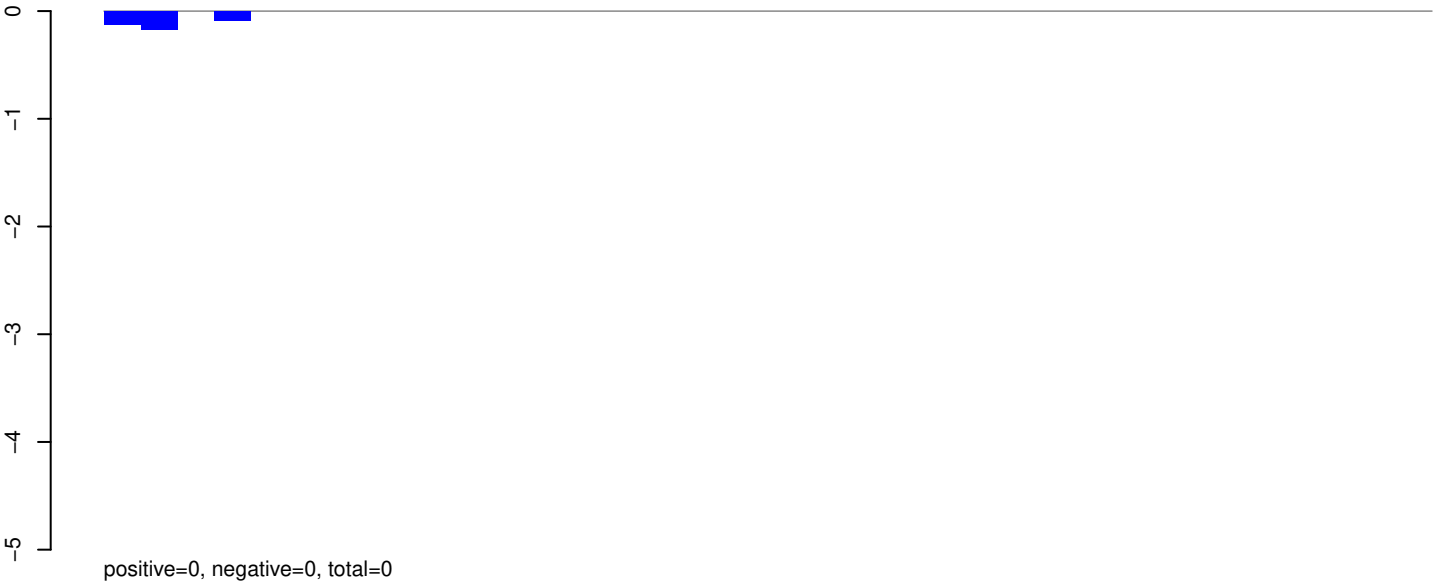

AeAeg_Whole_ZIKV_BM3_GP.24_35.rep

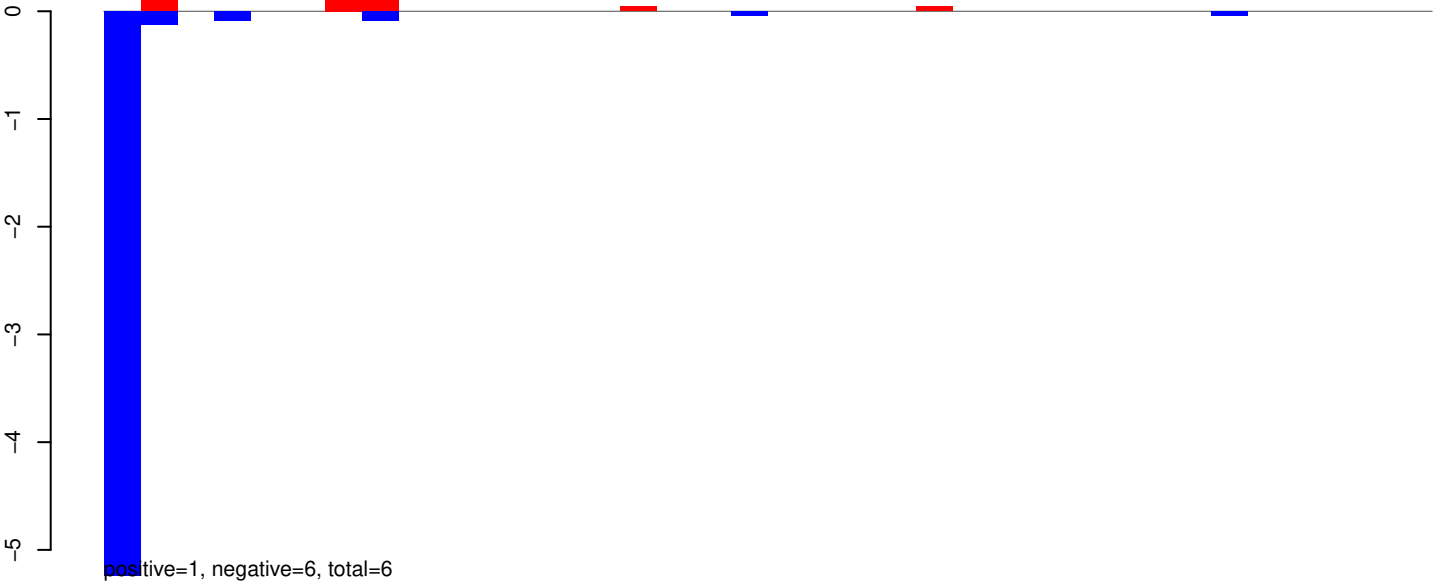

AeAeg_Whole_ZIKV_BM3_GP.rep

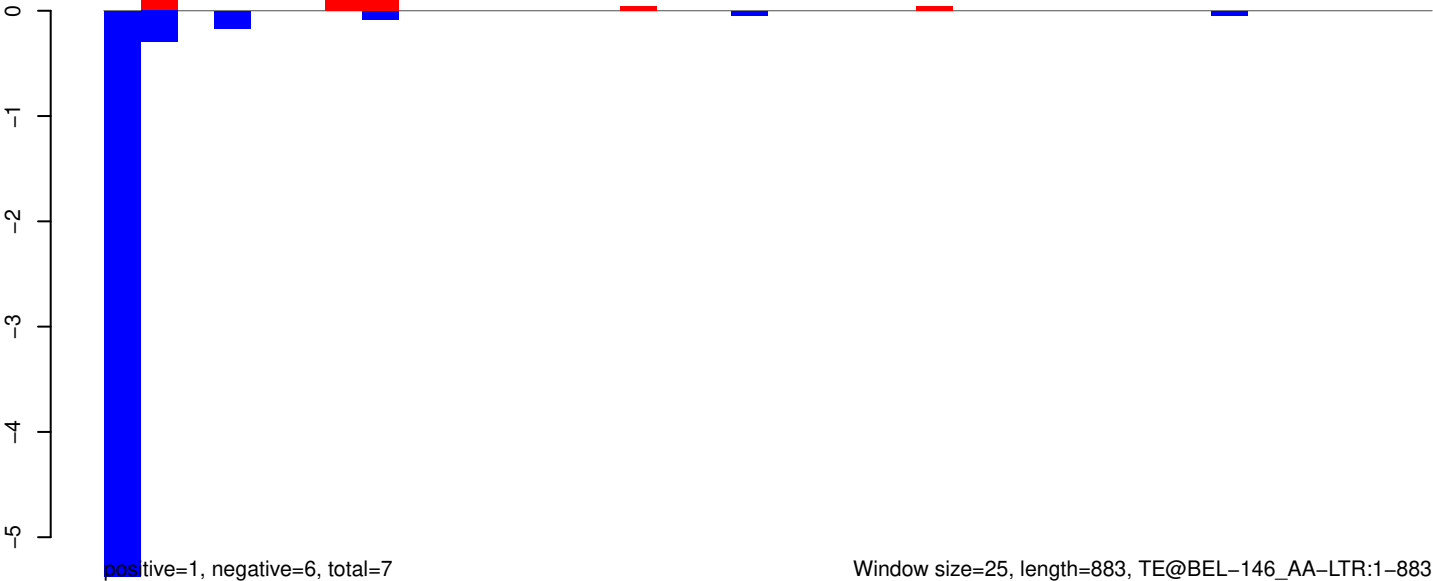

AeAeg_Whole_ZIKV_BM3_GP.18_23.rep

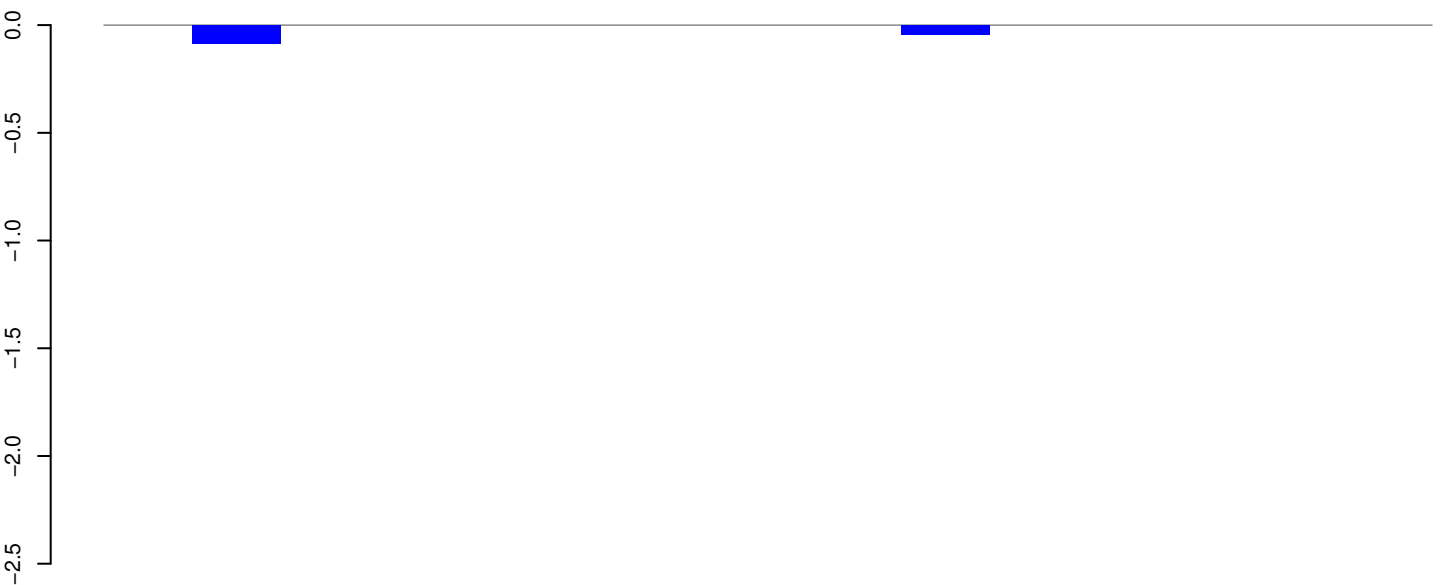

positive=0, negative=0, total=0

AeAeg_Whole_ZIKV_BM3_GP.24_35.rep

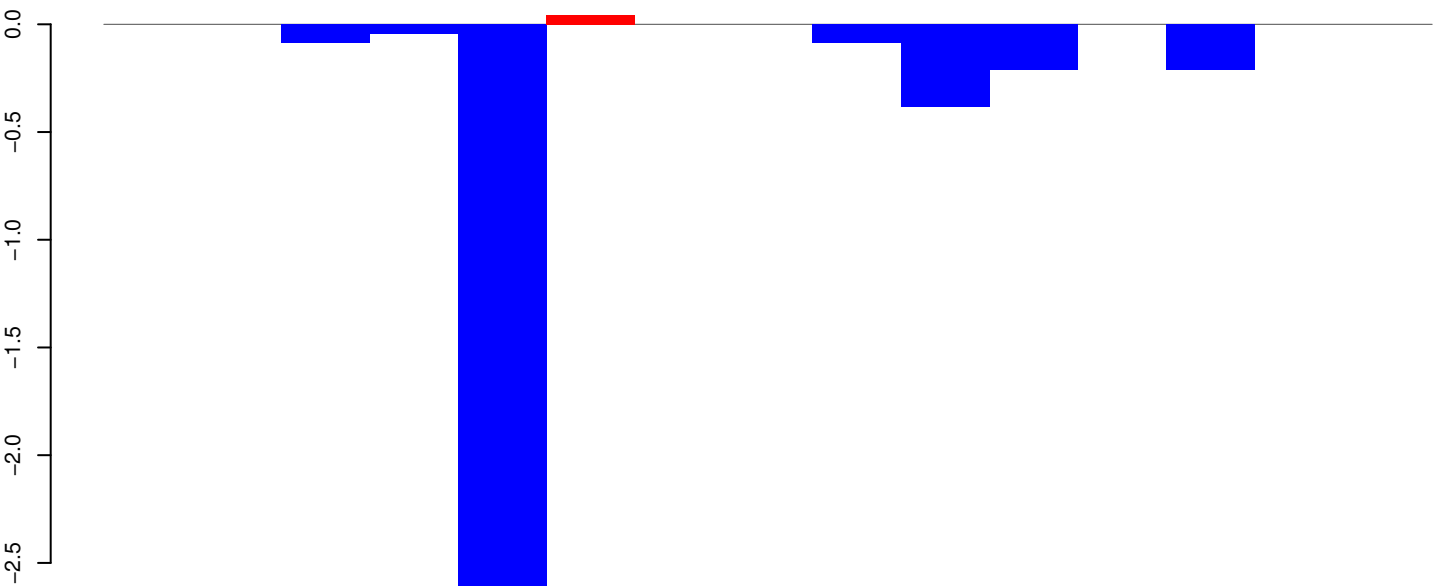

positive=0, negative=4, total=4

AeAeg_Whole_ZIKV_BM3_GP.rep

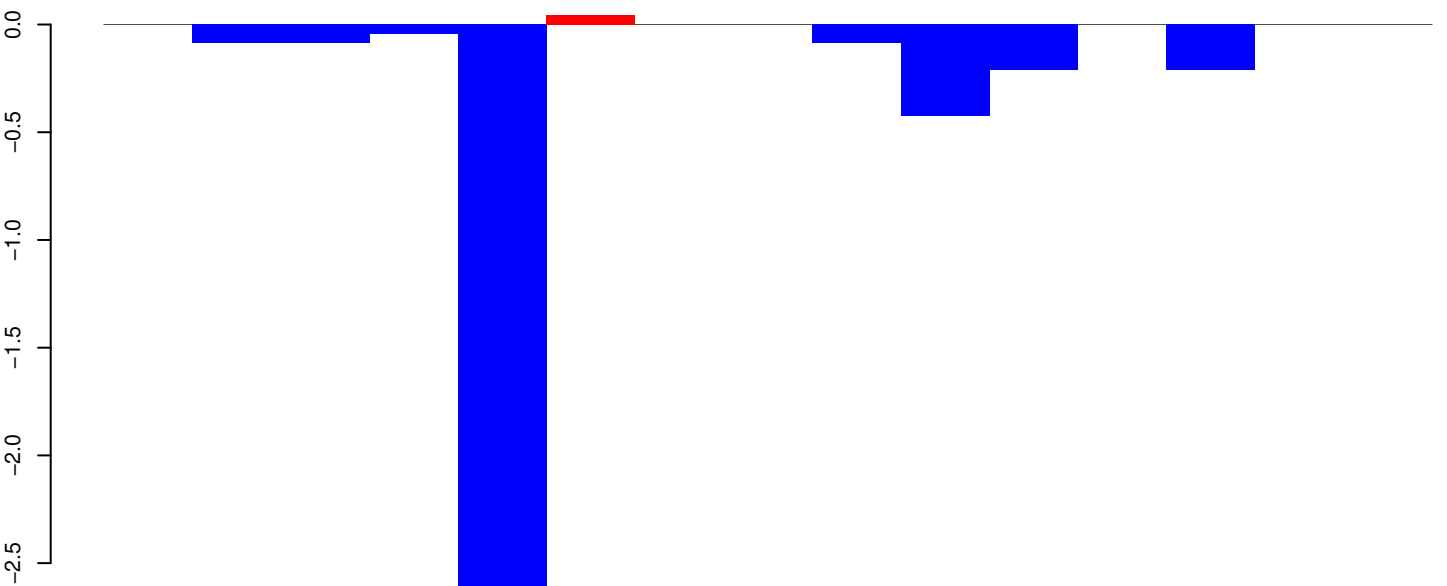

positive=0, negative=4, total=4

Window size=25, length=352, TE@BEL-140_AA-LTR:1-352

100

200

300

400

AeAeg_Whole_ZIKV_BM3_GP.18_23.rep



AeAeg_Whole_ZIKV_BM3_GP.24_35.rep

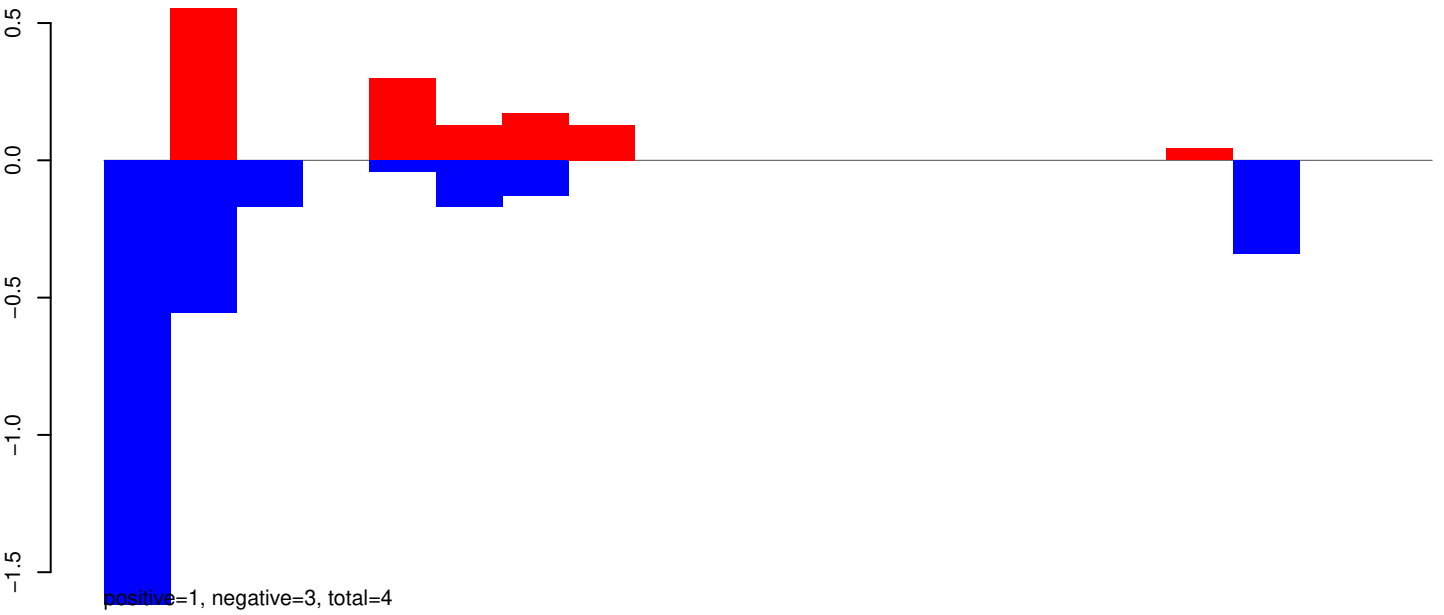

AeAeg_Whole_ZIKV_BM3_GP.rep

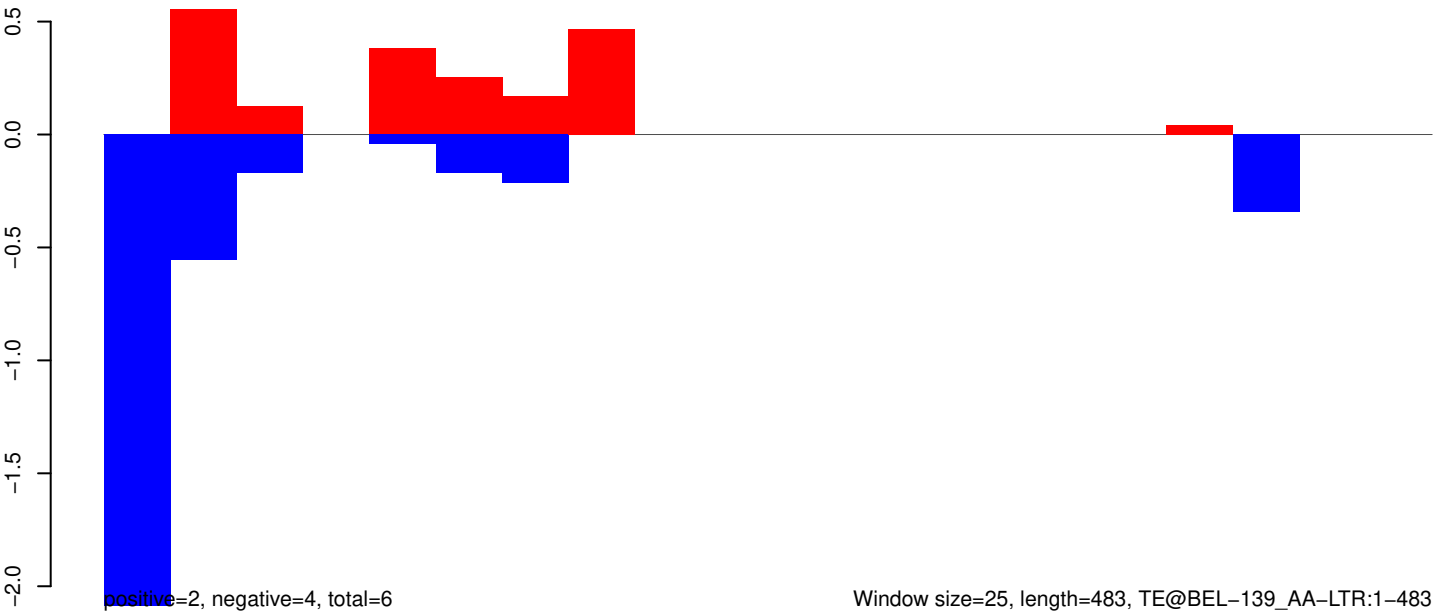

AeAeg_Whole_ZIKV_BM3_GP.18_23.rep

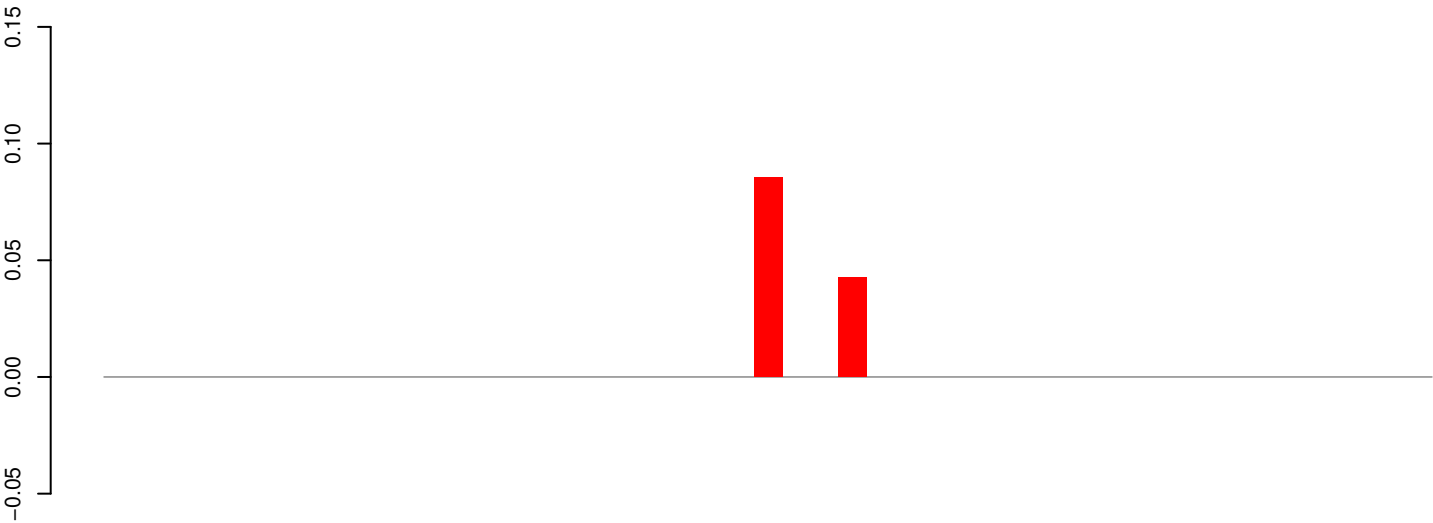

positive=0, negative=0, total=0

AeAeg_Whole_ZIKV_BM3_GP.24_35.rep

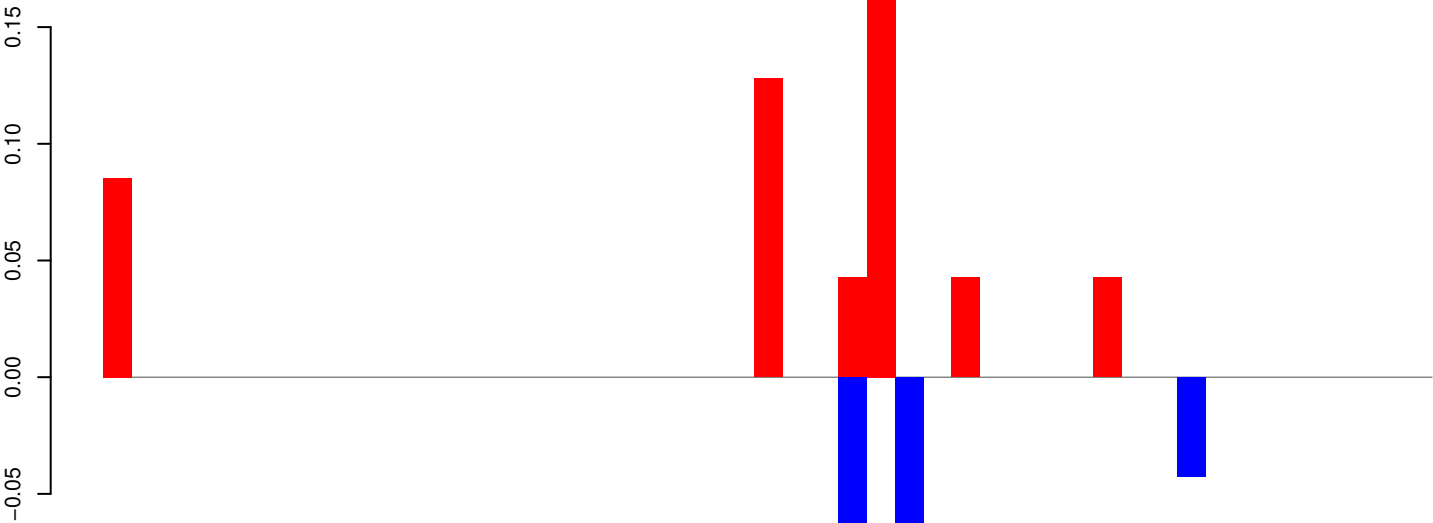

positive=1, negative=0, total=1

AeAeg_Whole_ZIKV_BM3_GP.rep

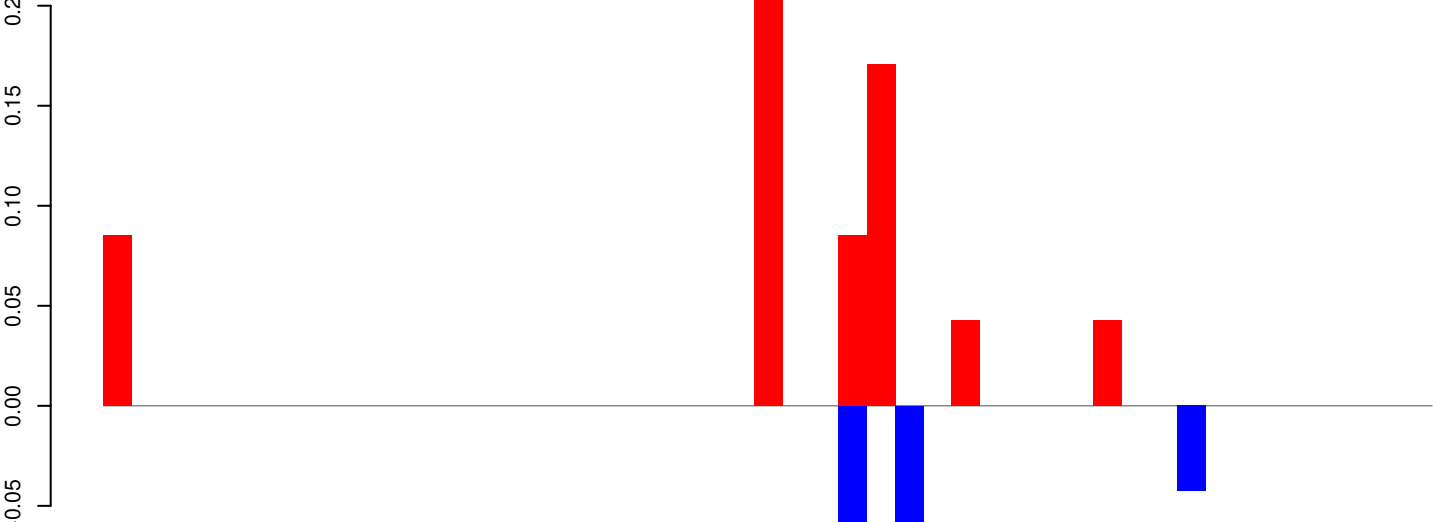

positive=1, negative=0, total=1

Window size=25, length=1156, TE@aedes_aegypti_296_6-Unknown:1-1156

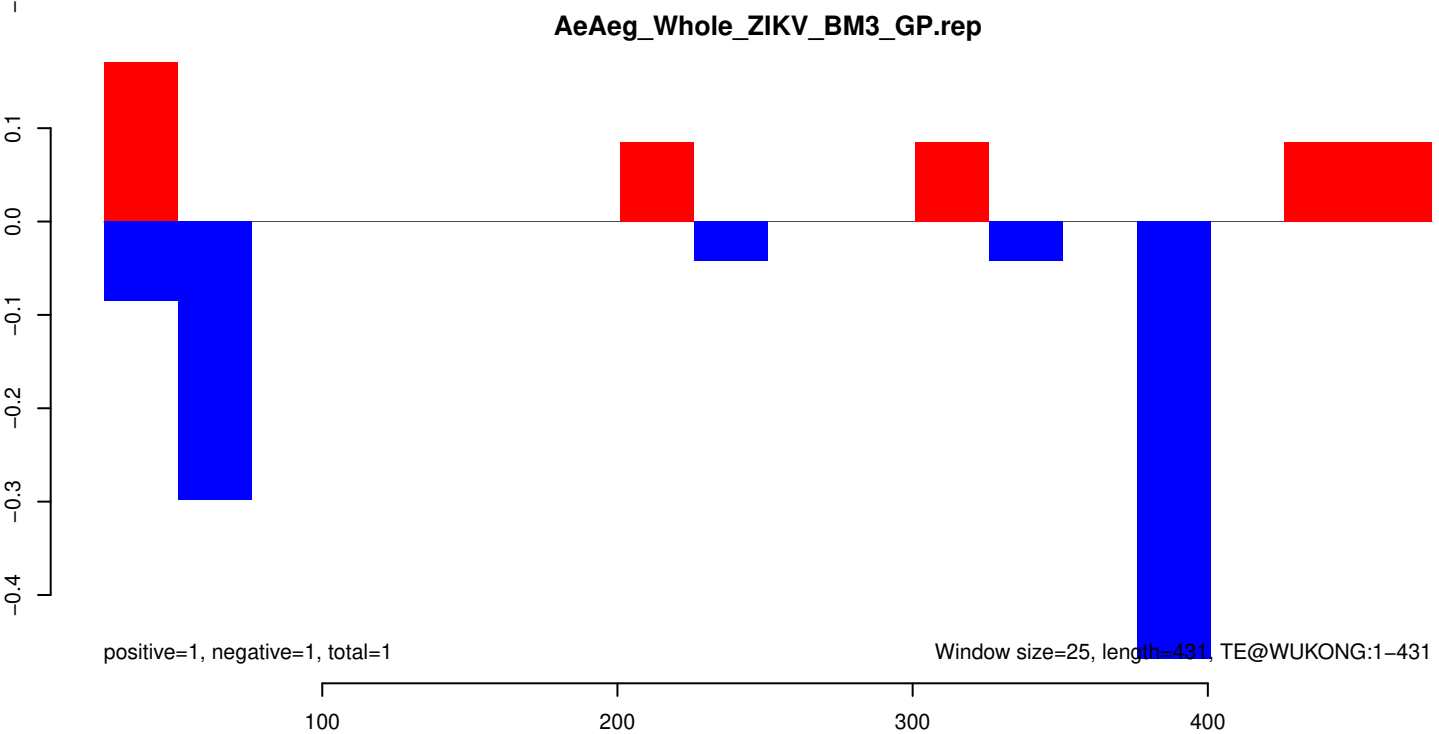
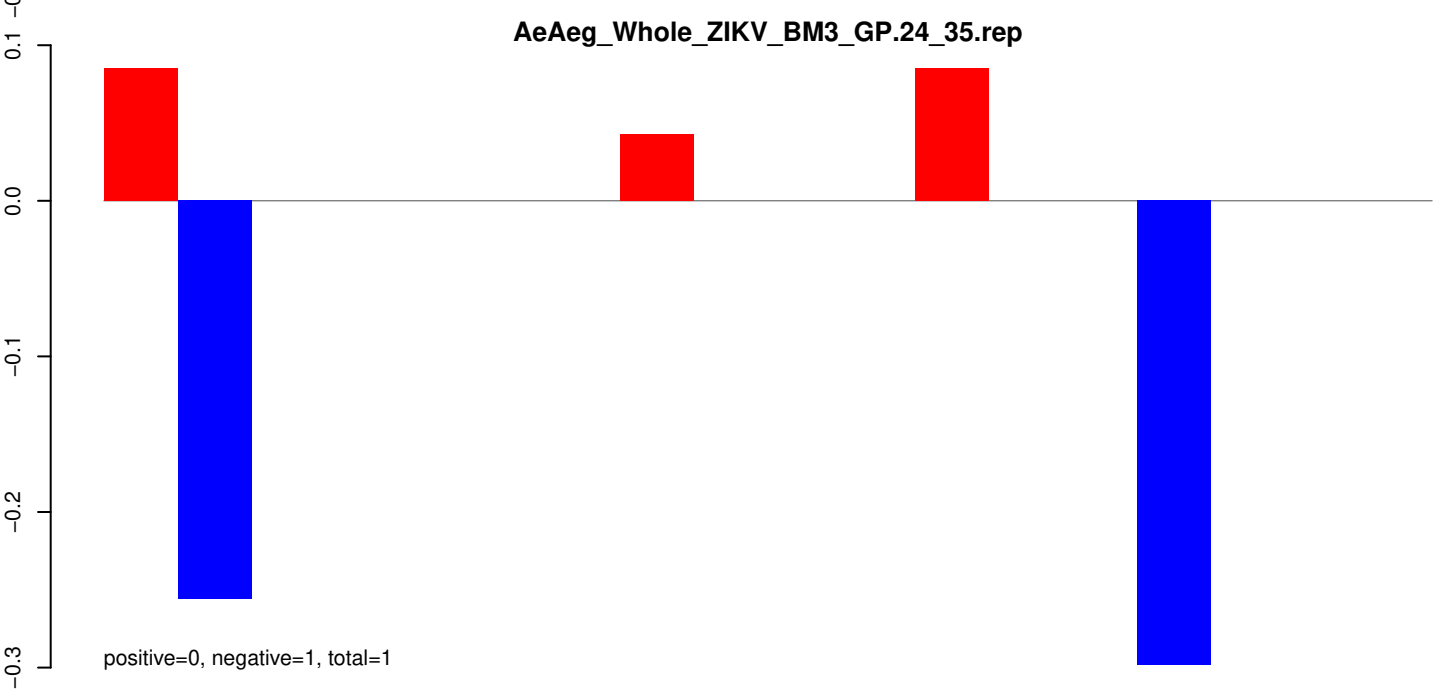
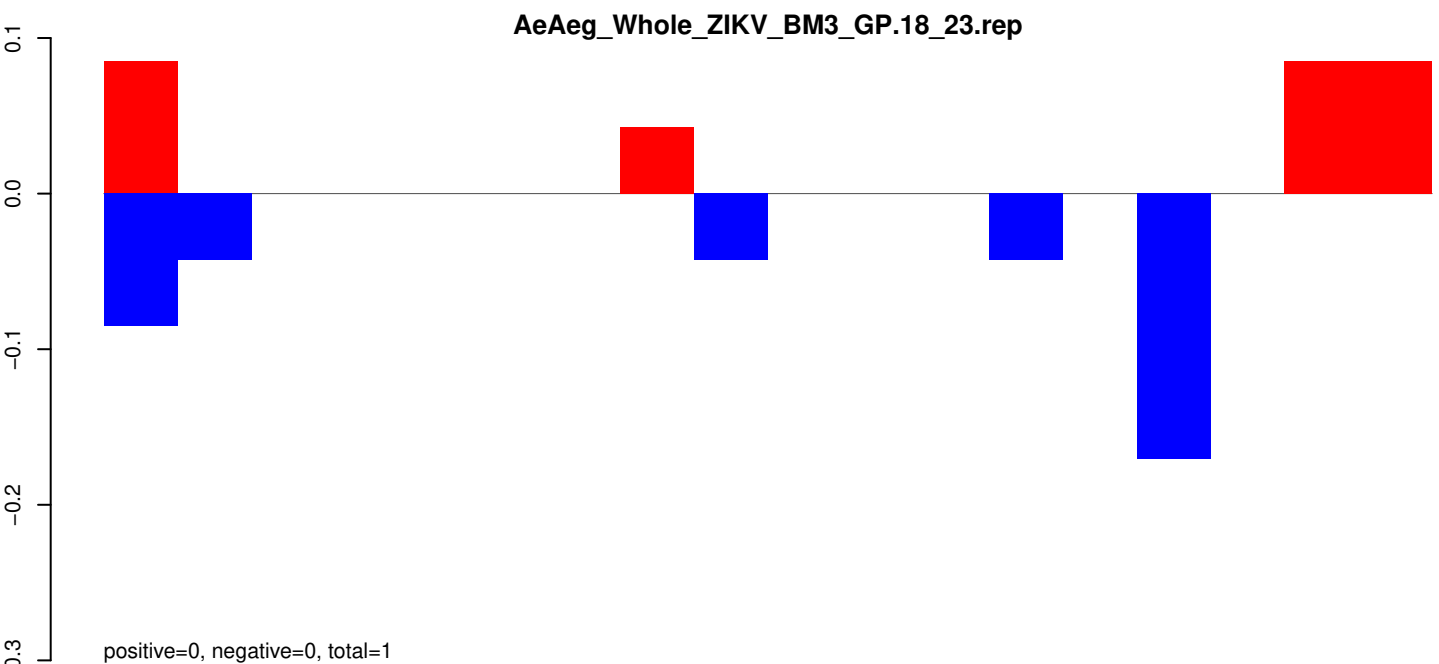

AeAeg_Whole_ZIKV_BM3_GP.18_23.rep

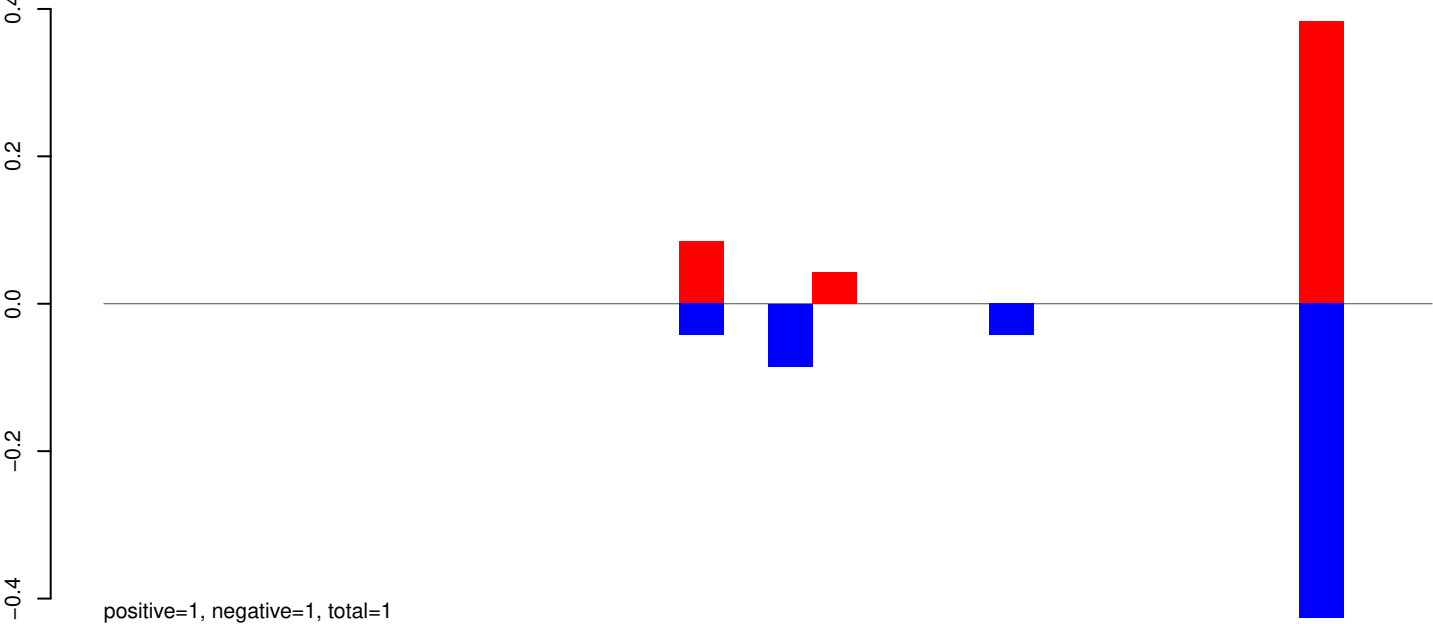

AeAeg_Whole_ZIKV_BM3_GP.24_35.rep

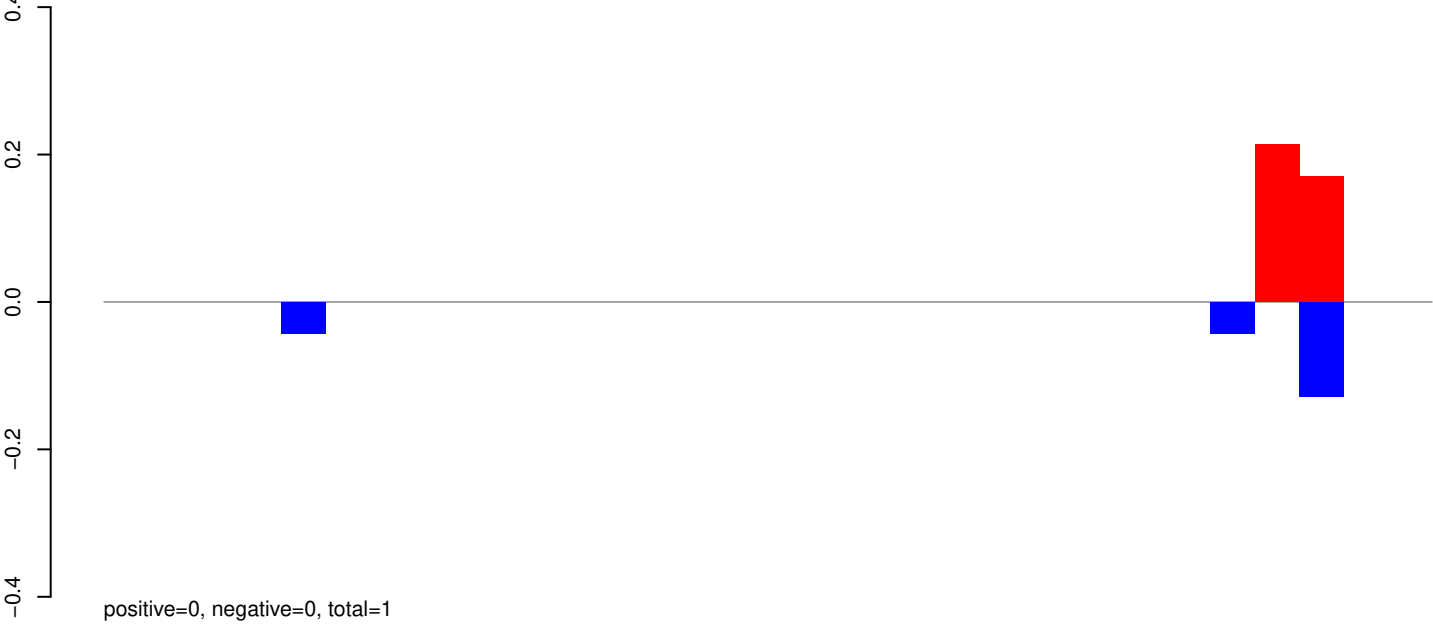

AeAeg_Whole_ZIKV_BM3_GP.rep

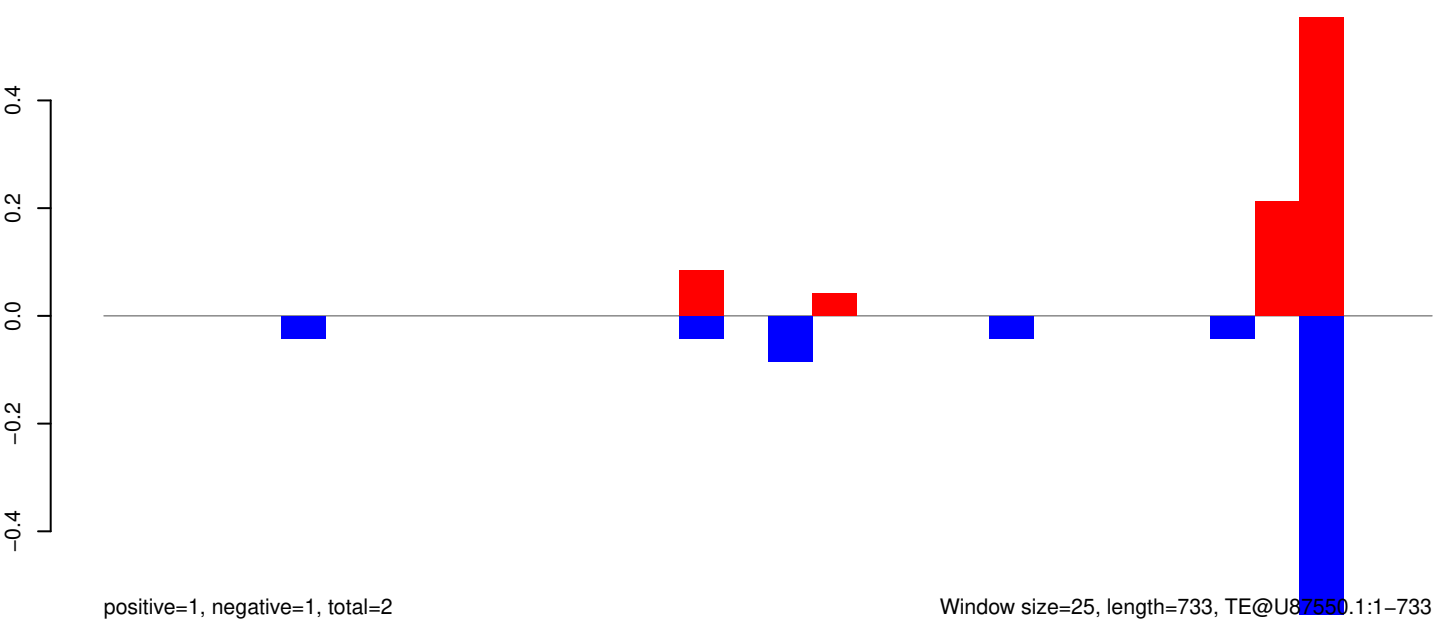

AeAeg_Whole_ZIKV_BM3_GP.18_23.rep

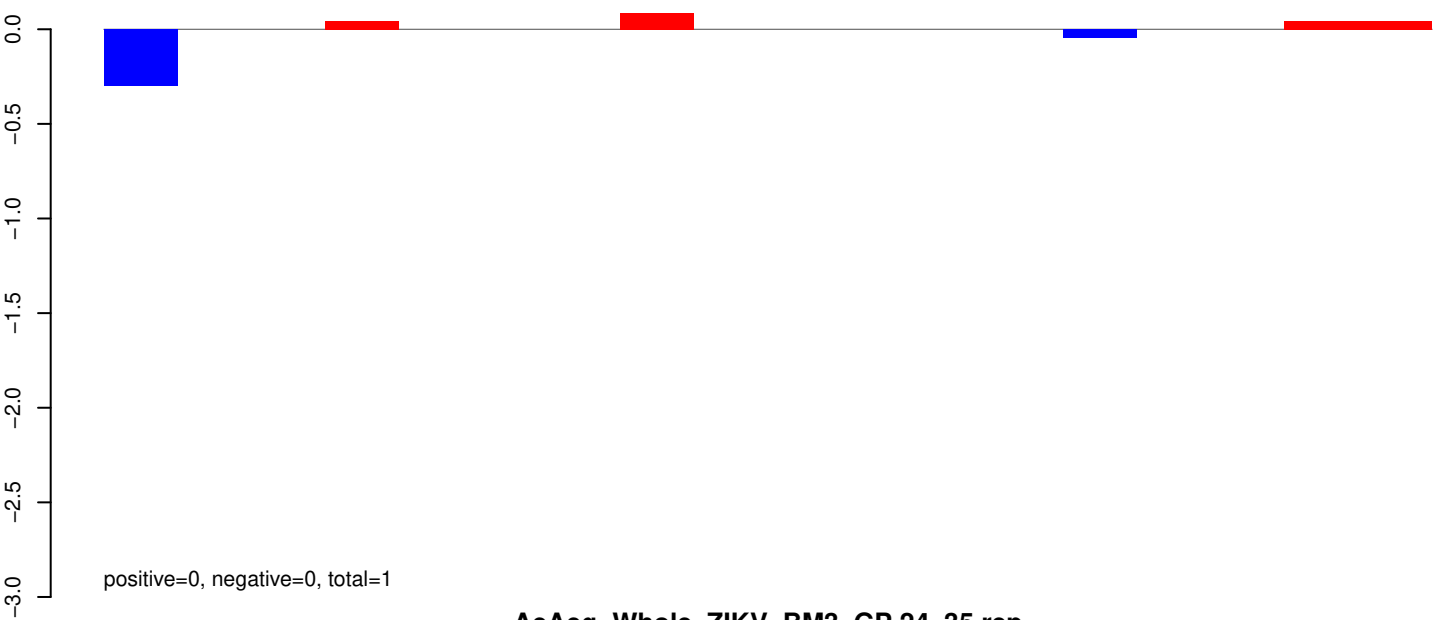

AeAeg_Whole_ZIKV_BM3_GP.24_35.rep

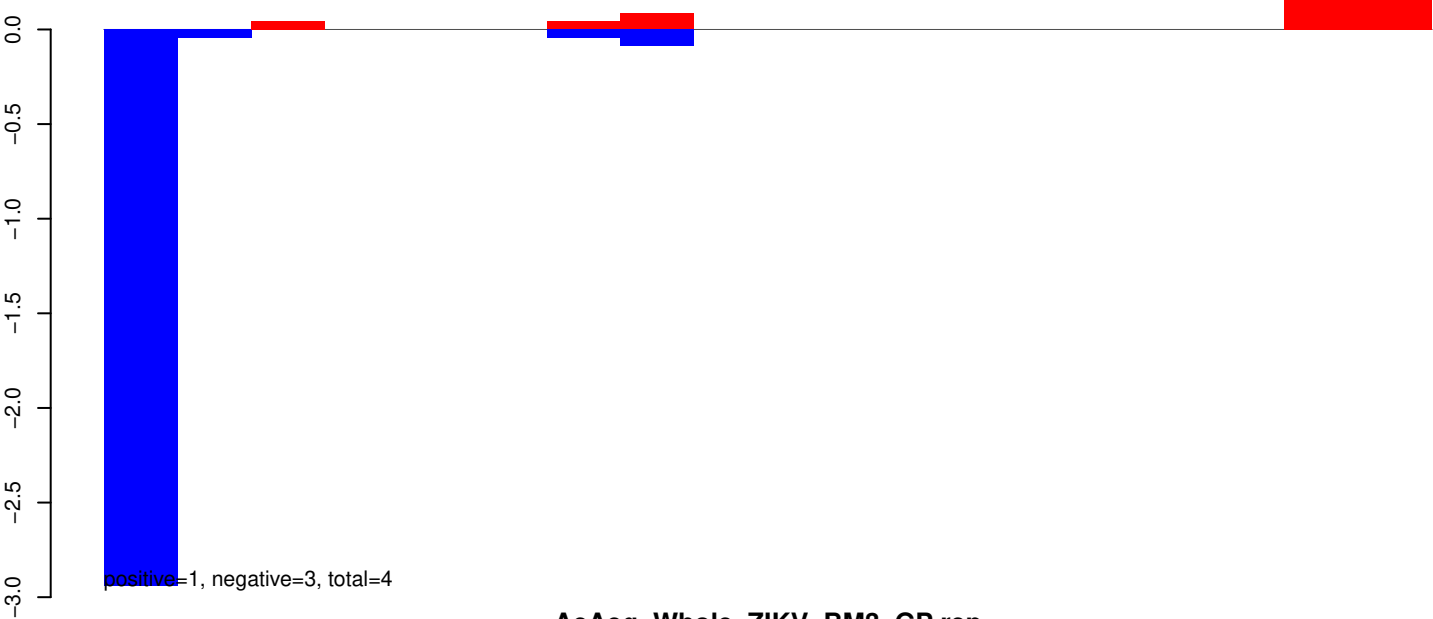

AeAeg_Whole_ZIKV_BM3_GP.rep

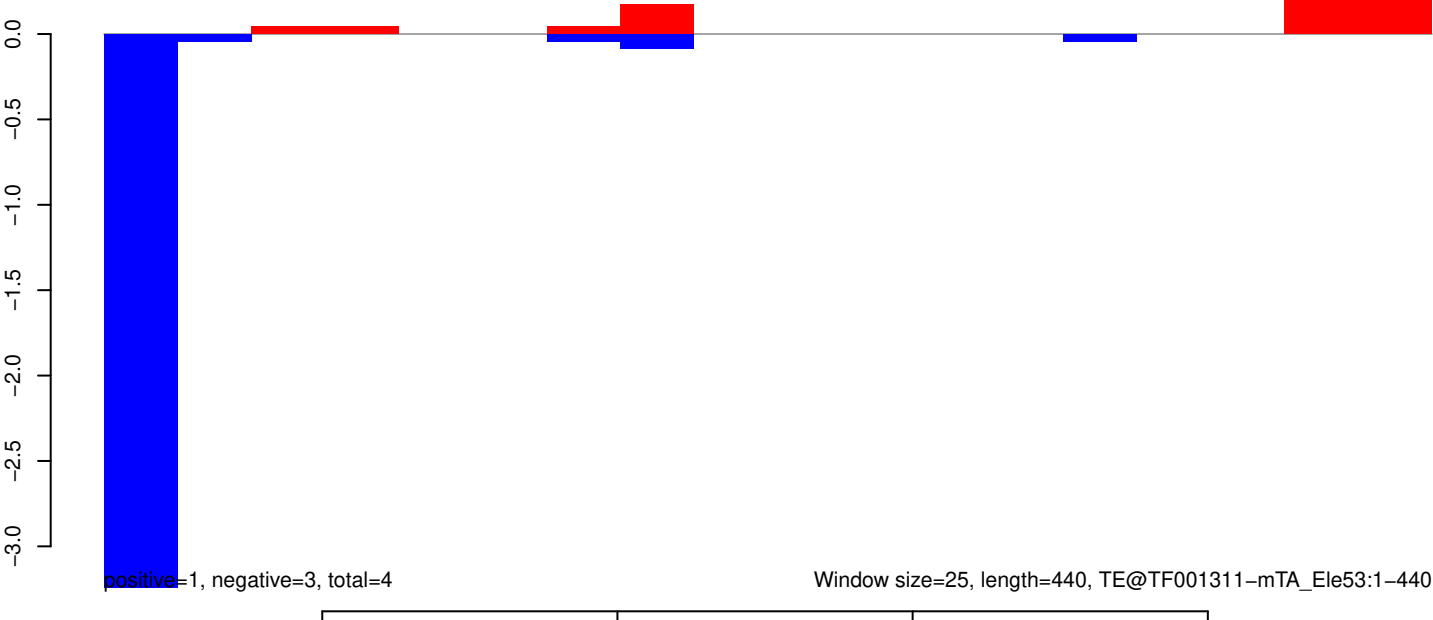

AeAeg_Whole_ZIKV_BM3_GP.18_23.rep



AeAeg_Whole_ZIKV_BM3_GP.24_35.rep

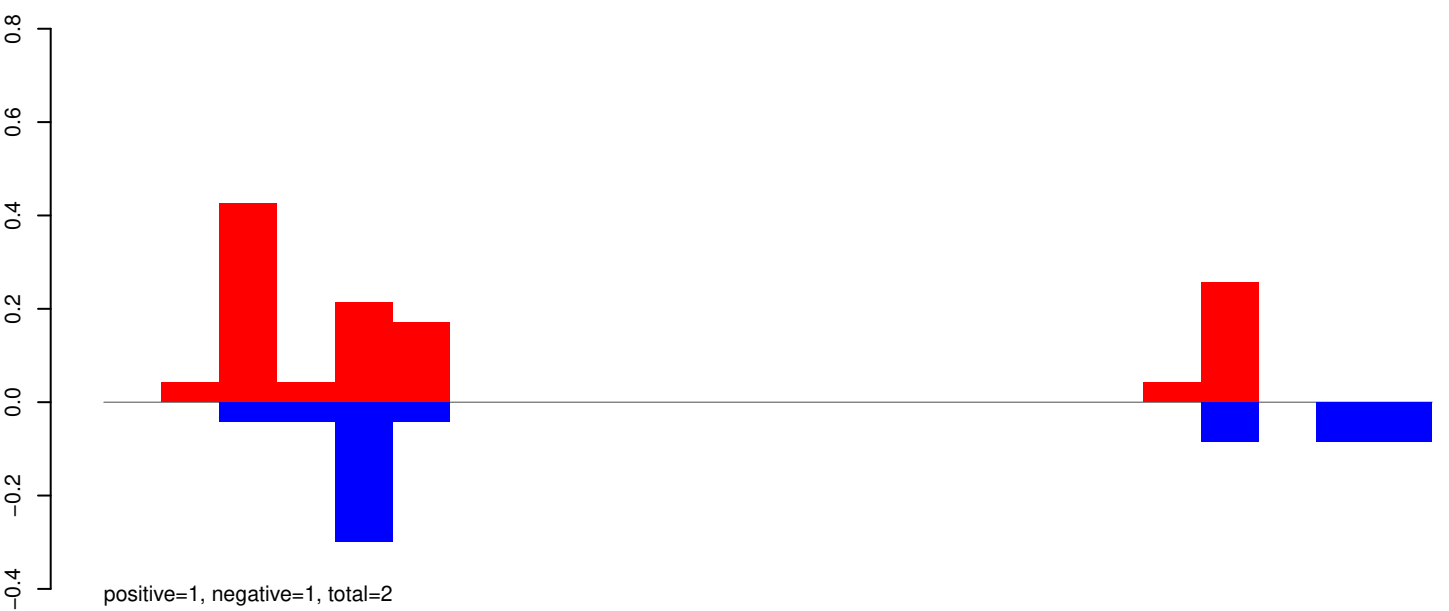

AeAeg_Whole_ZIKV_BM3_GP.rep

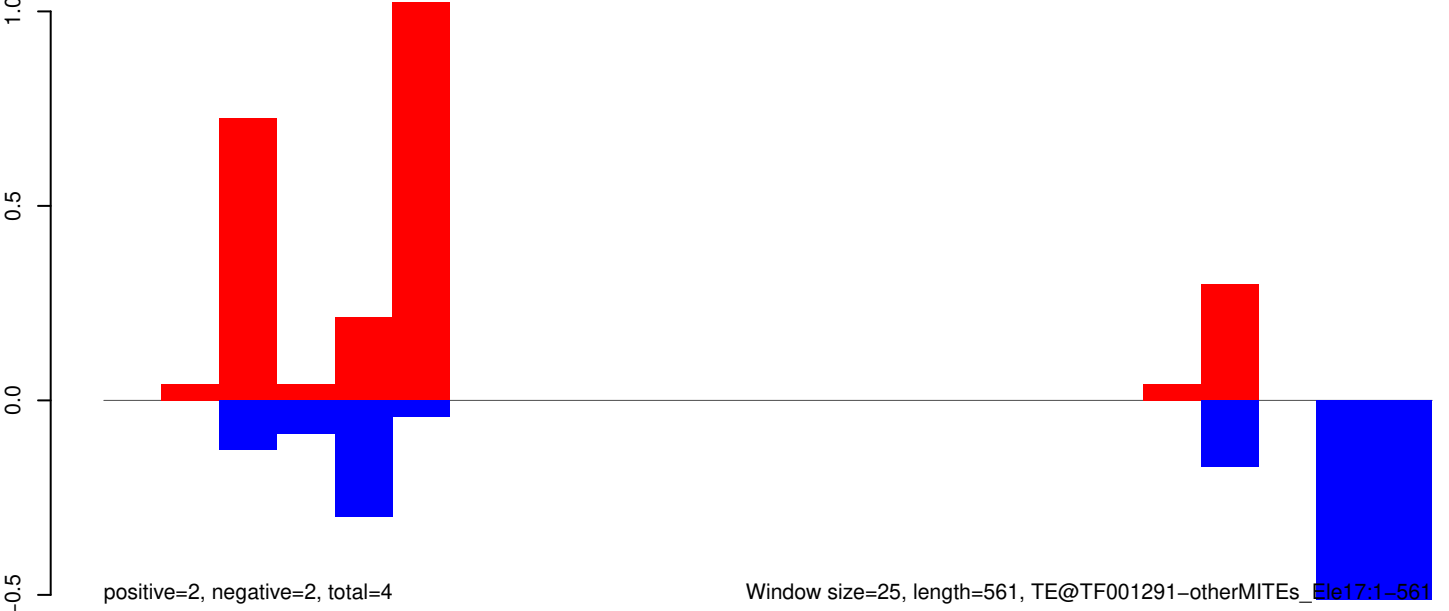

AeAeg_Whole_ZIKV_BM3_GP.18_23.rep

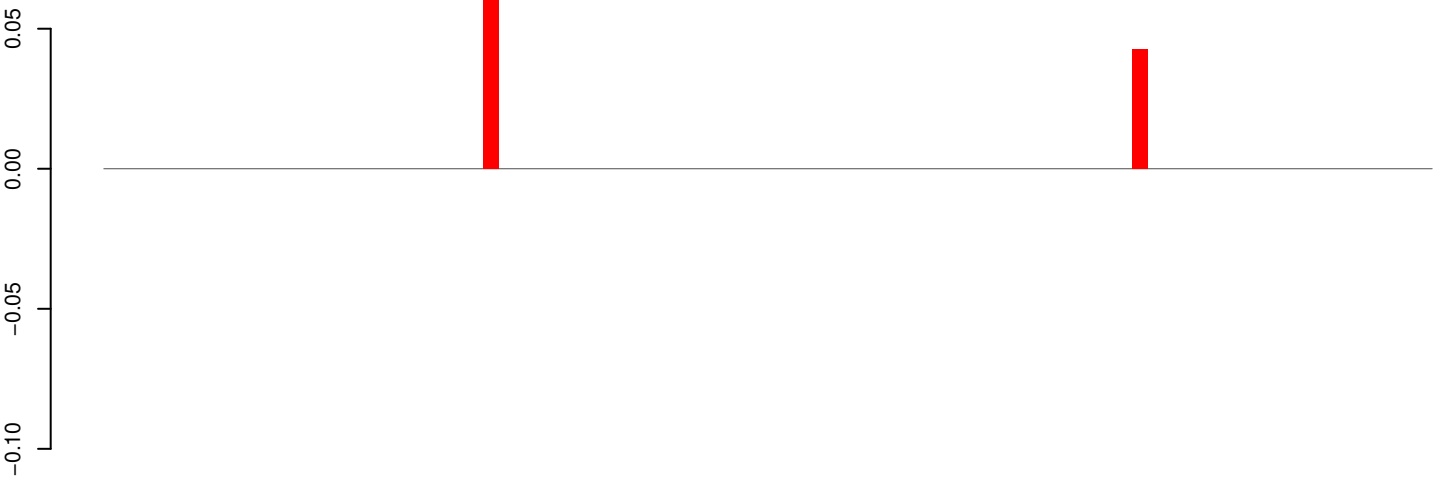

AeAeg_Whole_ZIKV_BM3_GP.24_35.rep

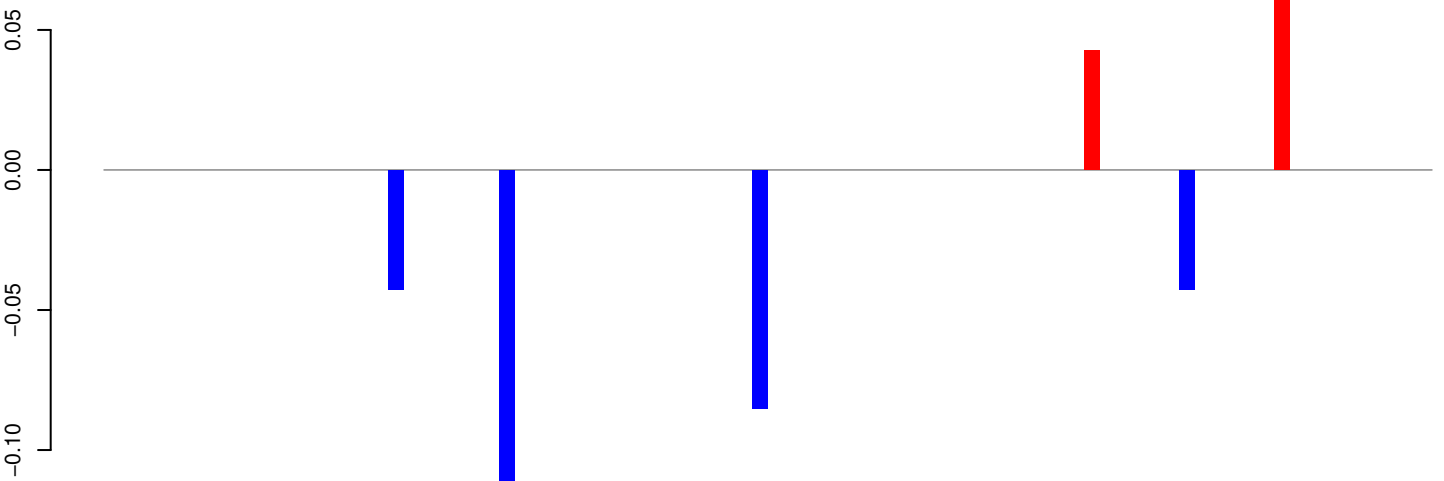

AeAeg_Whole_ZIKV_BM3_GP.rep

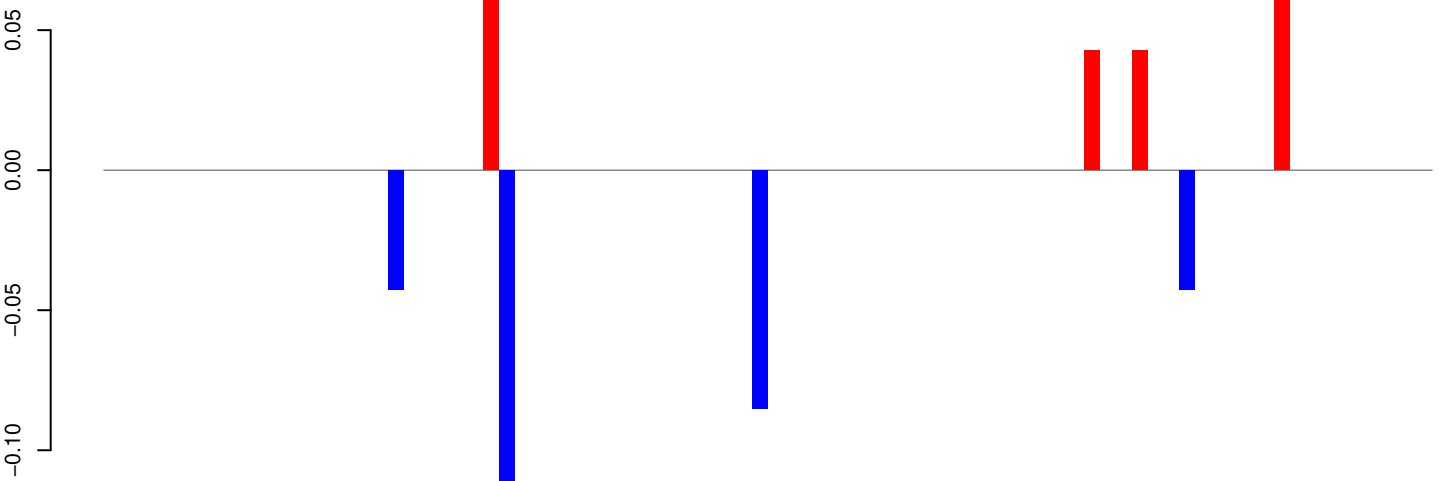

Window size=25, length=2084, TE@TF001155-Ty1_copia_Ele156:1-2084

AeAeg_Whole_ZIKV_BM3_GP.18_23.rep

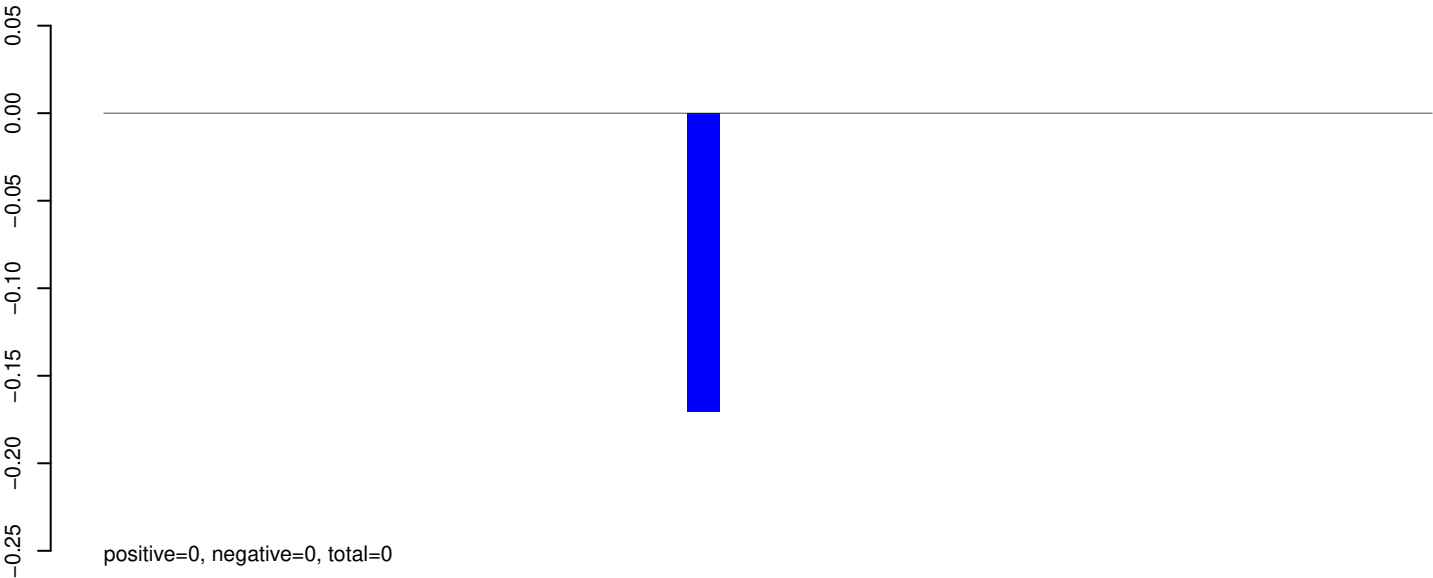

AeAeg_Whole_ZIKV_BM3_GP.24_35.rep

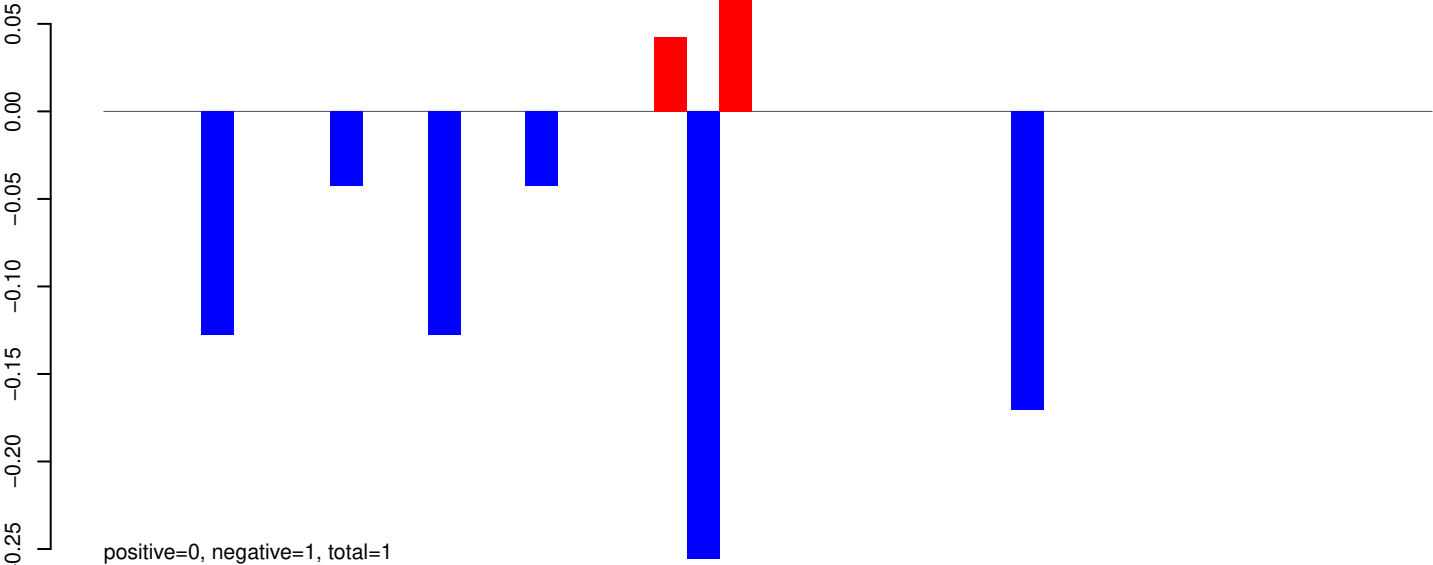

AeAeg_Whole_ZIKV_BM3_GP.rep

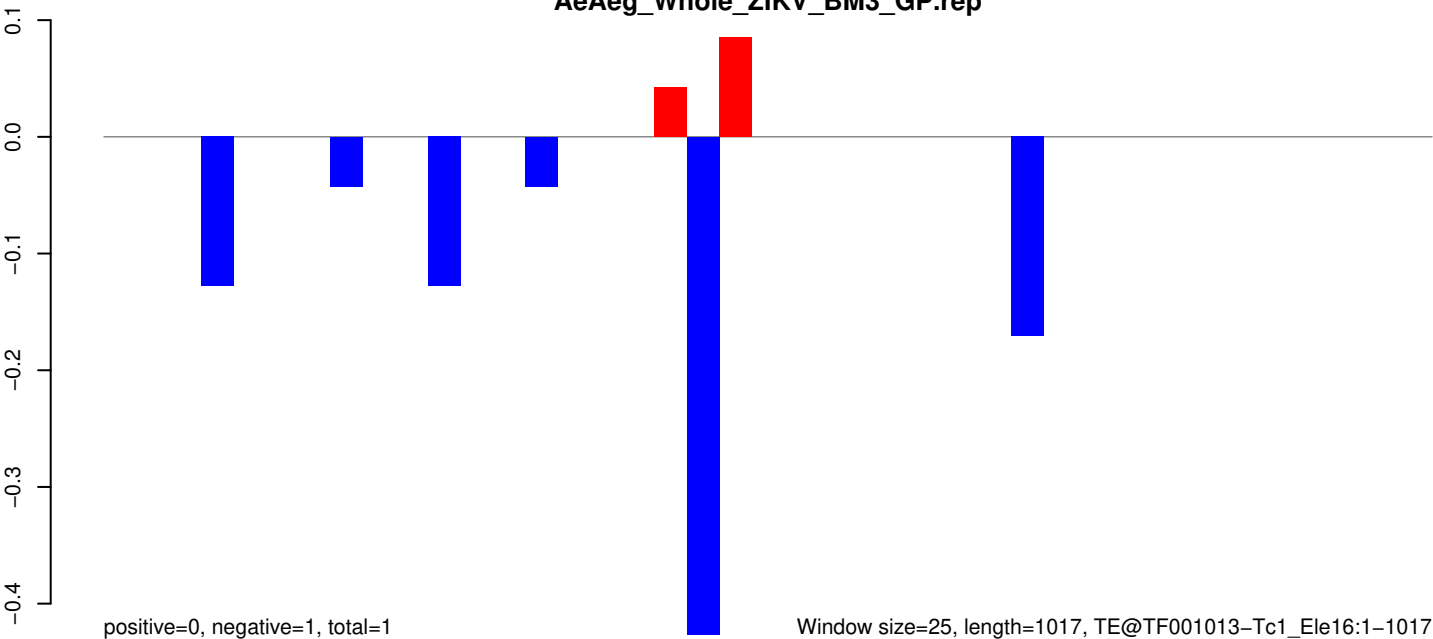

AeAeg_Whole_ZIKV_BM3_GP.18_23.rep

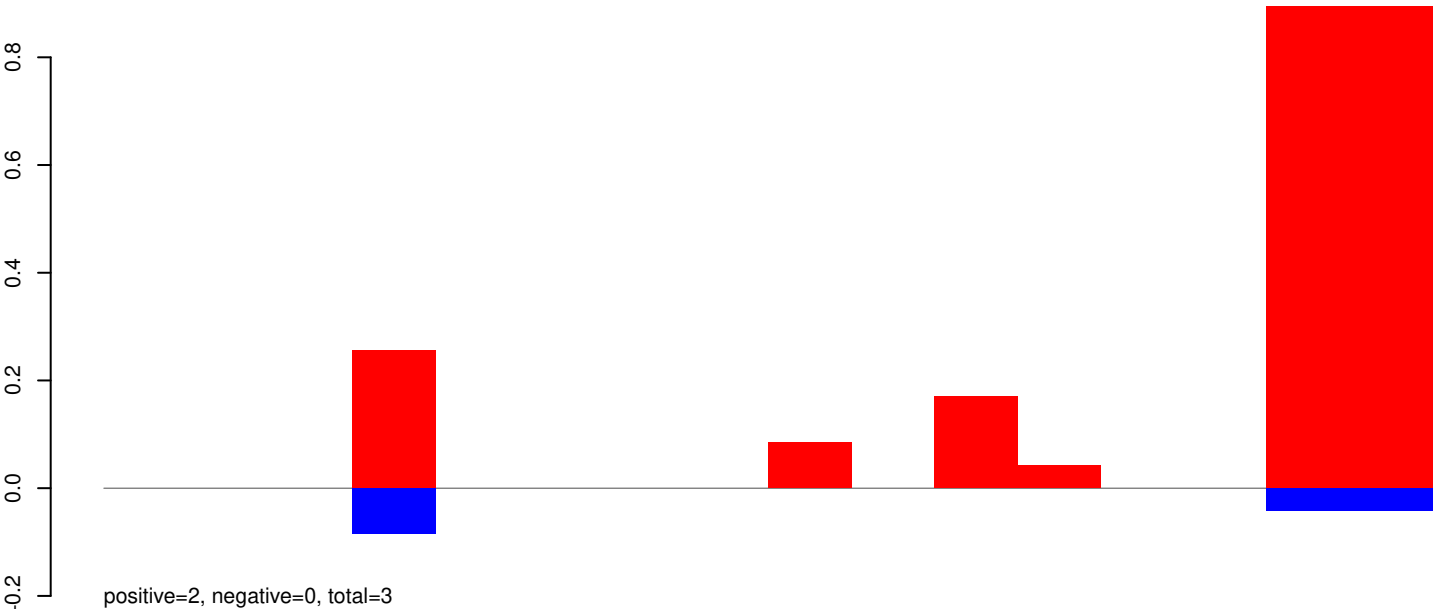

AeAeg_Whole_ZIKV_BM3_GP.24_35.rep

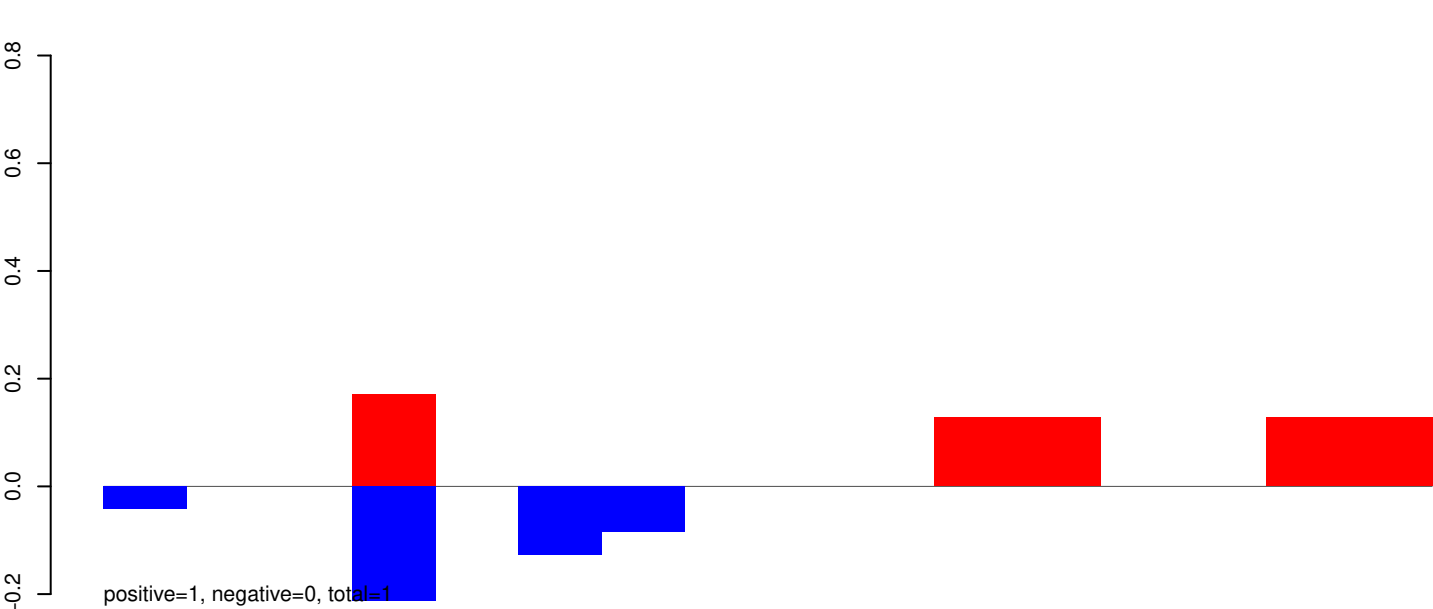

AeAeg_Whole_ZIKV_BM3_GP.rep

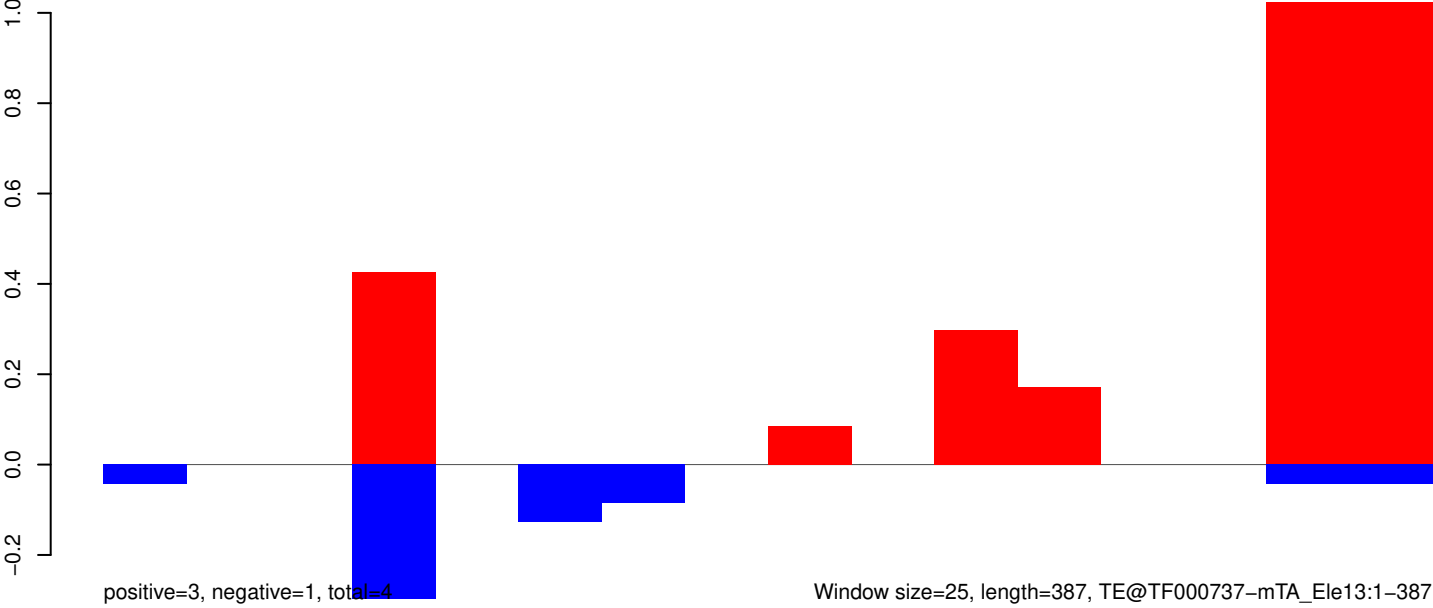

Window size=25, length=387, TE@TF000737-mTA_Ele13:1-387

AeAeg_Whole_ZIKV_BM3_GP.18_23.rep



AeAeg_Whole_ZIKV_BM3_GP.24_35.rep

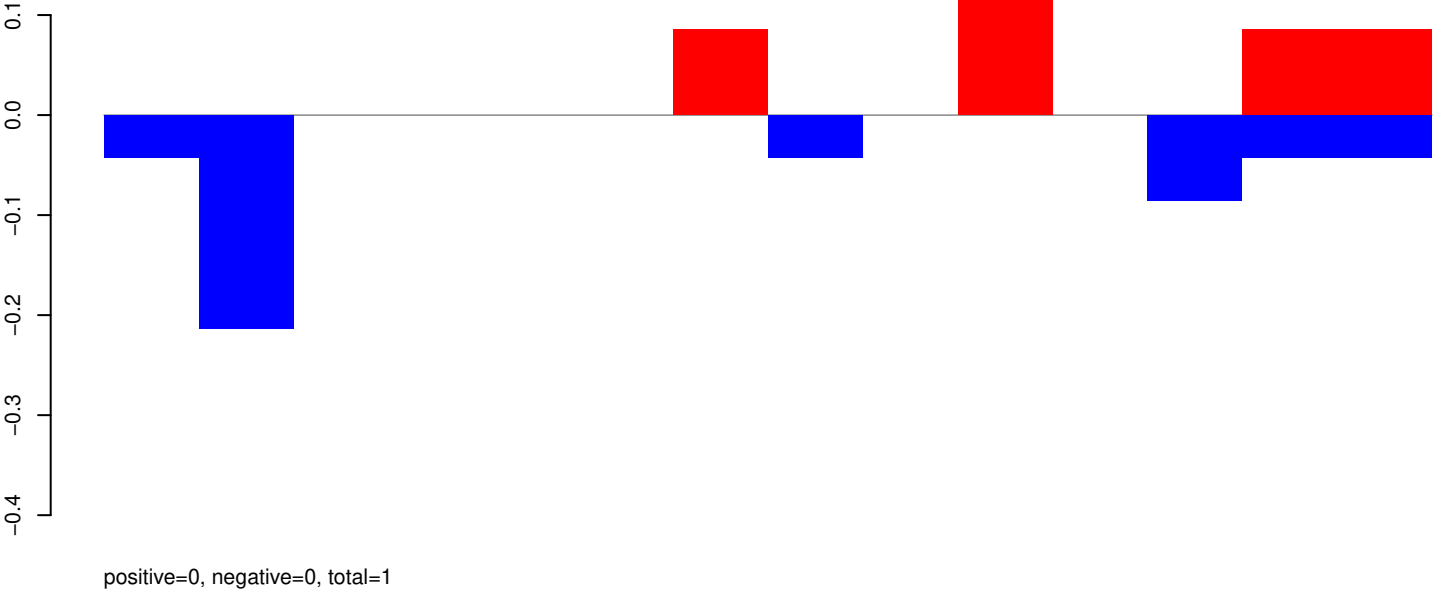

AeAeg_Whole_ZIKV_BM3_GP.rep

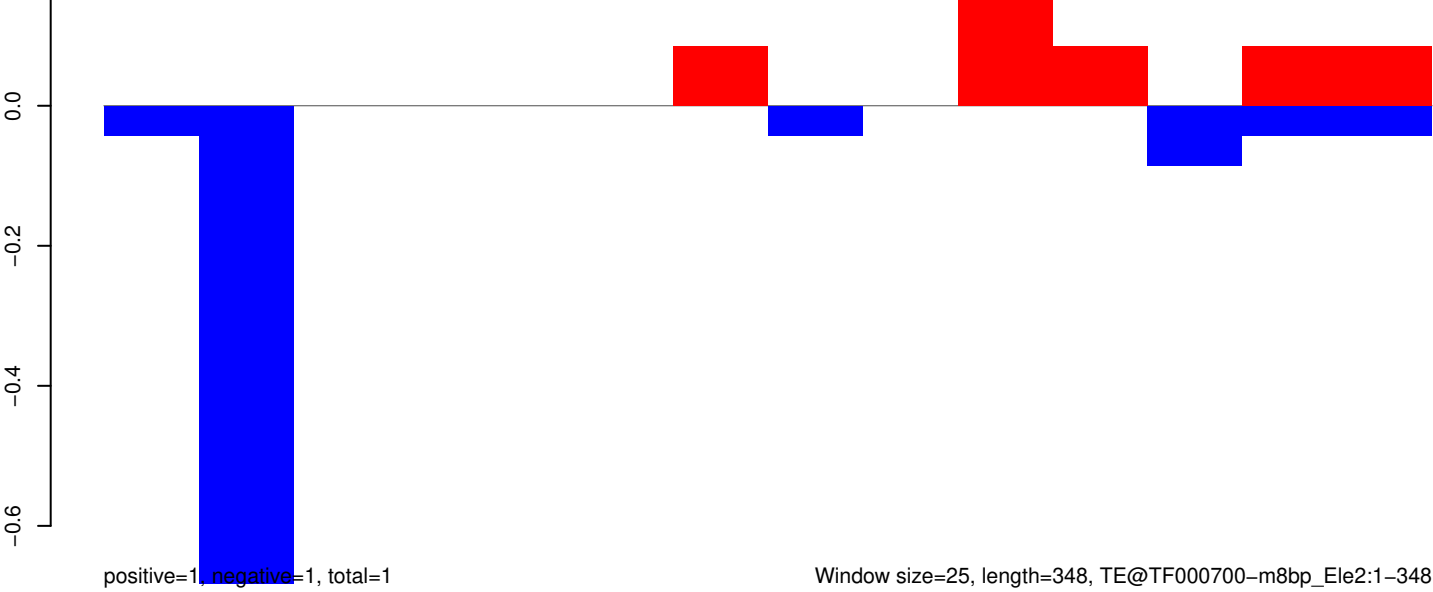

AeAeg_Whole_ZIKV_BM3_GP.18_23.rep

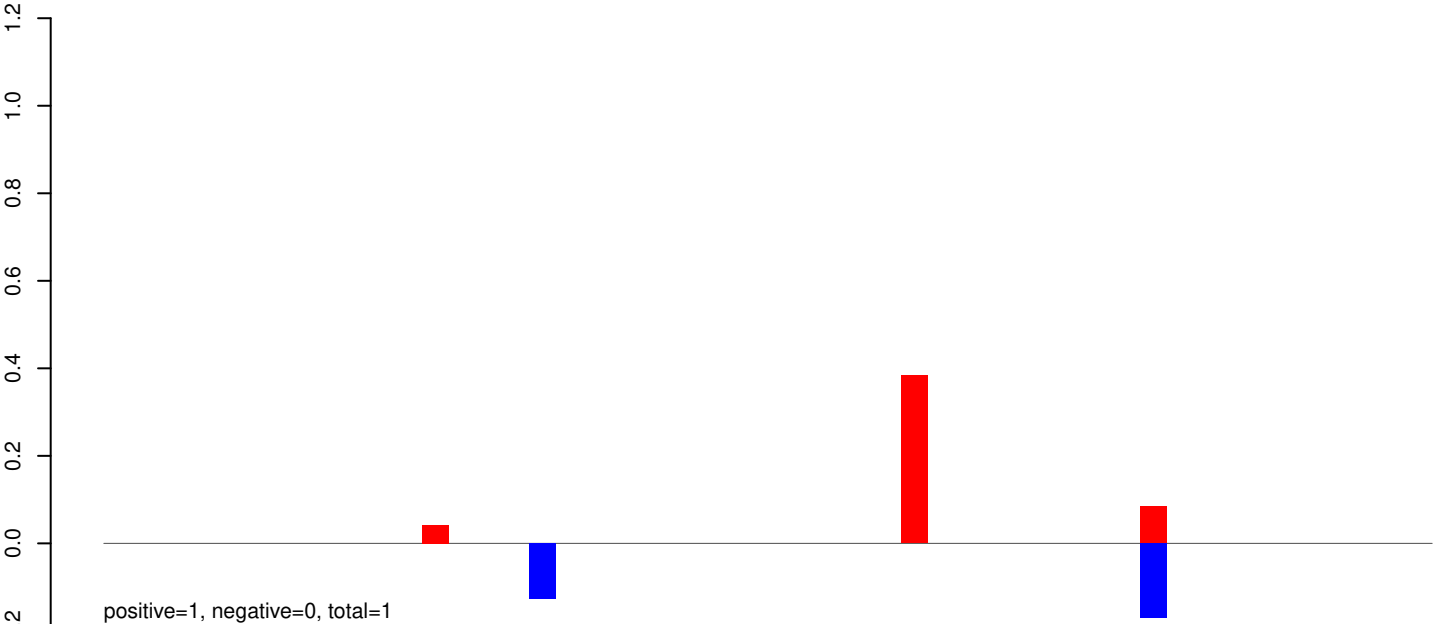

AeAeg_Whole_ZIKV_BM3_GP.24_35.rep

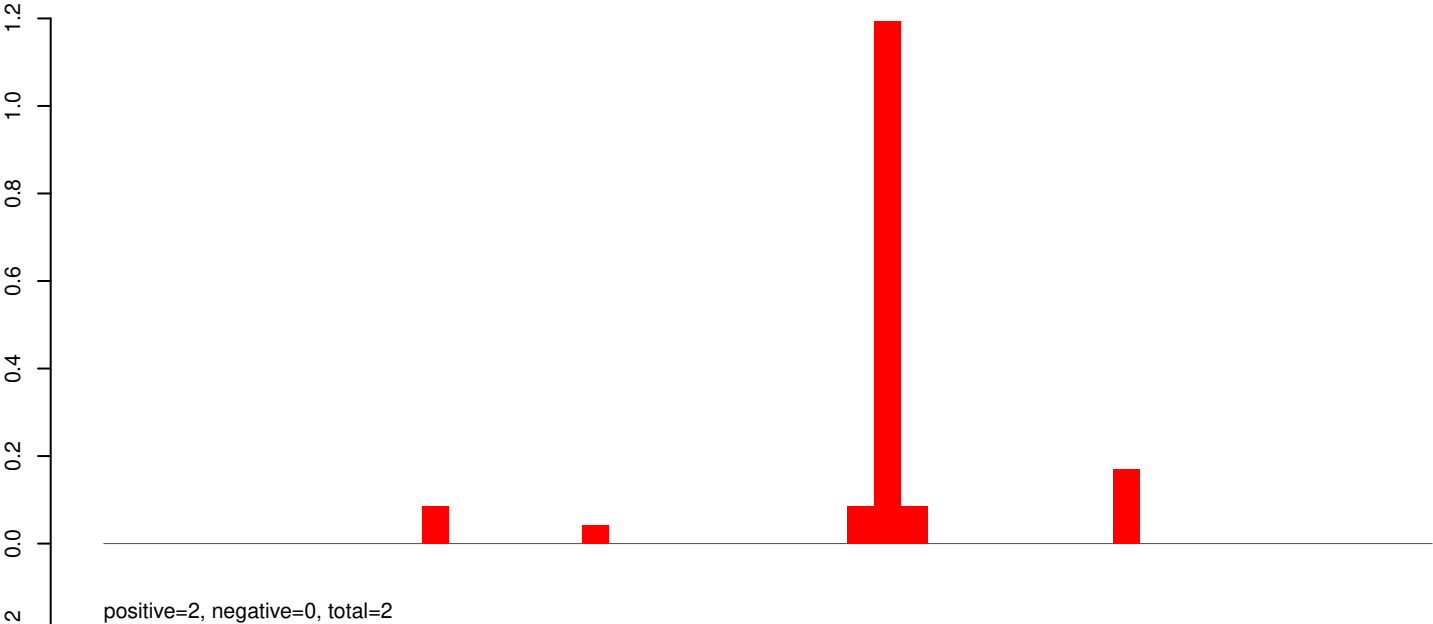

AeAeg_Whole_ZIKV_BM3_GP.rep

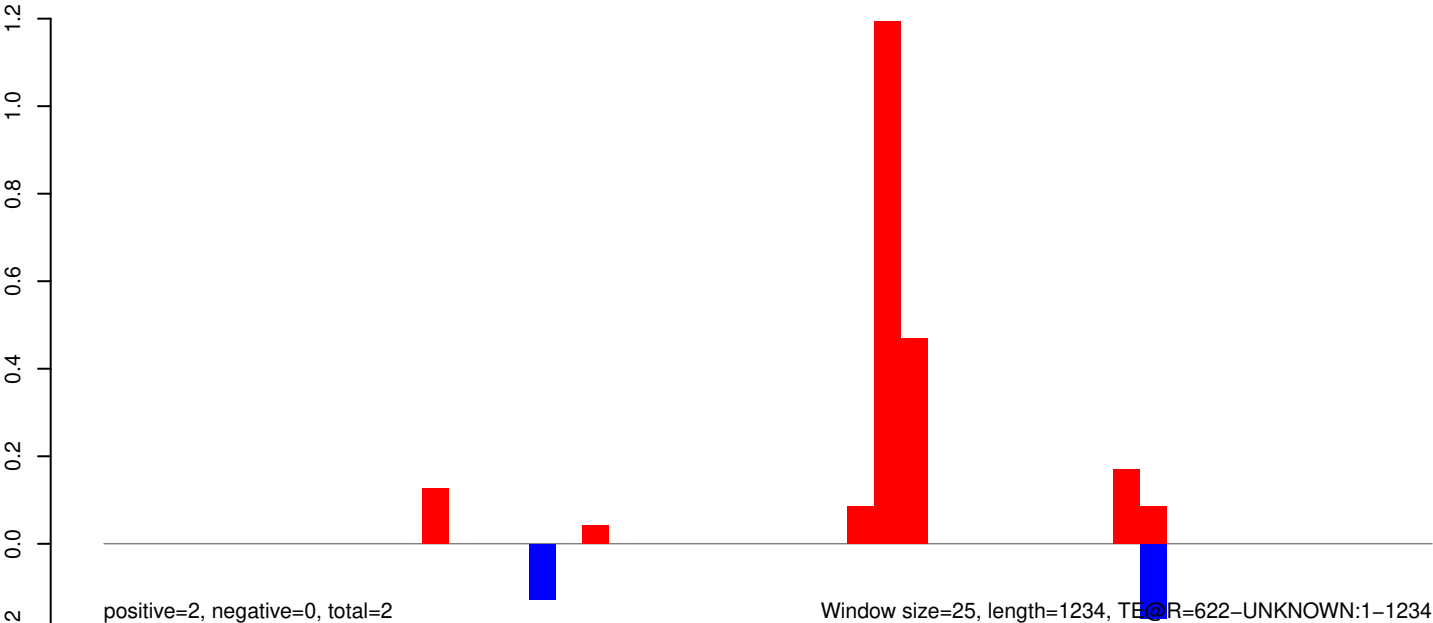

Window size=25, length=1234, TEOR=622-UNKNOWN:1-1234

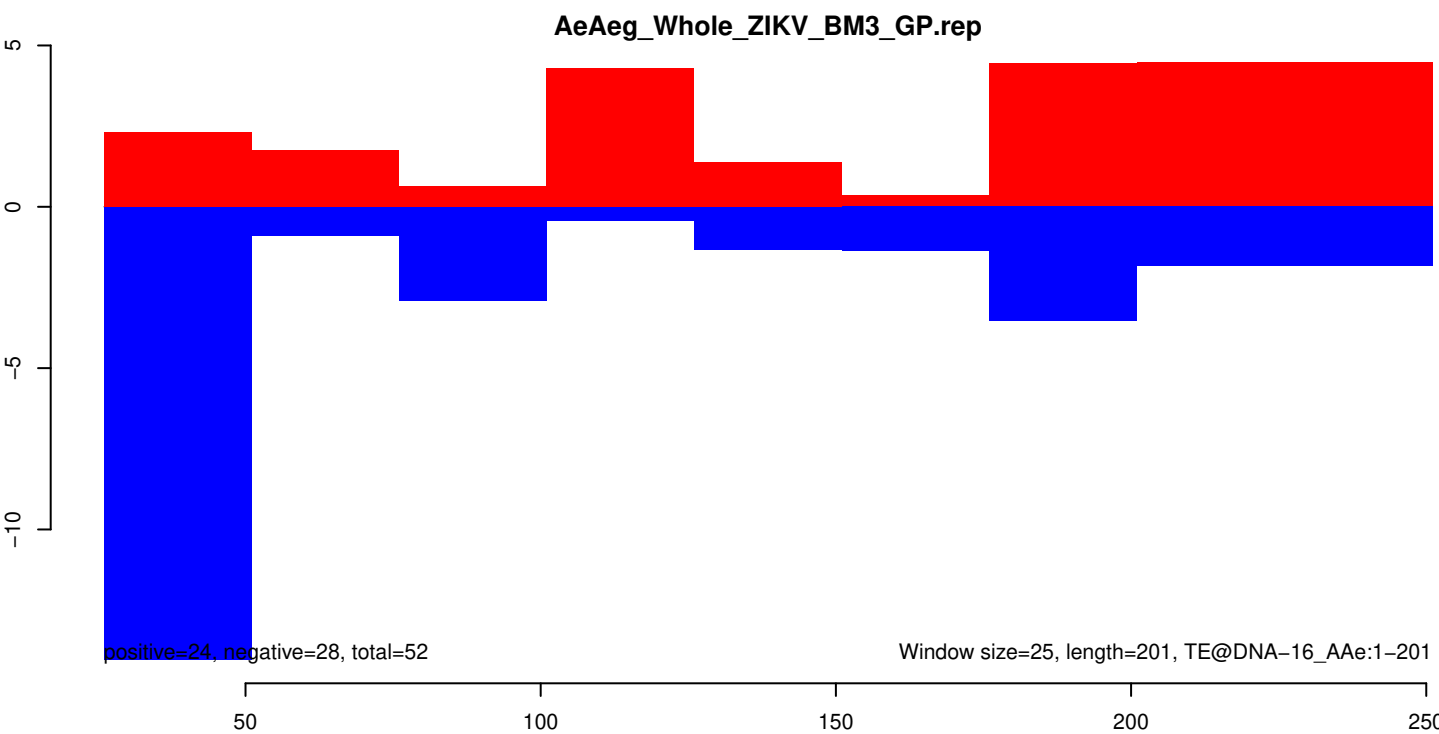
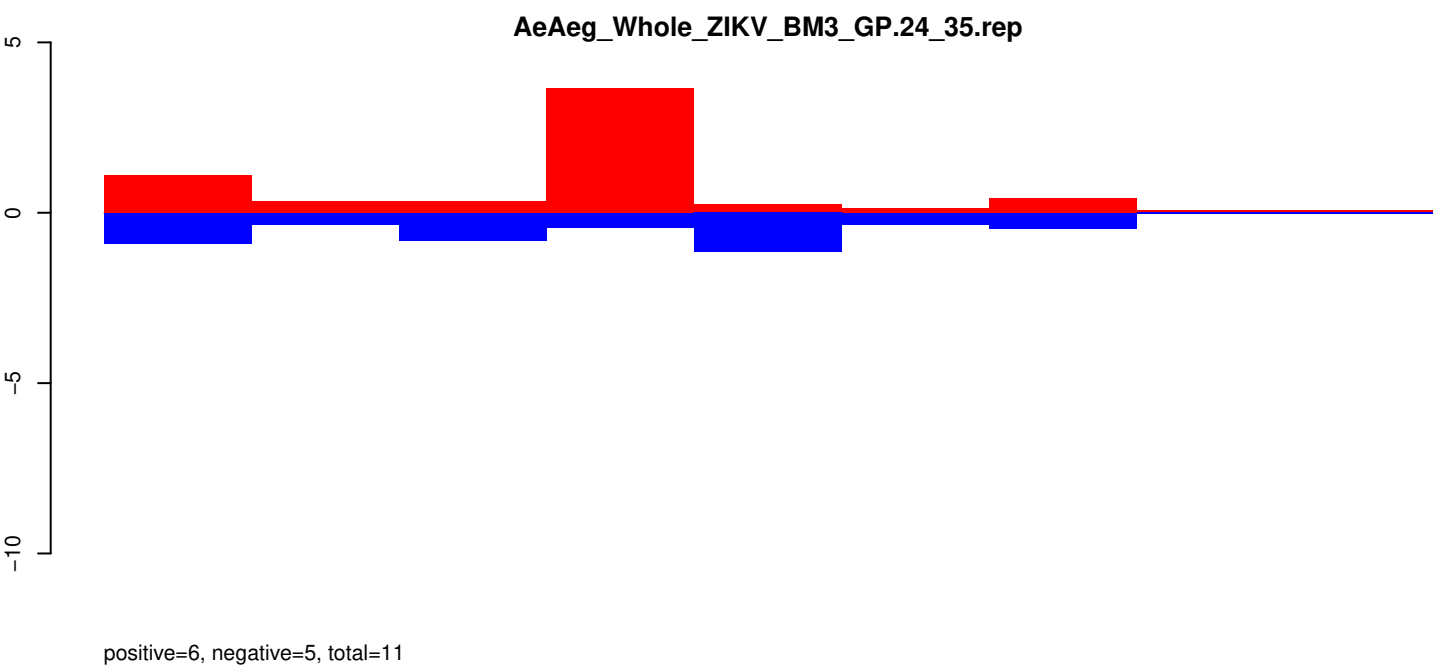
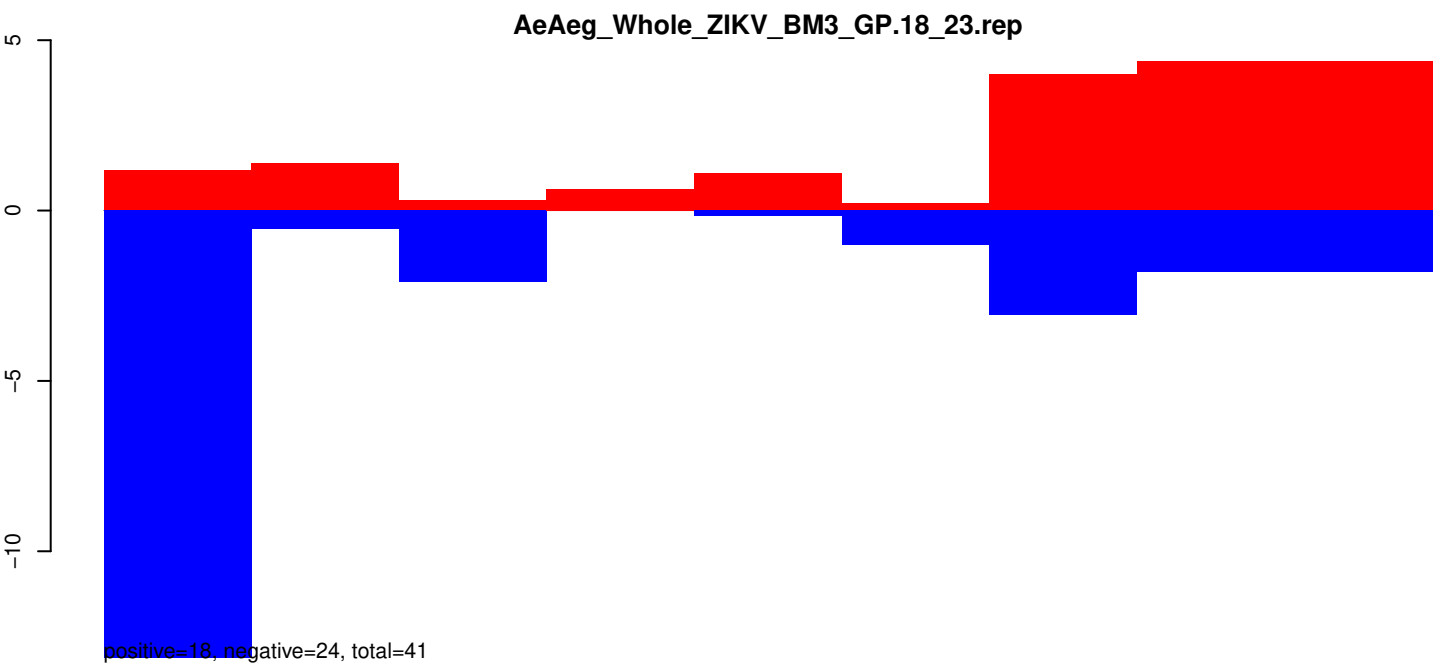

AeAeg_Whole_ZIKV_BM3_GP.18_23.rep

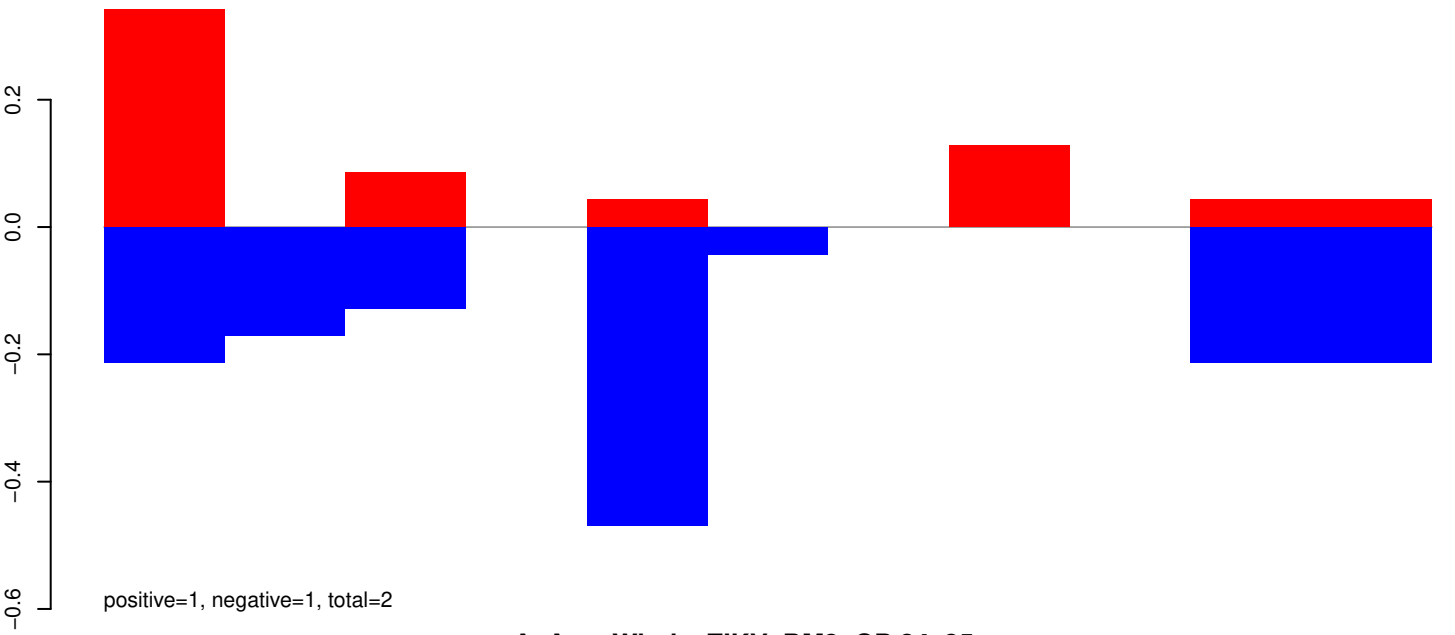

AeAeg_Whole_ZIKV_BM3_GP.24_35.rep

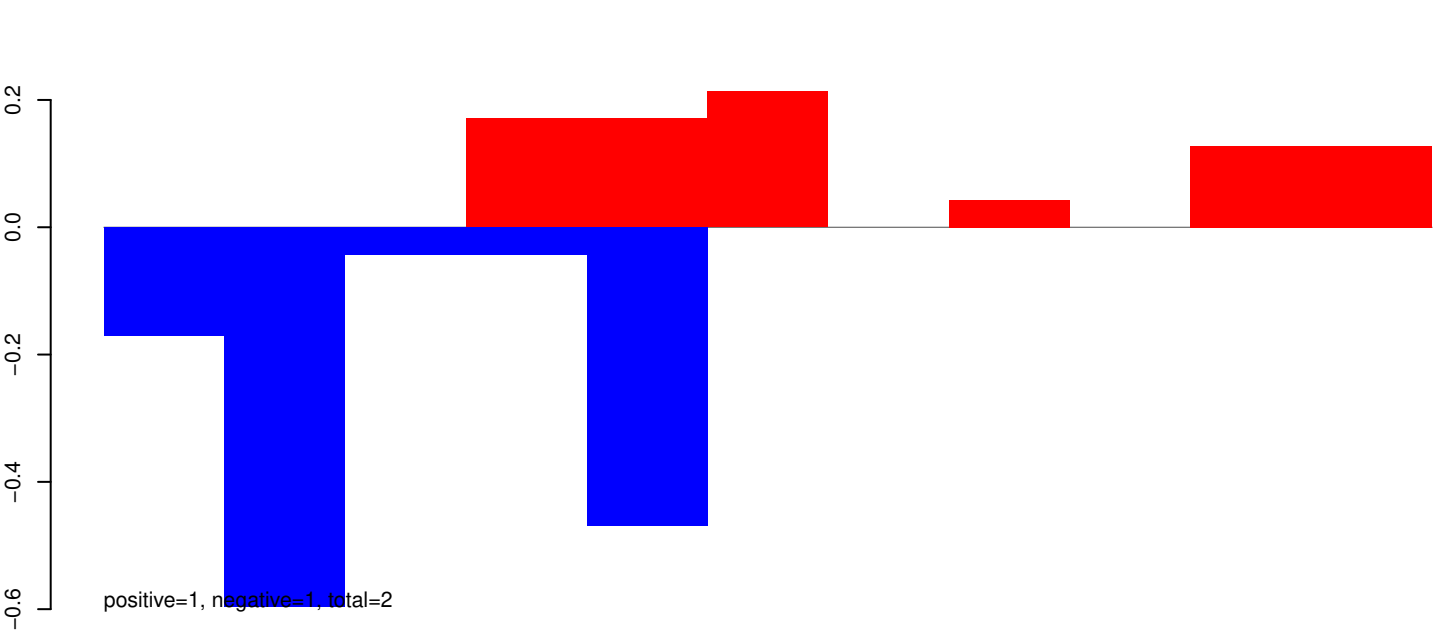

AeAeg_Whole_ZIKV_BM3_GP.rep

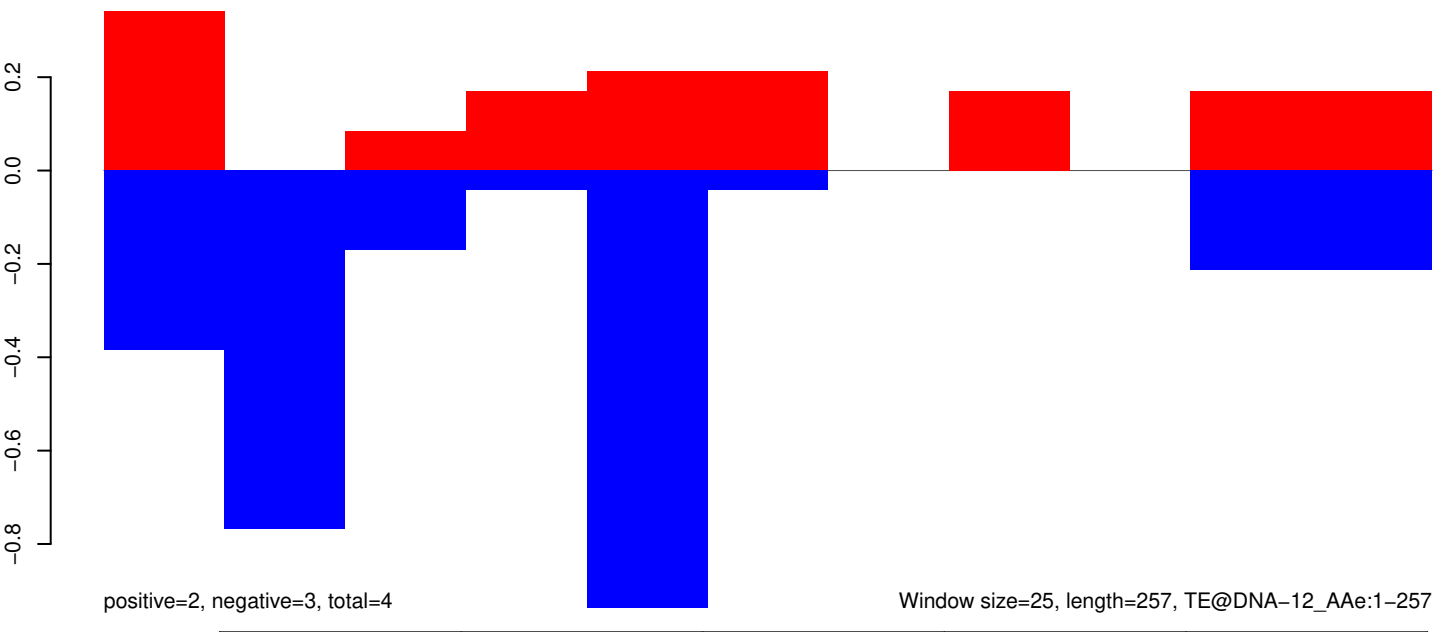

AeAeg_Whole_ZIKV_BM3_GP.18_23.rep

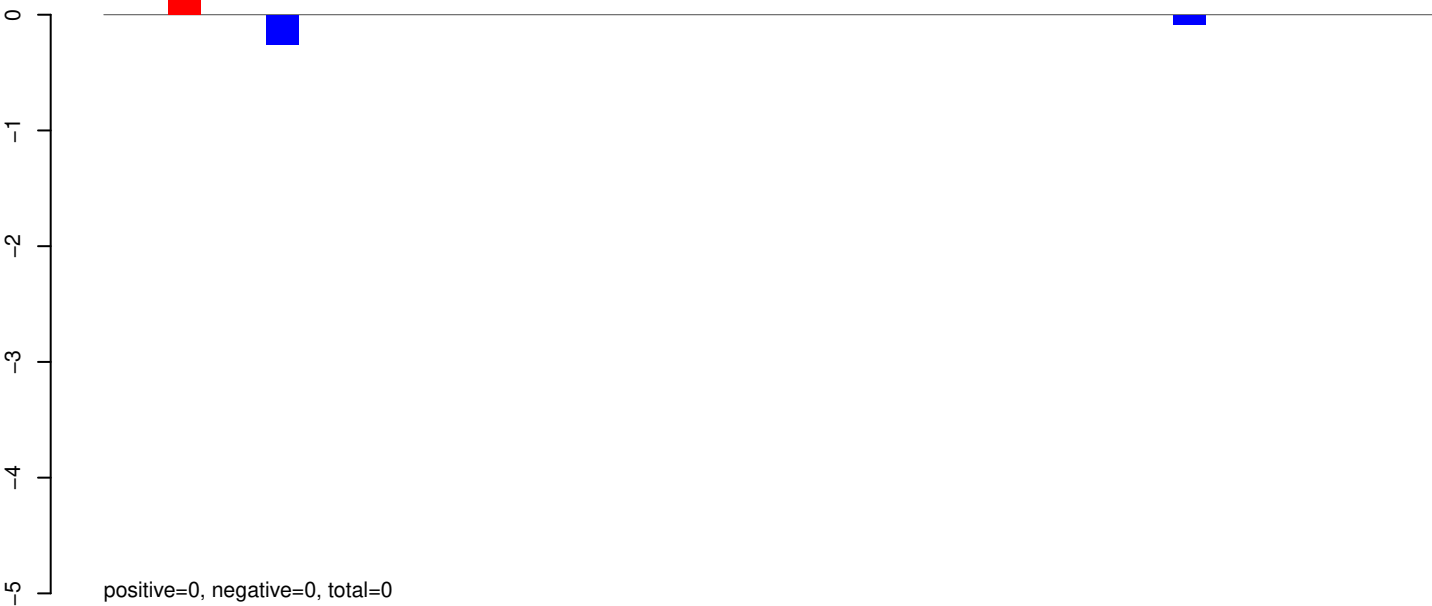

AeAeg_Whole_ZIKV_BM3_GP.24_35.rep

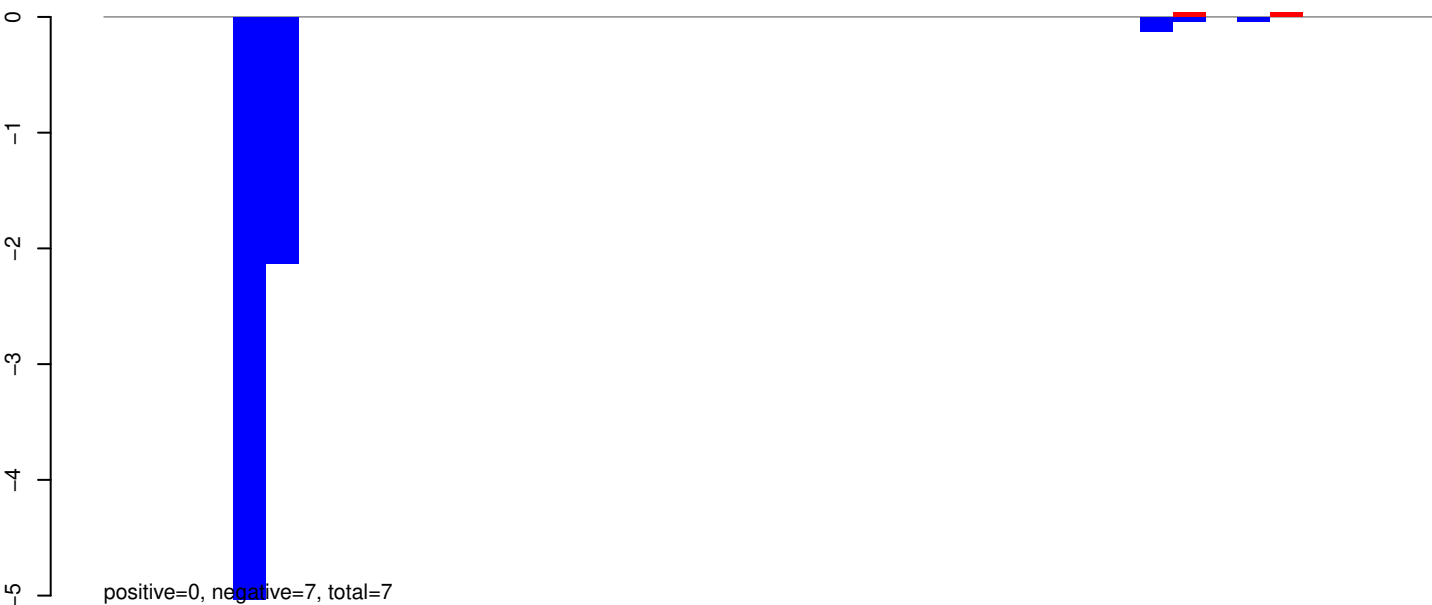

AeAeg_Whole_ZIKV_BM3_GP.rep

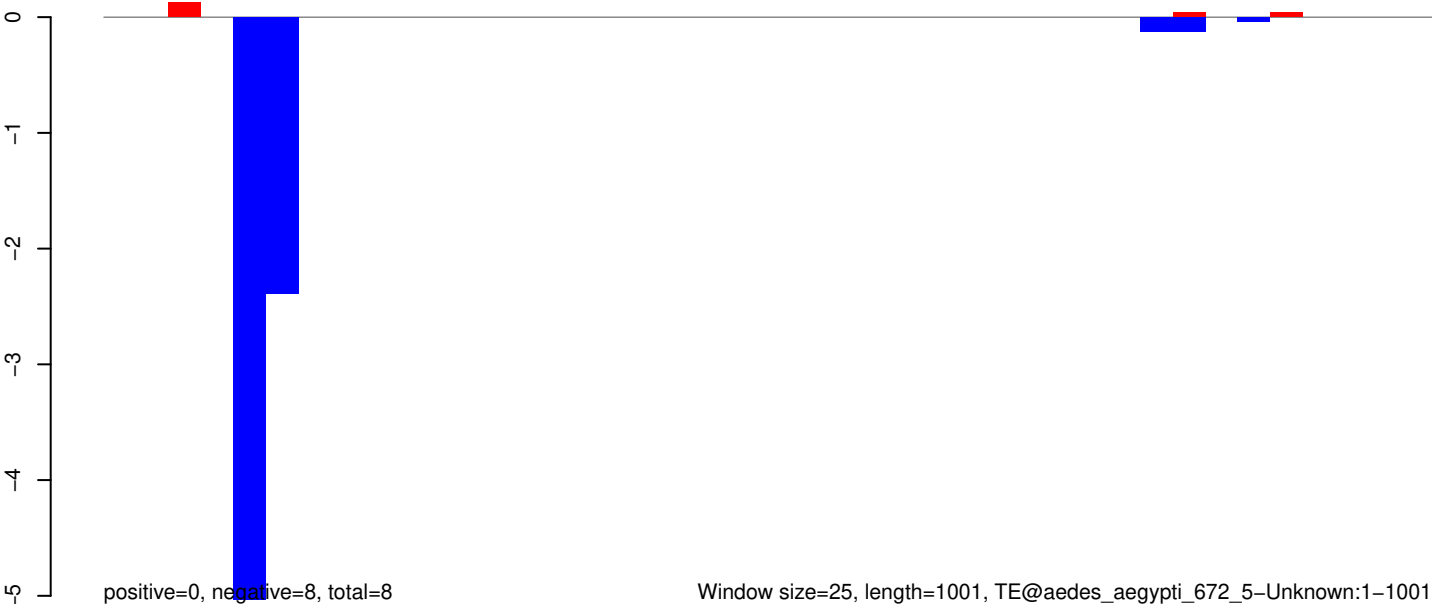

AeAeg_Whole_ZIKV_BM3_GP.18_23.rep

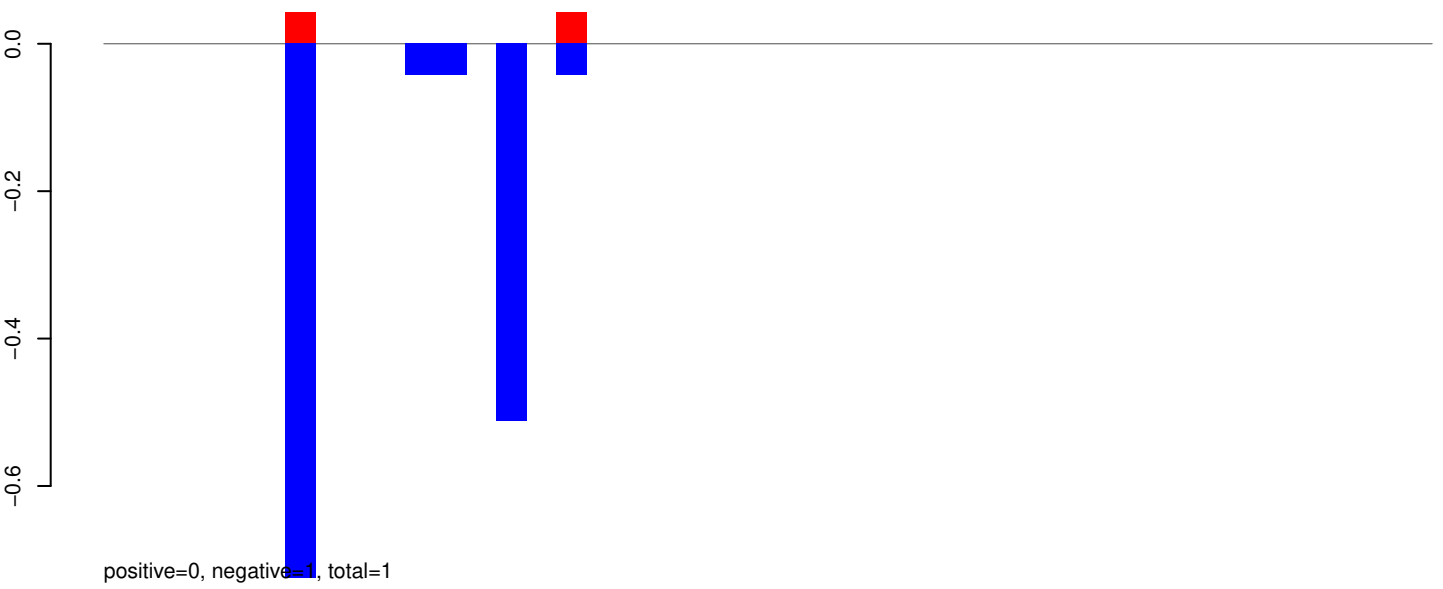

AeAeg_Whole_ZIKV_BM3_GP.24_35.rep

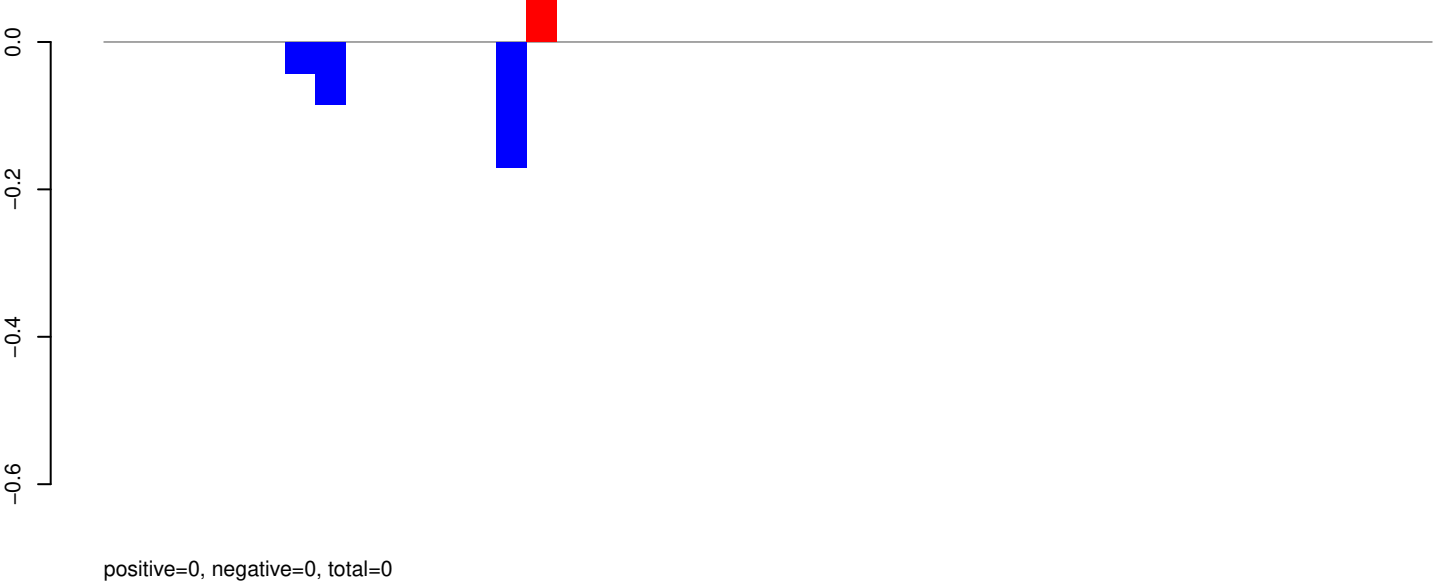

AeAeg_Whole_ZIKV_BM3_GP.rep

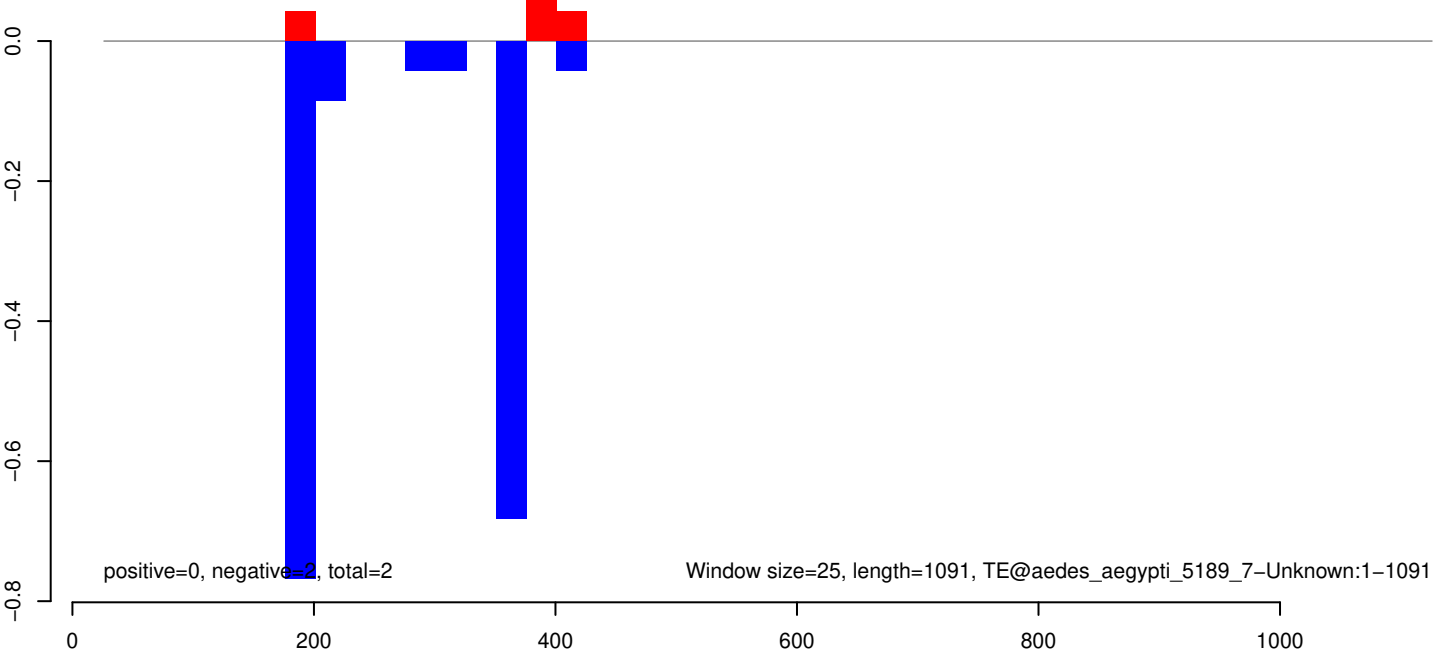

AeAeg_Whole_ZIKV_BM3_GP.18_23.rep

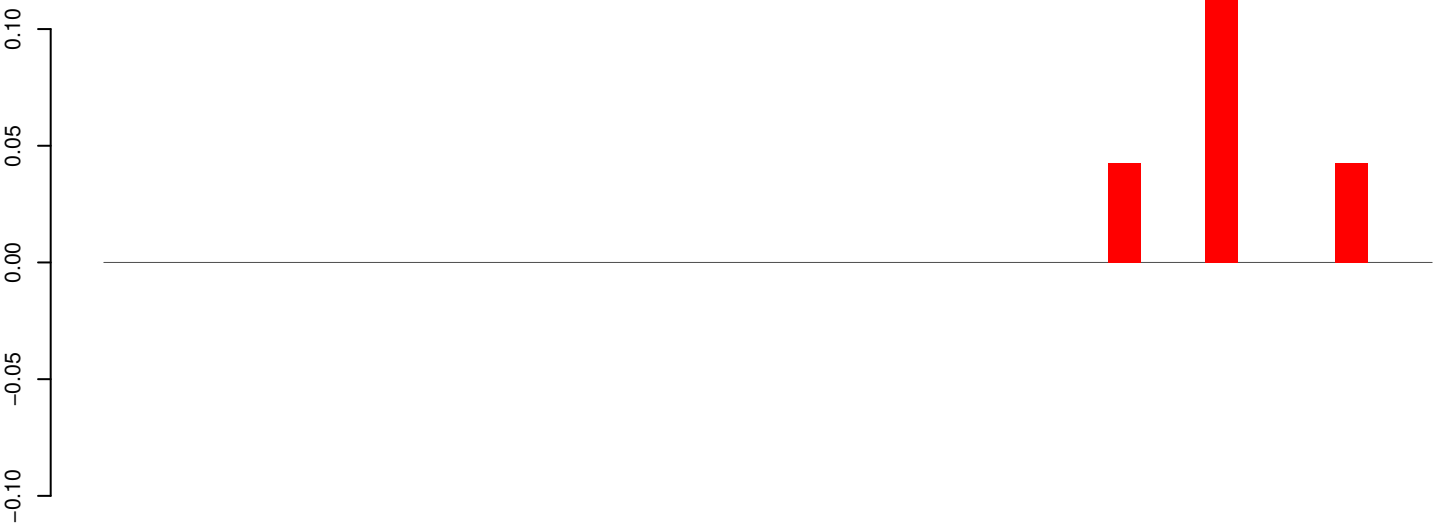

positive=0, negative=0, total=0

AeAeg_Whole_ZIKV_BM3_GP.24_35.rep

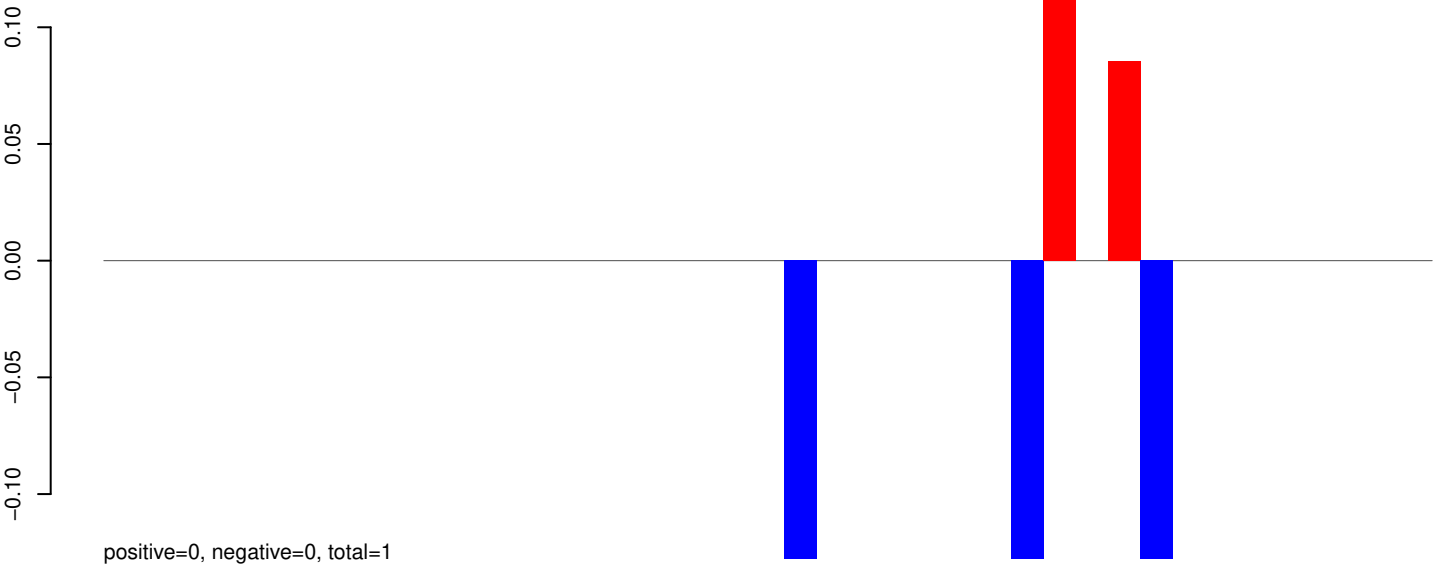

positive=0, negative=0, total=1

AeAeg_Whole_ZIKV_BM3_GP.rep

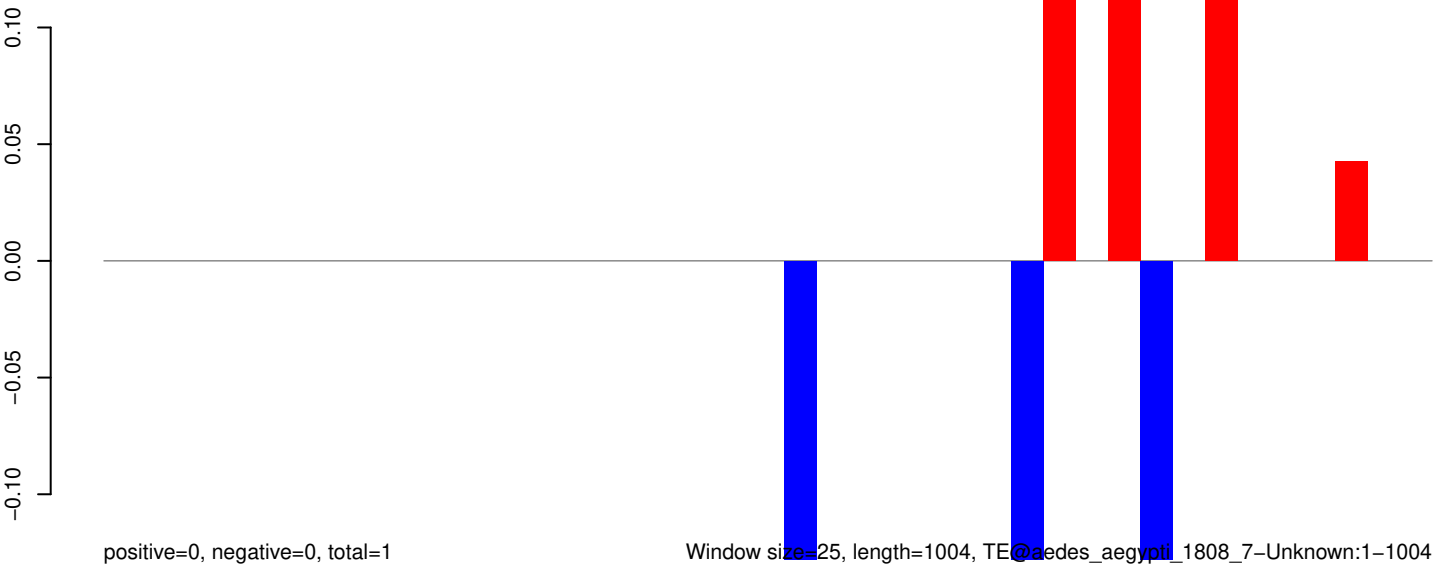

positive=0, negative=0, total=1

Window size=25, length=1004, TE@aedes_aegypti_1808_7-Unknown:1-1004

AeAeg_Whole_ZIKV_BM3_GP.18_23.rep

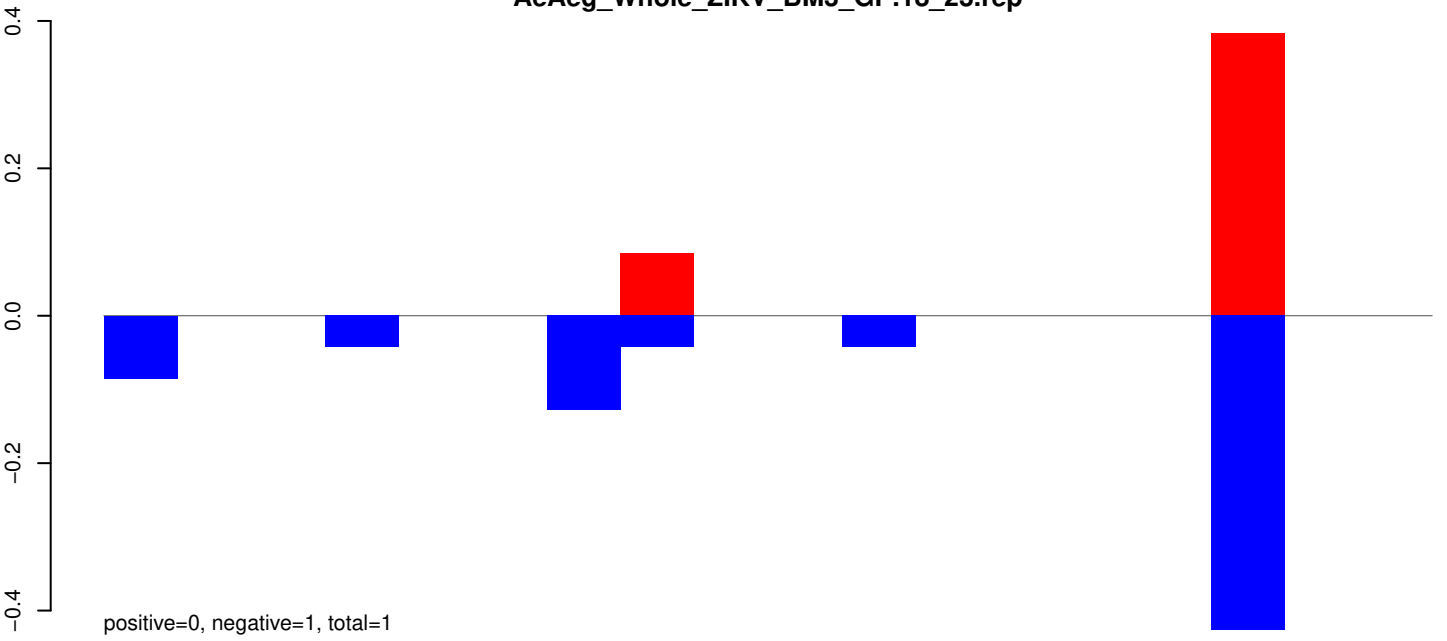

AeAeg_Whole_ZIKV_BM3_GP.24_35.rep

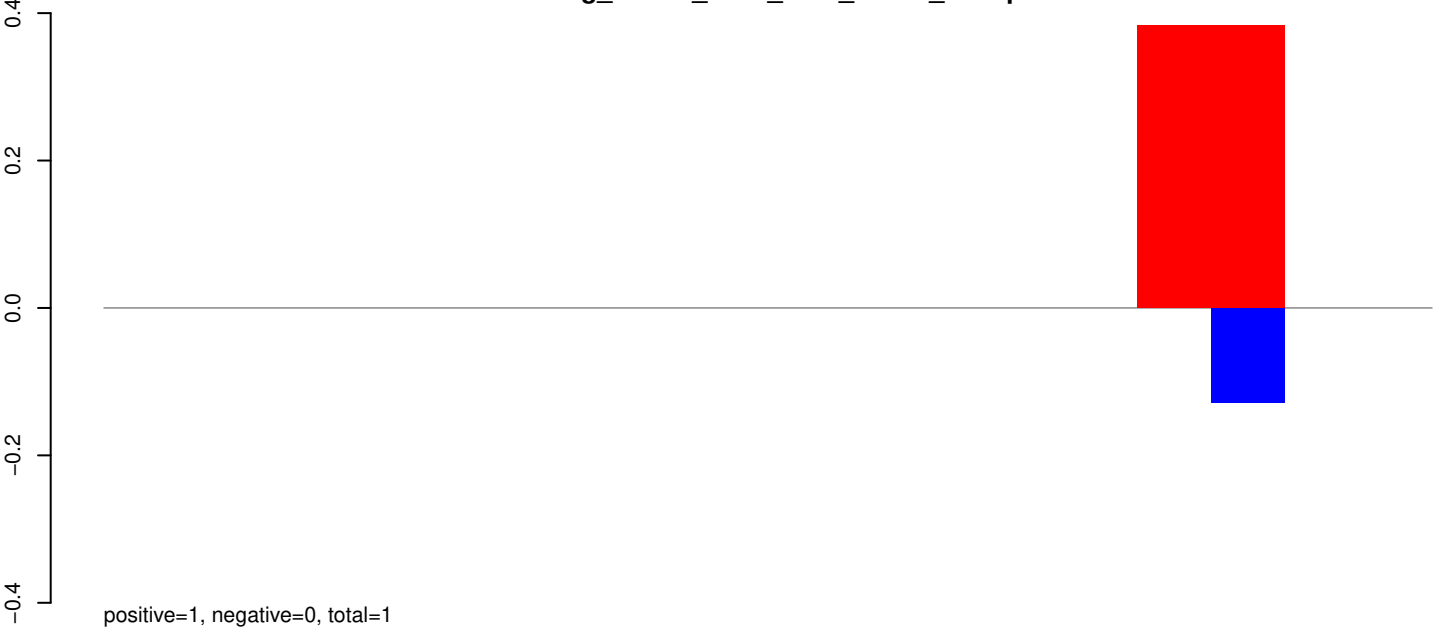

AeAeg_Whole_ZIKV_BM3_GP.rep

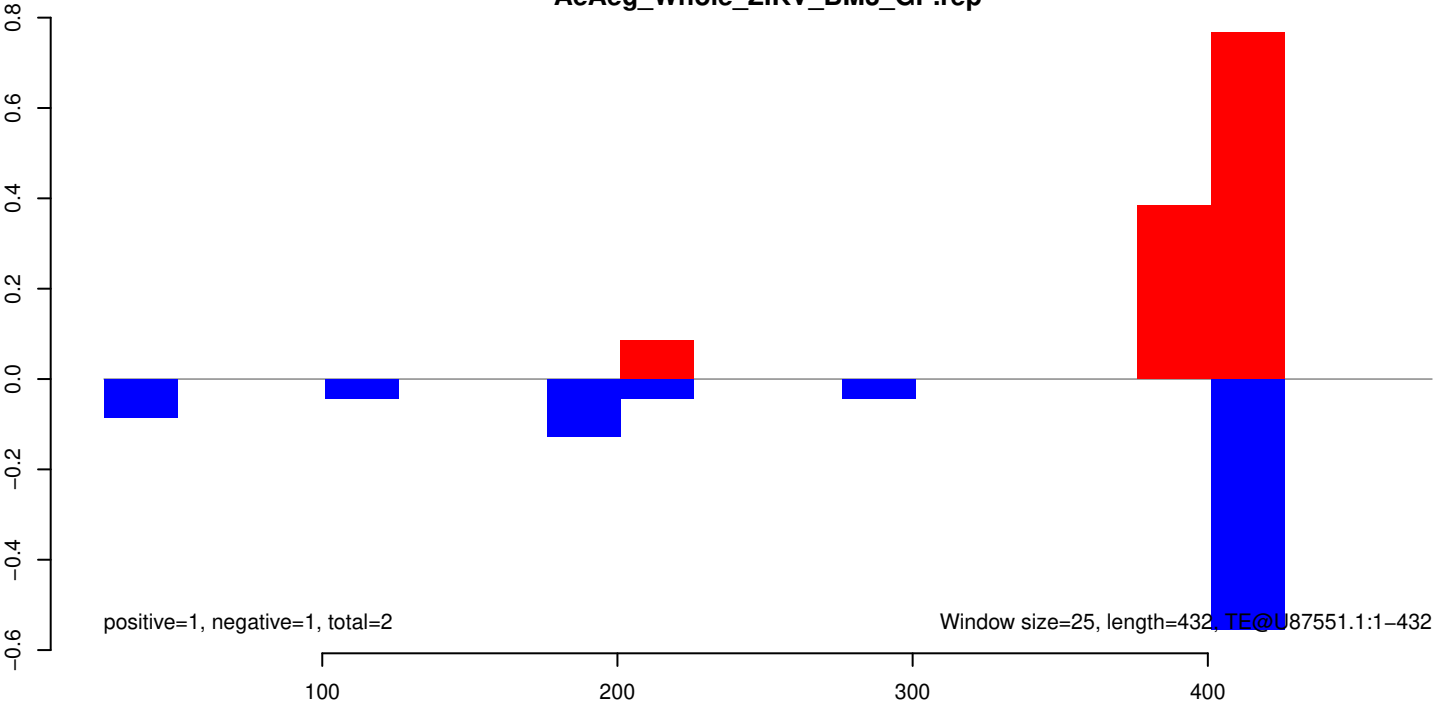

AeAeg_Whole_ZIKV_BM3_GP.18_23.rep

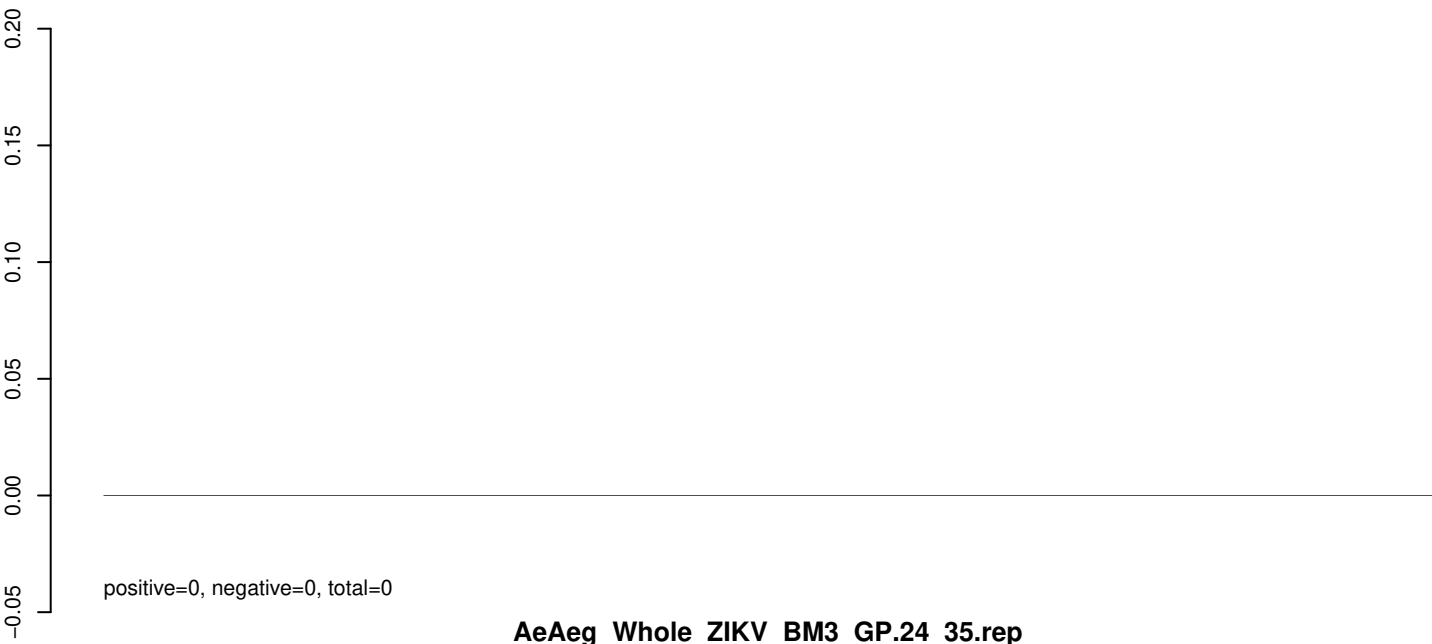

AeAeg_Whole_ZIKV_BM3_GP.24_35.rep

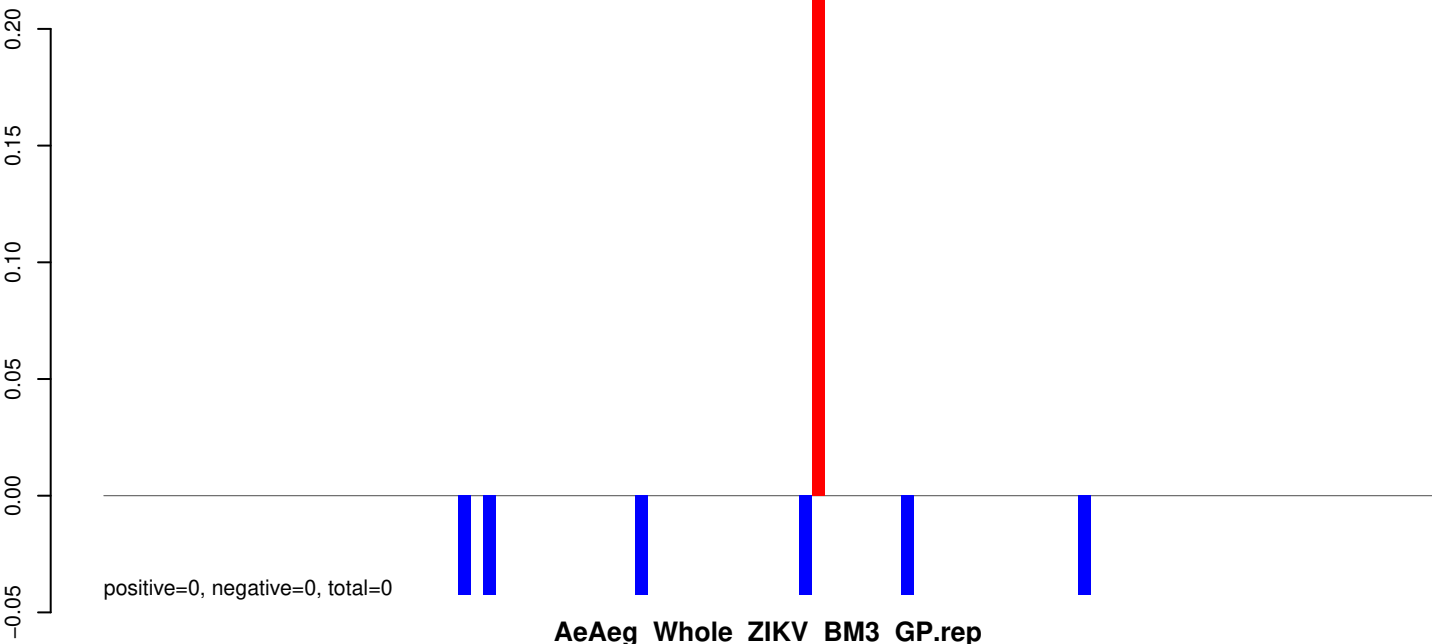

AeAeg_Whole_ZIKV_BM3_GP.rep

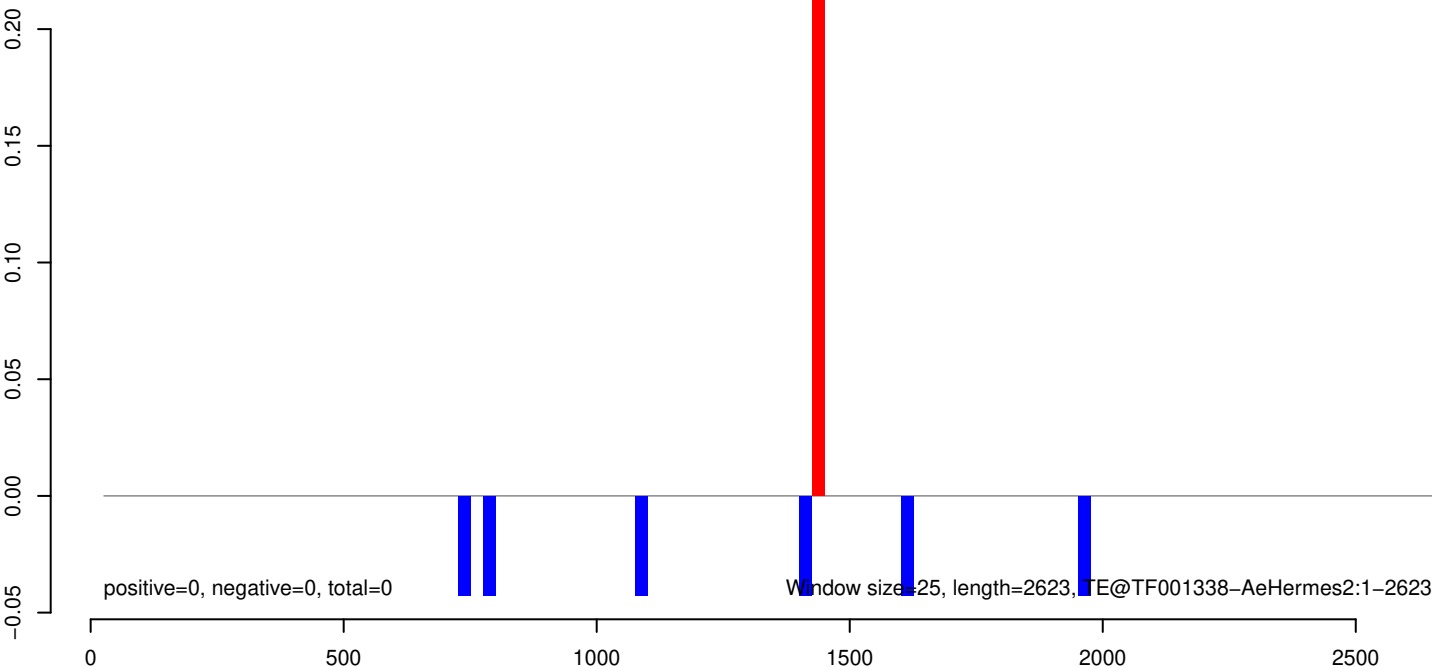

AeAeg_Whole_ZIKV_BM3_GP.18_23.rep

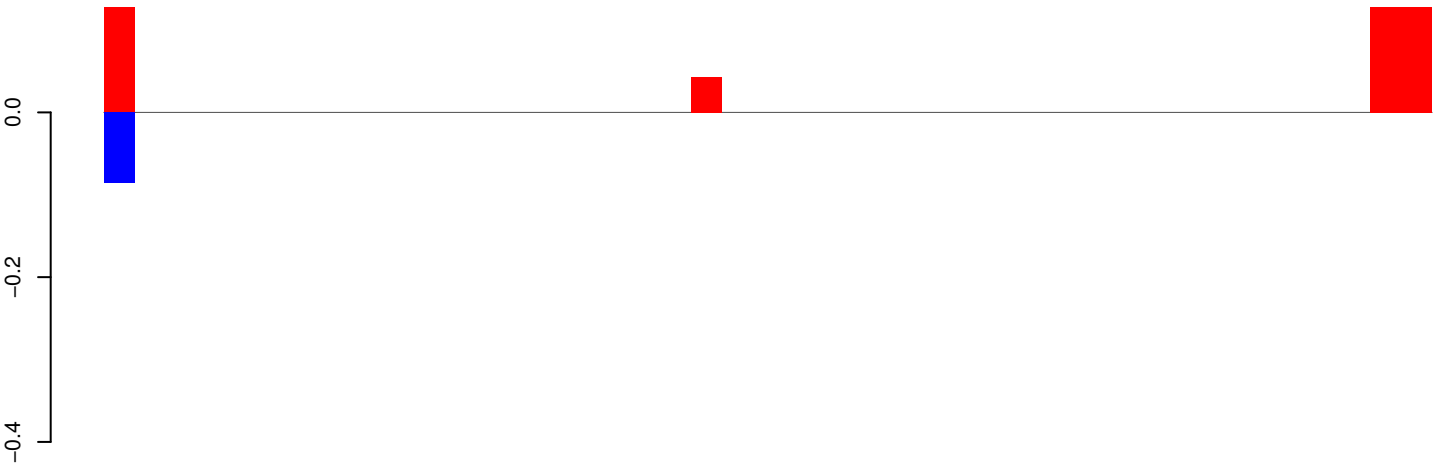

positive=0, negative=0, total=1

AeAeg_Whole_ZIKV_BM3_GP.24_35.rep



positive=0, negative=1, total=1

AeAeg_Whole_ZIKV_BM3_GP.rep

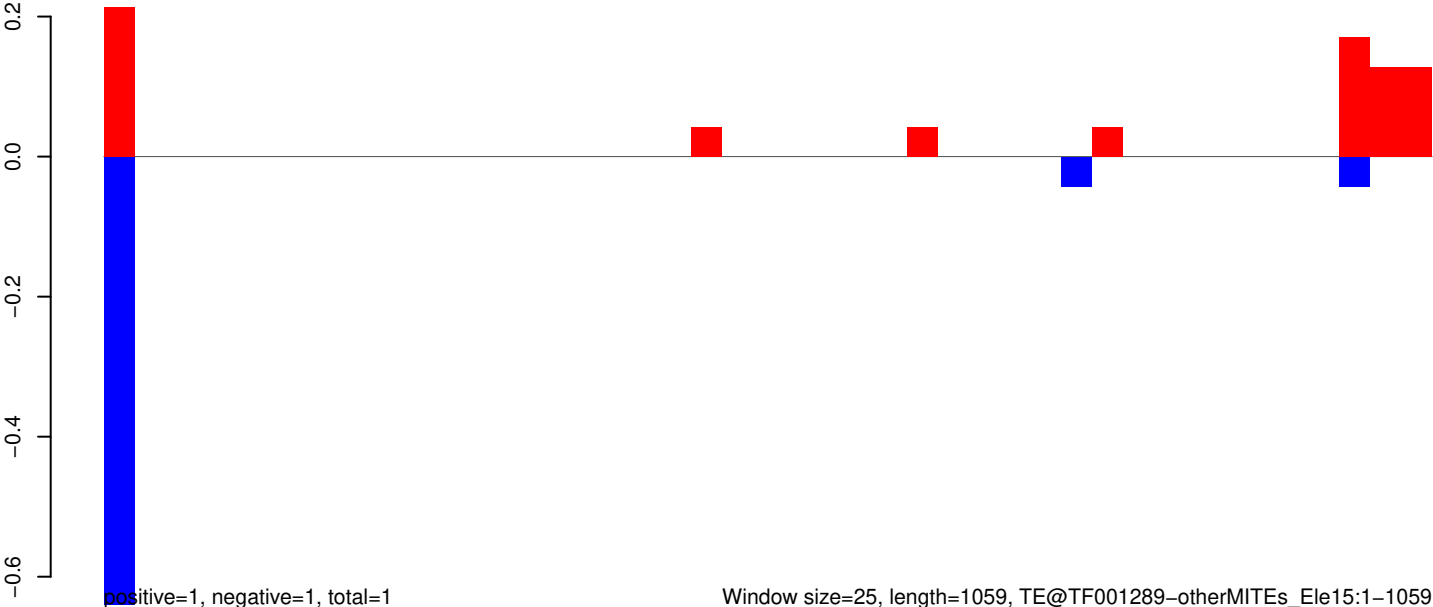

positive=1, negative=1, total=1

Window size=25, length=1059, TE@TF001289-otherMITEs_Ele15:1-1059

AeAeg_Whole_ZIKV_BM3_GP.18_23.rep

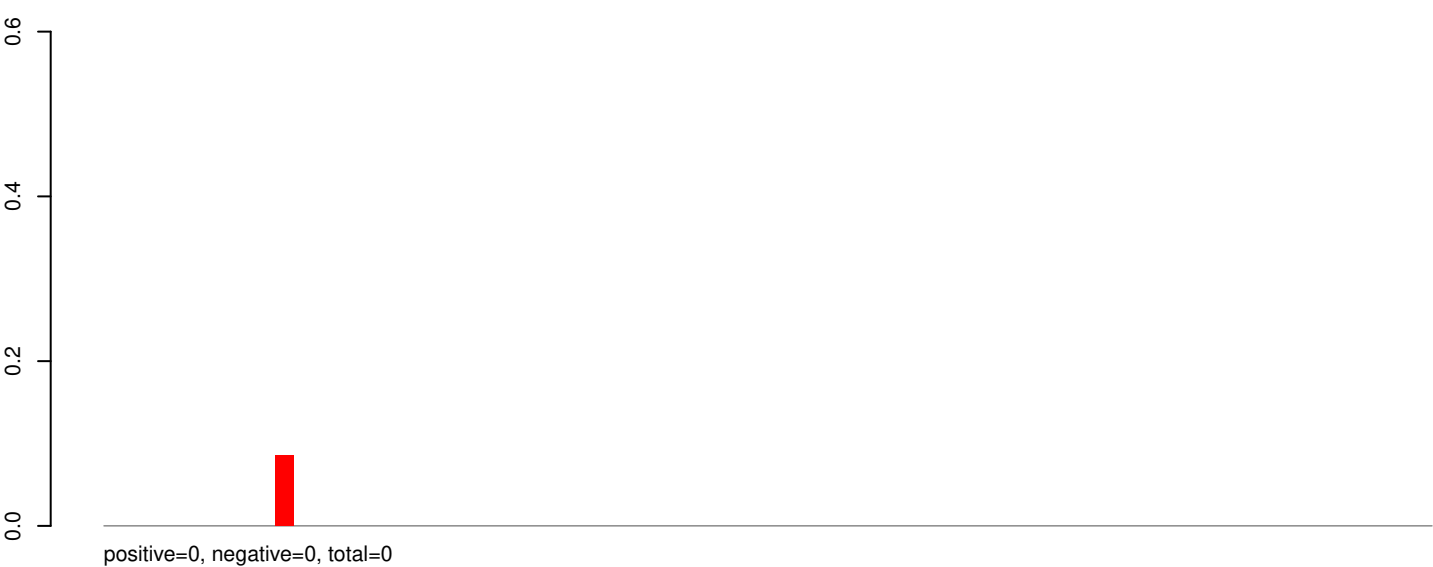

AeAeg_Whole_ZIKV_BM3_GP.24_35.rep

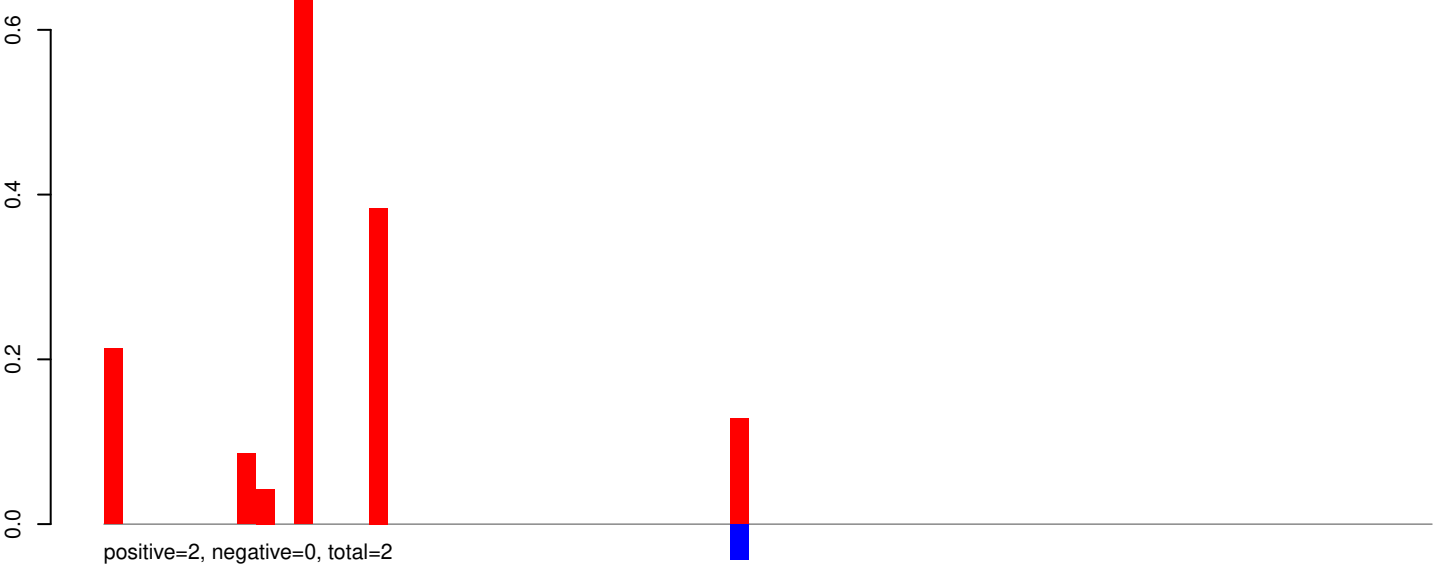

AeAeg_Whole_ZIKV_BM3_GP.rep

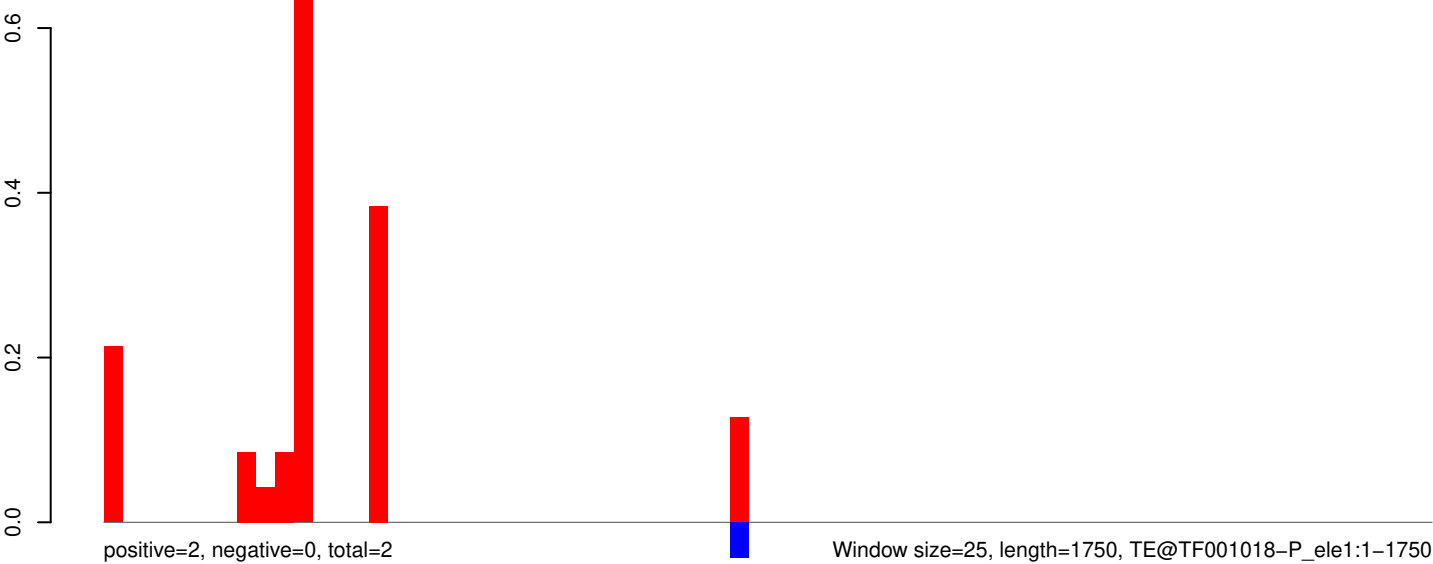

AeAeg_Whole_ZIKV_BM3_GP.18_23.rep

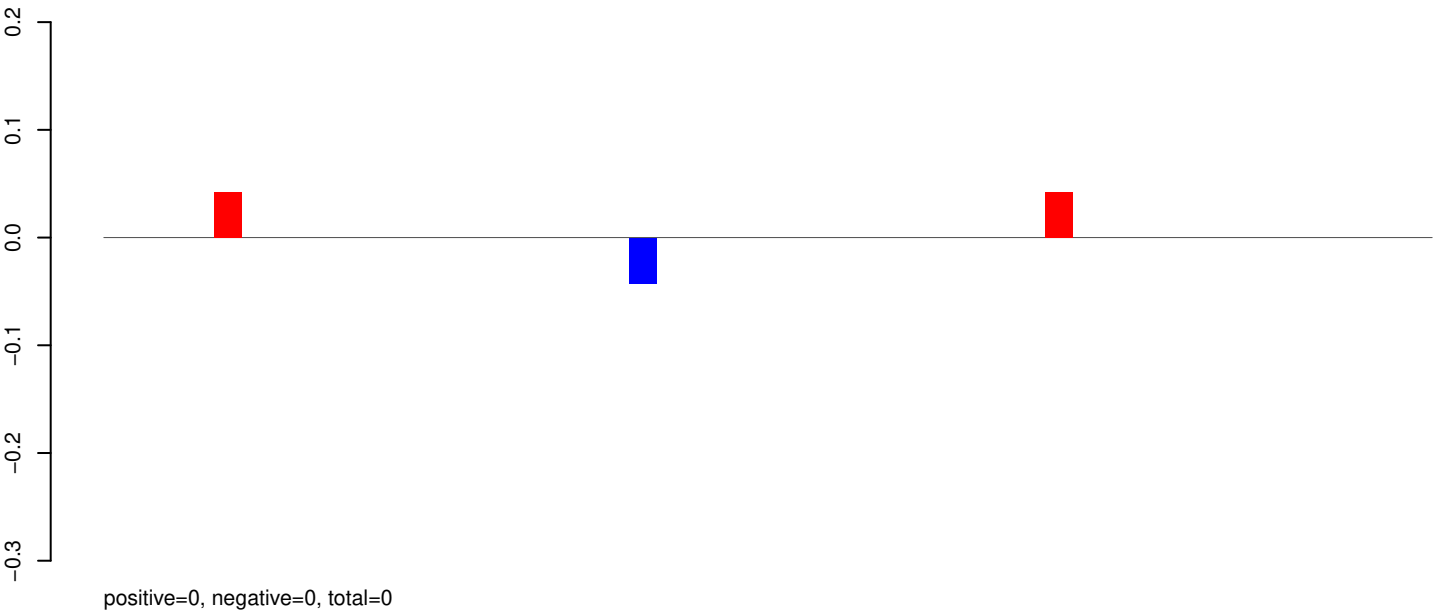

AeAeg_Whole_ZIKV_BM3_GP.24_35.rep

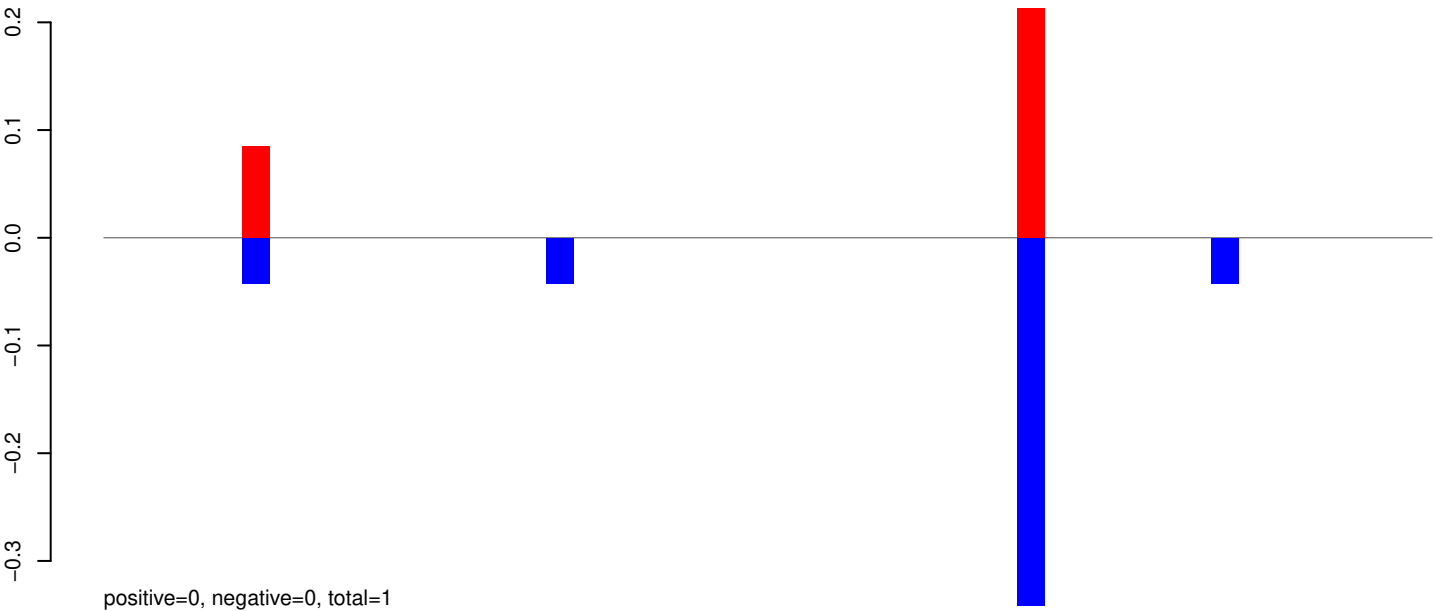

AeAeg_Whole_ZIKV_BM3_GP.rep

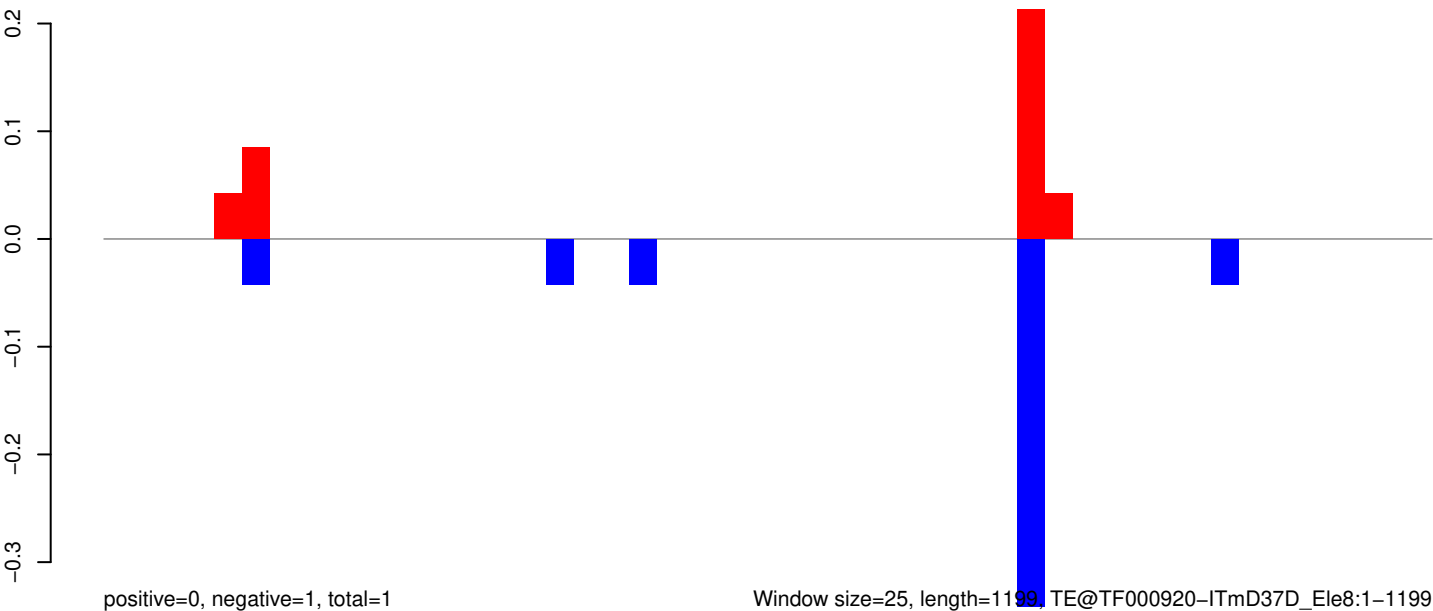

AeAeg_Whole_ZIKV_BM3_GP.18_23.rep

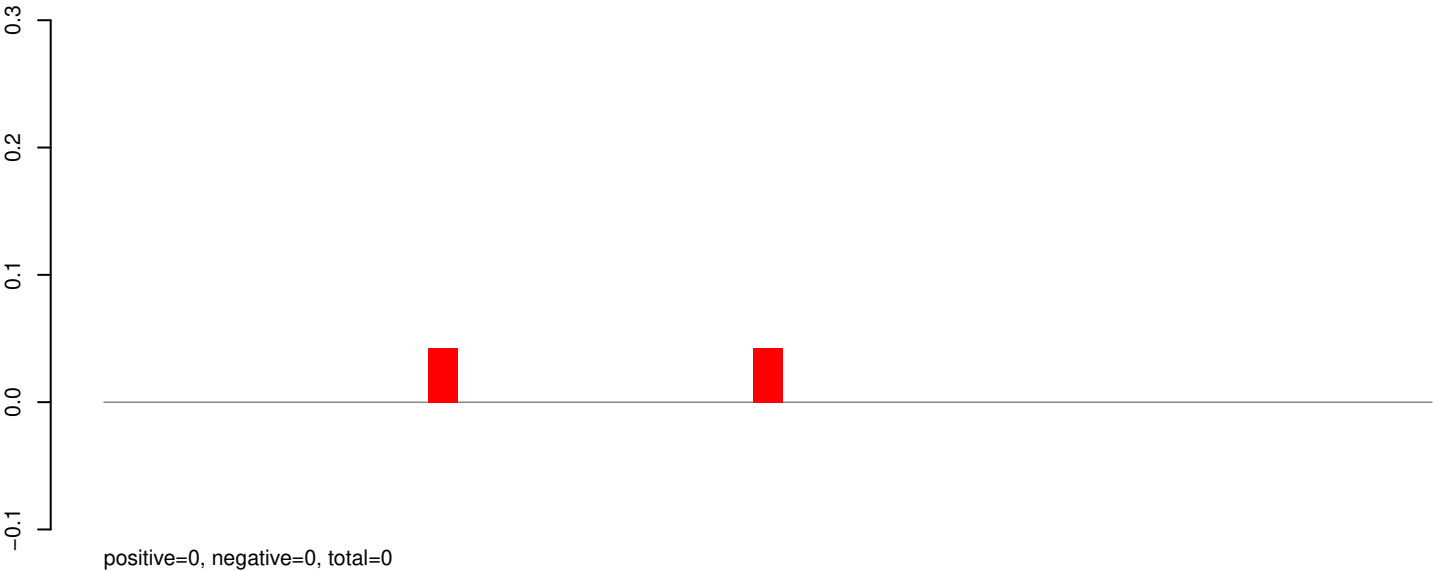

AeAeg_Whole_ZIKV_BM3_GP.24_35.rep

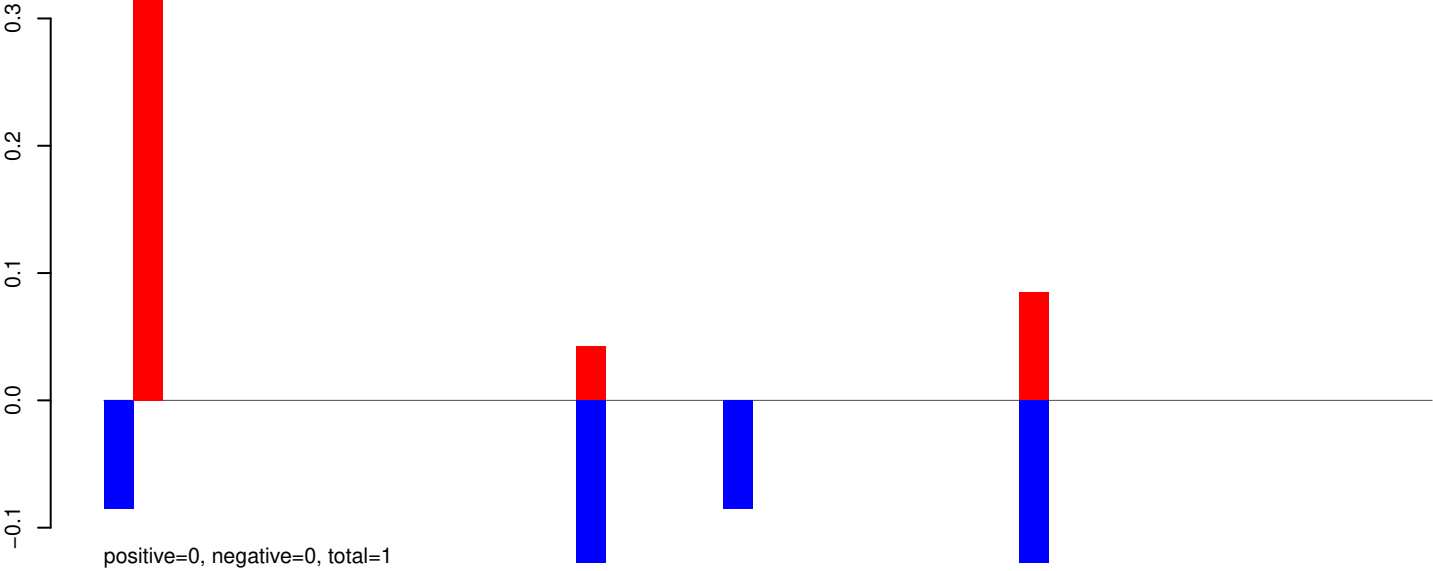

AeAeg_Whole_ZIKV_BM3_GP.rep

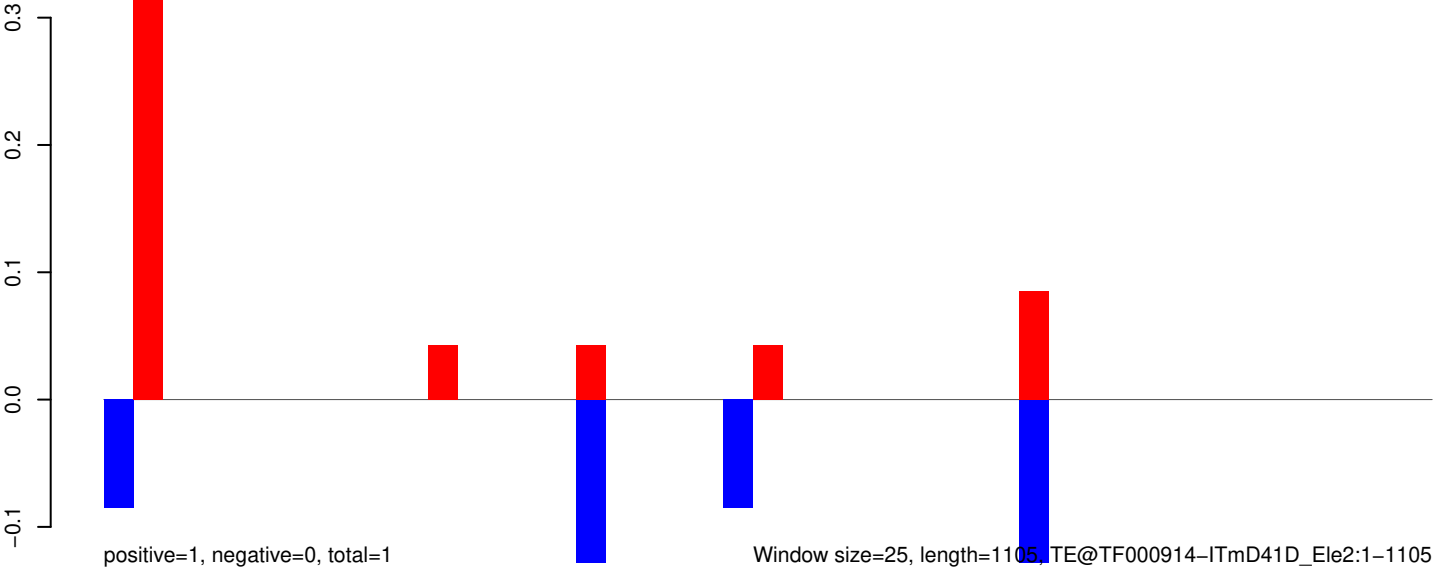

Window size=25, length=1105, TE@TF000914-ITmD41D_Ele2:1-1105

AeAeg_Whole_ZIKV_BM3_GP.18_23.rep

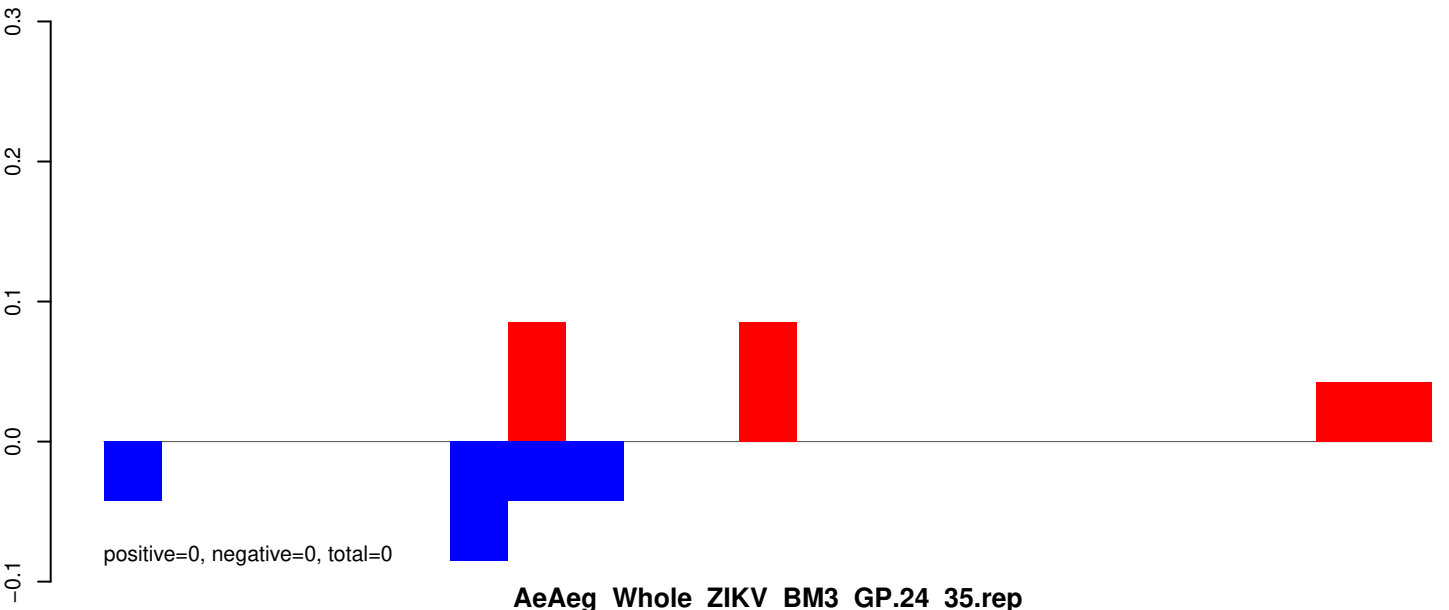

AeAeg_Whole_ZIKV_BM3_GP.24_35.rep

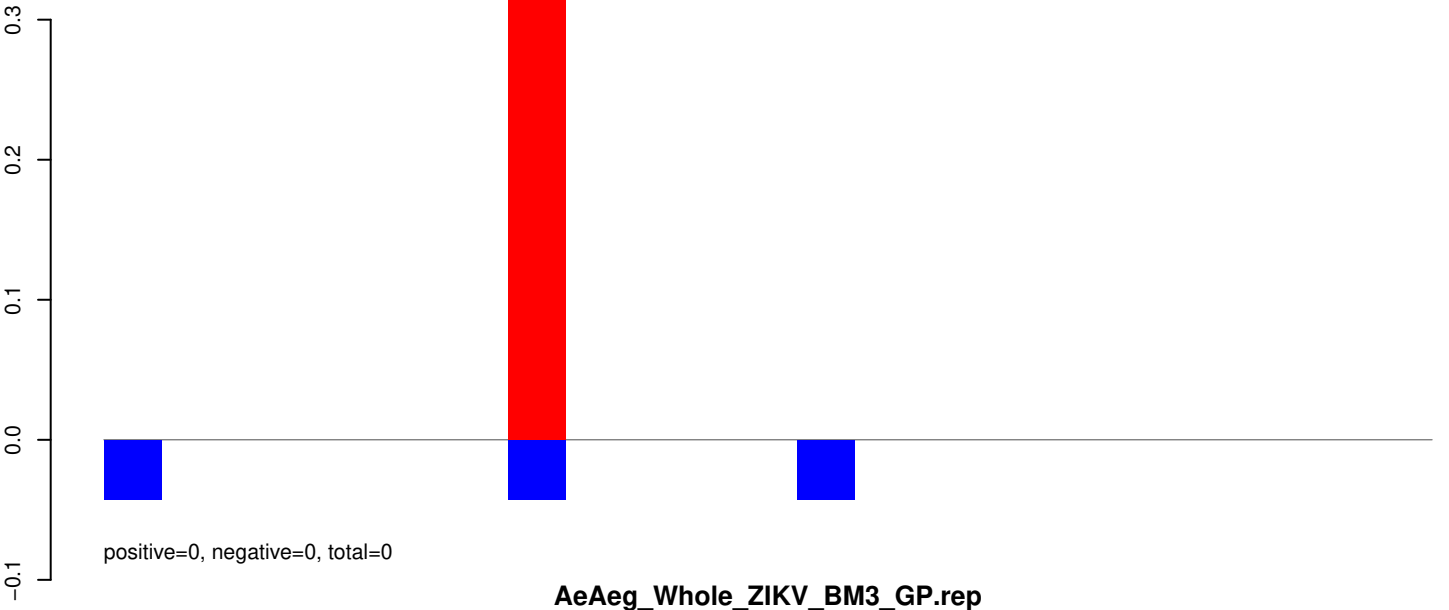

AeAeg_Whole_ZIKV_BM3_GP.rep

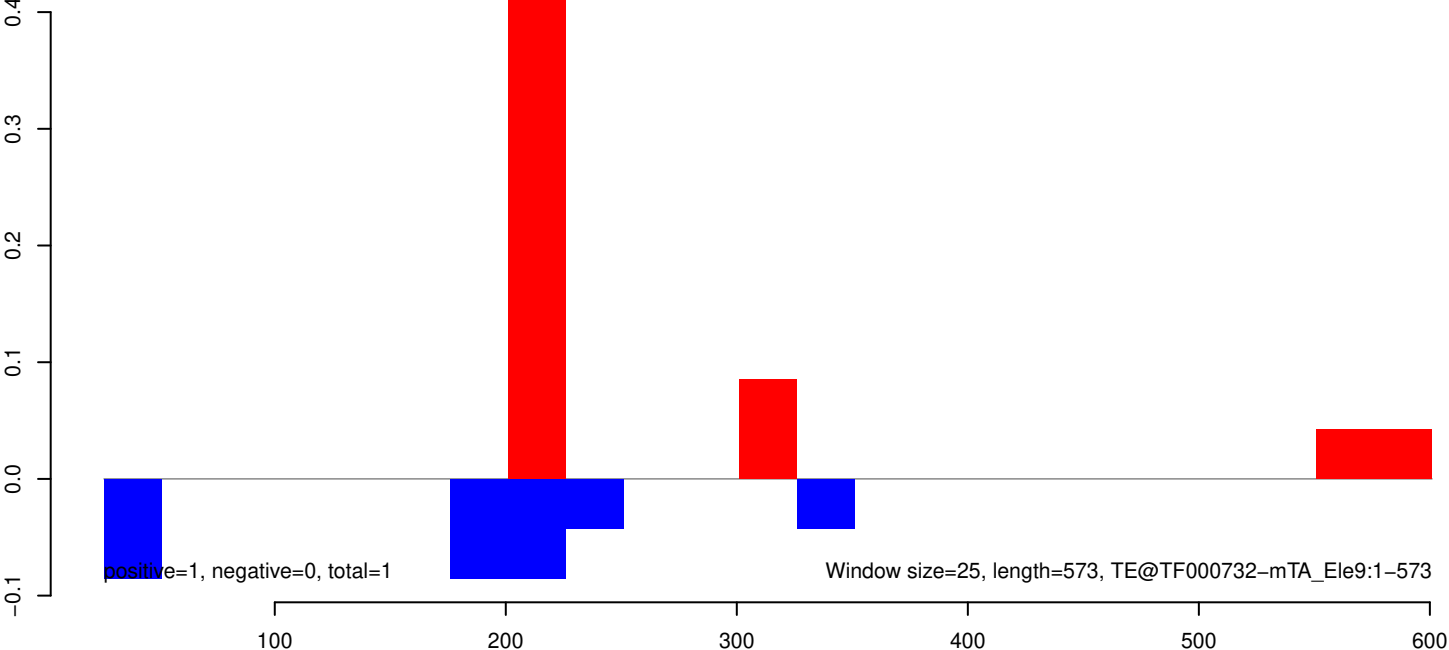

AeAeg_Whole_ZIKV_BM3_GP.18_23.rep

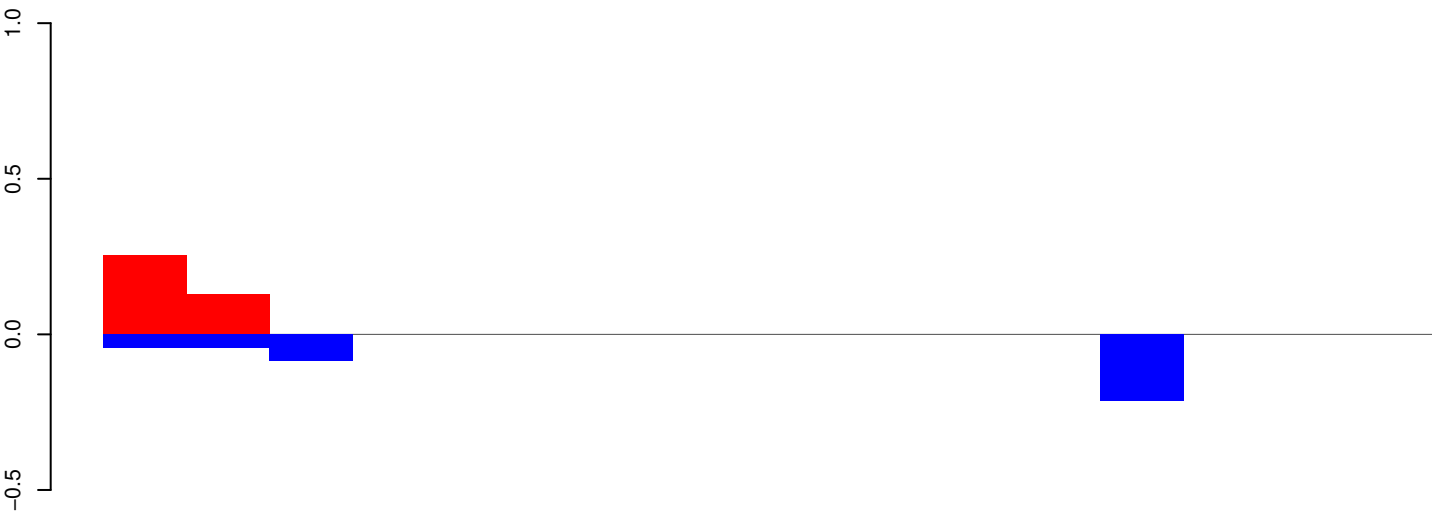

positive=0, negative=0, total=1

AeAeg_Whole_ZIKV_BM3_GP.24_35.rep



positive=1, negative=2, total=3

AeAeg_Whole_ZIKV_BM3_GP.rep



positive=2, negative=2, total=4

Window size=25, length=397, TE@TF000719-m8bp_Ele10:1-397

AeAeg_Whole_ZIKV_BM3_GP.18_23.rep



positive=1, negative=0, total=1

AeAeg_Whole_ZIKV_BM3_GP.24_35.rep

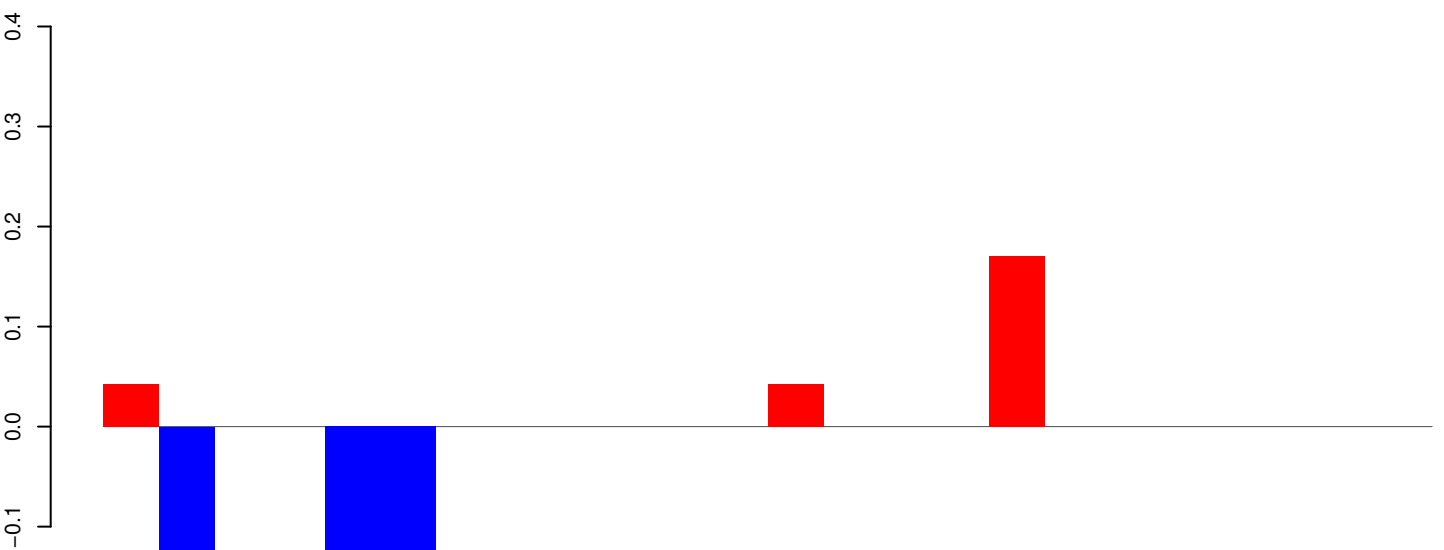

positive=0, negative=0, total=1

AeAeg_Whole_ZIKV_BM3_GP.rep

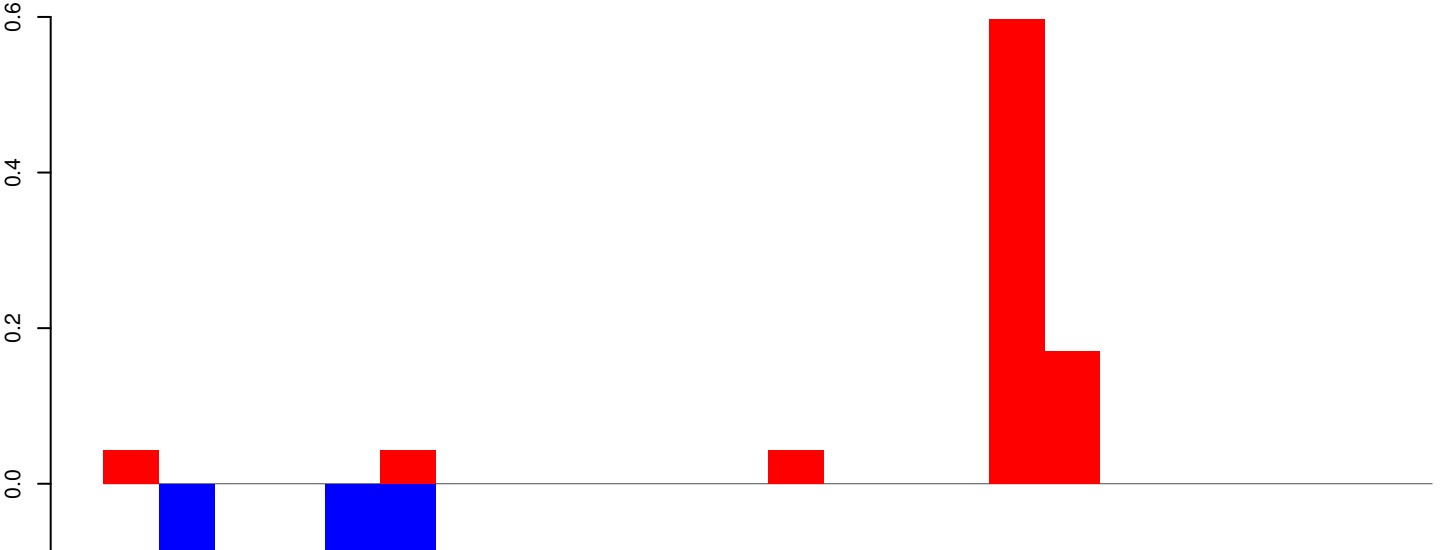

positive=1, negative=1, total=1

Window size=25, length=583, TE@TF000699-m7bp_Ele3:1-583

AeAeg_Whole_ZIKV_BM3_GP.18_23.rep

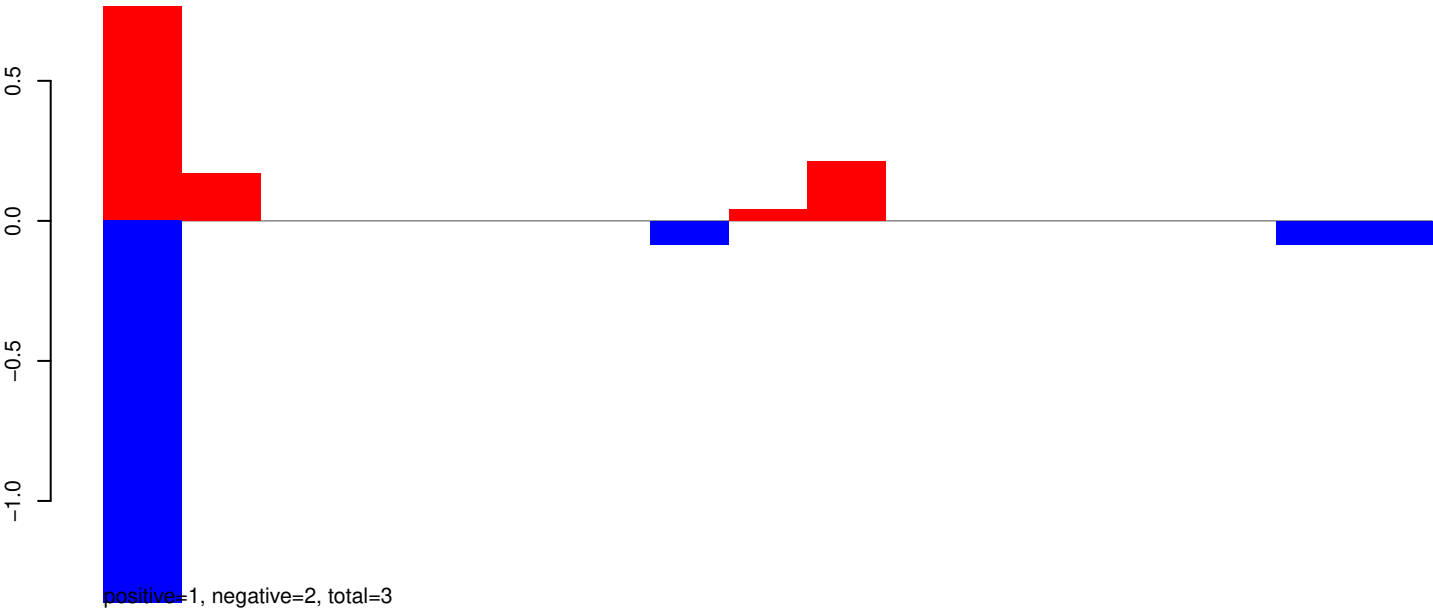

AeAeg_Whole_ZIKV_BM3_GP.24_35.rep

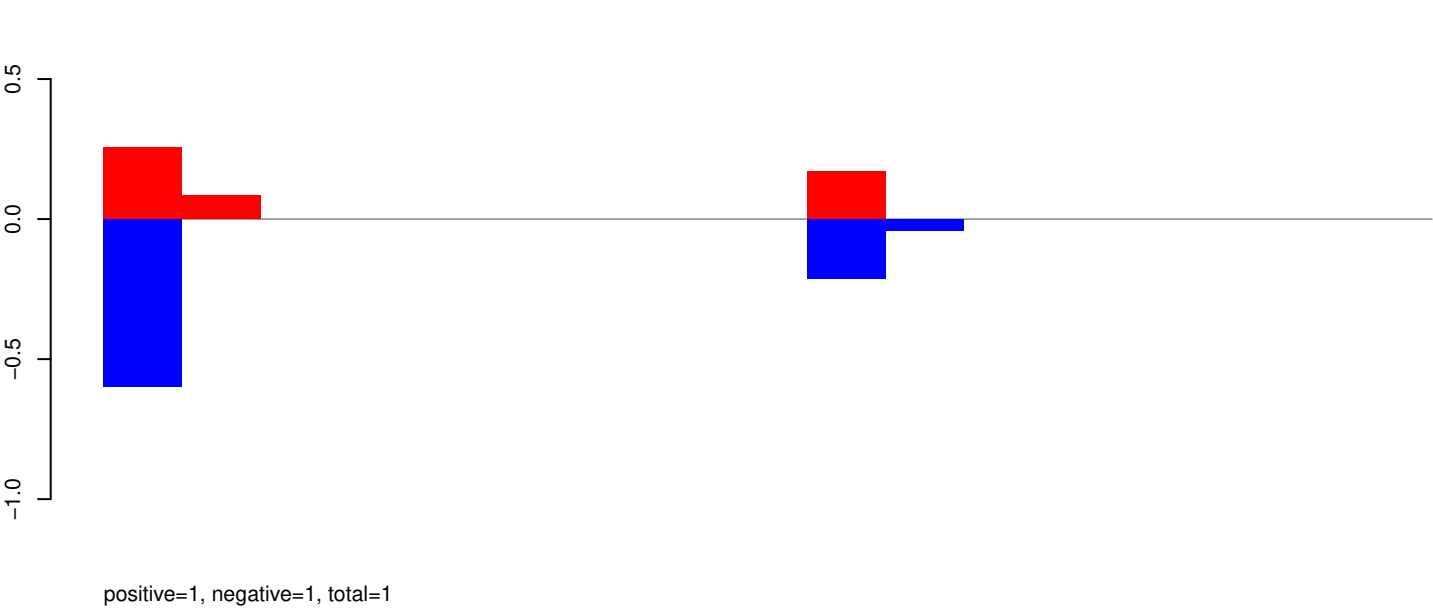

AeAeg_Whole_ZIKV_BM3_GP.18_23.rep

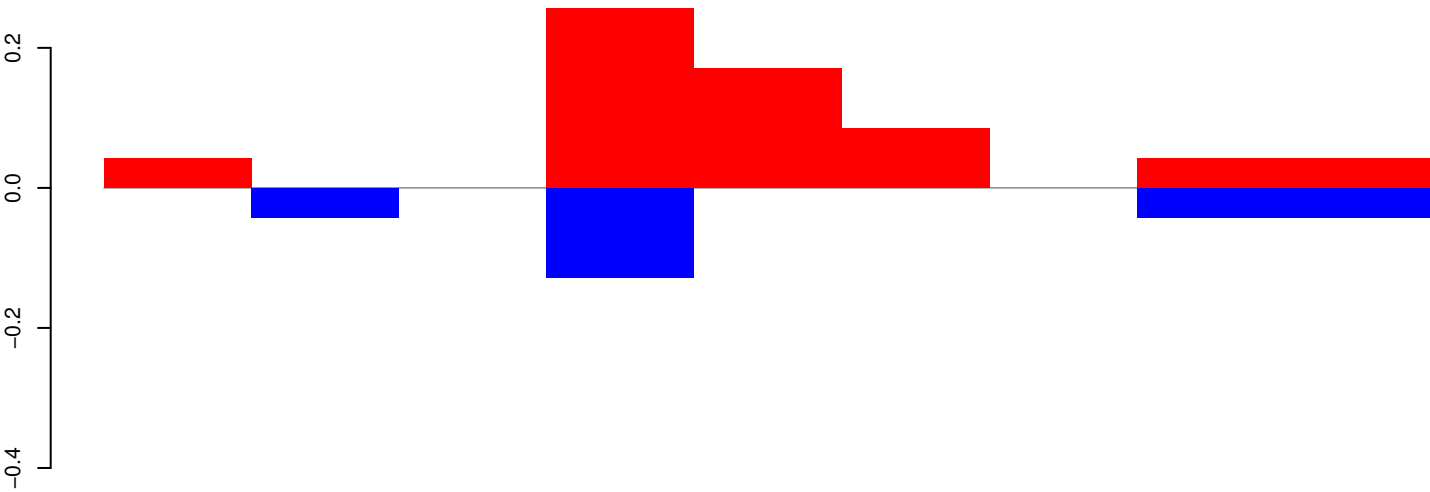

positive=1, negative=0, total=1

AeAeg_Whole_ZIKV_BM3_GP.24_35.rep

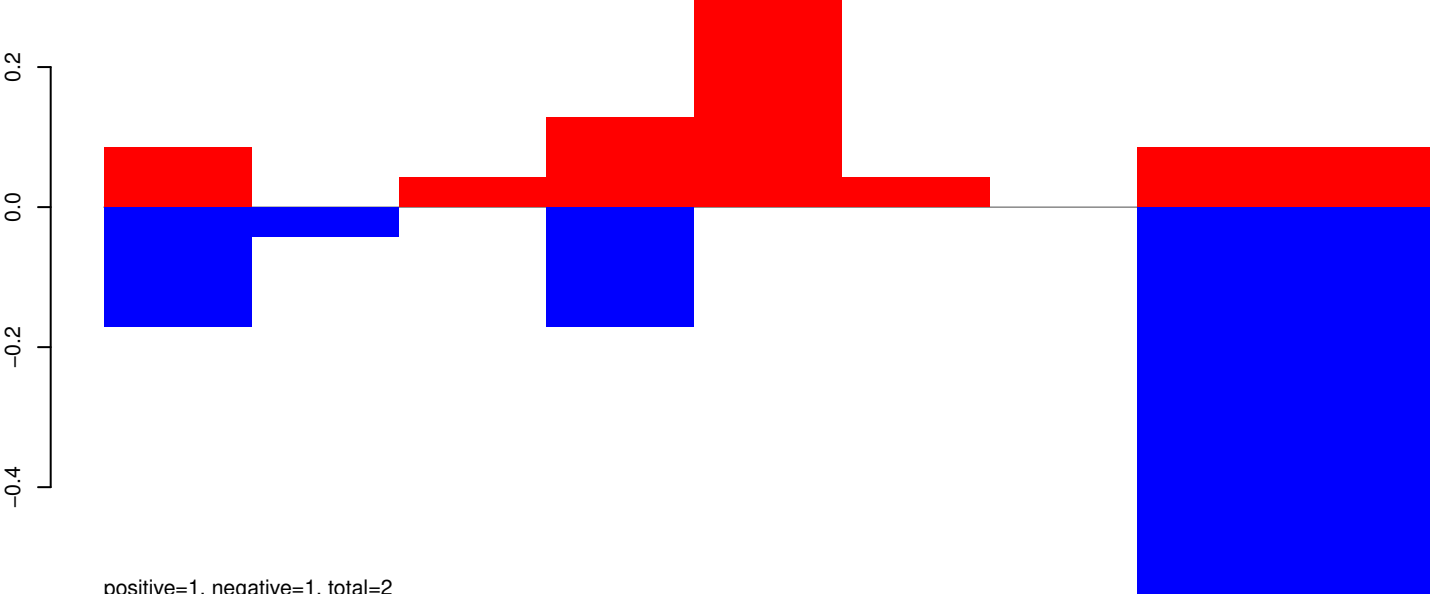

positive=1, negative=1, total=2

AeAeg_Whole_ZIKV_BM3_GP.rep

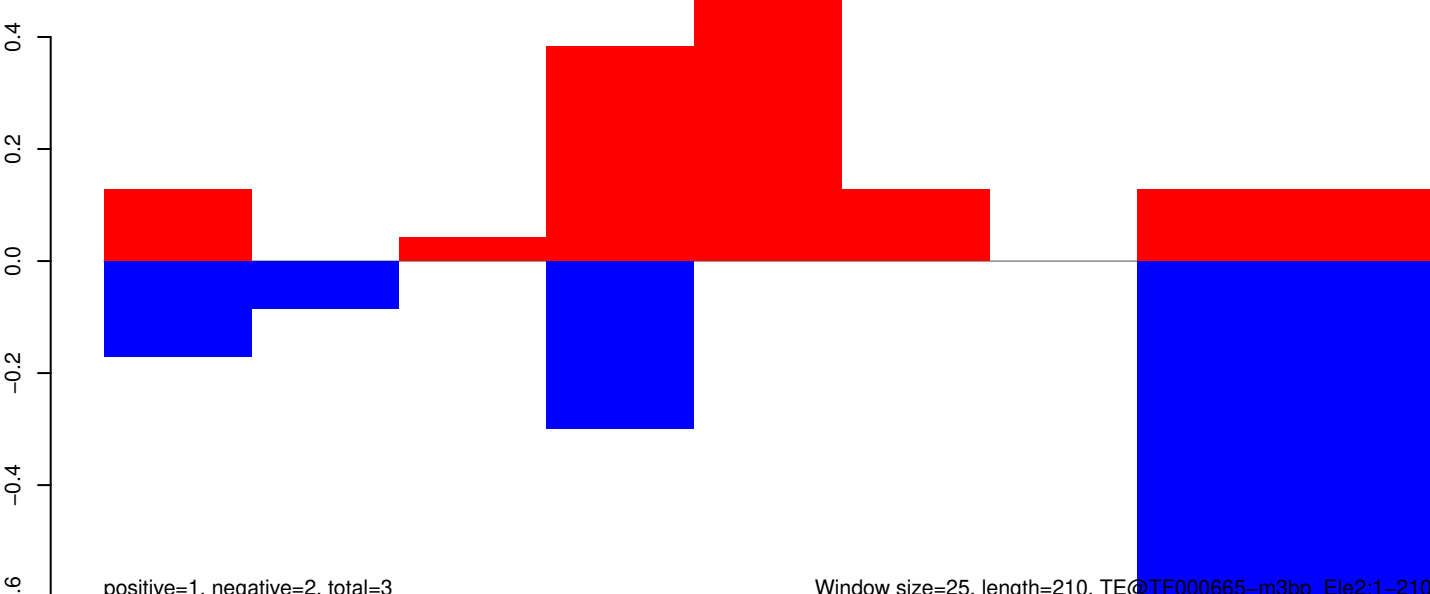

positive=1, negative=2, total=3

Window size=25, length=210, TE@TF000665-m3bp_Ele2:1-210

AeAeg_Whole_ZIKV_BM3_GP.18_23.rep

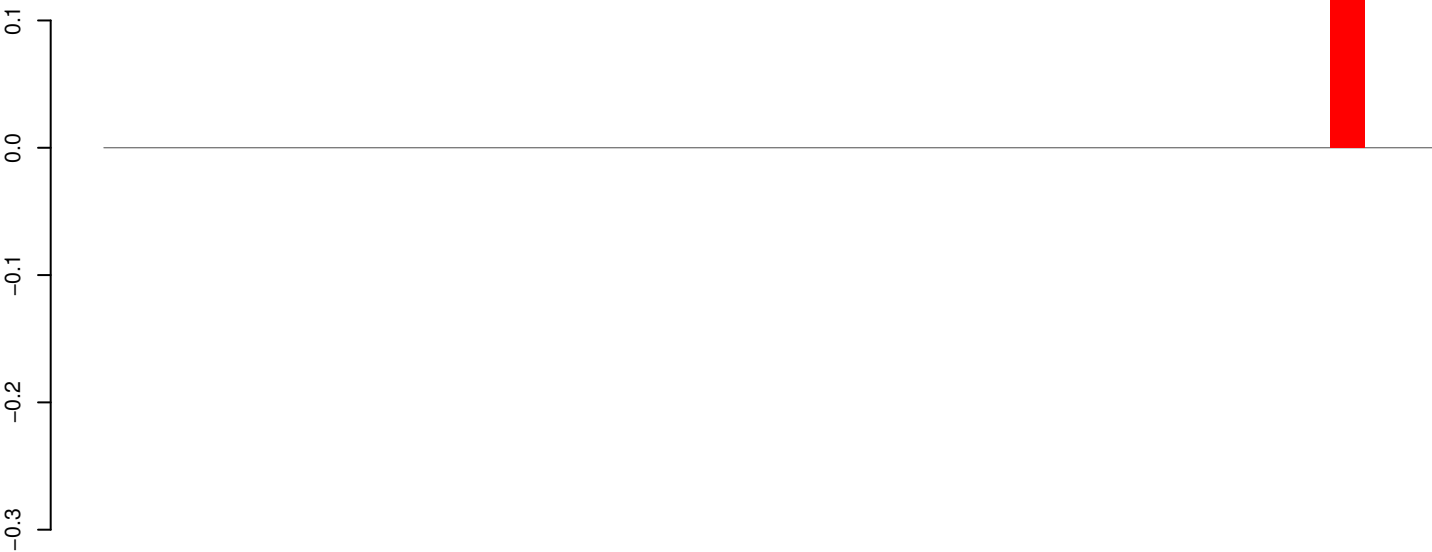

positive=0, negative=0, total=0

AeAeg_Whole_ZIKV_BM3_GP.24_35.rep

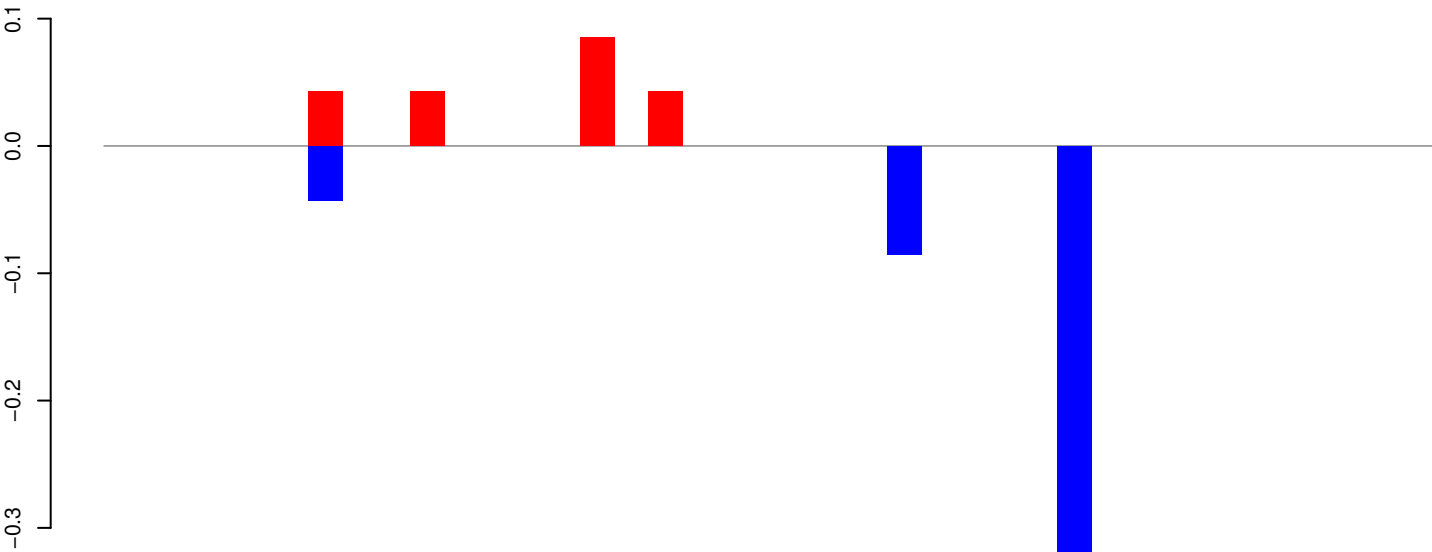

positive=0, negative=0, total=1

AeAeg_Whole_ZIKV_BM3_GP.rep

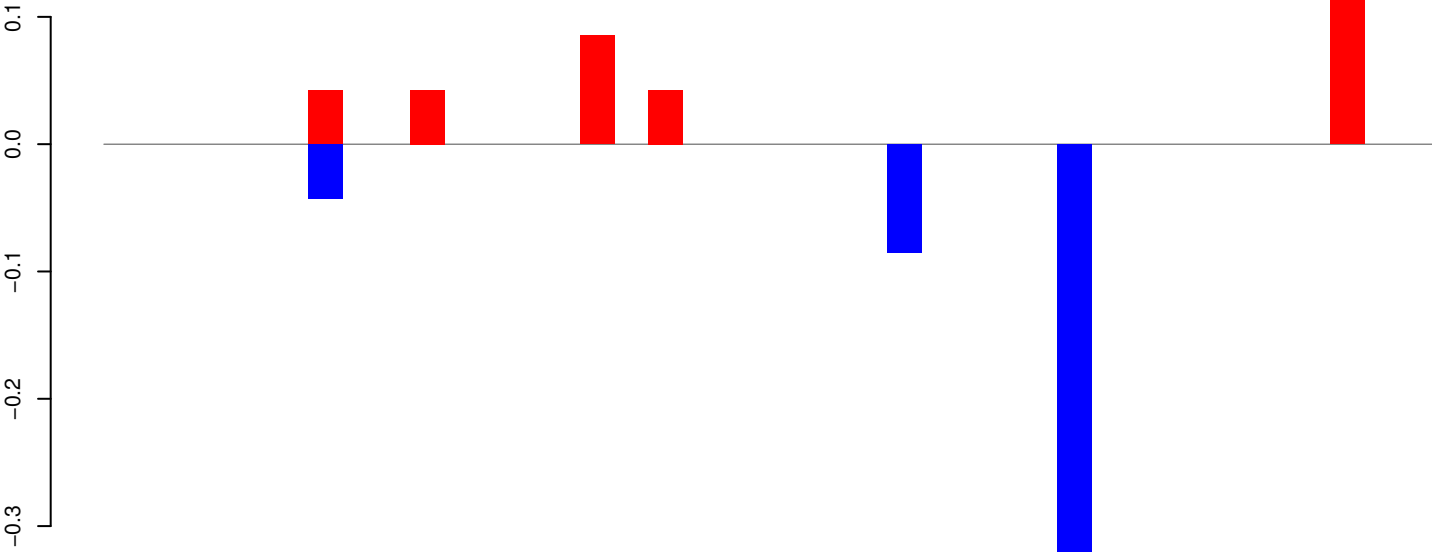

positive=0, negative=0, total=1

Window size=25, length=959, TE@TF000538-Tc1_Ele3-AeTango3:1-959

AeAeg_Whole_ZIKV_BM3_GP.18_23.rep

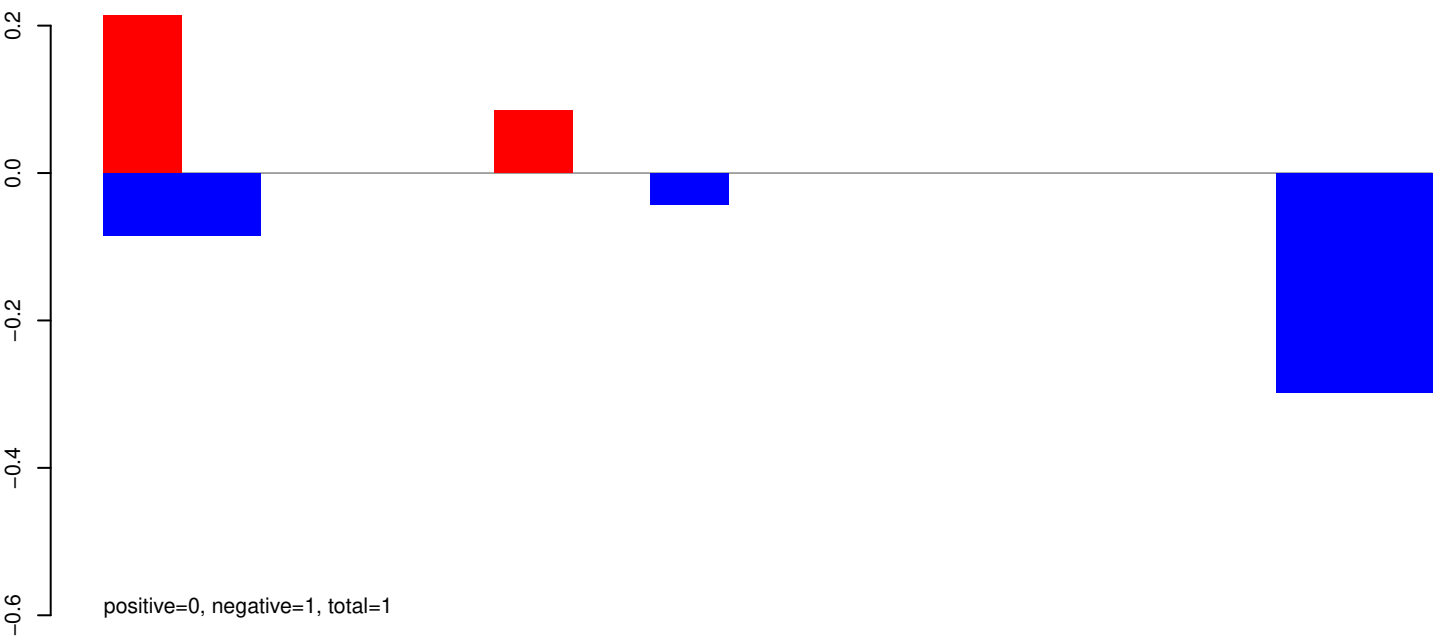

AeAeg_Whole_ZIKV_BM3_GP.24_35.rep

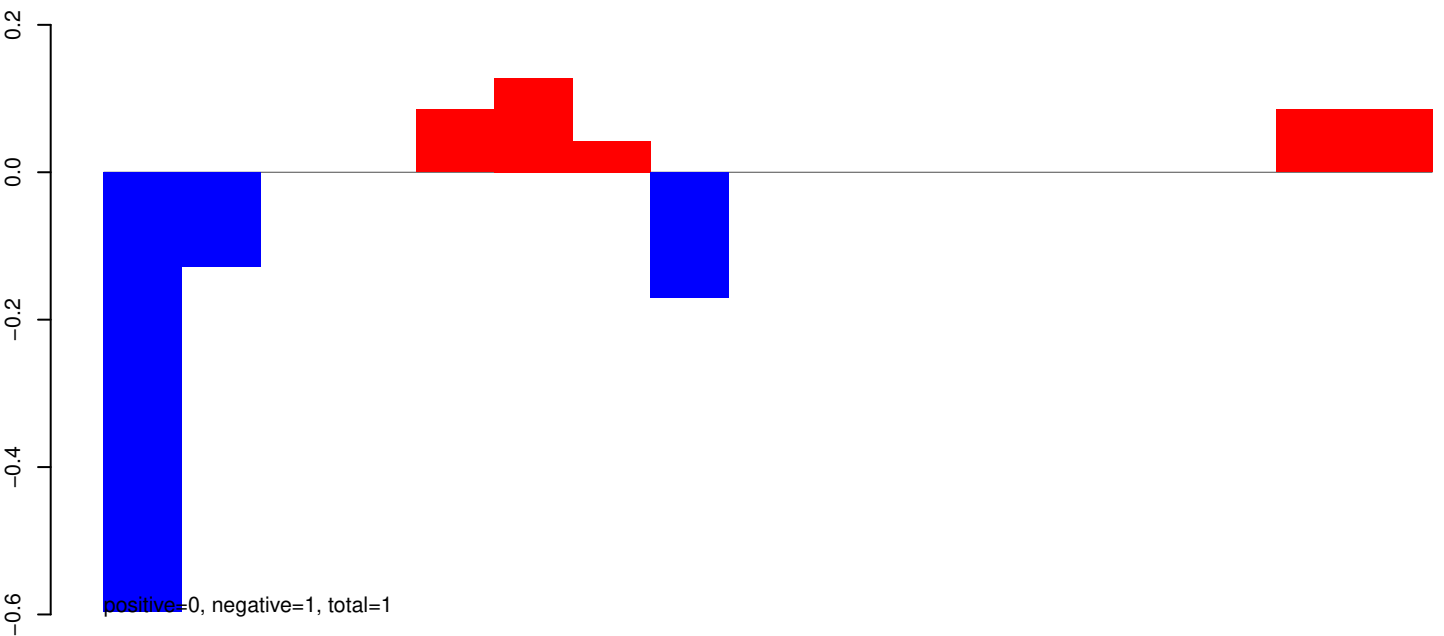

AeAeg_Whole_ZIKV_BM3_GP.rep



AeAeg_Whole_ZIKV_BM3_GP.18_23.rep

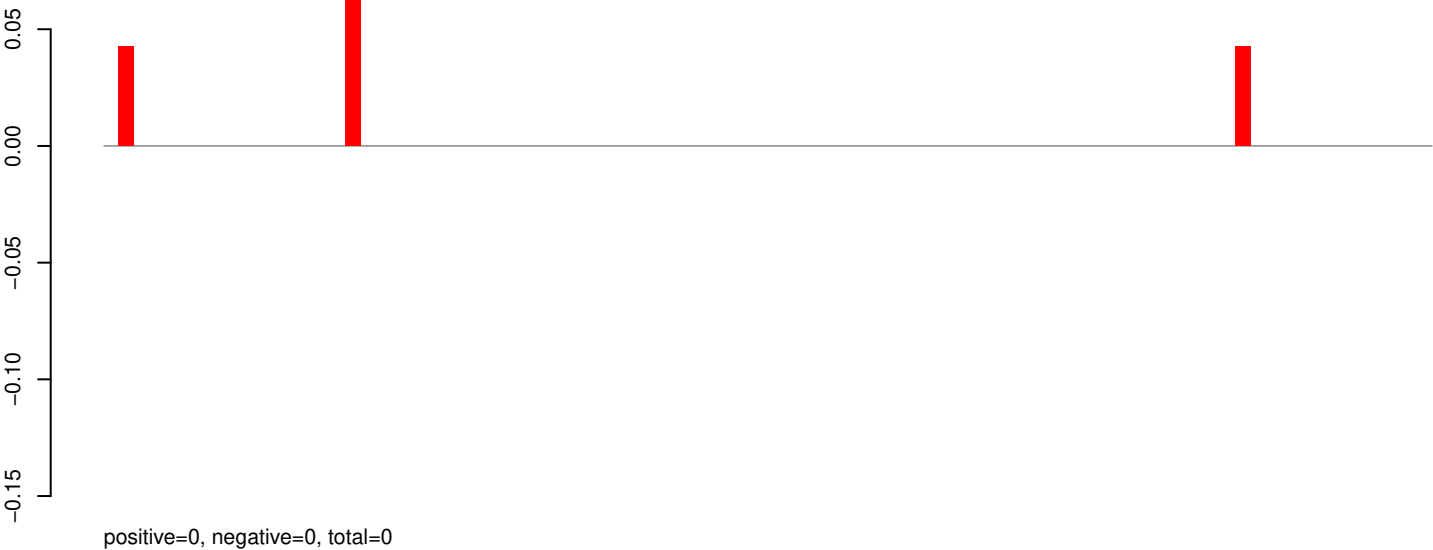

AeAeg_Whole_ZIKV_BM3_GP.24_35.rep

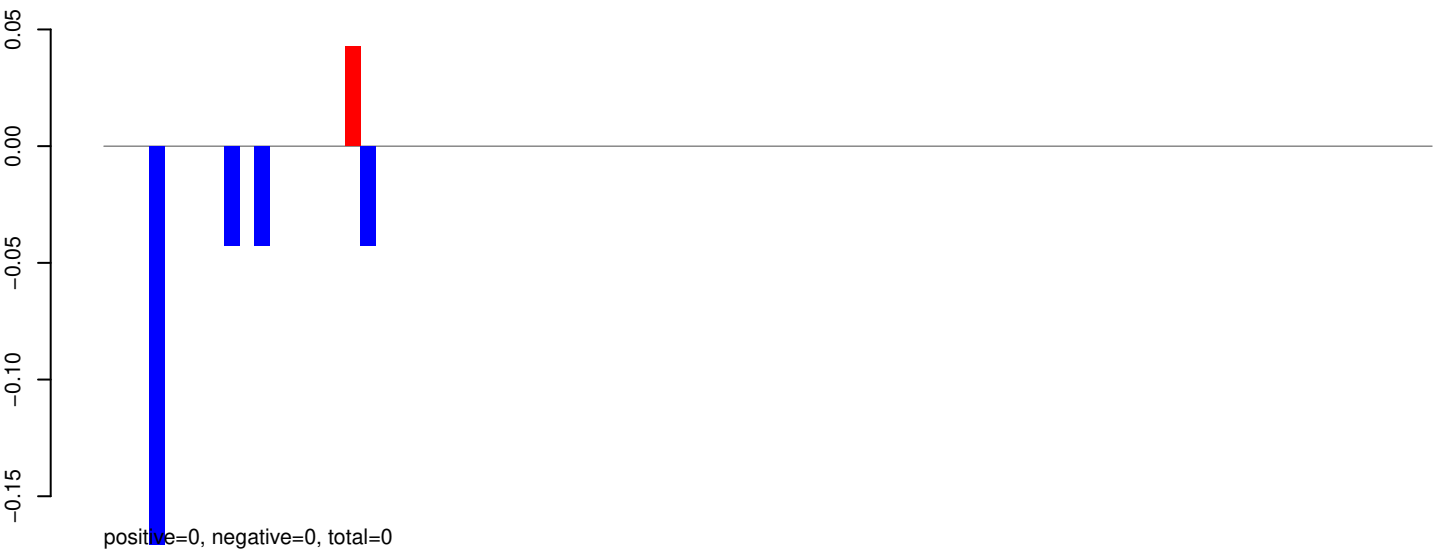

AeAeg_Whole_ZIKV_BM3_GP.rep



AeAeg_Whole_ZIKV_BM3_GP.18_23.rep



AeAeg_Whole_ZIKV_BM3_GP.24_35.rep

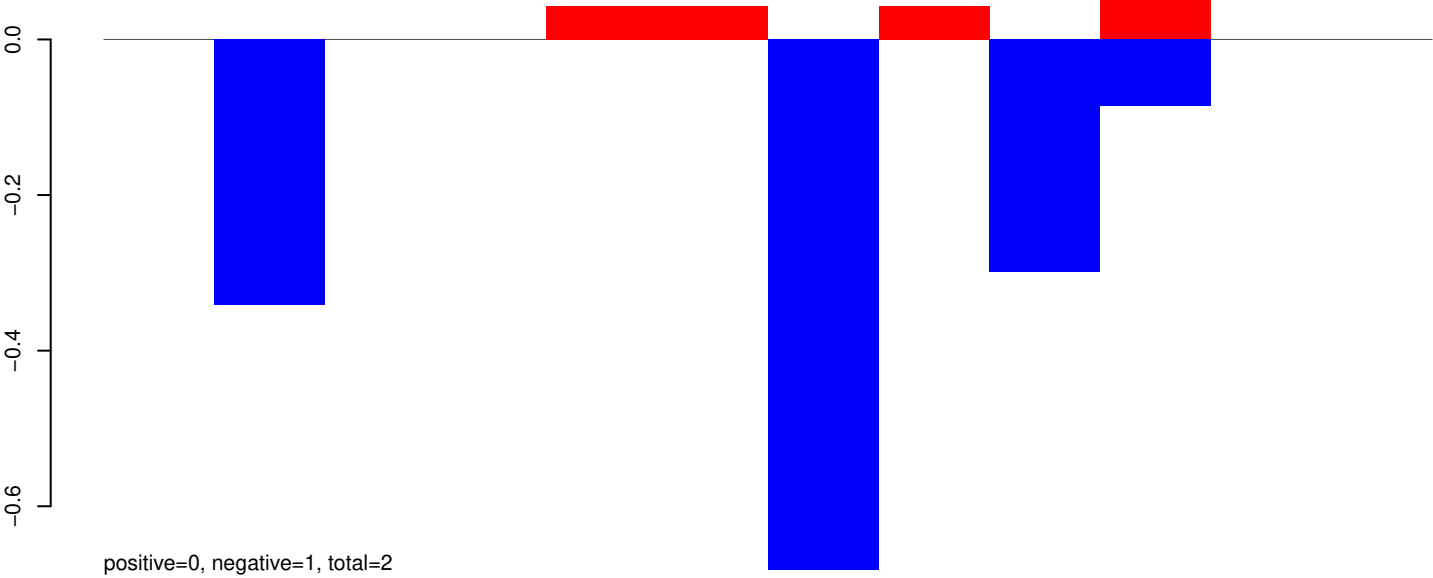

AeAeg_Whole_ZIKV_BM3_GP.rep

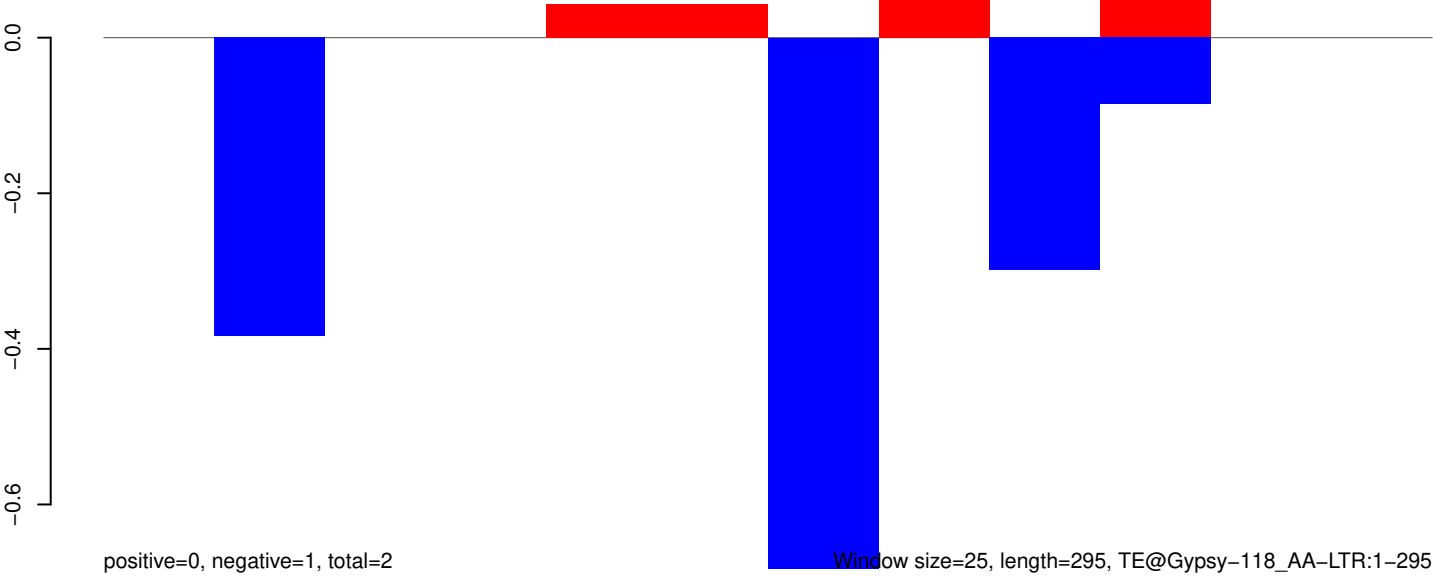

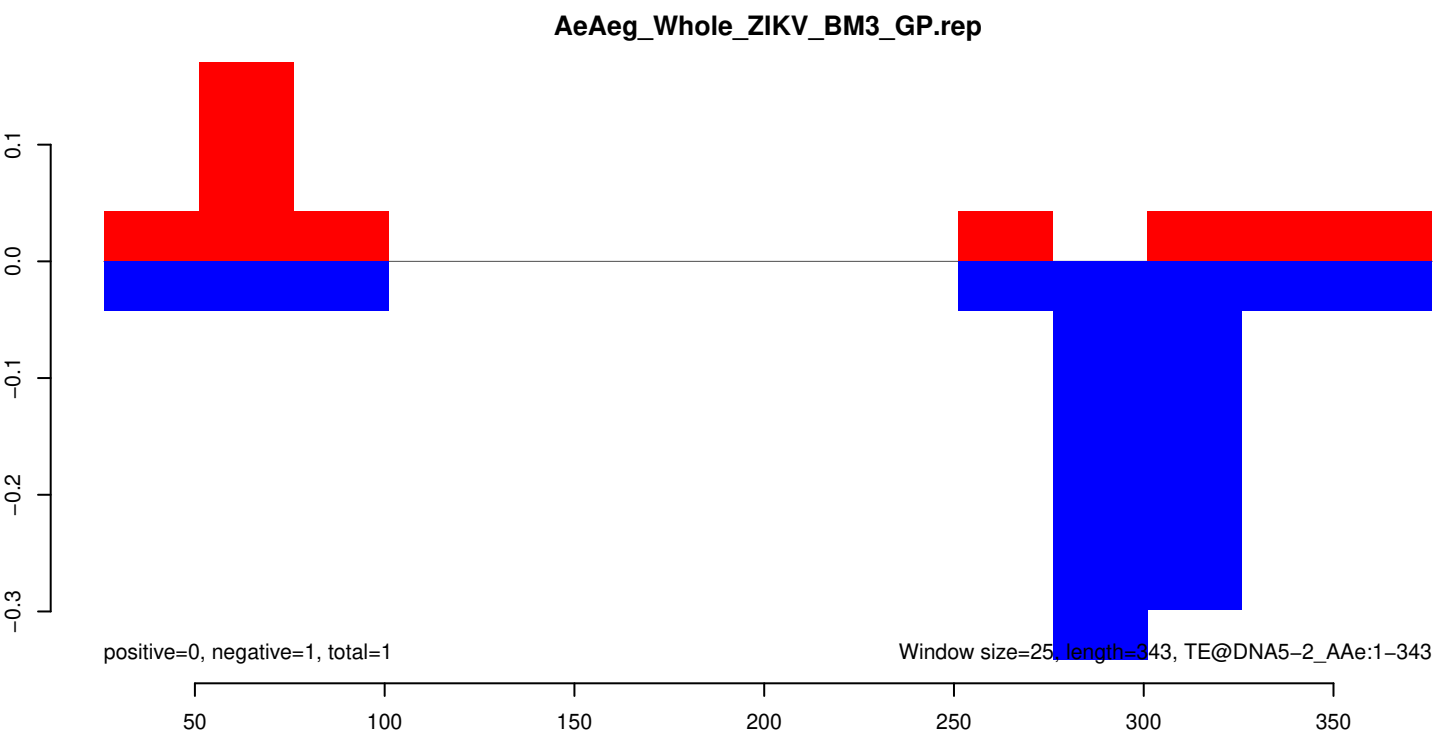
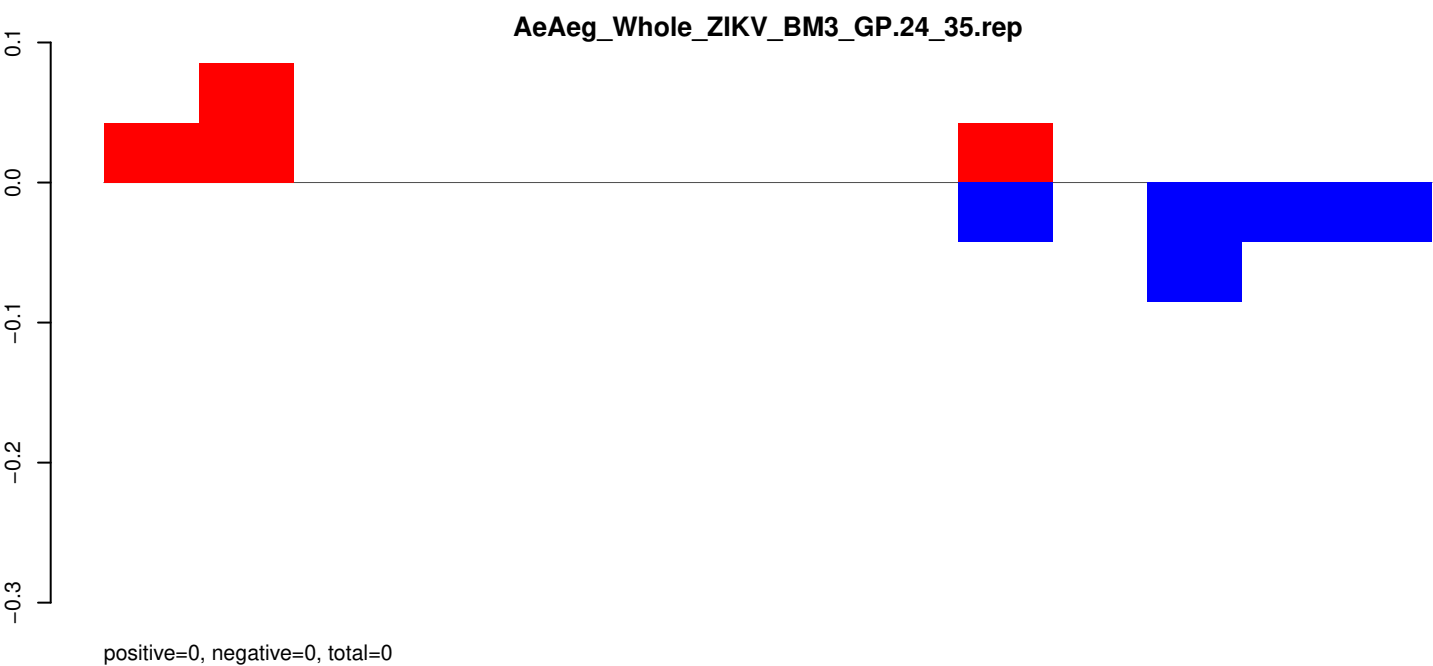
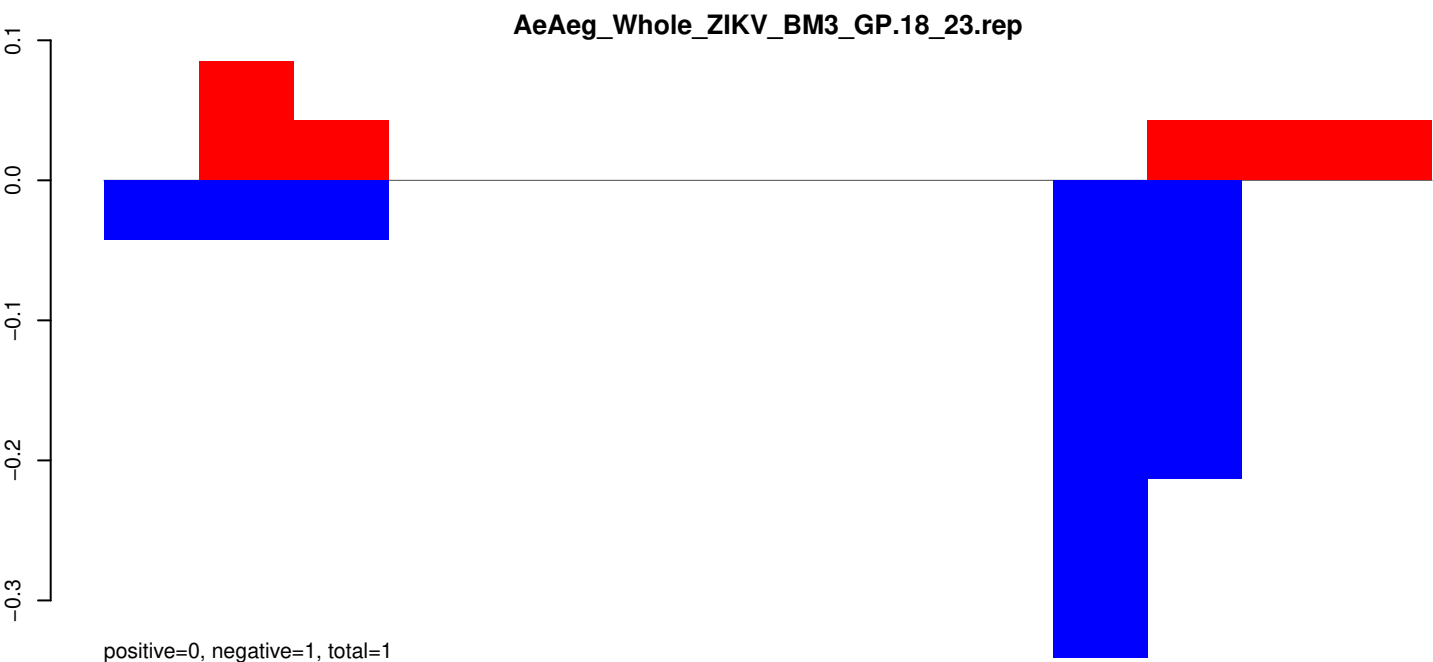

AeAeg_Whole_ZIKV_BM3_GP.18_23.rep

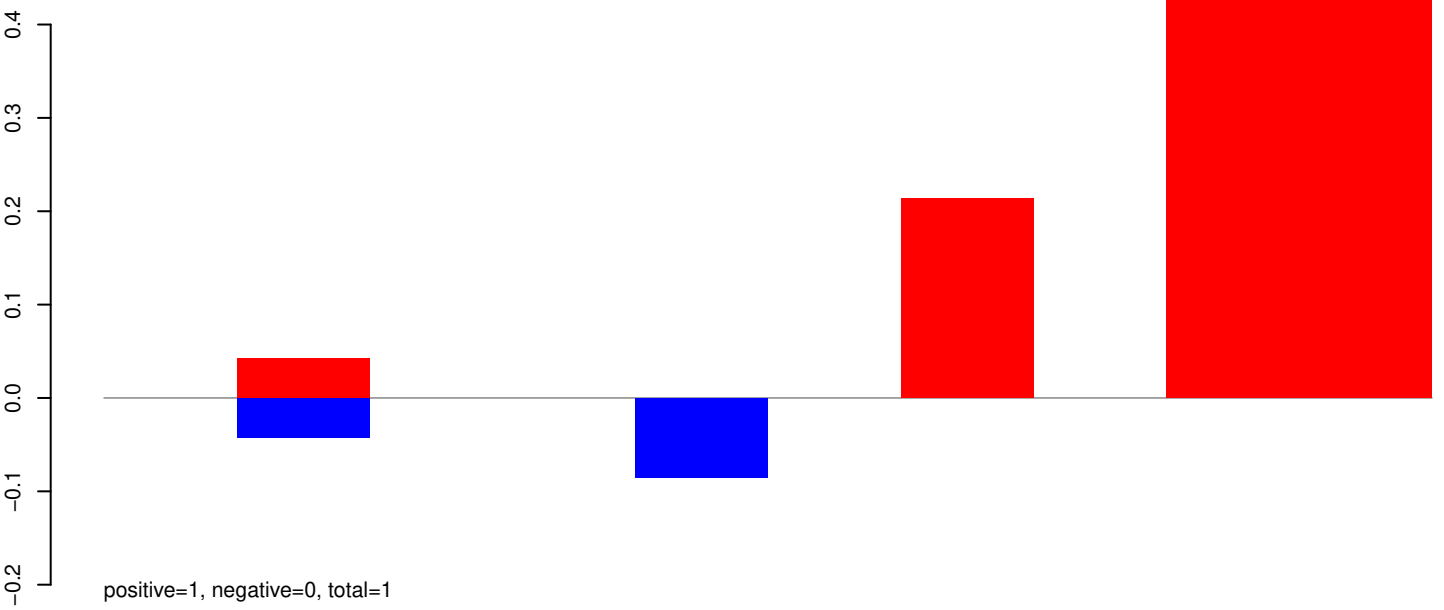

AeAeg_Whole_ZIKV_BM3_GP.24_35.rep

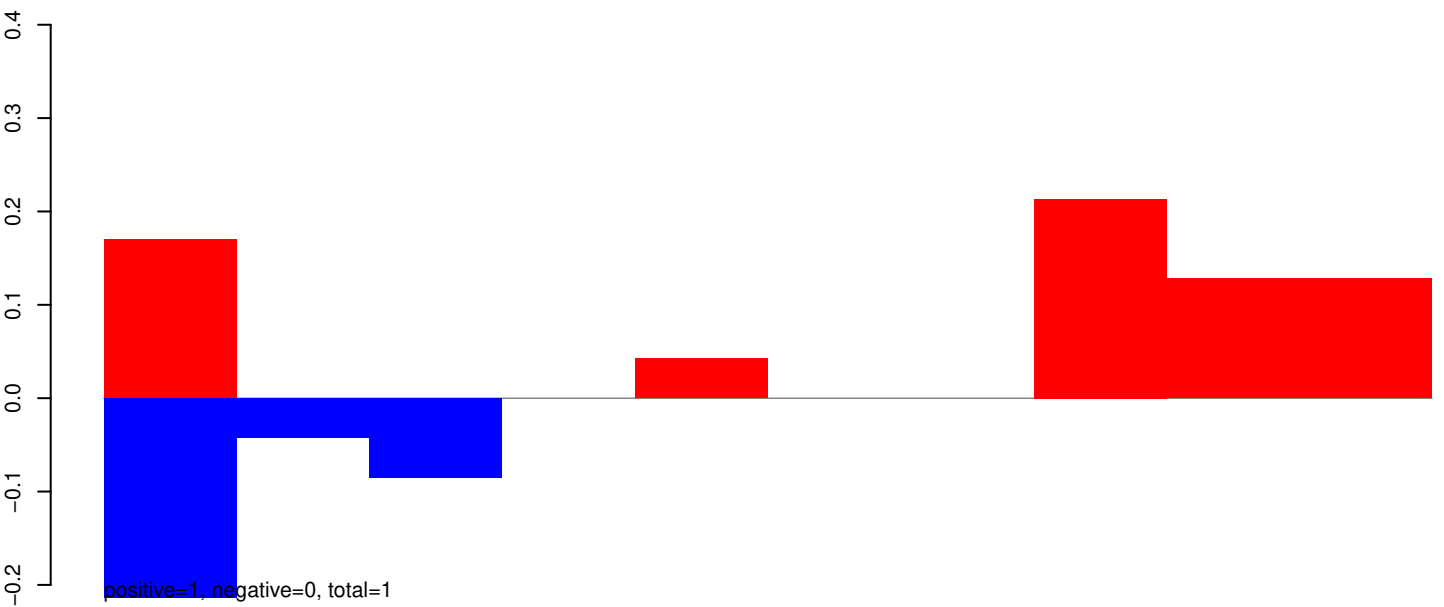

AeAeg_Whole_ZIKV_BM3_GP.rep

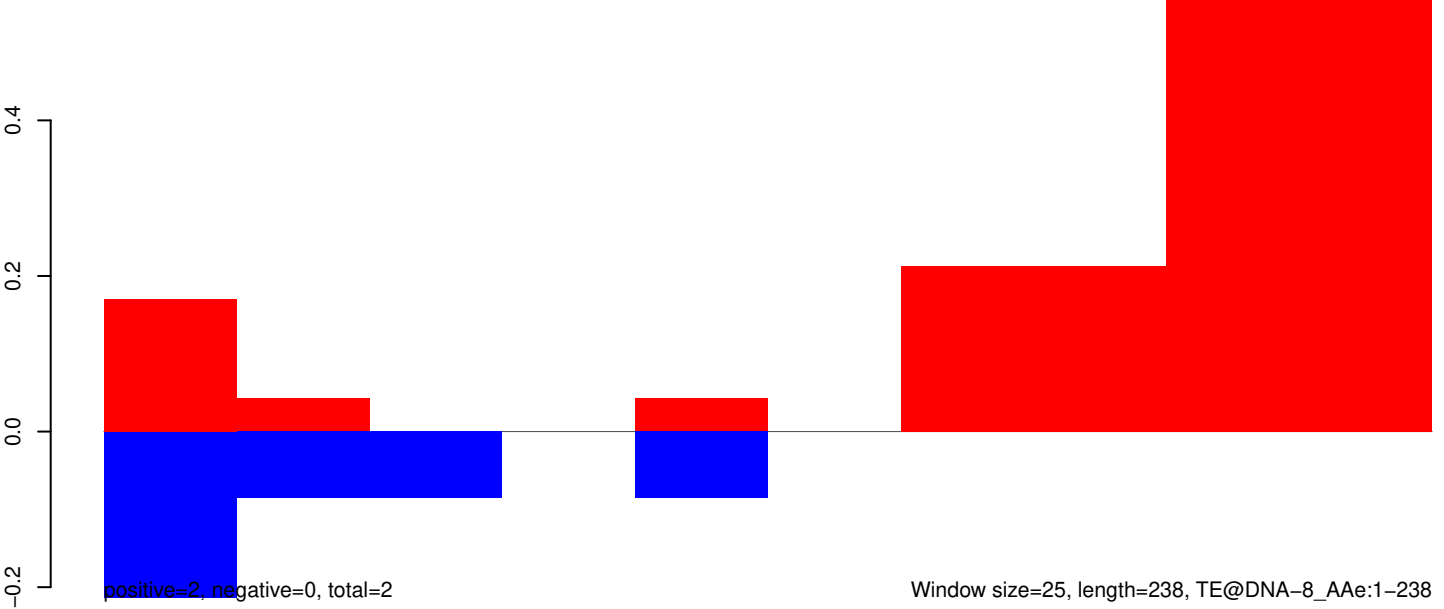

AeAeg_Whole_ZIKV_BM3_GP.18_23.rep

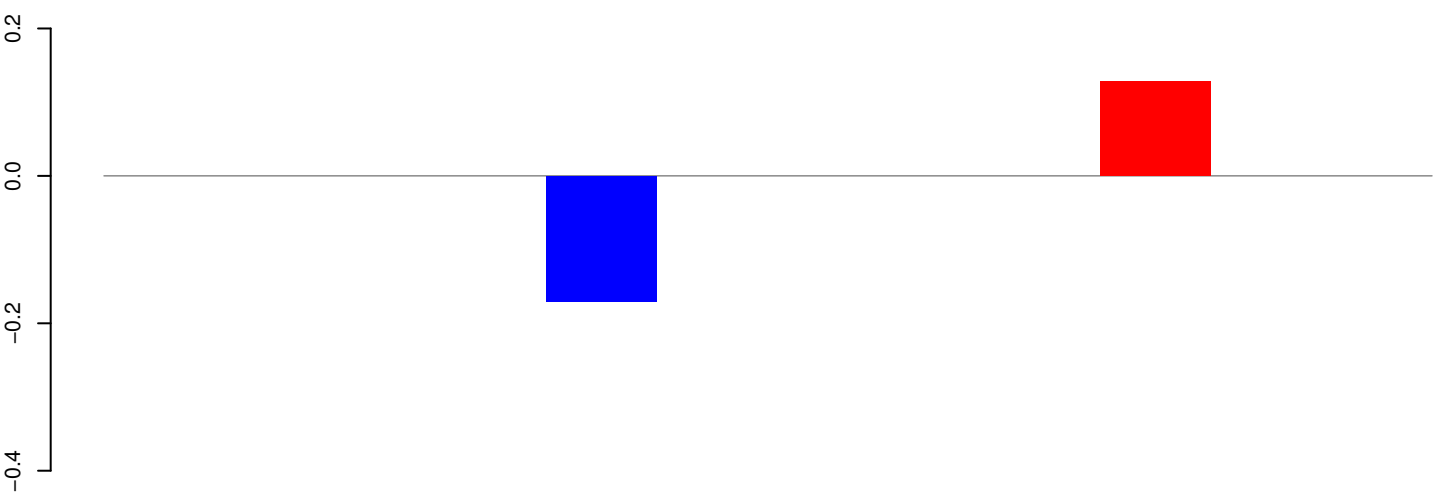

positive=0, negative=0, total=0

AeAeg_Whole_ZIKV_BM3_GP.24_35.rep

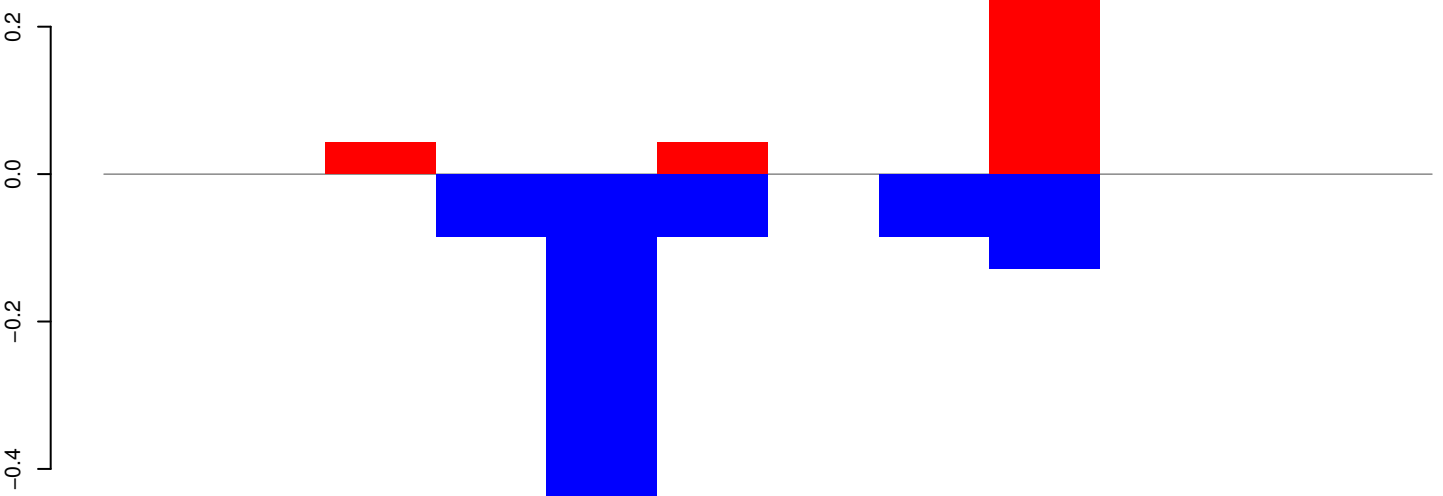

positive=0, negative=1, total=1

AeAeg_Whole_ZIKV_BM3_GP.rep

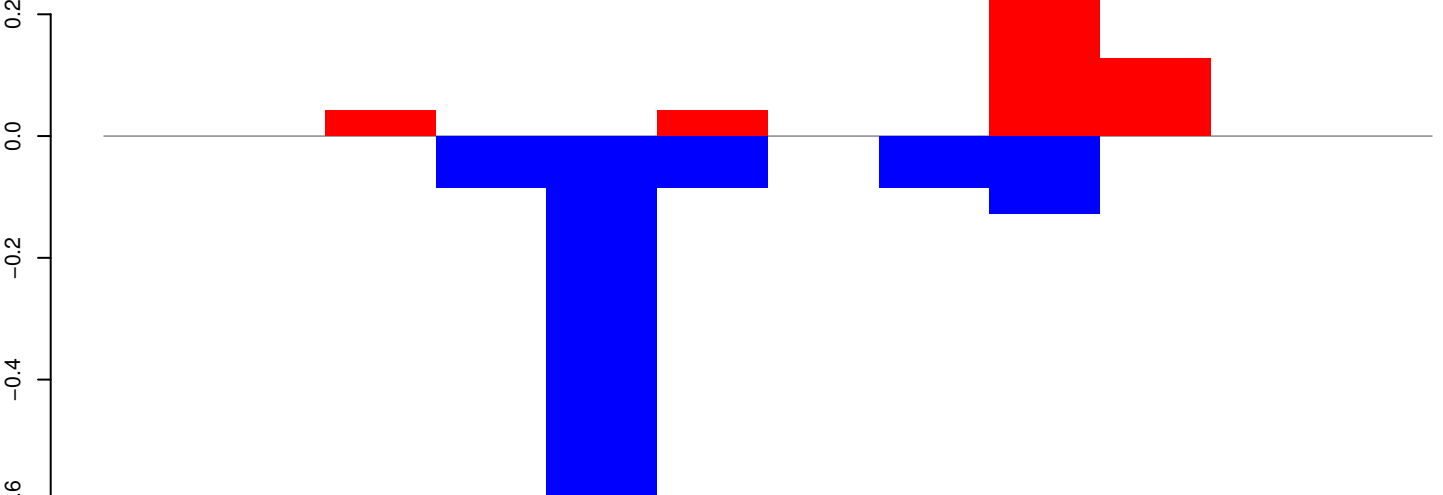

positive=1, negative=1, total=2

Window size=25, length=284, TE@Copia-38_AA-LTR:1-284

AeAeg_Whole_ZIKV_BM3_GP.18_23.rep

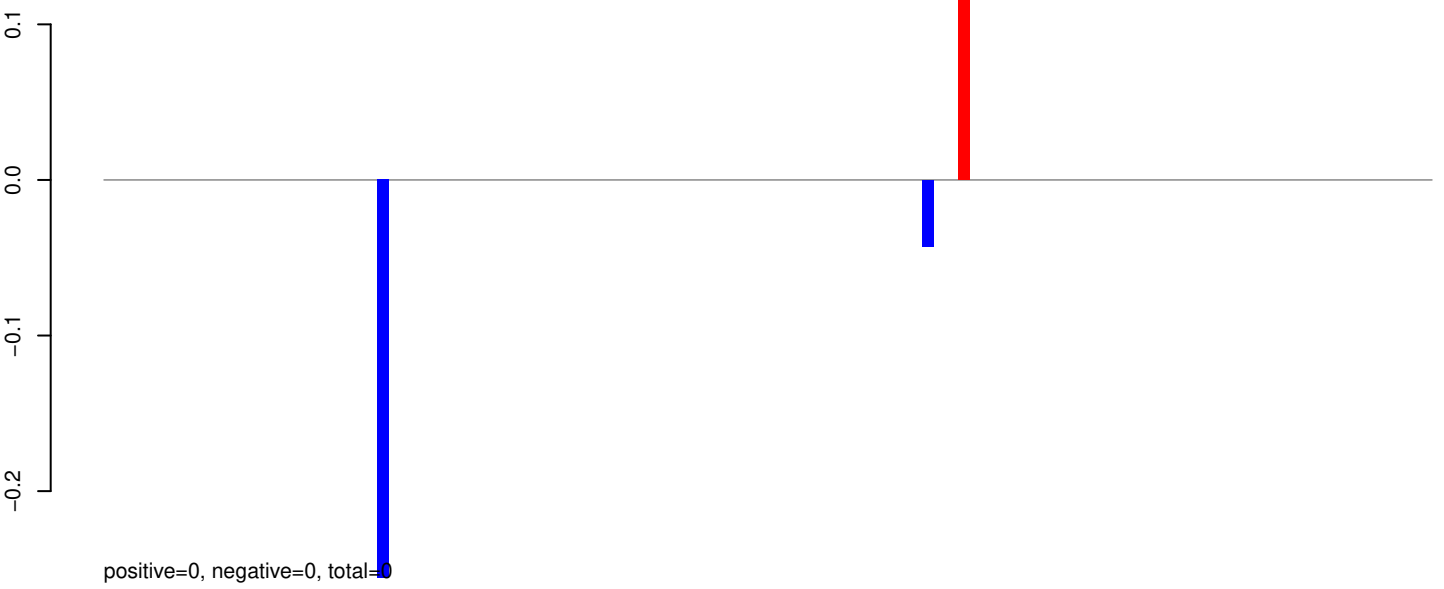

AeAeg_Whole_ZIKV_BM3_GP.24_35.rep

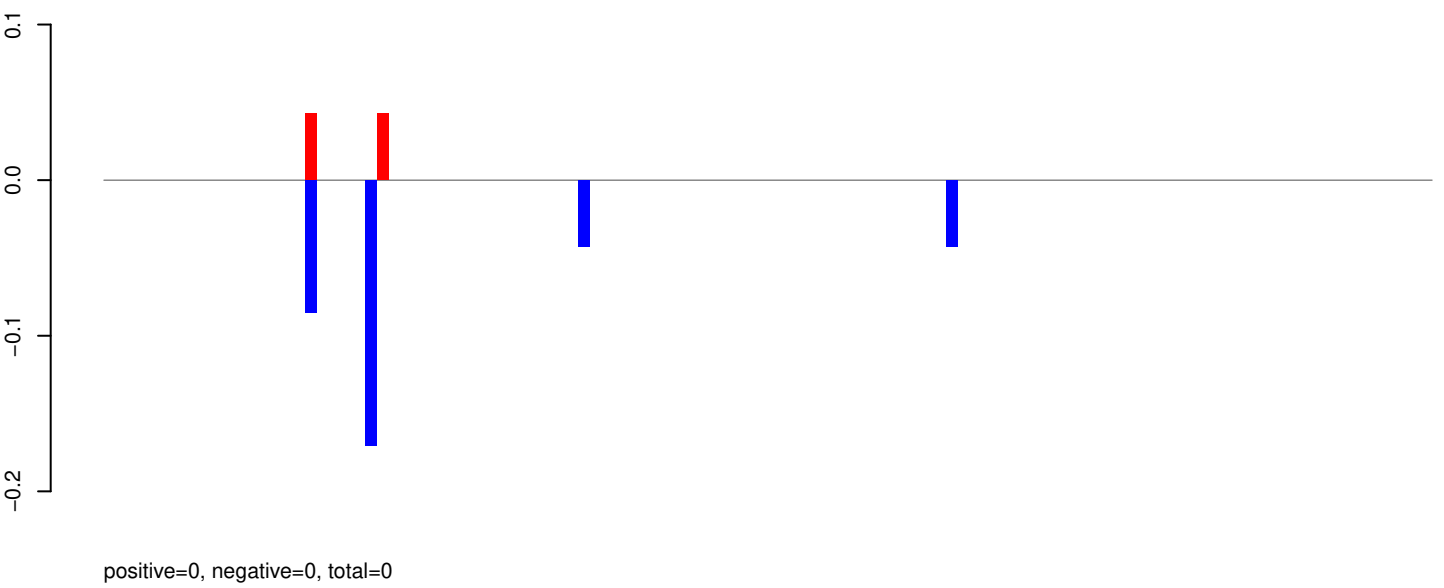

AeAeg_Whole_ZIKV_BM3_GP.rep

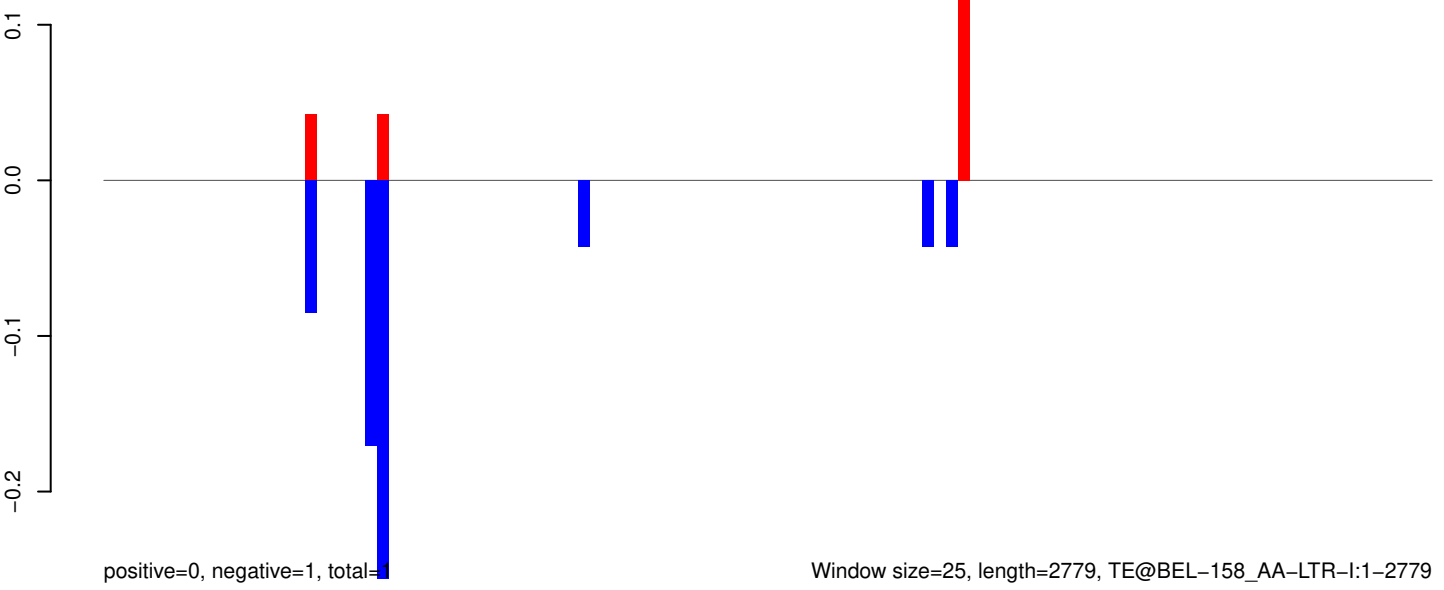

AeAeg_Whole_ZIKV_BM3_GP.18_23.rep

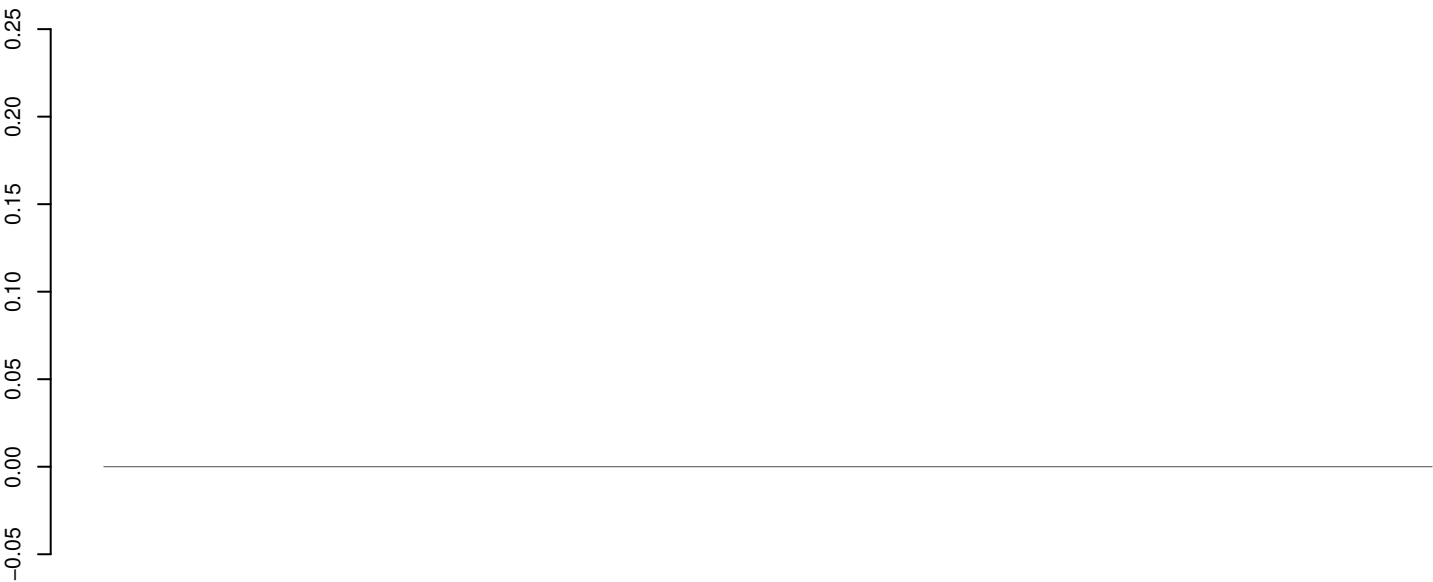

positive=0, negative=0, total=0

AeAeg_Whole_ZIKV_BM3_GP.24_35.rep

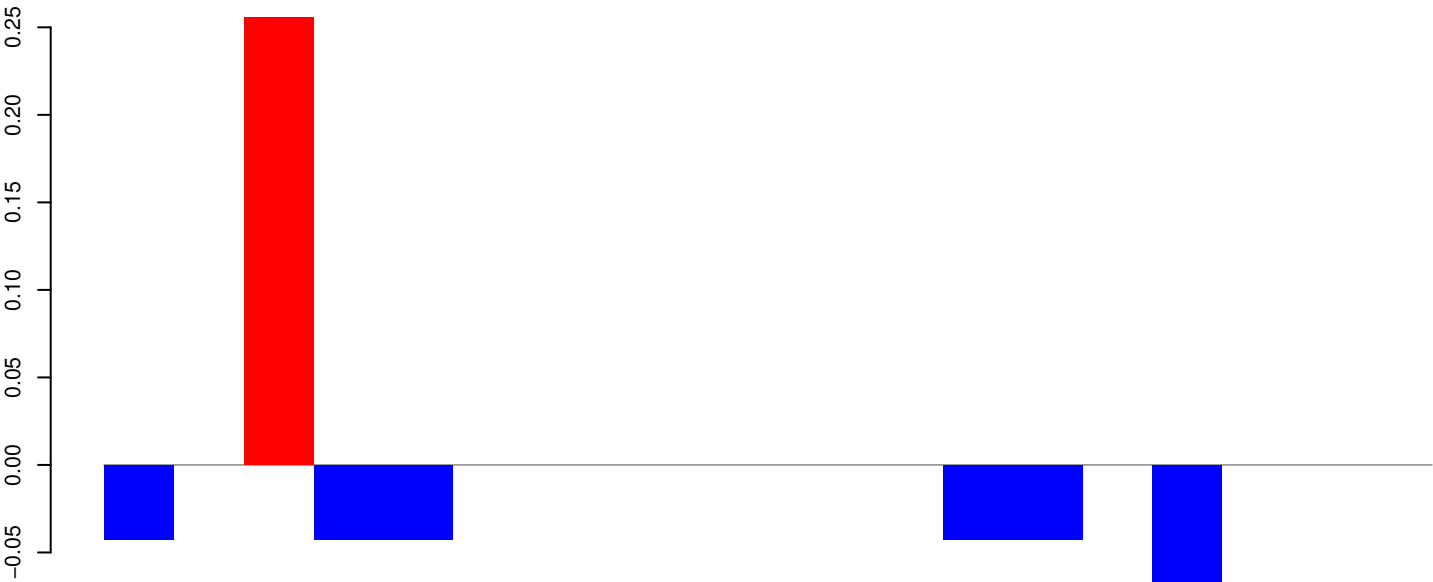

positive=0, negative=0, total=1

AeAeg_Whole_ZIKV_BM3_GP.rep

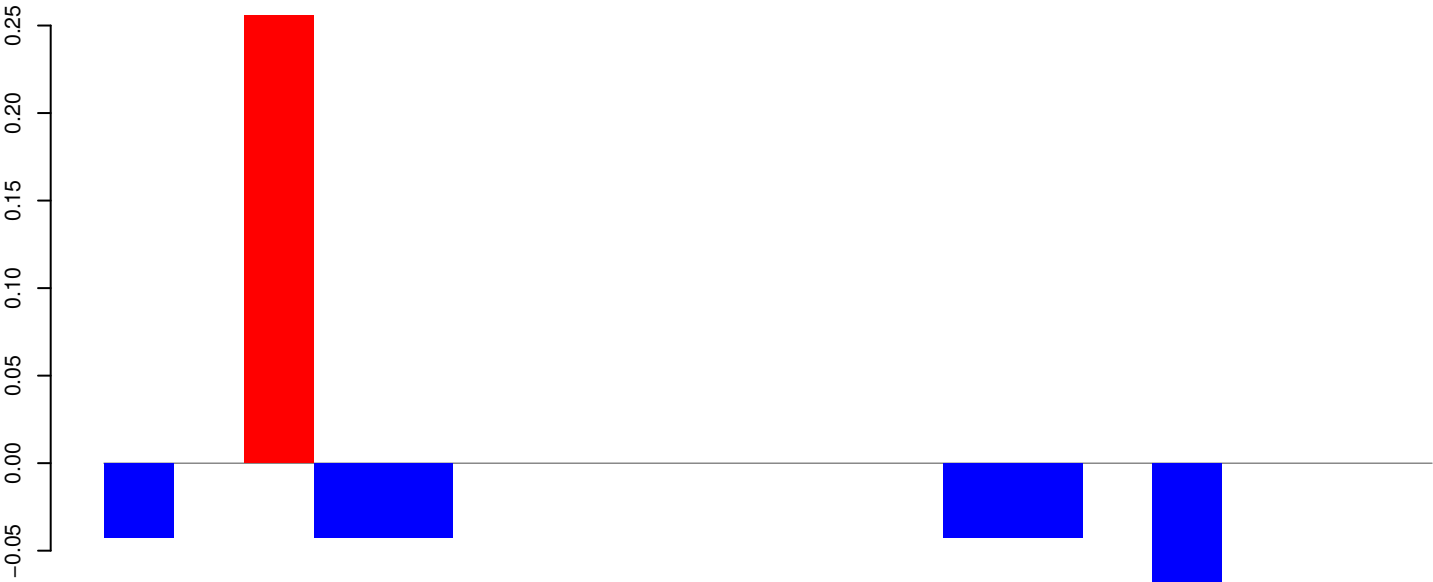

positive=0, negative=0, total=1

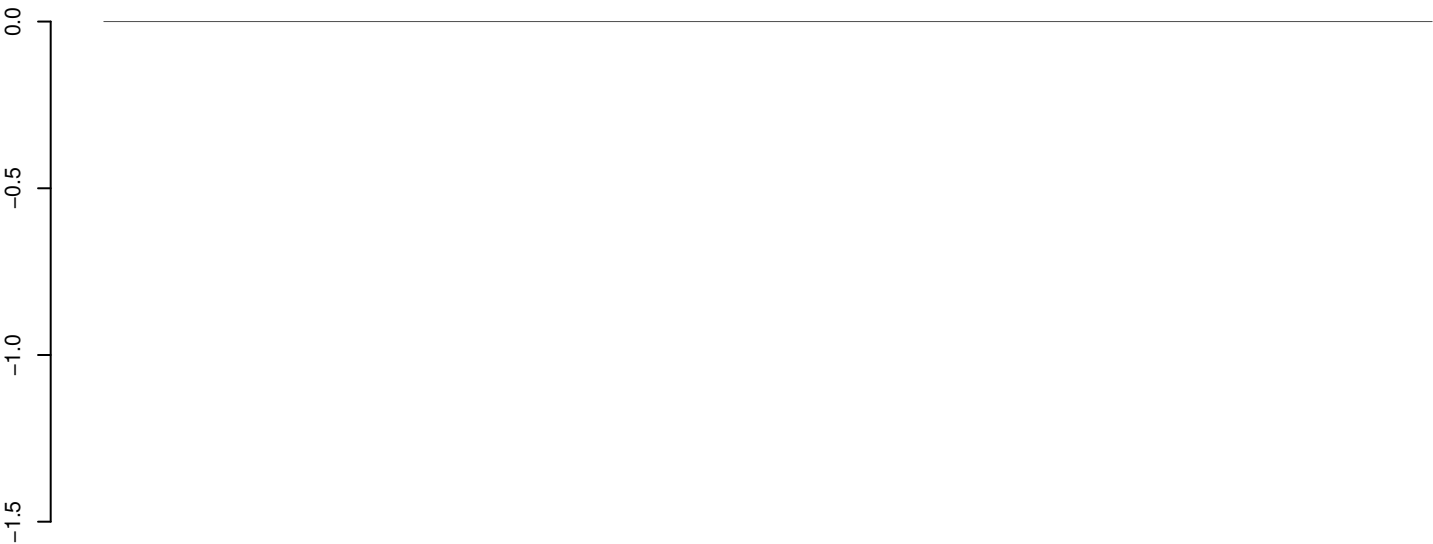

positive=0, negative=0, total=0

AeAeg_Whole_ZIKV_BM3_GP.24_35.rep

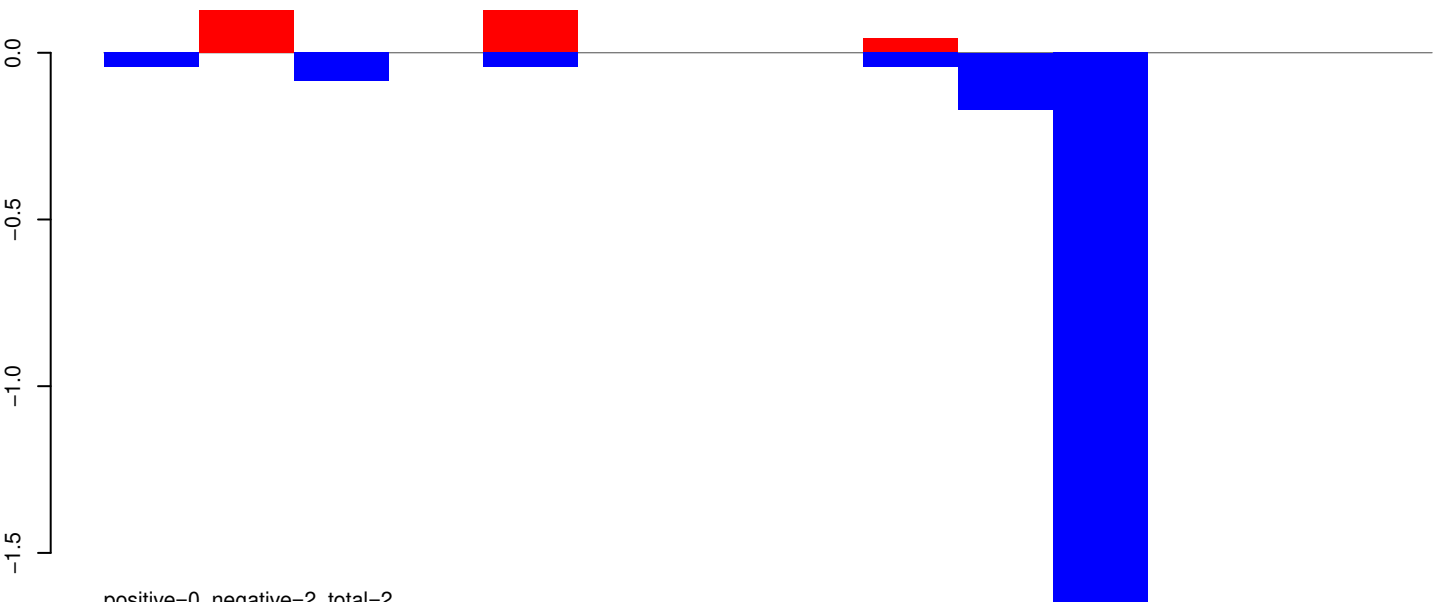

positive=0, negative=2, total=2

AeAeg_Whole_ZIKV_BM3_GP.rep

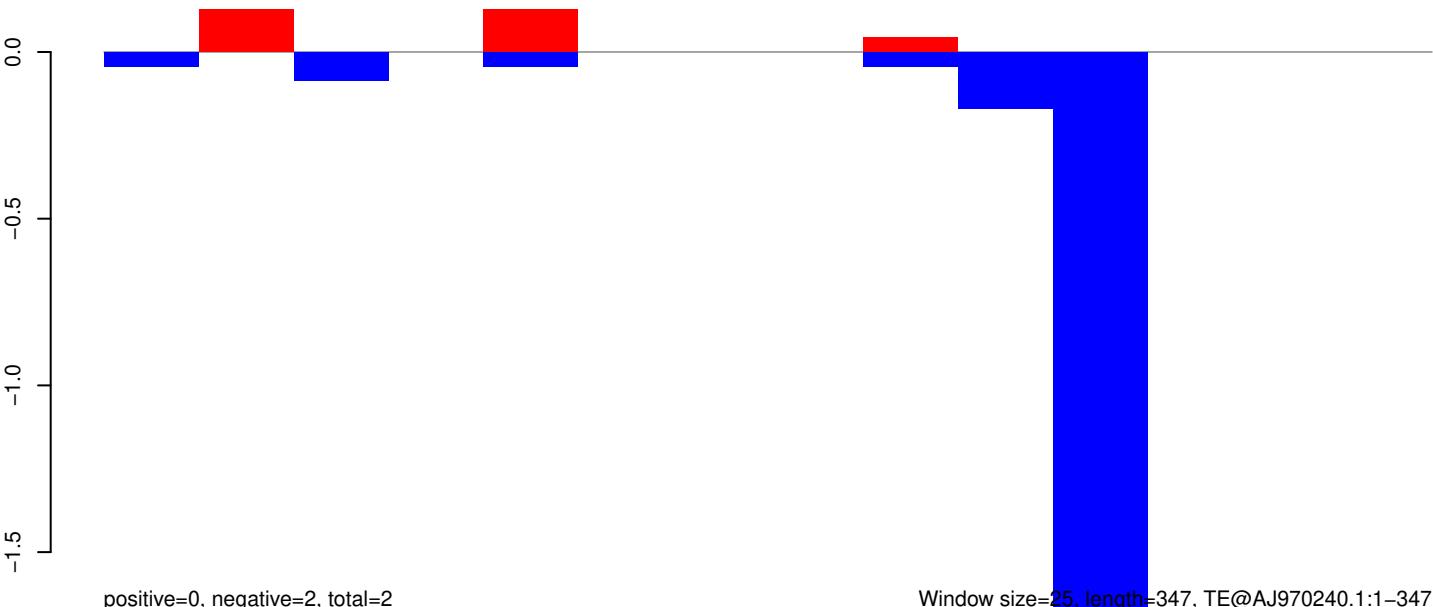

positive=0, negative=2, total=2

Window size=25, length=347, TE@AJ970240.1:1-347

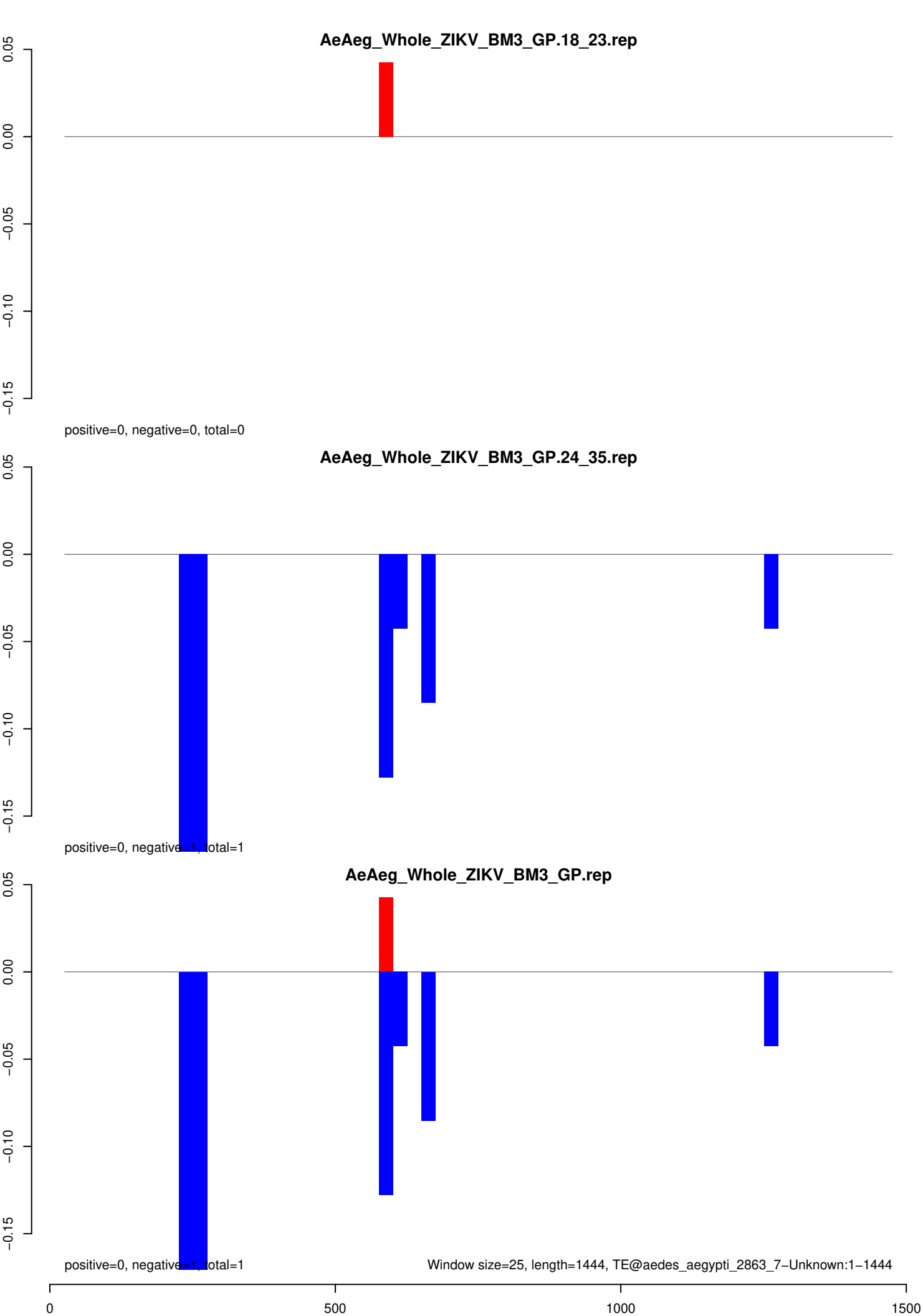

AeAeg_Whole_ZIKV_BM3_GP.18_23.rep

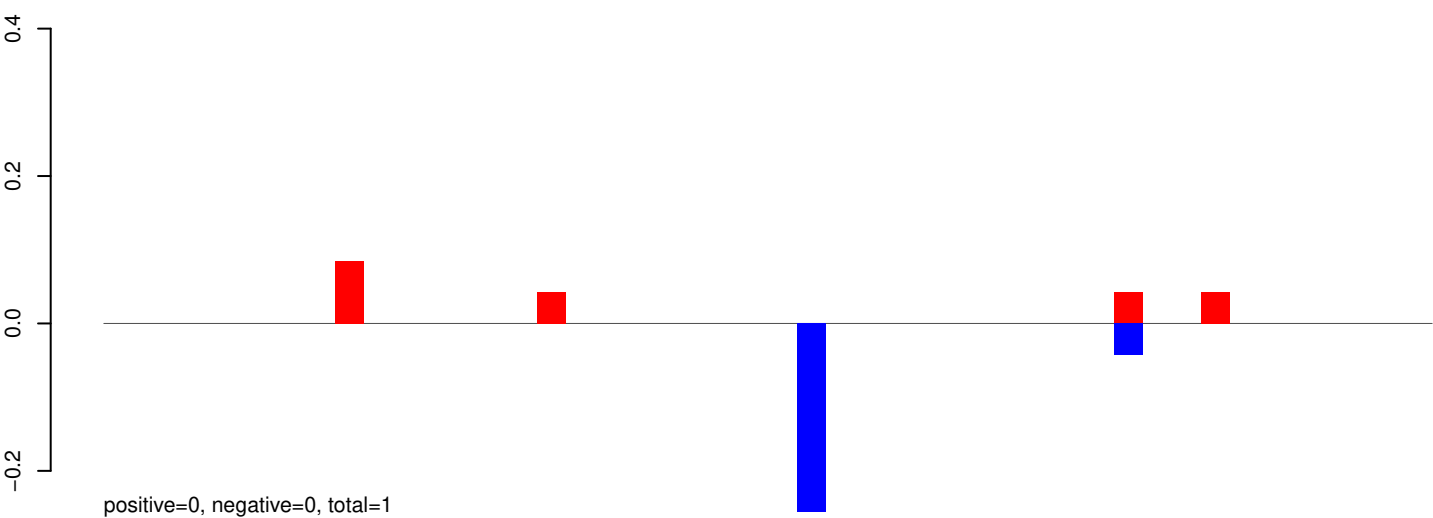

AeAeg_Whole_ZIKV_BM3_GP.24_35.rep

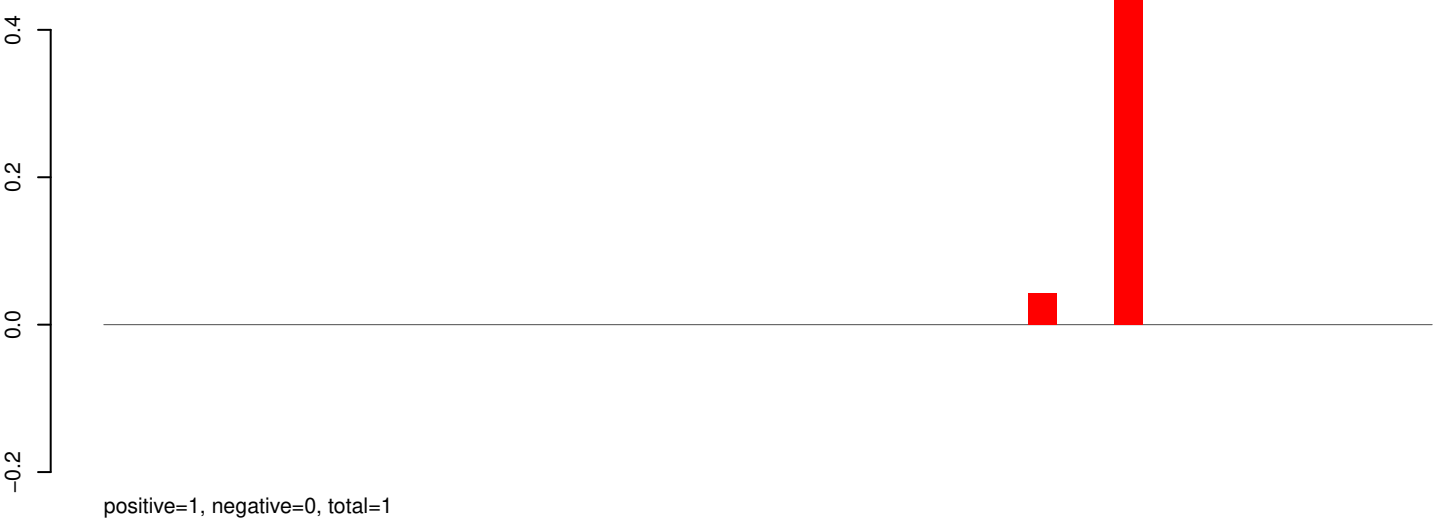

AeAeg_Whole_ZIKV_BM3_GP.rep

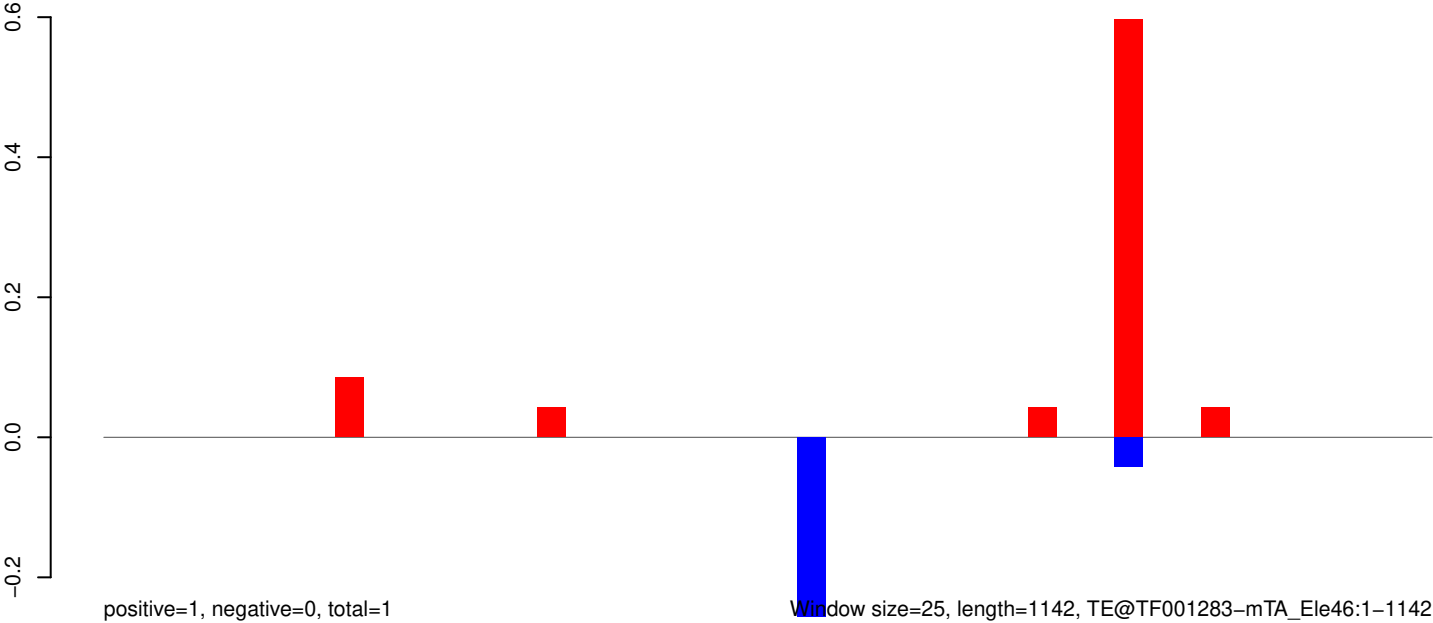

Window size=25, length=1142, TE@TF001283-mTA_Ele46:1-1142

AeAeg_Whole_ZIKV_BM3_GP.18_23.rep

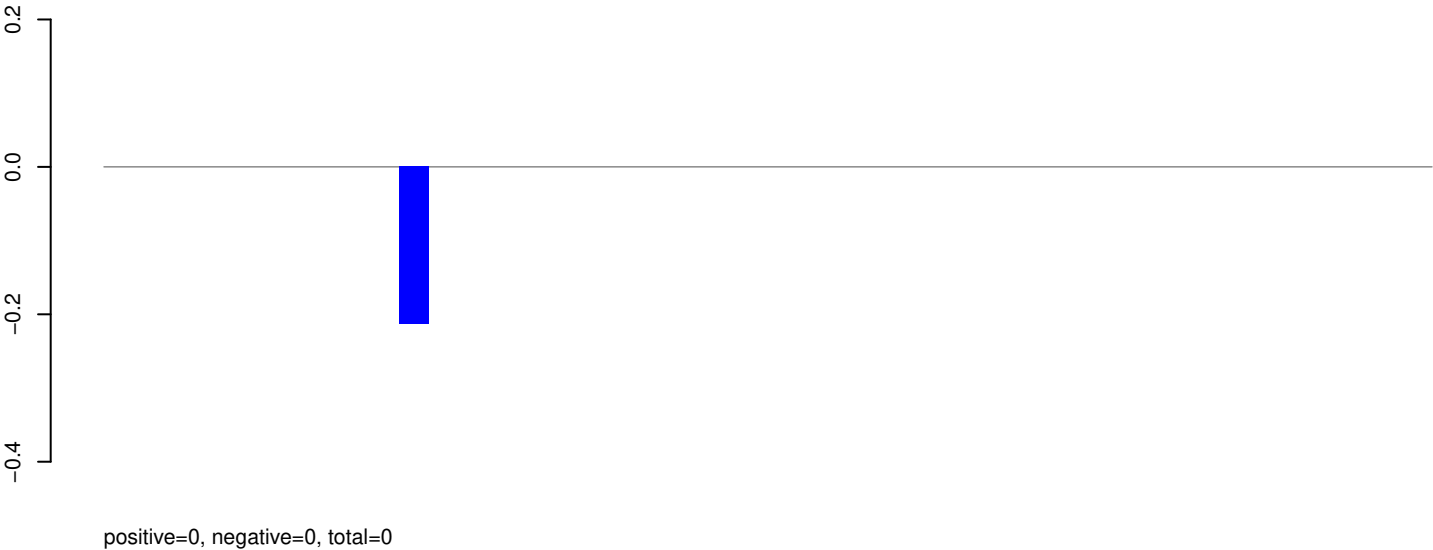

AeAeg_Whole_ZIKV_BM3_GP.24_35.rep

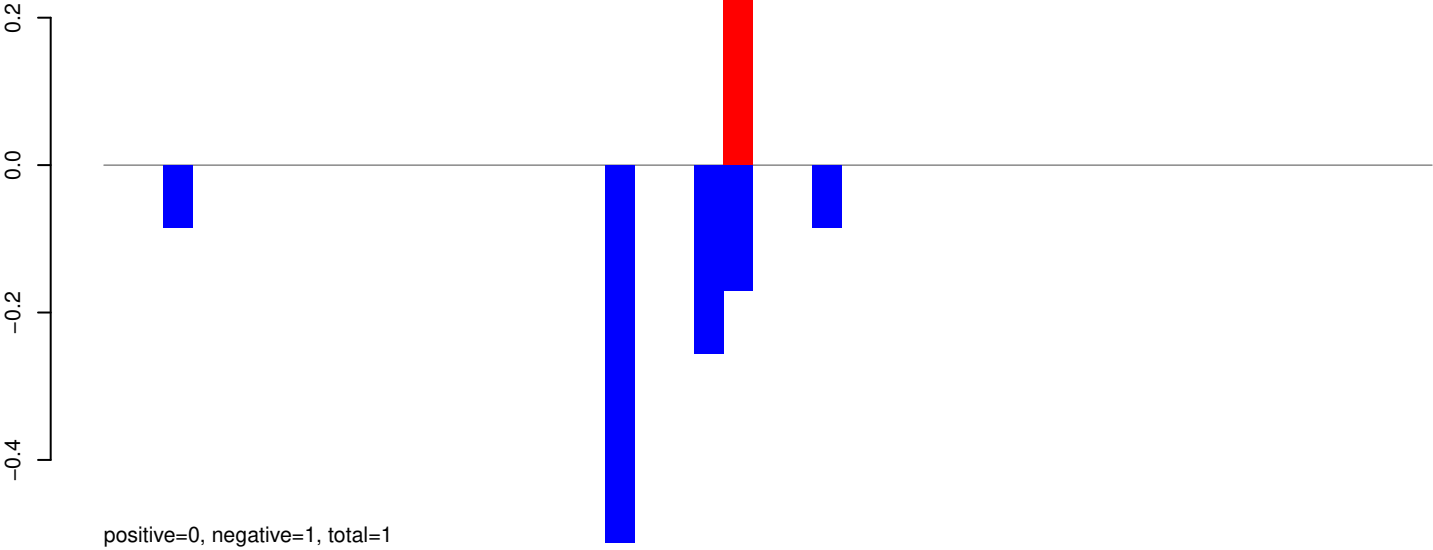

AeAeg_Whole_ZIKV_BM3_GP.rep

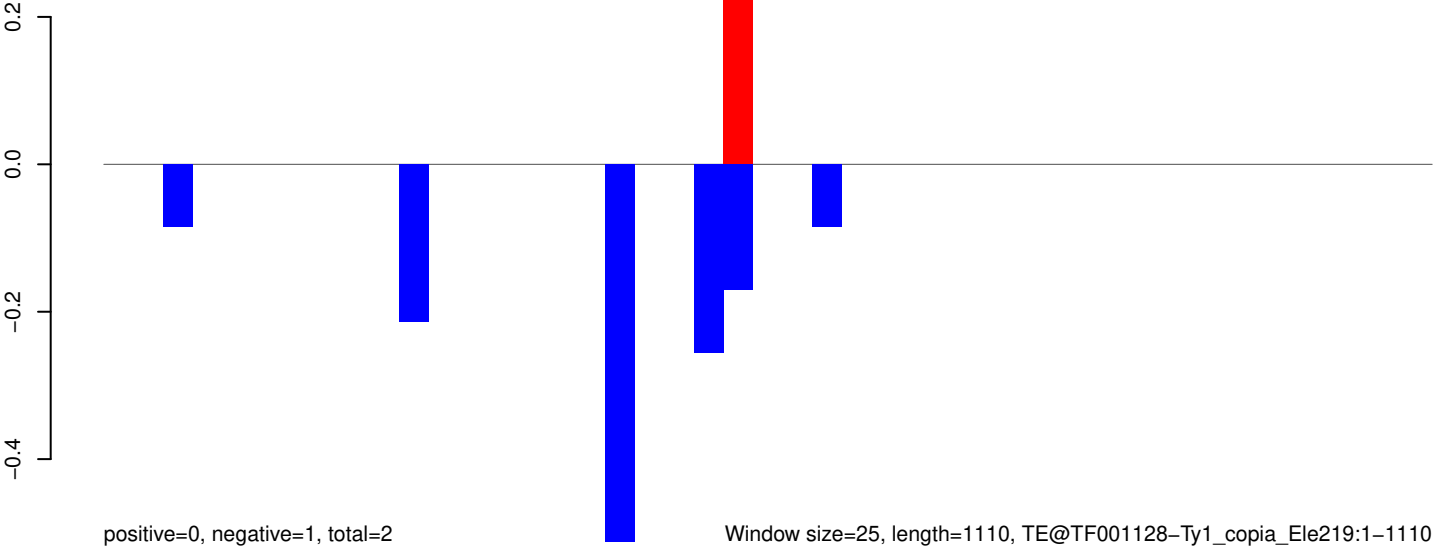

Window size=25, length=1110, TE@TF001128–Ty1_copia_Ele219:1–1110

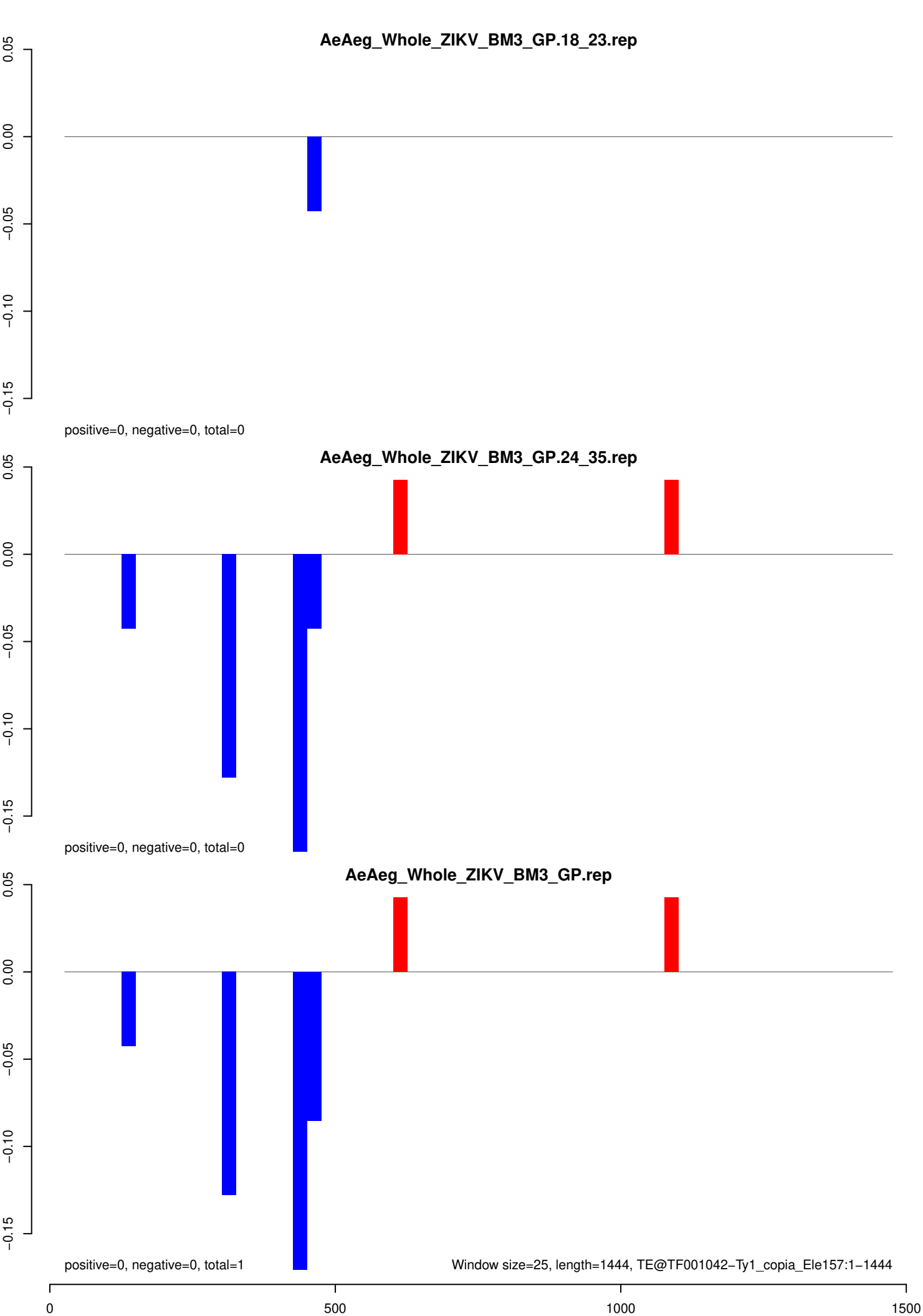

AeAeg_Whole_ZIKV_BM3_GP.18_23.rep

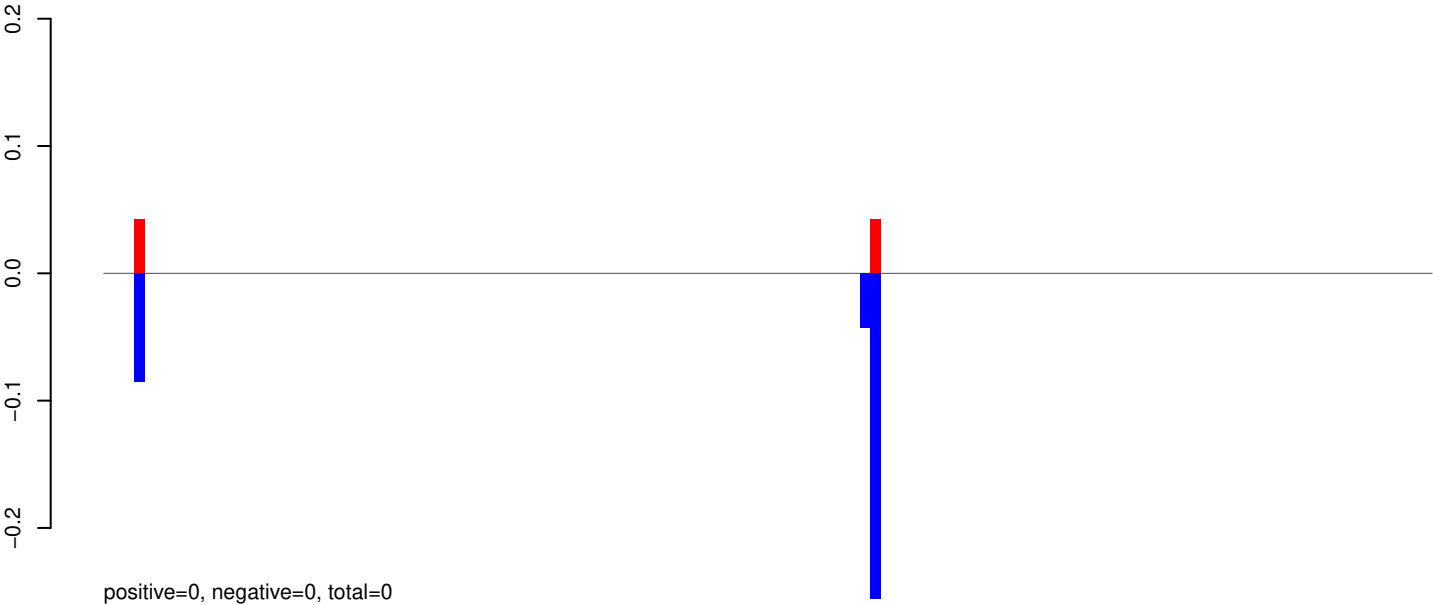

AeAeg_Whole_ZIKV_BM3_GP.24_35.rep

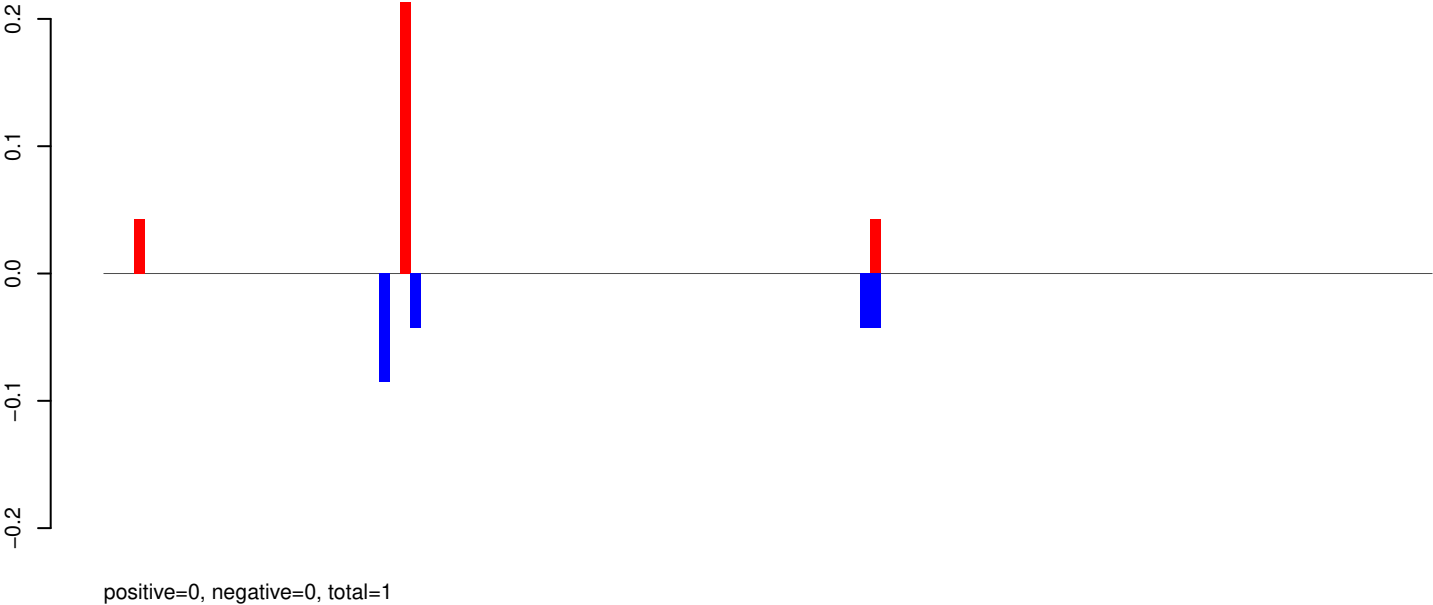

AeAeg_Whole_ZIKV_BM3_GP.rep

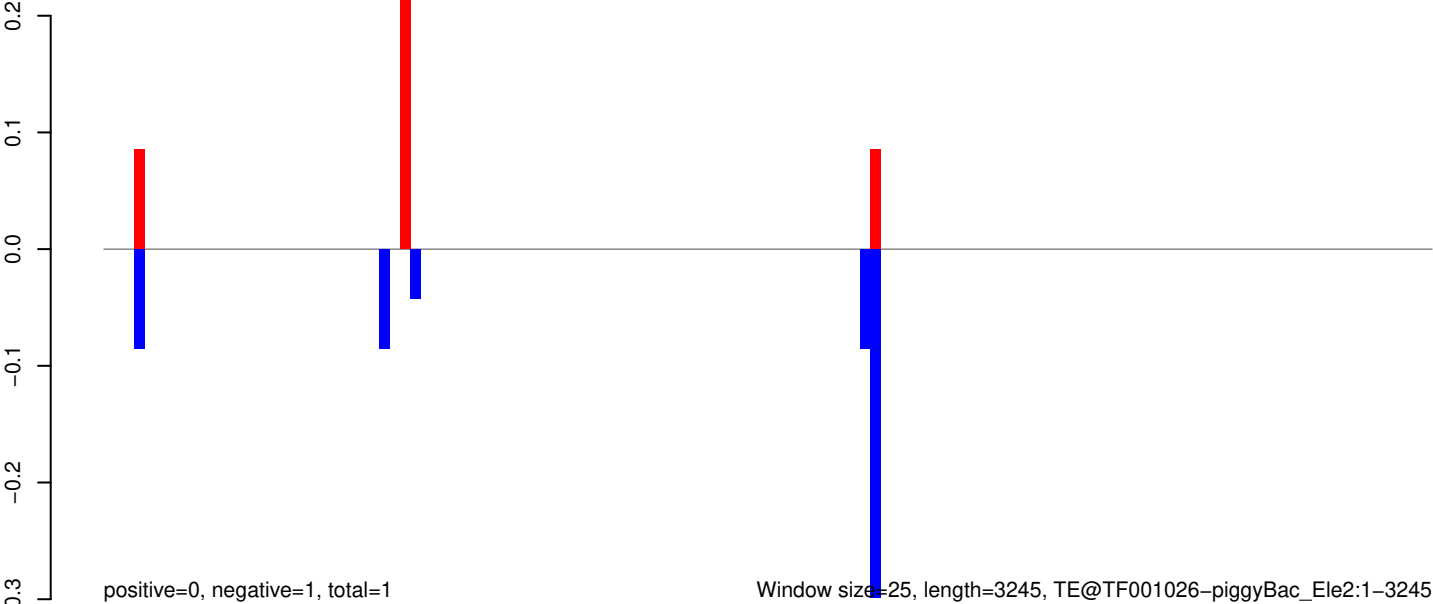

Window size=25, length=3245, TE@TF001026-piggyBac_Ele2:1-3245

AeAeg_Whole_ZIKV_BM3_GP.18_23.rep

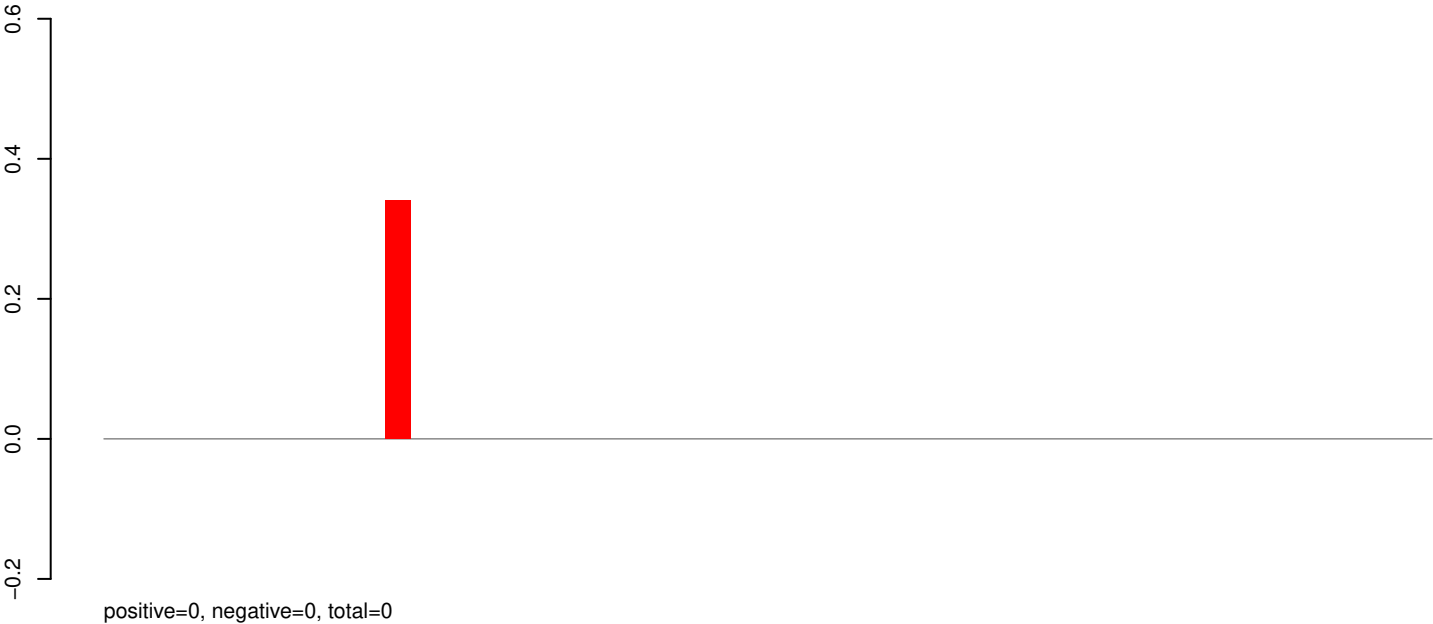

AeAeg_Whole_ZIKV_BM3_GP.24_35.rep

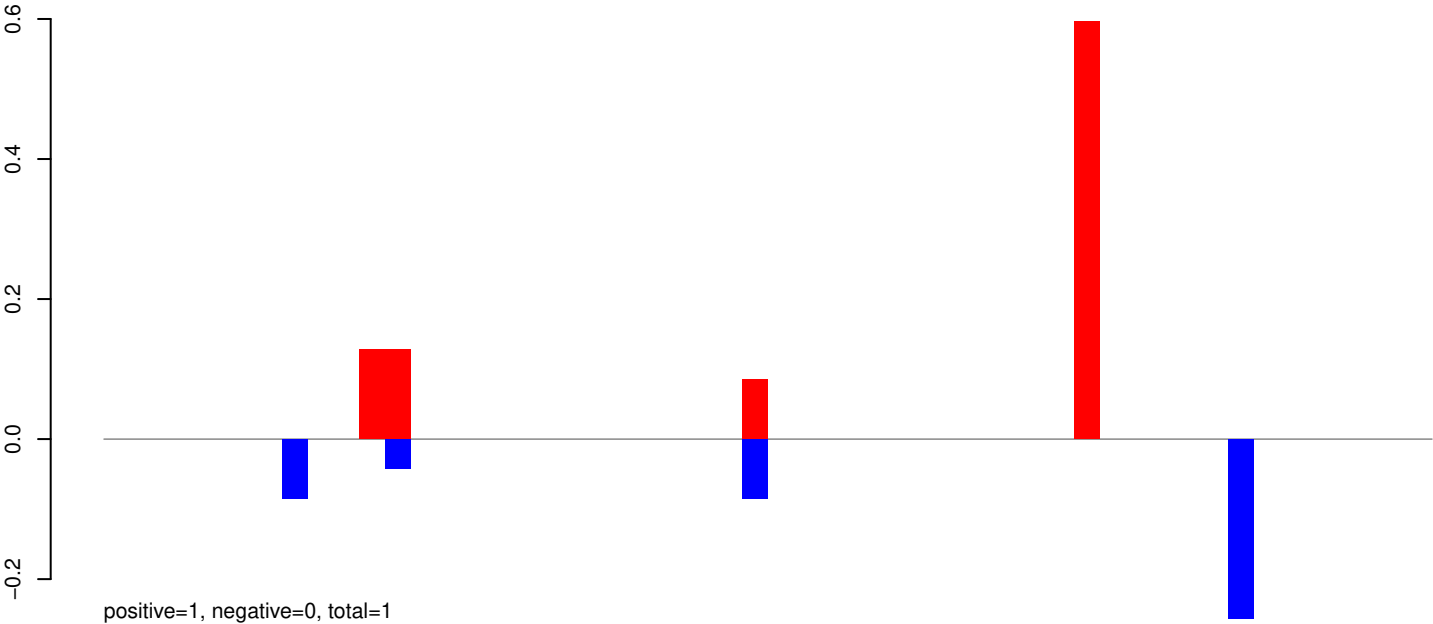

AeAeg_Whole_ZIKV_BM3_GP.rep

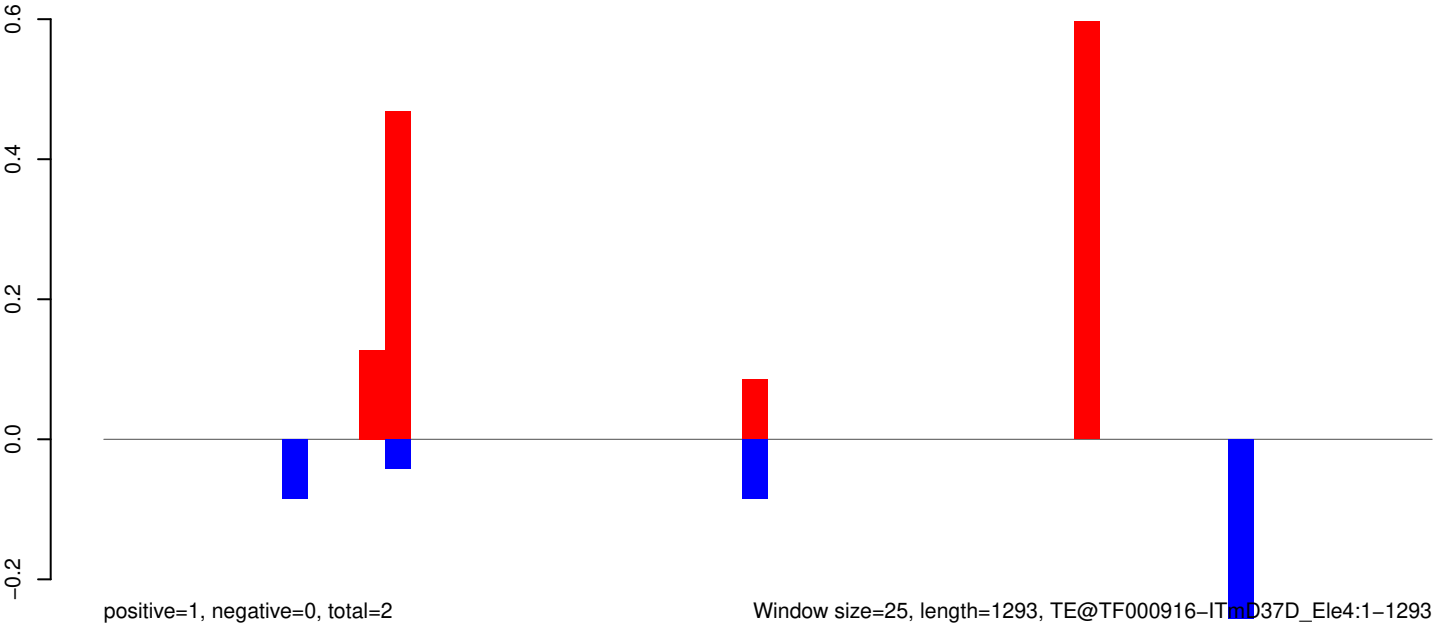

AeAeg_Whole_ZIKV_BM3_GP.18_23.rep



AeAeg_Whole_ZIKV_BM3_GP.24_35.rep



AeAeg_Whole_ZIKV_BM3_GP.rep



AeAeg_Whole_ZIKV_BM3_GP.18_23.rep

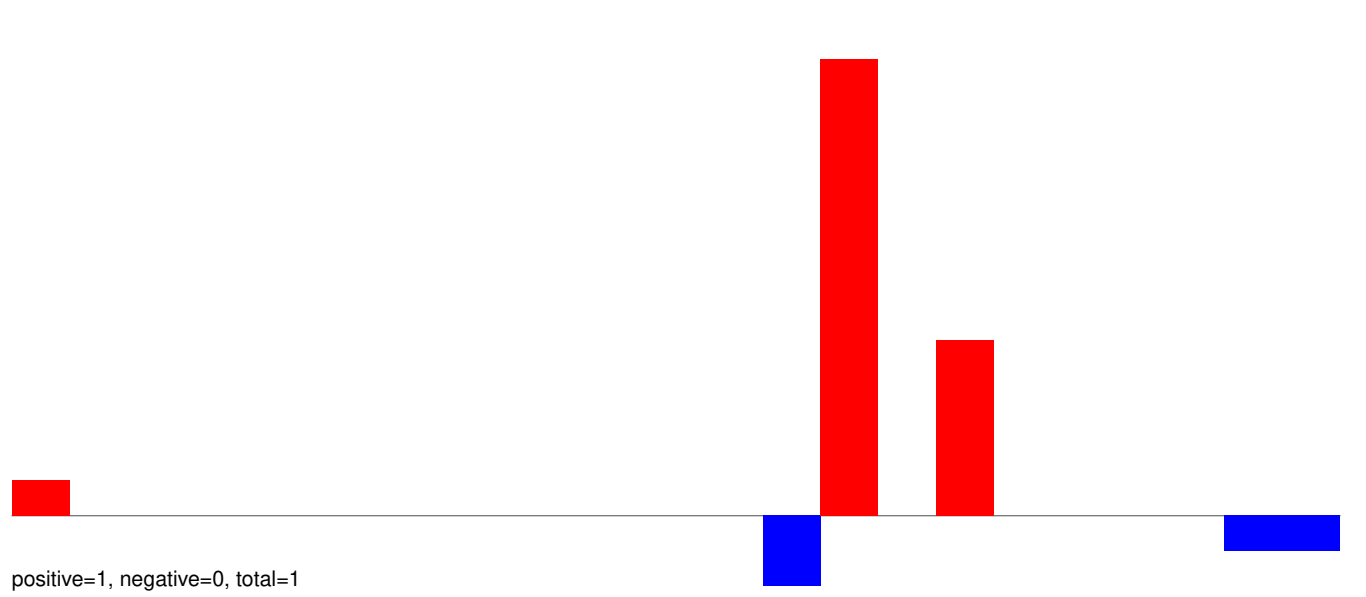

AeAeg_Whole_ZIKV_BM3_GP.24_35.rep

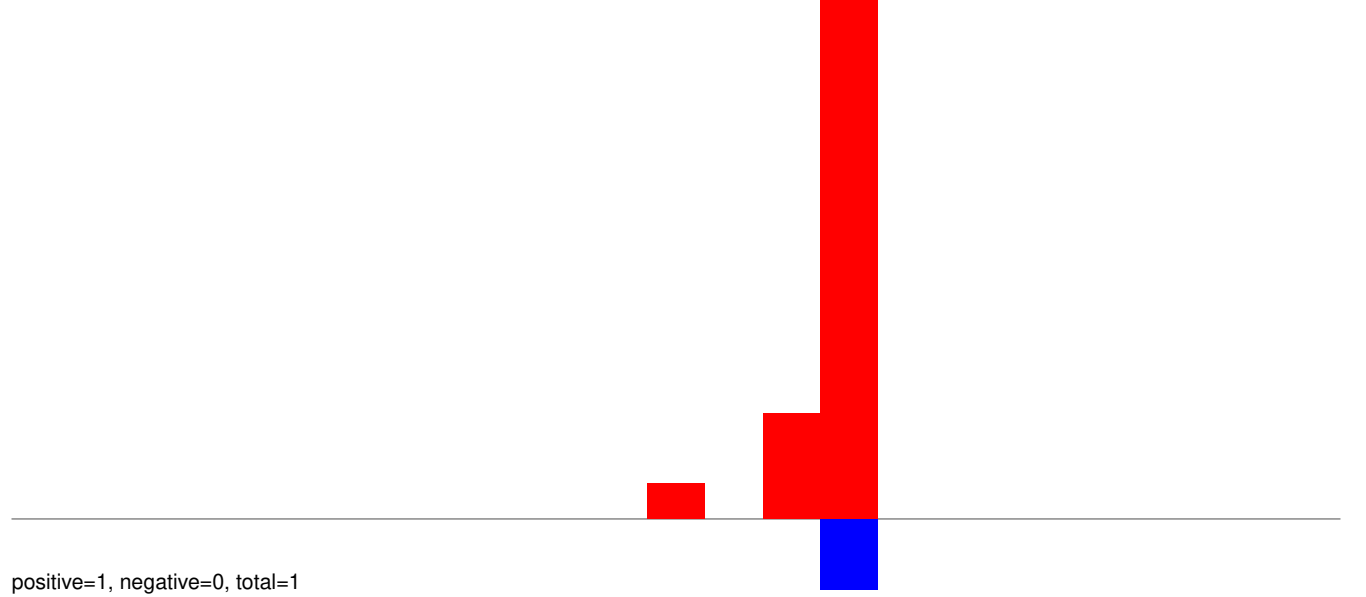

AeAeg_Whole_ZIKV_BM3_GP.rep

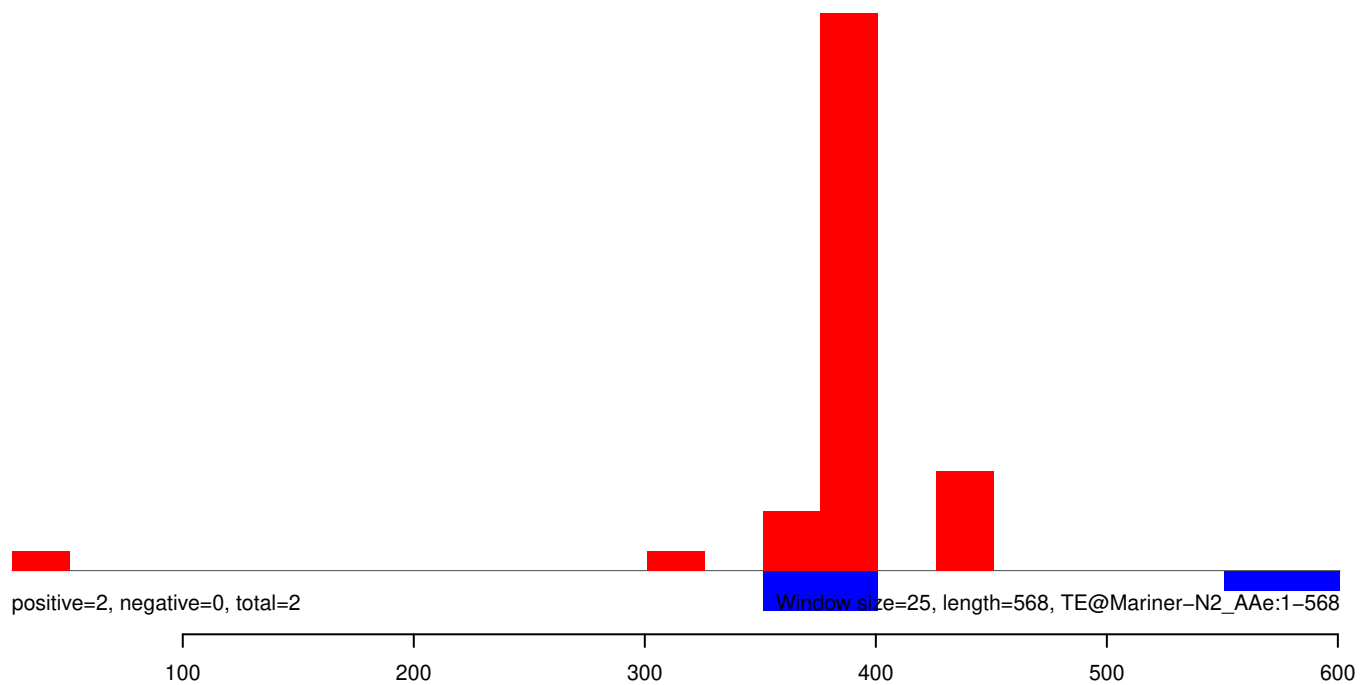

AeAeg_Whole_ZIKV_BM3_GP.18_23.rep

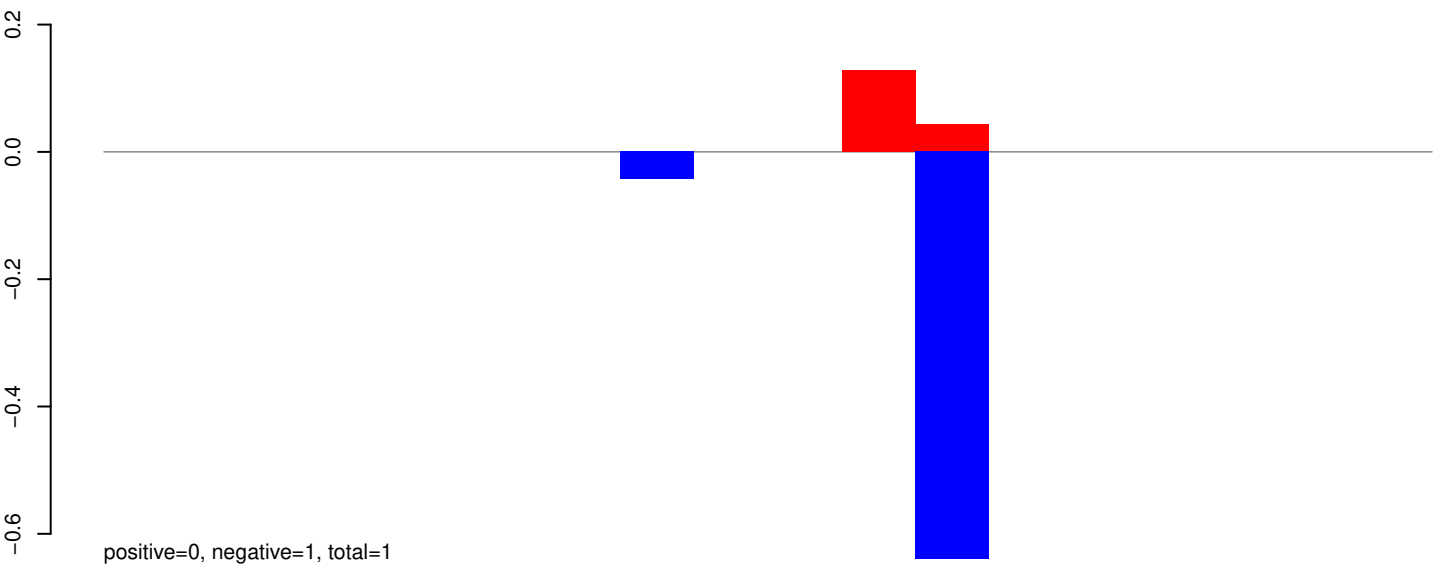

AeAeg_Whole_ZIKV_BM3_GP.24_35.rep

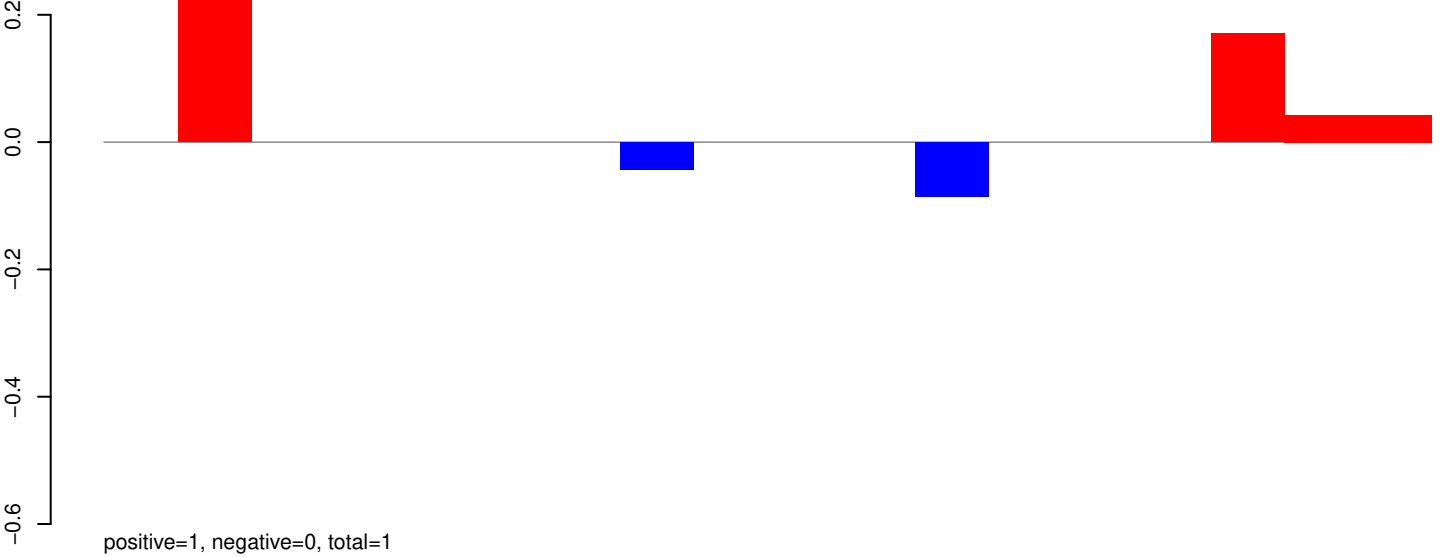

AeAeg_Whole_ZIKV_BM3_GP.rep

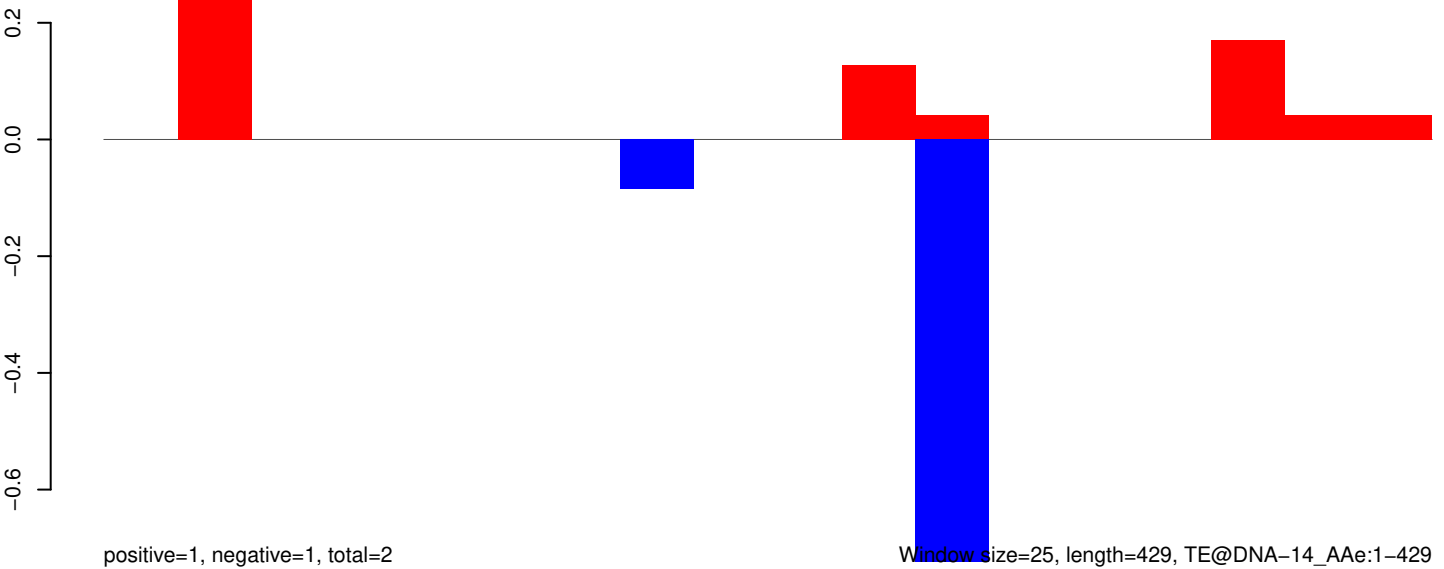

Window size=25, length=429, TE@DNA-14_AAe:1-429

AeAeg_Whole_ZIKV_BM3_GP.18_23.rep

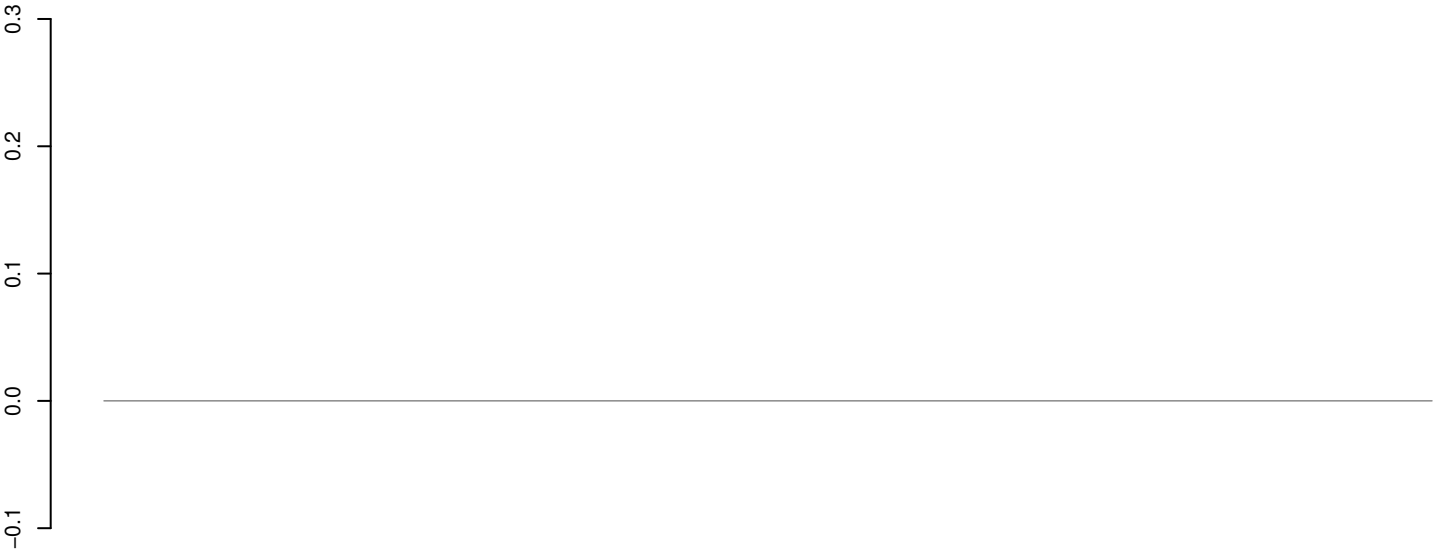

positive=0, negative=0, total=0

AeAeg_Whole_ZIKV_BM3_GP.24_35.rep

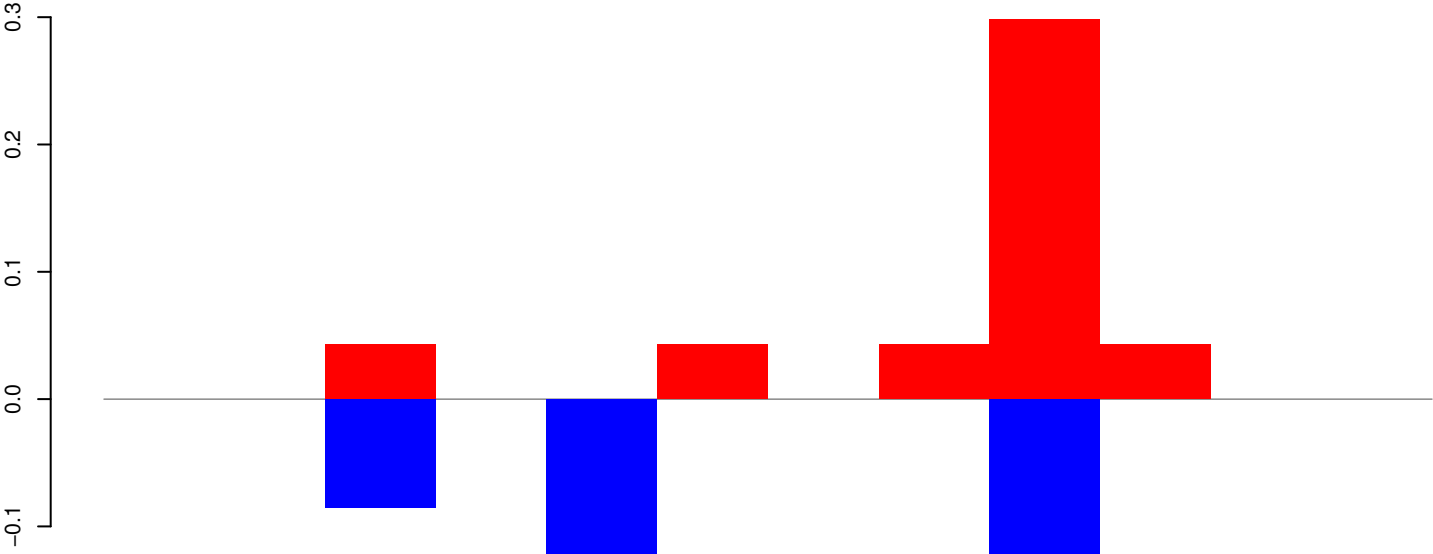

positive=0, negative=0, total=1

AeAeg_Whole_ZIKV_BM3_GP.rep

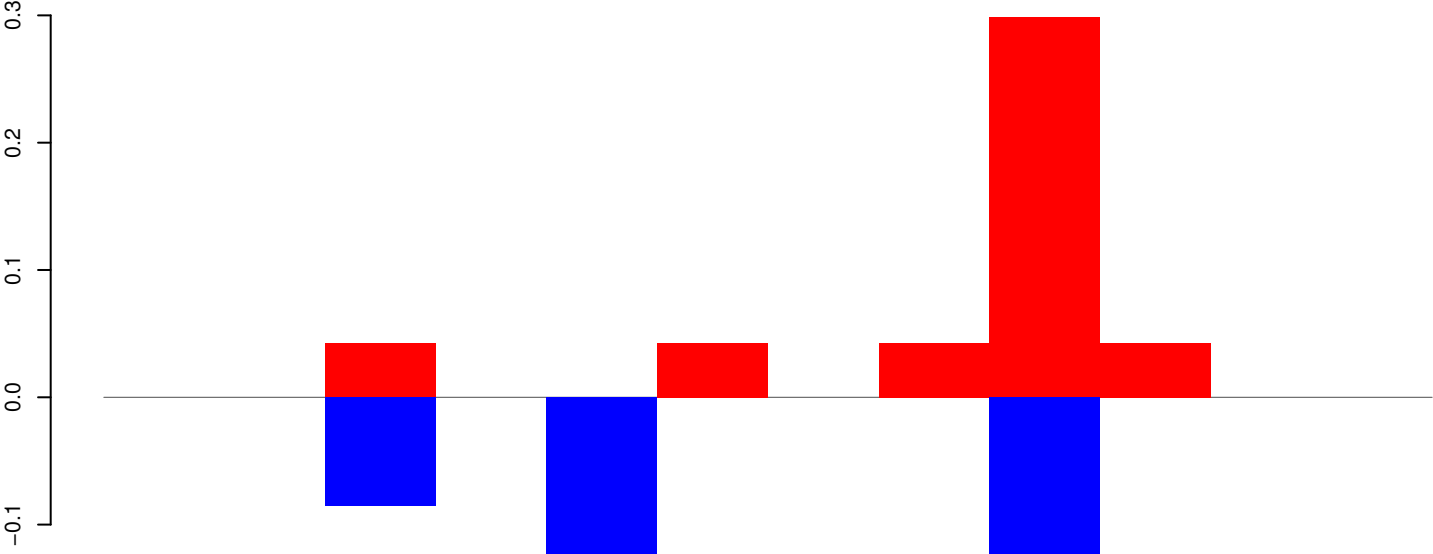

positive=0, negative=0, total=1

Window size=25, length=294, TE@Copia-35_AA-LTR:1-294

AeAeg_Whole_ZIKV_BM3_GP.18_23.rep

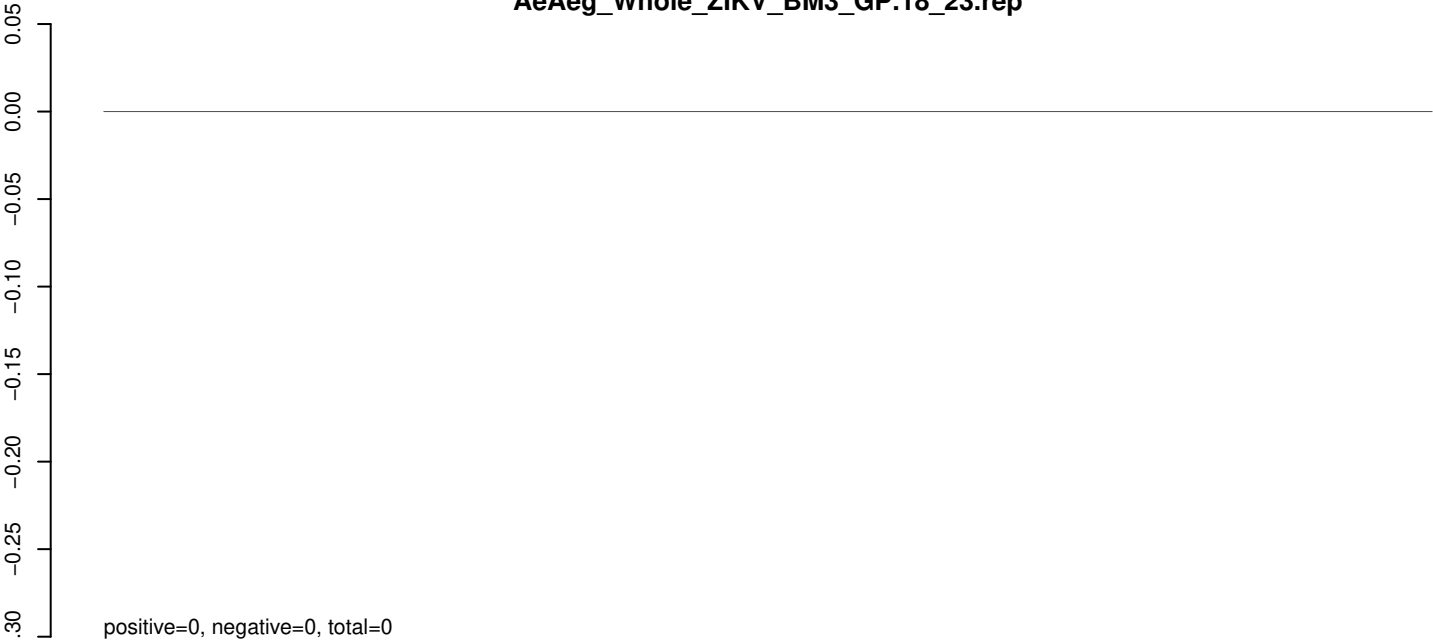

AeAeg_Whole_ZIKV_BM3_GP.24_35.rep

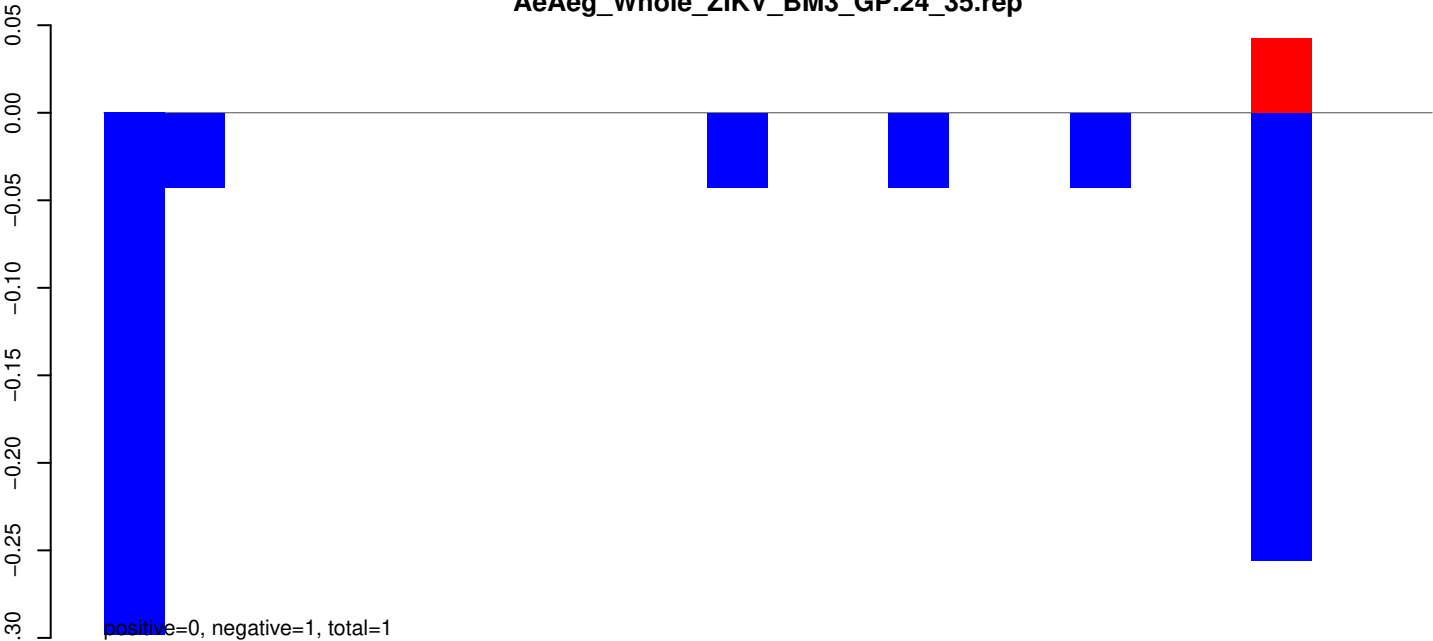

AeAeg_Whole_ZIKV_BM3_GP.rep

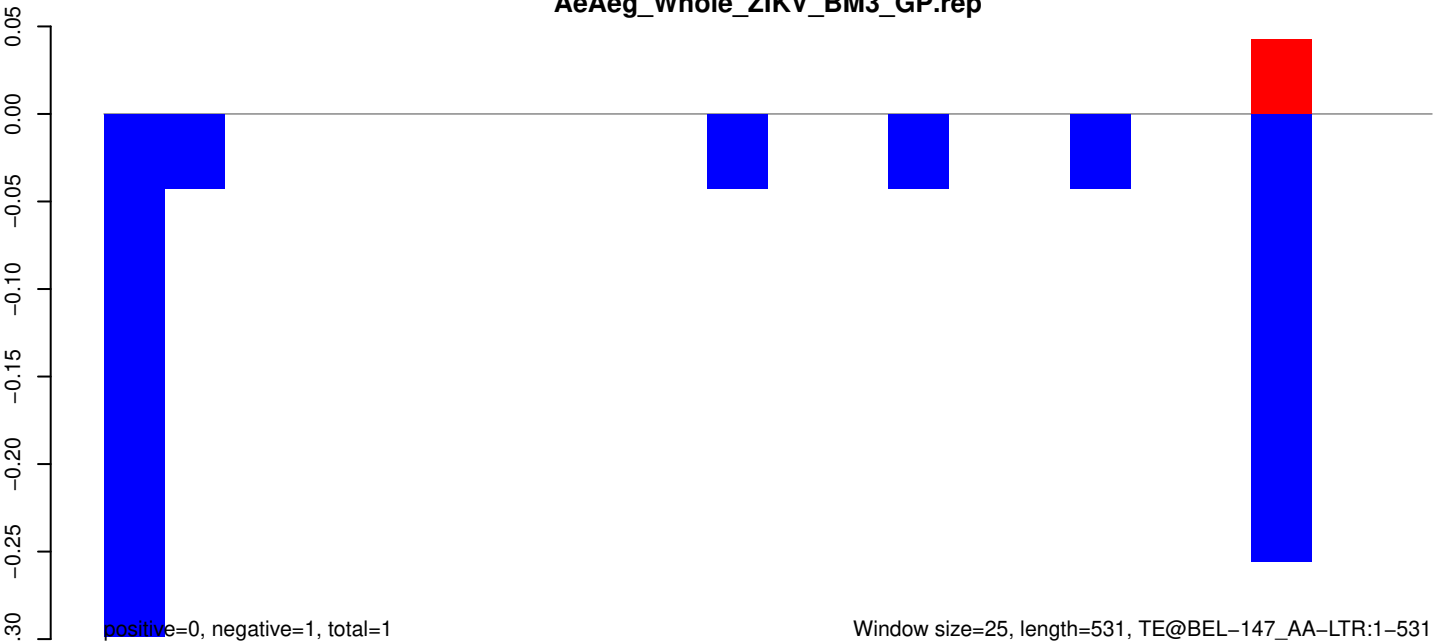

AeAeg_Whole_ZIKV_BM3_GP.18_23.rep

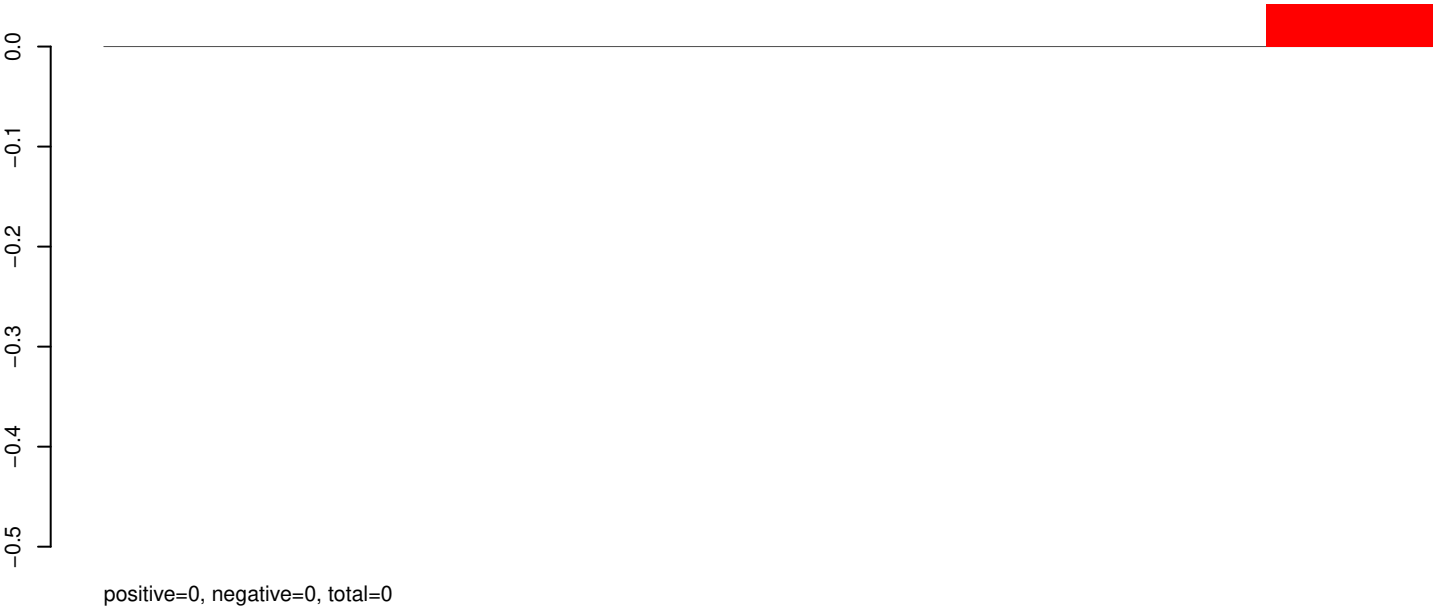

AeAeg_Whole_ZIKV_BM3_GP.24_35.rep

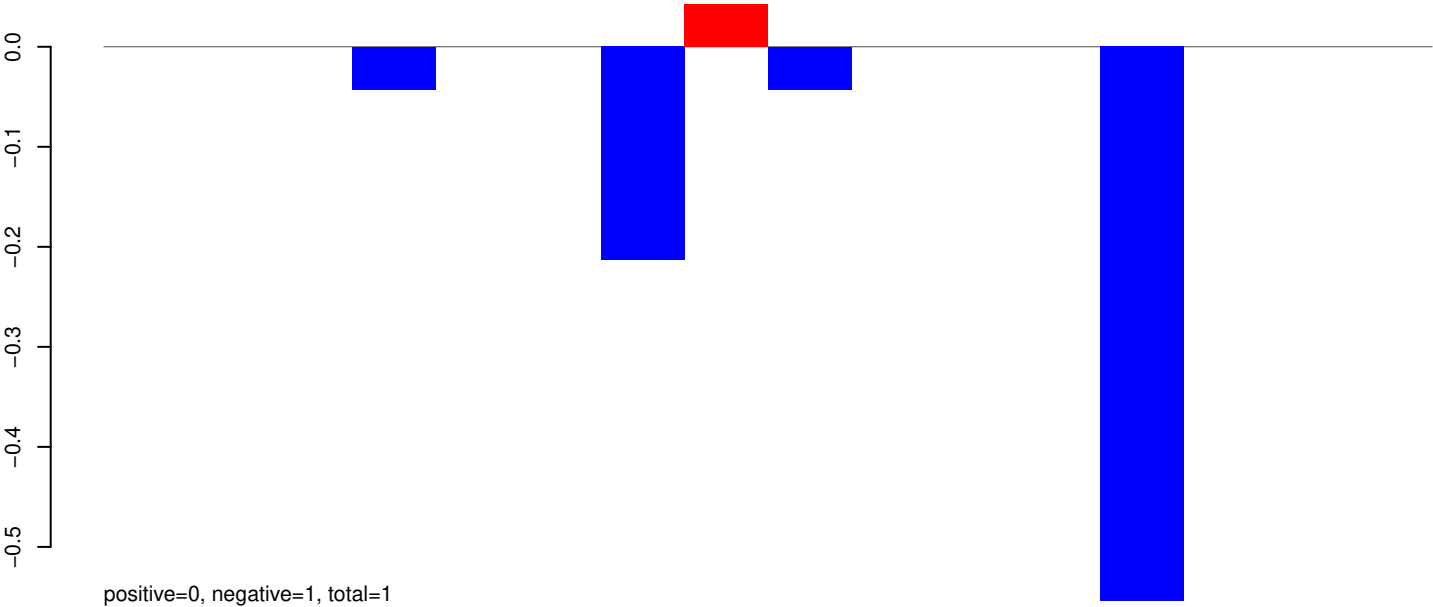

AeAeg_Whole_ZIKV_BM3_GP.rep

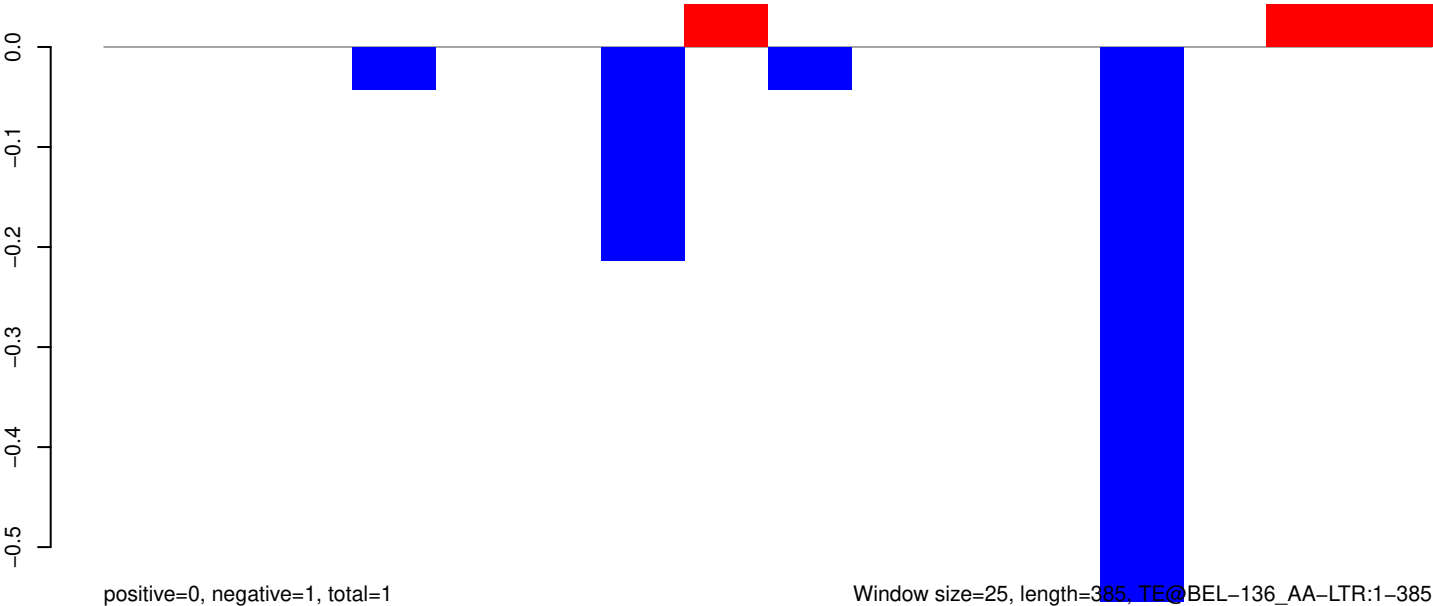

AeAeg_Whole_ZIKV_BM3_GP.18_23.rep

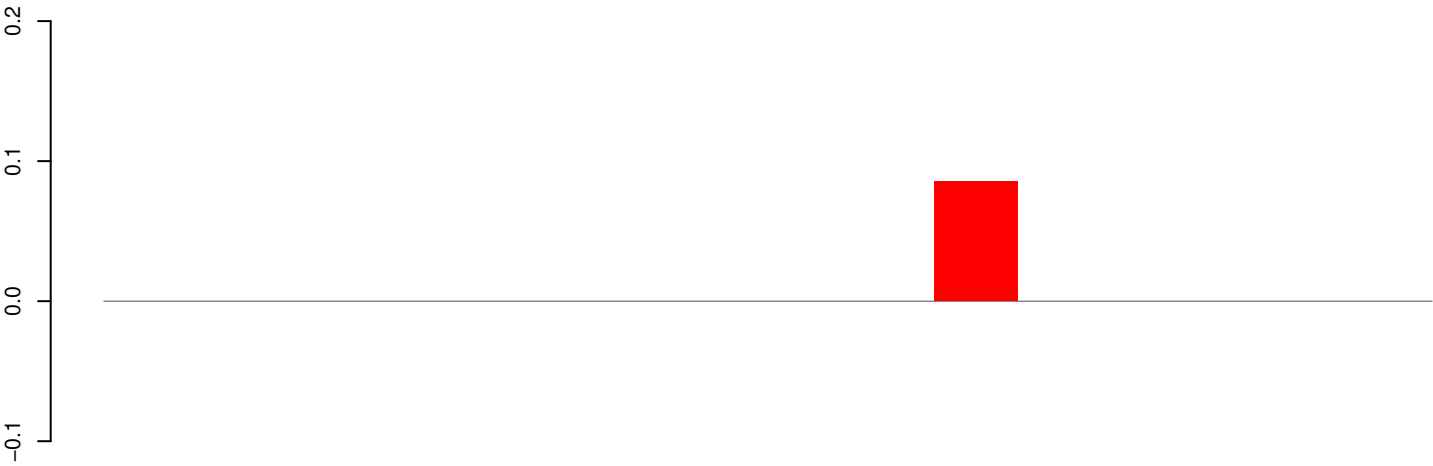

positive=0, negative=0, total=0

AeAeg_Whole_ZIKV_BM3_GP.24_35.rep

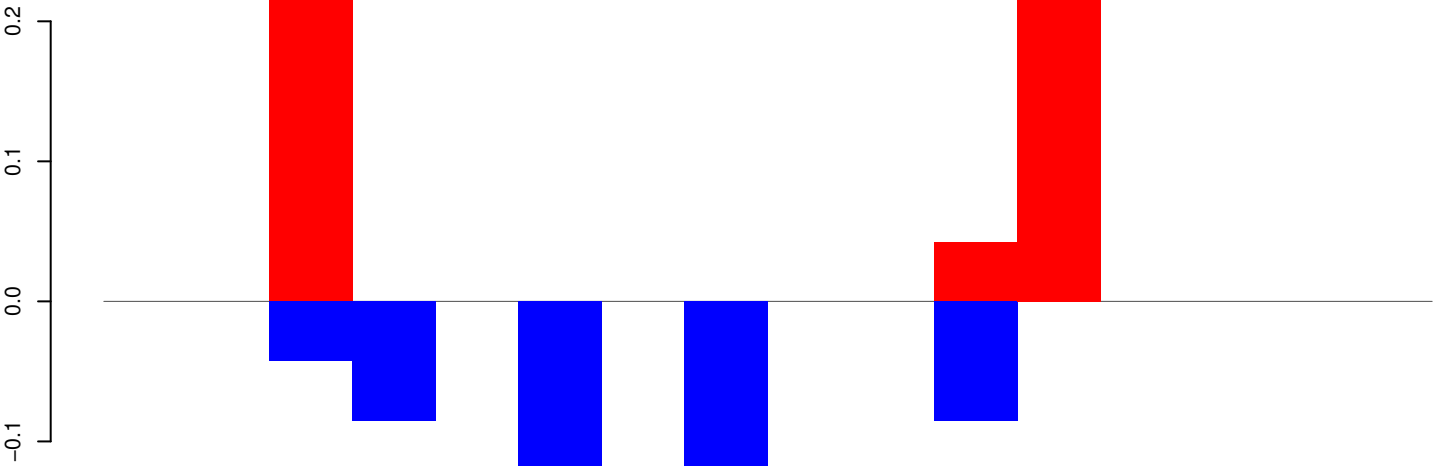

positive=1, negative=1, total=1

AeAeg_Whole_ZIKV_BM3_GP.rep

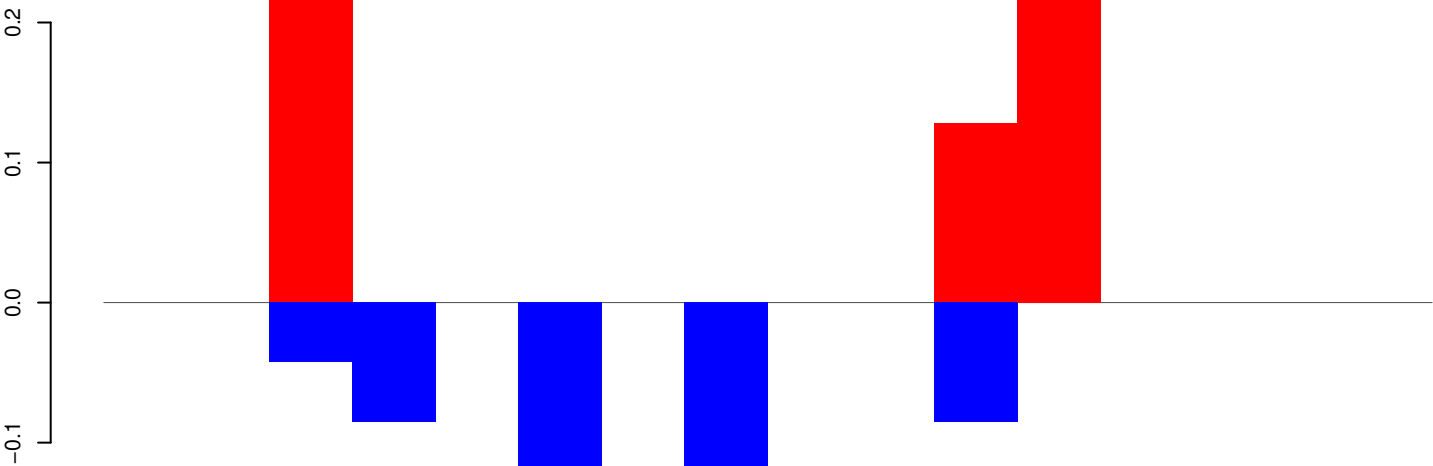

positive=1, negative=1, total=1

Window size=25, length=378, TE@BEL-133_AA-LTR:1-378

AeAeg_Whole_ZIKV_BM3_GP.18_23.rep

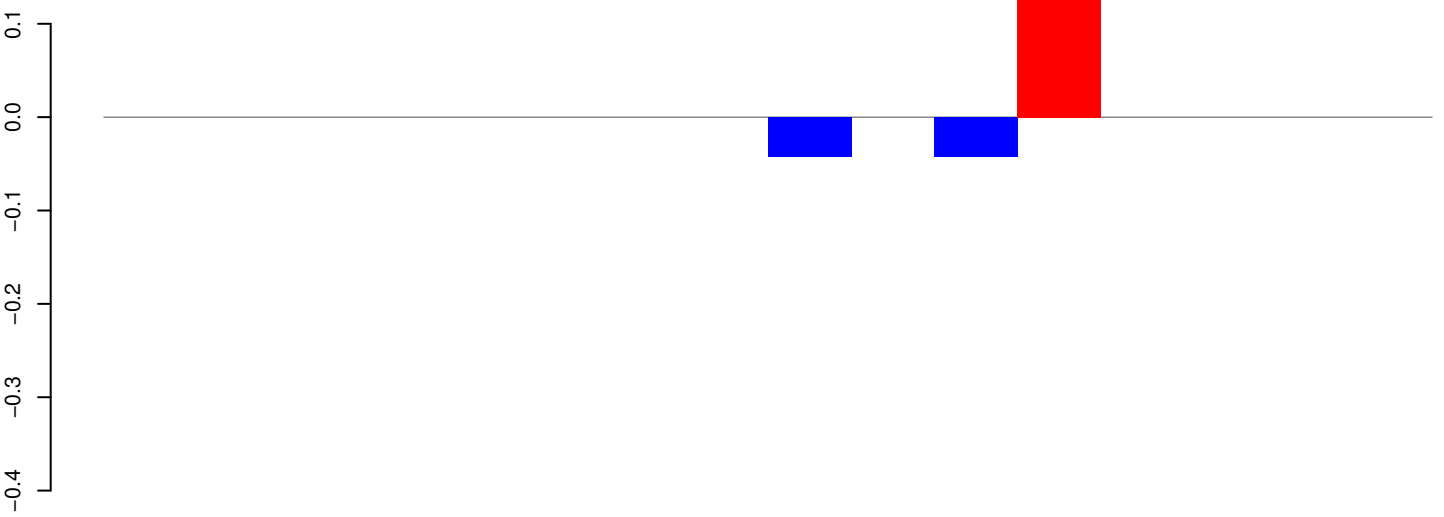

positive=0, negative=0, total=0

AeAeg_Whole_ZIKV_BM3_GP.24_35.rep

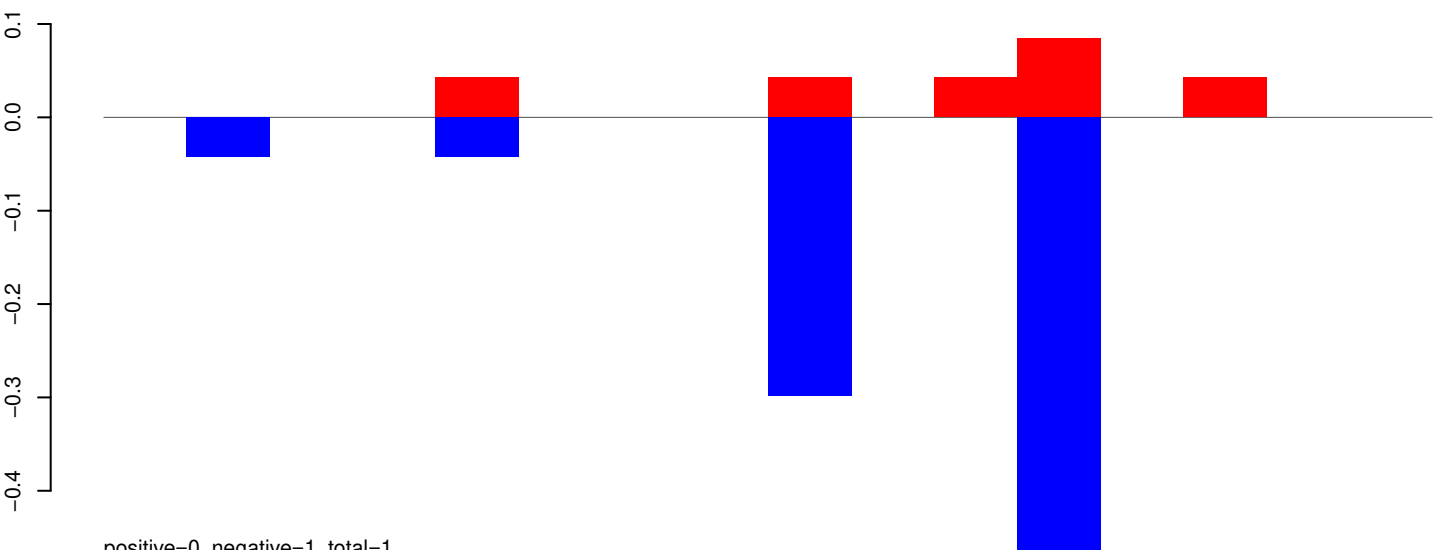

positive=0, negative=1, total=1

AeAeg_Whole_ZIKV_BM3_GP.rep

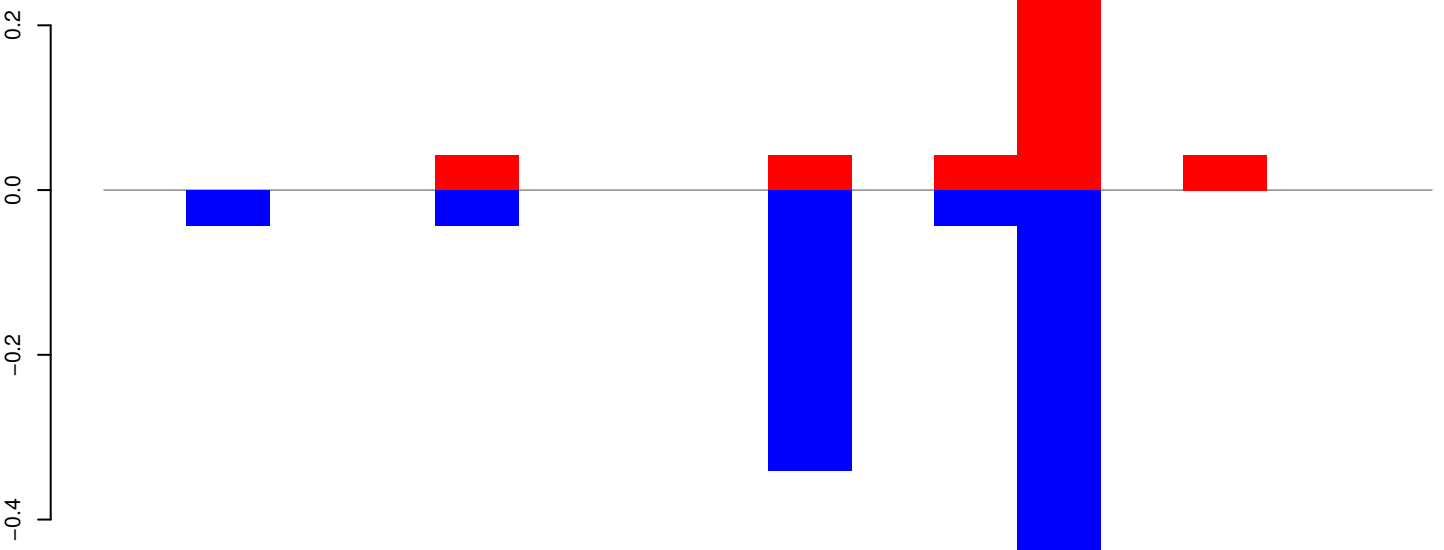

positive=0, negative=1, total=1

Window size=25, length=395, TE@AJ970208.1:1-395

AeAeg_Whole_ZIKV_BM3_GP.18_23.rep

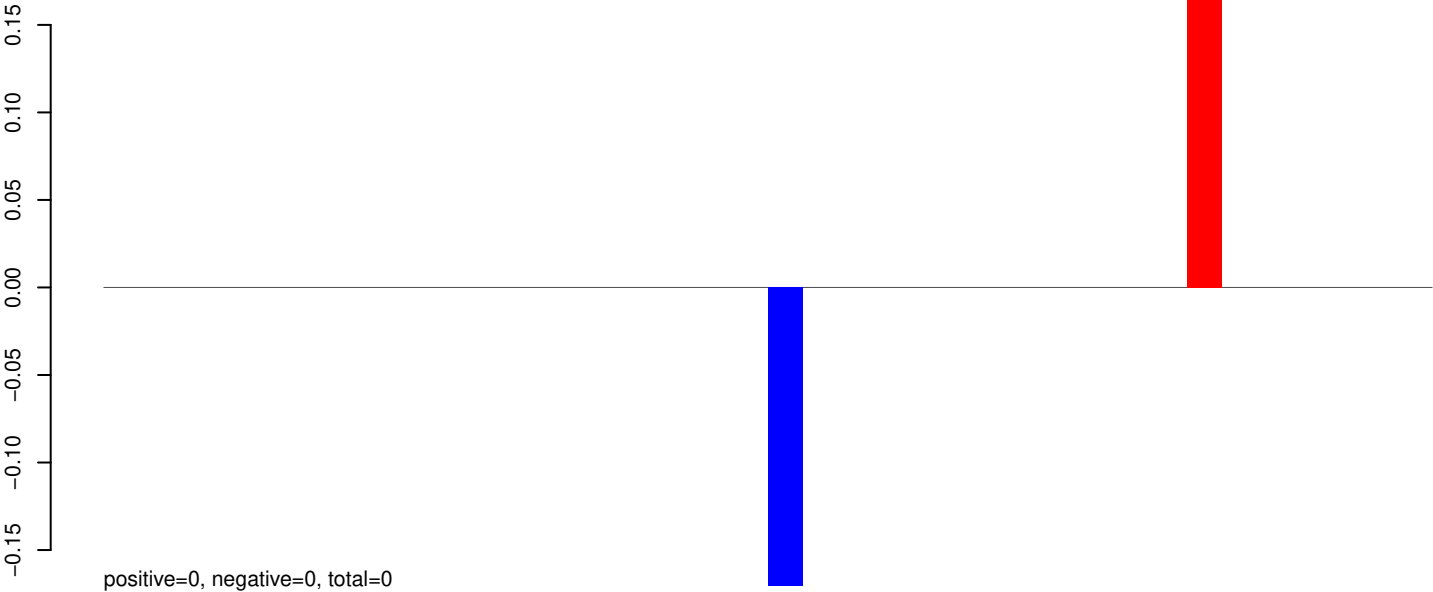

AeAeg_Whole_ZIKV_BM3_GP.24_35.rep

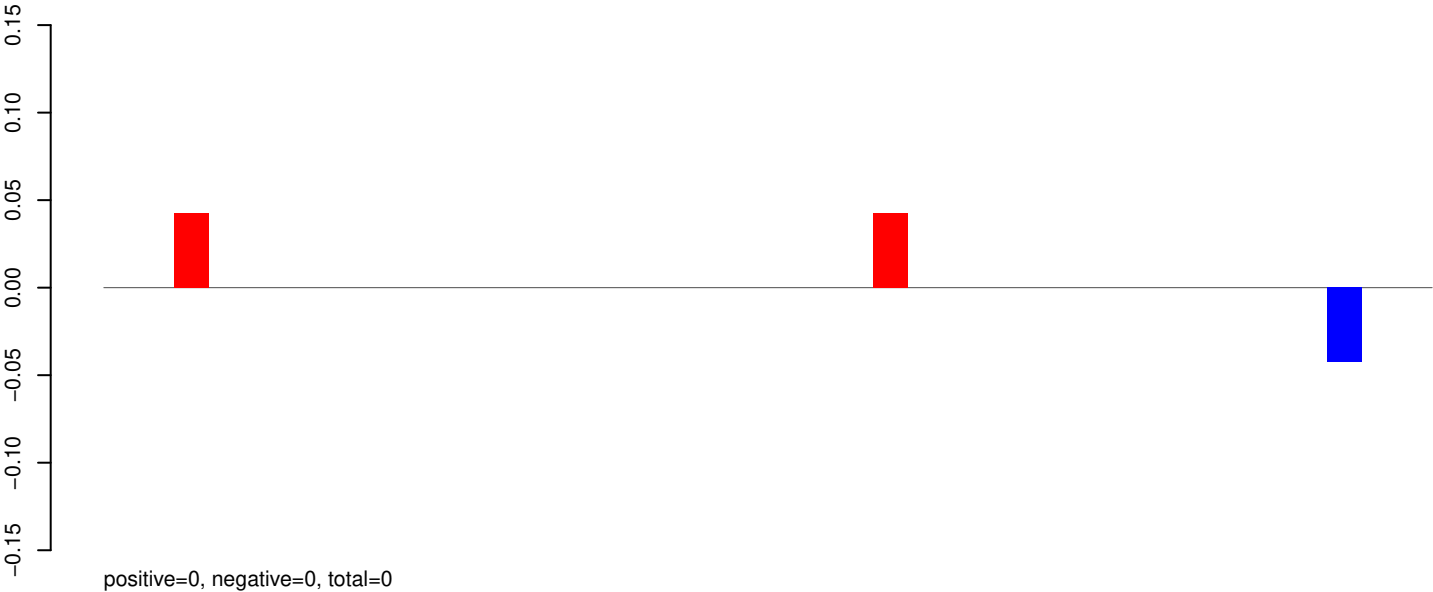

AeAeg_Whole_ZIKV_BM3_GP.rep

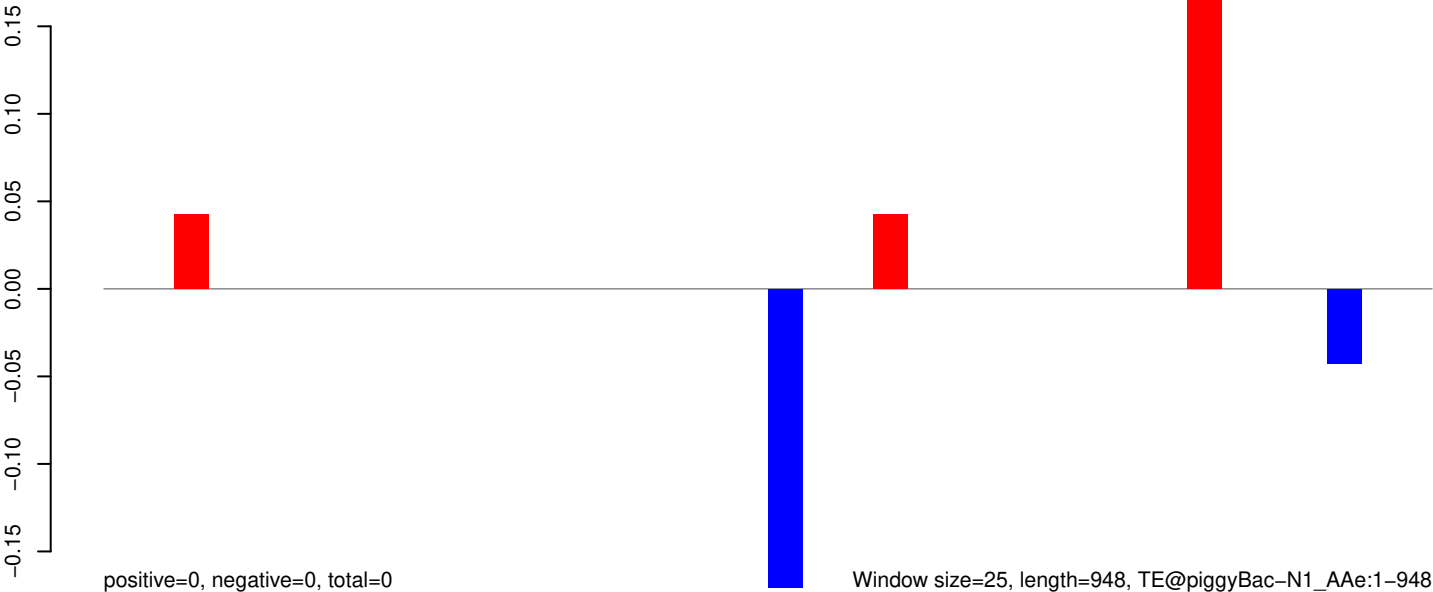

Window size=25, length=948, TE@piggyBac-N1_AAe:1-948

AeAeg_Whole_ZIKV_BM3_GP.18_23.rep

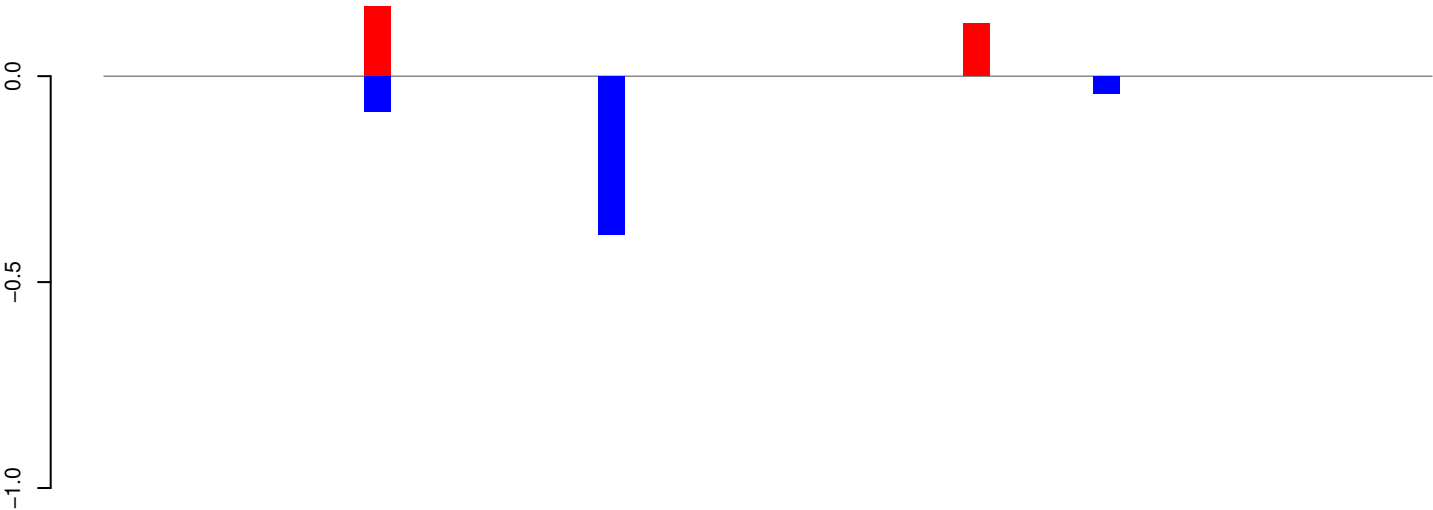

positive=0, negative=1, total=1

AeAeg_Whole_ZIKV_BM3_GP.24_35.rep

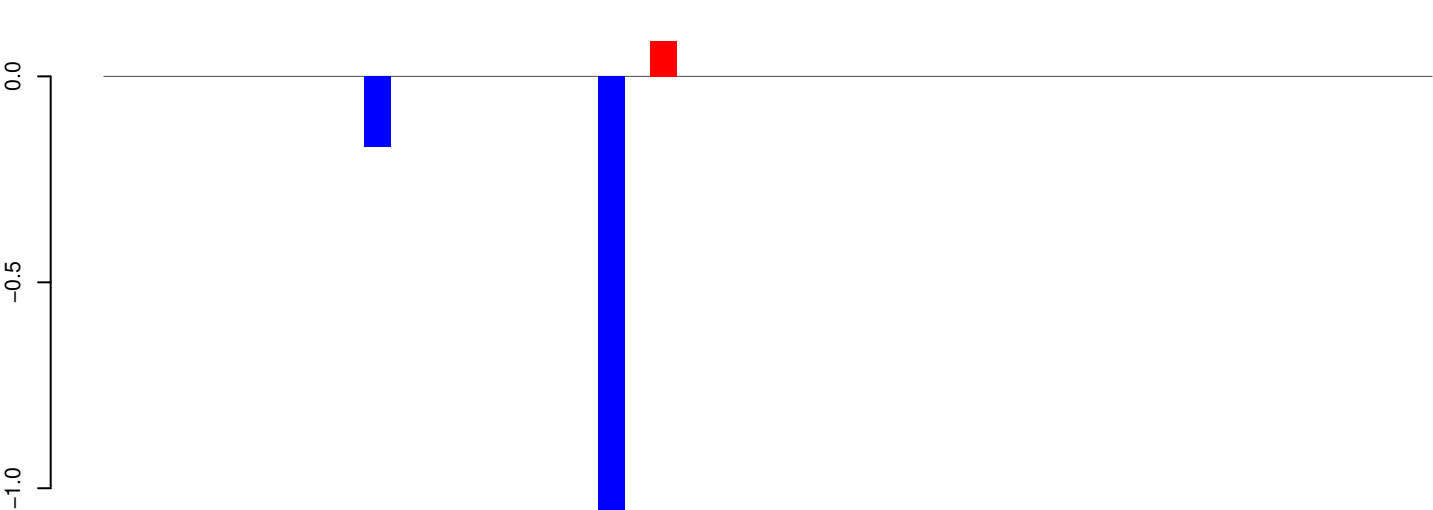

positive=0, negative=1, total=2

AeAeg_Whole_ZIKV_BM3_GP.rep

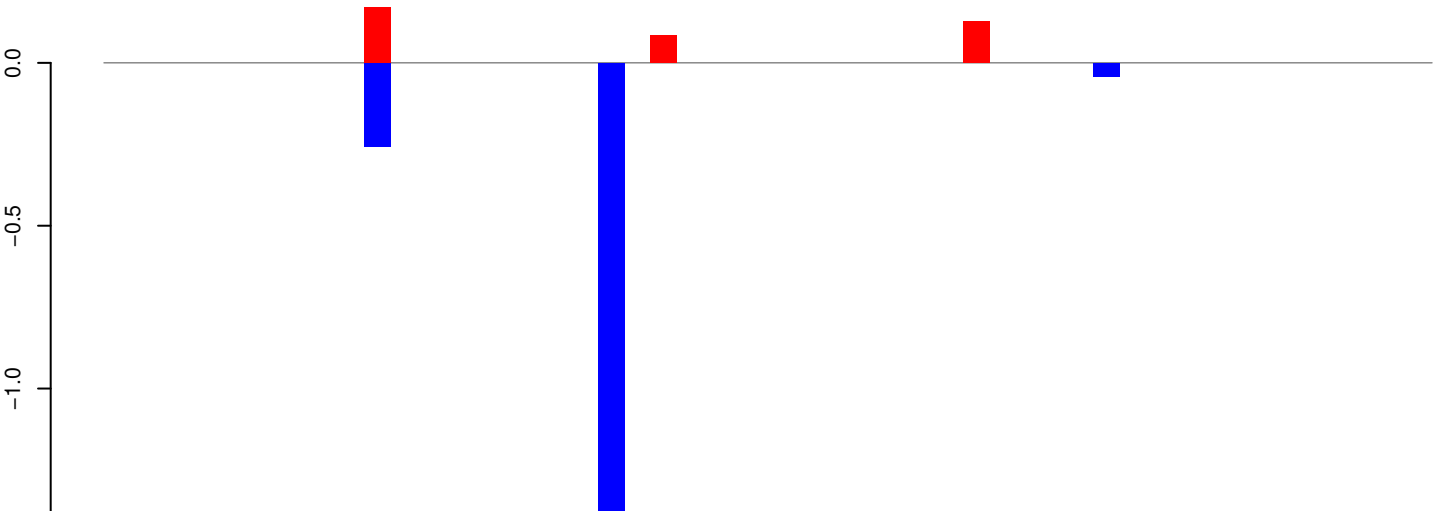

positive=0, negative=2, total=2

Window size=25, length=1268, TE@aedes_aegypti_2537_7-Unknown:1-1268

AeAeg_Whole_ZIKV_BM3_GP.18_23.rep



AeAeg_Whole_ZIKV_BM3_GP.24_35.rep

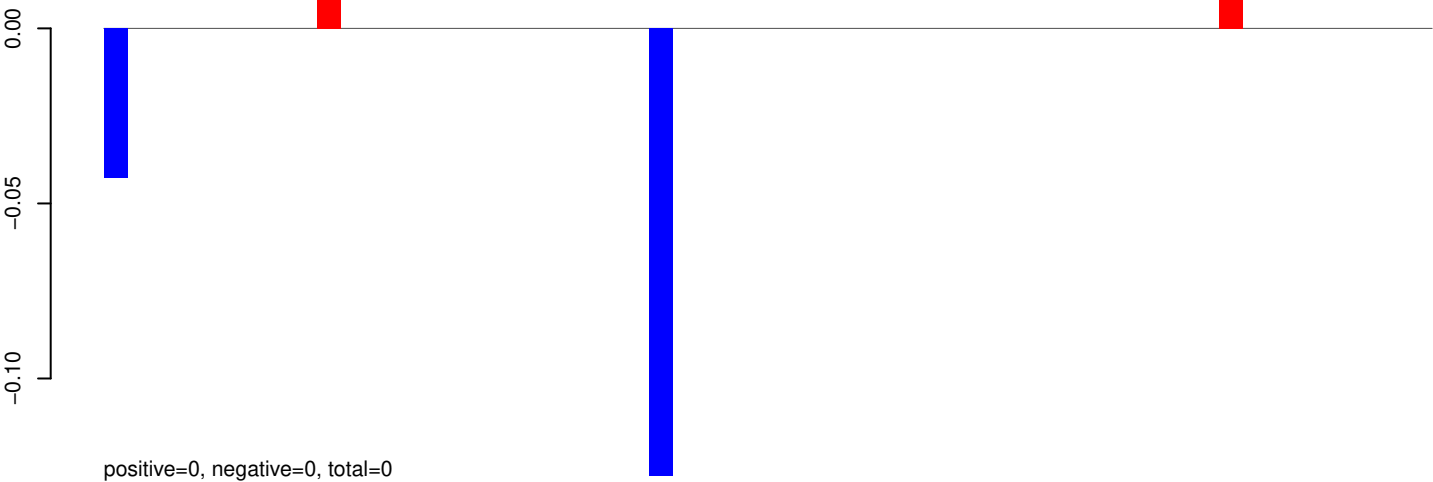

AeAeg_Whole_ZIKV_BM3_GP.rep

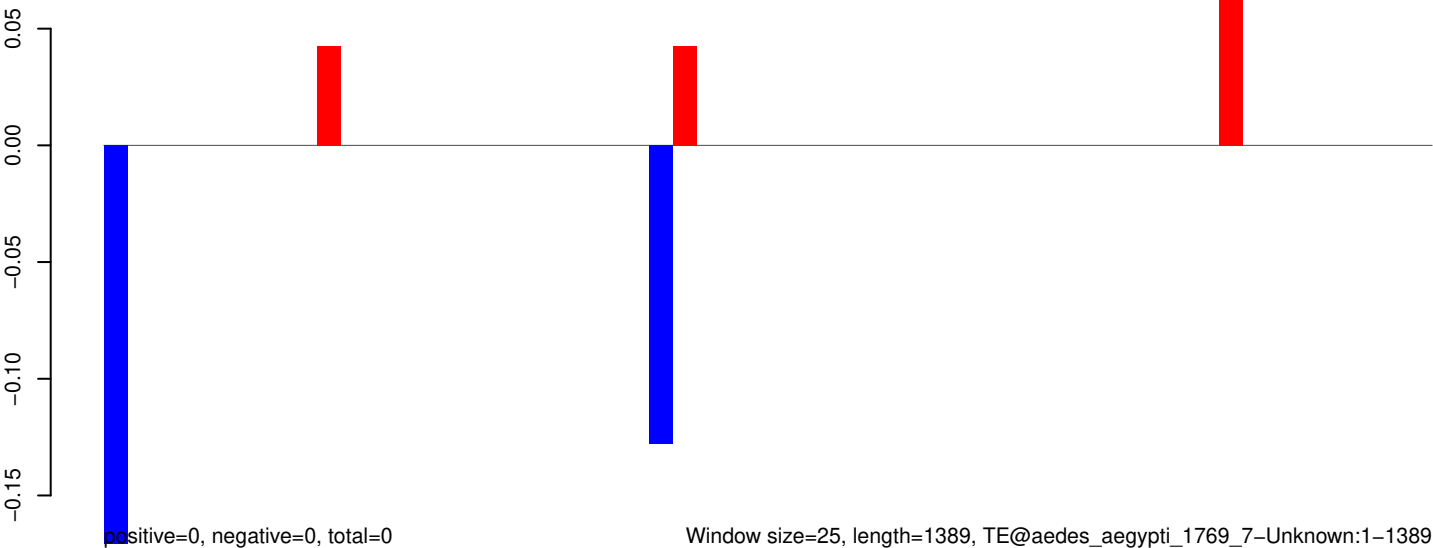

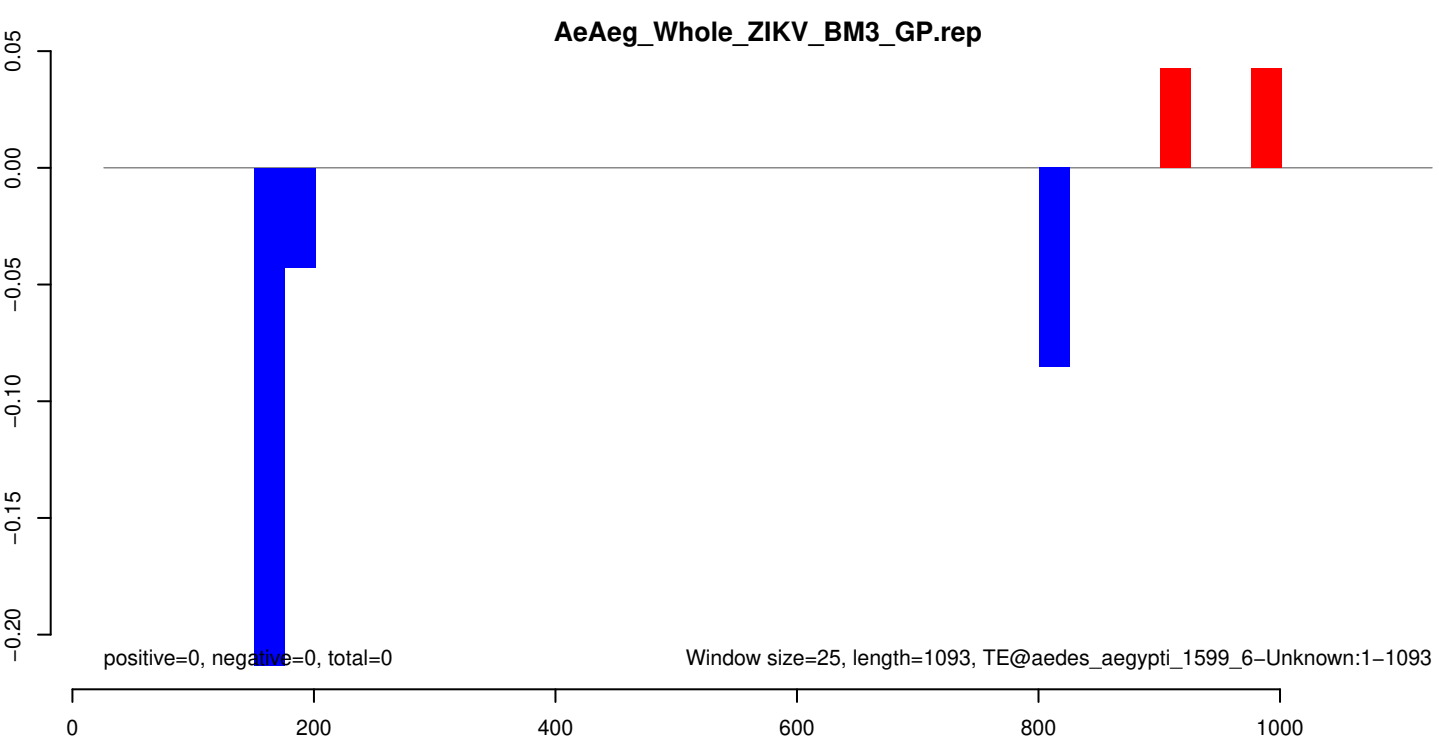
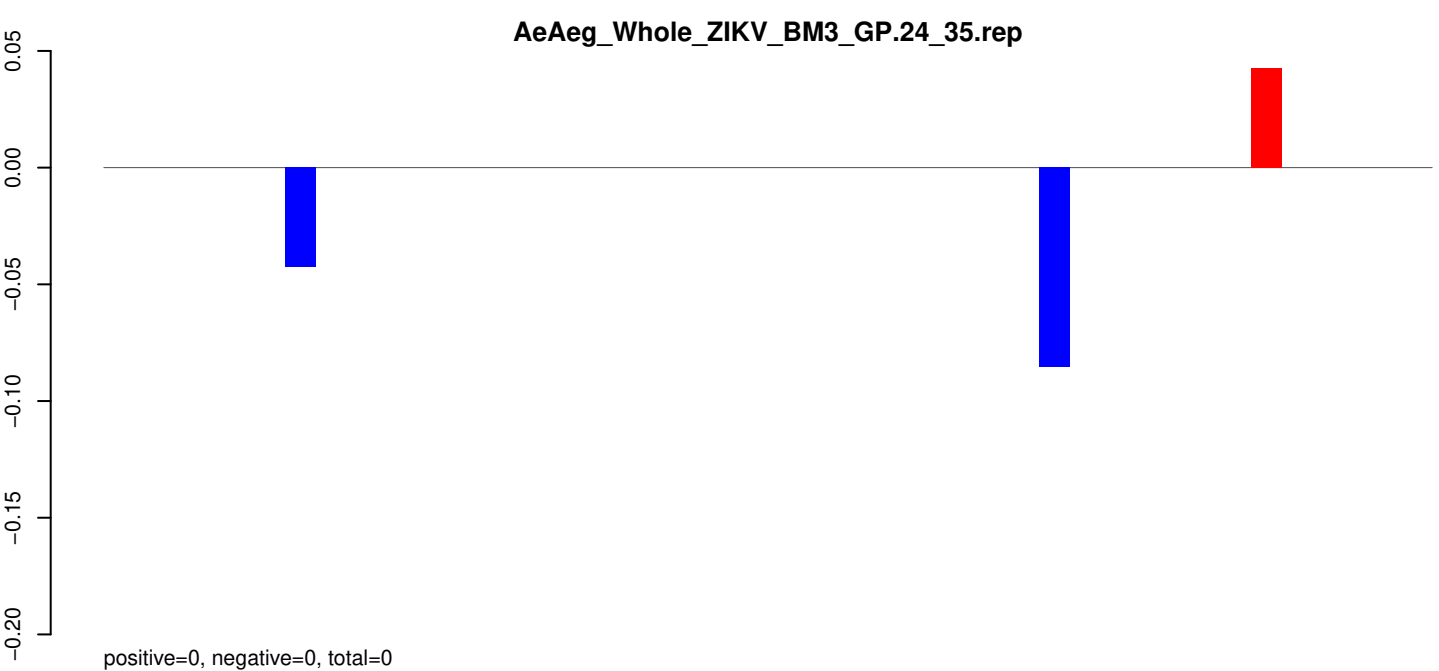
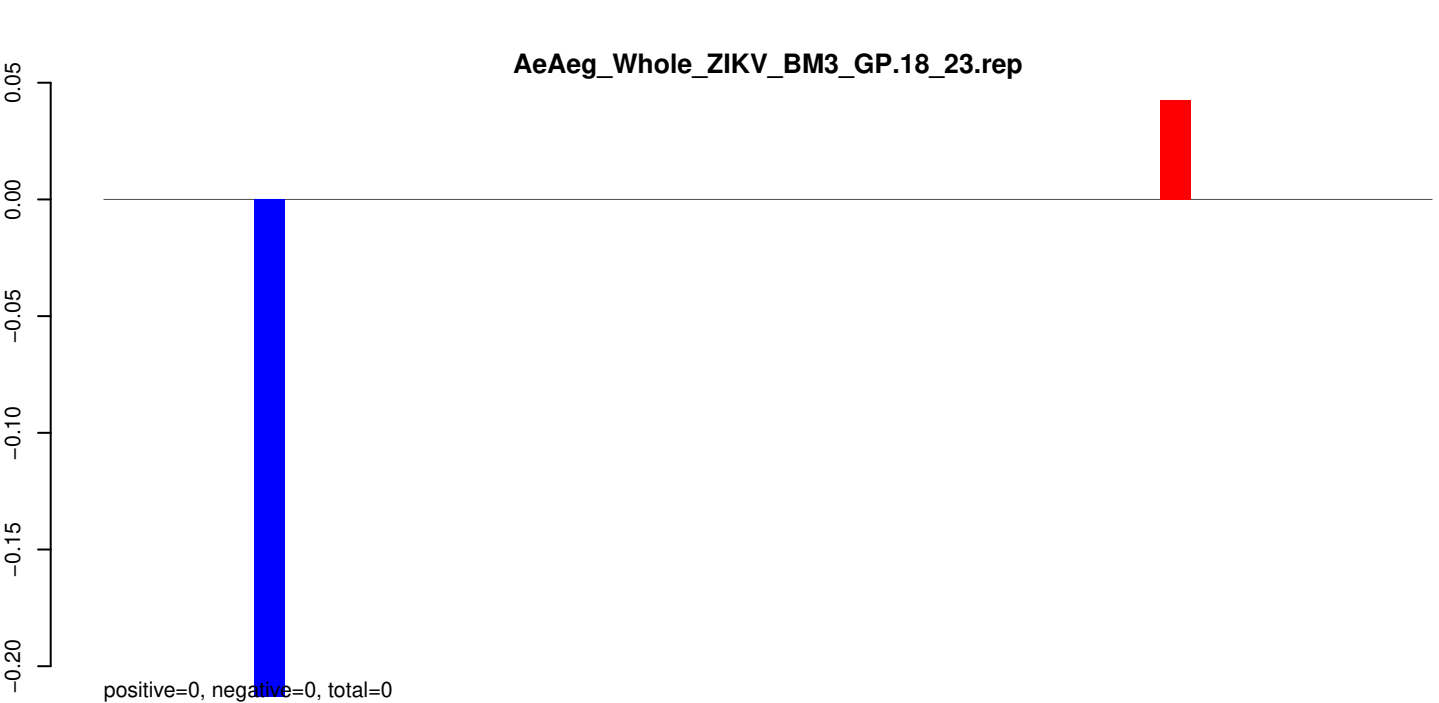

AeAeg_Whole_ZIKV_BM3_GP.18_23.rep

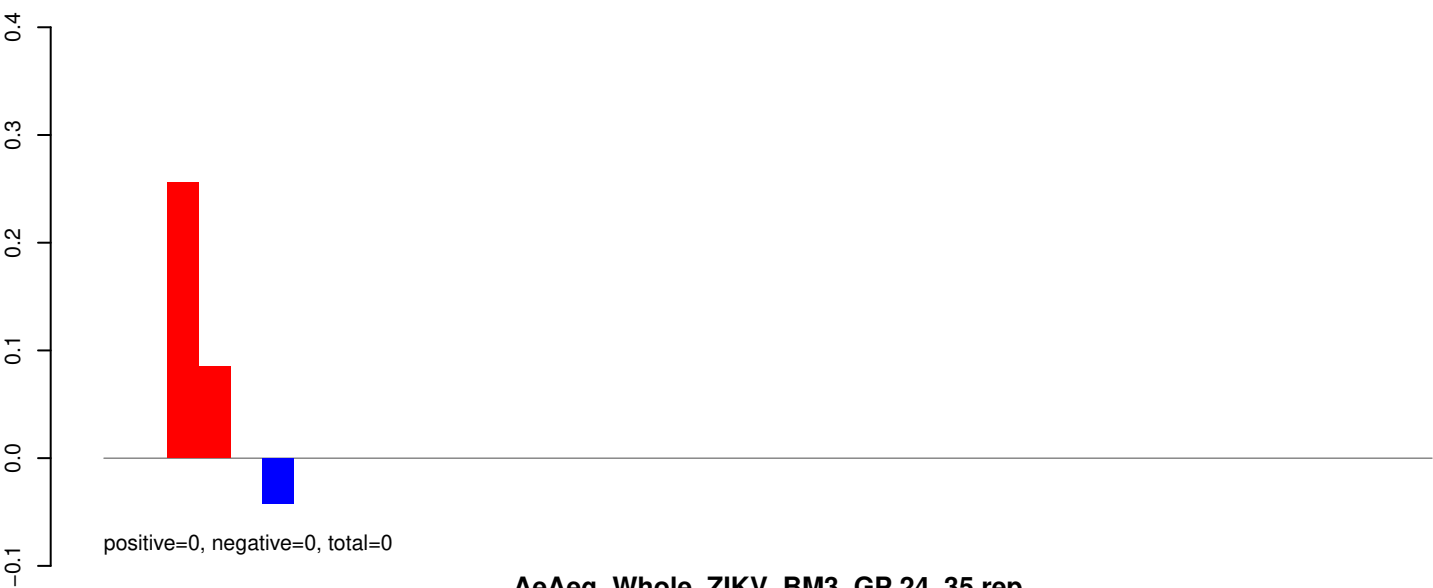

AeAeg_Whole_ZIKV_BM3_GP.24_35.rep

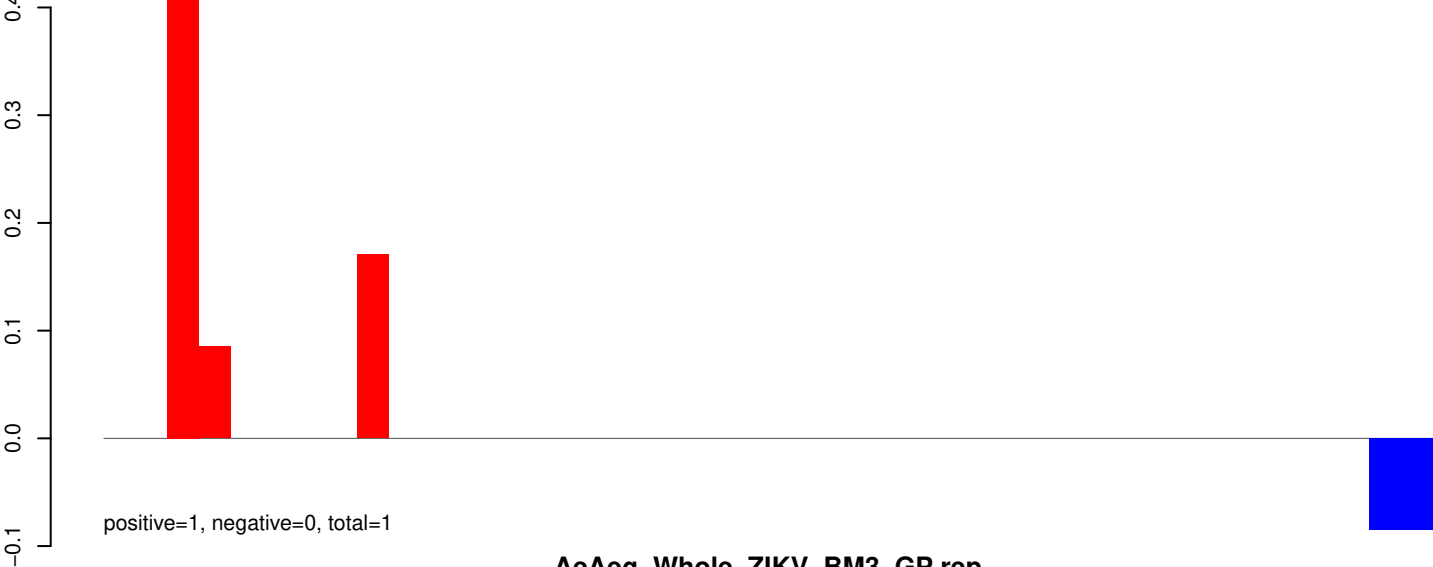

AeAeg_Whole_ZIKV_BM3_GP.rep

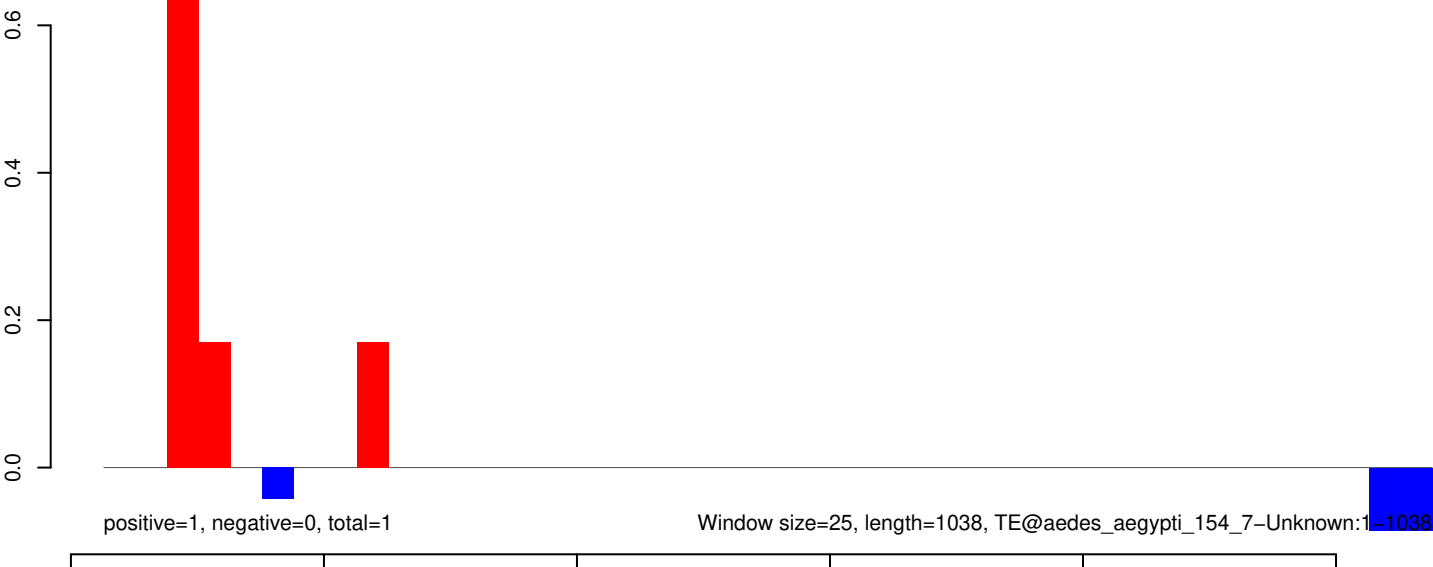

AeAeg_Whole_ZIKV_BM3_GP.18_23.rep

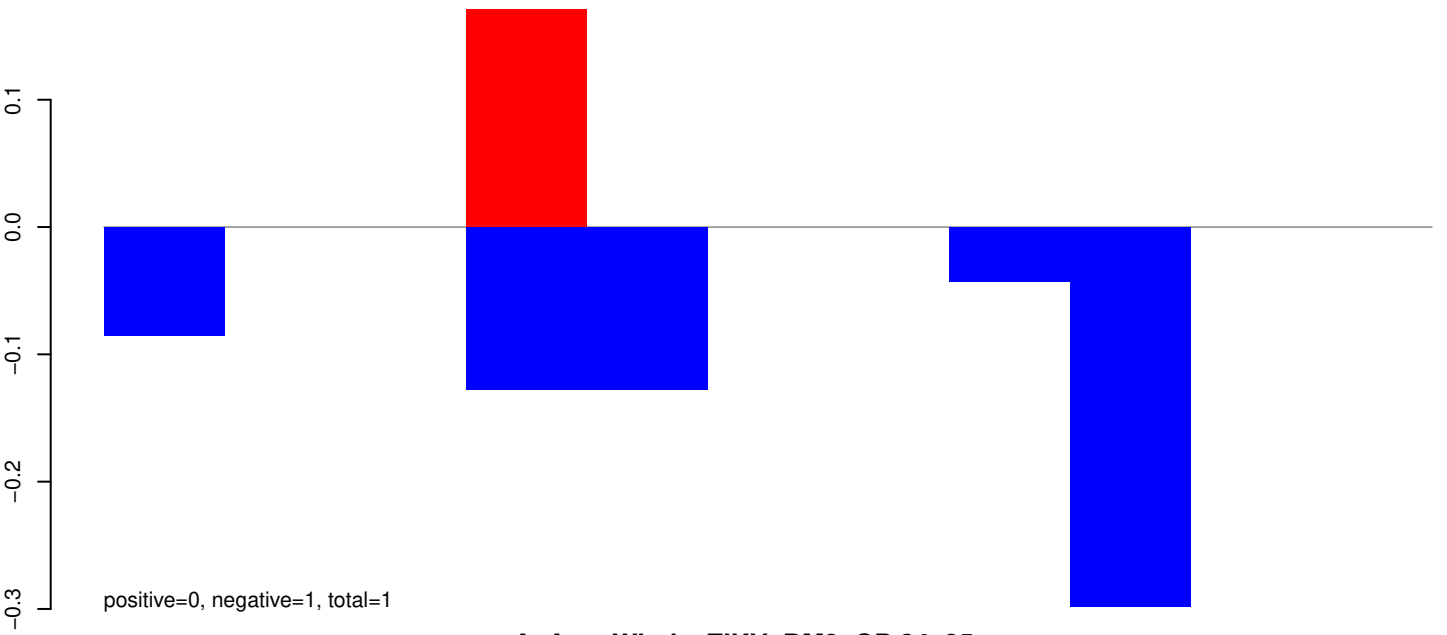

AeAeg_Whole_ZIKV_BM3_GP.24_35.rep

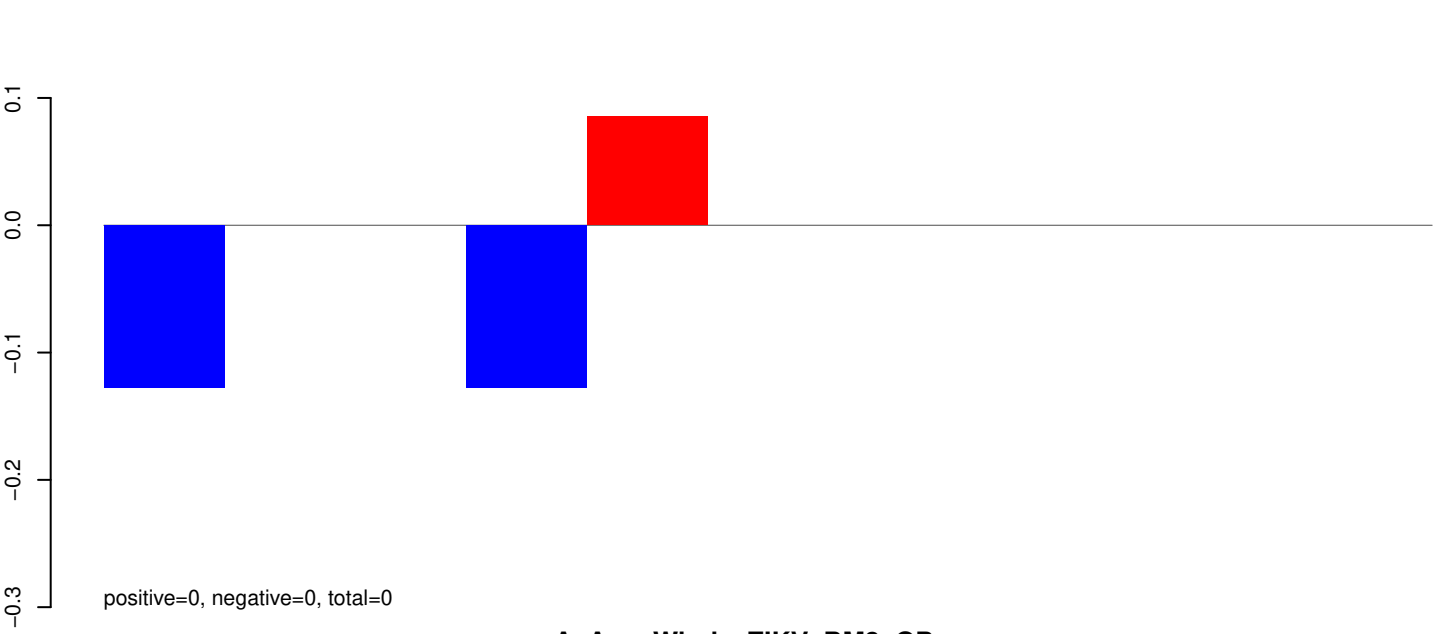

AeAeg_Whole_ZIKV_BM3_GP.rep

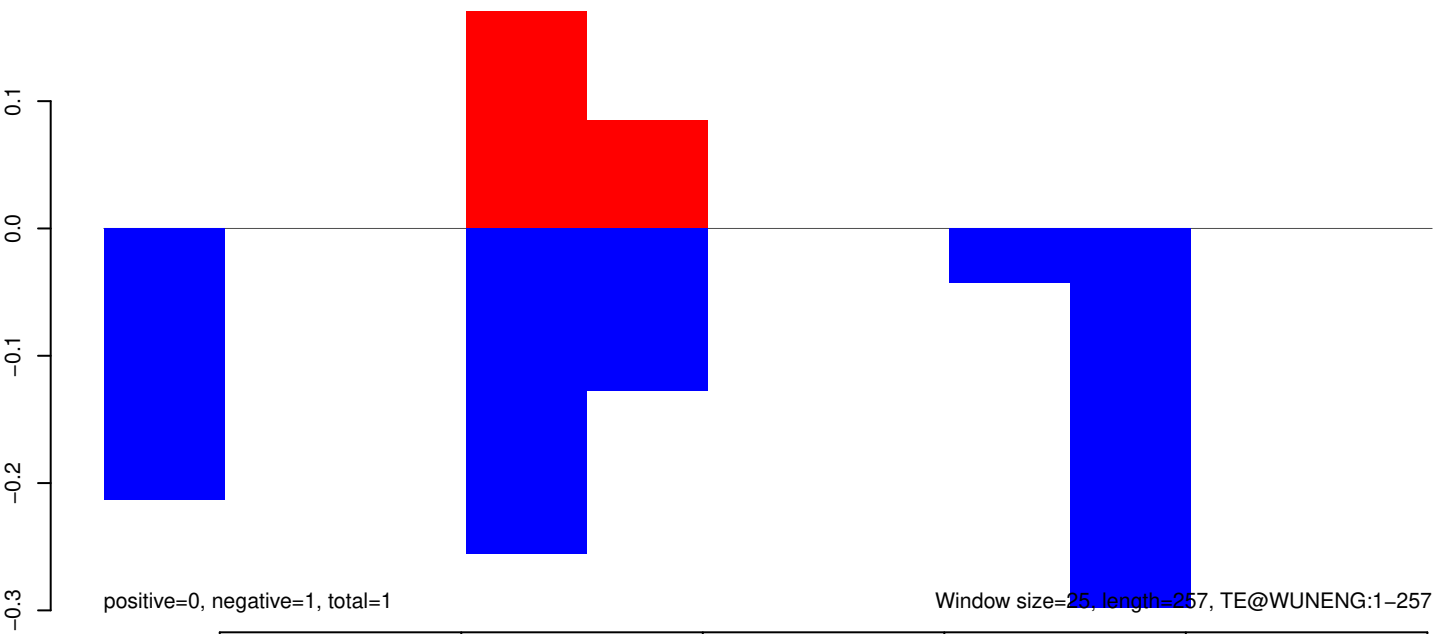

AeAeg_Whole_ZIKV_BM3_GP.18_23.rep

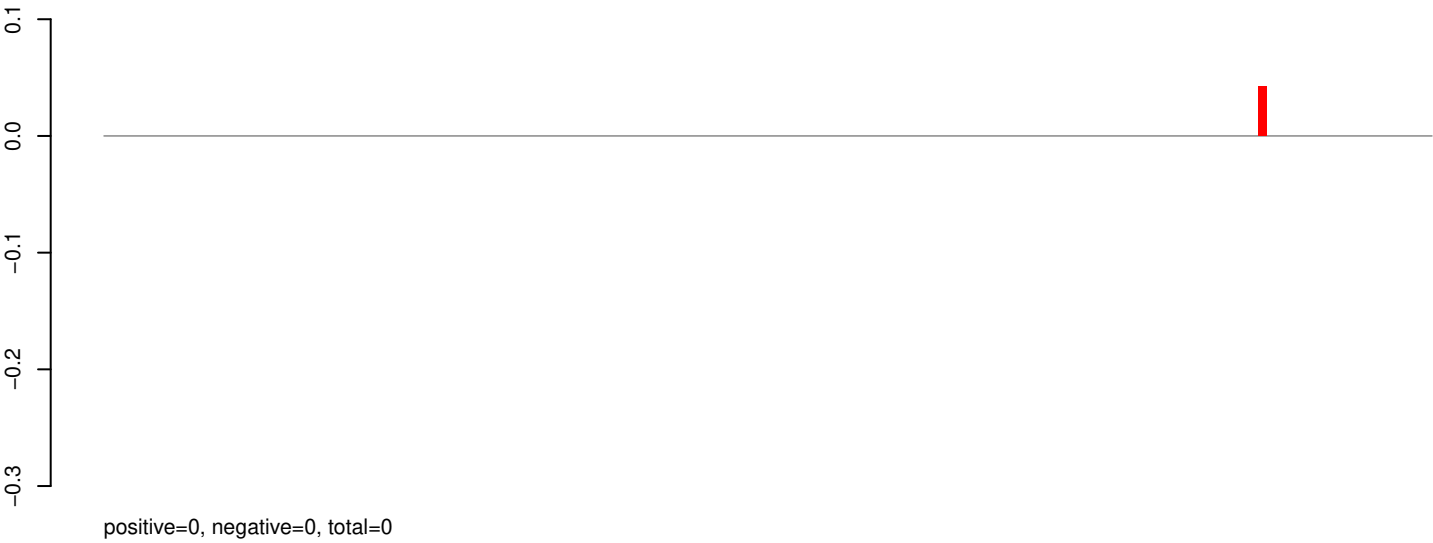

AeAeg_Whole_ZIKV_BM3_GP.24_35.rep

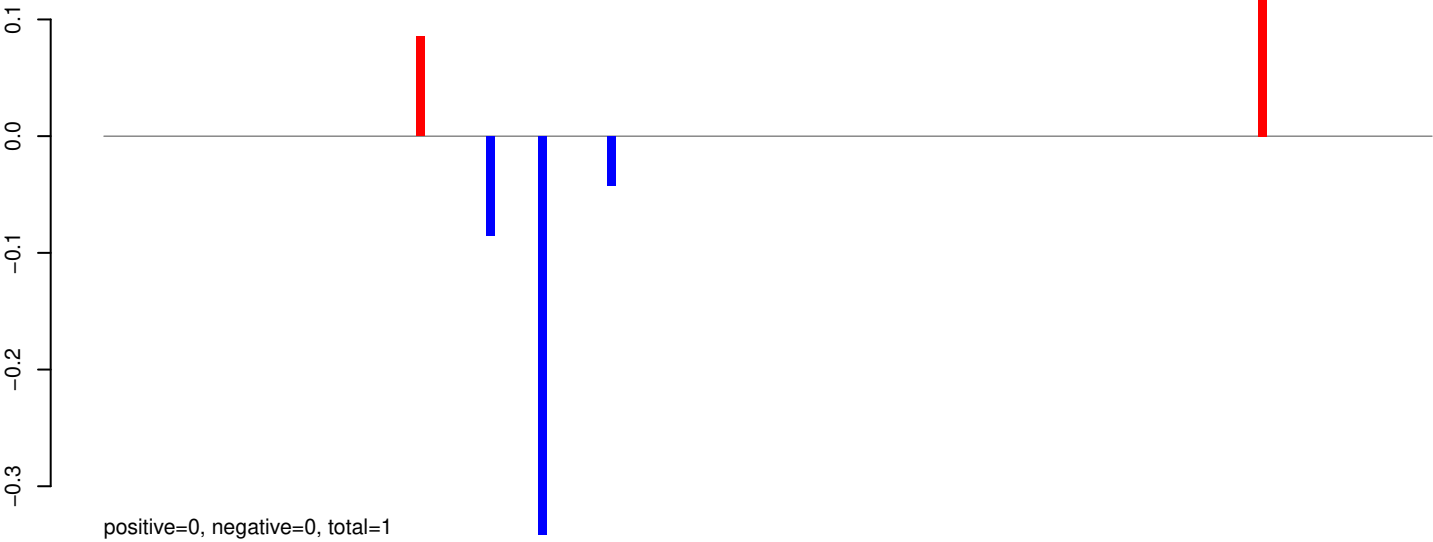

AeAeg_Whole_ZIKV_BM3_GP.rep

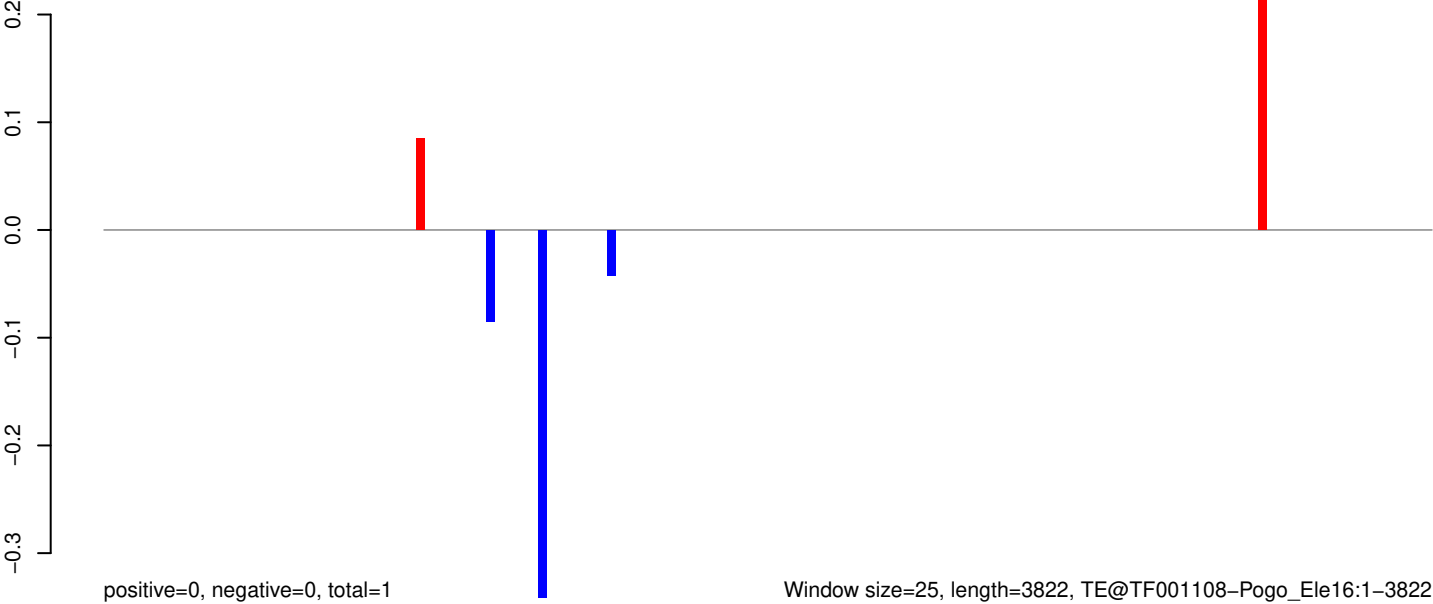

AeAeg_Whole_ZIKV_BM3_GP.18_23.rep

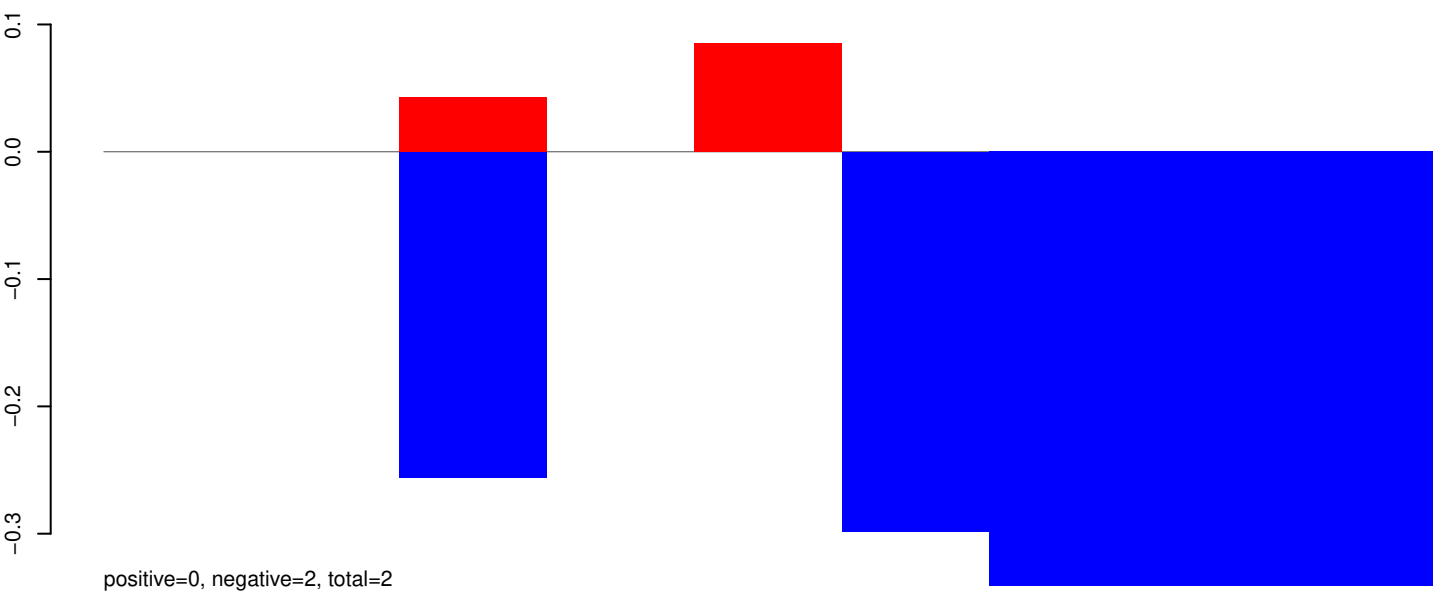

AeAeg_Whole_ZIKV_BM3_GP.24_35.rep

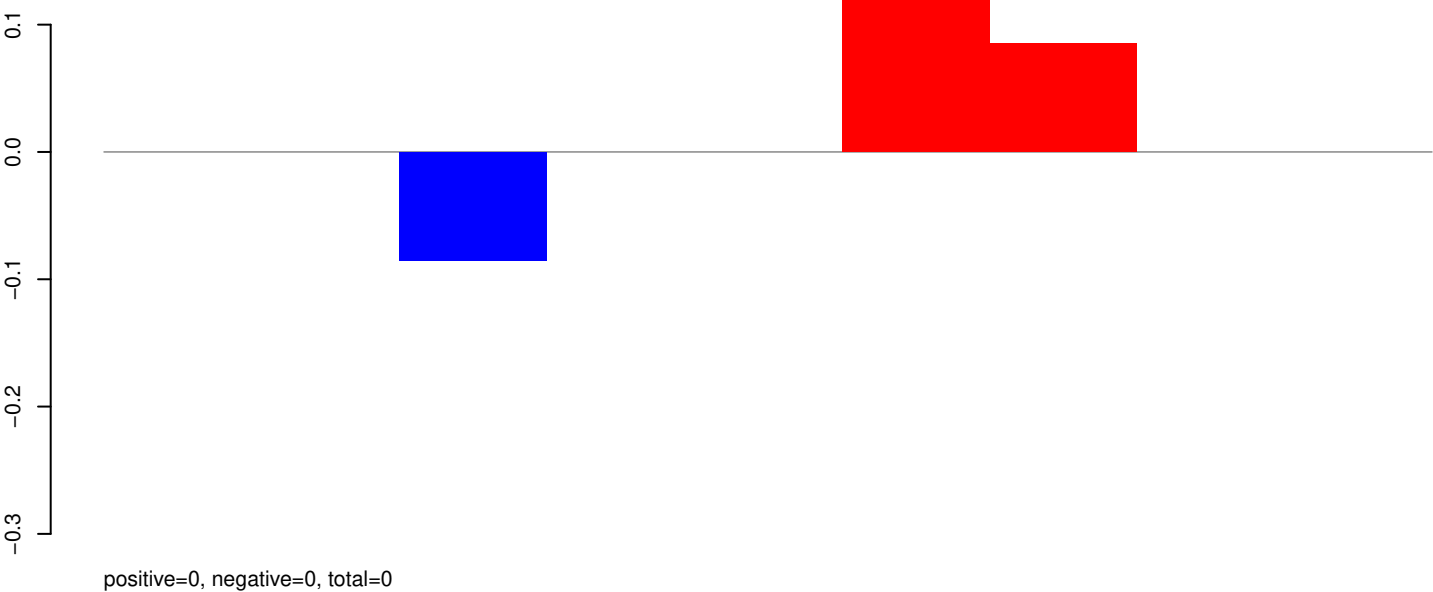

AeAeg_Whole_ZIKV_BM3_GP.rep

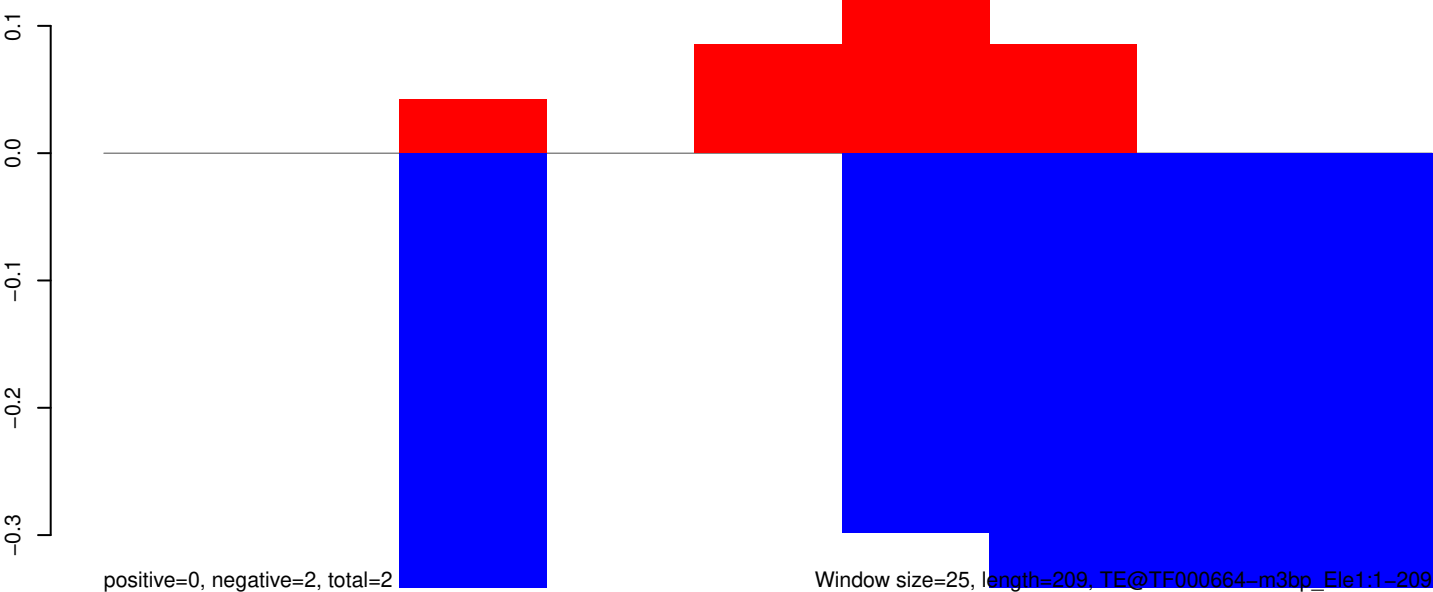

AeAeg_Whole_ZIKV_BM3_GP.18_23.rep

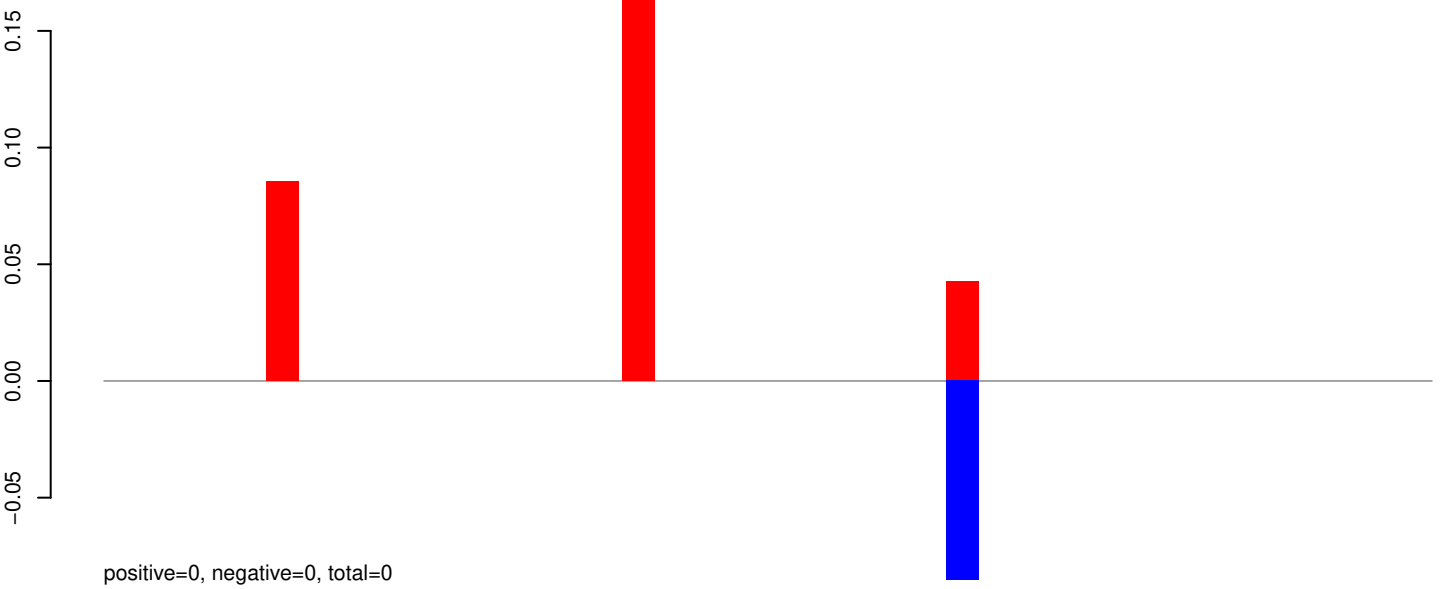

AeAeg_Whole_ZIKV_BM3_GP.24_35.rep

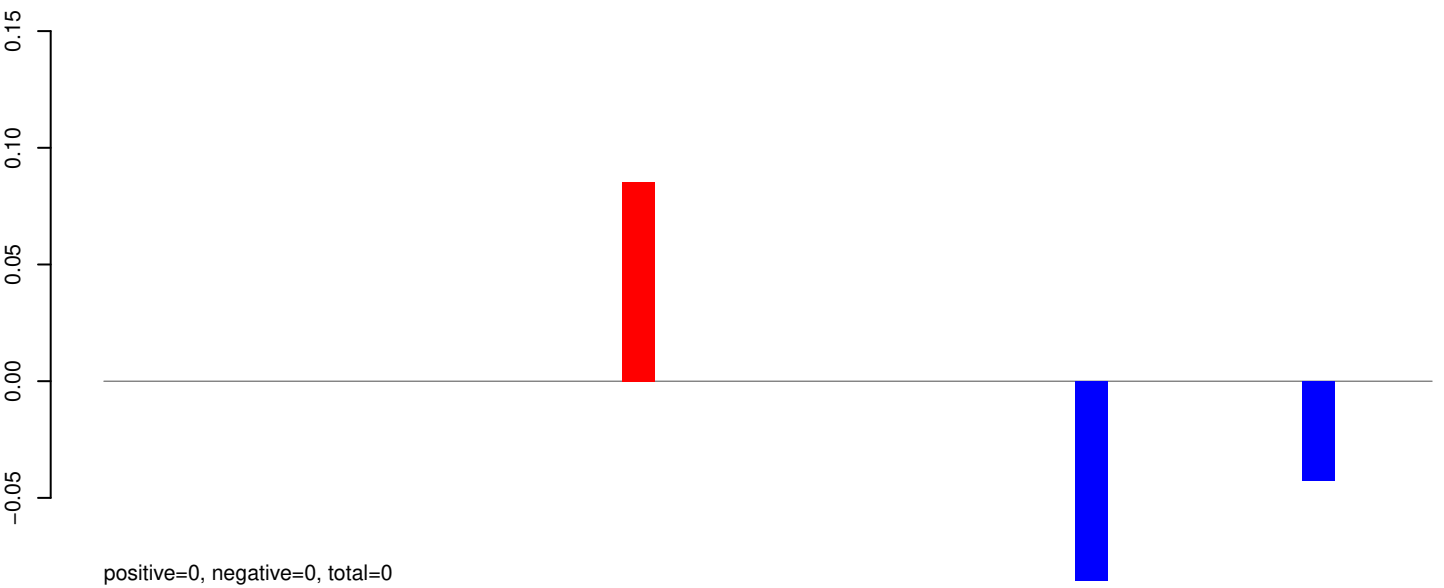

AeAeg_Whole_ZIKV_BM3_GP.rep

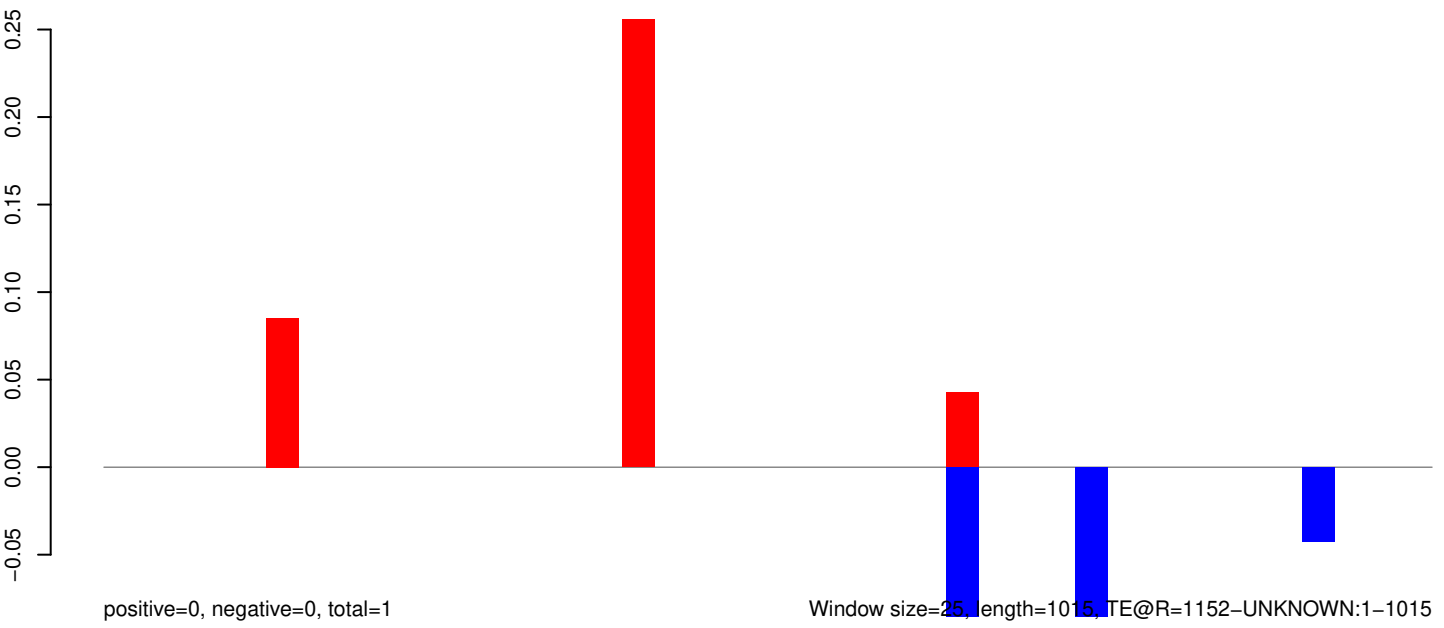

AeAeg_Whole_ZIKV_BM3_GP.18_23.rep

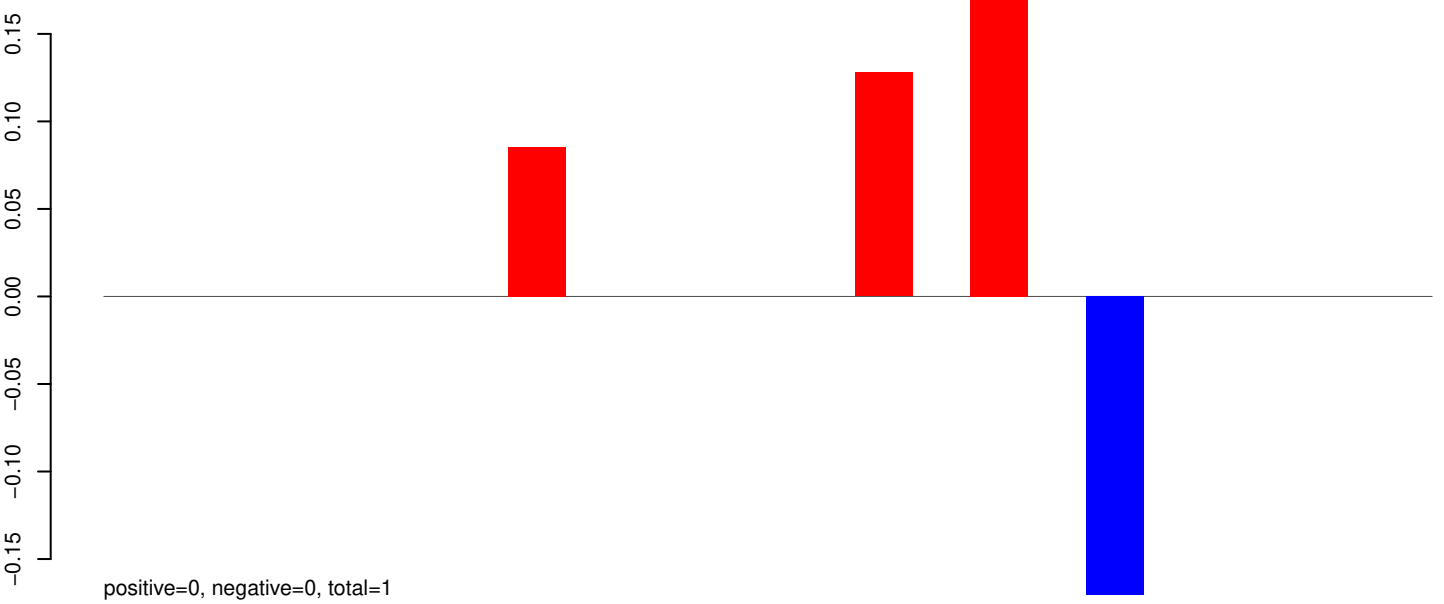

AeAeg_Whole_ZIKV_BM3_GP.24_35.rep

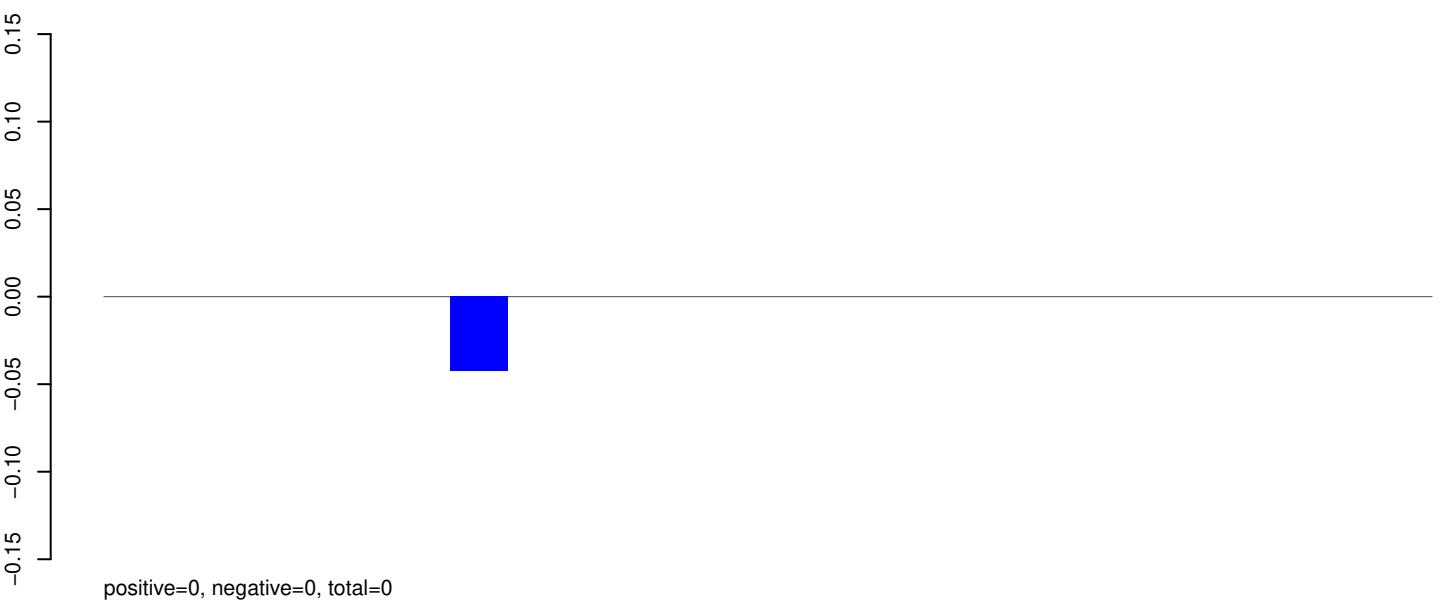

AeAeg_Whole_ZIKV_BM3_GP.rep

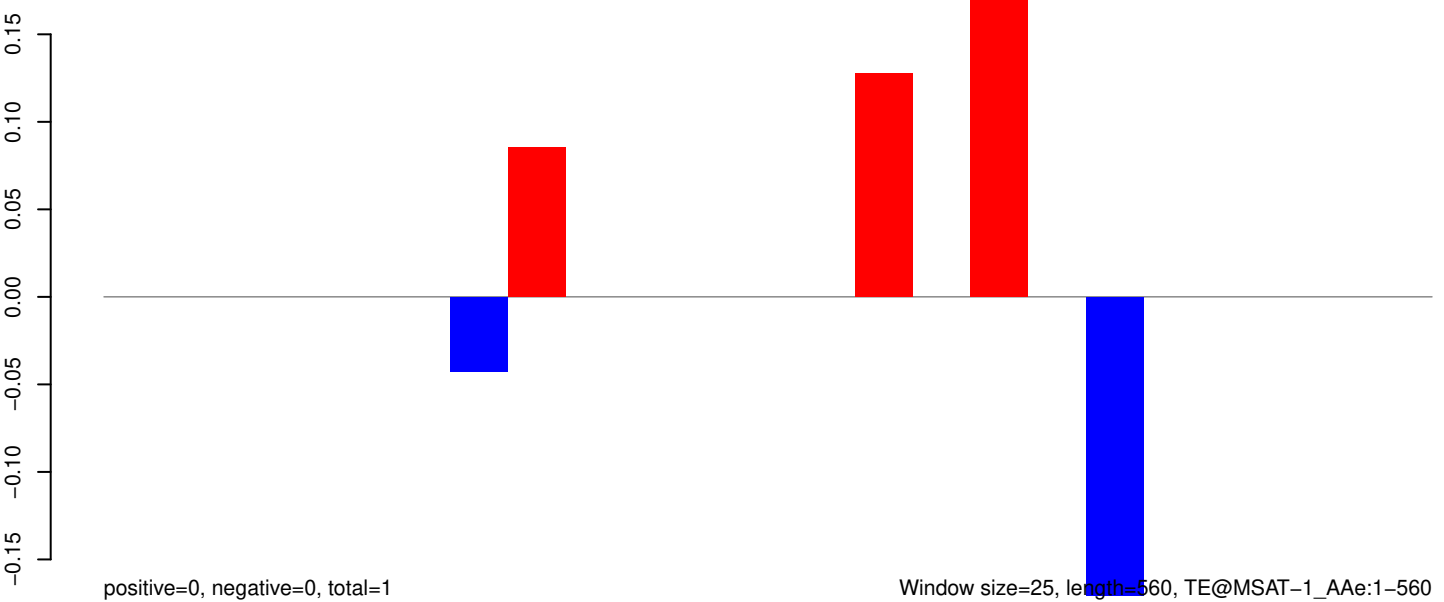

Window size=25, length=560, TE@MSAT-1_AAe:1-560

AeAeg_Whole_ZIKV_BM3_GP.18_23.rep

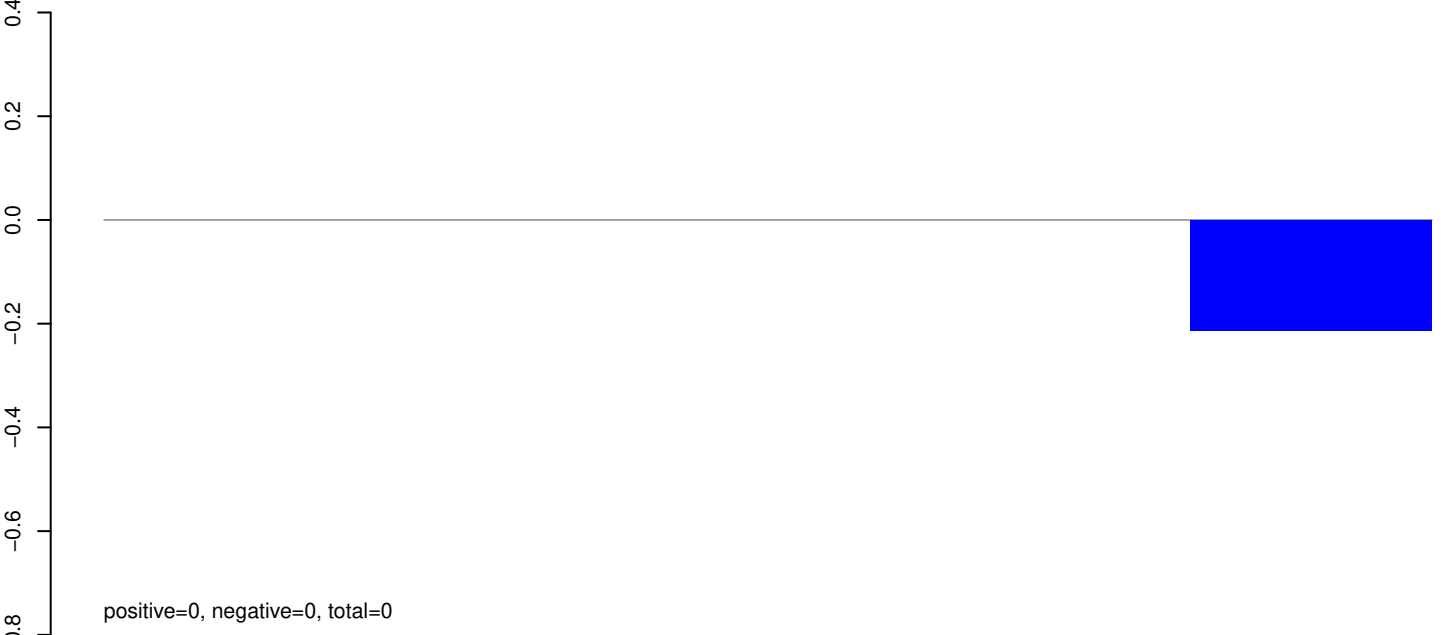

AeAeg_Whole_ZIKV_BM3_GP.24_35.rep

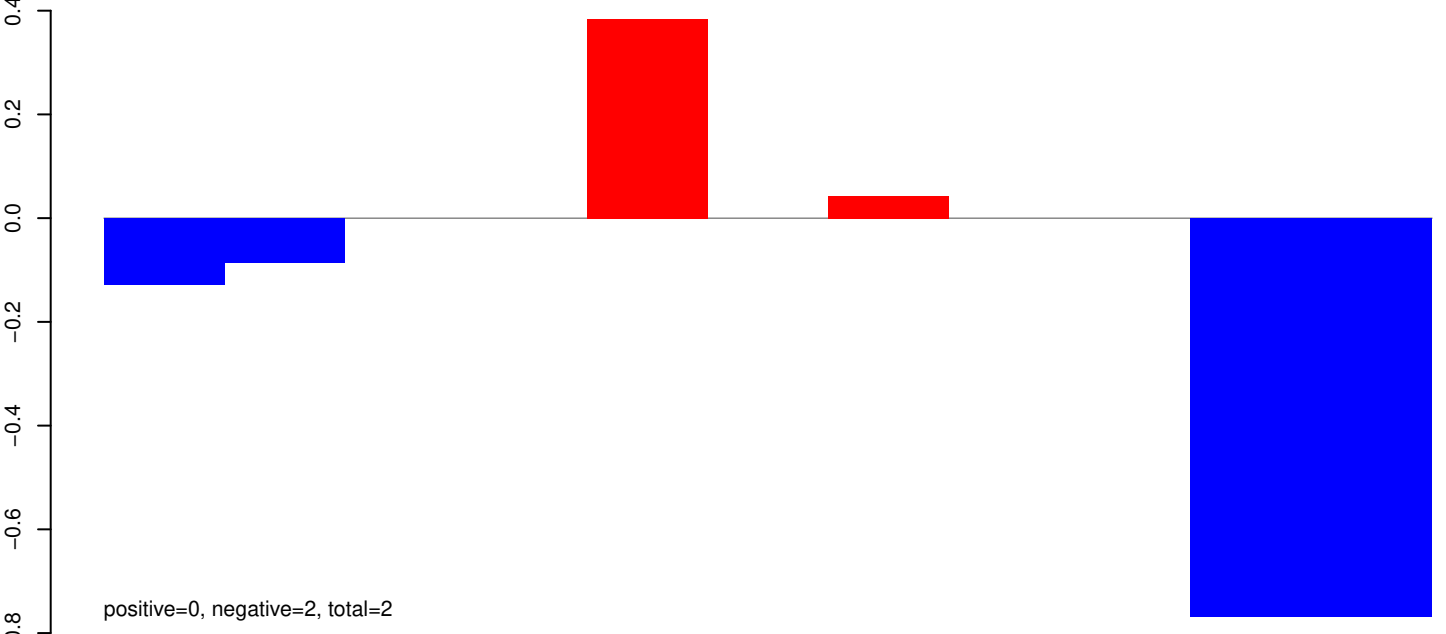

AeAeg_Whole_ZIKV_BM3_GP.rep

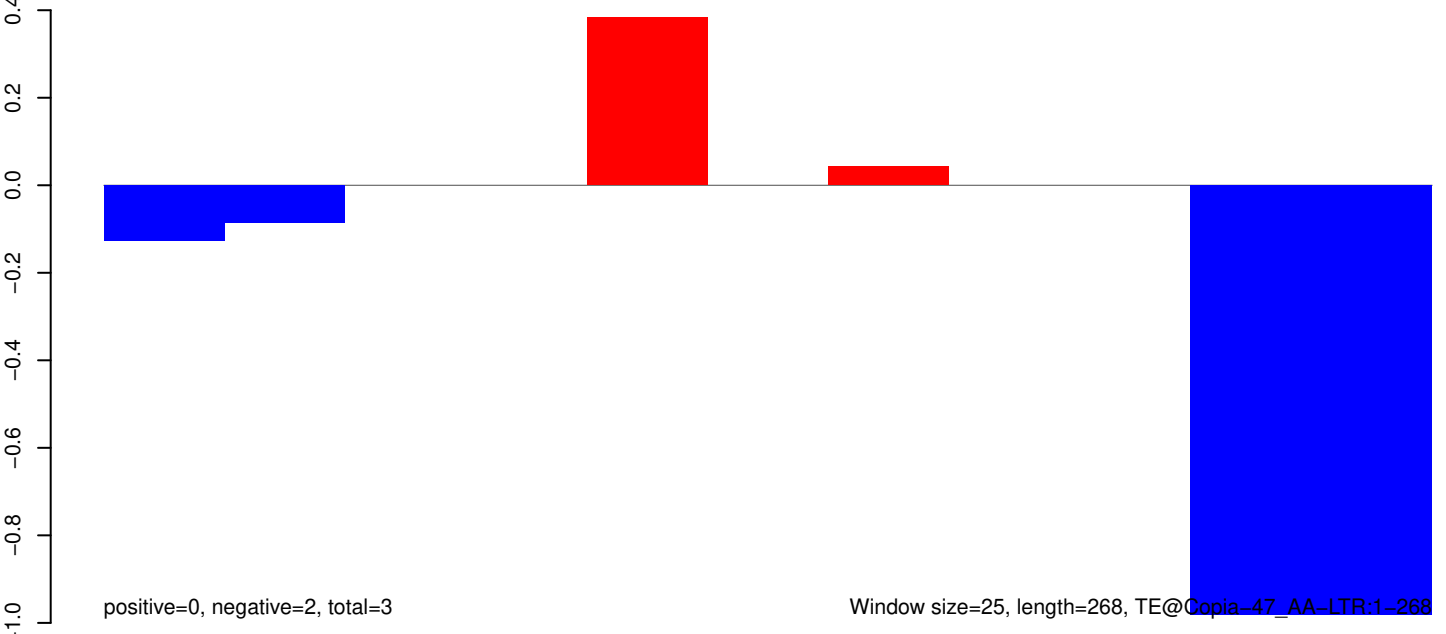

AeAeg_Whole_ZIKV_BM3_GP.18_23.rep

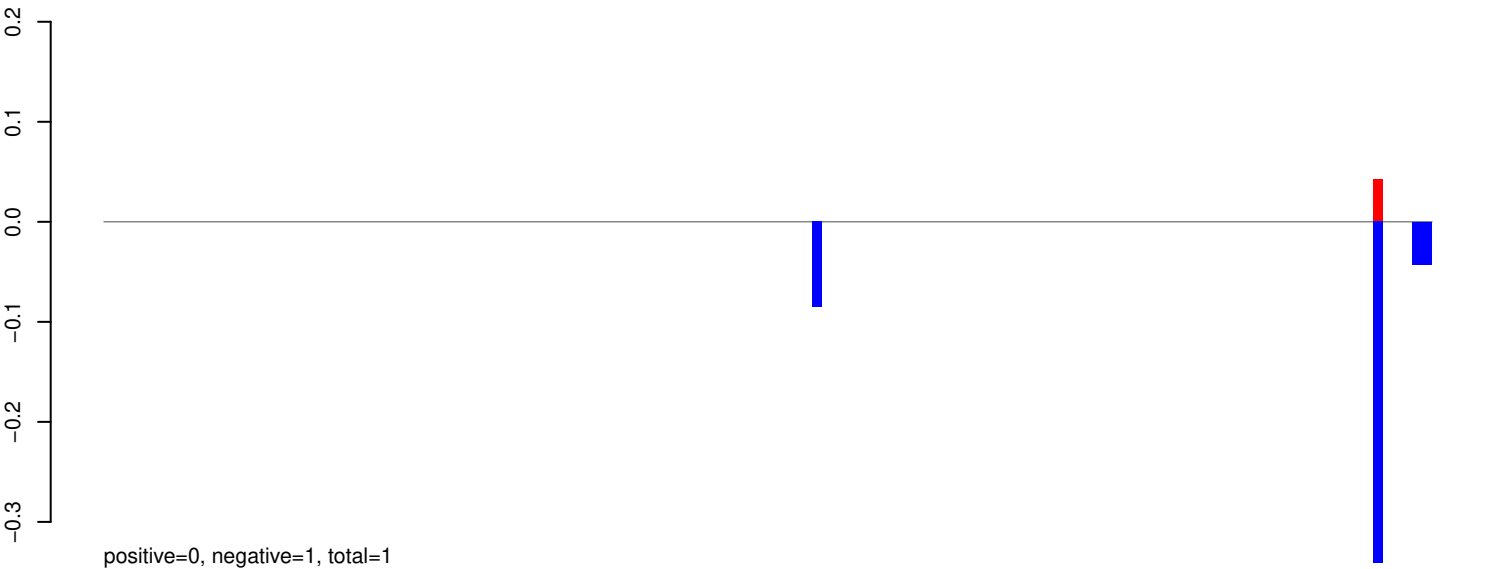

AeAeg_Whole_ZIKV_BM3_GP.24_35.rep

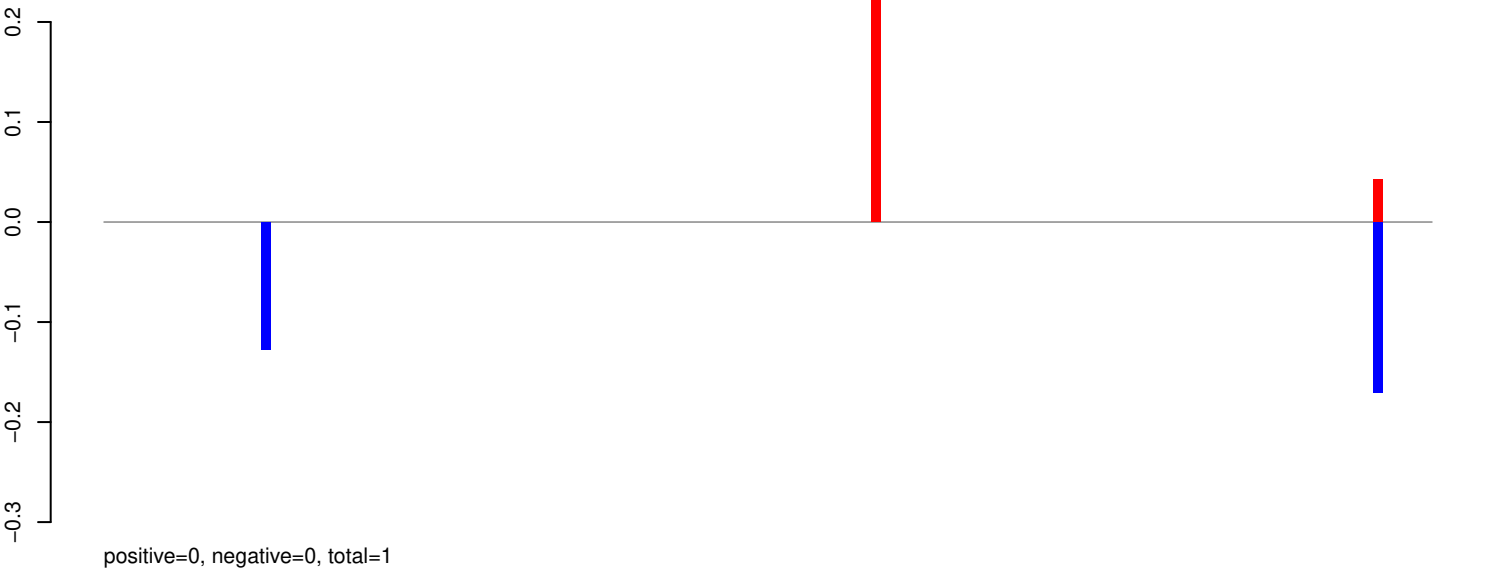

AeAeg_Whole_ZIKV_BM3_GP.rep

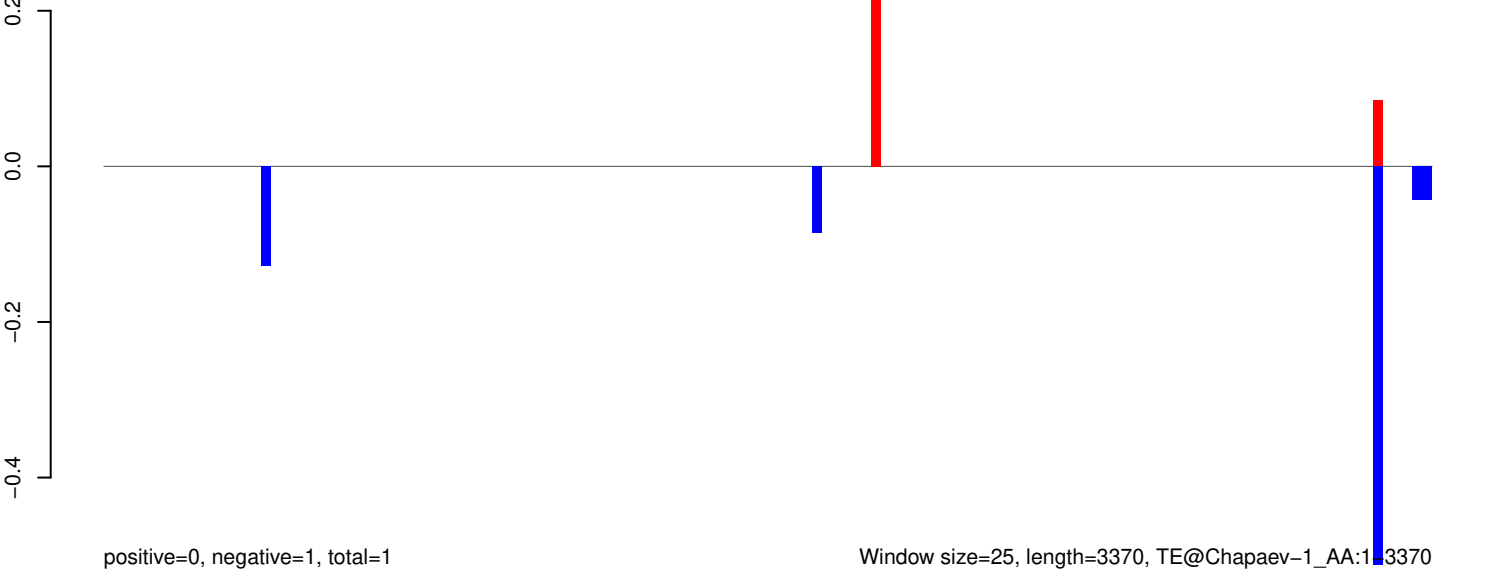

AeAeg_Whole_ZIKV_BM3_GP.18_23.rep

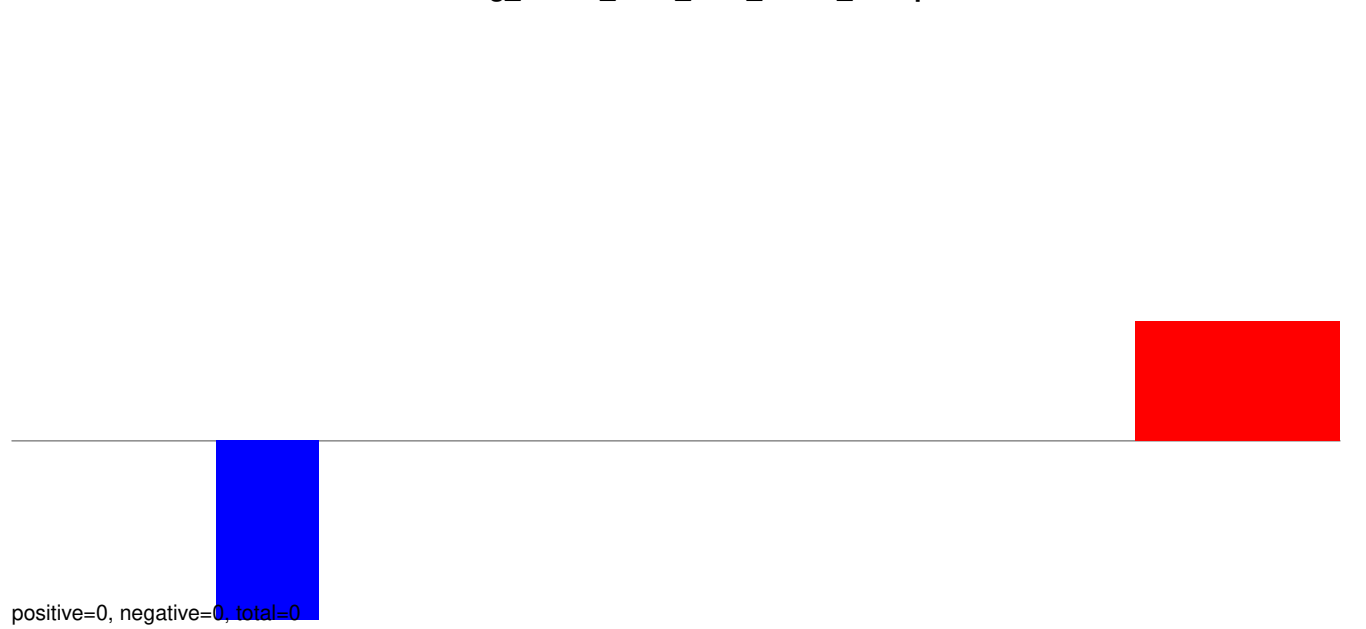

AeAeg_Whole_ZIKV_BM3_GP.24_35.rep

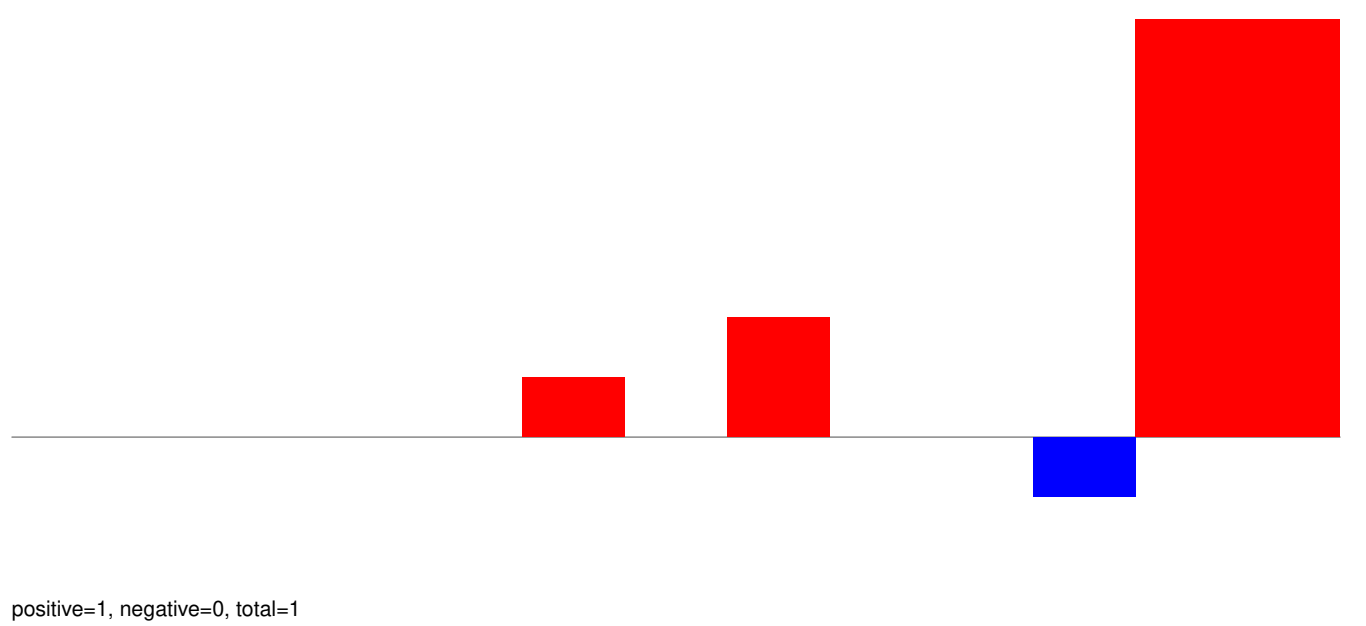

AeAeg_Whole_ZIKV_BM3_GP.rep

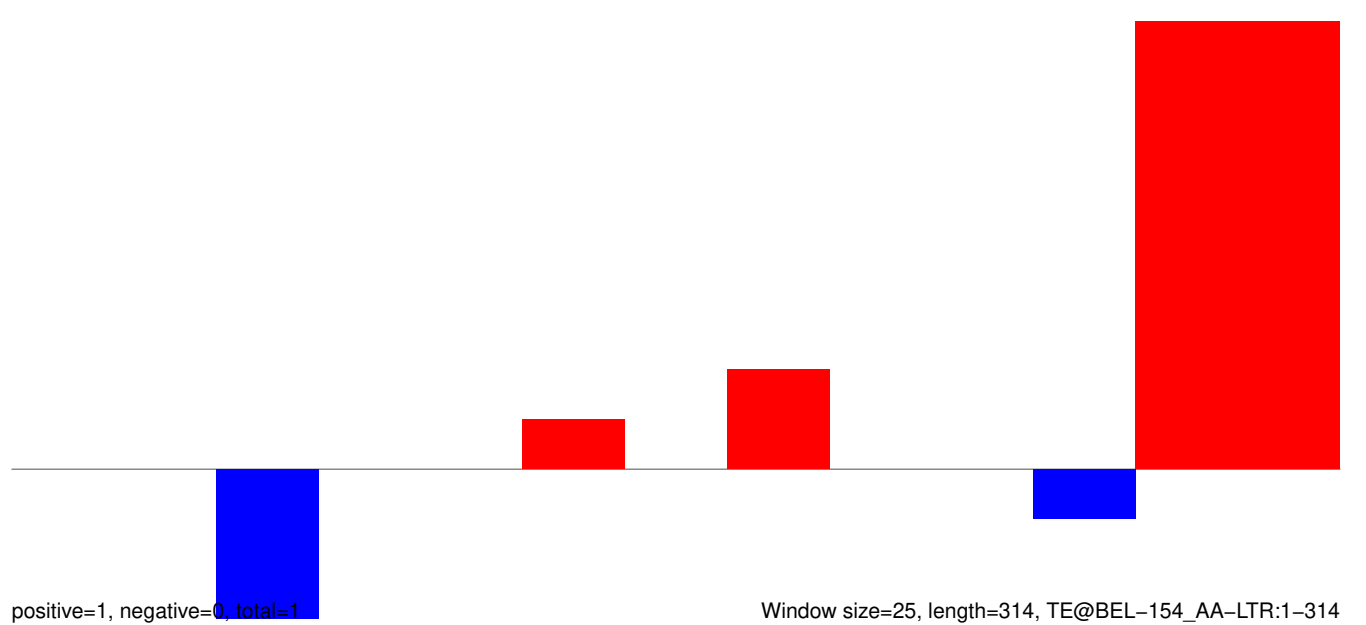

Window size=25, length=314, TE@BEL-154_AA-LTR:1-314

50 100 150 200 250 300 350

AeAeg_Whole_ZIKV_BM3_GP.18_23.rep

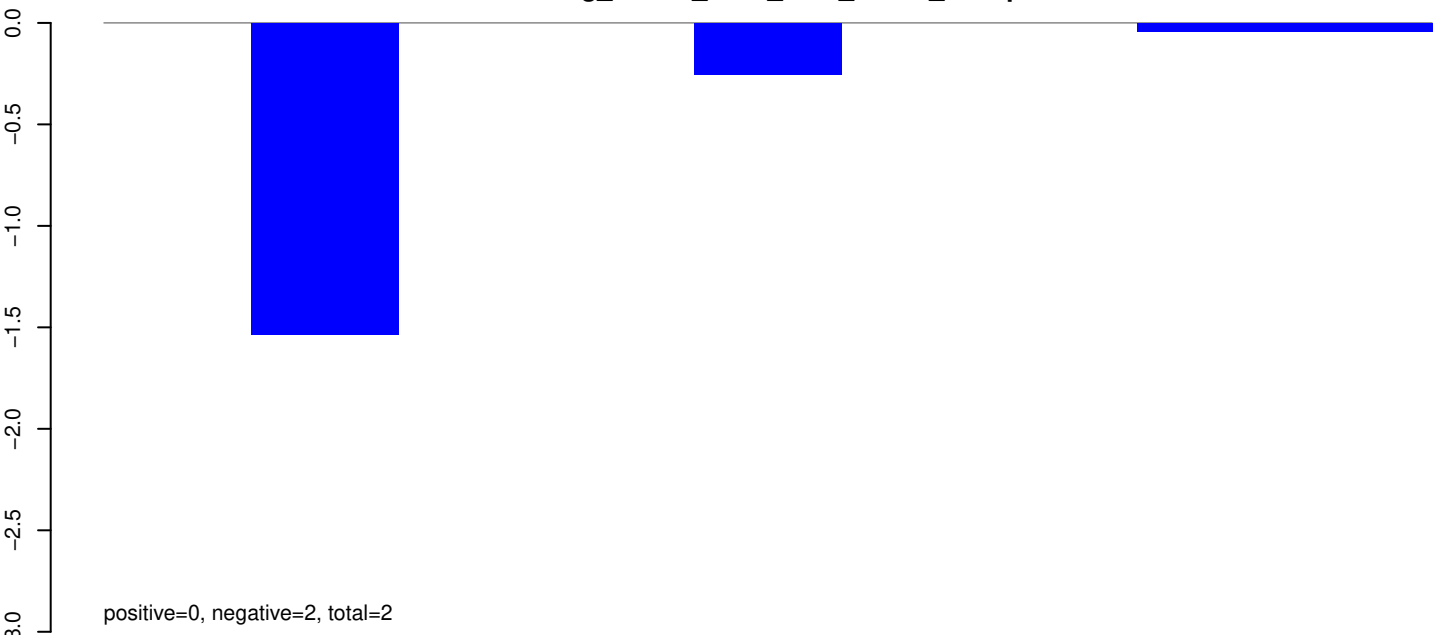

AeAeg_Whole_ZIKV_BM3_GP.24_35.rep

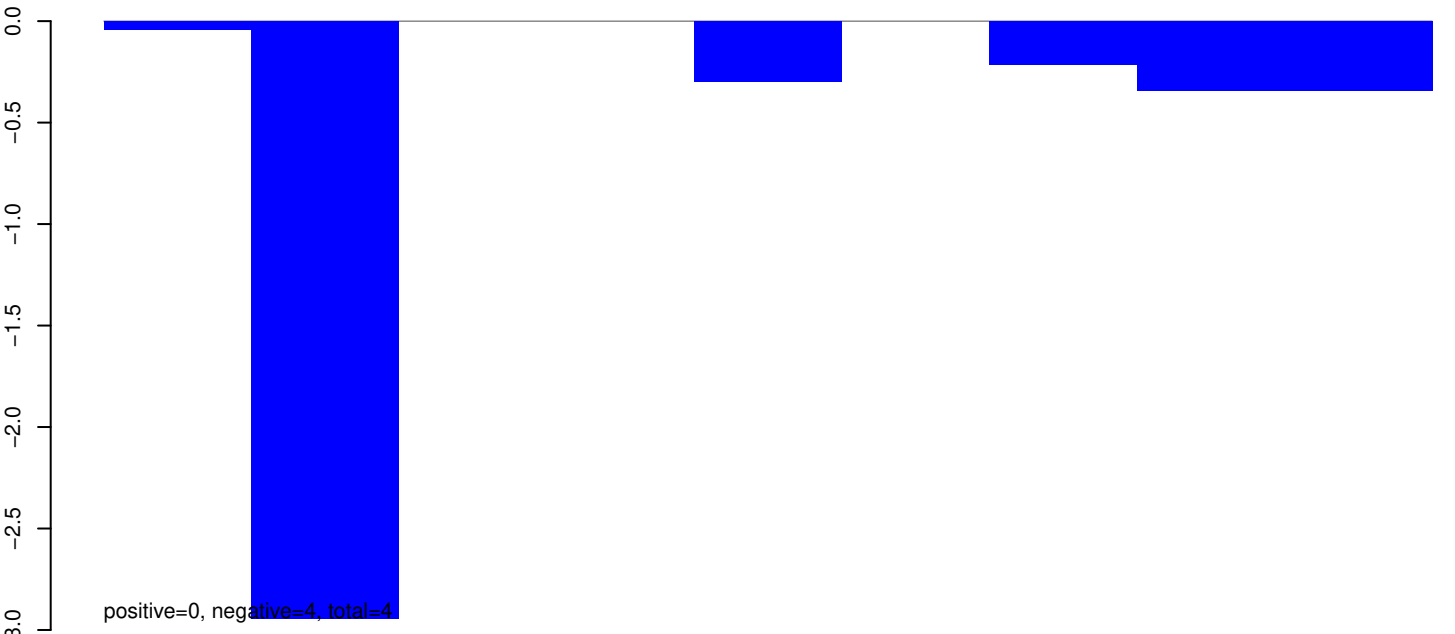

AeAeg_Whole_ZIKV_BM3_GP.rep

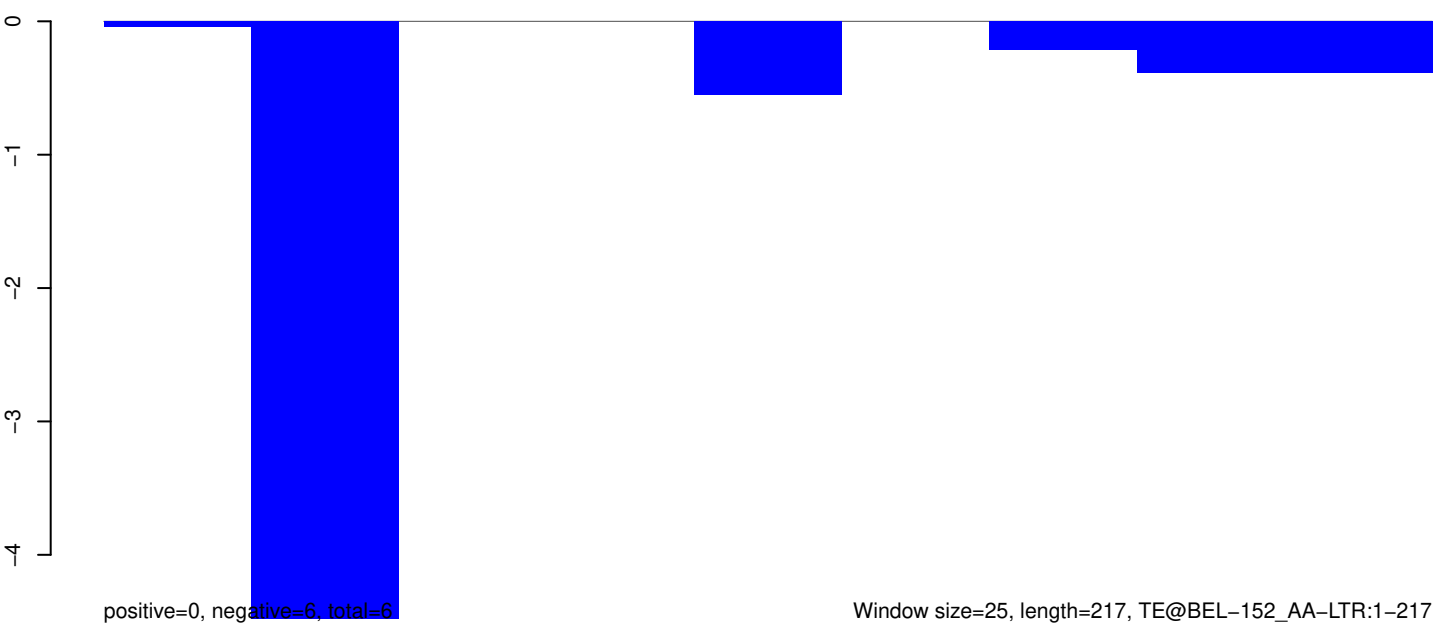

AeAeg_Whole_ZIKV_BM3_GP.18_23.rep

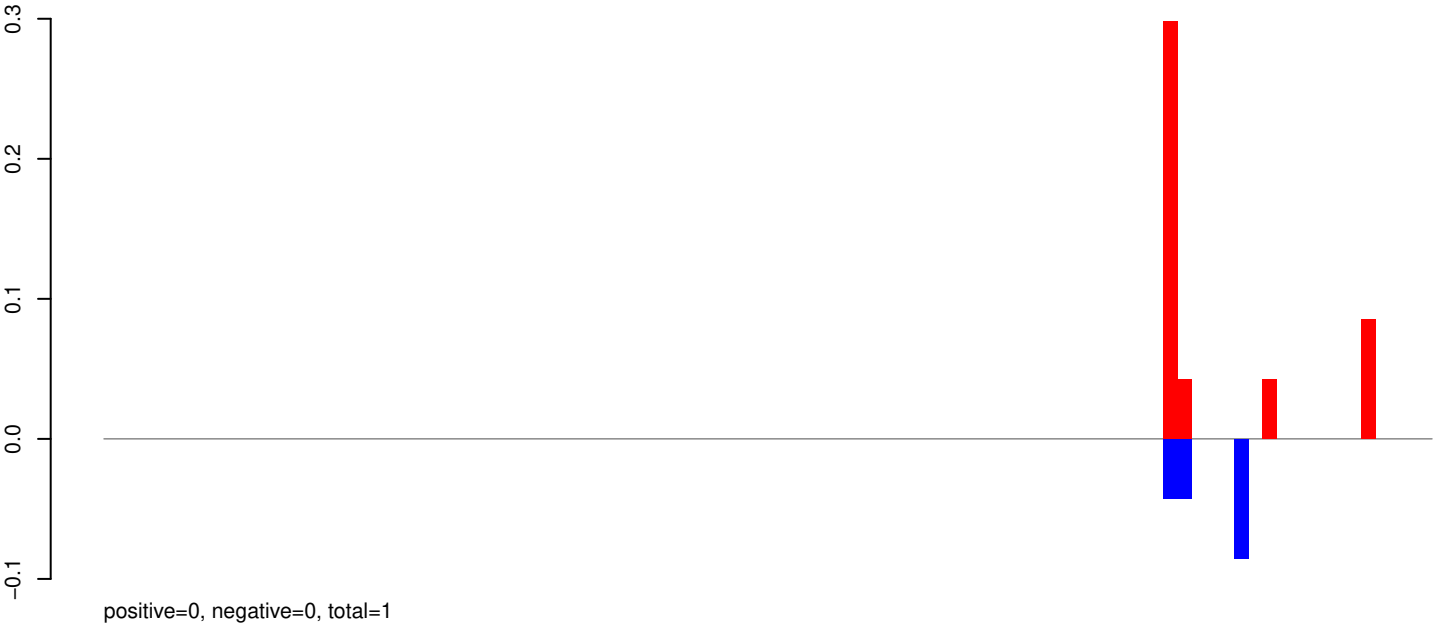

AeAeg_Whole_ZIKV_BM3_GP.24_35.rep

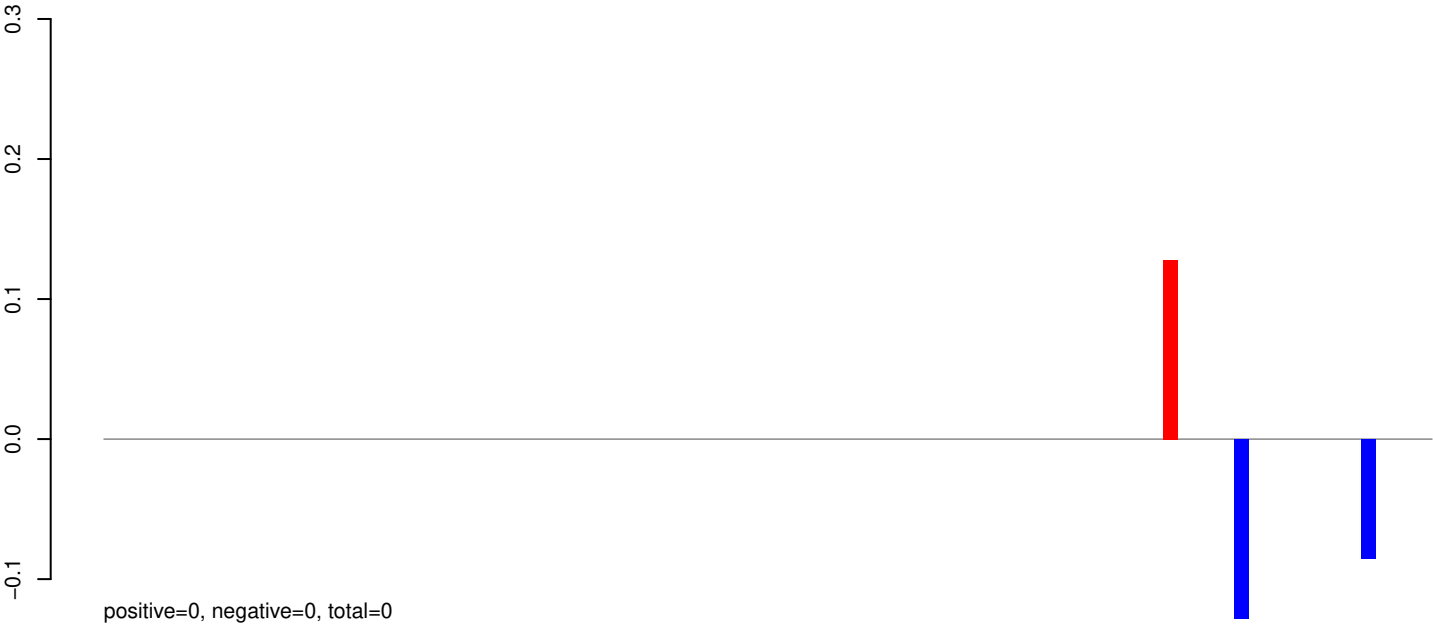

AeAeg_Whole_ZIKV_BM3_GP.rep



AeAeg_Whole_ZIKV_BM3_GP.18_23.rep

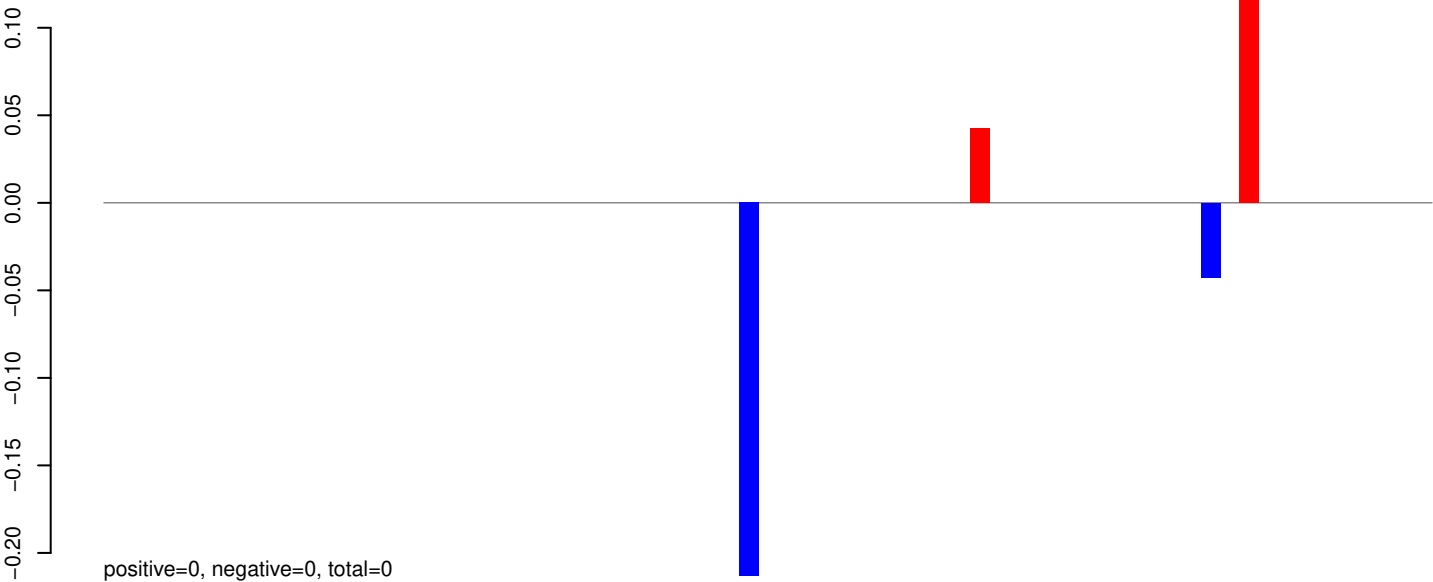

AeAeg_Whole_ZIKV_BM3_GP.24_35.rep

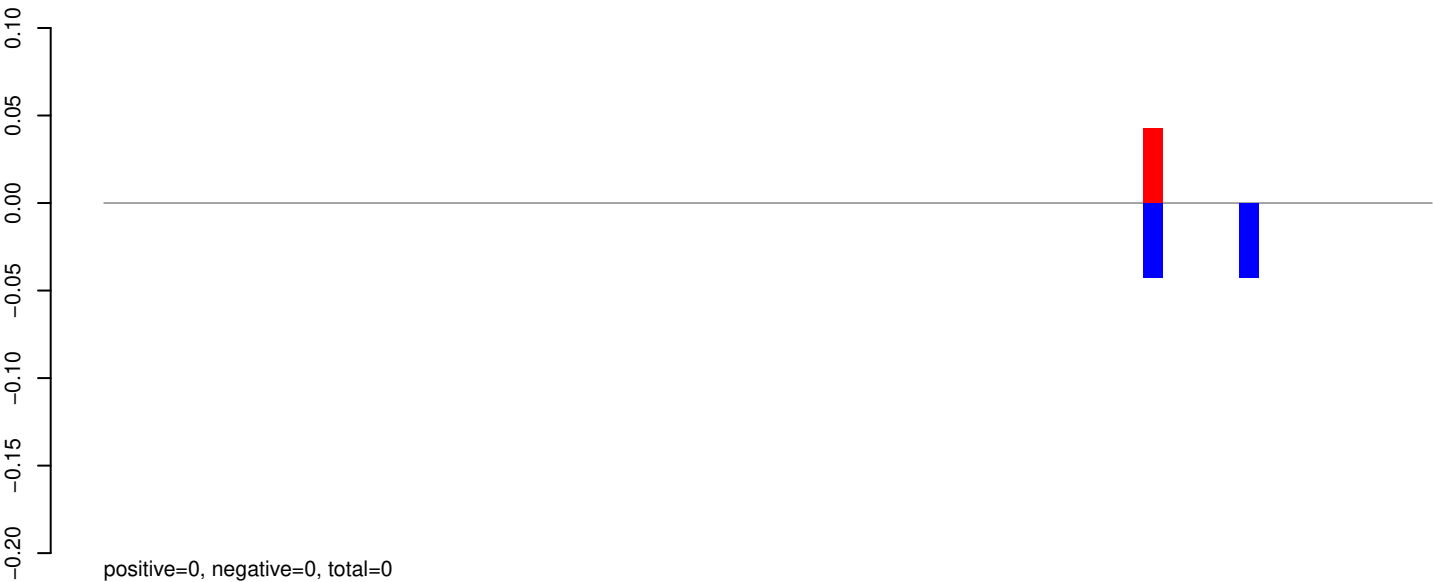

AeAeg_Whole_ZIKV_BM3_GP.rep

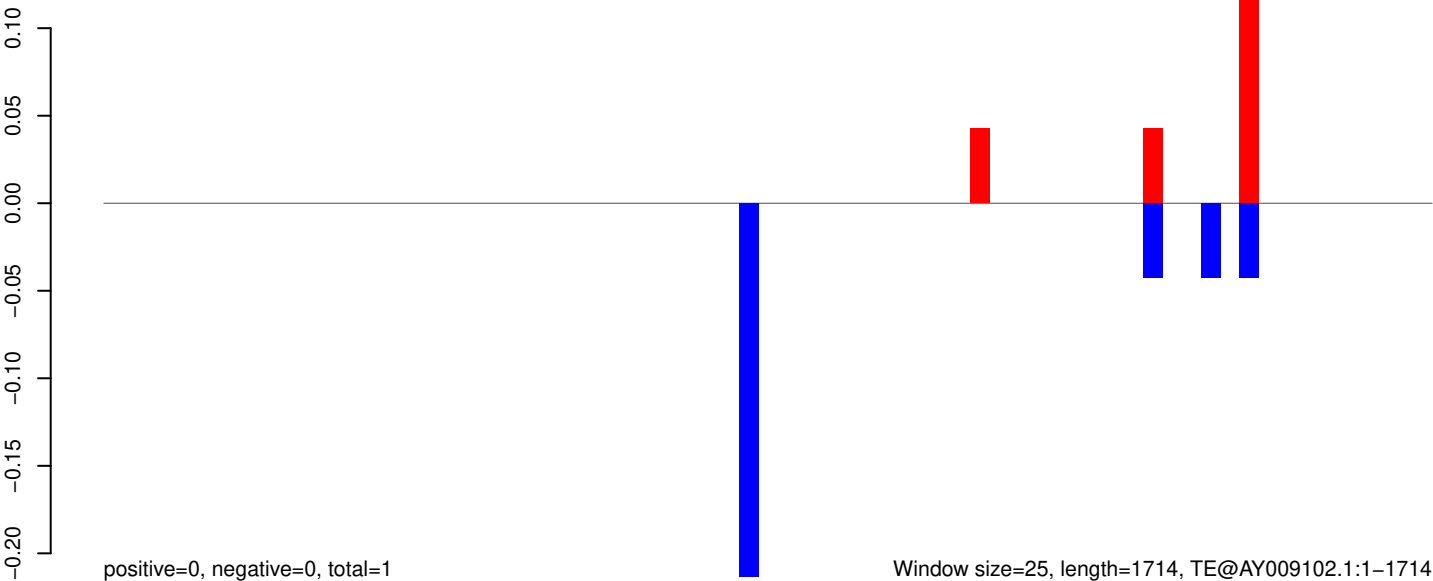

AeAeg_Whole_ZIKV_BM3_GP.18_23.rep

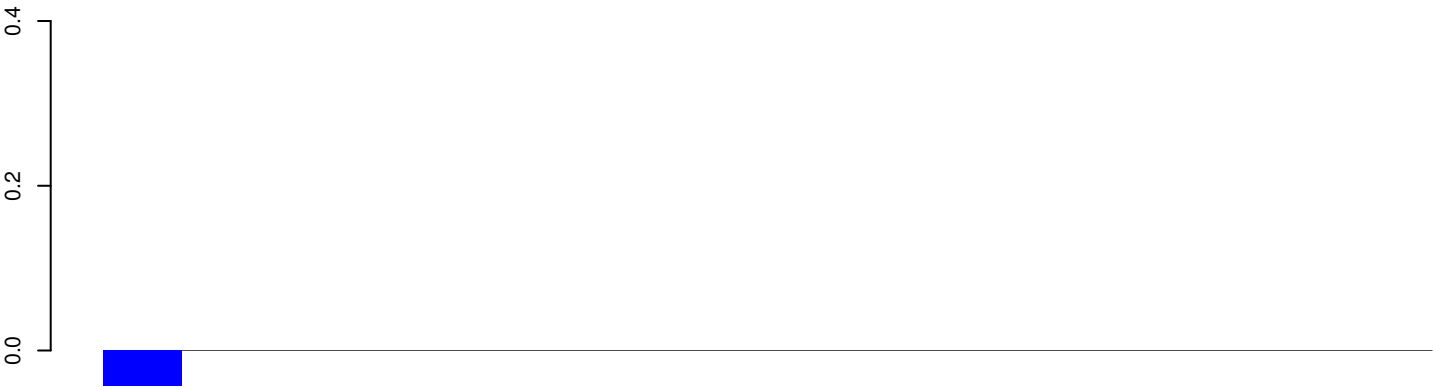

positive=0, negative=0, total=0

AeAeg_Whole_ZIKV_BM3_GP.24_35.rep

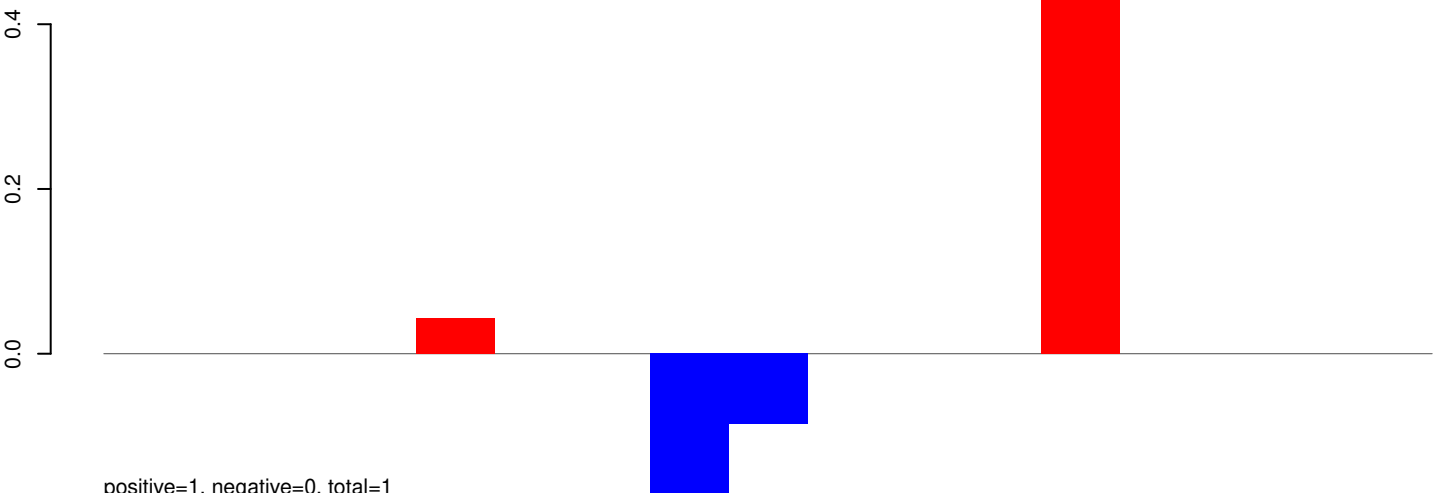

positive=1, negative=0, total=1

AeAeg_Whole_ZIKV_BM3_GP.rep

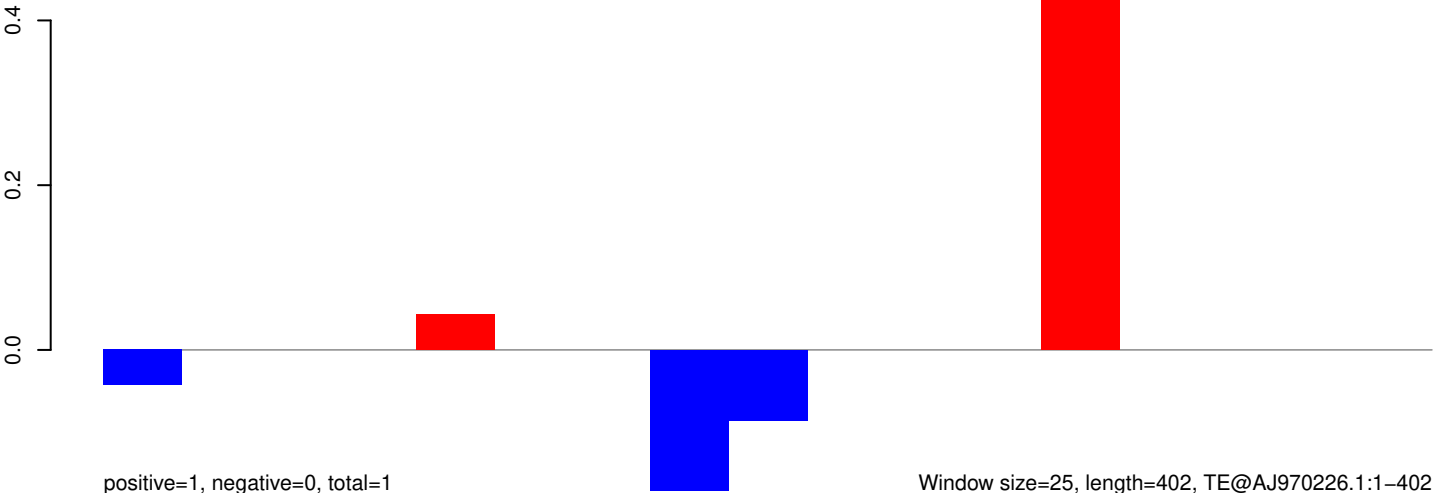

positive=1, negative=0, total=1

Window size=25, length=402, TE@AJ970226.1:1-402

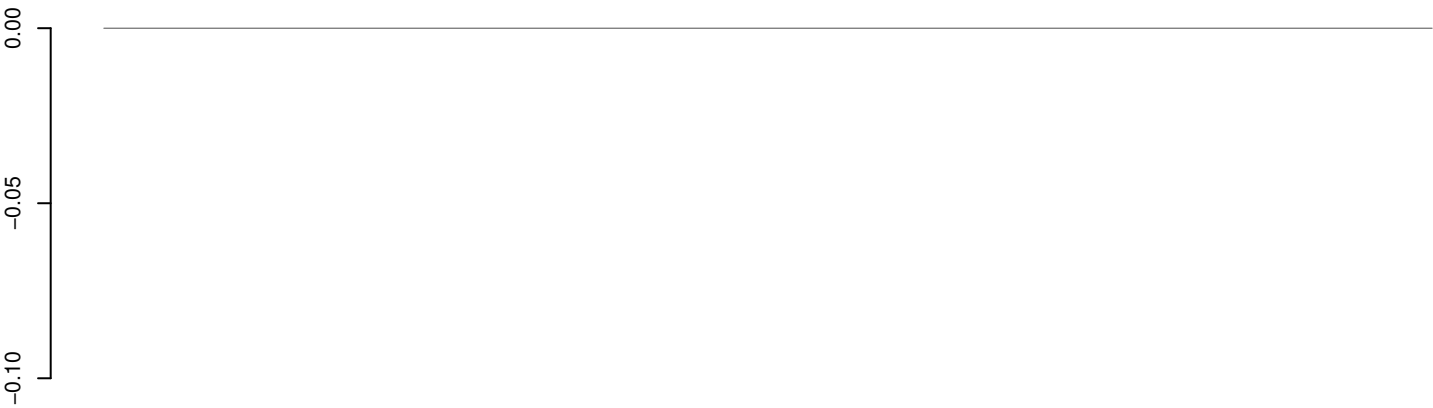

positive=0, negative=0, total=0

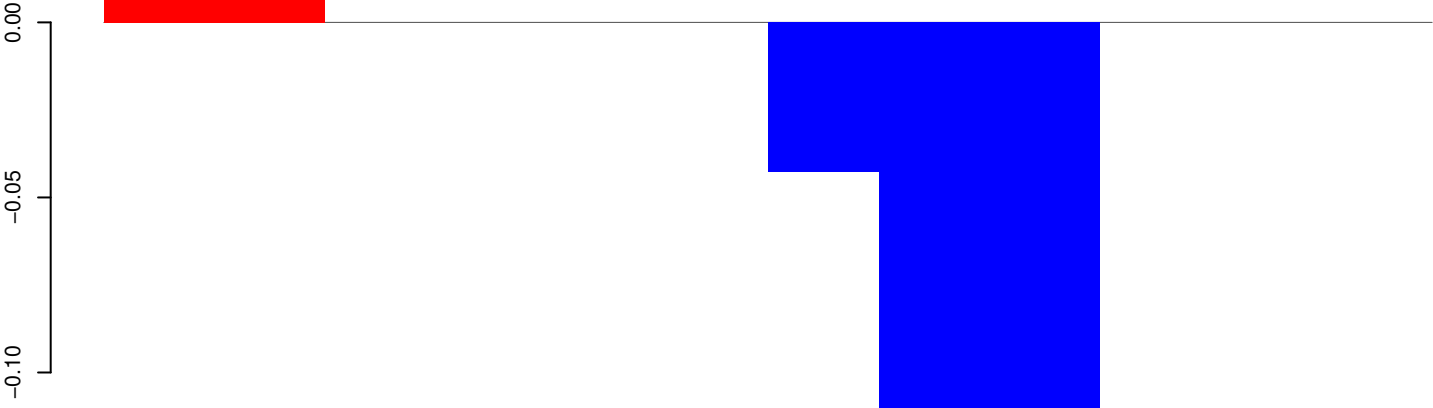

positive=0, negative=0, total=0

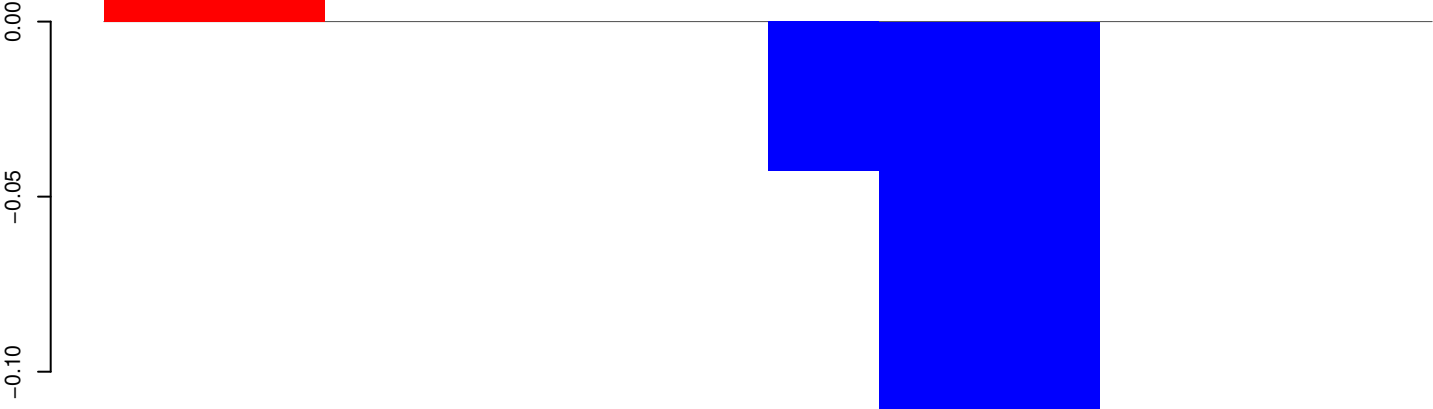

positive=0, negative=0, total=0

AeAeg_Whole_ZIKV_BM3_GP.18_23.rep

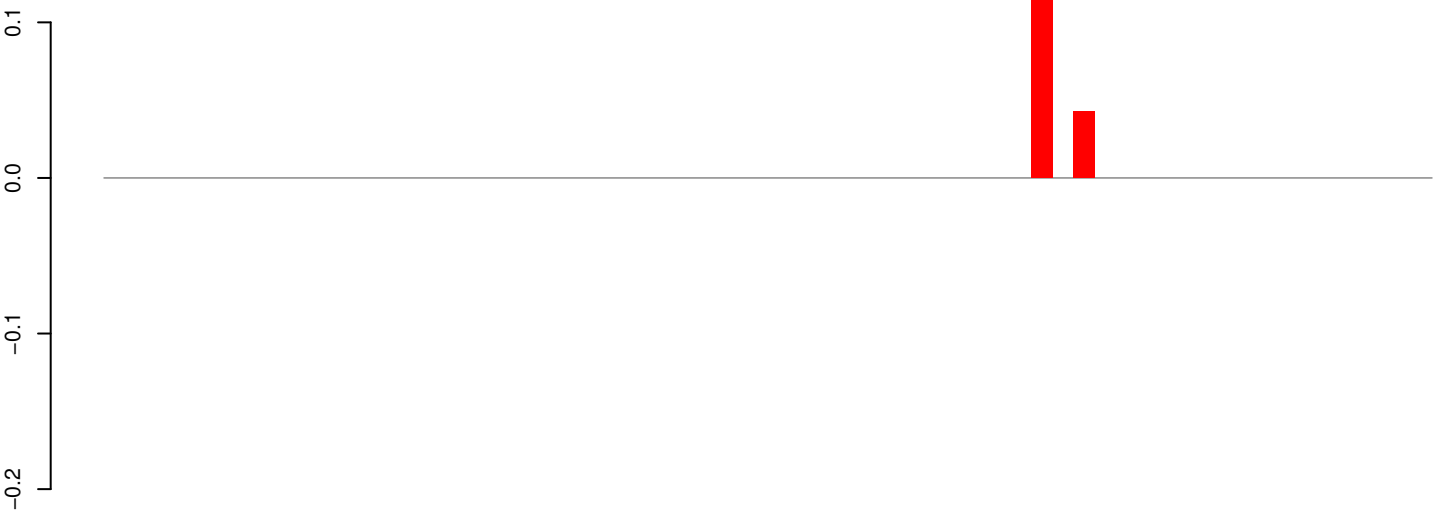

positive=0, negative=0, total=0

AeAeg_Whole_ZIKV_BM3_GP.24_35.rep

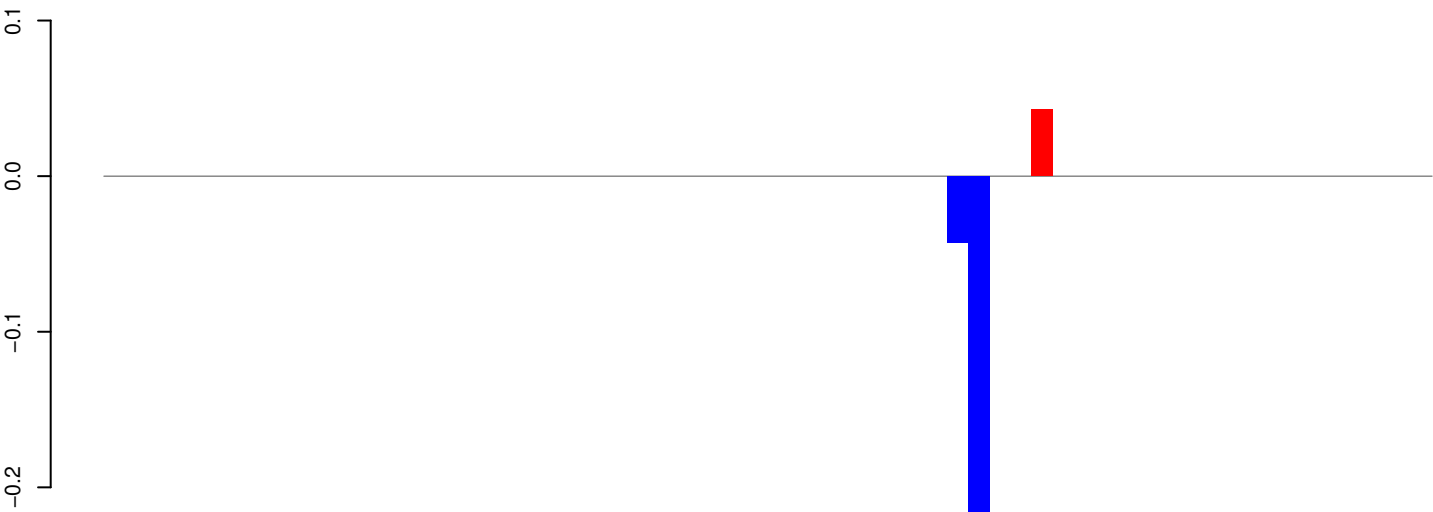

positive=0, negative=0, total=0

AeAeg_Whole_ZIKV_BM3_GP.rep



positive=0, negative=0, total=1

Window size=25, length=1565, TE@aedes_aegypti_2036_7-Unknown:1-1565

AeAeg_Whole_ZIKV_BM3_GP.18_23.rep

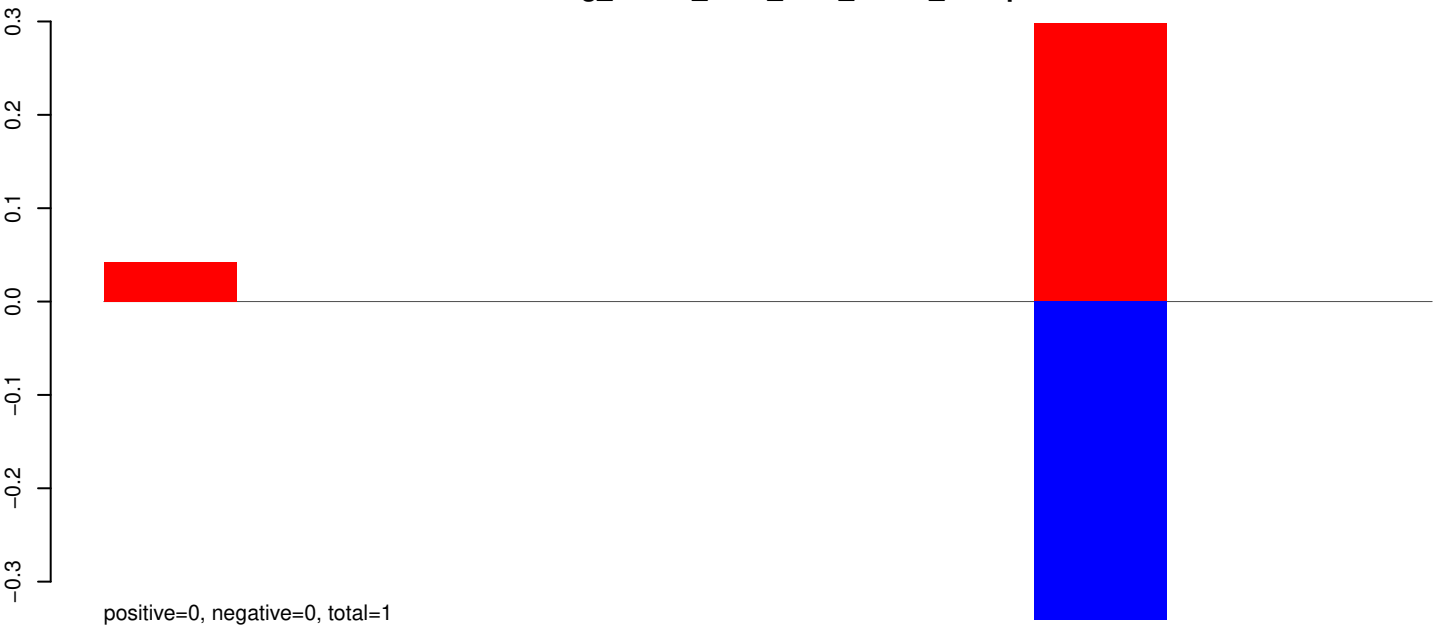

AeAeg_Whole_ZIKV_BM3_GP.24_35.rep

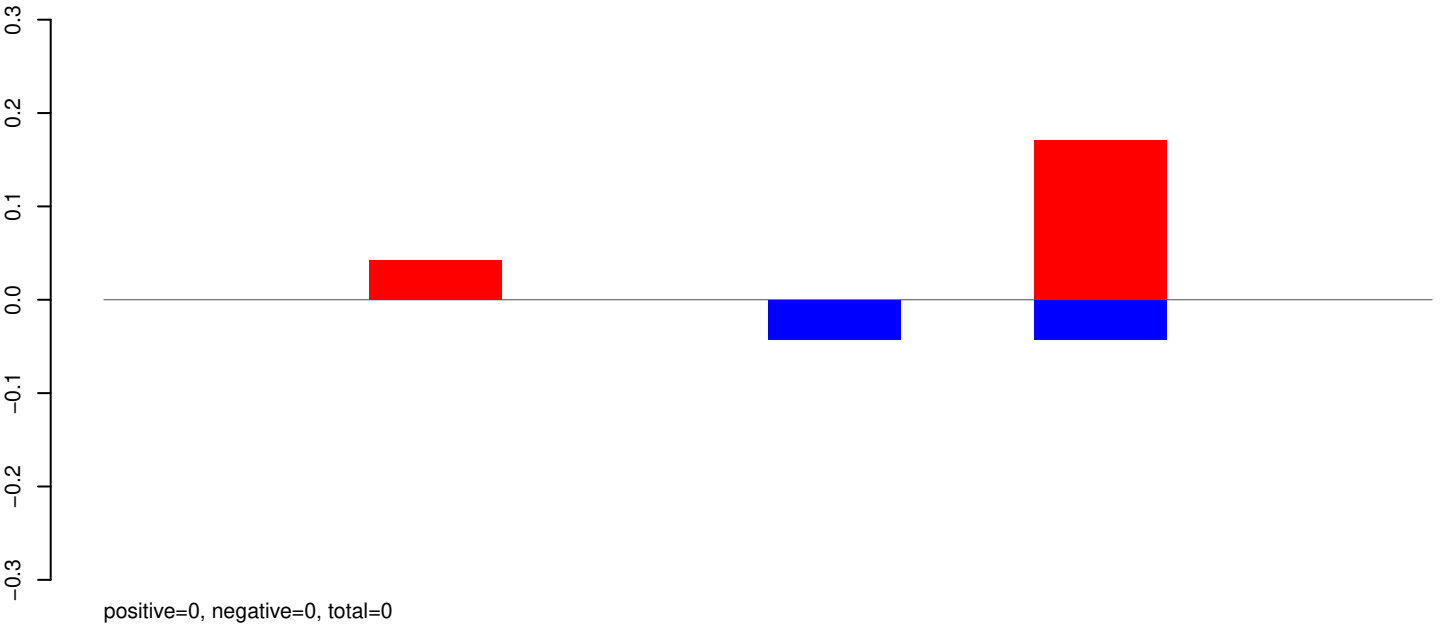

AeAeg_Whole_ZIKV_BM3_GP.rep

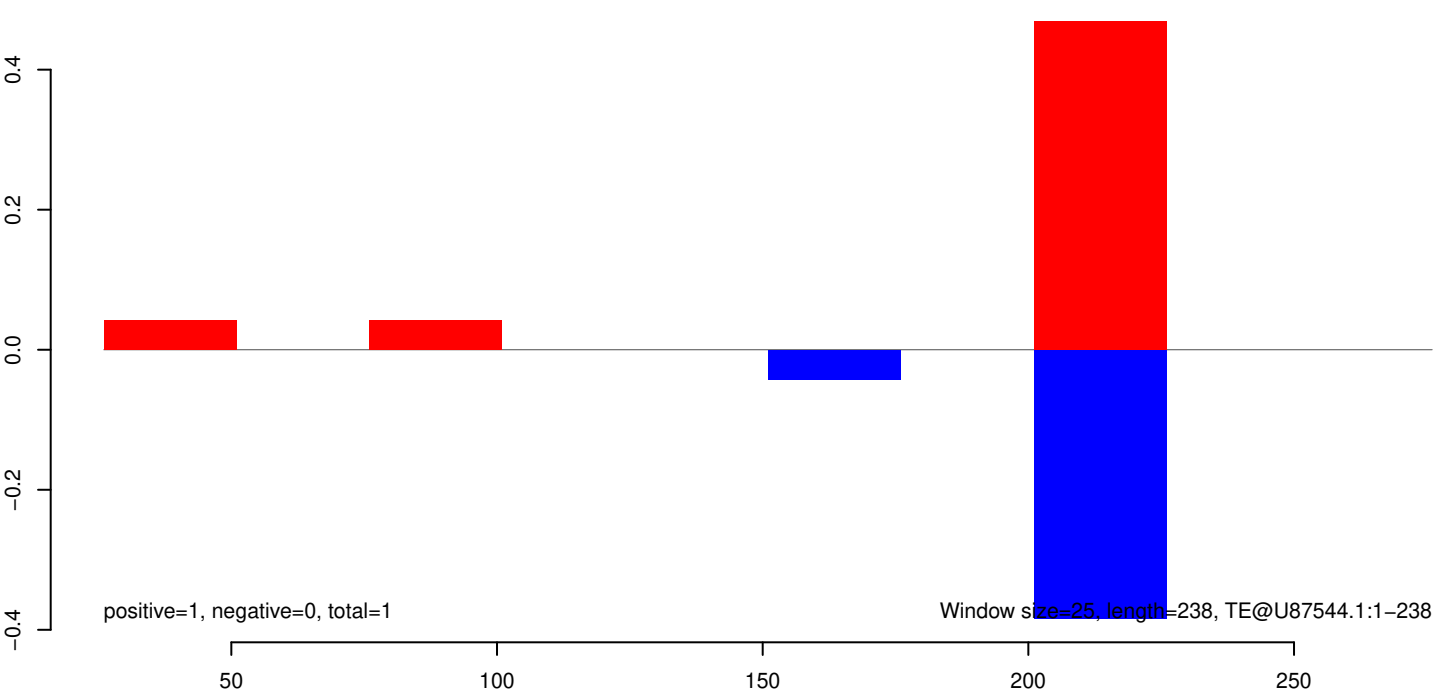

AeAeg_Whole_ZIKV_BM3_GP.18_23.rep

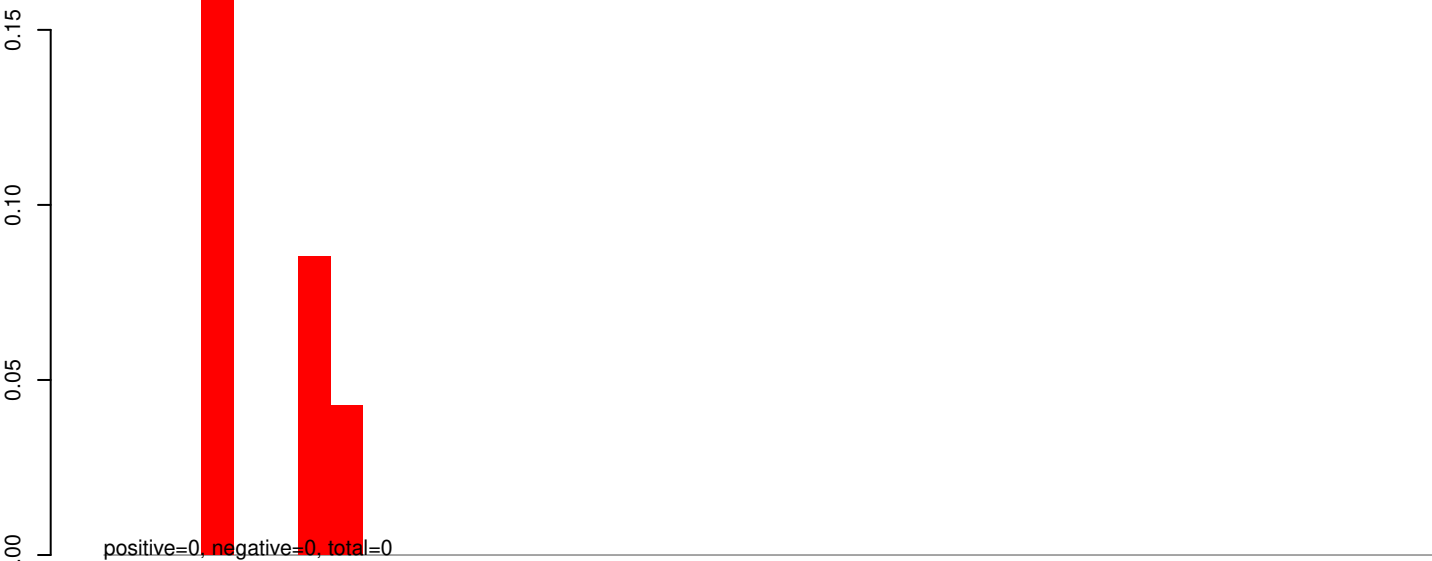

AeAeg_Whole_ZIKV_BM3_GP.24_35.rep

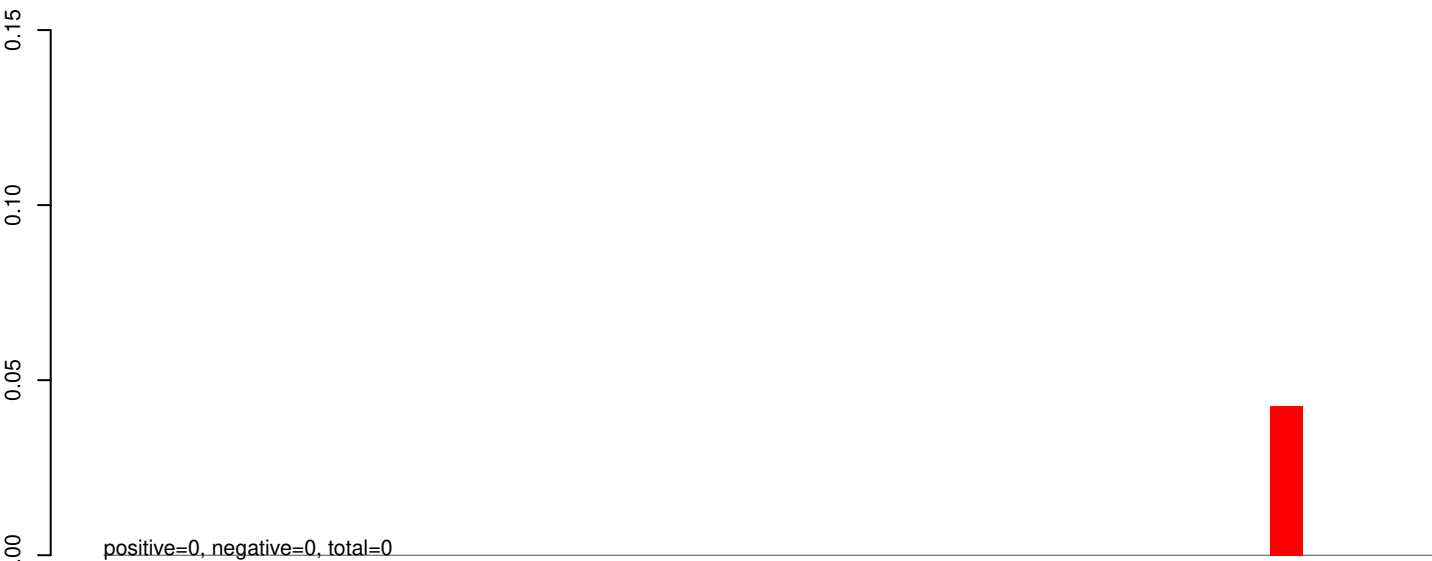

AeAeg_Whole_ZIKV_BM3_GP.rep



Window size=25, length=1014, TE@TF001130-Ty1_copia_Ele130:1-1014

AeAeg_Whole_ZIKV_BM3_GP.18_23.rep

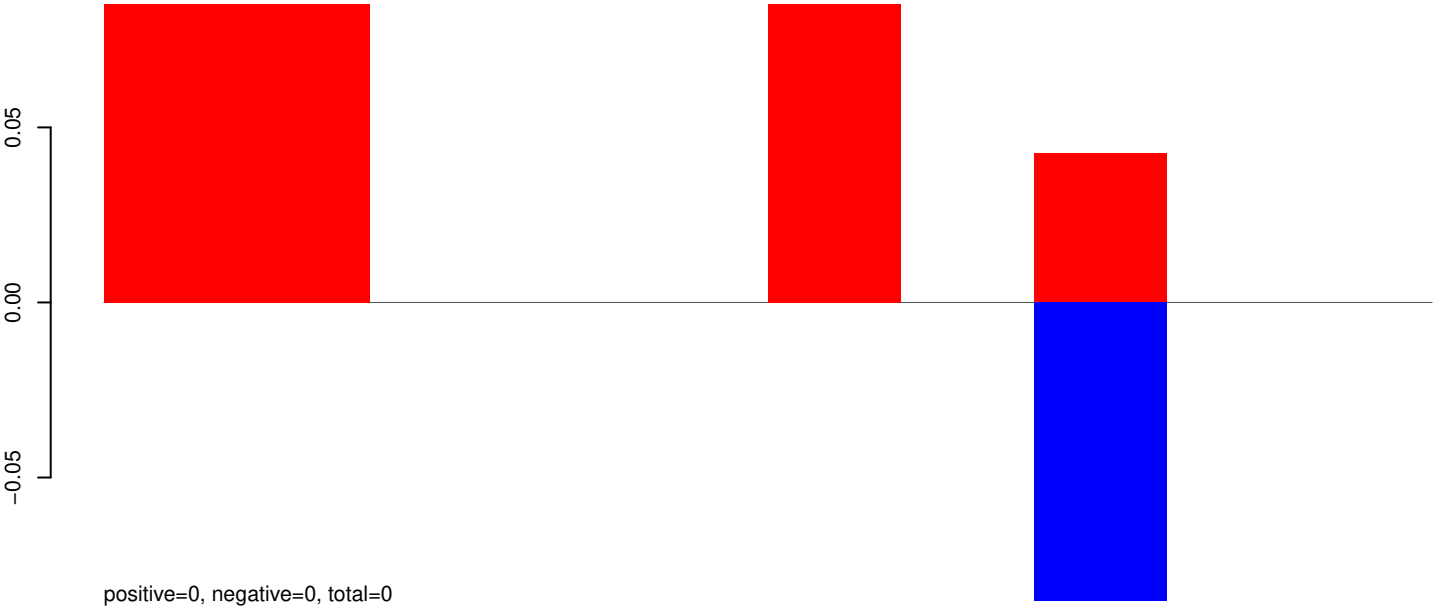

AeAeg_Whole_ZIKV_BM3_GP.24_35.rep

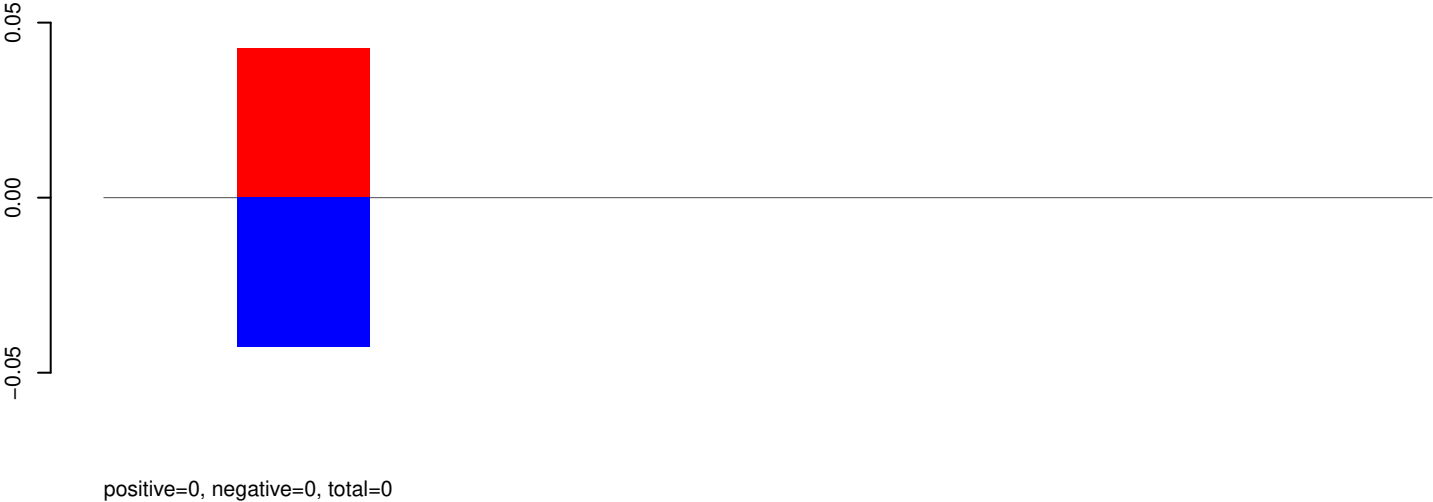

AeAeg_Whole_ZIKV_BM3_GP.rep

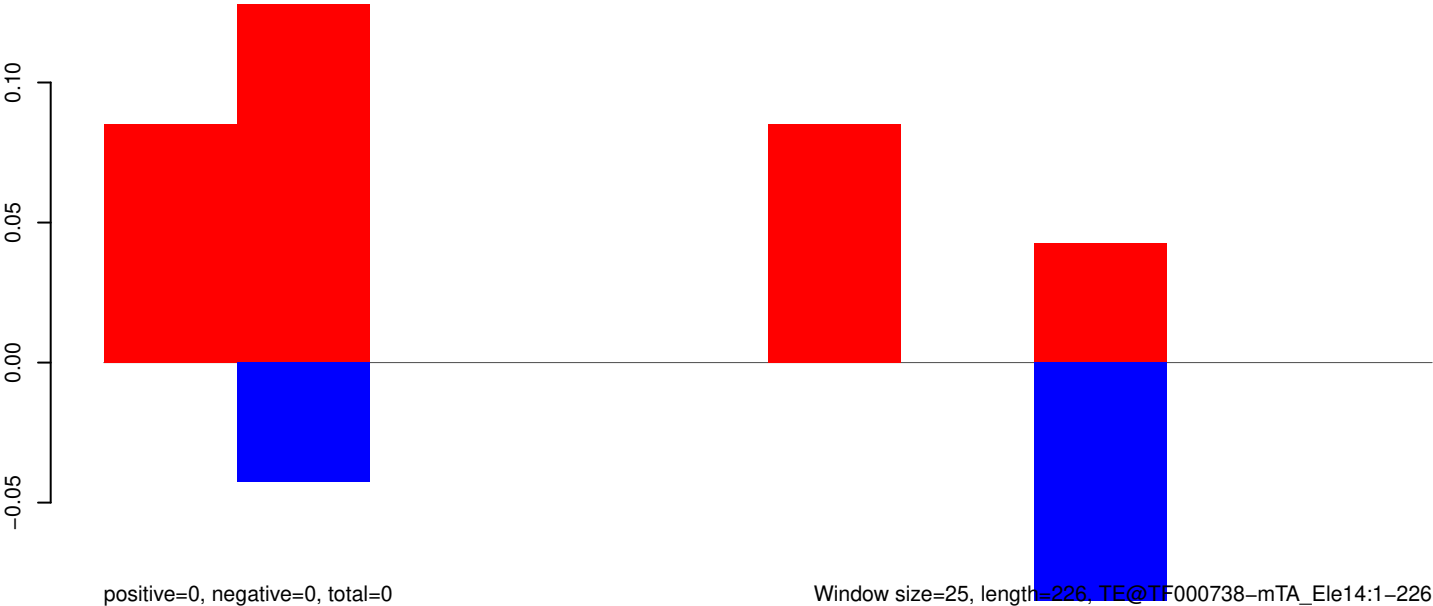

AeAeg_Whole_ZIKV_BM3_GP.18_23.rep

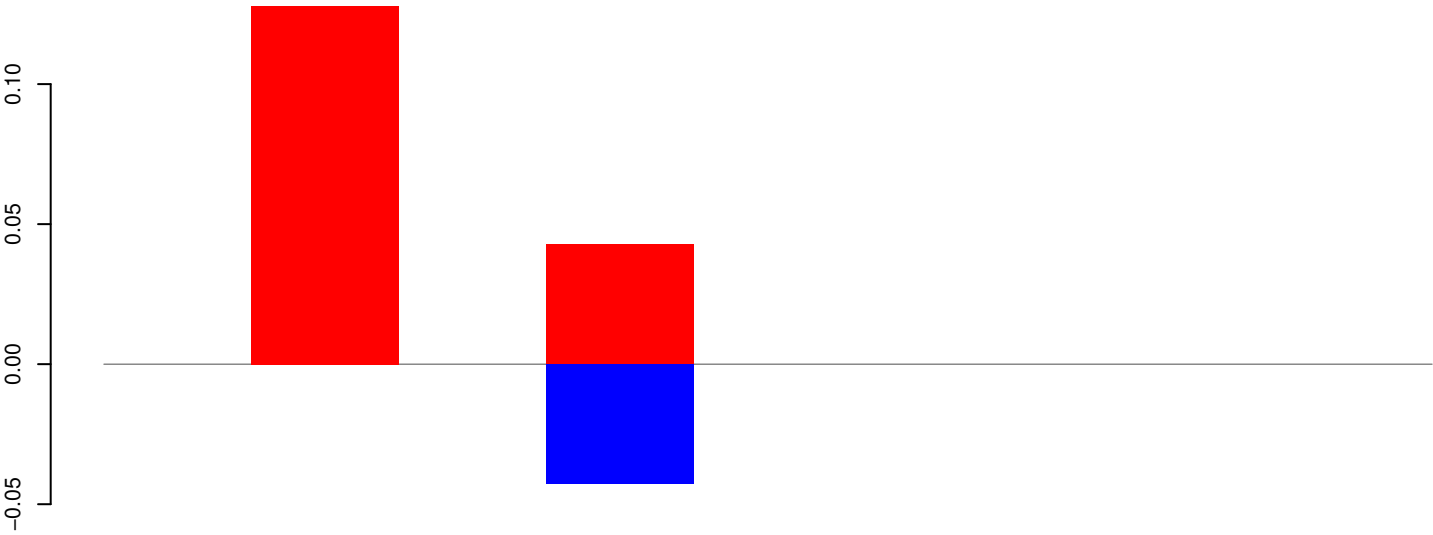

positive=0, negative=0, total=0

AeAeg_Whole_ZIKV_BM3_GP.24_35.rep

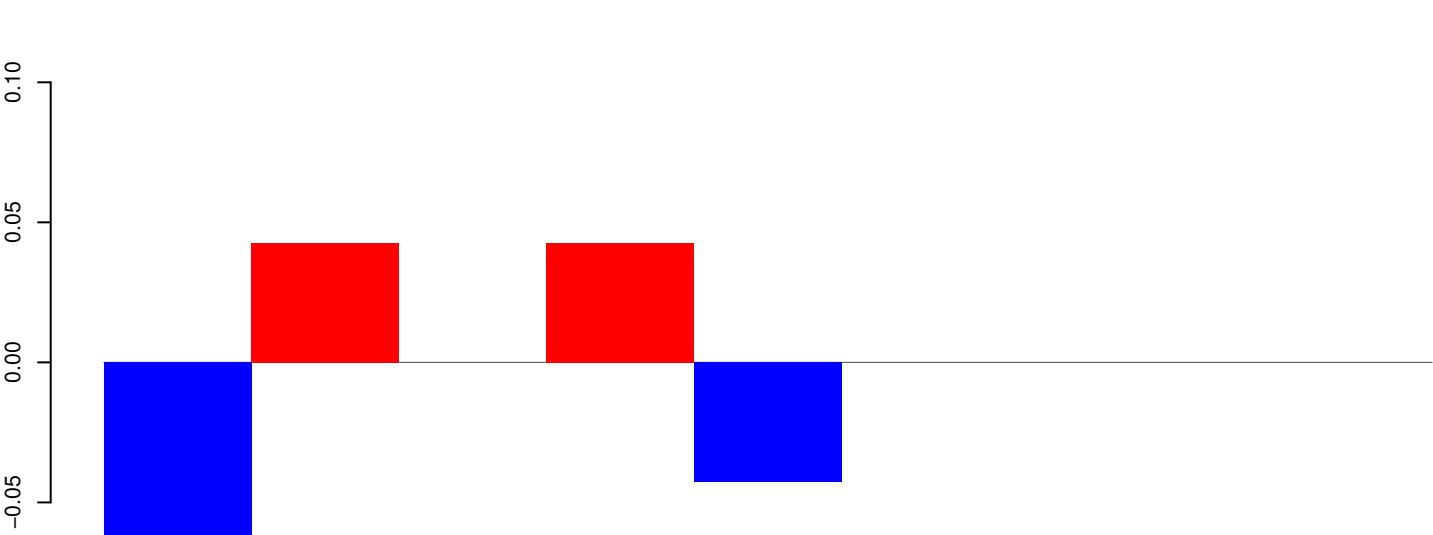

positive=0, negative=0, total=0

AeAeg_Whole_ZIKV_BM3_GP.rep

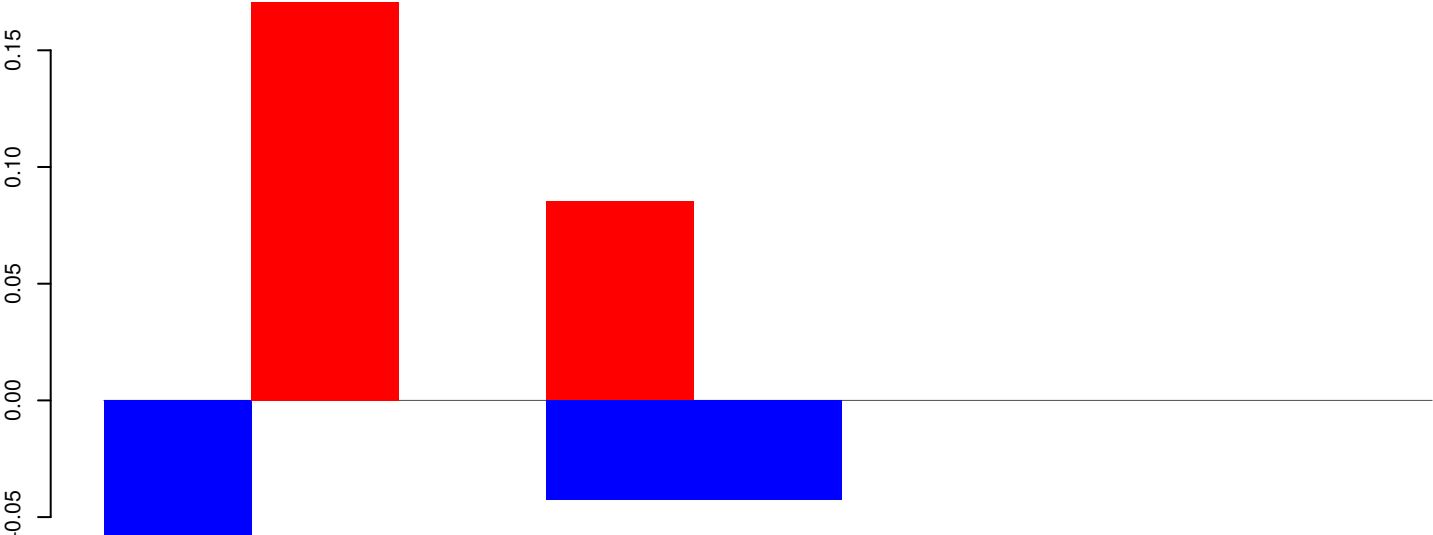

positive=0, negative=0, total=0

AeAeg_Whole_ZIKV_BM3_GP.18_23.rep

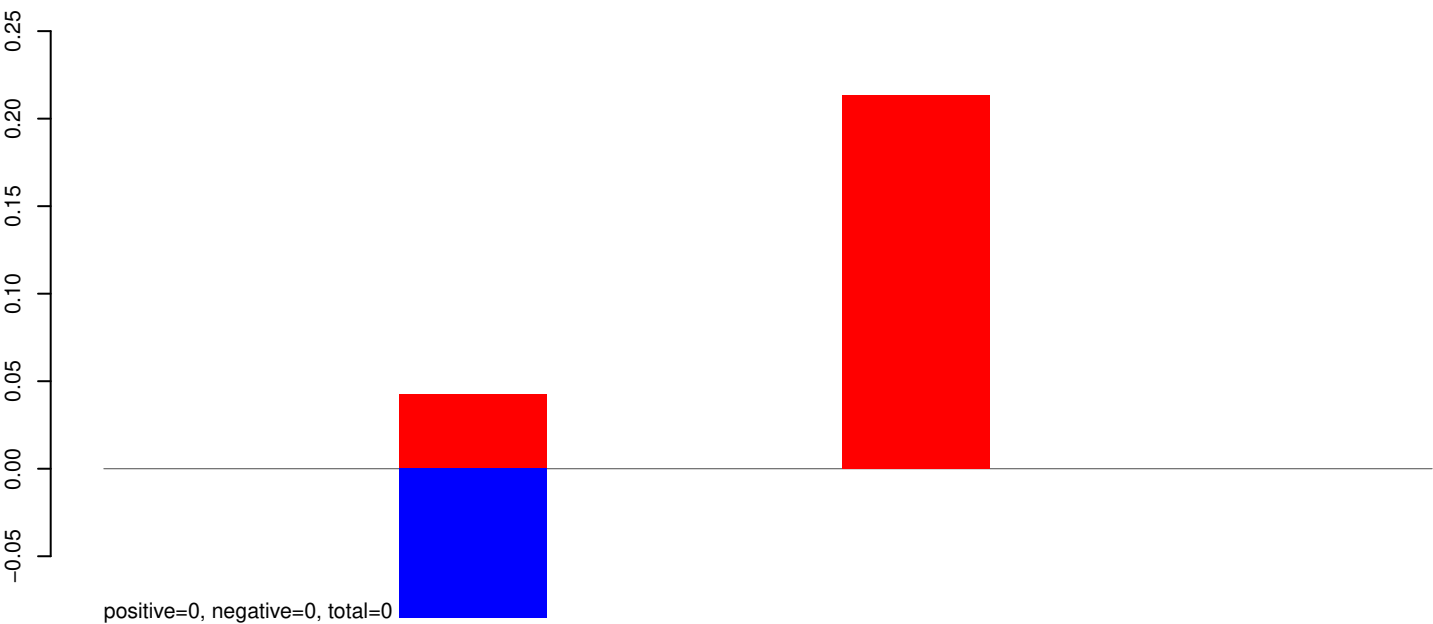

AeAeg_Whole_ZIKV_BM3_GP.24_35.rep

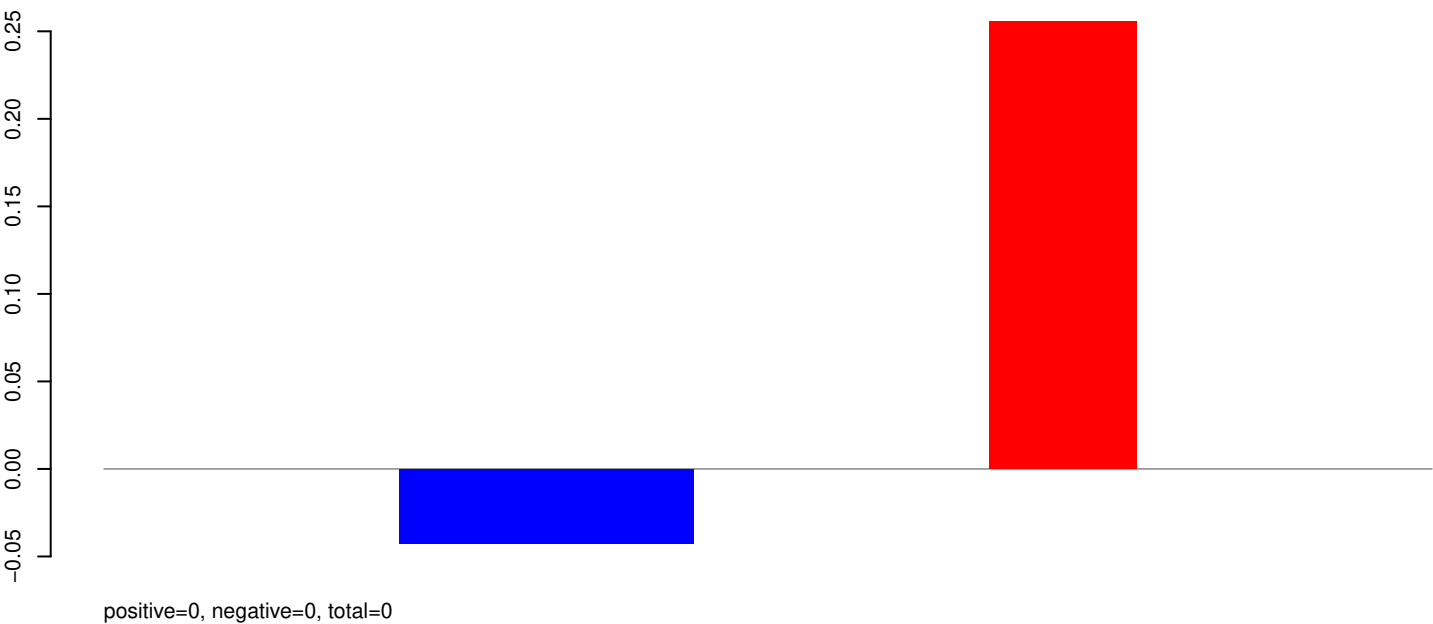

AeAeg_Whole_ZIKV_BM3_GP.rep

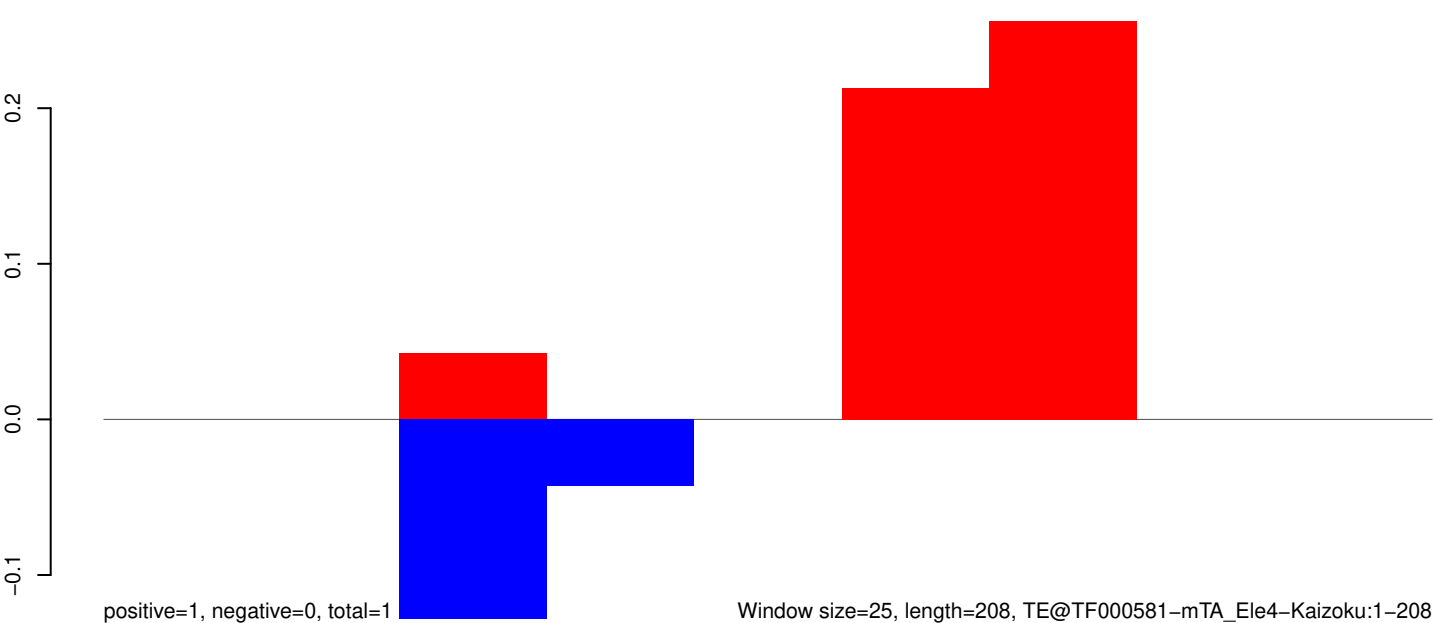

AeAeg_Whole_ZIKV_BM3_GP.18_23.rep

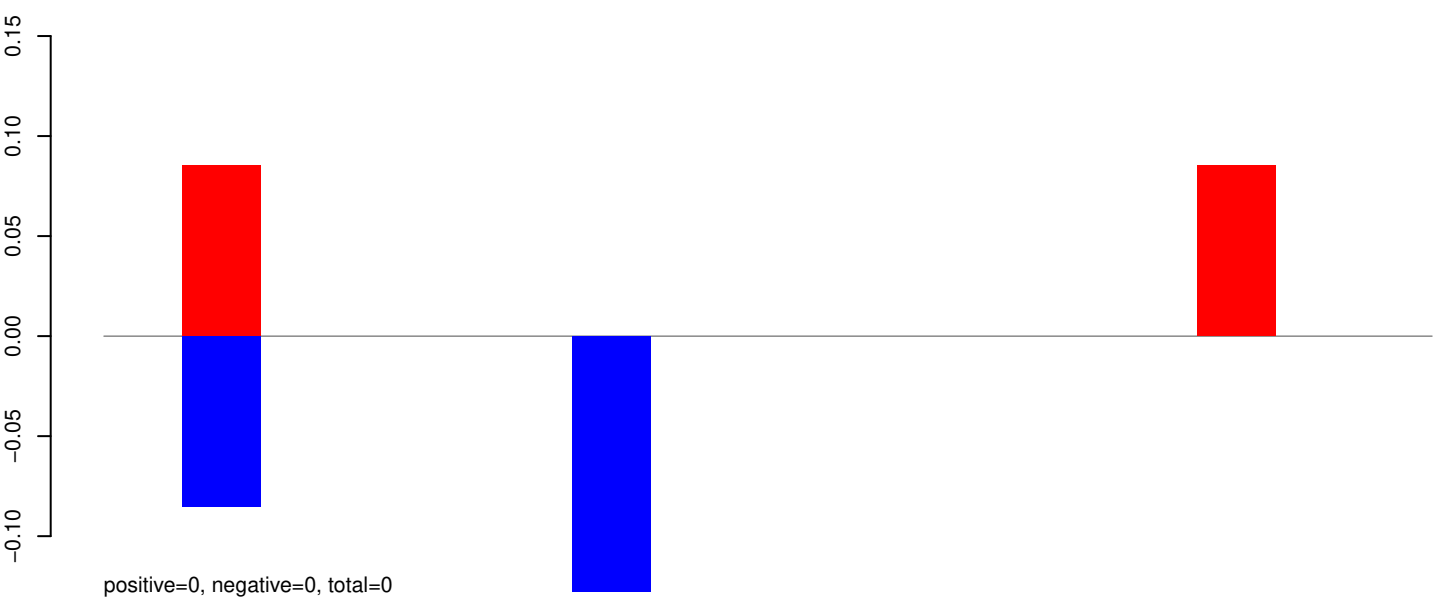

AeAeg_Whole_ZIKV_BM3_GP.24_35.rep

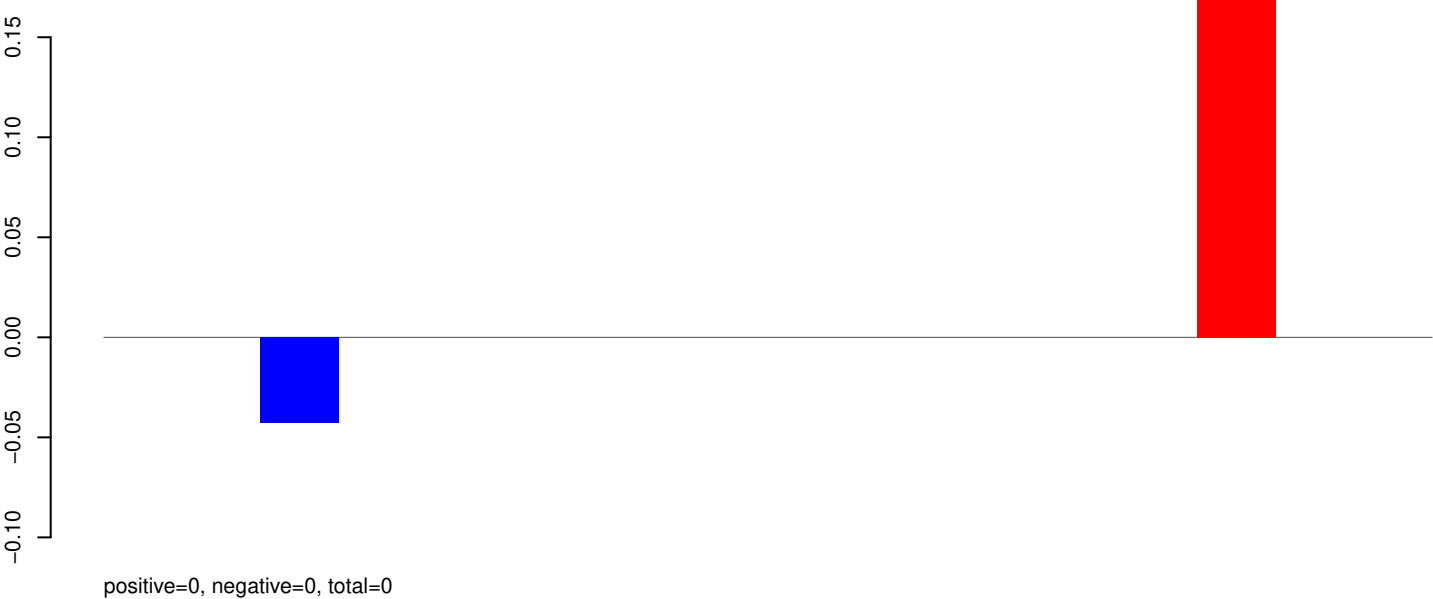

AeAeg_Whole_ZIKV_BM3_GP.rep

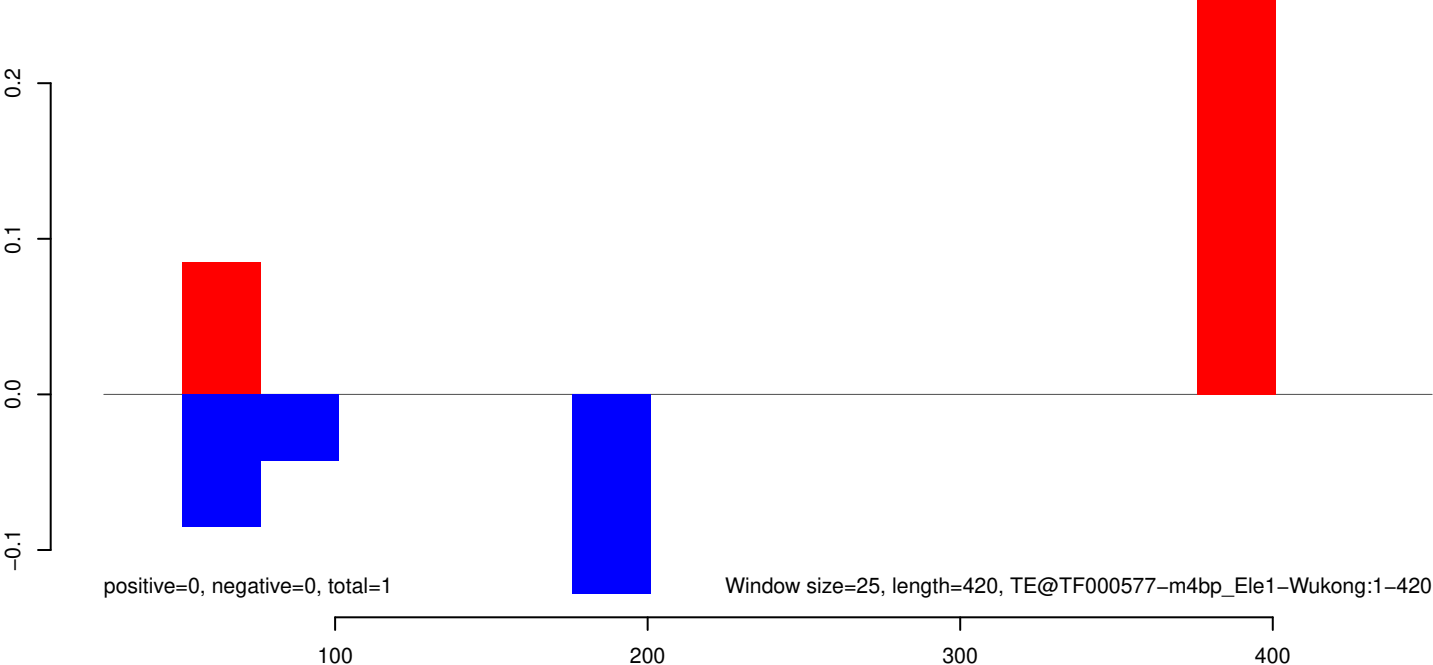

AeAeg_Whole_ZIKV_BM3_GP.18_23.rep



AeAeg_Whole_ZIKV_BM3_GP.24_35.rep

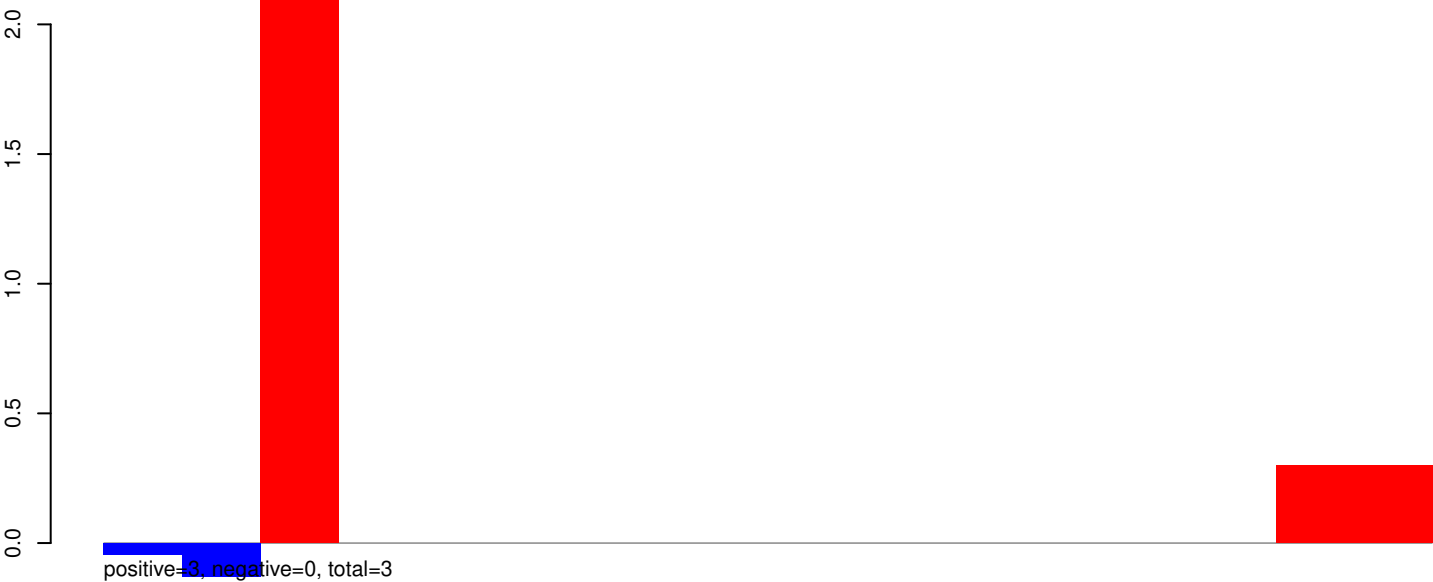

AeAeg_Whole_ZIKV_BM3_GP.rep



AeAeg_Whole_ZIKV_BM3_GP.18_23.rep

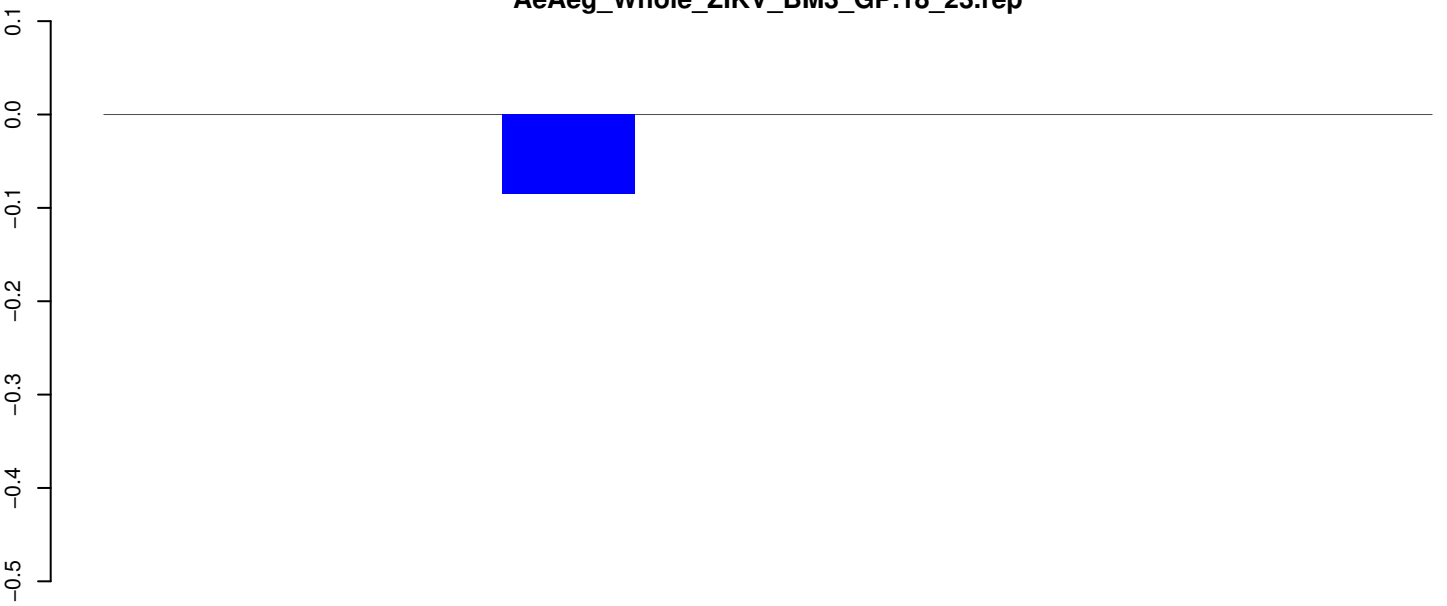

positive=0, negative=0, total=0

AeAeg_Whole_ZIKV_BM3_GP.24_35.rep

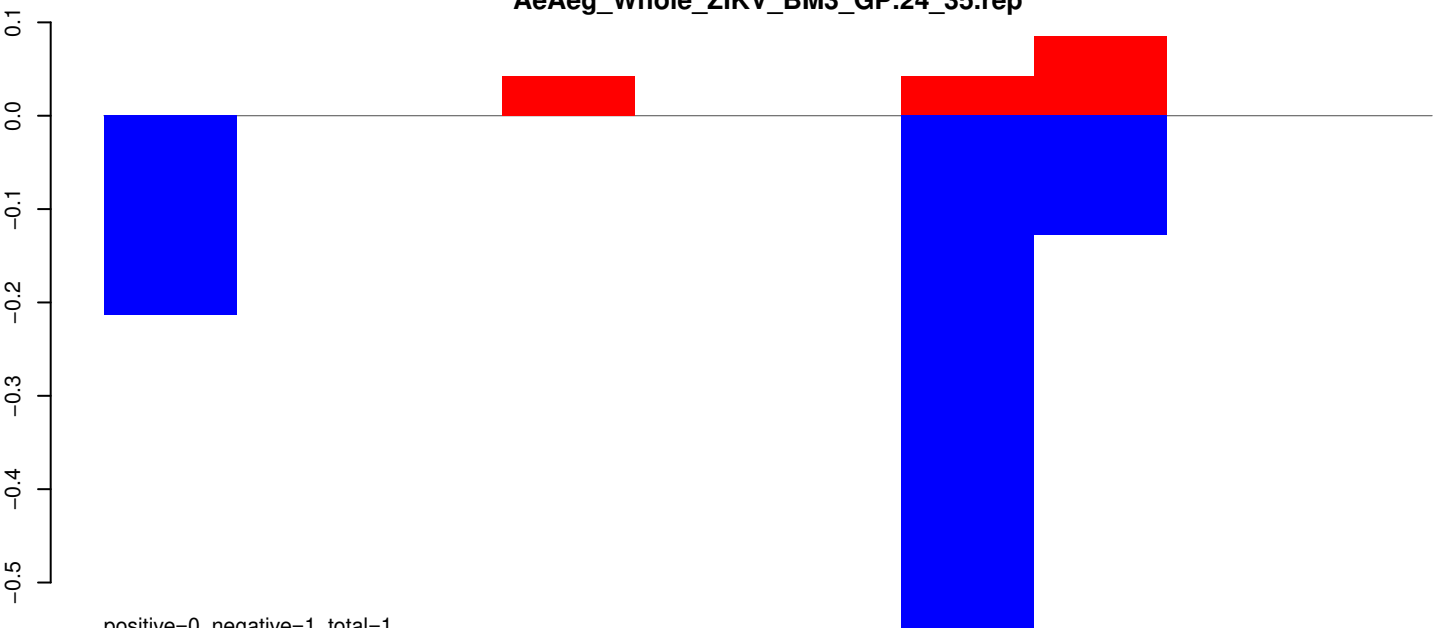

positive=0, negative=1, total=1

AeAeg_Whole_ZIKV_BM3_GP.rep

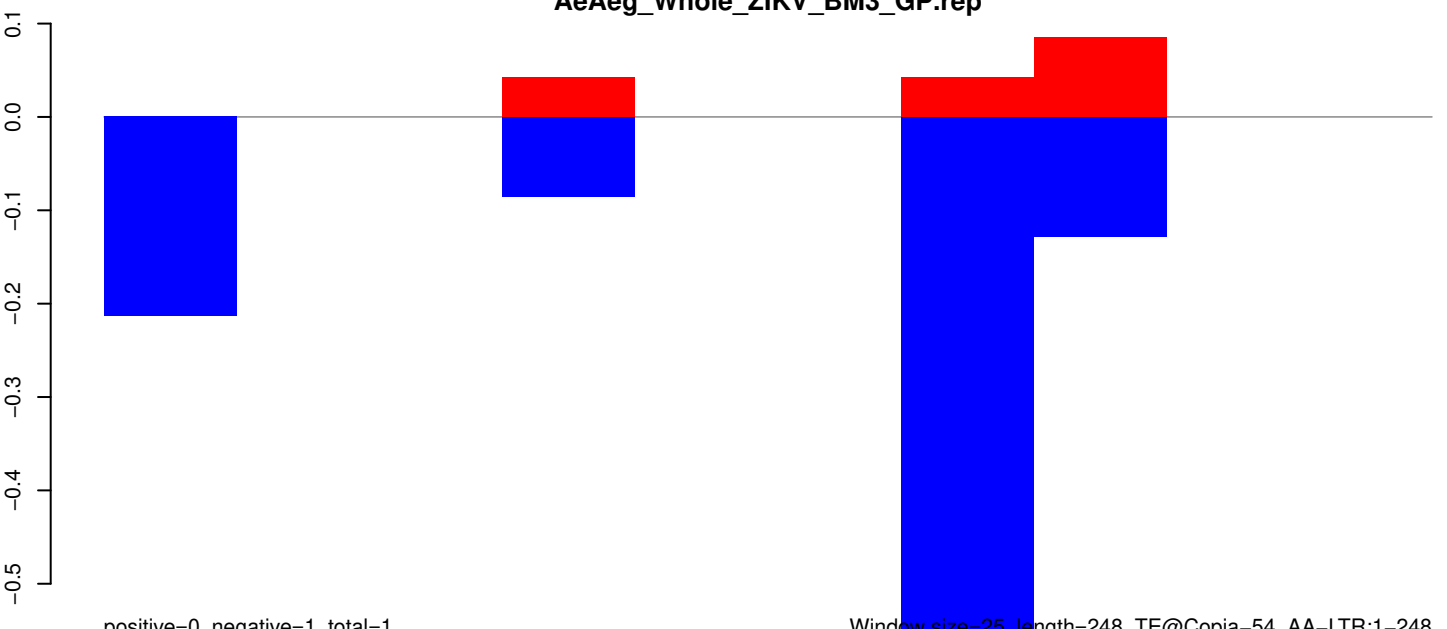

positive=0, negative=1, total=1

Window size=25, length=248, TE@Copia-54_AA-LTR:1-248

AeAeg_Whole_ZIKV_BM3_GP.18_23.rep

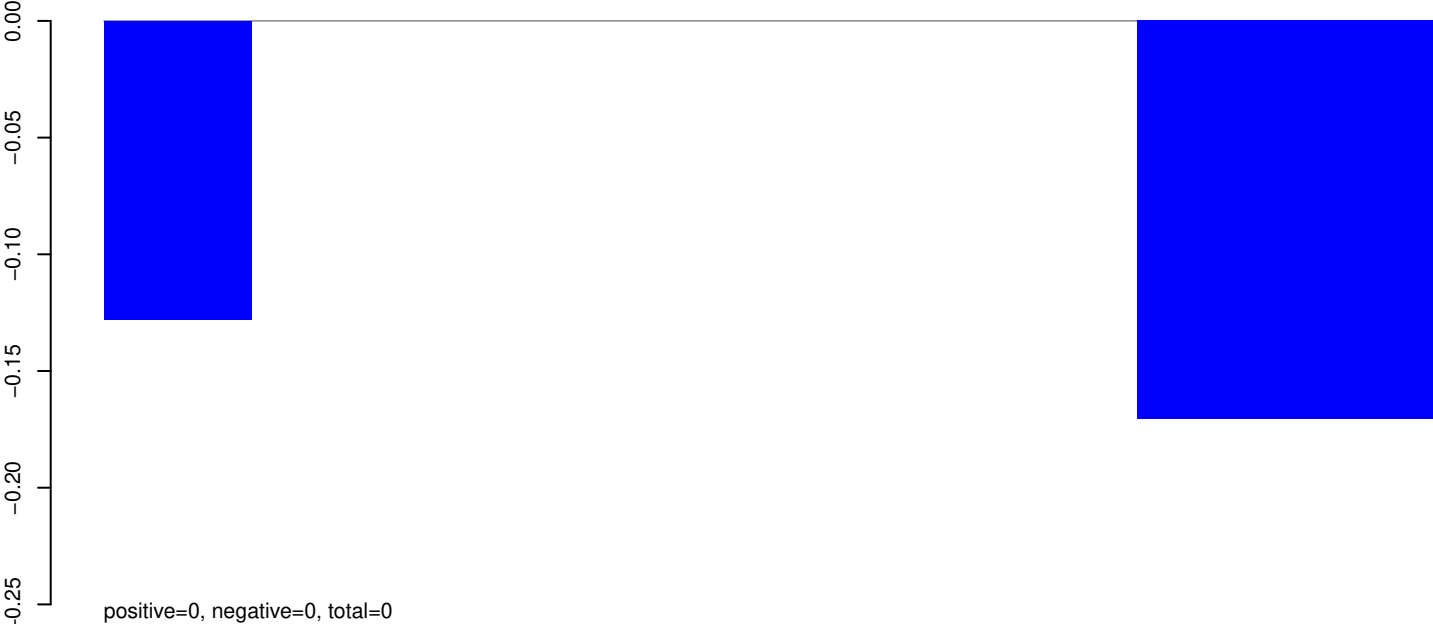

AeAeg_Whole_ZIKV_BM3_GP.24_35.rep

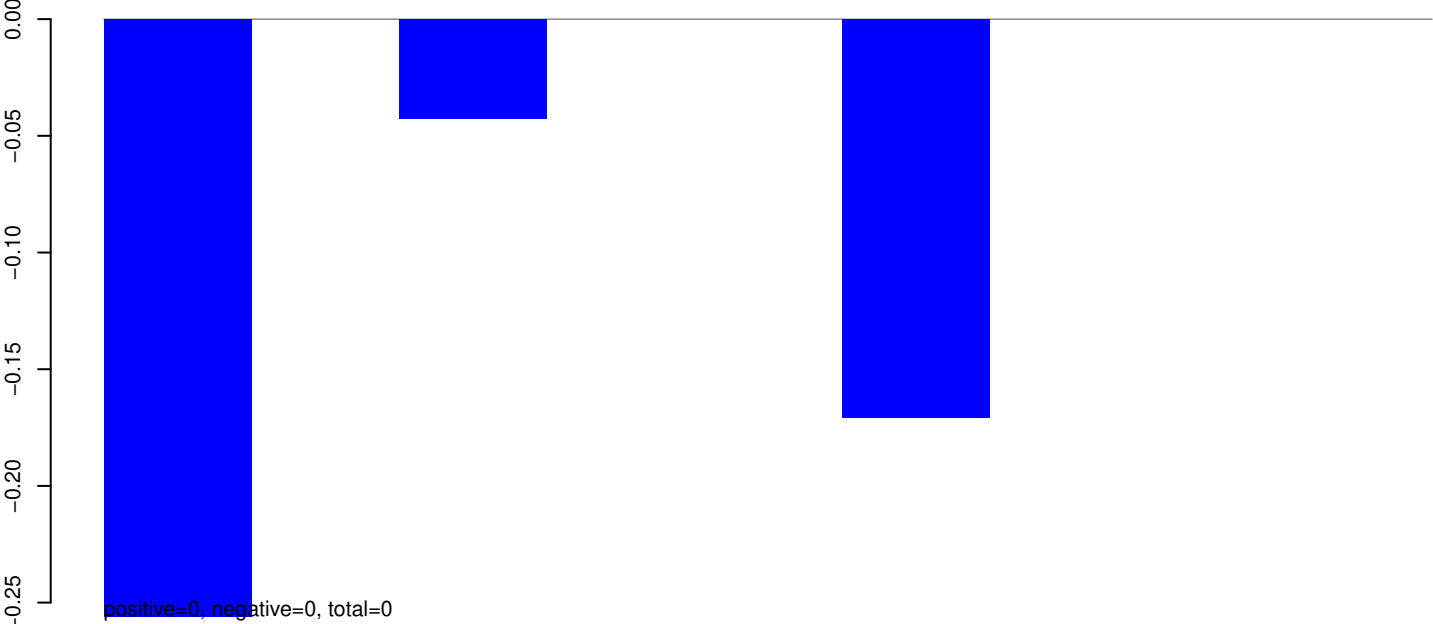

AeAeg_Whole_ZIKV_BM3_GP.rep

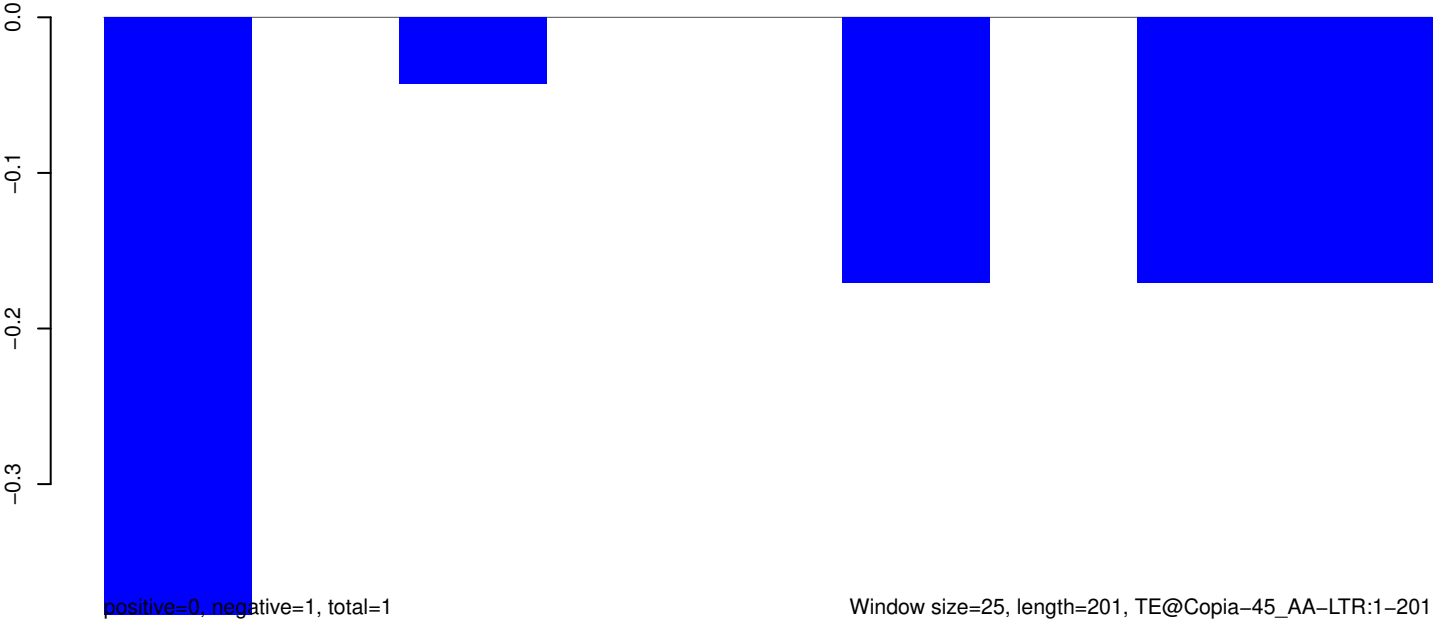

AeAeg_Whole_ZIKV_BM3_GP.18_23.rep

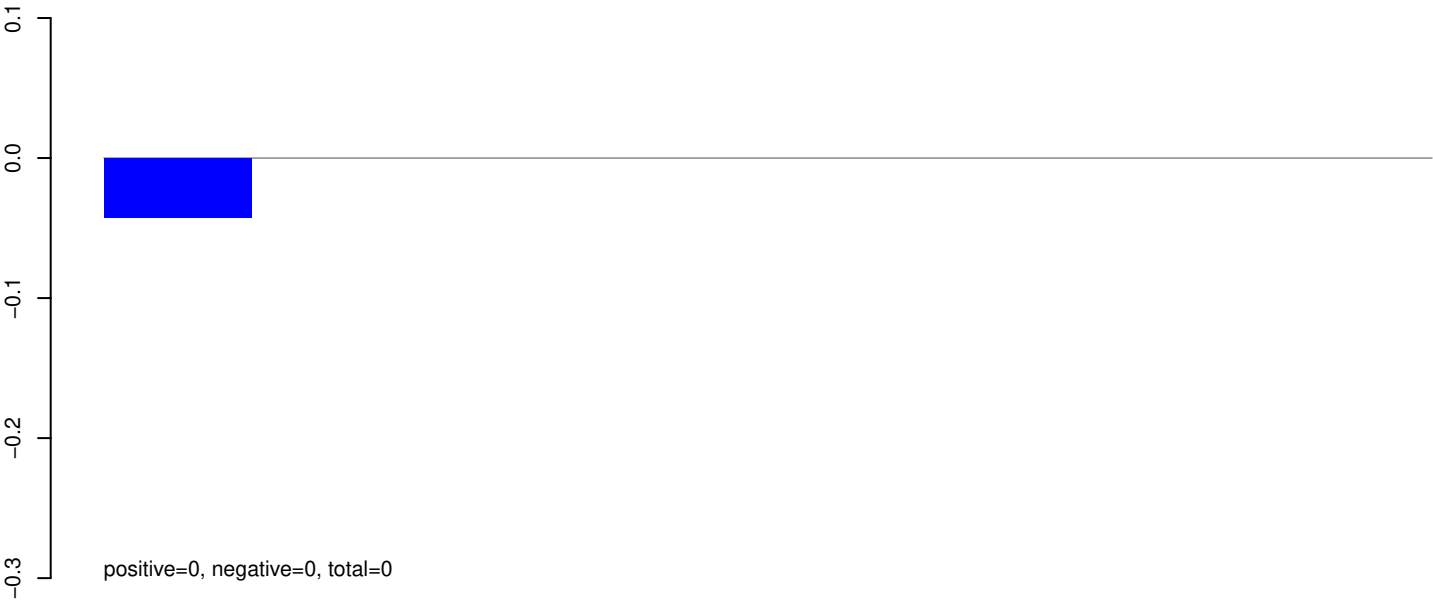

AeAeg_Whole_ZIKV_BM3_GP.24_35.rep

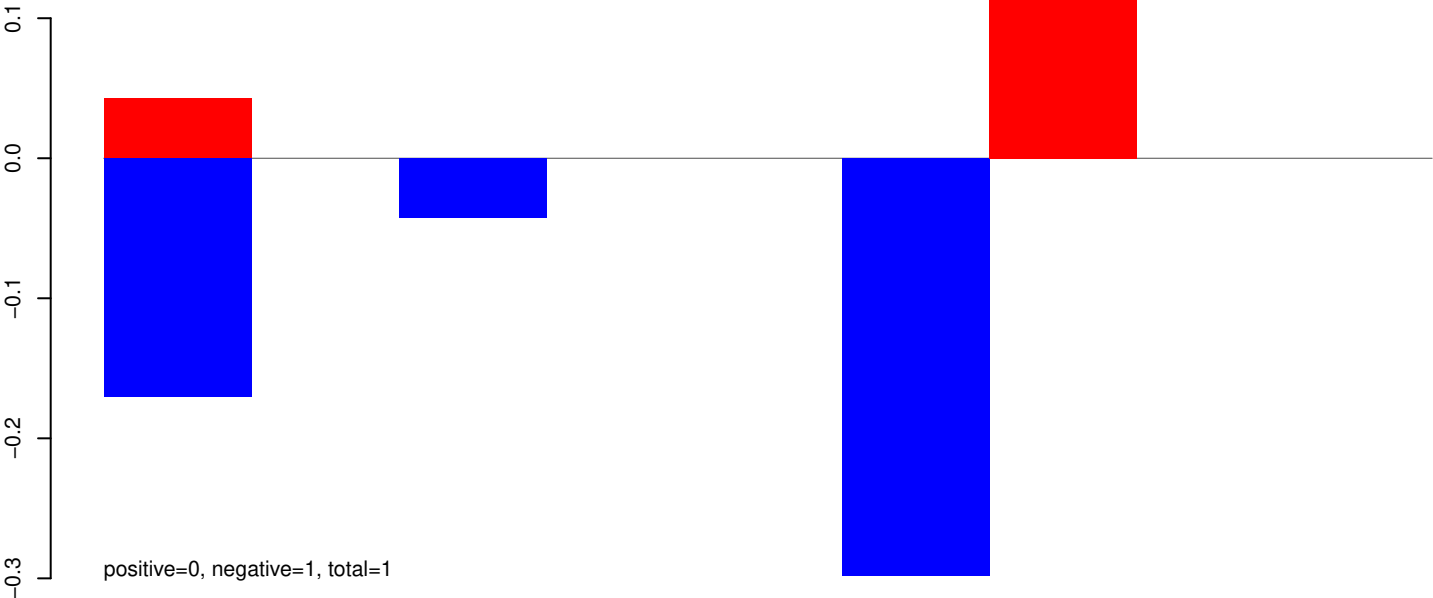

AeAeg_Whole_ZIKV_BM3_GP.rep

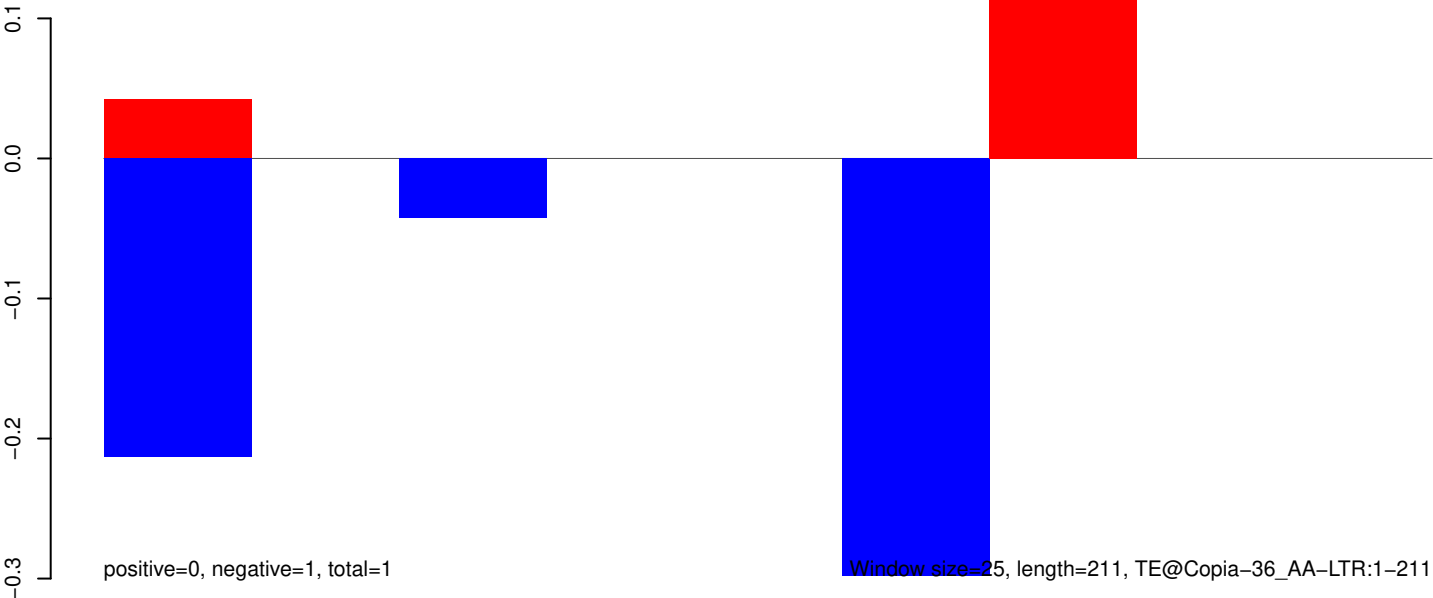

Window size=25, length=211, TE@Copia-36_AA-LTR:1-211

AeAeg_Whole_ZIKV_BM3_GP.18_23.rep

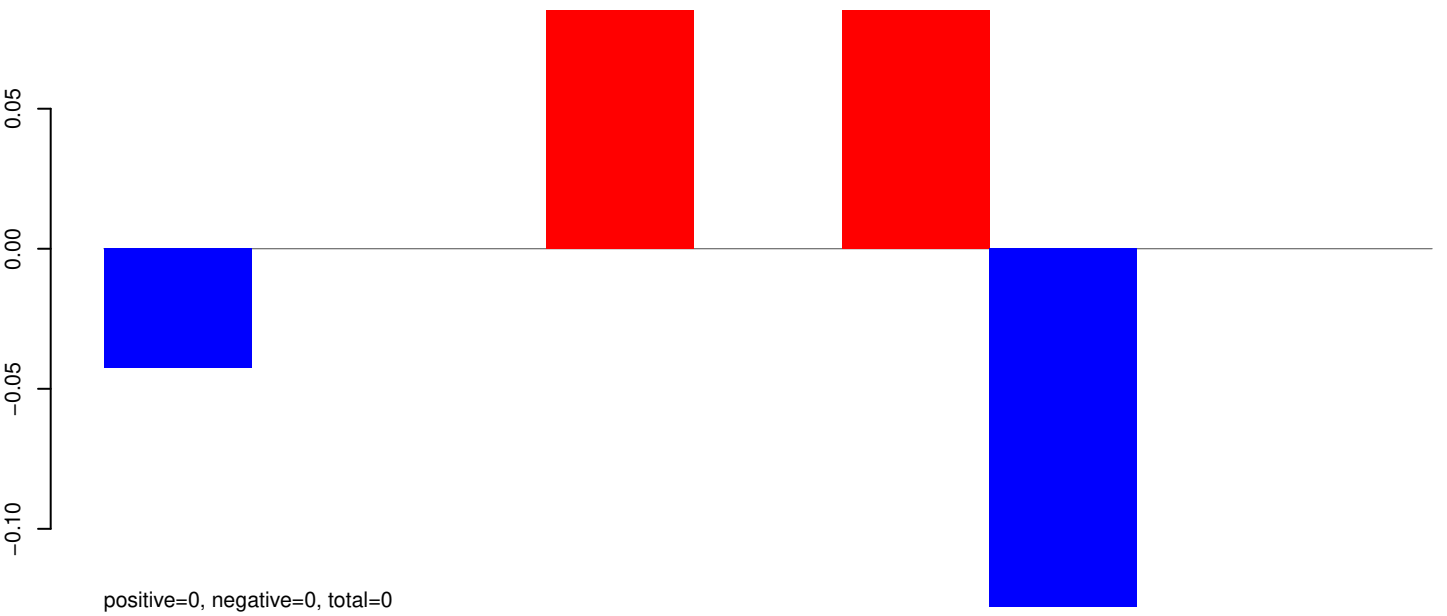

AeAeg_Whole_ZIKV_BM3_GP.24_35.rep

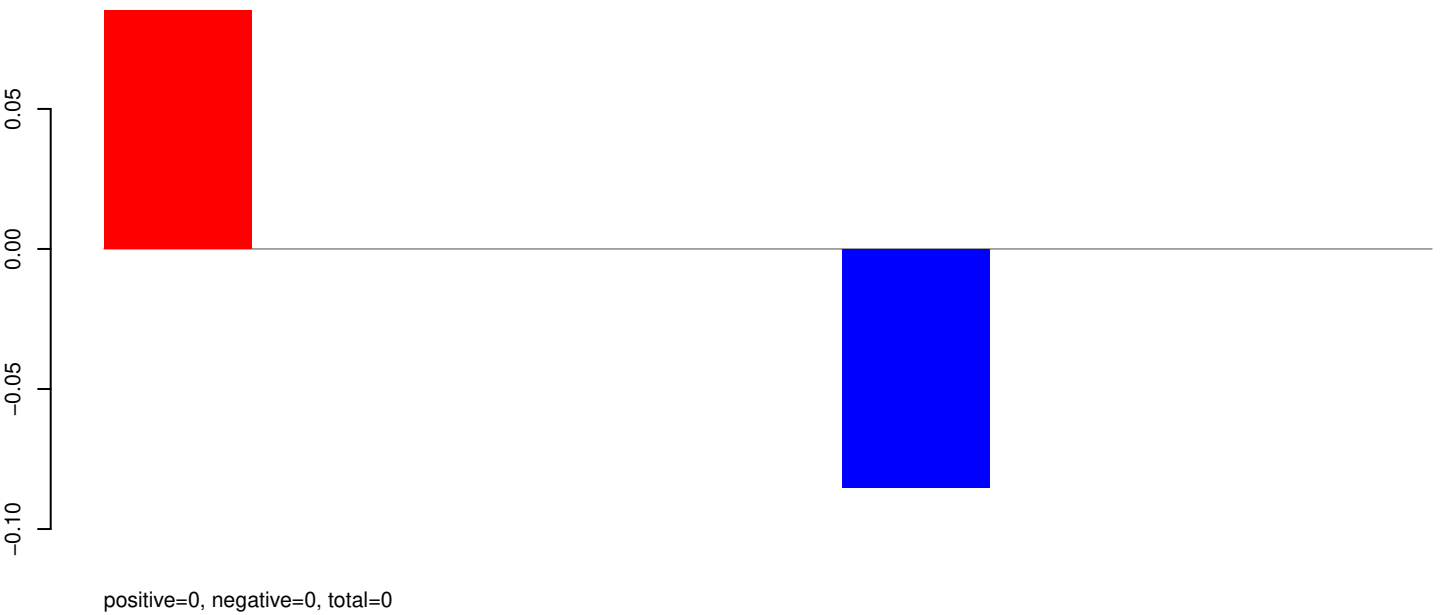

AeAeg_Whole_ZIKV_BM3_GP.rep

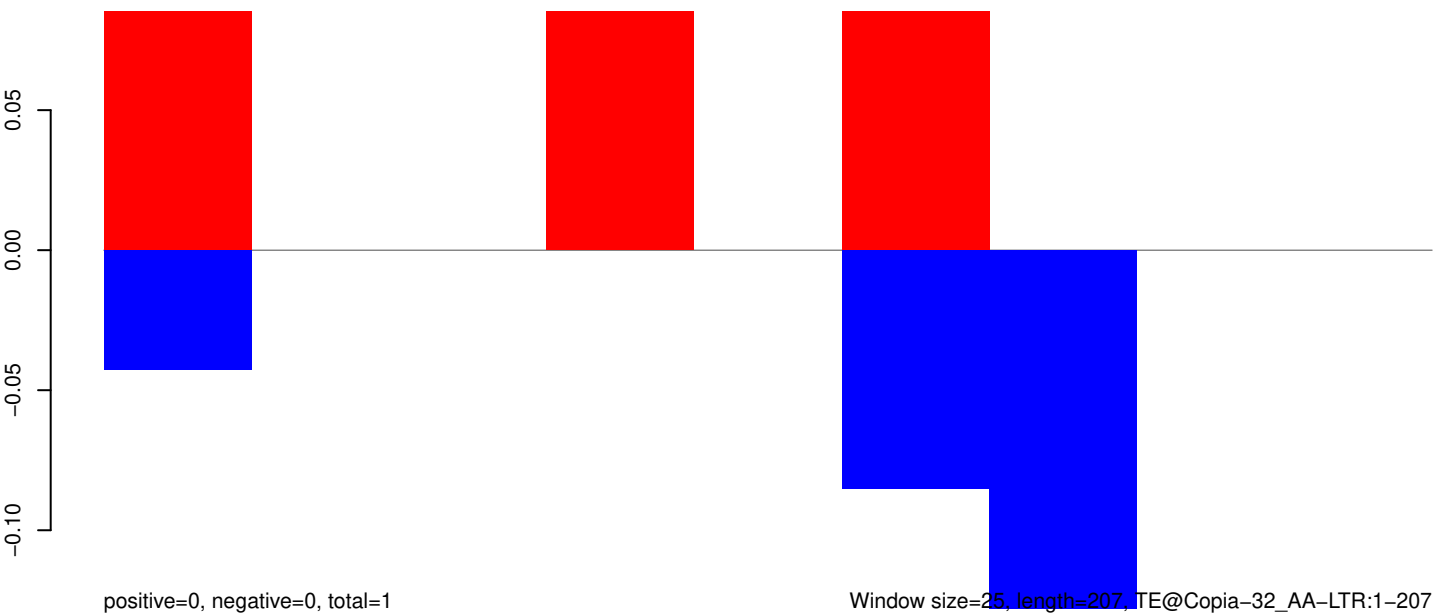

Window size=25, length=207, TE@Copia-32_AA-LTR:1-207

AeAeg_Whole_ZIKV_BM3_GP.18_23.rep

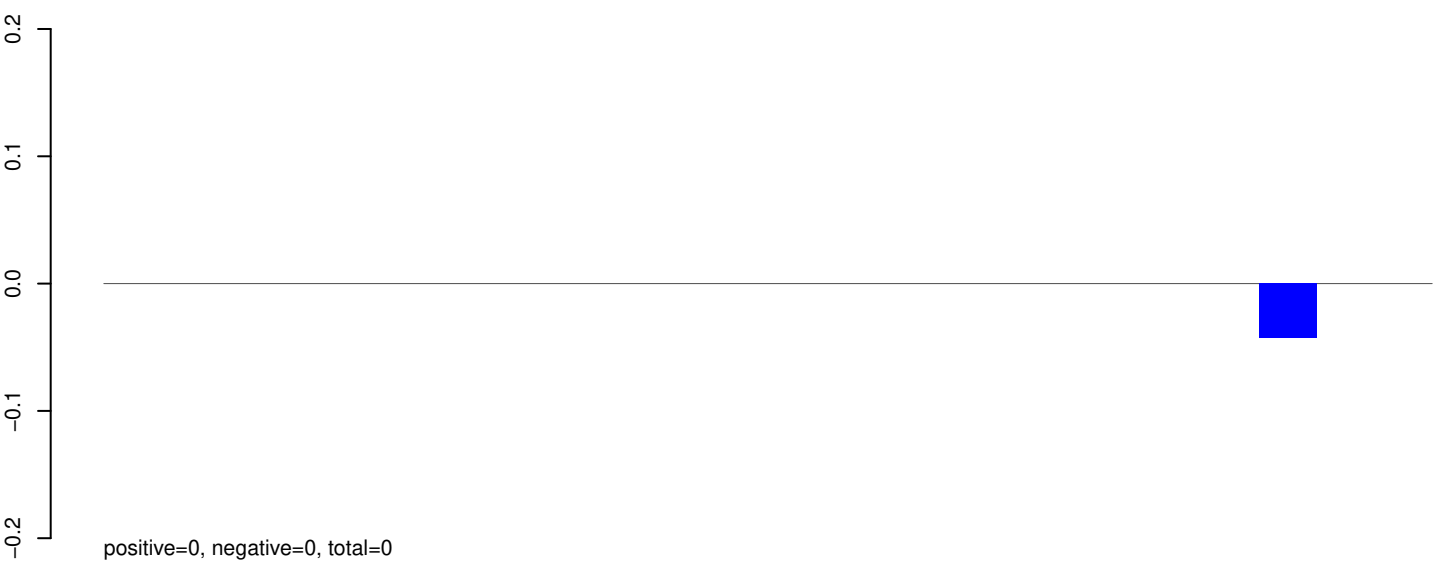

AeAeg_Whole_ZIKV_BM3_GP.24_35.rep

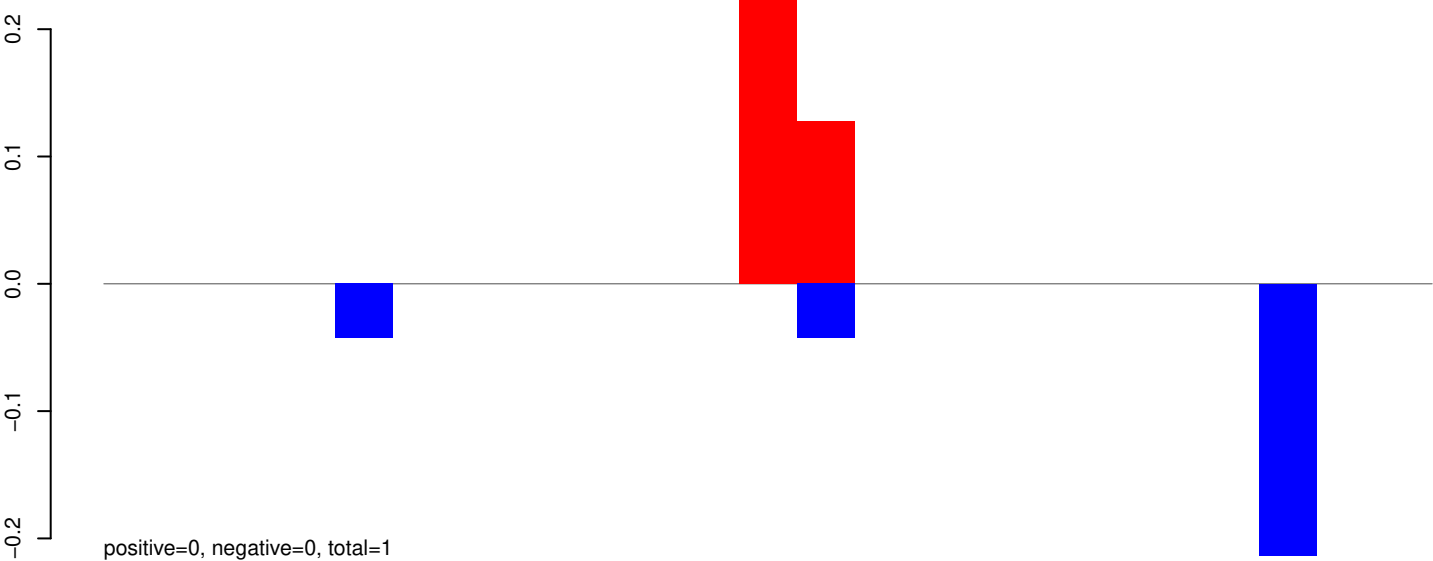

AeAeg_Whole_ZIKV_BM3_GP.rep

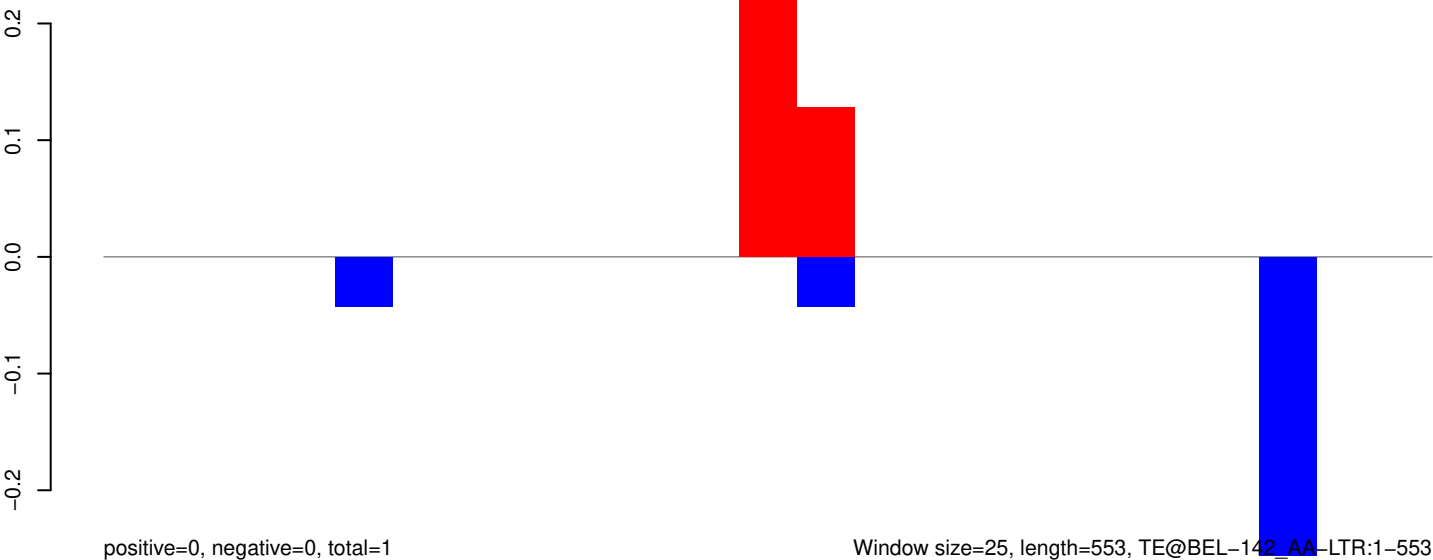

AeAeg_Whole_ZIKV_BM3_GP.18_23.rep

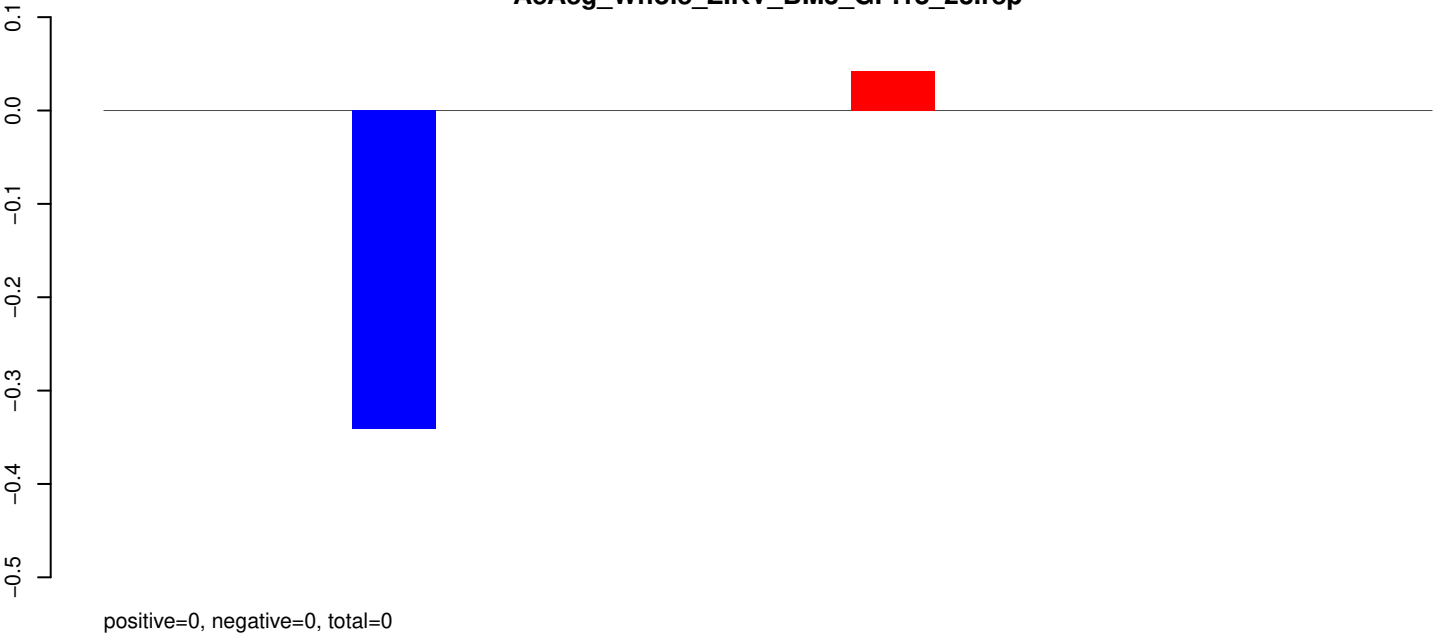

AeAeg_Whole_ZIKV_BM3_GP.24_35.rep

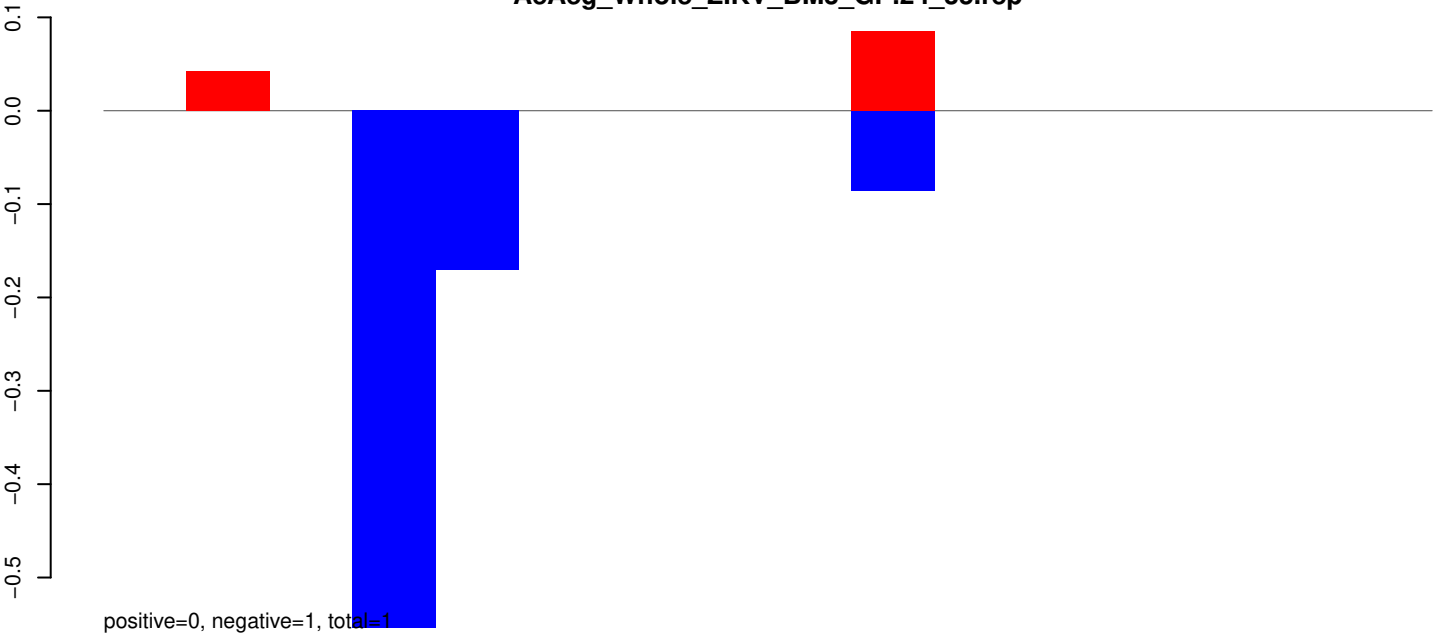

AeAeg_Whole_ZIKV_BM3_GP.rep

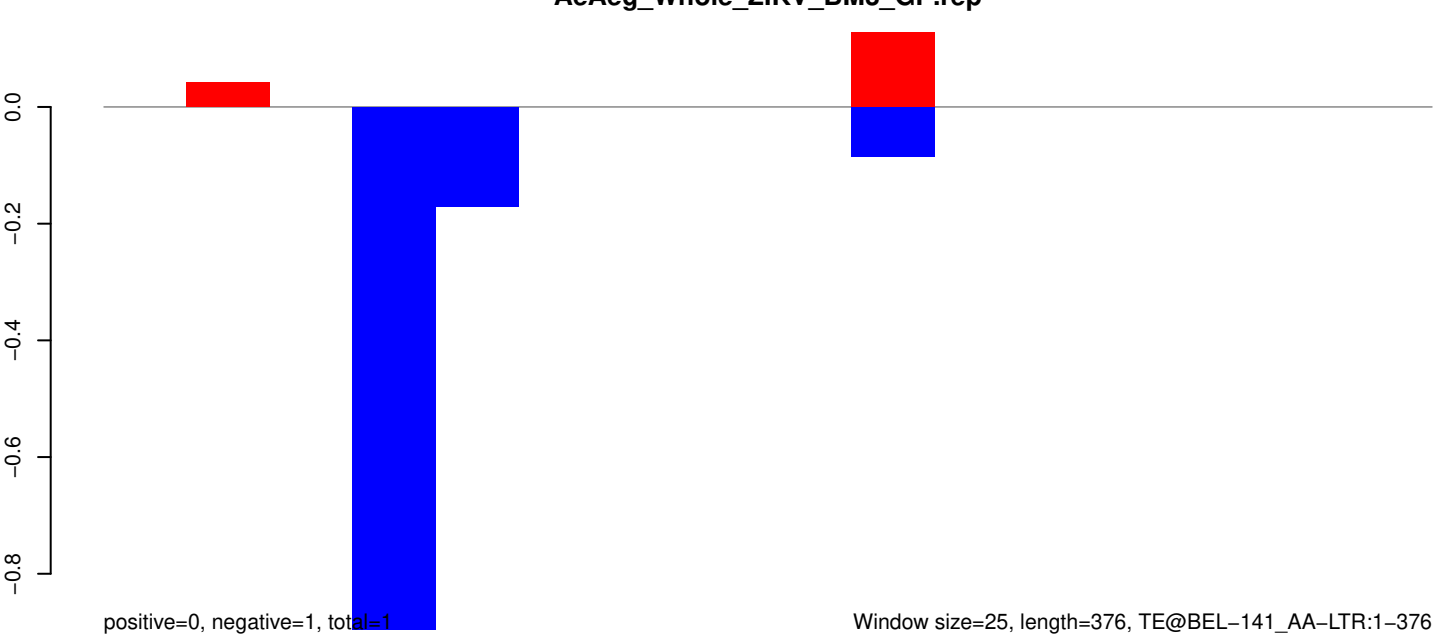

AeAeg_Whole_ZIKV_BM3_GP.18_23.rep

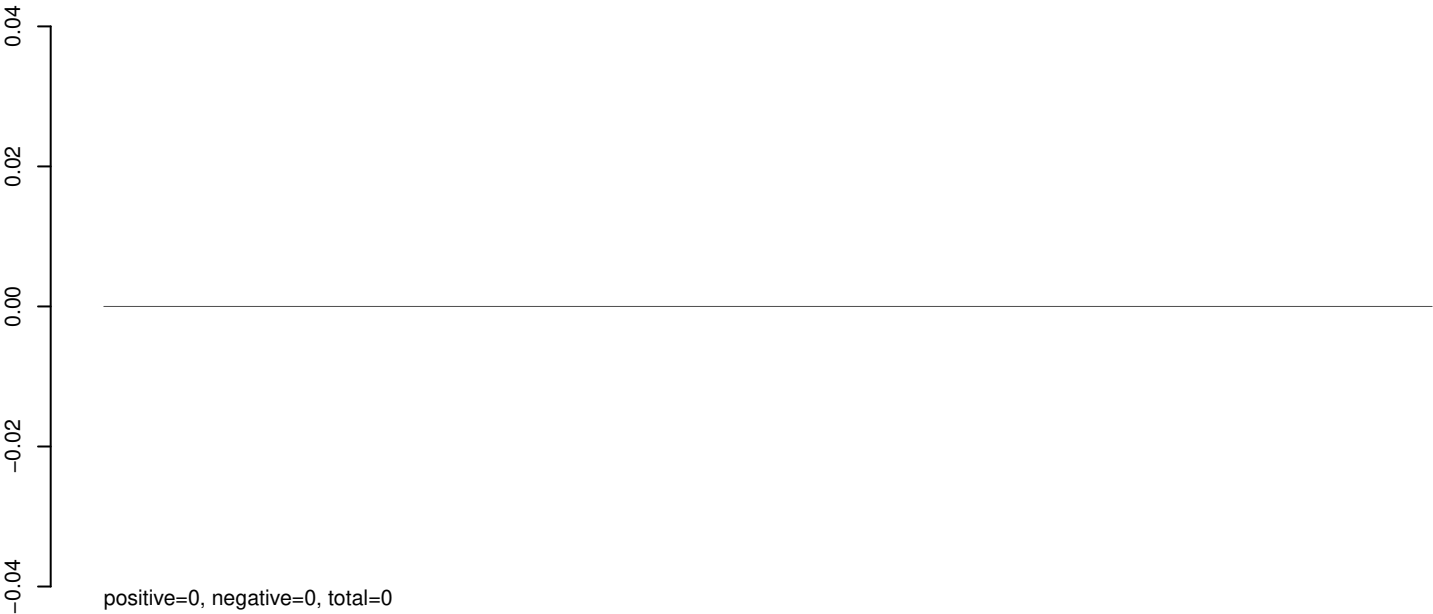

AeAeg_Whole_ZIKV_BM3_GP.24_35.rep

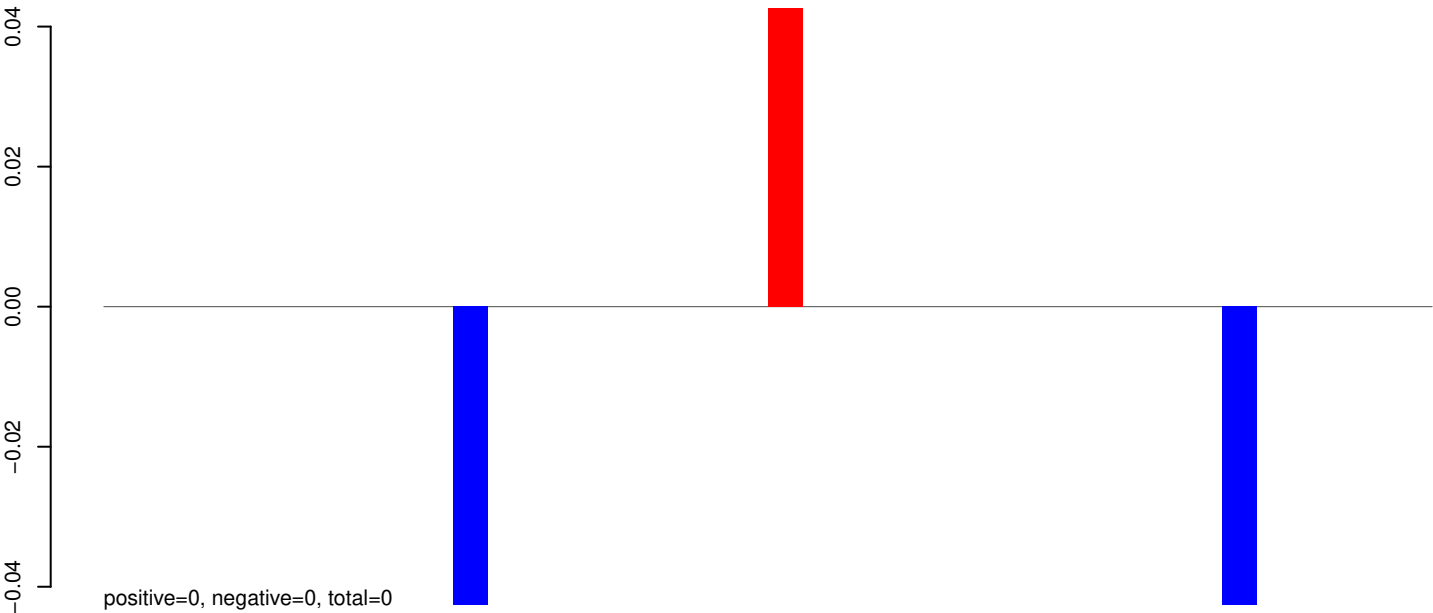

AeAeg_Whole_ZIKV_BM3_GP.rep

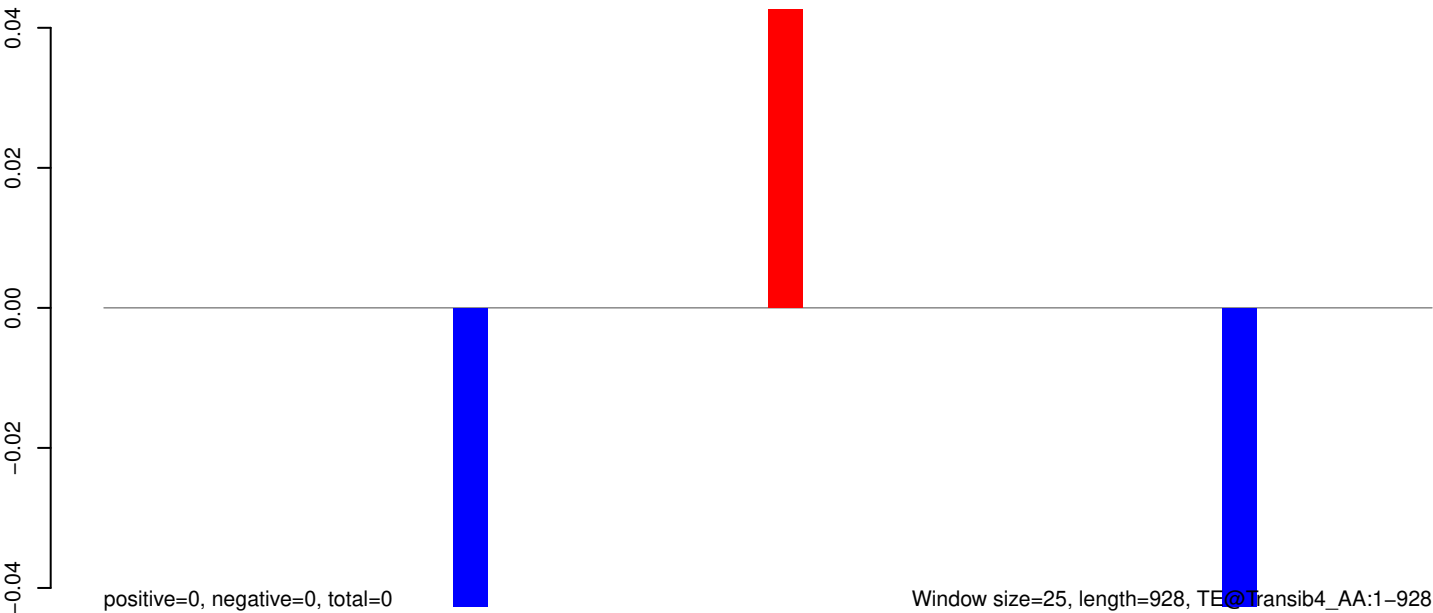

AeAeg_Whole_ZIKV_BM3_GP.18_23.rep

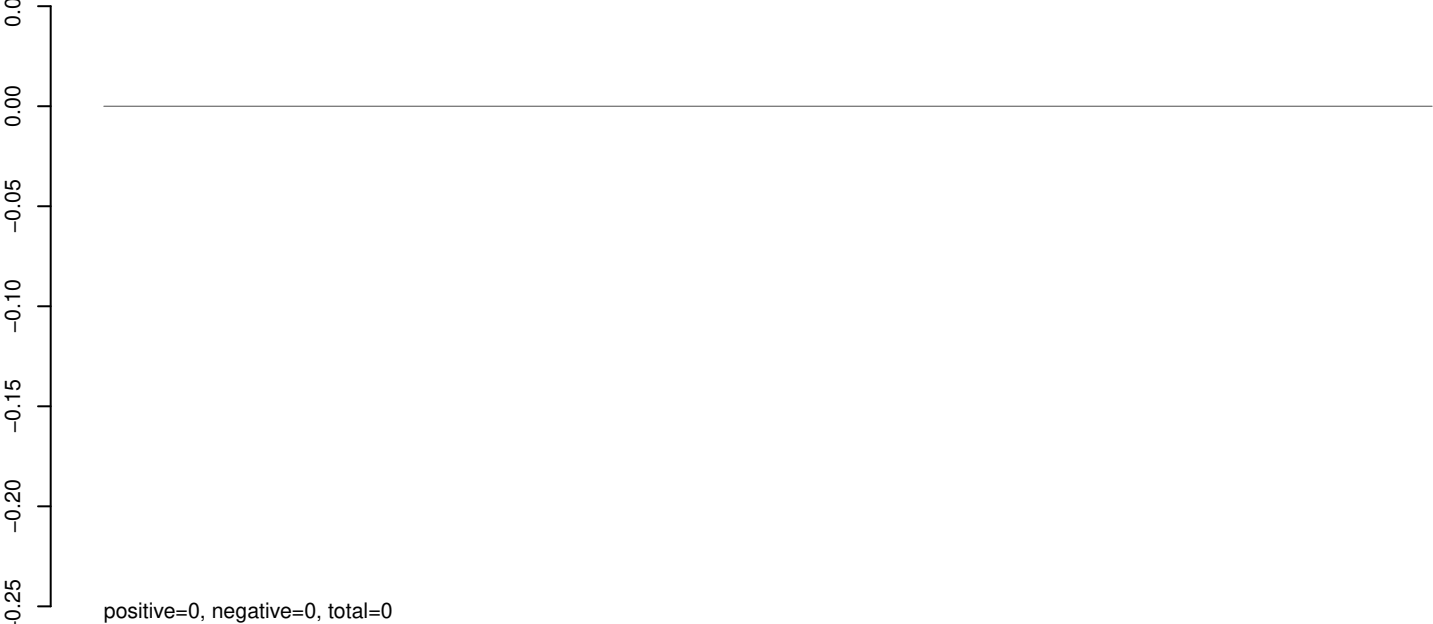

AeAeg_Whole_ZIKV_BM3_GP.24_35.rep



AeAeg_Whole_ZIKV_BM3_GP.rep

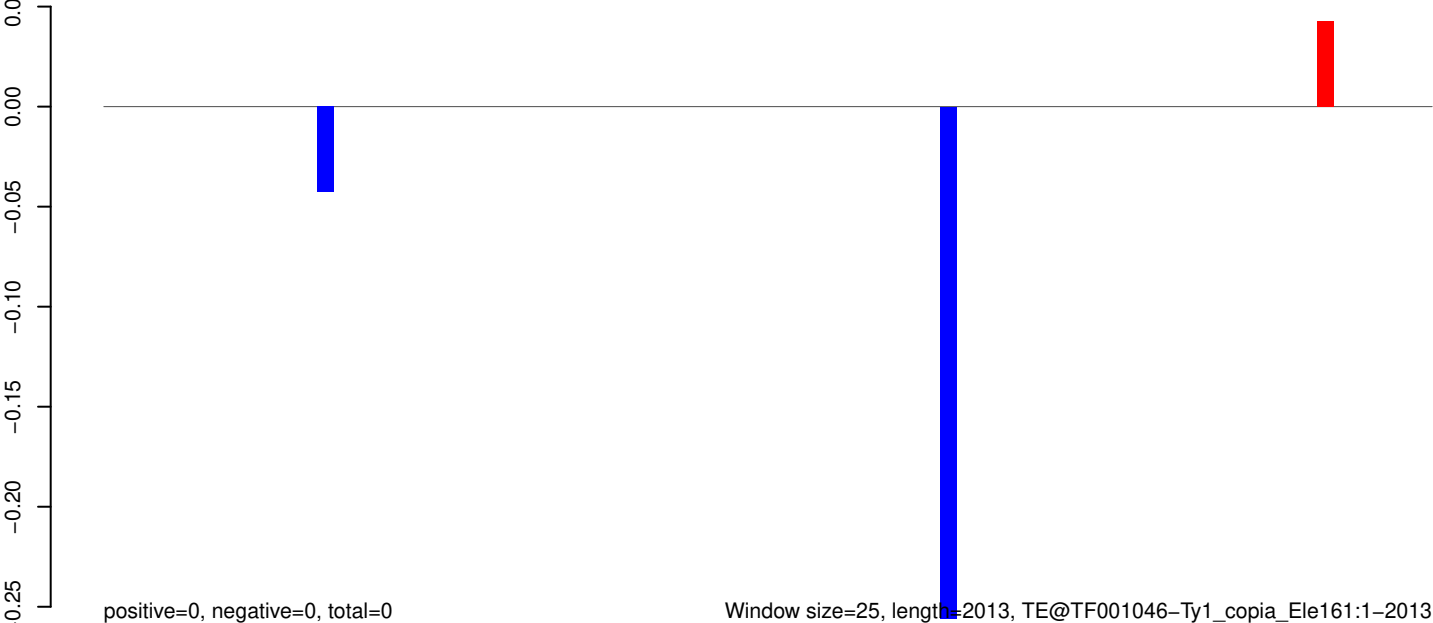

AeAeg_Whole_ZIKV_BM3_GP.18_23.rep

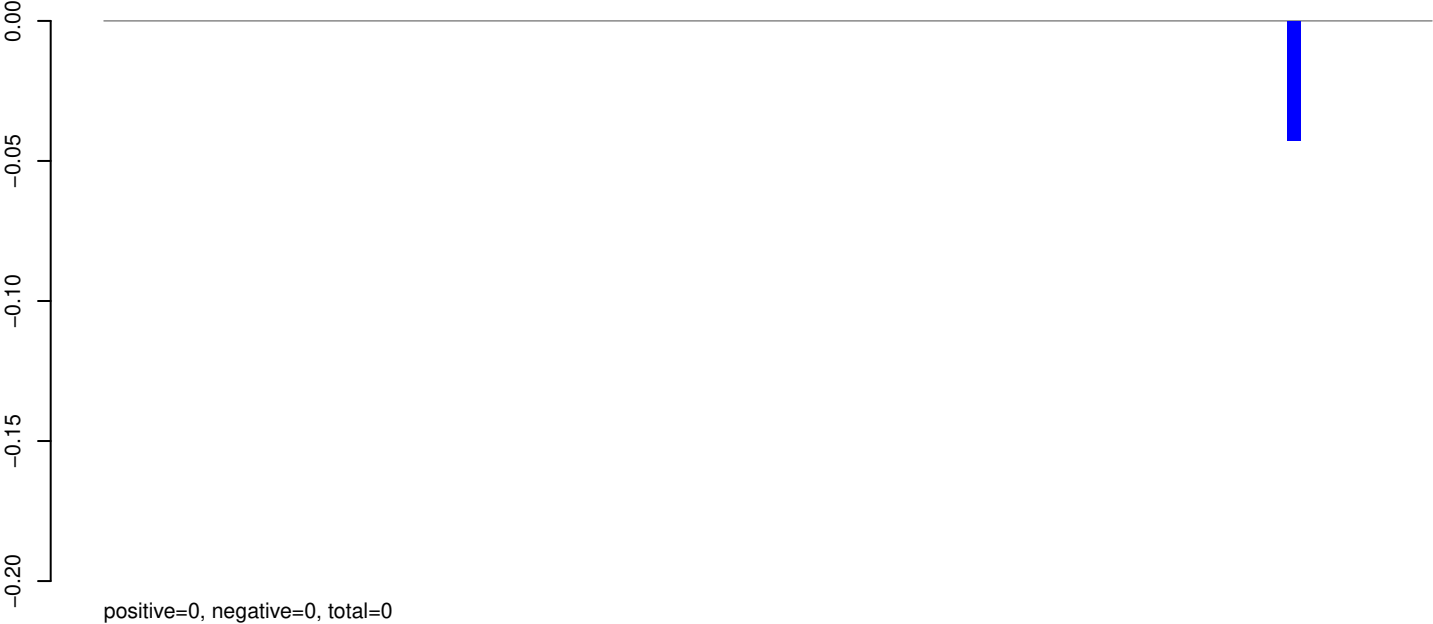

AeAeg_Whole_ZIKV_BM3_GP.24_35.rep

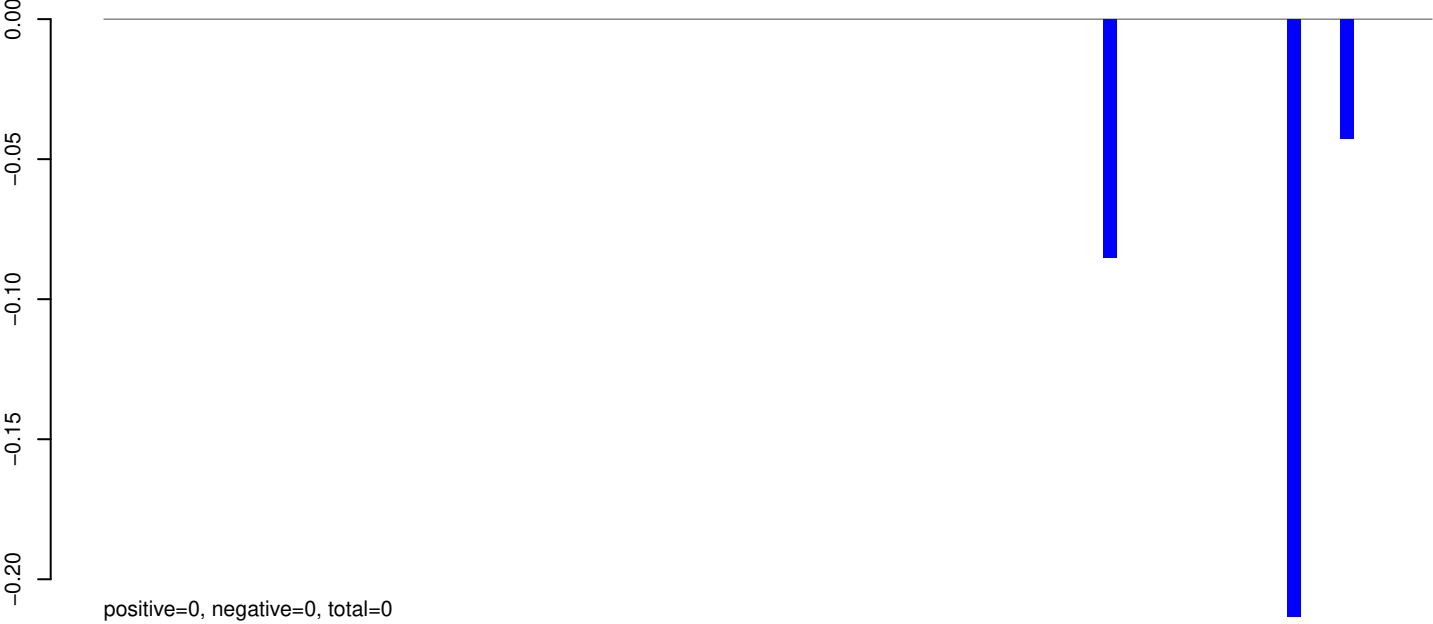

AeAeg_Whole_ZIKV_BM3_GP.rep



AeAeg_Whole_ZIKV_BM3_GP.18_23.rep

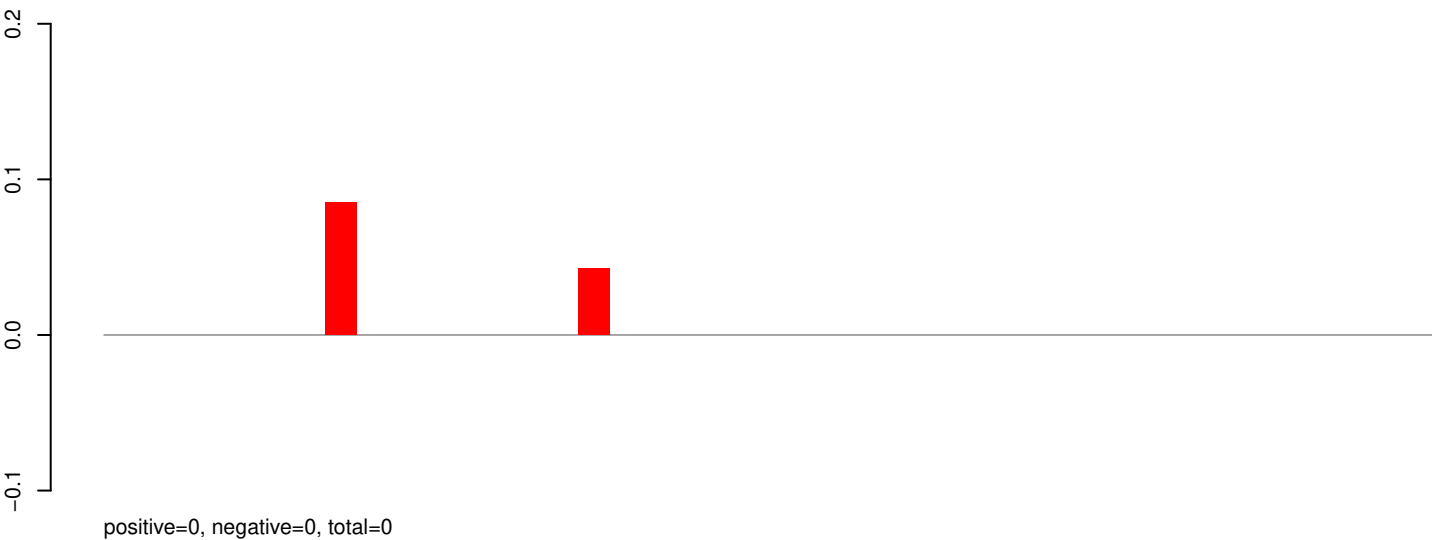

AeAeg_Whole_ZIKV_BM3_GP.24_35.rep

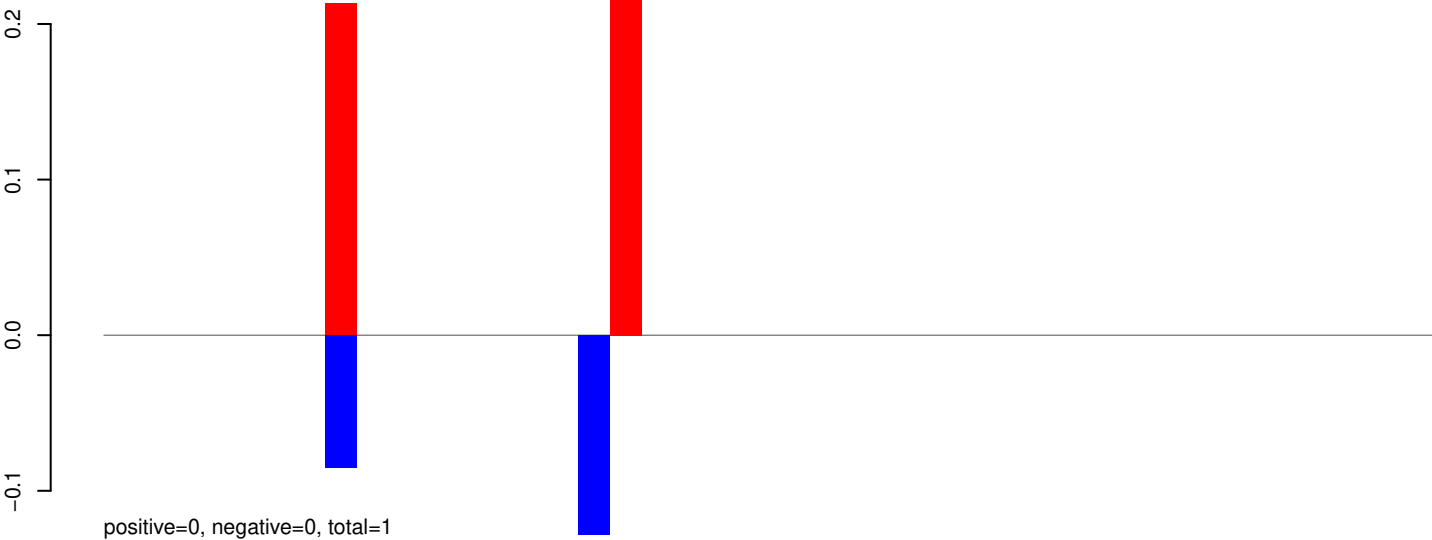

AeAeg_Whole_ZIKV_BM3_GP.rep

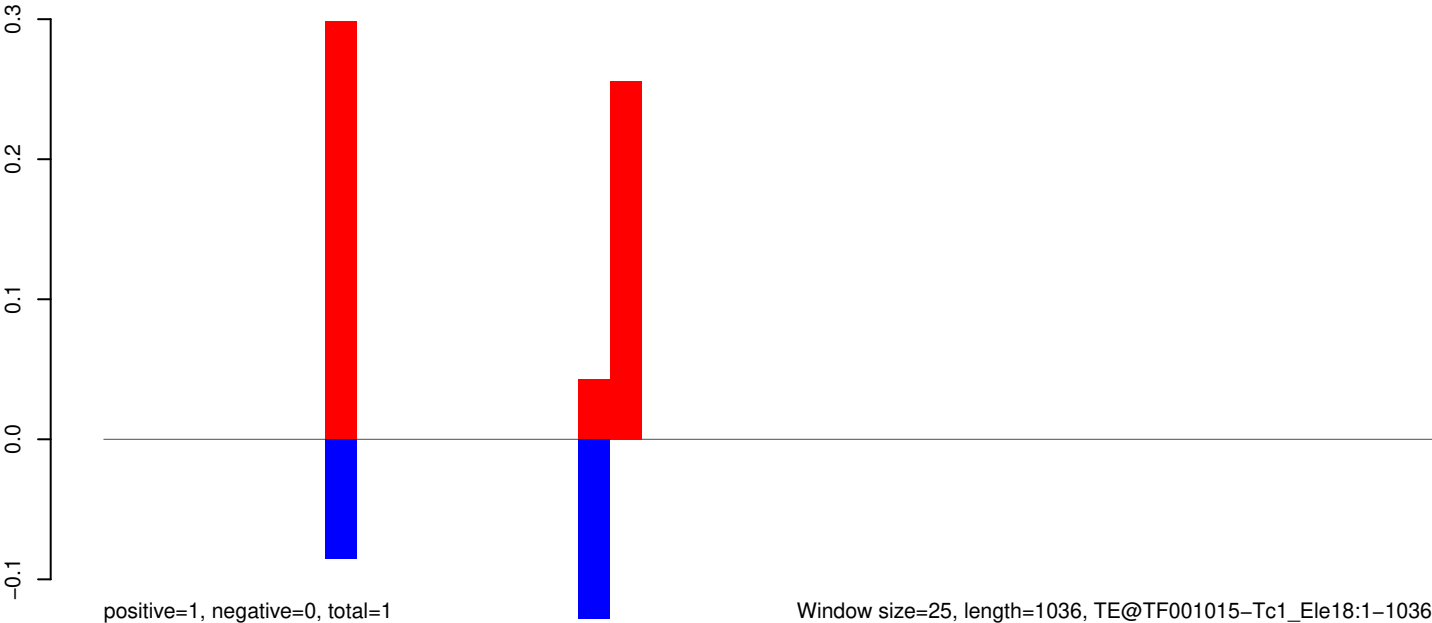

AeAeg_Whole_ZIKV_BM3_GP.18_23.rep

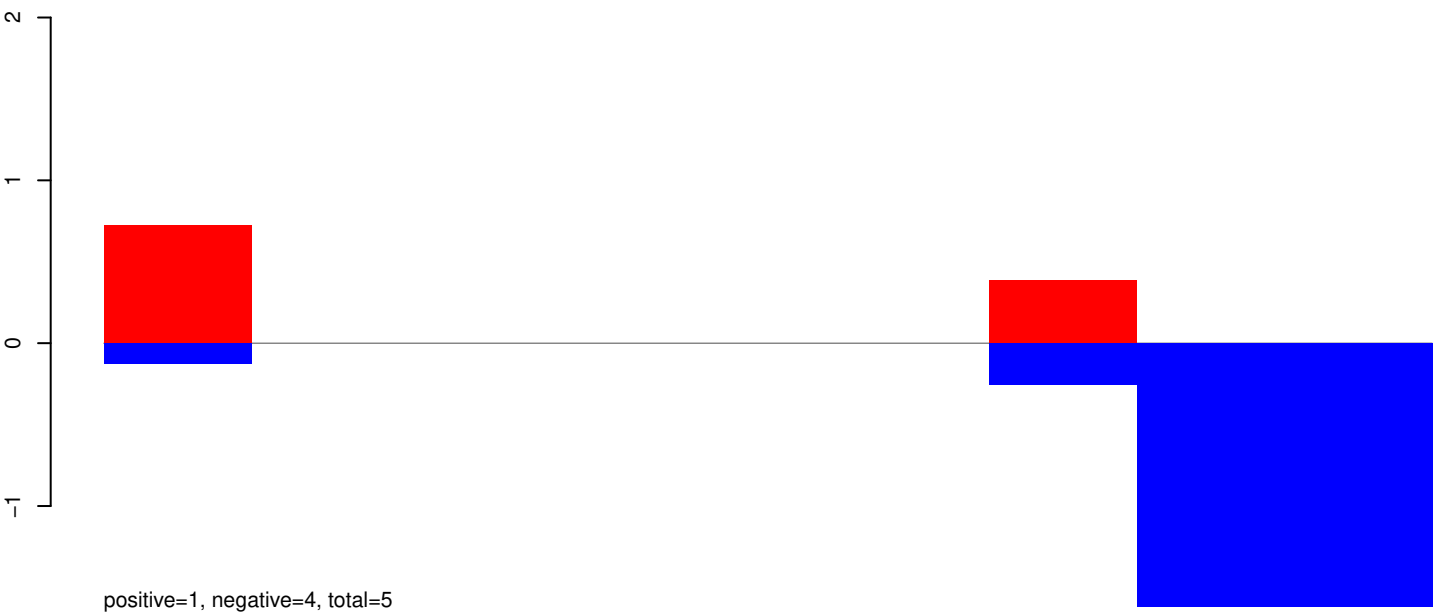

AeAeg_Whole_ZIKV_BM3_GP.24_35.rep

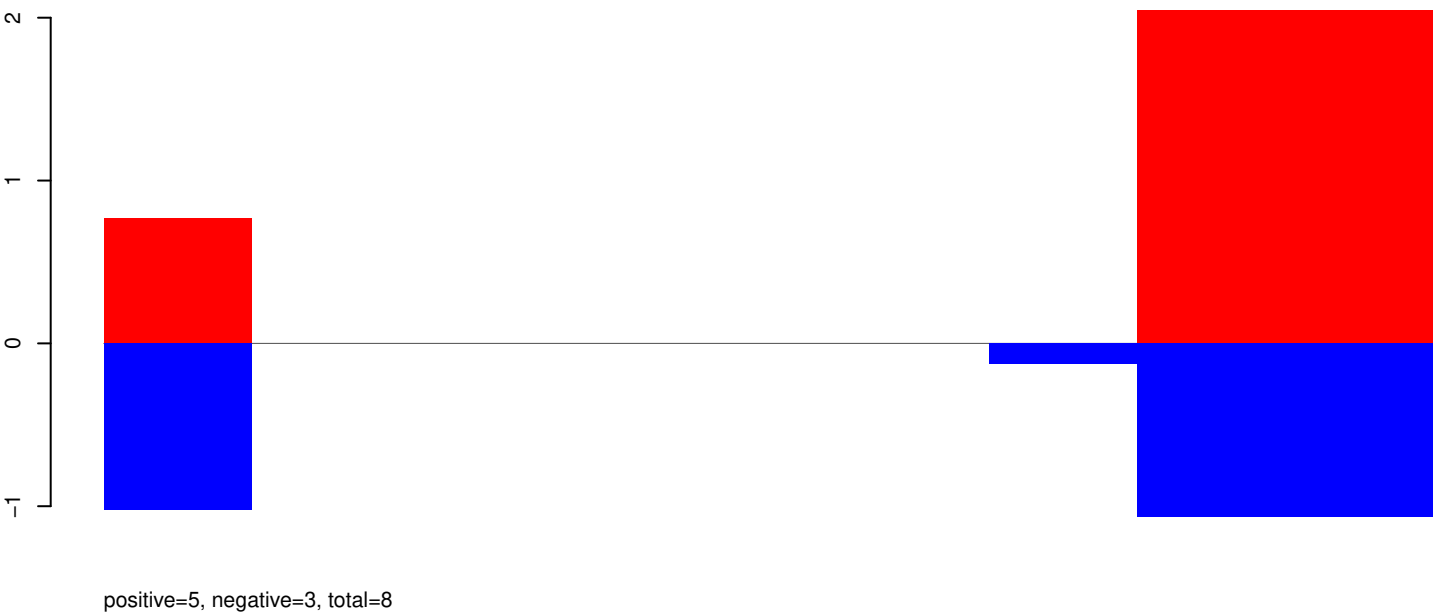

AeAeg_Whole_ZIKV_BM3_GP.rep

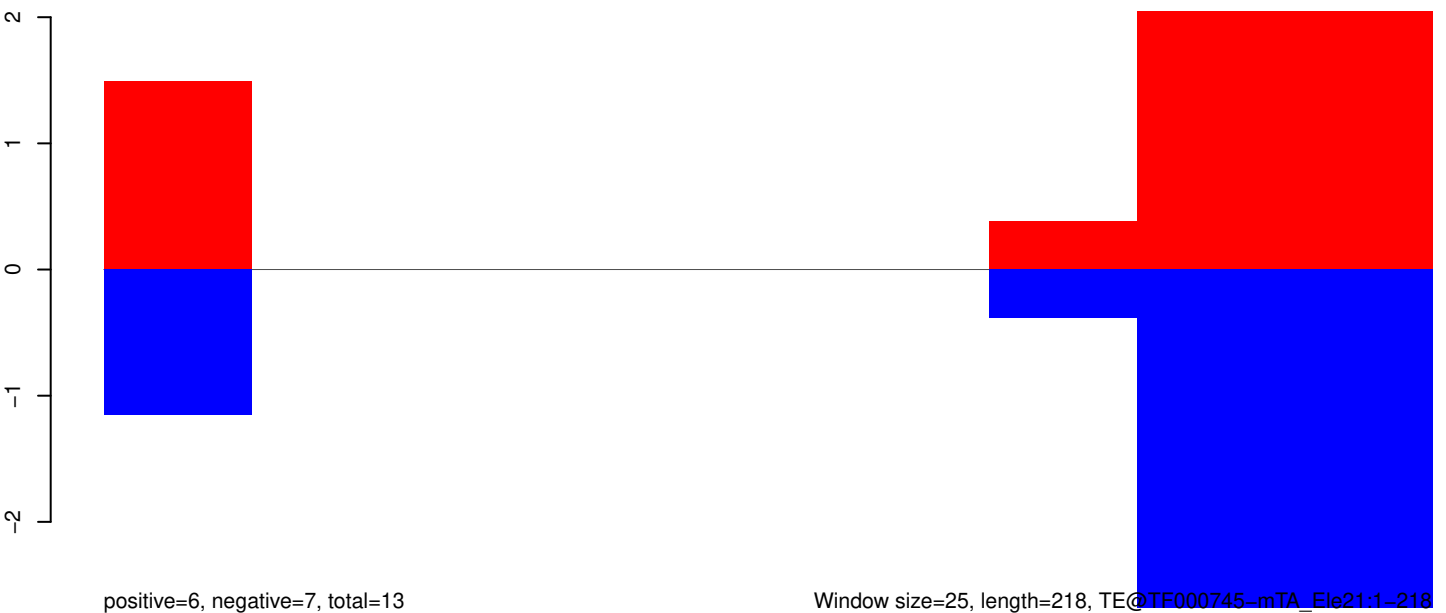

AeAeg_Whole_ZIKV_BM3_GP.18_23.rep

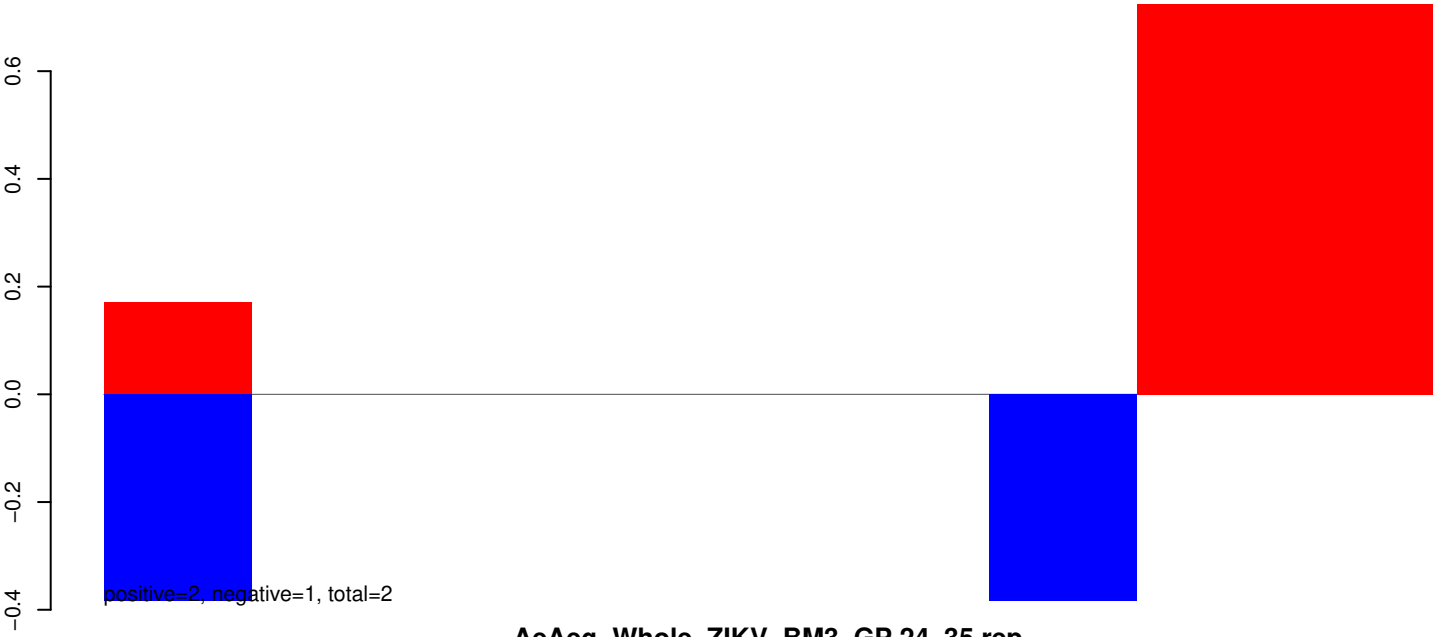

AeAeg_Whole_ZIKV_BM3_GP.24_35.rep

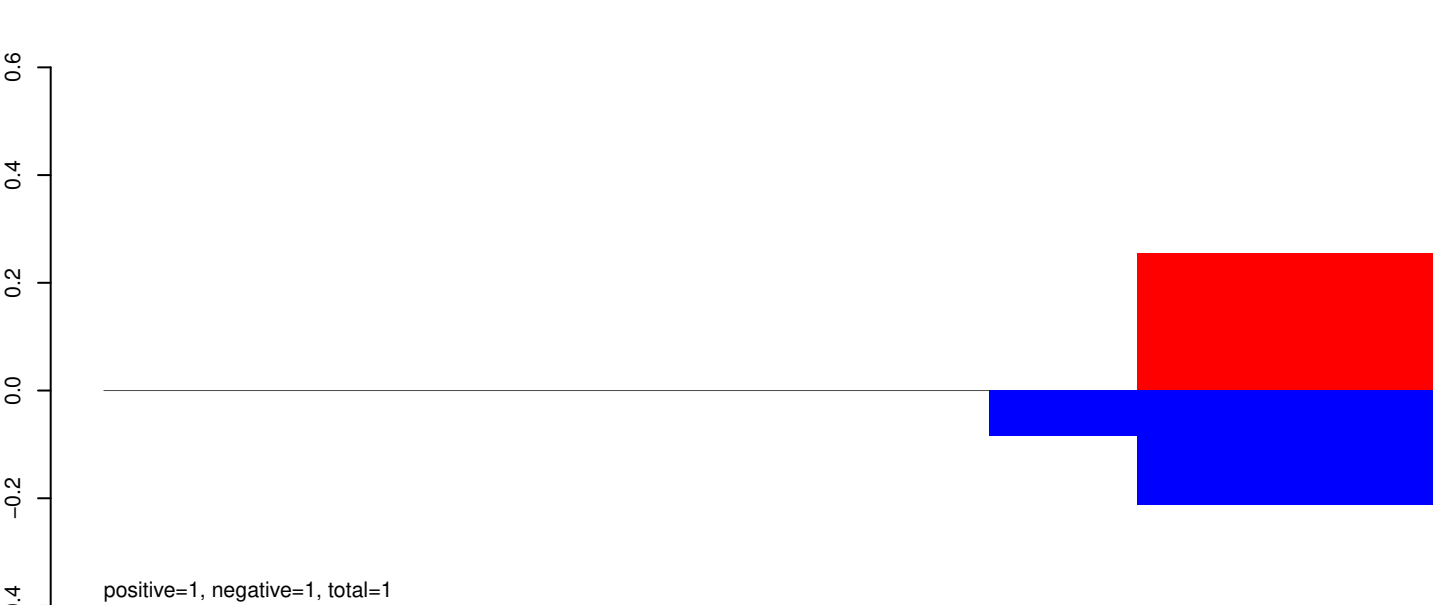

AeAeg_Whole_ZIKV_BM3_GP.rep

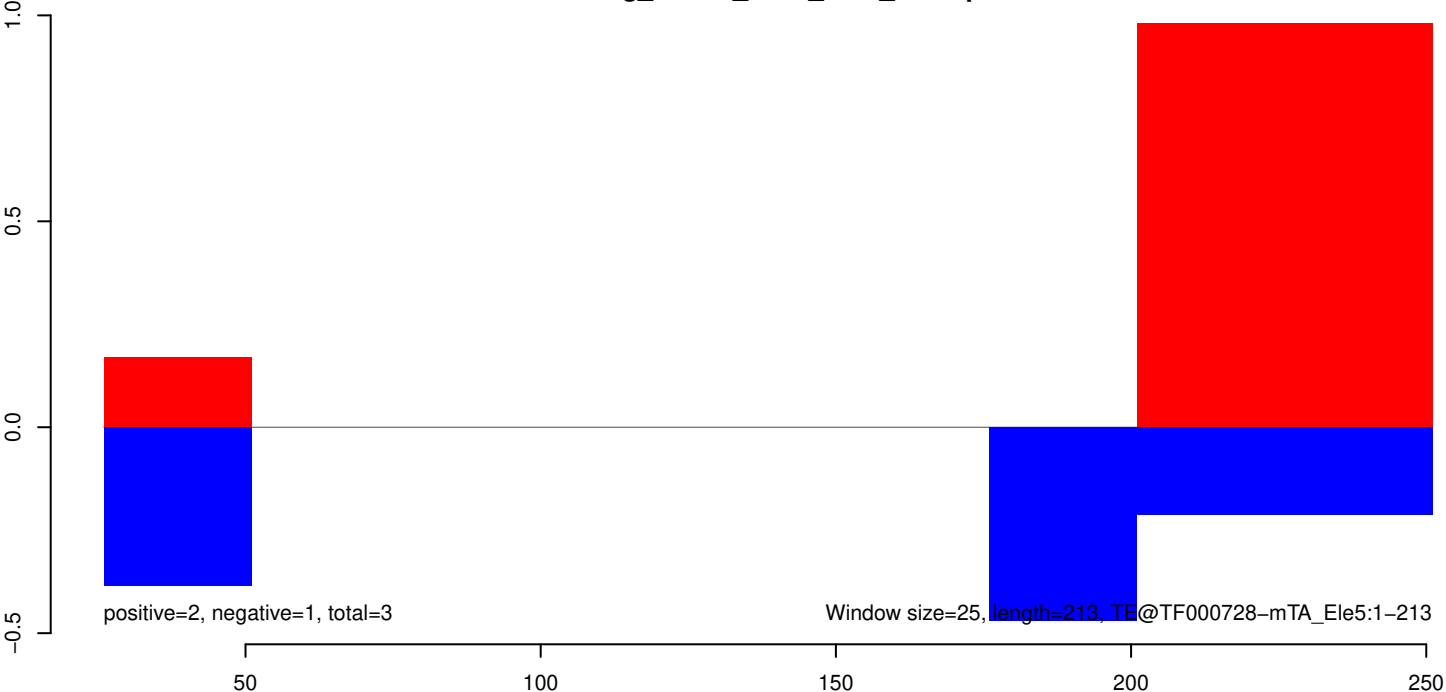

AeAeg_Whole_ZIKV_BM3_GP.18_23.rep

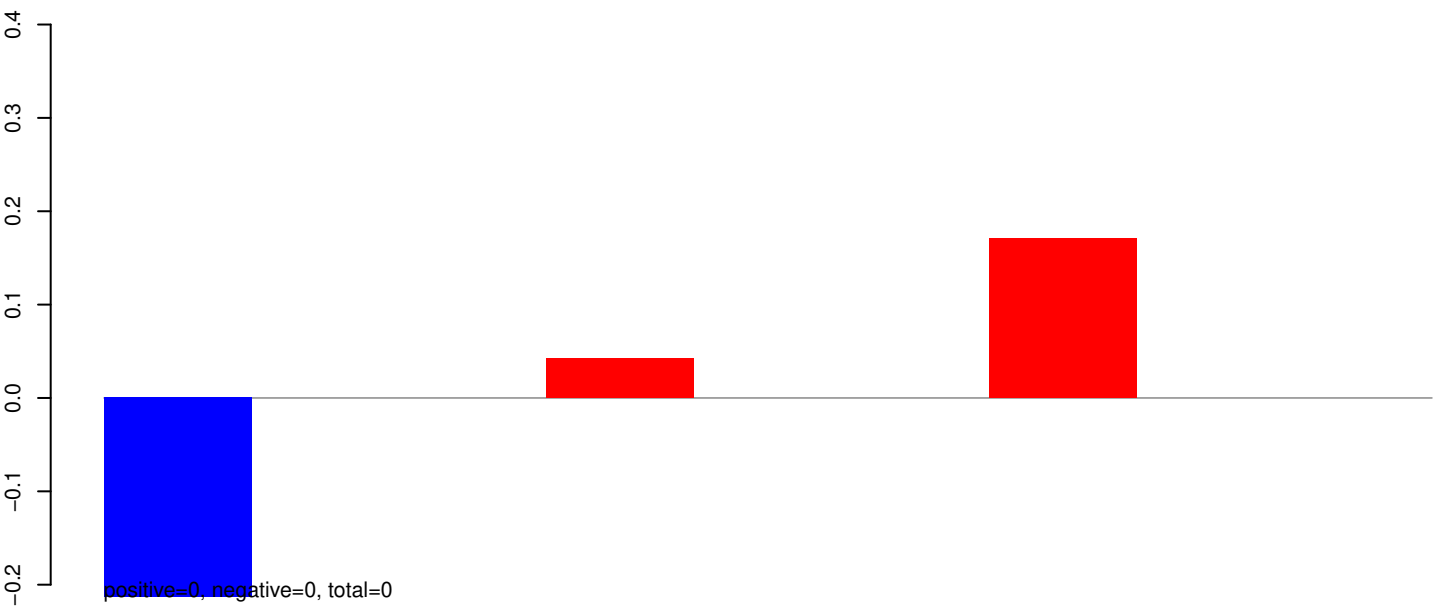

AeAeg_Whole_ZIKV_BM3_GP.24_35.rep



AeAeg_Whole_ZIKV_BM3_GP.rep

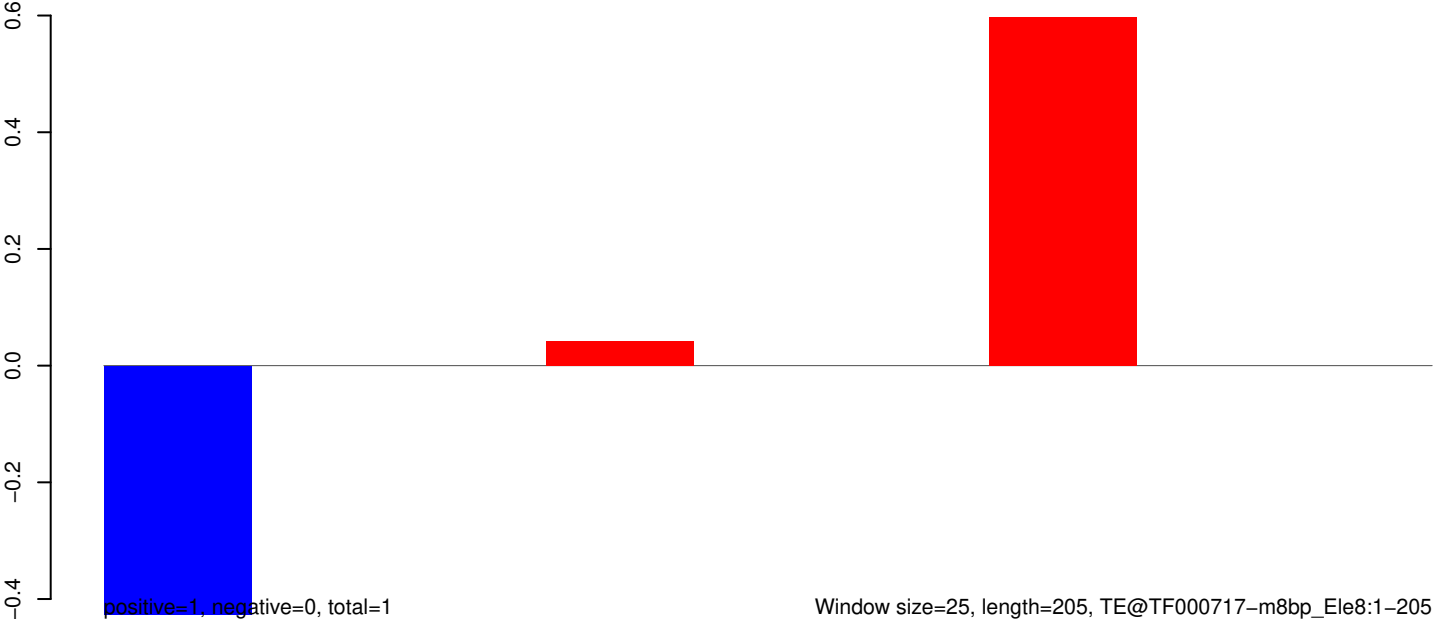

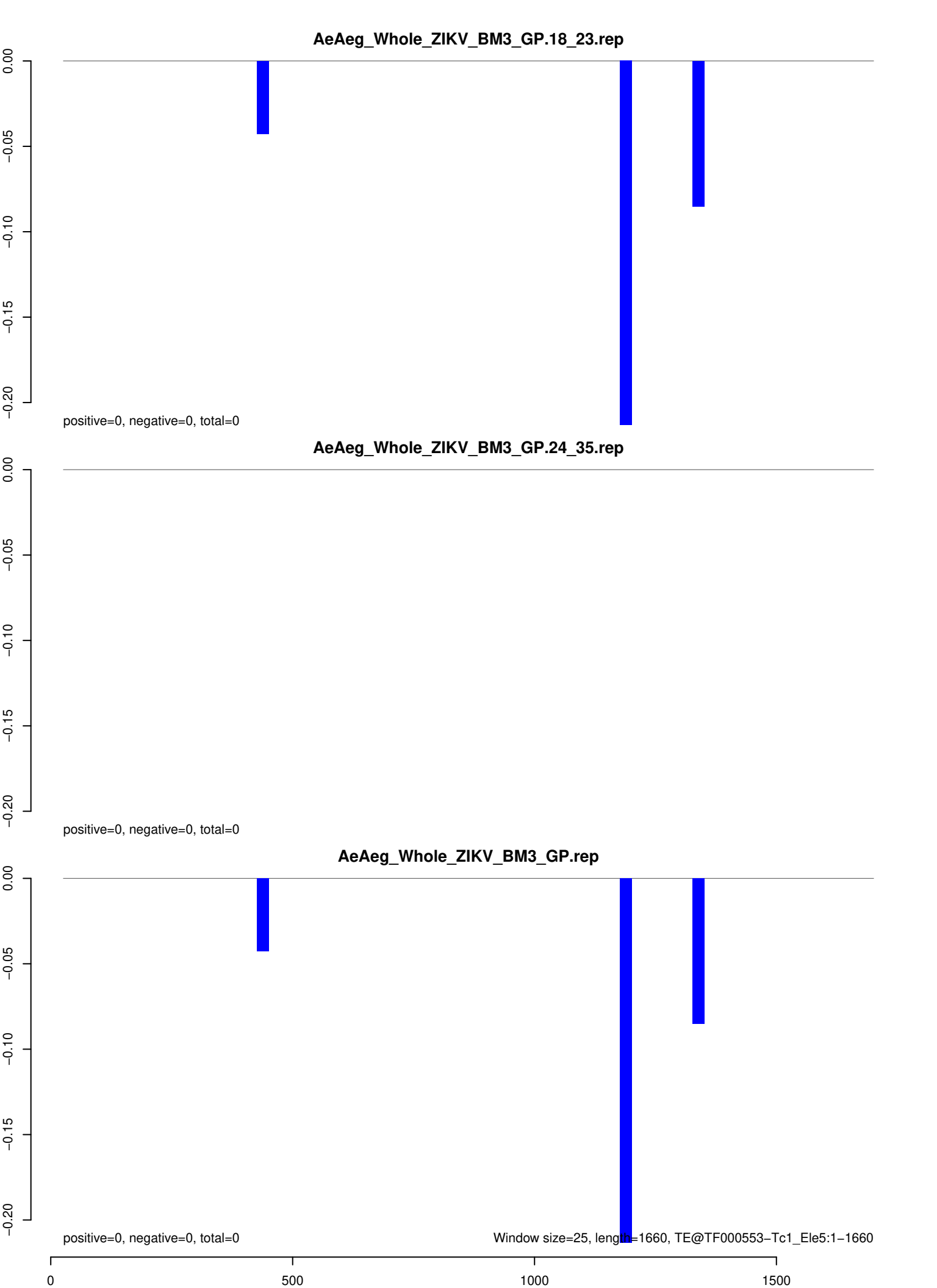

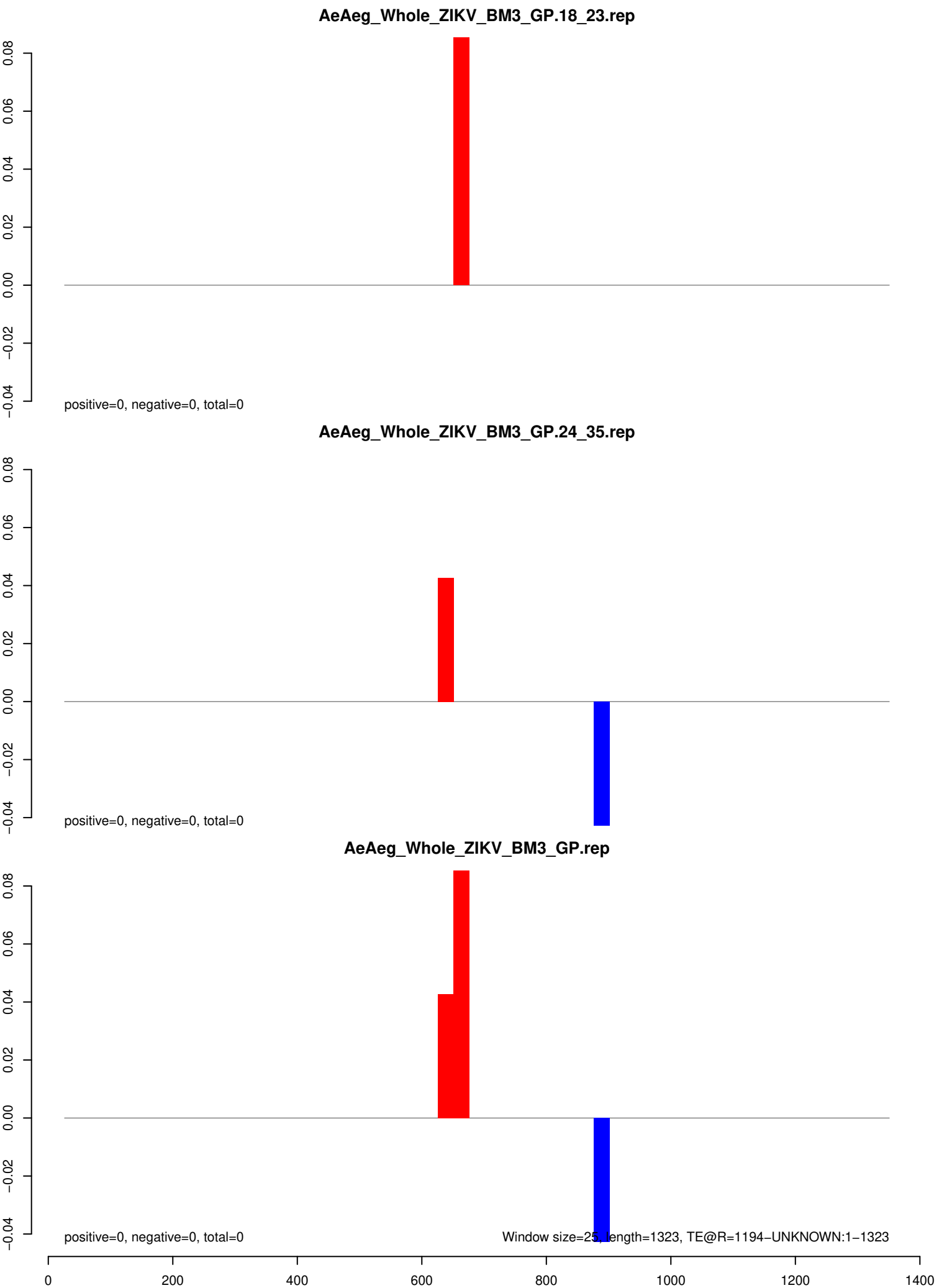

AeAeg_Whole_ZIKV_BM3_GP.18_23.rep

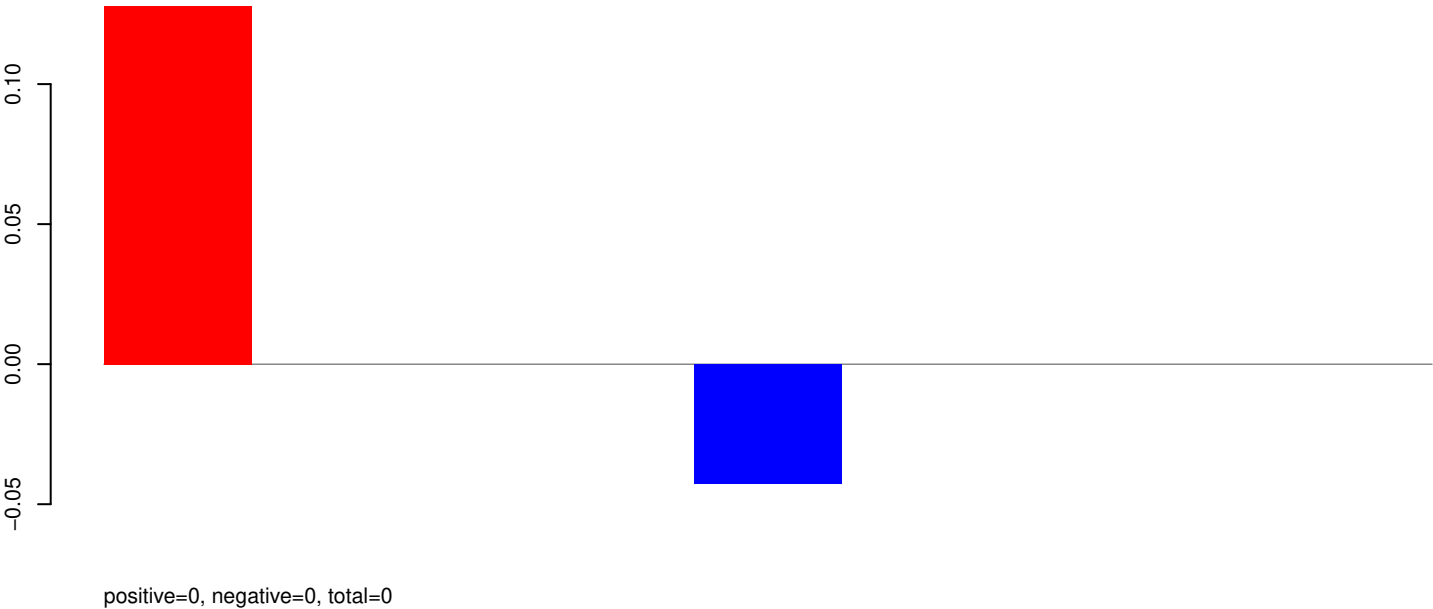

AeAeg_Whole_ZIKV_BM3_GP.24_35.rep

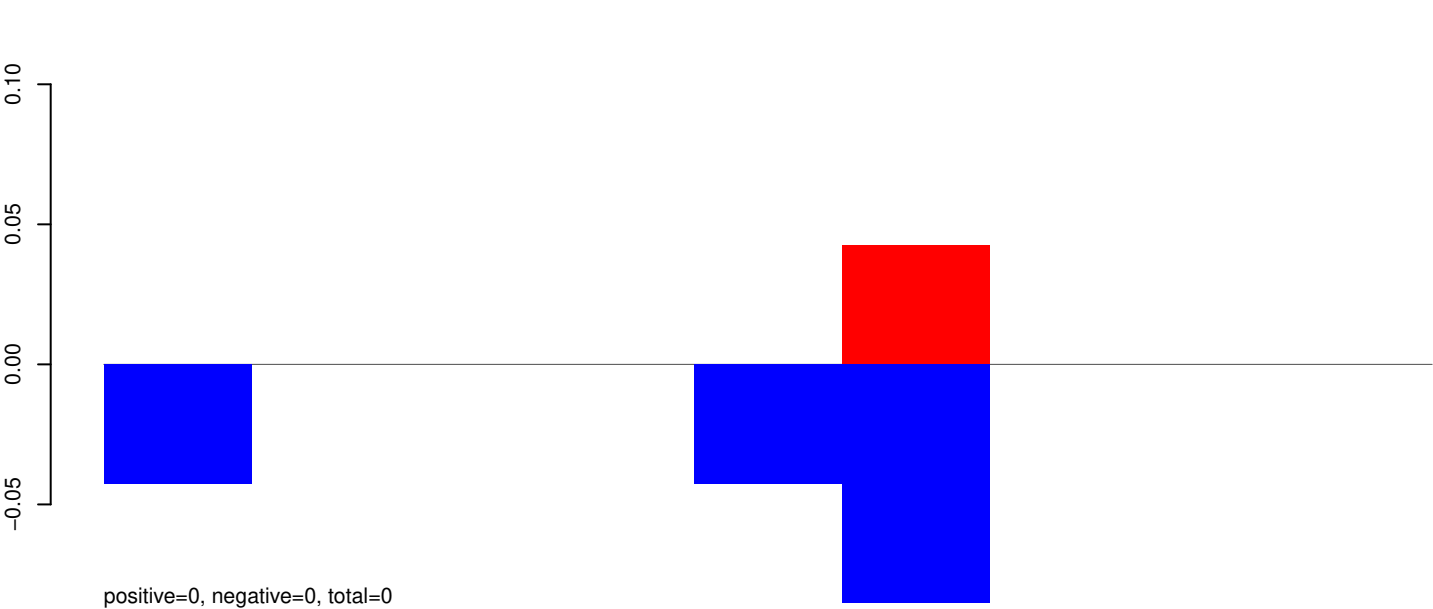

AeAeg_Whole_ZIKV_BM3_GP.rep

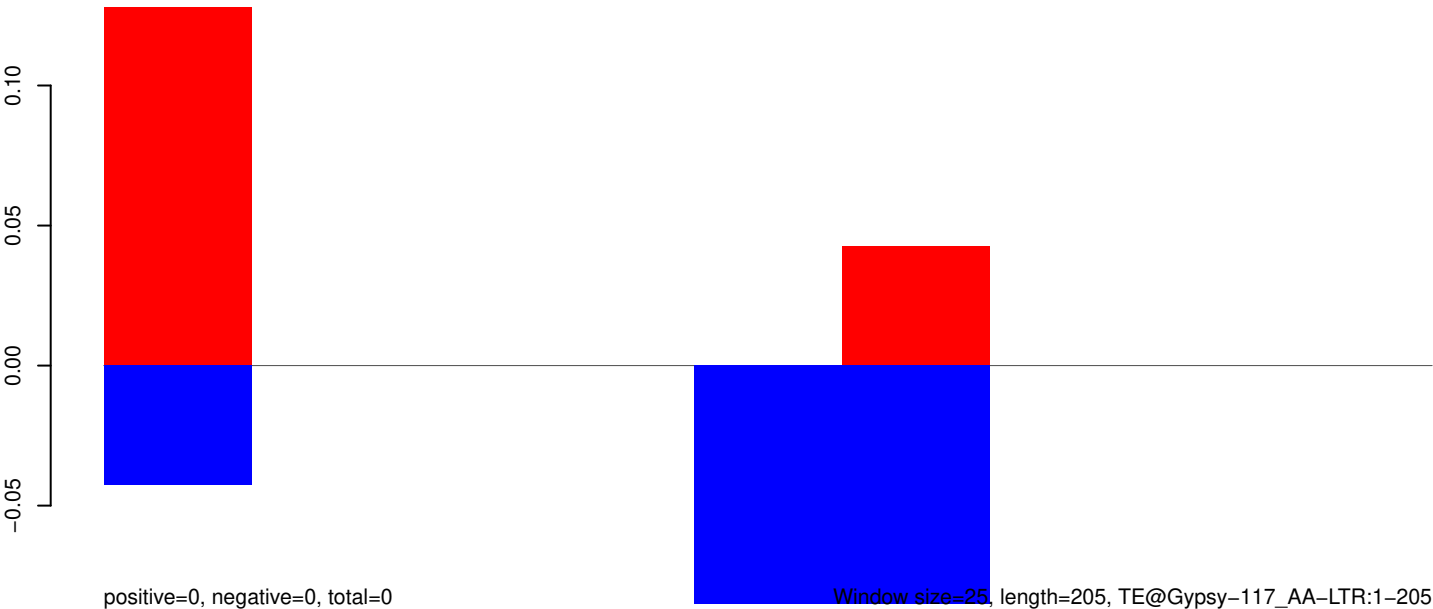

AeAeg_Whole_ZIKV_BM3_GP.18_23.rep

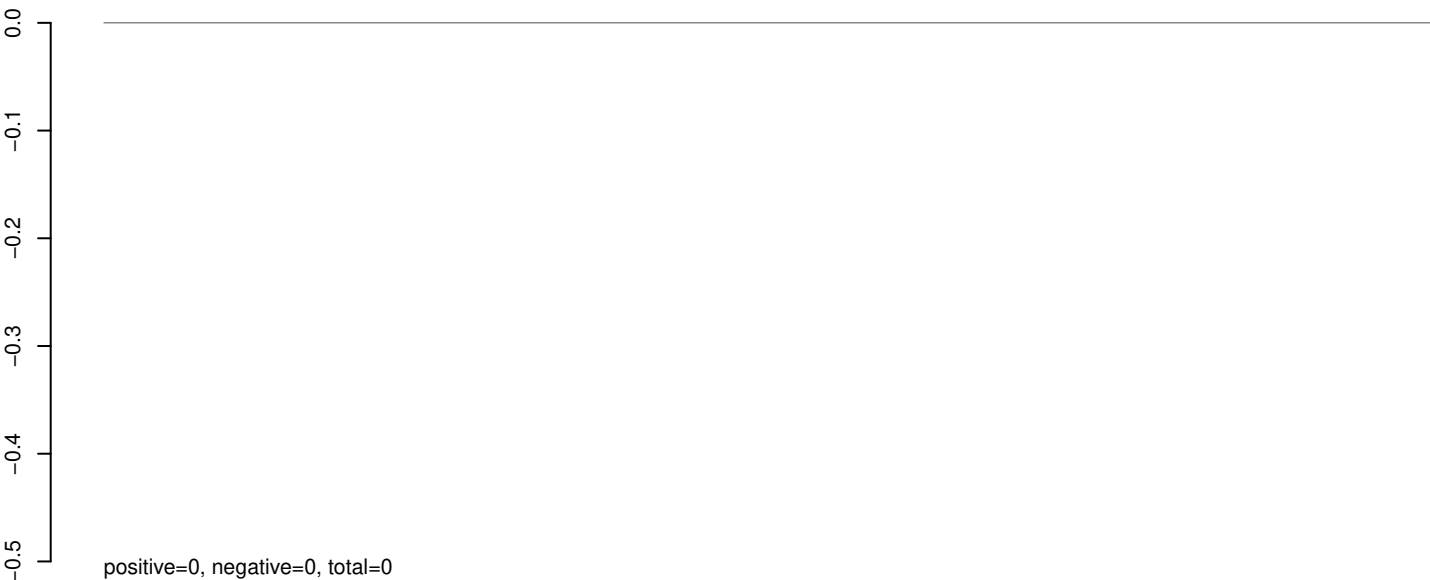

AeAeg_Whole_ZIKV_BM3_GP.24_35.rep

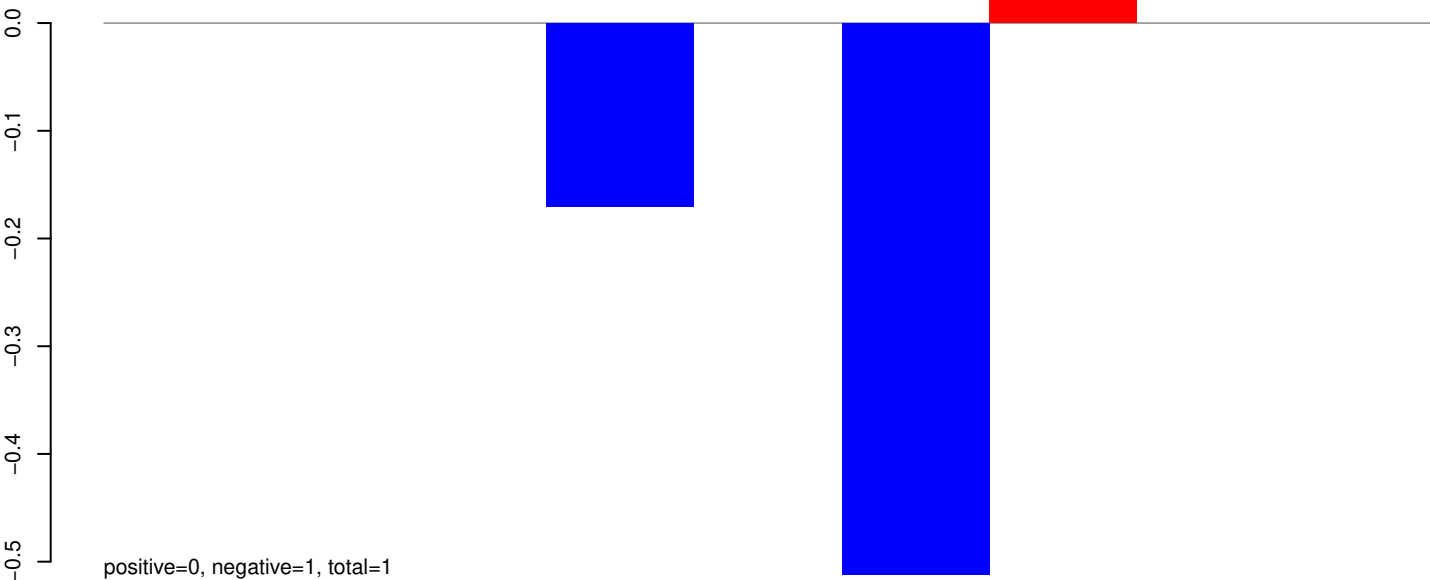

AeAeg_Whole_ZIKV_BM3_GP.rep

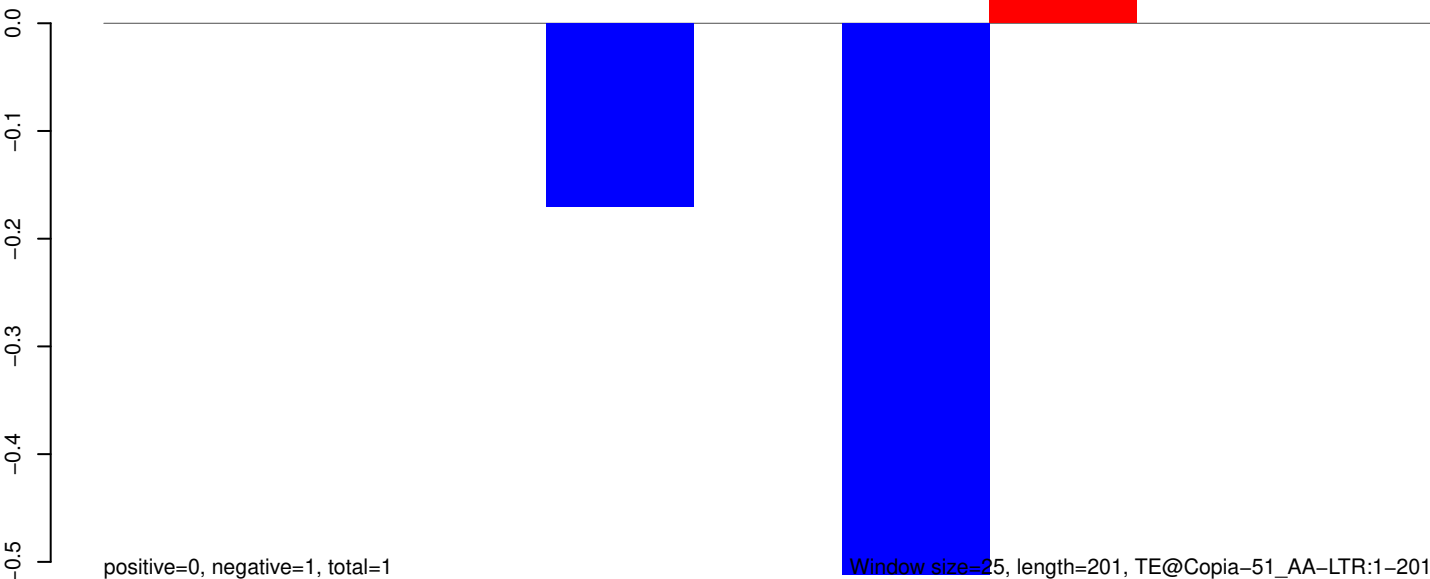

Window size=25, length=201, TE@Copia-51_AA-LTR:1-201

AeAeg_Whole_ZIKV_BM3_GP.18_23.rep

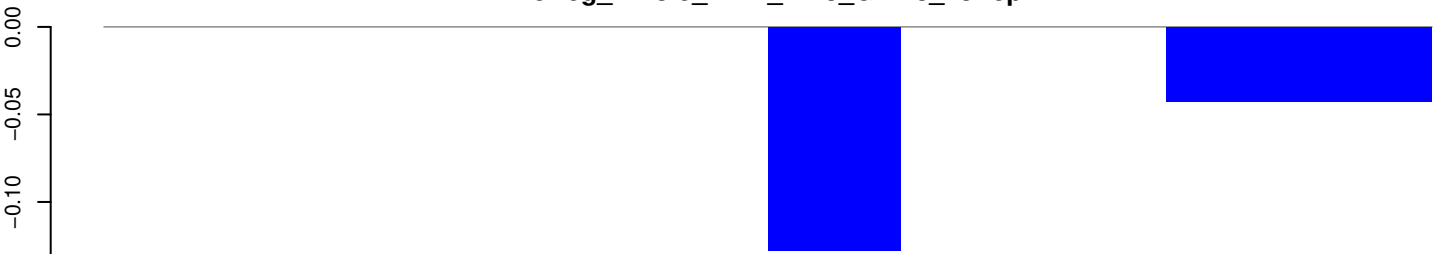

positive=0, negative=0, total=0

AeAeg_Whole_ZIKV_BM3_GP.24_35.rep

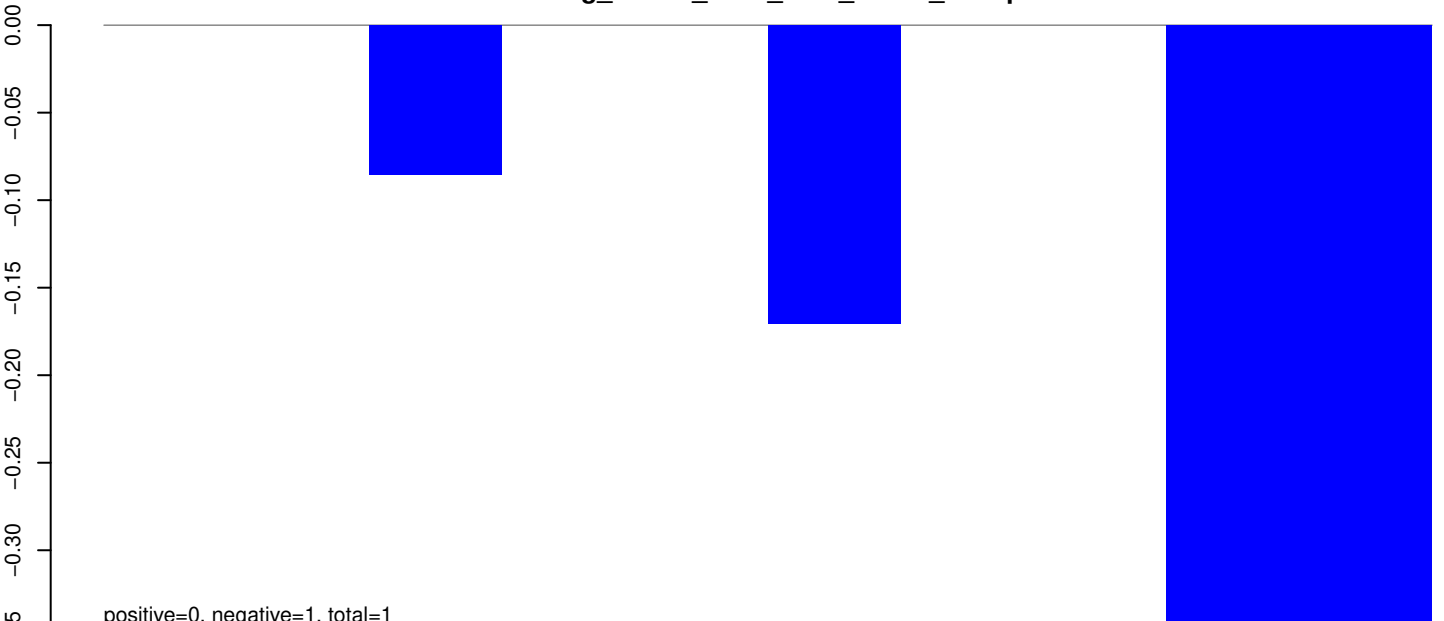

positive=0, negative=1, total=1

AeAeg_Whole_ZIKV_BM3_GP.rep

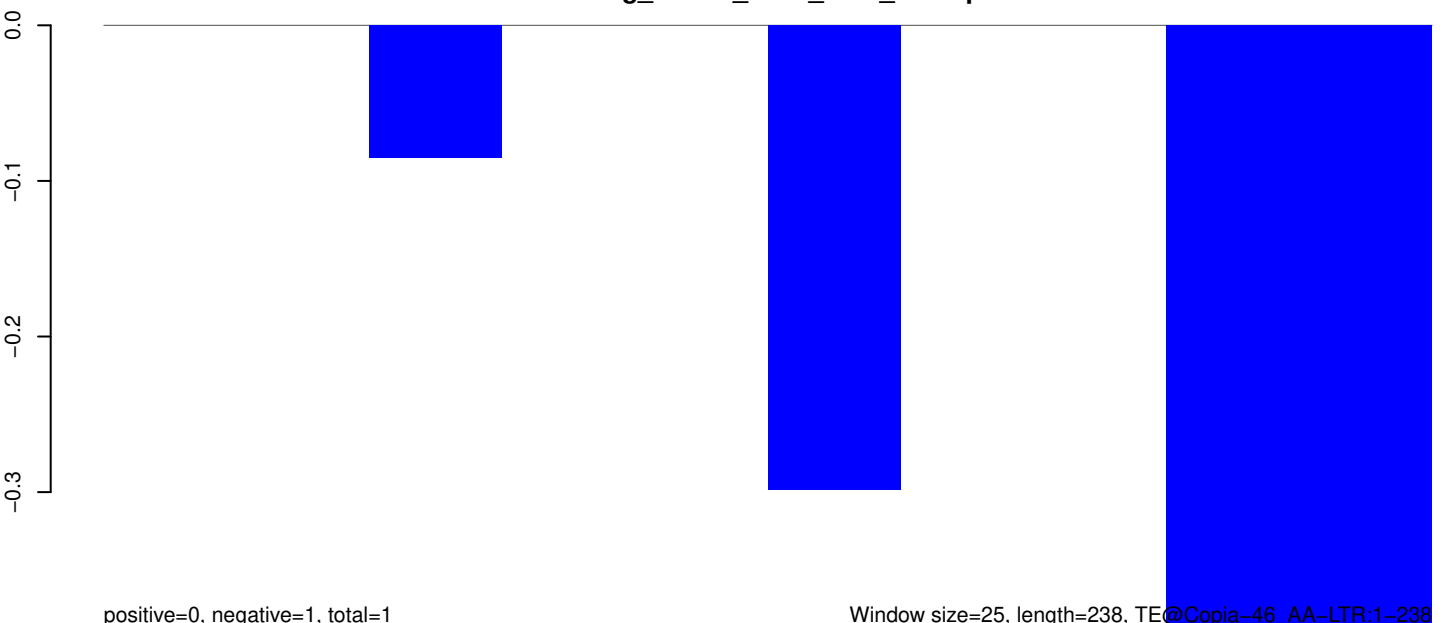

positive=0, negative=1, total=1

Window size=25, length=238, TE@Copia-46_AA-LTR:1-238

50 100 150 200 250

AeAeg_Whole_ZIKV_BM3_GP.18_23.rep

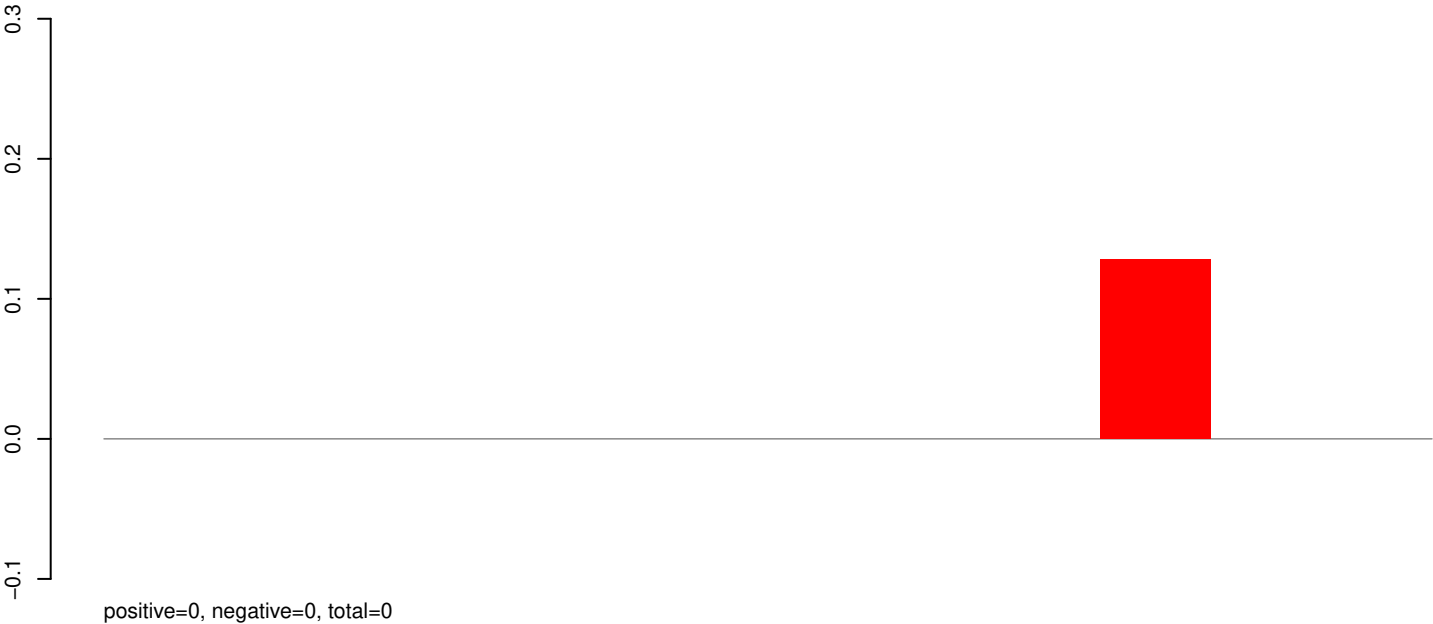

AeAeg_Whole_ZIKV_BM3_GP.24_35.rep

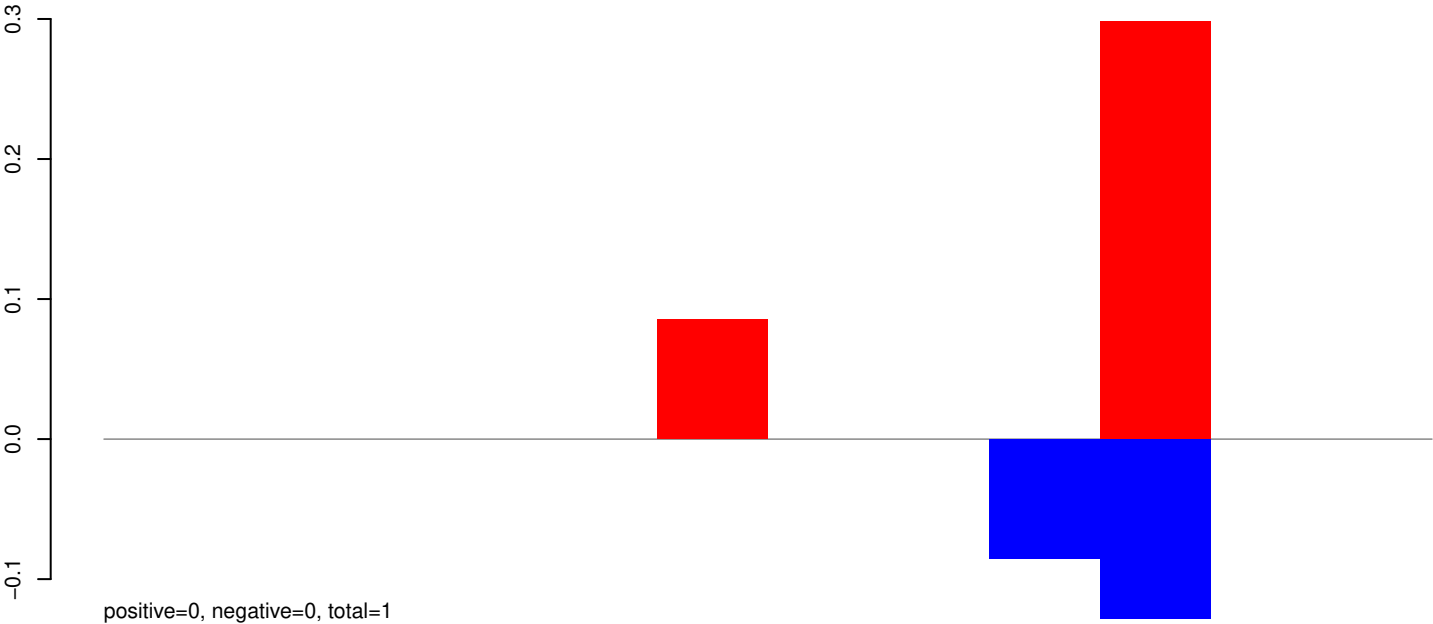

AeAeg_Whole_ZIKV_BM3_GP.rep

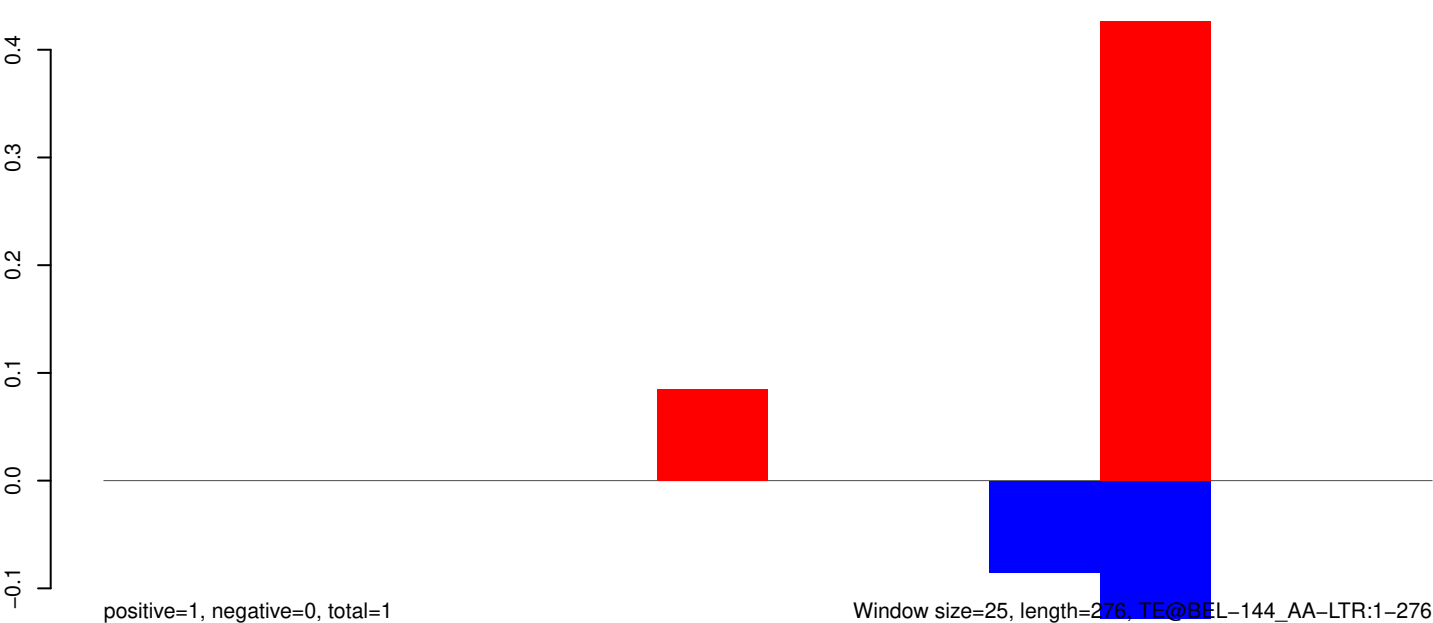

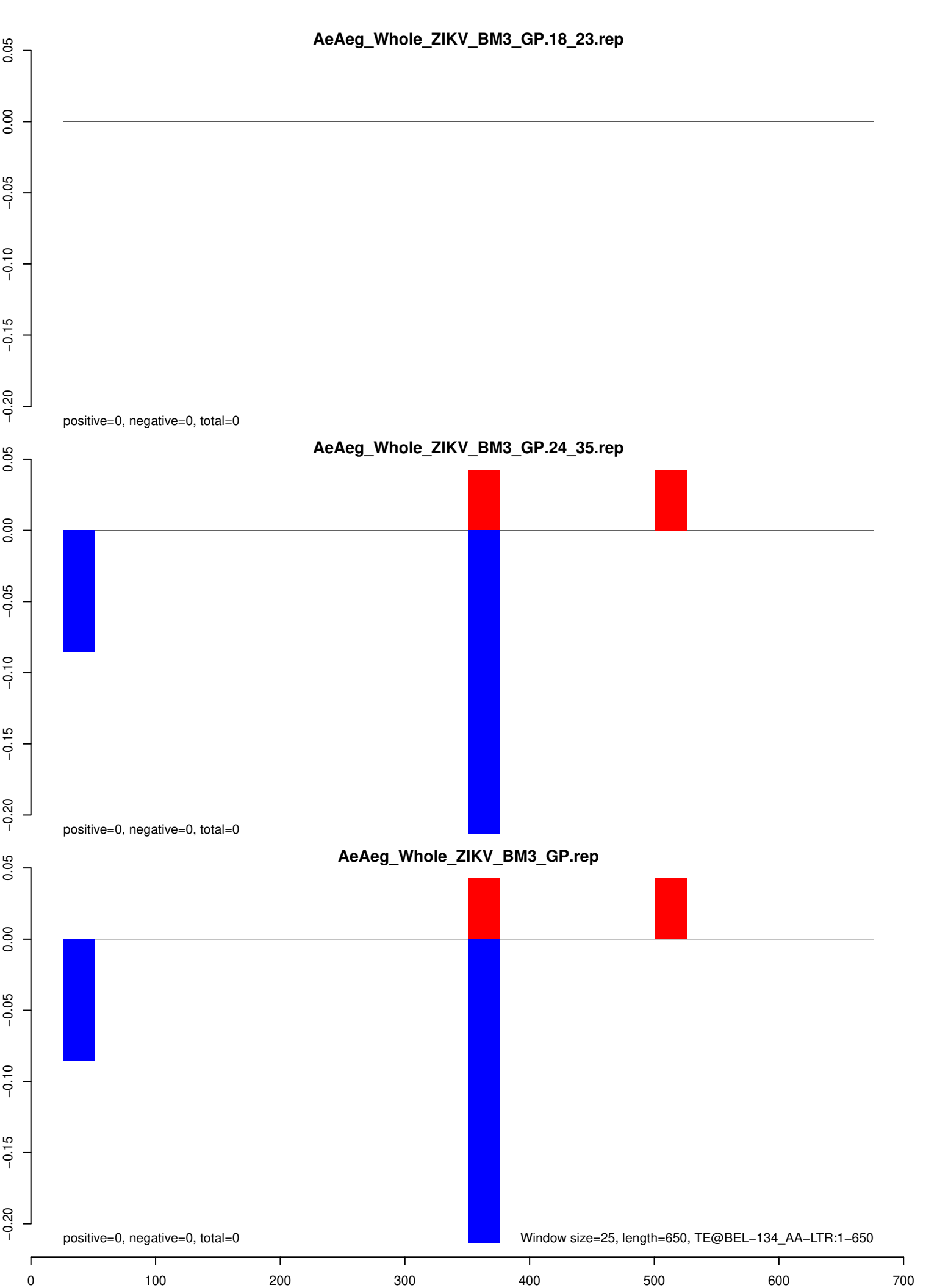

AeAeg_Whole_ZIKV_BM3_GP.18_23.rep



AeAeg_Whole_ZIKV_BM3_GP.24_35.rep

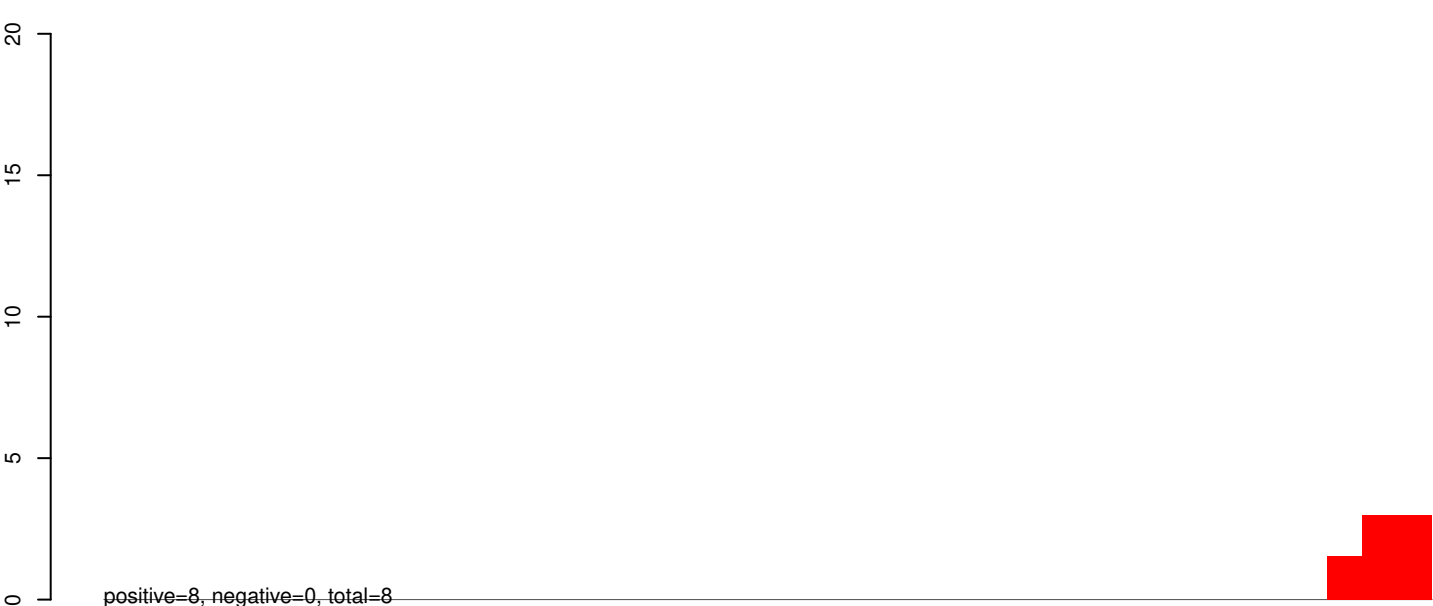

AeAeg_Whole_ZIKV_BM3_GP.rep

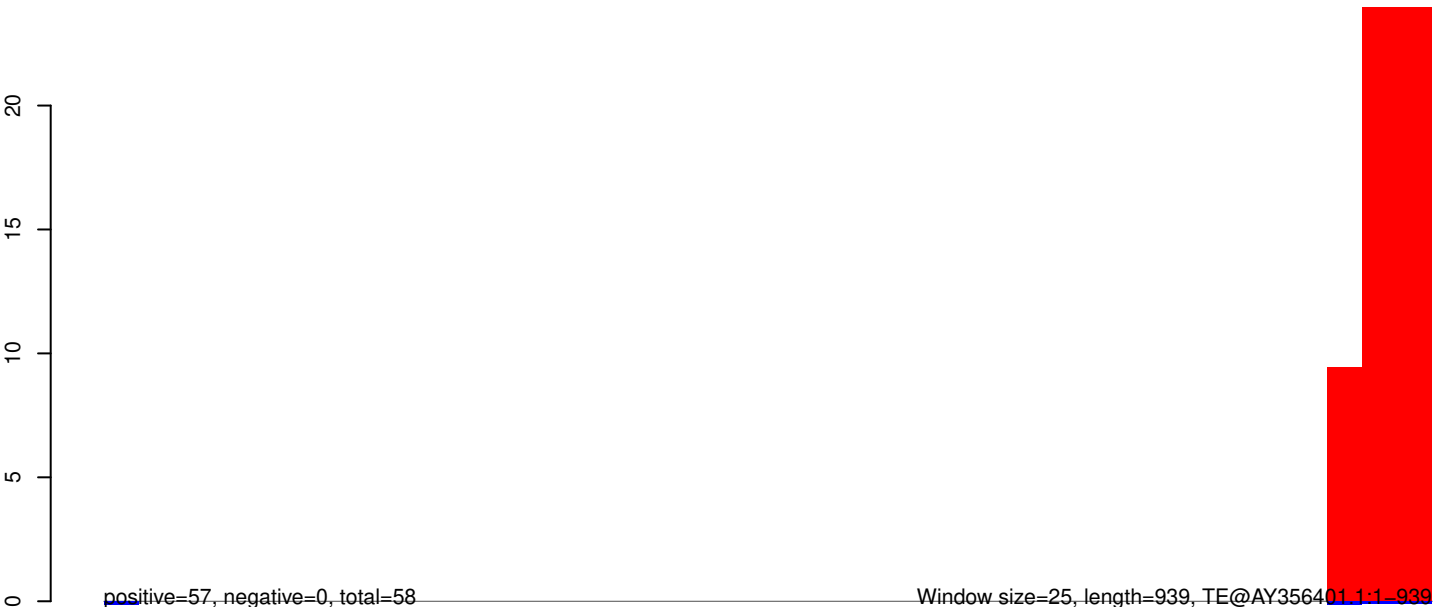

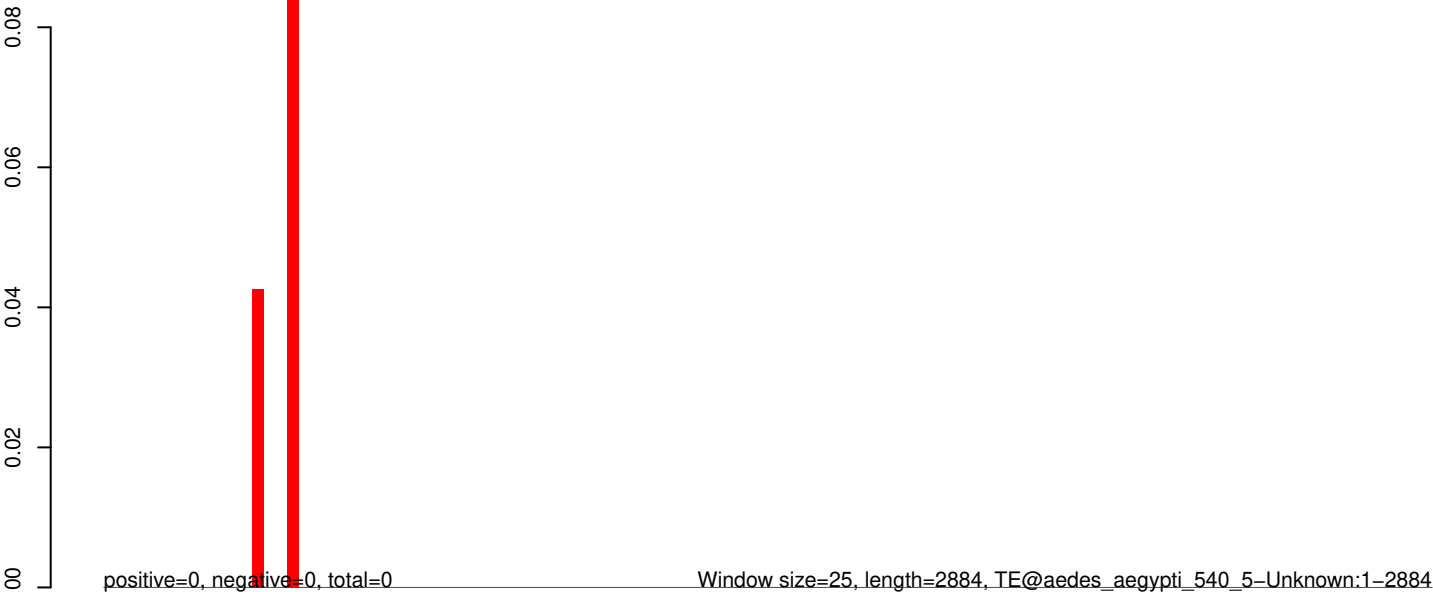
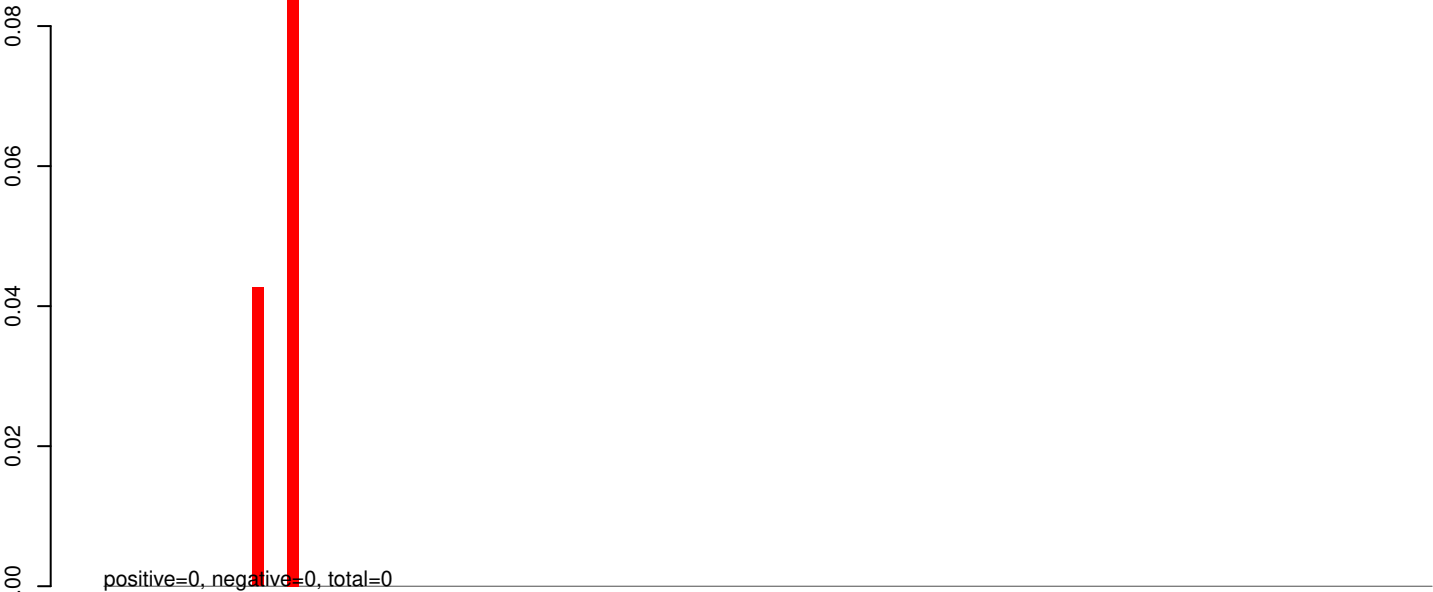
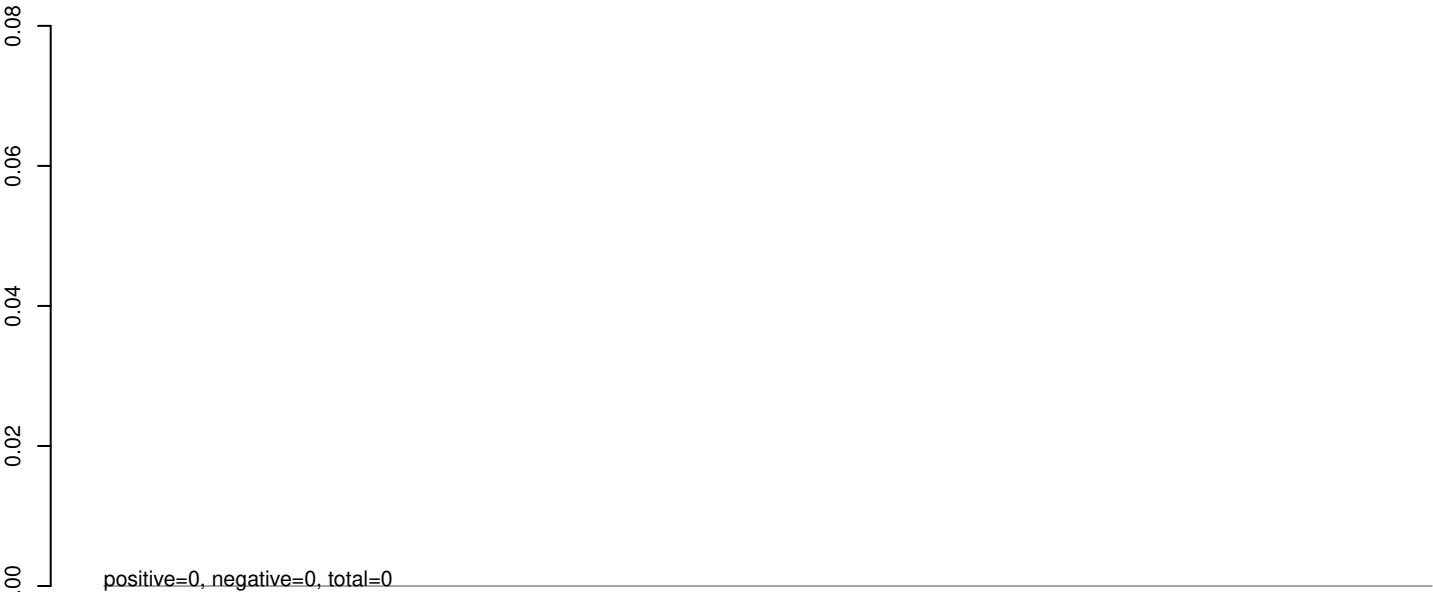

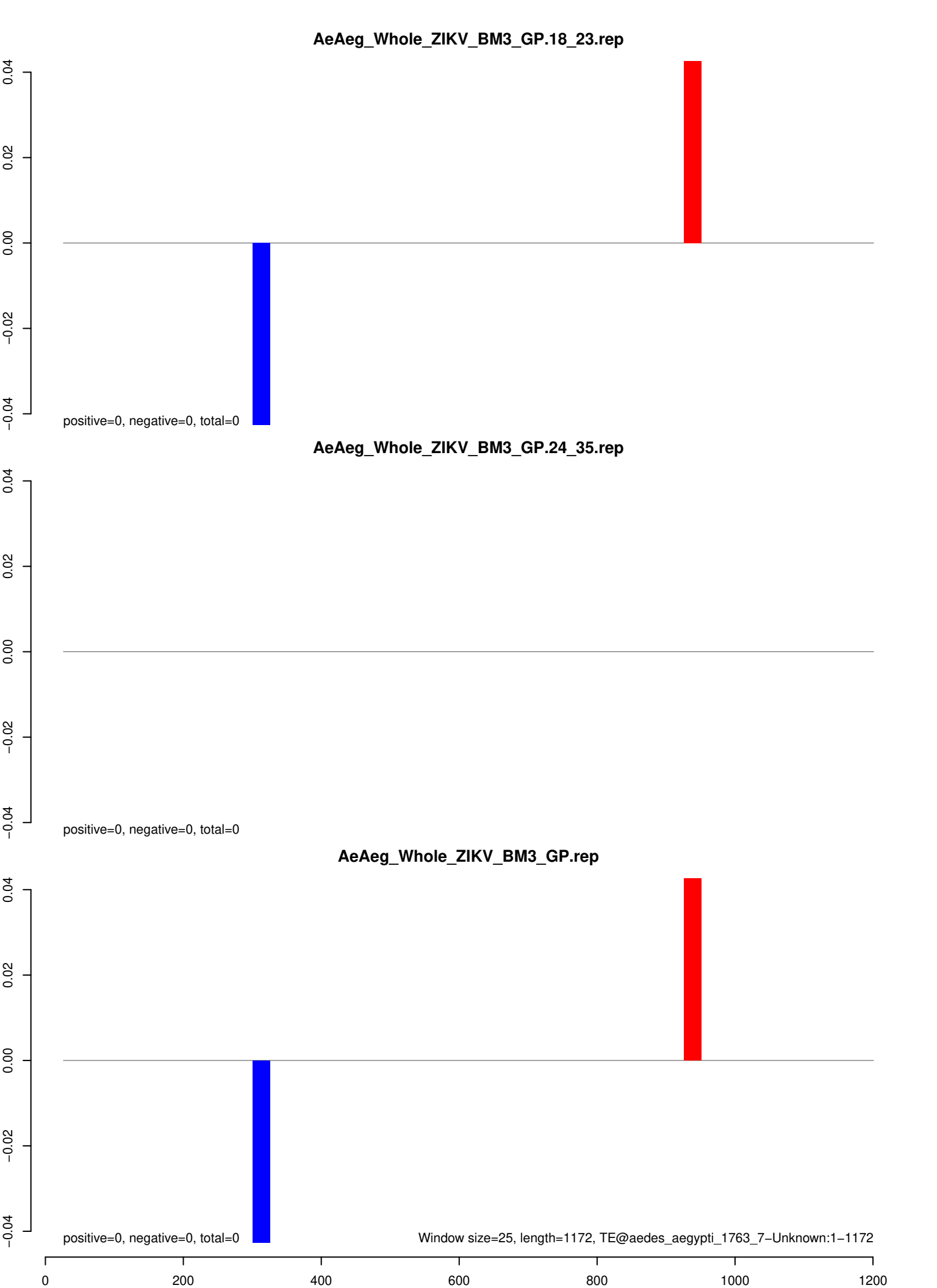

AeAeg_Whole_ZIKV_BM3_GP.18_23.rep



positive=0, negative=0, total=0

AeAeg_Whole_ZIKV_BM3_GP.24_35.rep



positive=0, negative=0, total=0

AeAeg_Whole_ZIKV_BM3_GP.rep



positive=0, negative=0, total=0

Window size=25, length=933, TE@Transib3_AA:1-933

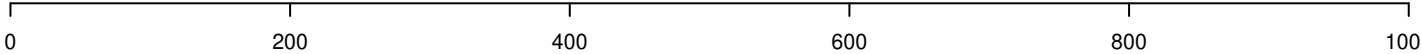

AeAeg_Whole_ZIKV_BM3_GP.18_23.rep

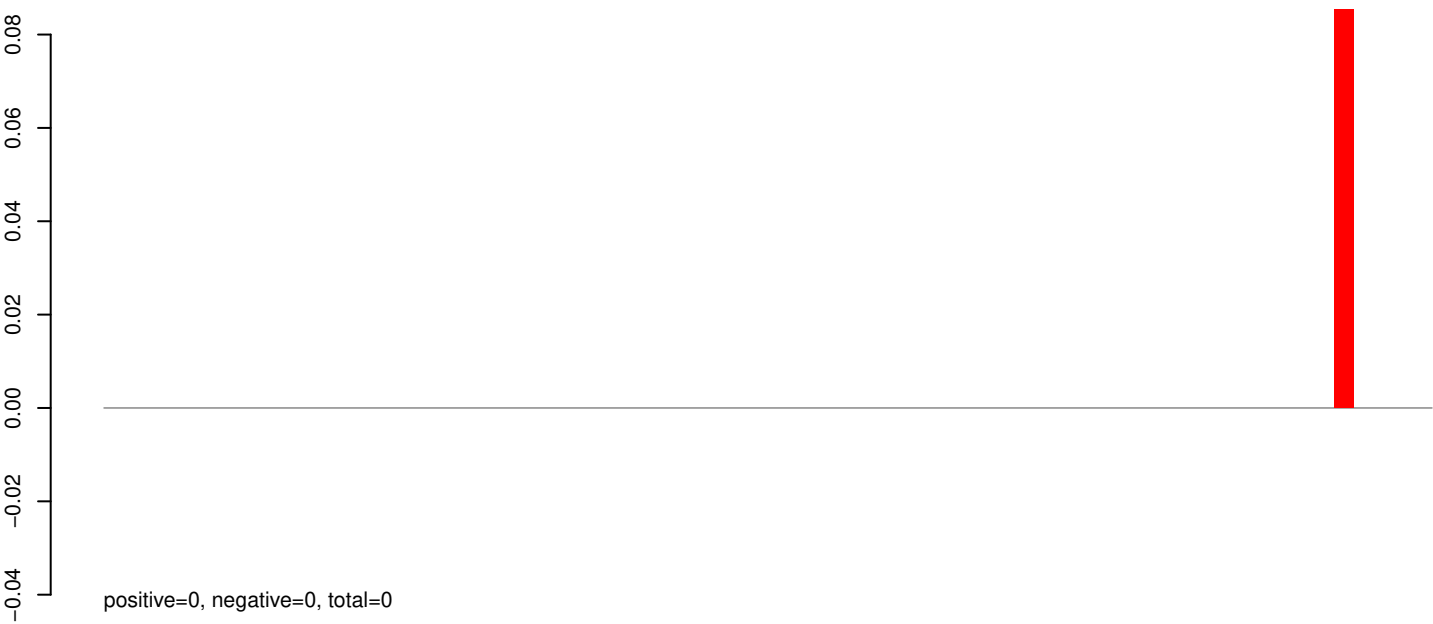

AeAeg_Whole_ZIKV_BM3_GP.24_35.rep

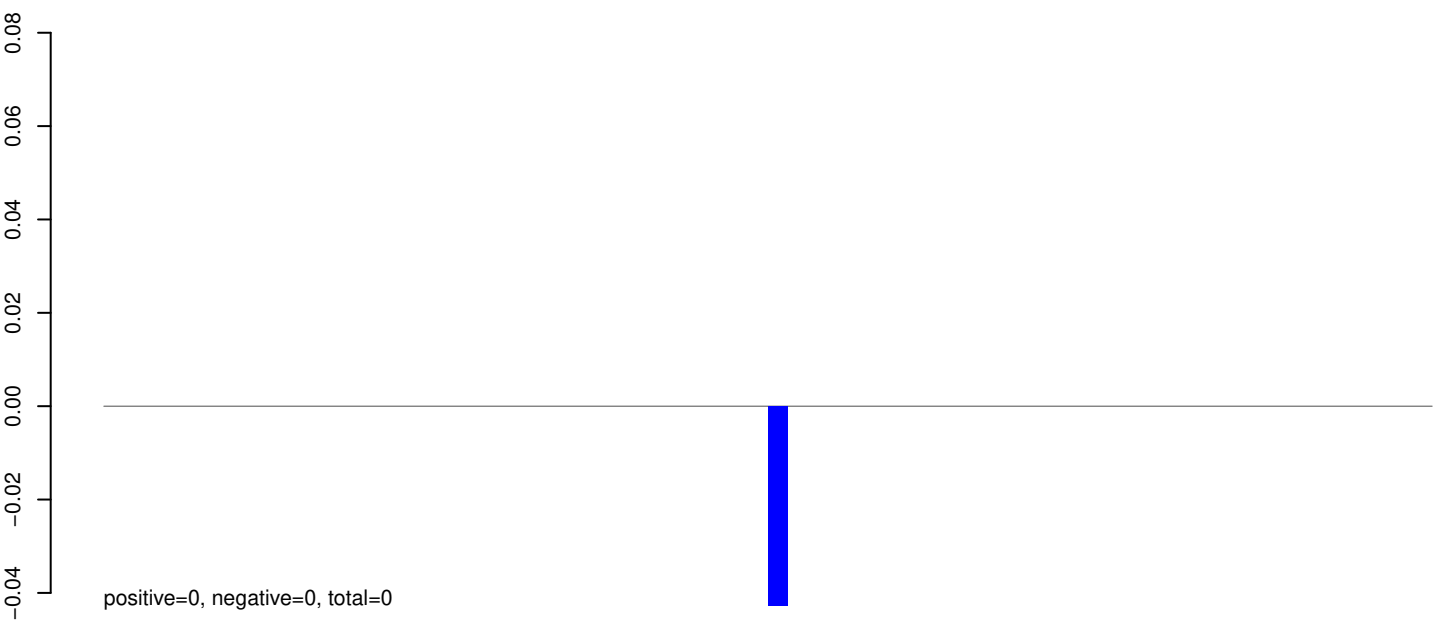

AeAeg_Whole_ZIKV_BM3_GP.rep

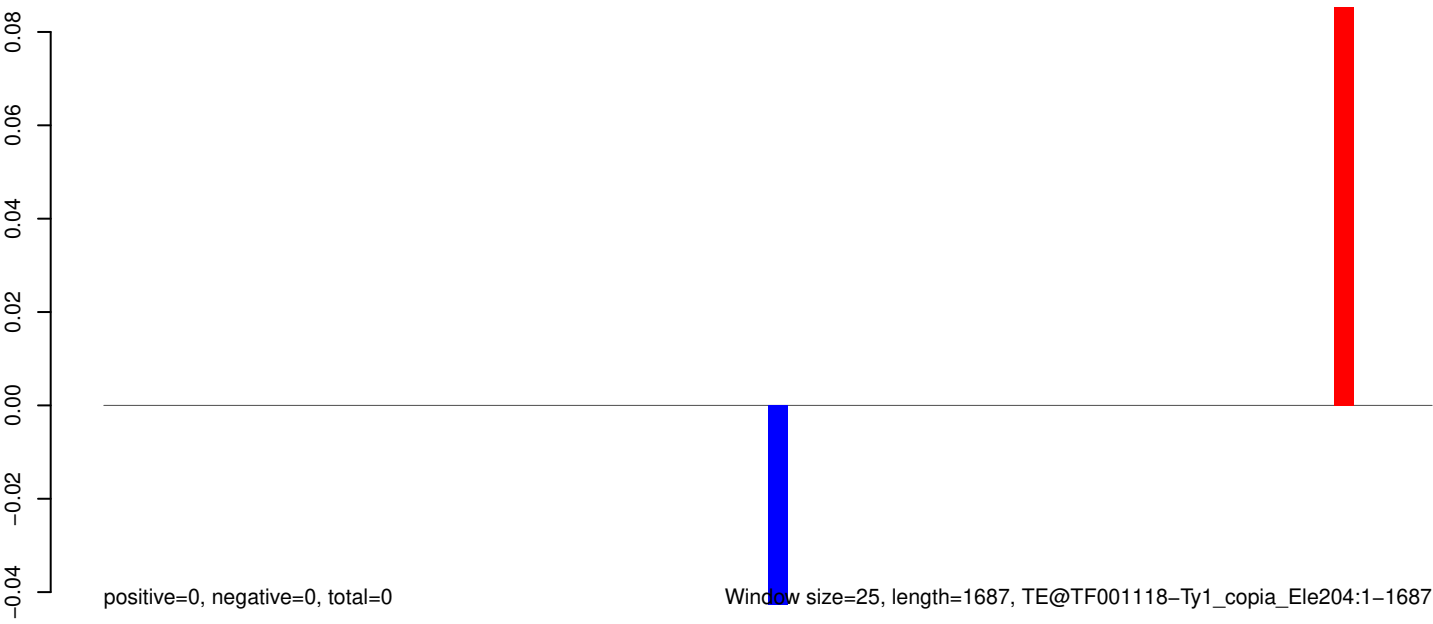

AeAeg_Whole_ZIKV_BM3_GP.18_23.rep

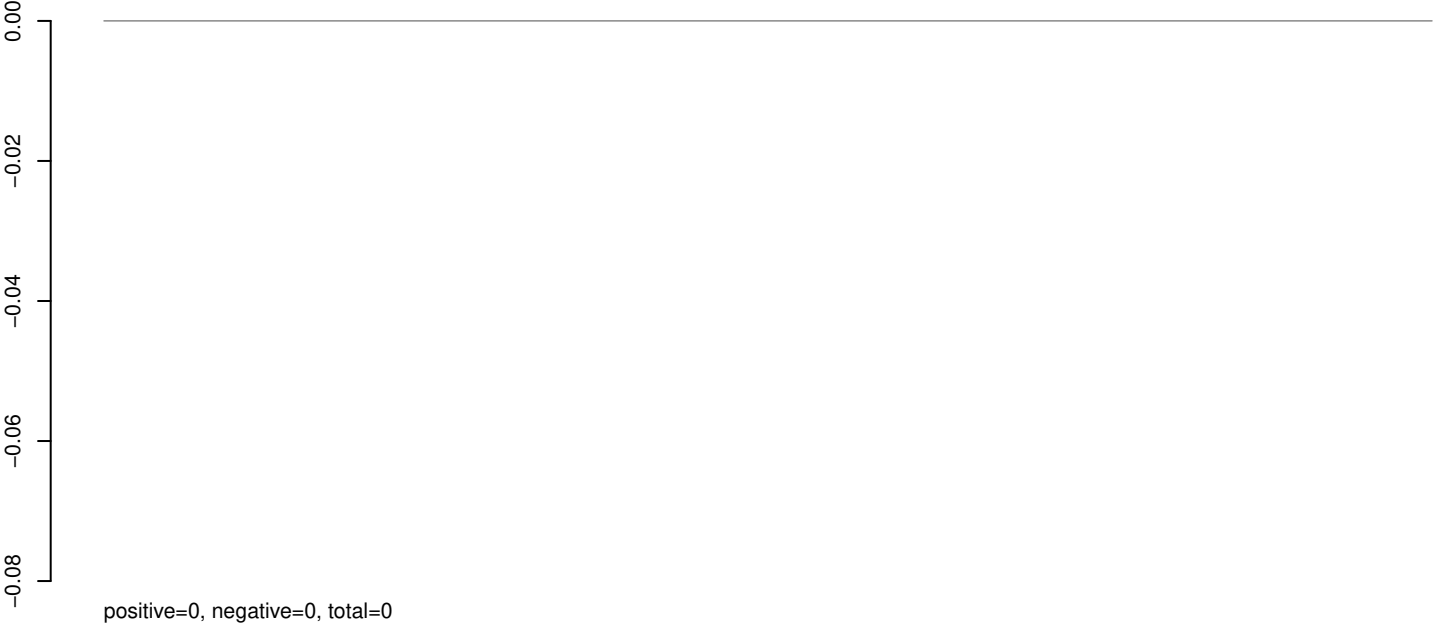

AeAeg_Whole_ZIKV_BM3_GP.24_35.rep

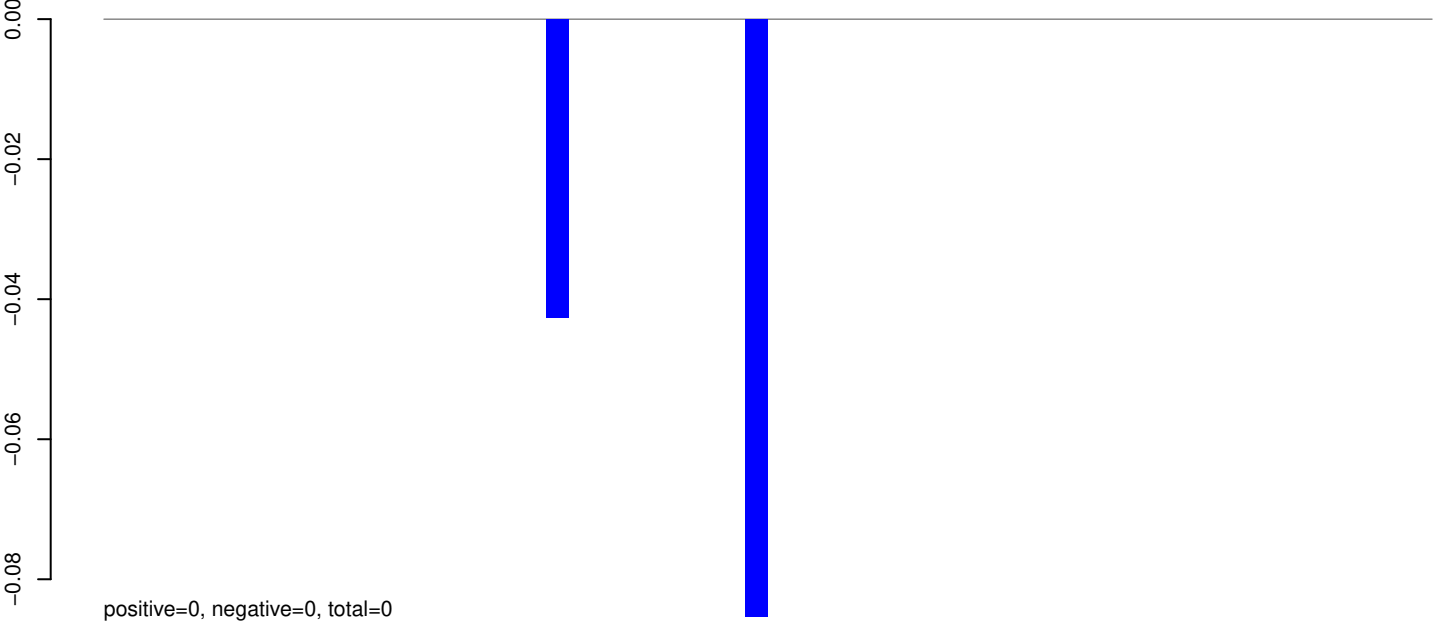

AeAeg_Whole_ZIKV_BM3_GP.rep

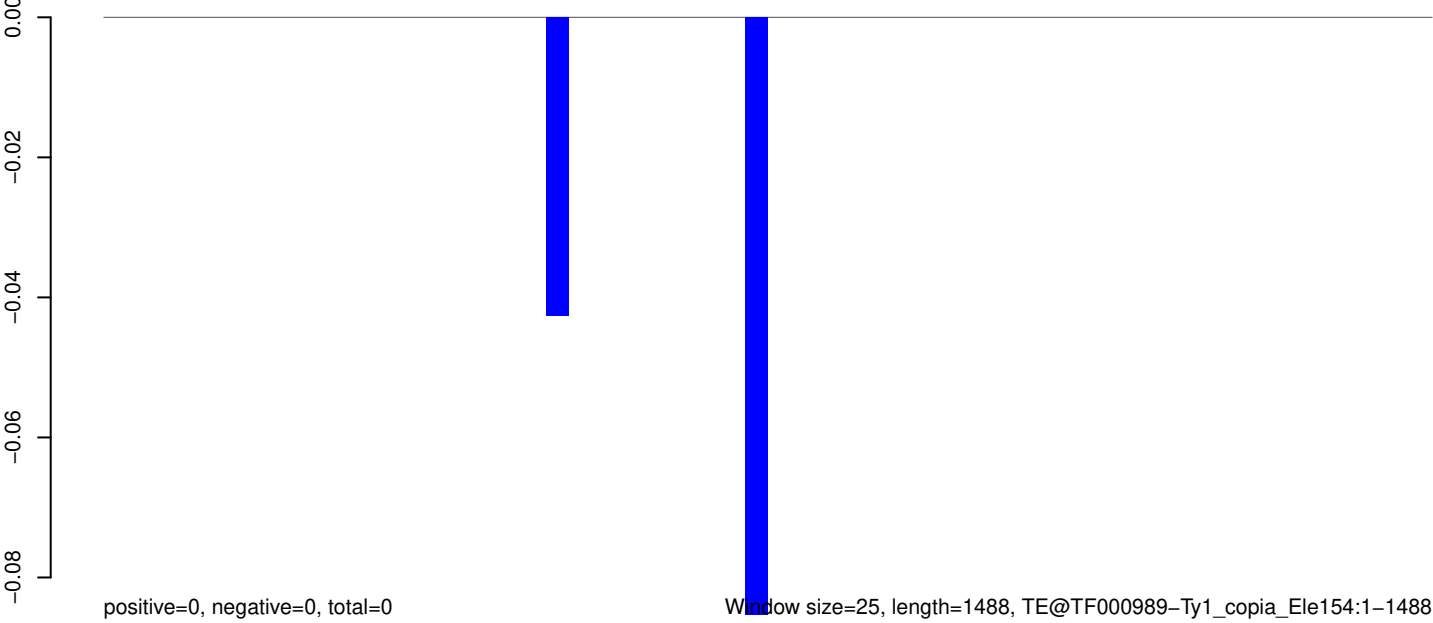

Window size=25, length=1488, TE@TF000989-Ty1_copia_Ele154:1-1488

AeAeg_Whole_ZIKV_BM3_GP.18_23.rep



AeAeg_Whole_ZIKV_BM3_GP.24_35.rep



AeAeg_Whole_ZIKV_BM3_GP.rep

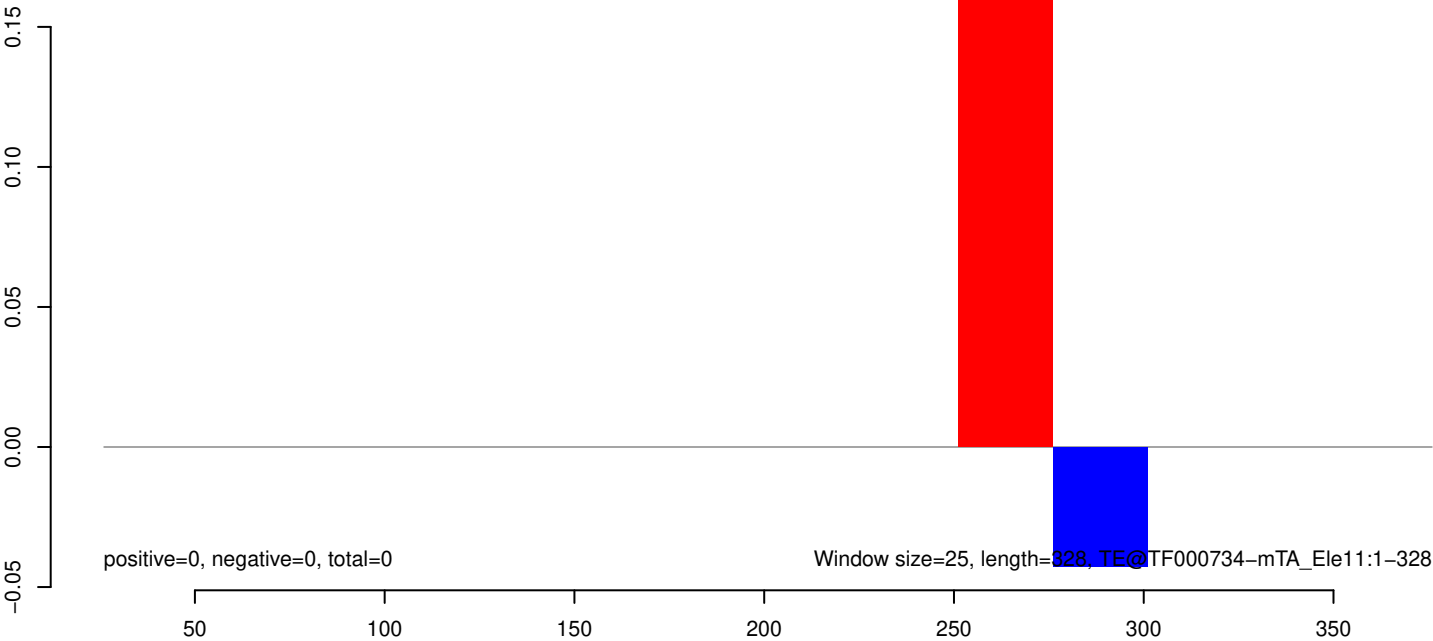

AeAeg_Whole_ZIKV_BM3_GP.18_23.rep

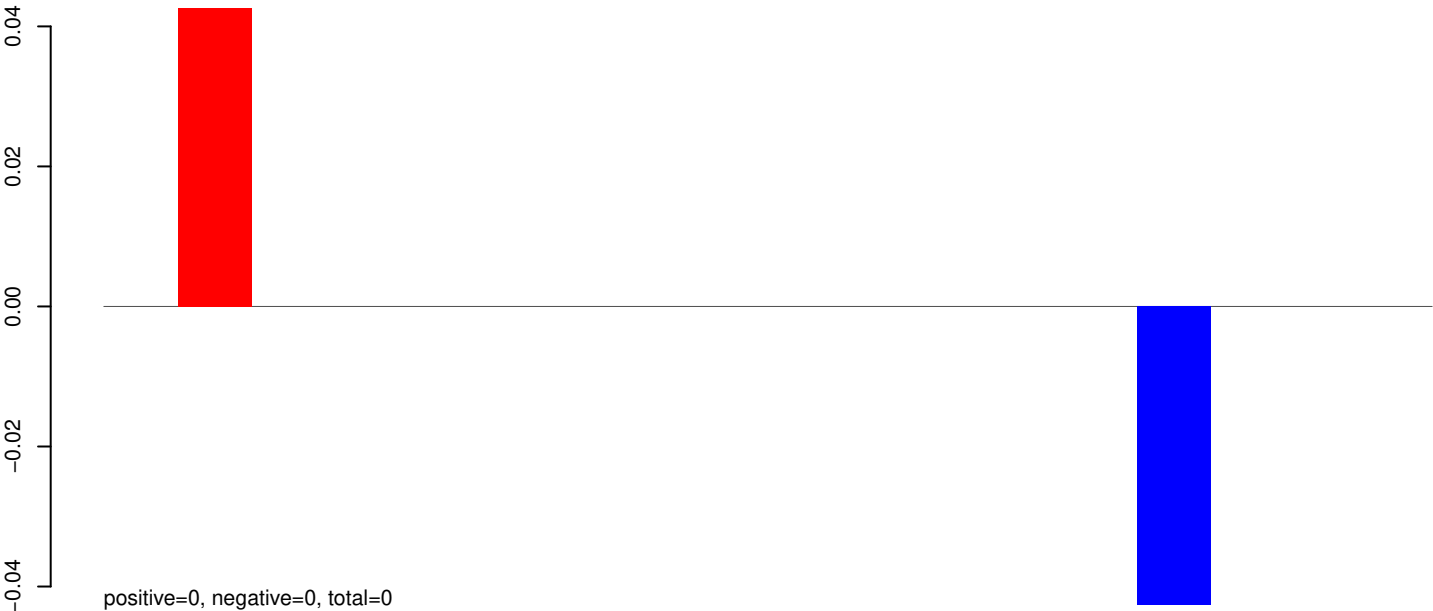

AeAeg_Whole_ZIKV_BM3_GP.24_35.rep

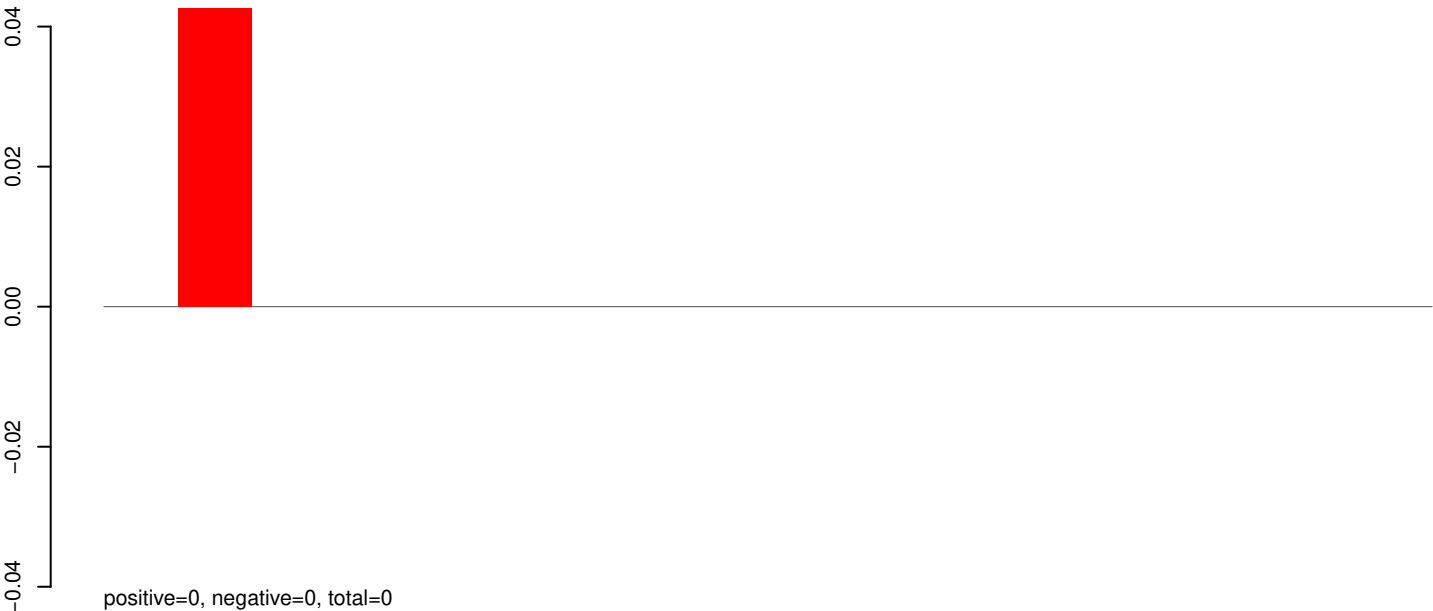

AeAeg_Whole_ZIKV_BM3_GP.rep



Window size=25, length=441, TE@TE000724-m8bp_Ele13:1-441

AeAeg_Whole_ZIKV_BM3_GP.18_23.rep

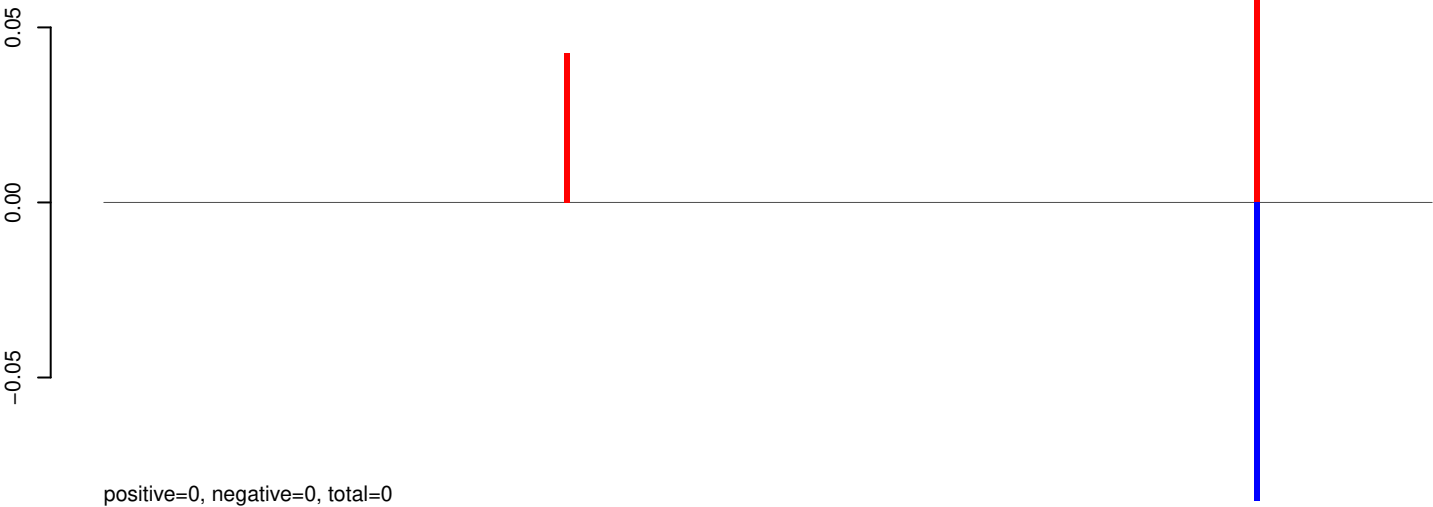

AeAeg_Whole_ZIKV_BM3_GP.24_35.rep

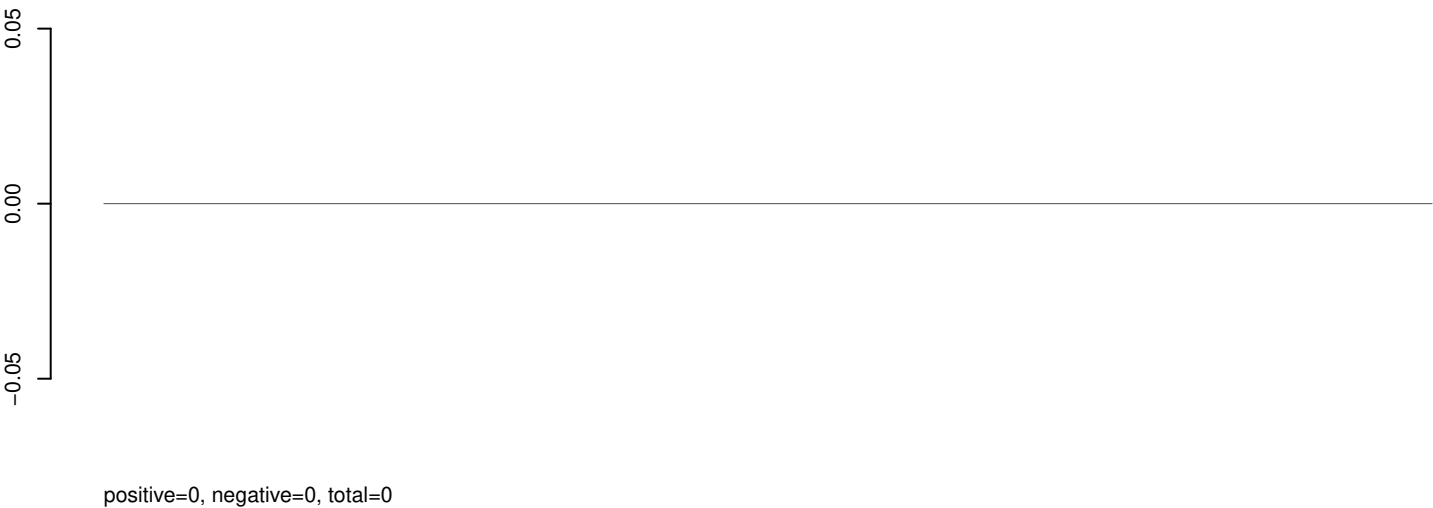

AeAeg_Whole_ZIKV_BM3_GP.rep

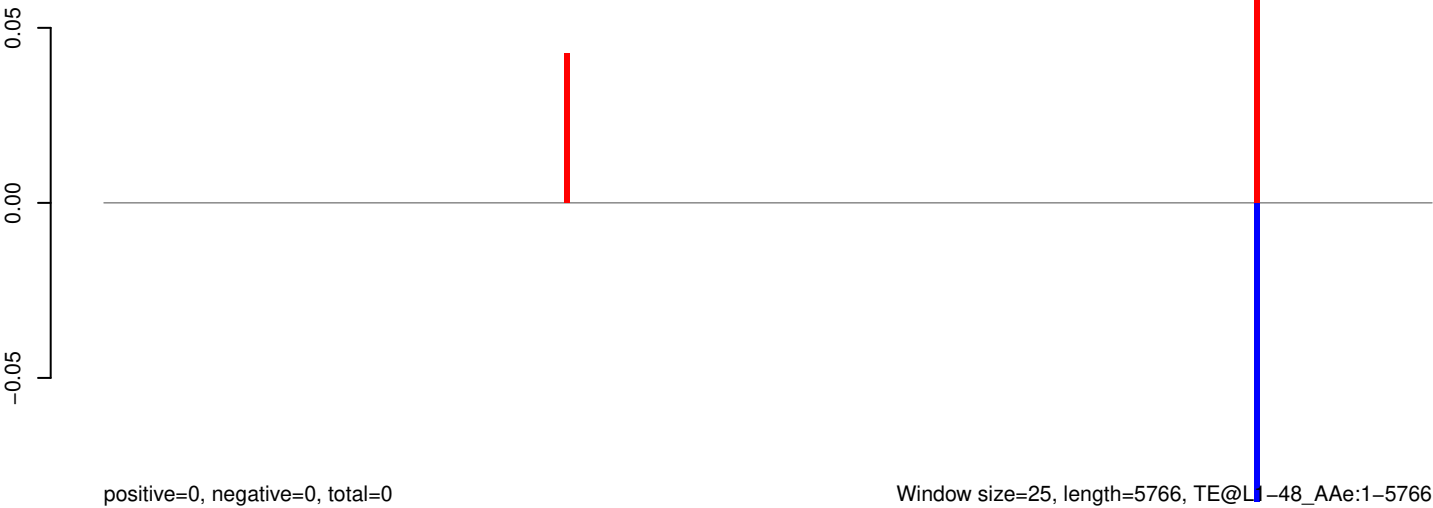

AeAeg_Whole_ZIKV_BM3_GP.18_23.rep

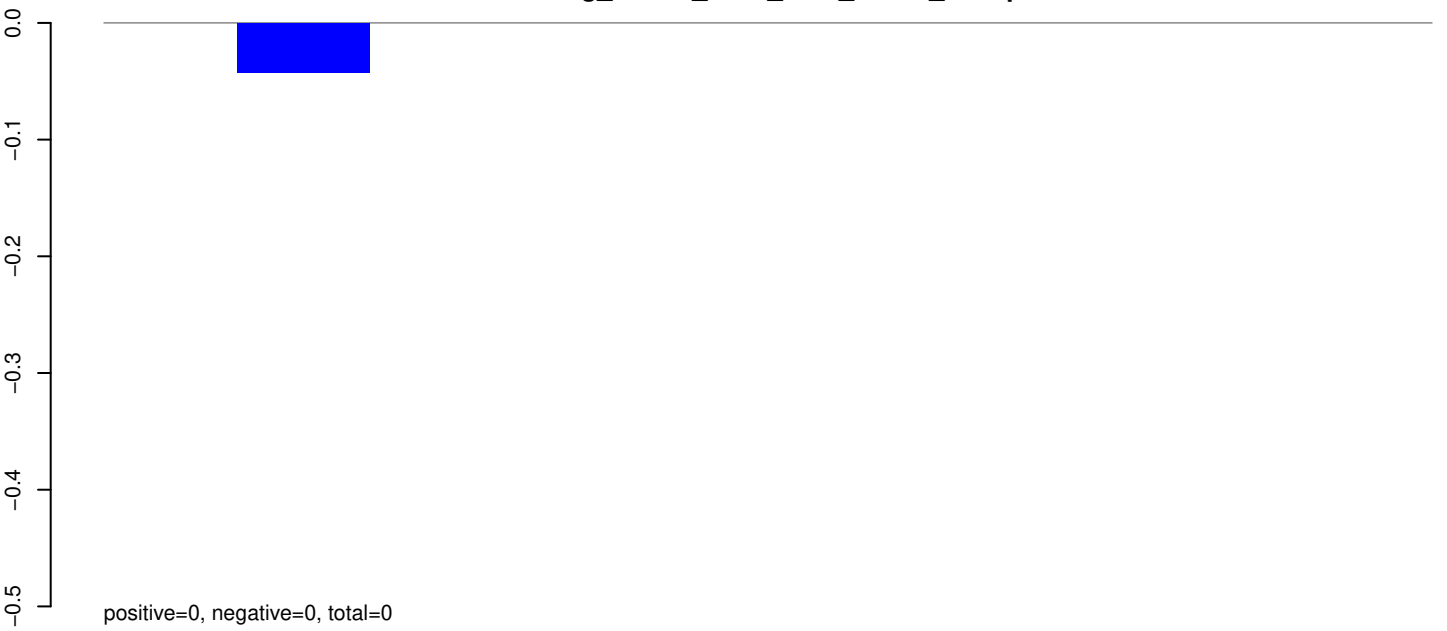

AeAeg_Whole_ZIKV_BM3_GP.24_35.rep

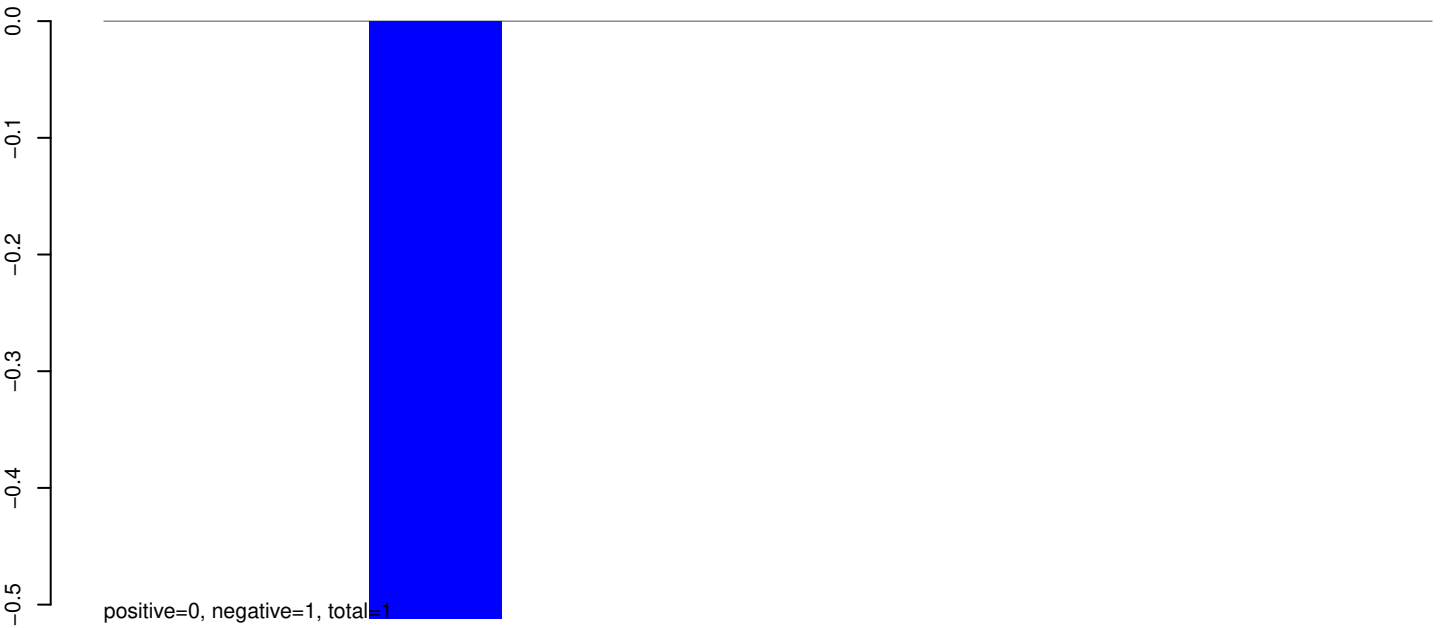

AeAeg_Whole_ZIKV_BM3_GP.rep

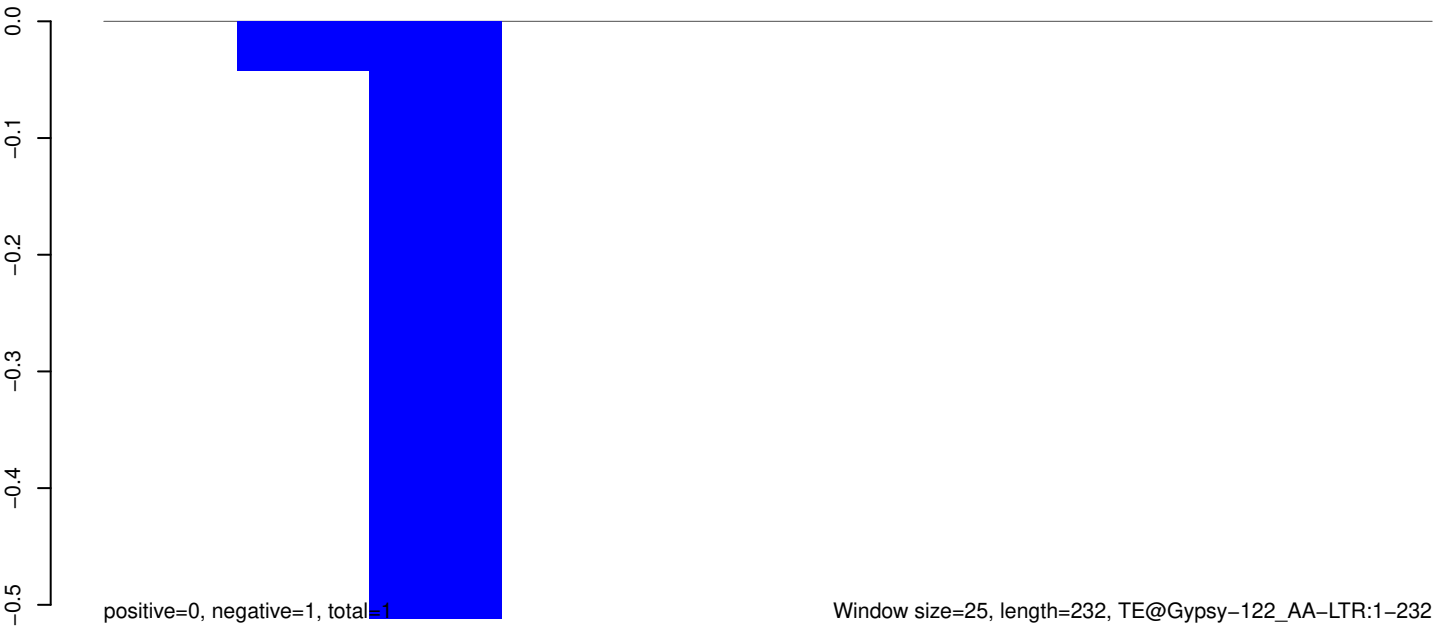

AeAeg_Whole_ZIKV_BM3_GP.18_23.rep



positive=0, negative=0, total=0

AeAeg_Whole_ZIKV_BM3_GP.24_35.rep

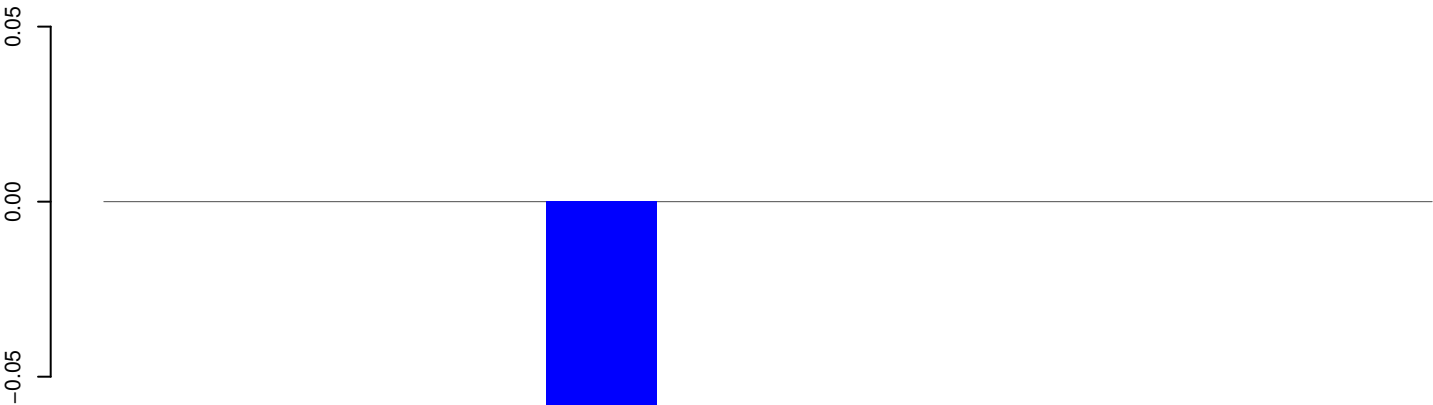

positive=0, negative=0, total=0

AeAeg_Whole_ZIKV_BM3_GP.rep

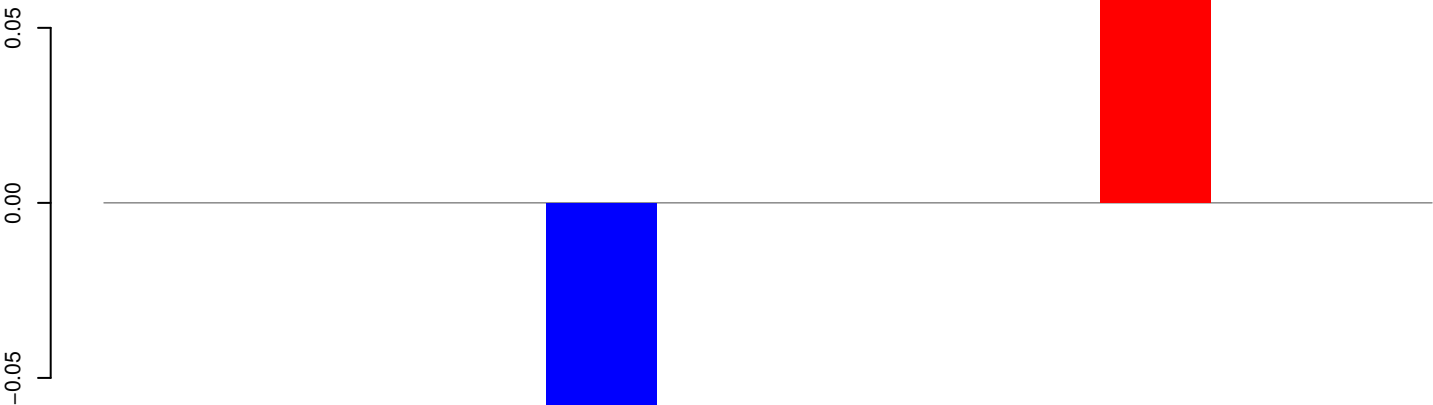

positive=0, negative=0, total=0

Window size=25, length=283, TE@Copia-56_AA-LTR:1-283

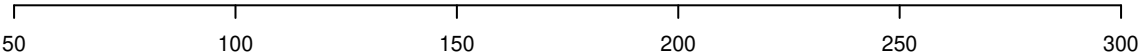

AeAeg_Whole_ZIKV_BM3_GP.18_23.rep

positive=0, negative=0, total=0

AeAeg_Whole_ZIKV_BM3_GP.24_35.rep

positive=0, negative=0, total=0

AeAeg_Whole_ZIKV_BM3_GP.rep

positive=0, negative=1, total=1

Window size=25, length=220, TE@Copia-52_AA-LTR:1-220

AeAeg_Whole_ZIKV_BM3_GP.18_23.rep

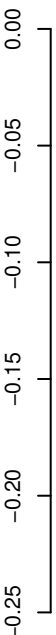

positive=0, negative=0, total=0

AeAeg_Whole_ZIKV_BM3_GP.24_35.rep

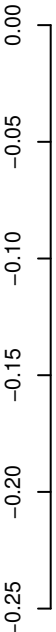

positive=0, negative=0, total=0

AeAeg_Whole_ZIKV_BM3_GP.rep

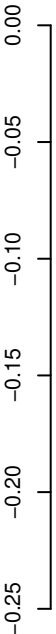

positive=0, negative=0, total=0

Window size=25, length=201, TE@Copia-48_AA-LTR:1-201

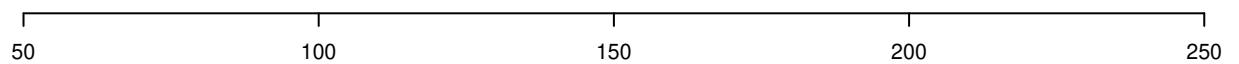

AeAeg_Whole_ZIKV_BM3_GP.18_23.rep

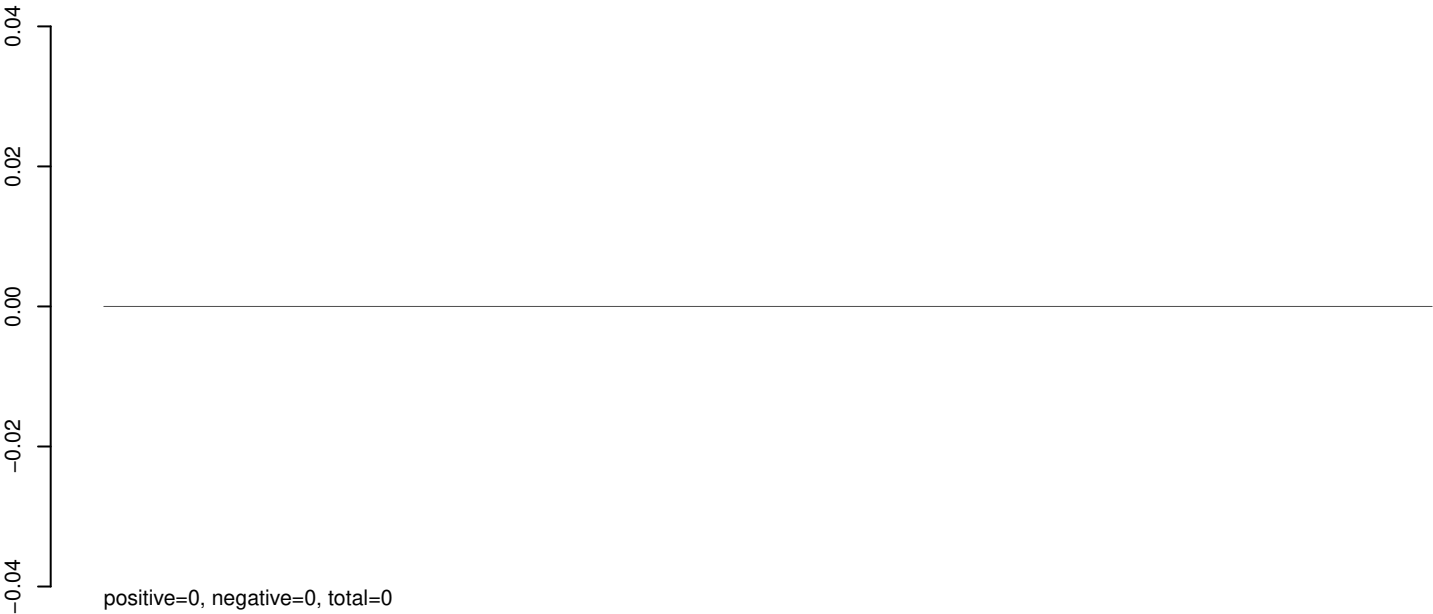

AeAeg_Whole_ZIKV_BM3_GP.24_35.rep

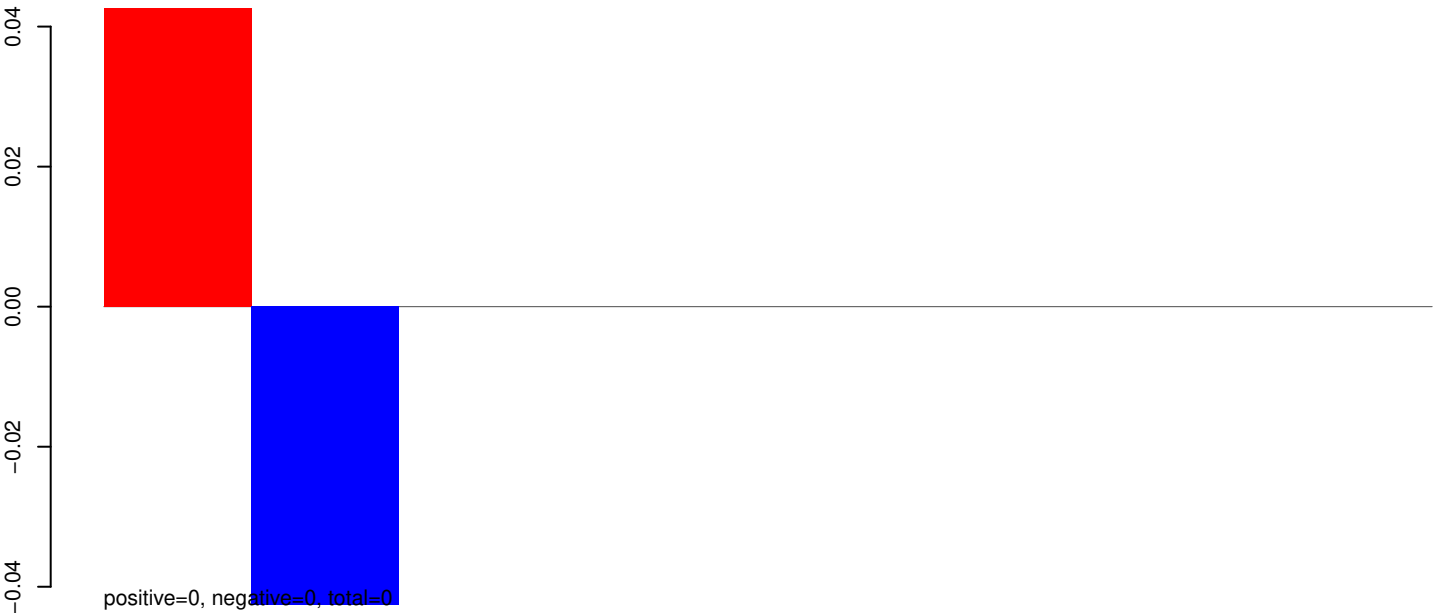

AeAeg_Whole_ZIKV_BM3_GP.rep

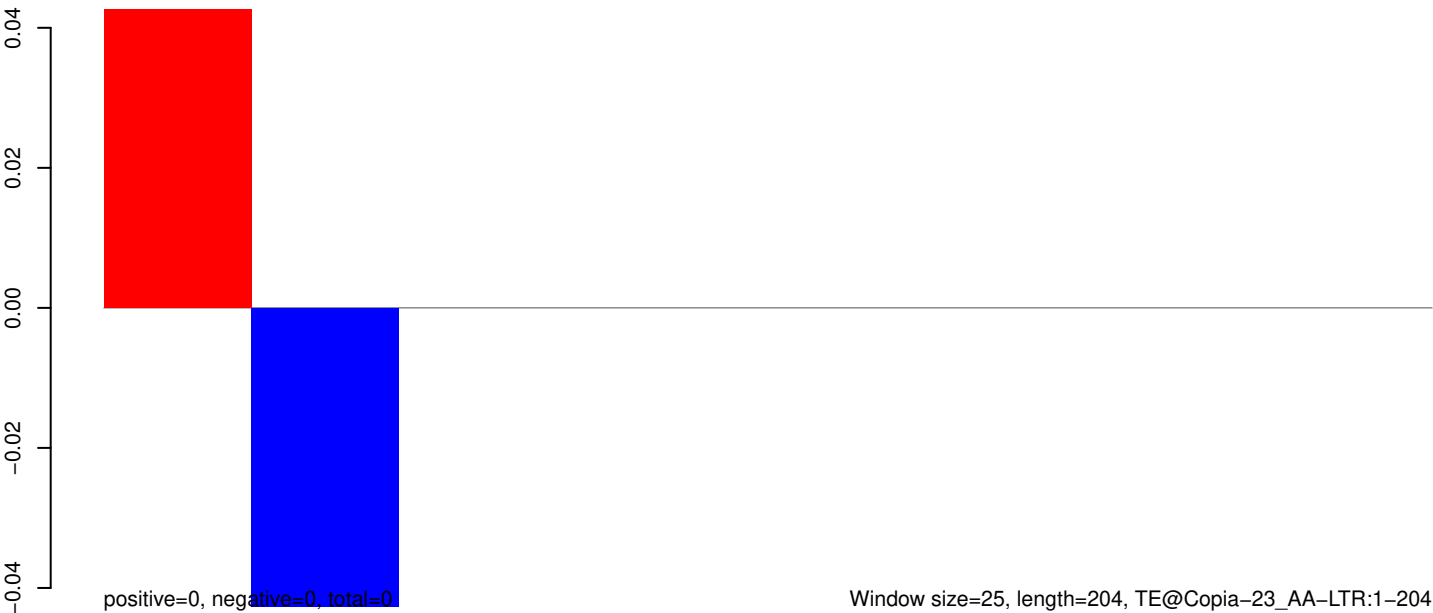

AeAeg_Whole_ZIKV_BM3_GP.18_23.rep

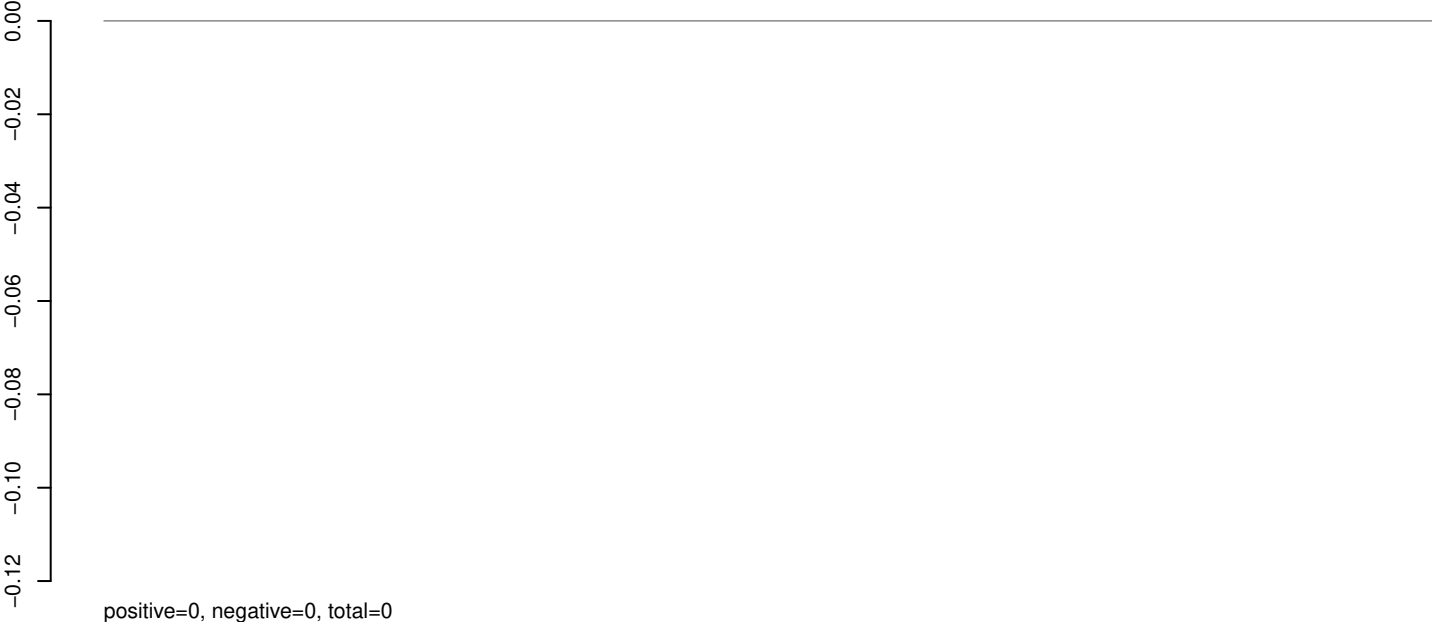

AeAeg_Whole_ZIKV_BM3_GP.24_35.rep

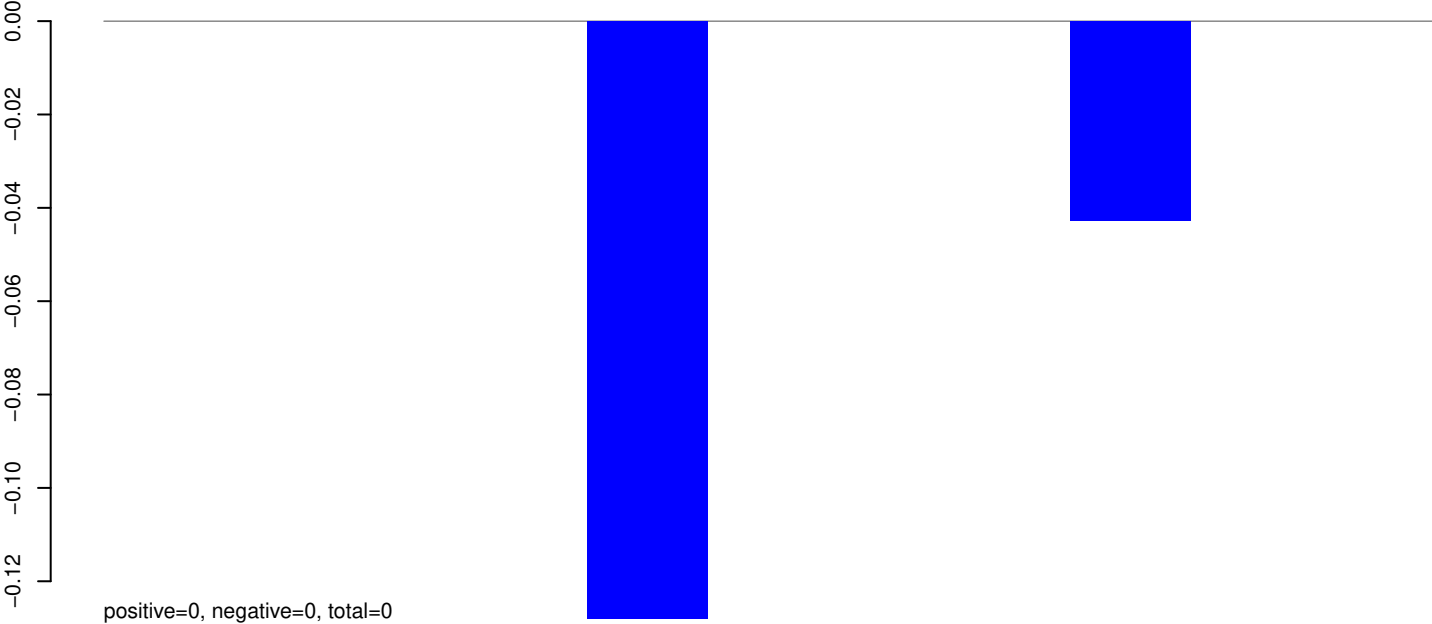

AeAeg_Whole_ZIKV_BM3_GP.rep

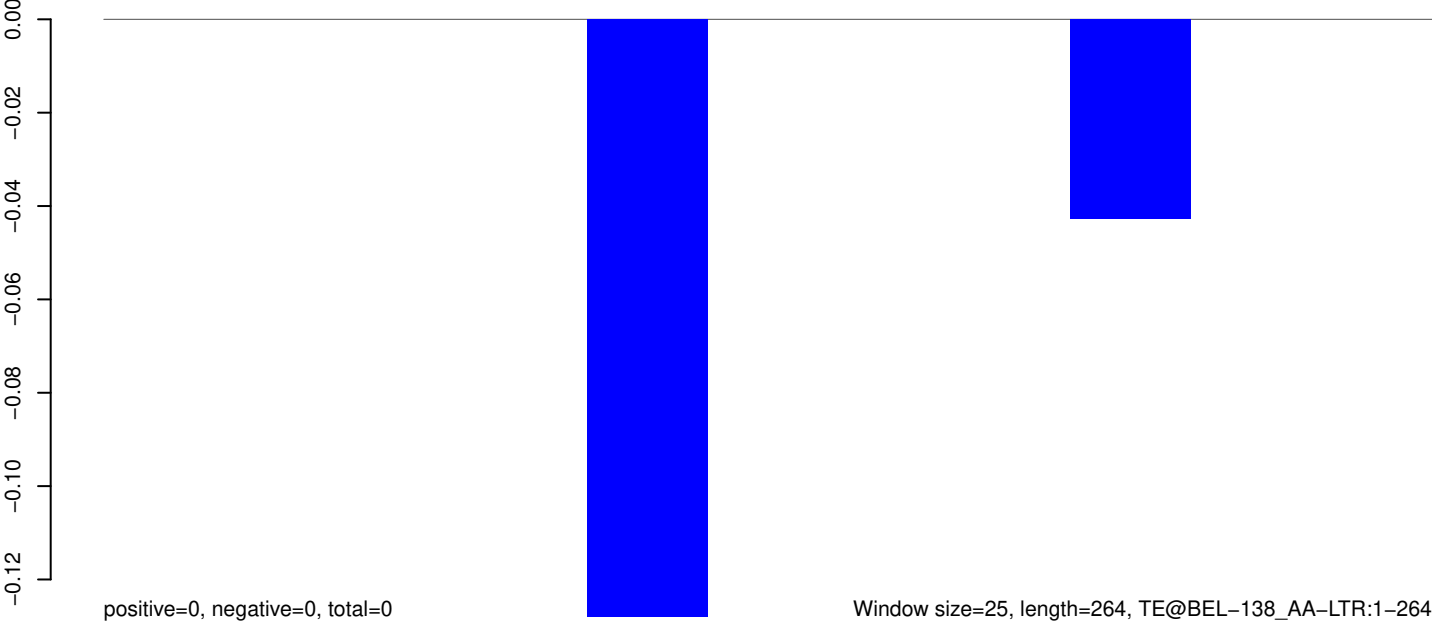

AeAeg_Whole_ZIKV_BM3_GP.18_23.rep

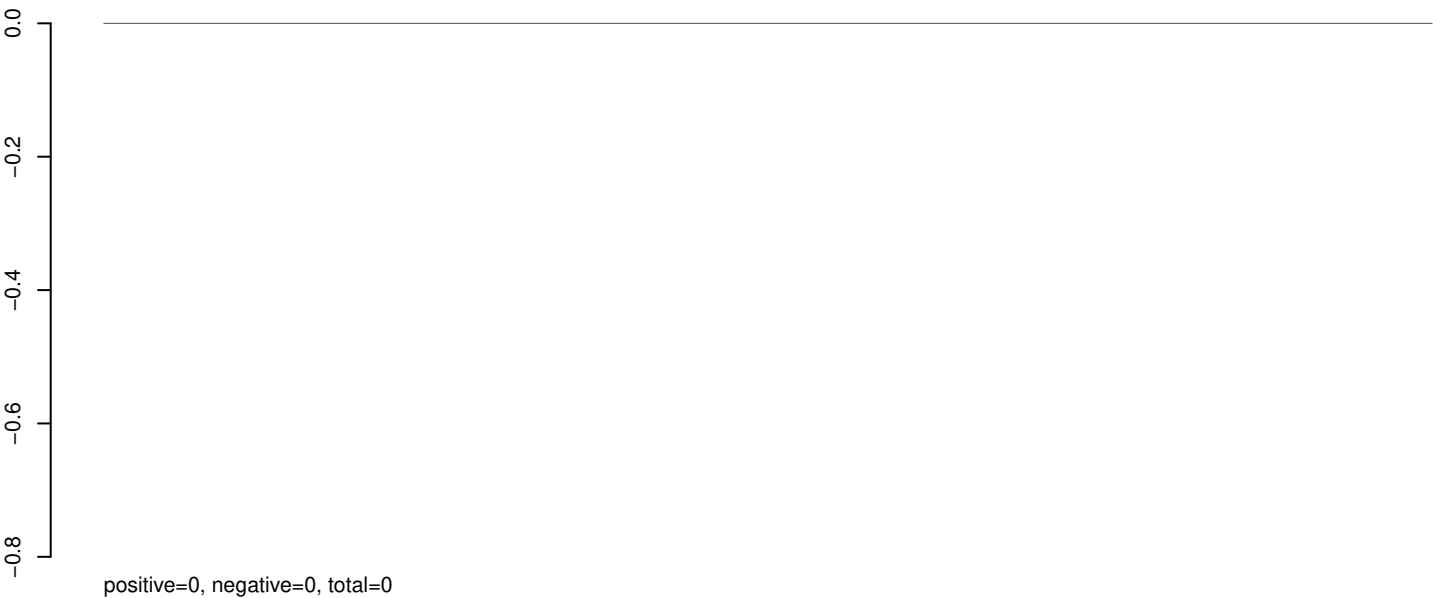

AeAeg_Whole_ZIKV_BM3_GP.24_35.rep

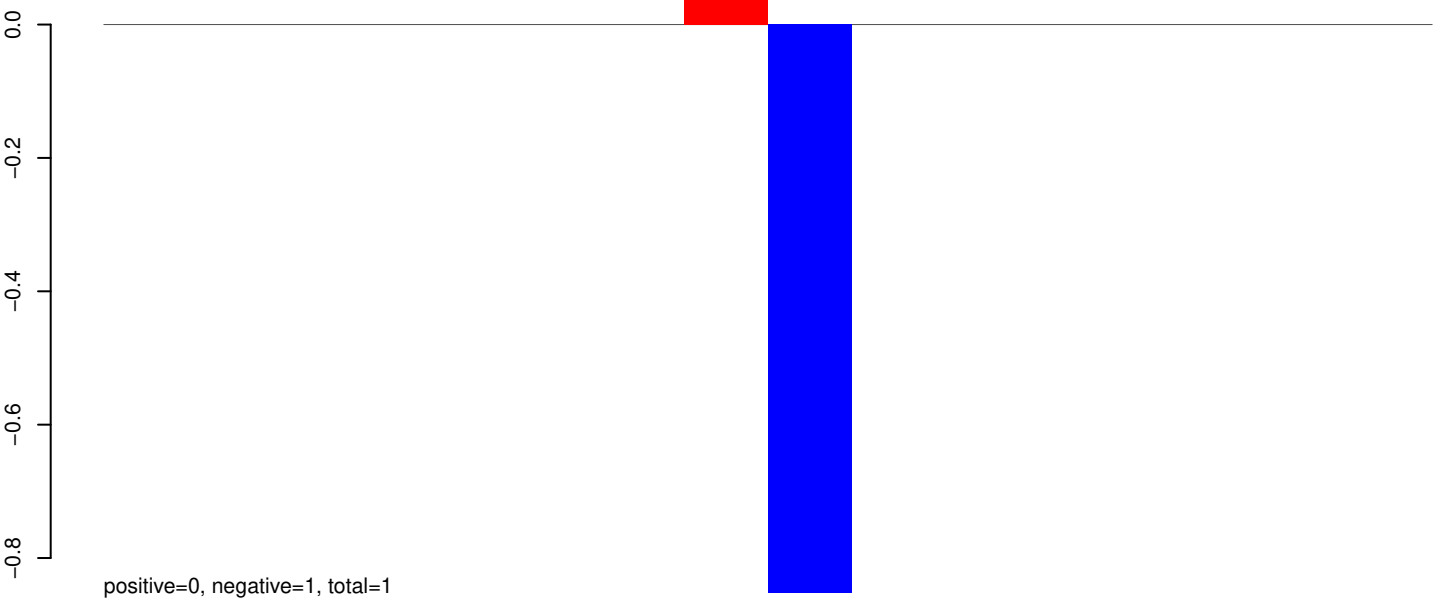

AeAeg_Whole_ZIKV_BM3_GP.rep

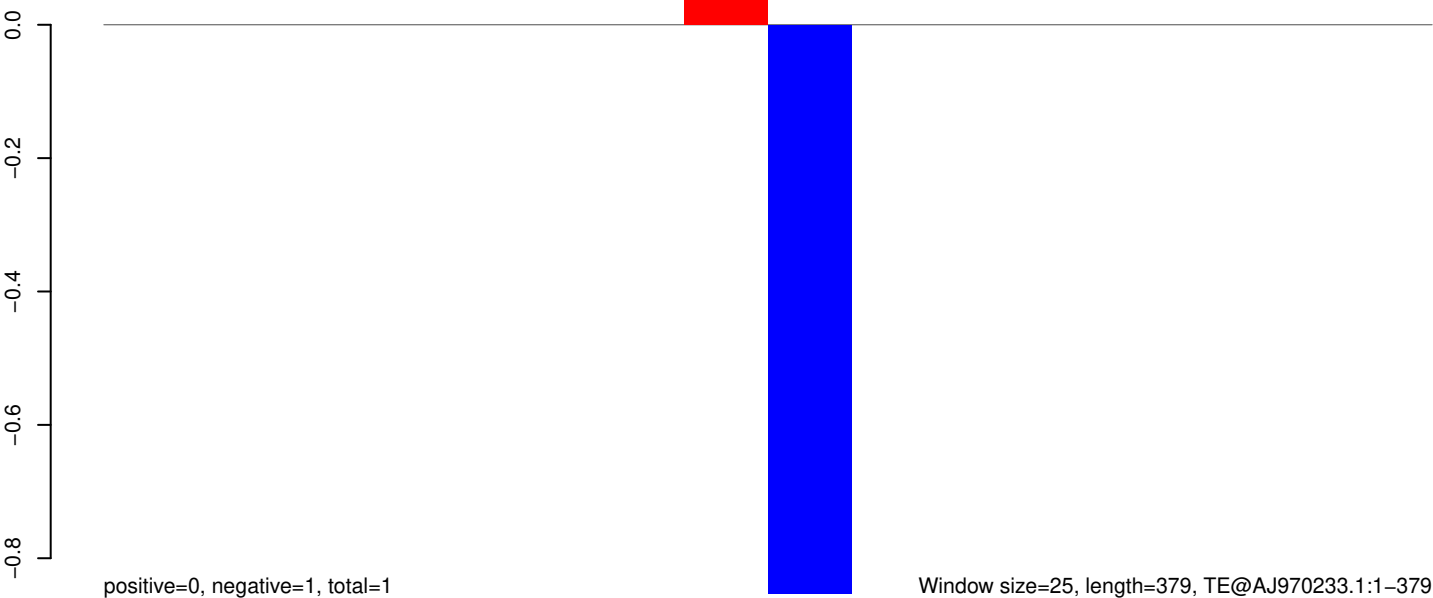

Window size=25, length=379, TE@AJ970233.1:1-379

AeAeg_Whole_ZIKV_BM3_GP.18_23.rep

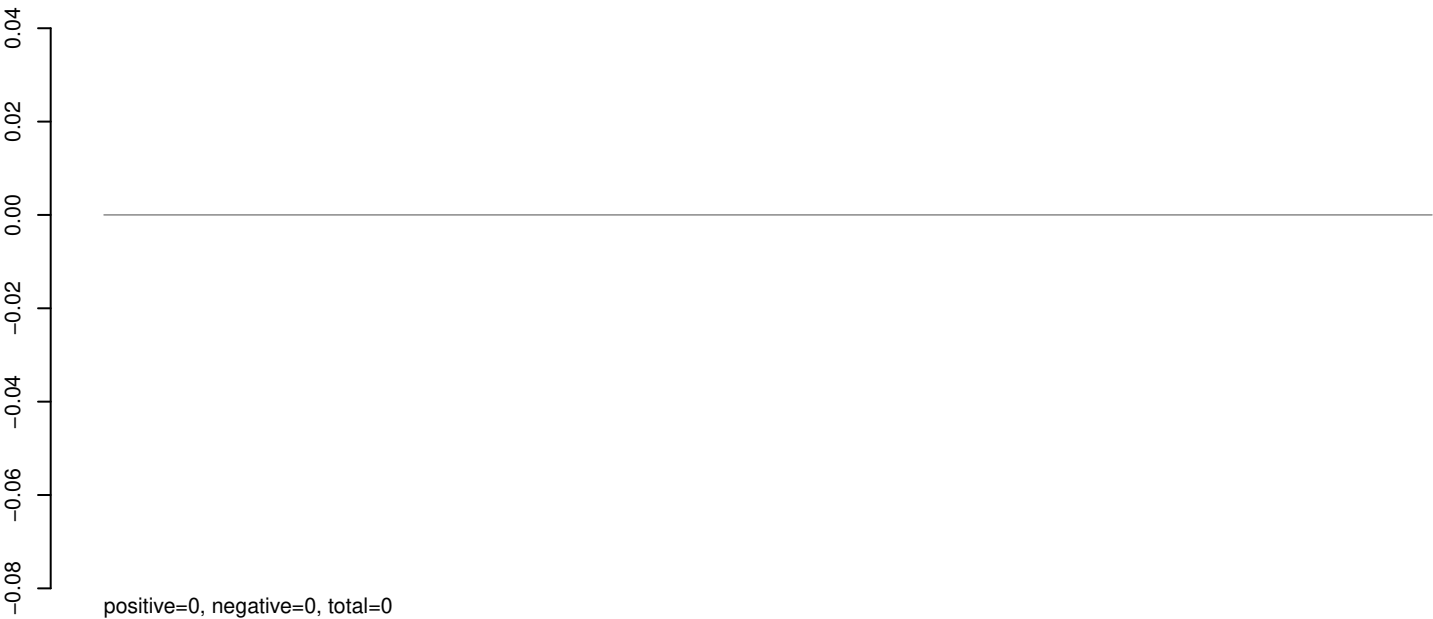

AeAeg_Whole_ZIKV_BM3_GP.24_35.rep

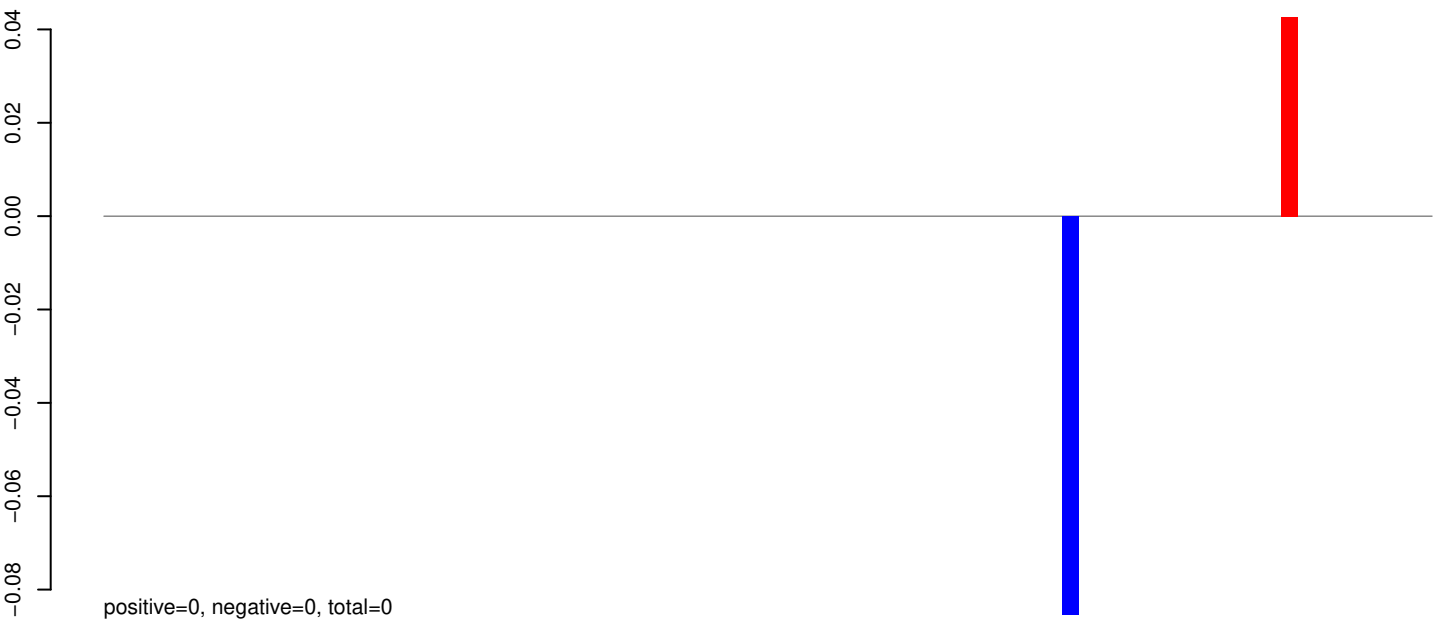

AeAeg_Whole_ZIKV_BM3_GP.rep



AeAeg_Whole_ZIKV_BM3_GP.18_23.rep

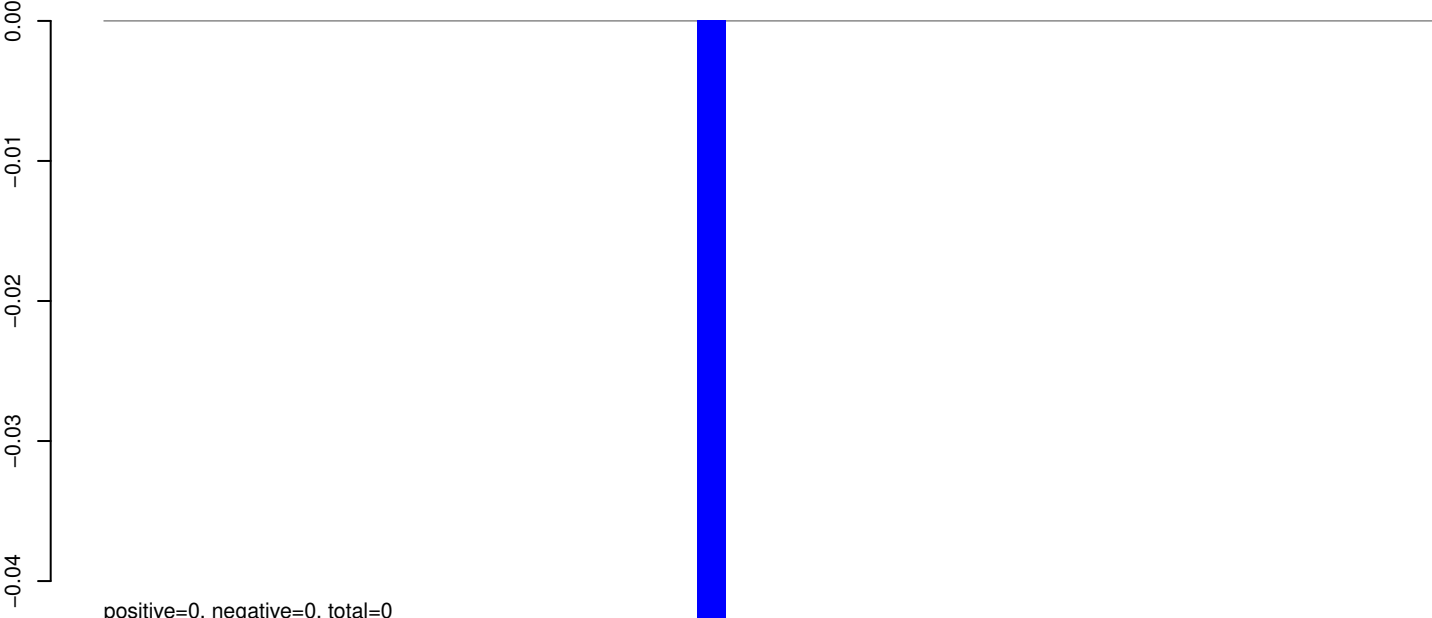

AeAeg_Whole_ZIKV_BM3_GP.24_35.rep

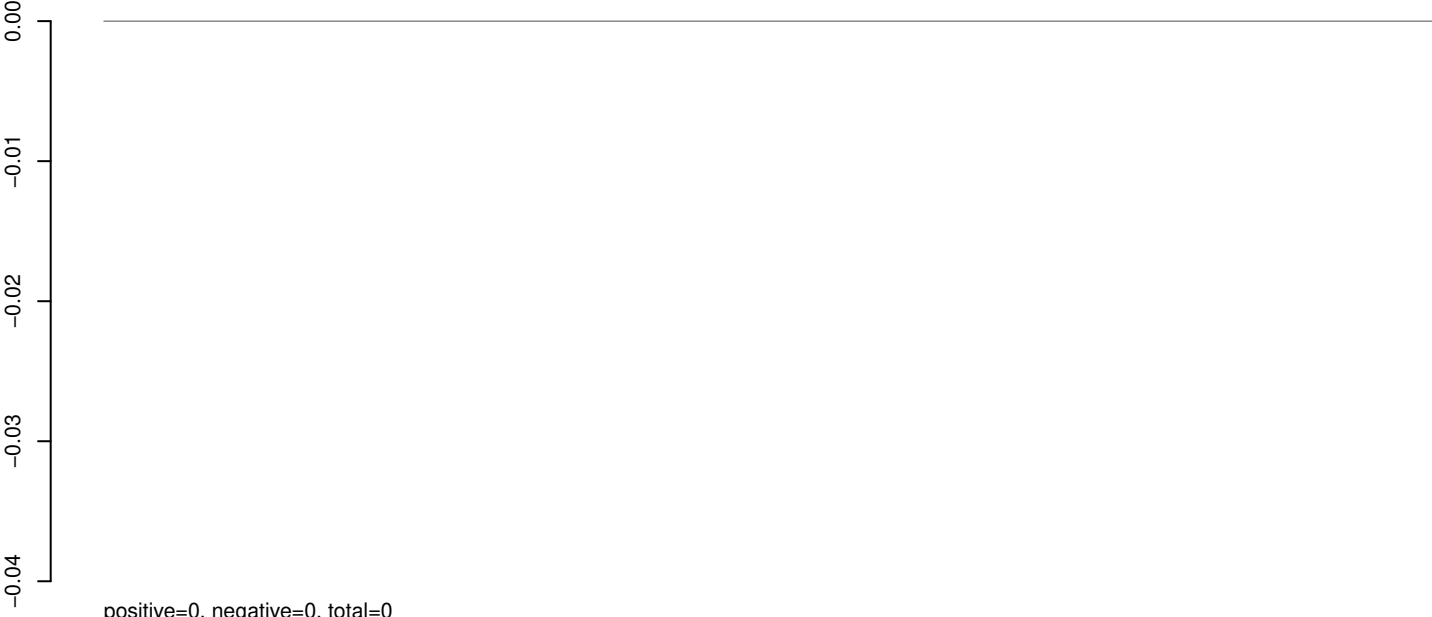

AeAeg_Whole_ZIKV_BM3_GP.rep

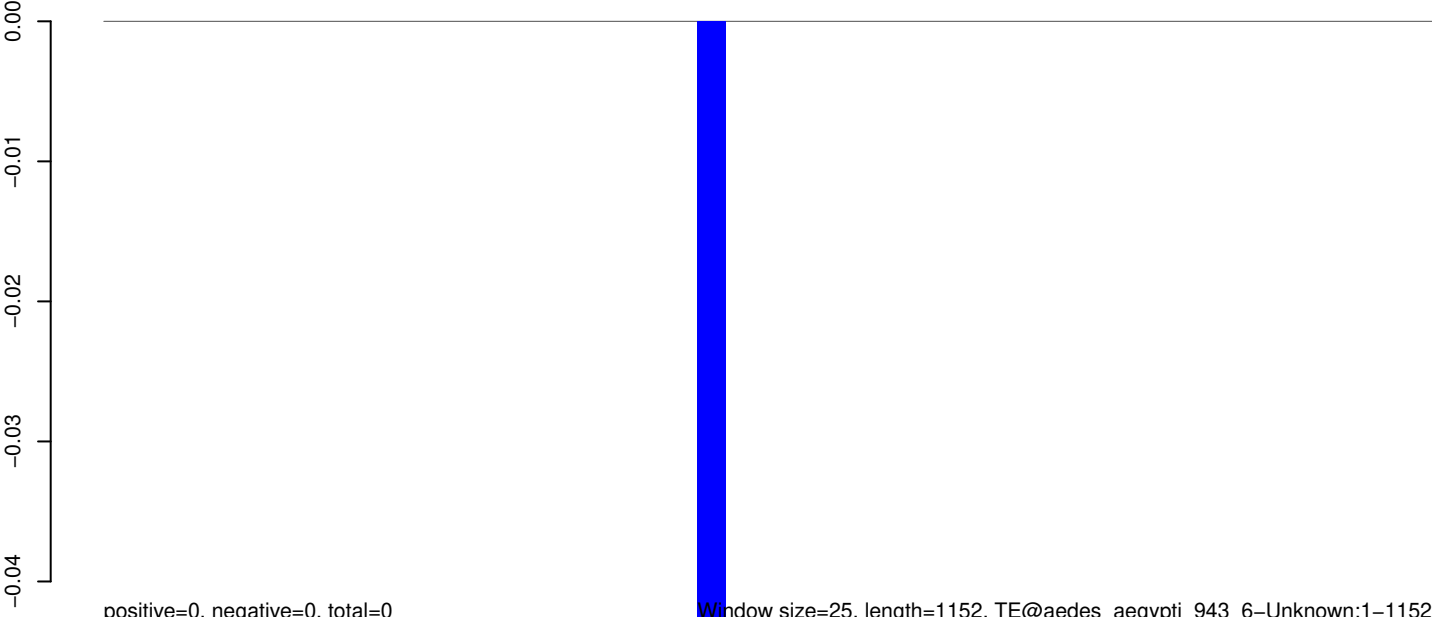

Window size=25, length=1152, TE@aedes_aegypti_943_6-Unknown:1-1152

AeAeg_Whole_ZIKV_BM3_GP.18_23.rep

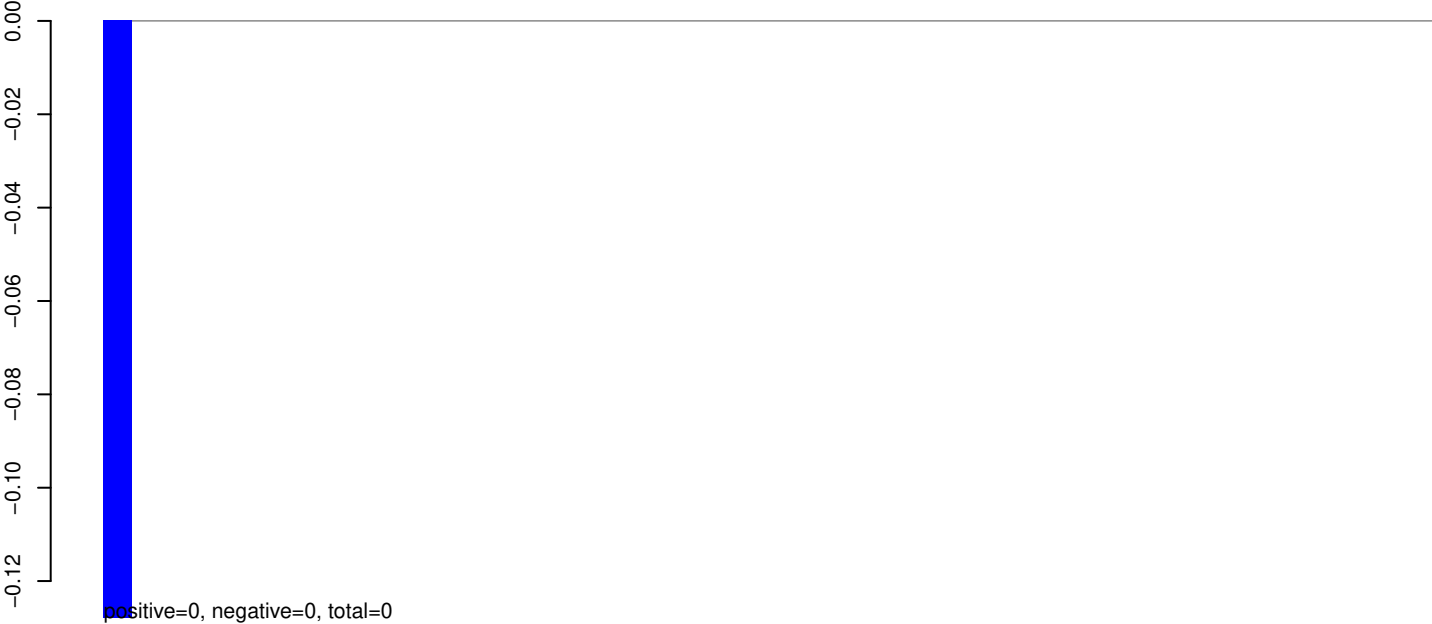

AeAeg_Whole_ZIKV_BM3_GP.24_35.rep

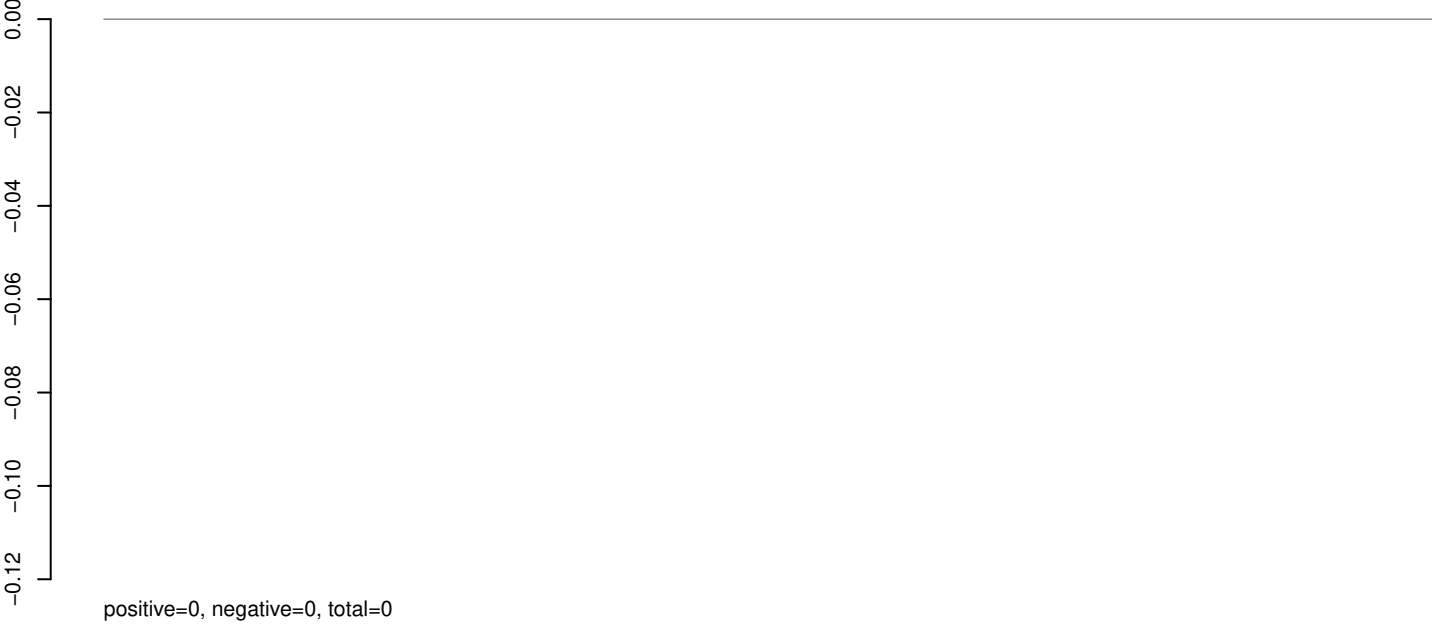

AeAeg_Whole_ZIKV_BM3_GP.rep



AeAeg_Whole_ZIKV_BM3_GP.18_23.rep

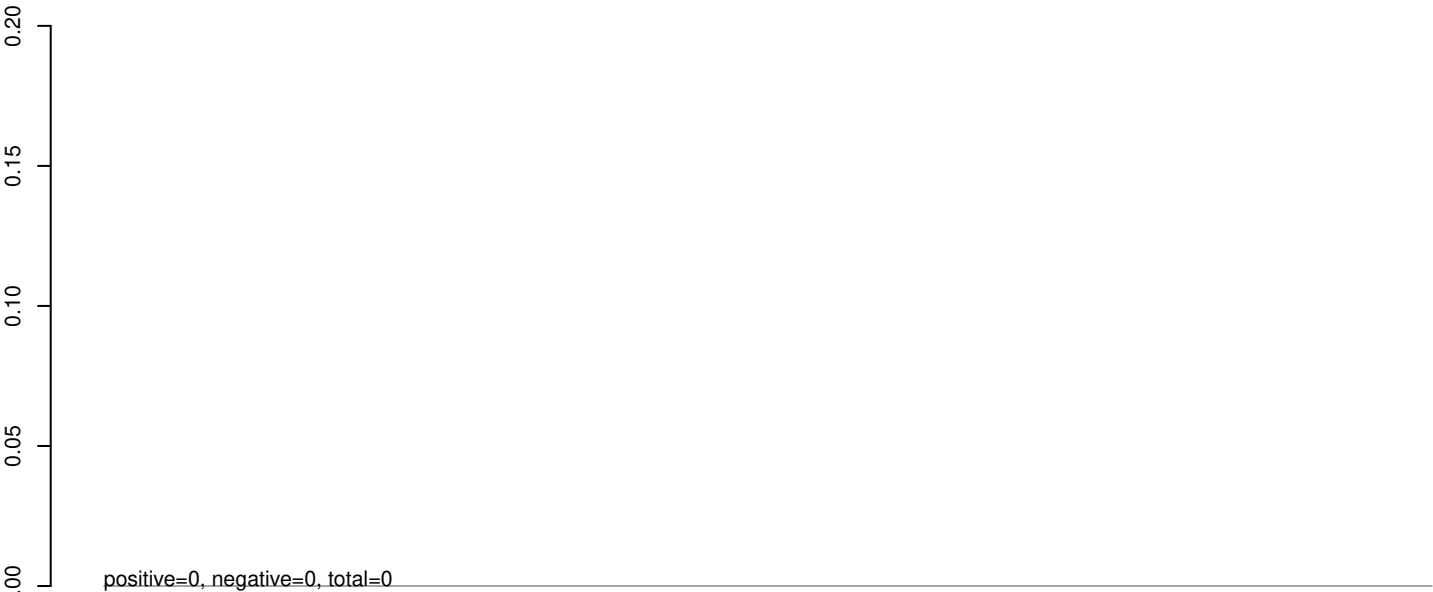

AeAeg_Whole_ZIKV_BM3_GP.24_35.rep

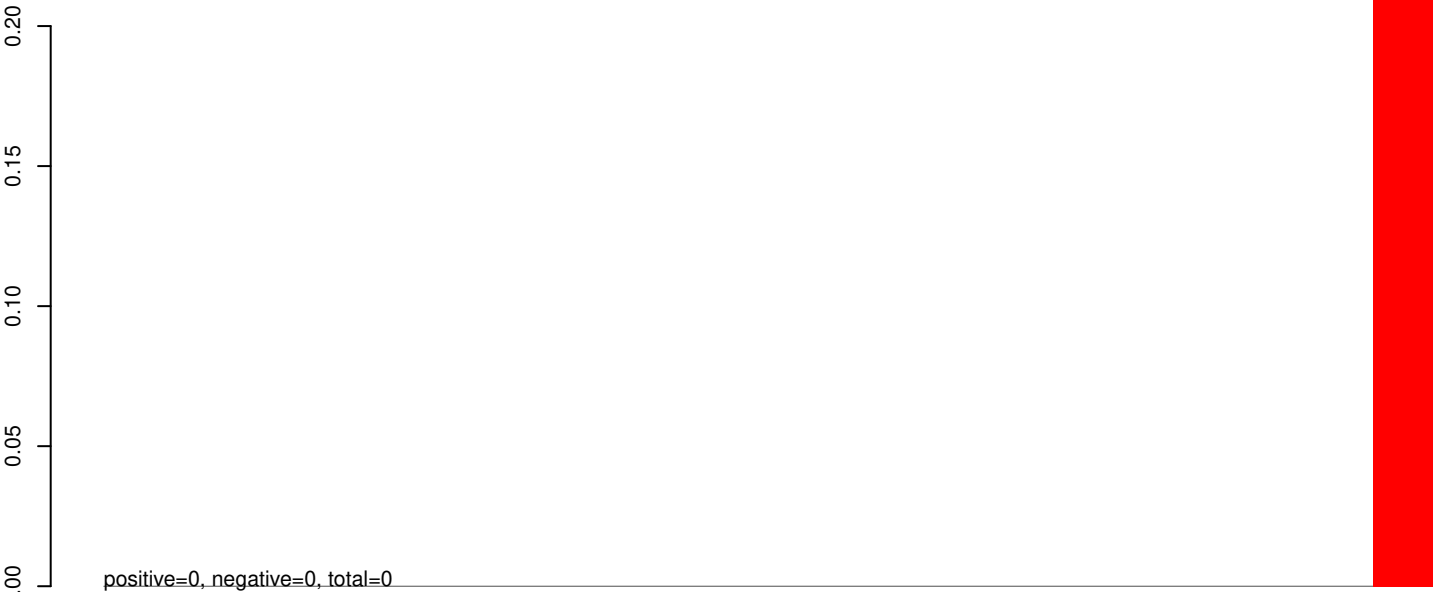

AeAeg_Whole_ZIKV_BM3_GP.rep

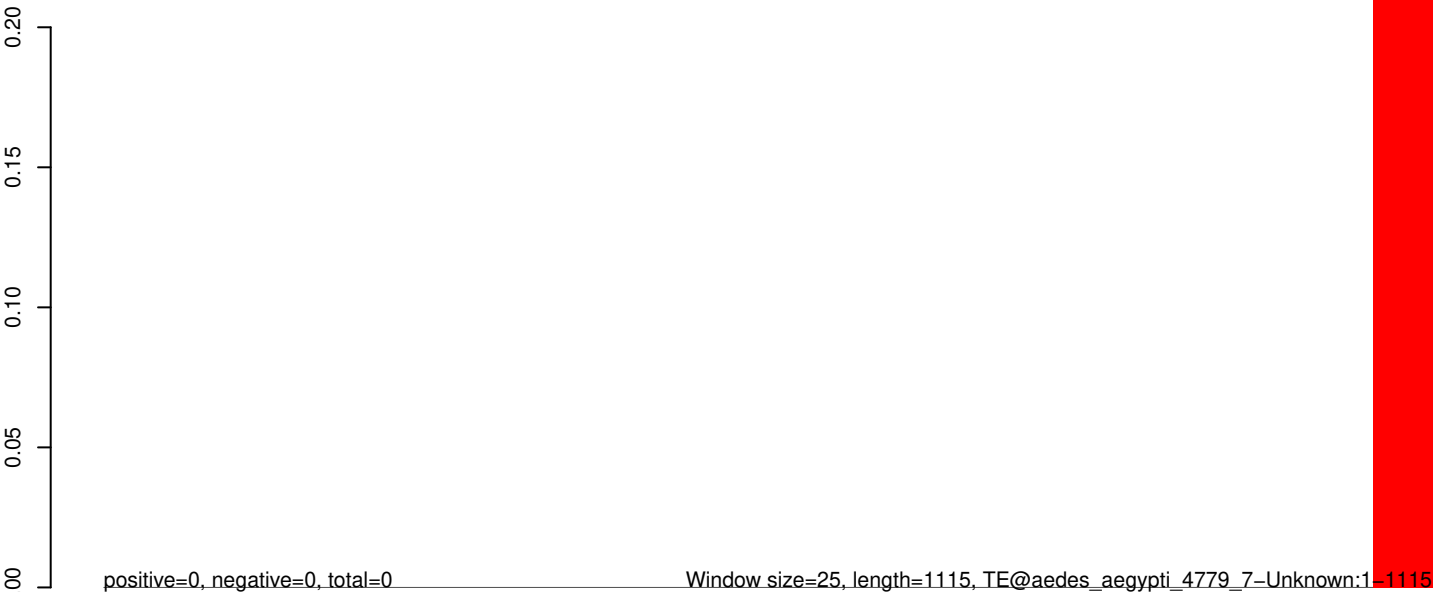

AeAeg_Whole_ZIKV_BM3_GP.18_23.rep

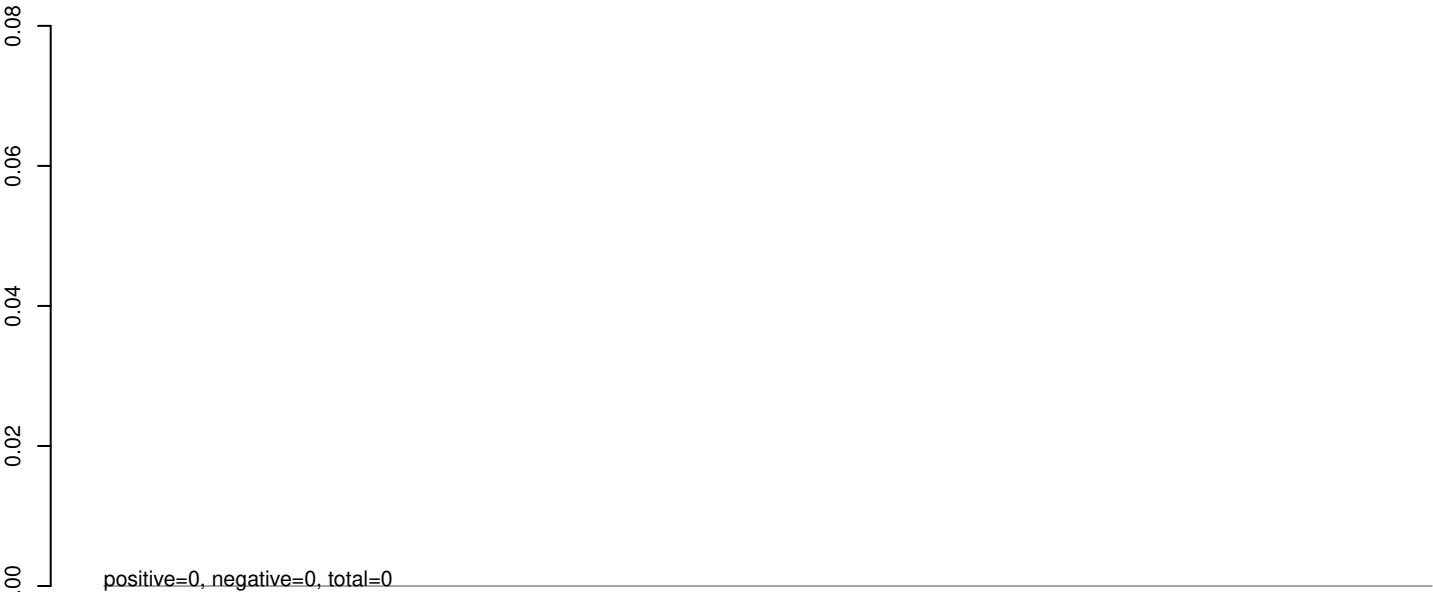

AeAeg_Whole_ZIKV_BM3_GP.24_35.rep

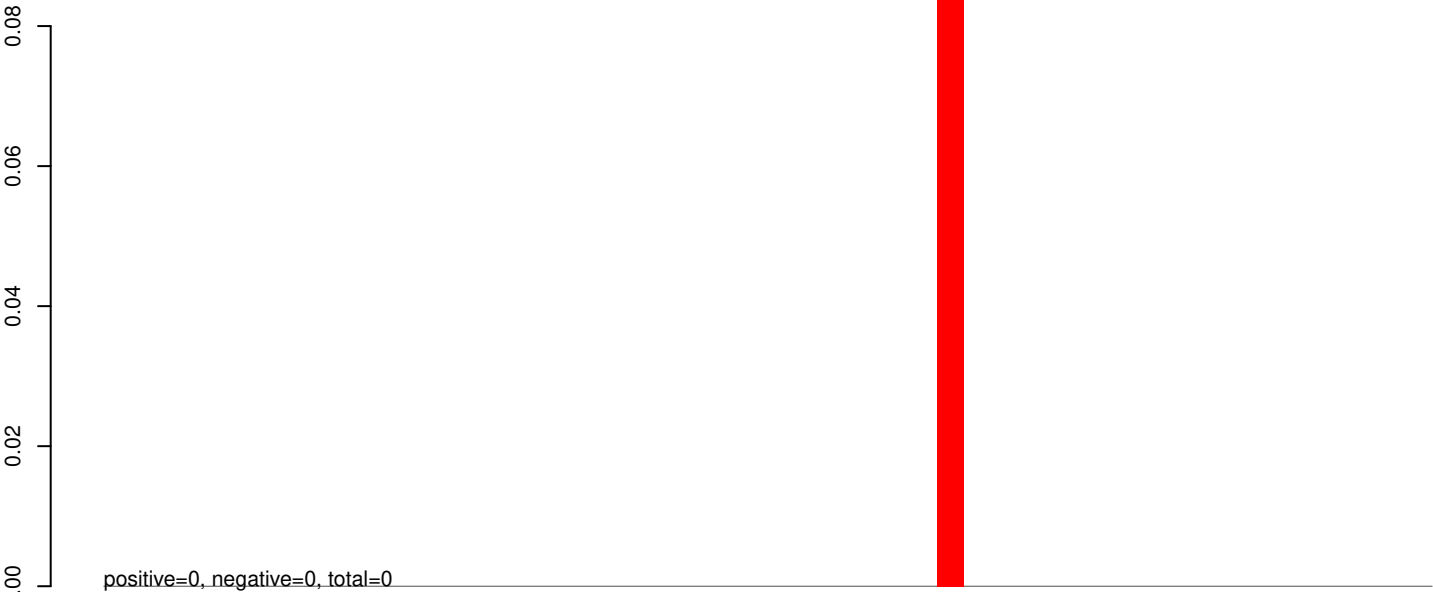

AeAeg_Whole_ZIKV_BM3_GP.rep



AeAeg_Whole_ZIKV_BM3_GP.18_23.rep

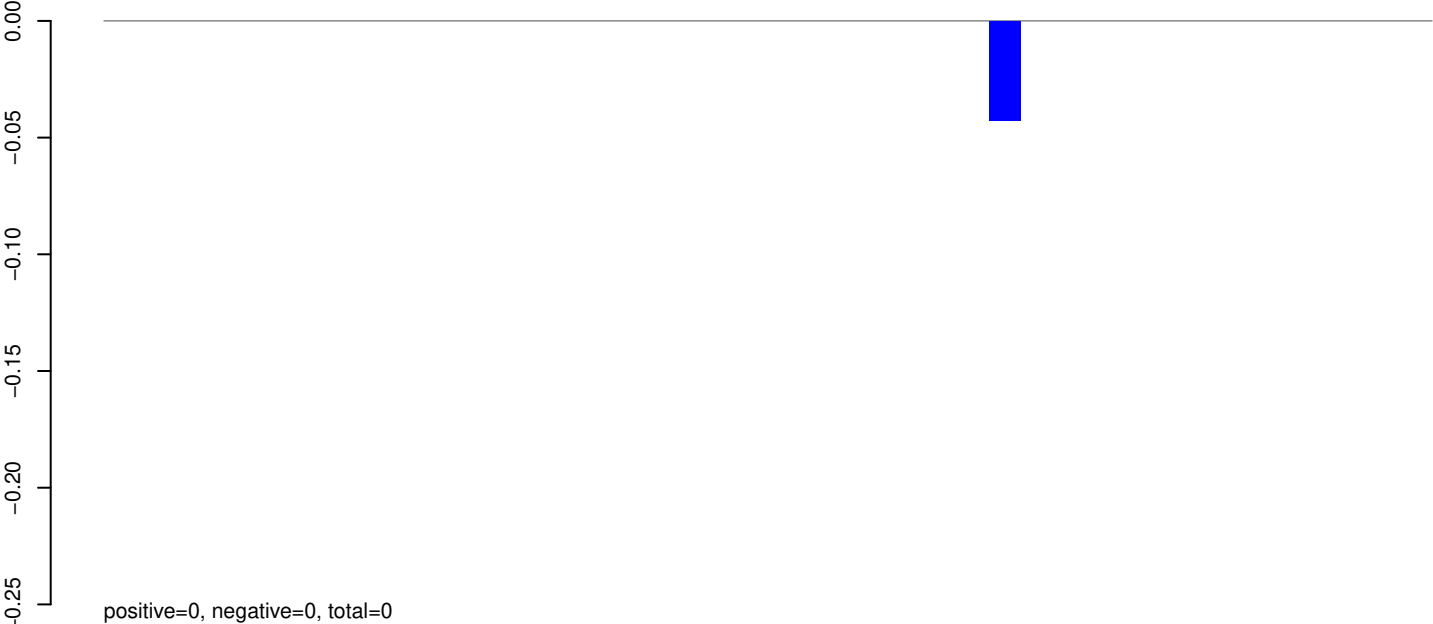

AeAeg_Whole_ZIKV_BM3_GP.24_35.rep

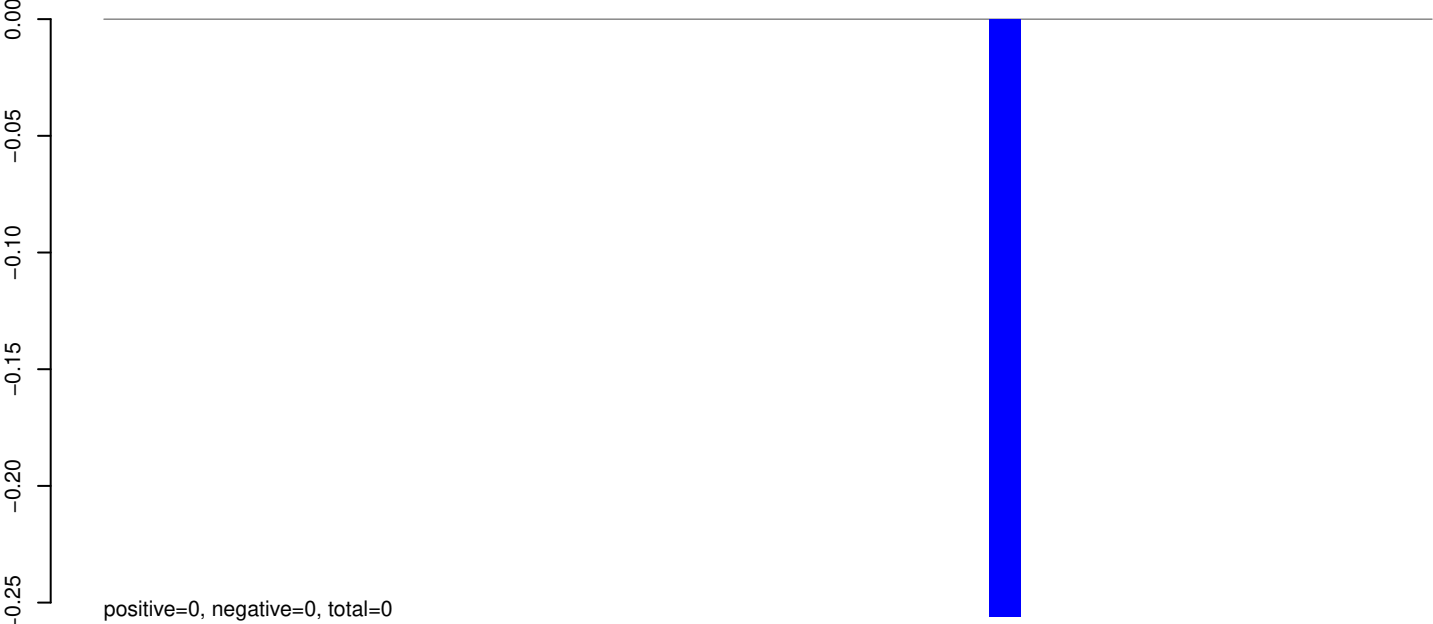

AeAeg_Whole_ZIKV_BM3_GP.rep

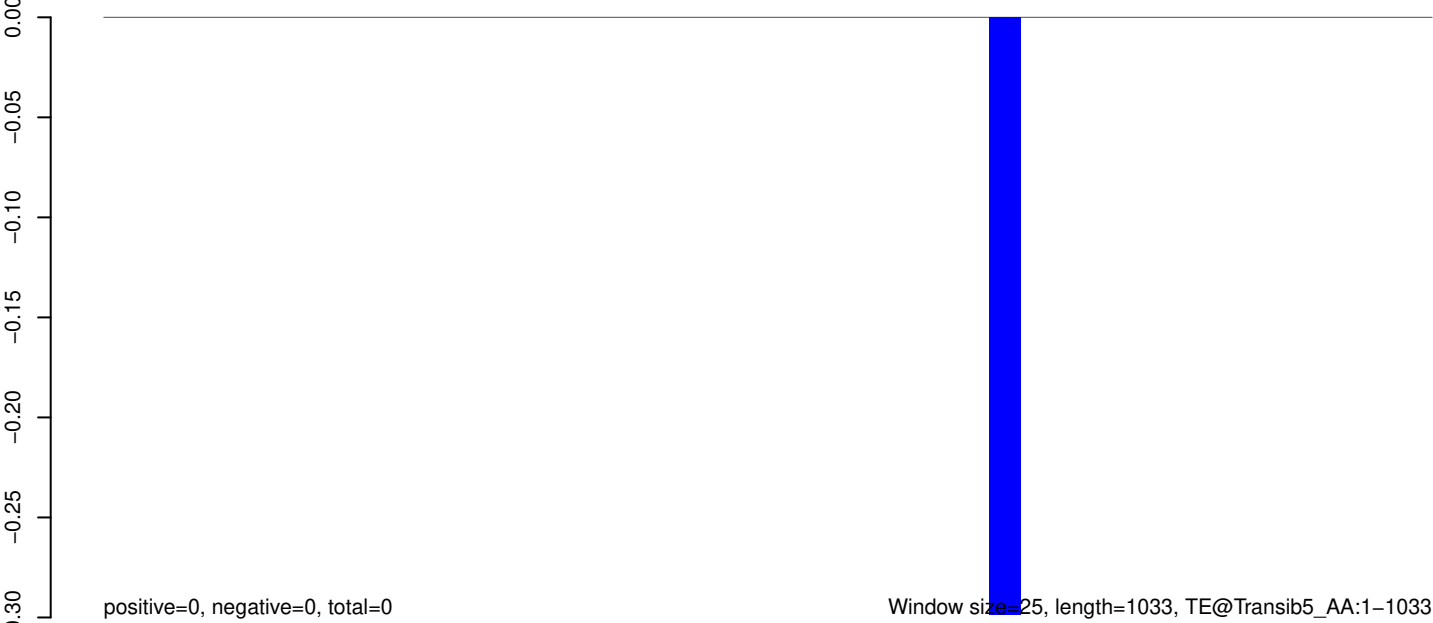

Window size=25, length=1033, TE@Transib5_AA:1-1033

AeAeg_Whole_ZIKV_BM3_GP.18_23.rep

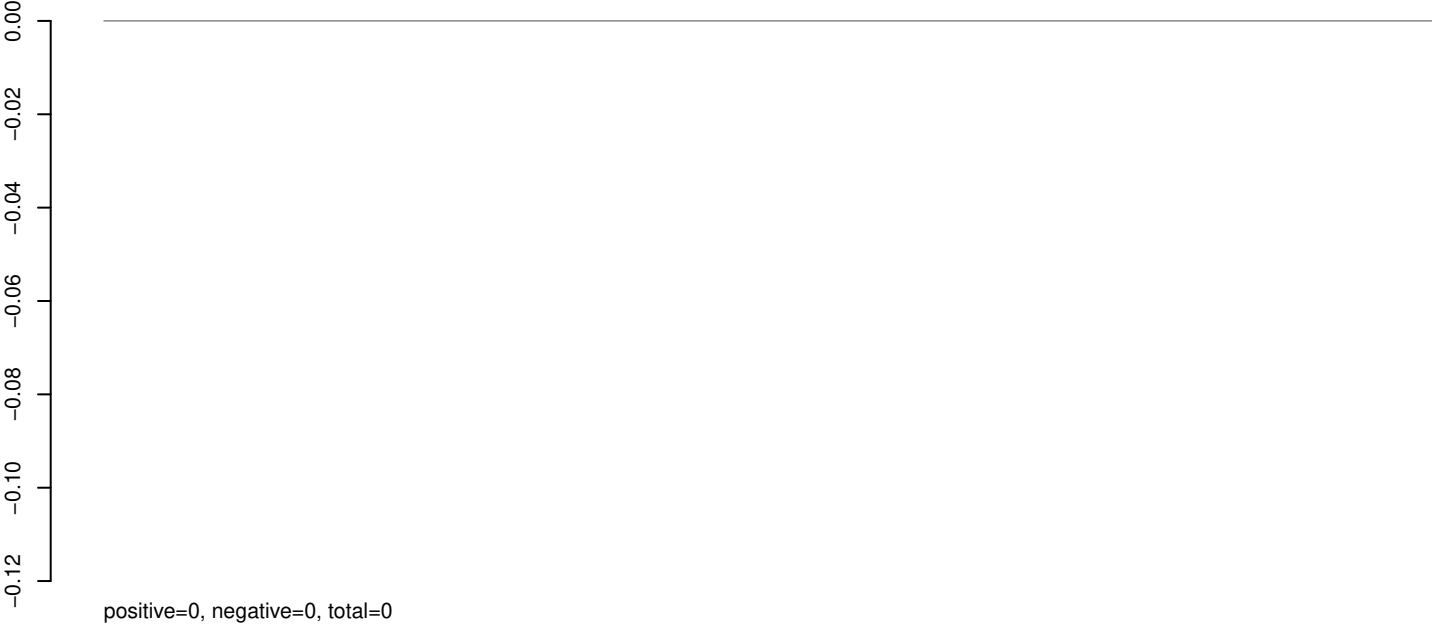

AeAeg_Whole_ZIKV_BM3_GP.24_35.rep

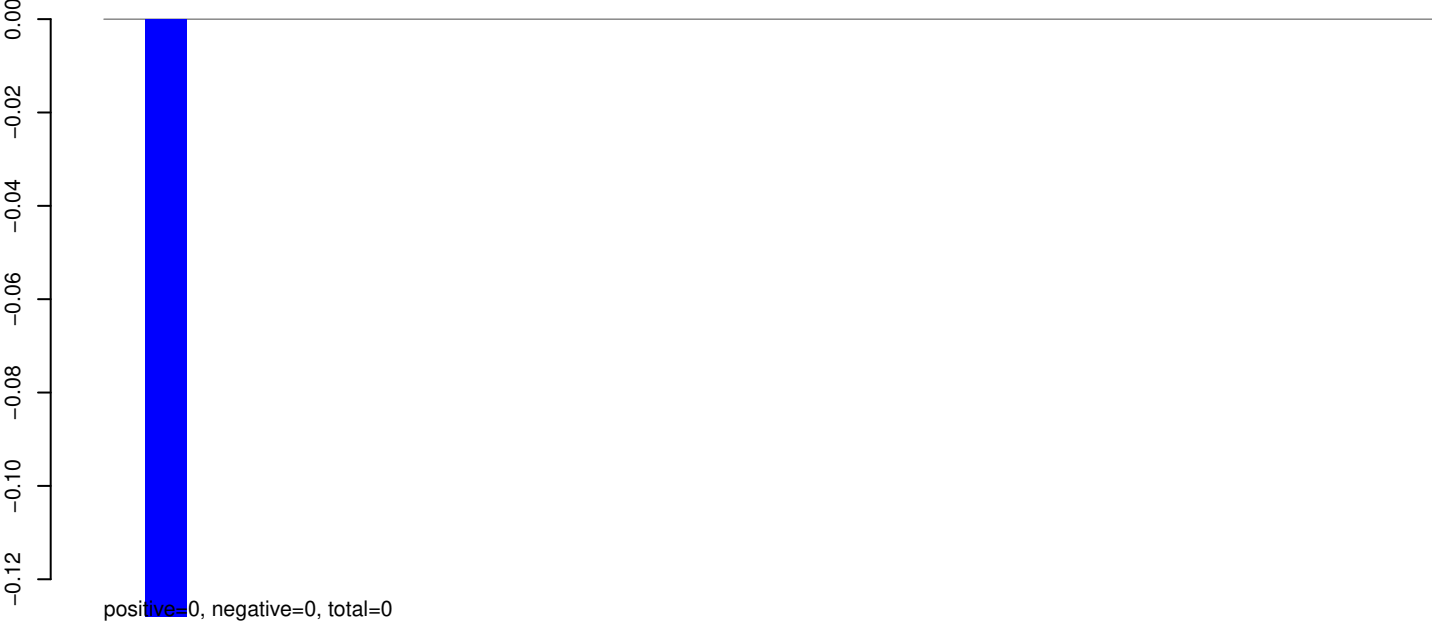

AeAeg_Whole_ZIKV_BM3_GP.rep



AeAeg_Whole_ZIKV_BM3_GP.18_23.rep

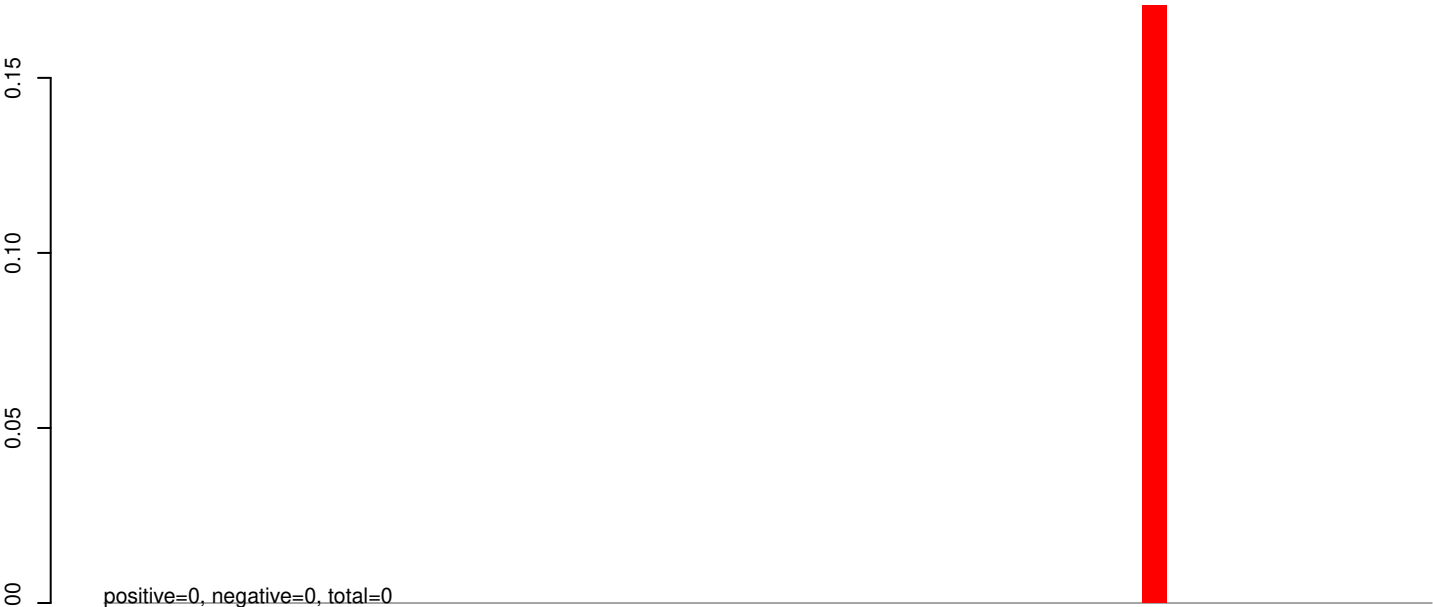

AeAeg_Whole_ZIKV_BM3_GP.24_35.rep

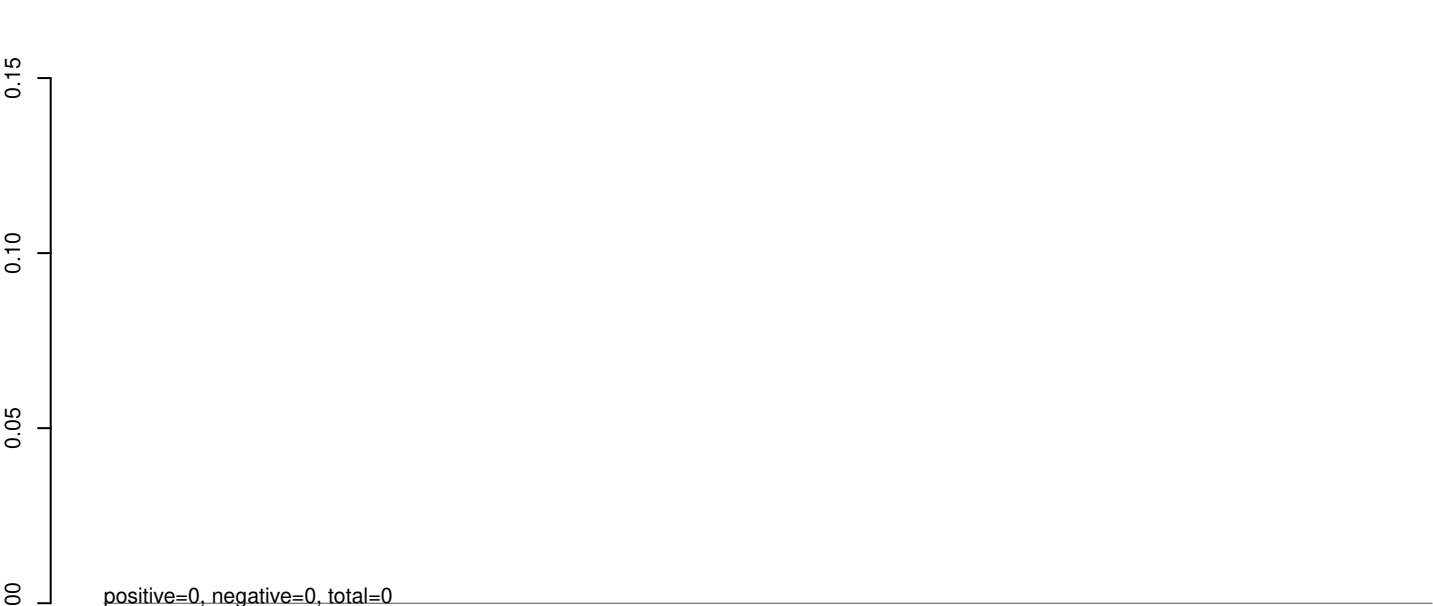

AeAeg_Whole_ZIKV_BM3_GP.rep



Window size=25, length=1372, TE@TF001125-Ty1_copia_Ele115:1-1372

0 200 400 600 800 1000 1200 1400

AeAeg_Whole_ZIKV_BM3_GP.18_23.rep

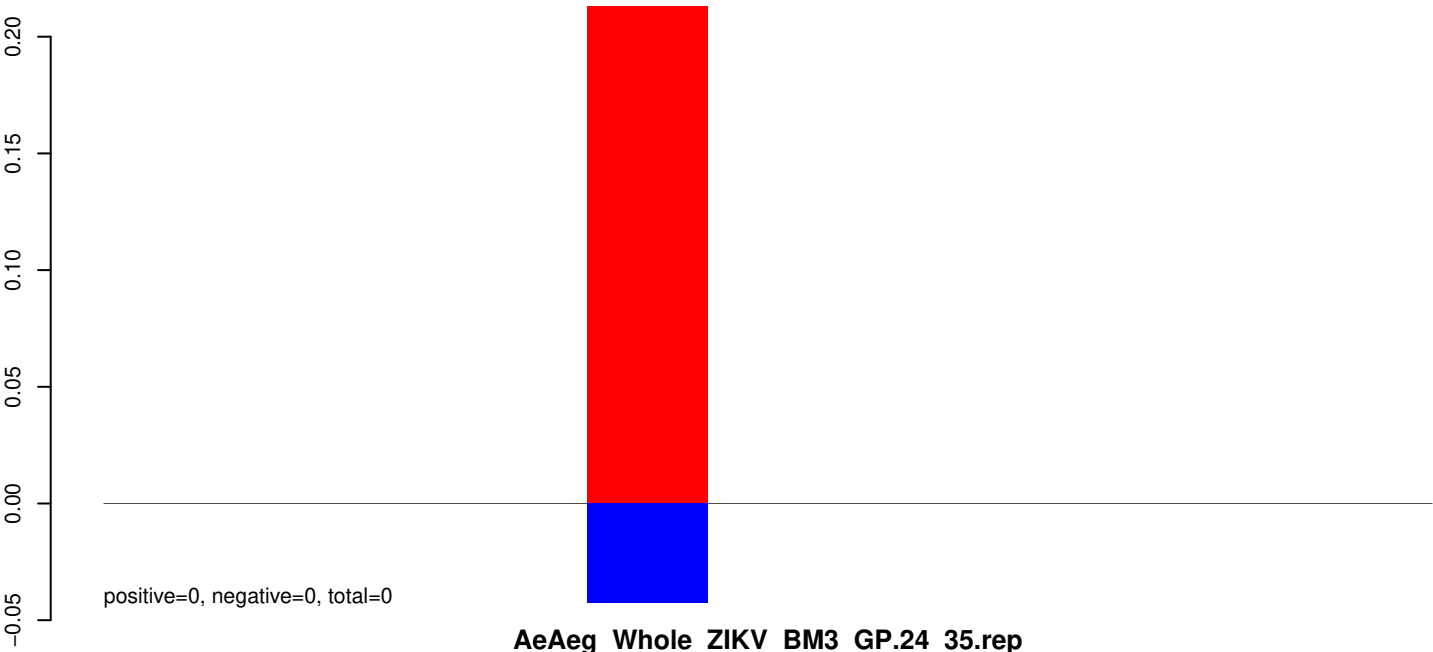

AeAeg_Whole_ZIKV_BM3_GP.24_35.rep



AeAeg_Whole_ZIKV_BM3_GP.rep

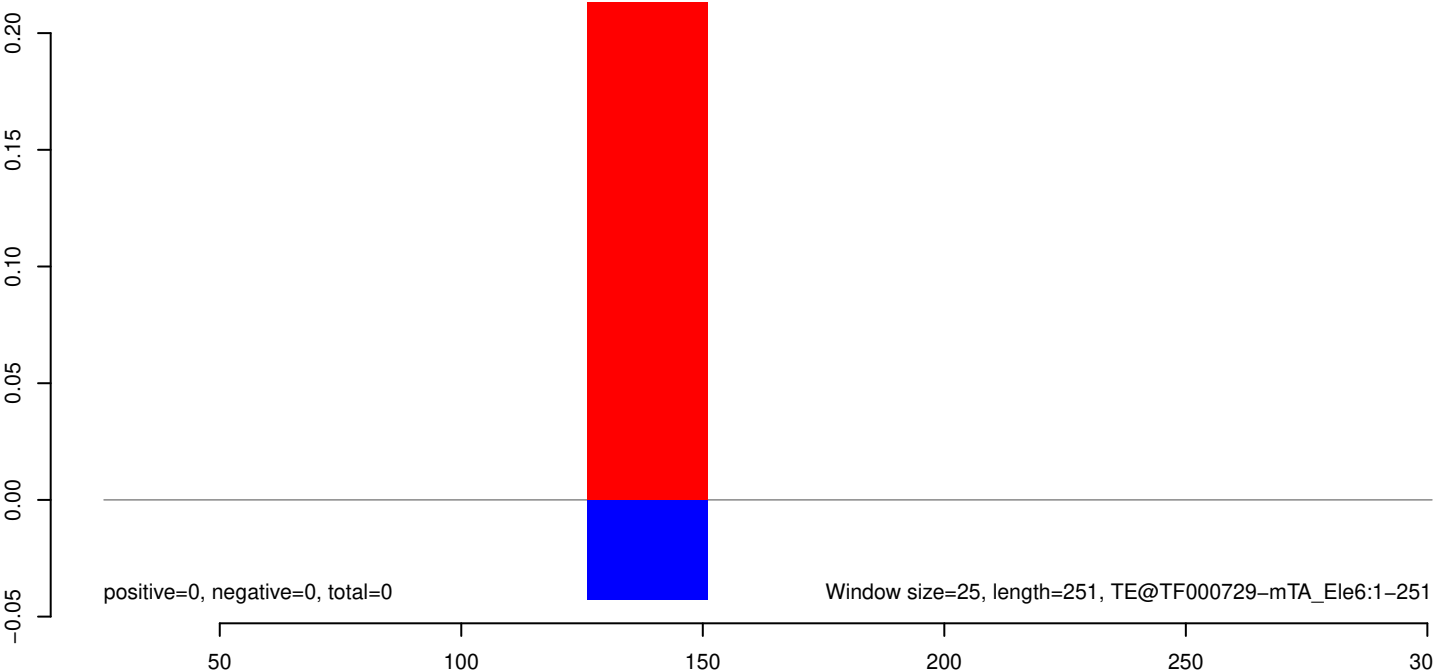

AeAeg_Whole_ZIKV_BM3_GP.18_23.rep

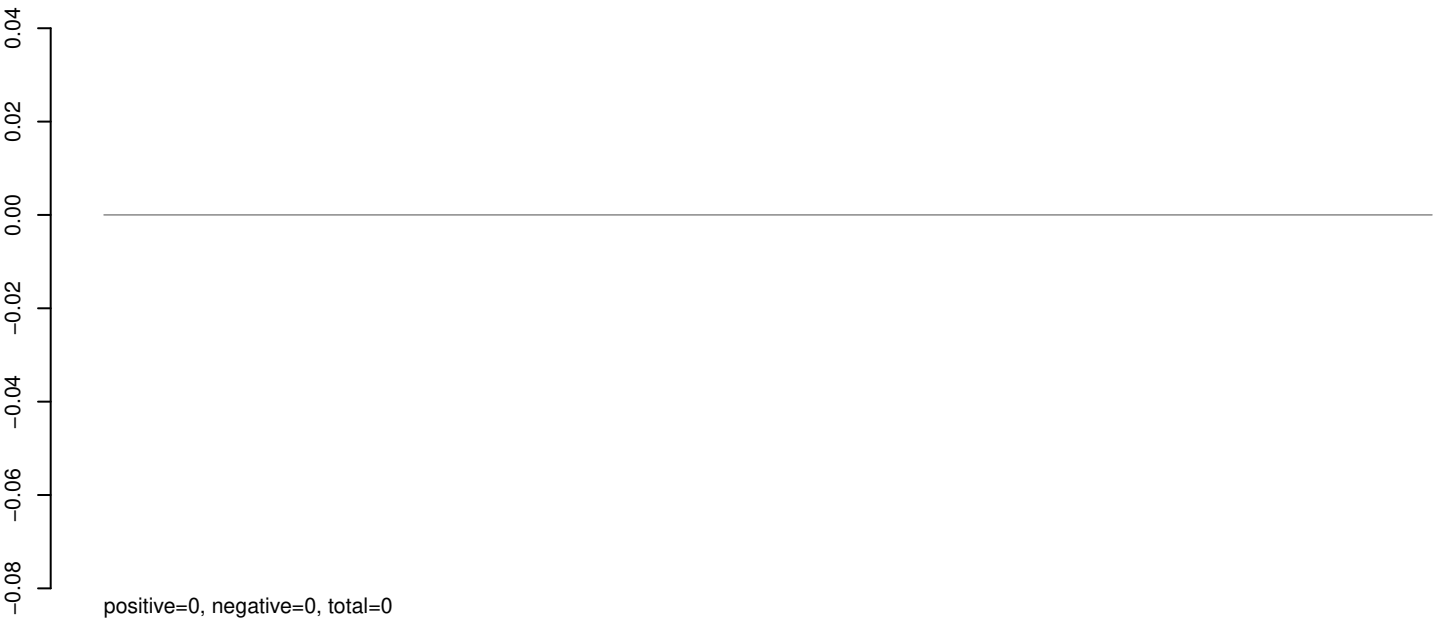

AeAeg_Whole_ZIKV_BM3_GP.24_35.rep

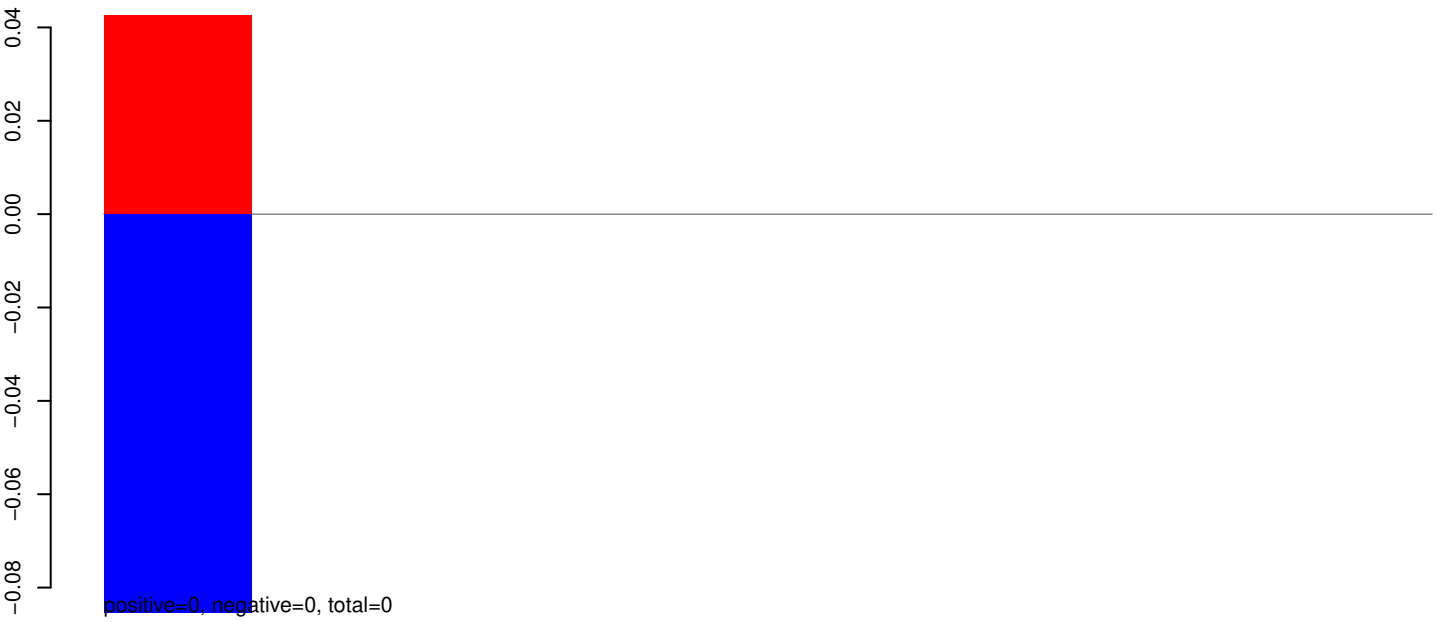

AeAeg_Whole_ZIKV_BM3_GP.rep



AeAeg_Whole_ZIKV_BM3_GP.18_23.rep

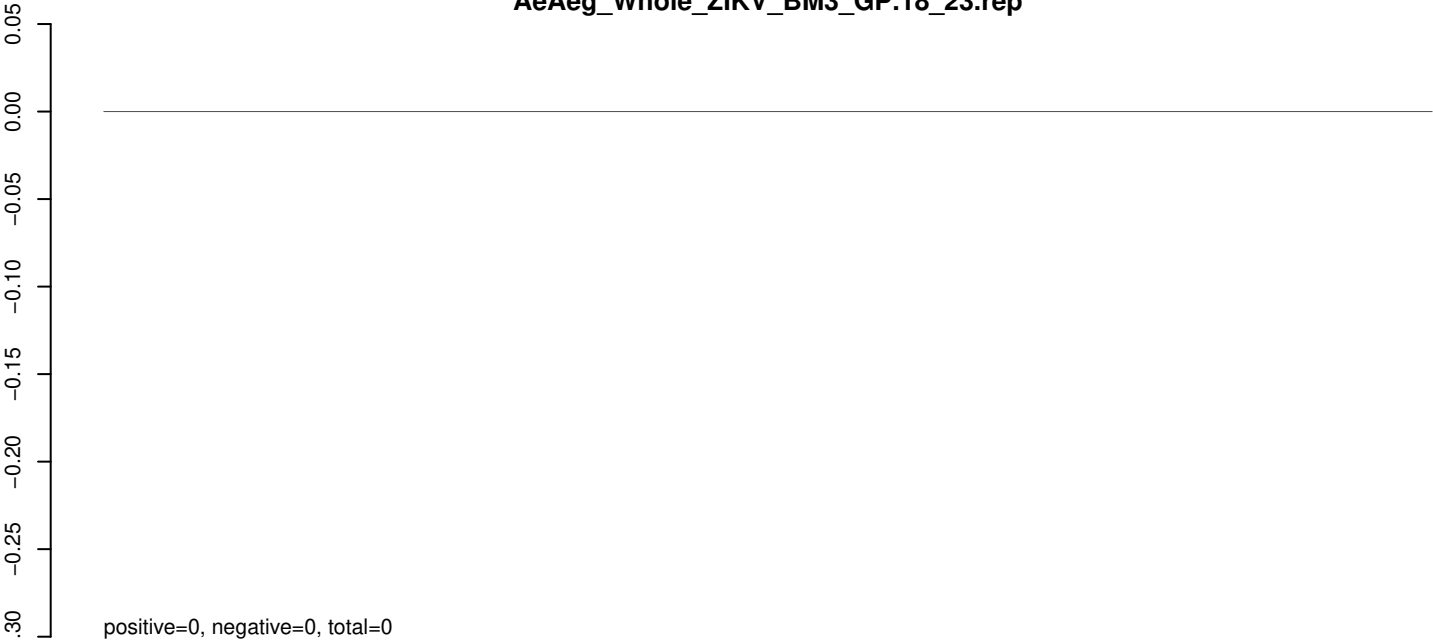

AeAeg_Whole_ZIKV_BM3_GP.24_35.rep

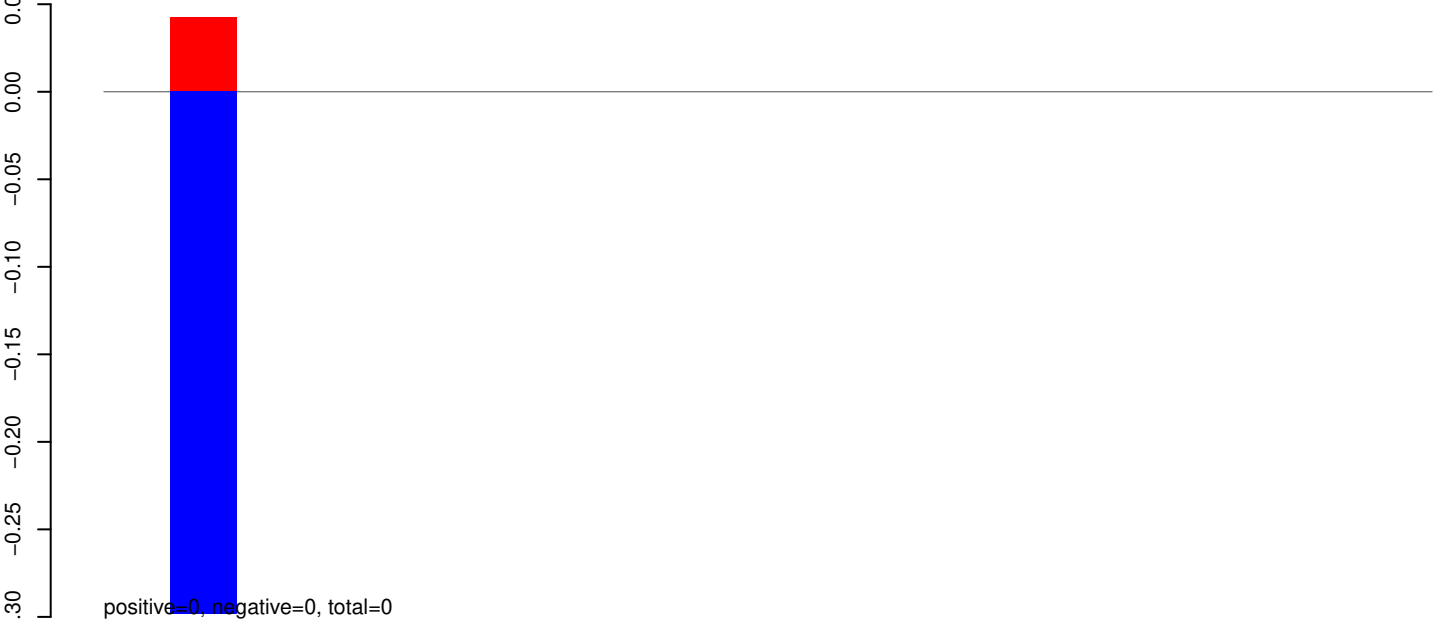

AeAeg_Whole_ZIKV_BM3_GP.rep



AeAeg_Whole_ZIKV_BM3_GP.18_23.rep

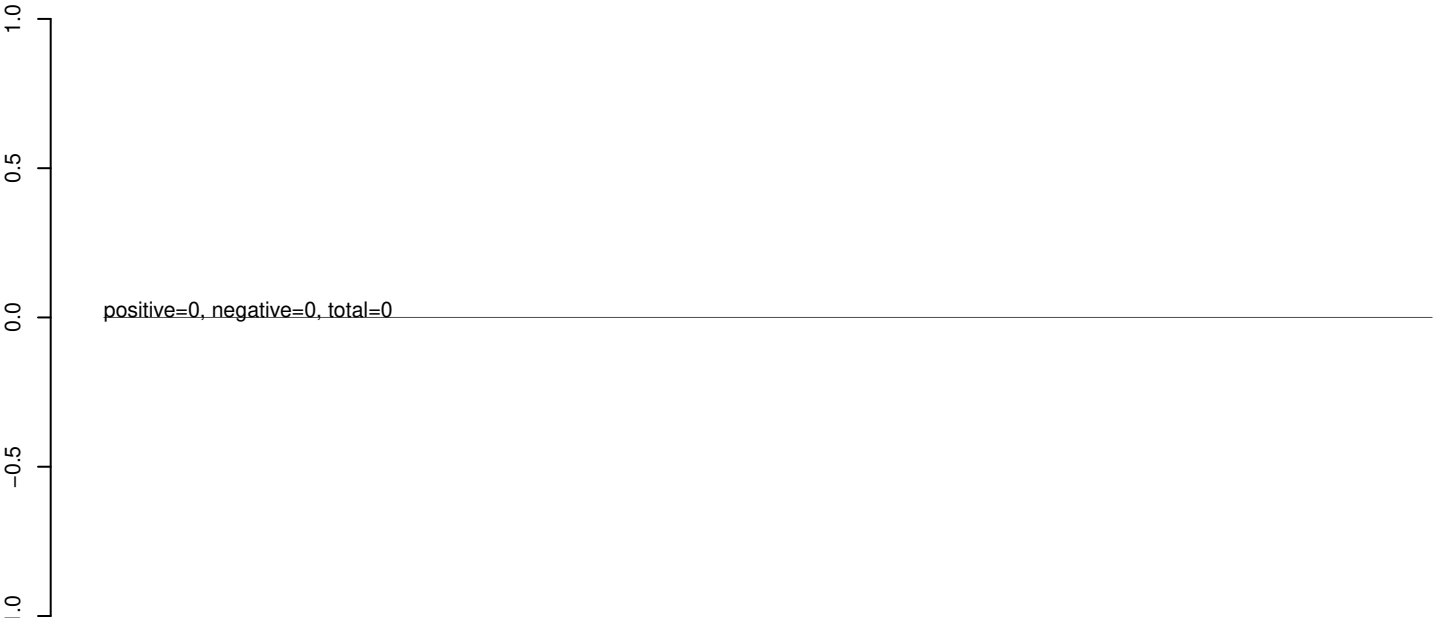

AeAeg_Whole_ZIKV_BM3_GP.24_35.rep

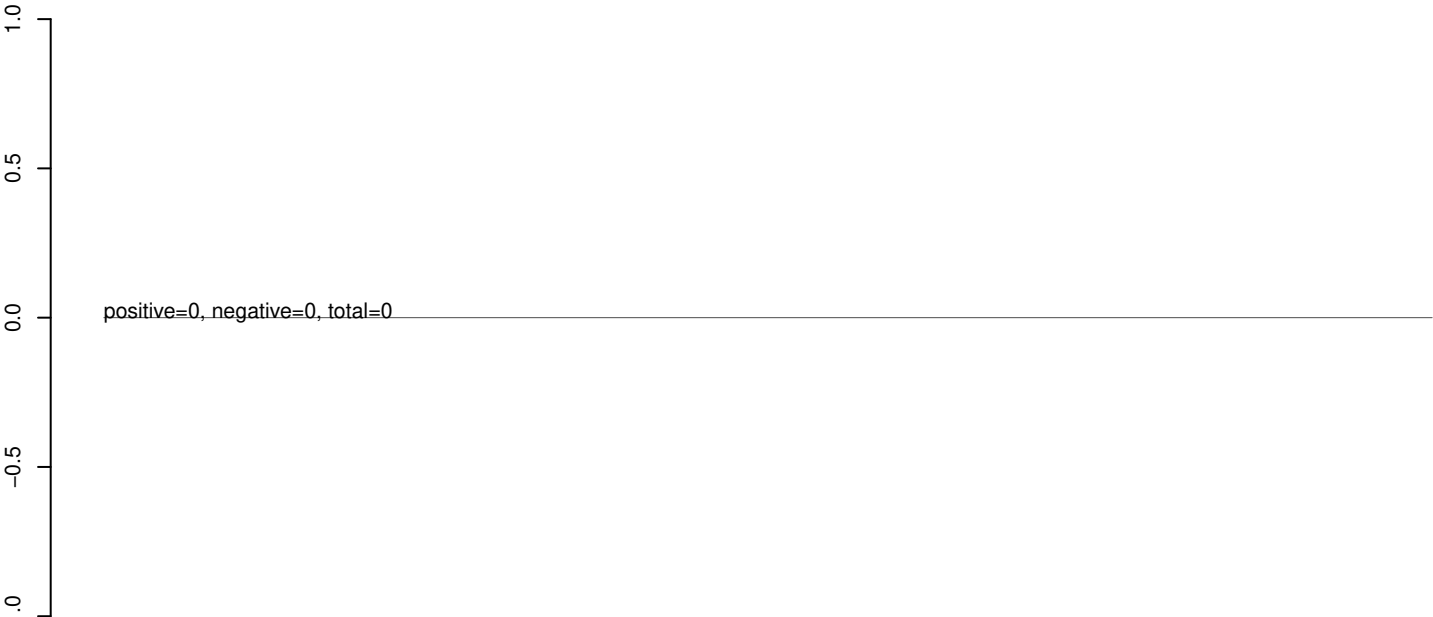

AeAeg_Whole_ZIKV_BM3_GP.rep

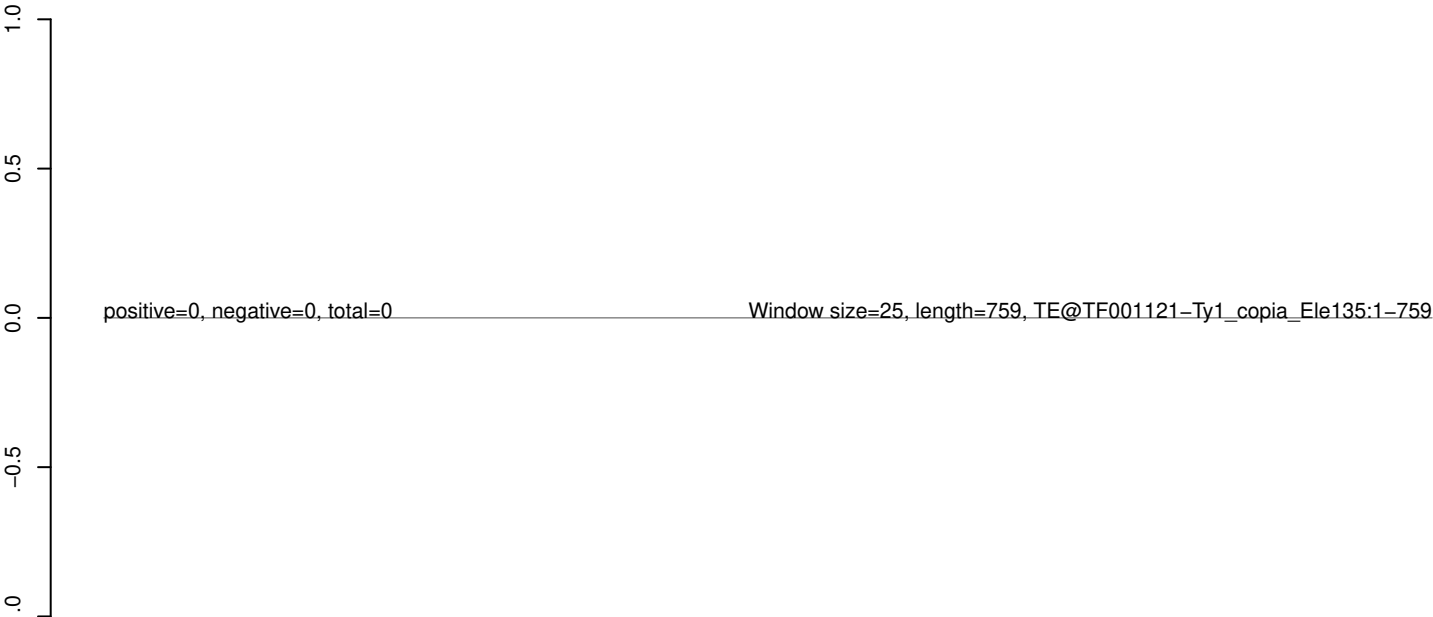

AeAeg_Whole_ZIKV_BM3_GP.18_23.rep

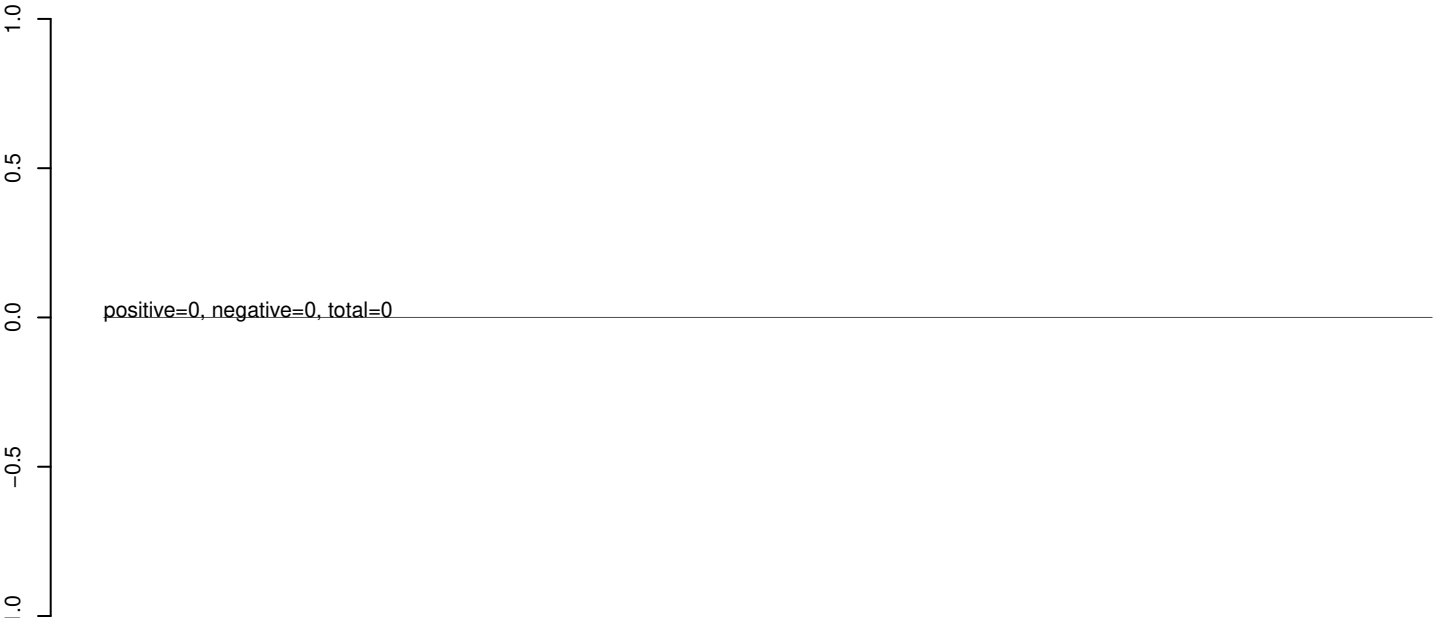

AeAeg_Whole_ZIKV_BM3_GP.24_35.rep

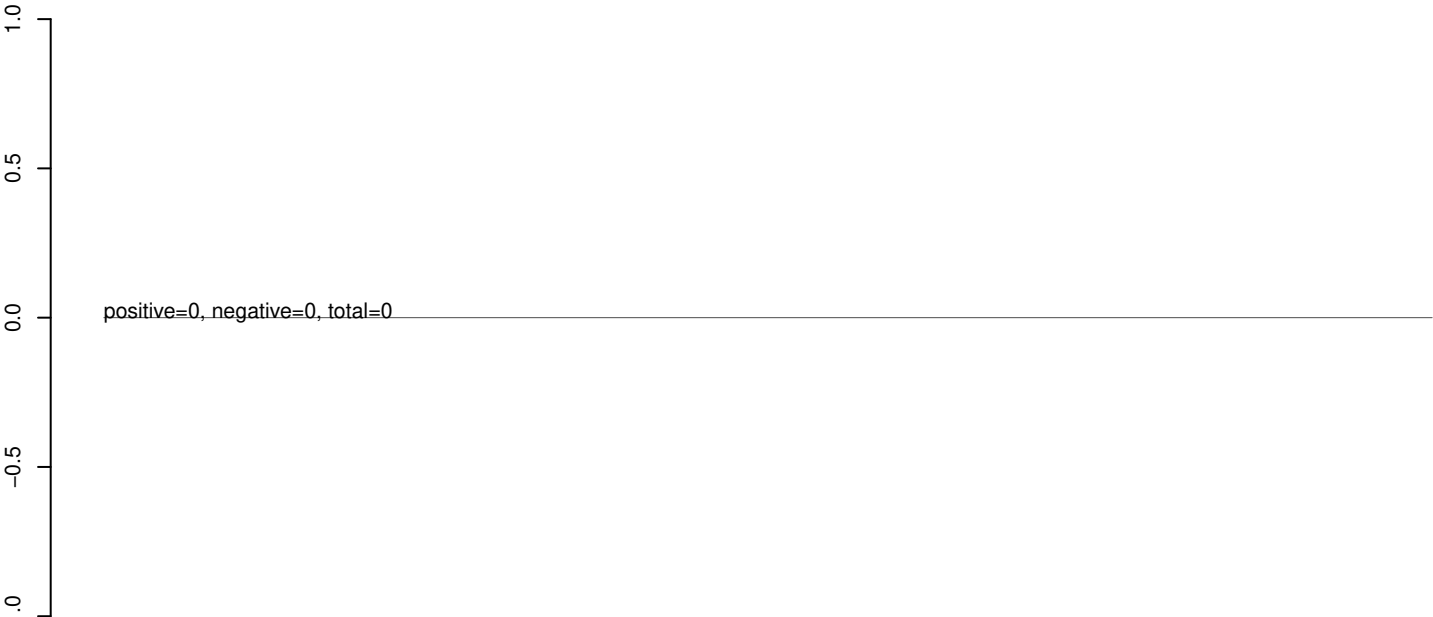

AeAeg_Whole_ZIKV_BM3_GP.rep



AeAeg_Whole_ZIKV_BM3_GP.18_23.rep

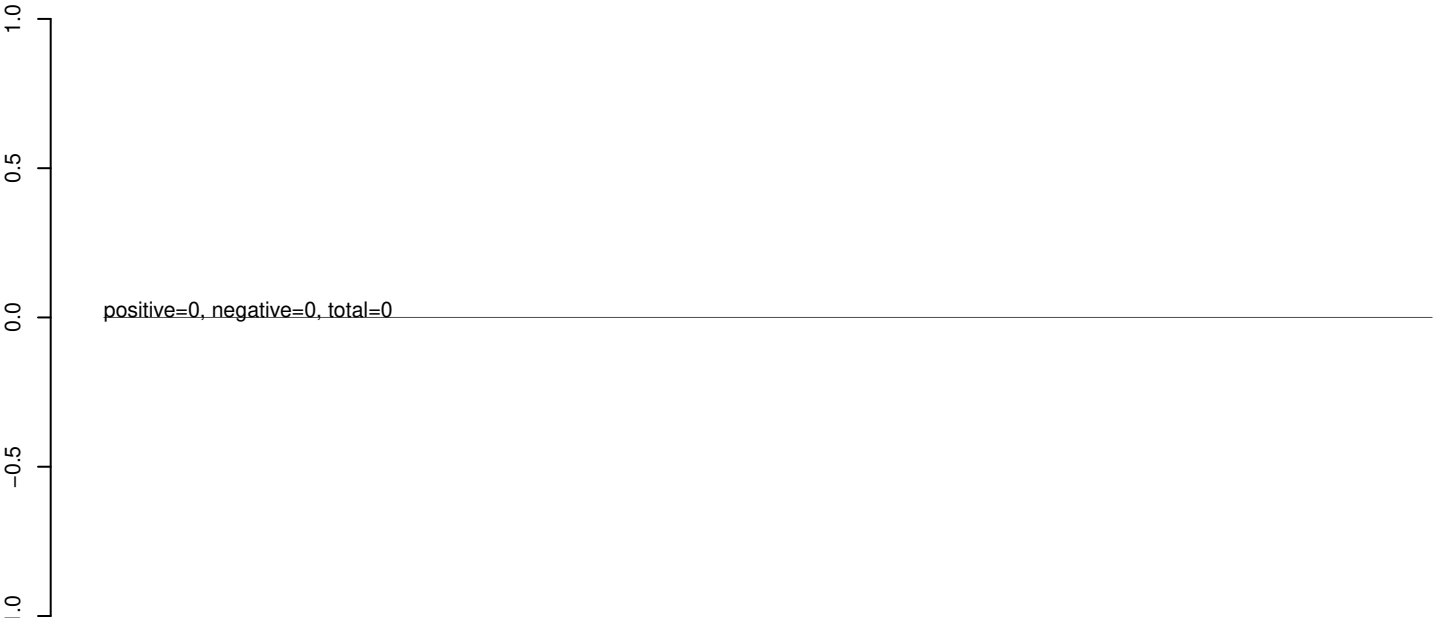

AeAeg_Whole_ZIKV_BM3_GP.24_35.rep

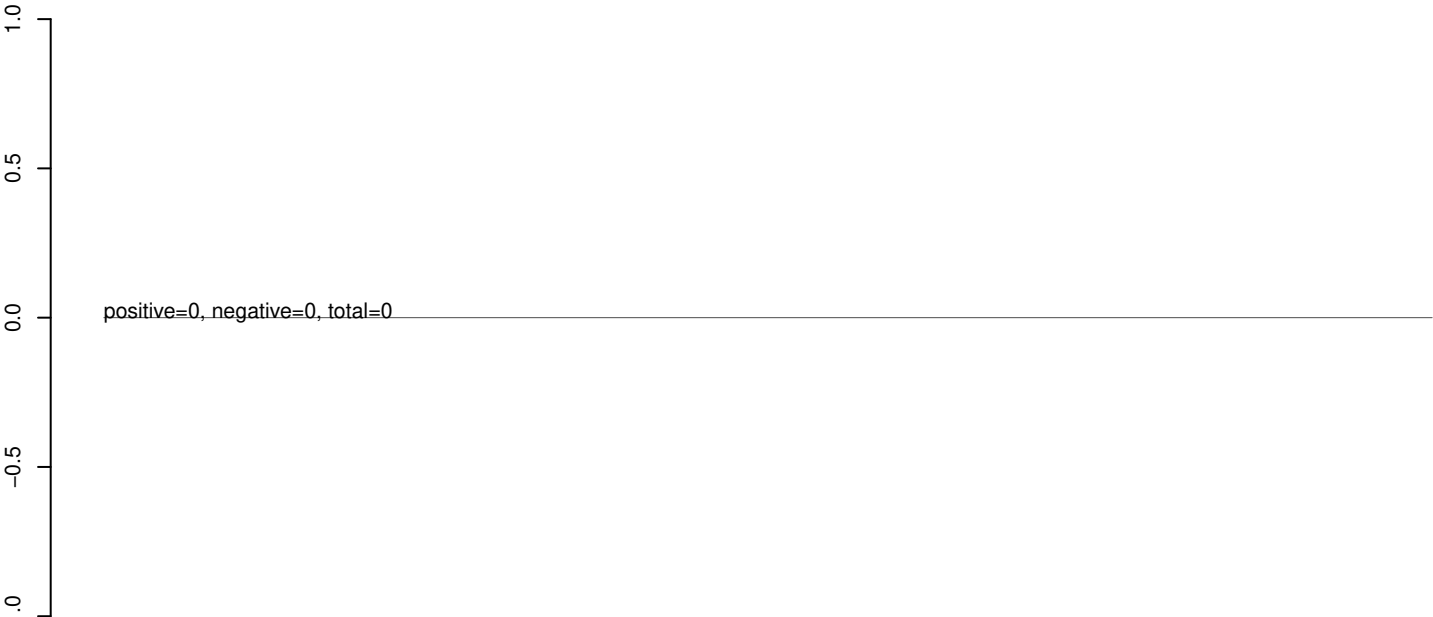

AeAeg_Whole_ZIKV_BM3_GP.rep

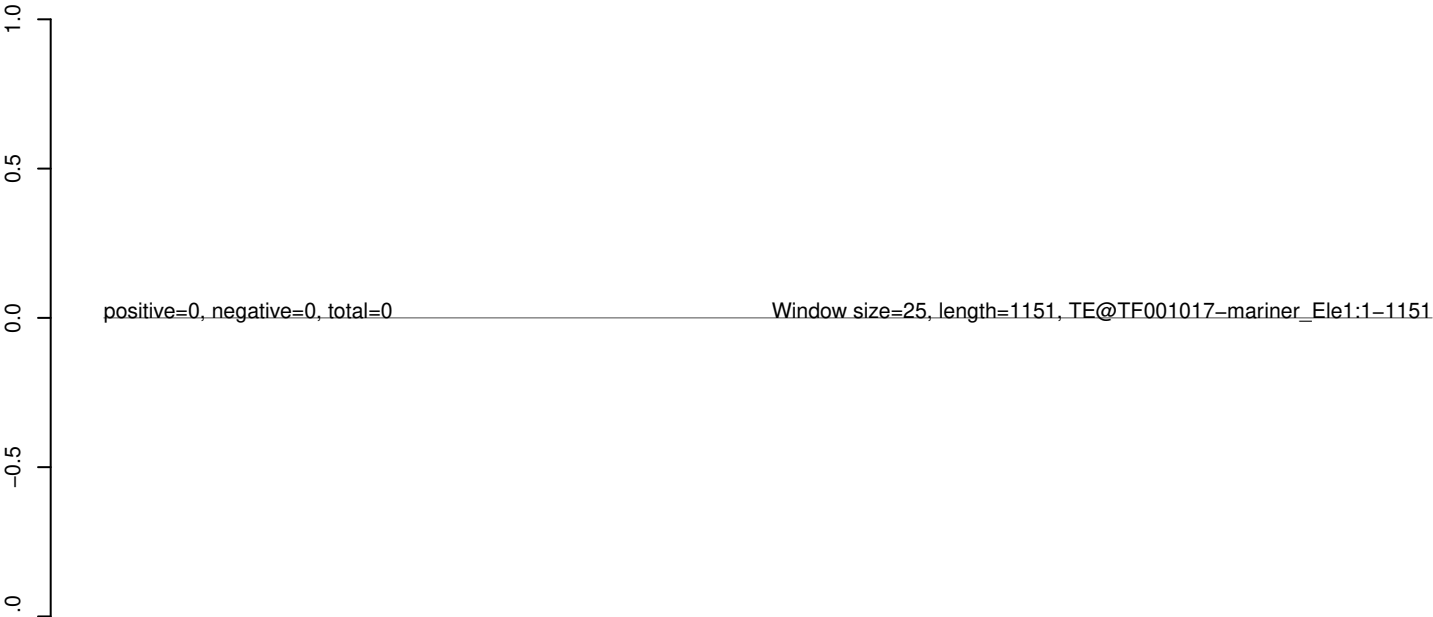

AeAeg_Whole_ZIKV_BM3_GP.18_23.rep

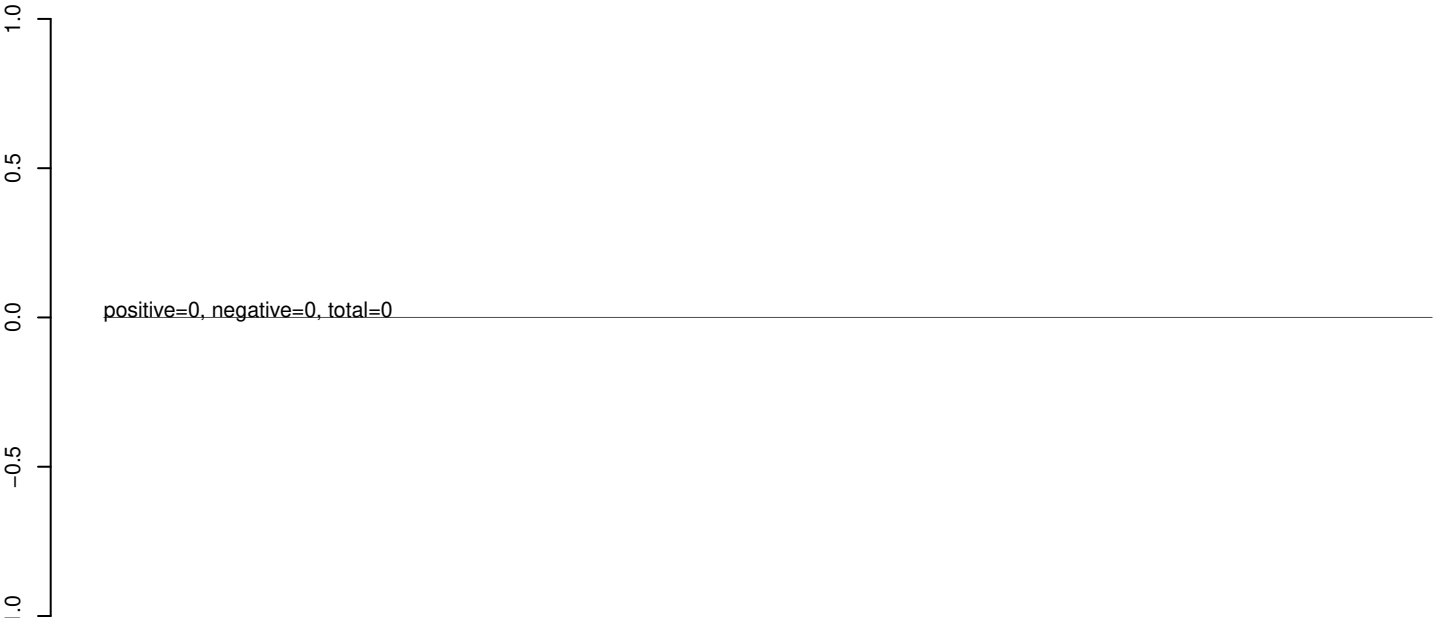

AeAeg_Whole_ZIKV_BM3_GP.24_35.rep

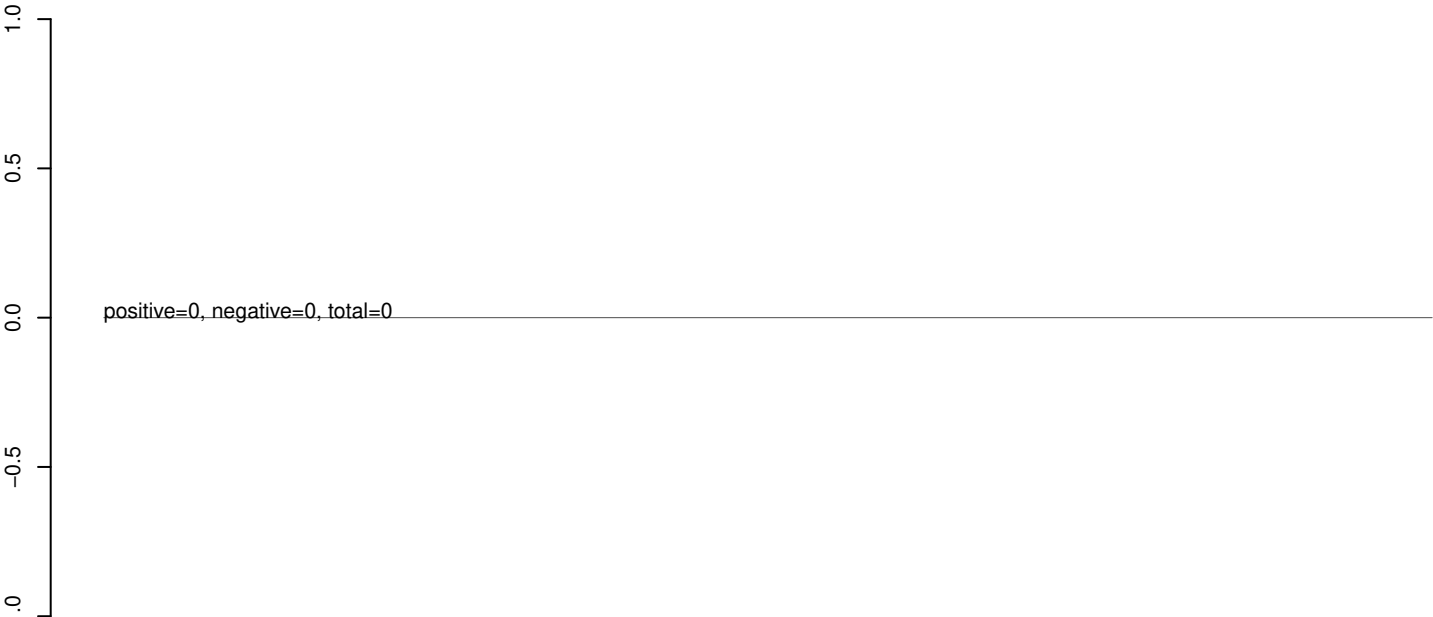

AeAeg_Whole_ZIKV_BM3_GP.rep

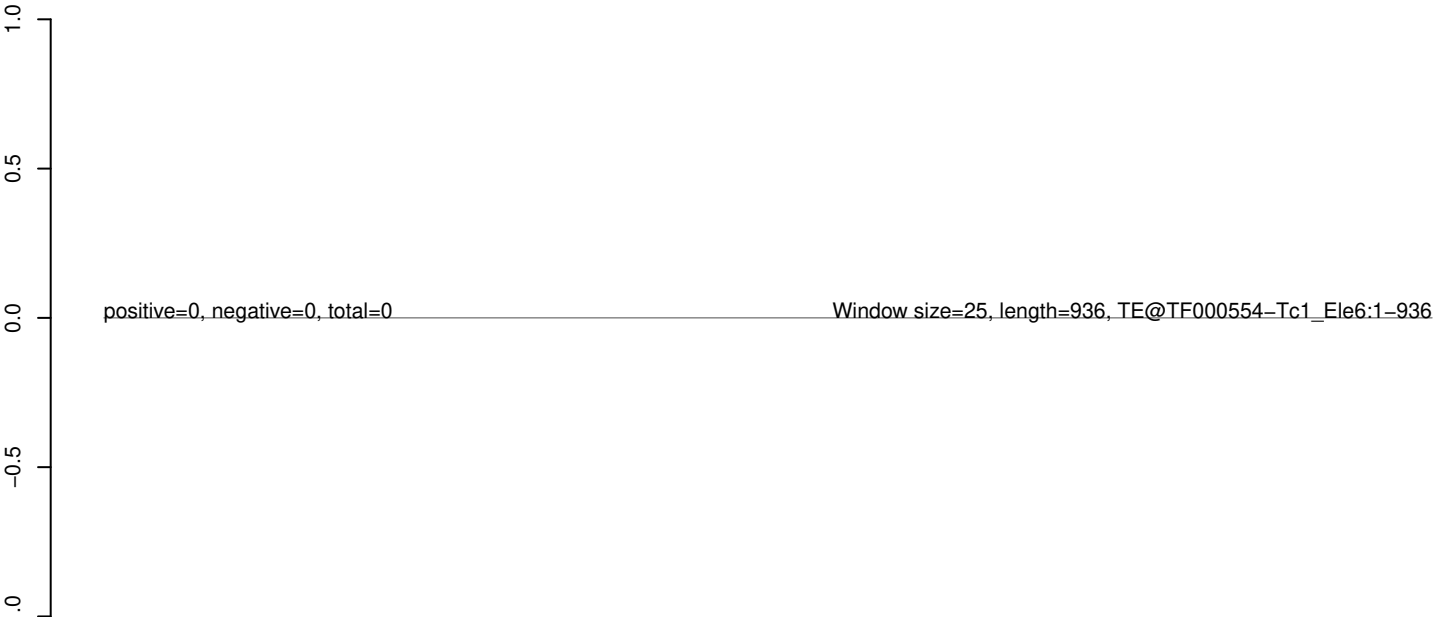

AeAeg_Whole_ZIKV_BM3_GP.18_23.rep

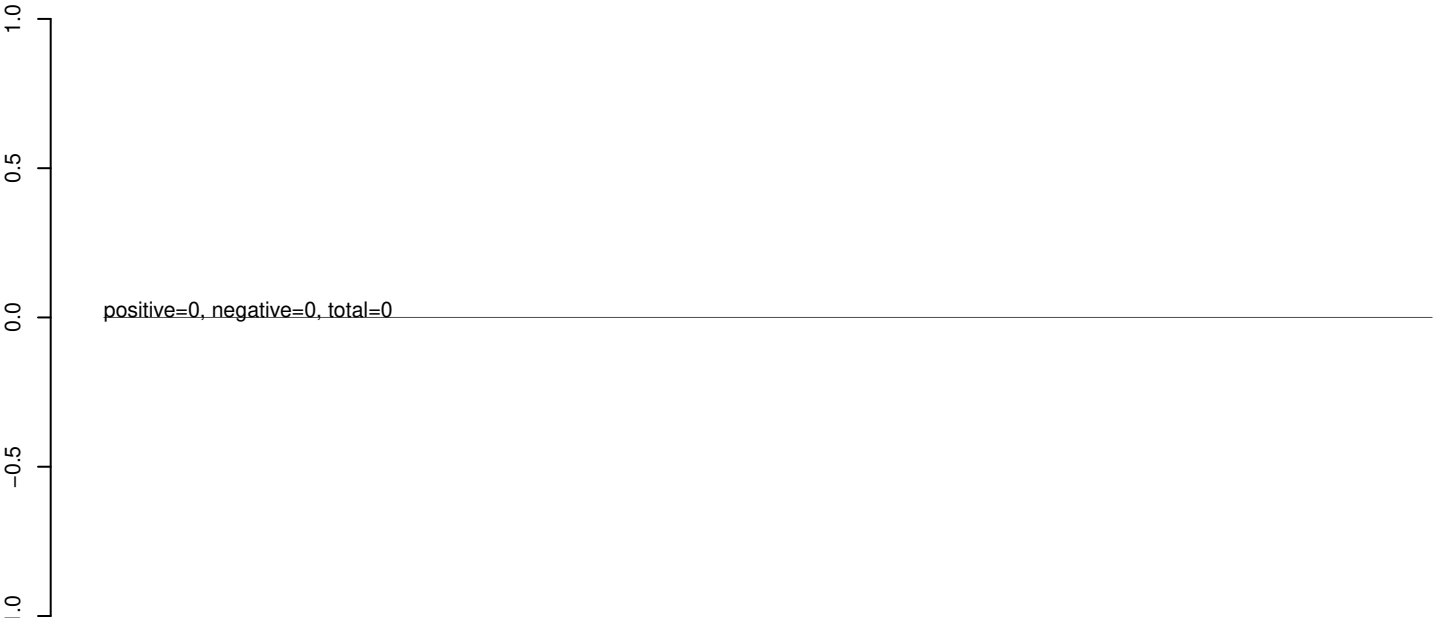

AeAeg_Whole_ZIKV_BM3_GP.24_35.rep

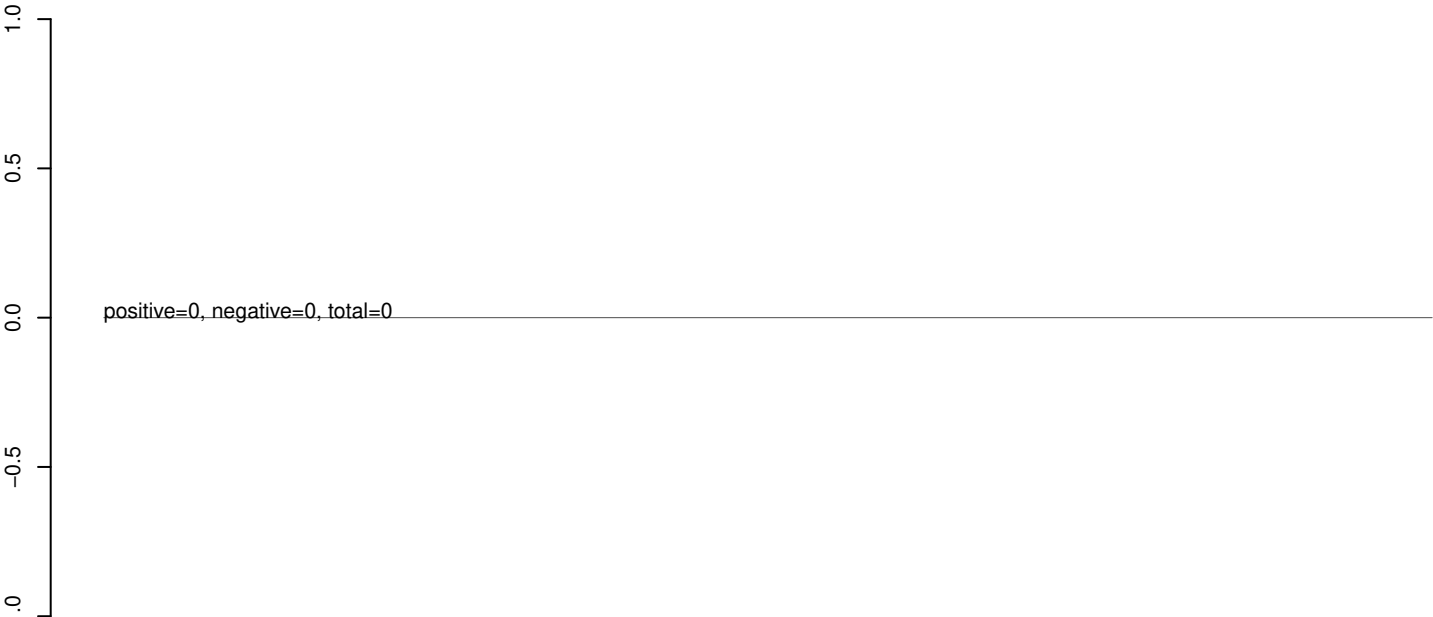

AeAeg_Whole_ZIKV_BM3_GP.rep



AeAeg_Whole_ZIKV_BM3_GP.18_23.rep

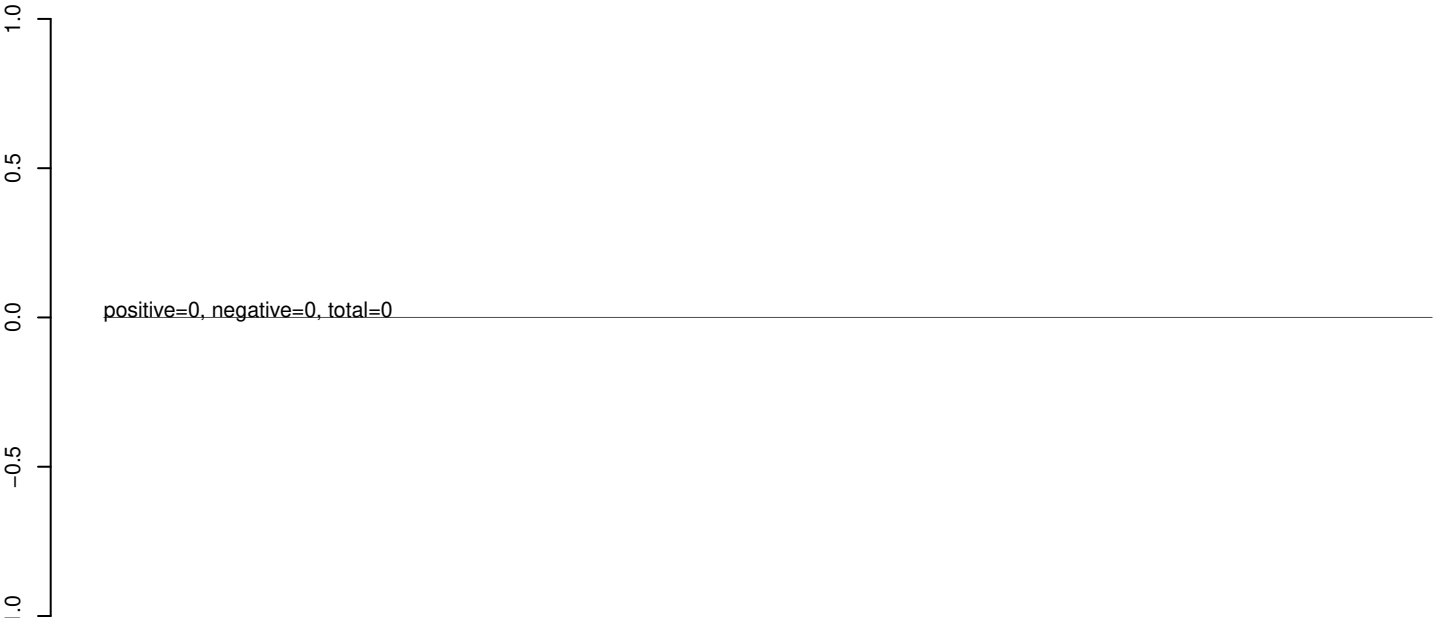

AeAeg_Whole_ZIKV_BM3_GP.24_35.rep

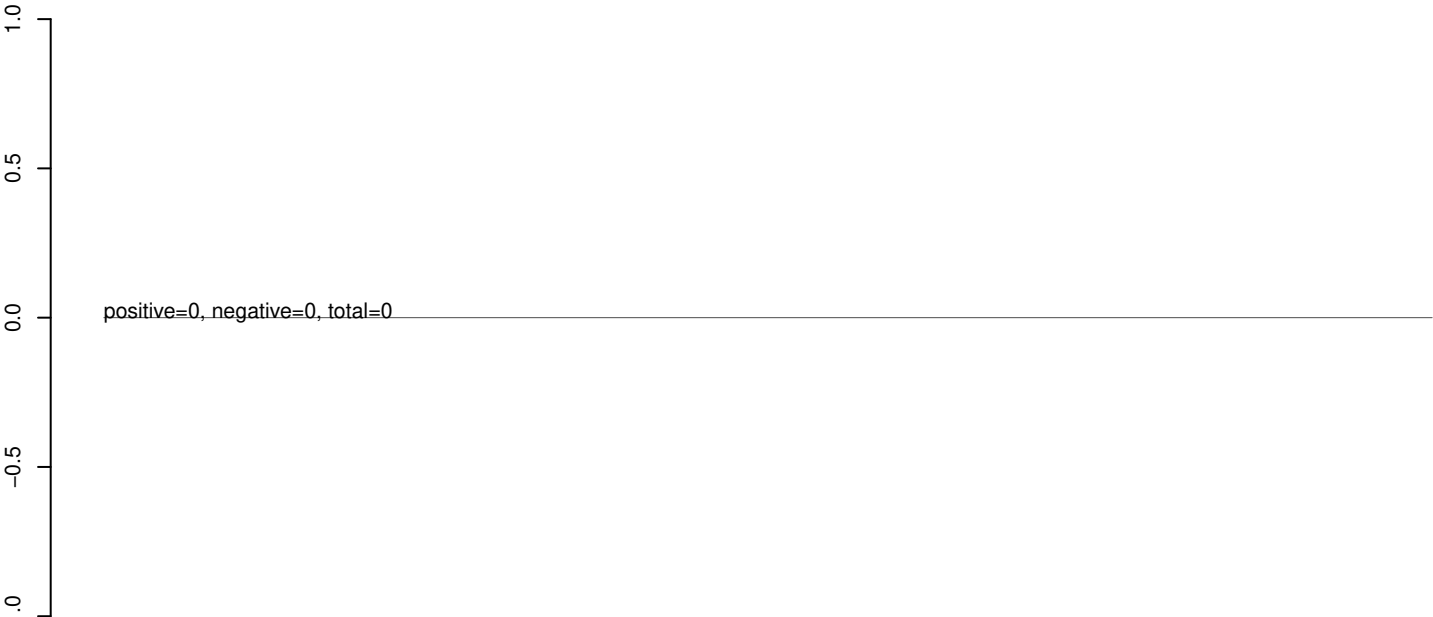

AeAeg_Whole_ZIKV_BM3_GP.rep



AeAeg_Whole_ZIKV_BM3_GP.18_23.rep

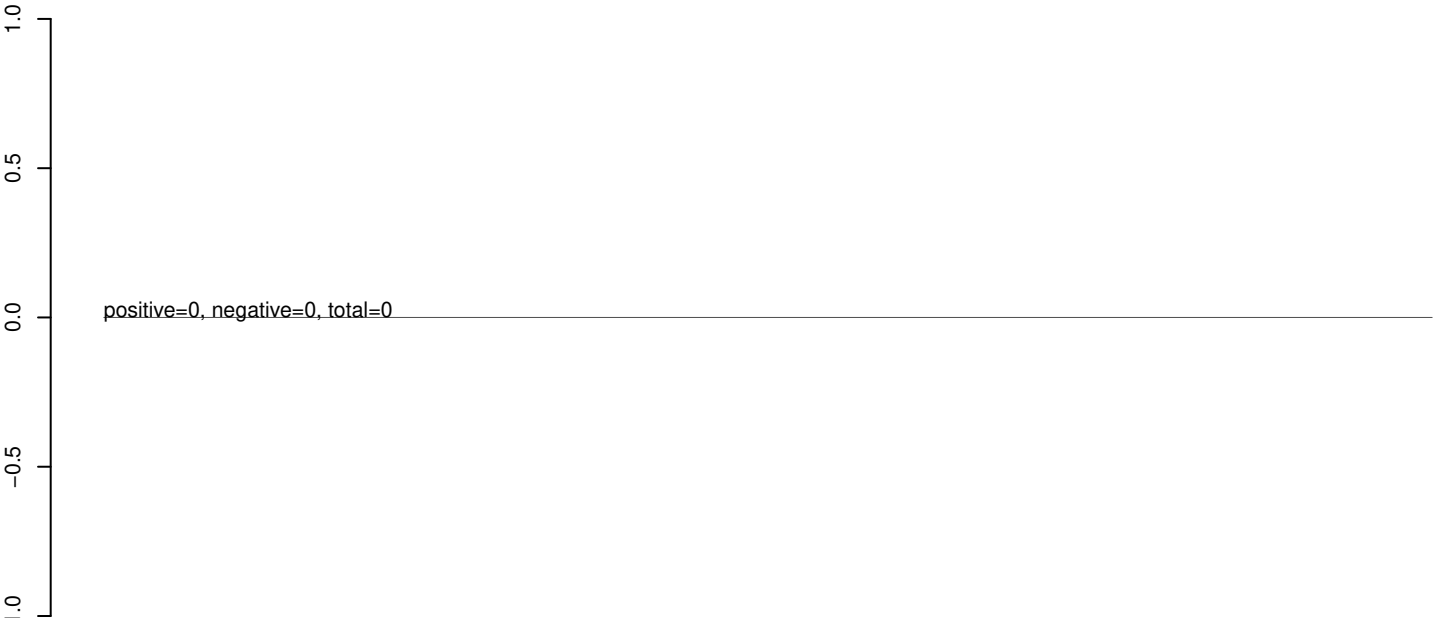

AeAeg_Whole_ZIKV_BM3_GP.24_35.rep

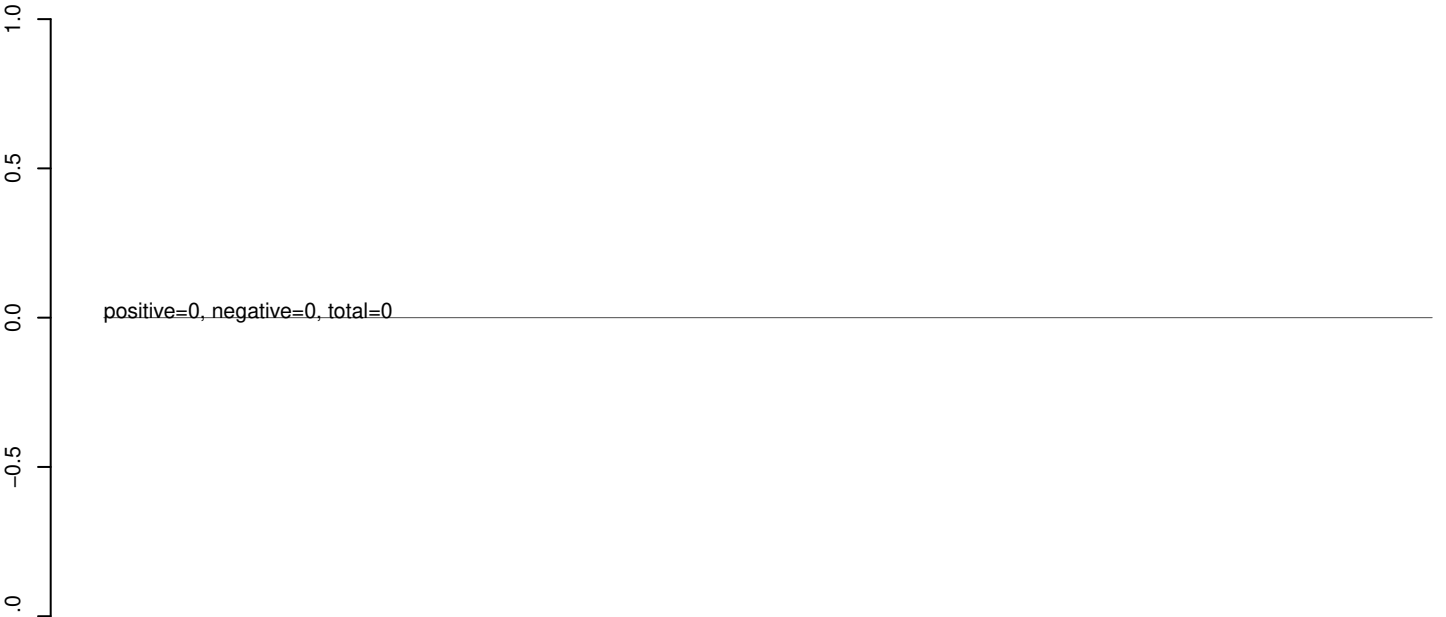

AeAeg_Whole_ZIKV_BM3_GP.rep

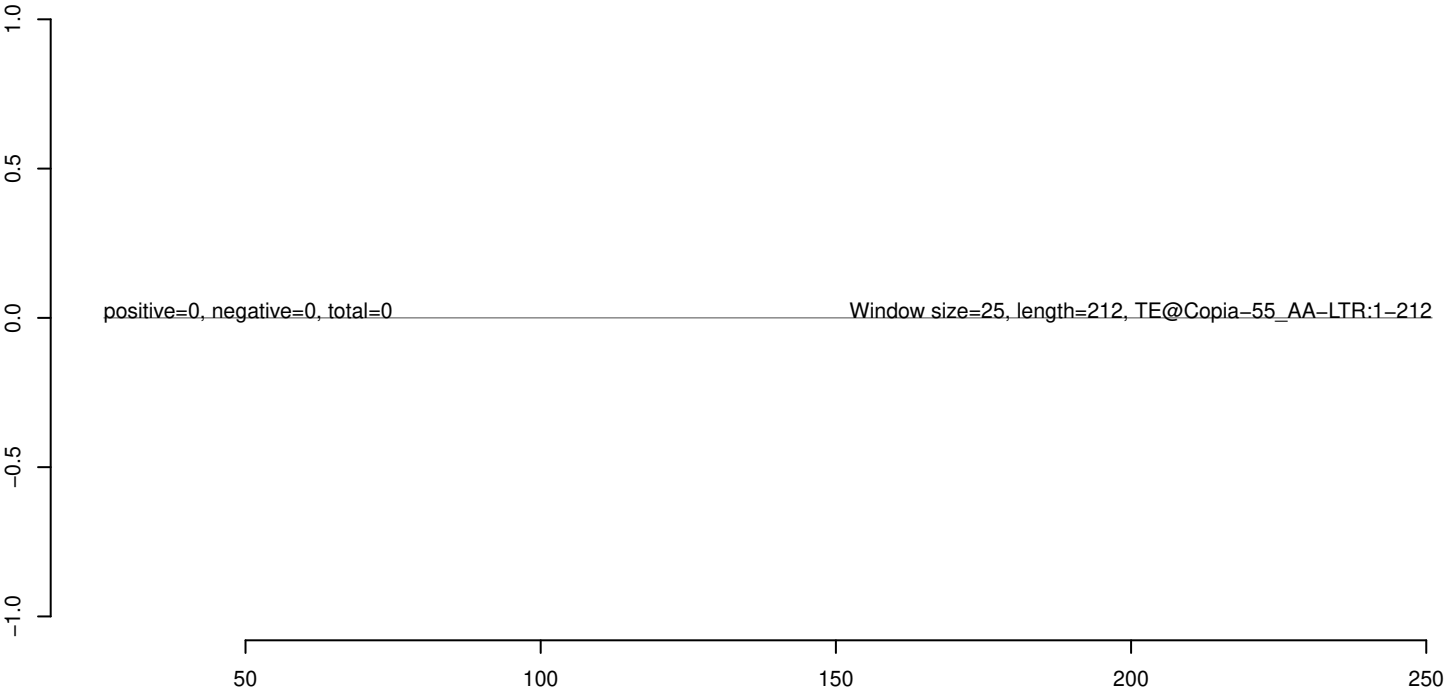

AeAeg_Whole_ZIKV_BM3_GP.18_23.rep

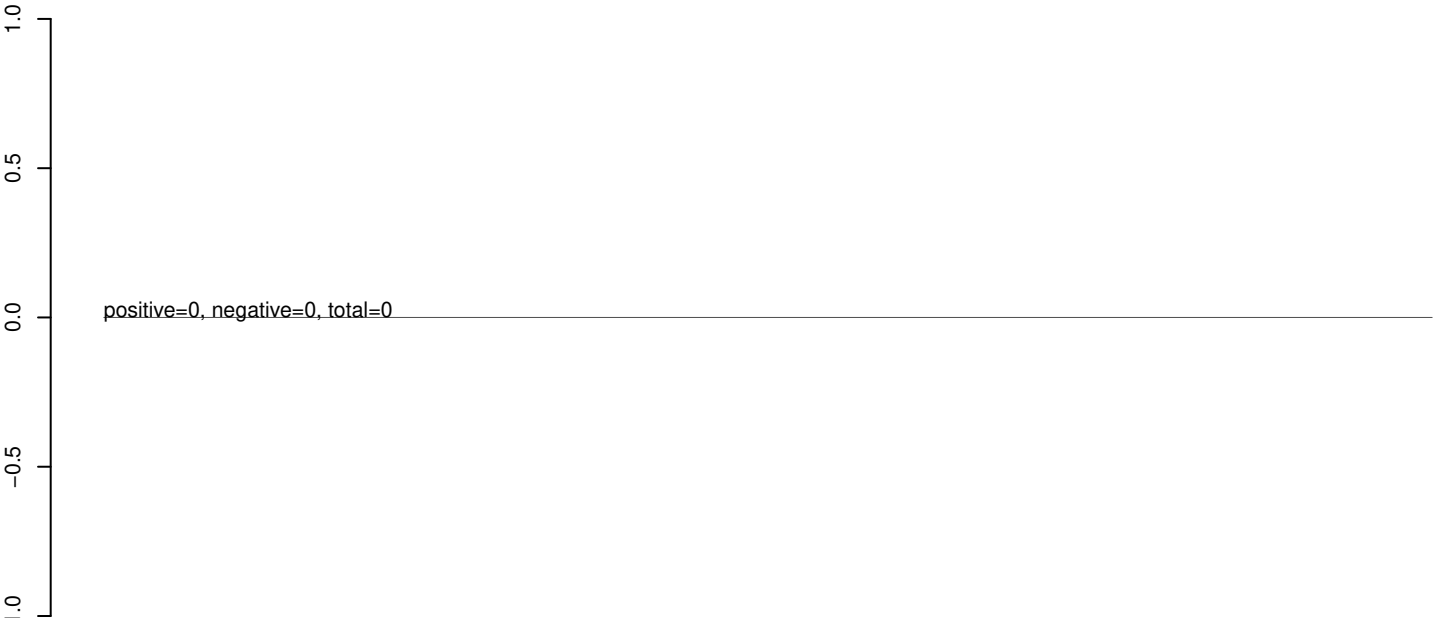

AeAeg_Whole_ZIKV_BM3_GP.24_35.rep

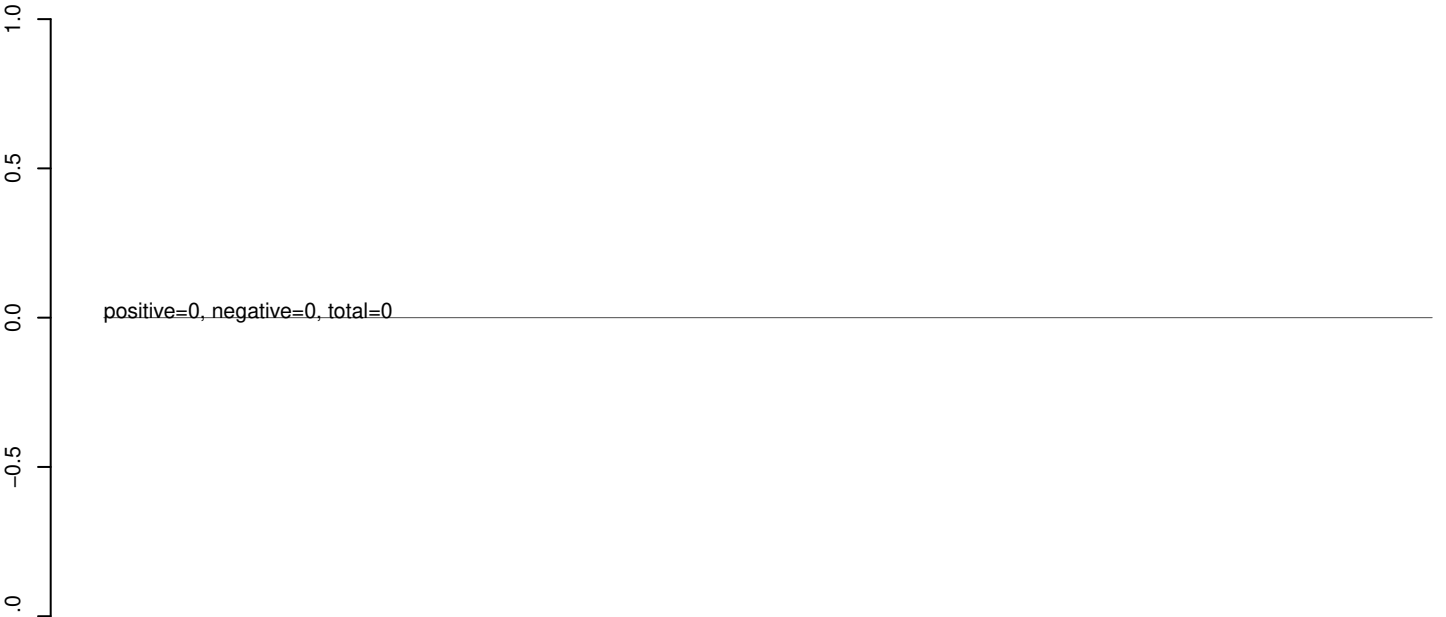

AeAeg_Whole_ZIKV_BM3_GP.rep

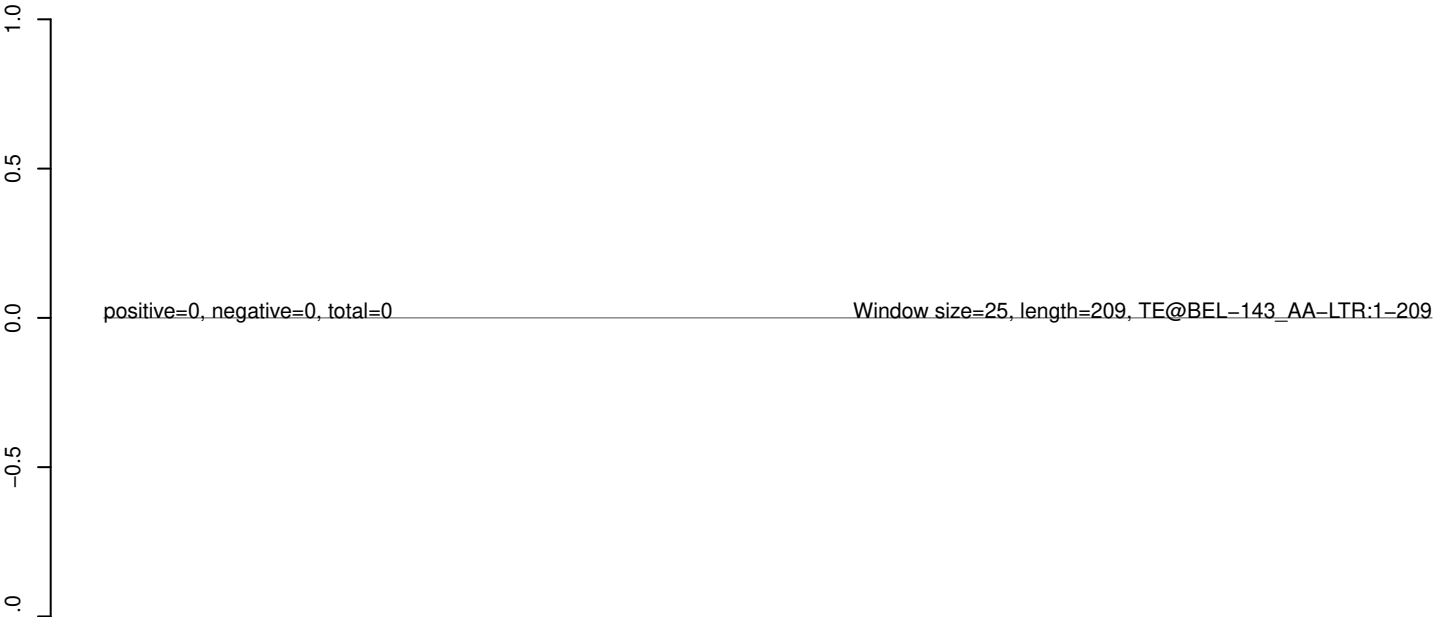

AeAeg_Whole_ZIKV_BM3_GP.18_23.rep

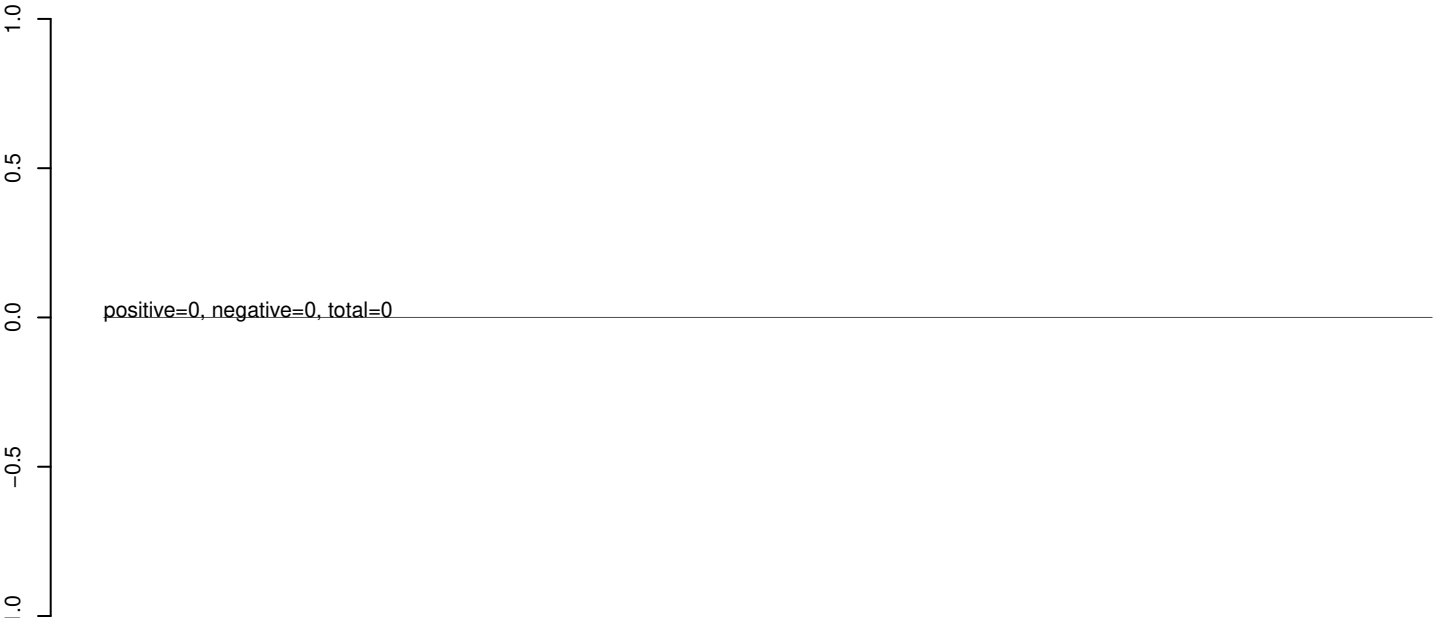

AeAeg_Whole_ZIKV_BM3_GP.24_35.rep

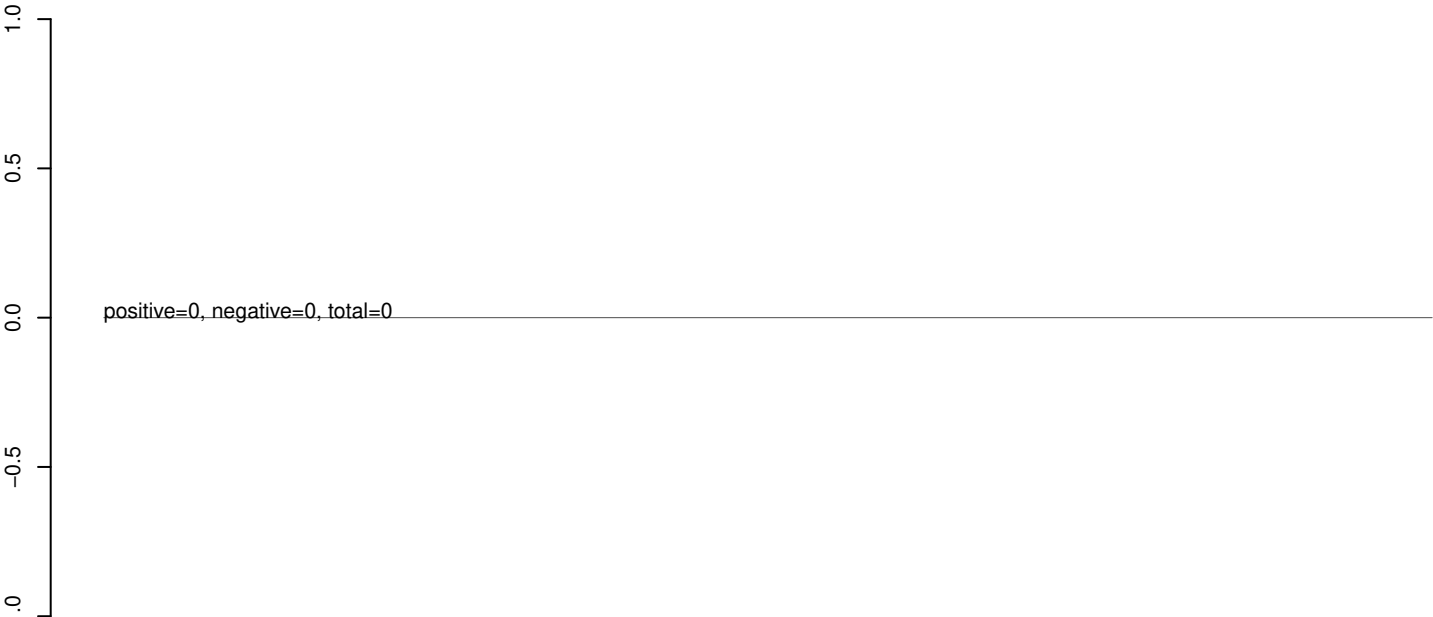

AeAeg_Whole_ZIKV_BM3_GP.rep

