

AeAeg_Whole_ZIKV_In2_GP.18_23.rep

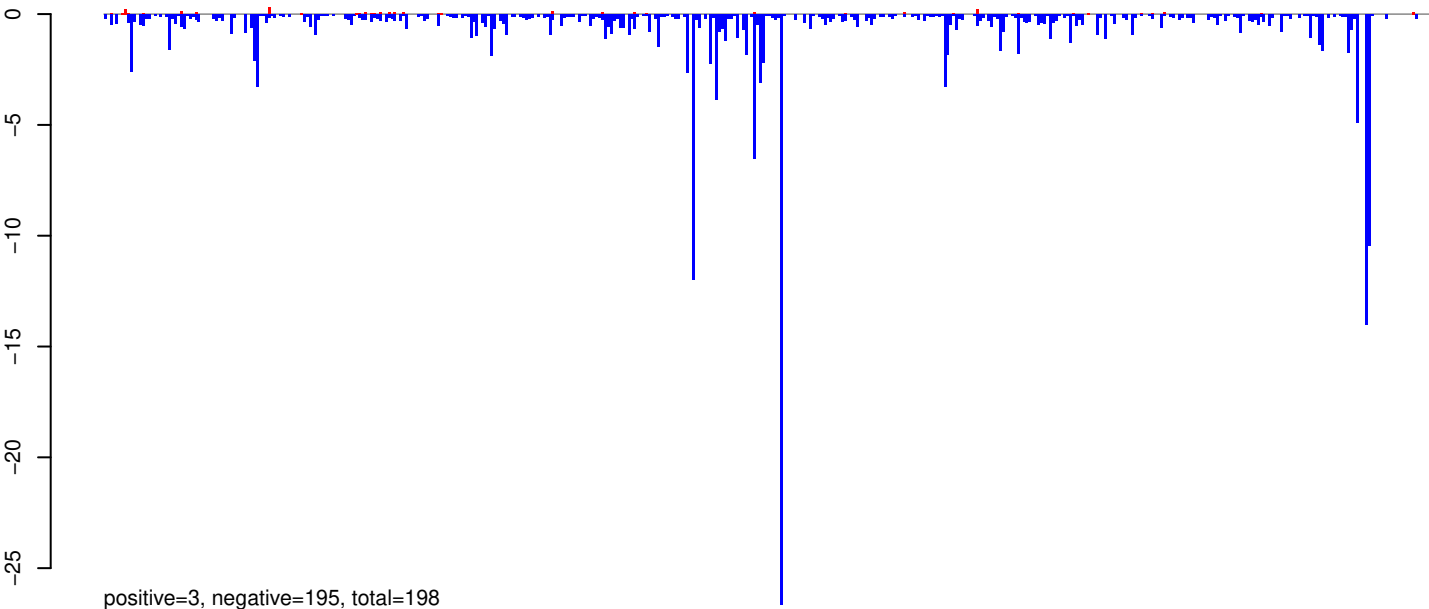

AeAeg_Whole_ZIKV_In2_GP.24_35.rep

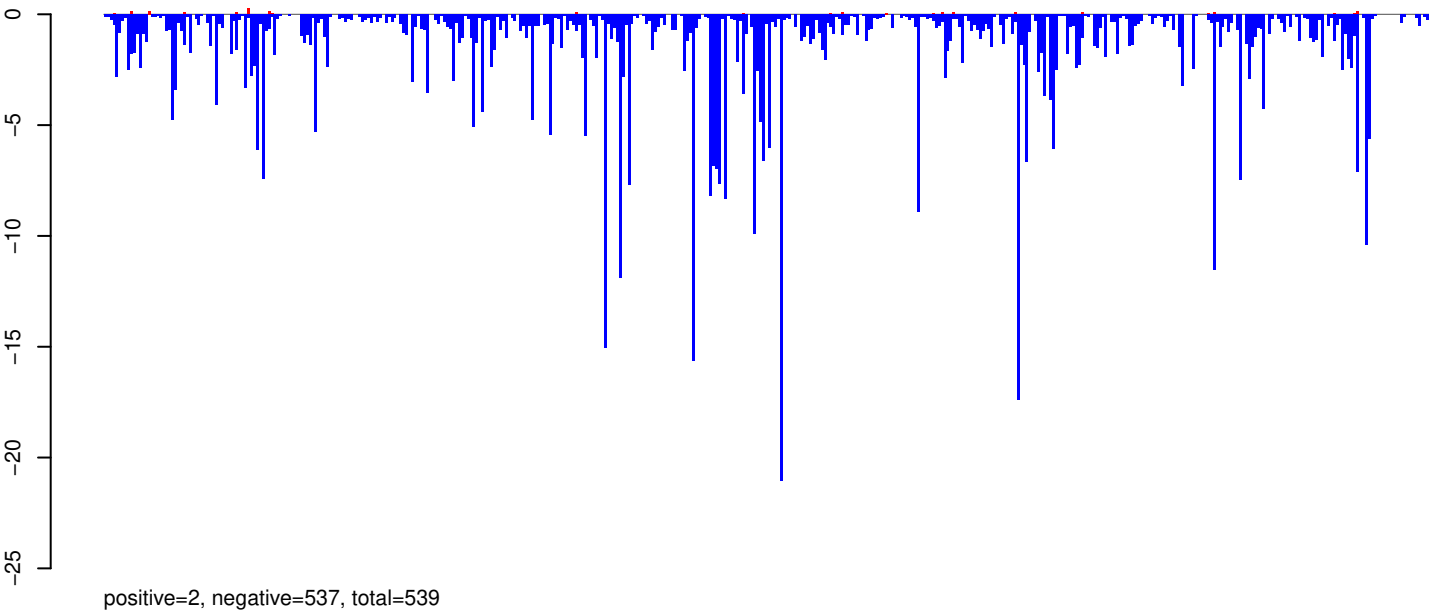

AeAeg_Whole_ZIKV_In2_GP.rep

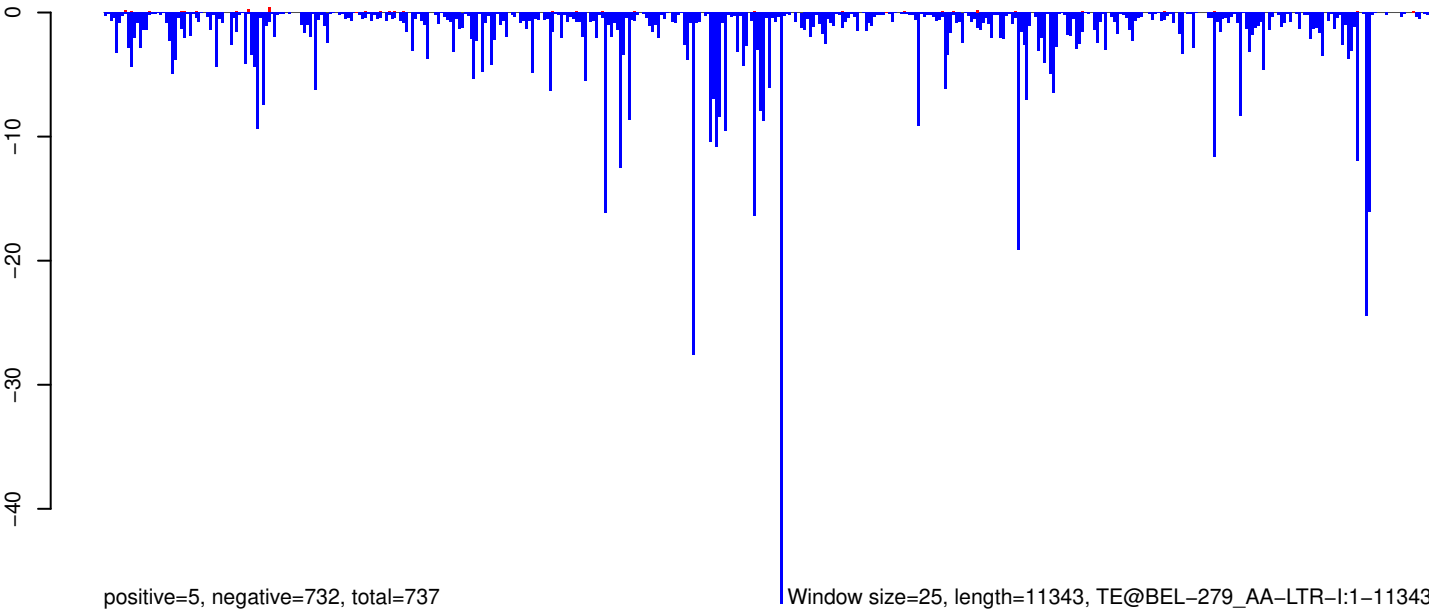

Window size=25, length=11343, TE@BEL-279_AA-LTR-I:1-11343

0 2000 4000 6000 8000 10000

AeAeg_Whole_ZIKV_In2_GP.18_23.rep

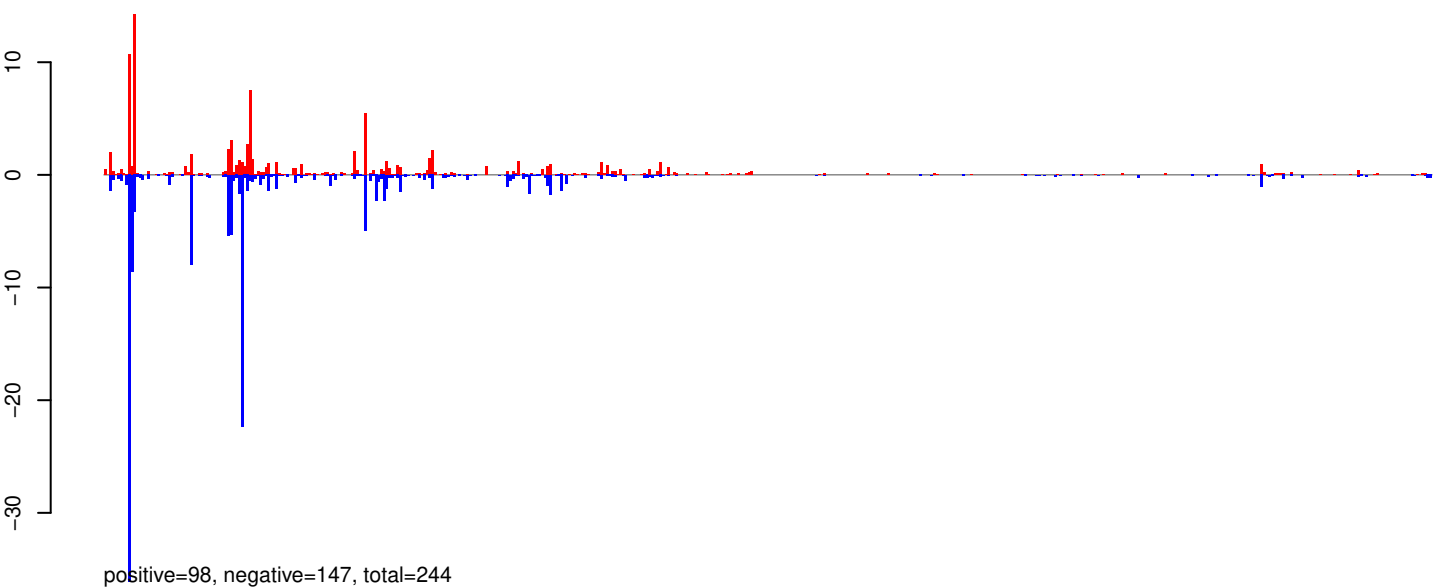

AeAeg_Whole_ZIKV_In2_GP.24_35.rep

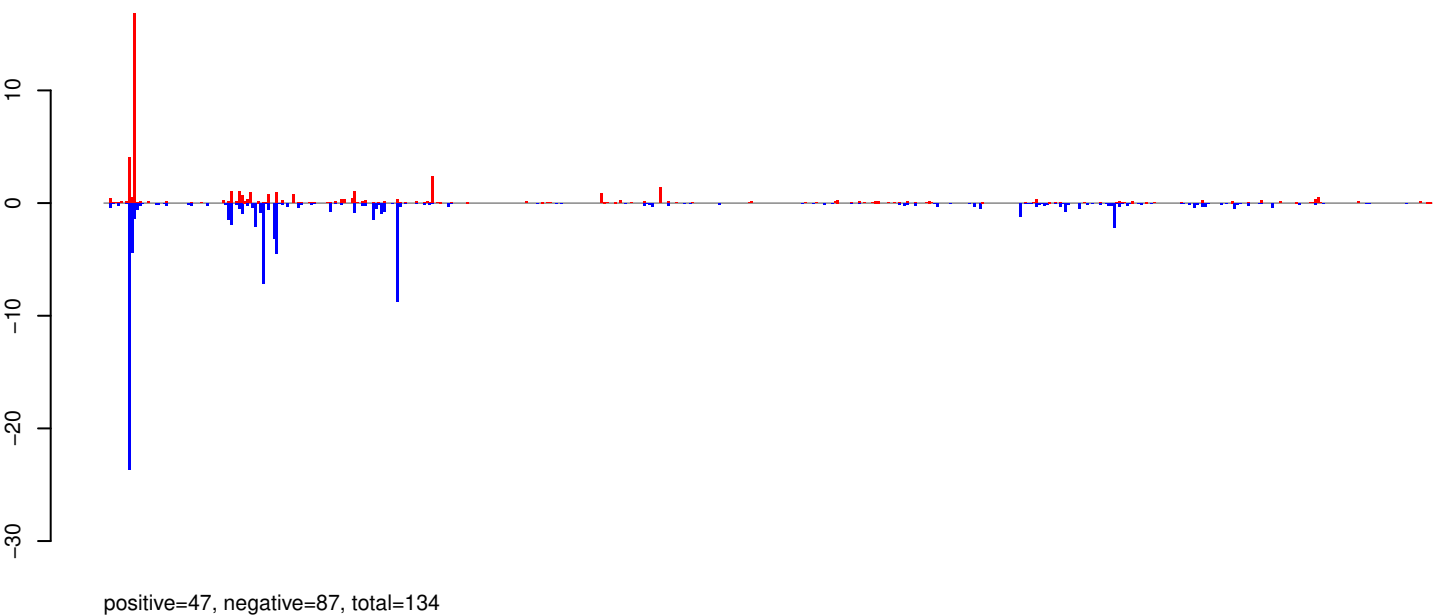

AeAeg_Whole_ZIKV_In2_GP.rep

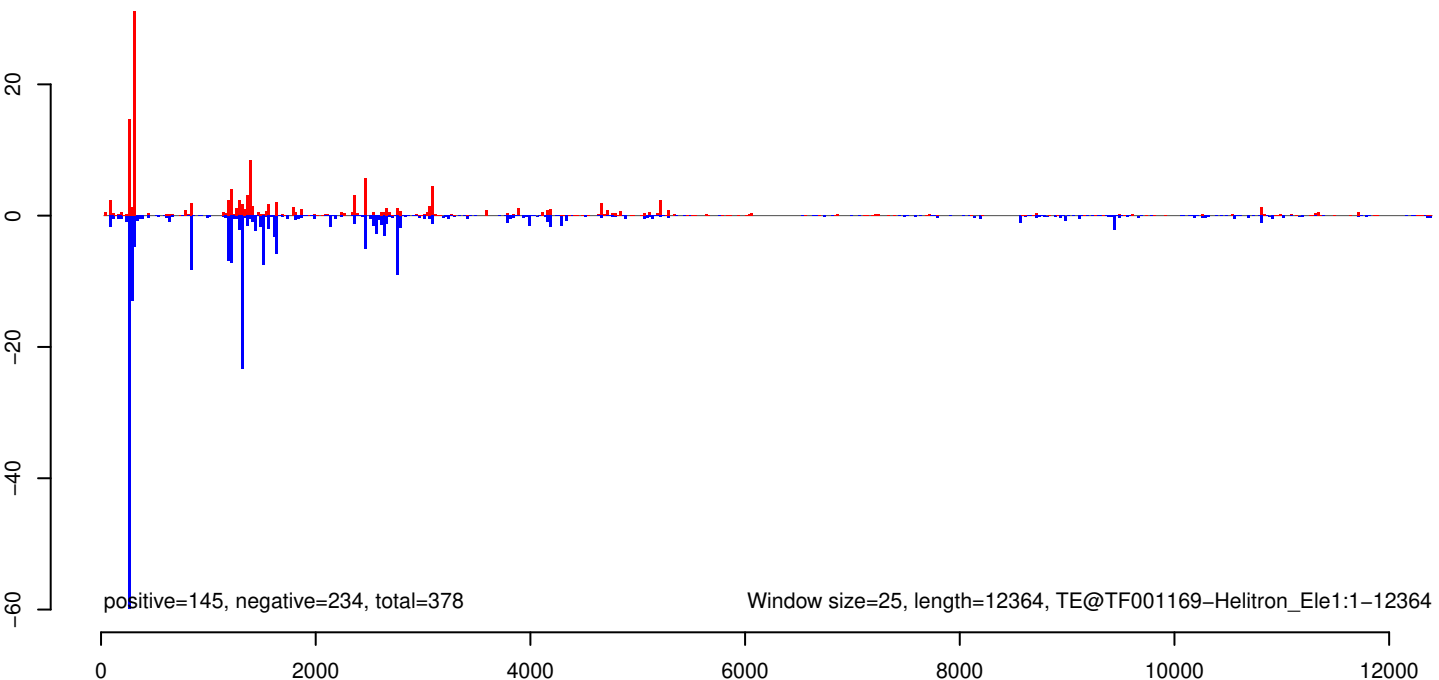

AeAeg_Whole_ZIKV_In2_GP.18_23.rep

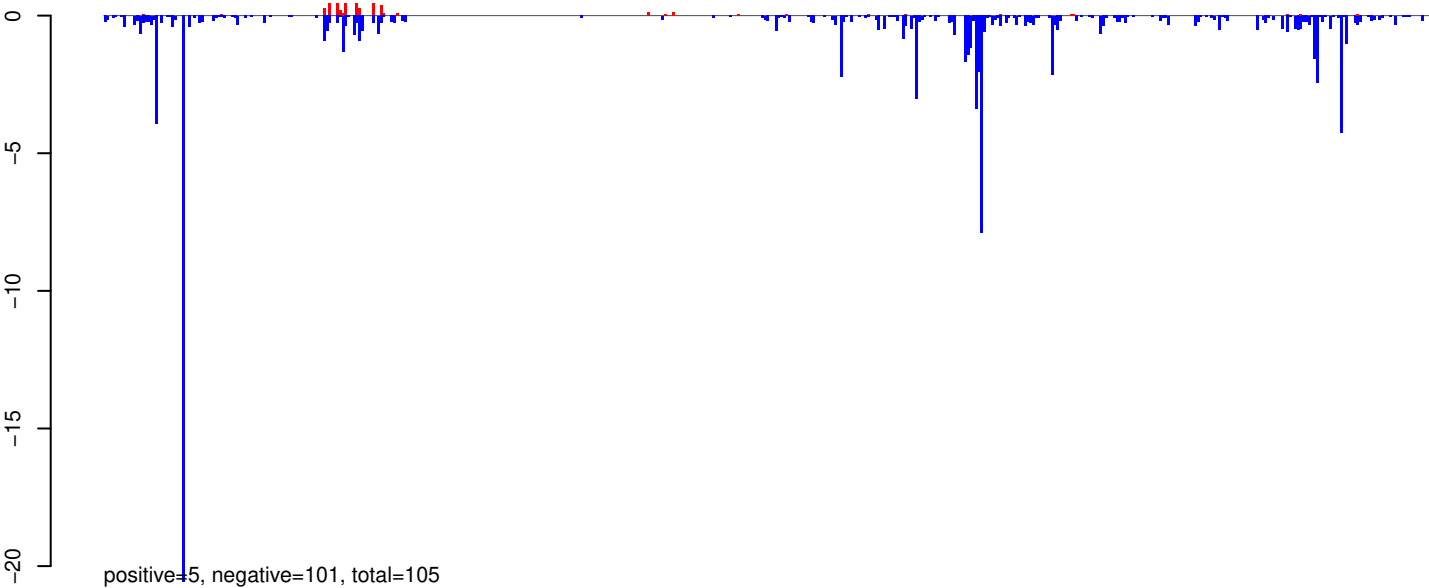

AeAeg_Whole_ZIKV_In2_GP.24_35.rep

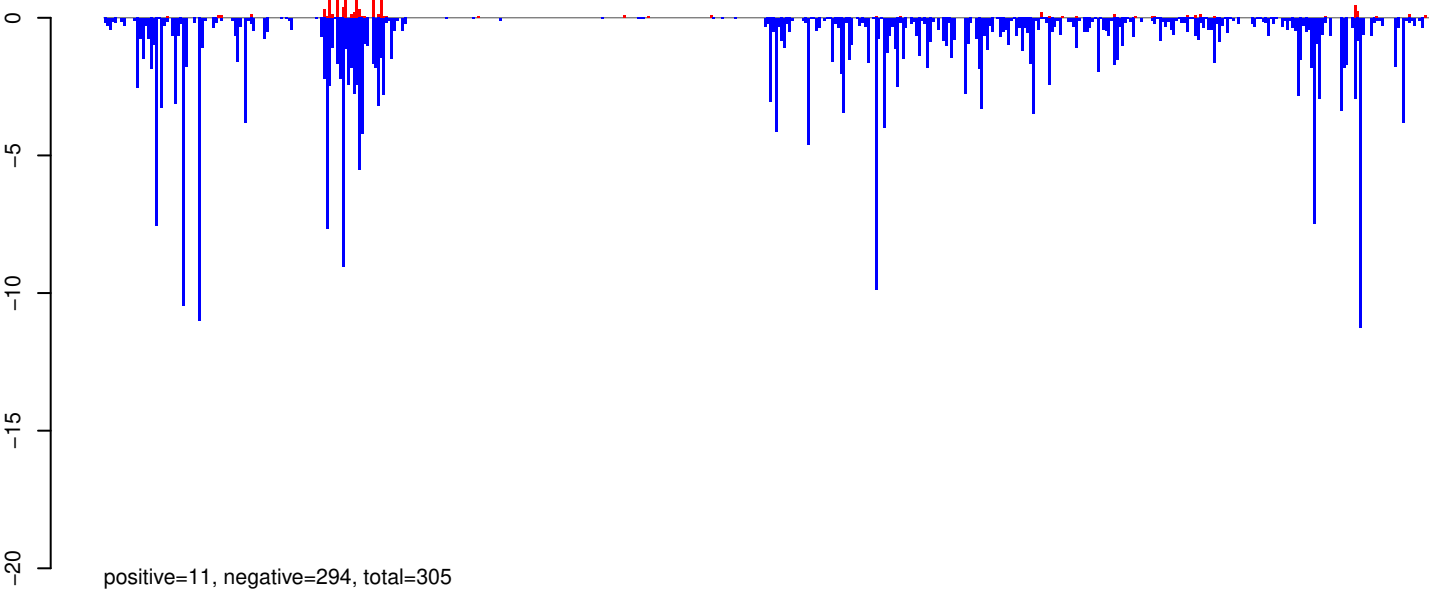

AeAeg_Whole_ZIKV_In2_GP.rep

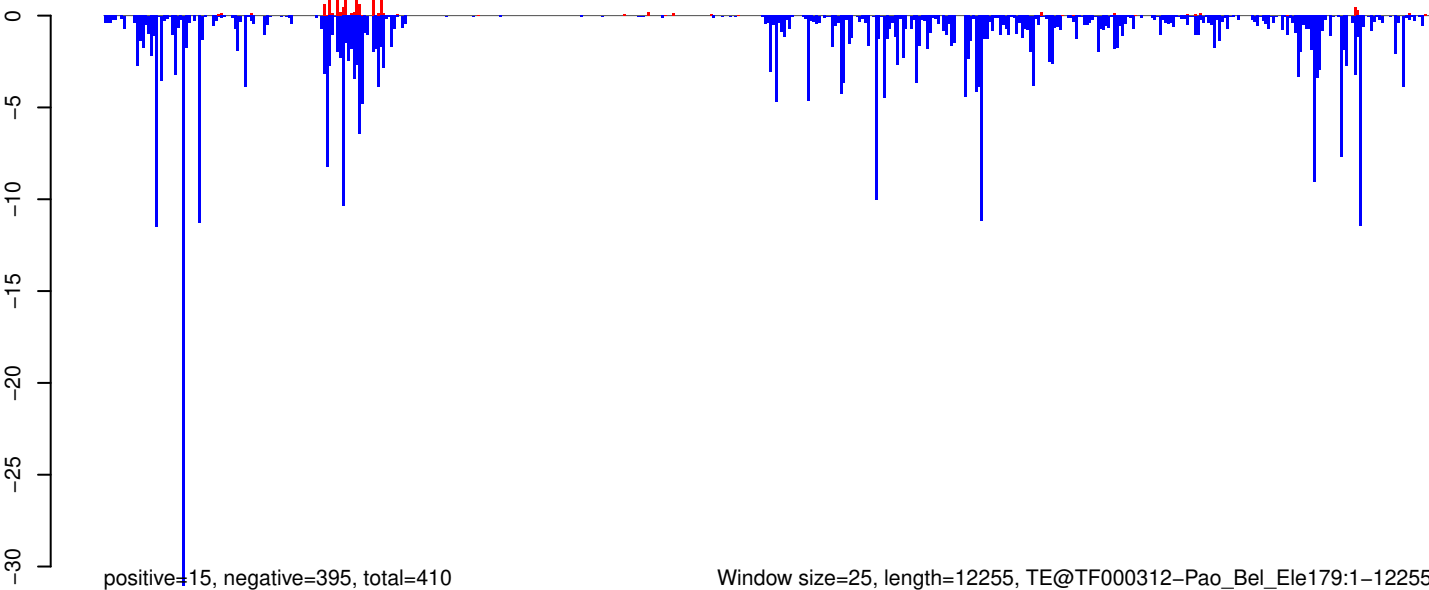

Window size=25, length=12255, TE@TF000312-Pao_Bel_Ele179:1-12255

0 2000 4000 6000 8000 10000 12000

AeAeg_Whole_ZIKV_In2_GP.18_23.rep

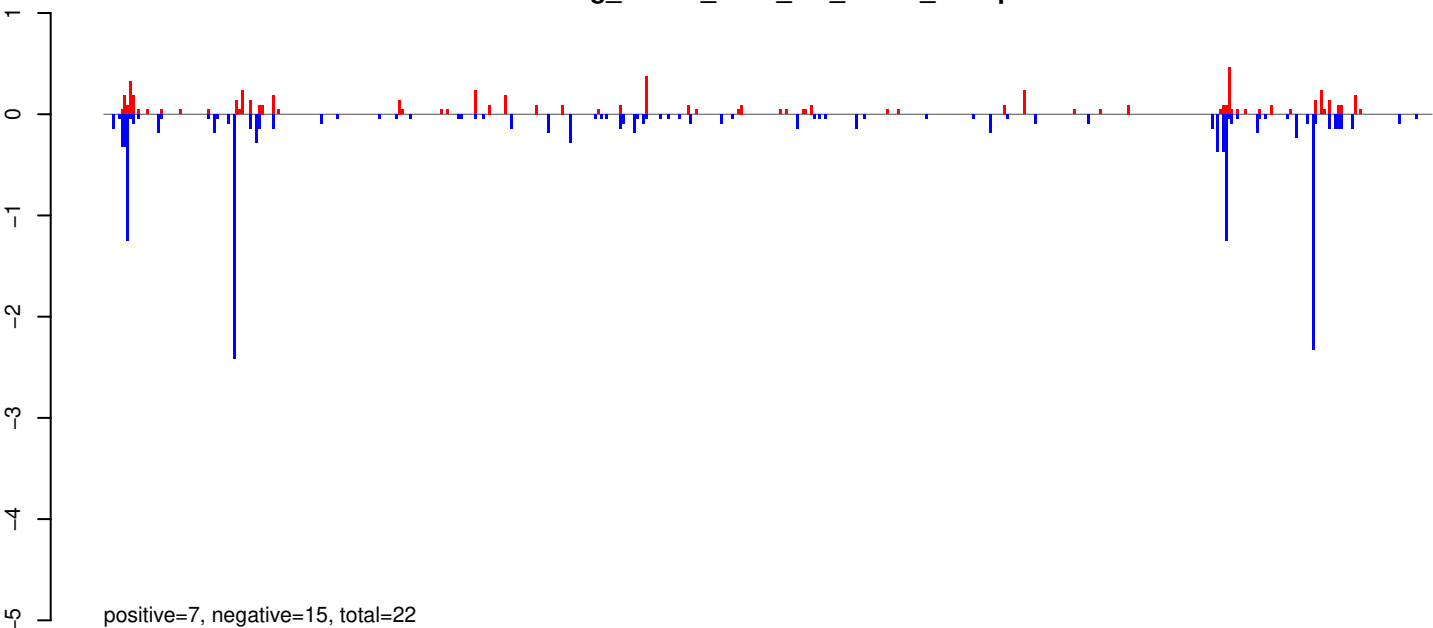

AeAeg_Whole_ZIKV_In2_GP.24_35.rep

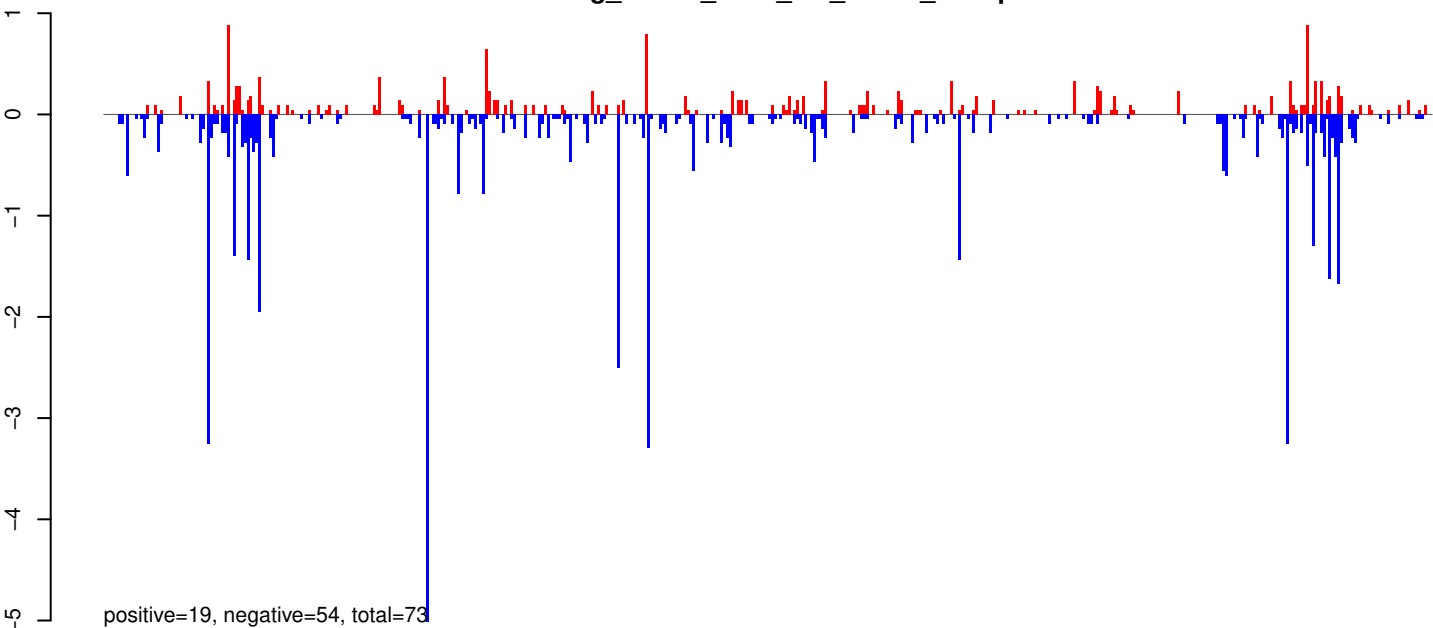

AeAeg_Whole_ZIKV_In2_GP.rep

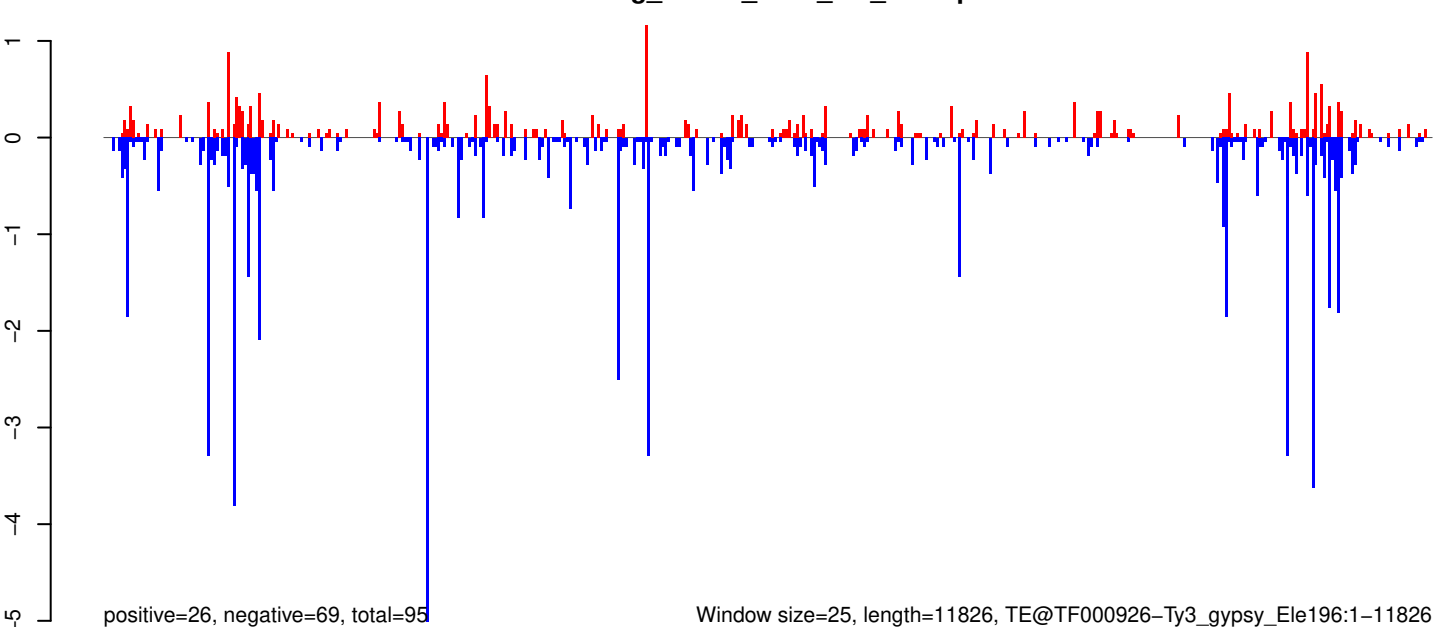

Window size=25, length=11826, TE@TF000926-Ty3_gypsy_Ele196:1-11826

0 2000 4000 6000 8000 10000 12000

AeAeg_Whole_ZIKV_In2_GP.18_23.rep

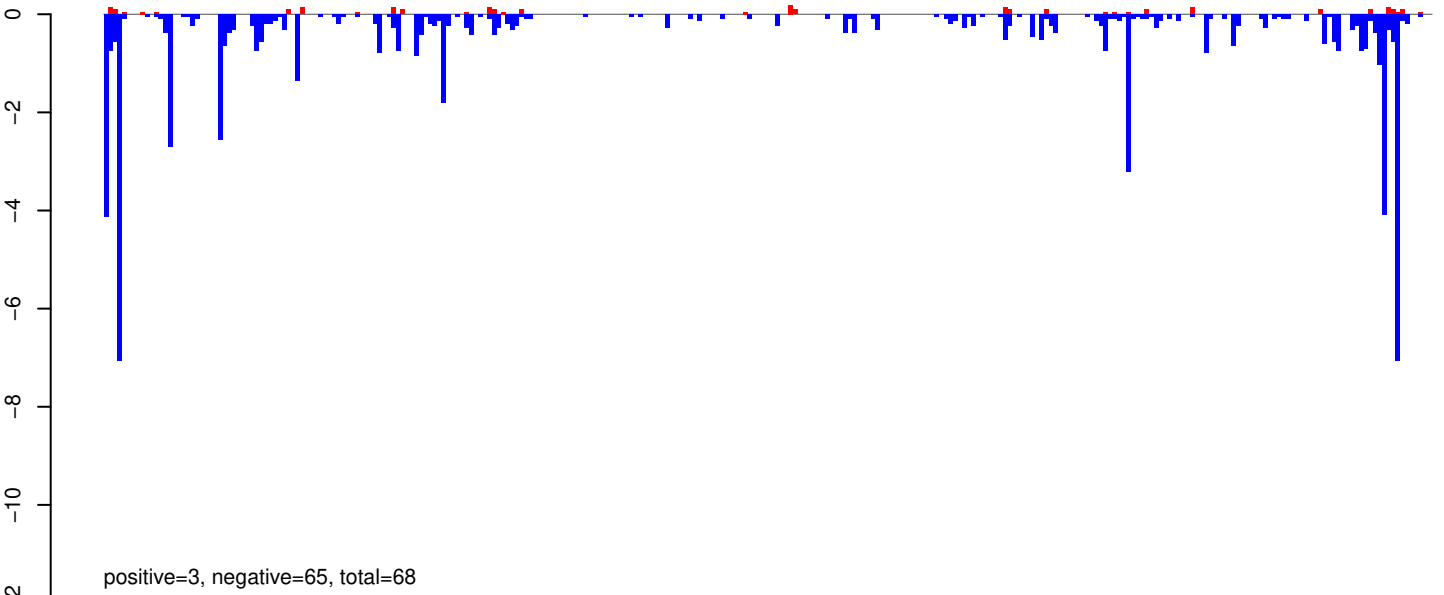

AeAeg_Whole_ZIKV_In2_GP.24_35.rep

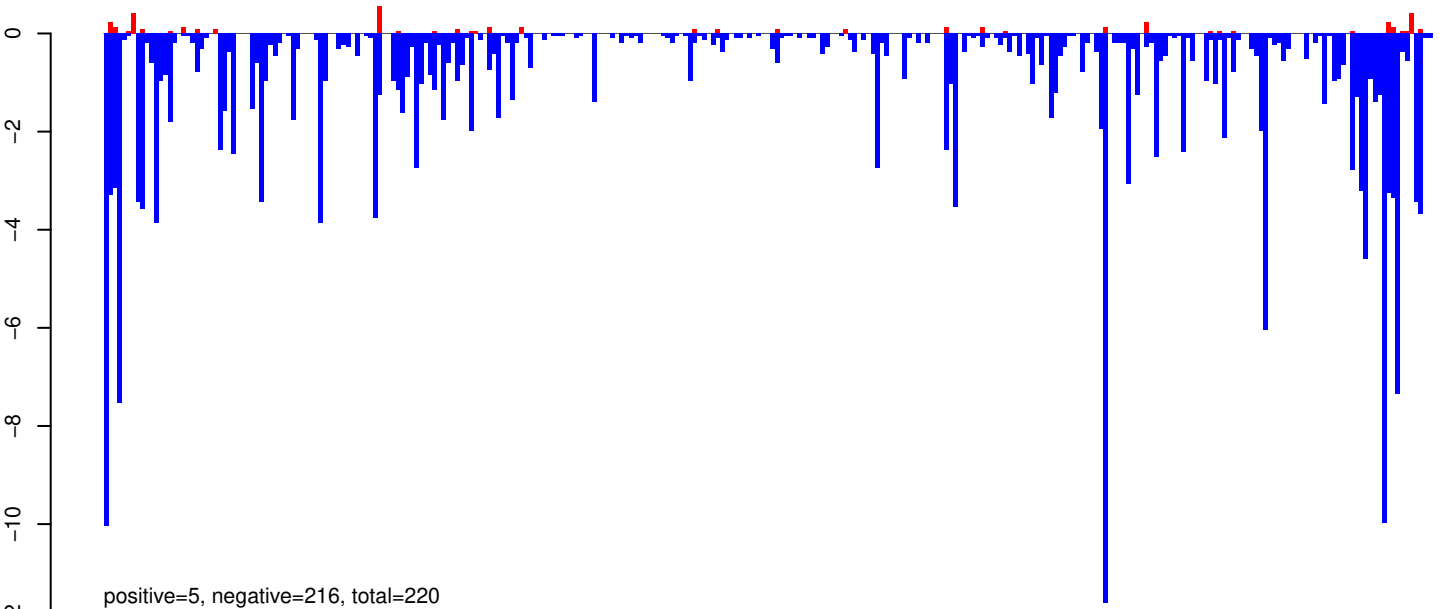

AeAeg_Whole_ZIKV_In2_GP.rep

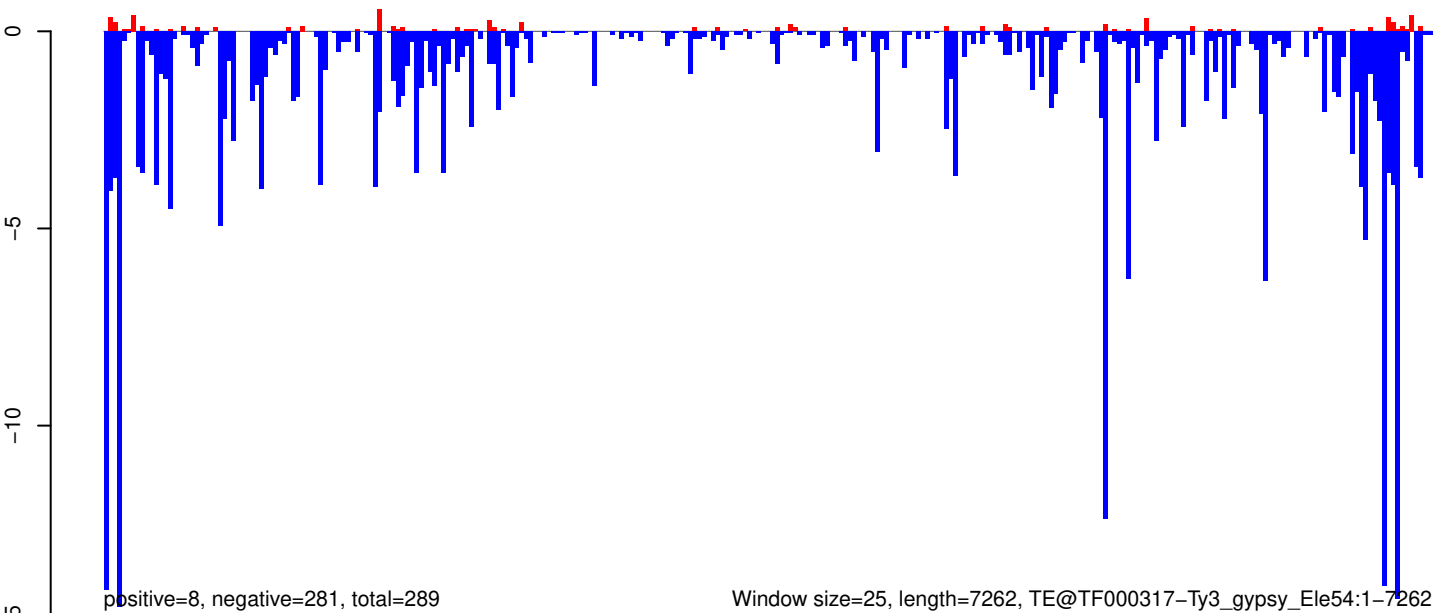

AeAeg_Whole_ZIKV_In2_GP.18_23.rep

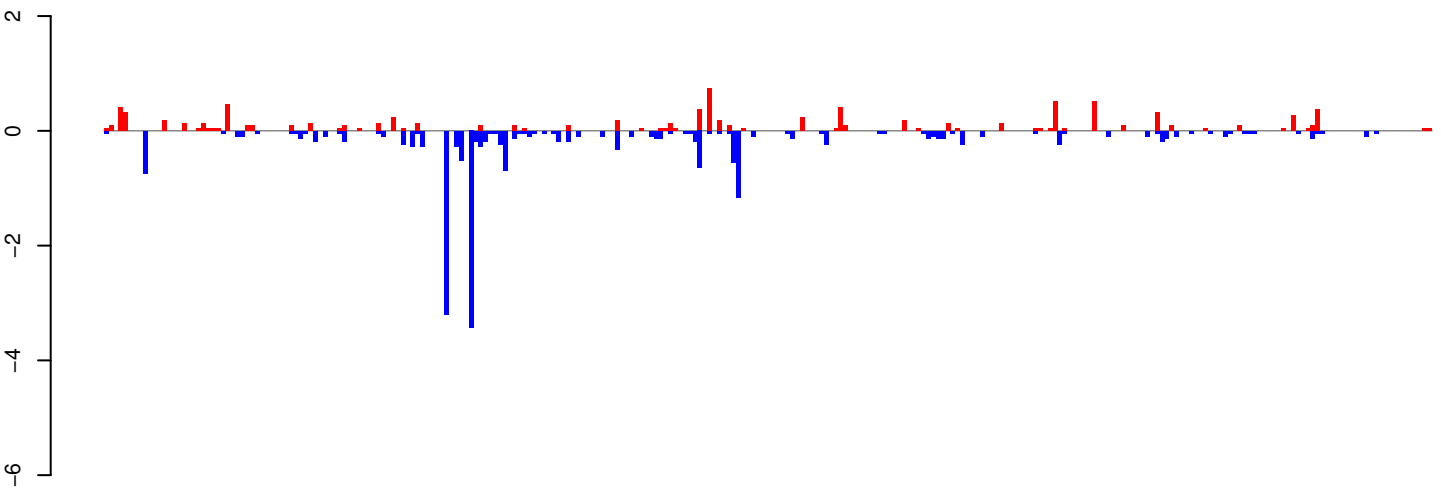

positive=10, negative=20, total=29

AeAeg_Whole_ZIKV_In2_GP.24_35.rep

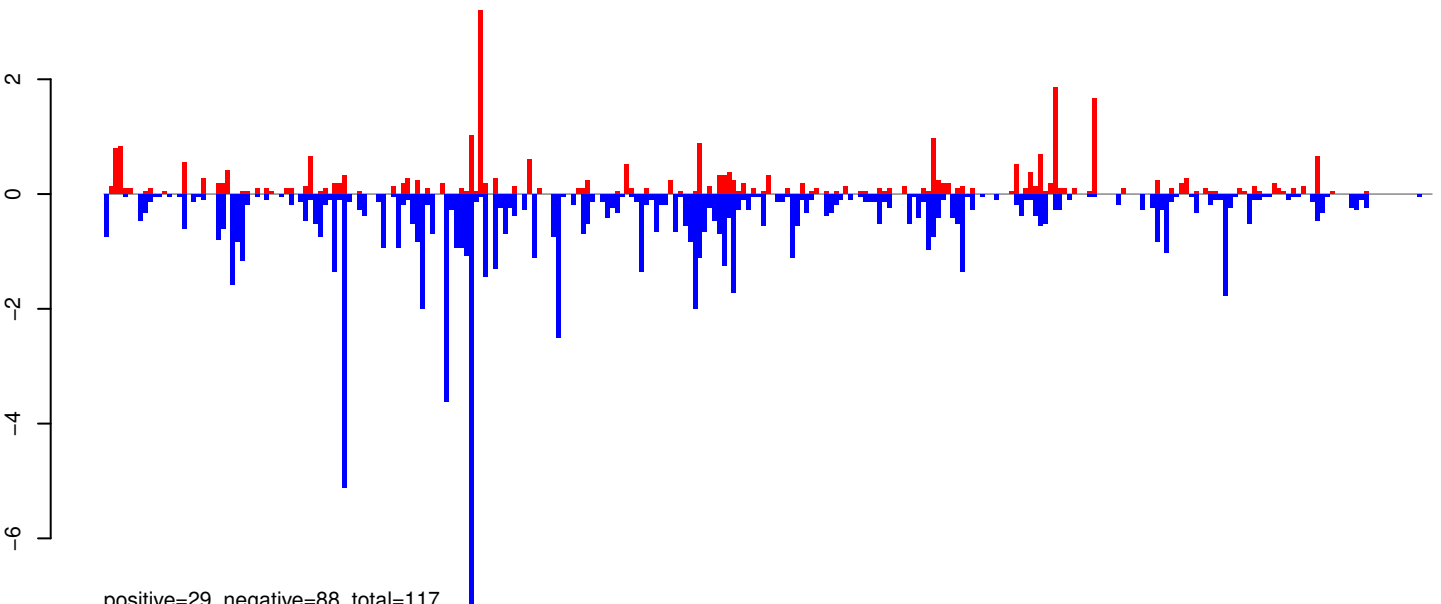

positive=29, negative=88, total=117

AeAeg_Whole_ZIKV_In2_GP.rep

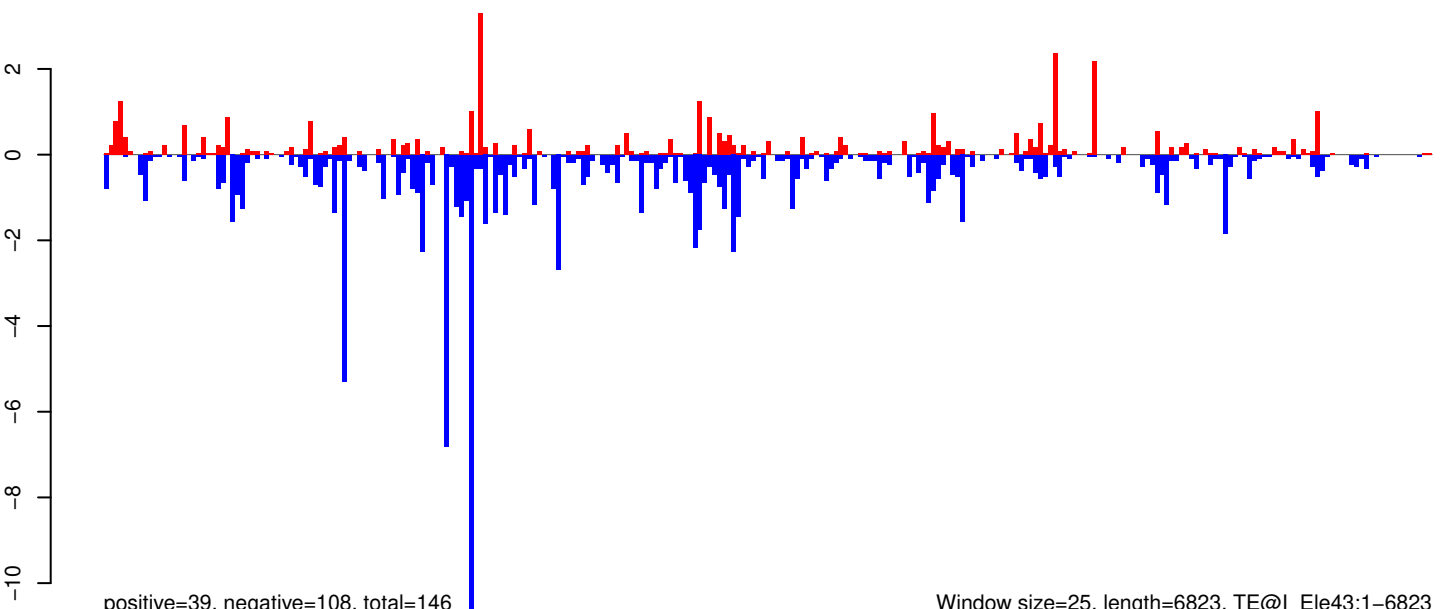

positive=39, negative=108, total=146

Window size=25, length=6823, TE@I_Ele43:1-6823

0 1000 2000 3000 4000 5000 6000 7000

AeAeg_Whole_ZIKV_In2_GP.18_23.rep

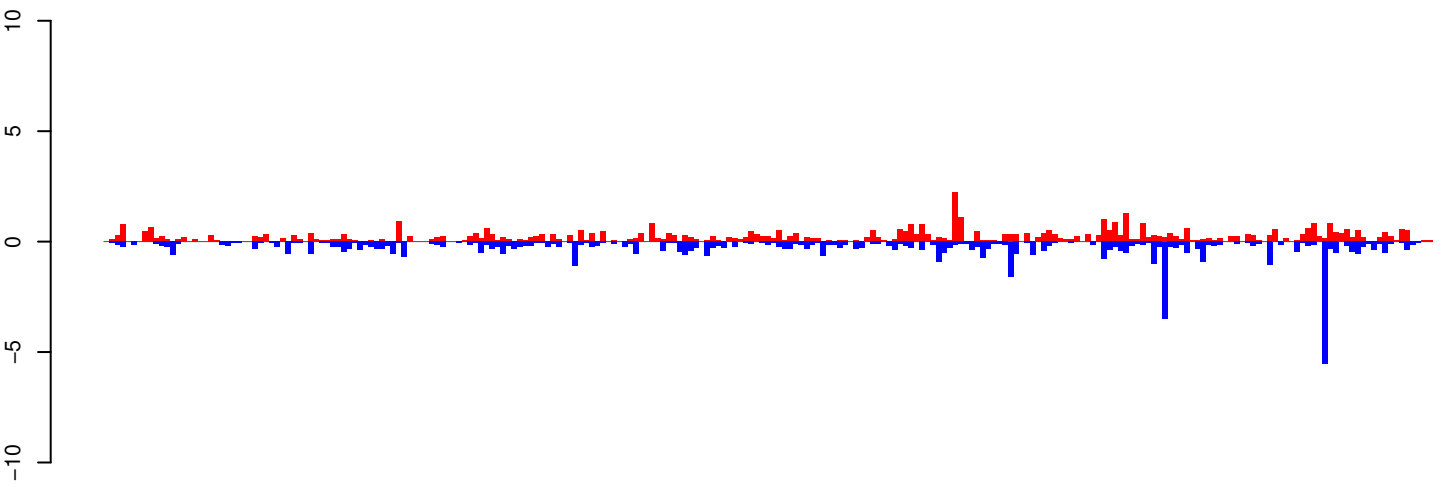

positive=49, negative=55, total=105

AeAeg_Whole_ZIKV_In2_GP.24_35.rep

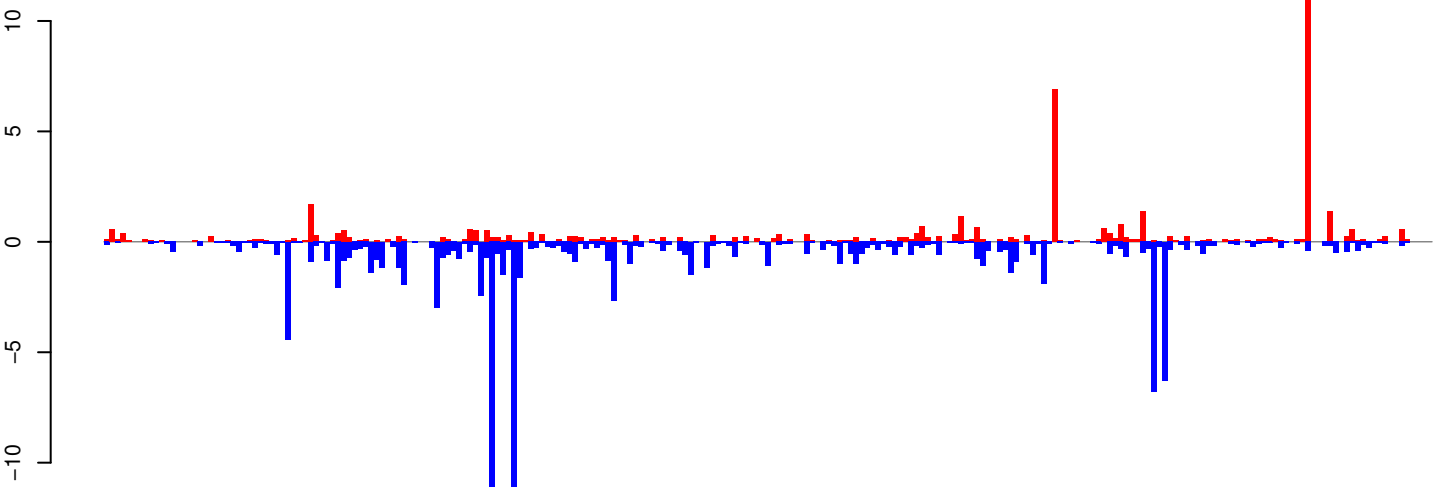

positive=48, negative=114, total=163

AeAeg_Whole_ZIKV_In2_GP.rep

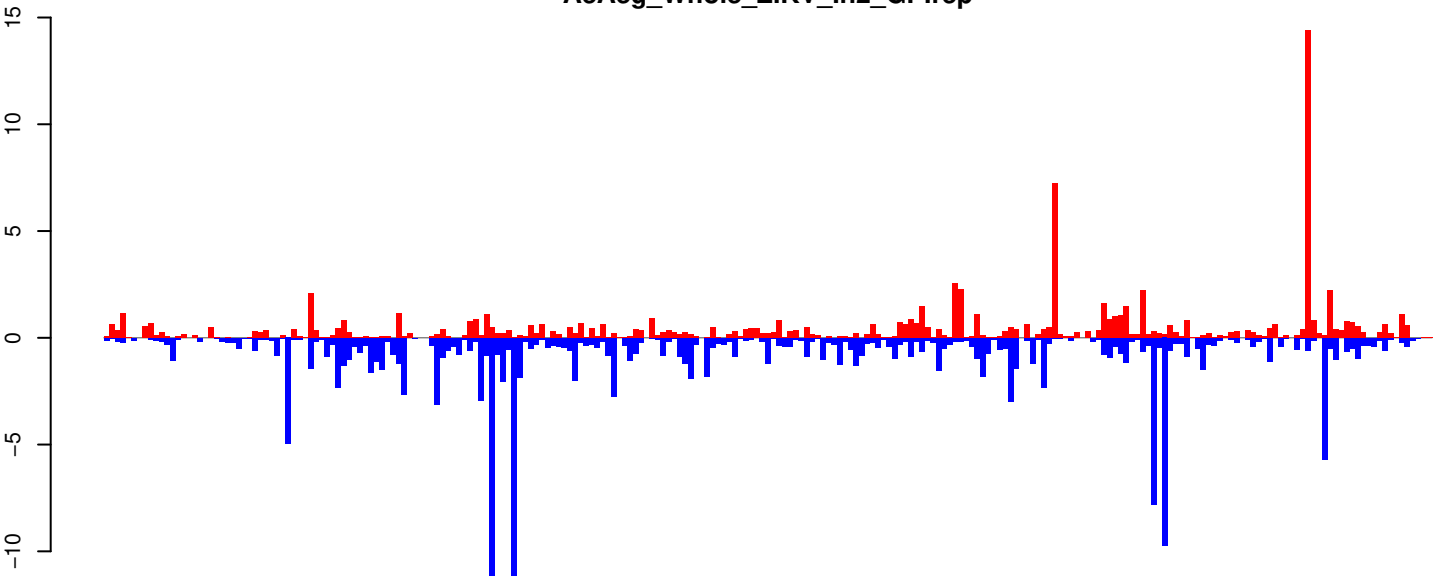

positive=98, negative=169, total=267

Window size=25, length=6005, TE@R1_Ele4:1-6005

0 1000 2000 3000 4000 5000 6000

AeAeg_Whole_ZIKV_In2_GP.18_23.rep

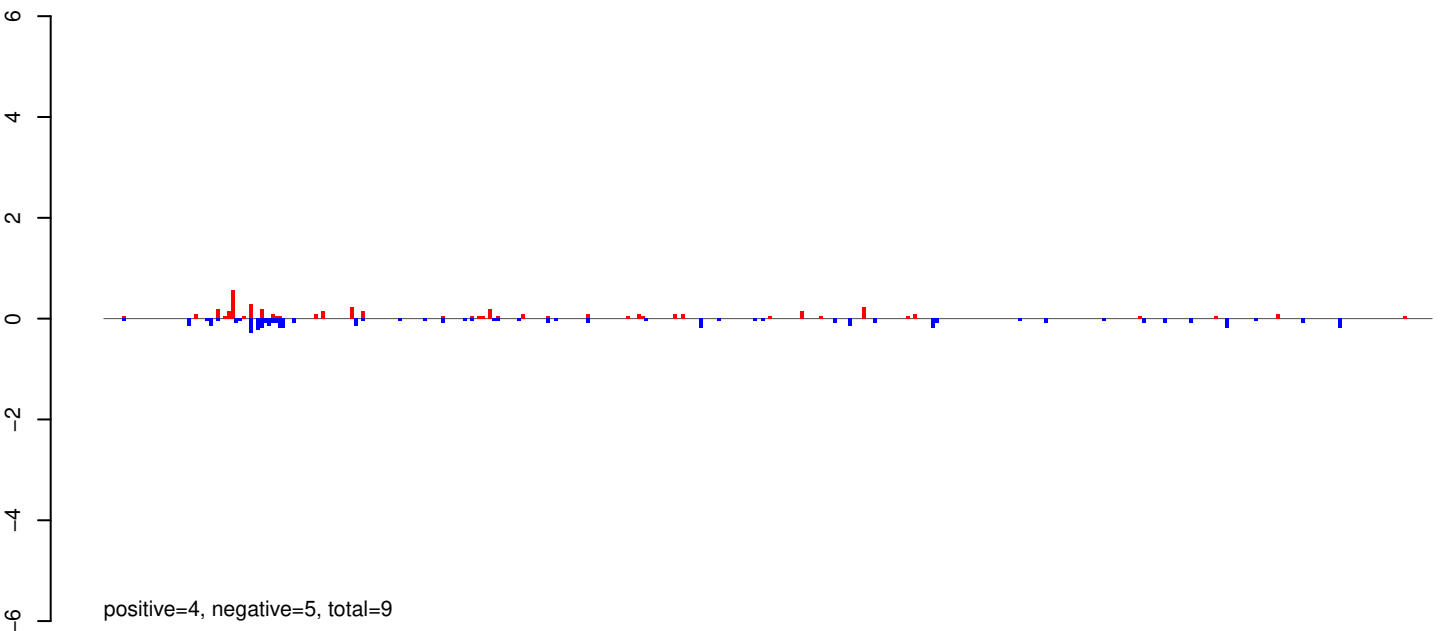

AeAeg_Whole_ZIKV_In2_GP.24_35.rep

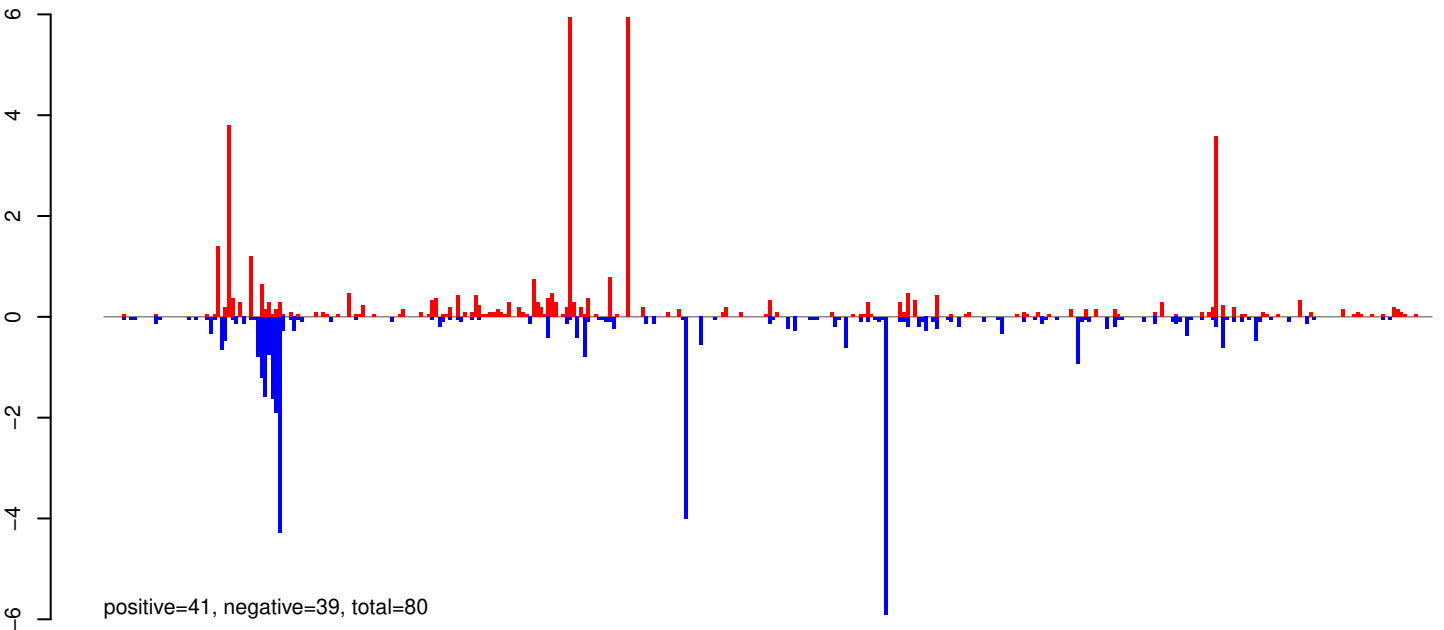

AeAeg_Whole_ZIKV_In2_GP.rep

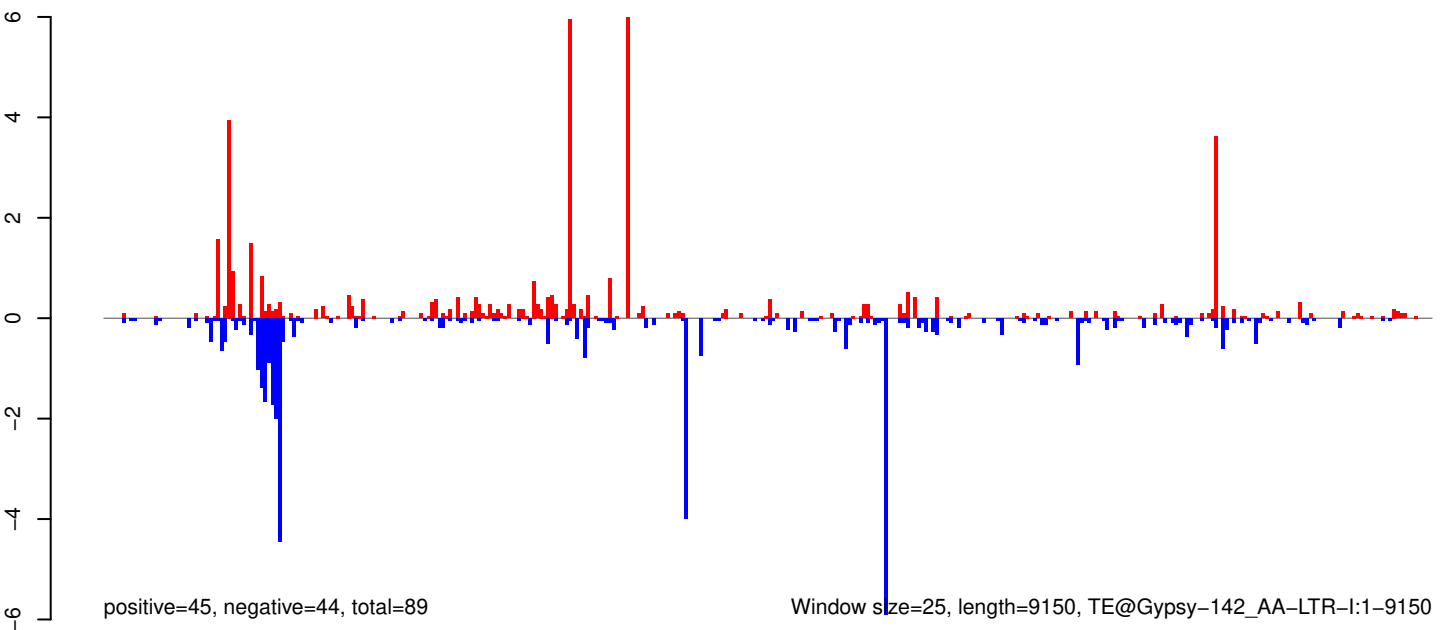

0 2000 4000 6000 8000

AeAeg_Whole_ZIKV_In2_GP.18_23.rep

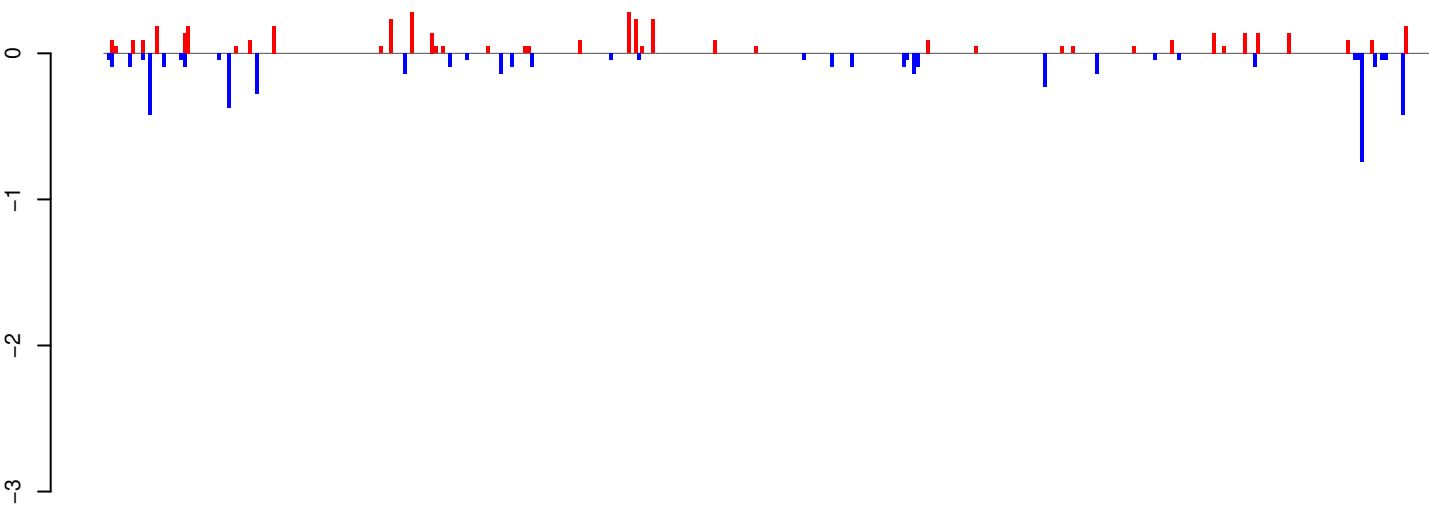

positive=4, negative=5, total=9

AeAeg_Whole_ZIKV_In2_GP.24_35.rep

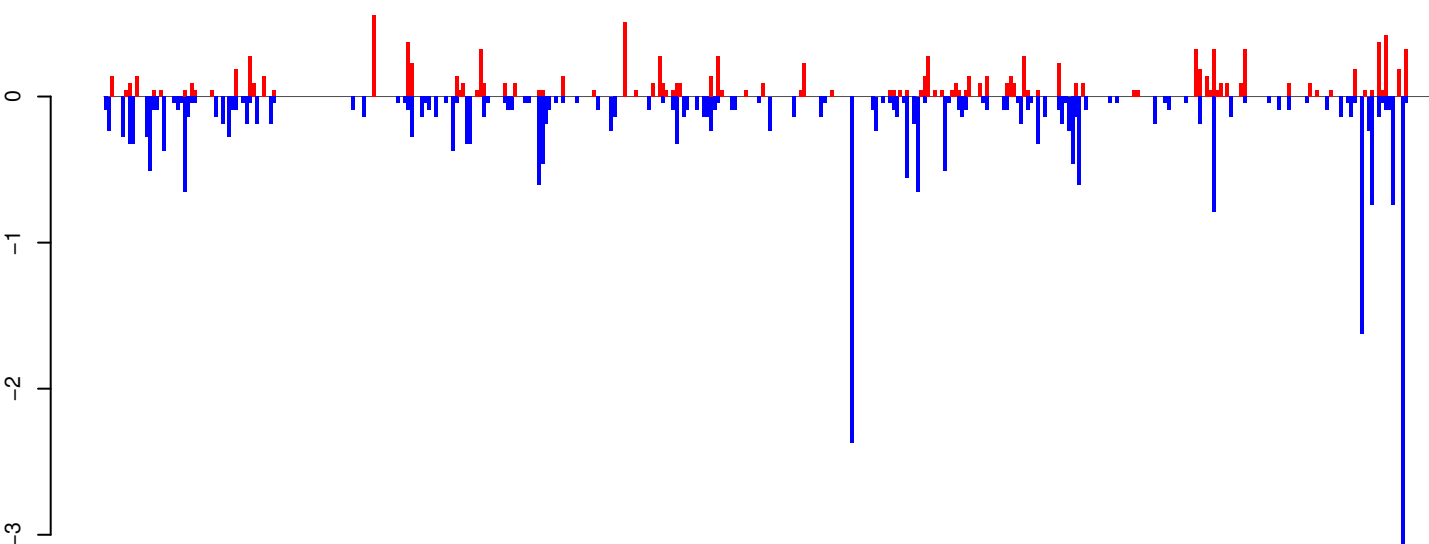

positive=12, negative=30, total=42

AeAeg_Whole_ZIKV_In2_GP.rep

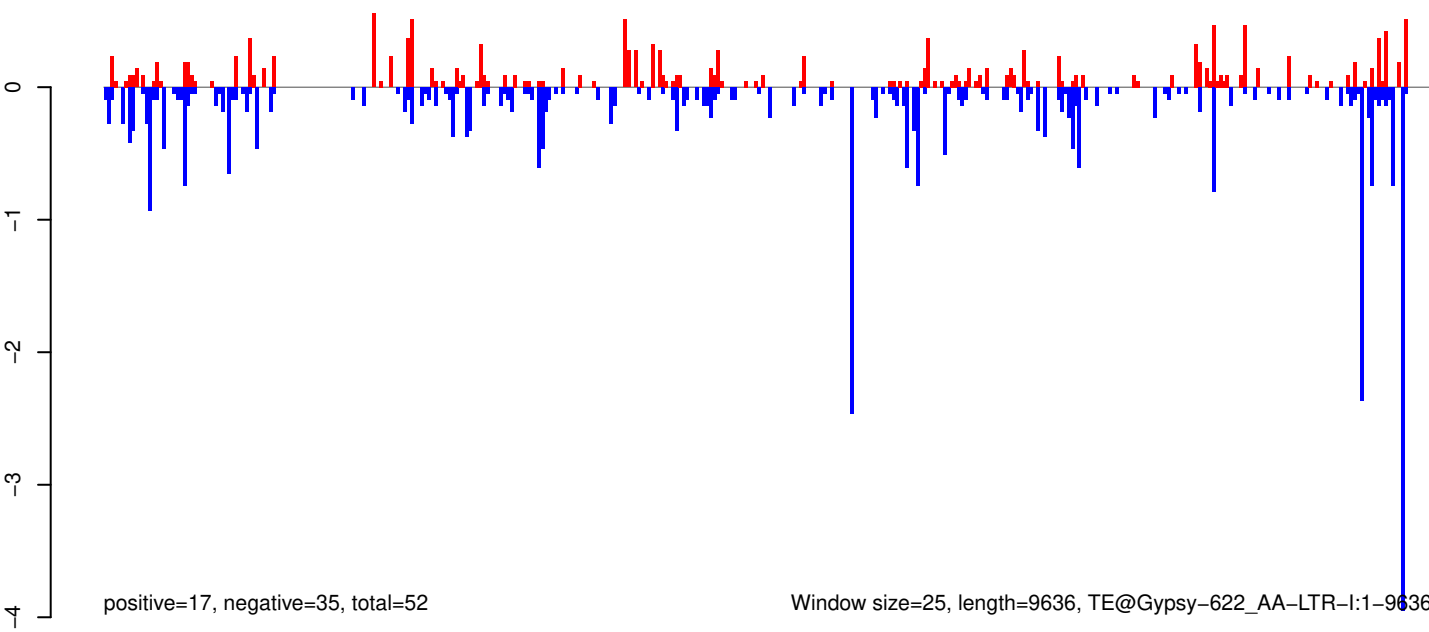

positive=17, negative=35, total=52

Window size=25, length=9636, TE@Gypsy-622_AA-LTR-I:1-9636

0 2000 4000 6000 8000 10000

AeAeg_Whole_ZIKV_In2_GP.18_23.rep

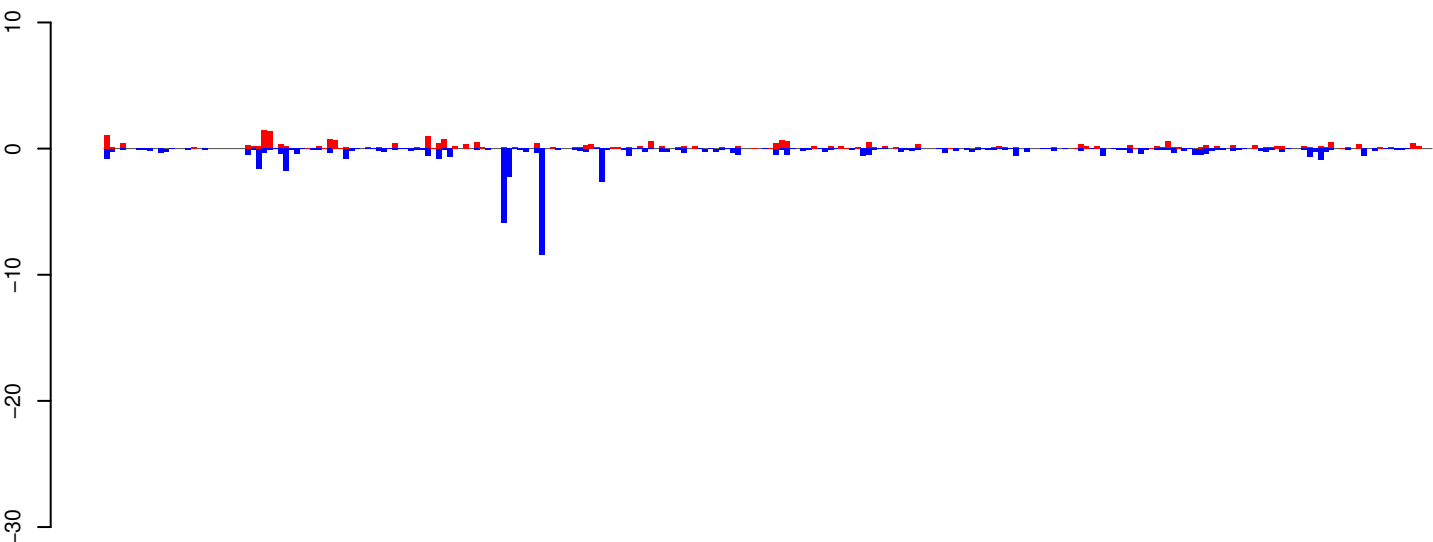

positive=28, negative=54, total=82

AeAeg_Whole_ZIKV_In2_GP.24_35.rep

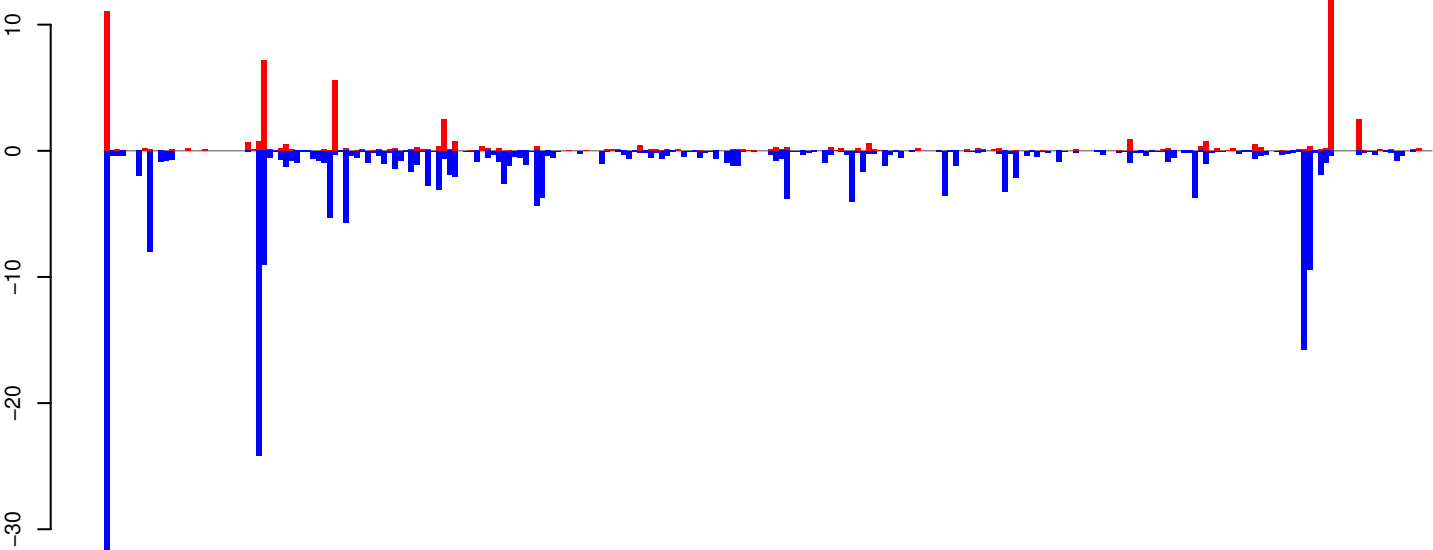

positive=61, negative=218, total=278

AeAeg_Whole_ZIKV_In2_GP.rep

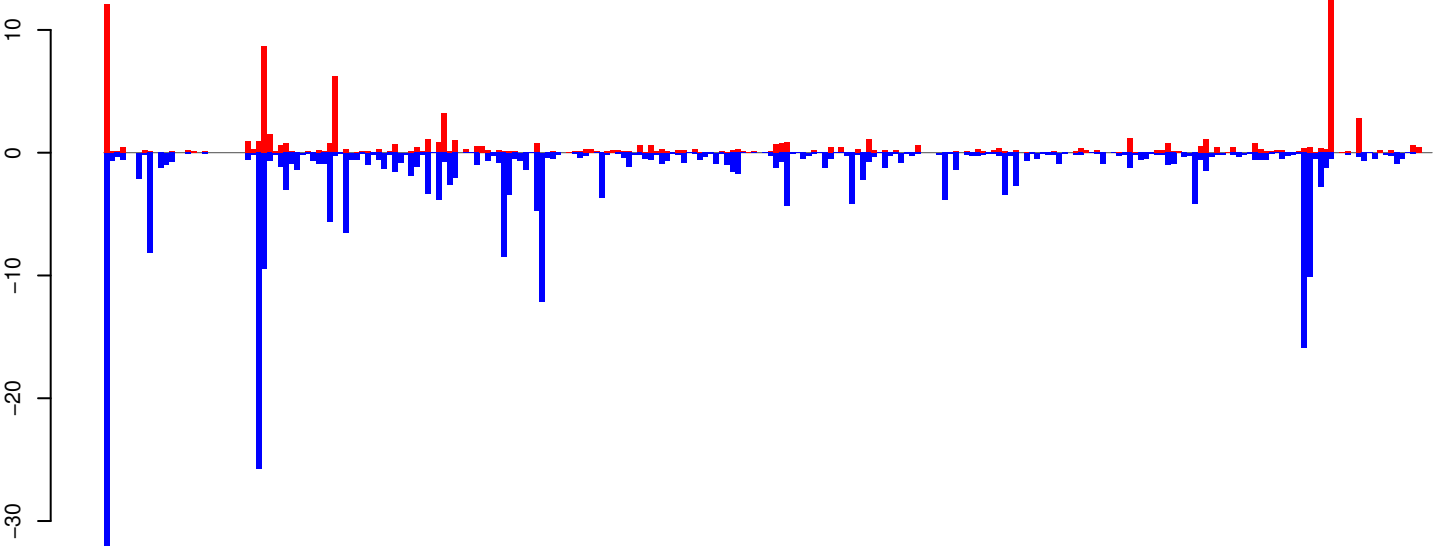

positive=89, negative=272, total=361

Window size=25, length=6094, TE@Loner_Ele1:1-6094

0 1000 2000 3000 4000 5000 6000

AeAeg_Whole_ZIKV_In2_GP.18_23.rep

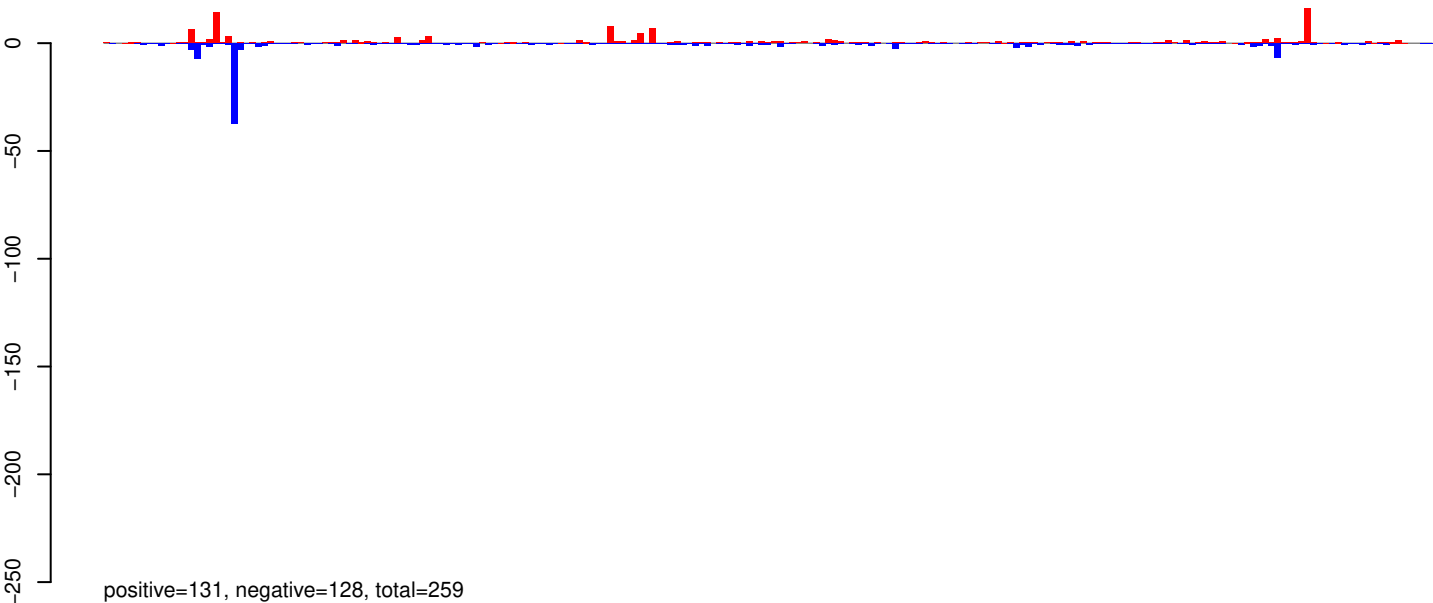

AeAeg_Whole_ZIKV_In2_GP.24_35.rep

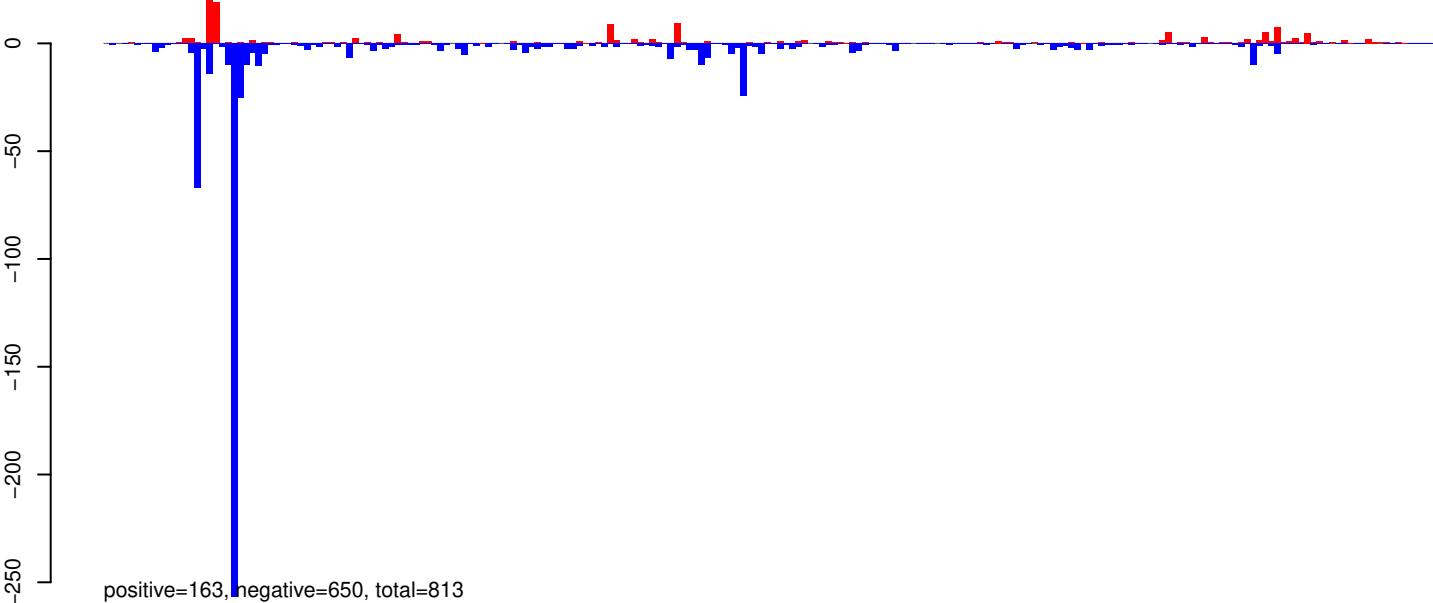

AeAeg_Whole_ZIKV_In2_GP.rep

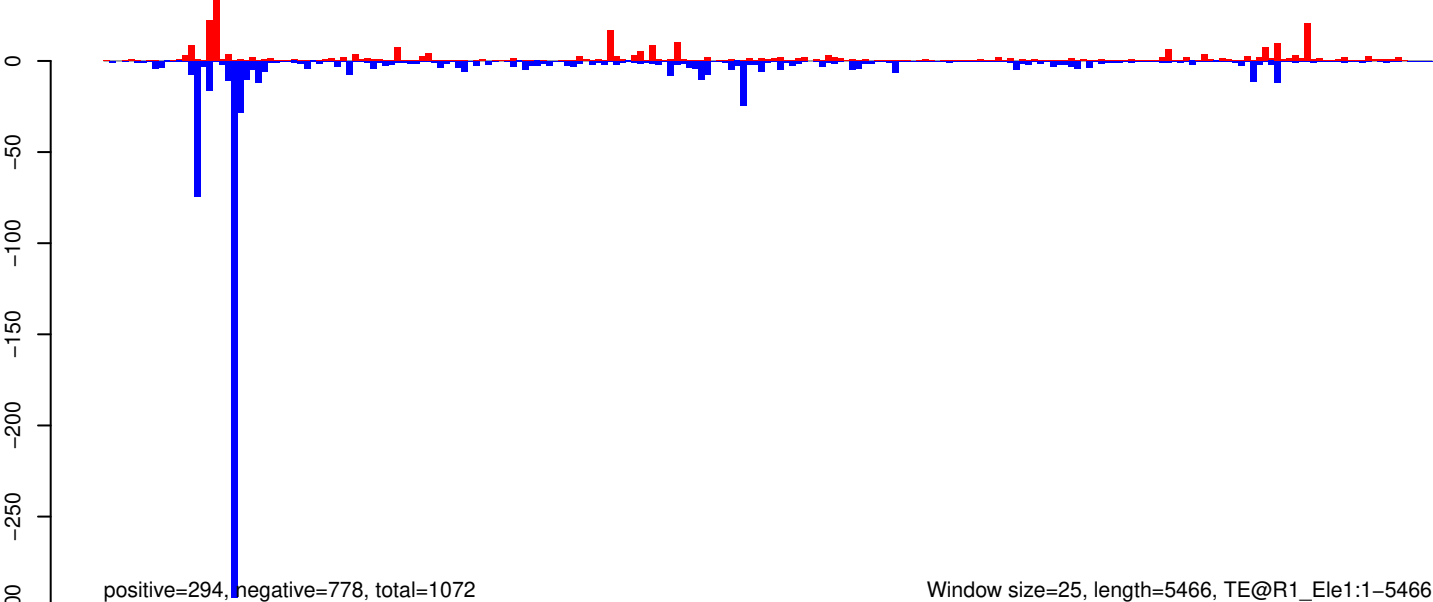

AeAeg_Whole_ZIKV_In2_GP.18_23.rep

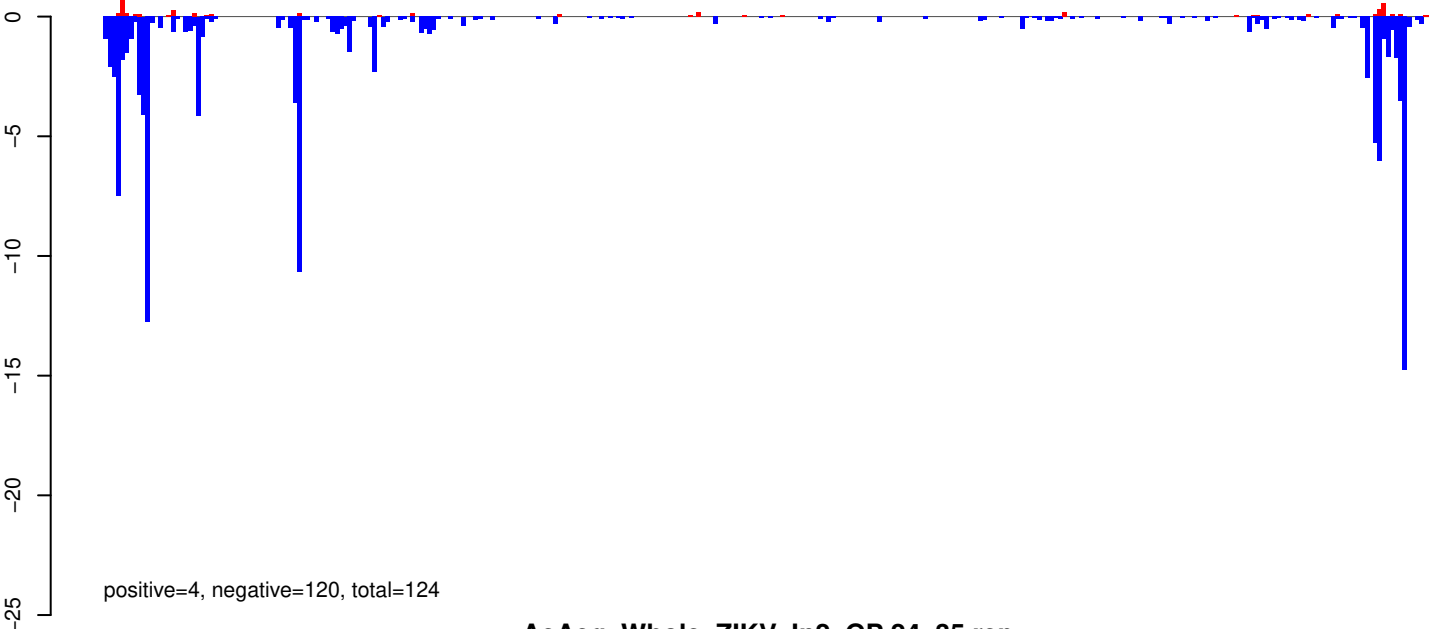

AeAeg_Whole_ZIKV_In2_GP.24_35.rep

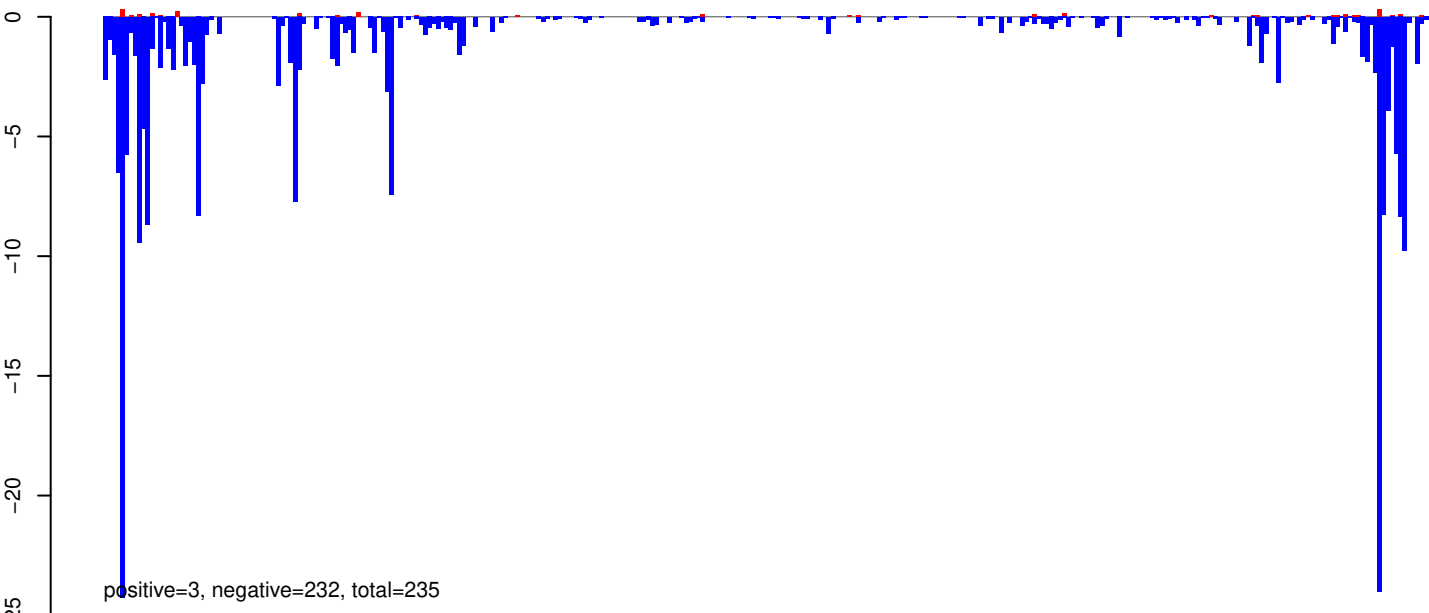

AeAeg_Whole_ZIKV_In2_GP.rep

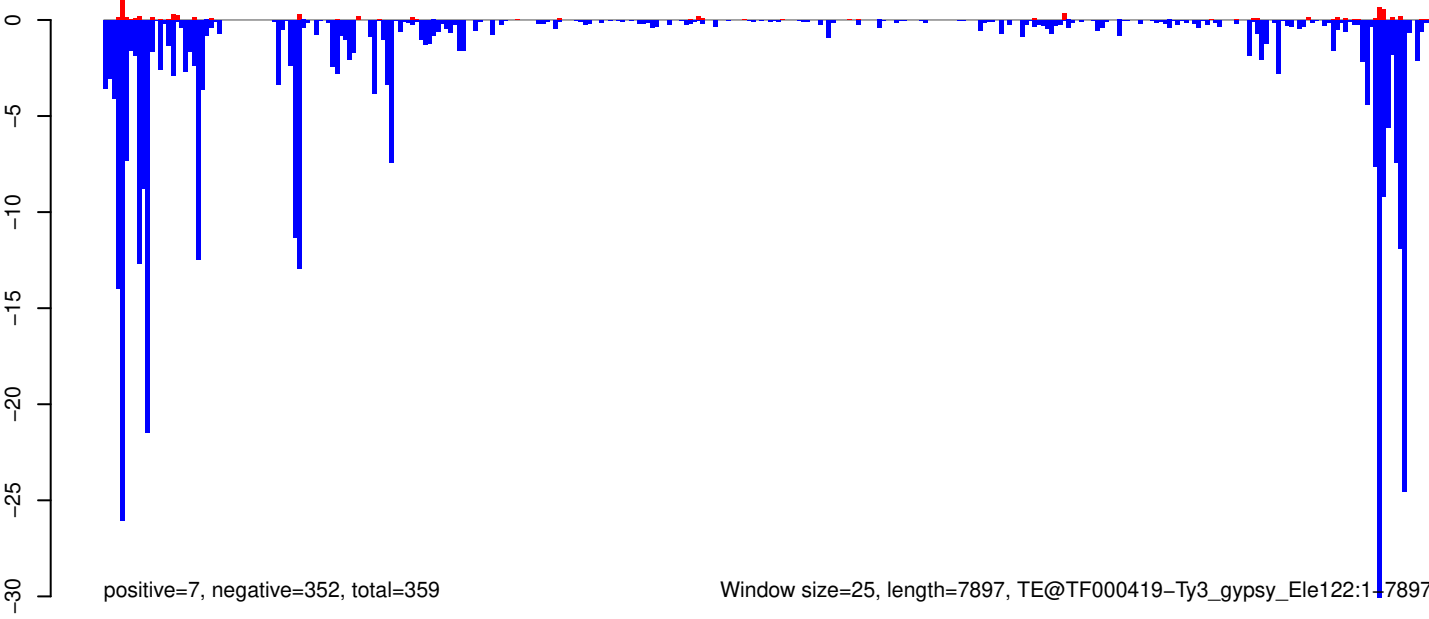

0 2000 4000 6000 8000

AeAeg_Whole_ZIKV_In2_GP.18_23.rep

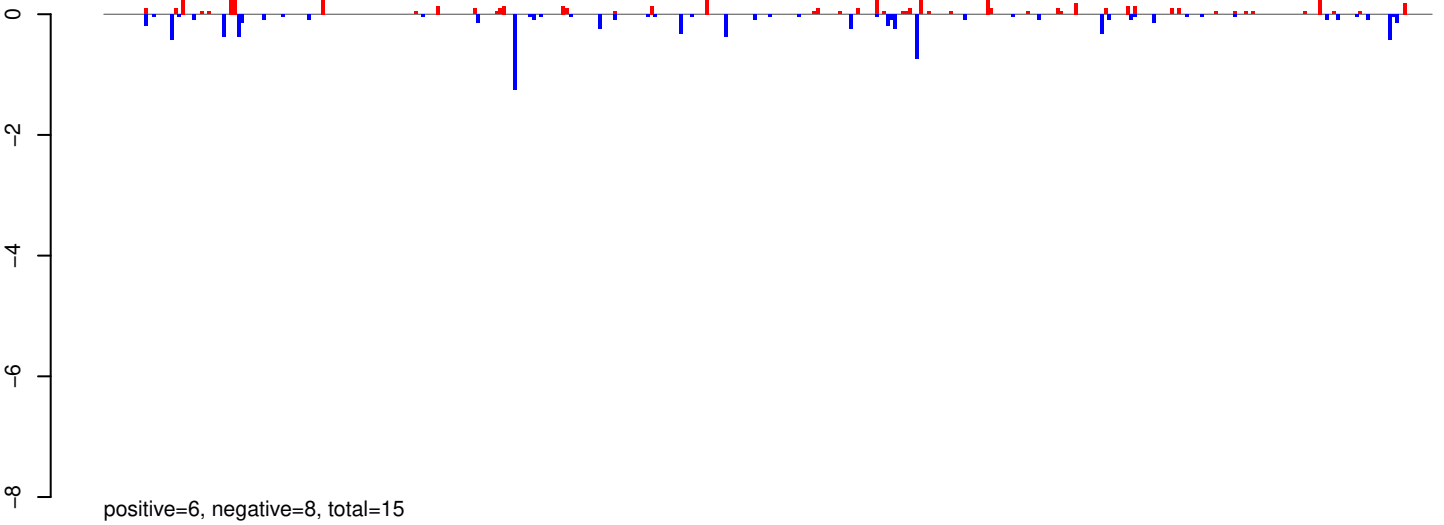

AeAeg_Whole_ZIKV_In2_GP.24_35.rep

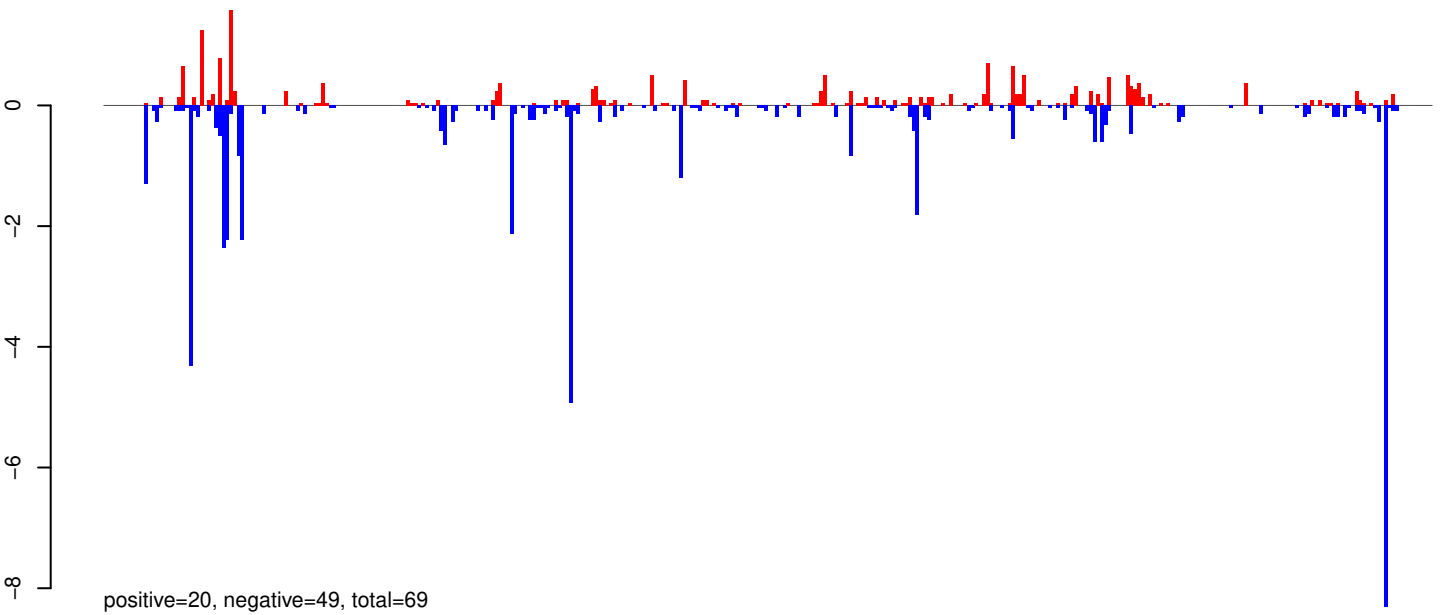

AeAeg_Whole_ZIKV_In2_GP.rep

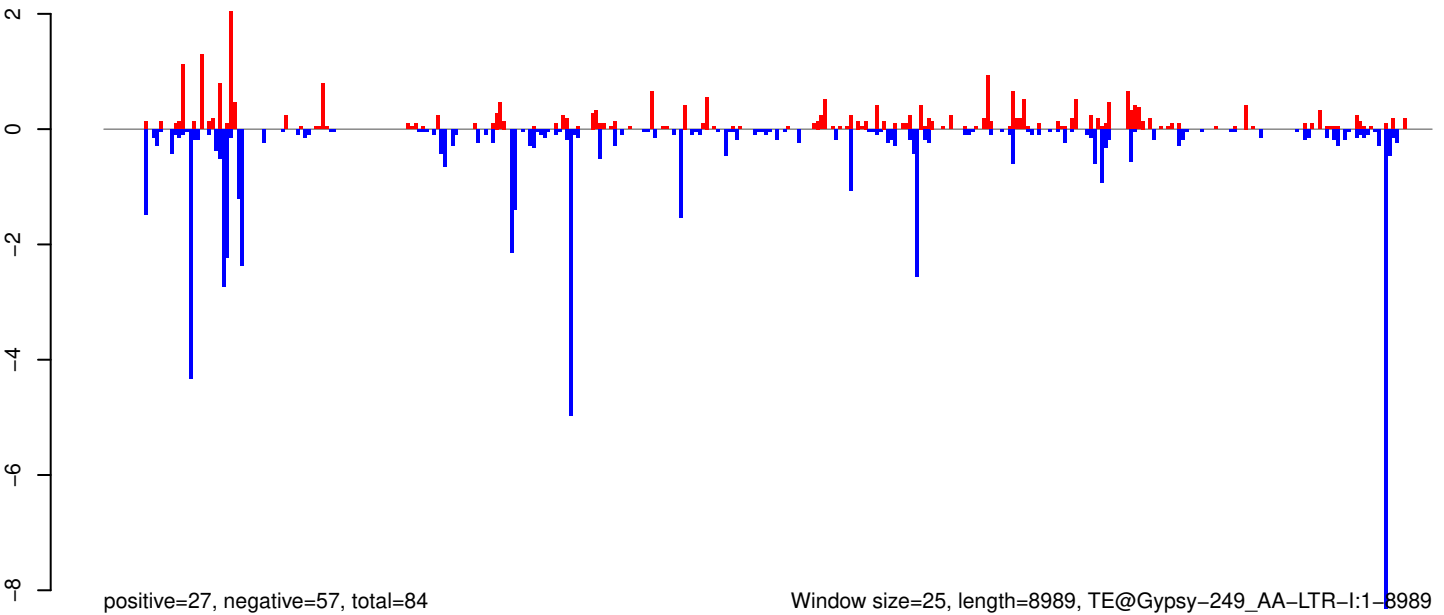

Window size=25, length=8989, TE@Gypsy-249_AA-LTR-I:1-8989

0 2000 4000 6000 8000

AeAeg_Whole_ZIKV_In2_GP.18_23.rep

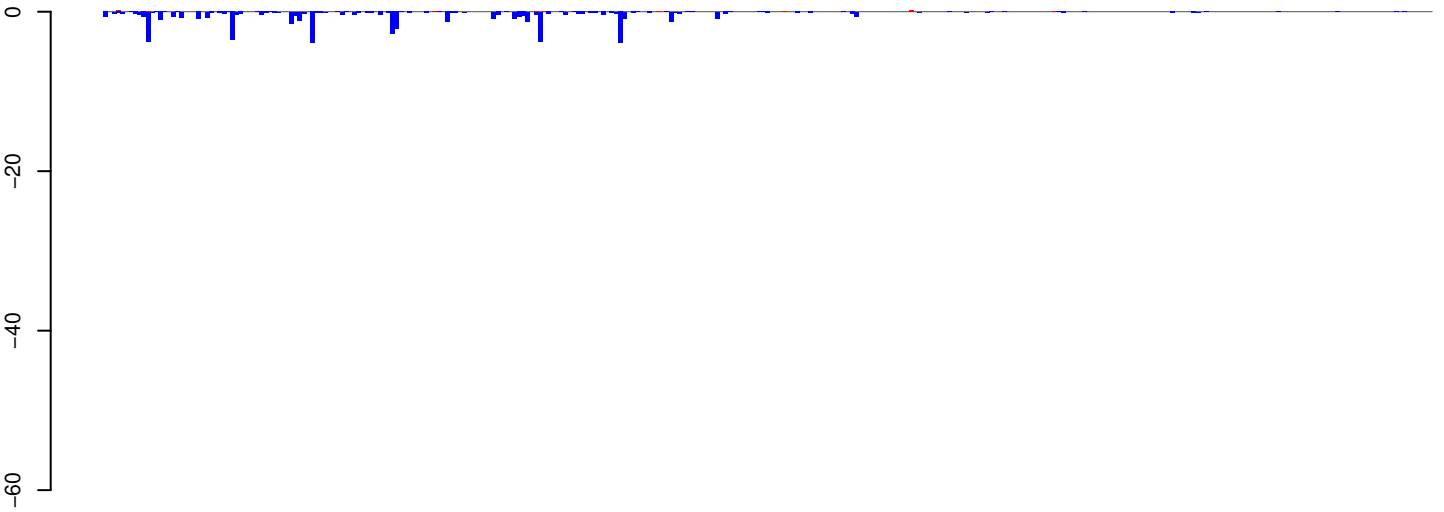

positive=1, negative=55, total=56

AeAeg_Whole_ZIKV_In2_GP.24_35.rep

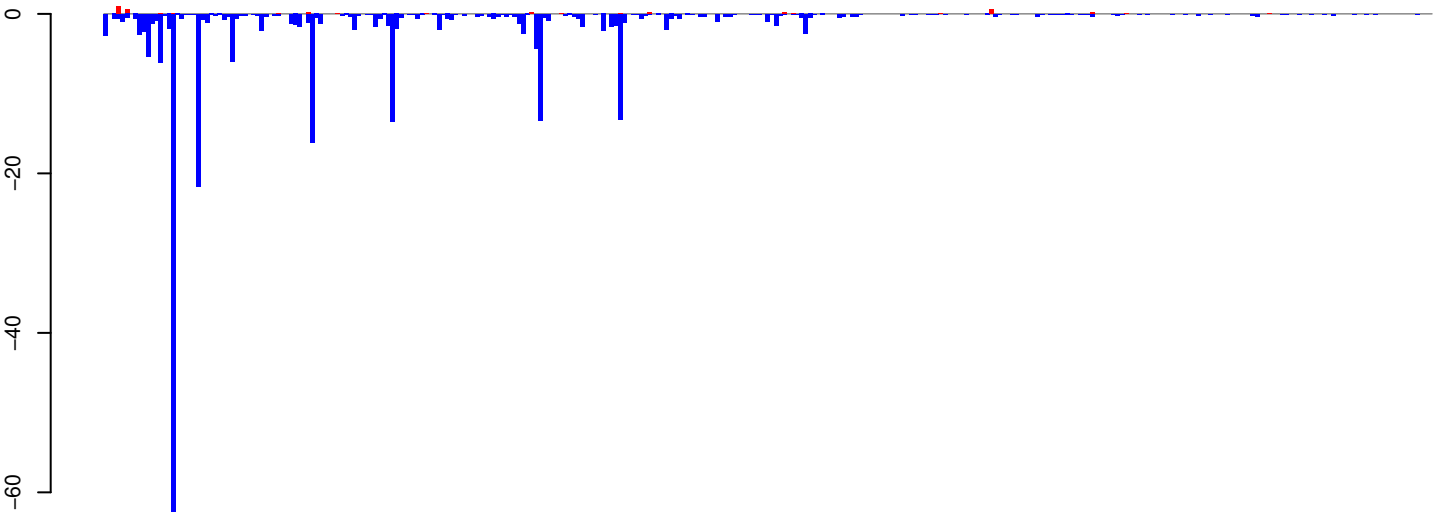

positive=4, negative=254, total=258

AeAeg_Whole_ZIKV_In2_GP.rep

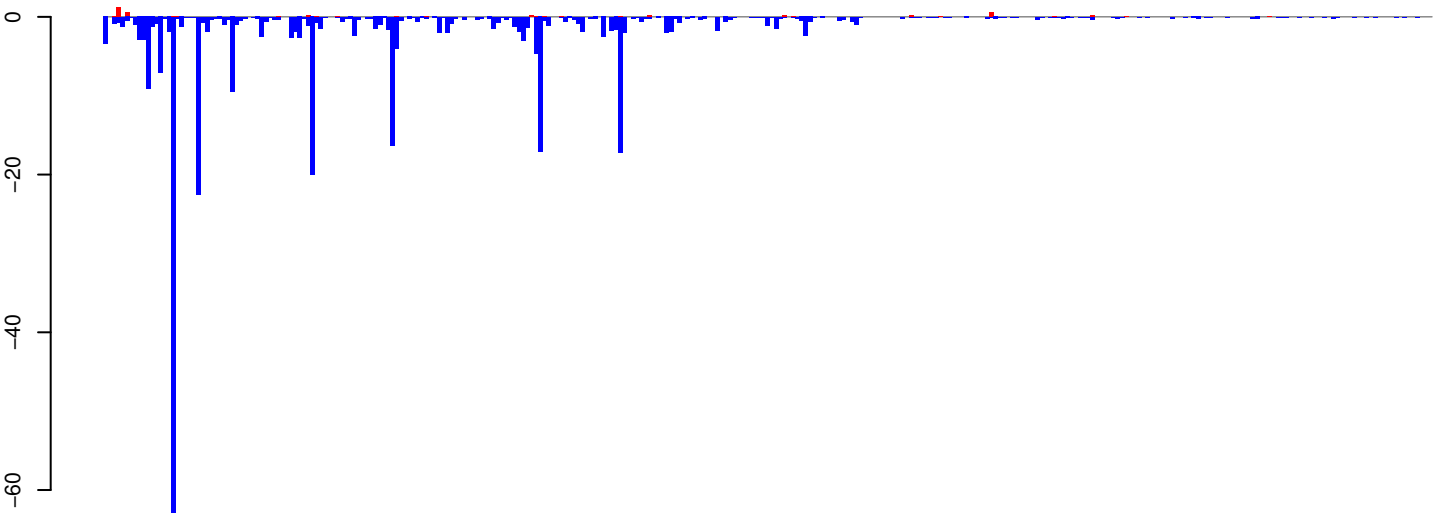

positive=5, negative=309, total=314

Window size=25, length=7852, TE@Gypsy-282_AA-LTR-I:1-7852

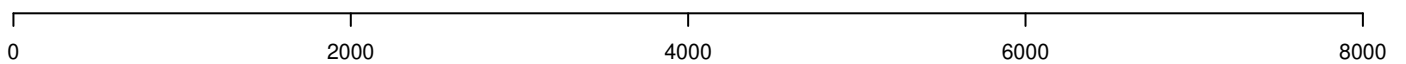

AeAeg_Whole_ZIKV_In2_GP.18_23.rep

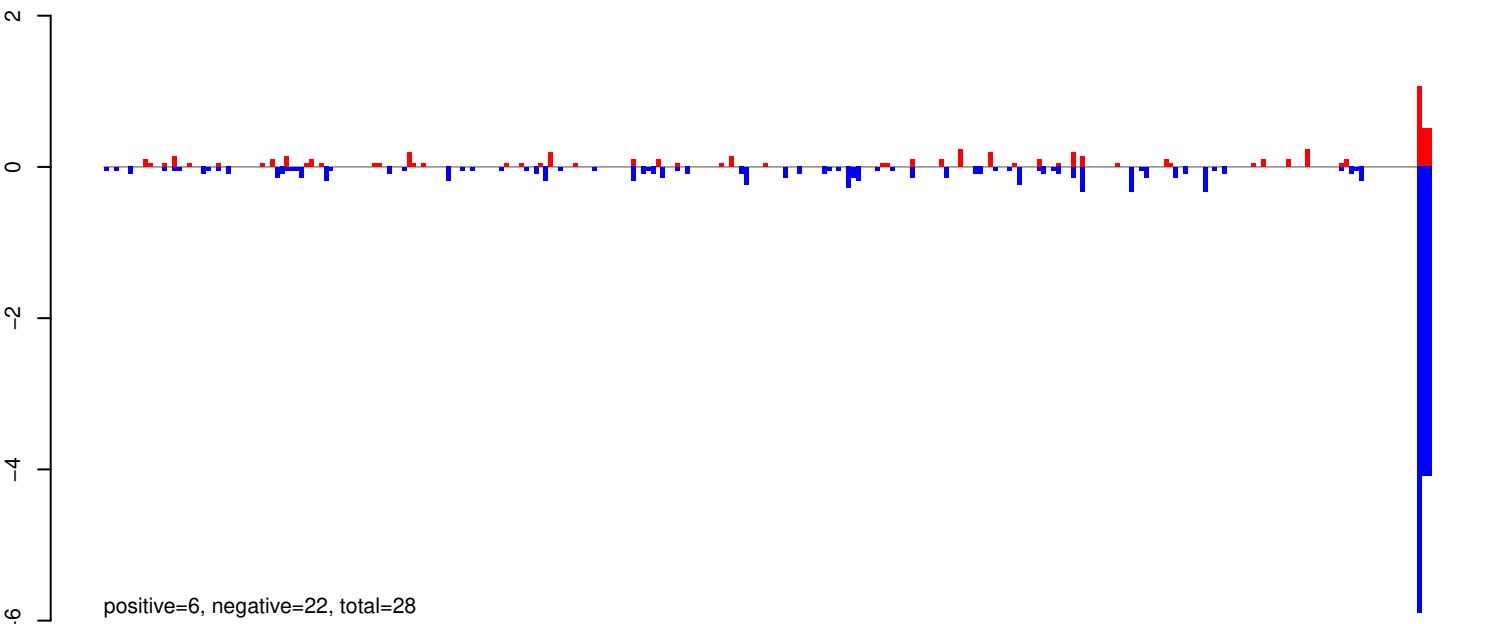

AeAeg_Whole_ZIKV_In2_GP.24_35.rep

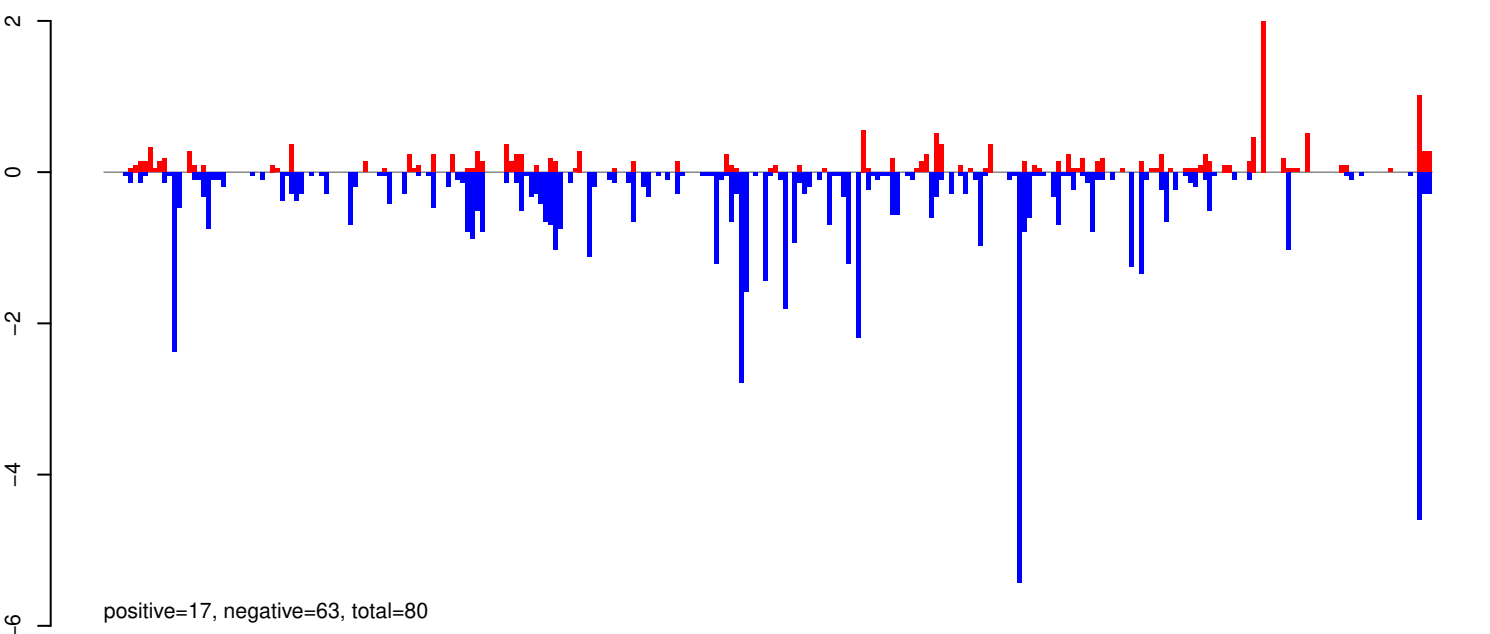

AeAeg_Whole_ZIKV_In2_GP.rep

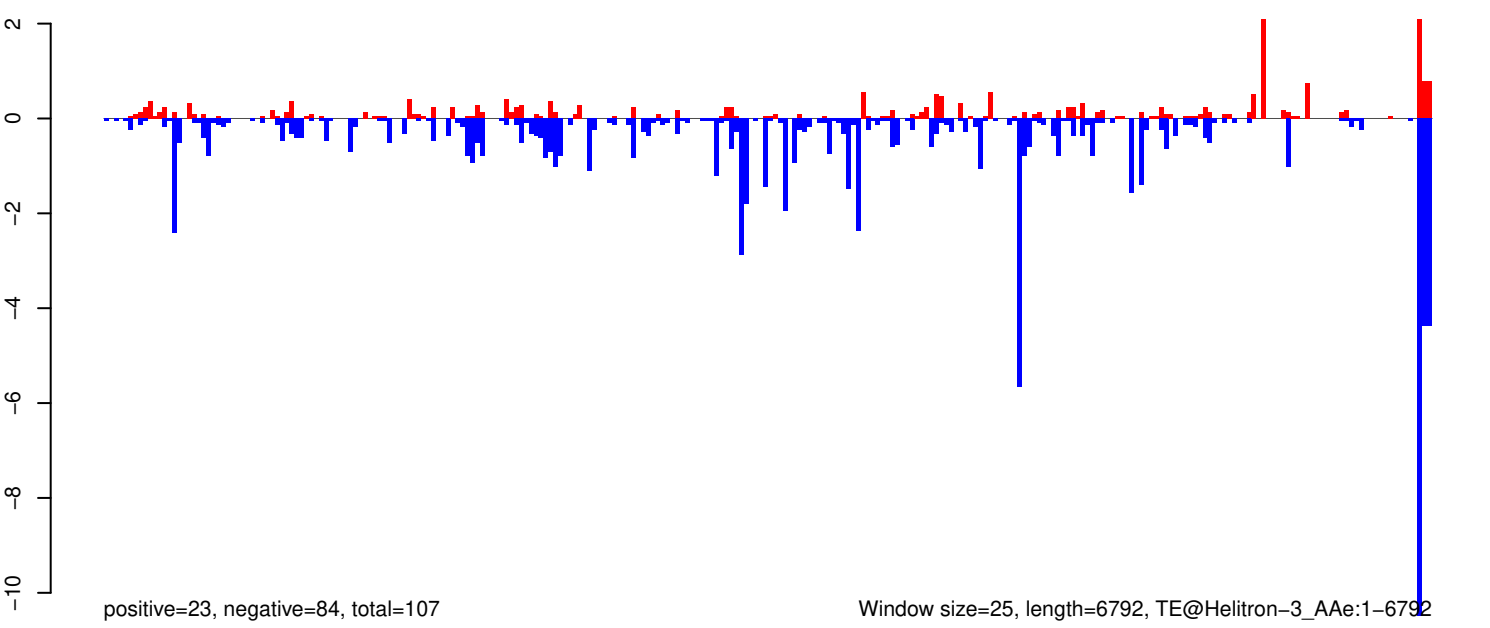

AeAeg_Whole_ZIKV_In2_GP.18_23.rep

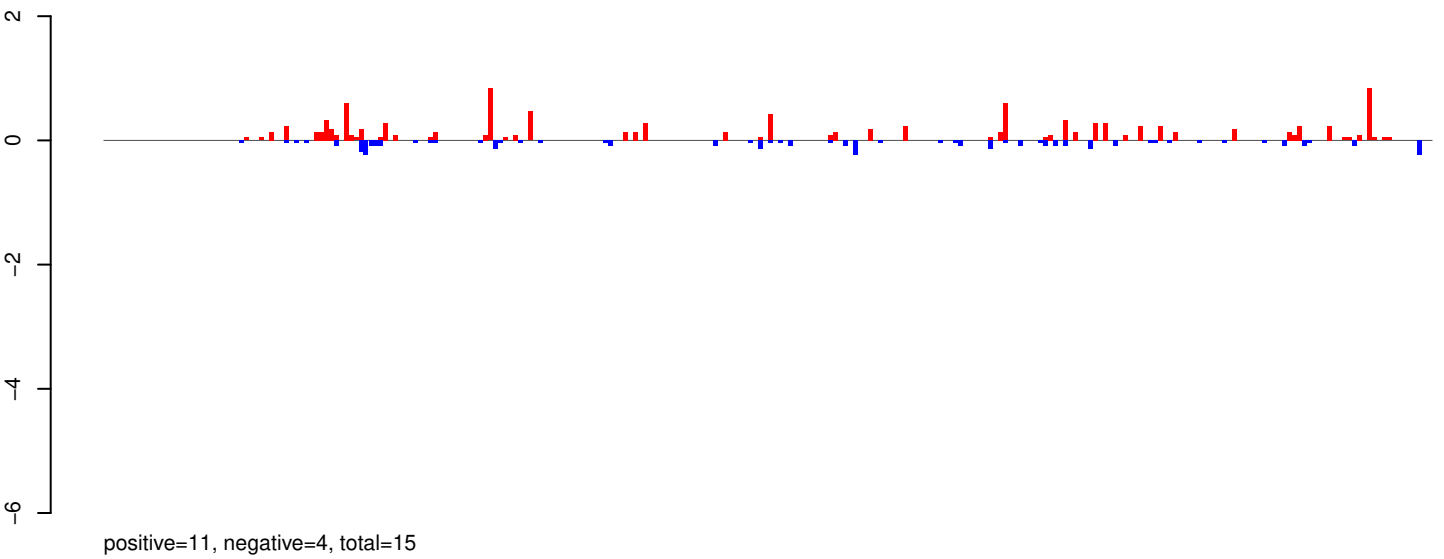

AeAeg_Whole_ZIKV_In2_GP.24_35.rep

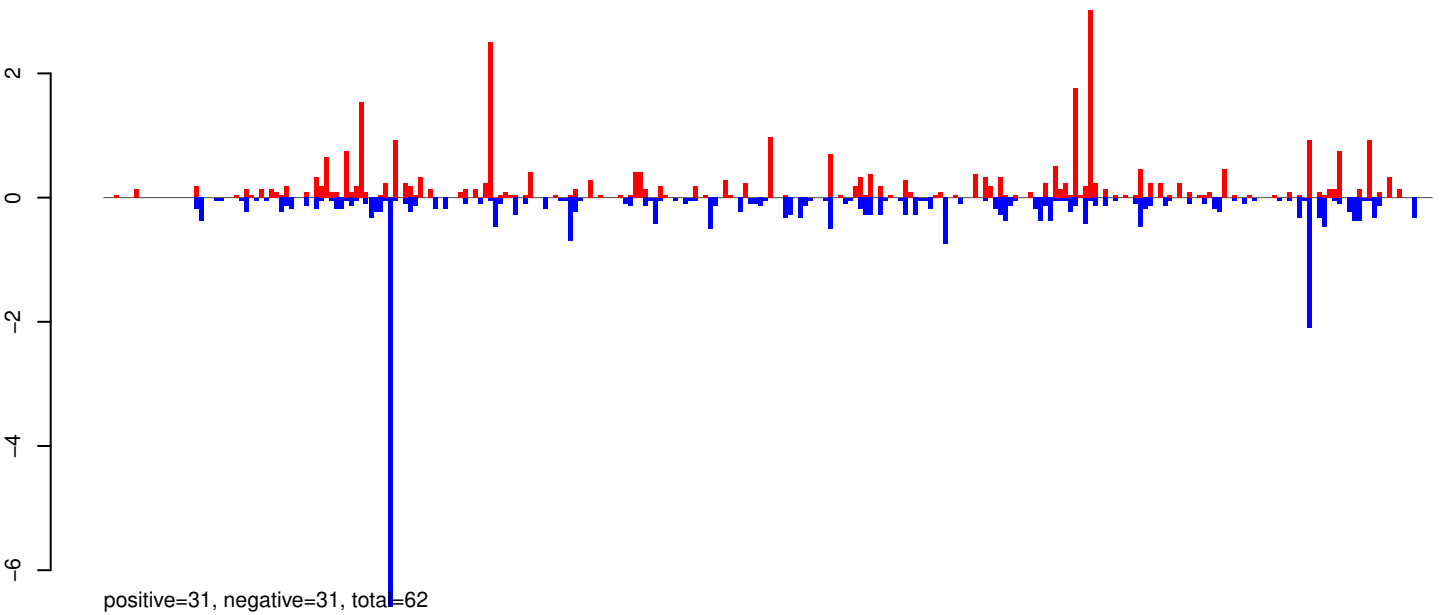

AeAeg_Whole_ZIKV_In2_GP.rep

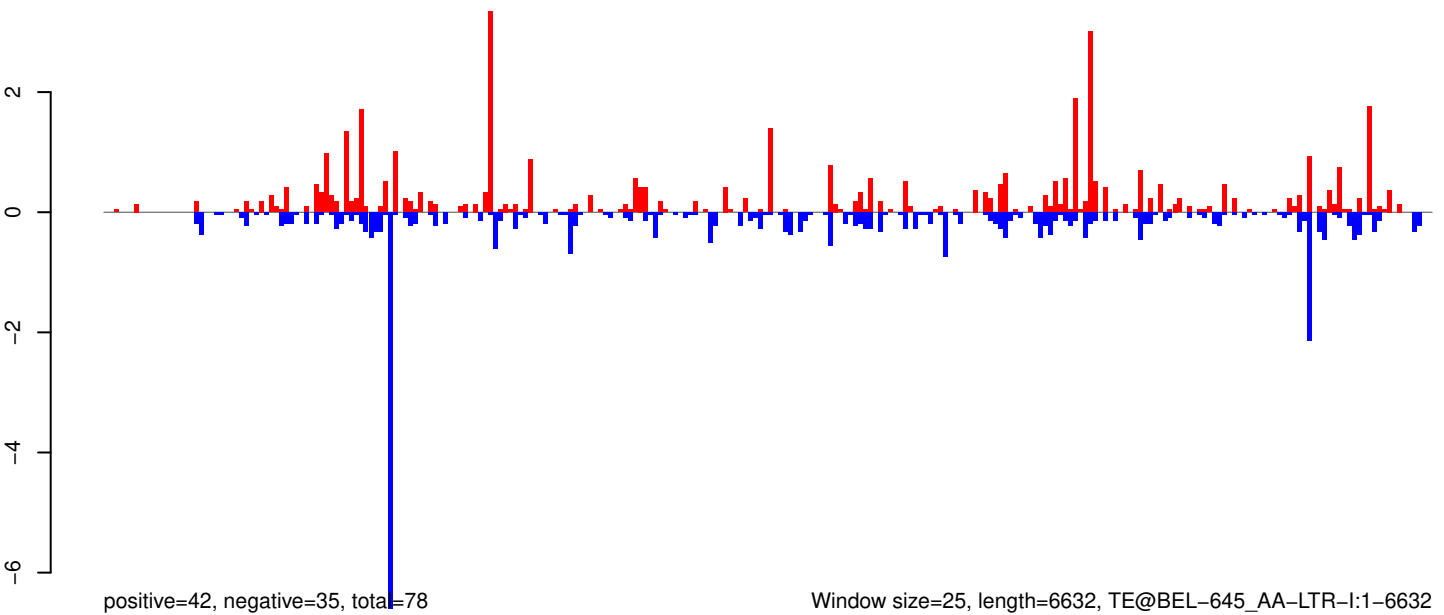

AeAeg_Whole_ZIKV_In2_GP.18_23.rep

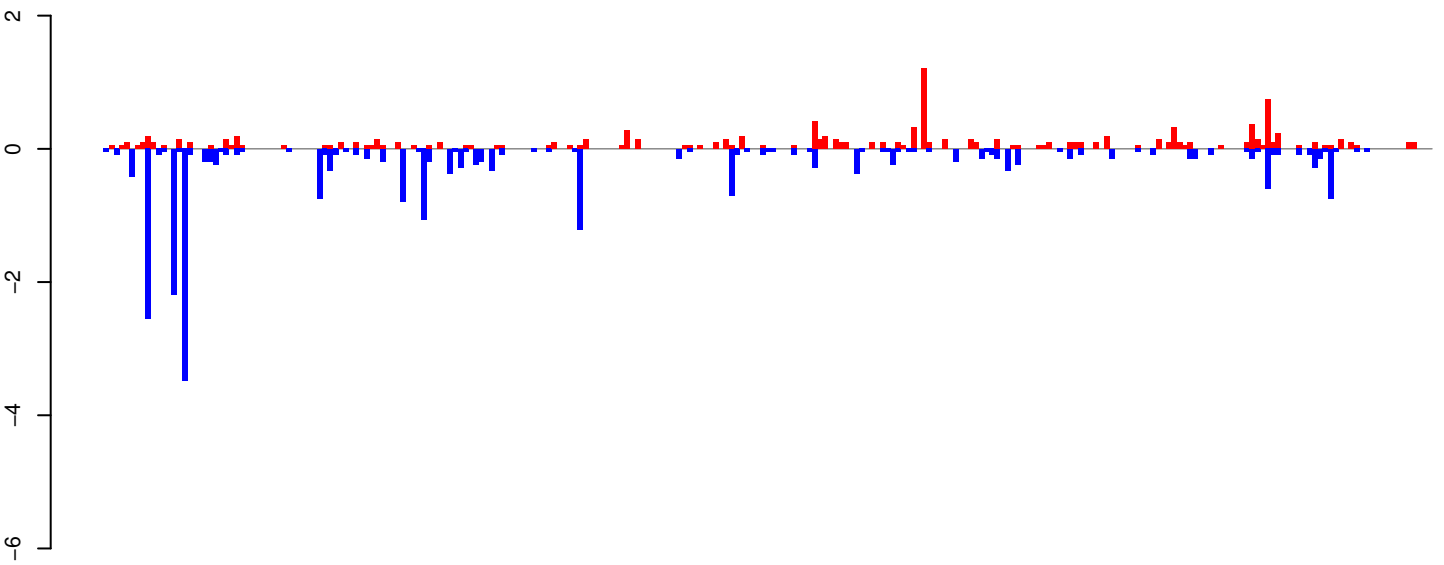

positive=12, negative=24, total=36

AeAeg_Whole_ZIKV_In2_GP.24_35.rep

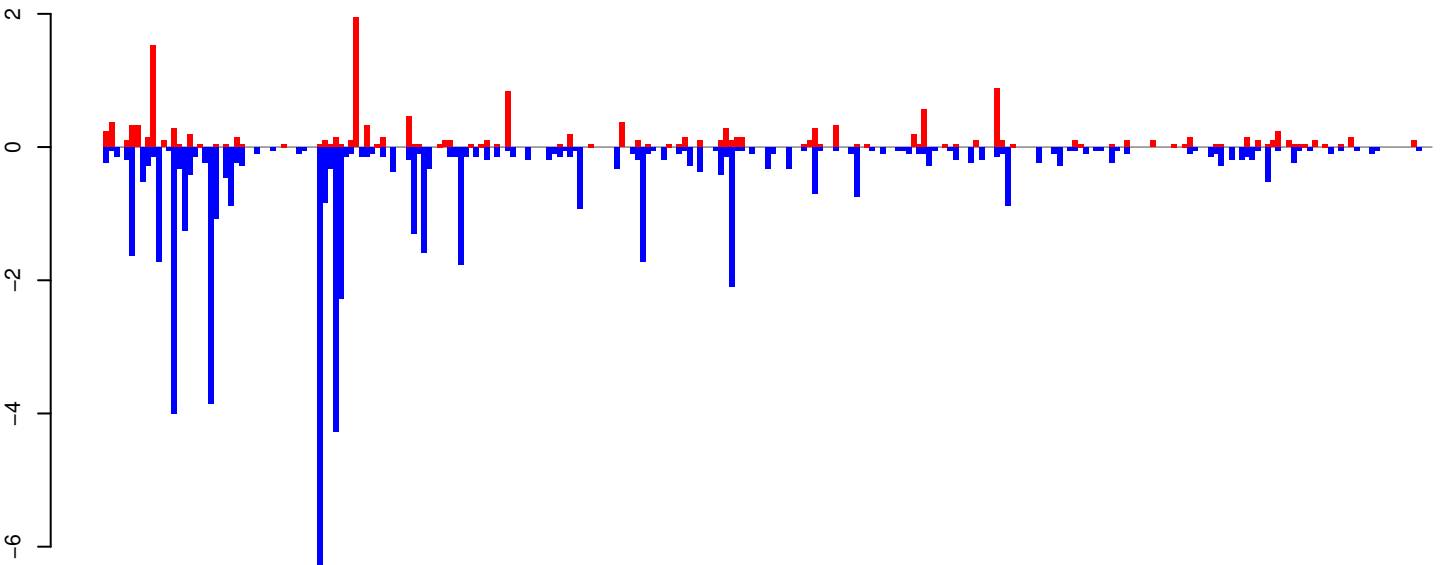

positive=15, negative=58, total=73

AeAeg_Whole_ZIKV_In2_GP.rep

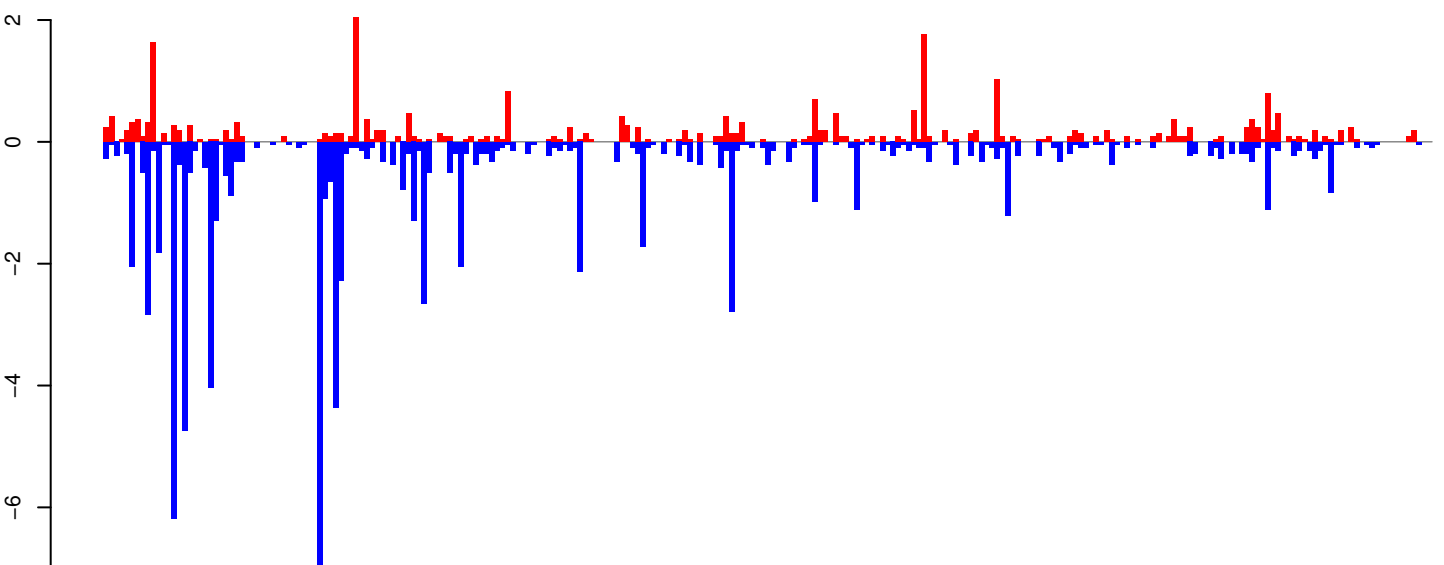

positive=27, negative=81, total=109

Window size=25, length=6351, TE@TF000009-Loner_Ele2:1-6351

0 1000 2000 3000 4000 5000 6000

AeAeg_Whole_ZIKV_In2_GP.18_23.rep

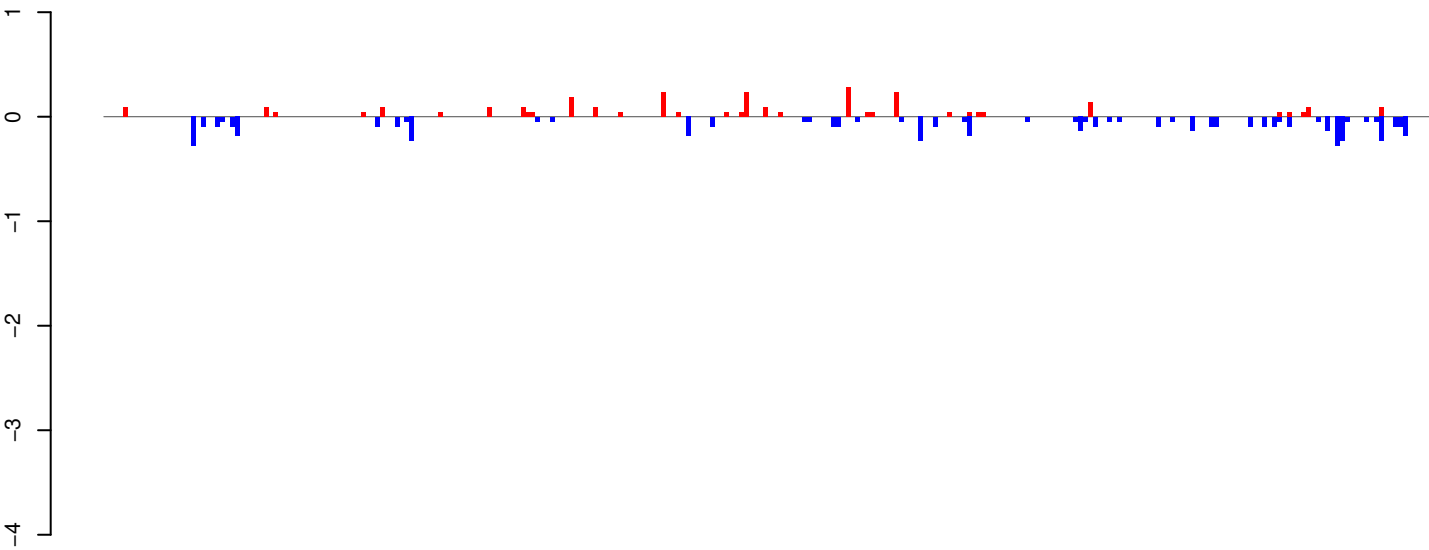

positive=3, negative=5, total=8

AeAeg_Whole_ZIKV_In2_GP.24_35.rep

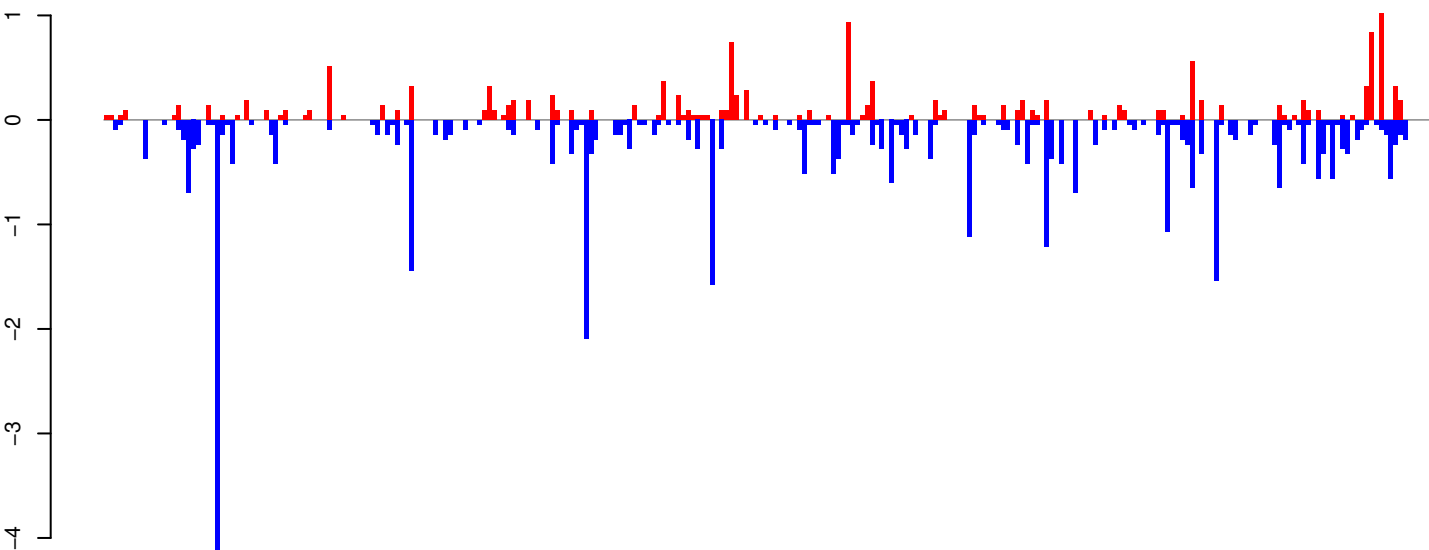

positive=14, negative=38, total=53

AeAeg_Whole_ZIKV_In2_GP.rep

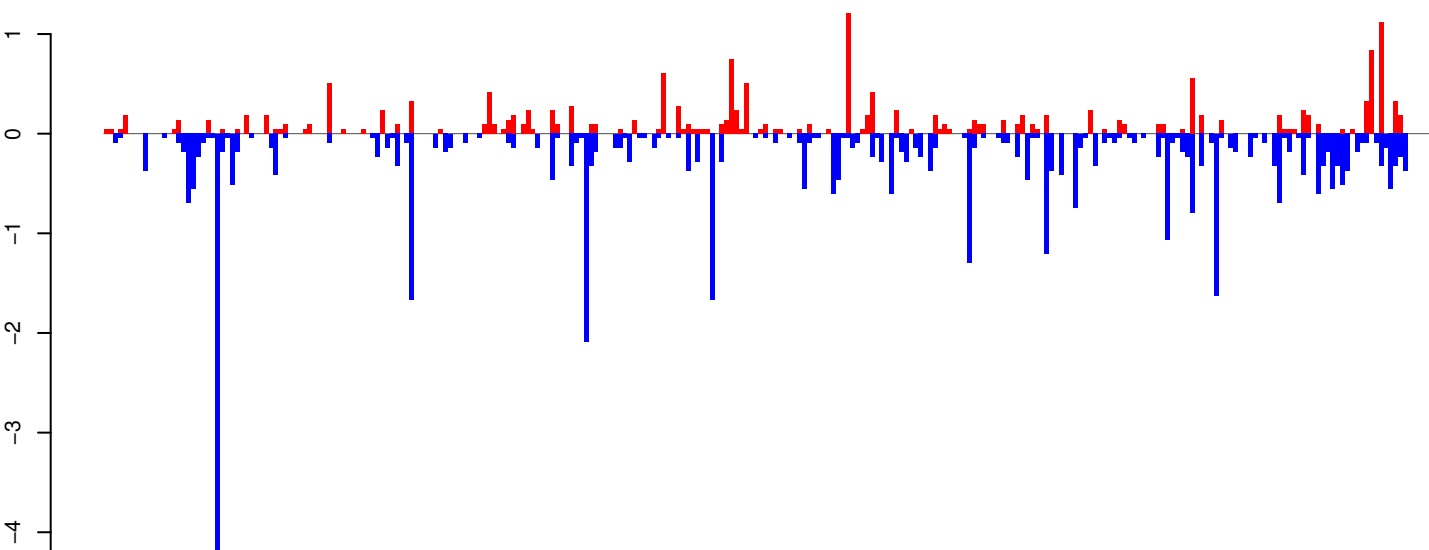

positive=17, negative=43, total=61

Window size=25, length=6850, TE@BEL-253_AA-LTR-I:1-6850

0 1000 2000 3000 4000 5000 6000 7000

AeAeg_Whole_ZIKV_In2_GP.18_23.rep

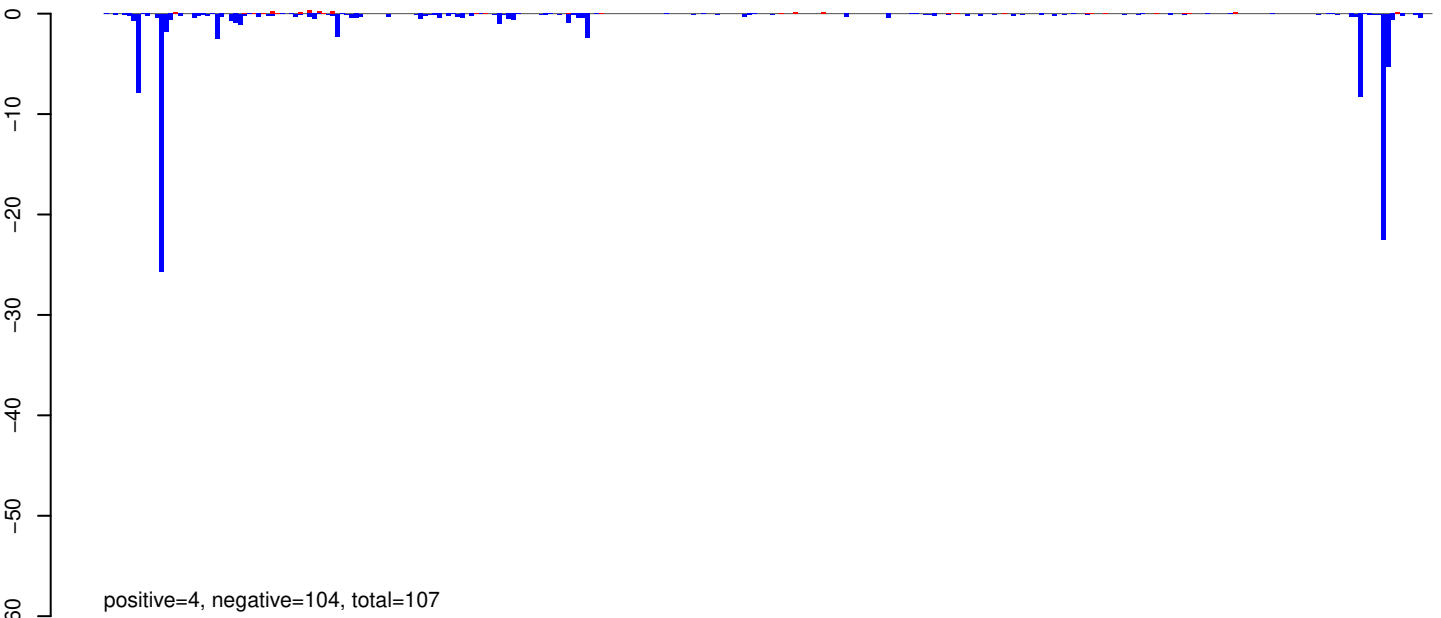

AeAeg_Whole_ZIKV_In2_GP.24_35.rep

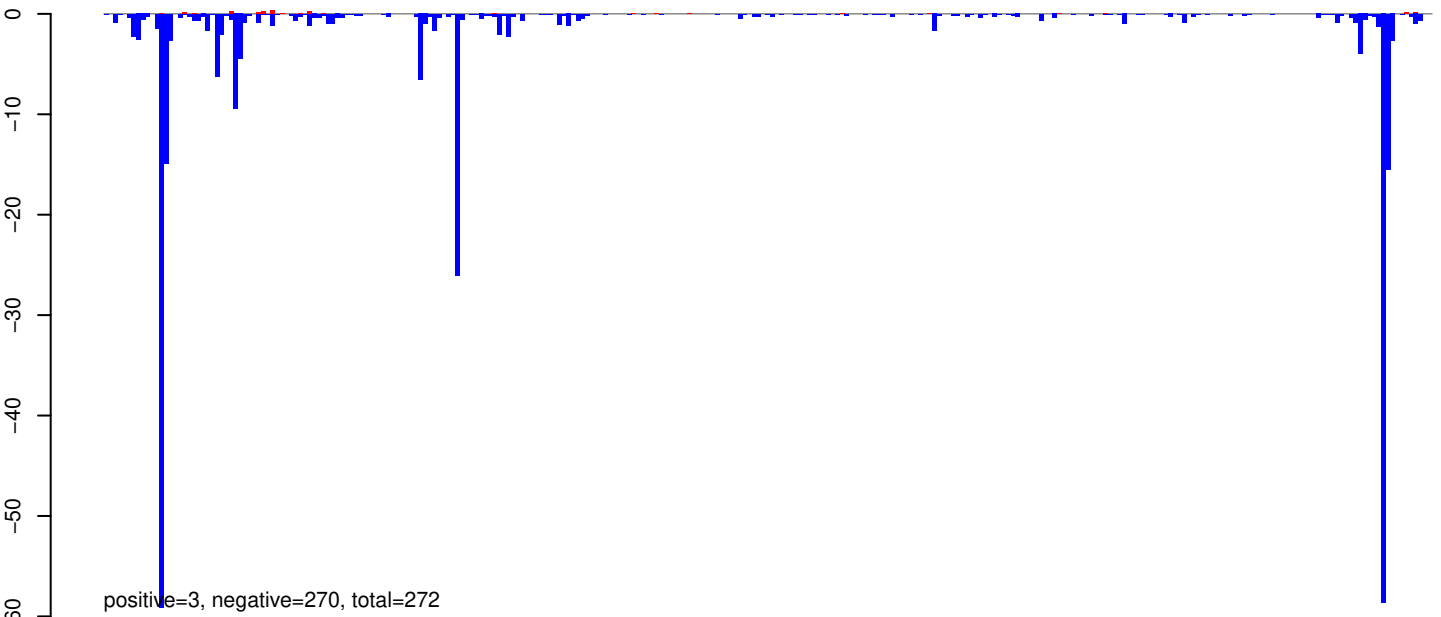

AeAeg_Whole_ZIKV_In2_GP.rep

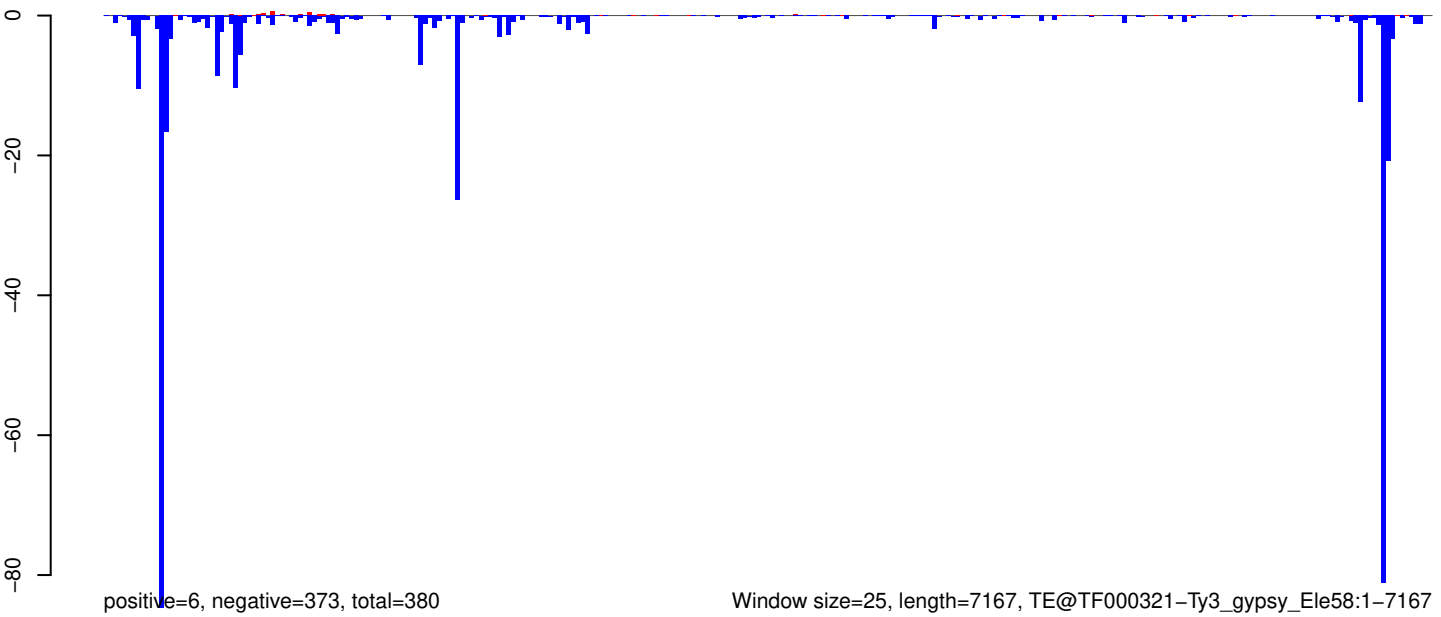

Window size=25, length=7167, TE@TF000321-Ty3_gypsy_Elements:1-7167

0 1000 2000 3000 4000 5000 6000 7000

AeAeg_Whole_ZIKV_In2_GP.18_23.rep

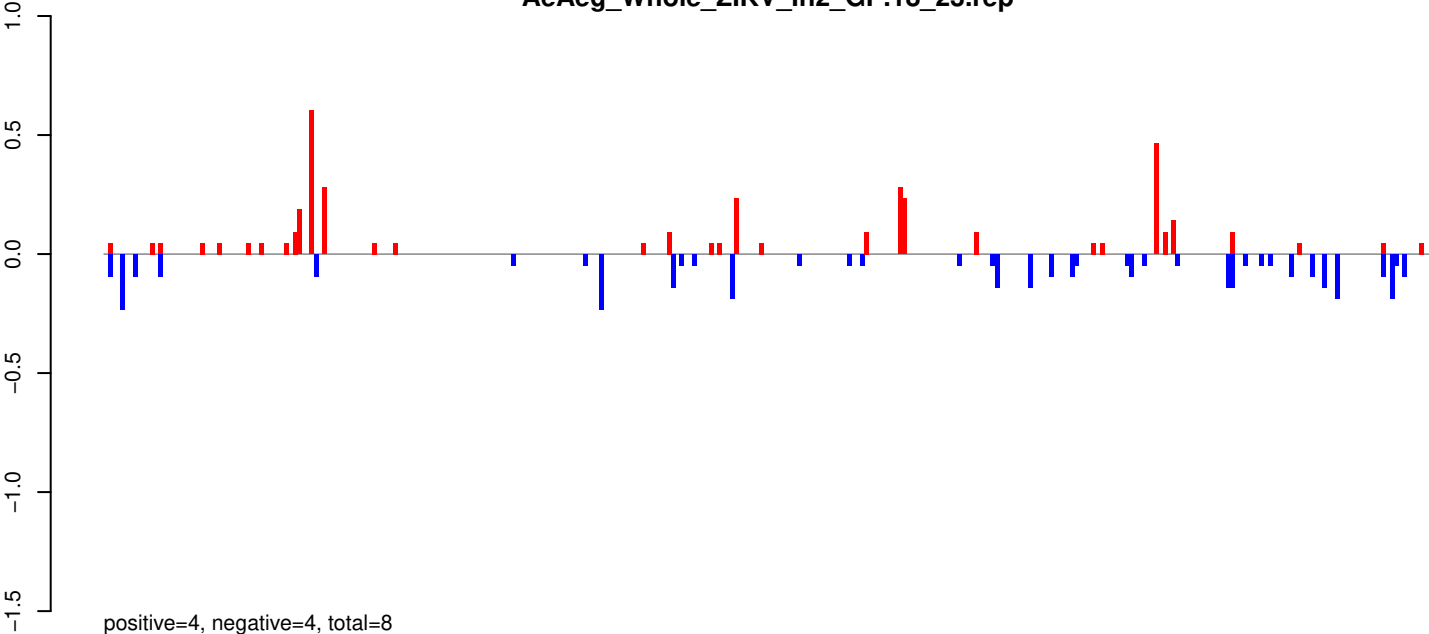

AeAeg_Whole_ZIKV_In2_GP.24_35.rep

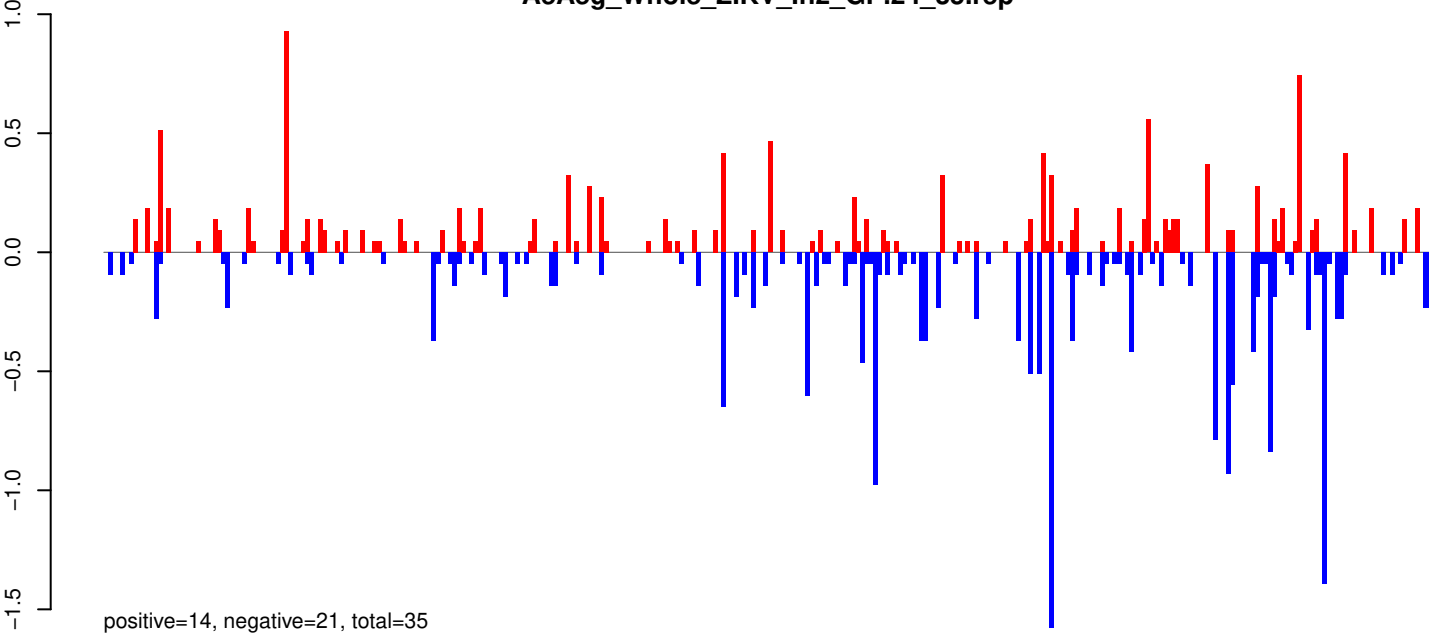

AeAeg_Whole_ZIKV_In2_GP.rep

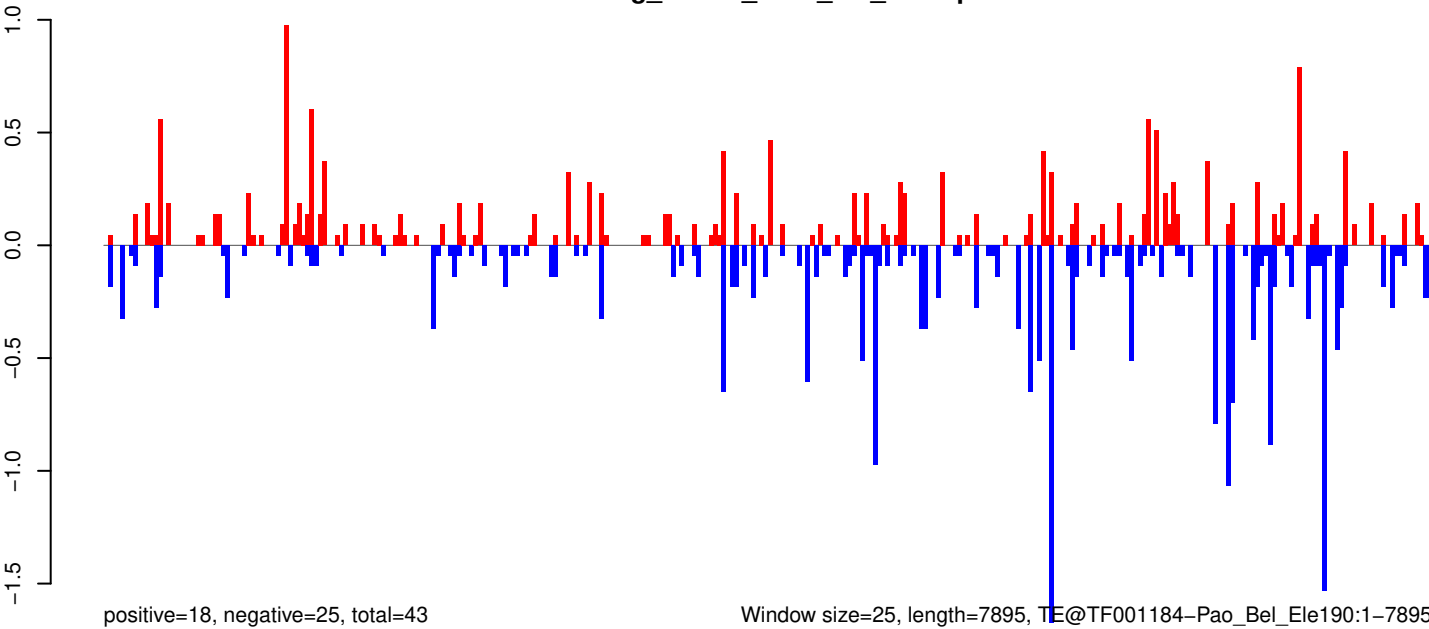

Window size=25, length=7895, TE@TF001184-Pao_Bel_Ele190:1-7895

AeAeg_Whole_ZIKV_In2_GP.18_23.rep

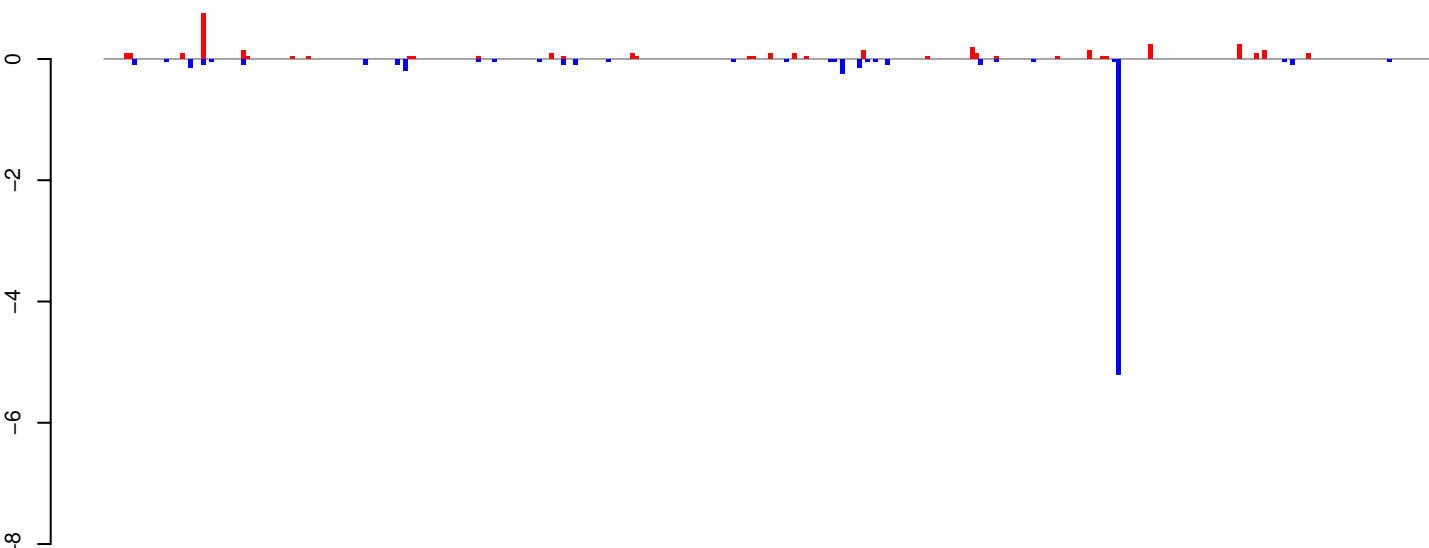

AeAeg_Whole_ZIKV_In2_GP.24_35.rep

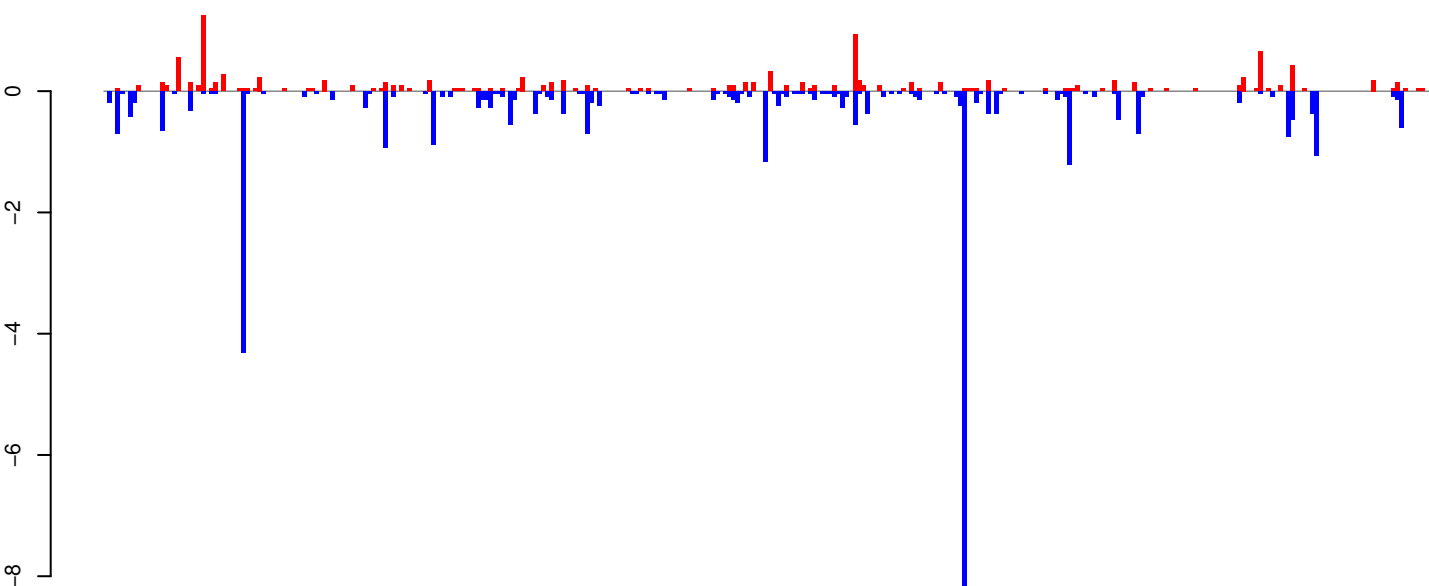

AeAeg_Whole_ZIKV_In2_GP.rep

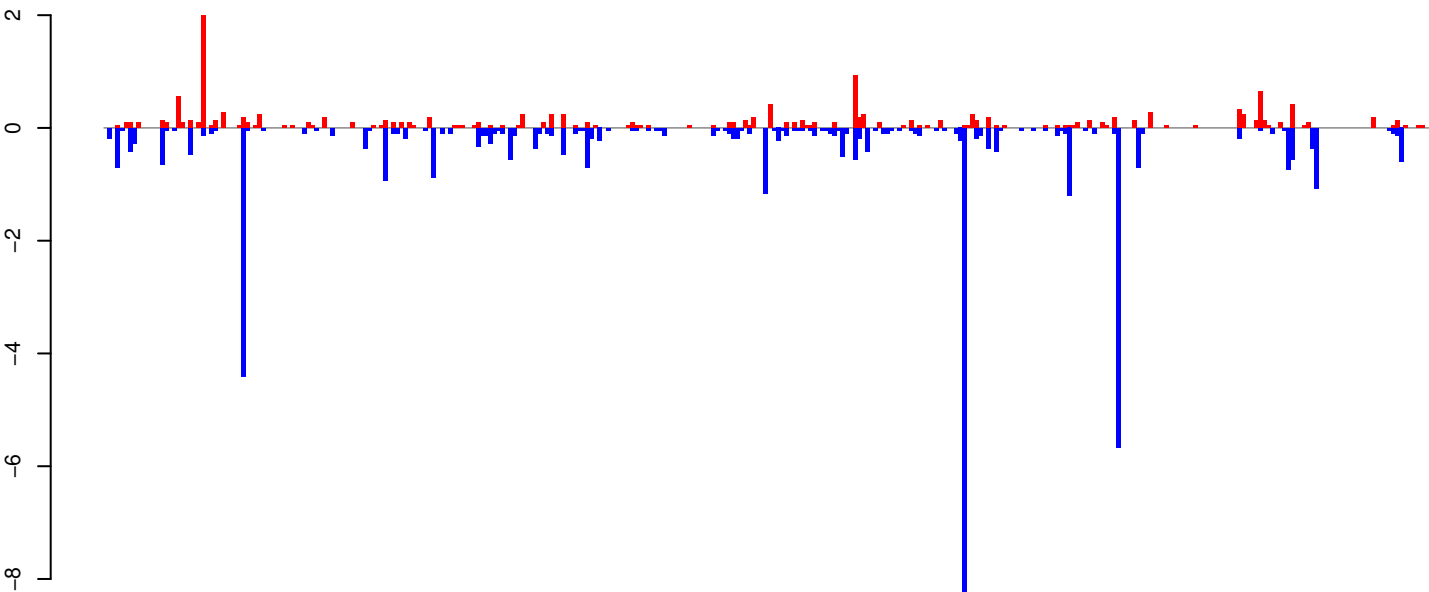

Window size=25, length=8180, TE@BEL-622_AA-LTR-I:1-8180

0 2000 4000 6000 8000

AeAeg_Whole_ZIKV_In2_GP.18_23.rep

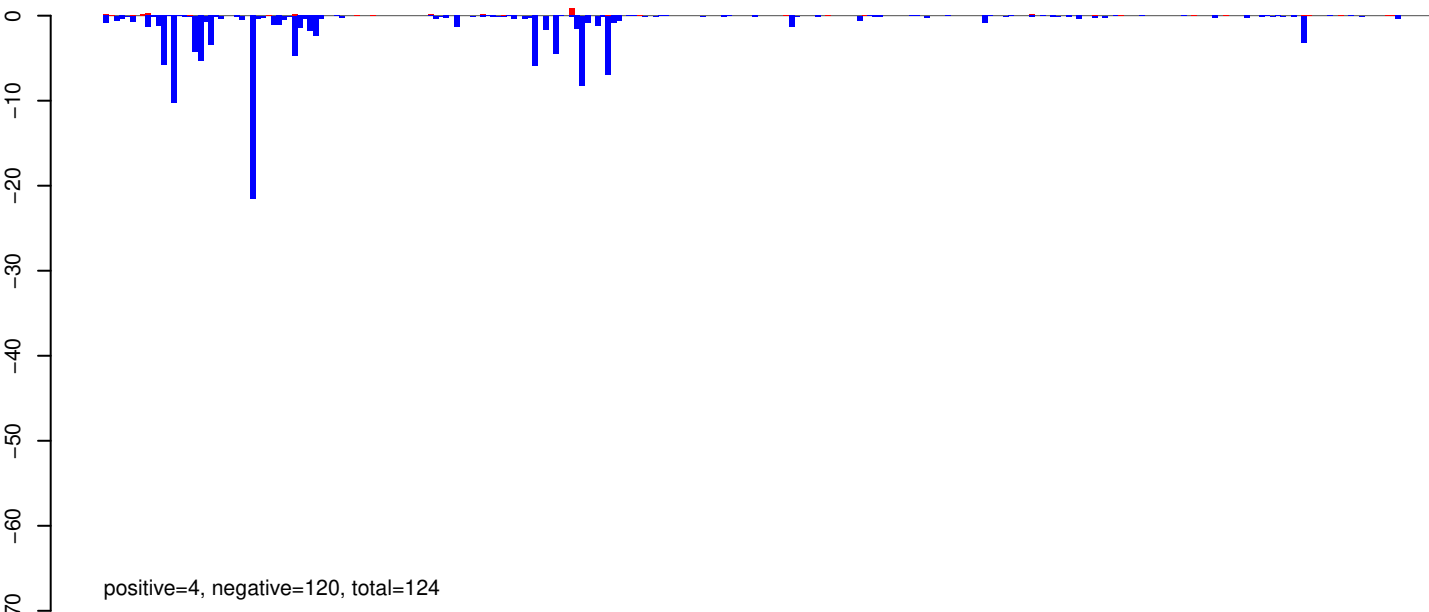

AeAeg_Whole_ZIKV_In2_GP.24_35.rep

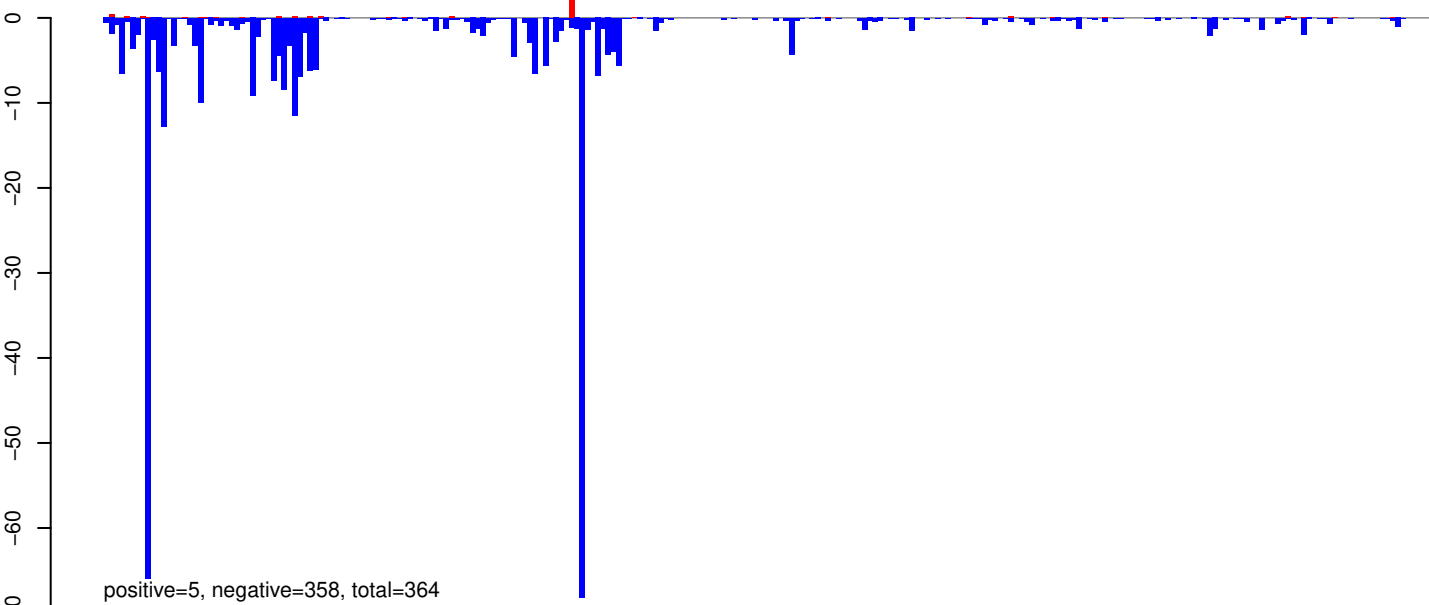

AeAeg_Whole_ZIKV_In2_GP.rep

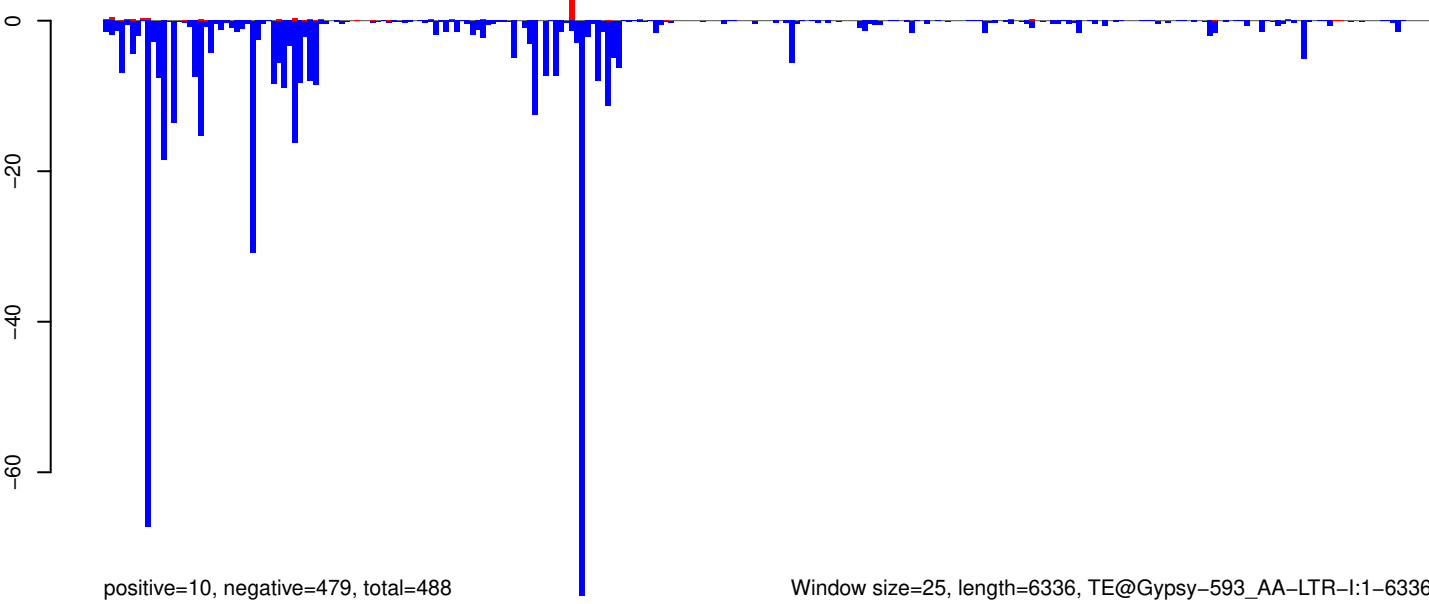

Window size=25, length=6336, TE@Gypsy-593_AA-LTR-I:1-6336

0 1000 2000 3000 4000 5000 6000

AeAeg_Whole_ZIKV_In2_GP.18_23.rep

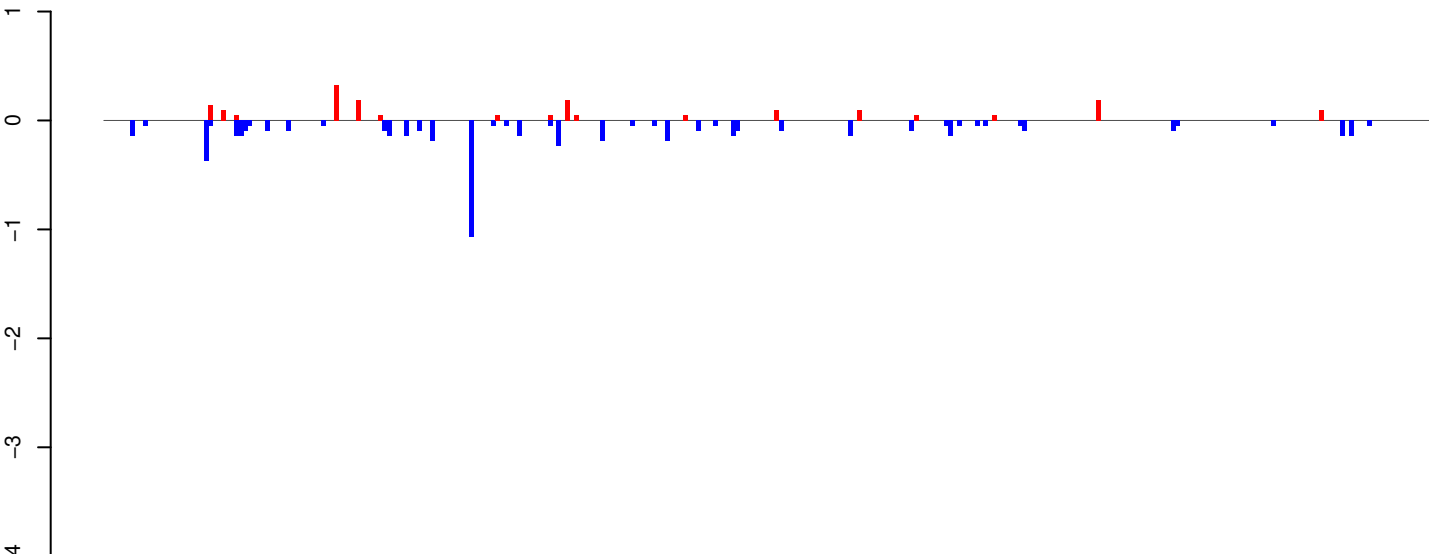

positive=2, negative=6, total=7

AeAeg_Whole_ZIKV_In2_GP.24_35.rep

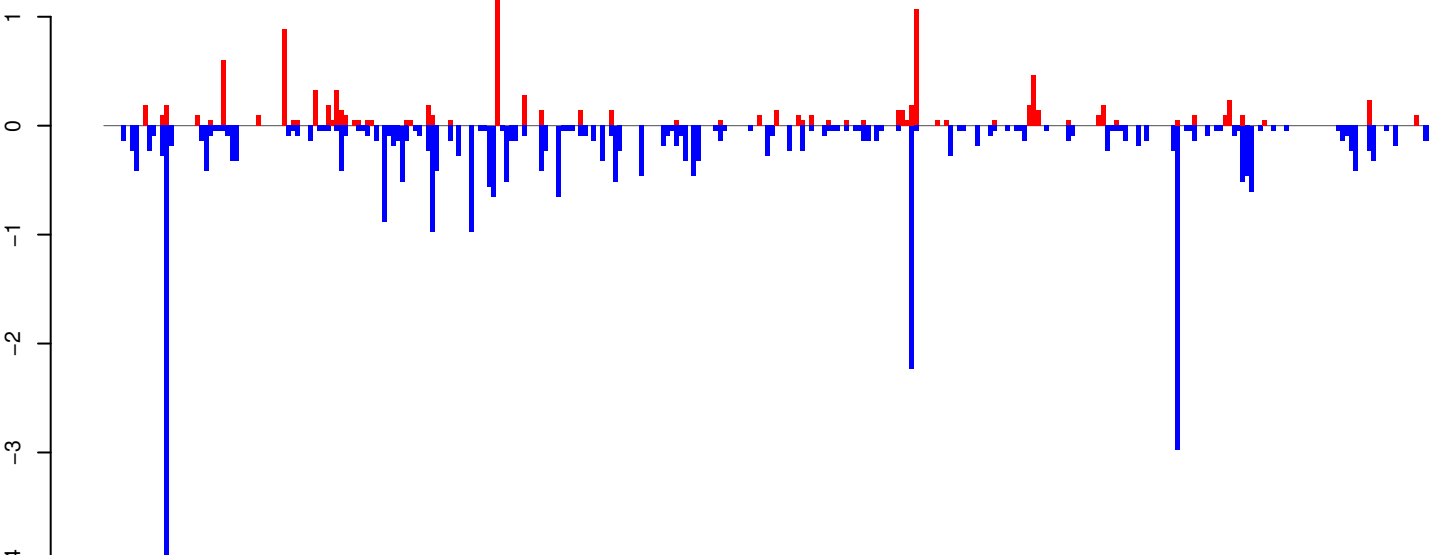

positive=10, negative=35, total=46

AeAeg_Whole_ZIKV_In2_GP.rep

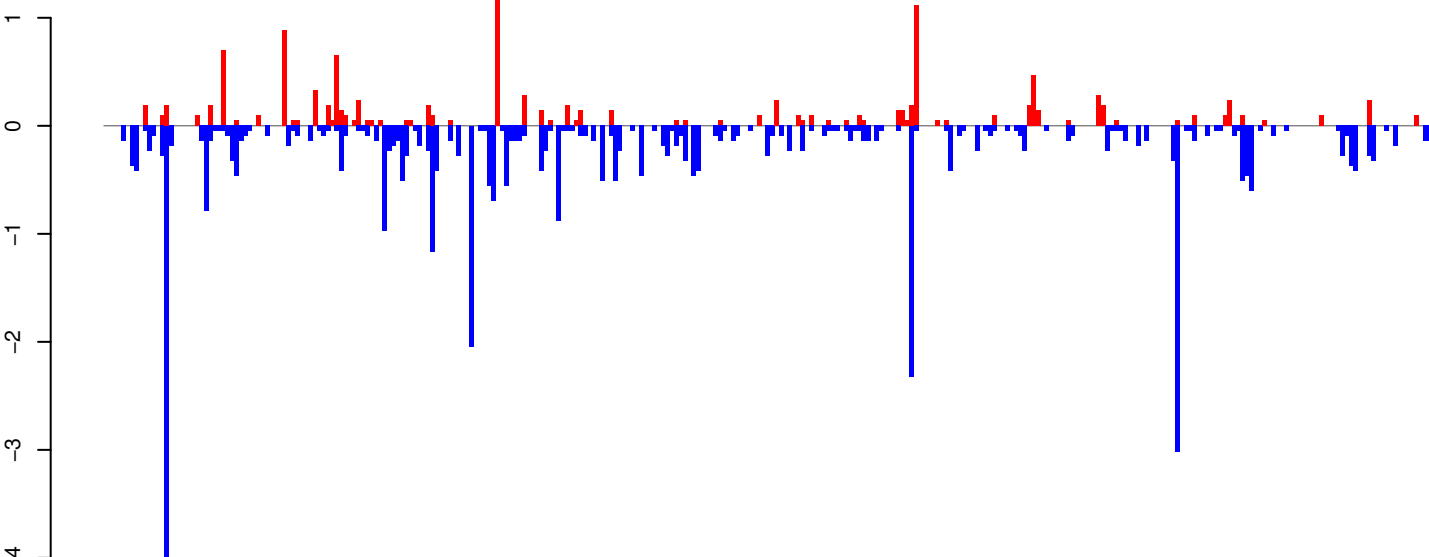

positive=12, negative=41, total=53

Window size=25, length=7618, TE@TF000402-Pao_Bel_Ele58:1-7618

0 2000 4000 6000

AeAeg_Whole_ZIKV_In2_GP.18_23.rep

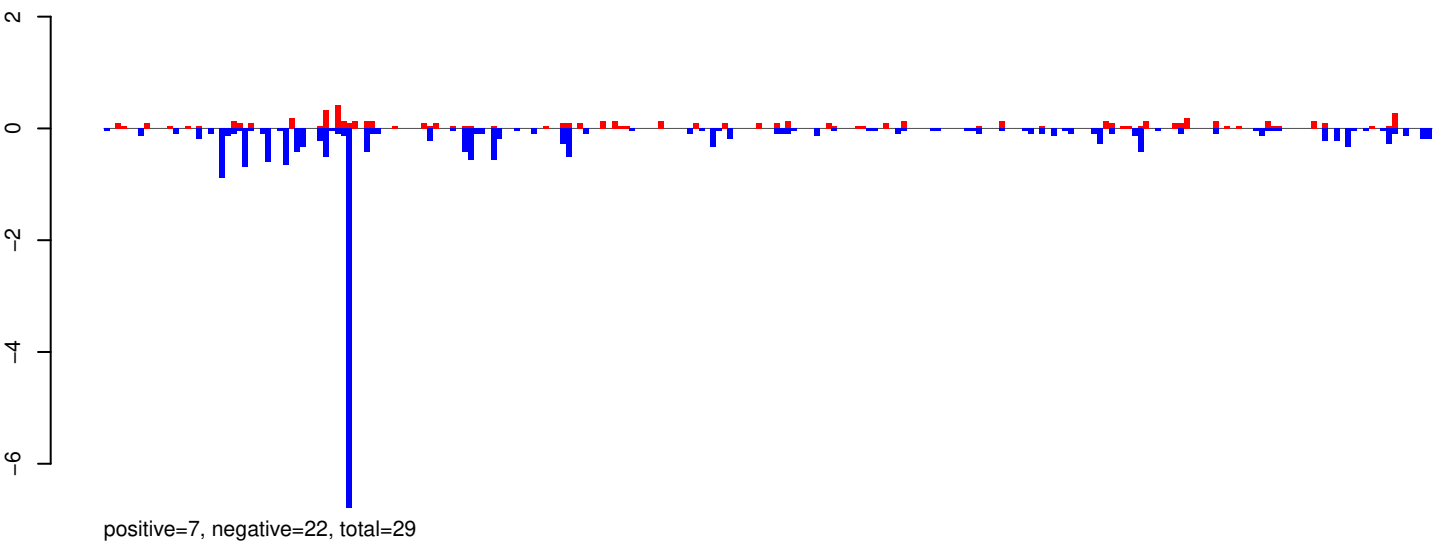

AeAeg_Whole_ZIKV_In2_GP.24_35.rep

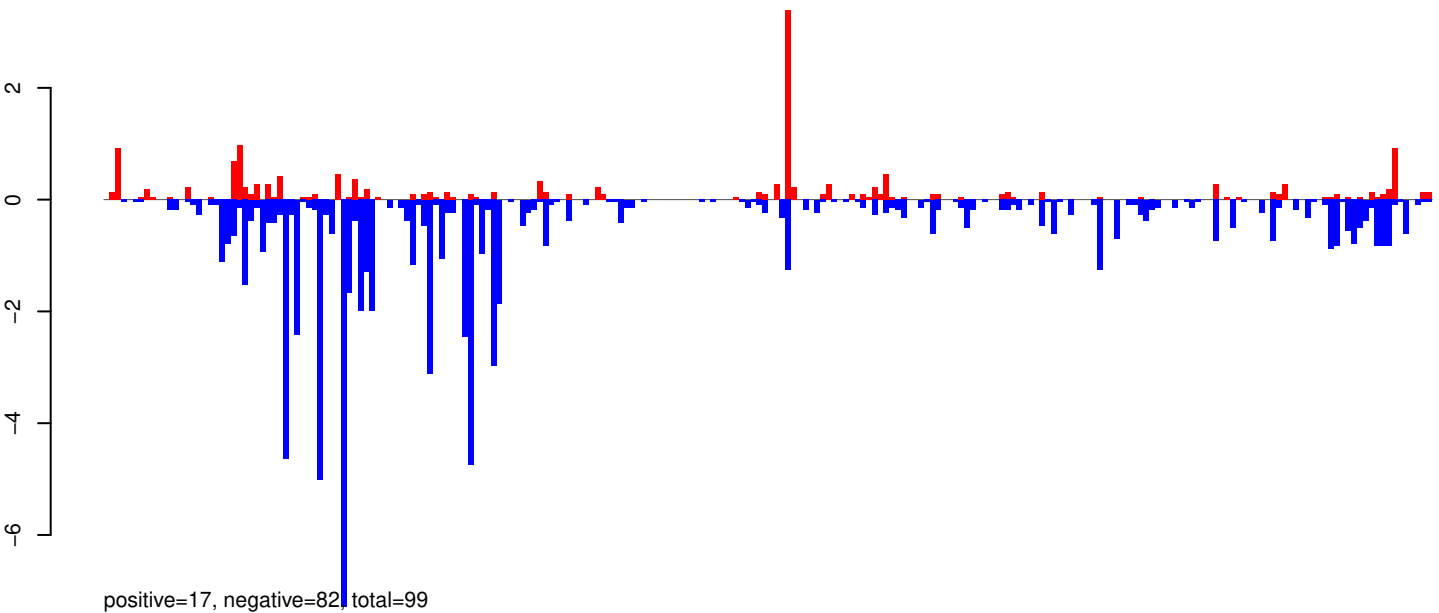

AeAeg_Whole_ZIKV_In2_GP.rep

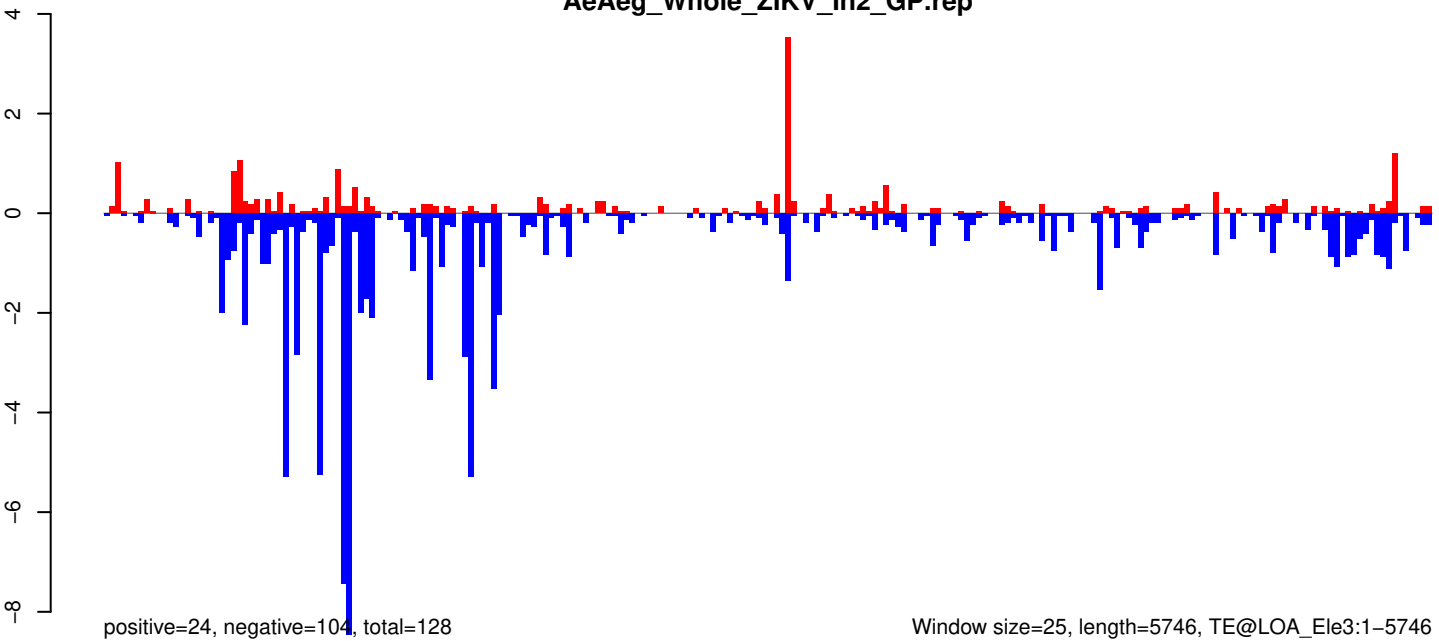

Window size=25, length=5746, TE@LOA_Ele3:1-5746

AeAeg_Whole_ZIKV_In2_GP.18_23.rep

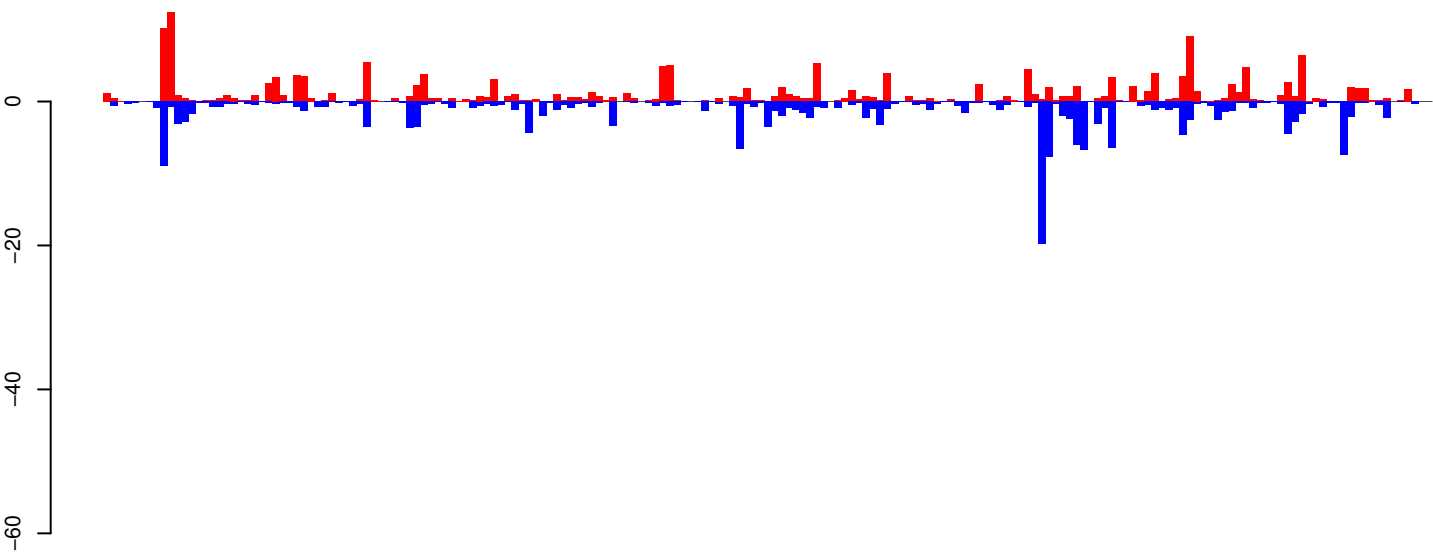

positive=185, negative=204, total=388

AeAeg_Whole_ZIKV_In2_GP.24_35.rep

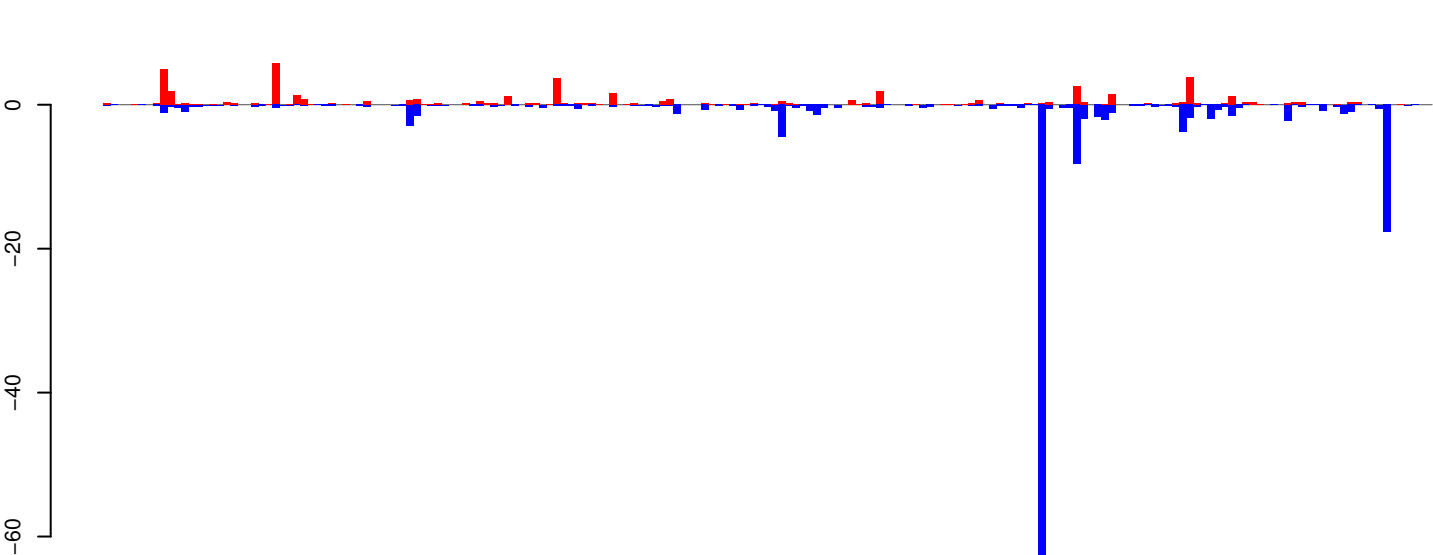

positive=50, negative=154, total=204

AeAeg_Whole_ZIKV_In2_GP.rep

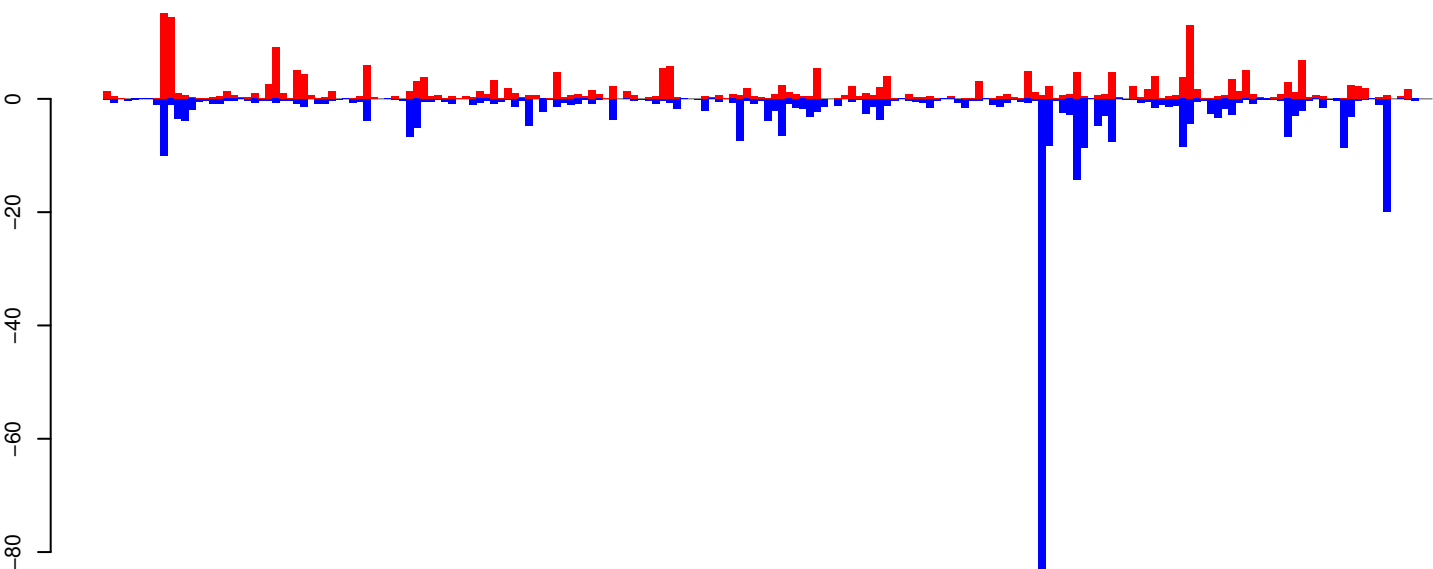

positive=234, negative=358, total=592

Window size=25, length=4709, TE@LINE-1_AA:1-4709

0 1000 2000 3000 4000

AeAeg_Whole_ZIKV_In2_GP.18_23.rep



positive=8, negative=8, total=16

AeAeg_Whole_ZIKV_In2_GP.24_35.rep

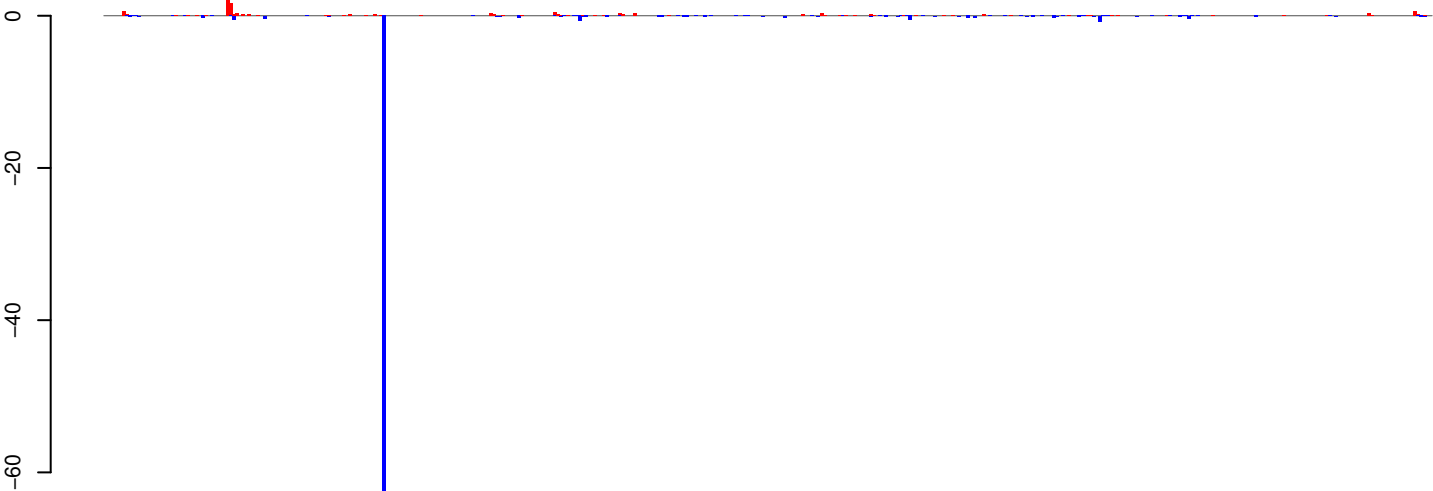

positive=15, negative=86, total=100

AeAeg_Whole_ZIKV_In2_GP.rep

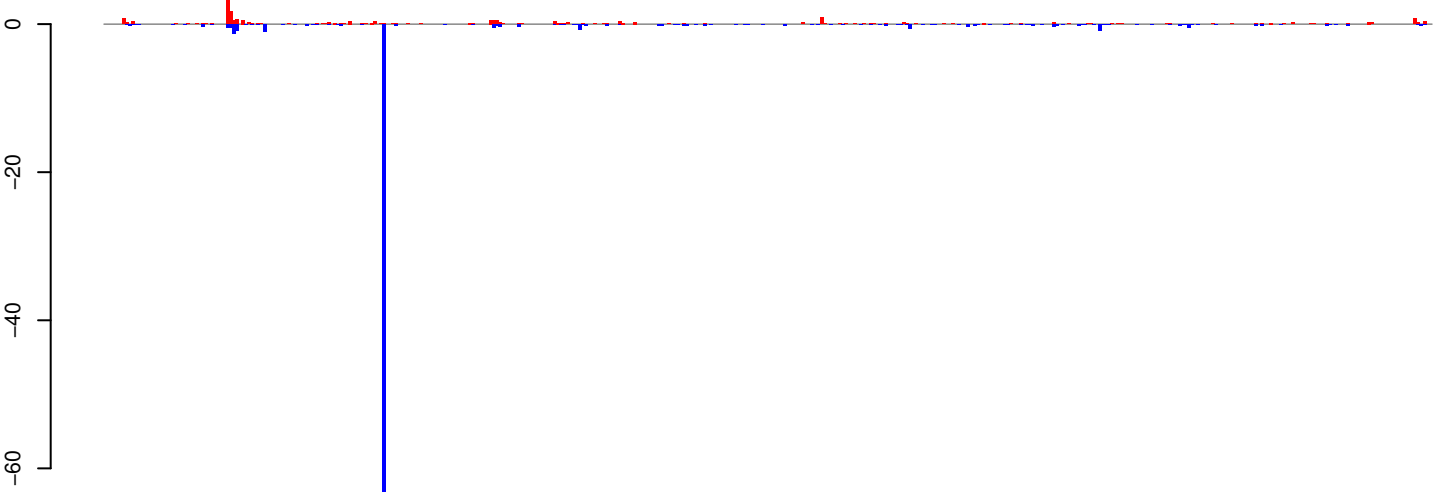

positive=23, negative=94, total=116

Window size=25, length=10843, TE@TF000126-Ty3_gypsy_Ele35:1-10843



AeAeg_Whole_ZIKV_In2_GP.18_23.rep

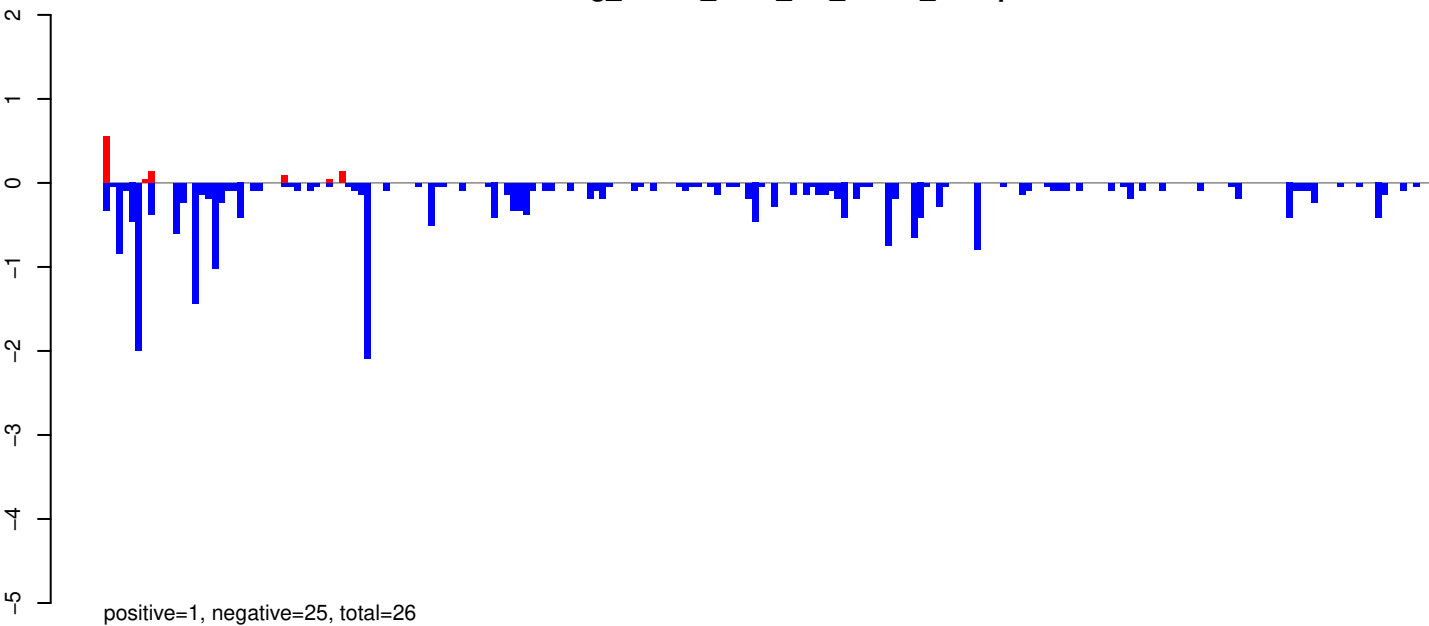

AeAeg_Whole_ZIKV_In2_GP.24_35.rep

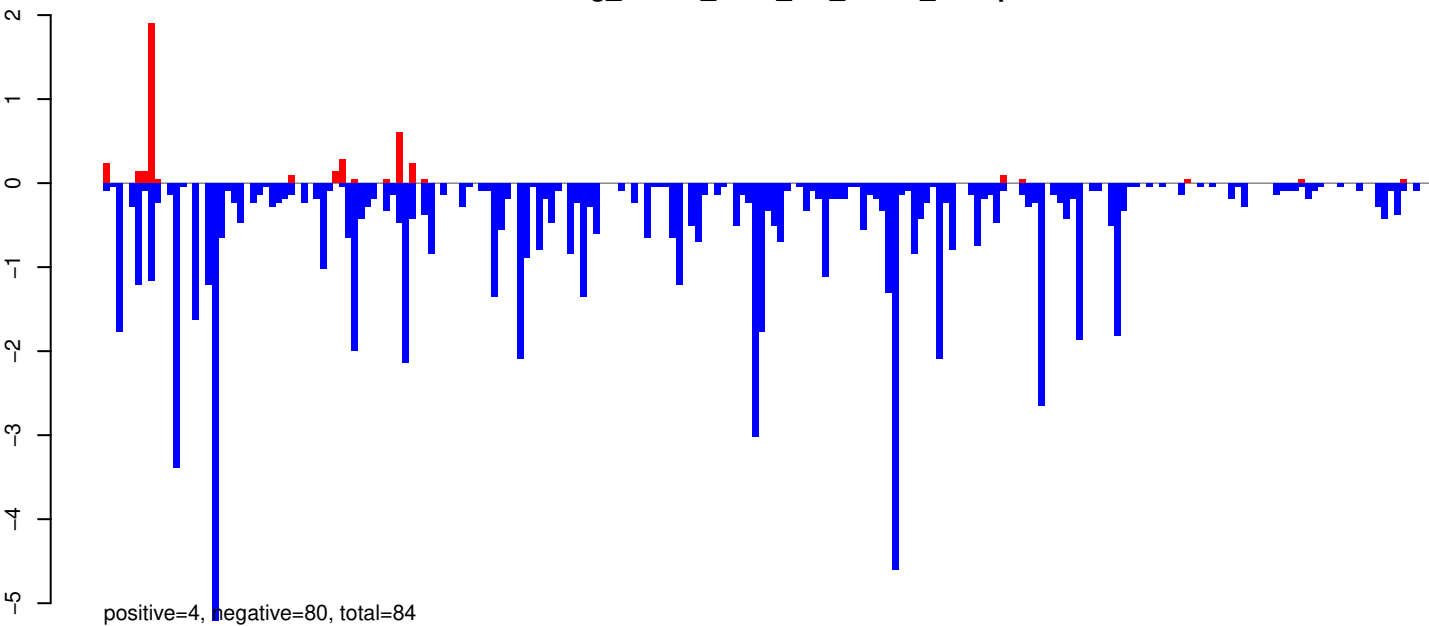

AeAeg_Whole_ZIKV_In2_GP.rep

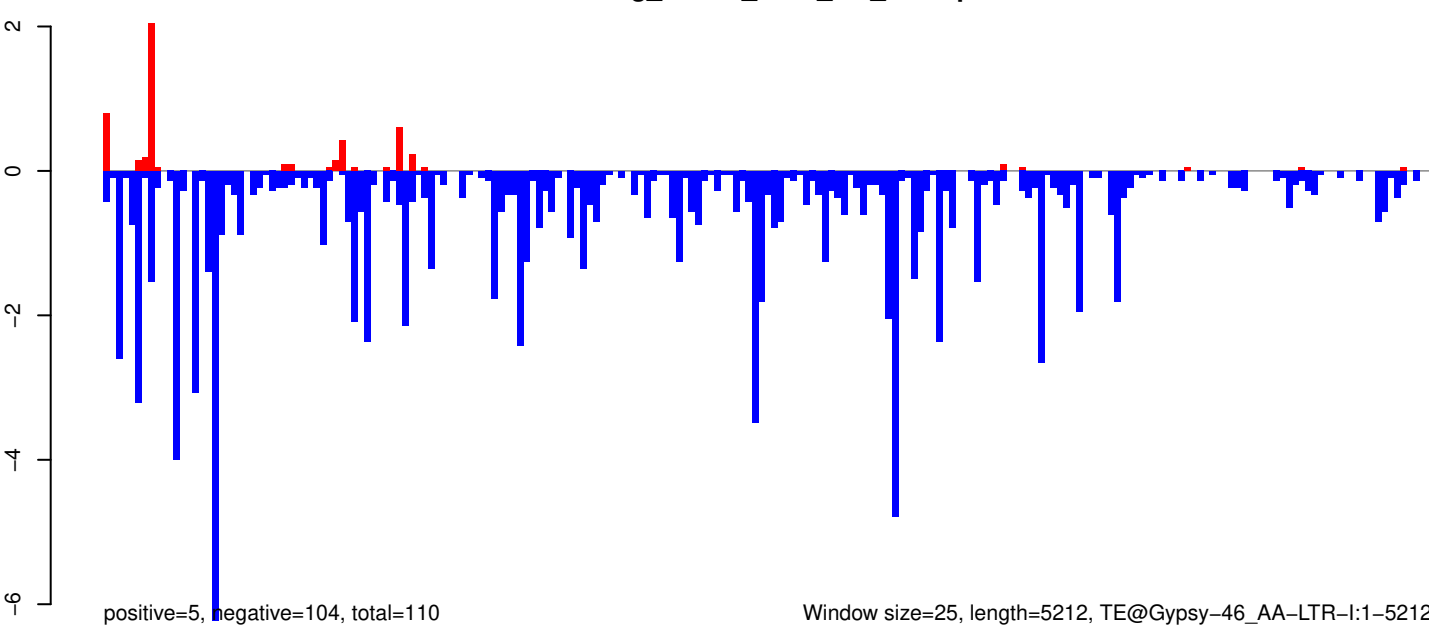

Window size=25, length=5212, TE@Gypsy-46_AA-LTR-I:1-5212

0 1000 2000 3000 4000 5000

AeAeg_Whole_ZIKV_In2_GP.18_23.rep

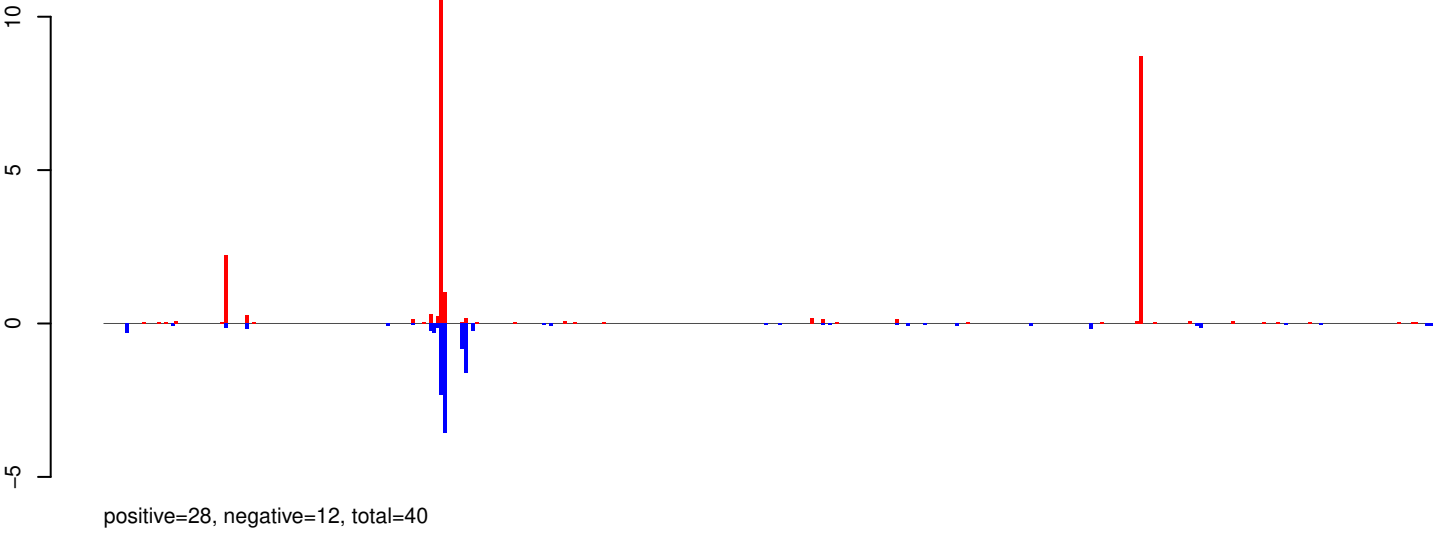

AeAeg_Whole_ZIKV_In2_GP.24_35.rep

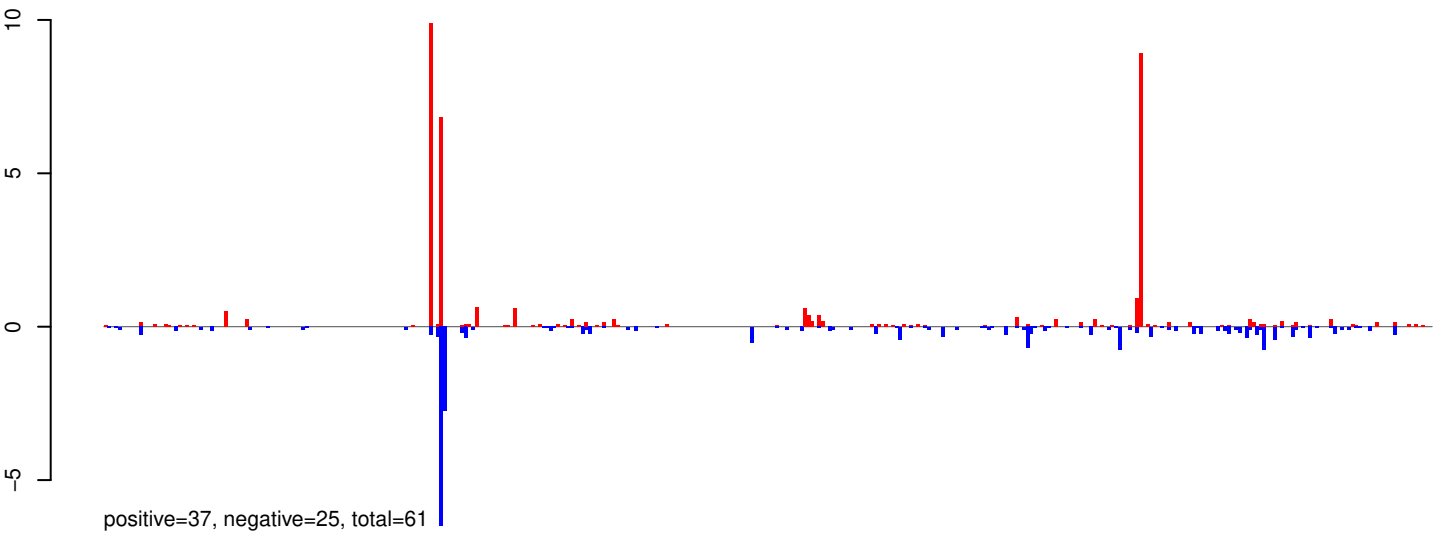

AeAeg_Whole_ZIKV_In2_GP.rep

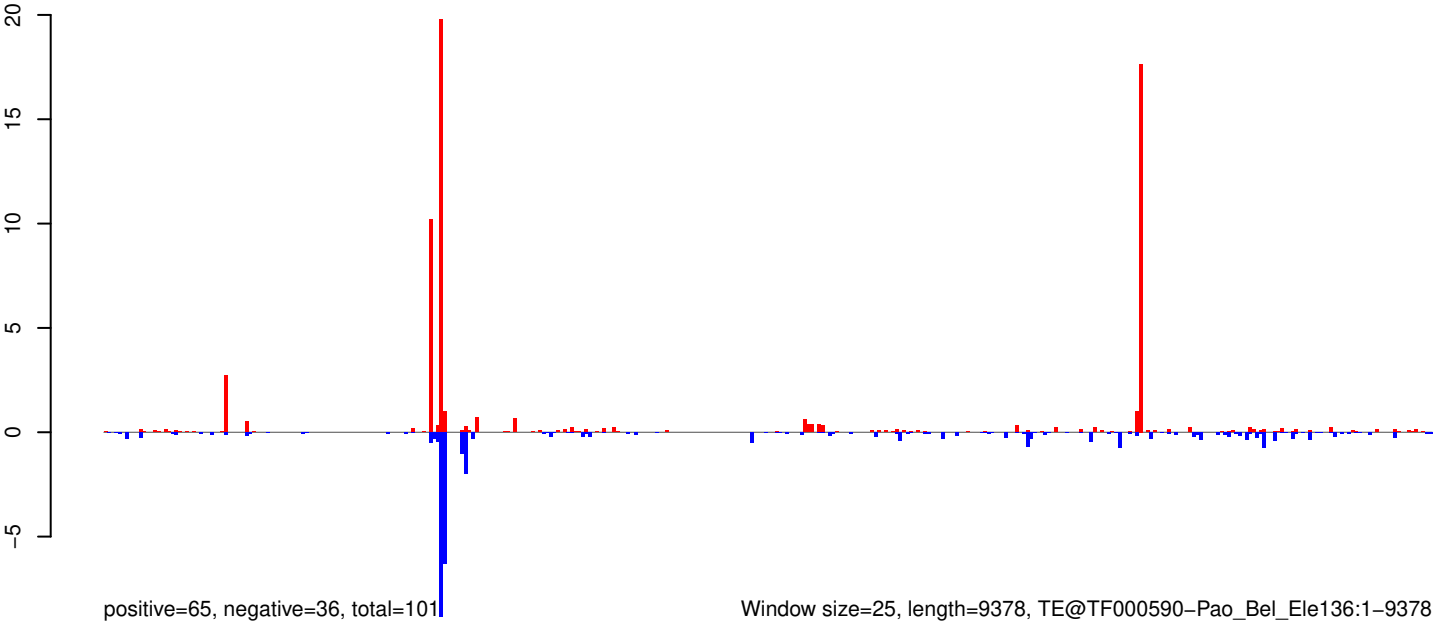

Window size=25, length=9378, TE@TF000590-Pao_Bel_Ele136:1-9378

0 2000 4000 6000 8000

AeAeg_Whole_ZIKV_In2_GP.18_23.rep

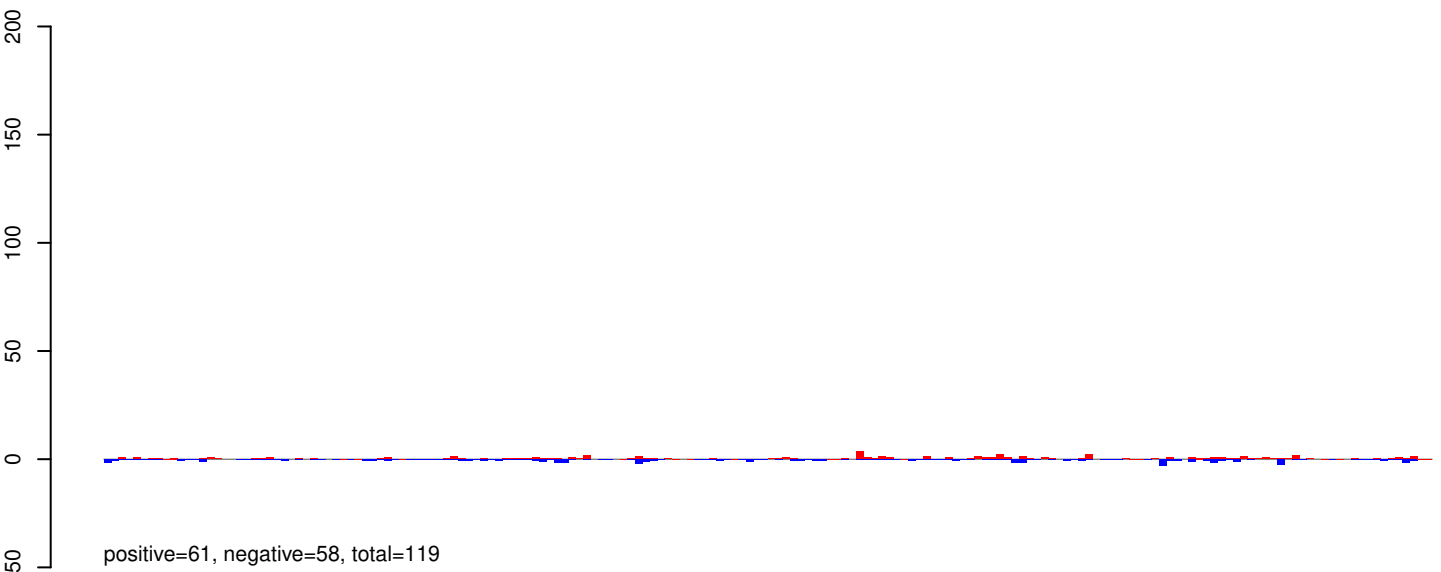

AeAeg_Whole_ZIKV_In2_GP.24_35.rep

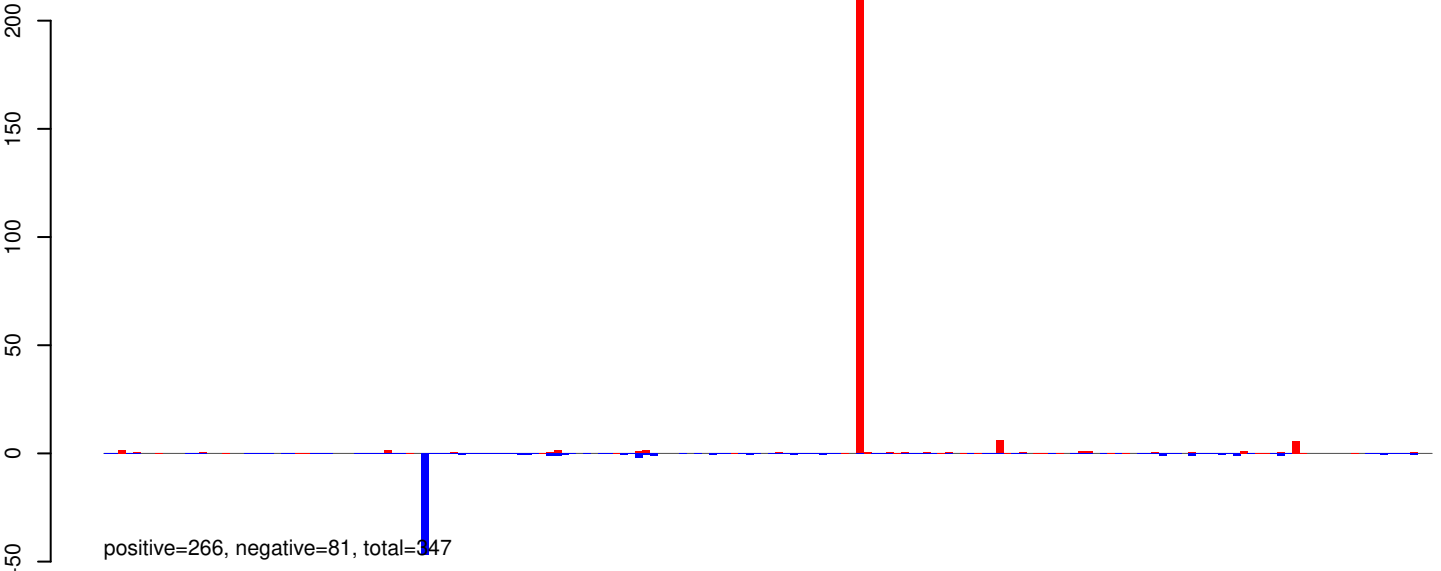

AeAeg_Whole_ZIKV_In2_GP.rep

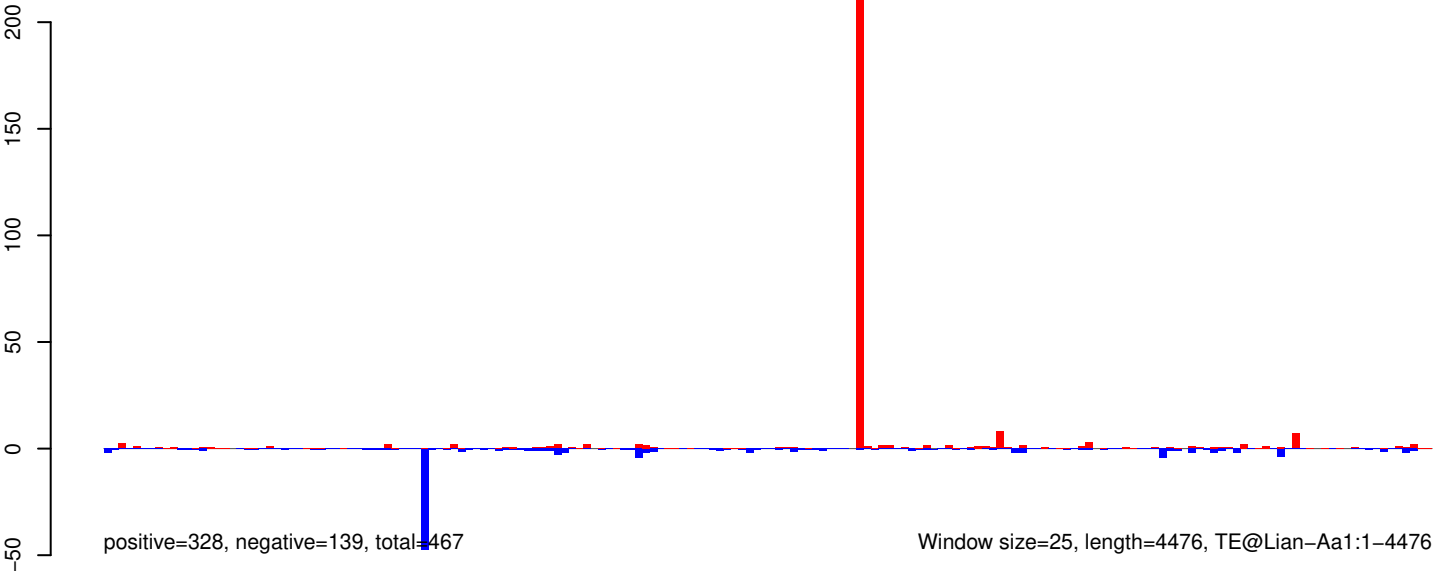

AeAeg_Whole_ZIKV_In2_GP.18_23.rep

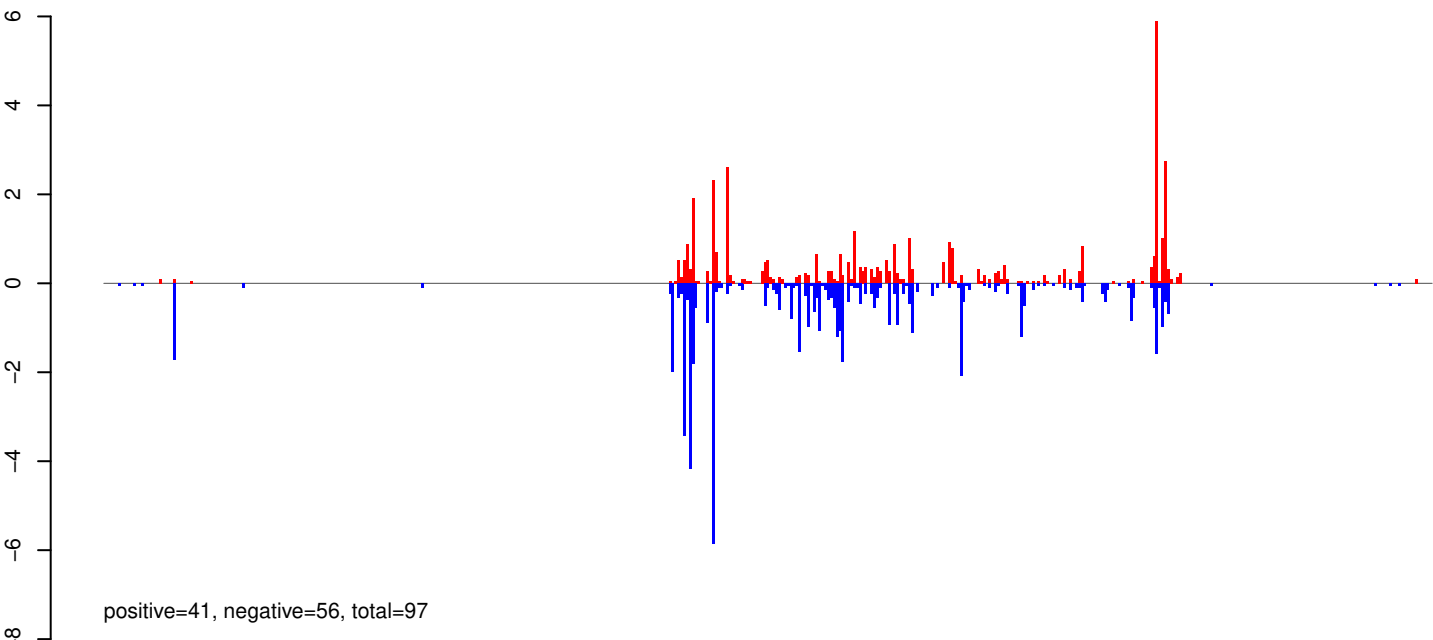

AeAeg_Whole_ZIKV_In2_GP.24_35.rep

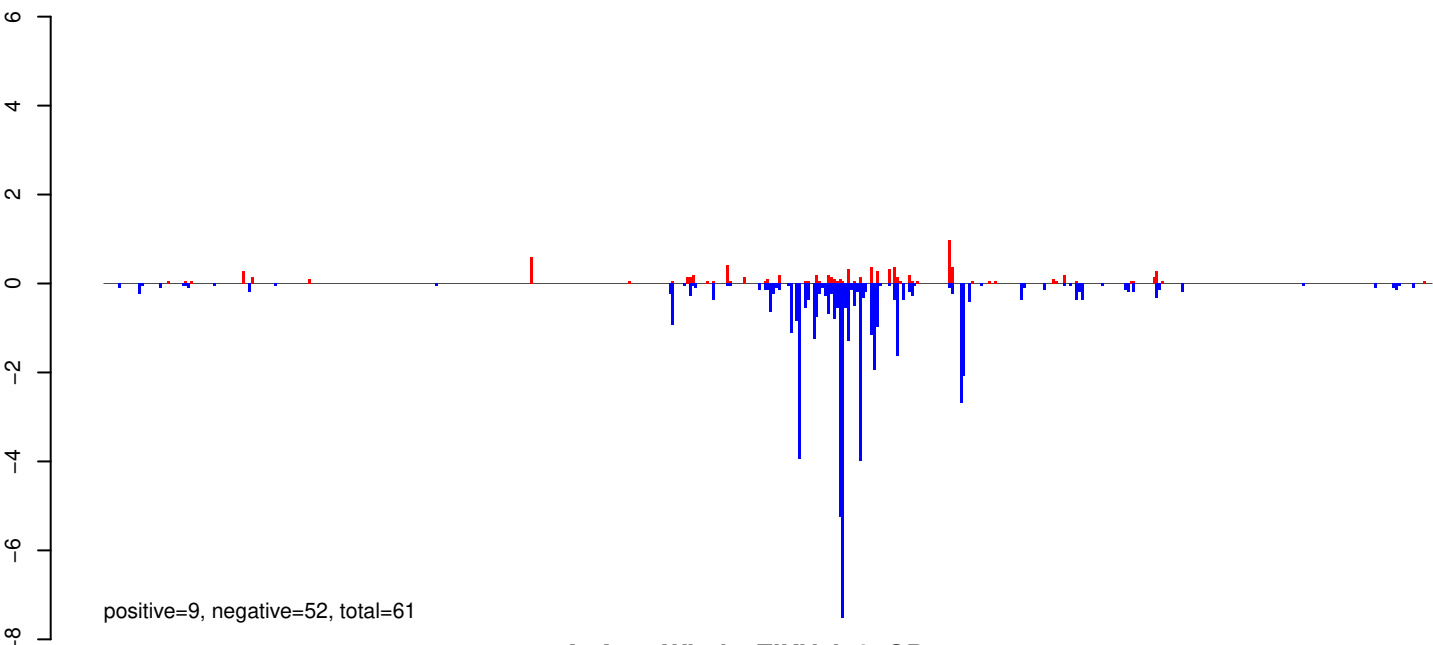

AeAeg_Whole_ZIKV_In2_GP.rep

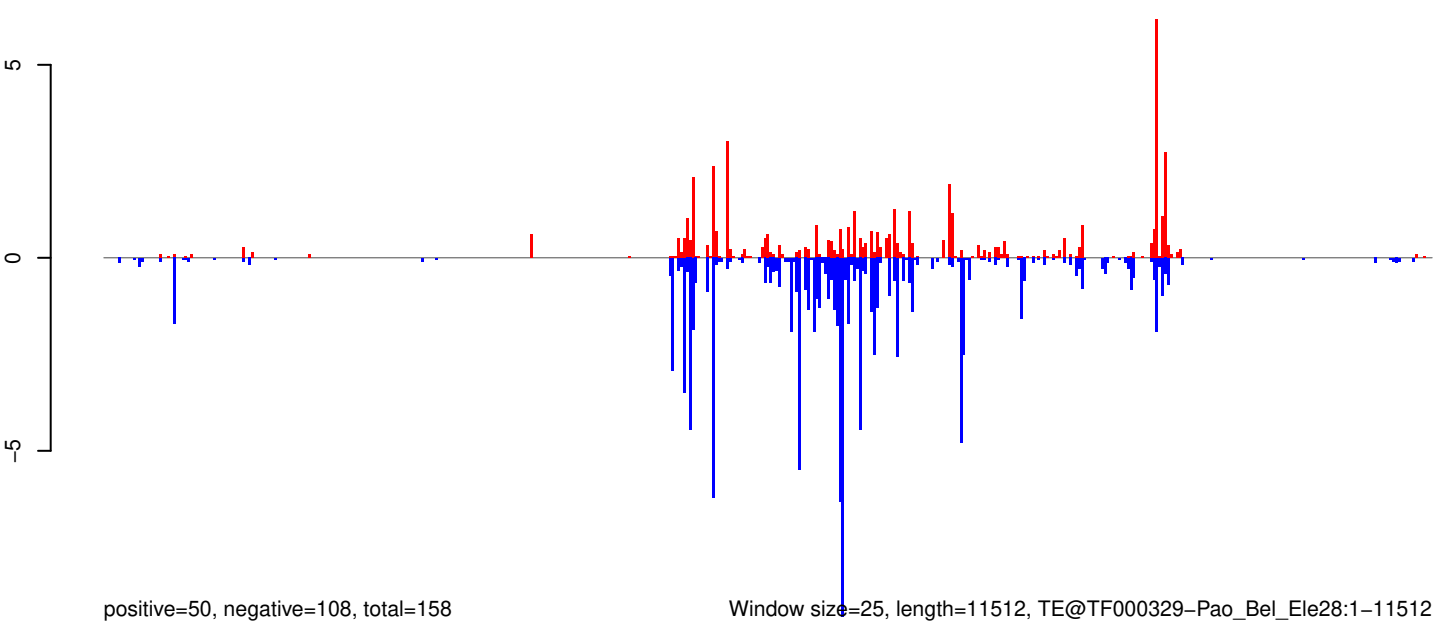

Window size=25, length=11512, TE@TF000329-Pao_Bel_Ele28:1-11512

0 2000 4000 6000 8000 10000 12000

AeAeg_Whole_ZIKV_In2_GP.18_23.rep



positive=4, negative=14, total=18

AeAeg_Whole_ZIKV_In2_GP.24_35.rep

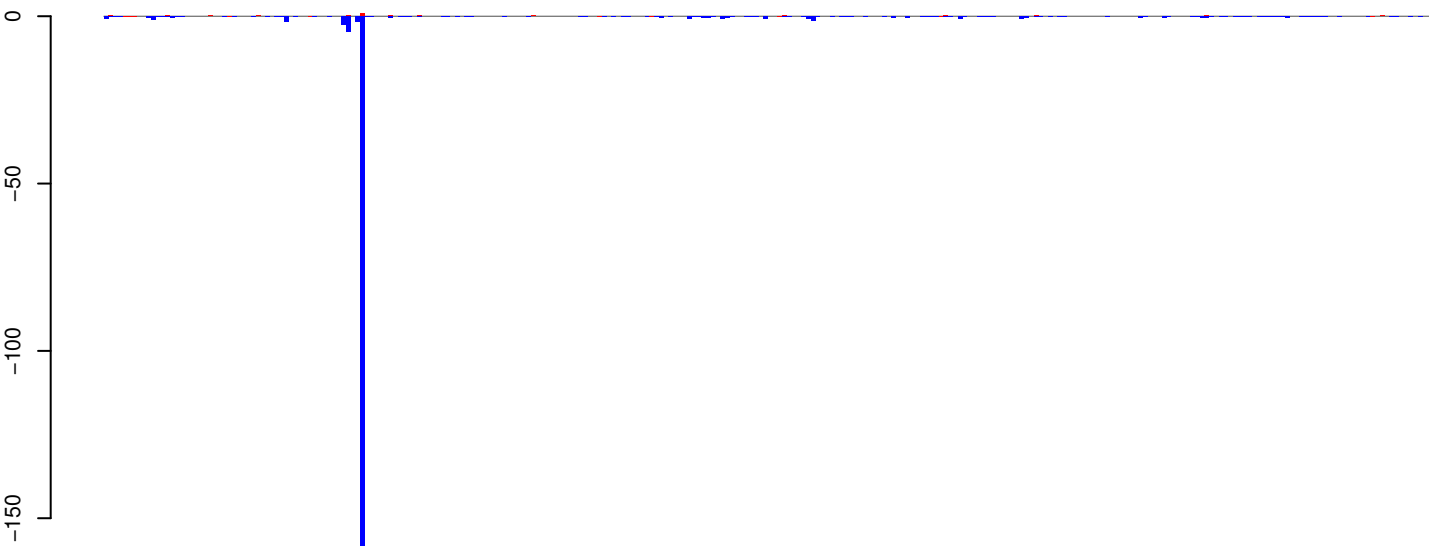

positive=5, negative=214, total=219

AeAeg_Whole_ZIKV_In2_GP.rep

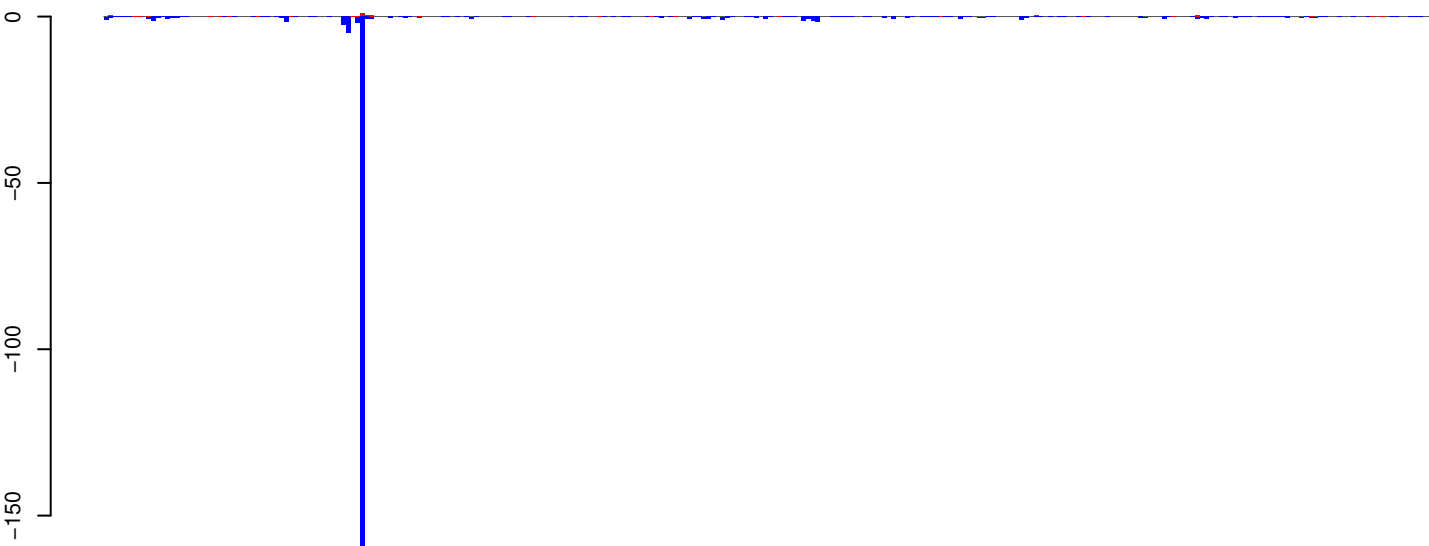

positive=9, negative=227, total=237

Window size=25, length=6989, TE@Gypsy-590_AA-LTR-I:1-6989

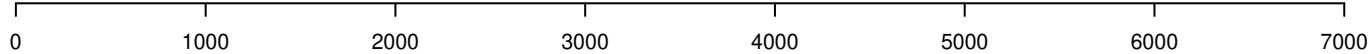

AeAeg_Whole_ZIKV_In2_GP.18_23.rep

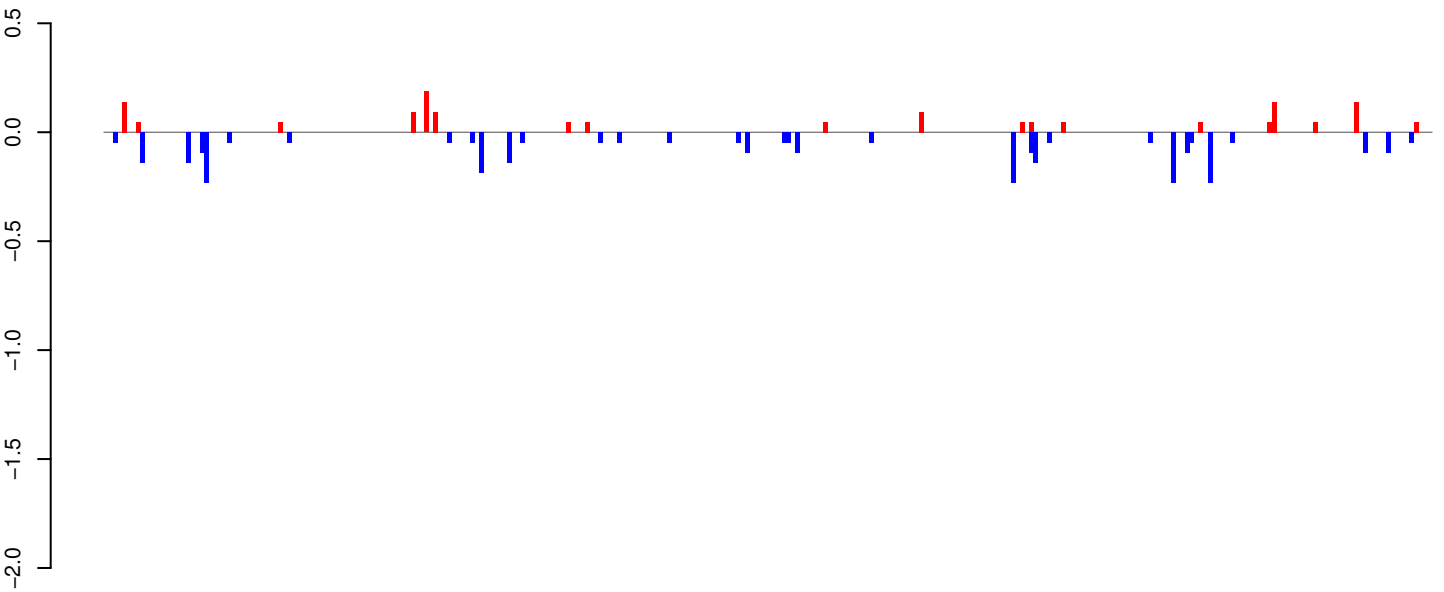

positive=1, negative=3, total=5

AeAeg_Whole_ZIKV_In2_GP.24_35.rep

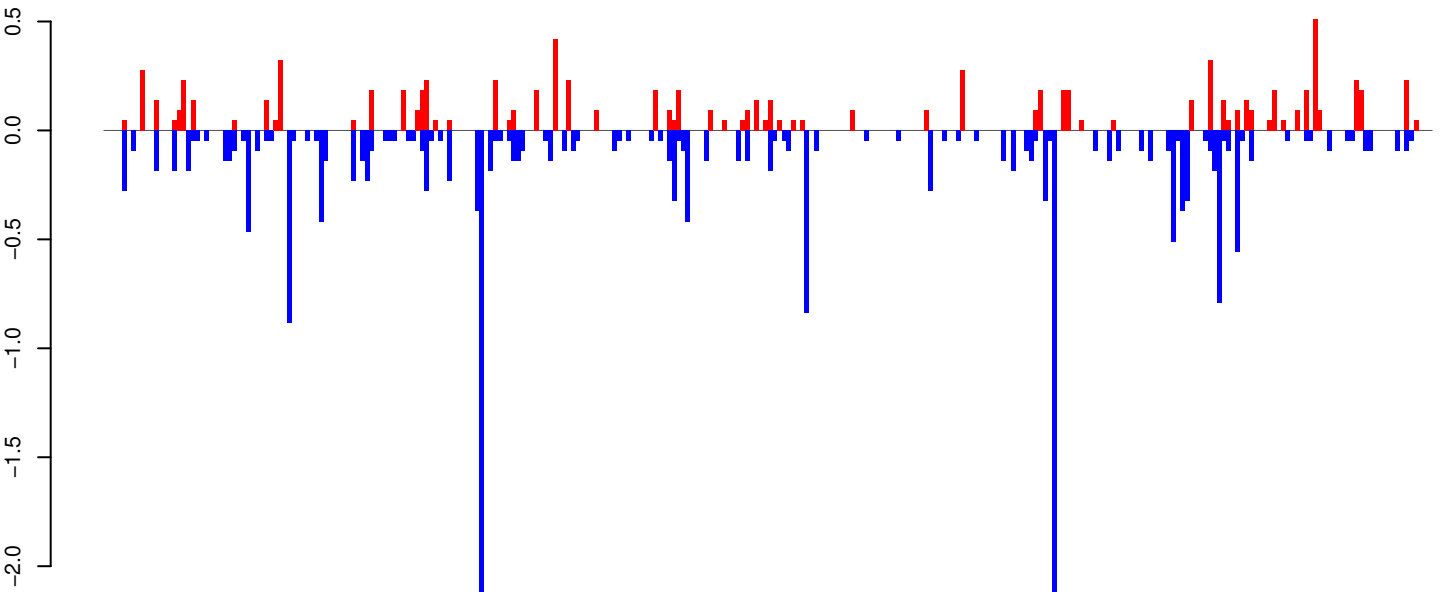

positive=9, negative=20, total=30

AeAeg_Whole_ZIKV_In2_GP.rep

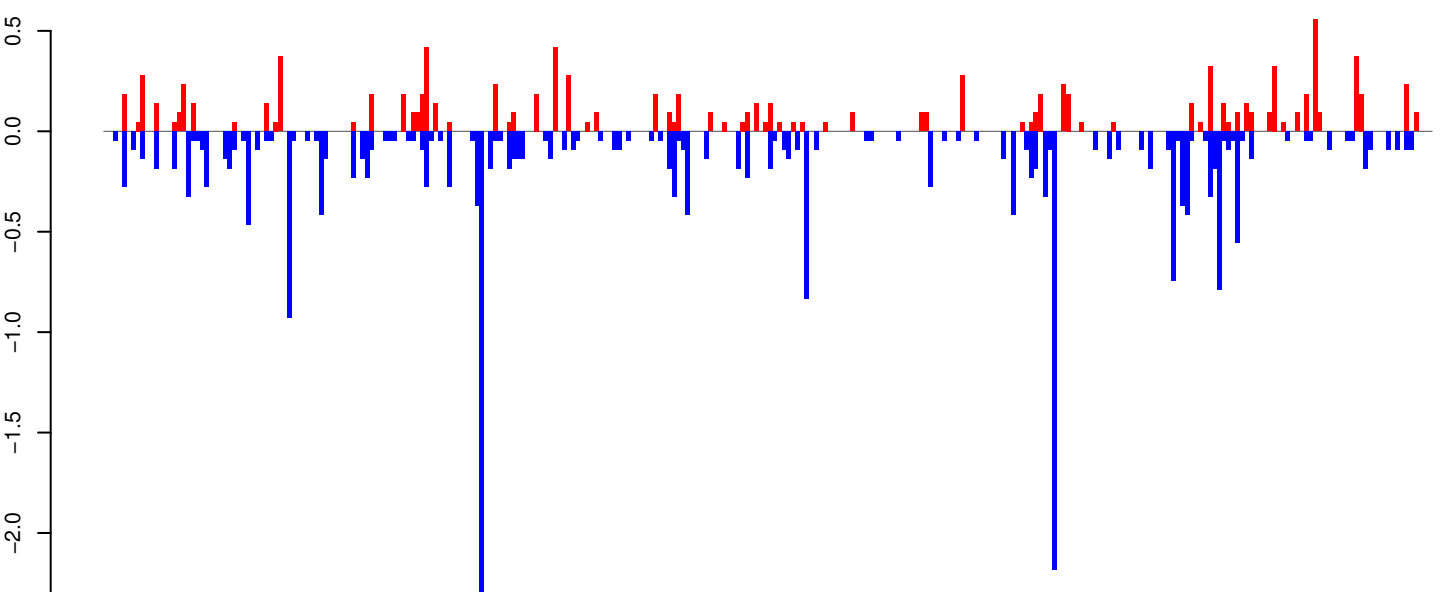

positive=11, negative=24, total=35

Window size=25, length=7250, TE@BEL-104_AA-LTR-I:1-7250

0 2000 4000 6000

AeAeg_Whole_ZIKV_In2_GP.18_23.rep

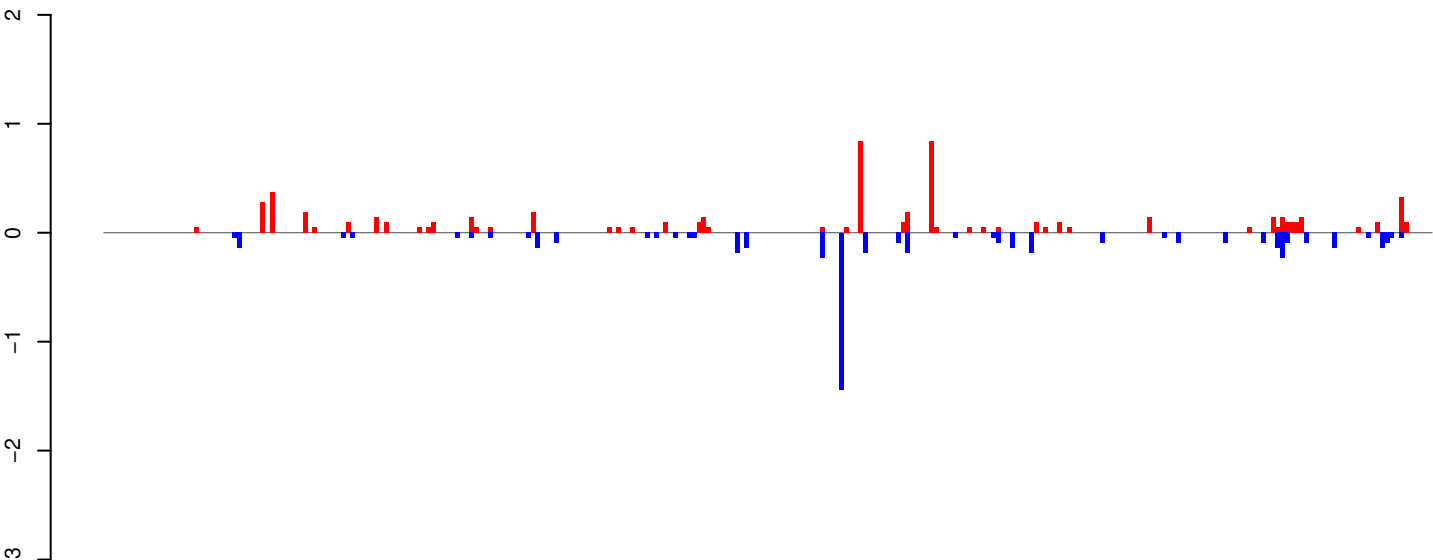

AeAeg_Whole_ZIKV_In2_GP.24_35.rep

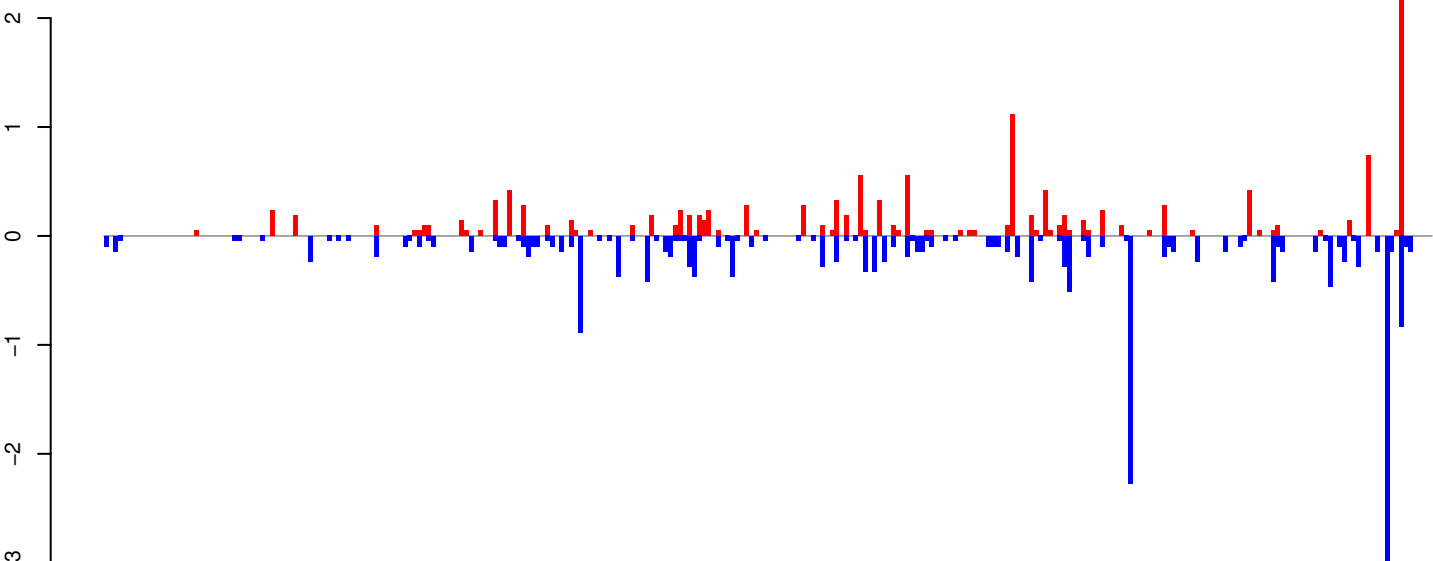

AeAeg_Whole_ZIKV_In2_GP.rep

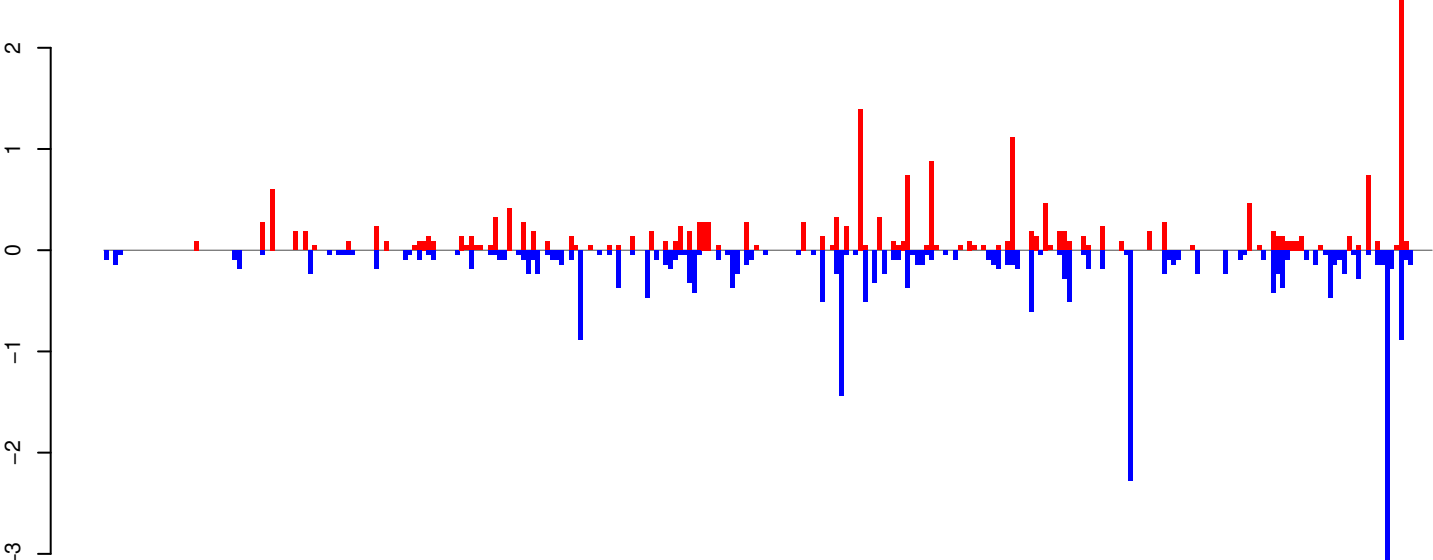

Window size=25, length=6980, TE@BEL-255_AA-LTR-I:1-6980

0 1000 2000 3000 4000 5000 6000 7000

AeAeg_Whole_ZIKV_In2_GP.18_23.rep

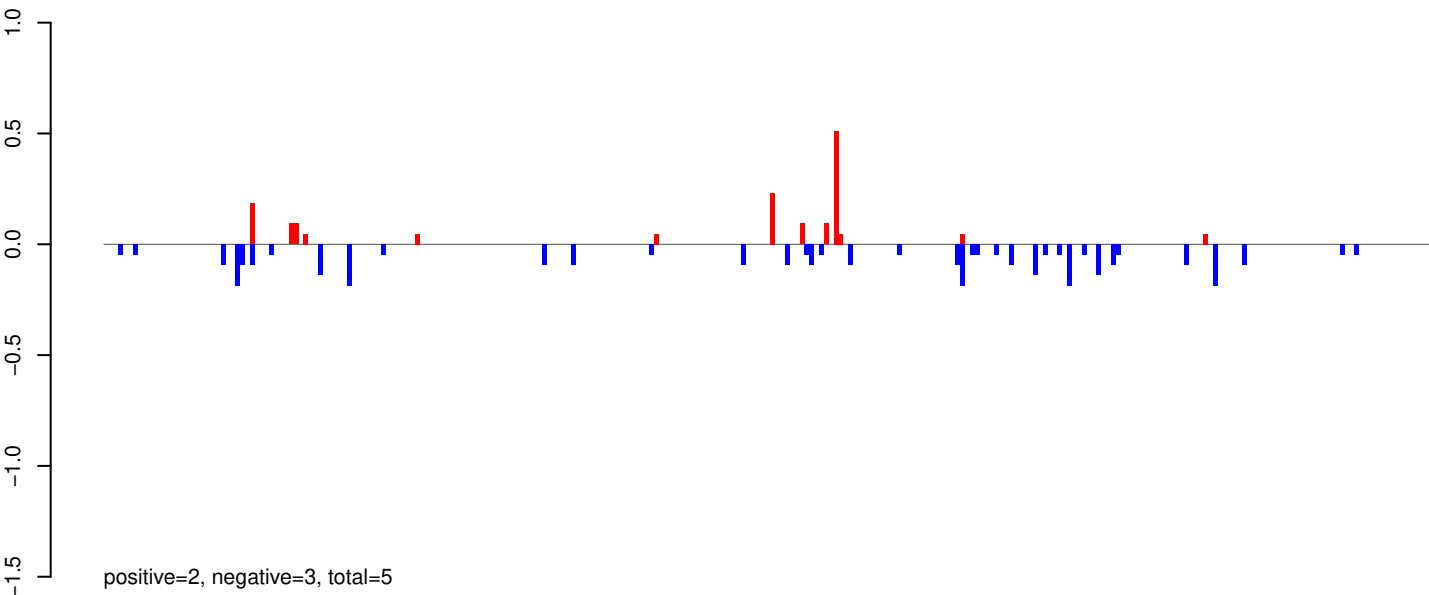

AeAeg_Whole_ZIKV_In2_GP.24_35.rep

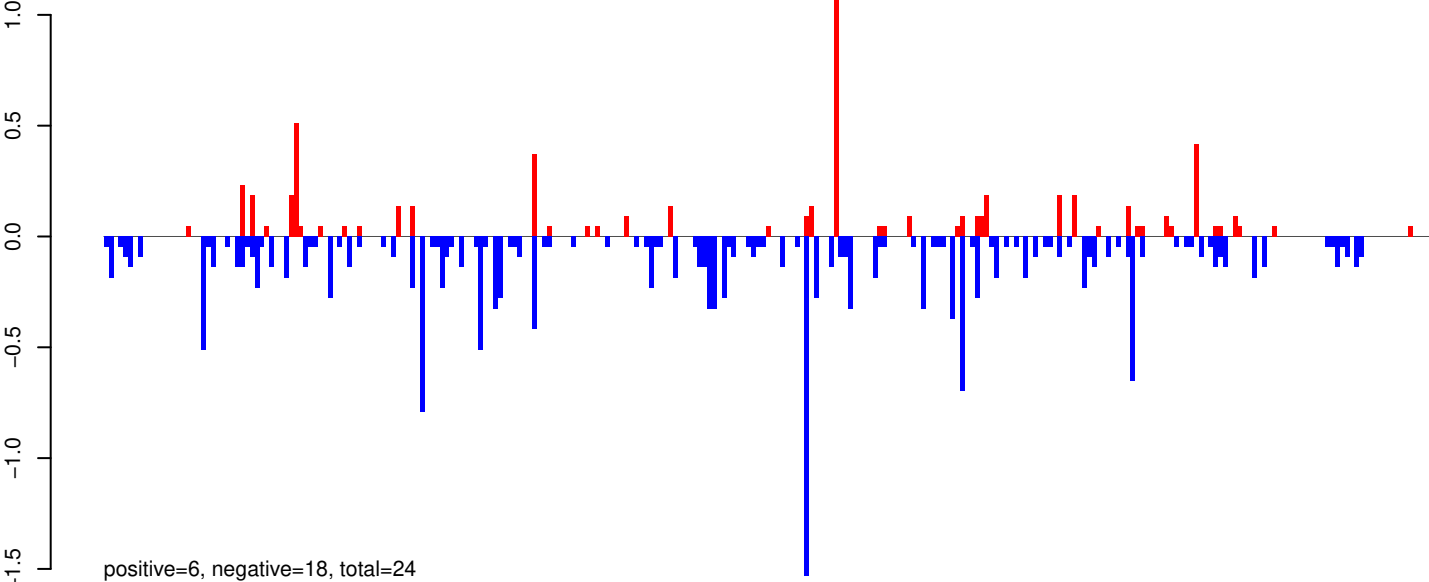

AeAeg_Whole_ZIKV_In2_GP.rep

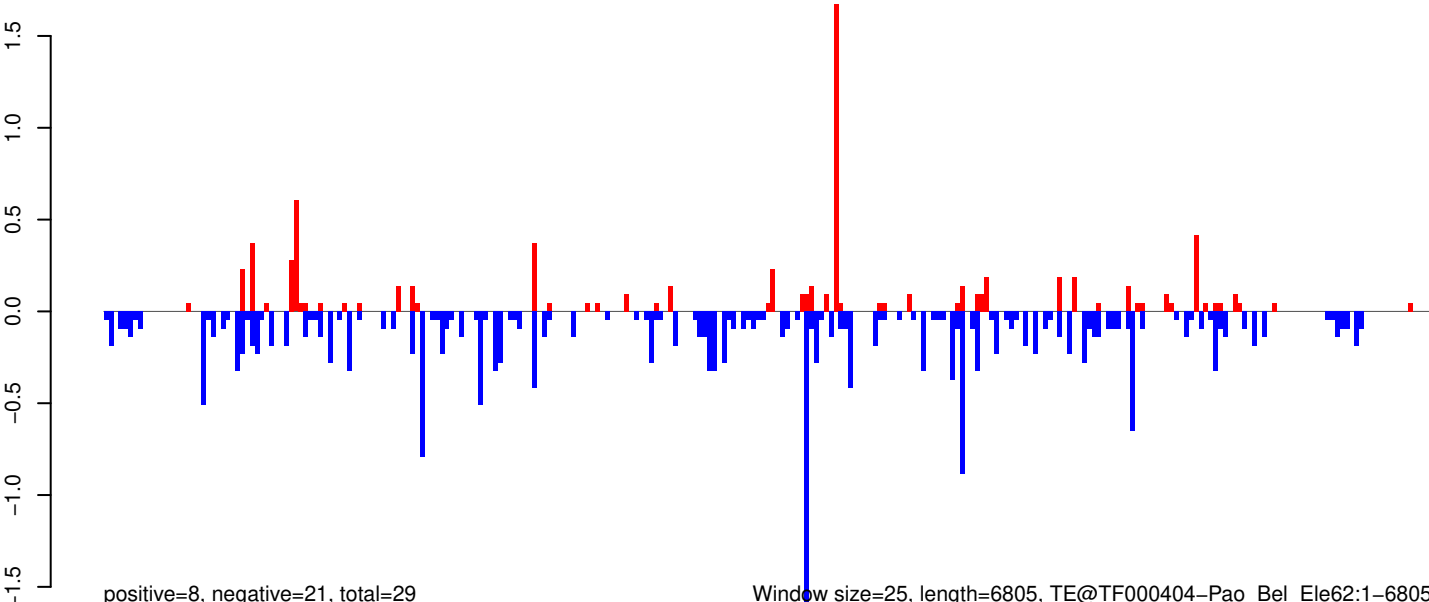

0 1000 2000 3000 4000 5000 6000 7000

AeAeg_Whole_ZIKV_In2_GP.18_23.rep

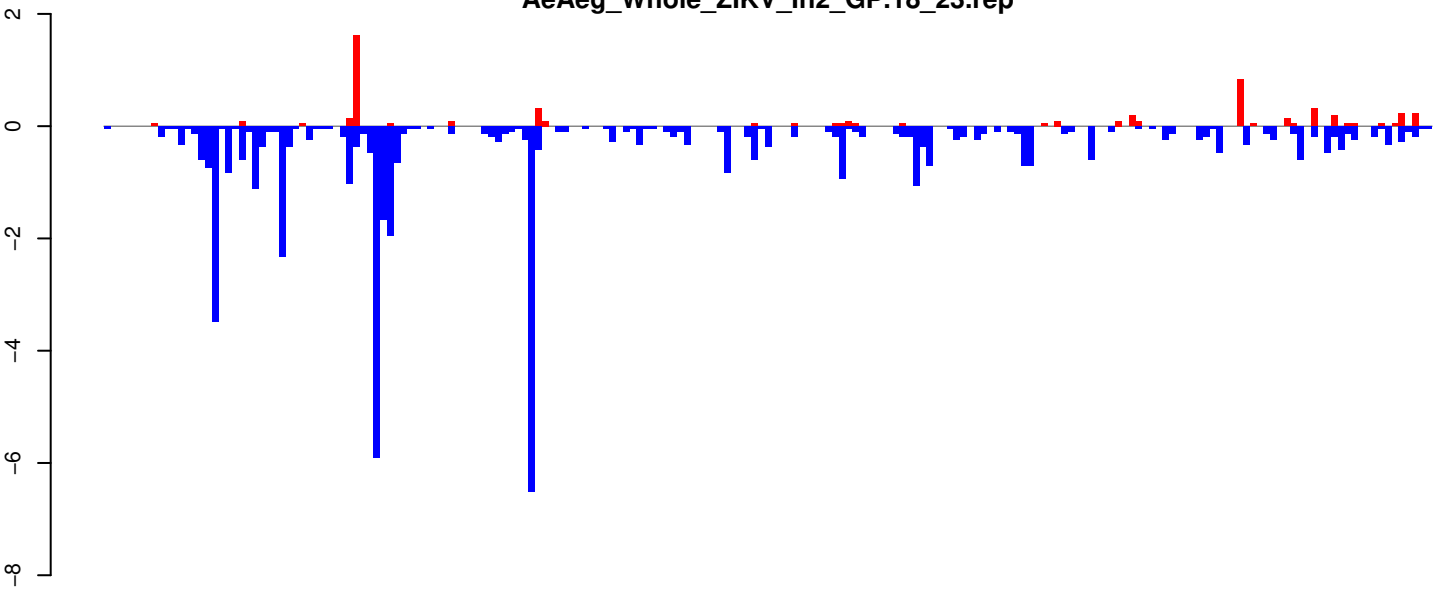

positive=6, negative=50, total=56

AeAeg_Whole_ZIKV_In2_GP.24_35.rep

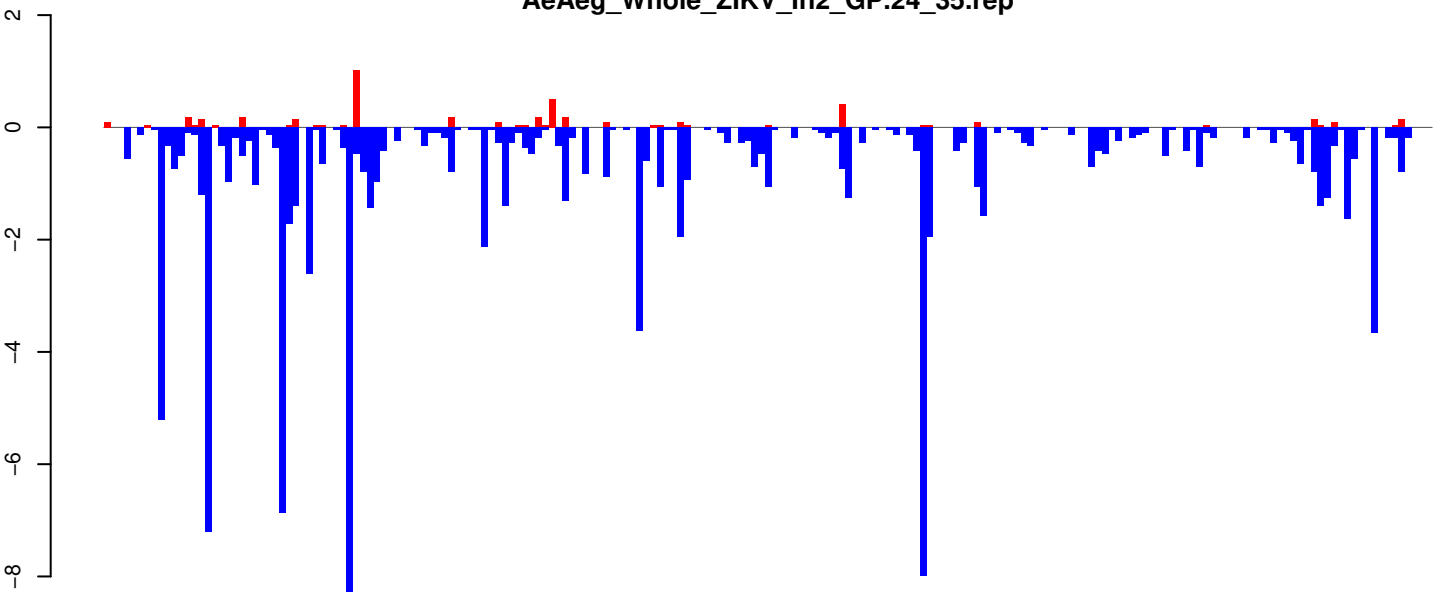

positive=5, negative=104, total=109

AeAeg_Whole_ZIKV_In2_GP.rep

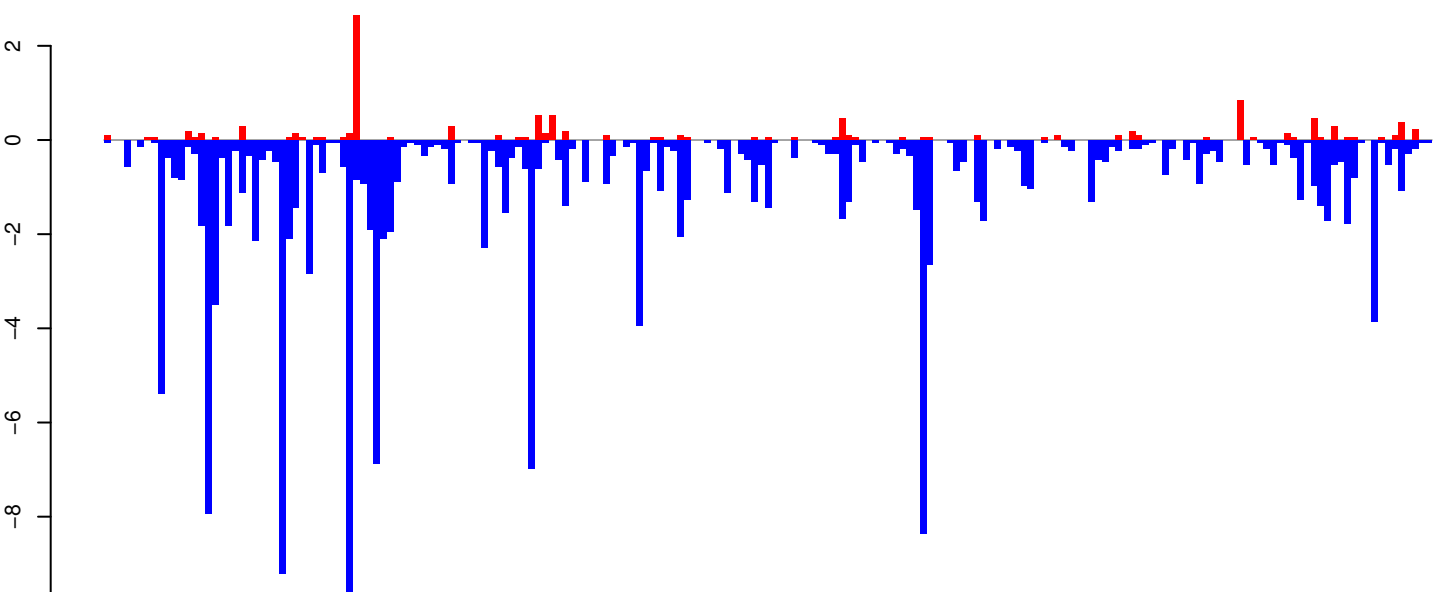

positive=10, negative=154, total=165

Window size=25, length=4906, TE@TF000038-CR1_Ele9:1-4906

0 1000 2000 3000 4000 5000

AeAeg_Whole_ZIKV_In2_GP.18_23.rep

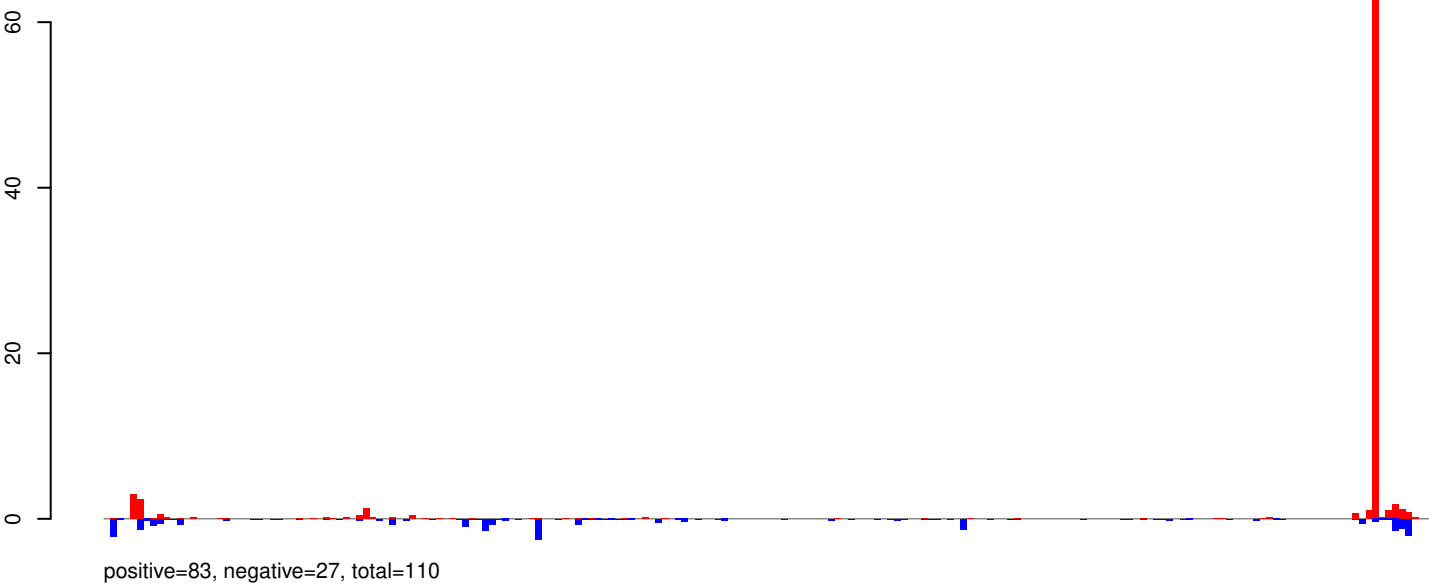

AeAeg_Whole_ZIKV_In2_GP.24_35.rep

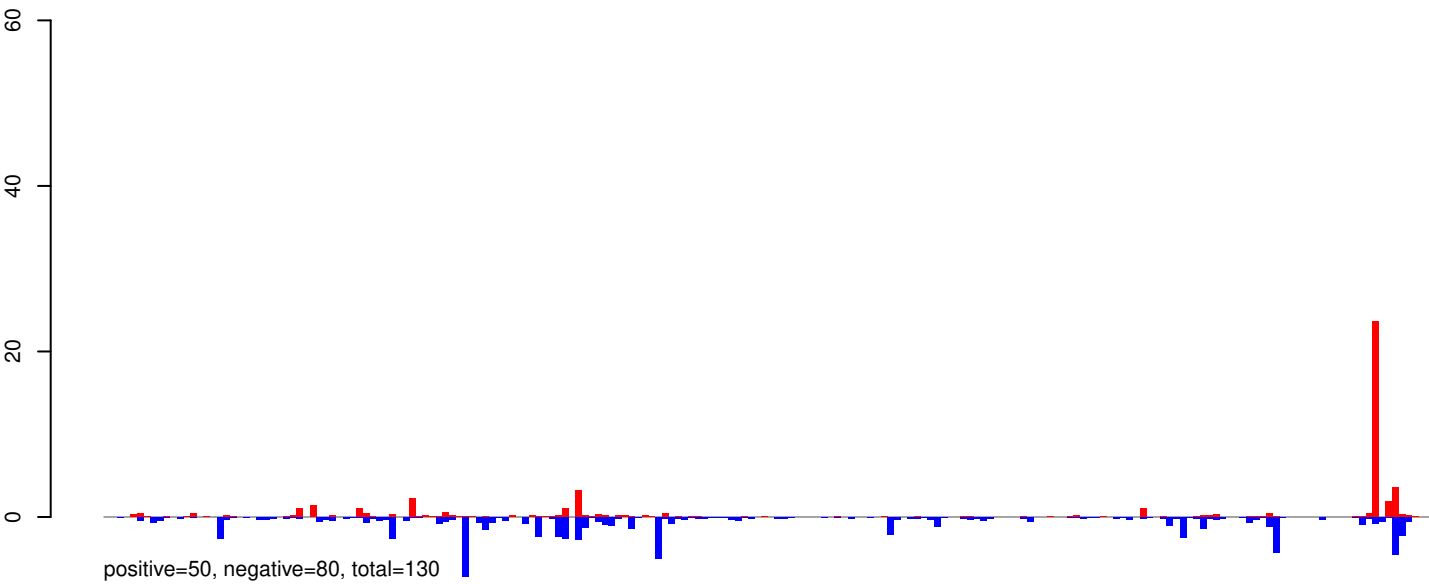

AeAeg_Whole_ZIKV_In2_GP.rep

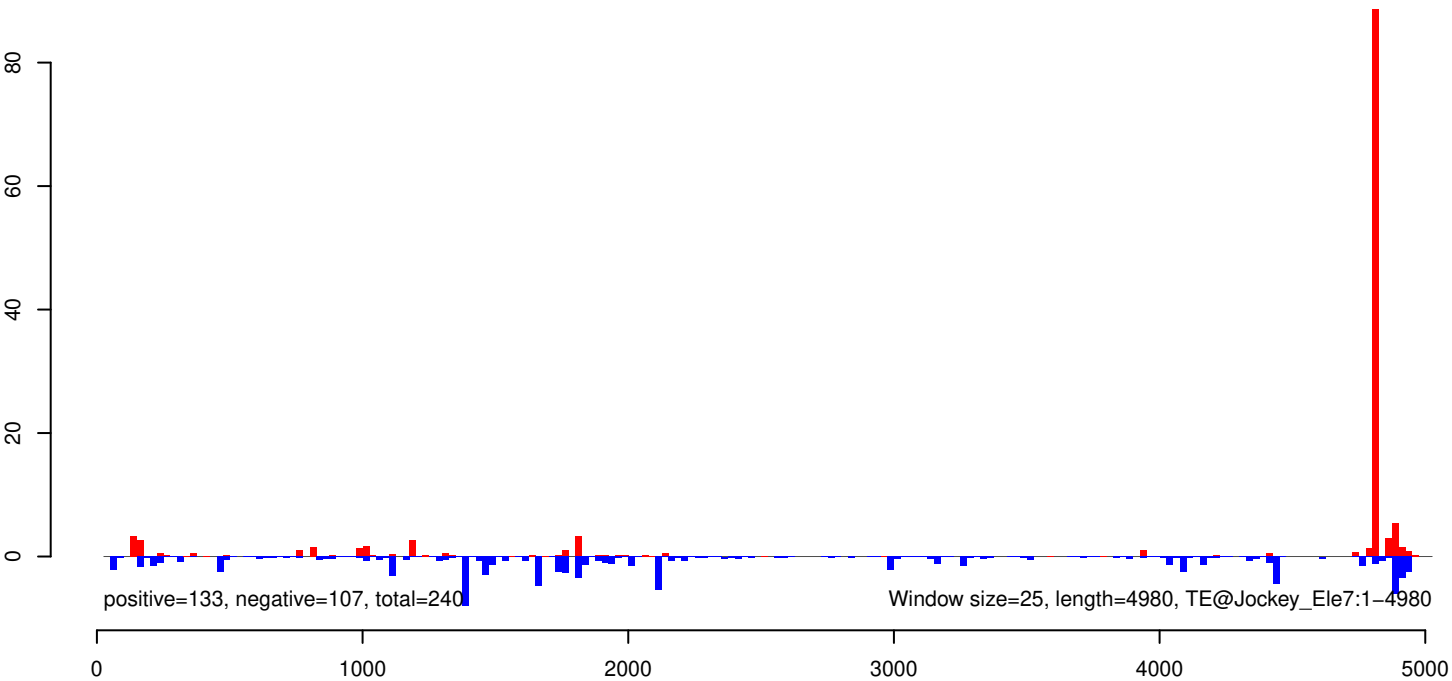

AeAeg_Whole_ZIKV_In2_GP.18_23.rep

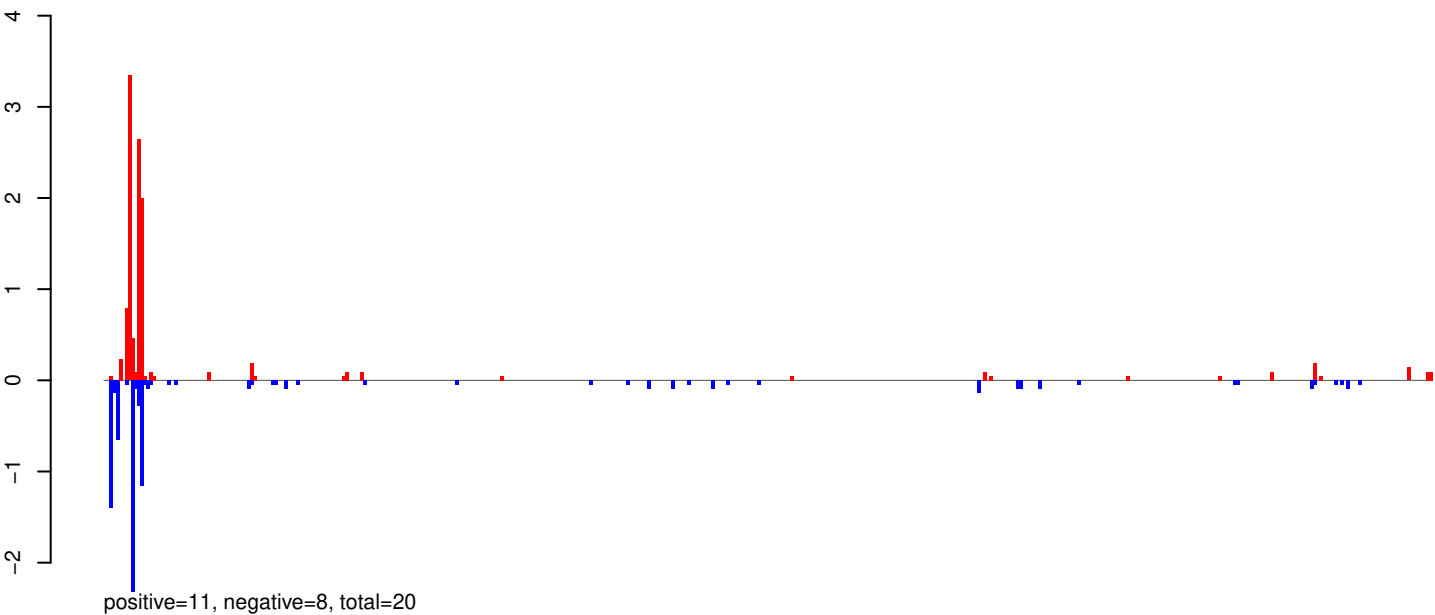

AeAeg_Whole_ZIKV_In2_GP.24_35.rep

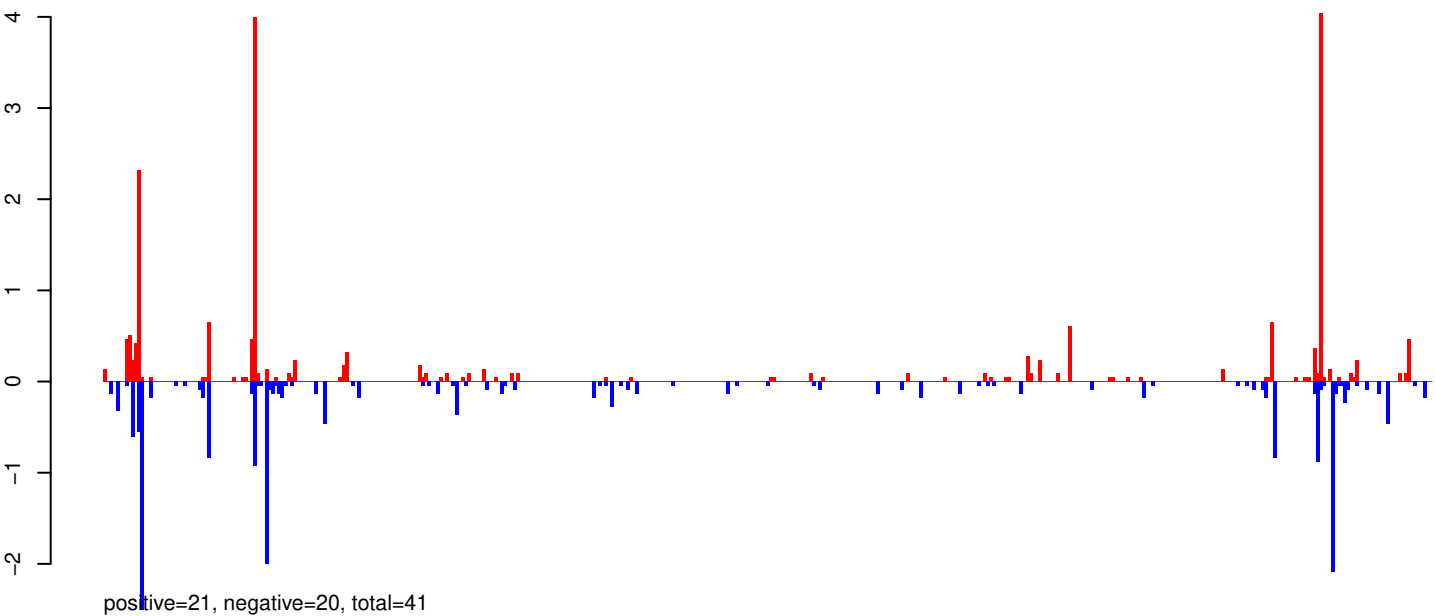

AeAeg_Whole_ZIKV_In2_GP.rep

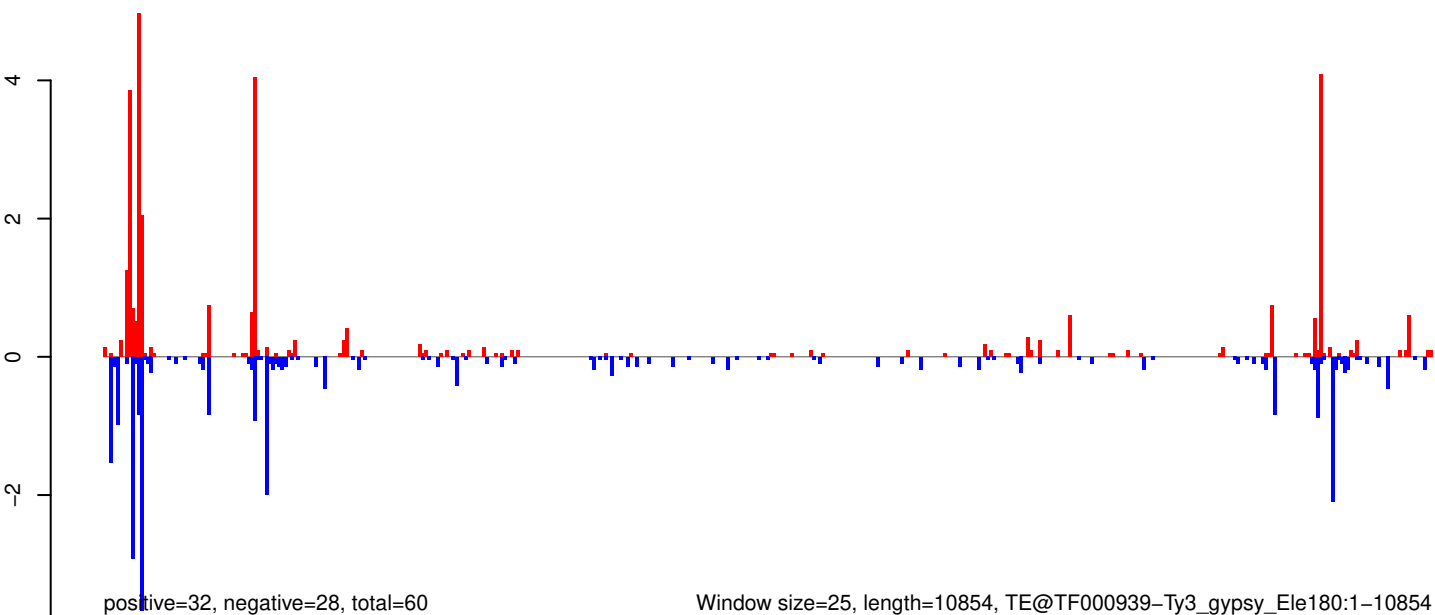

Window size=25, length=10854, TE@TF000939-Ty3_gypsy_Elements:1-10854

AeAeg_Whole_ZIKV_In2_GP.18_23.rep

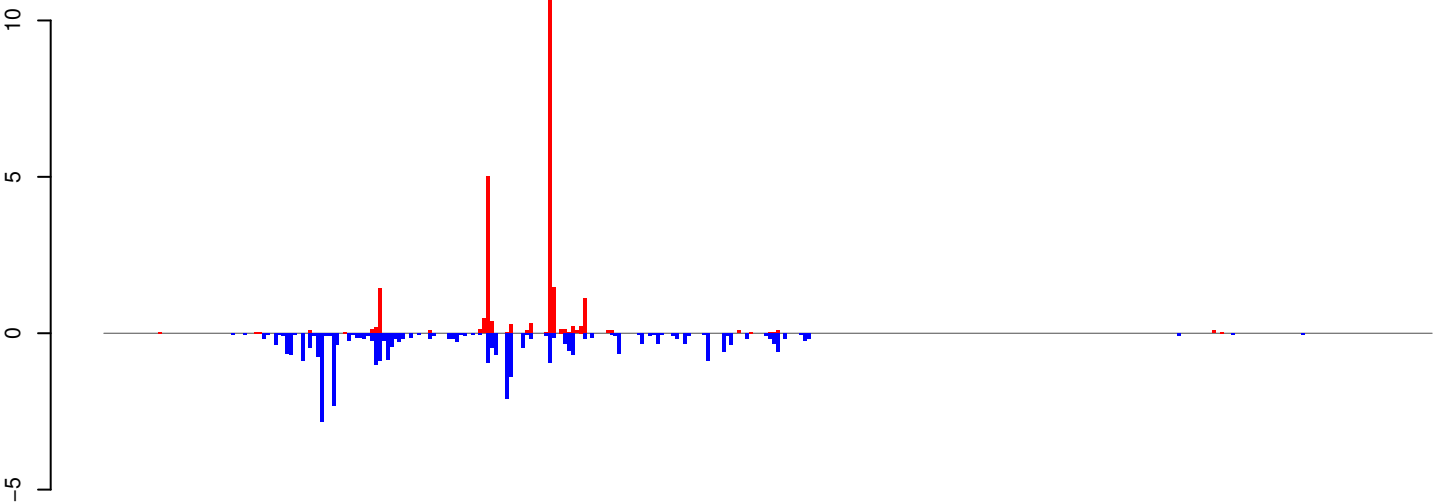

positive=24, negative=33, total=57

AeAeg_Whole_ZIKV_In2_GP.24_35.rep

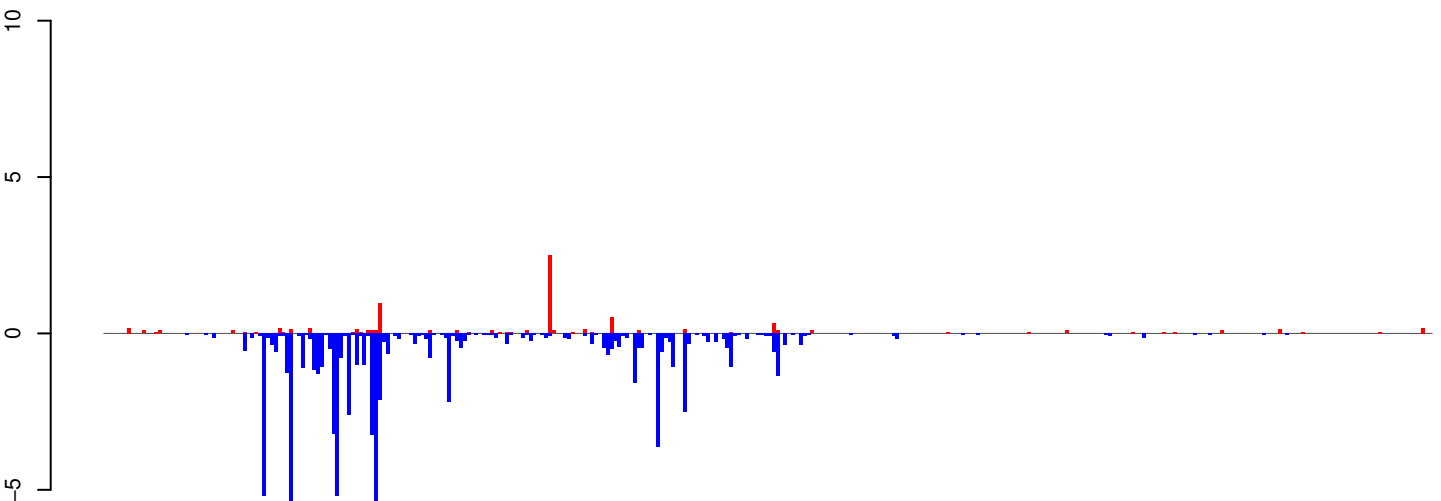

positive=8, negative=78, total=86

AeAeg_Whole_ZIKV_In2_GP.rep

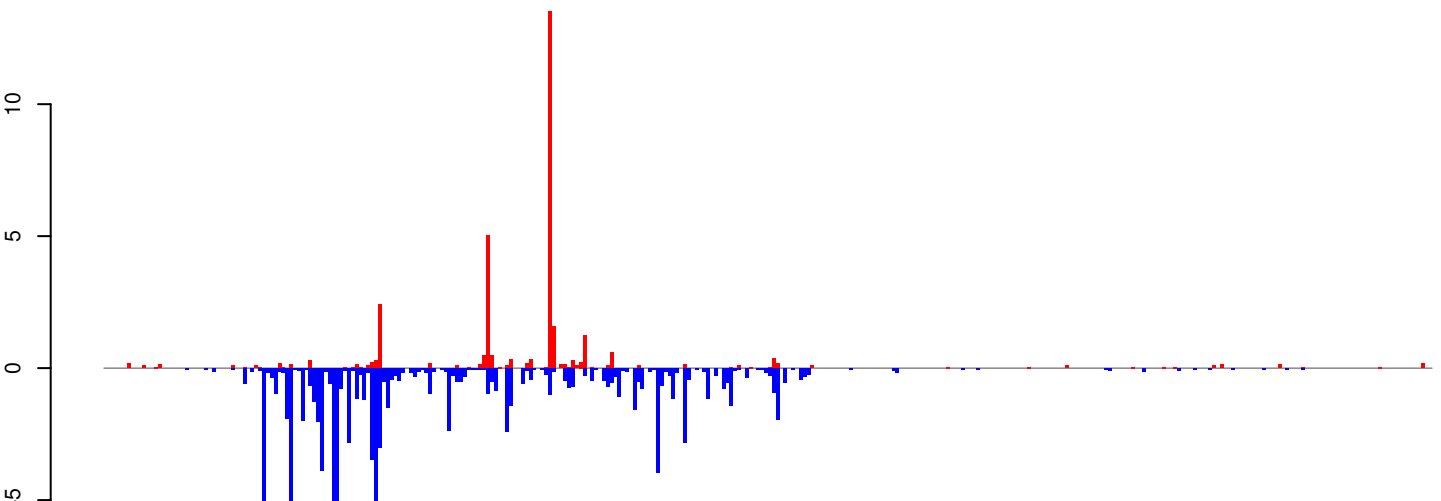

positive=32, negative=110, total=143

Window size=25, length=8600, TE@TF000748-Ty1_copia_Ele74:1-8600

0 2000 4000 6000 8000

AeAeg_Whole_ZIKV_In2_GP.18_23.rep

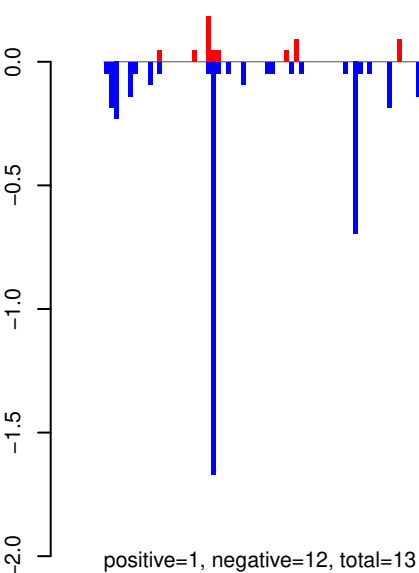

AeAeg_Whole_ZIKV_In2_GP.24_35.rep

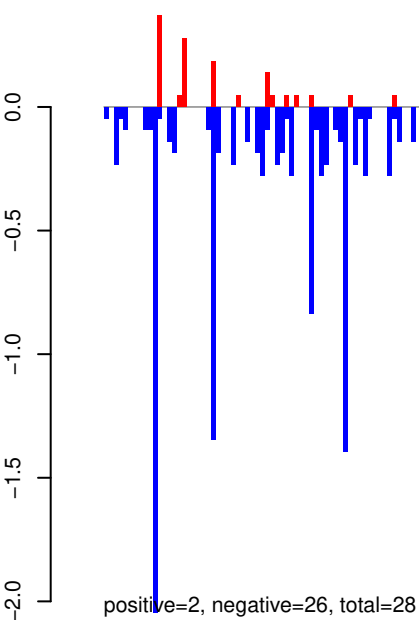

AeAeg_Whole_ZIKV_In2_GP.rep

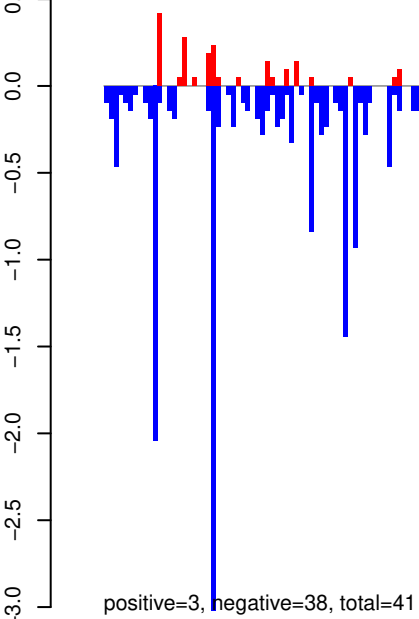

Window size=25, length=6790, TE@TF000517-Pao_Bel_Ele90:1-6790

AeAeg_Whole_ZIKV_In2_GP.18_23.rep

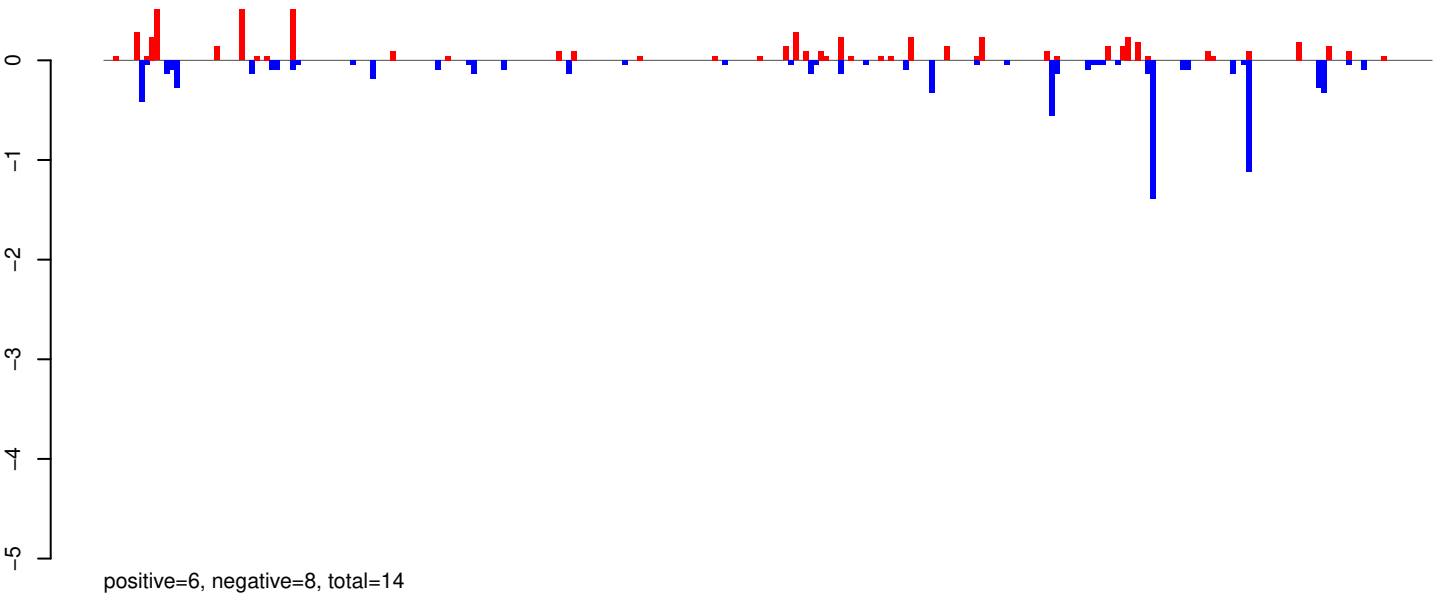

AeAeg_Whole_ZIKV_In2_GP.24_35.rep

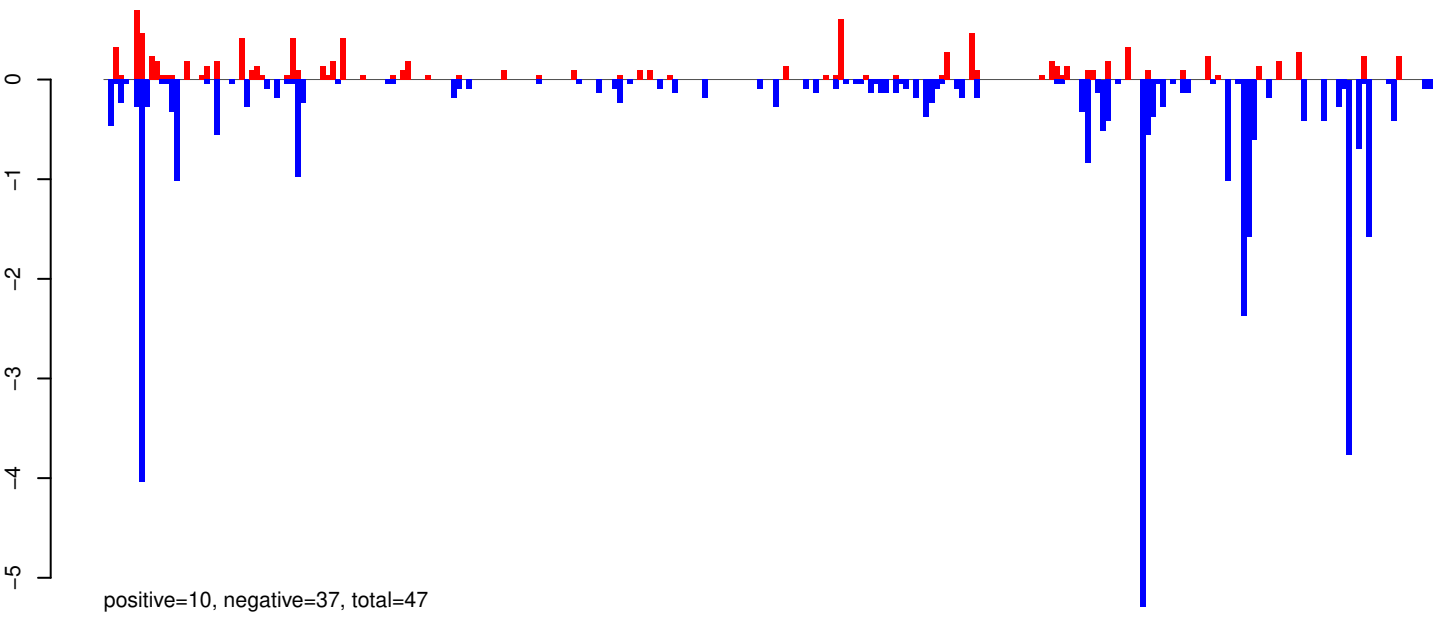

AeAeg_Whole_ZIKV_In2_GP.rep

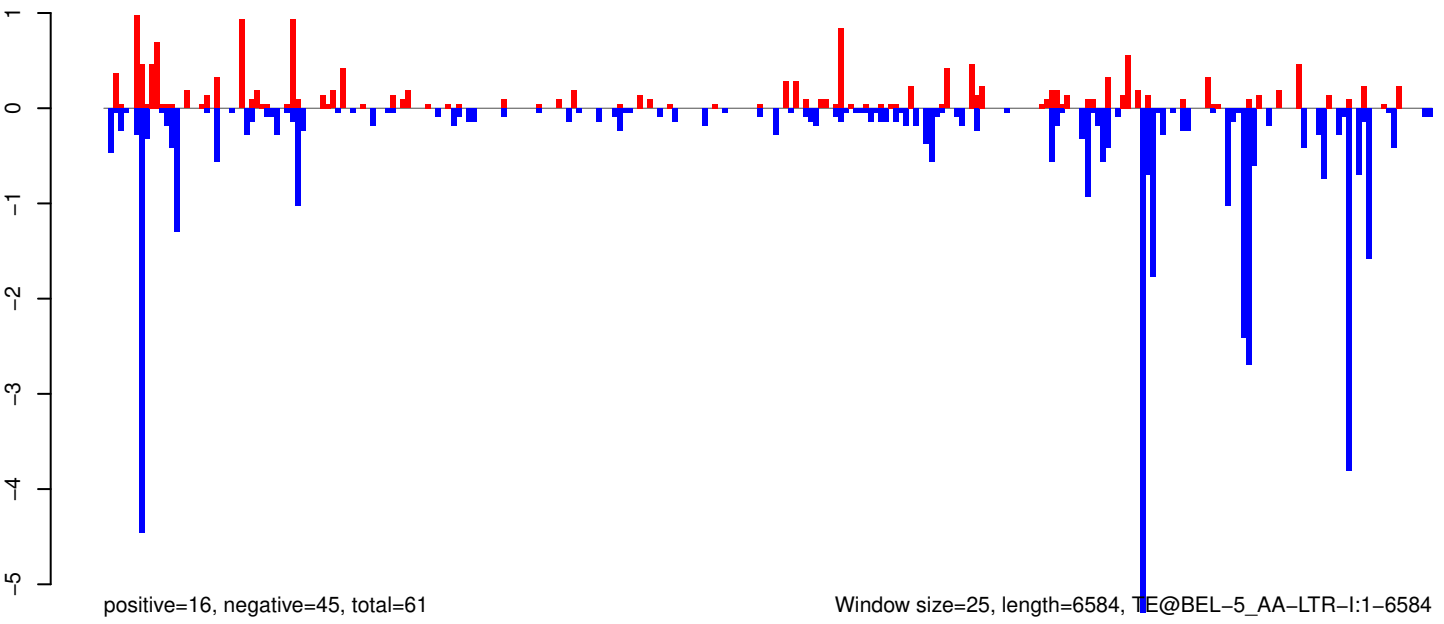

Window size=25, length=6584, TE@BEL-5_AA-LTR-I:1-6584

AeAeg_Whole_ZIKV_In2_GP.18_23.rep

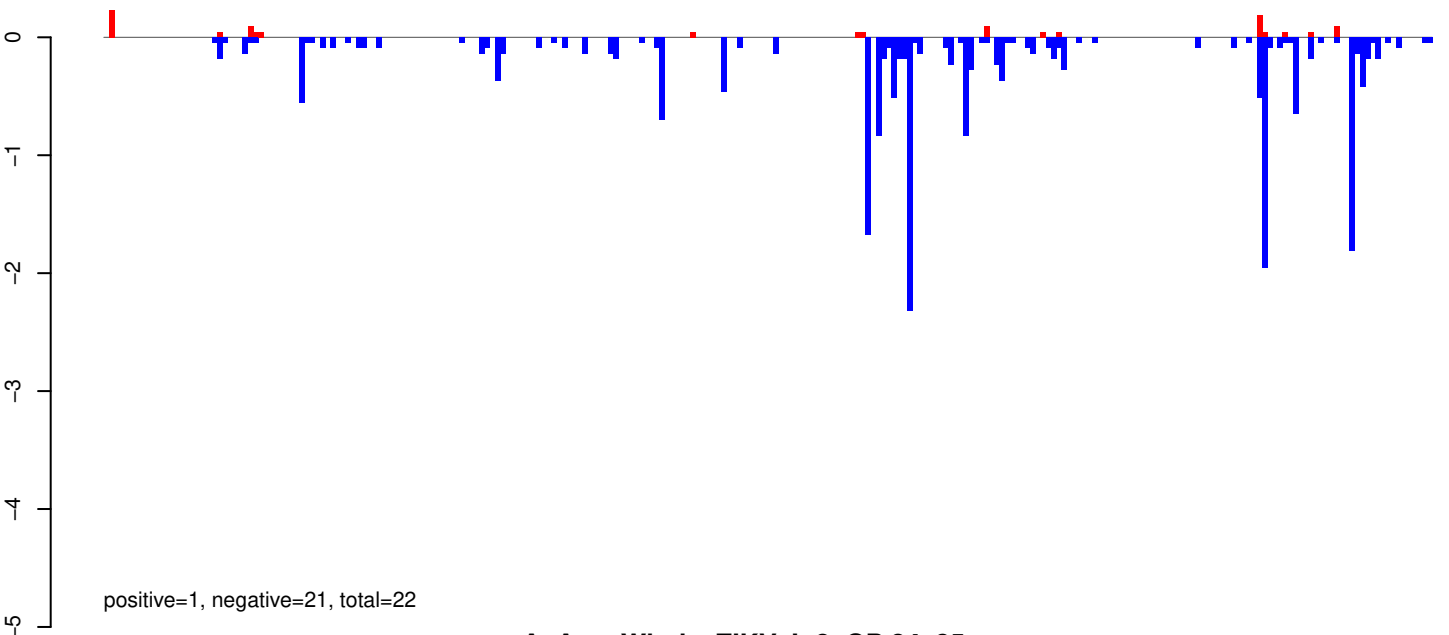

AeAeg_Whole_ZIKV_In2_GP.24_35.rep

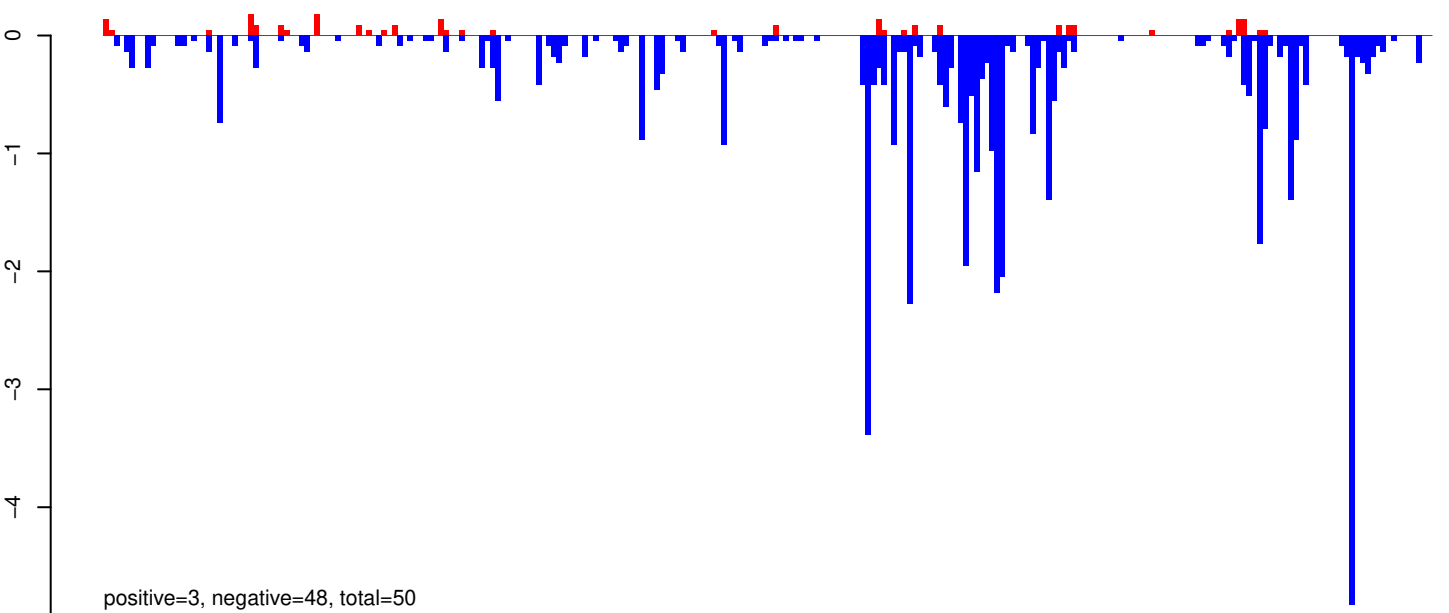

AeAeg_Whole_ZIKV_In2_GP.rep

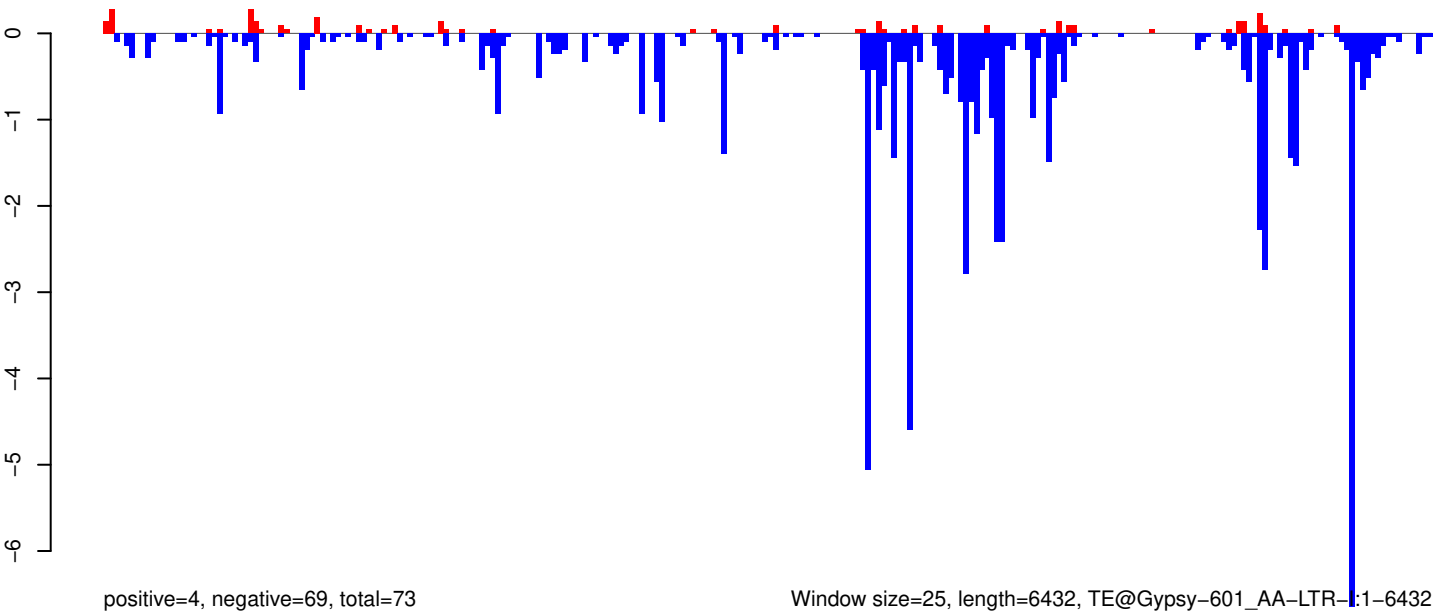

Window size=25, length=6432, TE@Gypsy-601_AA-LTR-1:1-6432

0 1000 2000 3000 4000 5000 6000

AeAeg_Whole_ZIKV_In2_GP.18_23.rep

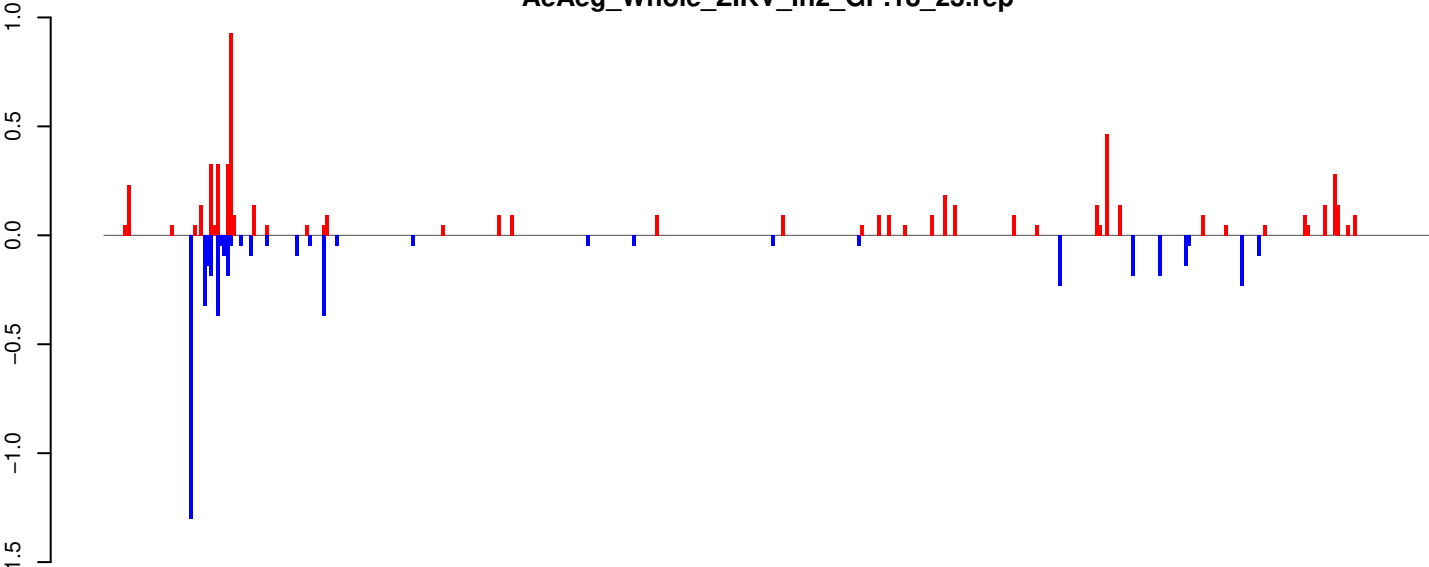

positive=6, negative=5, total=11

AeAeg_Whole_ZIKV_In2_GP.24_35.rep

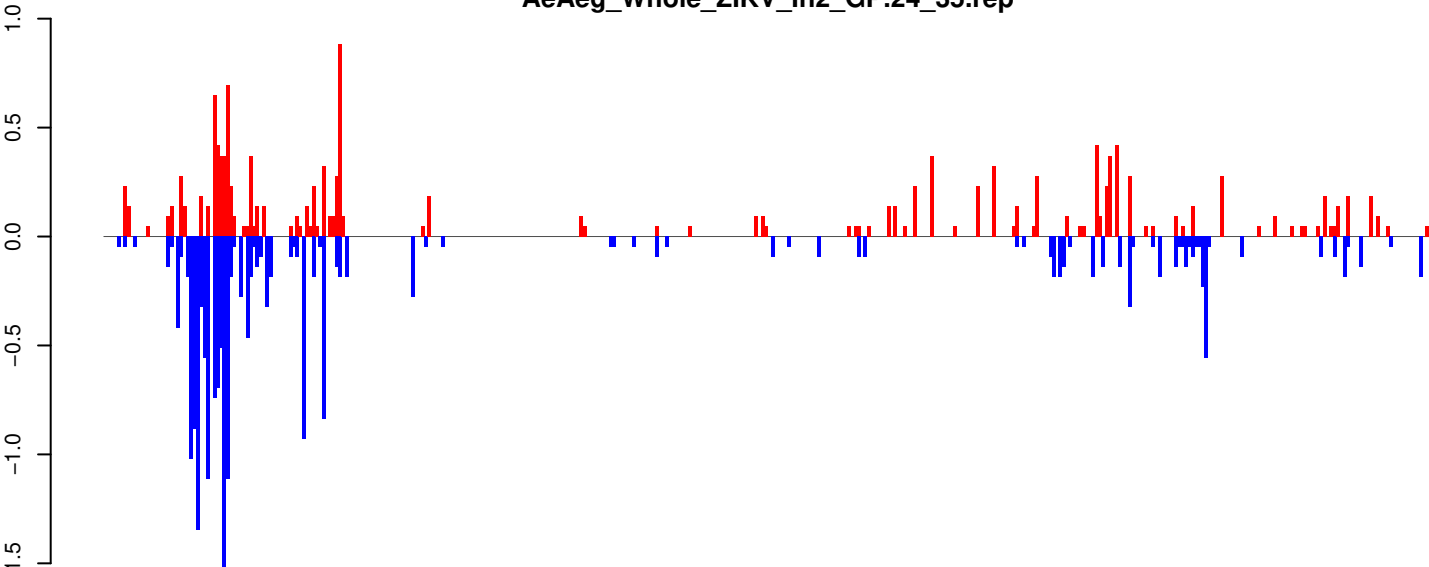

positive=14, negative=21, total=35

AeAeg_Whole_ZIKV_In2_GP.rep

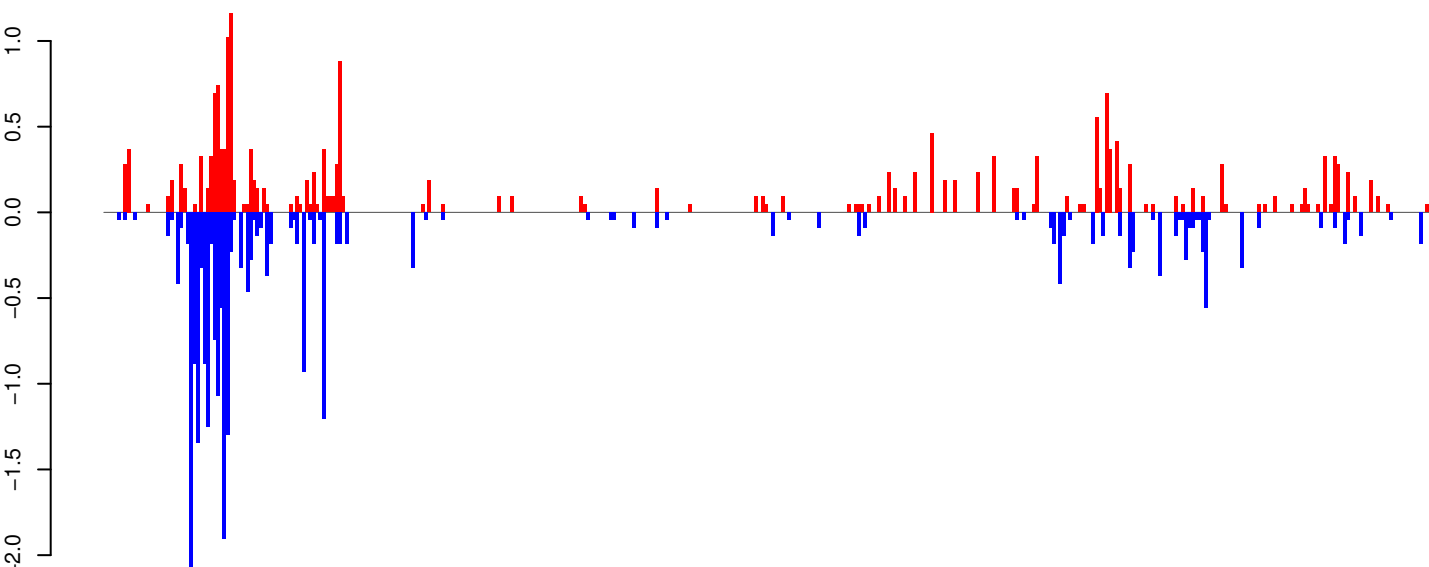

positive=20, negative=26, total=46

Window size=25, length=10047, TE@Gypsy-285_AA-LTR-l:1-10047

0 2000 4000 6000 8000 10000

AeAeg_Whole_ZIKV_In2_GP.18_23.rep

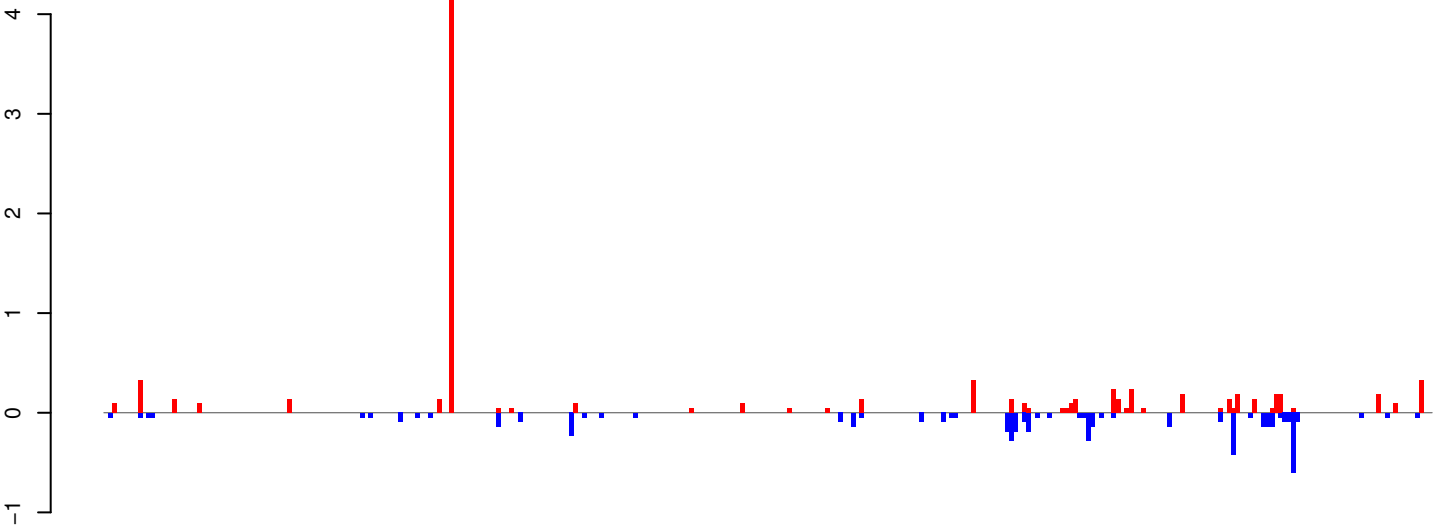

positive=9, negative=5, total=15

AeAeg_Whole_ZIKV_In2_GP.24_35.rep

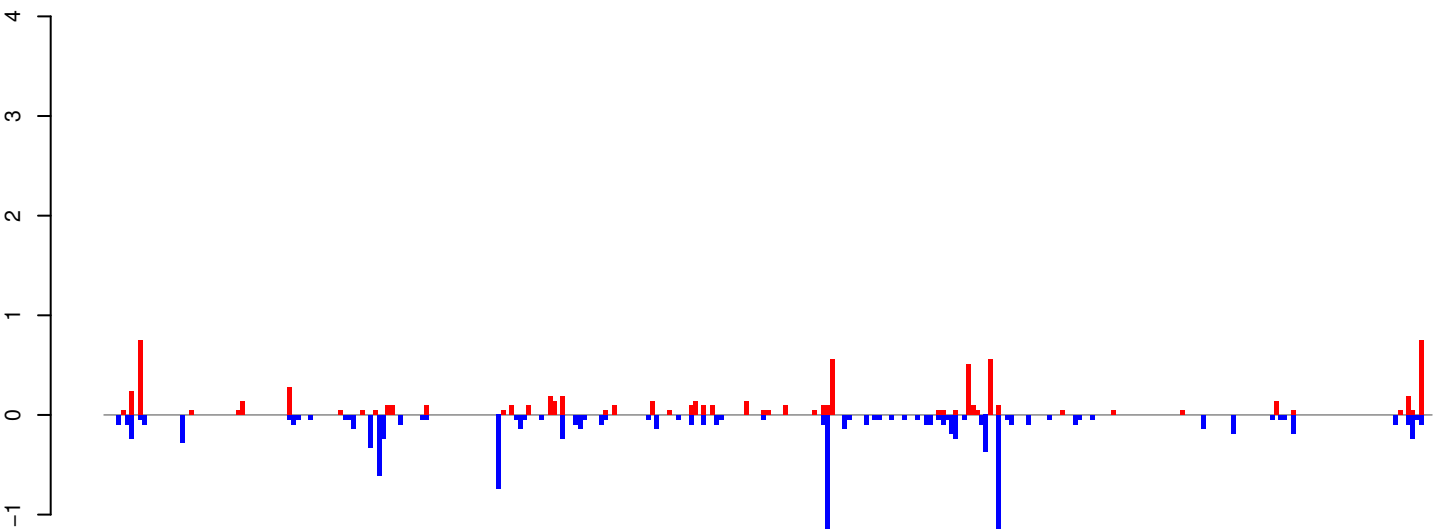

positive=7, negative=11, total=19

AeAeg_Whole_ZIKV_In2_GP.rep

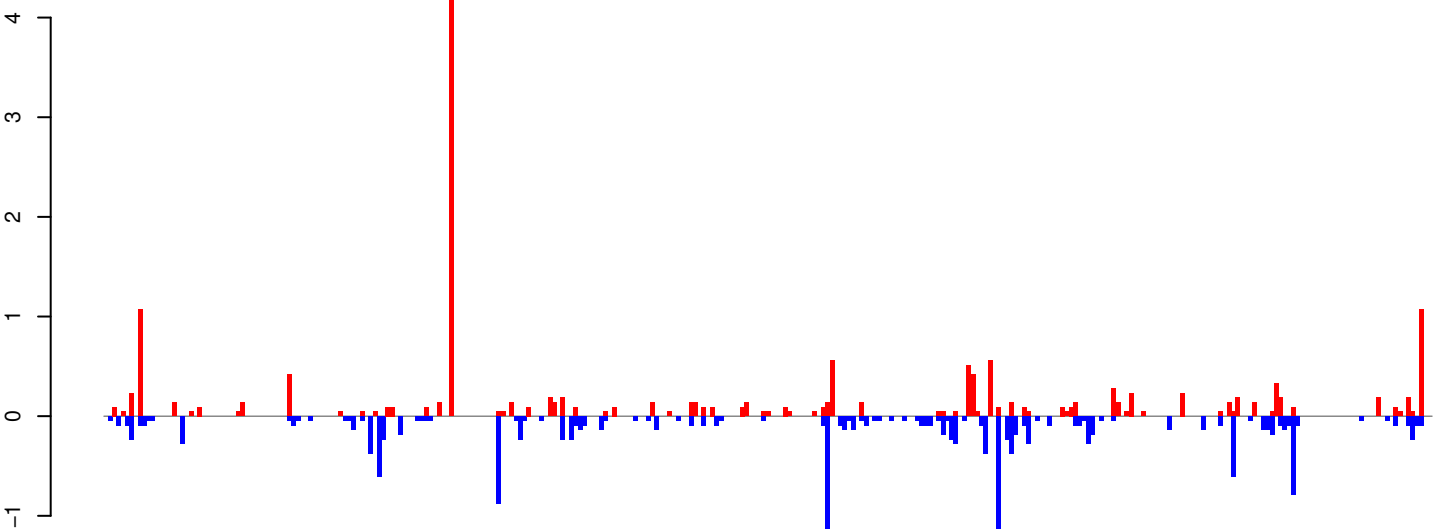

positive=17, negative=17, total=33

Window size=25, length=7764, TE@TF000140-Ty3_gypsy_Elements:1-7764

0 2000 4000 6000 8000

AeAeg_Whole_ZIKV_In2_GP.18_23.rep

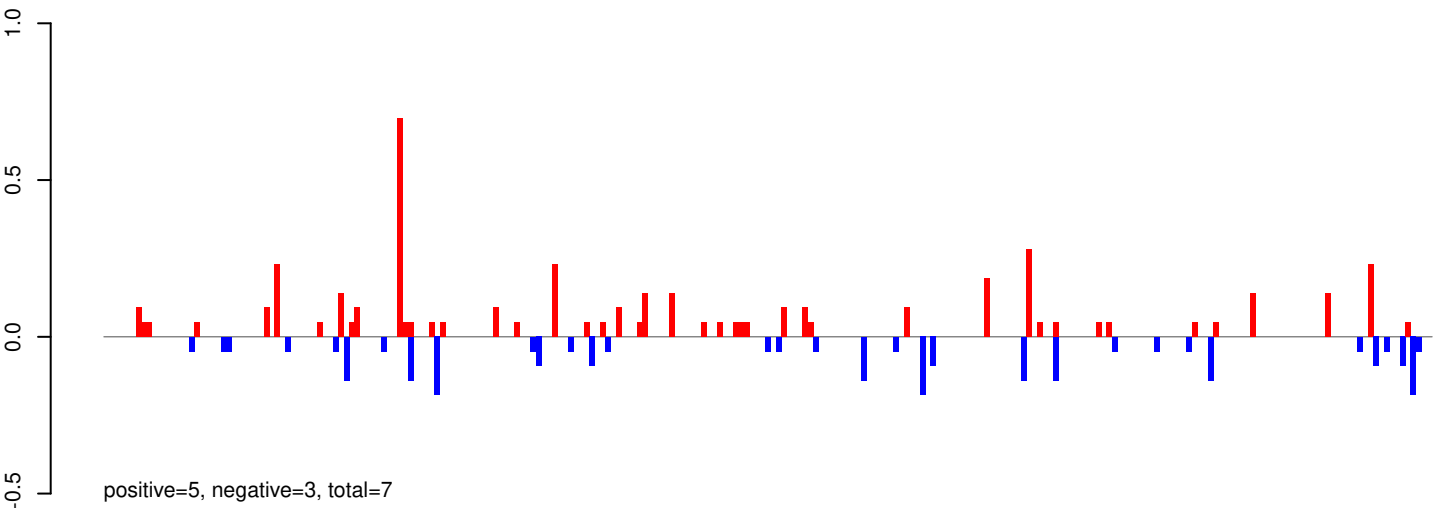

AeAeg_Whole_ZIKV_In2_GP.24_35.rep

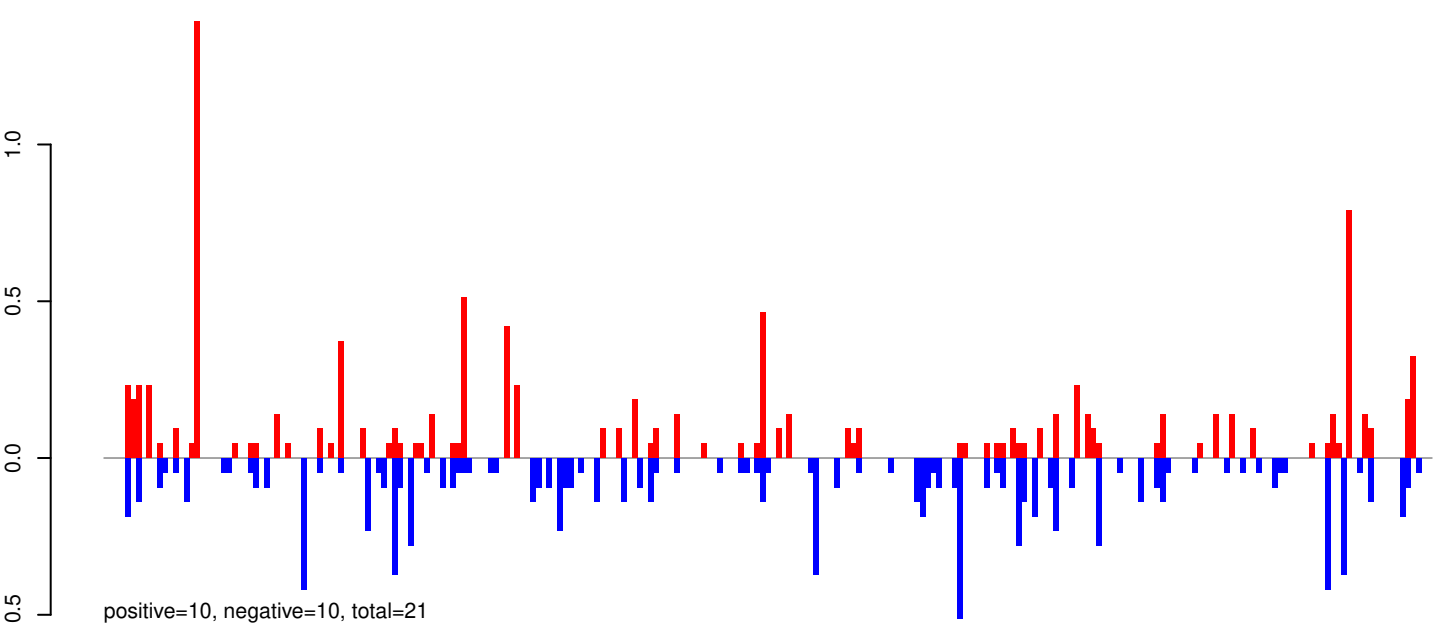

AeAeg_Whole_ZIKV_In2_GP.rep

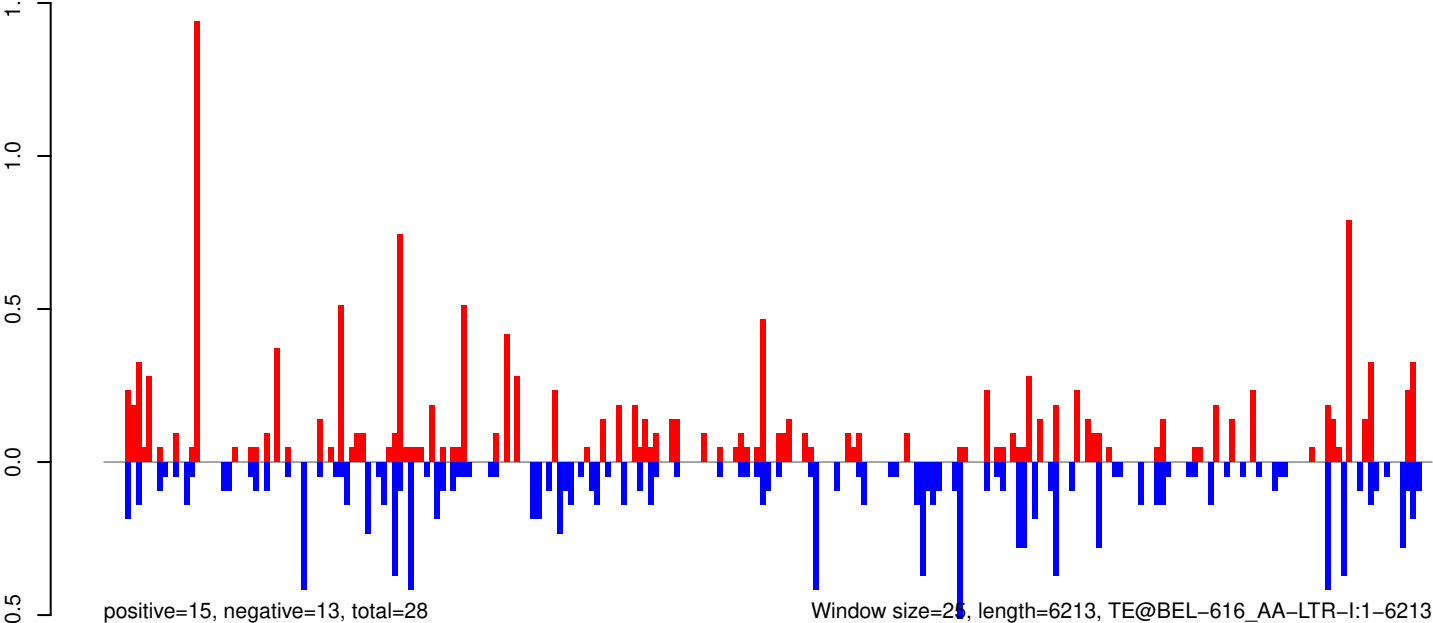

AeAeg_Whole_ZIKV_In2_GP.18_23.rep

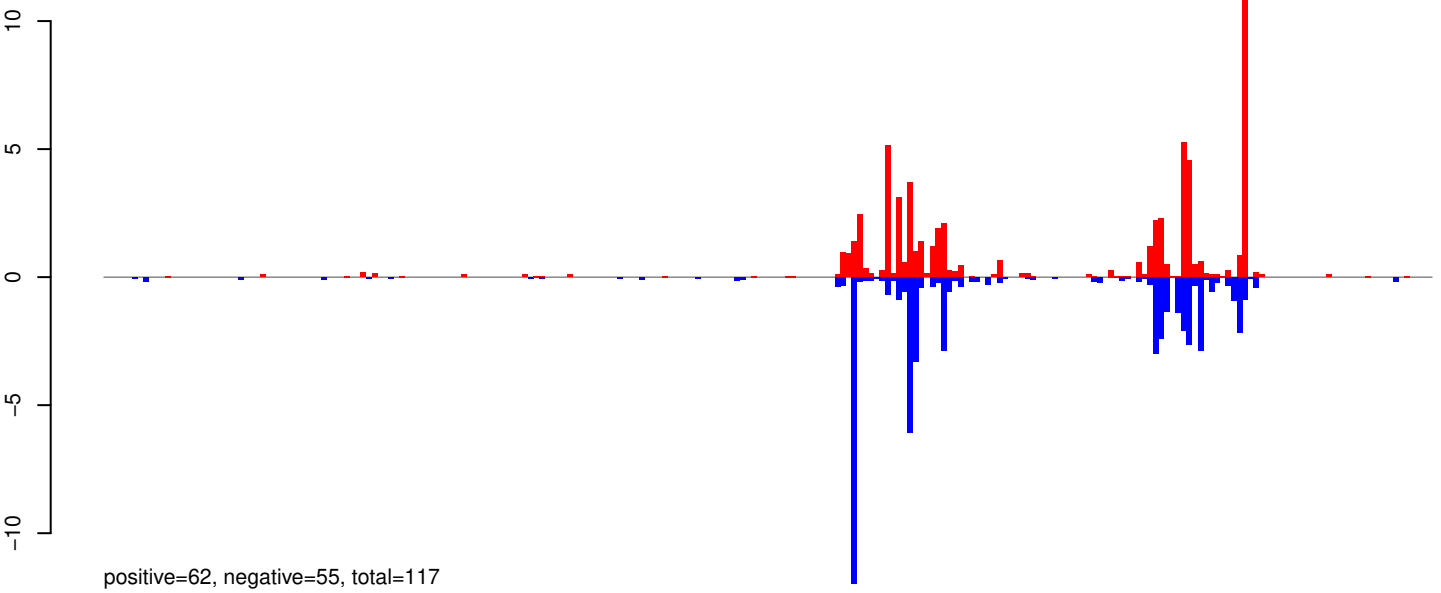

AeAeg_Whole_ZIKV_In2_GP.24_35.rep

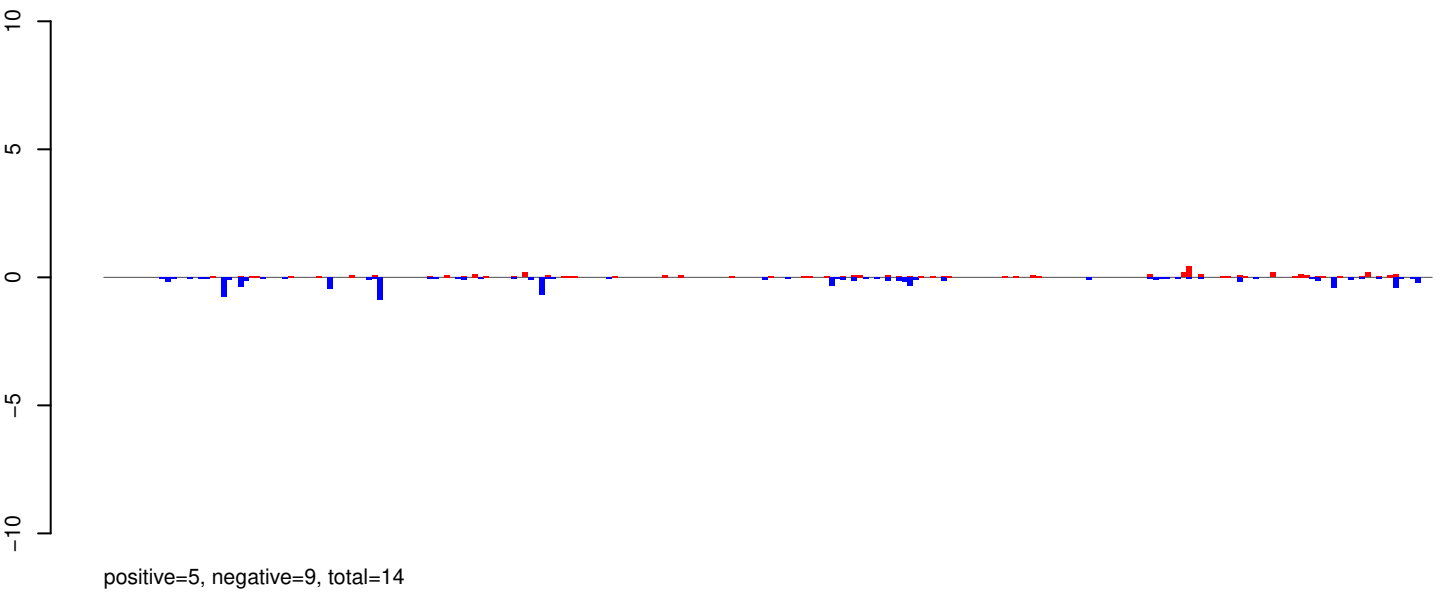

AeAeg_Whole_ZIKV_In2_GP.rep

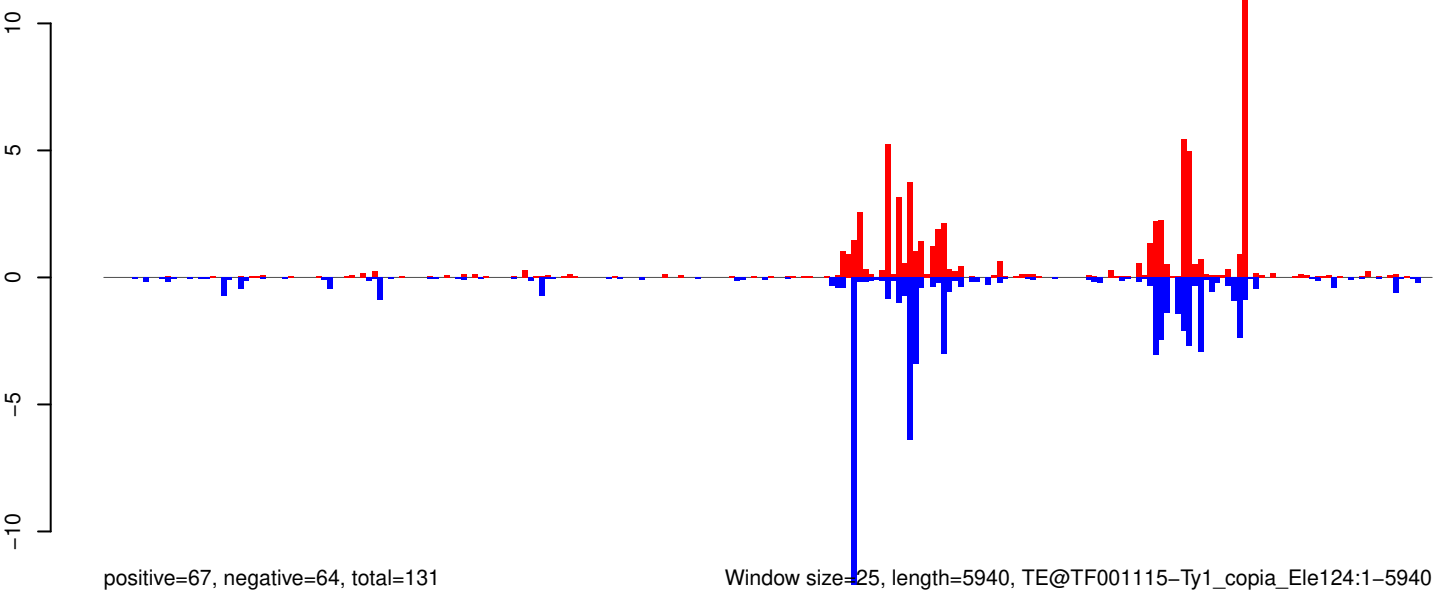

0 1000 2000 3000 4000 5000 6000

AeAeg_Whole_ZIKV_In2_GP.18_23.rep

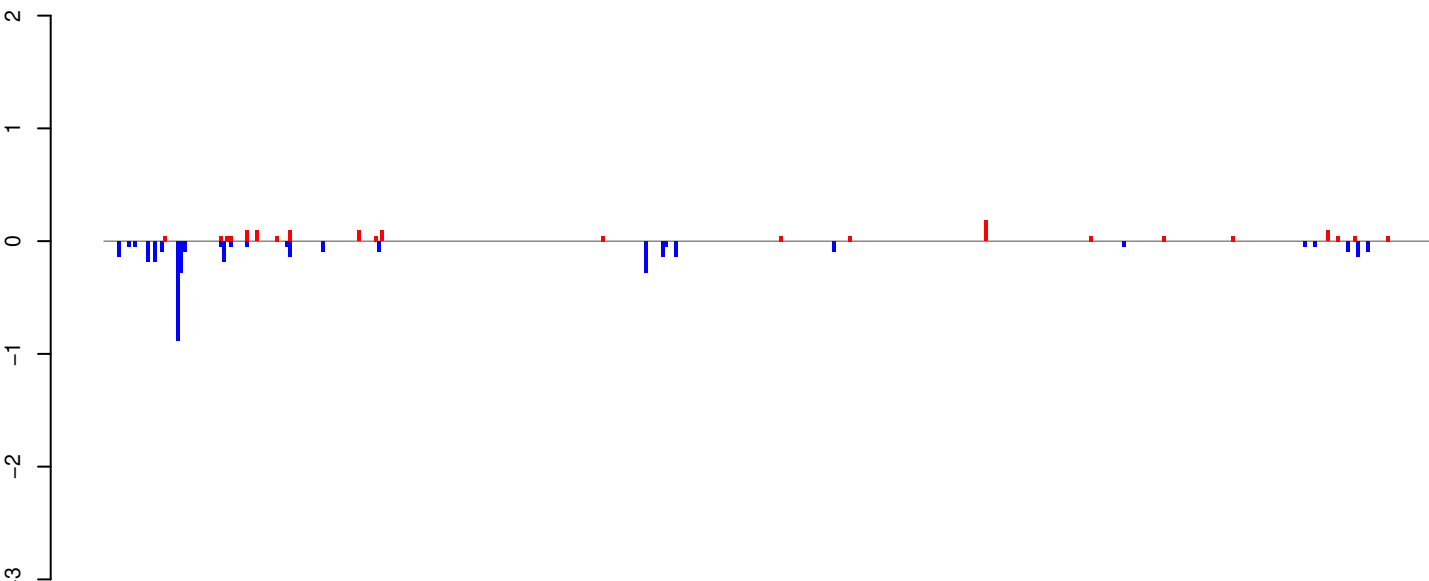

positive=1, negative=4, total=5

AeAeg_Whole_ZIKV_In2_GP.24_35.rep

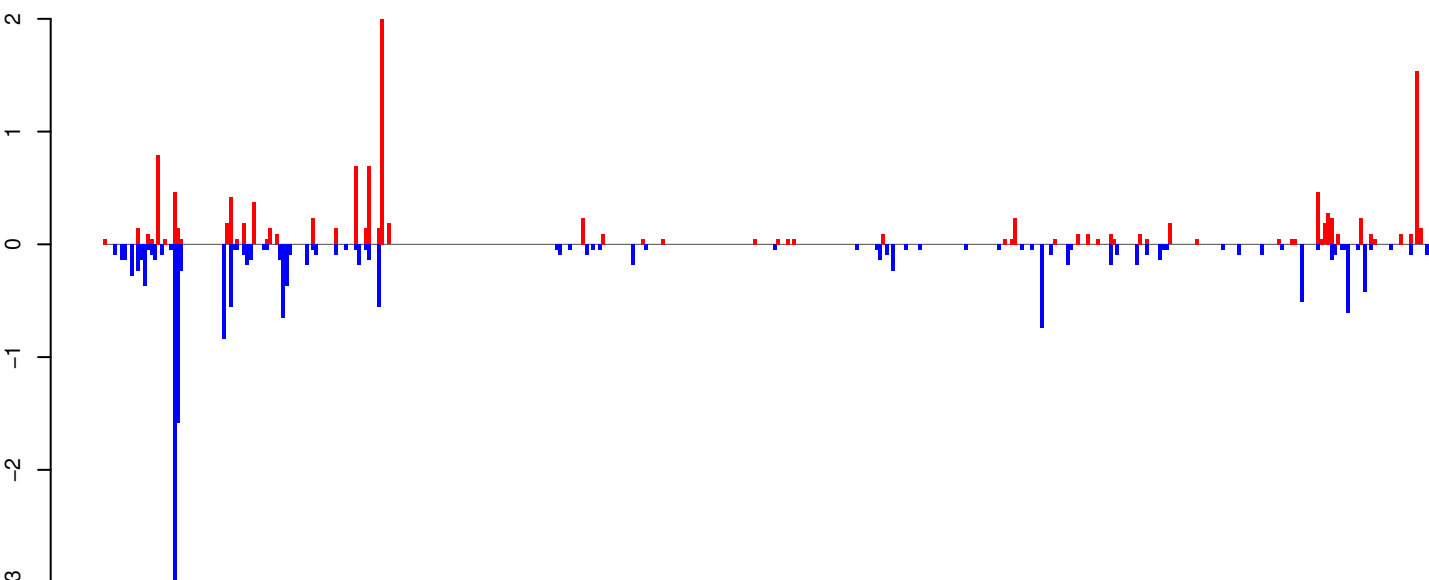

positive=13, negative=18, total=31

AeAeg_Whole_ZIKV_In2_GP.rep

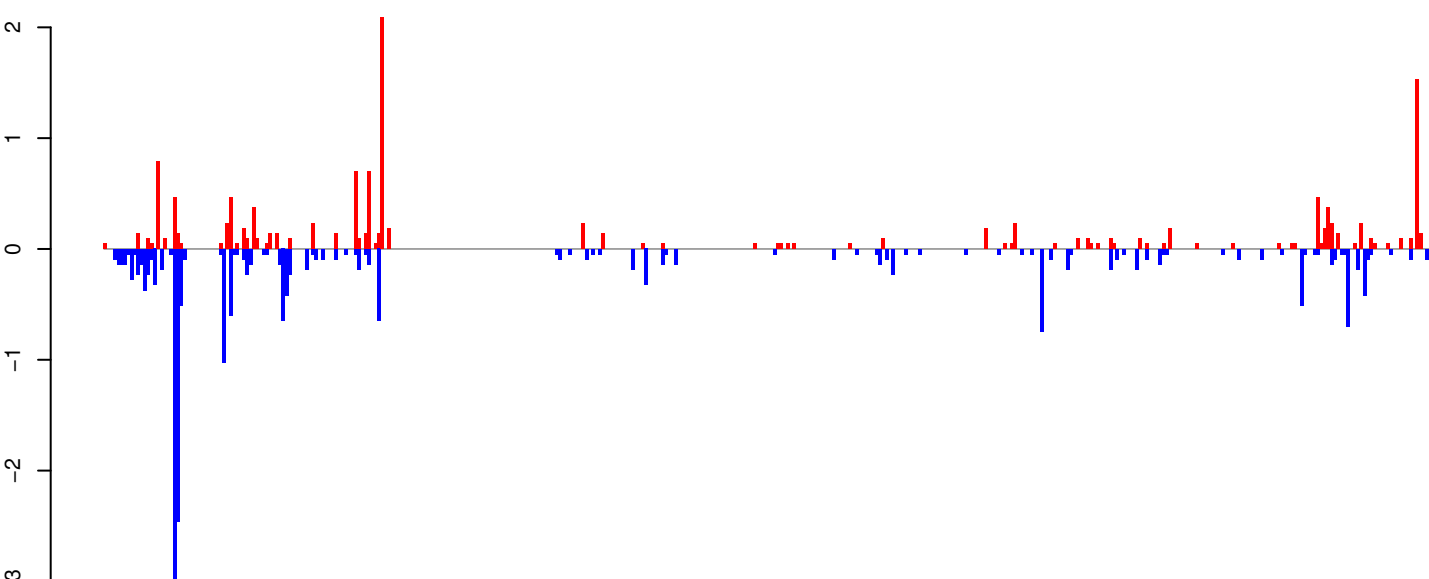

positive=14, negative=21, total=36

Window size=25, length=10075, TE@Gypsy-613_AA-LTR-l:1-10075

0 2000 4000 6000 8000 10000

AeAeg_Whole_ZIKV_In2_GP.18_23.rep

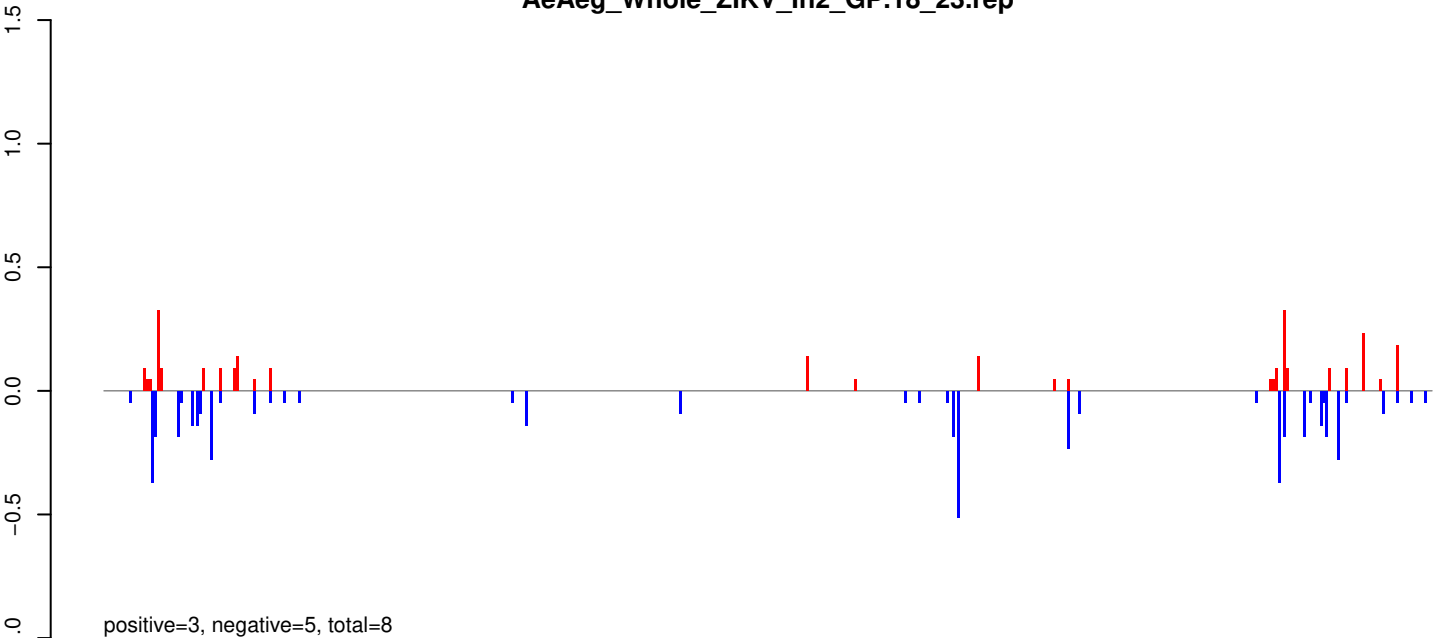

AeAeg_Whole_ZIKV_In2_GP.24_35.rep

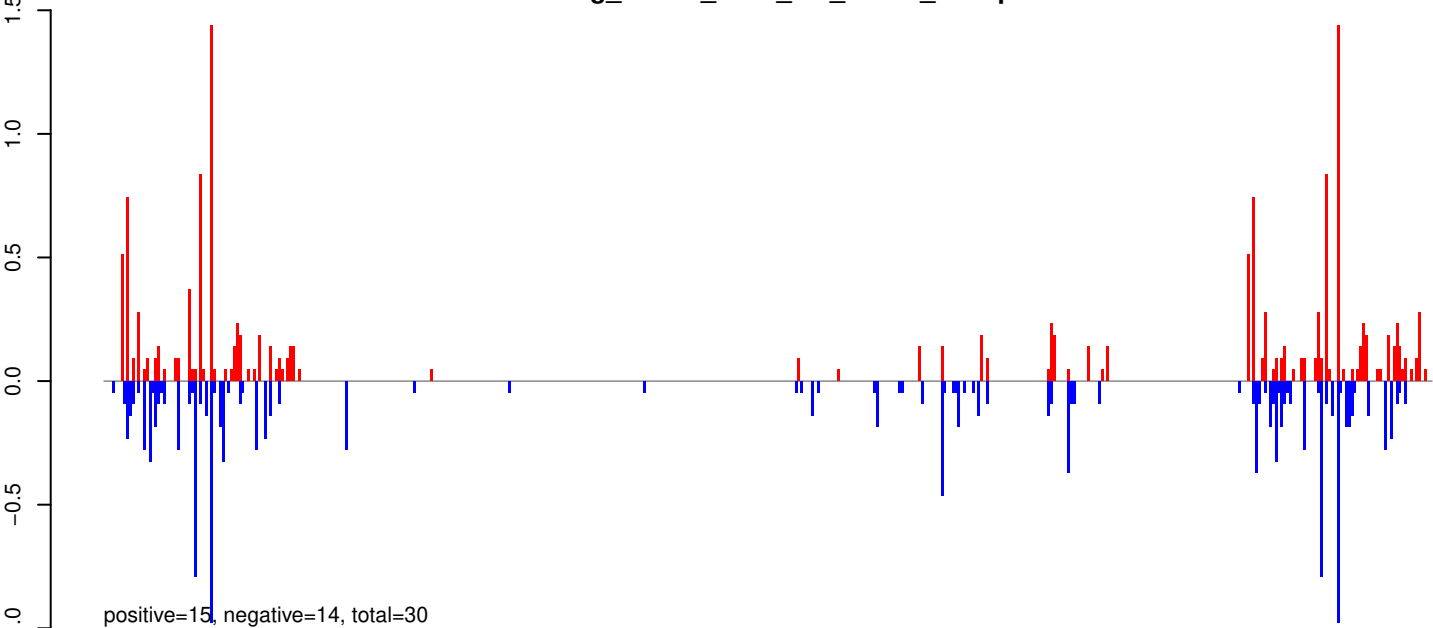

AeAeg_Whole_ZIKV_In2_GP.rep

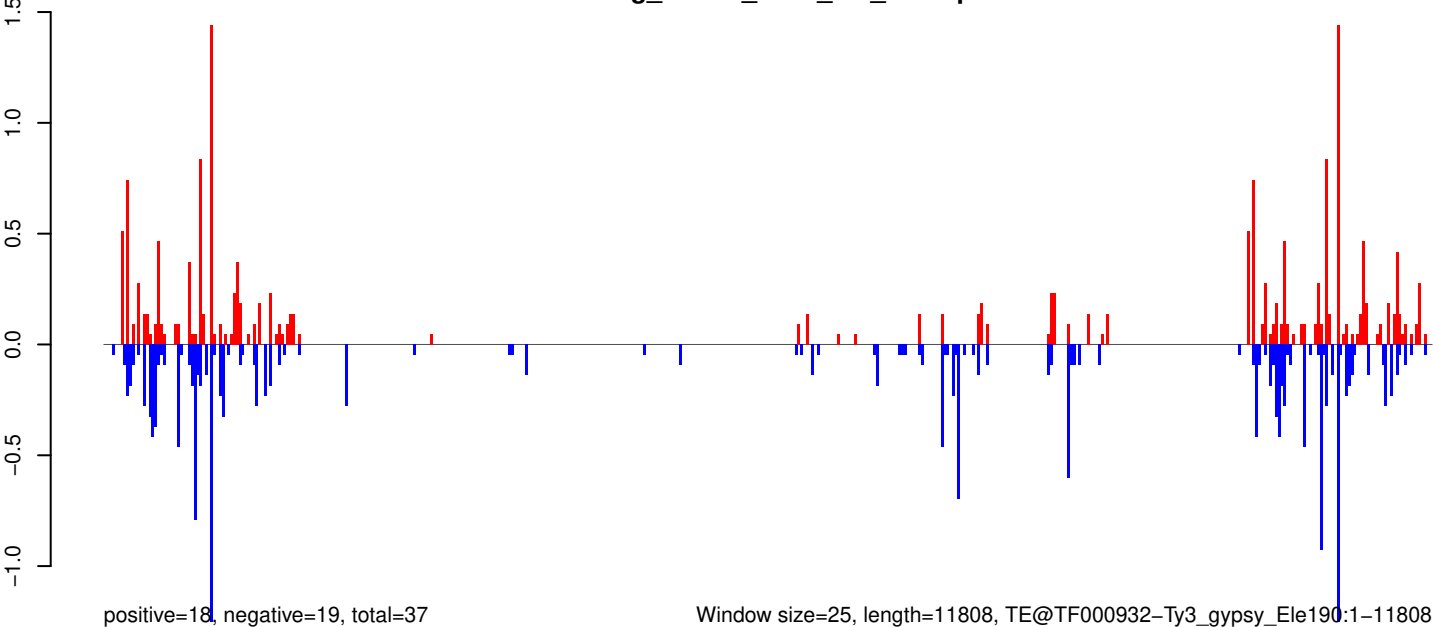

Window size=25, length=11808, TE@TF000932-Ty3_gypsy_Ele190:1-11808

0 2000 4000 6000 8000 10000 12000

AeAeg_Whole_ZIKV_In2_GP.18_23.rep

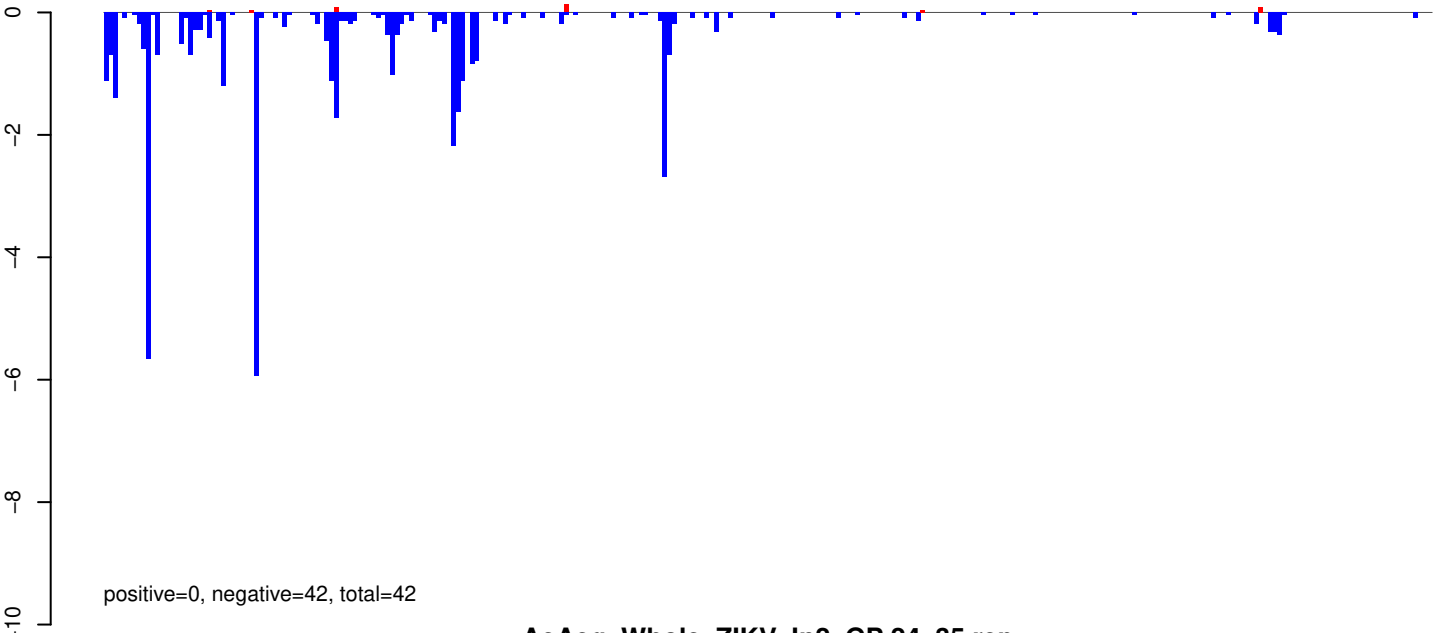

AeAeg_Whole_ZIKV_In2_GP.24_35.rep

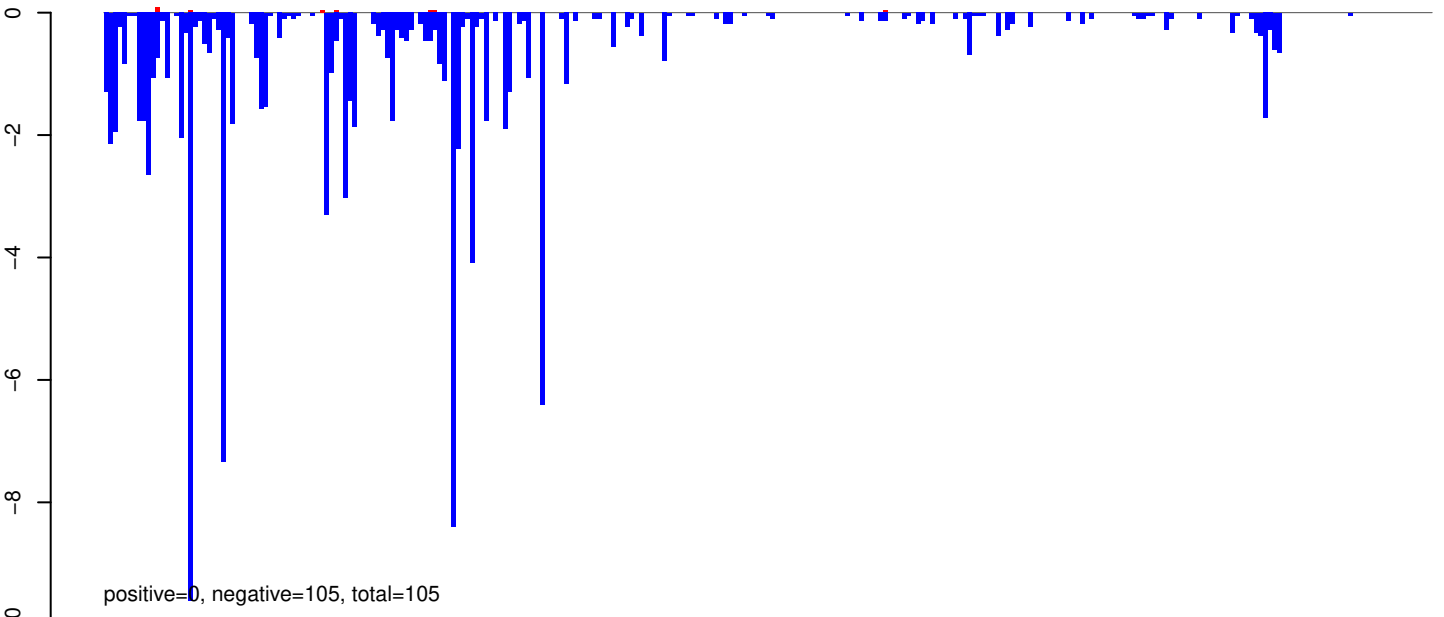

AeAeg_Whole_ZIKV_In2_GP.rep

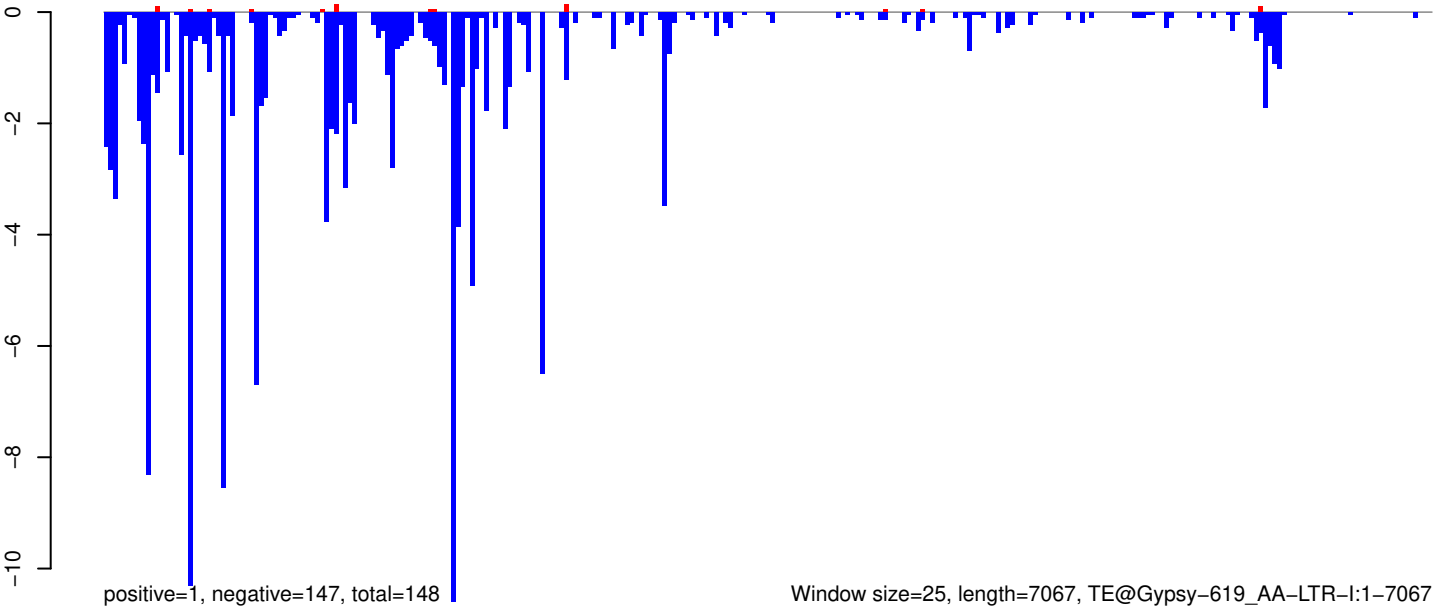

Window size=25, length=7067, TE@Gypsy-619_AA-LTR-I:1-7067

0 1000 2000 3000 4000 5000 6000 7000

AeAeg_Whole_ZIKV_In2_GP.18_23.rep

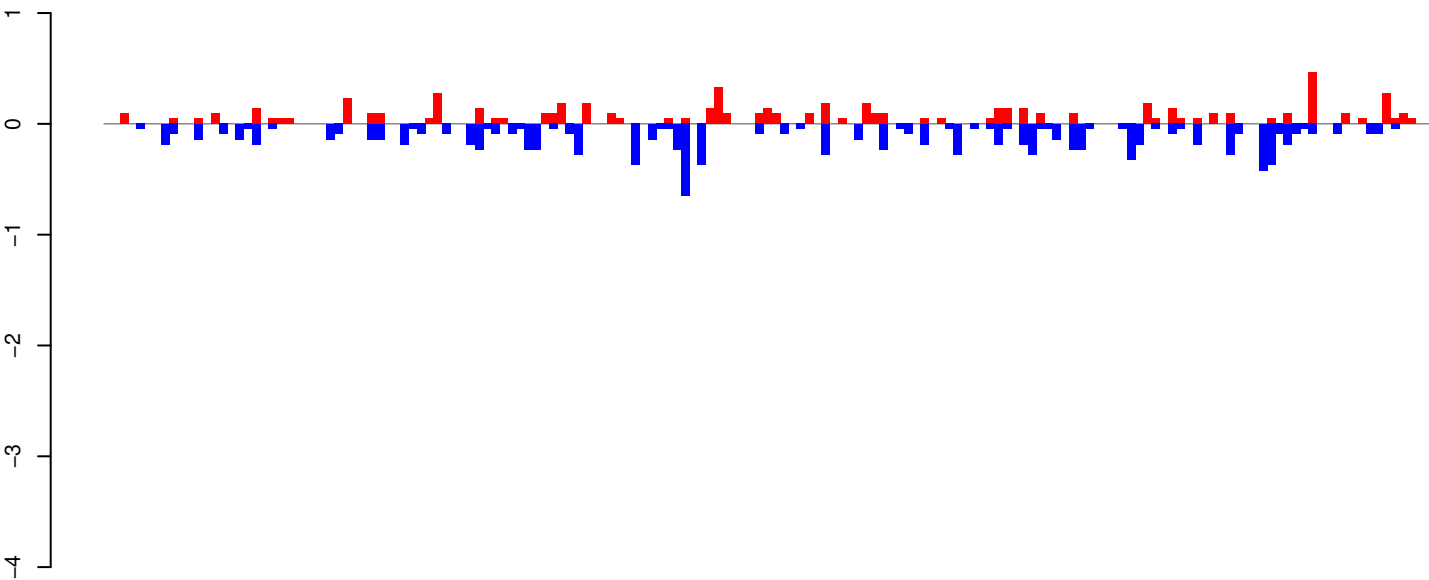

positive=7, negative=11, total=18

AeAeg_Whole_ZIKV_In2_GP.24_35.rep

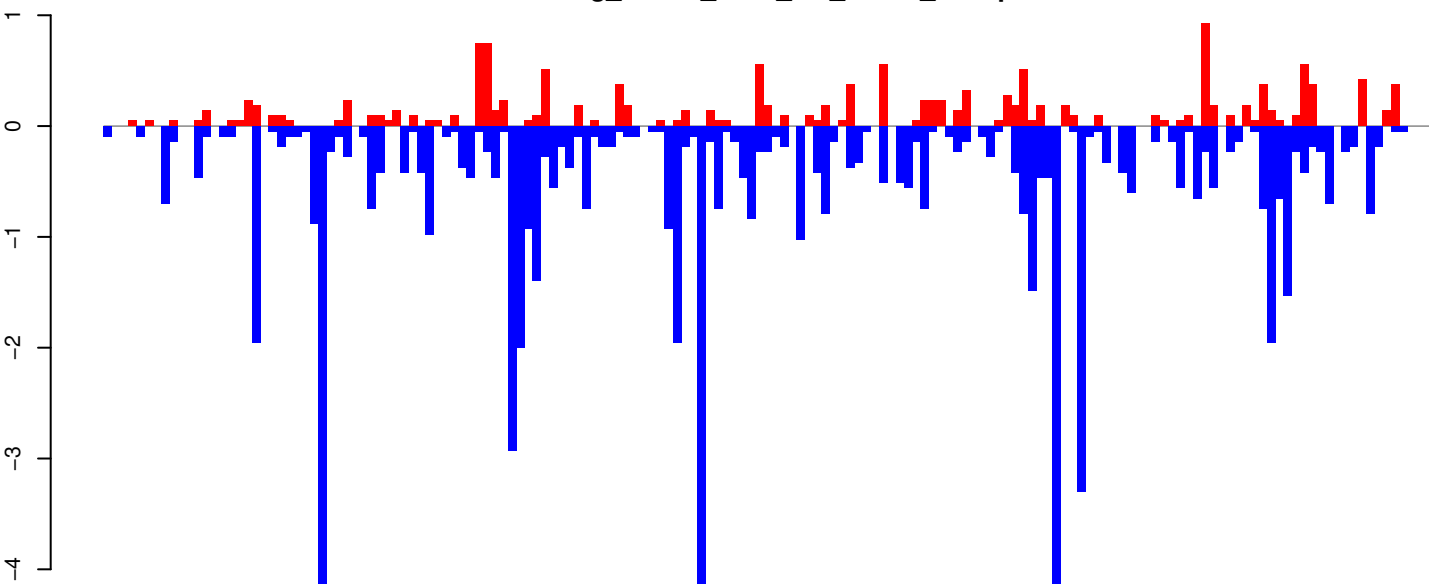

positive=15, negative=66, total=81

AeAeg_Whole_ZIKV_In2_GP.rep

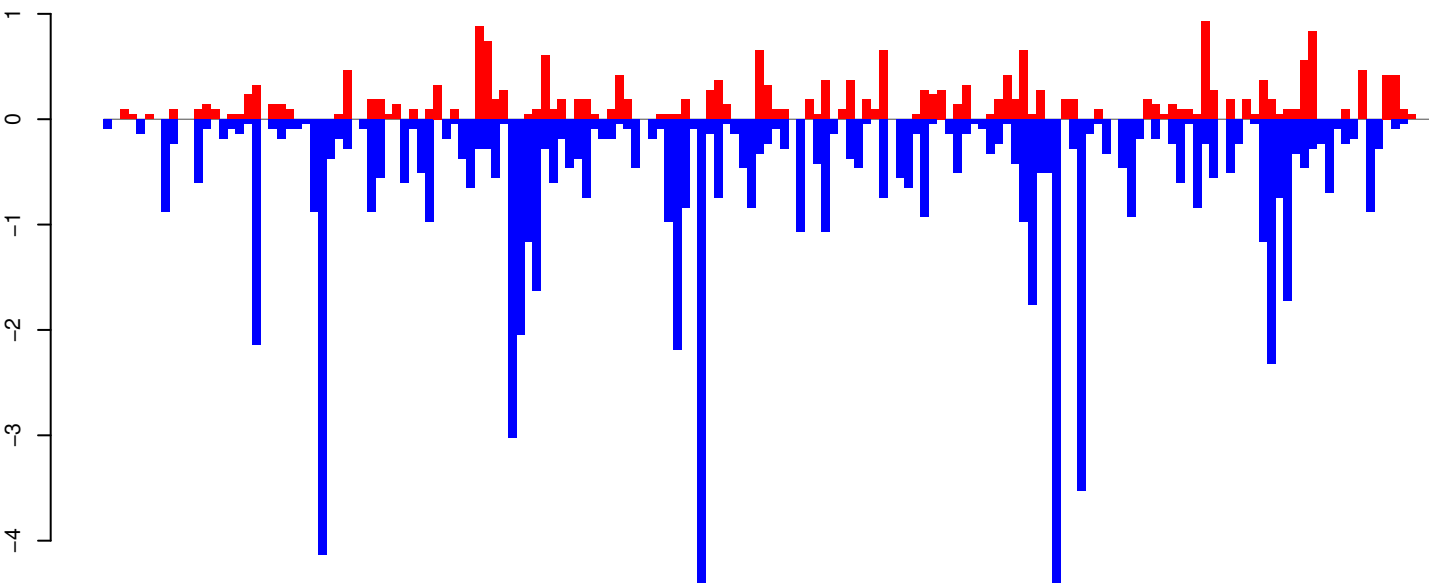

positive=21, negative=77, total=99

Window size=25, length=4004, TE@DongAa:1-4004

0 1000 2000 3000 4000

AeAeg_Whole_ZIKV_In2_GP.18_23.rep

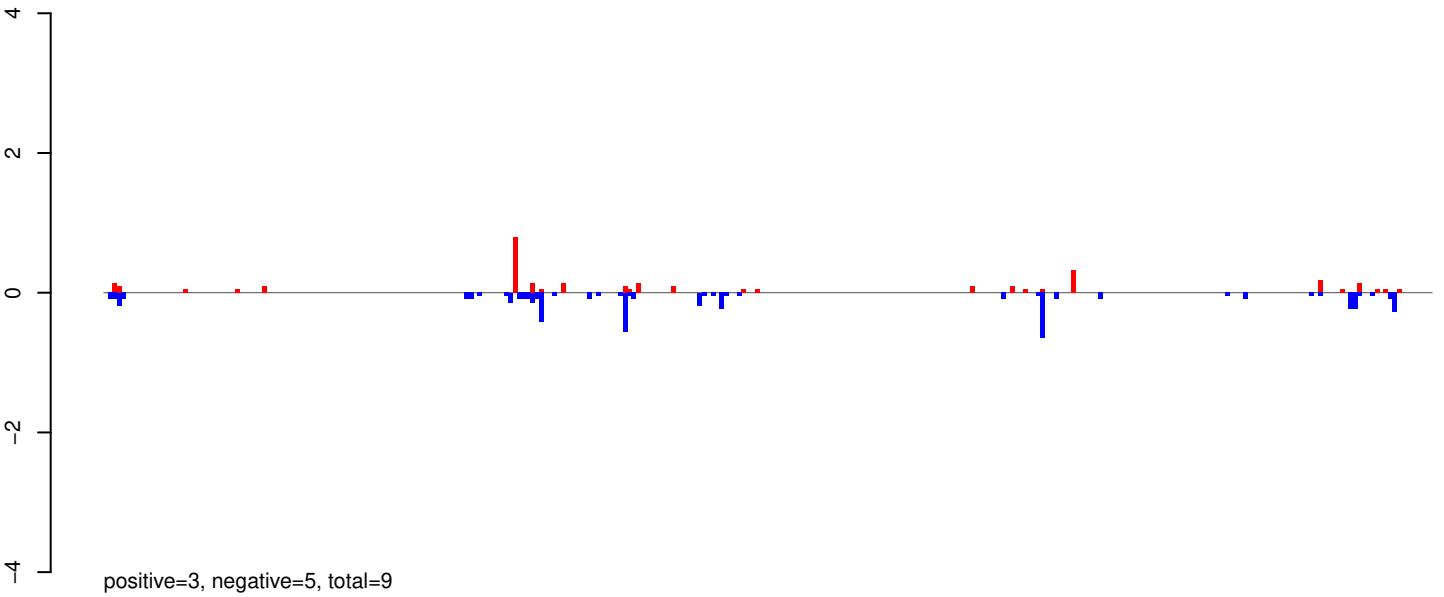

AeAeg_Whole_ZIKV_In2_GP.24_35.rep

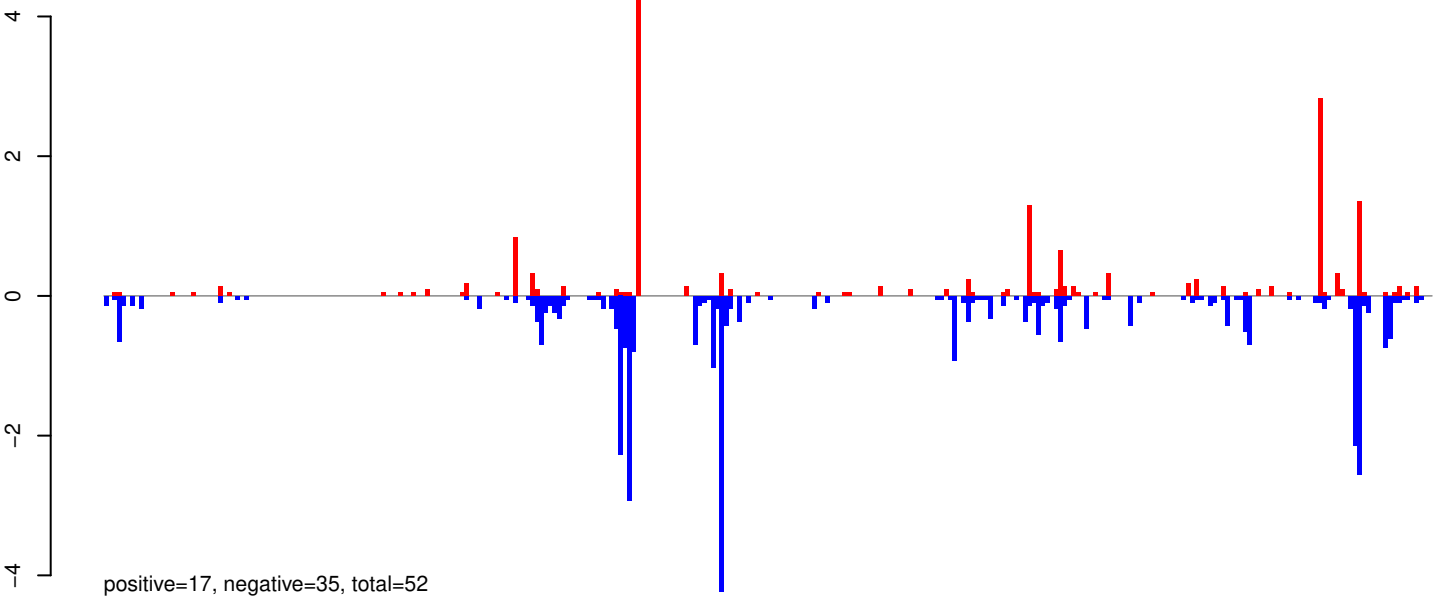

AeAeg_Whole_ZIKV_In2_GP.rep

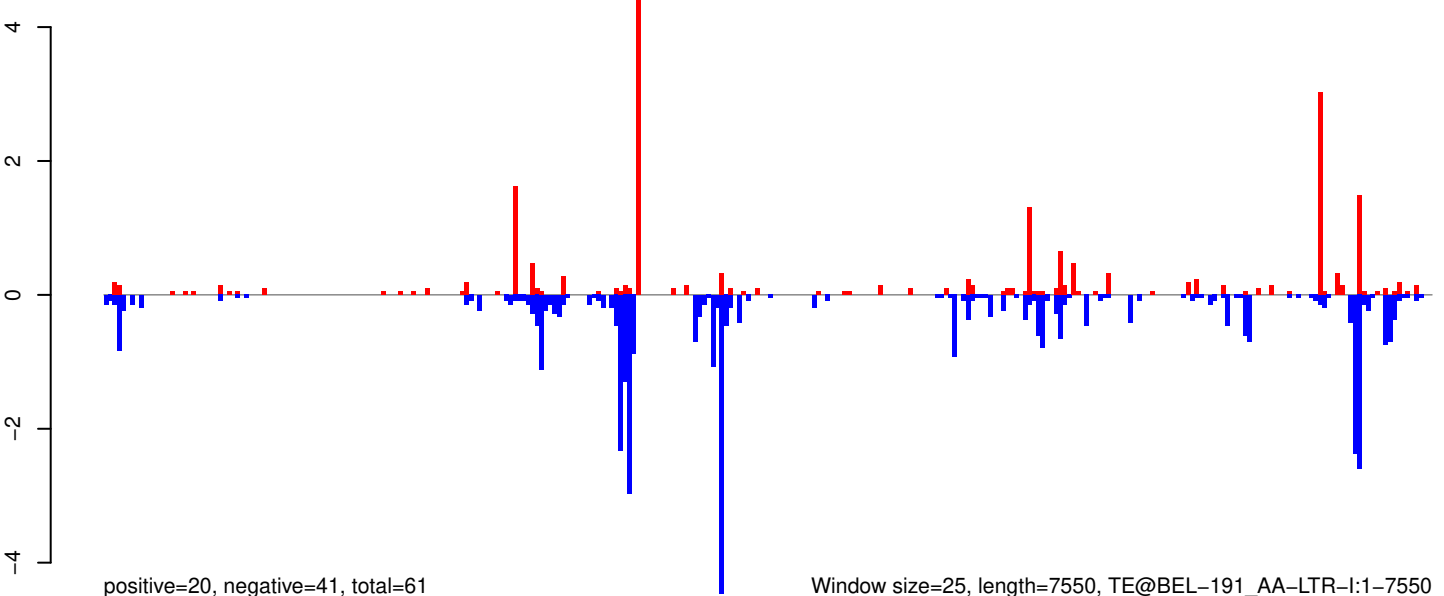

0 2000 4000 6000

AeAeg_Whole_ZIKV_In2_GP.18_23.rep

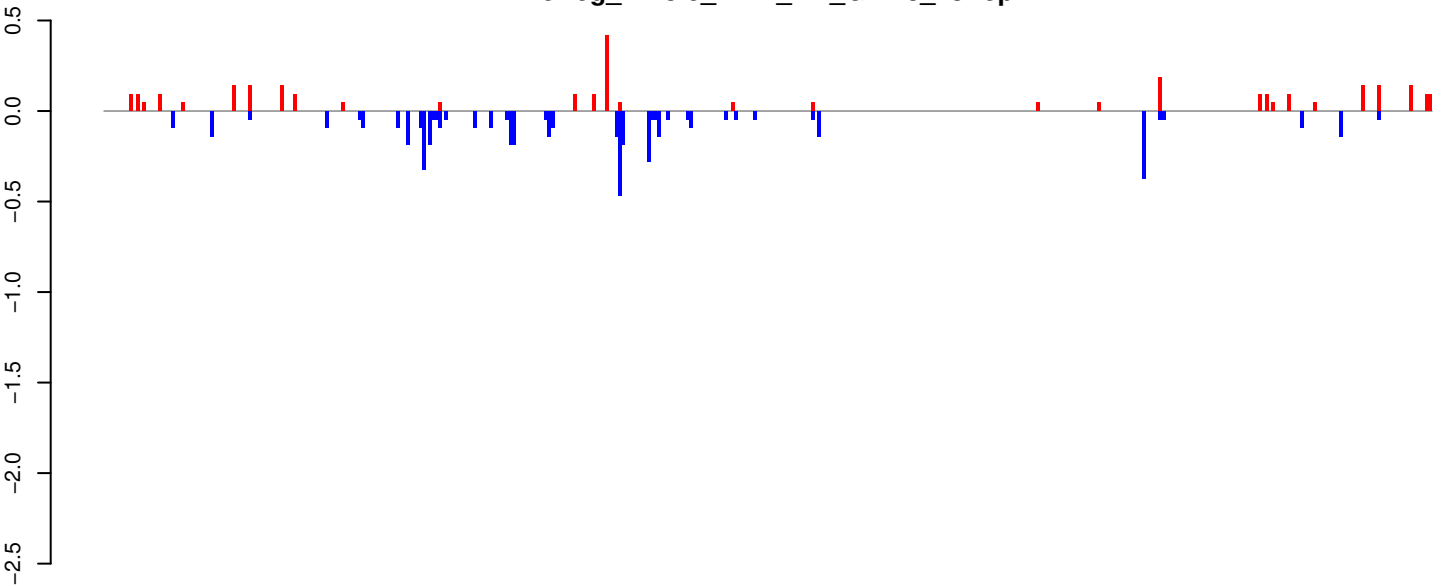

positive=3, negative=5, total=8

AeAeg_Whole_ZIKV_In2_GP.24_35.rep

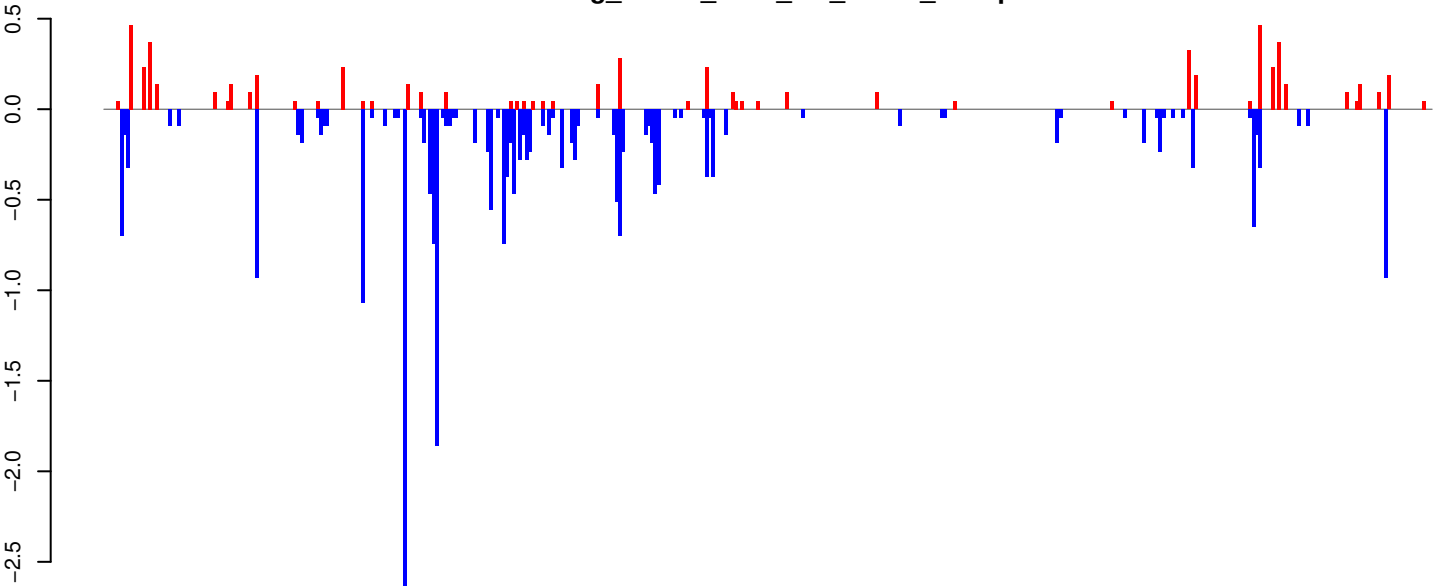

positive=6, negative=23, total=30

AeAeg_Whole_ZIKV_In2_GP.rep

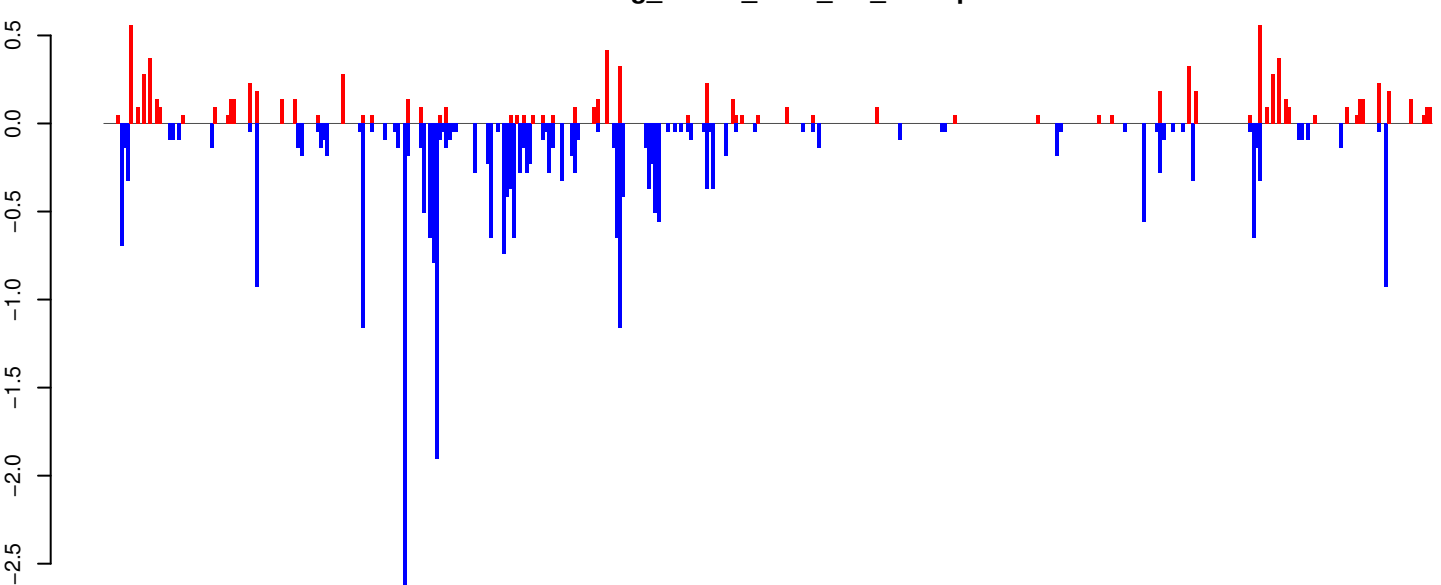

positive=9, negative=28, total=38

Window size=25, length=10314, TE@TF000415-Ty3_gypsy_Ele115:1-10314

0 2000 4000 6000 8000 10000

AeAeg_Whole_ZIKV_In2_GP.18_23.rep

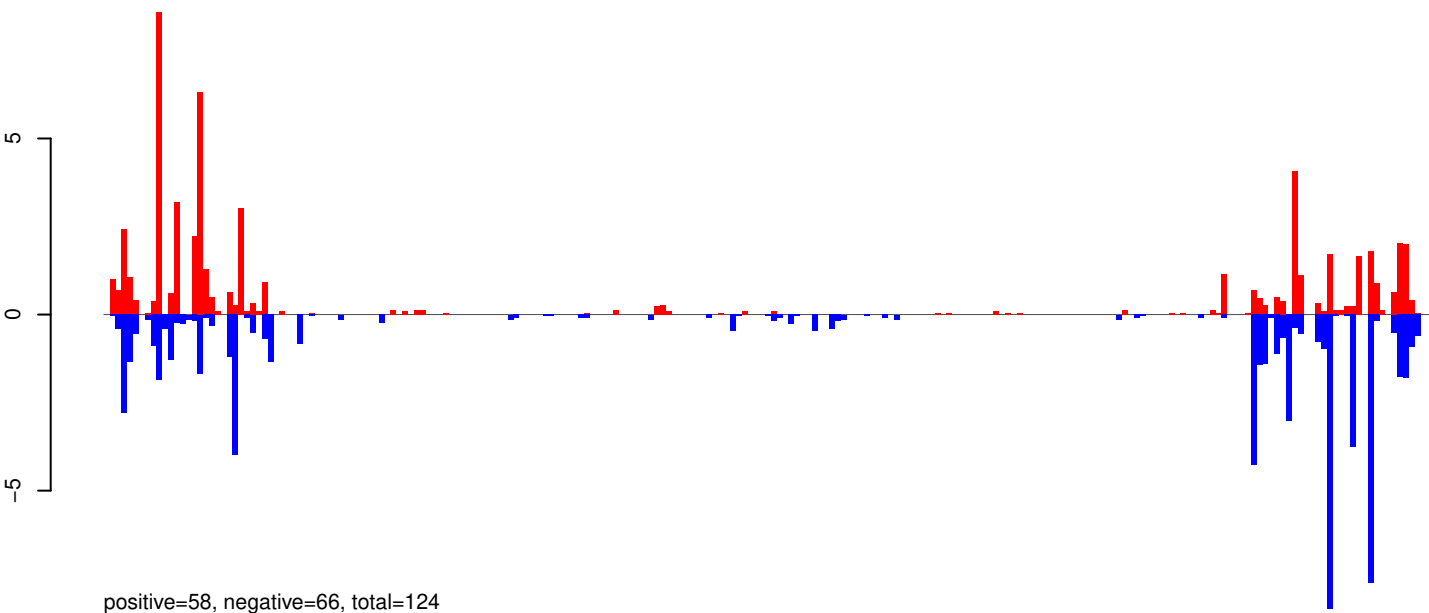

AeAeg_Whole_ZIKV_In2_GP.24_35.rep

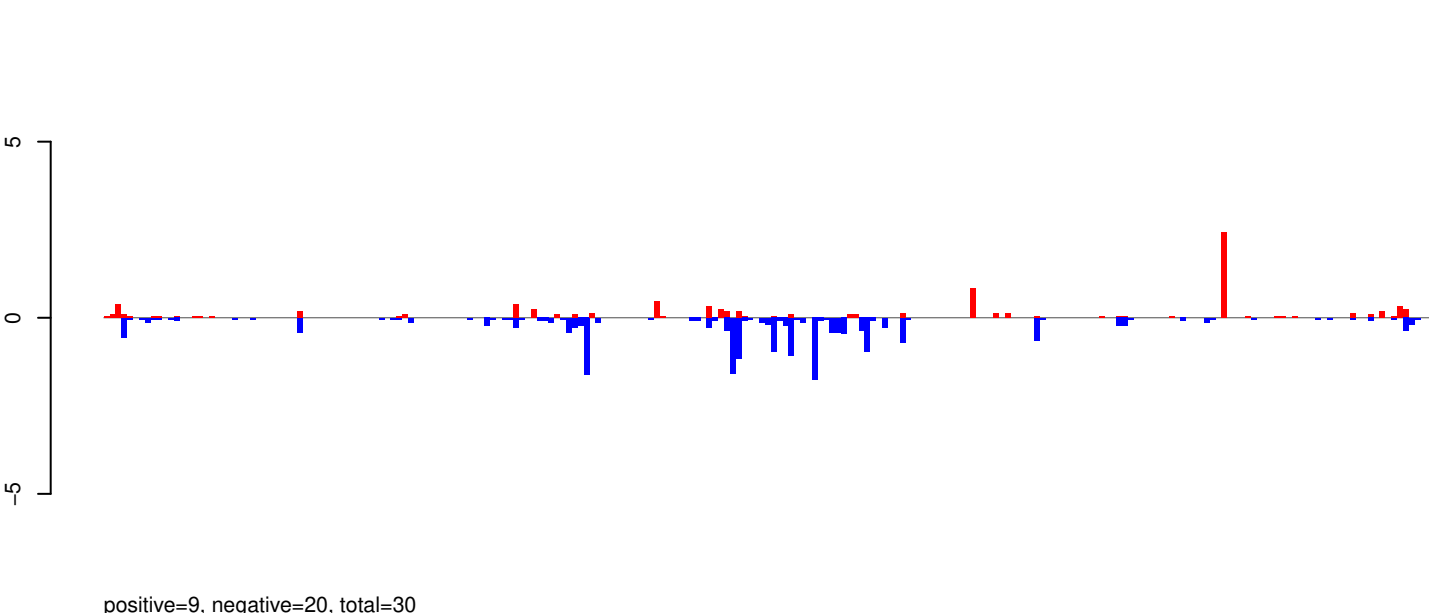

AeAeg_Whole_ZIKV_In2_GP.rep

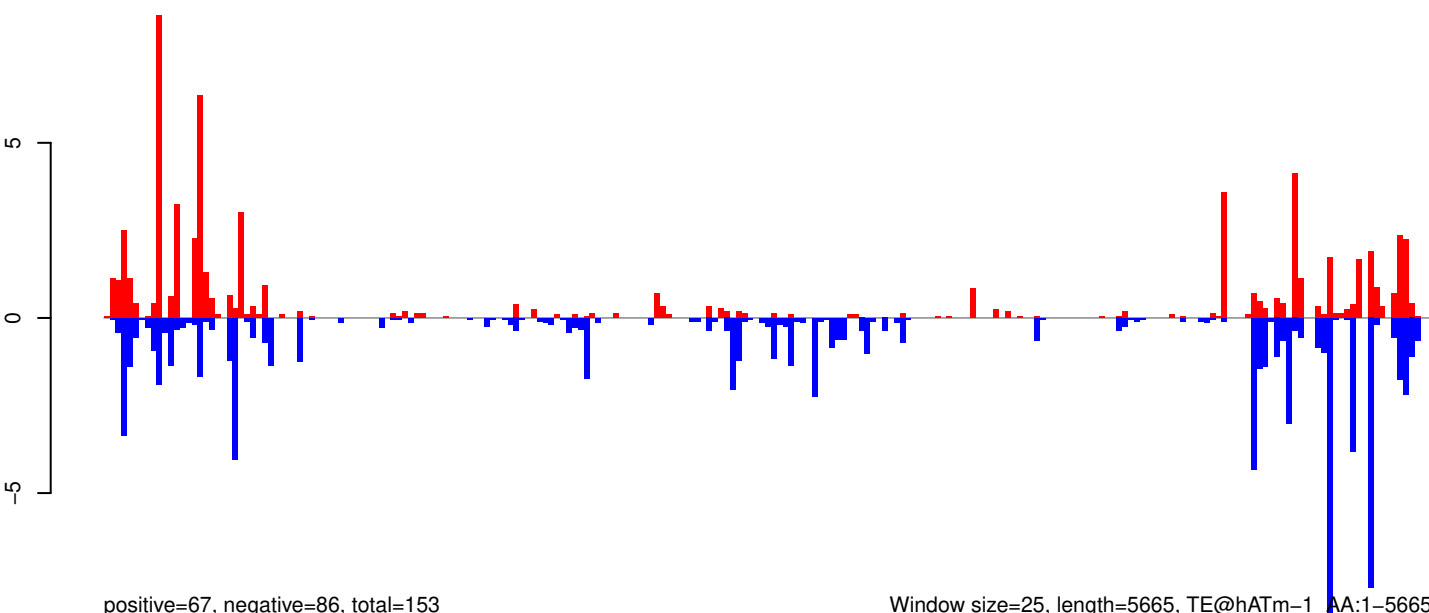

Window size=25, length=5665, TE@hATm-1_AA:1-5665

AeAeg_Whole_ZIKV_In2_GP.18_23.rep

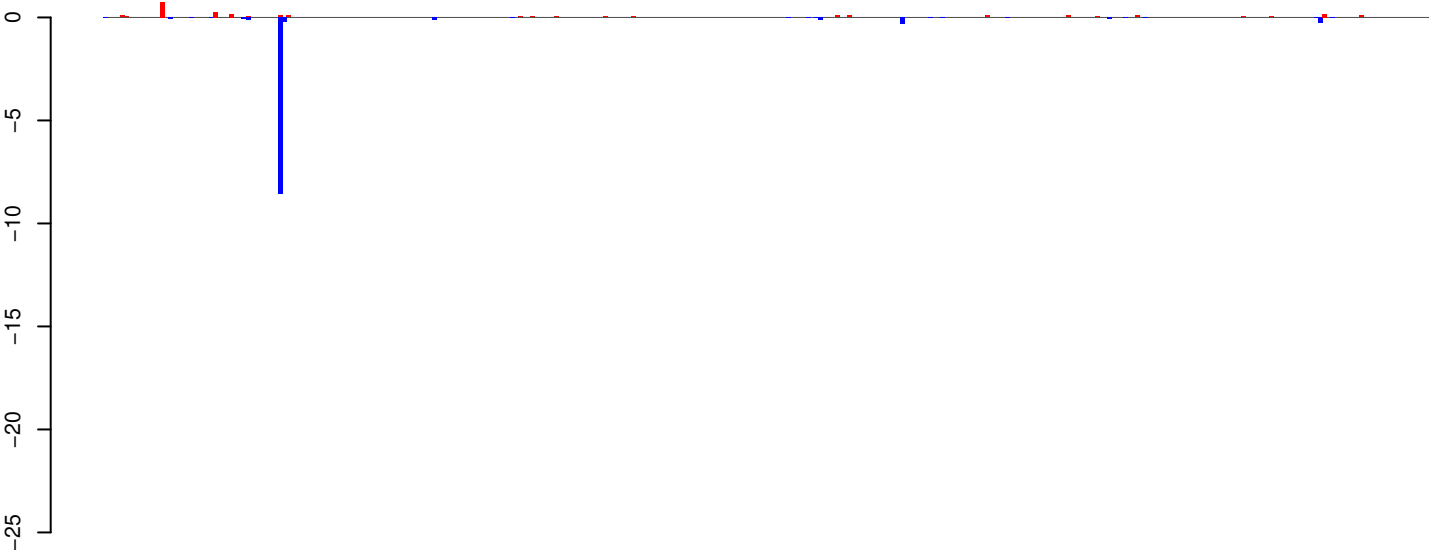

positive=3, negative=11, total=13

AeAeg_Whole_ZIKV_In2_GP.24_35.rep

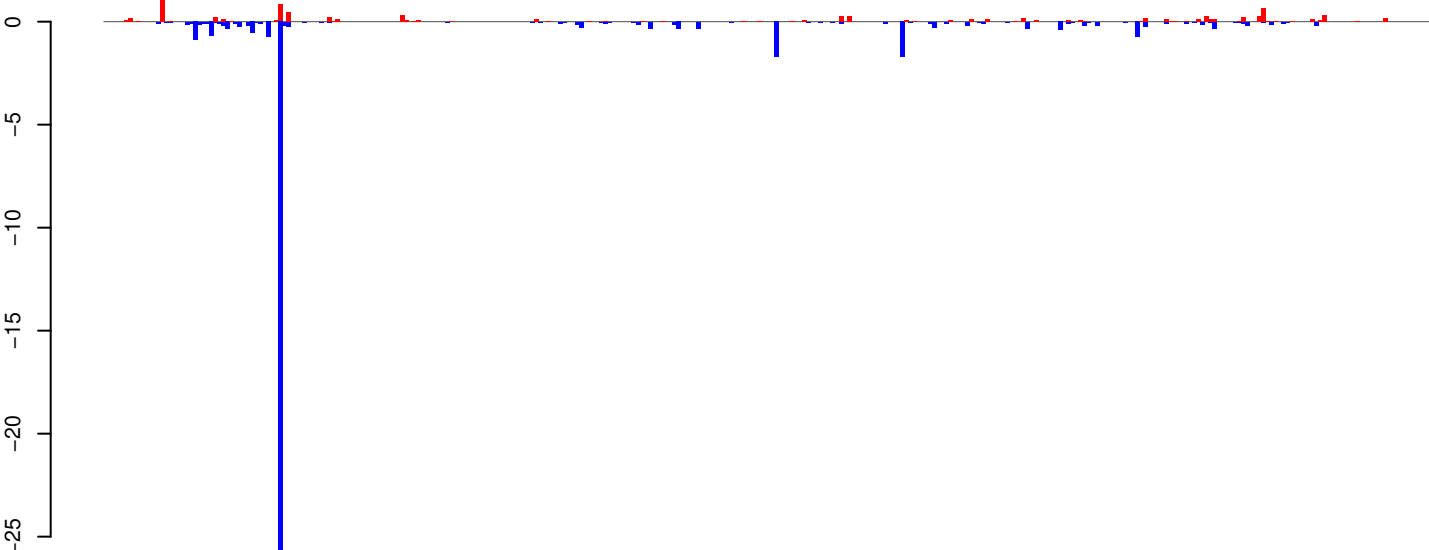

positive=10, negative=44, total=54

AeAeg_Whole_ZIKV_In2_GP.rep

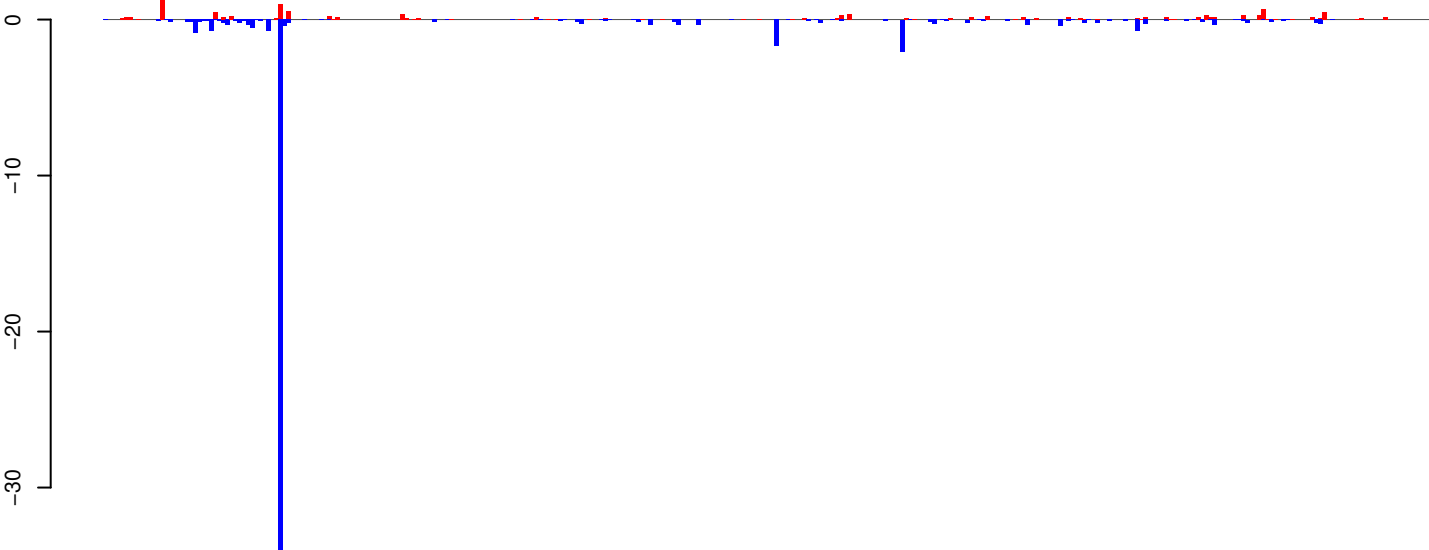

positive=13, negative=55, total=68

Window size=25, length=8151, TE@Gypsy-195_AA-LTR-I:1-8151

0 2000 4000 6000 8000

AeAeg_Whole_ZIKV_In2_GP.18_23.rep

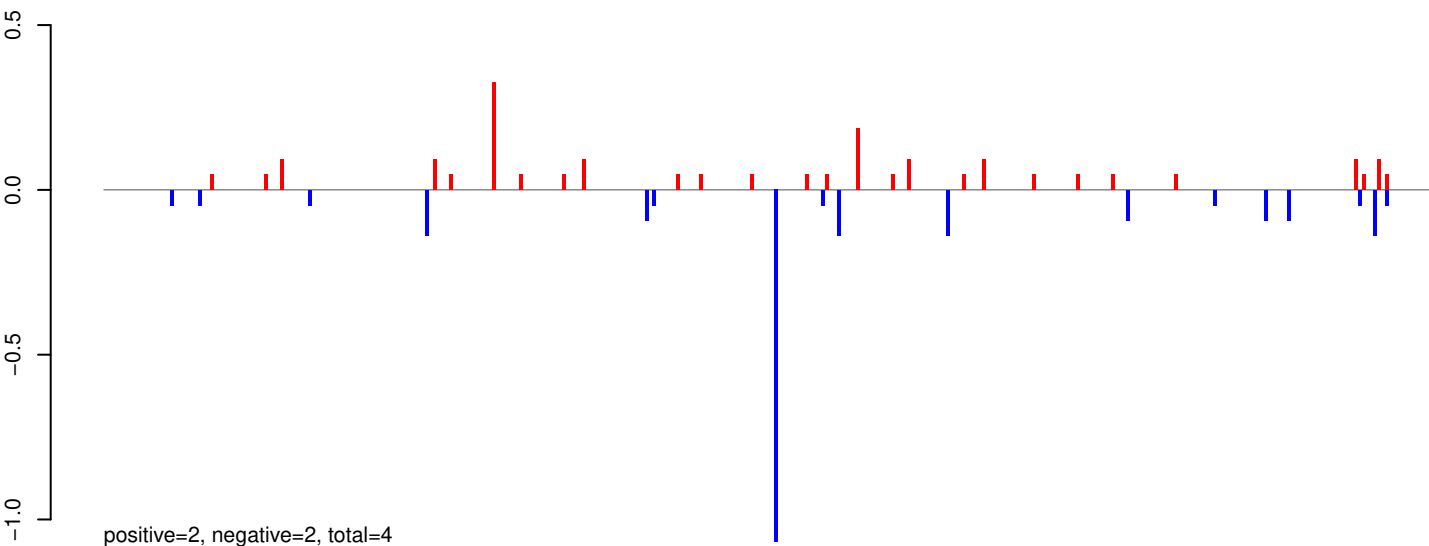

AeAeg_Whole_ZIKV_In2_GP.24_35.rep

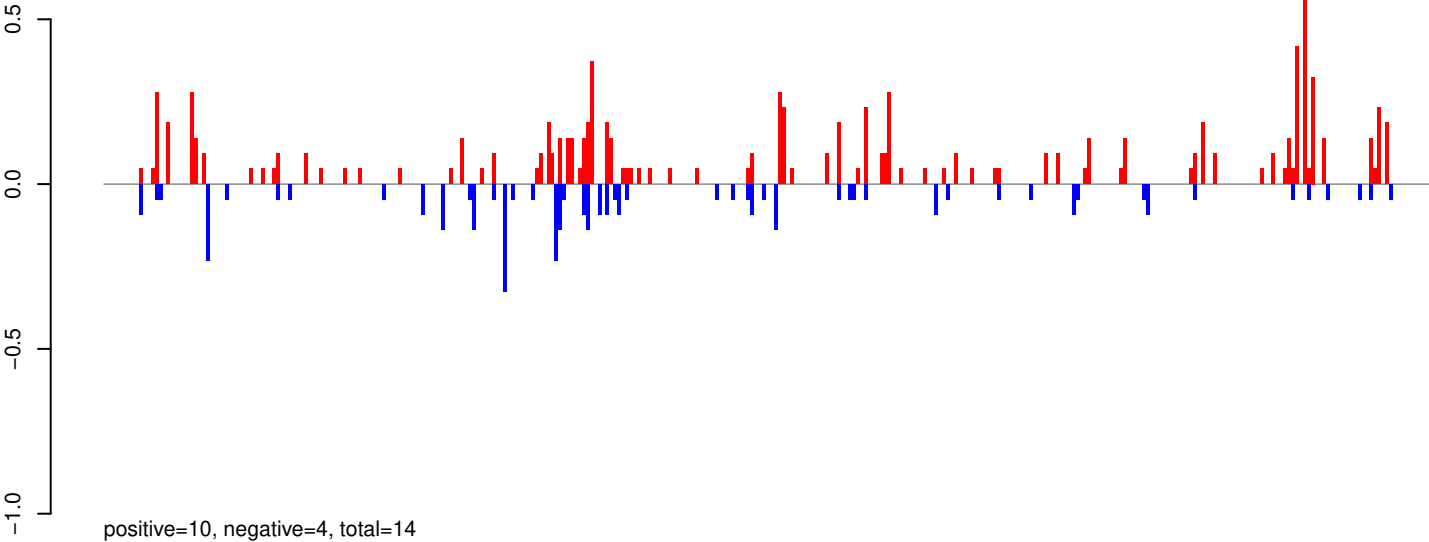

AeAeg_Whole_ZIKV_In2_GP.rep

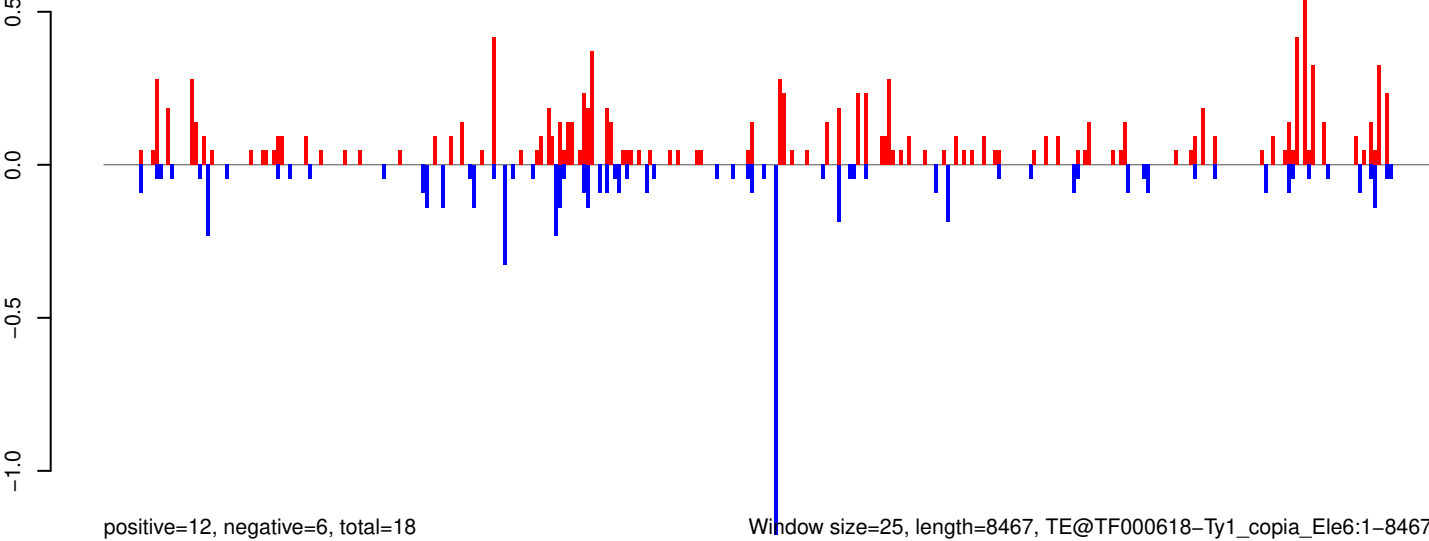

0 2000 4000 6000 8000

AeAeg_Whole_ZIKV_In2_GP.18_23.rep

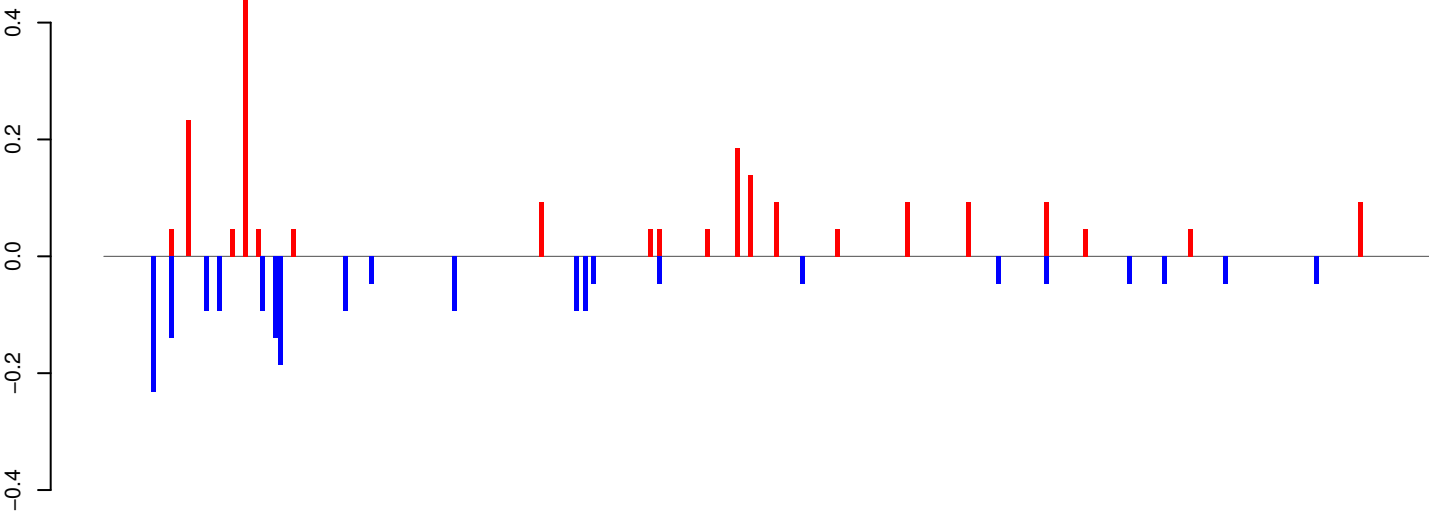

positive=2, negative=2, total=4

AeAeg_Whole_ZIKV_In2_GP.24_35.rep

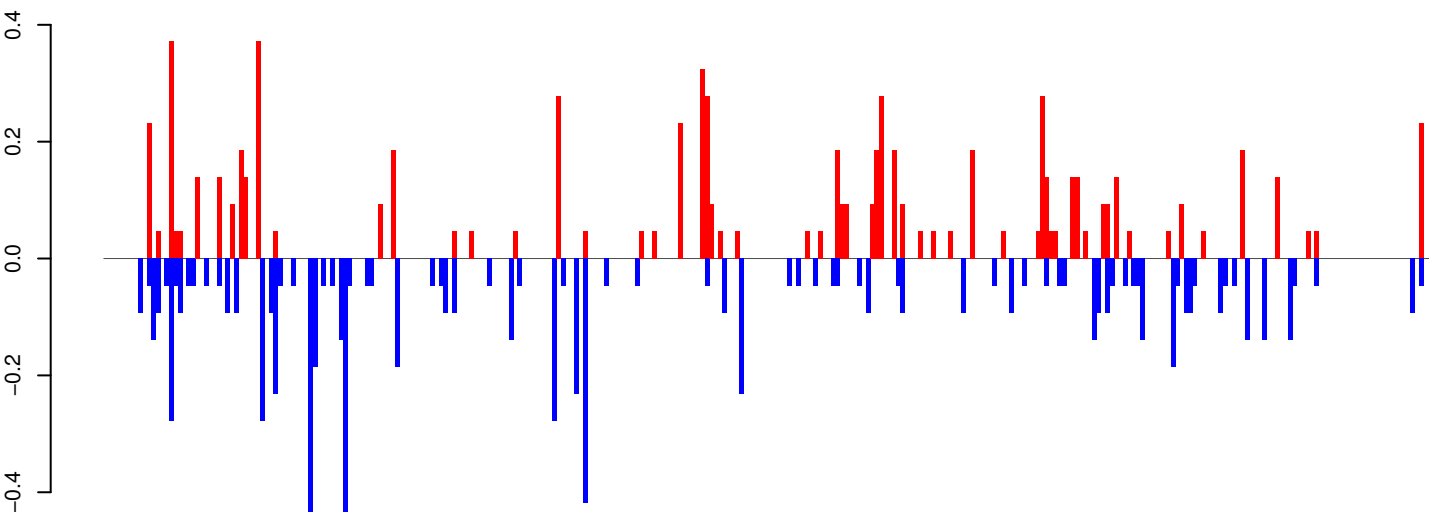

positive=7, negative=9, total=16

AeAeg_Whole_ZIKV_In2_GP.rep

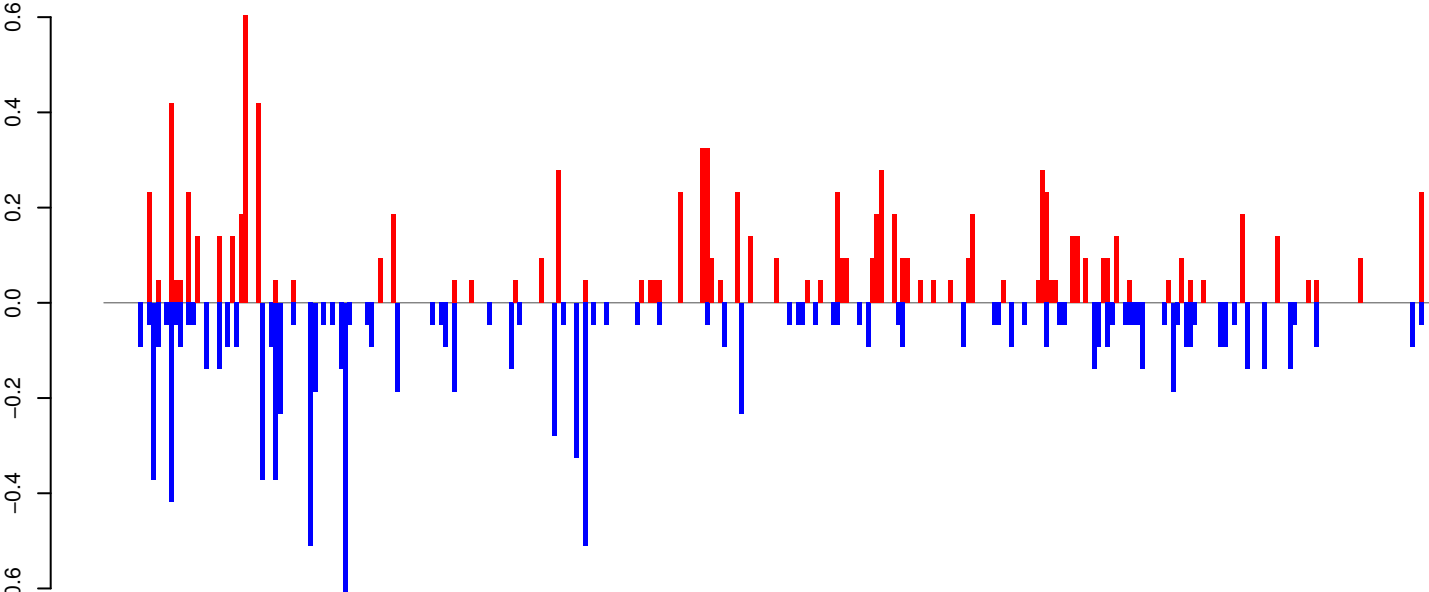

positive=10, negative=10, total=20

Window size=25, length=7601, TE@TF000313-Pao_Bel_Ele181:1-7601

0 2000 4000 6000

AeAeg_Whole_ZIKV_In2_GP.18_23.rep

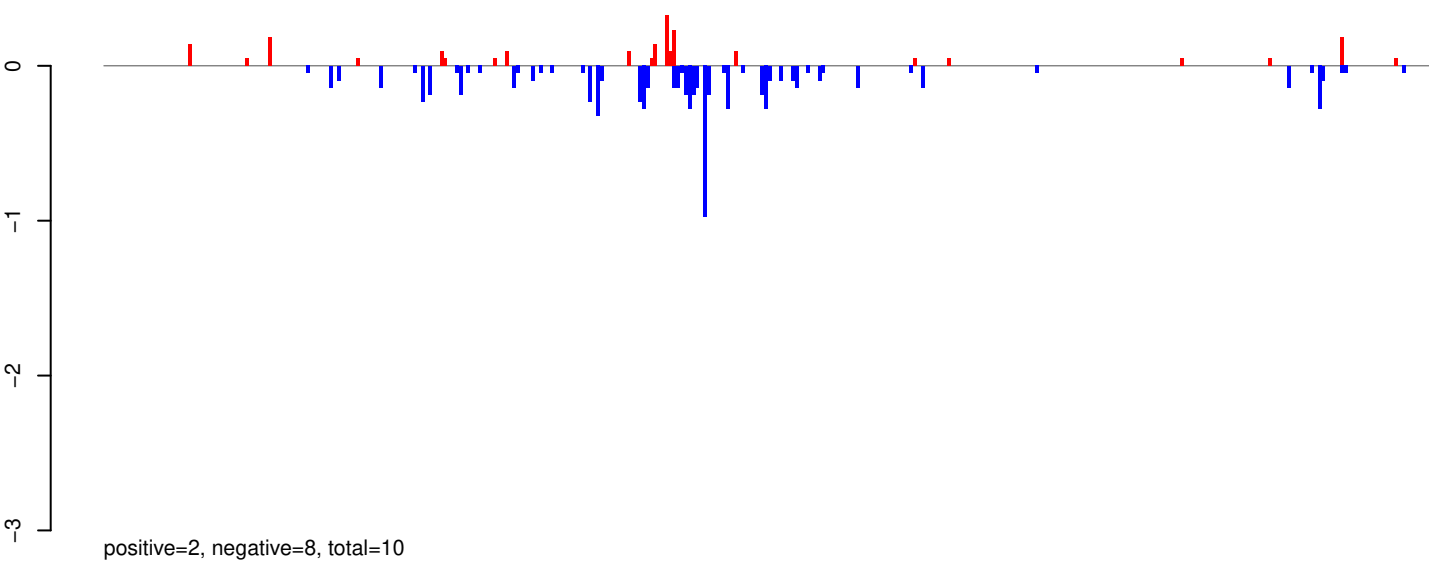

AeAeg_Whole_ZIKV_In2_GP.24_35.rep

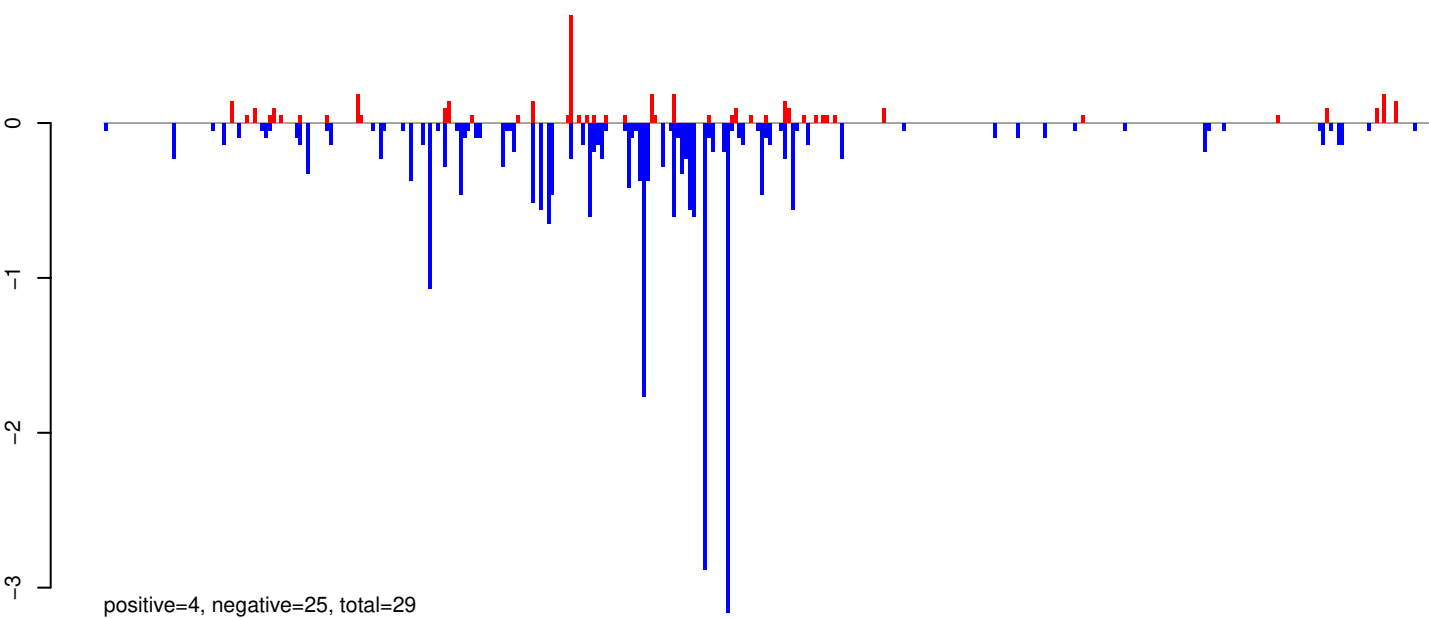

AeAeg_Whole_ZIKV_In2_GP.rep

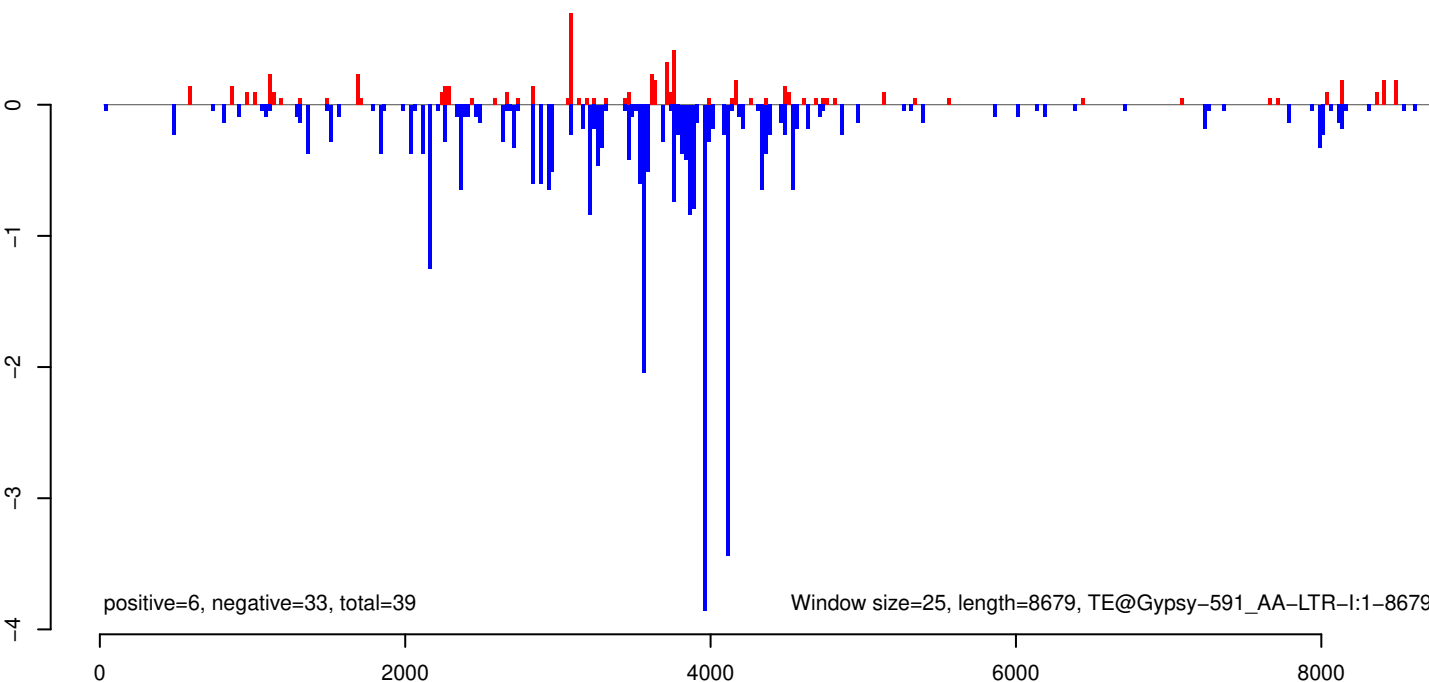

AeAeg_Whole_ZIKV_In2_GP.18_23.rep

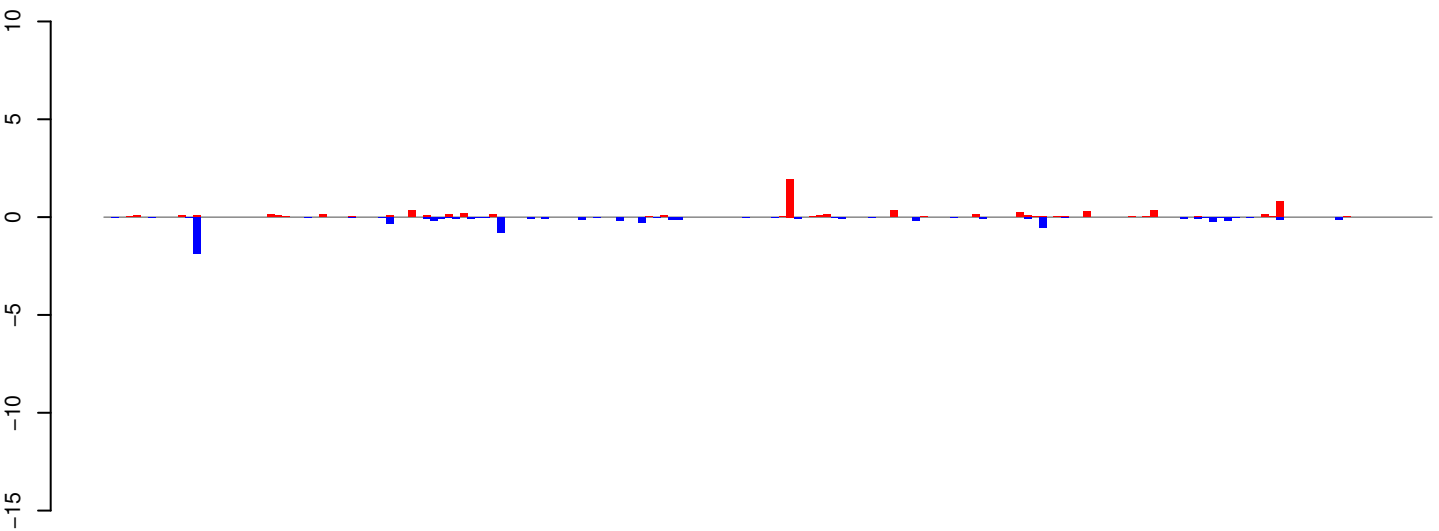

AeAeg_Whole_ZIKV_In2_GP.24_35.rep

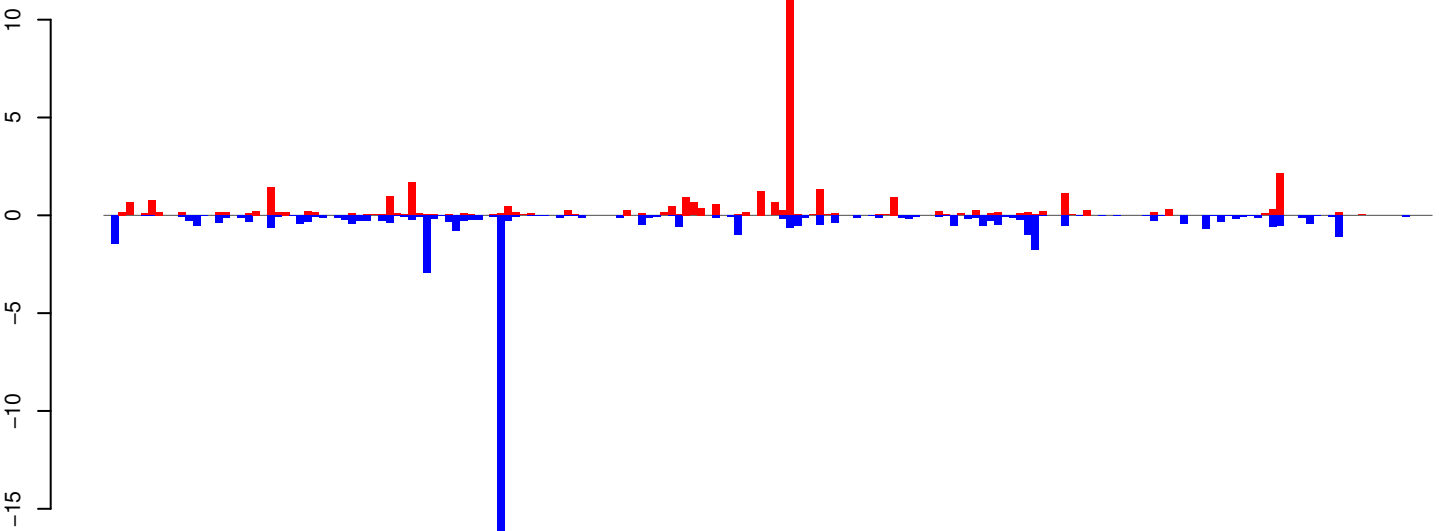

AeAeg_Whole_ZIKV_In2_GP.rep

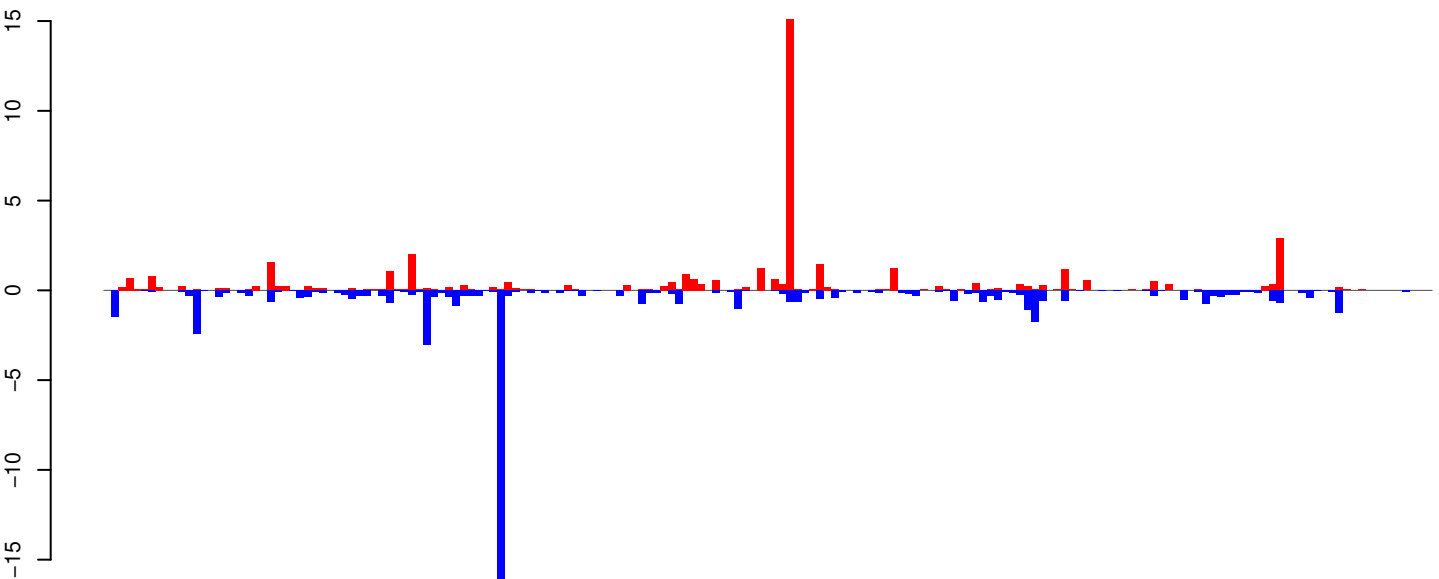

Window size=25, length=4465, TE@L1_Ele3:1-4465

AeAeg_Whole_ZIKV_In2_GP.18_23.rep

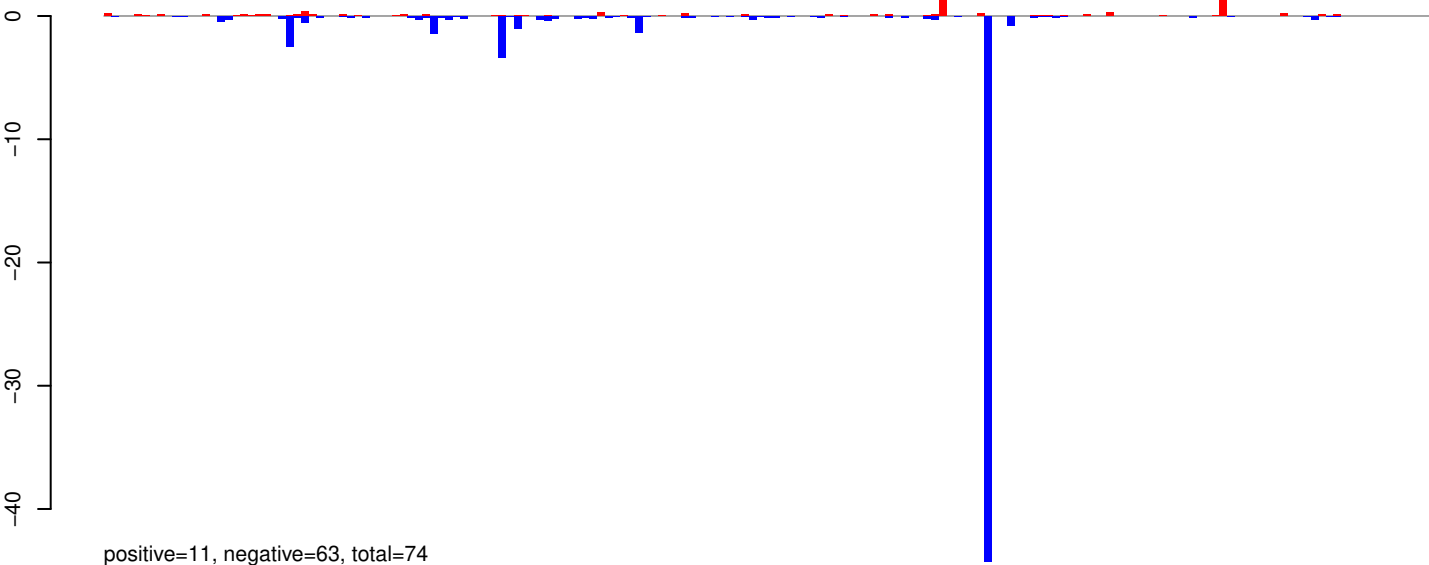

AeAeg_Whole_ZIKV_In2_GP.24_35.rep

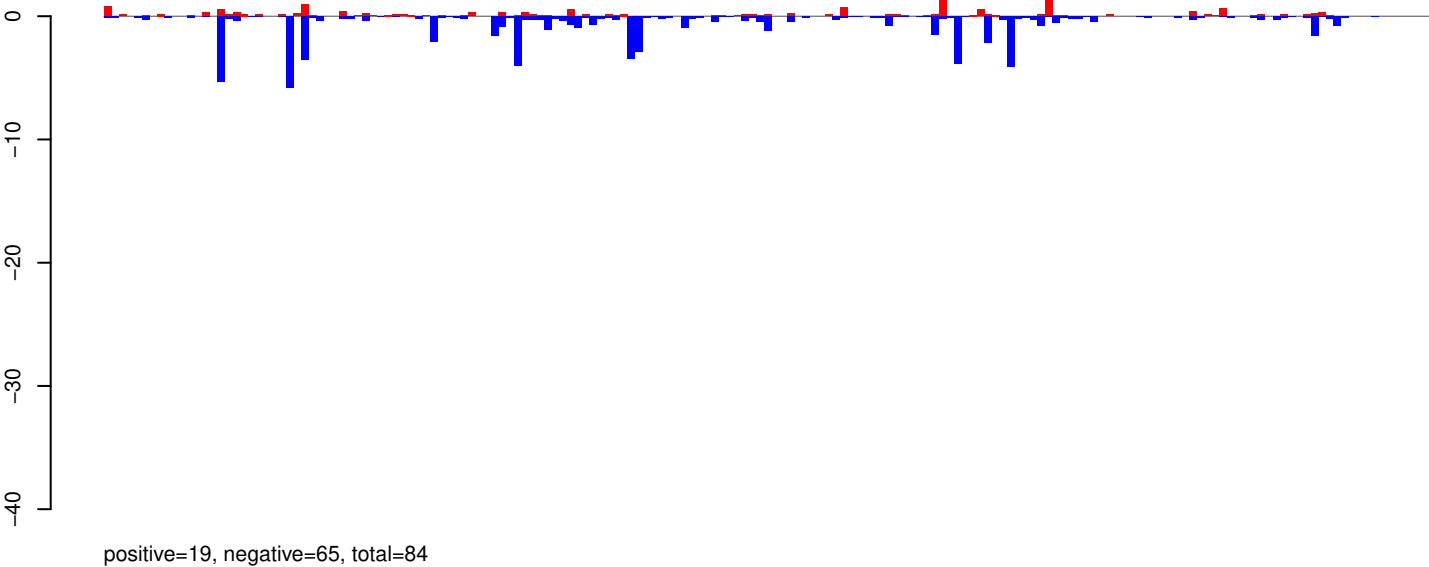

AeAeg_Whole_ZIKV_In2_GP.rep

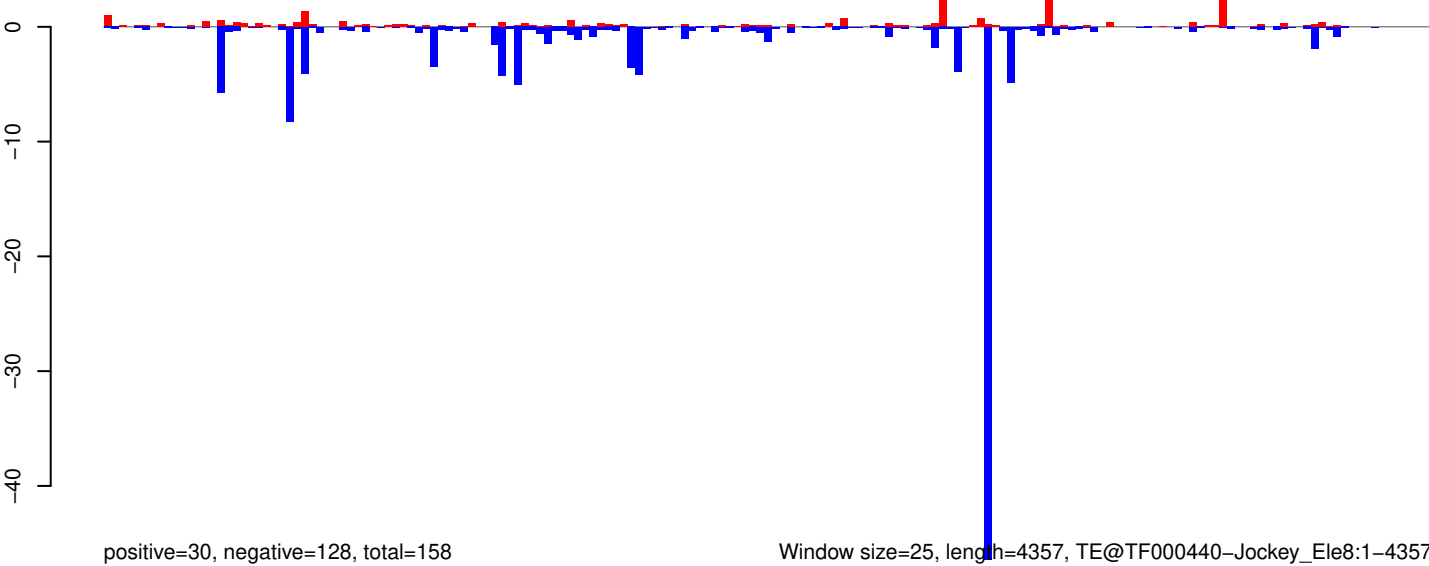

Window size=25, length=4357, TE@TF000440-Jockey_Ele8:1-4357

0 1000 2000 3000 4000

AeAeg_Whole_ZIKV_In2_GP.18_23.rep

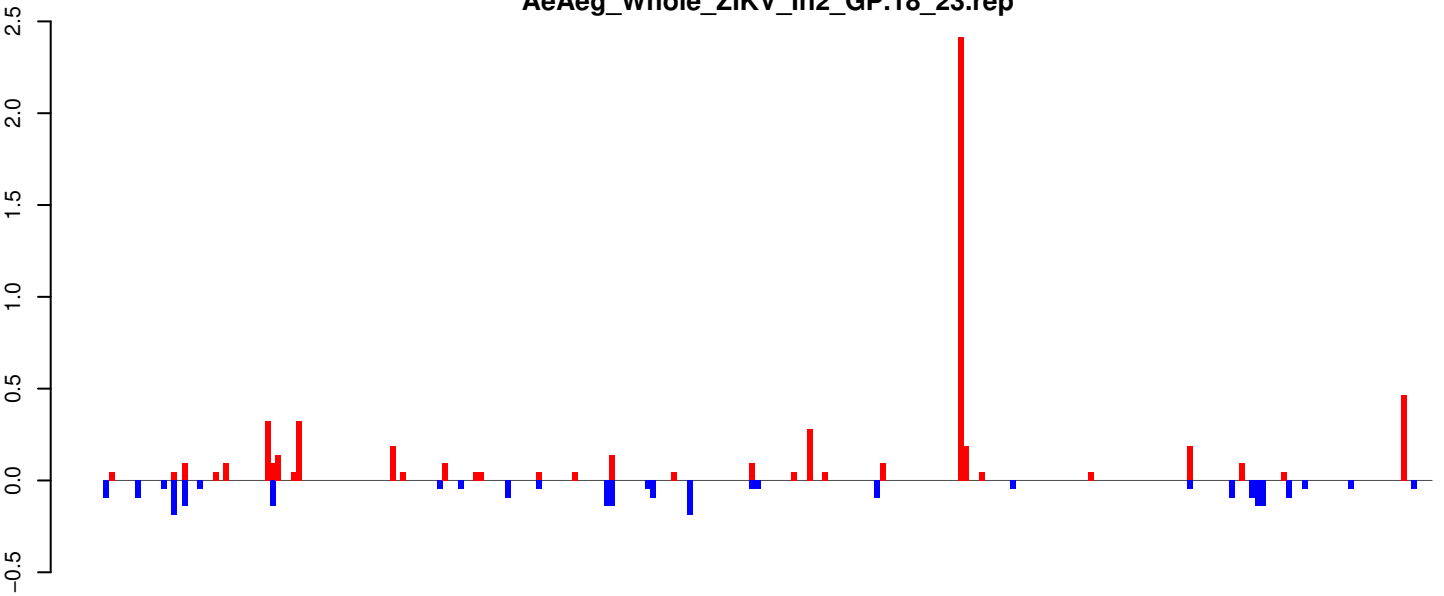

positive=6, negative=3, total=9

AeAeg_Whole_ZIKV_In2_GP.24_35.rep

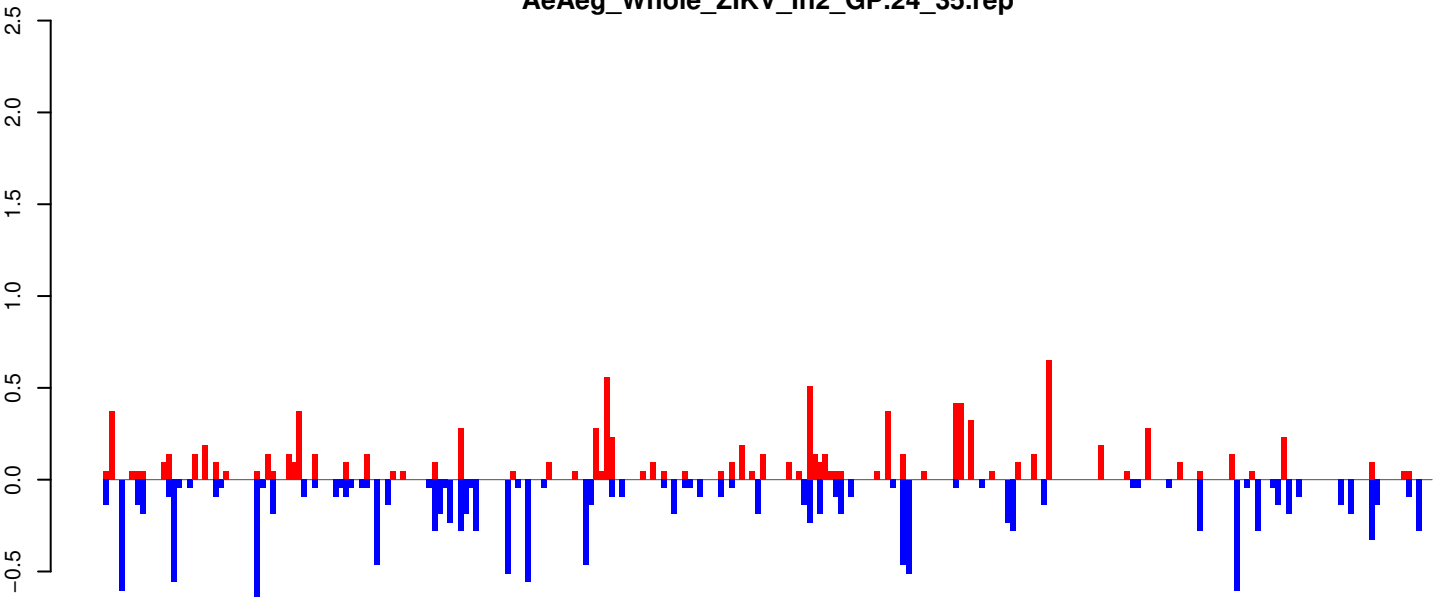

positive=10, negative=14, total=24

AeAeg_Whole_ZIKV_In2_GP.rep

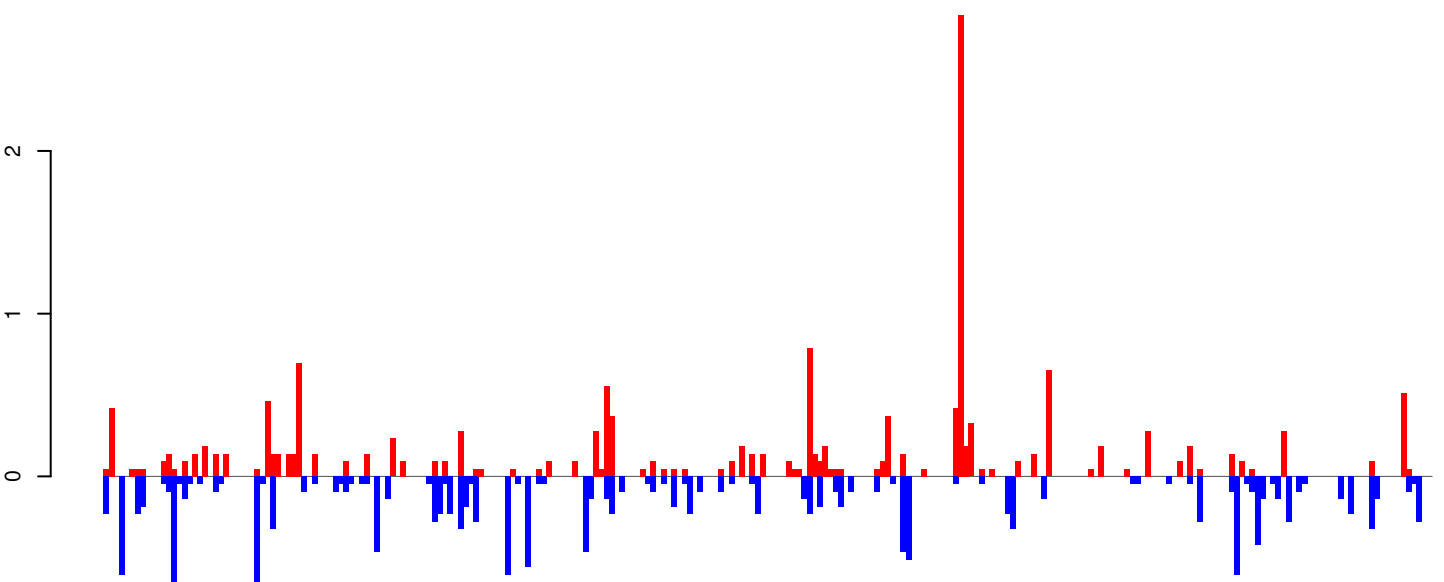

positive=16, negative=17, total=33

Window size=25, length=6367, TE@BEL-80_AA-LTR-I:1-6367

AeAeg_Whole_ZIKV_In2_GP.18_23.rep

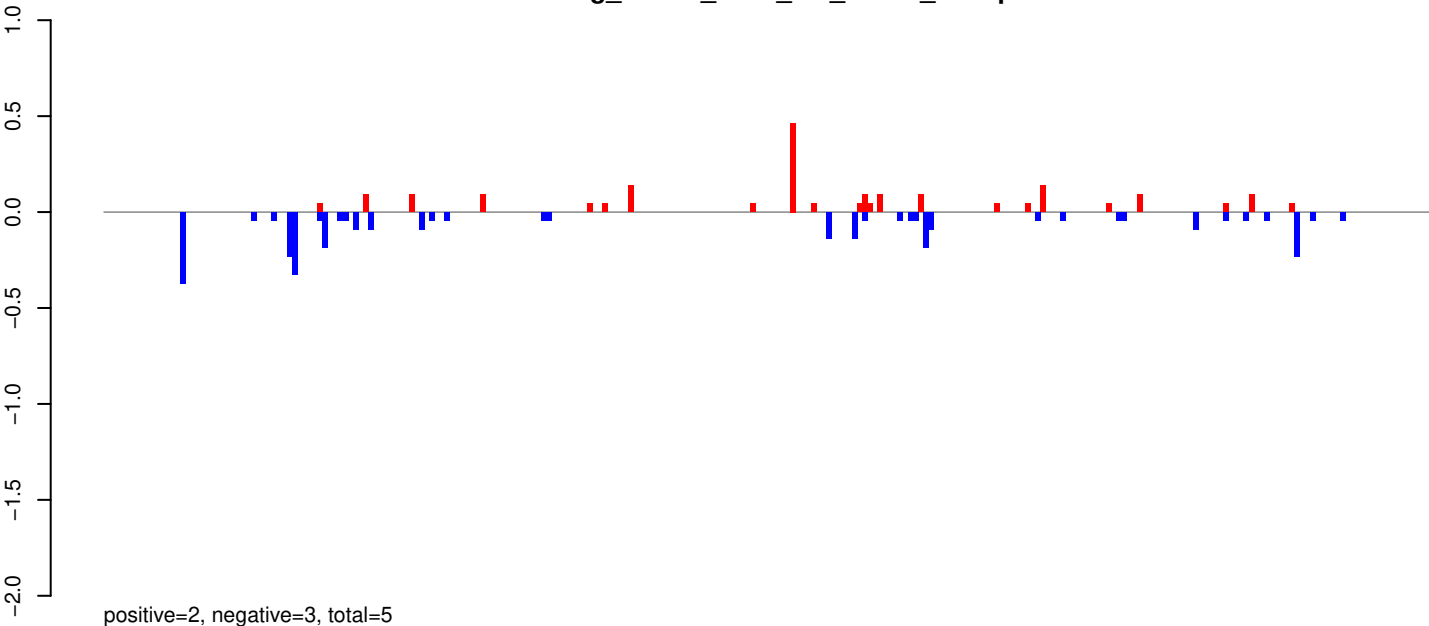

AeAeg_Whole_ZIKV_In2_GP.24_35.rep

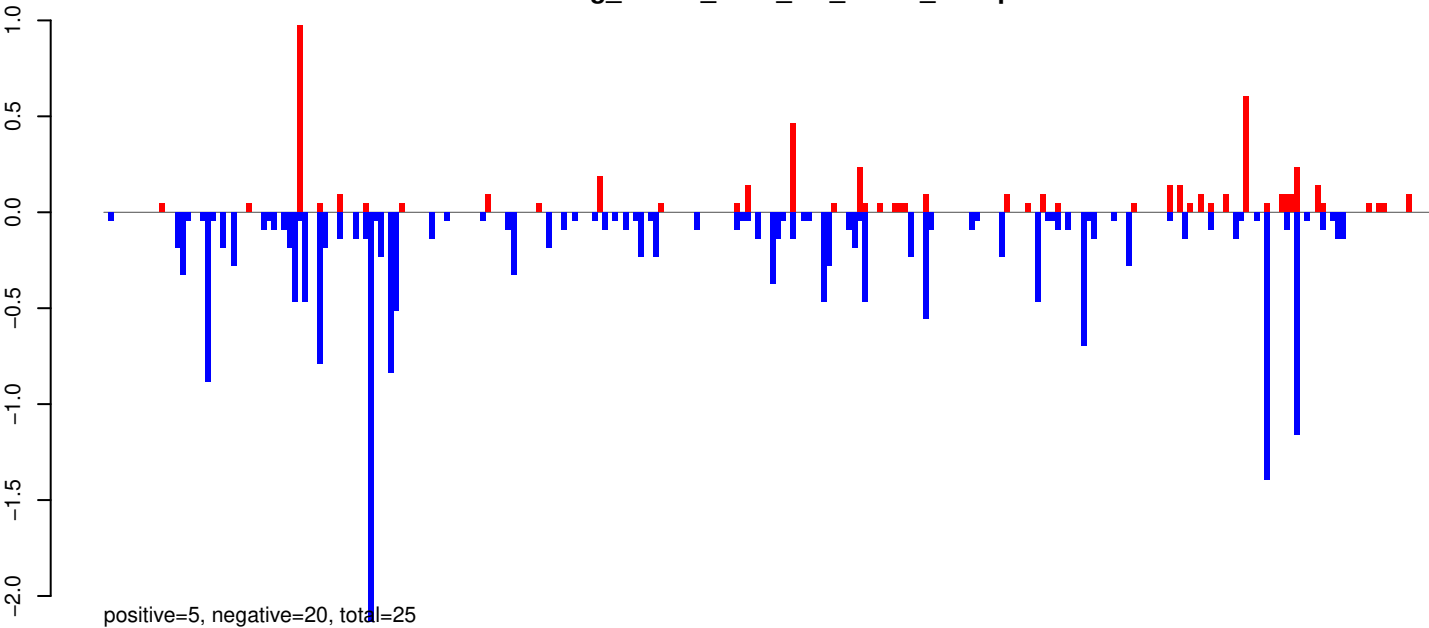

AeAeg_Whole_ZIKV_In2_GP.rep

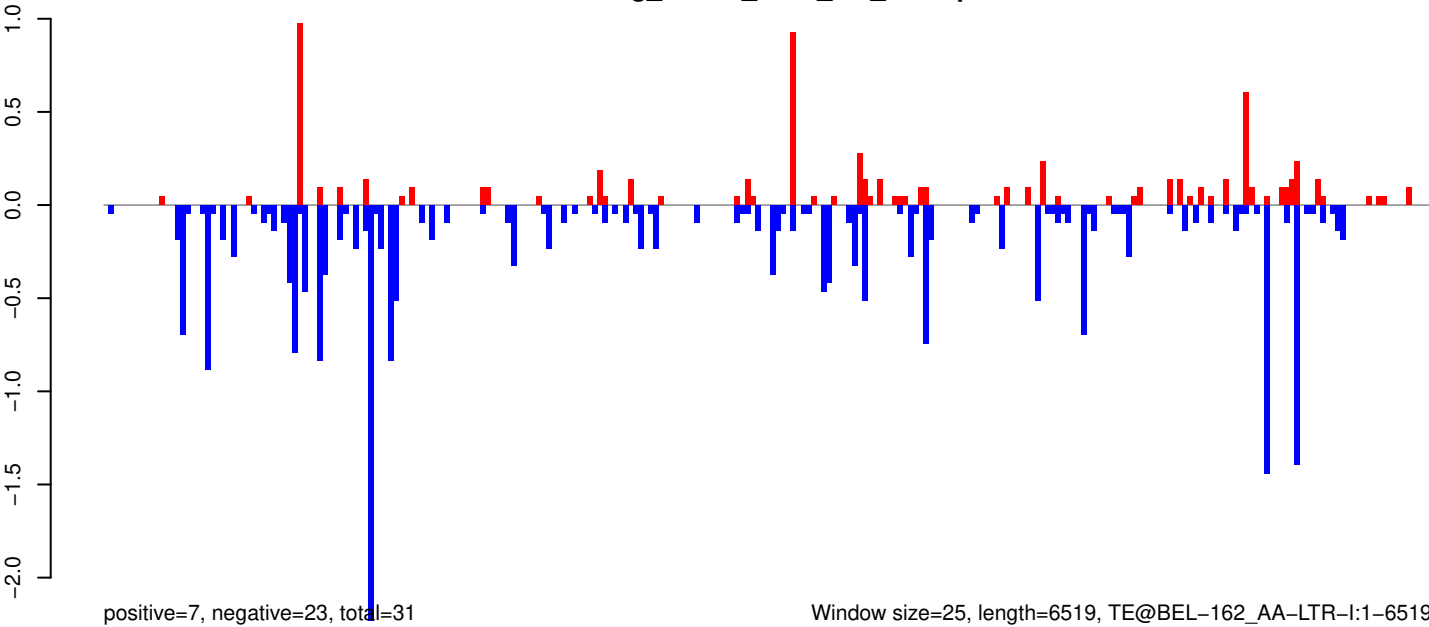

Window size=25, length=6519, TE@BEL-162_AA-LTR-I:1-6519

0 1000 2000 3000 4000 5000 6000

AeAeg_Whole_ZIKV_In2_GP.18_23.rep

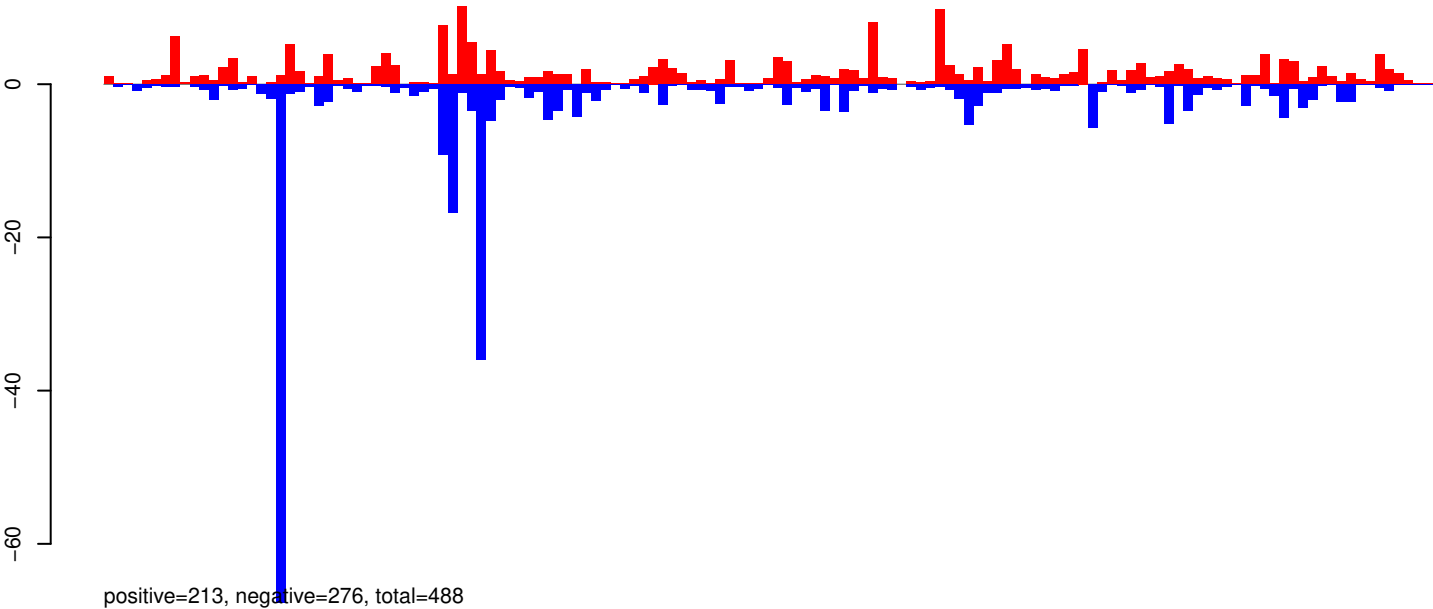

AeAeg_Whole_ZIKV_In2_GP.24_35.rep

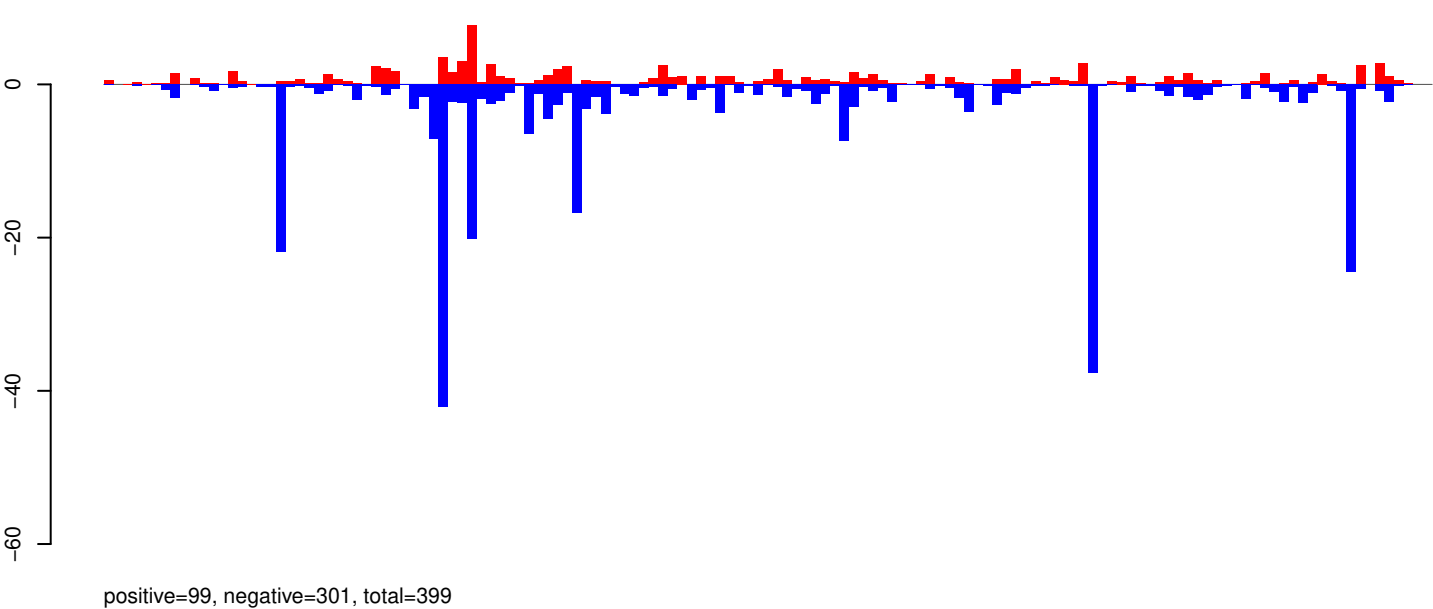

AeAeg_Whole_ZIKV_In2_GP.rep

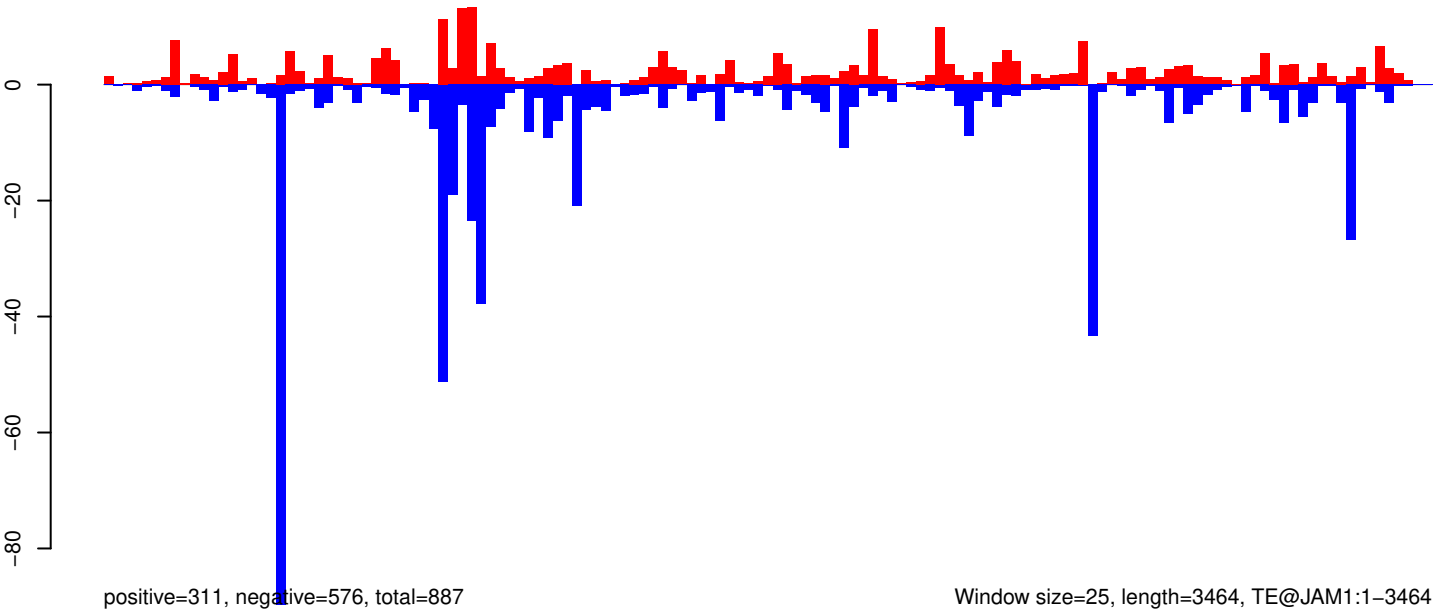

Window size=25, length=3464, TE@JAM1:1-3464

0 500 1000 1500 2000 2500 3000 3500

AeAeg_Whole_ZIKV_In2_GP.18_23.rep

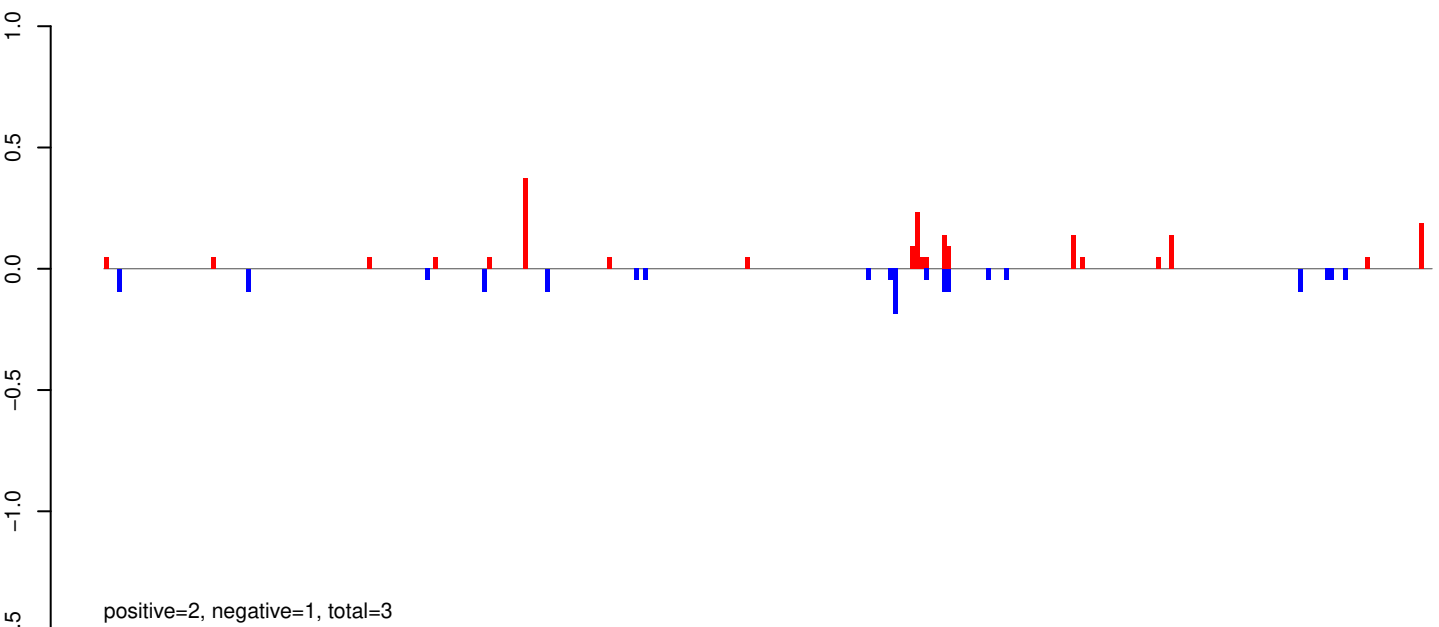

AeAeg_Whole_ZIKV_In2_GP.24_35.rep

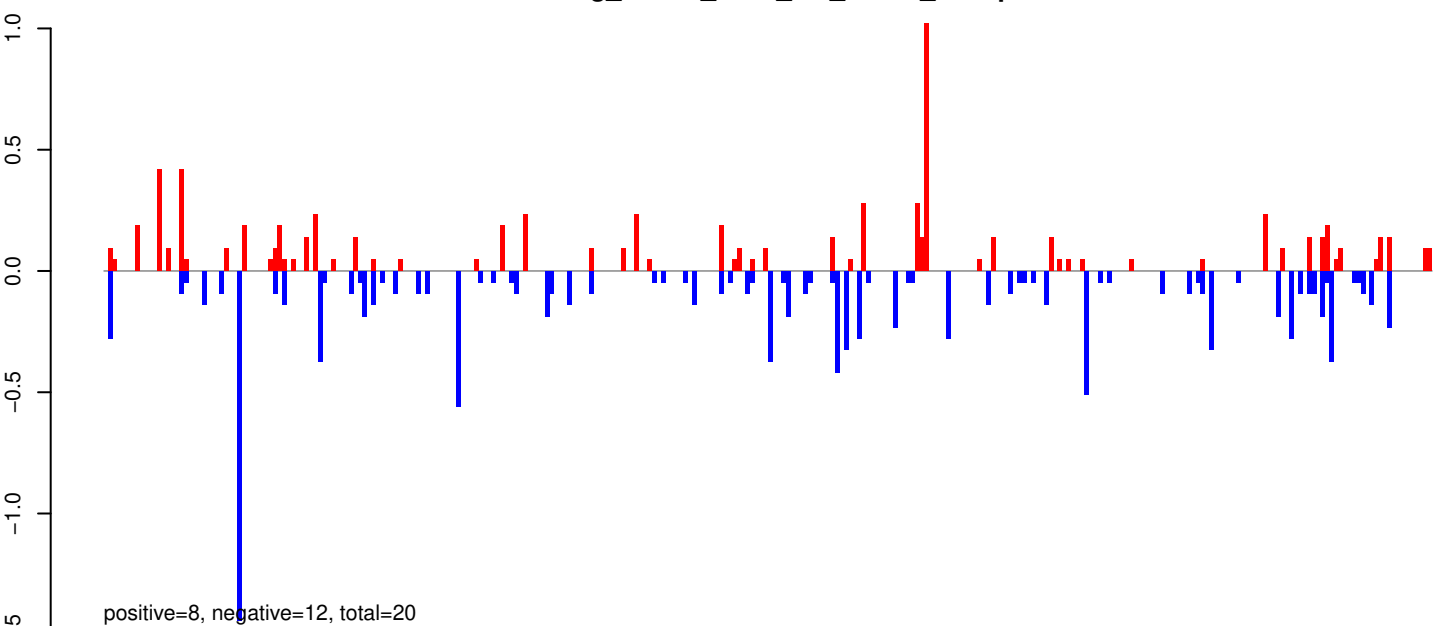

AeAeg_Whole_ZIKV_In2_GP.rep

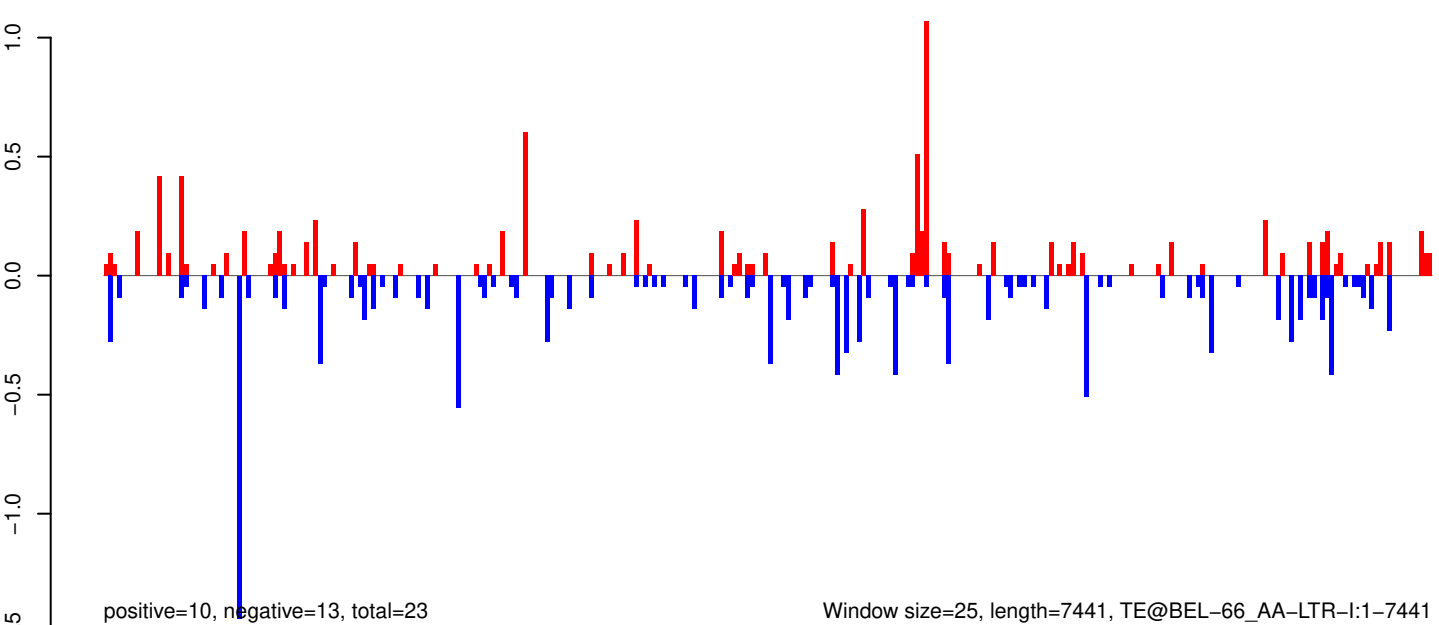

Window size=25, length=7441, TE@BEL-66_AA-LTR-I:1-7441

AeAeg_Whole_ZIKV_In2_GP.18_23.rep

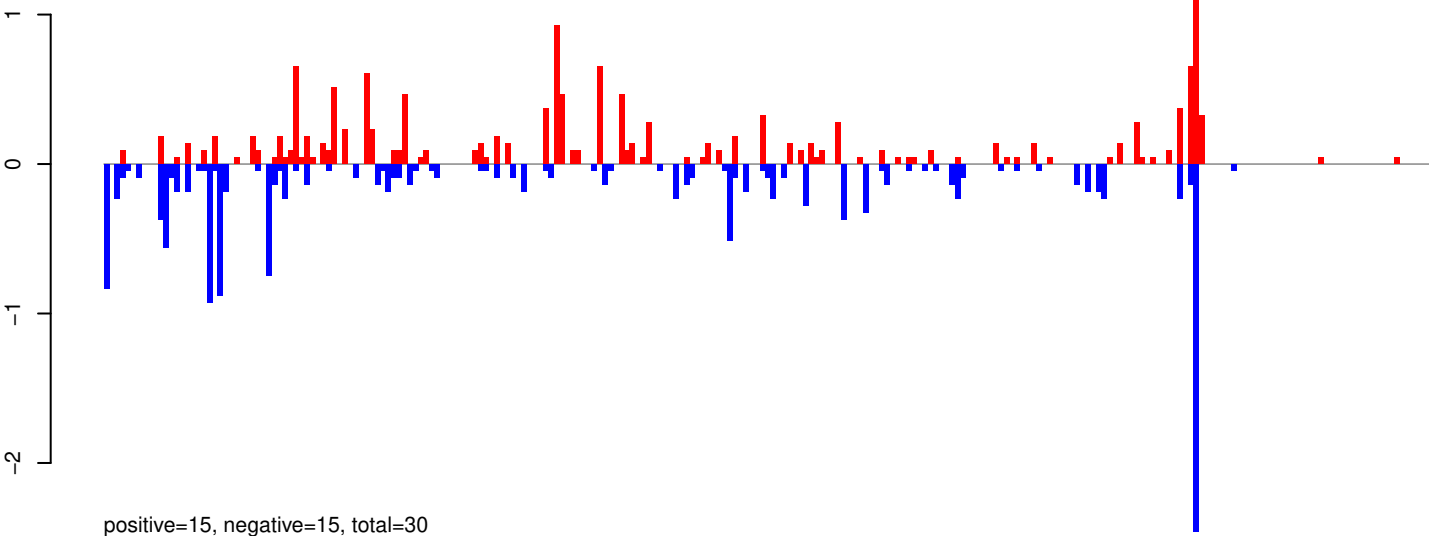

AeAeg_Whole_ZIKV_In2_GP.24_35.rep

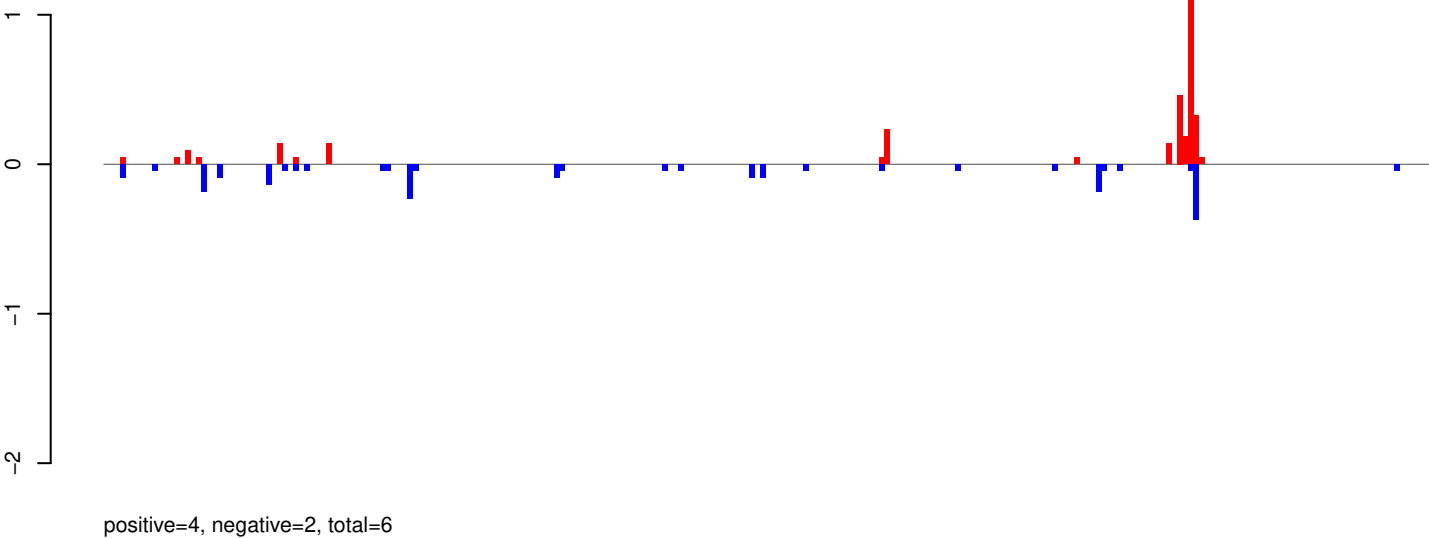

AeAeg_Whole_ZIKV_In2_GP.rep

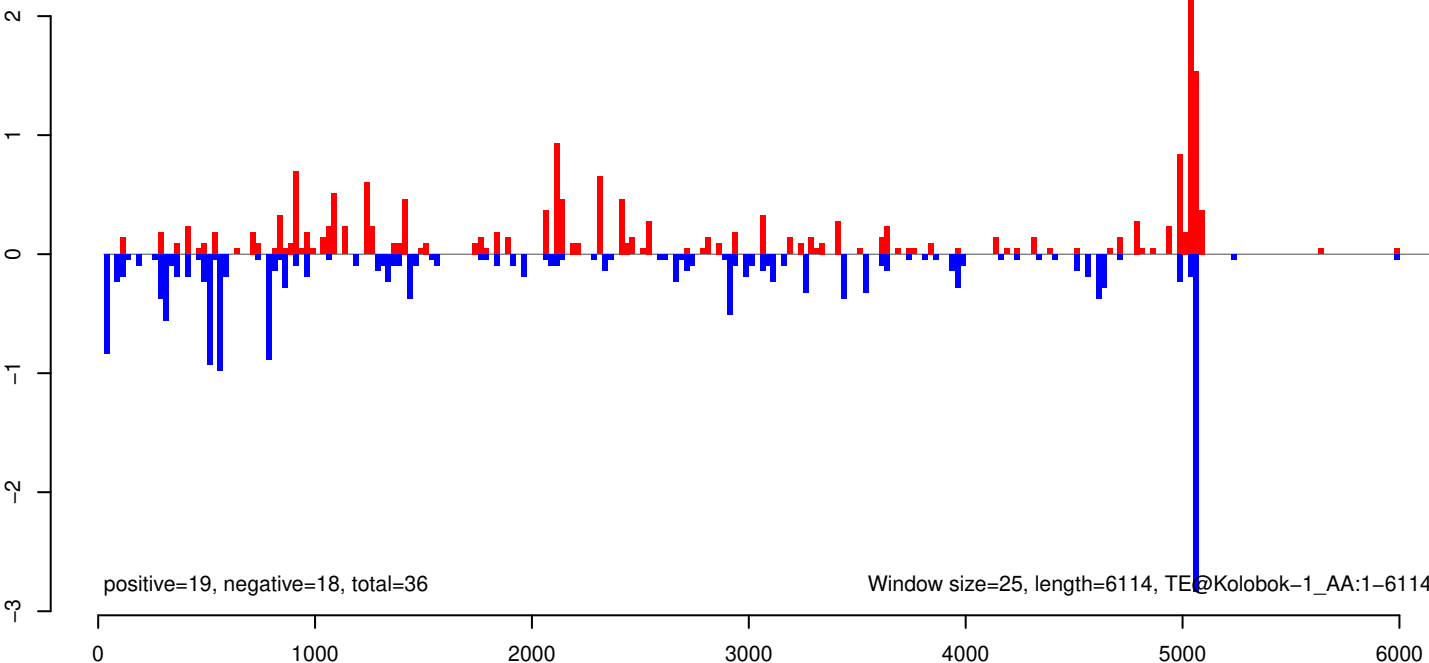

AeAeg_Whole_ZIKV_In2_GP.18_23.rep

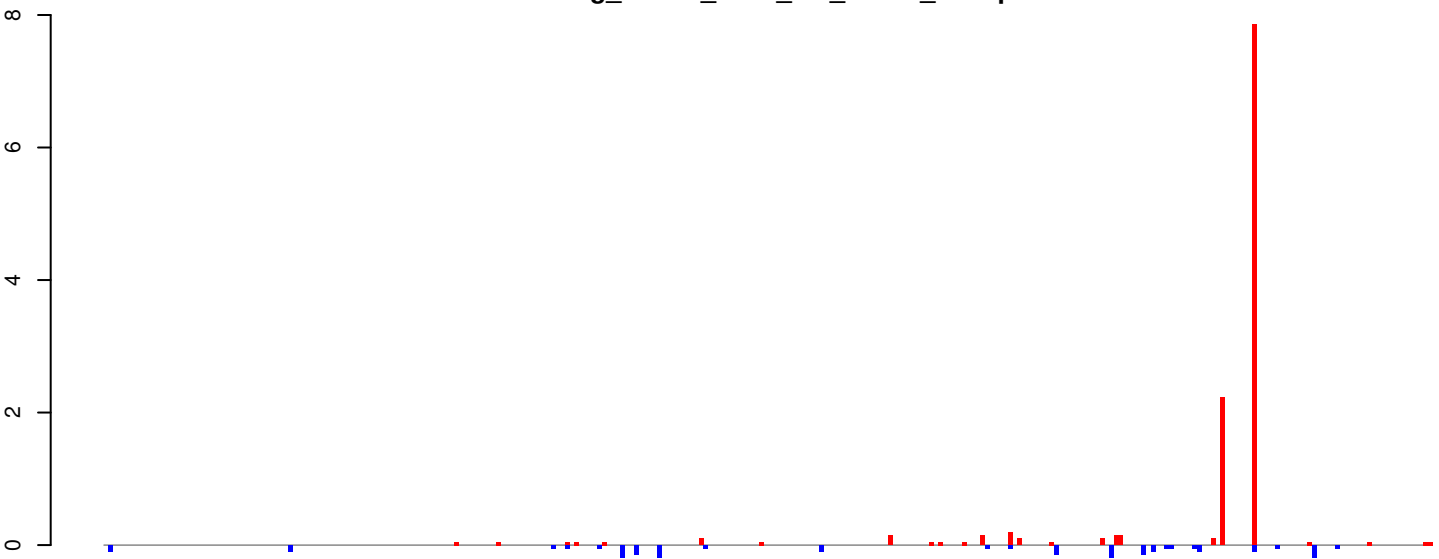

positive=12, negative=2, total=14

AeAeg_Whole_ZIKV_In2_GP.24_35.rep

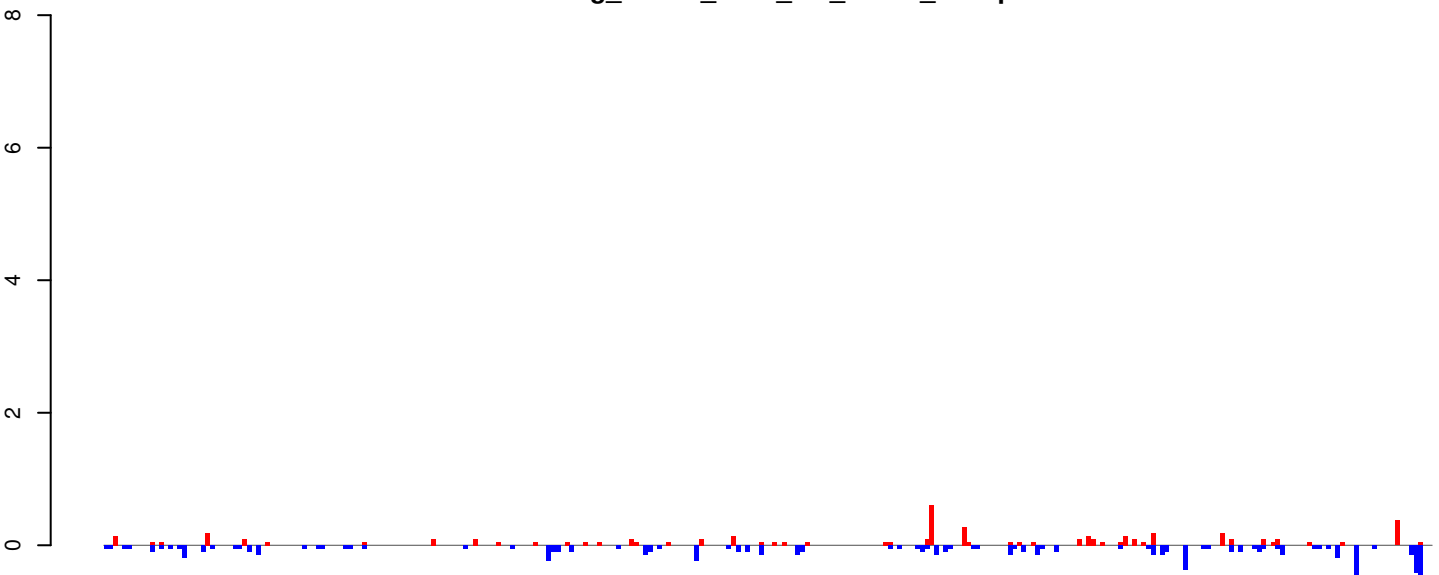

positive=5, negative=9, total=14

AeAeg_Whole_ZIKV_In2_GP.rep

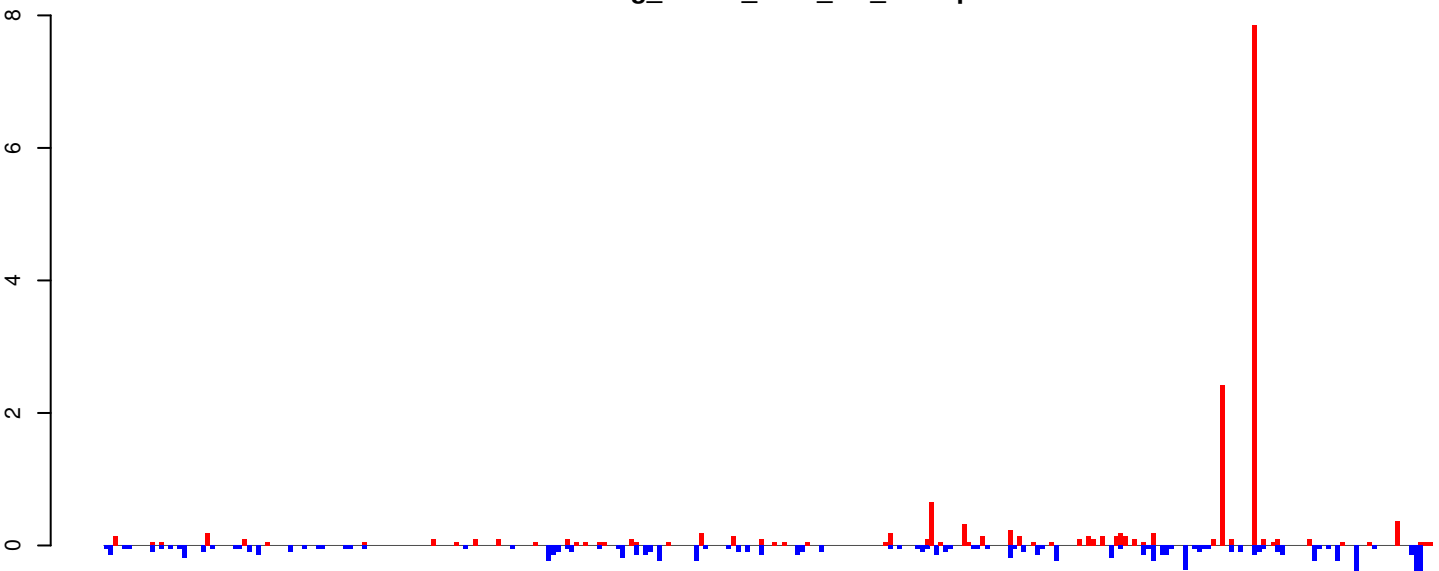

positive=17, negative=11, total=28

Window size=25, length=7196, TE@I_Ele15.1-7196

0 1000 2000 3000 4000 5000 6000 7000

AeAeg_Whole_ZIKV_In2_GP.18_23.rep

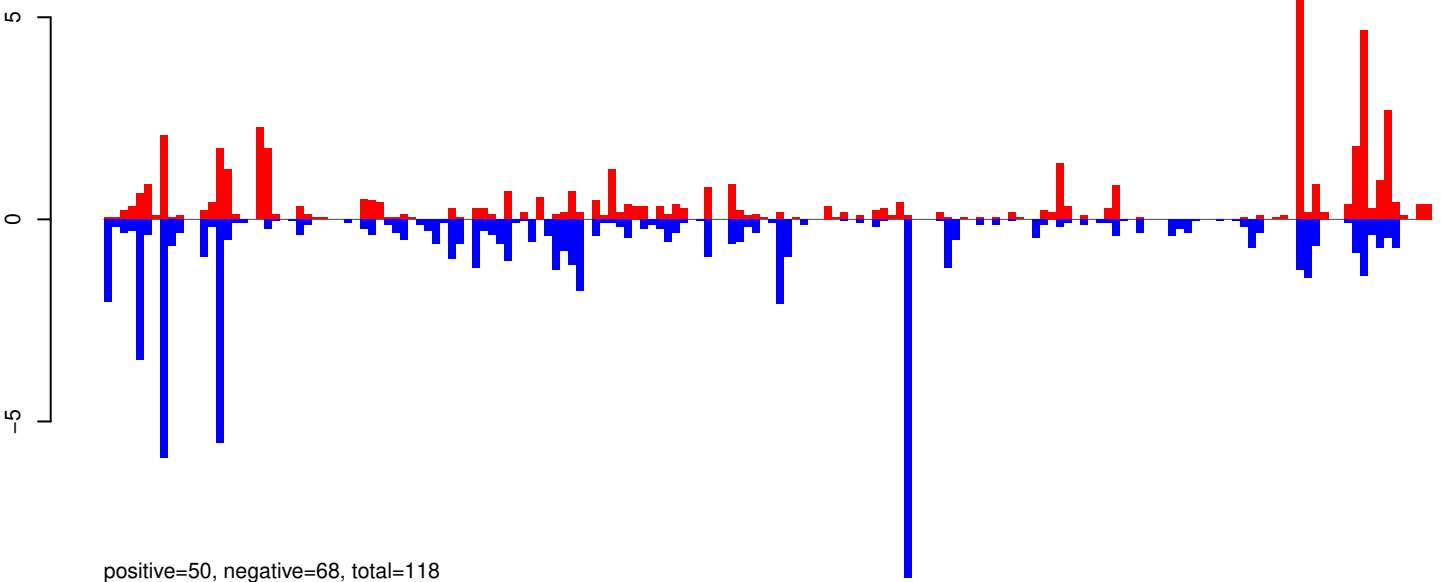

AeAeg_Whole_ZIKV_In2_GP.24_35.rep

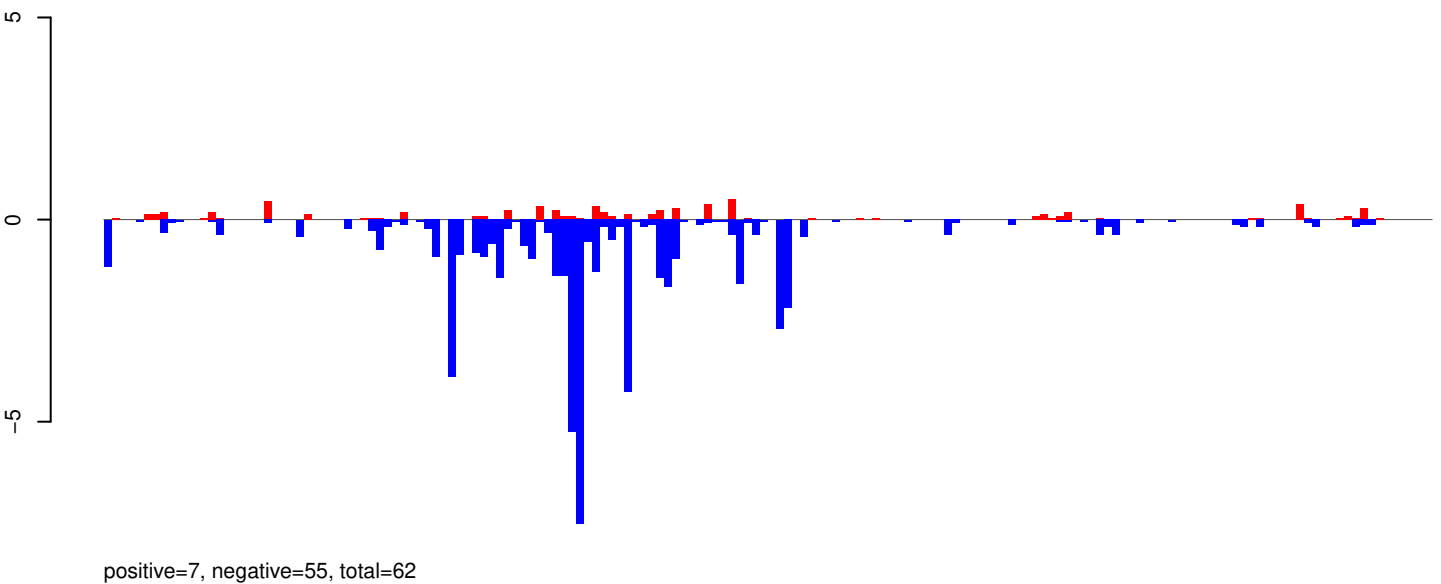

AeAeg_Whole_ZIKV_In2_GP.rep

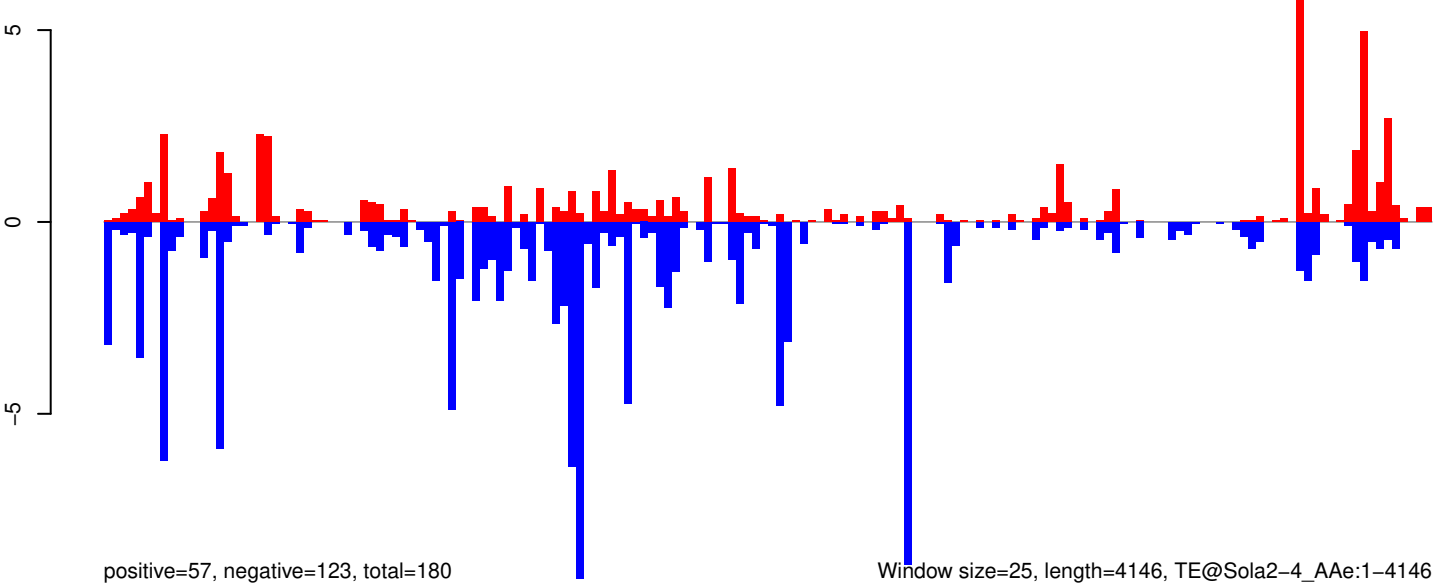

0 1000 2000 3000 4000

AeAeg_Whole_ZIKV_In2_GP.18_23.rep

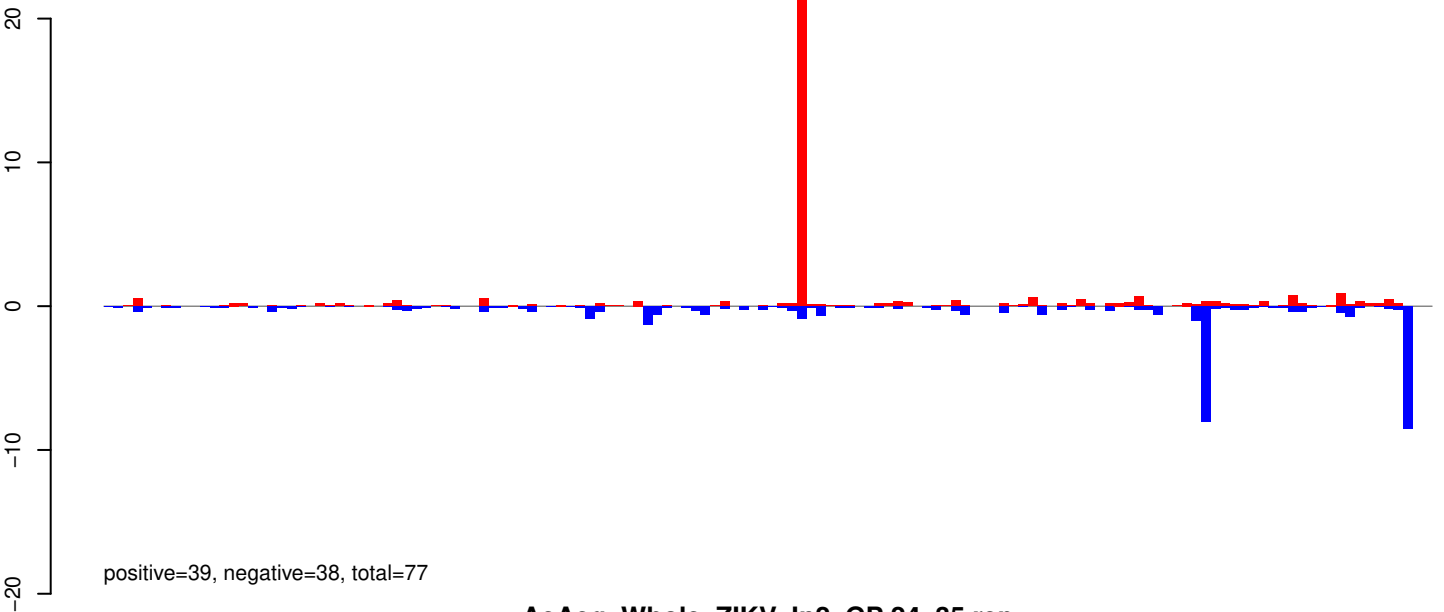

AeAeg_Whole_ZIKV_In2_GP.24_35.rep

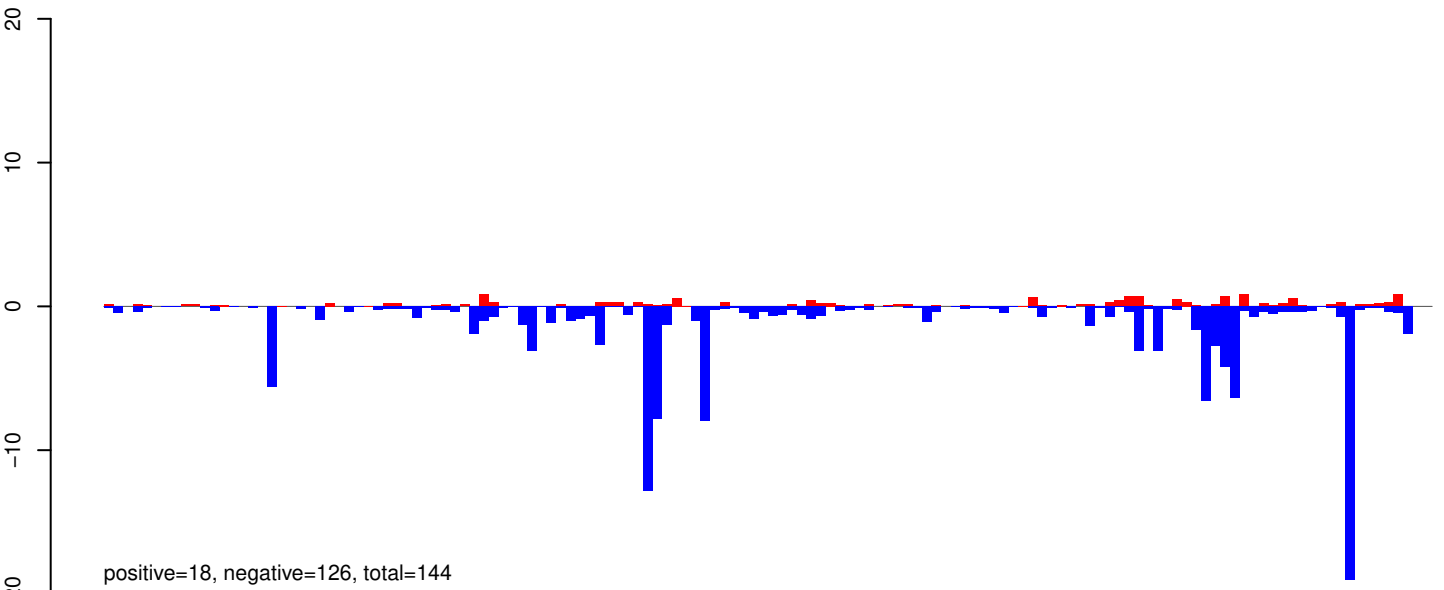

AeAeg_Whole_ZIKV_In2_GP.rep

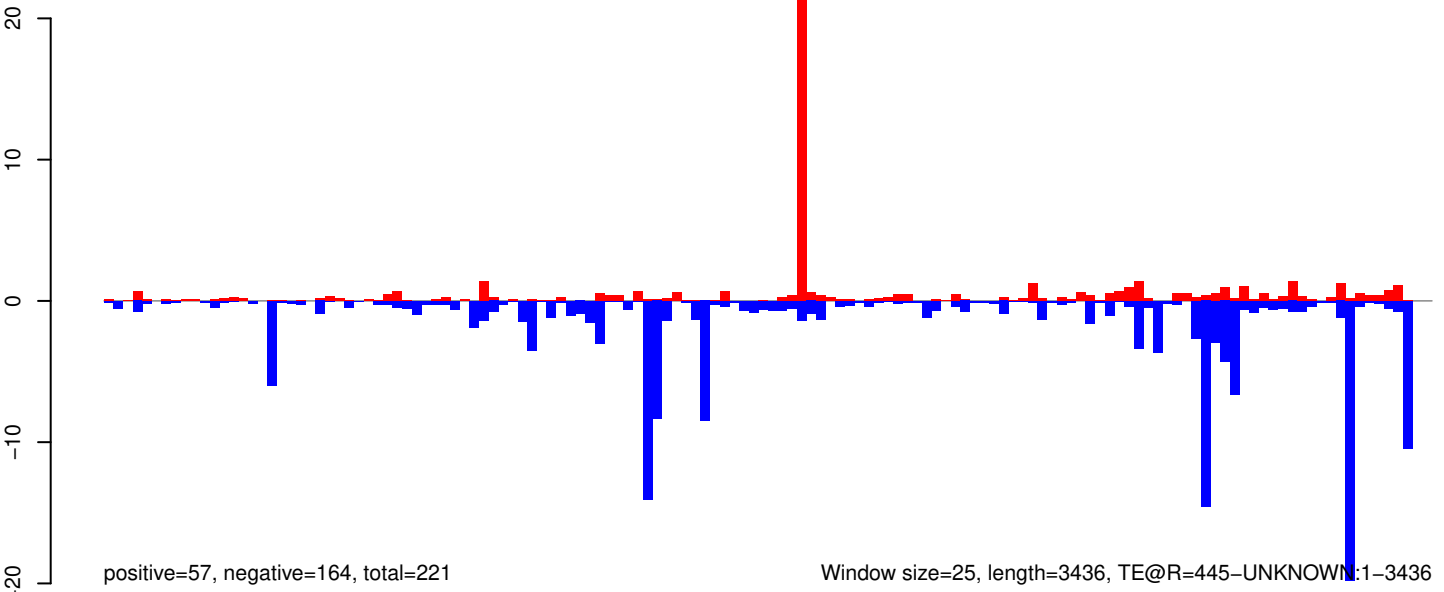

AeAeg_Whole_ZIKV_In2_GP.18_23.rep

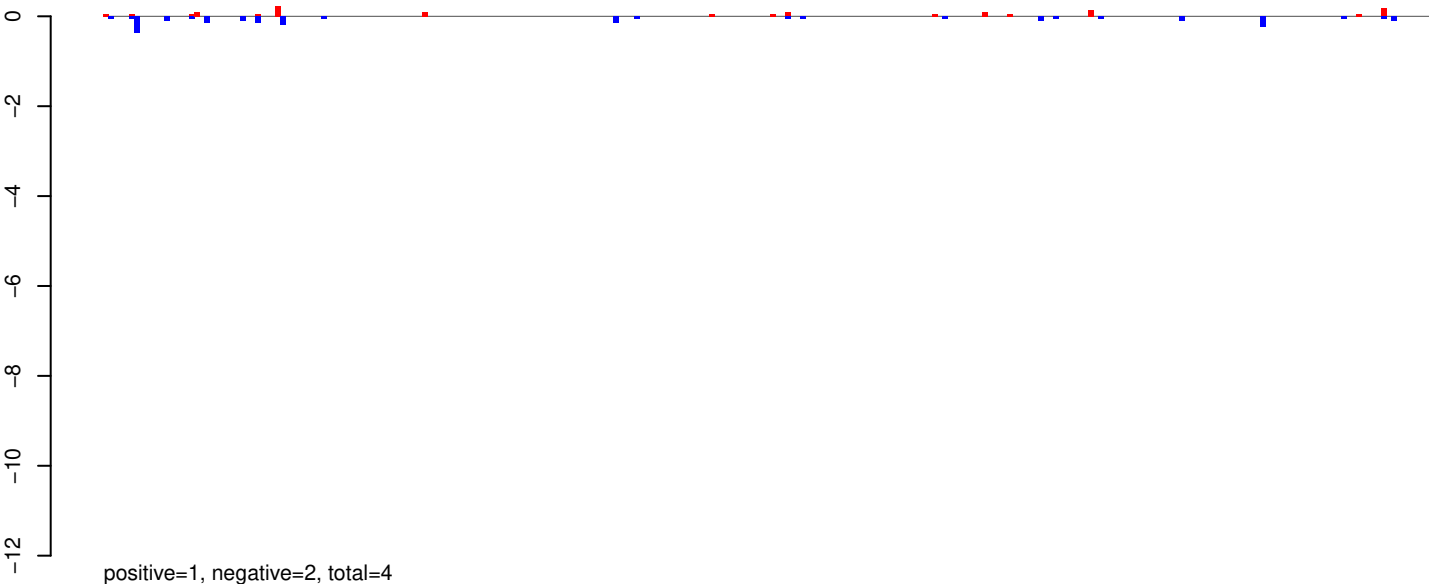

AeAeg_Whole_ZIKV_In2_GP.24_35.rep

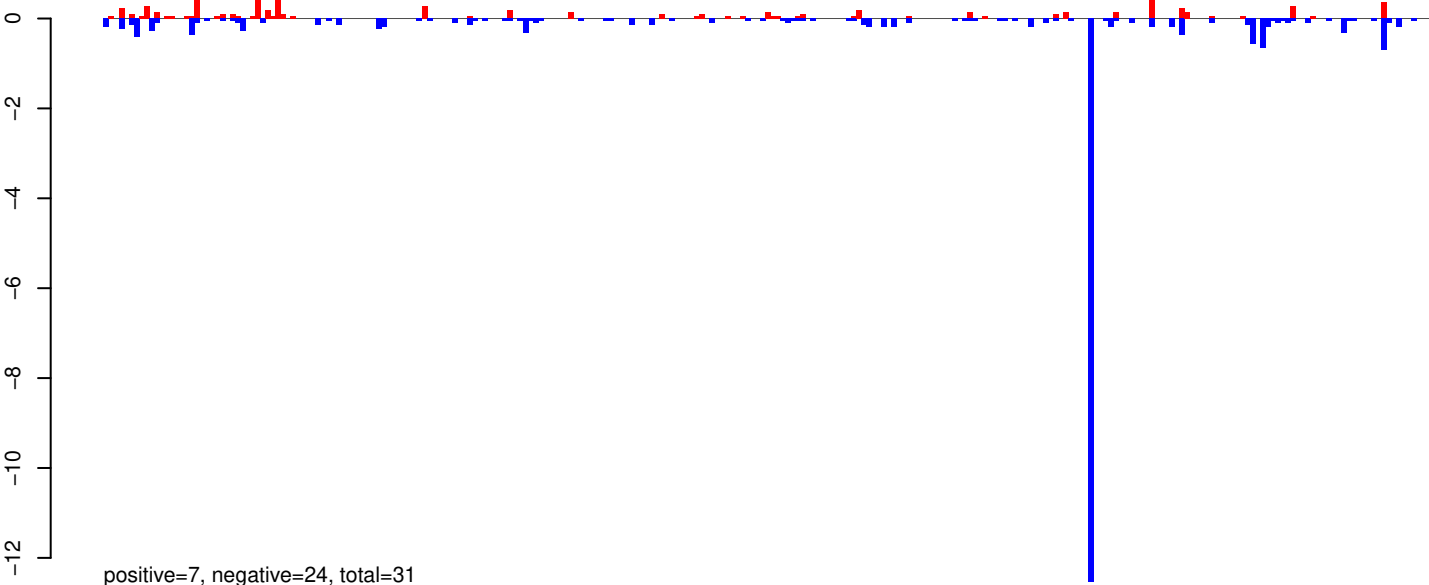

AeAeg_Whole_ZIKV_In2_GP.rep

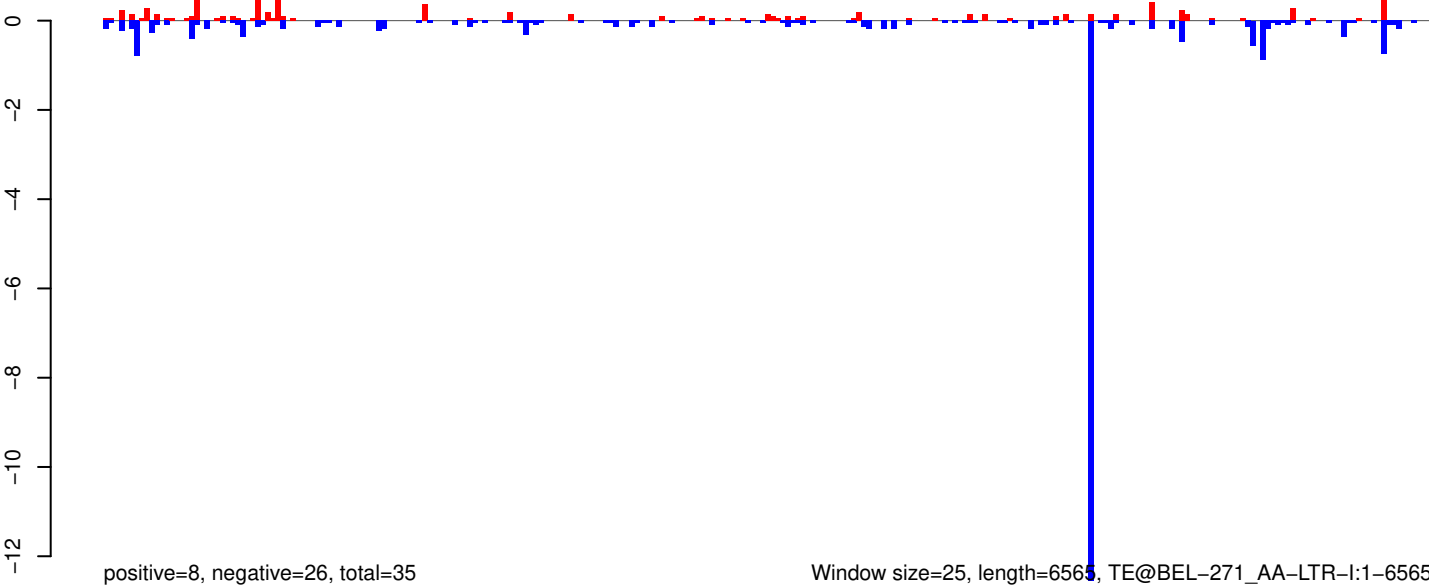

0 1000 2000 3000 4000 5000 6000

AeAeg_Whole_ZIKV_In2_GP.18_23.rep

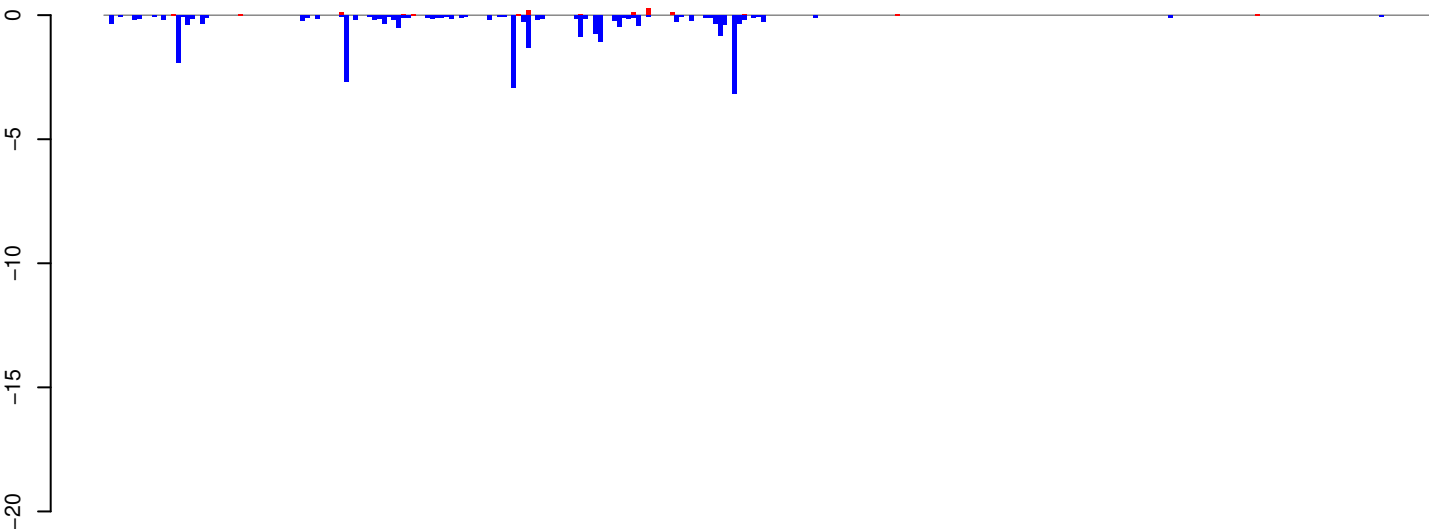

positive=1, negative=26, total=27

AeAeg_Whole_ZIKV_In2_GP.24_35.rep

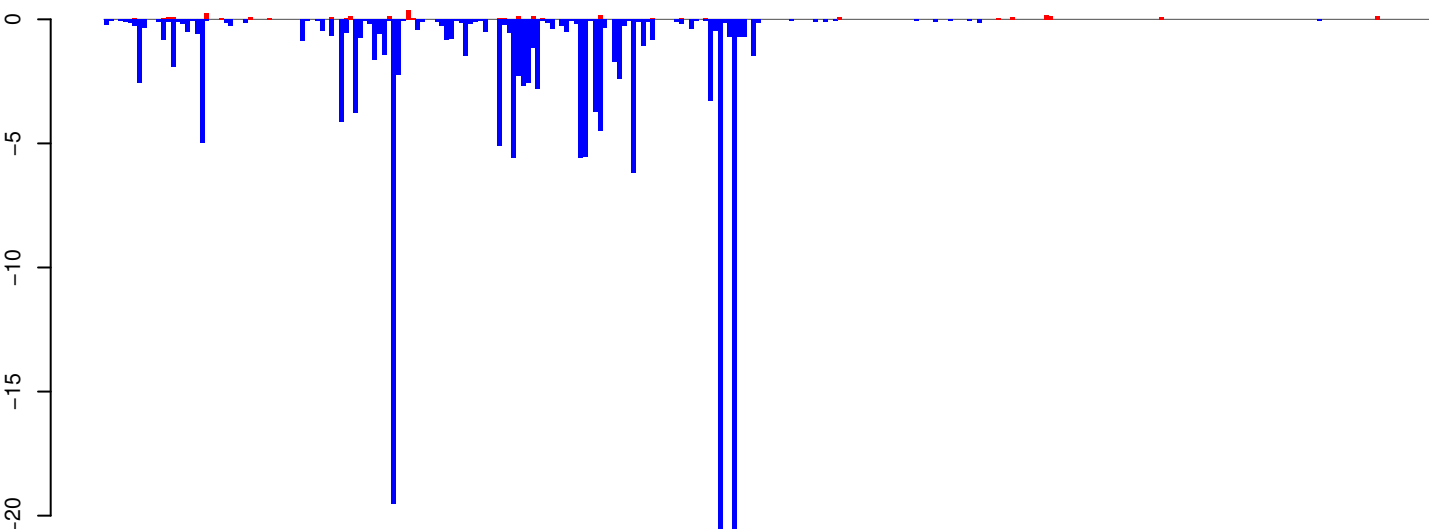

positive=3, negative=167, total=170

AeAeg_Whole_ZIKV_In2_GP.rep

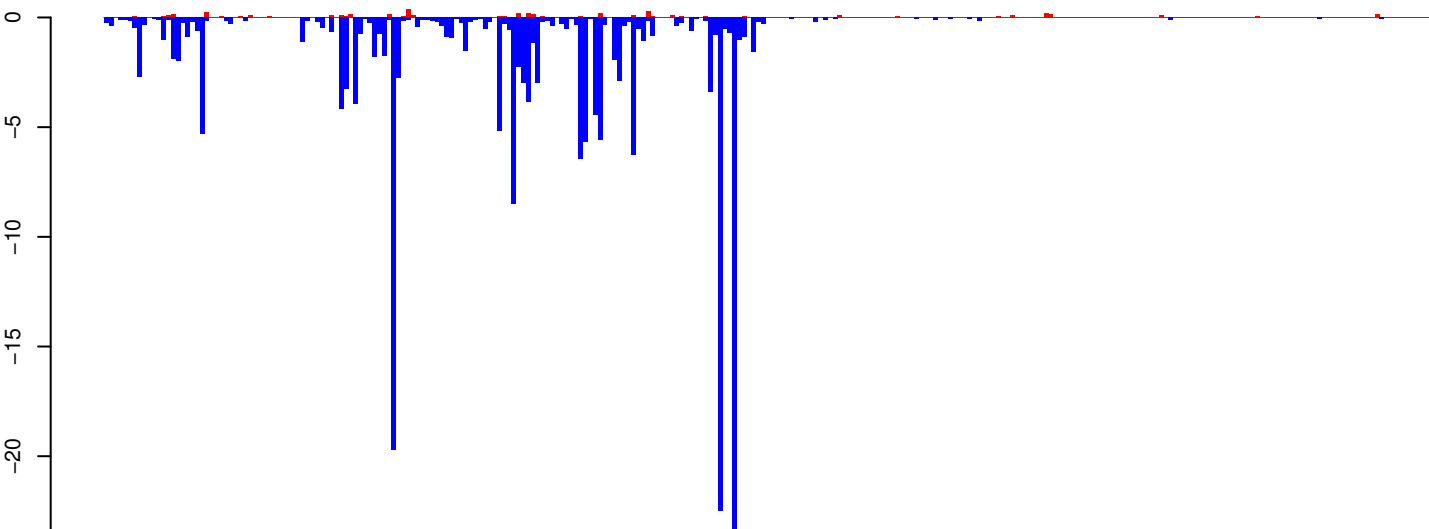

positive=4, negative=193, total=197

Window size=25, length=6905, TE@BEL-106_AA-LTR-I:1-6905

0 1000 2000 3000 4000 5000 6000 7000

AeAeg_Whole_ZIKV_In2_GP.18_23.rep

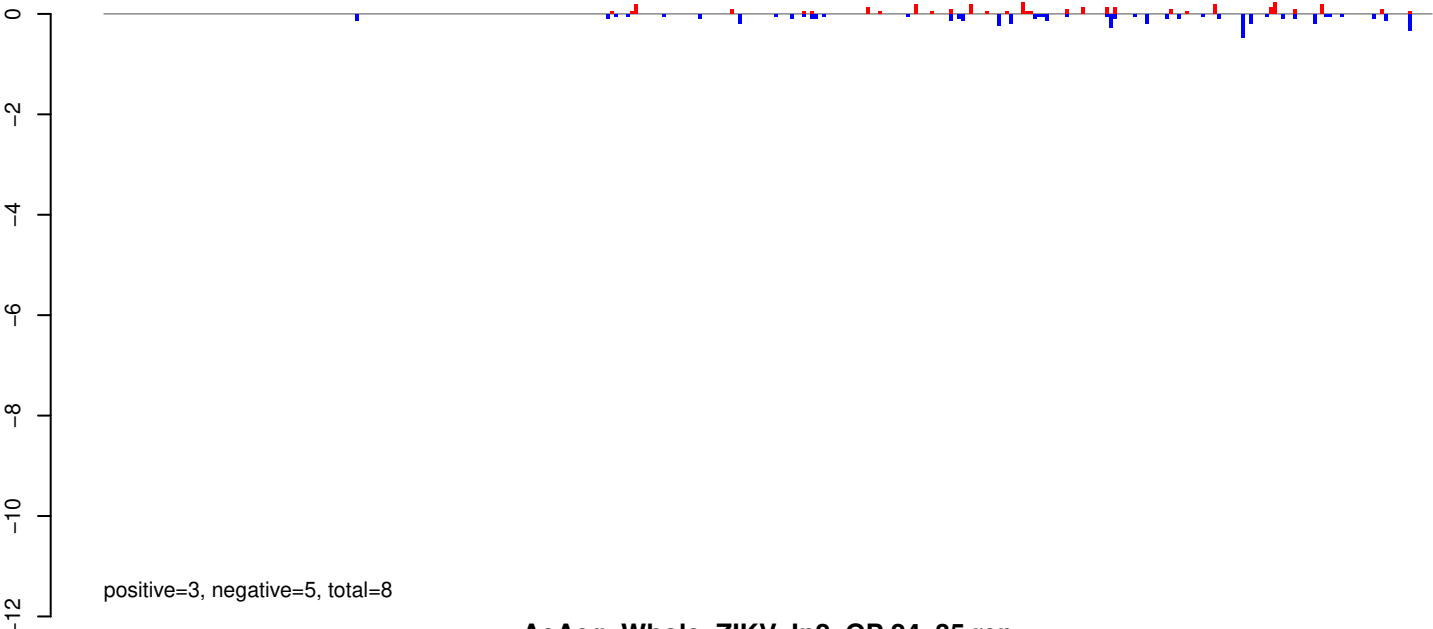

AeAeg_Whole_ZIKV_In2_GP.24_35.rep

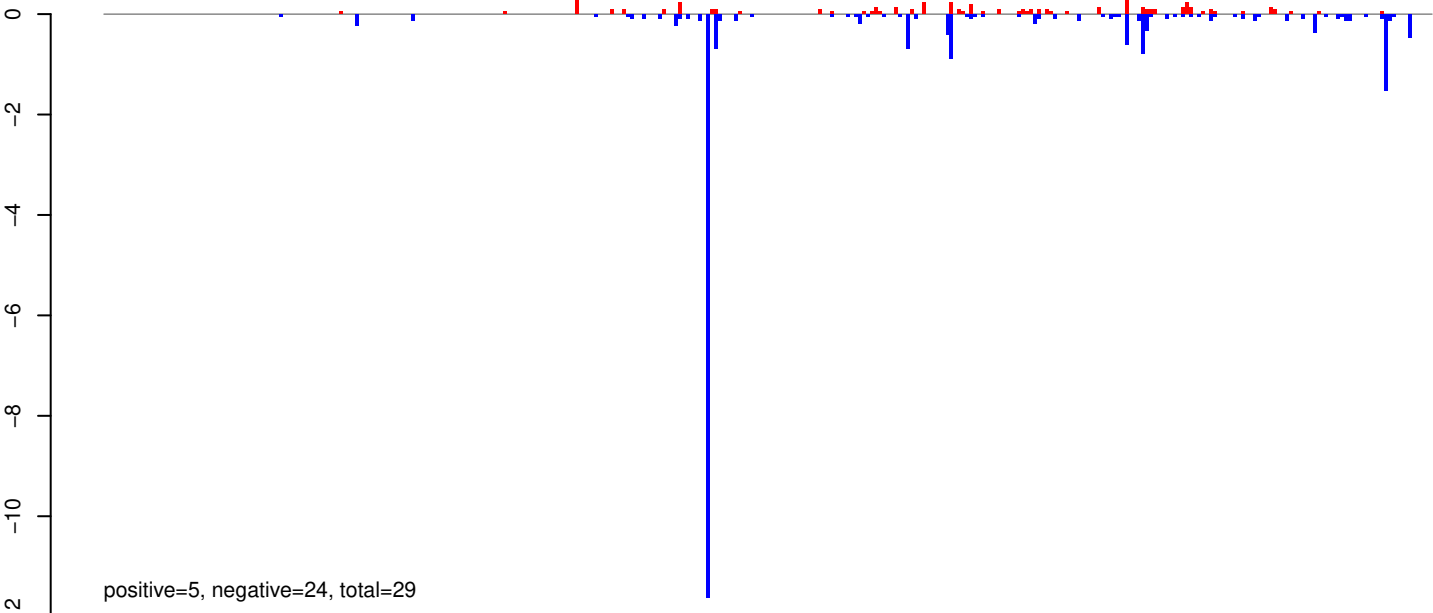

AeAeg_Whole_ZIKV_In2_GP.rep

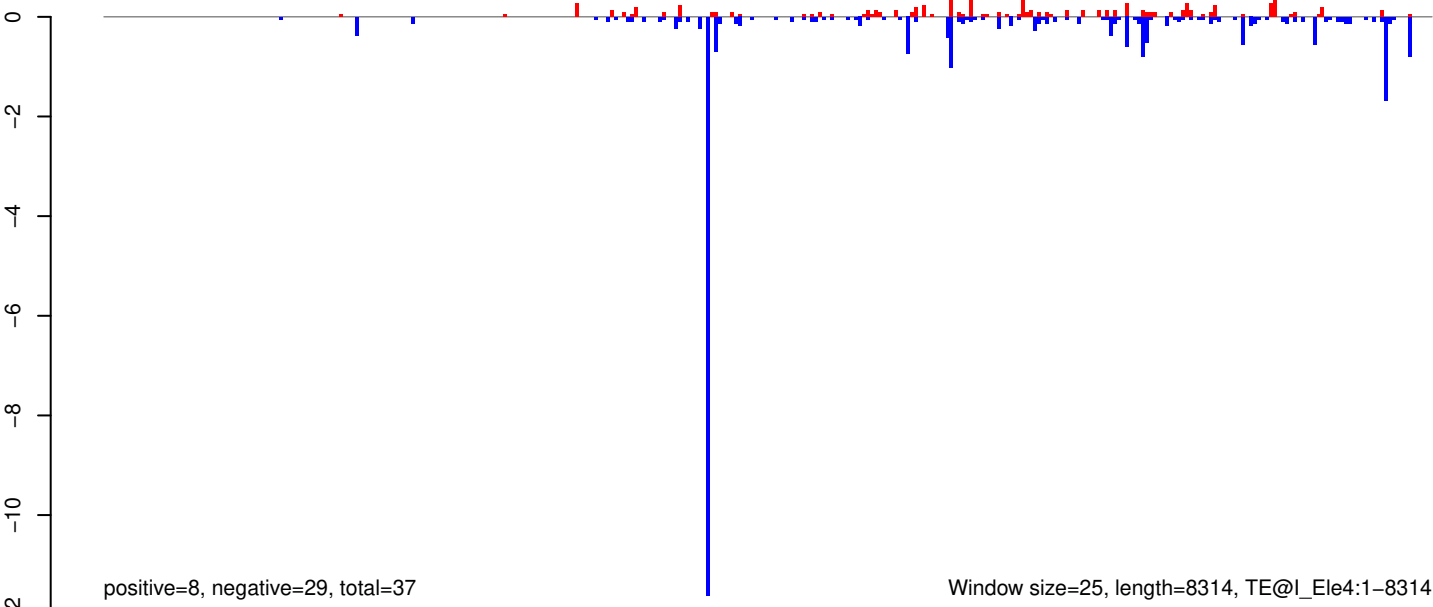

AeAeg_Whole_ZIKV_In2_GP.18_23.rep

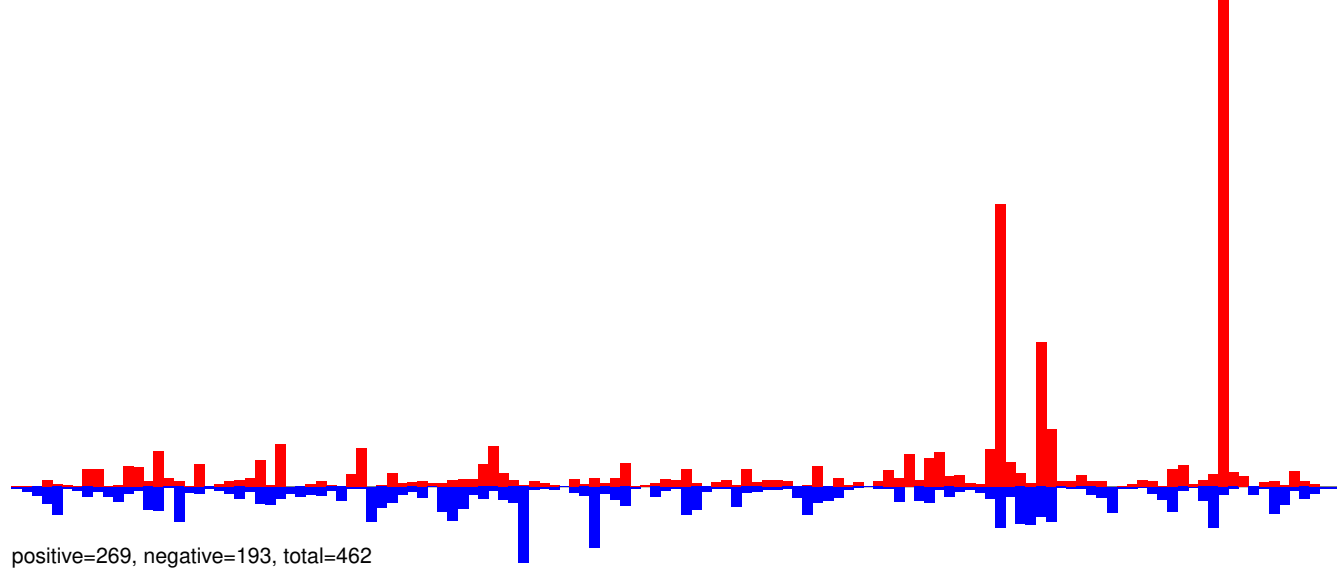

AeAeg_Whole_ZIKV_In2_GP.24_35.rep

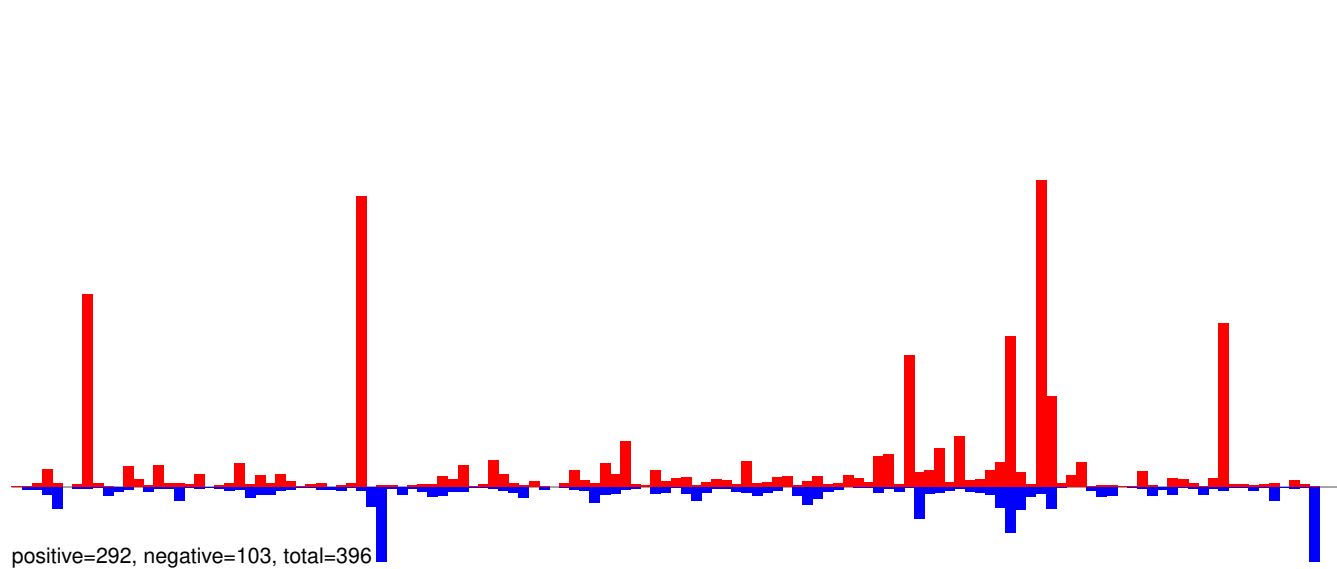

AeAeg_Whole_ZIKV_In2_GP.rep

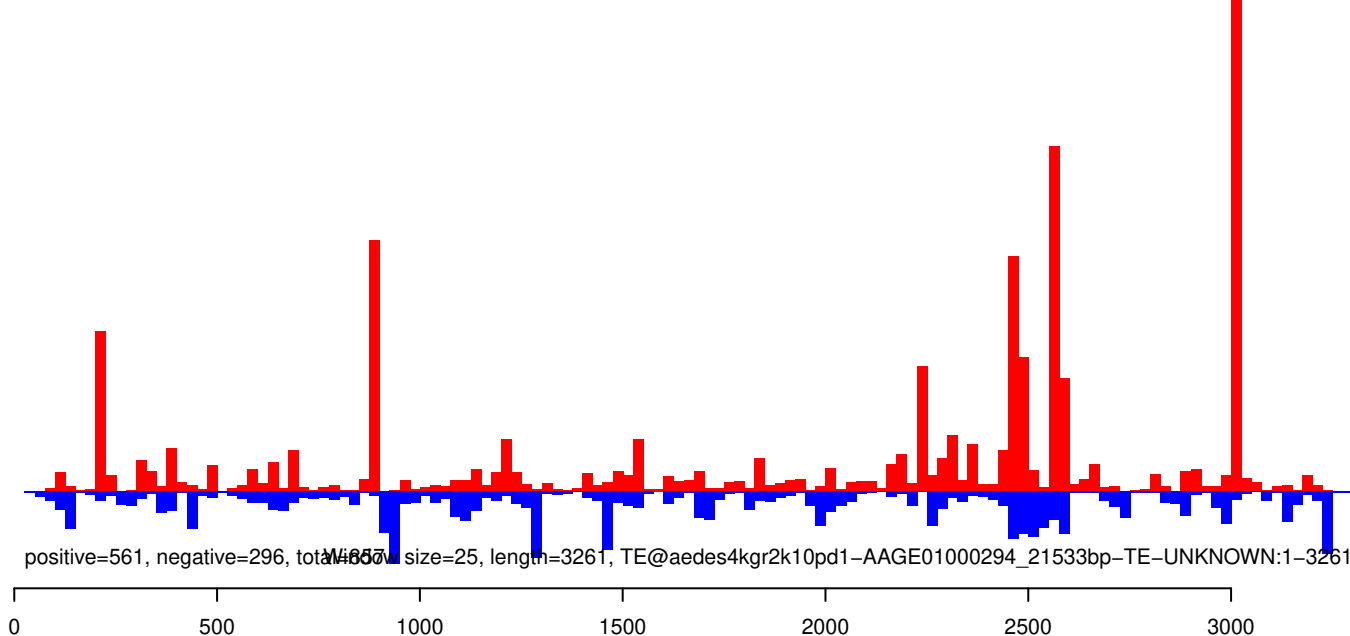

AeAeg_Whole_ZIKV_In2_GP.18_23.rep

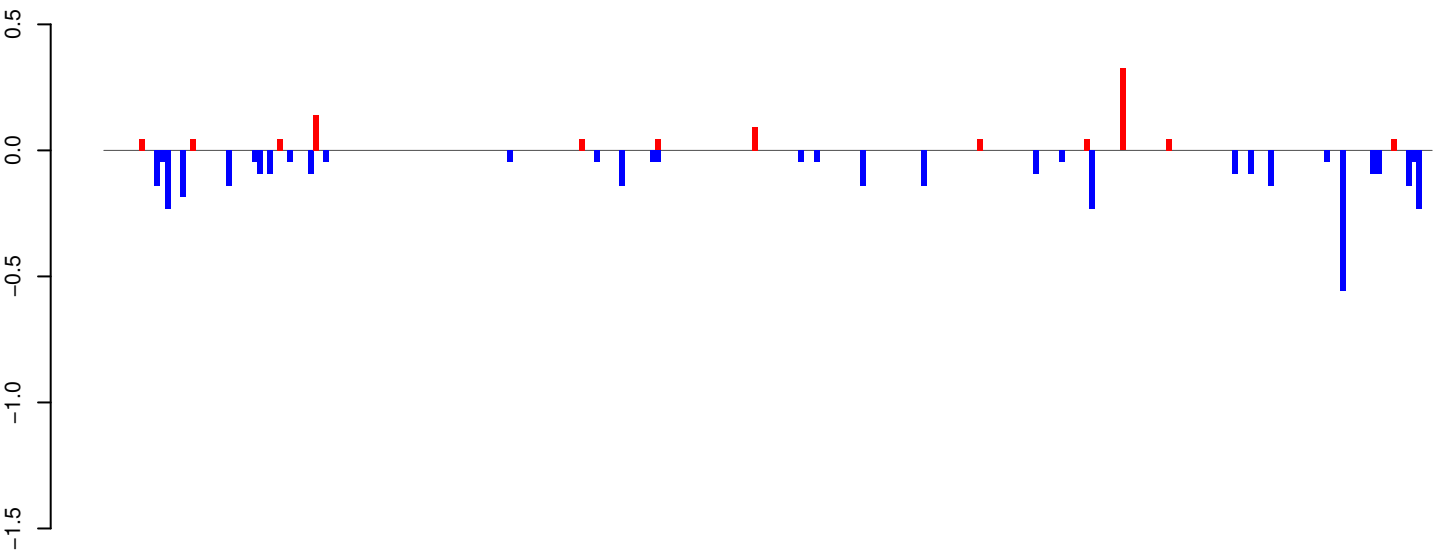

positive=1, negative=4, total=5

AeAeg_Whole_ZIKV_In2_GP.24_35.rep

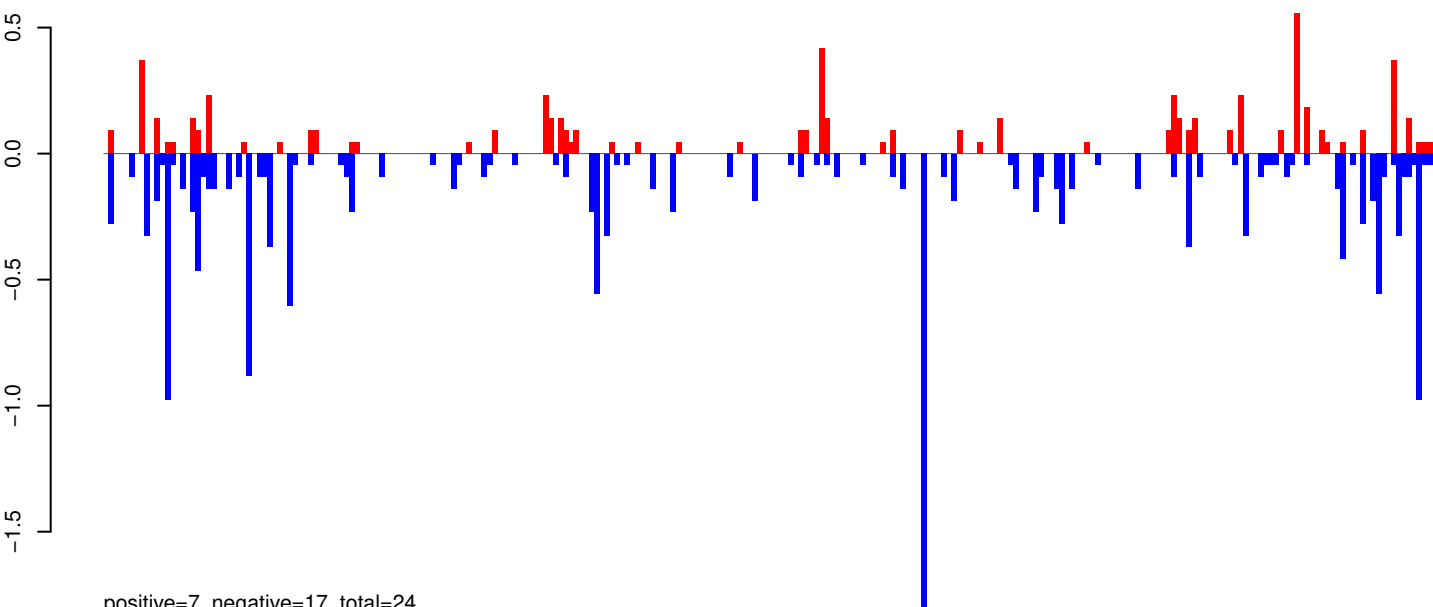

positive=7, negative=17, total=24

AeAeg_Whole_ZIKV_In2_GP.rep

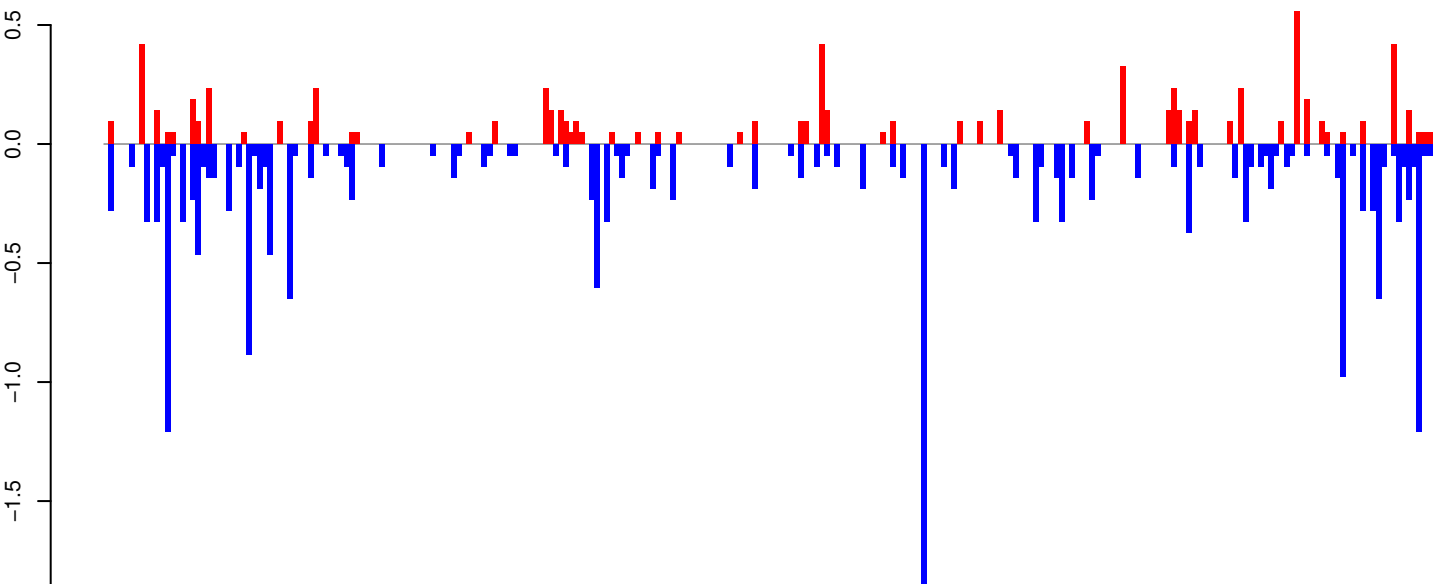

positive=8, negative=21, total=28

Window size=25, length=6496, TE@TF000588-Pao_Bel_Ele142:1-6496

0 1000 2000 3000 4000 5000 6000

AeAeg_Whole_ZIKV_In2_GP.18_23.rep

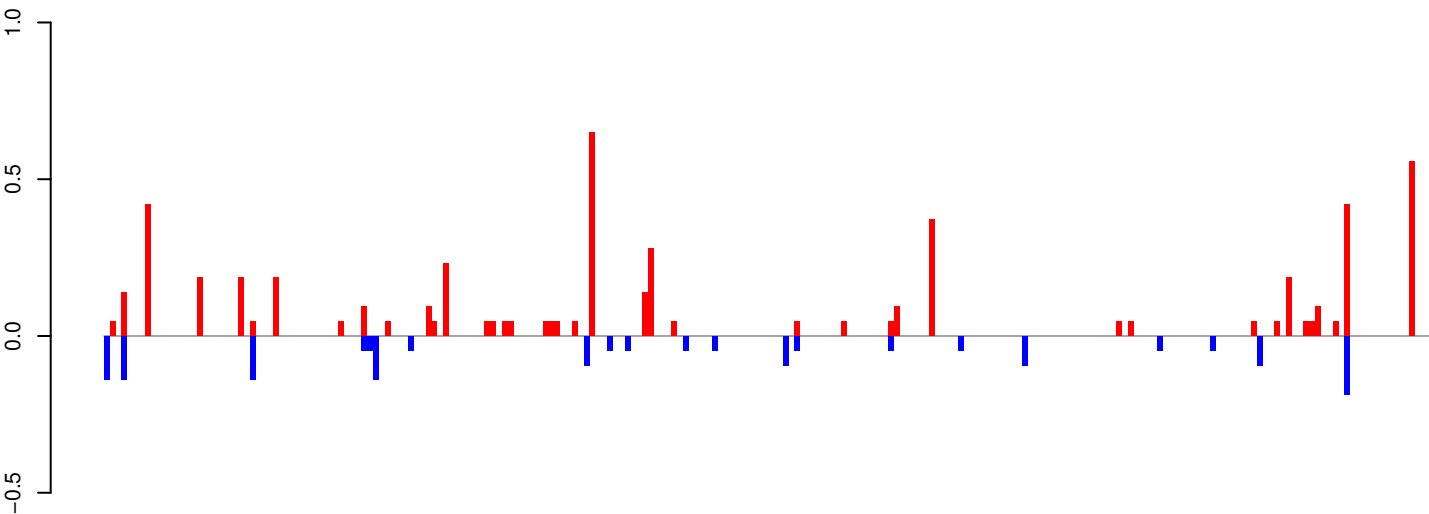

positive=5, negative=2, total=7

AeAeg_Whole_ZIKV_In2_GP.24_35.rep

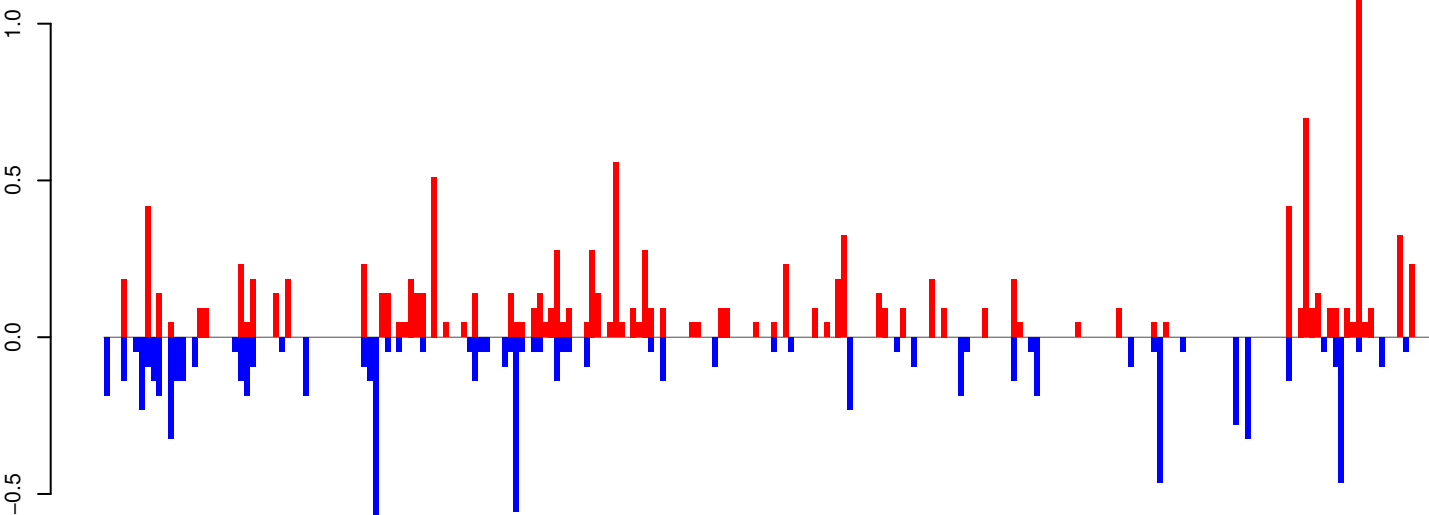

positive=12, negative=9, total=21

AeAeg_Whole_ZIKV_In2_GP.rep

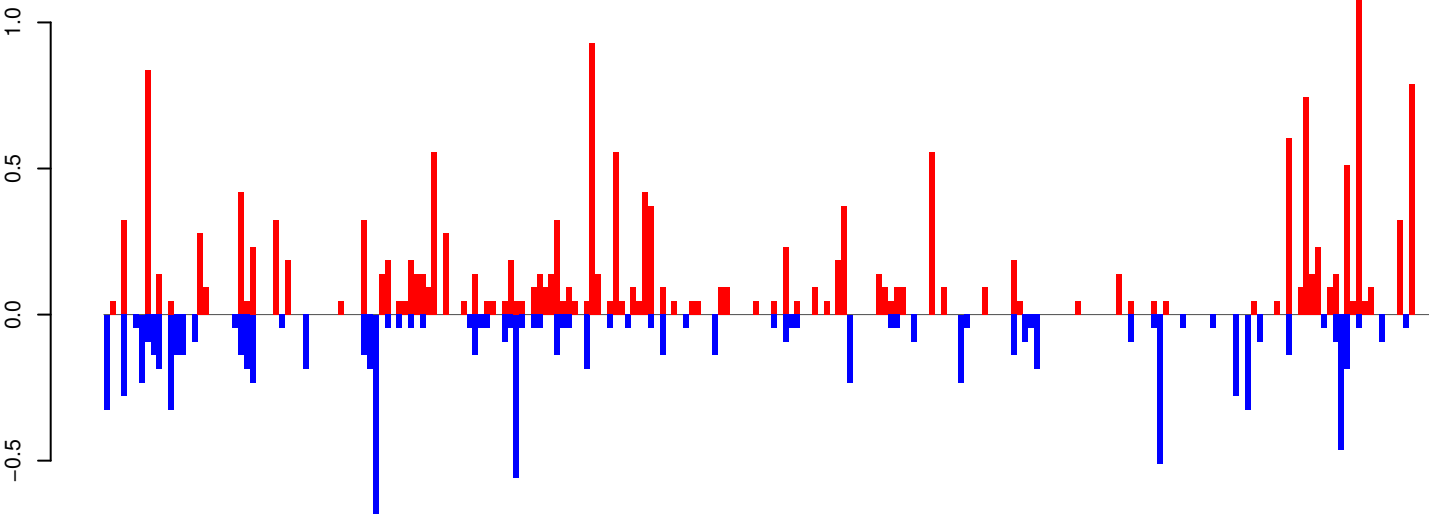

positive=18, negative=10, total=28

Window size=25, length=5654, TE@Gypsy-150_AA-LTR-I:1-5654

0 1000 2000 3000 4000 5000

AeAeg_Whole_ZIKV_In2_GP.18_23.rep

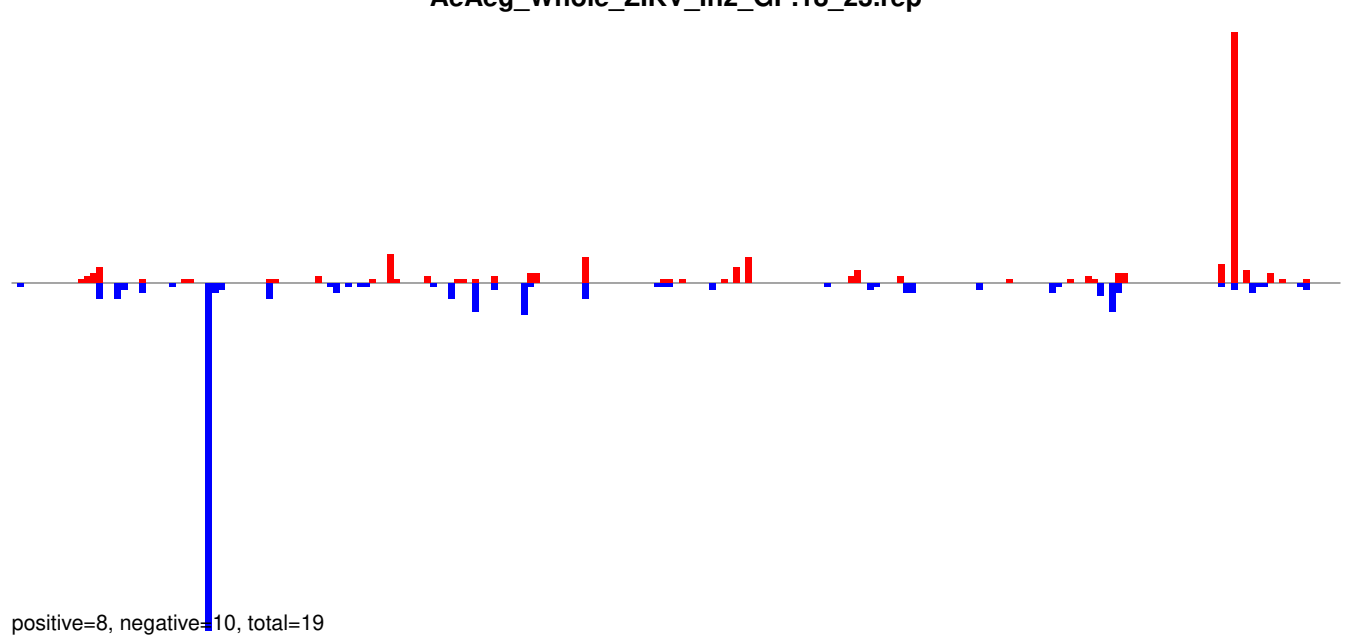

AeAeg_Whole_ZIKV_In2_GP.24_35.rep

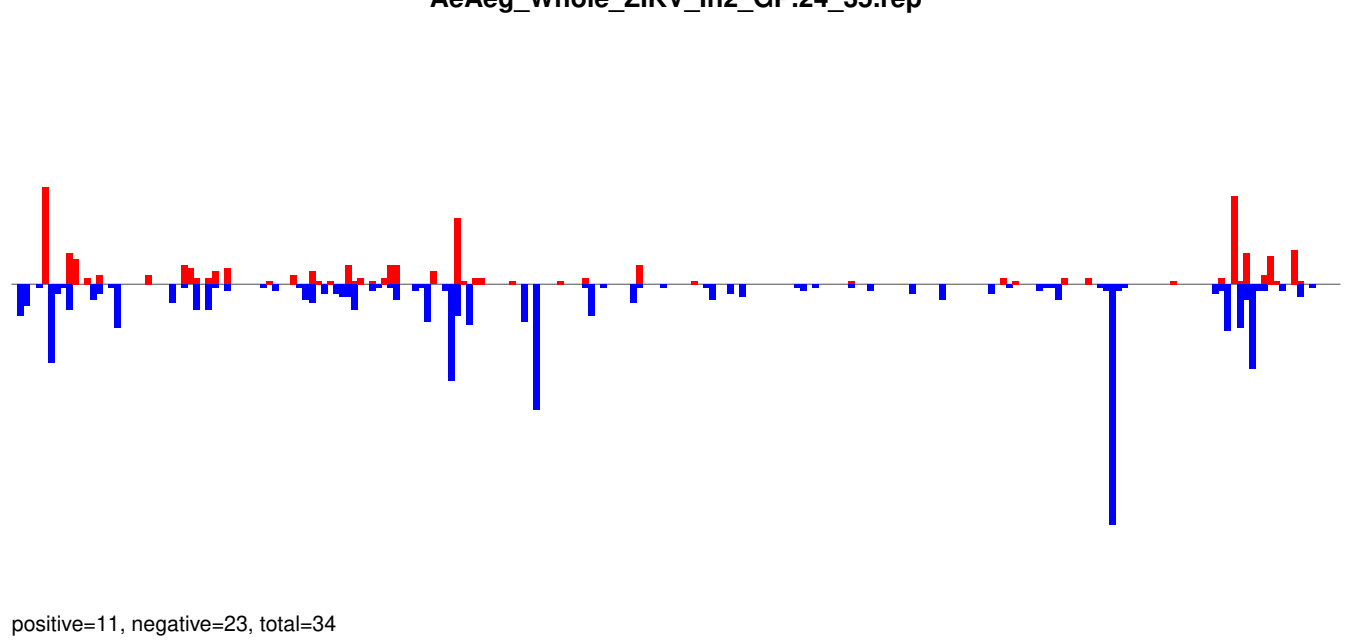

AeAeg_Whole_ZIKV_In2_GP.rep

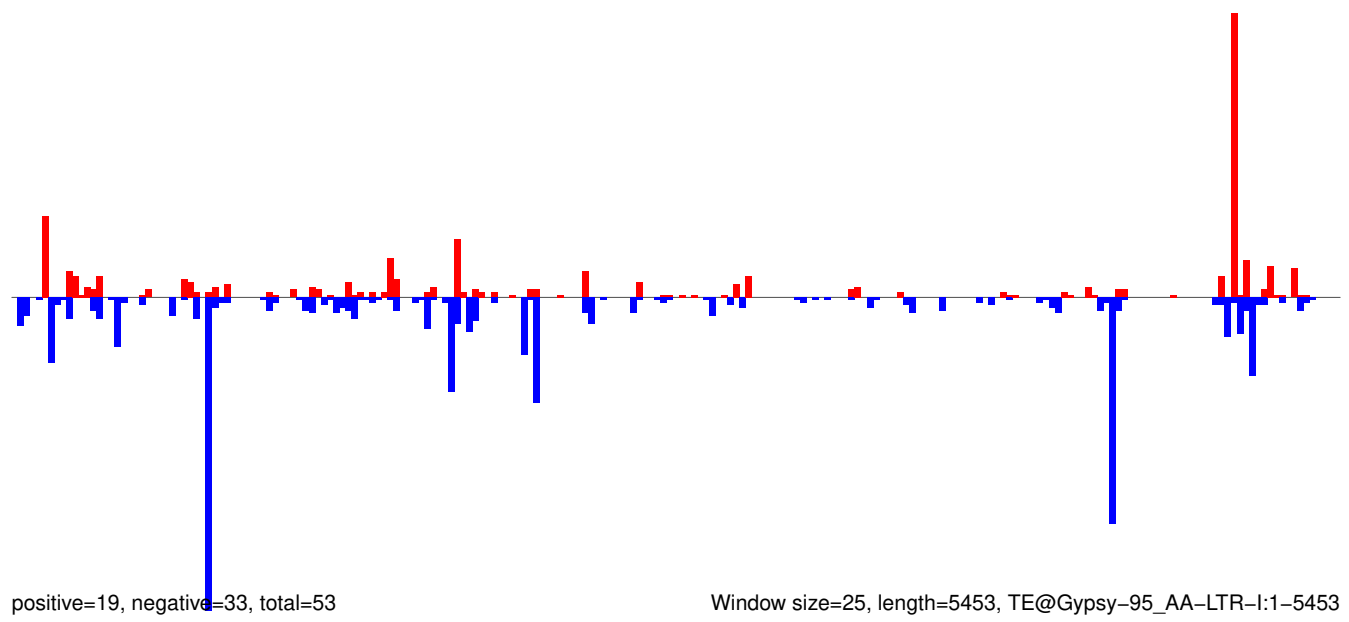

AeAeg_Whole_ZIKV_In2_GP.18_23.rep

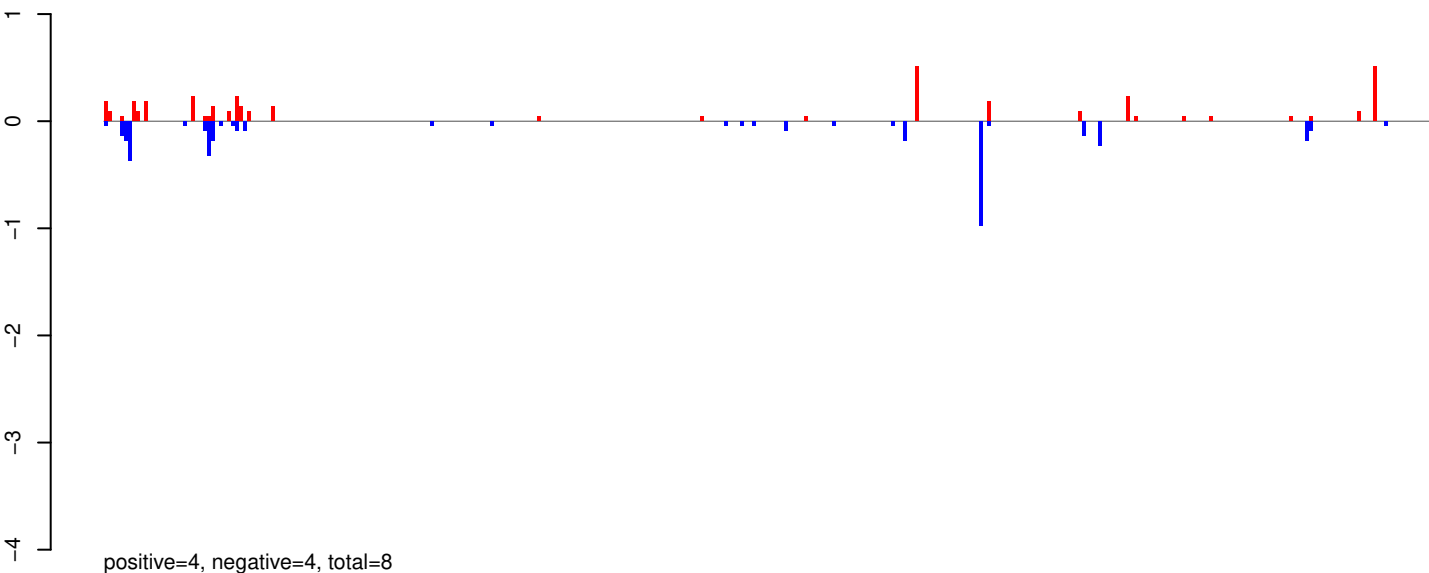

AeAeg_Whole_ZIKV_In2_GP.24_35.rep

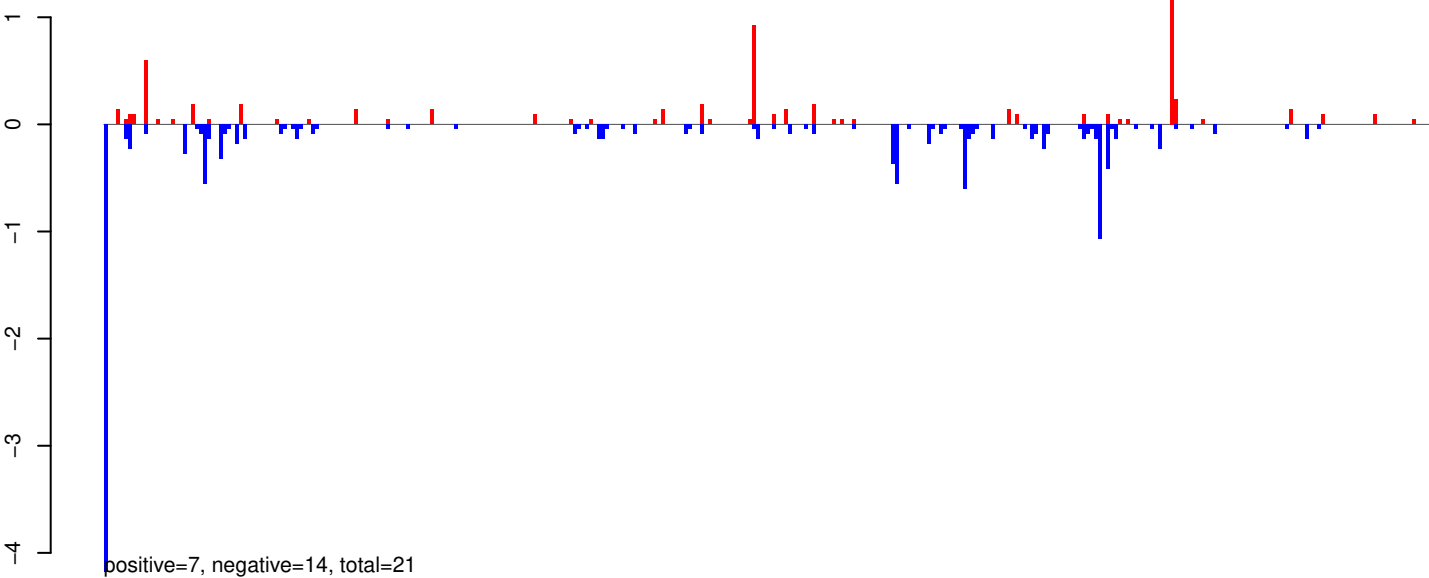

AeAeg_Whole_ZIKV_In2_GP.rep

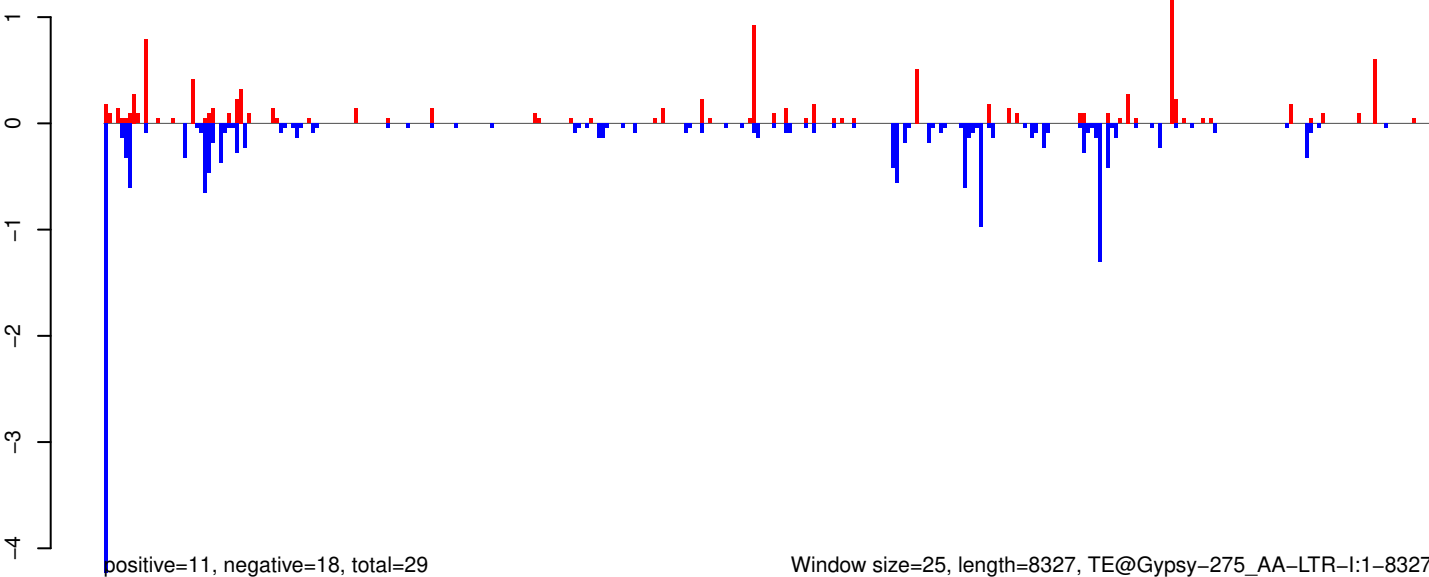

Window size=25, length=8327, TE@Gypsy-275_AA-LTR-I:1-8327

AeAeg_Whole_ZIKV_In2_GP.18_23.rep

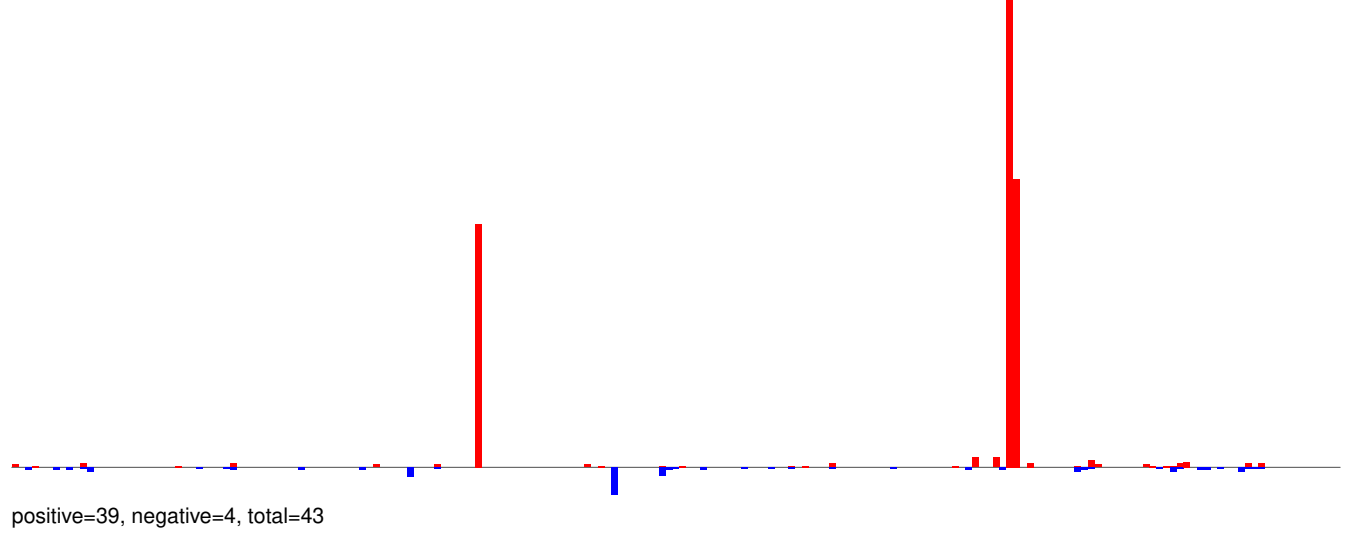

AeAeg_Whole_ZIKV_In2_GP.24_35.rep

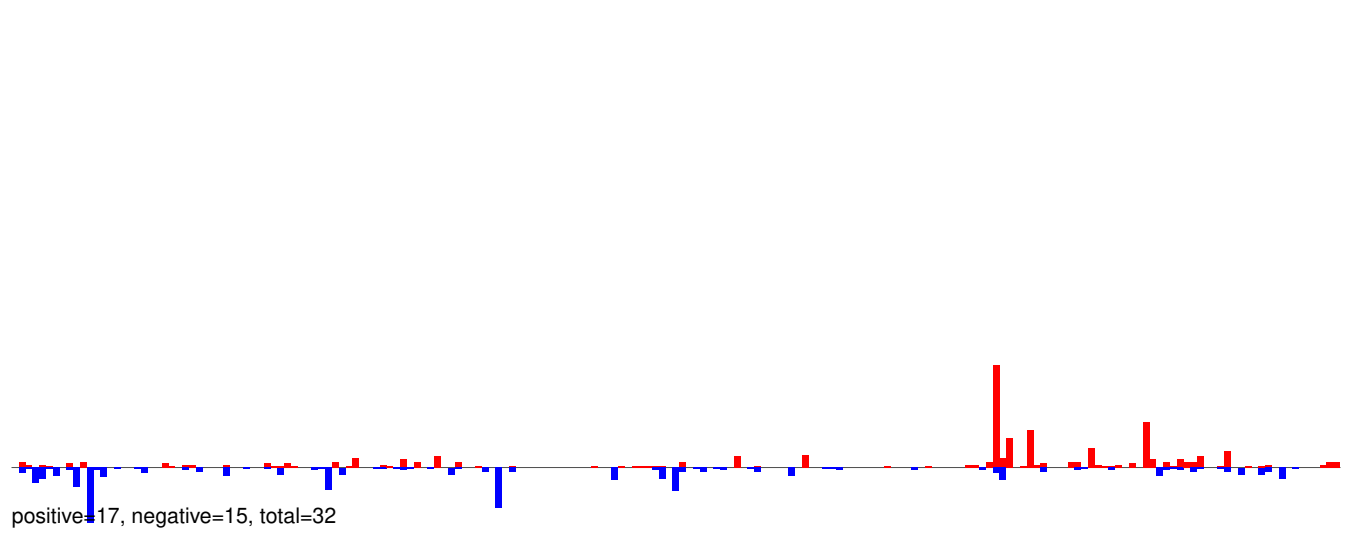

AeAeg_Whole_ZIKV_In2_GP.rep

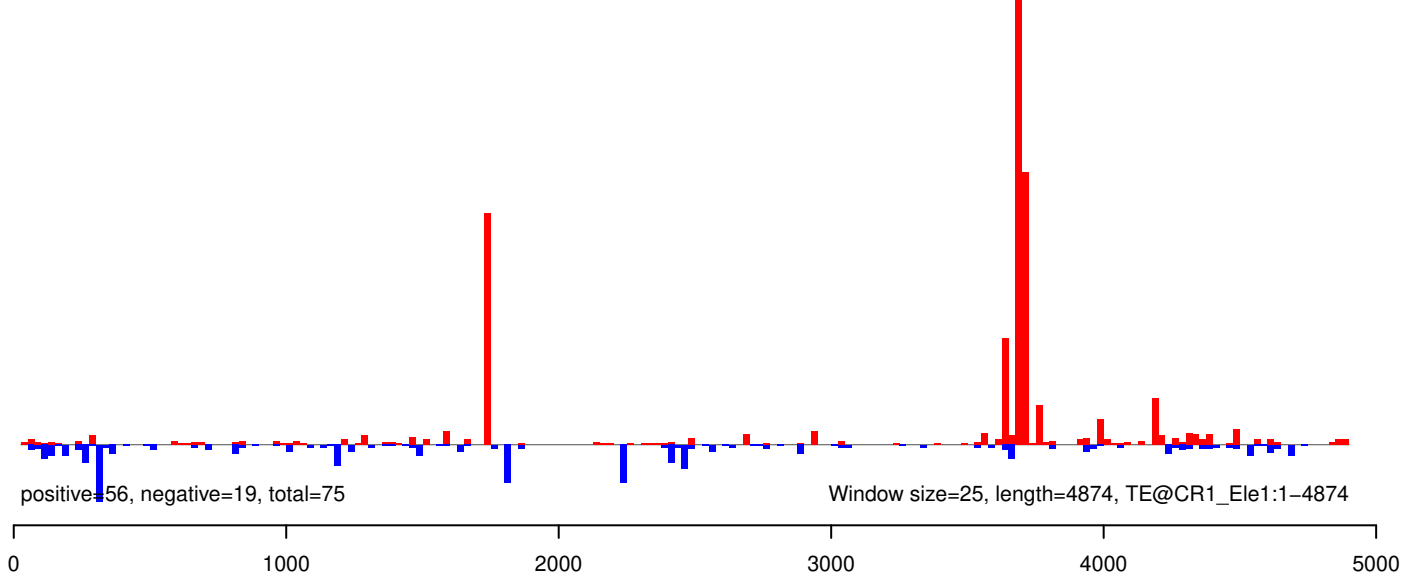

AeAeg_Whole_ZIKV_In2_GP.18_23.rep

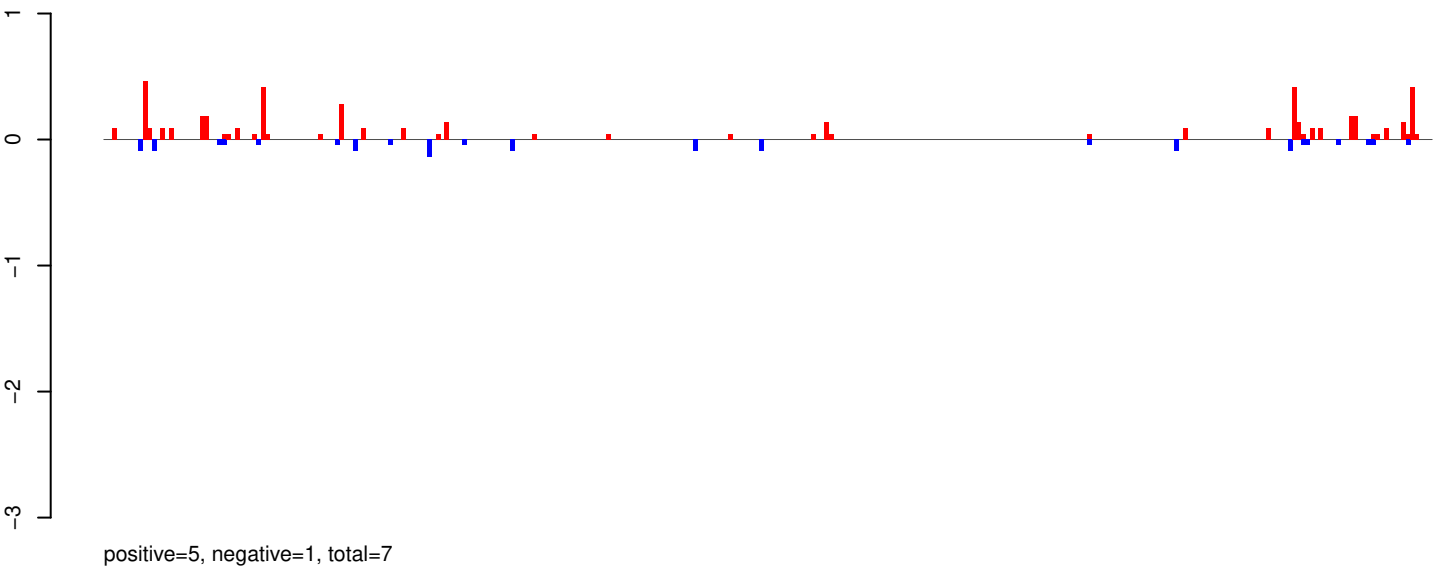

AeAeg_Whole_ZIKV_In2_GP.24_35.rep

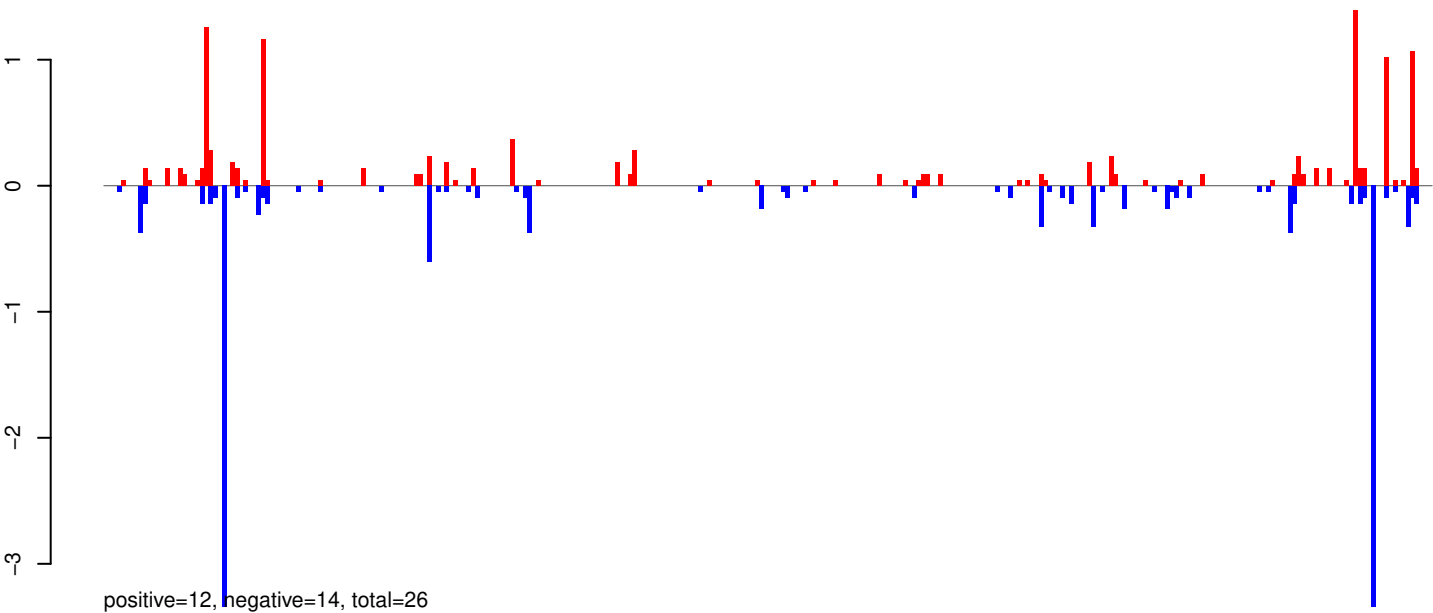

AeAeg_Whole_ZIKV_In2_GP.rep

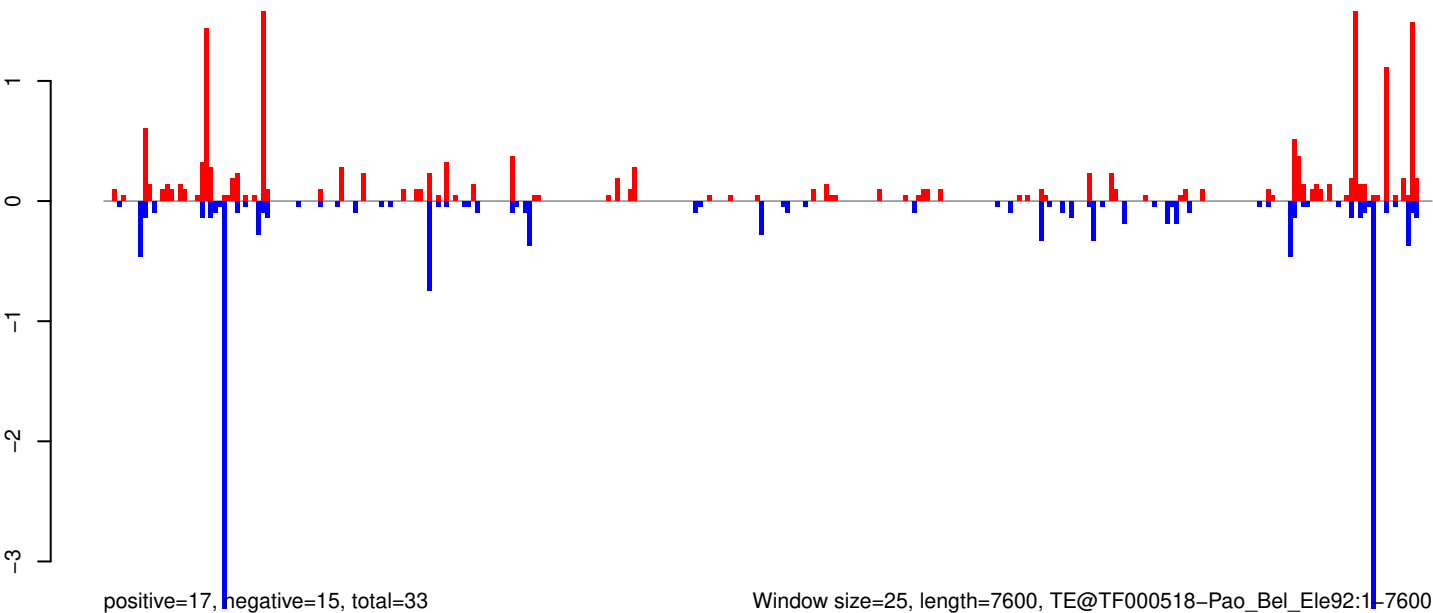

Window size=25, length=7600, TE@TF000518-Pao_Bel_Ele92:1-7600

0 2000 4000 6000

AeAeg_Whole_ZIKV_In2_GP.18_23.rep

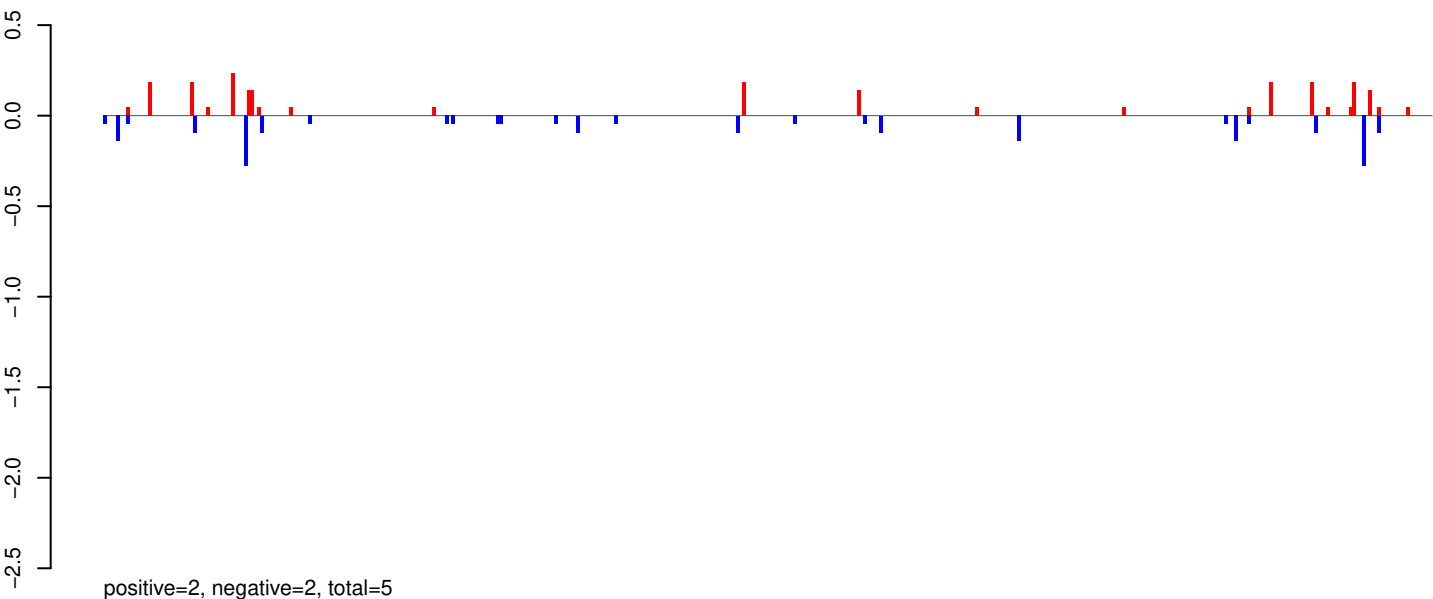

AeAeg_Whole_ZIKV_In2_GP.24_35.rep

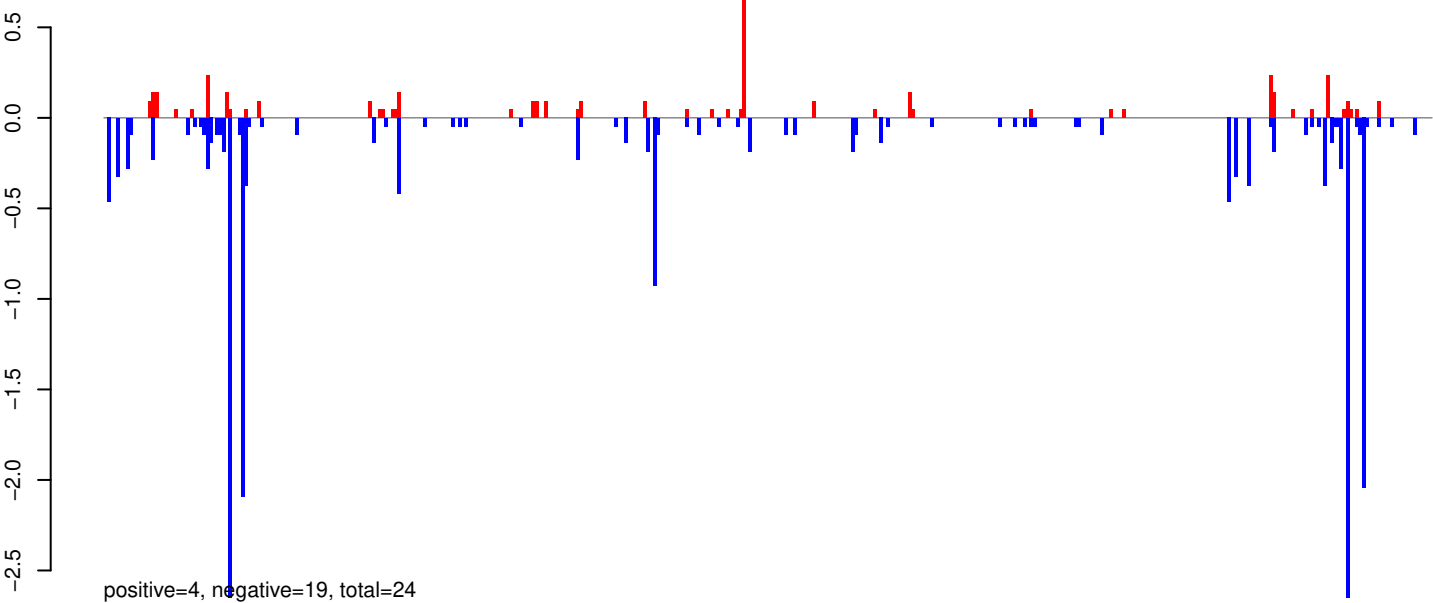

AeAeg_Whole_ZIKV_In2_GP.rep

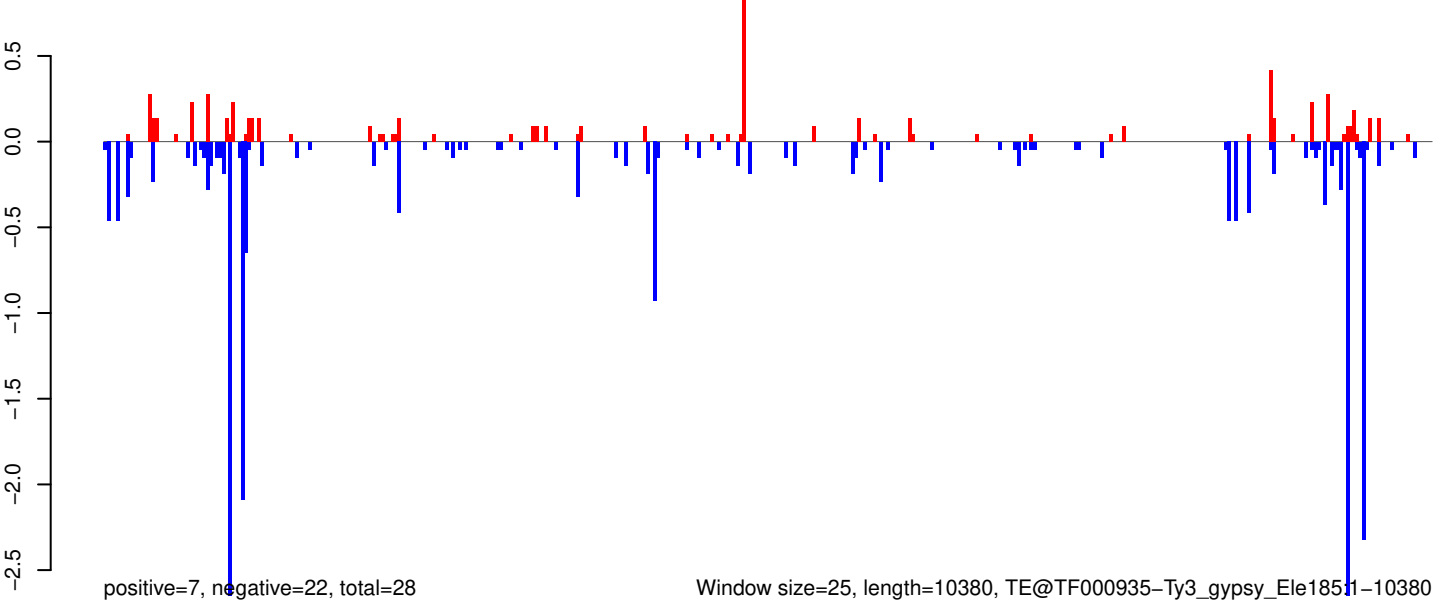

AeAeg_Whole_ZIKV_In2_GP.18_23.rep

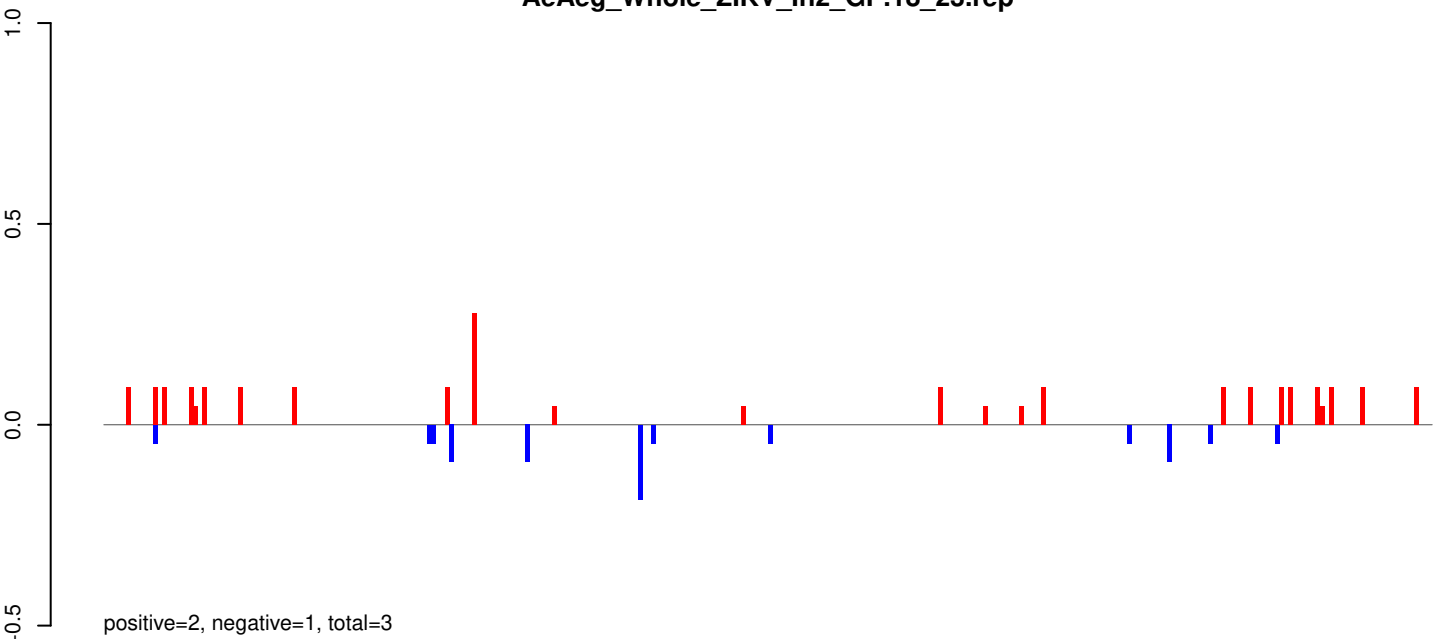

AeAeg_Whole_ZIKV_In2_GP.24_35.rep

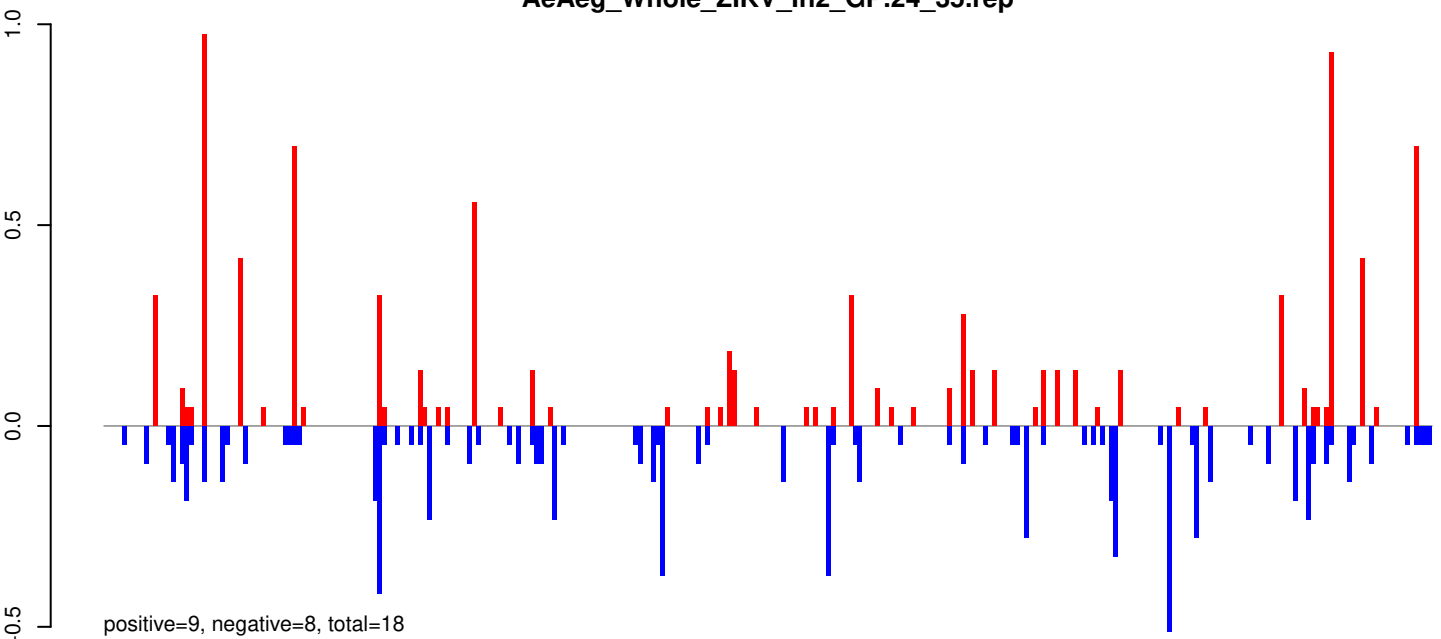

AeAeg_Whole_ZIKV_In2_GP.rep

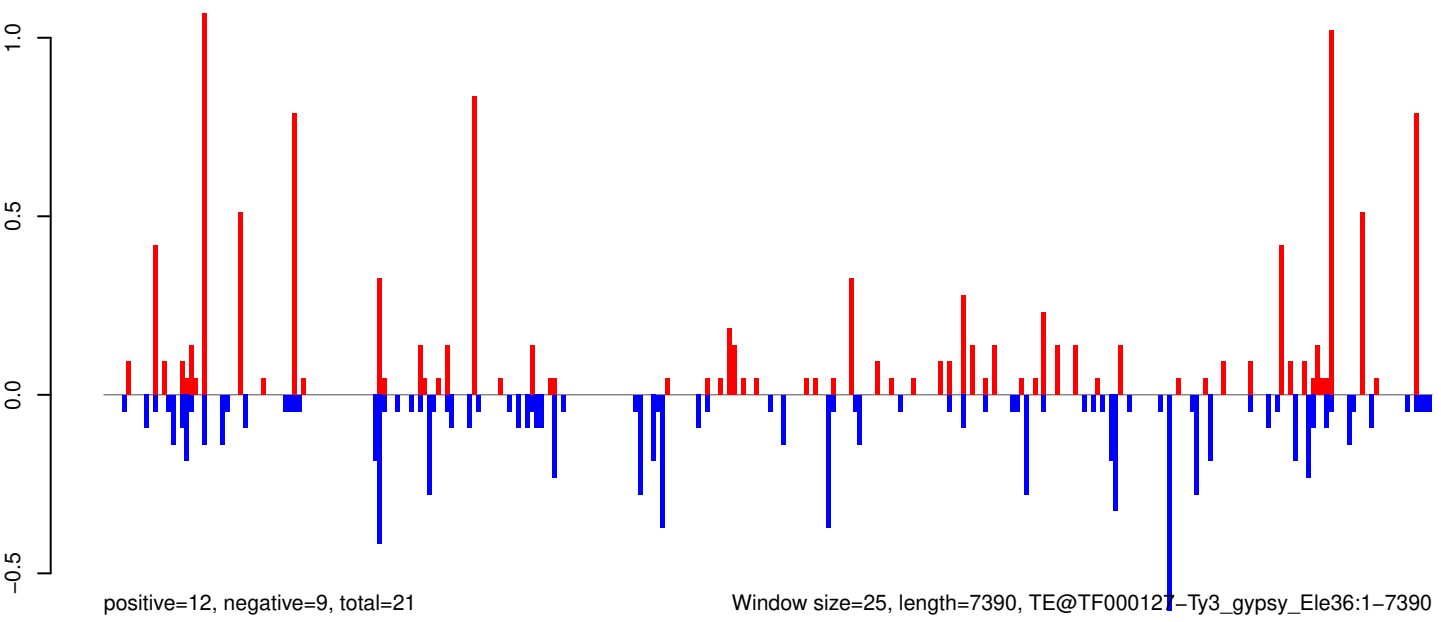

0 2000 4000 6000

AeAeg_Whole_ZIKV_In2_GP.18_23.rep

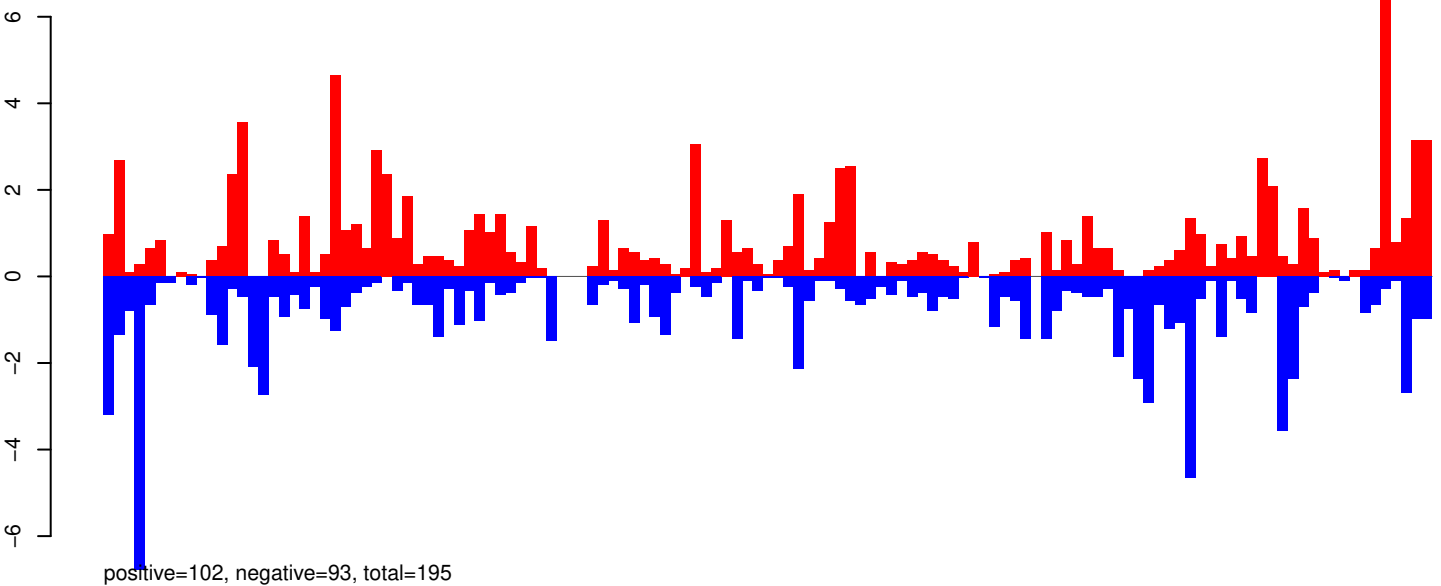

AeAeg_Whole_ZIKV_In2_GP.24_35.rep

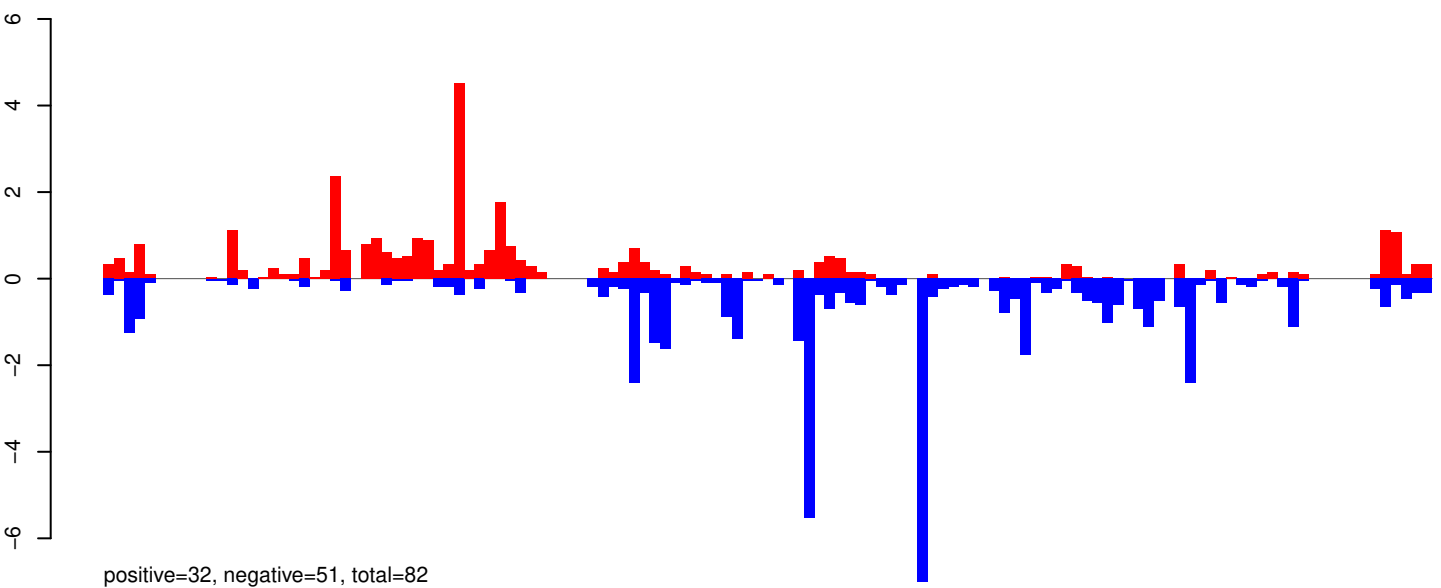

AeAeg_Whole_ZIKV_In2_GP.rep

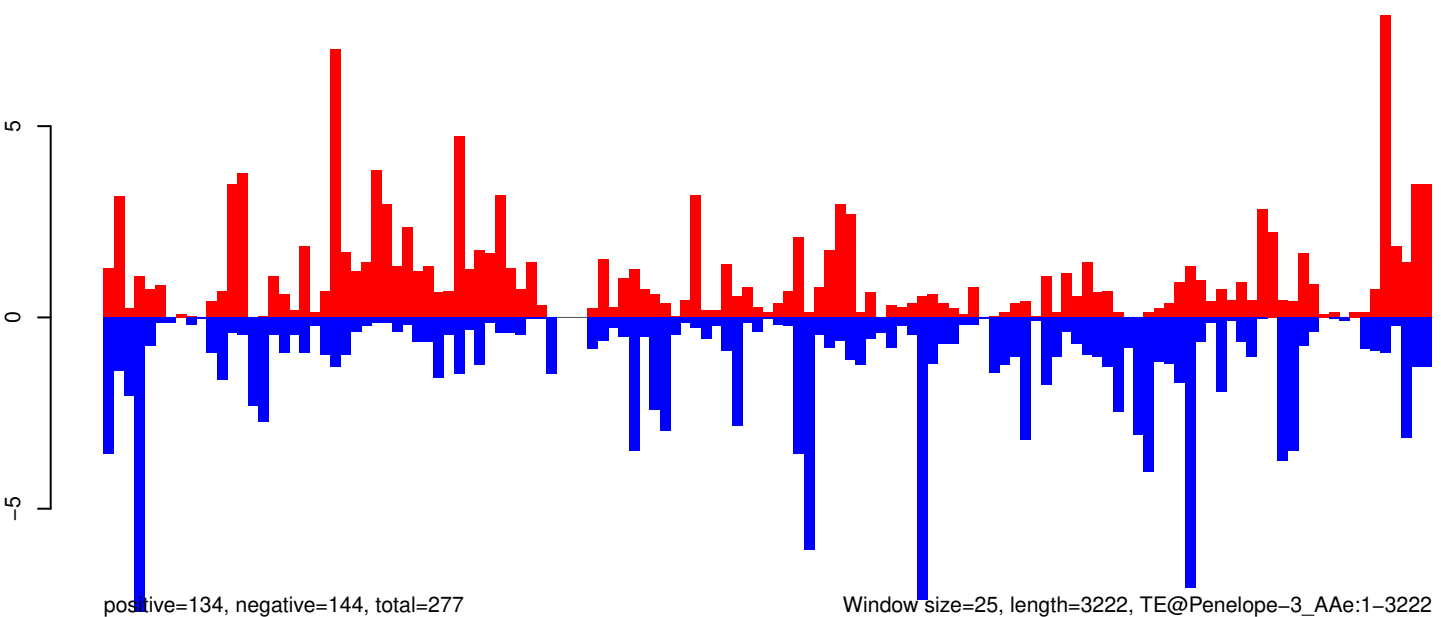

AeAeg_Whole_ZIKV_In2_GP.18_23.rep

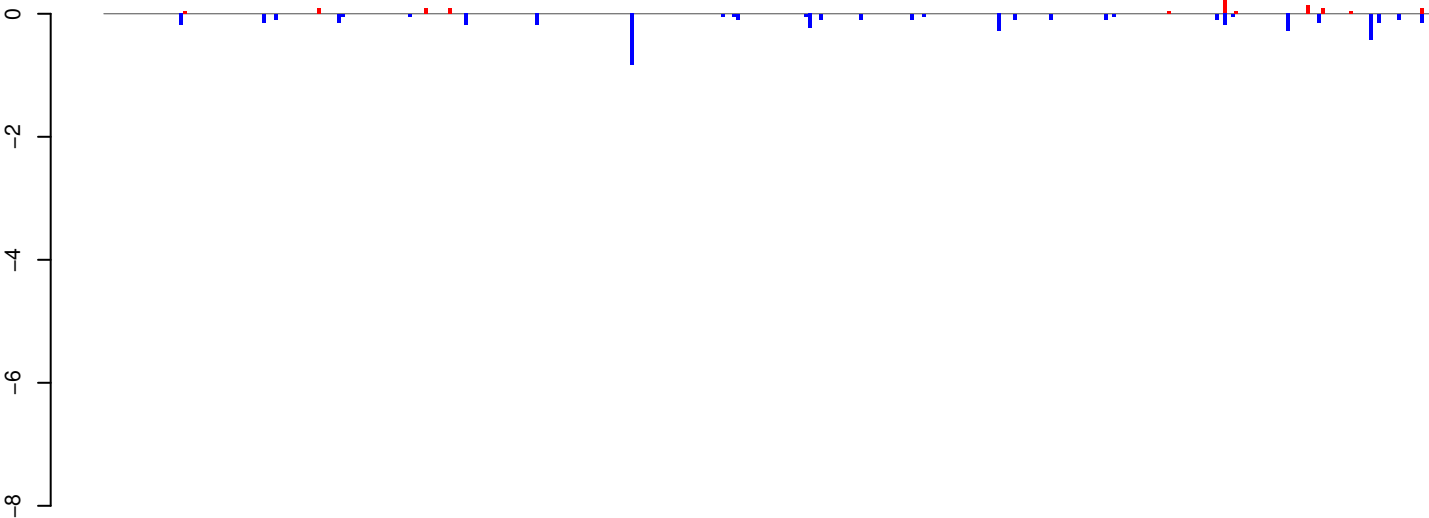

positive=1, negative=5, total=6

AeAeg_Whole_ZIKV_In2_GP.24_35.rep

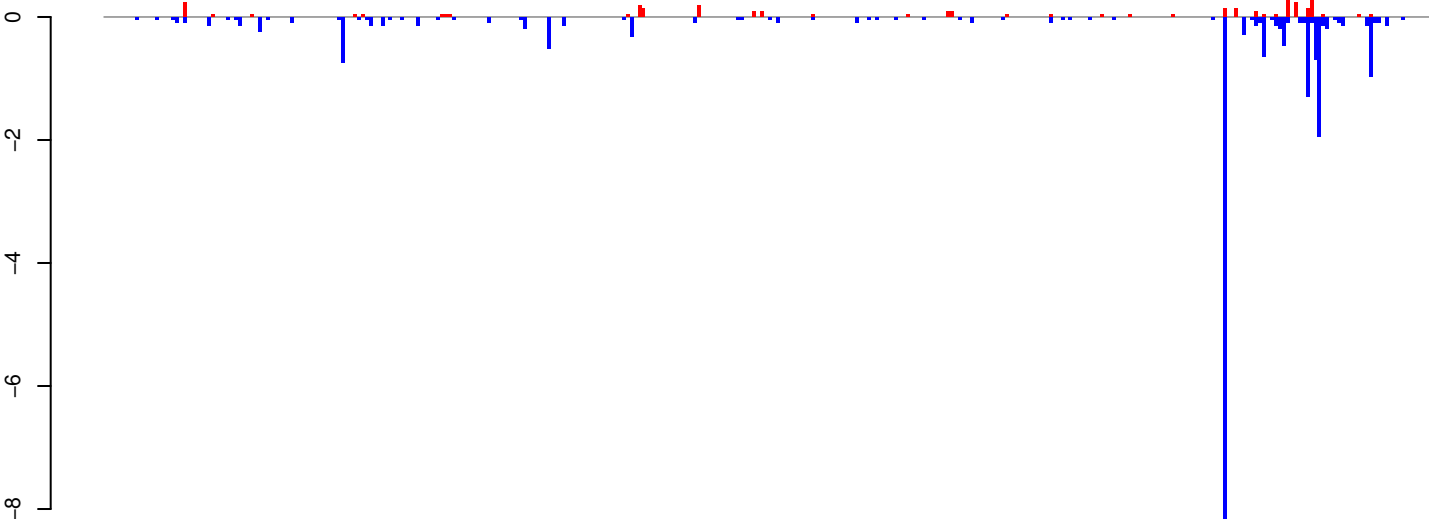

positive=3, negative=23, total=26

AeAeg_Whole_ZIKV_In2_GP.rep

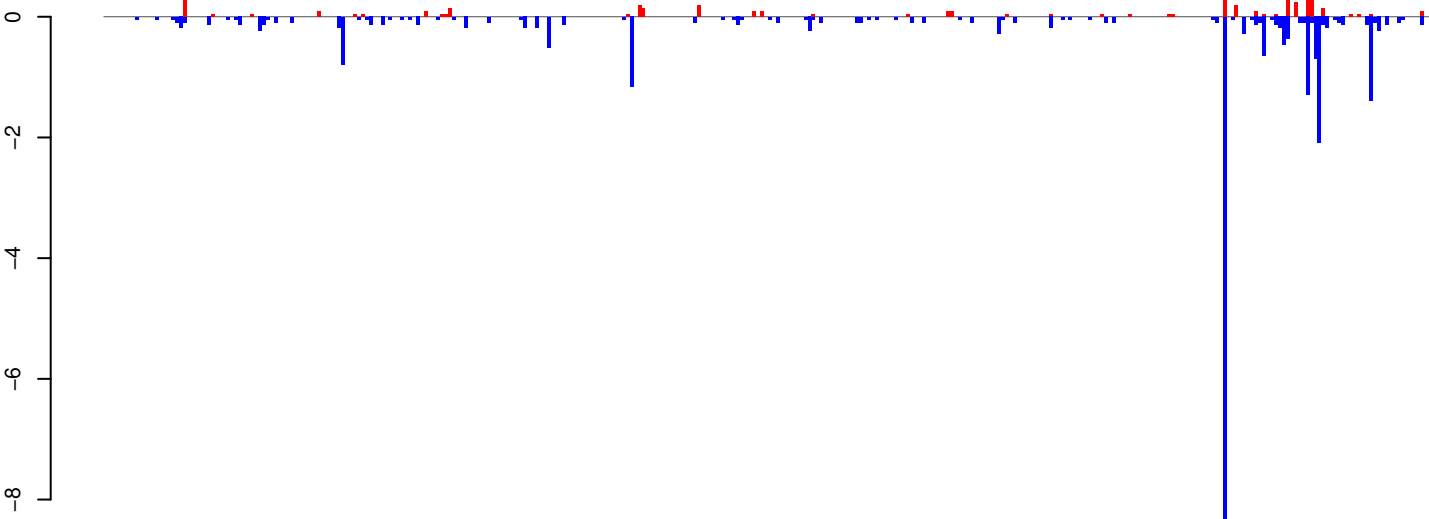

positive=4, negative=28, total=32

Window size=25, length=8380, TE@I-74_AAe:1-8380

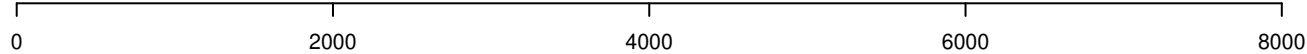

AeAeg_Whole_ZIKV_In2_GP.18_23.rep

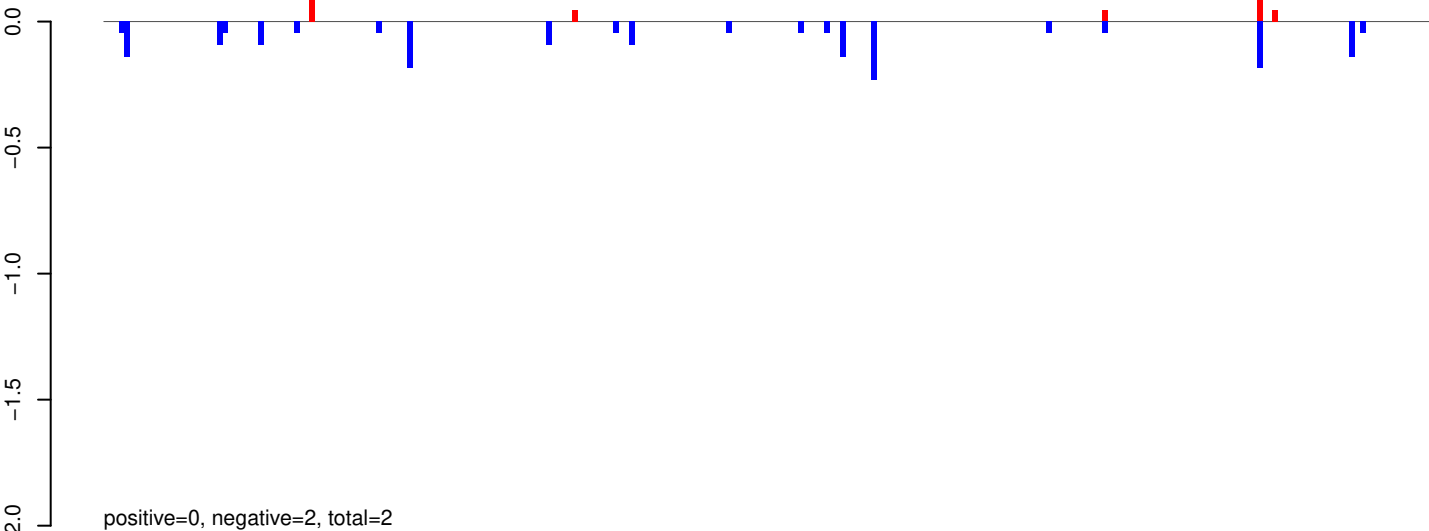

AeAeg_Whole_ZIKV_In2_GP.24_35.rep

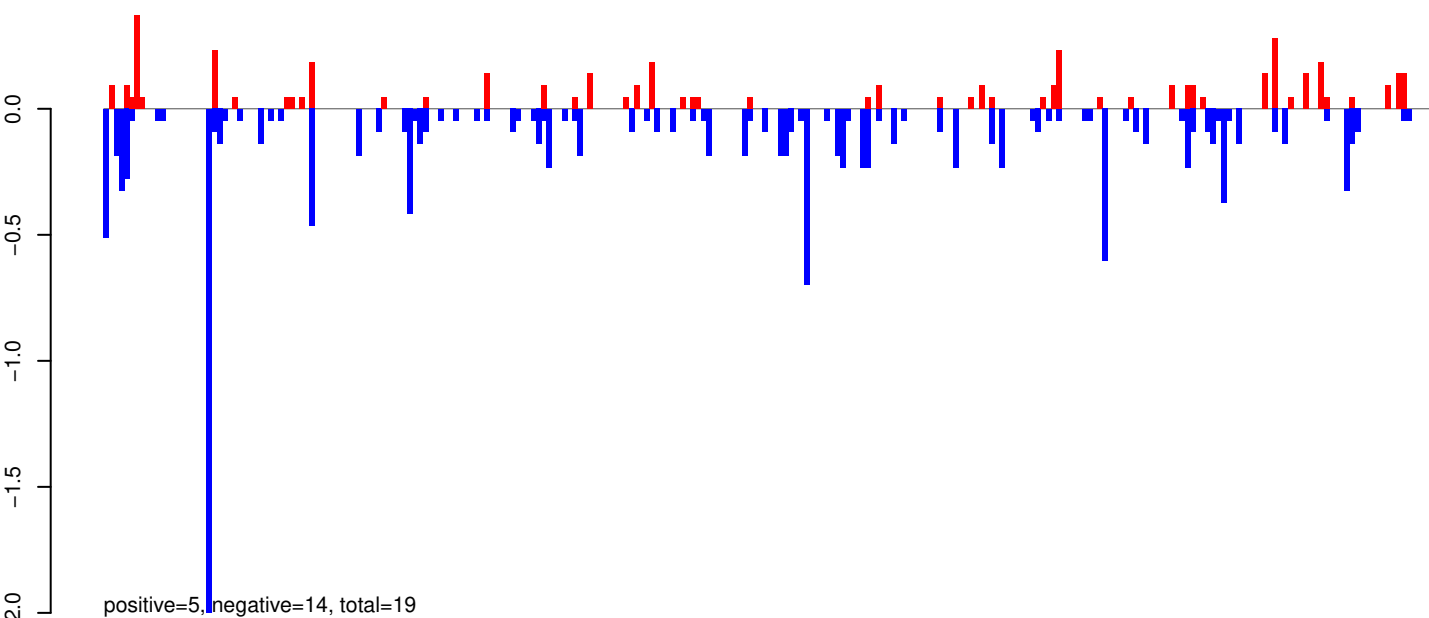

AeAeg_Whole_ZIKV_In2_GP.rep

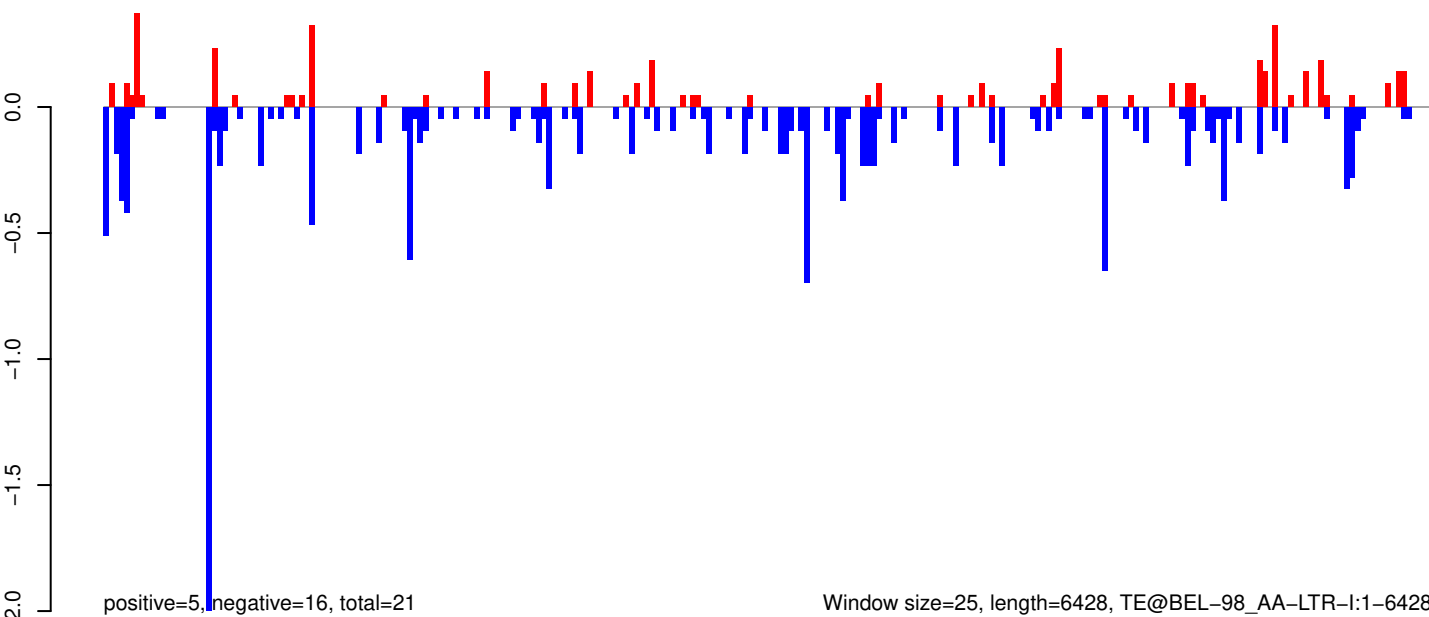

Window size=25, length=6428, TE@BEL-98_AA-LTR-I:1-6428

AeAeg_Whole_ZIKV_In2_GP.18_23.rep

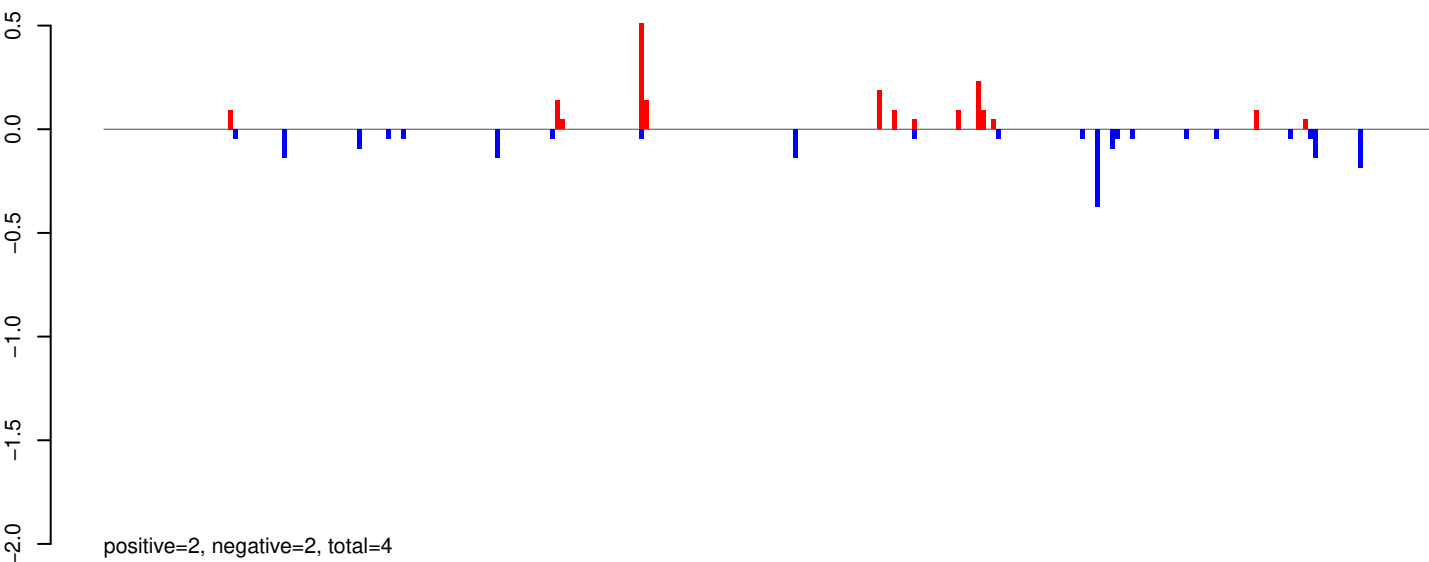

AeAeg_Whole_ZIKV_In2_GP.24_35.rep

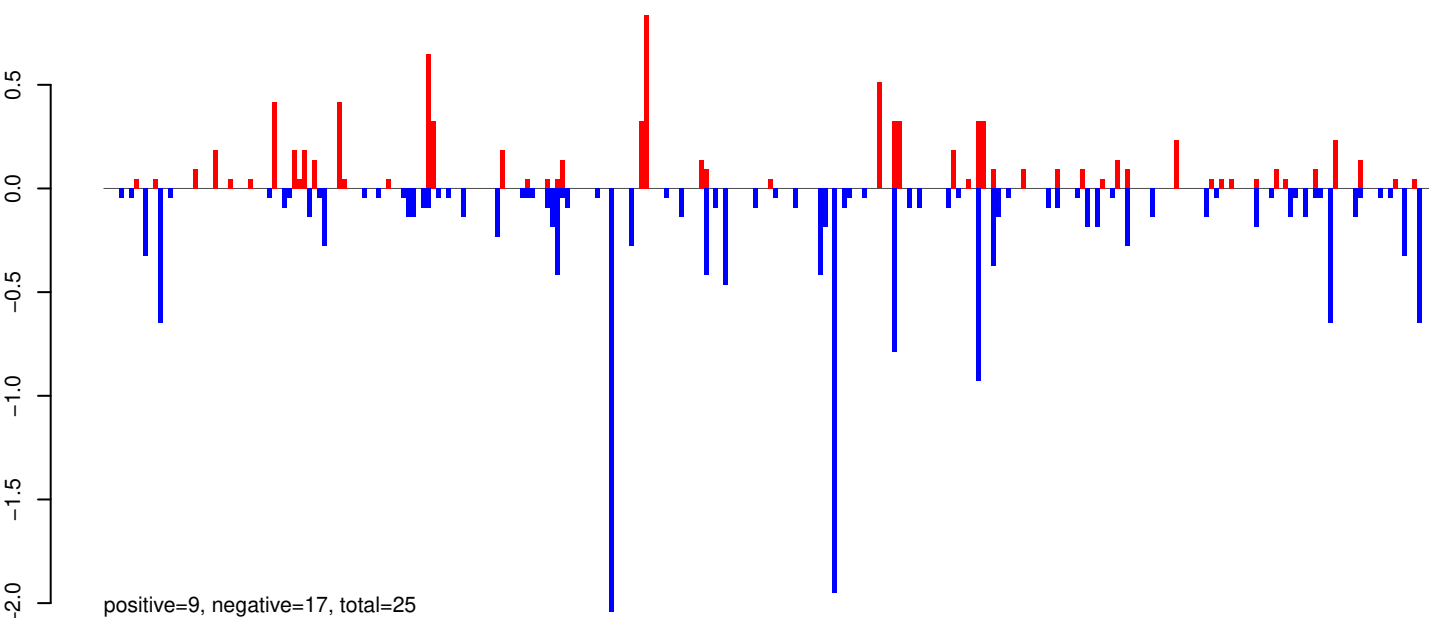

AeAeg_Whole_ZIKV_In2_GP.rep

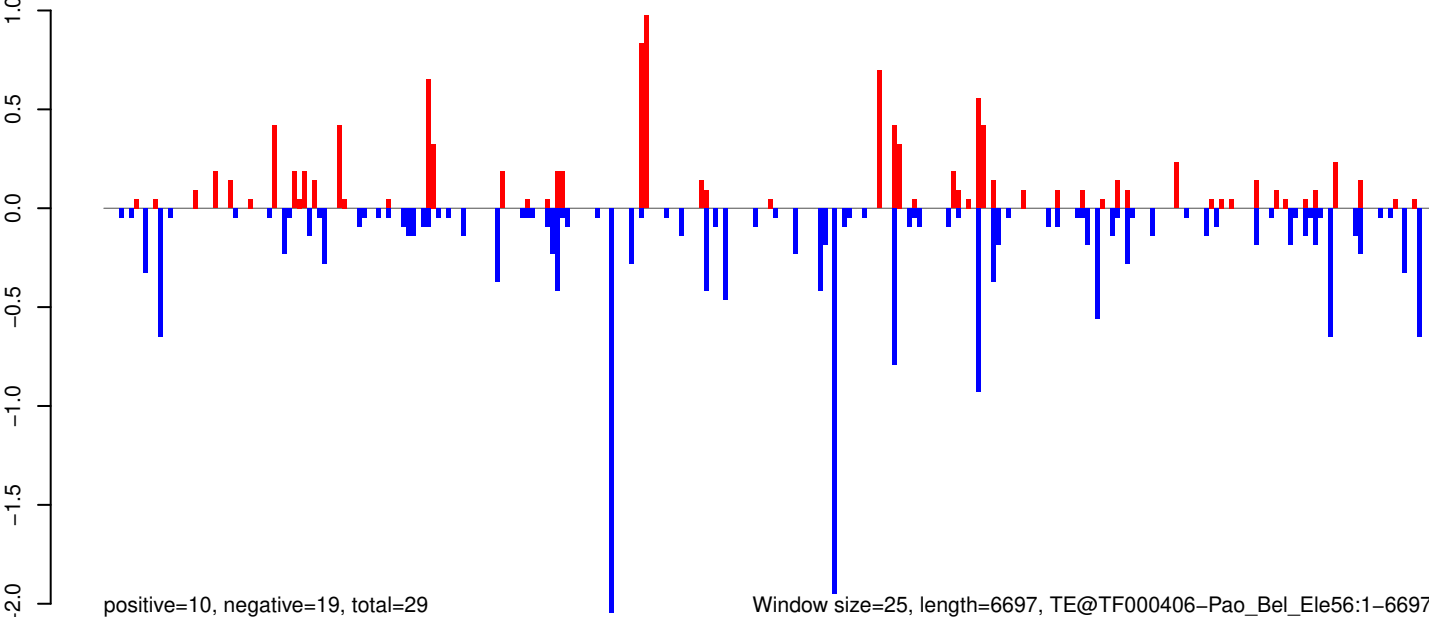

AeAeg_Whole_ZIKV_In2_GP.18_23.rep

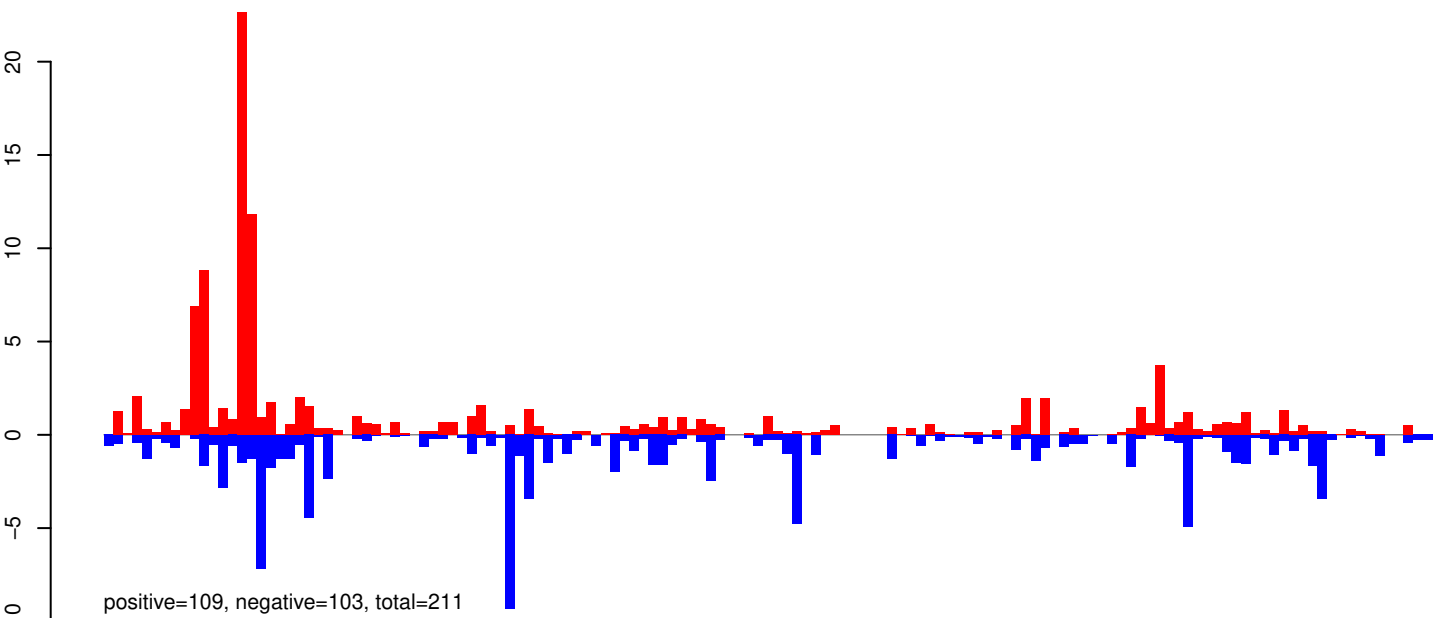

AeAeg_Whole_ZIKV_In2_GP.24_35.rep

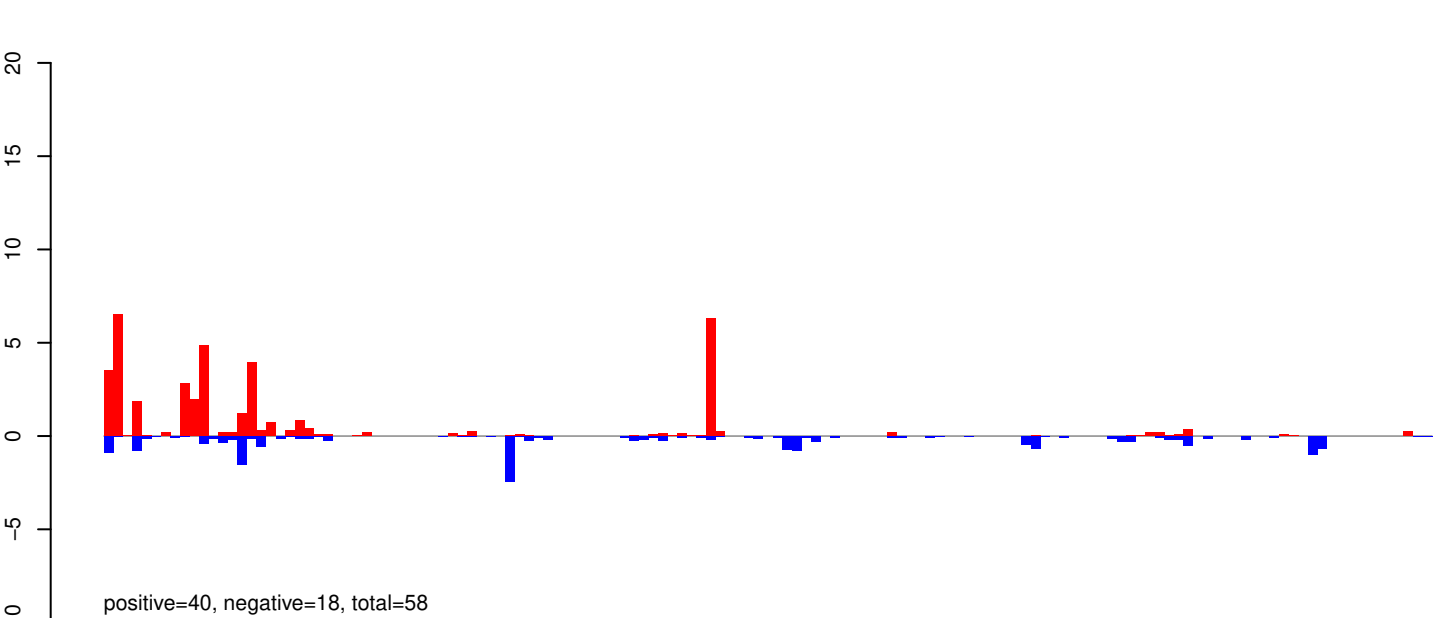

AeAeg_Whole_ZIKV_In2_GP.rep

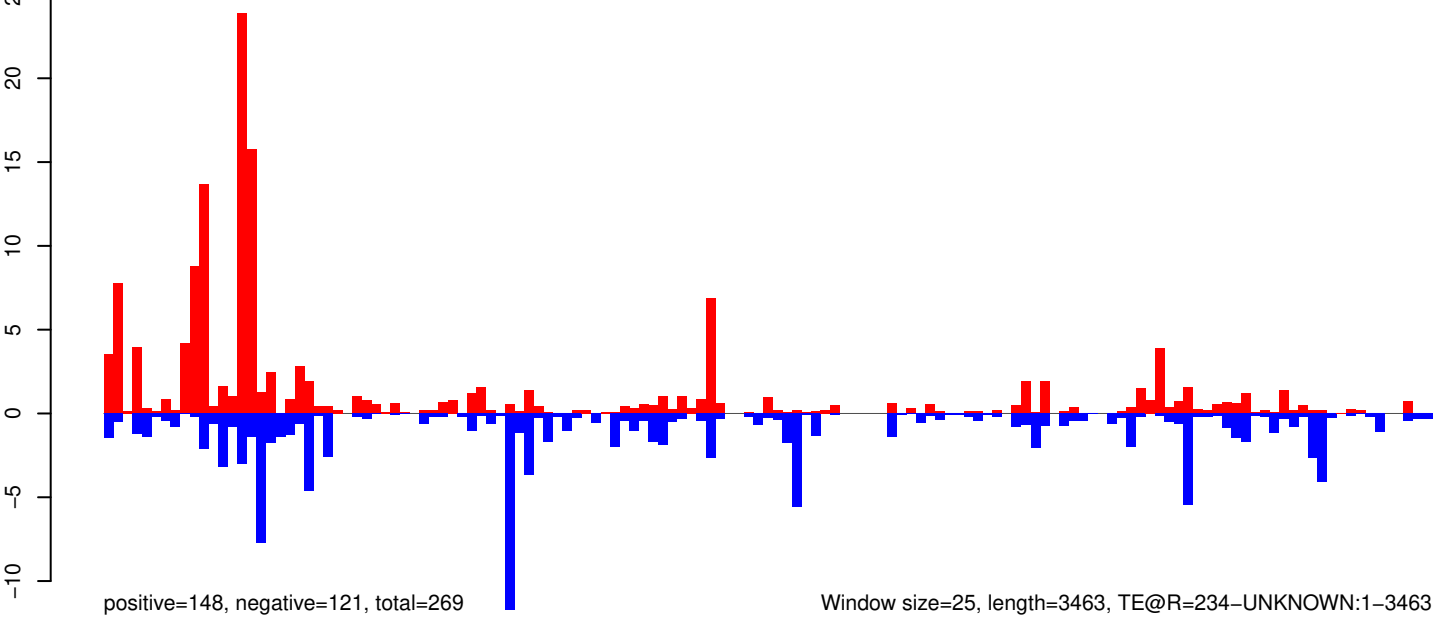

AeAeg_Whole_ZIKV_In2_GP.18_23.rep

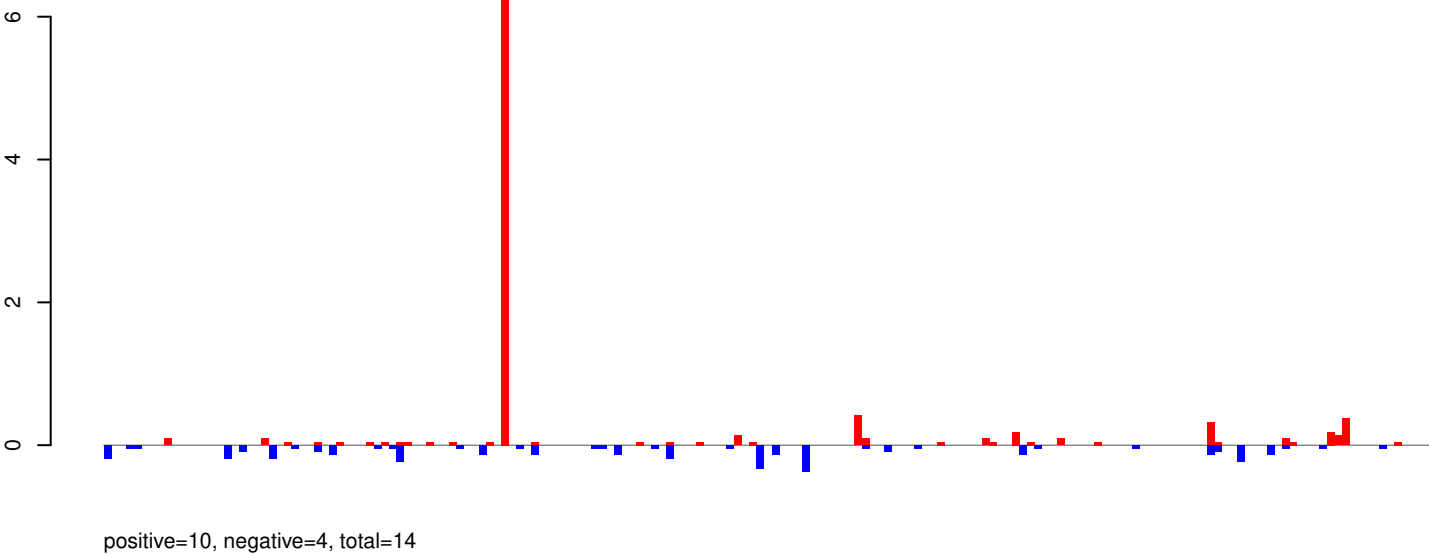

AeAeg_Whole_ZIKV_In2_GP.24_35.rep

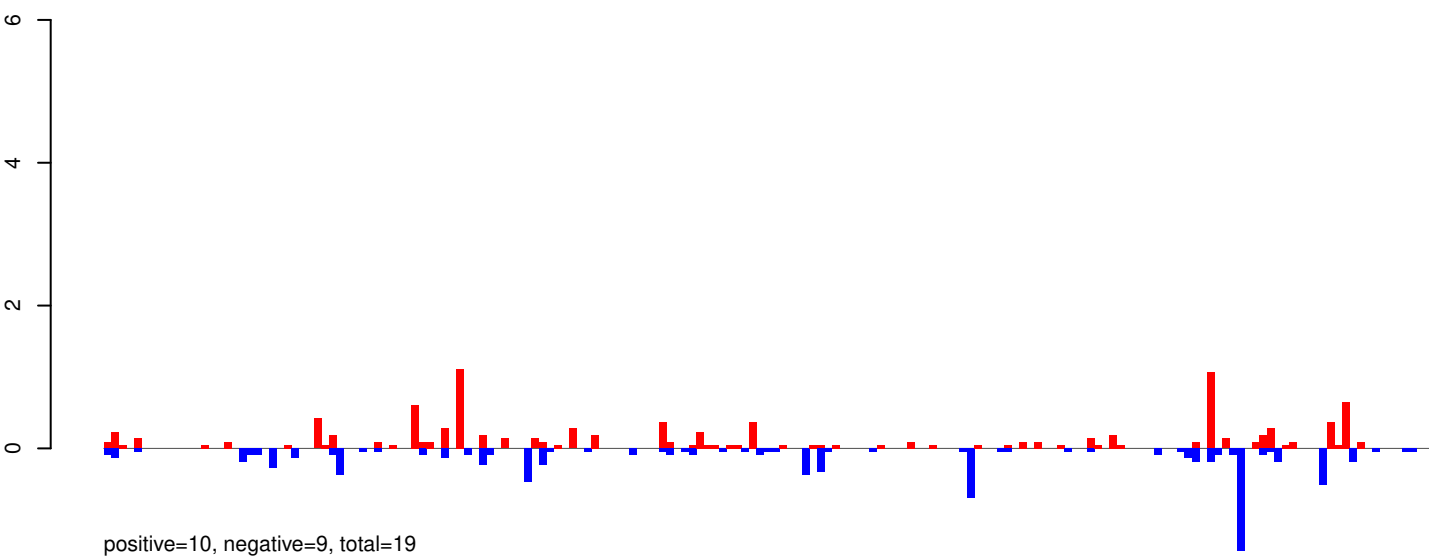

AeAeg_Whole_ZIKV_In2_GP.rep

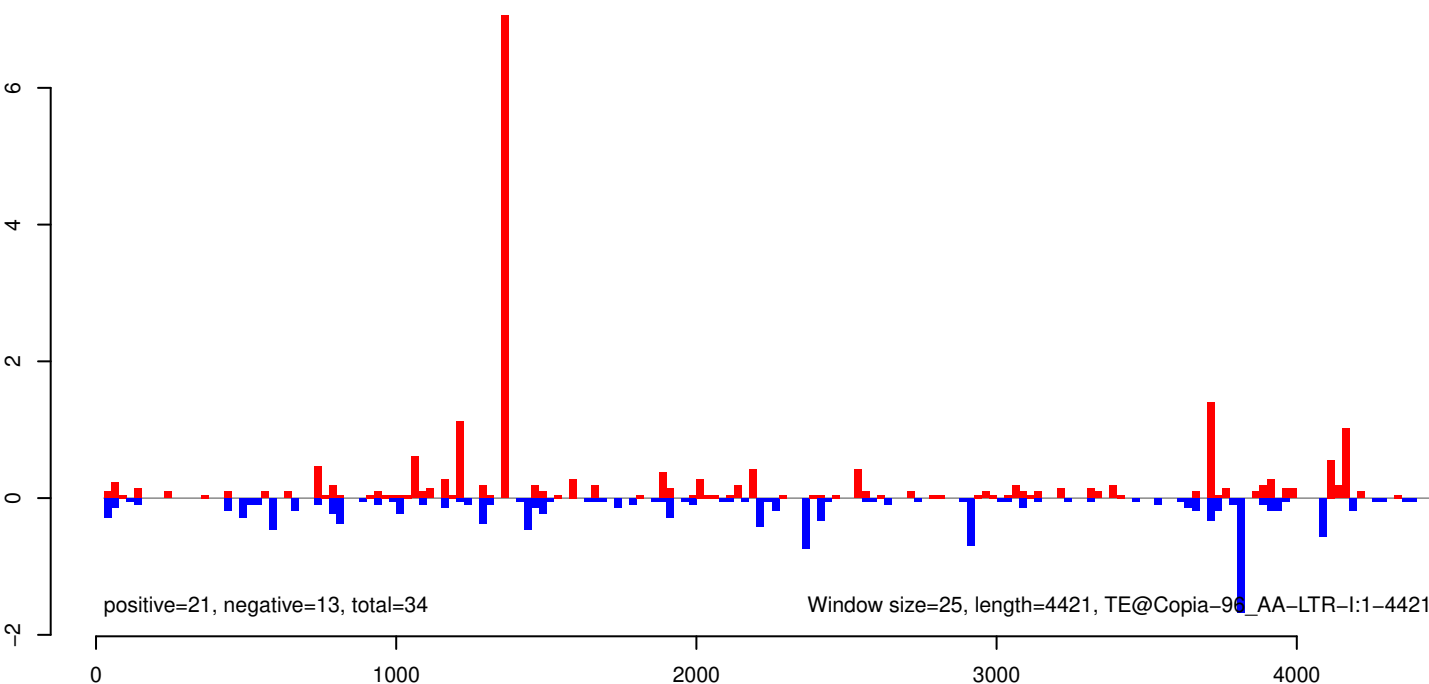

AeAeg_Whole_ZIKV_In2_GP.18_23.rep

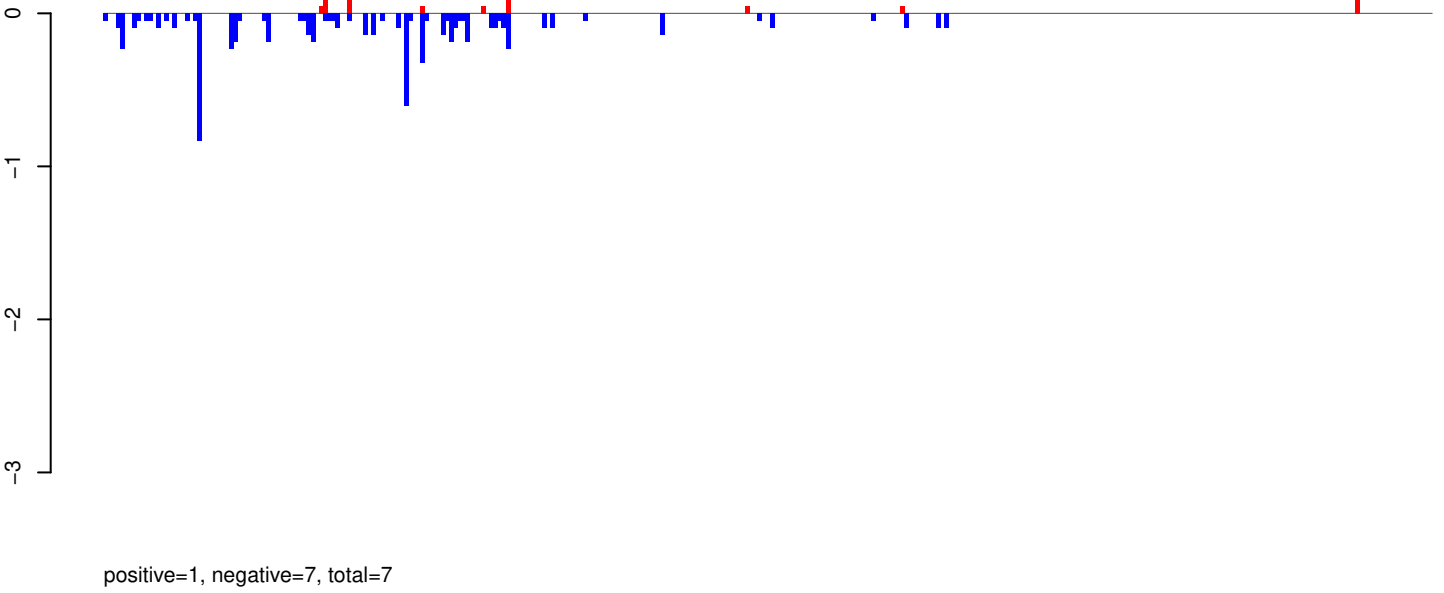

AeAeg_Whole_ZIKV_In2_GP.24_35.rep

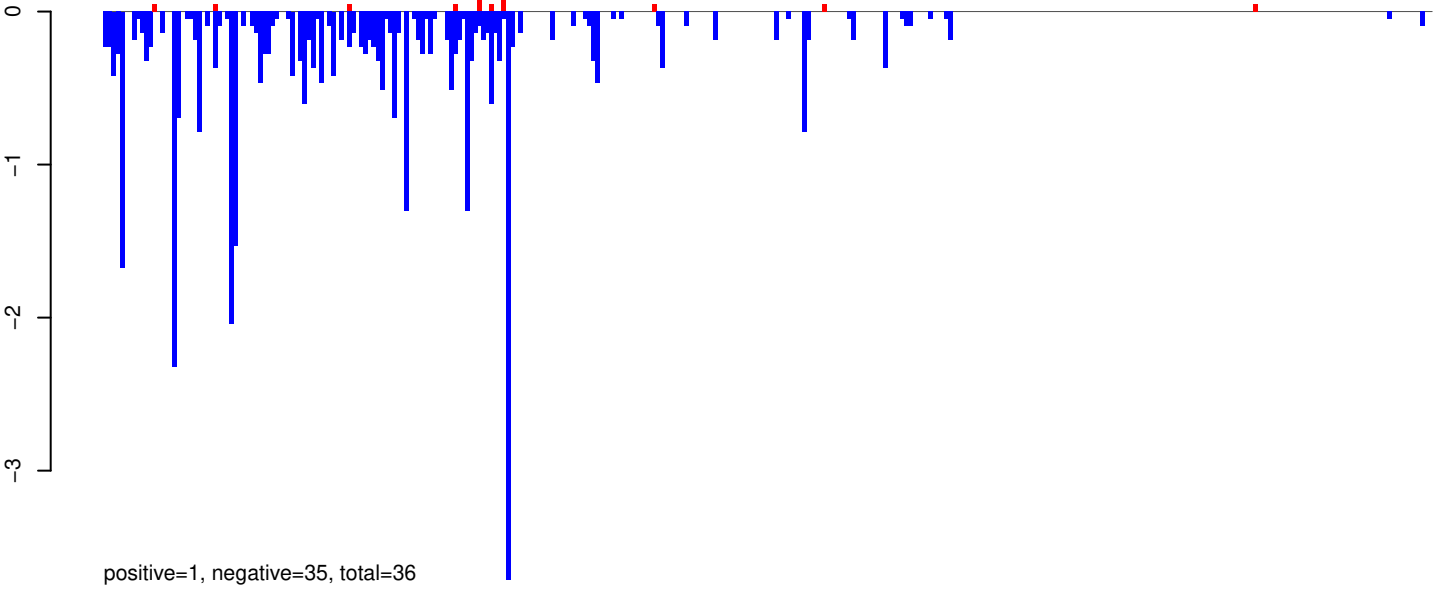

AeAeg_Whole_ZIKV_In2_GP.rep

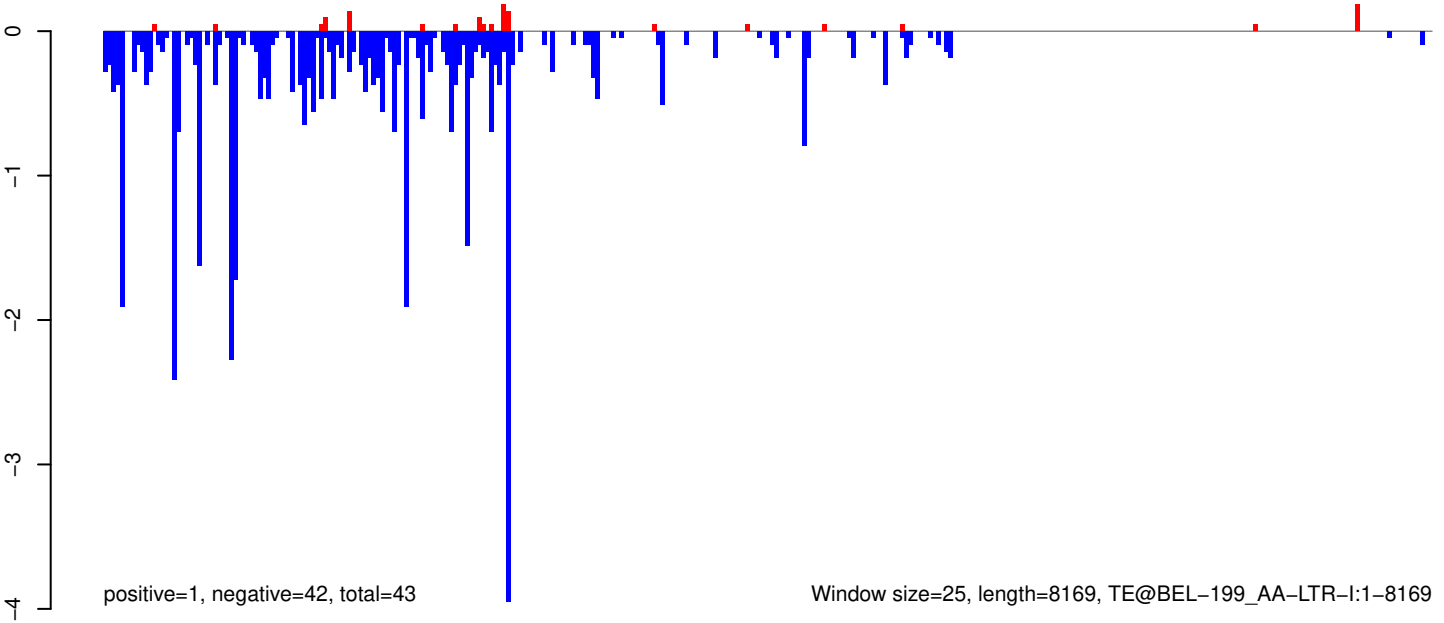

AeAeg_Whole_ZIKV_In2_GP.18_23.rep

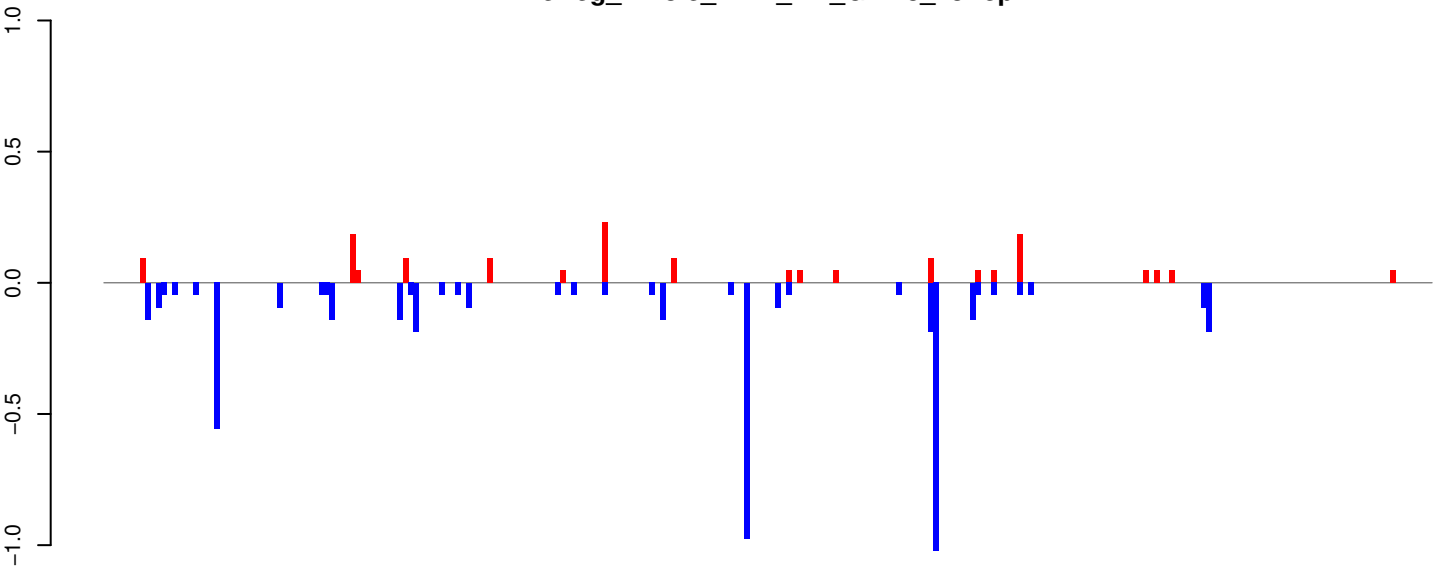

positive=2, negative=5, total=7

AeAeg_Whole_ZIKV_In2_GP.24_35.rep

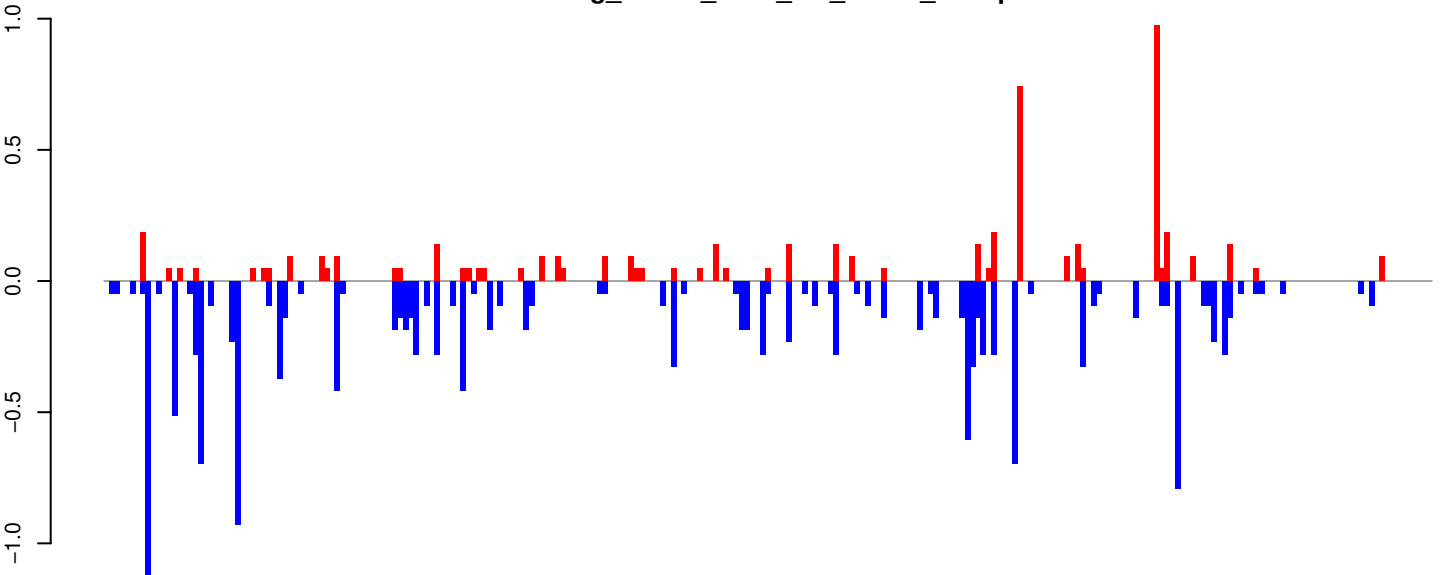

positive=5, negative=16, total=21

AeAeg_Whole_ZIKV_In2_GP.rep

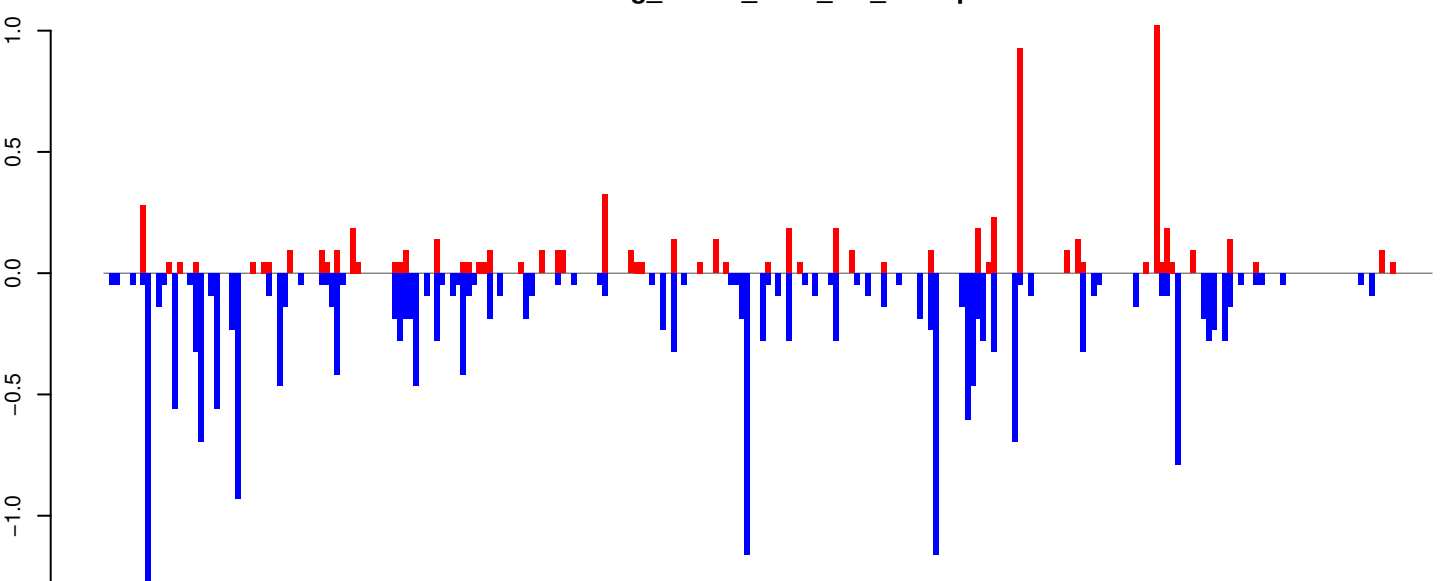

positive=7, negative=21, total=28

Window size=25, length=6325, TE@BEL-13_AA-LTR-I:1-6325

0 1000 2000 3000 4000 5000 6000

AeAeg_Whole_ZIKV_In2_GP.18_23.rep

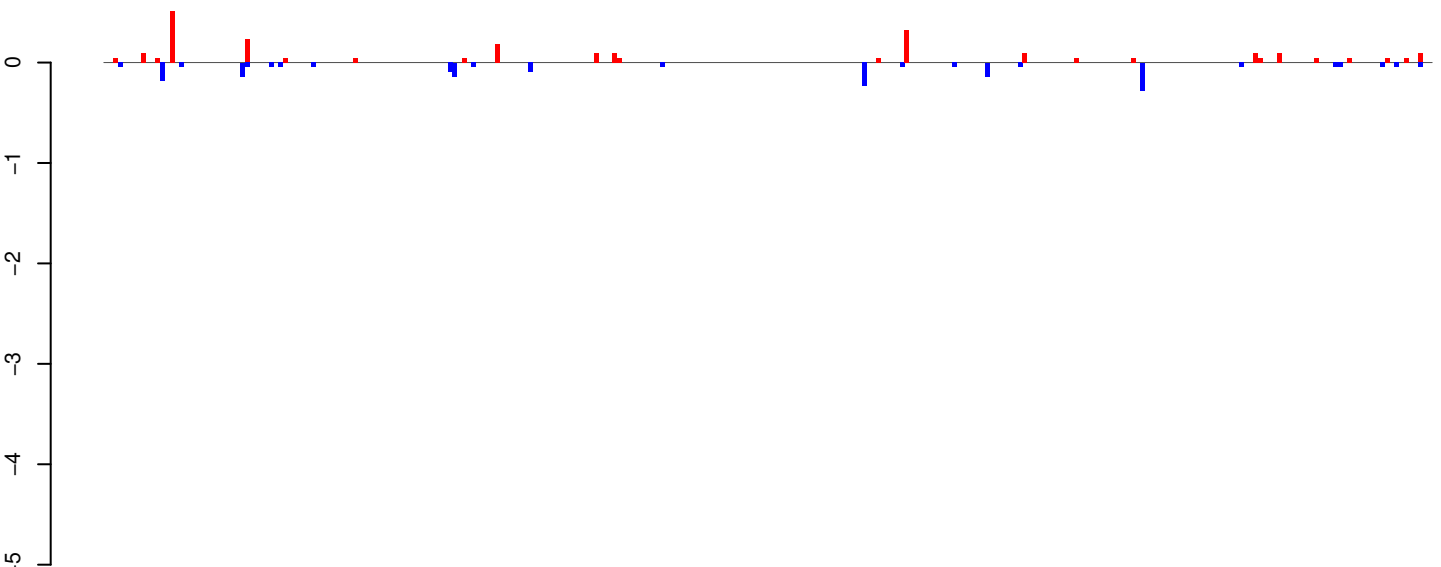

AeAeg_Whole_ZIKV_In2_GP.24_35.rep

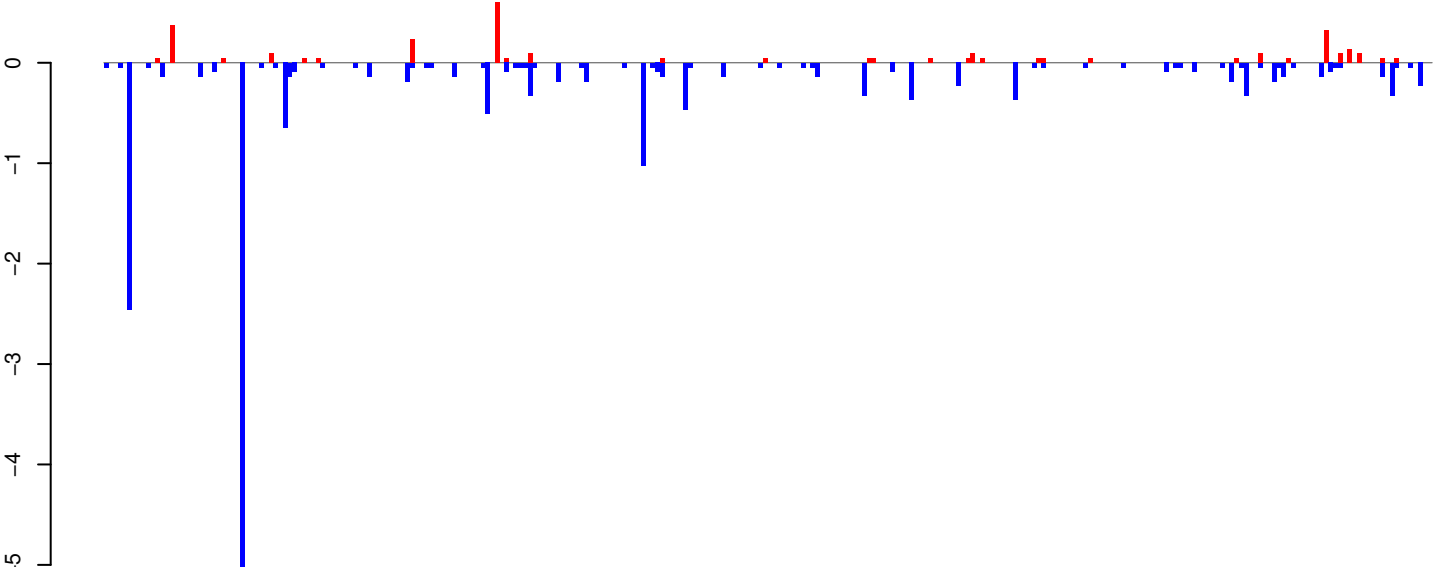

AeAeg_Whole_ZIKV_In2_GP.rep

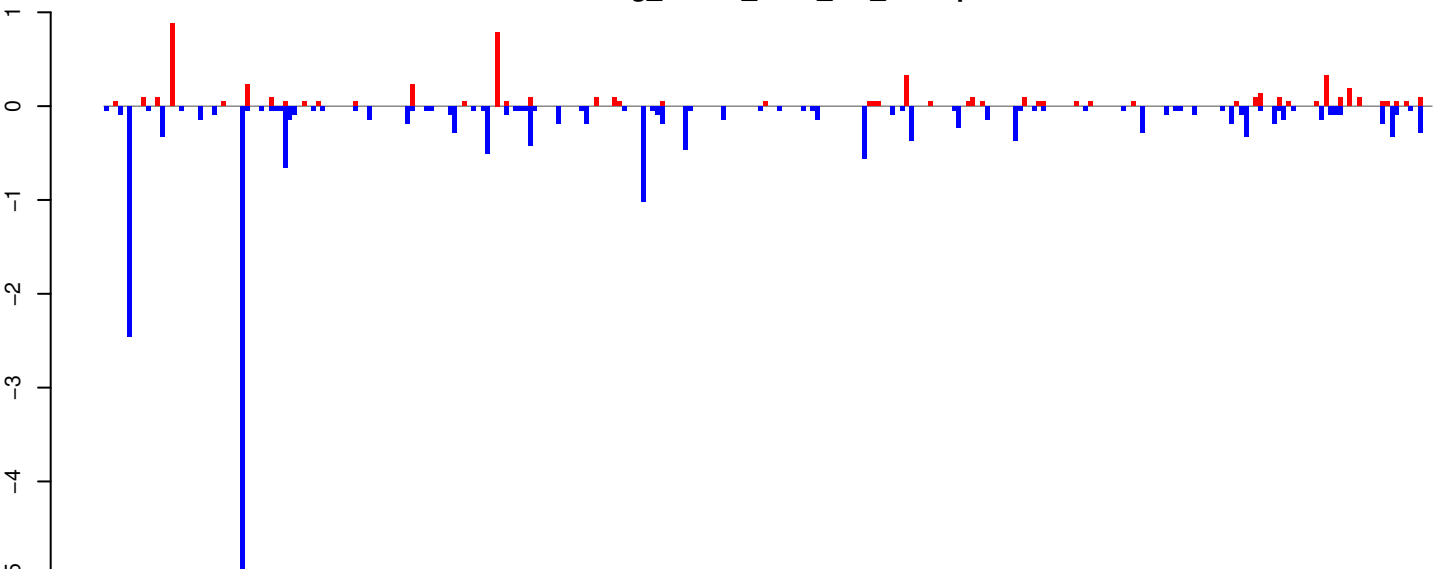

AeAeg_Whole_ZIKV_In2_GP.18_23.rep

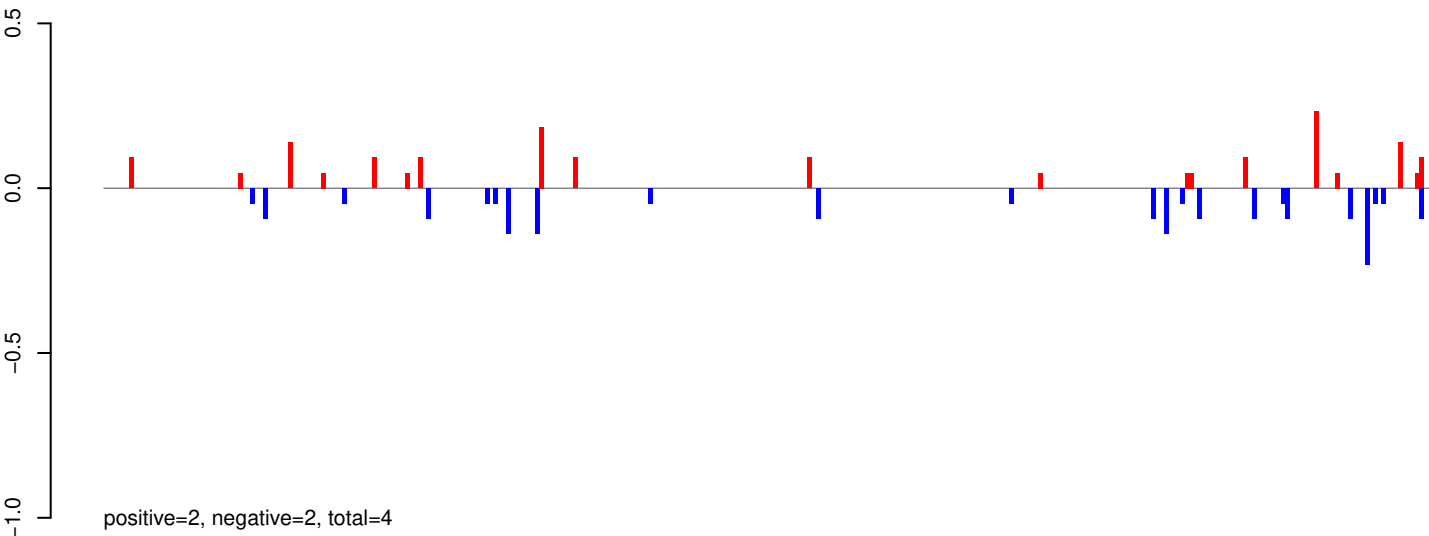

AeAeg_Whole_ZIKV_In2_GP.24_35.rep

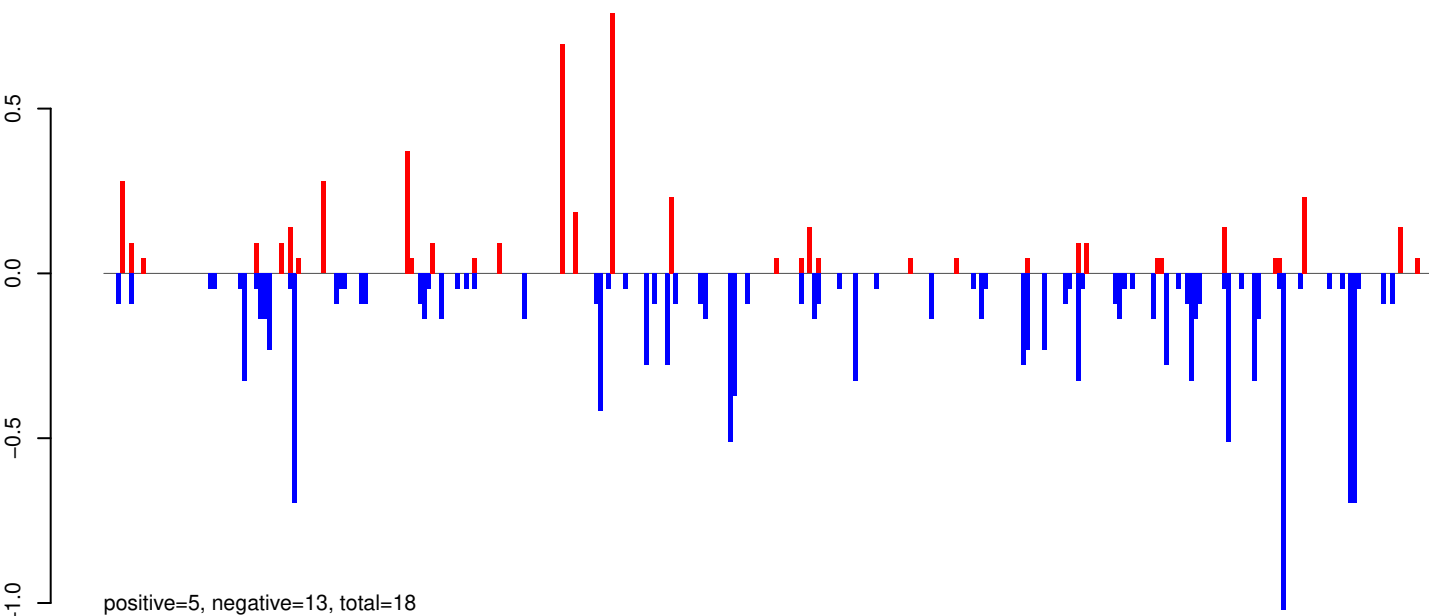

AeAeg_Whole_ZIKV_In2_GP.rep

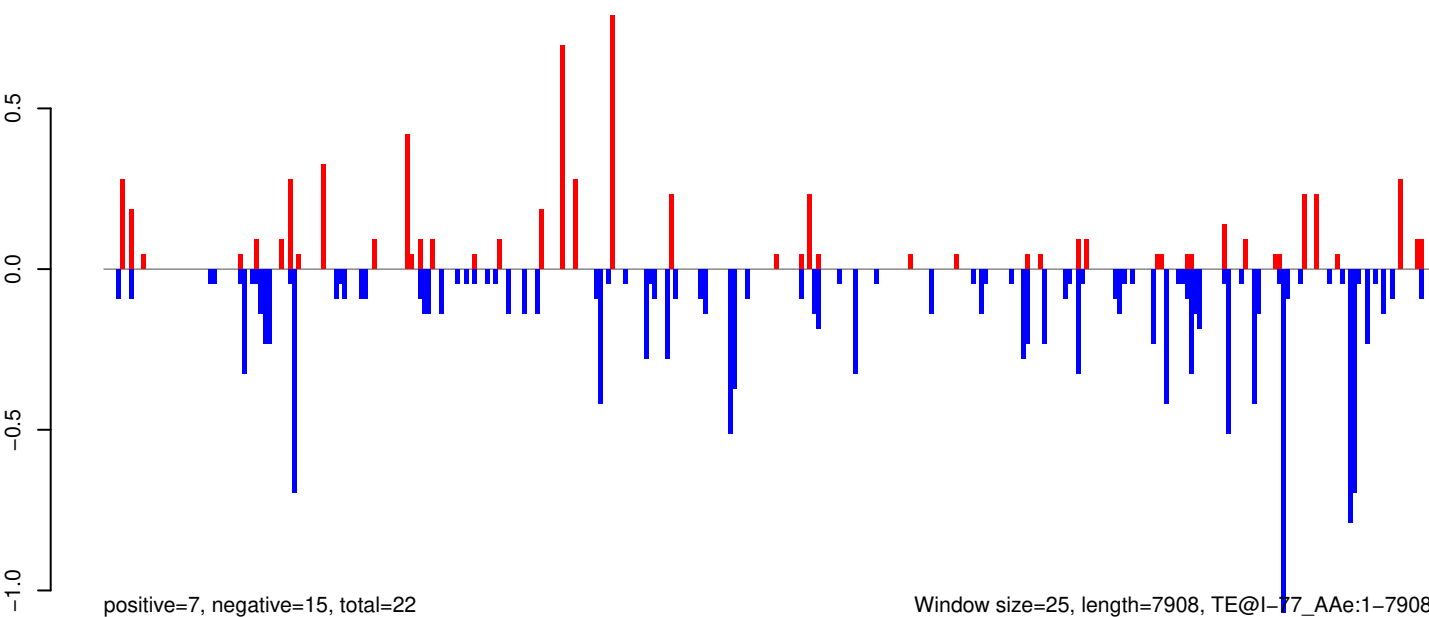

Window size=25, length=7908, TE@l-77_AeAe:1-7908

0 2000 4000 6000 8000

AeAeg_Whole_ZIKV_In2_GP.18_23.rep

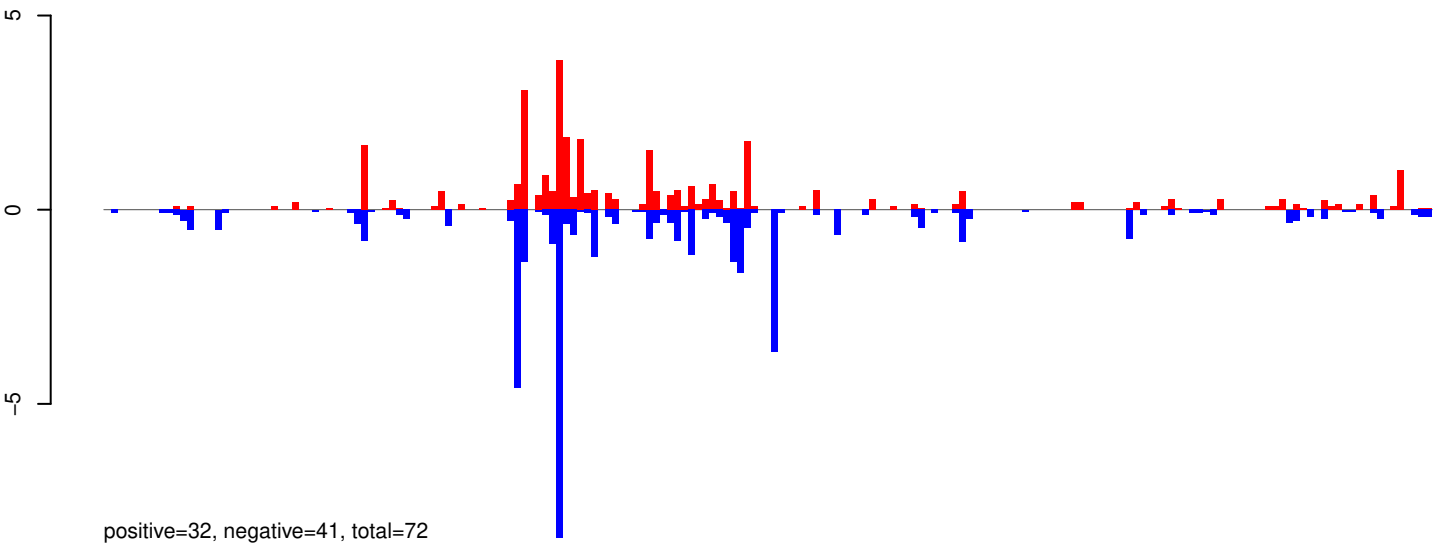

AeAeg_Whole_ZIKV_In2_GP.24_35.rep

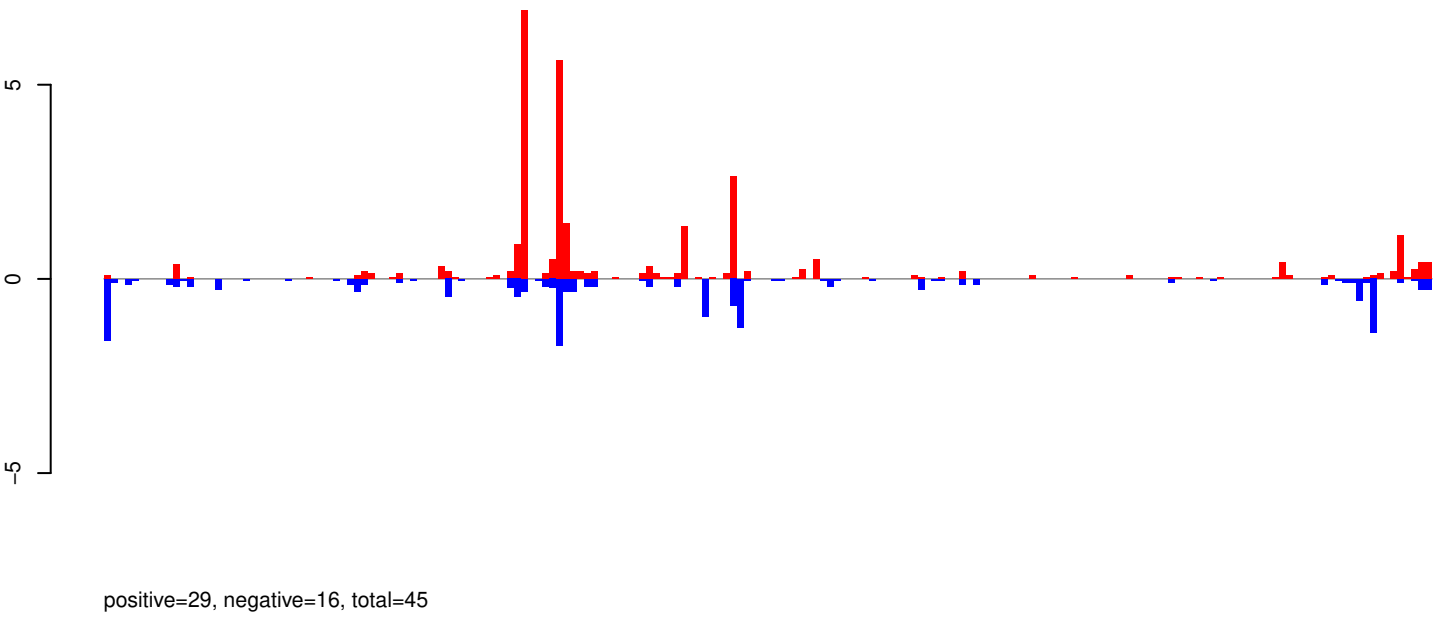

AeAeg_Whole_ZIKV_In2_GP.rep

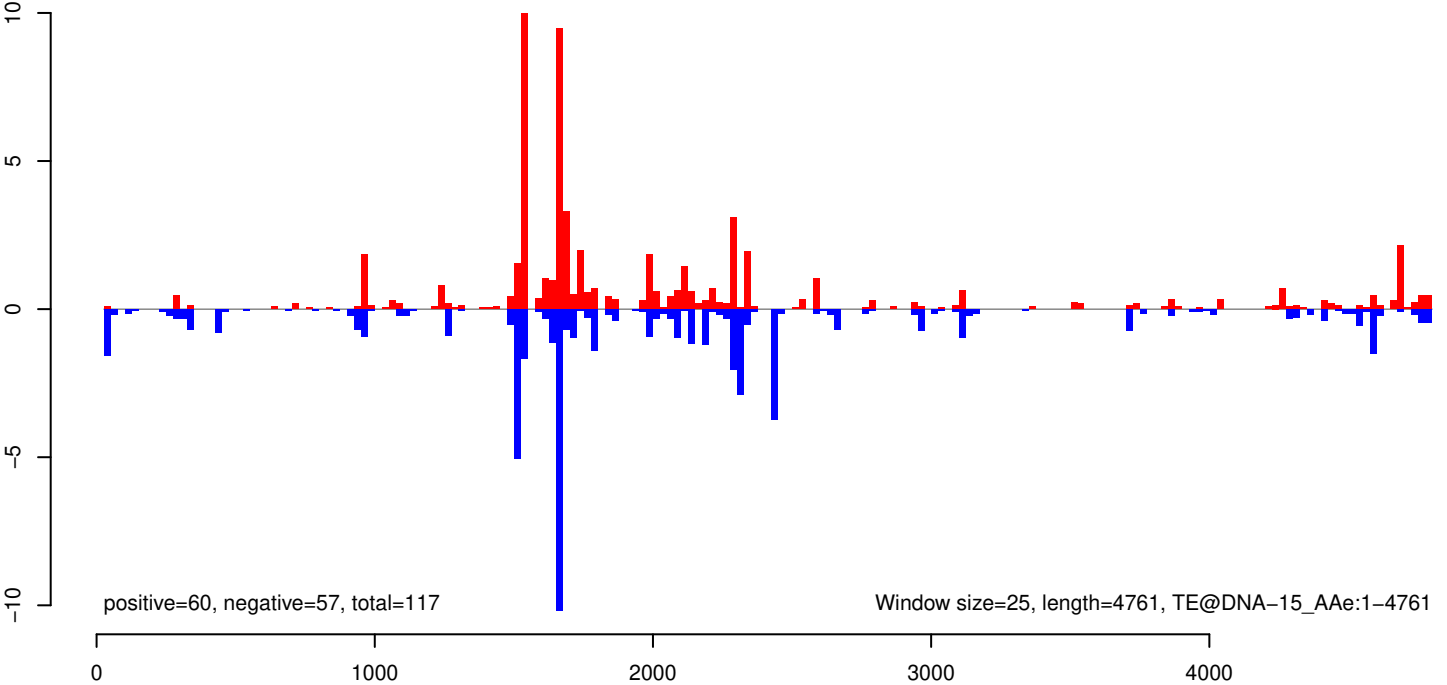

AeAeg_Whole_ZIKV_In2_GP.18_23.rep

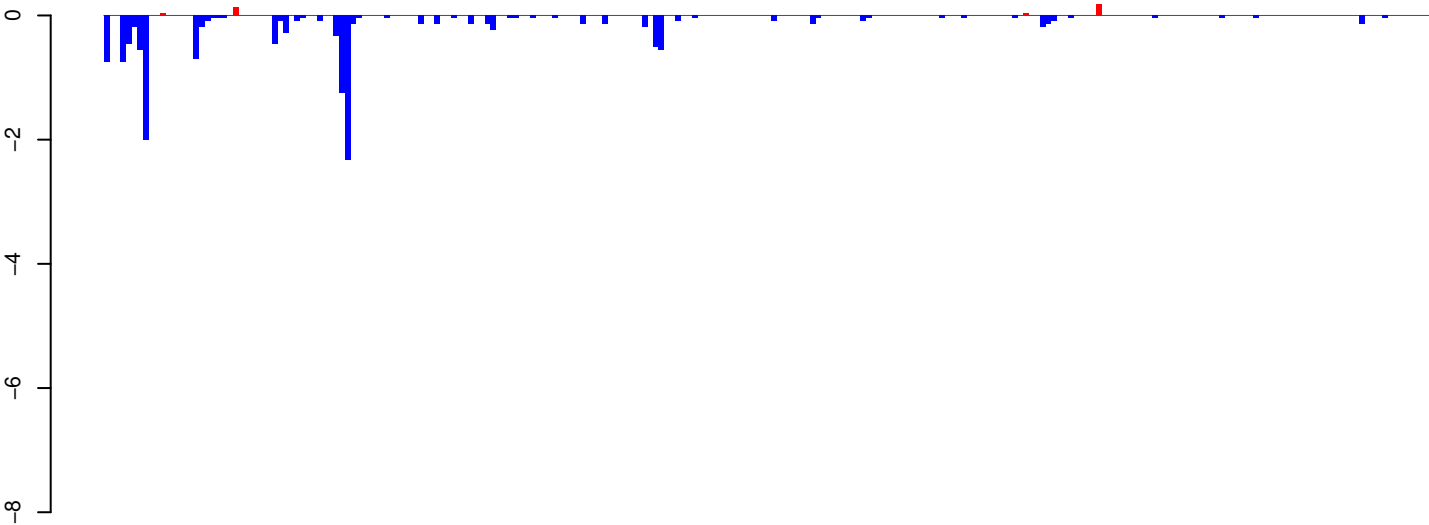

positive=0, negative=15, total=15

AeAeg_Whole_ZIKV_In2_GP.24_35.rep

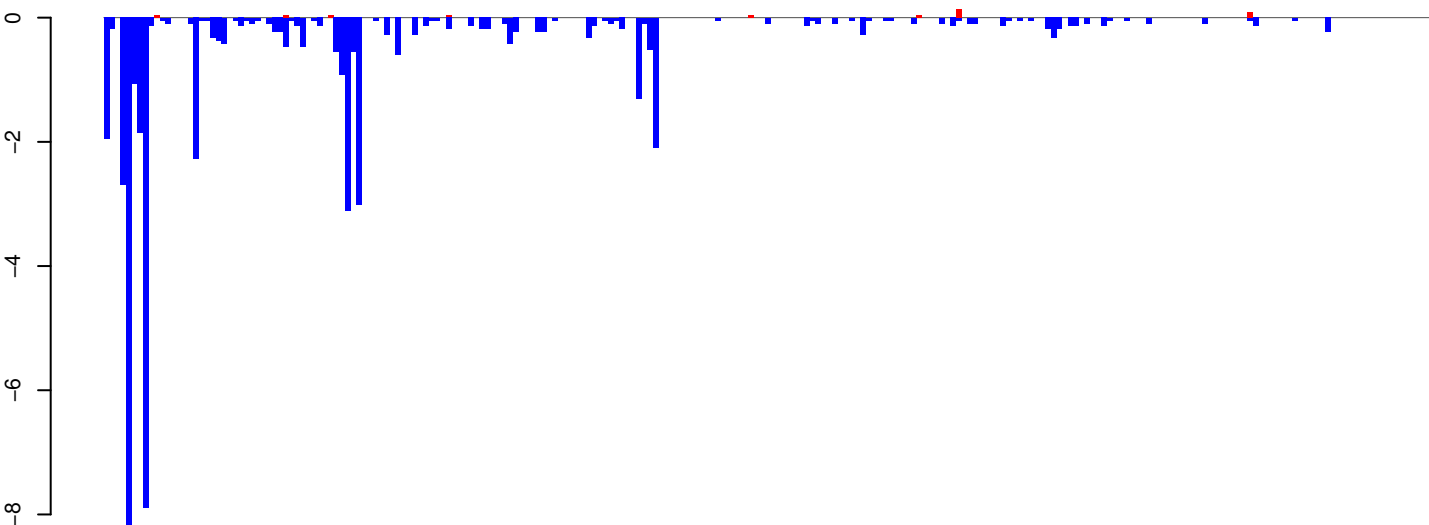

positive=1, negative=51, total=52

AeAeg_Whole_ZIKV_In2_GP.rep

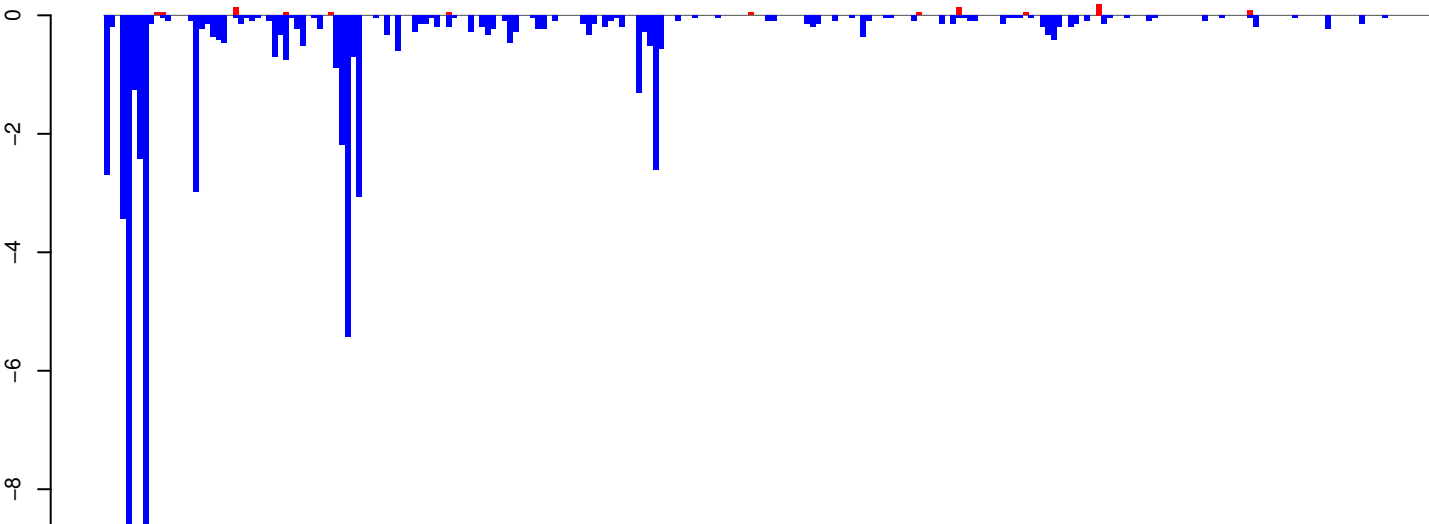

positive=1, negative=66, total=67

Window size=25, length=5910, TE@Gypsy-104_AA-LTR-I:1-5910

0 1000 2000 3000 4000 5000 6000

AeAeg_Whole_ZIKV_In2_GP.18_23.rep

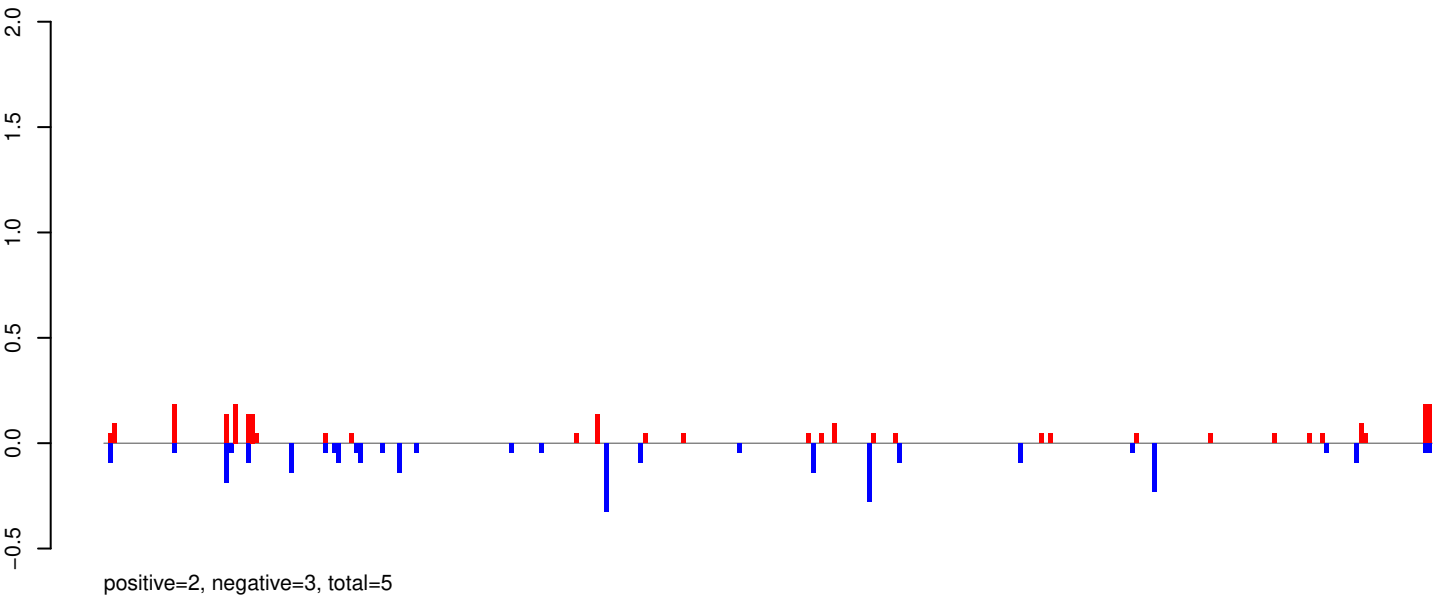

AeAeg_Whole_ZIKV_In2_GP.24_35.rep

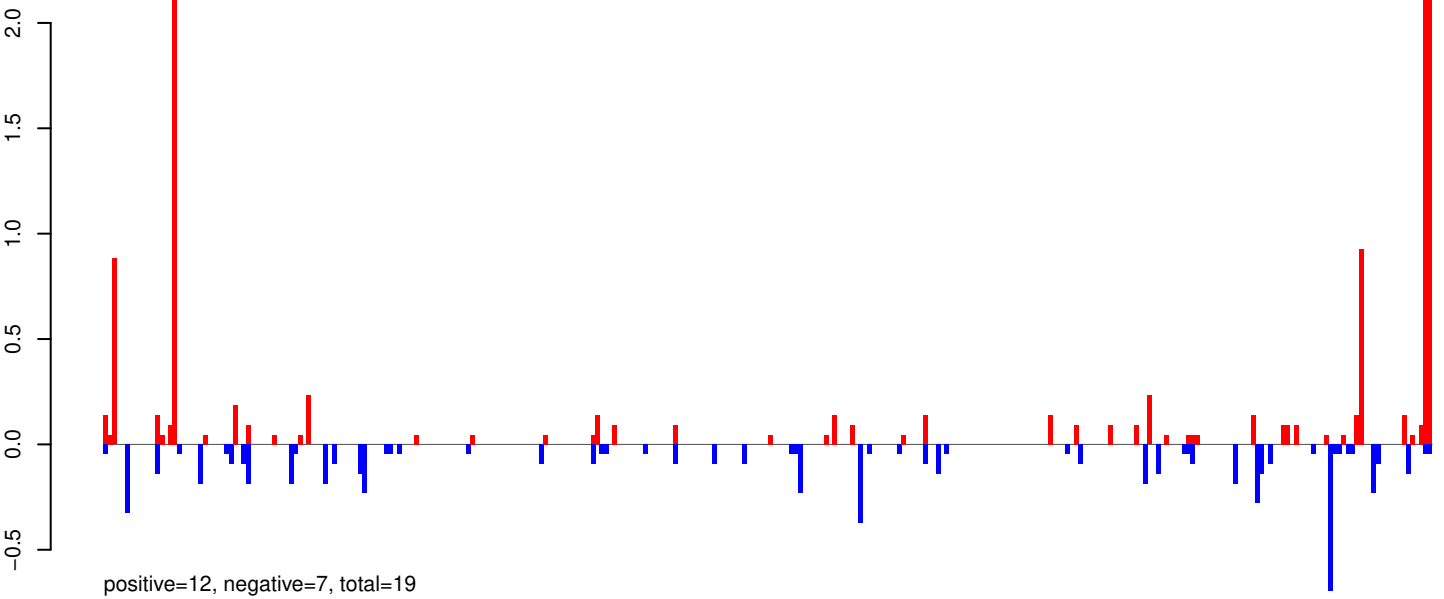

AeAeg_Whole_ZIKV_In2_GP.rep

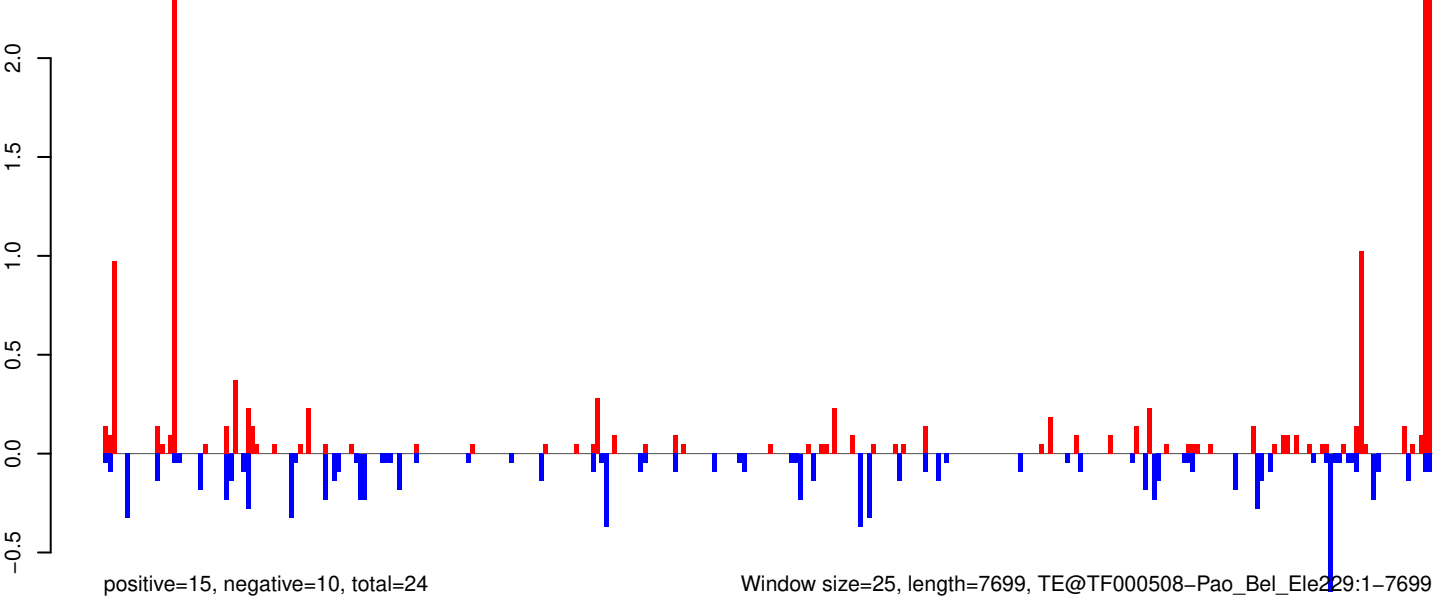

AeAeg_Whole_ZIKV_In2_GP.18_23.rep

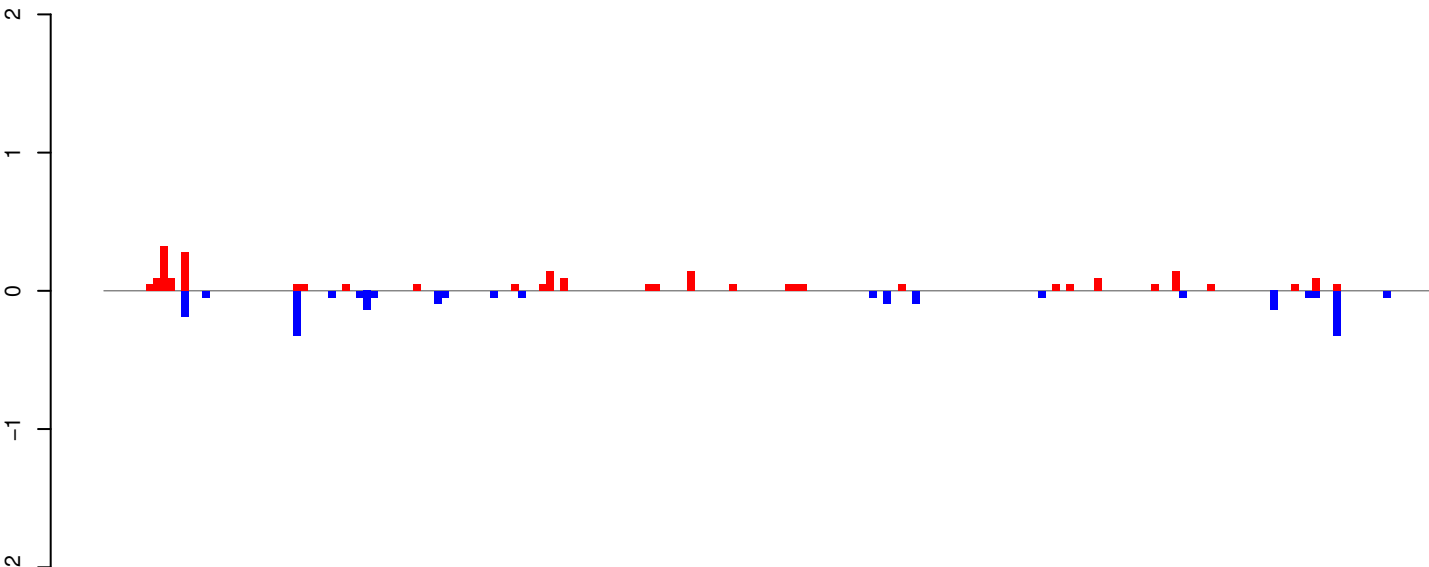

AeAeg_Whole_ZIKV_In2_GP.24_35.rep

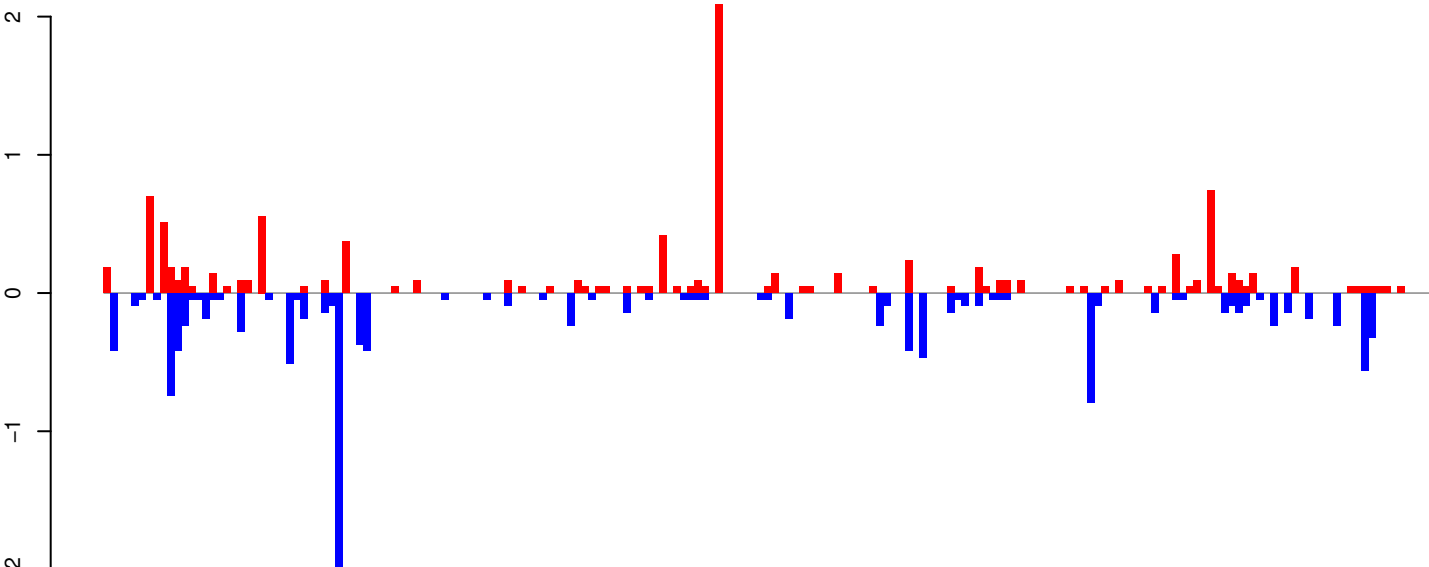

AeAeg_Whole_ZIKV_In2_GP.rep

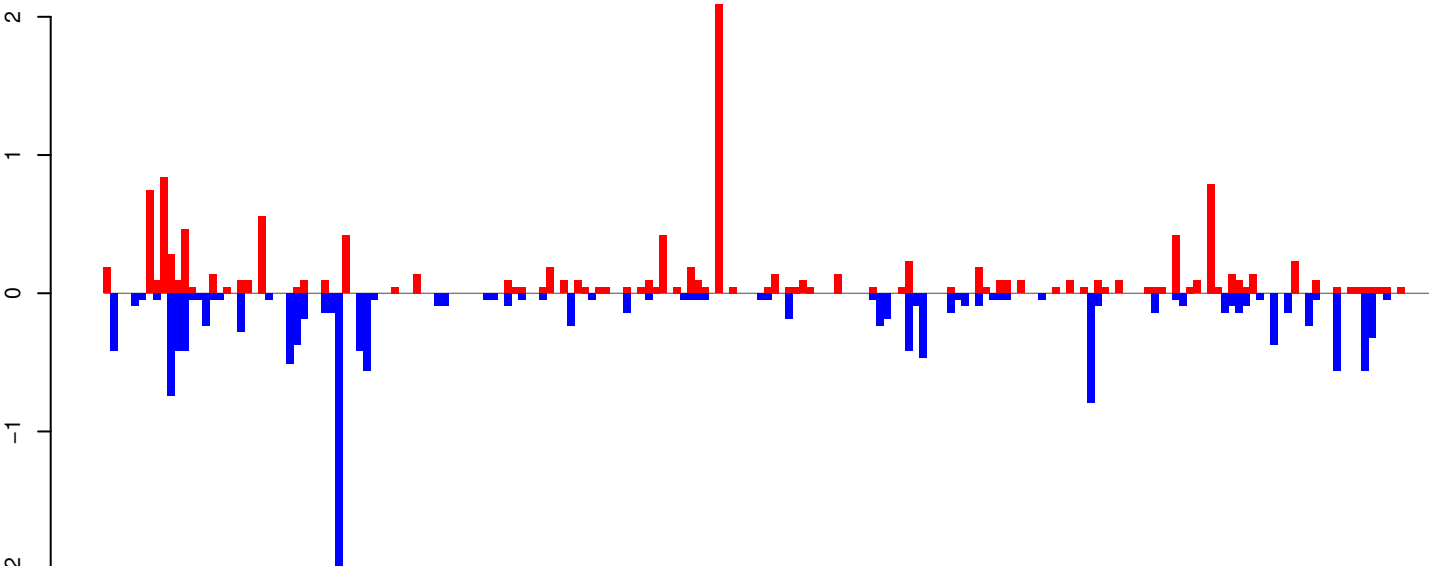

Window size=25, length=4717, TE@Gypsy-65_AA-LTR-I:1-4717

0 1000 2000 3000 4000

AeAeg_Whole_ZIKV_In2_GP.18_23.rep

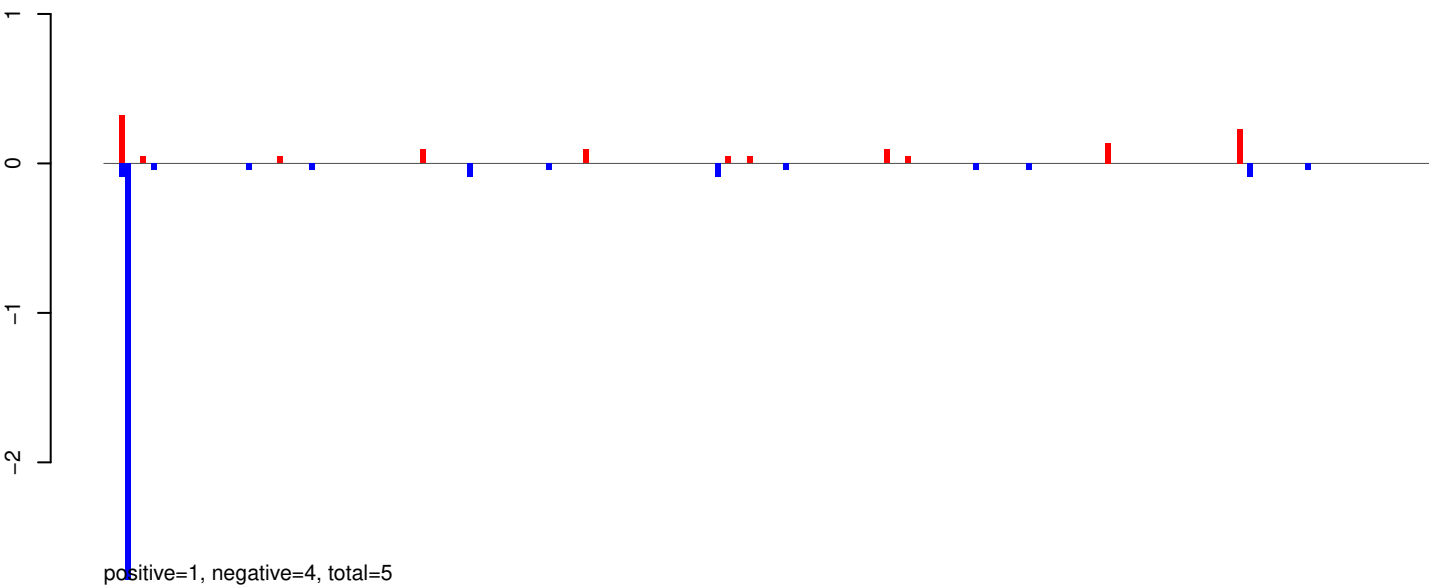

AeAeg_Whole_ZIKV_In2_GP.24_35.rep

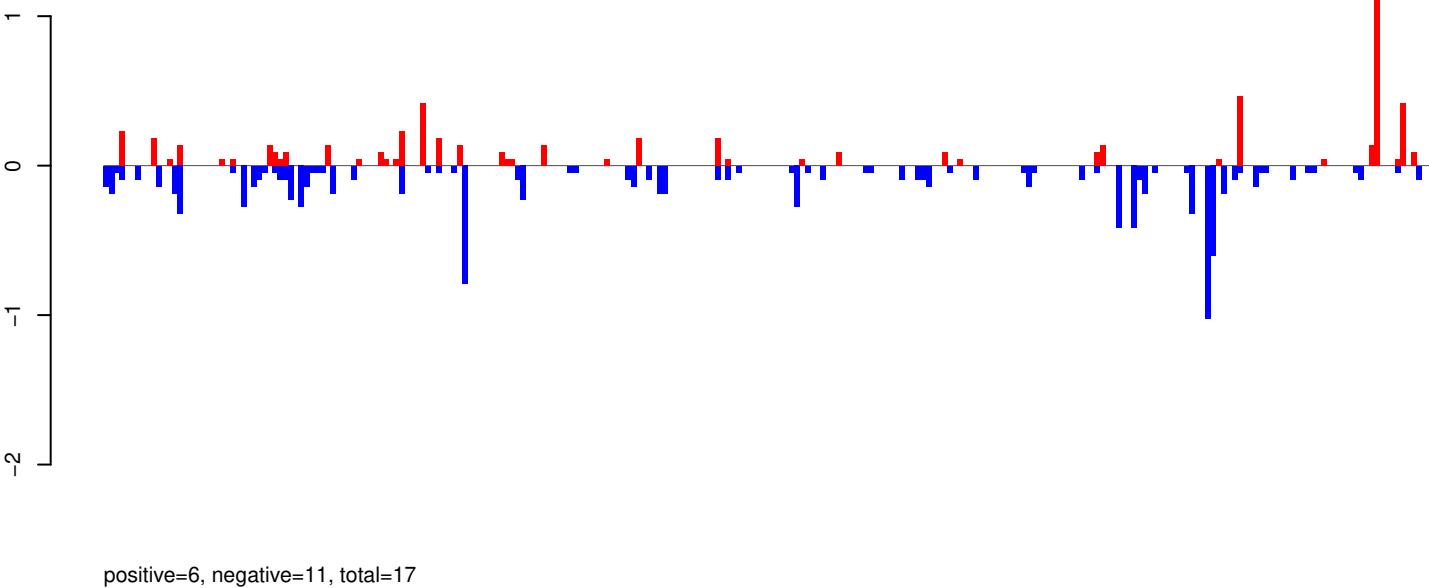

AeAeg_Whole_ZIKV_In2_GP.rep

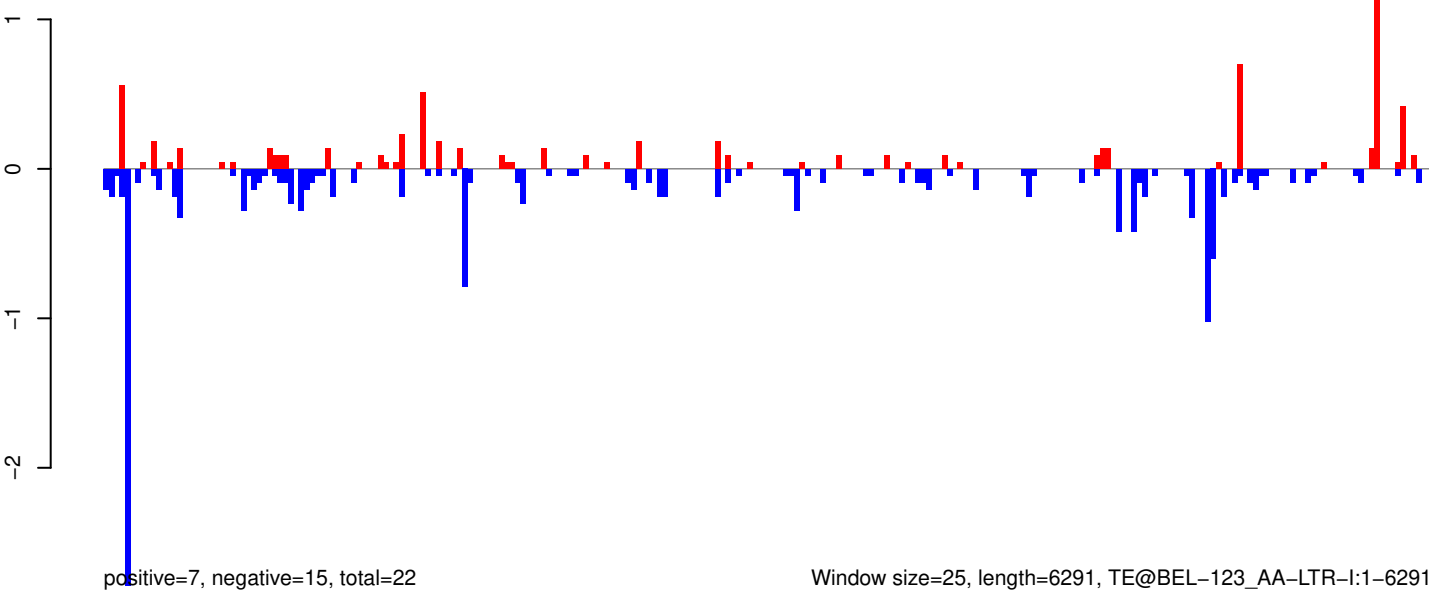

AeAeg_Whole_ZIKV_In2_GP.18_23.rep

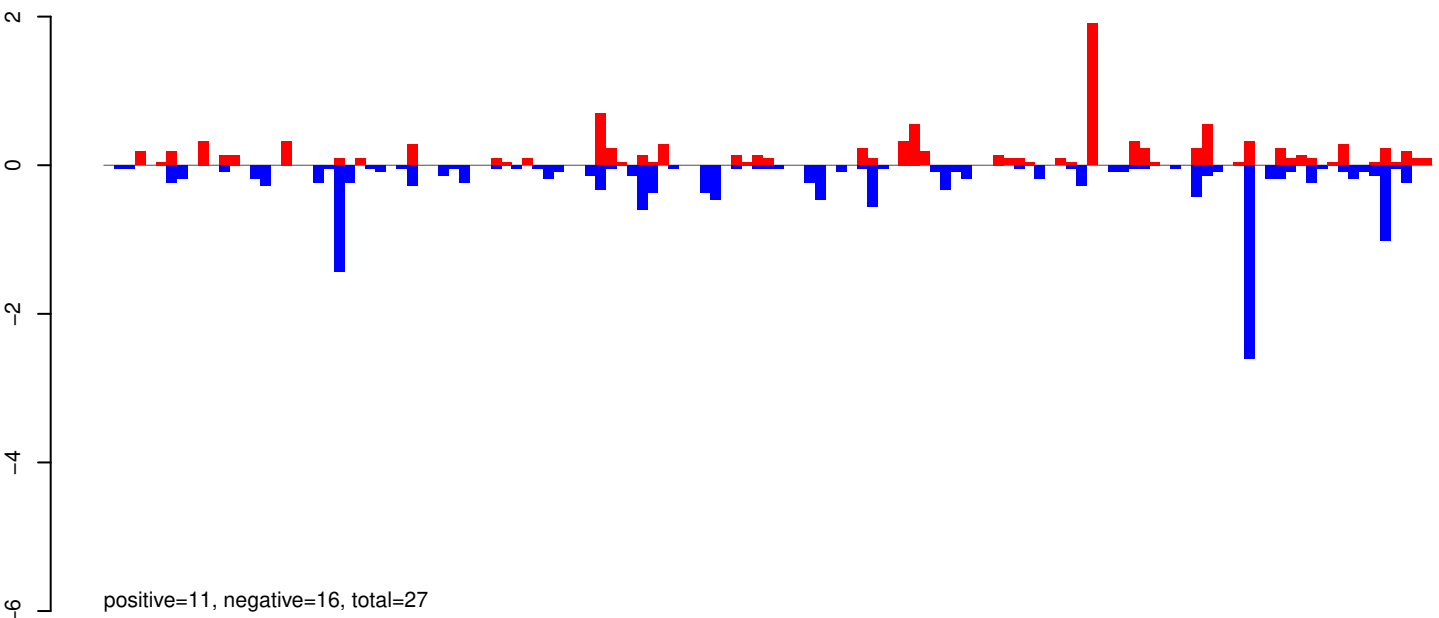

AeAeg_Whole_ZIKV_In2_GP.24_35.rep

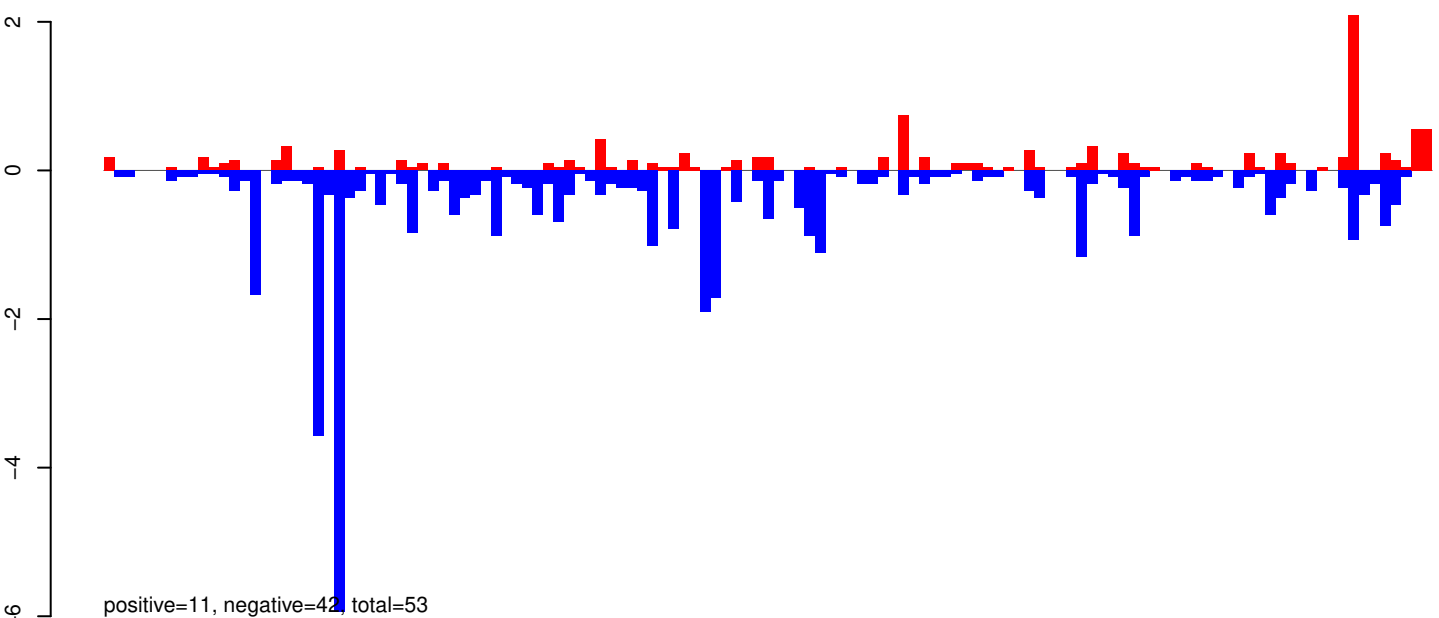

AeAeg_Whole_ZIKV_In2_GP.rep

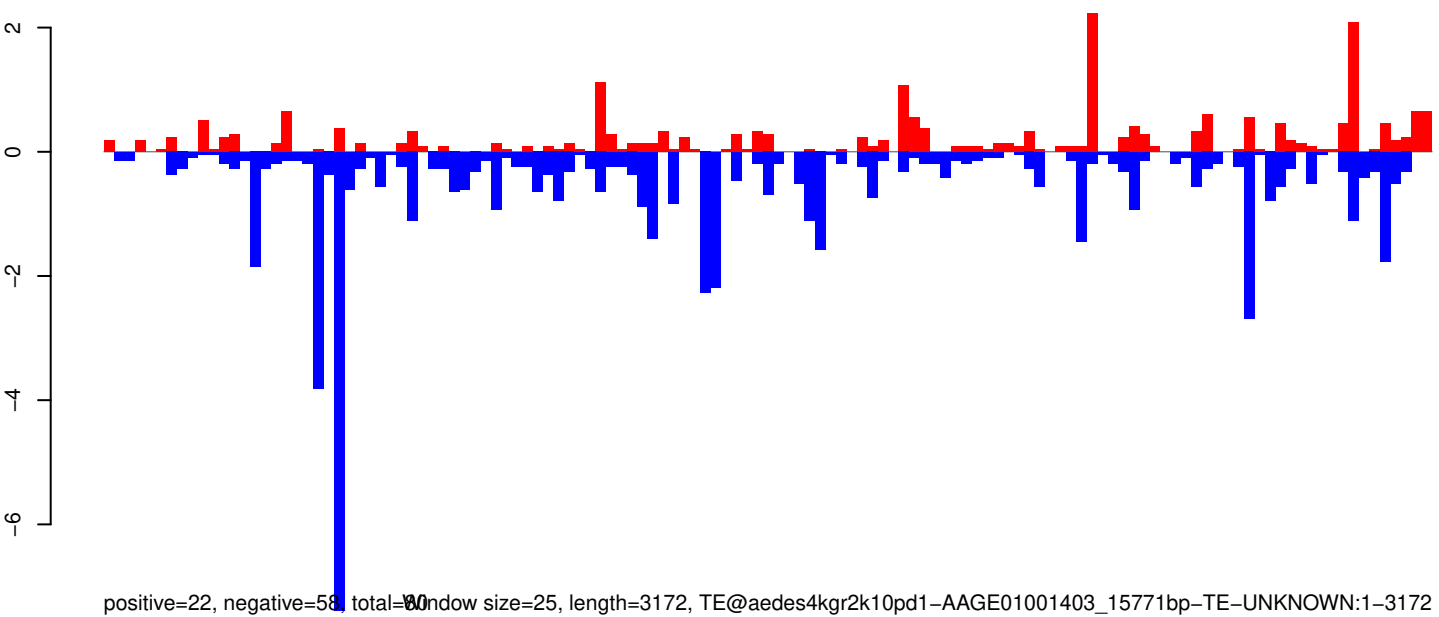

Window size=25, length=3172, TE@aedes4kgr2k10pd1-AAGE01001403_15771bp-TE-UNKNOWN:1-3172

AeAeg_Whole_ZIKV_In2_GP.18_23.rep

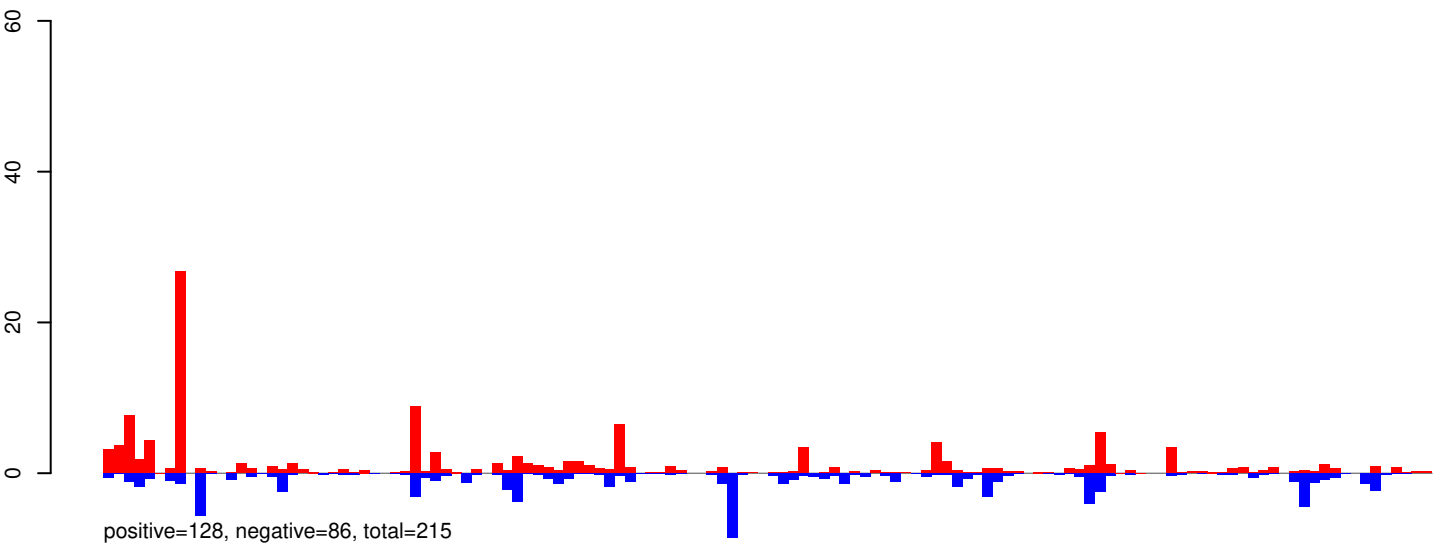

AeAeg_Whole_ZIKV_In2_GP.24_35.rep

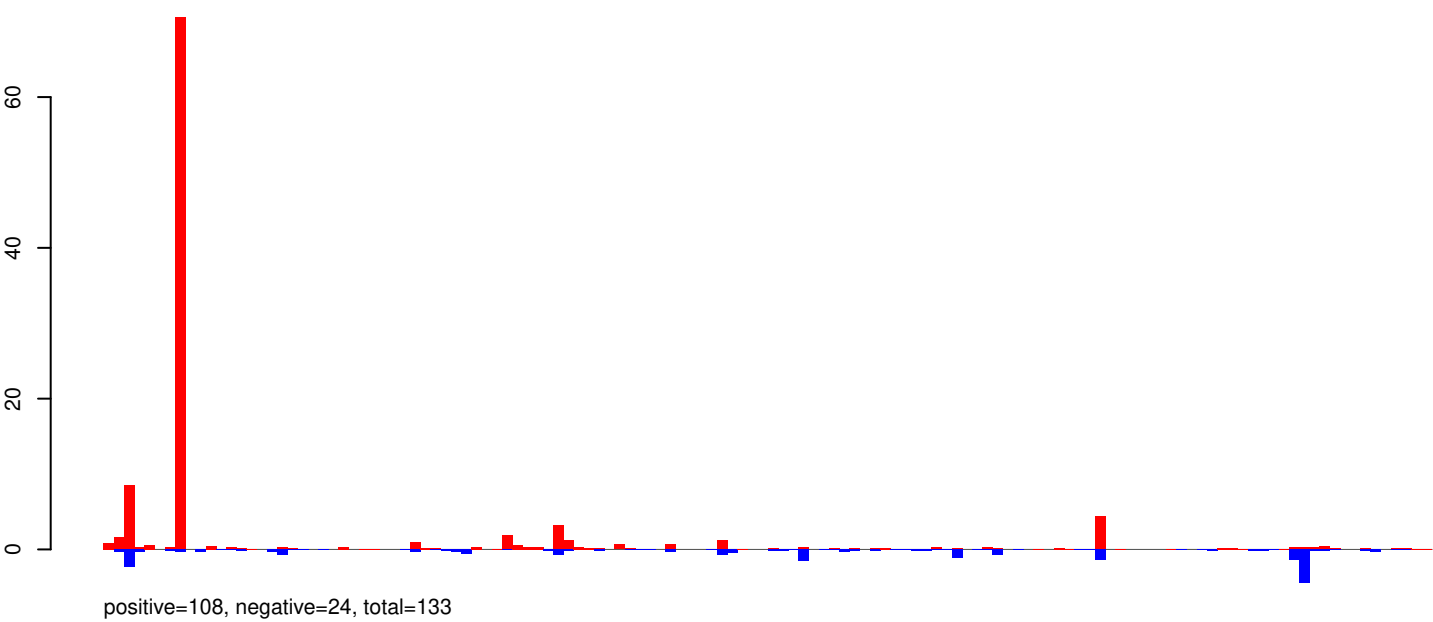

AeAeg_Whole_ZIKV_In2_GP.rep

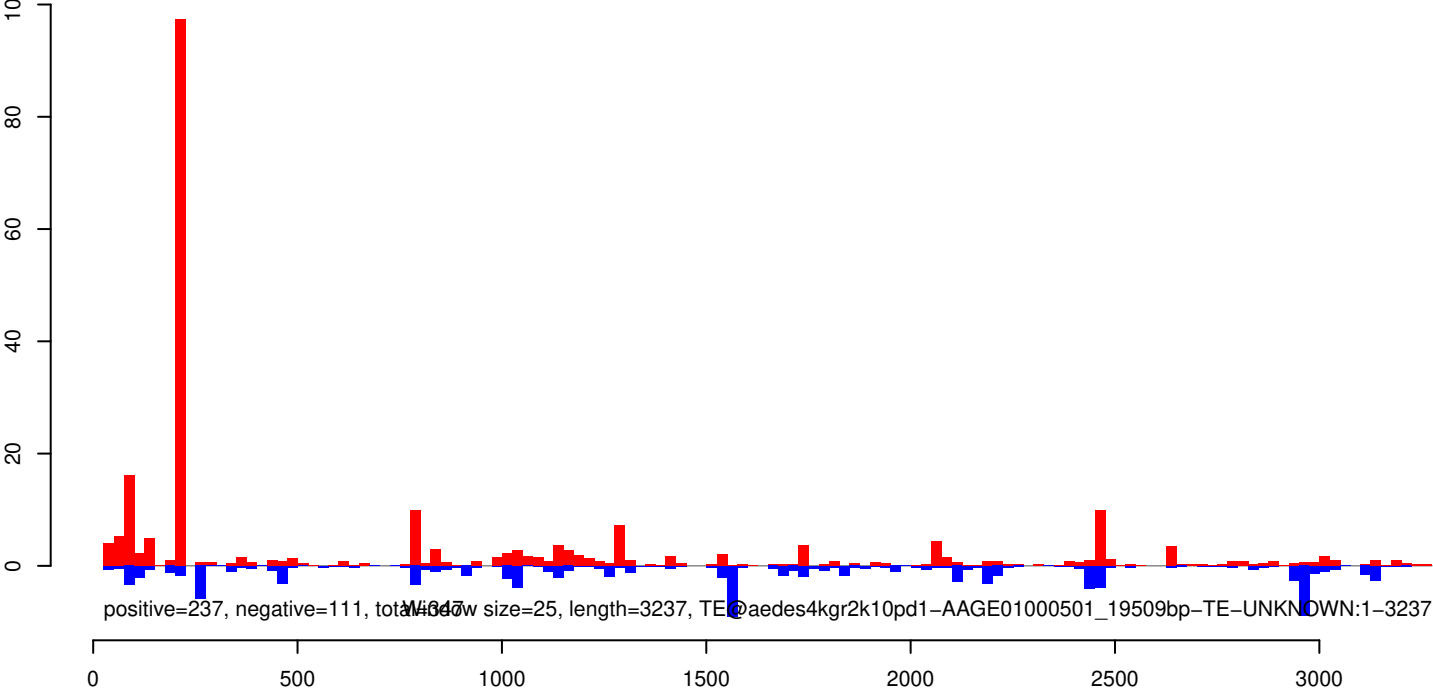

AeAeg_Whole_ZIKV_In2_GP.18_23.rep

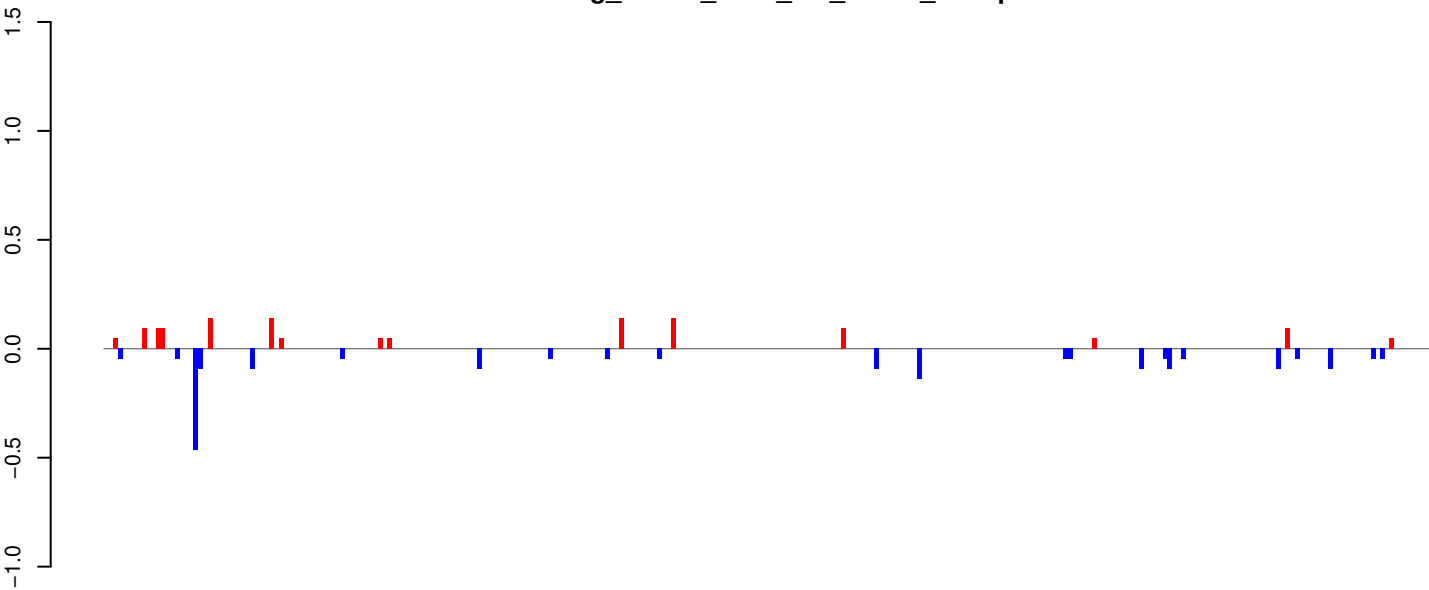

positive=1, negative=2, total=3

AeAeg_Whole_ZIKV_In2_GP.24_35.rep

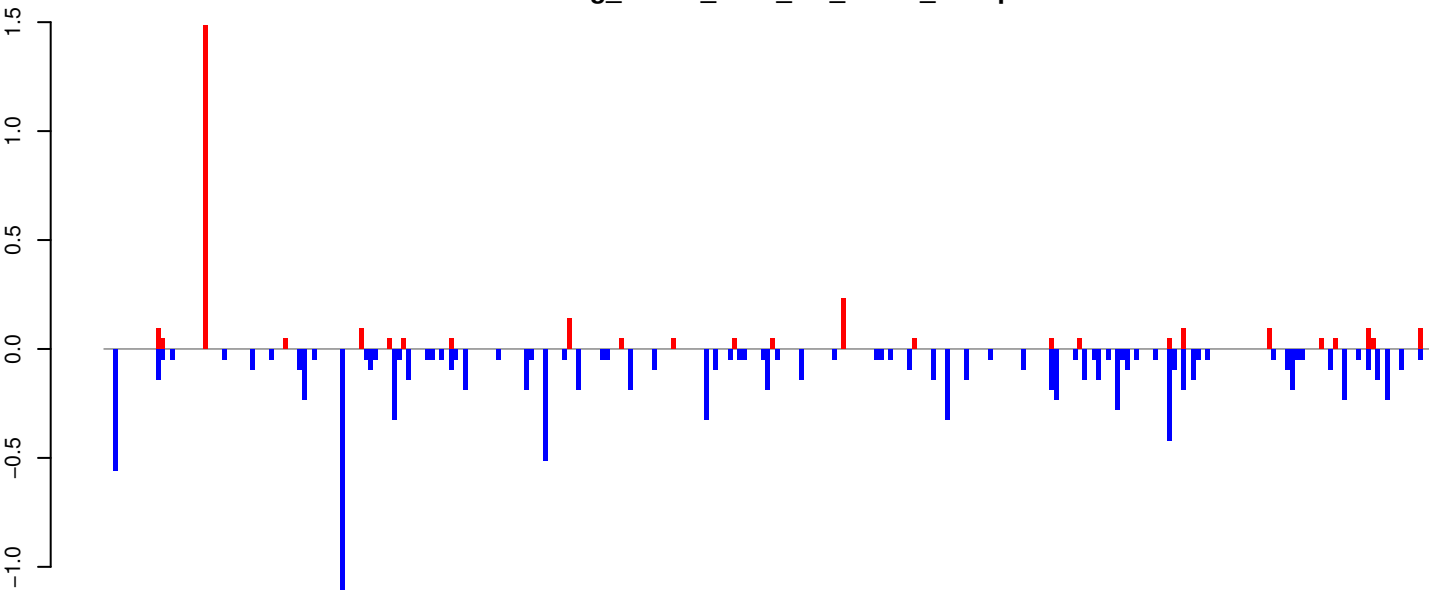

positive=3, negative=11, total=14

AeAeg_Whole_ZIKV_In2_GP.rep

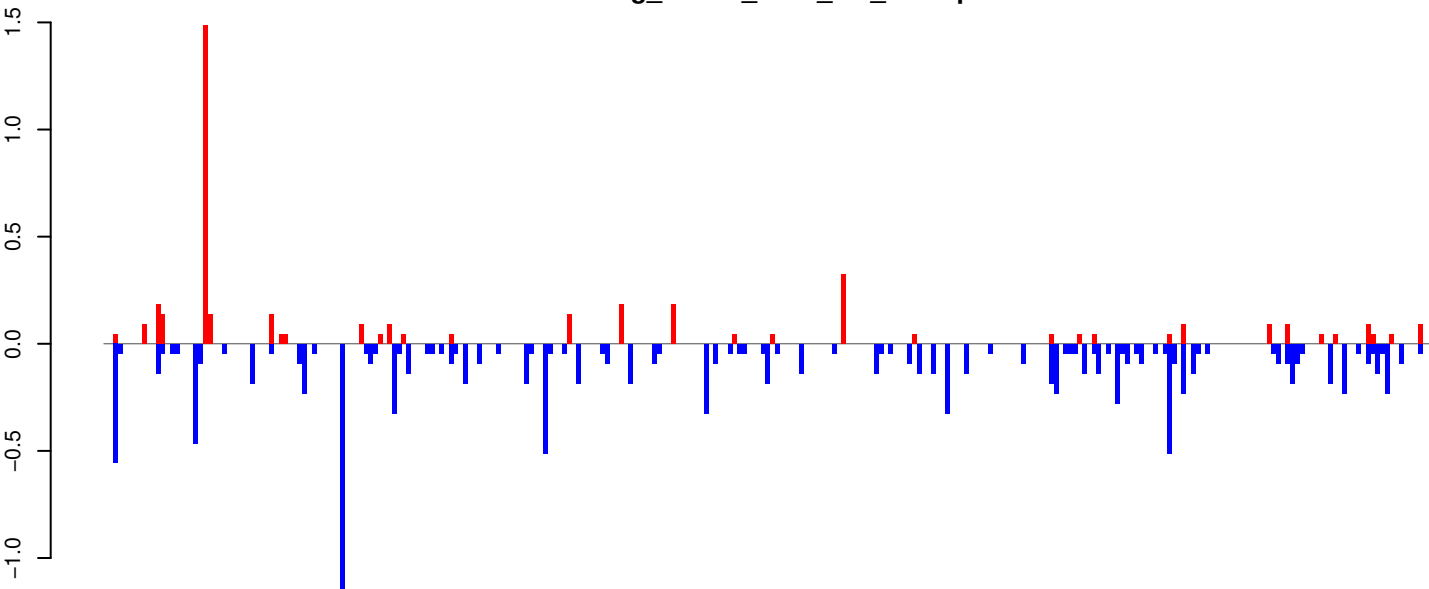

positive=4, negative=13, total=17

Window size=25, length=7023, TE@I-51_AAe:1-7023

0 1000 2000 3000 4000 5000 6000 7000

AeAeg_Whole_ZIKV_In2_GP.18_23.rep

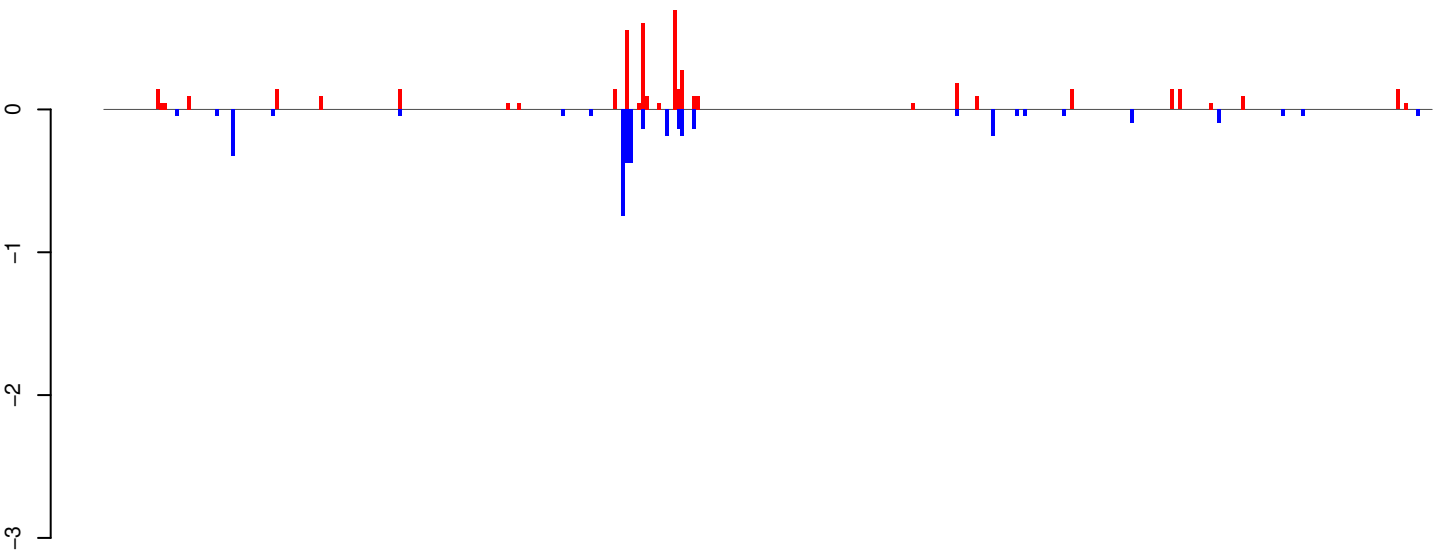

positive=5, negative=4, total=8

AeAeg_Whole_ZIKV_In2_GP.24_35.rep

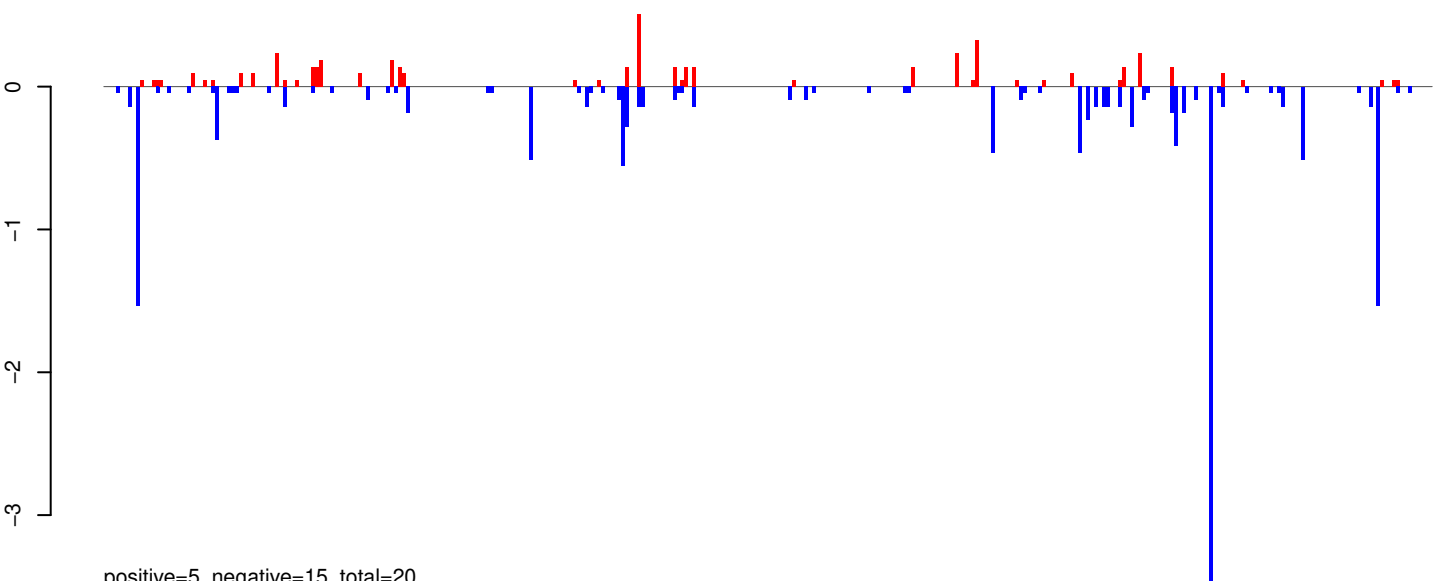

positive=5, negative=15, total=20

AeAeg_Whole_ZIKV_In2_GP.rep

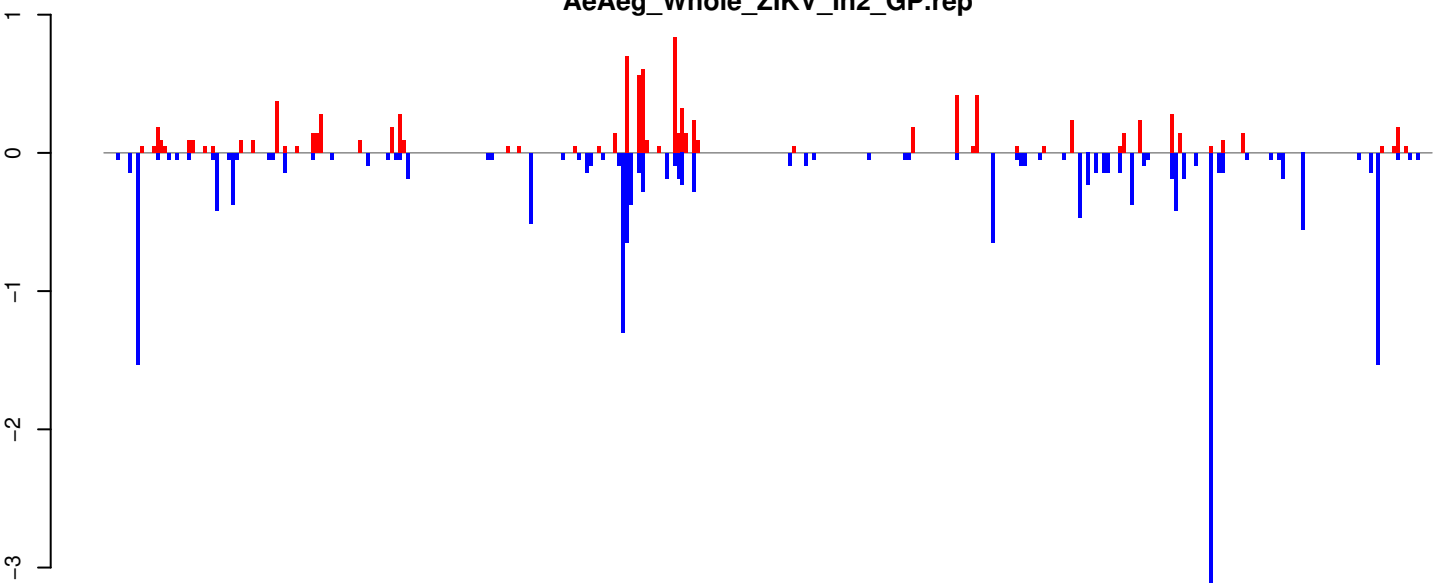

positive=10, negative=19, total=28

Window size=25, length=8349, TE@TF000401-Pao_Bel_Ele56x:1-8349

0 2000 4000 6000 8000

AeAeg_Whole_ZIKV_In2_GP.18_23.rep

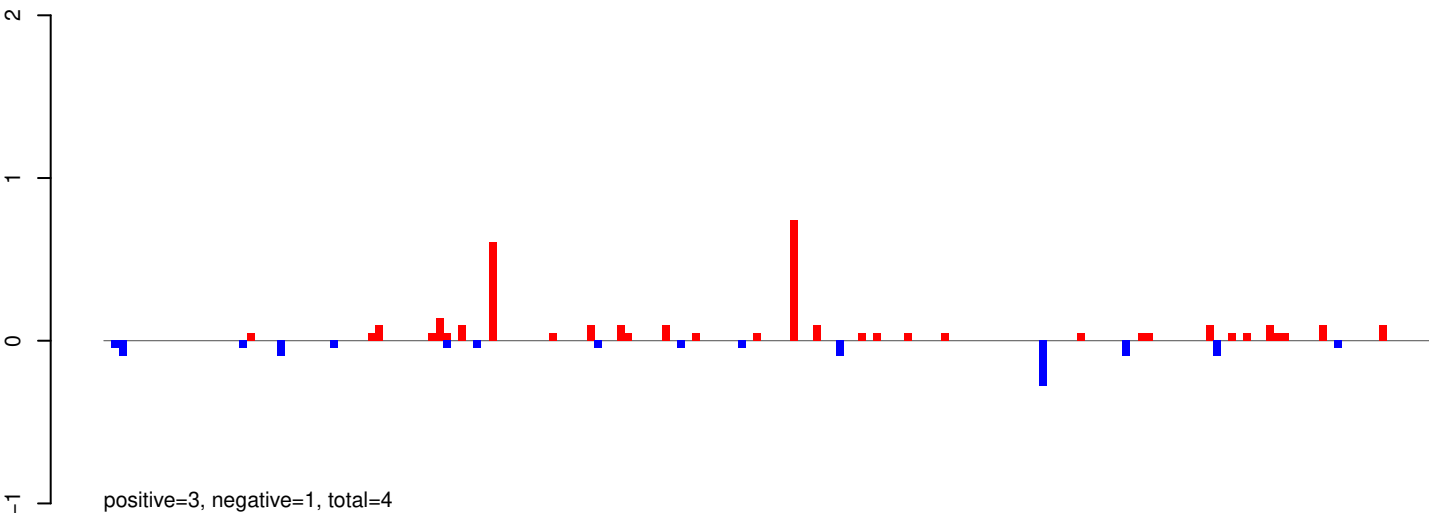

AeAeg_Whole_ZIKV_In2_GP.24_35.rep

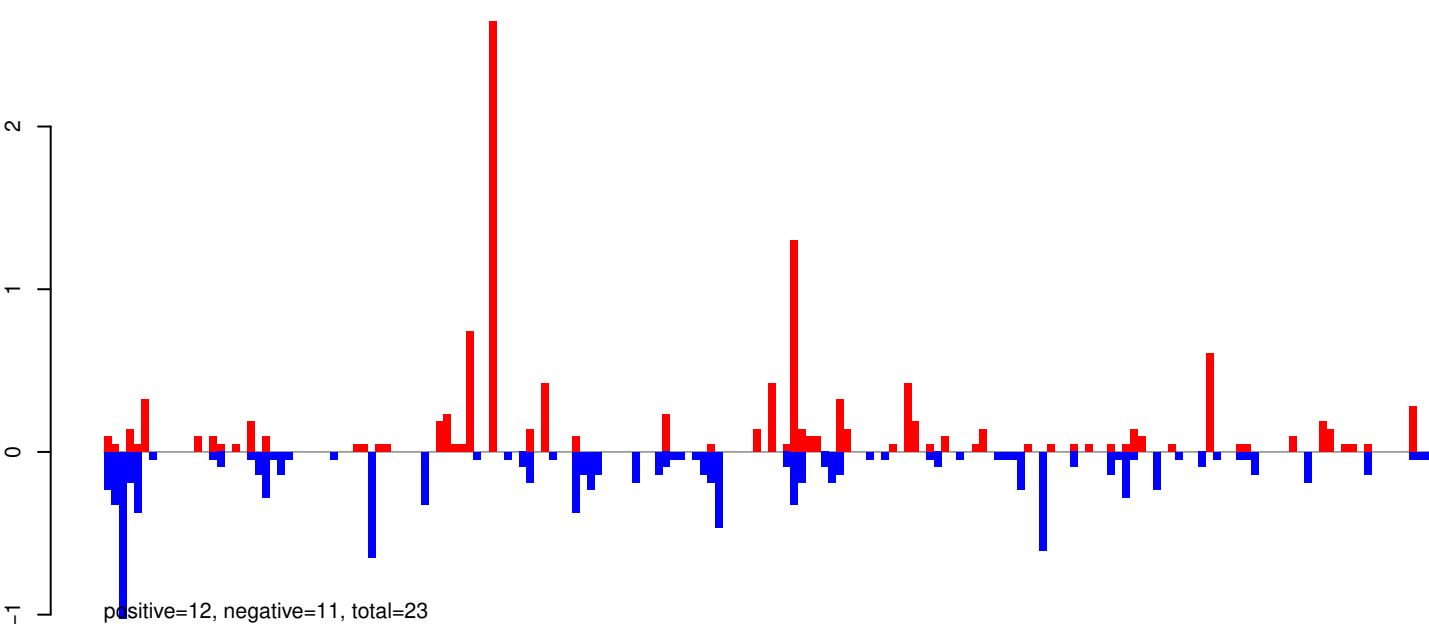

AeAeg_Whole_ZIKV_In2_GP.rep

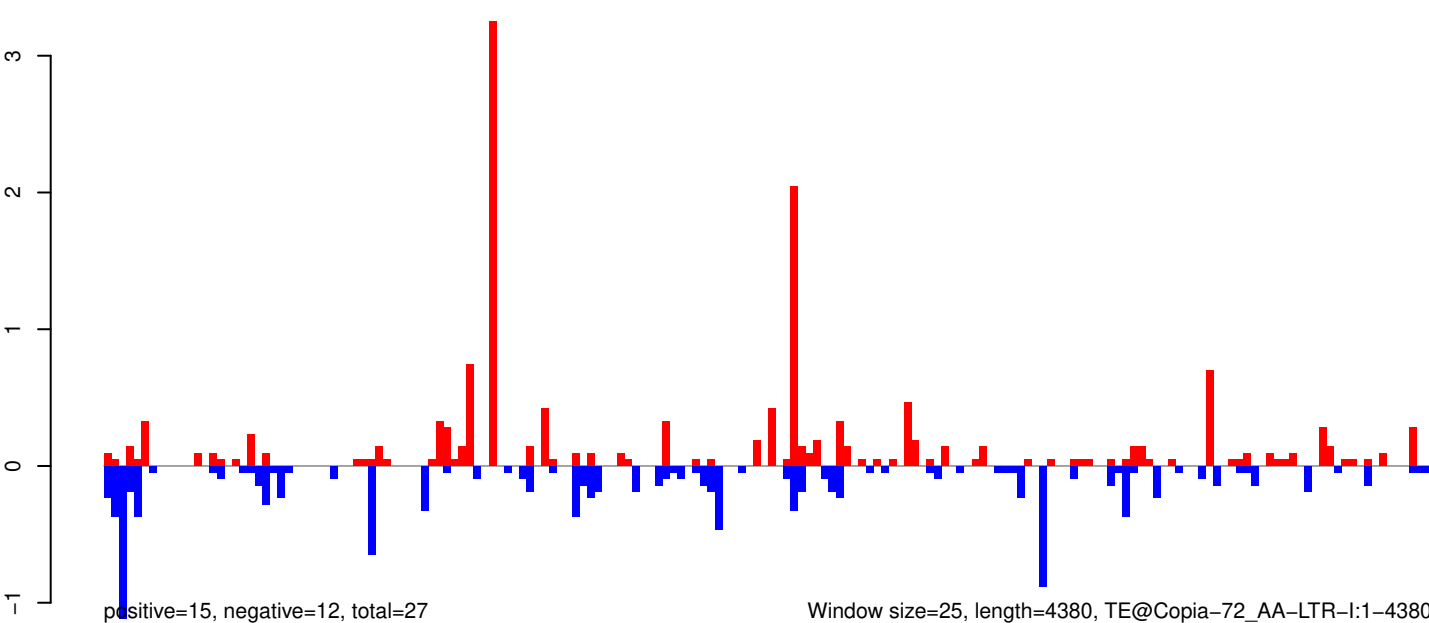

AeAeg_Whole_ZIKV_In2_GP.18_23.rep

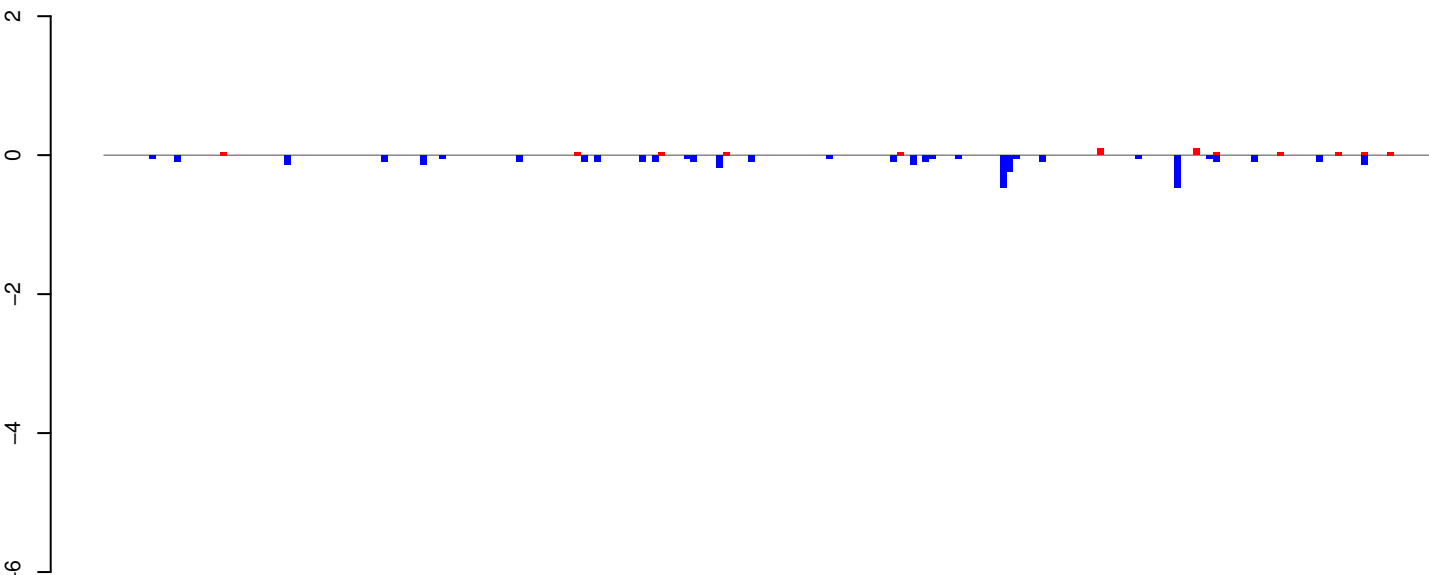

positive=1, negative=4, total=4

AeAeg_Whole_ZIKV_In2_GP.24_35.rep

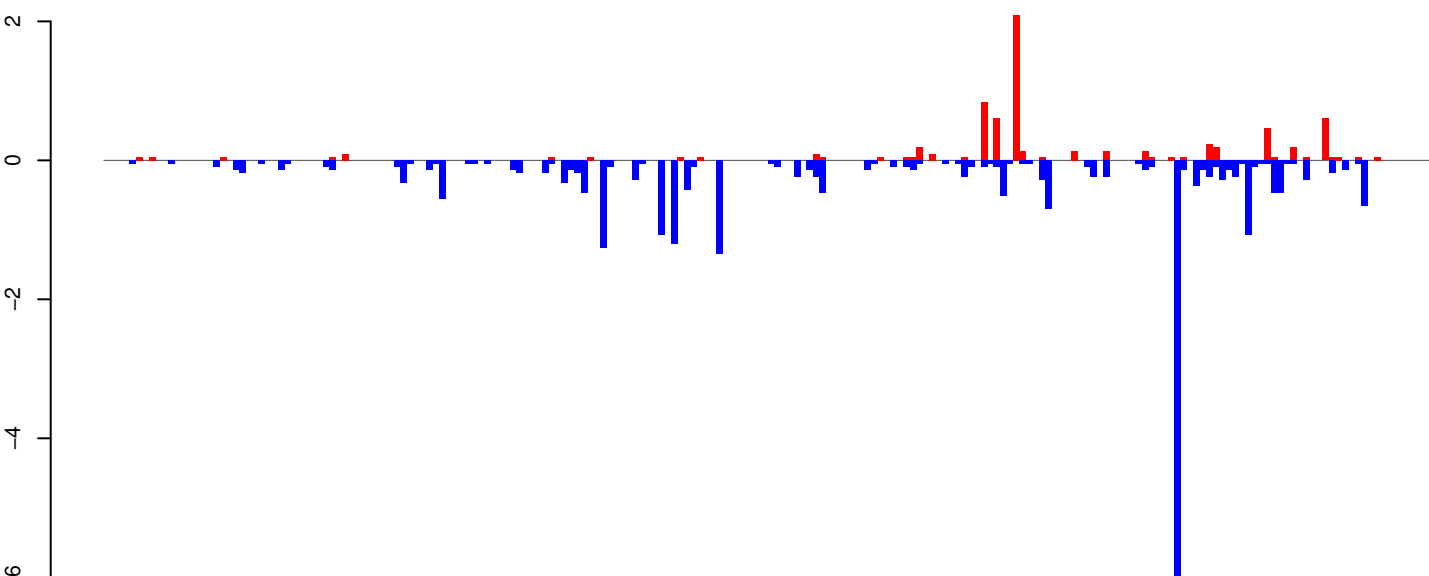

positive=7, negative=26, total=34

AeAeg_Whole_ZIKV_In2_GP.rep

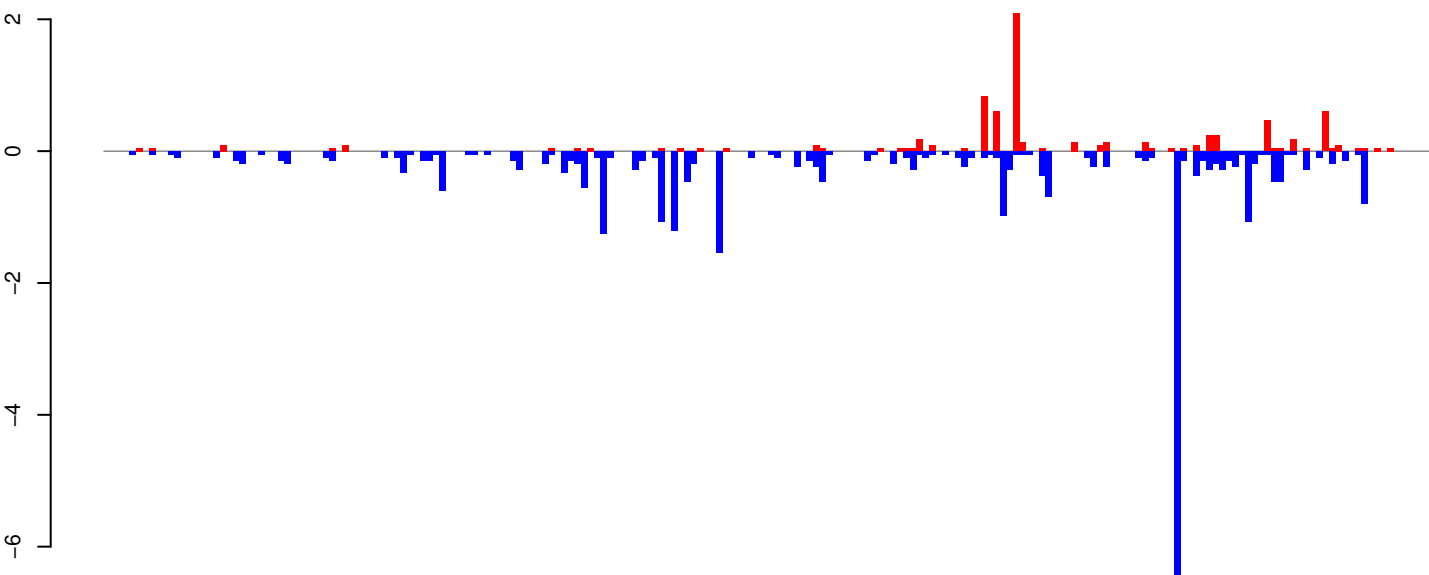

positive=8, negative=30, total=38

Window size=25, length=5131, TE@CR1_Ele24:1-5131

0 1000 2000 3000 4000 5000

AeAeg_Whole_ZIKV_In2_GP.18_23.rep

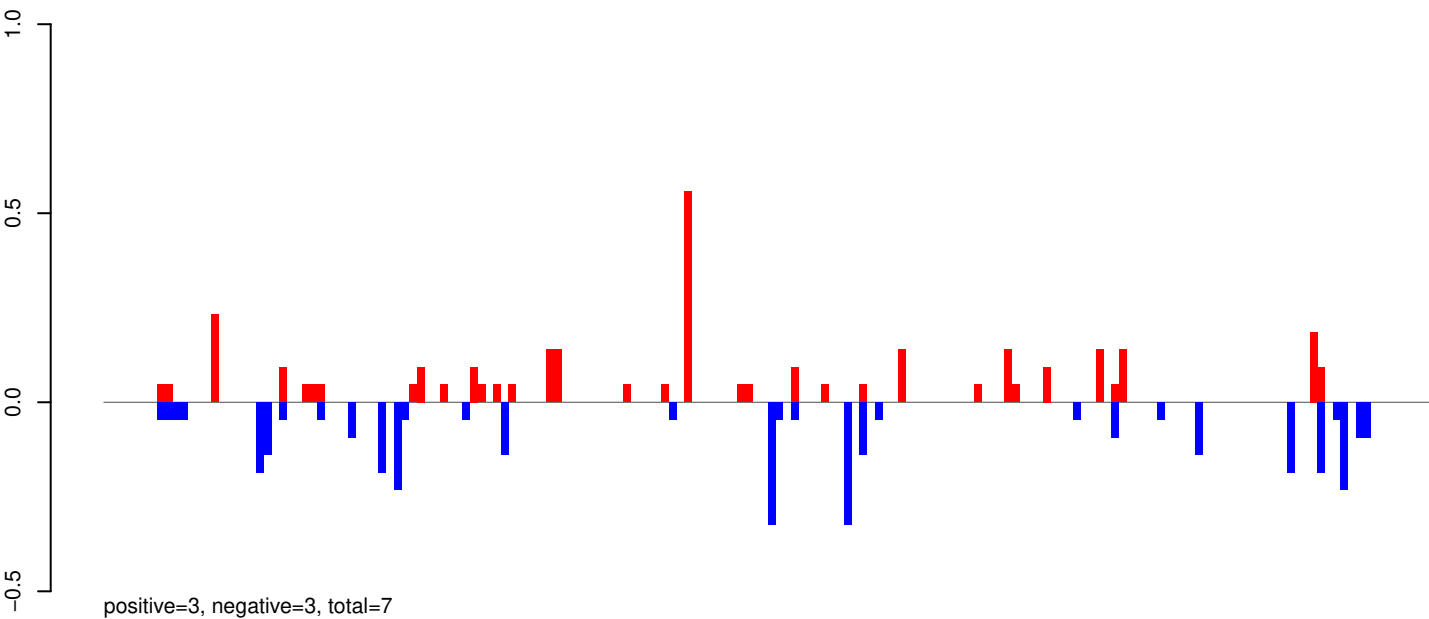

AeAeg_Whole_ZIKV_In2_GP.24_35.rep

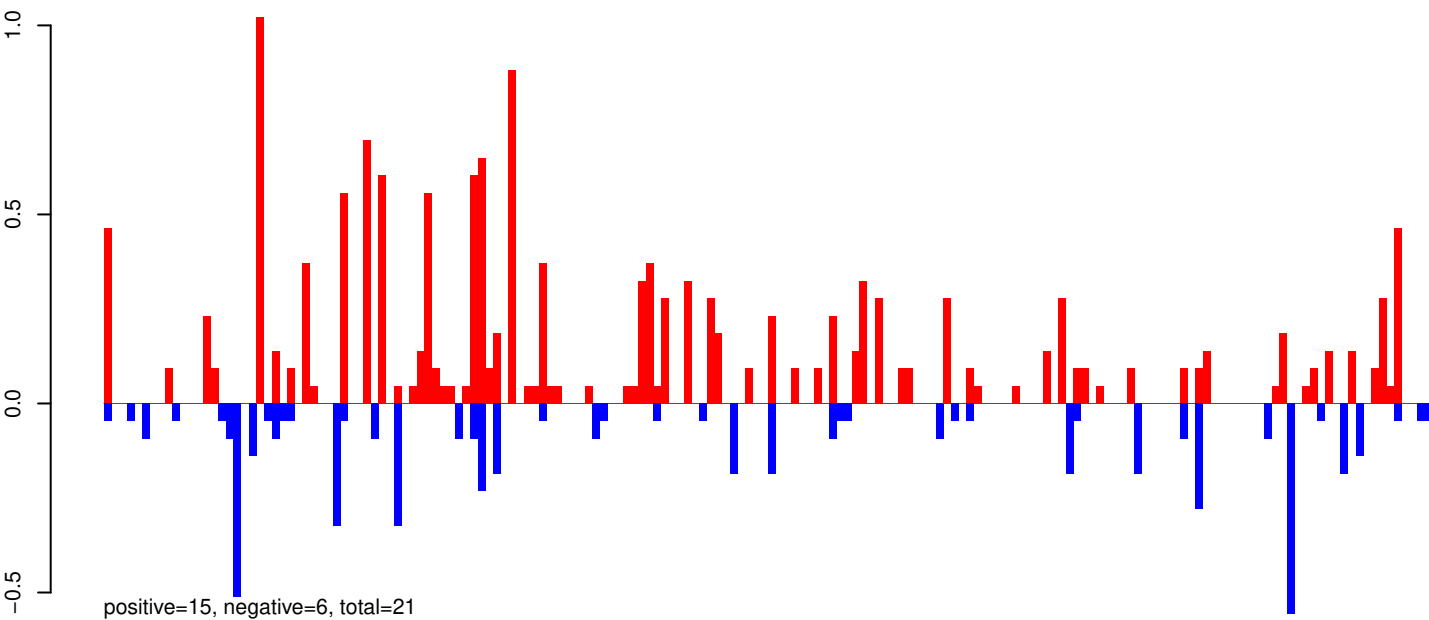

AeAeg_Whole_ZIKV_In2_GP.rep

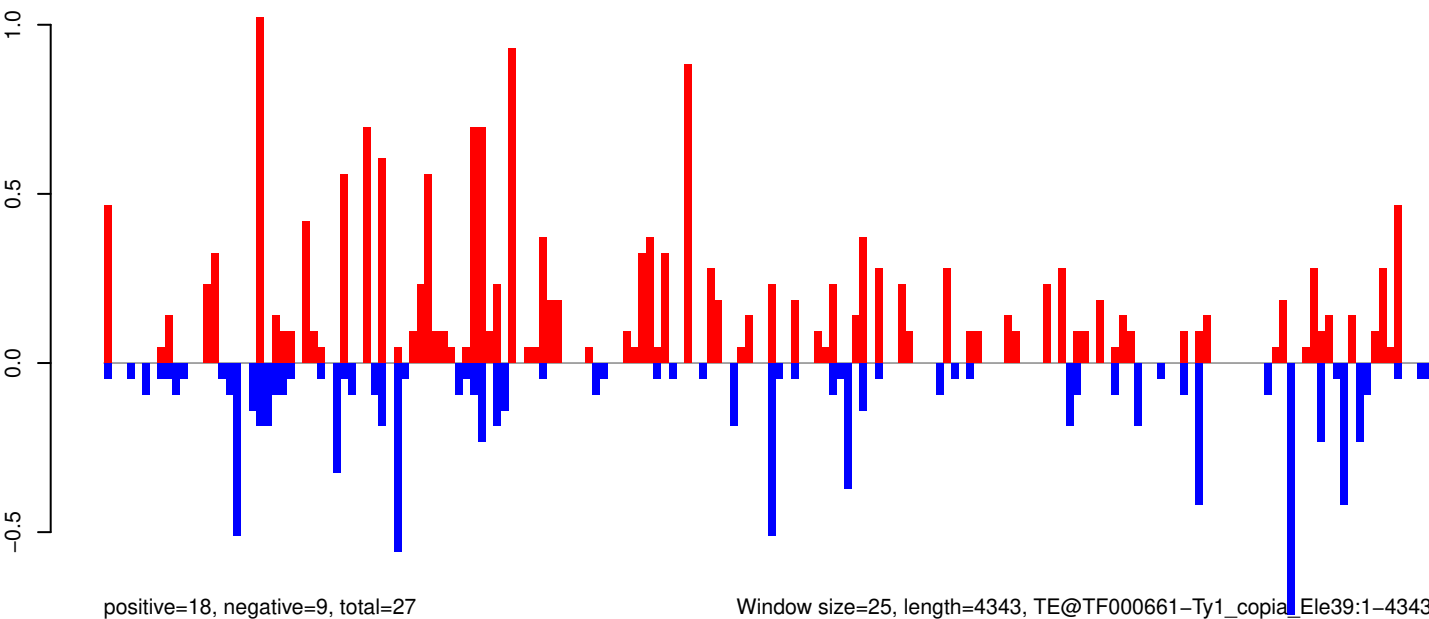

AeAeg_Whole_ZIKV_In2_GP.18_23.rep

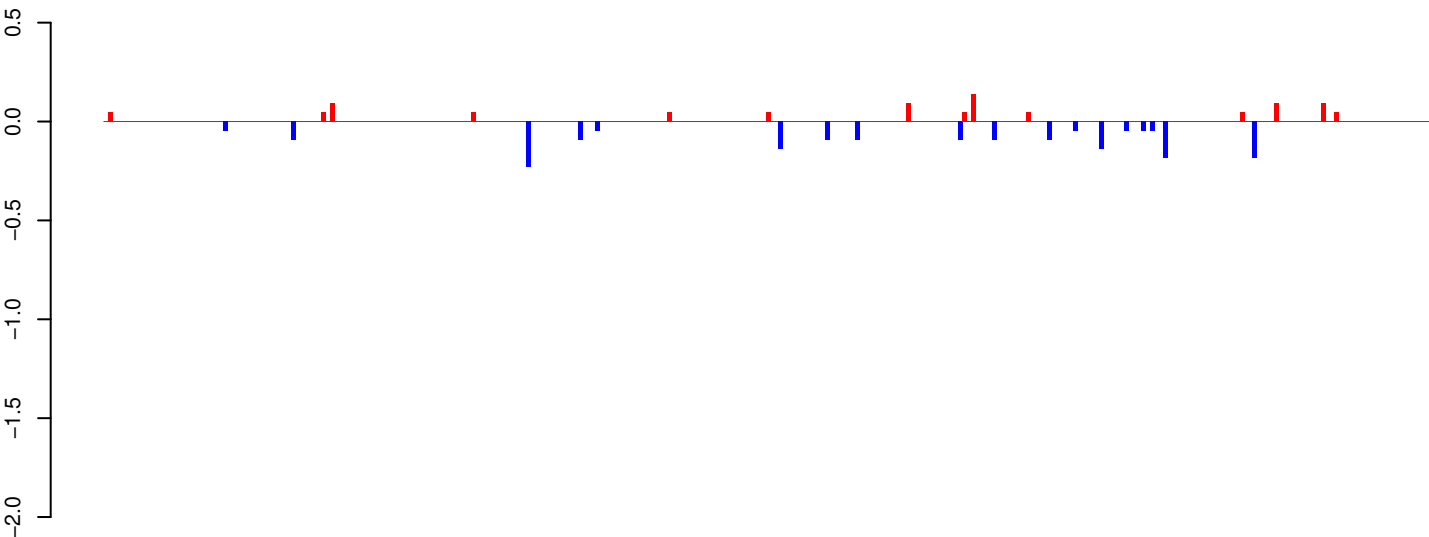

positive=1, negative=2, total=3

AeAeg_Whole_ZIKV_In2_GP.24_35.rep

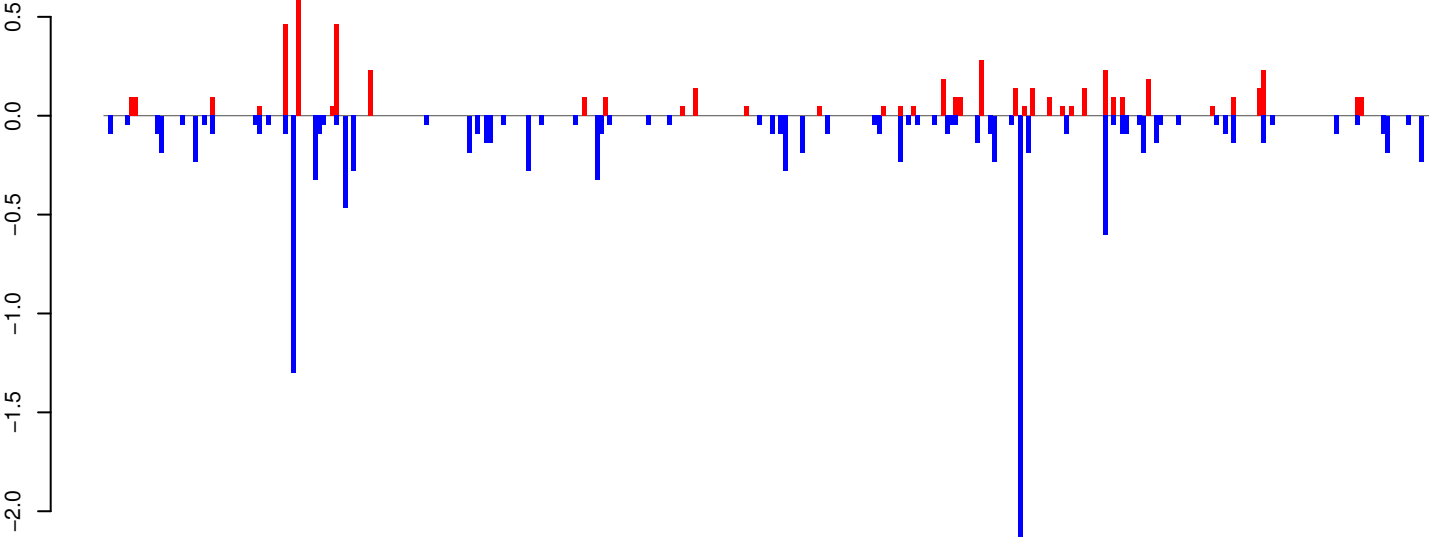

positive=5, negative=12, total=18

AeAeg_Whole_ZIKV_In2_GP.rep

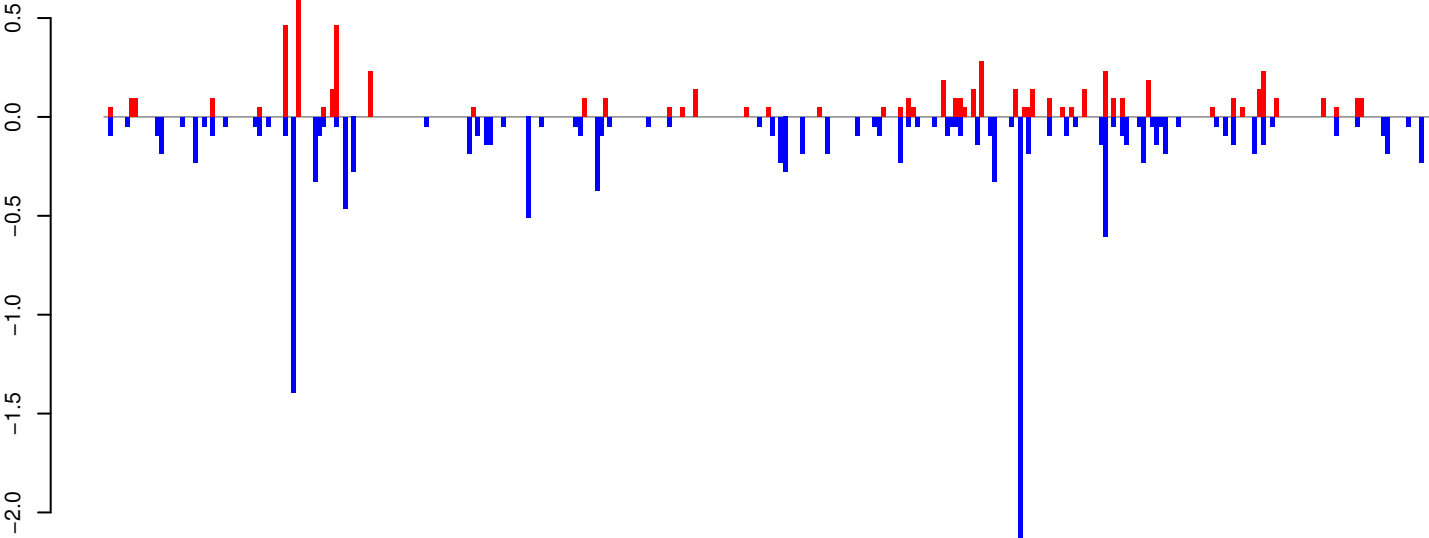

positive=6, negative=14, total=20

Window size=25, length=7775, TE@TF000493-Pao_Bel_Ele197:1-7775

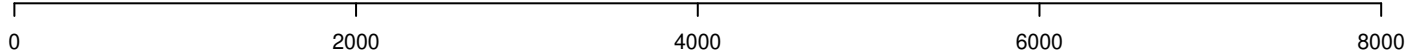

AeAeg_Whole_ZIKV_In2_GP.18_23.rep

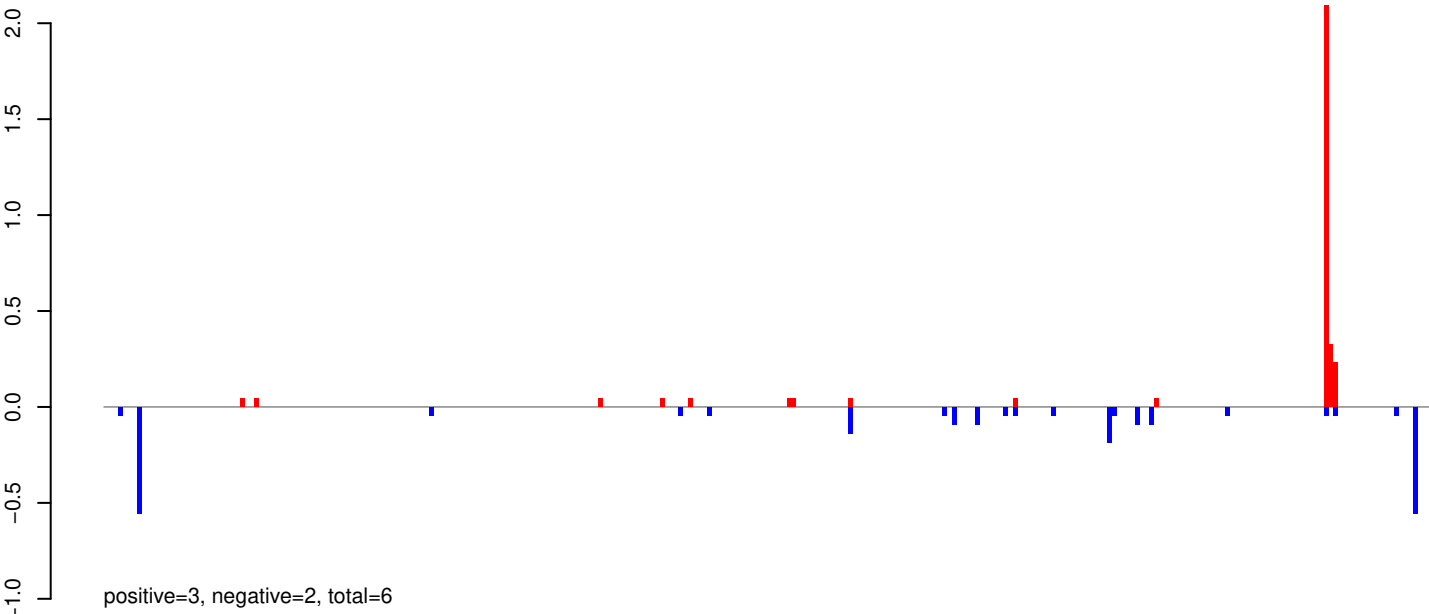

AeAeg_Whole_ZIKV_In2_GP.24_35.rep

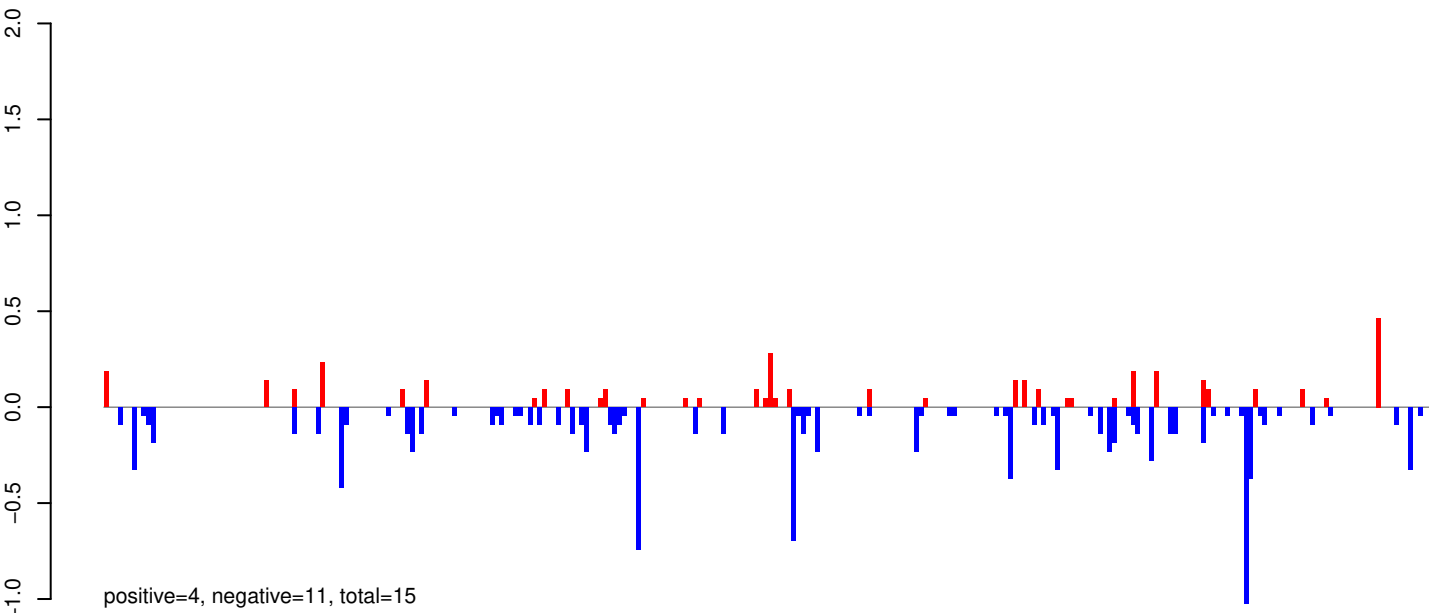

AeAeg_Whole_ZIKV_In2_GP.rep

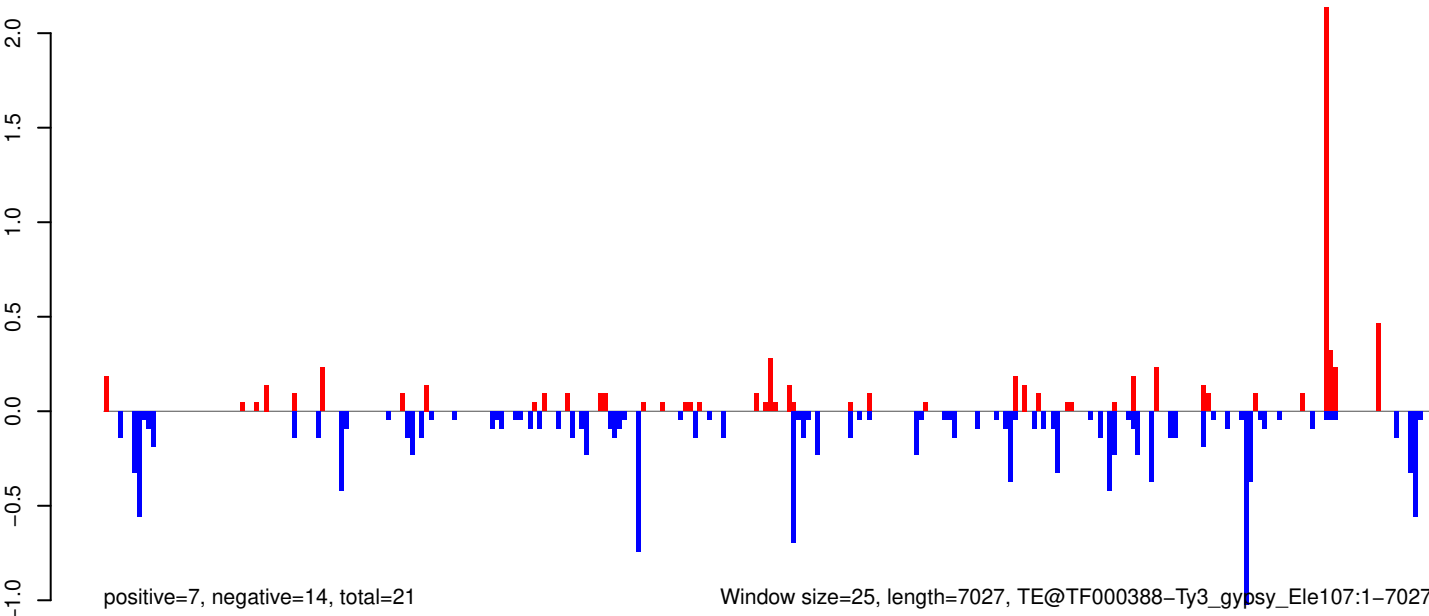

AeAeg_Whole_ZIKV_In2_GP.18_23.rep

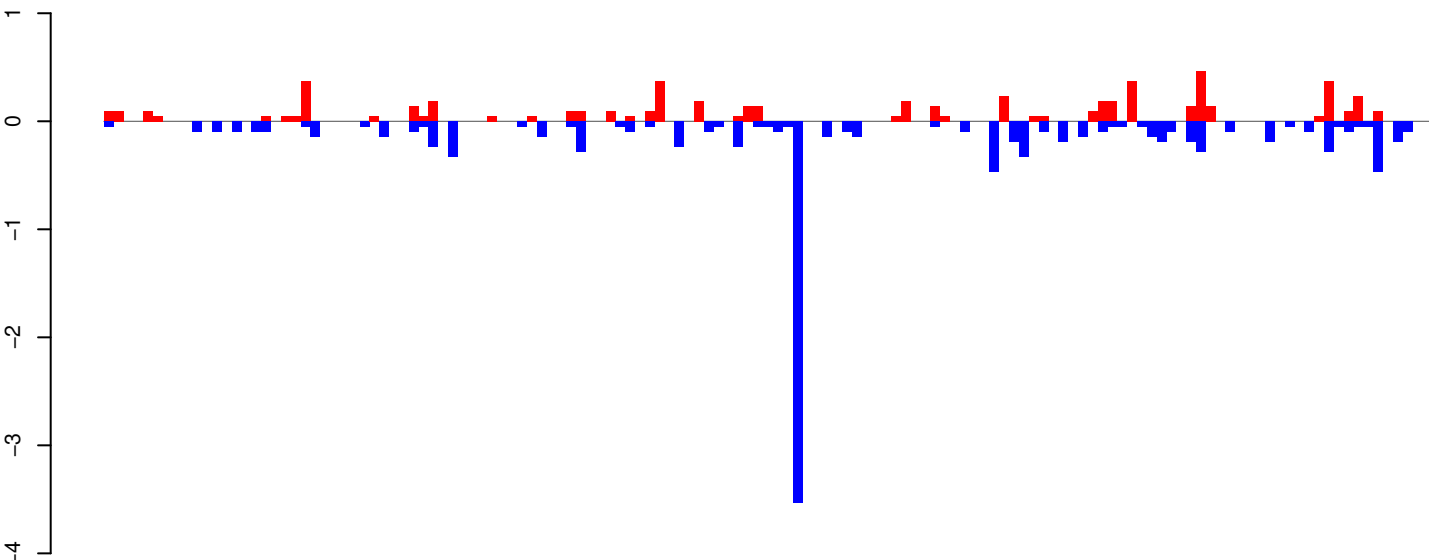

positive=6, negative=11, total=17

AeAeg_Whole_ZIKV_In2_GP.24_35.rep

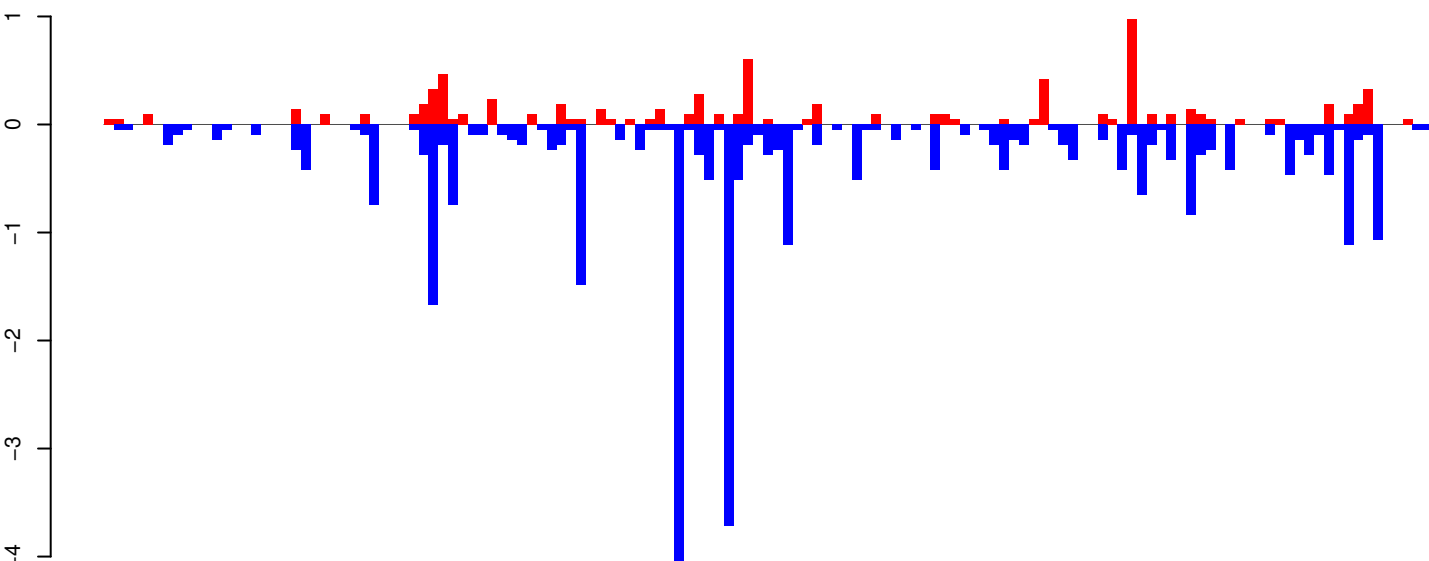

positive=8, negative=31, total=38

AeAeg_Whole_ZIKV_In2_GP.rep

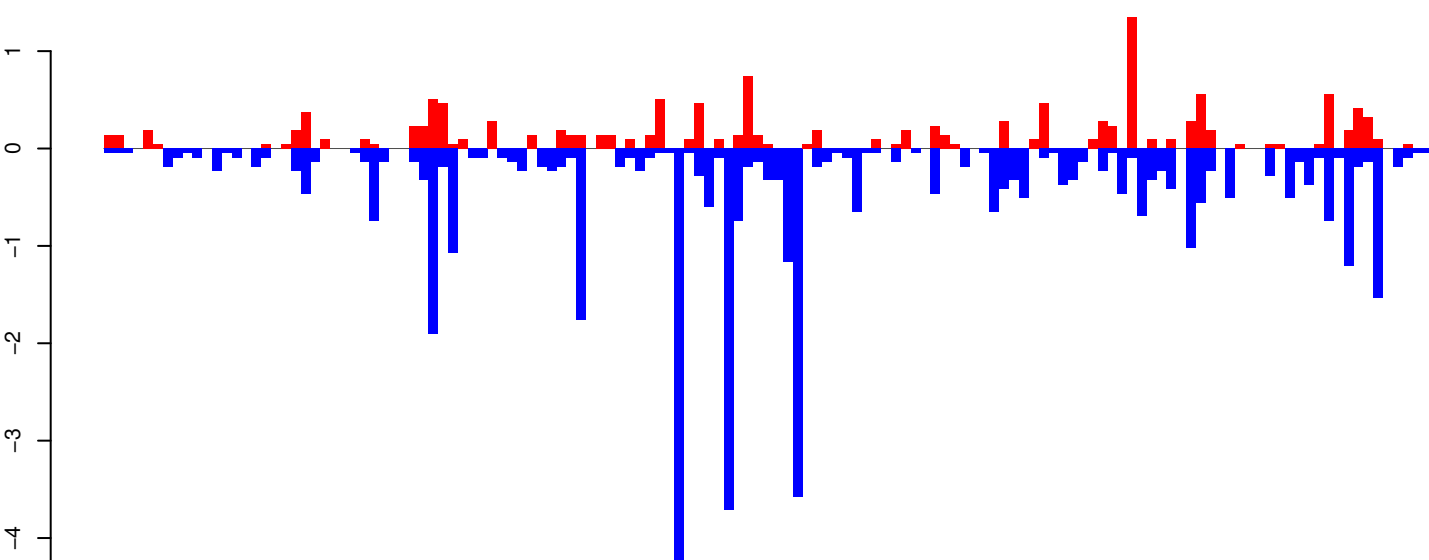

positive=13, negative=42, total=55

Window size=25, length=3365, TE@RTE_Ele3:1-3365

AeAeg_Whole_ZIKV_In2_GP.18_23.rep

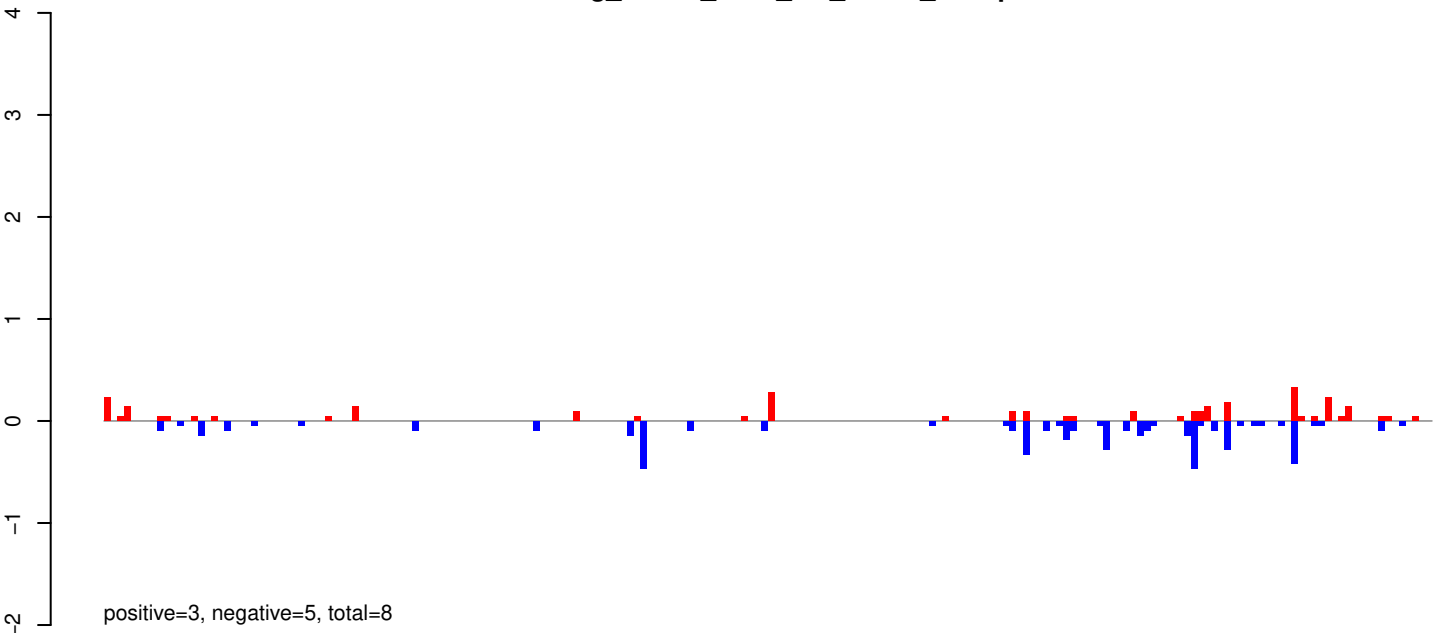

AeAeg_Whole_ZIKV_In2_GP.24_35.rep

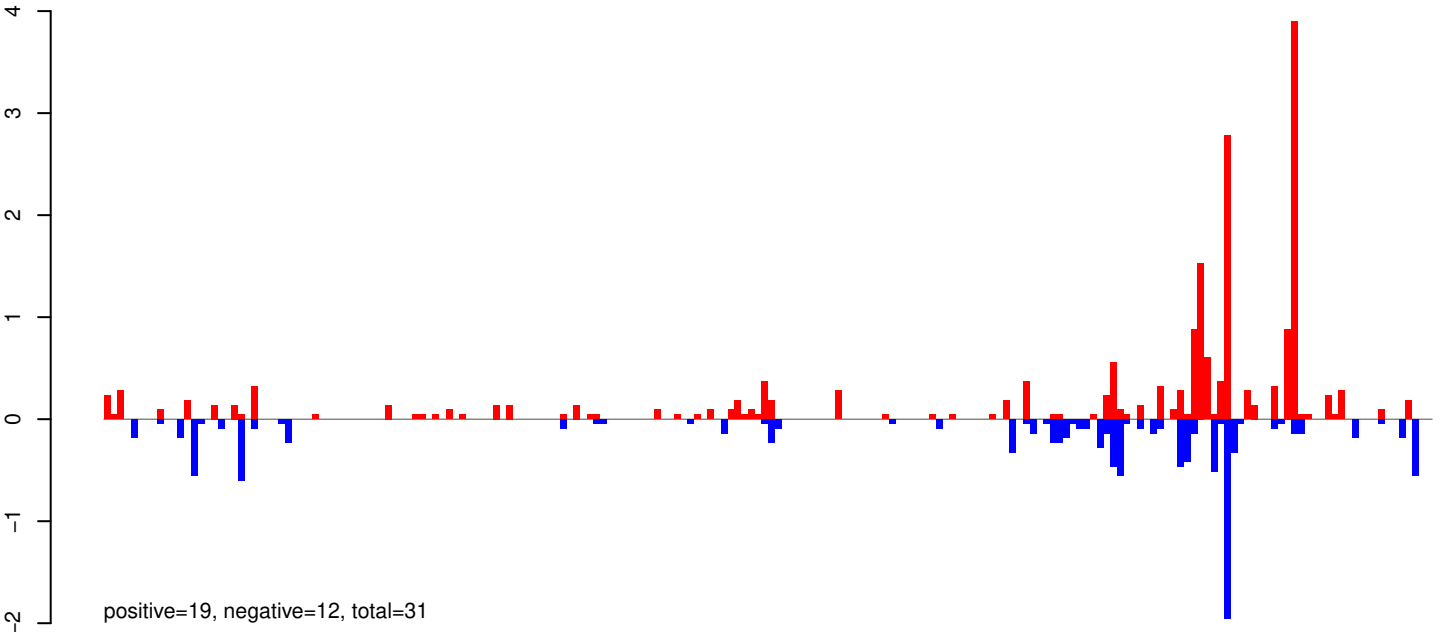

AeAeg_Whole_ZIKV_In2_GP.rep

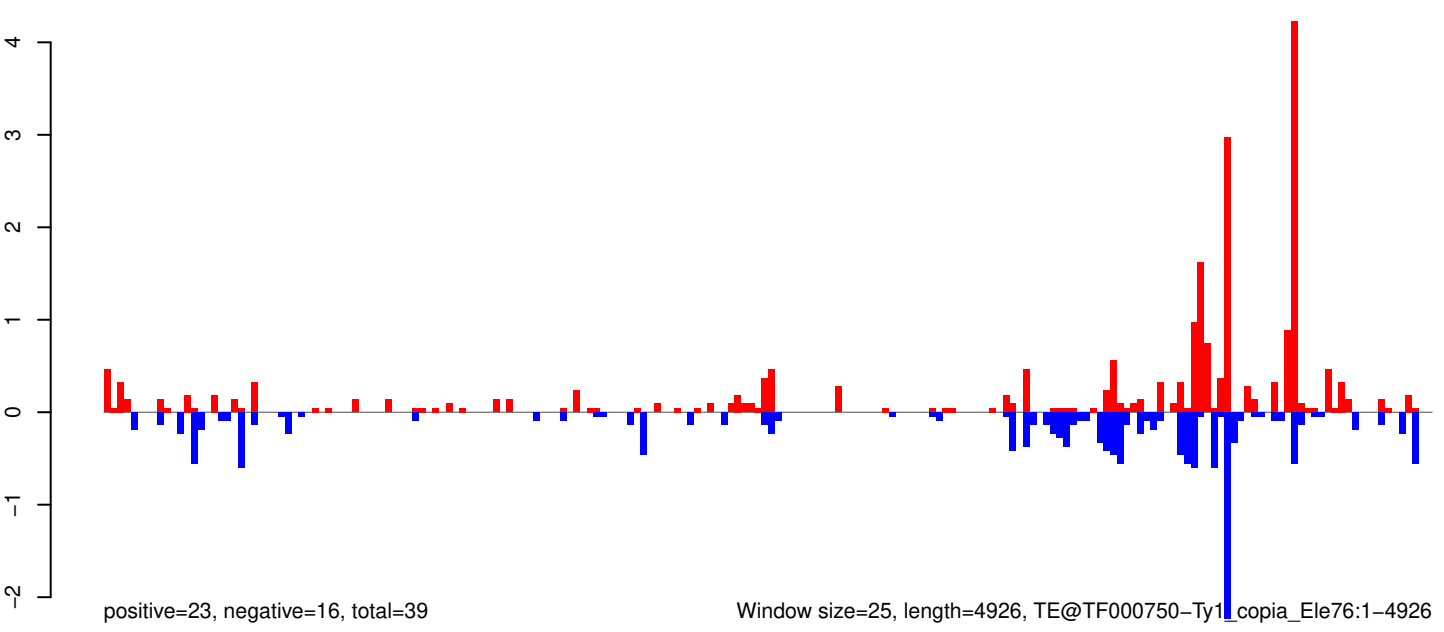

Window size=25, length=4926, TE@TF000750-Ty1_copia_Ele76:1-4926

AeAeg_Whole_ZIKV_In2_GP.18_23.rep

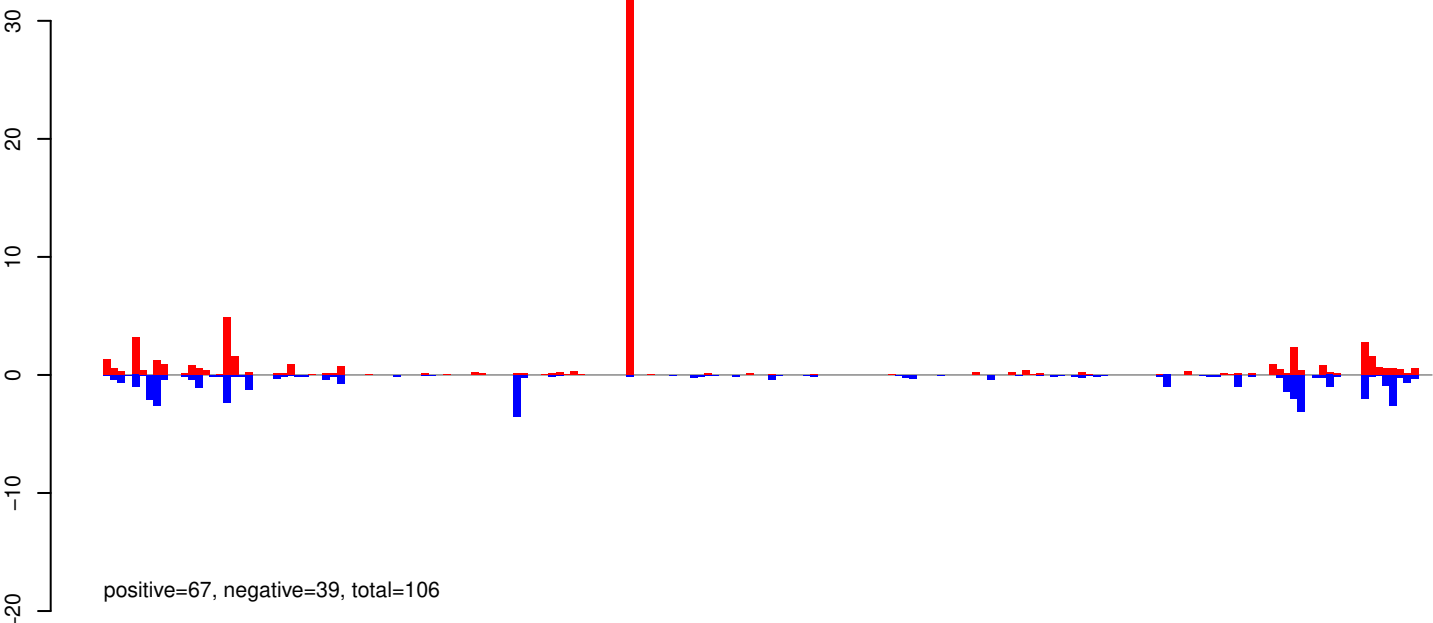

AeAeg_Whole_ZIKV_In2_GP.24_35.rep

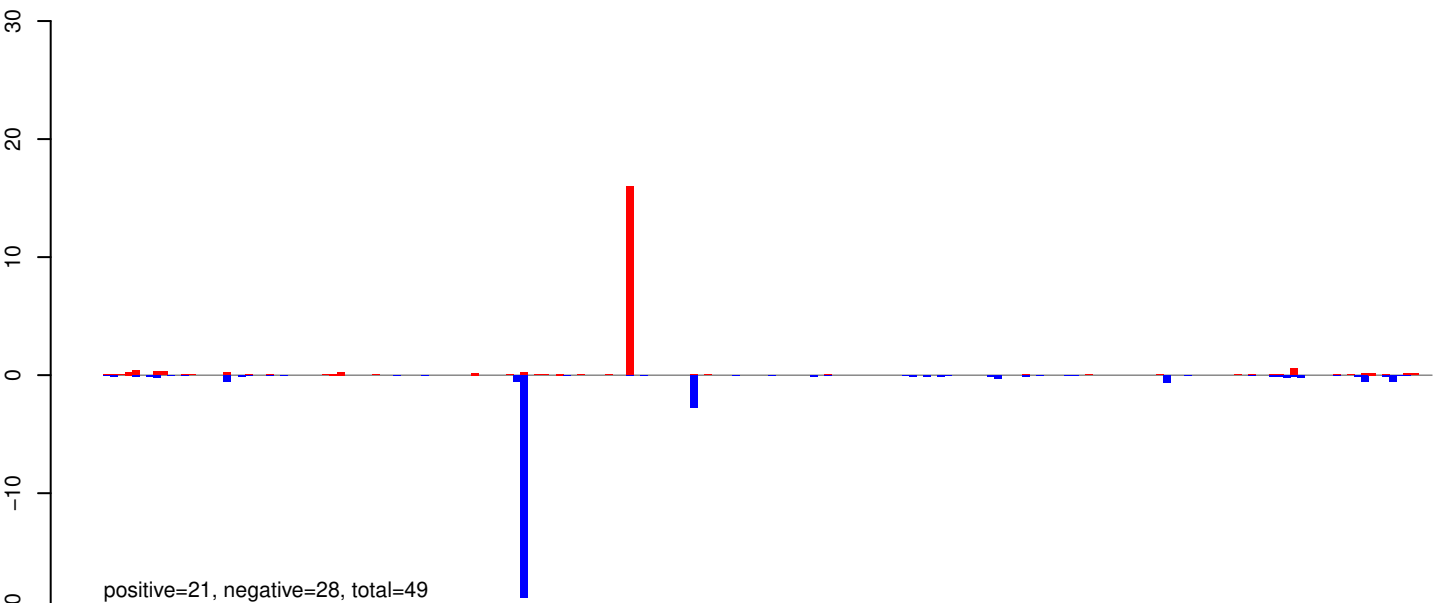

AeAeg_Whole_ZIKV_In2_GP.rep

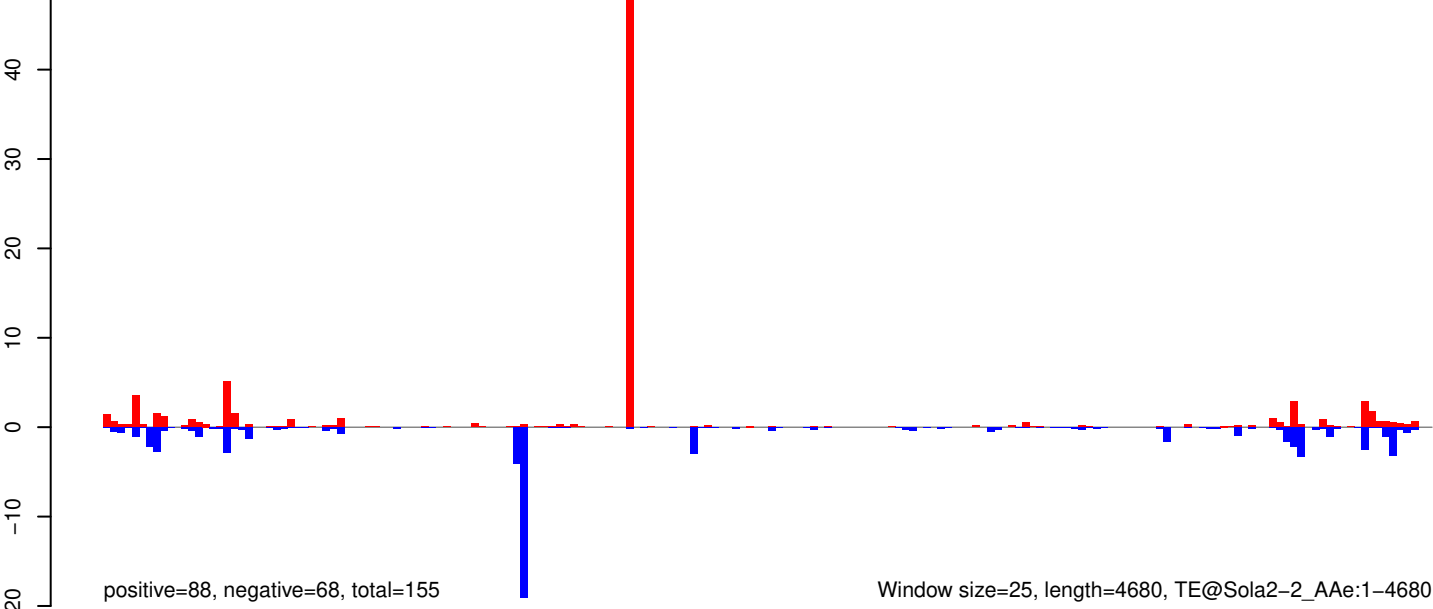

AeAeg_Whole_ZIKV_In2_GP.18_23.rep

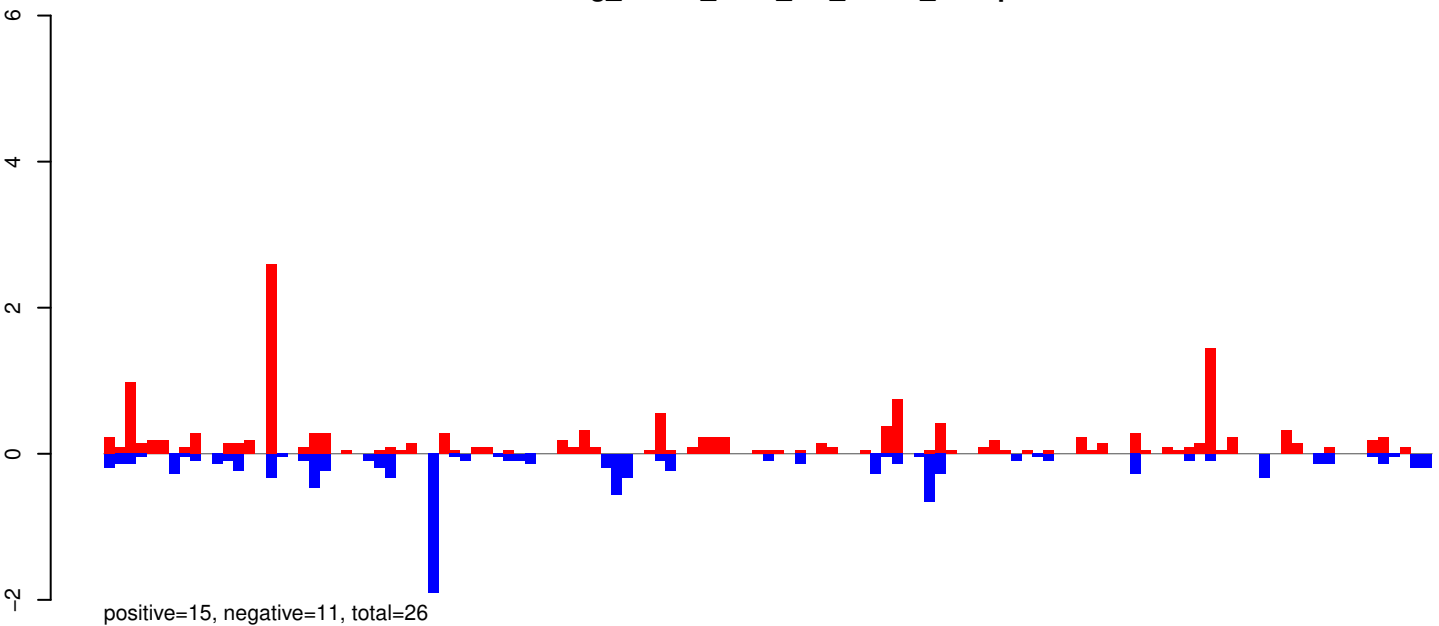

AeAeg_Whole_ZIKV_In2_GP.24_35.rep

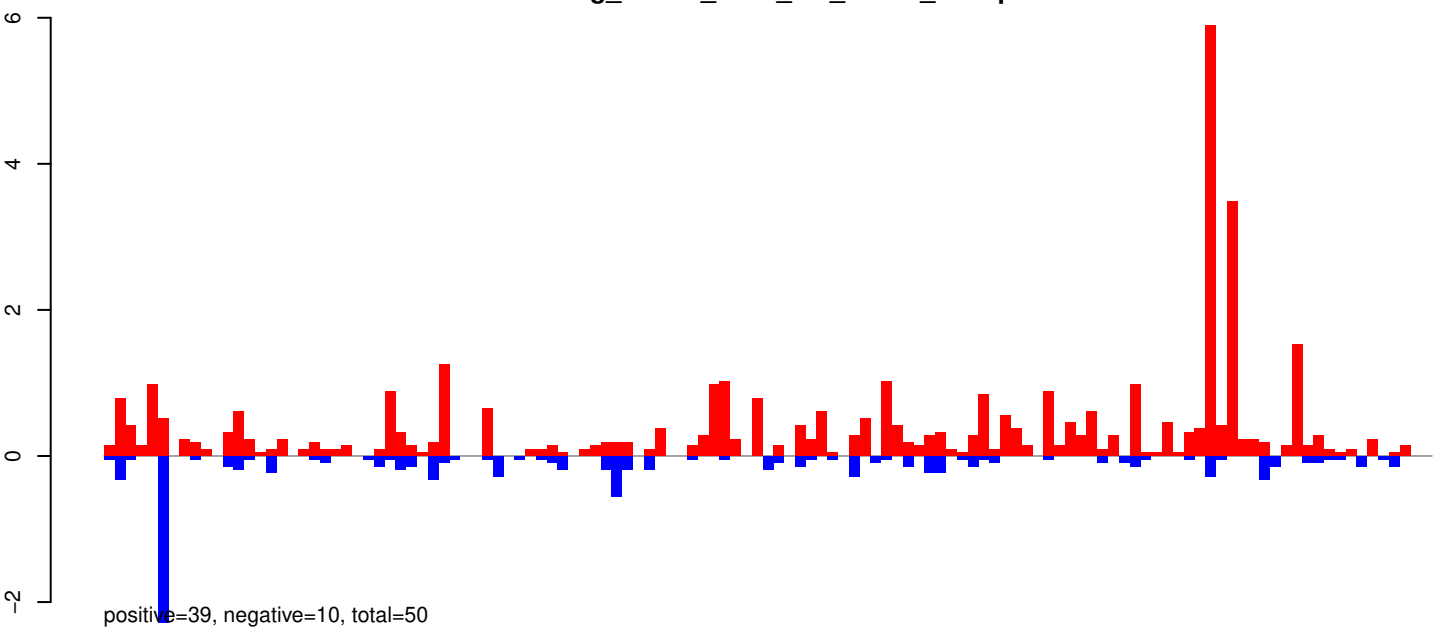

AeAeg_Whole_ZIKV_In2_GP.rep

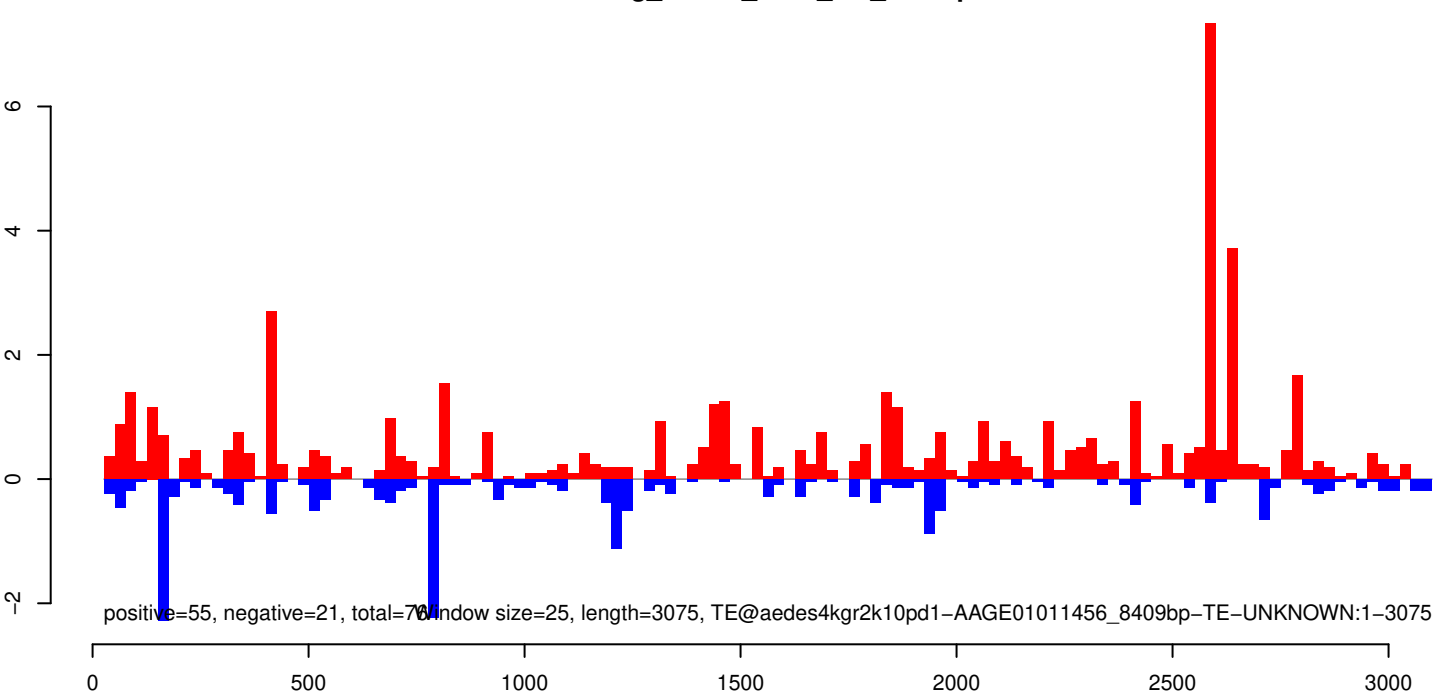

AeAeg_Whole_ZIKV_In2_GP.18_23.rep

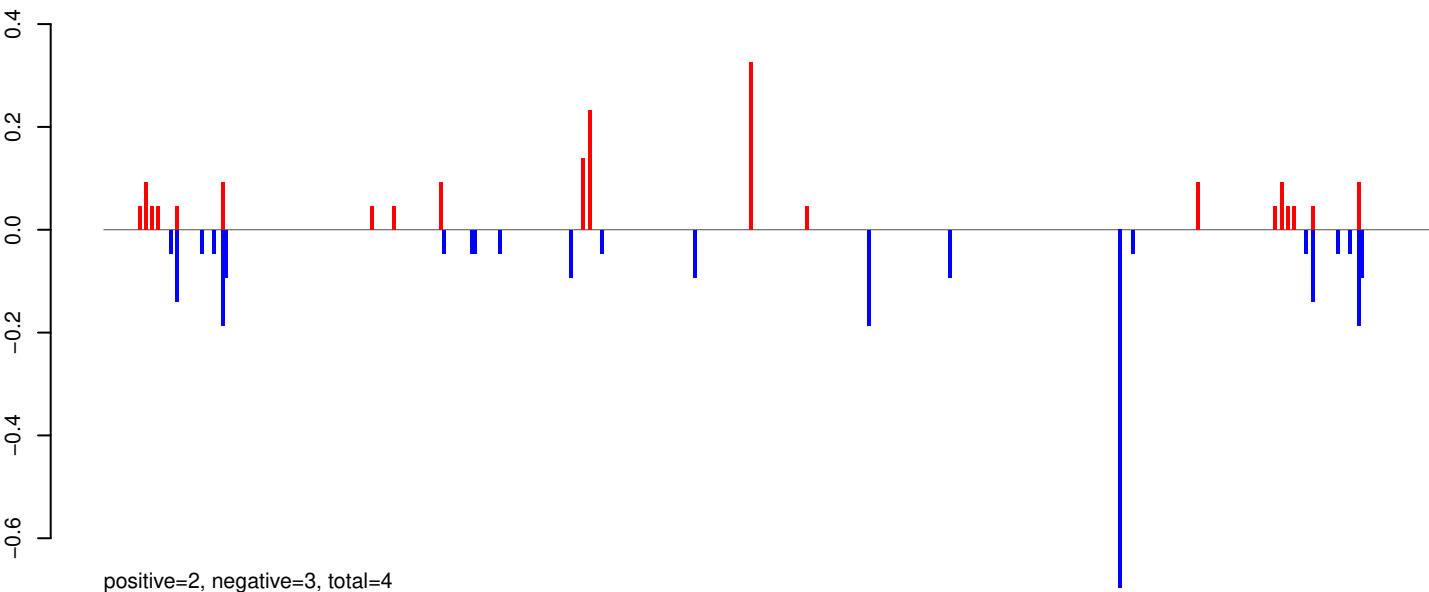

AeAeg_Whole_ZIKV_In2_GP.24_35.rep

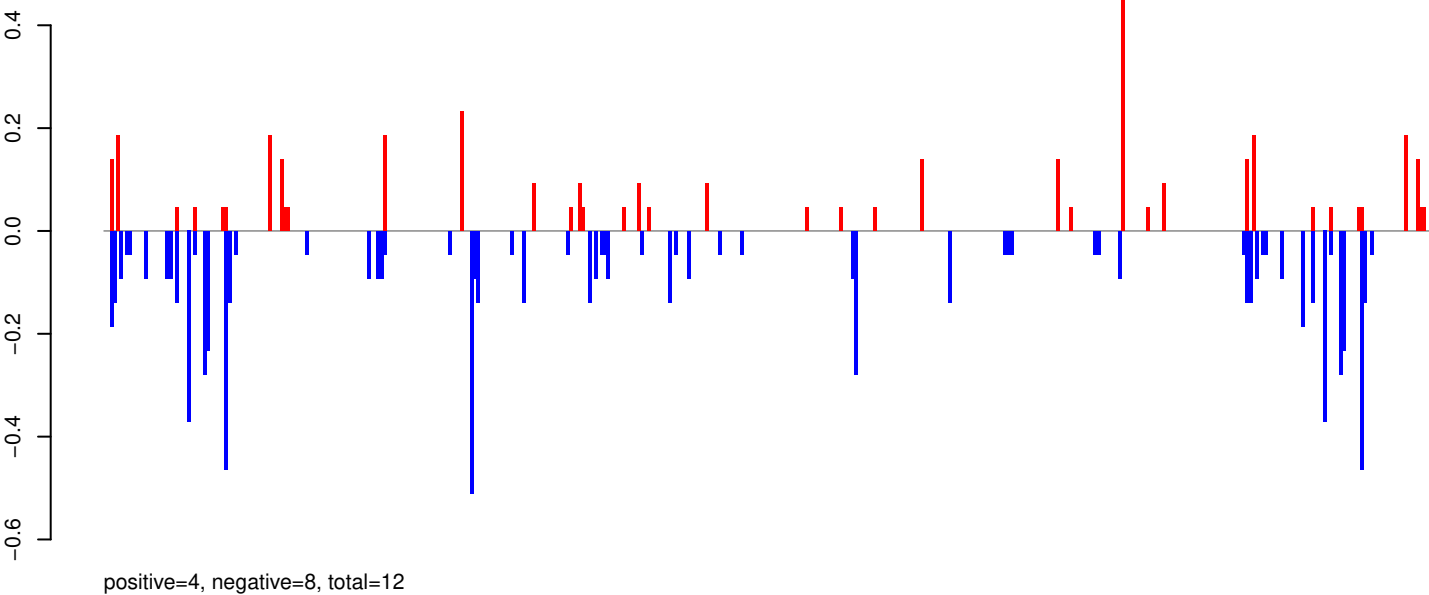

AeAeg_Whole_ZIKV_In2_GP.rep

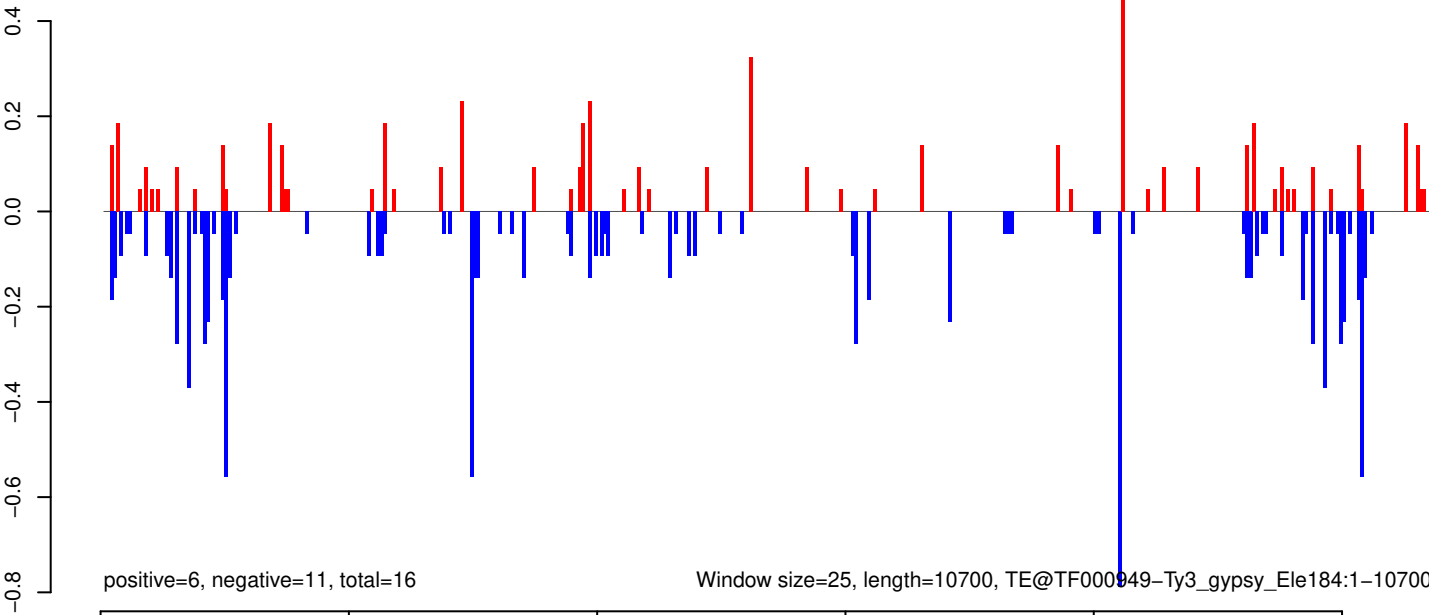

AeAeg_Whole_ZIKV_In2_GP.18_23.rep

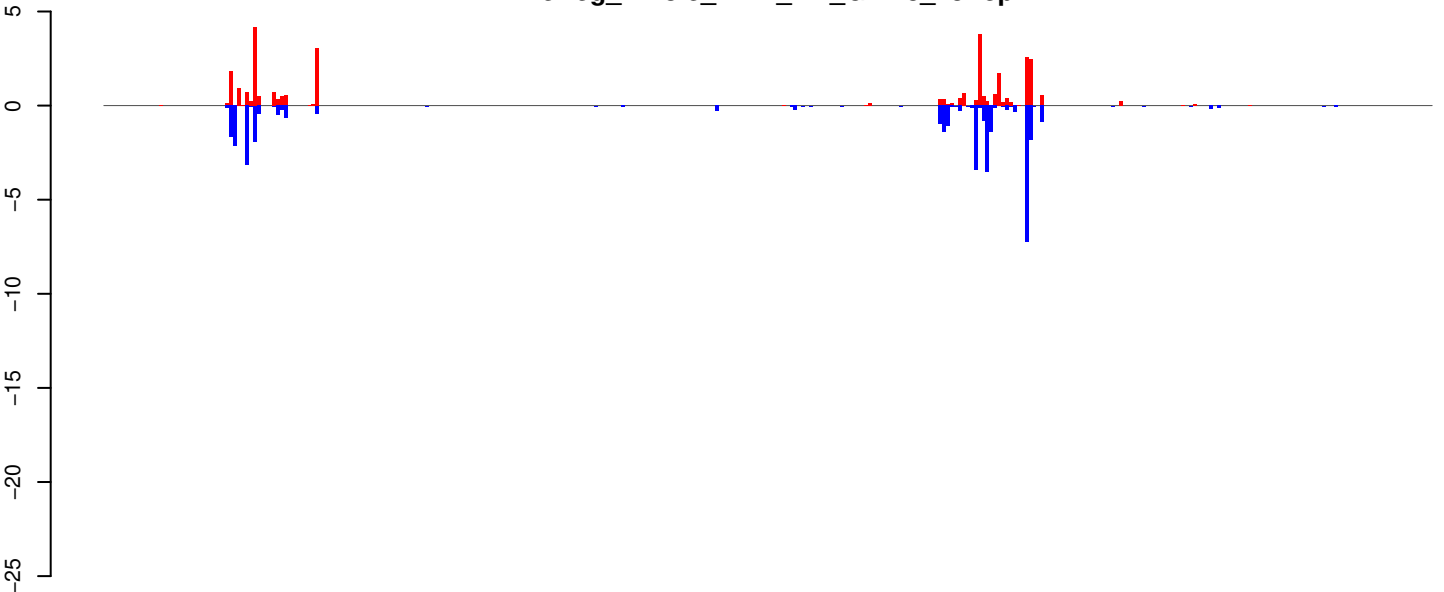

positive=30, negative=37, total=67

AeAeg_Whole_ZIKV_In2_GP.24_35.rep

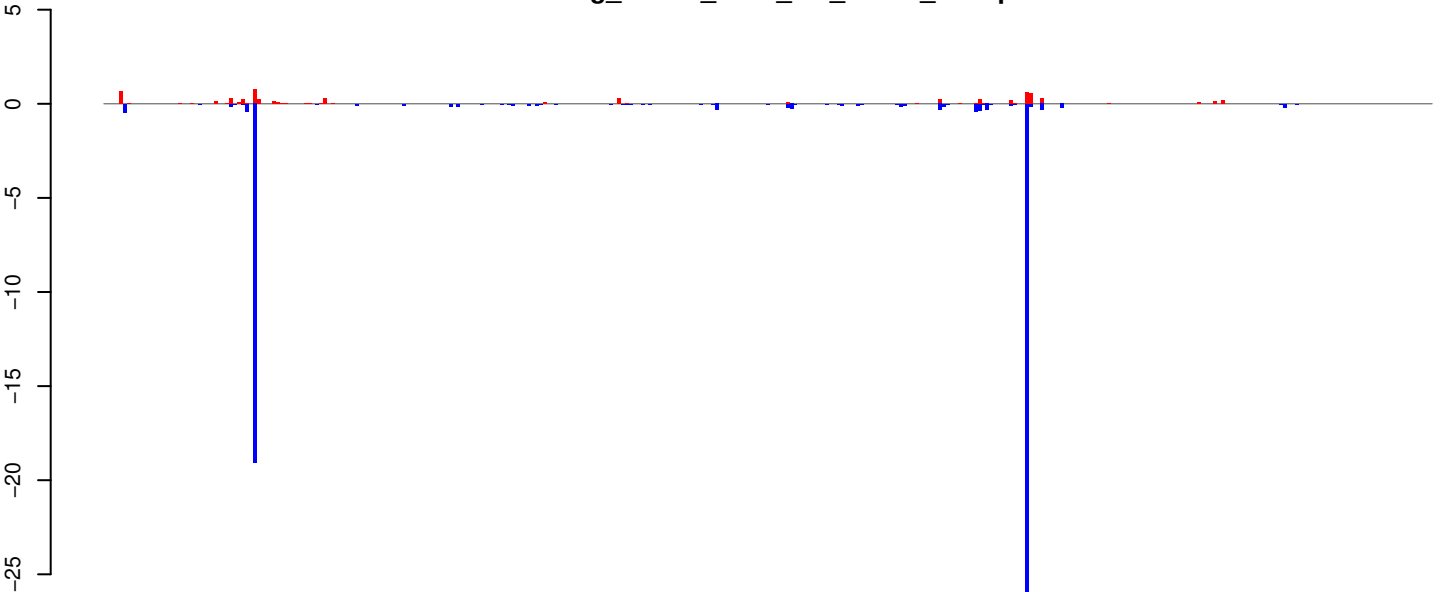

positive=7, negative=54, total=60

AeAeg_Whole_ZIKV_In2_GP.rep

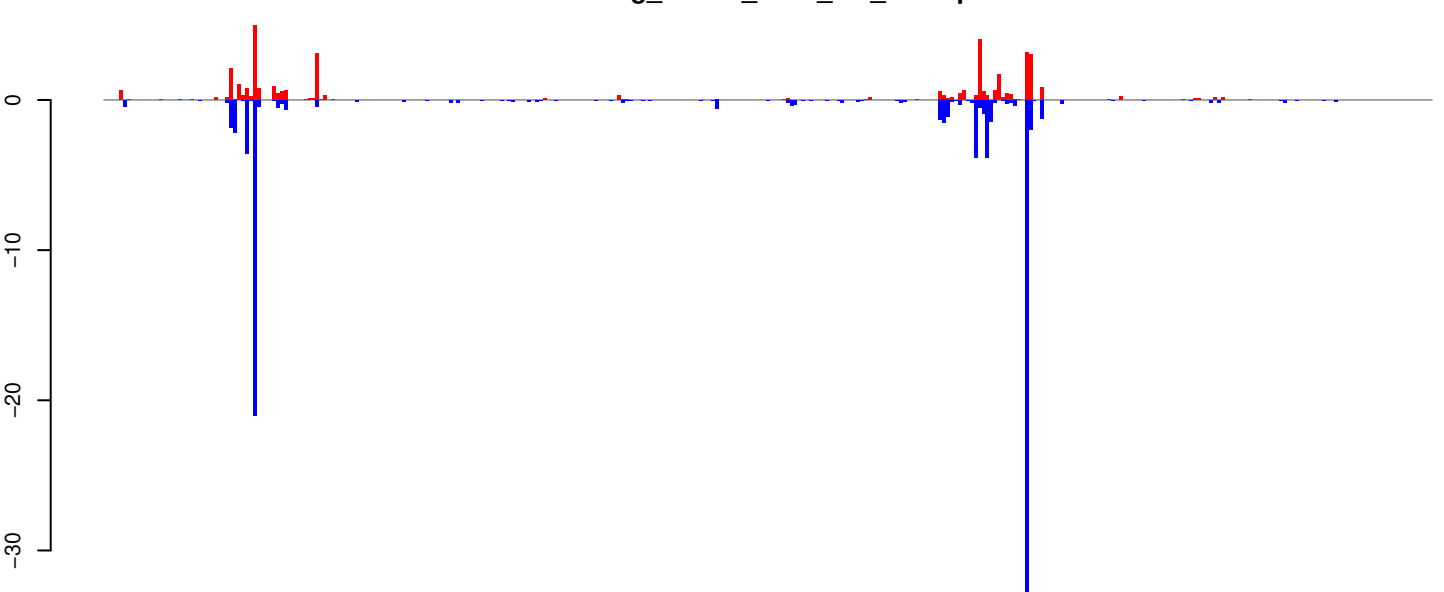

positive=37, negative=91, total=128

Window size=25, length=8451, TE@Gypsy-289_AA-LTR-I:1-8451

0 2000 4000 6000 8000

AeAeg_Whole_ZIKV_In2_GP.18_23.rep

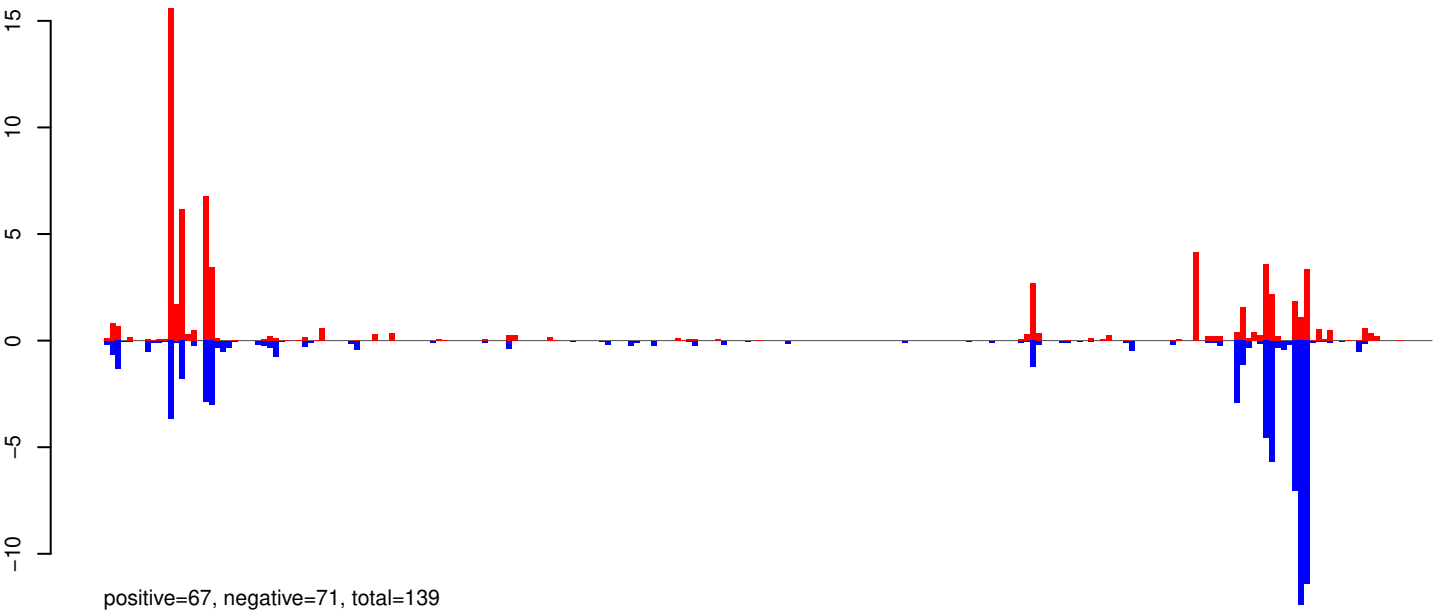

AeAeg_Whole_ZIKV_In2_GP.24_35.rep

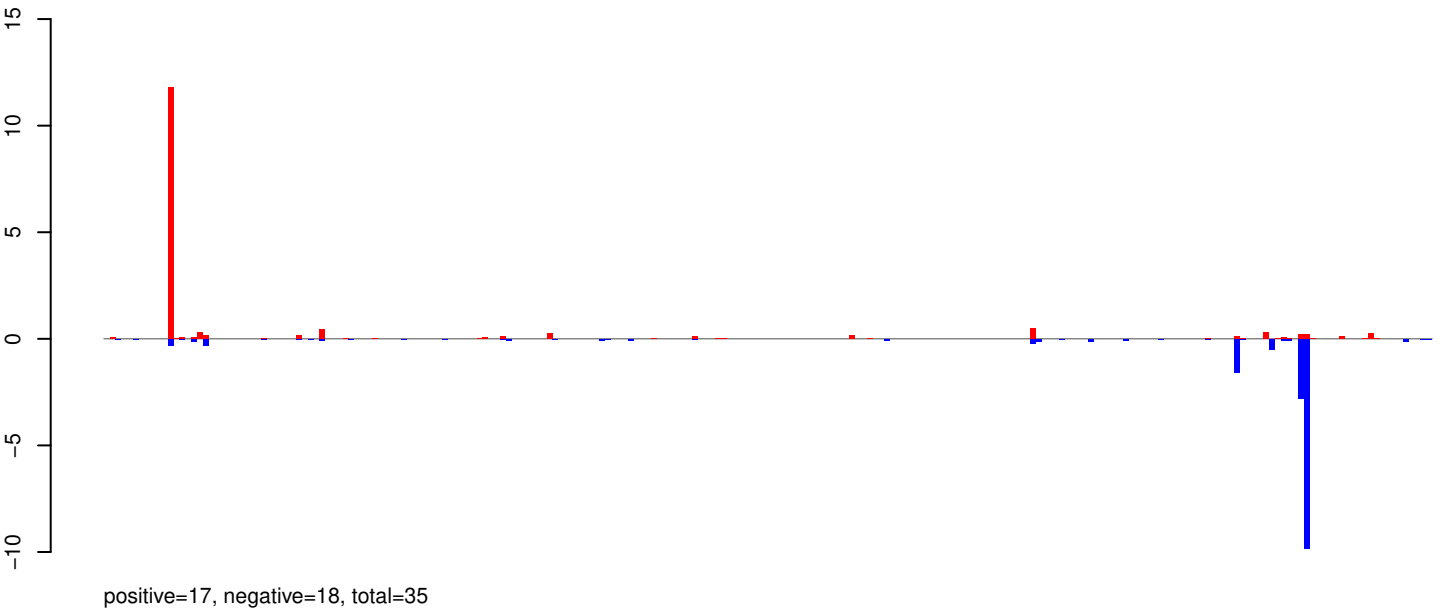

AeAeg_Whole_ZIKV_In2_GP.rep

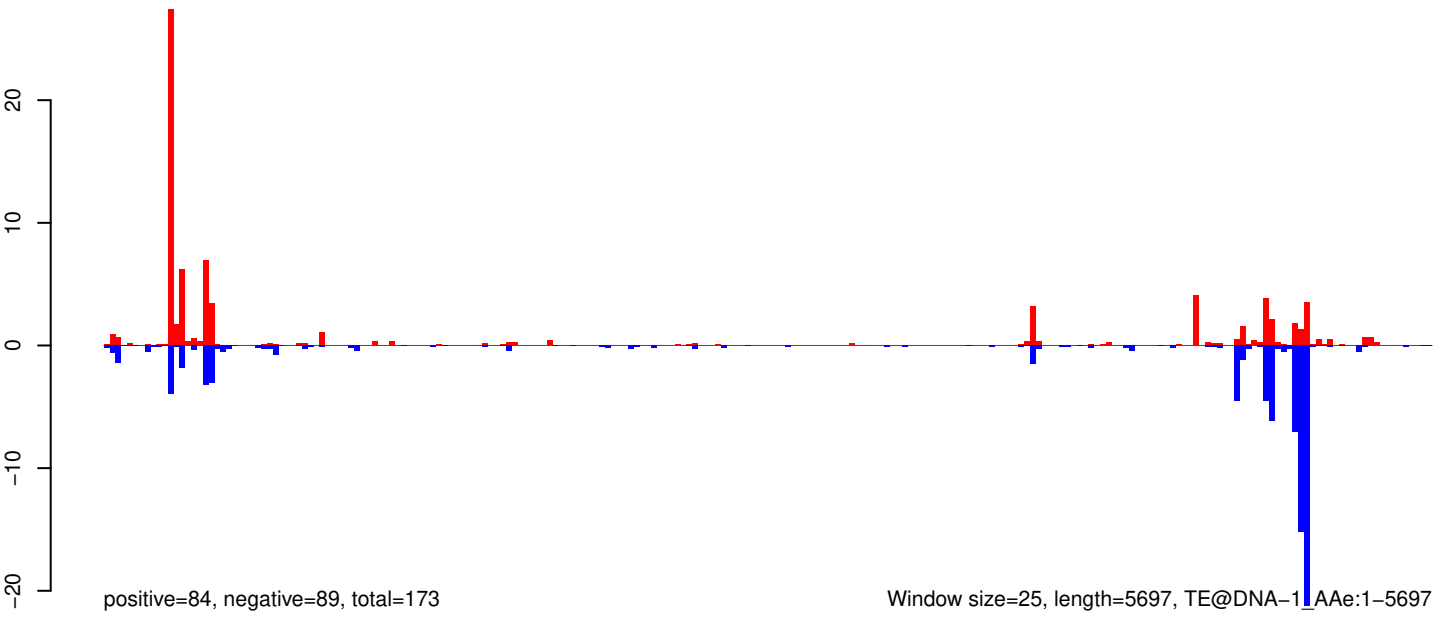

AeAeg_Whole_ZIKV_In2_GP.18_23.rep

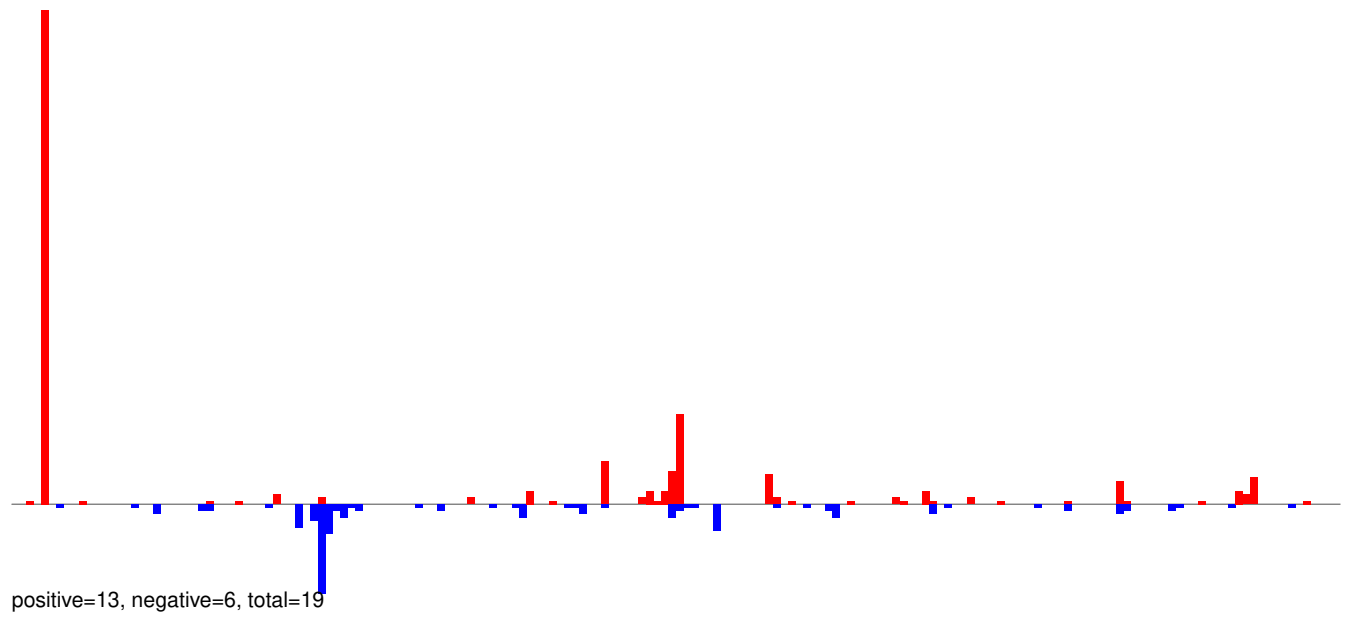

AeAeg_Whole_ZIKV_In2_GP.24_35.rep

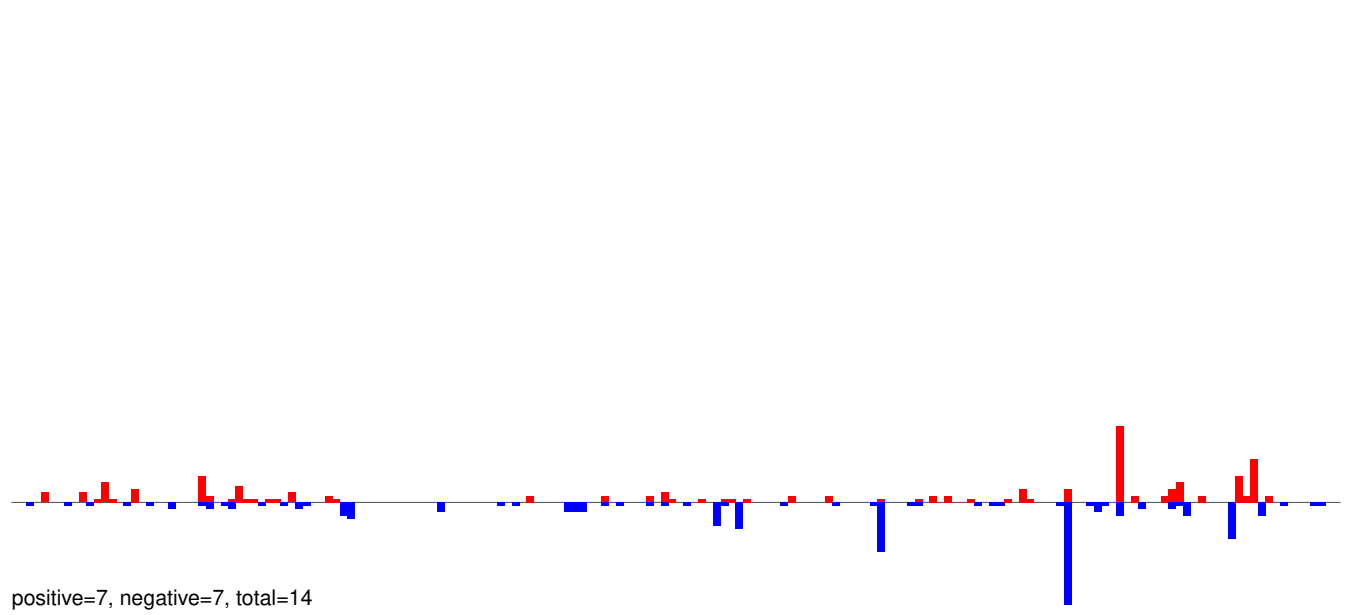

AeAeg_Whole_ZIKV_In2_GP.rep

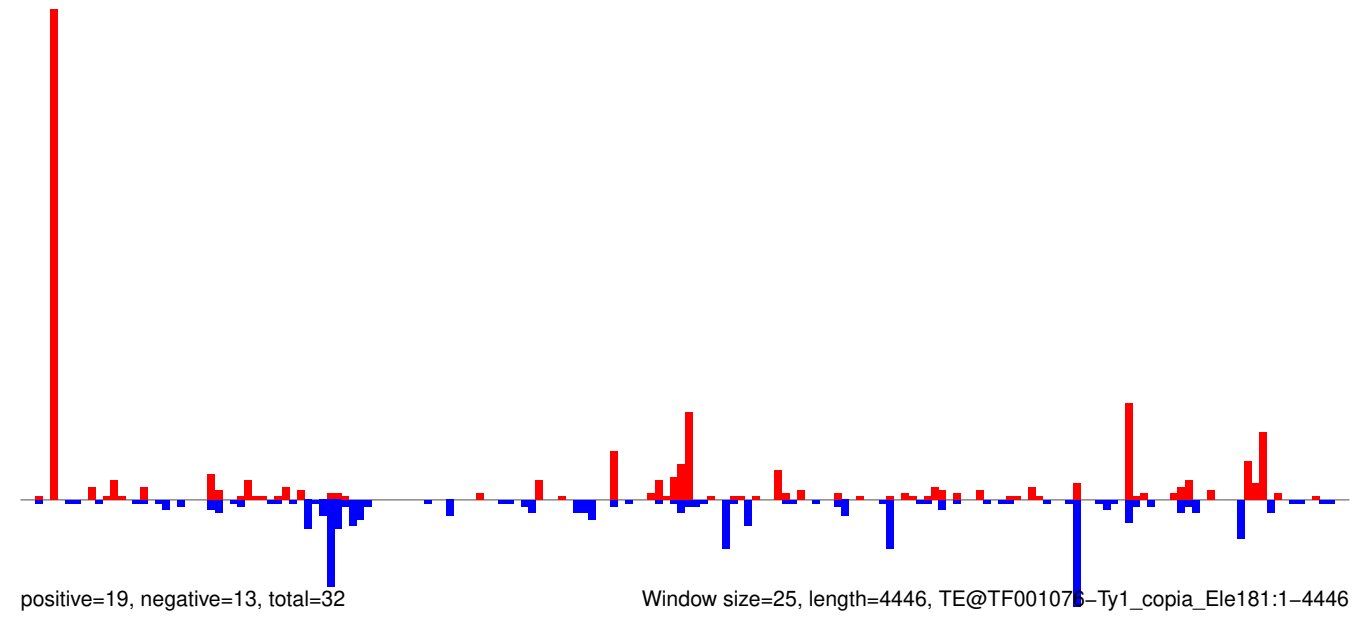

AeAeg_Whole_ZIKV_In2_GP.18_23.rep

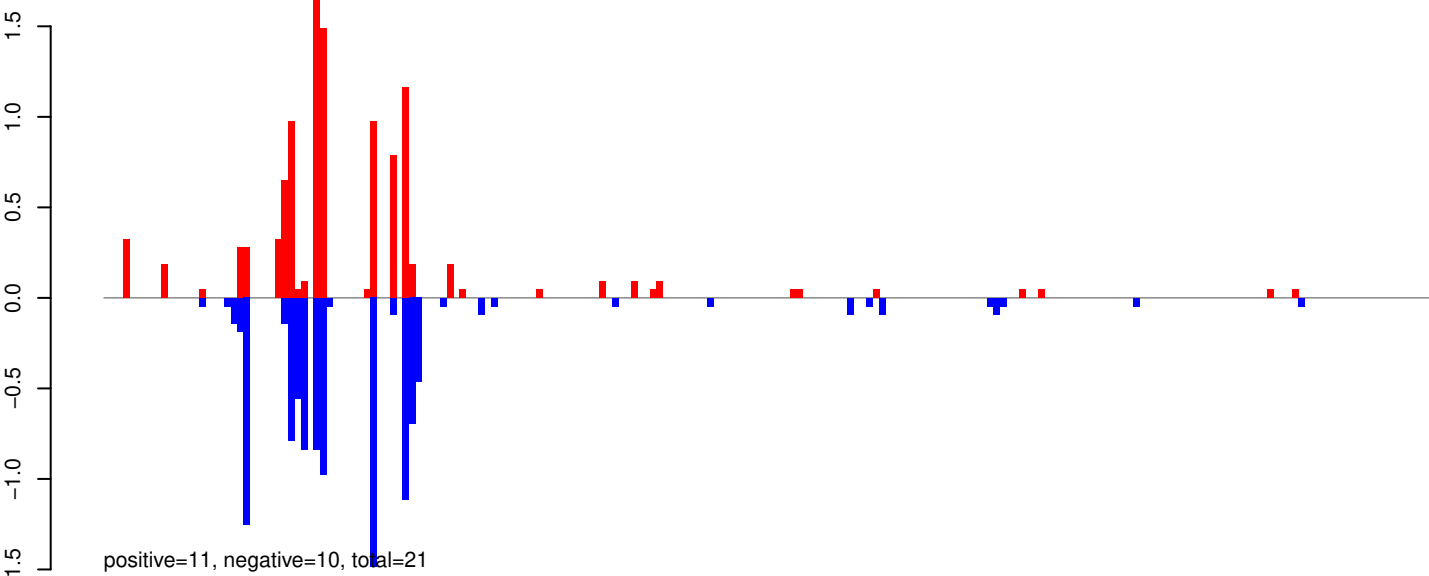

AeAeg_Whole_ZIKV_In2_GP.24_35.rep

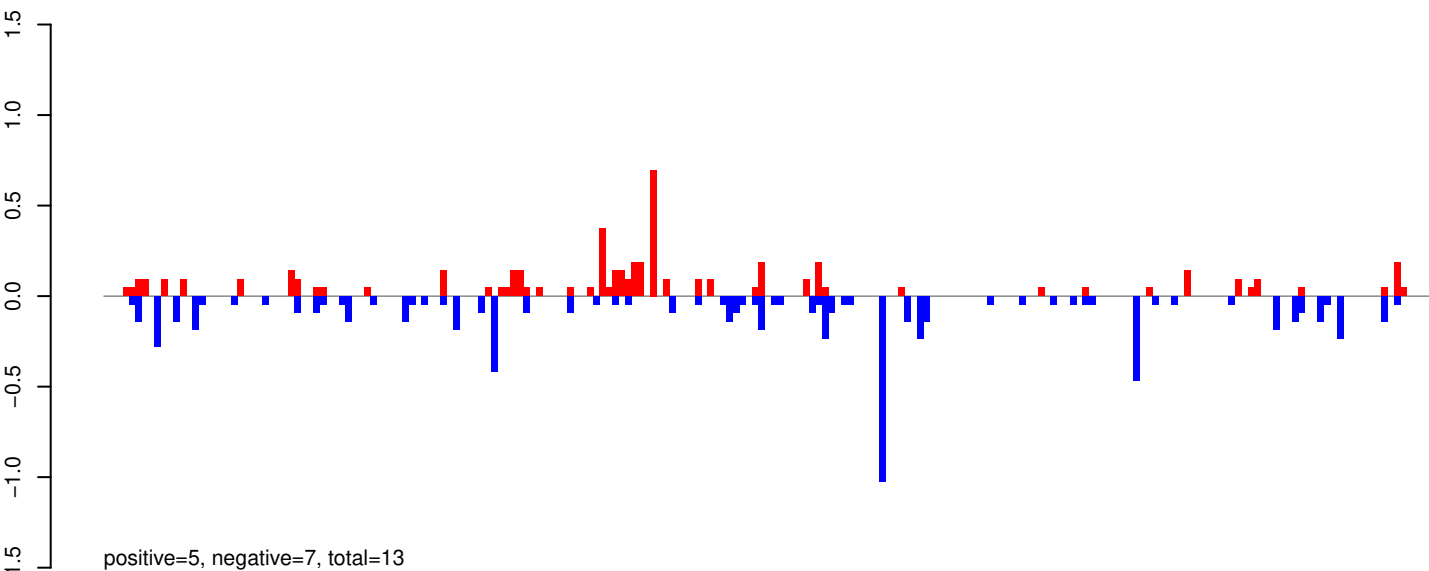

AeAeg_Whole_ZIKV_In2_GP.rep

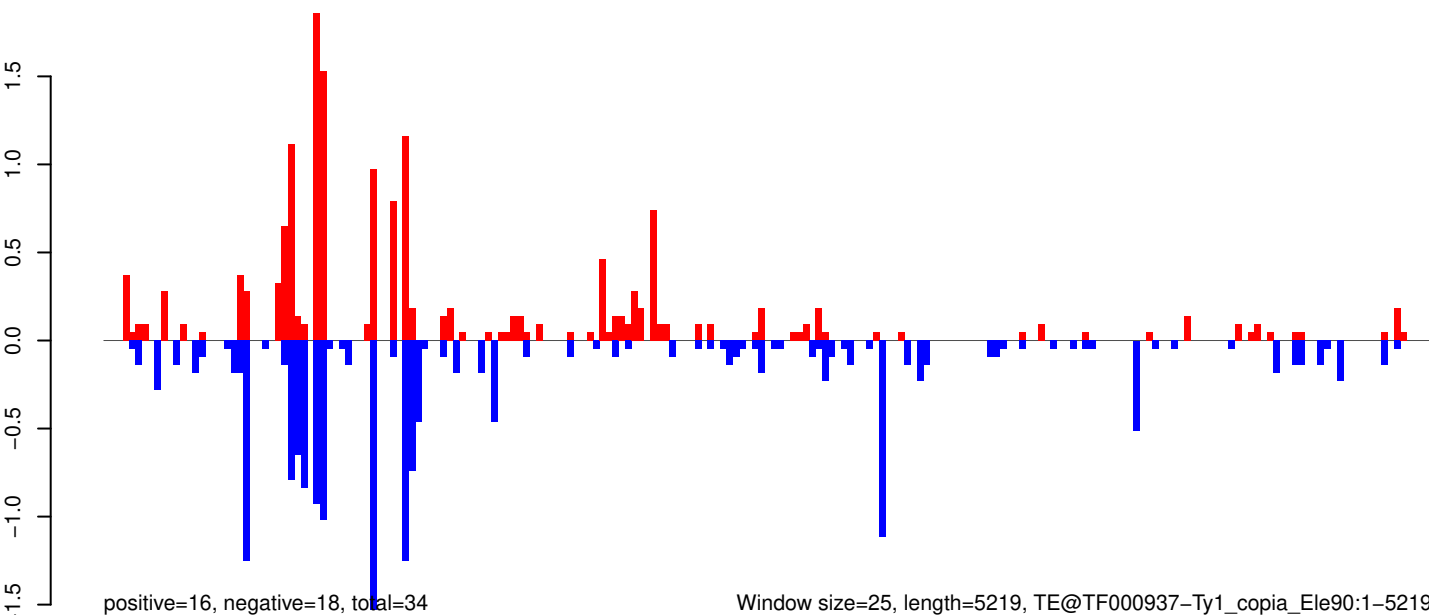

Window size=25, length=5219, TE@TF000937-Ty1_copia_Ele90:1-5219

0 1000 2000 3000 4000 5000

AeAeg_Whole_ZIKV_In2_GP.18_23.rep

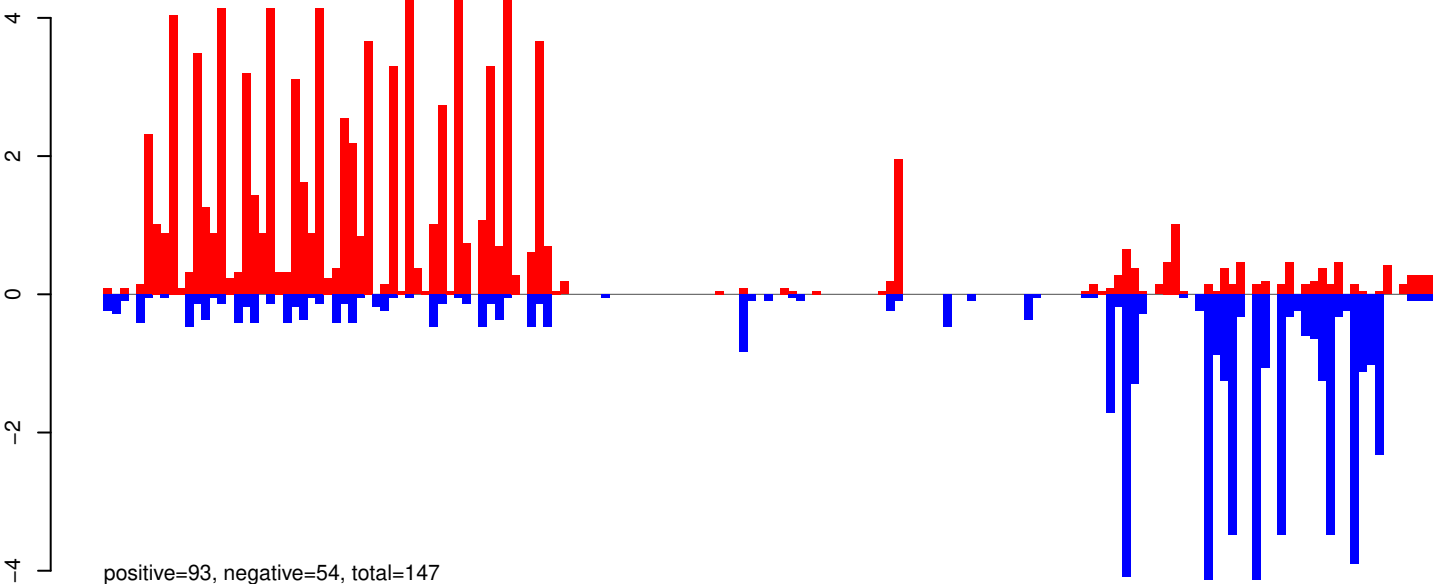

AeAeg_Whole_ZIKV_In2_GP.24_35.rep

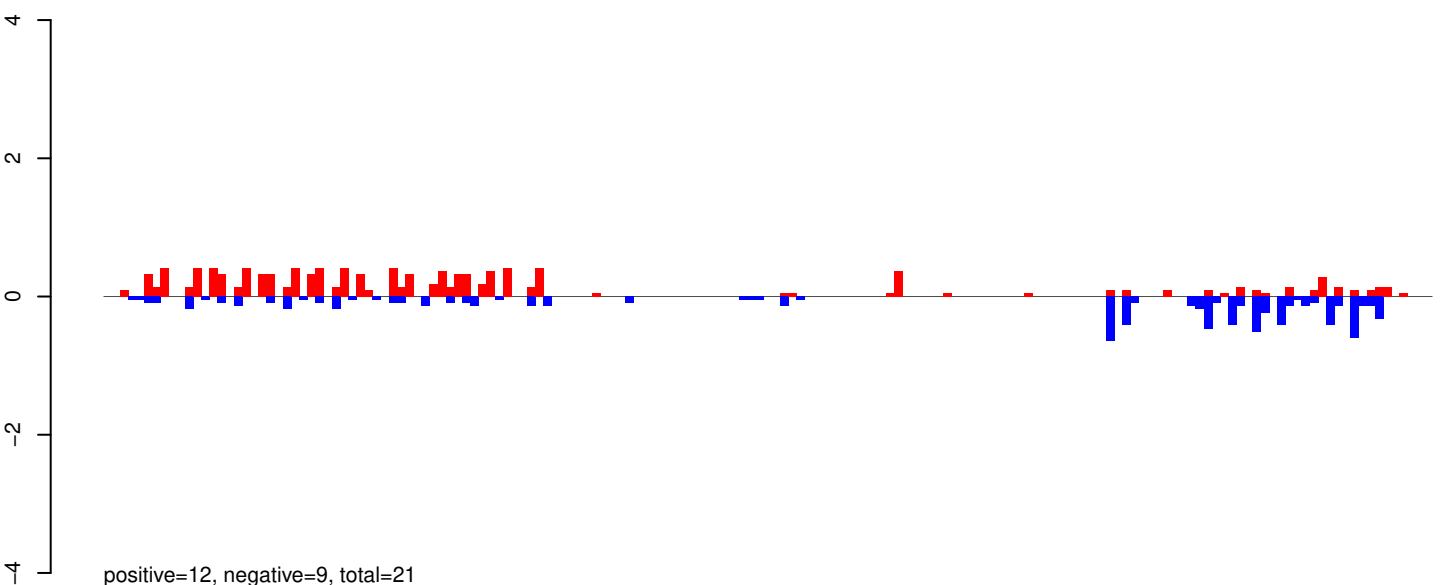

AeAeg_Whole_ZIKV_In2_GP.rep

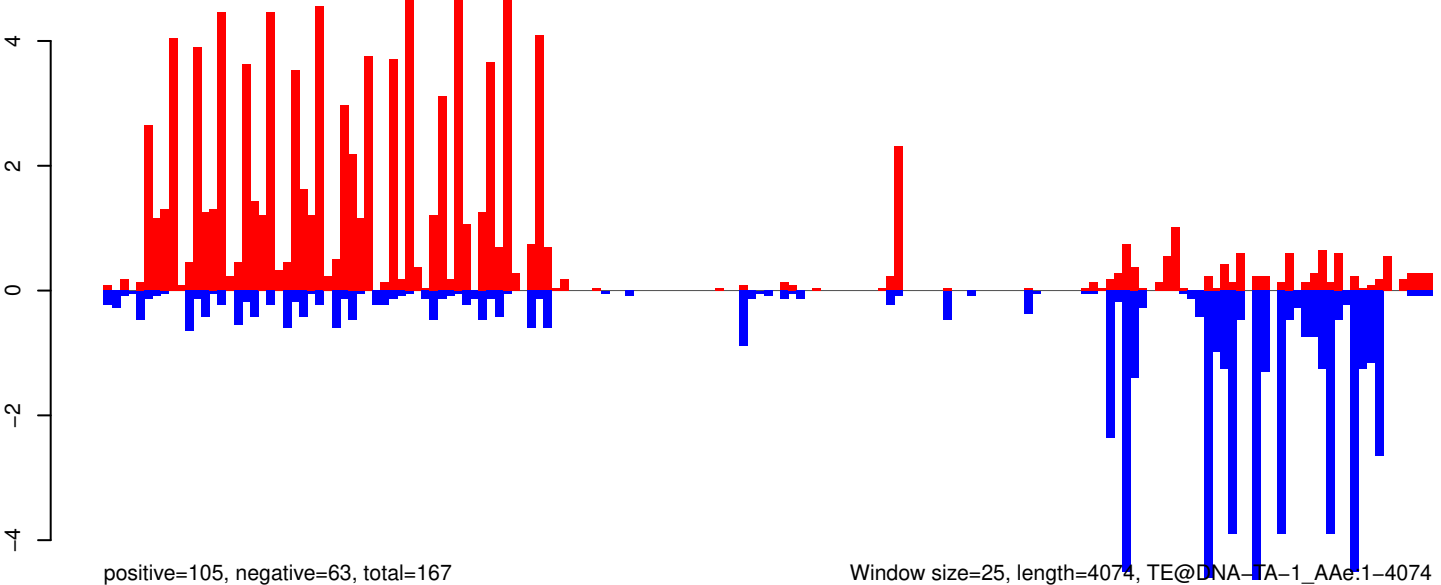

AeAeg_Whole_ZIKV_In2_GP.18_23.rep

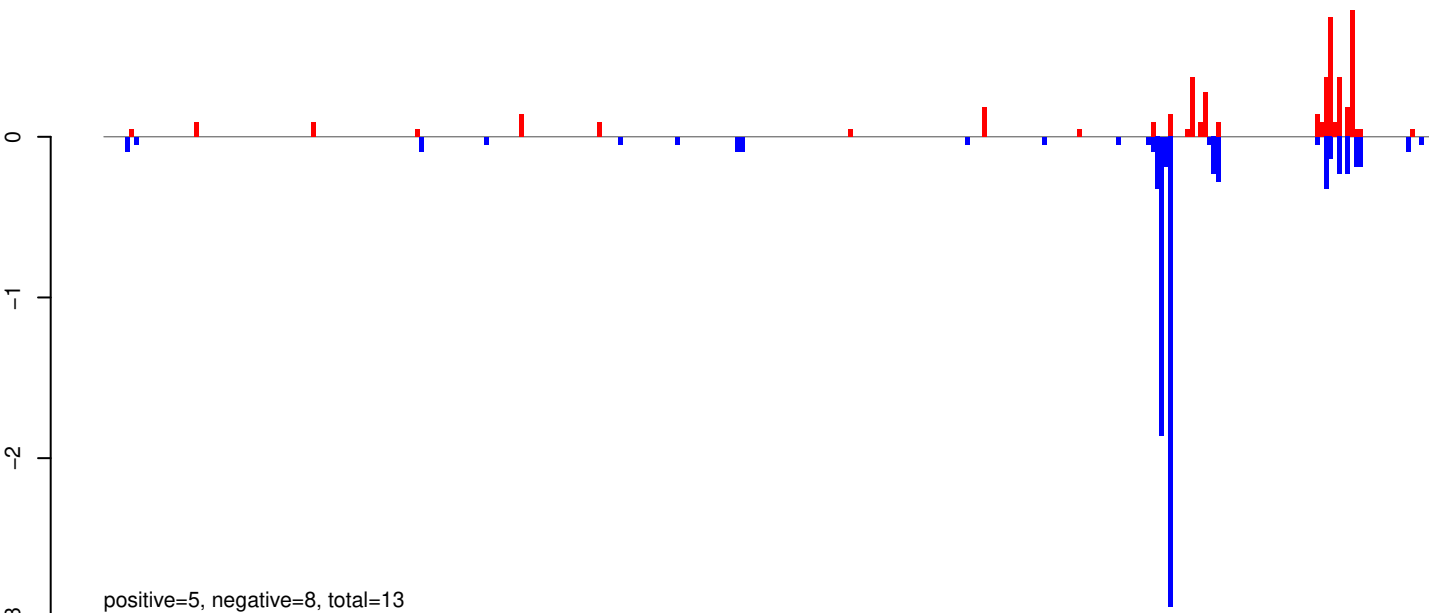

AeAeg_Whole_ZIKV_In2_GP.24_35.rep

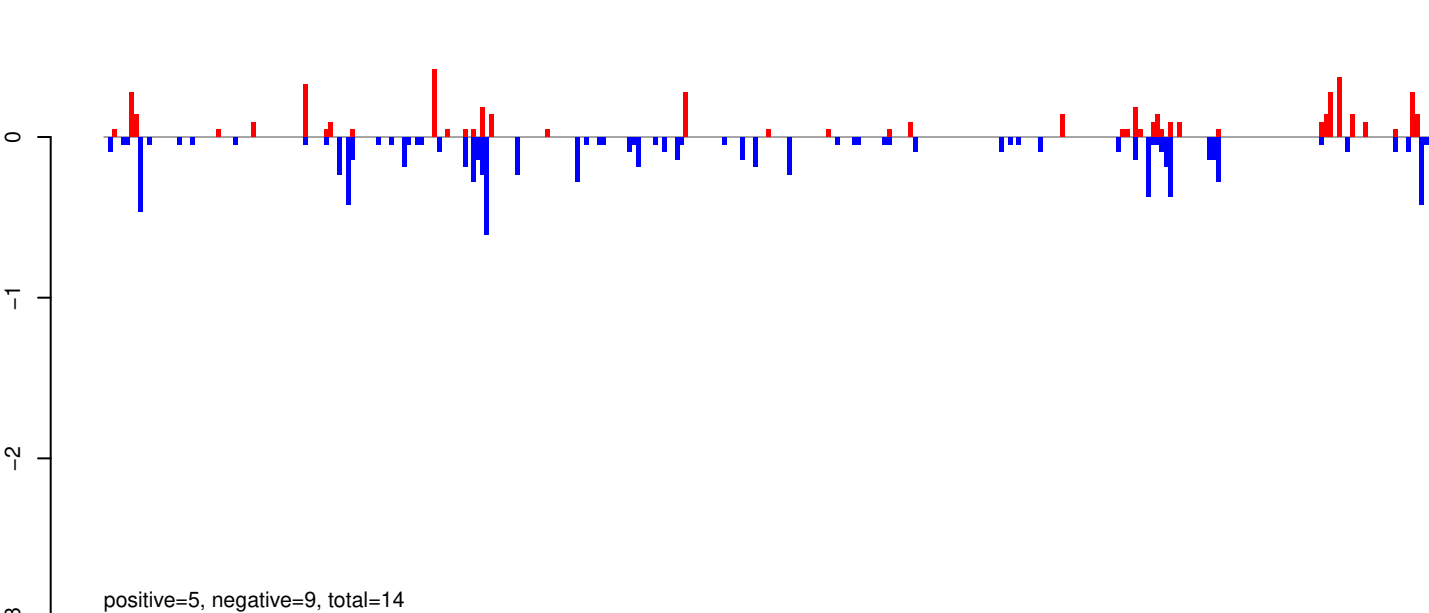

AeAeg_Whole_ZIKV_In2_GP.rep

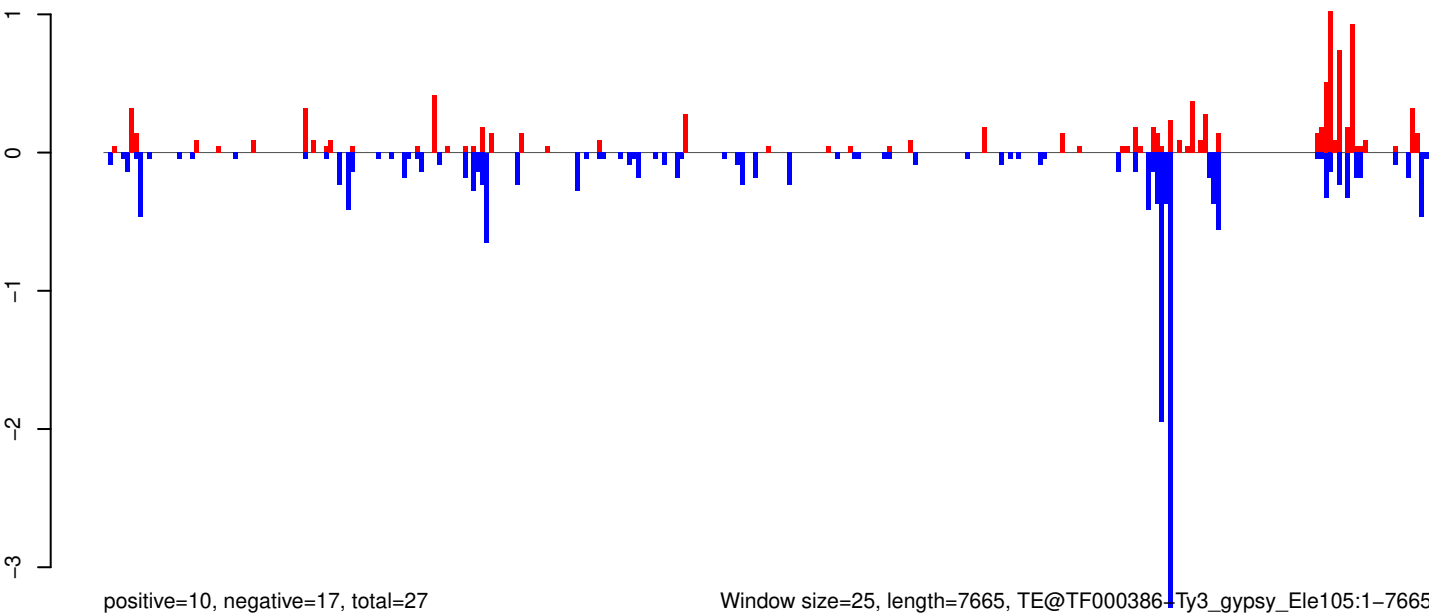

Window size=25, length=7665, TE@TF000386-Ty3_gypsy_Ele105:1-7665

0 2000 4000 6000 8000

AeAeg_Whole_ZIKV_In2_GP.18_23.rep

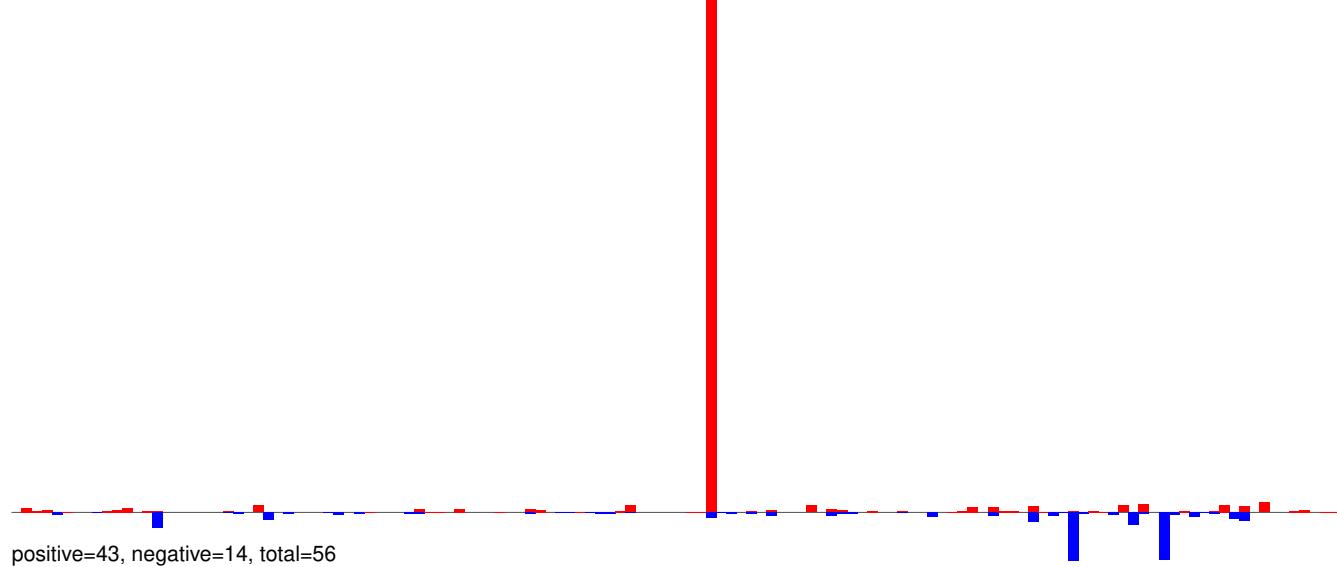

AeAeg_Whole_ZIKV_In2_GP.24_35.rep

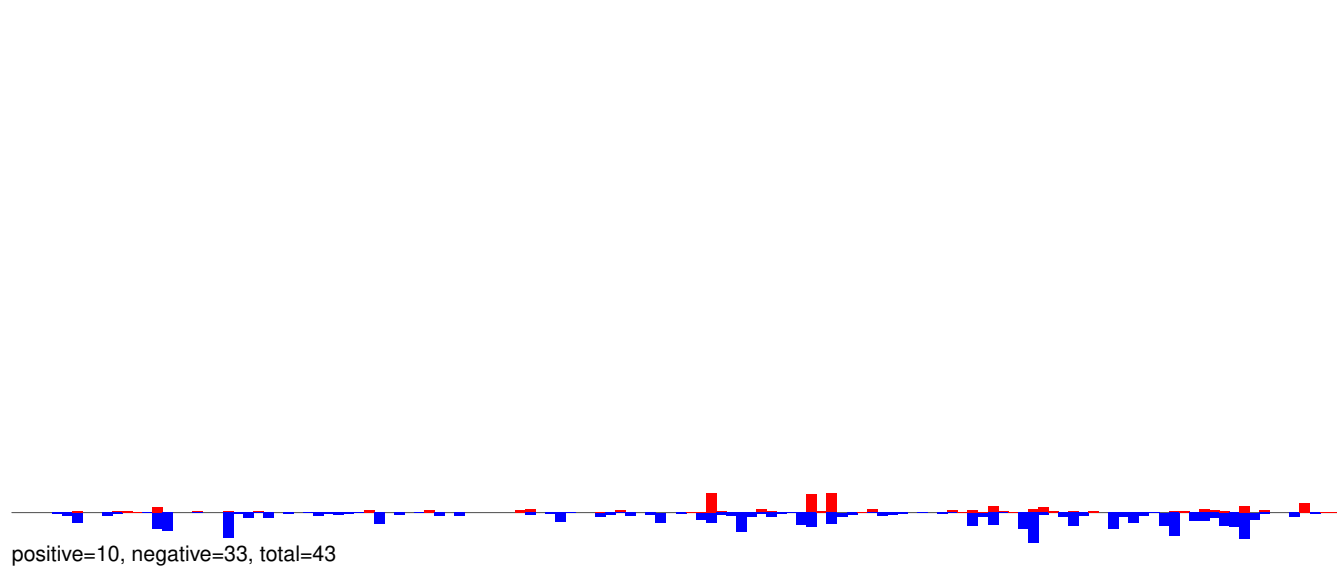

AeAeg_Whole_ZIKV_In2_GP.rep

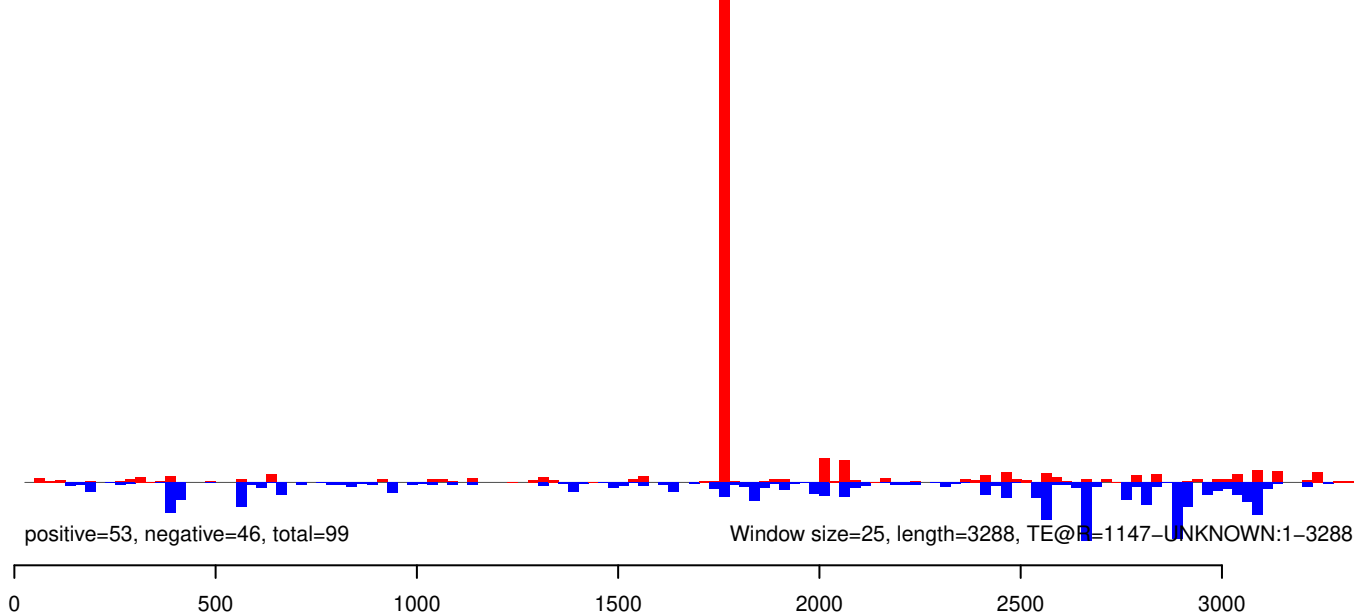

AeAeg_Whole_ZIKV_In2_GP.18_23.rep

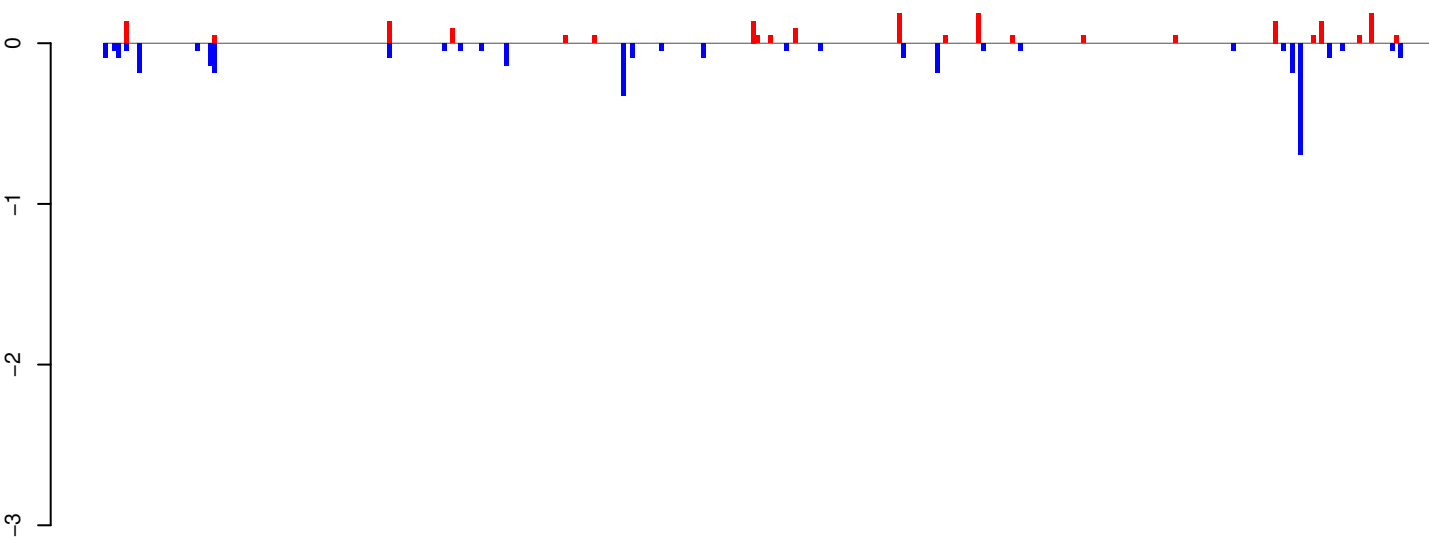

positive=2, negative=3, total=5

AeAeg_Whole_ZIKV_In2_GP.24_35.rep

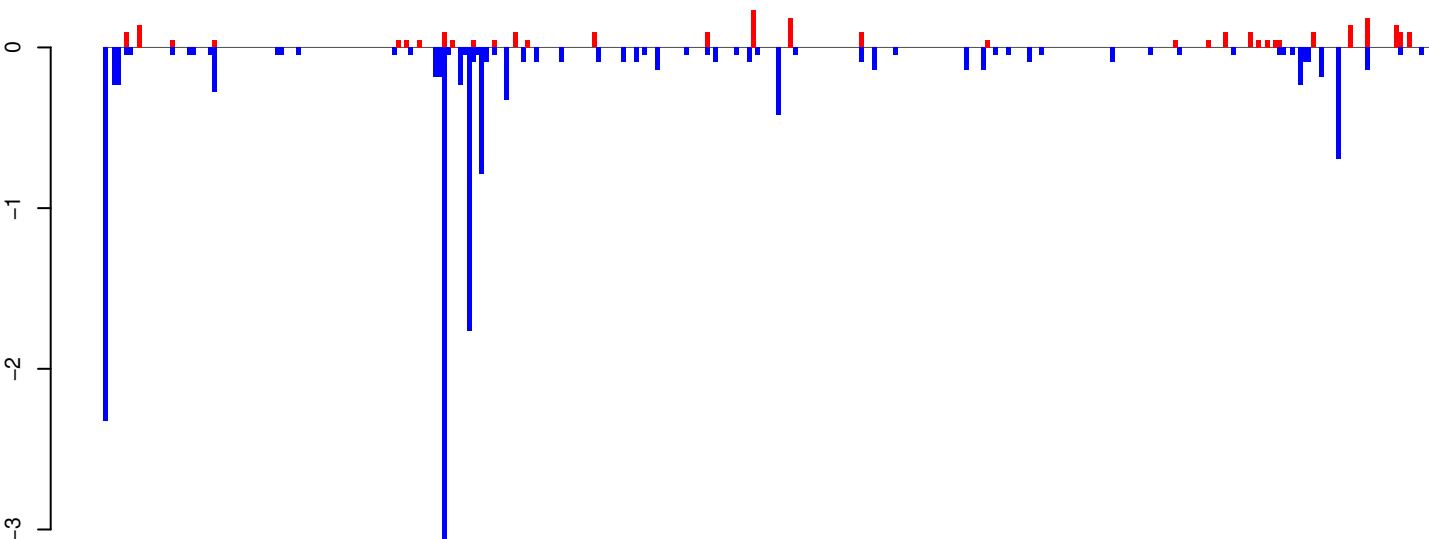

positive=3, negative=15, total=18

AeAeg_Whole_ZIKV_In2_GP.rep

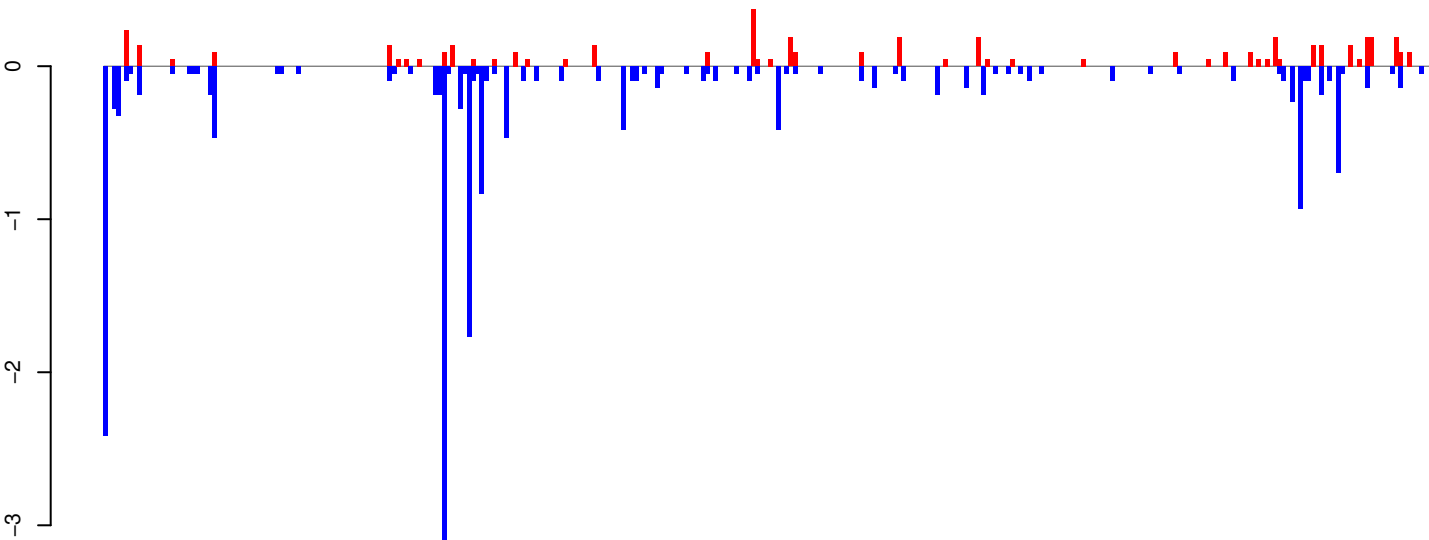

positive=5, negative=19, total=23

Window size=25, length=7931, TE@BEL-630_AA-LTR-I:1-7931

AeAeg_Whole_ZIKV_In2_GP.18_23.rep

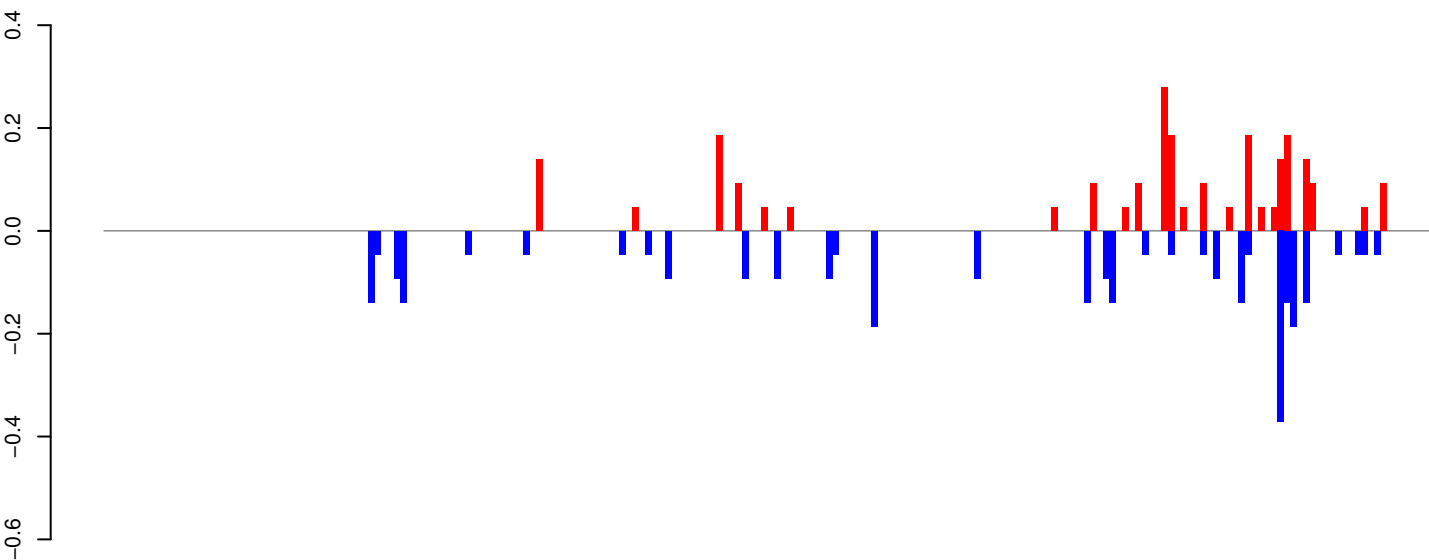

positive=2, negative=3, total=6

AeAeg_Whole_ZIKV_In2_GP.24_35.rep

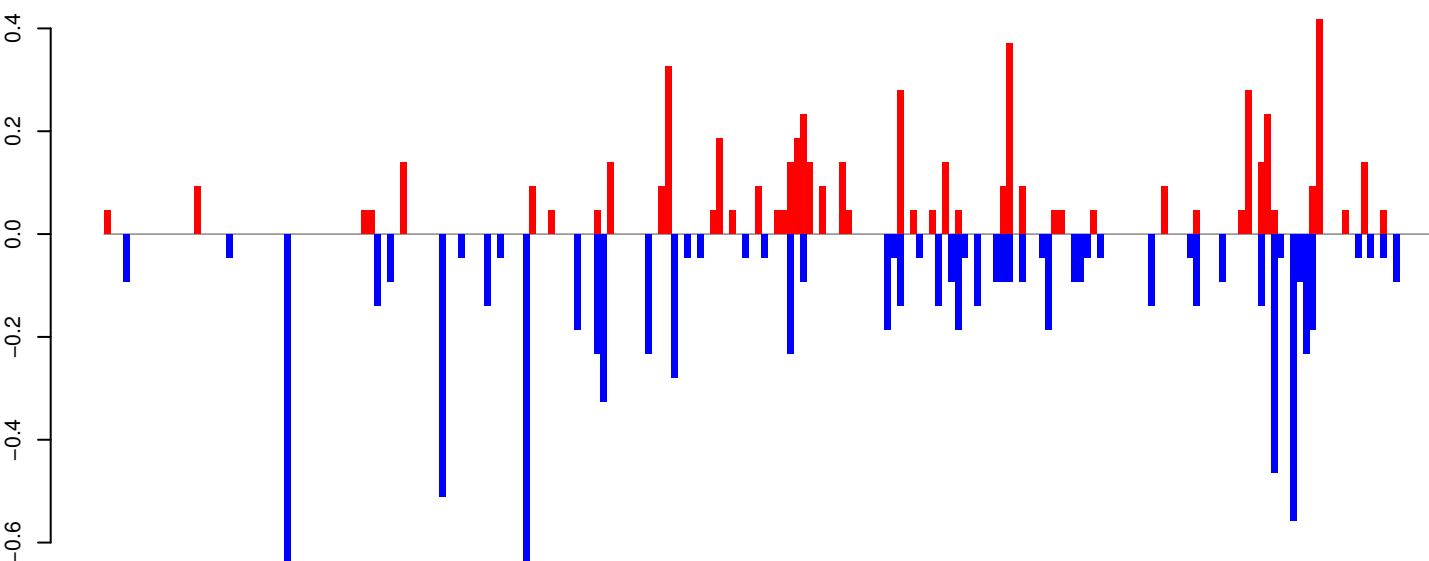

positive=5, negative=9, total=14

AeAeg_Whole_ZIKV_In2_GP.rep

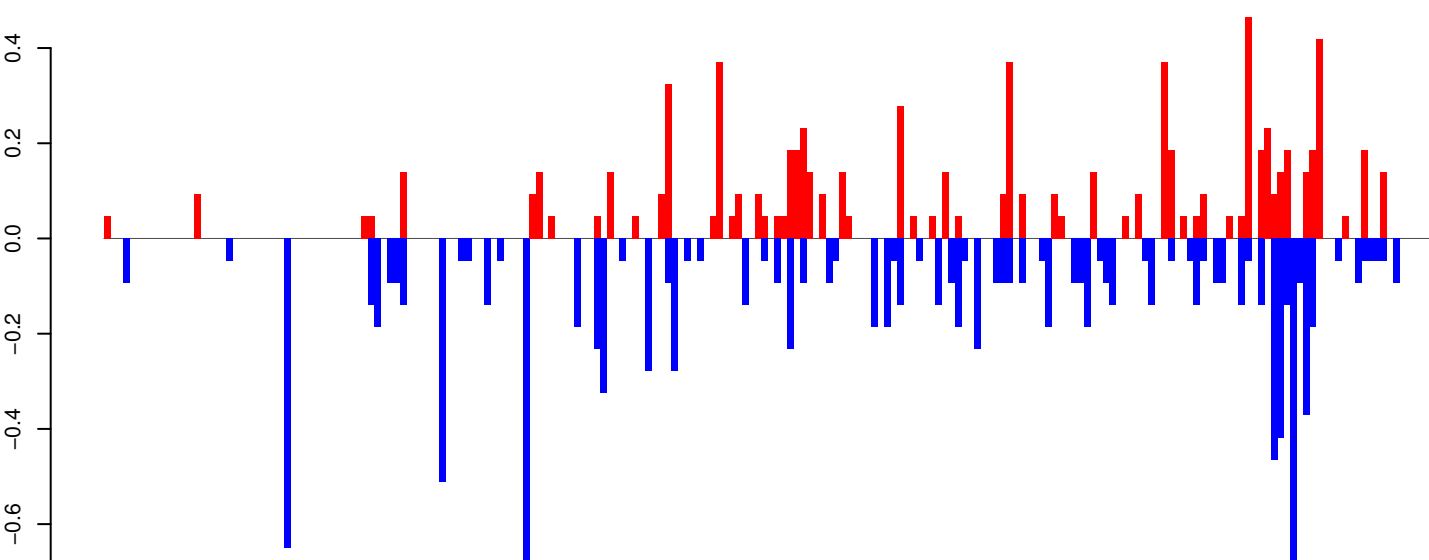

positive=8, negative=12, total=20

Window size=25, length=5148, TE@TF000043-CR1_Ele11:1-5148

0 1000 2000 3000 4000 5000

AeAeg_Whole_ZIKV_In2_GP.18_23.rep

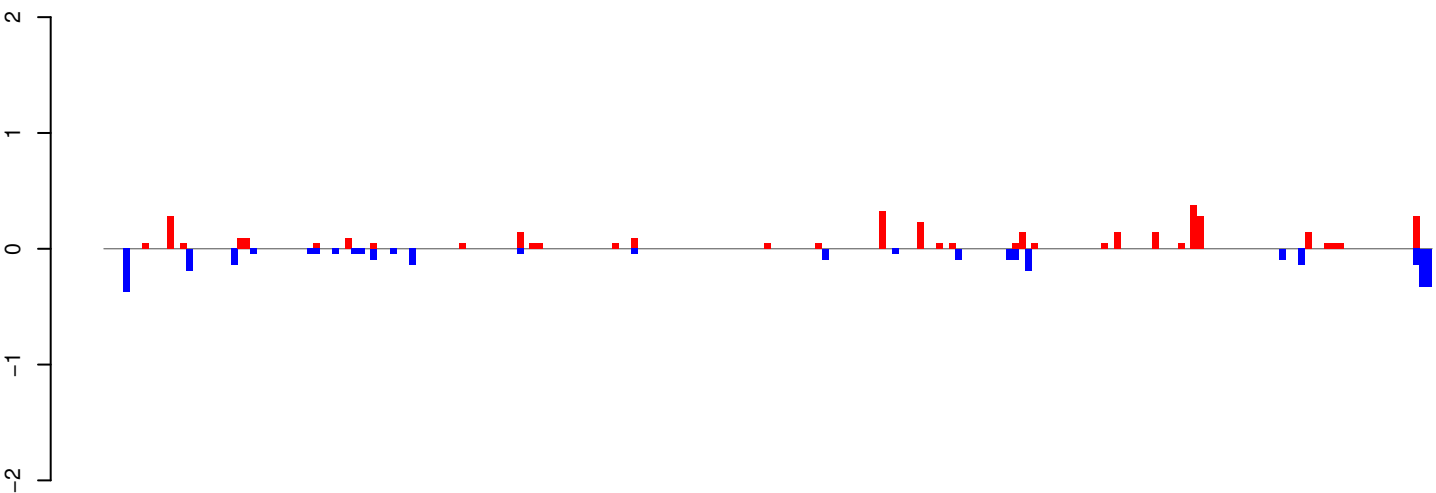

positive=4, negative=3, total=7

AeAeg_Whole_ZIKV_In2_GP.24_35.rep

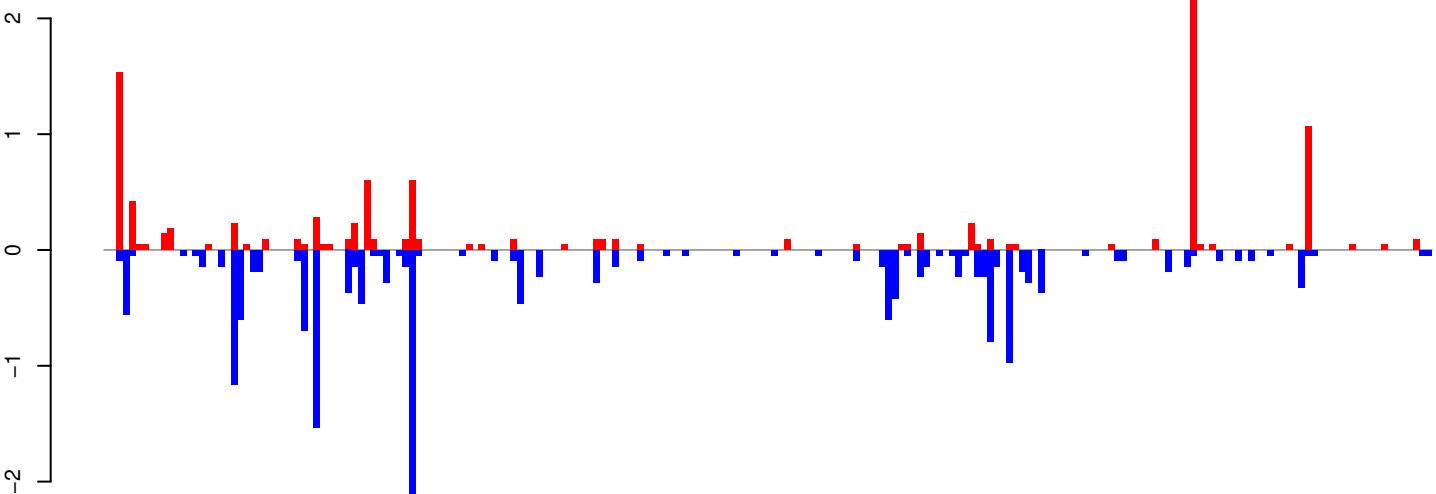

positive=11, negative=18, total=29

AeAeg_Whole_ZIKV_In2_GP.rep

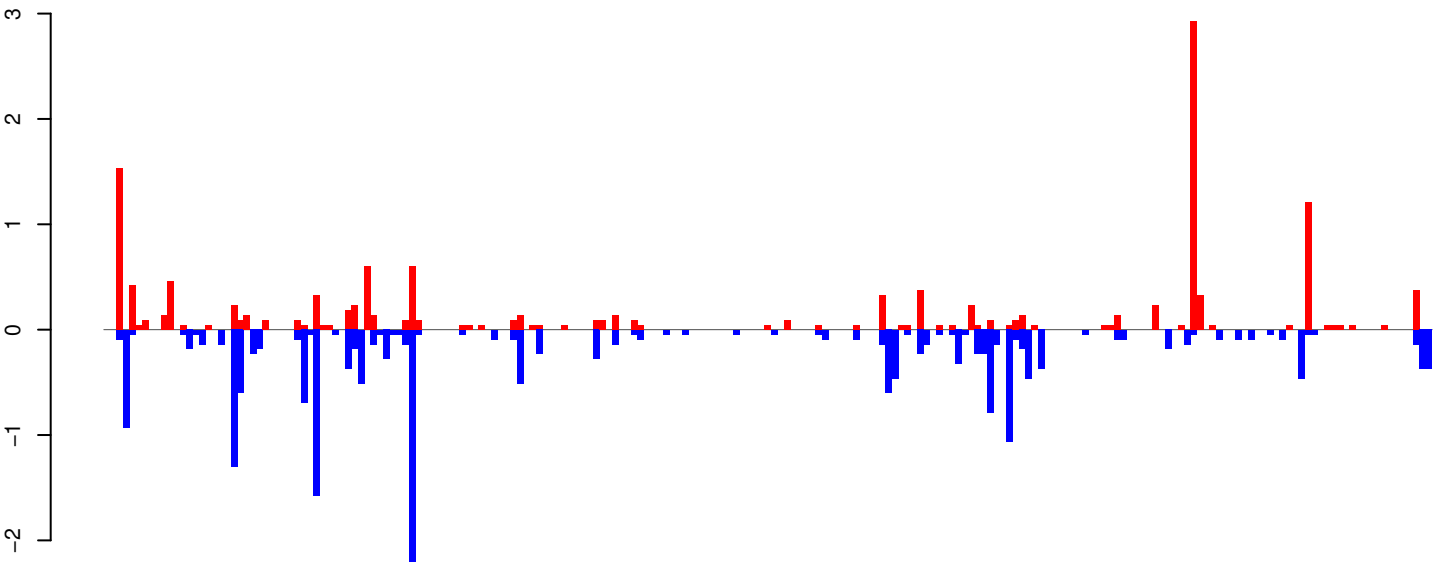

positive=14, negative=21, total=35

Window size=25, length=5210, TE@L2B-4B_Ae:1-5210

0 1000 2000 3000 4000 5000

AeAeg_Whole_ZIKV_In2_GP.18_23.rep

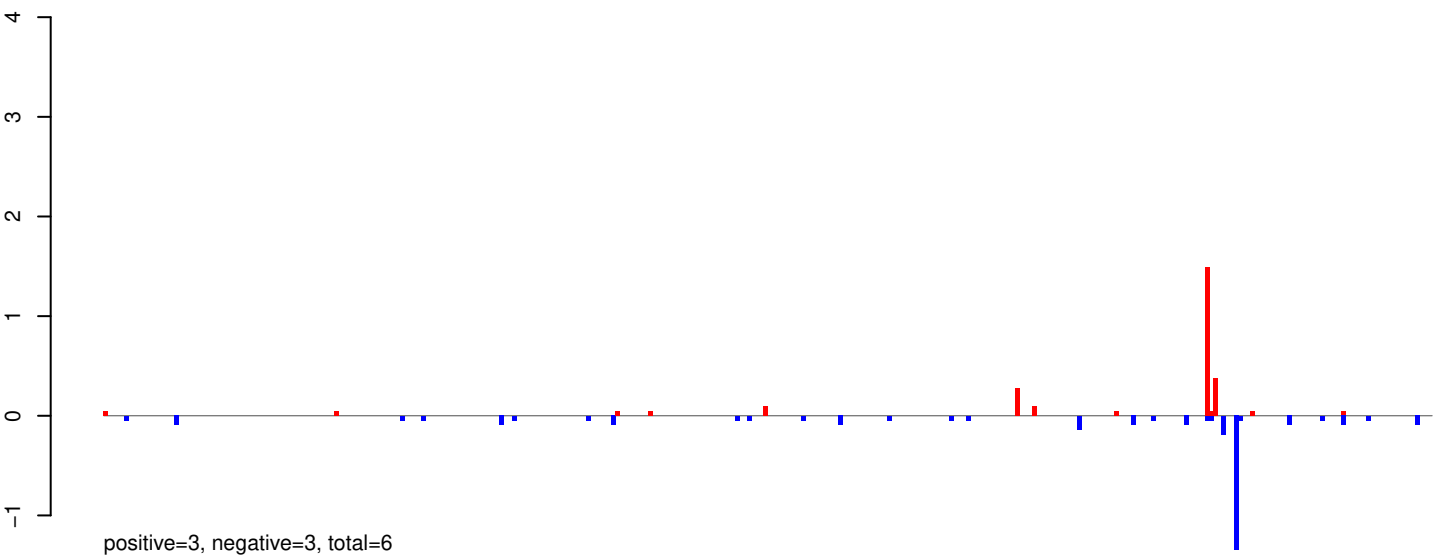

AeAeg_Whole_ZIKV_In2_GP.24_35.rep

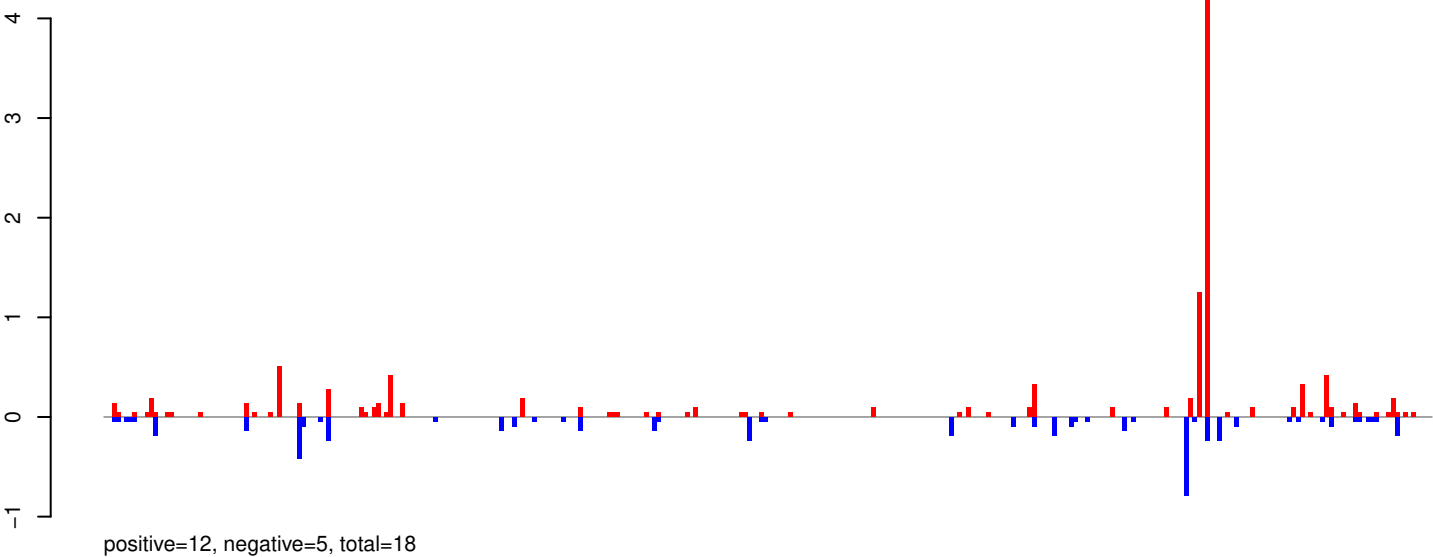

AeAeg_Whole_ZIKV_In2_GP.rep

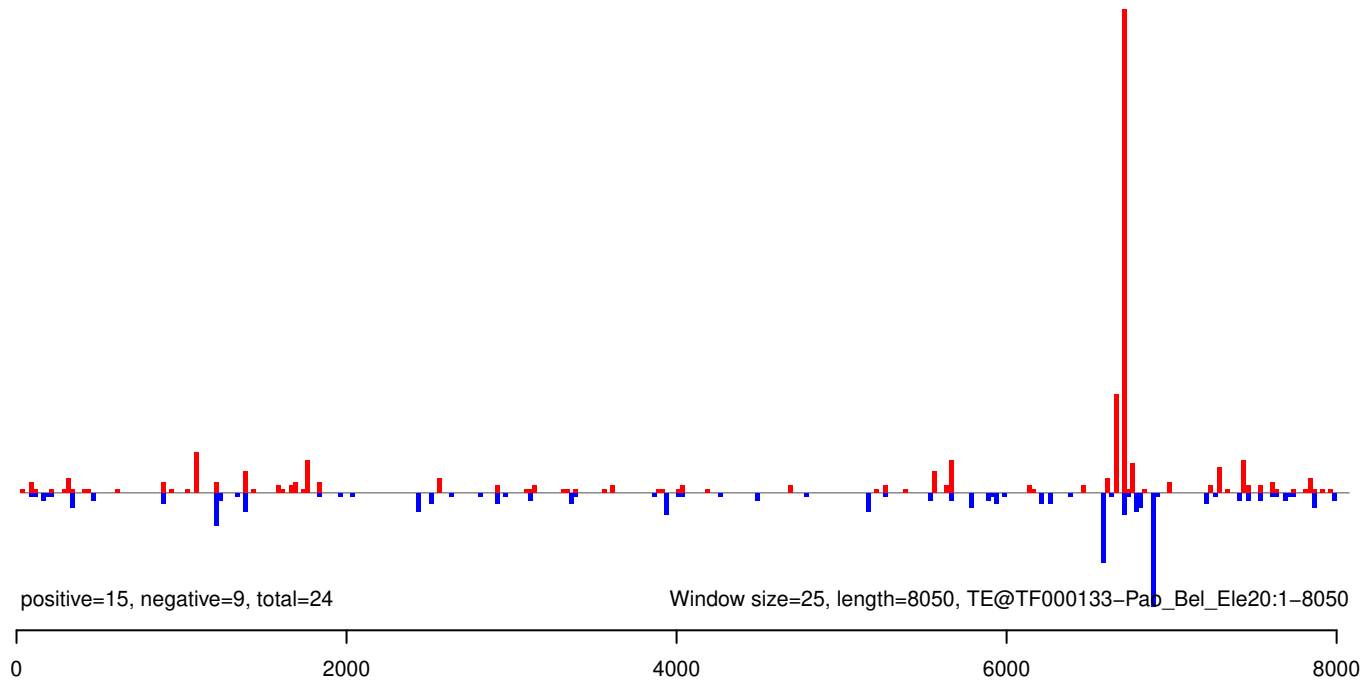

AeAeg_Whole_ZIKV_In2_GP.18_23.rep

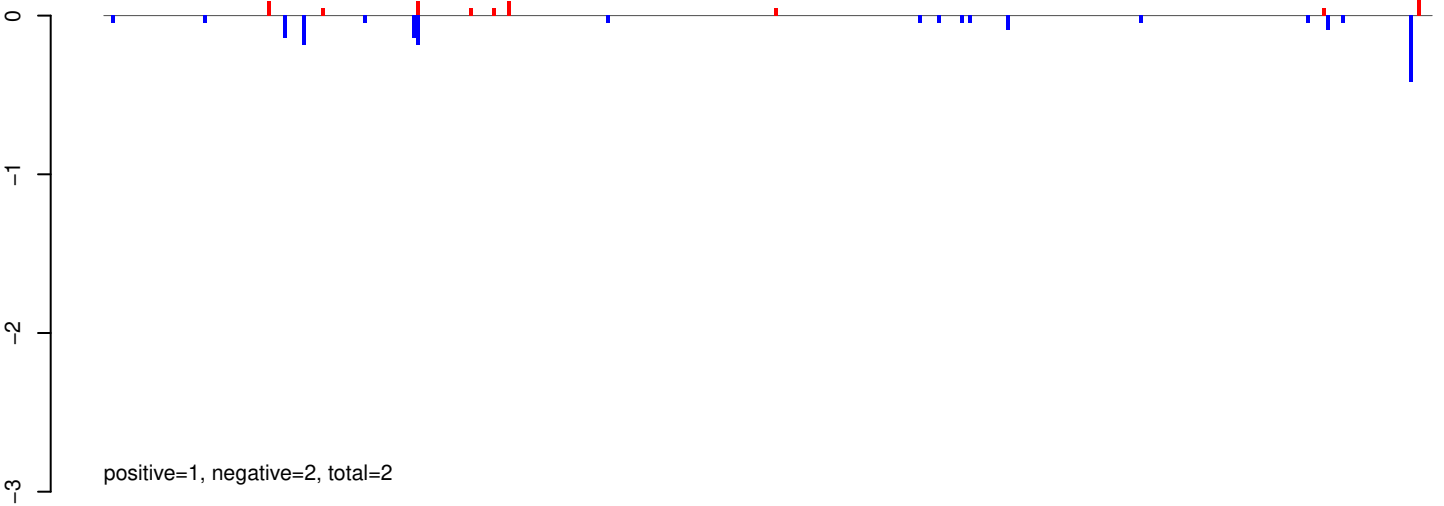

AeAeg_Whole_ZIKV_In2_GP.24_35.rep

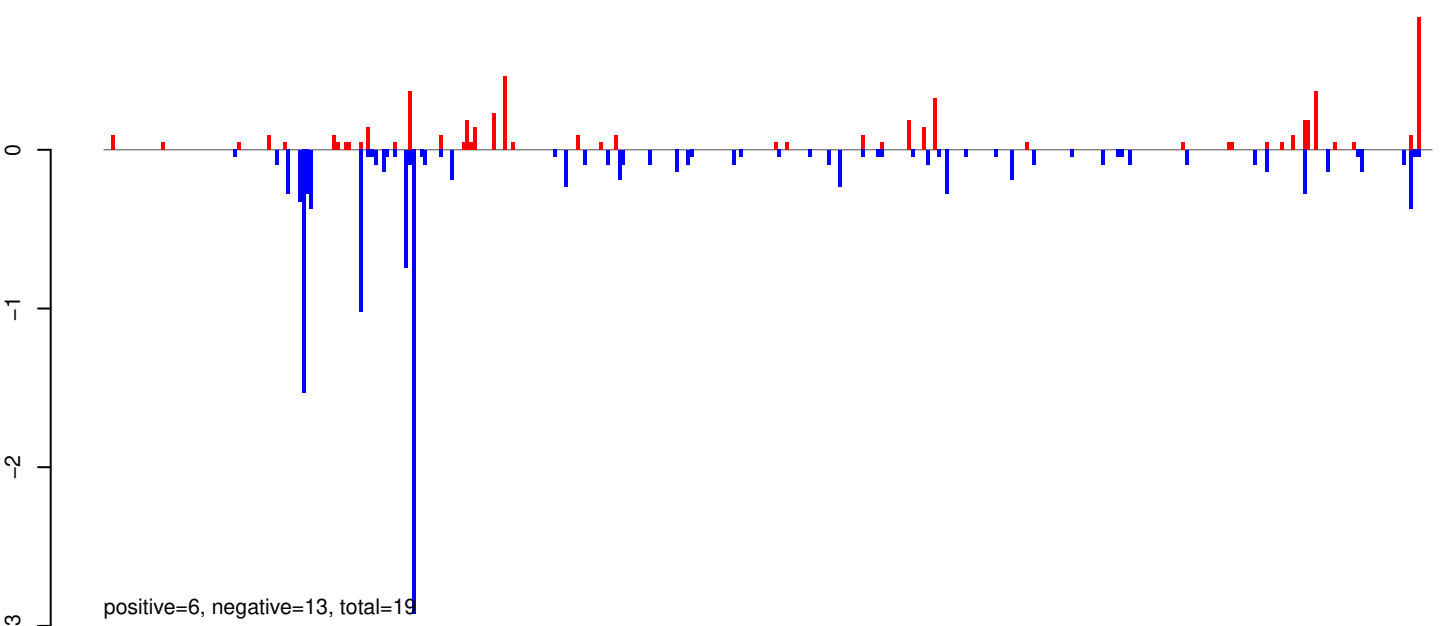

AeAeg_Whole_ZIKV_In2_GP.rep

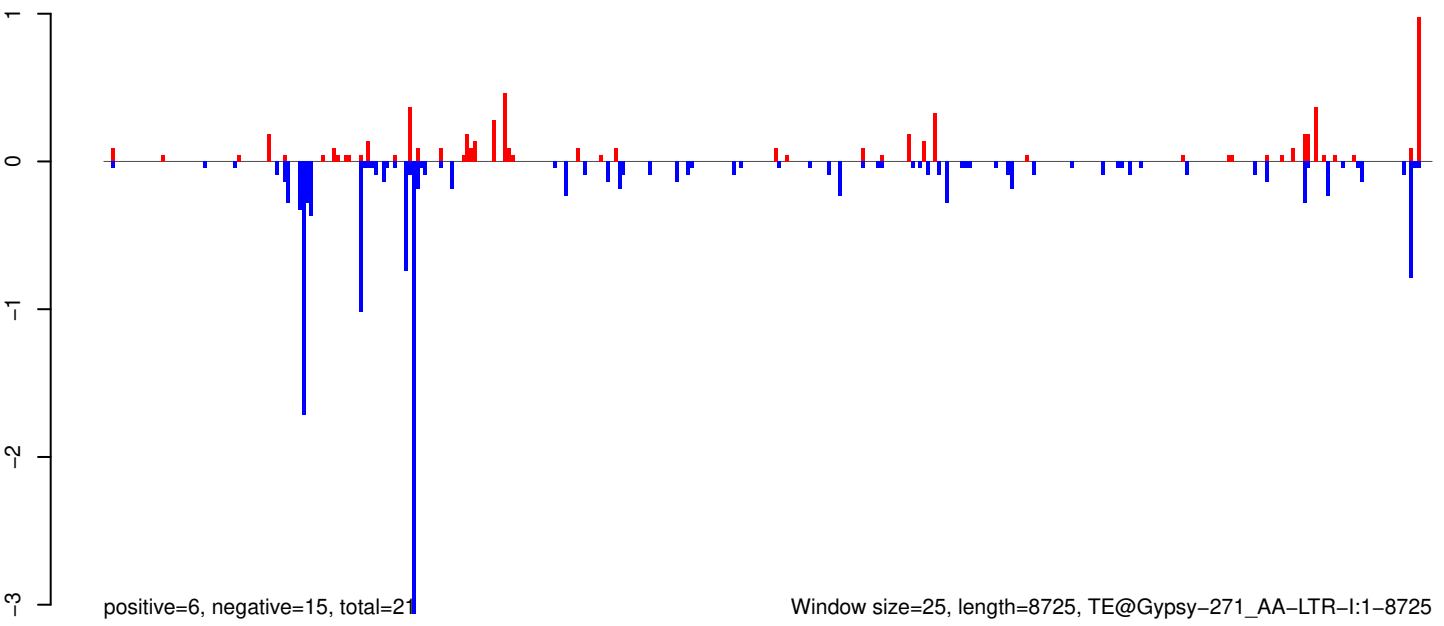

AeAeg_Whole_ZIKV_In2_GP.18_23.rep

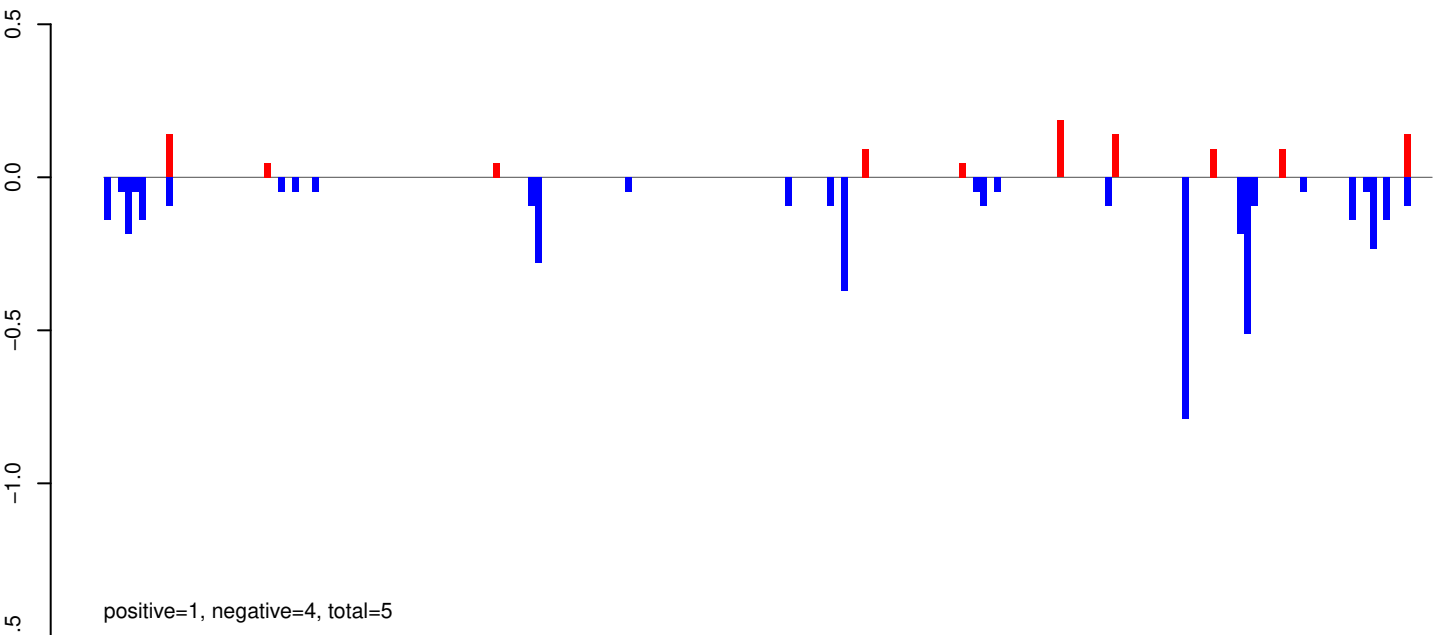

AeAeg_Whole_ZIKV_In2_GP.24_35.rep

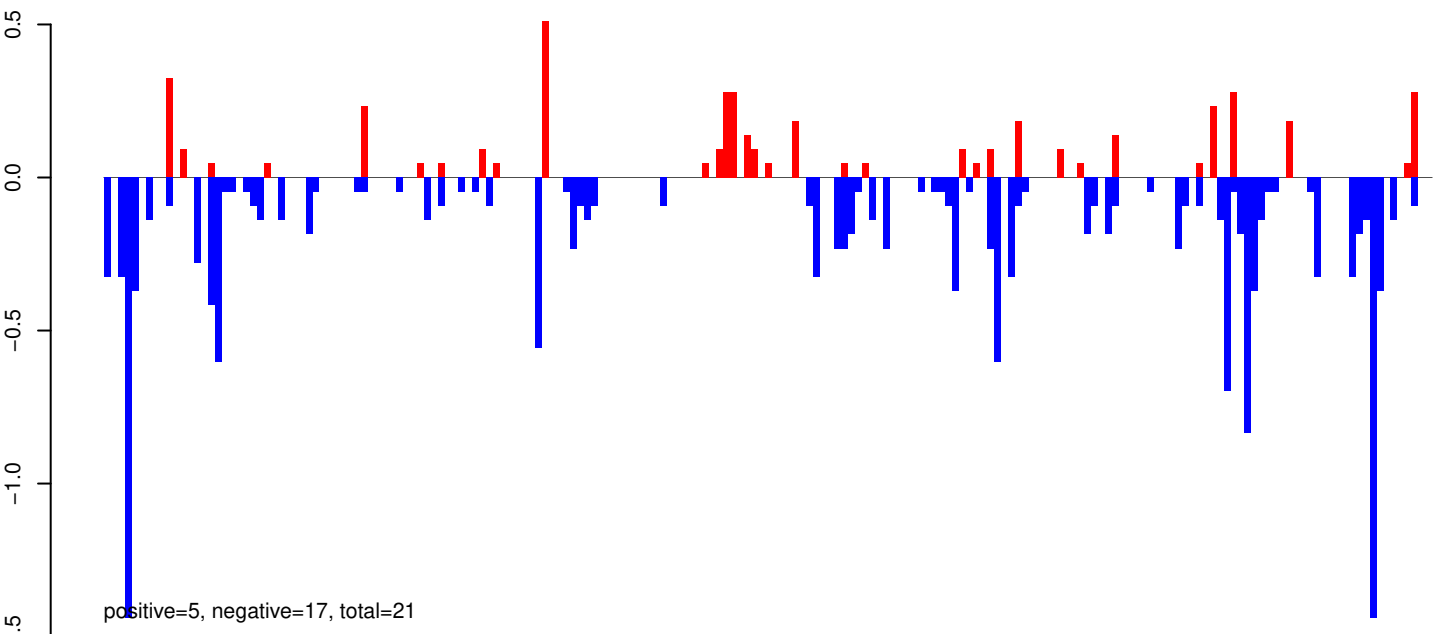

AeAeg_Whole_ZIKV_In2_GP.rep

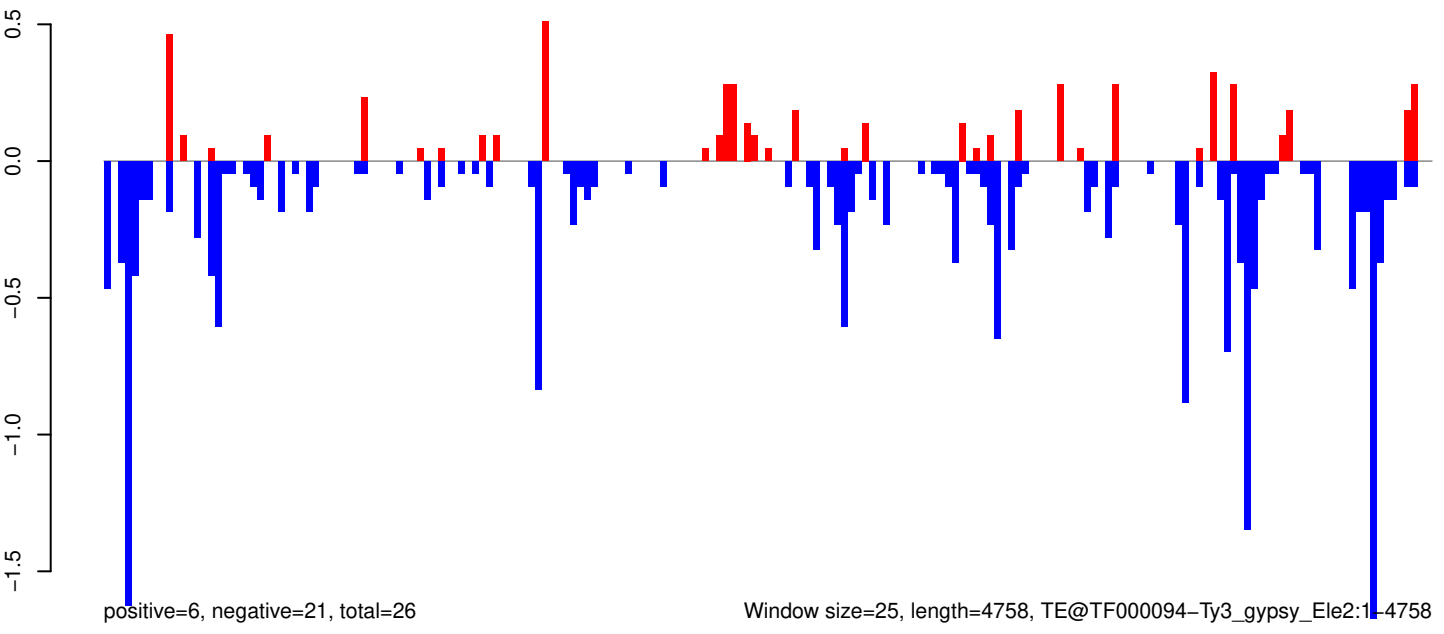

Window size=25, length=4758, TE@TF000094-Ty3_gypsy_Elements:1-4758

0 1000 2000 3000 4000

AeAeg_Whole_ZIKV_In2_GP.18_23.rep

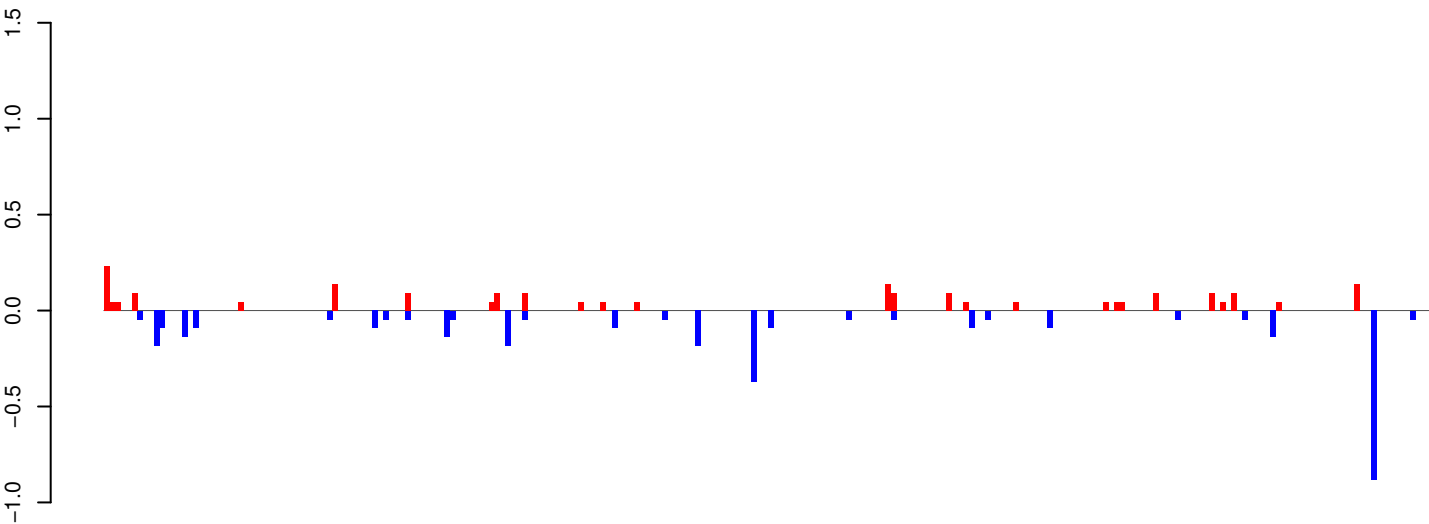

positive=2, negative=3, total=6

AeAeg_Whole_ZIKV_In2_GP.24_35.rep

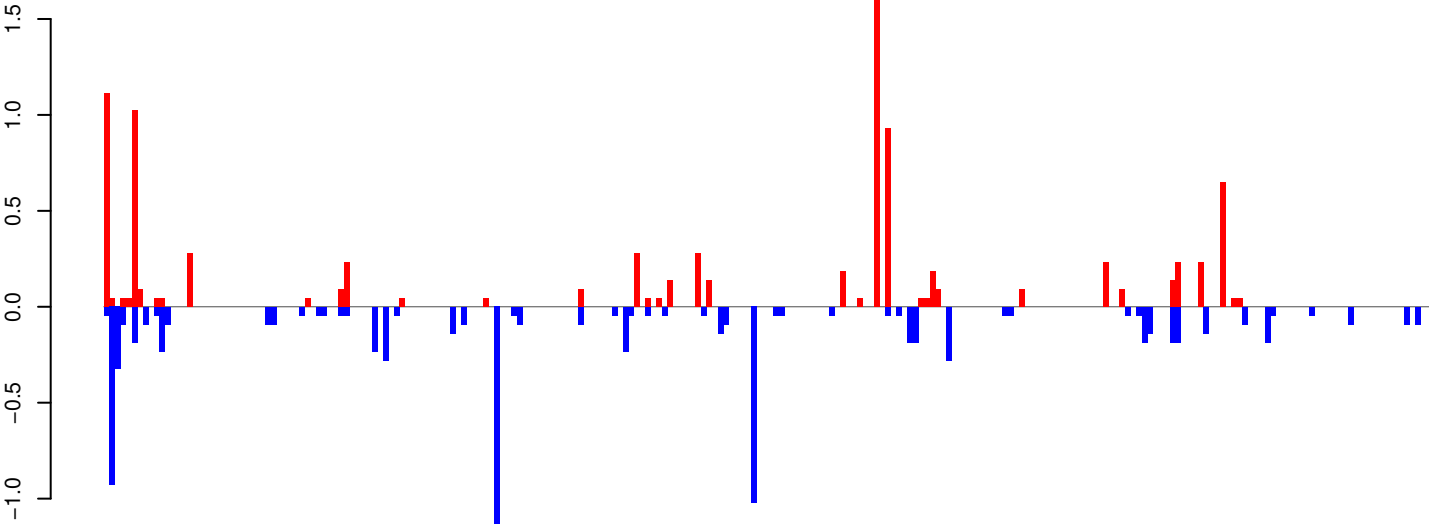

positive=9, negative=9, total=18

AeAeg_Whole_ZIKV_In2_GP.rep

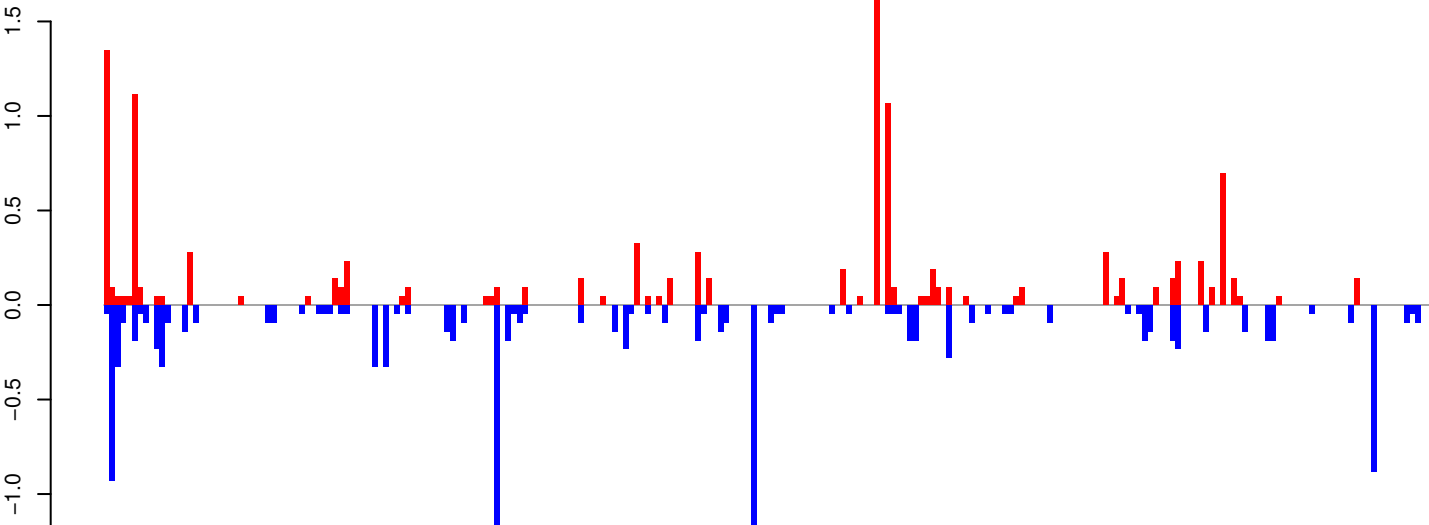

positive=11, negative=13, total=24

Window size=25, length=5945, TE@BEL-89_AA-LTR-I:1-5945

AeAeg_Whole_ZIKV_In2_GP.18_23.rep

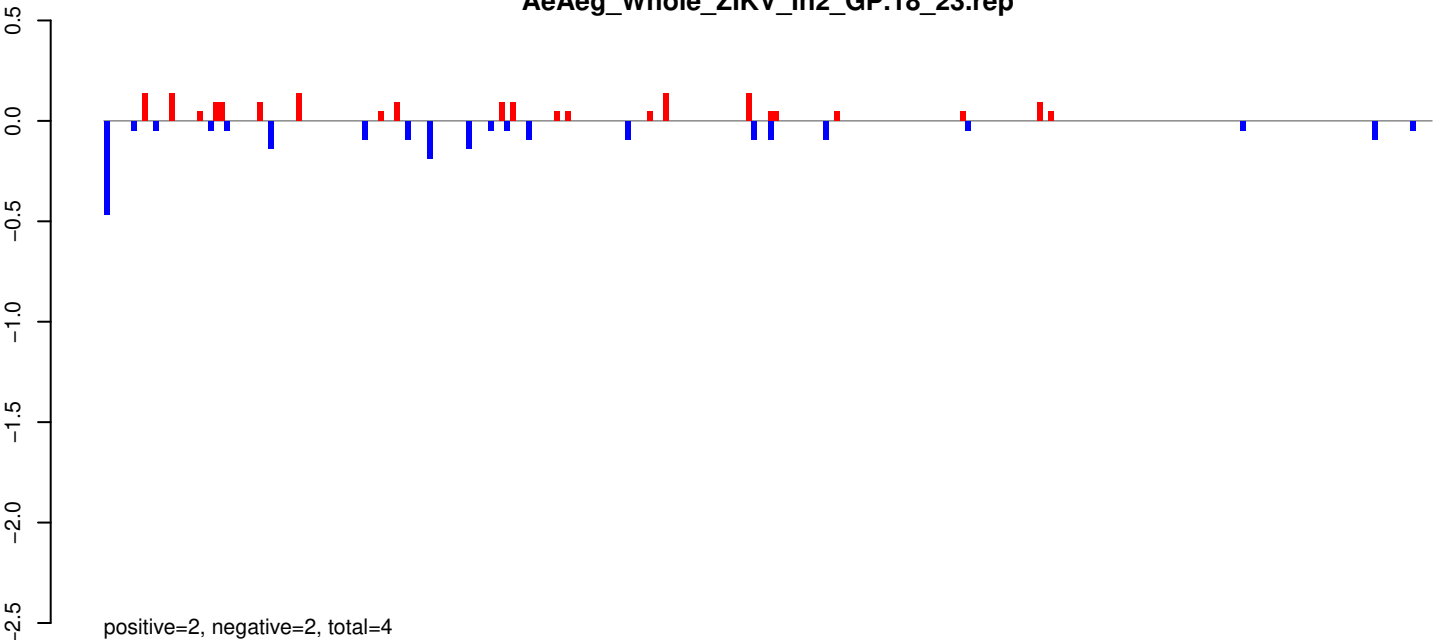

AeAeg_Whole_ZIKV_In2_GP.24_35.rep

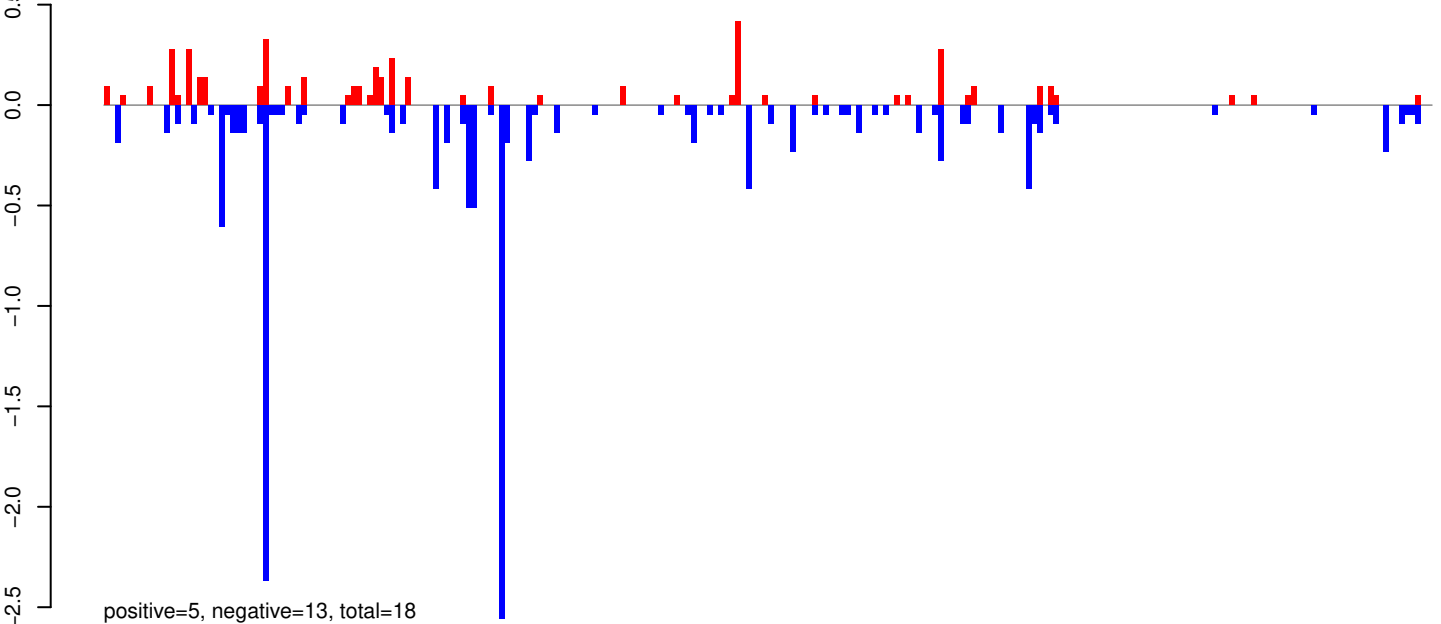

AeAeg_Whole_ZIKV_In2_GP.rep

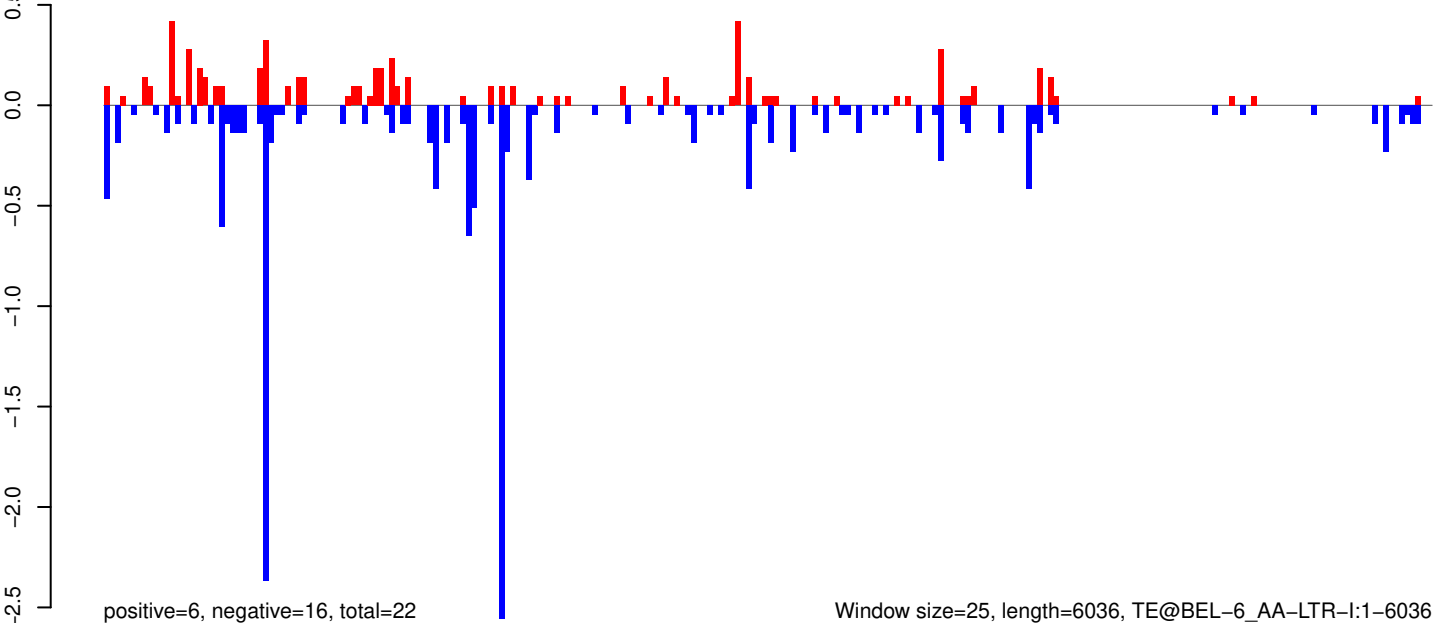

Window size=25, length=6036, TE@BEL-6_AA-LTR-I:1-6036

0 1000 2000 3000 4000 5000 6000

AeAeg_Whole_ZIKV_In2_GP.18_23.rep

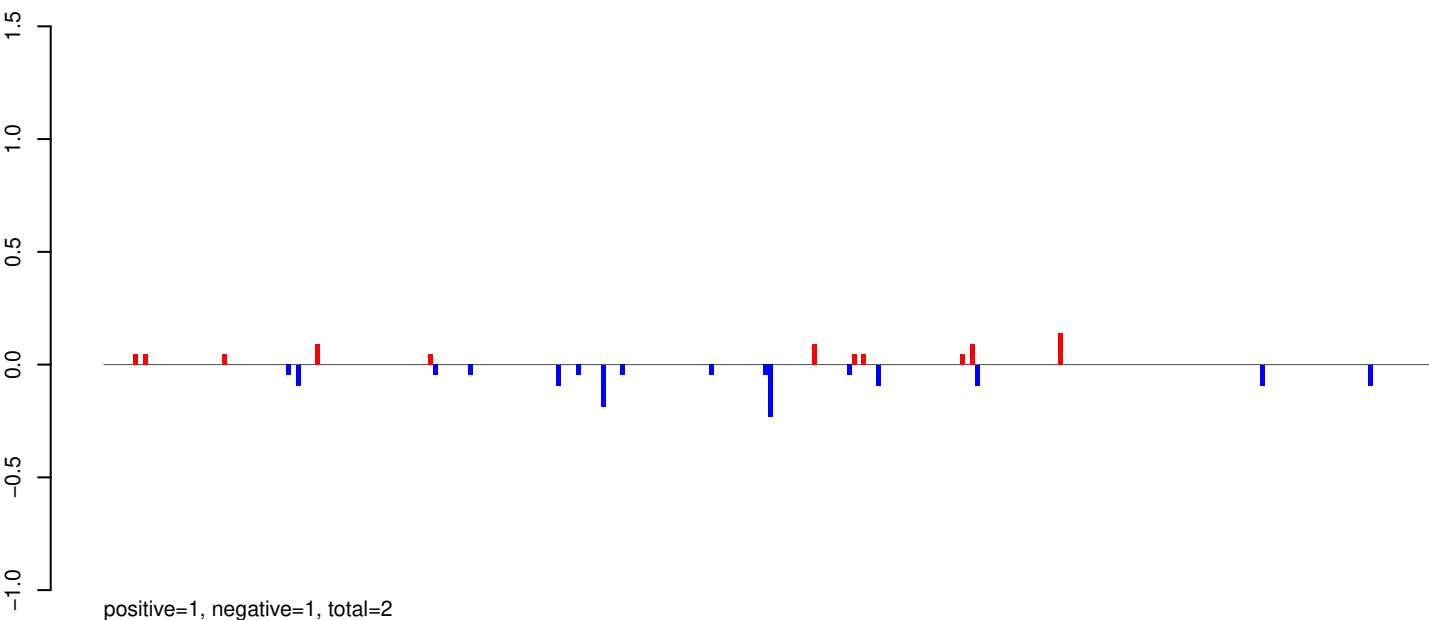

AeAeg_Whole_ZIKV_In2_GP.24_35.rep

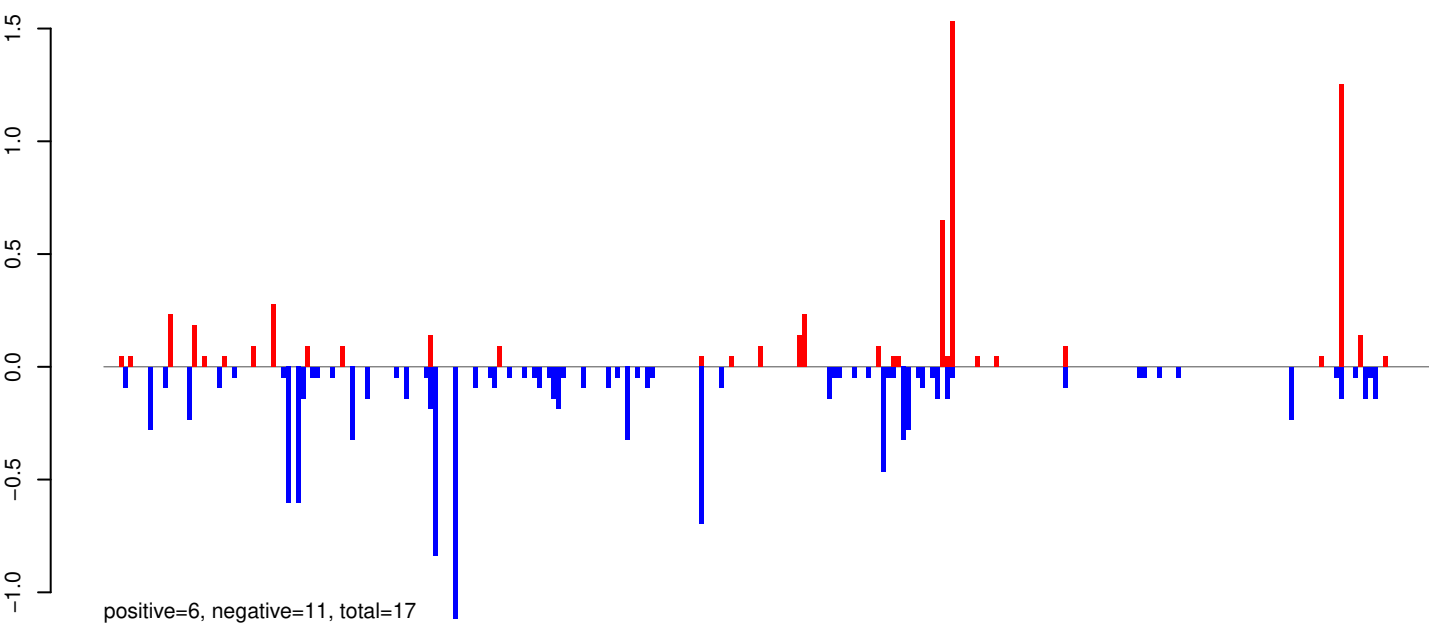

AeAeg_Whole_ZIKV_In2_GP.rep

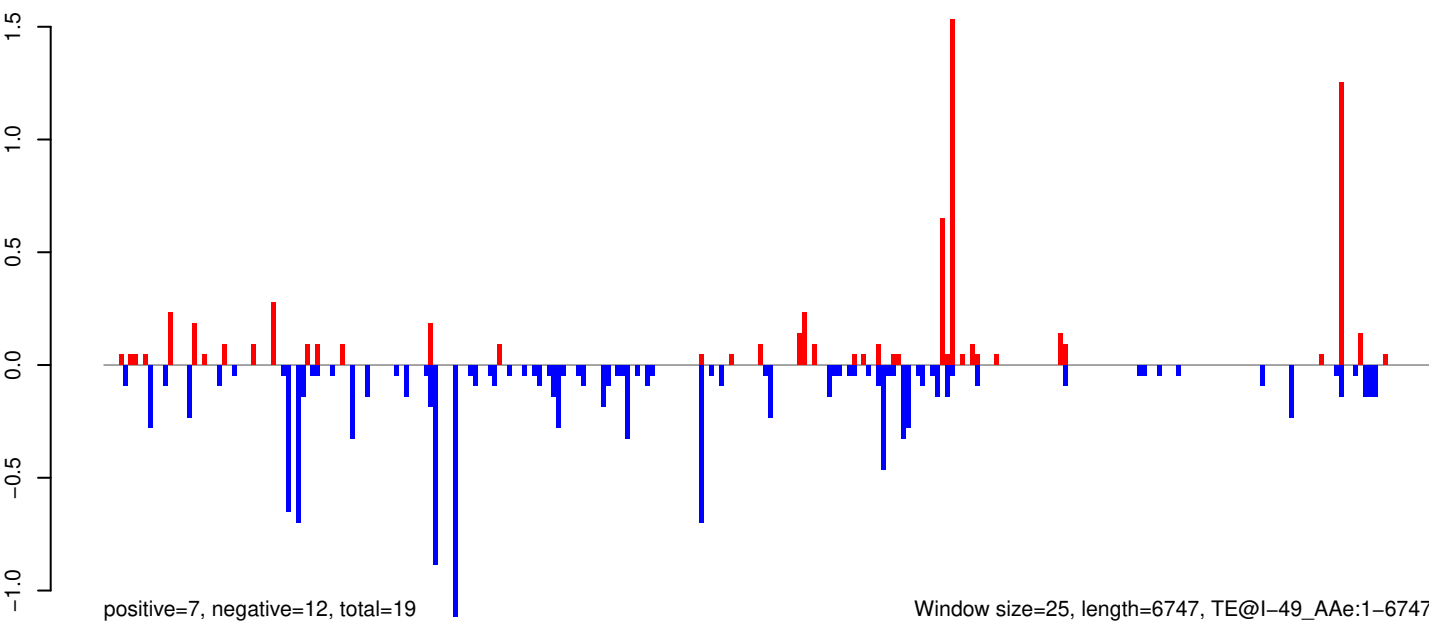

Window size=25, length=6747, TE@l-49_A Ae:1-6747

AeAeg_Whole_ZIKV_In2_GP.18_23.rep

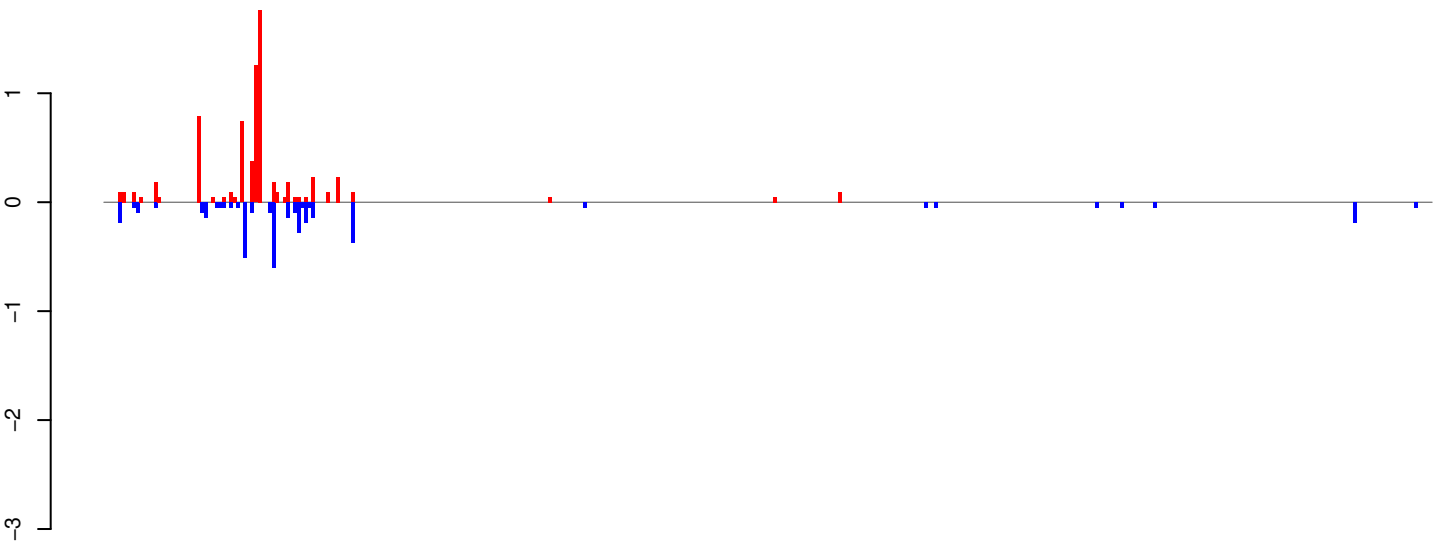

positive=7, negative=4, total=11

AeAeg_Whole_ZIKV_In2_GP.24_35.rep

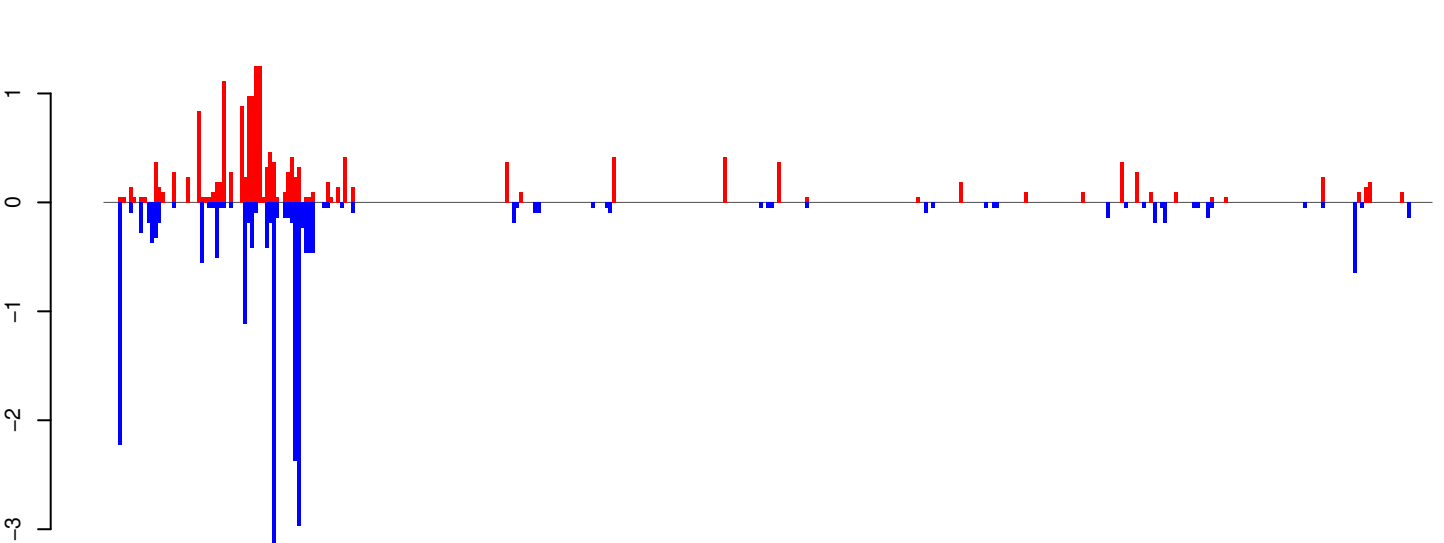

positive=17, negative=22, total=39

AeAeg_Whole_ZIKV_In2_GP.rep

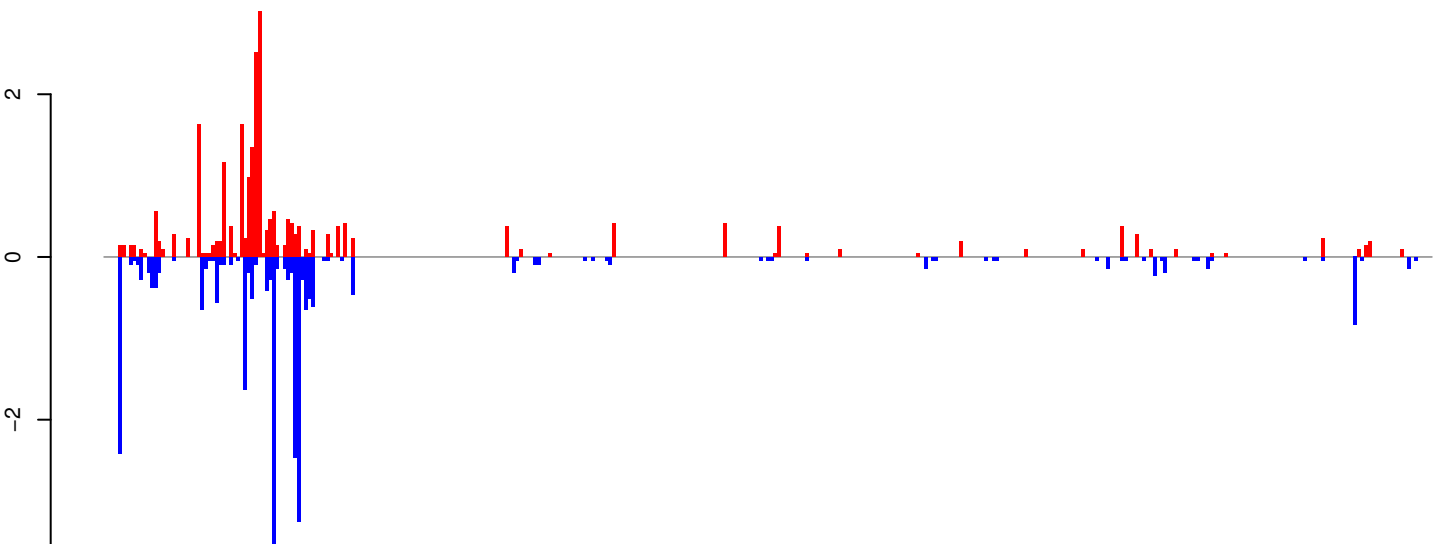

positive=25, negative=26, total=50

Window size=25, length=9264, TE@Gypsy-140_AA-LTR-I:1-9264

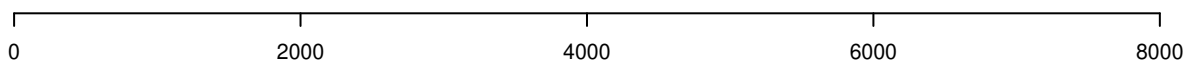

AeAeg_Whole_ZIKV_In2_GP.18_23.rep

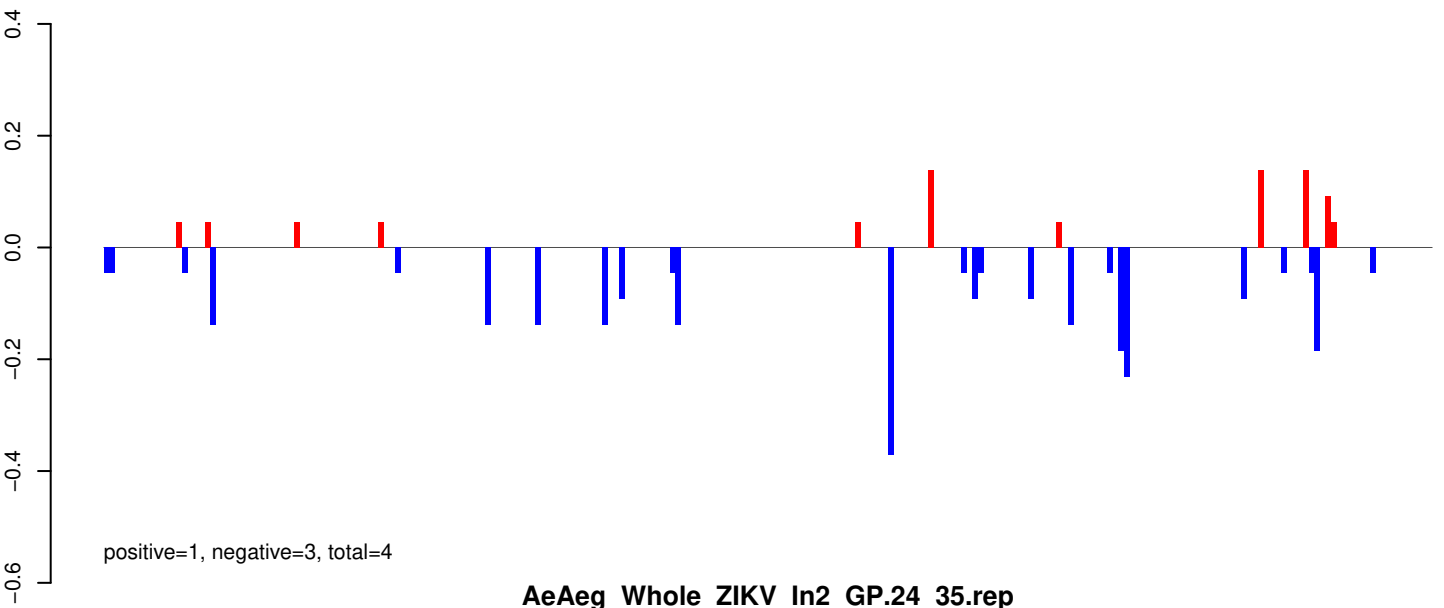

AeAeg_Whole_ZIKV_In2_GP.24_35.rep

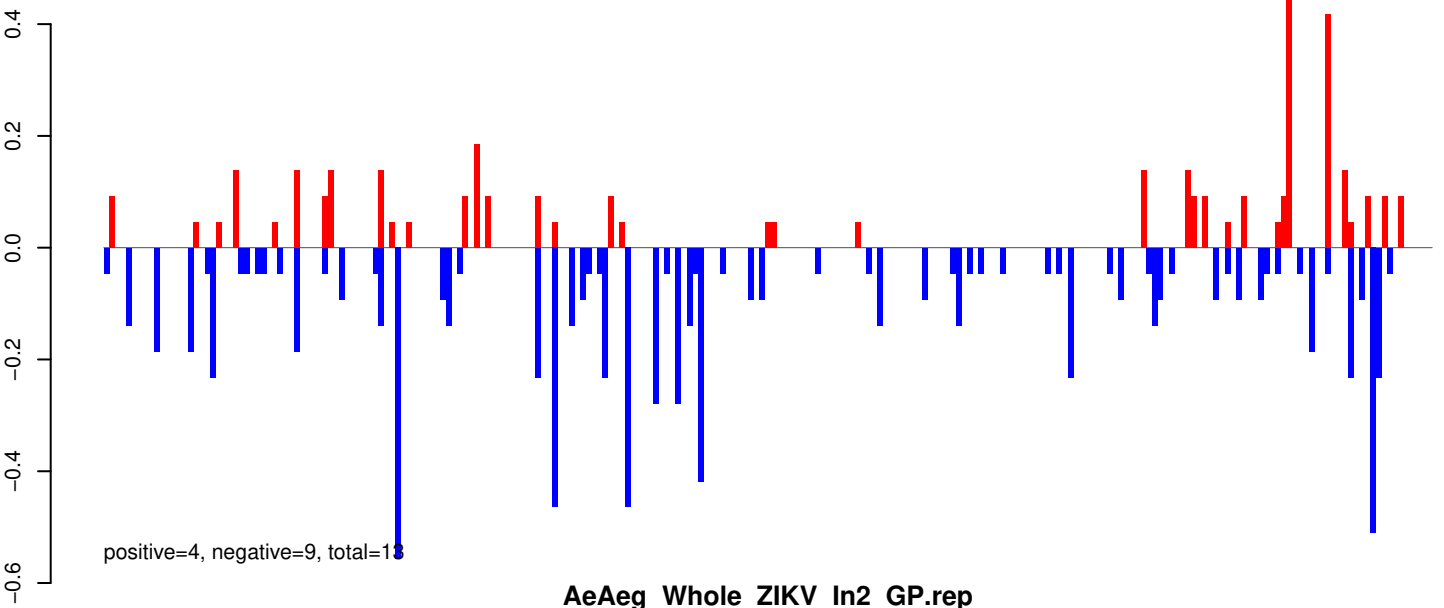

AeAeg_Whole_ZIKV_In2_GP.rep

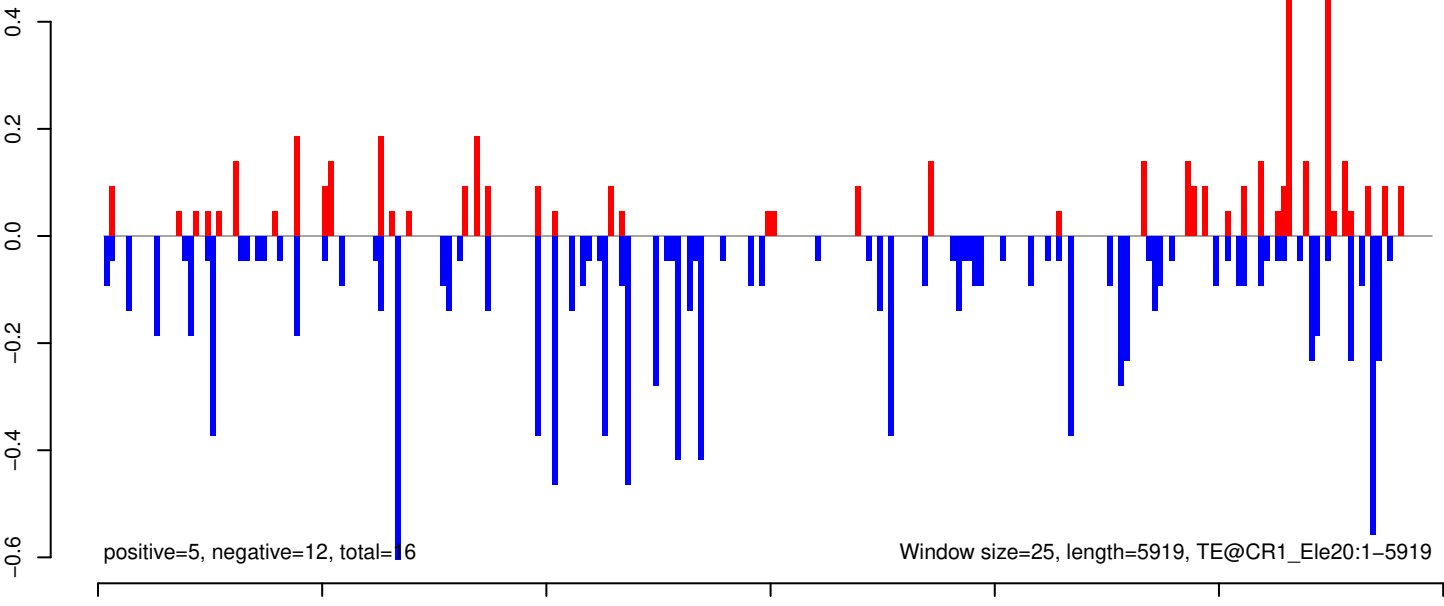

AeAeg_Whole_ZIKV_In2_GP.18_23.rep

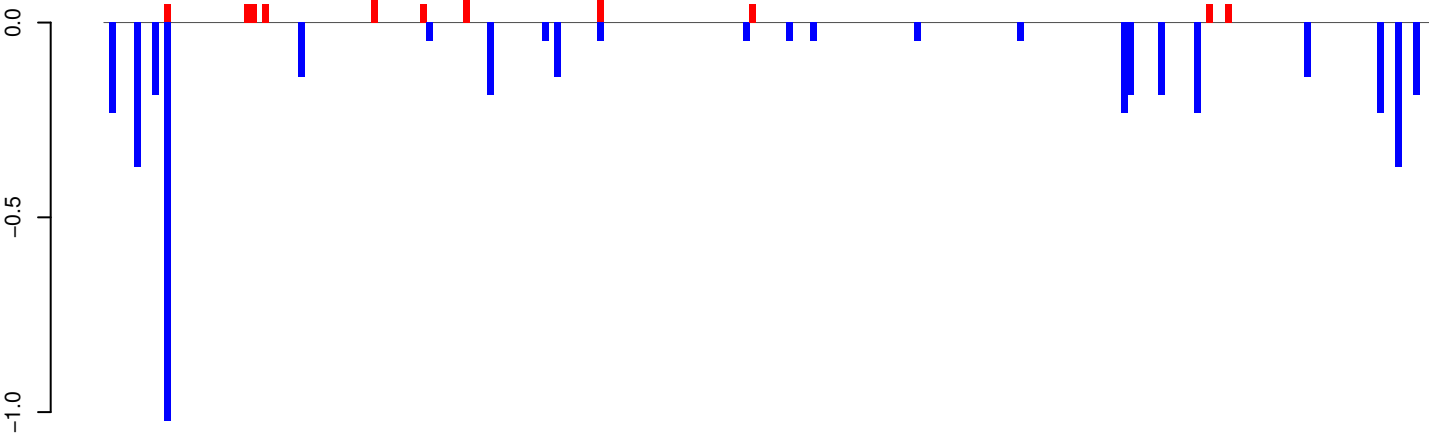

positive=1, negative=4, total=5

AeAeg_Whole_ZIKV_In2_GP.24_35.rep

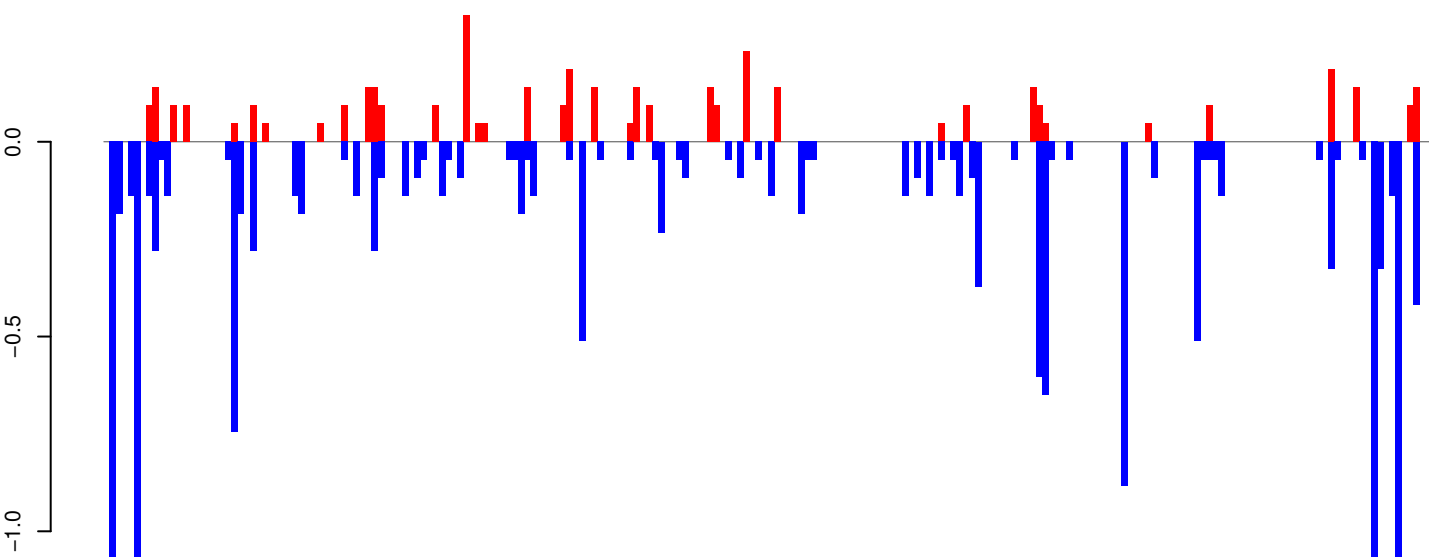

positive=4, negative=16, total=20

AeAeg_Whole_ZIKV_In2_GP.rep

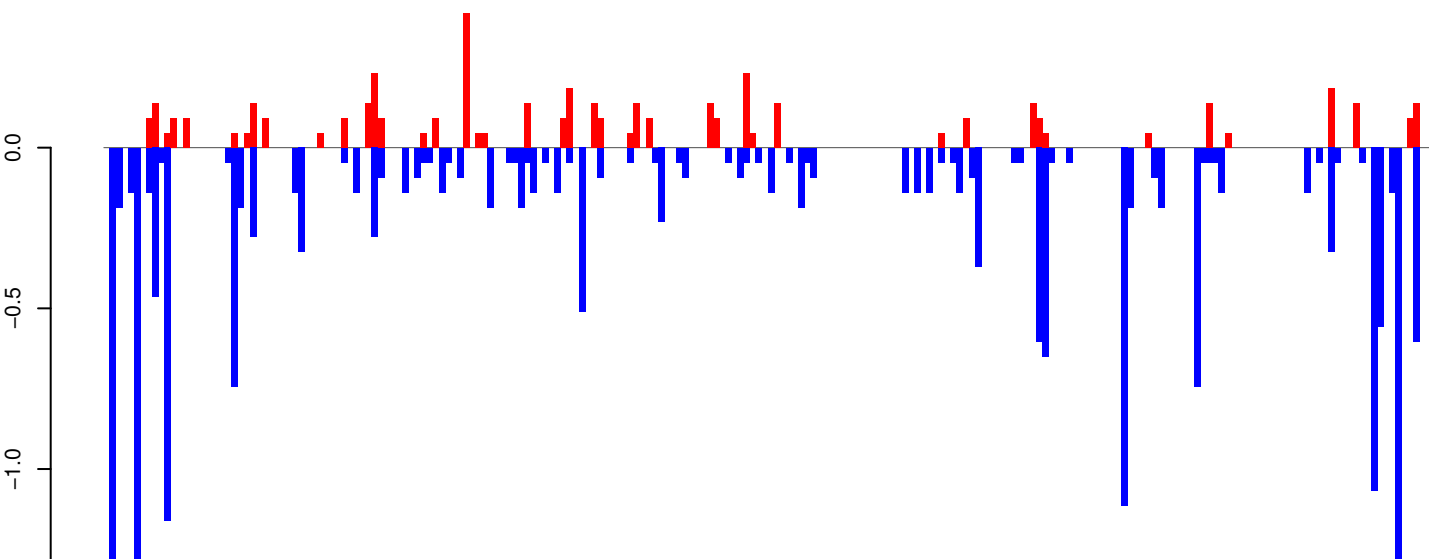

positive=5, negative=20, total=25

Window size=25, length=5438, TE@TF000115-Ty3_gypsy_Ele24:1-5438

AeAeg_Whole_ZIKV_In2_GP.18_23.rep

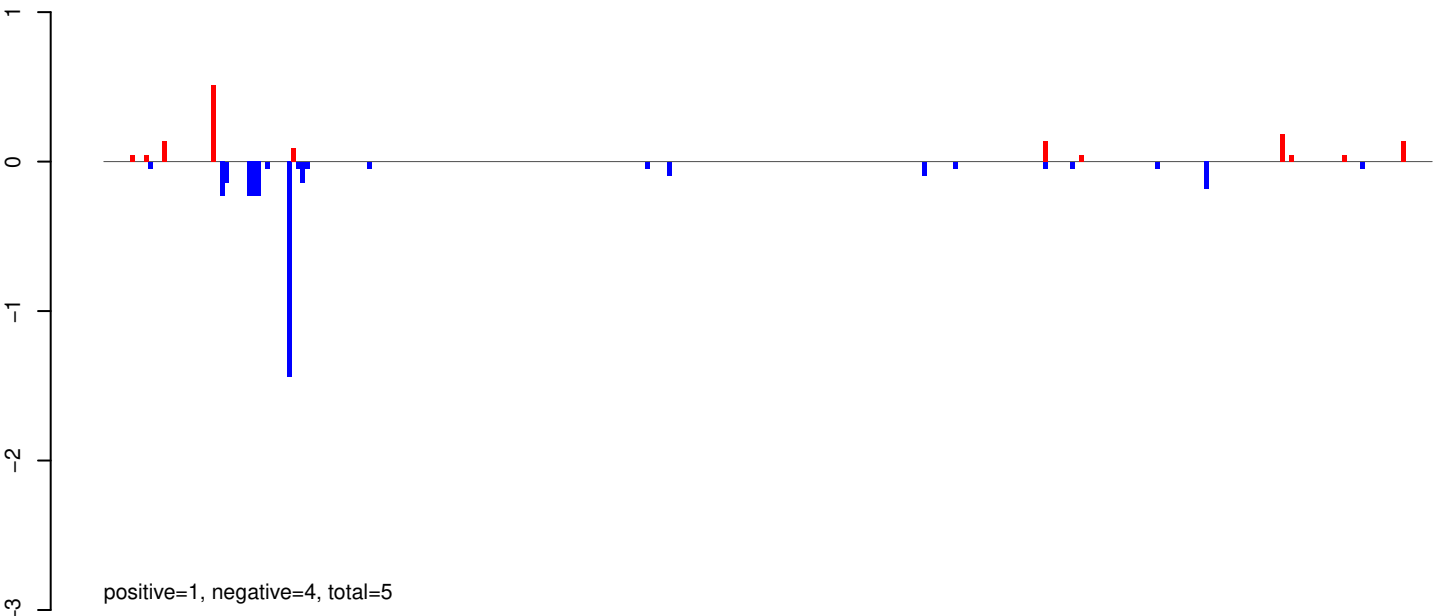

AeAeg_Whole_ZIKV_In2_GP.24_35.rep

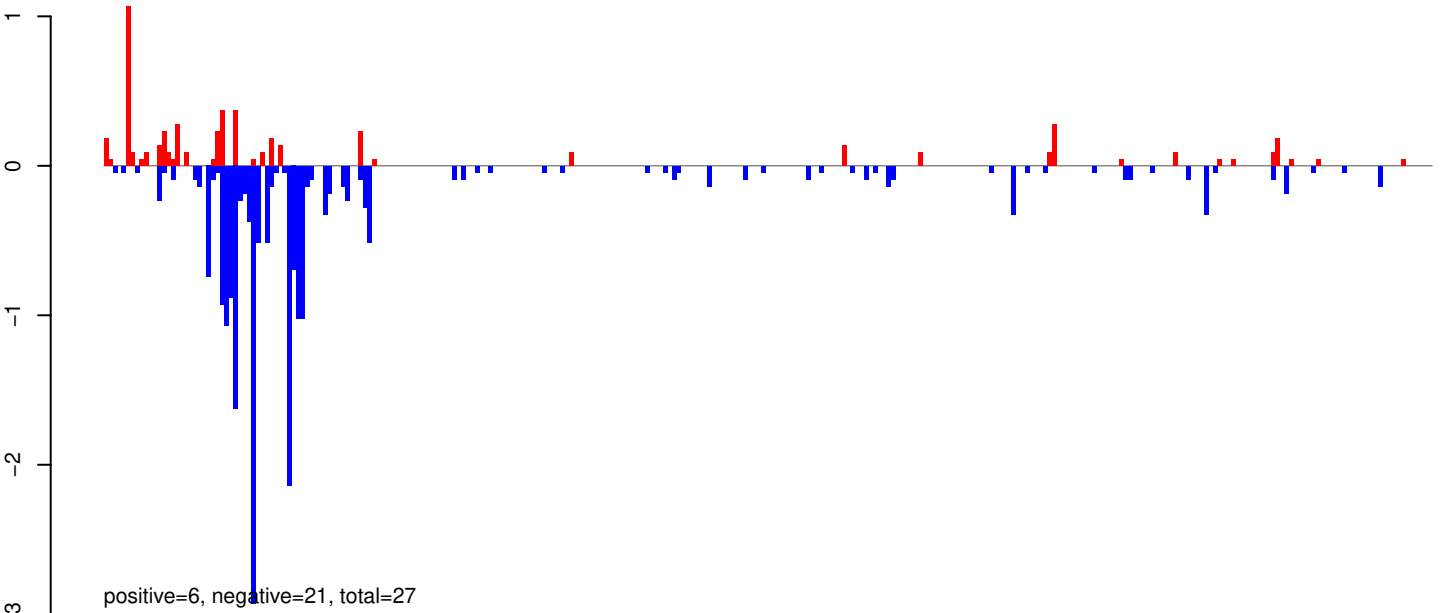

AeAeg_Whole_ZIKV_In2_GP.rep

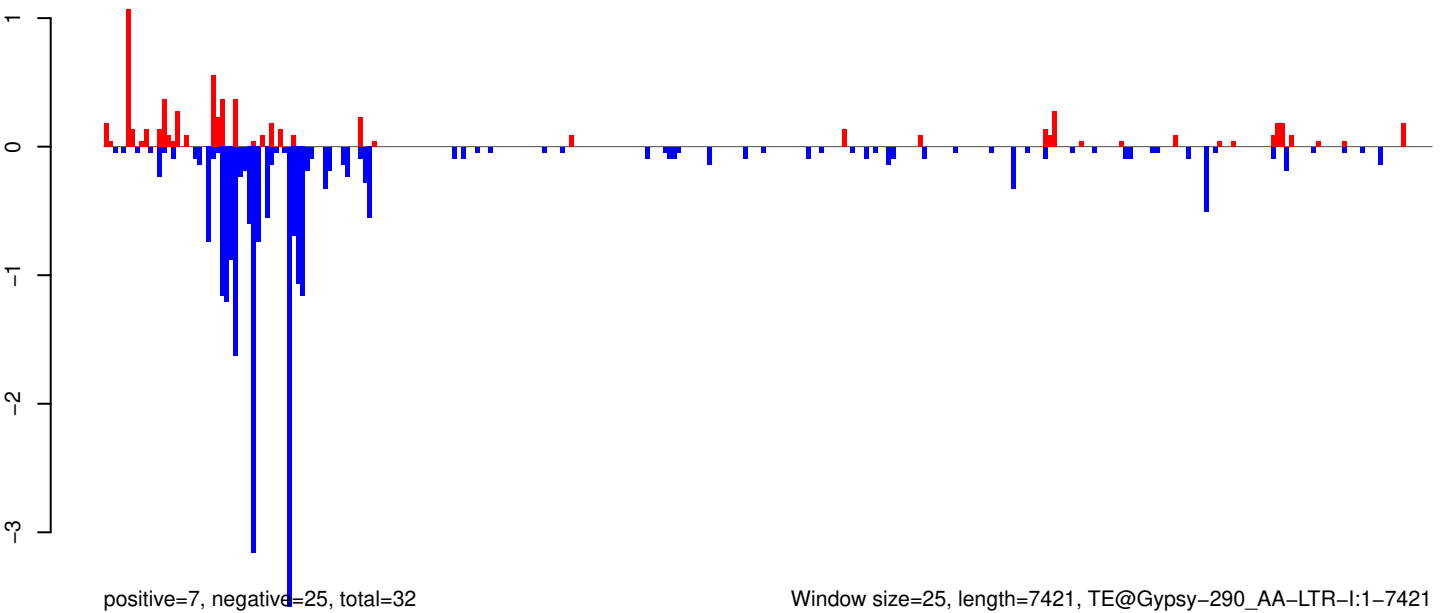

Window size=25, length=7421, TE@Gypsy-290_AA-LTR-I:1-7421

0 2000 4000 6000

AeAeg_Whole_ZIKV_In2_GP.18_23.rep

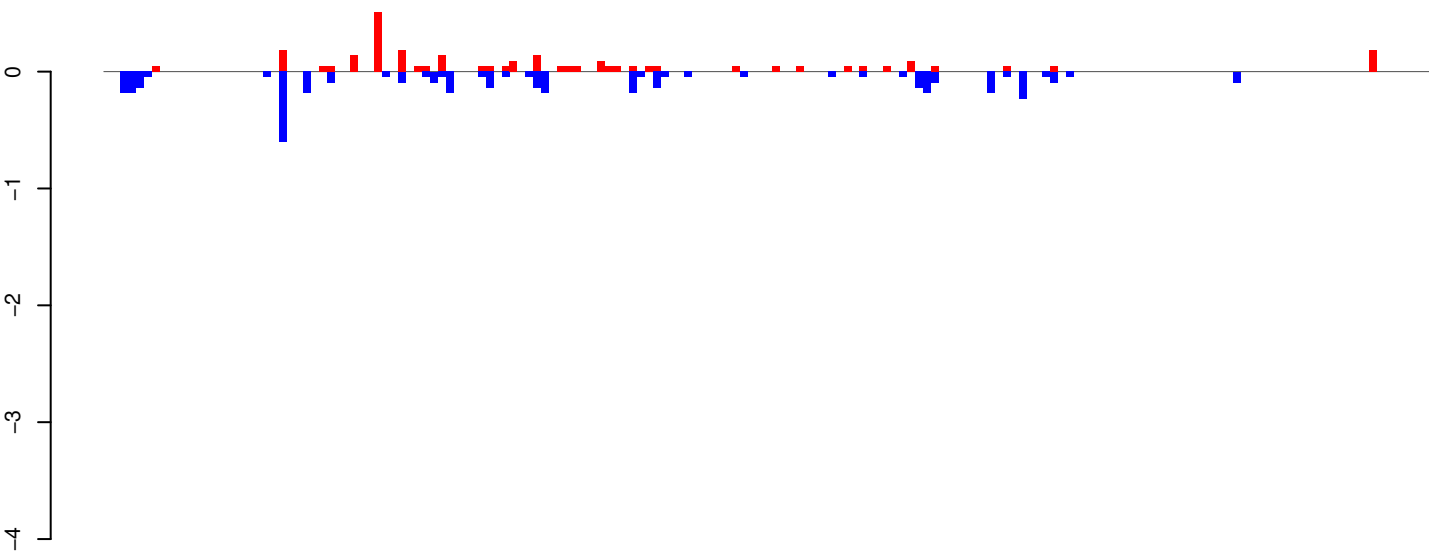

positive=3, negative=4, total=7

AeAeg_Whole_ZIKV_In2_GP.24_35.rep

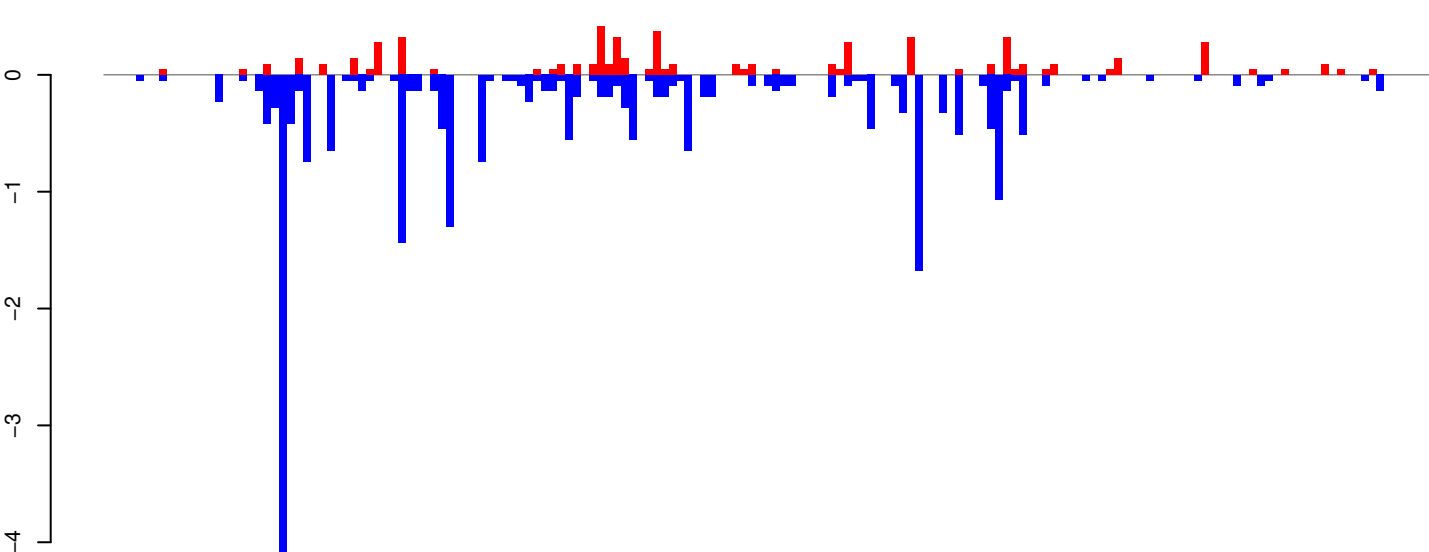

positive=6, negative=24, total=30

AeAeg_Whole_ZIKV_In2_GP.rep

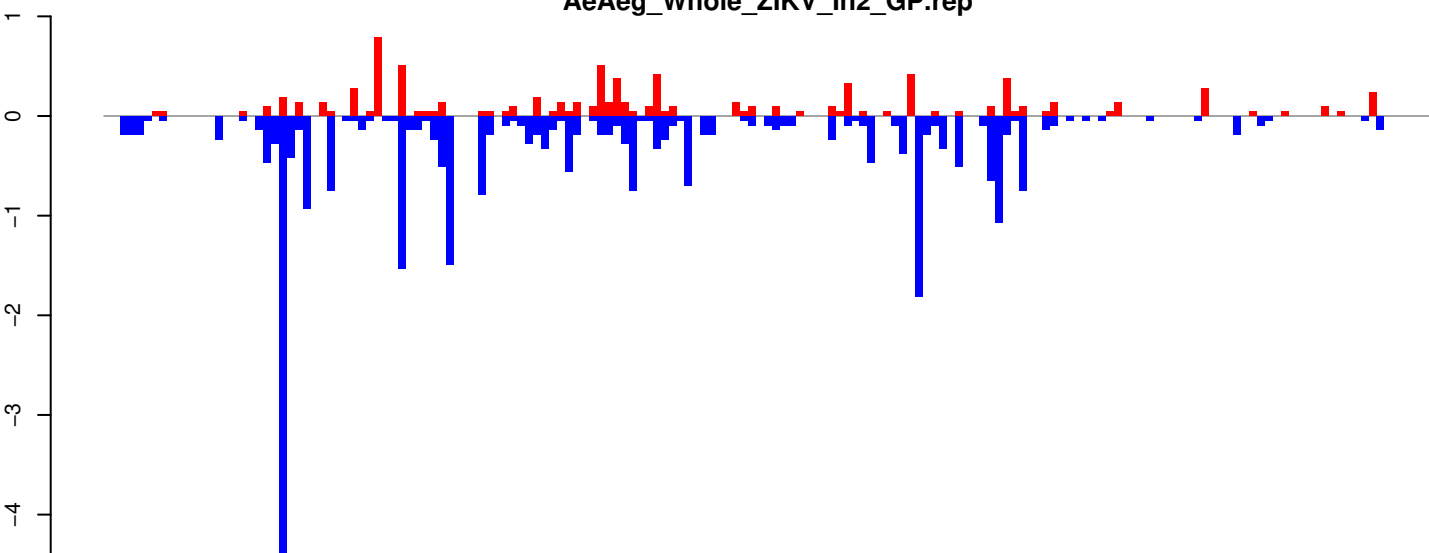

positive=9, negative=29, total=37

Window size=25, length=4154, TE@BEL-1N_AA-LTR-I:1-4154

0 1000 2000 3000 4000

AeAeg_Whole_ZIKV_In2_GP.18_23.rep

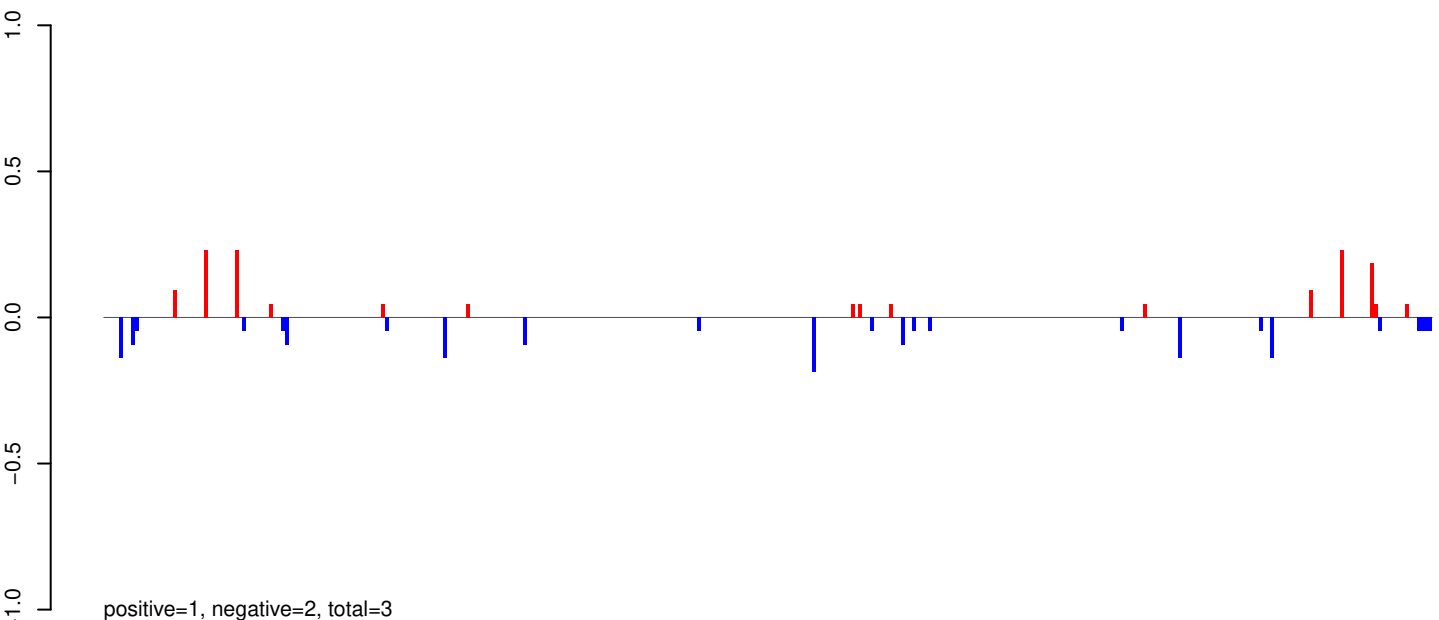

AeAeg_Whole_ZIKV_In2_GP.24_35.rep

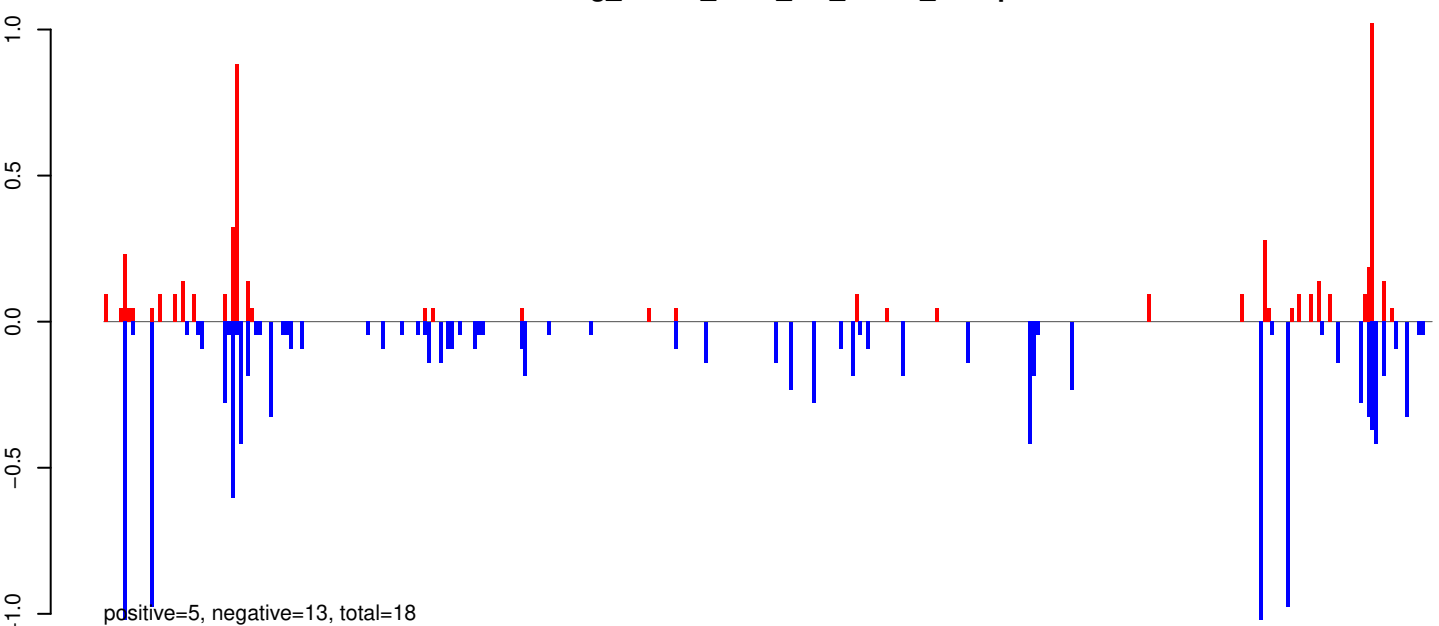

AeAeg_Whole_ZIKV_In2_GP.rep

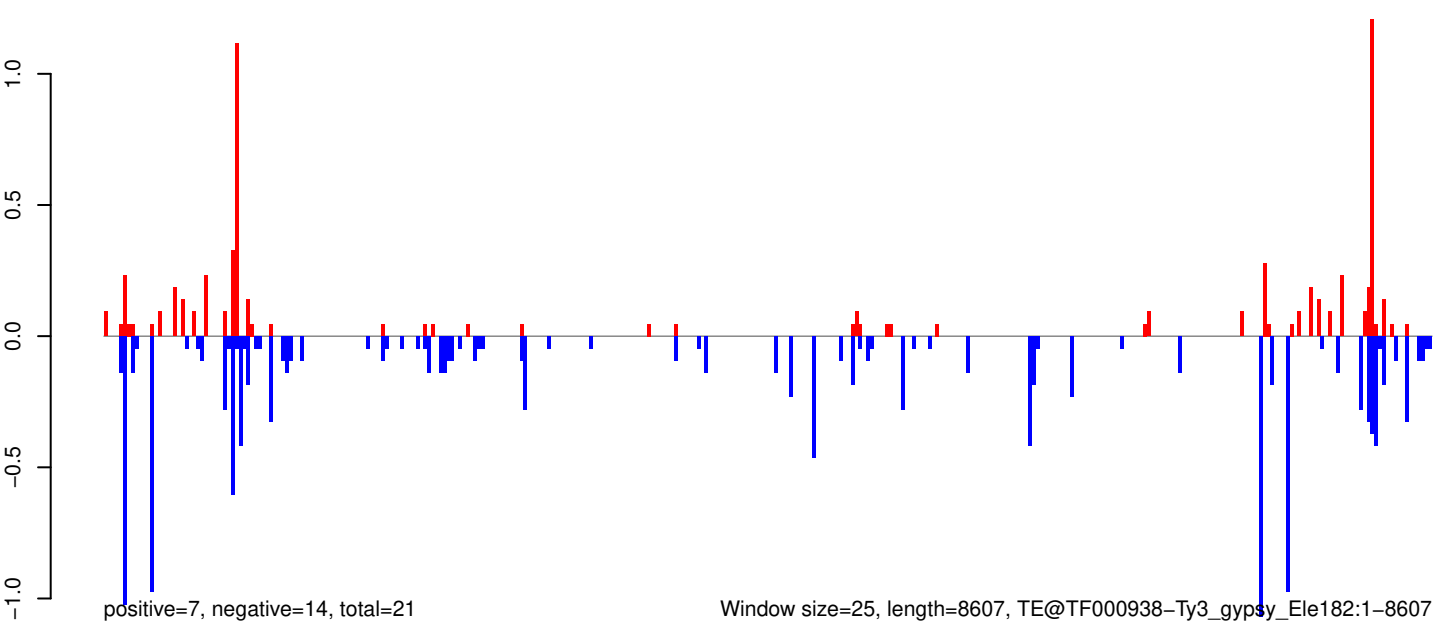

AeAeg_Whole_ZIKV_In2_GP.18_23.rep

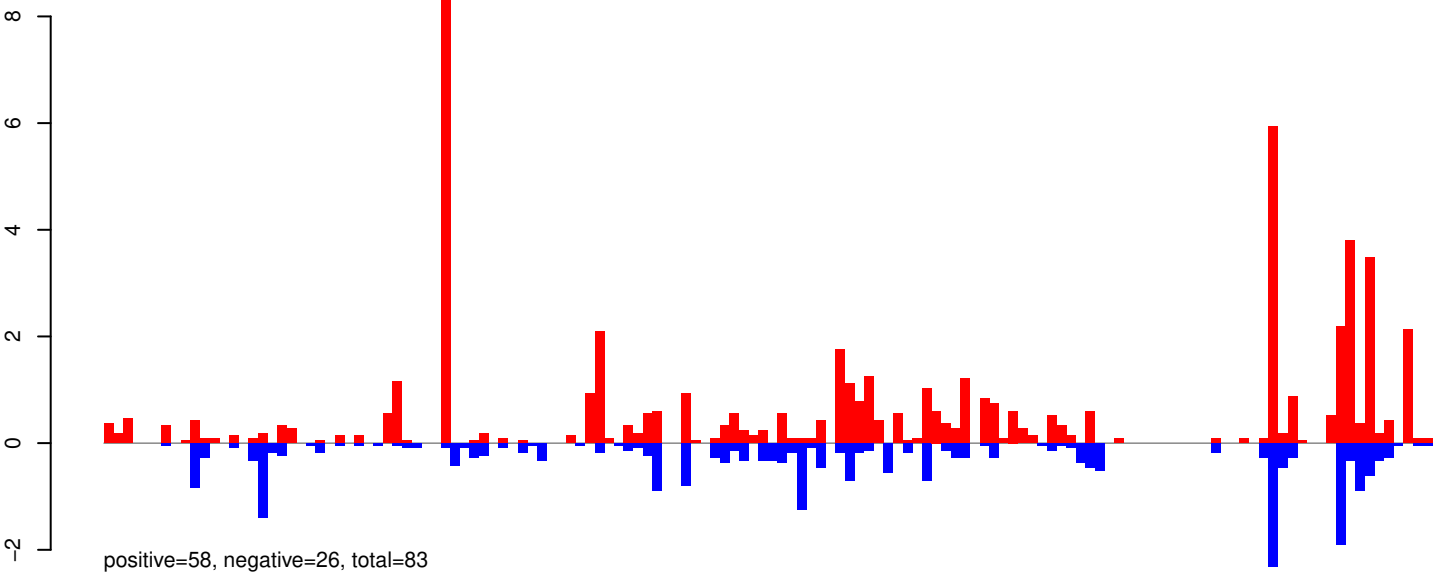

AeAeg_Whole_ZIKV_In2_GP.24_35.rep

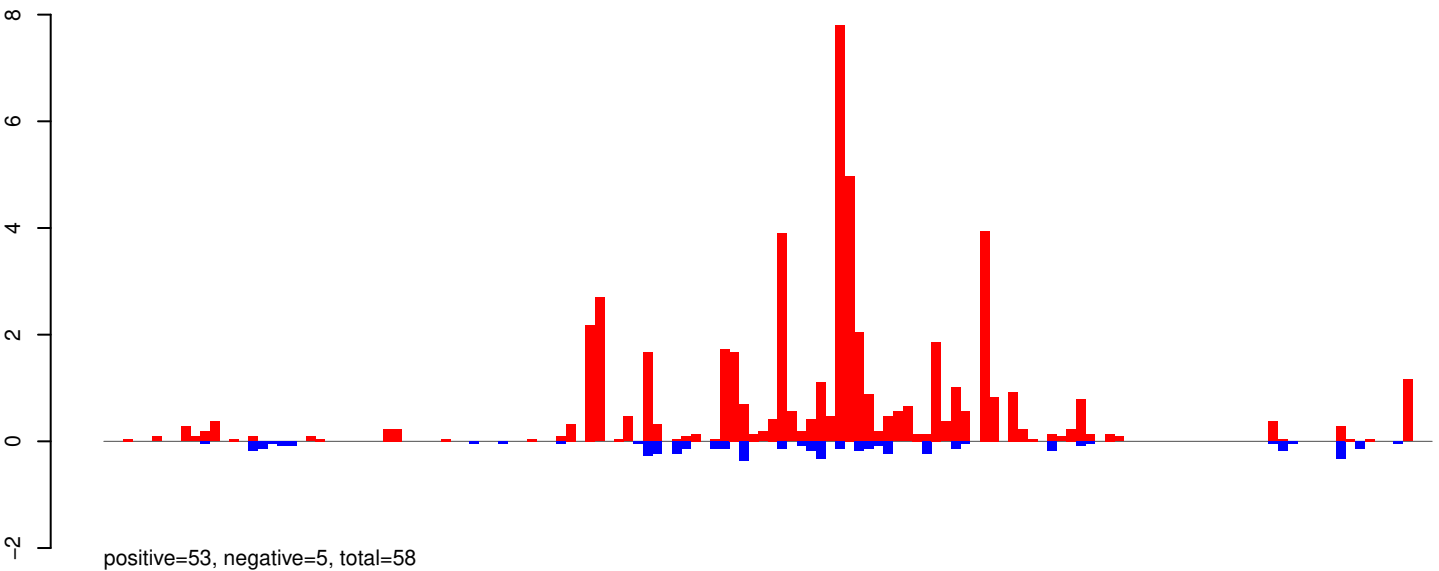

AeAeg_Whole_ZIKV_In2_GP.rep

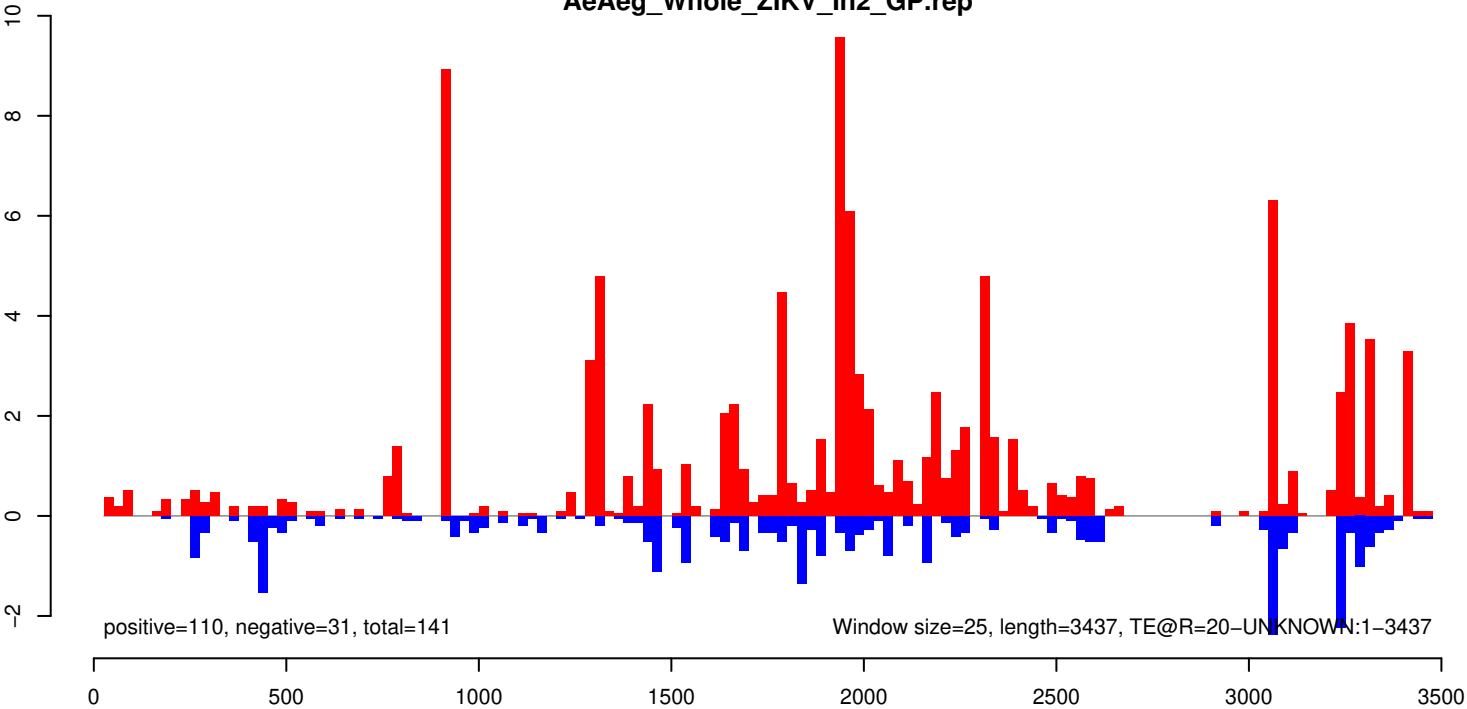

AeAeg_Whole_ZIKV_In2_GP.18_23.rep

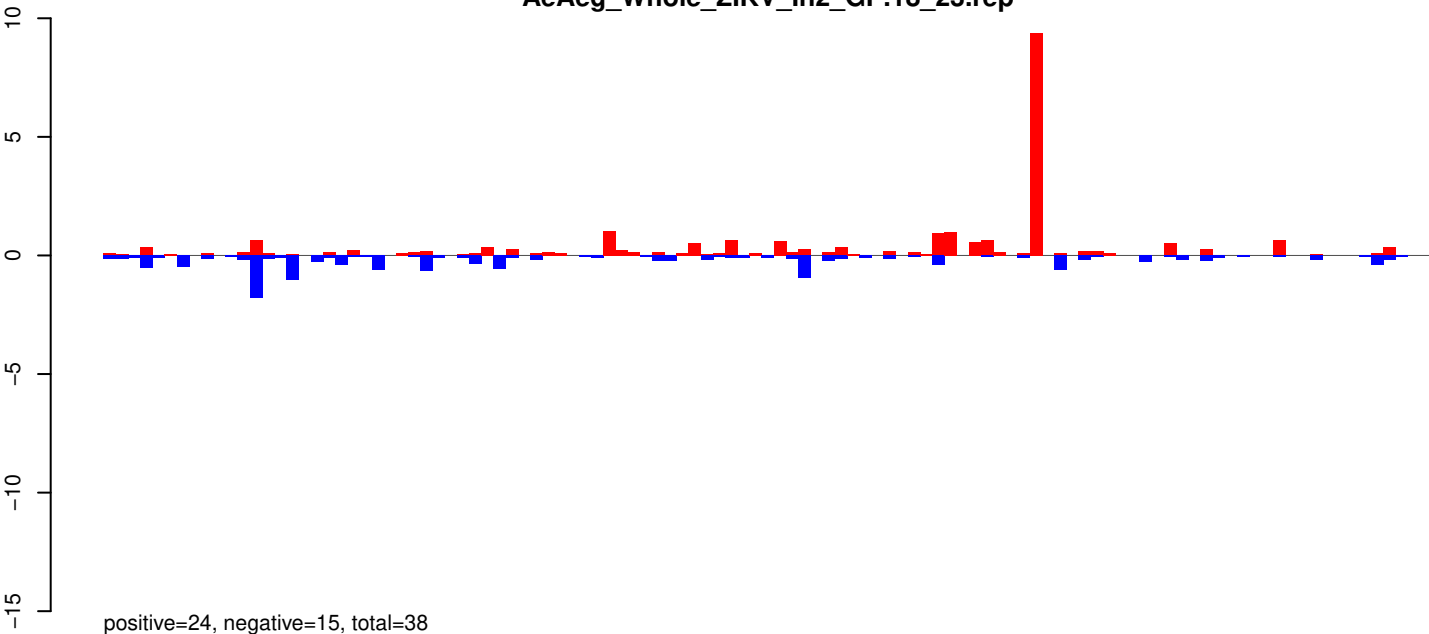

AeAeg_Whole_ZIKV_In2_GP.24_35.rep

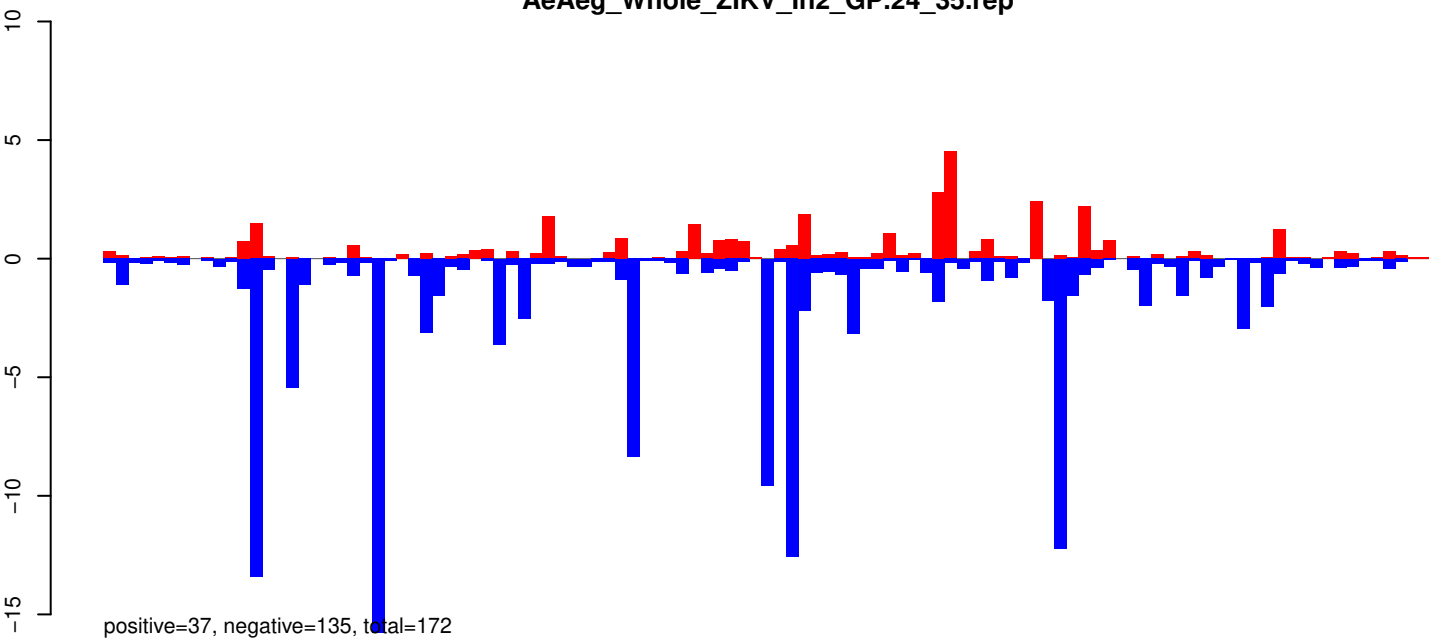

AeAeg_Whole_ZIKV_In2_GP.rep

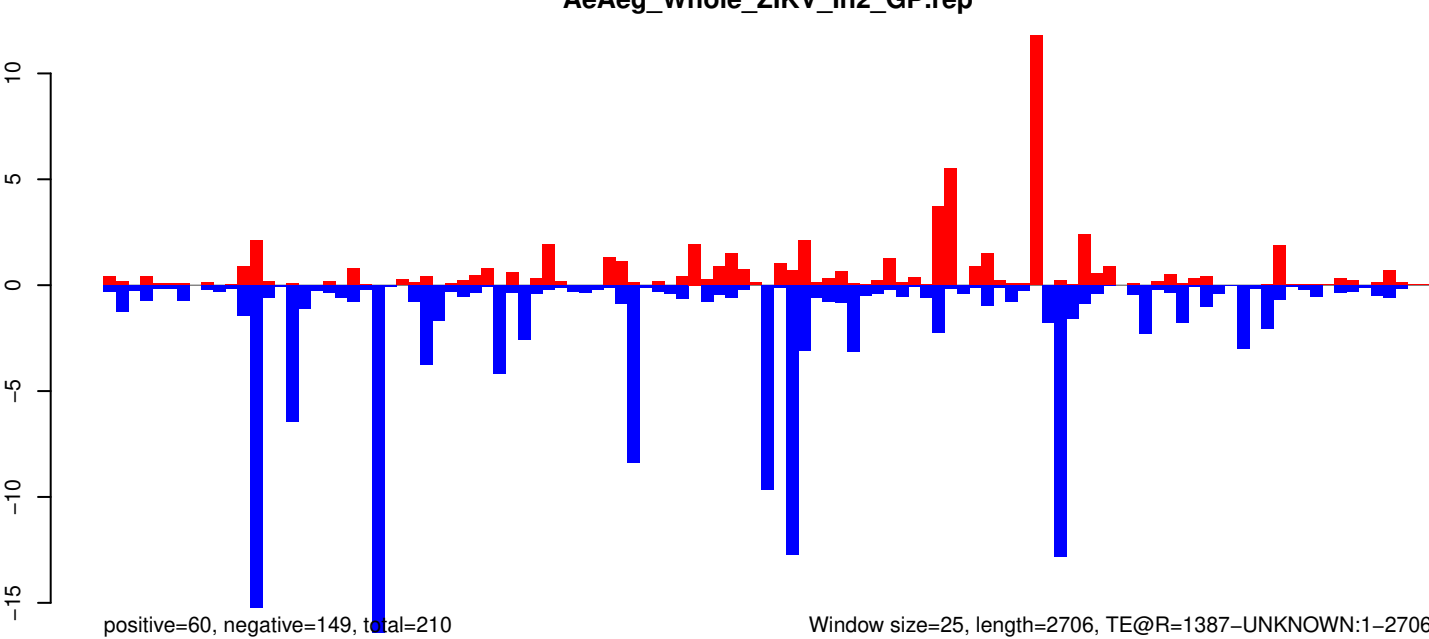

Window size=25, length=2706, TE@R=1387-UNKNOWN:1-2706

AeAeg_Whole_ZIKV_In2_GP.18_23.rep

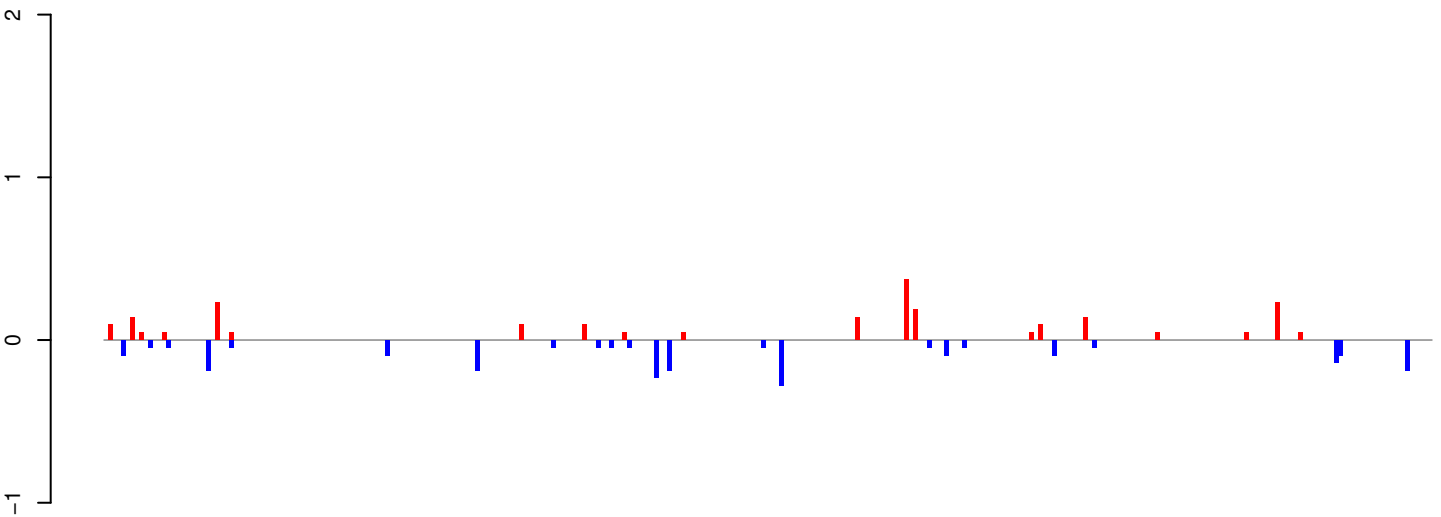

positive=2, negative=2, total=5

AeAeg_Whole_ZIKV_In2_GP.24_35.rep

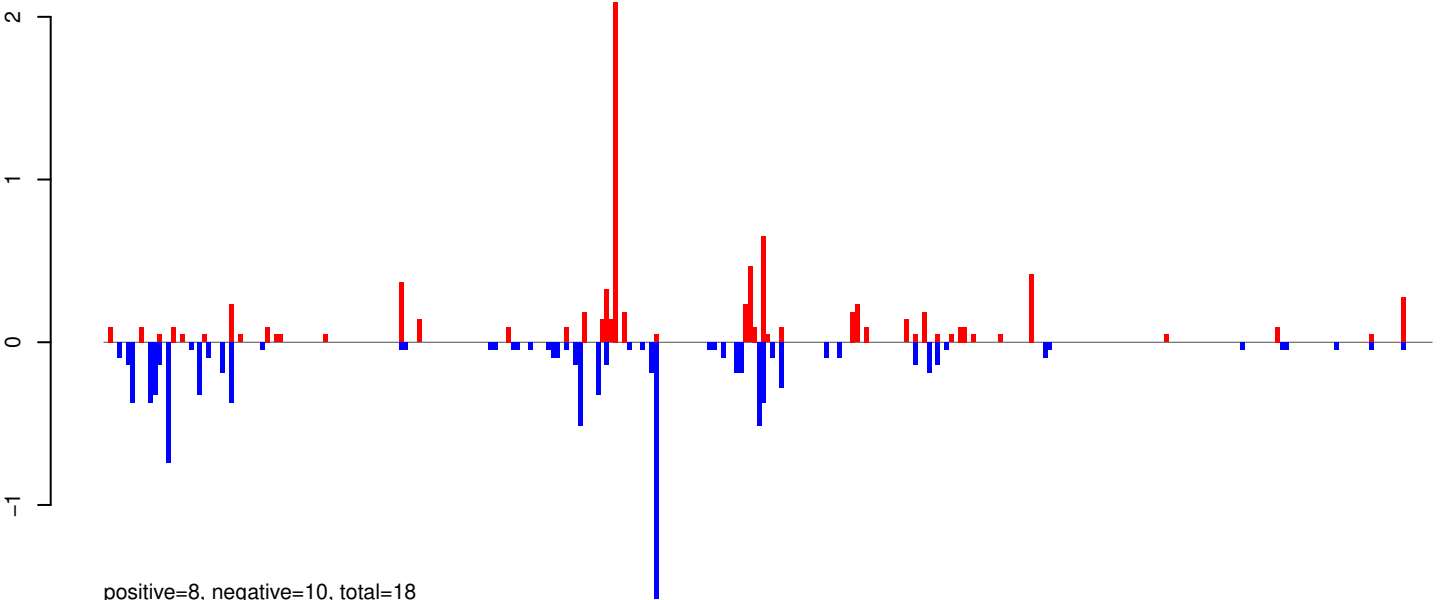

positive=8, negative=10, total=18

AeAeg_Whole_ZIKV_In2_GP.rep

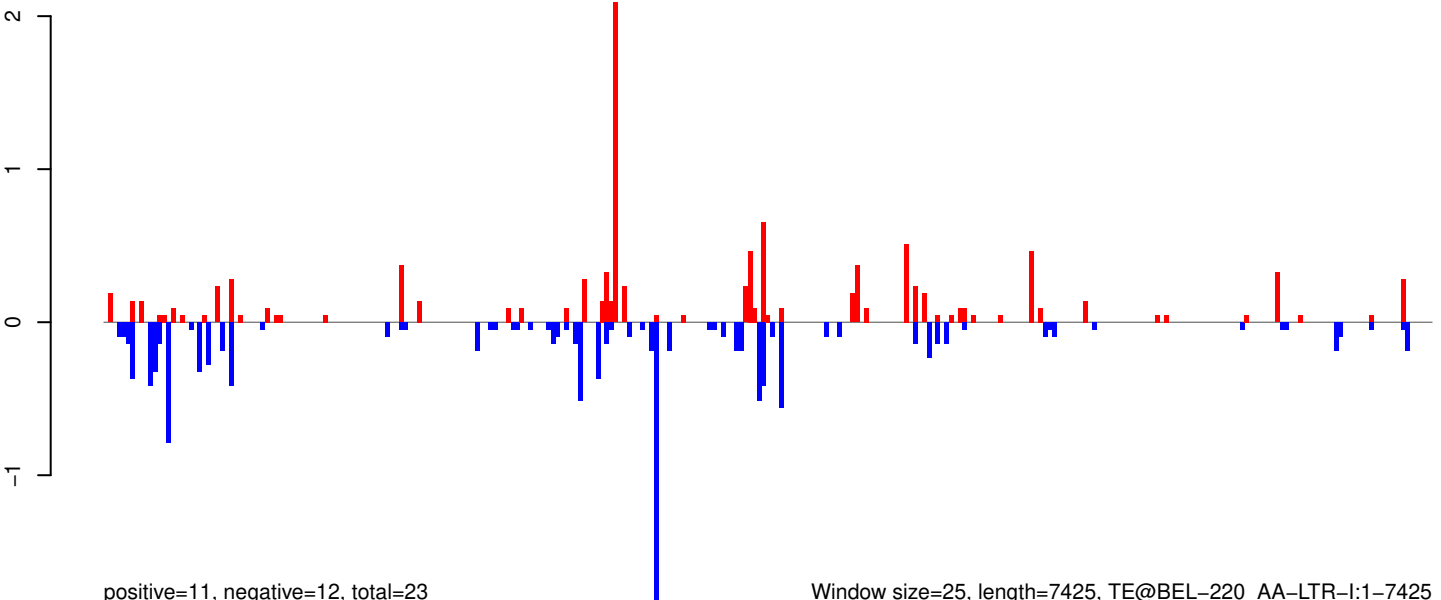

positive=11, negative=12, total=23

Window size=25, length=7425, TE@BEL-220_AA-LTR-I:1-7425

0 2000 4000 6000

AeAeg_Whole_ZIKV_In2_GP.18_23.rep

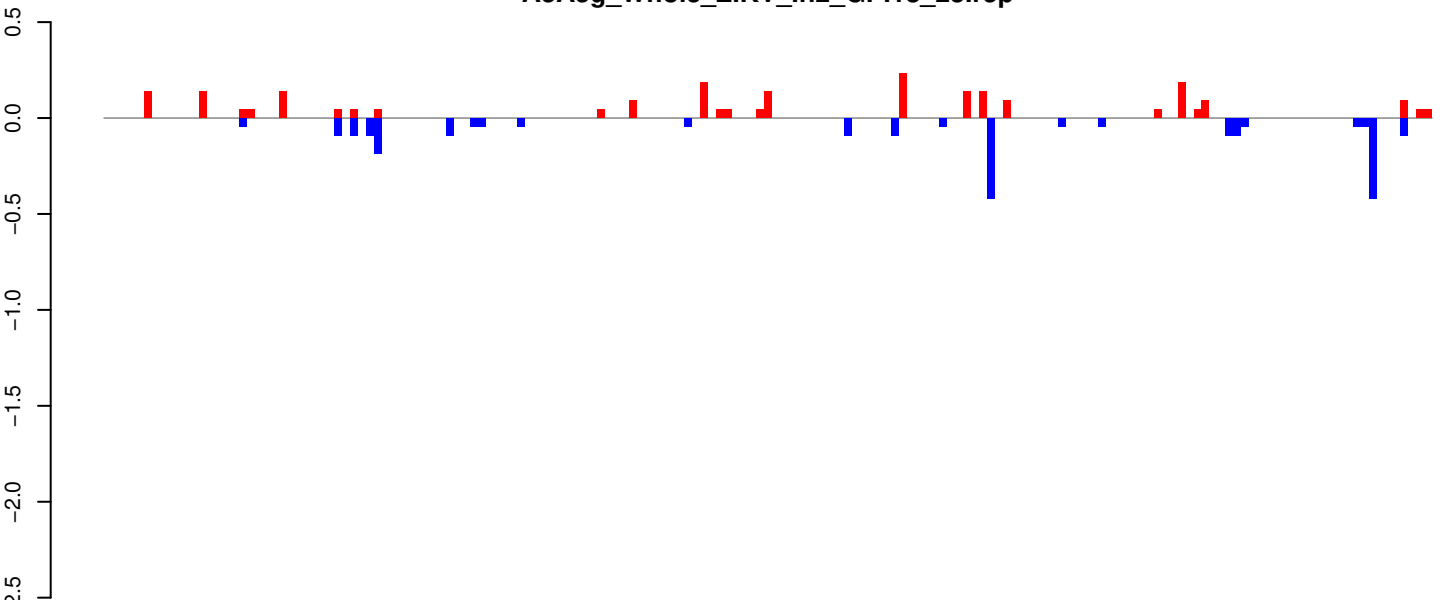

positive=2, negative=2, total=5

AeAeg_Whole_ZIKV_In2_GP.24_35.rep

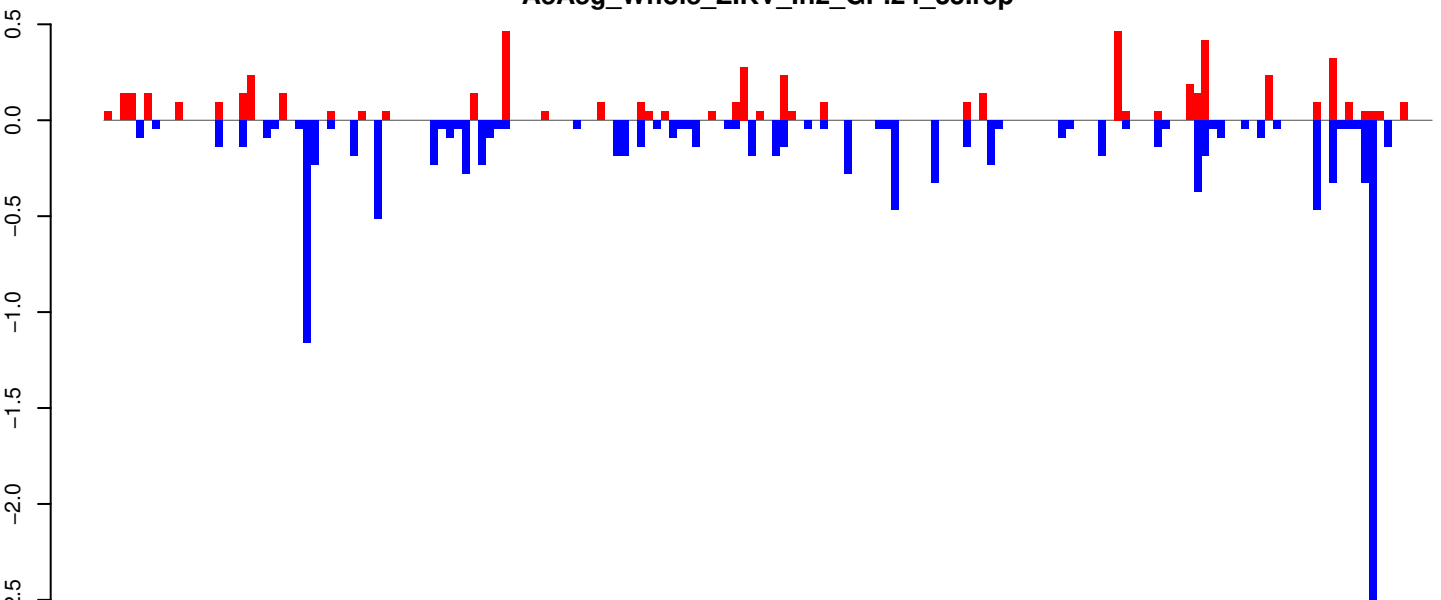

positive=6, negative=13, total=18

AeAeg_Whole_ZIKV_In2_GP.rep

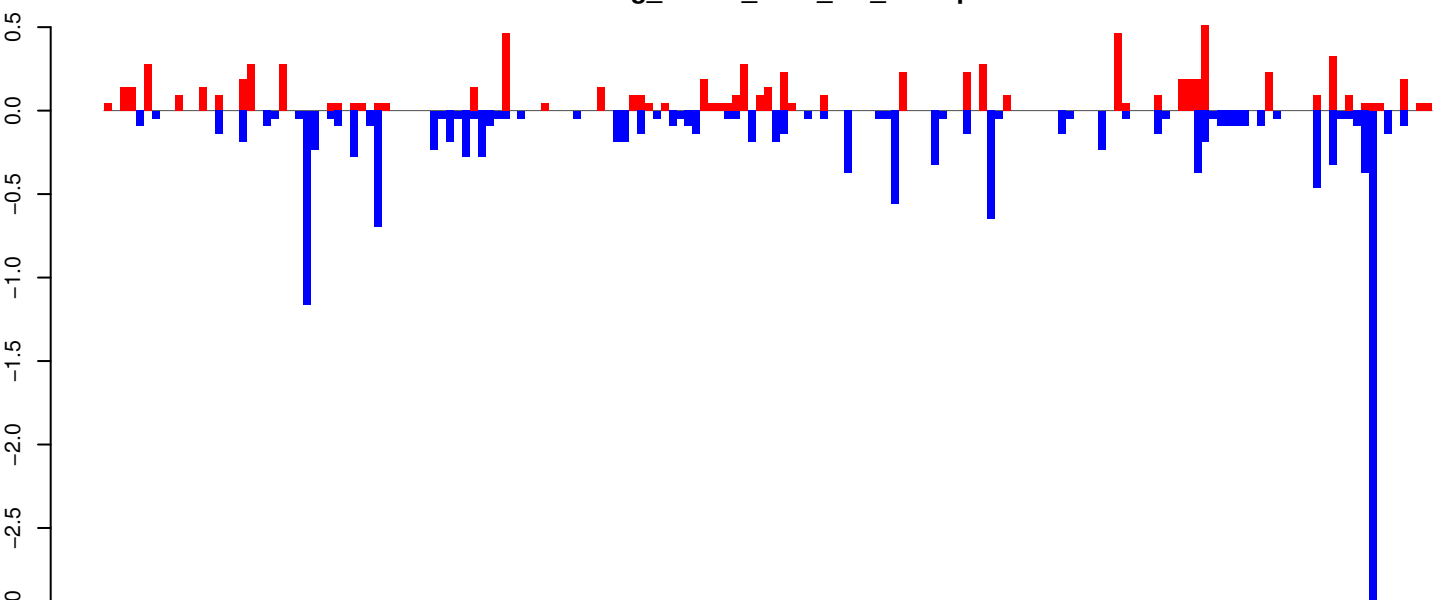

positive=8, negative=15, total=23

Window size=25, length=4165, TE@TF001141-Ty1_copia_Ele120:1-4165

0 1000 2000 3000 4000

AeAeg_Whole_ZIKV_In2_GP.18_23.rep

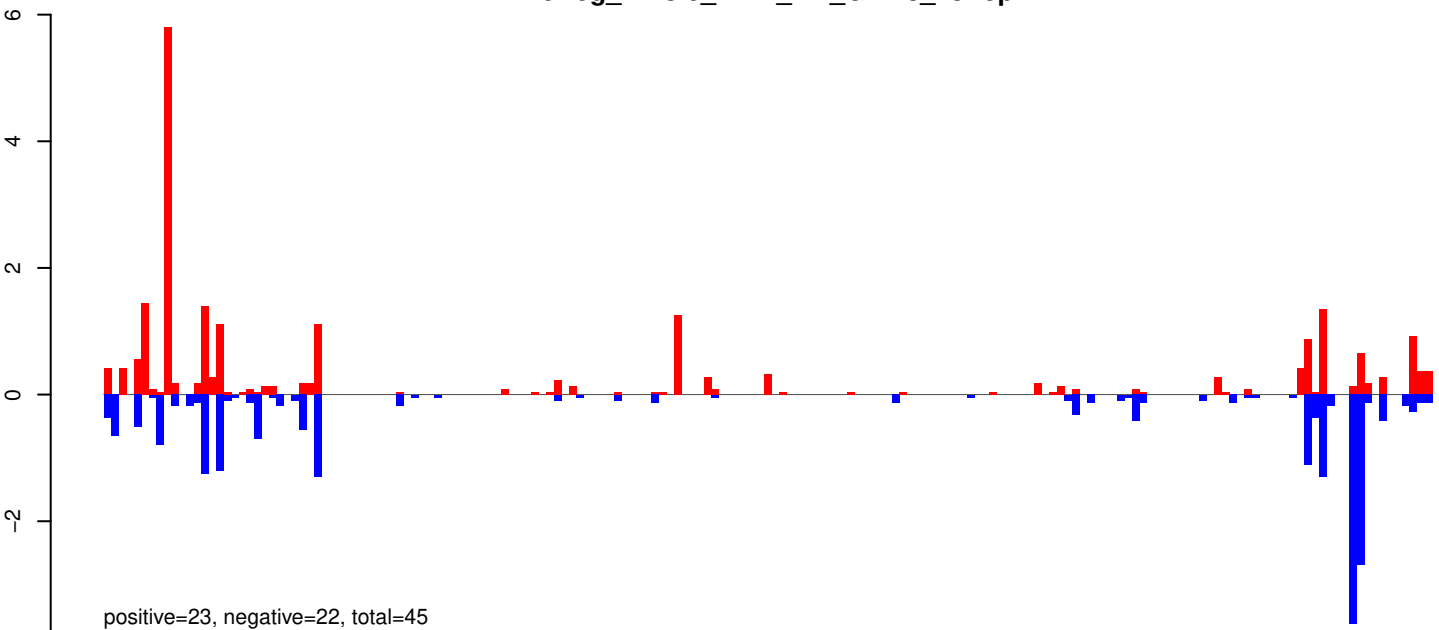

AeAeg_Whole_ZIKV_In2_GP.24_35.rep

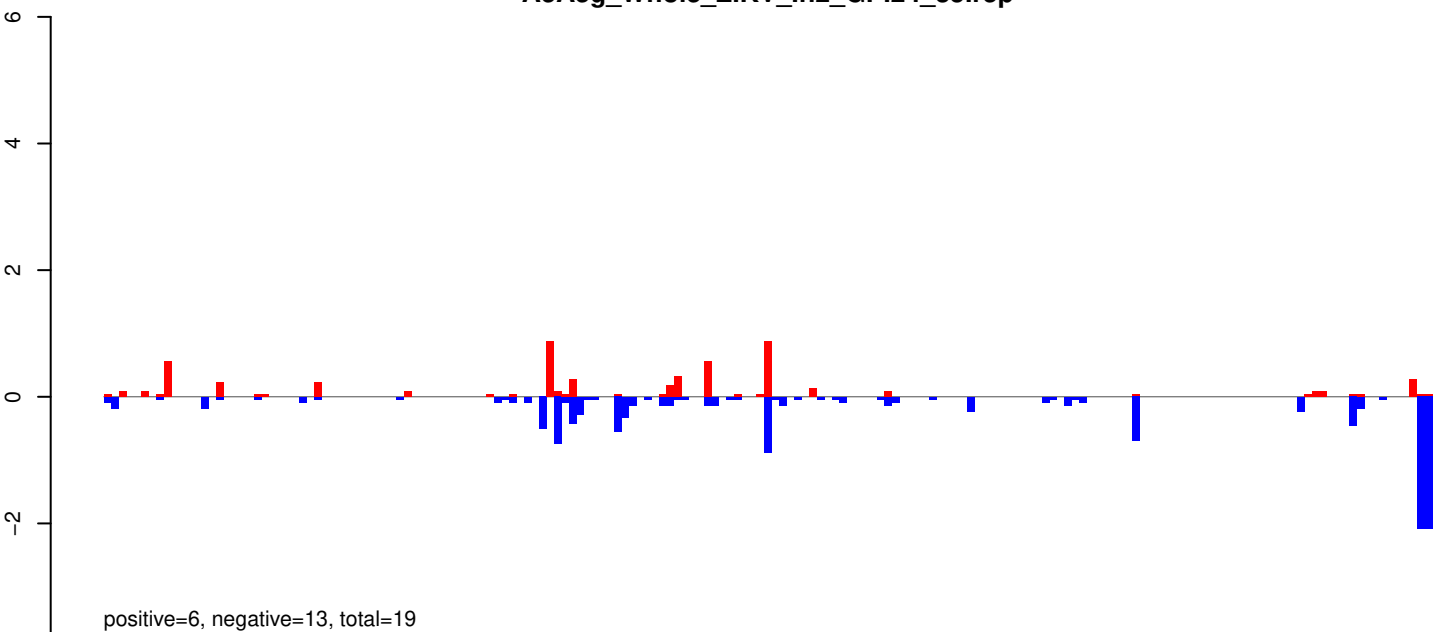

AeAeg_Whole_ZIKV_In2_GP.rep

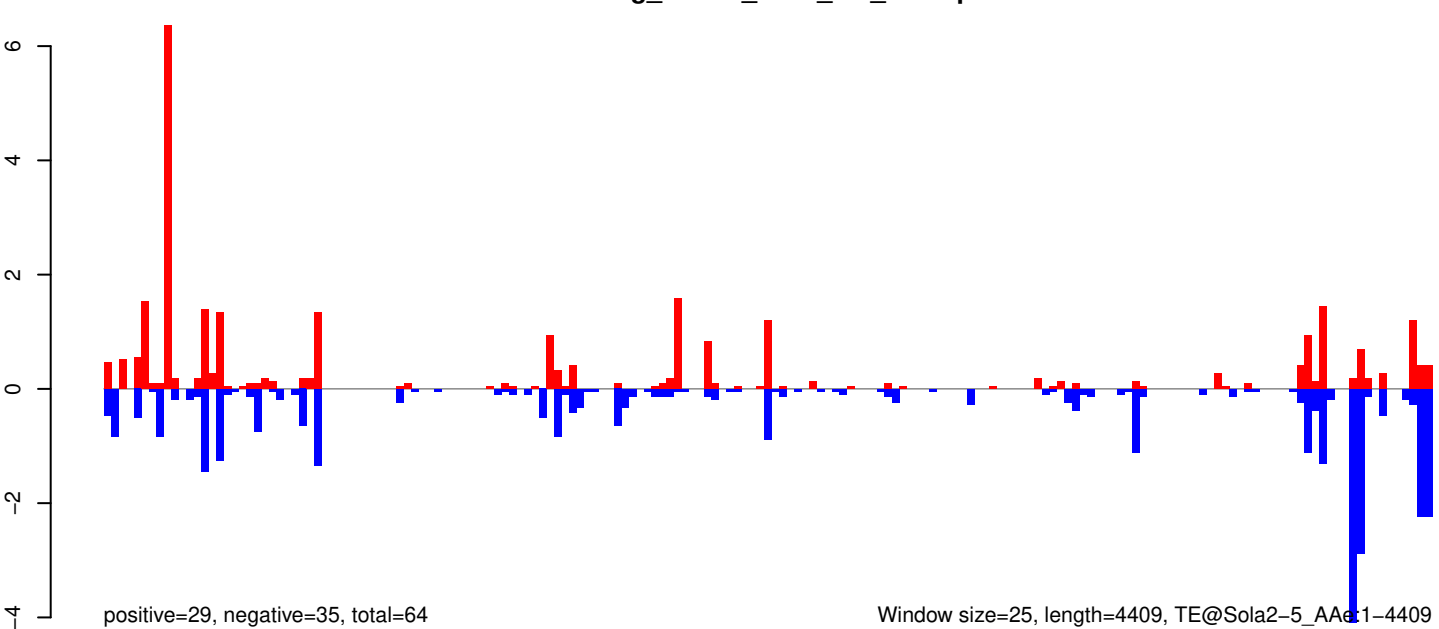

Window size=25, length=4409, TE@Sola2-5_AA6:1-4409

0 1000 2000 3000 4000

AeAeg_Whole_ZIKV_In2_GP.18_23.rep

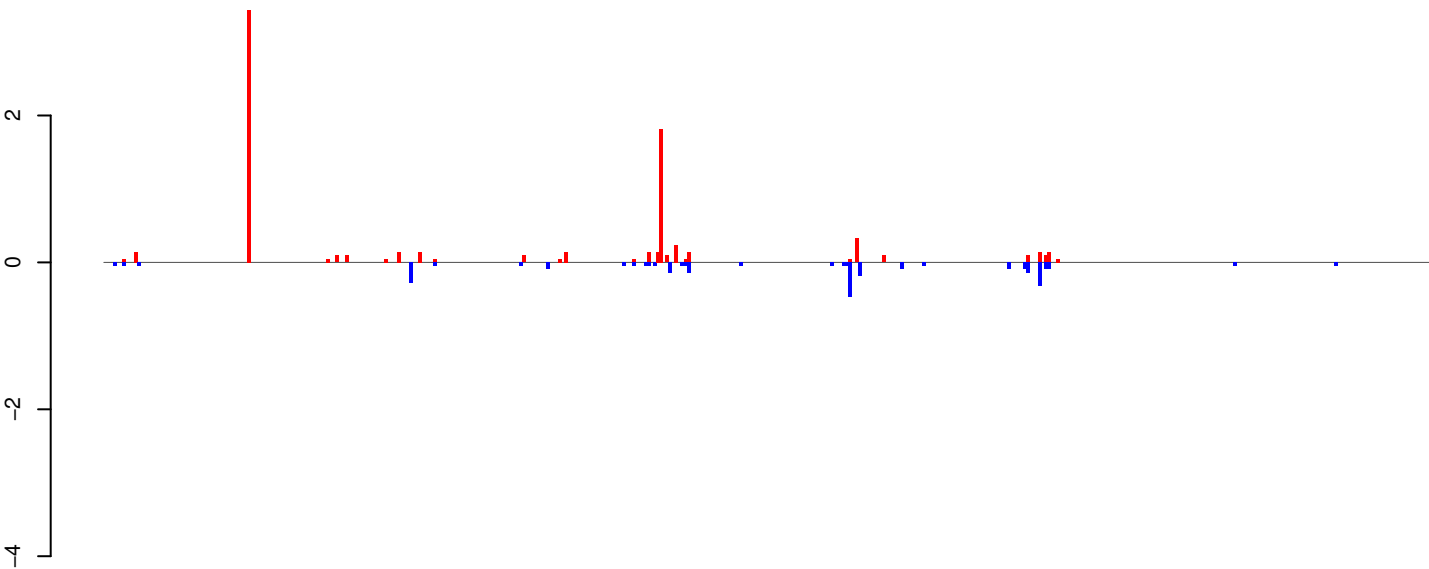

positive=8, negative=3, total=11

AeAeg_Whole_ZIKV_In2_GP.24_35.rep

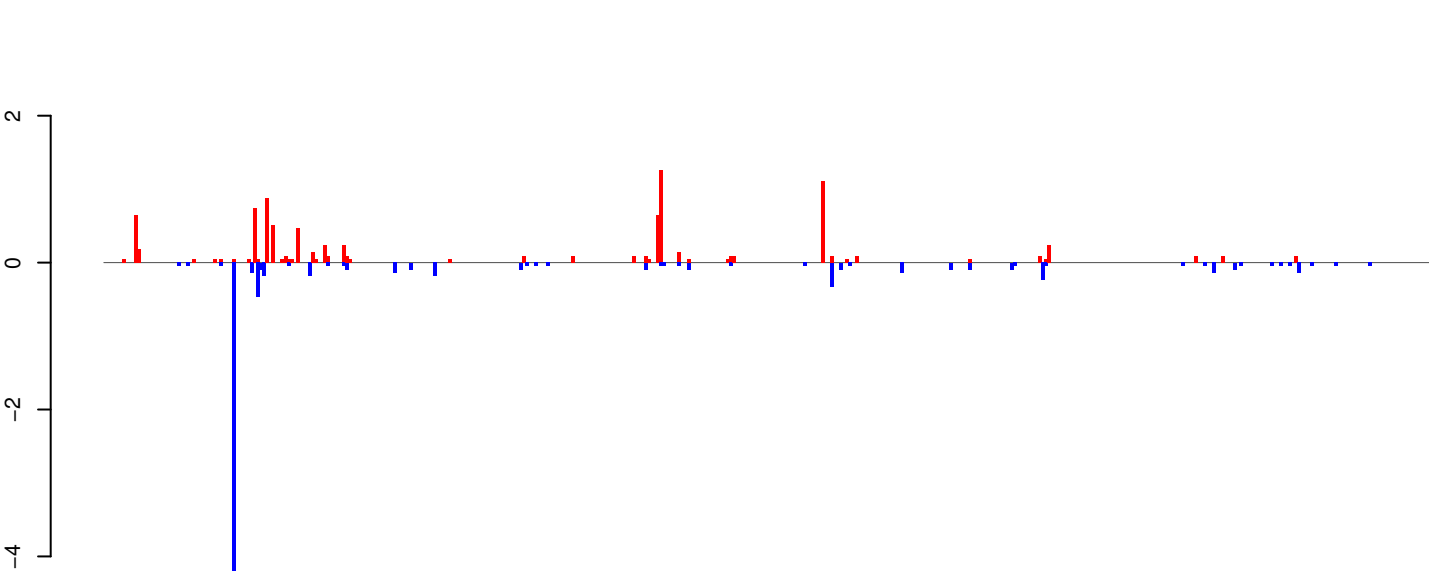

positive=10, negative=9, total=19

AeAeg_Whole_ZIKV_In2_GP.rep

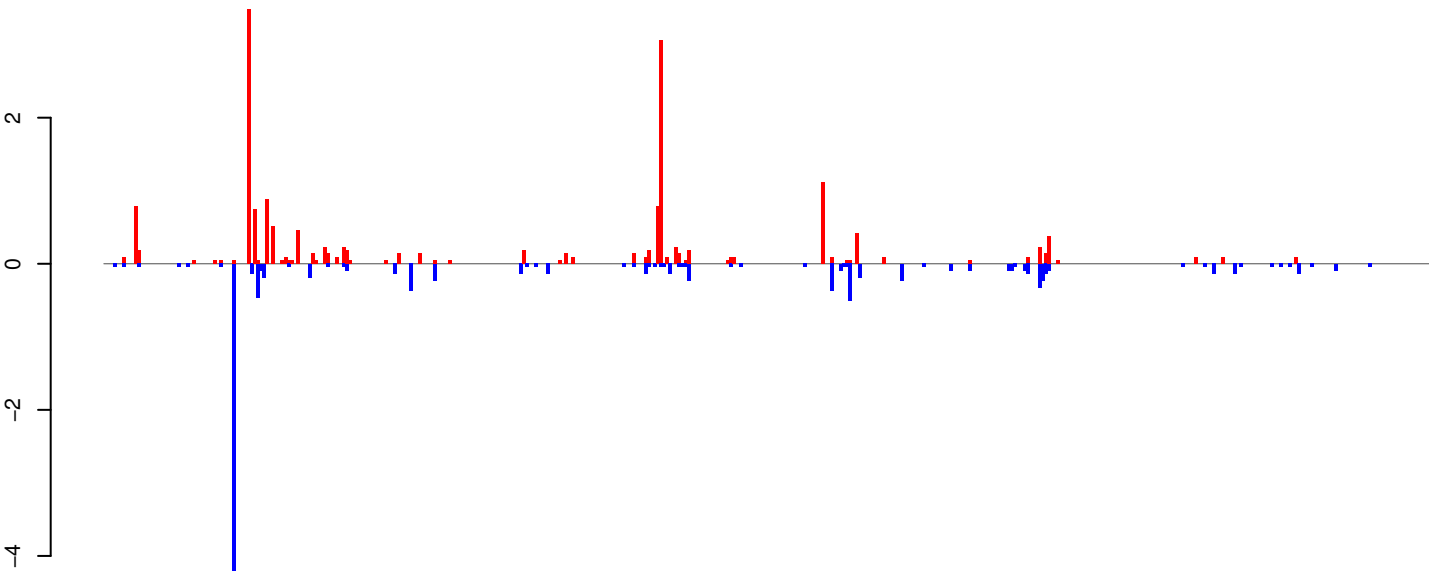

positive=18, negative=12, total=30

Window size=25, length=10870, TE@EnSpm-1_AA:1-10870

0 2000 4000 6000 8000 10000

AeAeg_Whole_ZIKV_In2_GP.18_23.rep

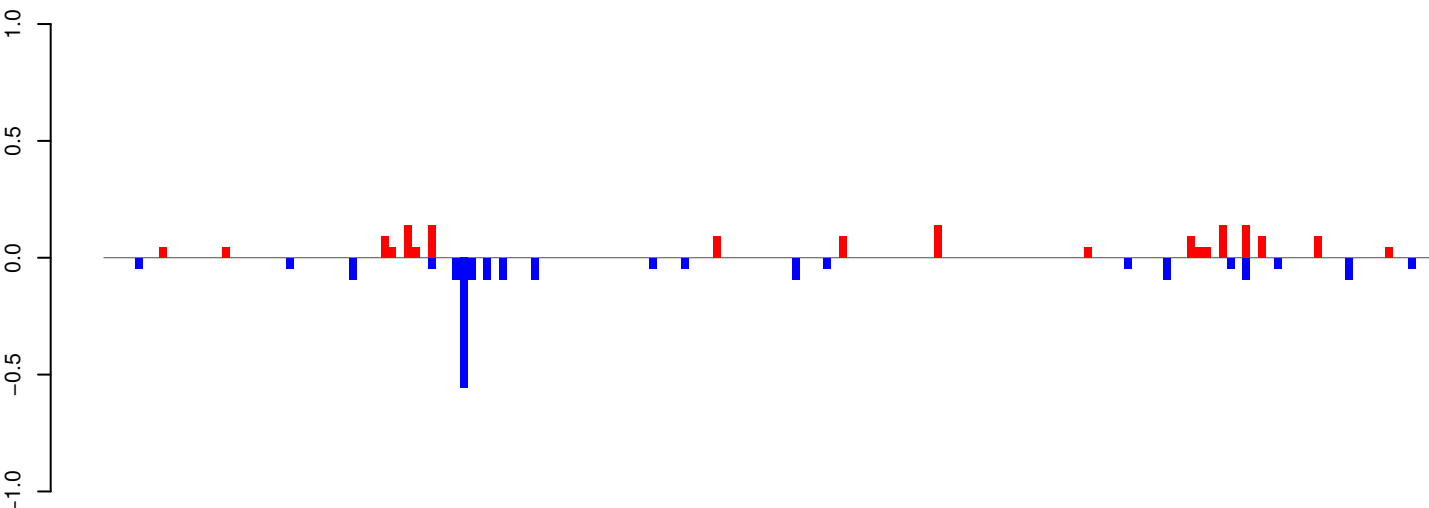

positive=2, negative=2, total=4

AeAeg_Whole_ZIKV_In2_GP.24_35.rep

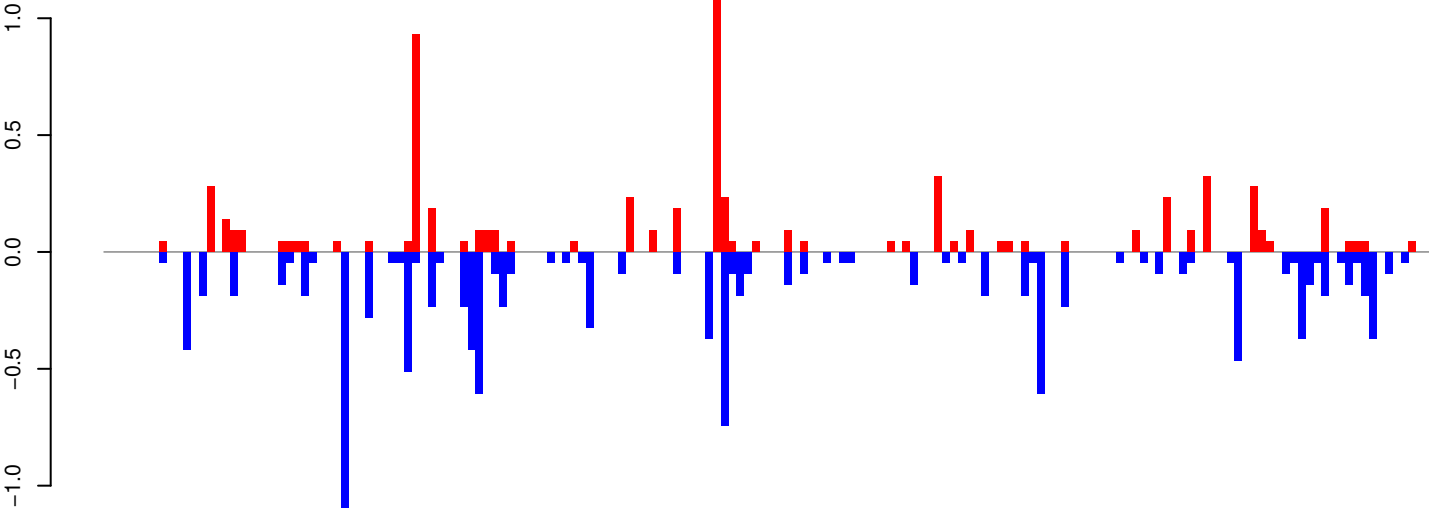

positive=7, negative=12, total=19

AeAeg_Whole_ZIKV_In2_GP.rep

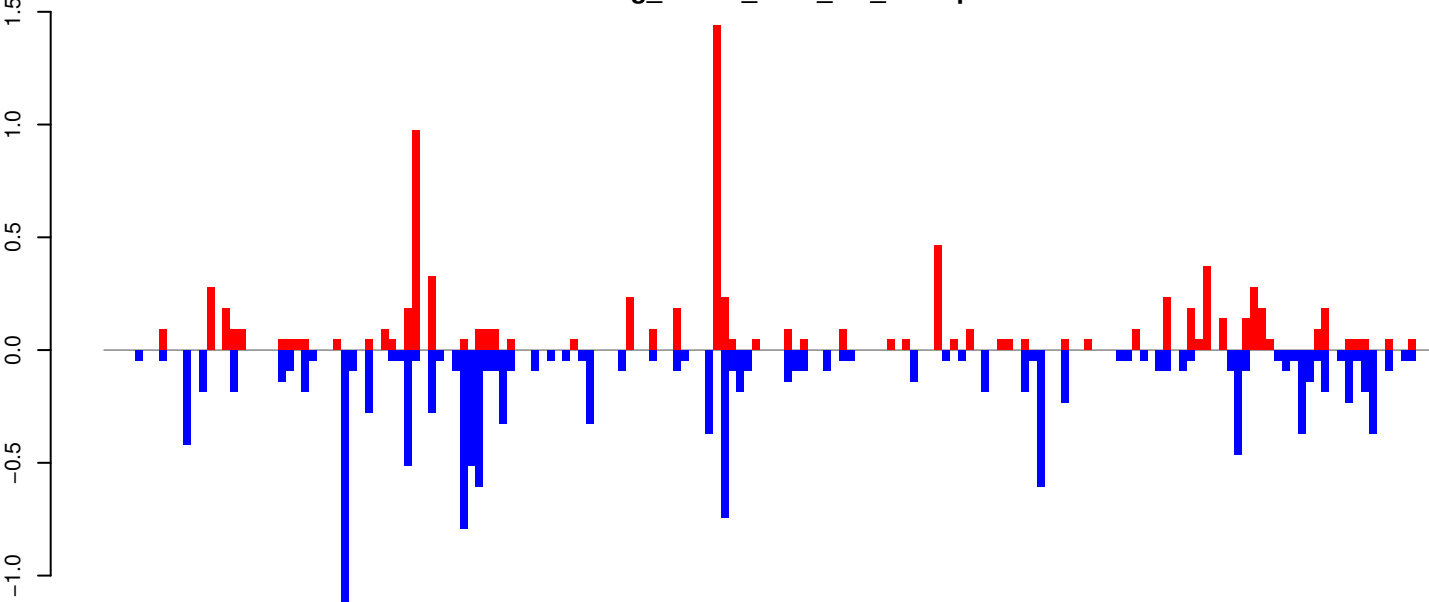

positive=9, negative=14, total=23

Window size=25, length=4181, TE@CR1_Ele21:1-4181

0 1000 2000 3000 4000

AeAeg_Whole_ZIKV_In2_GP.18_23.rep

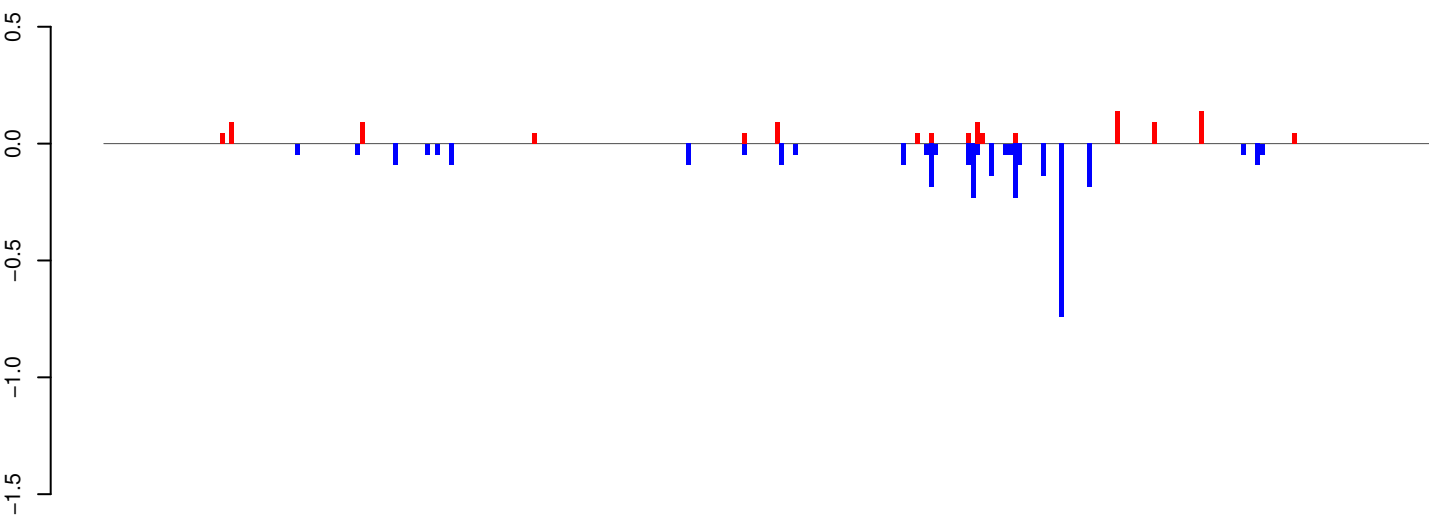

positive=1, negative=3, total=4

AeAeg_Whole_ZIKV_In2_GP.24_35.rep

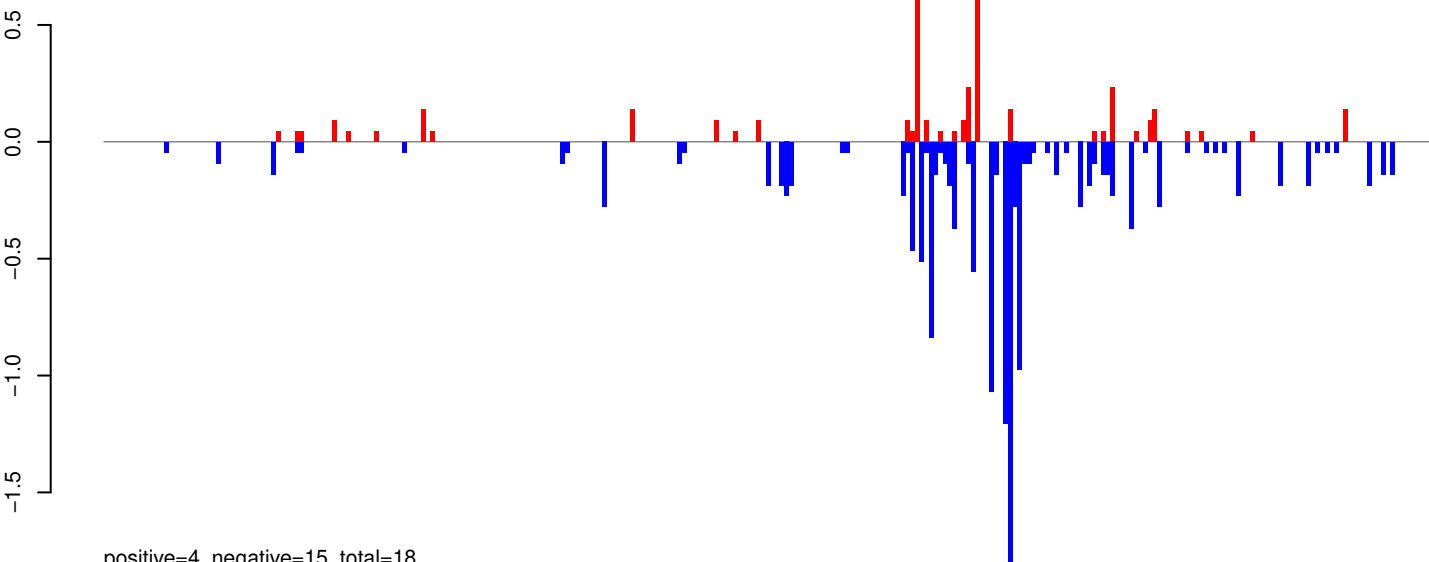

positive=4, negative=15, total=18

AeAeg_Whole_ZIKV_In2_GP.rep

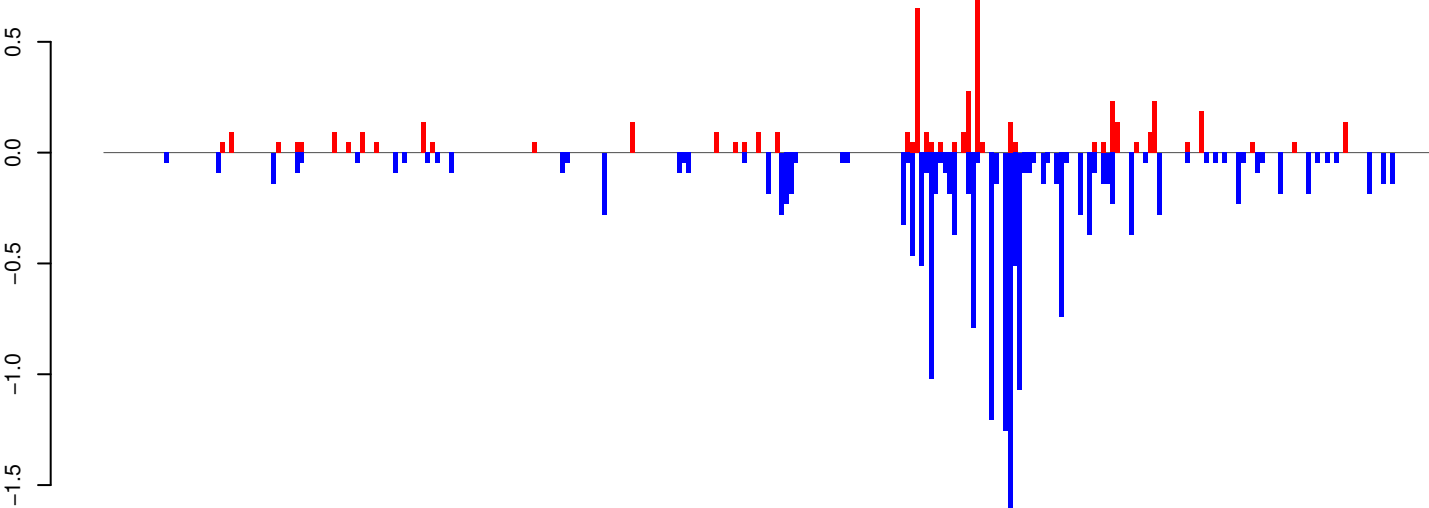

positive=5, negative=18, total=23

Window size=25, length=7114, TE@BEL-609_AA-LTR-I:1-7114

0 1000 2000 3000 4000 5000 6000 7000

AeAeg_Whole_ZIKV_In2_GP.18_23.rep

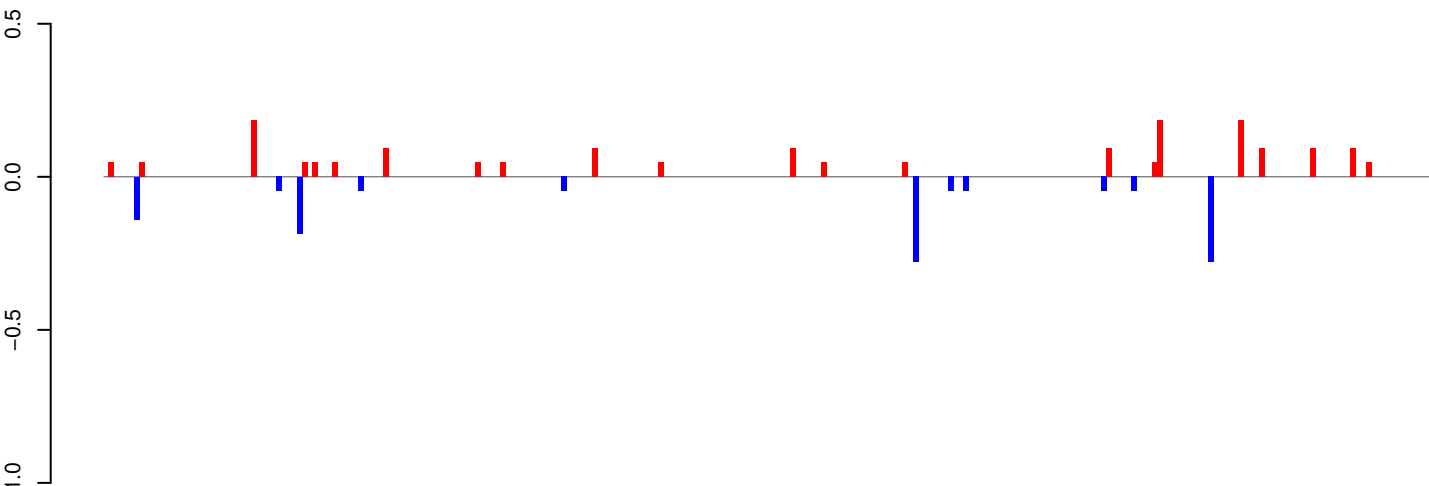

AeAeg_Whole_ZIKV_In2_GP.24_35.rep

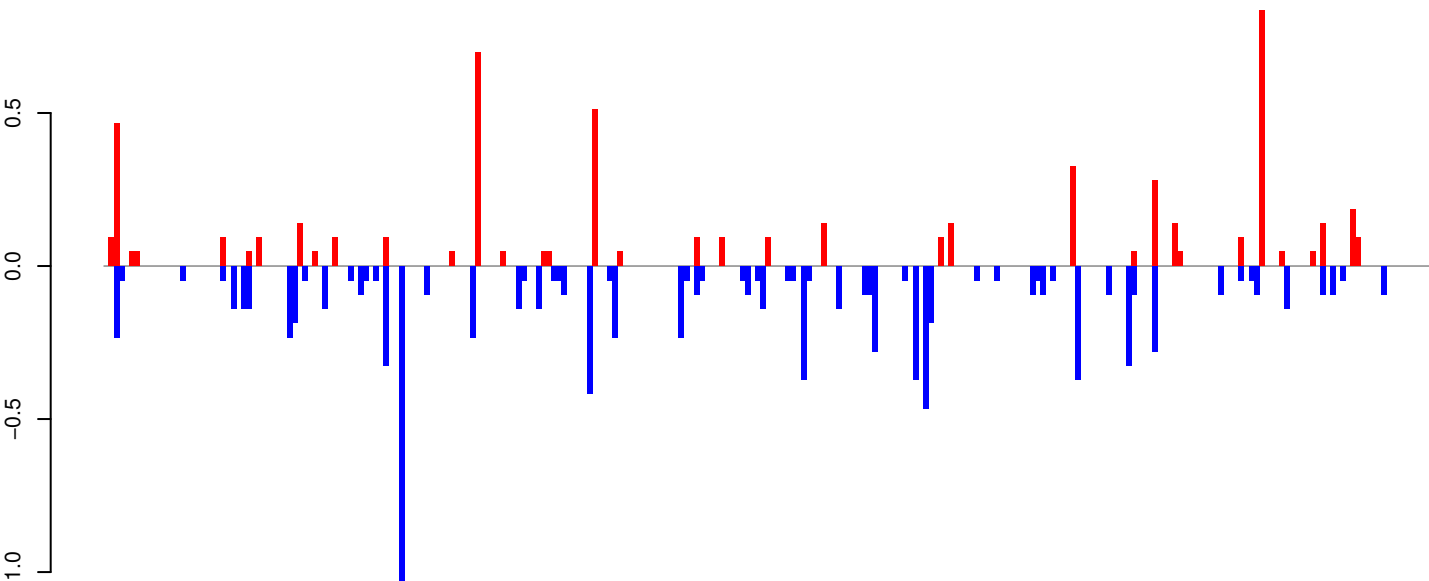

AeAeg_Whole_ZIKV_In2_GP.rep

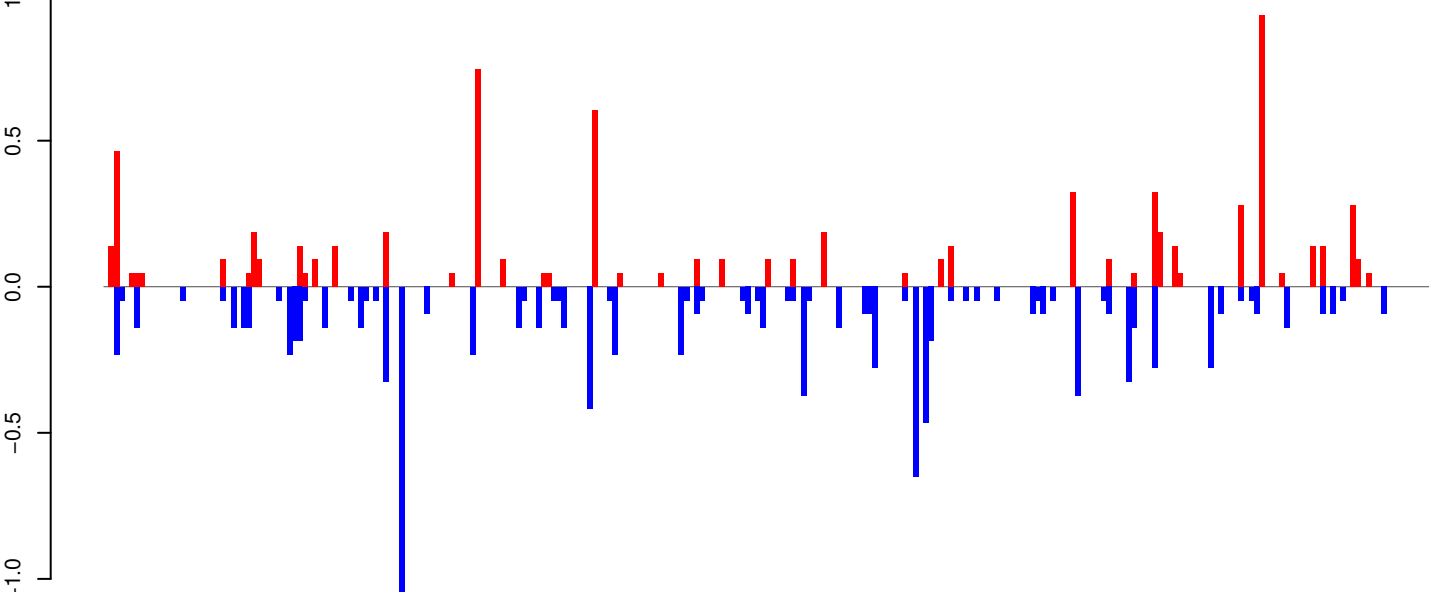

Window size=25, length=6519, TE@BEL-281_AA-LTR-I:1-6519

0 1000 2000 3000 4000 5000 6000

AeAeg_Whole_ZIKV_In2_GP.18_23.rep

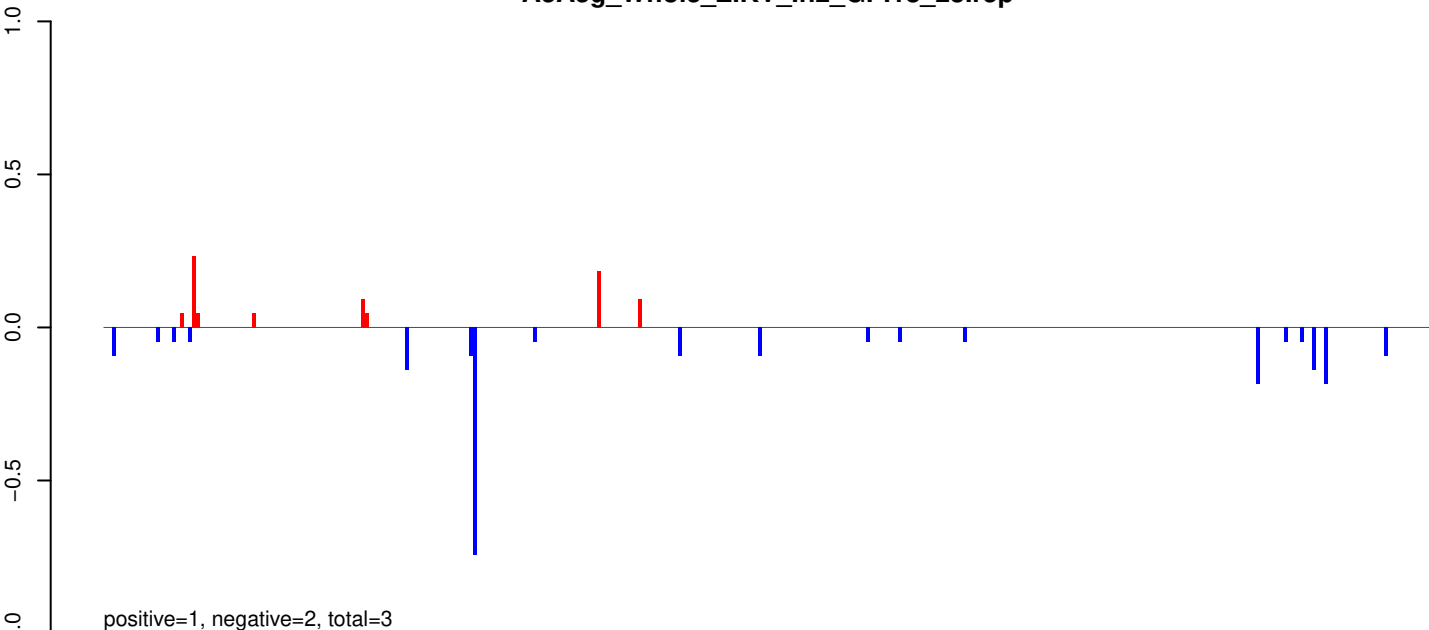

AeAeg_Whole_ZIKV_In2_GP.24_35.rep

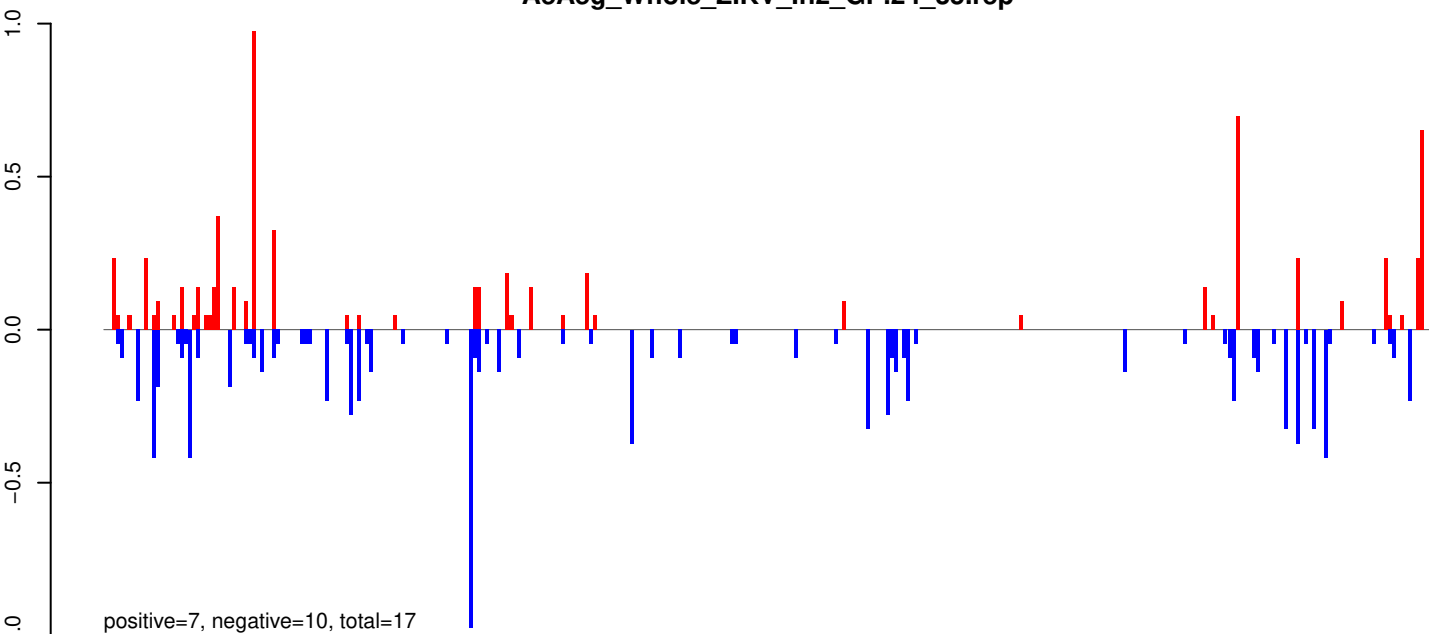

AeAeg_Whole_ZIKV_In2_GP.rep

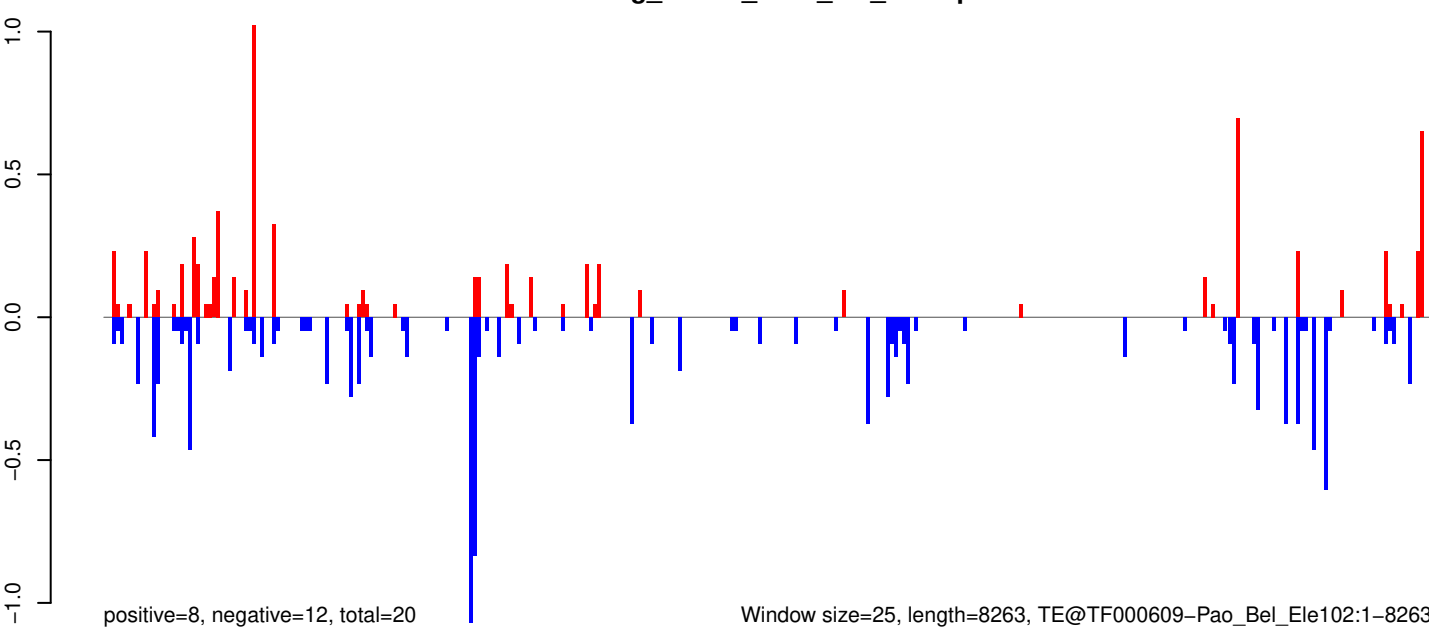

Window size=25, length=8263, TE@TF000609-Pao_Bel_Ele102:1-8263

0 2000 4000 6000 8000

AeAeg_Whole_ZIKV_In2_GP.18_23.rep

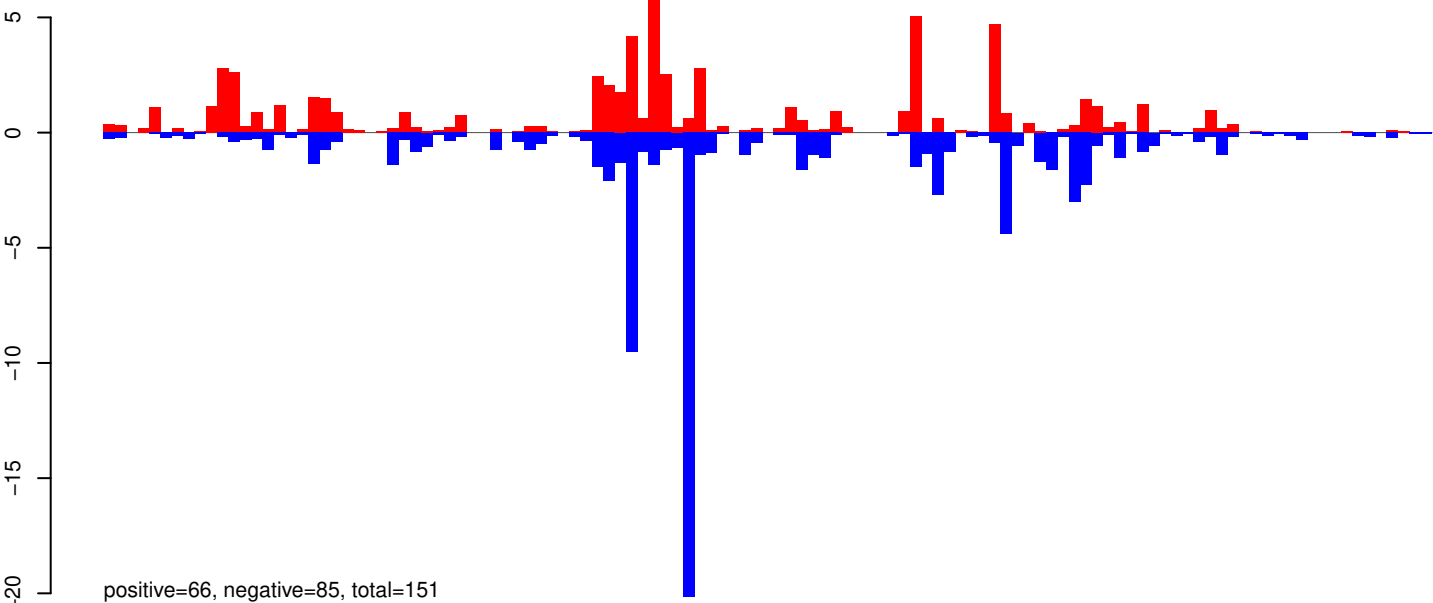

AeAeg_Whole_ZIKV_In2_GP.24_35.rep

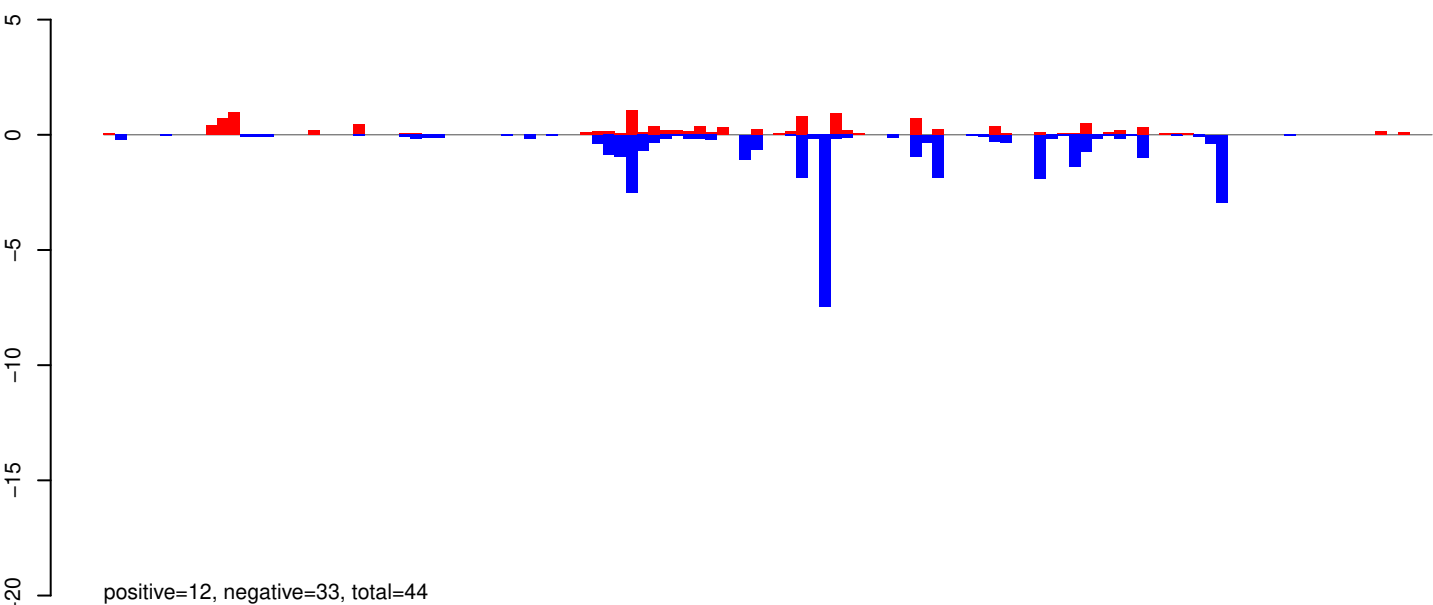

AeAeg_Whole_ZIKV_In2_GP.rep

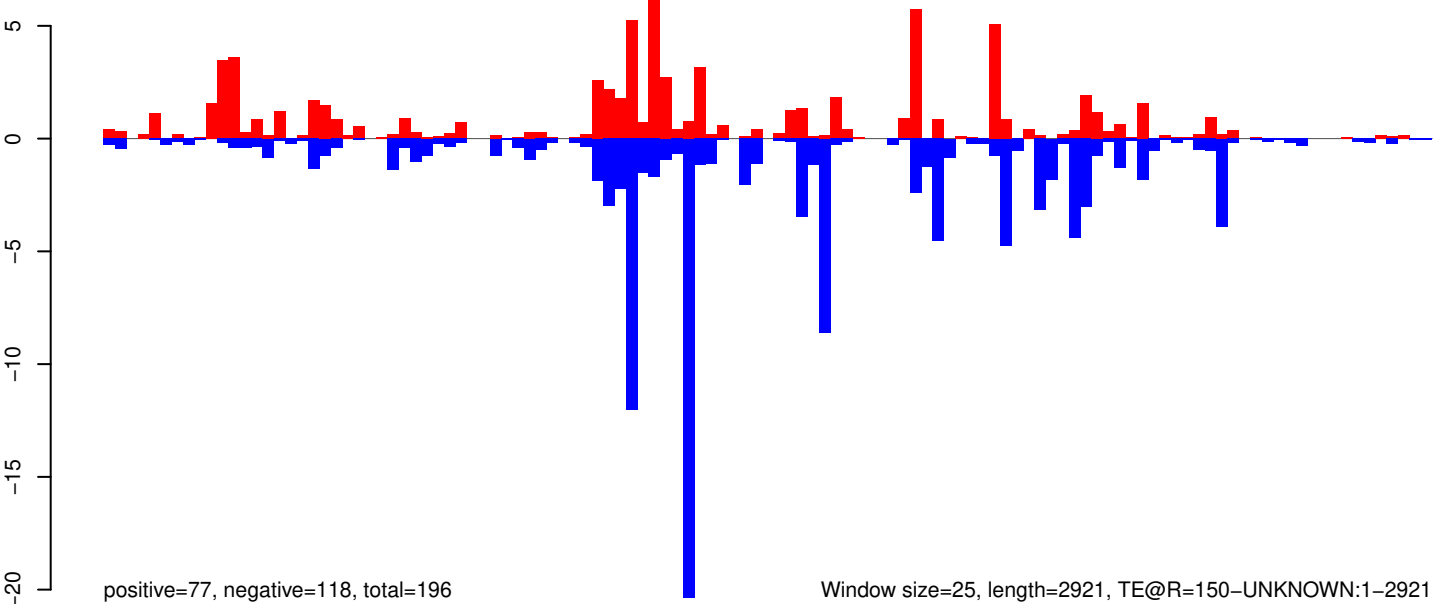

0 500 1000 1500 2000 2500 3000

AeAeg_Whole_ZIKV_In2_GP.18_23.rep

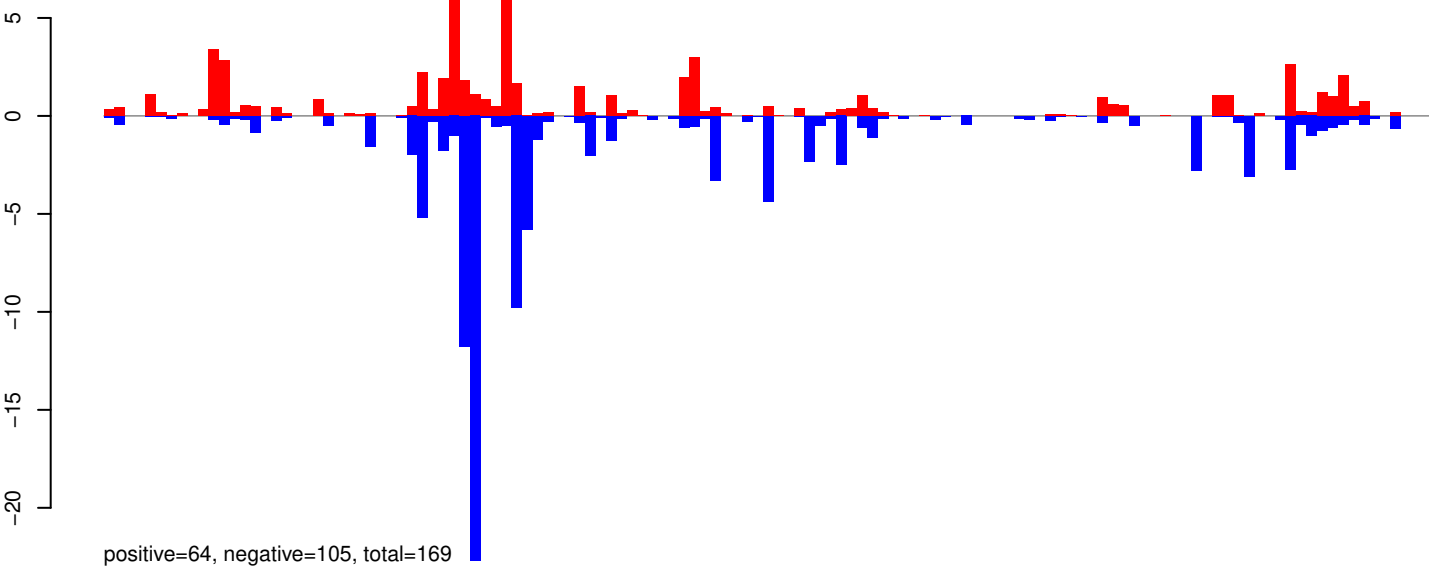

AeAeg_Whole_ZIKV_In2_GP.24_35.rep

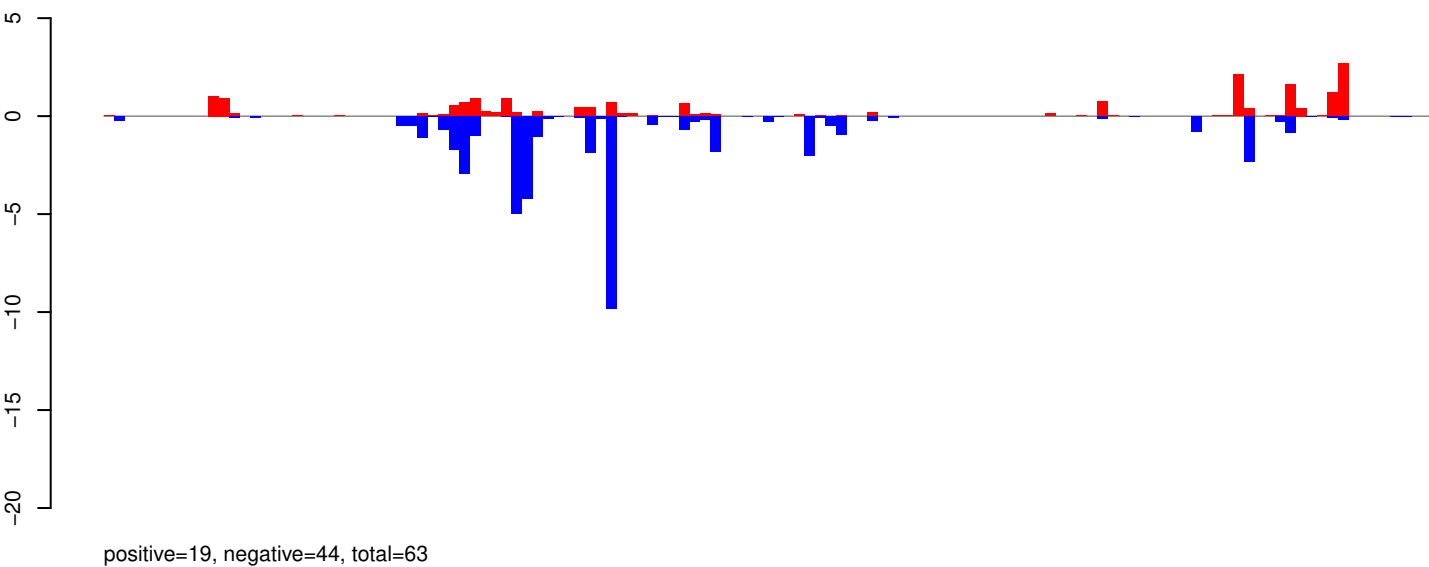

AeAeg_Whole_ZIKV_In2_GP.rep

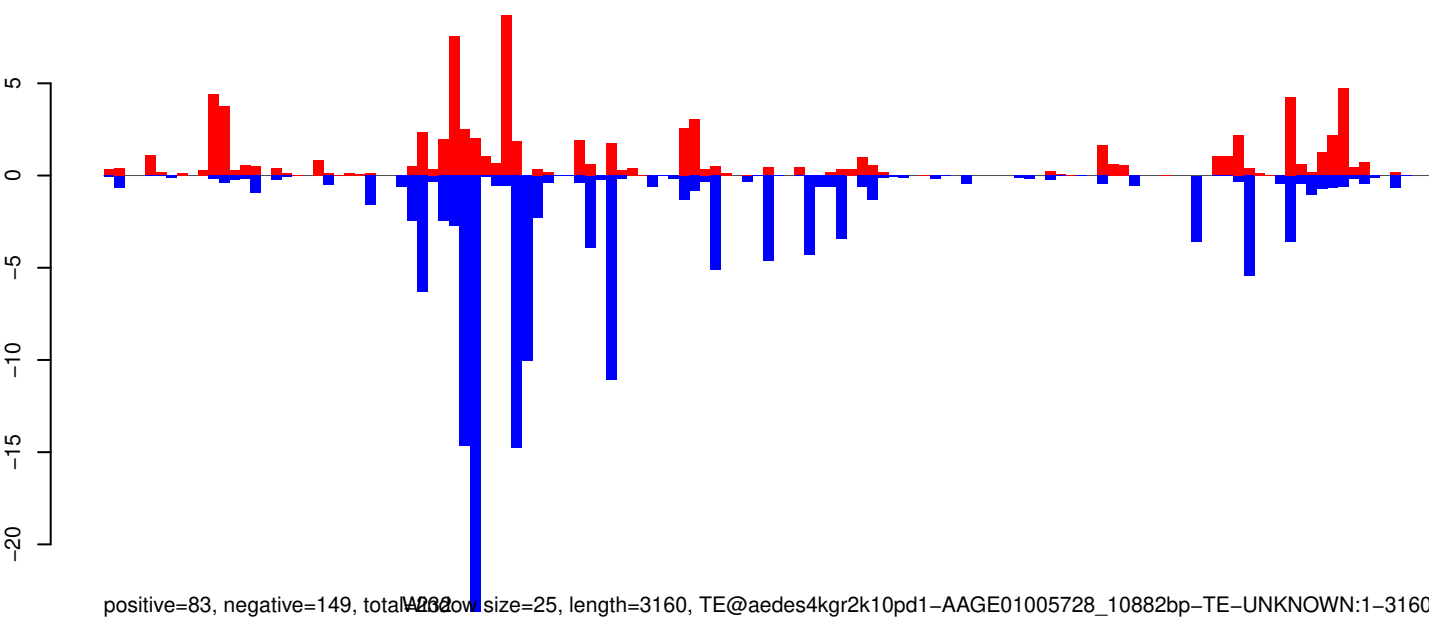

0 500 1000 1500 2000 2500 3000

AeAeg_Whole_ZIKV_In2_GP.18_23.rep

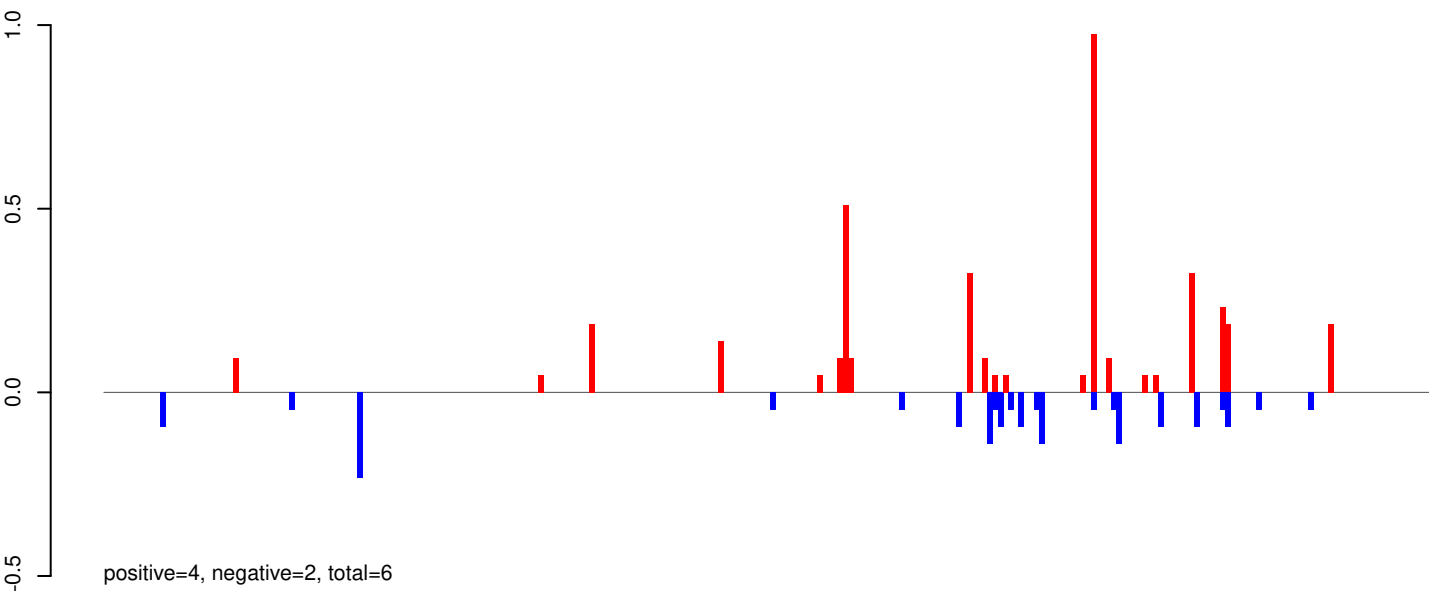

AeAeg_Whole_ZIKV_In2_GP.24_35.rep

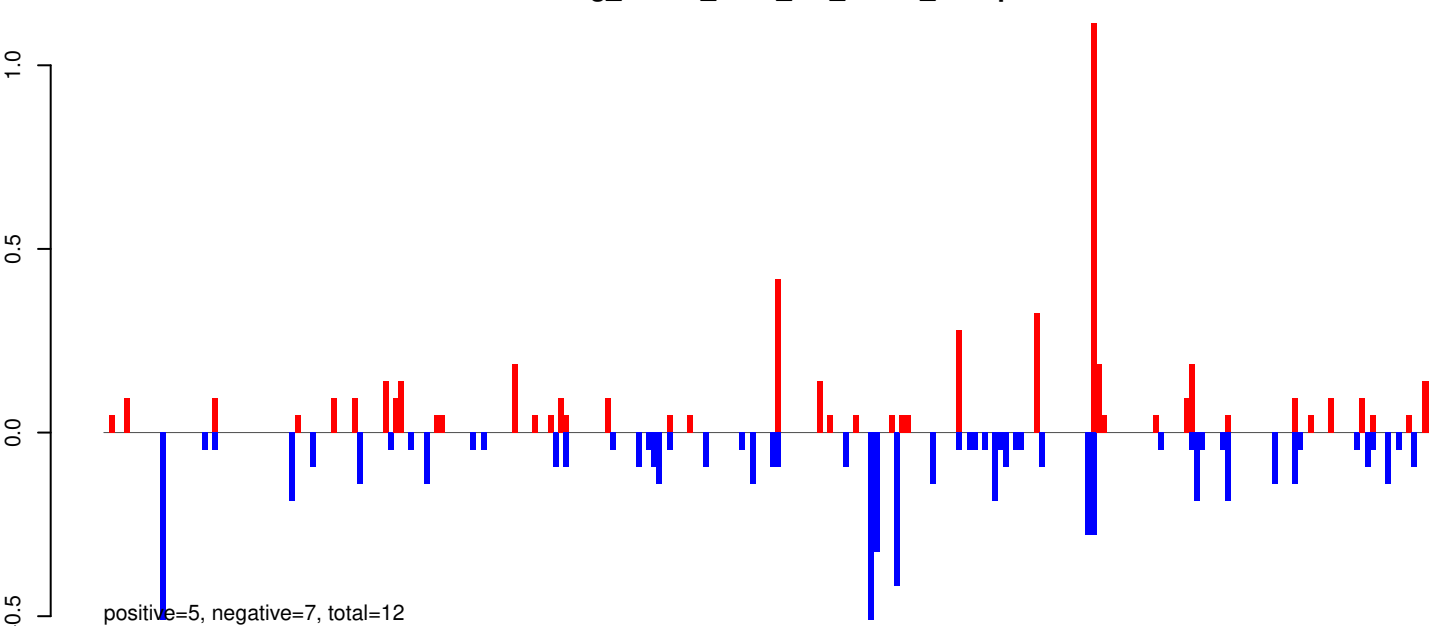

AeAeg_Whole_ZIKV_In2_GP.rep

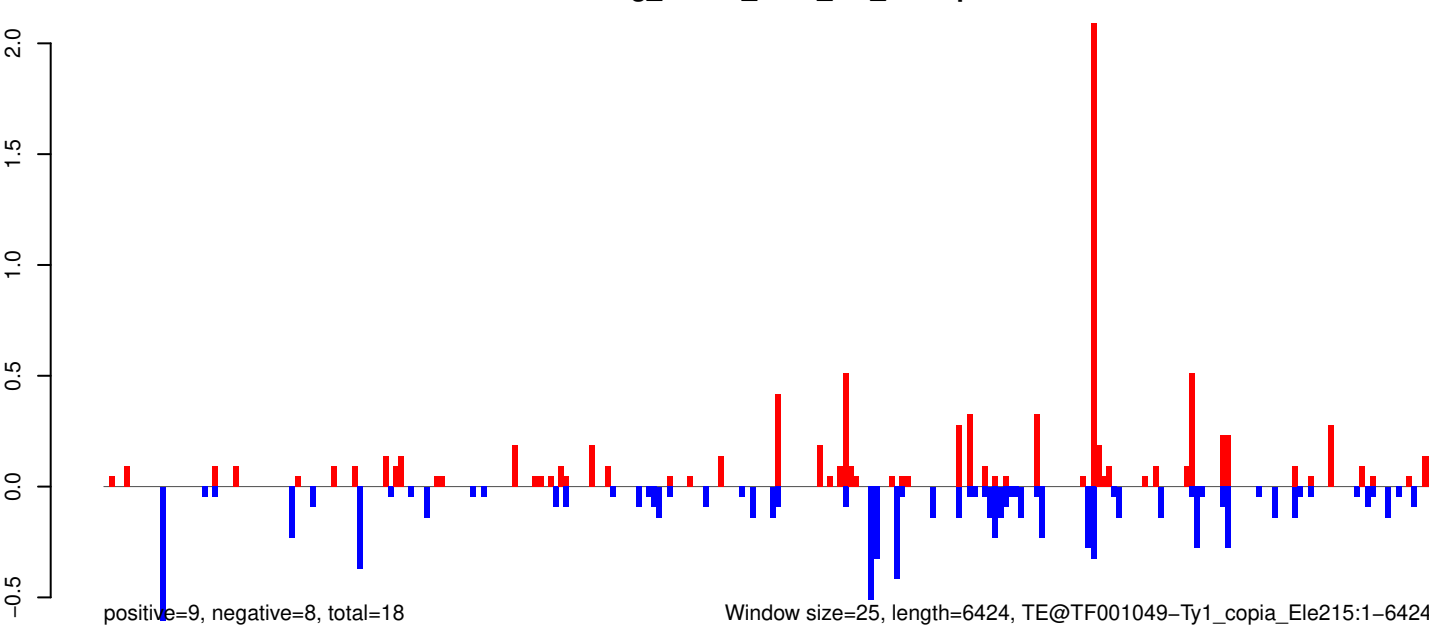

AeAeg_Whole_ZIKV_In2_GP.18_23.rep

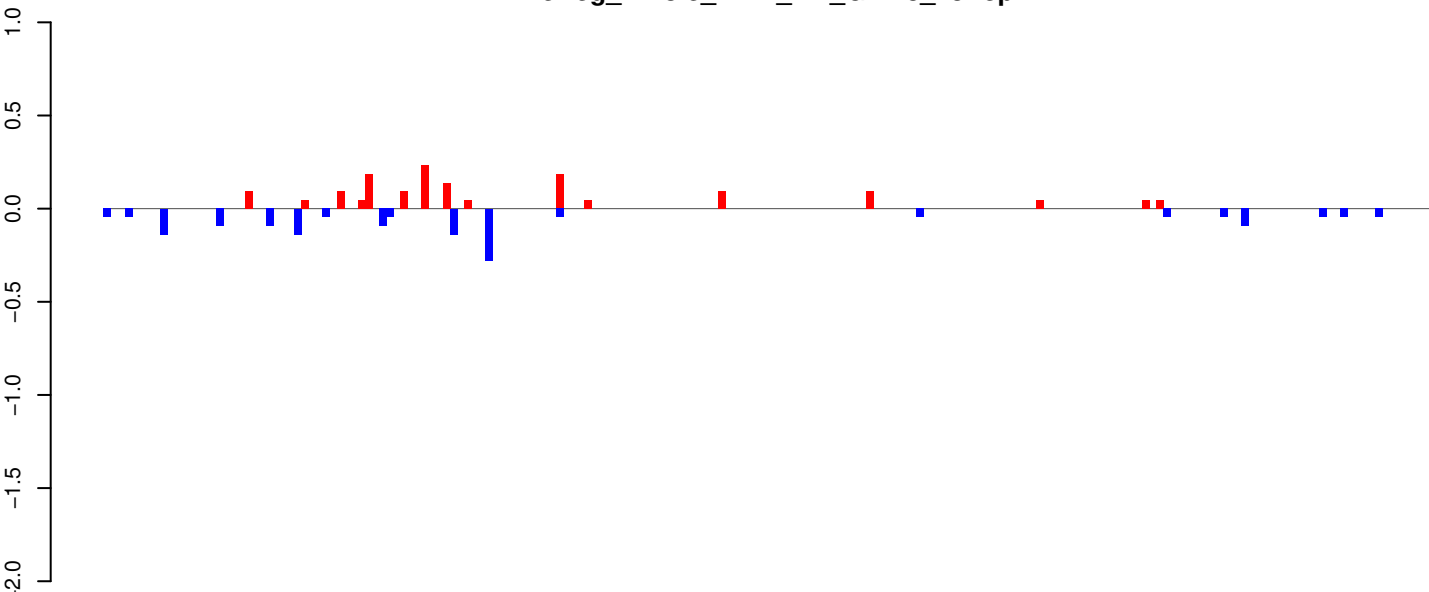

positive=2, negative=2, total=3

AeAeg_Whole_ZIKV_In2_GP.24_35.rep

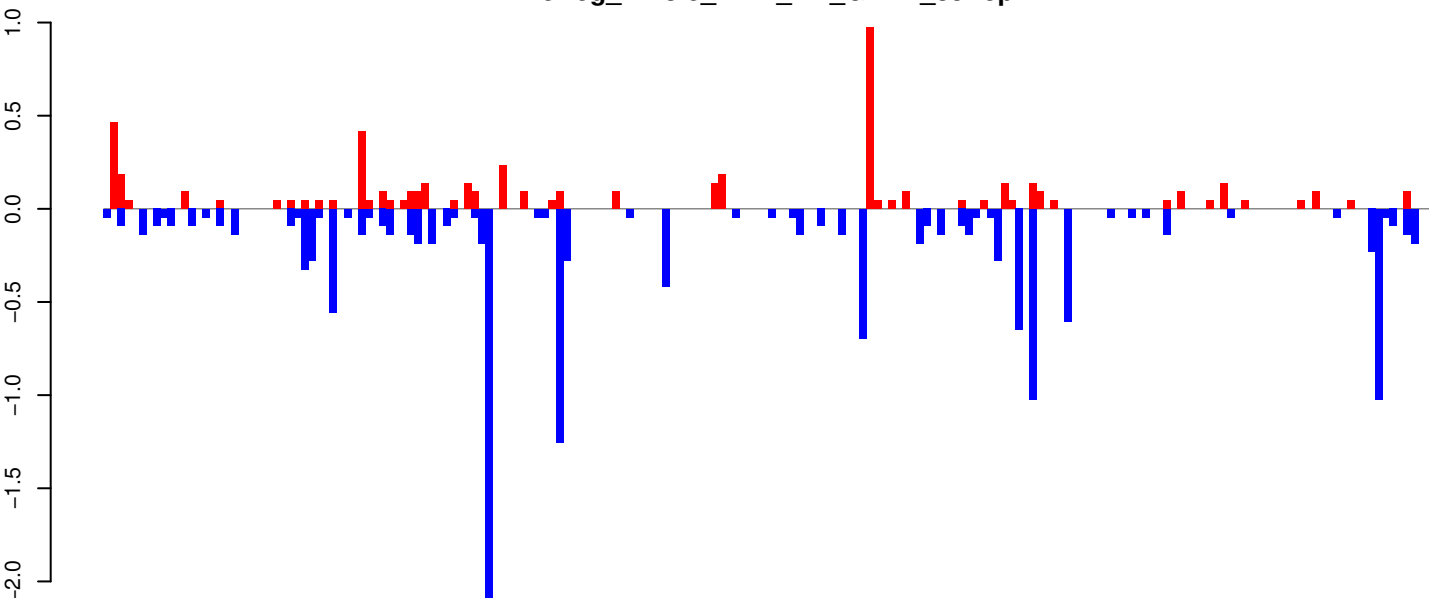

positive=6, negative=14, total=20

AeAeg_Whole_ZIKV_In2_GP.rep

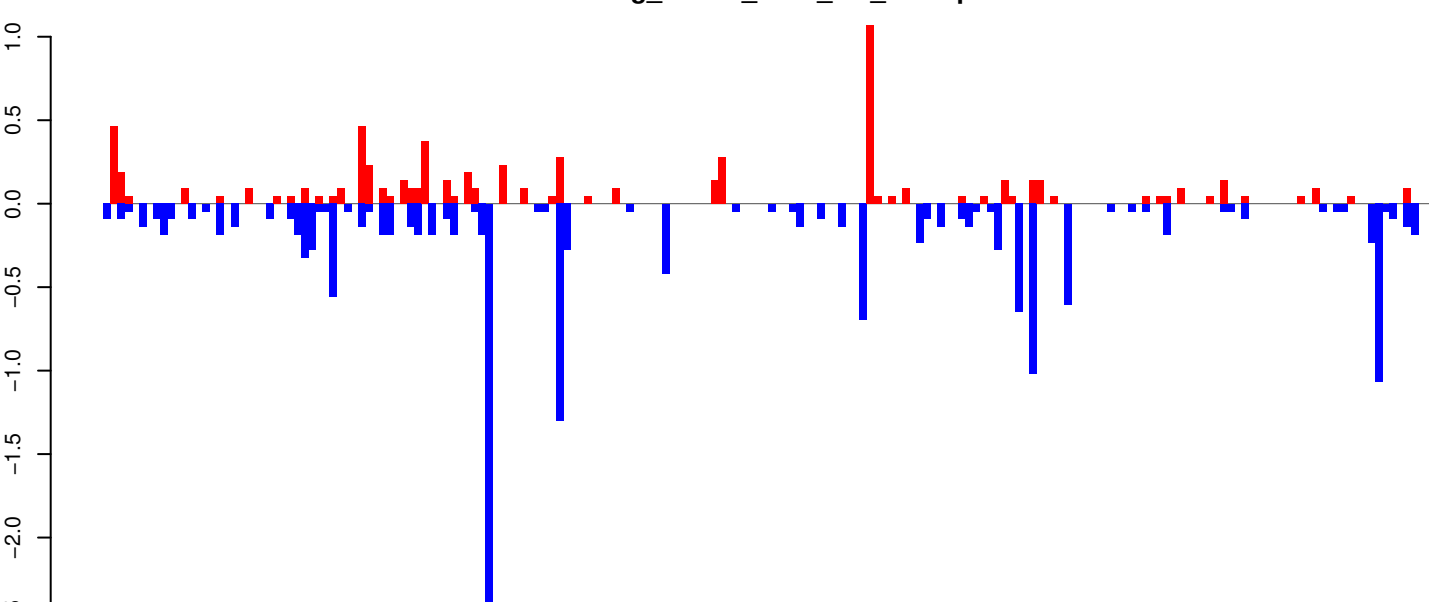

positive=7, negative=16, total=23

Window size=25, length=4691, TE@Copia-117_AA-LTR-I:1-4691

AeAeg_Whole_ZIKV_In2_GP.18_23.rep

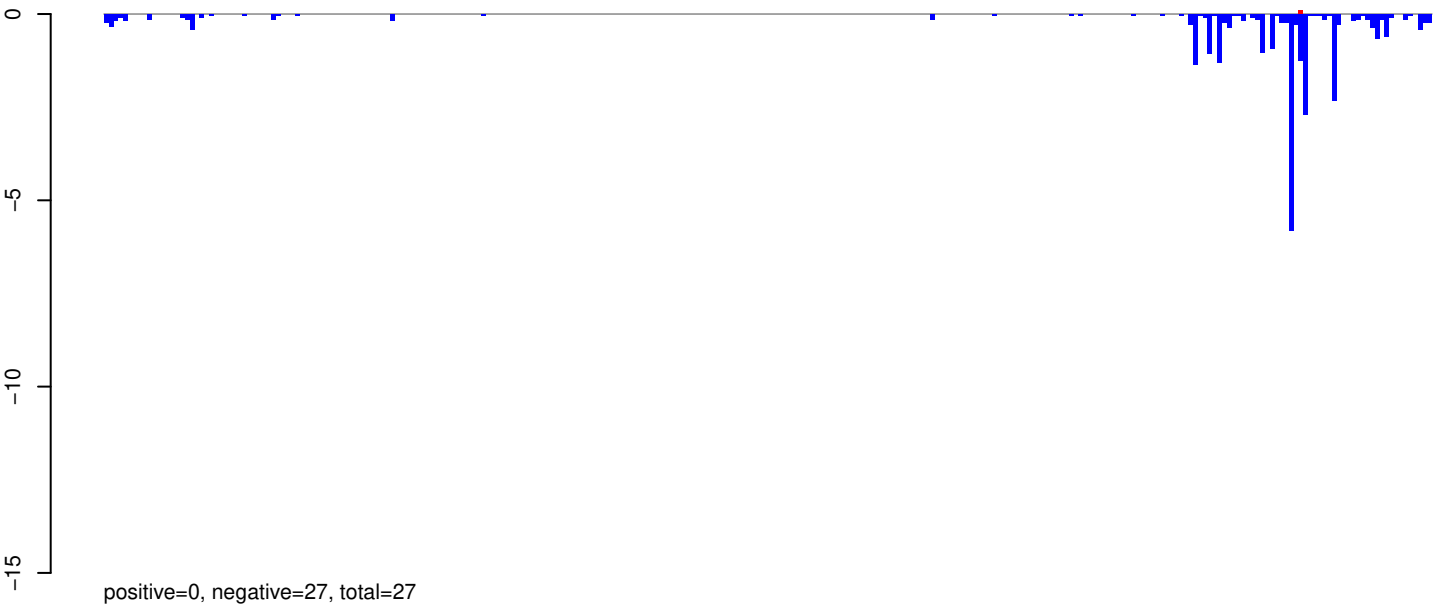

AeAeg_Whole_ZIKV_In2_GP.24_35.rep

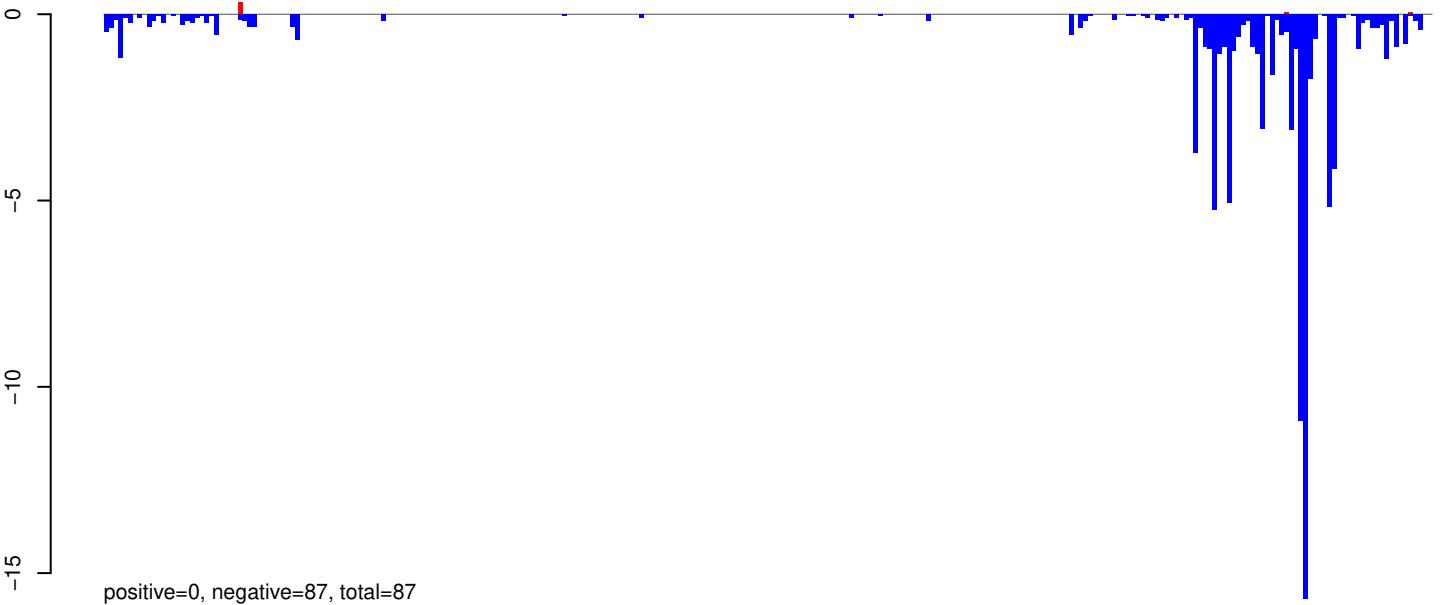

AeAeg_Whole_ZIKV_In2_GP.rep

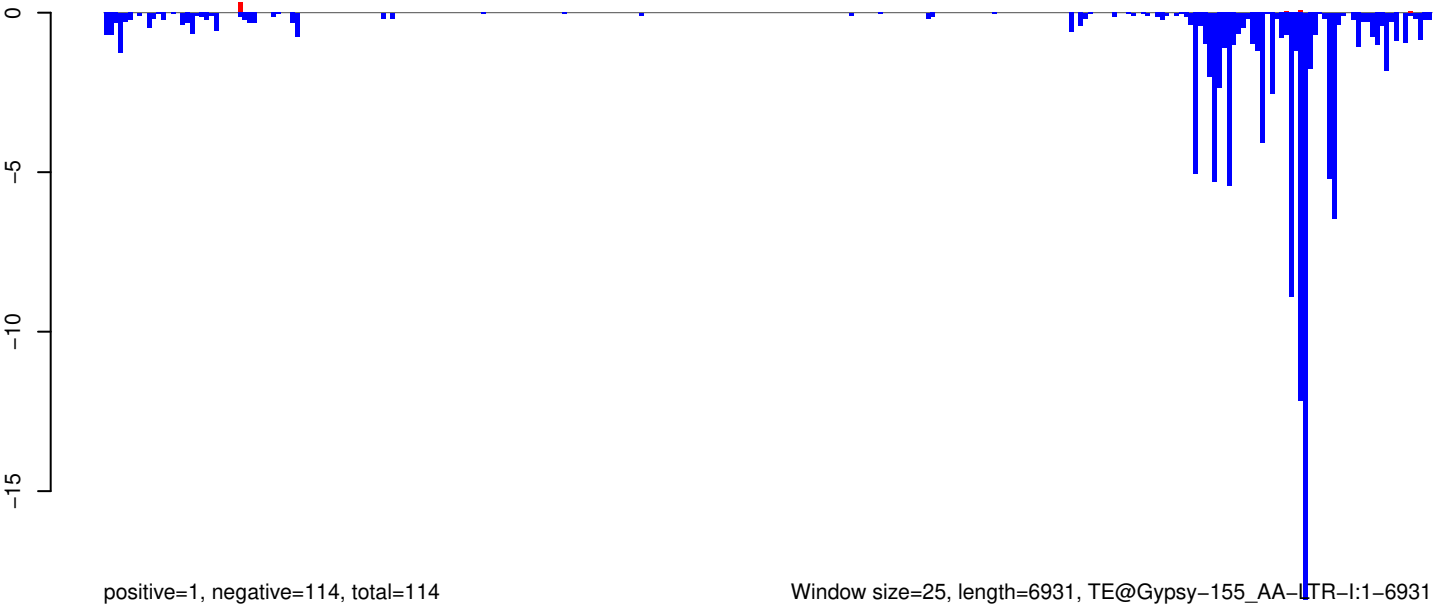

Window size=25, length=6931, TE@Gypsy-155_AA-LTR-I:1-6931

0 1000 2000 3000 4000 5000 6000 7000

AeAeg_Whole_ZIKV_In2_GP.18_23.rep

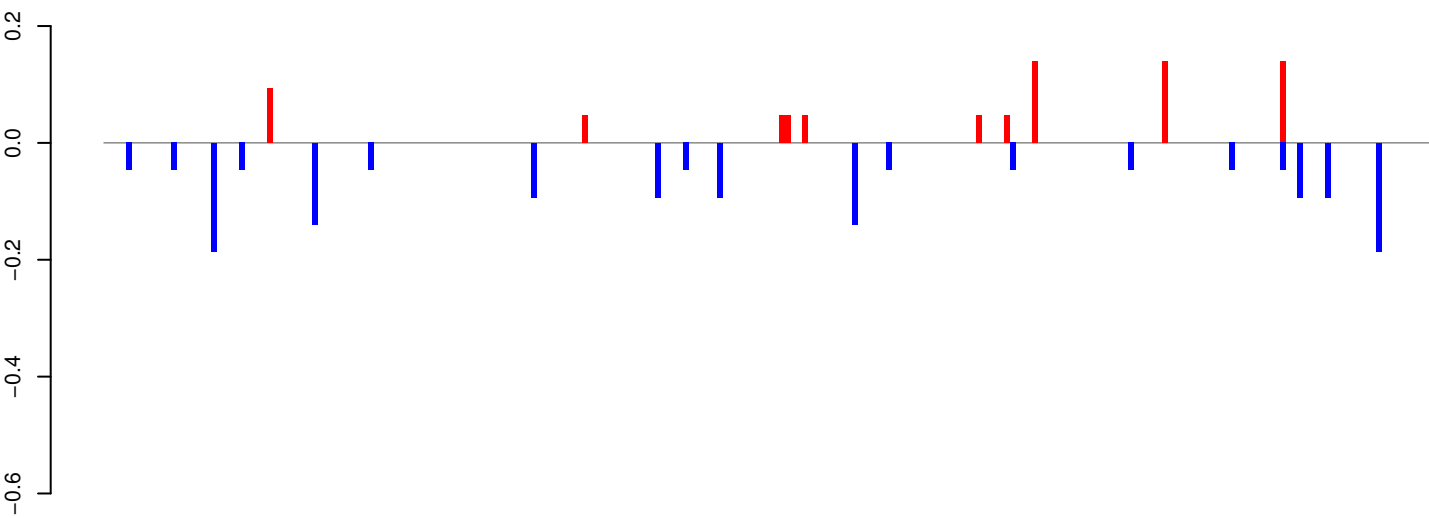

positive=1, negative=2, total=2

AeAeg_Whole_ZIKV_In2_GP.24_35.rep

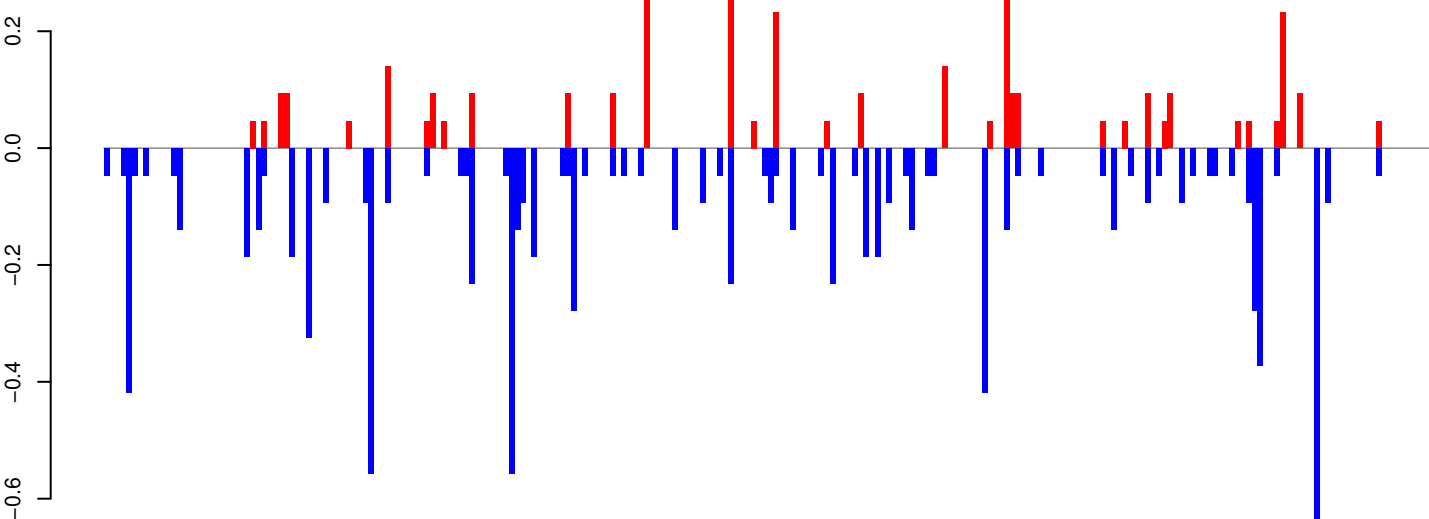

positive=3, negative=9, total=13

AeAeg_Whole_ZIKV_In2_GP.rep

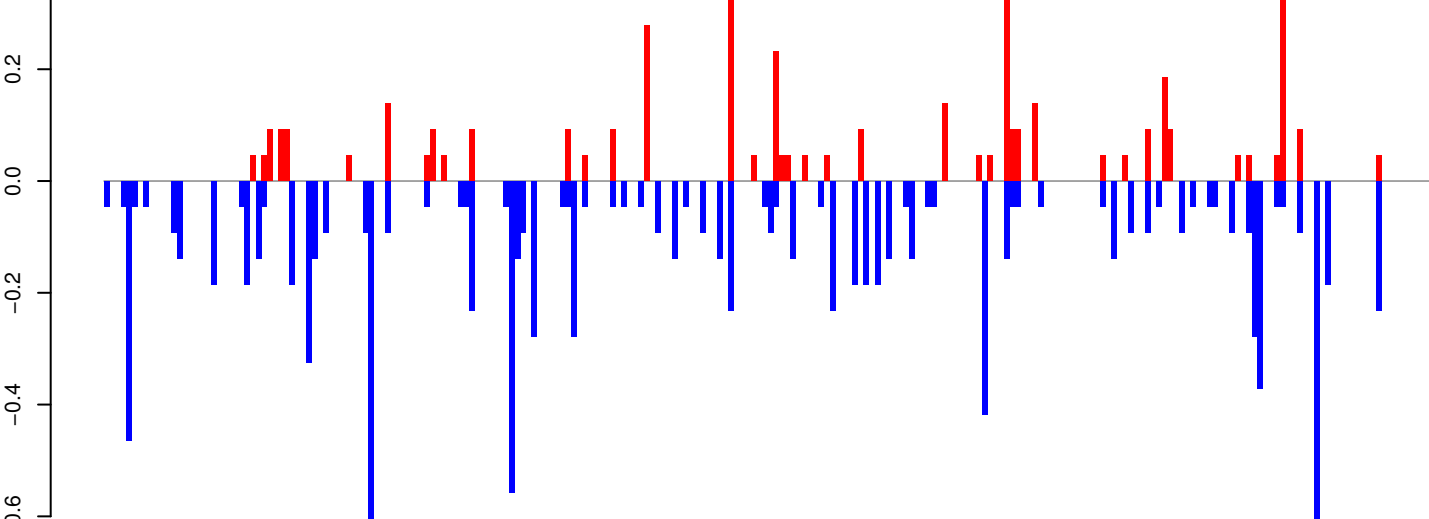

positive=4, negative=11, total=15

Window size=25, length=5879, TE@Gypsy-105_AA-LTR-I:1-5879

0 1000 2000 3000 4000 5000 6000

AeAeg_Whole_ZIKV_In2_GP.18_23.rep

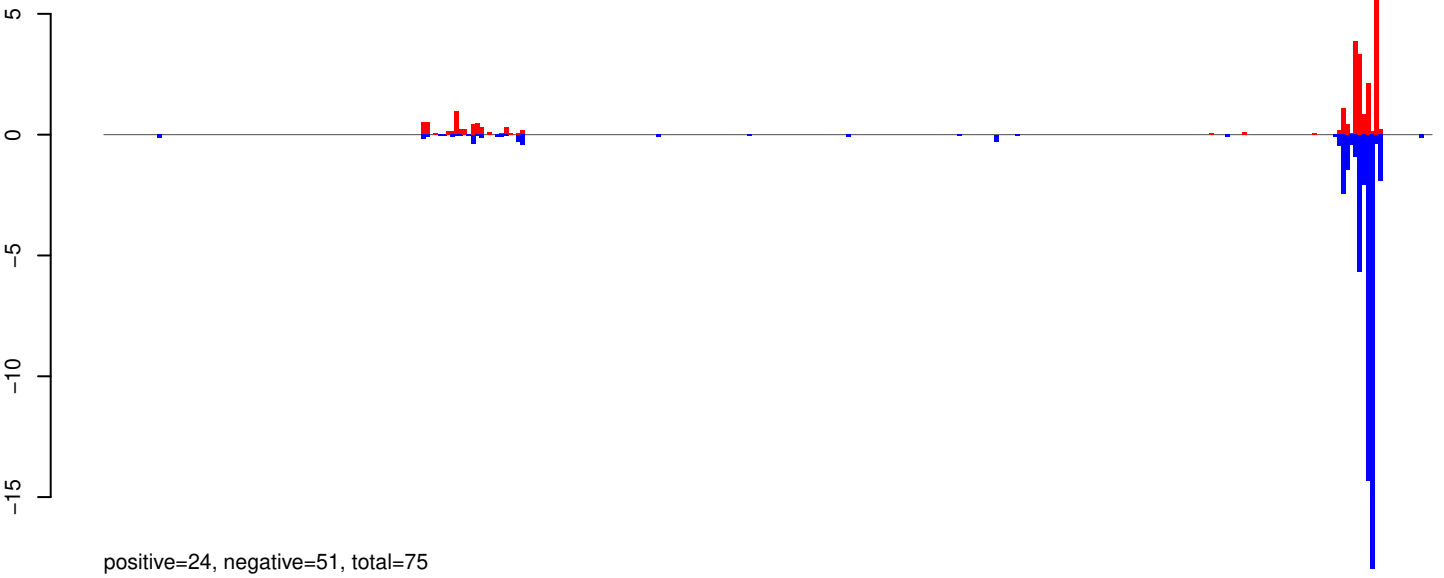

AeAeg_Whole_ZIKV_In2_GP.24_35.rep

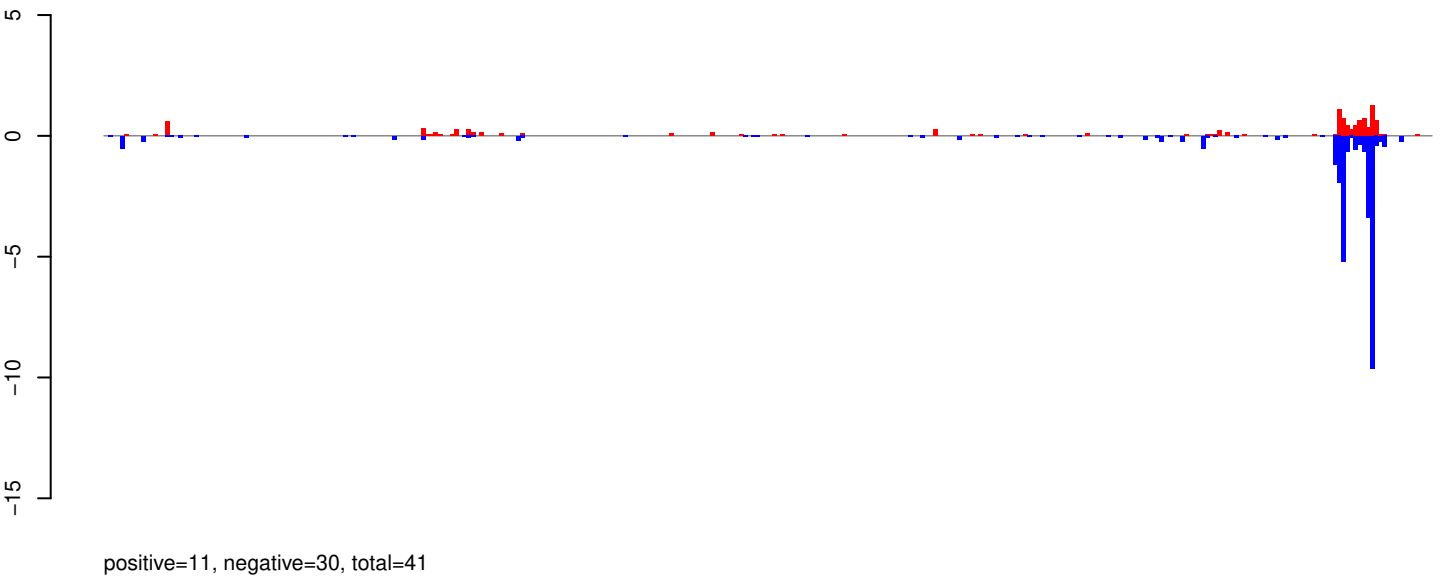

AeAeg_Whole_ZIKV_In2_GP.rep

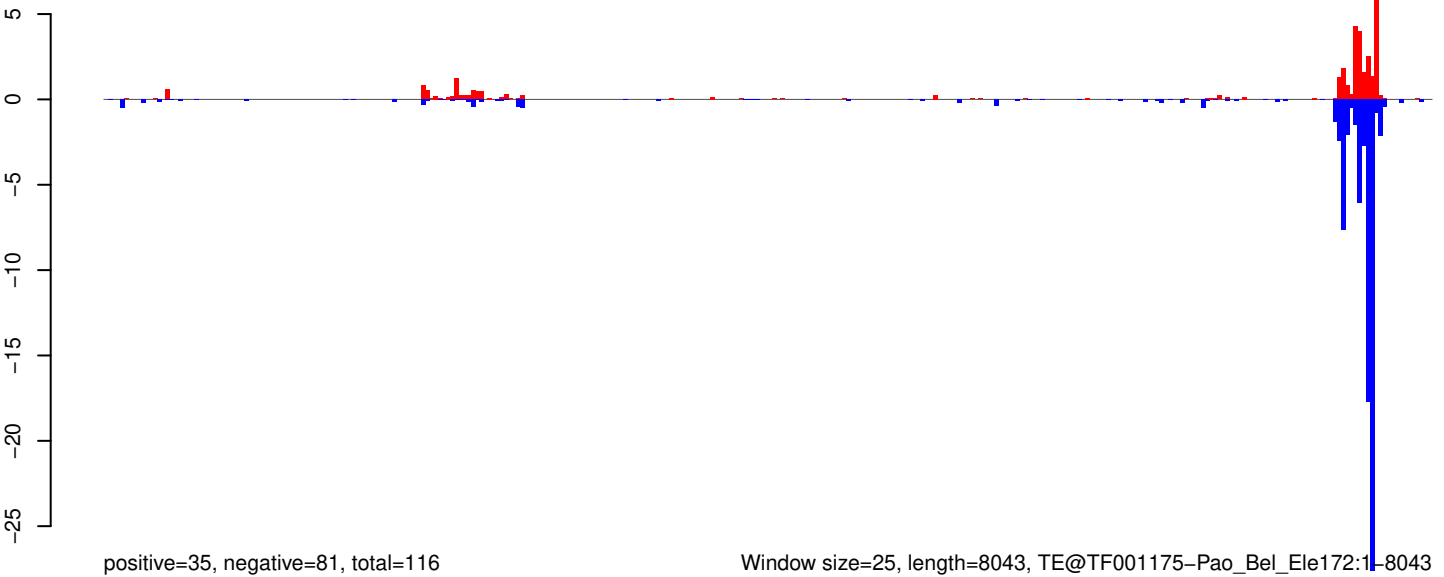

AeAeg_Whole_ZIKV_In2_GP.18_23.rep

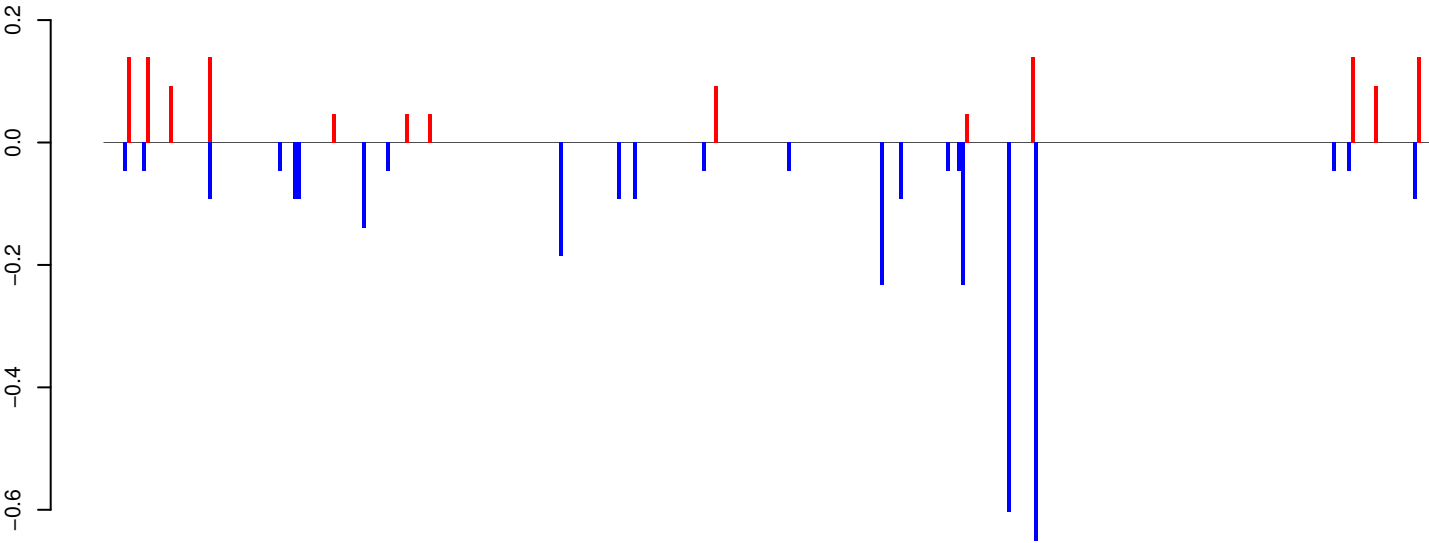

positive=1, negative=3, total=4

AeAeg_Whole_ZIKV_In2_GP.24_35.rep

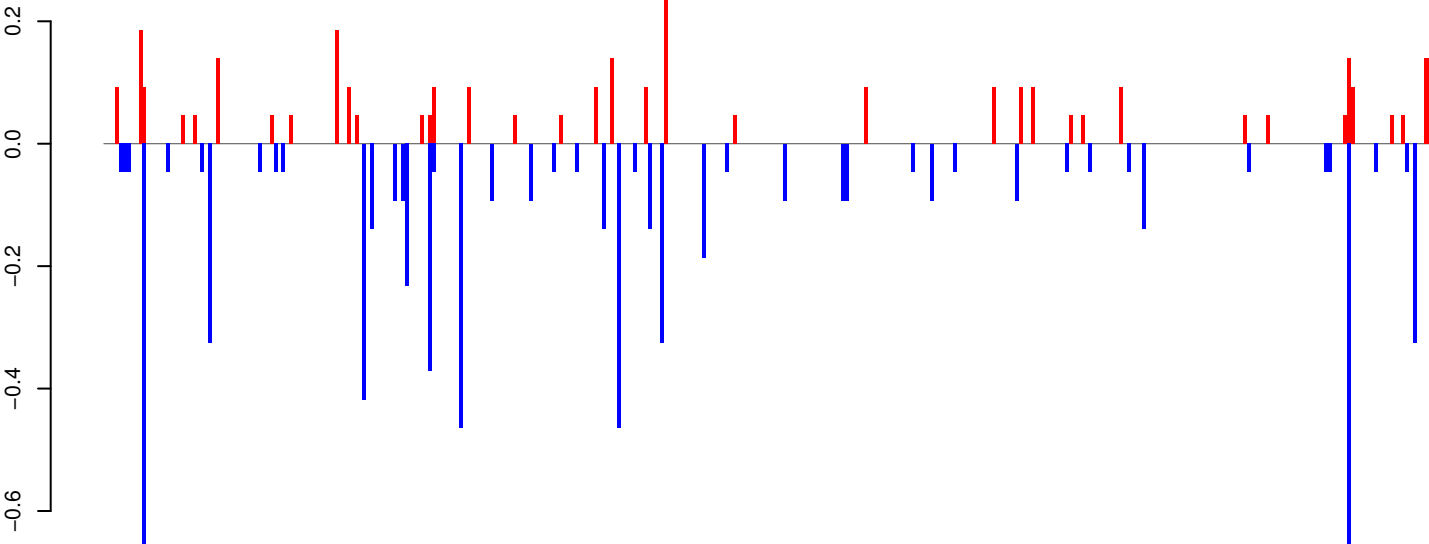

positive=3, negative=7, total=10

AeAeg_Whole_ZIKV_In2_GP.rep

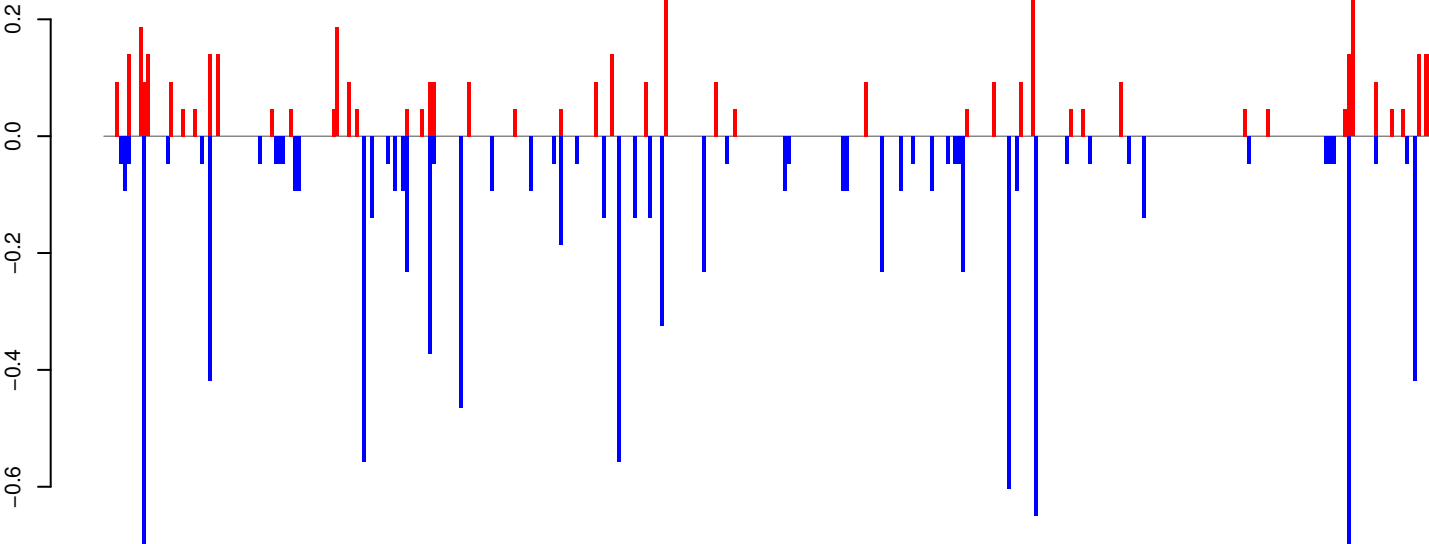

positive=5, negative=10, total=15

Window size=25, length=8600, TE@TF000929-Ty3_gypsy_Ele193:1-8600

0 2000 4000 6000 8000

AeAeg_Whole_ZIKV_In2_GP.18_23.rep

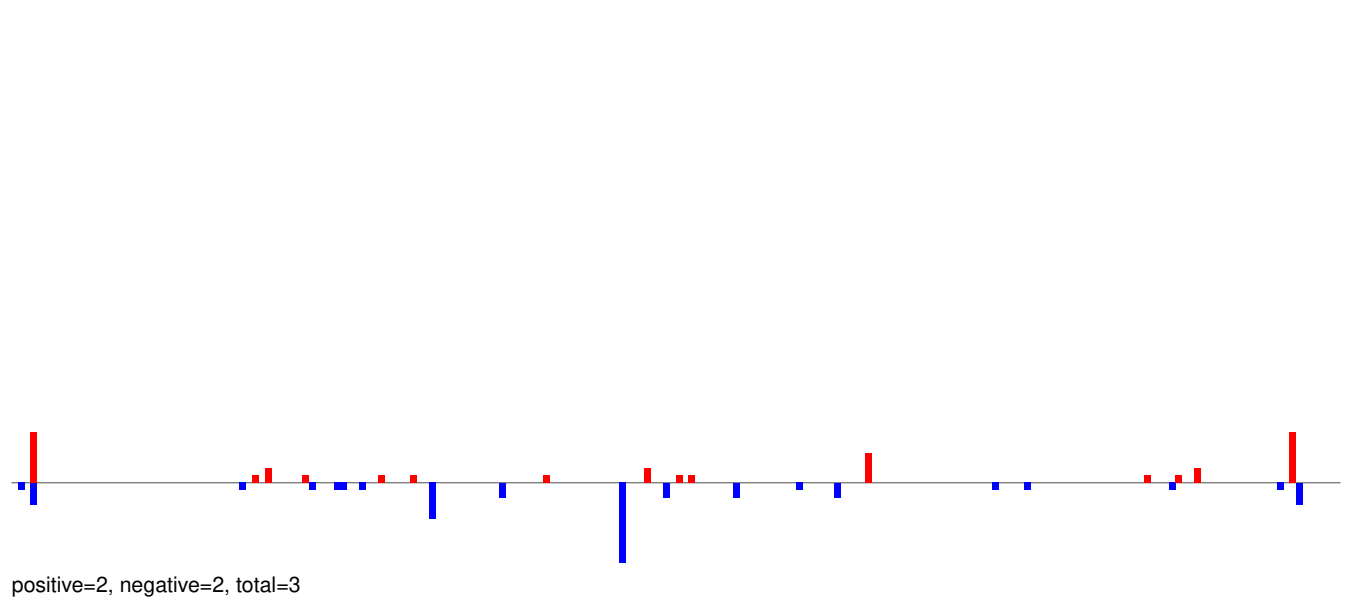

AeAeg_Whole_ZIKV_In2_GP.24_35.rep

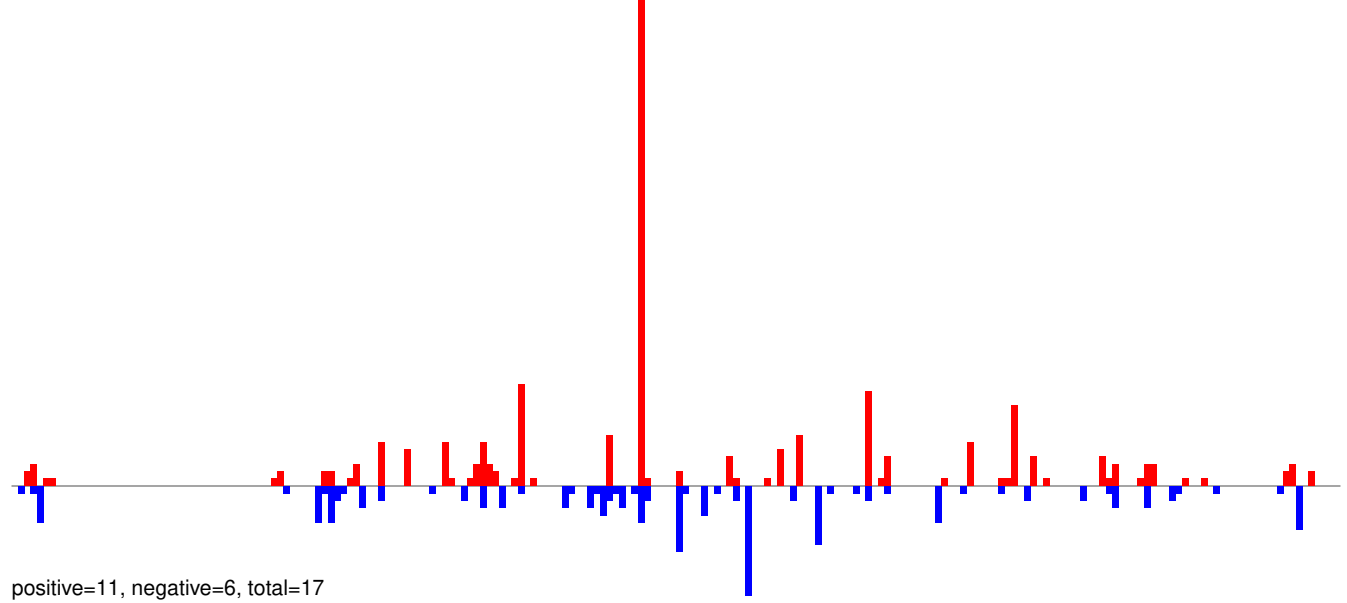

AeAeg_Whole_ZIKV_In2_GP.rep

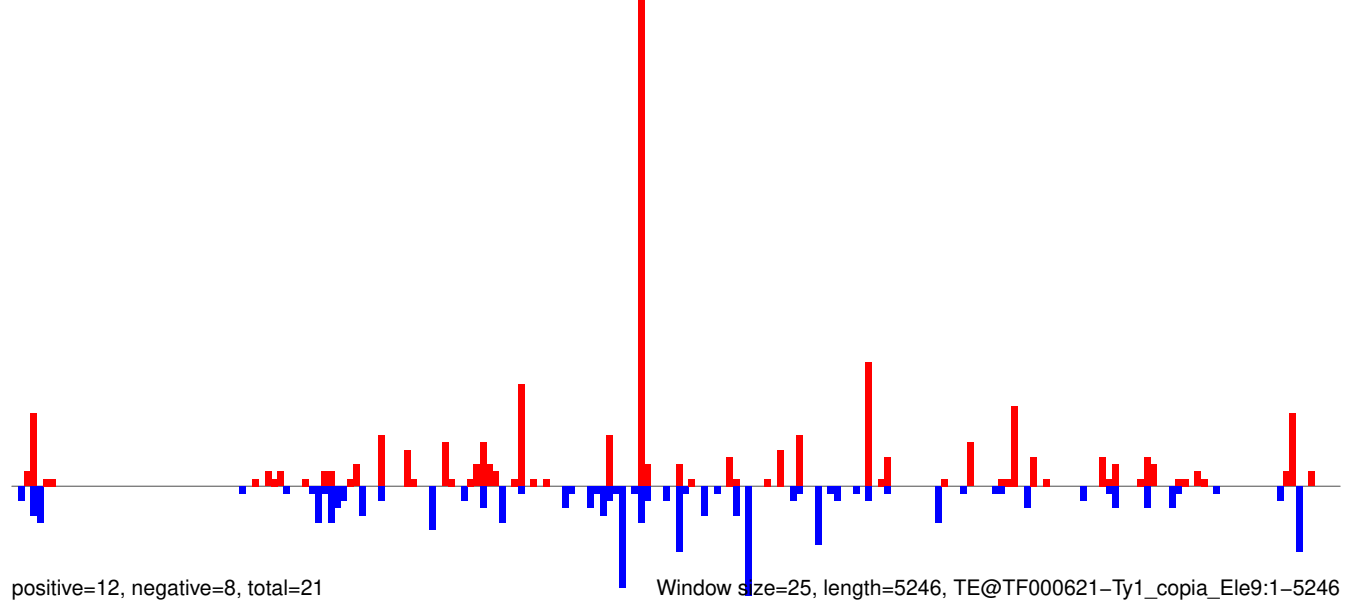

AeAeg_Whole_ZIKV_In2_GP.18_23.rep

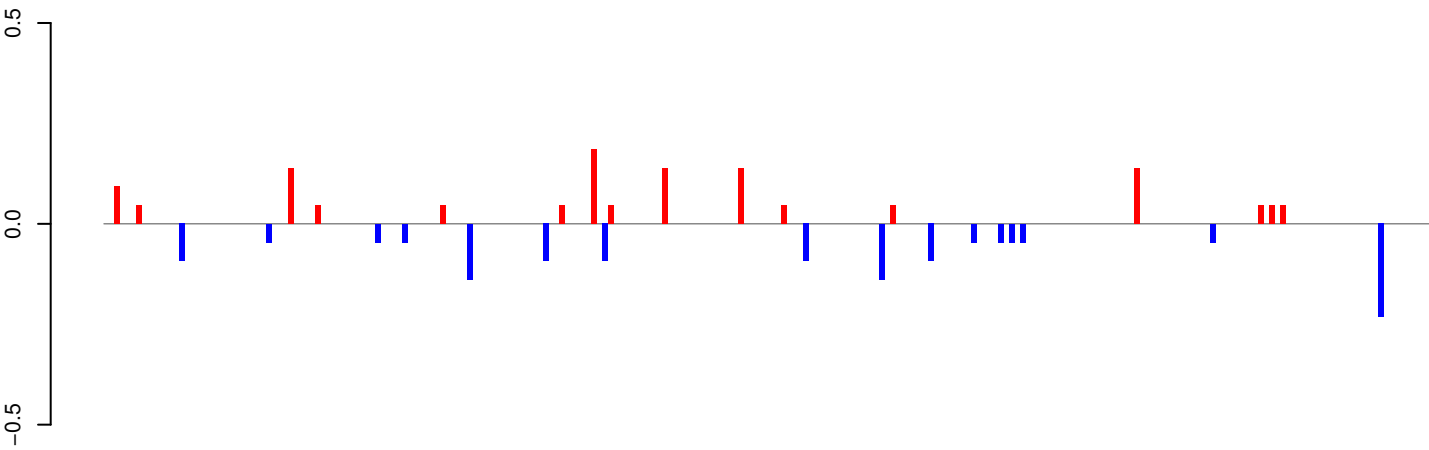

positive=1, negative=1, total=3

AeAeg_Whole_ZIKV_In2_GP.24_35.rep

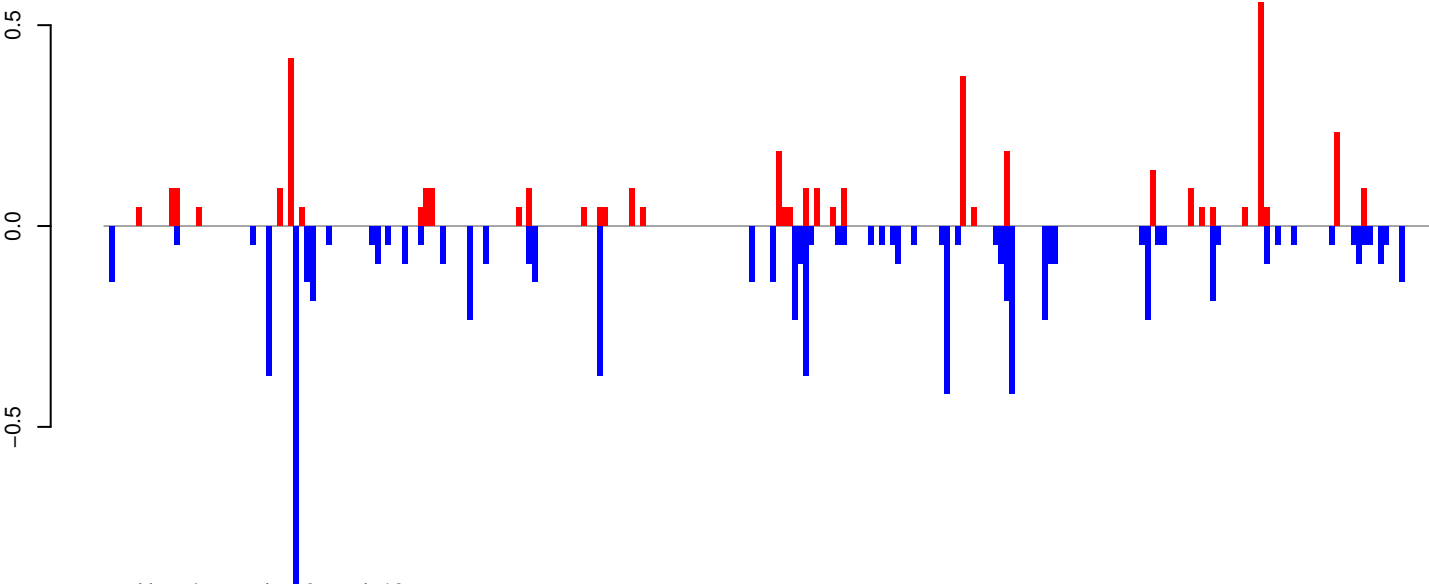

positive=4, negative=8, total=12

AeAeg_Whole_ZIKV_In2_GP.rep

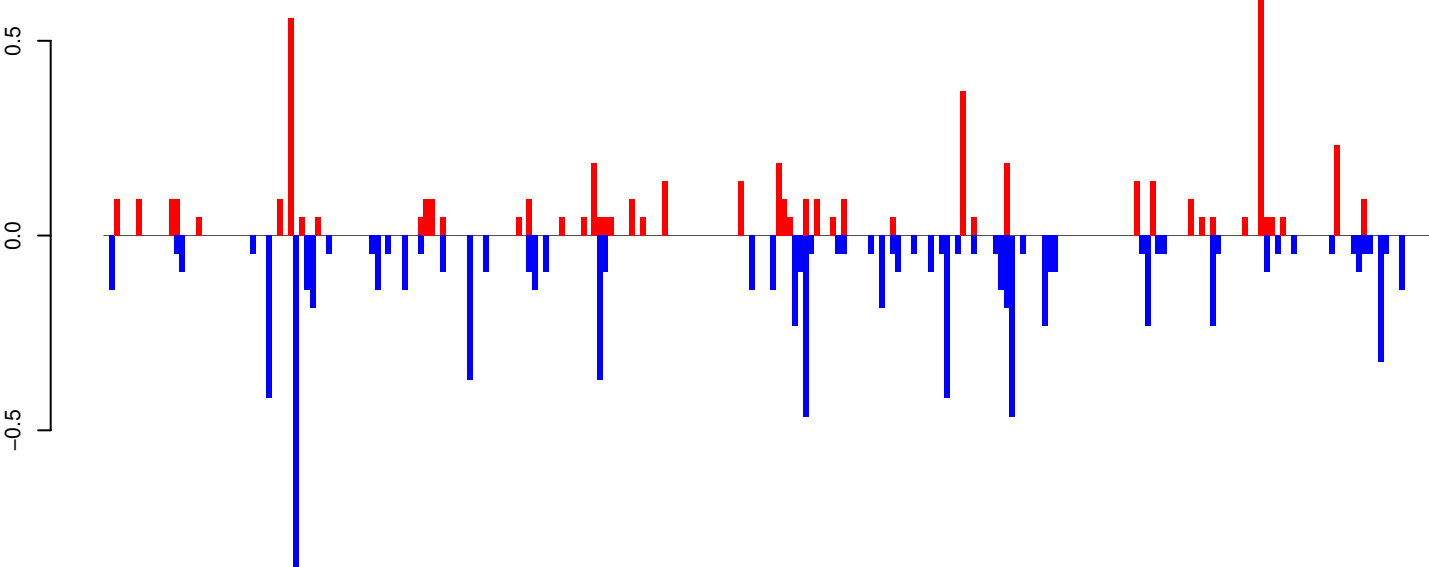

positive=5, negative=9, total=14

Window size=25, length=6112, TE@TF000470-CR1_Ele42:1-6112

0 1000 2000 3000 4000 5000 6000

AeAeg_Whole_ZIKV_In2_GP.18_23.rep

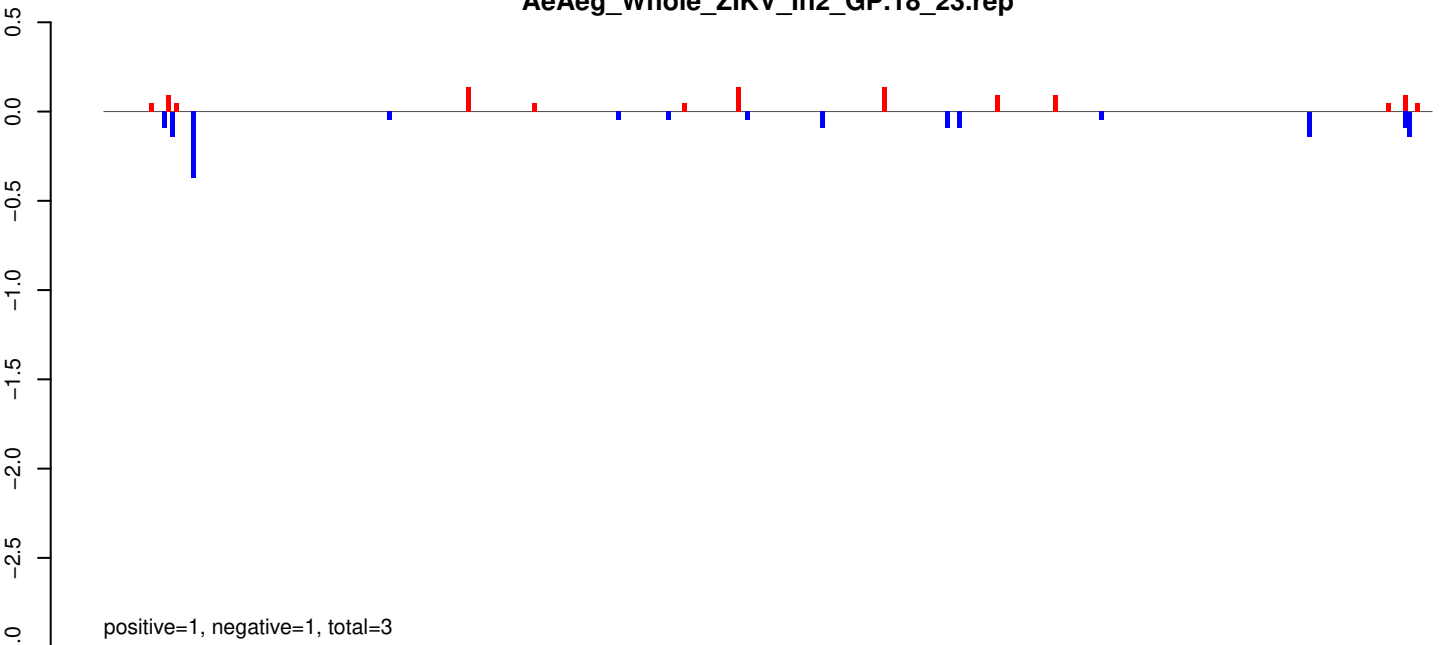

AeAeg_Whole_ZIKV_In2_GP.24_35.rep

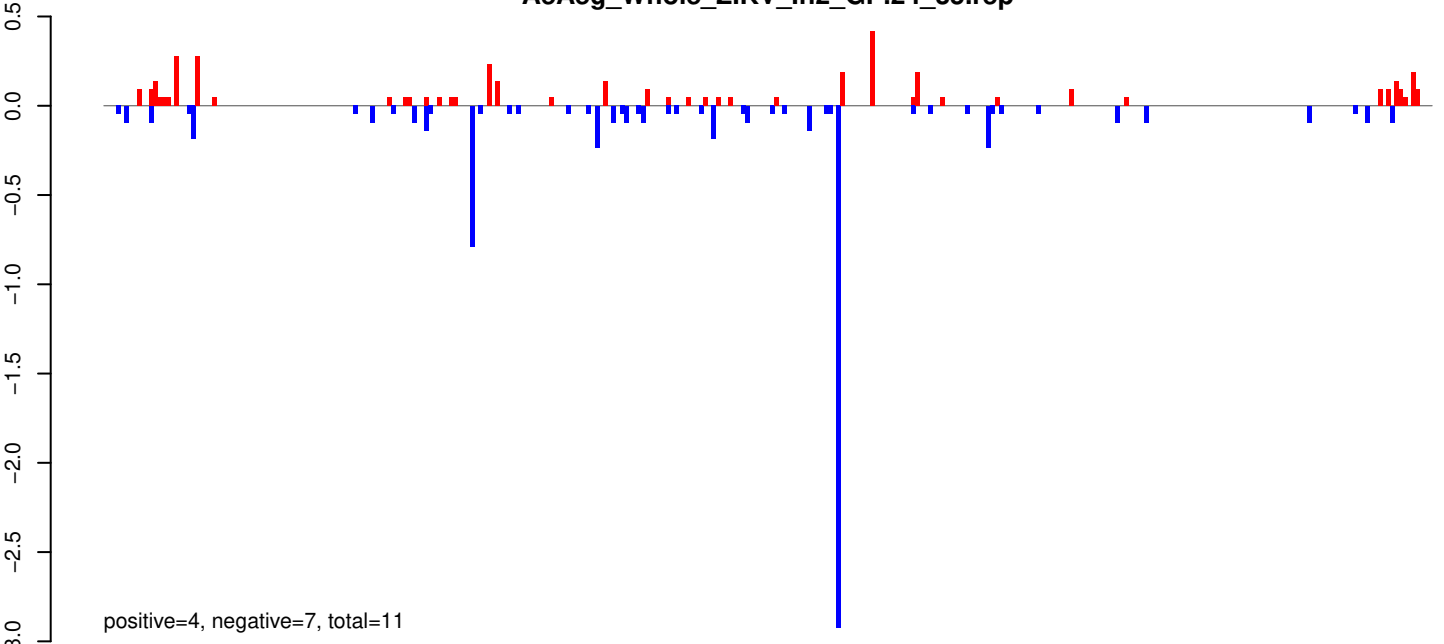

AeAeg_Whole_ZIKV_In2_GP.rep

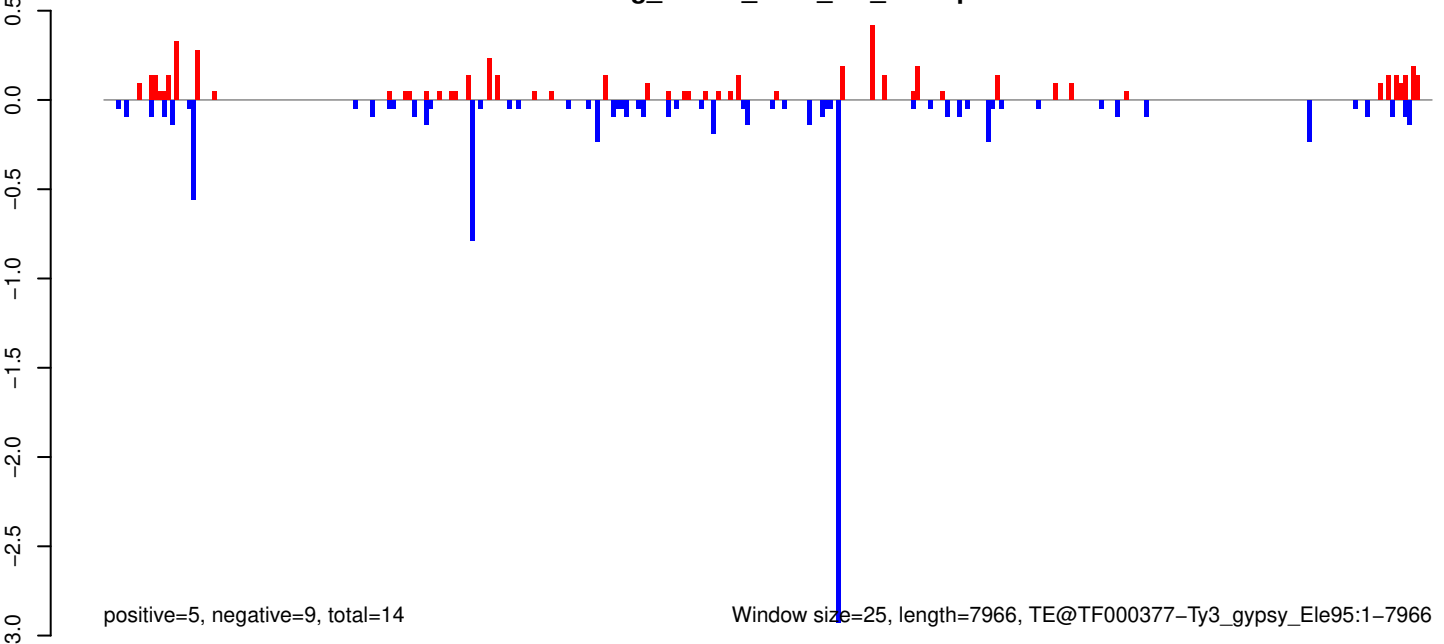

0 2000 4000 6000 8000

AeAeg_Whole_ZIKV_In2_GP.18_23.rep

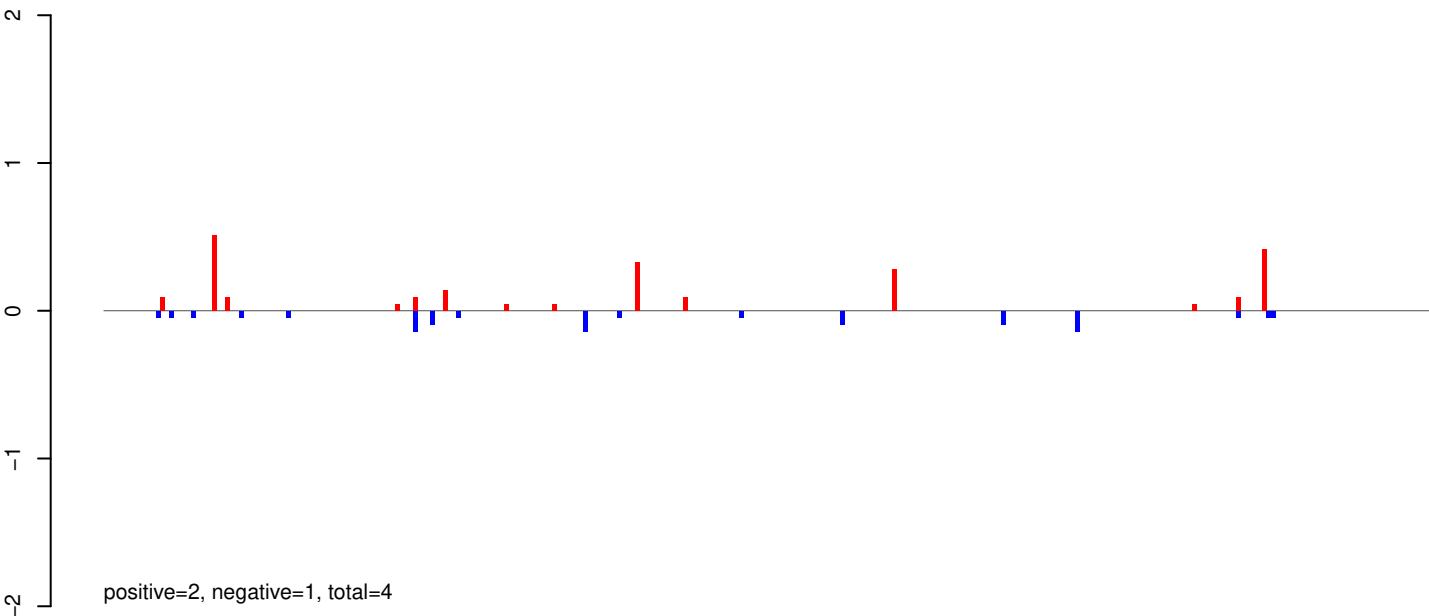

AeAeg_Whole_ZIKV_In2_GP.24_35.rep

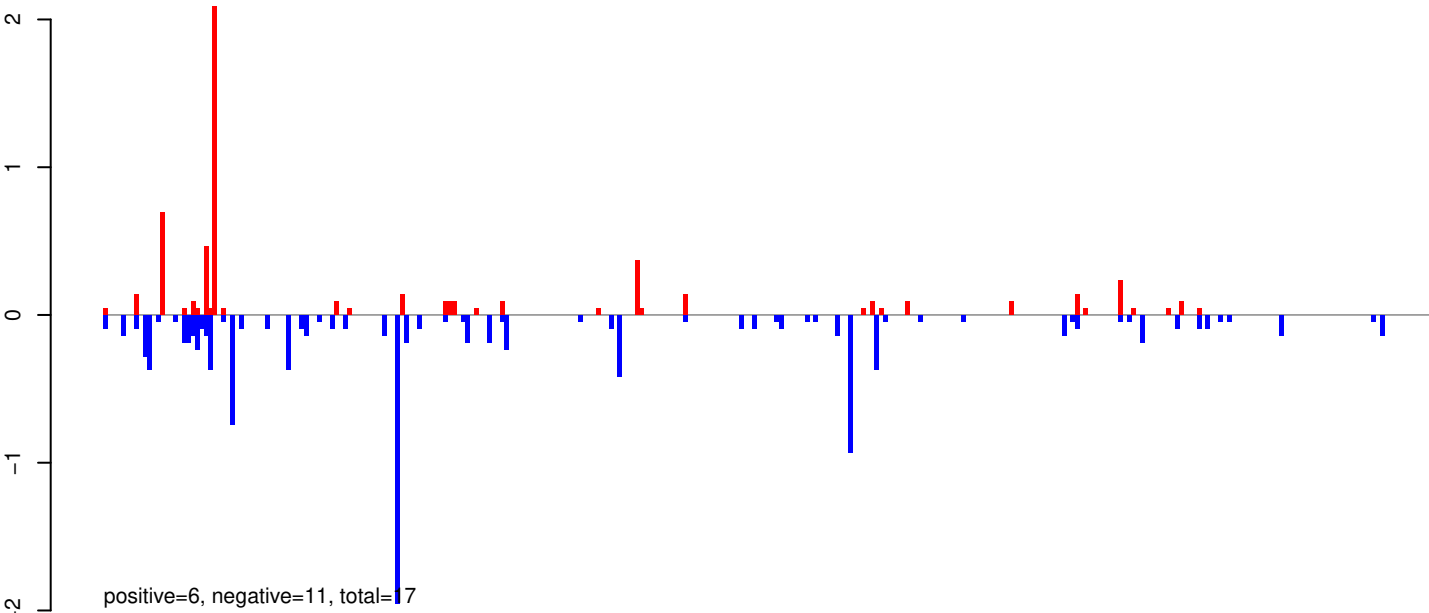

AeAeg_Whole_ZIKV_In2_GP.rep

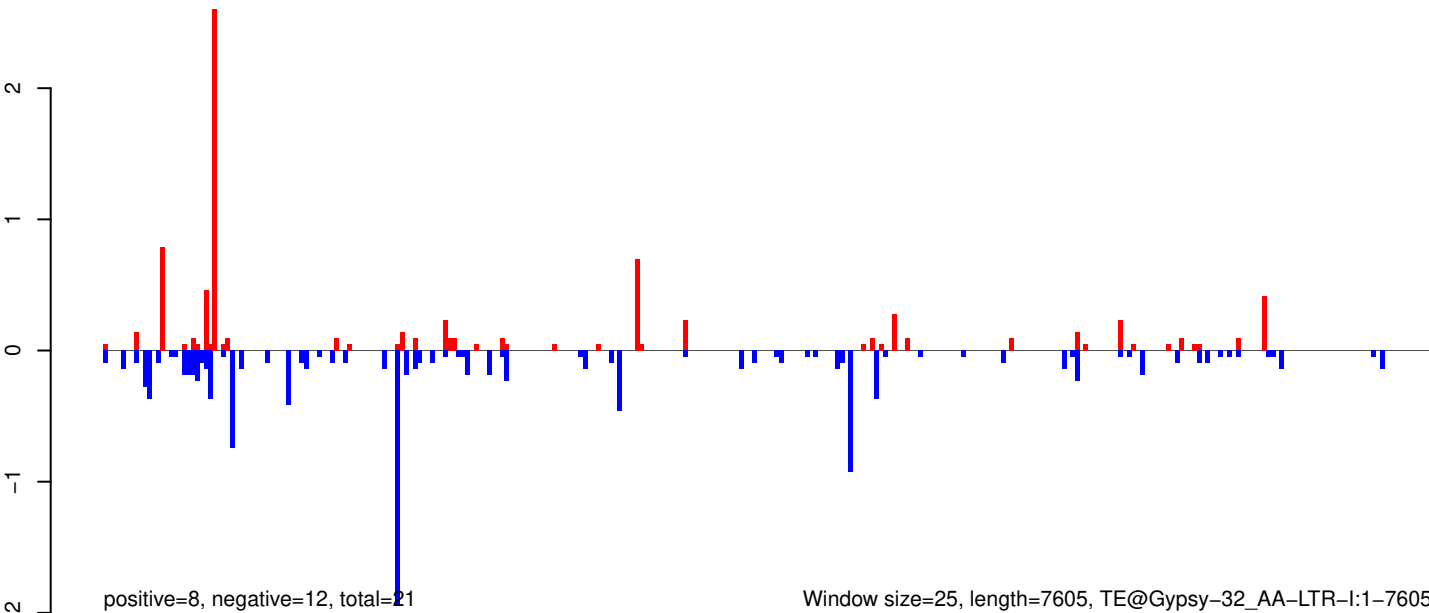

Window size=25, length=7605, TE@Gypsy-32_AA-LTR-I:1-7605

0 2000 4000 6000

AeAeg_Whole_ZIKV_In2_GP.18_23.rep

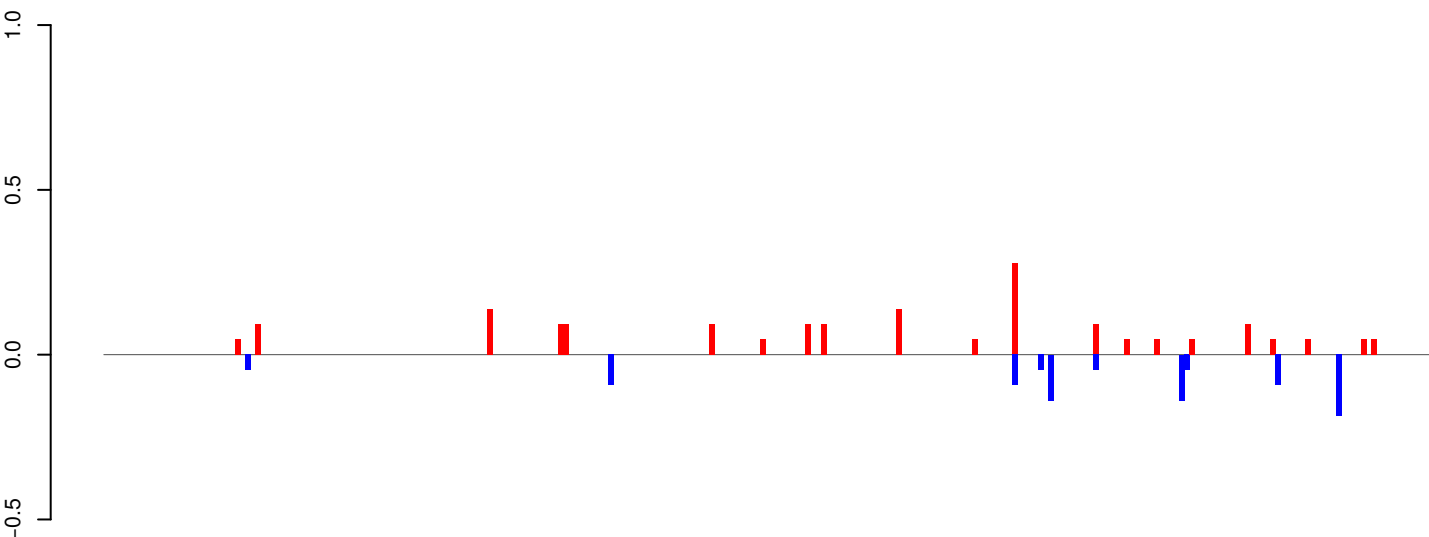

positive=2, negative=1, total=3

AeAeg_Whole_ZIKV_In2_GP.24_35.rep

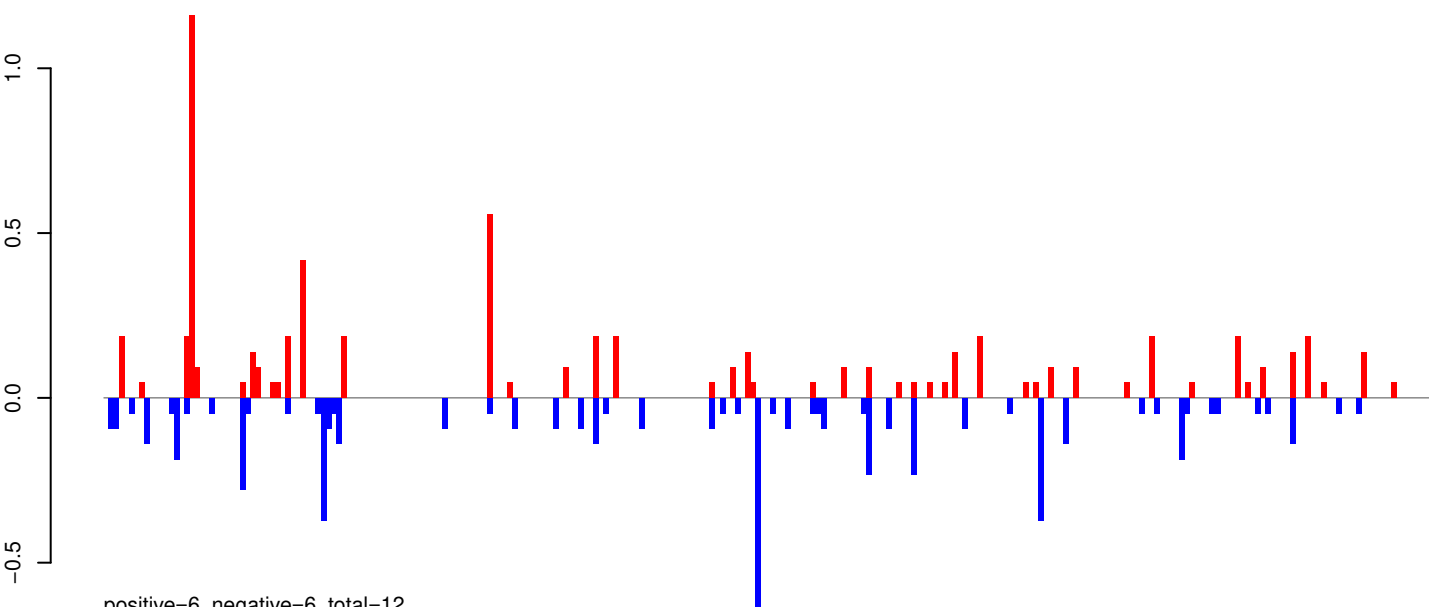

positive=6, negative=6, total=12

AeAeg_Whole_ZIKV_In2_GP.rep

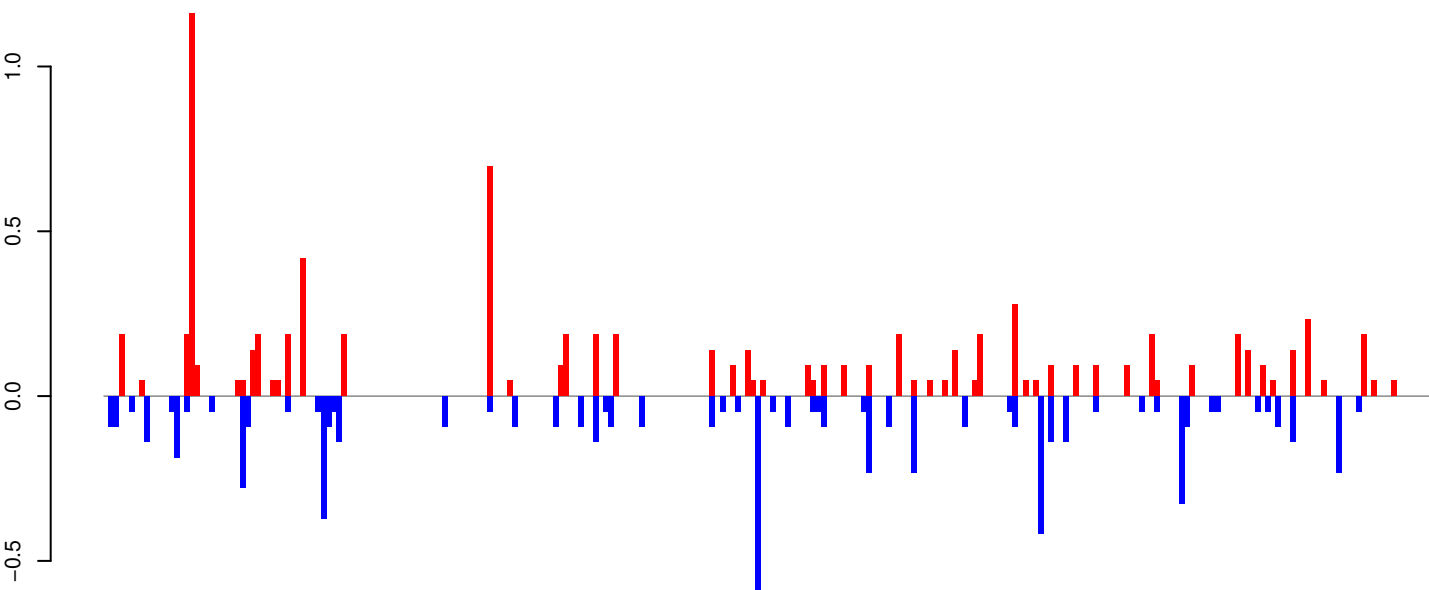

positive=8, negative=7, total=15

Window size=25, length=6567, TE@BEL-130_AA-LTR-I:1-6567

0 1000 2000 3000 4000 5000 6000

AeAeg_Whole_ZIKV_In2_GP.18_23.rep

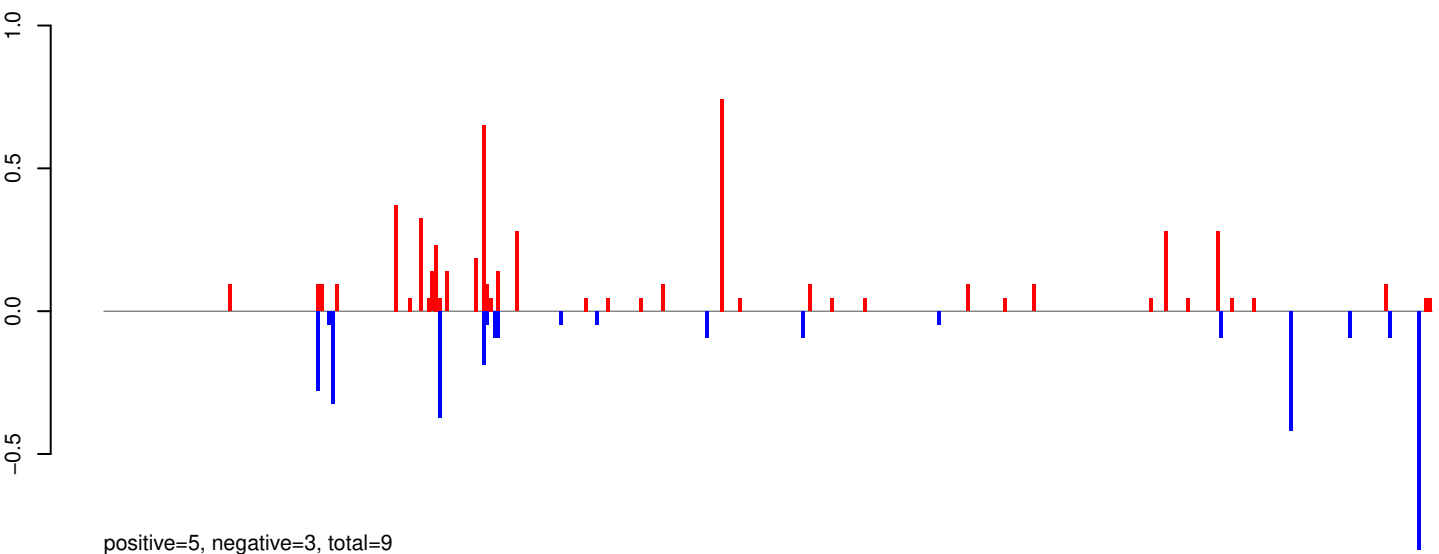

AeAeg_Whole_ZIKV_In2_GP.24_35.rep

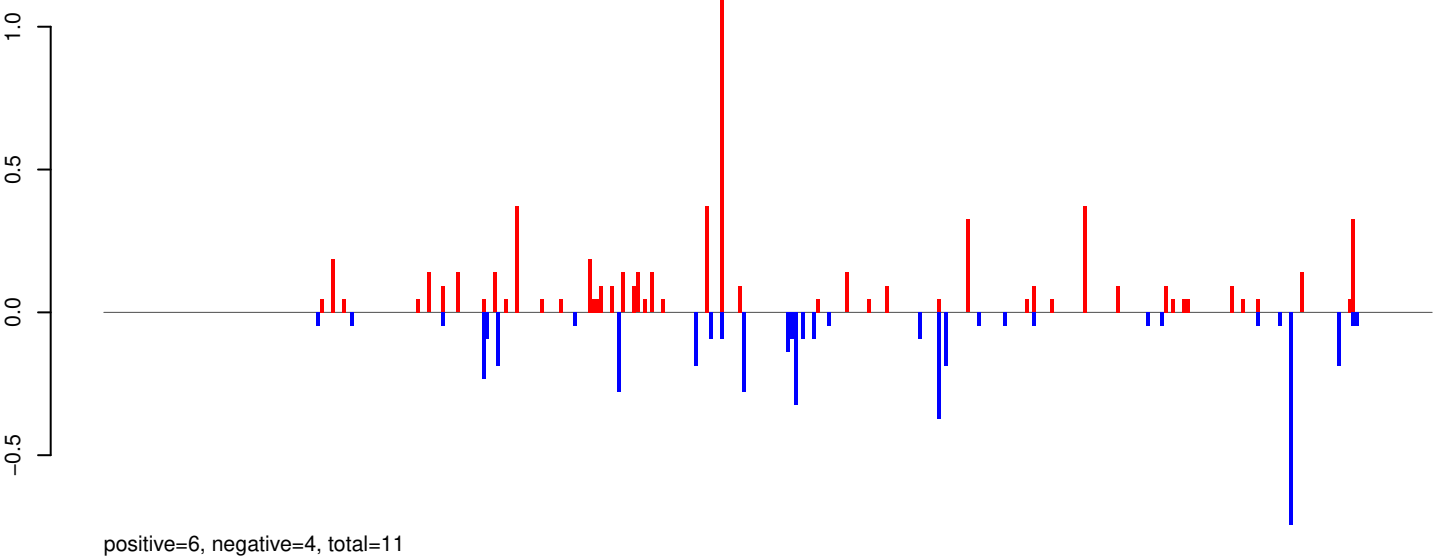

AeAeg_Whole_ZIKV_In2_GP.rep

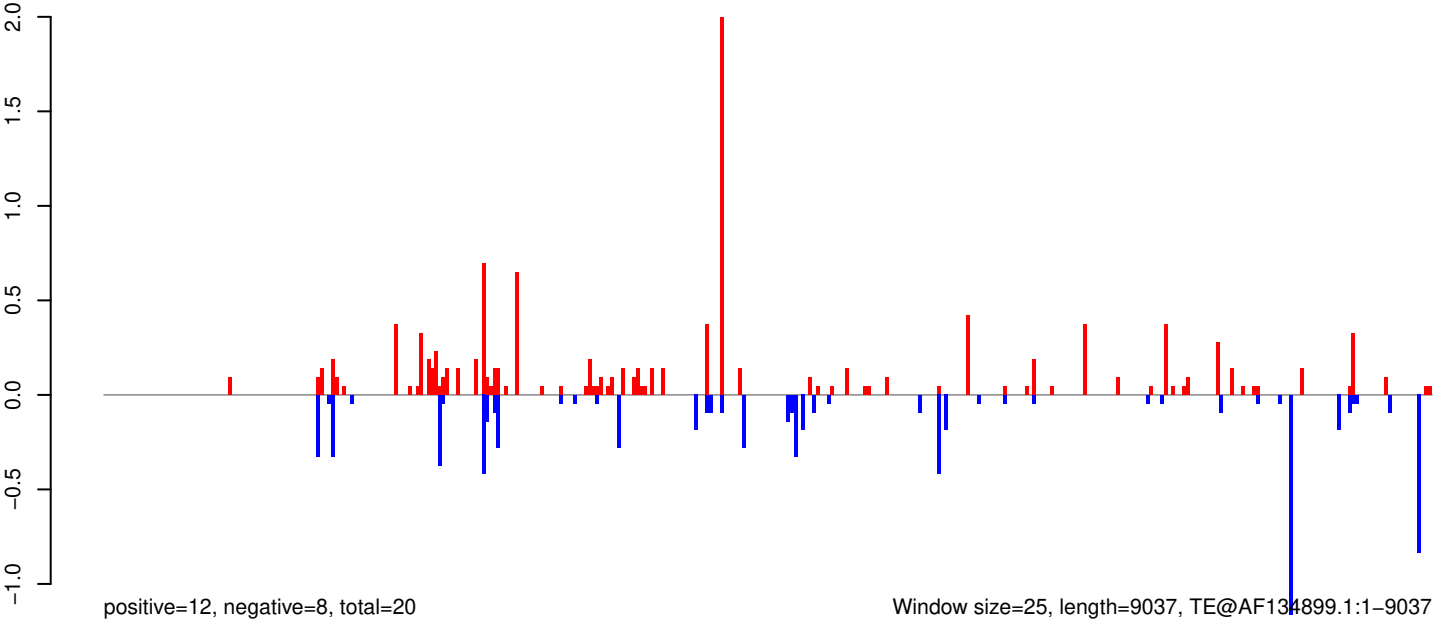

AeAeg_Whole_ZIKV_In2_GP.18_23.rep

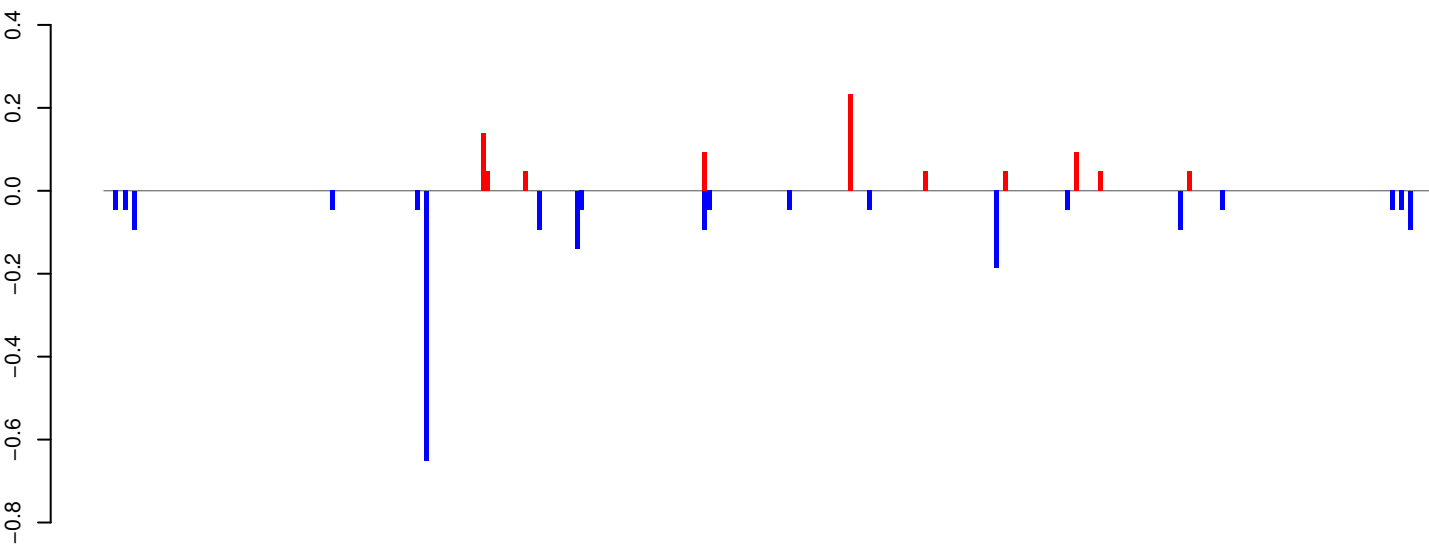

positive=1, negative=2, total=3

AeAeg_Whole_ZIKV_In2_GP.24_35.rep

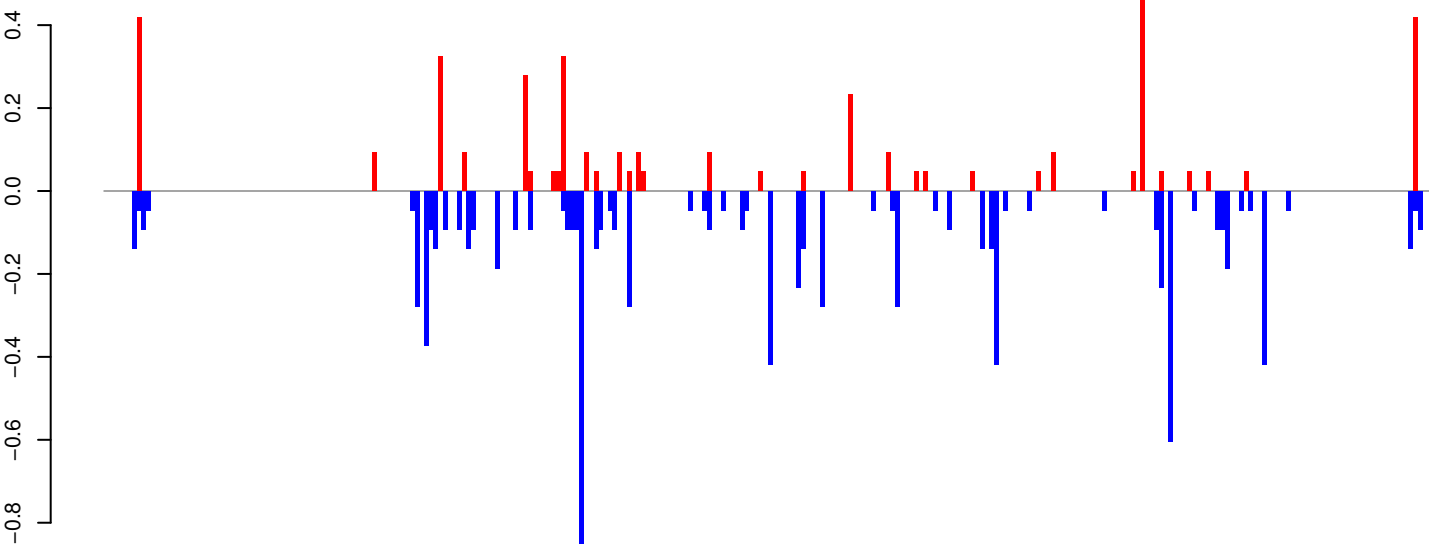

positive=4, negative=9, total=13

AeAeg_Whole_ZIKV_In2_GP.rep

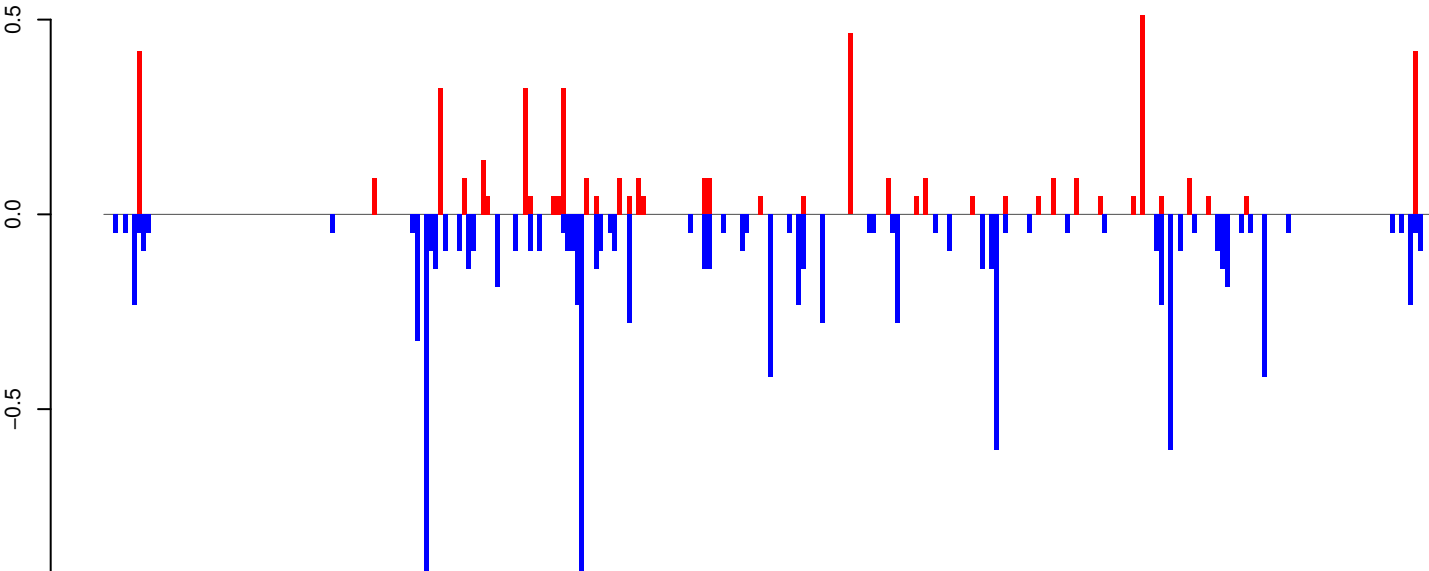

positive=5, negative=11, total=16

Window size=25, length=7028, TE@TF000372-Ty3_gypsy_Ele87:1-7028

0 1000 2000 3000 4000 5000 6000 7000

AeAeg_Whole_ZIKV_In2_GP.18_23.rep

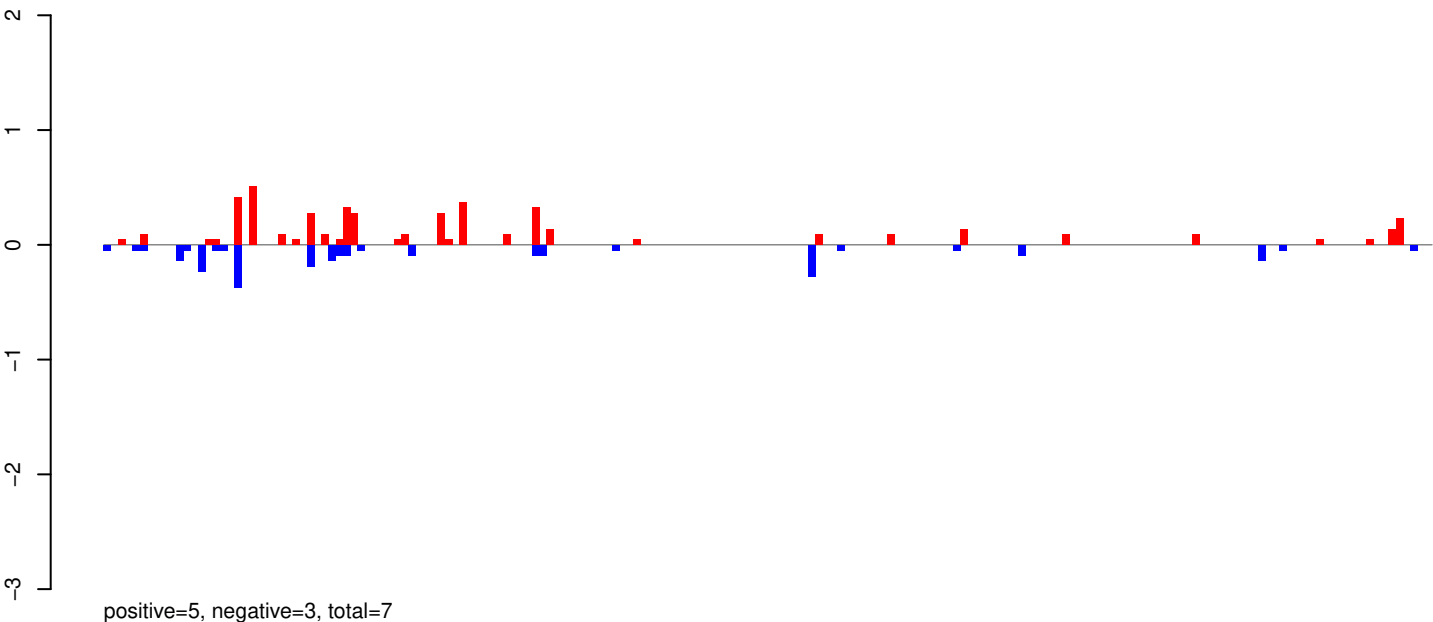

AeAeg_Whole_ZIKV_In2_GP.24_35.rep

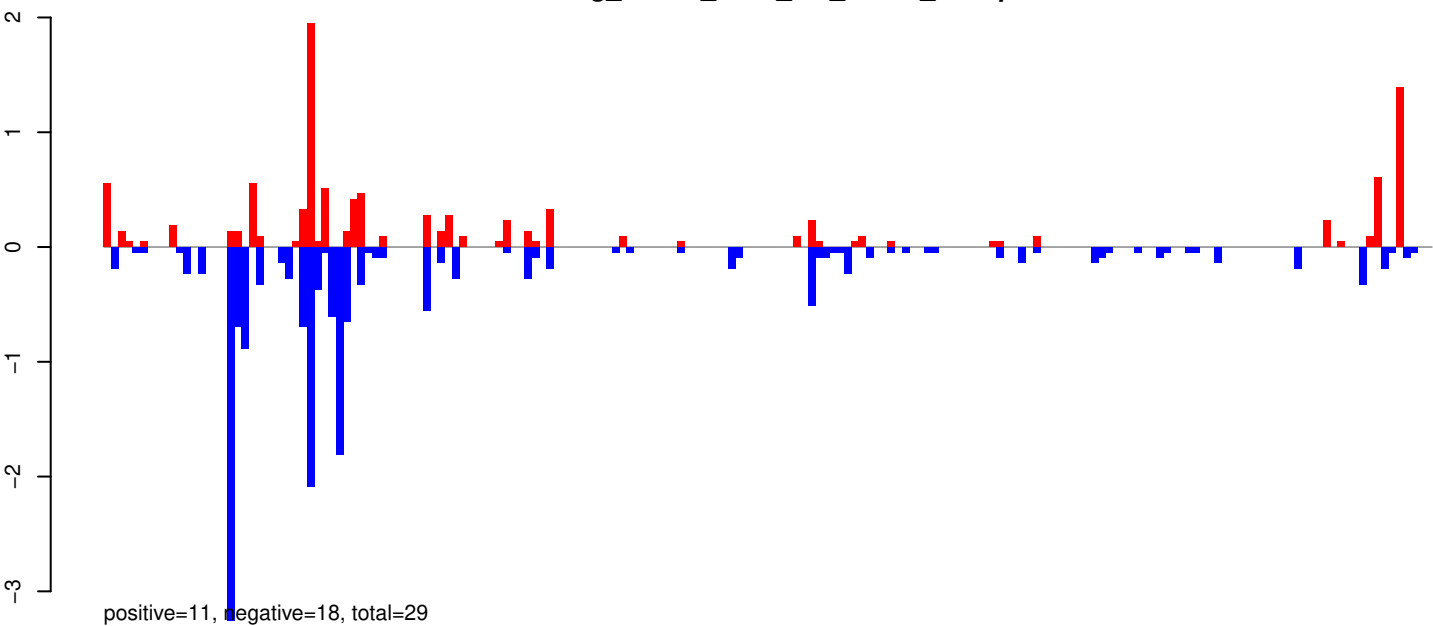

AeAeg_Whole_ZIKV_In2_GP.rep

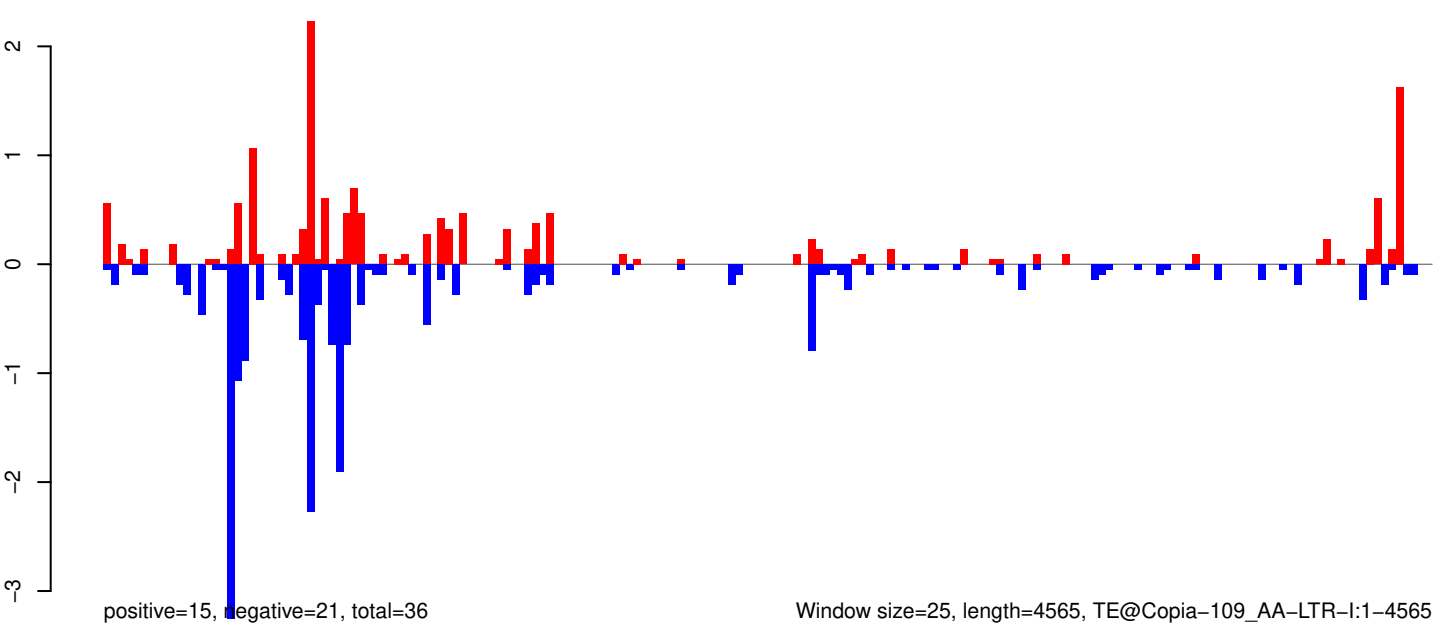

Window size=25, length=4565, TE@Copia-109_AA-LTR-I:1-4565

AeAeg_Whole_ZIKV_In2_GP.18_23.rep

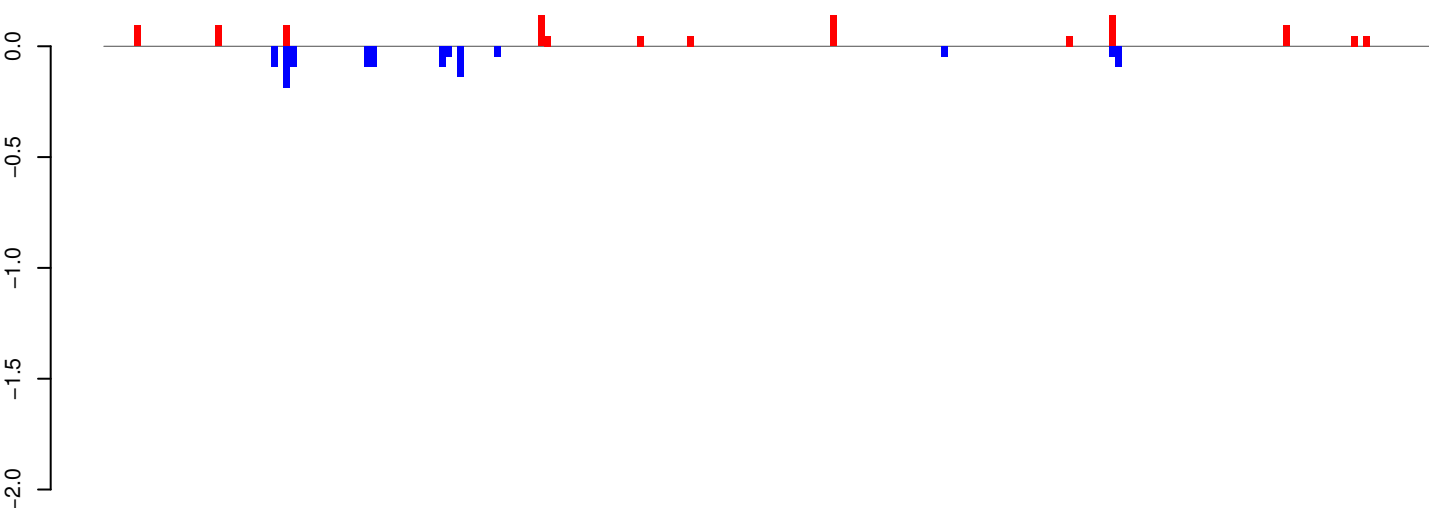

positive=1, negative=1, total=2

AeAeg_Whole_ZIKV_In2_GP.24_35.rep

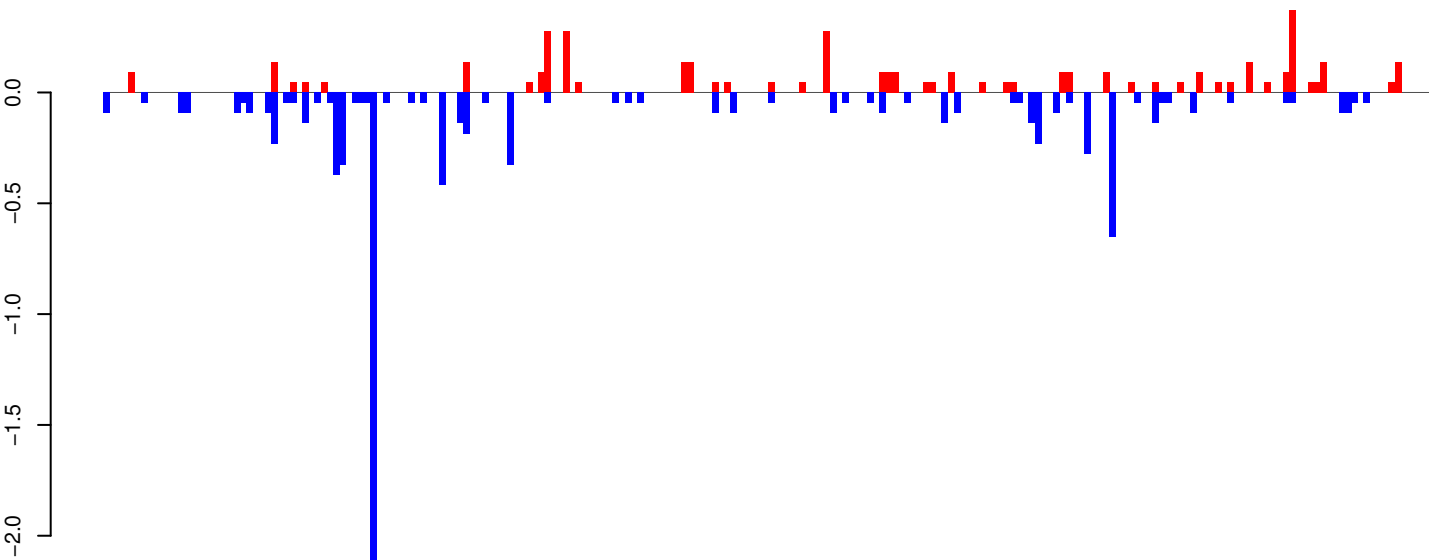

positive=4, negative=9, total=13

AeAeg_Whole_ZIKV_In2_GP.rep

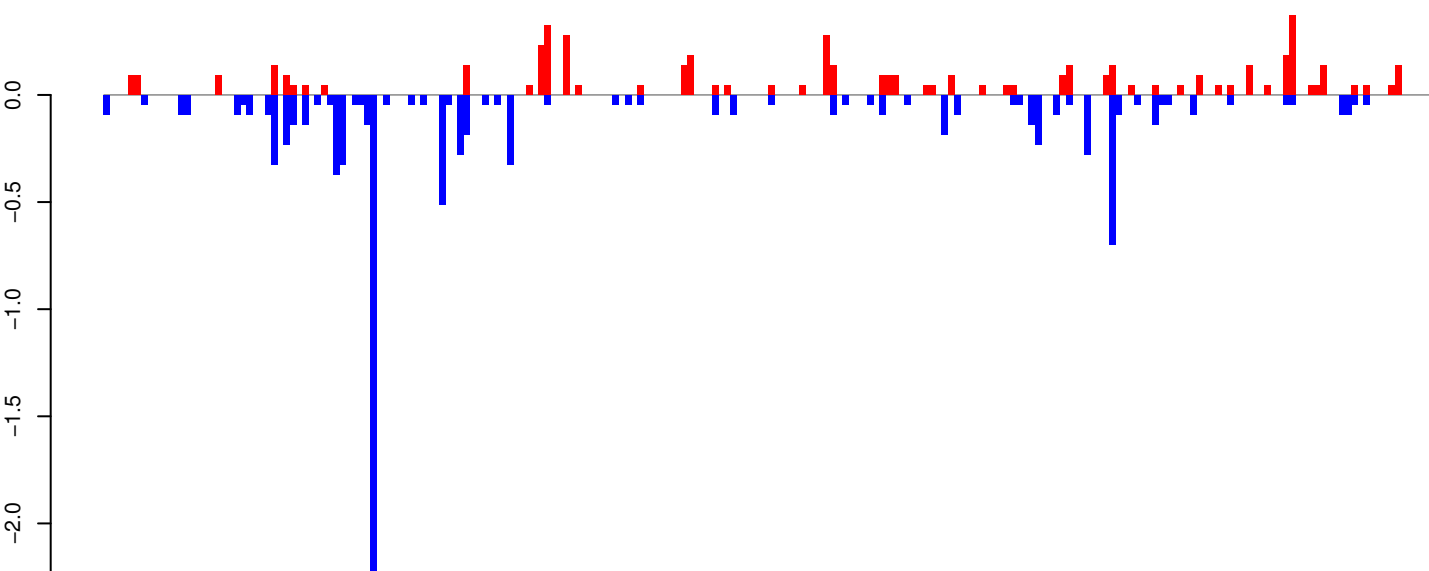

positive=5, negative=10, total=15

Window size=25, length=5344, TE@CR1-117_AAe:1-5344

0 1000 2000 3000 4000 5000

AeAeg_Whole_ZIKV_In2_GP.18_23.rep

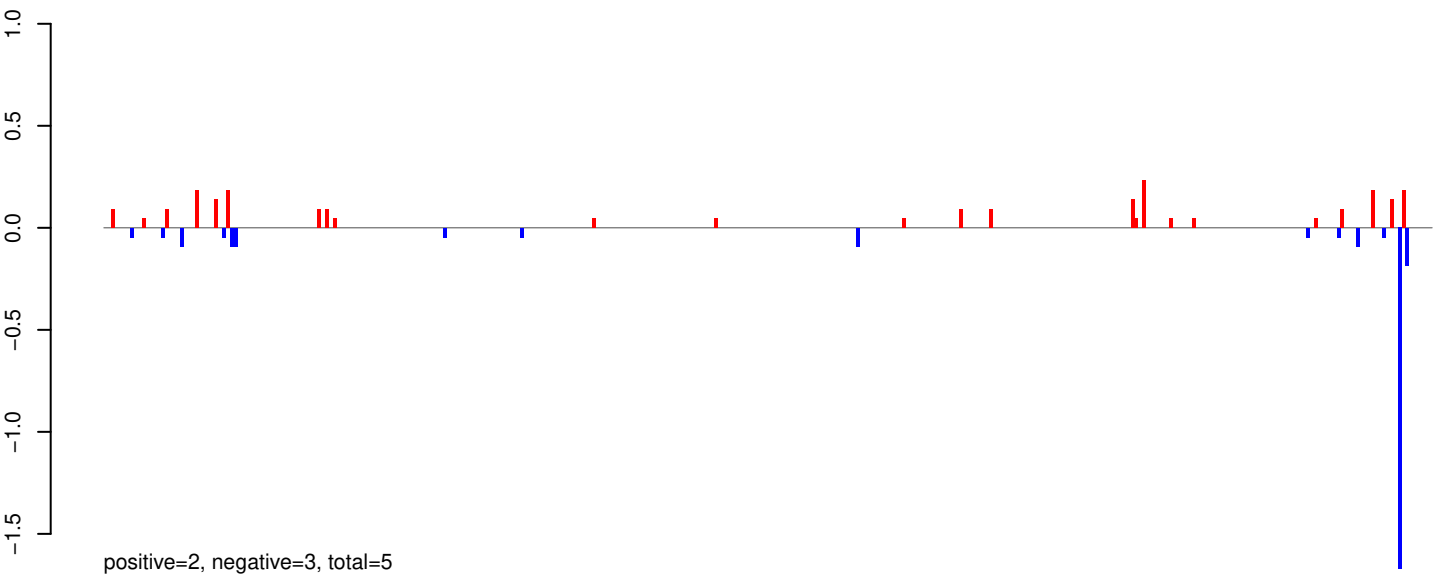

AeAeg_Whole_ZIKV_In2_GP.24_35.rep

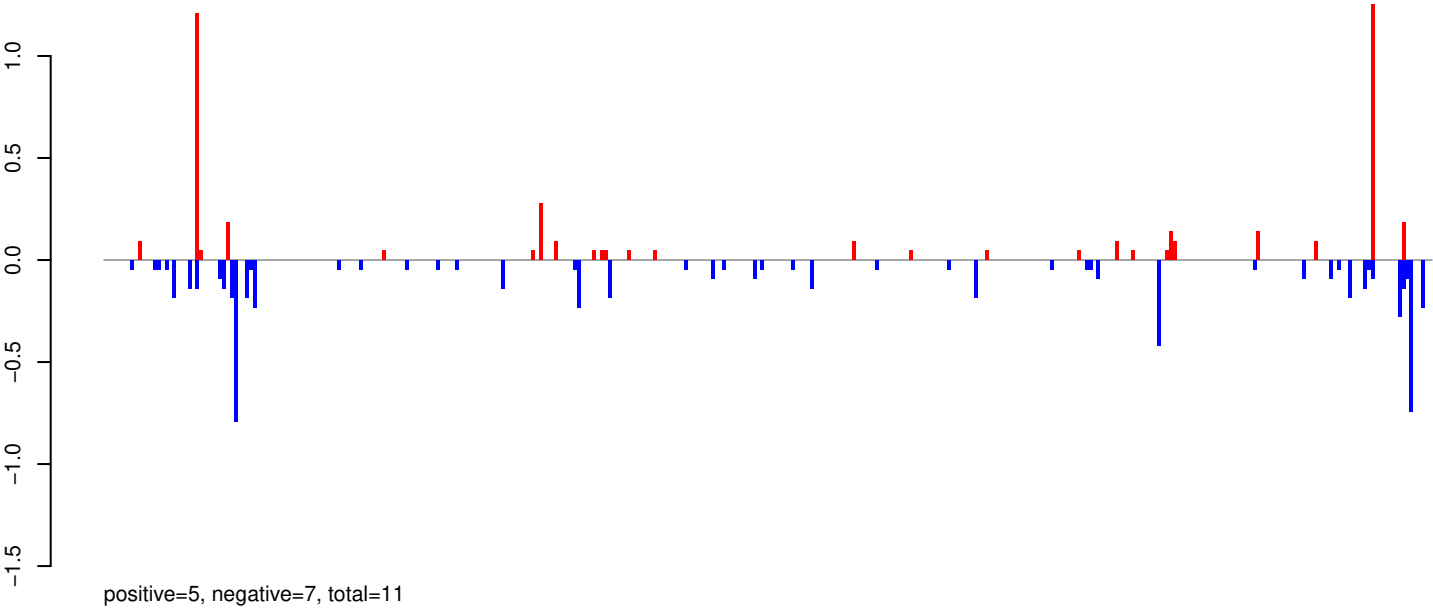

AeAeg_Whole_ZIKV_In2_GP.rep

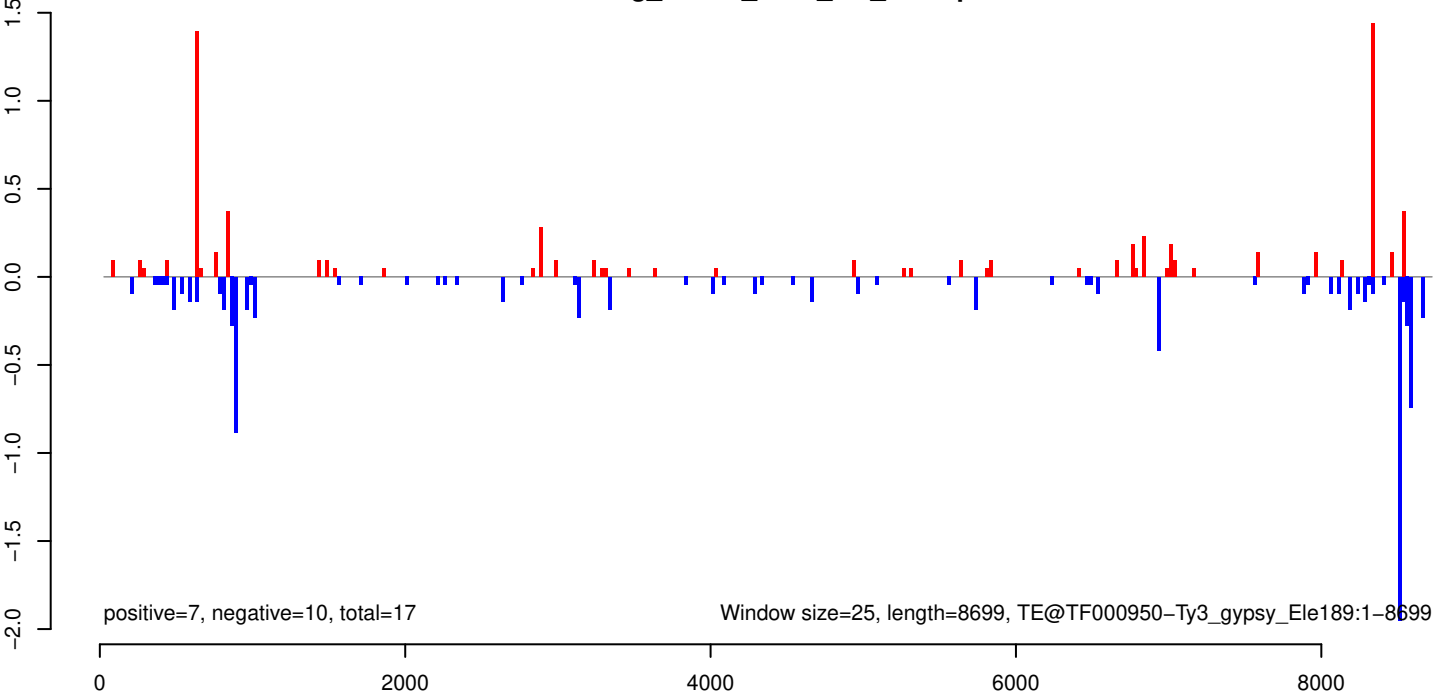

AeAeg_Whole_ZIKV_In2_GP.18_23.rep

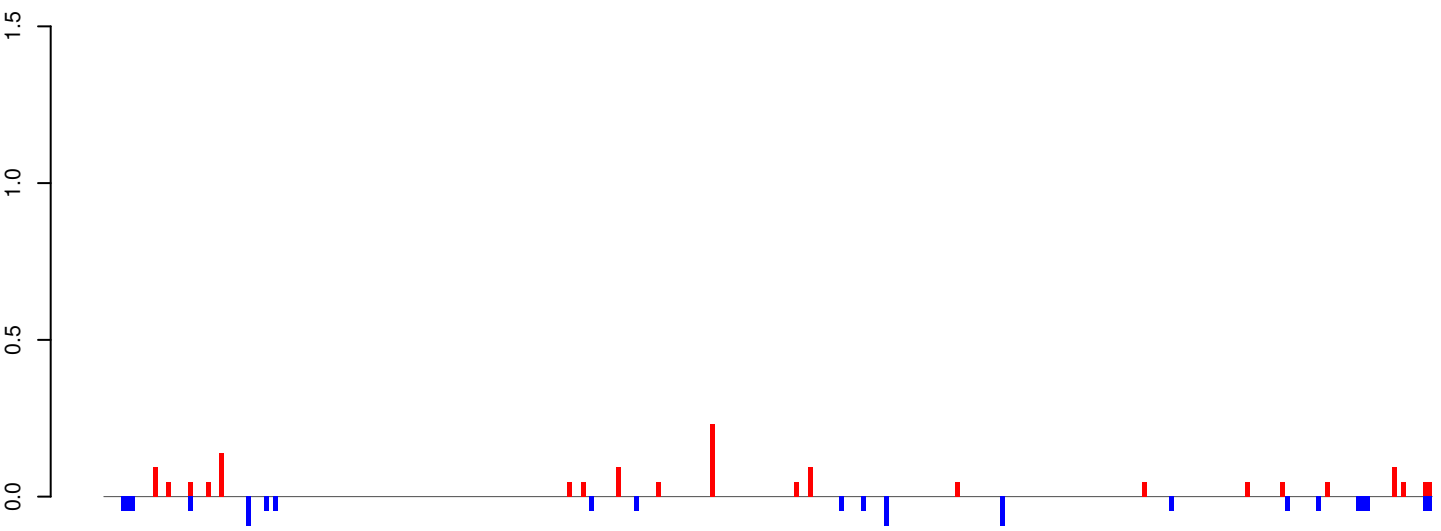

positive=1, negative=1, total=3

AeAeg_Whole_ZIKV_In2_GP.24_35.rep

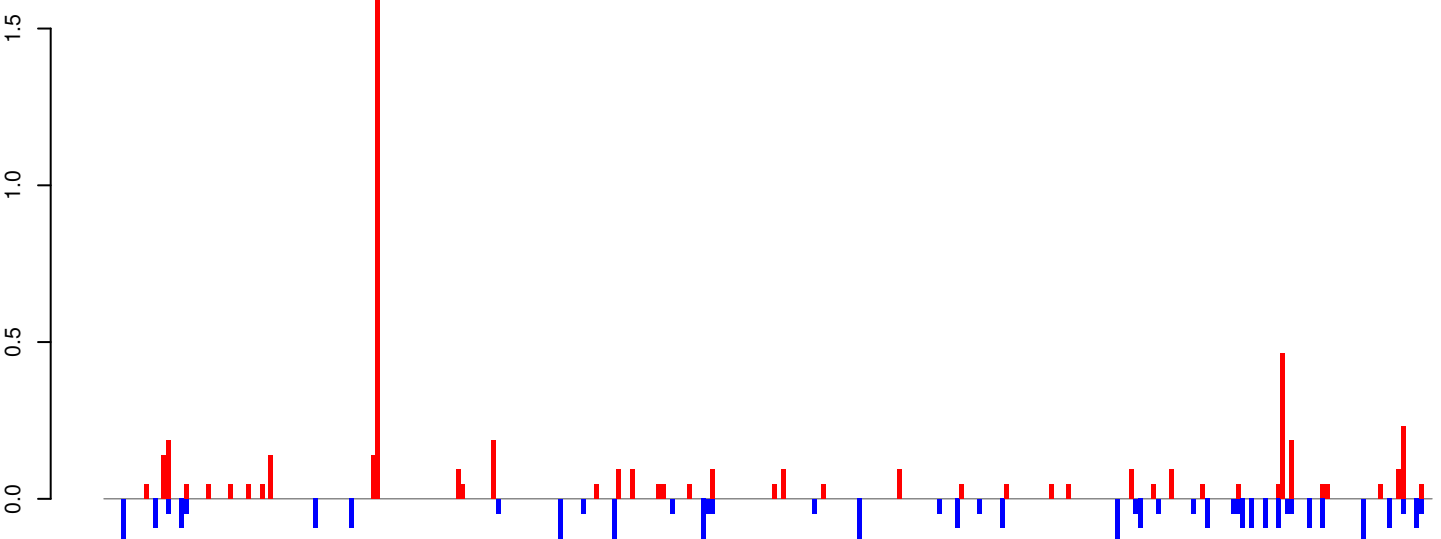

positive=5, negative=4, total=9

AeAeg_Whole_ZIKV_In2_GP.rep

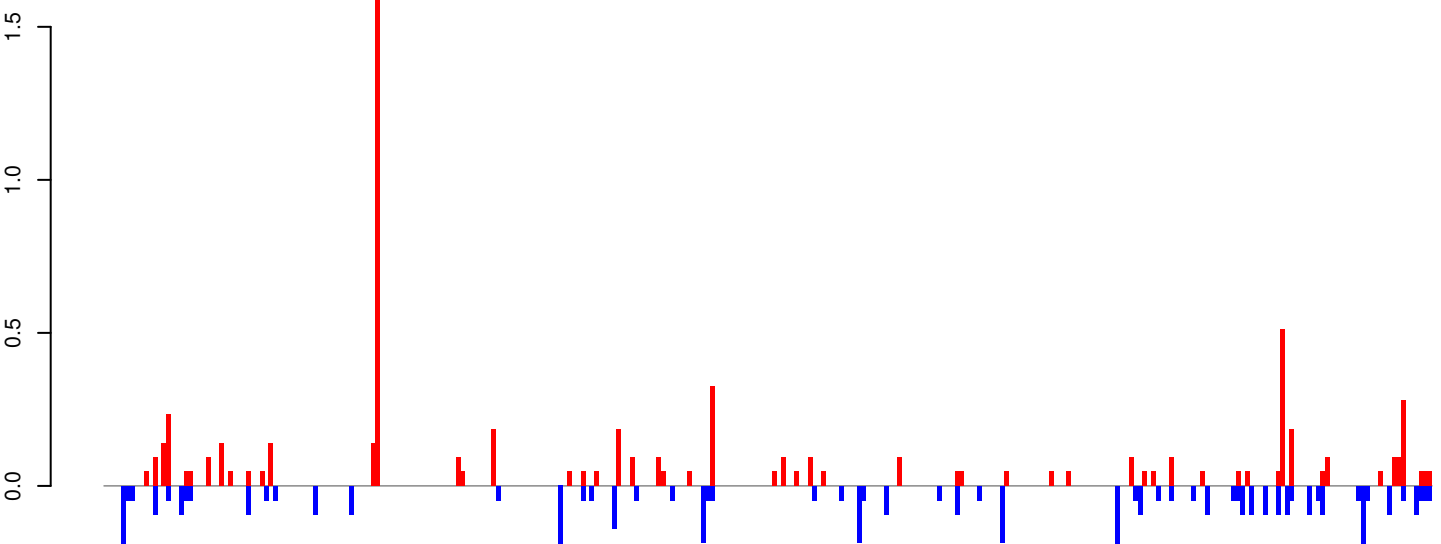

positive=7, negative=5, total=12

Window size=25, length=7450, TE@TF000373-Ty3_gypsy_Ele91:1-7450

0 2000 4000 6000

AeAeg_Whole_ZIKV_In2_GP.18_23.rep



positive=1, negative=20, total=21

AeAeg_Whole_ZIKV_In2_GP.24_35.rep

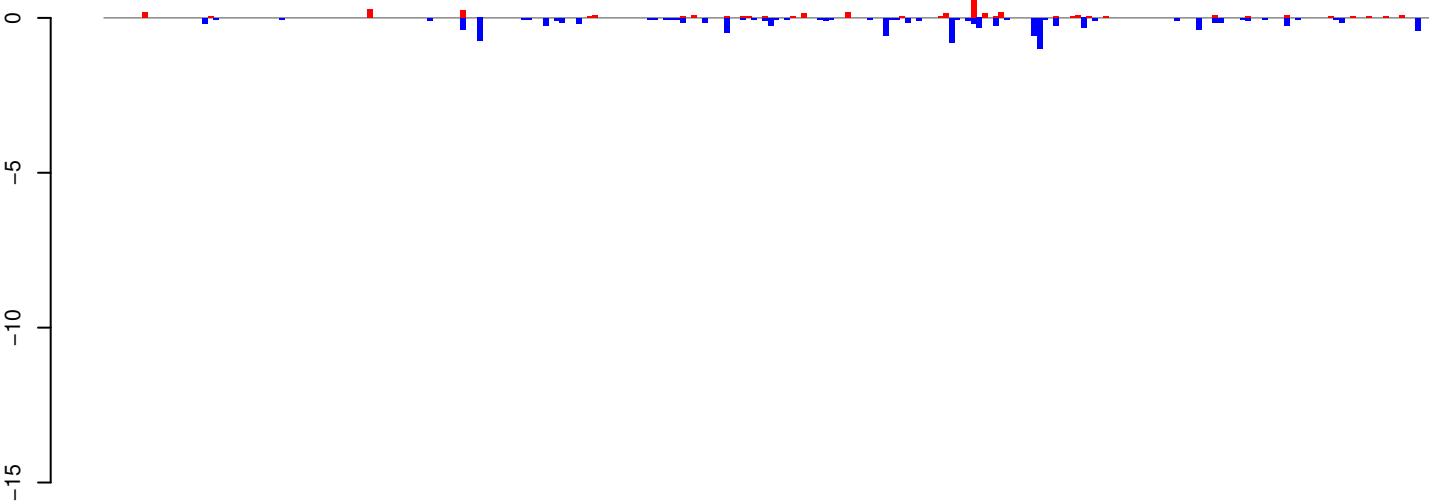

positive=4, negative=11, total=14

AeAeg_Whole_ZIKV_In2_GP.rep

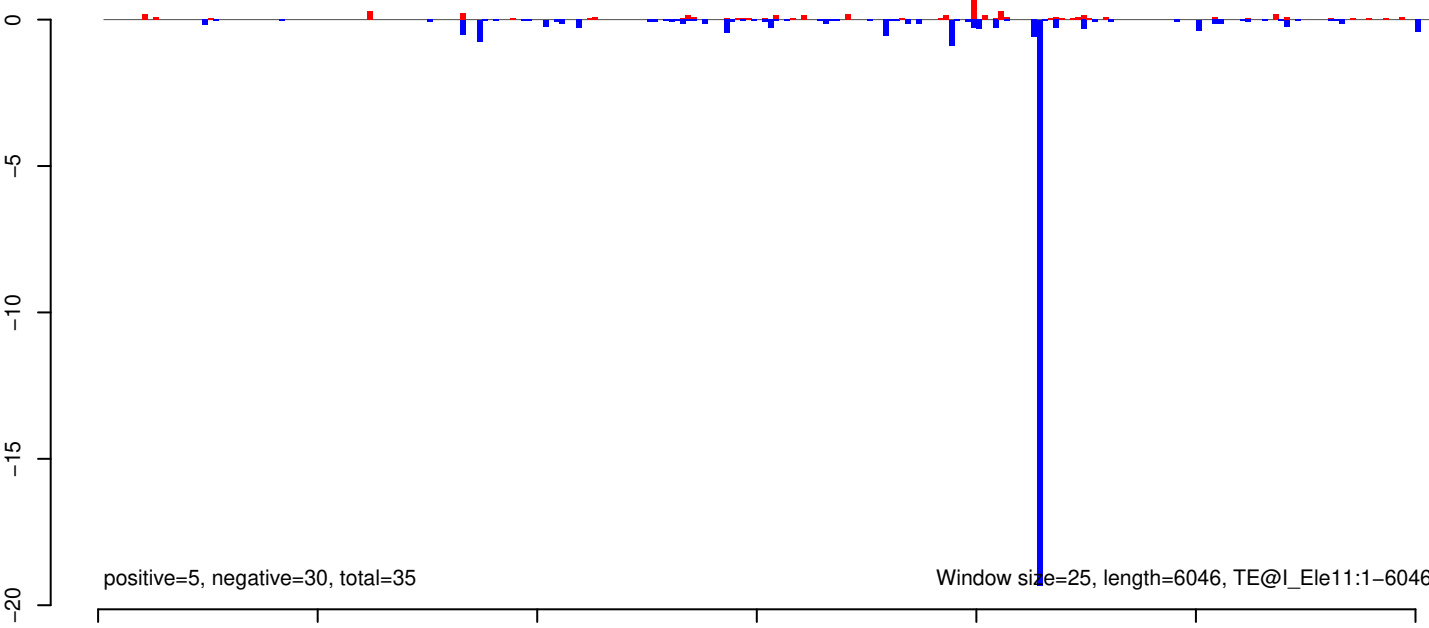

positive=5, negative=30, total=35

Window size=25, length=6046, TE@I_Ele11:1-6046

AeAeg_Whole_ZIKV_In2_GP.18_23.rep

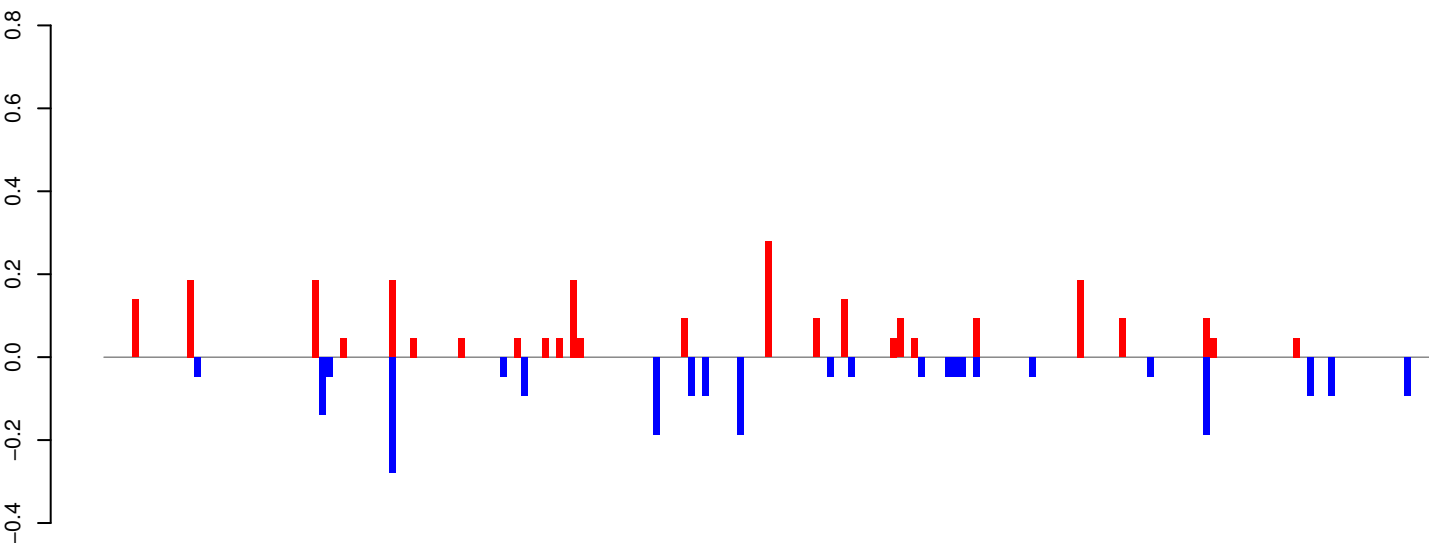

positive=3, negative=2, total=5

AeAeg_Whole_ZIKV_In2_GP.24_35.rep

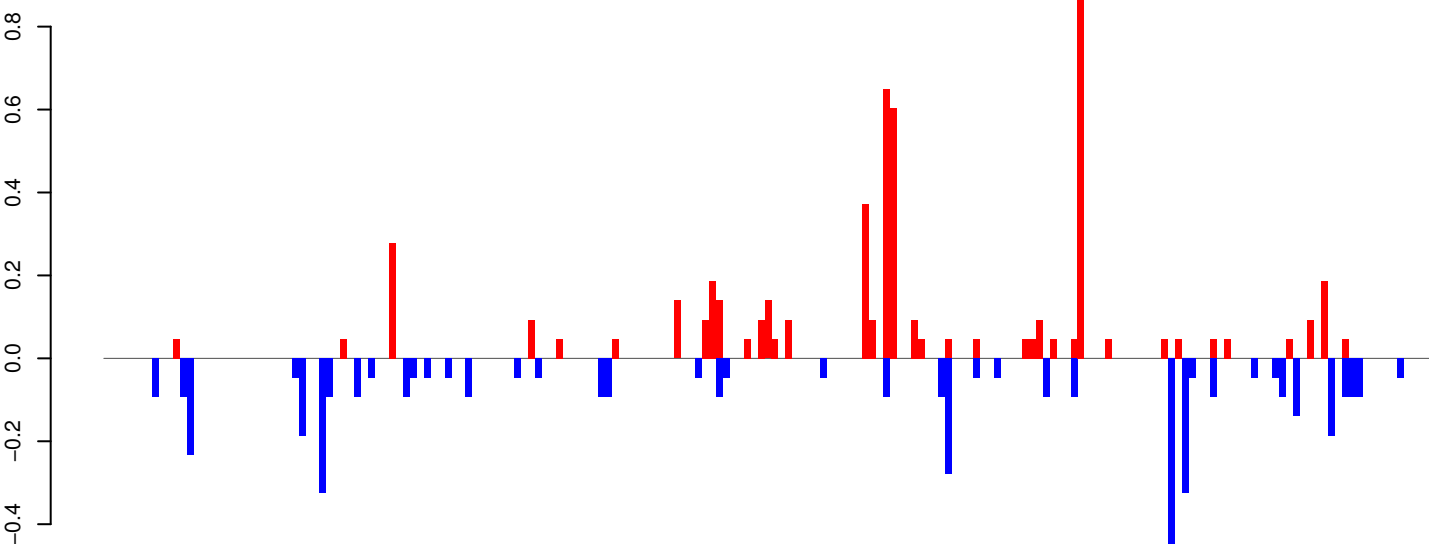

positive=5, negative=5, total=10

AeAeg_Whole_ZIKV_In2_GP.rep

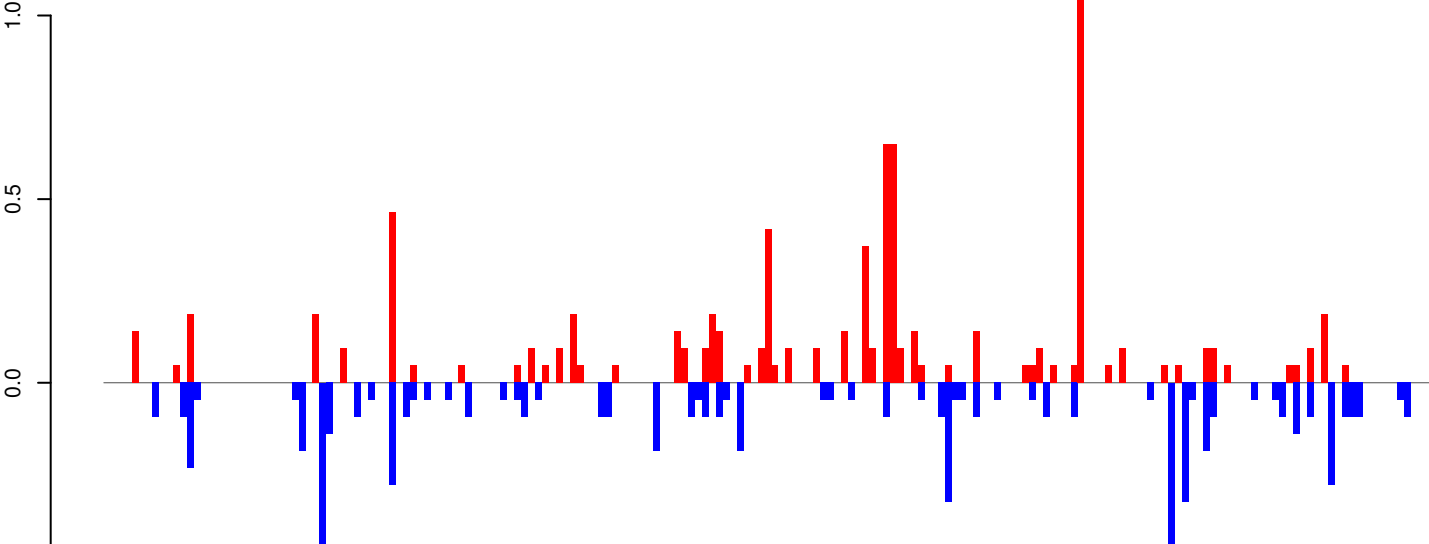

positive=8, negative=7, total=15

Window size=25, length=4765, TE@Gypsy-58_AA-LTR-I:1-4765

0 1000 2000 3000 4000

AeAeg_Whole_ZIKV_In2_GP.18_23.rep

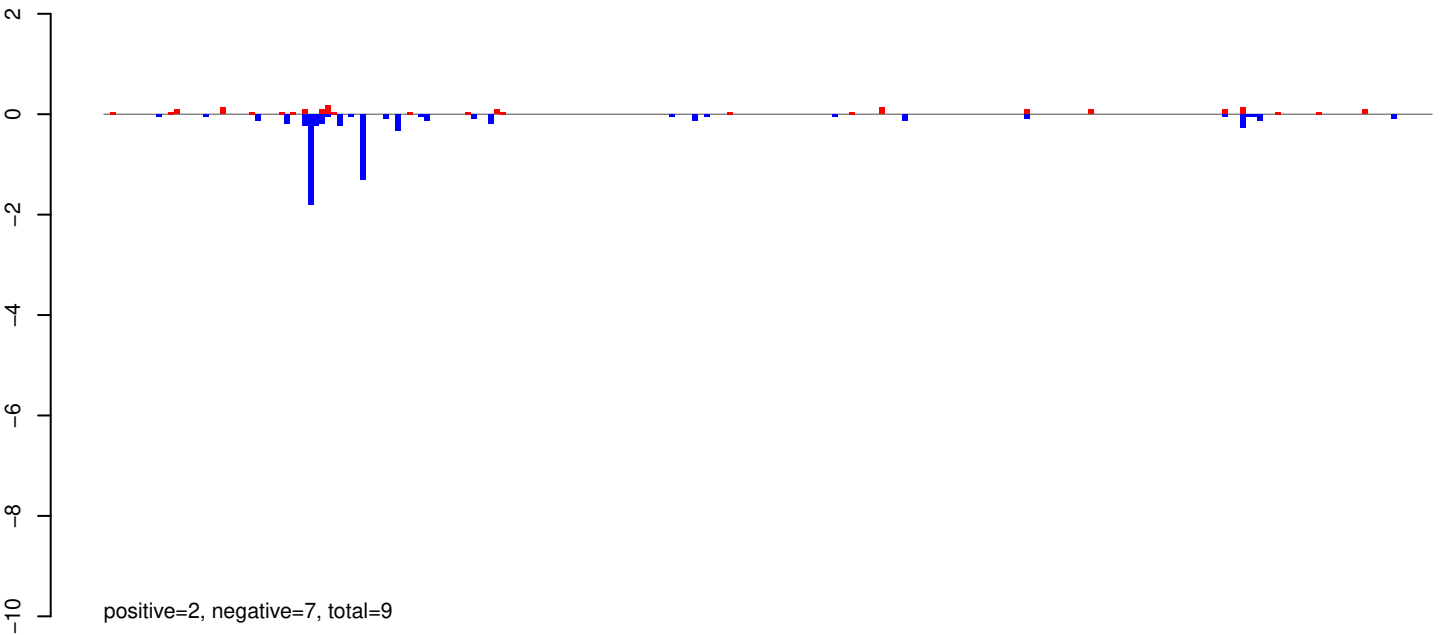

AeAeg_Whole_ZIKV_In2_GP.24_35.rep

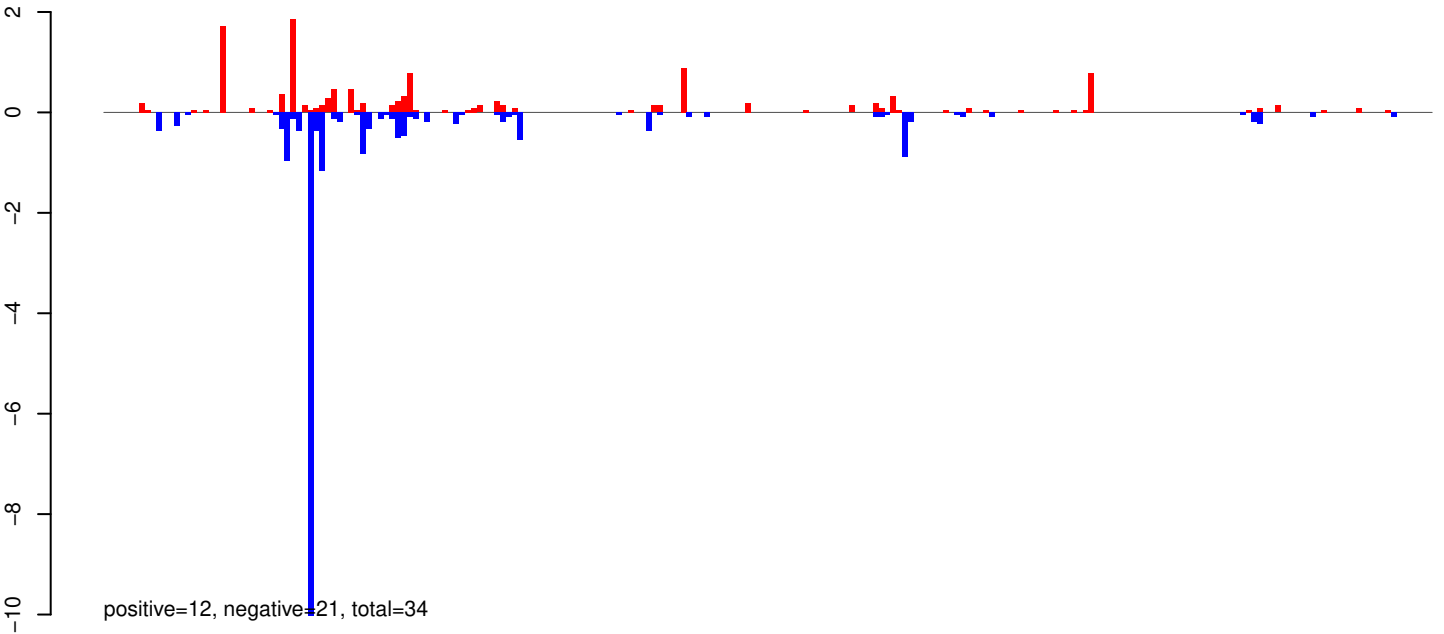

AeAeg_Whole_ZIKV_In2_GP.rep

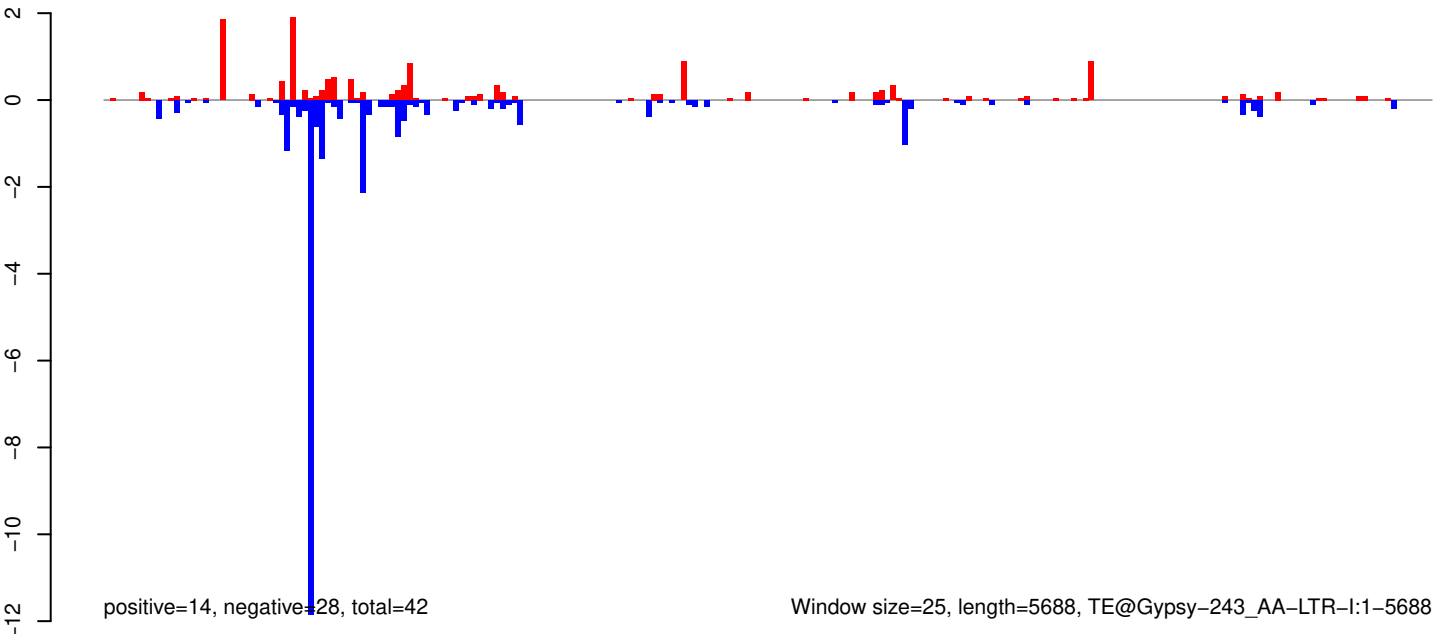

AeAeg_Whole_ZIKV_In2_GP.18_23.rep

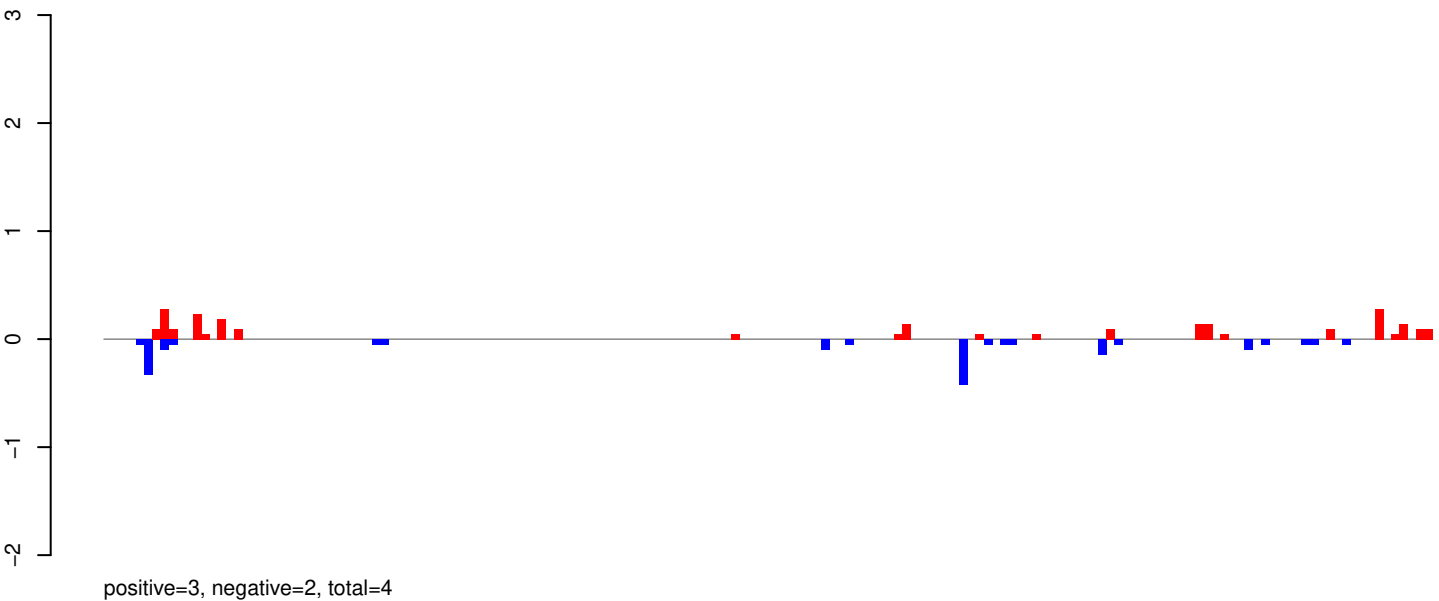

AeAeg_Whole_ZIKV_In2_GP.24_35.rep

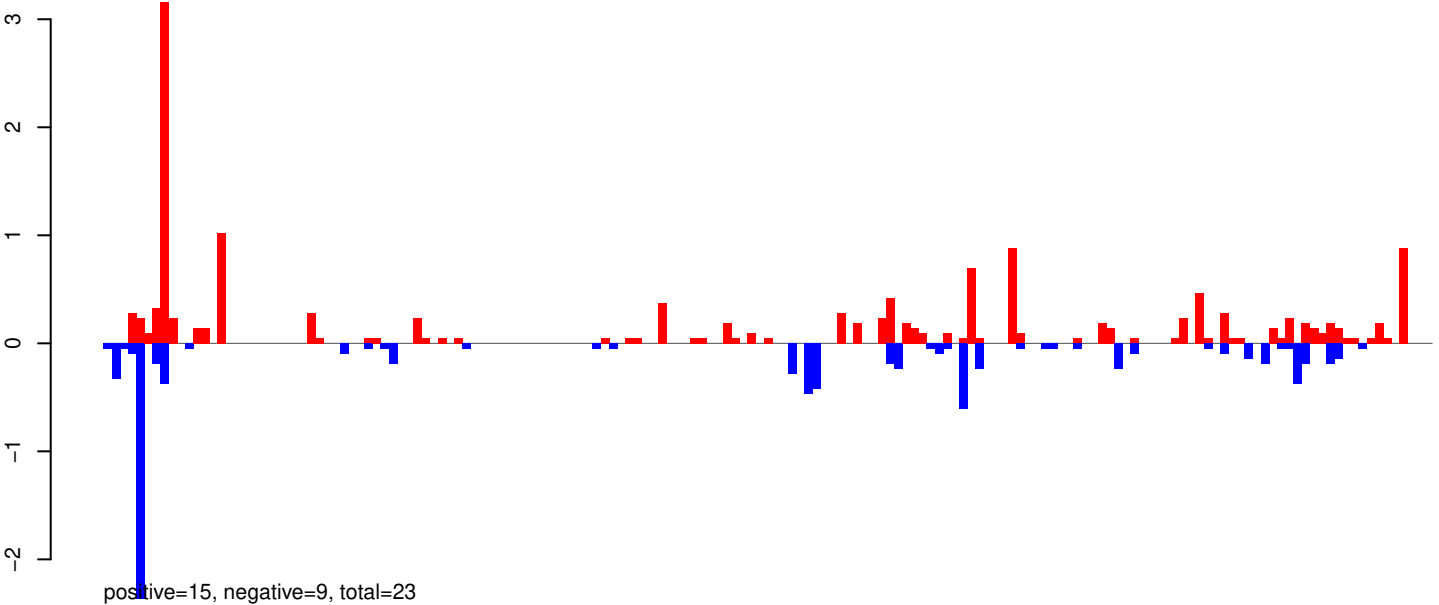

AeAeg_Whole_ZIKV_In2_GP.rep

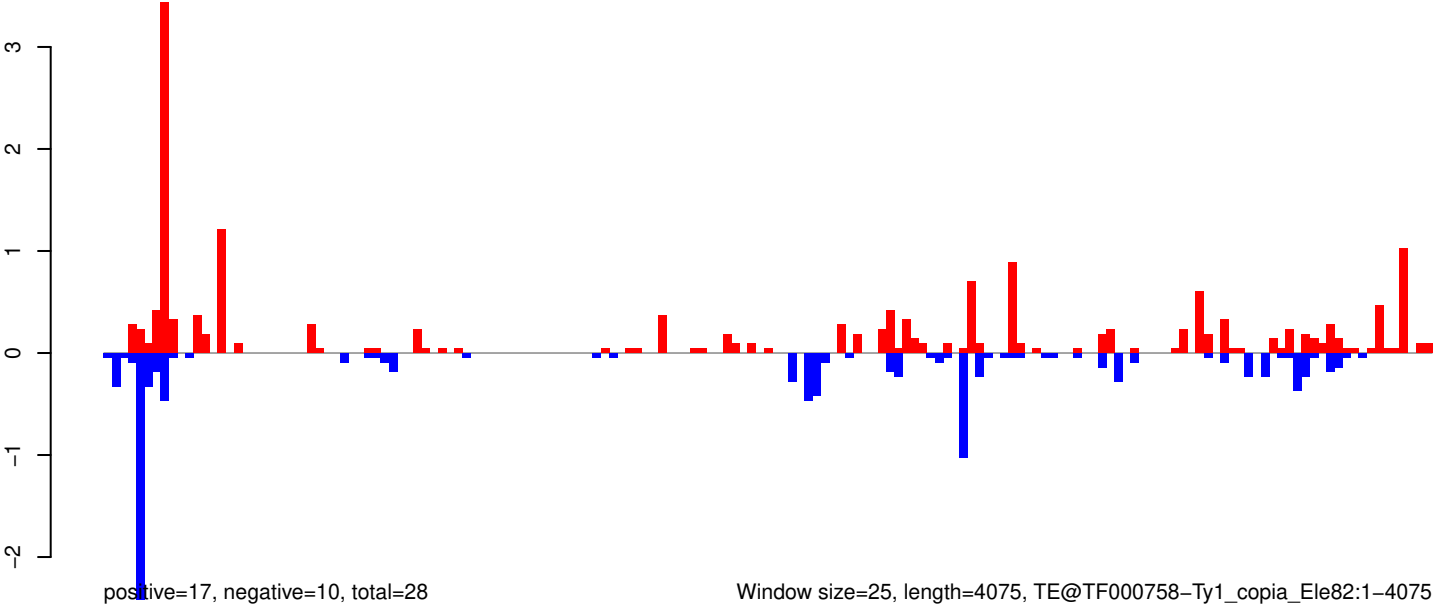

Window size=25, length=4075, TE@TF000758-Ty1_copia_Ele82:1-4075

0 1000 2000 3000 4000

AeAeg_Whole_ZIKV_In2_GP.18_23.rep

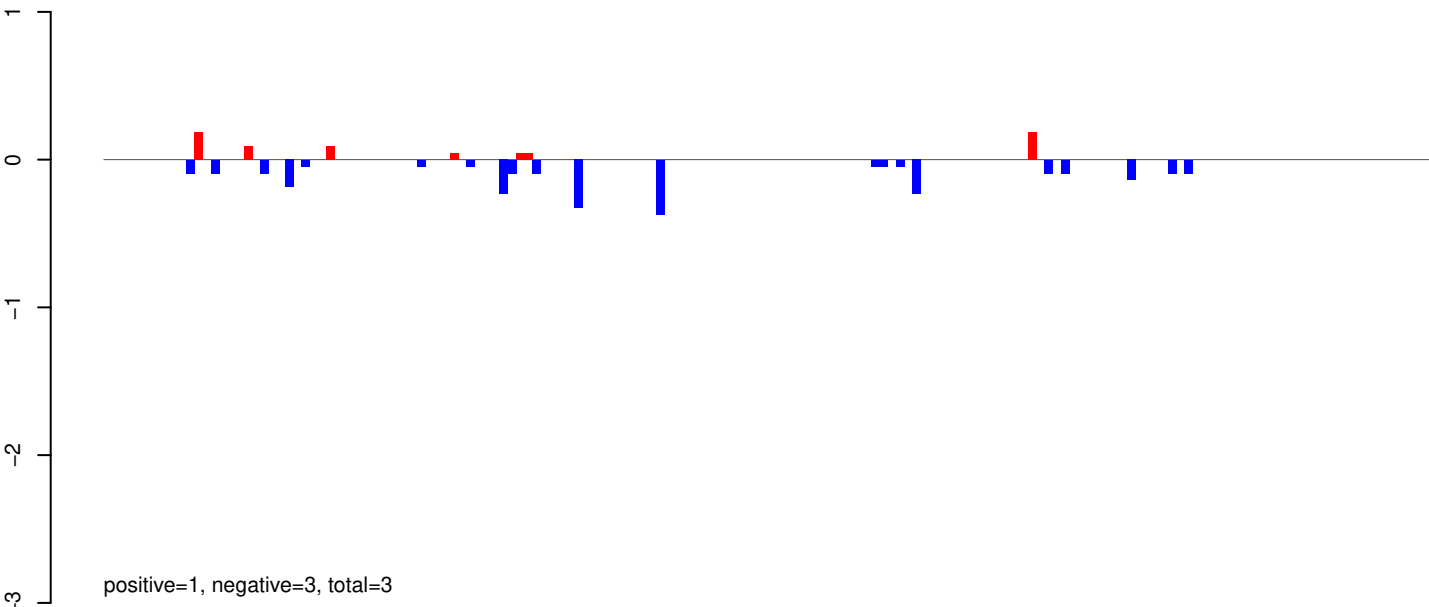

AeAeg_Whole_ZIKV_In2_GP.24_35.rep

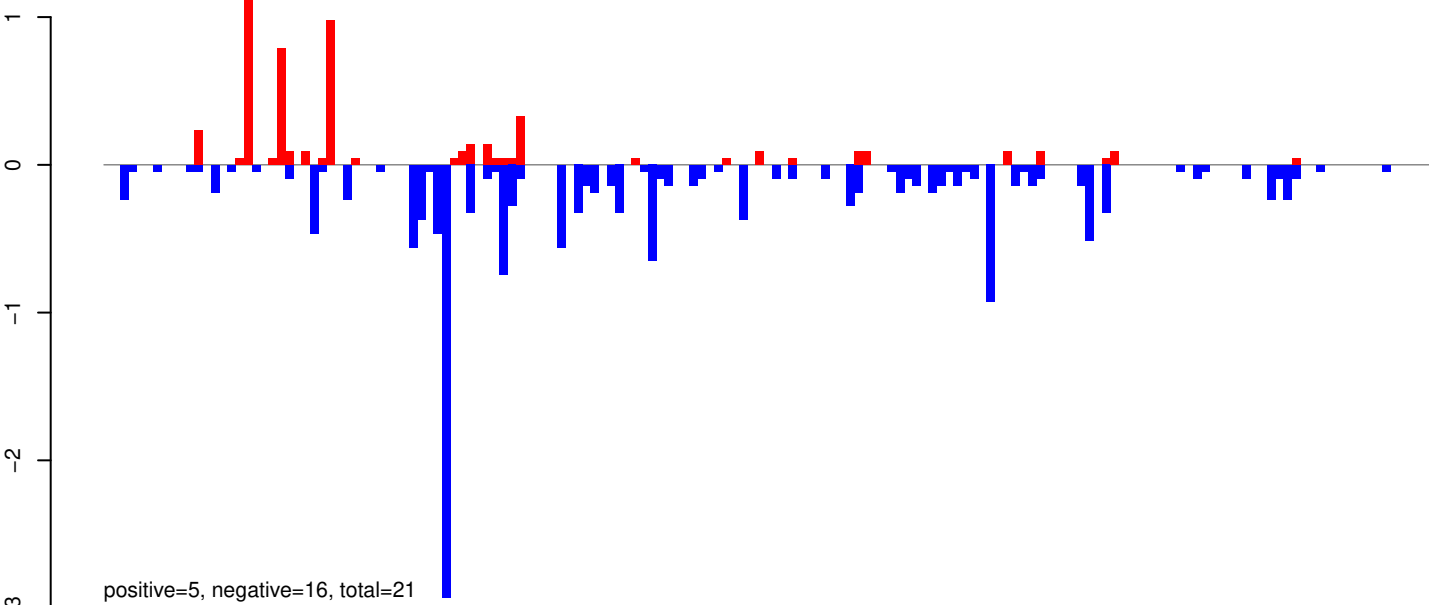

AeAeg_Whole_ZIKV_In2_GP.rep

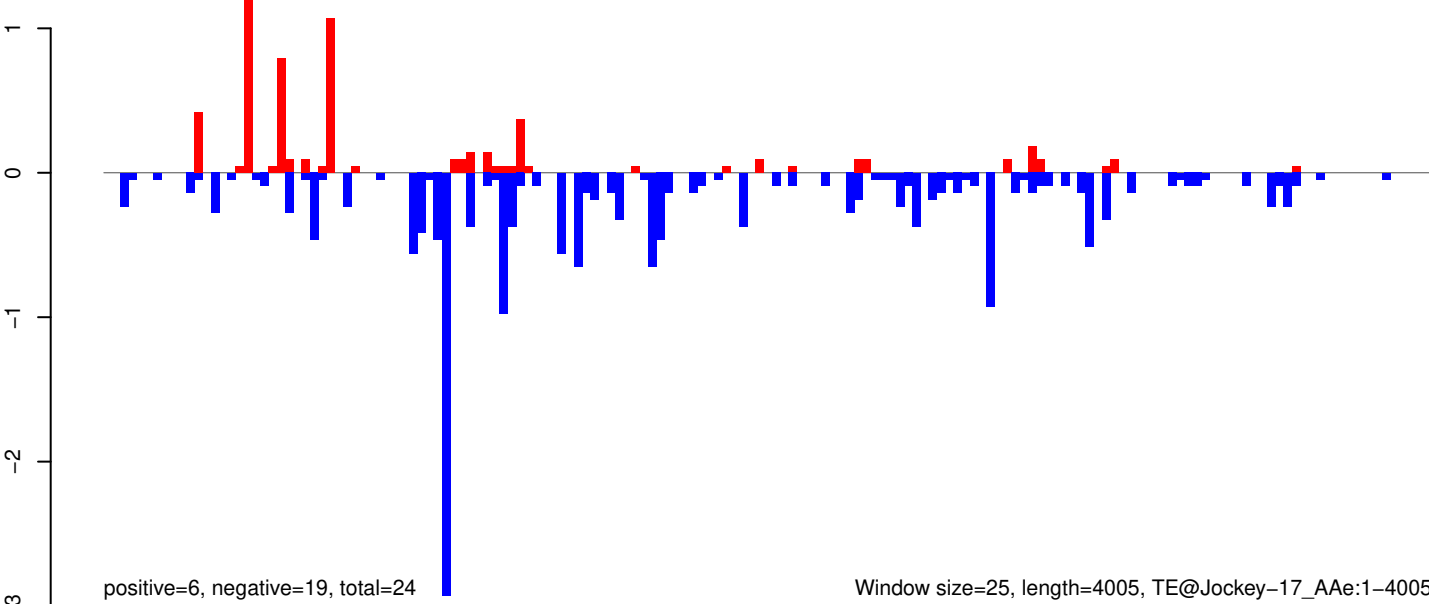

AeAeg_Whole_ZIKV_In2_GP.18_23.rep

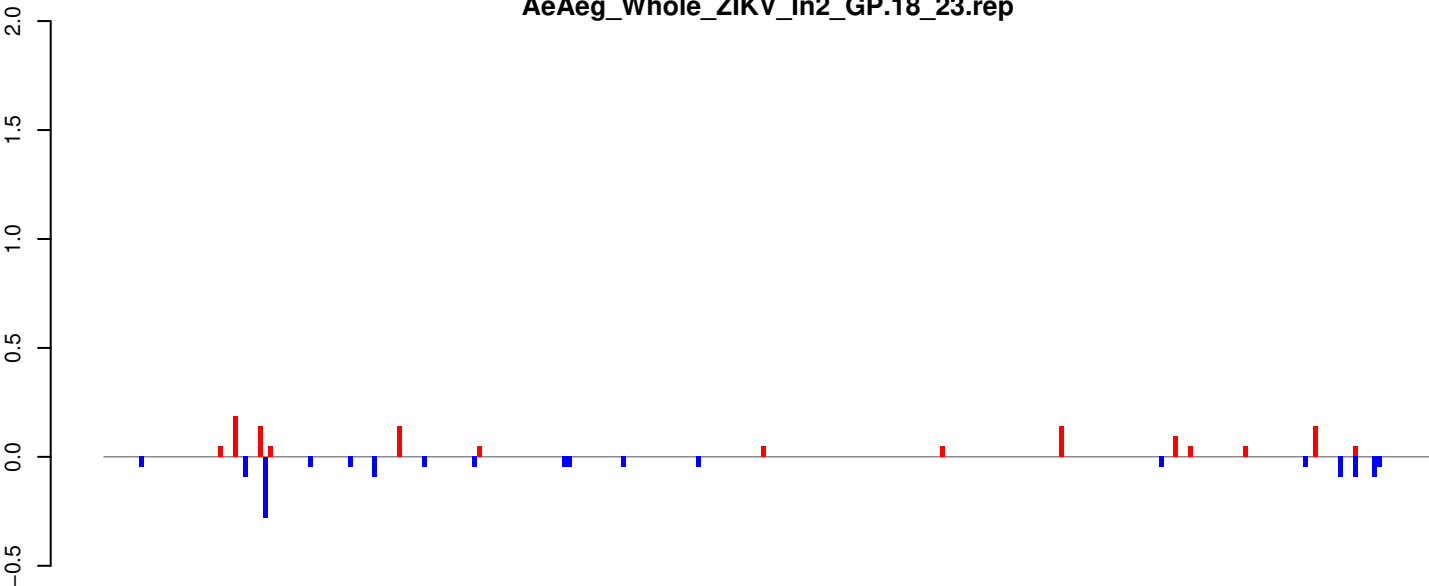

positive=1, negative=1, total=3

AeAeg_Whole_ZIKV_In2_GP.24_35.rep



positive=6, negative=5, total=11

AeAeg_Whole_ZIKV_In2_GP.rep



positive=7, negative=7, total=14

Window size=25, length=6673, TE@BEL-120_AA-LTR-I:1-6673

0 1000 2000 3000 4000 5000 6000

AeAeg_Whole_ZIKV_In2_GP.18_23.rep

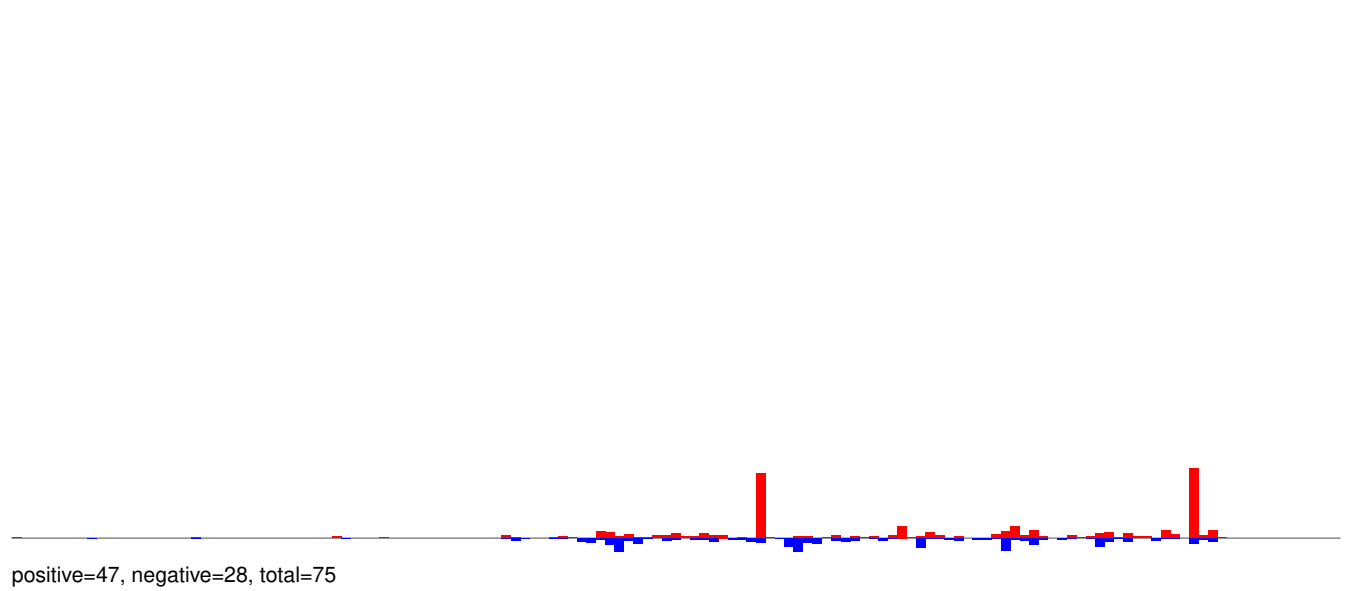

AeAeg_Whole_ZIKV_In2_GP.24_35.rep

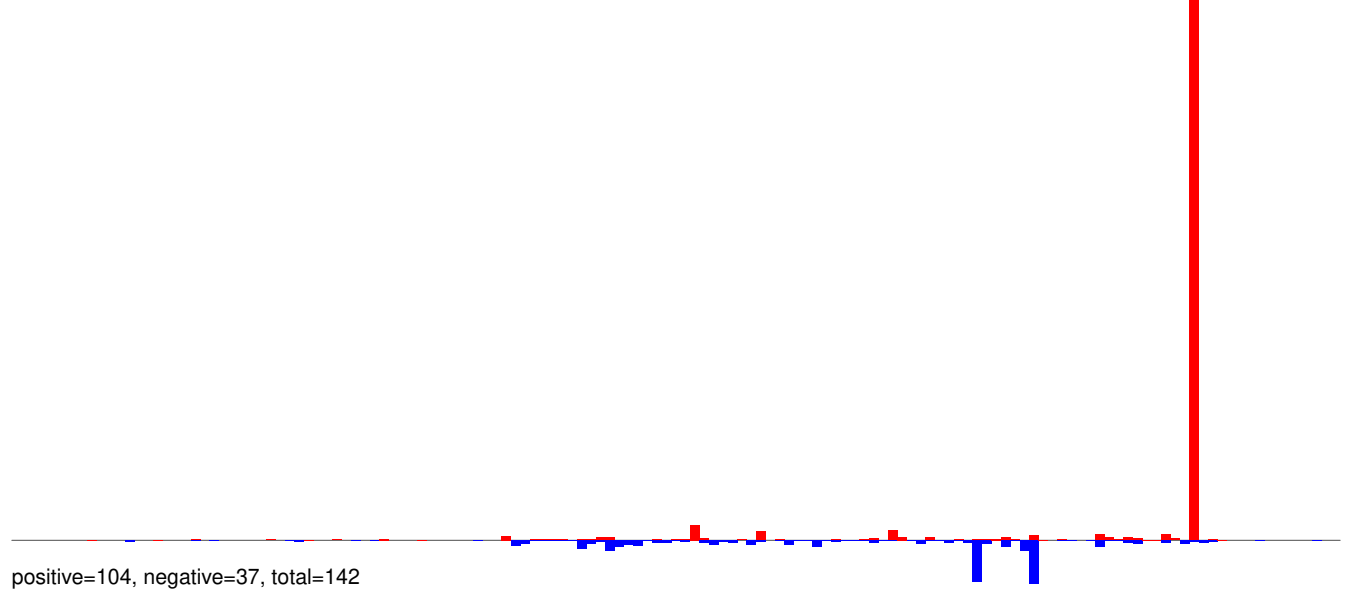

AeAeg_Whole_ZIKV_In2_GP.rep

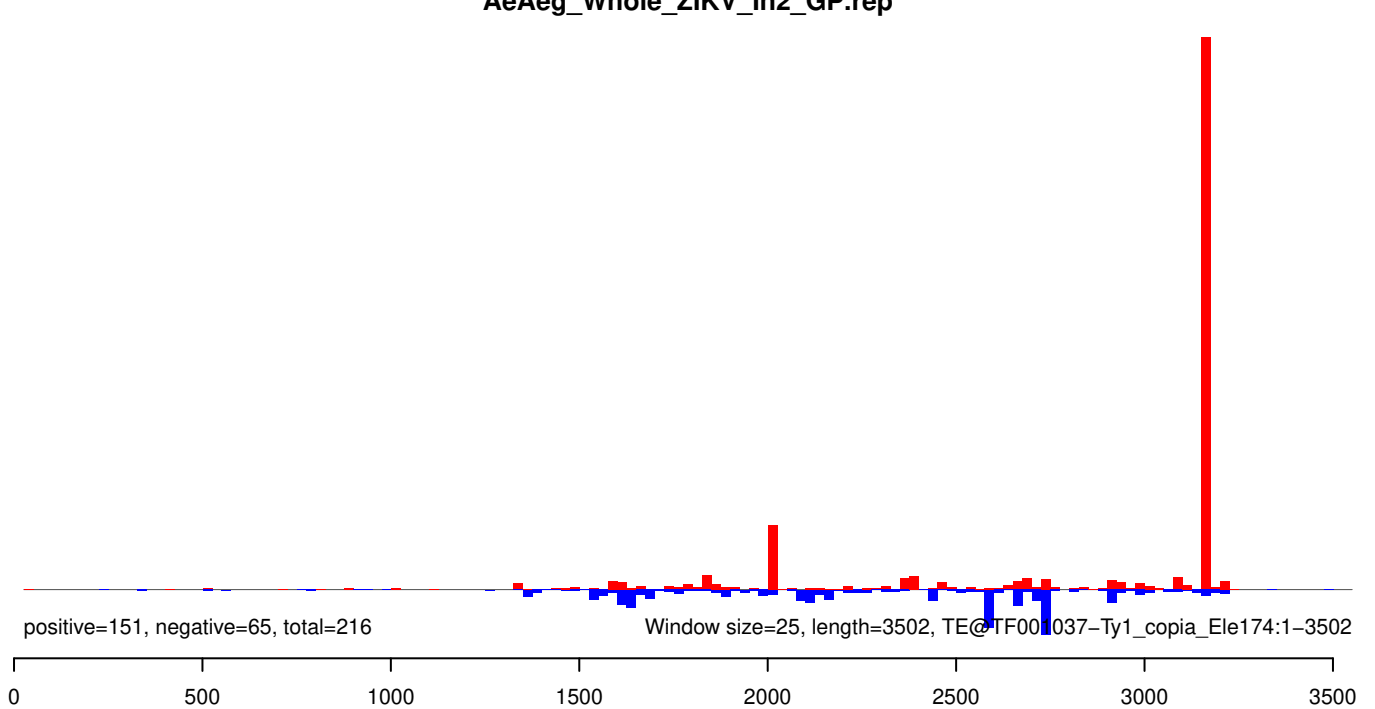

AeAeg_Whole_ZIKV_In2_GP.18_23.rep

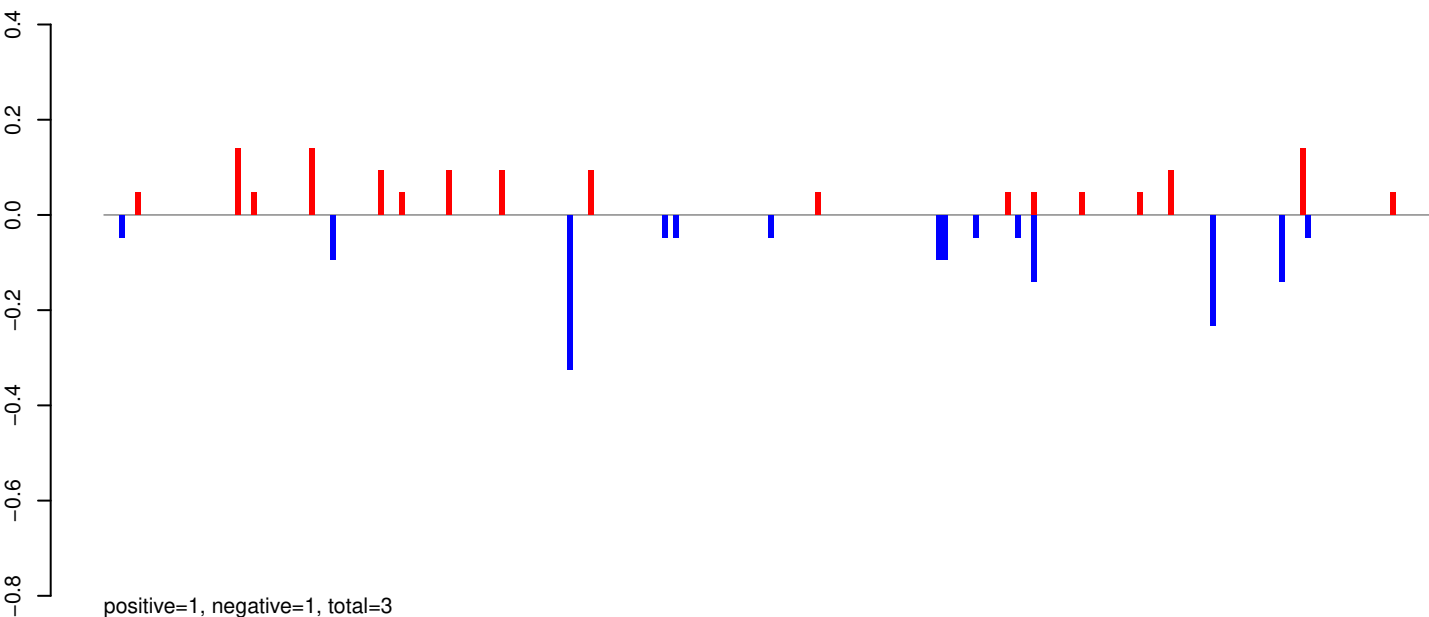

AeAeg_Whole_ZIKV_In2_GP.24_35.rep

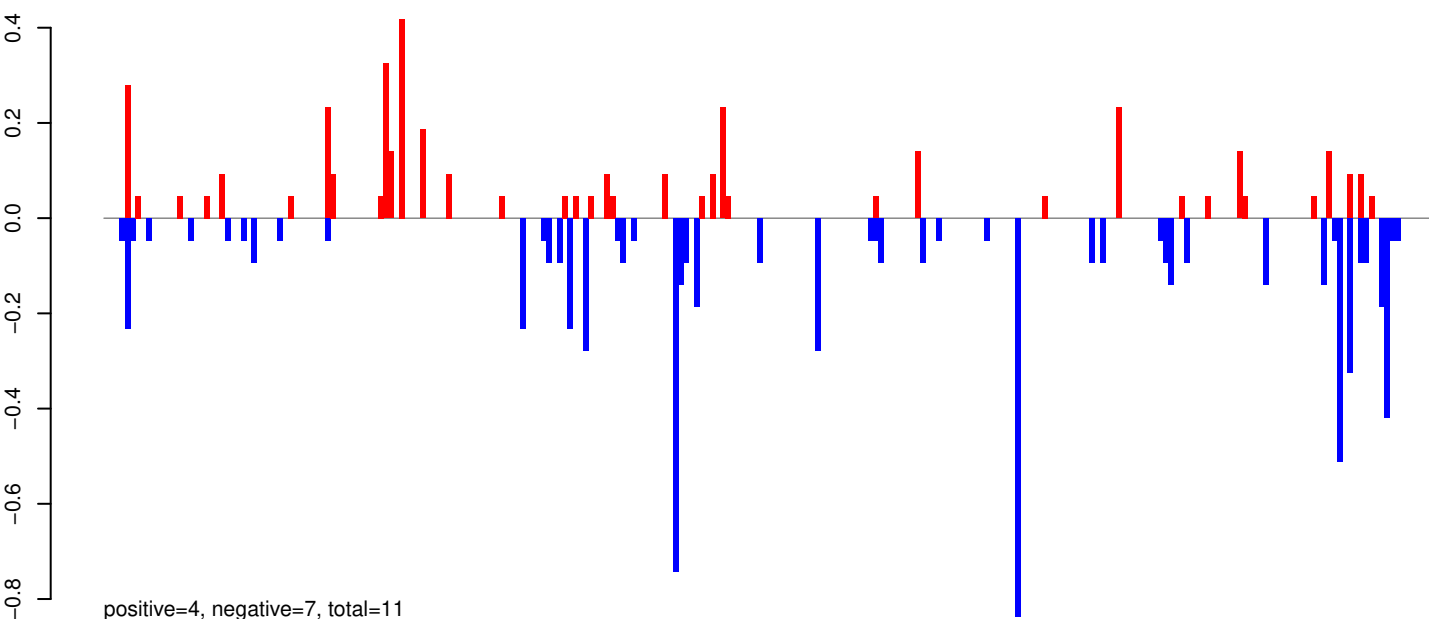

AeAeg_Whole_ZIKV_In2_GP.rep

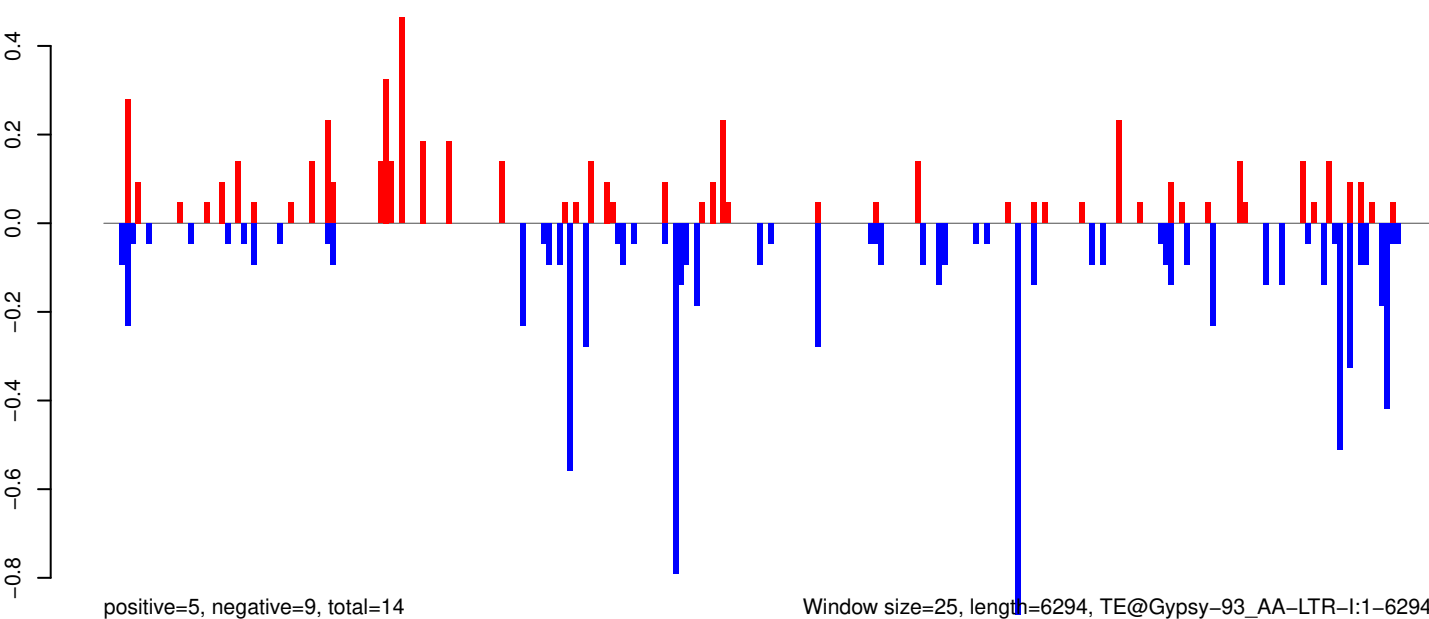

AeAeg_Whole_ZIKV_In2_GP.18_23.rep

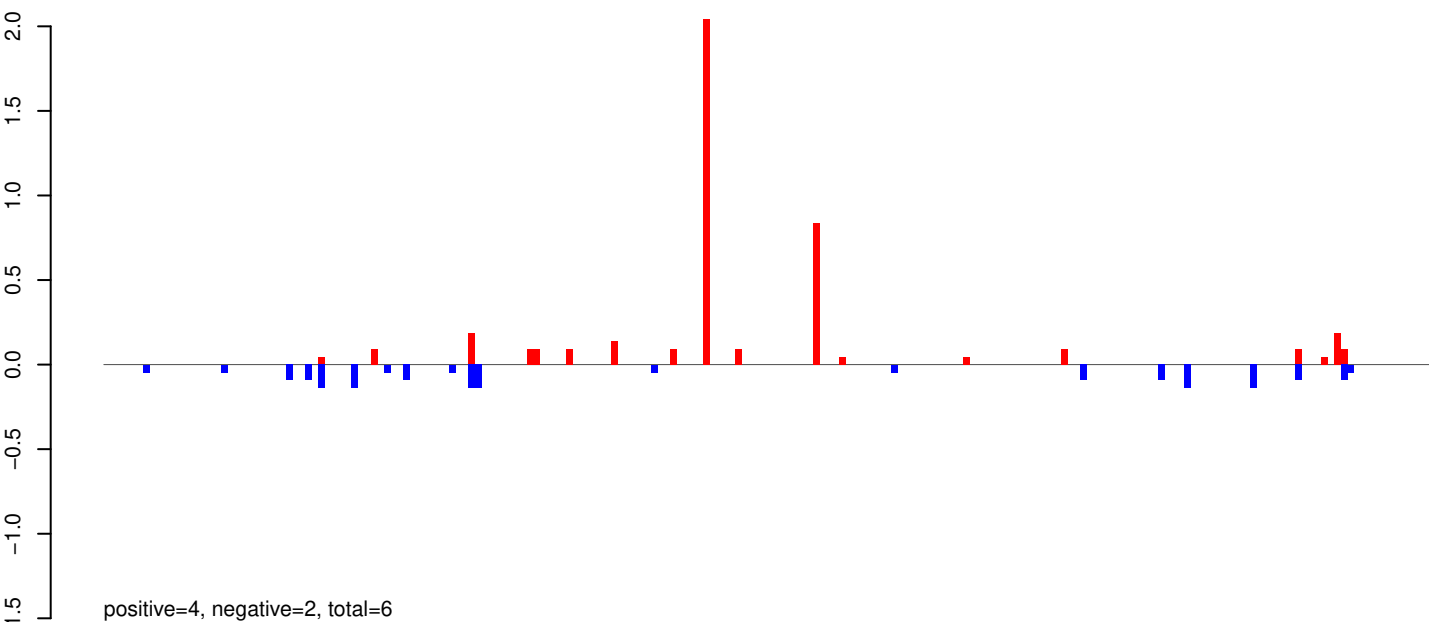

AeAeg_Whole_ZIKV_In2_GP.24_35.rep

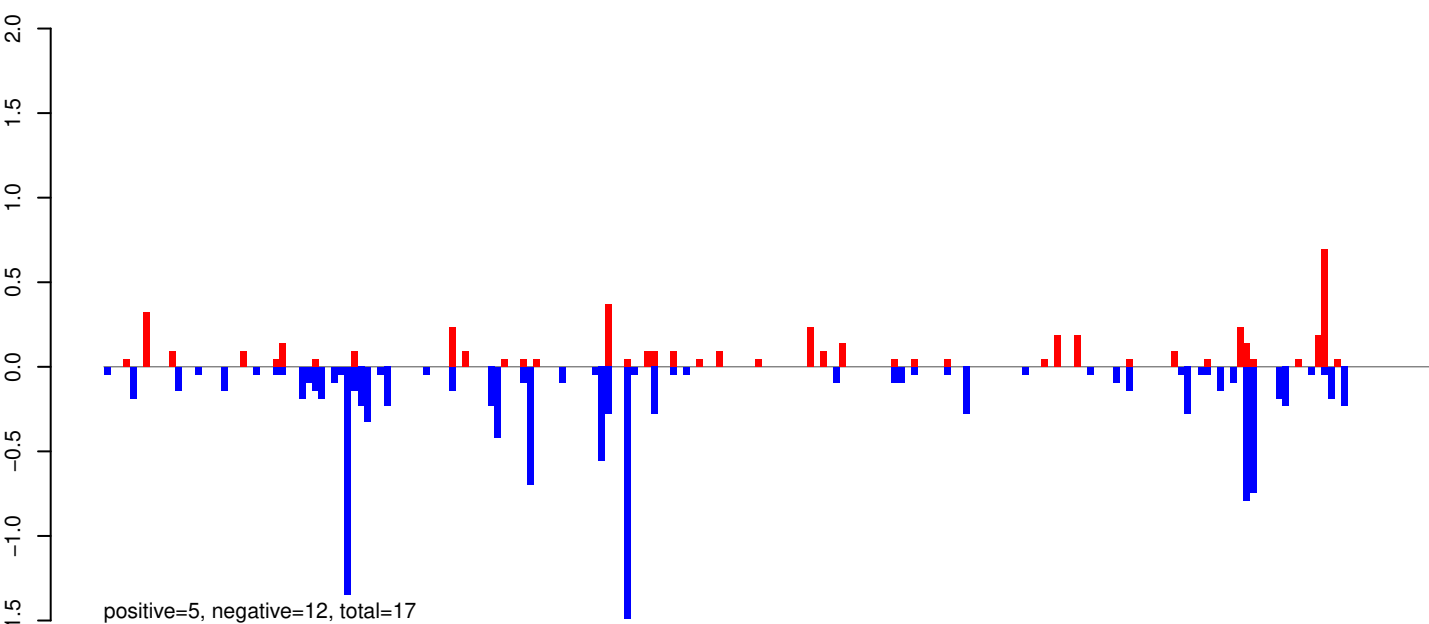

AeAeg_Whole_ZIKV_In2_GP.rep

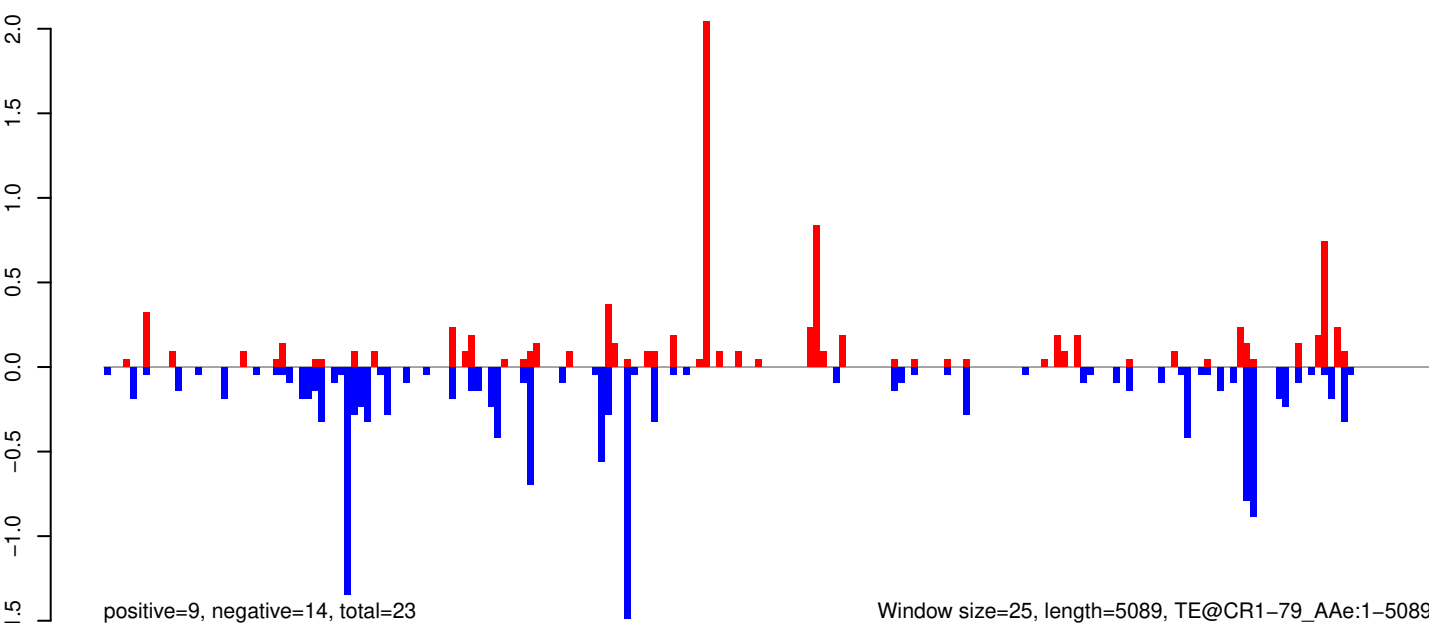

Window size=25, length=5089, TE@CR1-79_A Ae:1-5089

AeAeg_Whole_ZIKV_In2_GP.18_23.rep

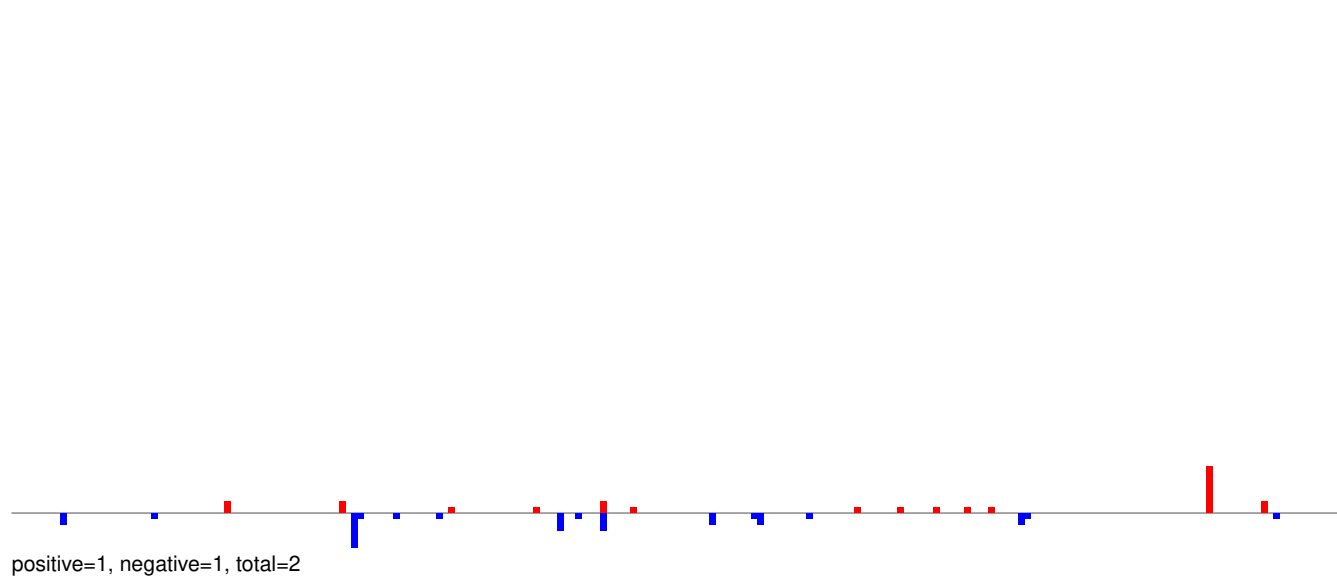

AeAeg_Whole_ZIKV_In2_GP.24_35.rep

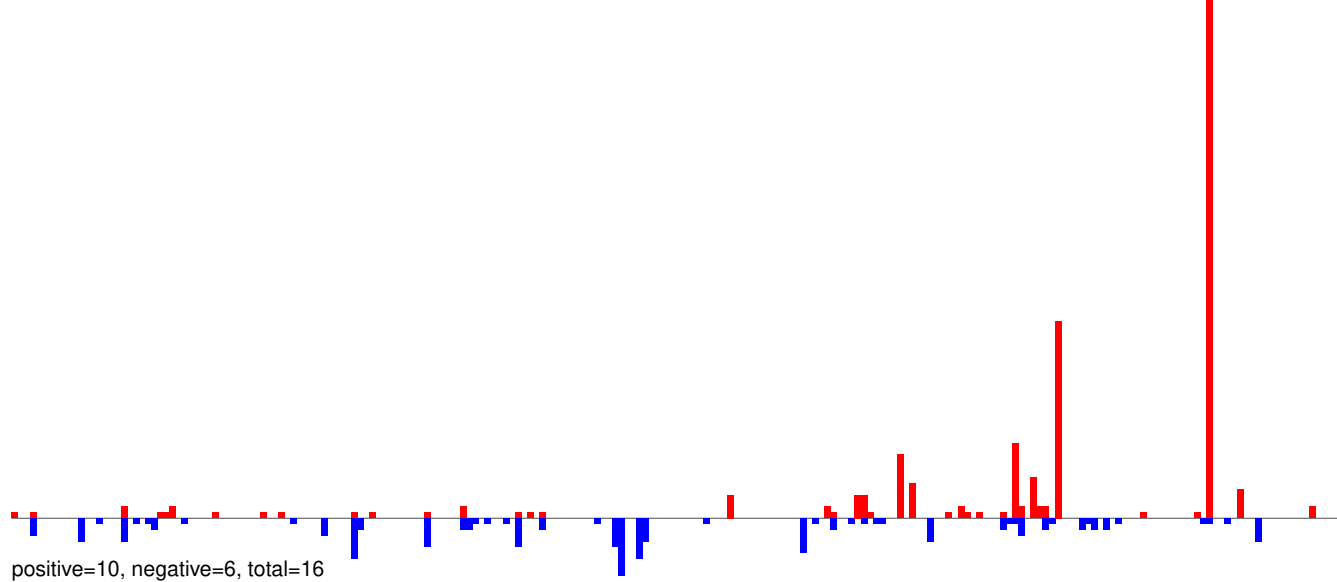

AeAeg_Whole_ZIKV_In2_GP.rep

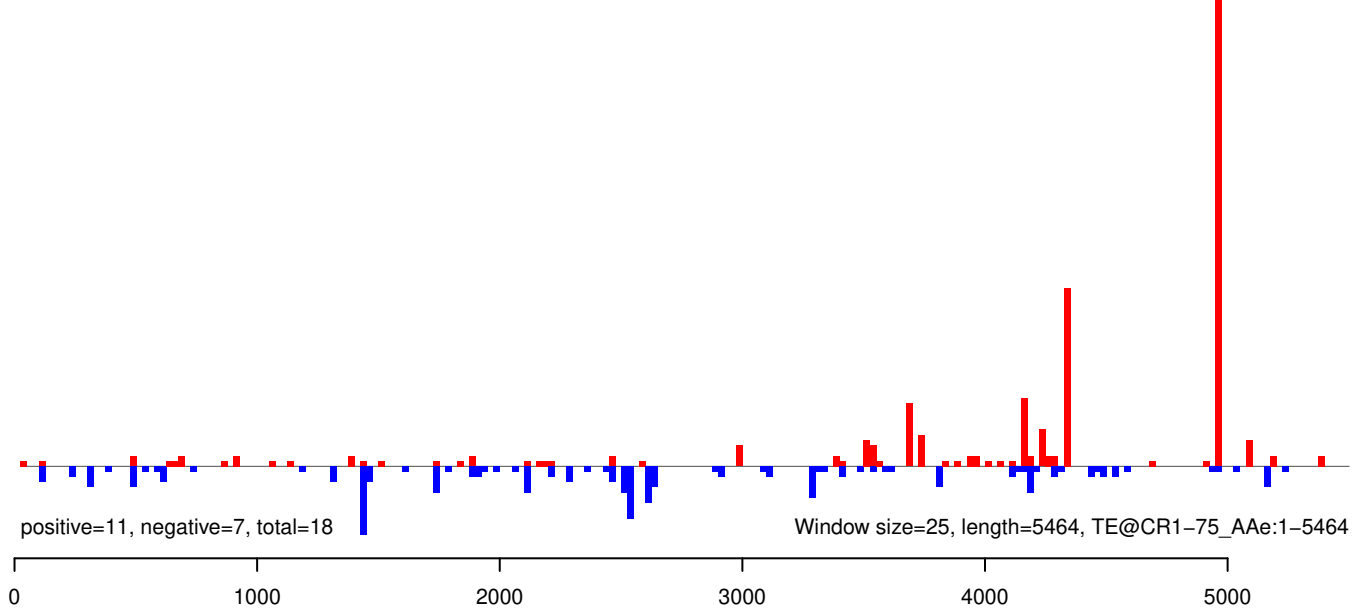

AeAeg_Whole_ZIKV_In2_GP.18_23.rep

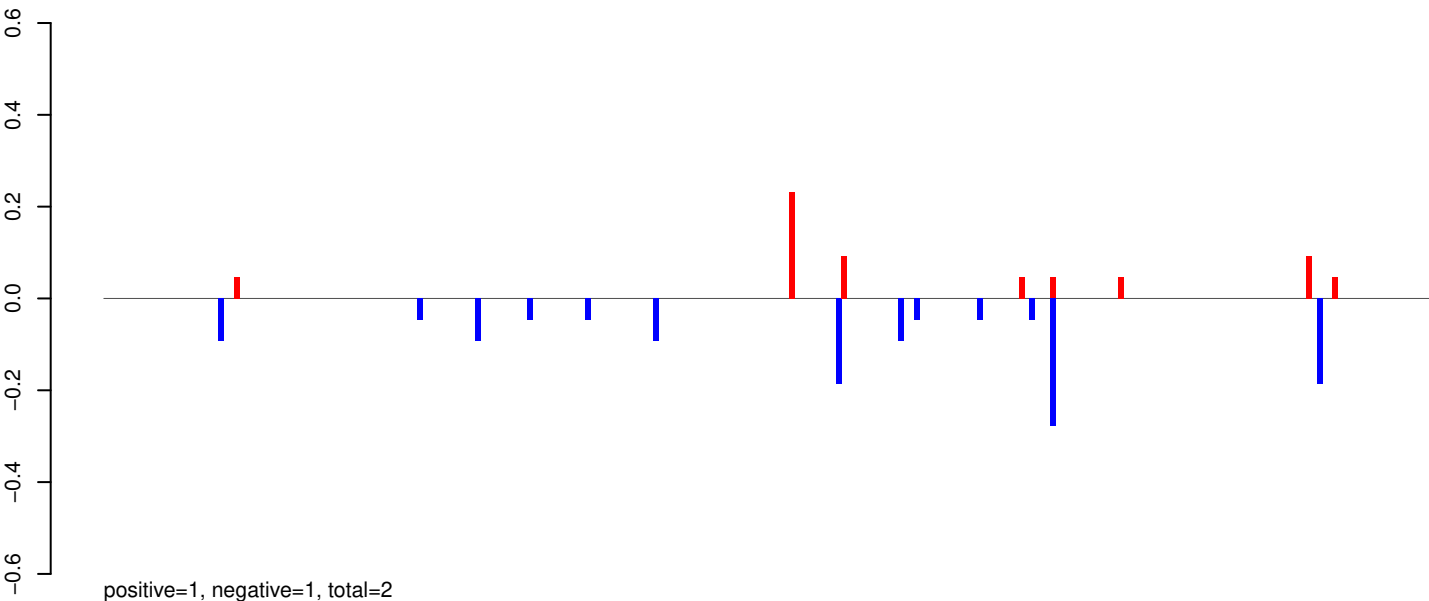

AeAeg_Whole_ZIKV_In2_GP.24_35.rep

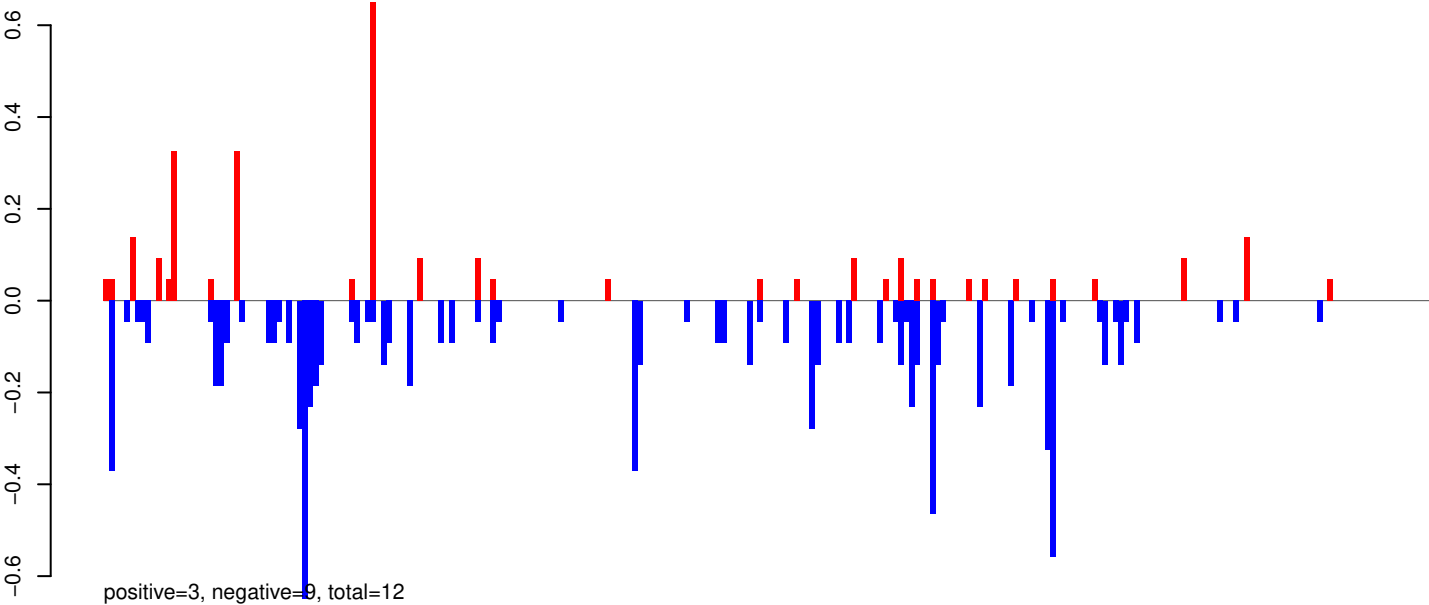

AeAeg_Whole_ZIKV_In2_GP.rep

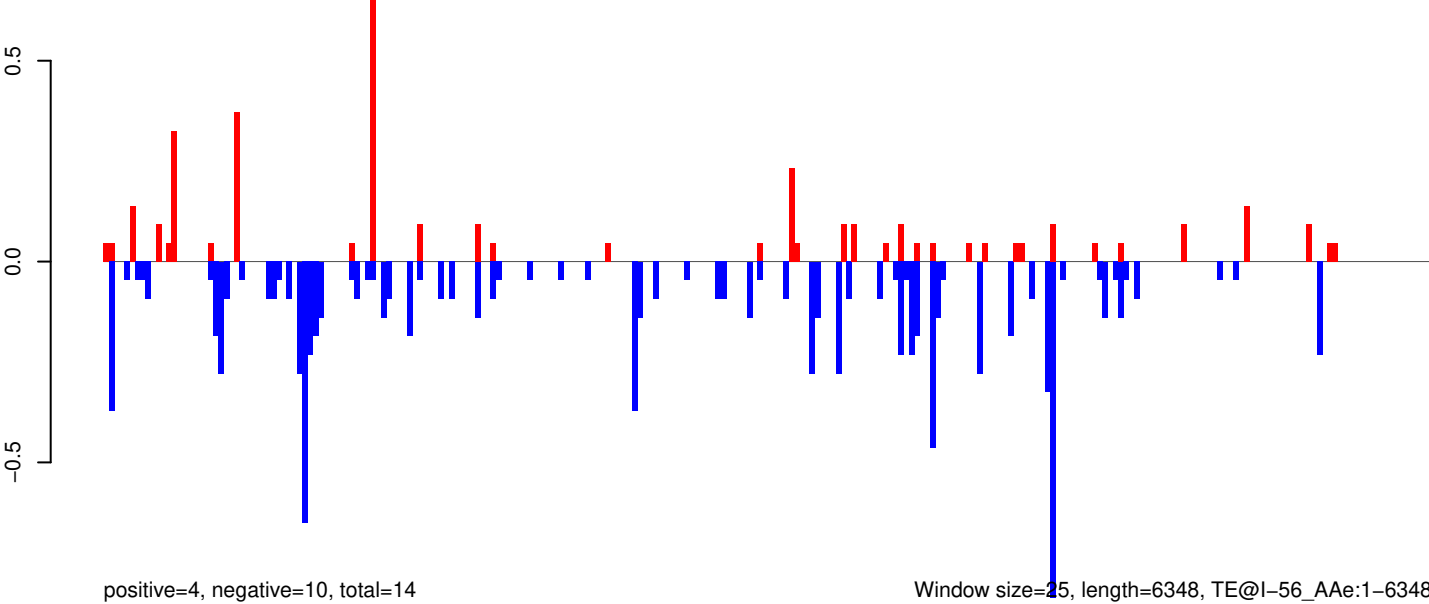

Window size=25, length=6348, TE@I-56_A Ae:1-6348

AeAeg_Whole_ZIKV_In2_GP.18_23.rep

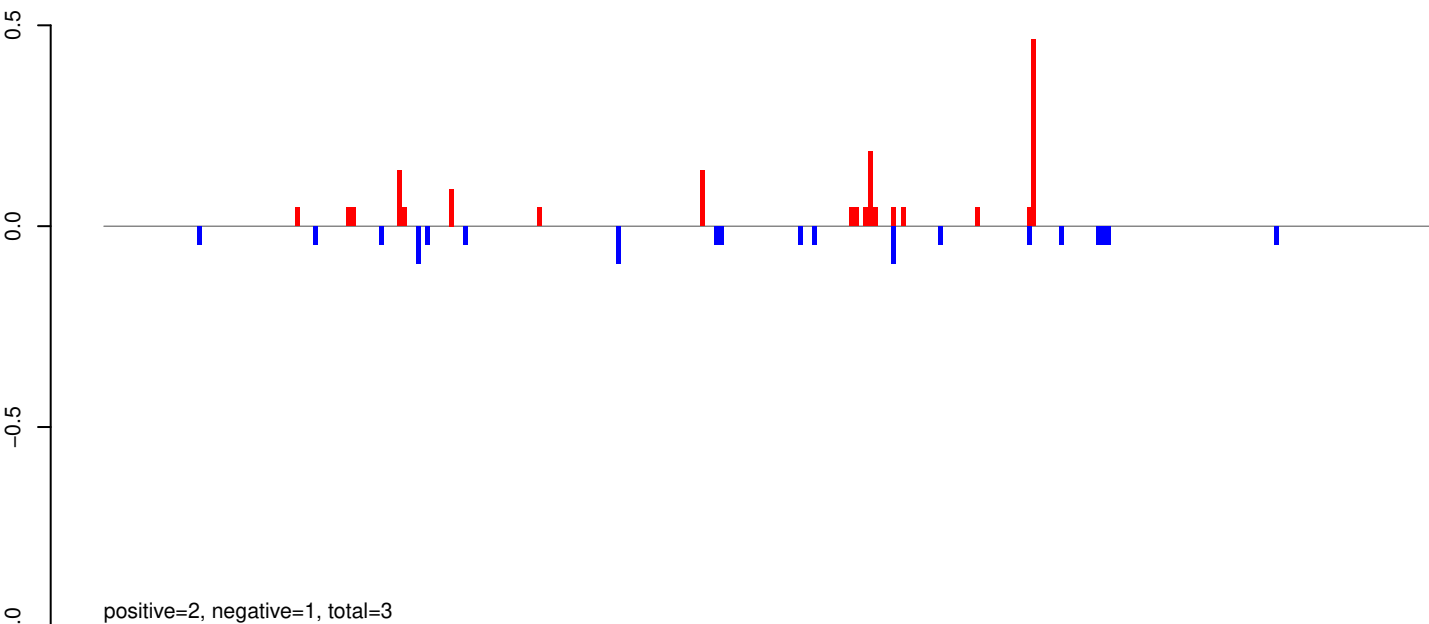

AeAeg_Whole_ZIKV_In2_GP.24_35.rep

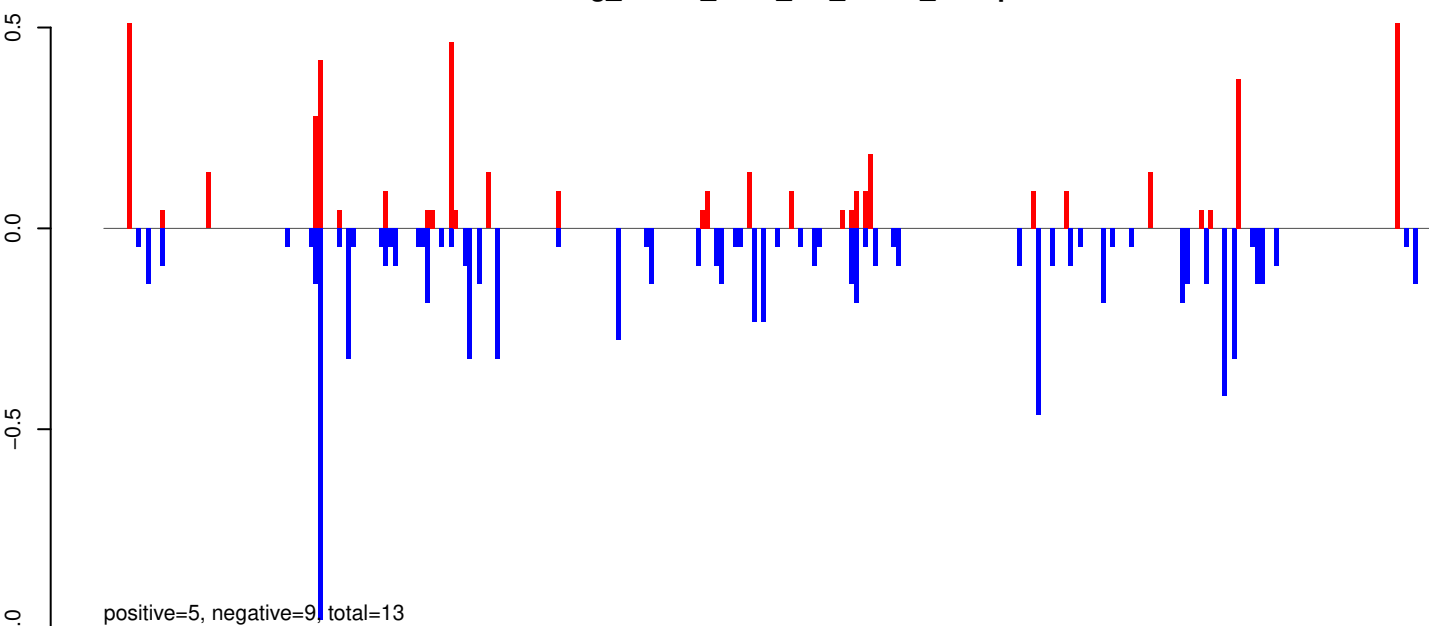

AeAeg_Whole_ZIKV_In2_GP.rep

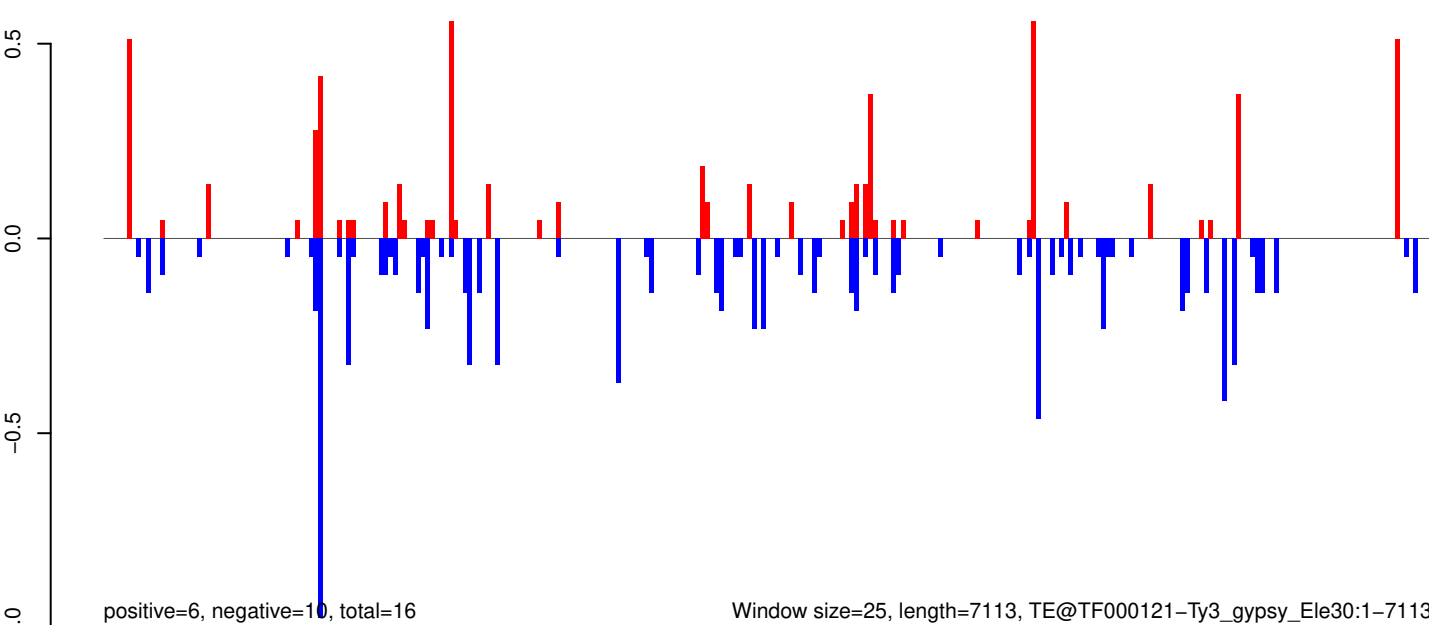

Window size=25, length=7113, TE@TF000121-Ty3_gypsy_Ele30:1-7113

0 1000 2000 3000 4000 5000 6000 7000

AeAeg_Whole_ZIKV_In2_GP.18_23.rep

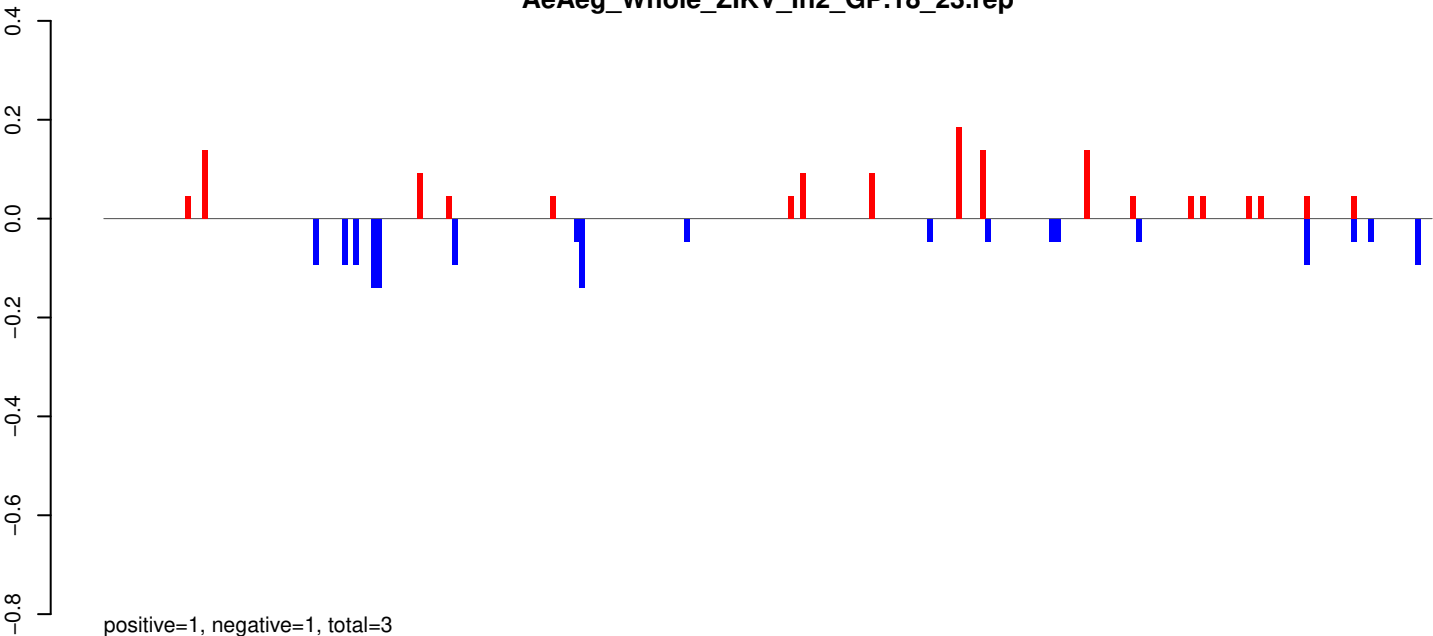

AeAeg_Whole_ZIKV_In2_GP.24_35.rep

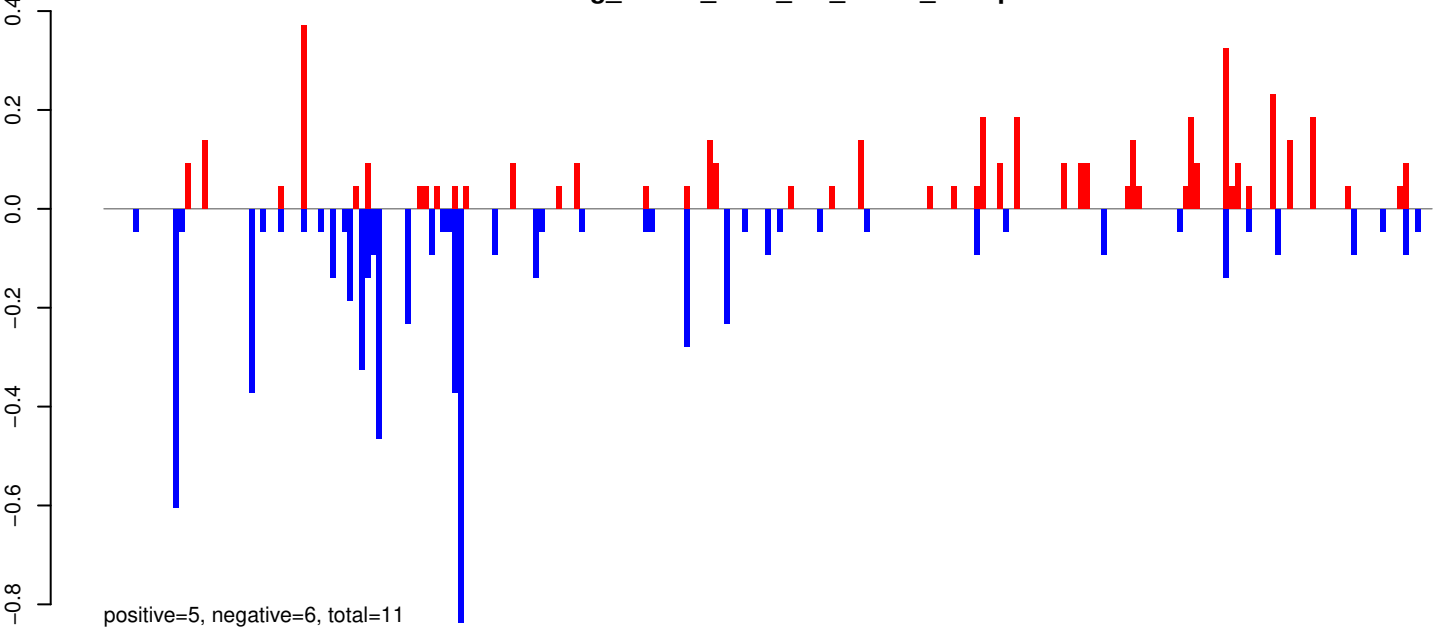

AeAeg_Whole_ZIKV_In2_GP.rep

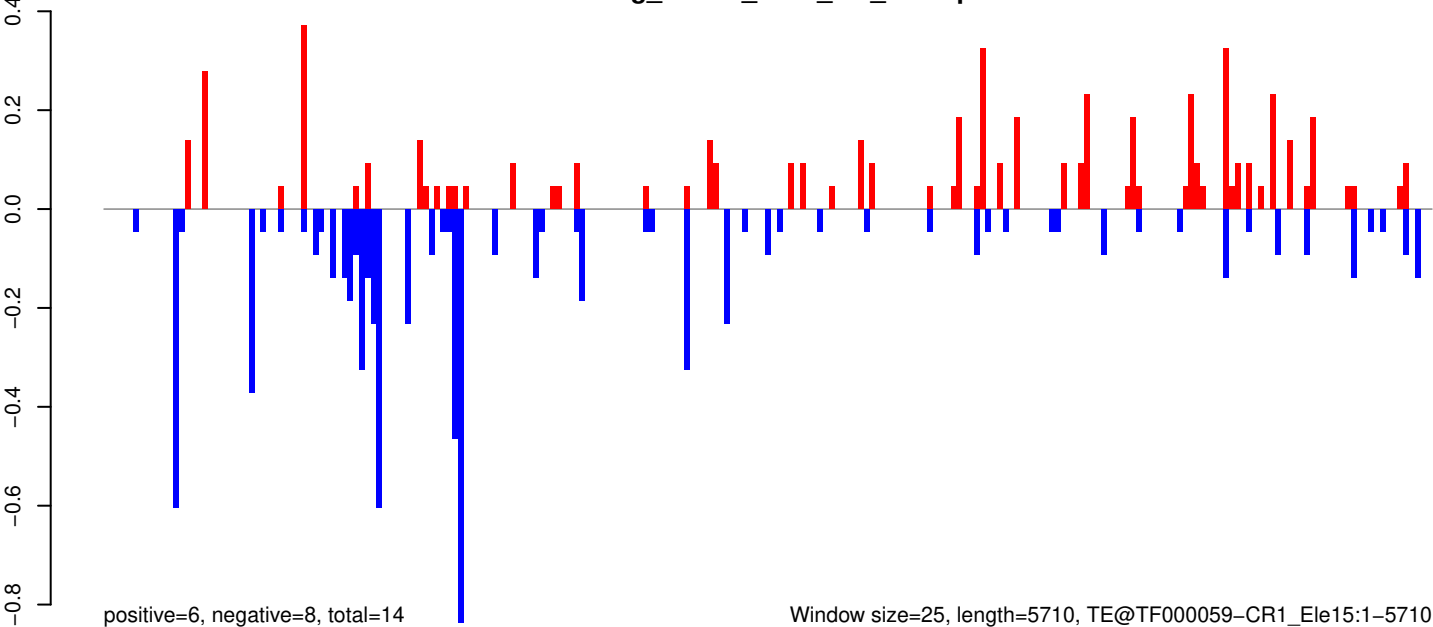

Window size=25, length=5710, TE@TF000059-CR1_Le15:1-5710

0 1000 2000 3000 4000 5000

AeAeg_Whole_ZIKV_In2_GP.18_23.rep

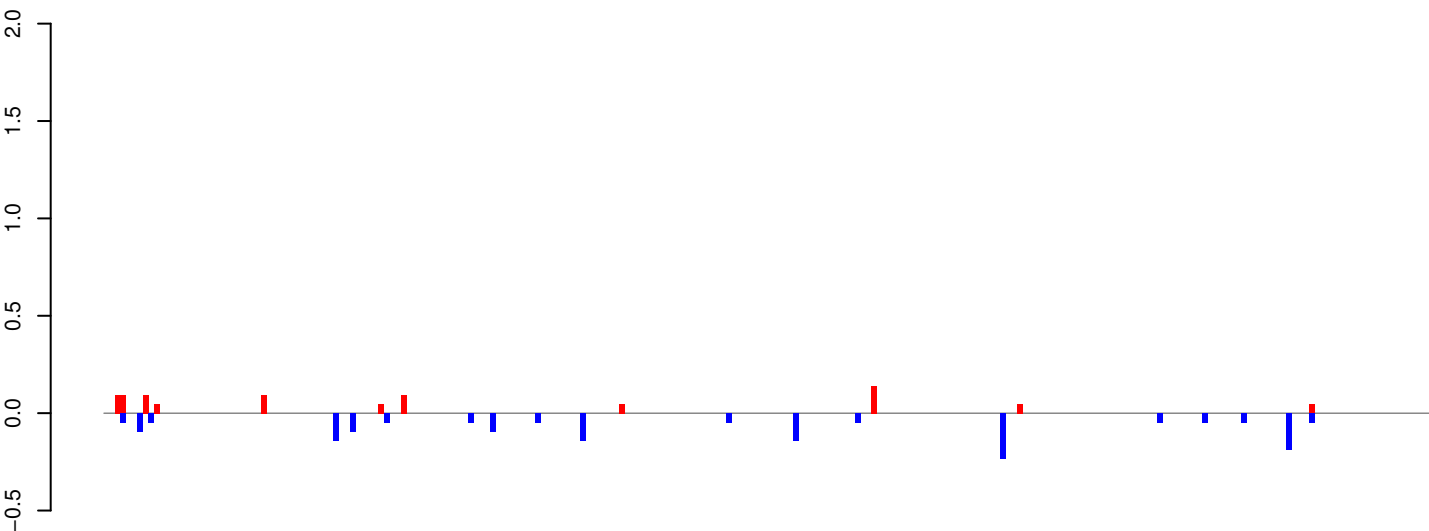

positive=1, negative=2, total=2

AeAeg_Whole_ZIKV_In2_GP.24_35.rep

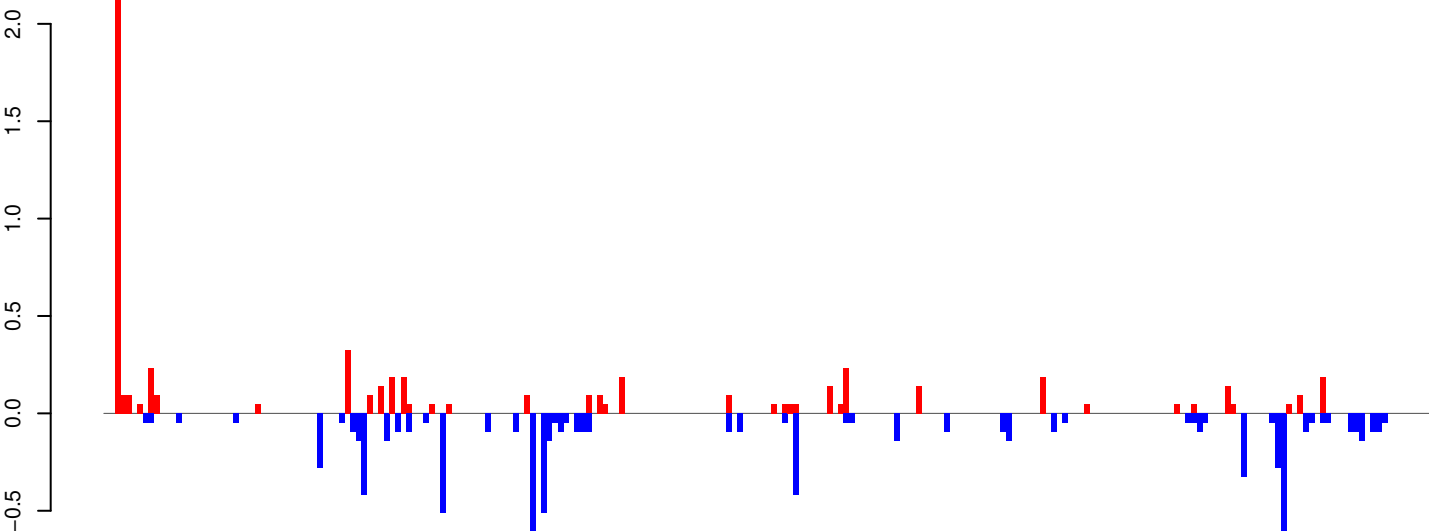

positive=6, negative=8, total=14

AeAeg_Whole_ZIKV_In2_GP.rep

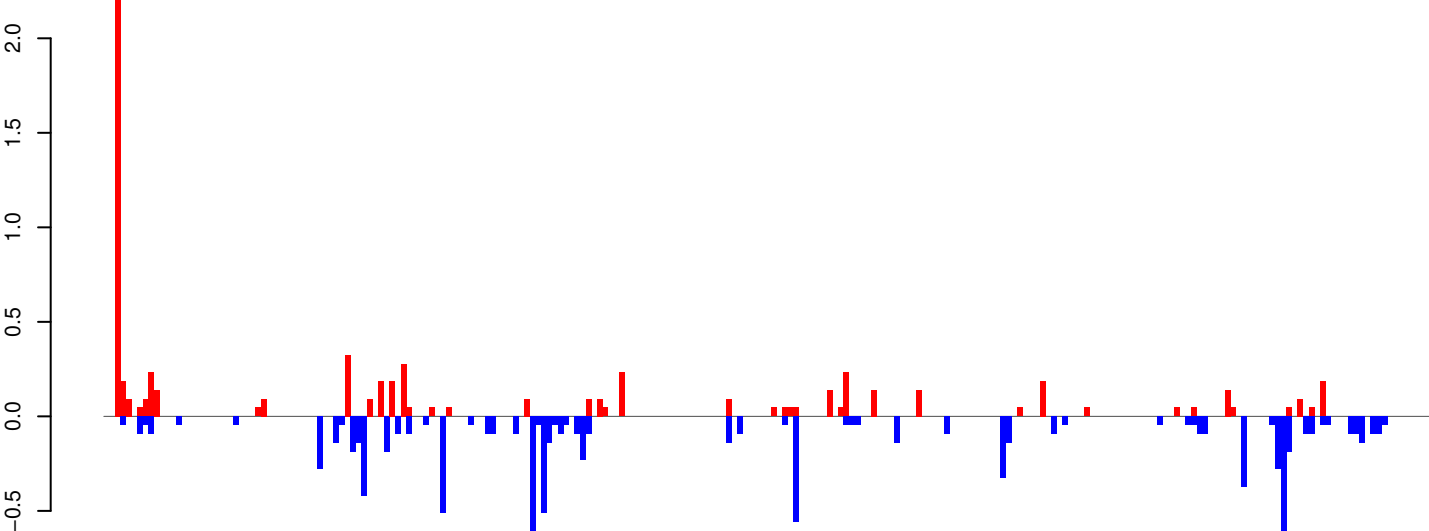

positive=7, negative=9, total=16

Window size=25, length=5922, TE@Gypsy-124_AA-LTR-I:1-5922

0 1000 2000 3000 4000 5000 6000

AeAeg_Whole_ZIKV_In2_GP.18_23.rep

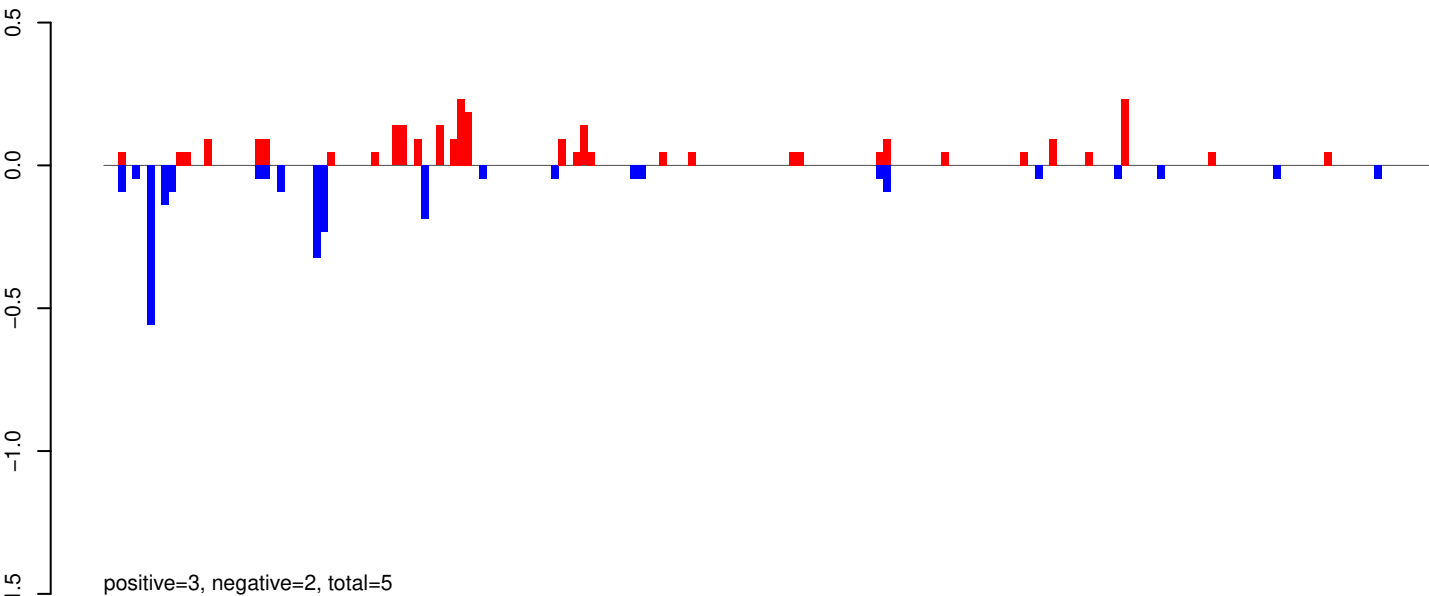

AeAeg_Whole_ZIKV_In2_GP.24_35.rep

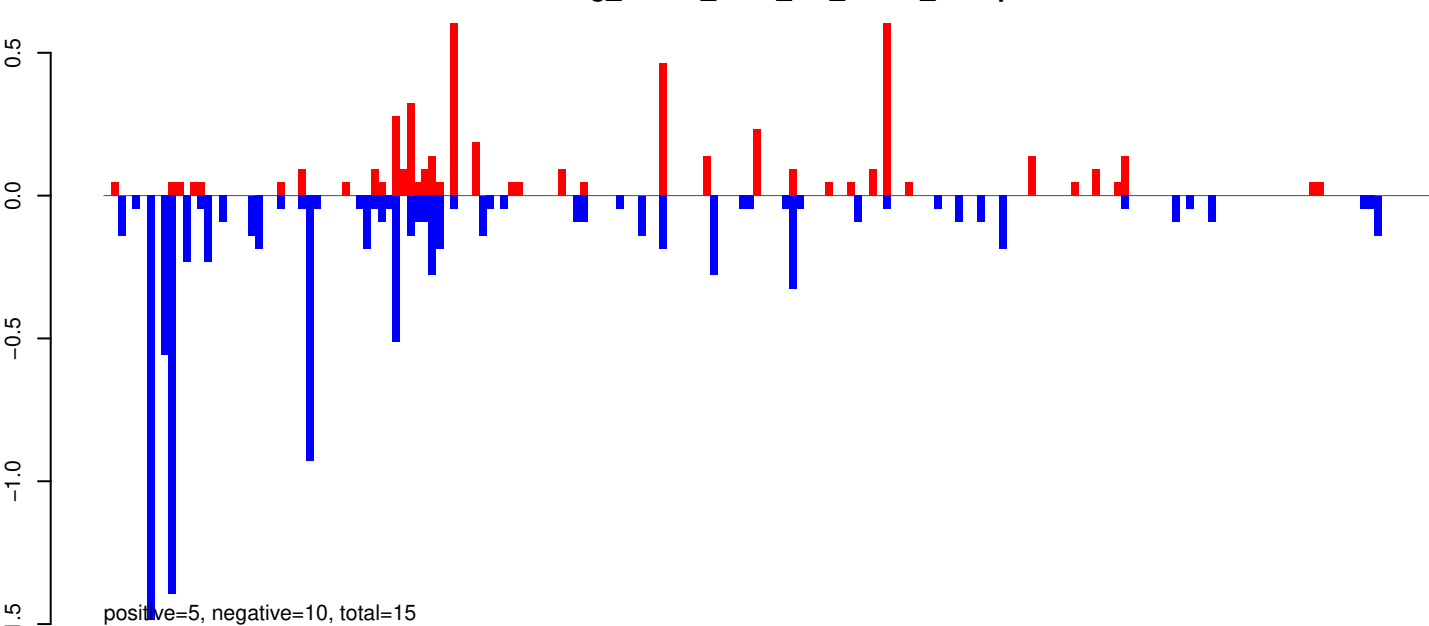

AeAeg_Whole_ZIKV_In2_GP.rep

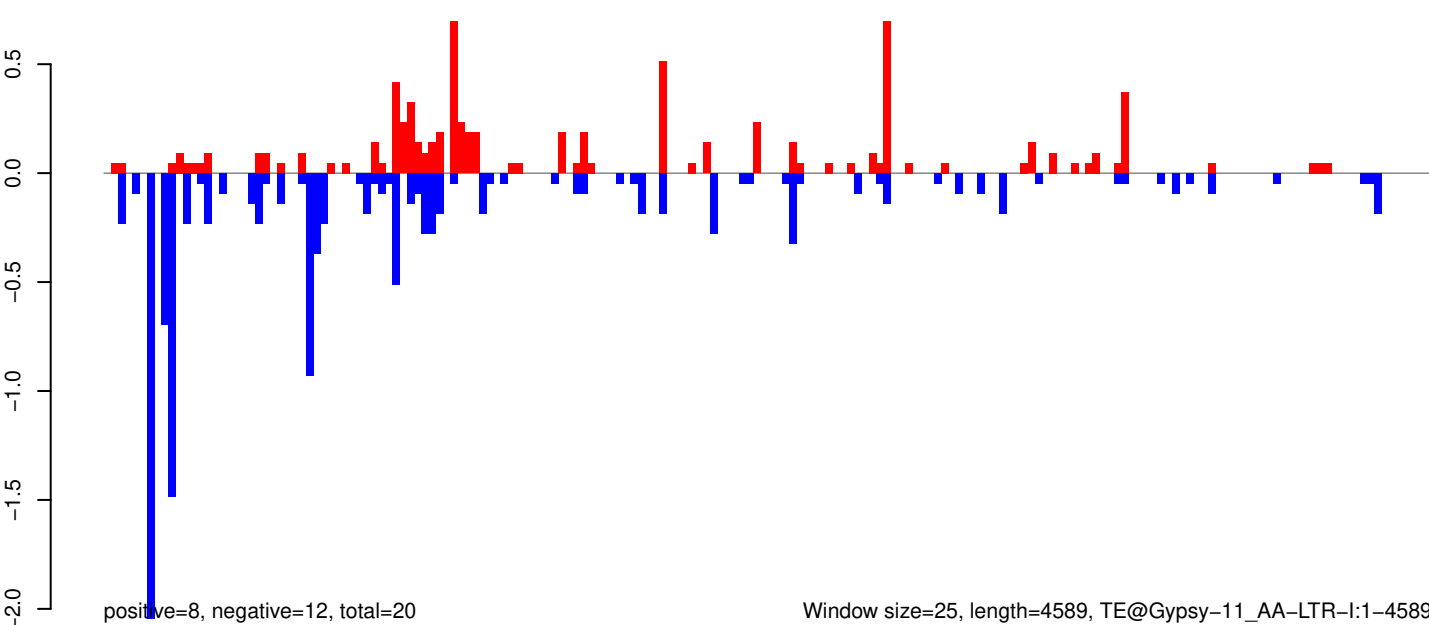

AeAeg_Whole_ZIKV_In2_GP.18_23.rep

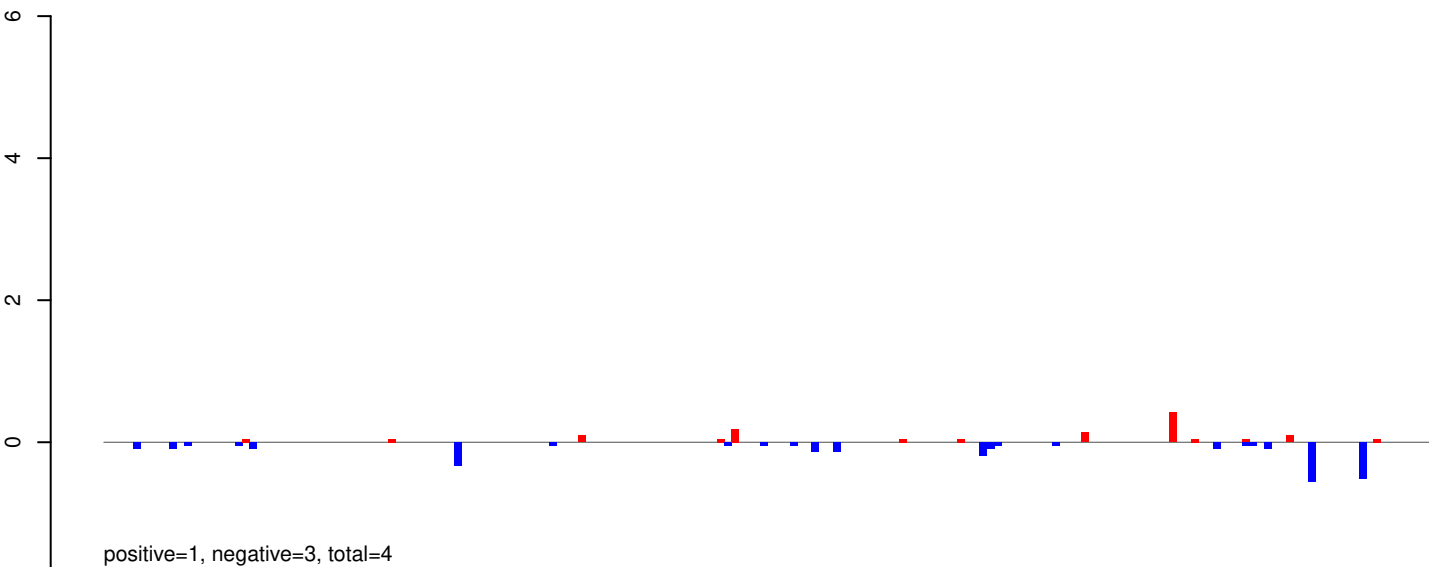

AeAeg_Whole_ZIKV_In2_GP.24_35.rep

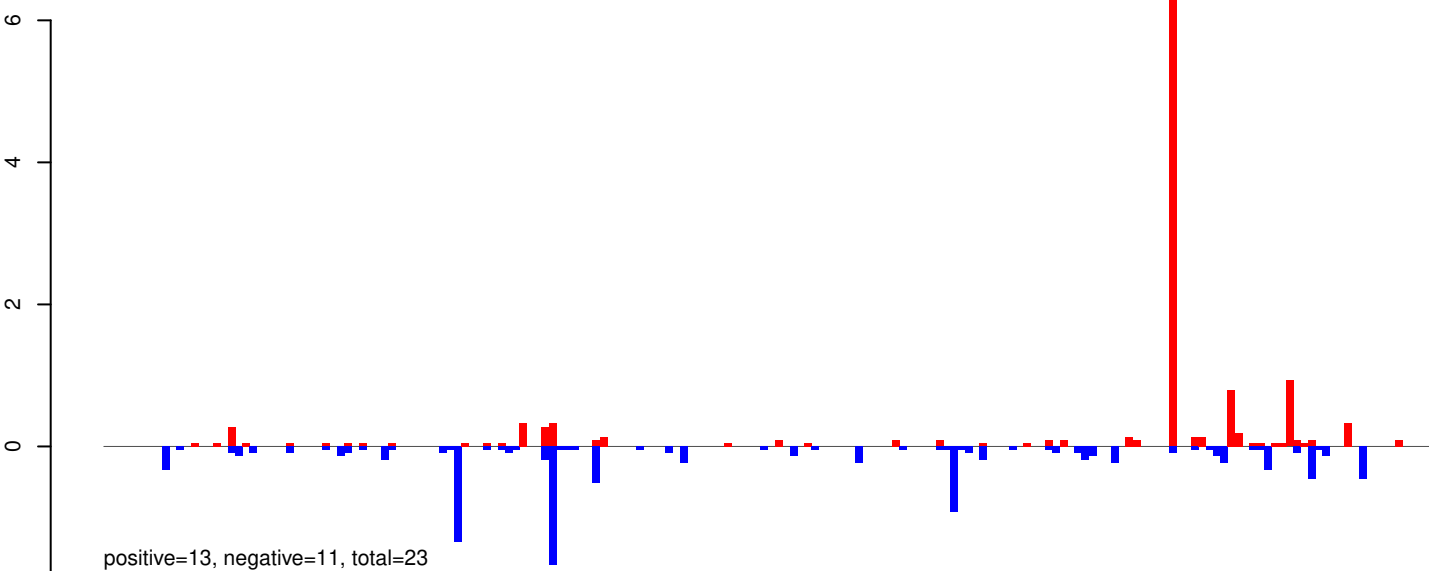

AeAeg_Whole_ZIKV_In2_GP.rep

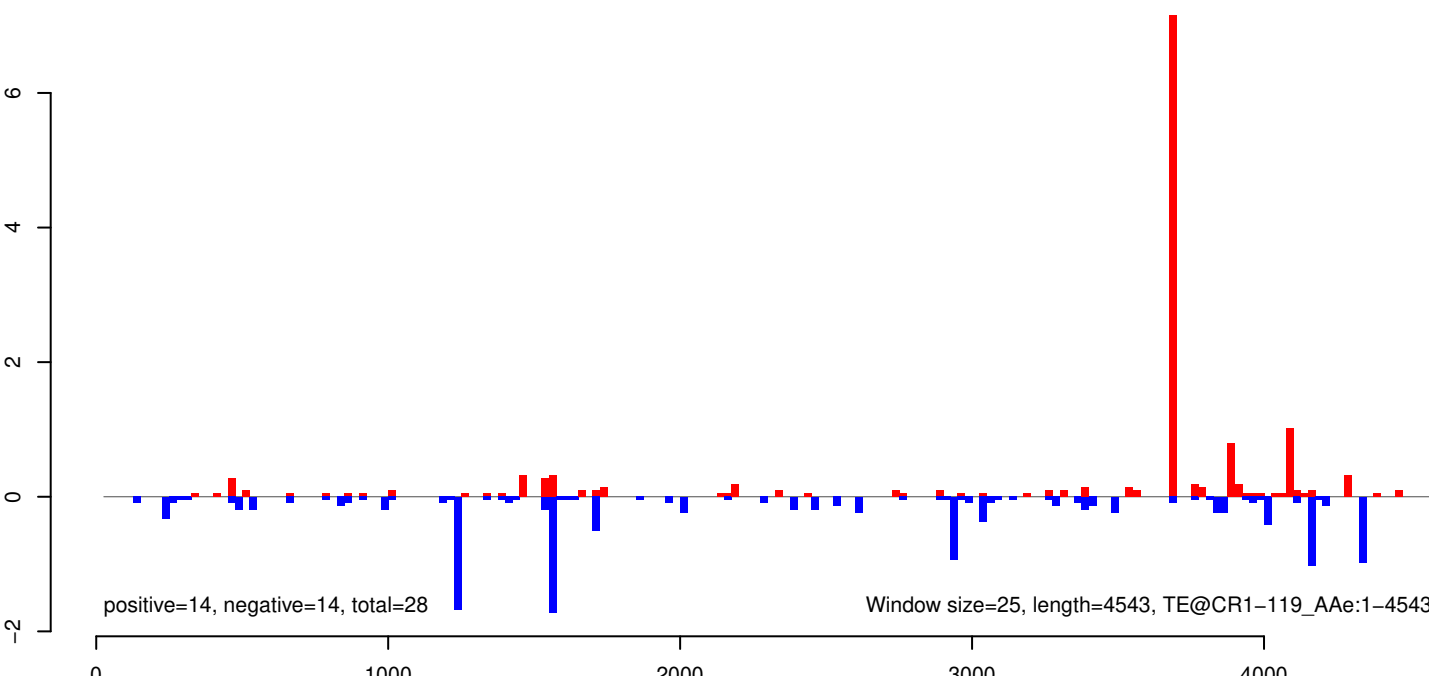

AeAeg_Whole_ZIKV_In2_GP.18_23.rep

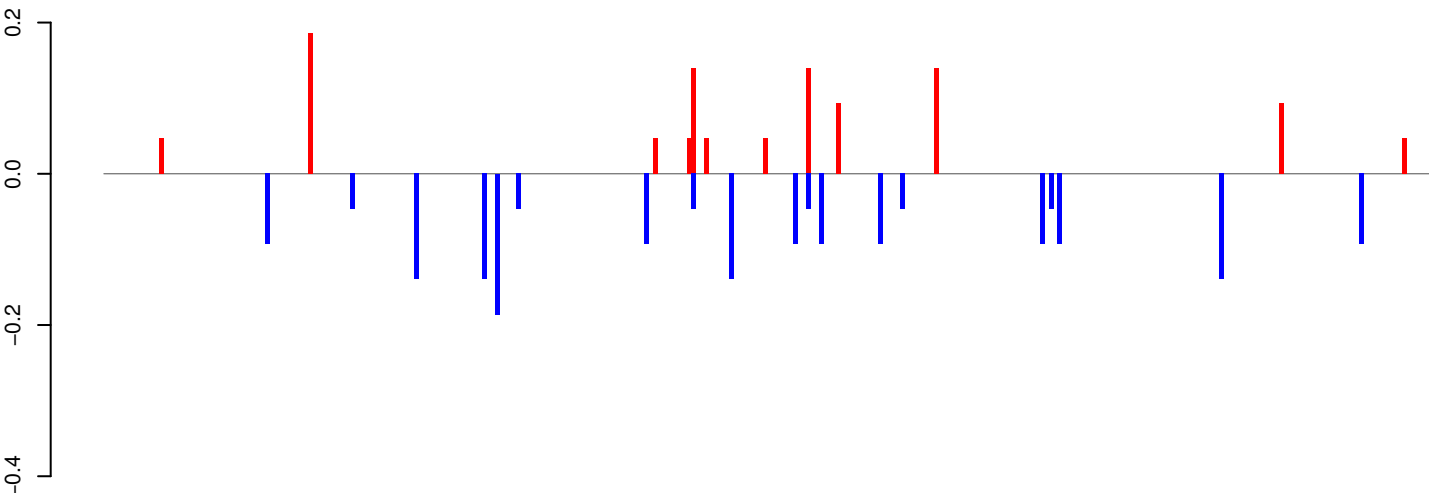

positive=1, negative=2, total=3

AeAeg_Whole_ZIKV_In2_GP.24_35.rep

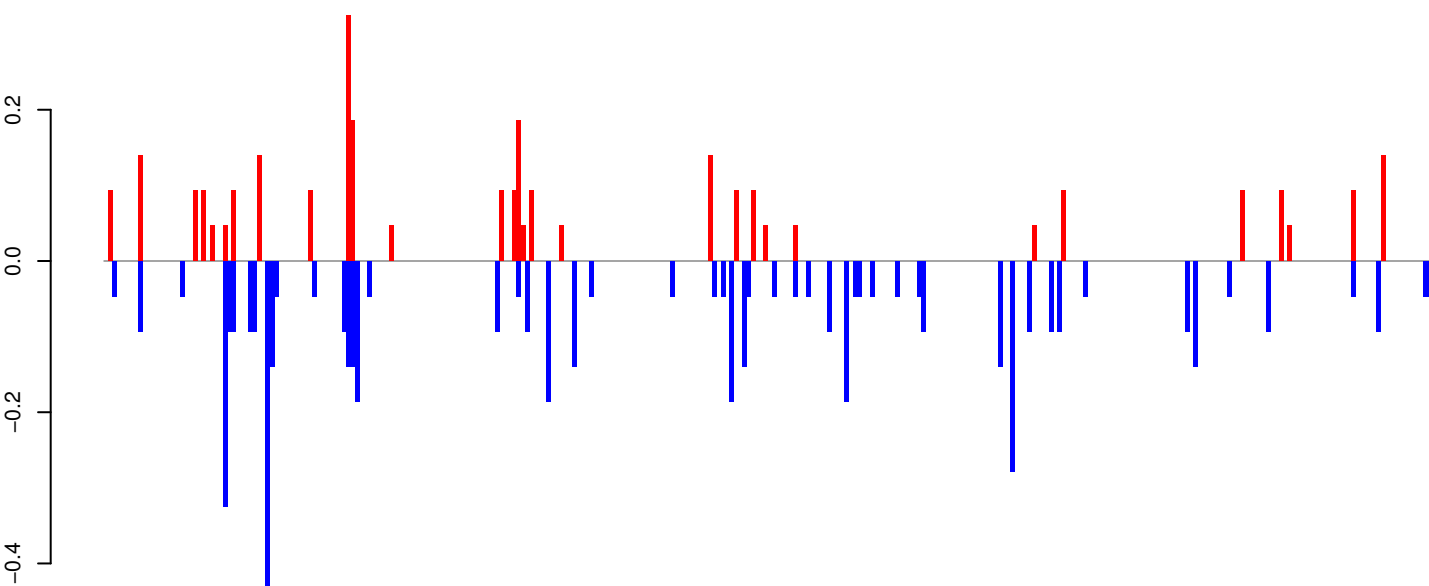

positive=3, negative=5, total=8

AeAeg_Whole_ZIKV_In2_GP.rep

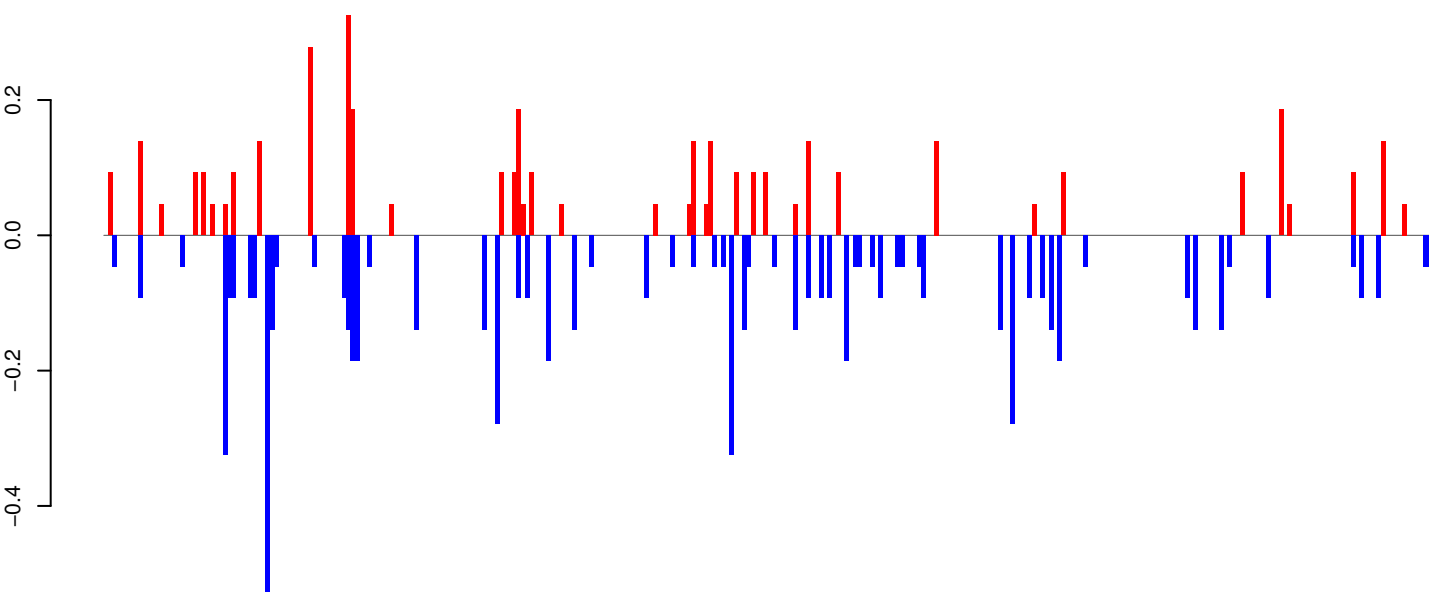

positive=4, negative=7, total=11

Window size=25, length=7786, TE@TF000438-Pao_Bel_Ele195:1-7786

0 2000 4000 6000 8000

AeAeg_Whole_ZIKV_In2_GP.18_23.rep

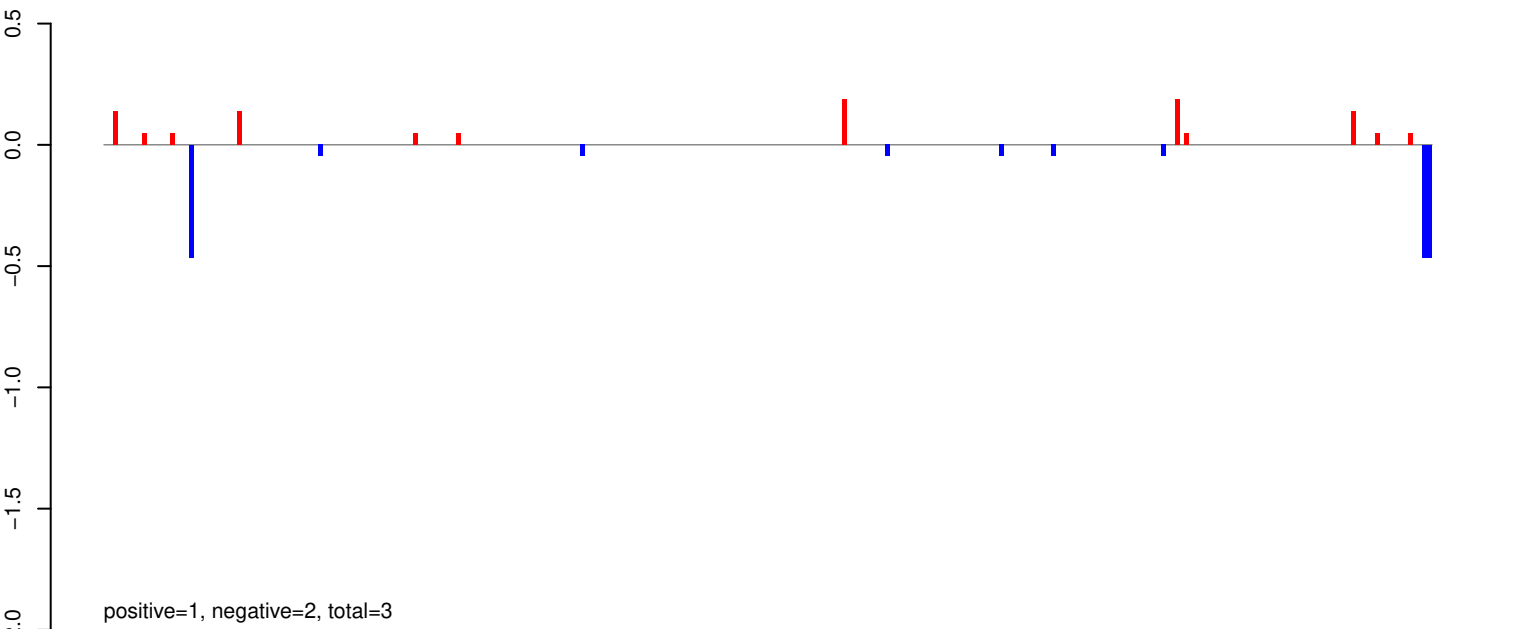

AeAeg_Whole_ZIKV_In2_GP.24_35.rep

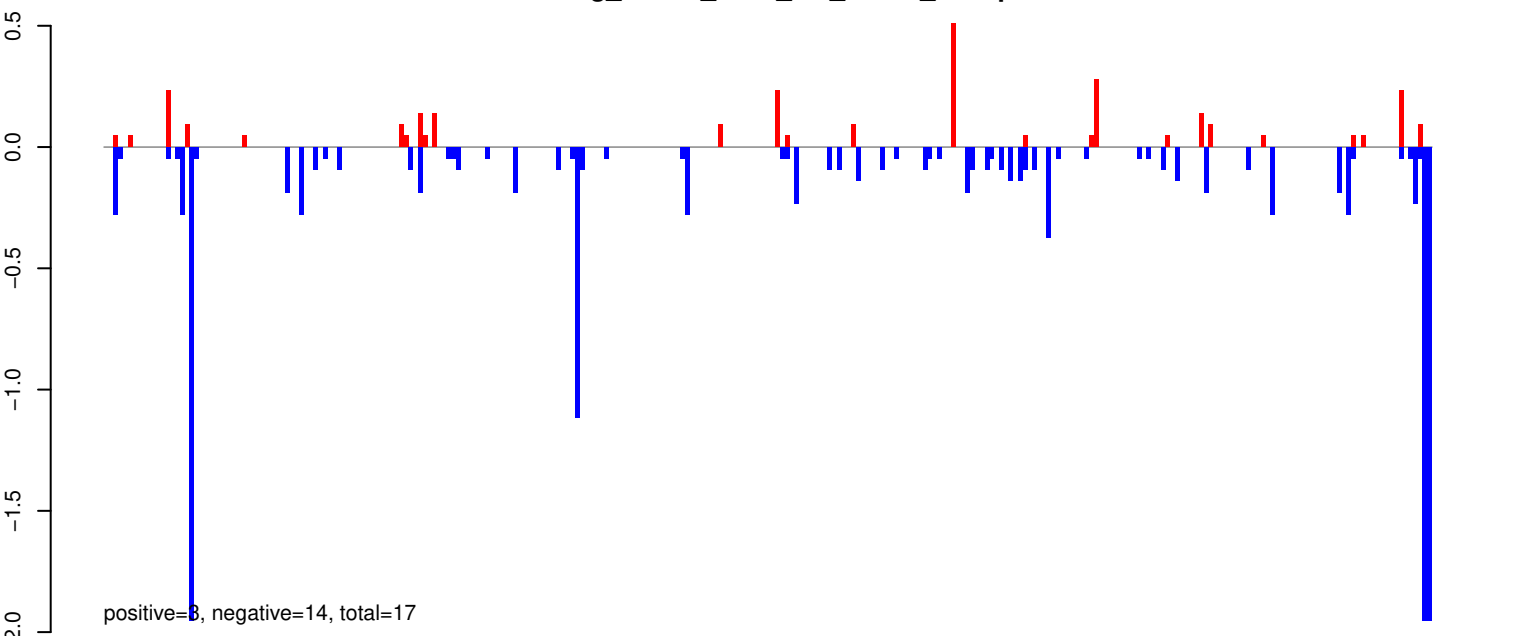

AeAeg_Whole_ZIKV_In2_GP.rep

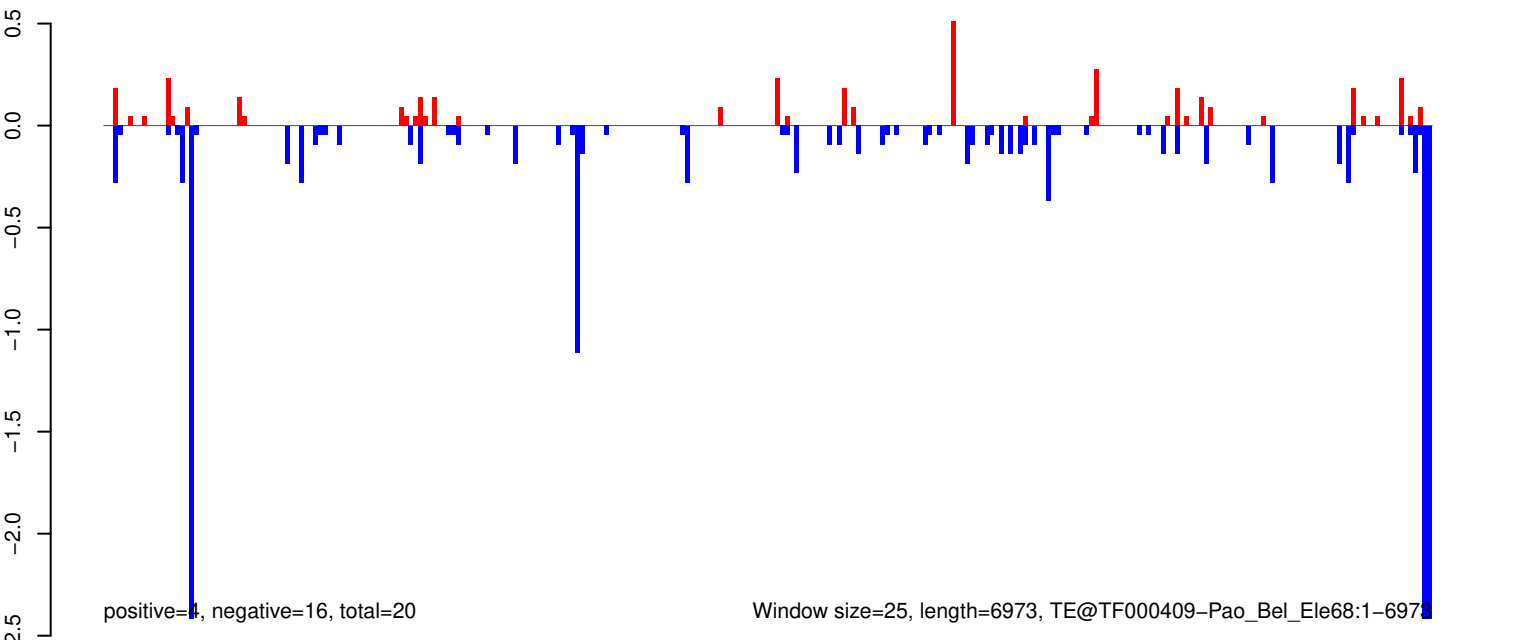

AeAeg_Whole_ZIKV_In2_GP.18_23.rep

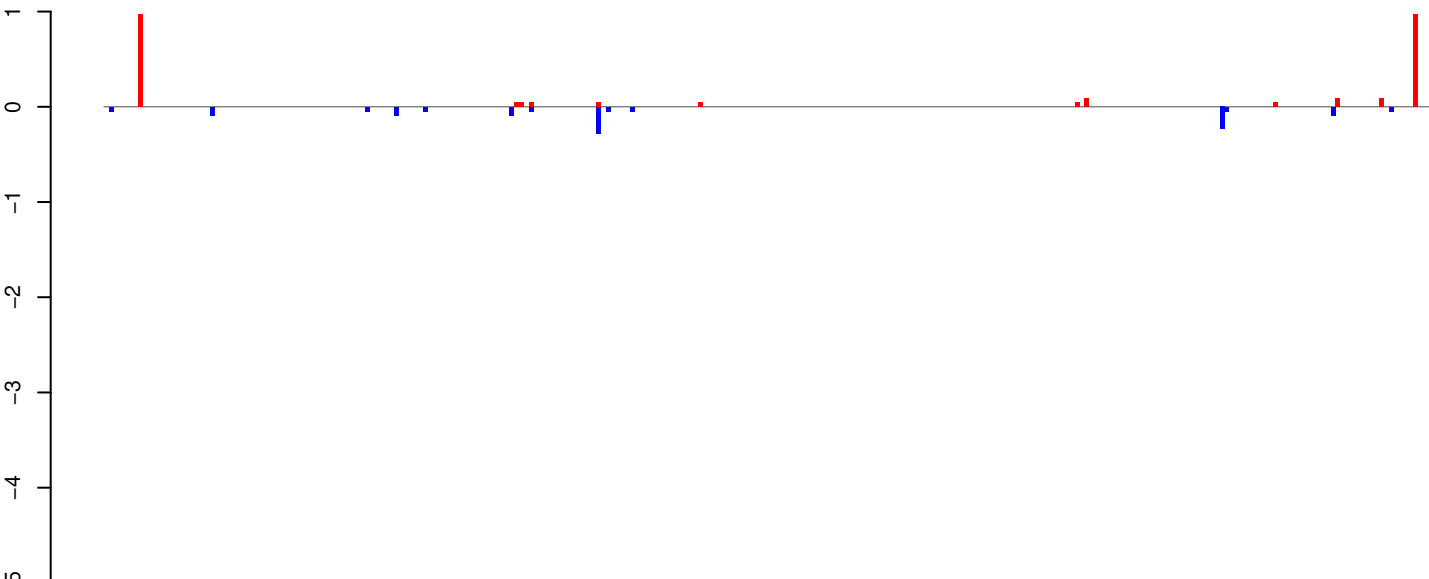

positive=3, negative=1, total=4

AeAeg_Whole_ZIKV_In2_GP.24_35.rep

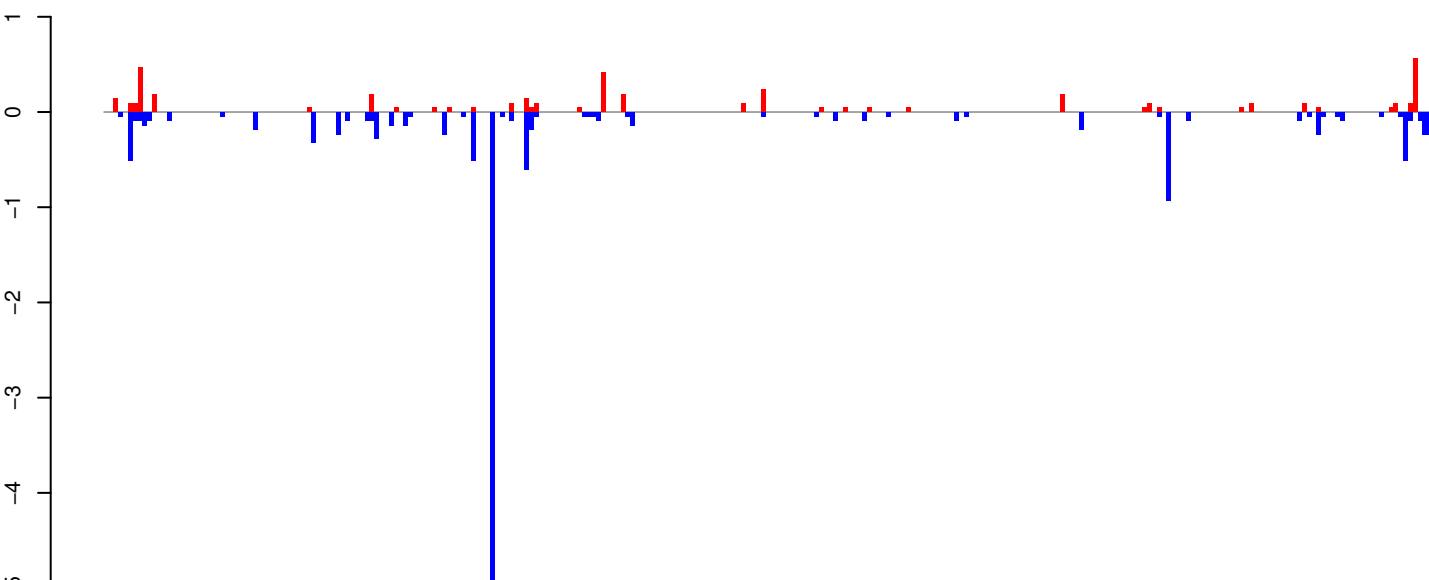

positive=4, negative=14, total=18

AeAeg_Whole_ZIKV_In2_GP.rep

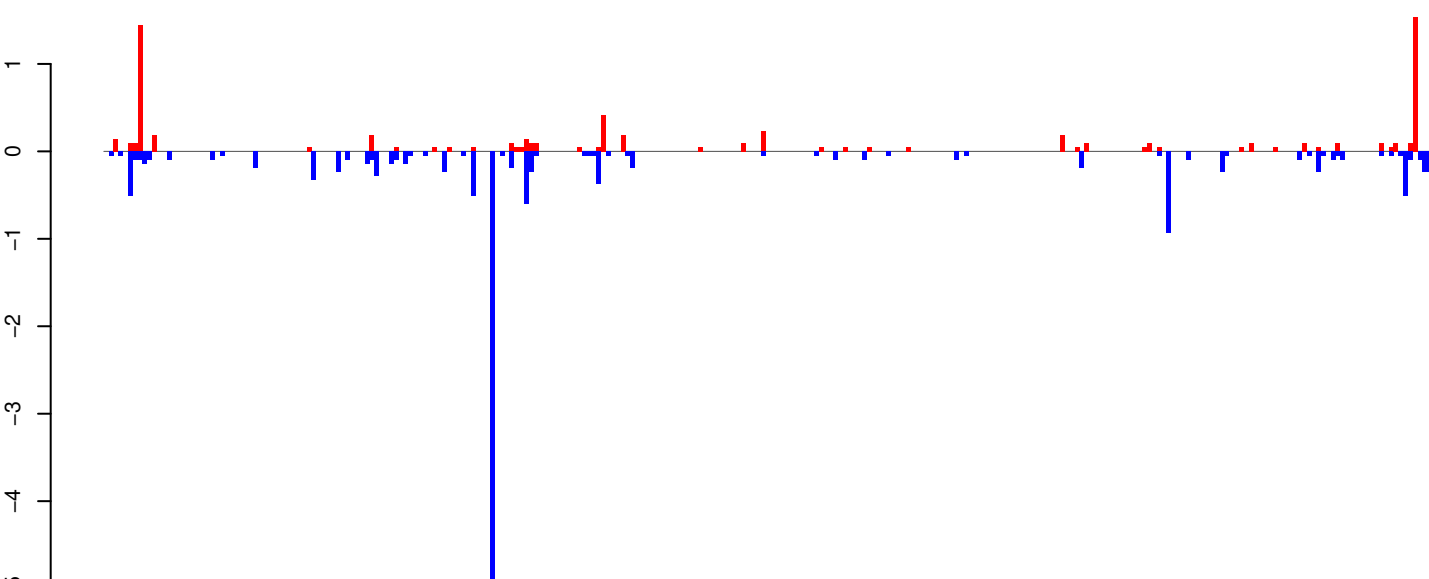

positive=7, negative=15, total=22

Window size=25, length=6871, TE@TF000385-Ty3_gypsy_Ele104:1-6871

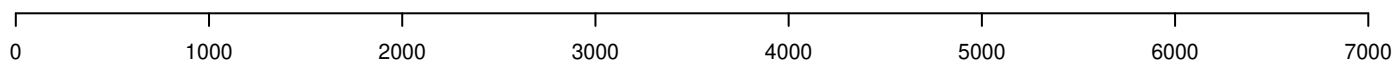

AeAeg_Whole_ZIKV_In2_GP.18_23.rep

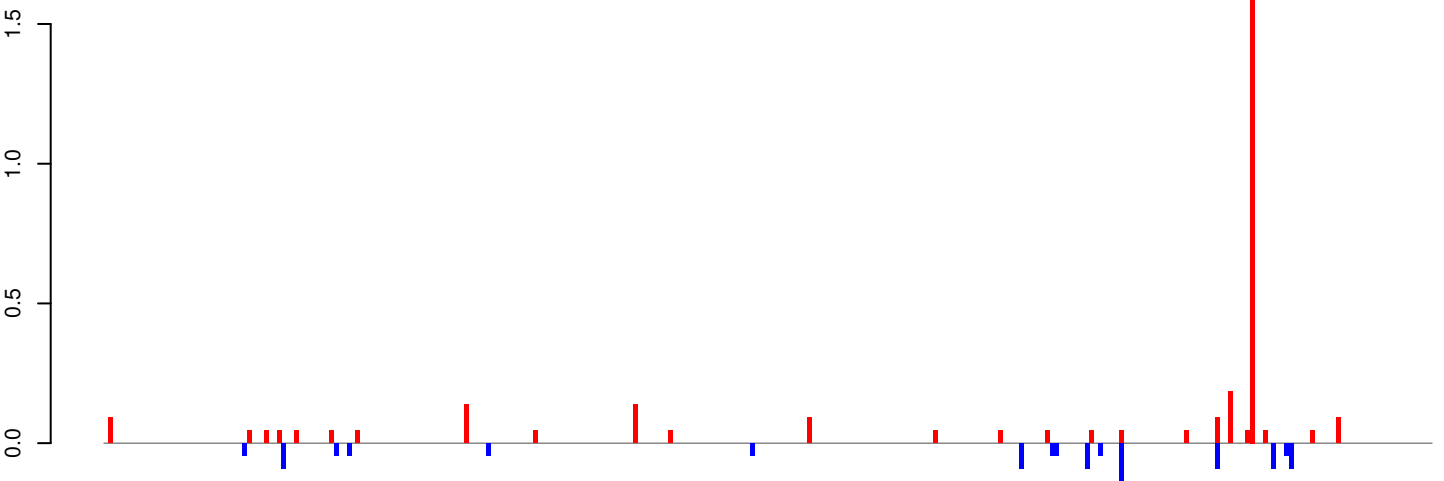

positive=3, negative=1, total=5

AeAeg_Whole_ZIKV_In2_GP.24_35.rep

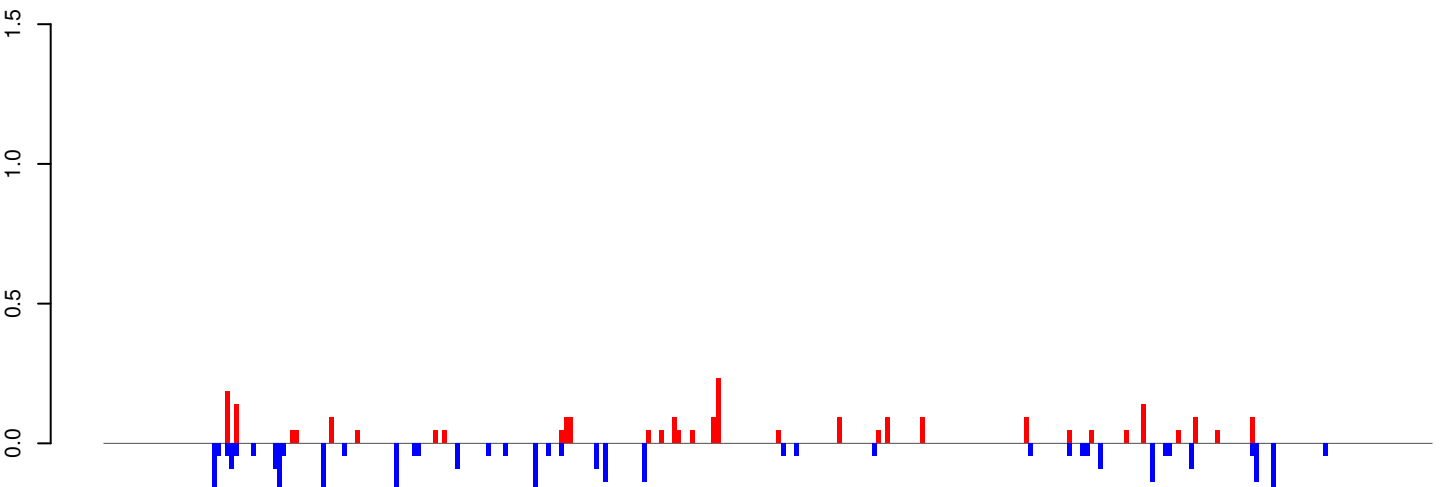

positive=3, negative=4, total=6

AeAeg_Whole_ZIKV_In2_GP.rep

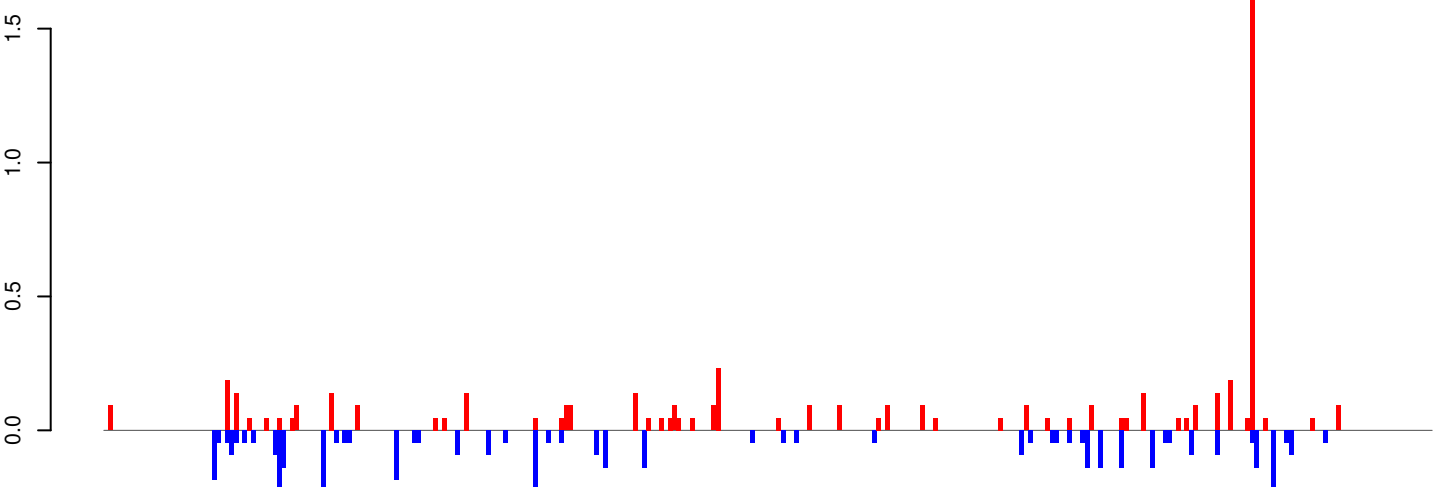

positive=6, negative=5, total=11

Window size=25, length=7639, TE@TF000303-Pao_Bel_Ele161:1-7639

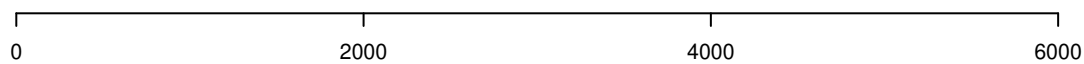

AeAeg_Whole_ZIKV_In2_GP.18_23.rep

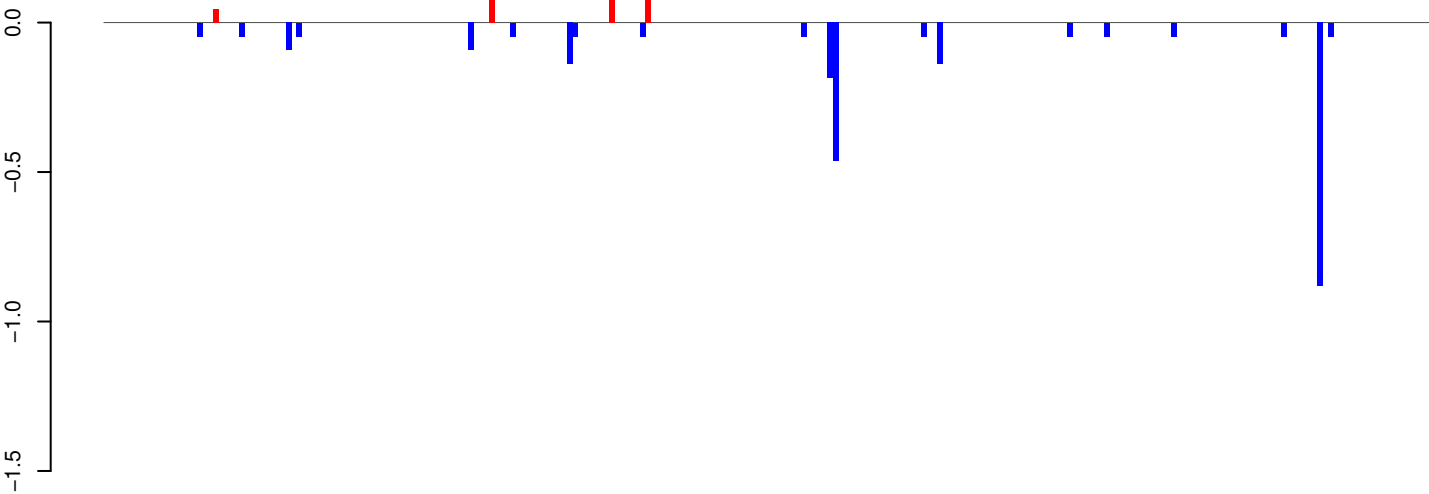

positive=0, negative=3, total=3

AeAeg_Whole_ZIKV_In2_GP.24_35.rep

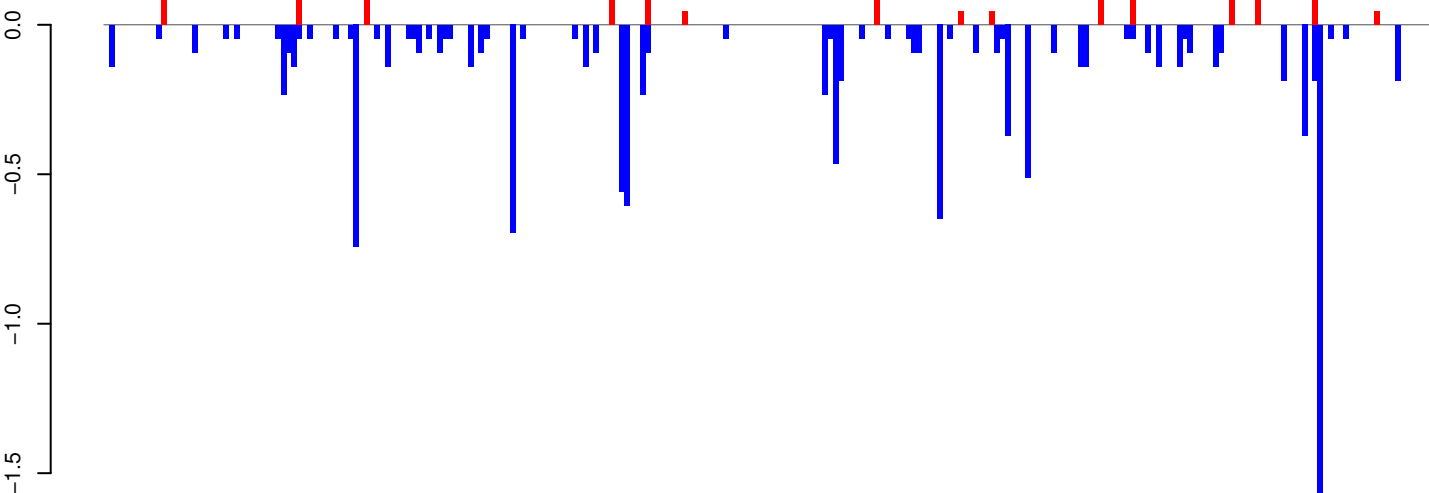

positive=1, negative=12, total=14

AeAeg_Whole_ZIKV_In2_GP.rep

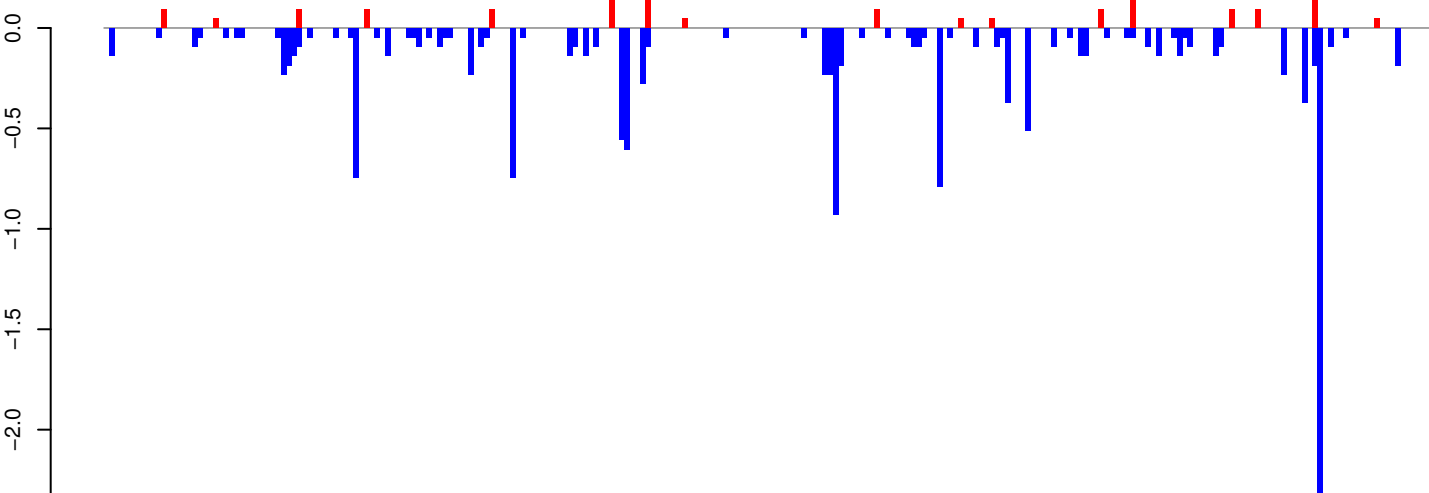

positive=2, negative=15, total=17

Window size=25, length=6364, TE@TF000193-I_Eb40:1-6364

0 1000 2000 3000 4000 5000 6000

AeAeg_Whole_ZIKV_In2_GP.18_23.rep

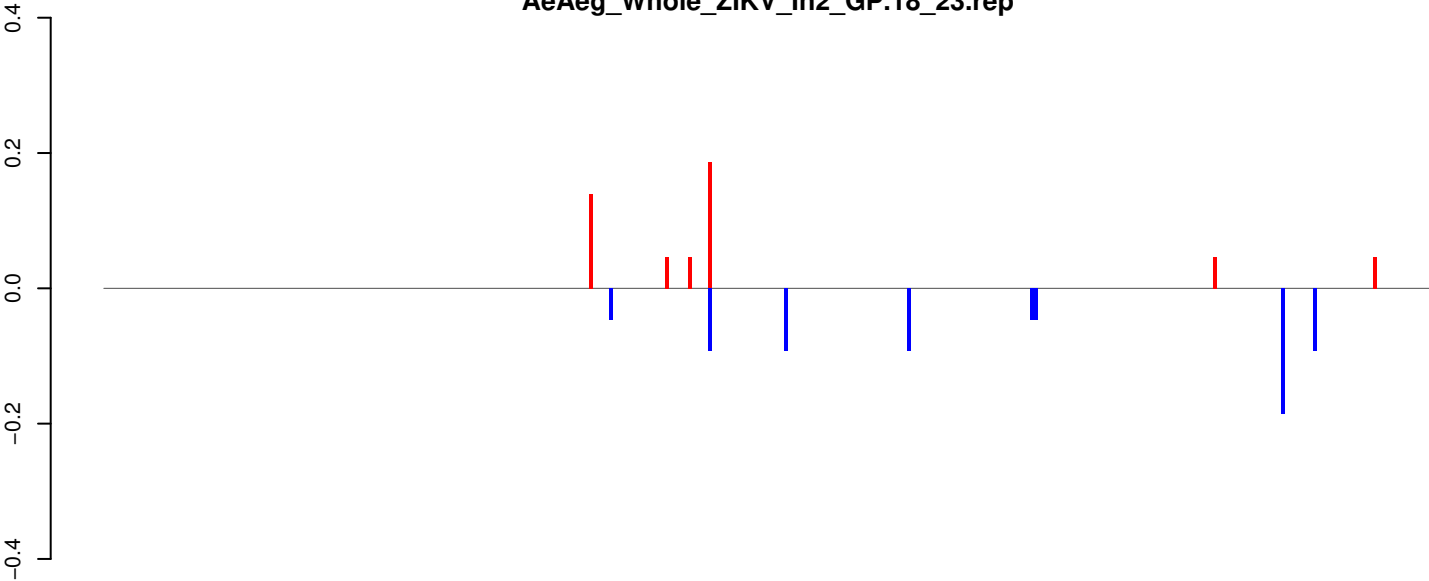

positive=1, negative=1, total=1

AeAeg_Whole_ZIKV_In2_GP.24_35.rep

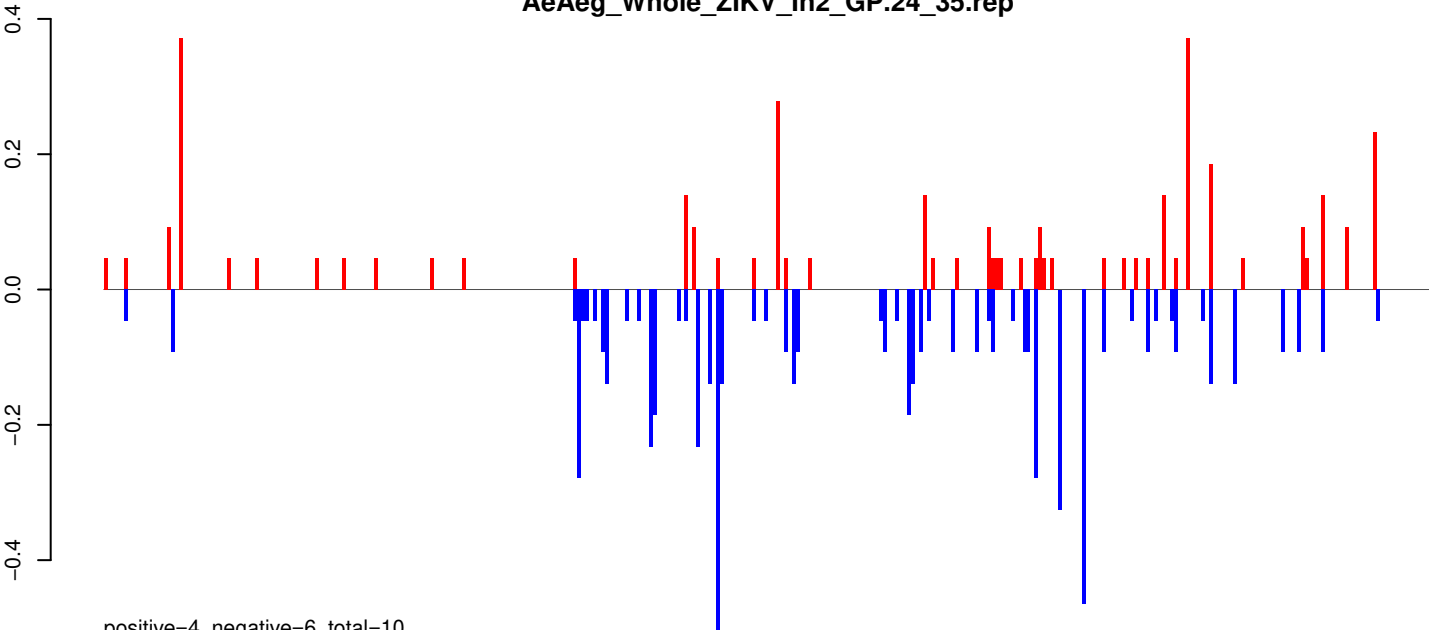

positive=4, negative=6, total=10

AeAeg_Whole_ZIKV_In2_GP.rep

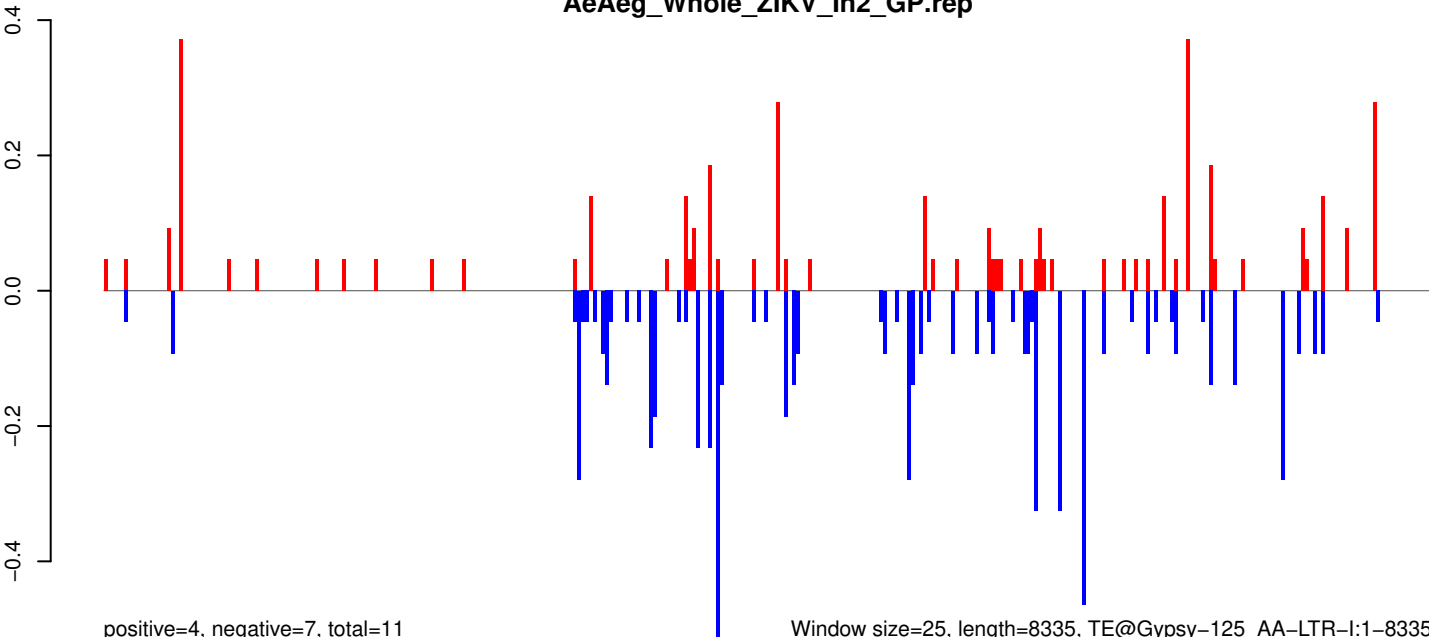

positive=4, negative=7, total=11

Window size=25, length=8335, TE@Gypsy-125_AA-LTR-I:1-8335

0 2000 4000 6000 8000

AeAeg_Whole_ZIKV_In2_GP.18_23.rep

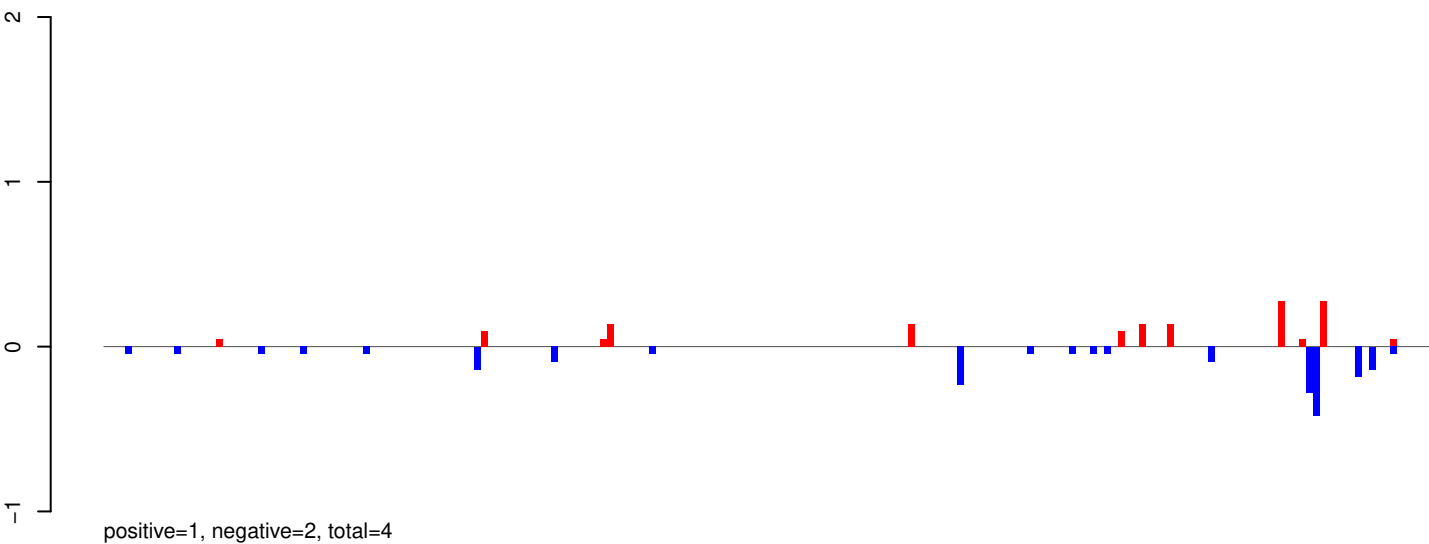

AeAeg_Whole_ZIKV_In2_GP.24_35.rep

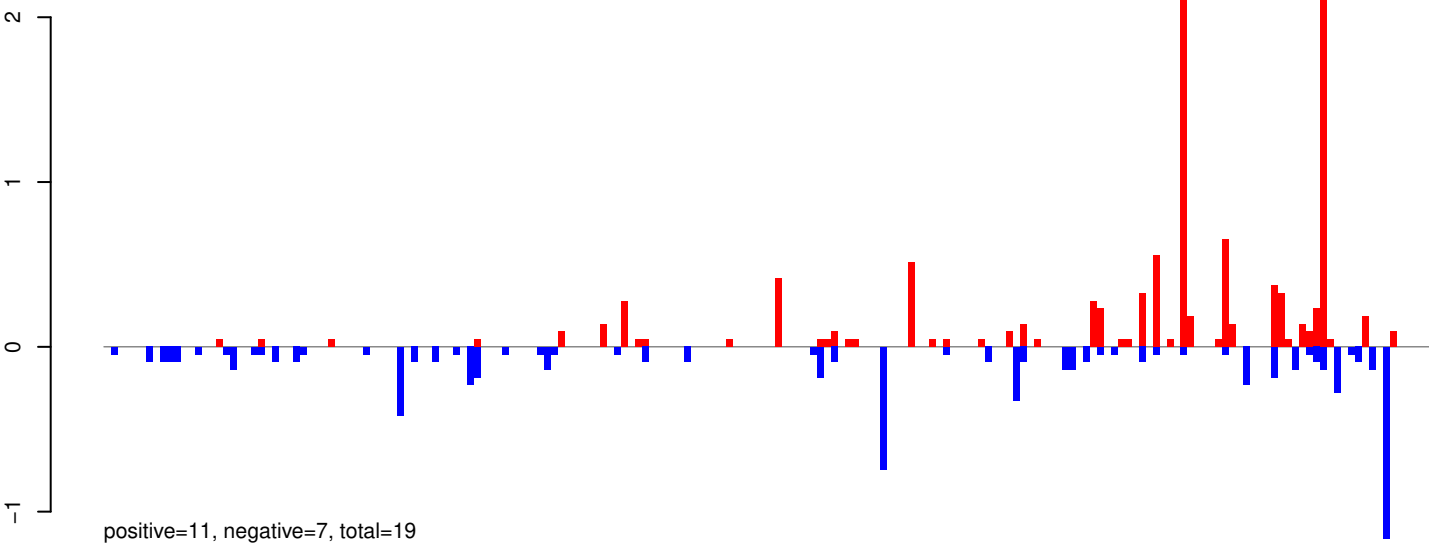

AeAeg_Whole_ZIKV_In2_GP.rep

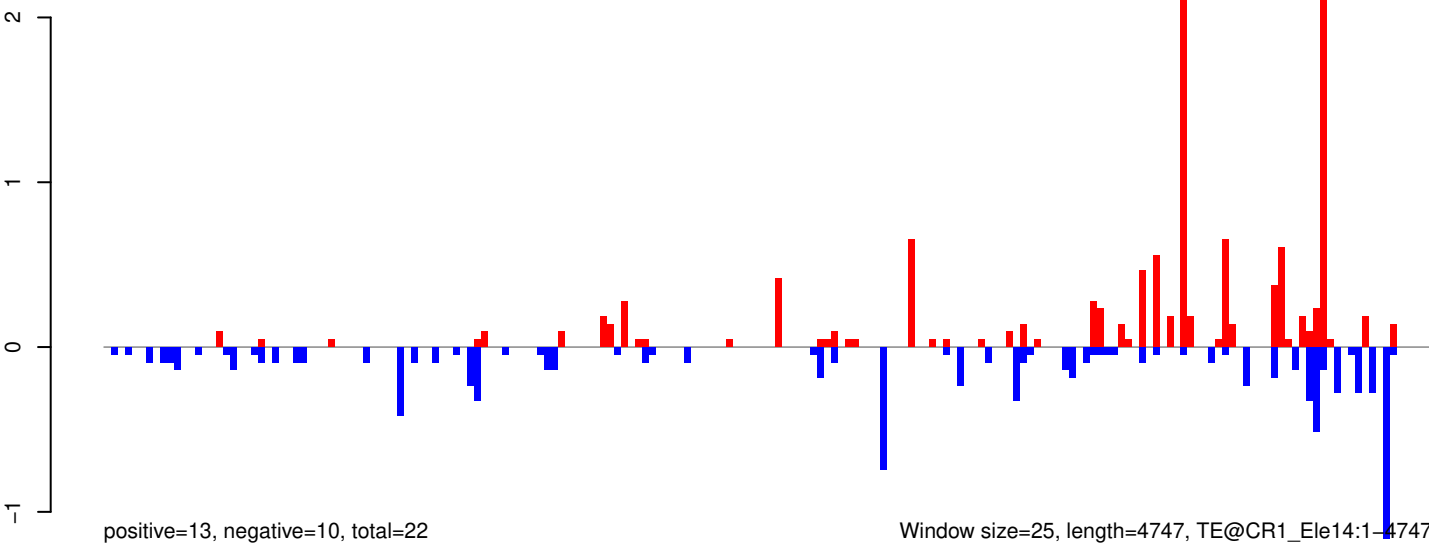

Window size=25, length=4747, TE@CR1_Ele14:1-4747

AeAeg_Whole_ZIKV_In2_GP.18_23.rep

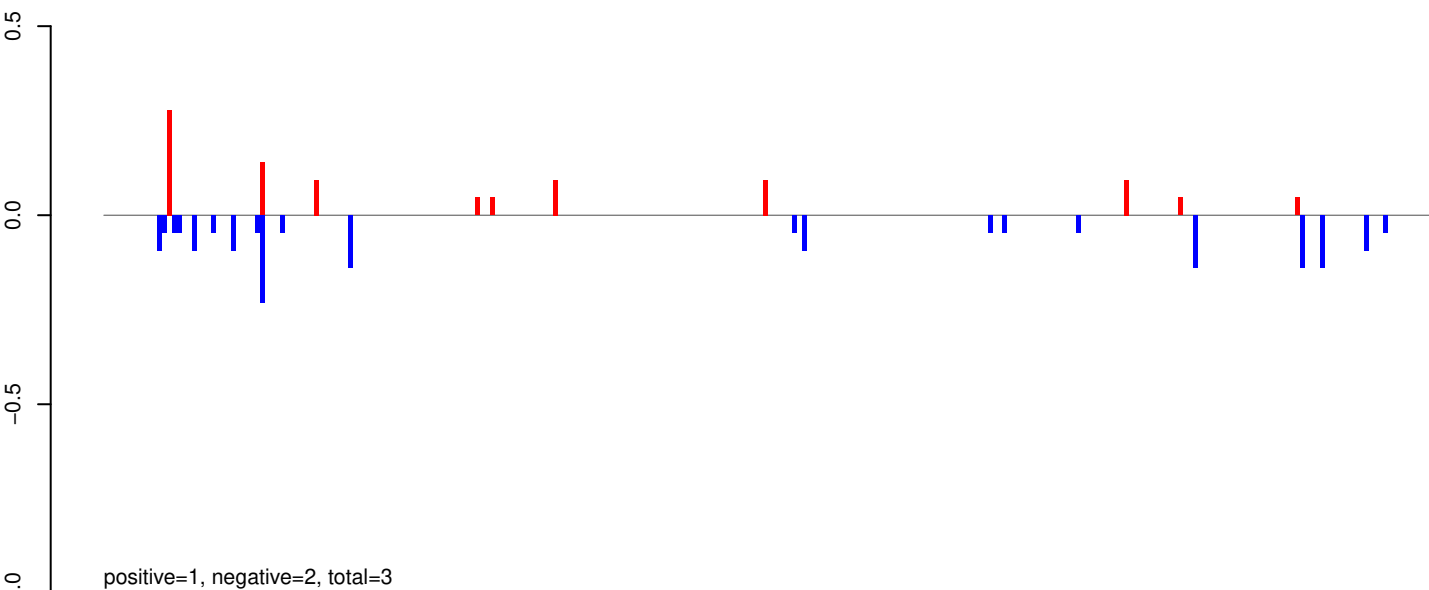

AeAeg_Whole_ZIKV_In2_GP.24_35.rep

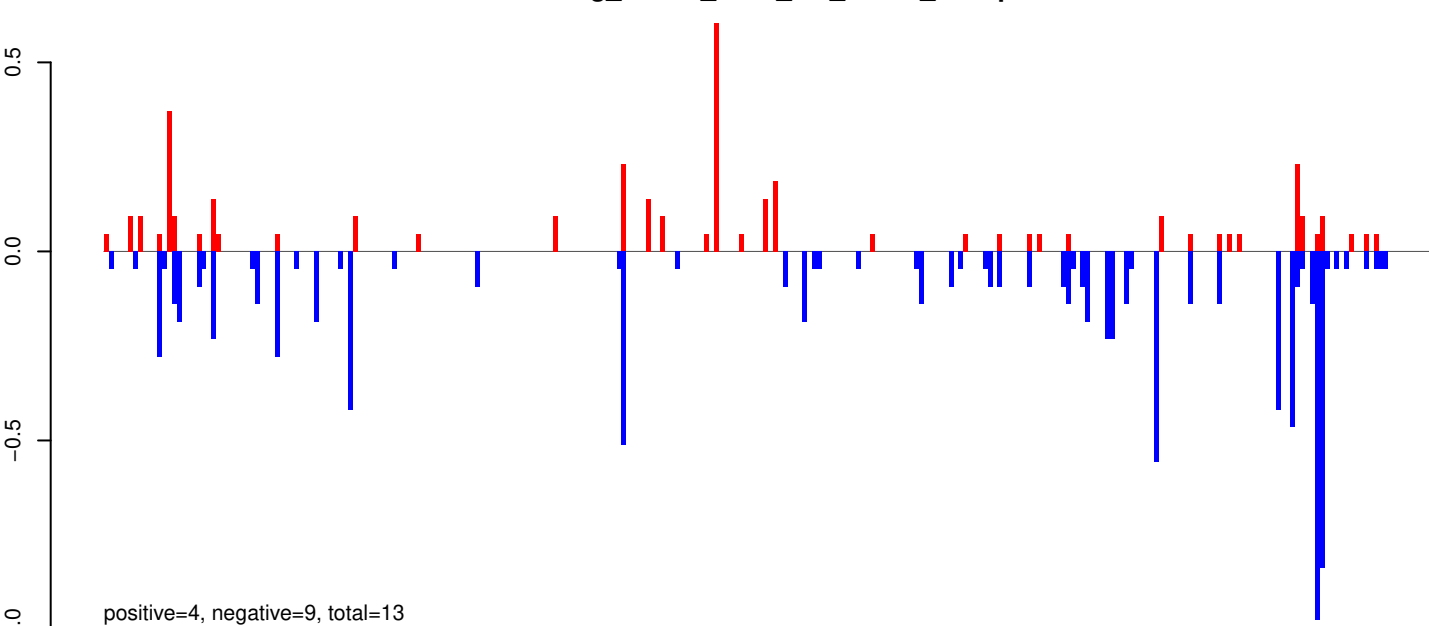

AeAeg_Whole_ZIKV_In2_GP.rep

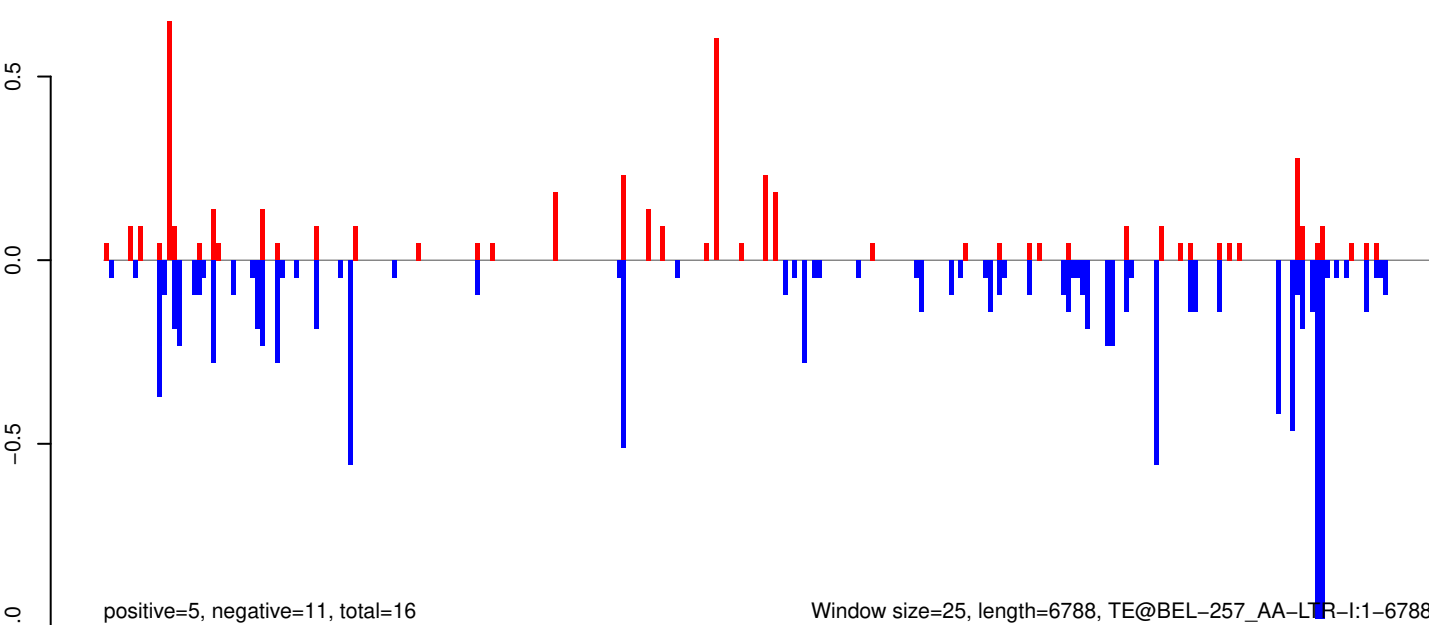

Window size=25, length=6788, TE@BEL-257_AA-LTR-I:1-6788

AeAeg_Whole_ZIKV_In2_GP.18_23.rep

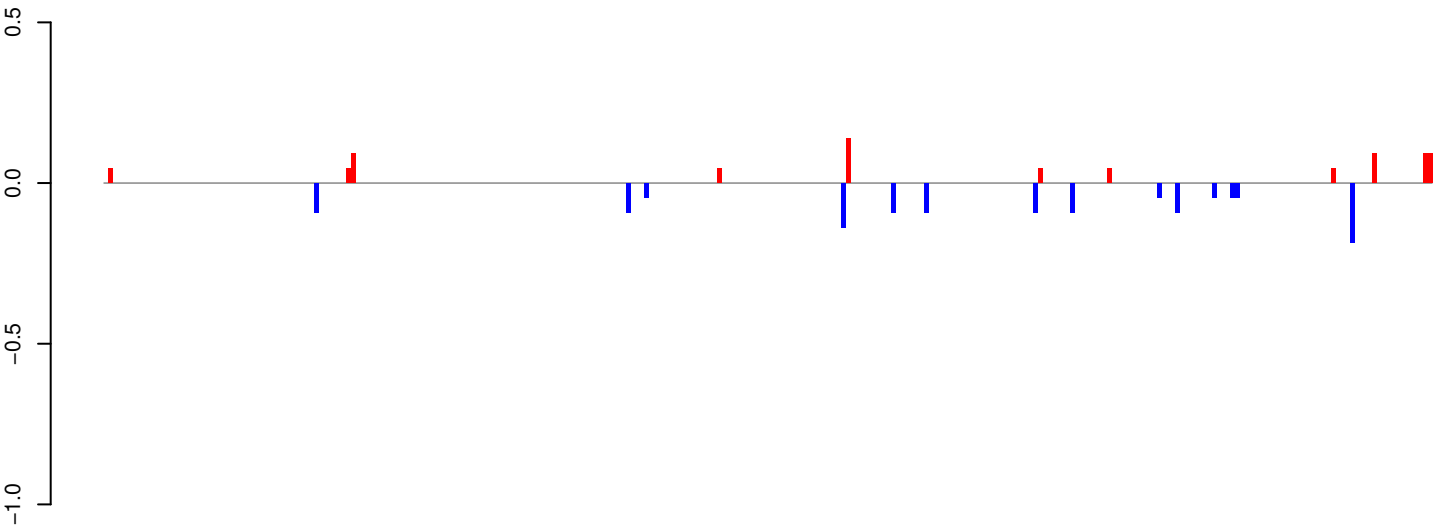

positive=1, negative=1, total=2

AeAeg_Whole_ZIKV_In2_GP.24_35.rep

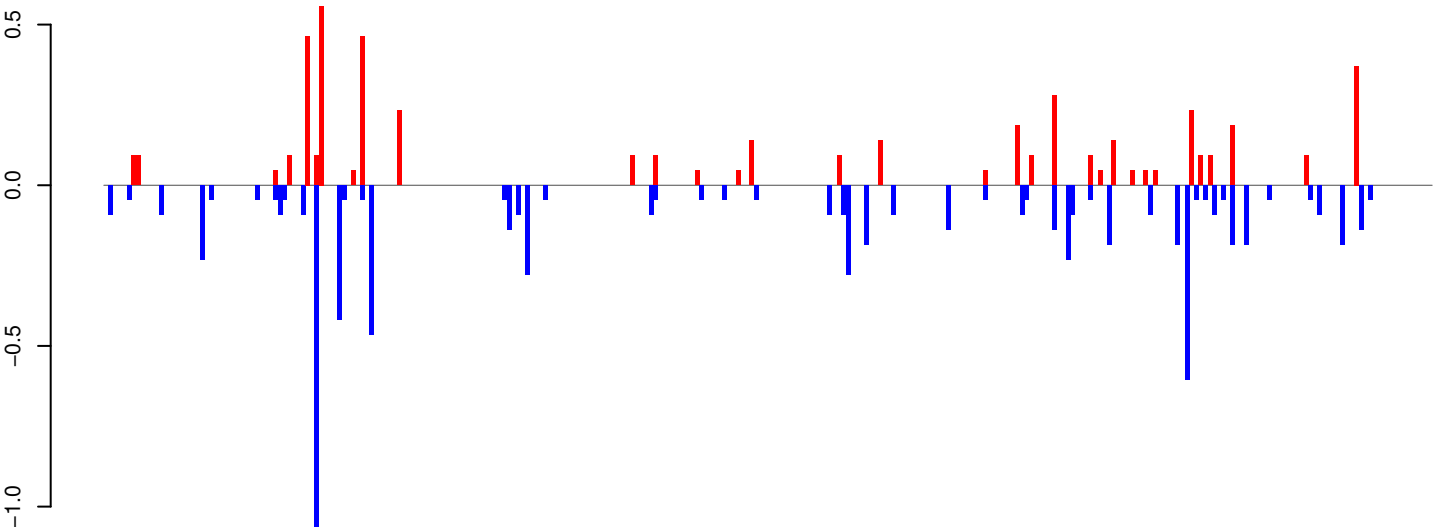

positive=5, negative=8, total=13

AeAeg_Whole_ZIKV_In2_GP.rep

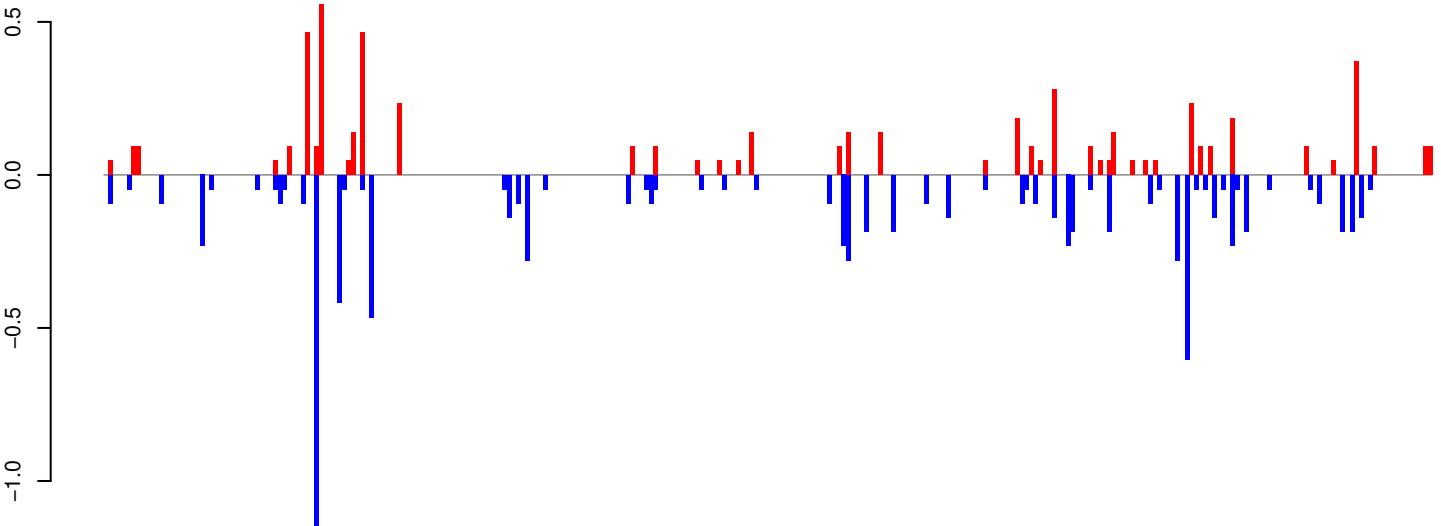

positive=6, negative=9, total=15

Window size=25, length=7245, TE@BEL-243_AA-LTR-I:1-7245

0 2000 4000 6000

AeAeg_Whole_ZIKV_In2_GP.18_23.rep

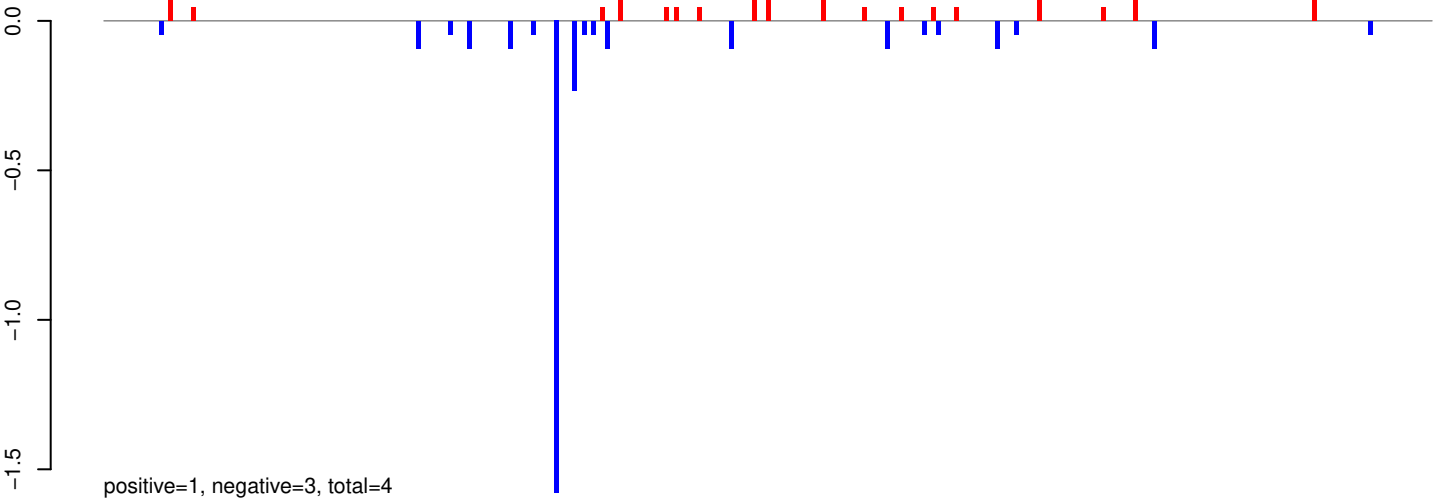

AeAeg_Whole_ZIKV_In2_GP.24_35.rep

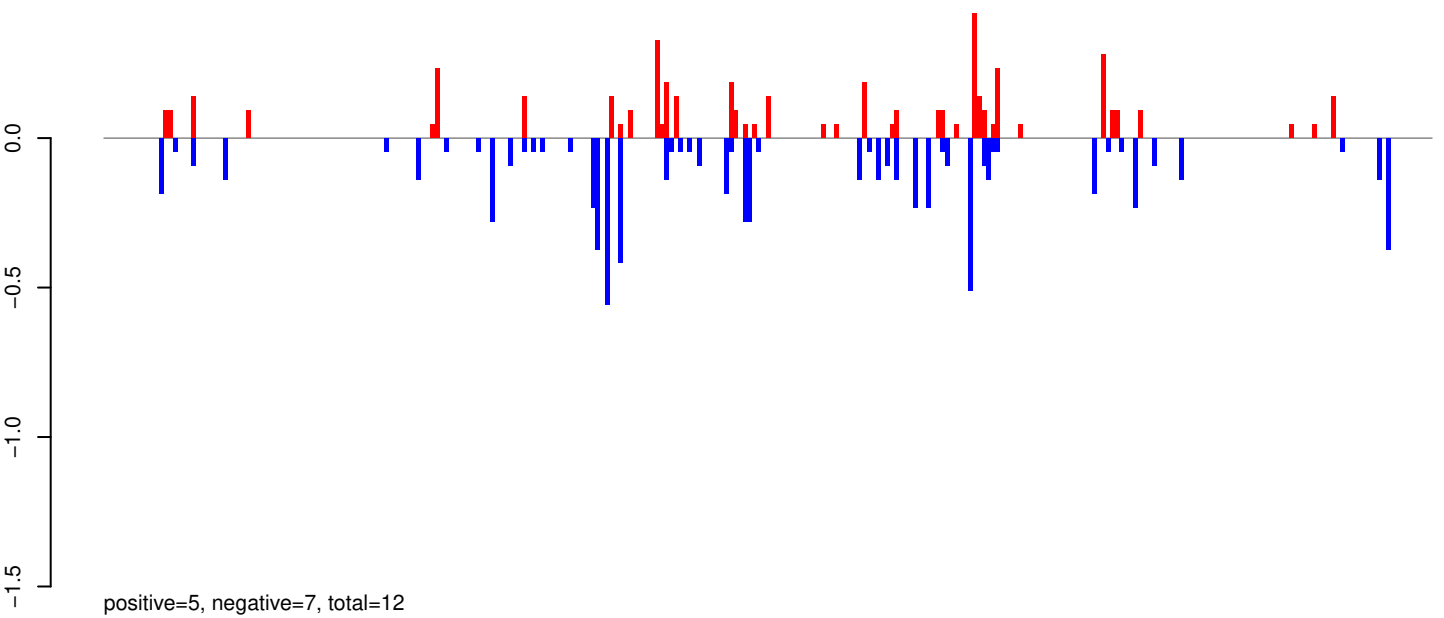

AeAeg_Whole_ZIKV_In2_GP.rep

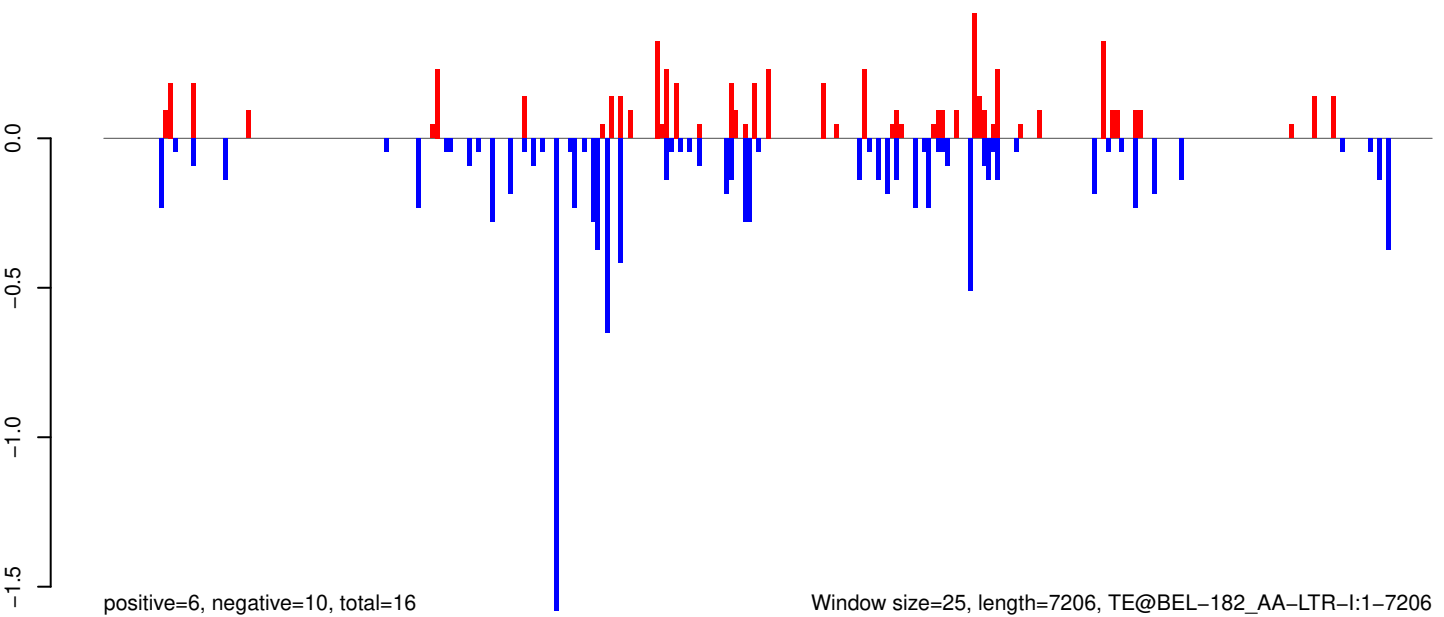

Window size=25, length=7206, TE@BEL-182_AA-LTR-I:1-7206

0 2000 4000 6000

AeAeg_Whole_ZIKV_In2_GP.18_23.rep

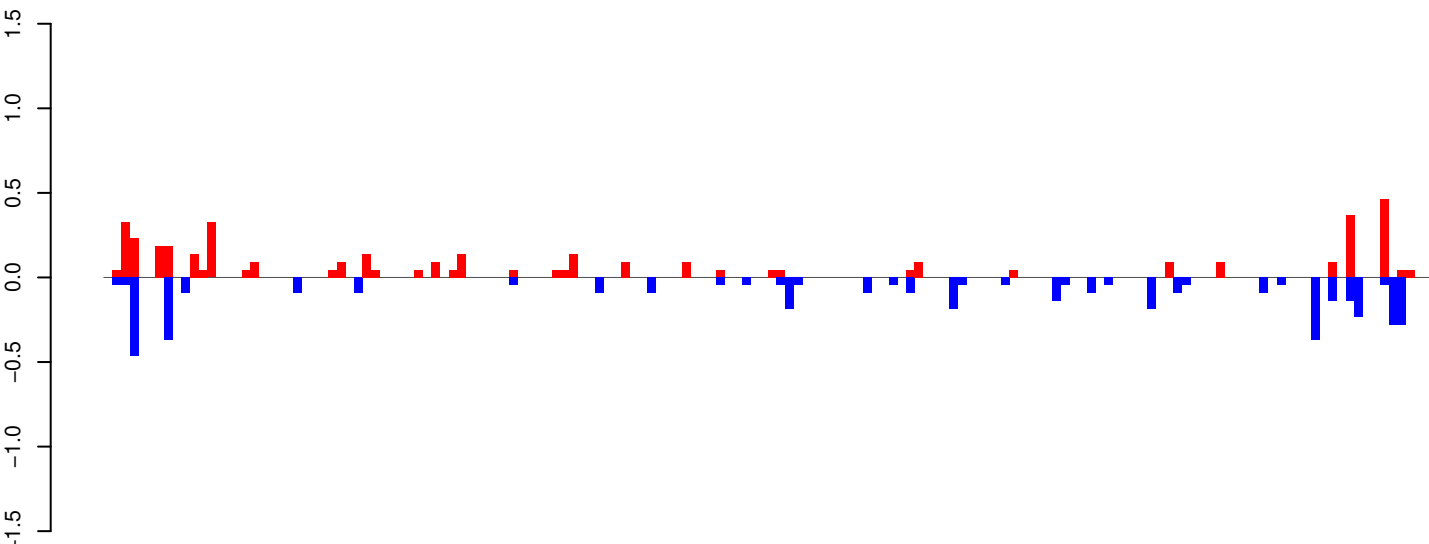

positive=4, negative=5, total=9

AeAeg_Whole_ZIKV_In2_GP.24_35.rep

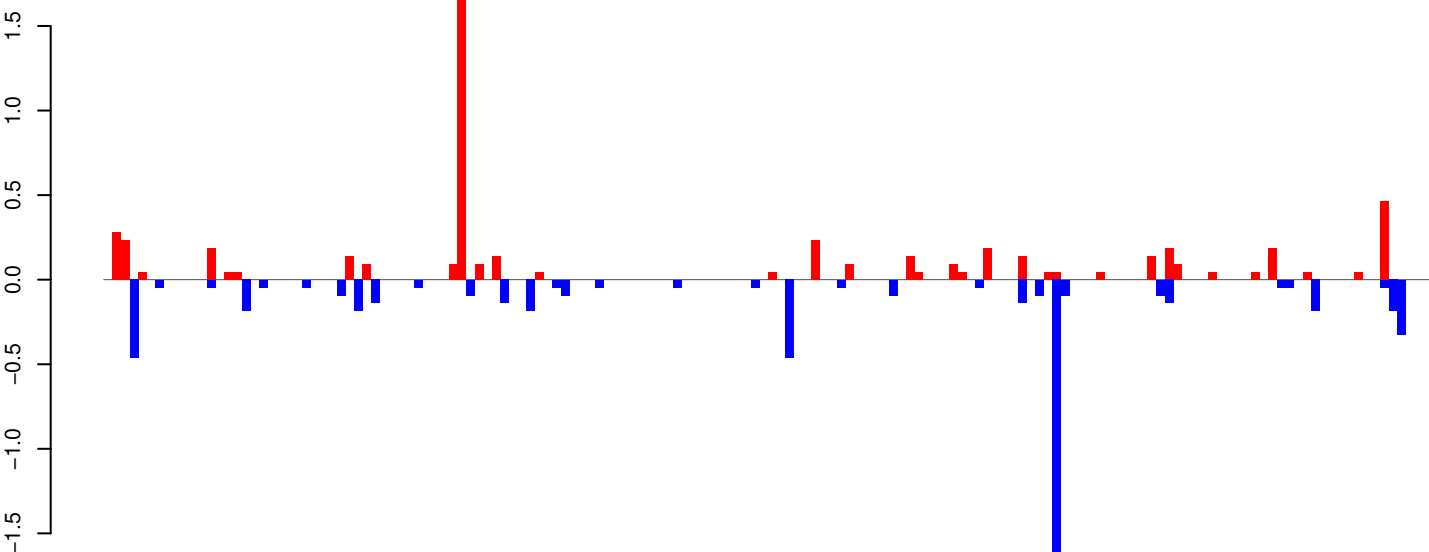

positive=6, negative=6, total=11

AeAeg_Whole_ZIKV_In2_GP.rep

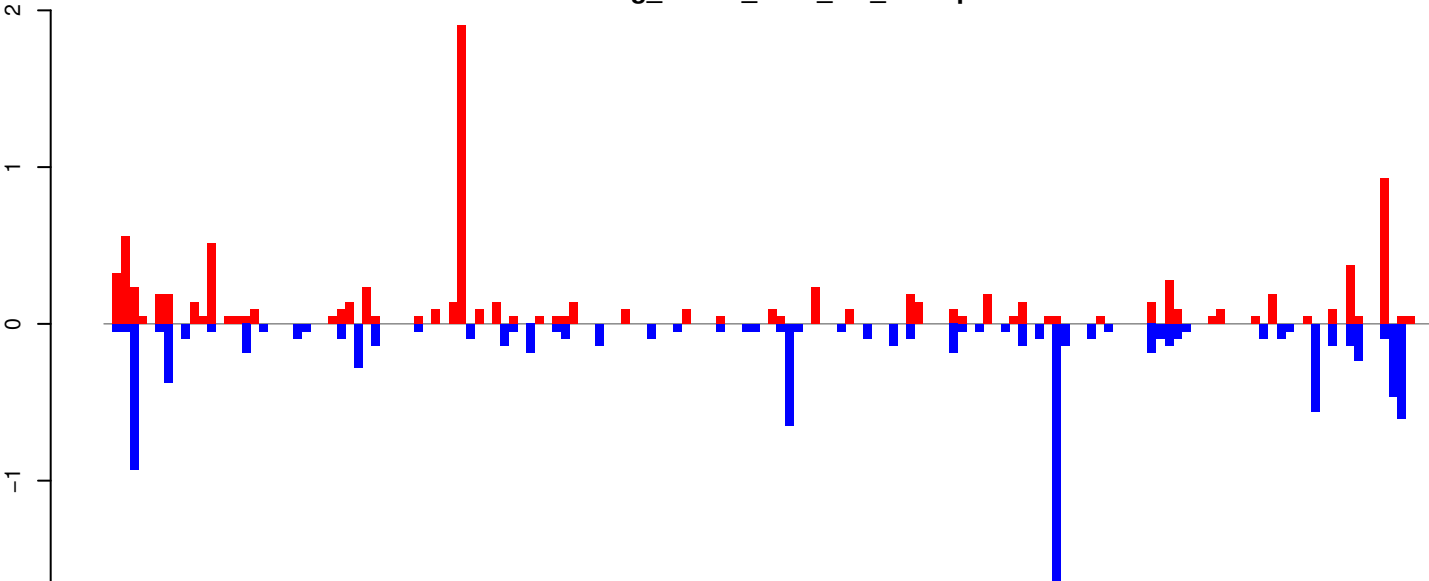

positive=10, negative=10, total=20

Window size=25, length=3832, TE@Penelope-2_AAe:1-3832

AeAeg_Whole_ZIKV_In2_GP.18_23.rep

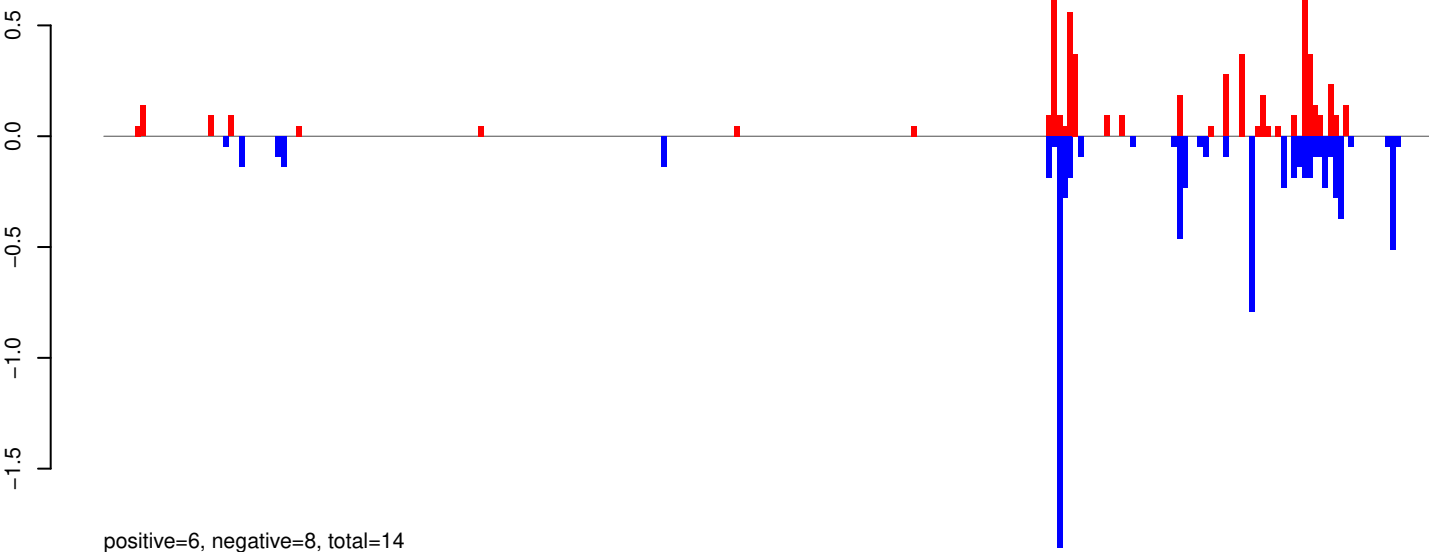

AeAeg_Whole_ZIKV_In2_GP.24_35.rep

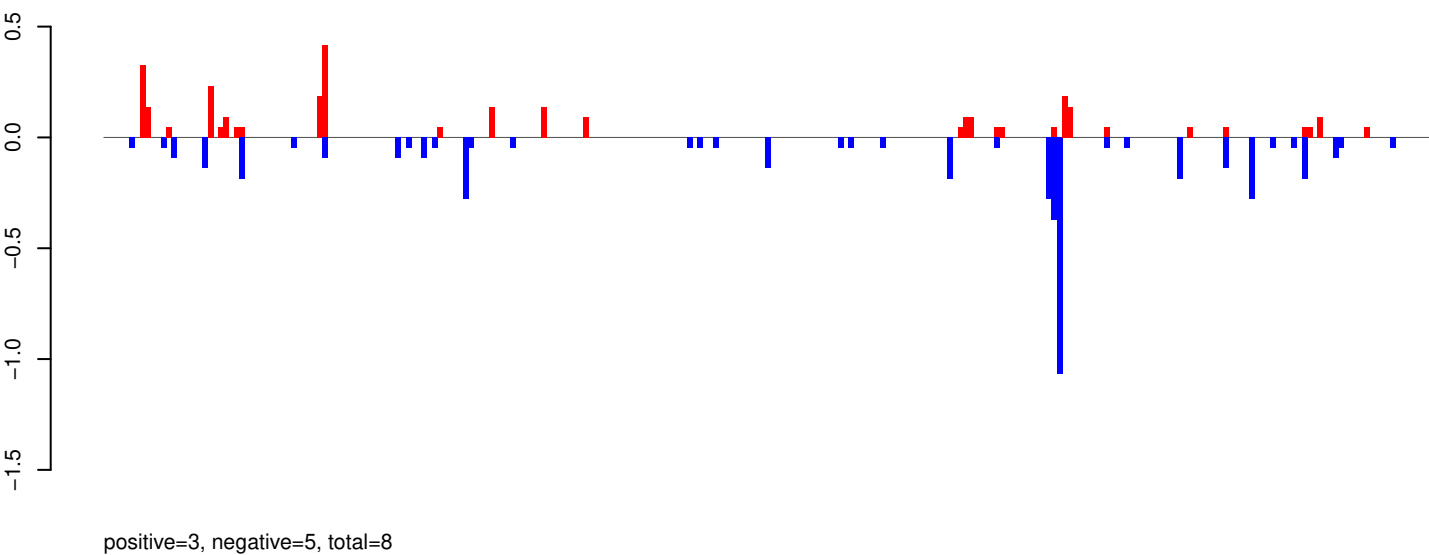

AeAeg_Whole_ZIKV_In2_GP.rep

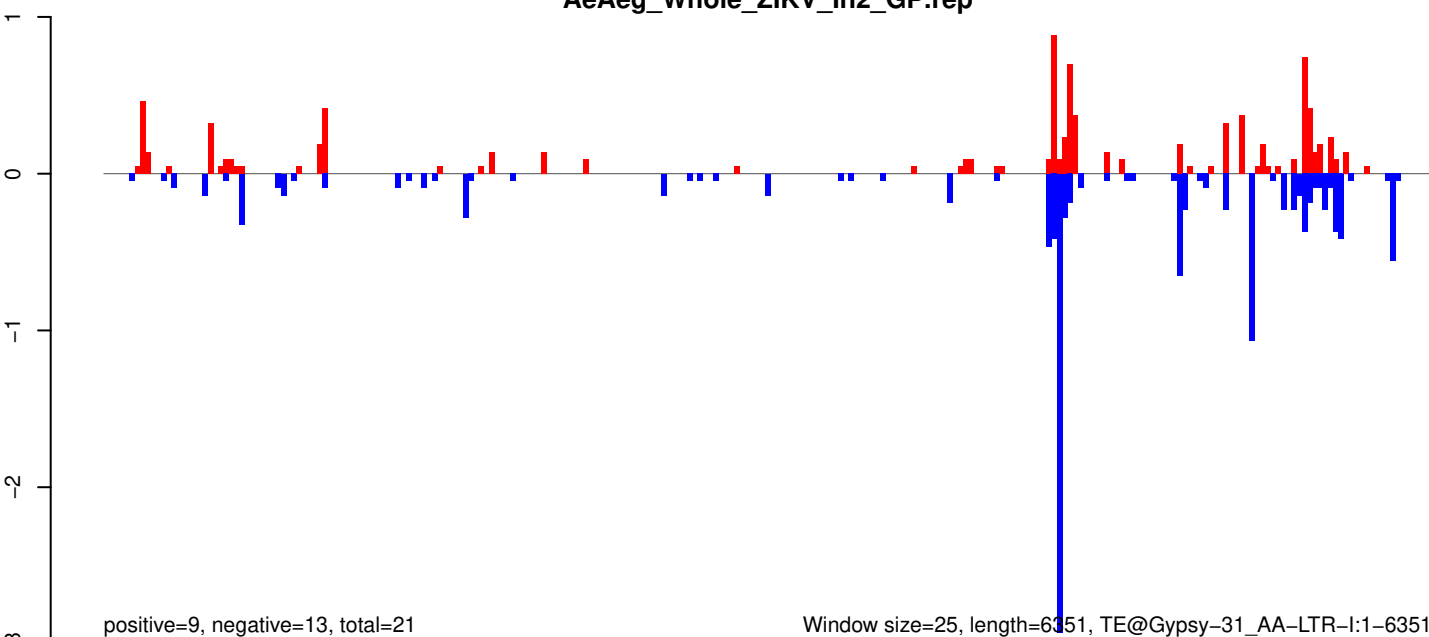

AeAeg_Whole_ZIKV_In2_GP.18_23.rep

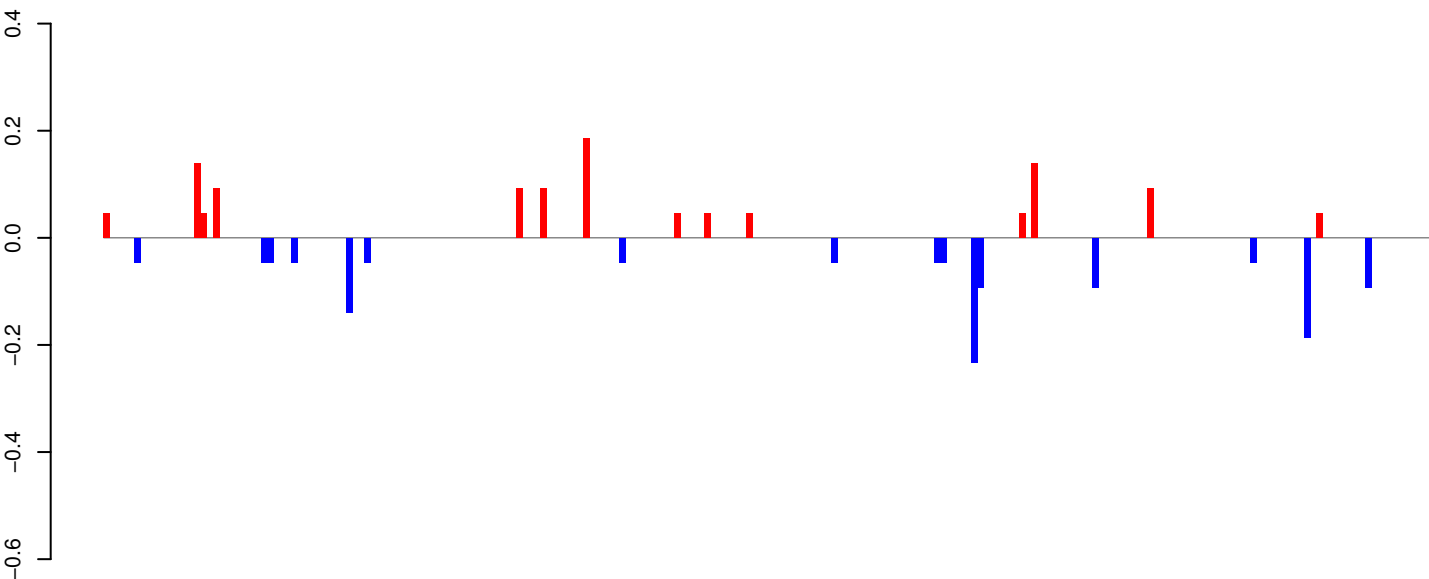

positive=1, negative=1, total=2

AeAeg_Whole_ZIKV_In2_GP.24_35.rep

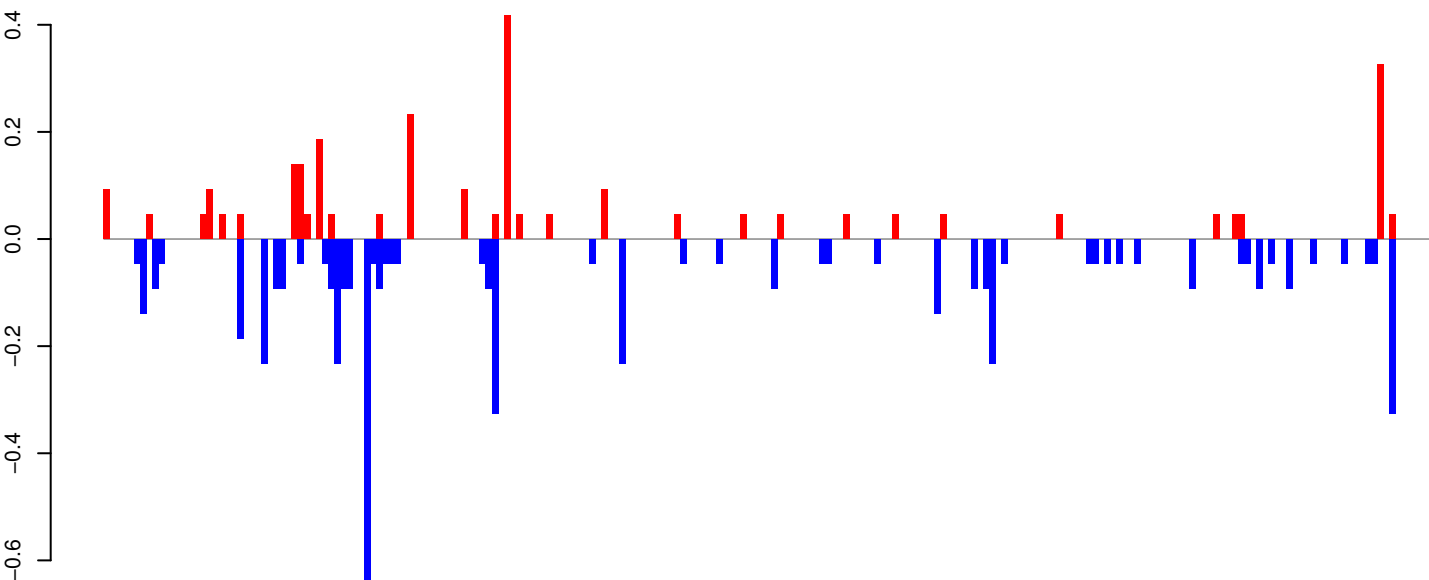

positive=3, negative=5, total=8

AeAeg_Whole_ZIKV_In2_GP.rep

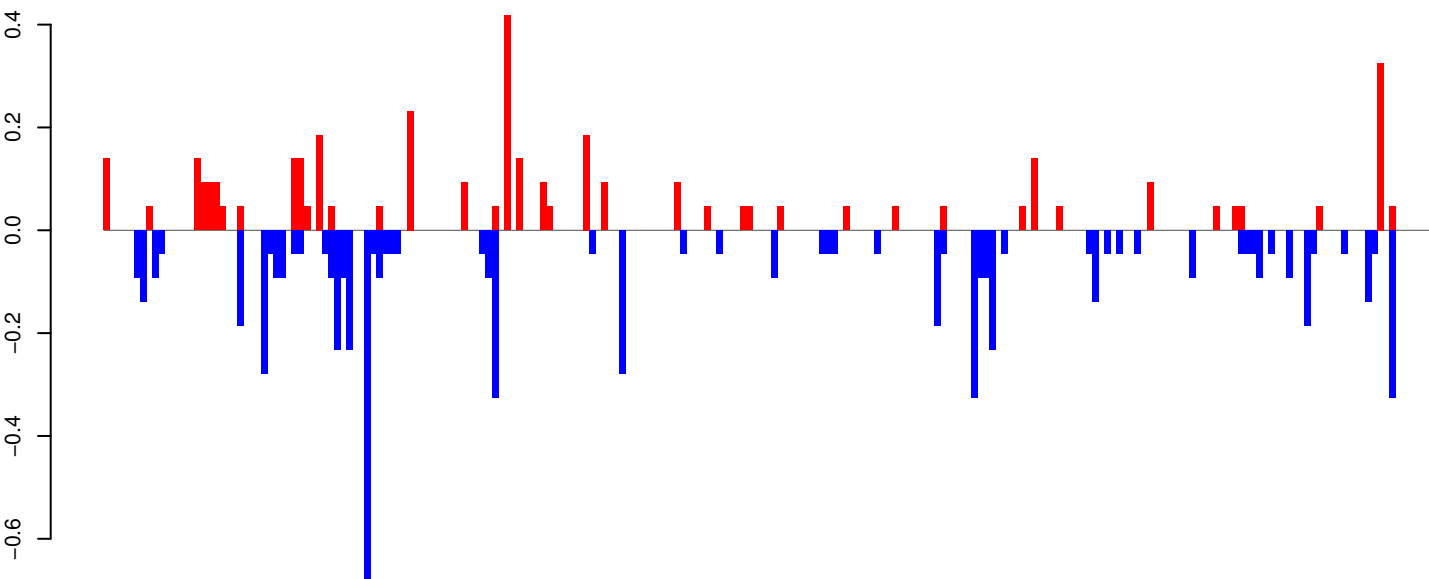

positive=4, negative=7, total=11

Window size=25, length=5472, TE@Gypsy-1_AA-LTR-I:1-5472

0 1000 2000 3000 4000 5000

AeAeg_Whole_ZIKV_In2_GP.18_23.rep

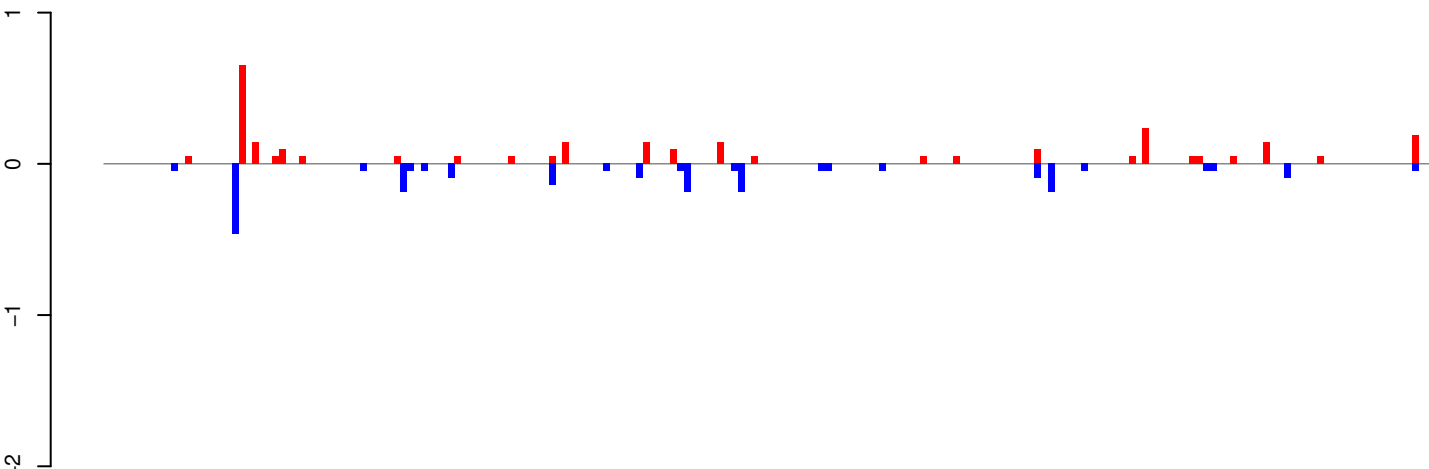

positive=3, negative=2, total=5

AeAeg_Whole_ZIKV_In2_GP.24_35.rep

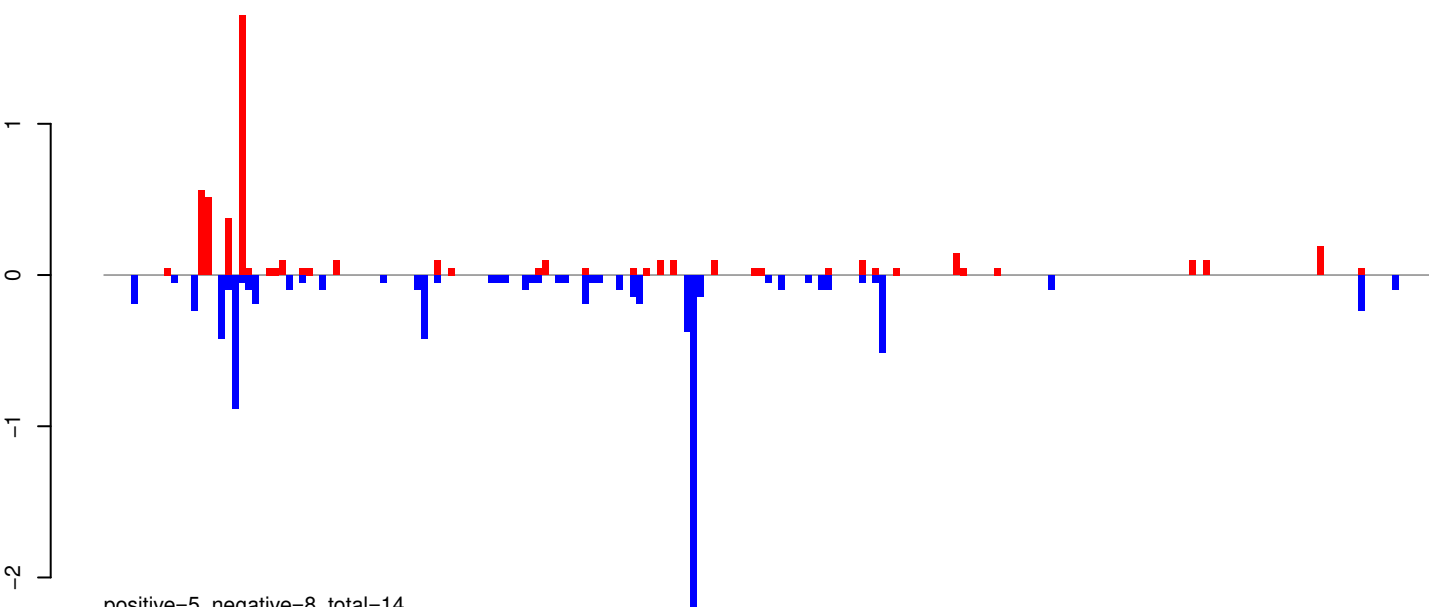

positive=5, negative=8, total=14

AeAeg_Whole_ZIKV_In2_GP.rep

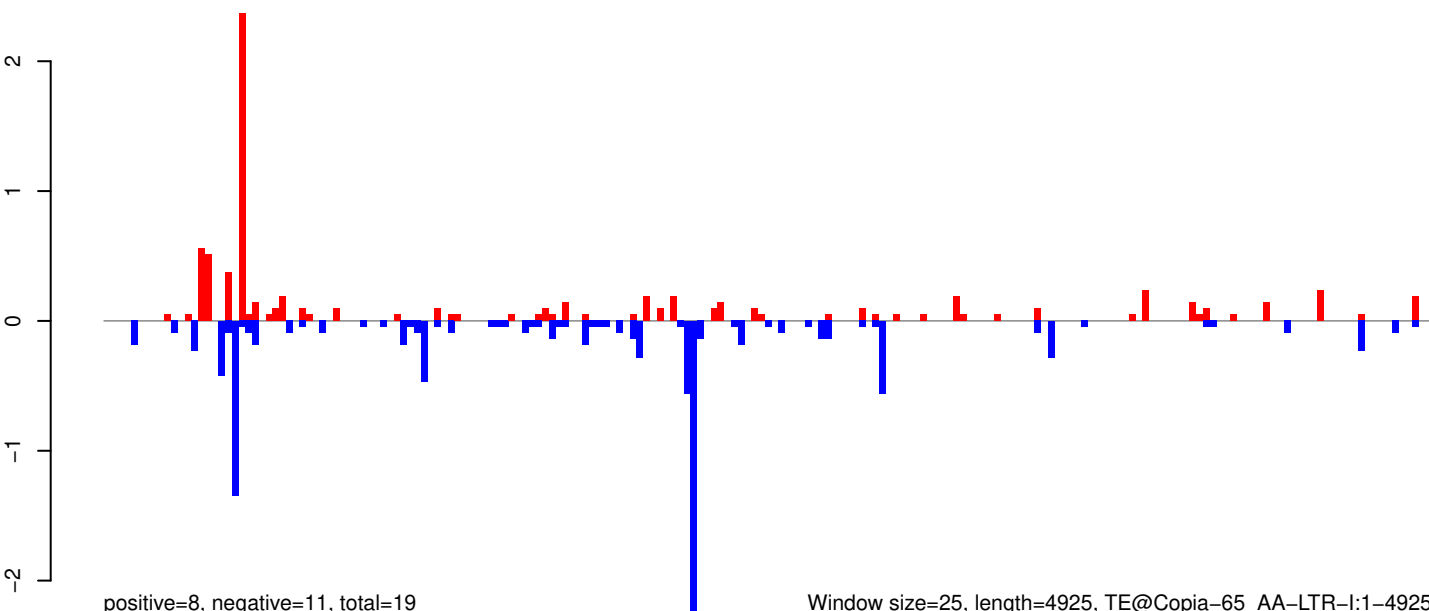

positive=8, negative=11, total=19

Window size=25, length=4925, TE@Copia-65_AA-LTR-I:1-4925

0 1000 2000 3000 4000 5000

AeAeg_Whole_ZIKV_In2_GP.18_23.rep

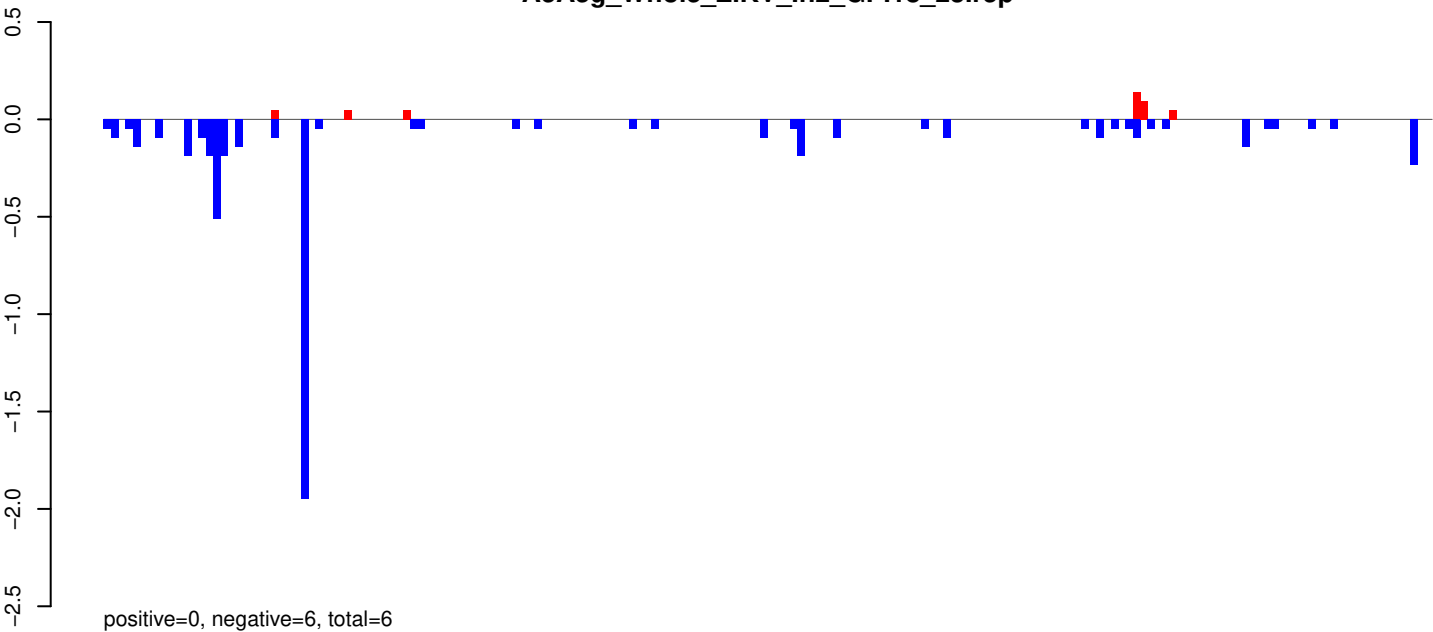

AeAeg_Whole_ZIKV_In2_GP.24_35.rep

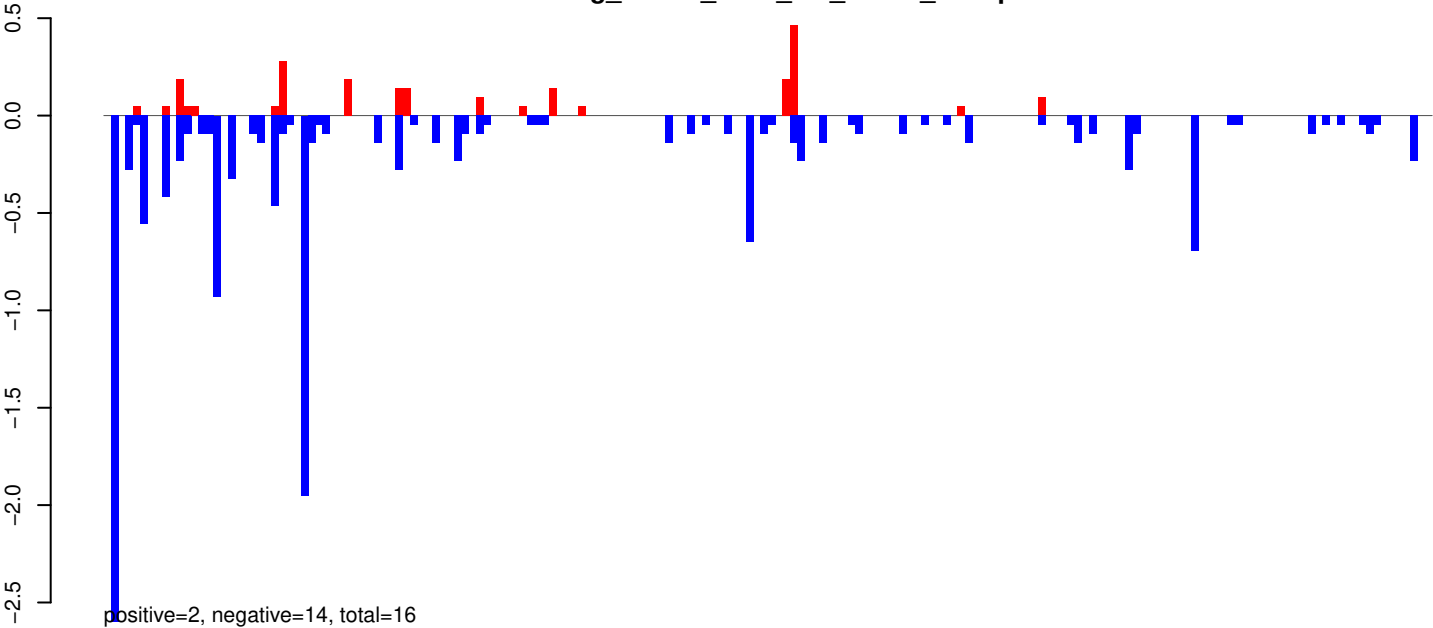

AeAeg_Whole_ZIKV_In2_GP.rep

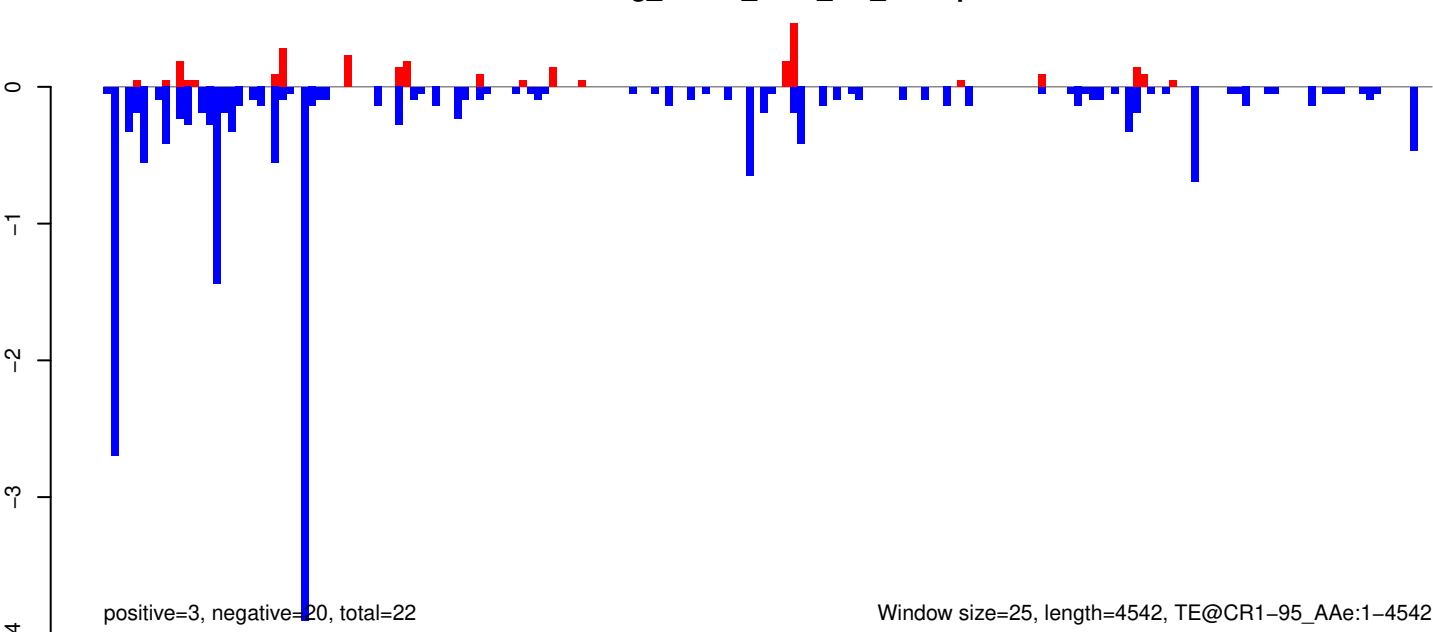

AeAeg_Whole_ZIKV_In2_GP.18_23.rep



AeAeg_Whole_ZIKV_In2_GP.24_35.rep

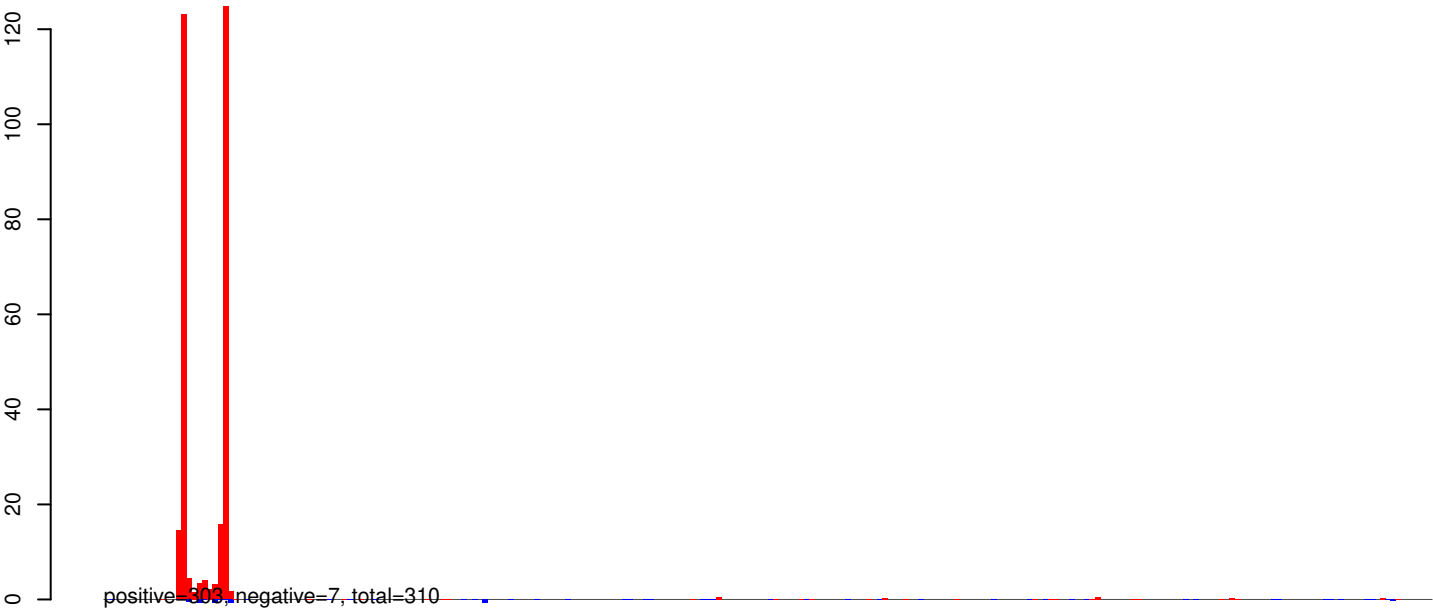

AeAeg_Whole_ZIKV_In2_GP.rep

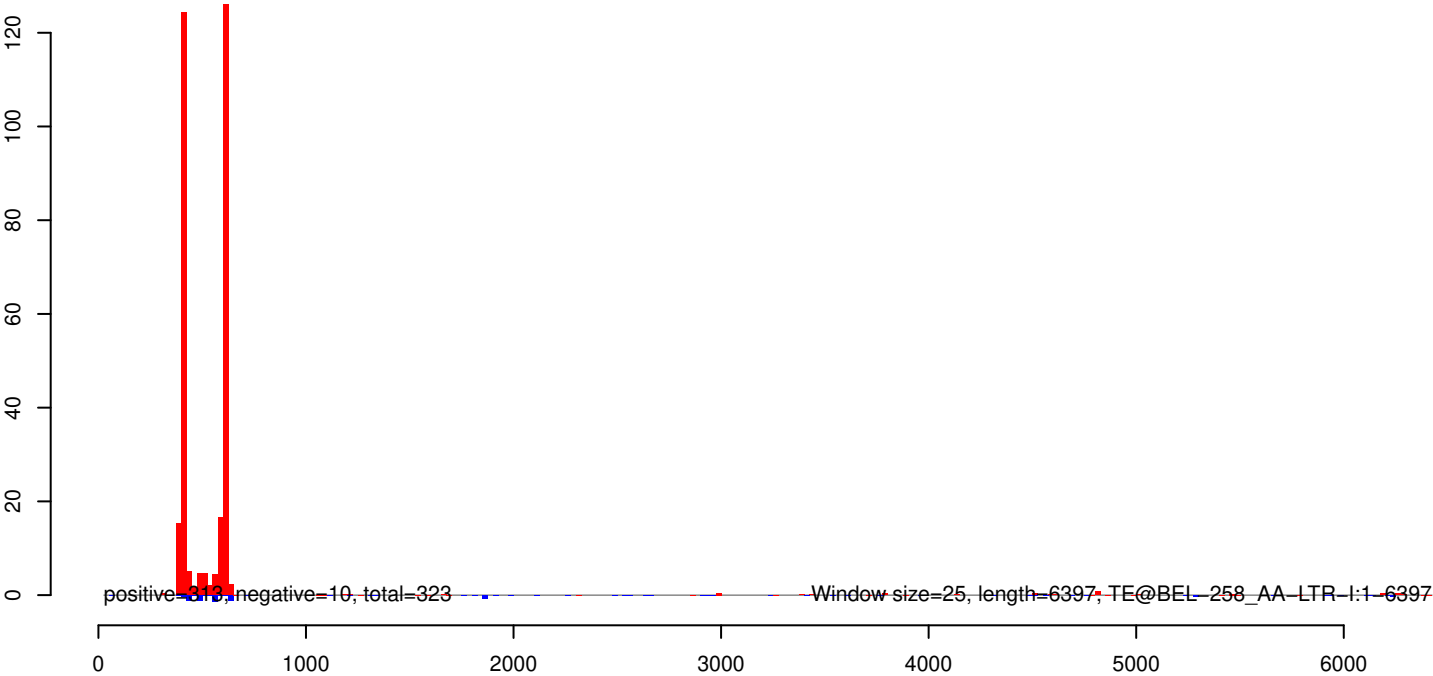

AeAeg_Whole_ZIKV_In2_GP.18_23.rep

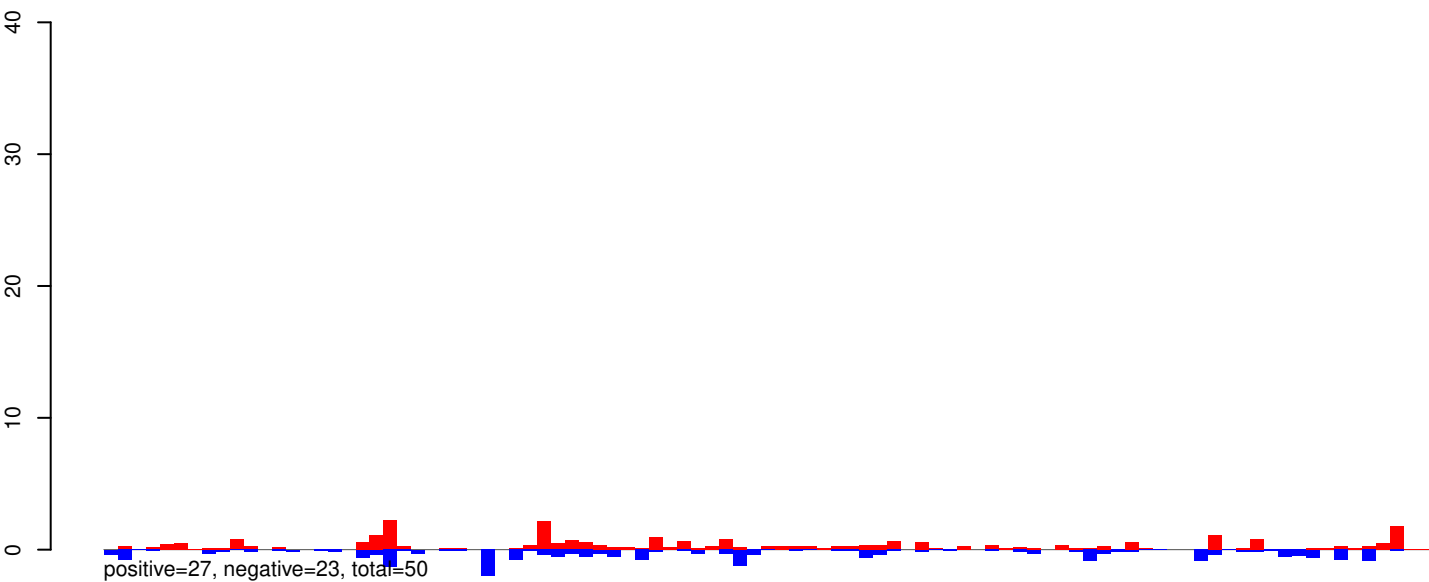

AeAeg_Whole_ZIKV_In2_GP.24_35.rep

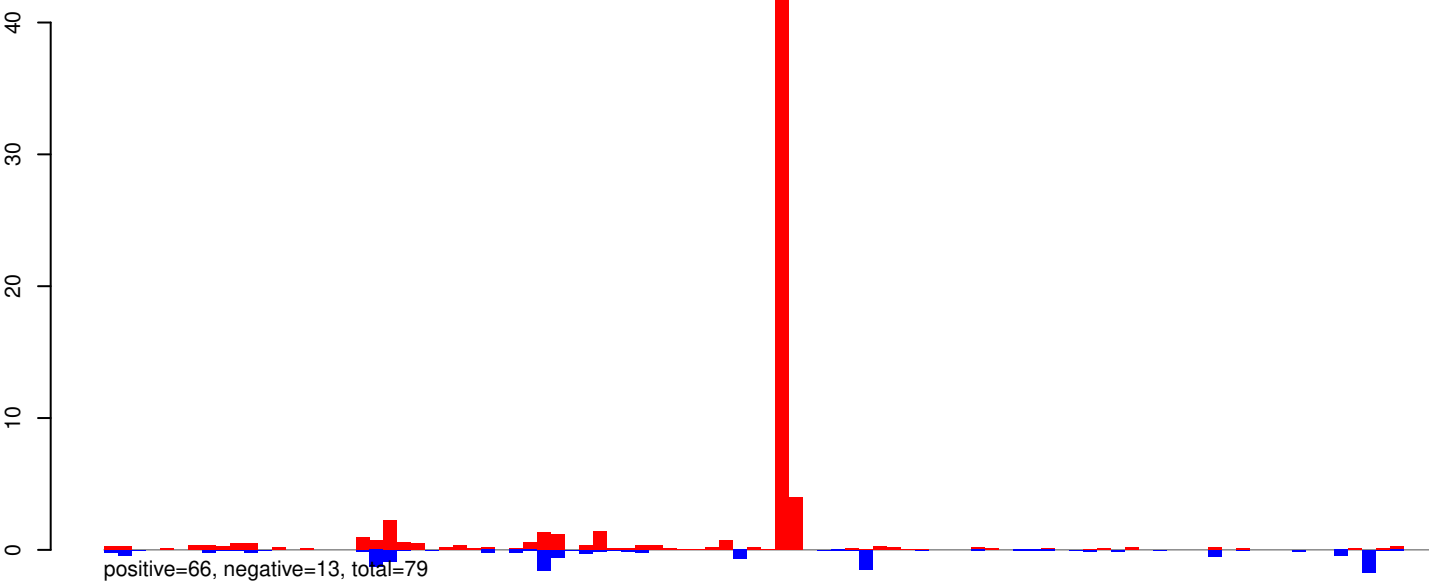

AeAeg_Whole_ZIKV_In2_GP.rep

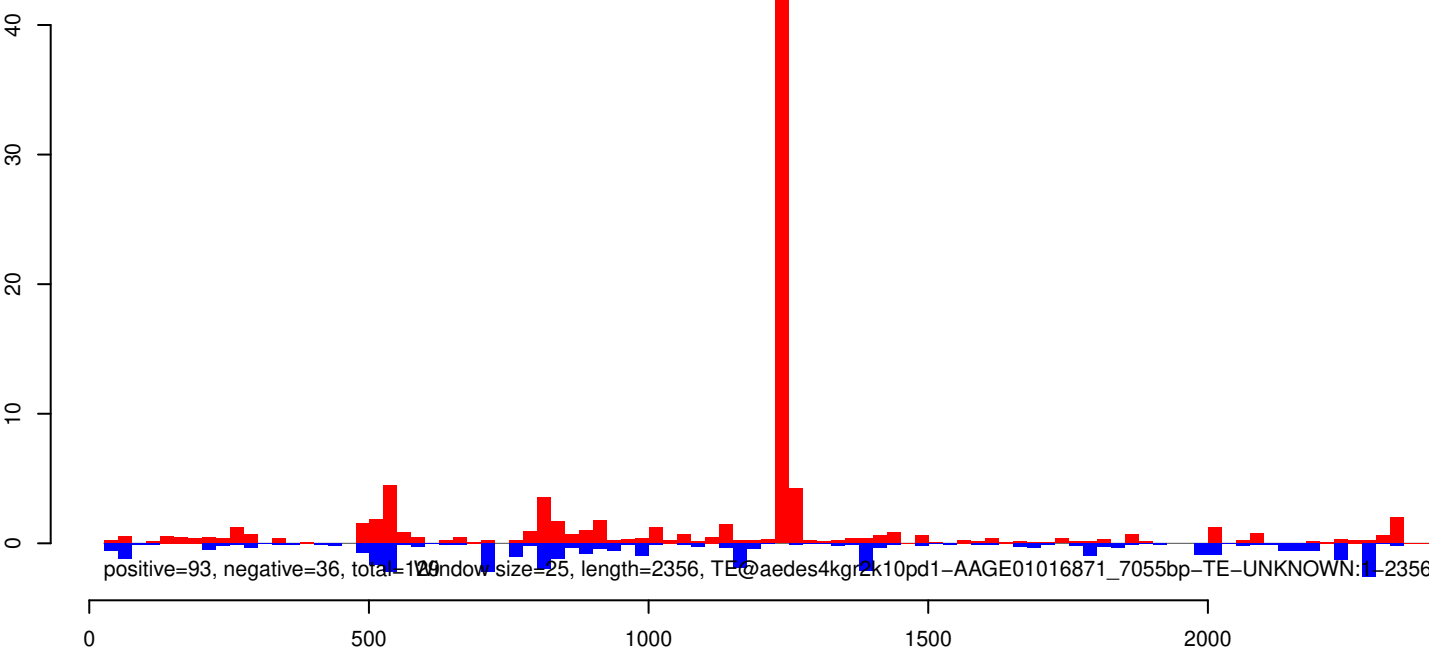

AeAeg_Whole_ZIKV_In2_GP.18_23.rep

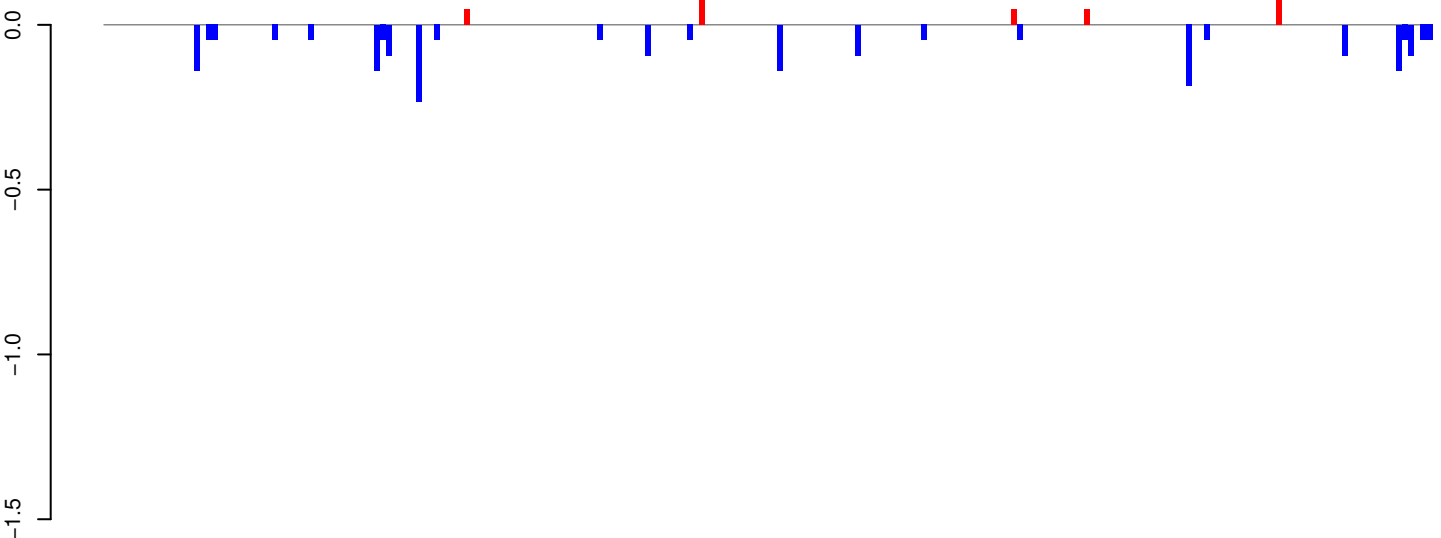

positive=0, negative=2, total=2

AeAeg_Whole_ZIKV_In2_GP.24_35.rep

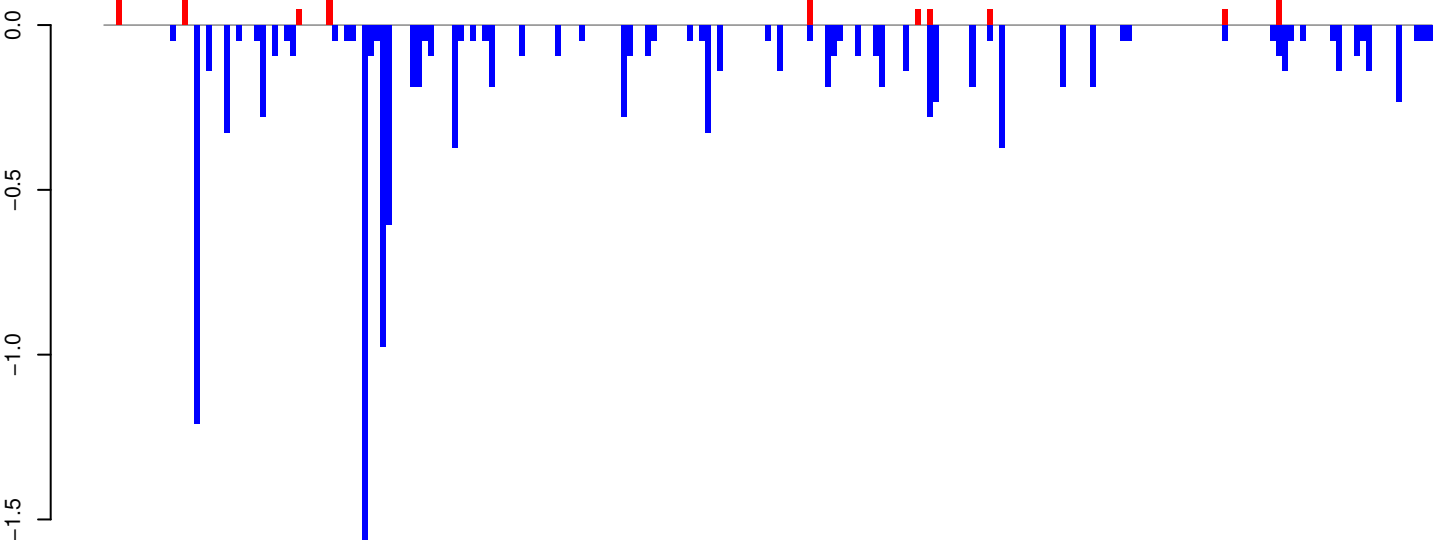

positive=1, negative=12, total=13

AeAeg_Whole_ZIKV_In2_GP.rep

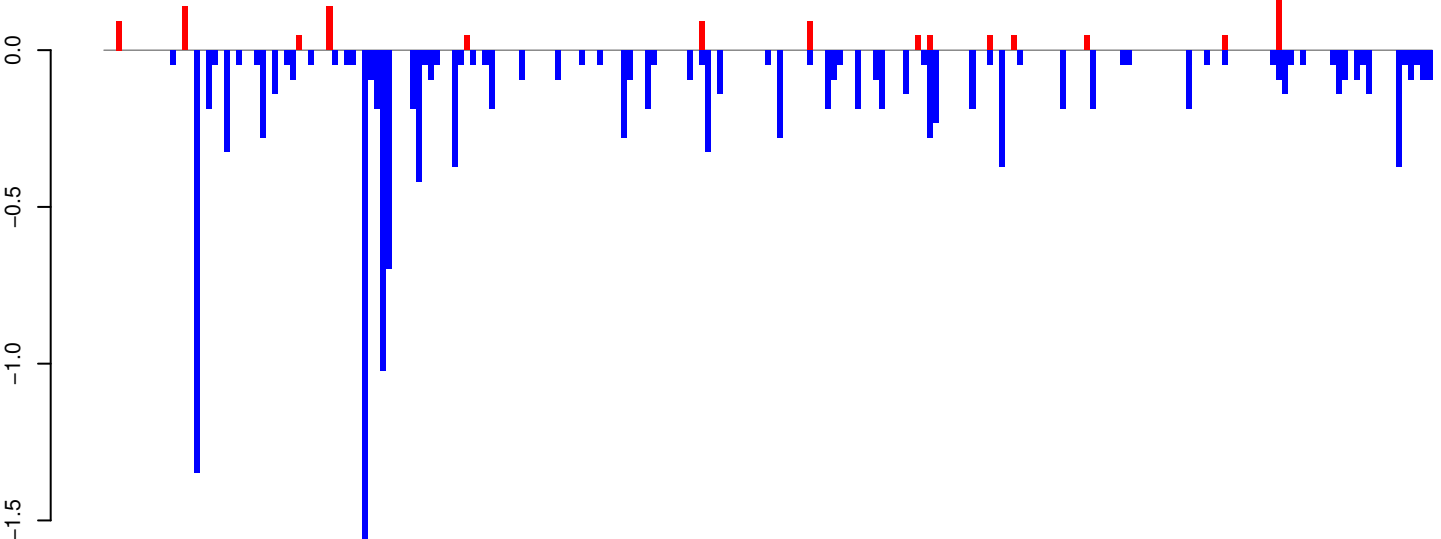

positive=1, negative=14, total=16

Window size=25, length=5514, TE@TF000205-Outcast_Ele13:1-5514

0 1000 2000 3000 4000 5000

AeAeg_Whole_ZIKV_In2_GP.18_23.rep

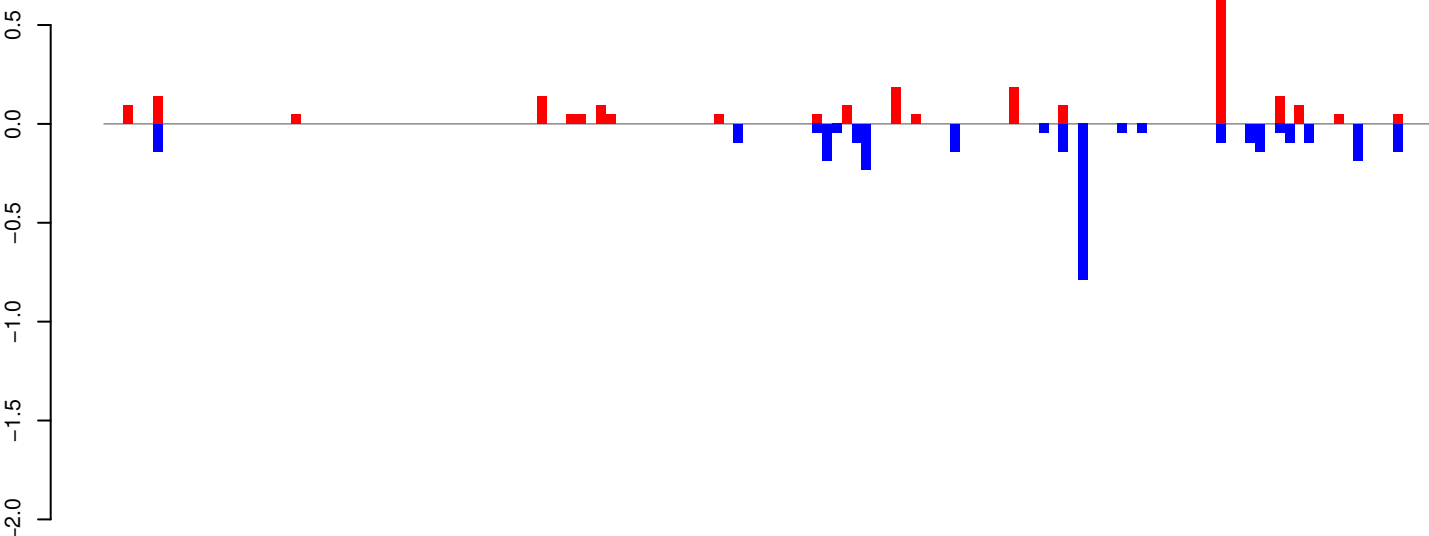

positive=2, negative=3, total=5

AeAeg_Whole_ZIKV_In2_GP.24_35.rep

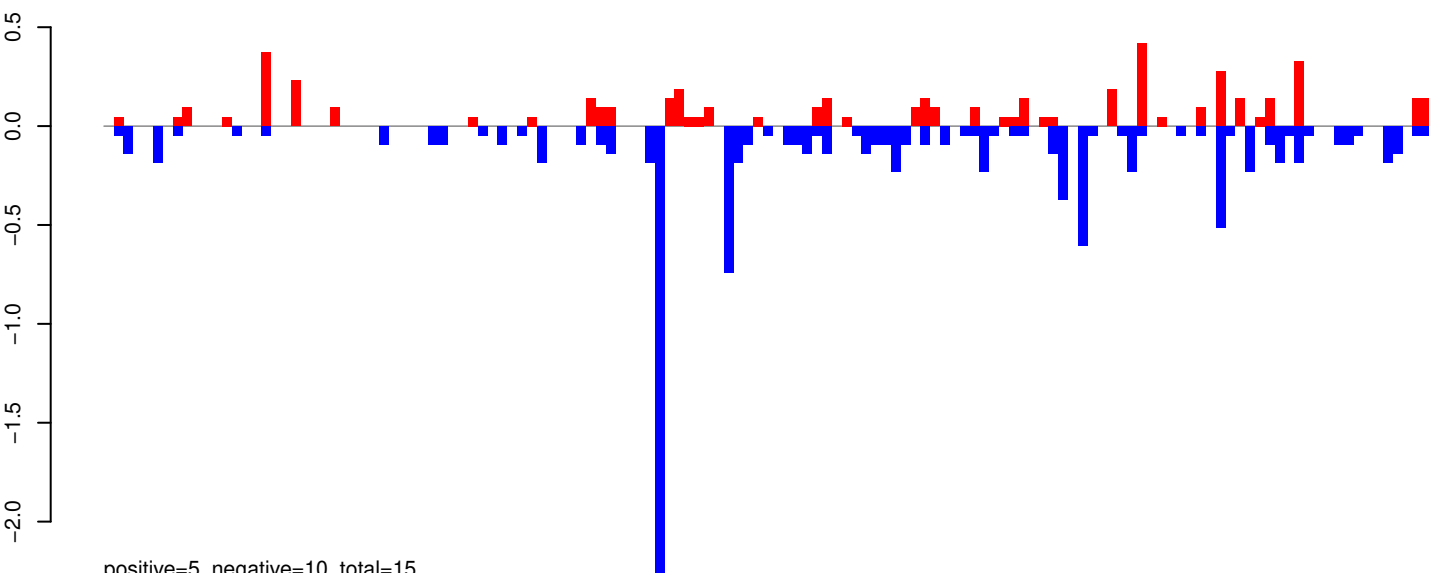

positive=5, negative=10, total=15

AeAeg_Whole_ZIKV_In2_GP.rep

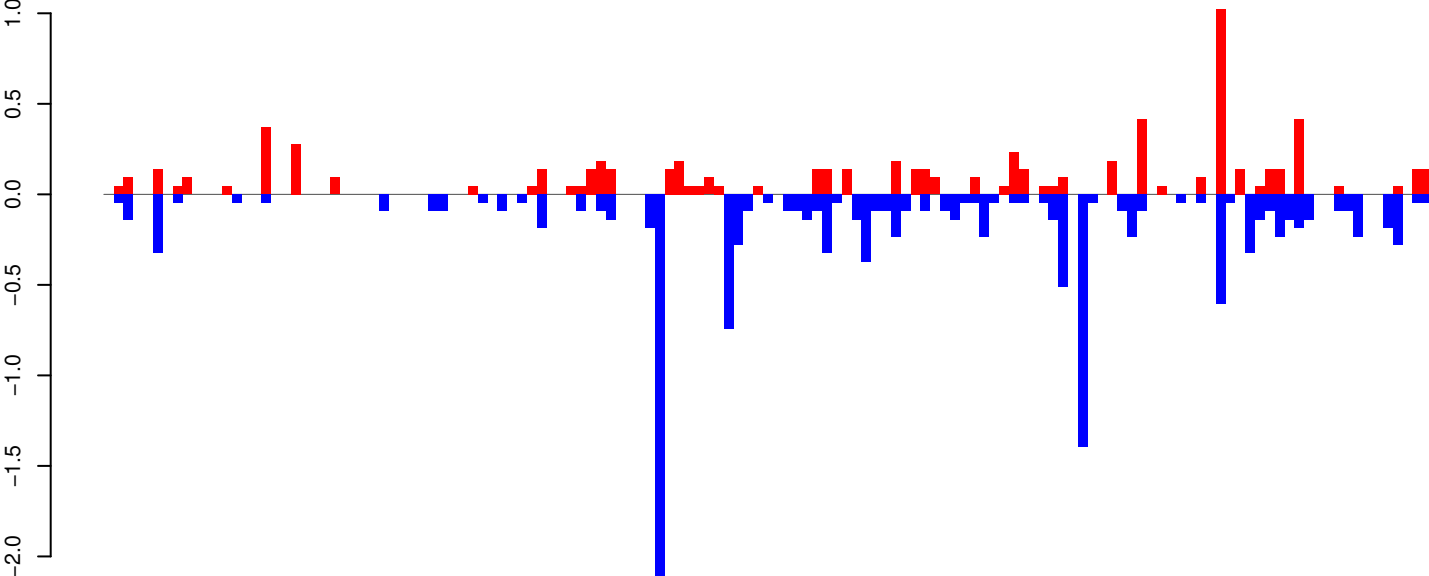

positive=7, negative=13, total=21

Window size=25, length=3371, TE@R1_Ele7:1-3371

0 500 1000 1500 2000 2500 3000 3500

AeAeg_Whole_ZIKV_In2_GP.18_23.rep

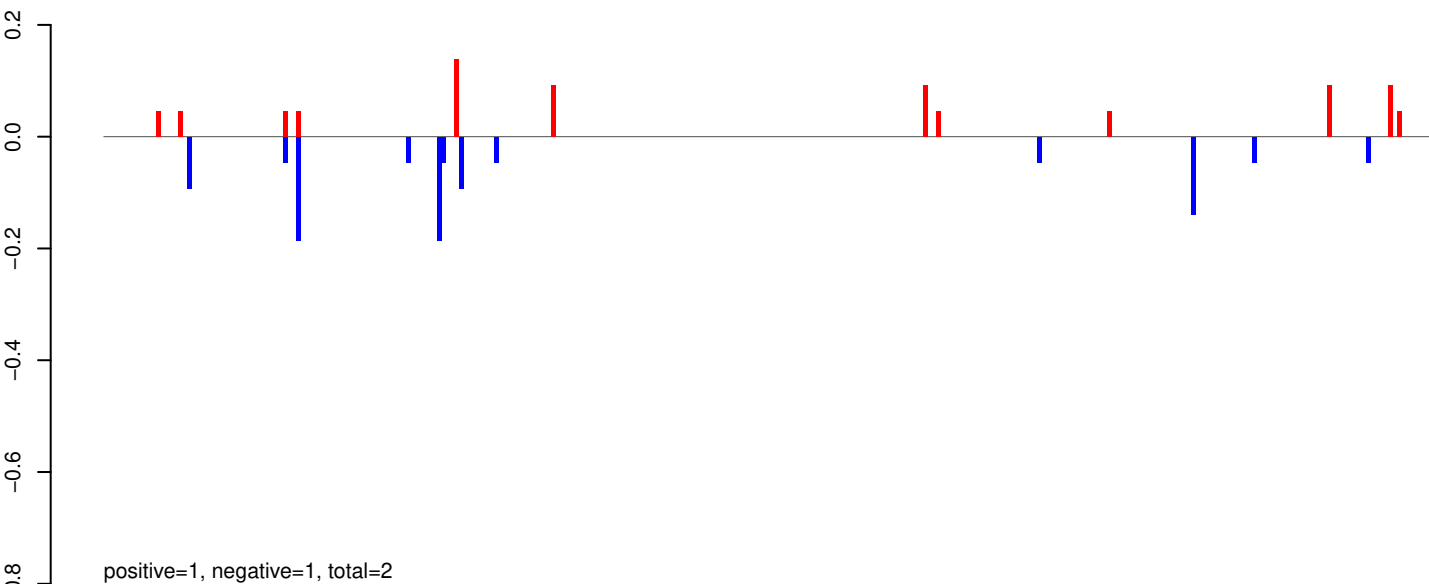

AeAeg_Whole_ZIKV_In2_GP.24_35.rep

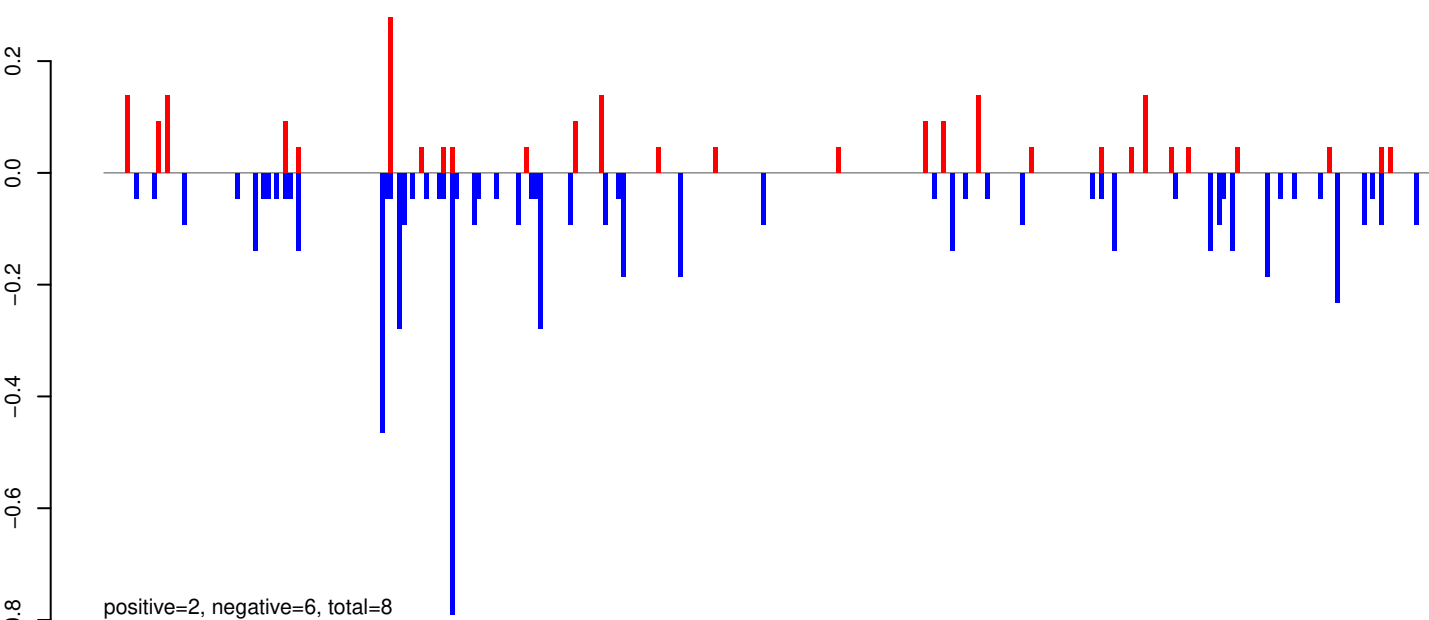

AeAeg_Whole_ZIKV_In2_GP.rep

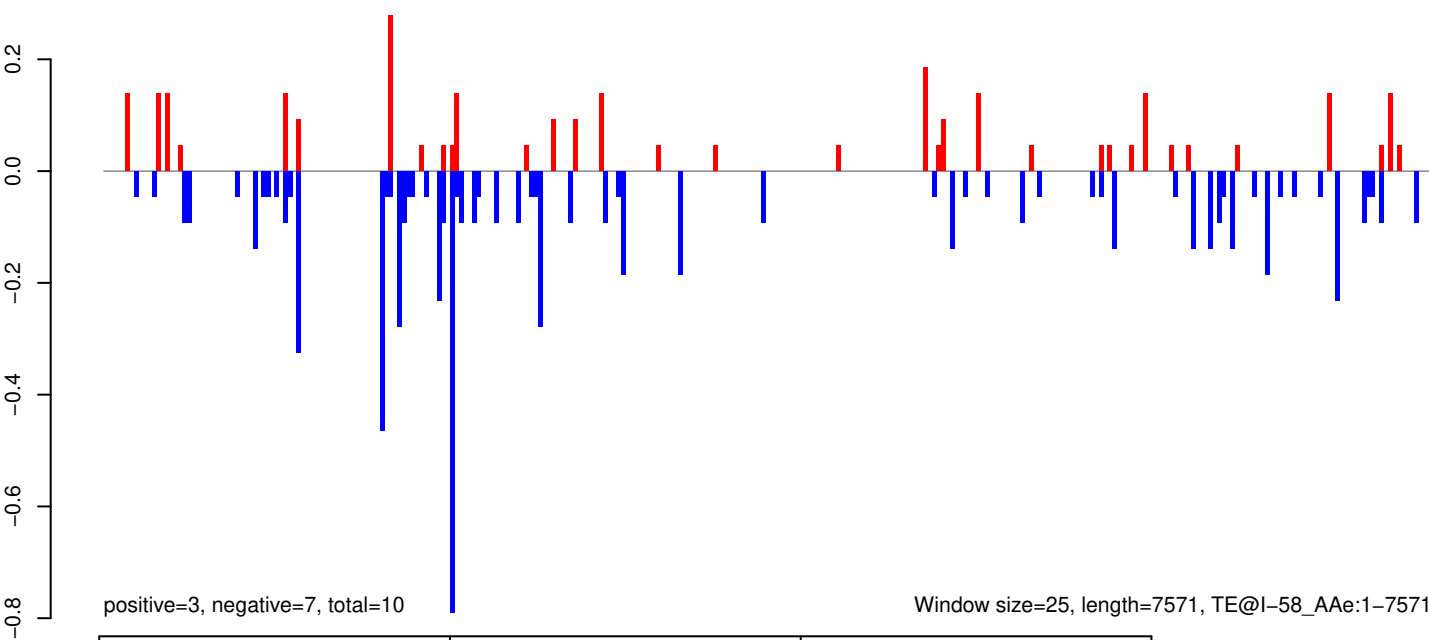

0 2000 4000 6000

AeAeg_Whole_ZIKV_In2_GP.18_23.rep

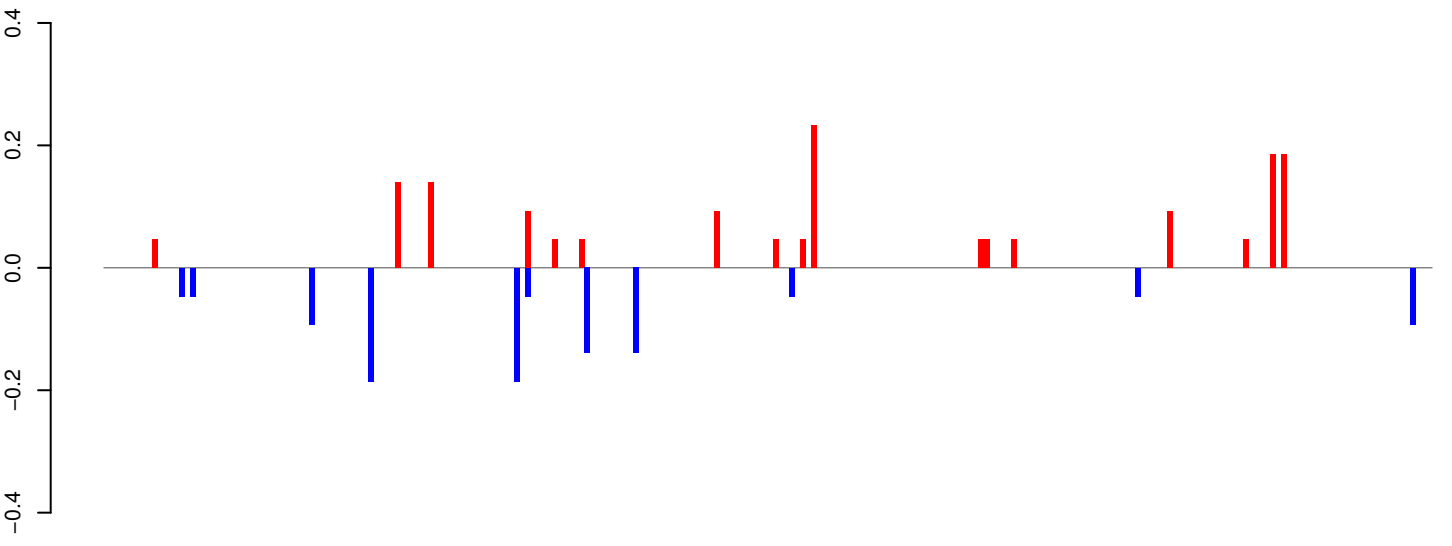

positive=2, negative=1, total=3

AeAeg_Whole_ZIKV_In2_GP.24_35.rep

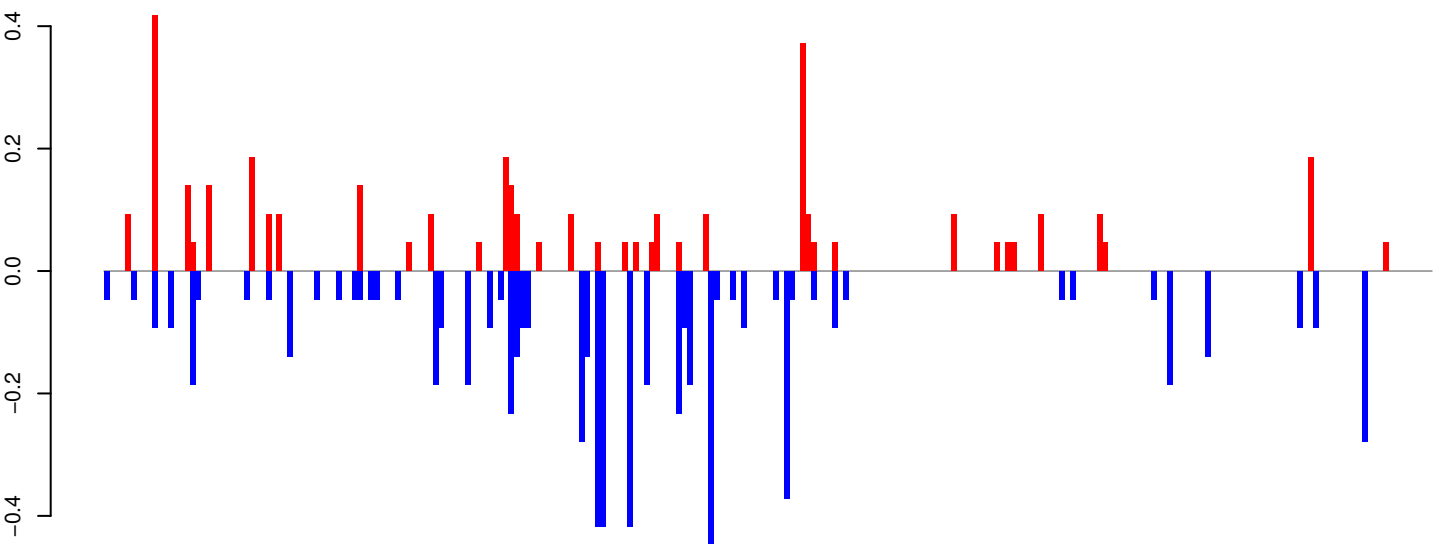

positive=4, negative=7, total=11

AeAeg_Whole_ZIKV_In2_GP.rep

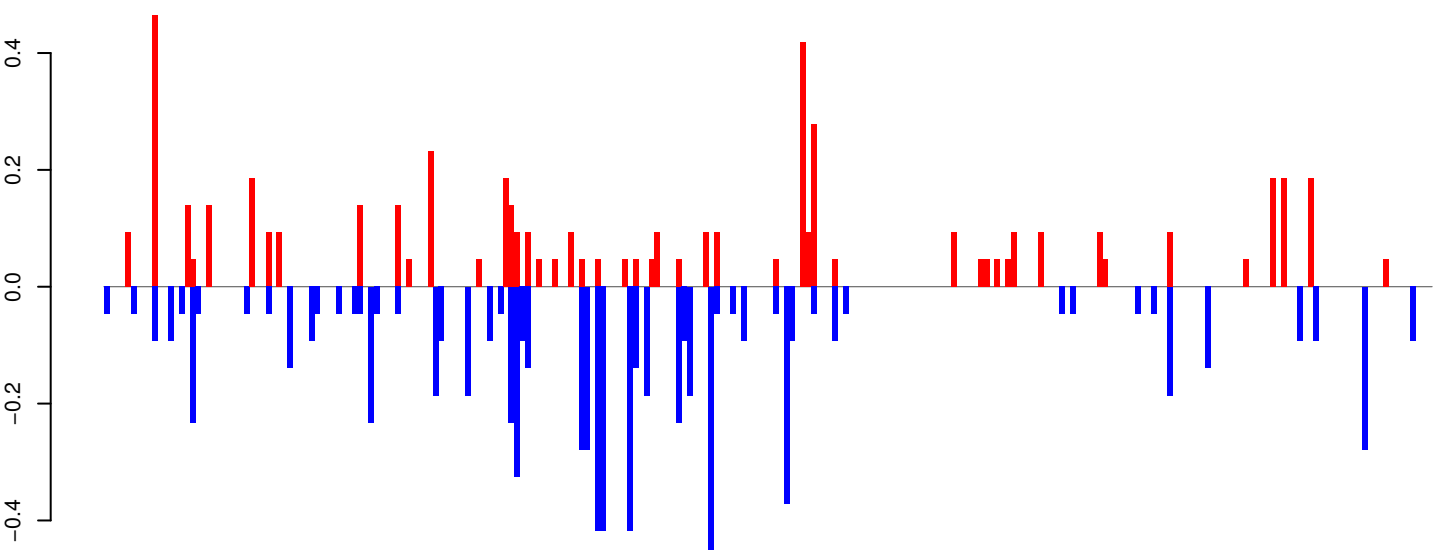

positive=5, negative=8, total=13

Window size=25, length=6134, TE@Nimb-2_AAe:1-6134

0 1000 2000 3000 4000 5000 6000

AeAeg_Whole_ZIKV_In2_GP.18_23.rep

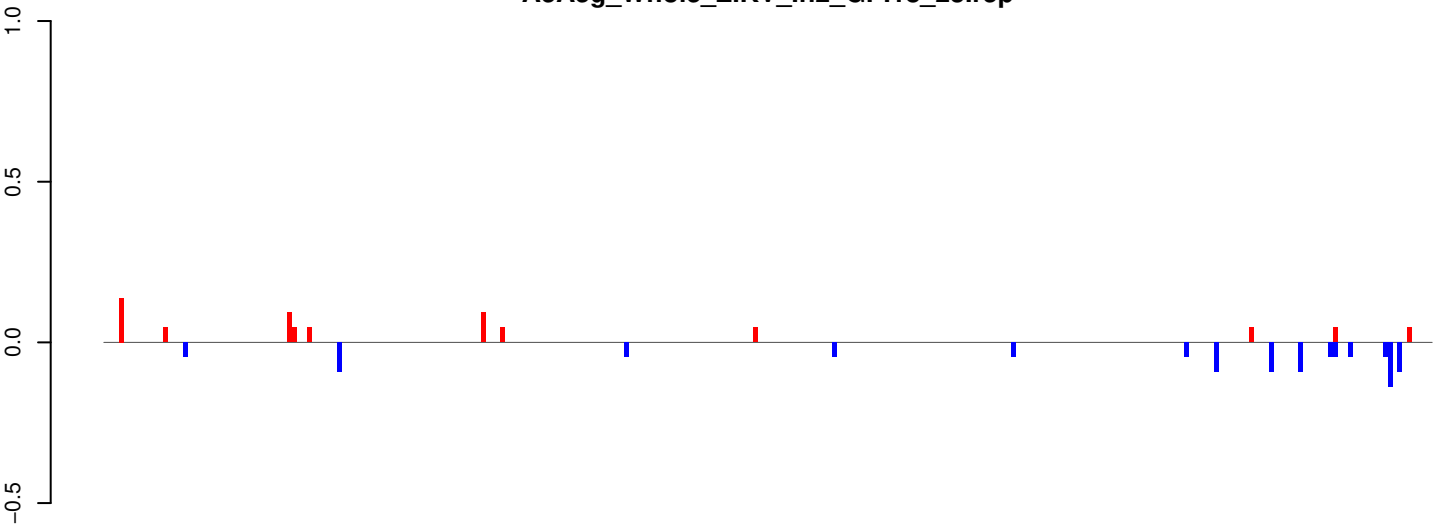

positive=1, negative=1, total=2

AeAeg_Whole_ZIKV_In2_GP.24_35.rep

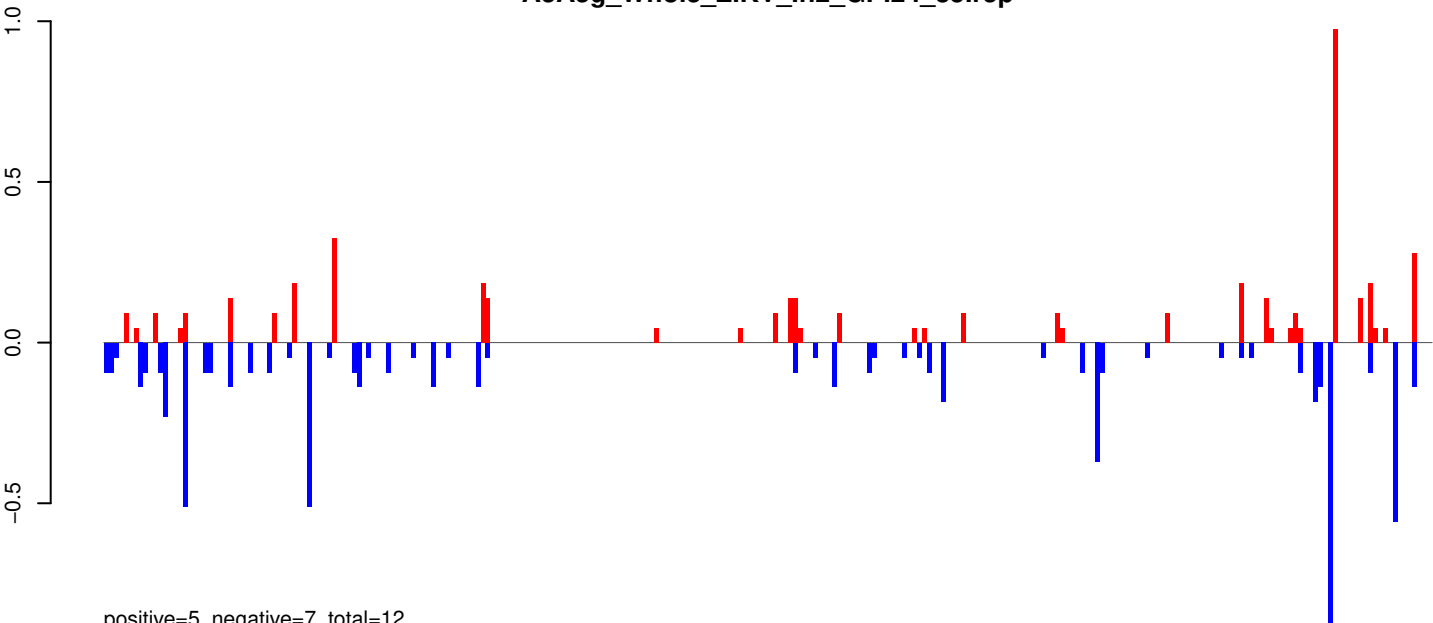

positive=5, negative=7, total=12

AeAeg_Whole_ZIKV_In2_GP.rep

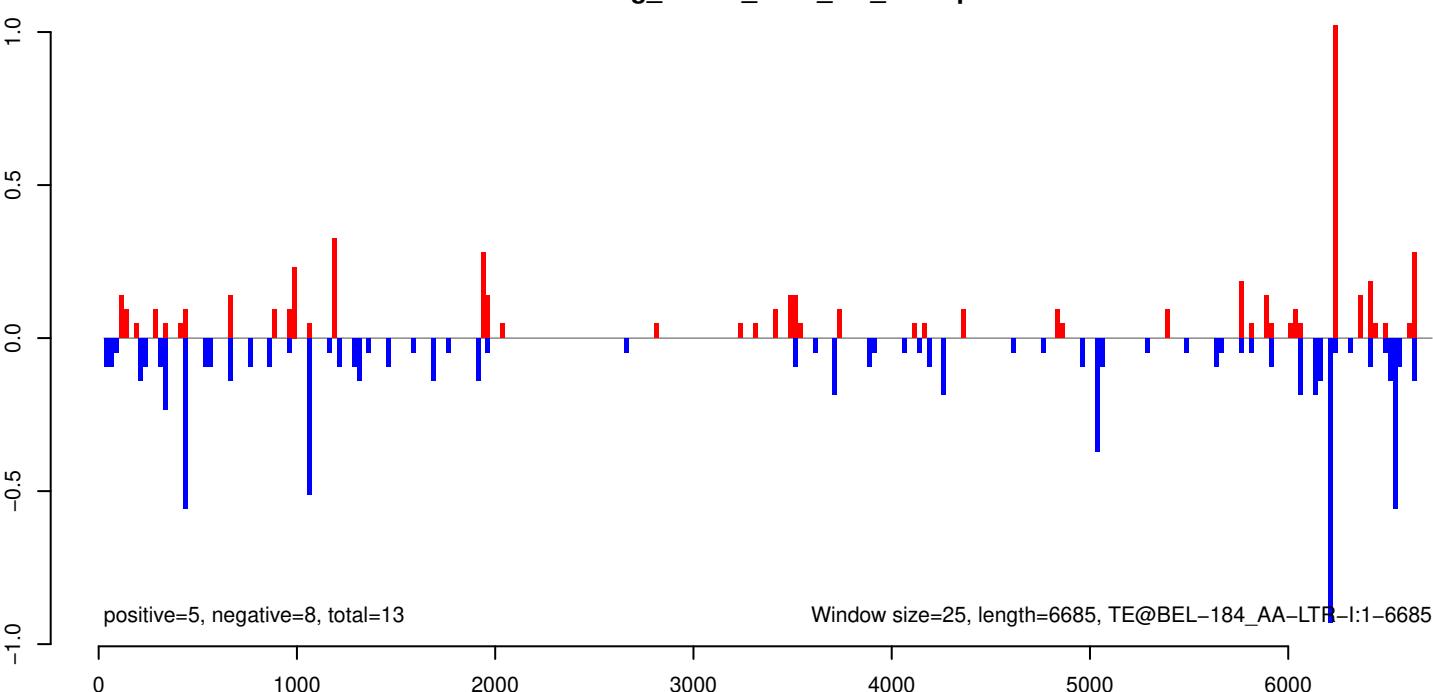

positive=5, negative=8, total=13

Window size=25, length=6685, TE@BEL-184_AA-LTR-I:1-6685

AeAeg_Whole_ZIKV_In2_GP.18_23.rep

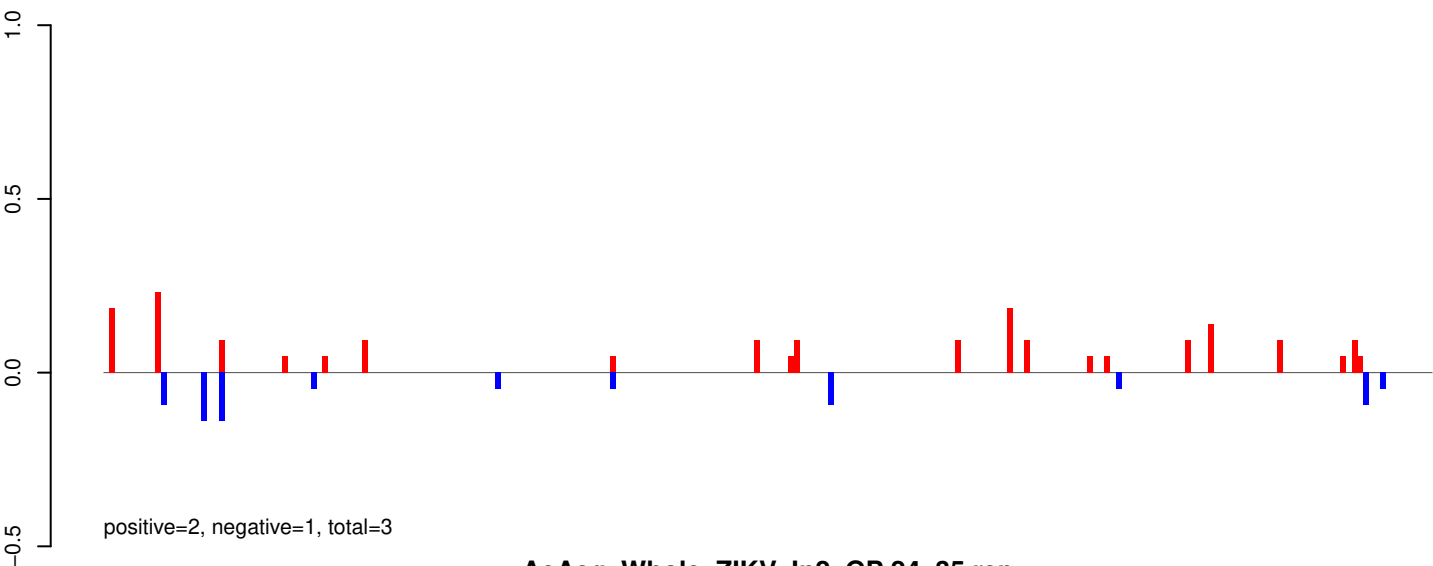

AeAeg_Whole_ZIKV_In2_GP.24_35.rep

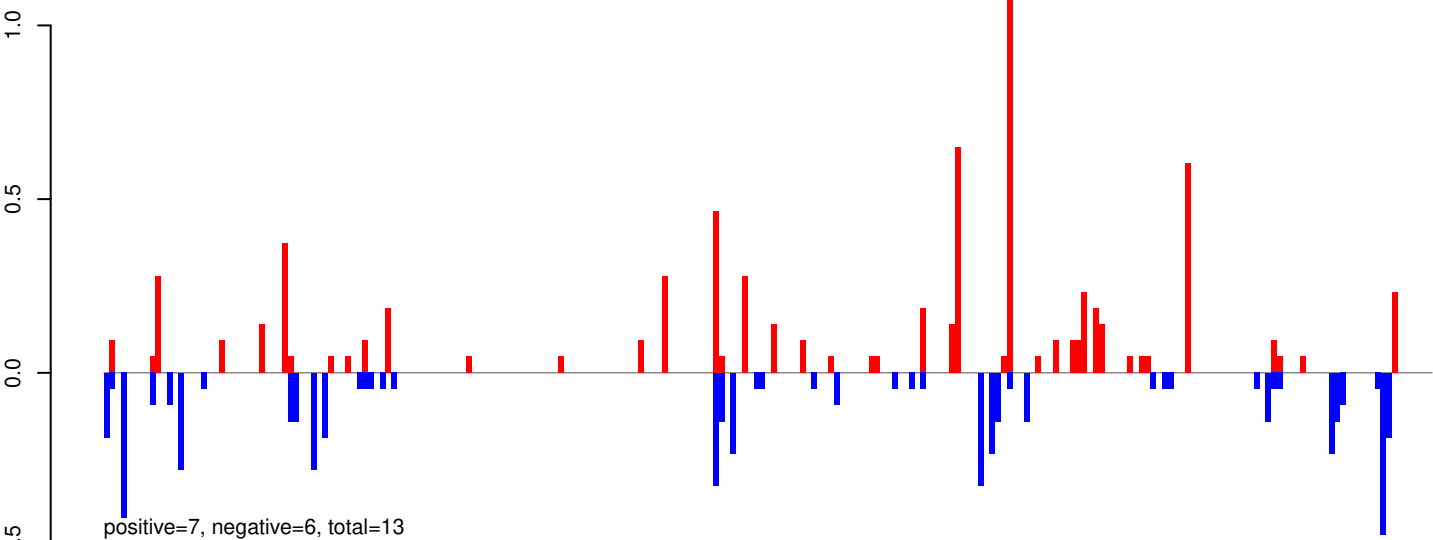

AeAeg_Whole_ZIKV_In2_GP.rep

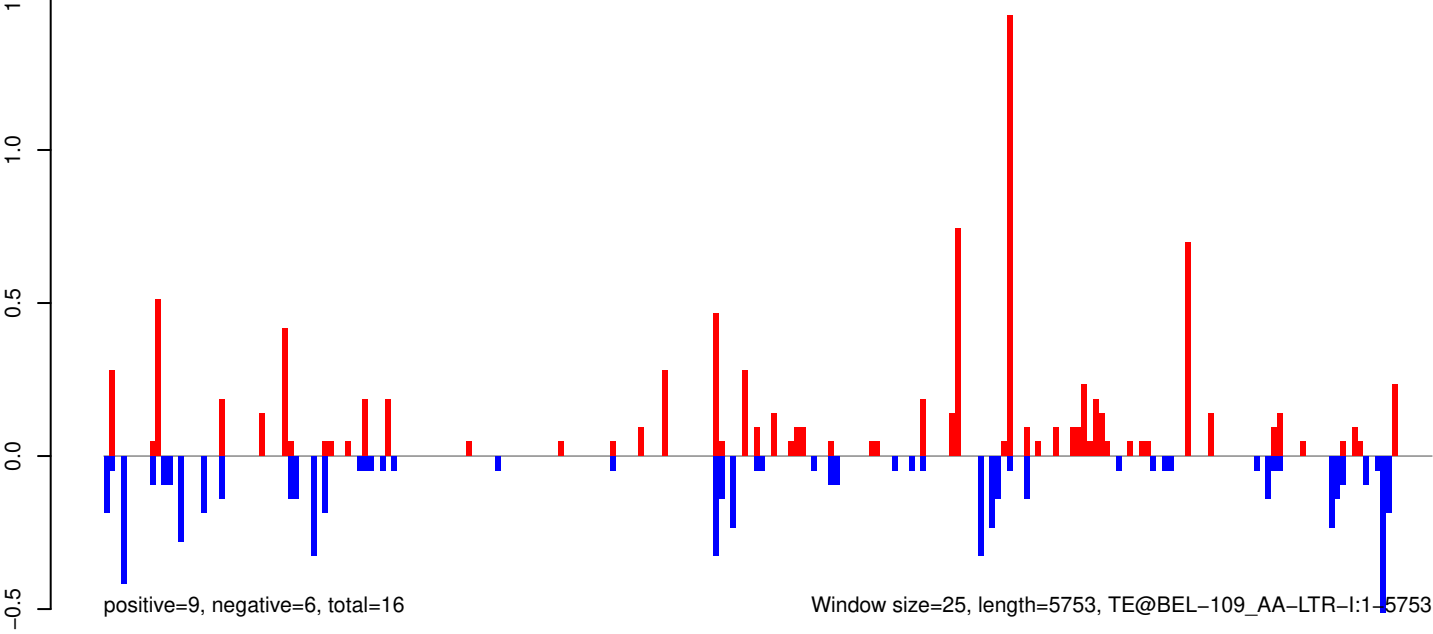

AeAeg_Whole_ZIKV_In2_GP.18_23.rep

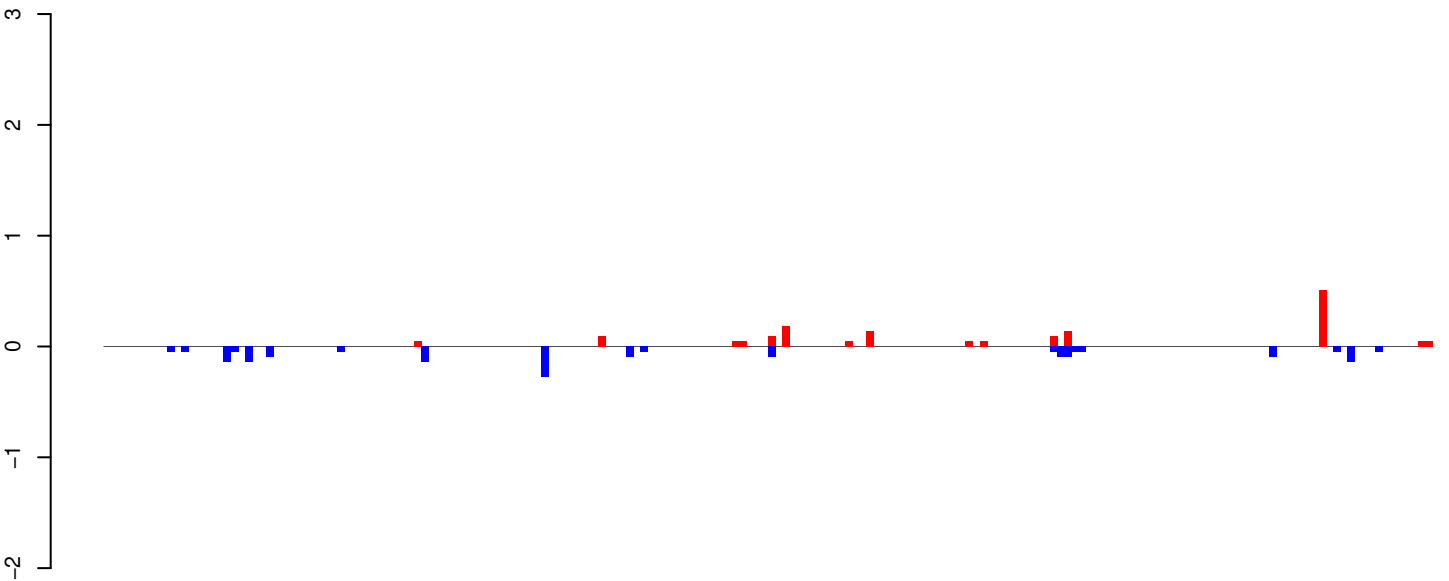

AeAeg_Whole_ZIKV_In2_GP.24_35.rep

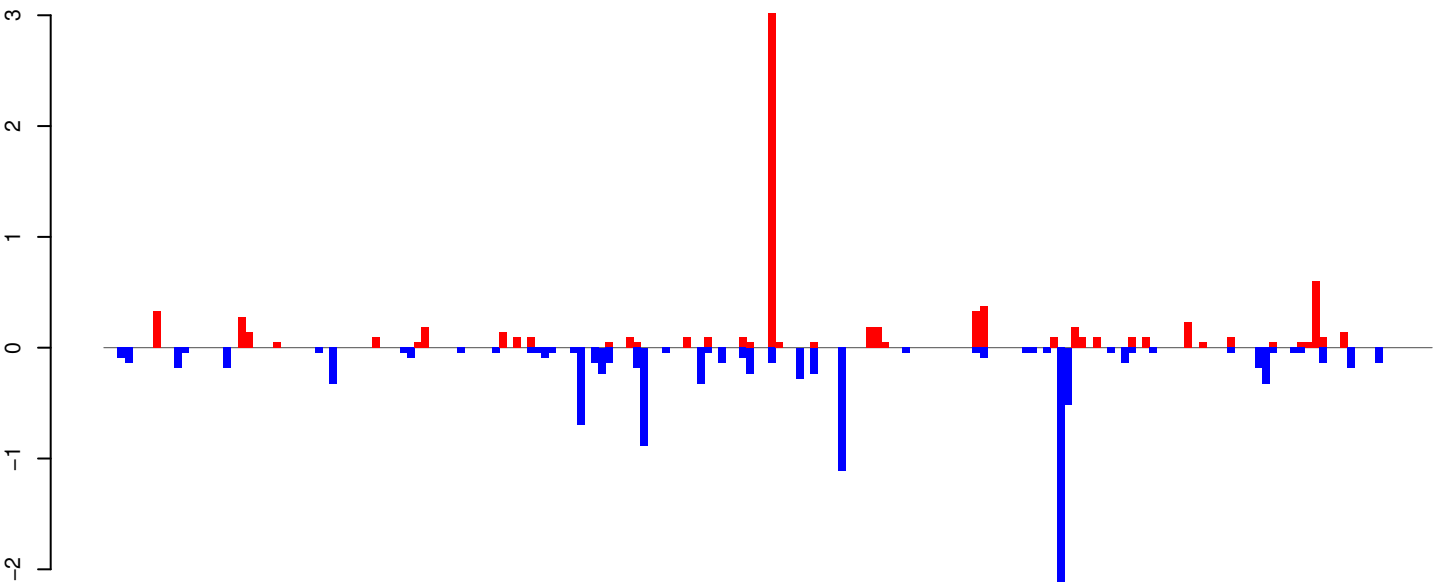

AeAeg_Whole_ZIKV_In2_GP.rep

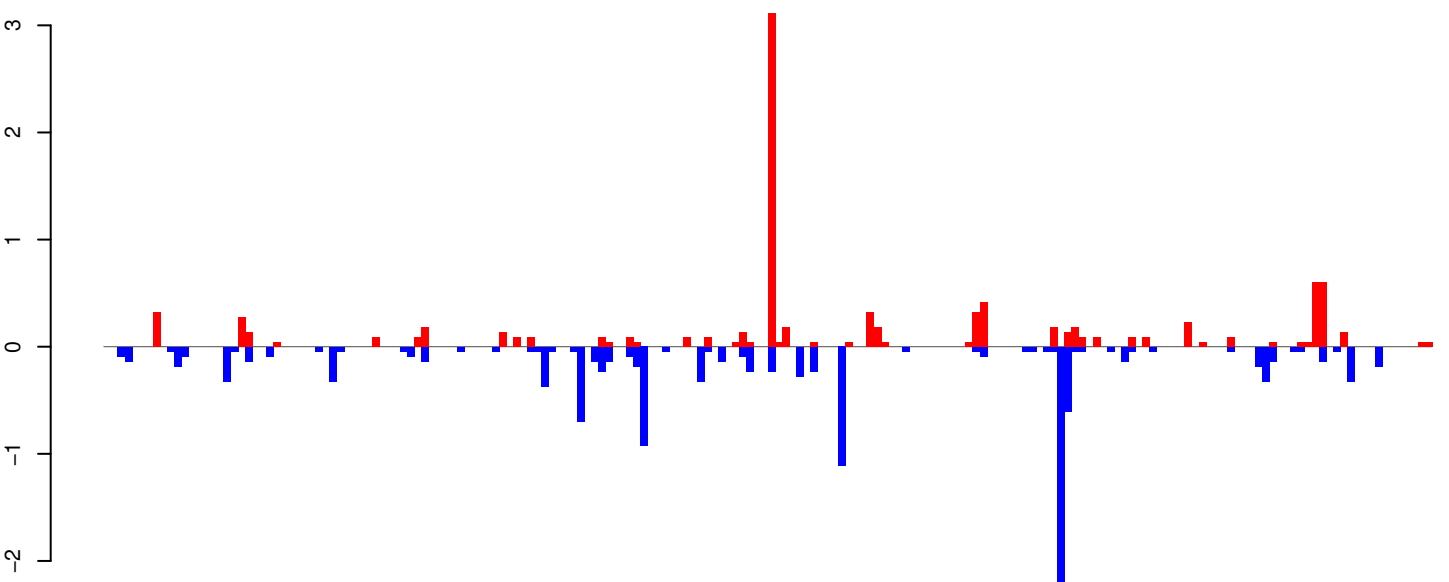

Window size=25, length=4697, TE@CR1_Ele18:1-4697

0 1000 2000 3000 4000

AeAeg_Whole_ZIKV_In2_GP.18_23.rep

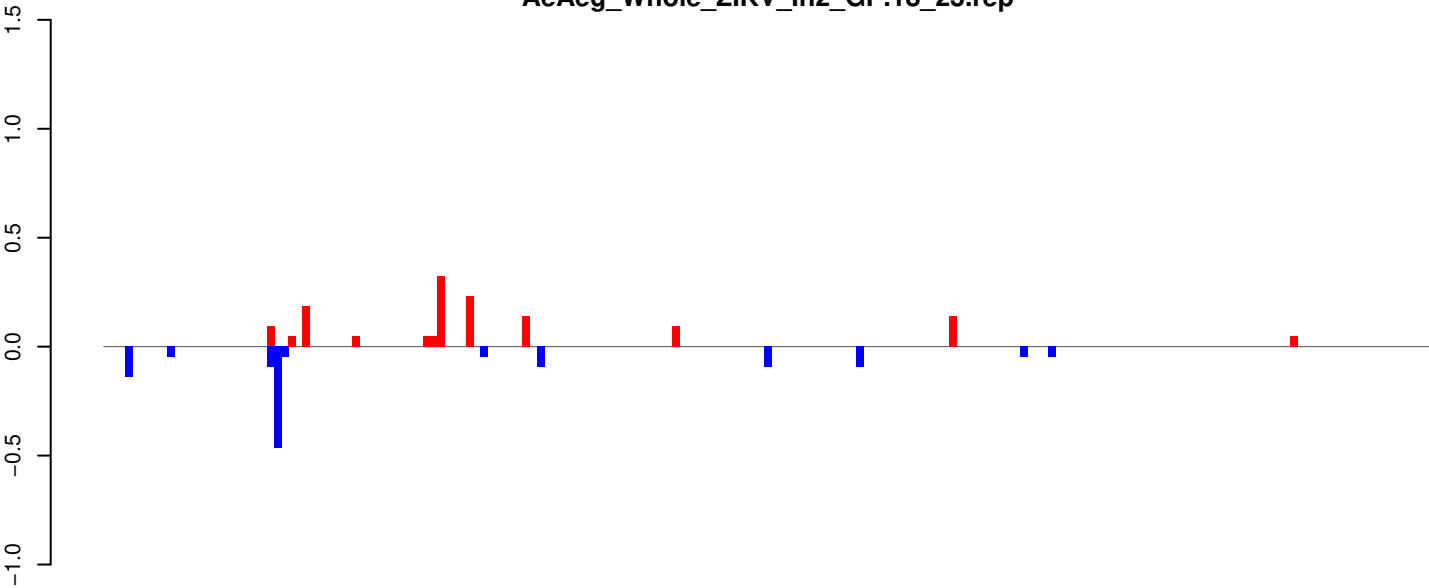

positive=1, negative=1, total=3

AeAeg_Whole_ZIKV_In2_GP.24_35.rep

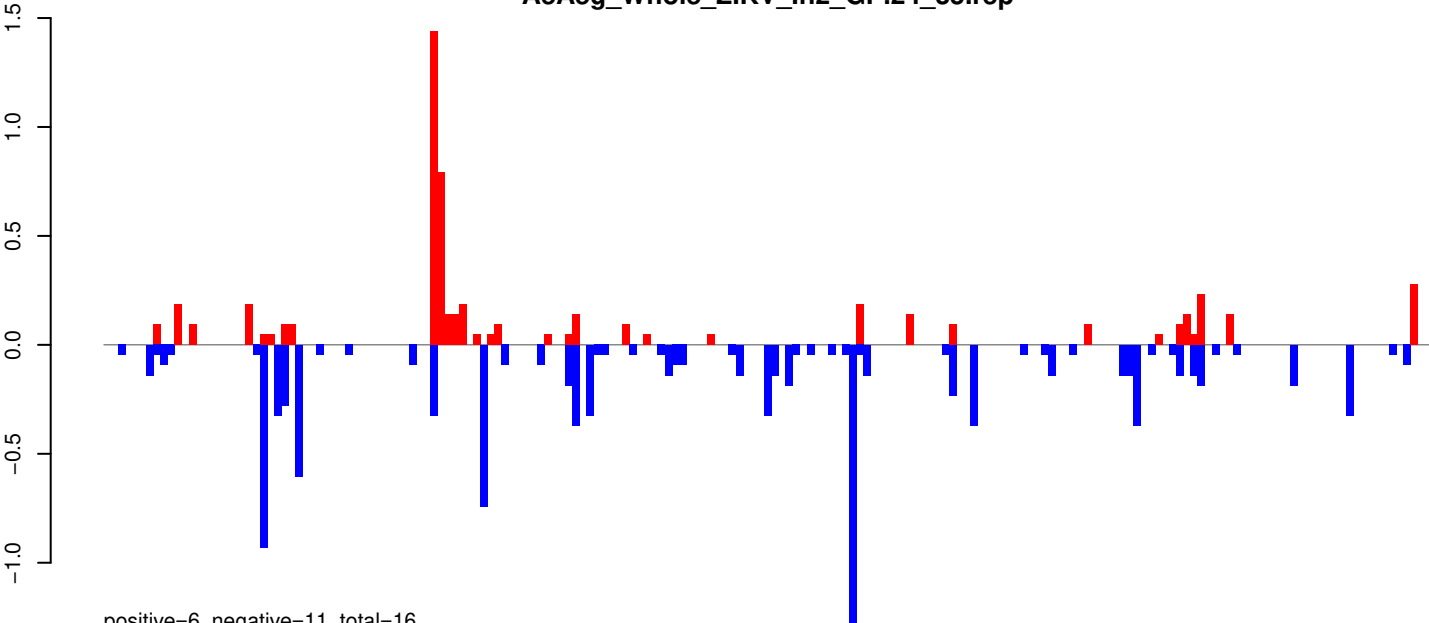

positive=6, negative=11, total=16

AeAeg_Whole_ZIKV_In2_GP.rep

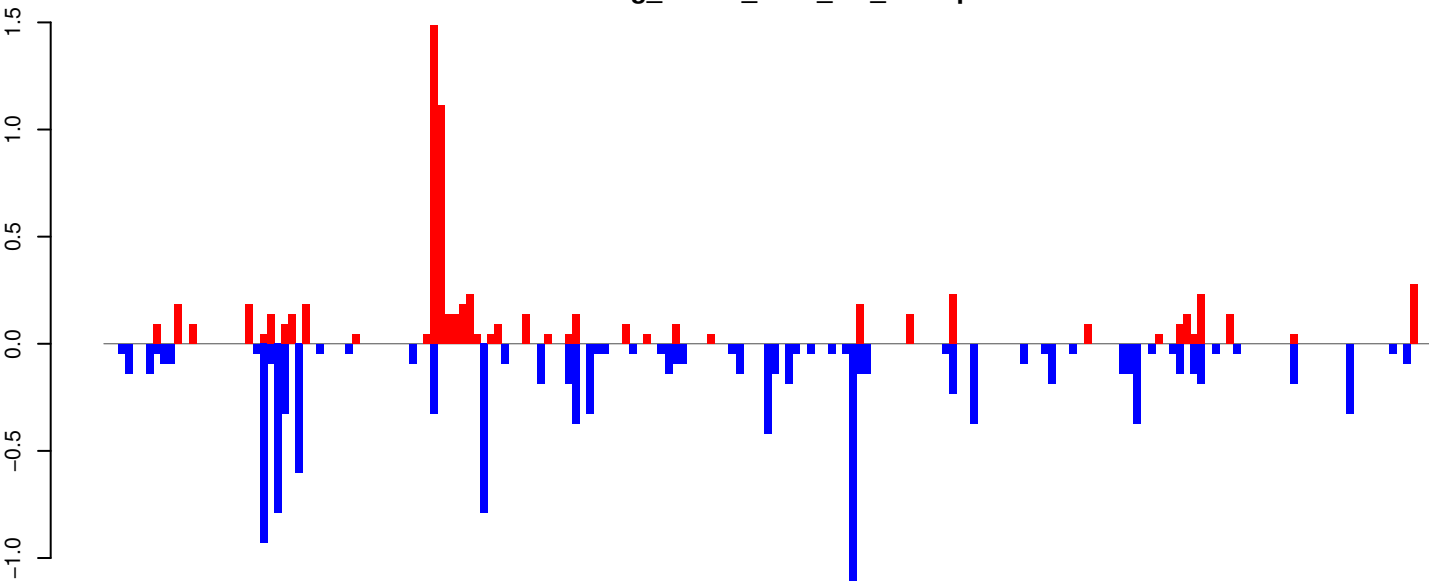

positive=7, negative=12, total=19

Window size=25, length=4668, TE@BEL-9_AA-LTR-I:1-4668

0 1000 2000 3000 4000

AeAeg_Whole_ZIKV_In2_GP.18_23.rep

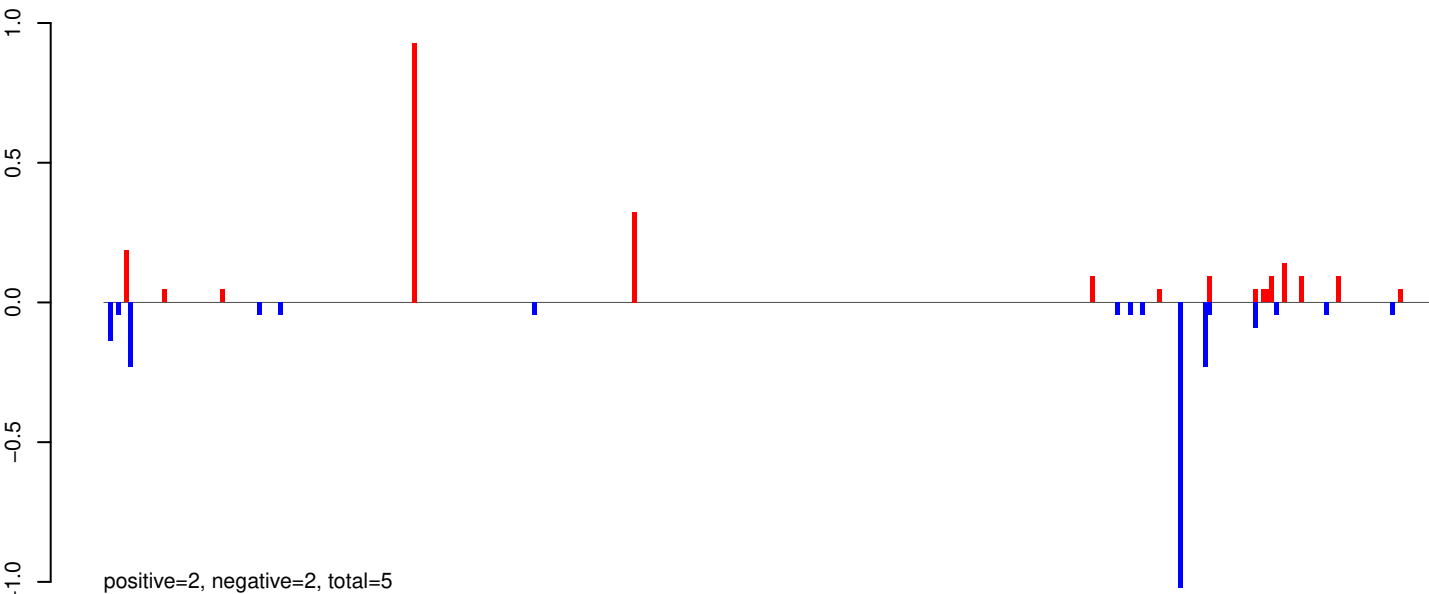

AeAeg_Whole_ZIKV_In2_GP.24_35.rep

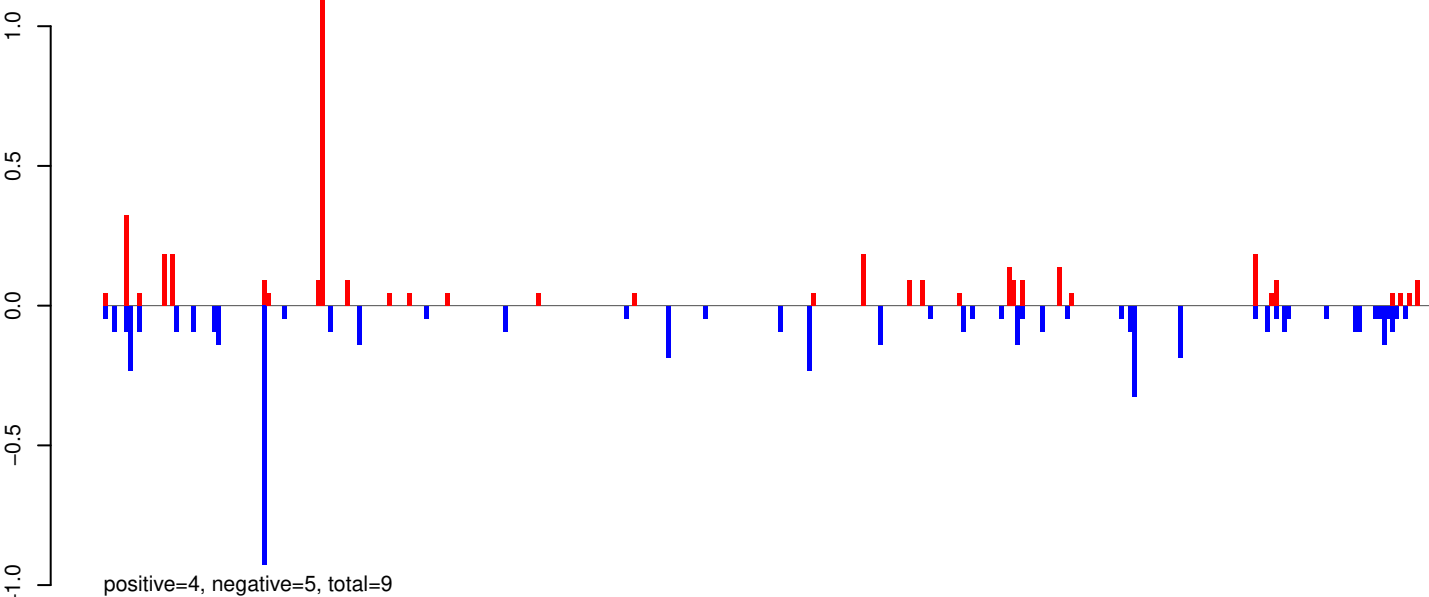

AeAeg_Whole_ZIKV_In2_GP.rep

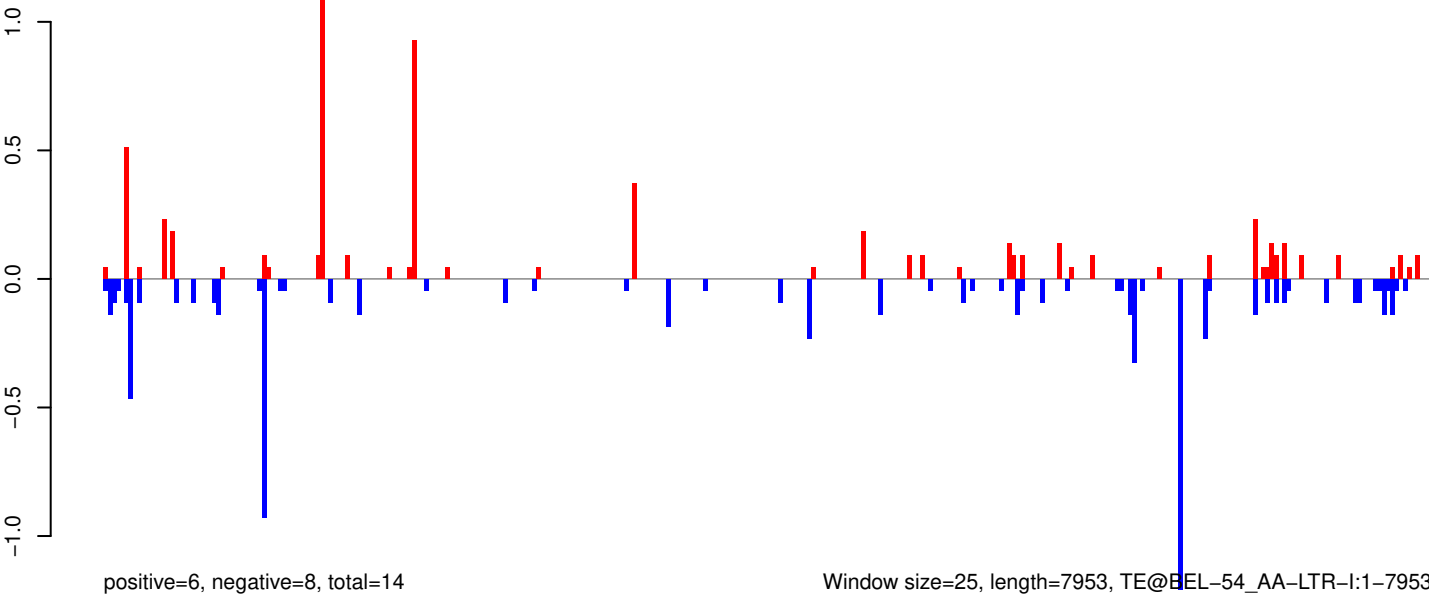

Window size=25, length=7953, TE@BEL-54_AA-LTR-I:1-7953

0 2000 4000 6000 8000

AeAeg_Whole_ZIKV_In2_GP.18_23.rep

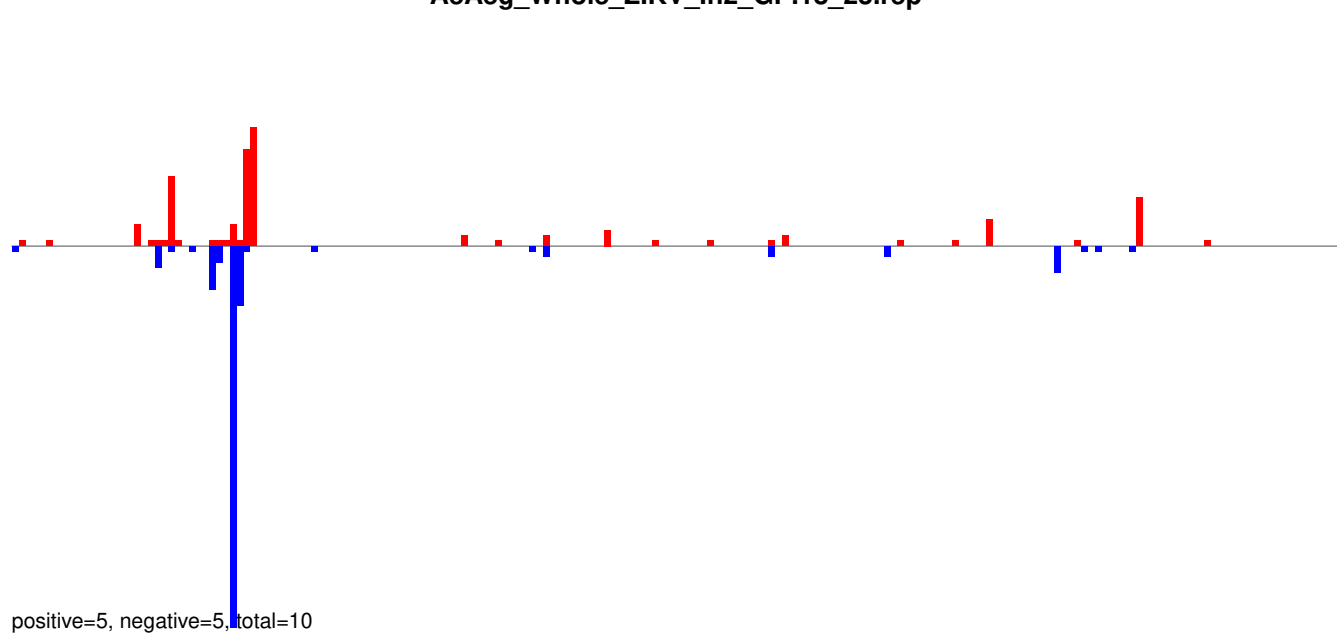

AeAeg_Whole_ZIKV_In2_GP.24_35.rep

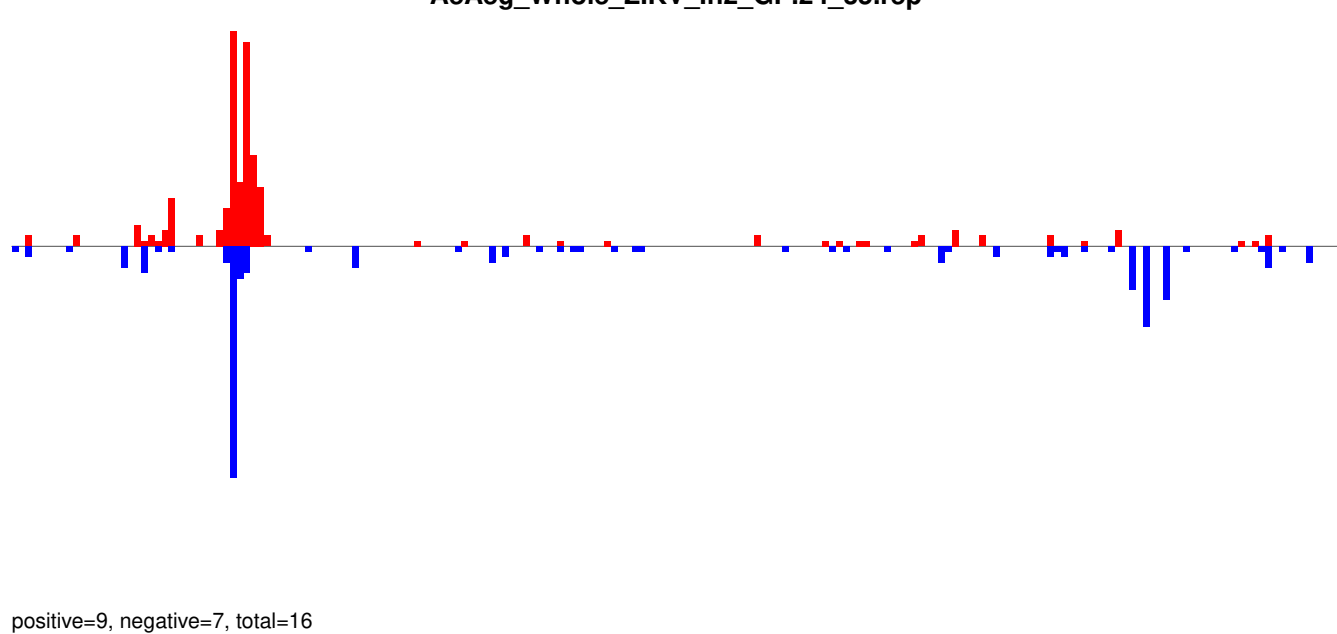

AeAeg_Whole_ZIKV_In2_GP.rep

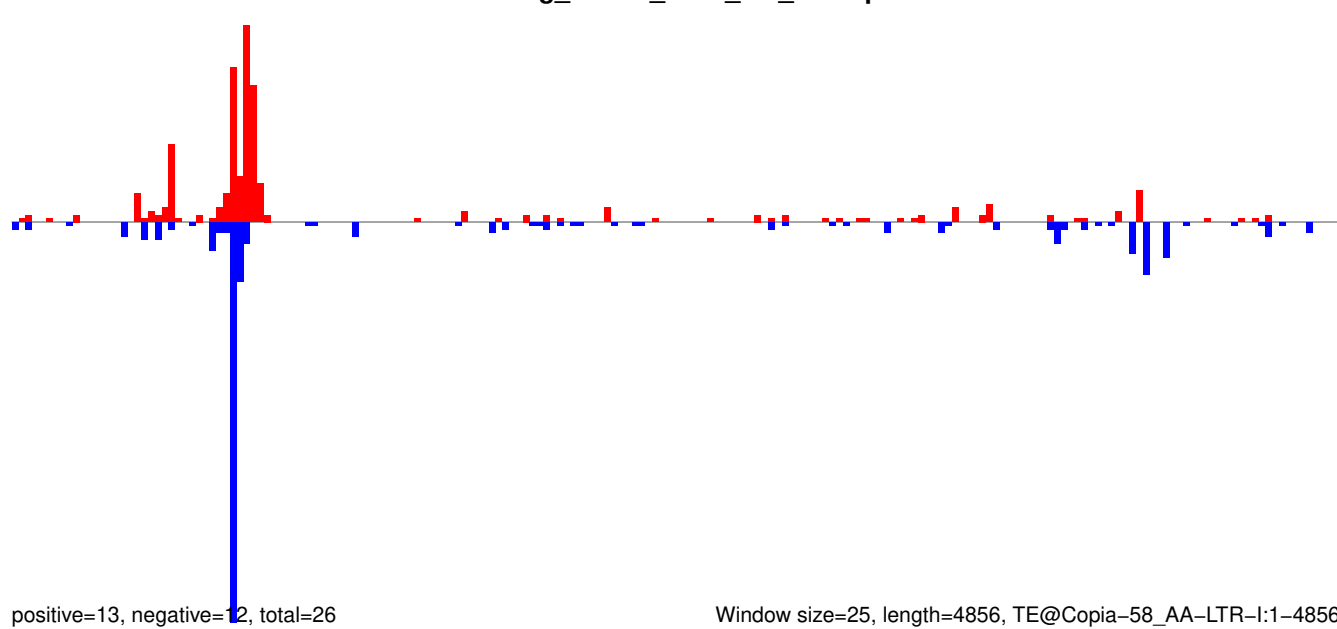

AeAeg_Whole_ZIKV_In2_GP.18_23.rep

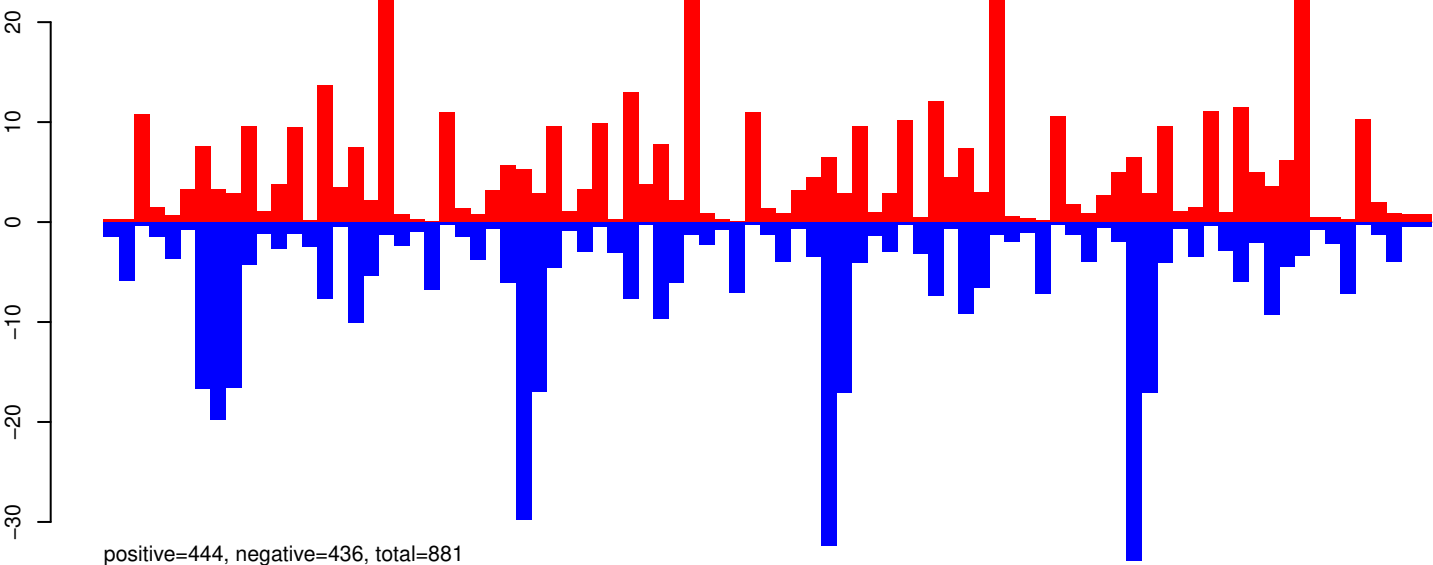

AeAeg_Whole_ZIKV_In2_GP.24_35.rep

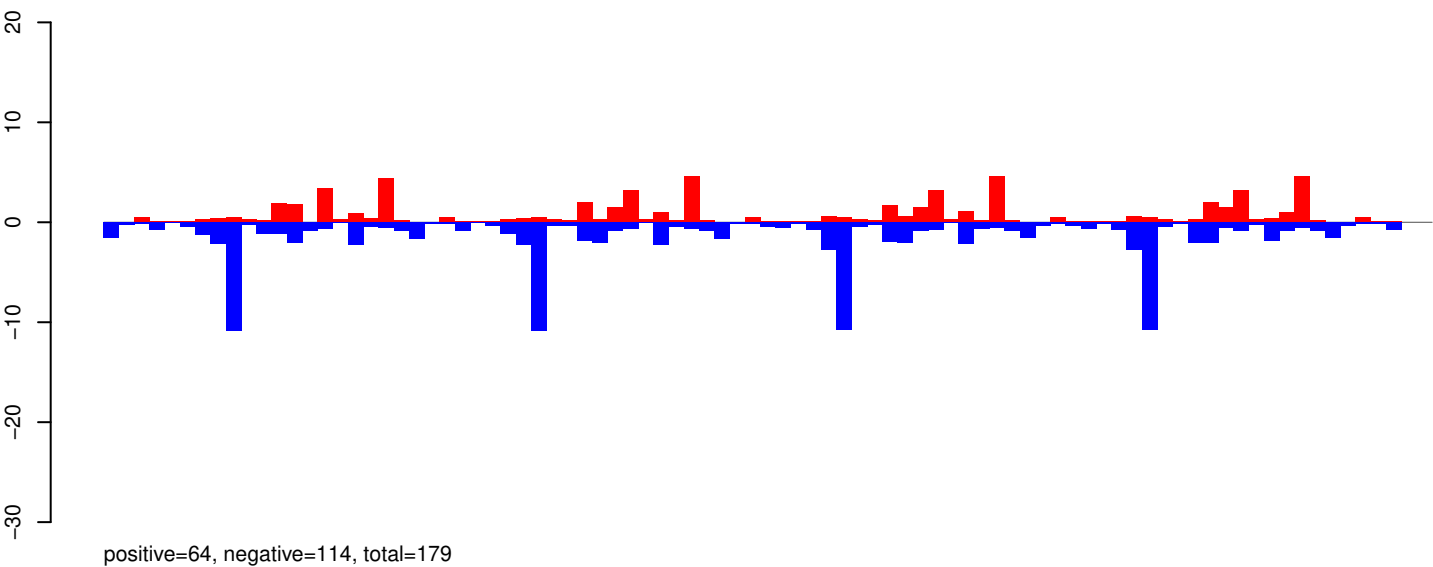

AeAeg_Whole_ZIKV_In2_GP.rep

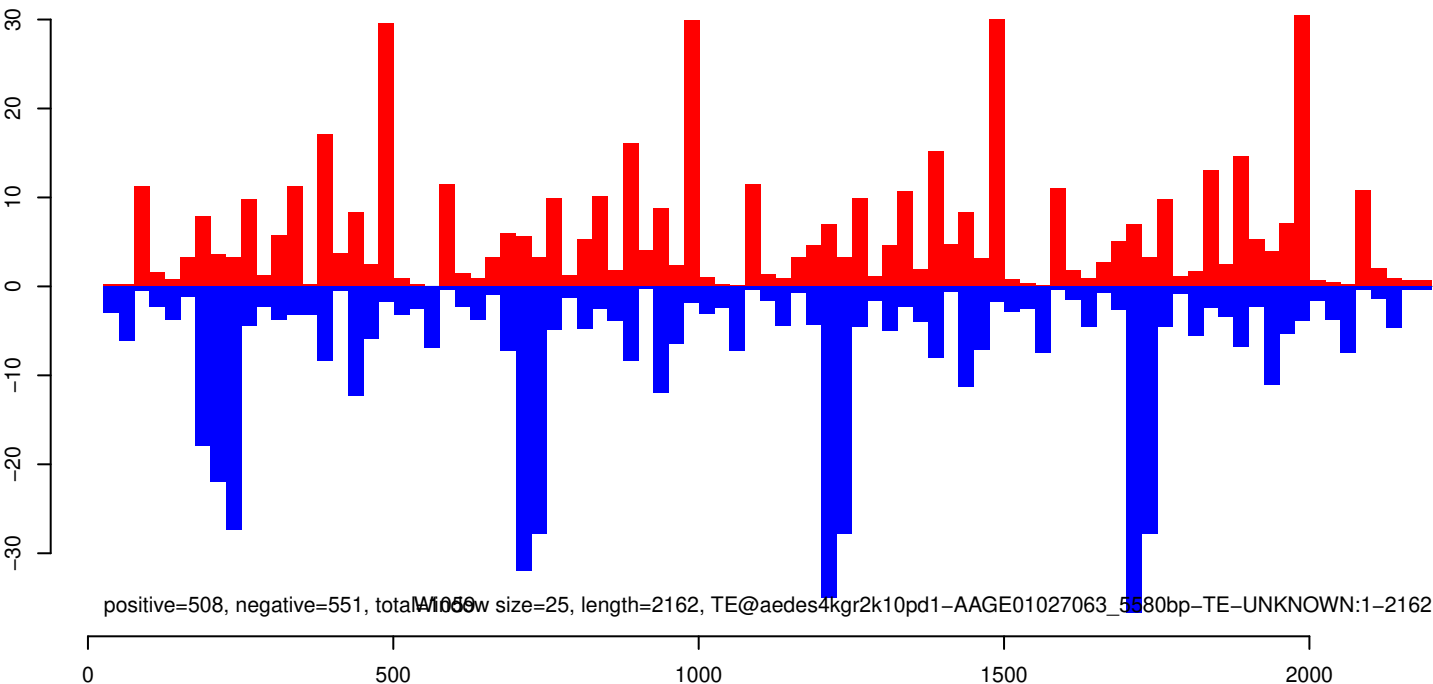

AeAeg_Whole_ZIKV_In2_GP.18_23.rep

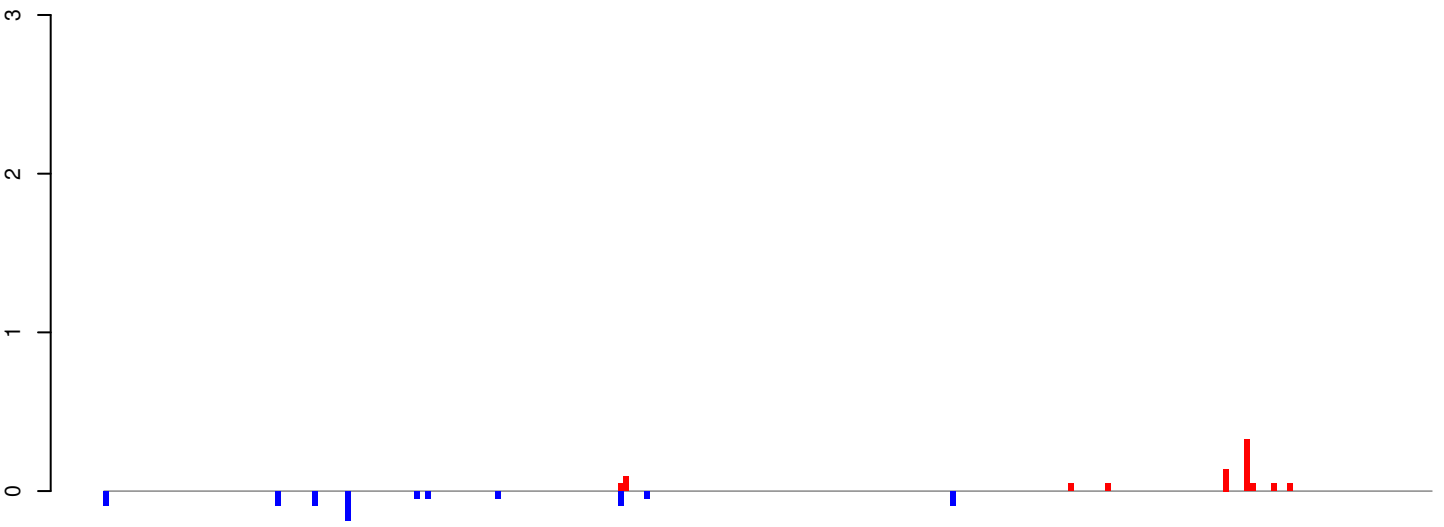

positive=1, negative=1, total=2

AeAeg_Whole_ZIKV_In2_GP.24_35.rep

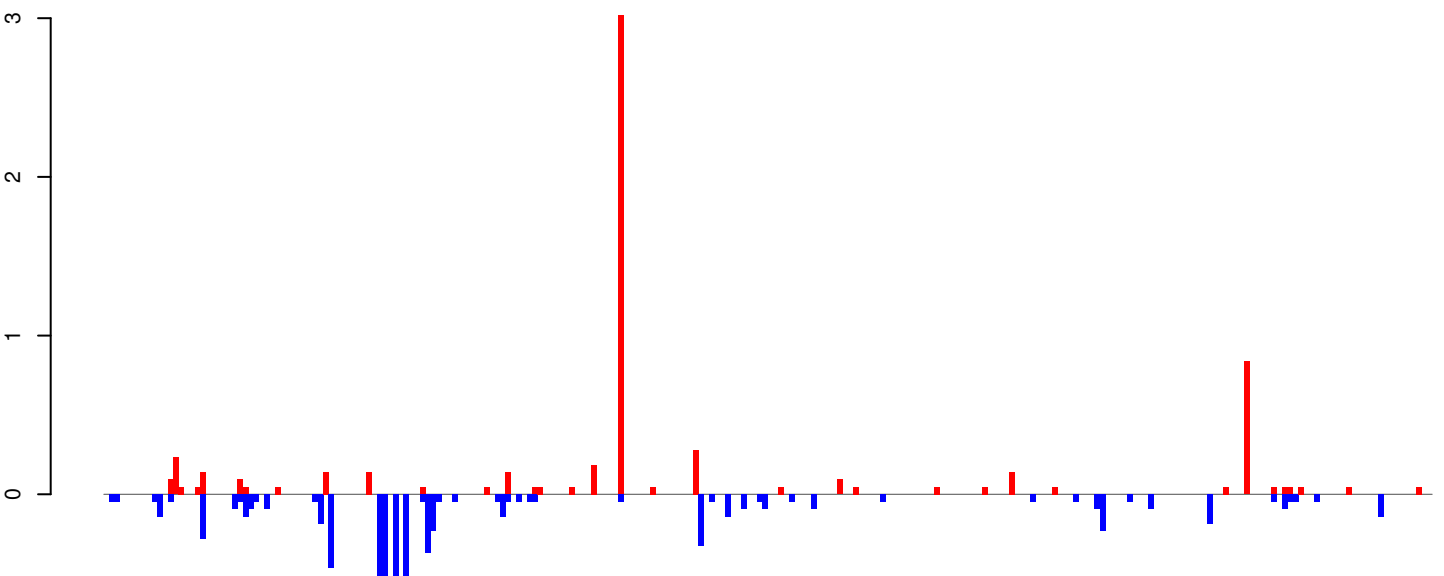

positive=7, negative=8, total=14

AeAeg_Whole_ZIKV_In2_GP.rep

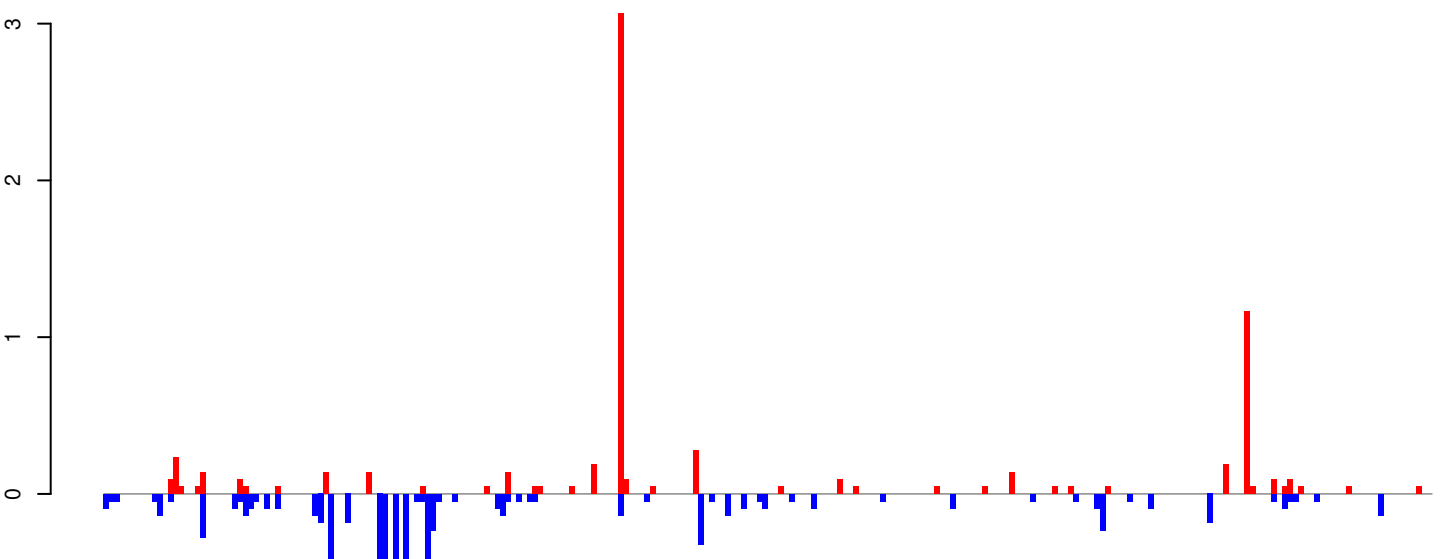

positive=7, negative=8, total=16

Window size=25, length=6198, TE@l-57_A Ae:1-6198

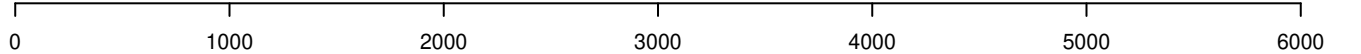

AeAeg_Whole_ZIKV_In2_GP.18_23.rep

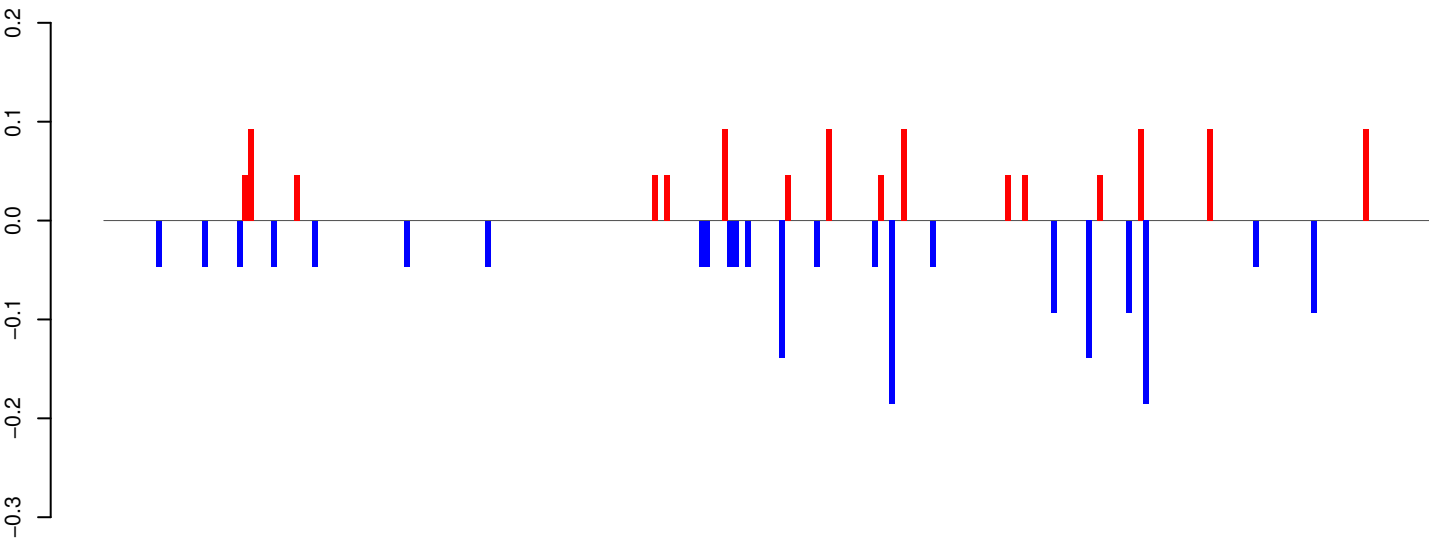

positive=1, negative=2, total=3

AeAeg_Whole_ZIKV_In2_GP.24_35.rep

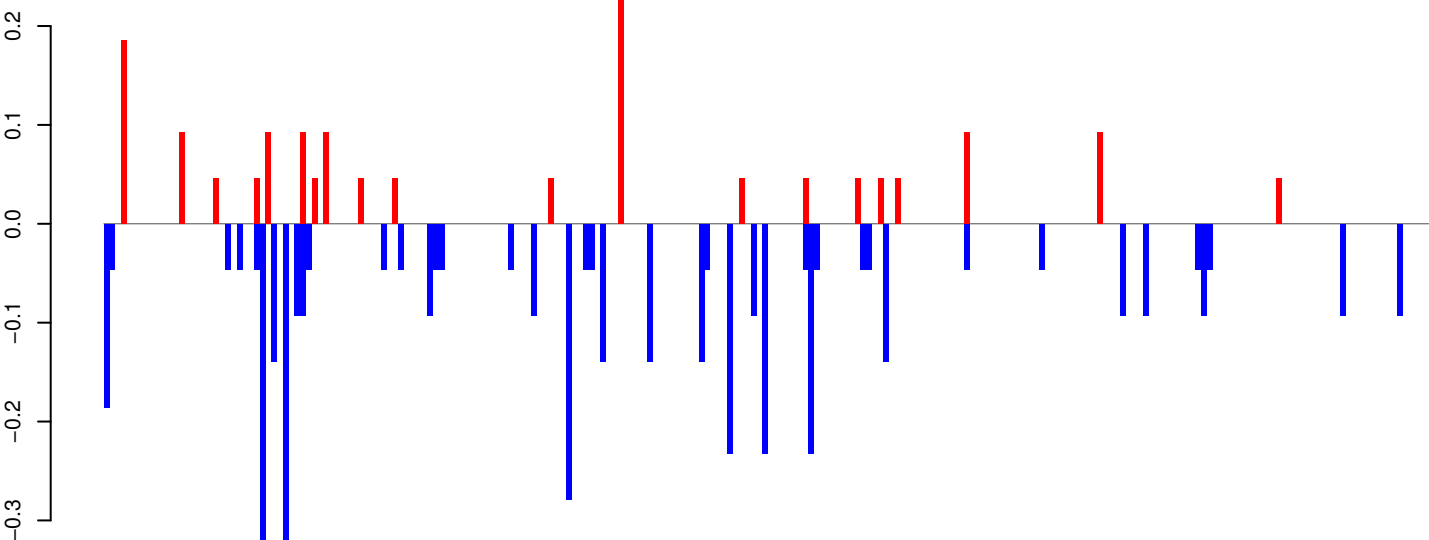

positive=2, negative=4, total=6

AeAeg_Whole_ZIKV_In2_GP.rep

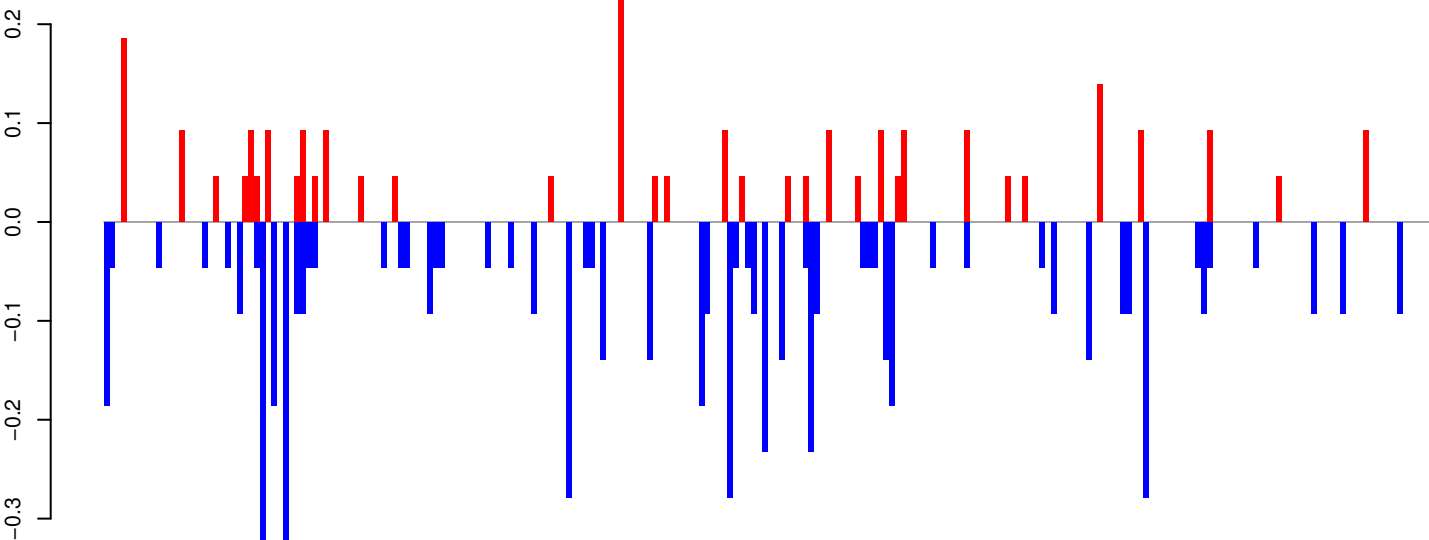

positive=3, negative=6, total=9

Window size=25, length=5738, TE@BEL-113_AA-LTR-I:1-5738

AeAeg_Whole_ZIKV_In2_GP.18_23.rep

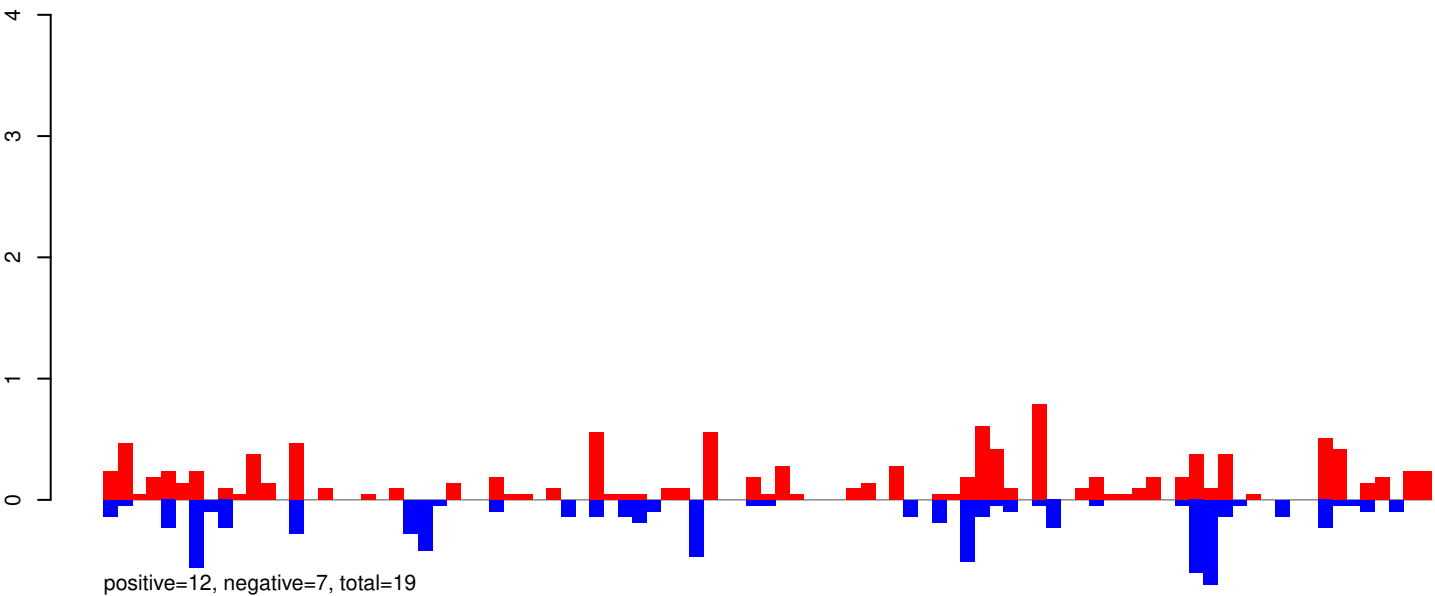

AeAeg_Whole_ZIKV_In2_GP.24_35.rep

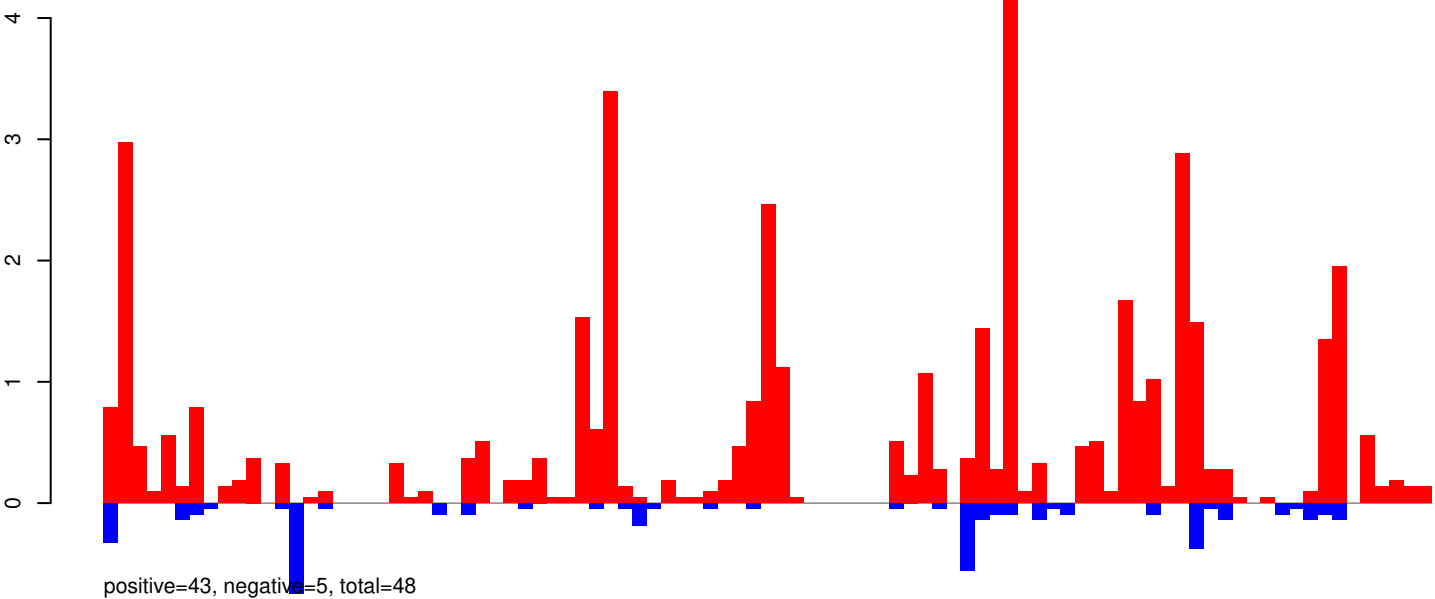

AeAeg_Whole_ZIKV_In2_GP.rep

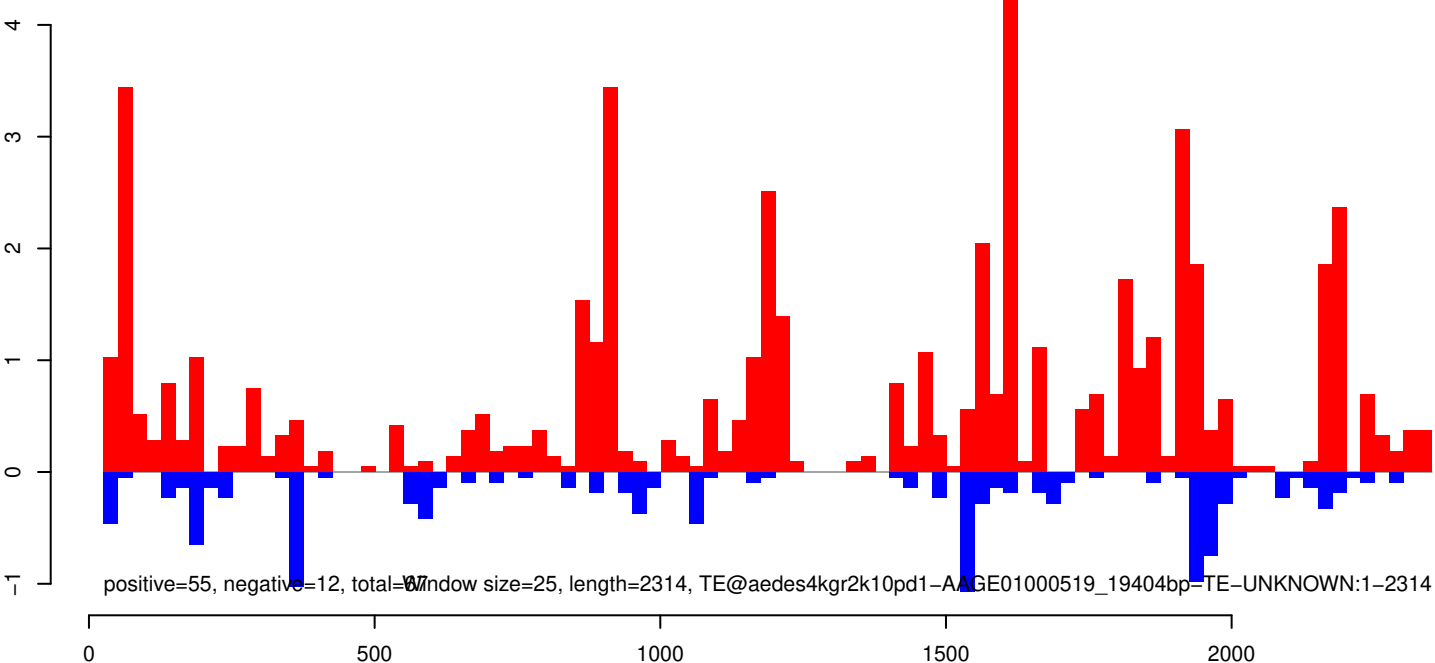

AeAeg_Whole_ZIKV_In2_GP.18_23.rep

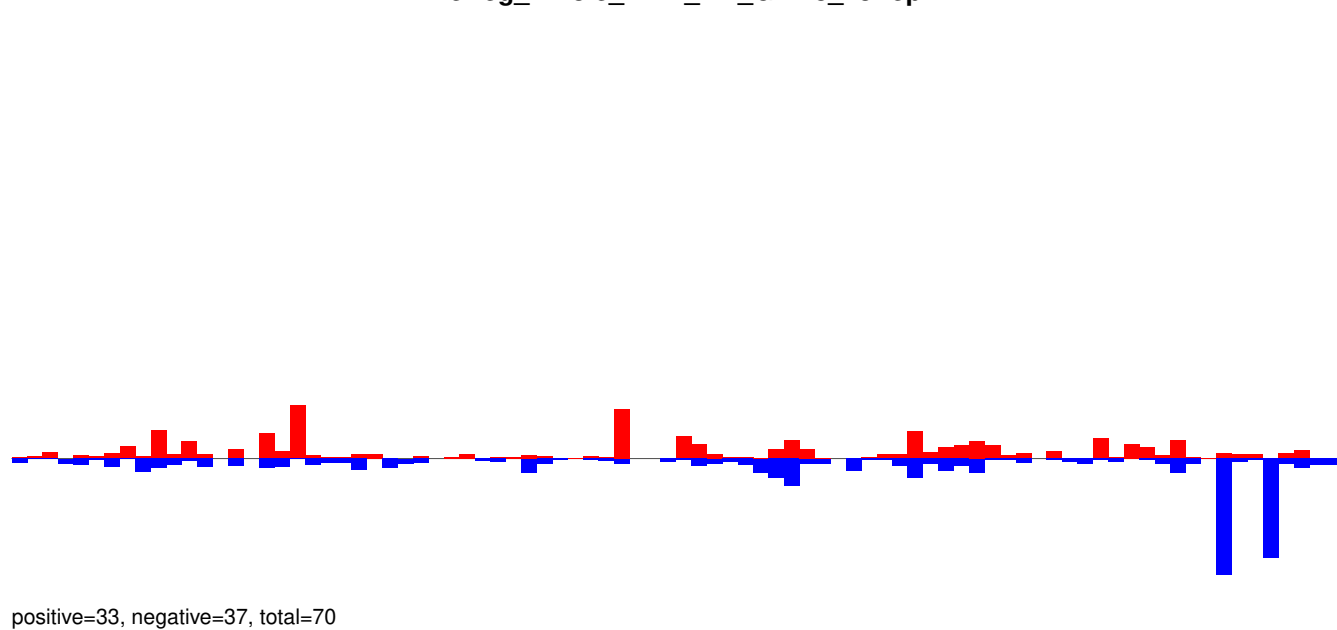

AeAeg_Whole_ZIKV_In2_GP.24_35.rep

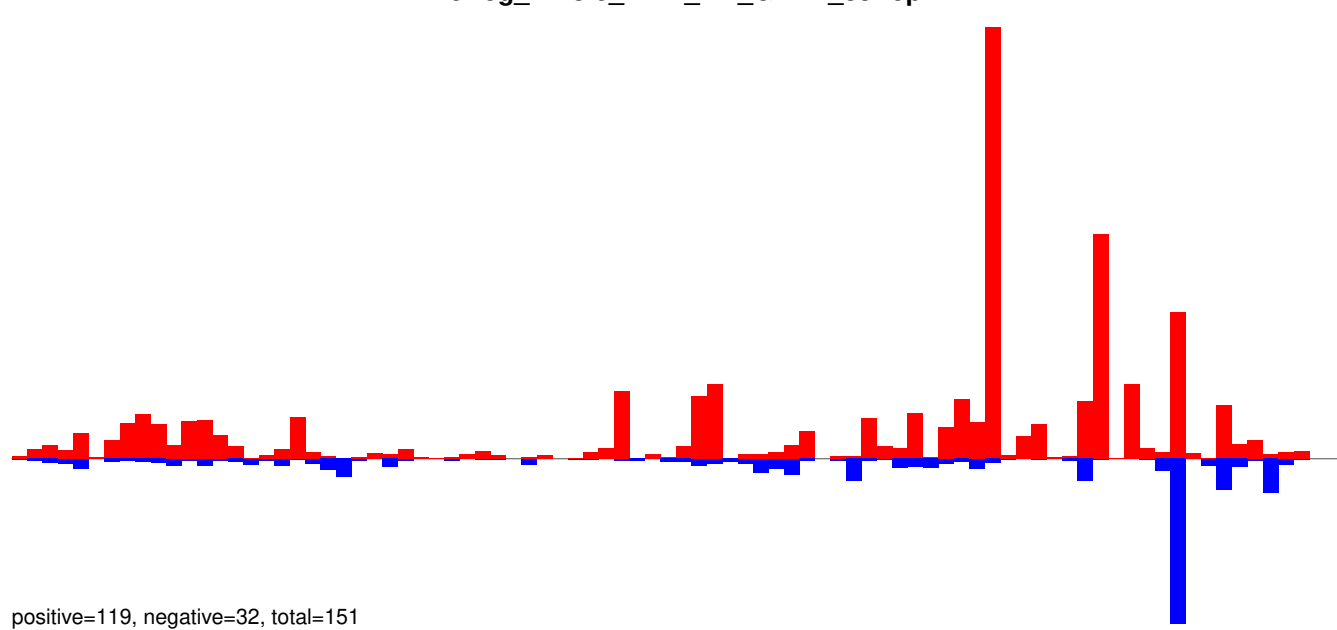

AeAeg_Whole_ZIKV_In2_GP.rep

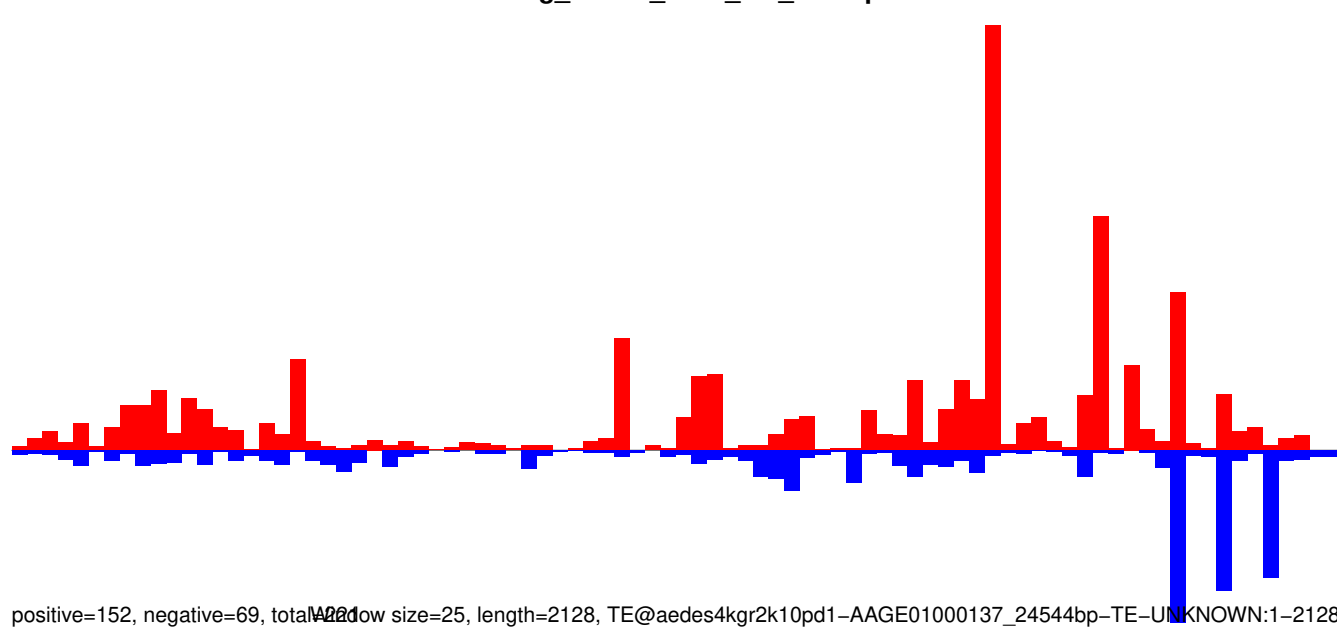

Window size=25, length=2128, TE@aedes4kgr2k10pd1-AAGE01000137_24544bp-TE-UNKNOWN:1-2128

AeAeg_Whole_ZIKV_In2_GP.18_23.rep

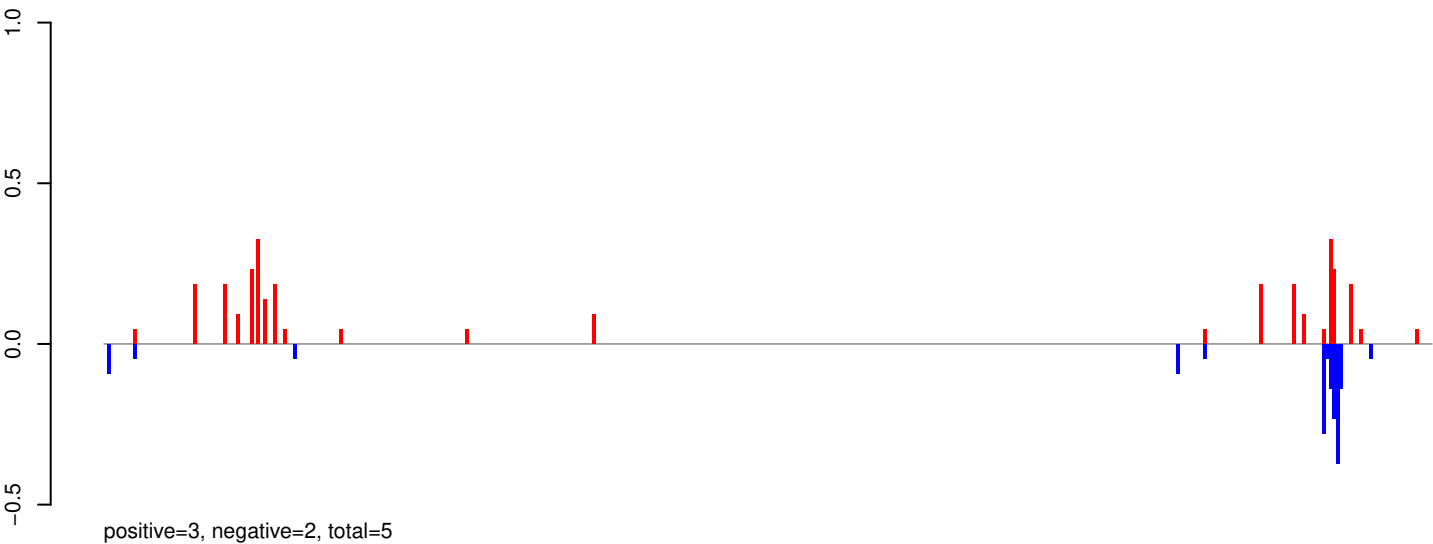

AeAeg_Whole_ZIKV_In2_GP.24_35.rep

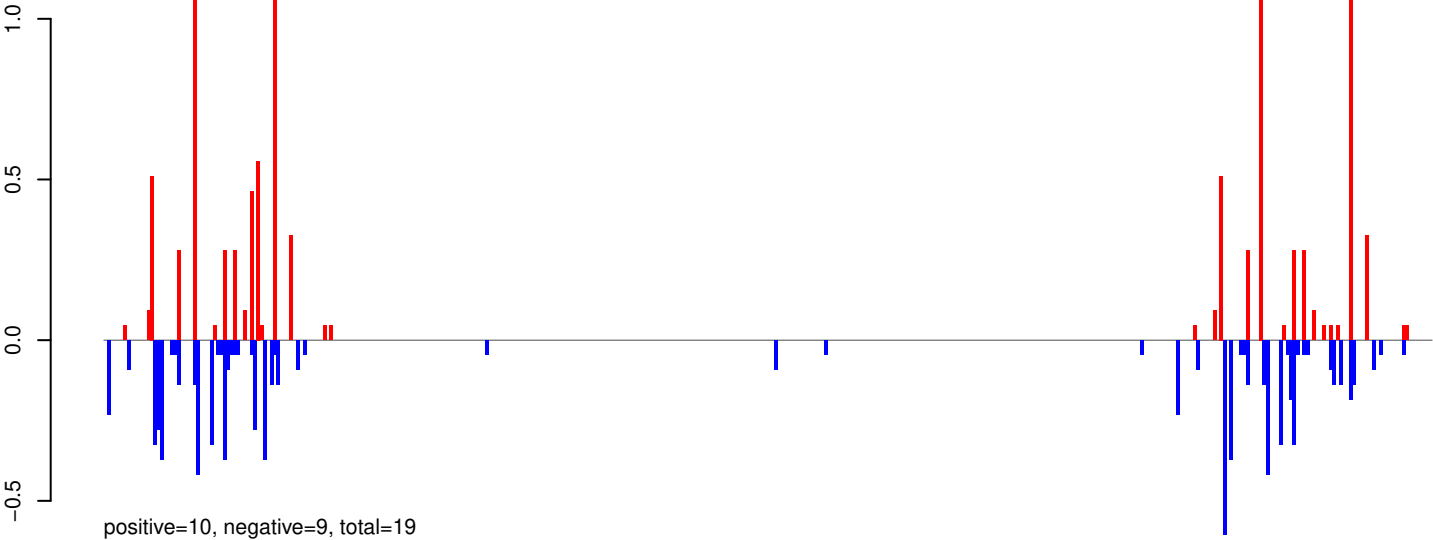

AeAeg_Whole_ZIKV_In2_GP.rep

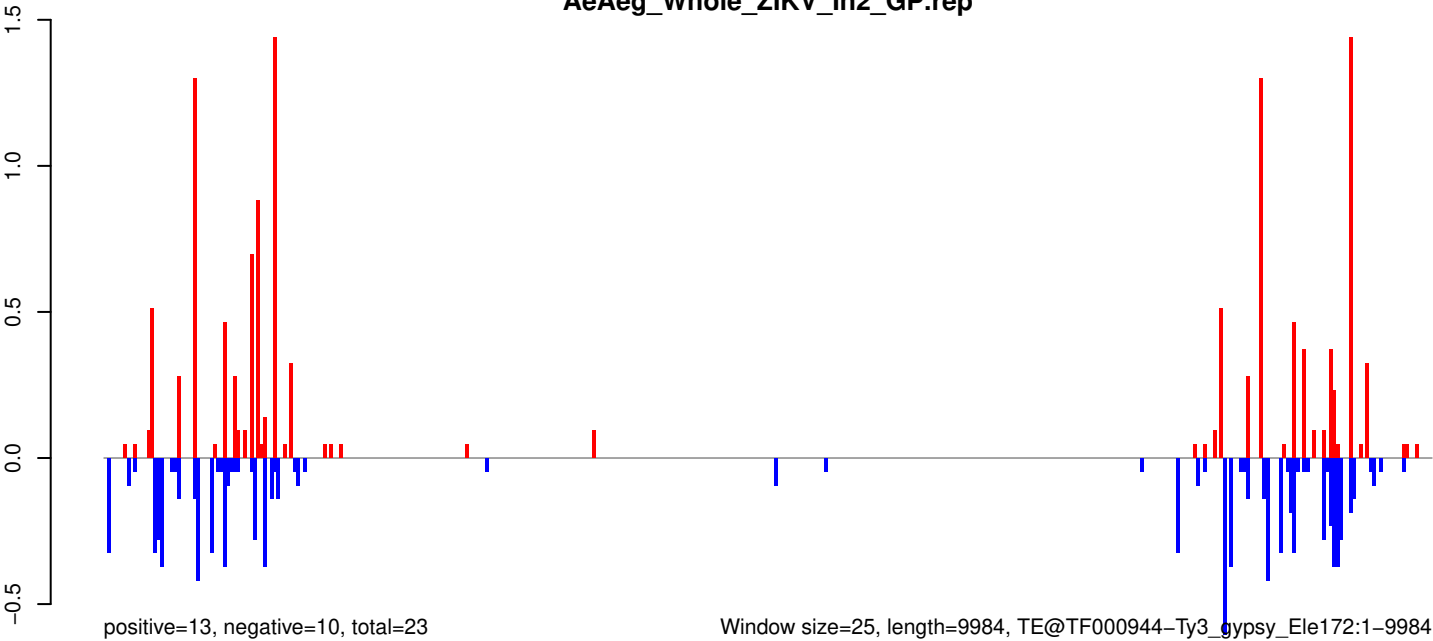

AeAeg_Whole_ZIKV_In2_GP.18_23.rep

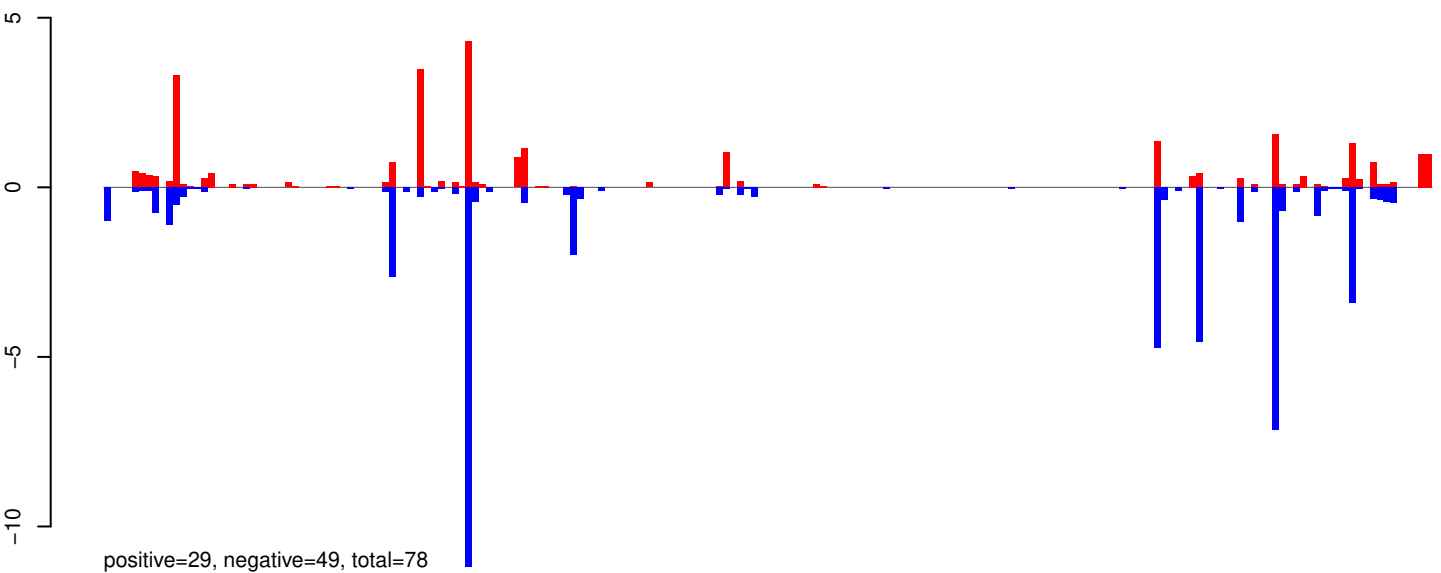

AeAeg_Whole_ZIKV_In2_GP.24_35.rep

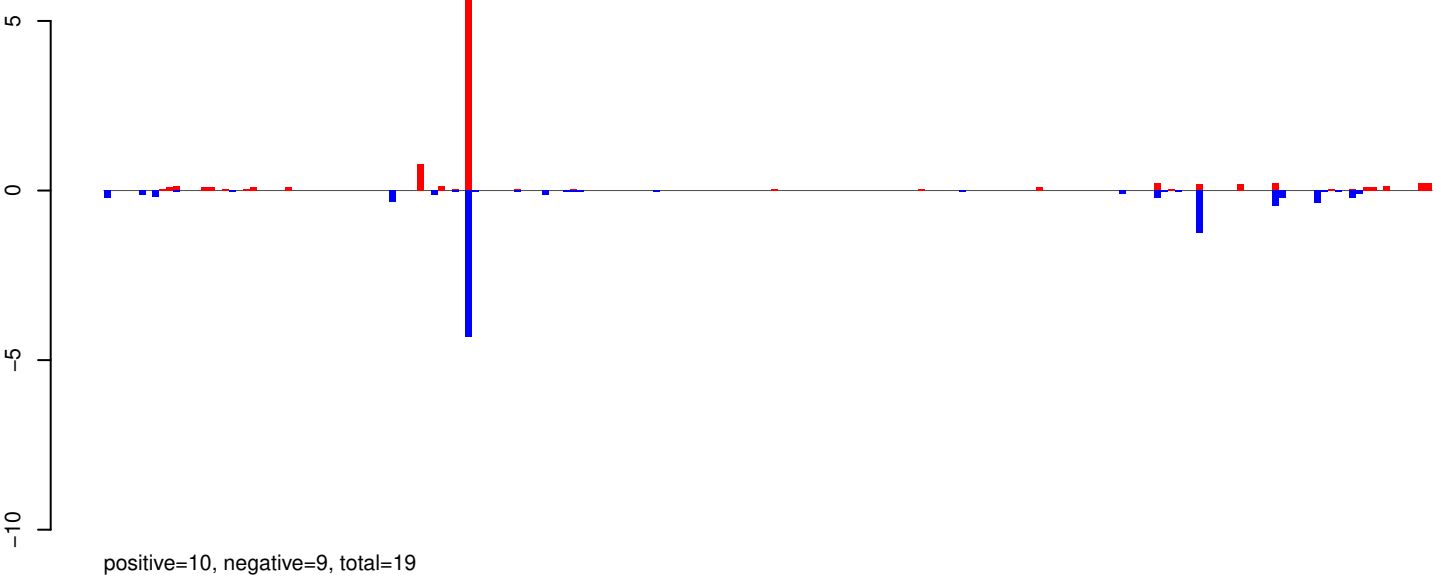

AeAeg_Whole_ZIKV_In2_GP.rep

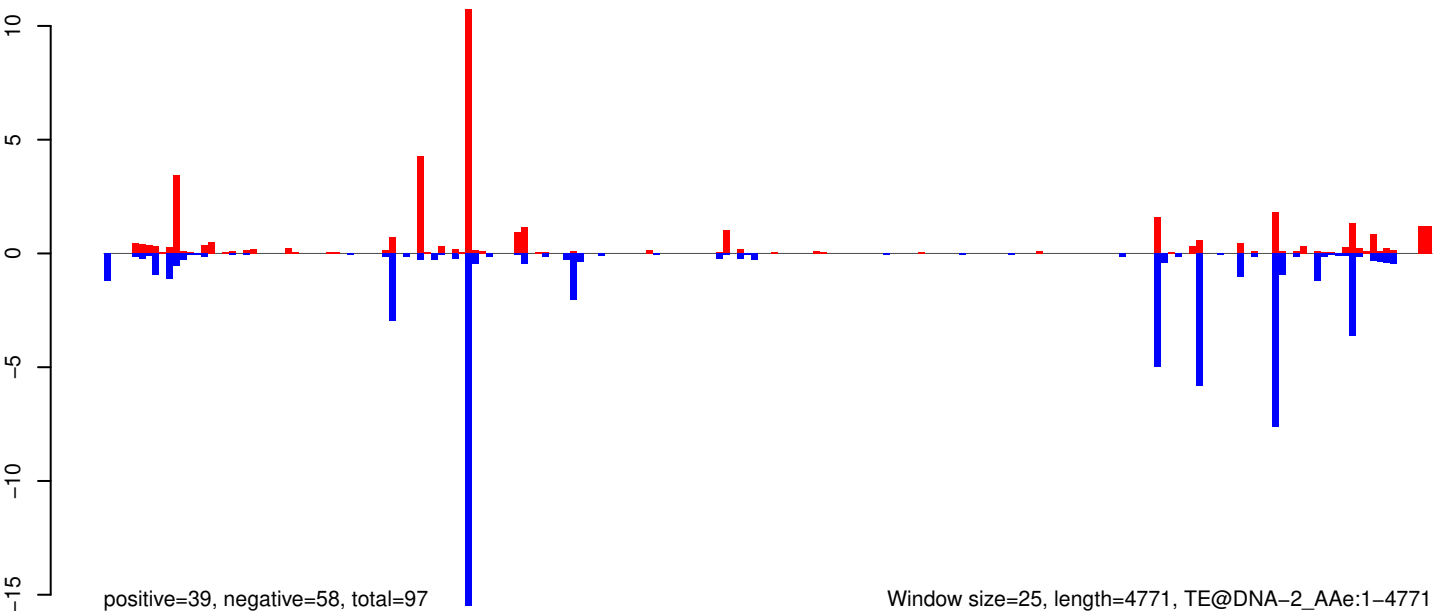

AeAeg_Whole_ZIKV_In2_GP.18_23.rep

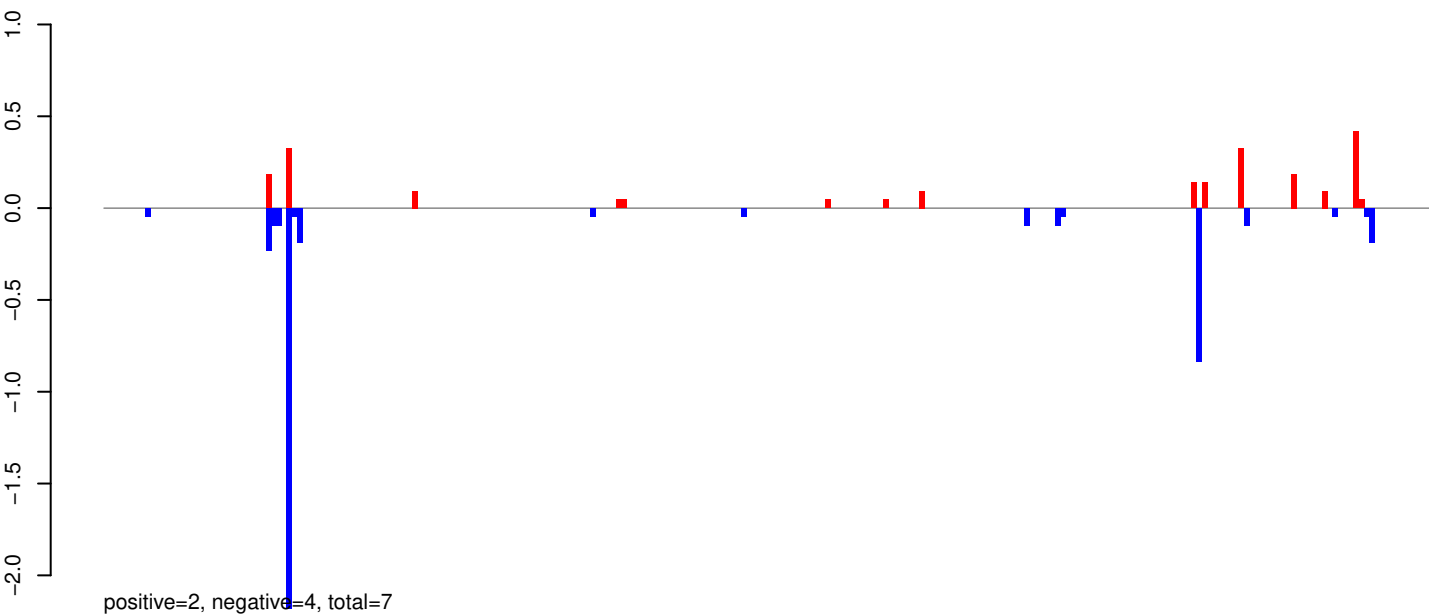

AeAeg_Whole_ZIKV_In2_GP.24_35.rep

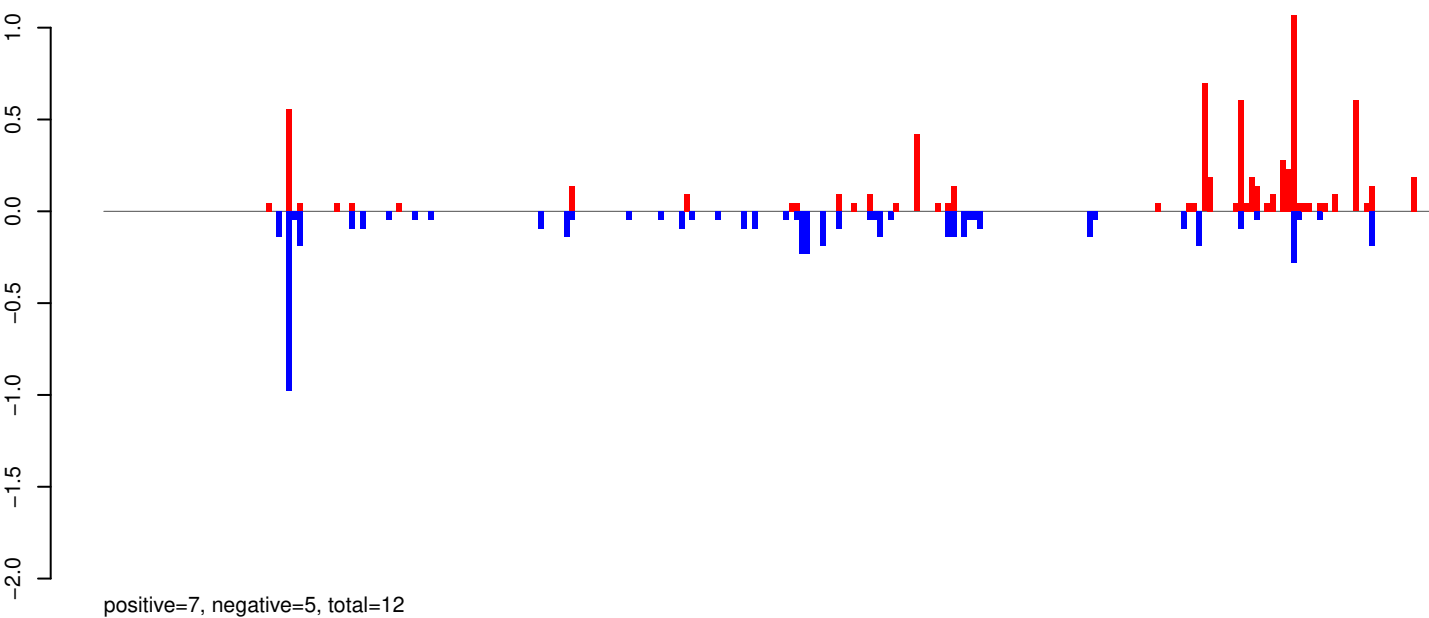

AeAeg_Whole_ZIKV_In2_GP.rep

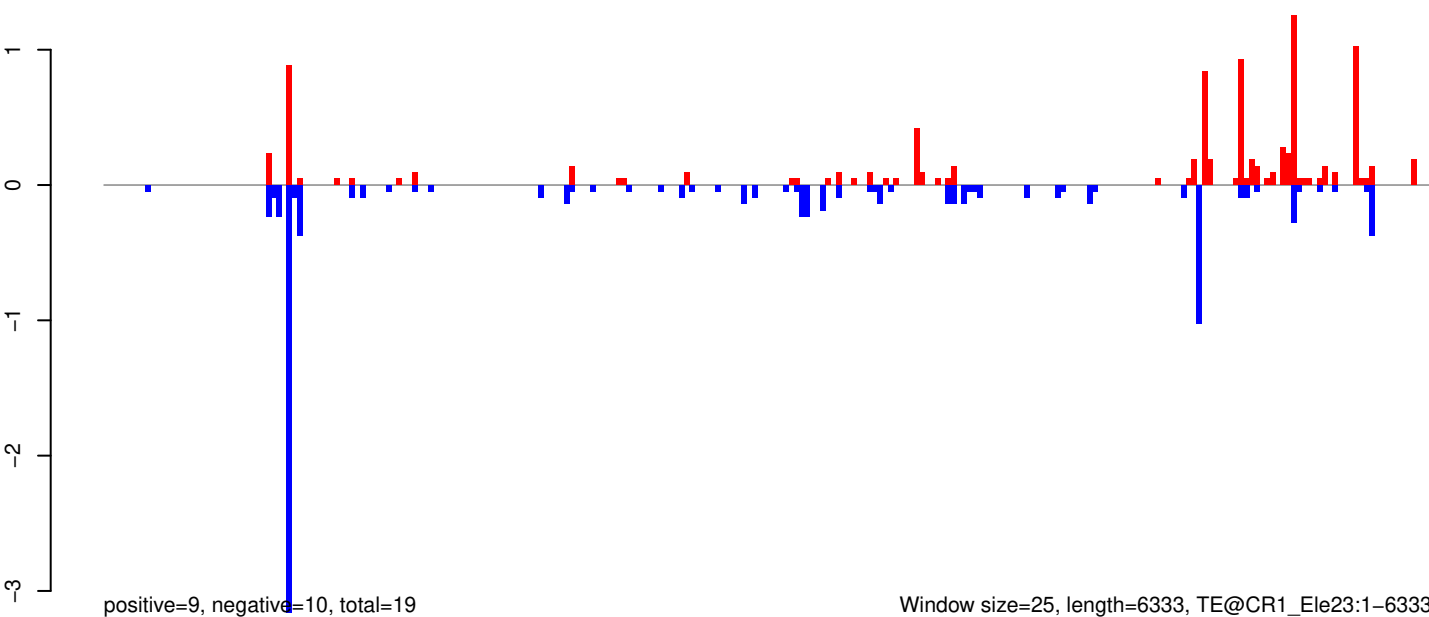

0 1000 2000 3000 4000 5000 6000

AeAeg_Whole_ZIKV_In2_GP.18_23.rep

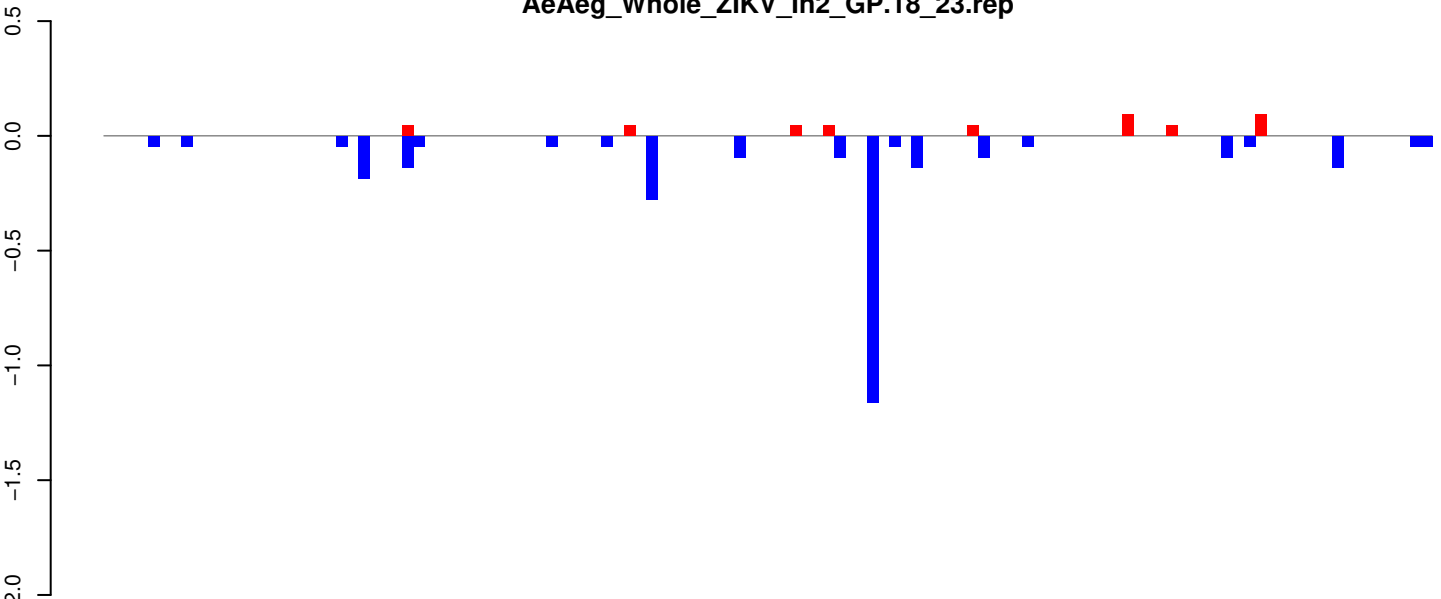

positive=0, negative=3, total=3

AeAeg_Whole_ZIKV_In2_GP.24_35.rep

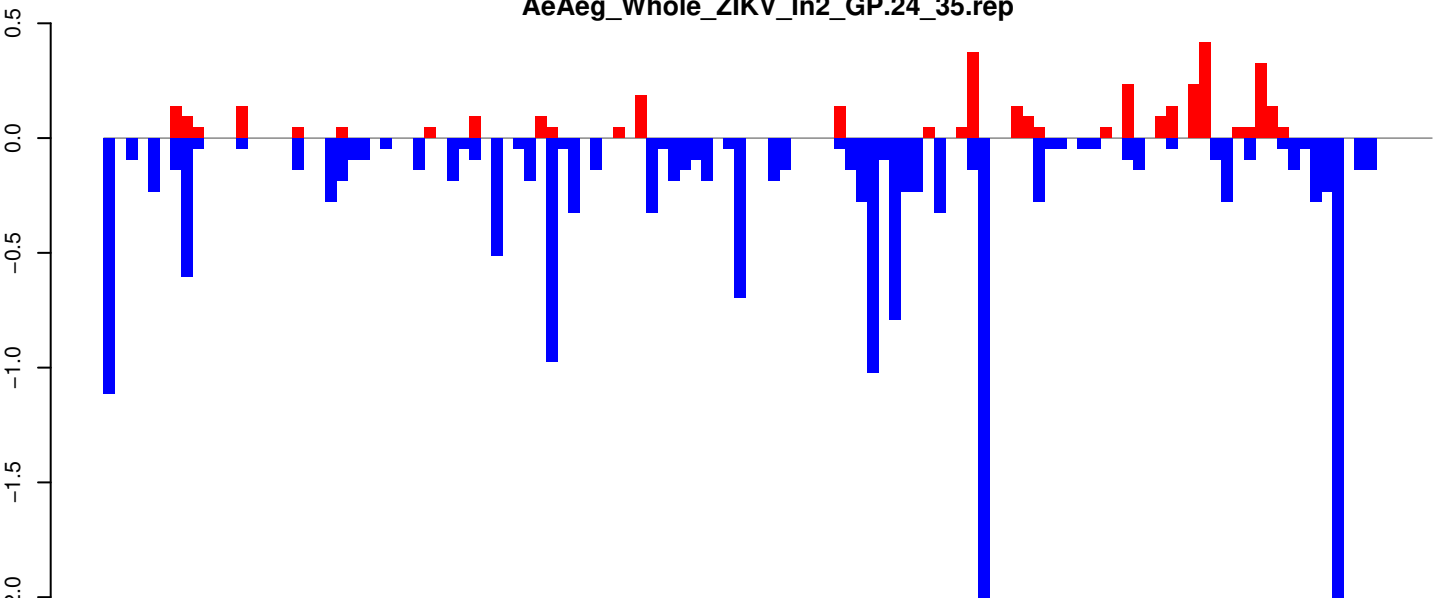

positive=4, negative=18, total=21

AeAeg_Whole_ZIKV_In2_GP.rep

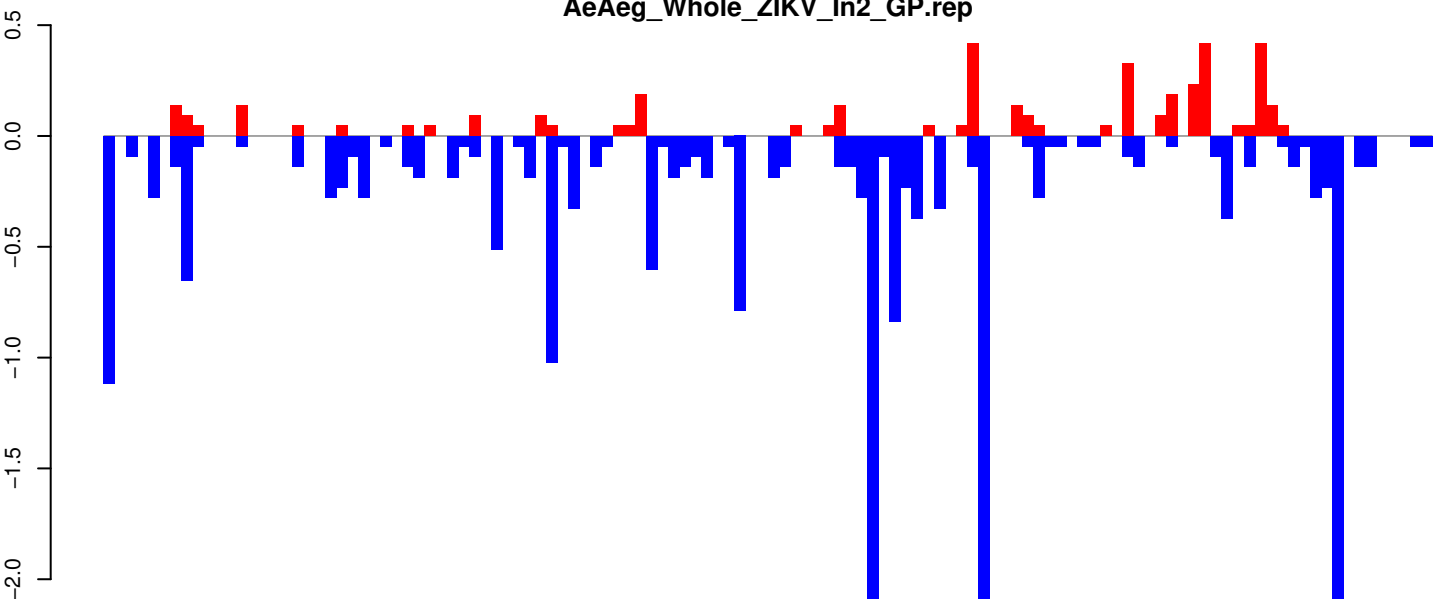

positive=4, negative=21, total=25

Window size=25, length=2999, TE@CR1-109_AAe:1-2999

0 500 1000 1500 2000 2500 3000

AeAeg_Whole_ZIKV_In2_GP.18_23.rep

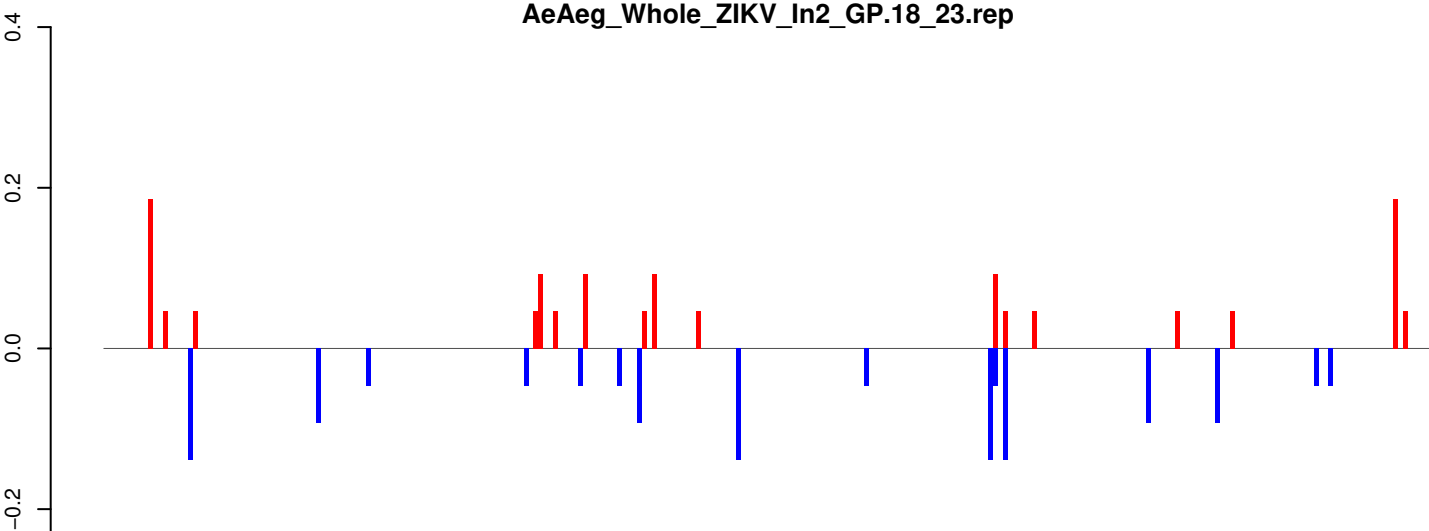

positive=1, negative=1, total=3

AeAeg_Whole_ZIKV_In2_GP.24_35.rep

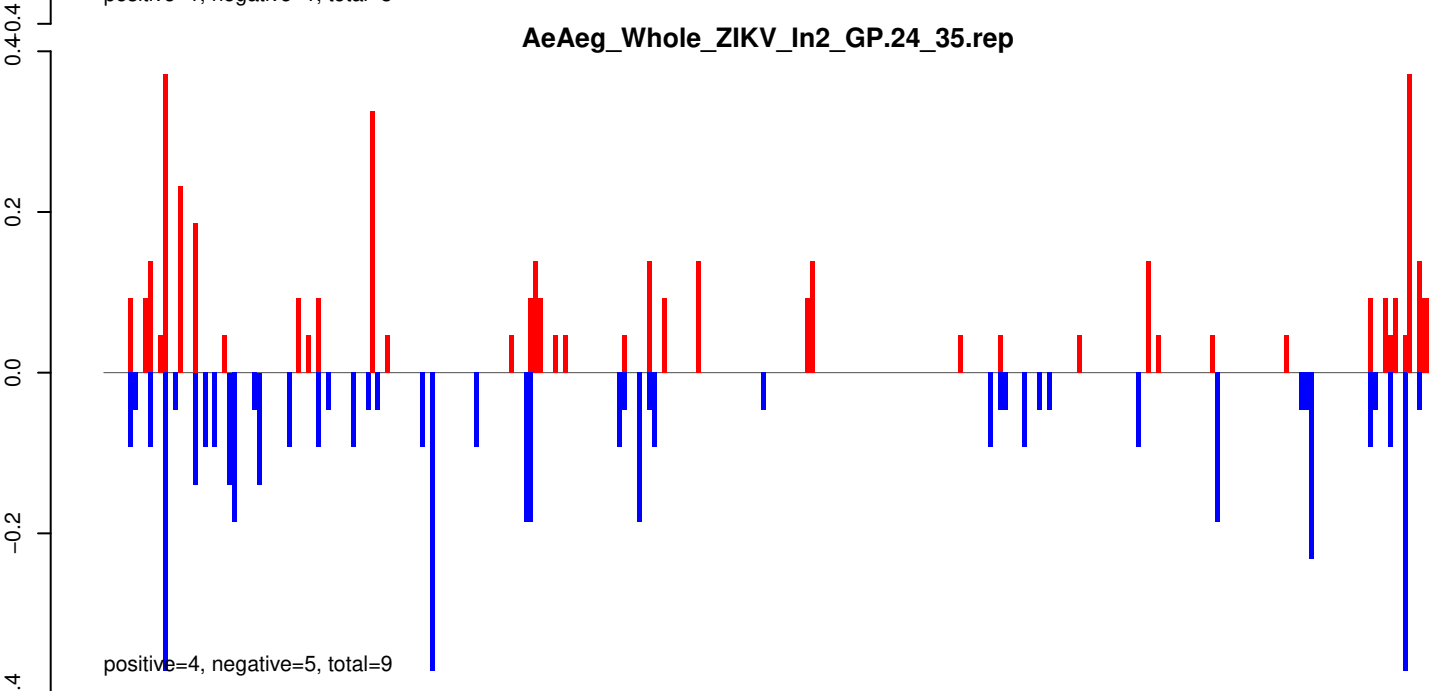

positive=4, negative=5, total=9

AeAeg_Whole_ZIKV_In2_GP.rep

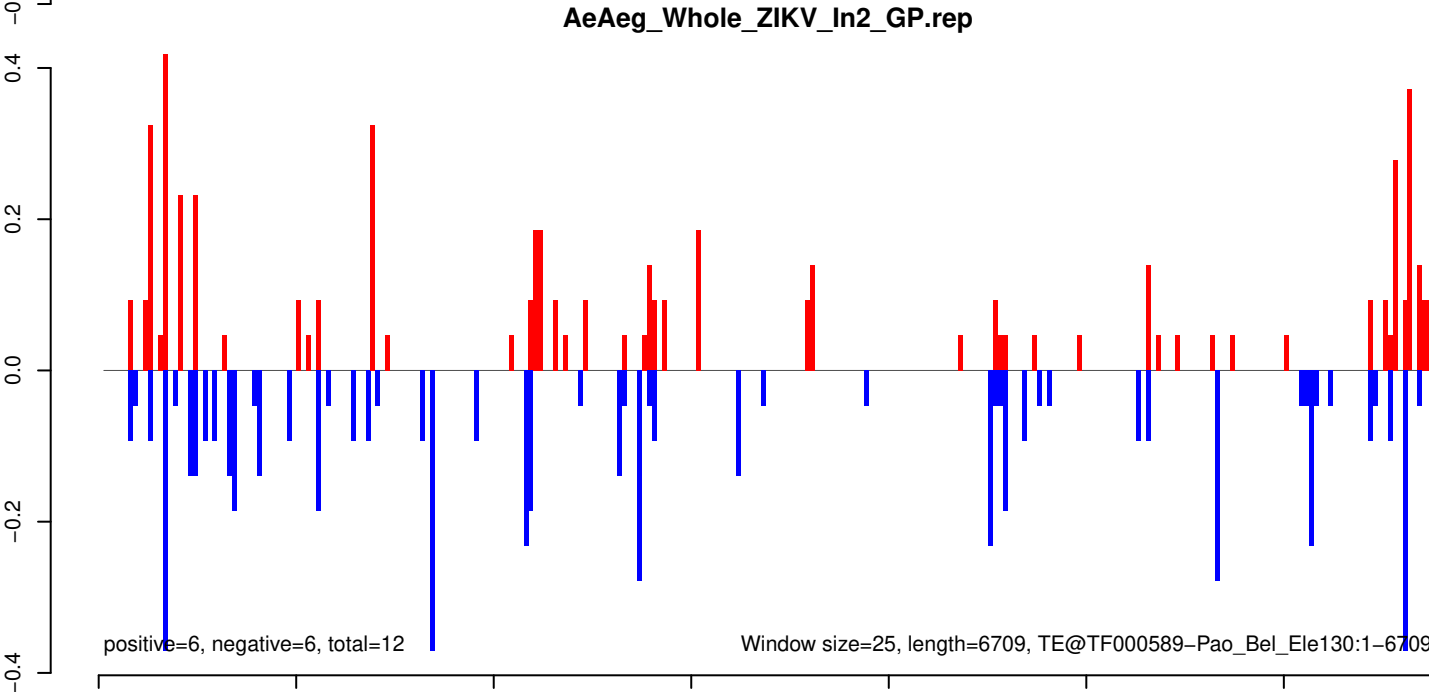

positive=6, negative=6, total=12

Window size=25, length=6709, TE@TF000589-Pao_Bel_Ele130:1-6709

AeAeg_Whole_ZIKV_In2_GP.18_23.rep

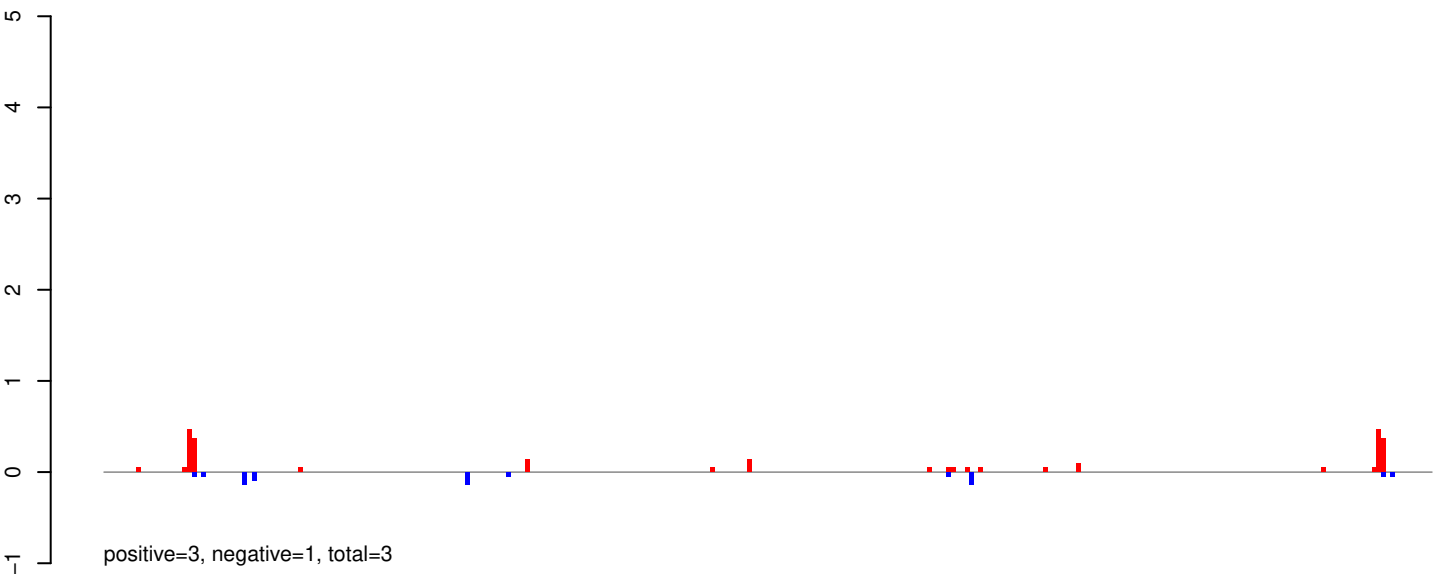

AeAeg_Whole_ZIKV_In2_GP.24_35.rep

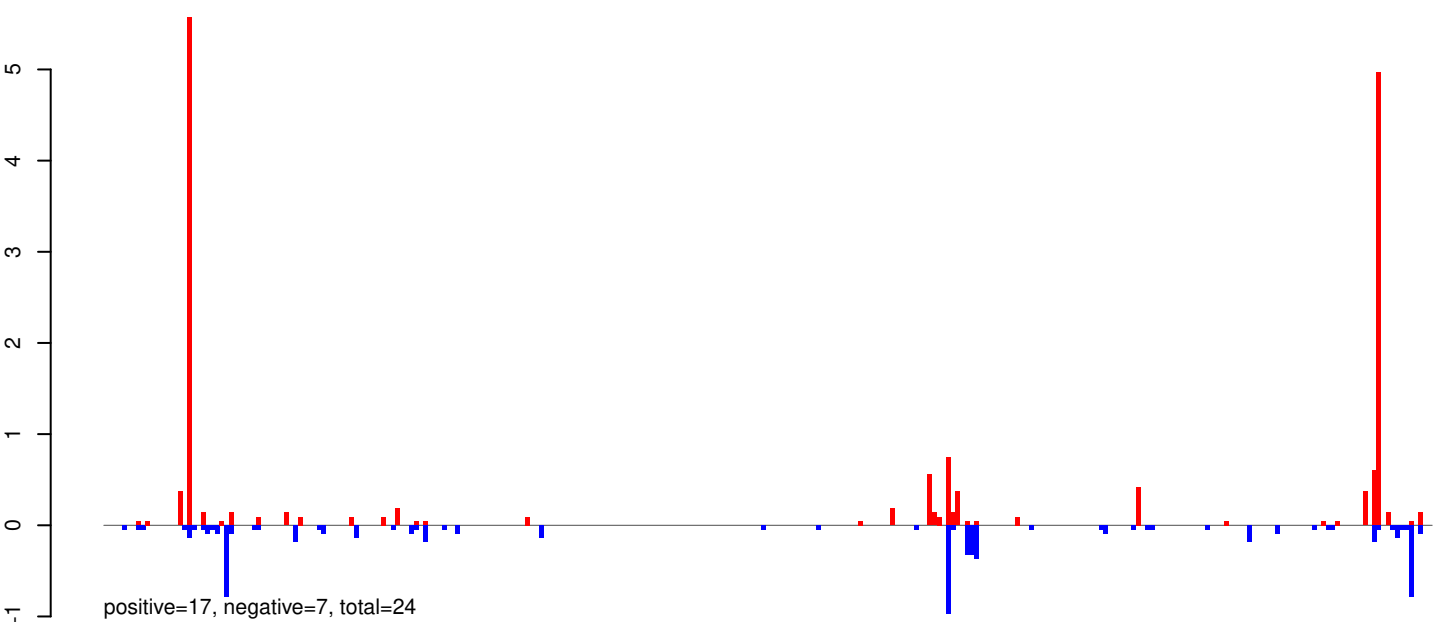

AeAeg_Whole_ZIKV_In2_GP.rep

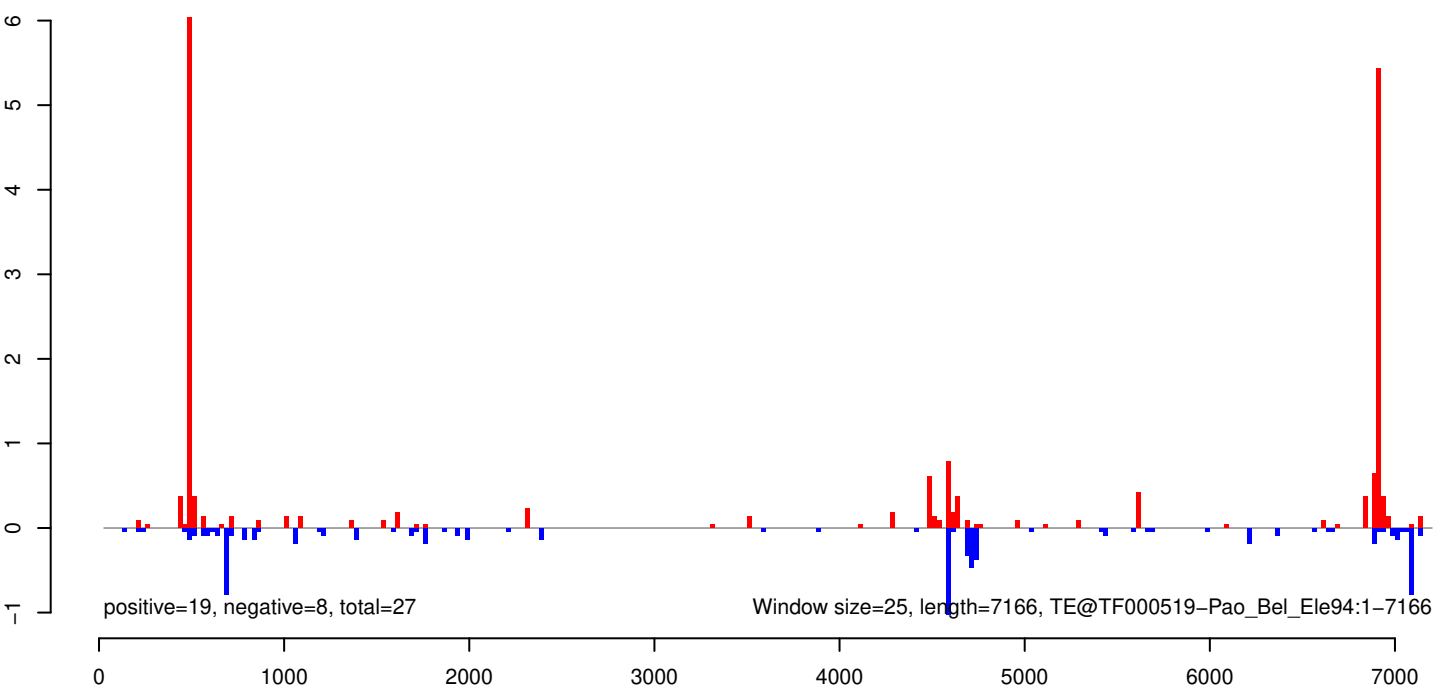

AeAeg_Whole_ZIKV_In2_GP.18_23.rep

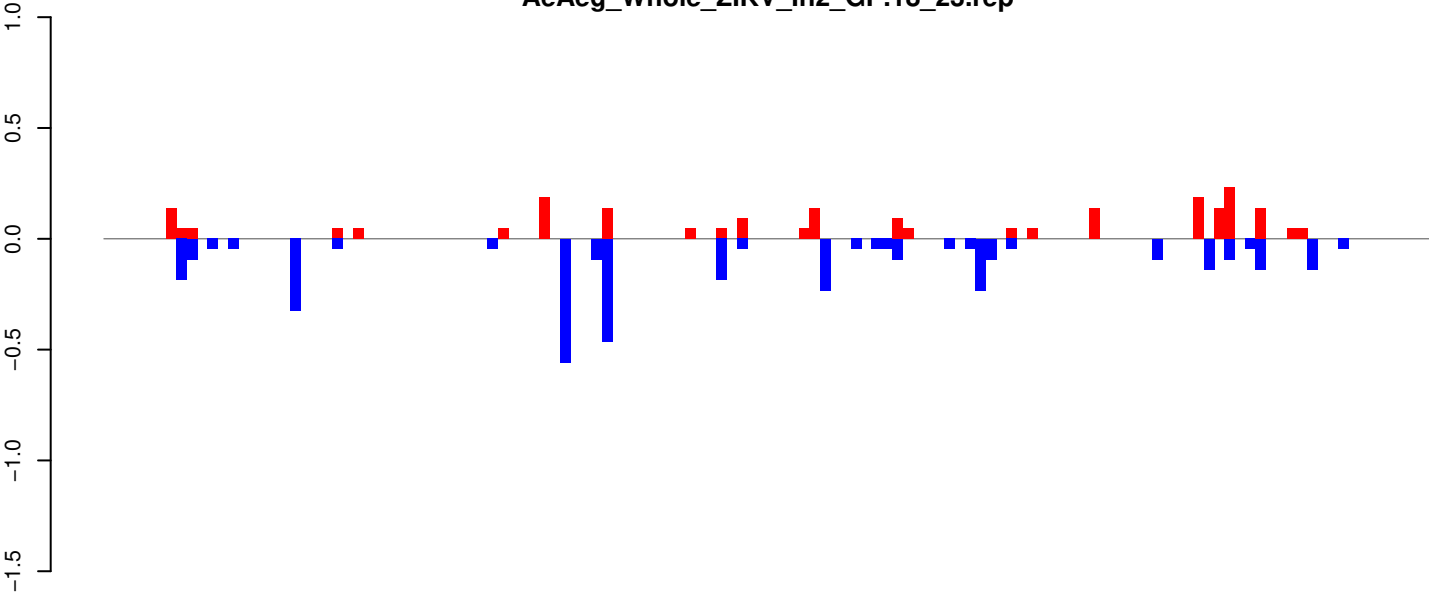

positive=2, negative=4, total=6

AeAeg_Whole_ZIKV_In2_GP.24_35.rep

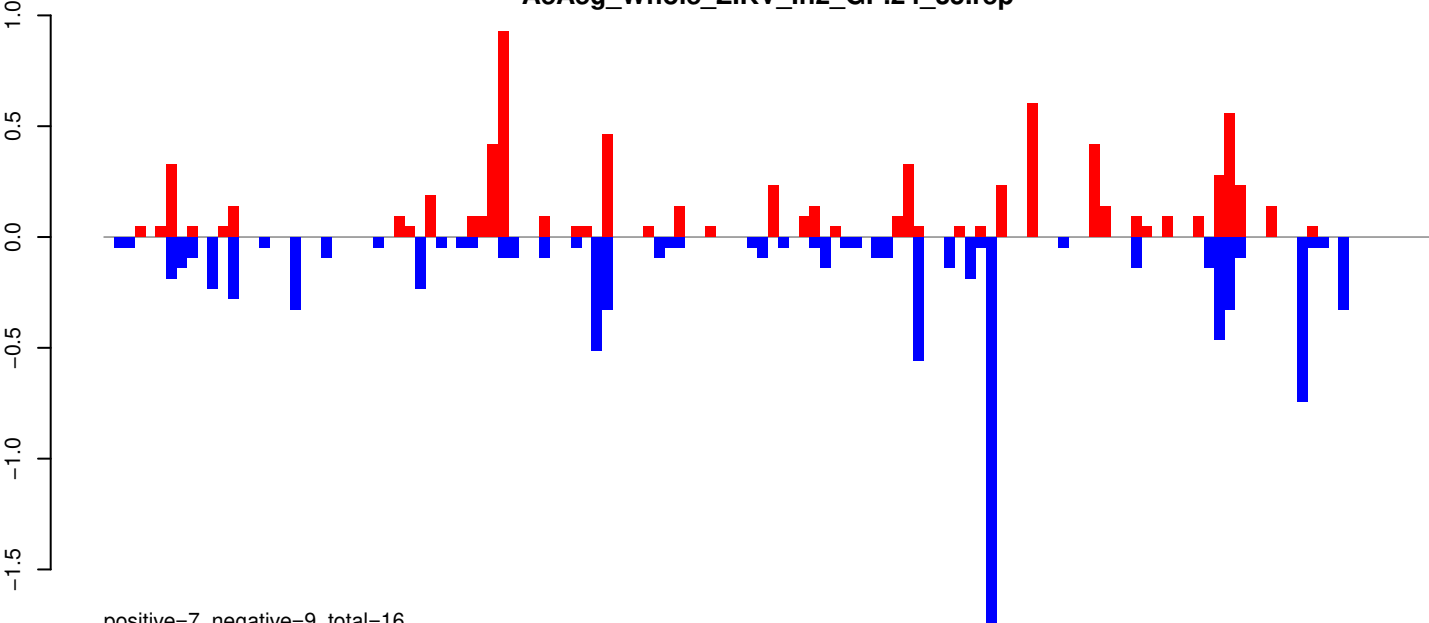

positive=7, negative=9, total=16

AeAeg_Whole_ZIKV_In2_GP.rep

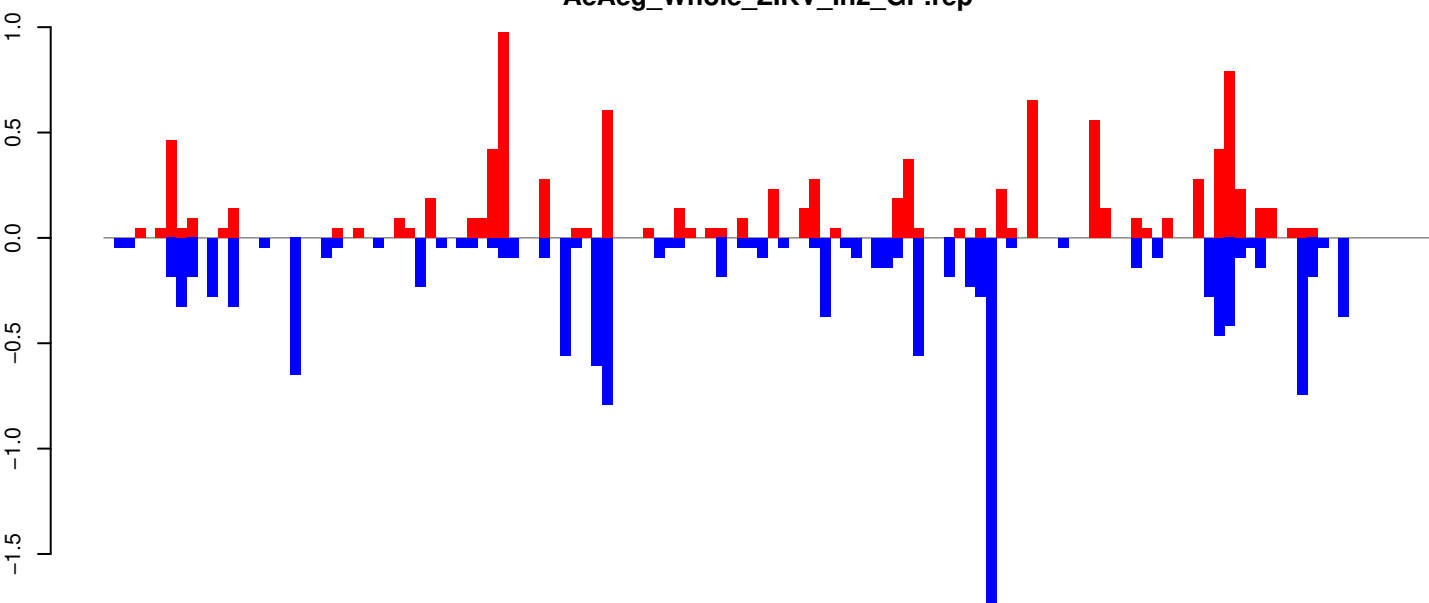

positive=10, negative=13, total=22

Window size=25, length=3187, TE@TF000466-CR1_Ele38:1-3187

0 500 1000 1500 2000 2500 3000

AeAeg_Whole_ZIKV_In2_GP.18_23.rep

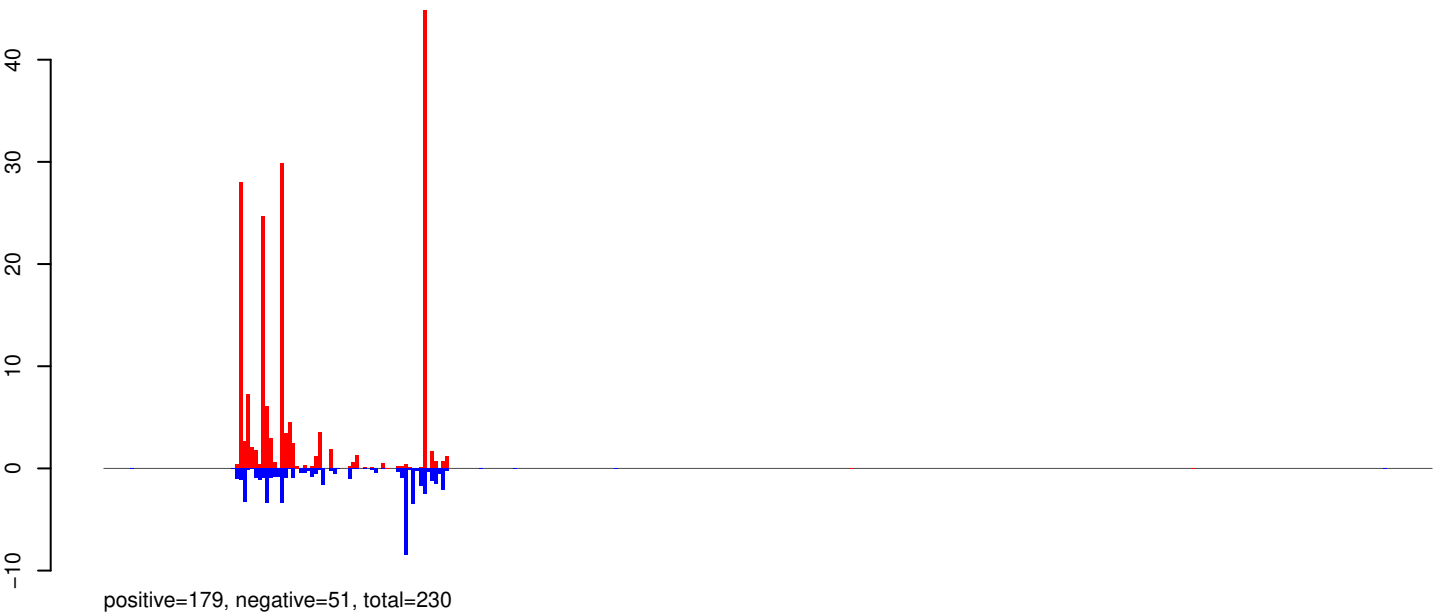

AeAeg_Whole_ZIKV_In2_GP.24_35.rep

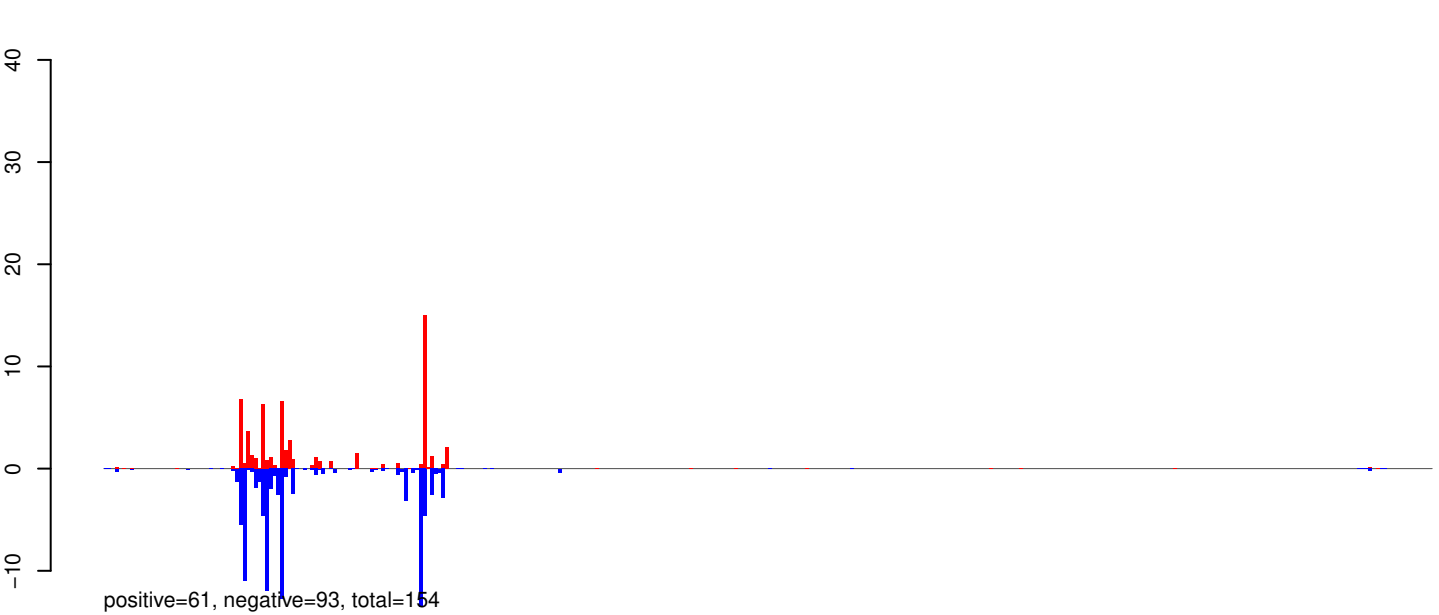

AeAeg_Whole_ZIKV_In2_GP.rep

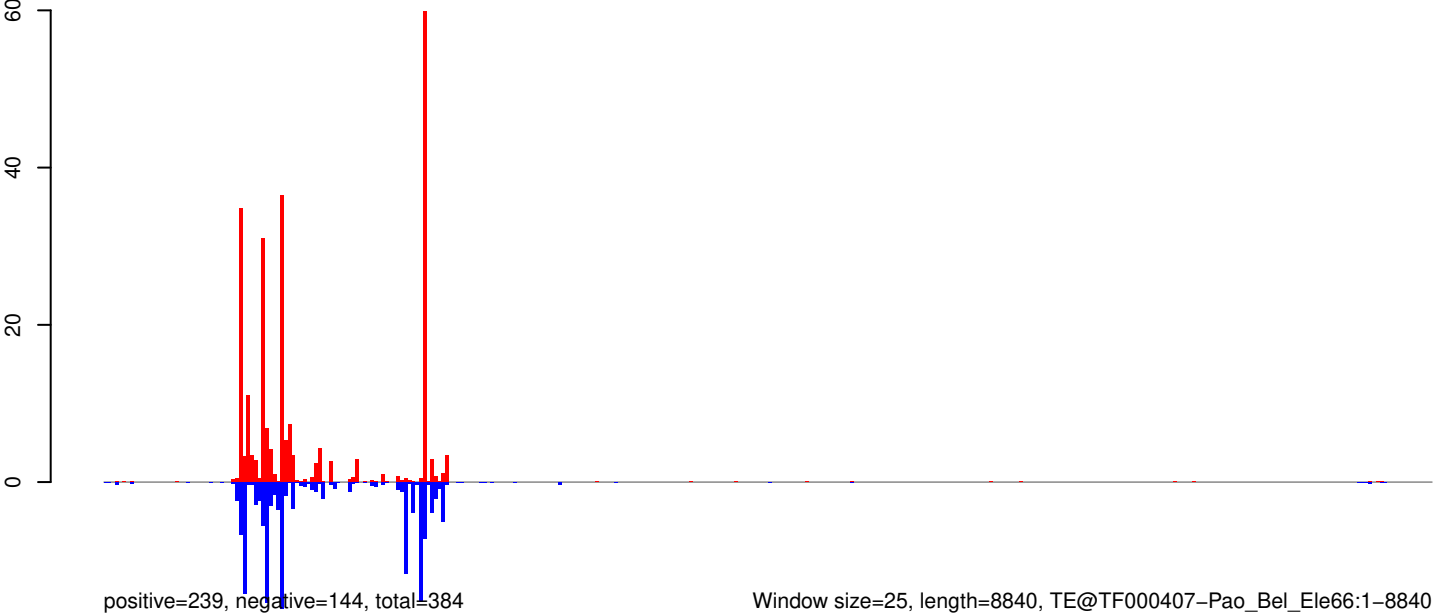

Window size=25, length=8840, TE@TF000407-Pao_Bel_Ele66:1-8840

0 2000 4000 6000 8000

AeAeg_Whole_ZIKV_In2_GP.18_23.rep

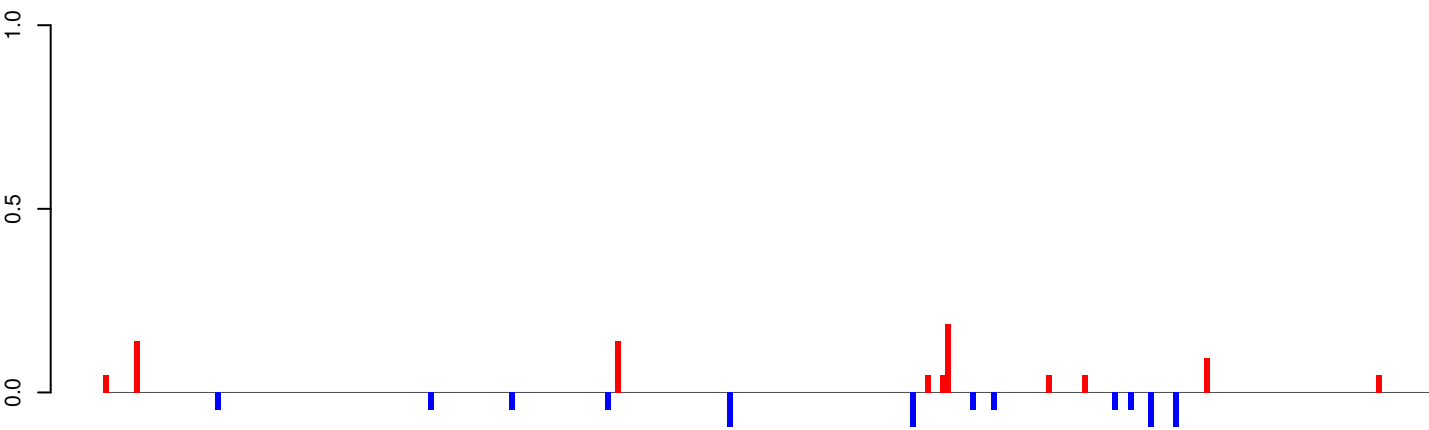

positive=1, negative=1, total=2

AeAeg_Whole_ZIKV_In2_GP.24_35.rep

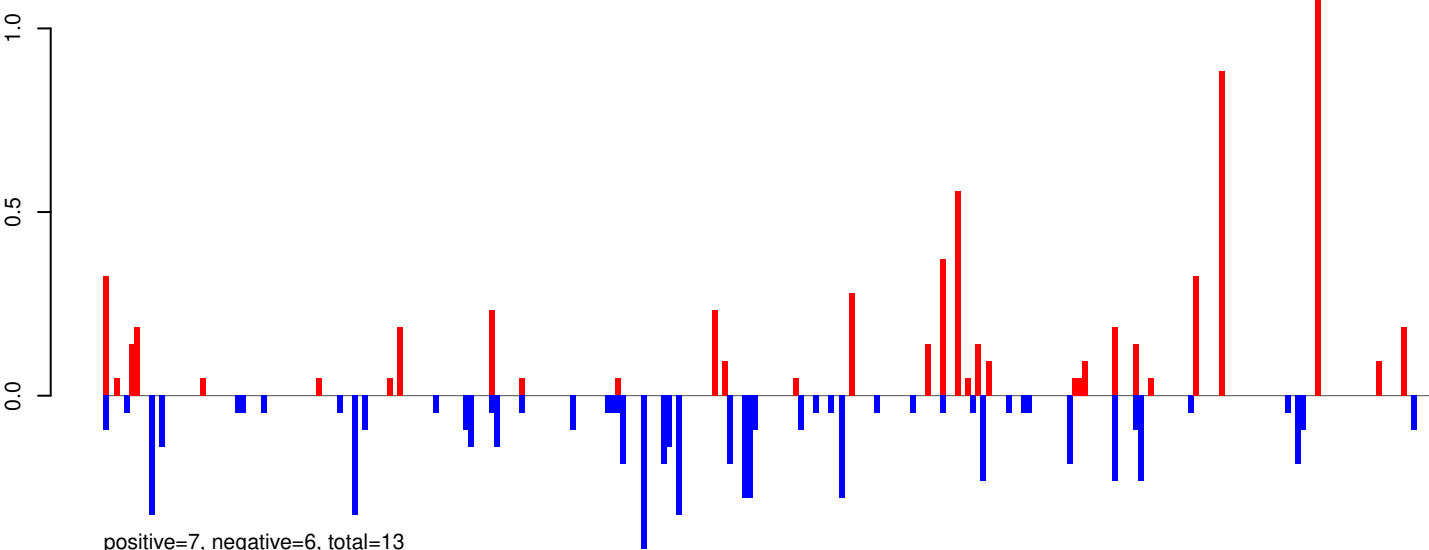

positive=7, negative=6, total=13

AeAeg_Whole_ZIKV_In2_GP.rep

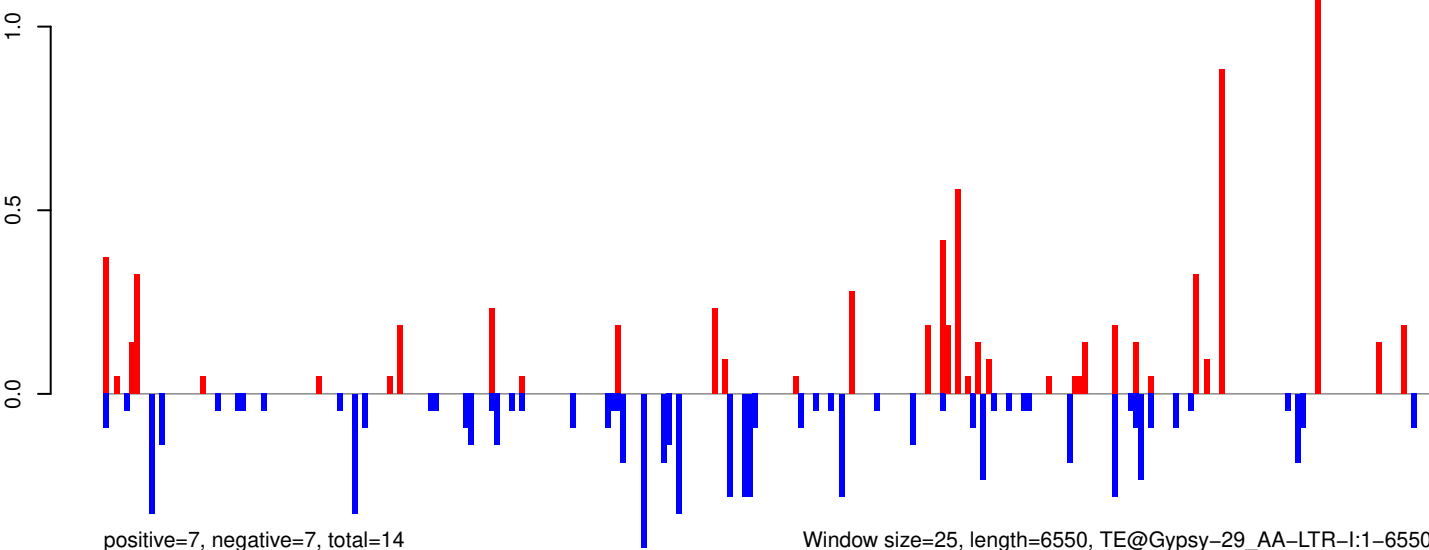

positive=7, negative=7, total=14

Window size=25, length=6550, TE@Gypsy-29_AA-LTR-I:1-6550

AeAeg_Whole_ZIKV_In2_GP.18_23.rep

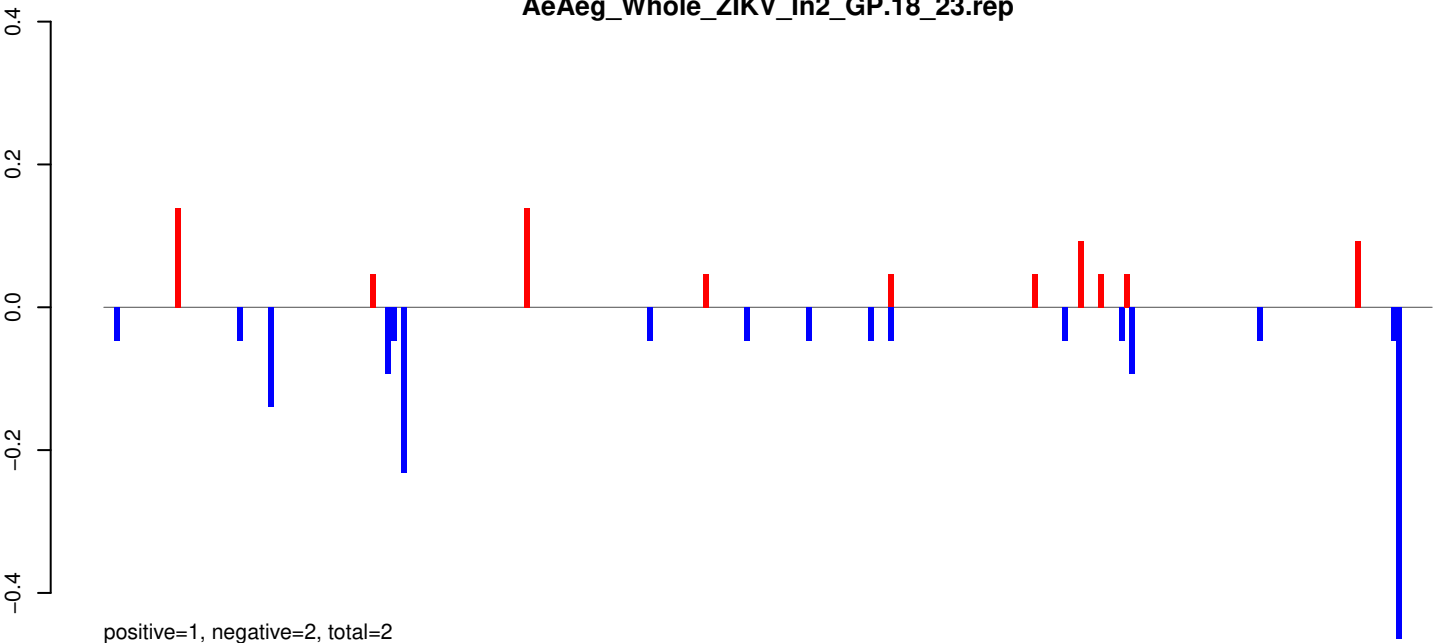

AeAeg_Whole_ZIKV_In2_GP.24_35.rep

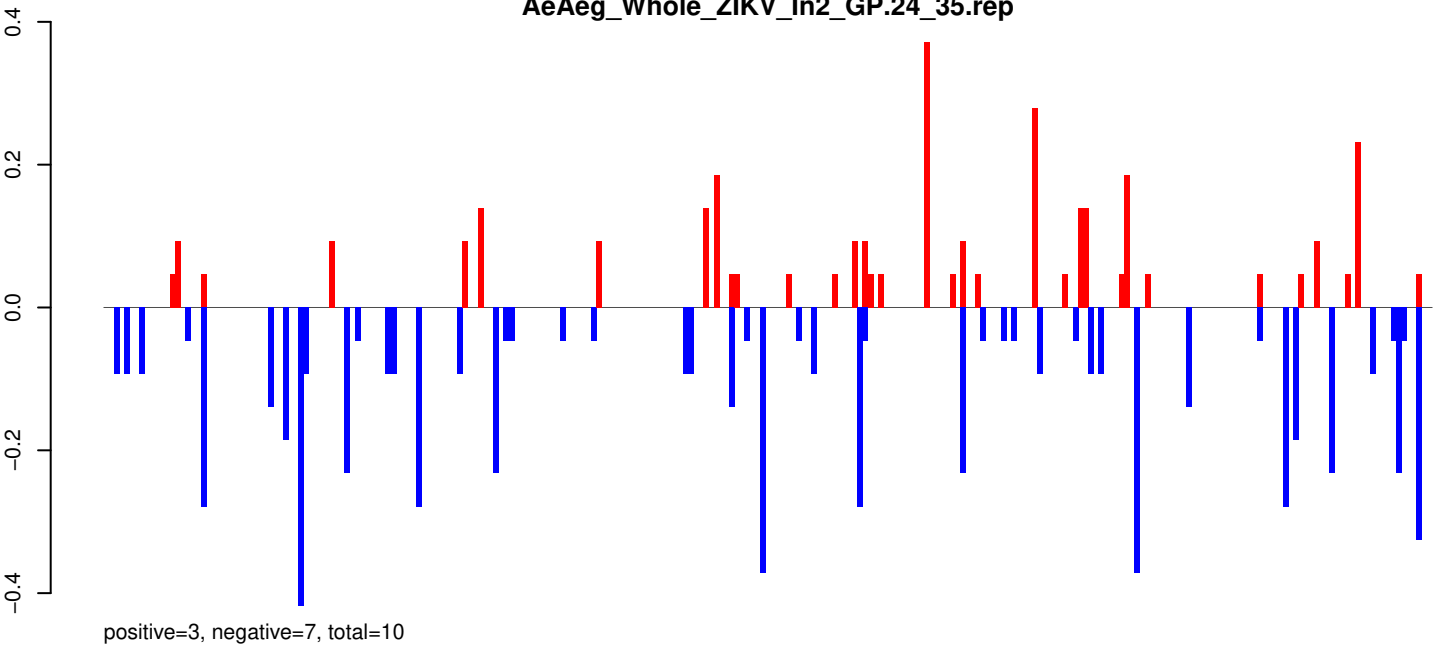

AeAeg_Whole_ZIKV_In2_GP.rep

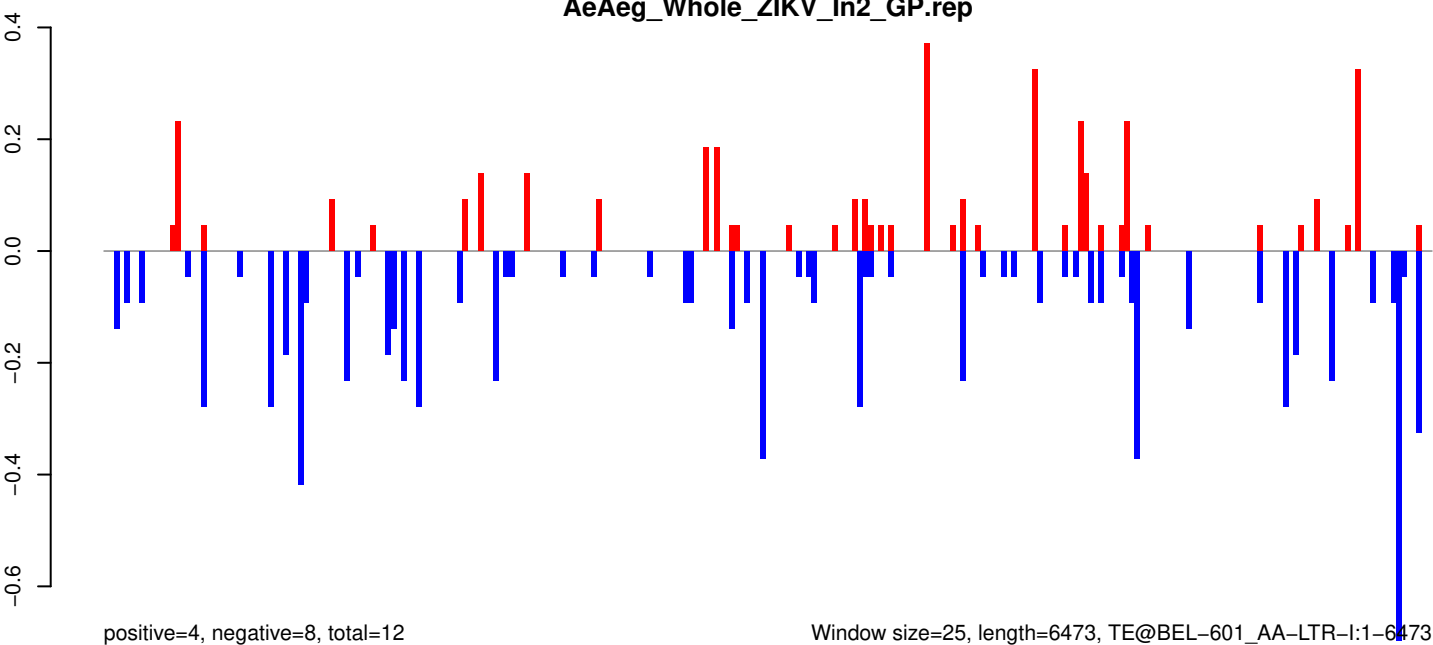

Window size=25, length=6473, TE@BEL-601_AA-LTR-I:1-6473

0 1000 2000 3000 4000 5000 6000

AeAeg_Whole_ZIKV_In2_GP.18_23.rep

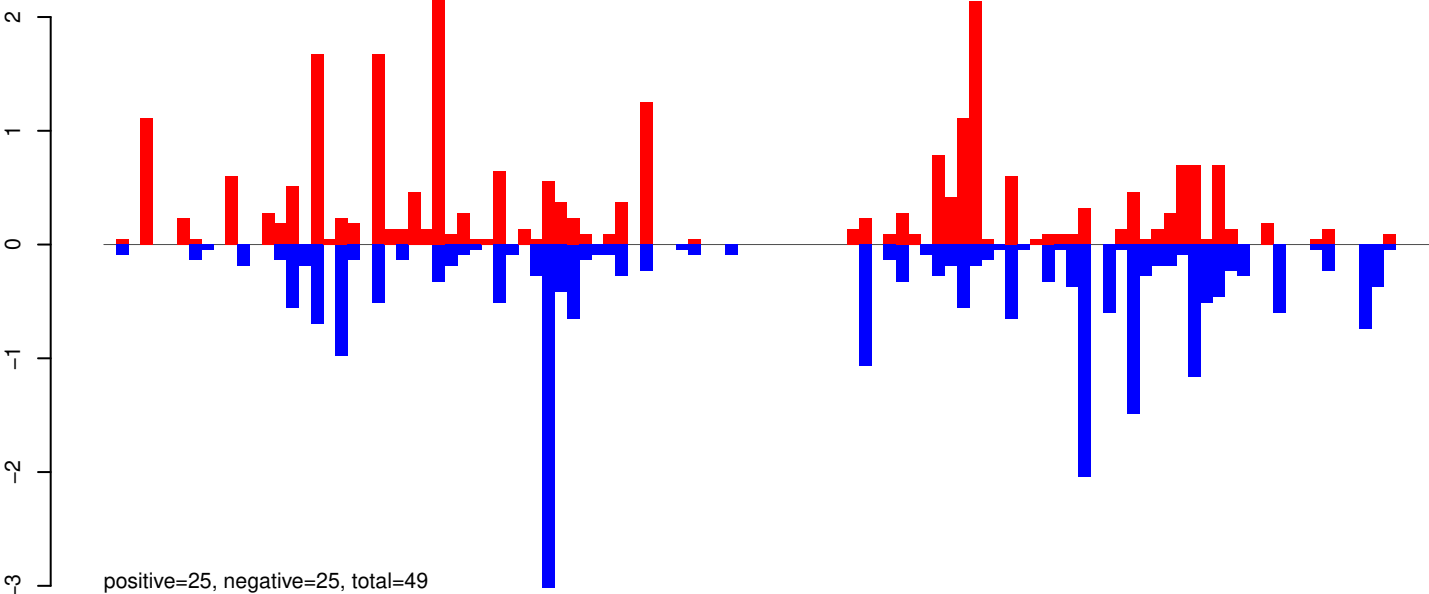

AeAeg_Whole_ZIKV_In2_GP.24_35.rep

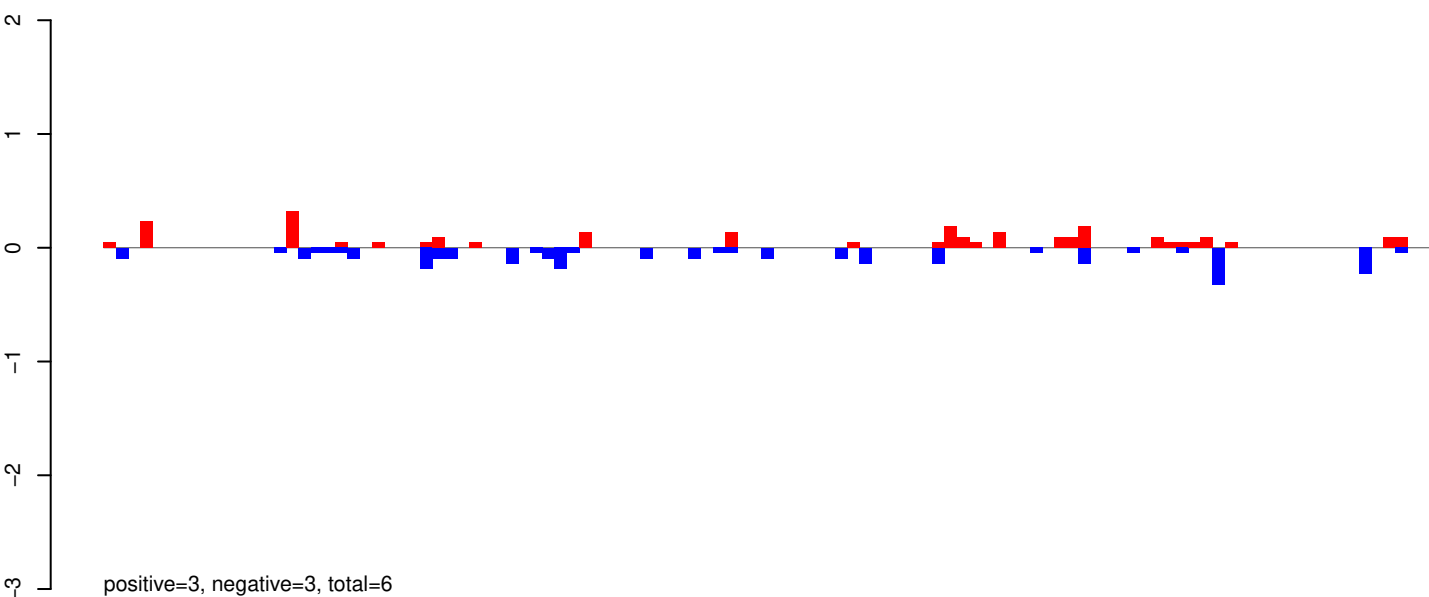

AeAeg_Whole_ZIKV_In2_GP.rep

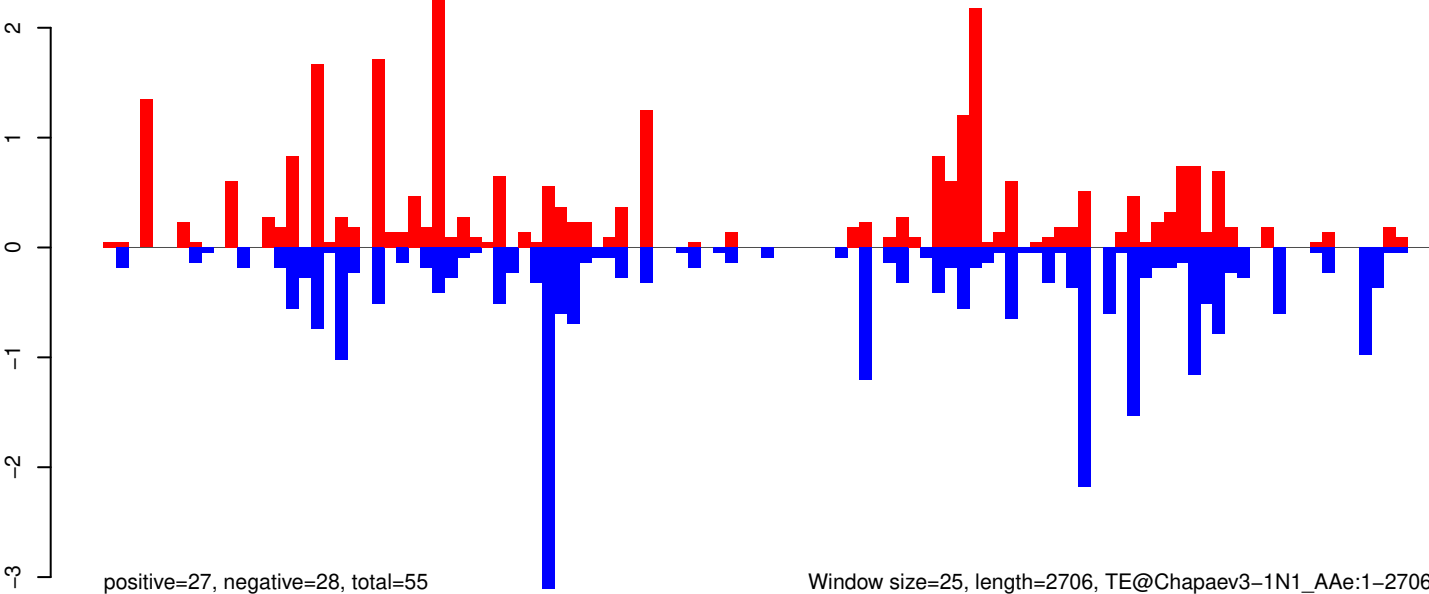

AeAeg_Whole_ZIKV_In2_GP.18_23.rep

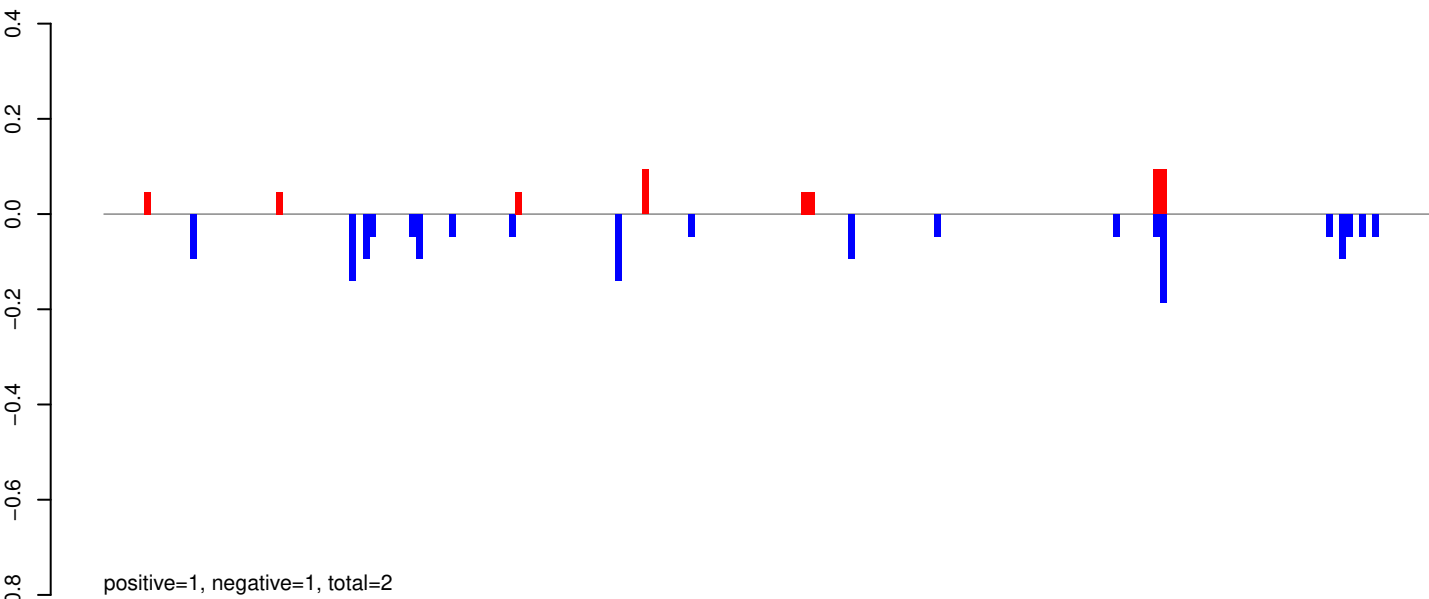

AeAeg_Whole_ZIKV_In2_GP.24_35.rep

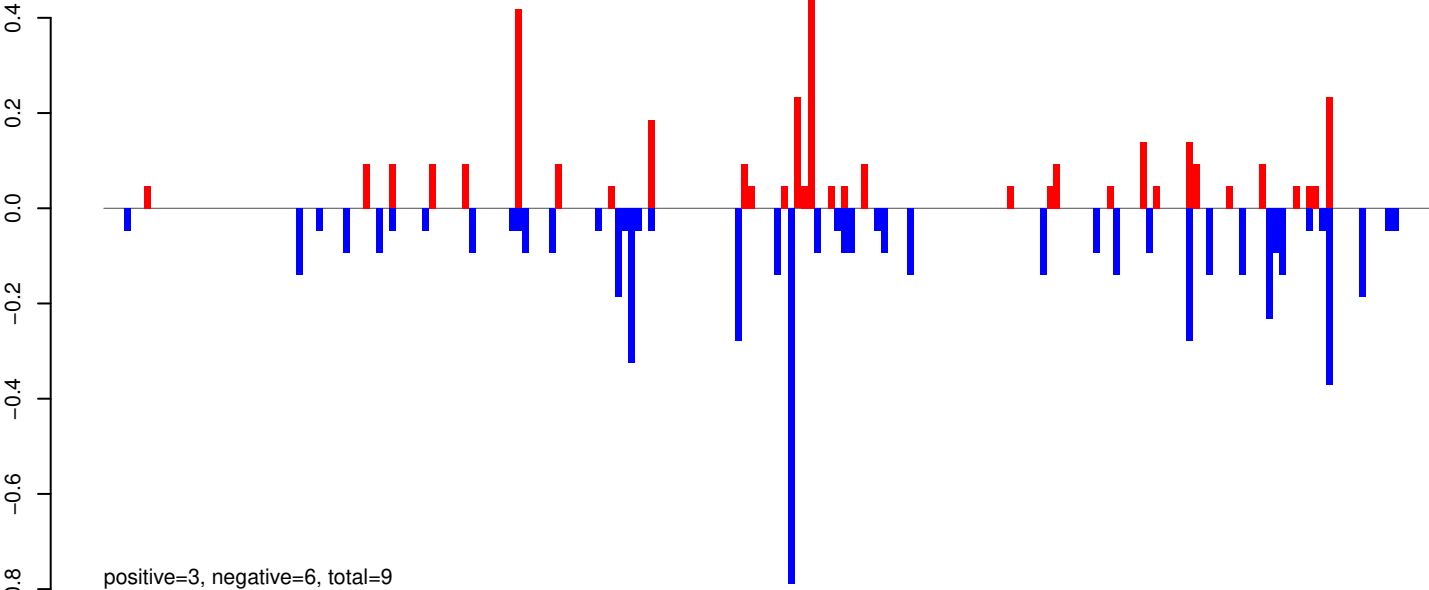

AeAeg_Whole_ZIKV_In2_GP.rep

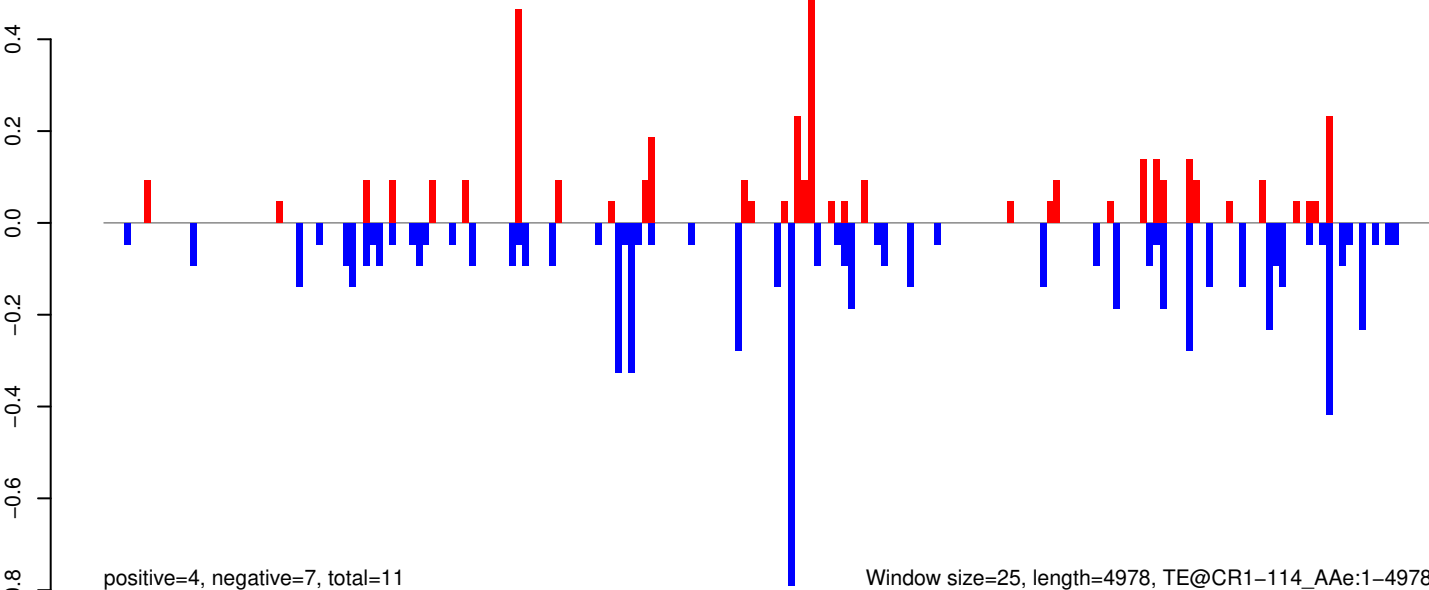

AeAeg_Whole_ZIKV_In2_GP.18_23.rep

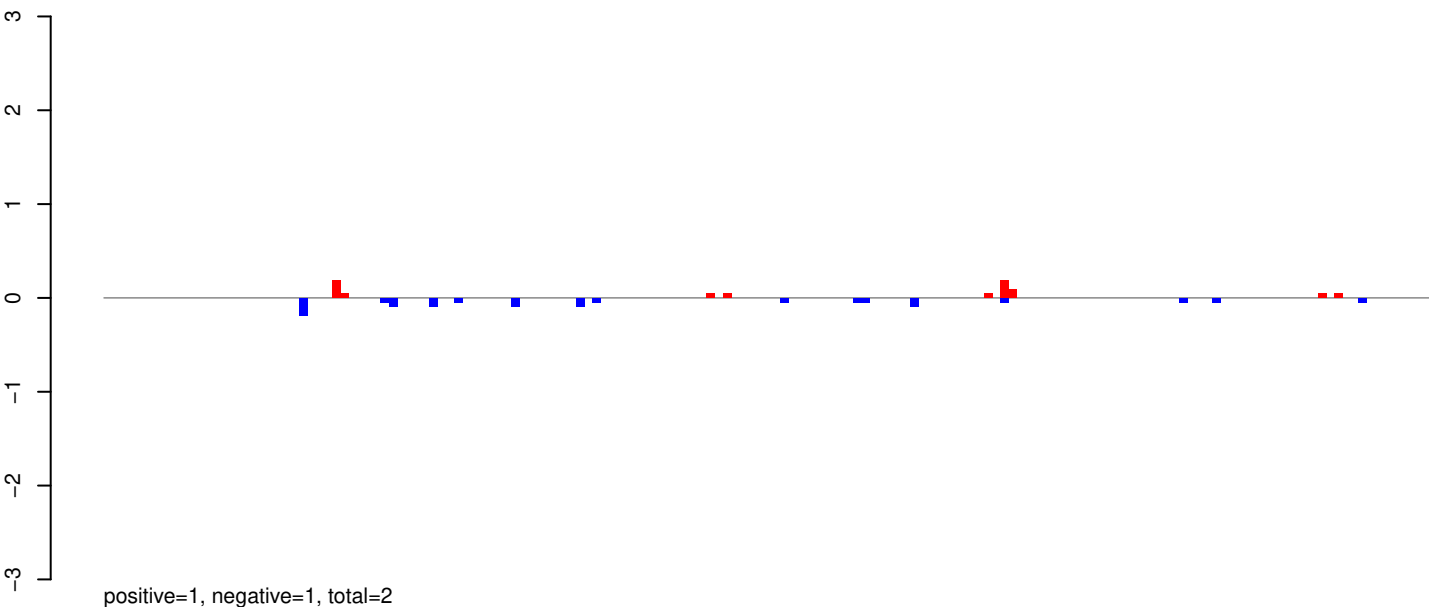

AeAeg_Whole_ZIKV_In2_GP.24_35.rep

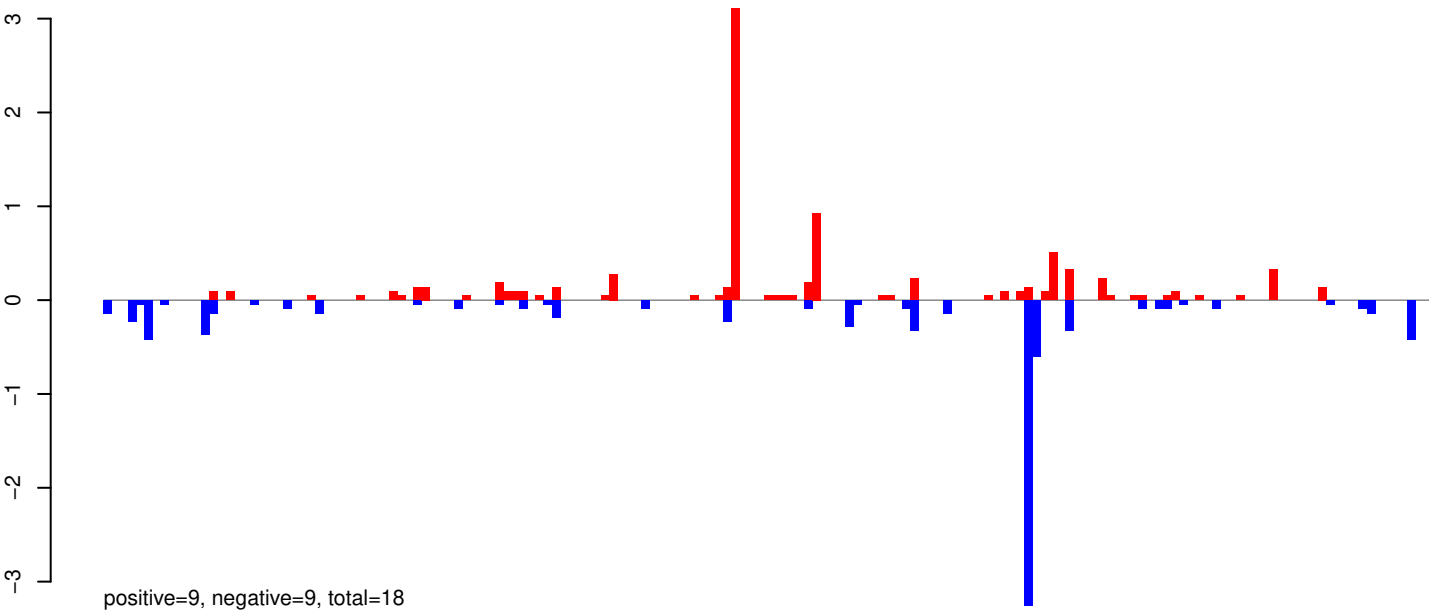

AeAeg_Whole_ZIKV_In2_GP.rep

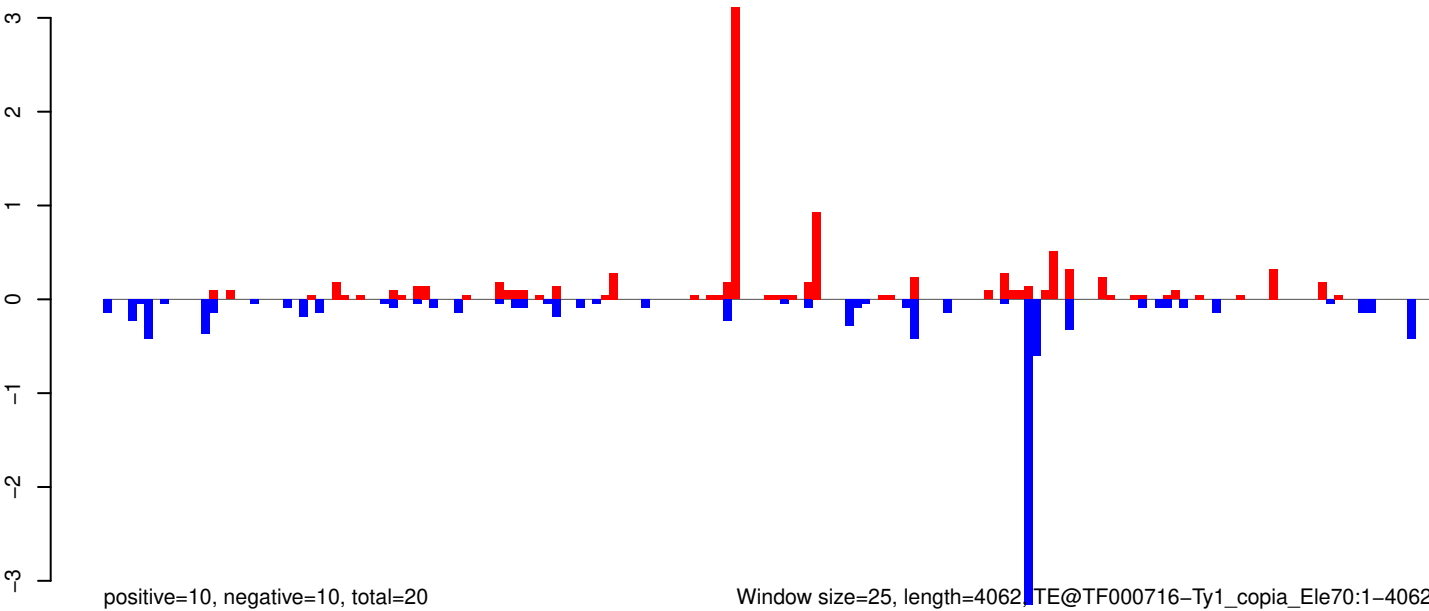

Window size=25, length=4062, TE@TF000716-Ty1_copia_Ele70:1-4062

AeAeg_Whole_ZIKV_In2_GP.18_23.rep

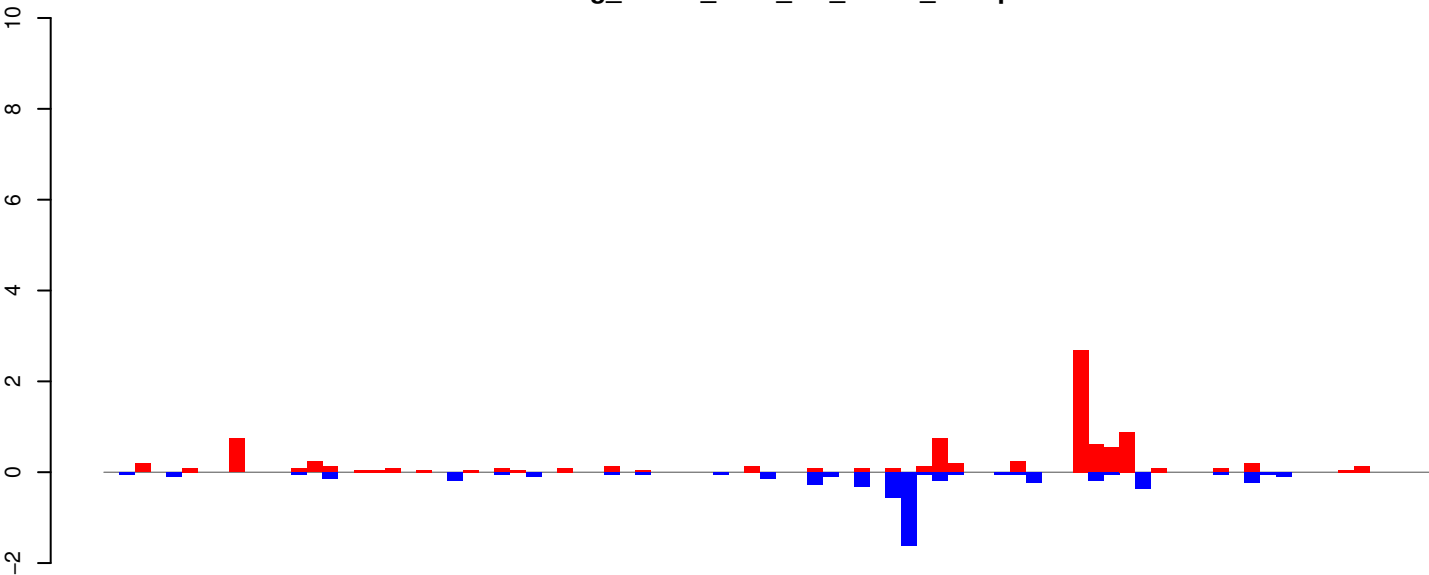

positive=9, negative=5, total=15

AeAeg_Whole_ZIKV_In2_GP.24_35.rep

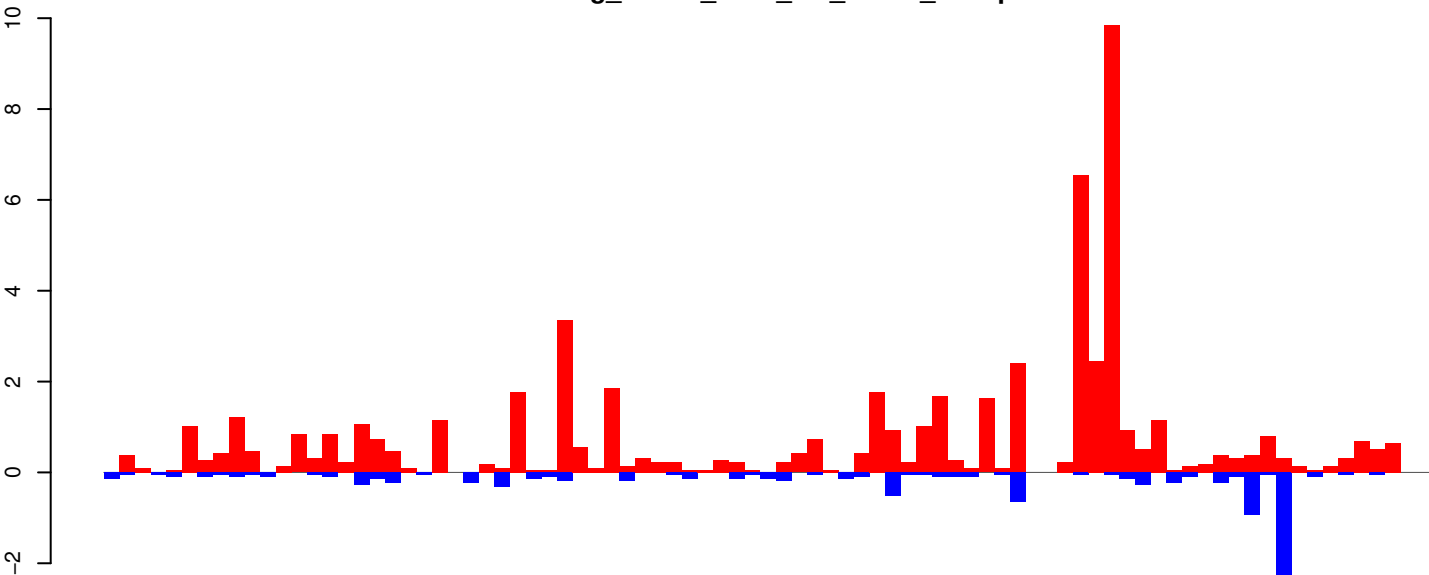

positive=58, negative=11, total=69

AeAeg_Whole_ZIKV_In2_GP.rep

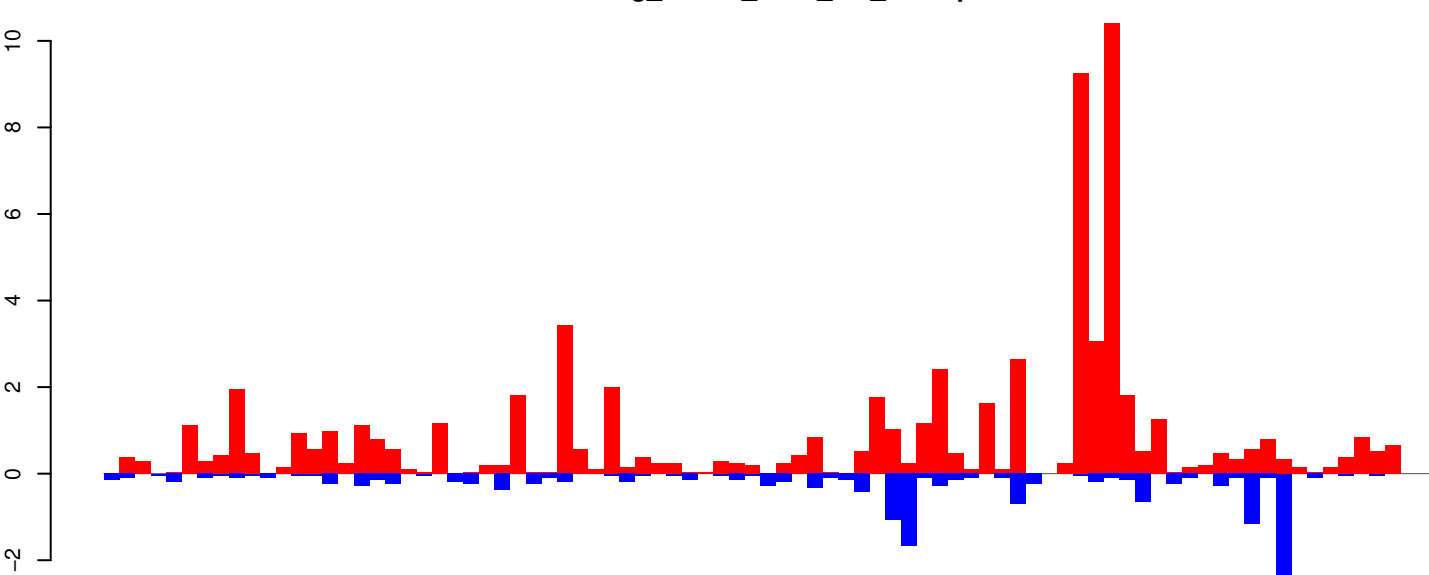

positive=67, negative=16, total=84

Window size=25, length=2118, TE@R=2746-UNKNOWN:1-2118

0 500 1000 1500 2000

AeAeg_Whole_ZIKV_In2_GP.18_23.rep

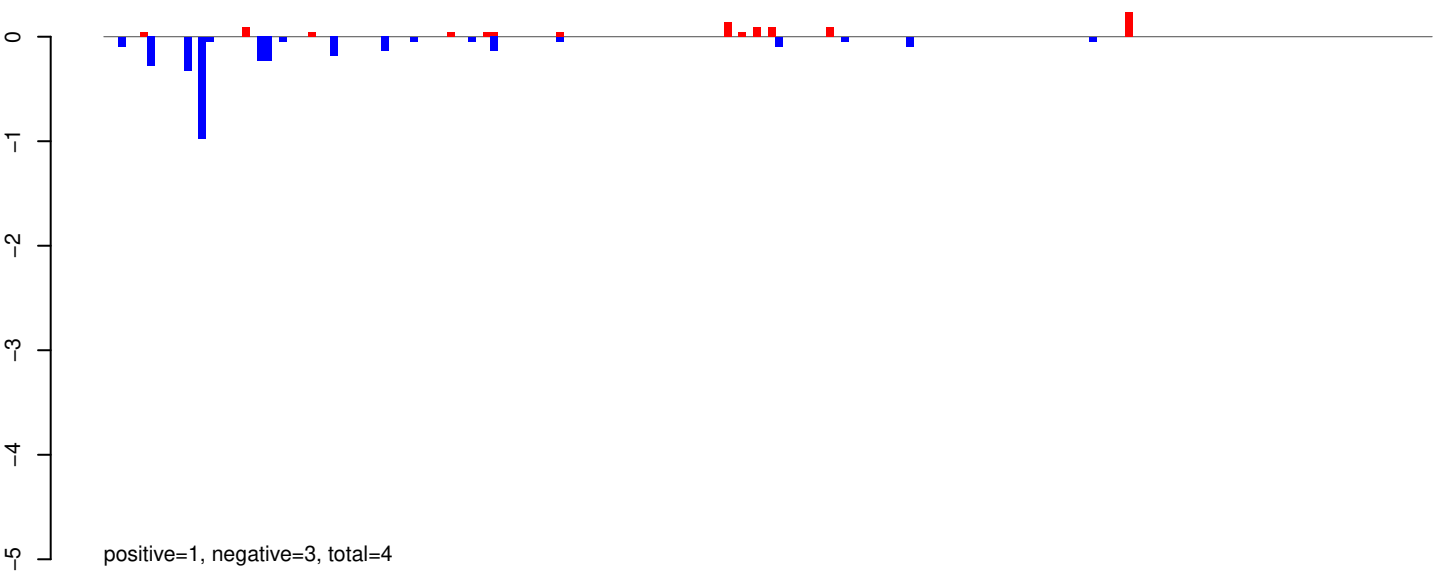

AeAeg_Whole_ZIKV_In2_GP.24_35.rep

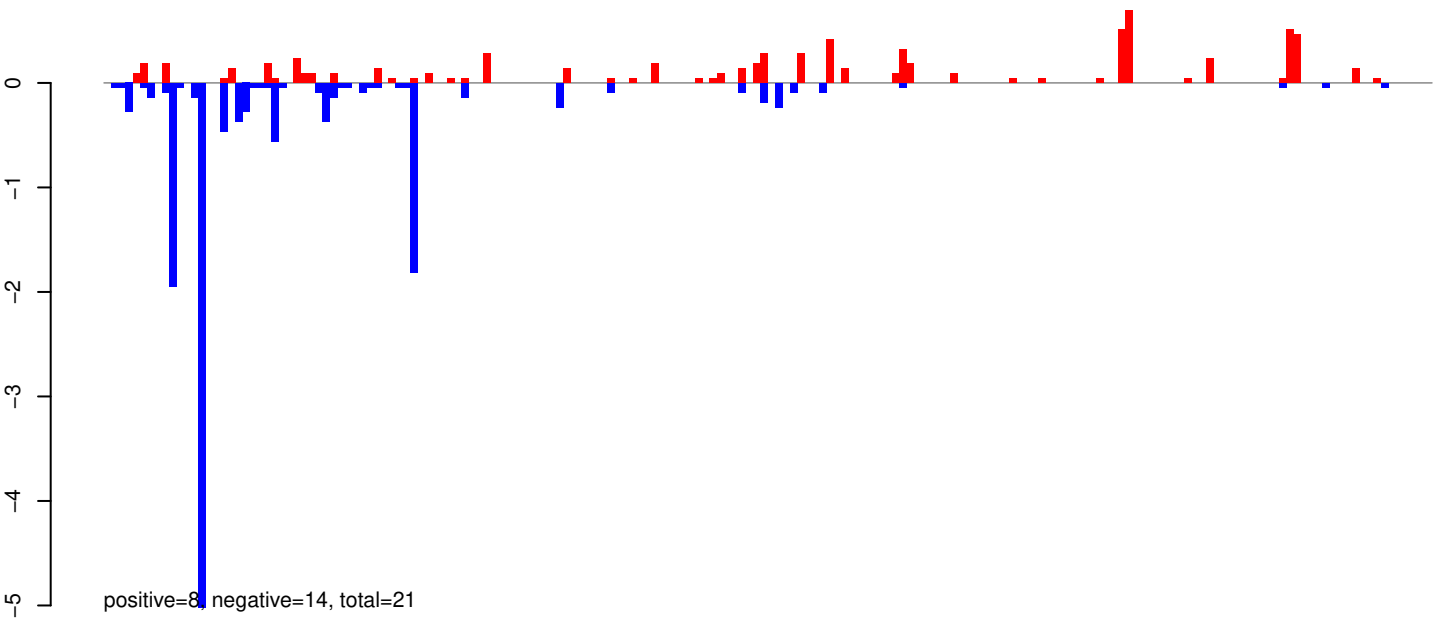

AeAeg_Whole_ZIKV_In2_GP.rep

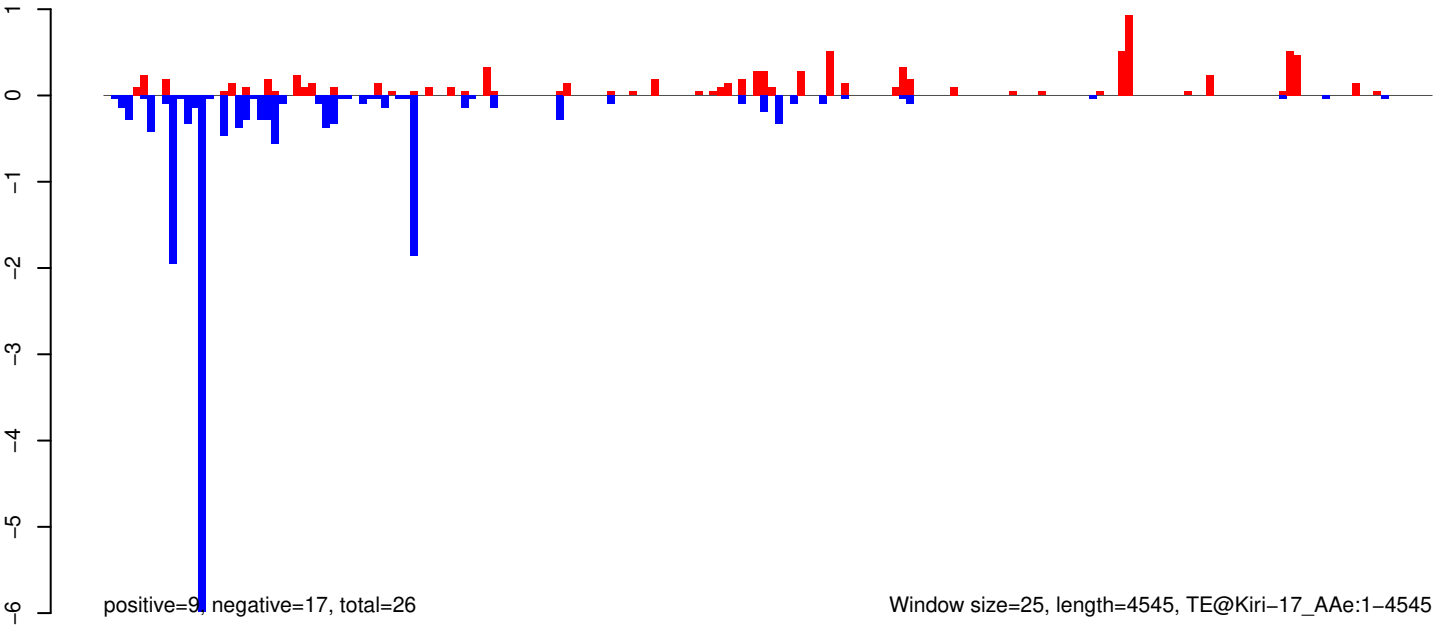

Window size=25, length=4545, TE@Kiri-17_AAe:1-4545

AeAeg_Whole_ZIKV_In2_GP.18_23.rep

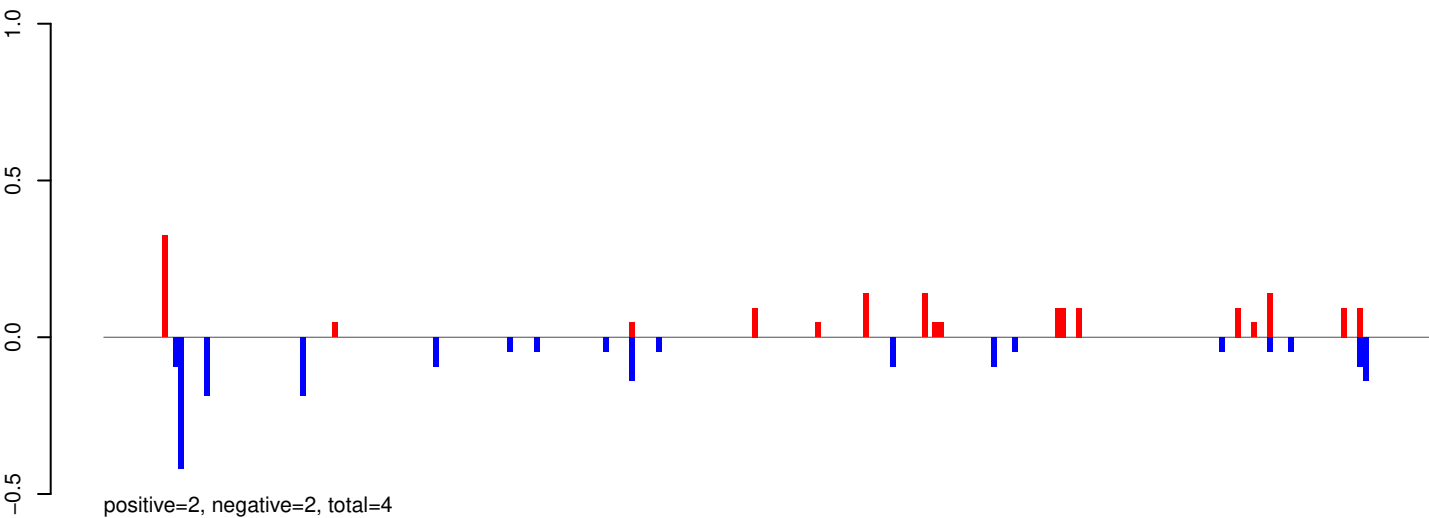

AeAeg_Whole_ZIKV_In2_GP.24_35.rep

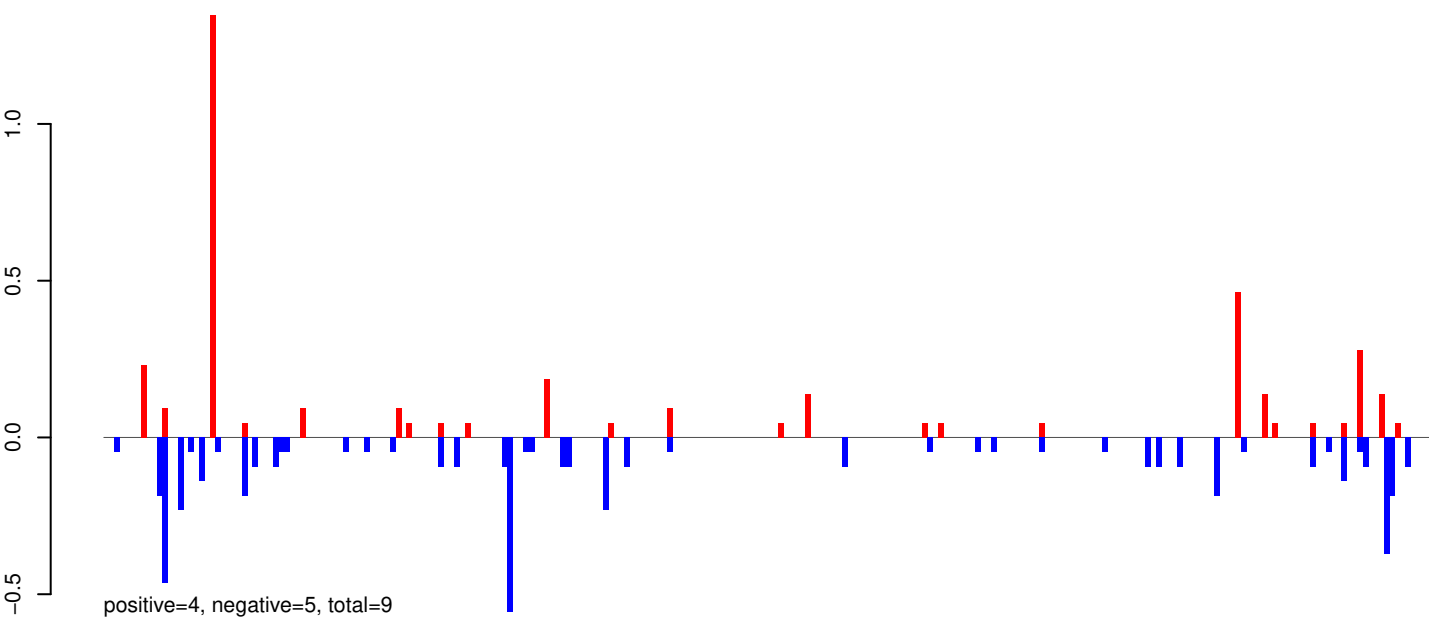

AeAeg_Whole_ZIKV_In2_GP.rep

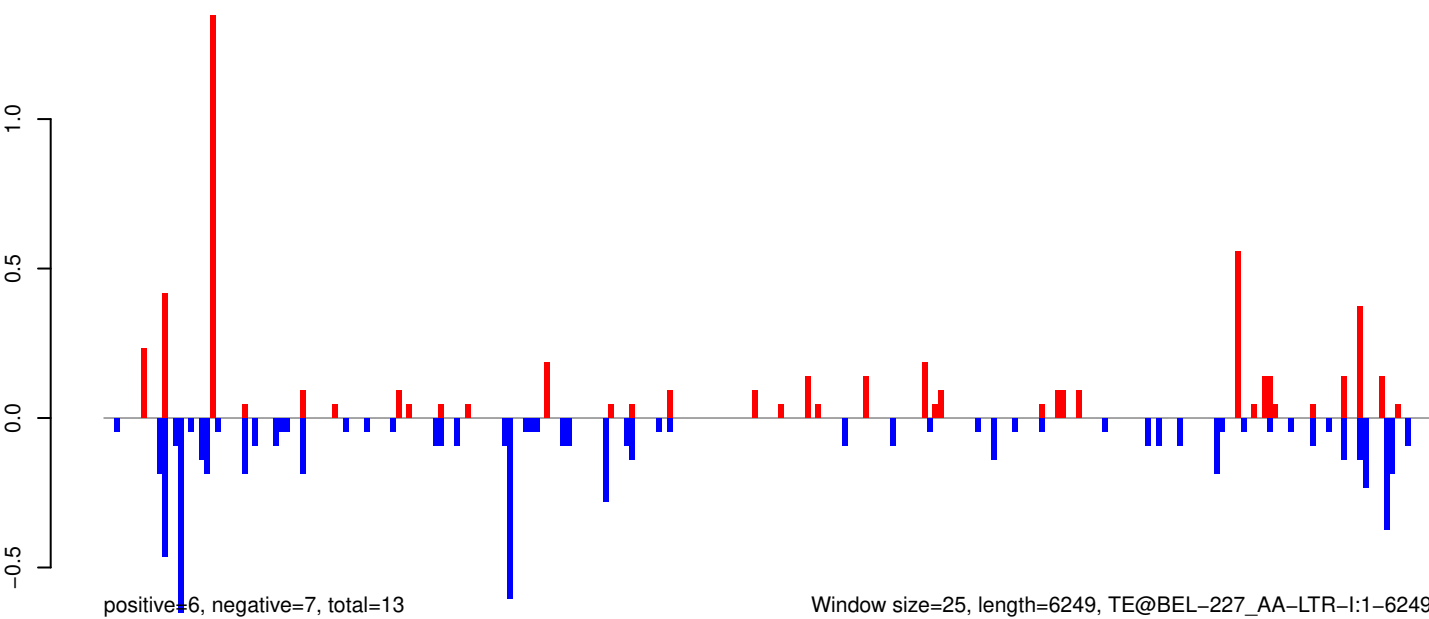

AeAeg_Whole_ZIKV_In2_GP.18_23.rep

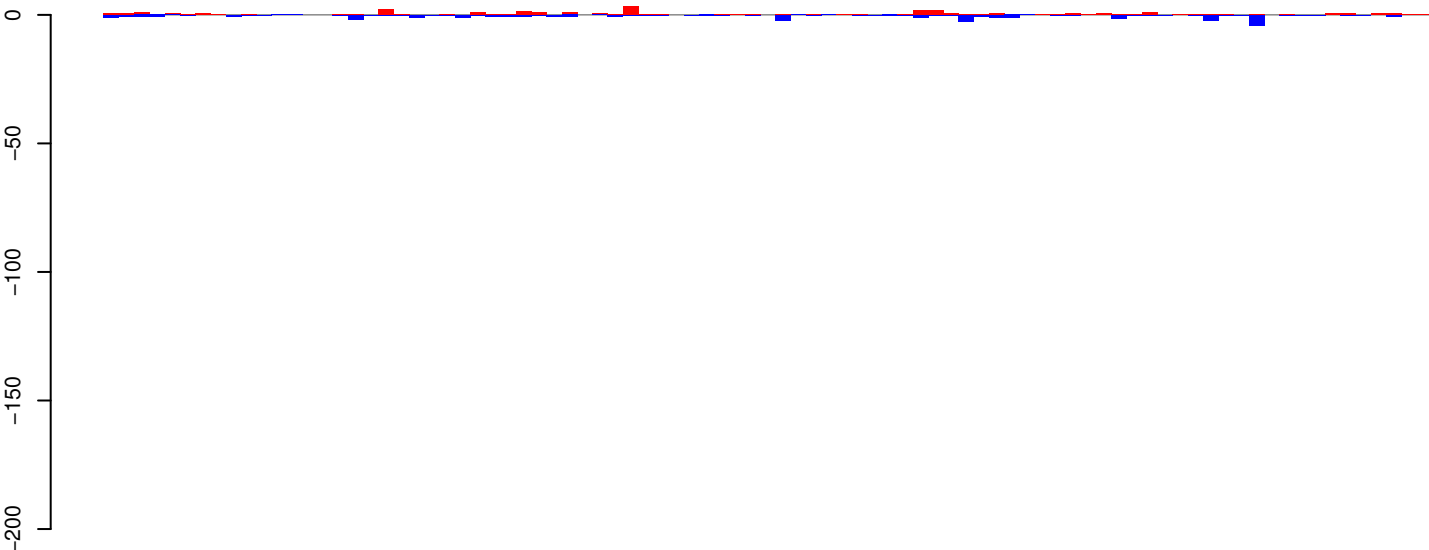

positive=30, negative=37, total=67

AeAeg_Whole_ZIKV_In2_GP.24_35.rep

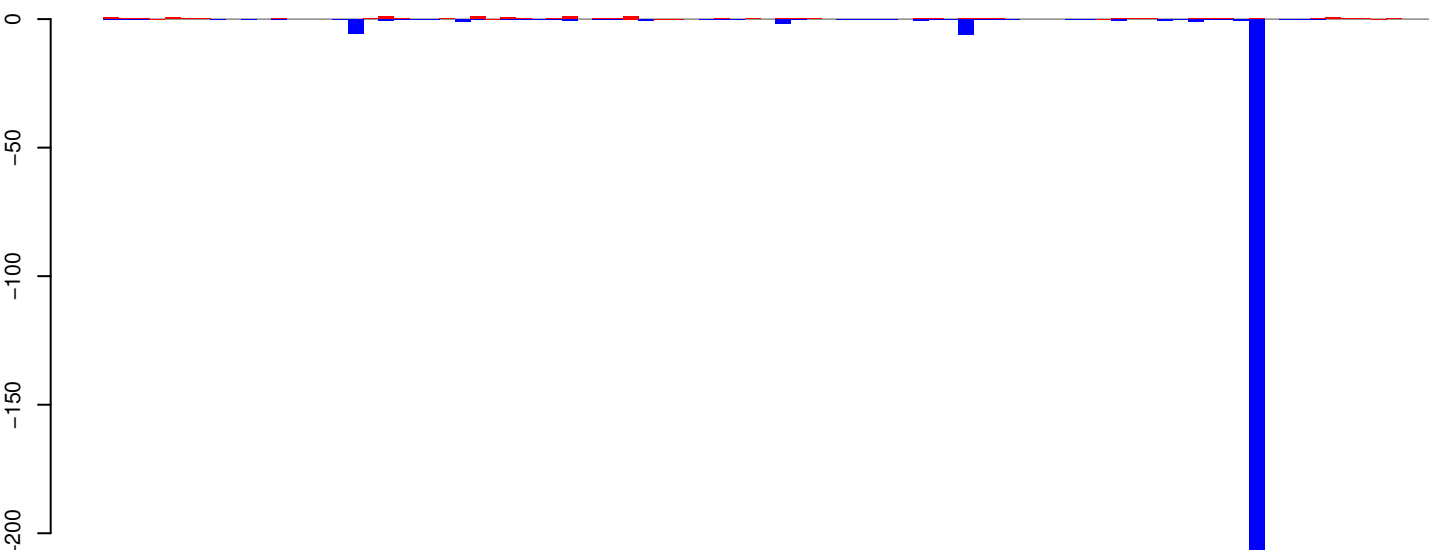

positive=14, negative=252, total=266

AeAeg_Whole_ZIKV_In2_GP.rep

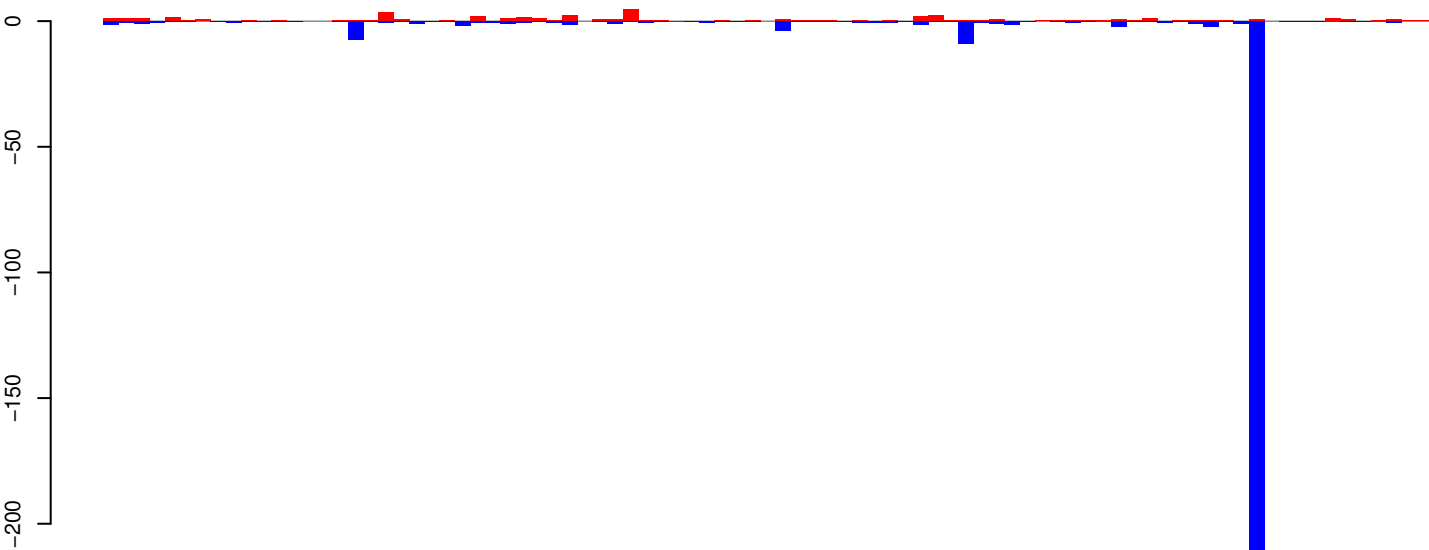

positive=44, negative=289, total=333, window size=25, length=2152, TE@aedes4kgr2k10pd1-AAGE01001694_15086bp-TE-UNKNOWN:1-2152

AeAeg_Whole_ZIKV_In2_GP.18_23.rep

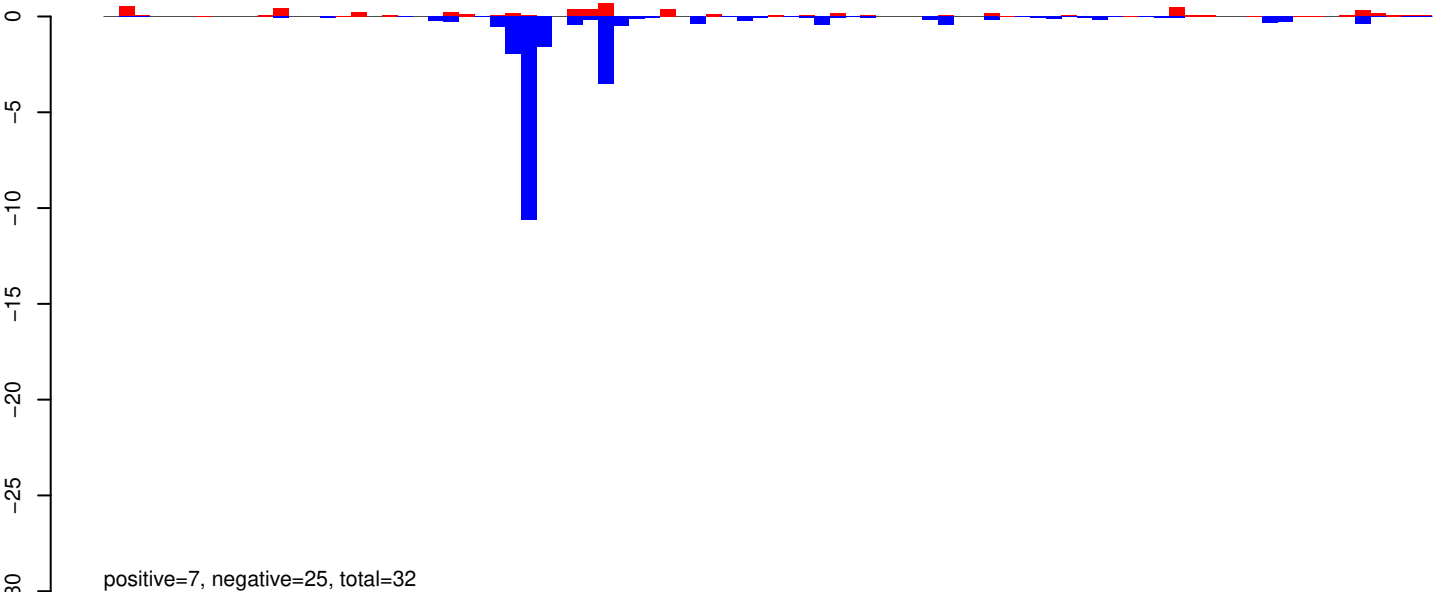

AeAeg_Whole_ZIKV_In2_GP.24_35.rep

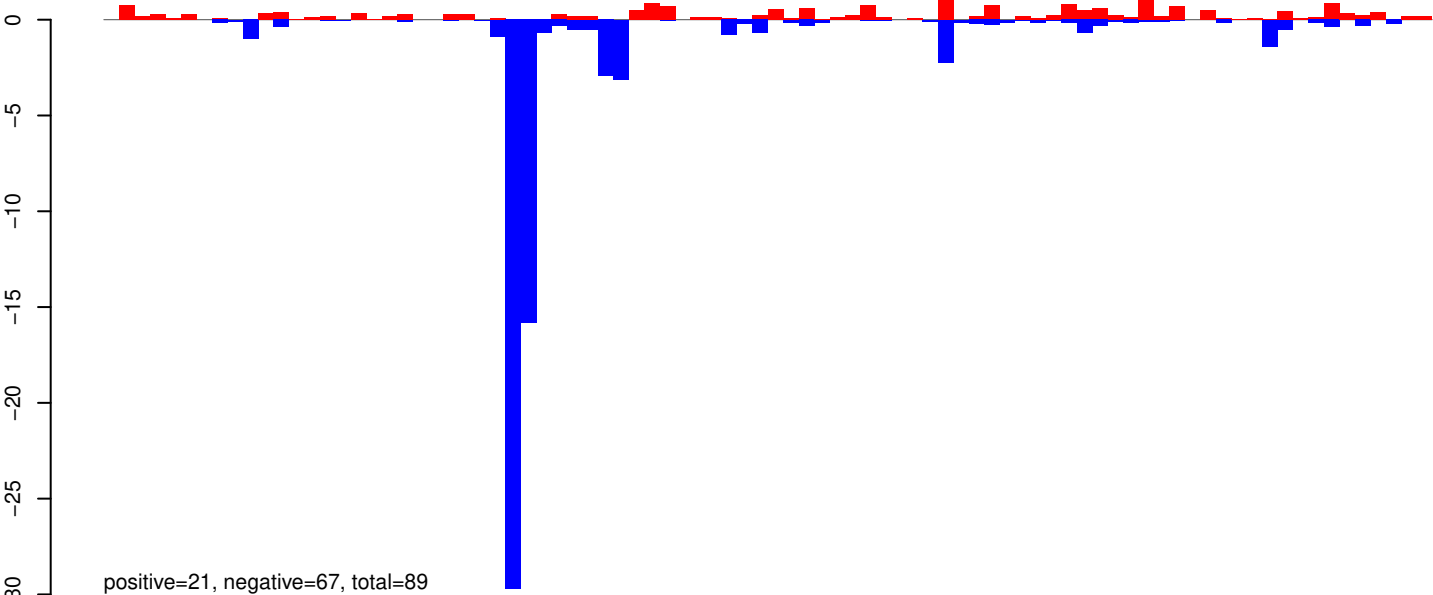

AeAeg_Whole_ZIKV_In2_GP.rep

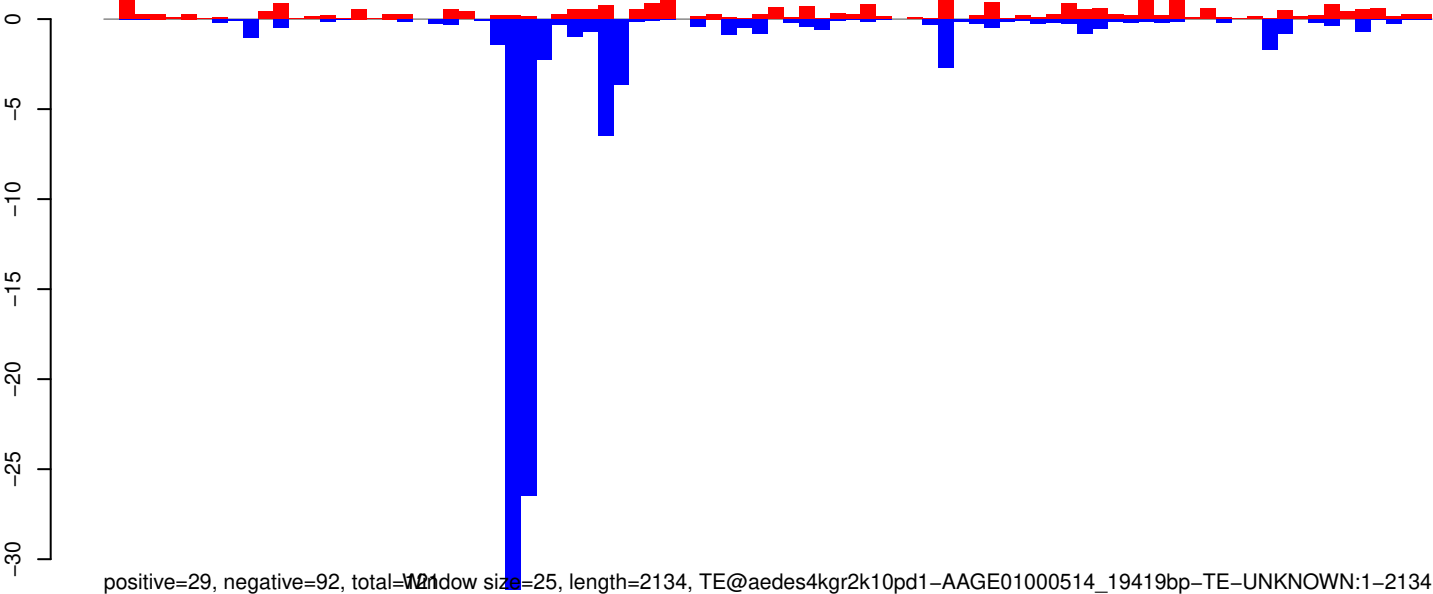

AeAeg_Whole_ZIKV_In2_GP.18_23.rep

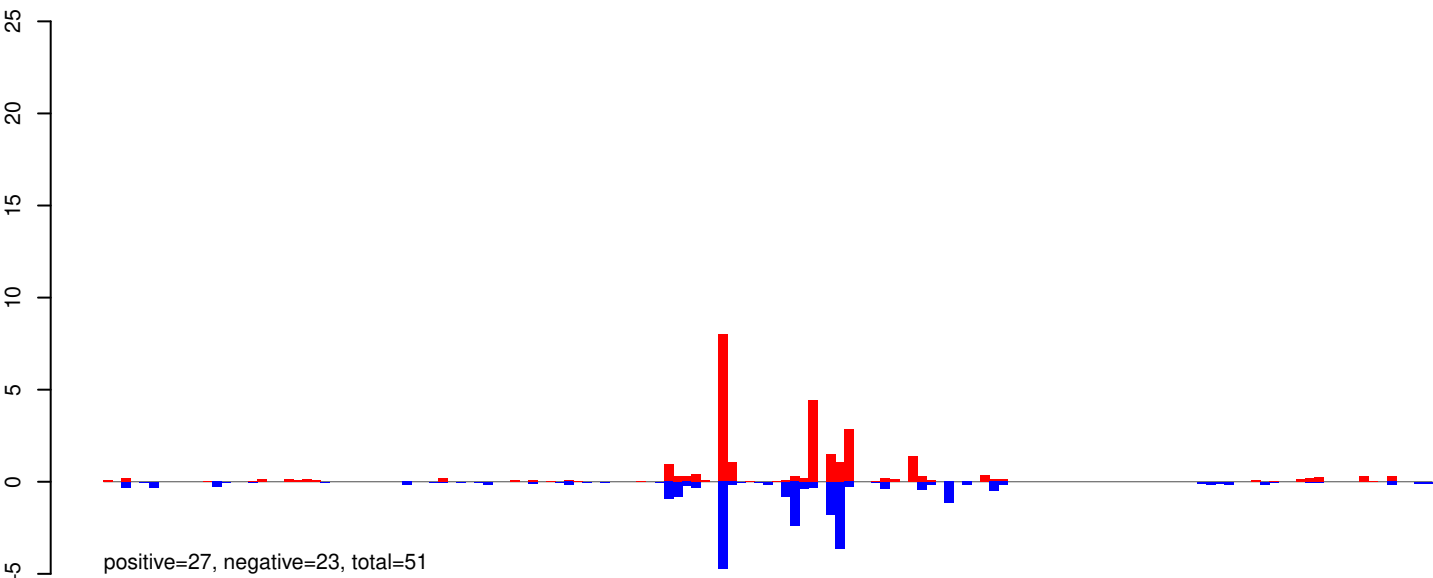

AeAeg_Whole_ZIKV_In2_GP.24_35.rep

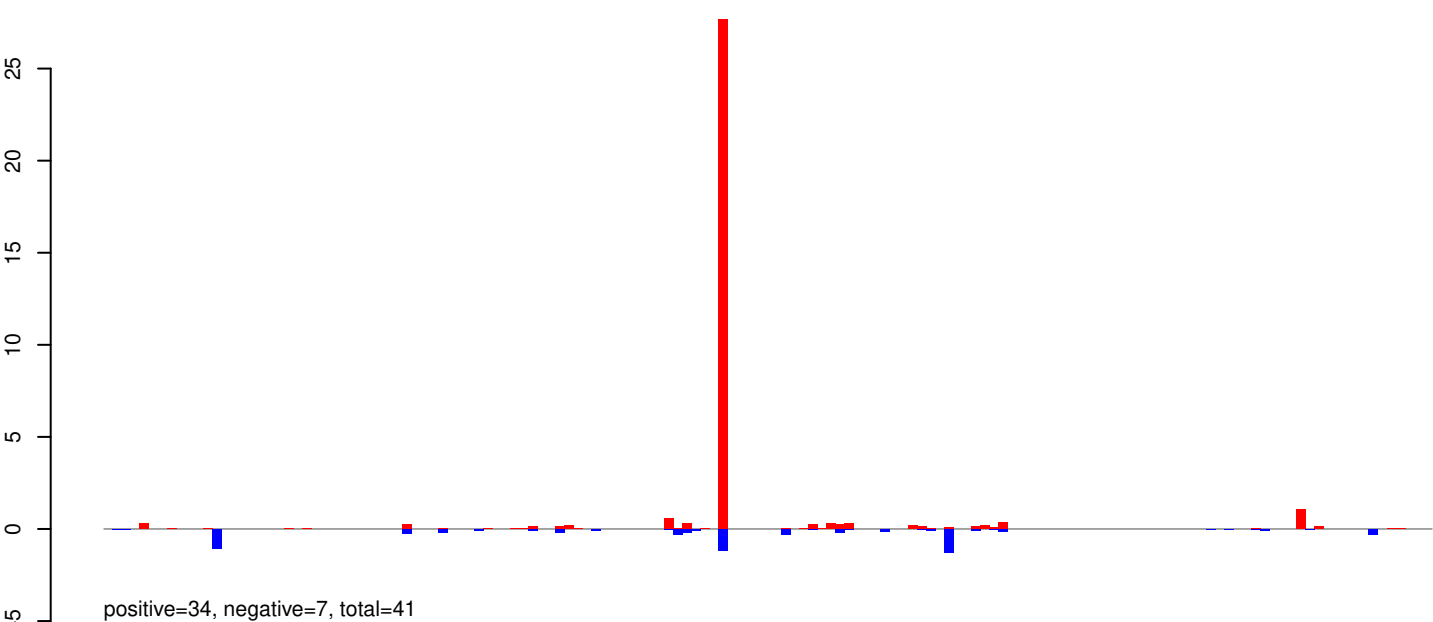

AeAeg_Whole_ZIKV_In2_GP.rep

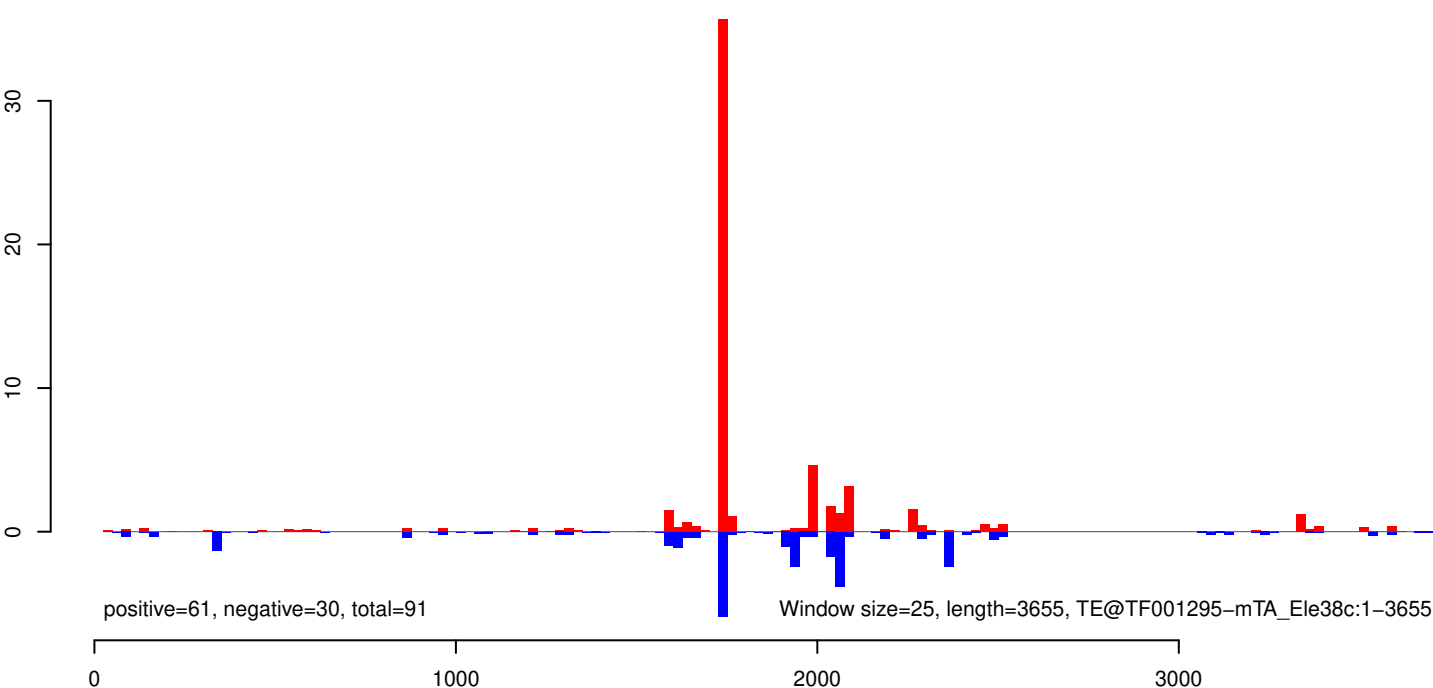

AeAeg_Whole_ZIKV_In2_GP.18_23.rep

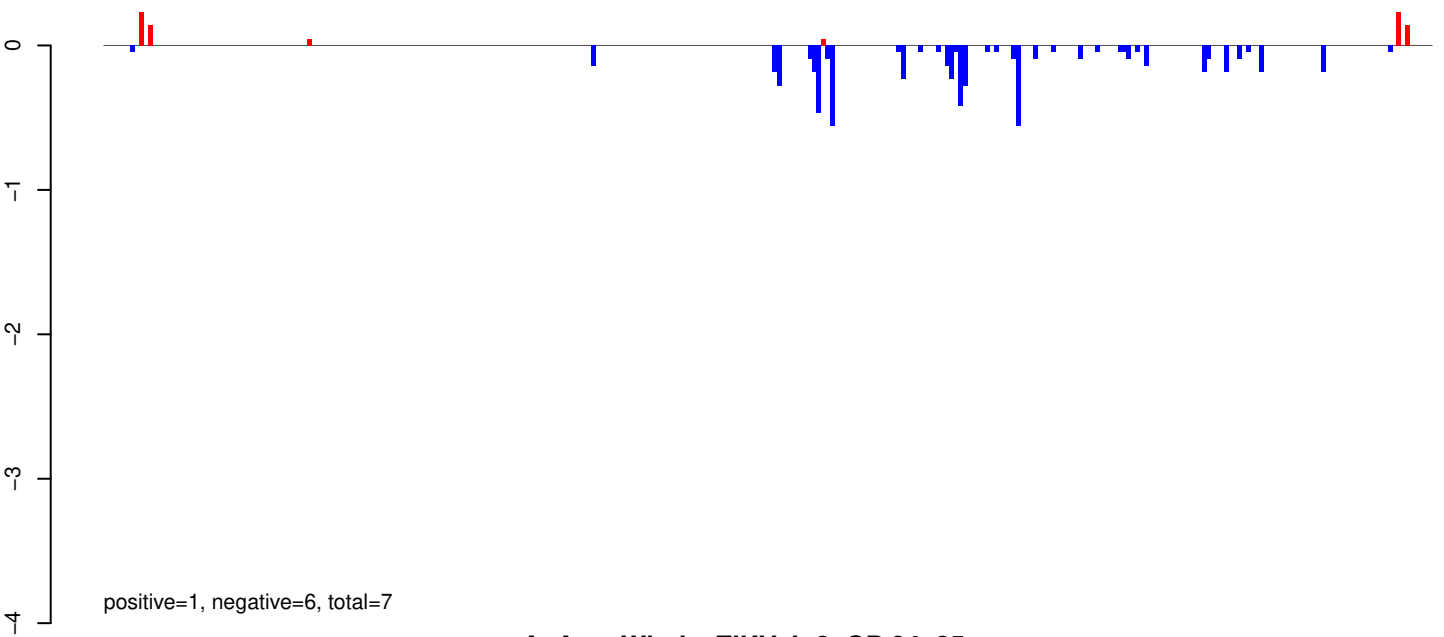

AeAeg_Whole_ZIKV_In2_GP.24_35.rep

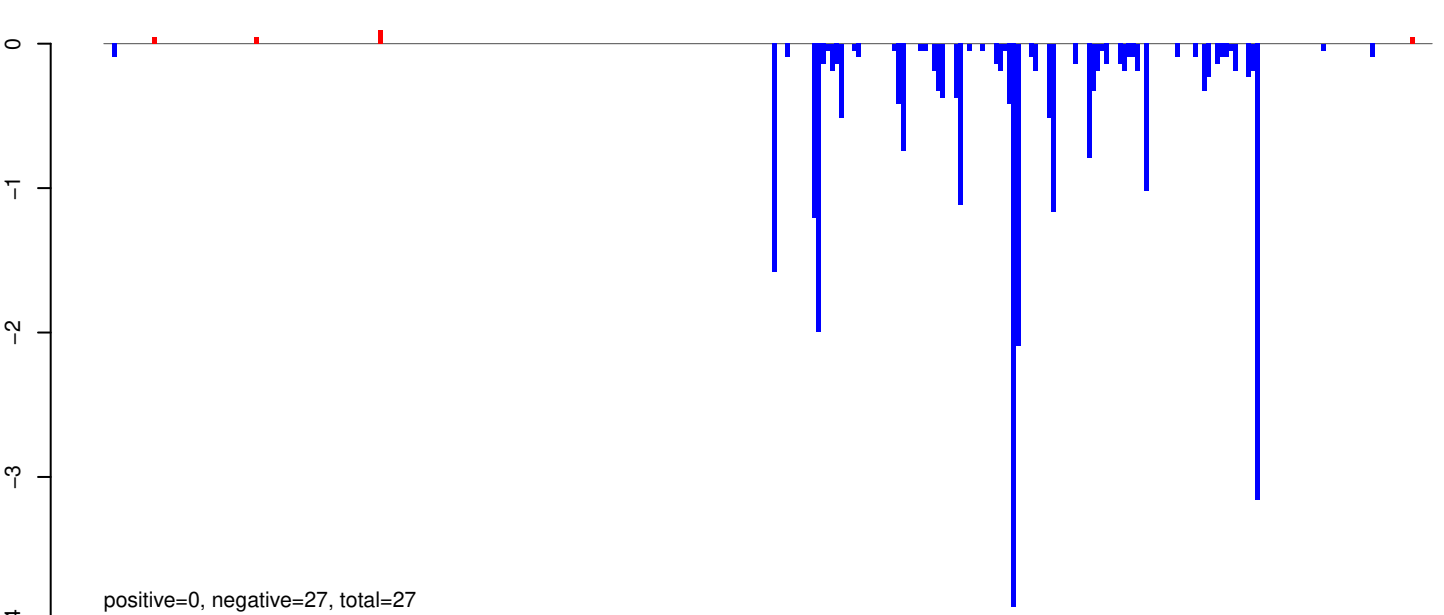

AeAeg_Whole_ZIKV_In2_GP.rep

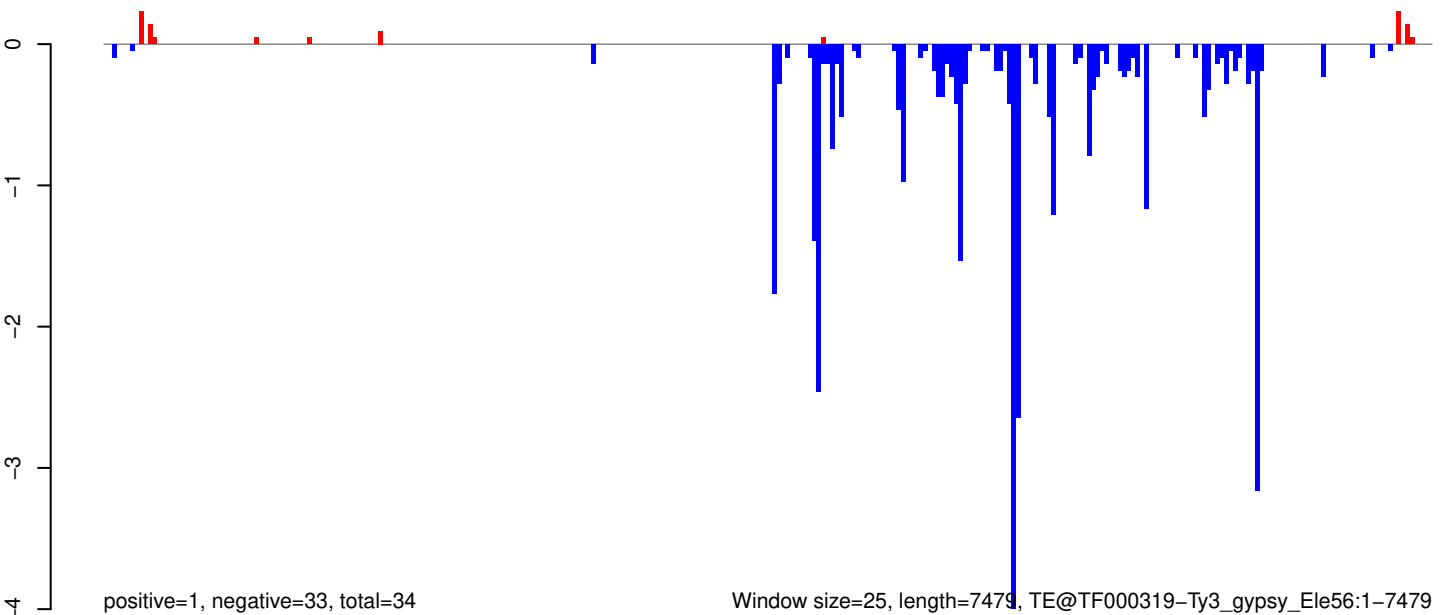

Window size=25, length=7479, TE@TF000319-Ty3_gypsy_Ele56:1-7479

0 2000 4000 6000

AeAeg_Whole_ZIKV_In2_GP.18_23.rep

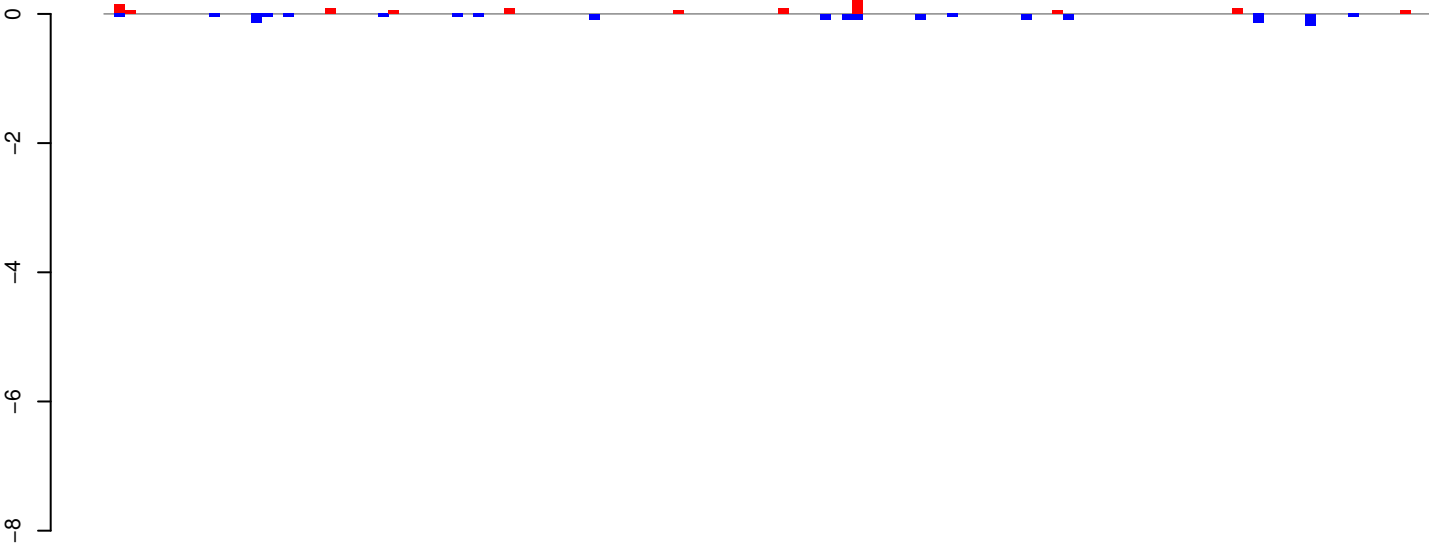

positive=1, negative=2, total=3

AeAeg_Whole_ZIKV_In2_GP.24_35.rep

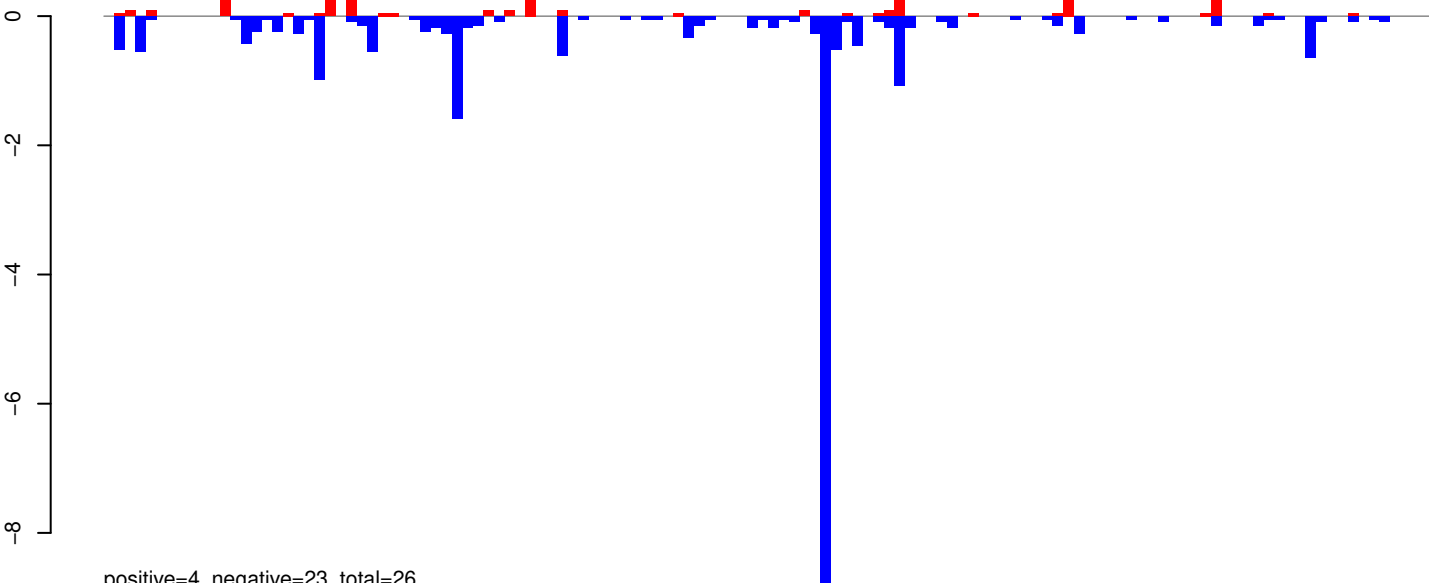

positive=4, negative=23, total=26

AeAeg_Whole_ZIKV_In2_GP.rep

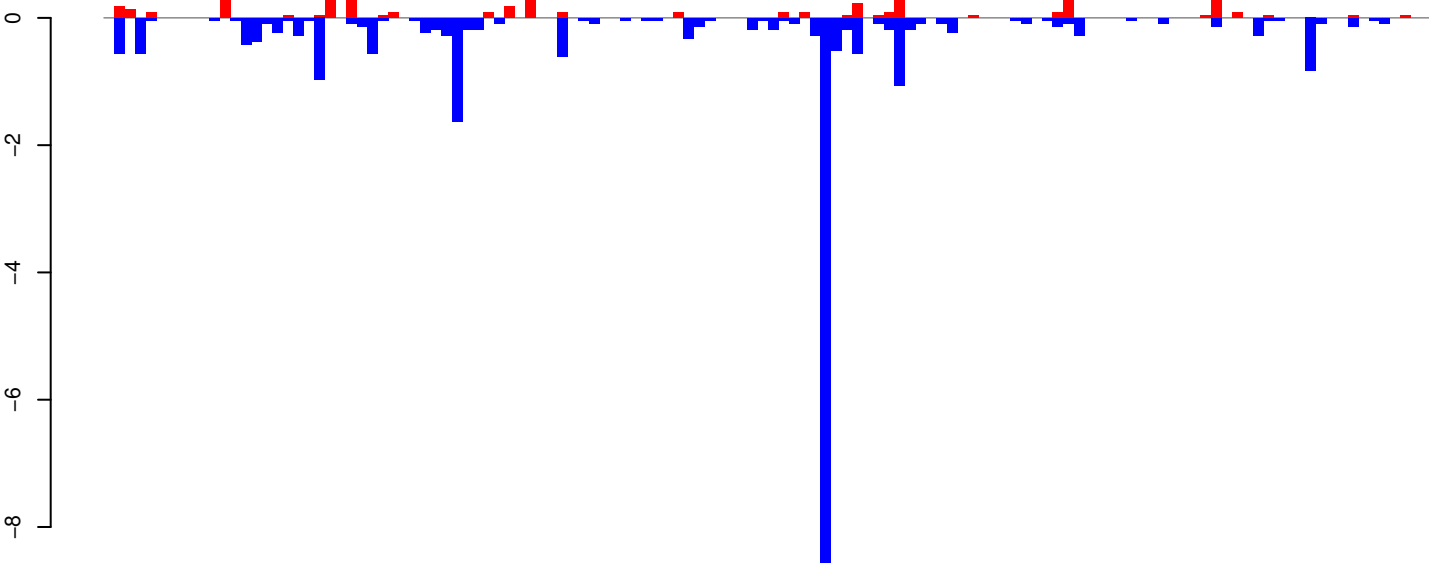

positive=5, negative=24, total=29

Window size=25, length=3142, TE@TF000195-L1_Ele24:1-3142

0 500 1000 1500 2000 2500 3000

AeAeg_Whole_ZIKV_In2_GP.18_23.rep

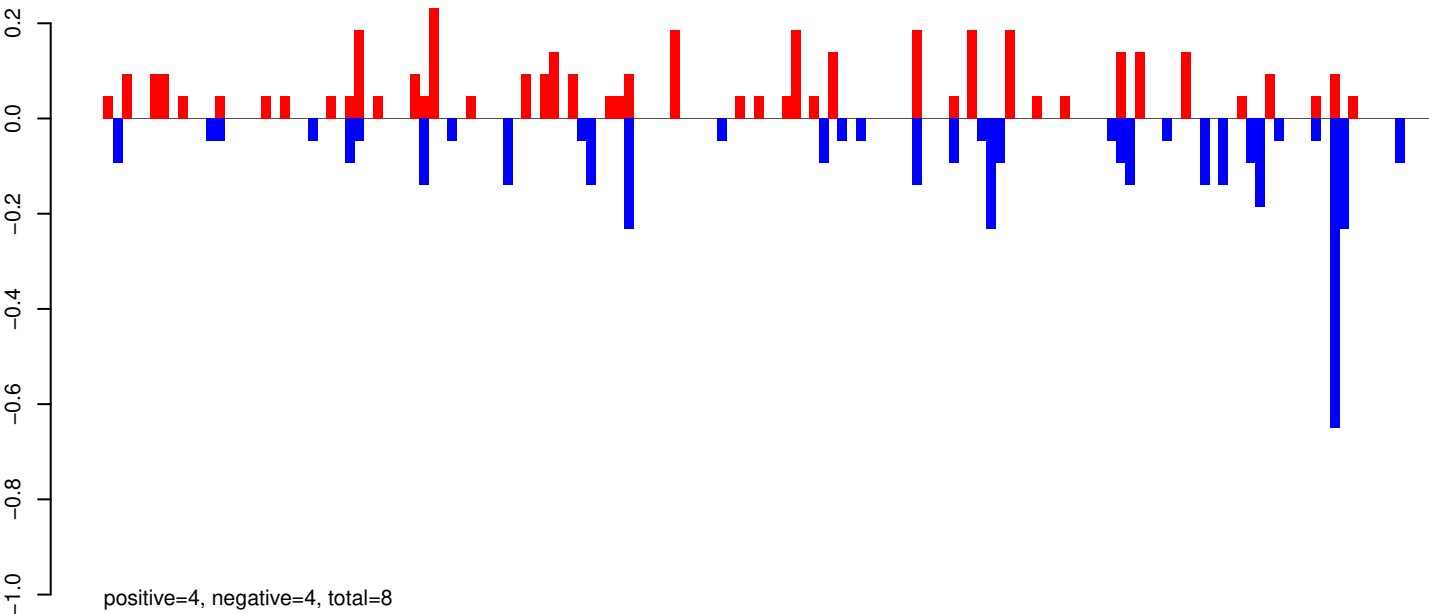

AeAeg_Whole_ZIKV_In2_GP.24_35.rep

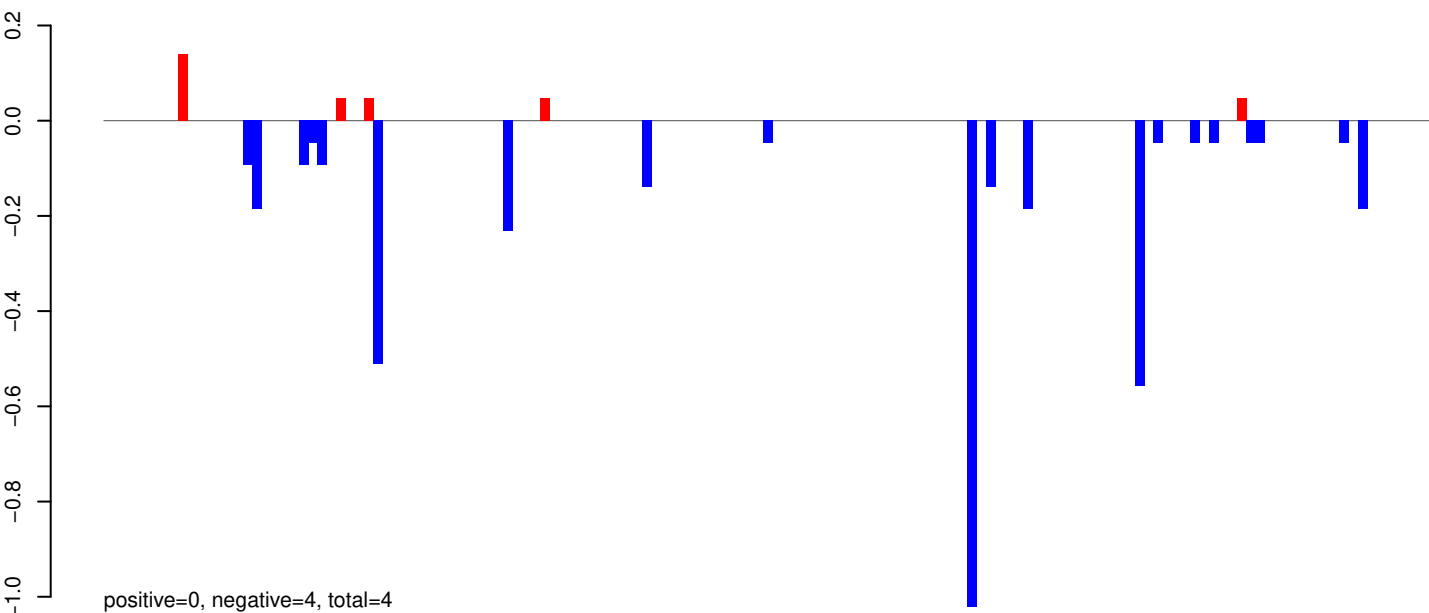

AeAeg_Whole_ZIKV_In2_GP.rep

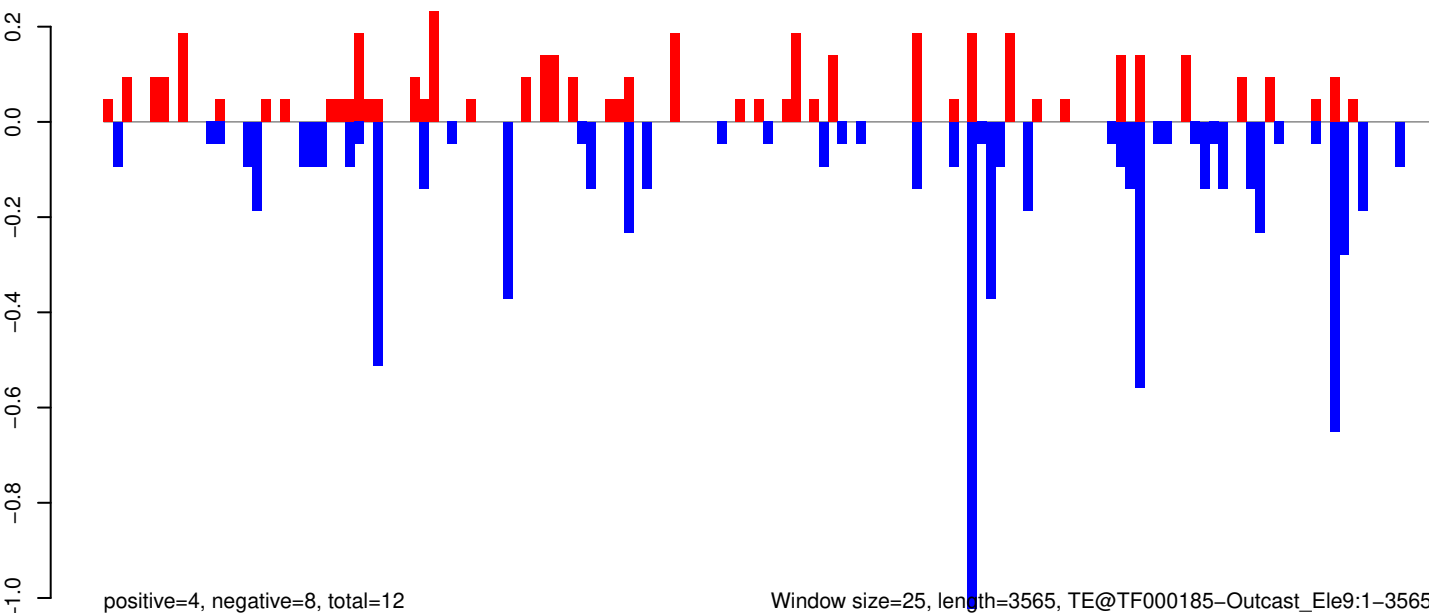

0 500 1000 1500 2000 2500 3000 3500

AeAeg_Whole_ZIKV_In2_GP.18_23.rep

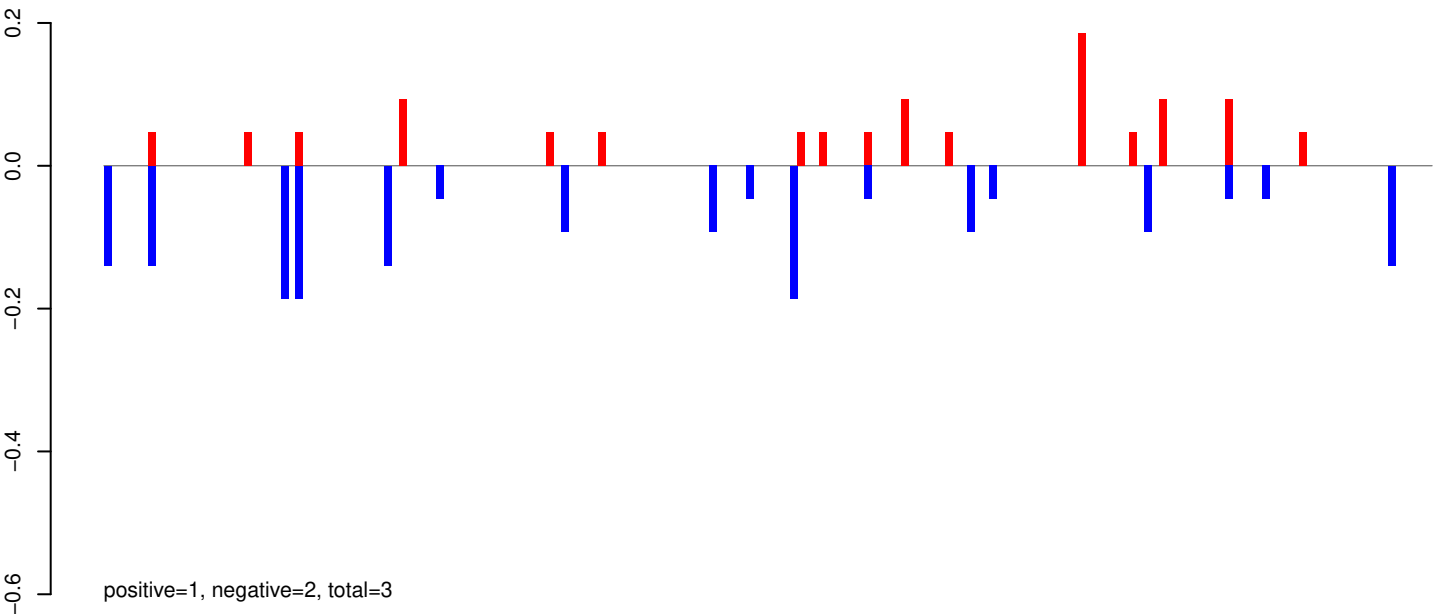

AeAeg_Whole_ZIKV_In2_GP.24_35.rep

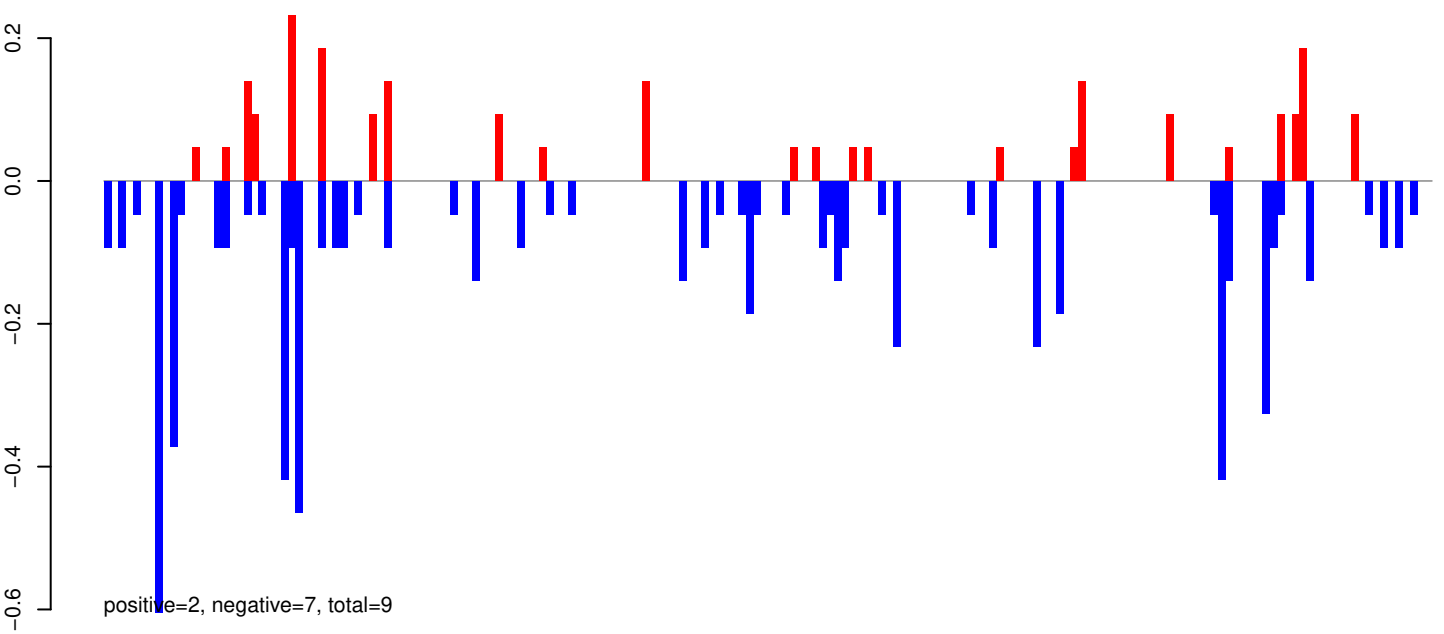

AeAeg_Whole_ZIKV_In2_GP.rep

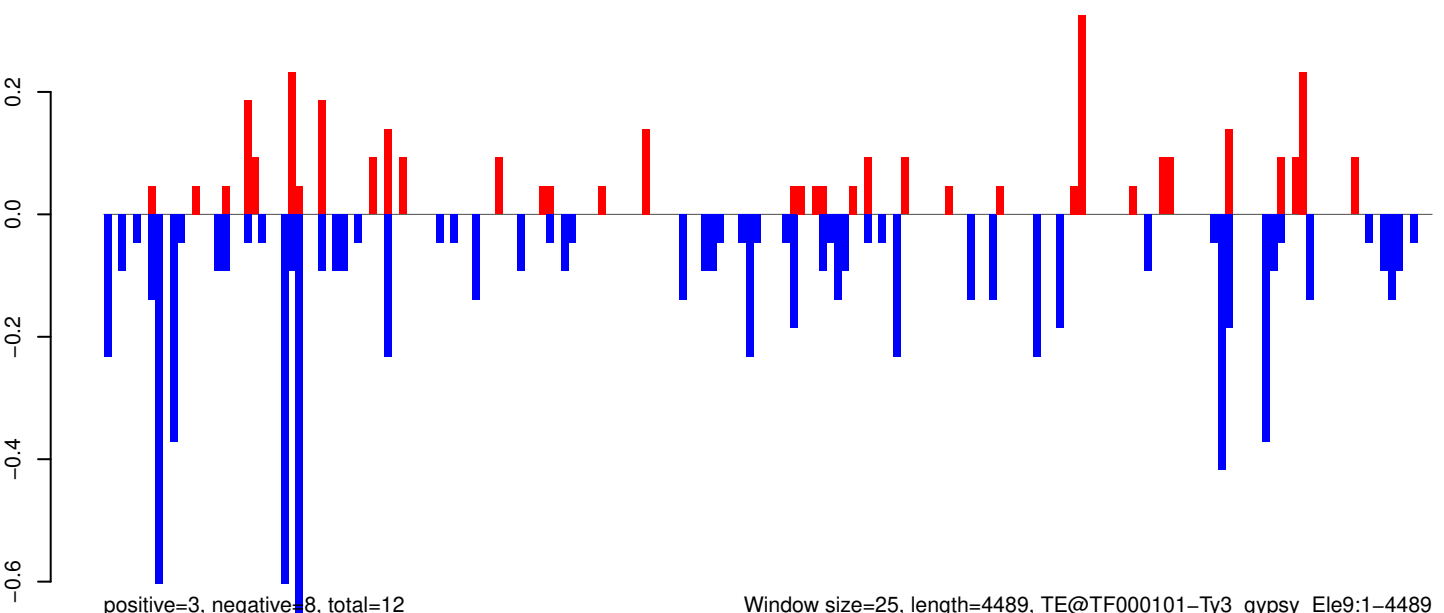

Window size=25, length=4489, TE@TF000101-Ty3_gypsy_Ele9:1-4489

0 1000 2000 3000 4000

AeAeg_Whole_ZIKV_In2_GP.18_23.rep

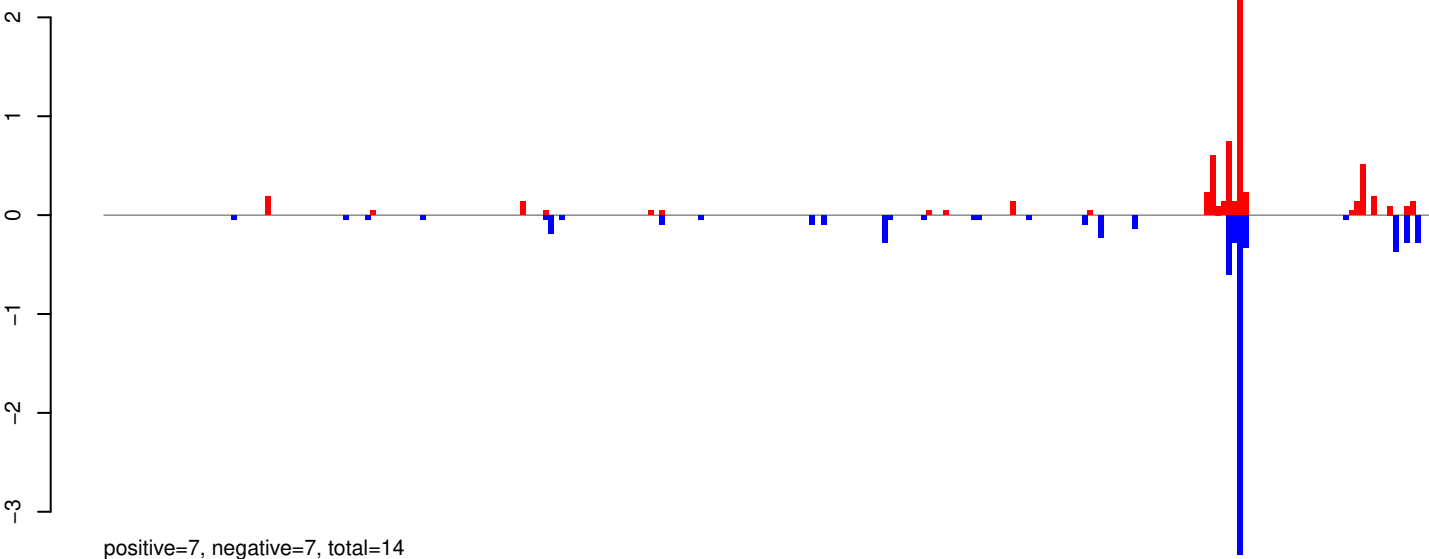

AeAeg_Whole_ZIKV_In2_GP.24_35.rep

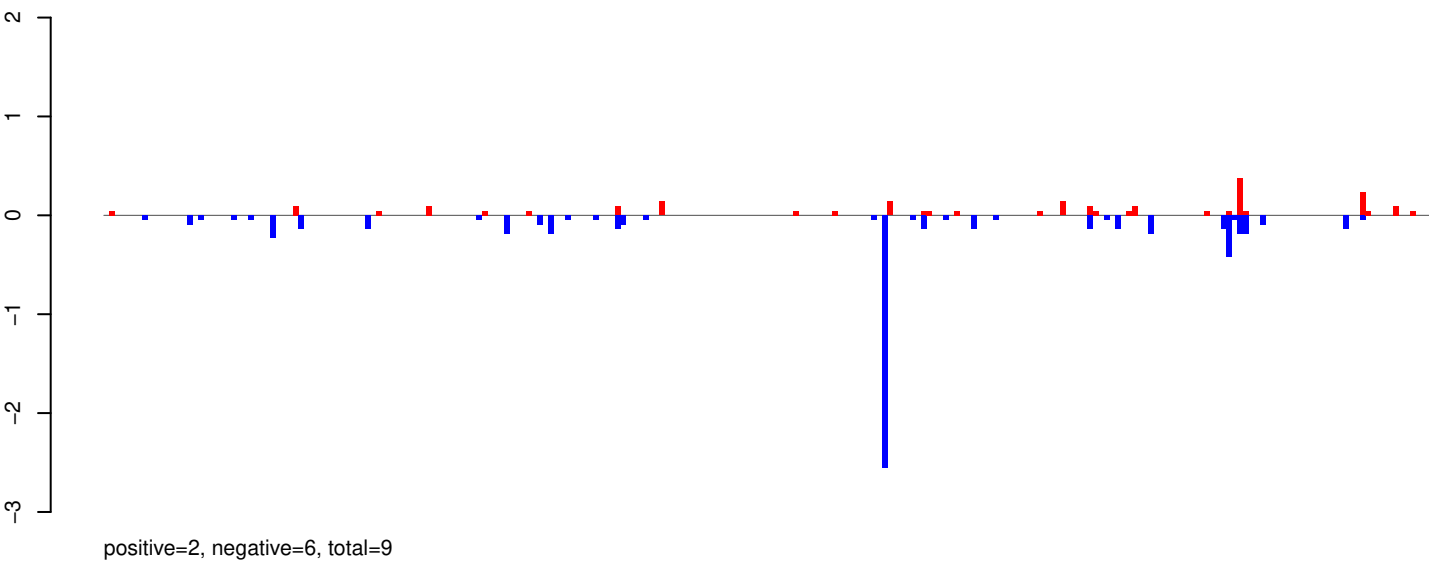

AeAeg_Whole_ZIKV_In2_GP.rep

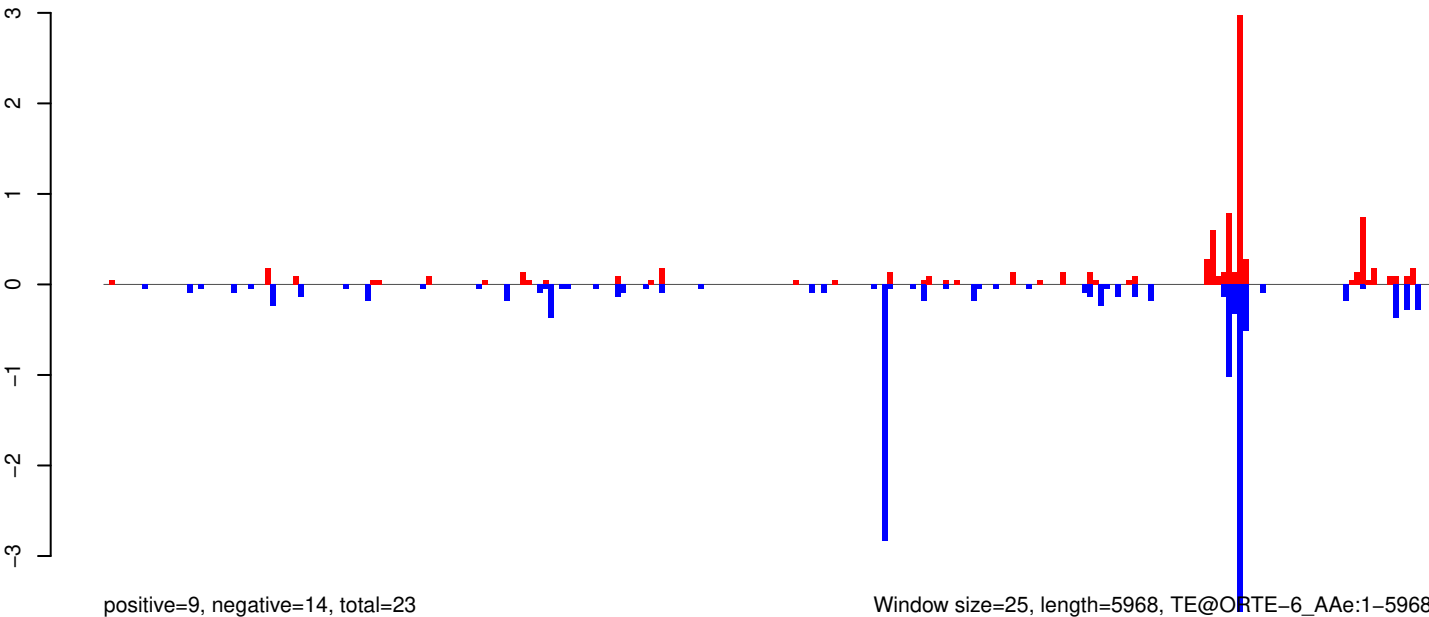

Window size=25, length=5968, TE@ORTE-6_AAe:1-5968

0 1000 2000 3000 4000 5000 6000

AeAeg_Whole_ZIKV_In2_GP.18_23.rep

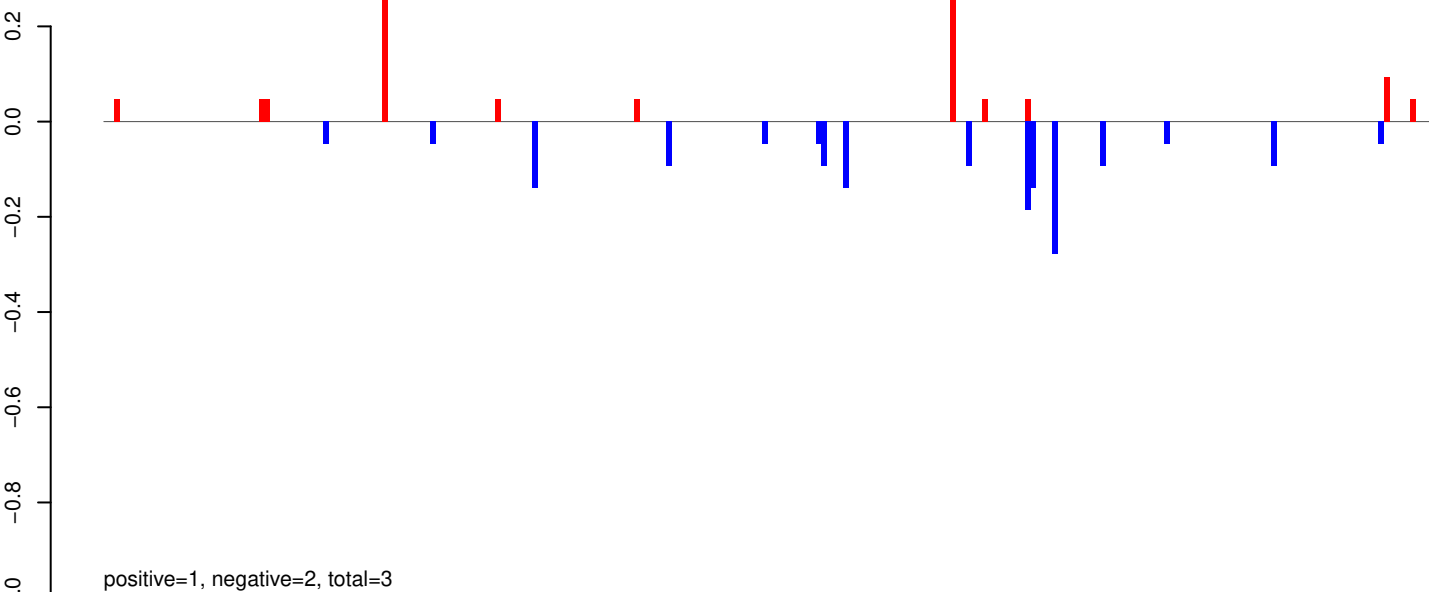

AeAeg_Whole_ZIKV_In2_GP.24_35.rep

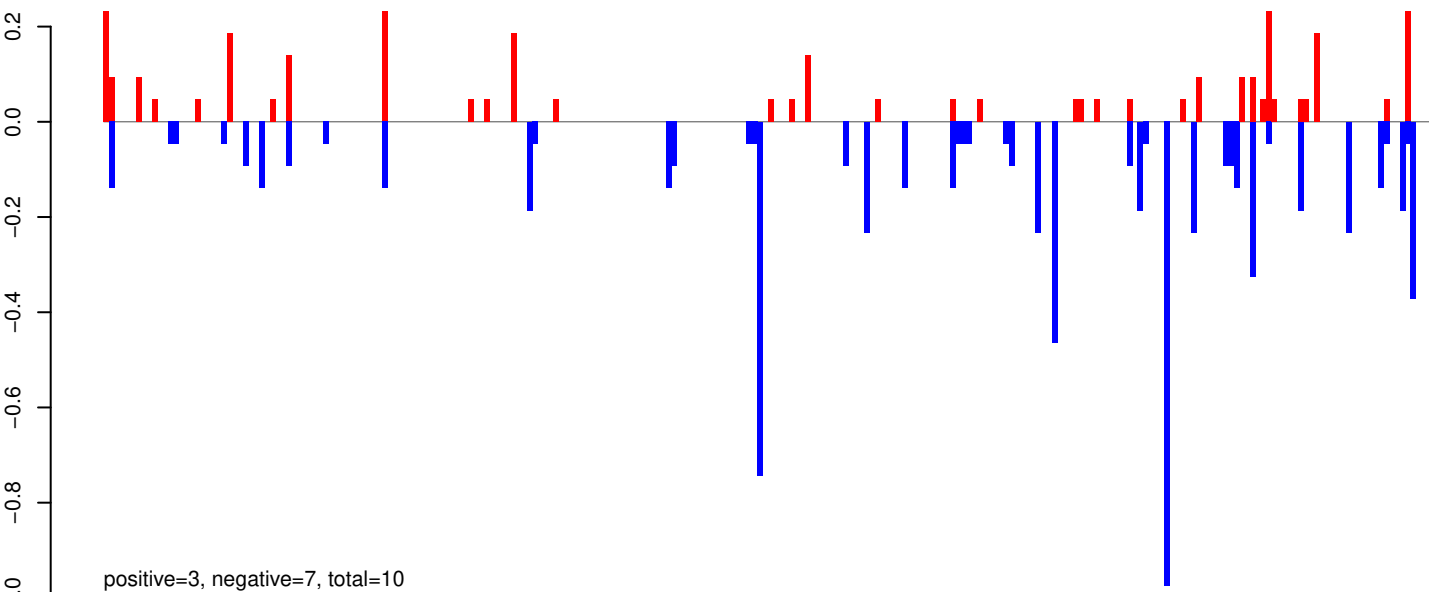

AeAeg_Whole_ZIKV_In2_GP.rep

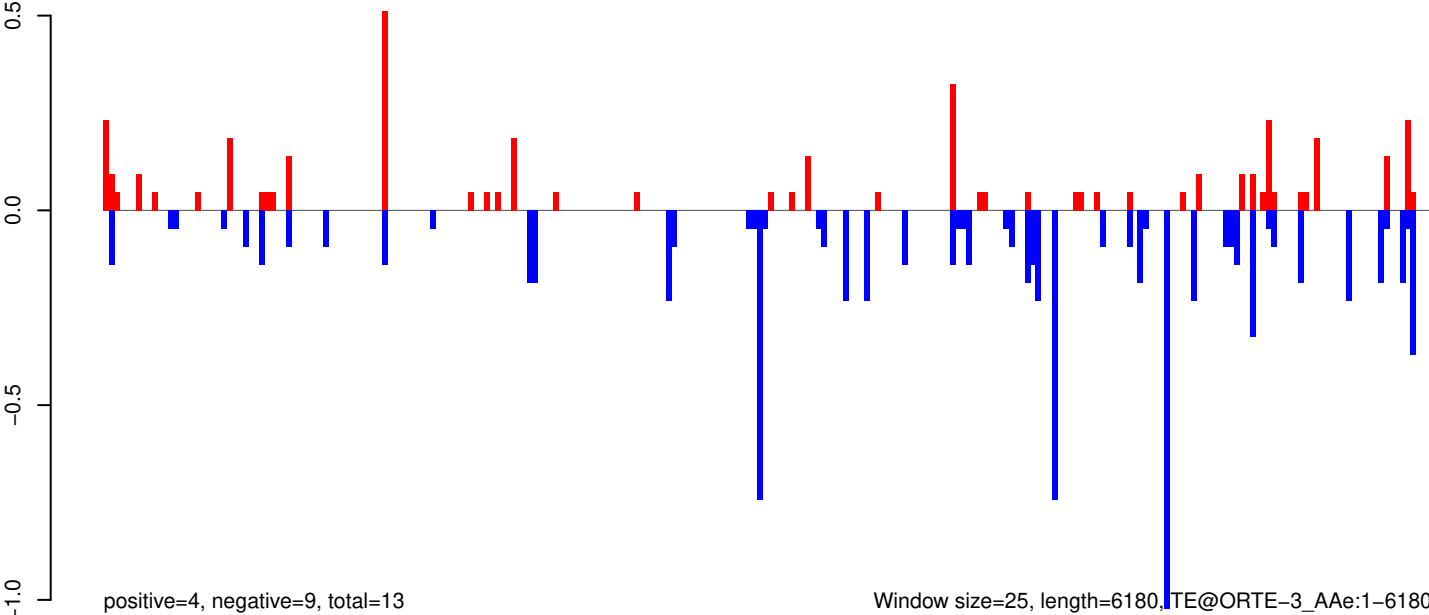

AeAeg_Whole_ZIKV_In2_GP.18_23.rep

1.0
0.5
0.0
-0.5
-1.0

positive=1, negative=3, total=4

AeAeg_Whole_ZIKV_In2_GP.24_35.rep

1.0
0.5
0.0
-0.5
-1.0

positive=6, negative=8, total=13

AeAeg_Whole_ZIKV_In2_GP.rep

1.0
0.5
0.0
-0.5
-1.0
-1.5

positive=7, negative=11, total=18

Window size=25, length=5314, TE@l_Ele7:1-5314

0 1000 2000 3000 4000 5000

AeAeg_Whole_ZIKV_In2_GP.18_23.rep

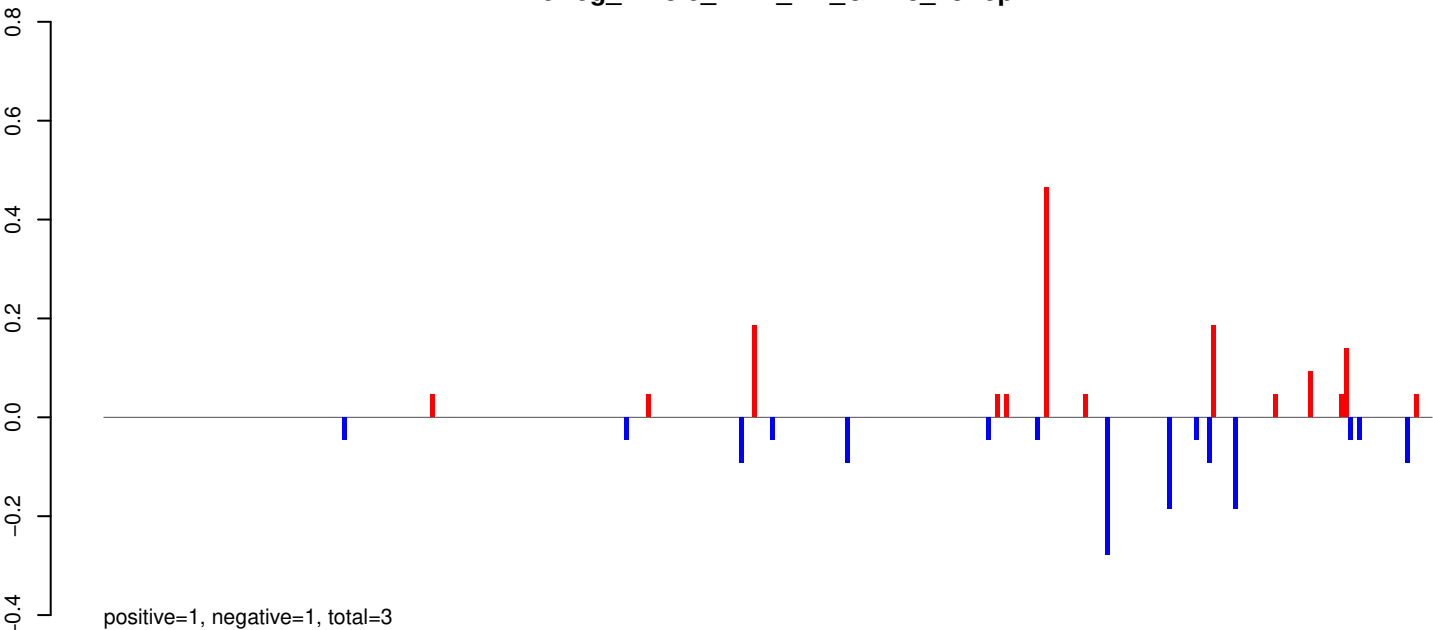

AeAeg_Whole_ZIKV_In2_GP.24_35.rep

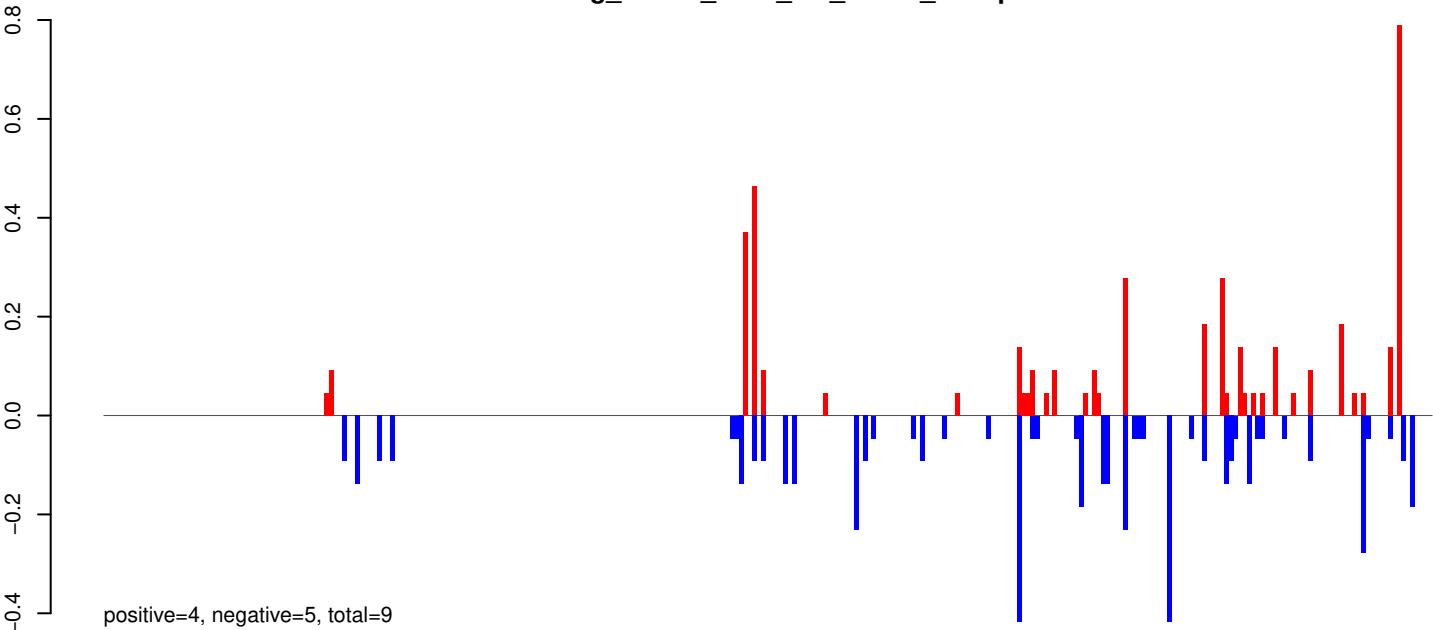

AeAeg_Whole_ZIKV_In2_GP.rep

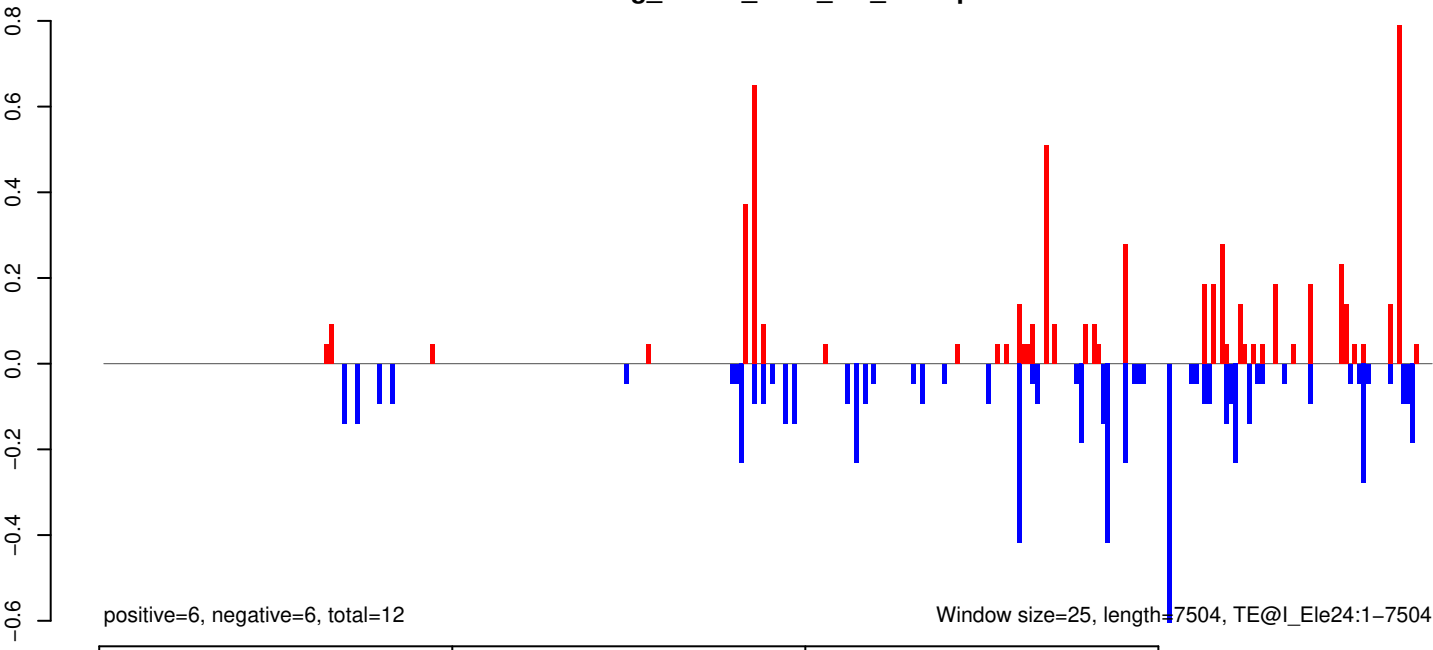

0 2000 4000 6000

AeAeg_Whole_ZIKV_In2_GP.18_23.rep

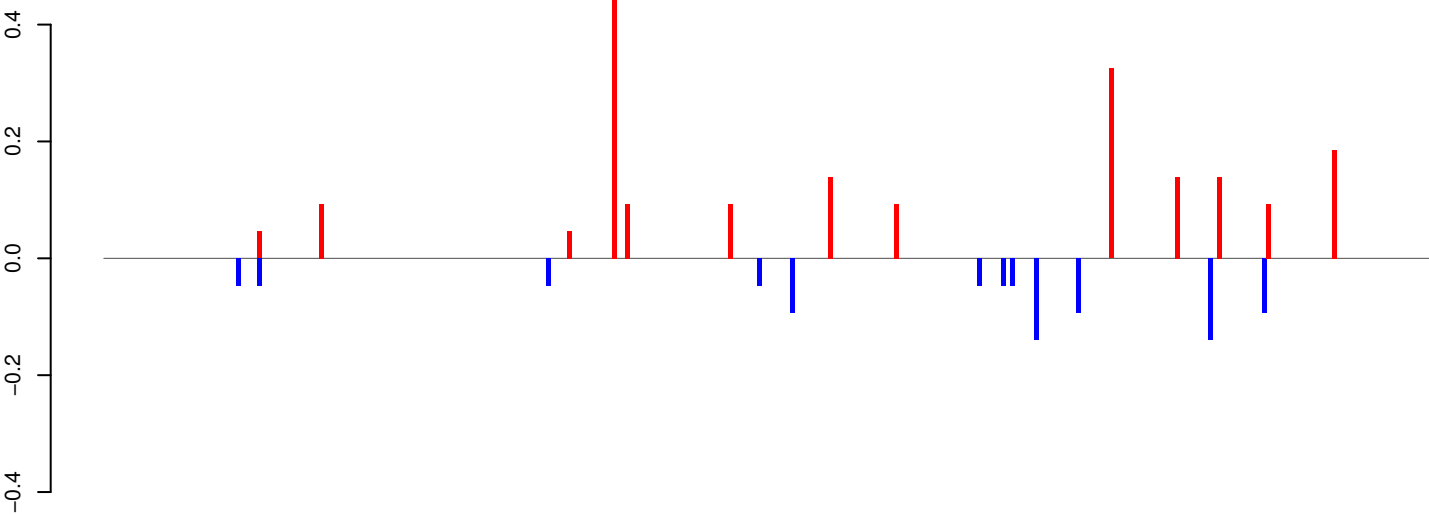

positive=2, negative=1, total=3

AeAeg_Whole_ZIKV_In2_GP.24_35.rep

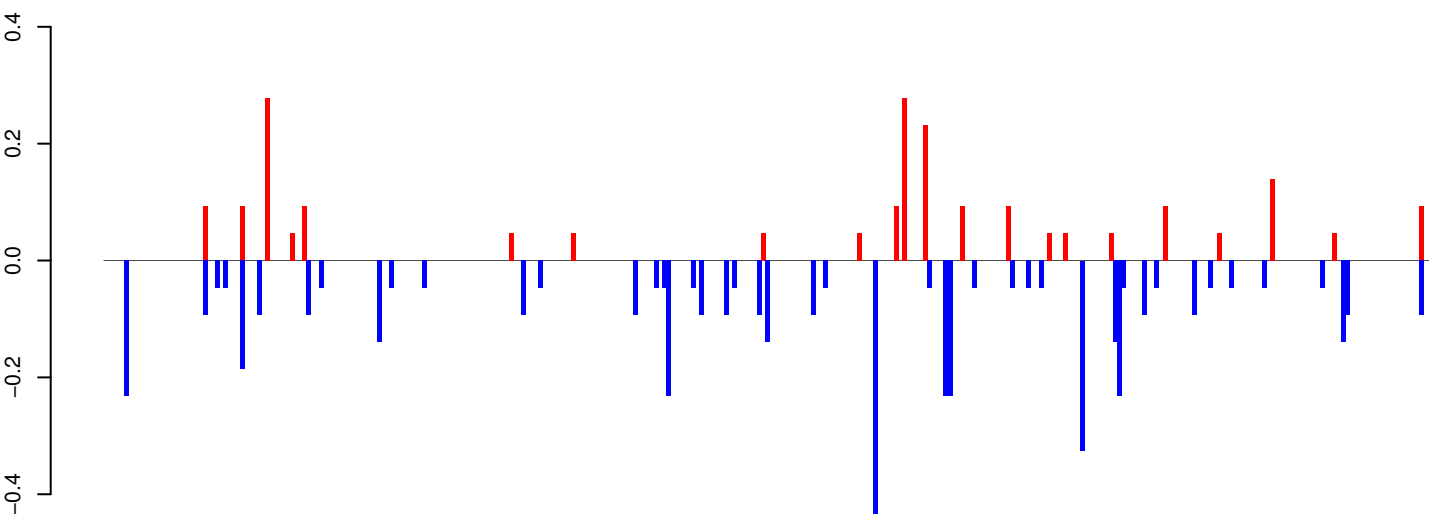

positive=2, negative=5, total=7

AeAeg_Whole_ZIKV_In2_GP.rep

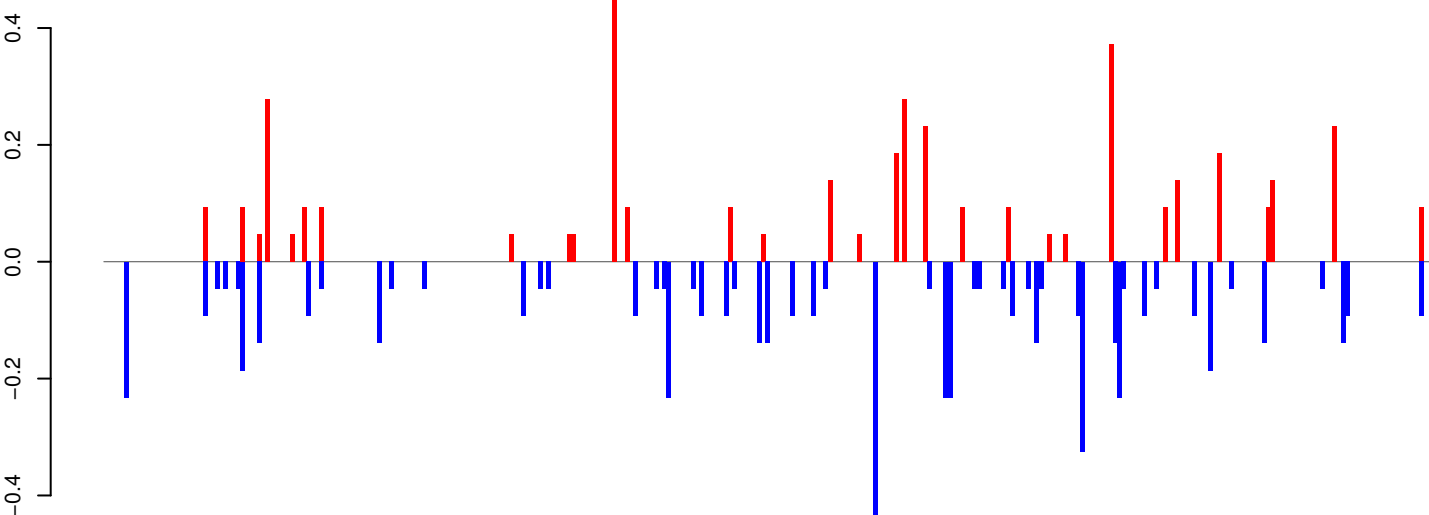

positive=4, negative=6, total=10

Window size=25, length=8020, TE@TF000241-Pao_Bel_Ele39:1-8020

0 2000 4000 6000 8000

AeAeg_Whole_ZIKV_In2_GP.18_23.rep

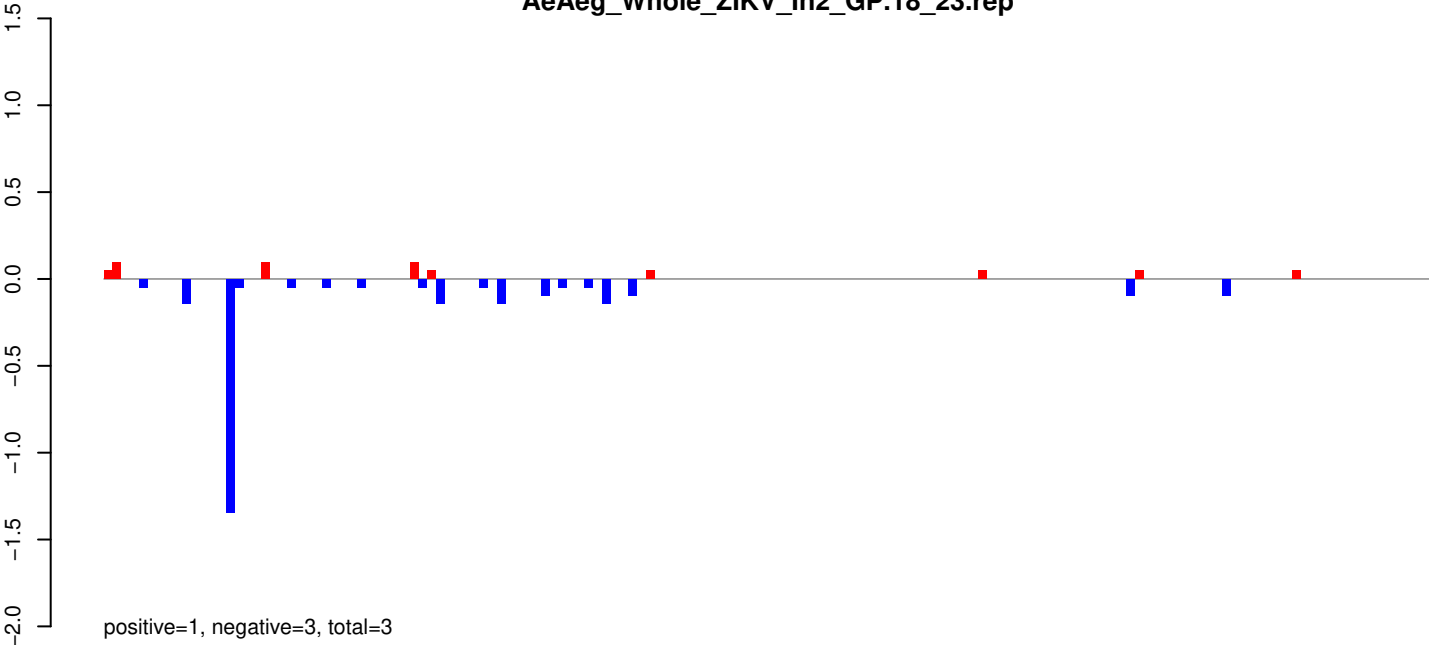

AeAeg_Whole_ZIKV_In2_GP.24_35.rep

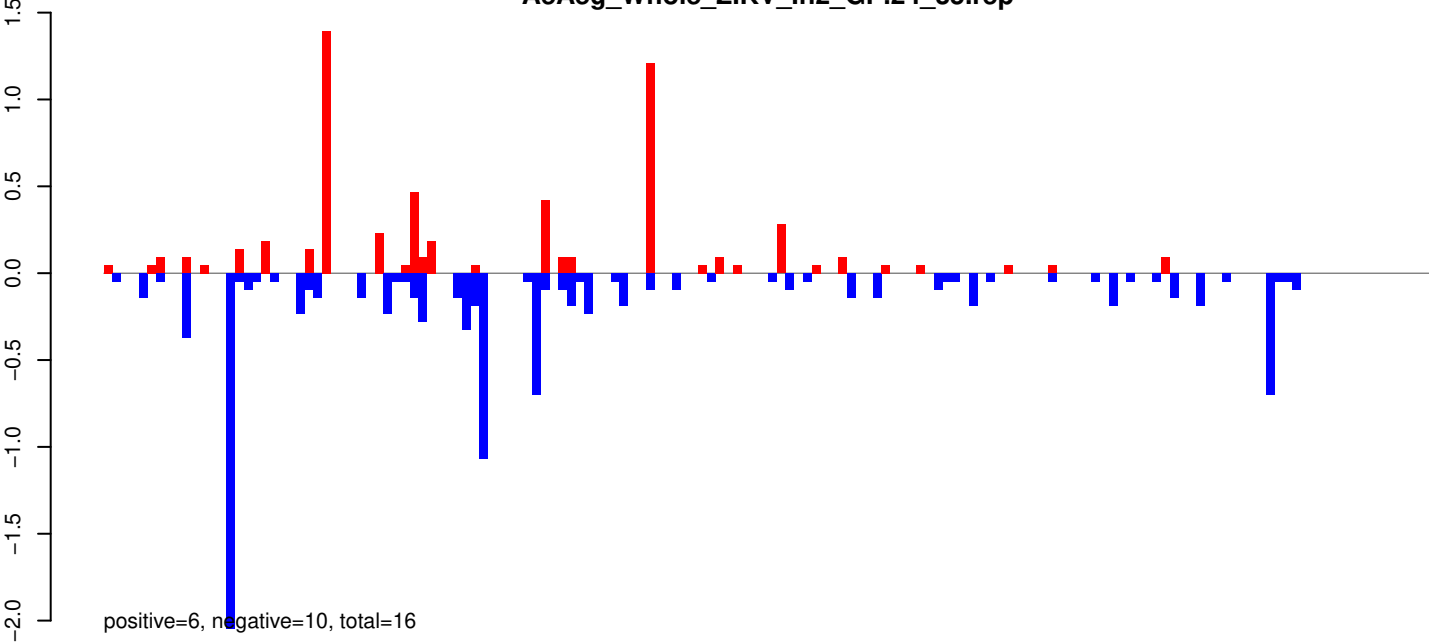

AeAeg_Whole_ZIKV_In2_GP.rep

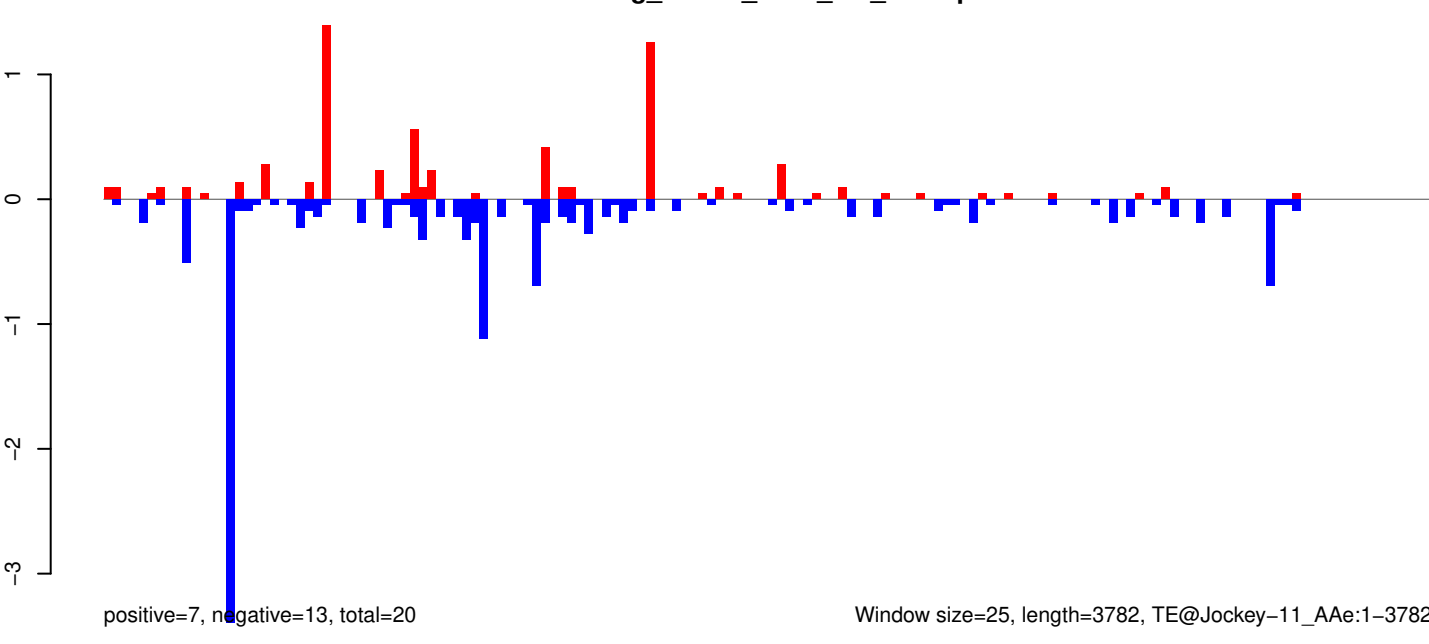

Window size=25, length=3782, TE@Jockey-11_AAe:1-3782

0 1000 2000 3000

AeAeg_Whole_ZIKV_In2_GP.18_23.rep

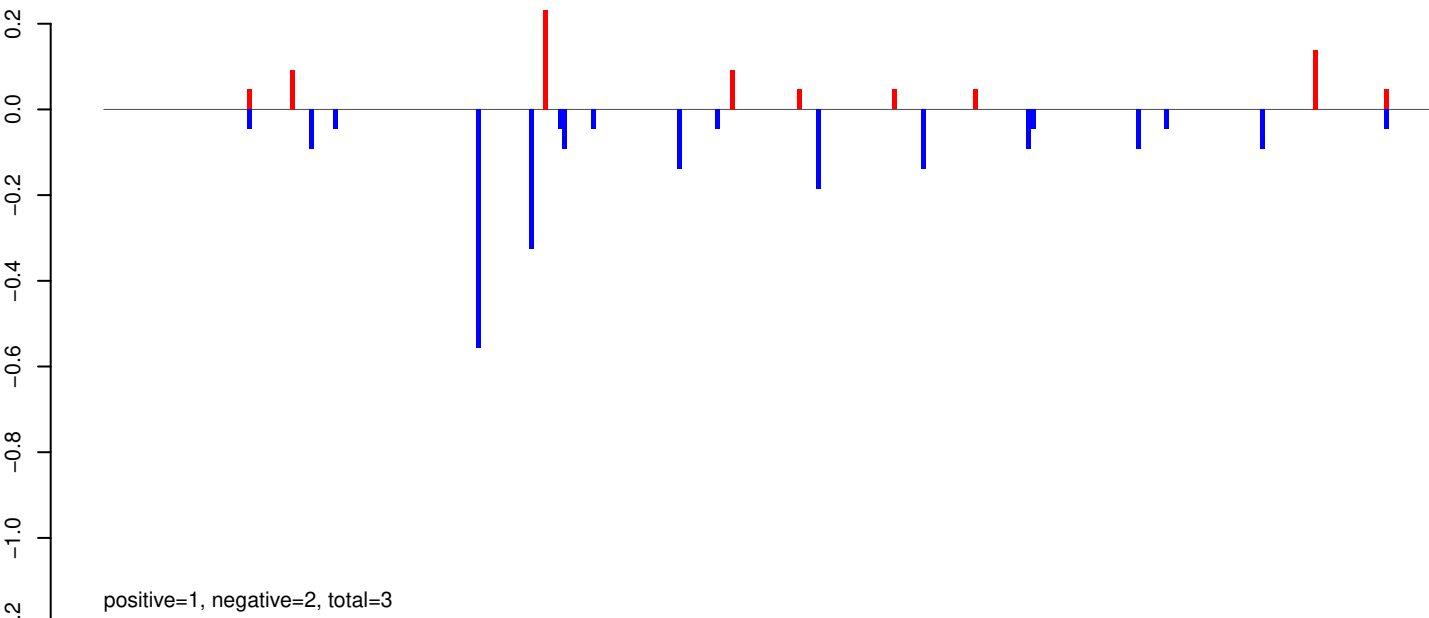

AeAeg_Whole_ZIKV_In2_GP.24_35.rep

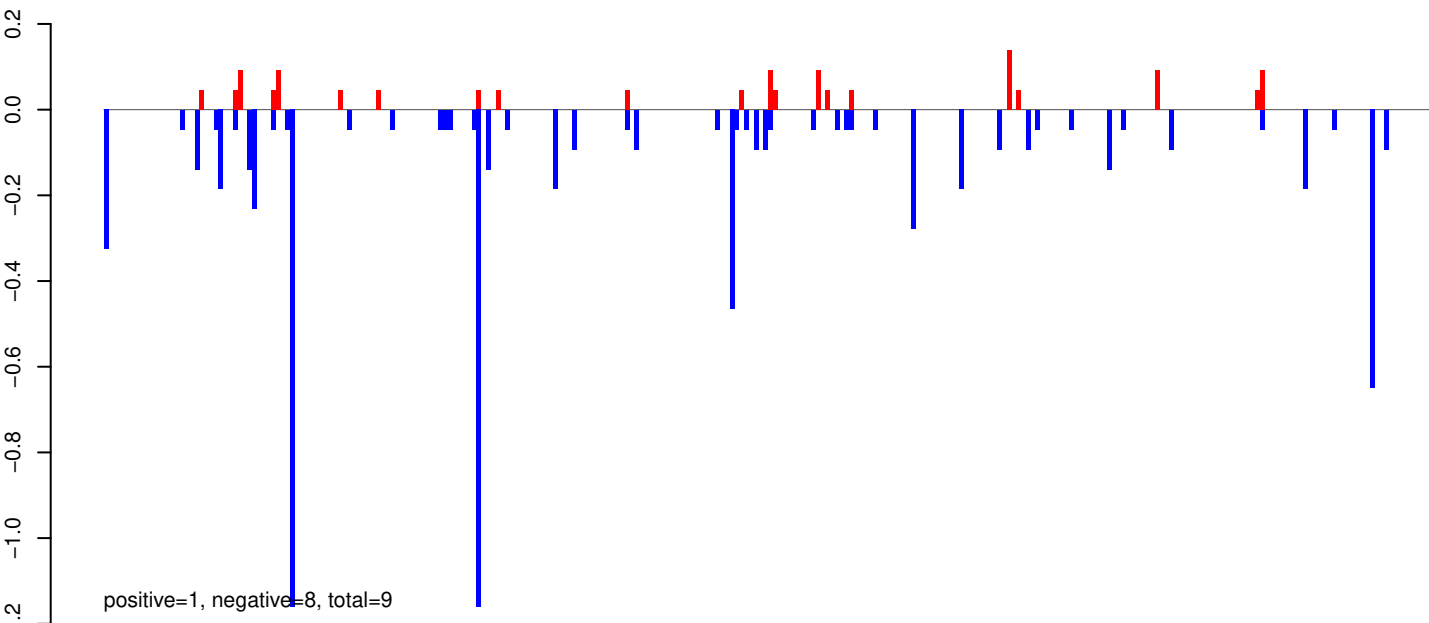

AeAeg_Whole_ZIKV_In2_GP.rep

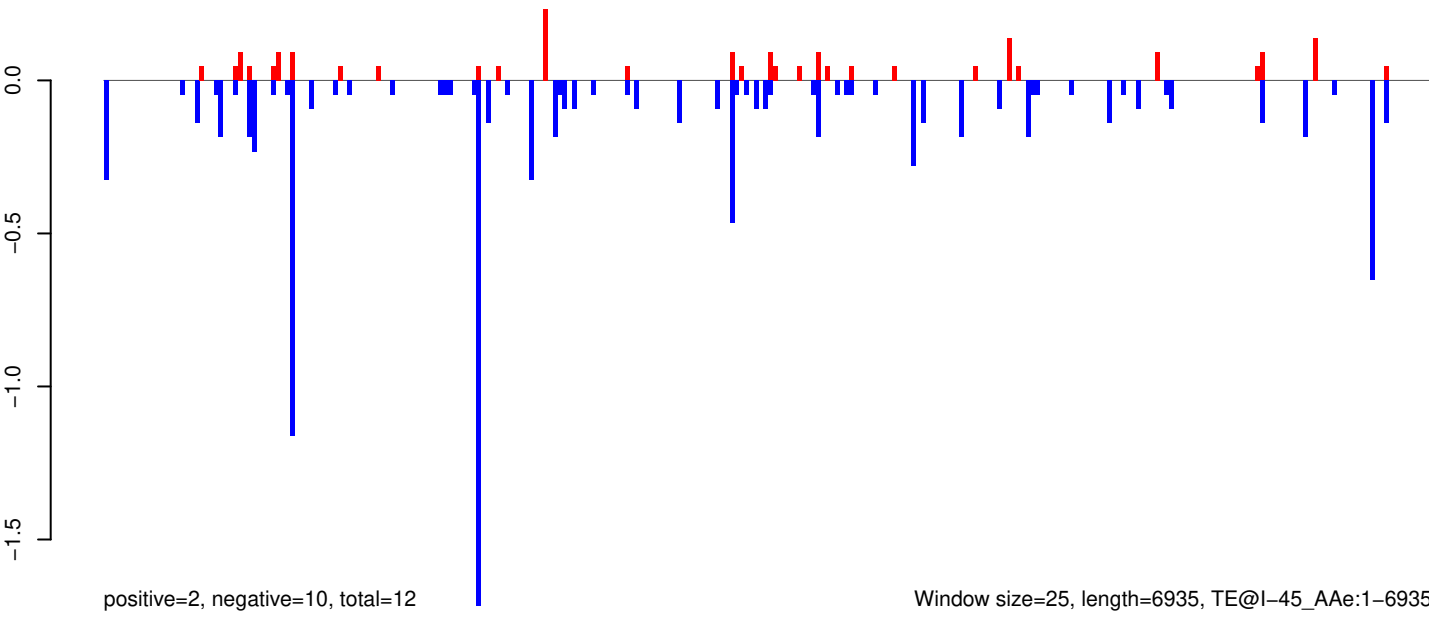

AeAeg_Whole_ZIKV_In2_GP.18_23.rep

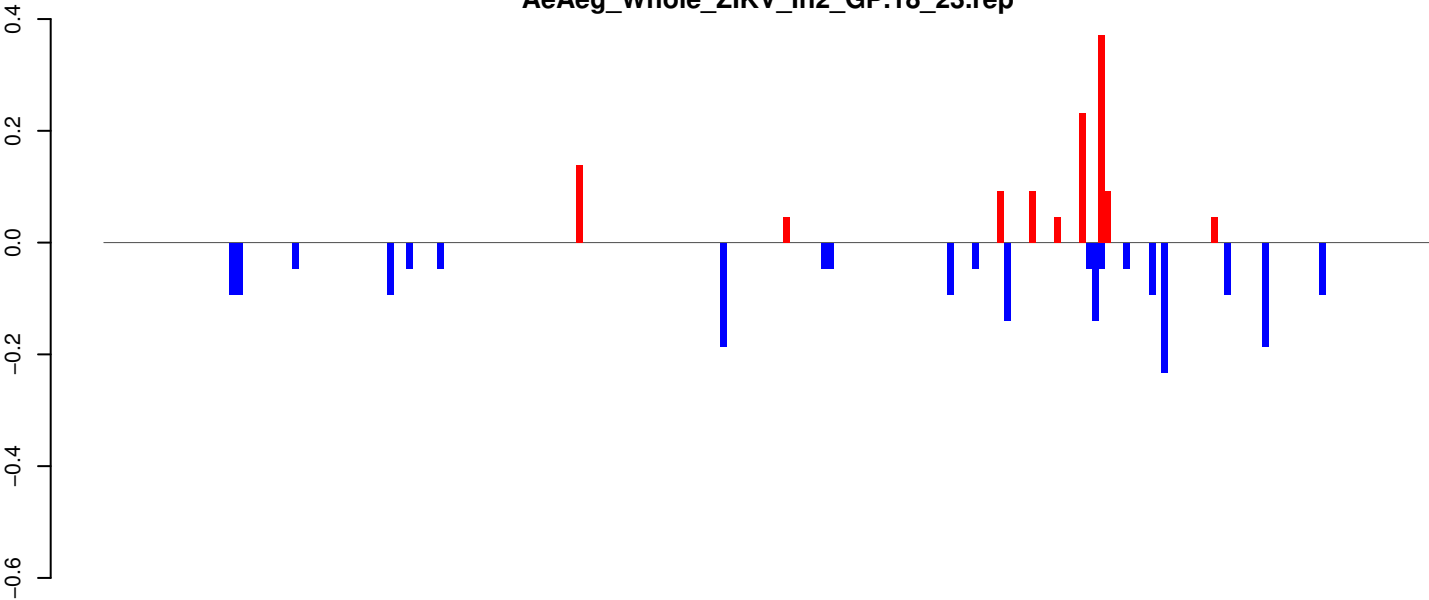

positive=1, negative=2, total=3

AeAeg_Whole_ZIKV_In2_GP.24_35.rep

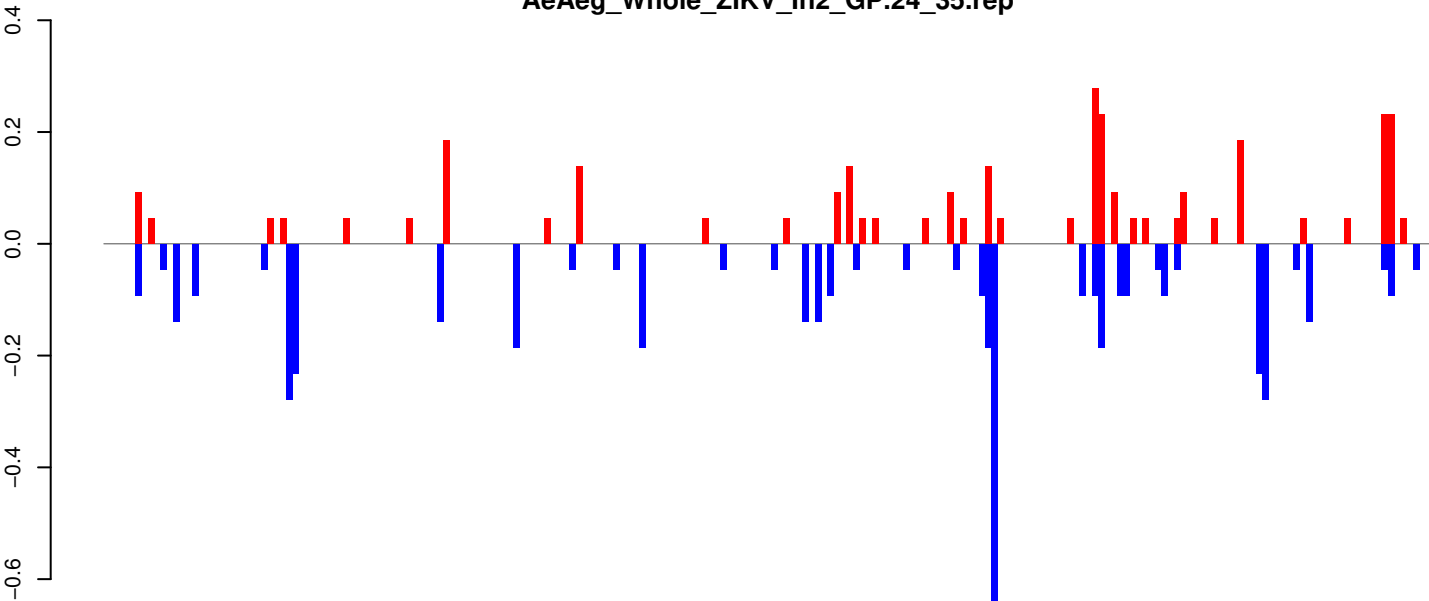

positive=3, negative=5, total=8

AeAeg_Whole_ZIKV_In2_GP.rep

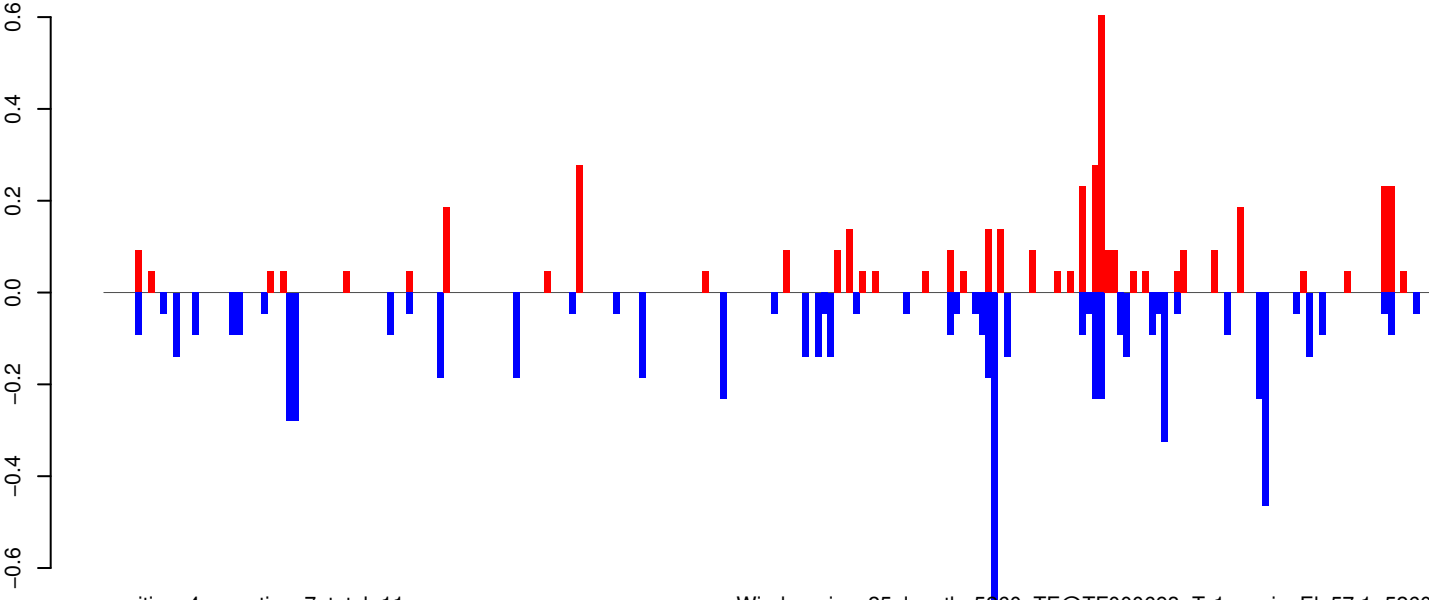

positive=4, negative=7, total=11

Window size=25, length=5260, TE@TF000693-Ty1_copia_Ele57:1-5260

0 1000 2000 3000 4000 5000

AeAeg_Whole_ZIKV_In2_GP.18_23.rep

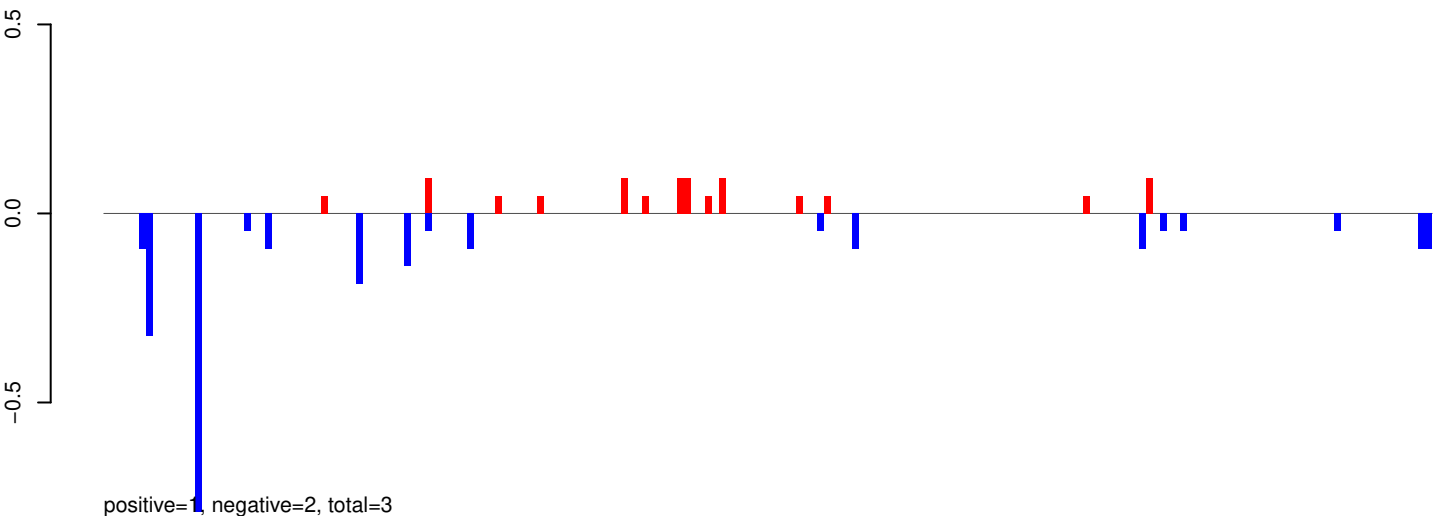

AeAeg_Whole_ZIKV_In2_GP.24_35.rep

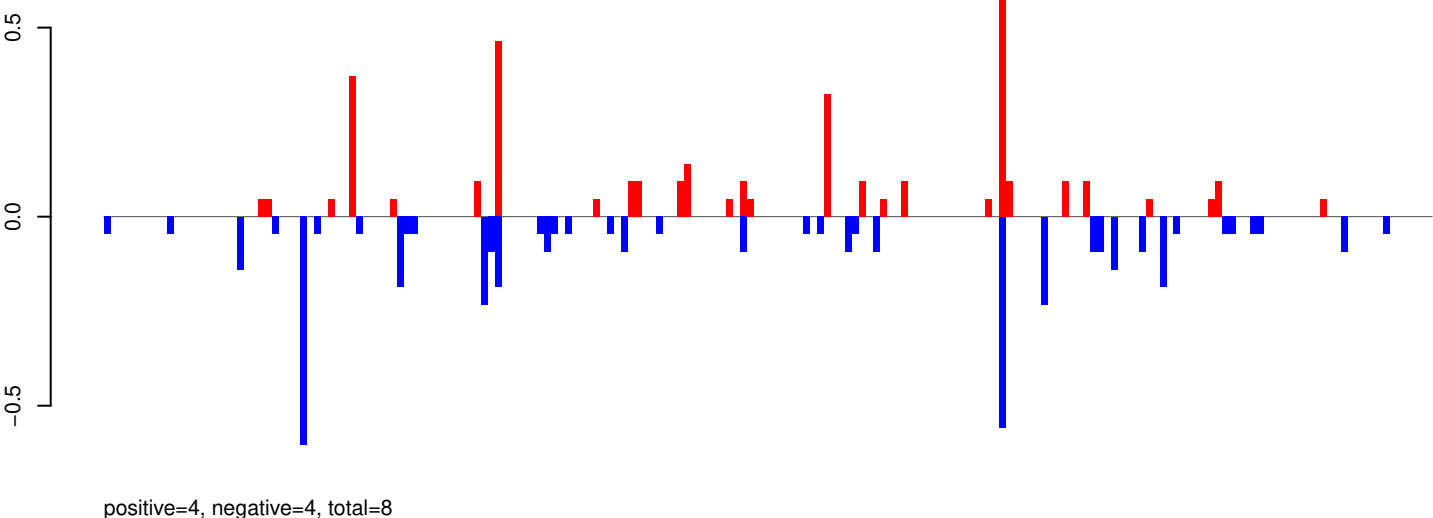

AeAeg_Whole_ZIKV_In2_GP.rep

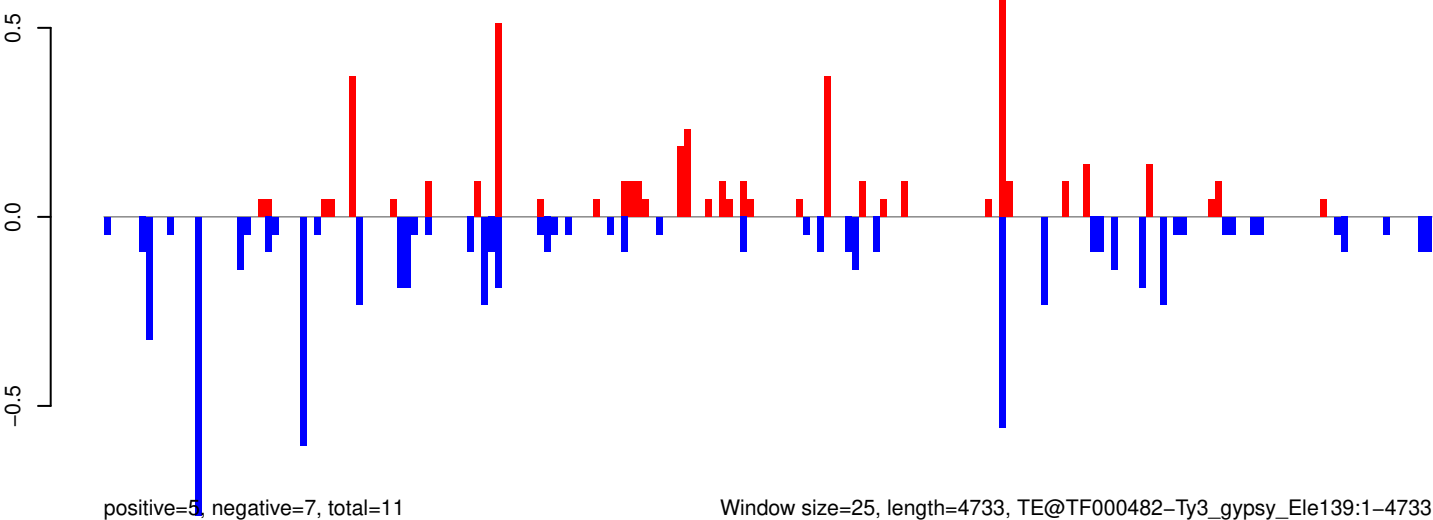

Window size=25, length=4733, TE@TF000482-Ty3_gypsy_Ele139:1-4733

AeAeg_Whole_ZIKV_In2_GP.18_23.rep

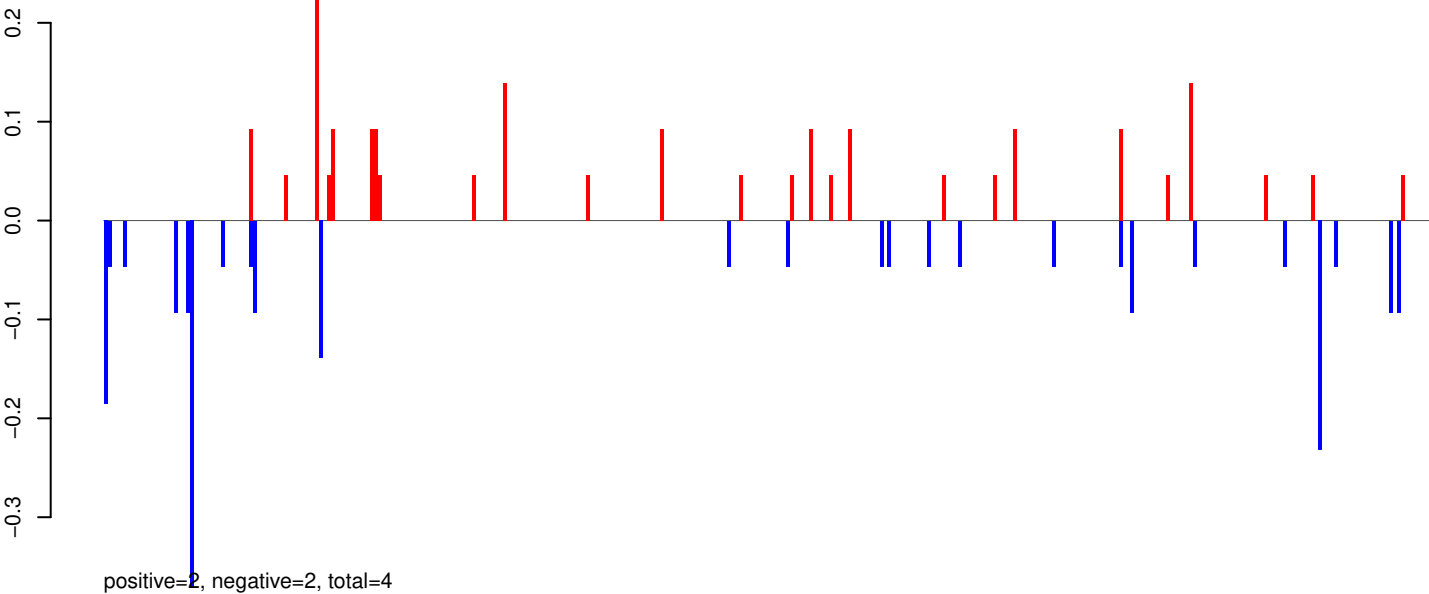

AeAeg_Whole_ZIKV_In2_GP.24_35.rep

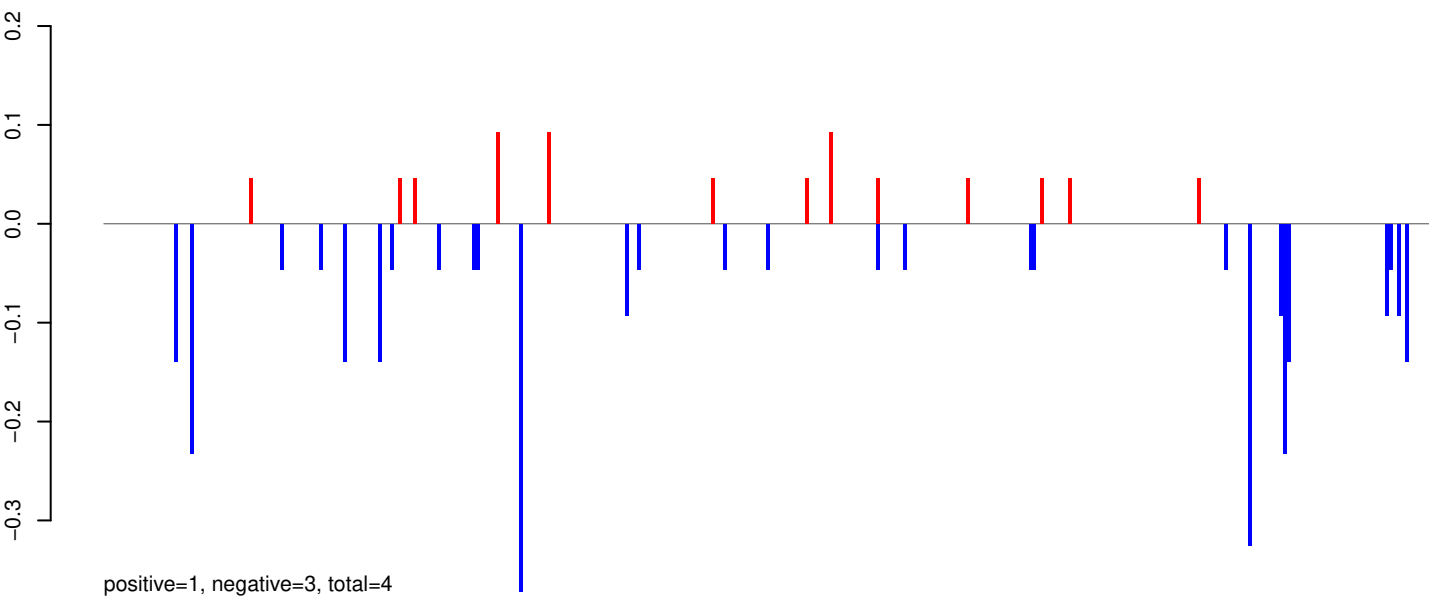

AeAeg_Whole_ZIKV_In2_GP.rep

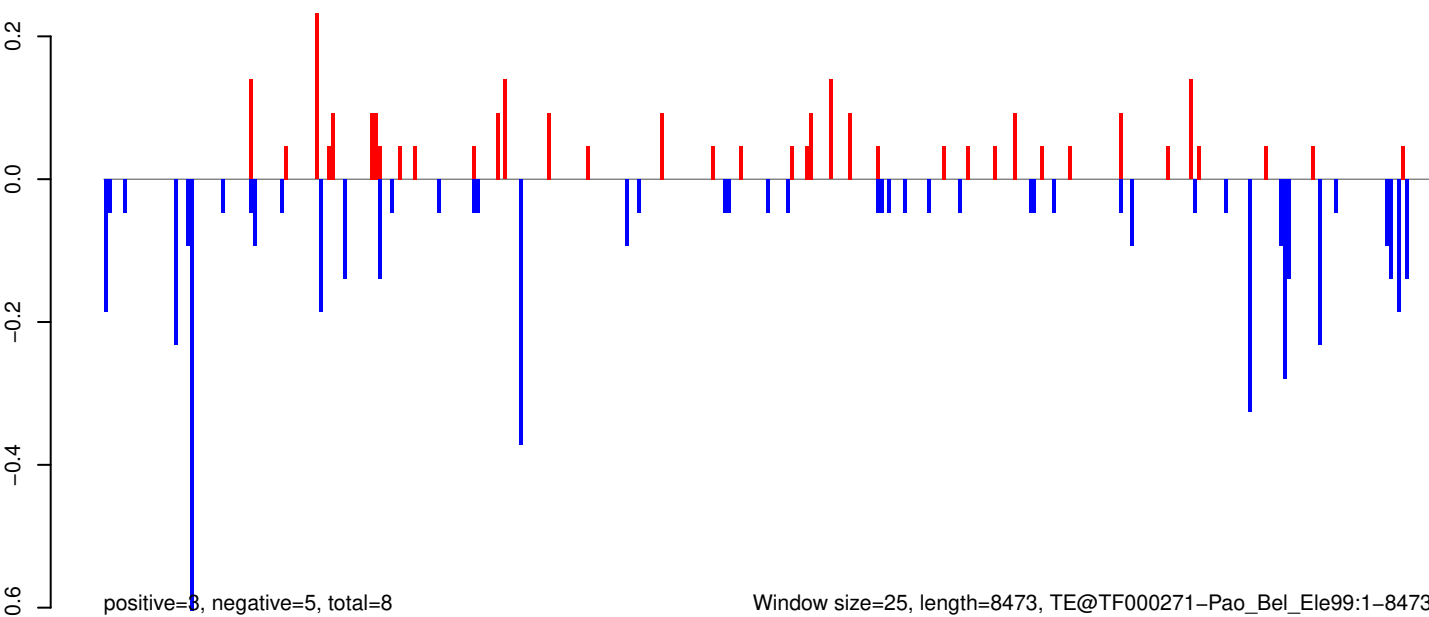

Window size=25, length=8473, TE@TF000271-Pao_Bel_Ele99:1-8473

0 2000 4000 6000 8000

AeAeg_Whole_ZIKV_In2_GP.18_23.rep

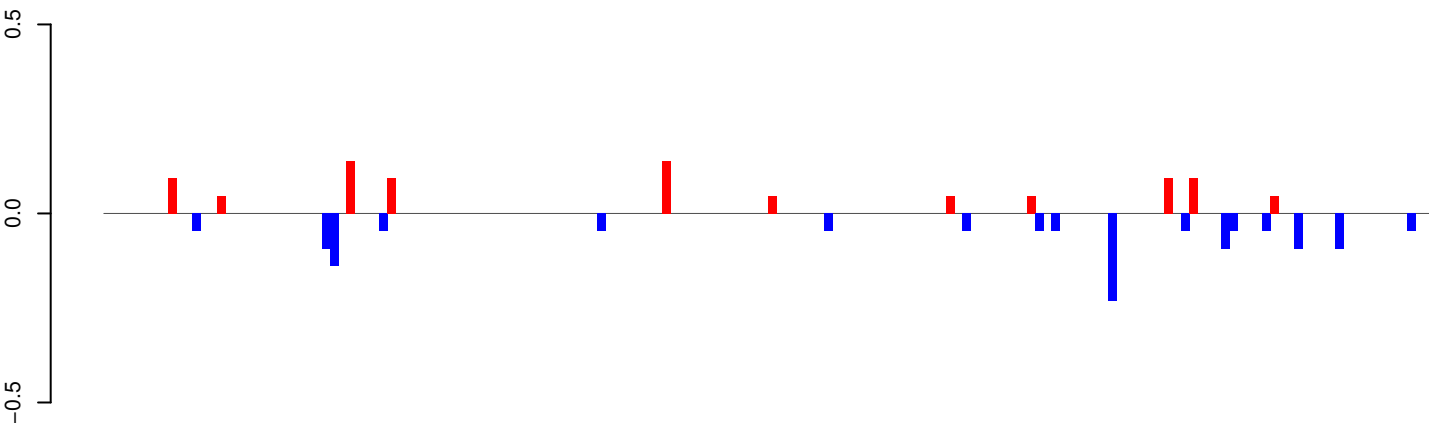

positive=1, negative=1, total=2

AeAeg_Whole_ZIKV_In2_GP.24_35.rep

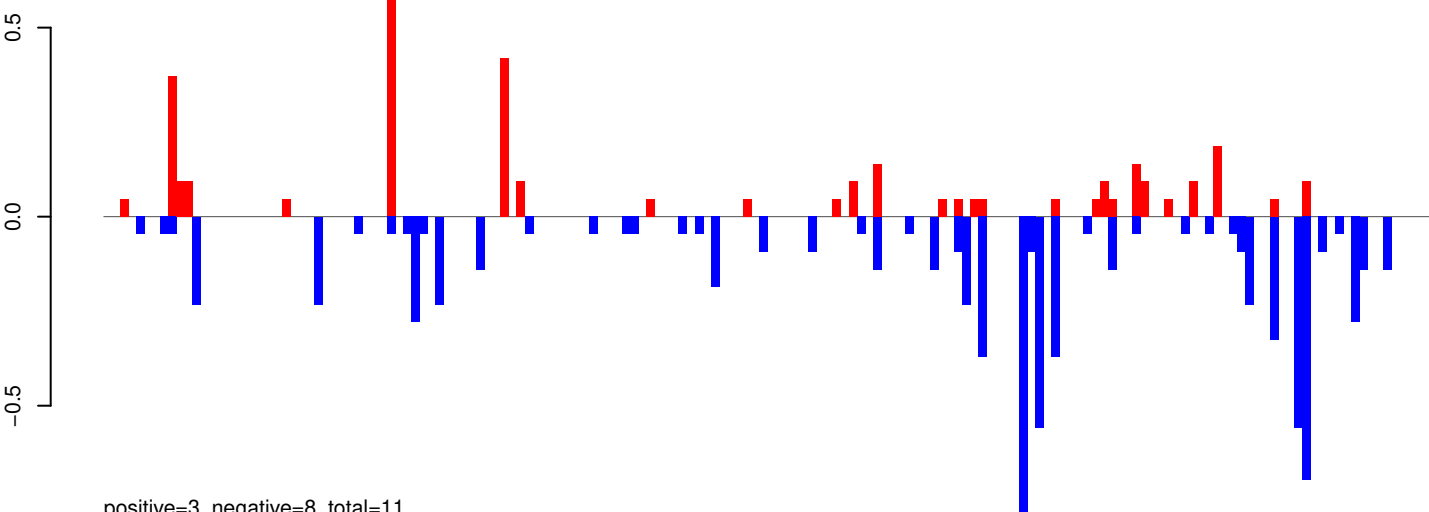

positive=3, negative=8, total=11

AeAeg_Whole_ZIKV_In2_GP.rep

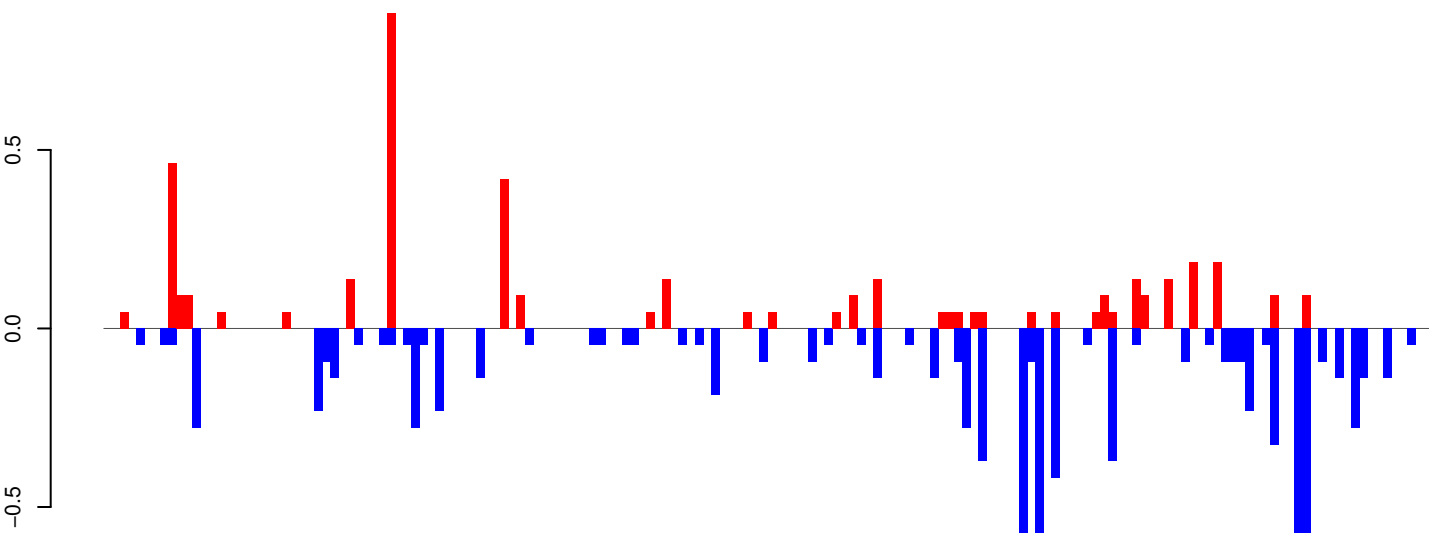

positive=4, negative=9, total=14

Window size=25, length=4078, TE@TF000066-CR1_Ele19:1-4078

0 1000 2000 3000 4000

AeAeg_Whole_ZIKV_In2_GP.18_23.rep

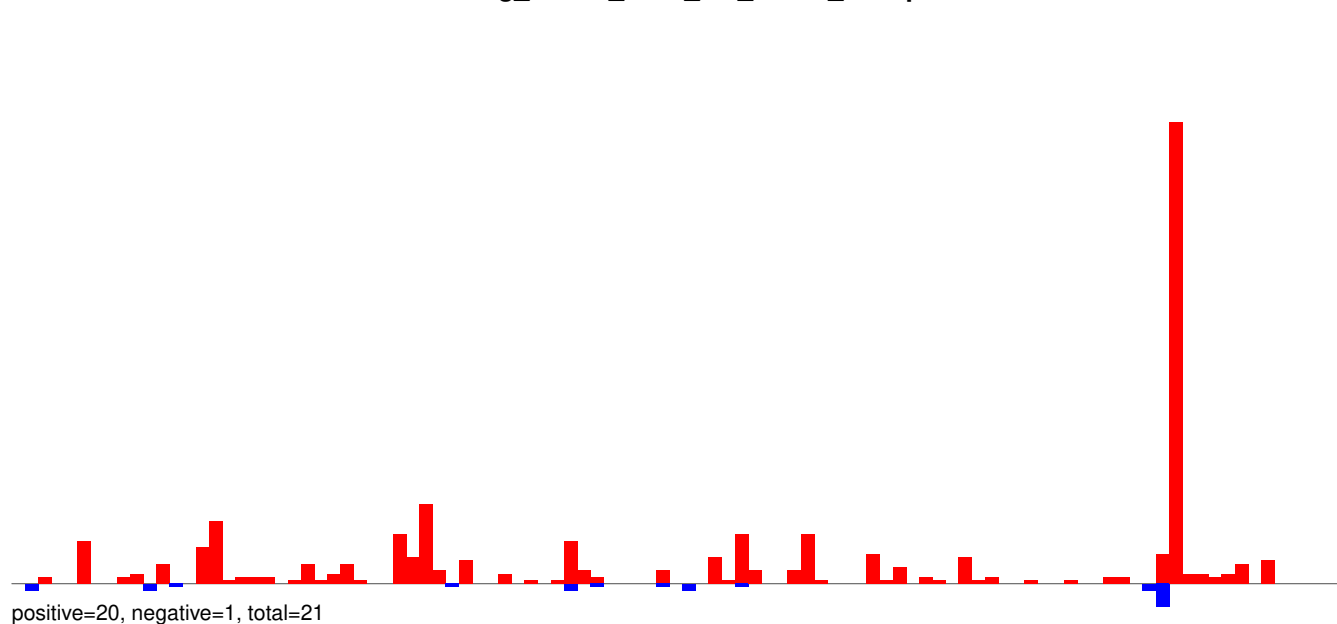

AeAeg_Whole_ZIKV_In2_GP.24_35.rep

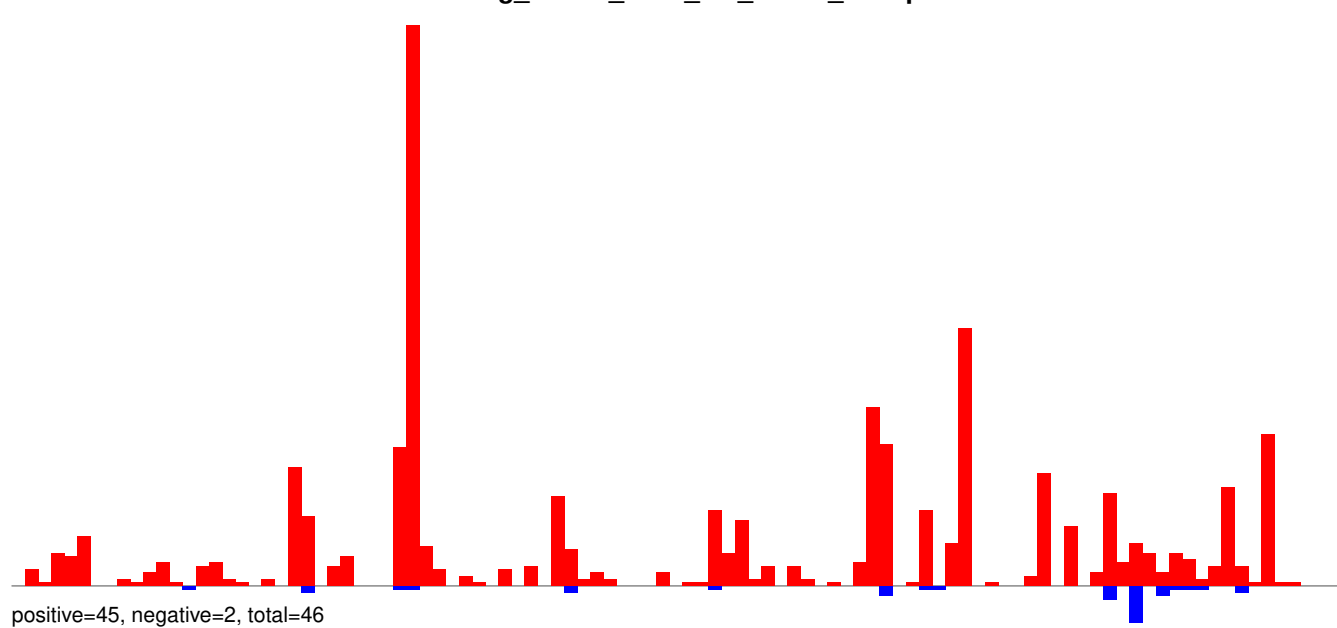

AeAeg_Whole_ZIKV_In2_GP.rep

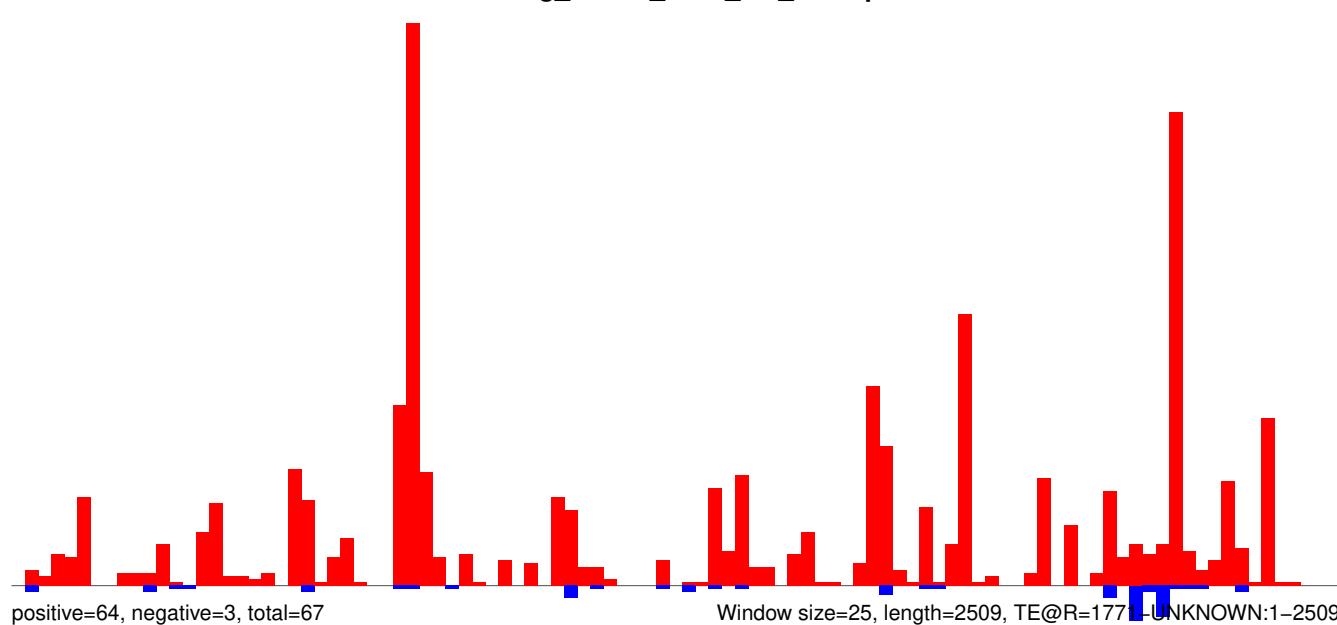

AeAeg_Whole_ZIKV_In2_GP.18_23.rep

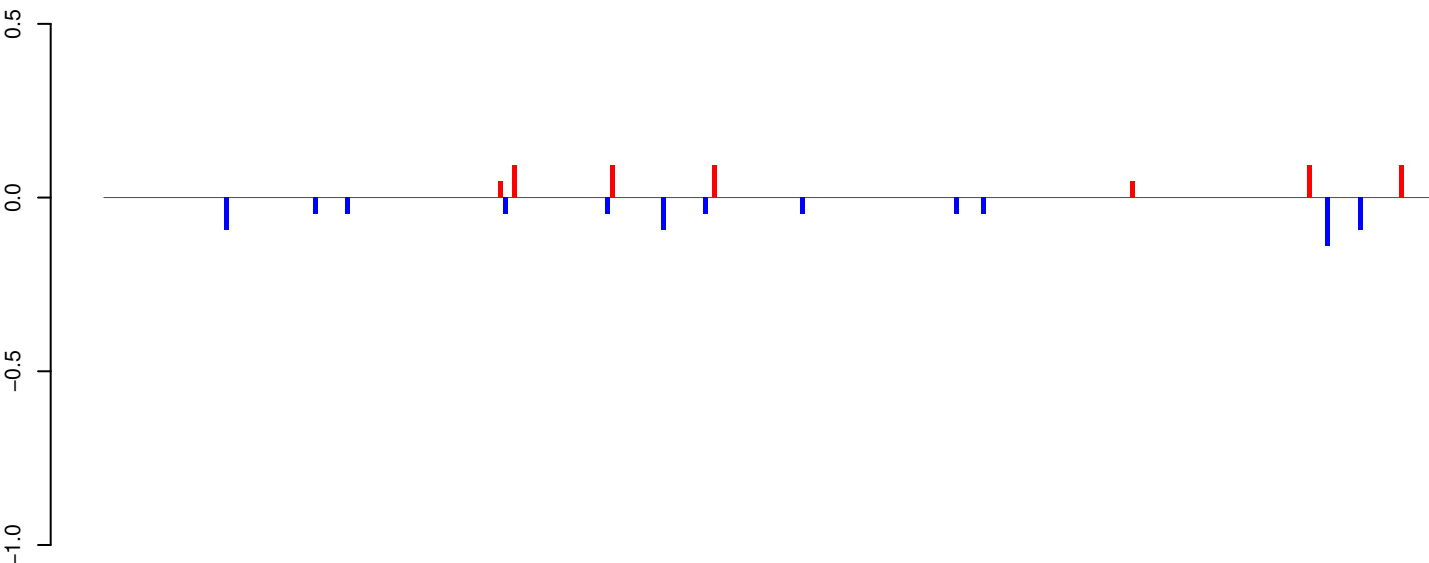

positive=1, negative=1, total=1

AeAeg_Whole_ZIKV_In2_GP.24_35.rep

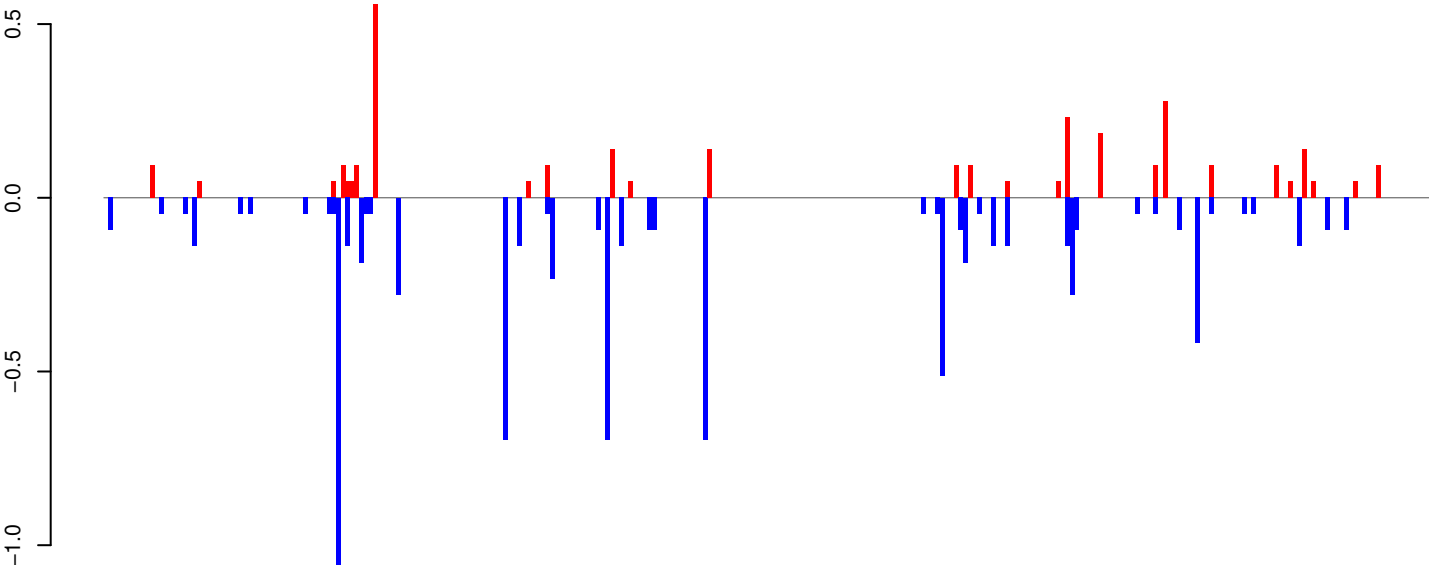

positive=3, negative=8, total=11

AeAeg_Whole_ZIKV_In2_GP.rep

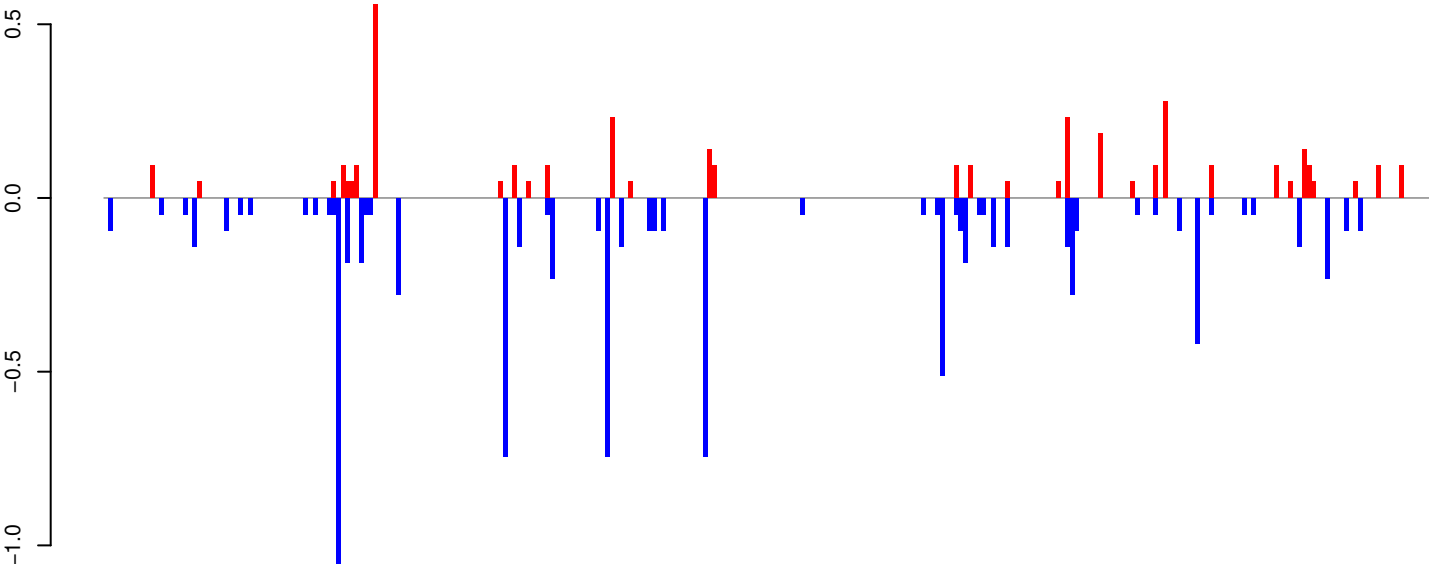

positive=4, negative=9, total=13

Window size=25, length=7131, TE@I-69_Ae:1-7131

0 1000 2000 3000 4000 5000 6000 7000

AeAeg_Whole_ZIKV_In2_GP.18_23.rep

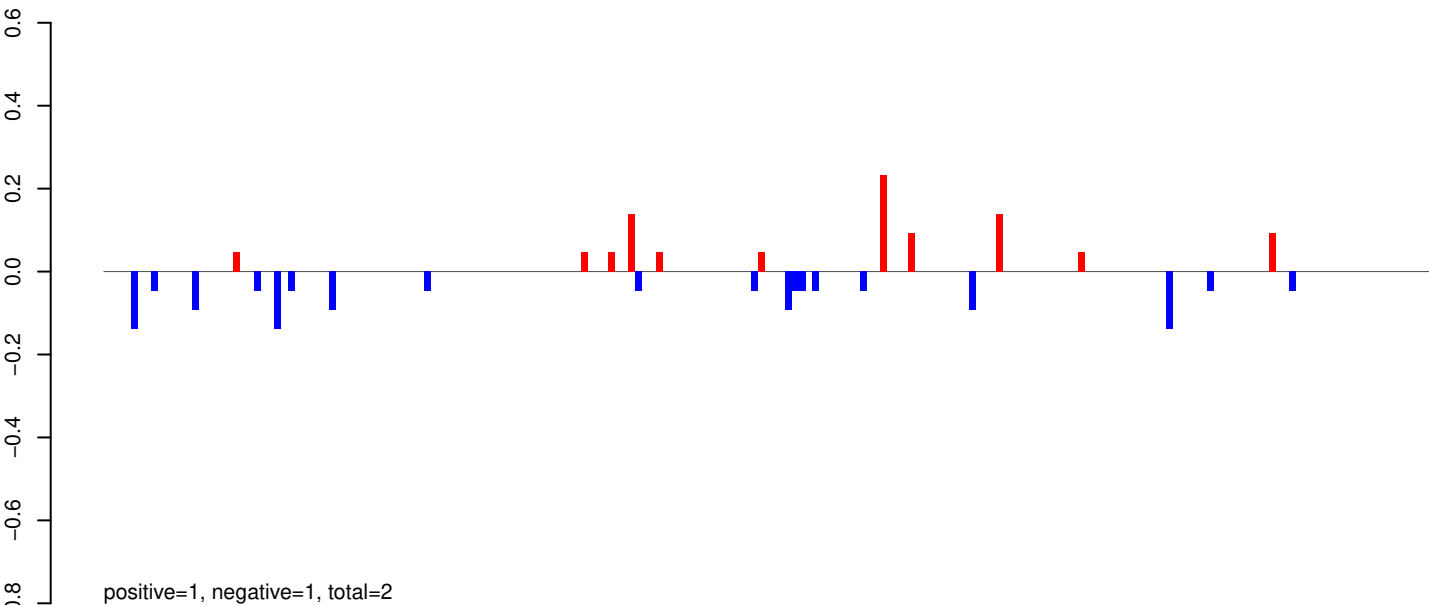

AeAeg_Whole_ZIKV_In2_GP.24_35.rep

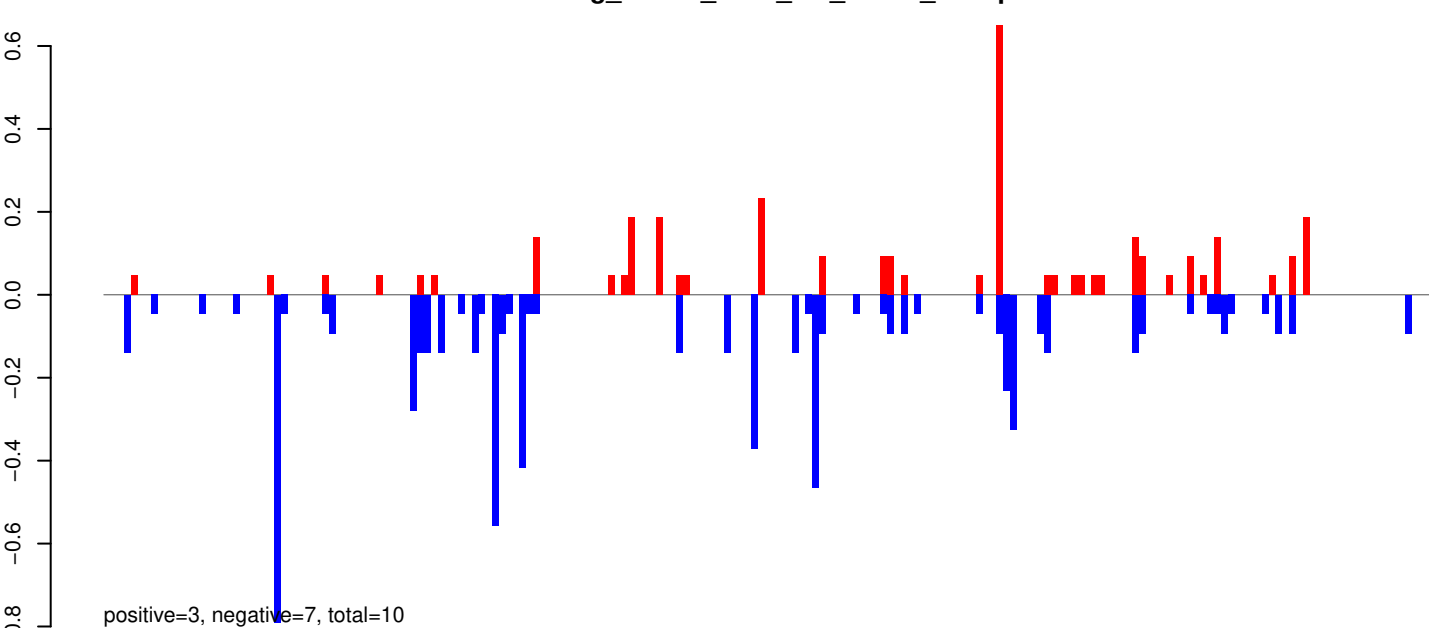

AeAeg_Whole_ZIKV_In2_GP.rep

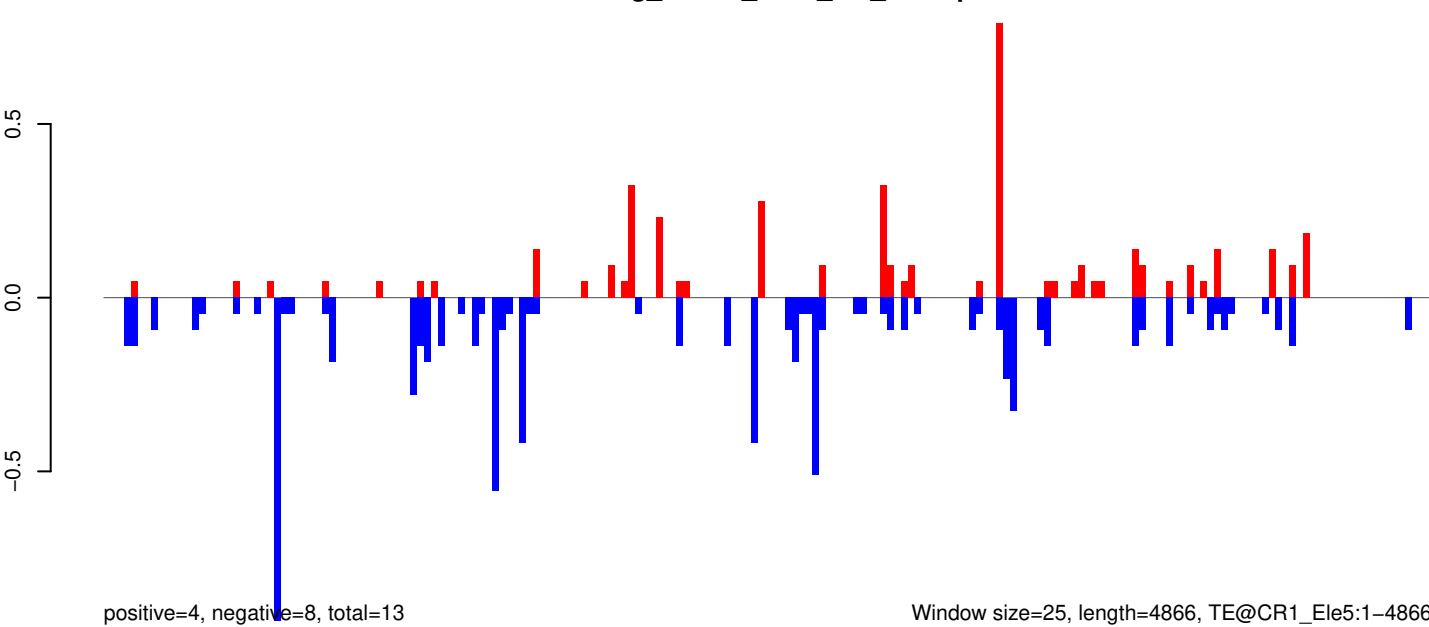

Window size=25, length=4866, TE@CR1_Ele5:1-4866

0 1000 2000 3000 4000 5000

AeAeg_Whole_ZIKV_In2_GP.18_23.rep

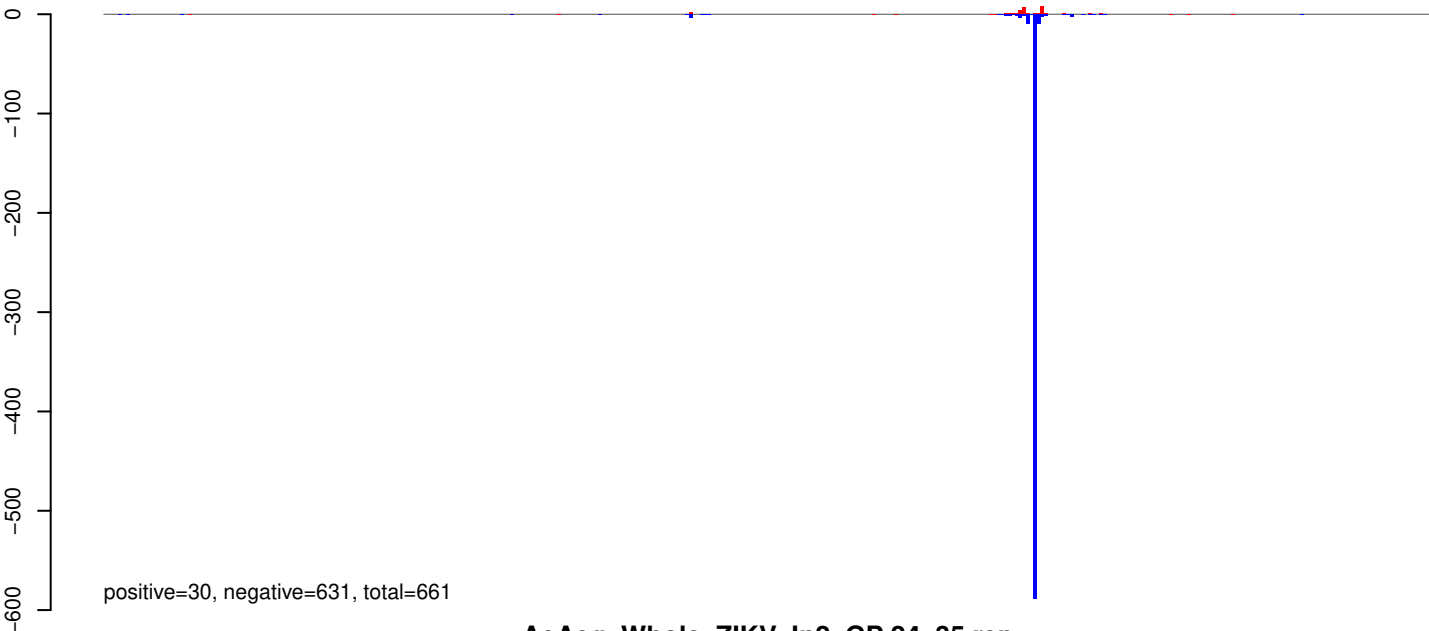

AeAeg_Whole_ZIKV_In2_GP.24_35.rep



AeAeg_Whole_ZIKV_In2_GP.rep

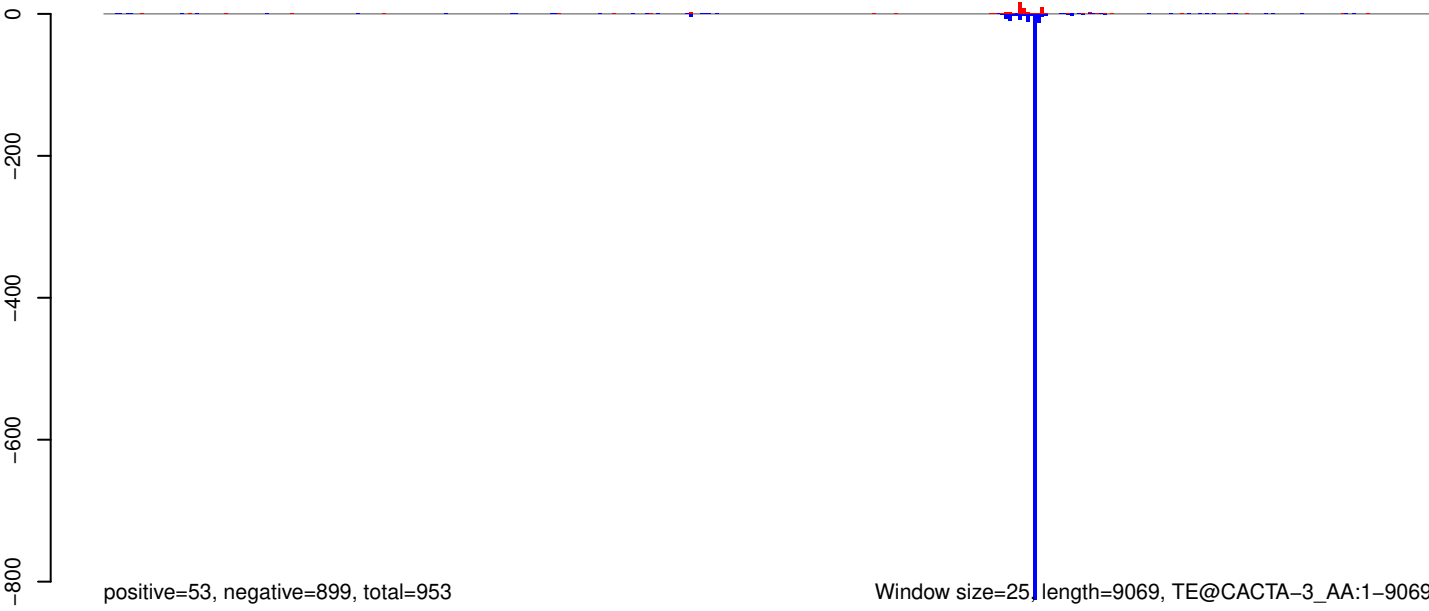

0 2000 4000 6000 8000

AeAeg_Whole_ZIKV_In2_GP.18_23.rep

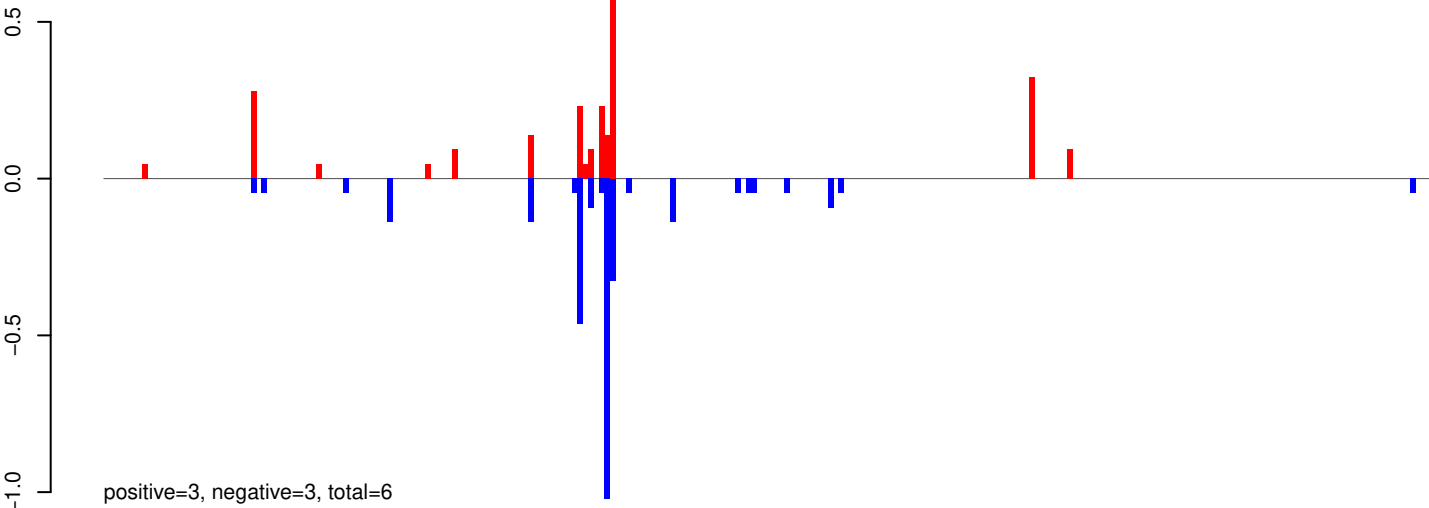

AeAeg_Whole_ZIKV_In2_GP.24_35.rep

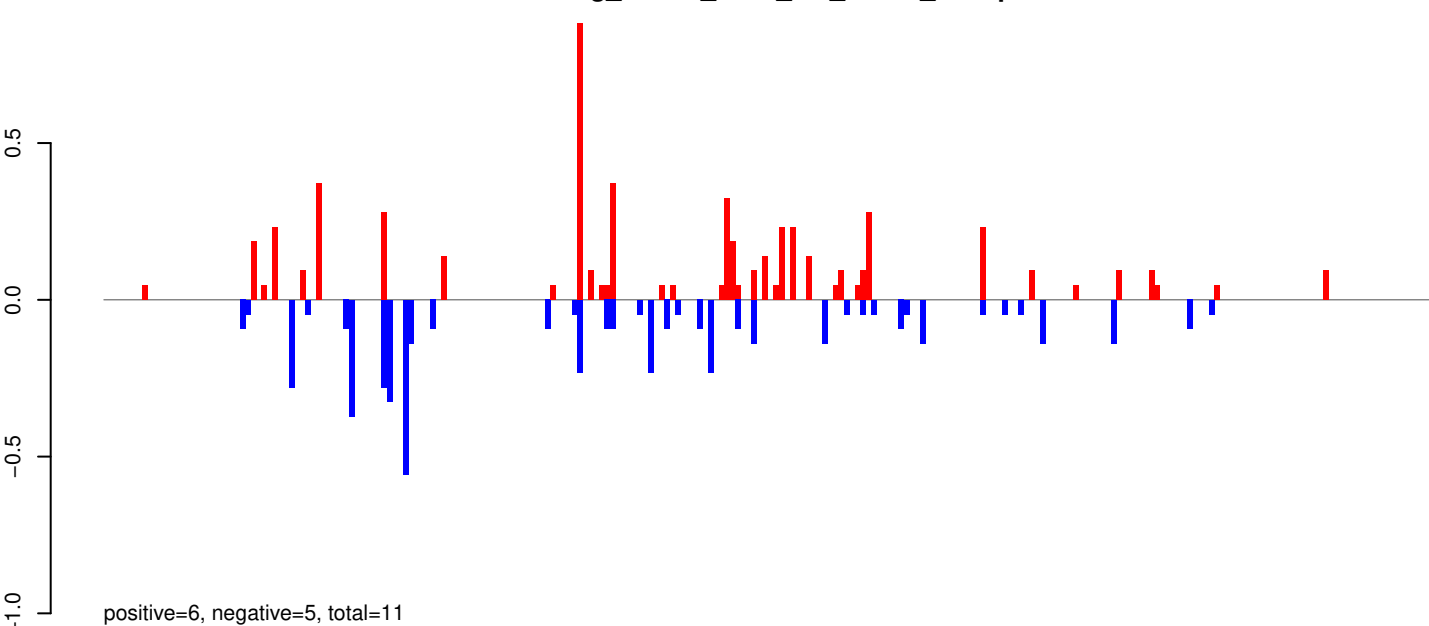

AeAeg_Whole_ZIKV_In2_GP.rep

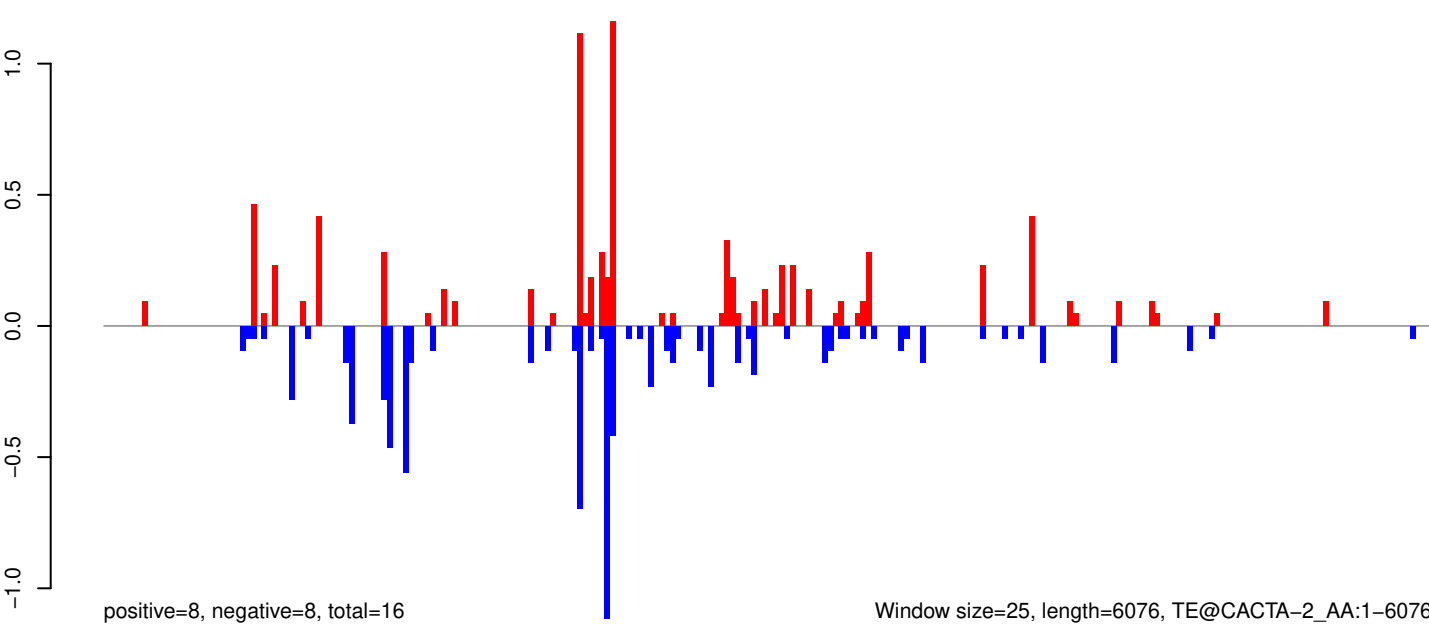

Window size=25, length=6076, TE@CACTA-2_AA:1-6076

0 1000 2000 3000 4000 5000 6000

AeAeg_Whole_ZIKV_In2_GP.18_23.rep

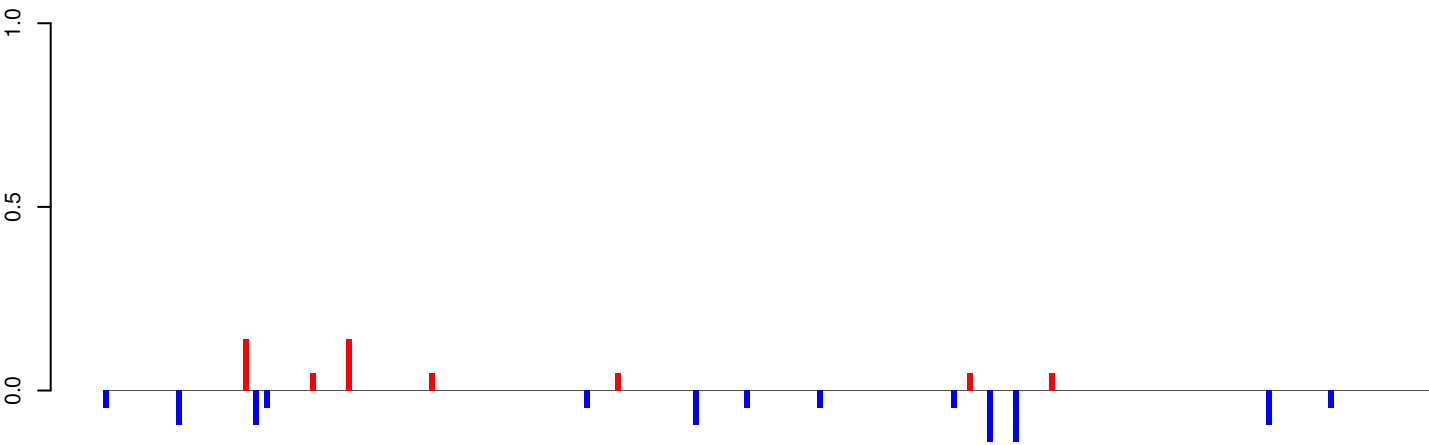

positive=1, negative=1, total=1

AeAeg_Whole_ZIKV_In2_GP.24_35.rep

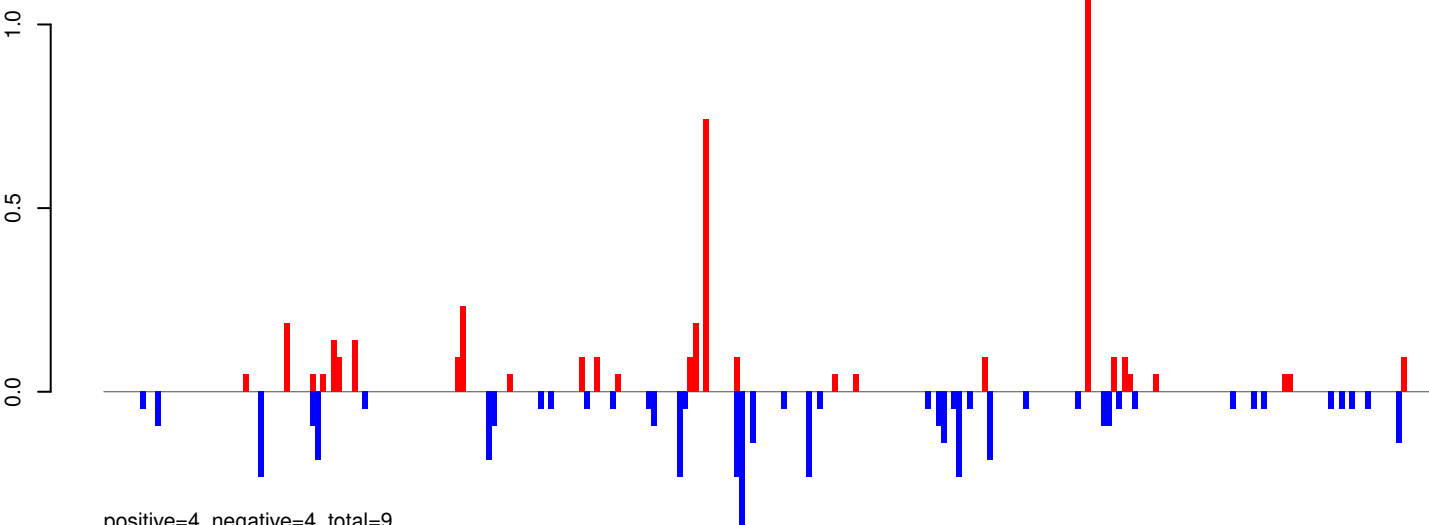

positive=4, negative=4, total=9

AeAeg_Whole_ZIKV_In2_GP.rep

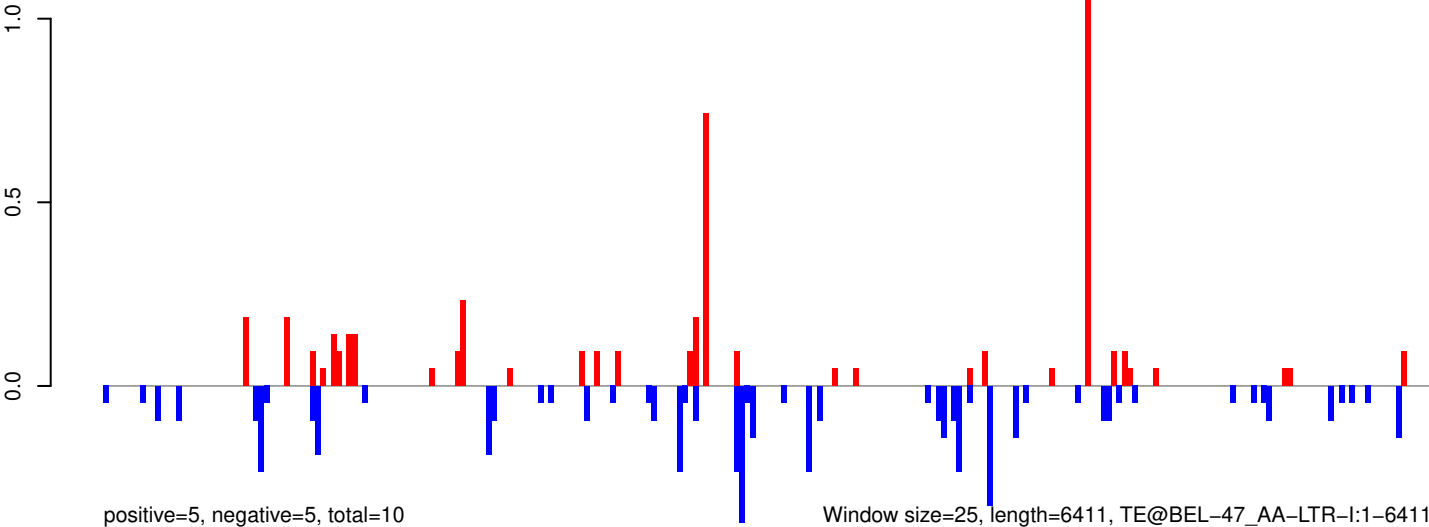

positive=5, negative=5, total=10

Window size=25, length=6411, TE@BEL-47_AA-LTR-I:1-6411

AeAeg_Whole_ZIKV_In2_GP.18_23.rep

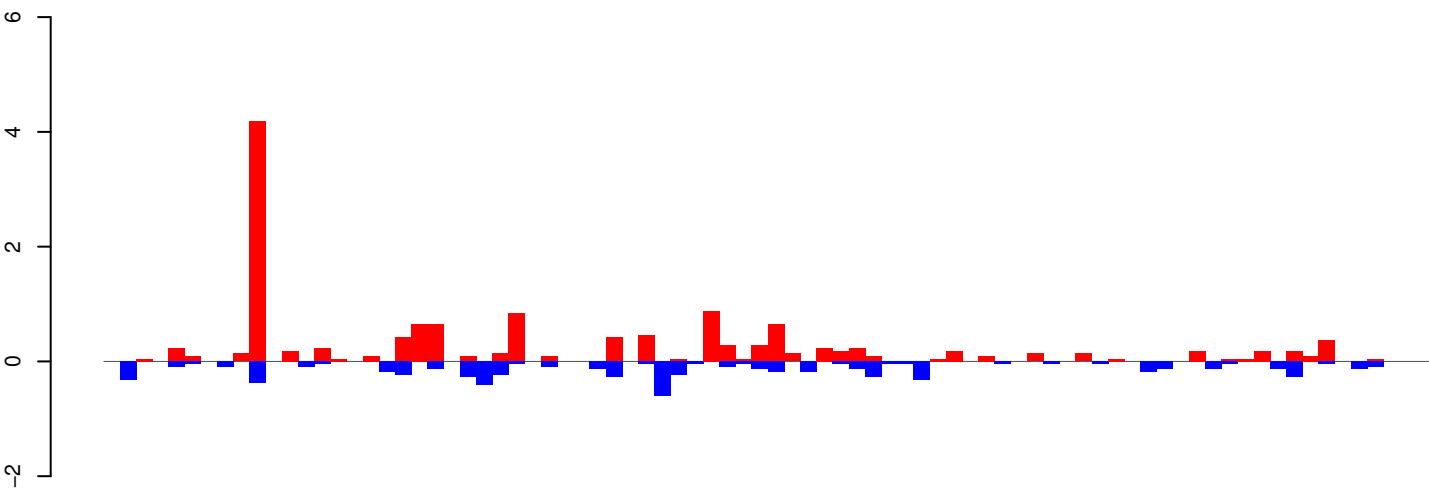

positive=14, negative=7, total=21

AeAeg_Whole_ZIKV_In2_GP.24_35.rep

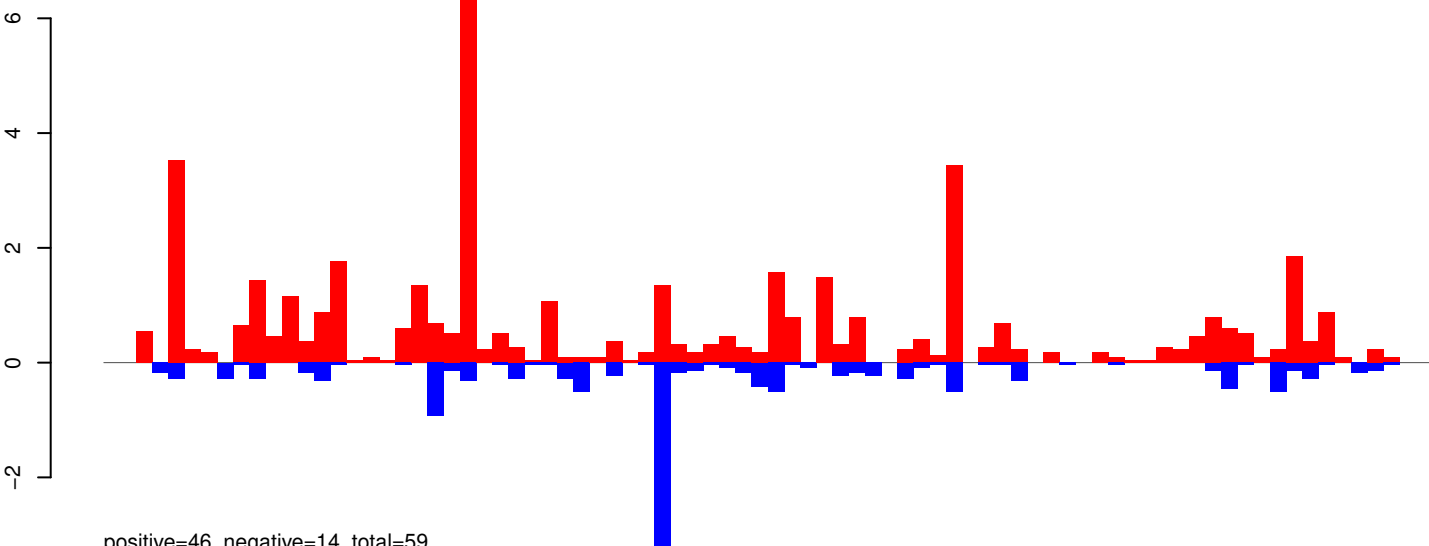

positive=46, negative=14, total=59

AeAeg_Whole_ZIKV_In2_GP.rep

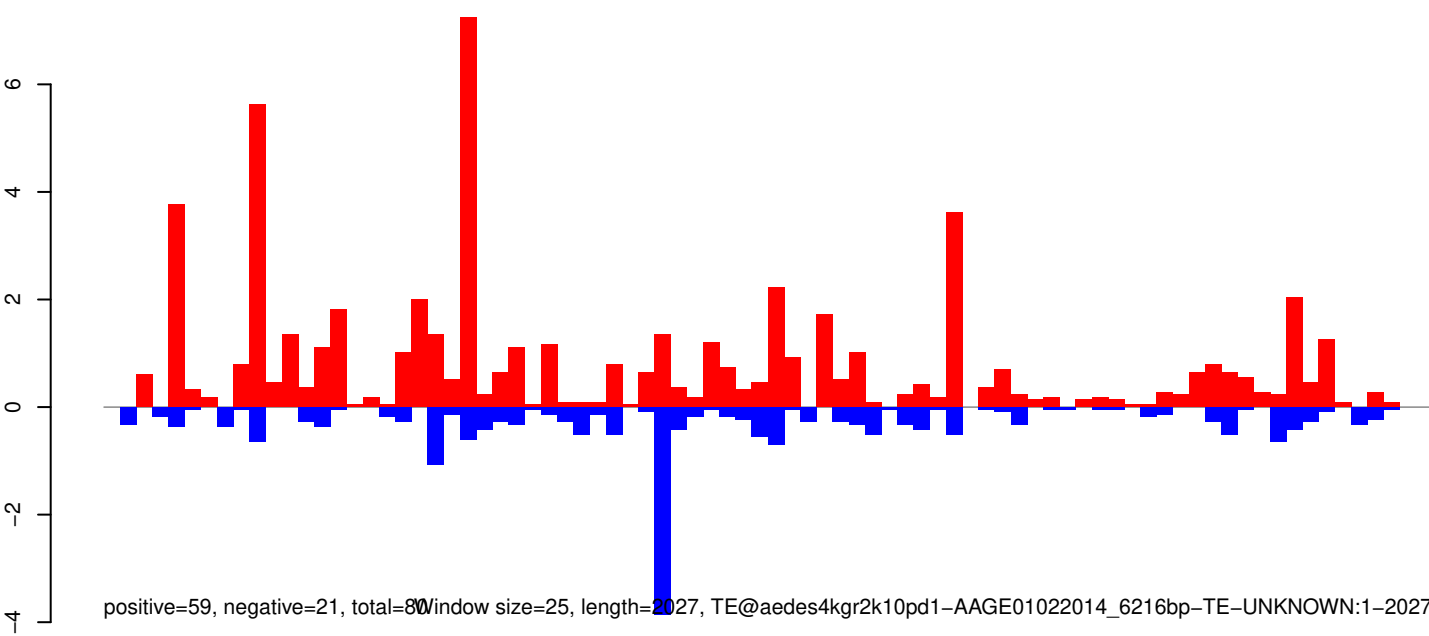

positive=59, negative=21, total=80 window size=25, length=2027, TE@aedes4kgr2k10pd1-AAGE01022014_6216bp-TE-UNKNOWN:1-2027

AeAeg_Whole_ZIKV_In2_GP.18_23.rep

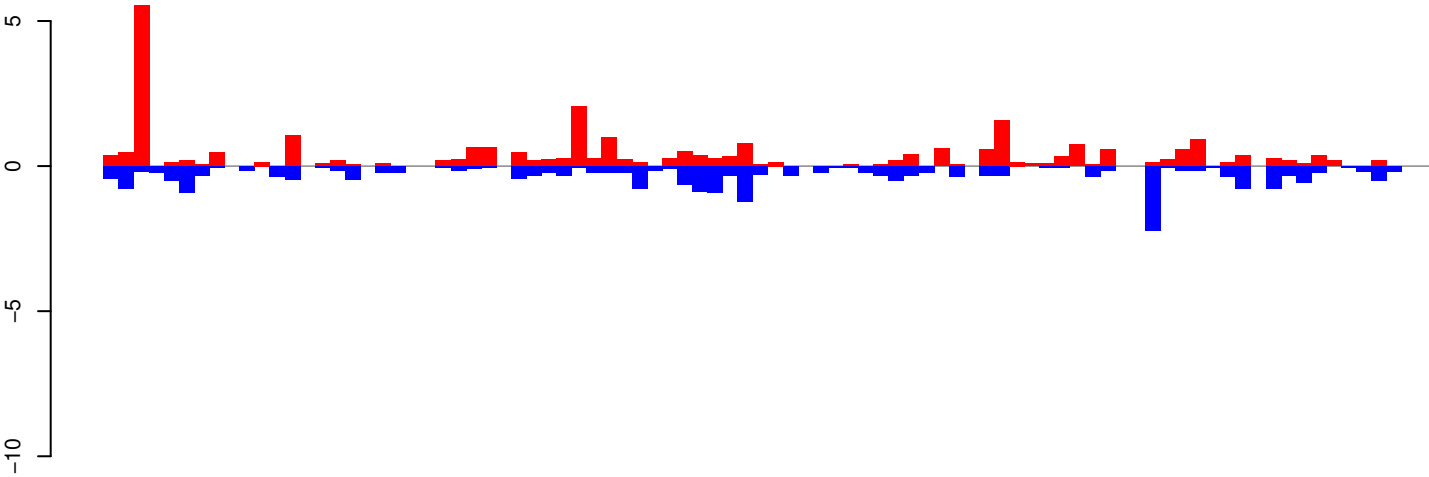

positive=27, negative=24, total=51

AeAeg_Whole_ZIKV_In2_GP.24_35.rep

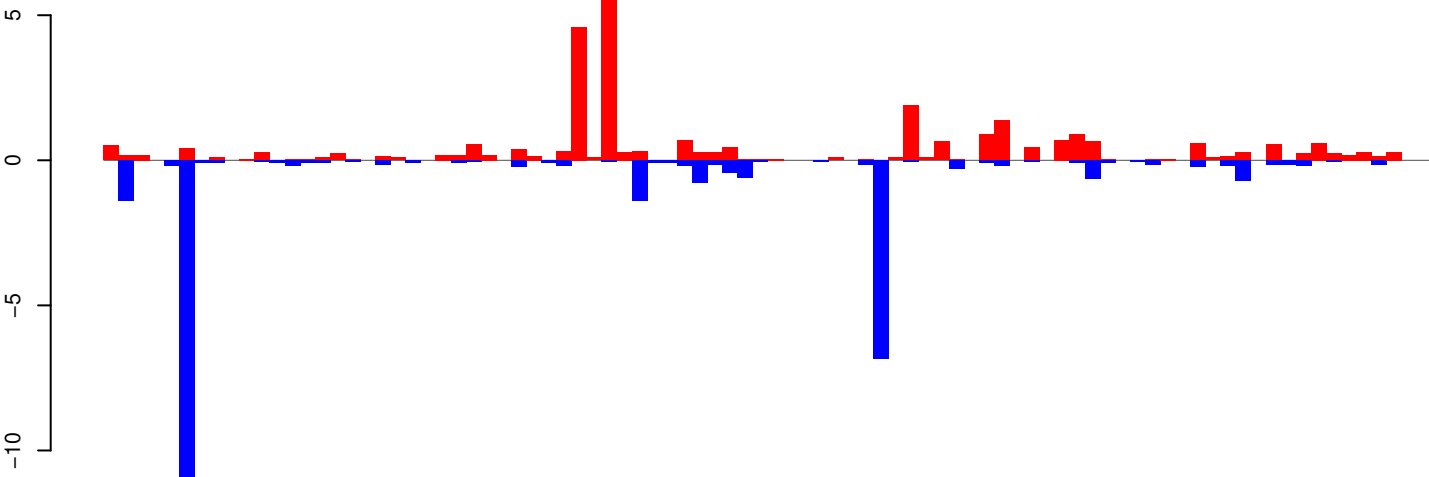

positive=30, negative=31, total=61

AeAeg_Whole_ZIKV_In2_GP.rep

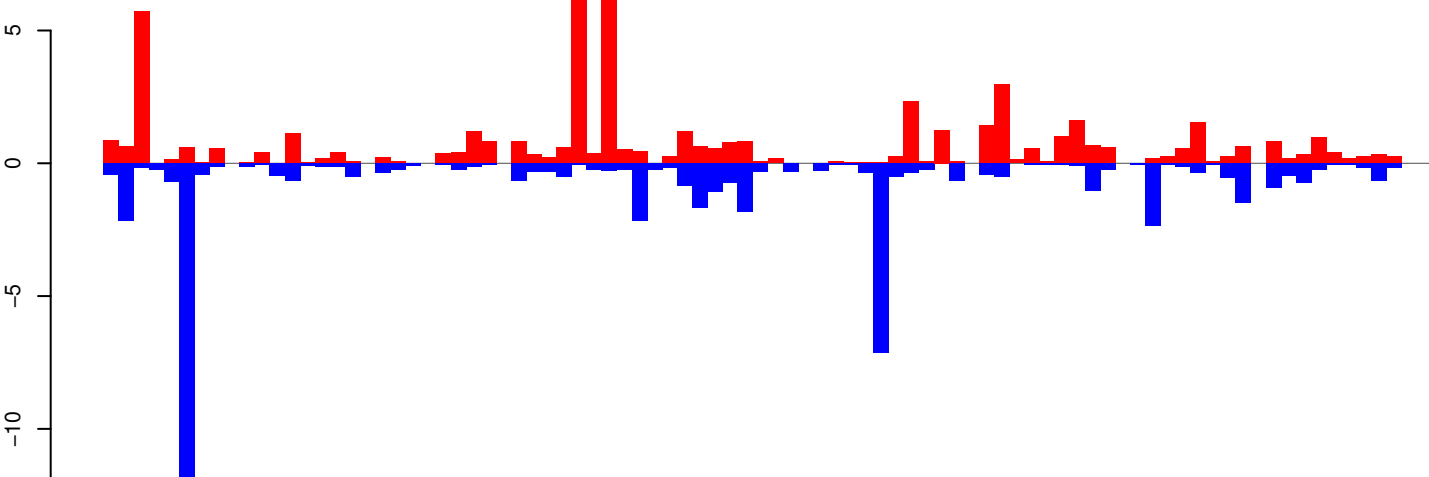

positive=57, negative=55, total=112 window size=25, length=2180, TE@aedes4kgr2k10pd1-AAGE01008340_9554bp-TE-UNKNOWN:1-2180

AeAeg_Whole_ZIKV_In2_GP.18_23.rep

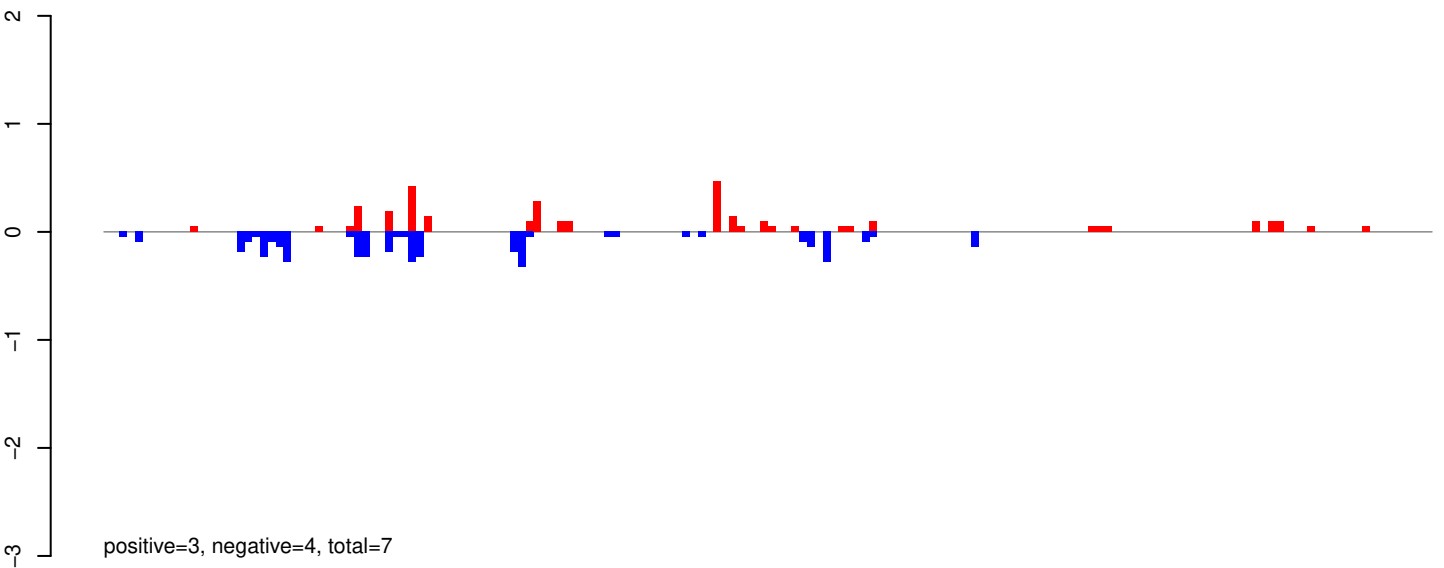

AeAeg_Whole_ZIKV_In2_GP.24_35.rep

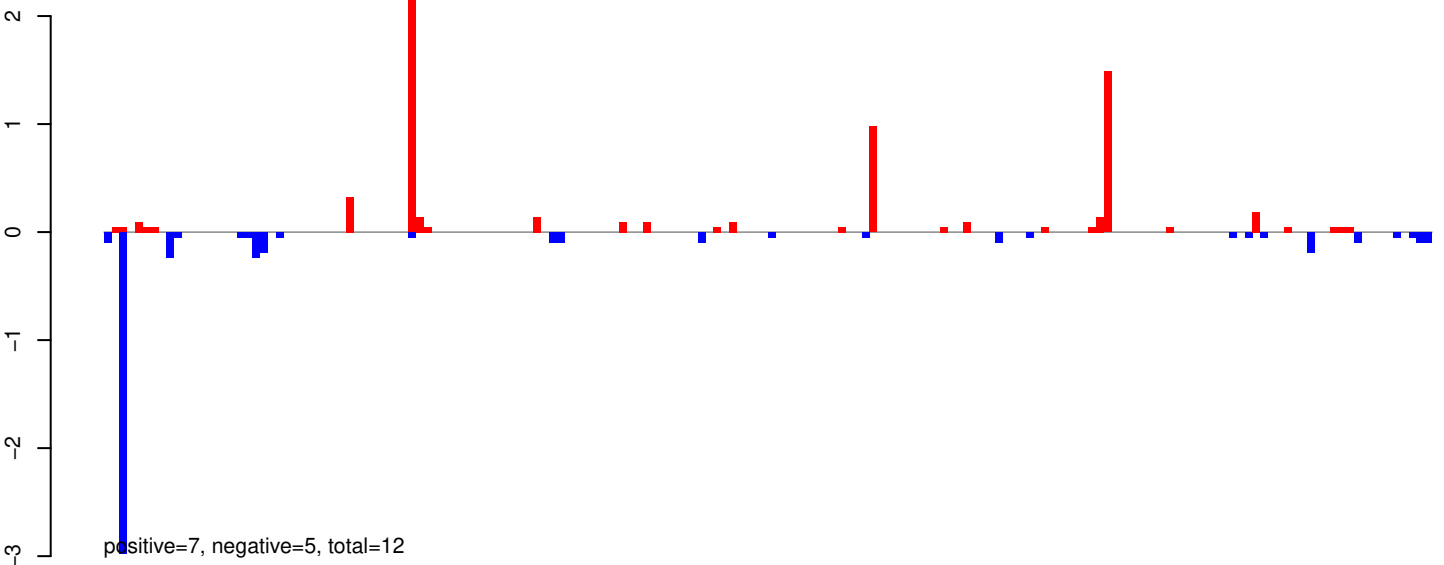

AeAeg_Whole_ZIKV_In2_GP.rep

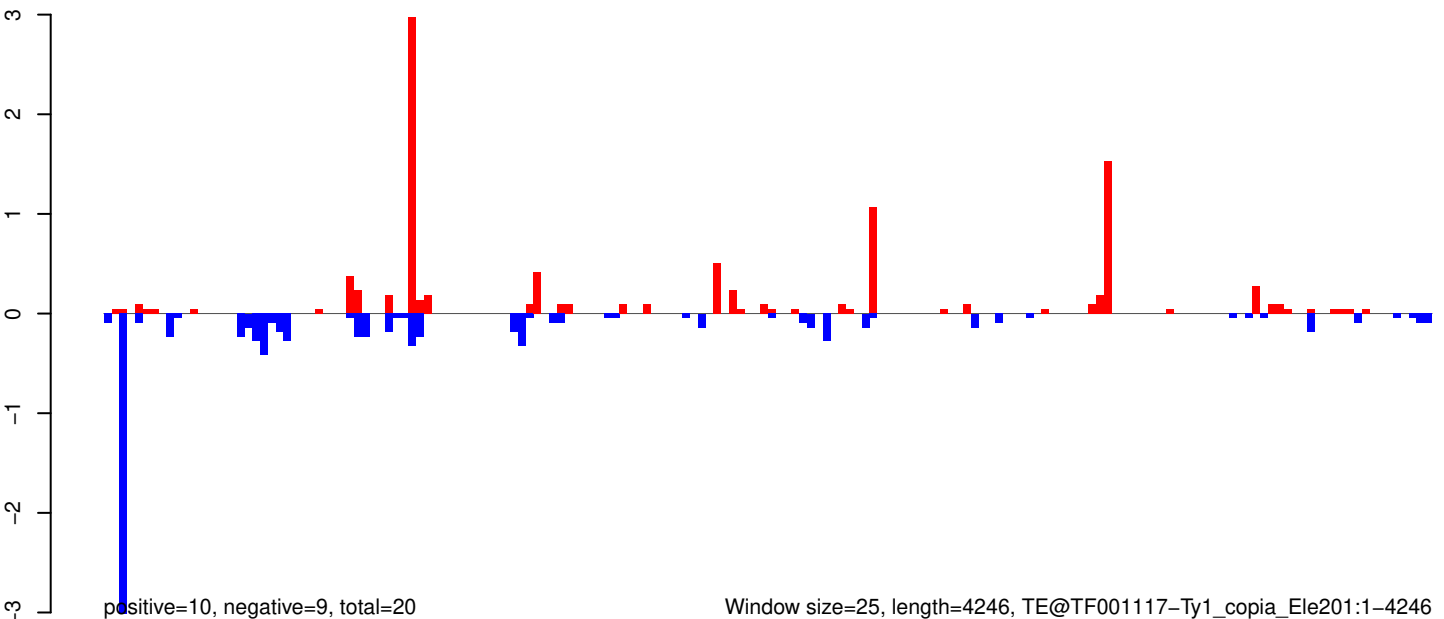

AeAeg_Whole_ZIKV_In2_GP.18_23.rep

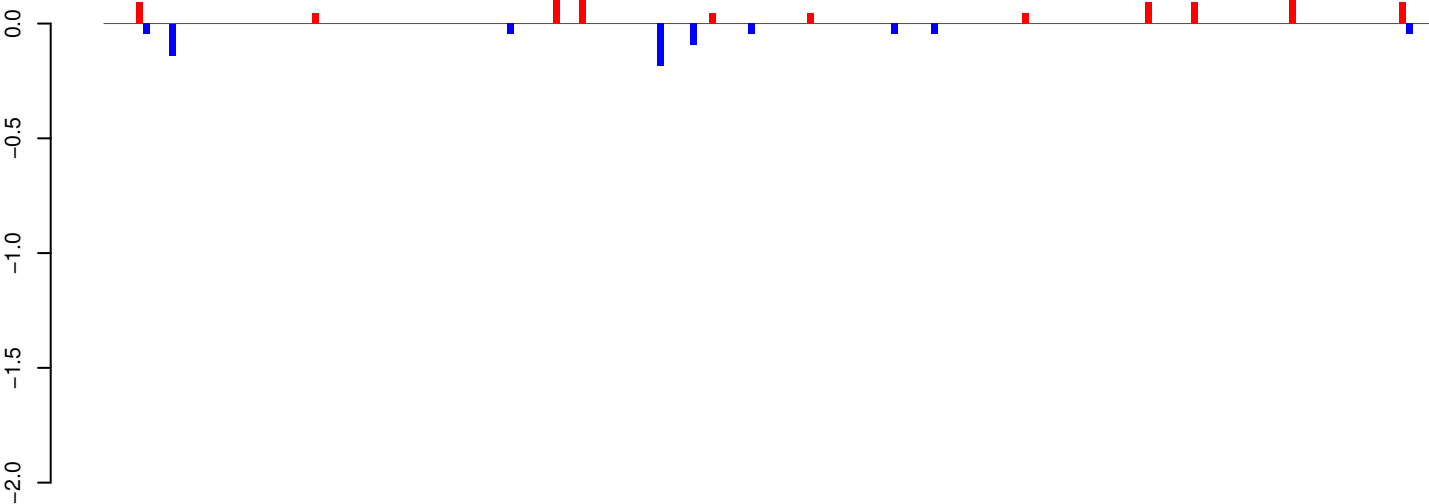

positive=1, negative=1, total=2

AeAeg_Whole_ZIKV_In2_GP.24_35.rep

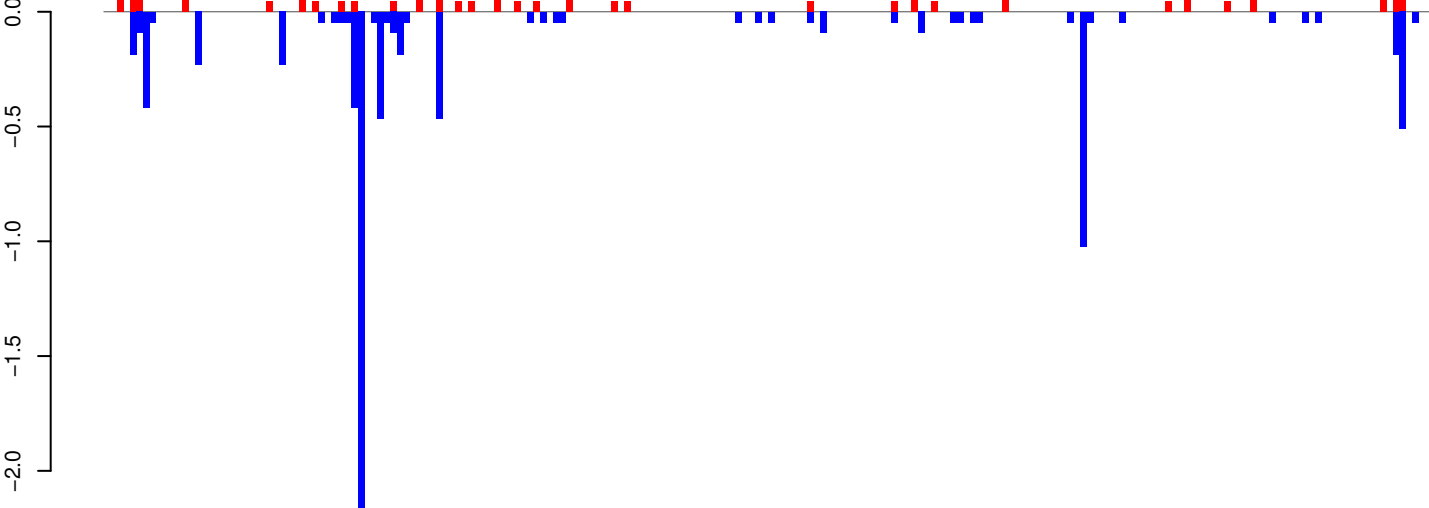

positive=3, negative=8, total=12

AeAeg_Whole_ZIKV_In2_GP.rep

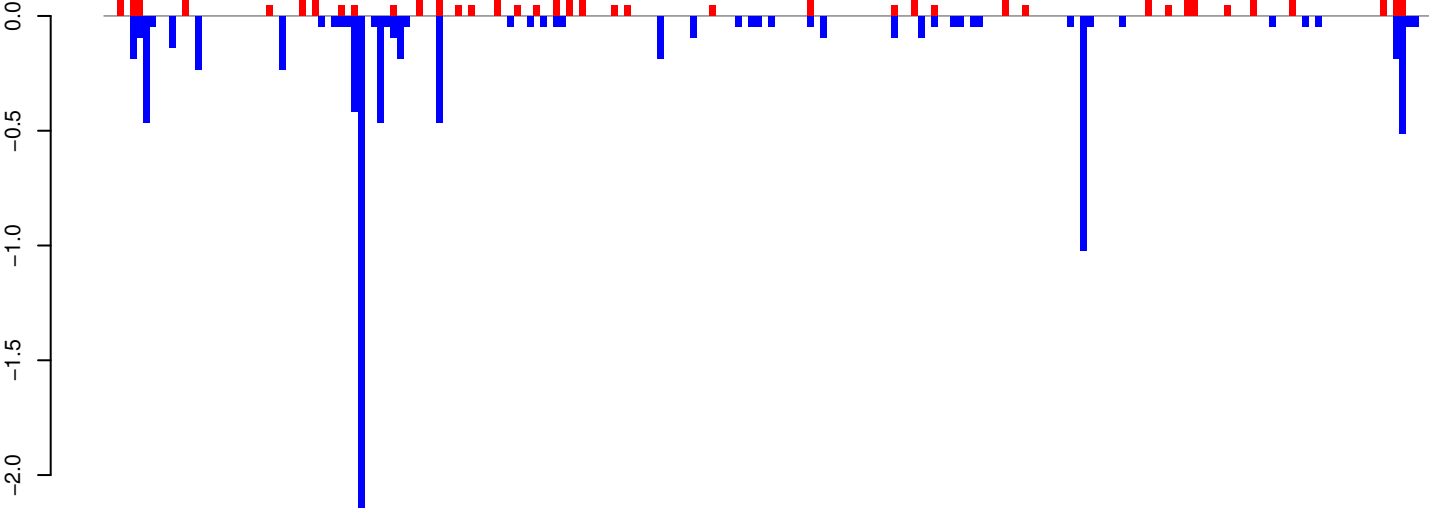

positive=5, negative=9, total=14

Window size=25, length=5086, TE@TF000111-Ty3_gypsy_Ele20:1-5086

0 1000 2000 3000 4000 5000

AeAeg_Whole_ZIKV_In2_GP.18_23.rep

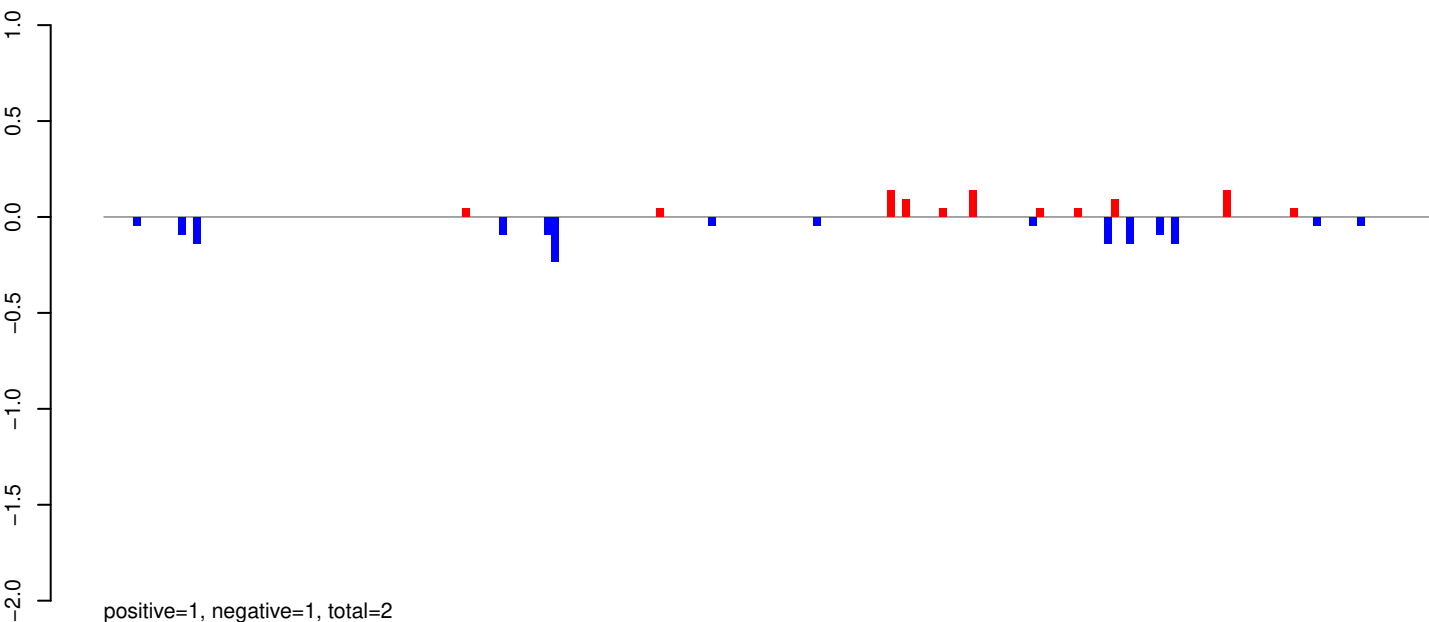

AeAeg_Whole_ZIKV_In2_GP.24_35.rep

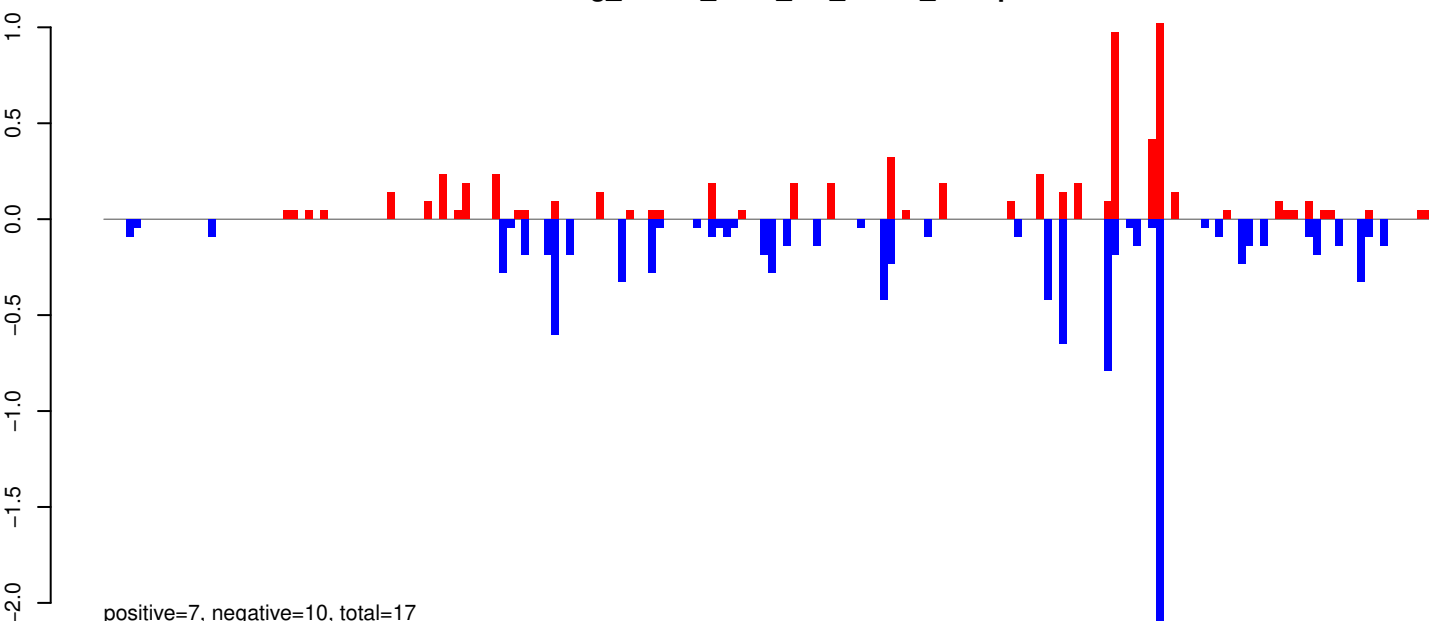

AeAeg_Whole_ZIKV_In2_GP.rep

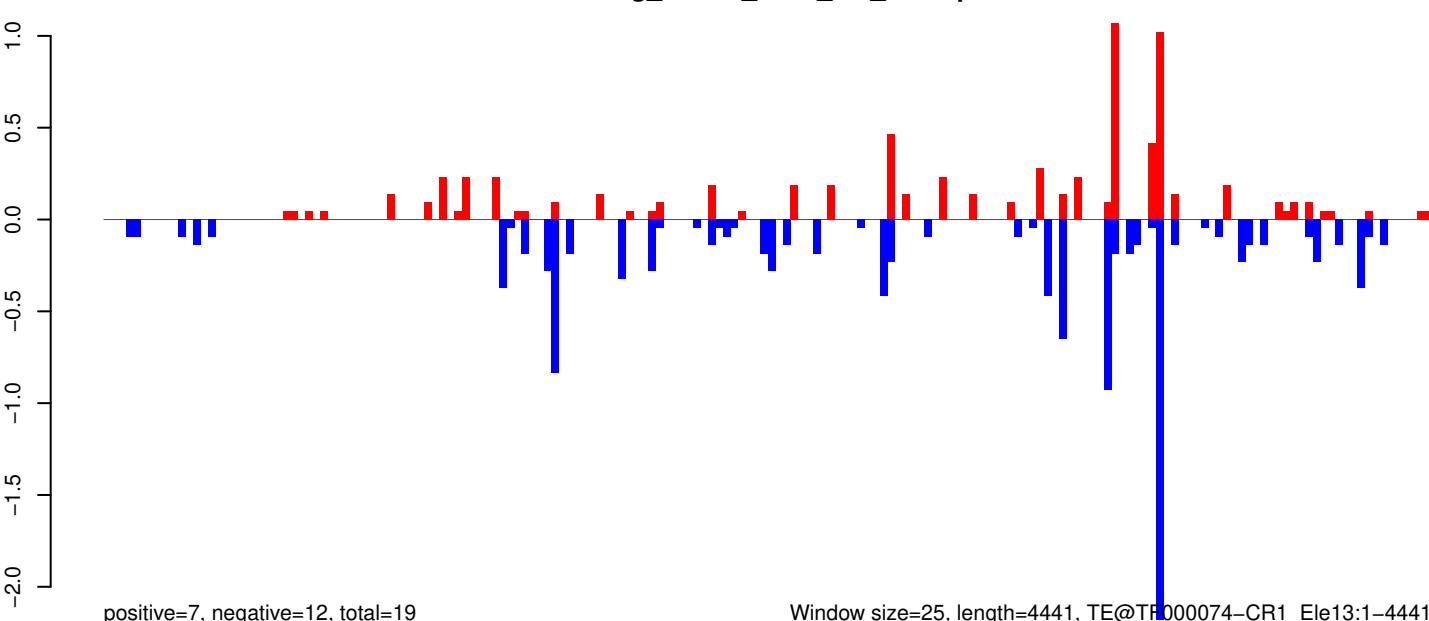

Window size=25, length=4441, TE@TF000074-CR1_Ele13:1-4441

0 1000 2000 3000 4000

AeAeg_Whole_ZIKV_In2_GP.18_23.rep

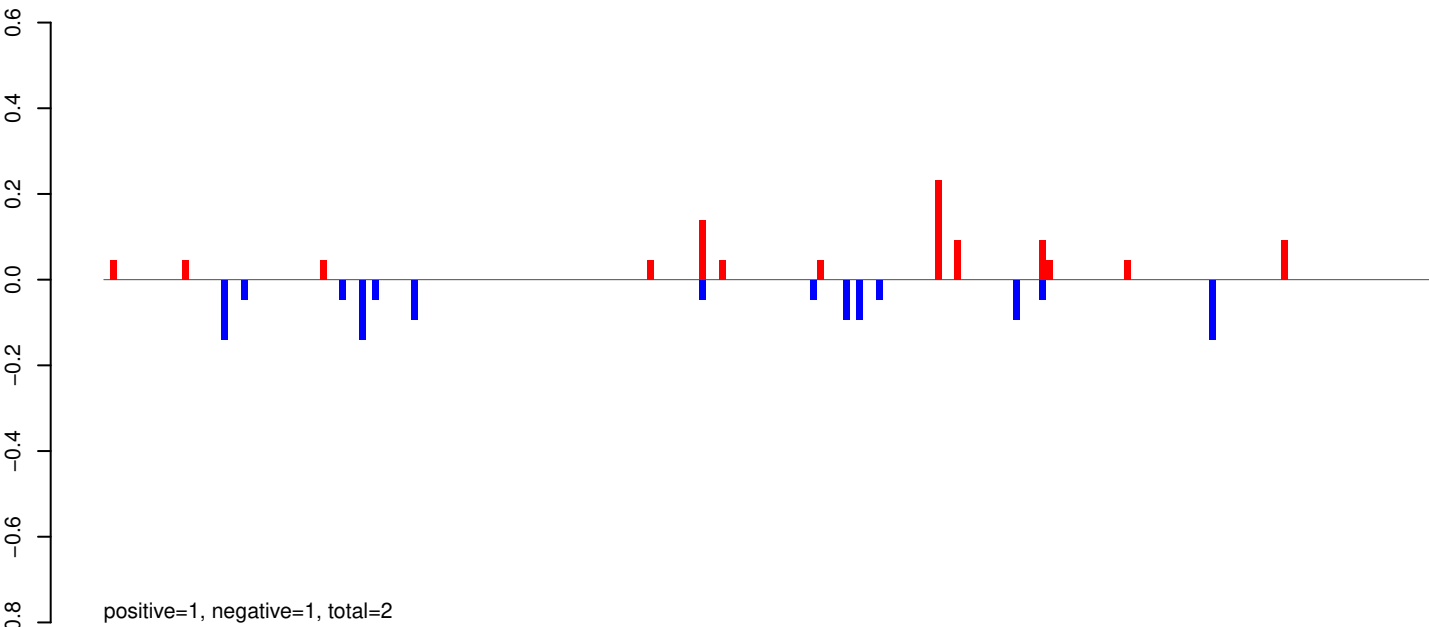

AeAeg_Whole_ZIKV_In2_GP.24_35.rep

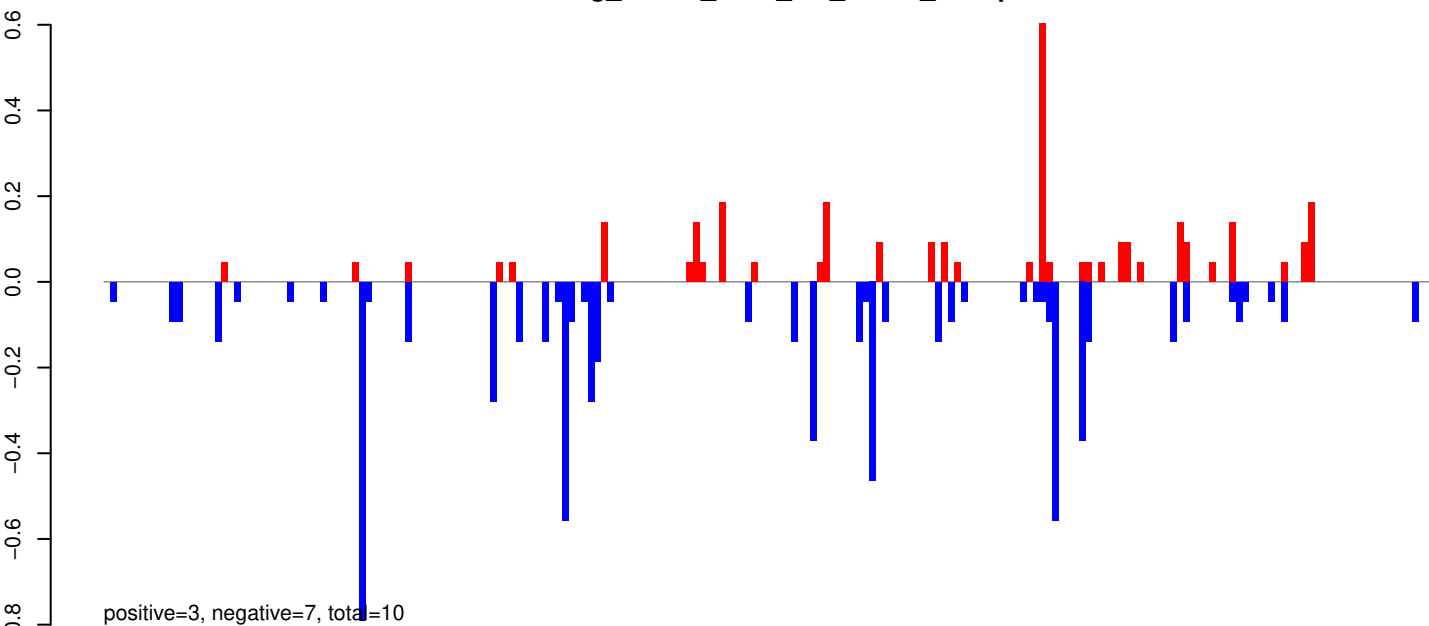

AeAeg_Whole_ZIKV_In2_GP.rep

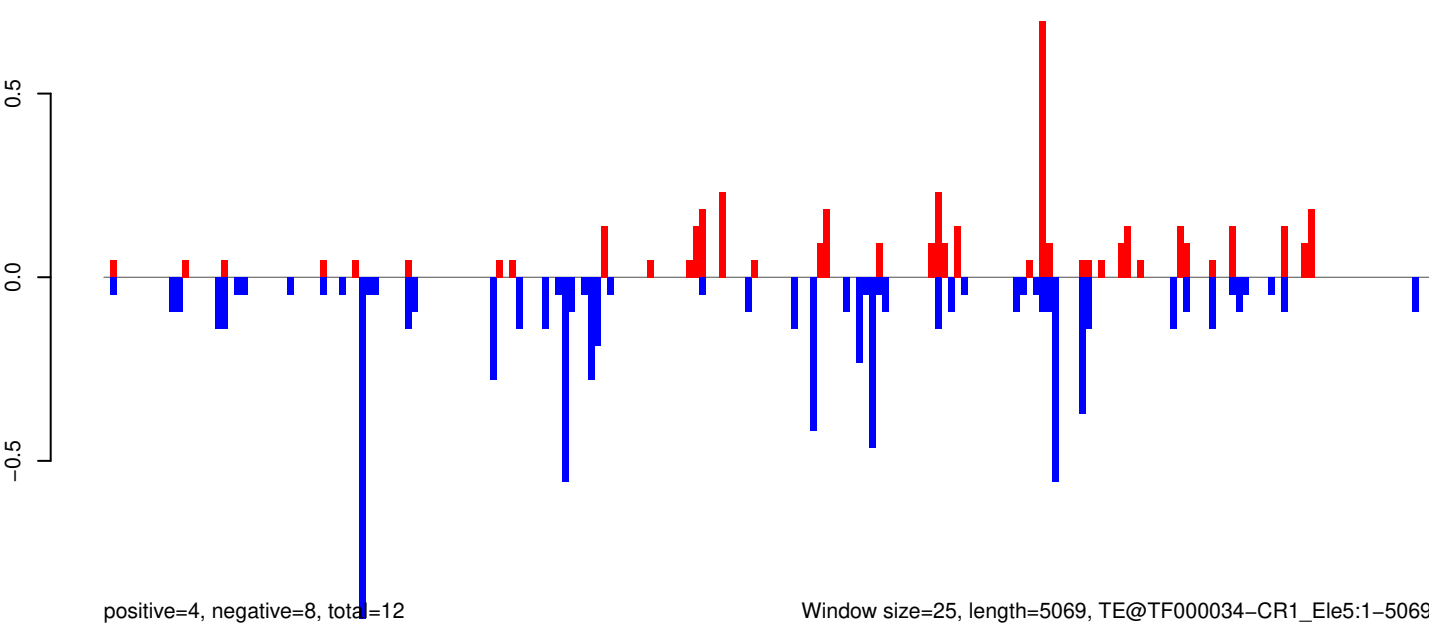

AeAeg_Whole_ZIKV_In2_GP.18_23.rep

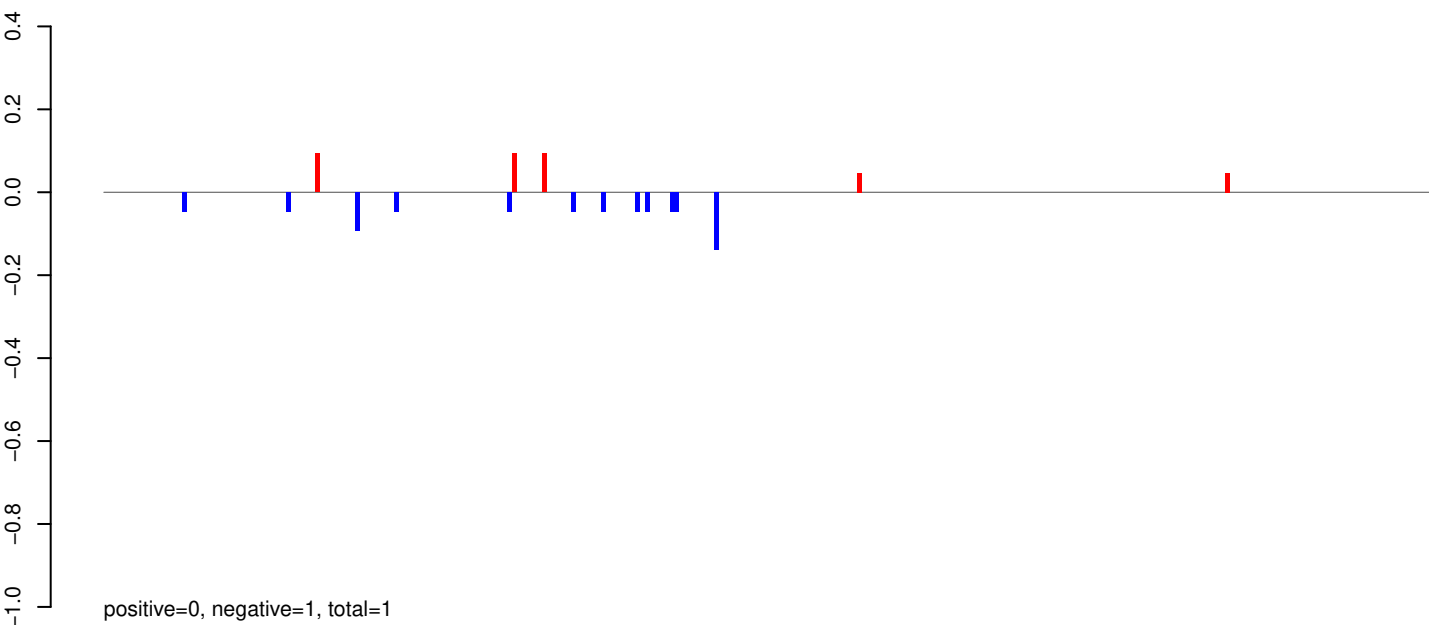

AeAeg_Whole_ZIKV_In2_GP.24_35.rep

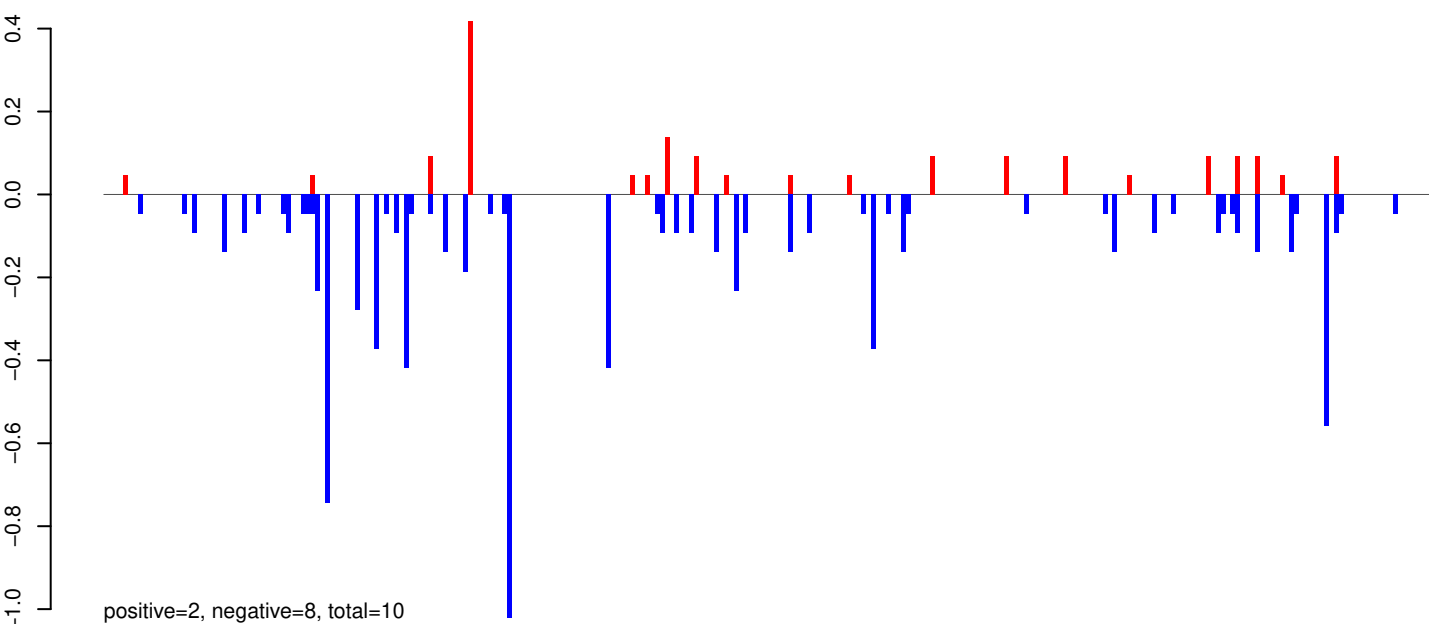

AeAeg_Whole_ZIKV_In2_GP.rep

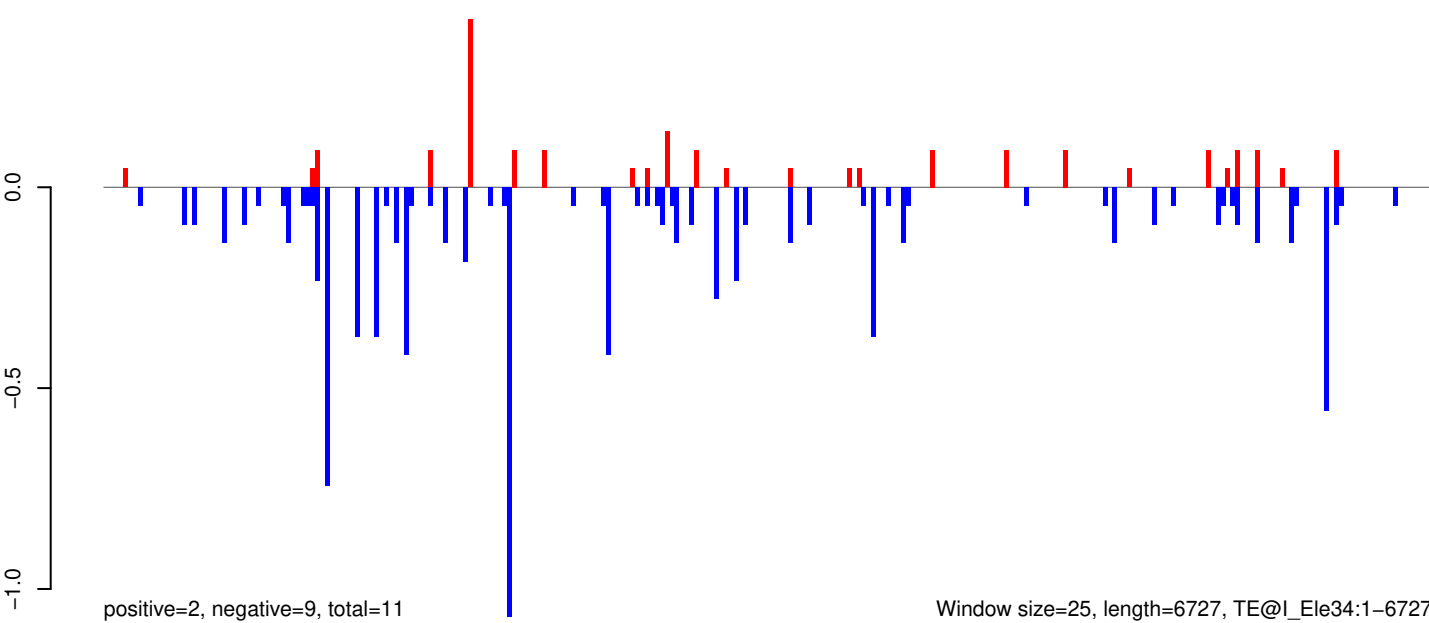

Window size=25, length=6727, TE@I_Ele34:1-6727

0 1000 2000 3000 4000 5000 6000 7000

AeAeg_Whole_ZIKV_In2_GP.18_23.rep

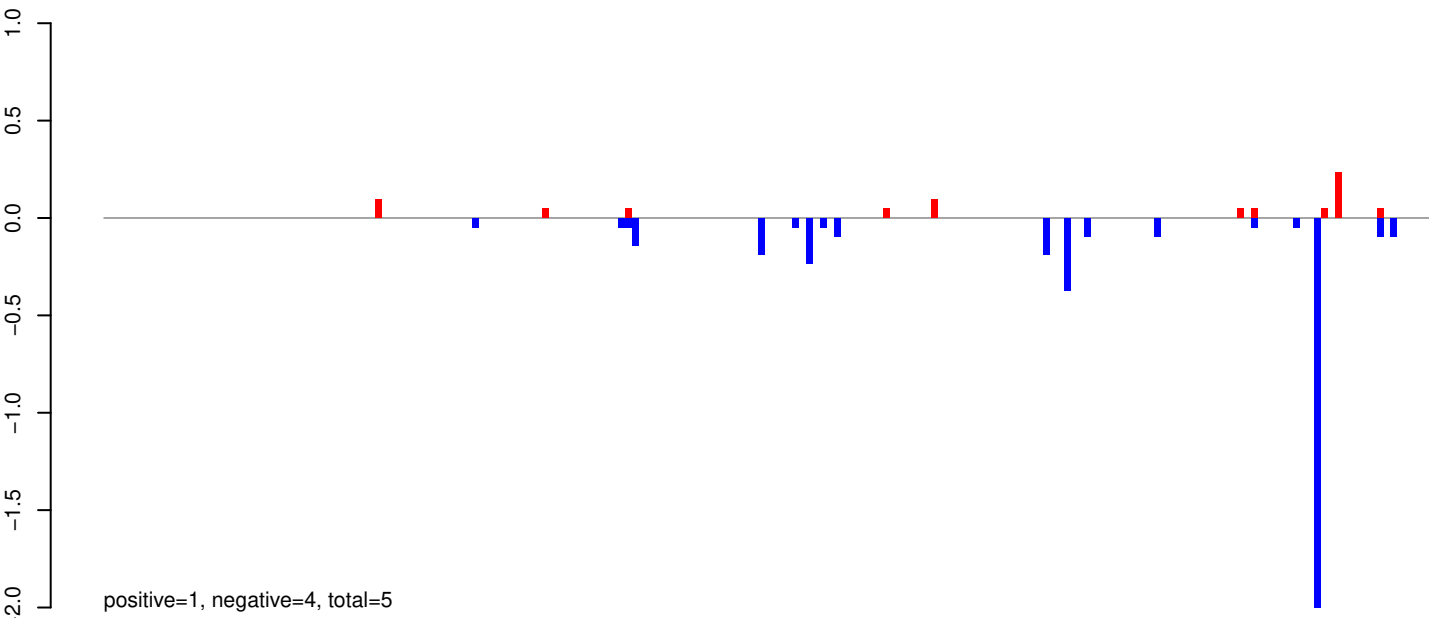

AeAeg_Whole_ZIKV_In2_GP.24_35.rep

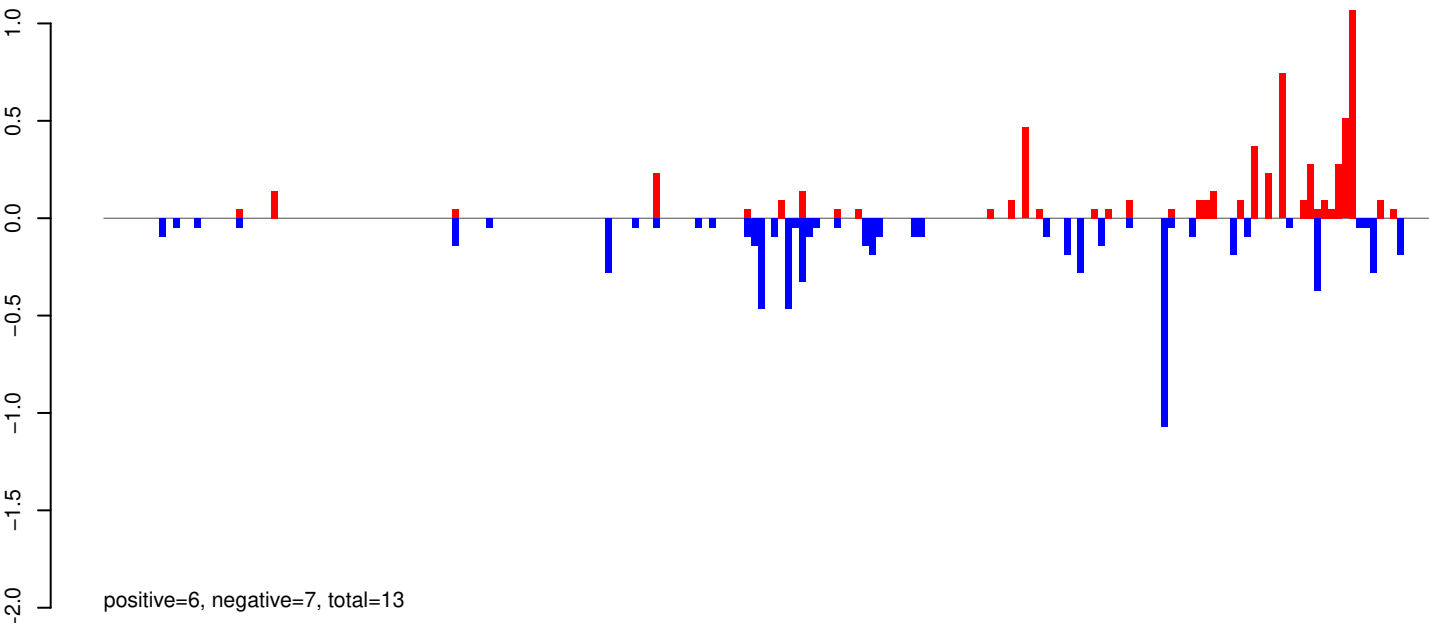

AeAeg_Whole_ZIKV_In2_GP.rep

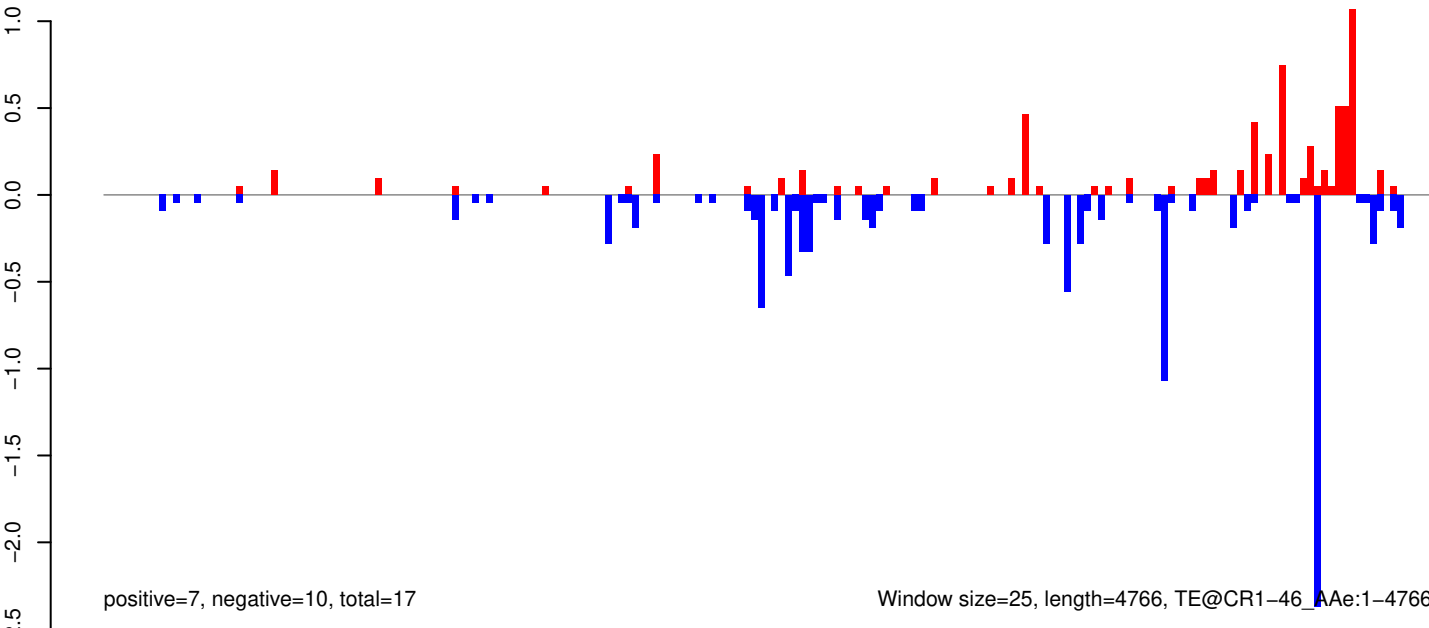

AeAeg_Whole_ZIKV_In2_GP.18_23.rep

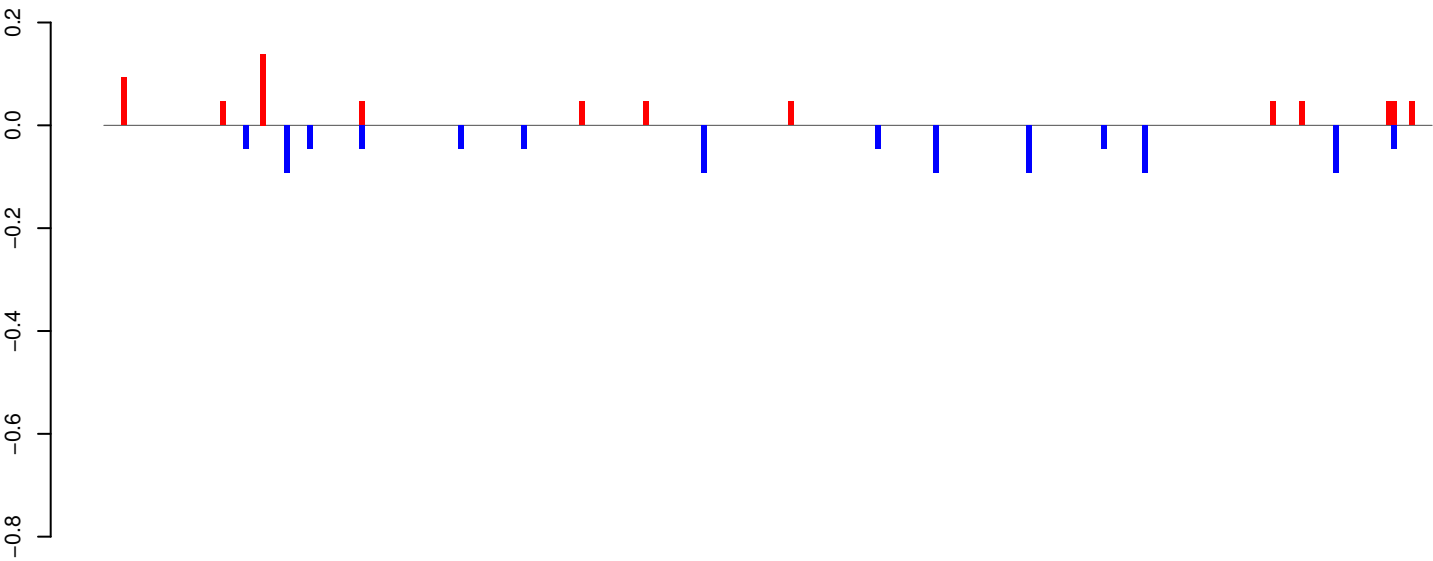

positive=1, negative=1, total=2

AeAeg_Whole_ZIKV_In2_GP.24_35.rep

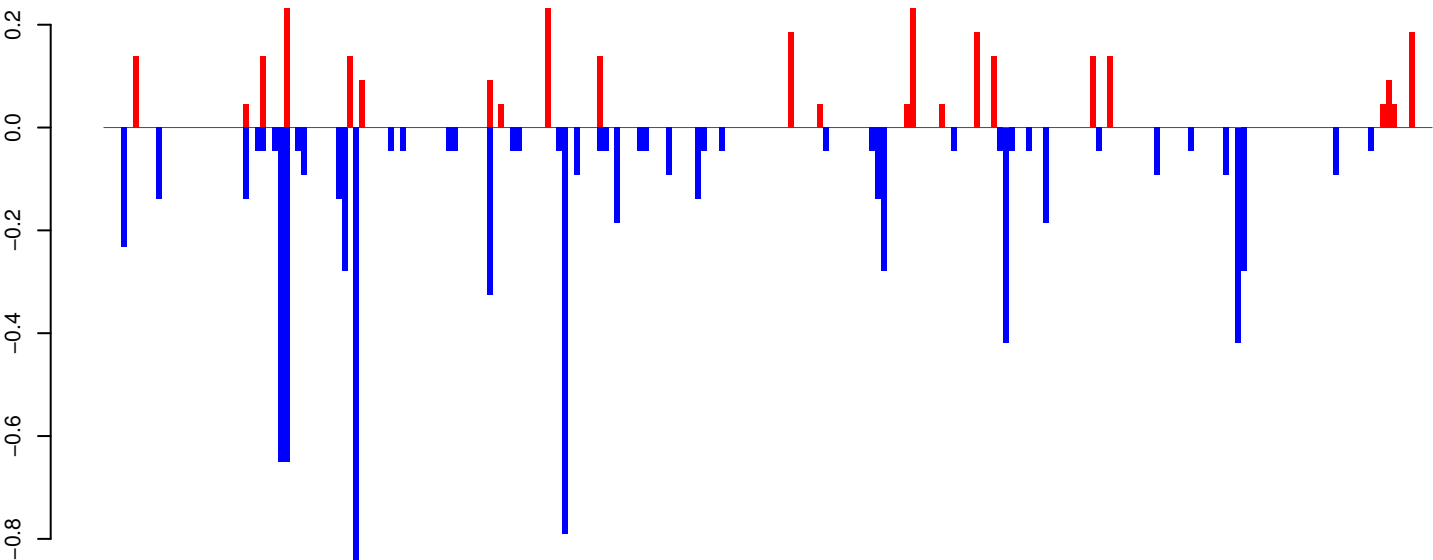

positive=3, negative=8, total=11

AeAeg_Whole_ZIKV_In2_GP.rep

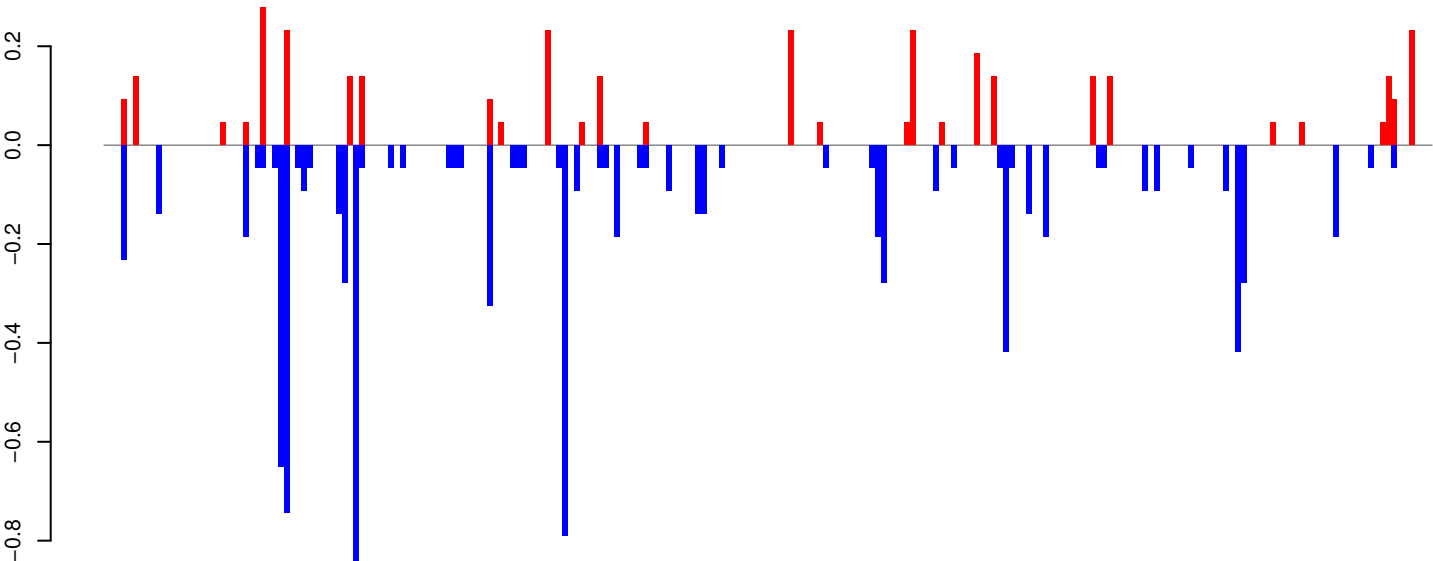

positive=4, negative=9, total=13

Window size=25, length=5707, TE@BEL-599_AA-LTR-I:1-5707

0 1000 2000 3000 4000 5000

AeAeg_Whole_ZIKV_In2_GP.18_23.rep

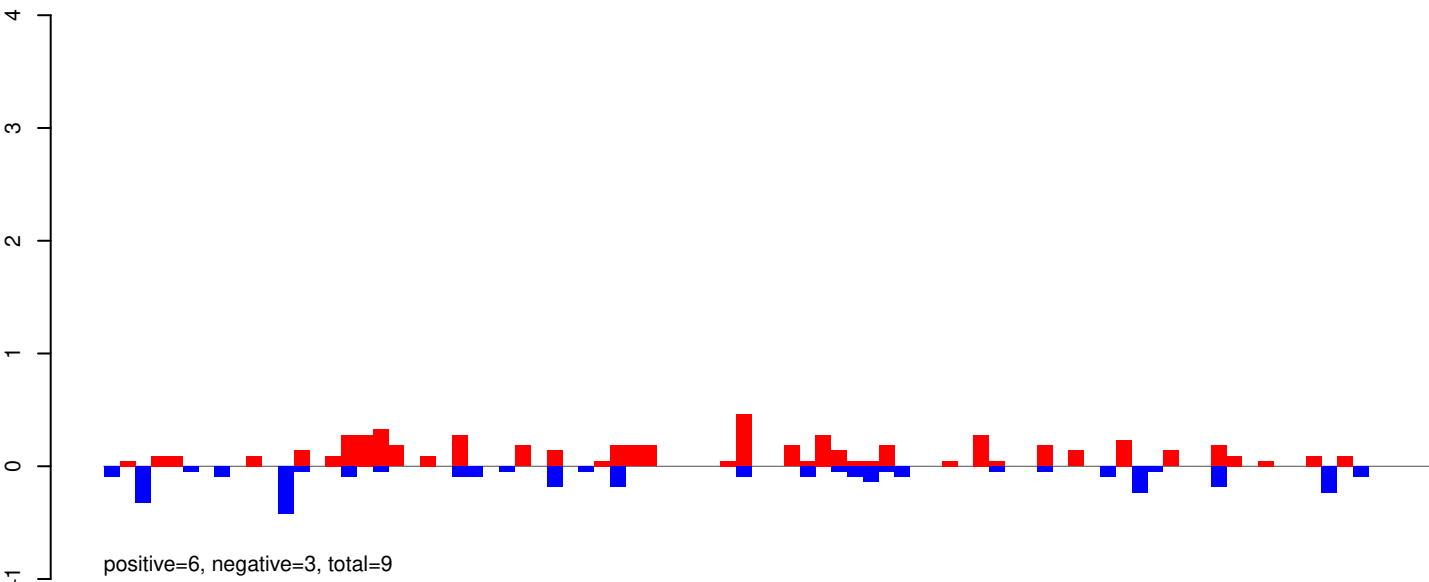

AeAeg_Whole_ZIKV_In2_GP.24_35.rep

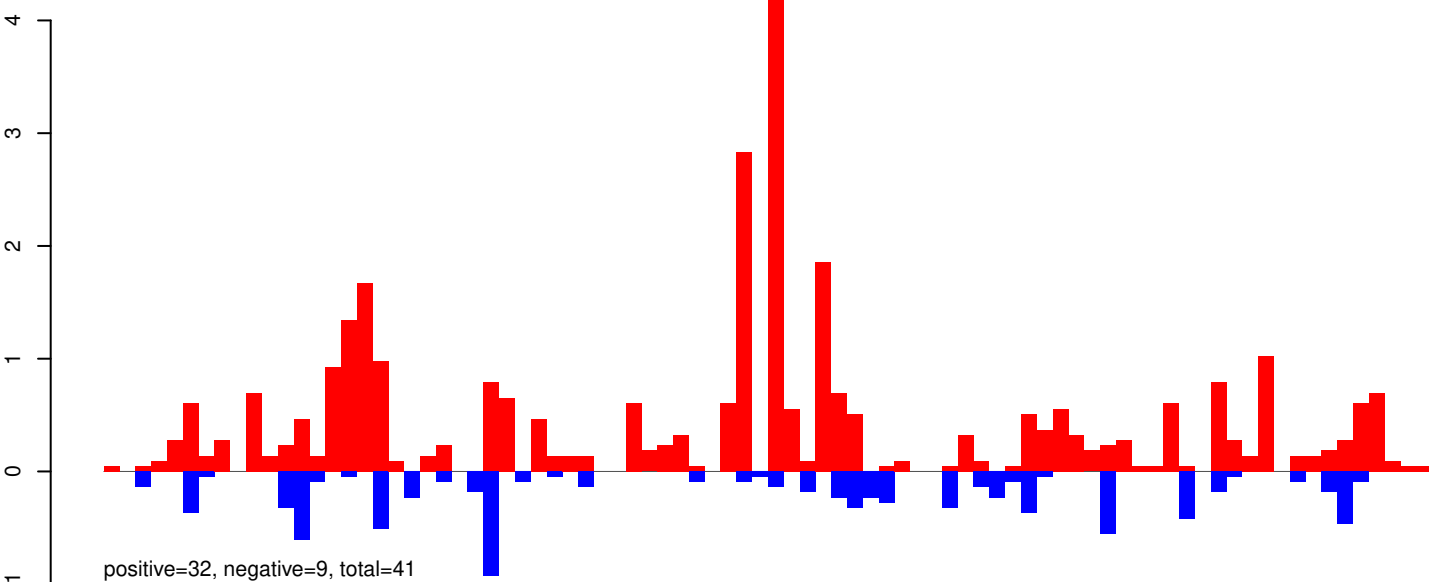

AeAeg_Whole_ZIKV_In2_GP.rep

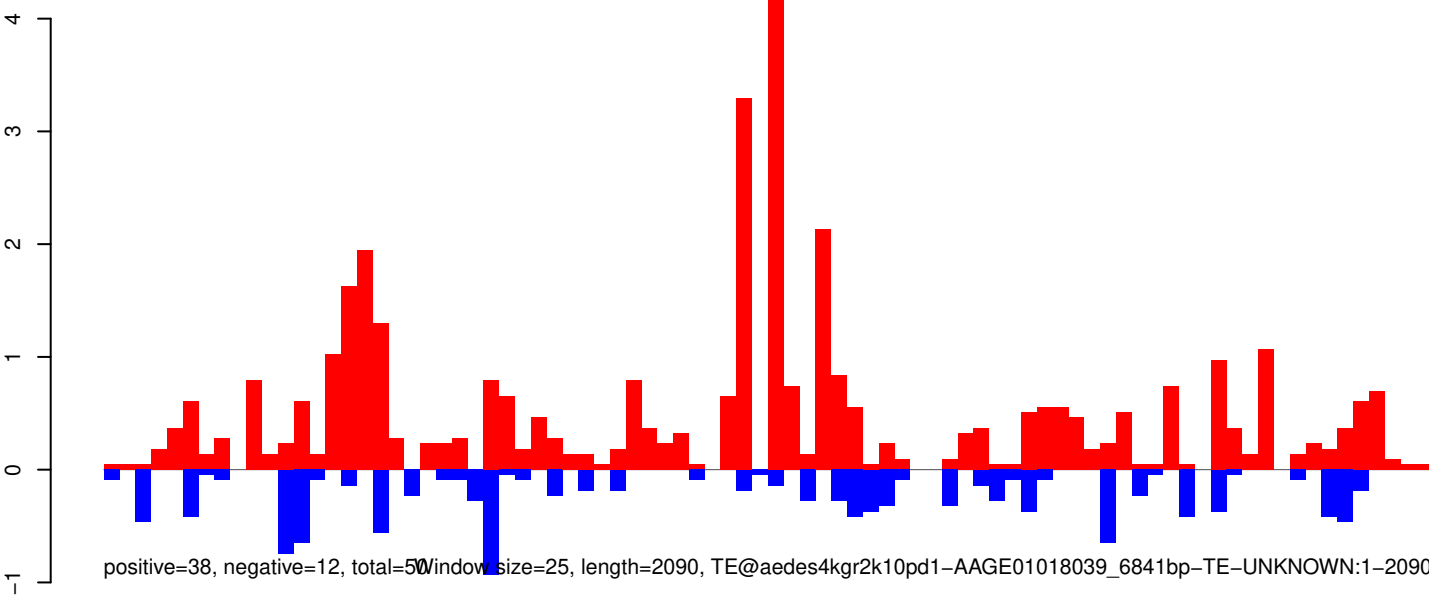

AeAeg_Whole_ZIKV_In2_GP.18_23.rep

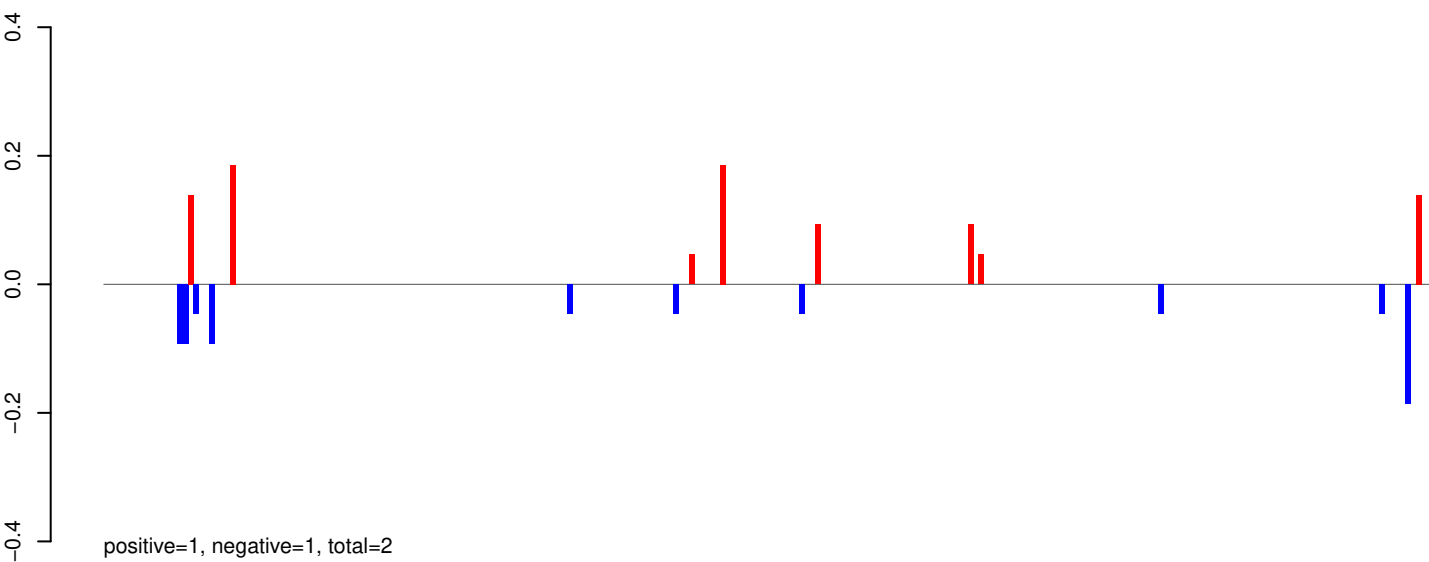

AeAeg_Whole_ZIKV_In2_GP.24_35.rep

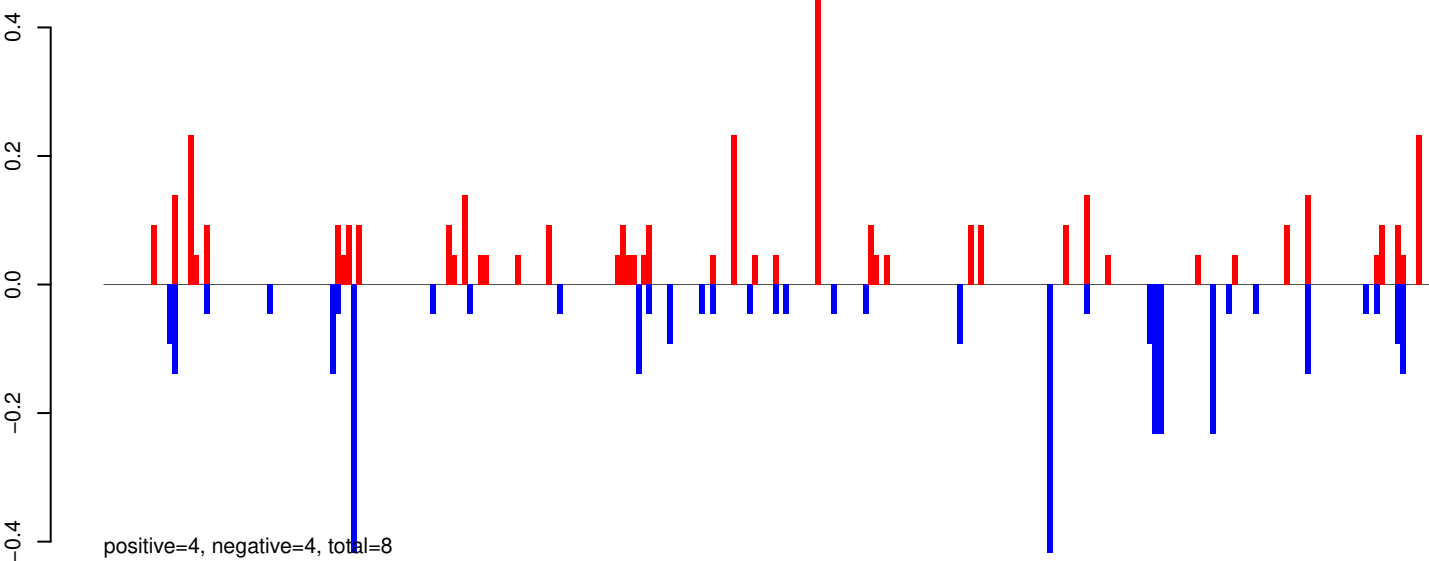

AeAeg_Whole_ZIKV_In2_GP.rep

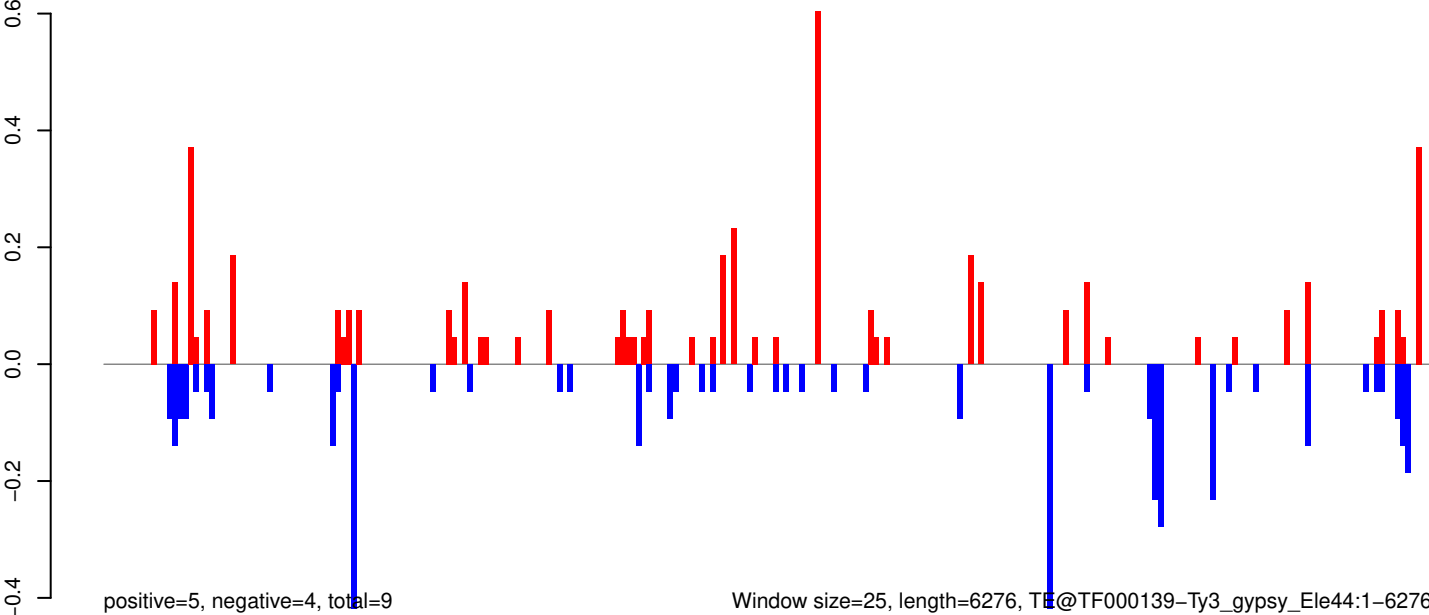

AeAeg_Whole_ZIKV_In2_GP.18_23.rep

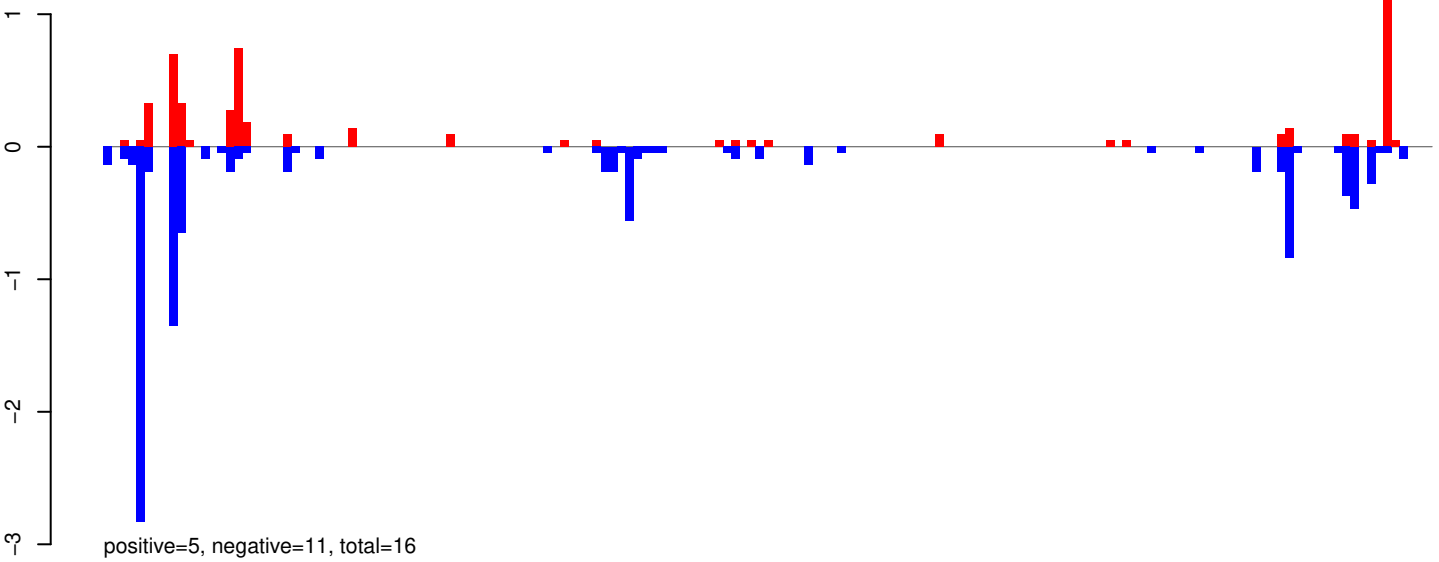

AeAeg_Whole_ZIKV_In2_GP.24_35.rep

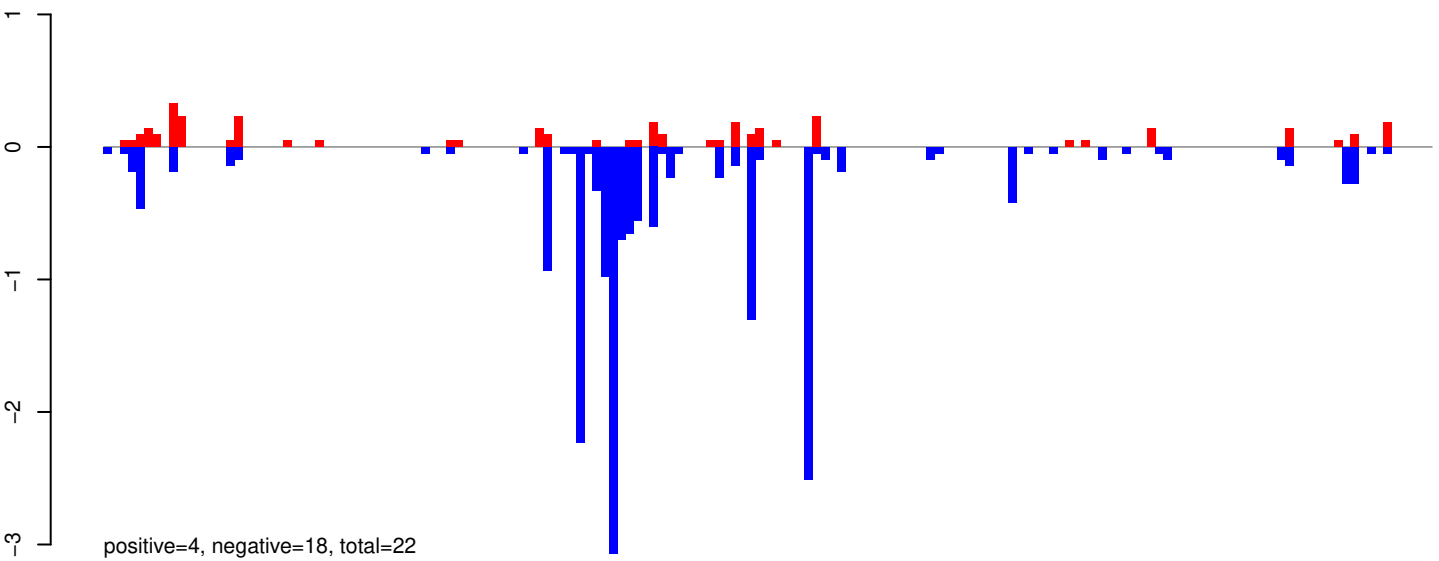

AeAeg_Whole_ZIKV_In2_GP.rep

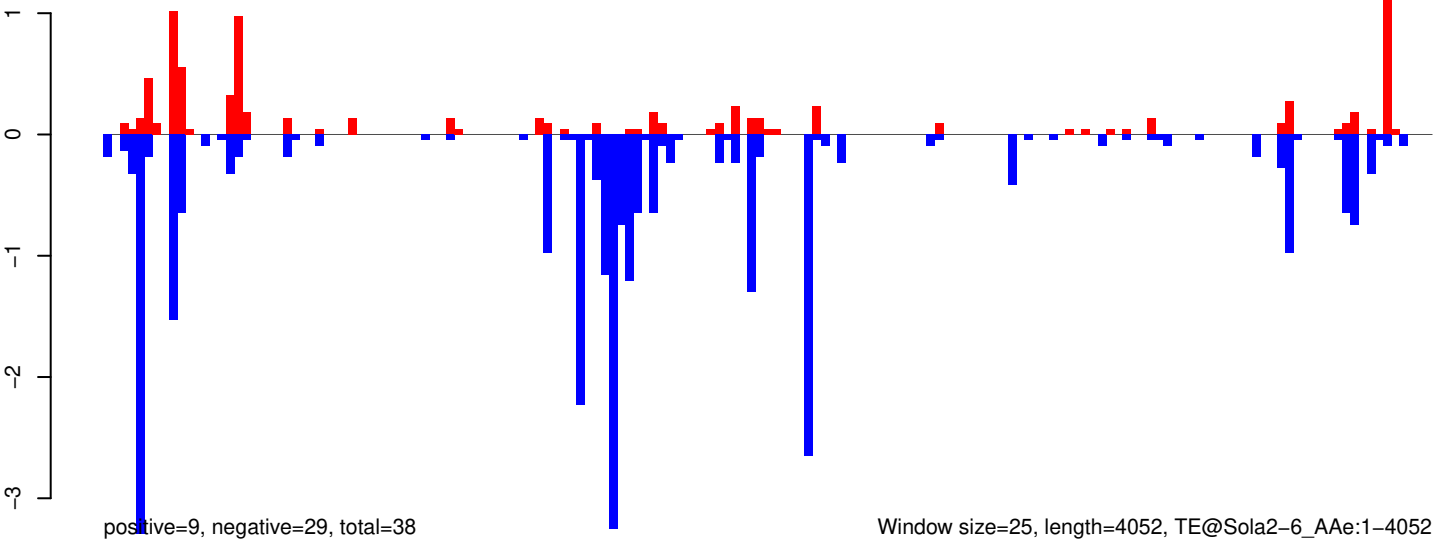

AeAeg_Whole_ZIKV_In2_GP.18_23.rep

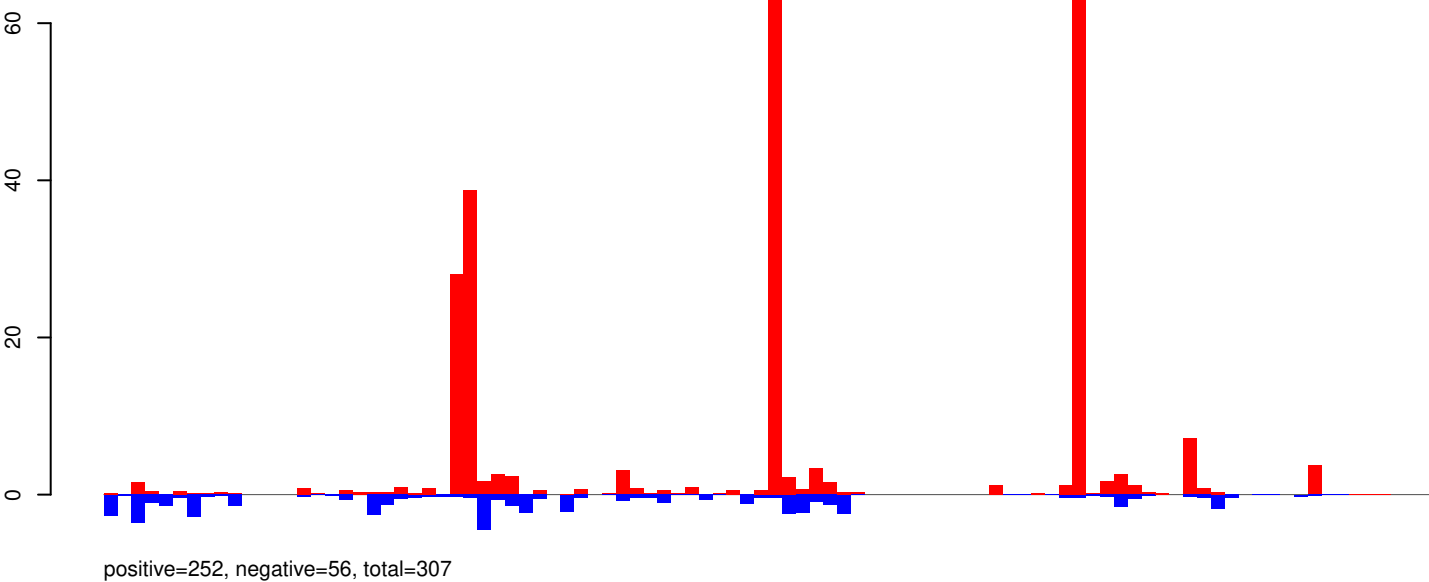

AeAeg_Whole_ZIKV_In2_GP.24_35.rep

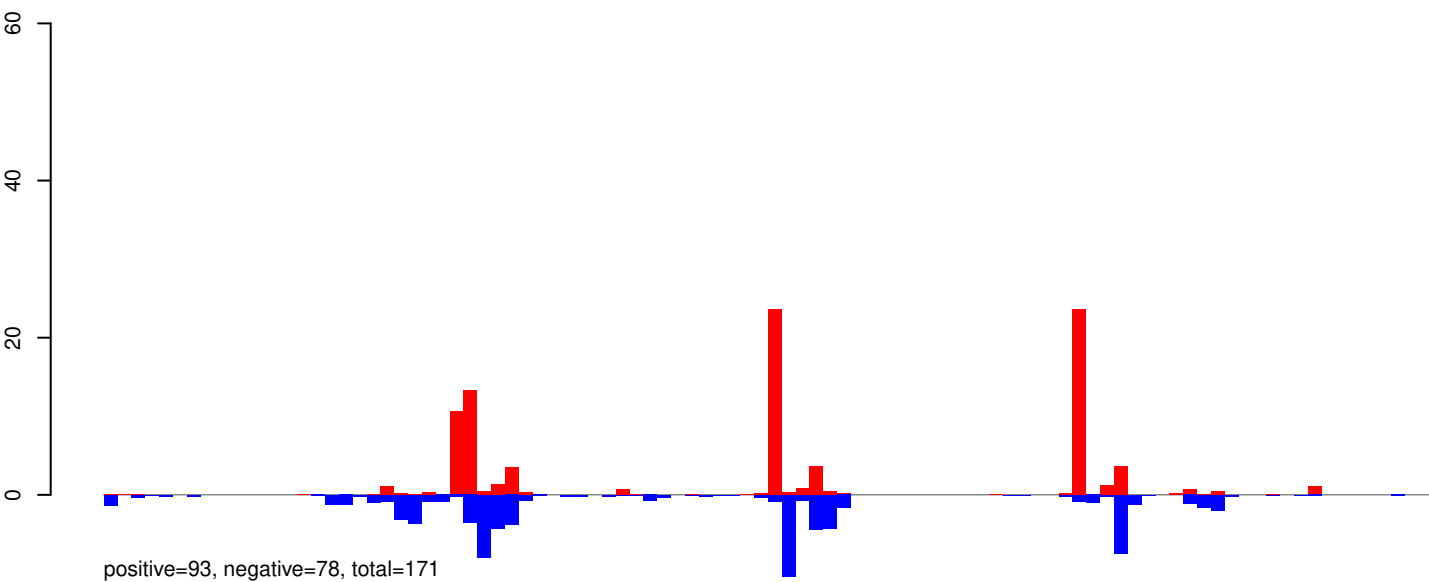

AeAeg_Whole_ZIKV_In2_GP.rep

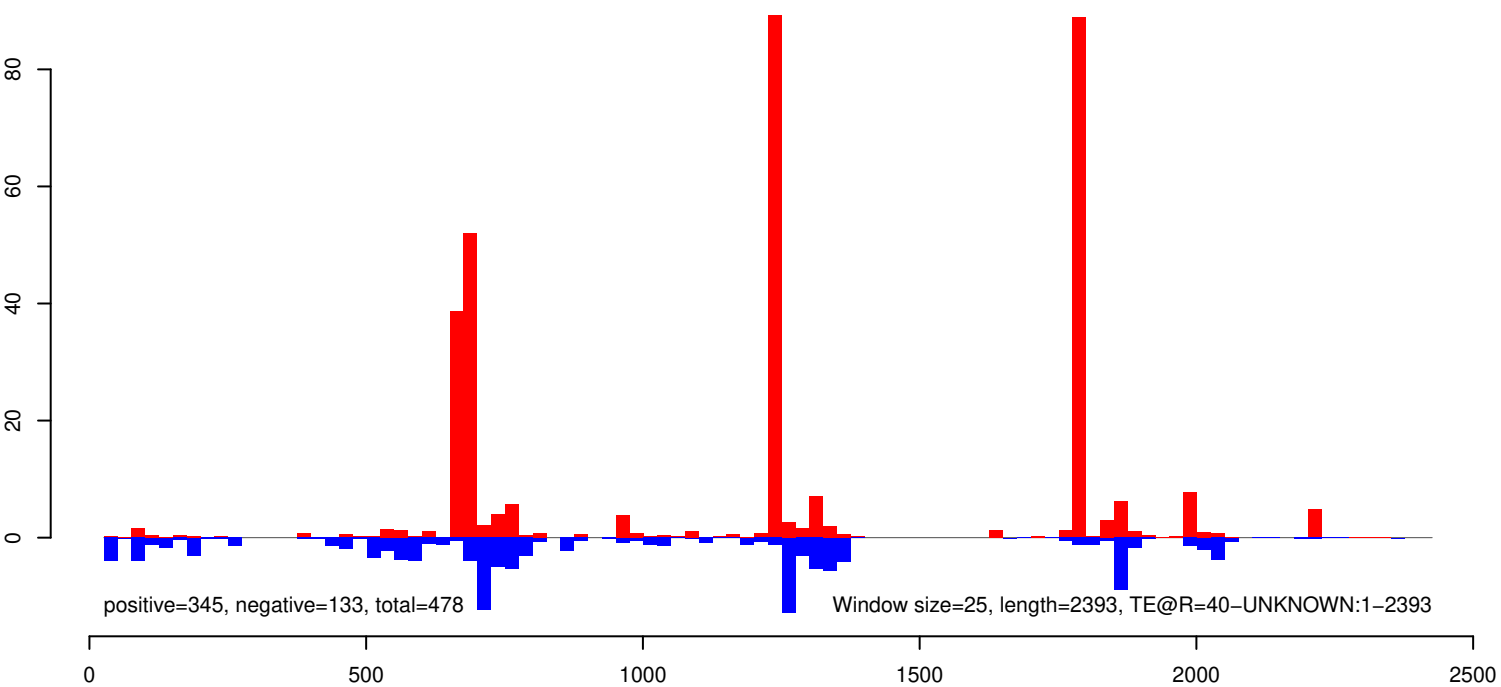

AeAeg_Whole_ZIKV_In2_GP.18_23.rep

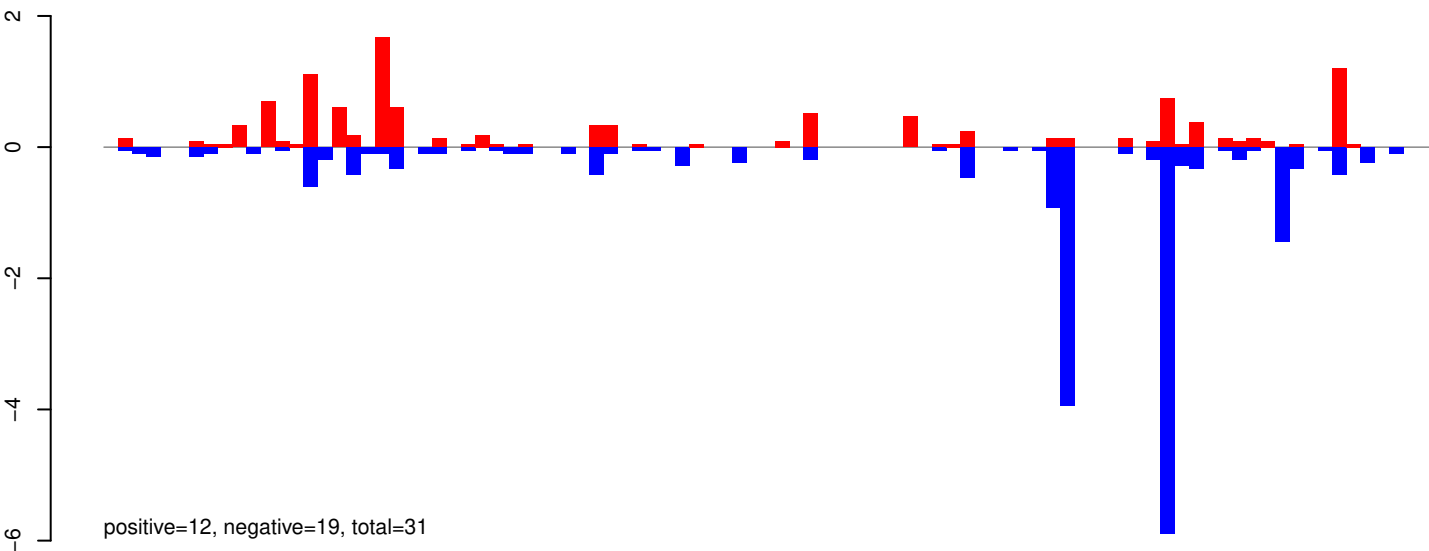

AeAeg_Whole_ZIKV_In2_GP.24_35.rep

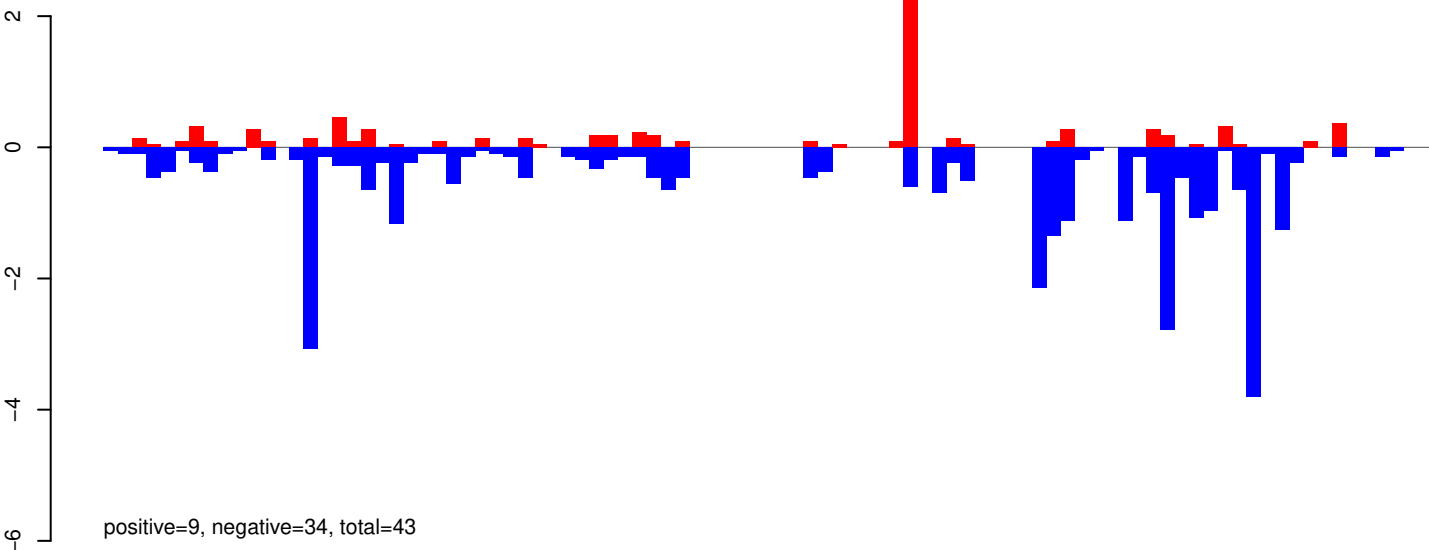

AeAeg_Whole_ZIKV_In2_GP.rep

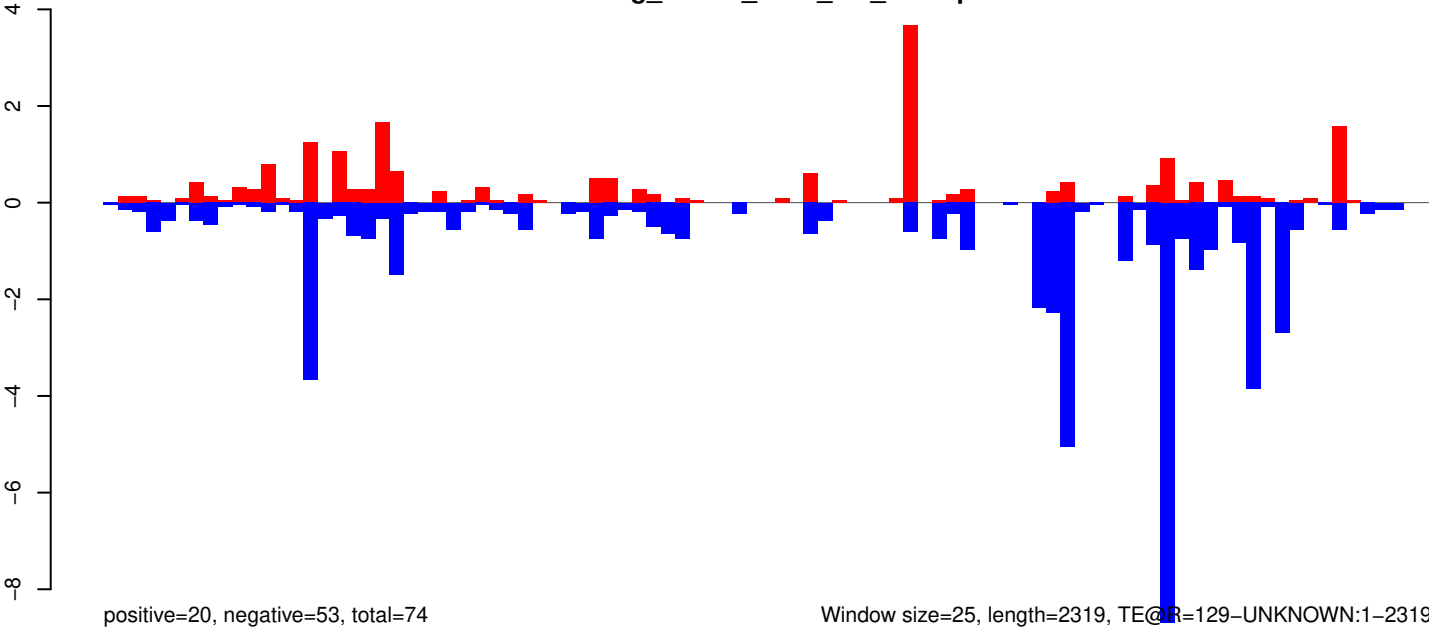

Window size=25, length=2319, TE@R=129-UNKNOWN:1-2319

AeAeg_Whole_ZIKV_In2_GP.18_23.rep

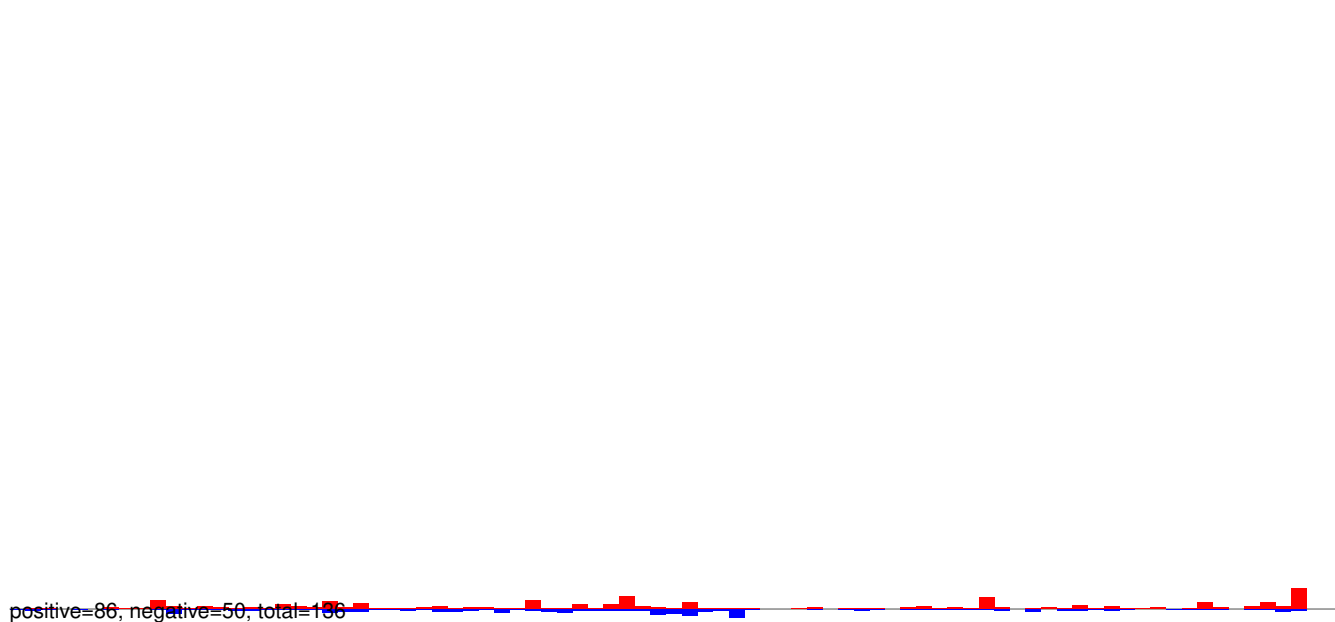

AeAeg_Whole_ZIKV_In2_GP.24_35.rep

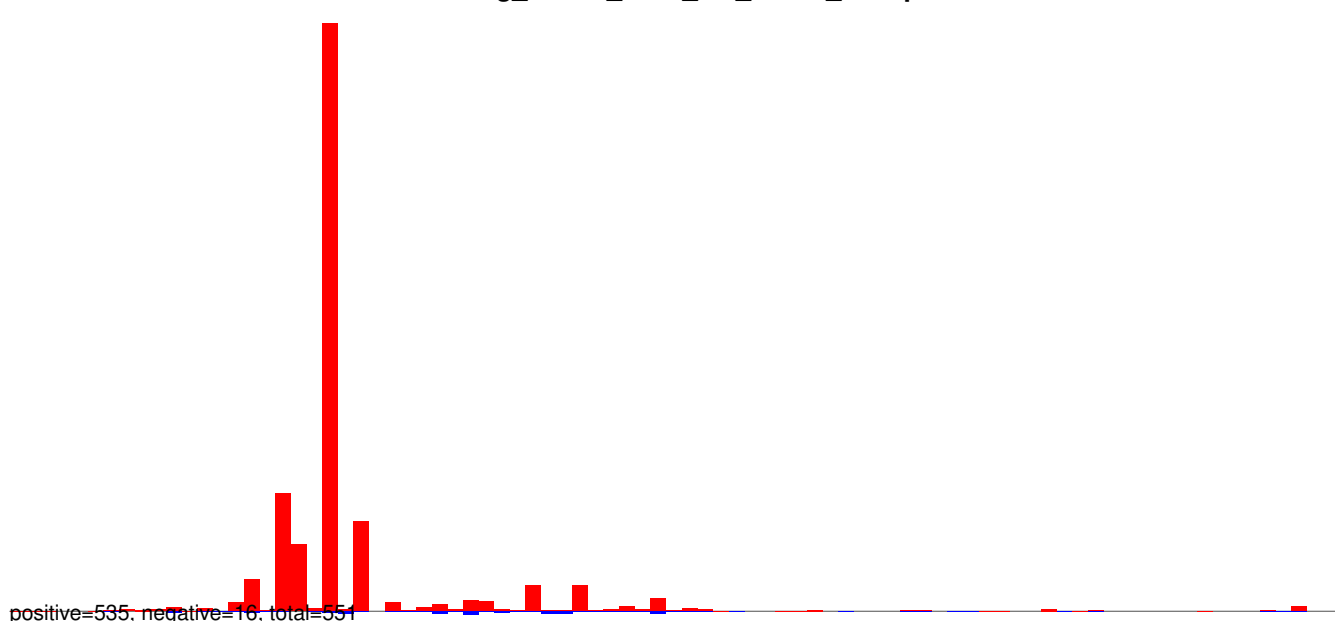

AeAeg_Whole_ZIKV_In2_GP.rep

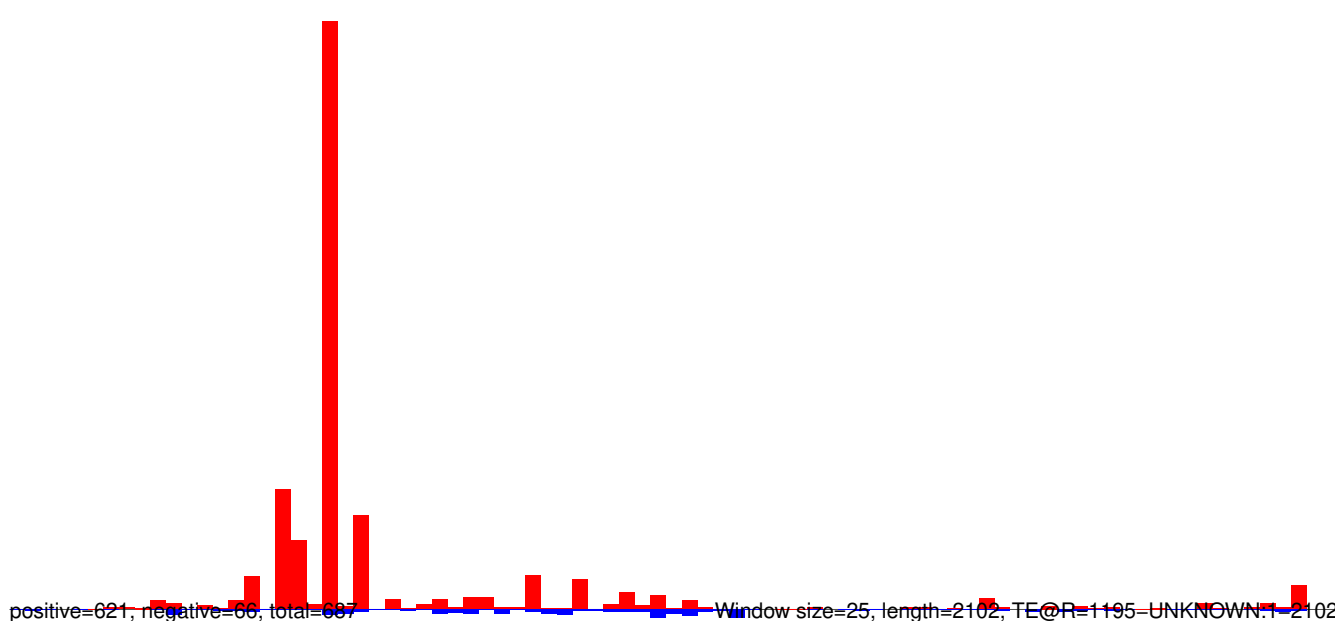

AeAeg_Whole_ZIKV_In2_GP.18_23.rep

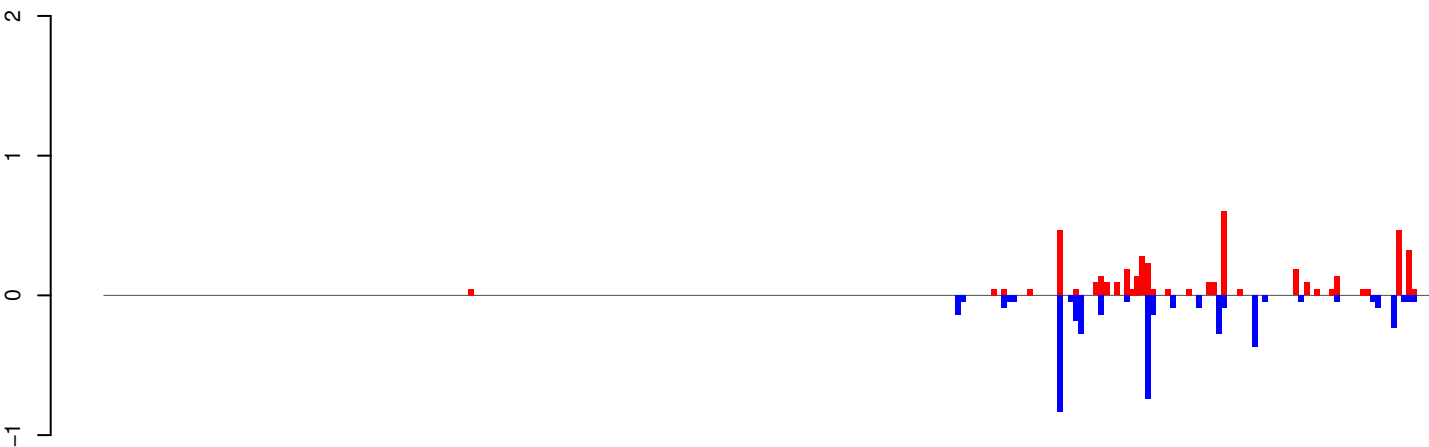

positive=4, negative=4, total=9

AeAeg_Whole_ZIKV_In2_GP.24_35.rep

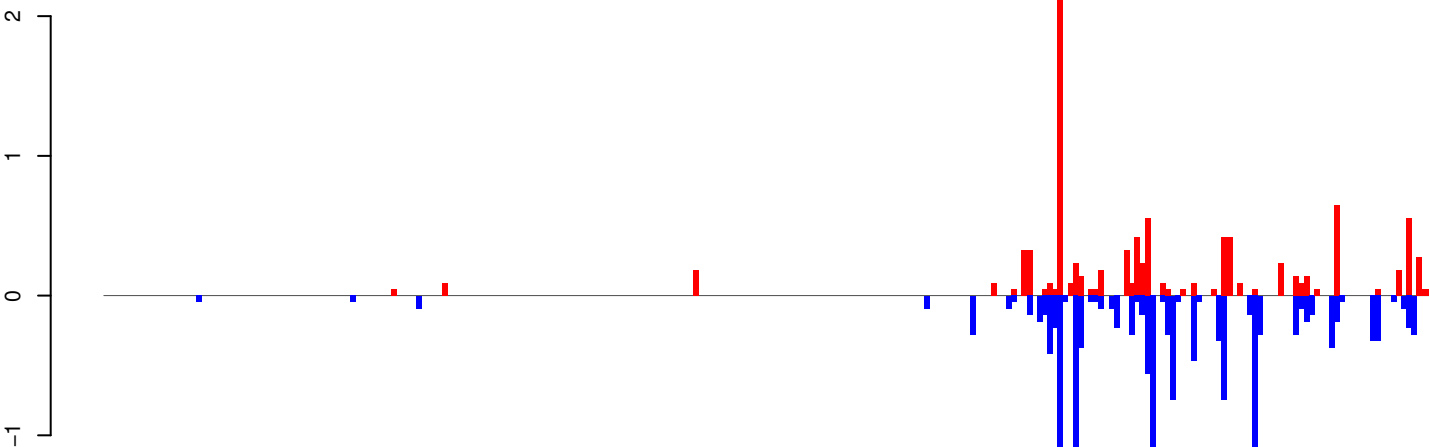

positive=10, negative=15, total=25

AeAeg_Whole_ZIKV_In2_GP.rep

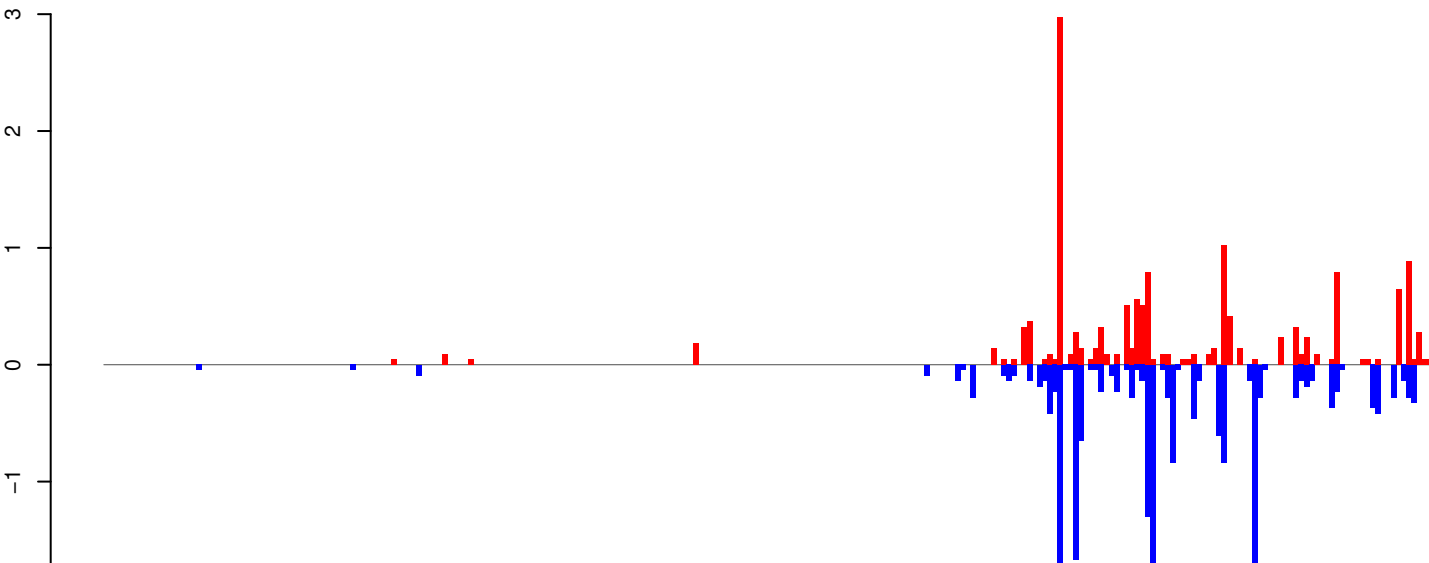

positive=14, negative=20, total=34

Window size=25, length=6462, TE@TF000977-Ty1_copia_Ele92:1-6462

0 1000 2000 3000 4000 5000 6000

AeAeg_Whole_ZIKV_In2_GP.18_23.rep

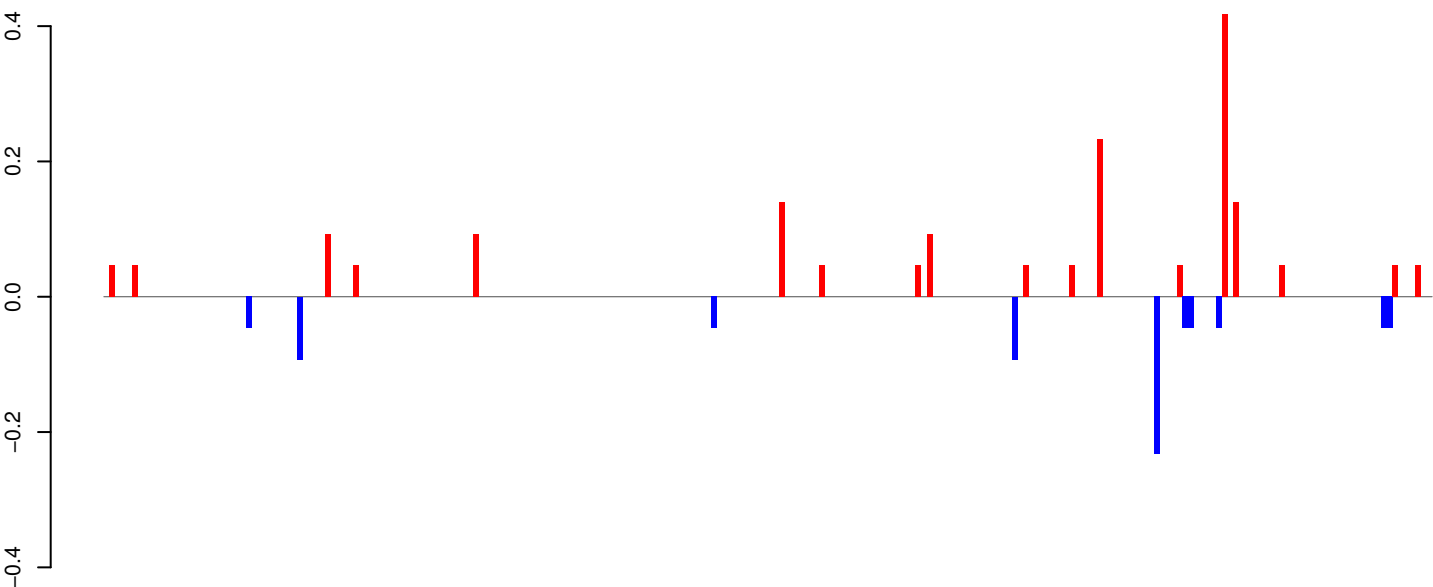

positive=2, negative=1, total=2

AeAeg_Whole_ZIKV_In2_GP.24_35.rep

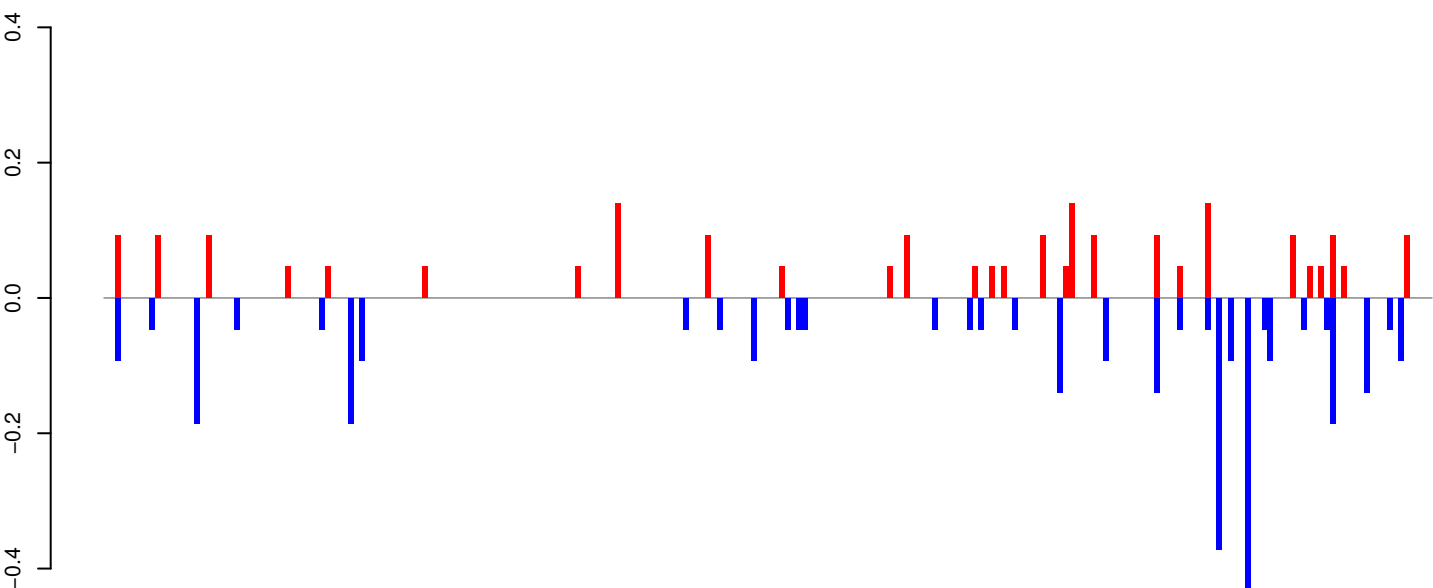

positive=2, negative=3, total=5

AeAeg_Whole_ZIKV_In2_GP.rep

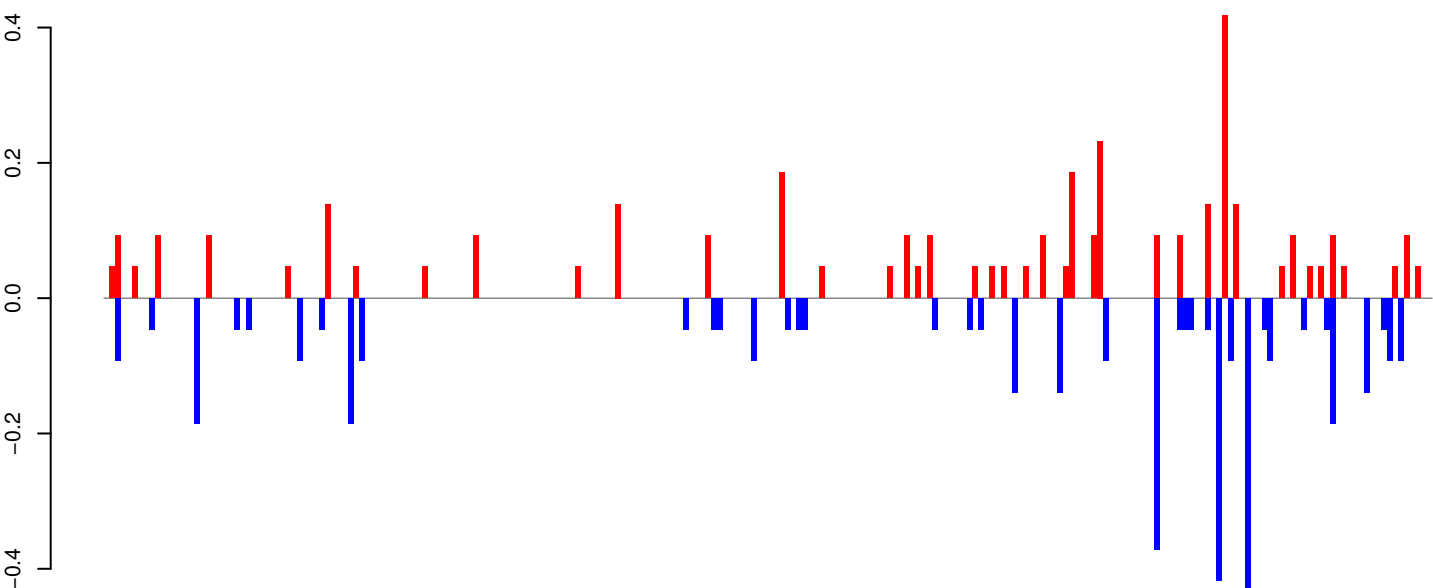

positive=4, negative=4, total=8

Window size=25, length=5842, TE@TF000701-Ty1_copia_Ele60:1-5842

0 1000 2000 3000 4000 5000 6000

AeAeg_Whole_ZIKV_In2_GP.18_23.rep

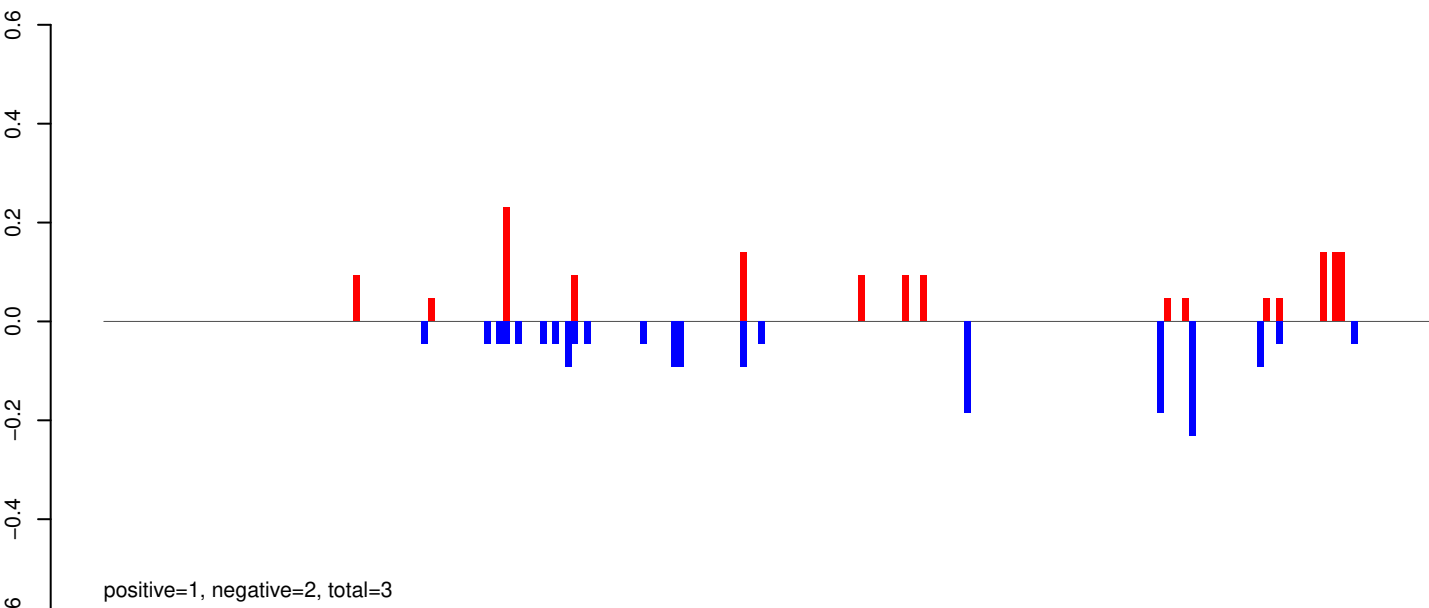

AeAeg_Whole_ZIKV_In2_GP.24_35.rep

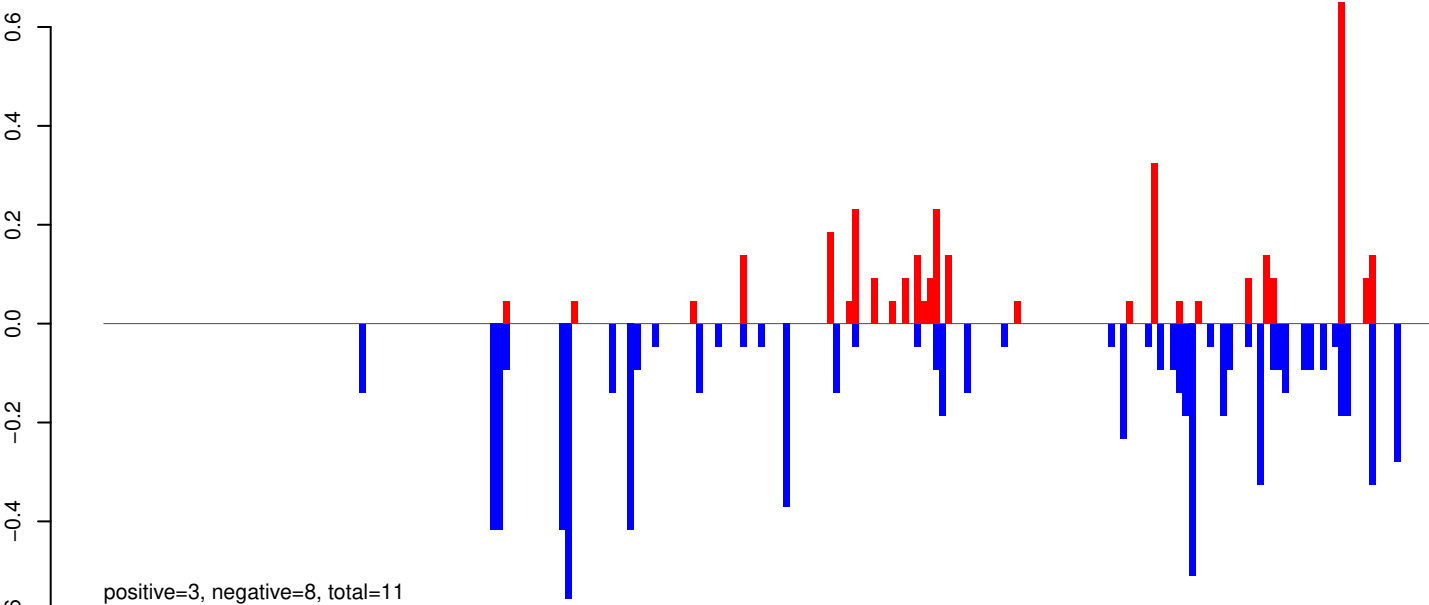

AeAeg_Whole_ZIKV_In2_GP.rep

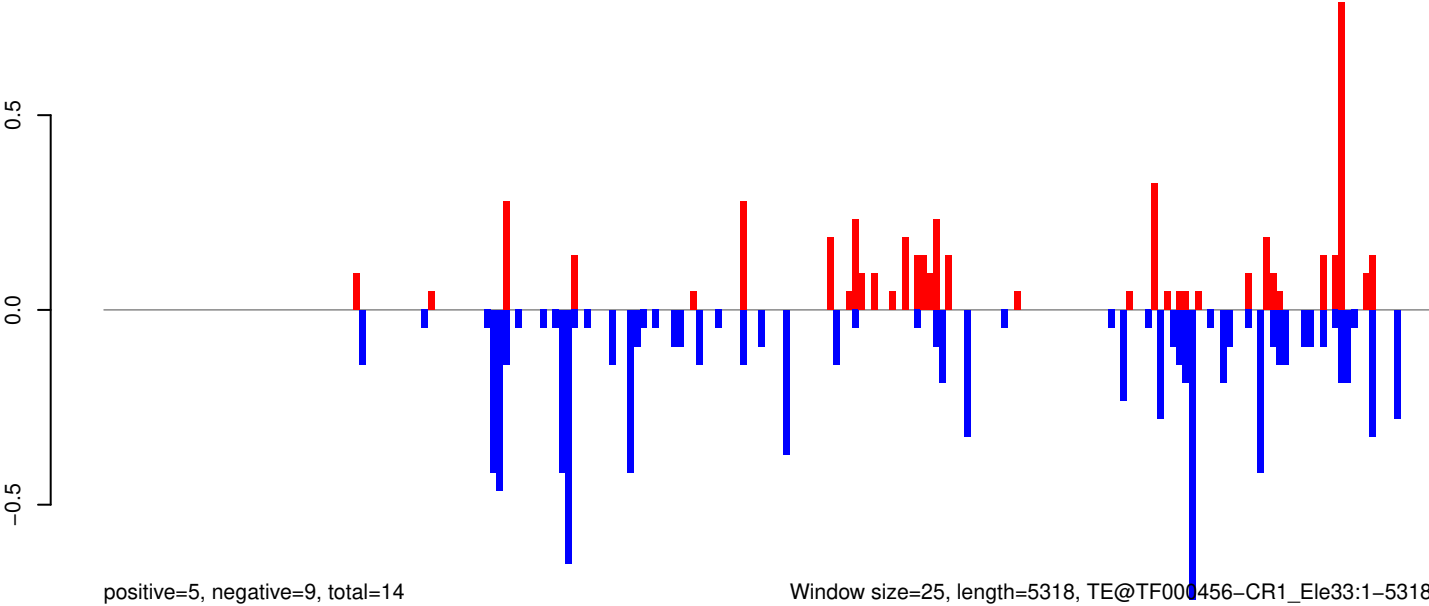

Window size=25, length=5318, TE@TF000456-CR1_Ele33:1-5318

0 1000 2000 3000 4000 5000

AeAeg_Whole_ZIKV_In2_GP.18_23.rep

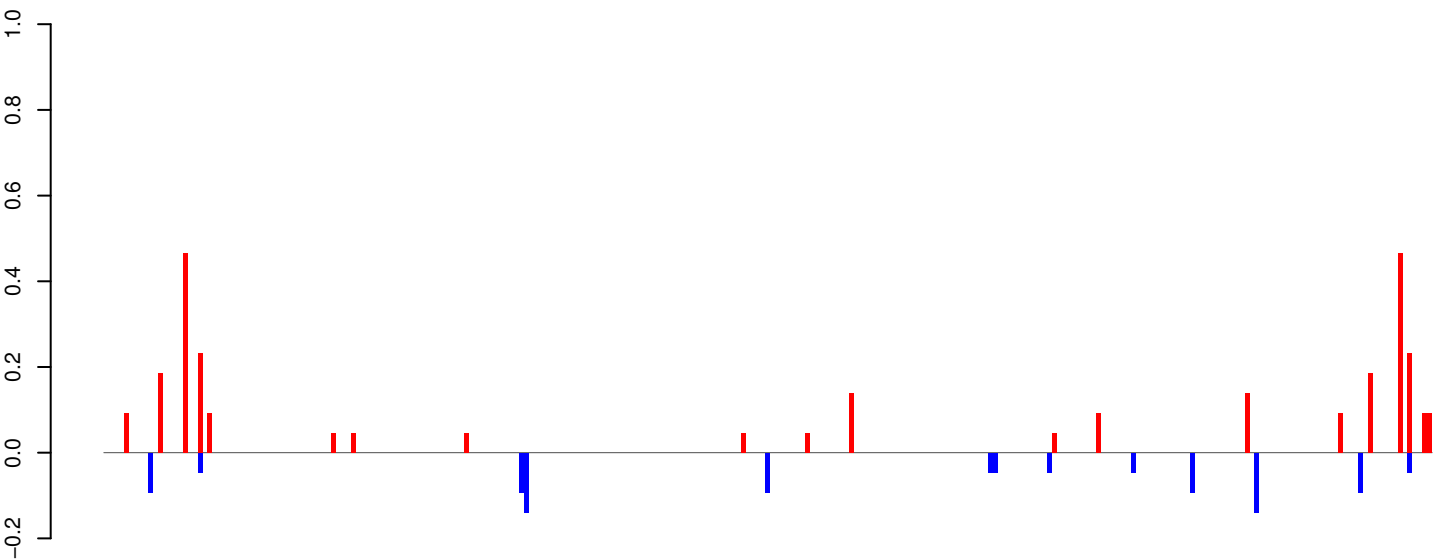

AeAeg_Whole_ZIKV_In2_GP.24_35.rep

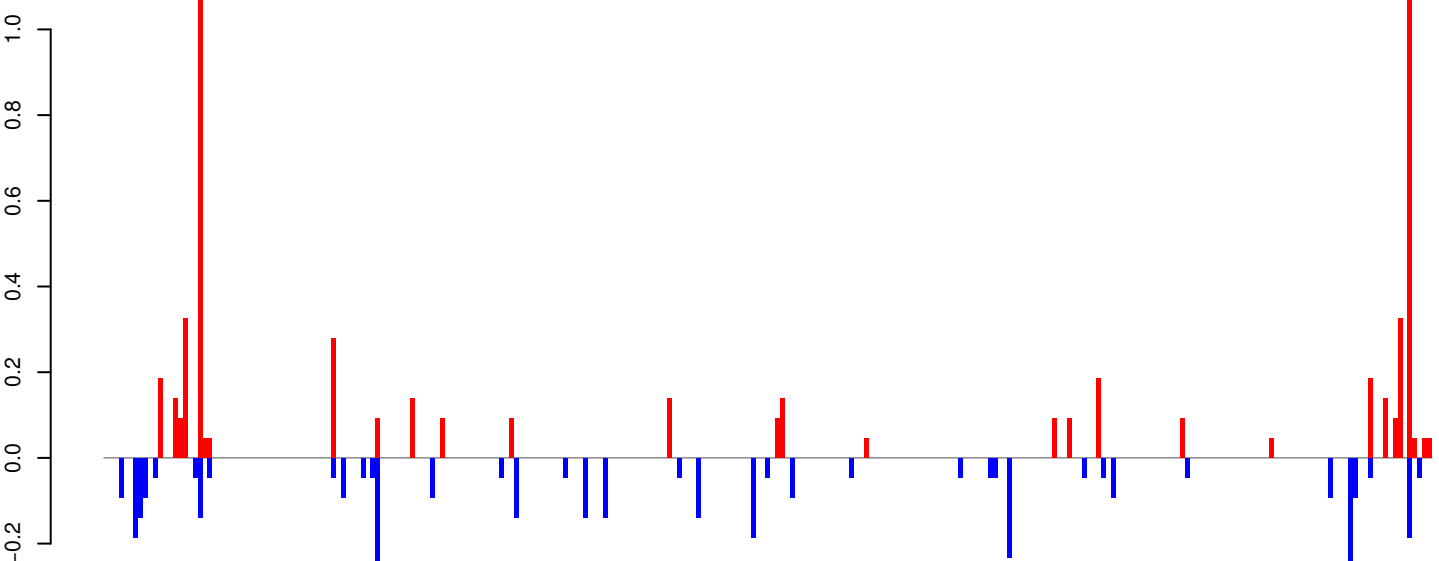

AeAeg_Whole_ZIKV_In2_GP.rep

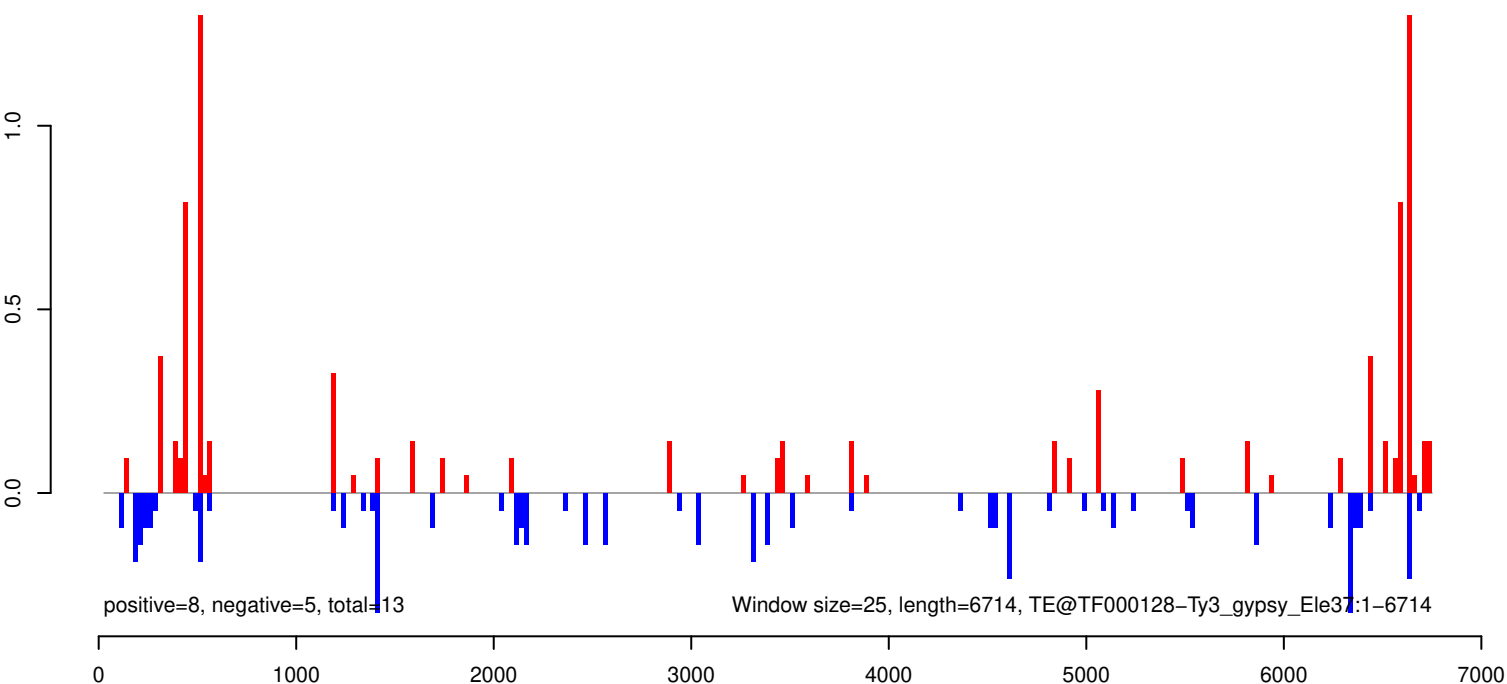

AeAeg_Whole_ZIKV_In2_GP.18_23.rep

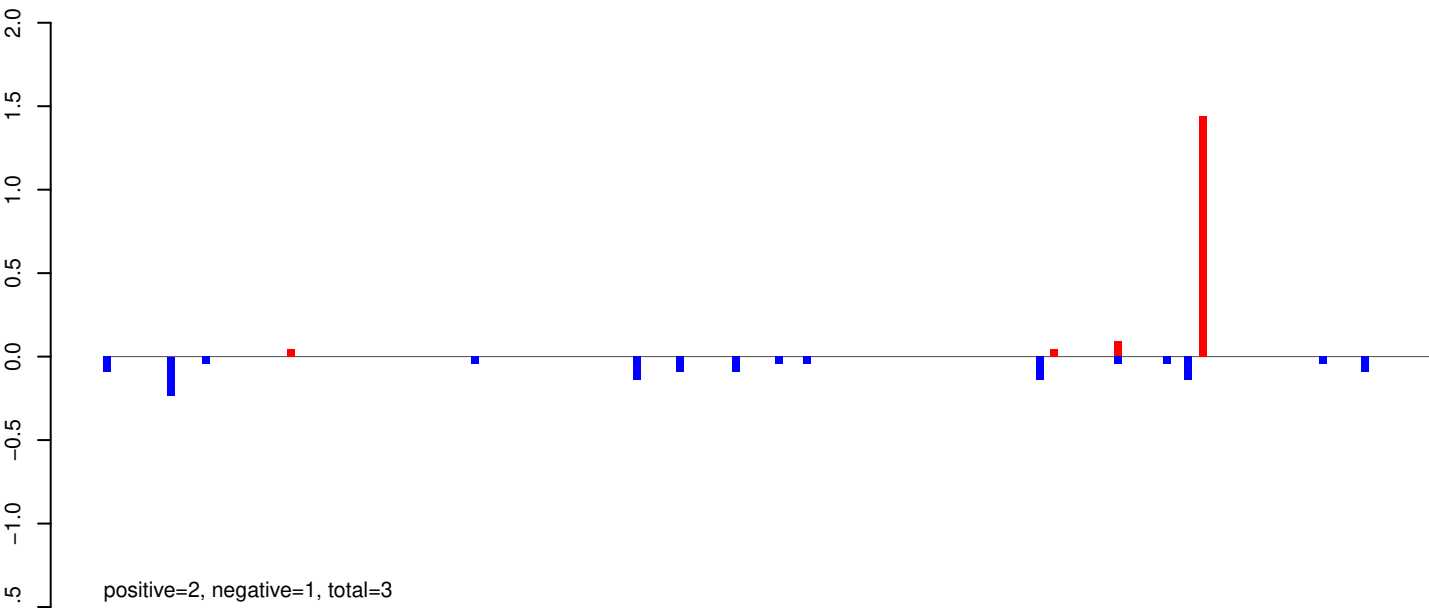

AeAeg_Whole_ZIKV_In2_GP.24_35.rep

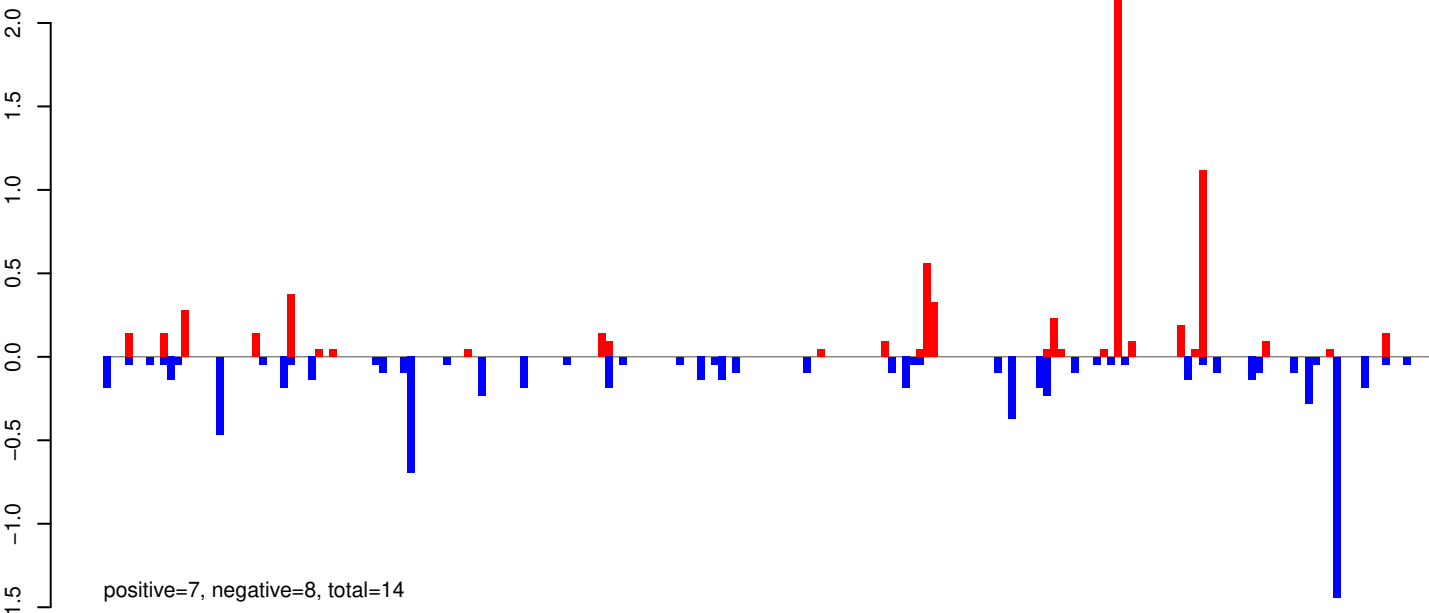

AeAeg_Whole_ZIKV_In2_GP.rep

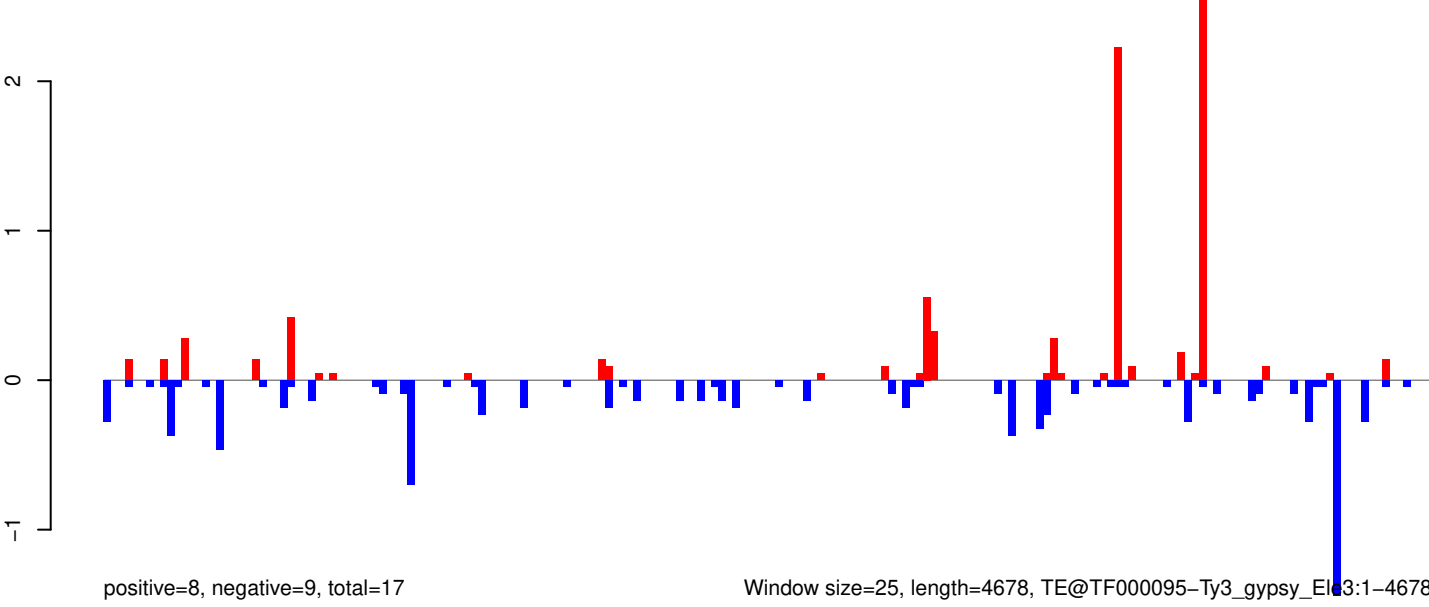

Window size=25, length=4678, TE@TF000095-Ty3_gypsy_Elc3:1-4678

AeAeg_Whole_ZIKV_In2_GP.18_23.rep

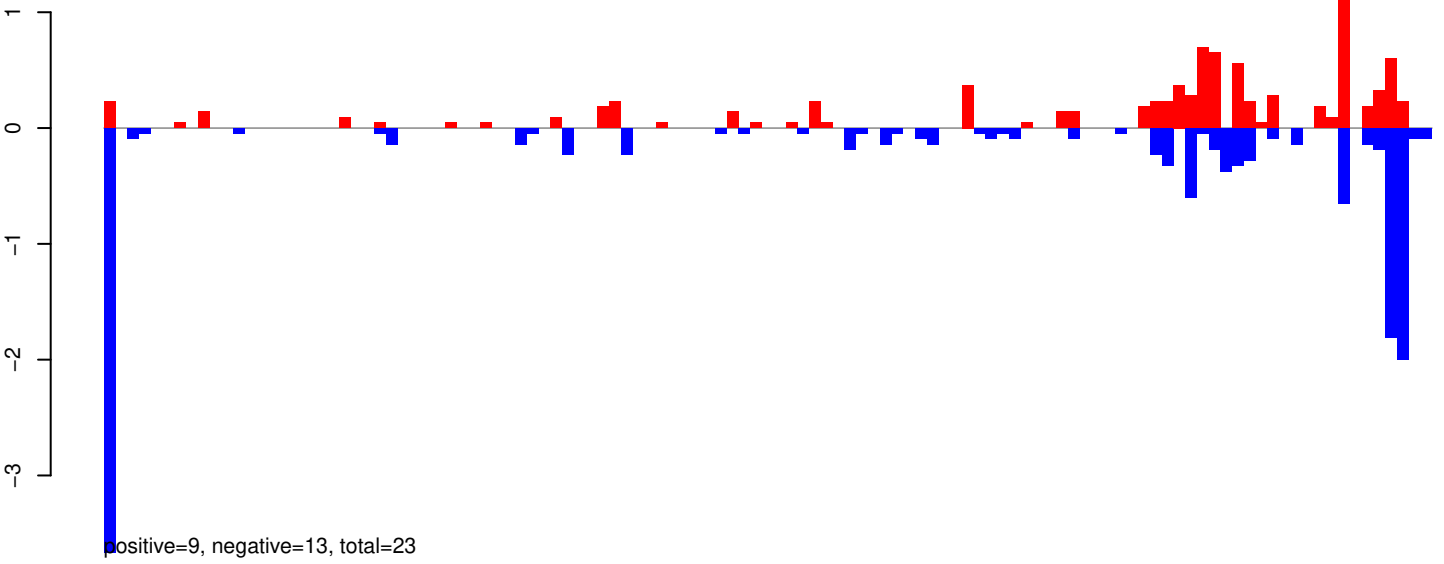

AeAeg_Whole_ZIKV_In2_GP.24_35.rep

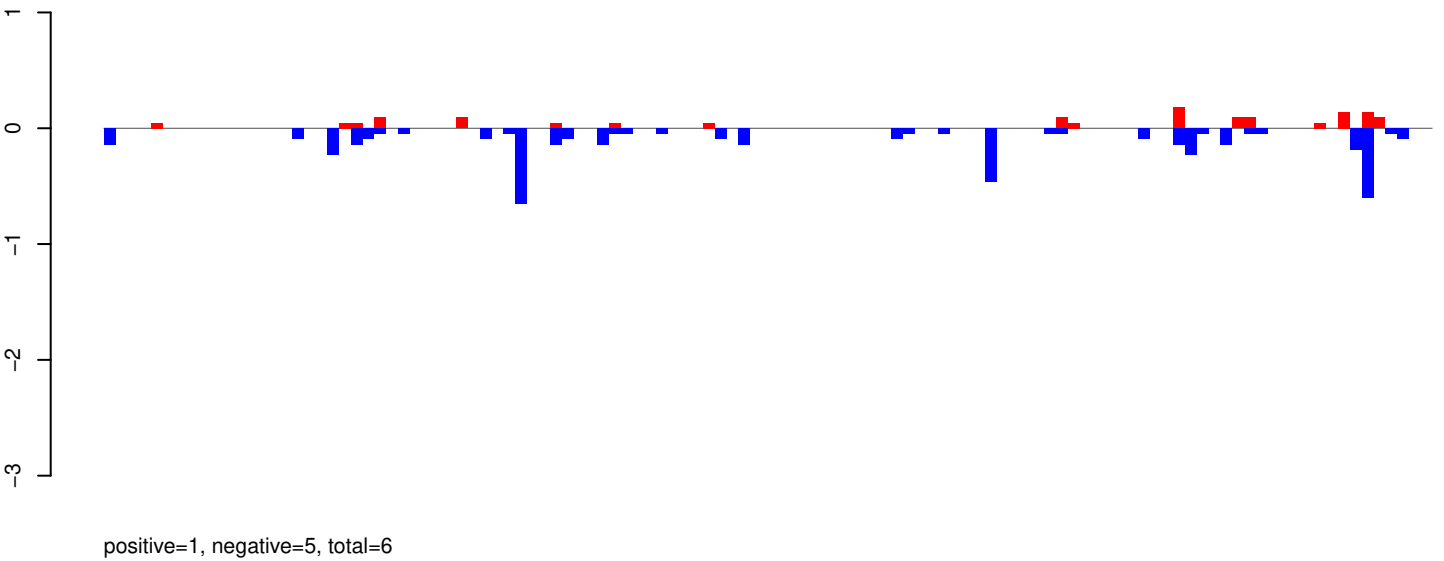

AeAeg_Whole_ZIKV_In2_GP.rep

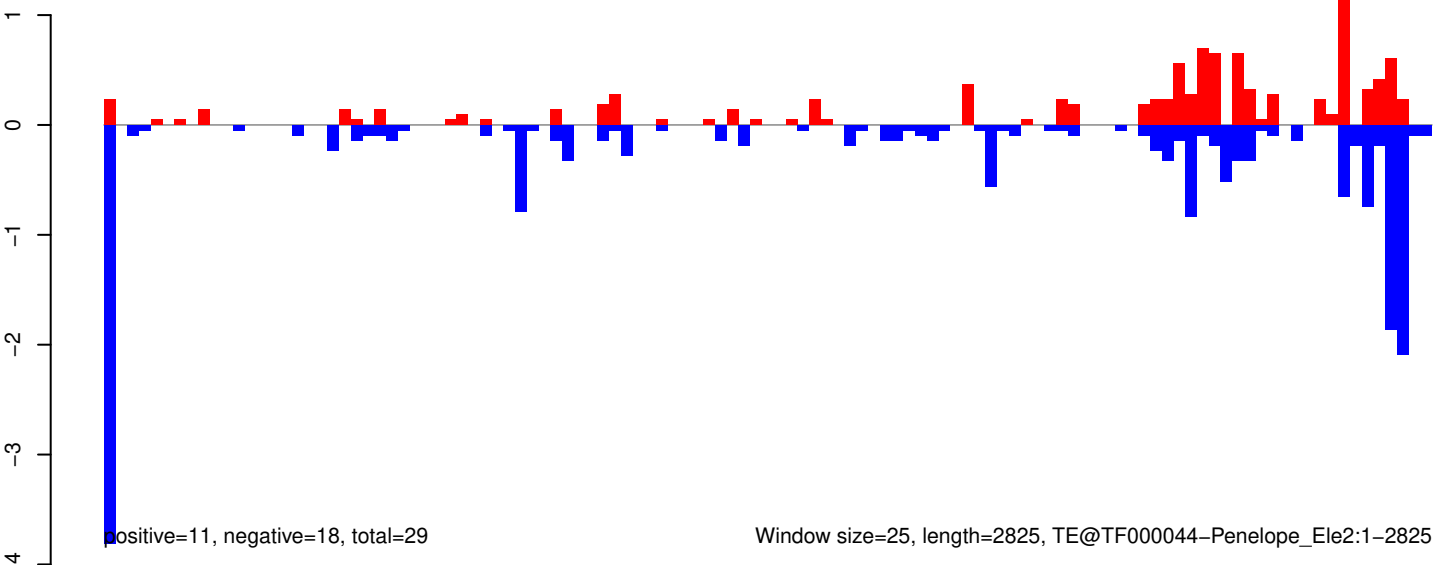

AeAeg_Whole_ZIKV_In2_GP.18_23.rep

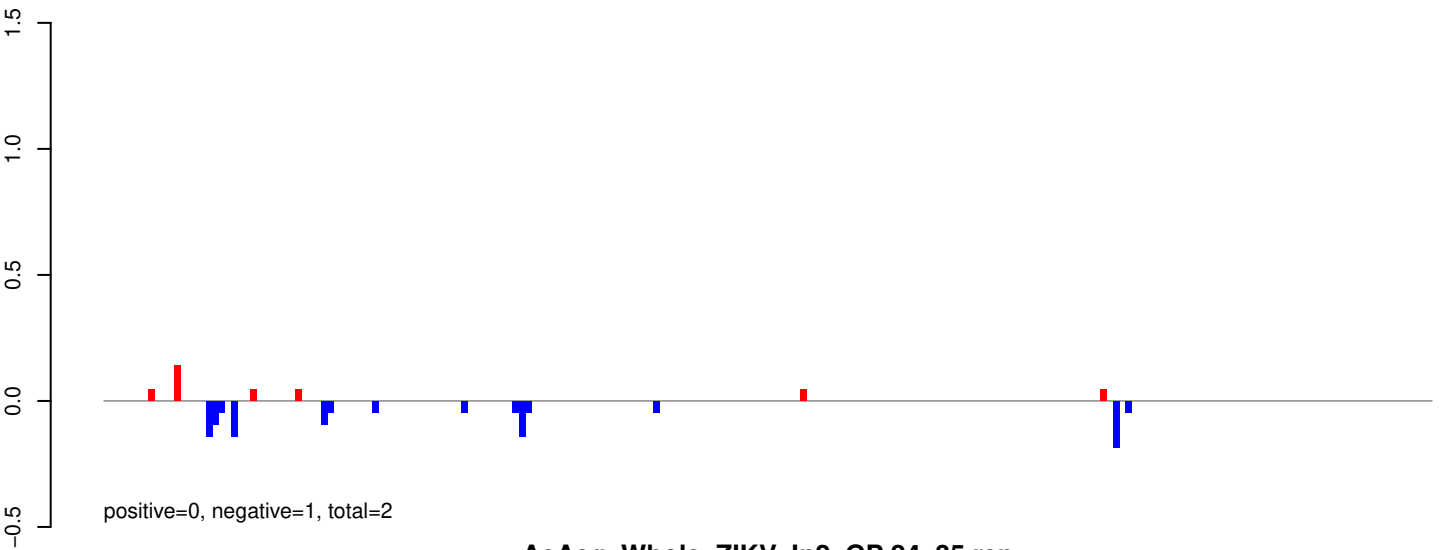

AeAeg_Whole_ZIKV_In2_GP.24_35.rep

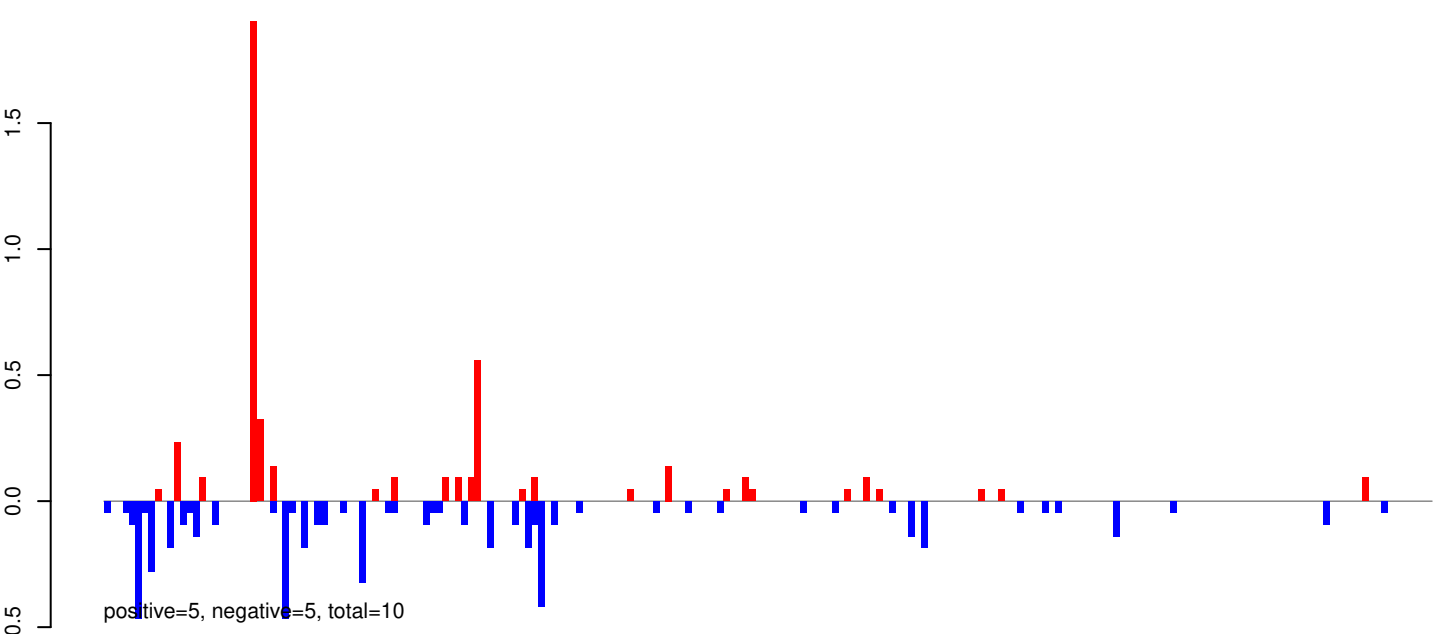

AeAeg_Whole_ZIKV_In2_GP.rep

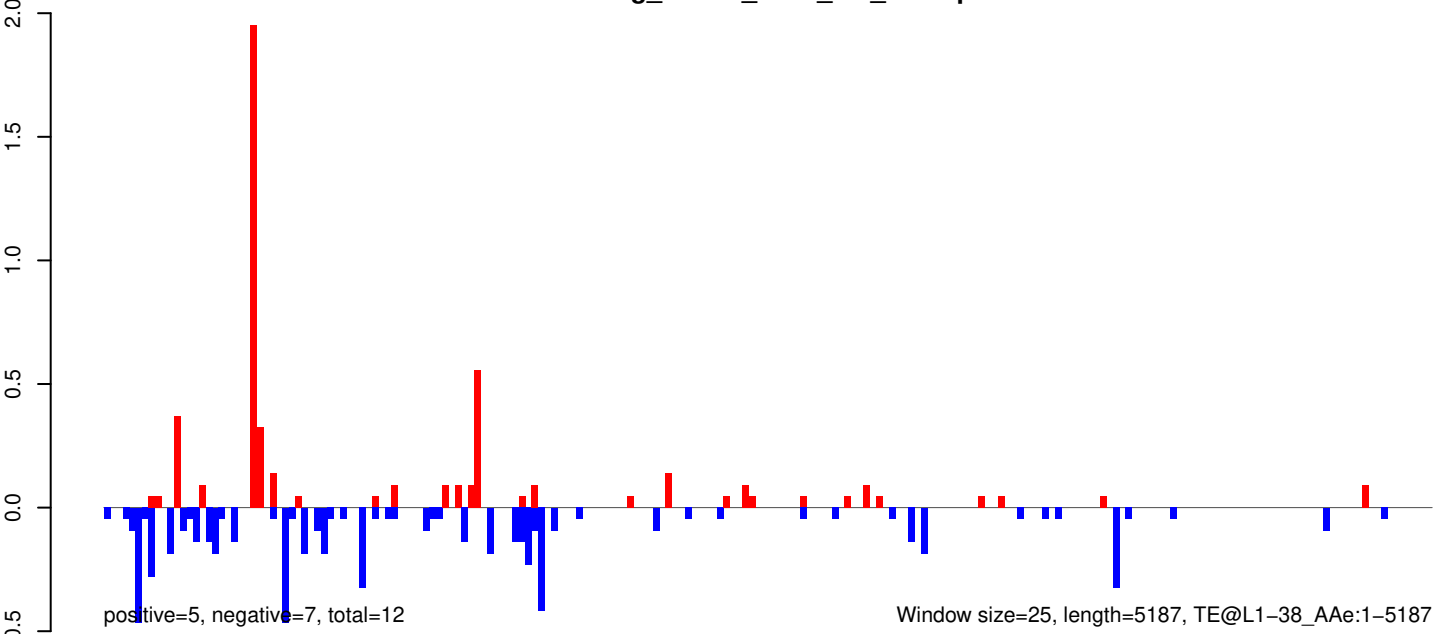

AeAeg_Whole_ZIKV_In2_GP.18_23.rep

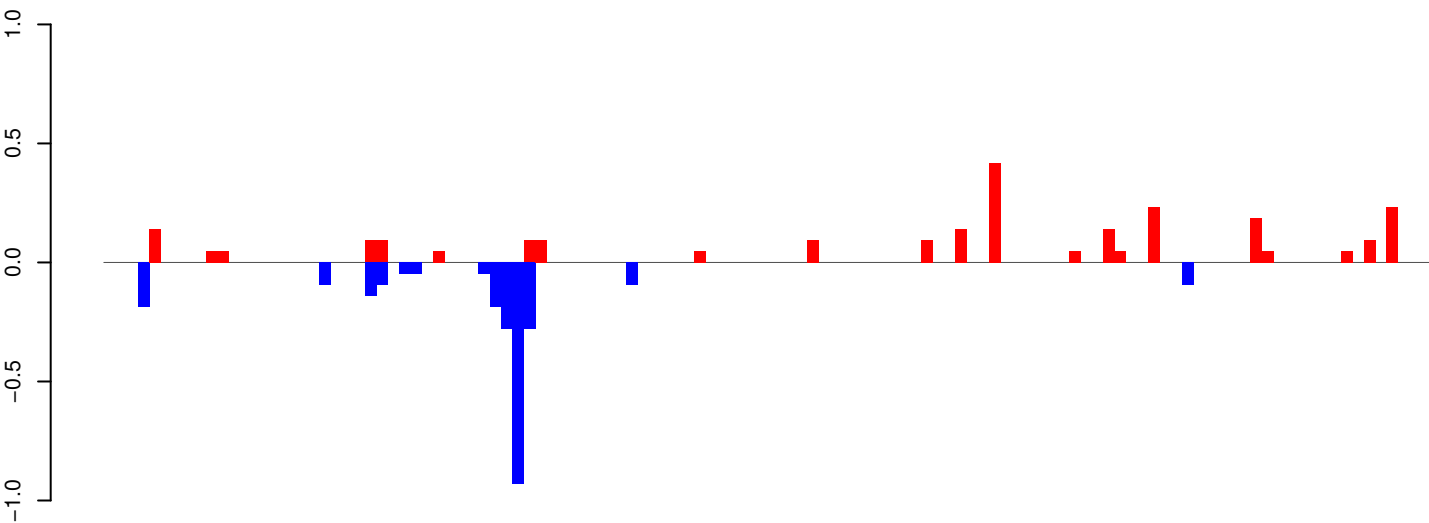

positive=3, negative=3, total=5

AeAeg_Whole_ZIKV_In2_GP.24_35.rep

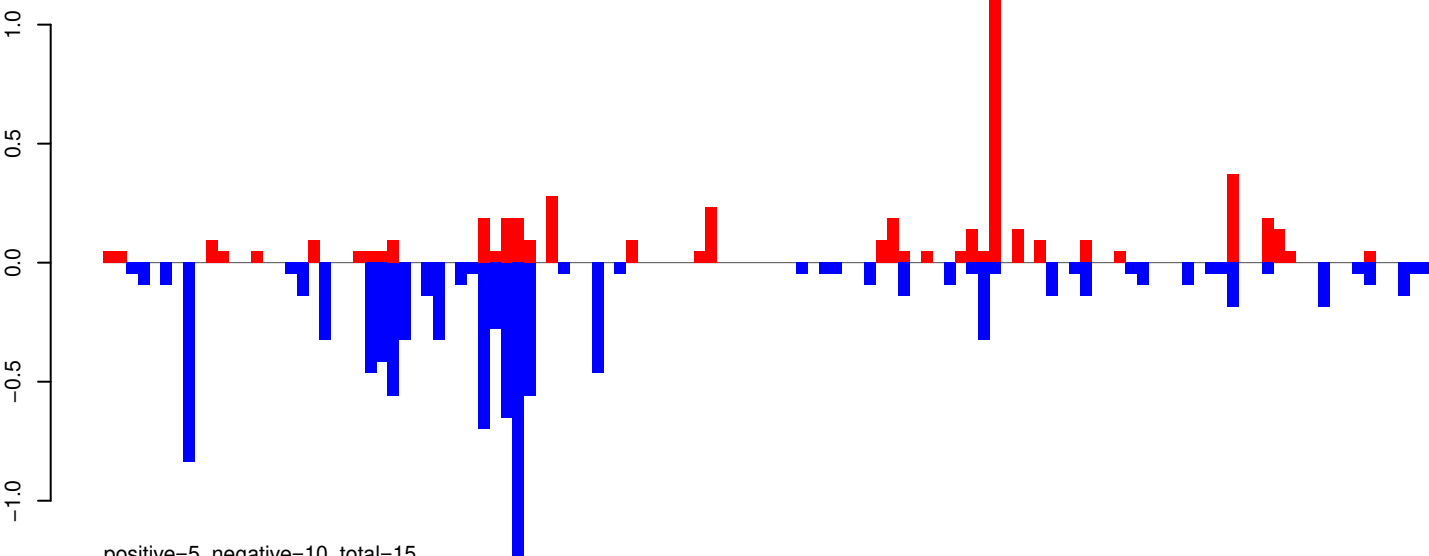

positive=5, negative=10, total=15

AeAeg_Whole_ZIKV_In2_GP.rep

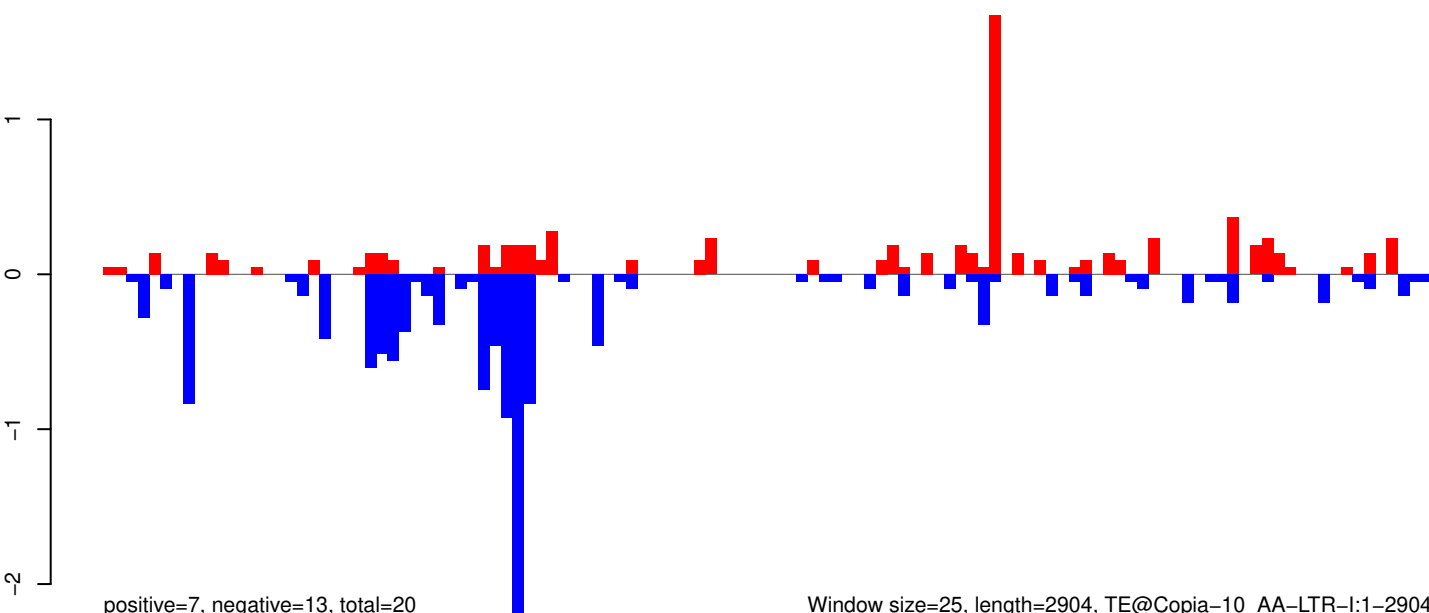

positive=7, negative=13, total=20

Window size=25, length=2904, TE@Copia-10_AA-LTR-I:1-2904

AeAeg_Whole_ZIKV_In2_GP.18_23.rep

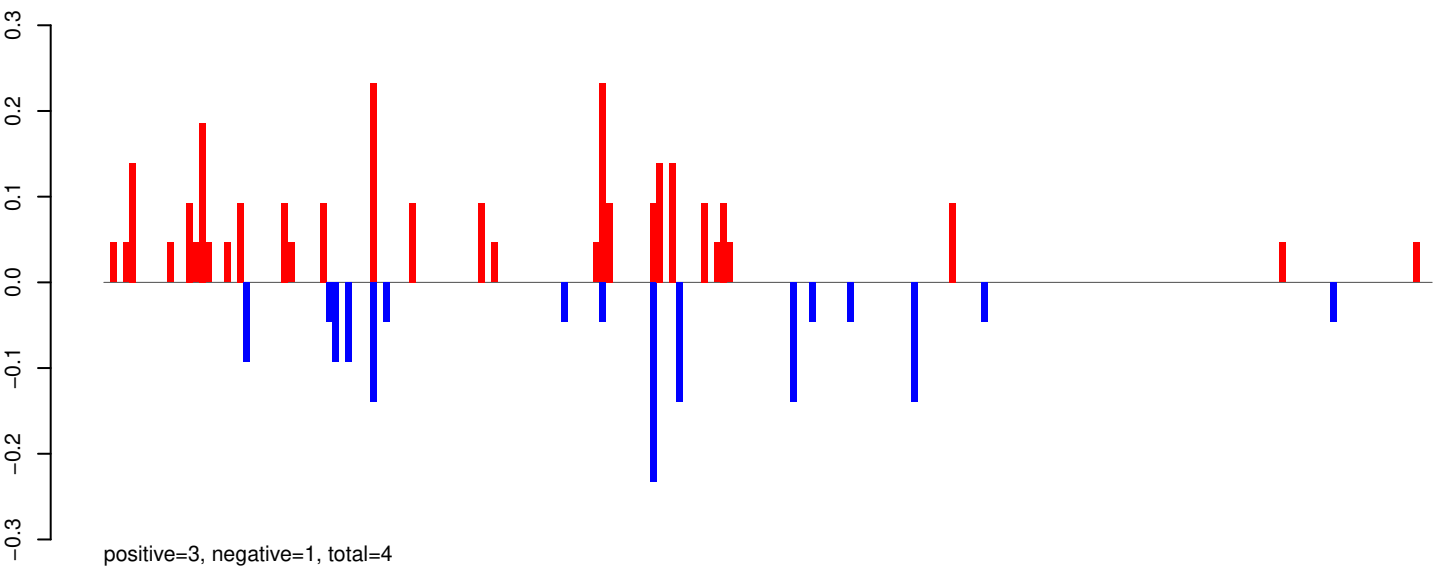

AeAeg_Whole_ZIKV_In2_GP.24_35.rep

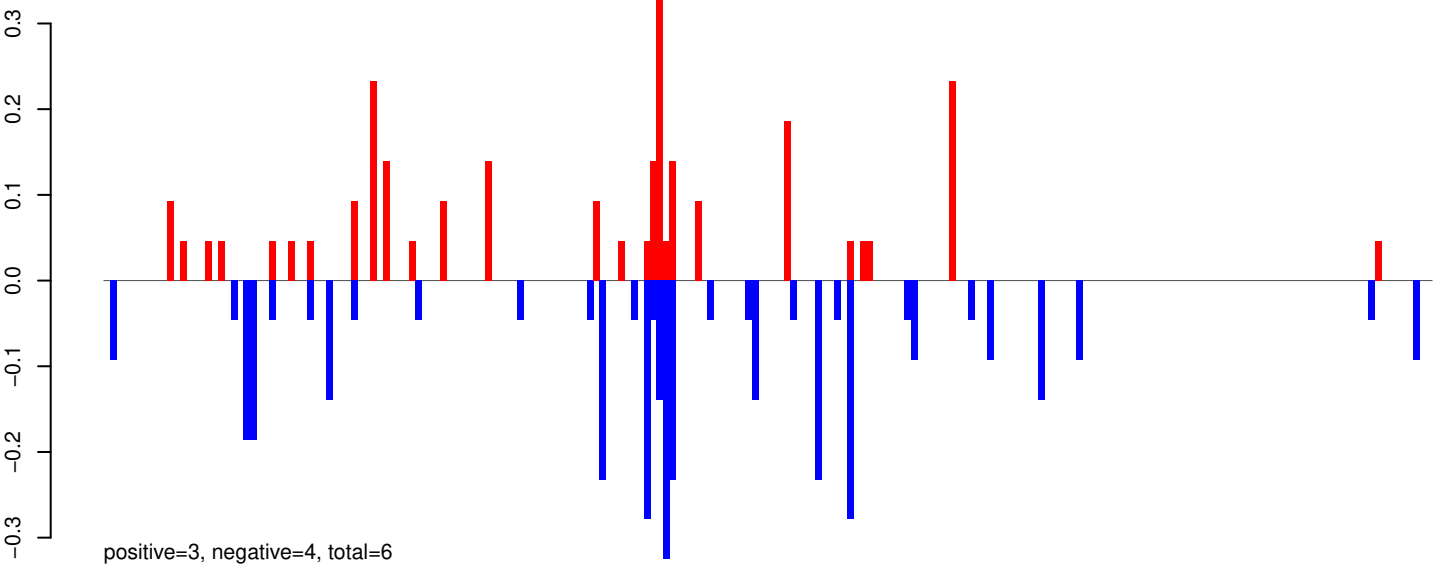

AeAeg_Whole_ZIKV_In2_GP.rep

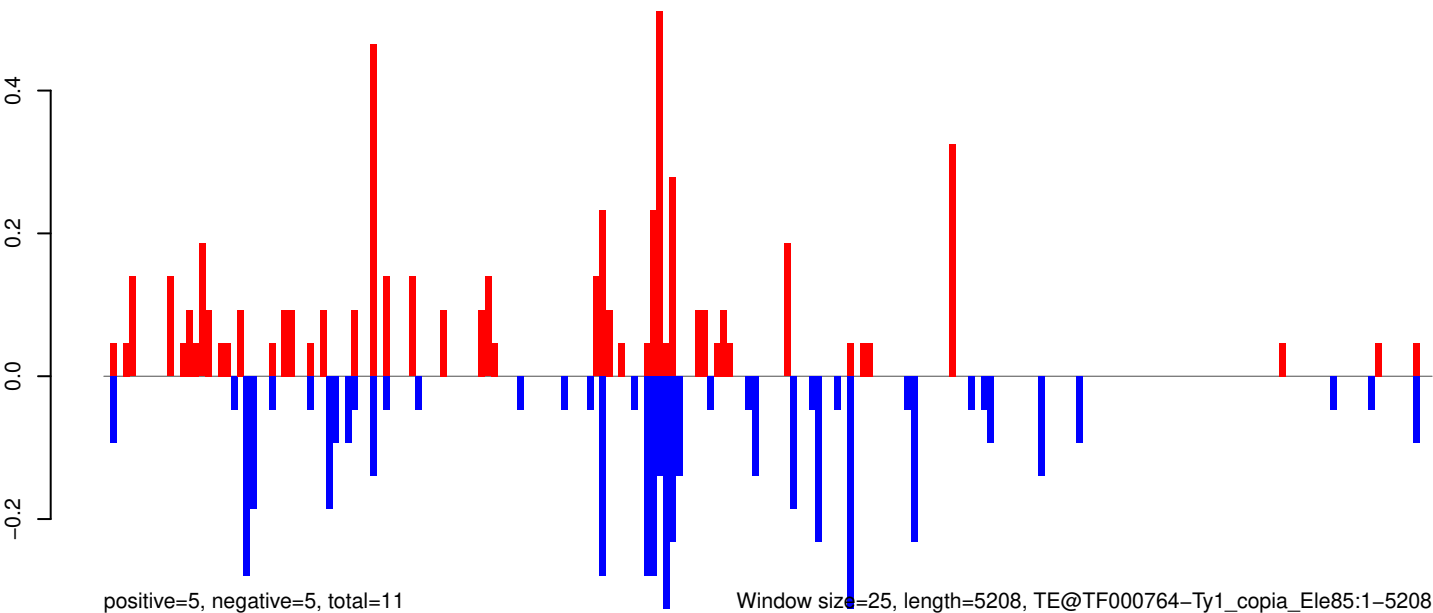

0 1000 2000 3000 4000 5000

AeAeg_Whole_ZIKV_In2_GP.18_23.rep

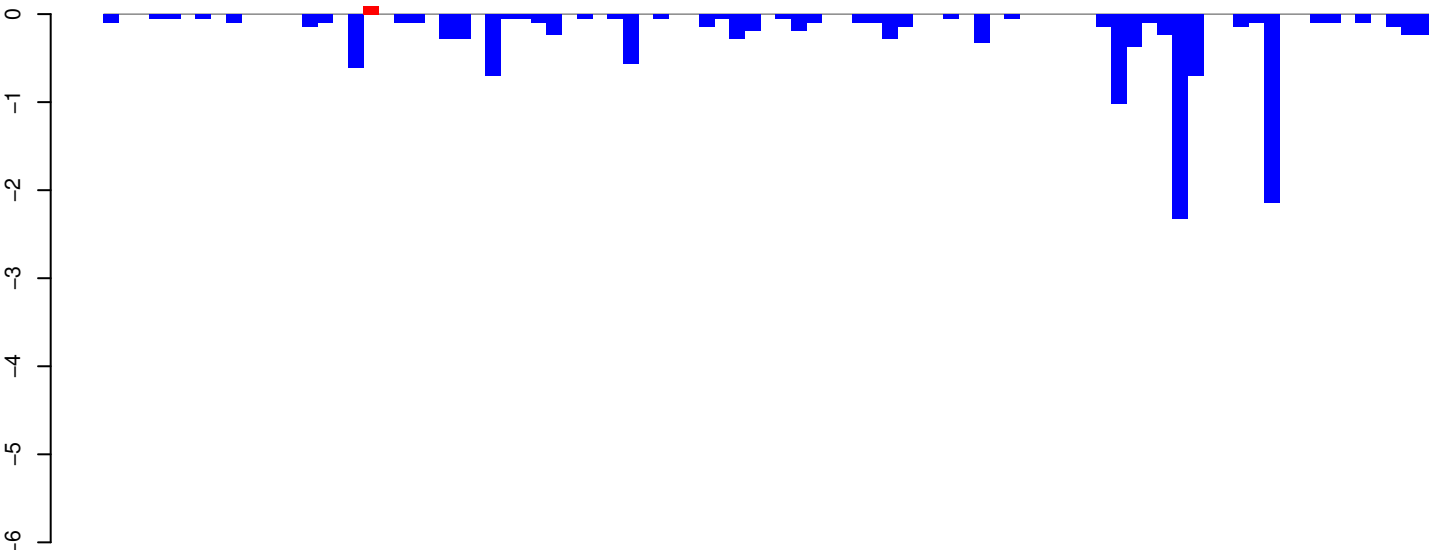

positive=0, negative=14, total=14

AeAeg_Whole_ZIKV_In2_GP.24_35.rep



positive=0, negative=58, total=58

AeAeg_Whole_ZIKV_In2_GP.rep



positive=0, negative=72, total=72

Window size=25, length=2166, TE@TF000068-Penelope_Ele6:1-2166

0 500 1000 1500 2000

AeAeg_Whole_ZIKV_In2_GP.18_23.rep

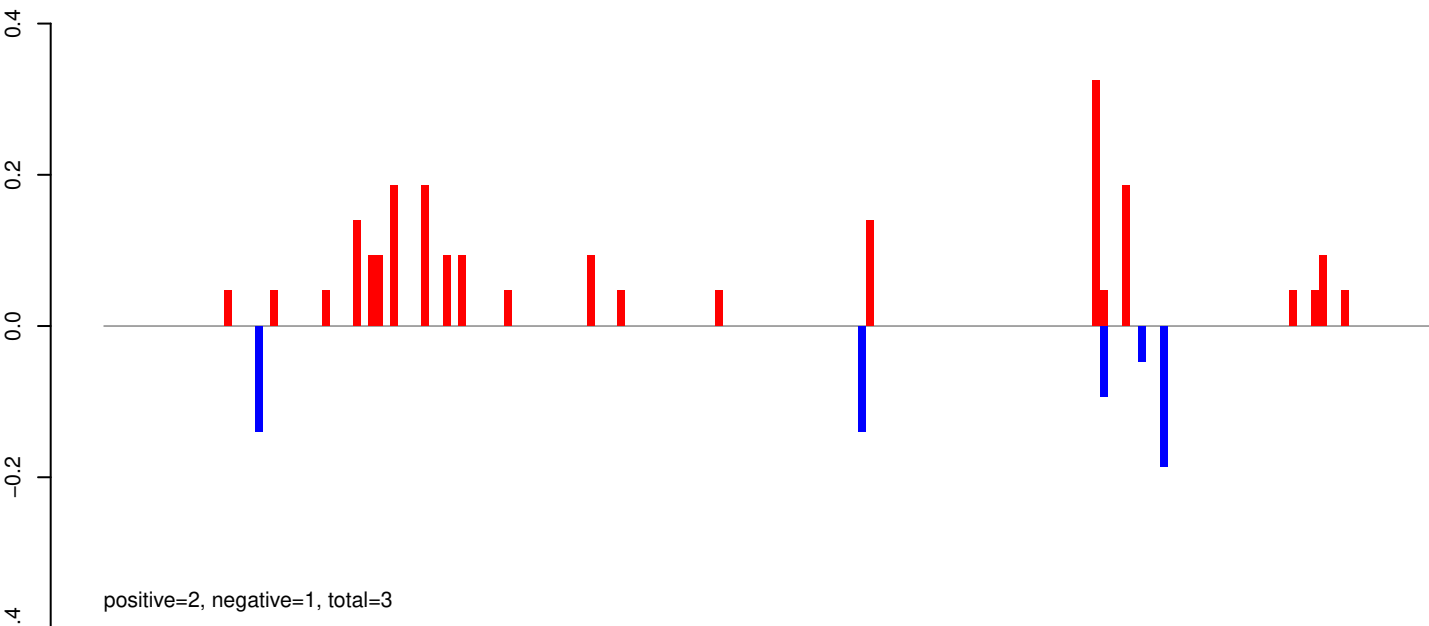

AeAeg_Whole_ZIKV_In2_GP.24_35.rep

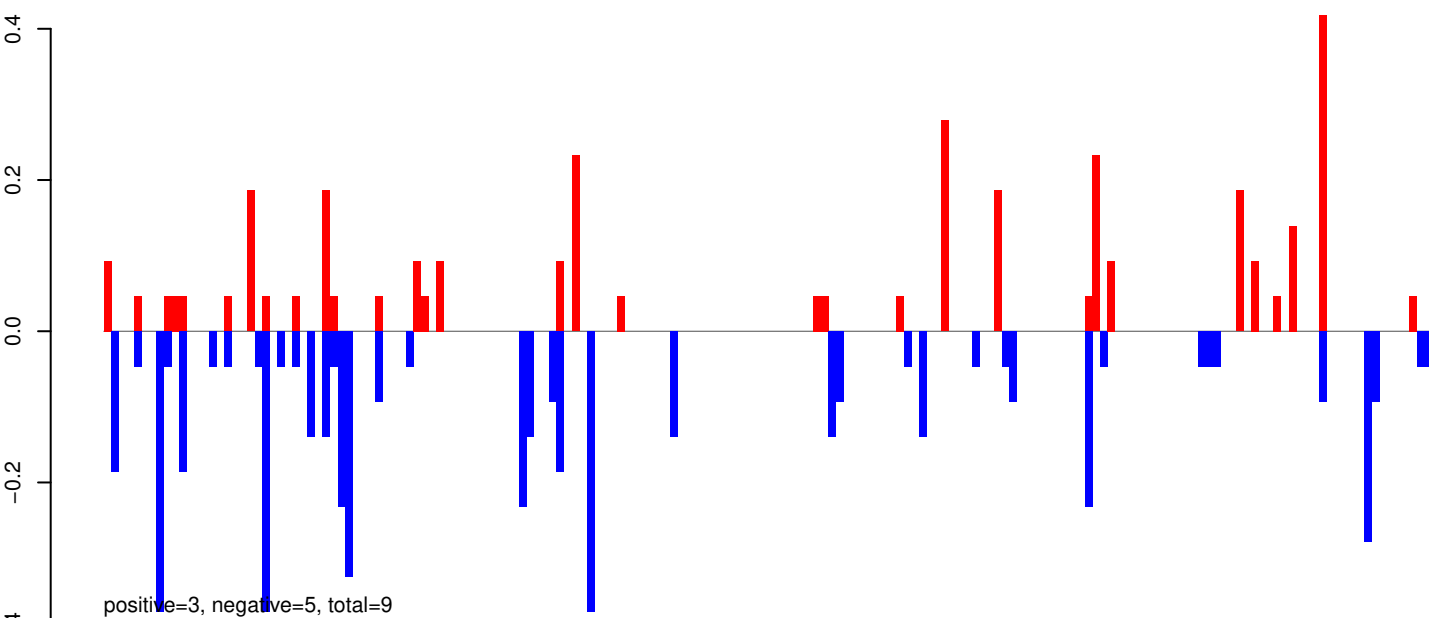

AeAeg_Whole_ZIKV_In2_GP.rep

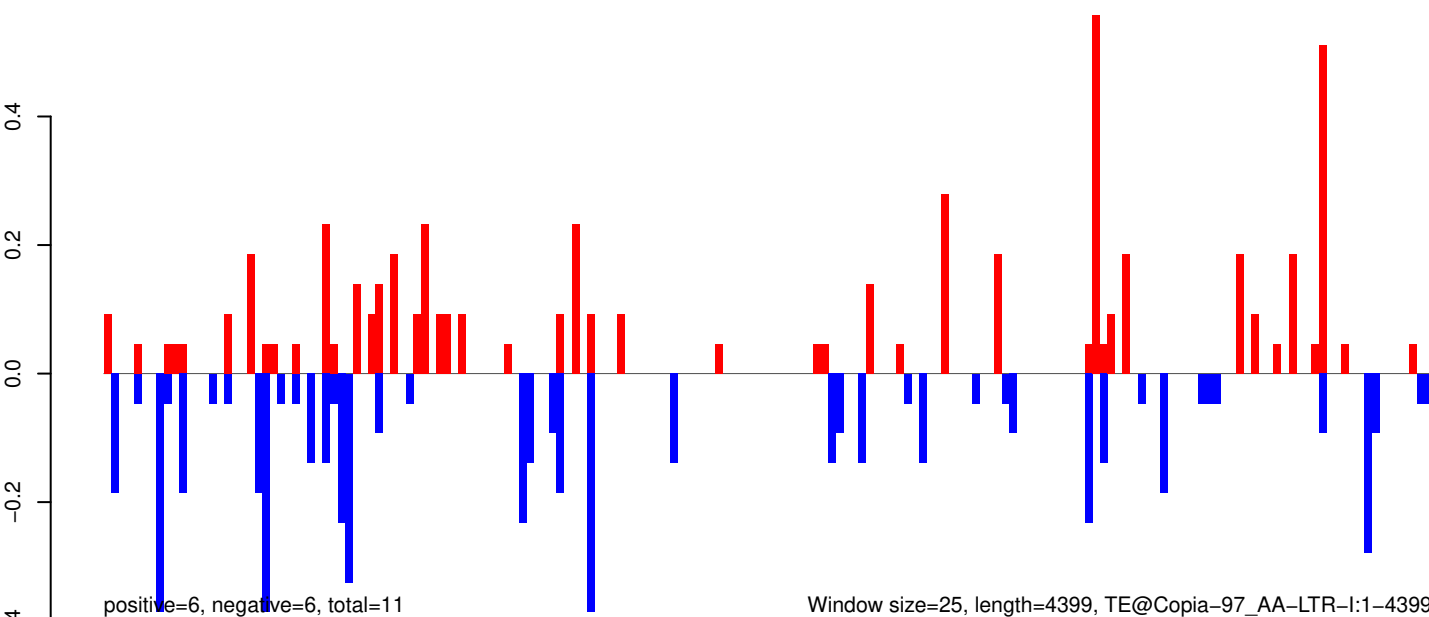

Window size=25, length=4399, TE@Copia-97_AA-LTR-I:1-4399

AeAeg_Whole_ZIKV_In2_GP.18_23.rep

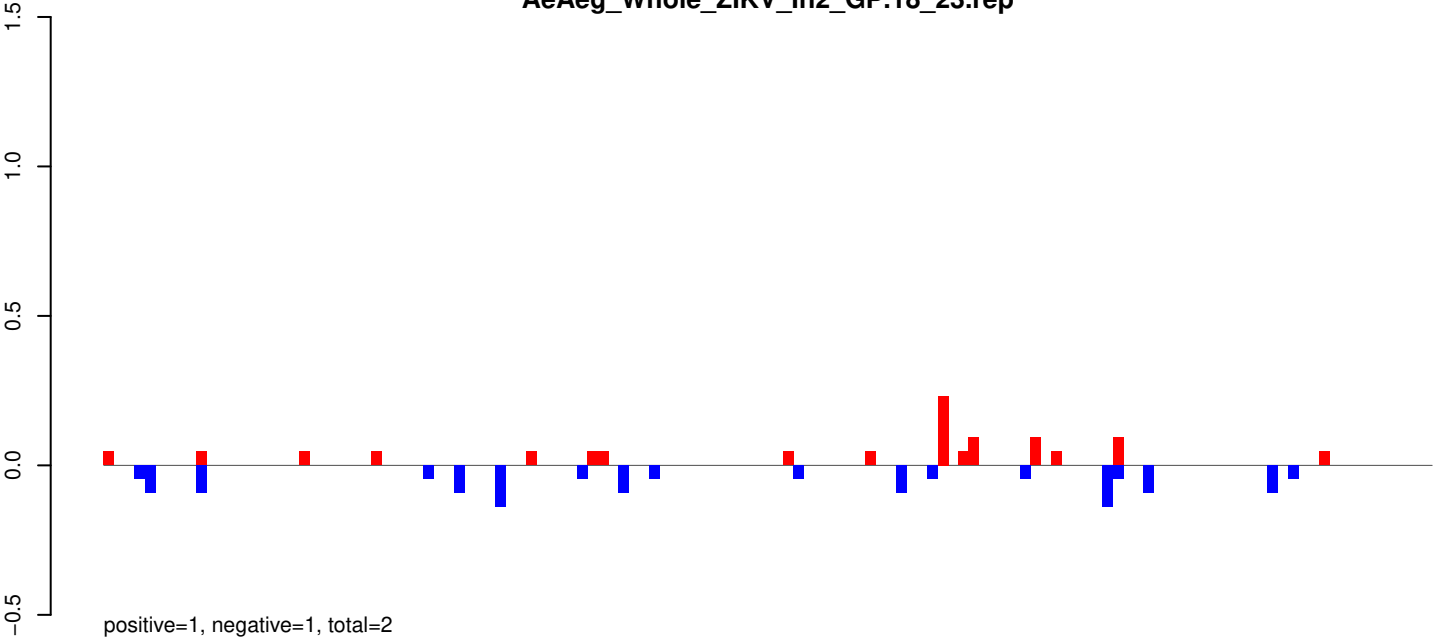

AeAeg_Whole_ZIKV_In2_GP.24_35.rep

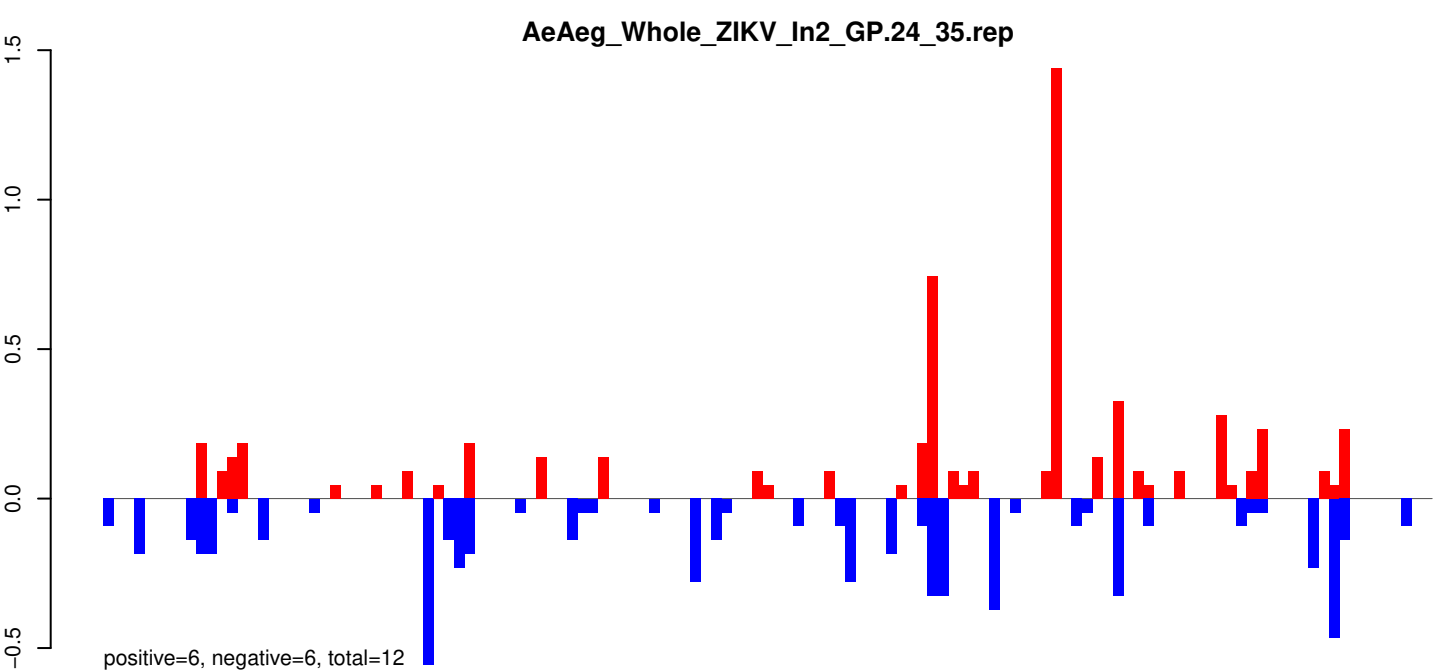

AeAeg_Whole_ZIKV_In2_GP.rep

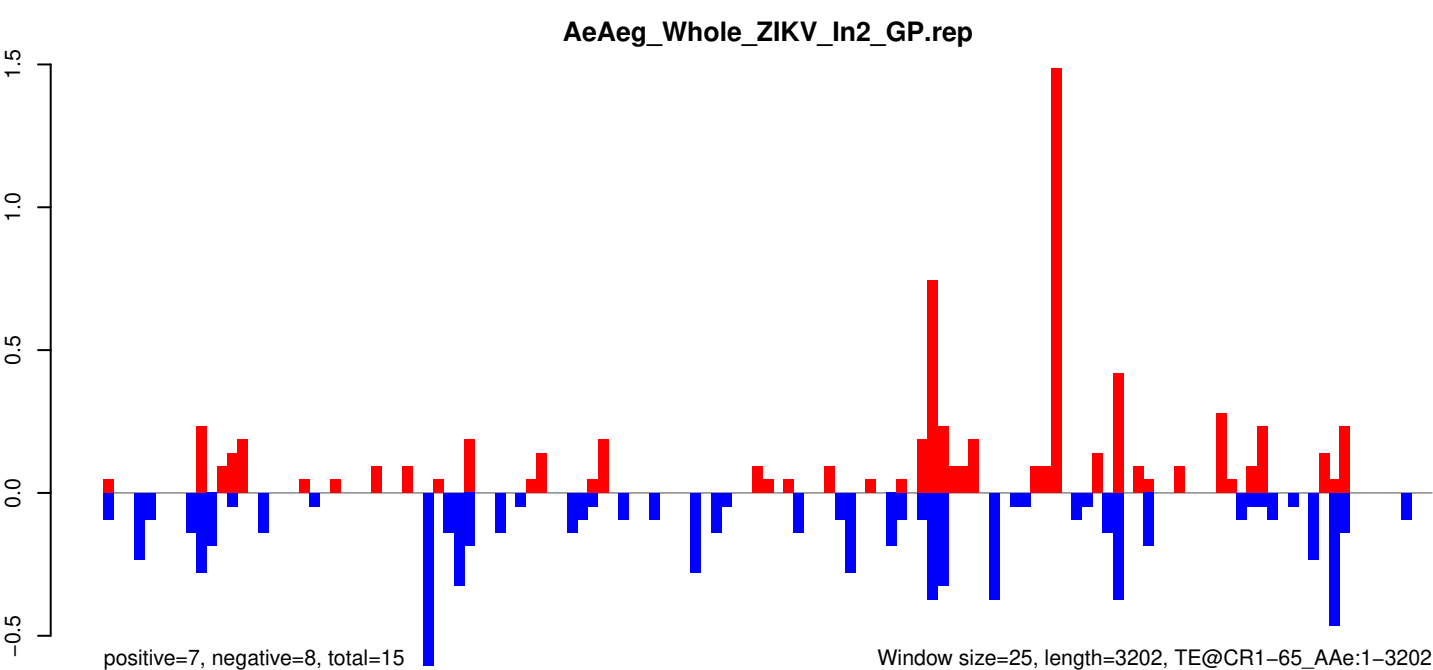

AeAeg_Whole_ZIKV_In2_GP.18_23.rep

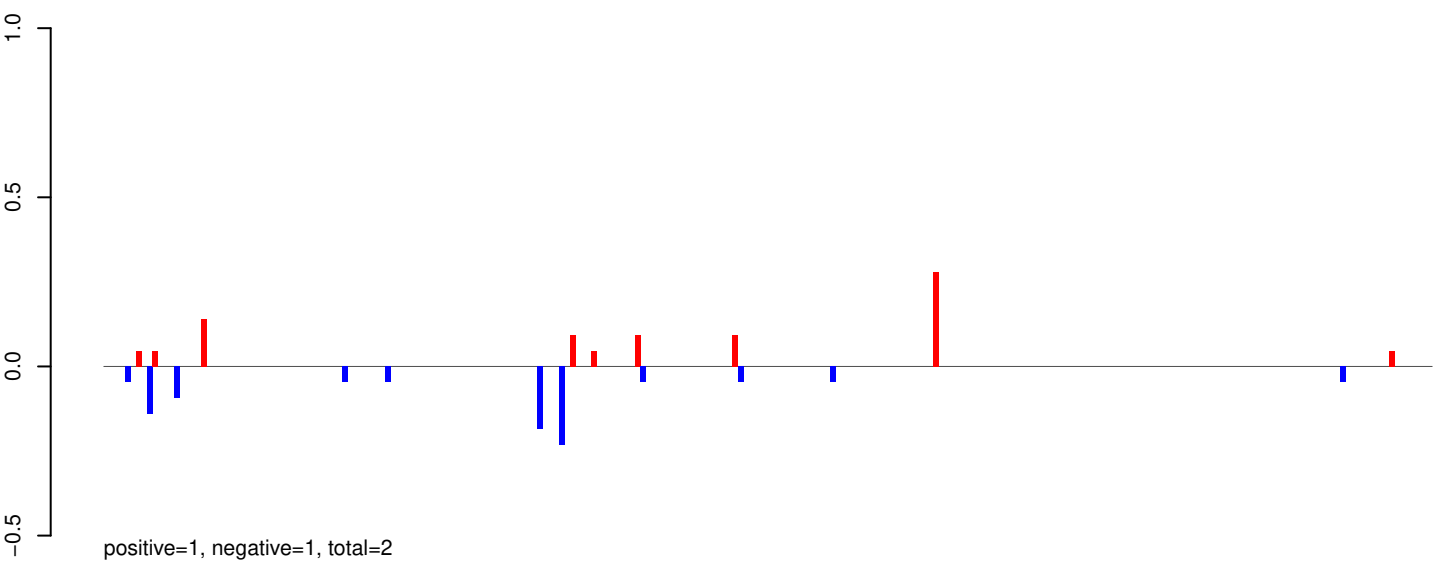

AeAeg_Whole_ZIKV_In2_GP.24_35.rep

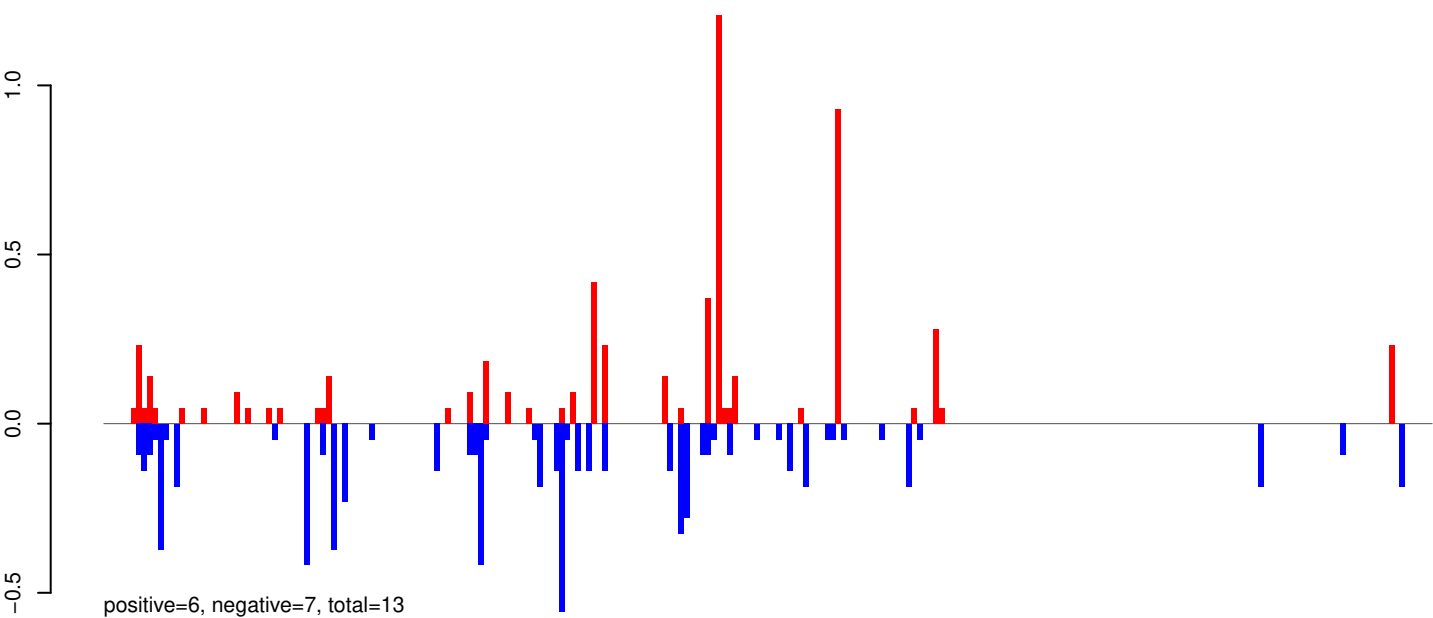

AeAeg_Whole_ZIKV_In2_GP.rep

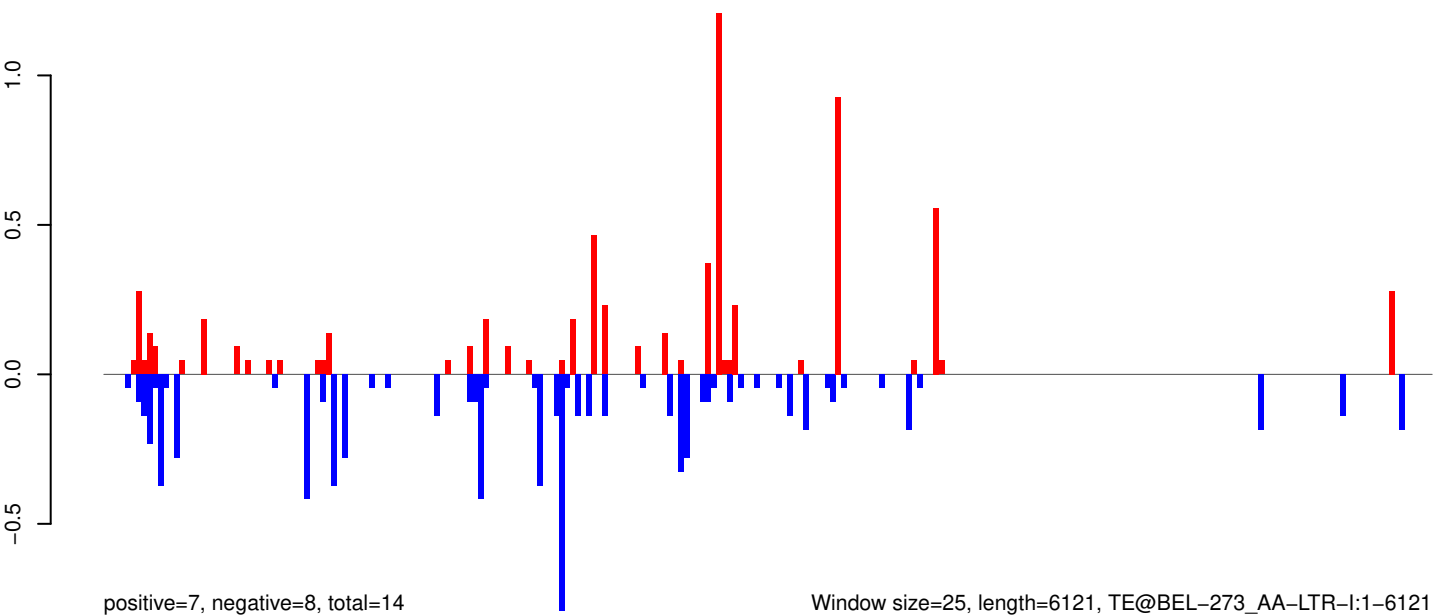

AeAeg_Whole_ZIKV_In2_GP.18_23.rep

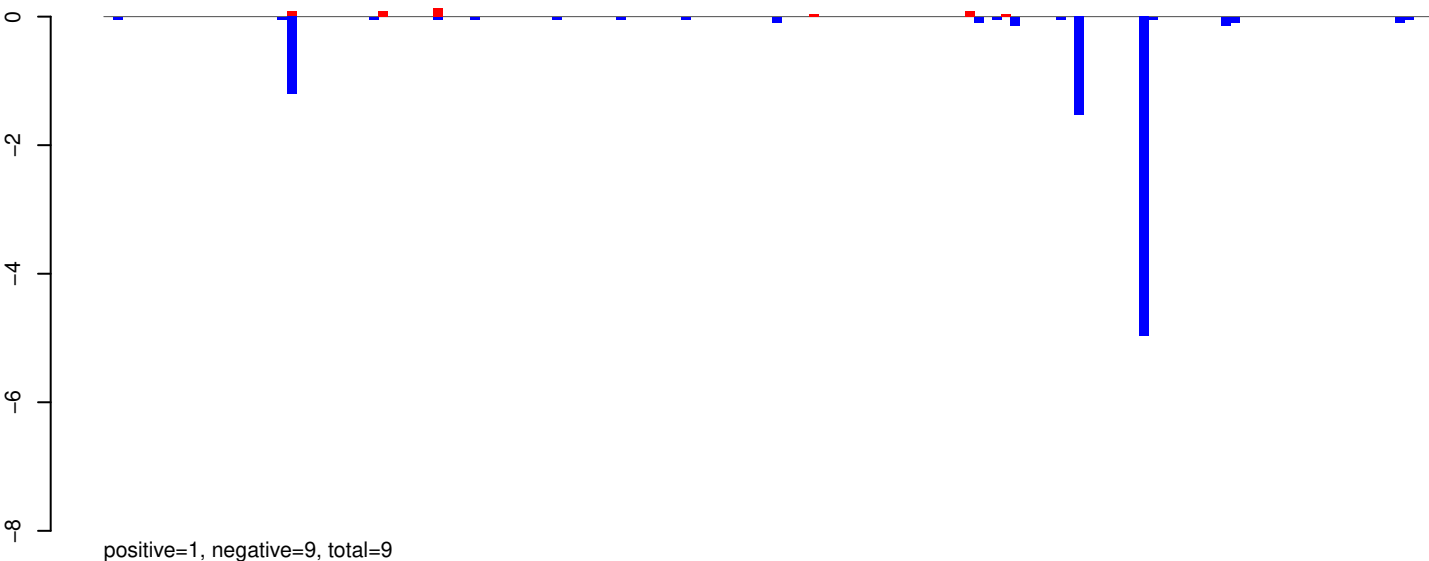

AeAeg_Whole_ZIKV_In2_GP.24_35.rep

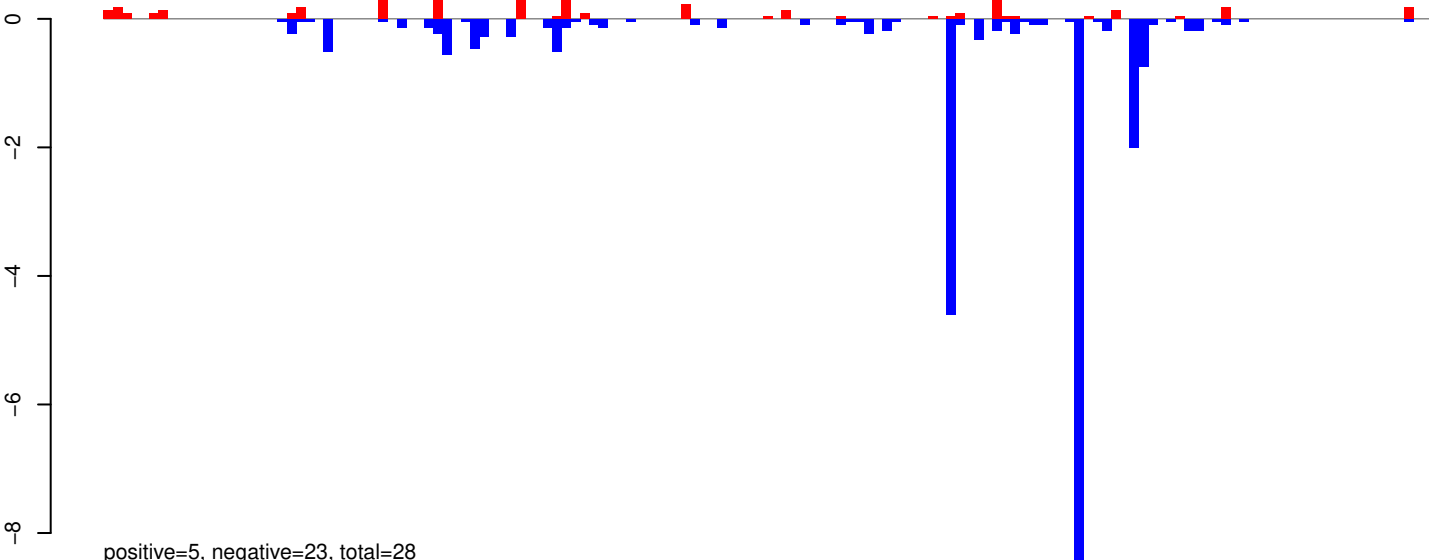

AeAeg_Whole_ZIKV_In2_GP.rep

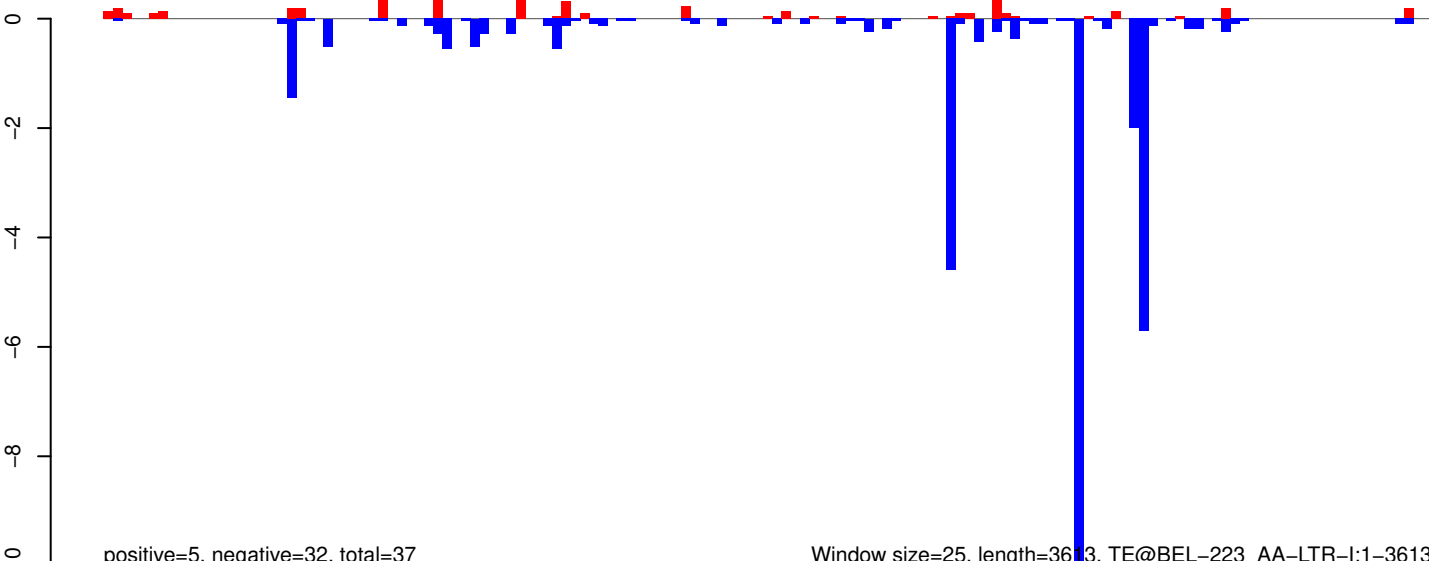

AeAeg_Whole_ZIKV_In2_GP.18_23.rep

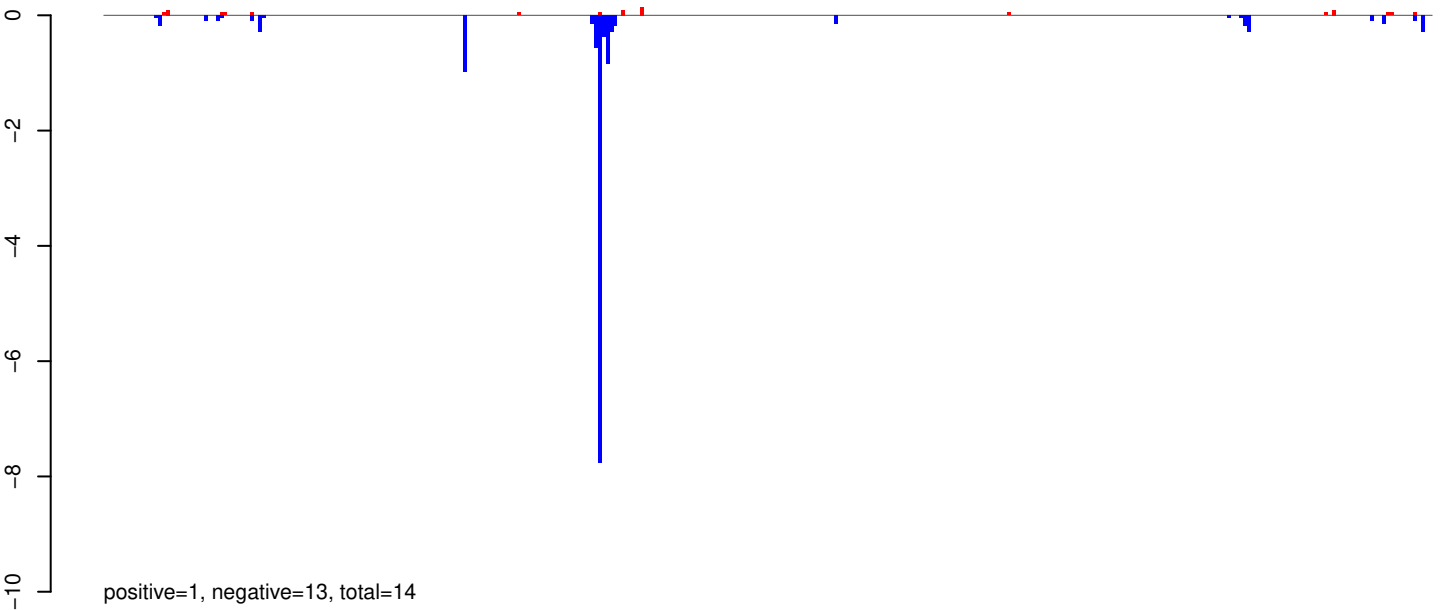

AeAeg_Whole_ZIKV_In2_GP.24_35.rep

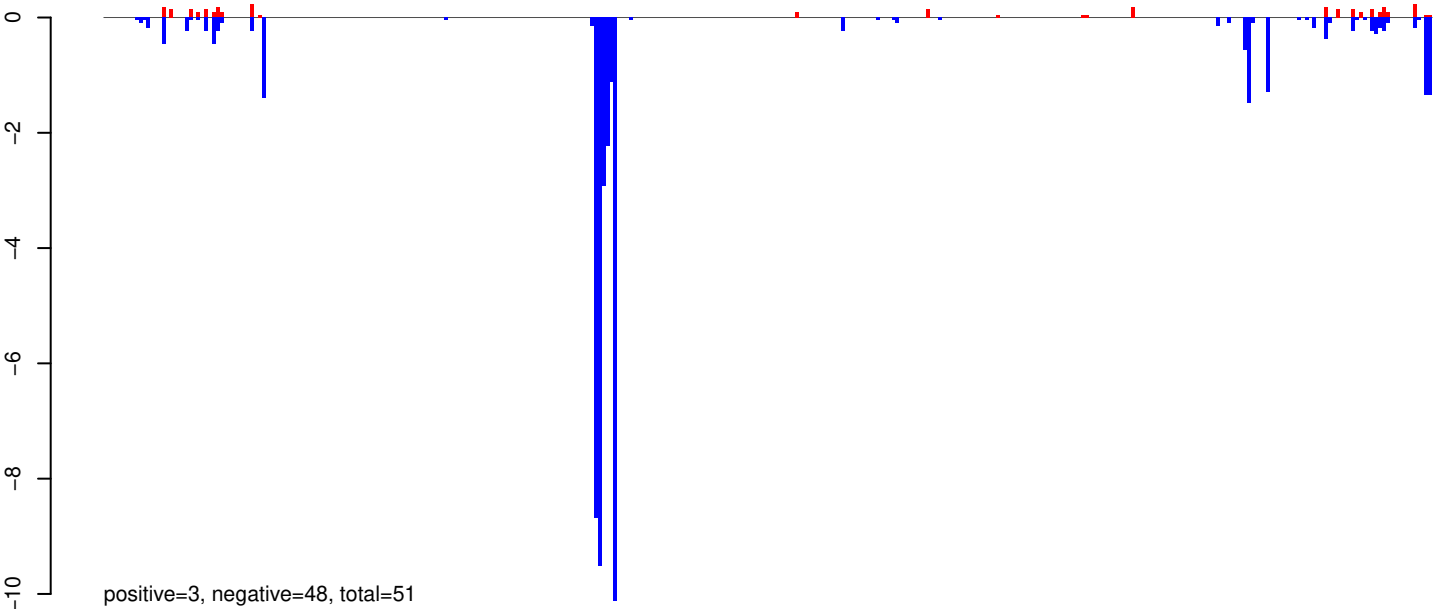

AeAeg_Whole_ZIKV_In2_GP.rep

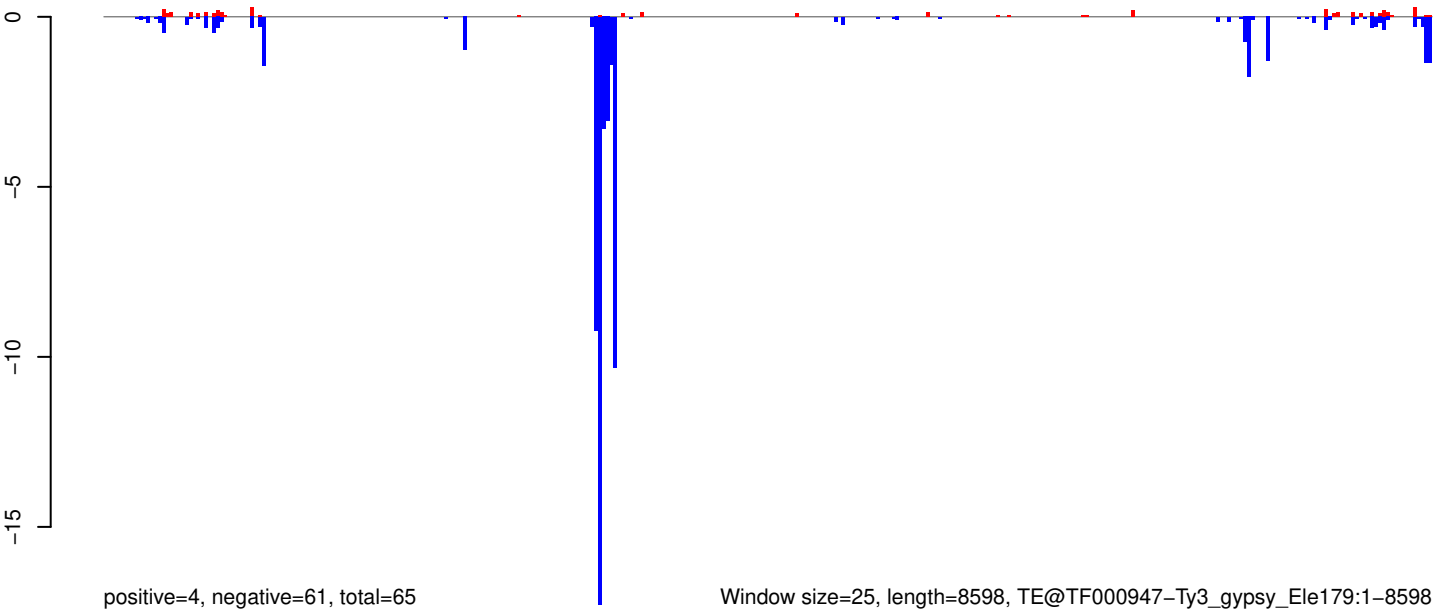

0 2000 4000 6000 8000

AeAeg_Whole_ZIKV_In2_GP.18_23.rep



positive=2, negative=2, total=4

AeAeg_Whole_ZIKV_In2_GP.24_35.rep

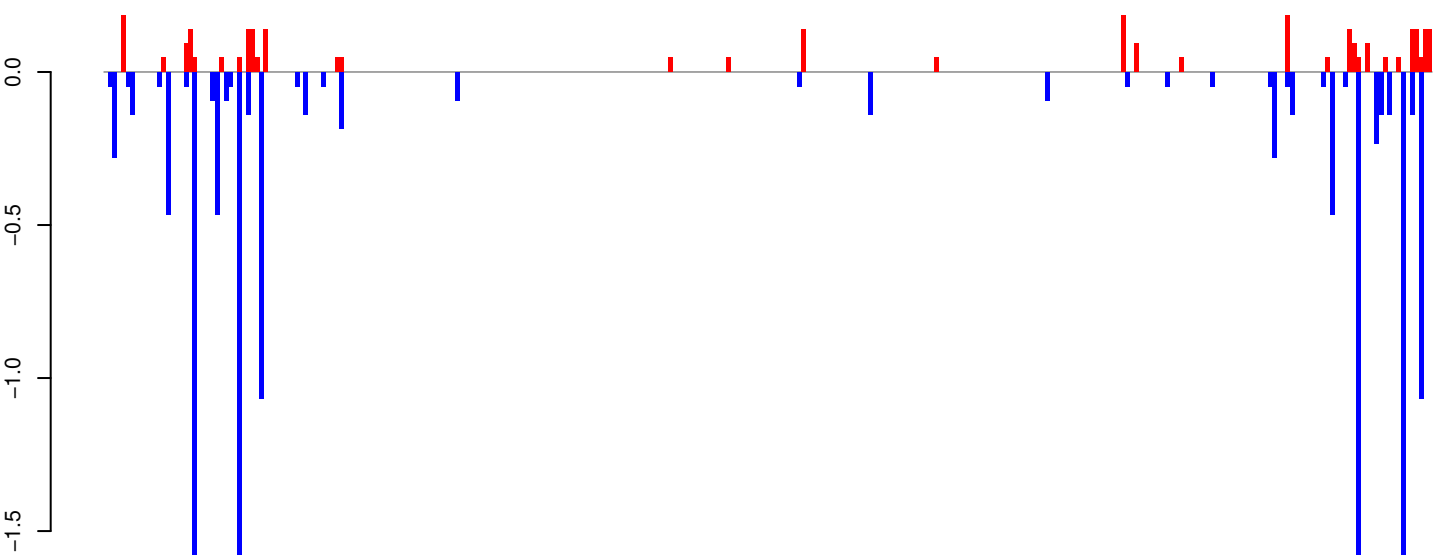

positive=3, negative=14, total=17

AeAeg_Whole_ZIKV_In2_GP.rep

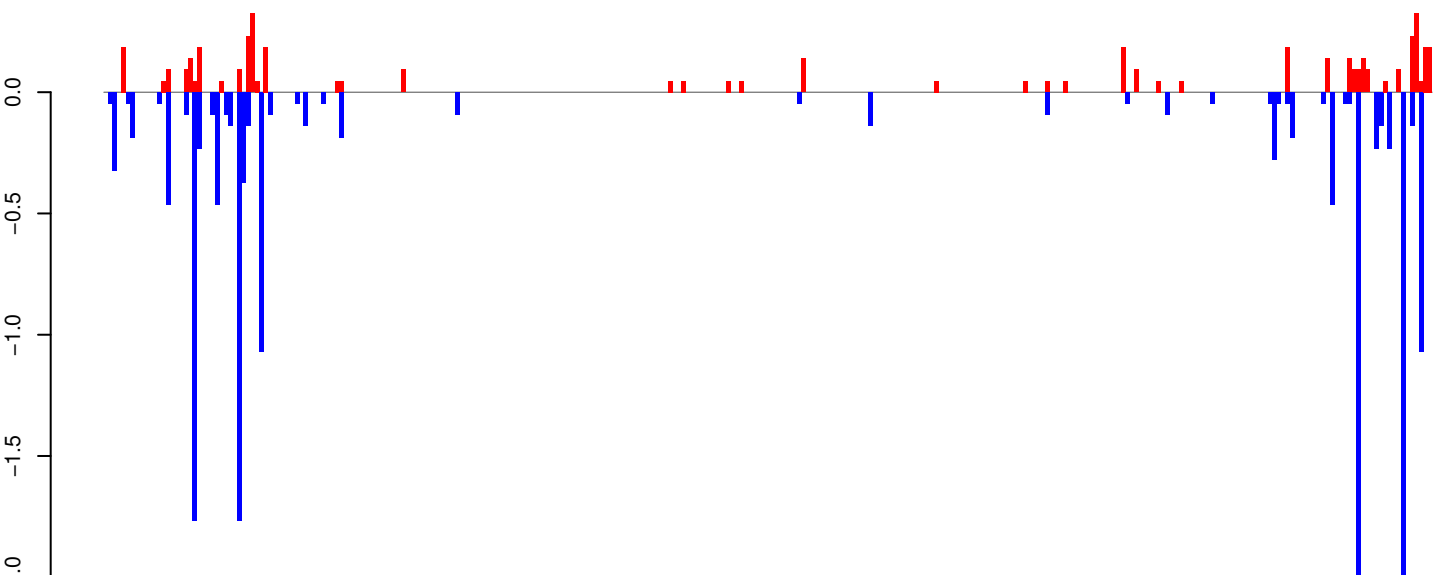

positive=5, negative=16, total=20

Window size=25, length=7472, TE@TF000522-Pao_Bel_Ele100:1-7472

0 2000 4000 6000

AeAeg_Whole_ZIKV_In2_GP.18_23.rep

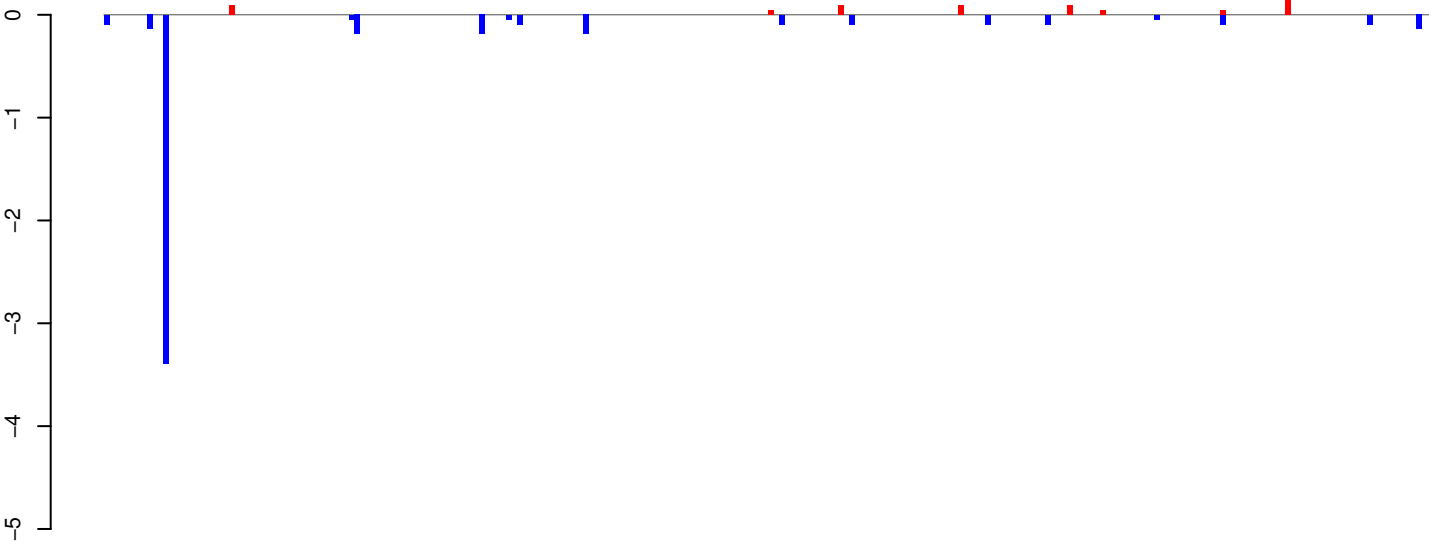

positive=1, negative=5, total=6

AeAeg_Whole_ZIKV_In2_GP.24_35.rep

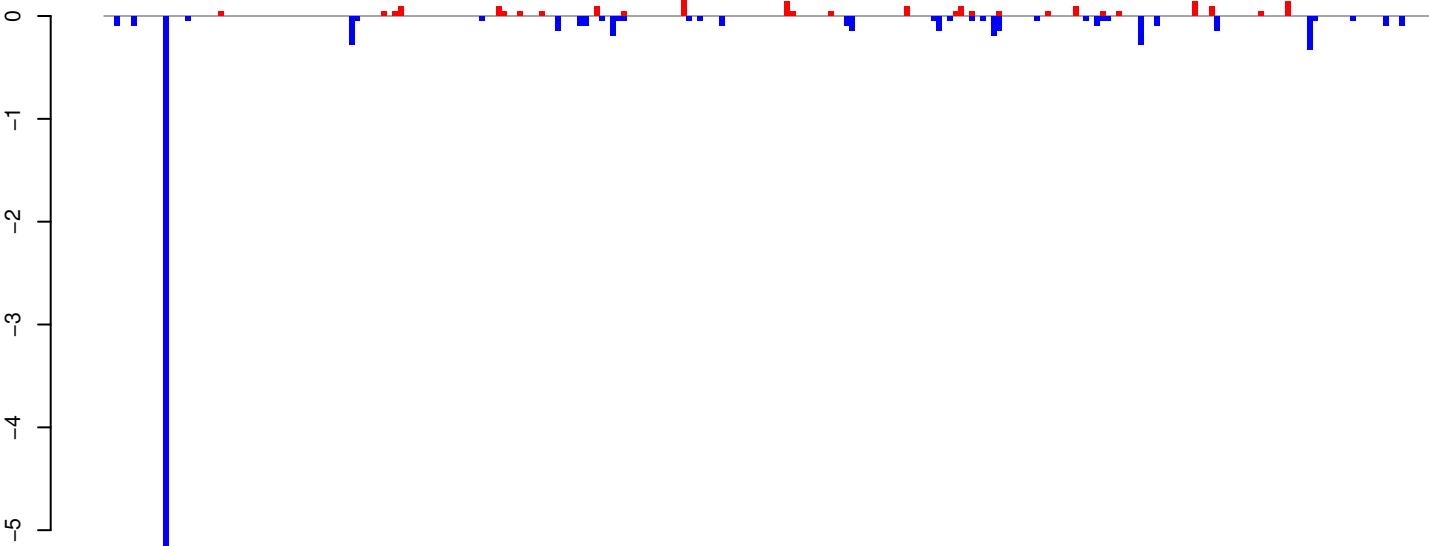

positive=2, negative=9, total=11

AeAeg_Whole_ZIKV_In2_GP.rep

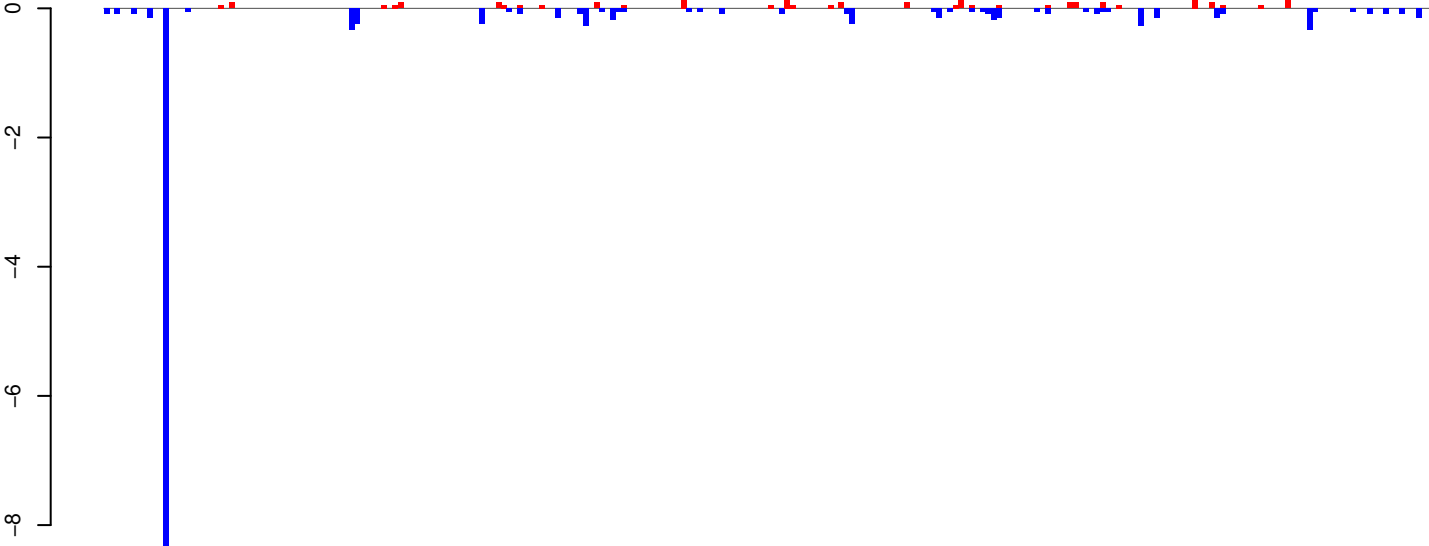

positive=3, negative=14, total=17

Window size=25, length=6094, TE@TF000327-Pao_Bel_Ele26:1-6094

0 1000 2000 3000 4000 5000 6000

AeAeg_Whole_ZIKV_In2_GP.18_23.rep

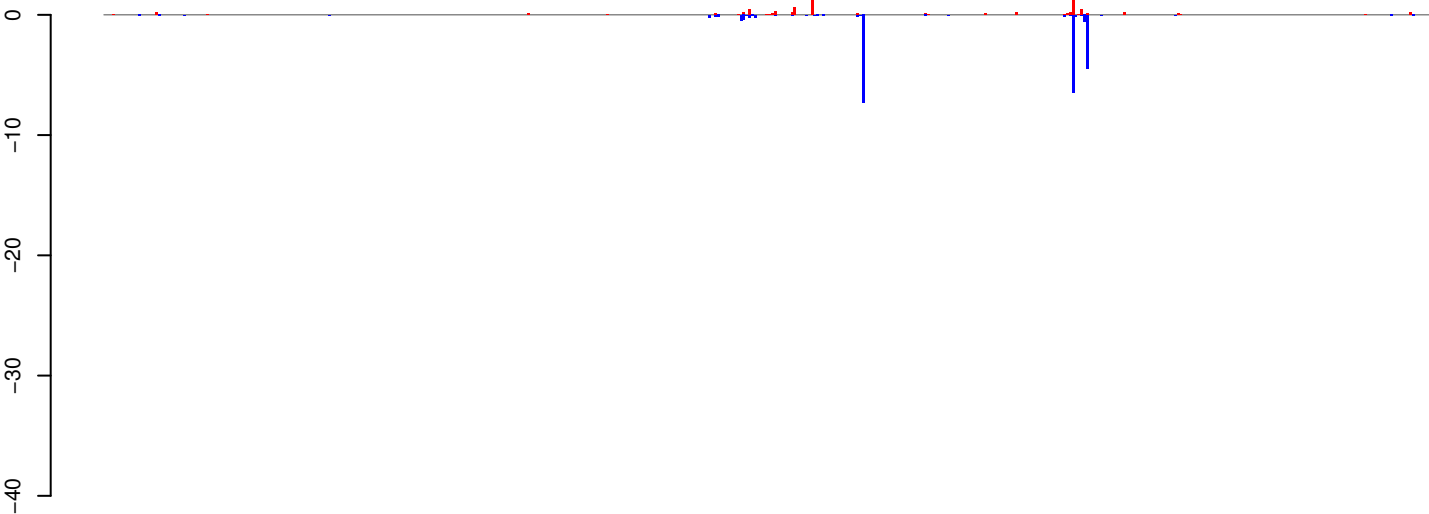

positive=9, negative=23, total=31

AeAeg_Whole_ZIKV_In2_GP.24_35.rep

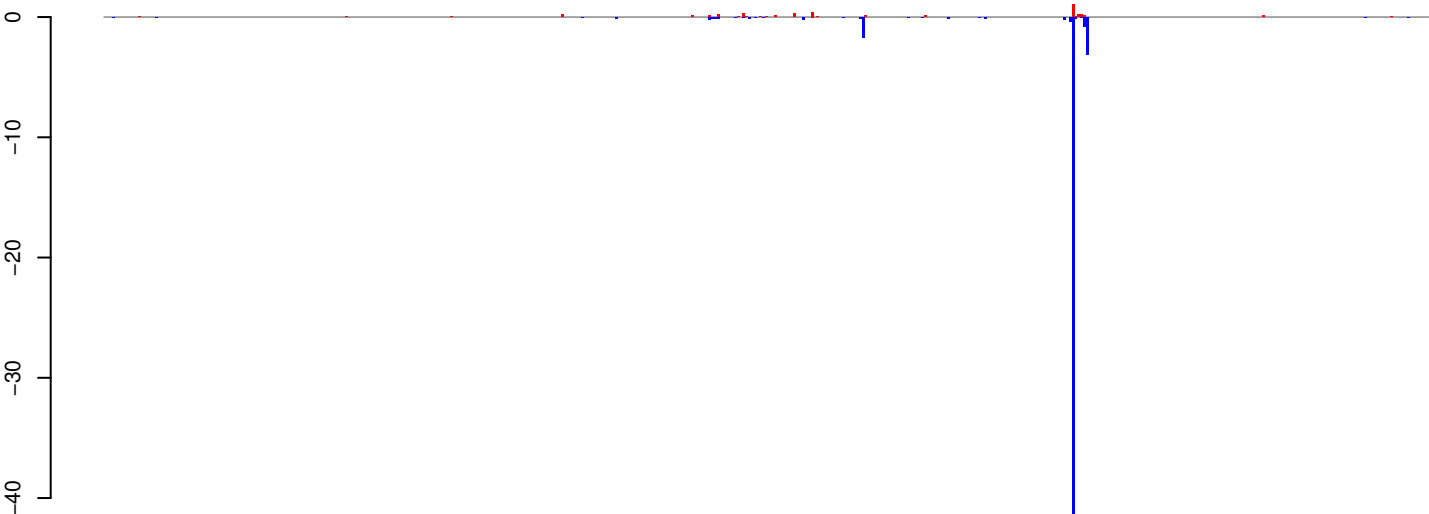

positive=4, negative=56, total=60

AeAeg_Whole_ZIKV_In2_GP.rep

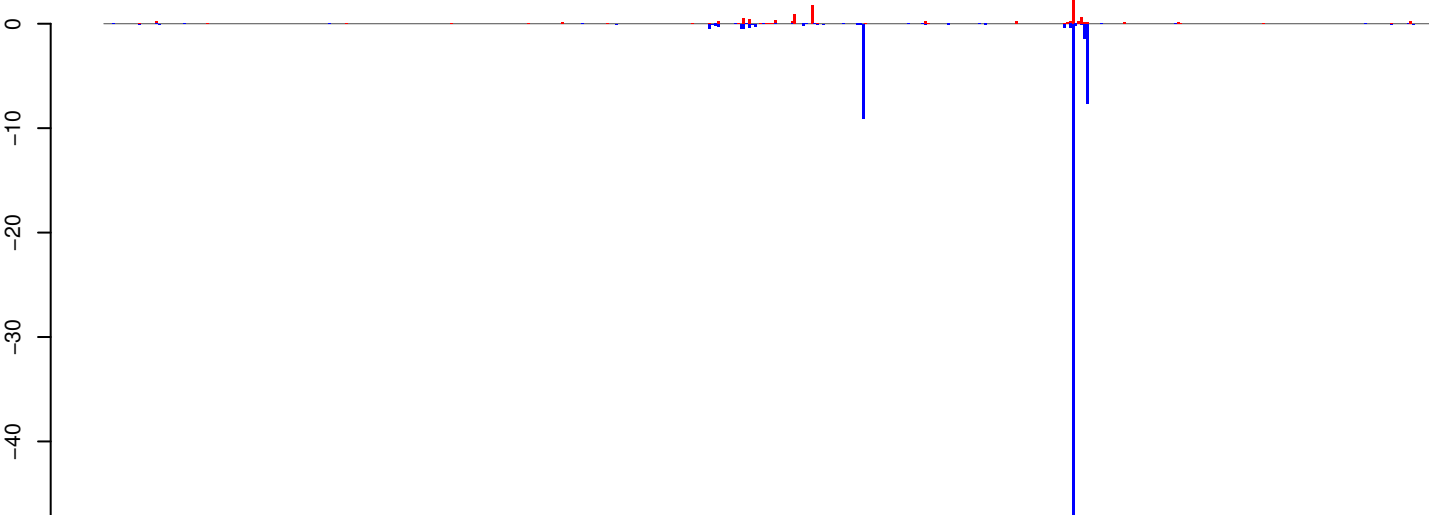

positive=13, negative=78, total=91

Window size=25, length=11680, TE@TF000289-Pao_Bel_Ele135:1-11680

0 2000 4000 6000 8000 10000 12000

AeAeg_Whole_ZIKV_In2_GP.18_23.rep

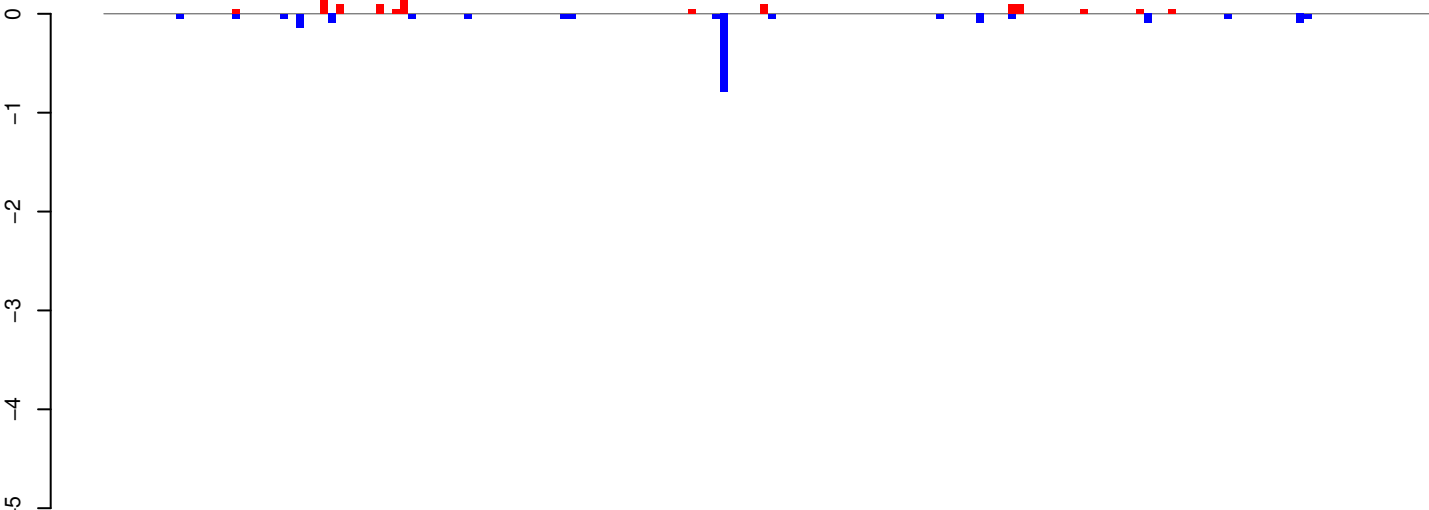

positive=1, negative=2, total=3

AeAeg_Whole_ZIKV_In2_GP.24_35.rep

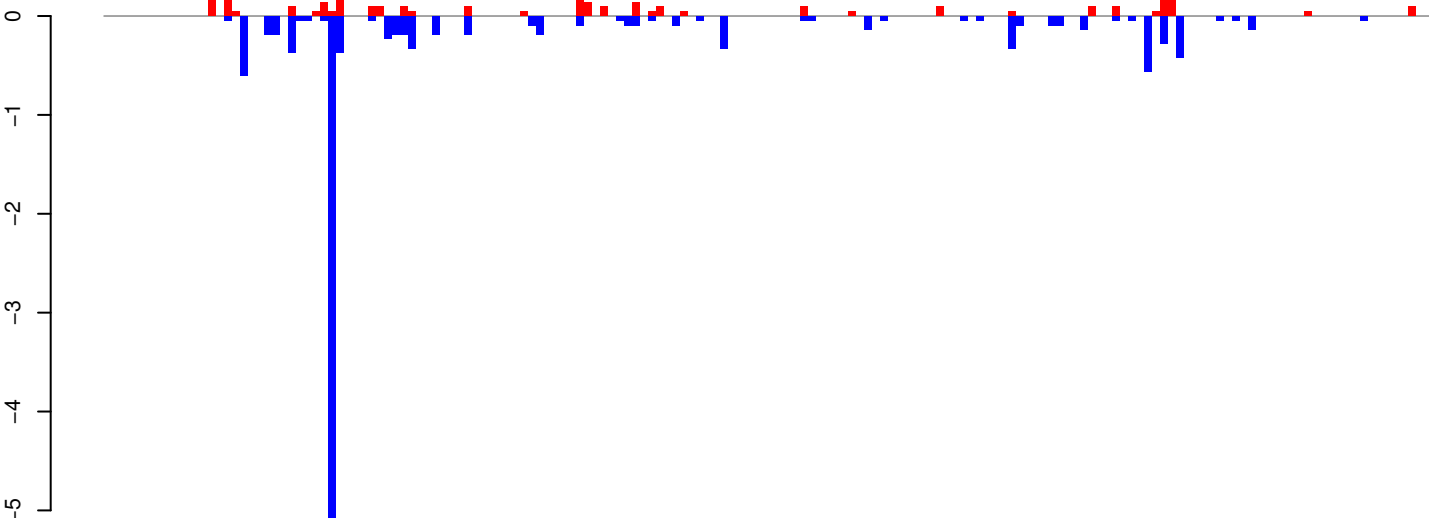

positive=5, negative=12, total=17

AeAeg_Whole_ZIKV_In2_GP.rep

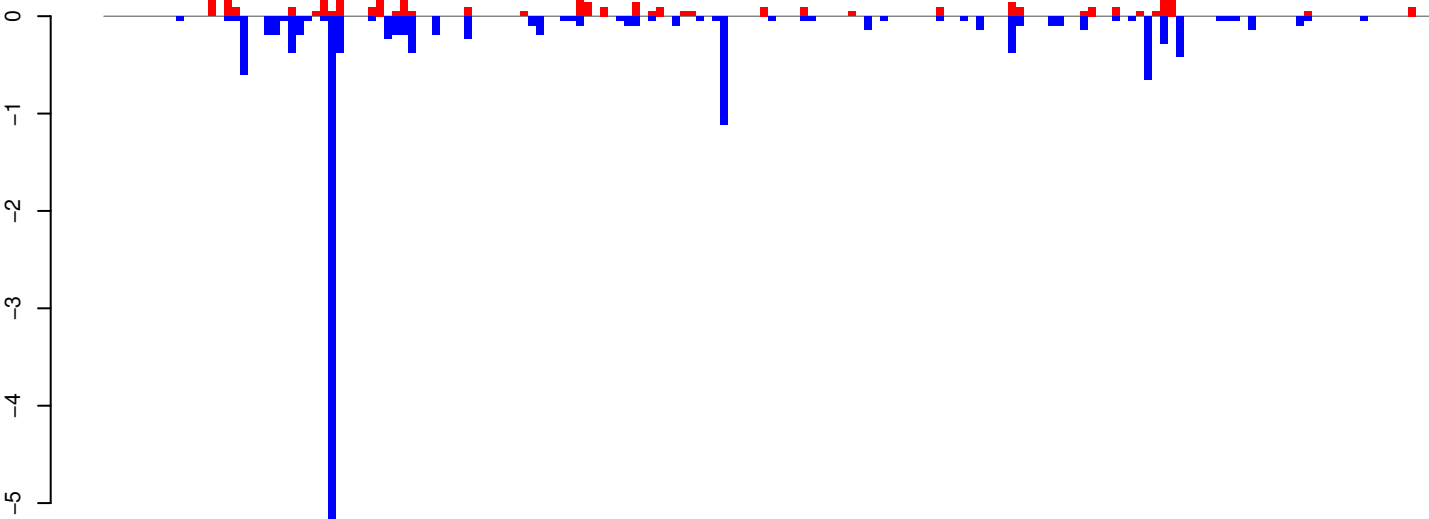

positive=6, negative=14, total=20

Window size=25, length=4129, TE@Jockey_Ele5:1-4129

0 1000 2000 3000 4000

AeAeg_Whole_ZIKV_In2_GP.18_23.rep

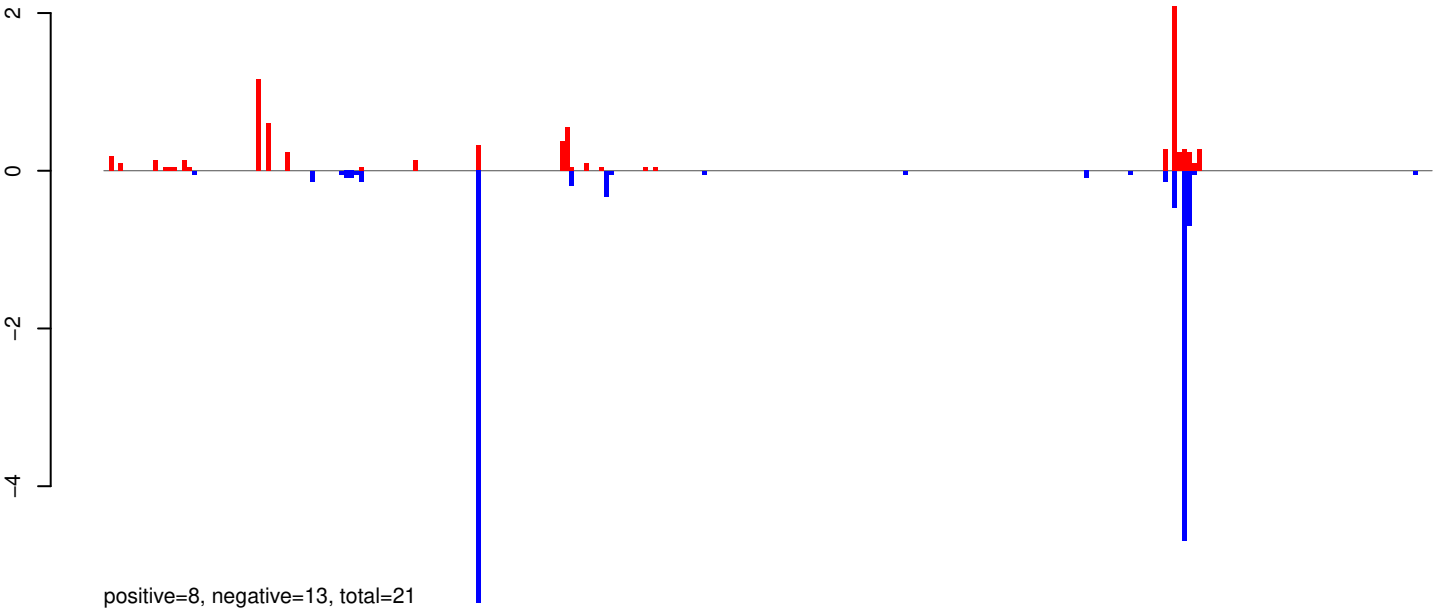

AeAeg_Whole_ZIKV_In2_GP.24_35.rep

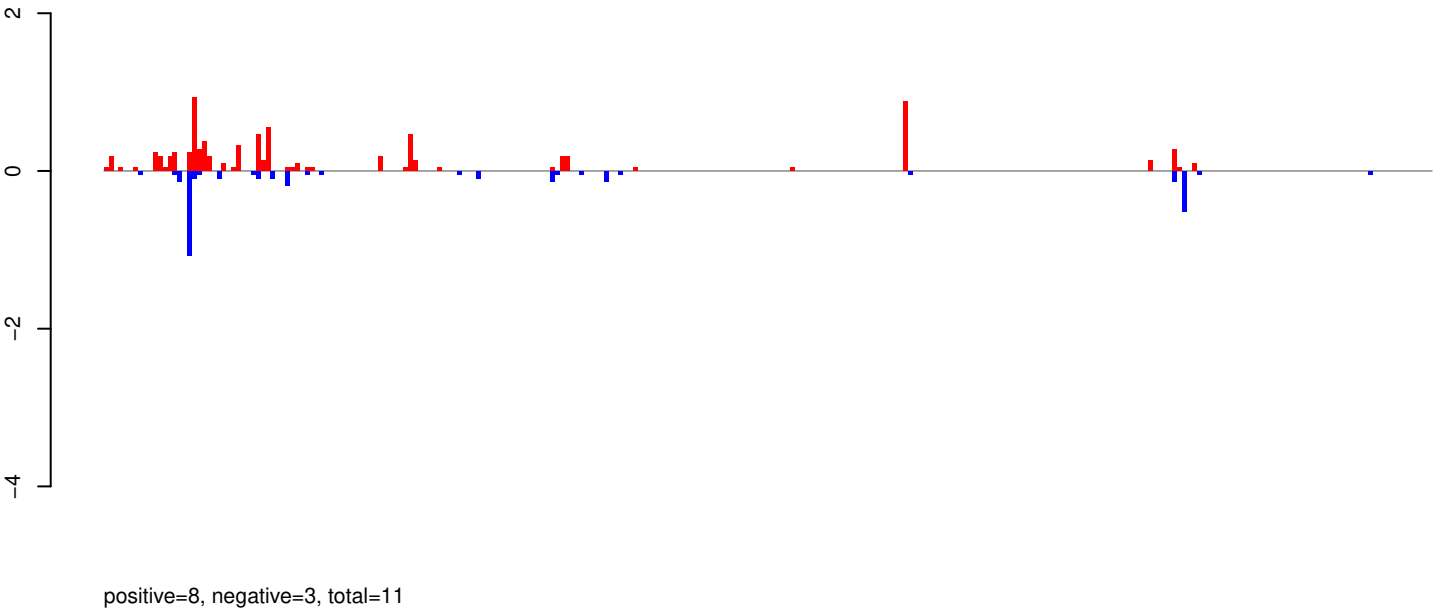

AeAeg_Whole_ZIKV_In2_GP.rep

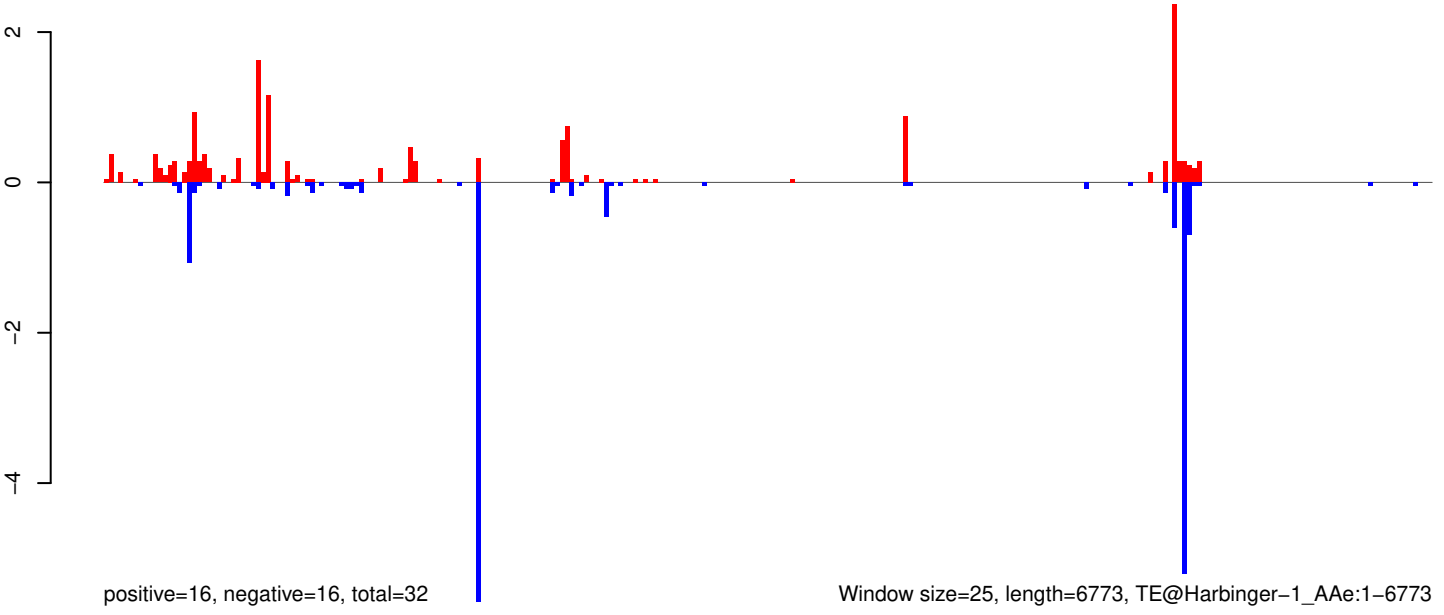

Window size=25, length=6773, TE@Harbinger-1_AAe:1-6773

0 1000 2000 3000 4000 5000 6000 7000

AeAeg_Whole_ZIKV_In2_GP.18_23.rep

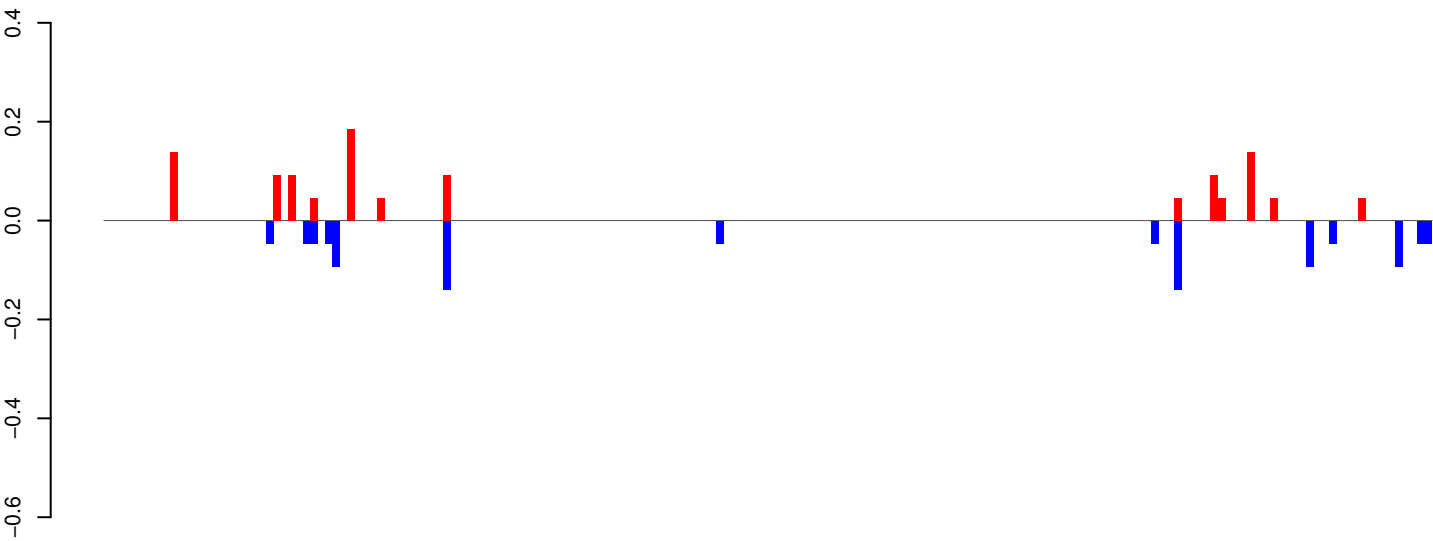

positive=1, negative=1, total=2

AeAeg_Whole_ZIKV_In2_GP.24_35.rep

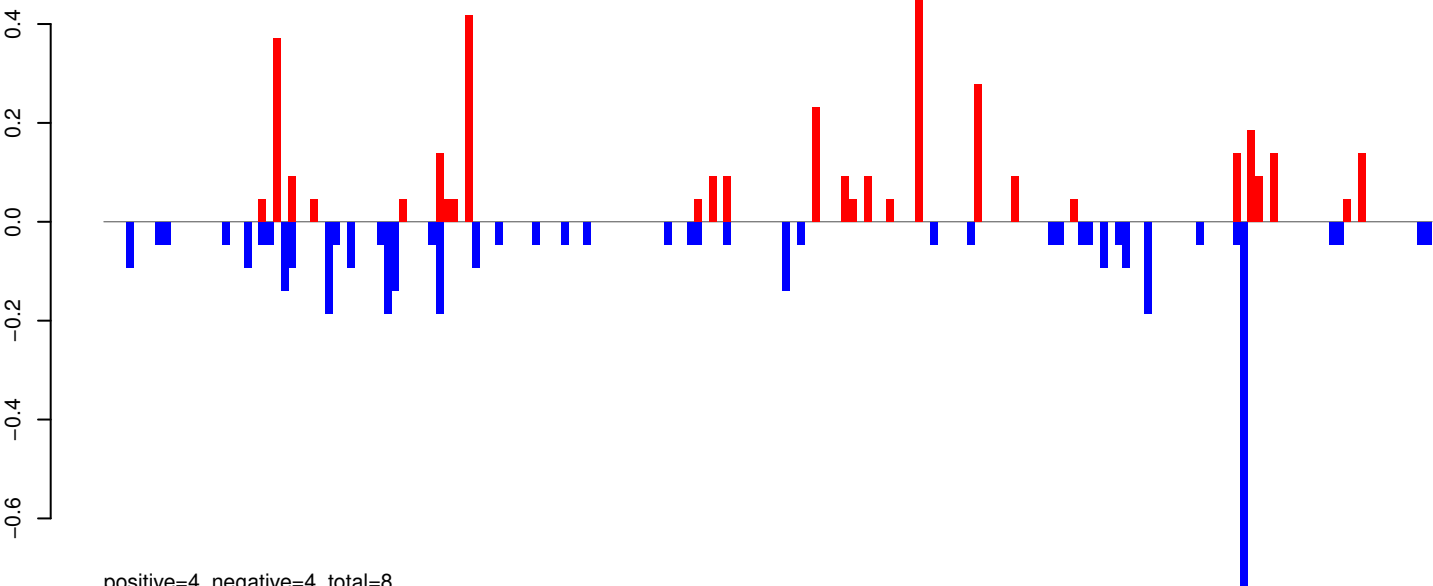

positive=4, negative=4, total=8

AeAeg_Whole_ZIKV_In2_GP.rep

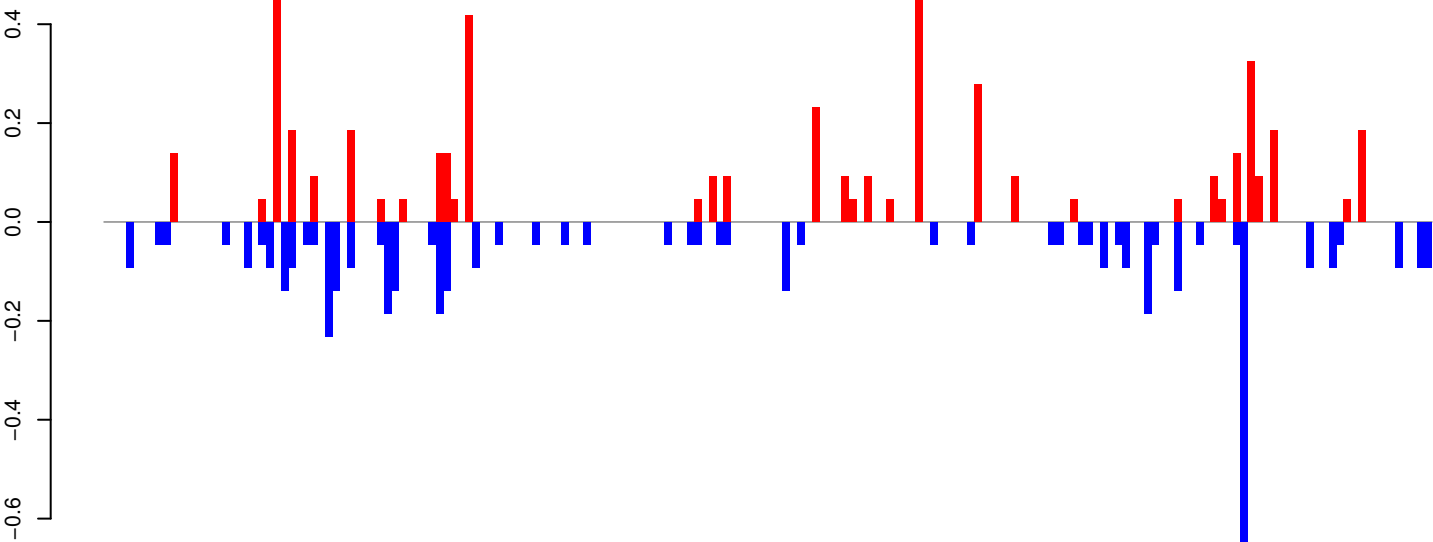

positive=5, negative=5, total=10

Window size=25, length=4493, TE@Copia-75_AA-LTR-I:1-4493

0 1000 2000 3000 4000

AeAeg_Whole_ZIKV_In2_GP.18_23.rep

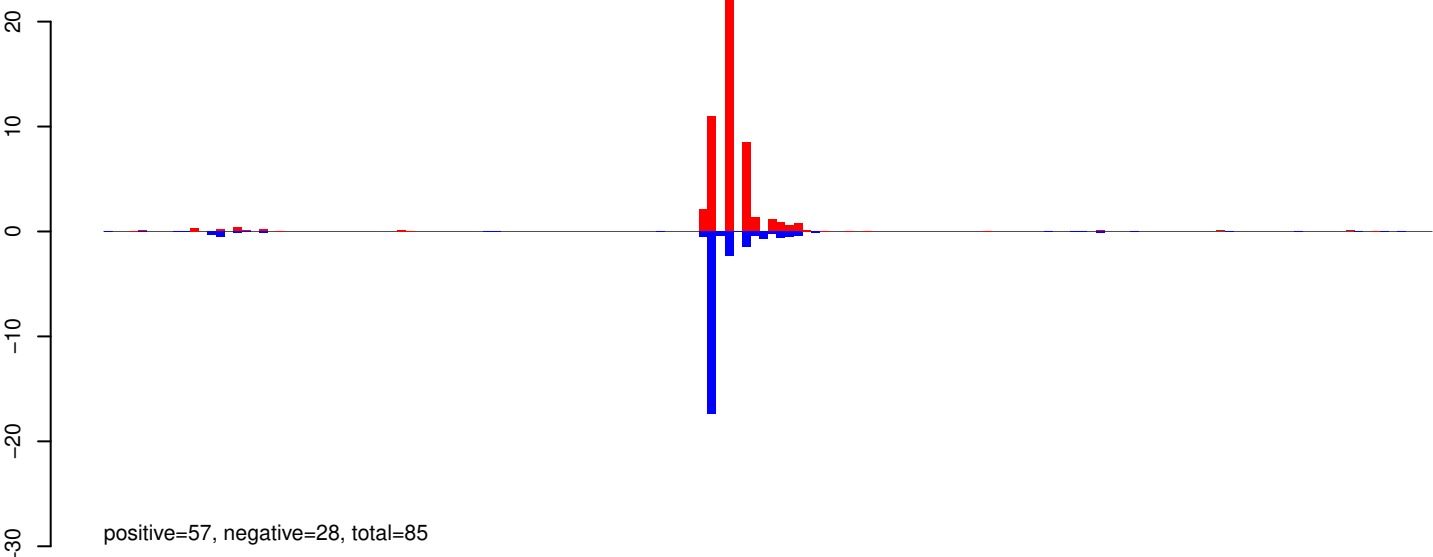

AeAeg_Whole_ZIKV_In2_GP.24_35.rep

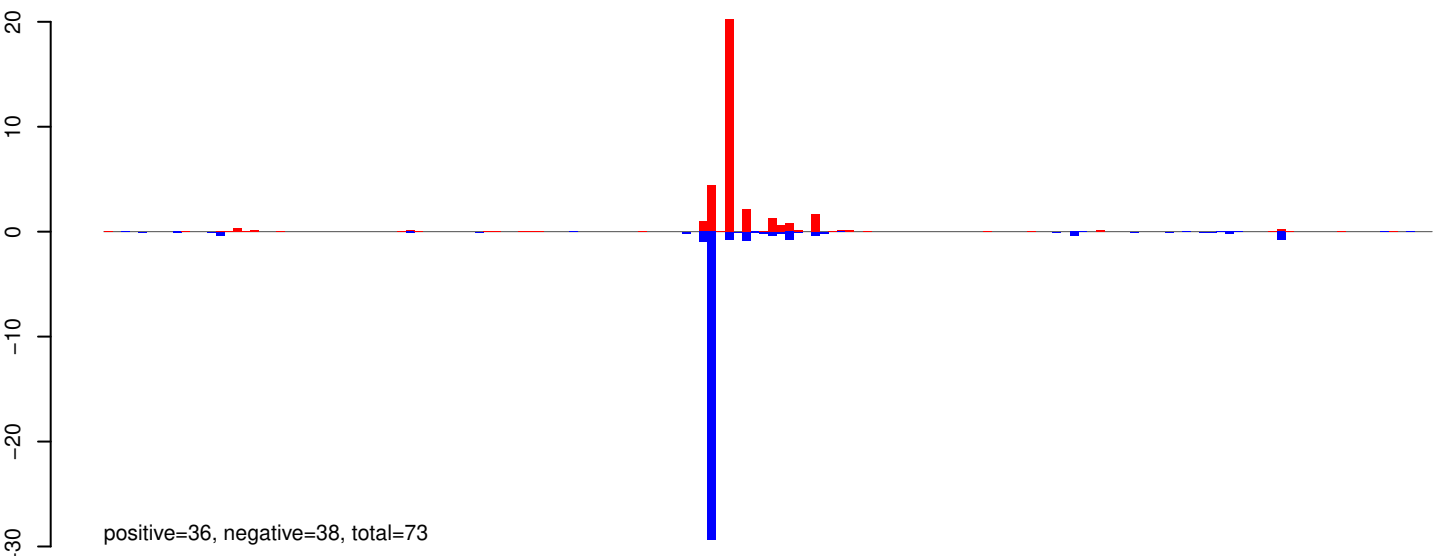

AeAeg_Whole_ZIKV_In2_GP.rep

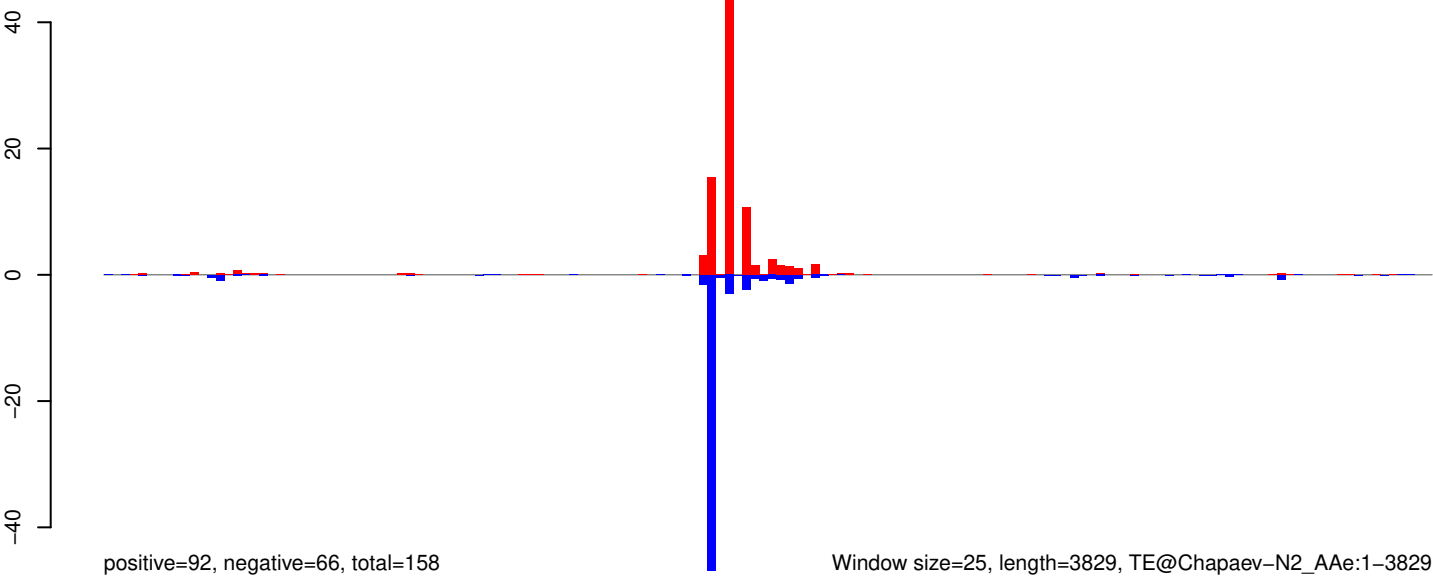

Window size=25, length=3829, TE@Chapaev-N2_AAe:1-3829

0 1000 2000 3000 4000

AeAeg_Whole_ZIKV_In2_GP.18_23.rep

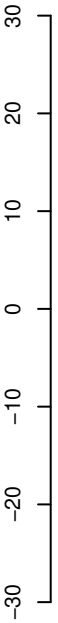

positive=70, negative=92, total=163

AeAeg_Whole_ZIKV_In2_GP.24_35.rep

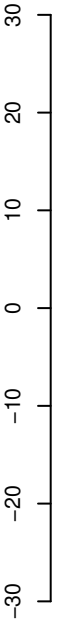

positive=47, negative=47, total=95

AeAeg_Whole_ZIKV_In2_GP.rep



positive=118, negative=140, total=258, window size=25, length=2341, TE@aedes4kgr2k10pd1-AAGE01000153_23993bp-TE-UNKNOWN:1-2341

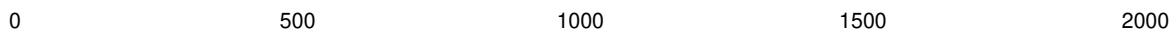

AeAeg_Whole_ZIKV_In2_GP.18_23.rep

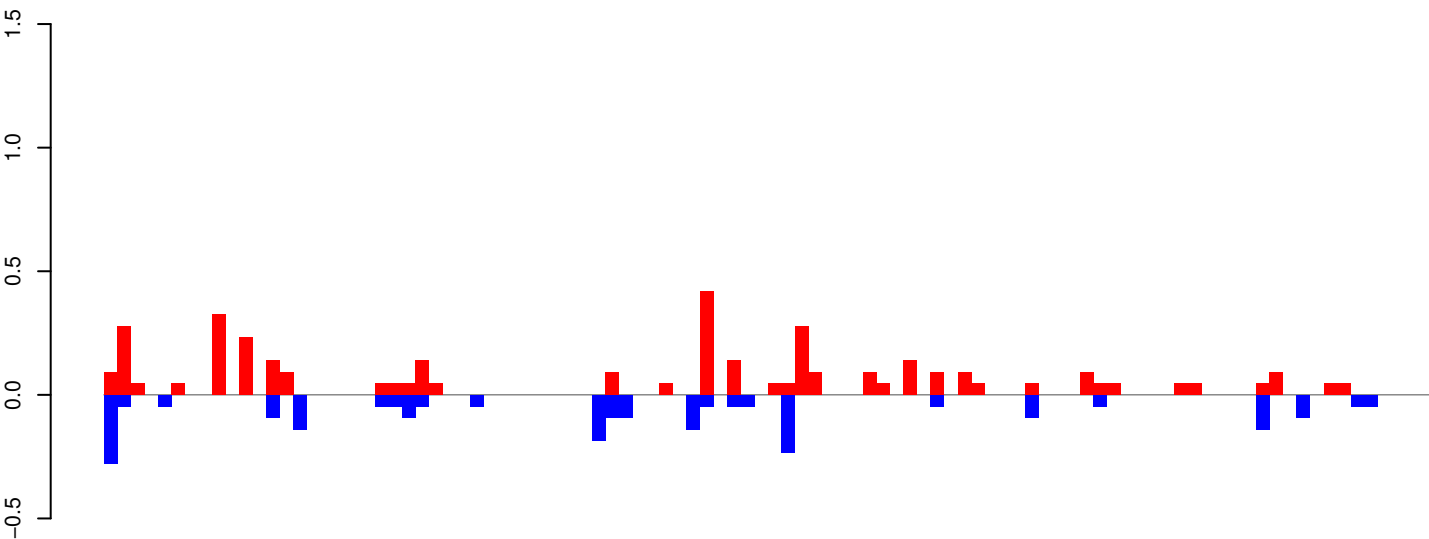

positive=4, negative=2, total=6

AeAeg_Whole_ZIKV_In2_GP.24_35.rep

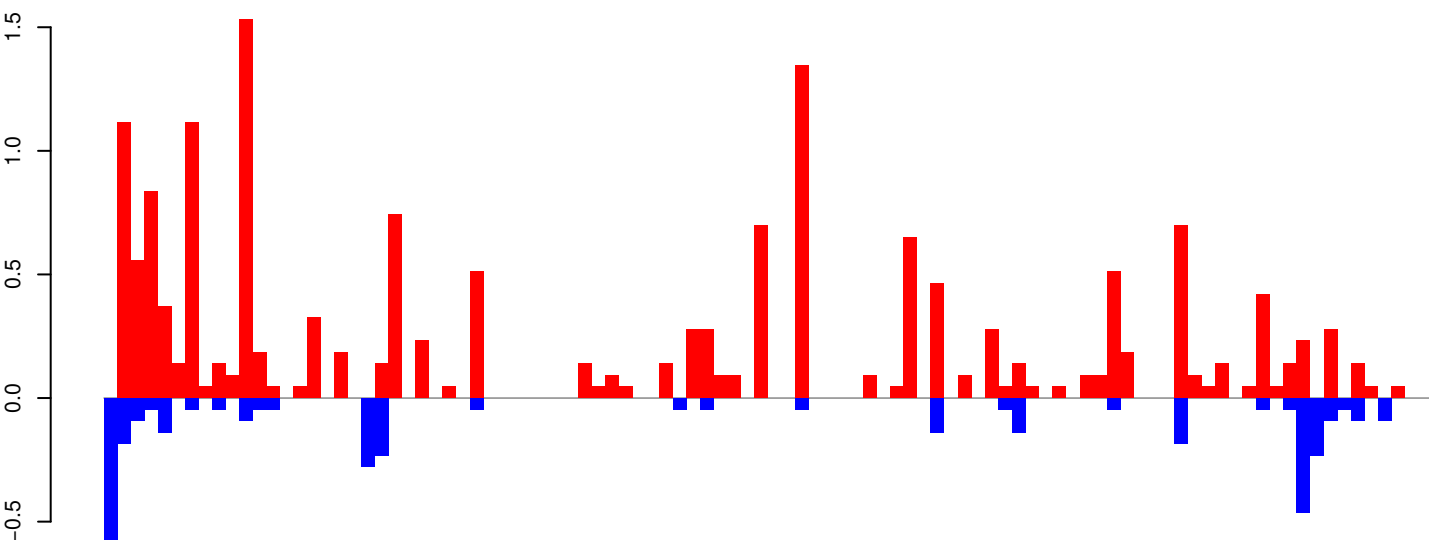

positive=17, negative=4, total=21

AeAeg_Whole_ZIKV_In2_GP.rep

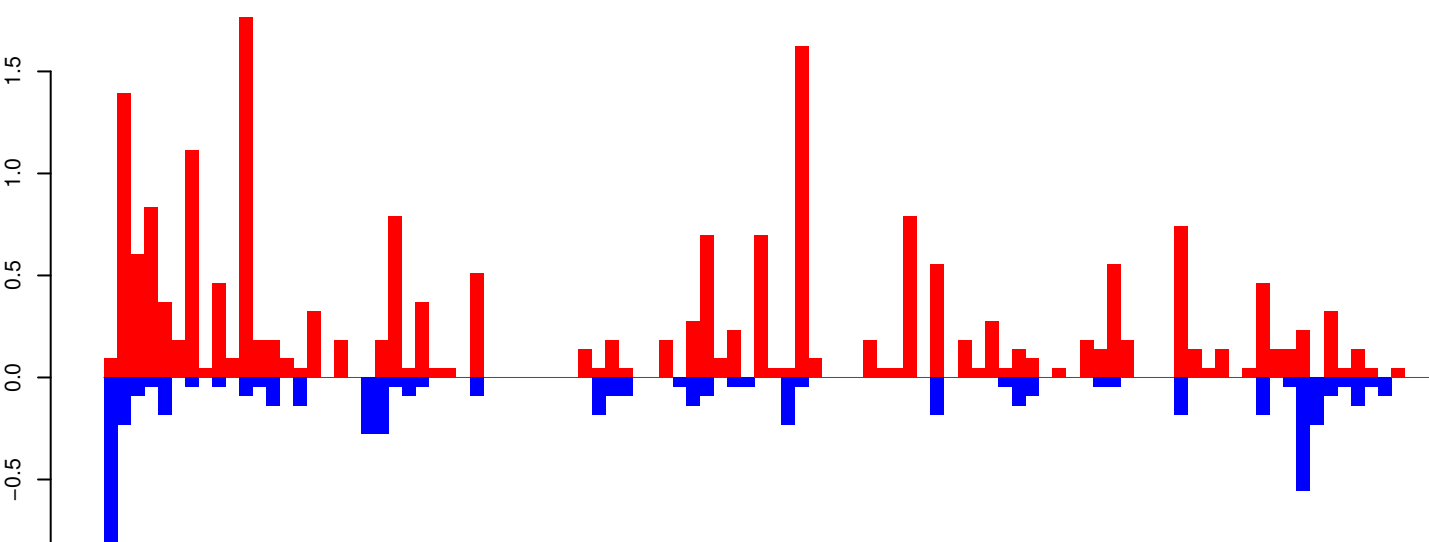

positive=21, negative=6, total=27 Window size=25, length=2435, TE@aedes4kgr2k10pd1-AAGE01000016_34197bp-TE-UNKNOWN:1-2435

0 500 1000 1500 2000 2500

AeAeg_Whole_ZIKV_In2_GP.18_23.rep

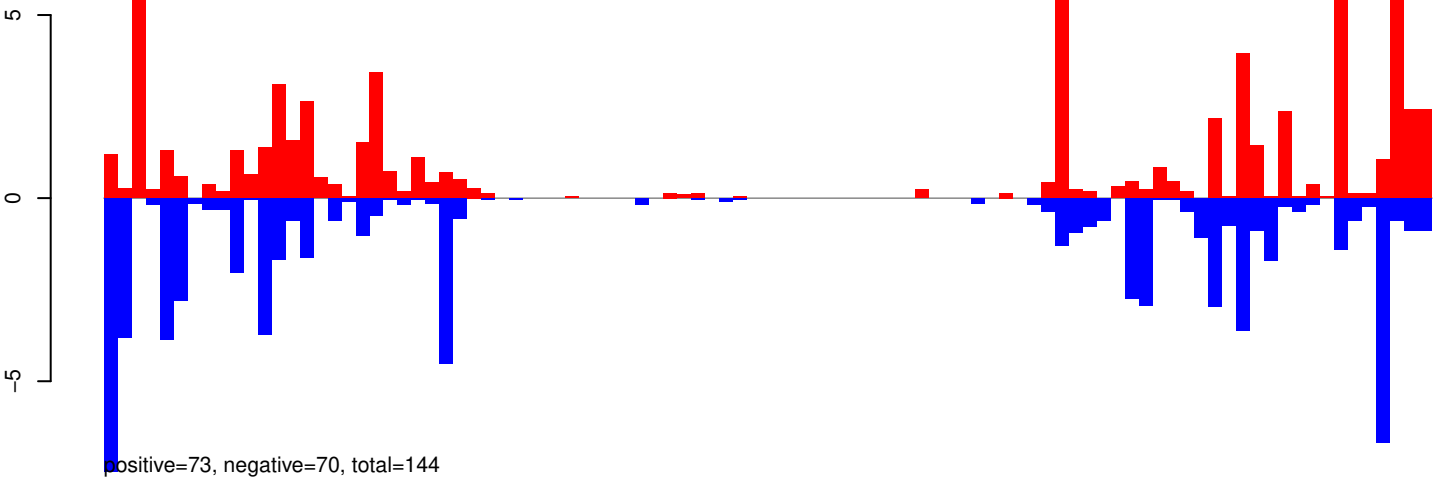

AeAeg_Whole_ZIKV_In2_GP.24_35.rep

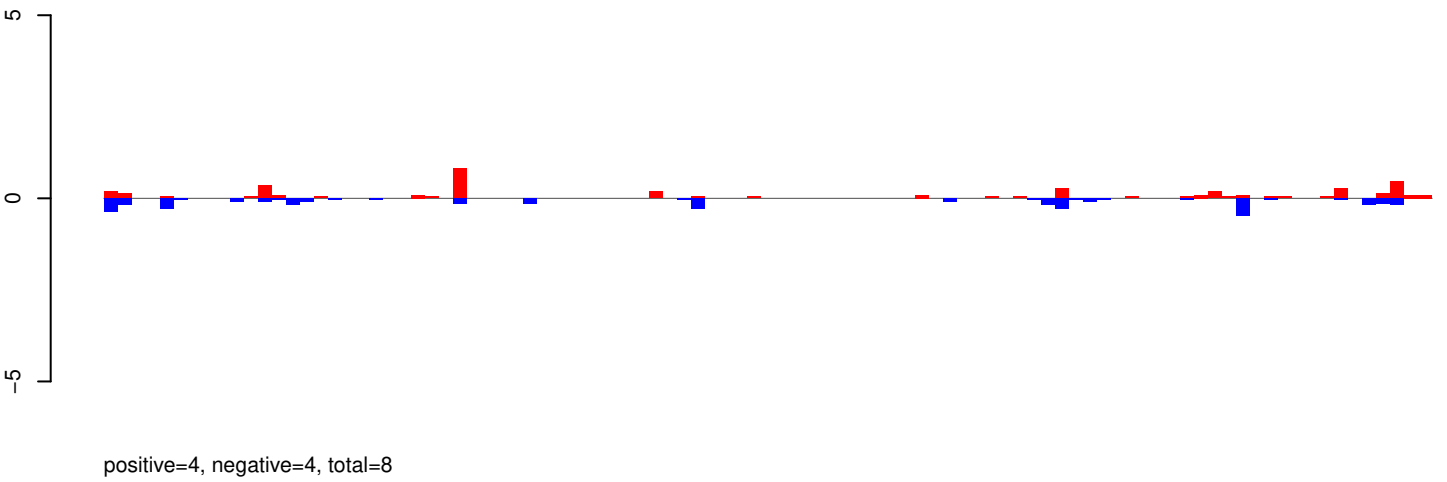

AeAeg_Whole_ZIKV_In2_GP.rep

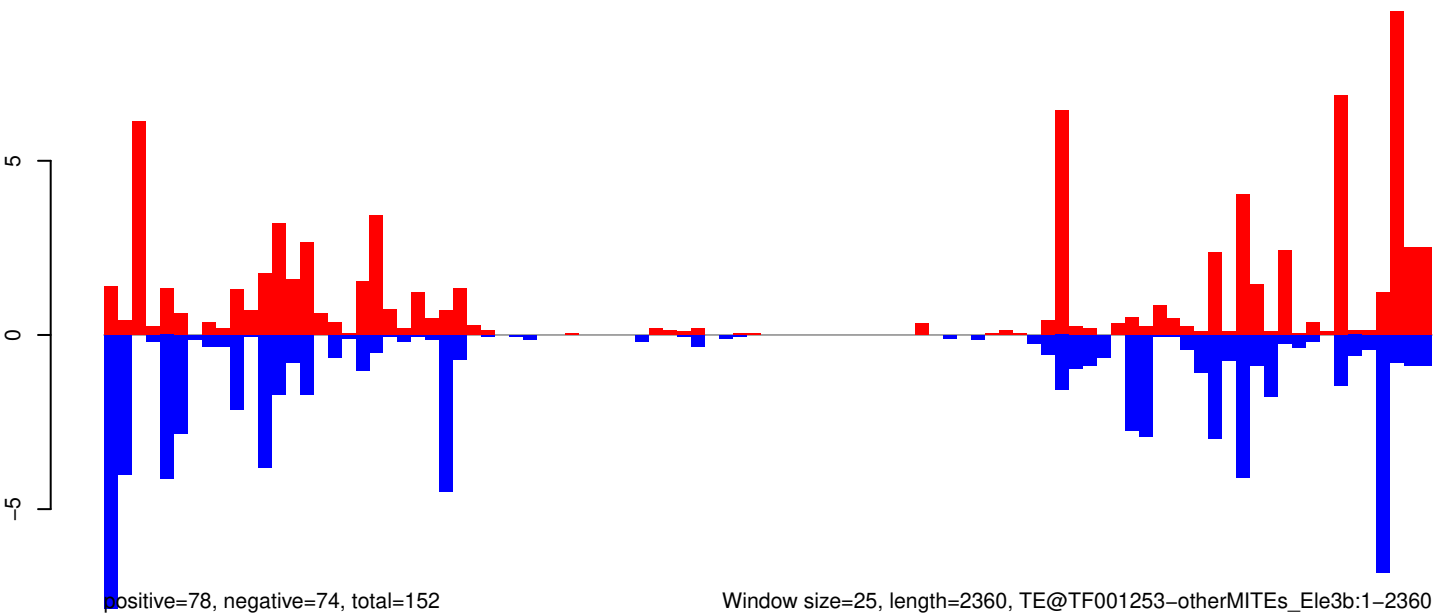

AeAeg_Whole_ZIKV_In2_GP.18_23.rep

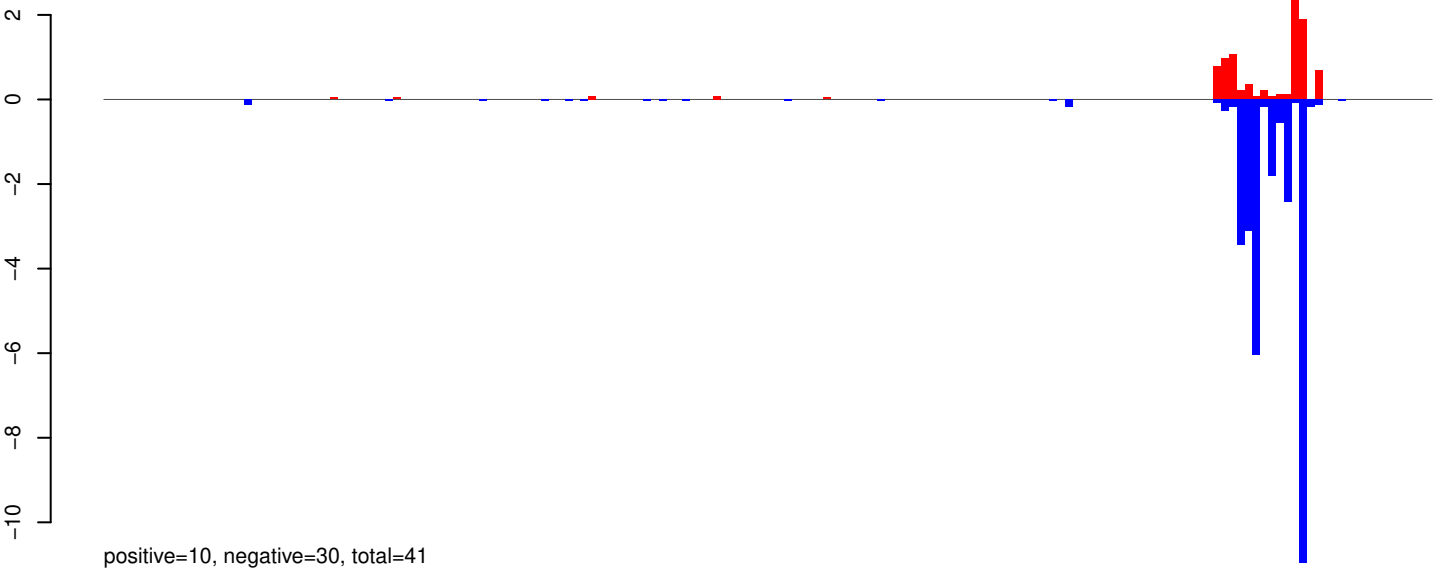

AeAeg_Whole_ZIKV_In2_GP.24_35.rep

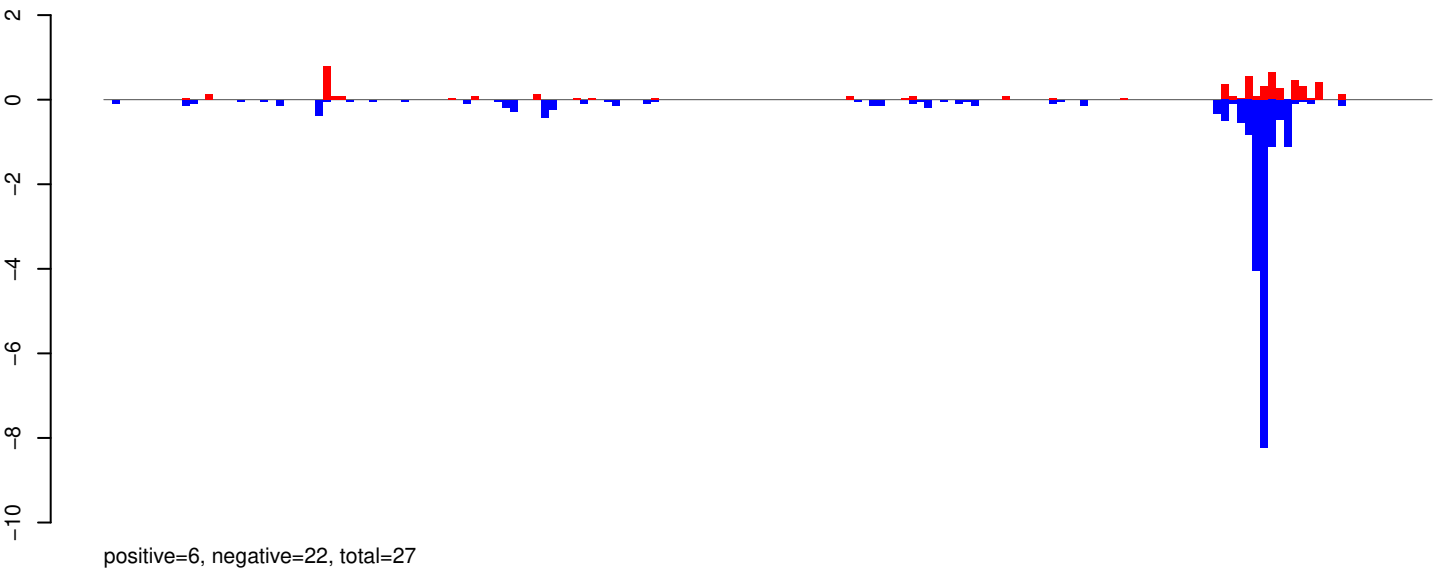

AeAeg_Whole_ZIKV_In2_GP.rep

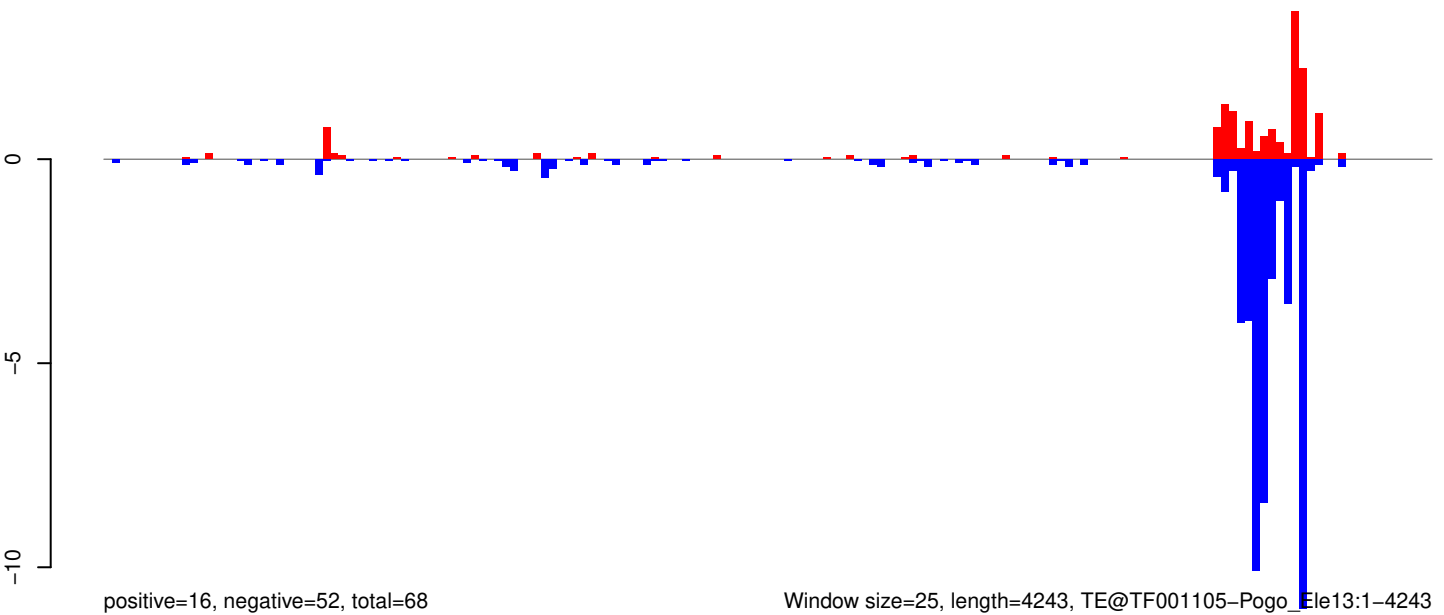

Window size=25, length=4243, TE@TF001105-Pogo_Ele13:1-4243

0 1000 2000 3000 4000

AeAeg_Whole_ZIKV_In2_GP.18_23.rep

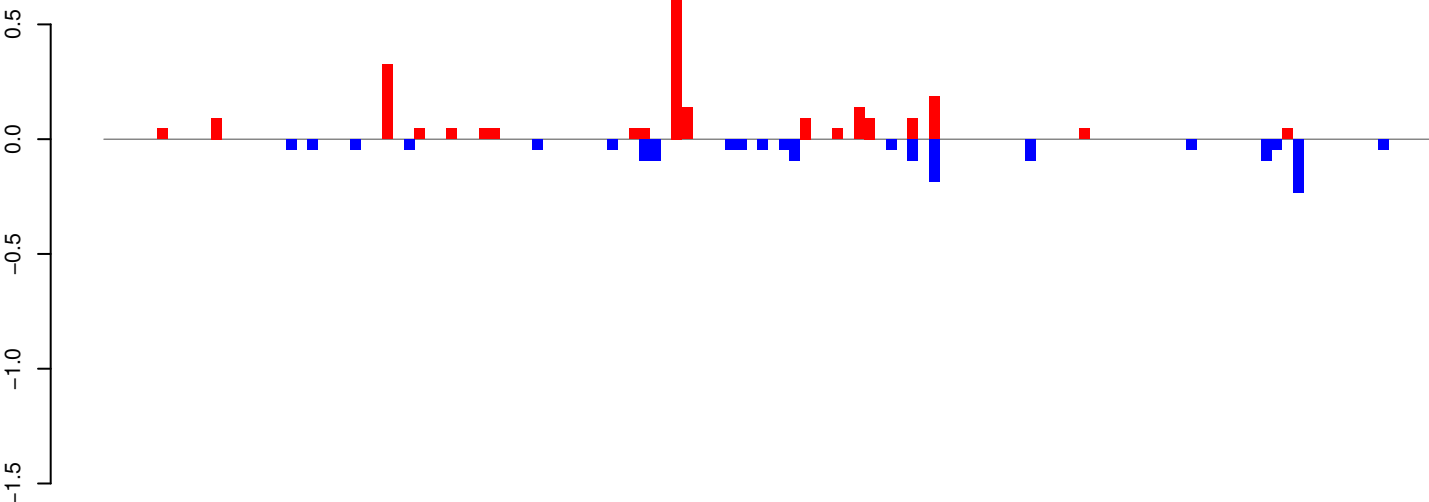

positive=2, negative=2, total=4

AeAeg_Whole_ZIKV_In2_GP.24_35.rep

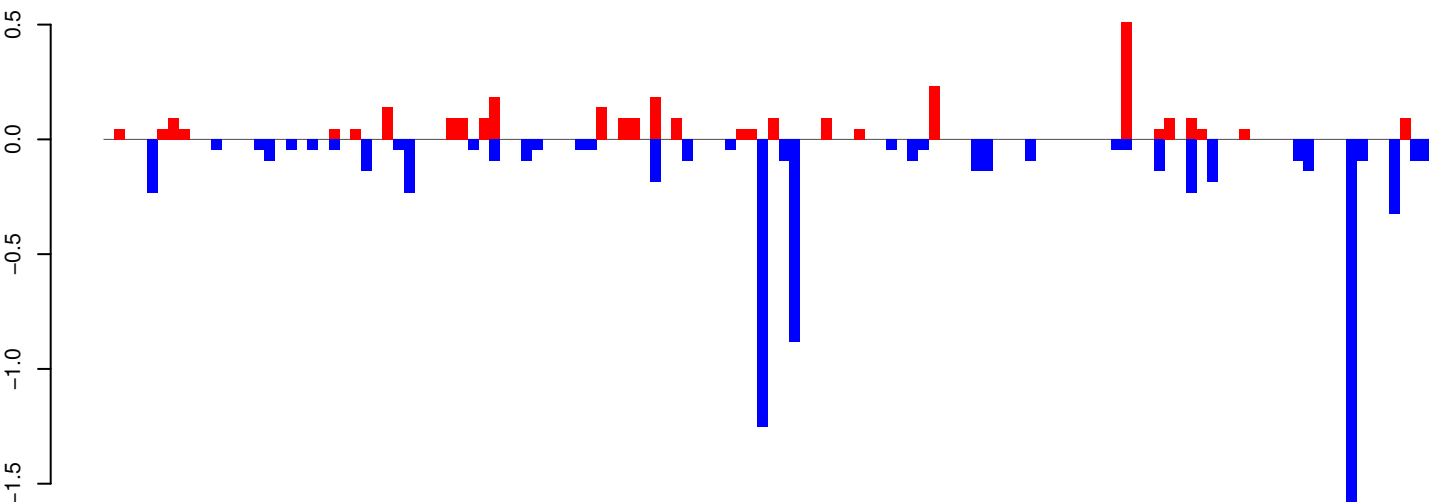

positive=3, negative=8, total=11

AeAeg_Whole_ZIKV_In2_GP.rep

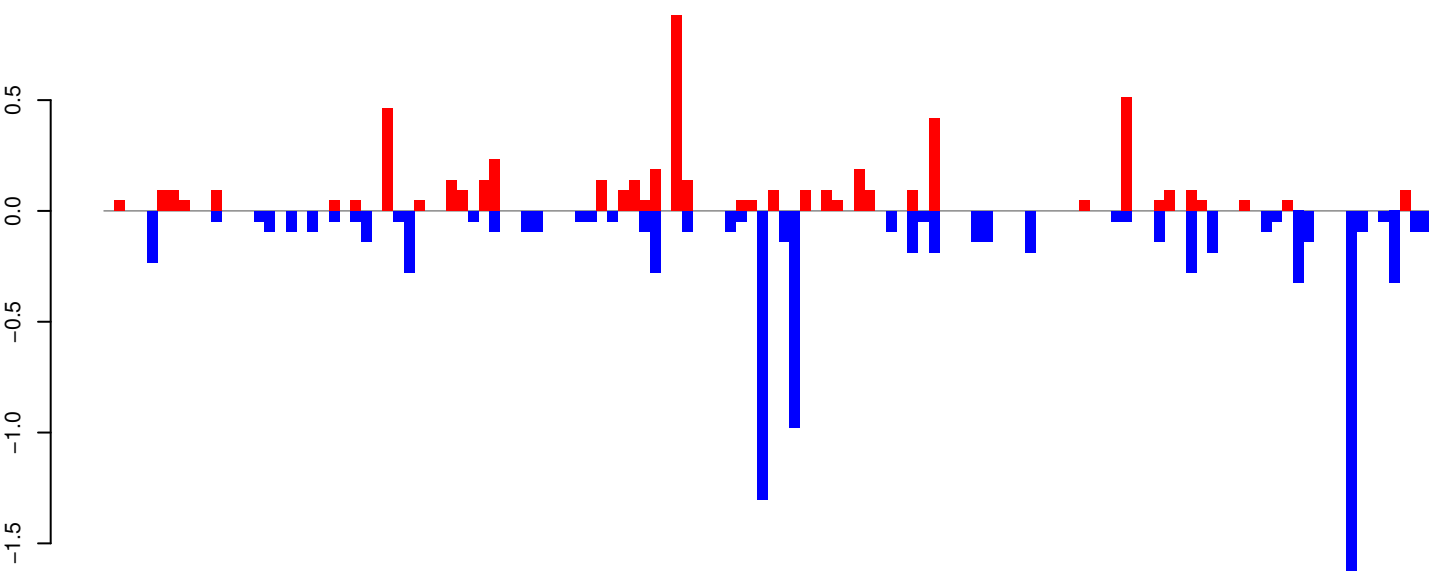

positive=5, negative=9, total=15

Window size=25, length=3096, TE@TF001089-Ty1_copia_Ele1971-3096

0 500 1000 1500 2000 2500 3000

AeAeg_Whole_ZIKV_In2_GP.18_23.rep

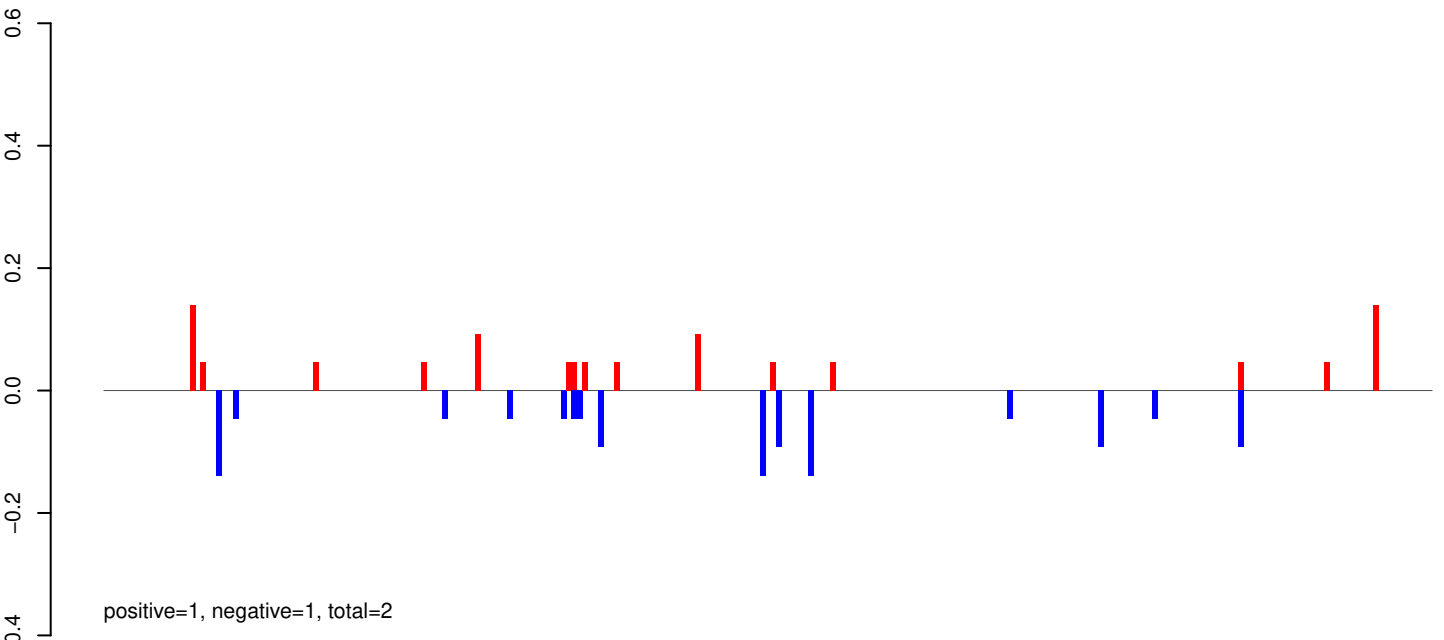

AeAeg_Whole_ZIKV_In2_GP.24_35.rep

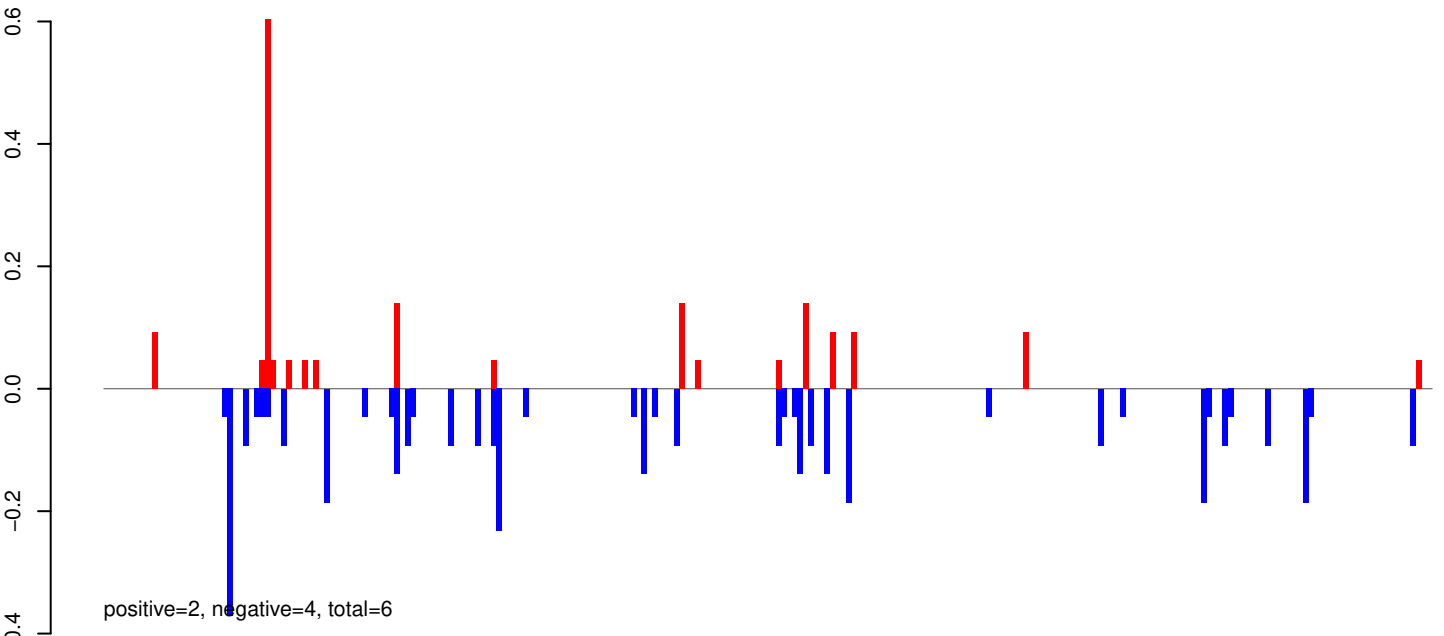

AeAeg_Whole_ZIKV_In2_GP.rep

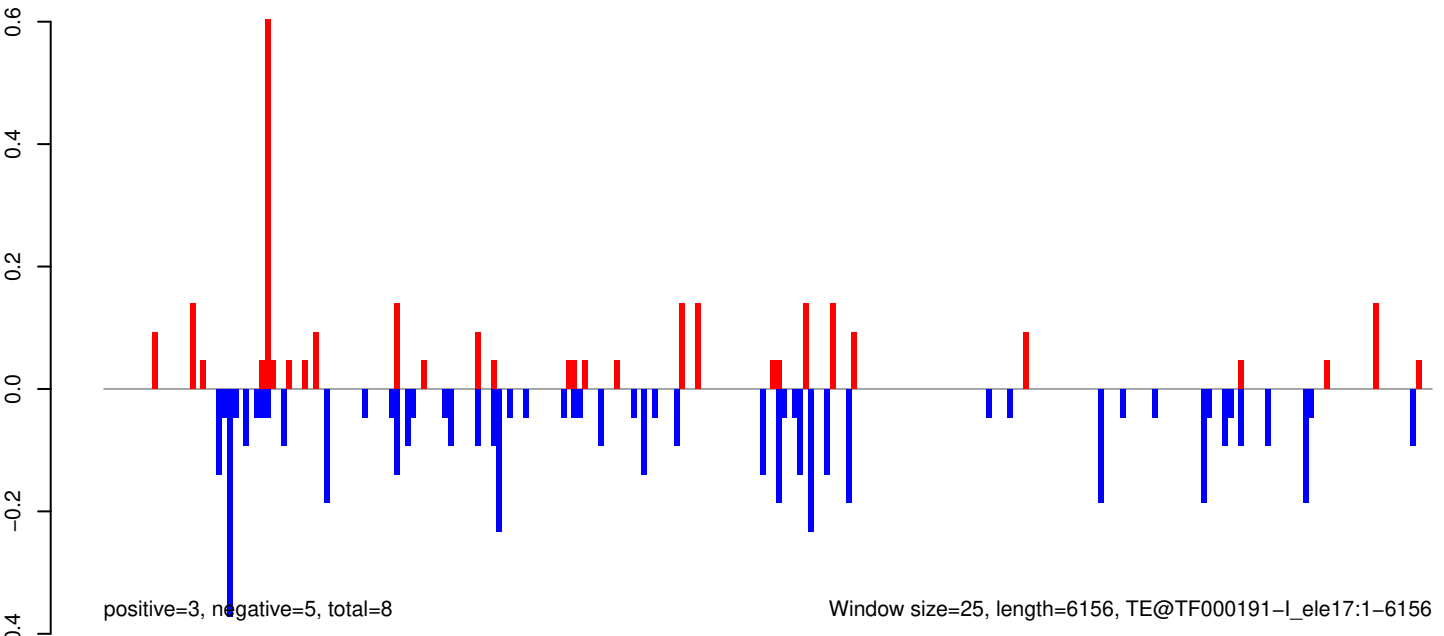

AeAeg_Whole_ZIKV_In2_GP.18_23.rep

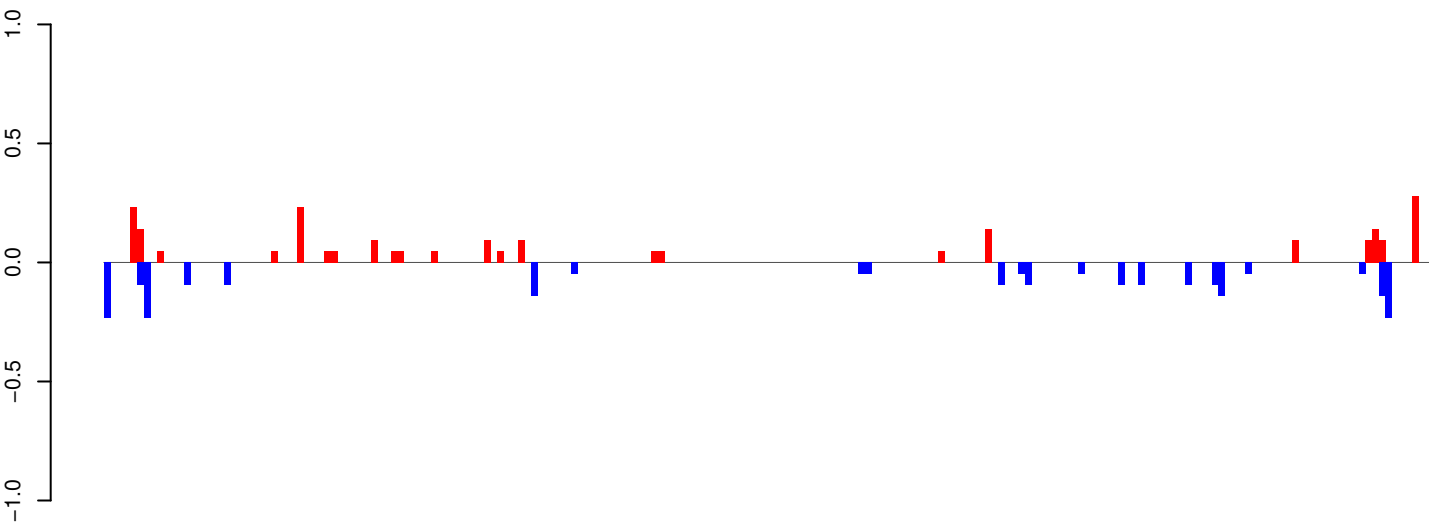

positive=2, negative=2, total=5

AeAeg_Whole_ZIKV_In2_GP.24_35.rep

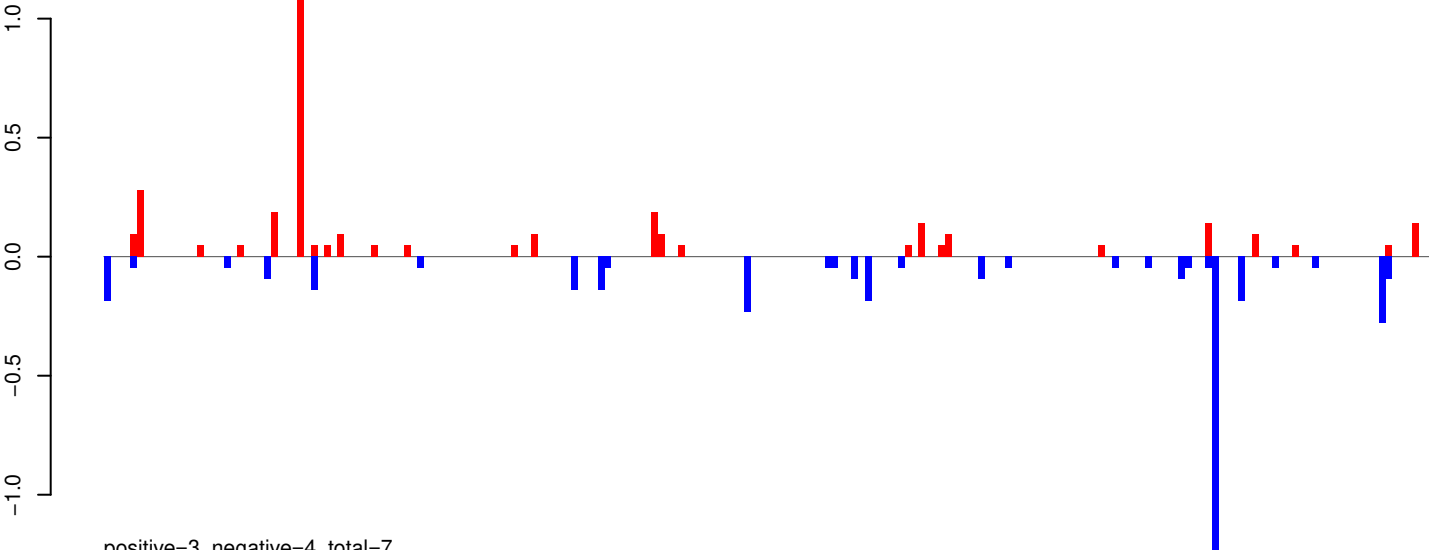

positive=3, negative=4, total=7

AeAeg_Whole_ZIKV_In2_GP.rep

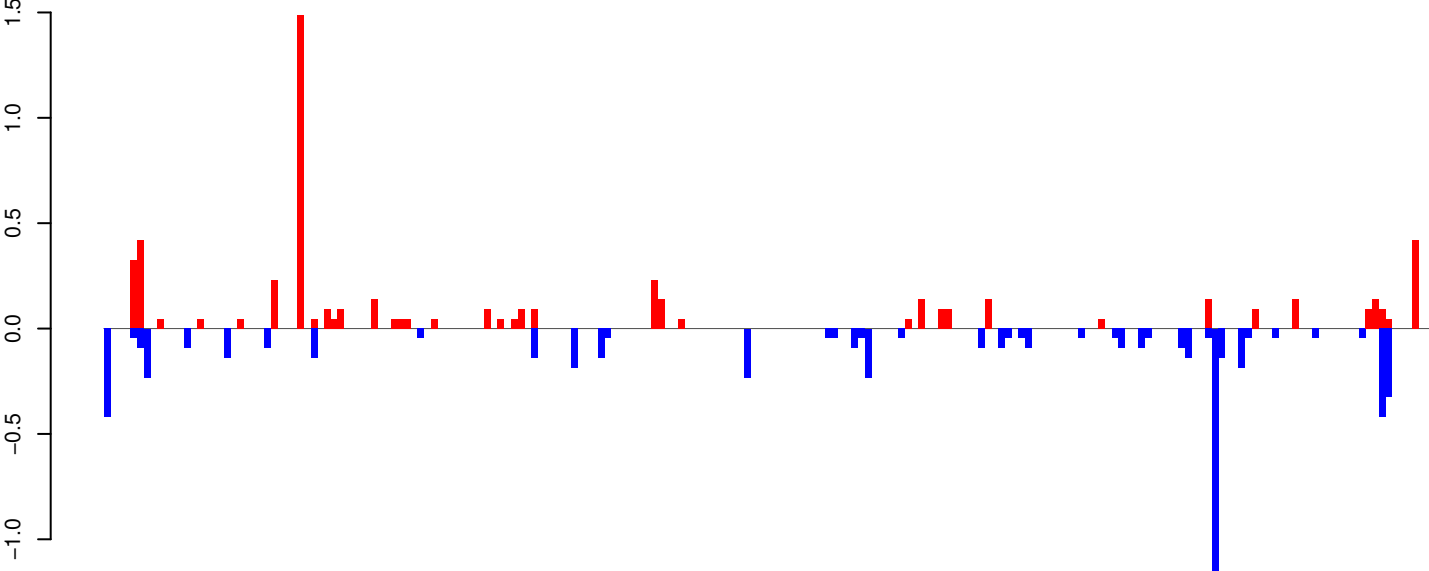

positive=6, negative=6, total=12

Window size=25, length=4963, TE@Penelope-4_Ae:1-4963

0 1000 2000 3000 4000 5000

AeAeg_Whole_ZIKV_In2_GP.18_23.rep

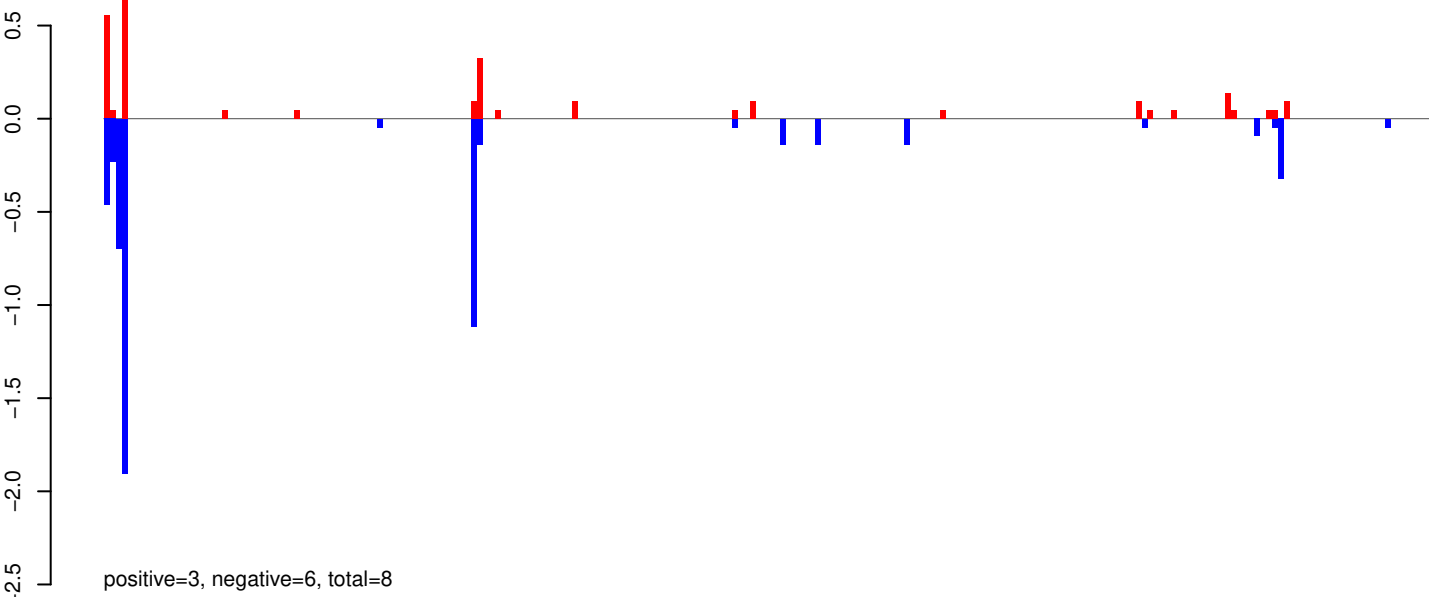

AeAeg_Whole_ZIKV_In2_GP.24_35.rep

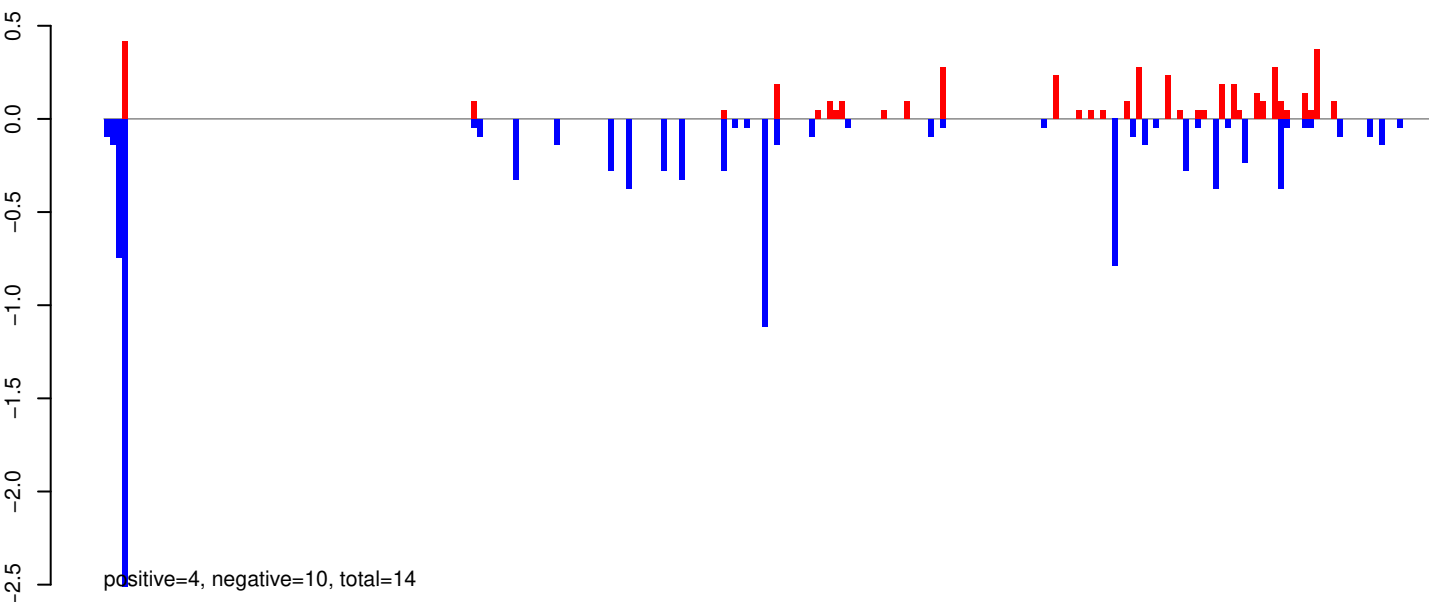

AeAeg_Whole_ZIKV_In2_GP.rep

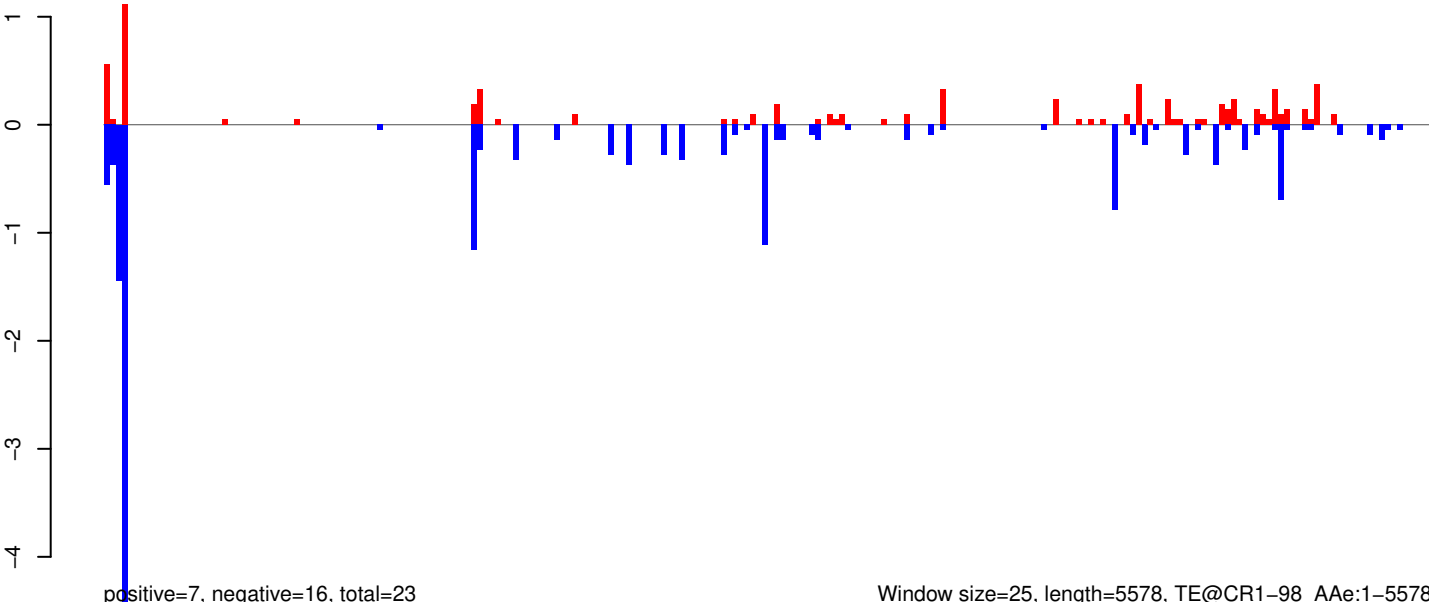

AeAeg_Whole_ZIKV_In2_GP.18_23.rep

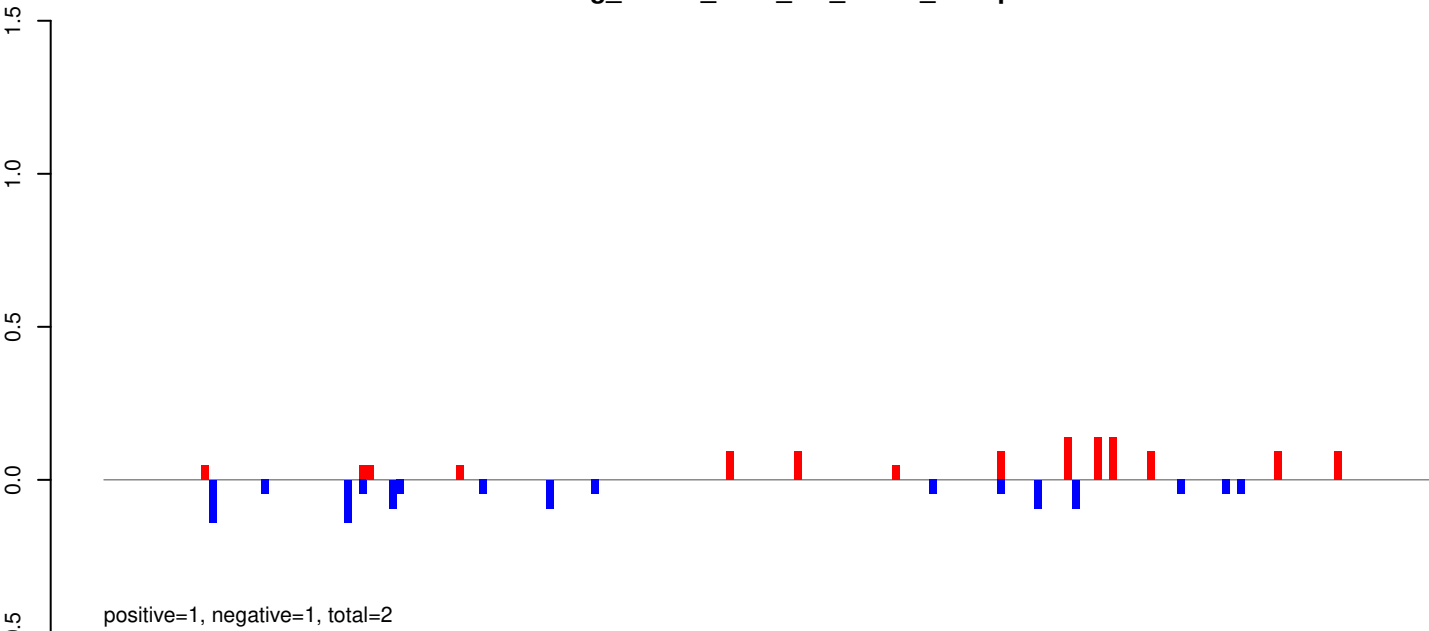

AeAeg_Whole_ZIKV_In2_GP.24_35.rep

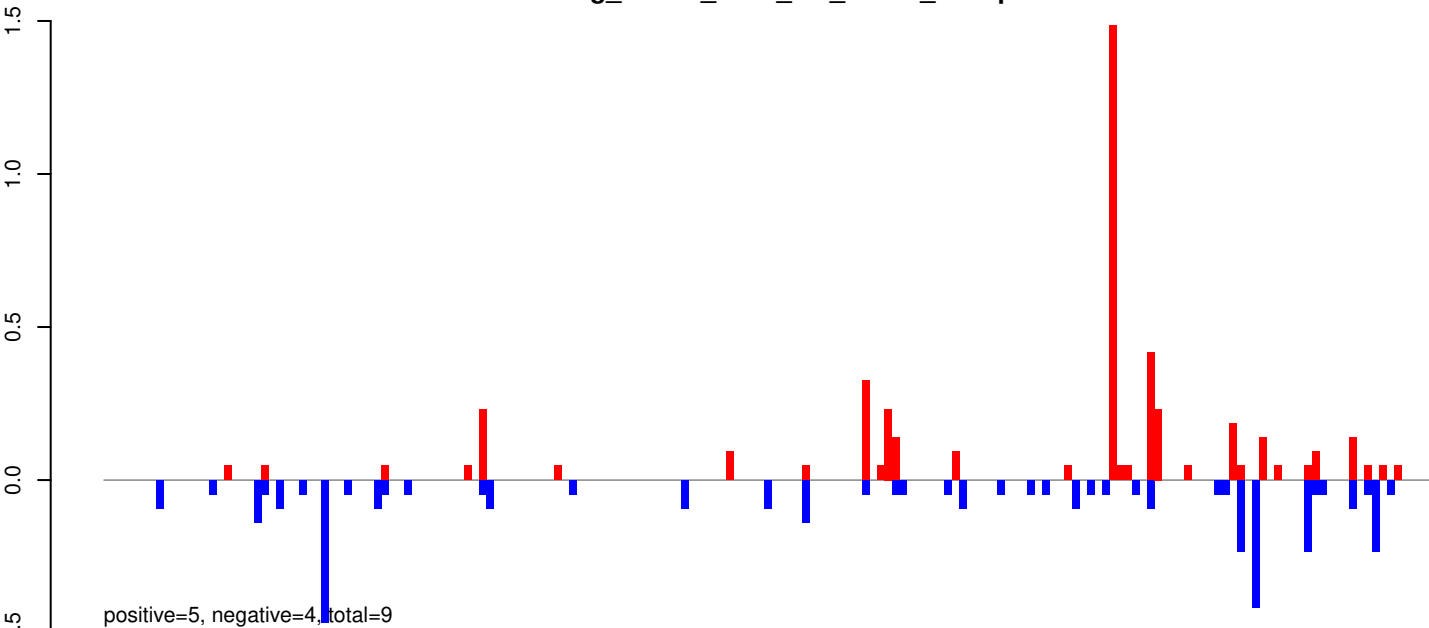

AeAeg_Whole_ZIKV_In2_GP.rep

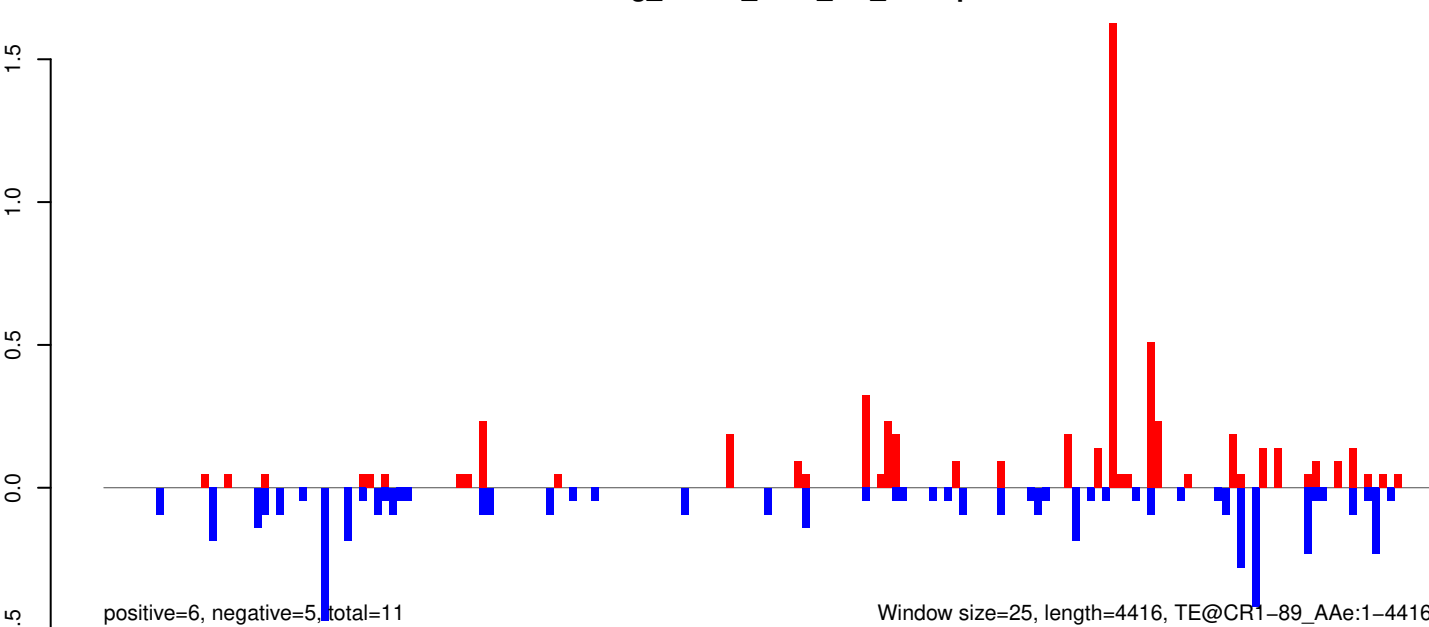

Window size=25, length=4416, TE@CR1-89_Ae:1-4416

AeAeg_Whole_ZIKV_In2_GP.18_23.rep

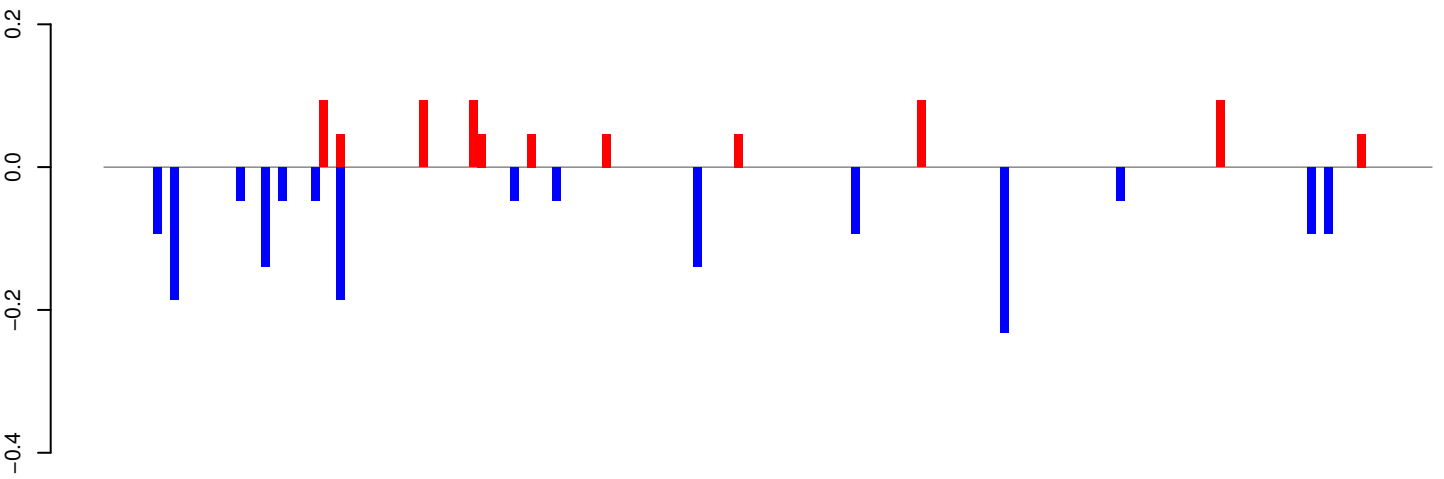

positive=1, negative=2, total=2

AeAeg_Whole_ZIKV_In2_GP.24_35.rep

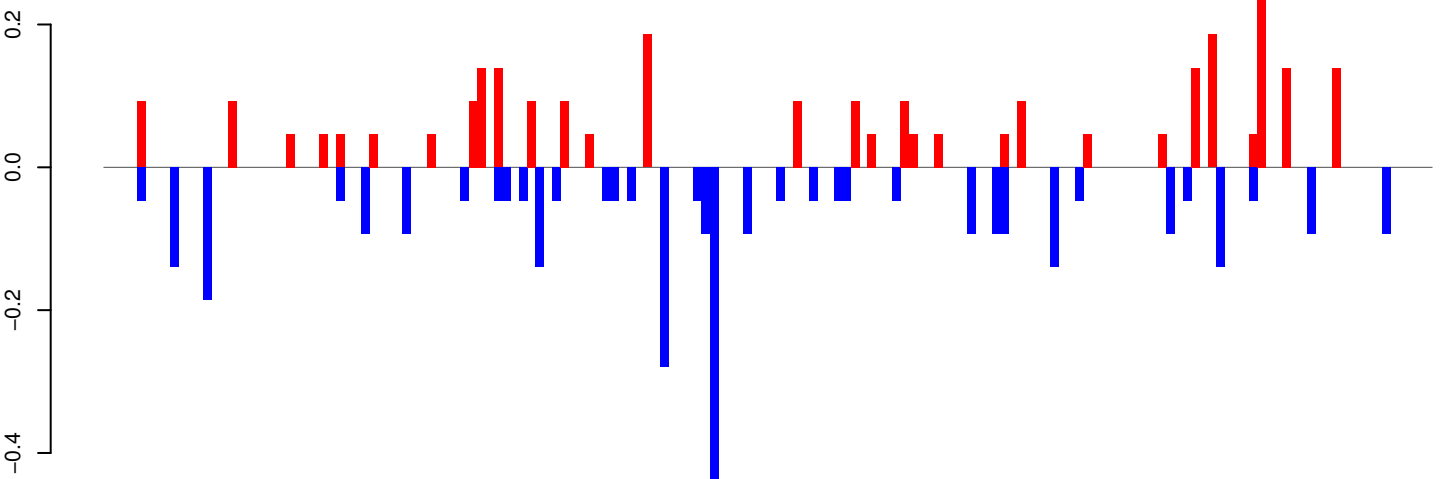

positive=3, negative=3, total=6

AeAeg_Whole_ZIKV_In2_GP.rep

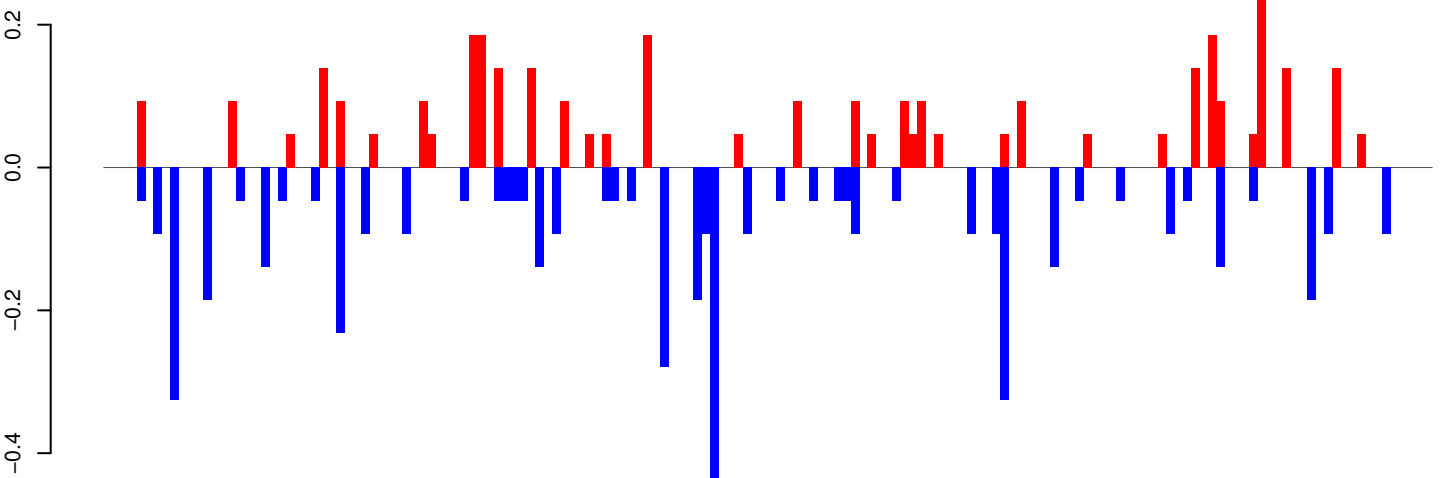

positive=4, negative=5, total=8

Window size=25, length=3987, TE@CR1-71_AAe:1-3987

0 1000 2000 3000 4000

AeAeg_Whole_ZIKV_In2_GP.18_23.rep

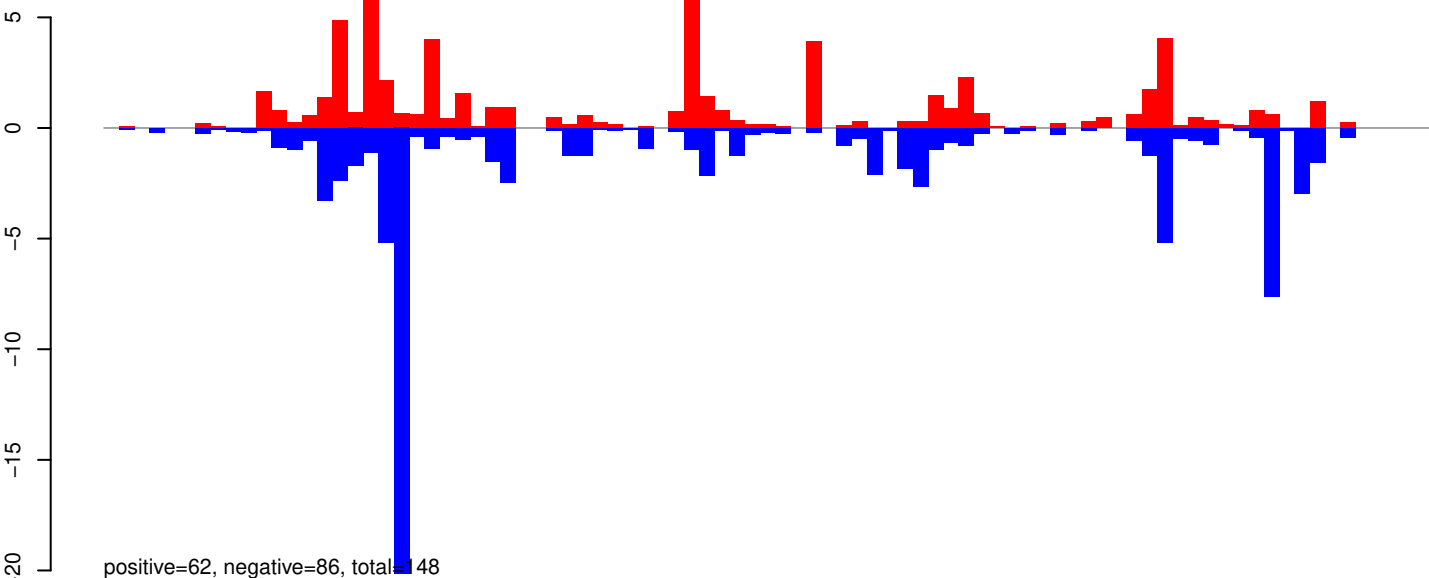

AeAeg_Whole_ZIKV_In2_GP.24_35.rep

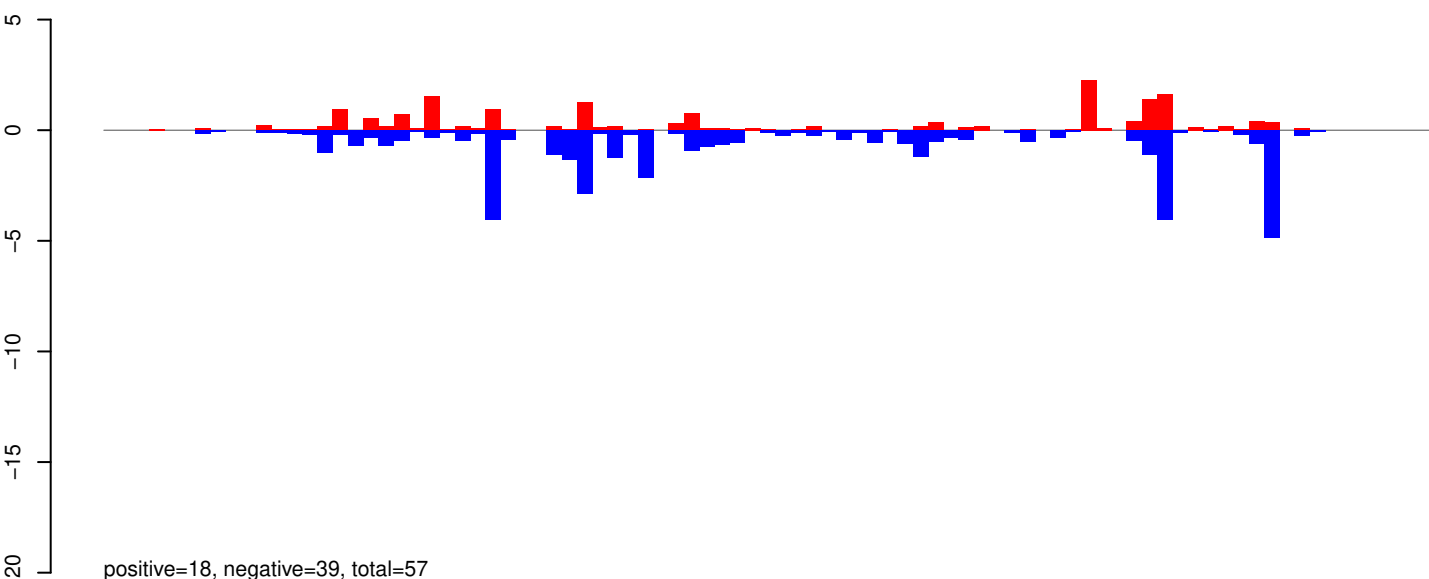

AeAeg_Whole_ZIKV_In2_GP.rep

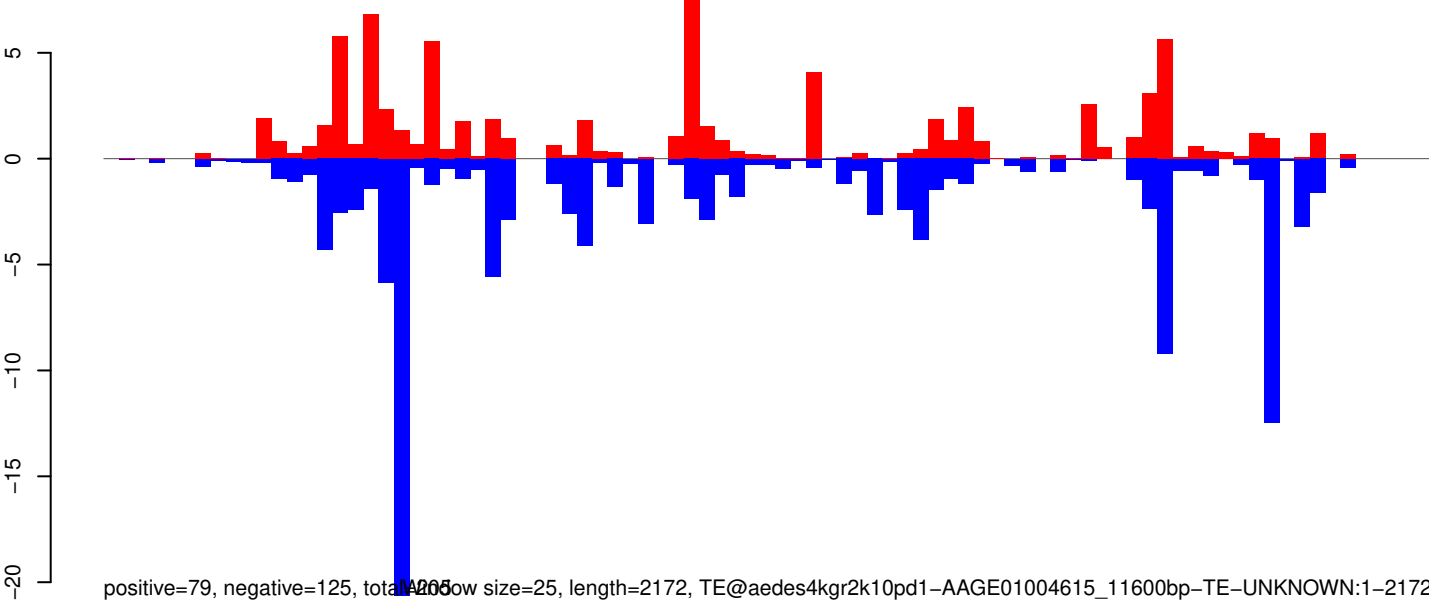

Window size=25, length=2172, TE@aedes4kgr2k10pd1-AAGE01004615_11600bp-TE-UNKNOWN:1-2172

AeAeg_Whole_ZIKV_In2_GP.18_23.rep

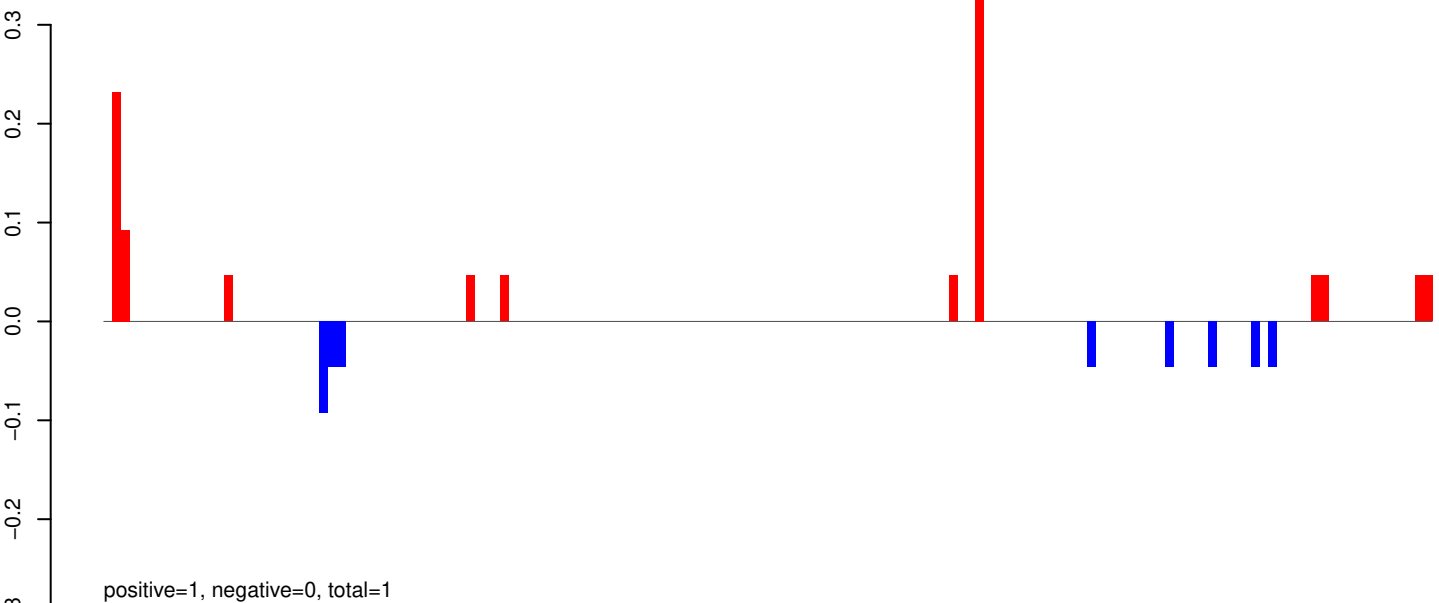

AeAeg_Whole_ZIKV_In2_GP.24_35.rep

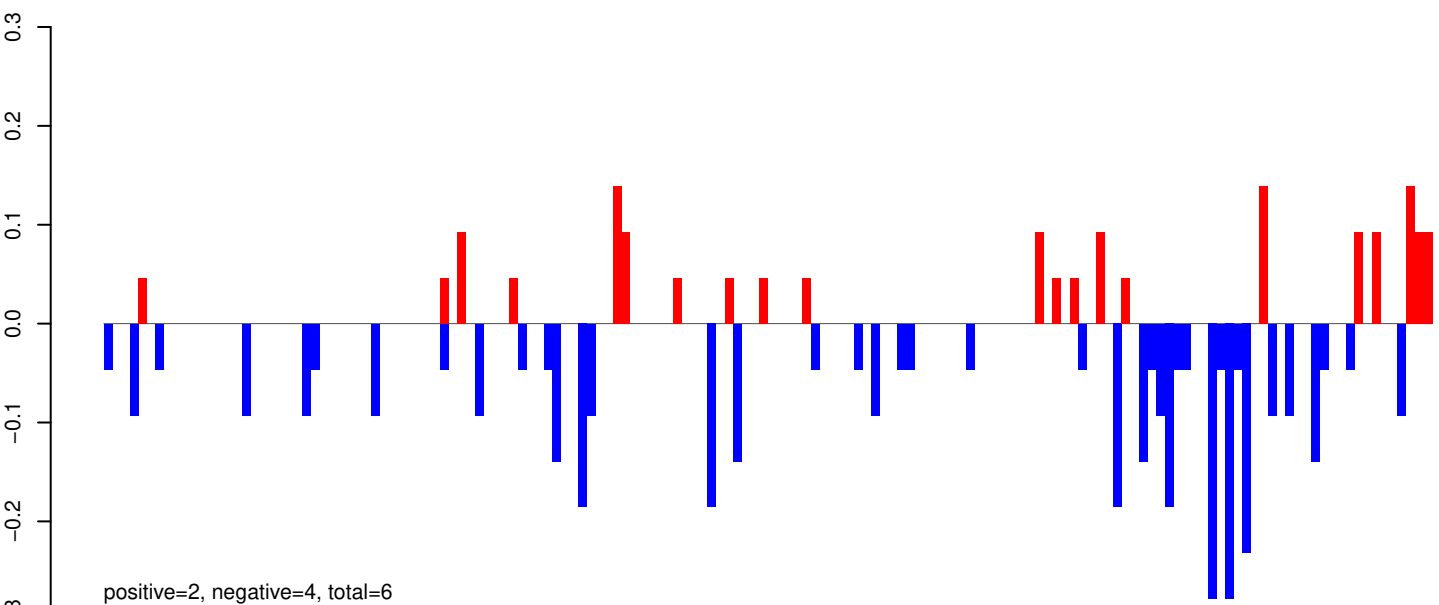

AeAeg_Whole_ZIKV_In2_GP.rep

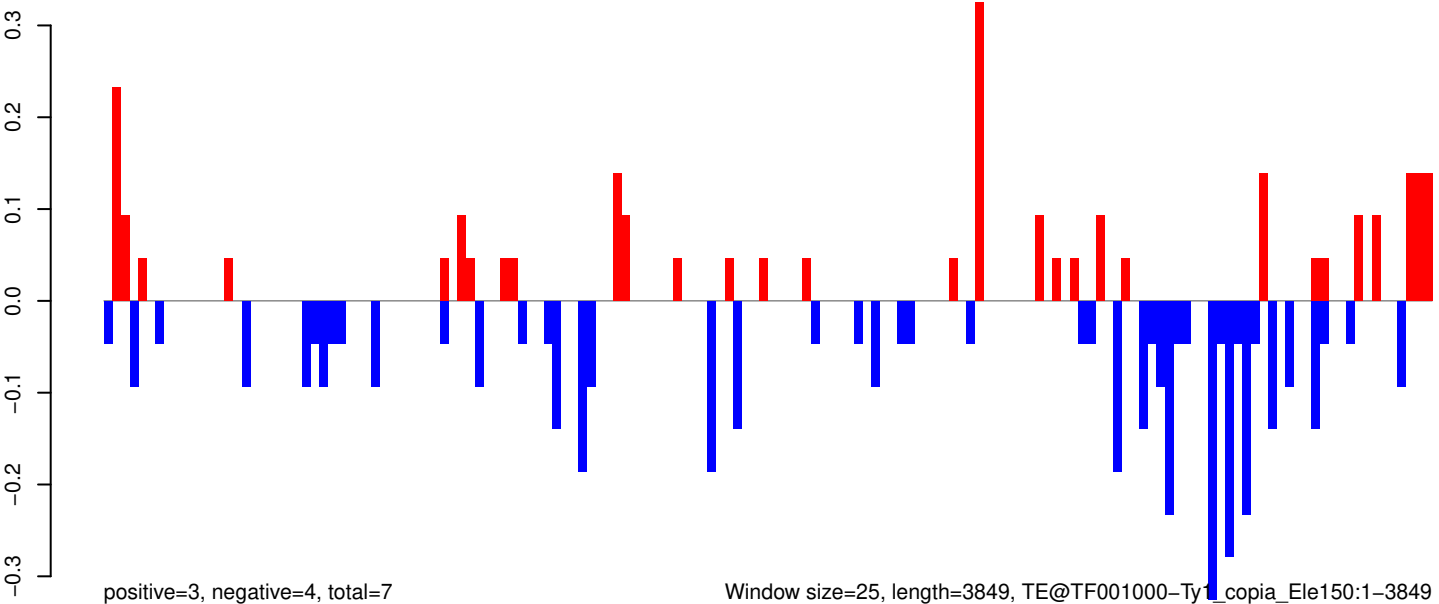

Window size=25, length=3849, TE@TF001000-Ty1_copia_Ele150:1-3849

AeAeg_Whole_ZIKV_In2_GP.18_23.rep

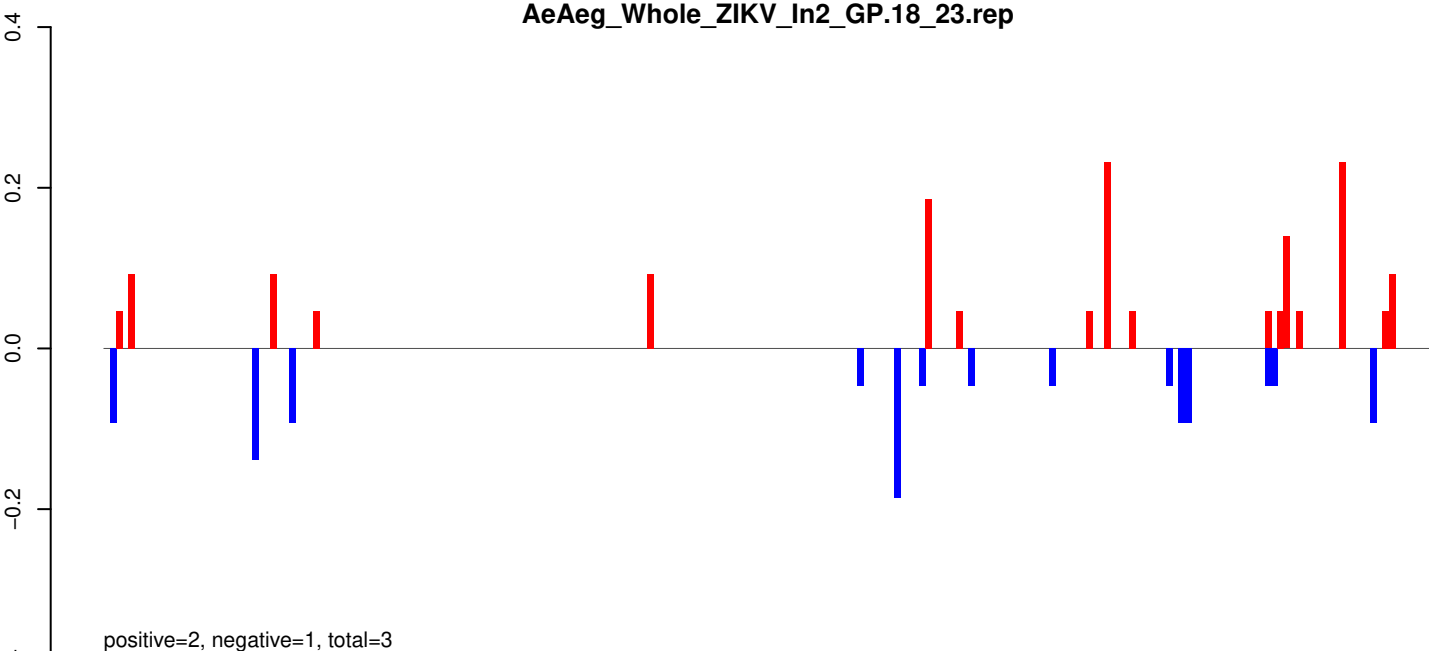

AeAeg_Whole_ZIKV_In2_GP.24_35.rep

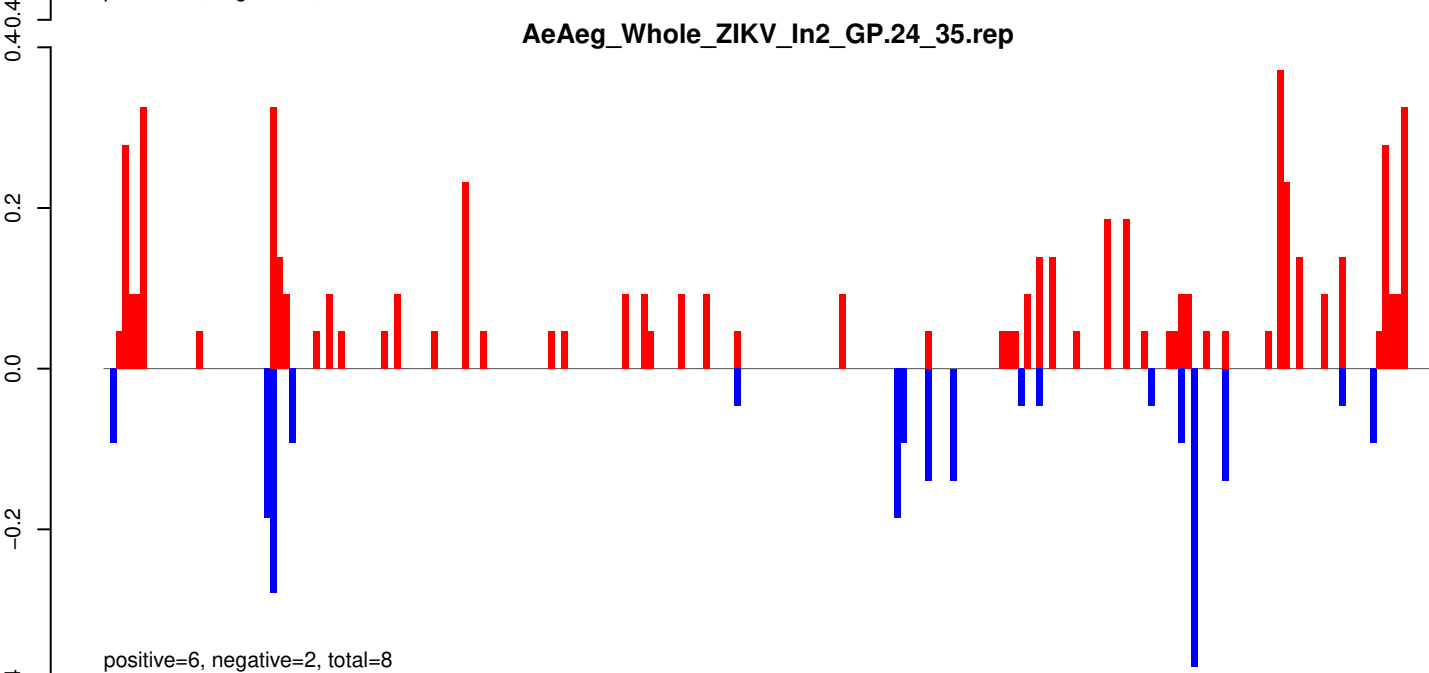

AeAeg_Whole_ZIKV_In2_GP.rep

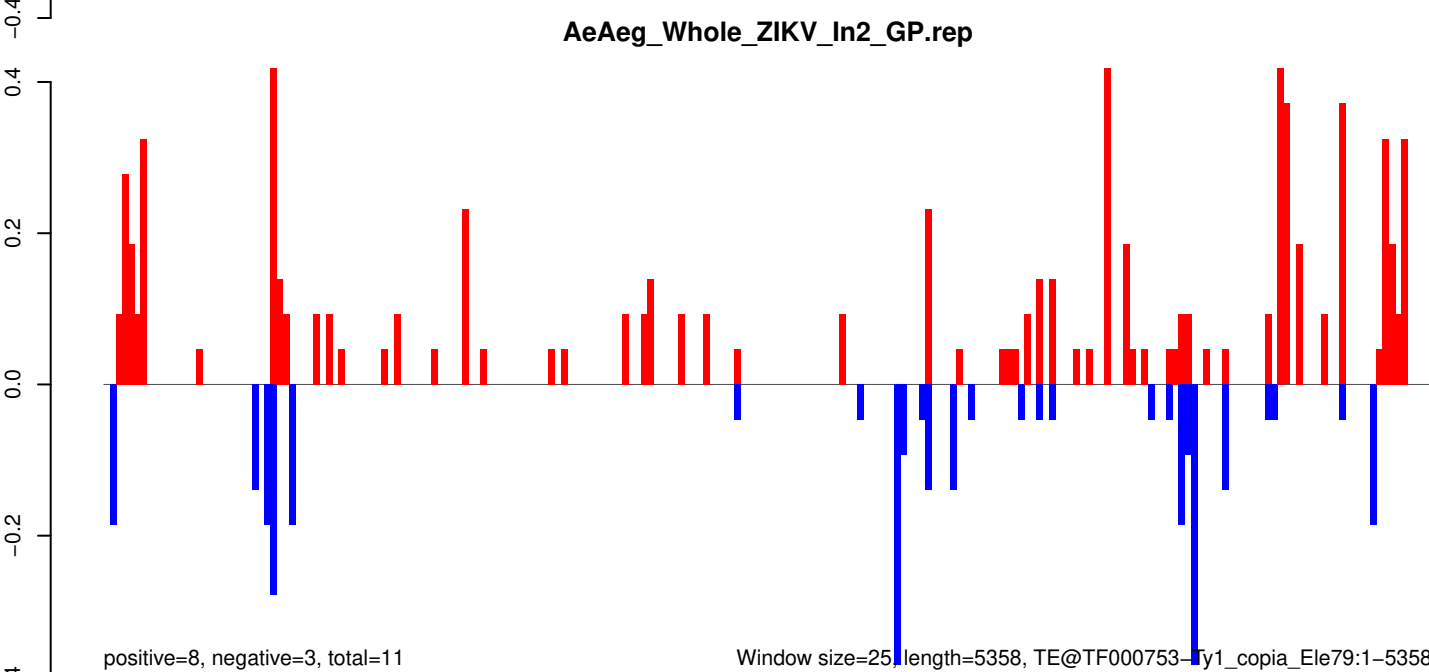

Window size=25, length=5358, TE@TF000753-Ty1_copia_Ele79:1-5358

AeAeg_Whole_ZIKV_In2_GP.18_23.rep

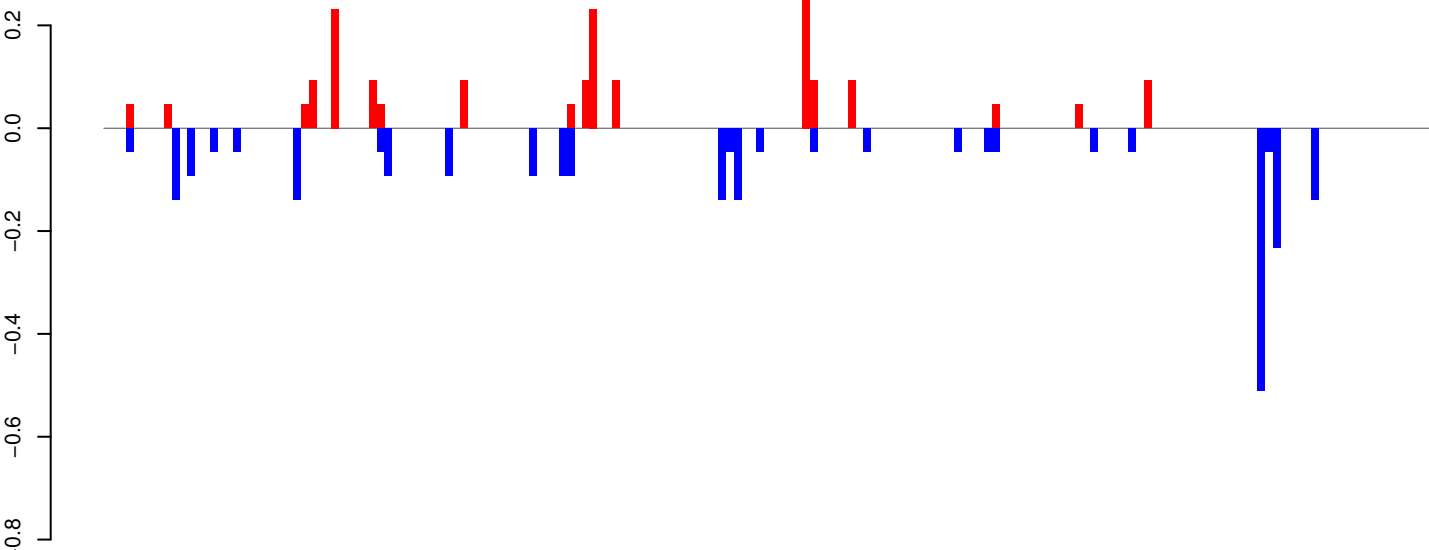

AeAeg_Whole_ZIKV_In2_GP.24_35.rep

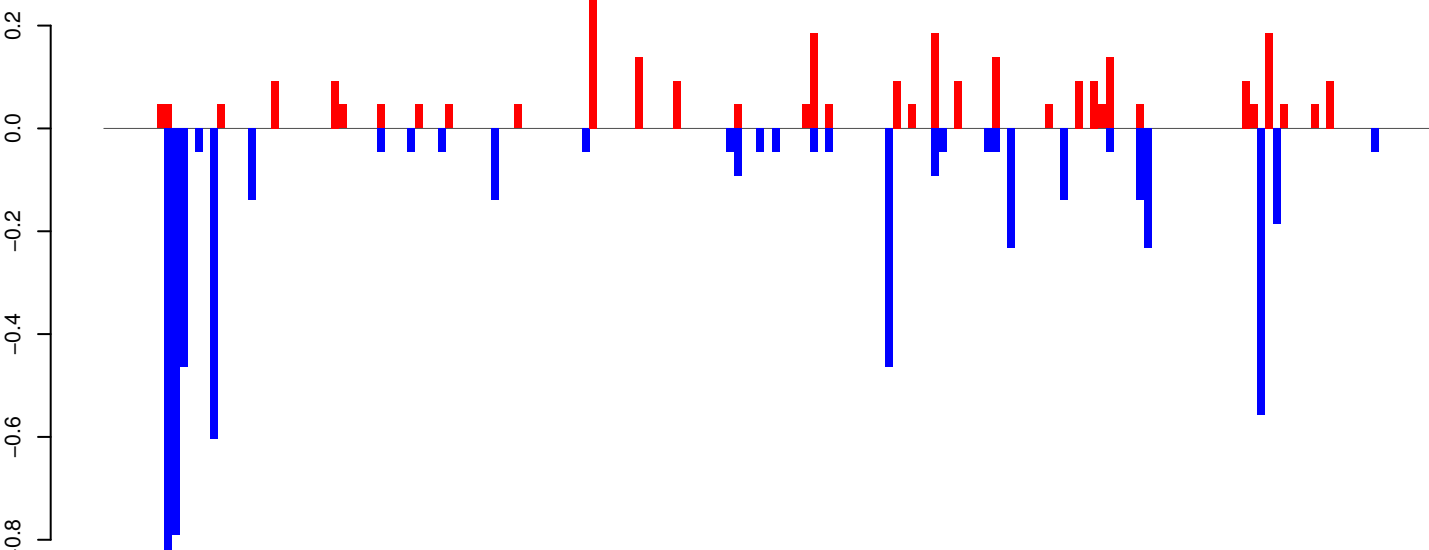

AeAeg_Whole_ZIKV_In2_GP.rep

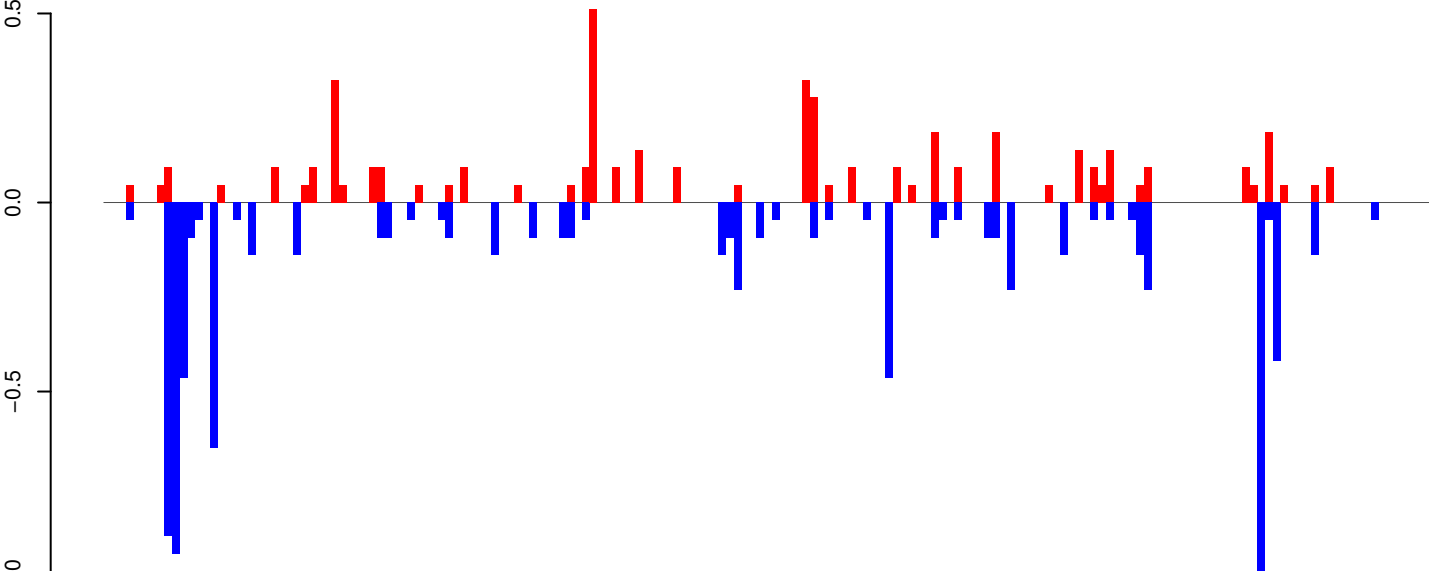

Window size=25, length=4351, TE@TF000450-Jockey_Ele10:1-4351

0 1000 2000 3000 4000

AeAeg_Whole_ZIKV_In2_GP.18_23.rep

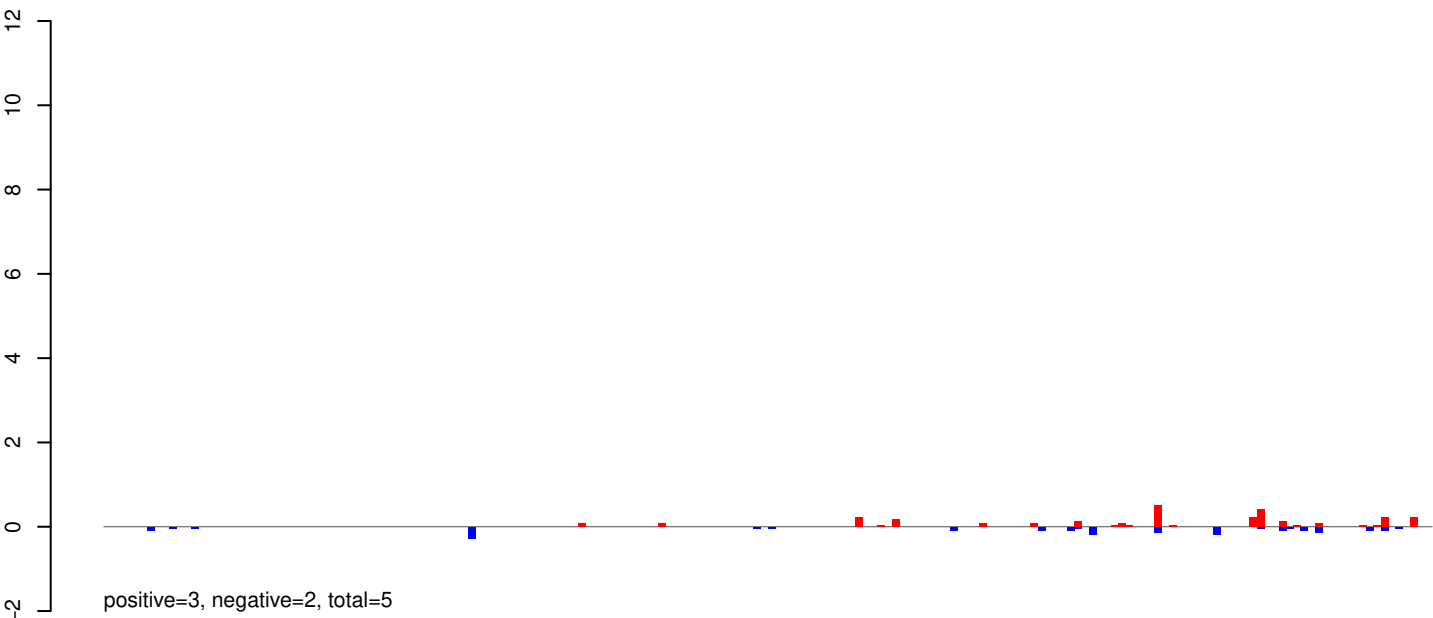

AeAeg_Whole_ZIKV_In2_GP.24_35.rep

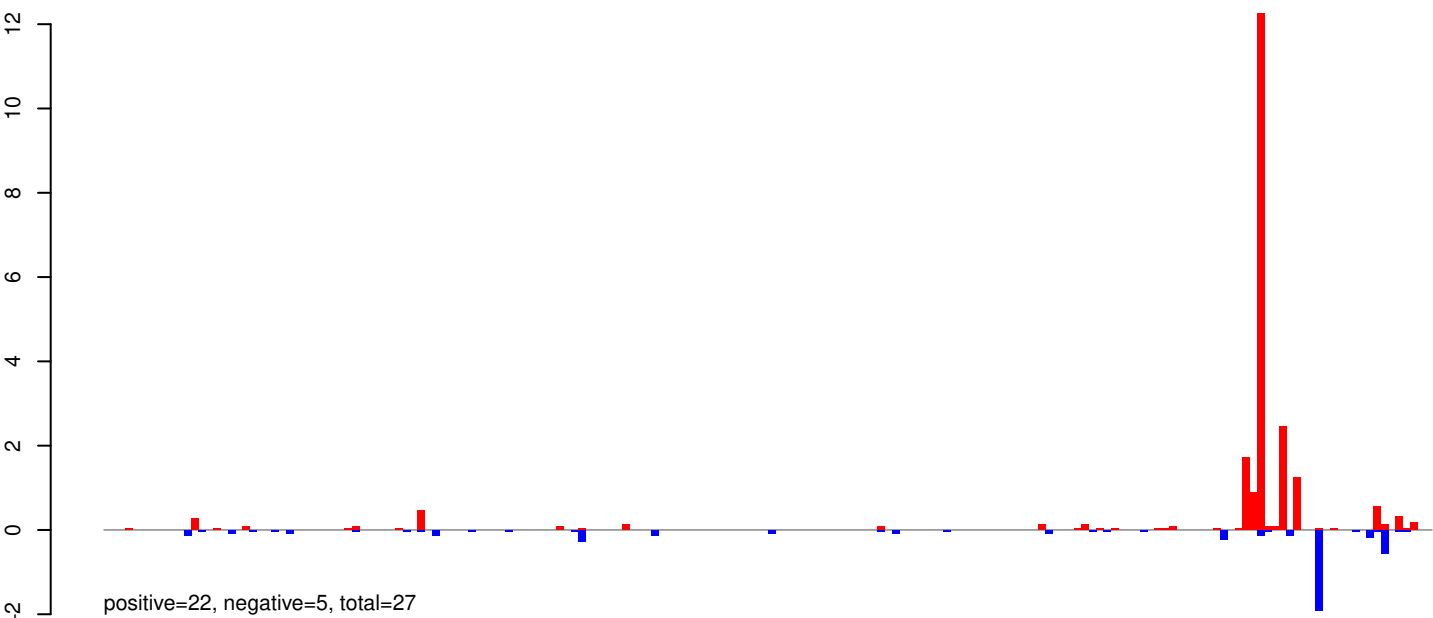

AeAeg_Whole_ZIKV_In2_GP.rep

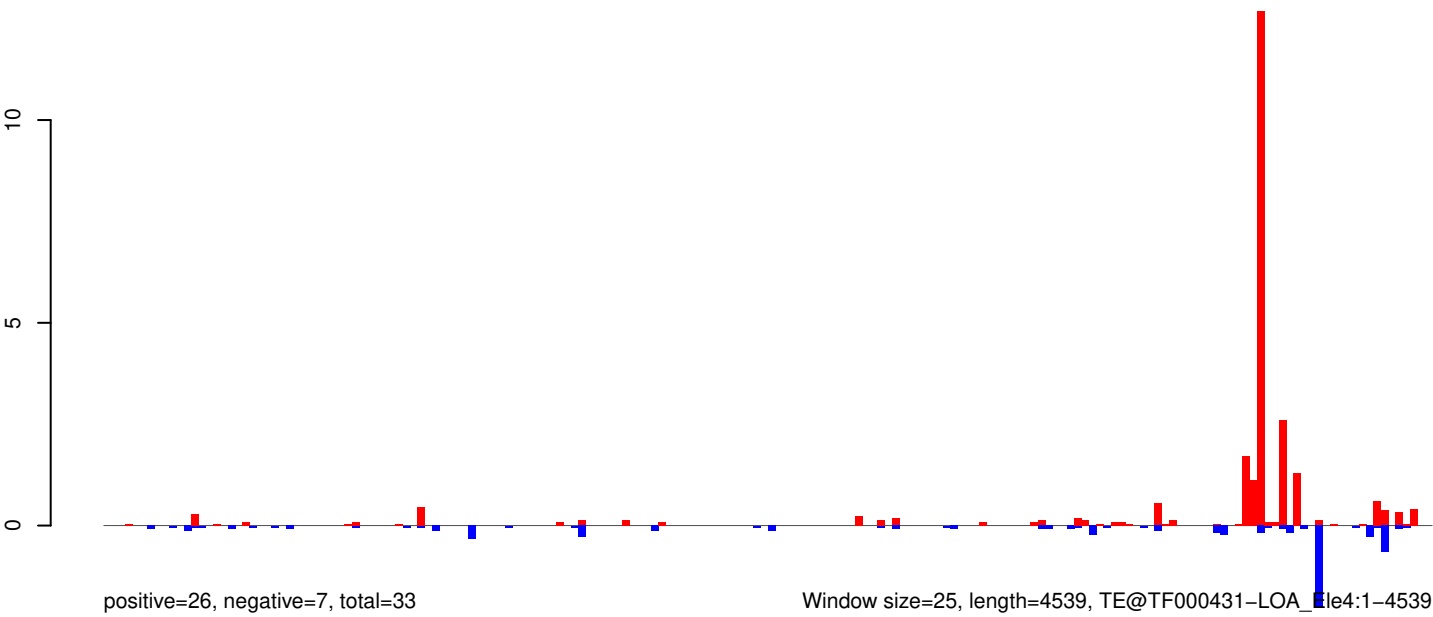

AeAeg_Whole_ZIKV_In2_GP.18_23.rep

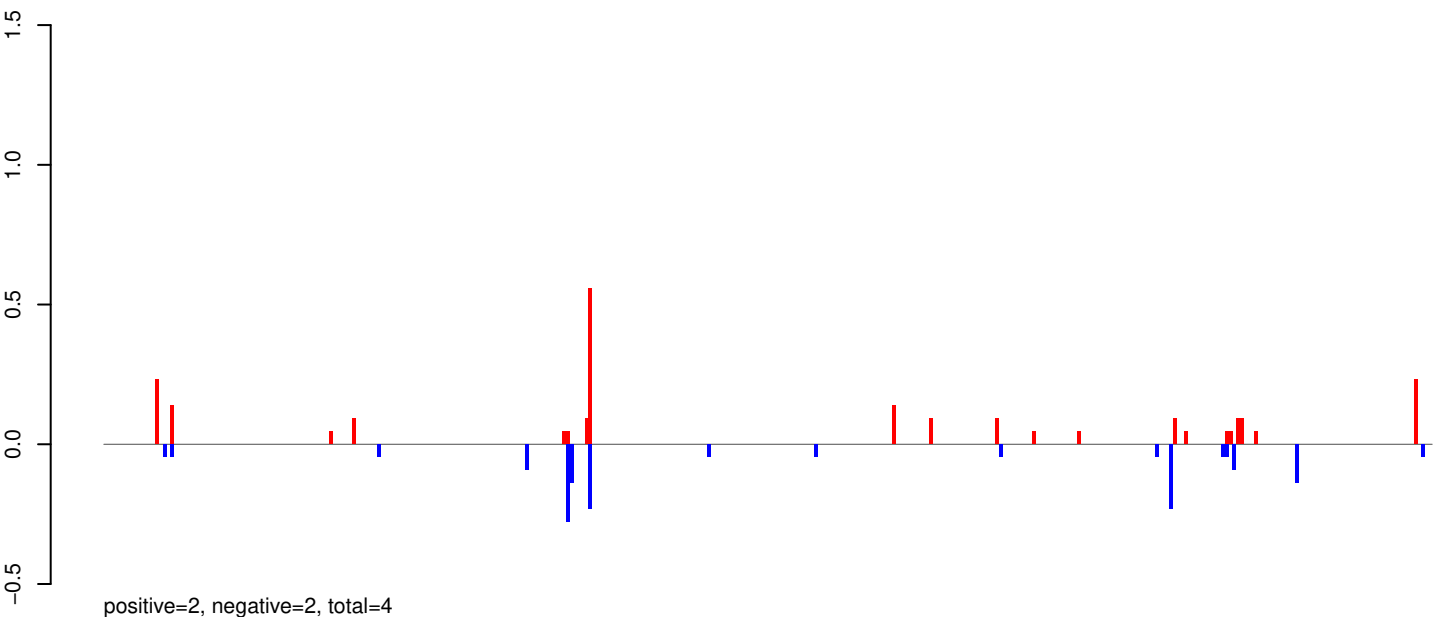

AeAeg_Whole_ZIKV_In2_GP.24_35.rep

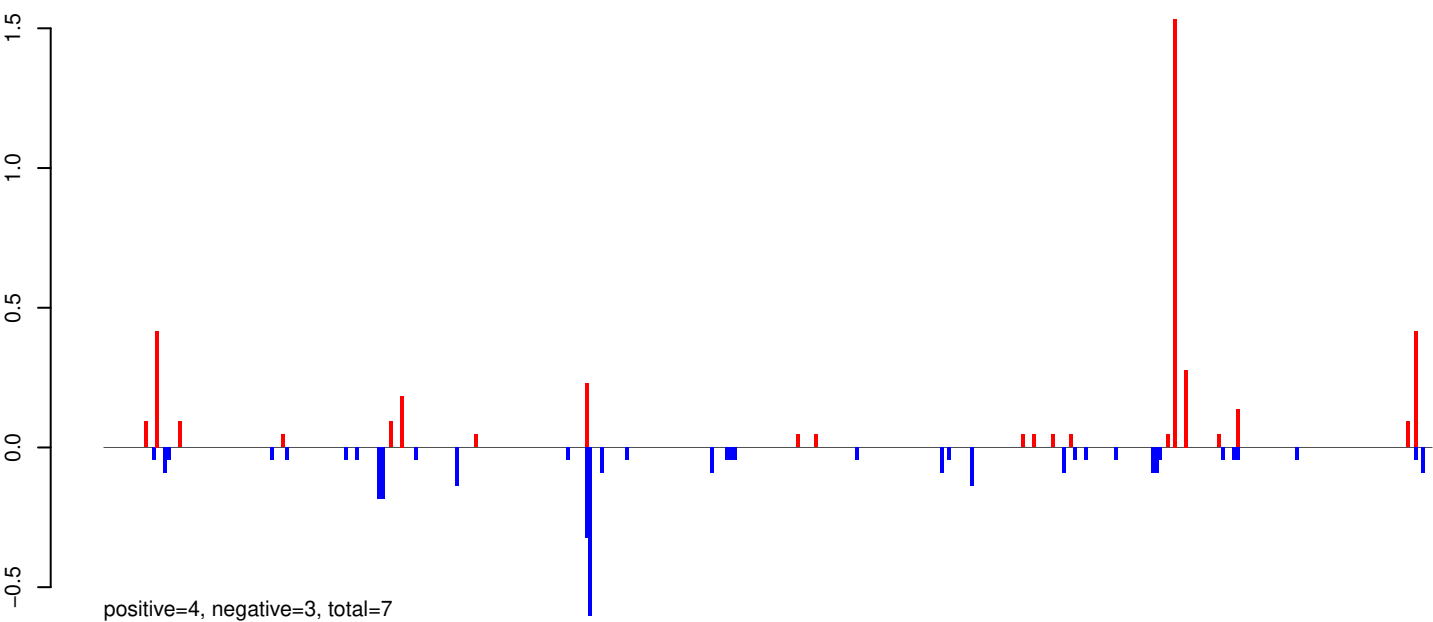

AeAeg_Whole_ZIKV_In2_GP.rep

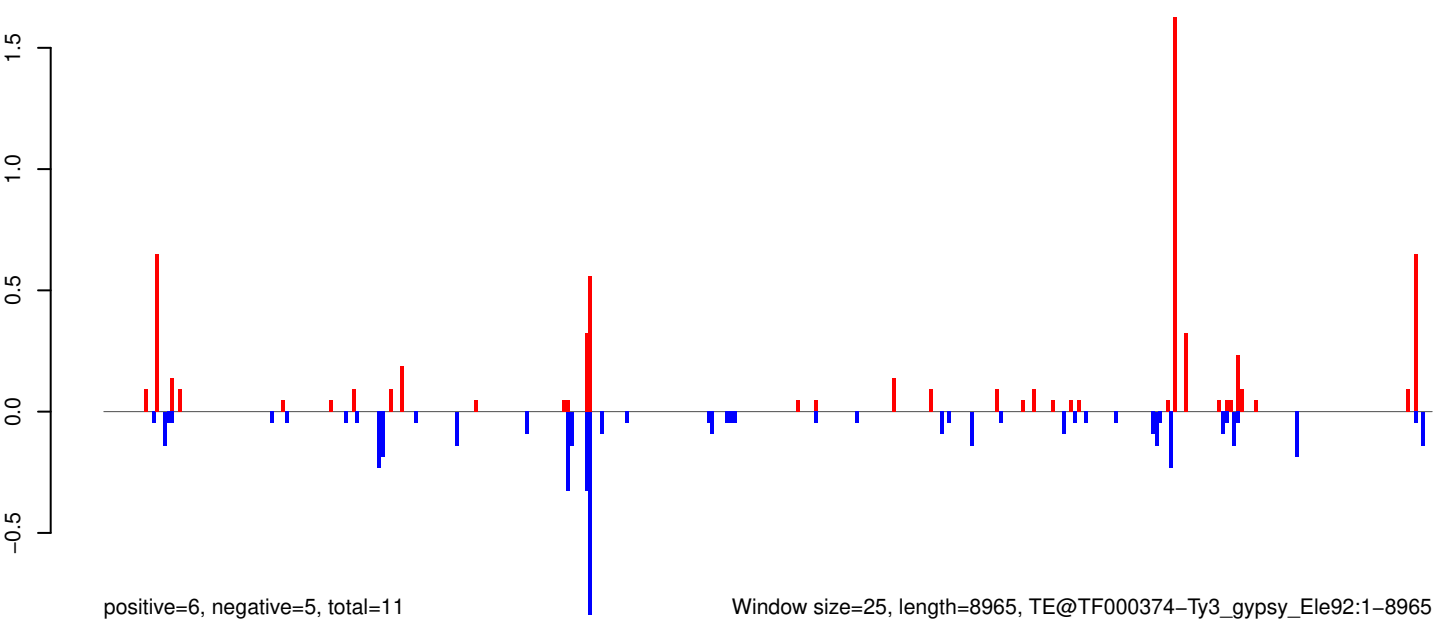

0 2000 4000 6000 8000

AeAeg_Whole_ZIKV_In2_GP.18_23.rep

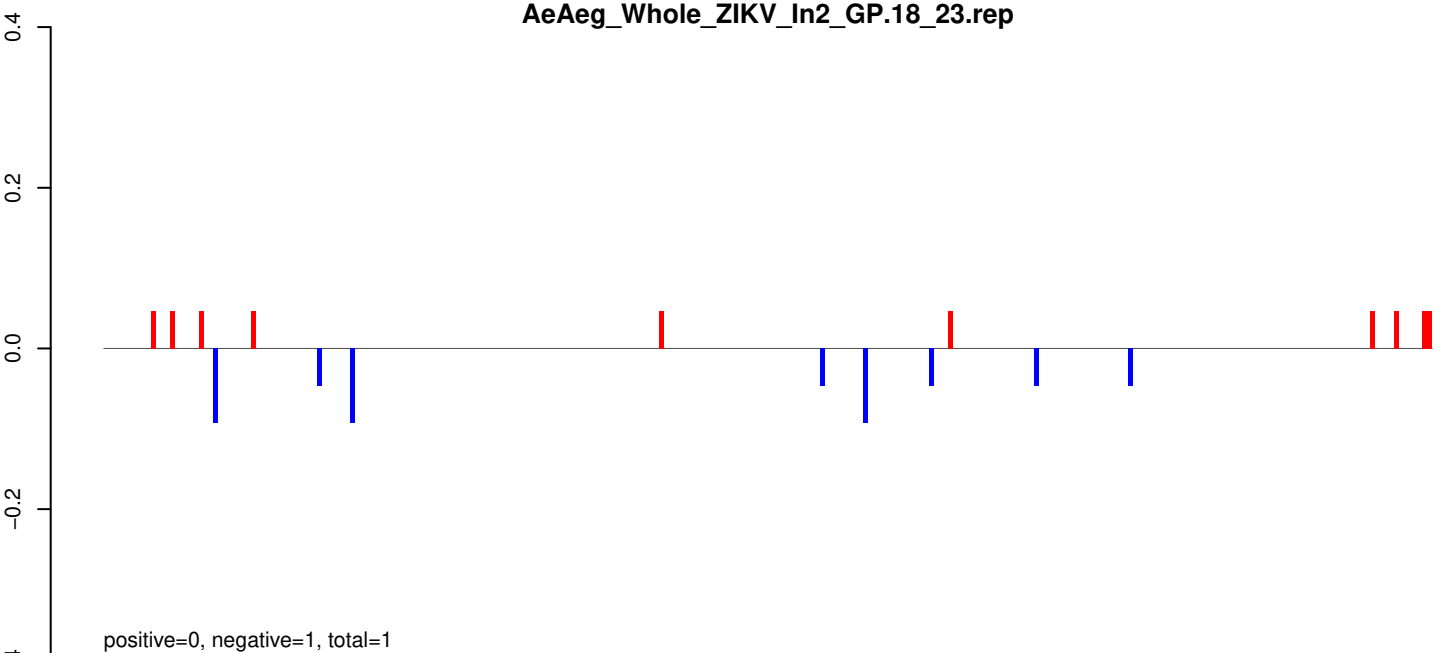

AeAeg_Whole_ZIKV_In2_GP.24_35.rep

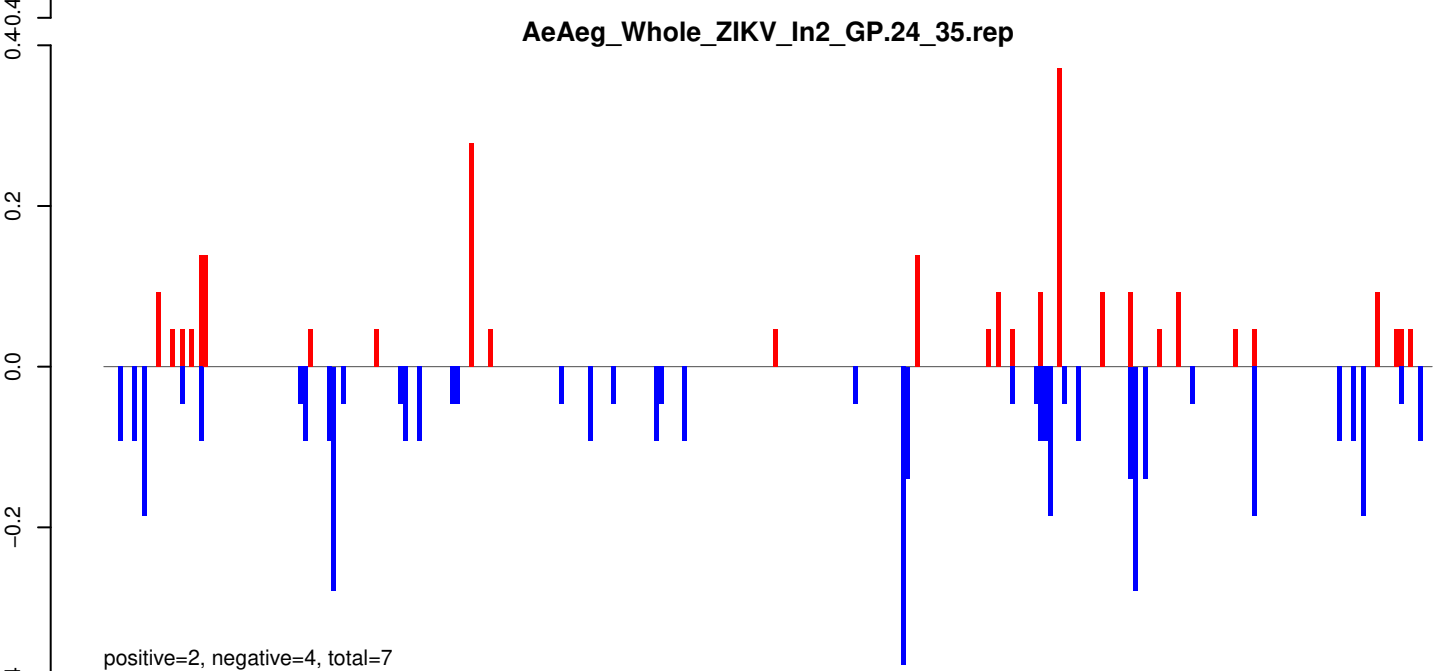

AeAeg_Whole_ZIKV_In2_GP.rep

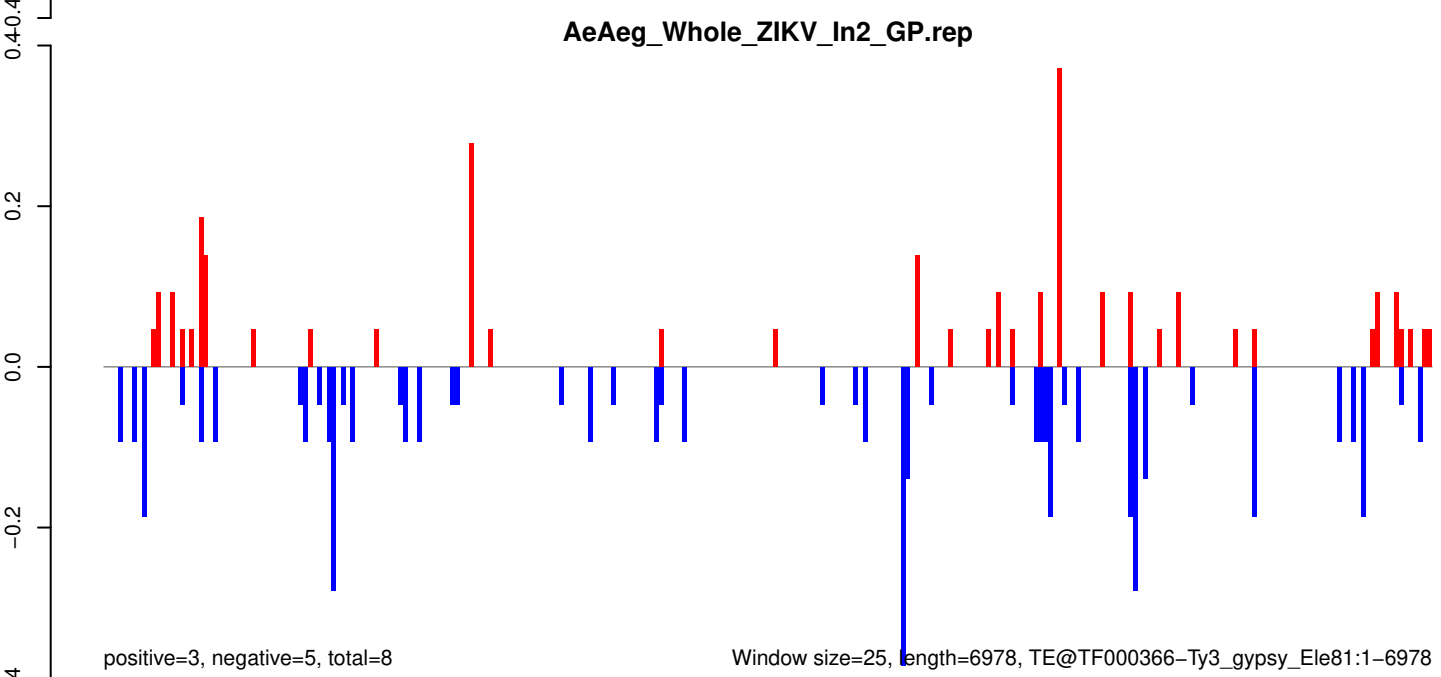

AeAeg_Whole_ZIKV_In2_GP.18_23.rep

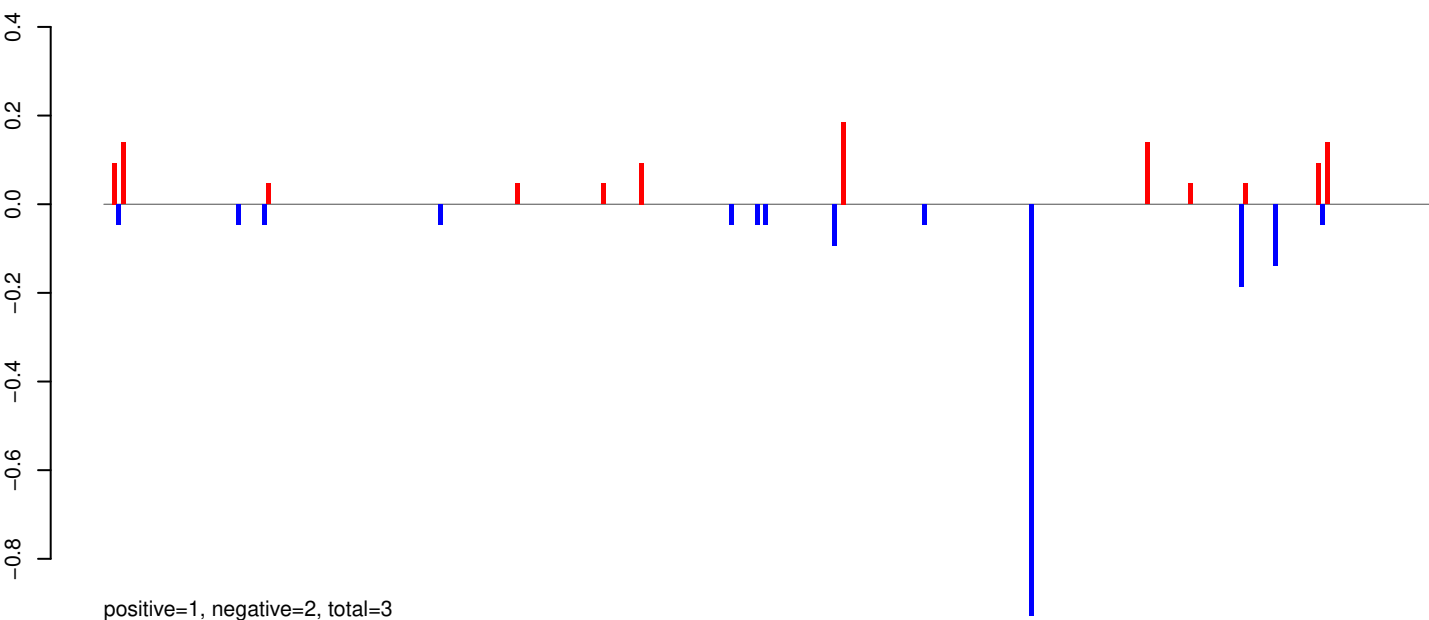

AeAeg_Whole_ZIKV_In2_GP.24_35.rep

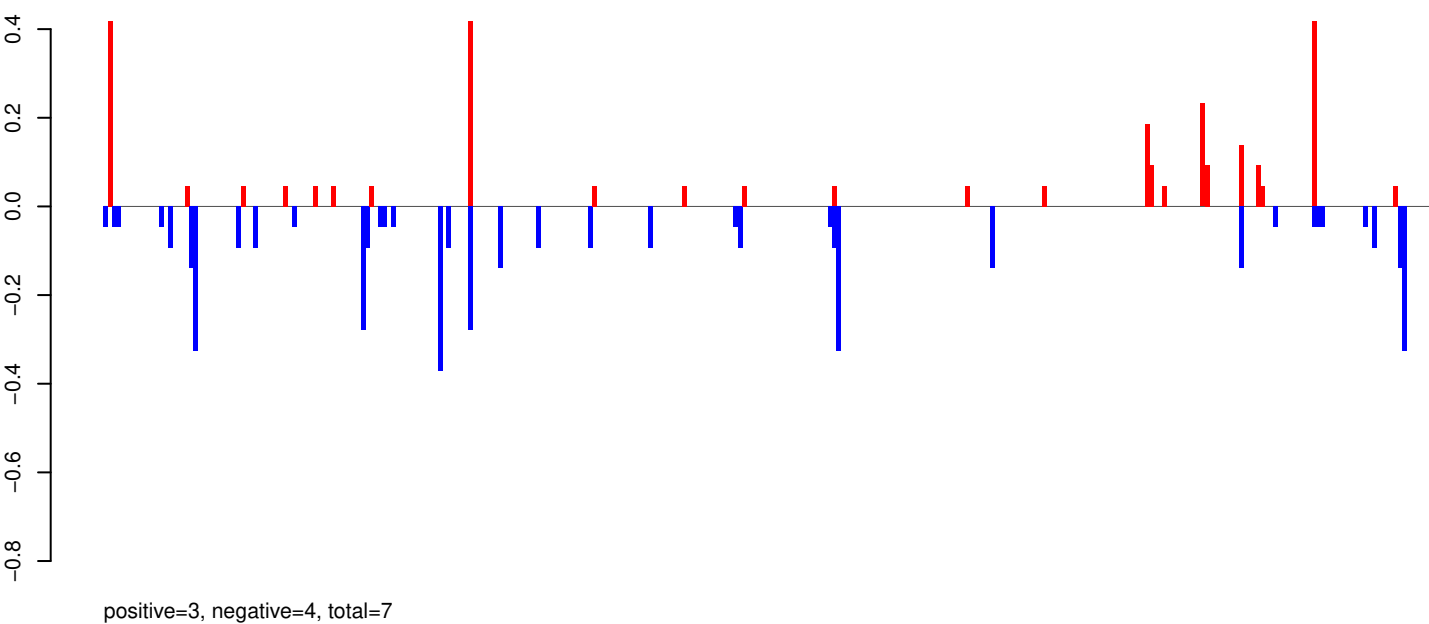

AeAeg_Whole_ZIKV_In2_GP.rep

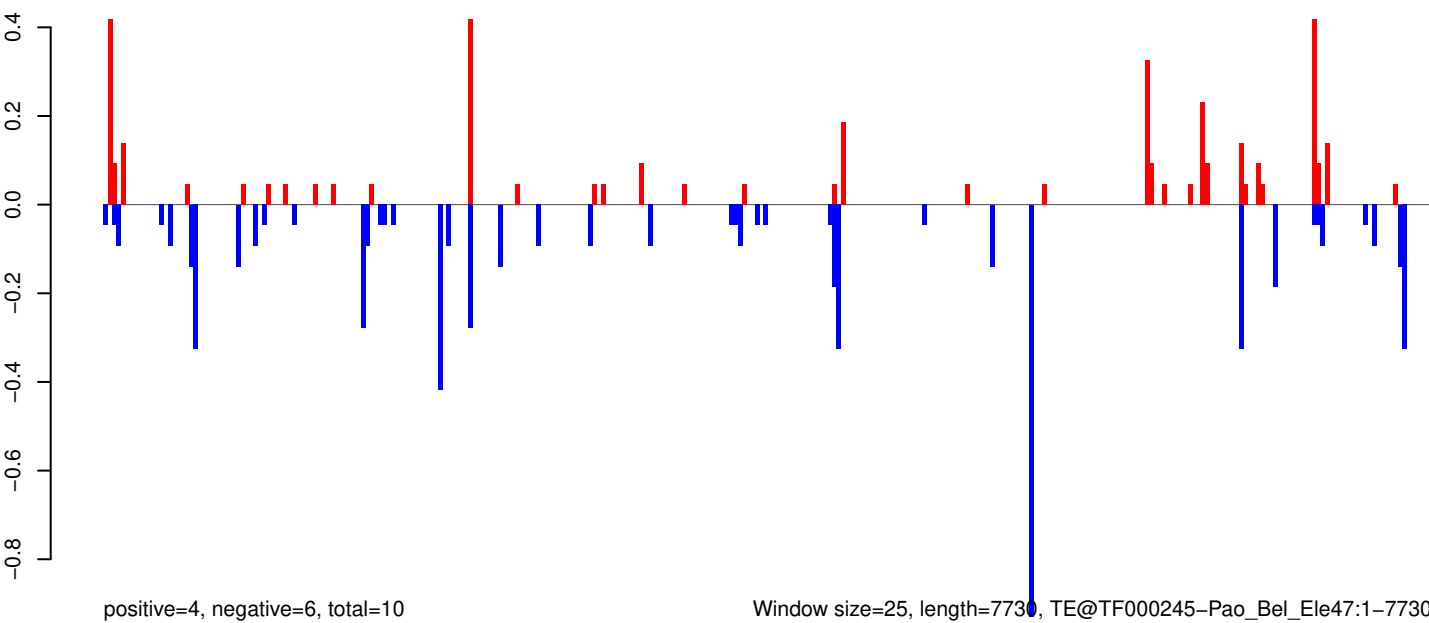

Window size=25, length=7730, TE@TF000245-Pao_Bel_Ele47:1-7730

0 2000 4000 6000 8000

AeAeg_Whole_ZIKV_In2_GP.18_23.rep



positive=1, negative=1, total=2

AeAeg_Whole_ZIKV_In2_GP.24_35.rep

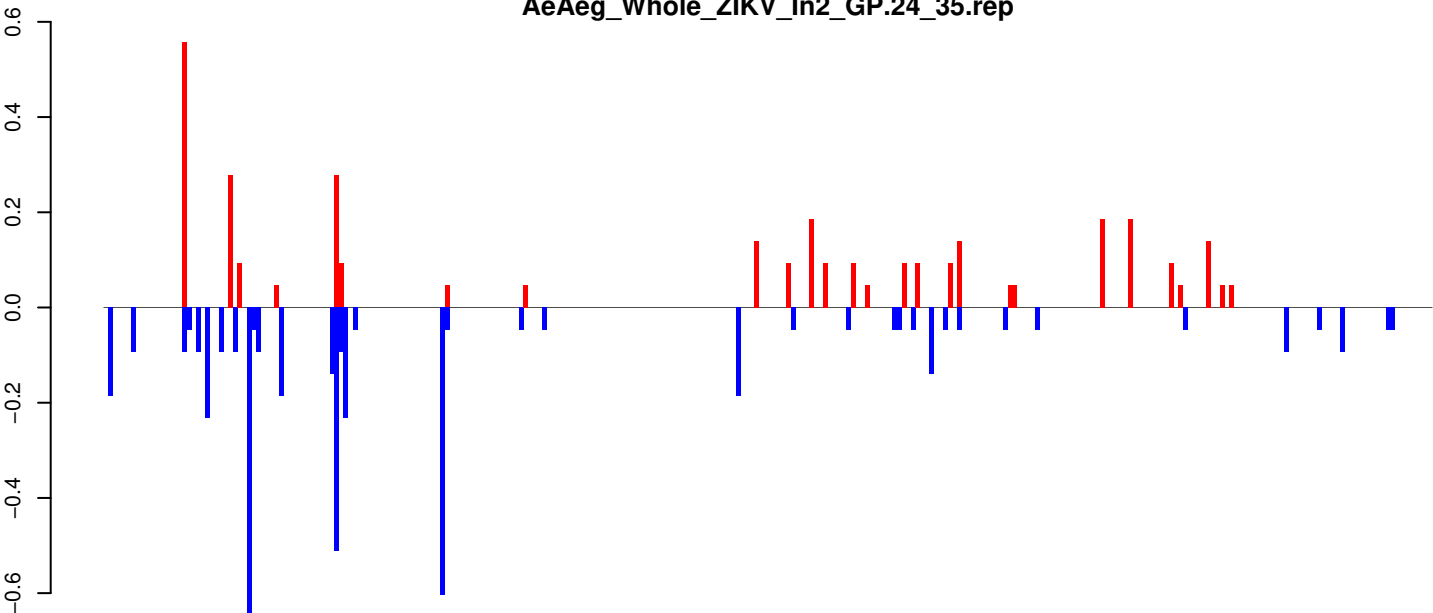

positive=3, negative=5, total=8

AeAeg_Whole_ZIKV_In2_GP.rep

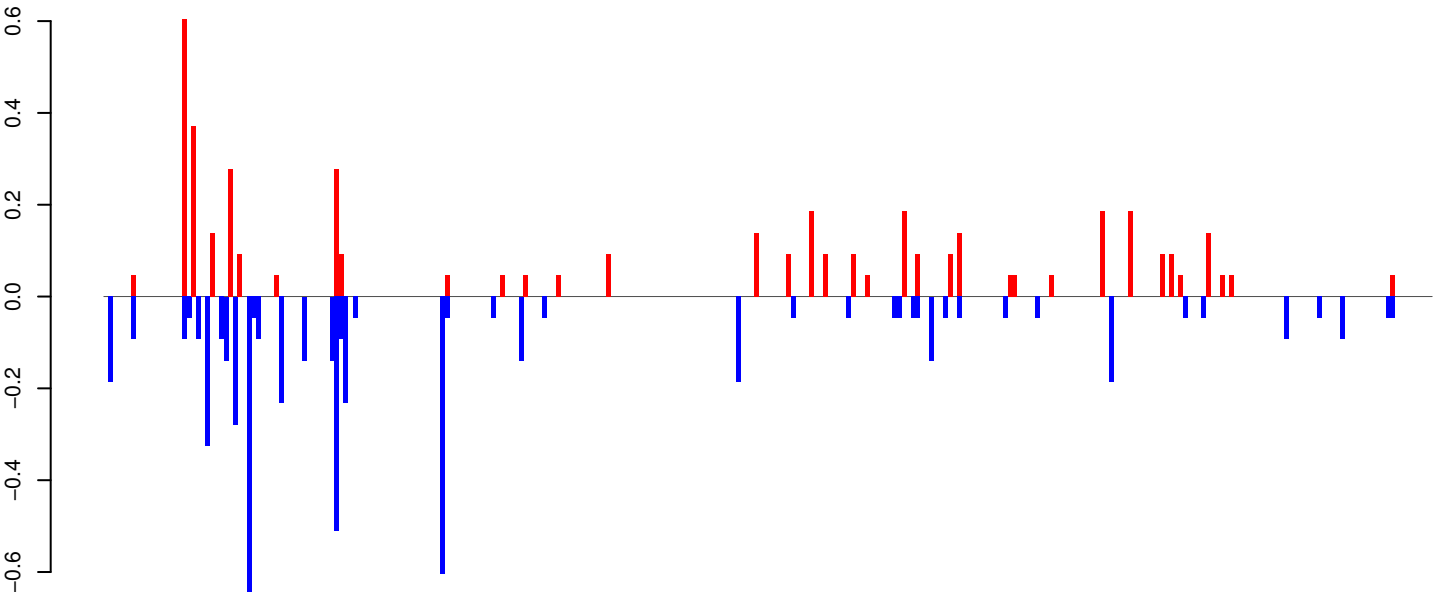

positive=4, negative=6, total=10

Window size=25, length=7189, TE@TF000183-I_Ele14:1-7189

0 1000 2000 3000 4000 5000 6000 7000

AeAeg_Whole_ZIKV_In2_GP.18_23.rep

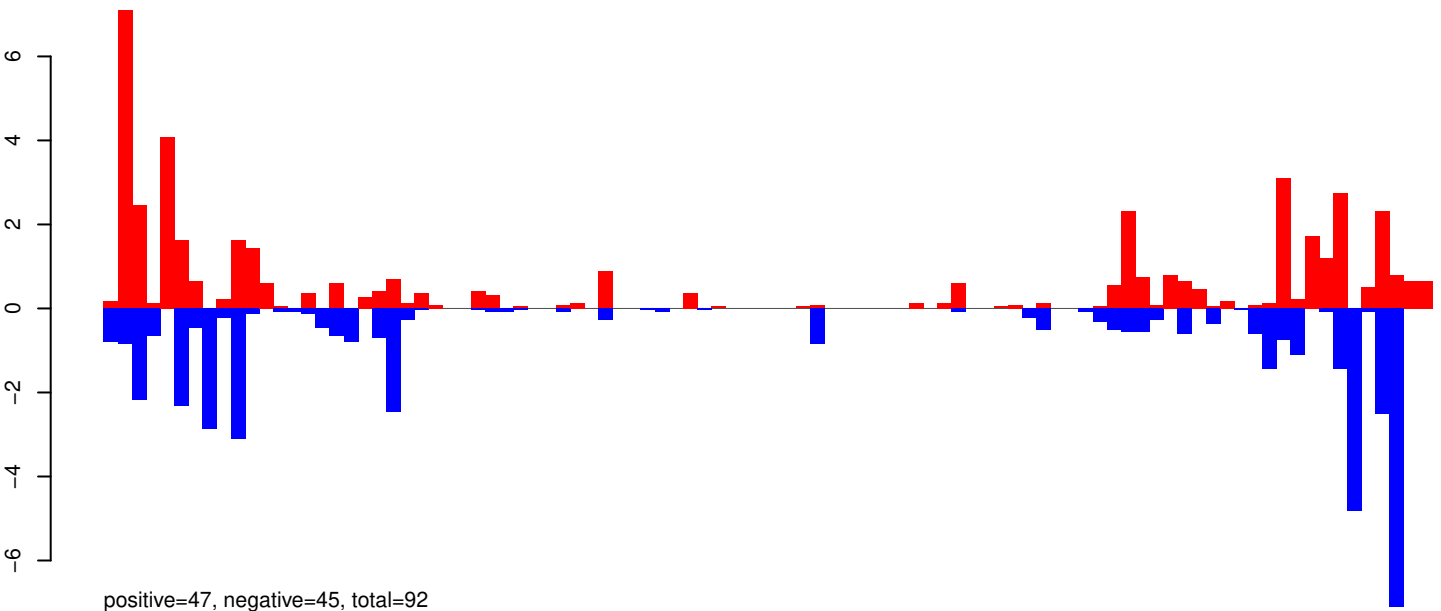

AeAeg_Whole_ZIKV_In2_GP.24_35.rep

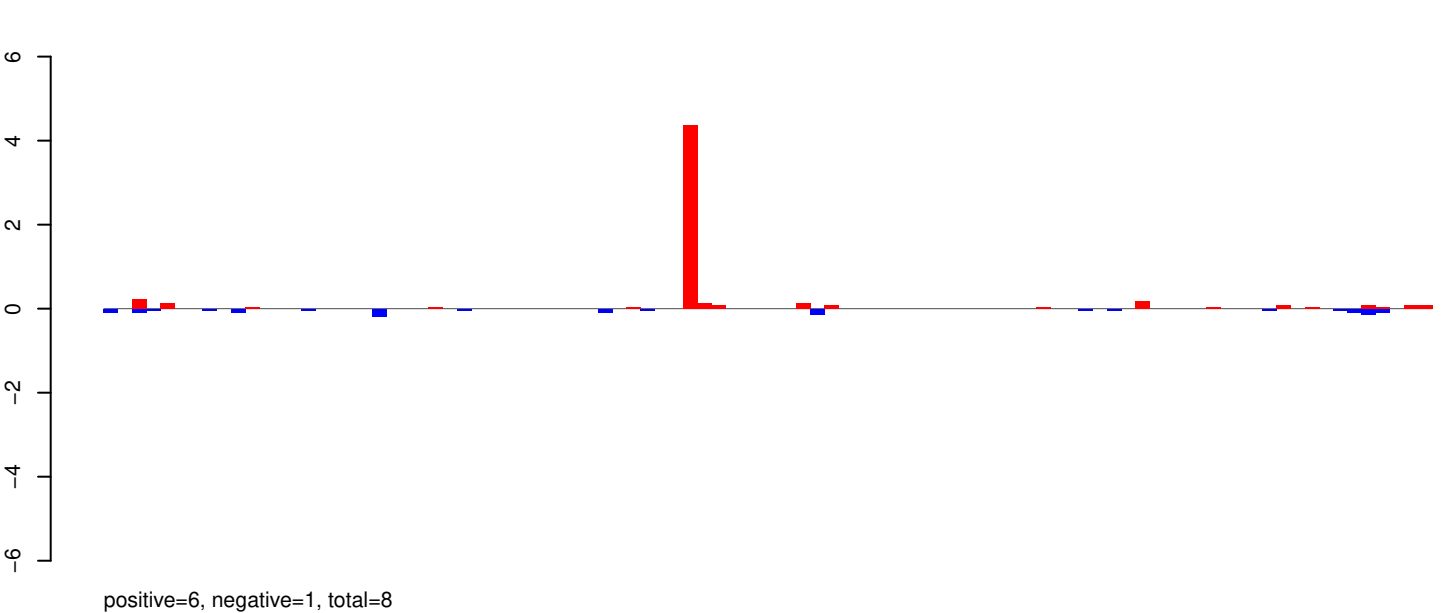

AeAeg_Whole_ZIKV_In2_GP.rep

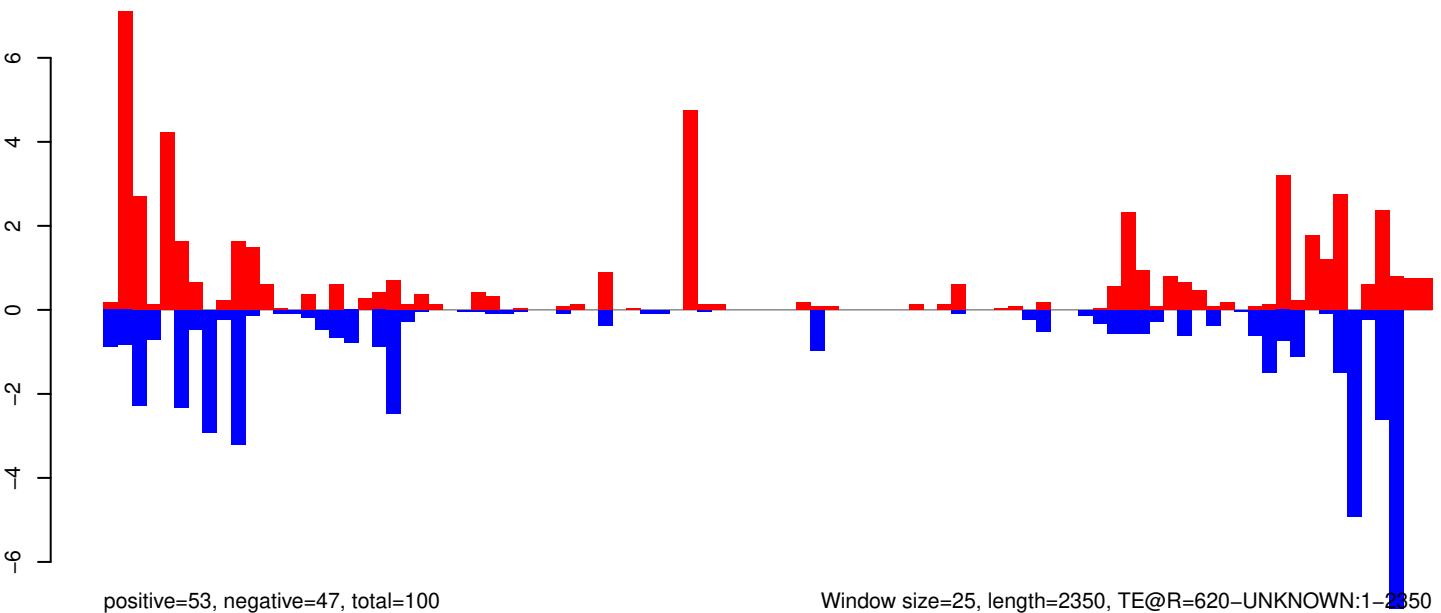

Window size=25, length=2350, TE@R=620-UNKNOWN:1-2350

AeAeg_Whole_ZIKV_In2_GP.18_23.rep

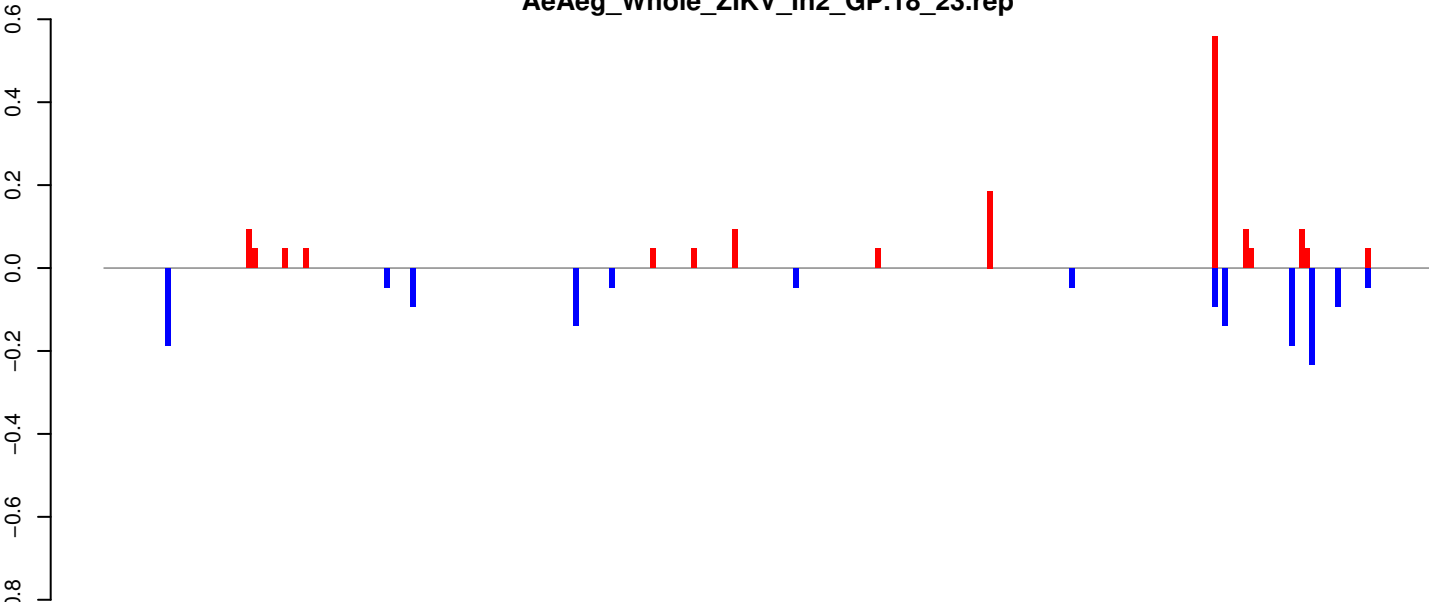

positive=2, negative=1, total=3

AeAeg_Whole_ZIKV_In2_GP.24_35.rep

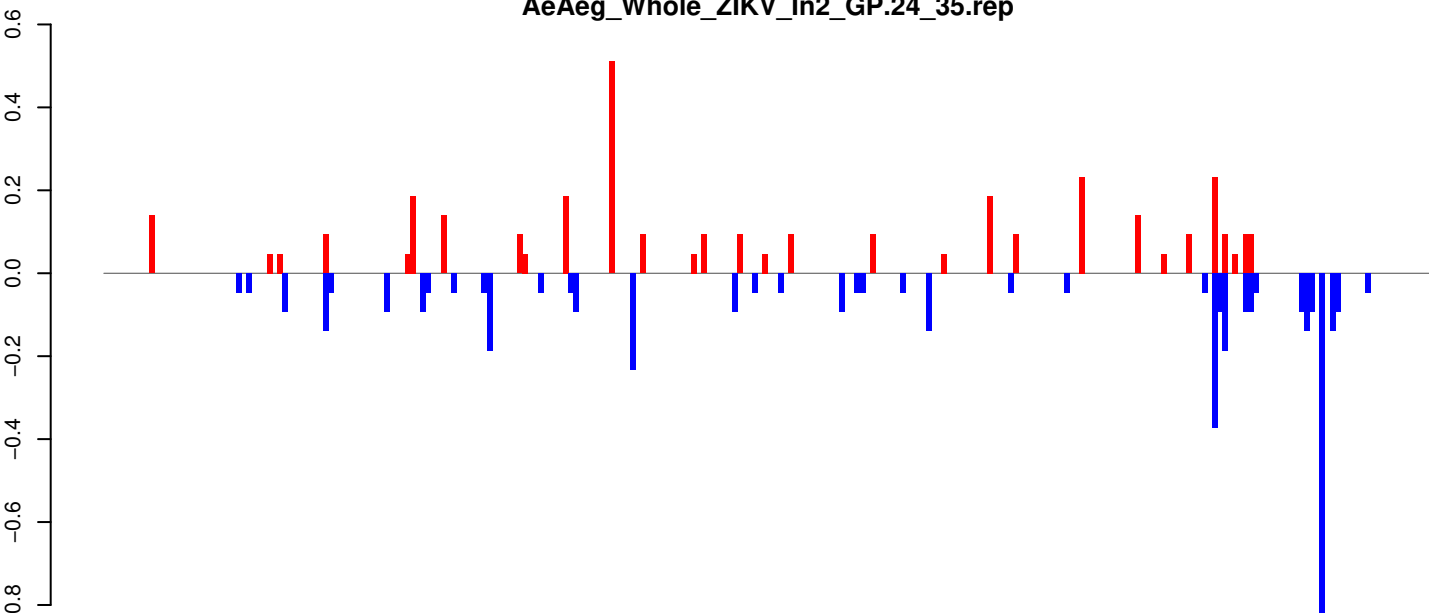

positive=3, negative=4, total=8

AeAeg_Whole_ZIKV_In2_GP.rep

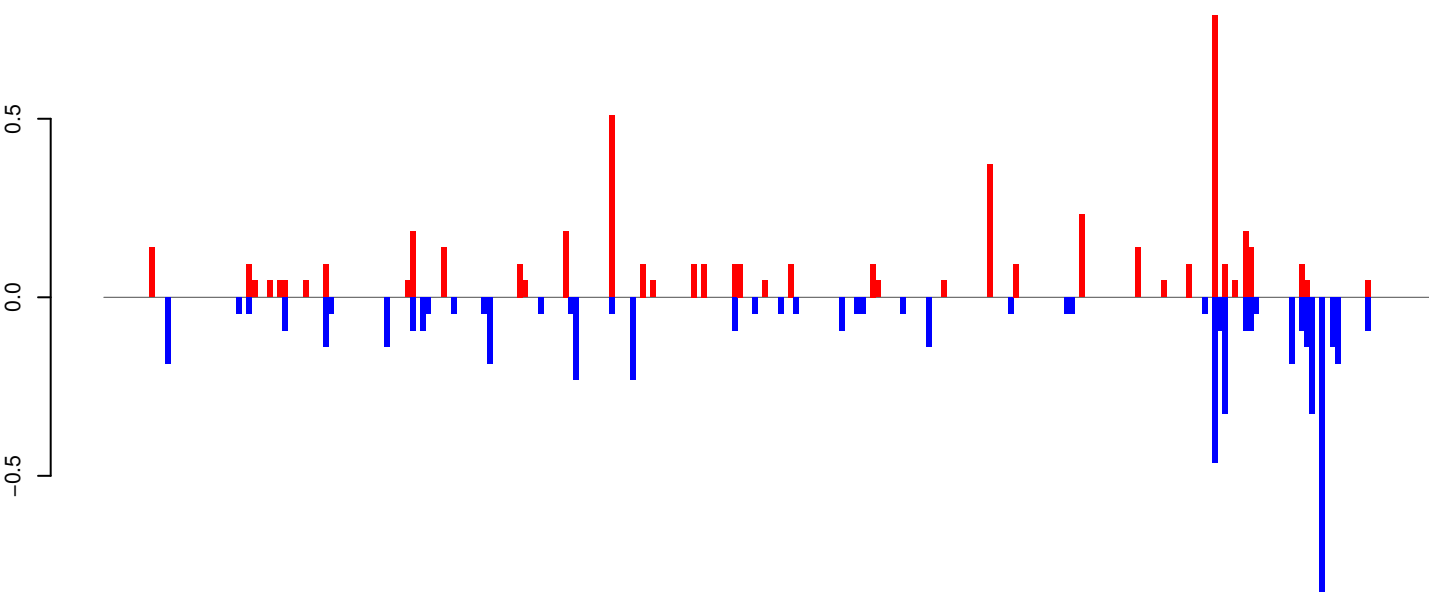

positive=5, negative=6, total=11

Window size=25, length=6483, TE@BEL-604_AA-LTR-I:1-6483

0 1000 2000 3000 4000 5000 6000

AeAeg_Whole_ZIKV_In2_GP.18_23.rep

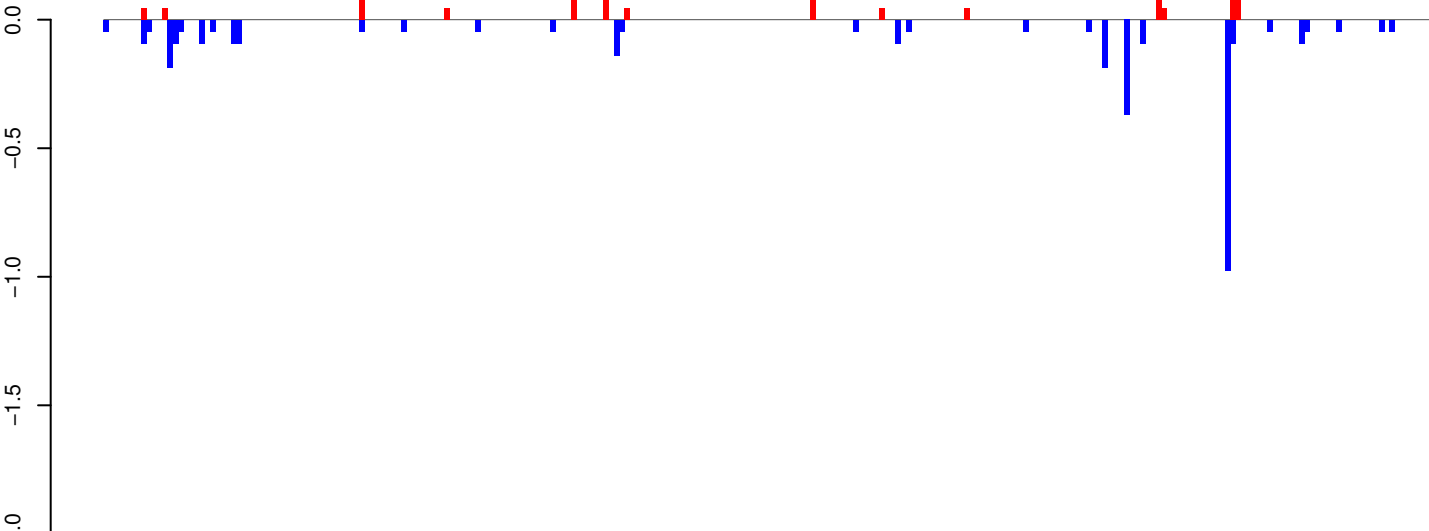

positive=1, negative=4, total=5

AeAeg_Whole_ZIKV_In2_GP.24_35.rep

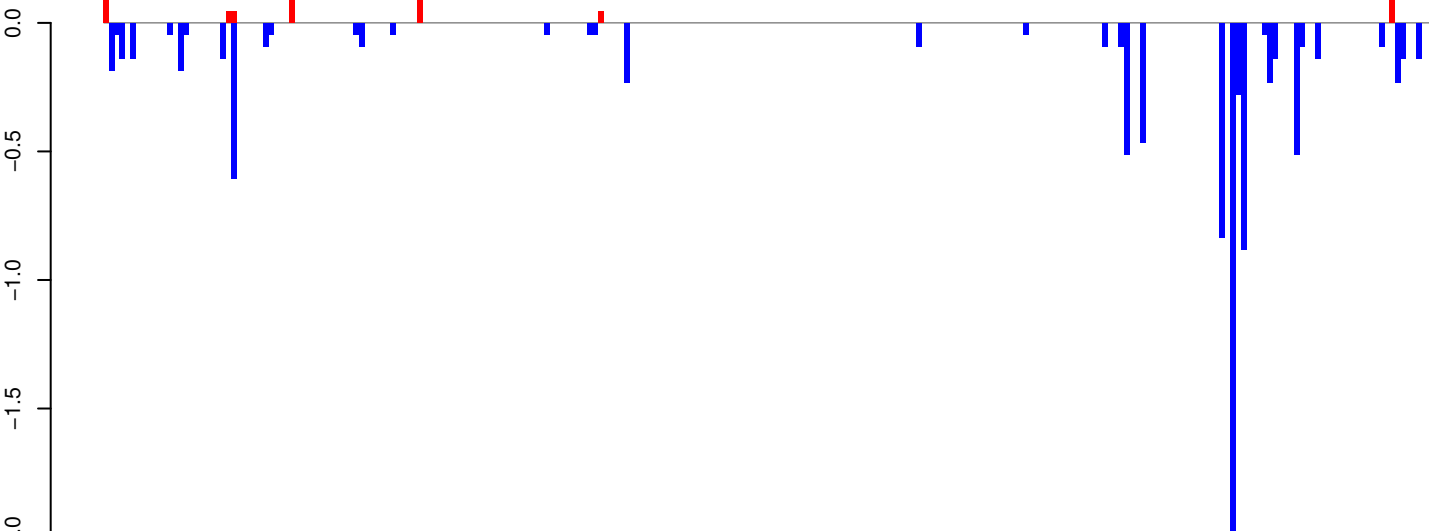

positive=1, negative=9, total=10

AeAeg_Whole_ZIKV_In2_GP.rep

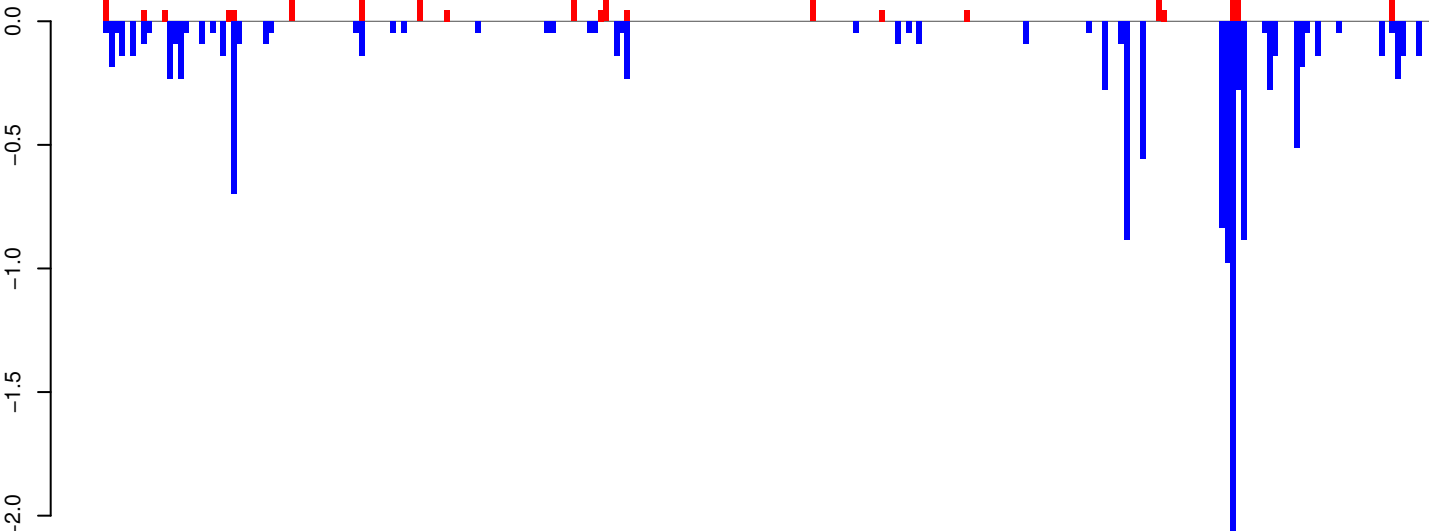

positive=2, negative=13, total=15

Window size=25, length=6242, TE@TF000427-Ty3_gypsy_Ele130:1-6242

0 1000 2000 3000 4000 5000 6000

AeAeg_Whole_ZIKV_In2_GP.18_23.rep

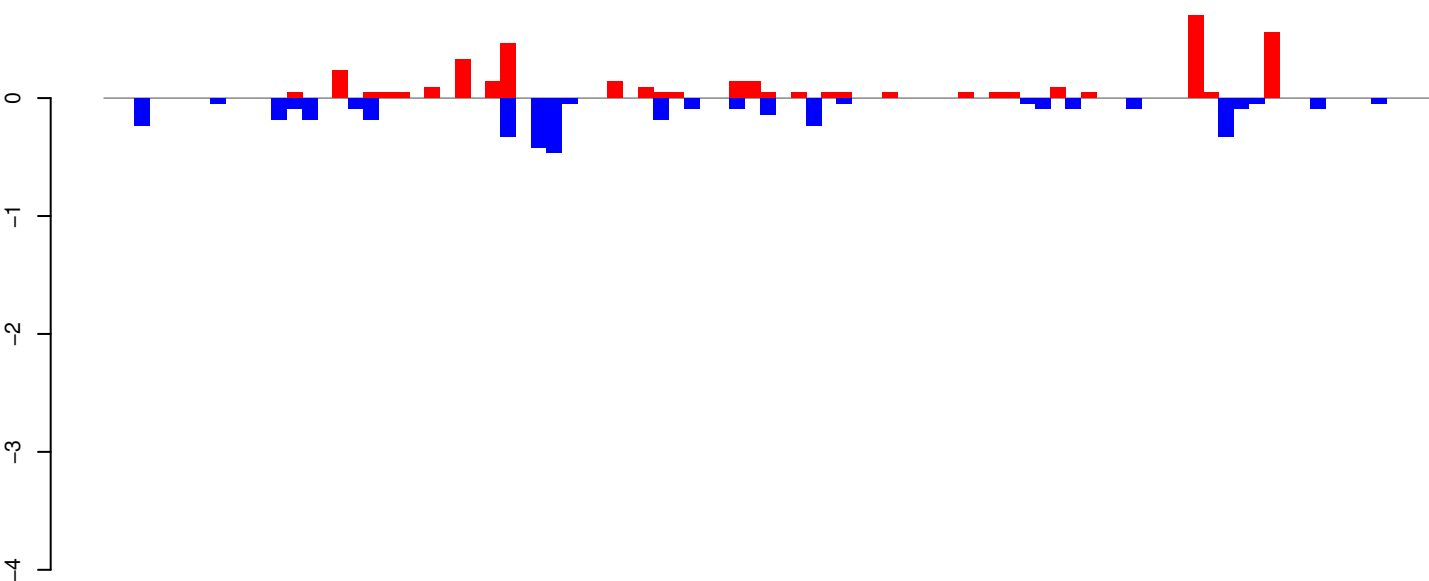

positive=4, negative=4, total=8

AeAeg_Whole_ZIKV_In2_GP.24_35.rep

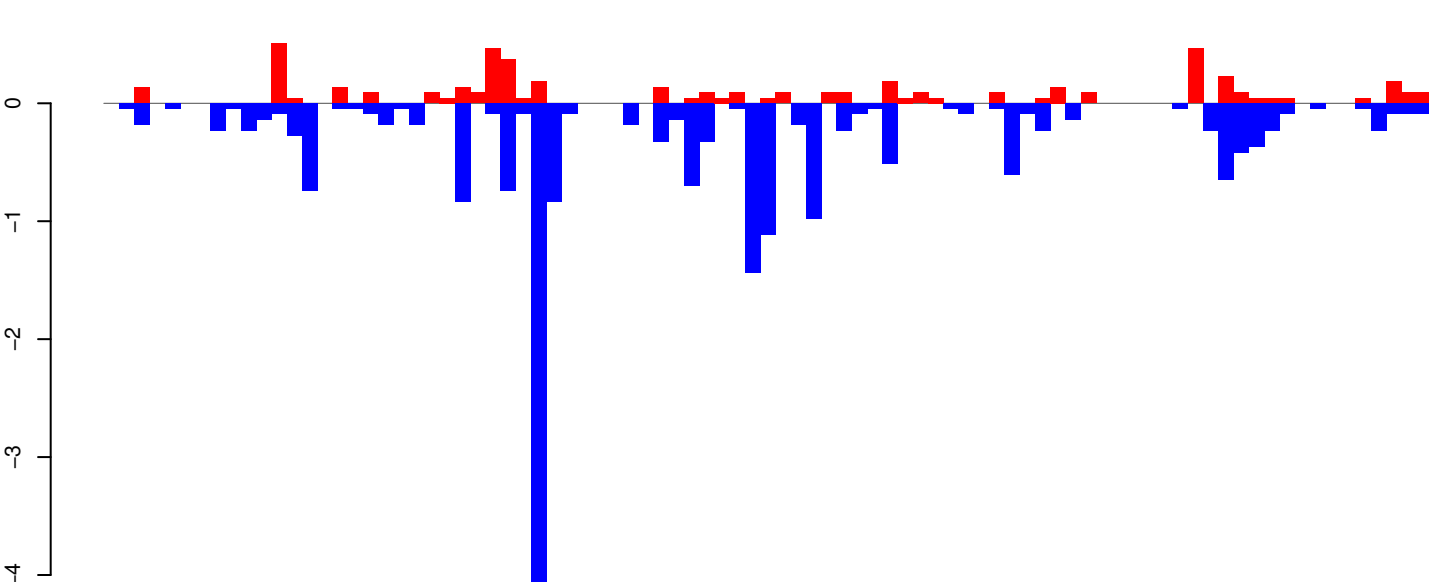

positive=5, negative=20, total=25

AeAeg_Whole_ZIKV_In2_GP.rep

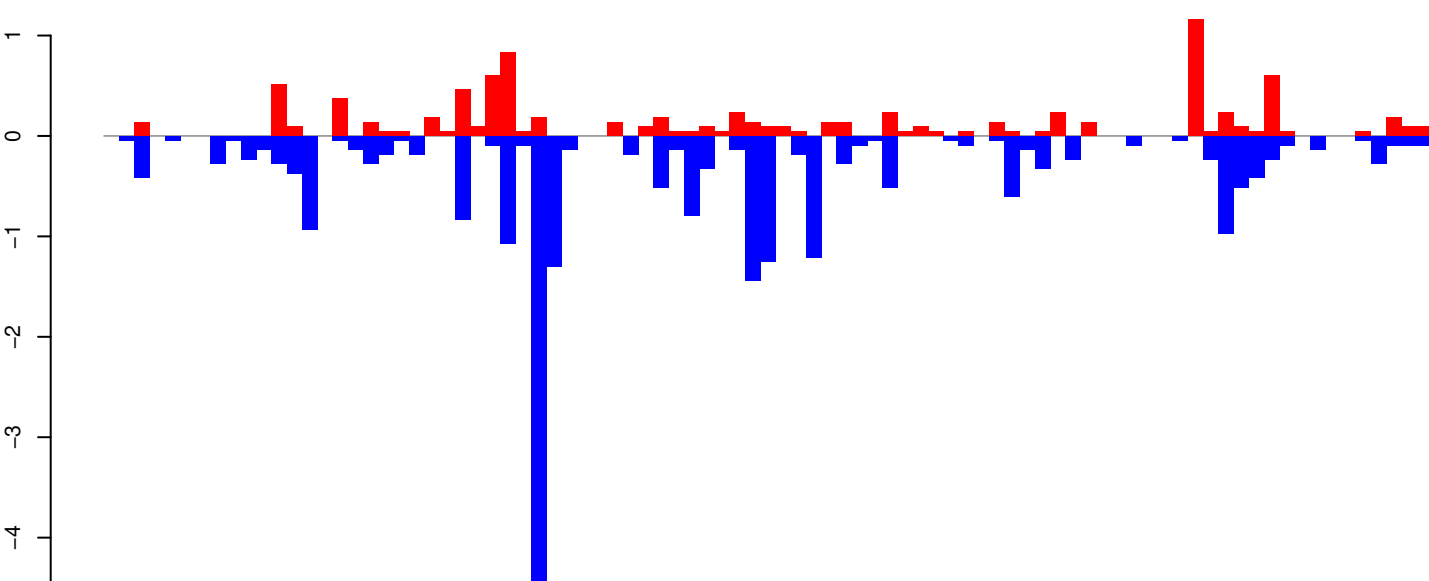

positive=9, negative=24, total=33

Window size=25, length=2173, TE@R=791-UNKNOWN:1-2173

AeAeg_Whole_ZIKV_In2_GP.18_23.rep

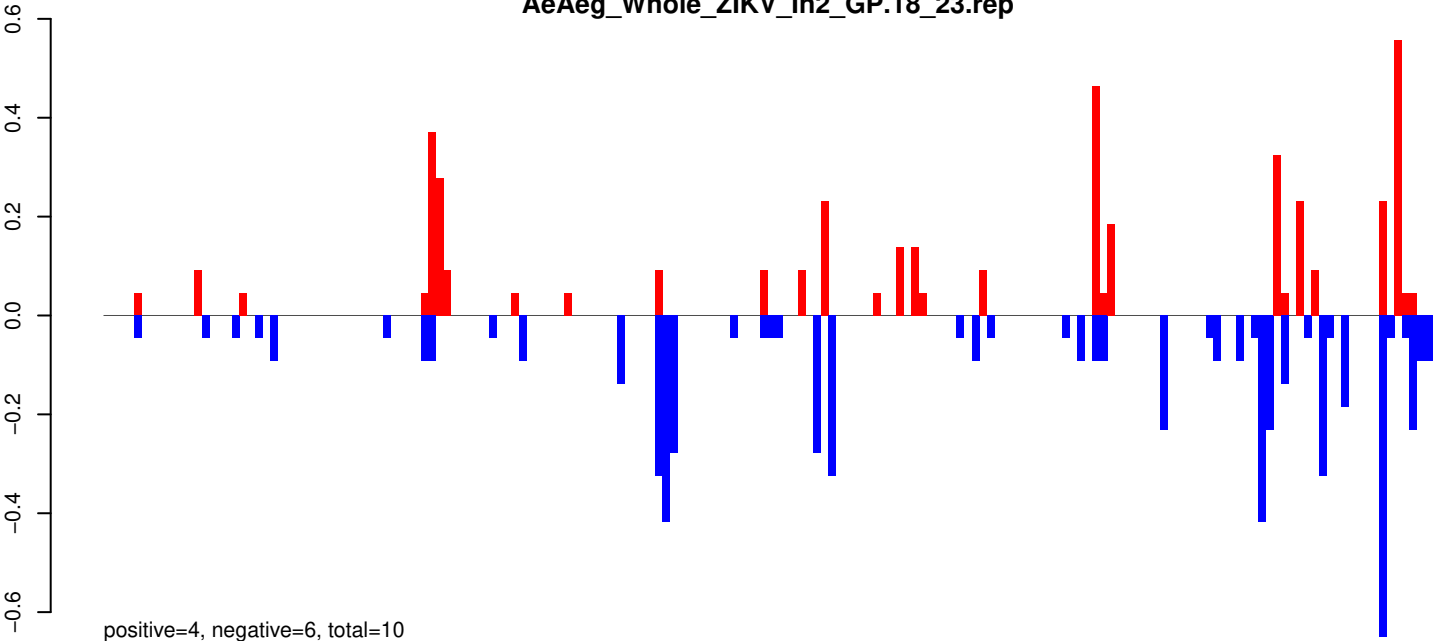

AeAeg_Whole_ZIKV_In2_GP.24_35.rep

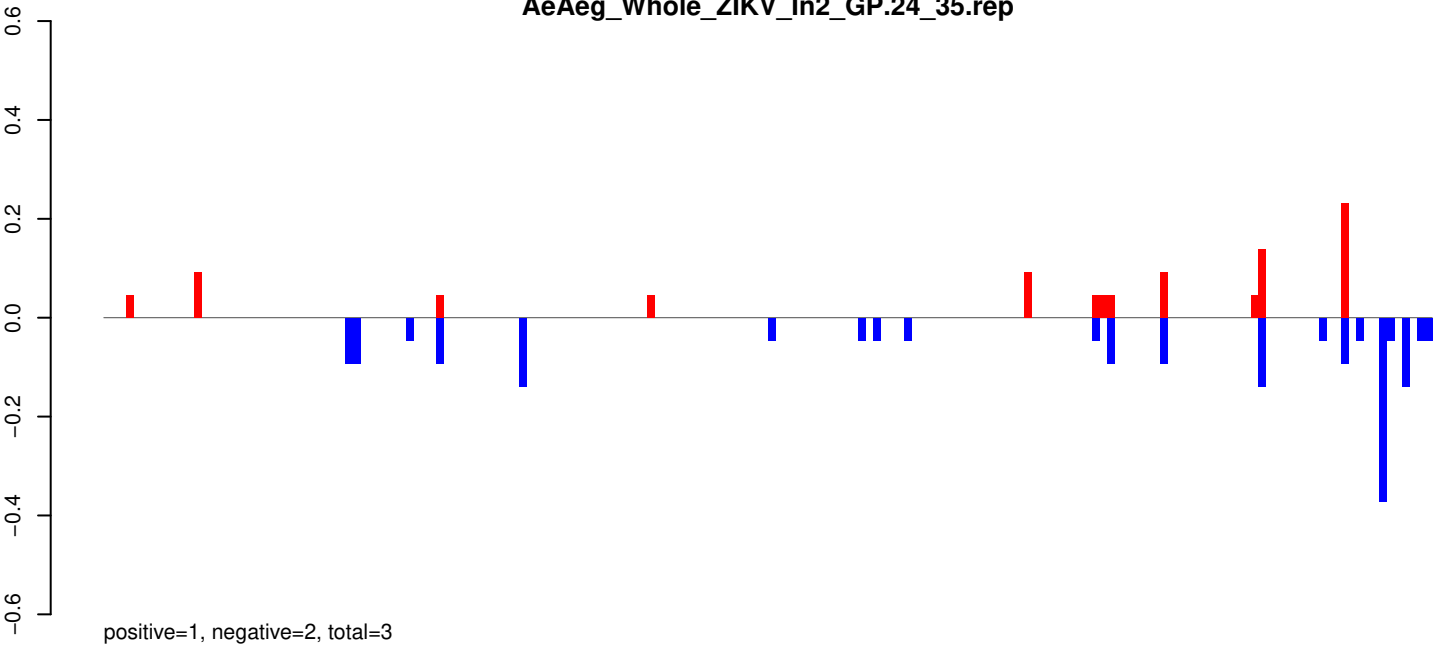

AeAeg_Whole_ZIKV_In2_GP.rep

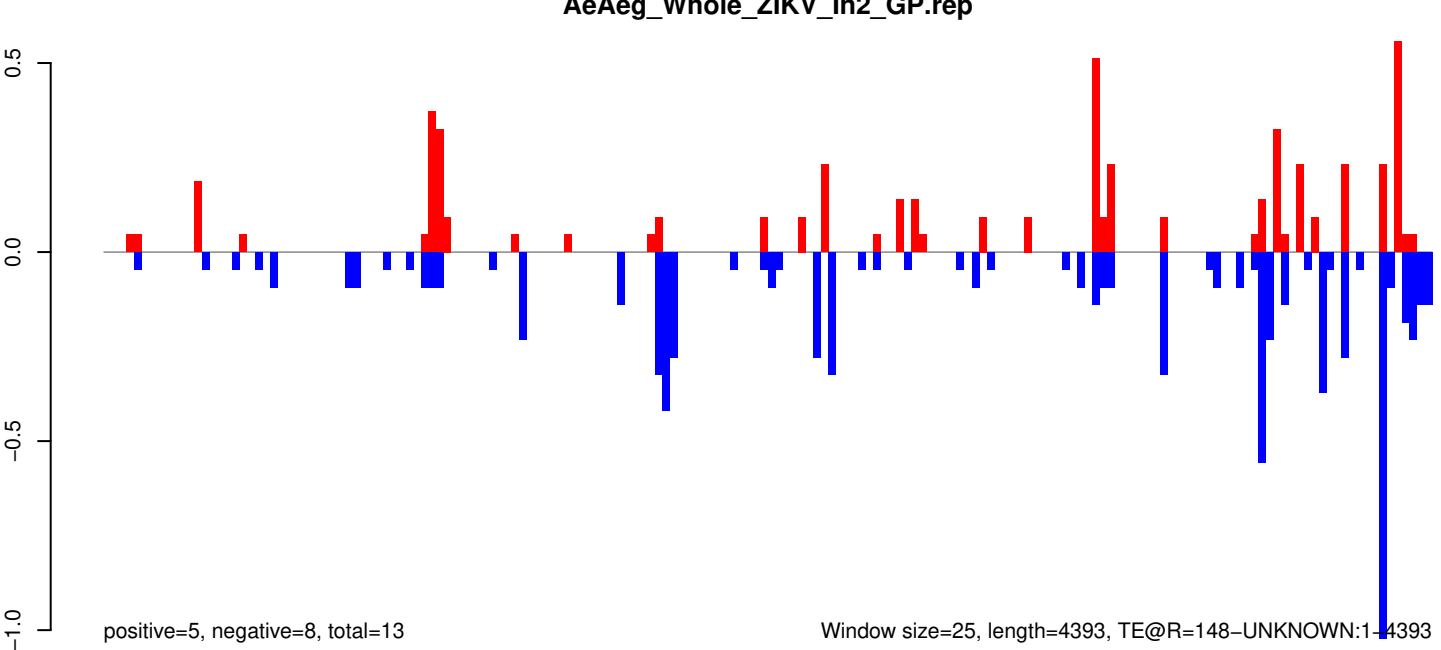

AeAeg_Whole_ZIKV_In2_GP.18_23.rep

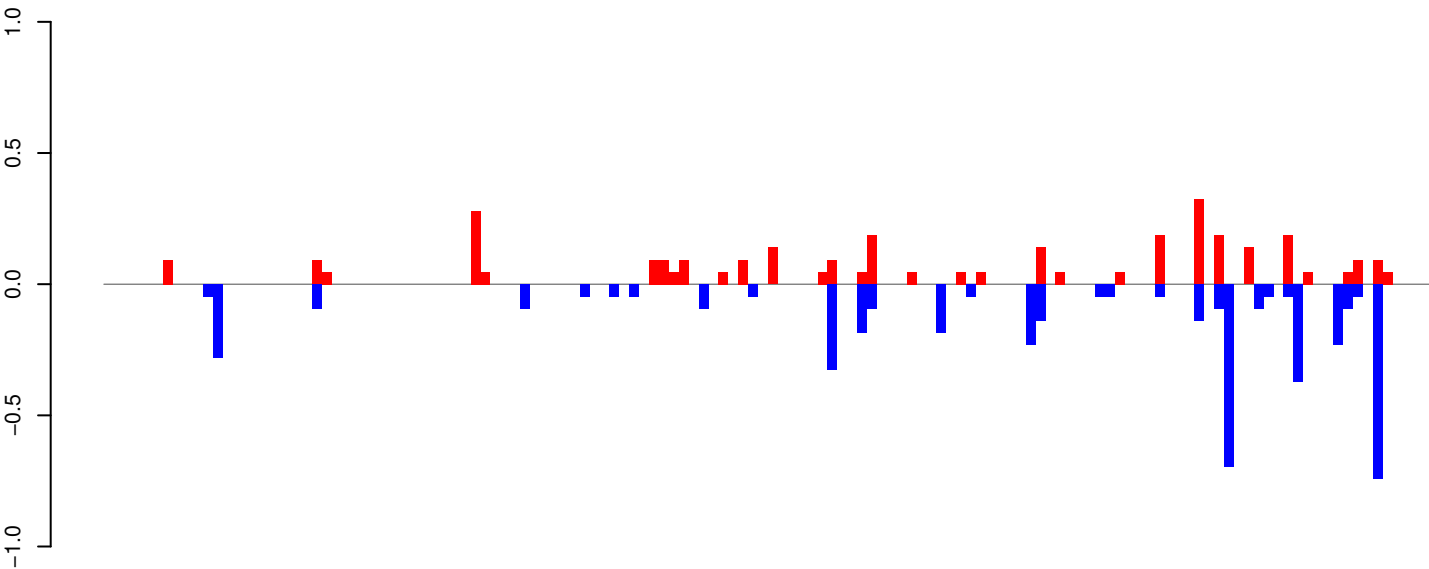

positive=3, negative=5, total=8

AeAeg_Whole_ZIKV_In2_GP.24_35.rep

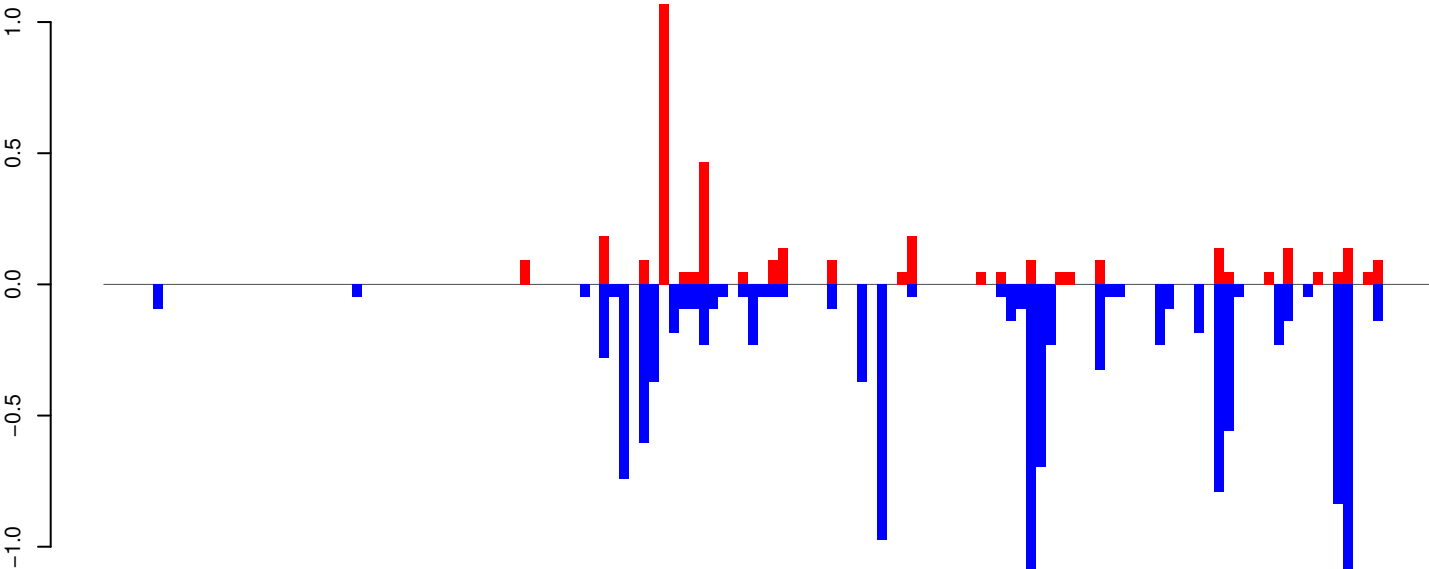

positive=4, negative=12, total=16

AeAeg_Whole_ZIKV_In2_GP.rep

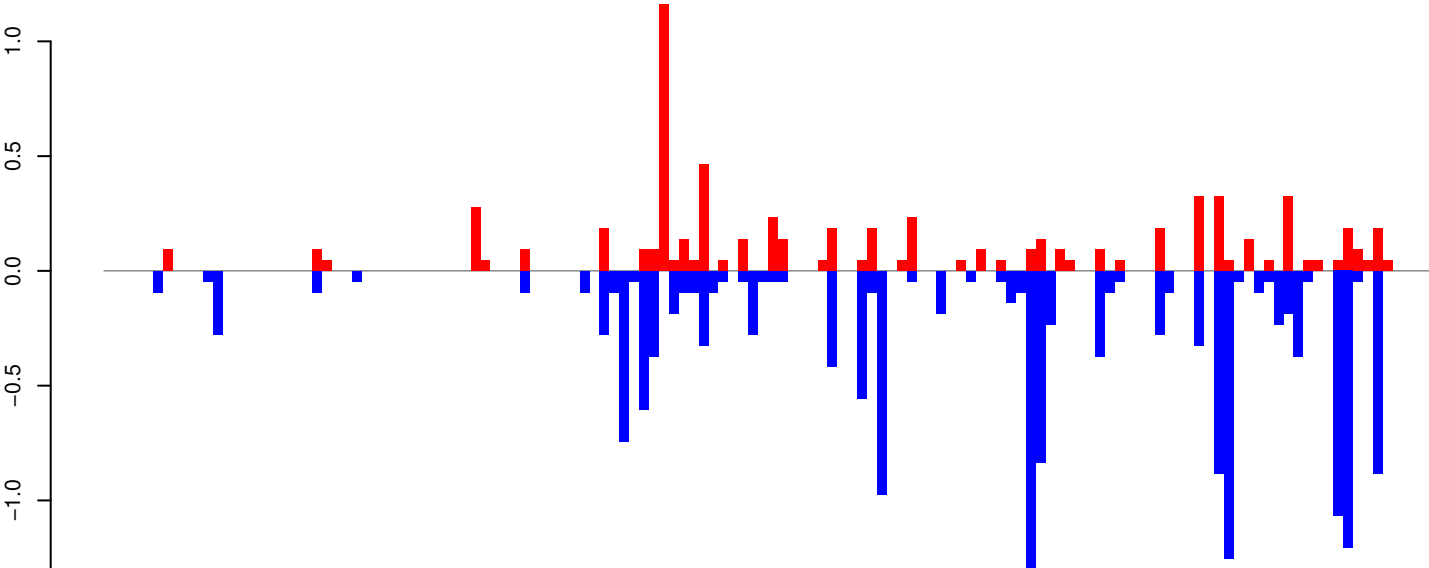

positive=7, negative=17, total=24

Window size=25, length=3346, TE@Penelope-5_AAe:1-3346

0 500 1000 1500 2000 2500 3000 3500

AeAeg_Whole_ZIKV_In2_GP.18_23.rep

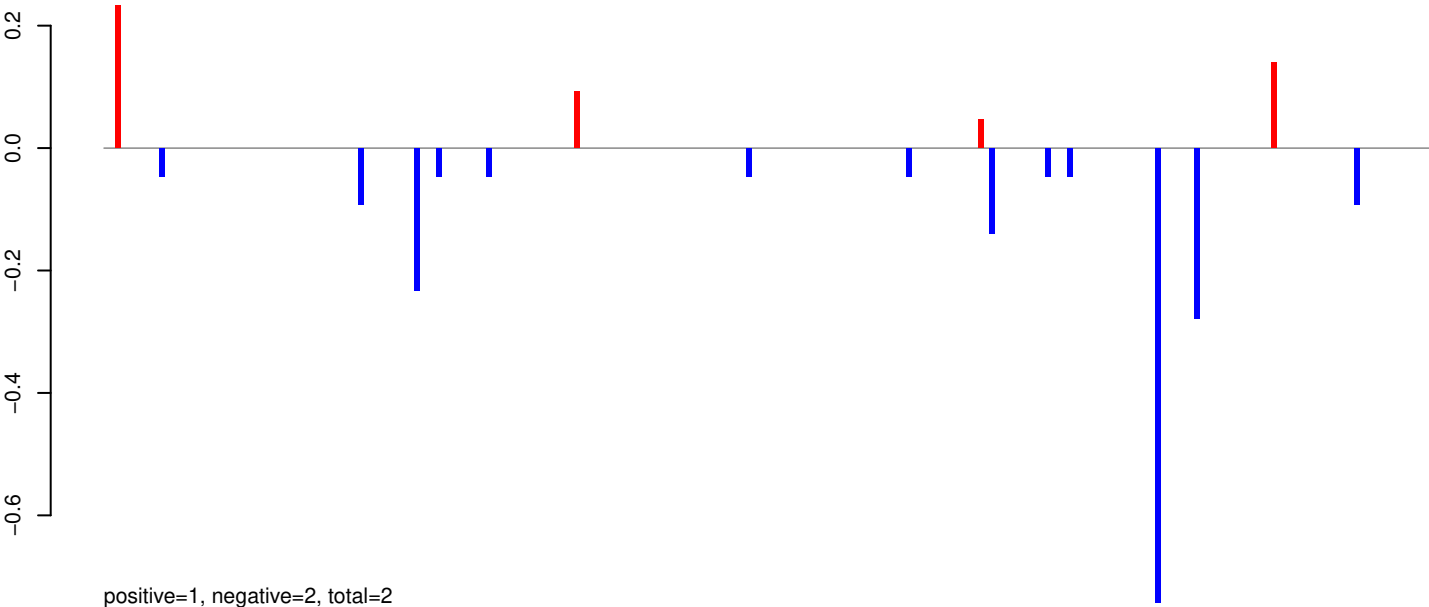

AeAeg_Whole_ZIKV_In2_GP.24_35.rep

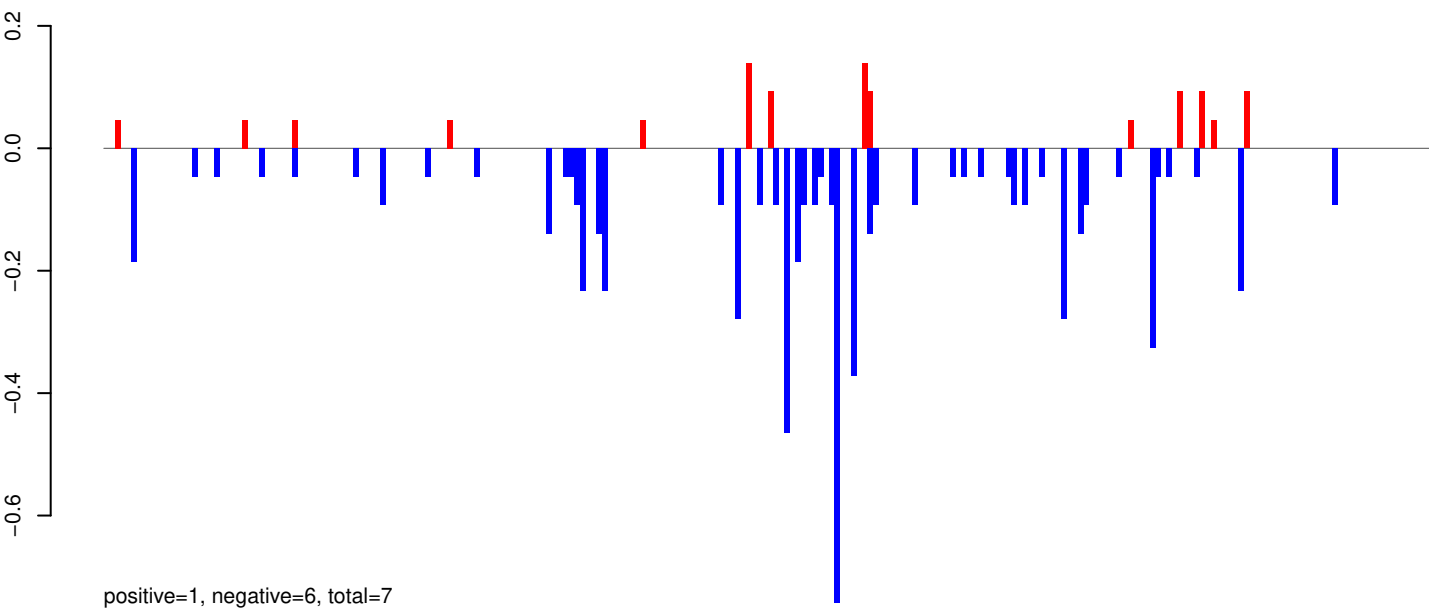

AeAeg_Whole_ZIKV_In2_GP.rep

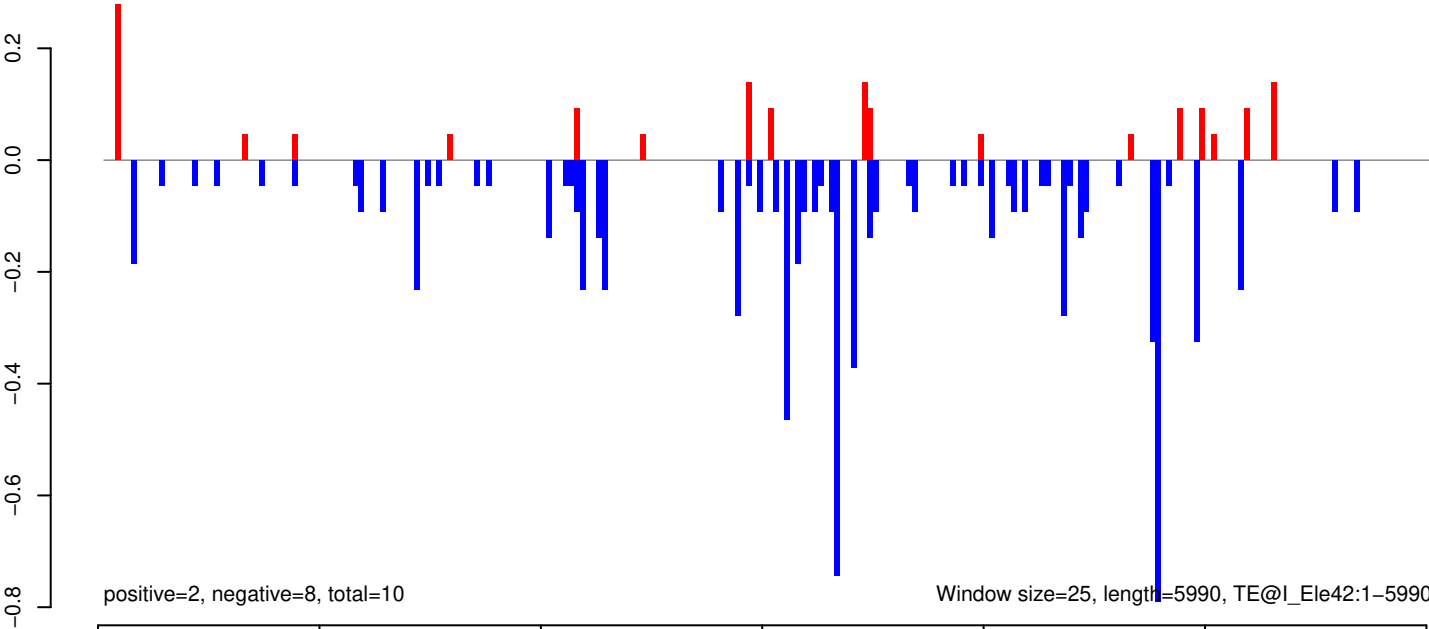

AeAeg_Whole_ZIKV_In2_GP.18_23.rep

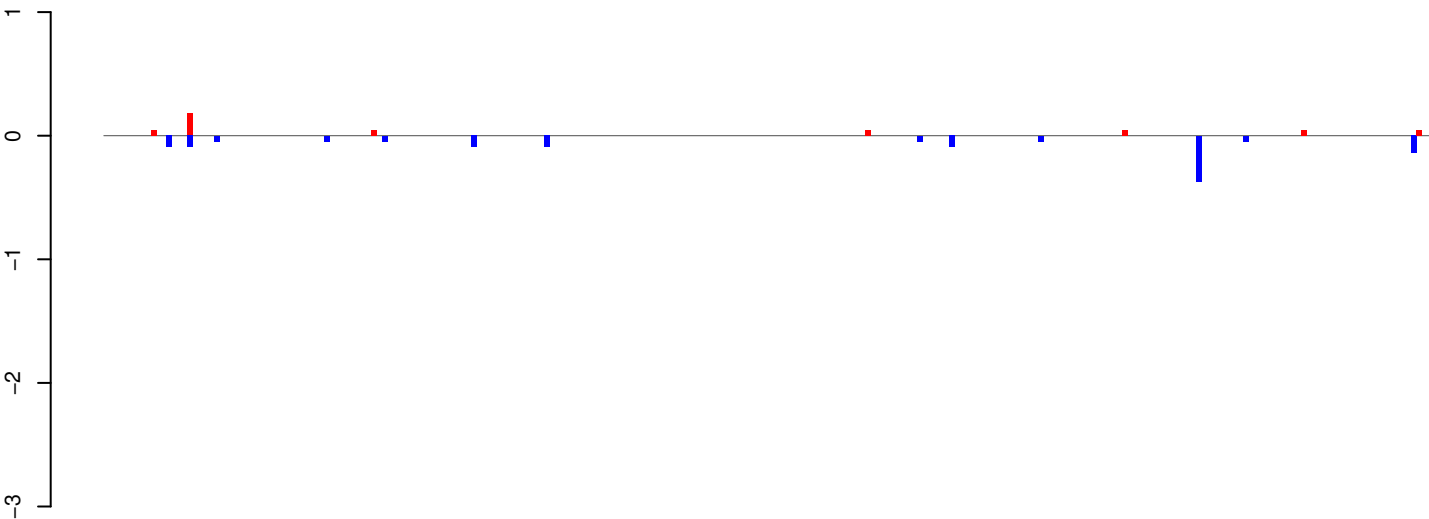

positive=0, negative=1, total=2

AeAeg_Whole_ZIKV_In2_GP.24_35.rep

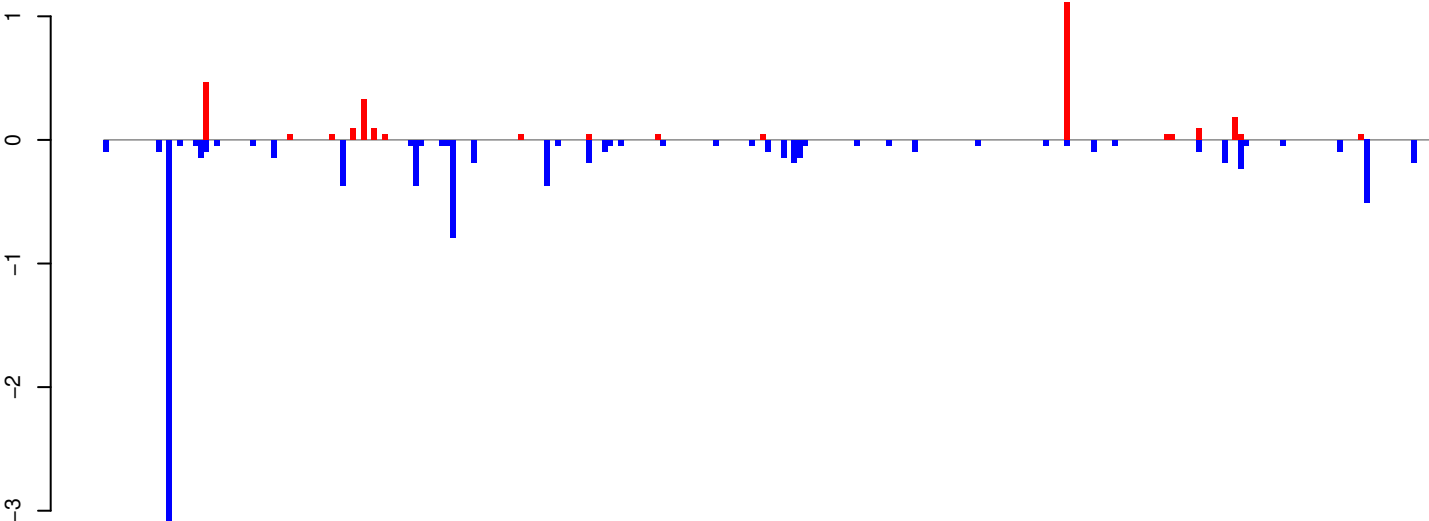

positive=3, negative=10, total=13

AeAeg_Whole_ZIKV_In2_GP.rep

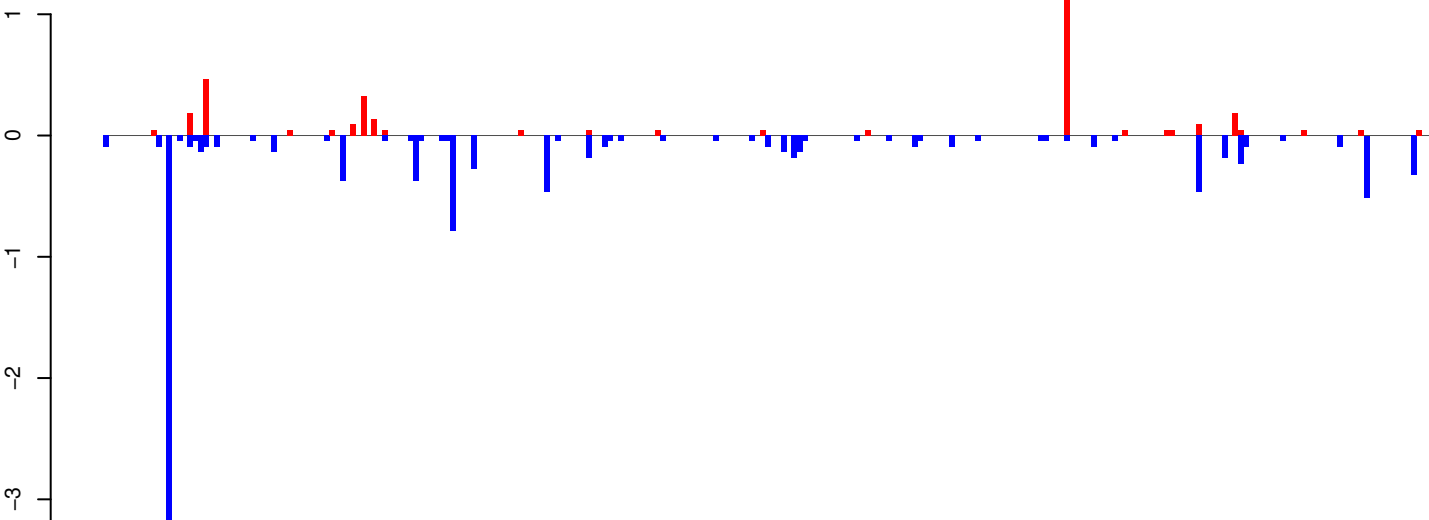

positive=3, negative=11, total=14

Window size=25, length=6306, TE@l-75_AAe:1-6306

AeAeg_Whole_ZIKV_In2_GP.18_23.rep

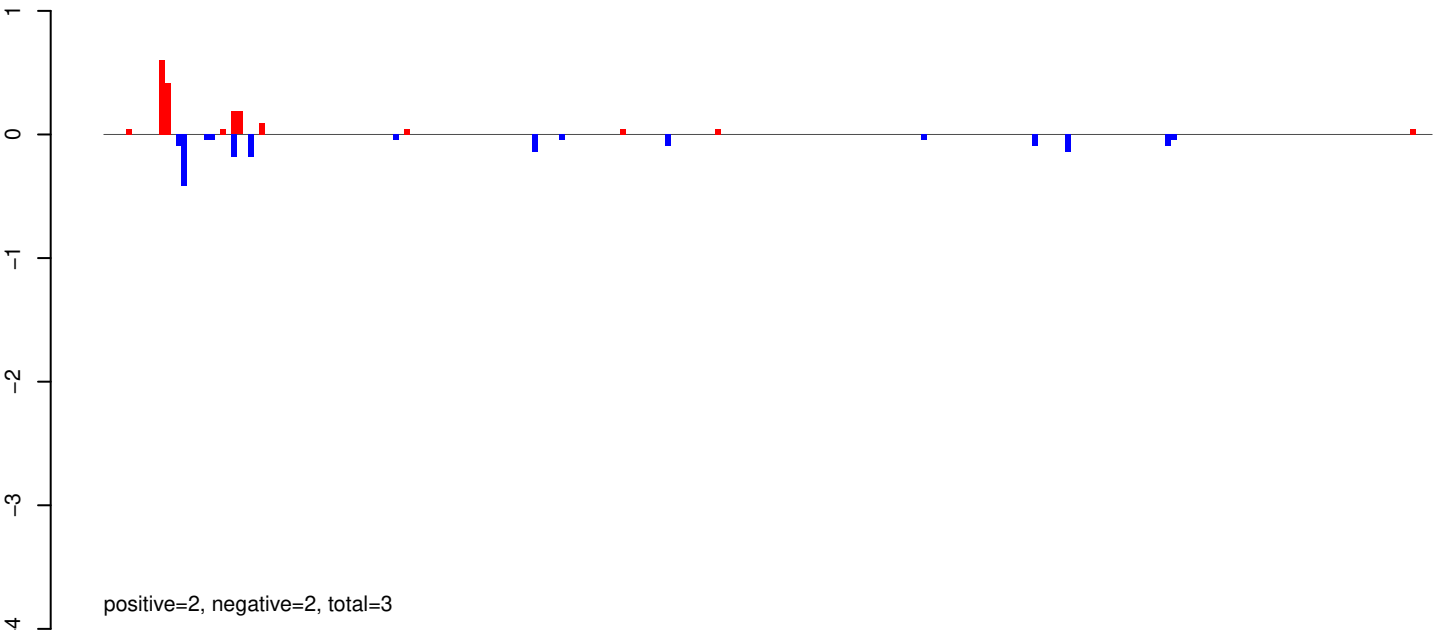

AeAeg_Whole_ZIKV_In2_GP.24_35.rep

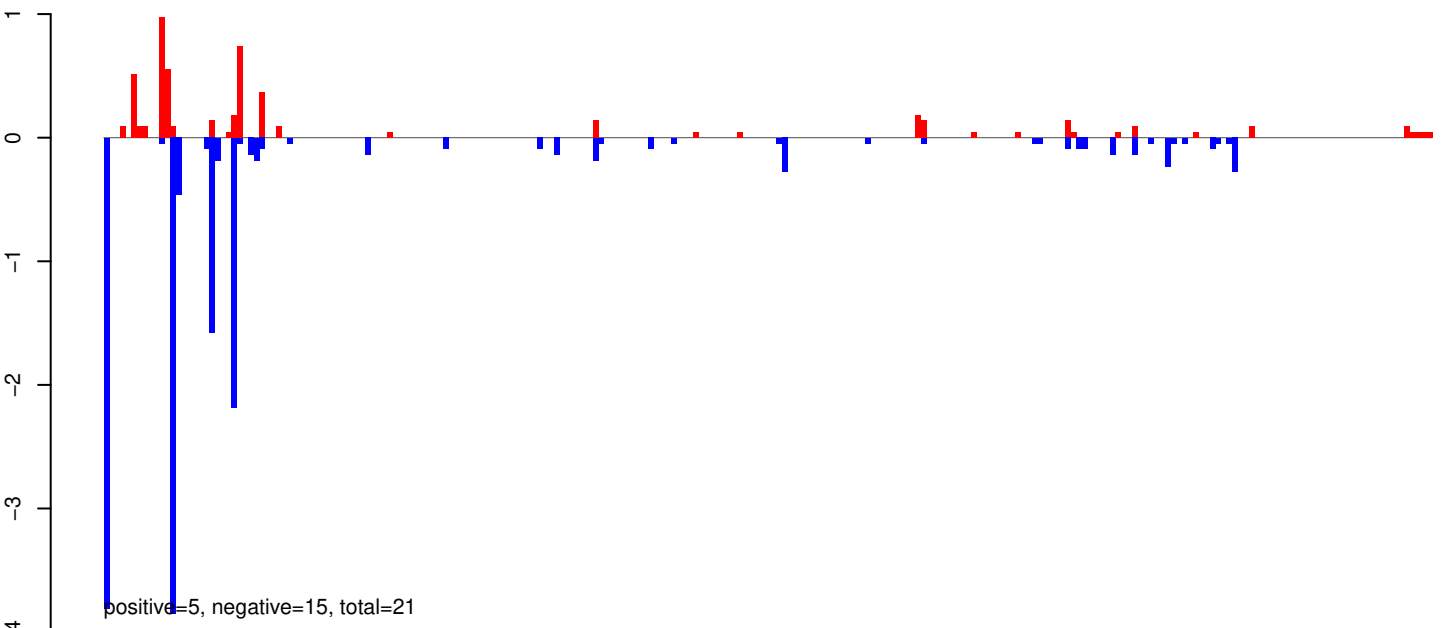

AeAeg_Whole_ZIKV_In2_GP.rep

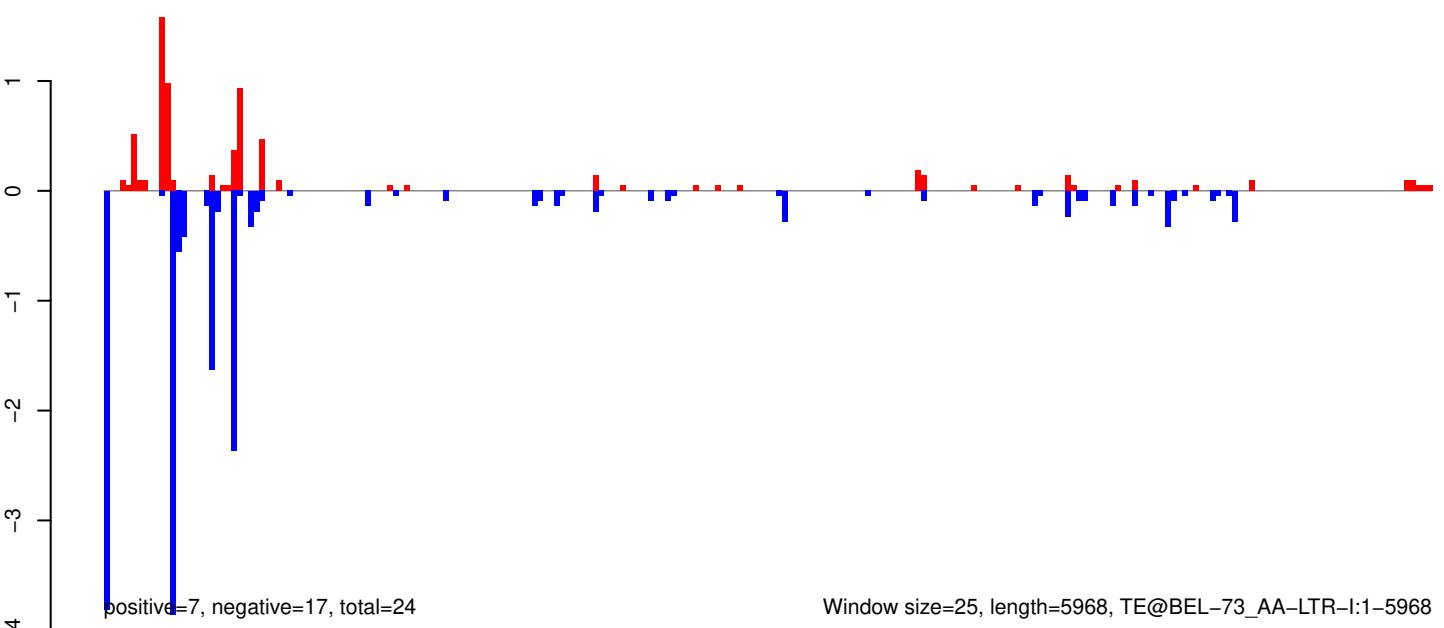

AeAeg_Whole_ZIKV_In2_GP.18_23.rep

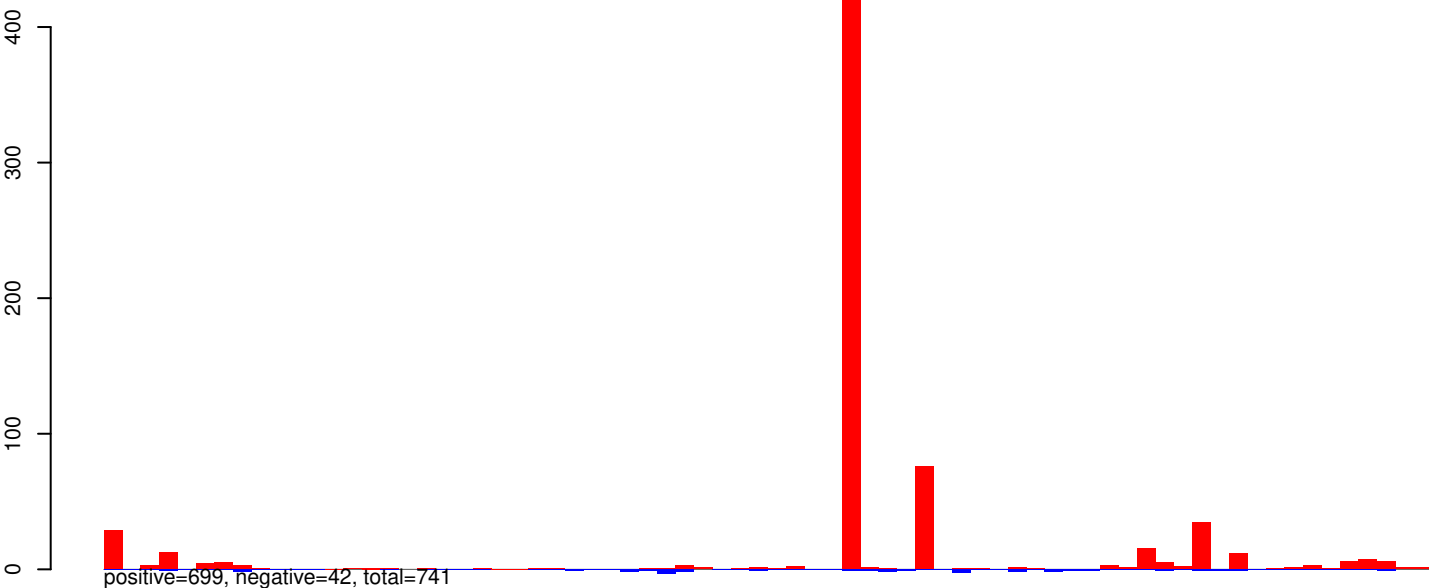

AeAeg_Whole_ZIKV_In2_GP.24_35.rep

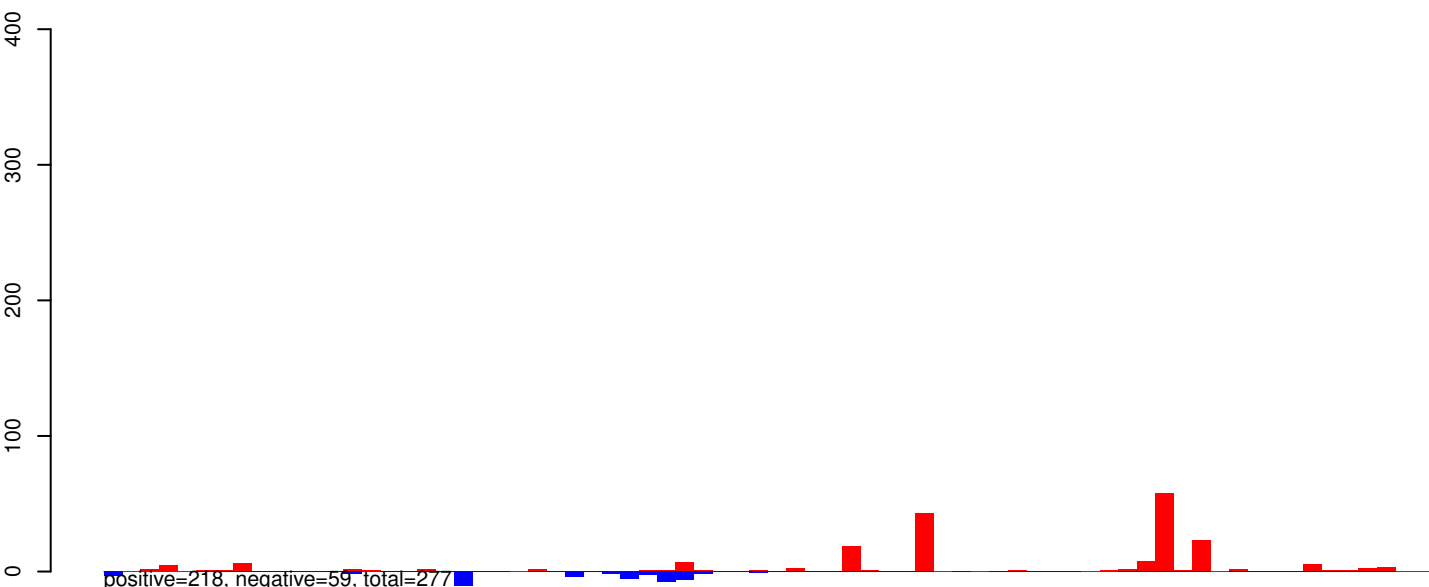

AeAeg_Whole_ZIKV_In2_GP.rep

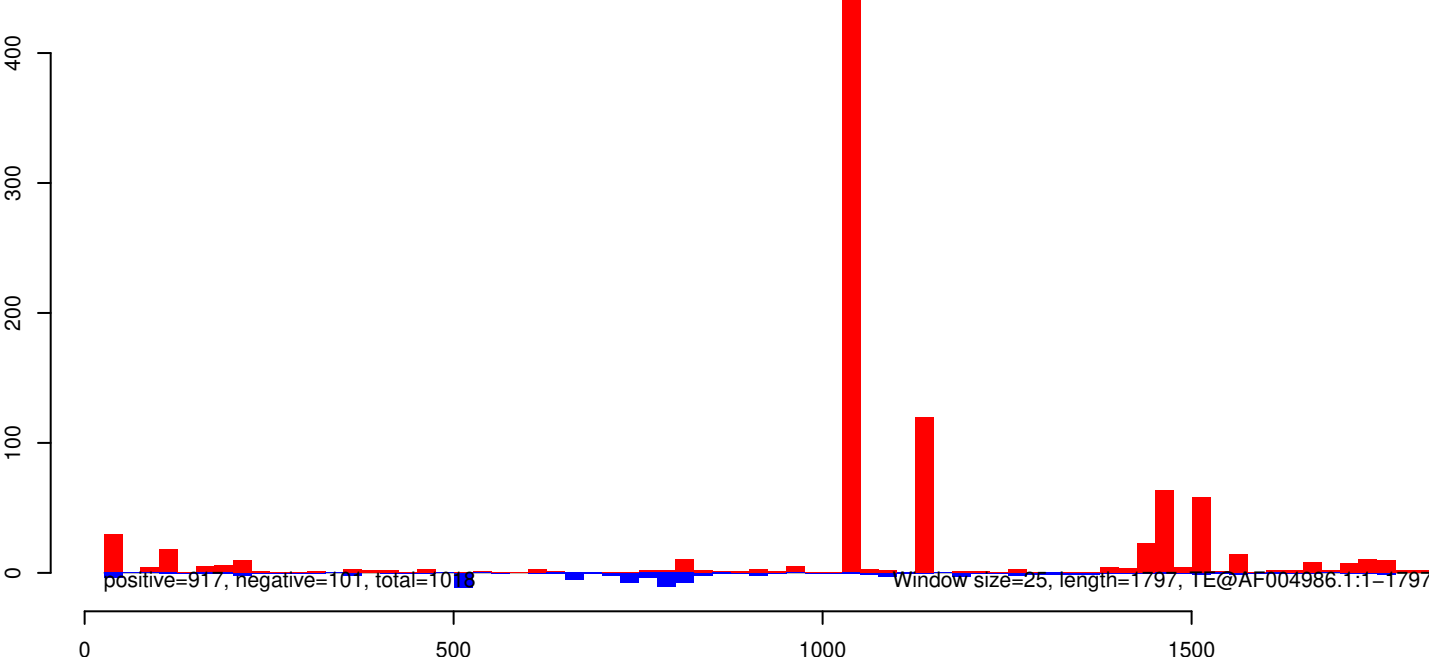

AeAeg_Whole_ZIKV_In2_GP.18_23.rep

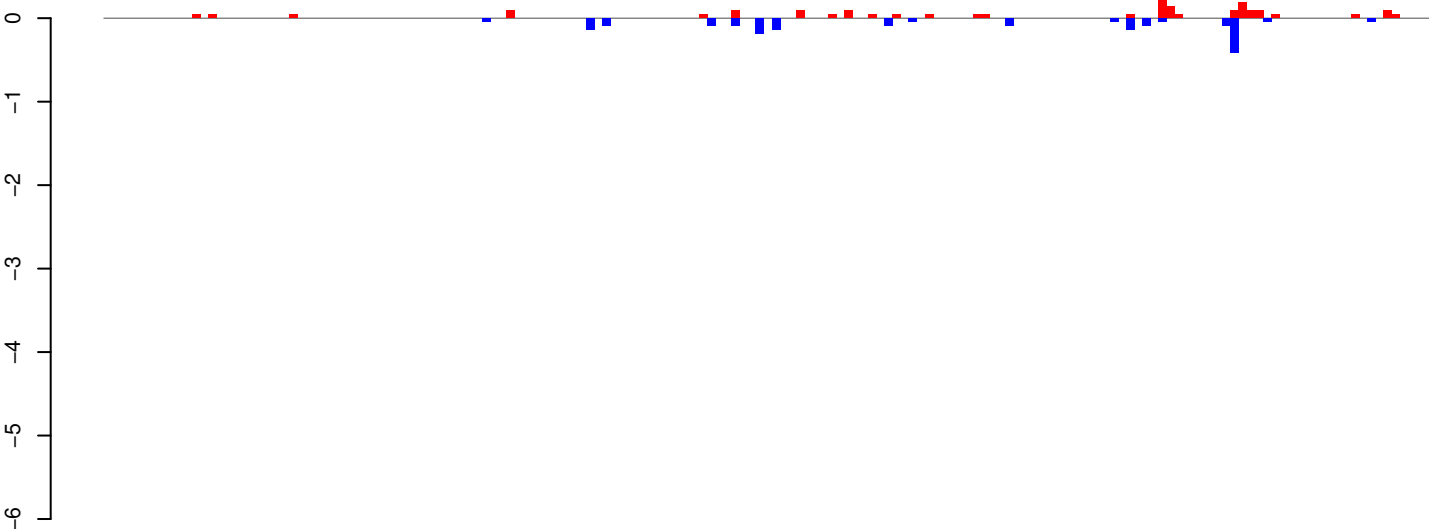

AeAeg_Whole_ZIKV_In2_GP.24_35.rep

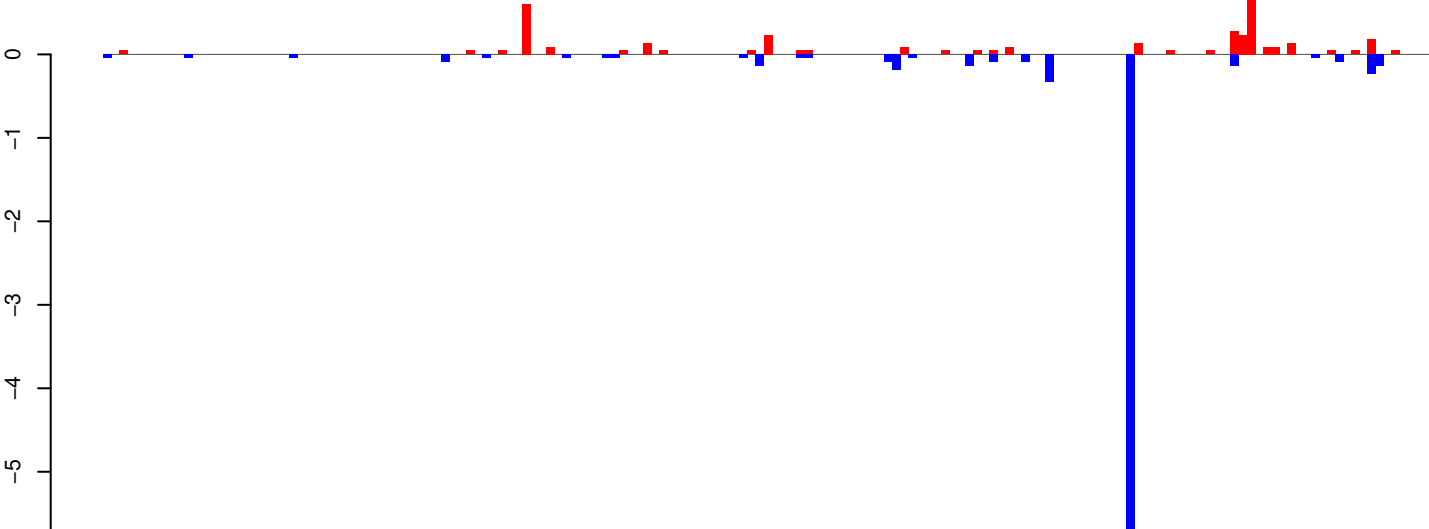

AeAeg_Whole_ZIKV_In2_GP.rep

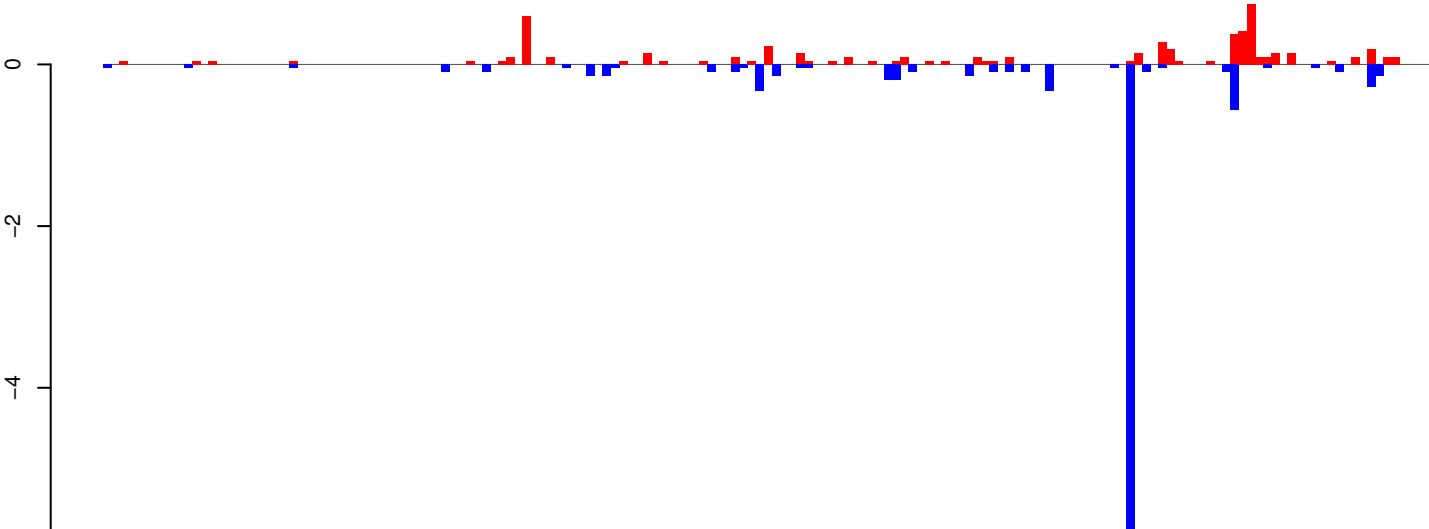

Window size=25, length=4125, TE@TF001039-Ty1_copia_Ele200:1-4125

AeAeg_Whole_ZIKV_In2_GP.18_23.rep

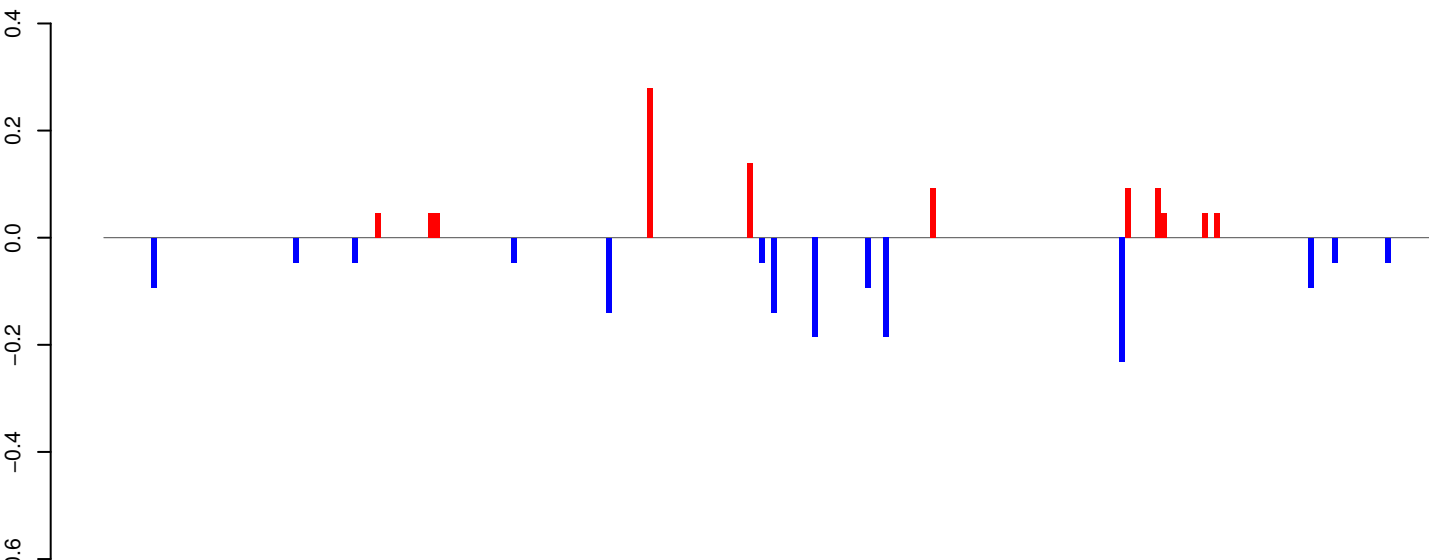

positive=1, negative=1, total=2

AeAeg_Whole_ZIKV_In2_GP.24_35.rep

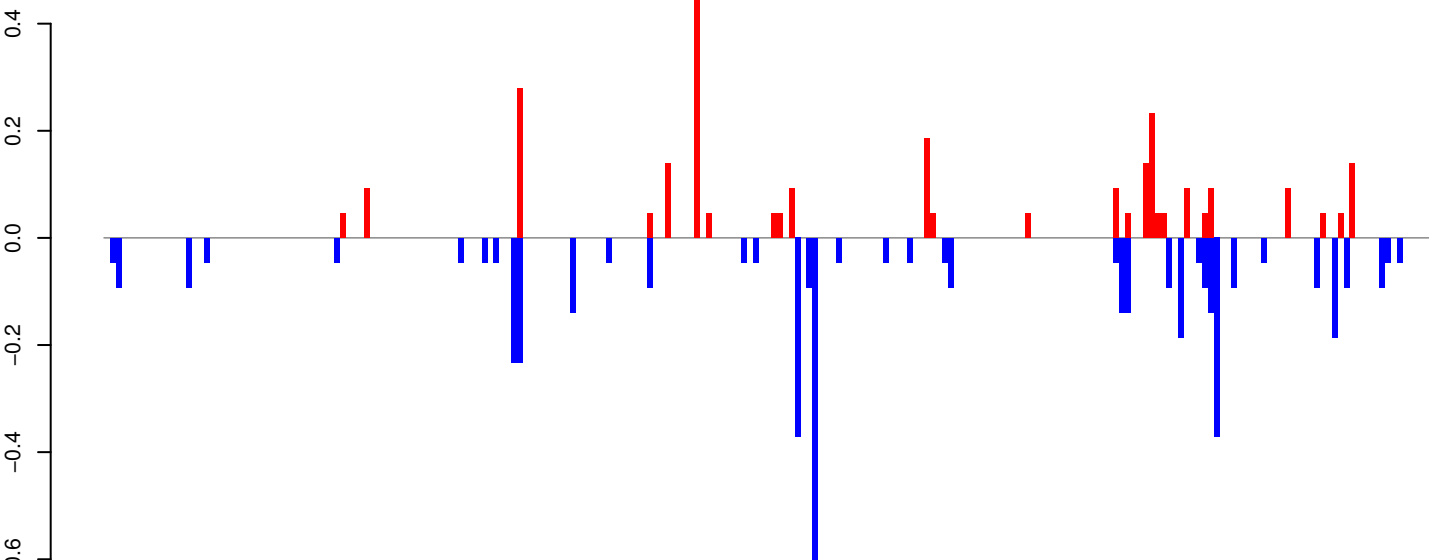

positive=3, negative=5, total=7

AeAeg_Whole_ZIKV_In2_GP.rep

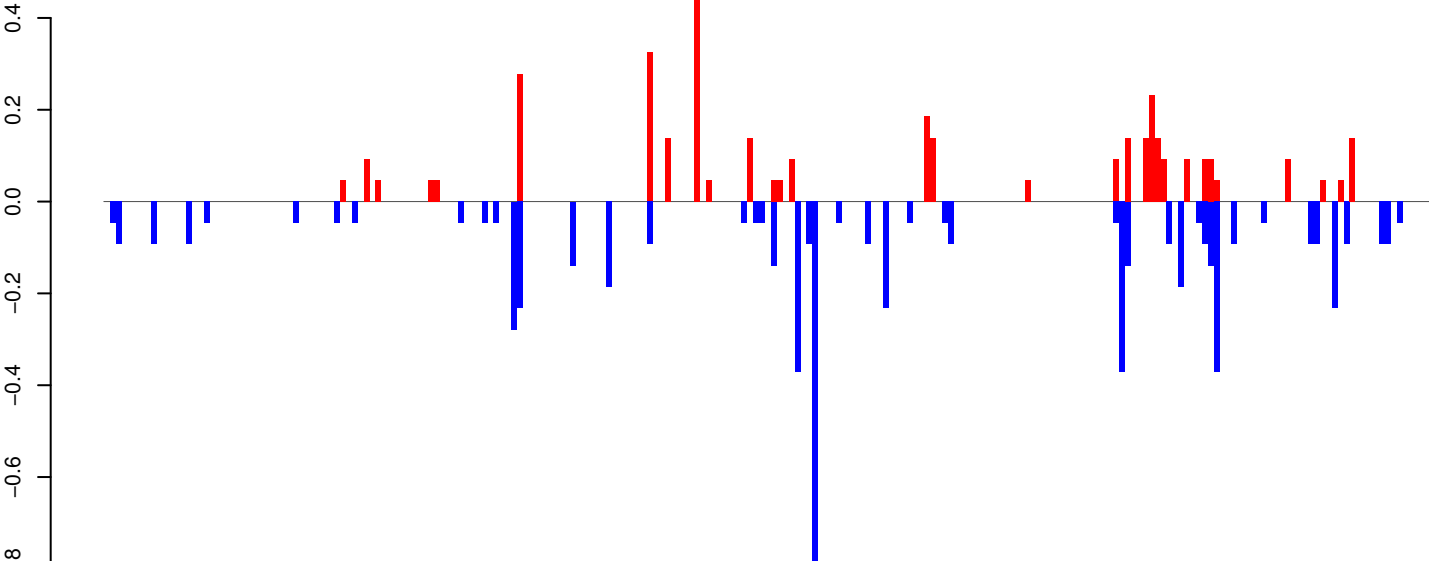

positive=4, negative=6, total=10

Window size=25, length=5624, TE@TF000996-Ty1_copia_Ele143:1-5624

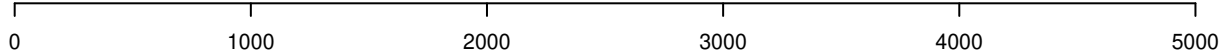

AeAeg_Whole_ZIKV_In2_GP.18_23.rep

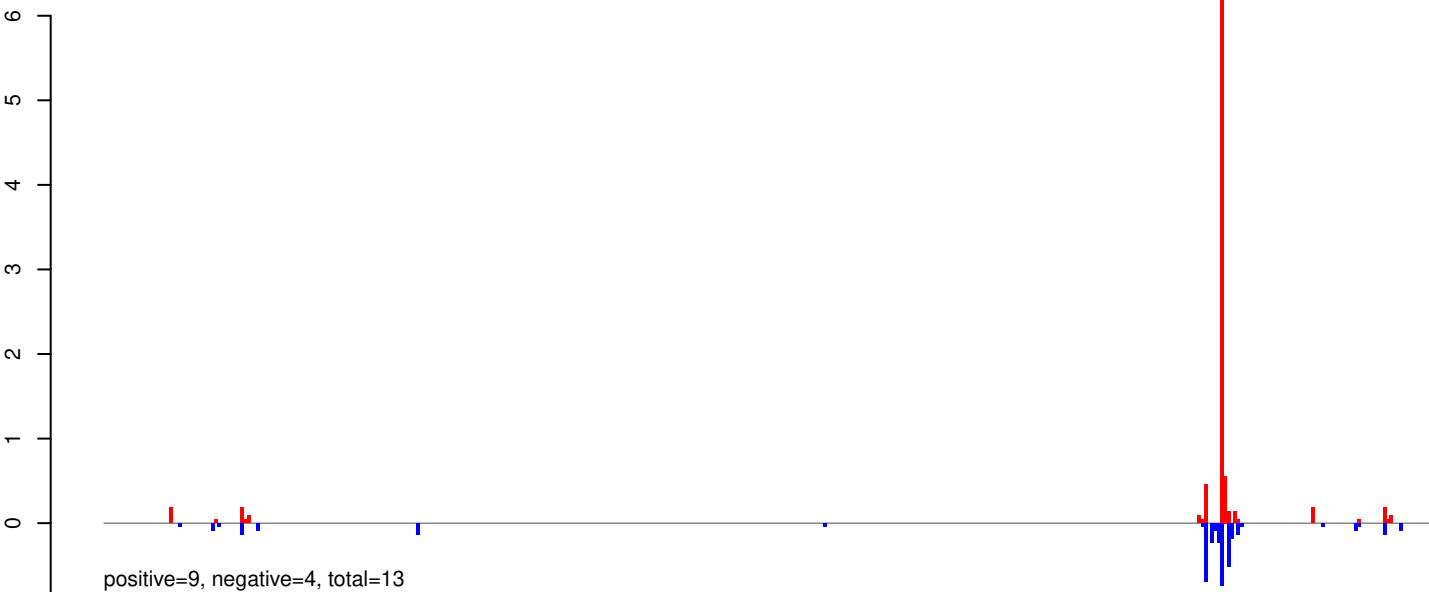

AeAeg_Whole_ZIKV_In2_GP.24_35.rep

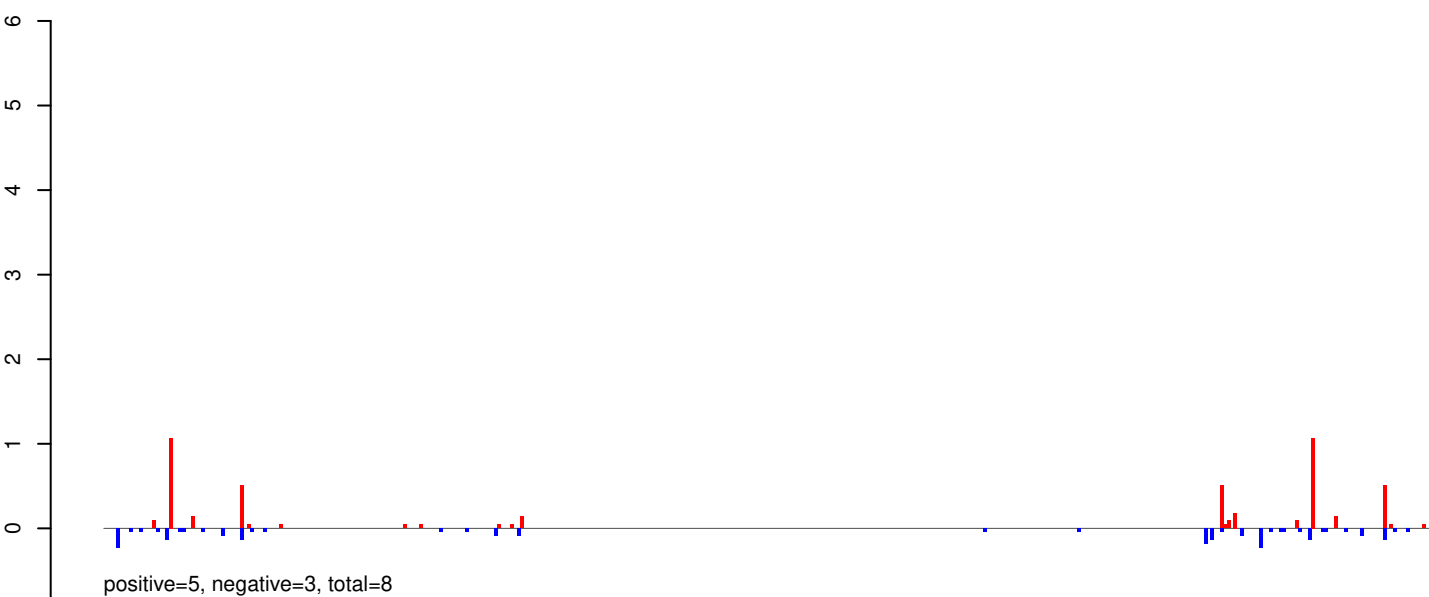

AeAeg_Whole_ZIKV_In2_GP.rep

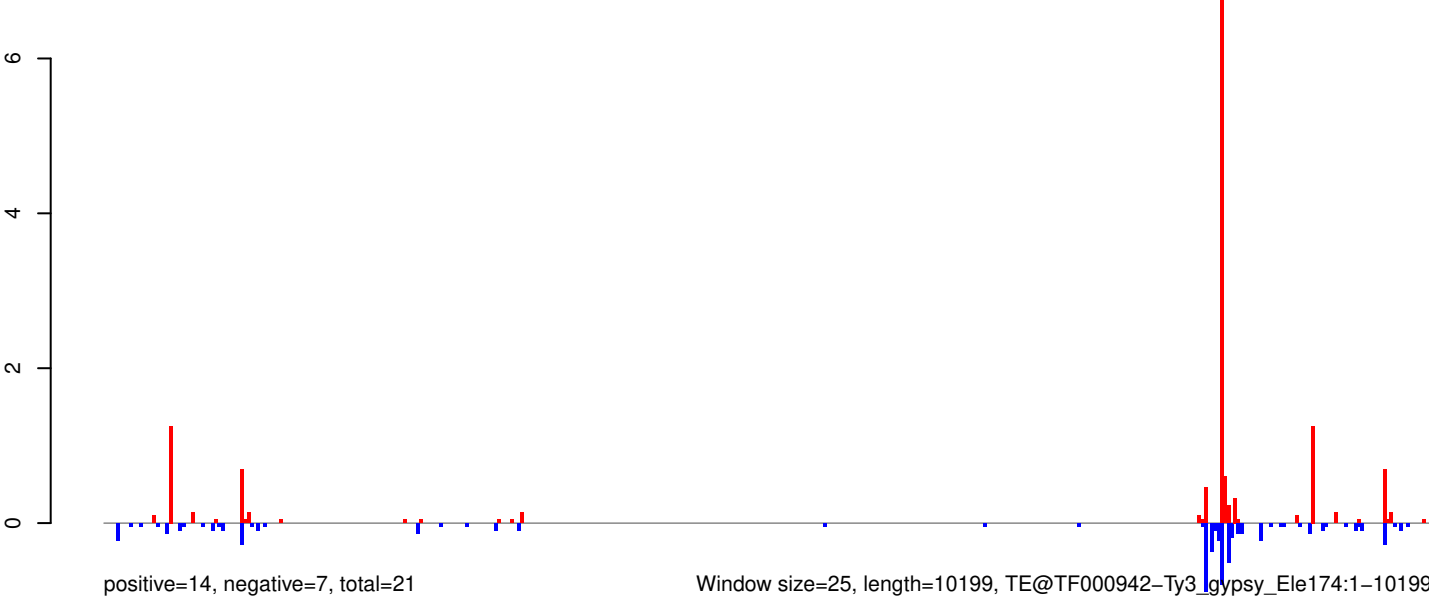

AeAeg_Whole_ZIKV_In2_GP.18_23.rep

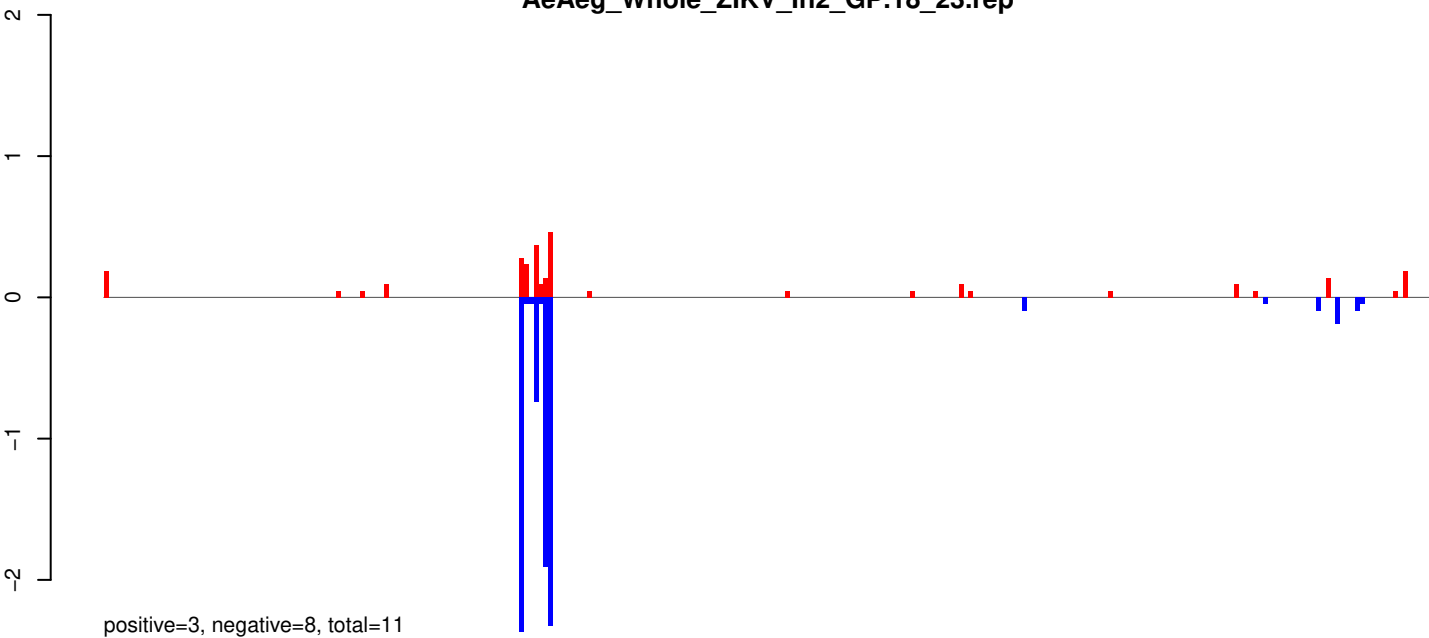

AeAeg_Whole_ZIKV_In2_GP.24_35.rep

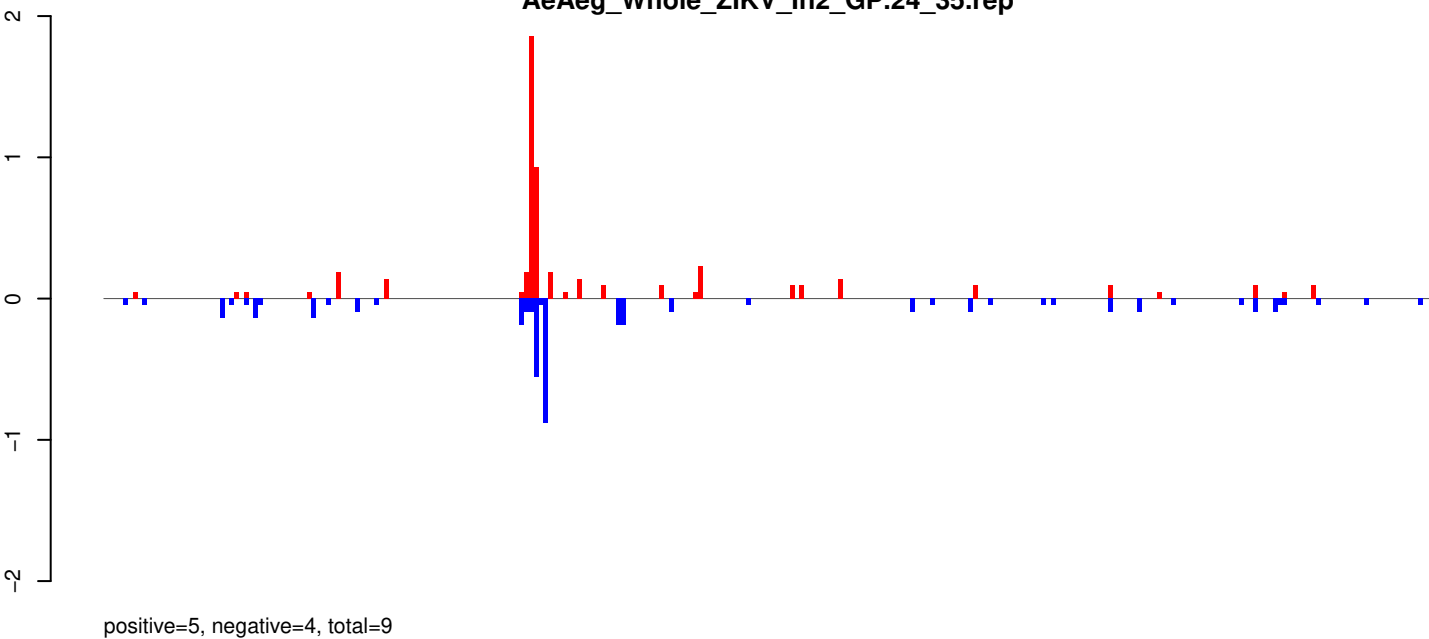

AeAeg_Whole_ZIKV_In2_GP.rep

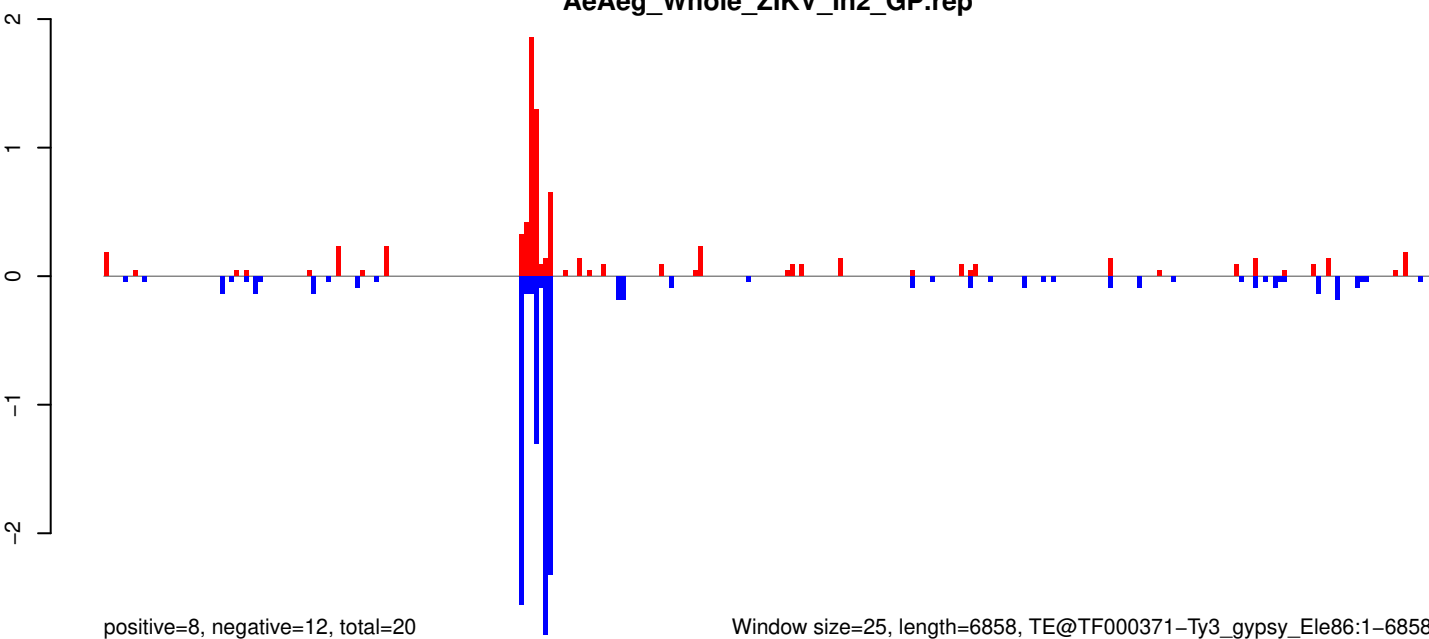

Window size=25, length=6858, TE@TF000371-Ty3_gypsy_Ele86:1-6858

0 1000 2000 3000 4000 5000 6000 7000

AeAeg_Whole_ZIKV_In2_GP.18_23.rep



AeAeg_Whole_ZIKV_In2_GP.24_35.rep

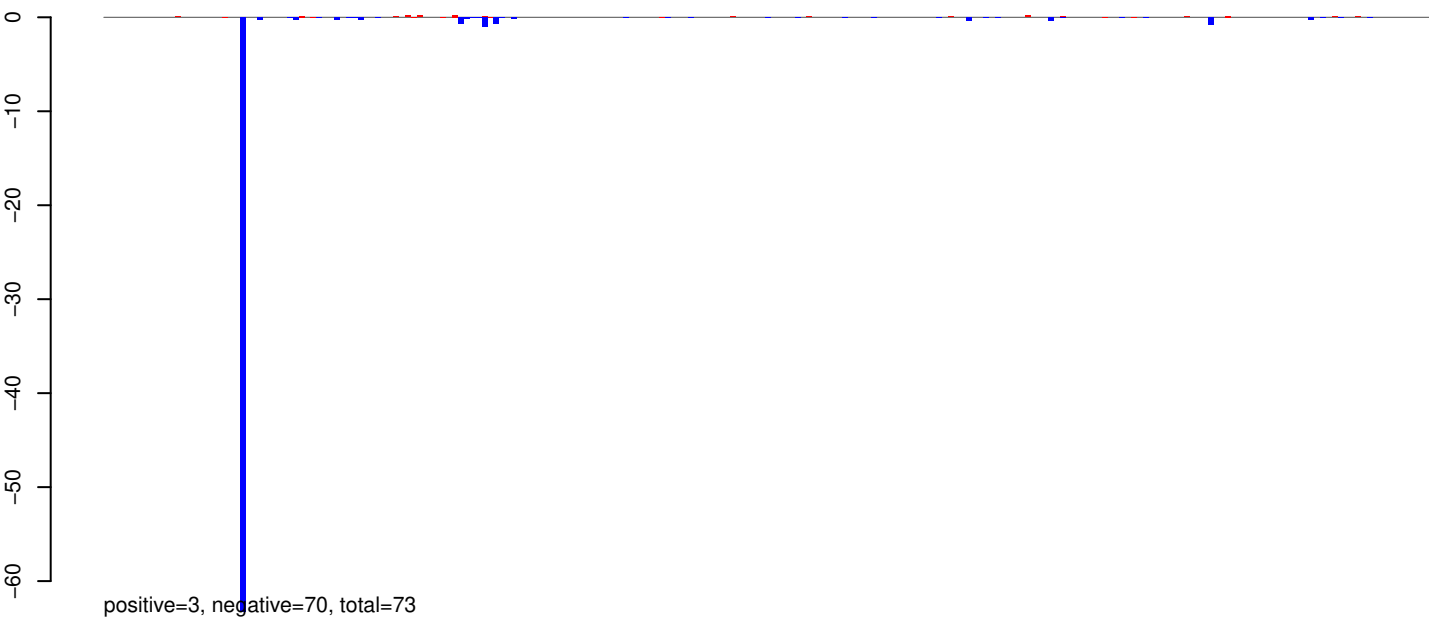

AeAeg_Whole_ZIKV_In2_GP.rep

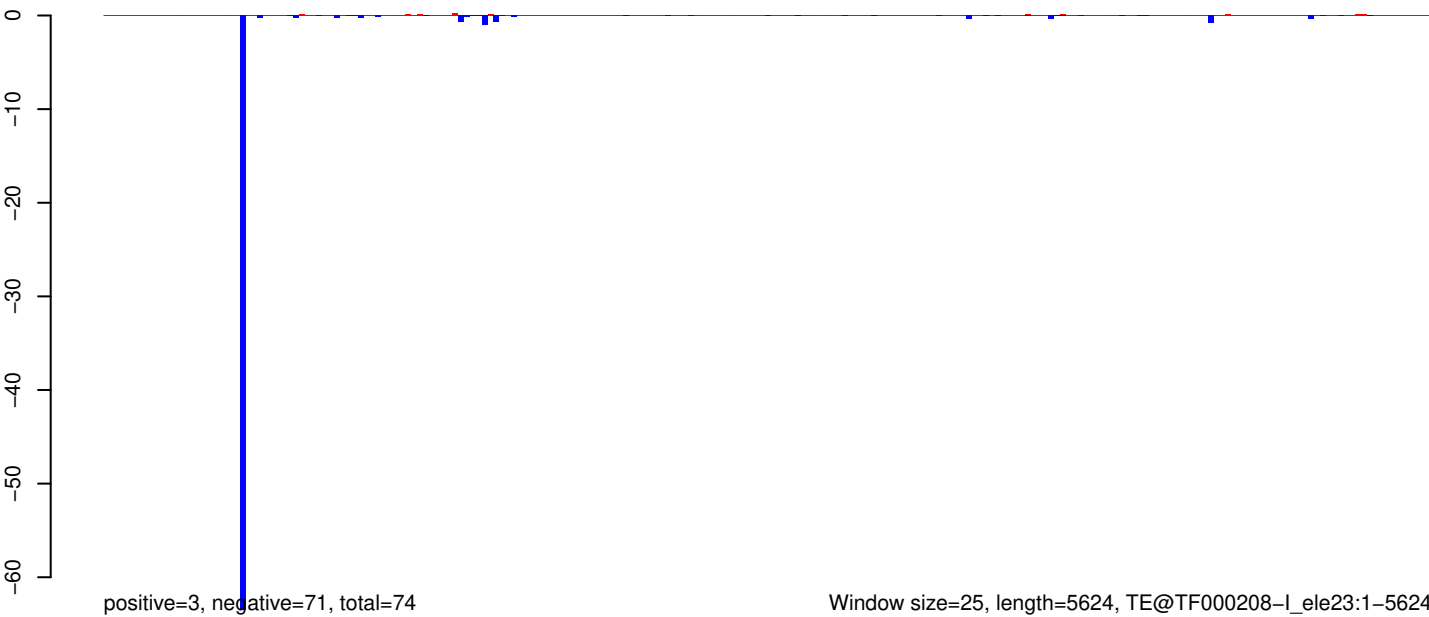

Window size=25, length=5624, TE@TF000208-I_ele23:1-5624

0 1000 2000 3000 4000 5000

AeAeg_Whole_ZIKV_In2_GP.18_23.rep

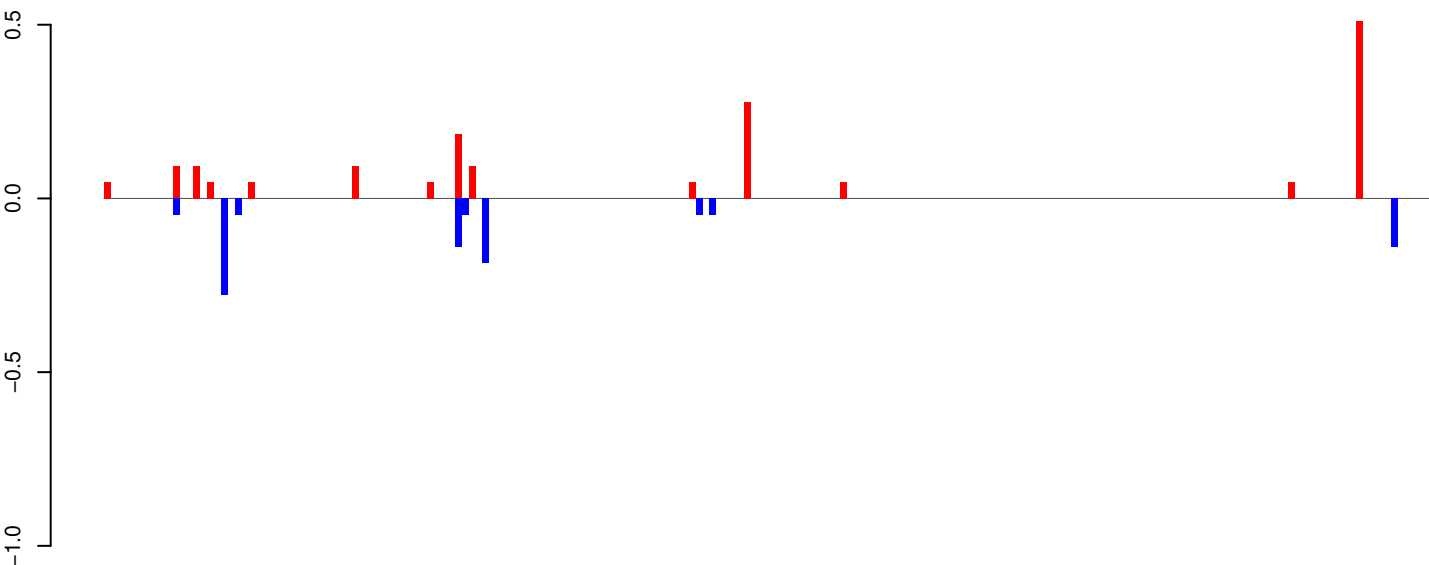

positive=2, negative=1, total=3

AeAeg_Whole_ZIKV_In2_GP.24_35.rep

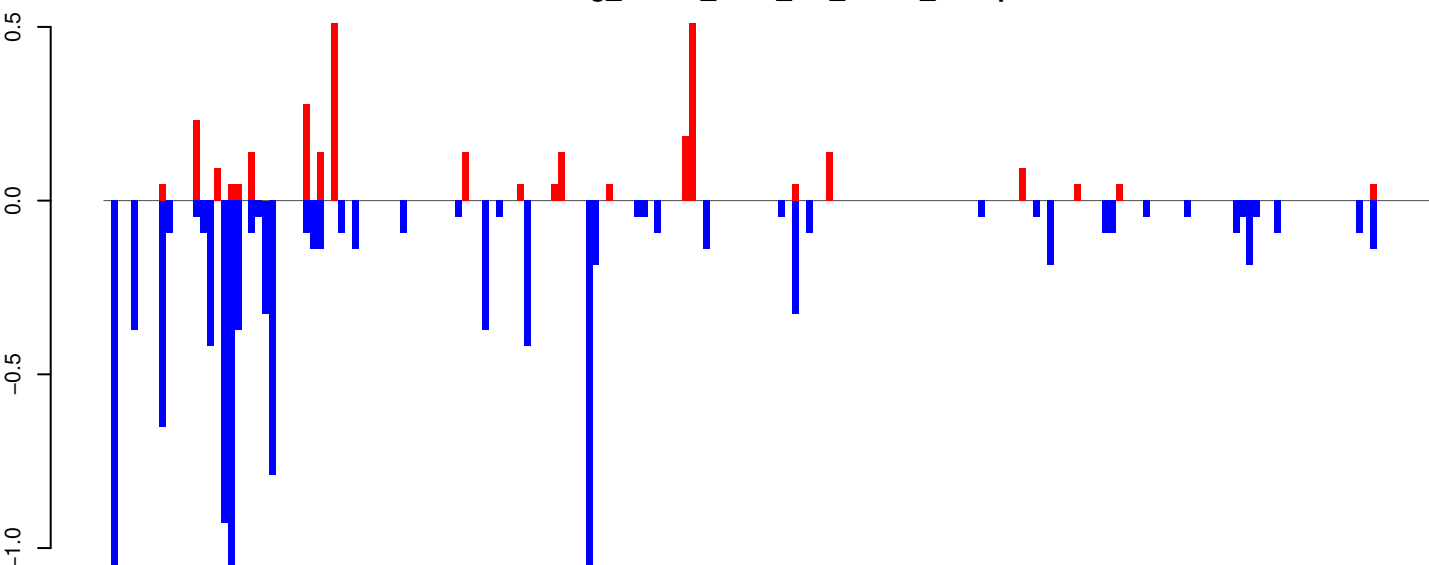

positive=3, negative=12, total=15

AeAeg_Whole_ZIKV_In2_GP.rep

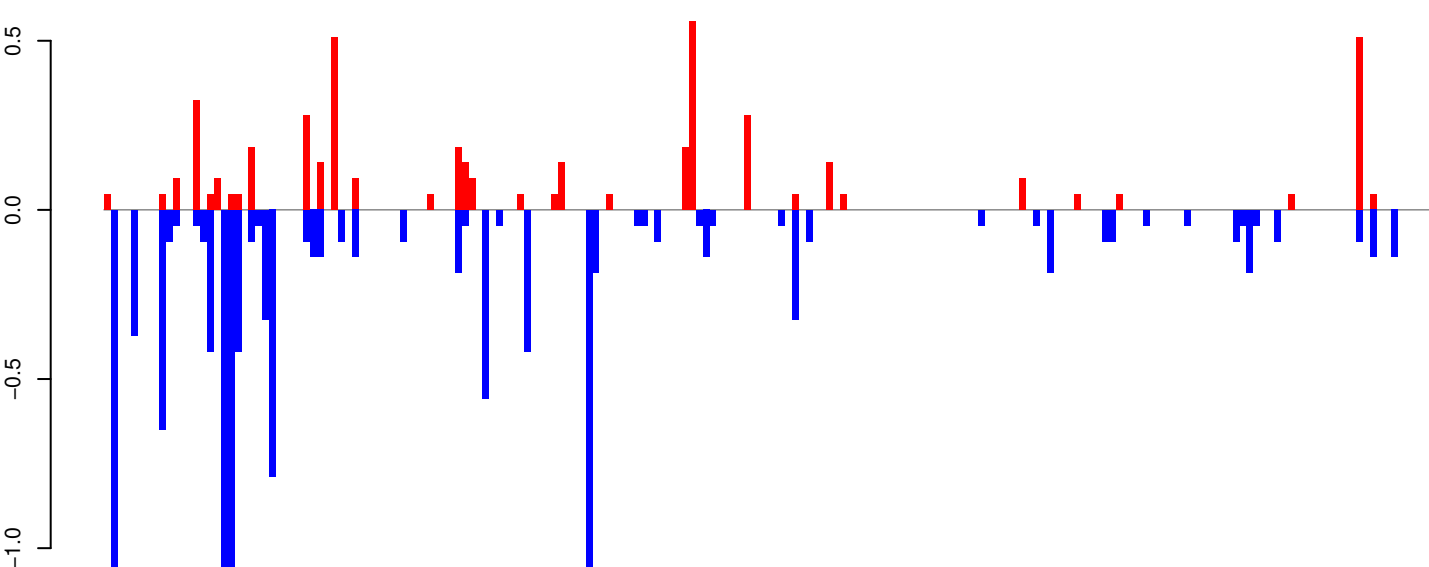

positive=5, negative=12, total=17

Window size=25, length=4824, TE@TF000053-L1_Ele5:1-4824

AeAeg_Whole_ZIKV_In2_GP.18_23.rep

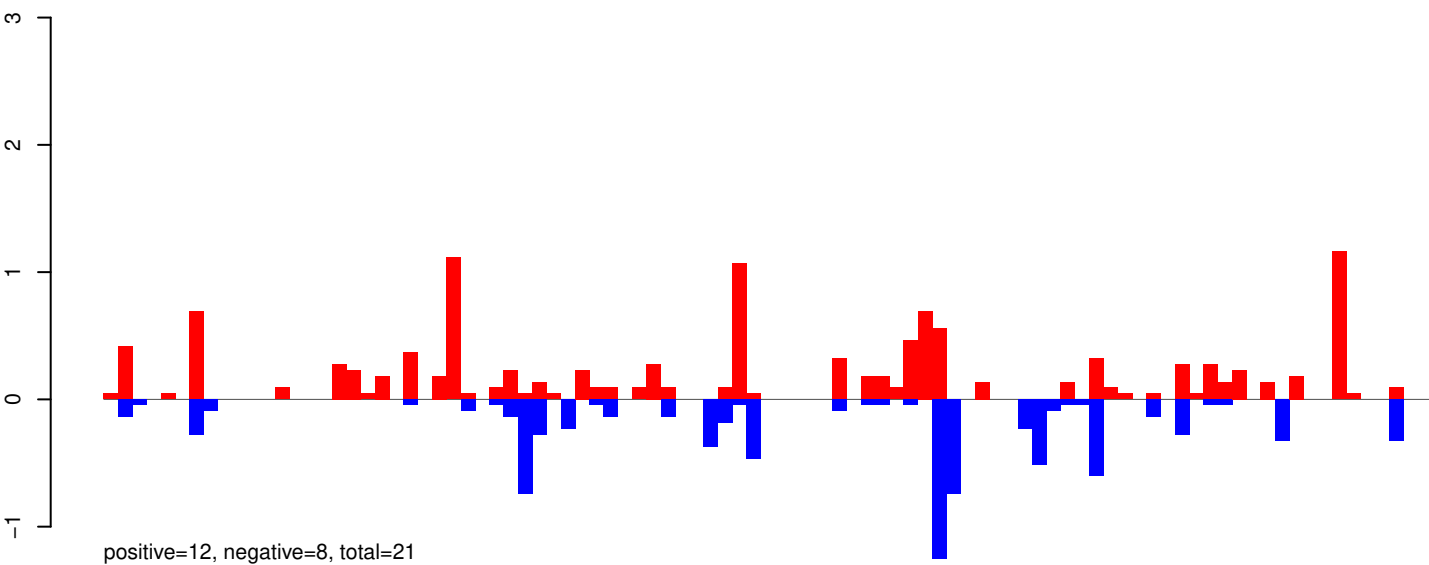

AeAeg_Whole_ZIKV_In2_GP.24_35.rep

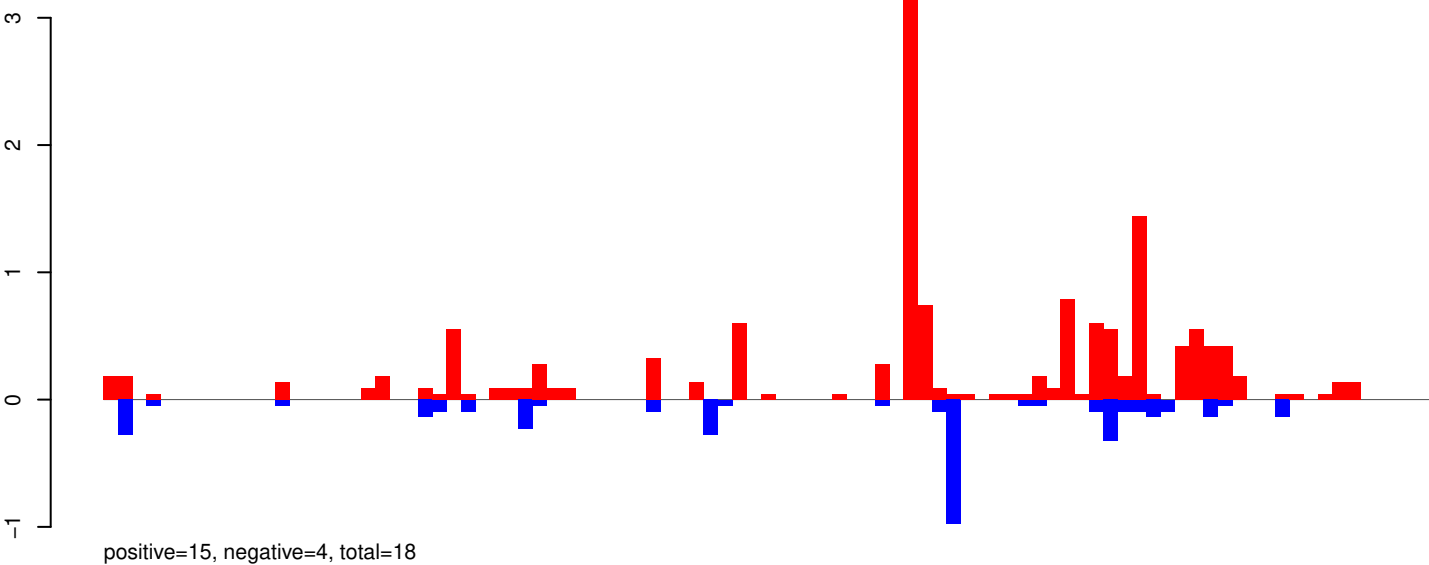

AeAeg_Whole_ZIKV_In2_GP.rep

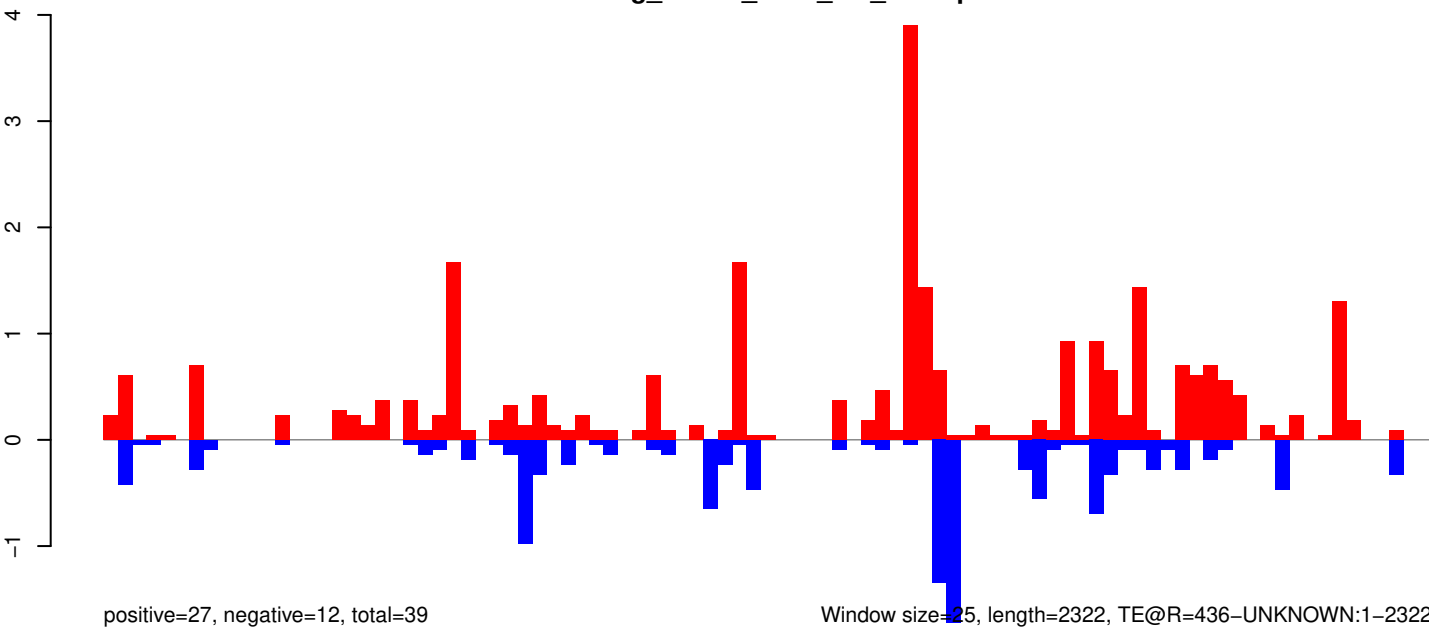

0 500 1000 1500 2000

AeAeg_Whole_ZIKV_In2_GP.18_23.rep

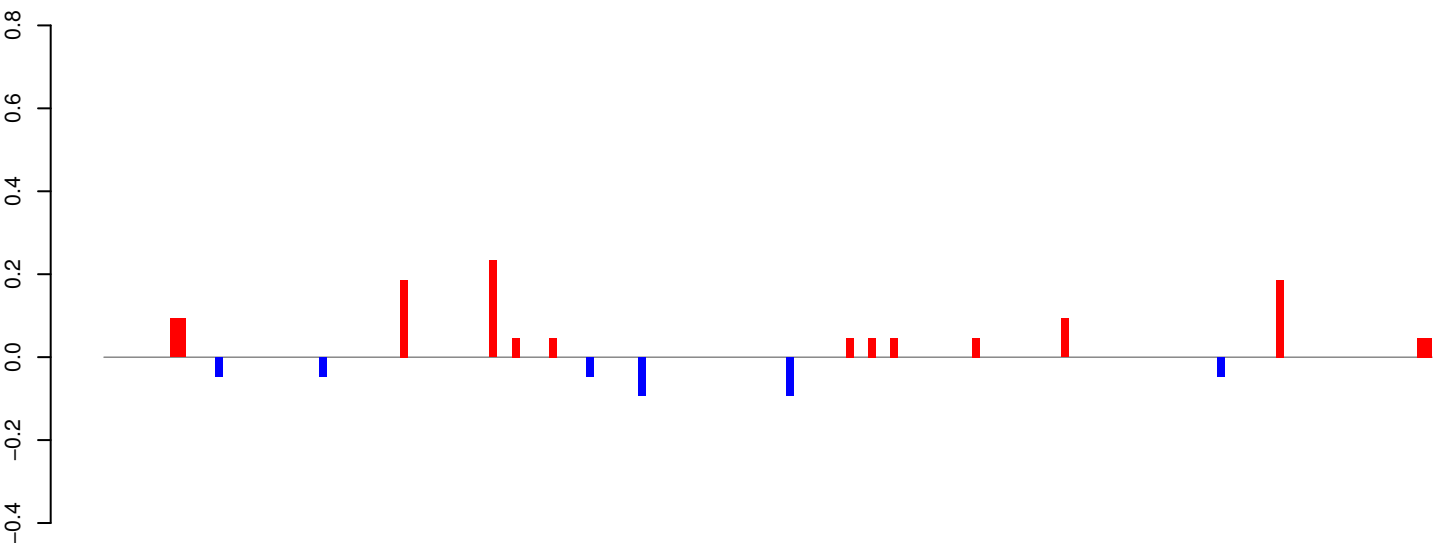

positive=1, negative=0, total=2

AeAeg_Whole_ZIKV_In2_GP.24_35.rep

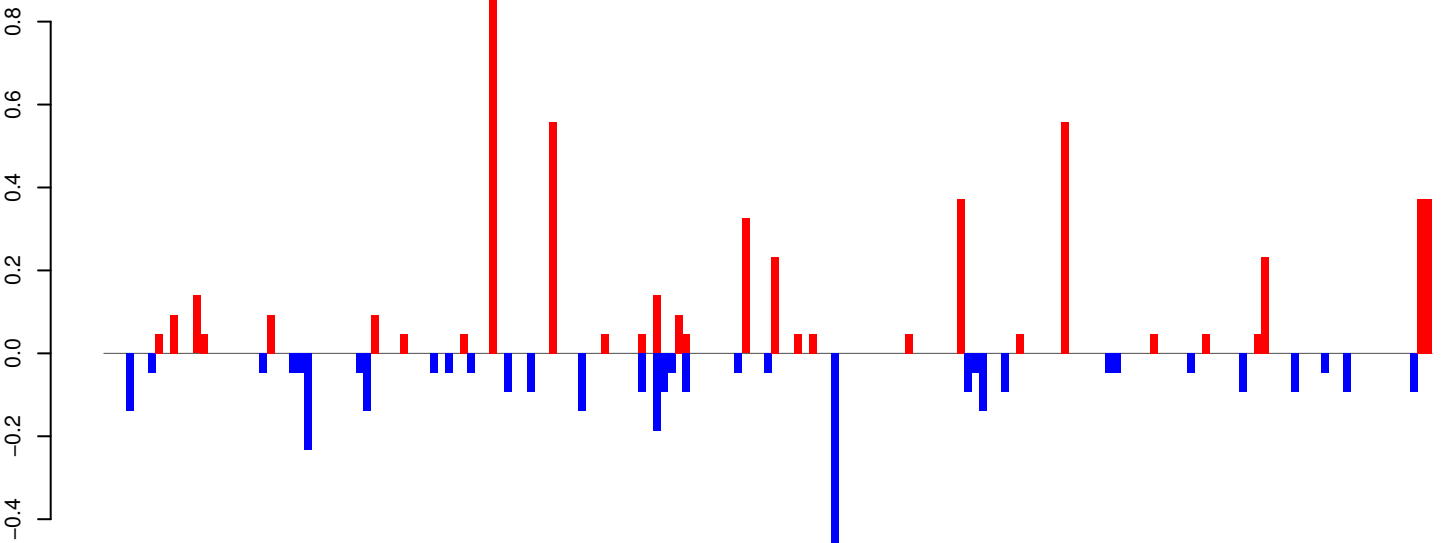

positive=5, negative=3, total=9

AeAeg_Whole_ZIKV_In2_GP.rep

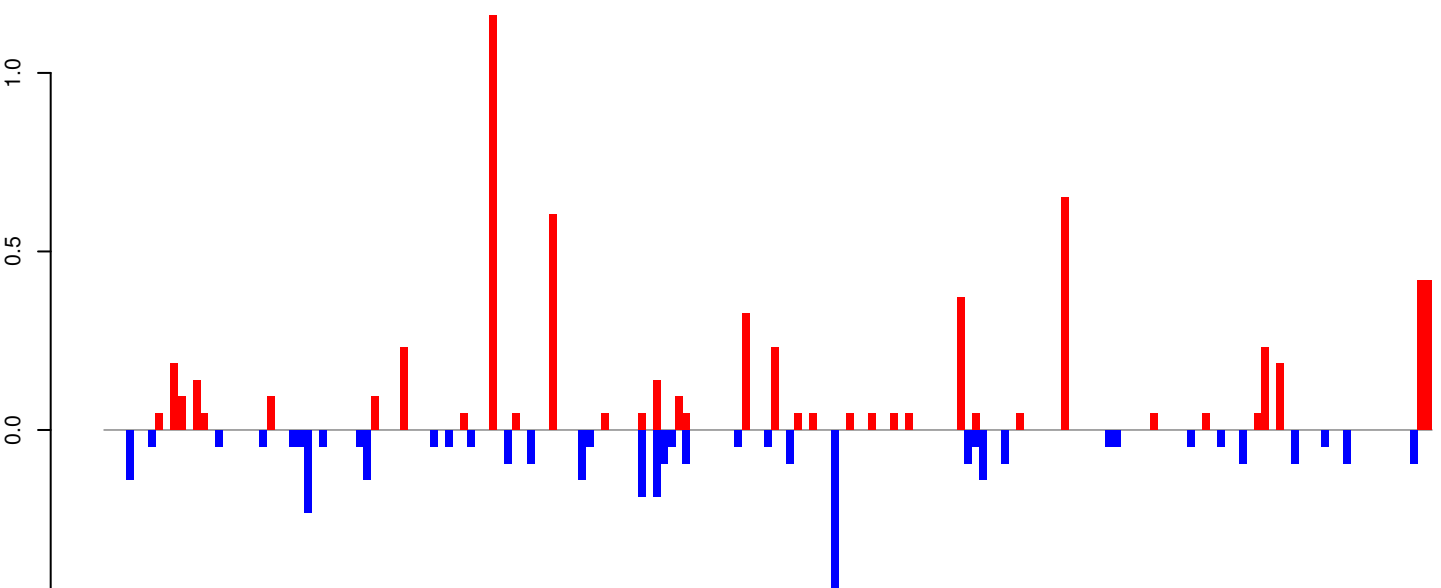

positive=7, negative=4, total=10

Window size=25, length=4470, TE@Gypsy-71_AA-LTR-I:1-4470

0 1000 2000 3000 4000

AeAeg_Whole_ZIKV_In2_GP.18_23.rep

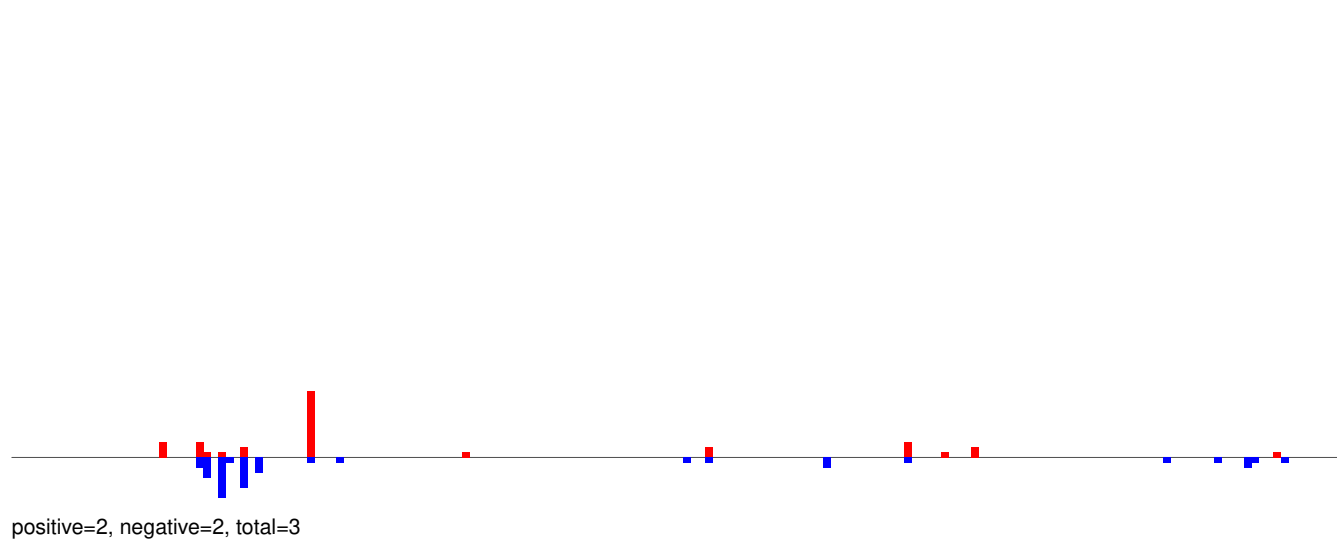

AeAeg_Whole_ZIKV_In2_GP.24_35.rep

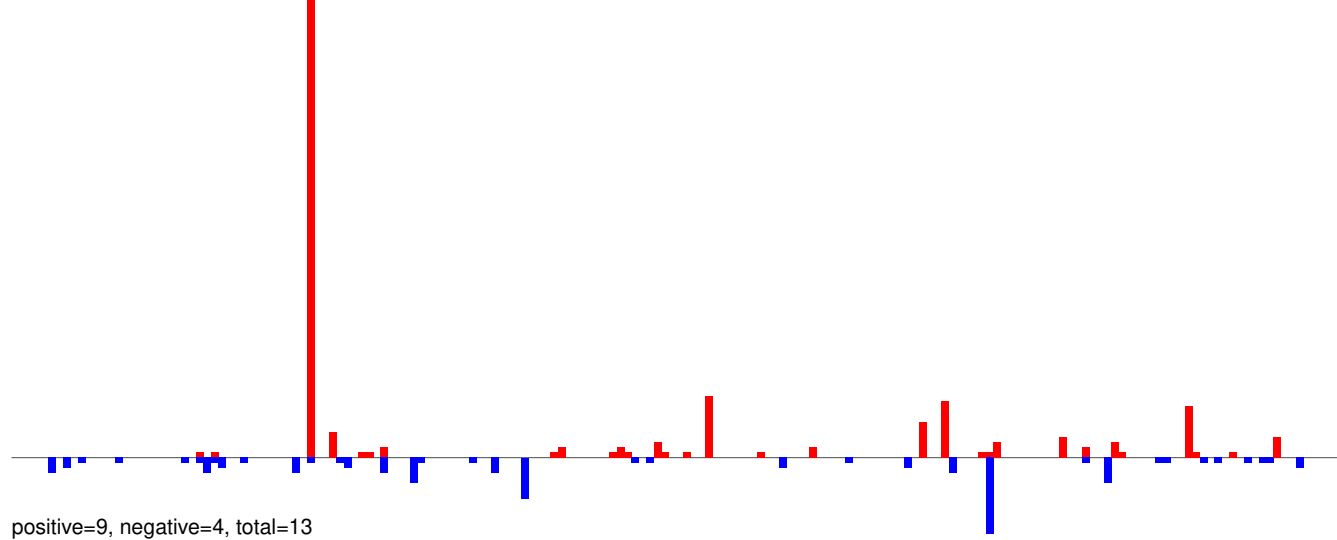

AeAeg_Whole_ZIKV_In2_GP.rep

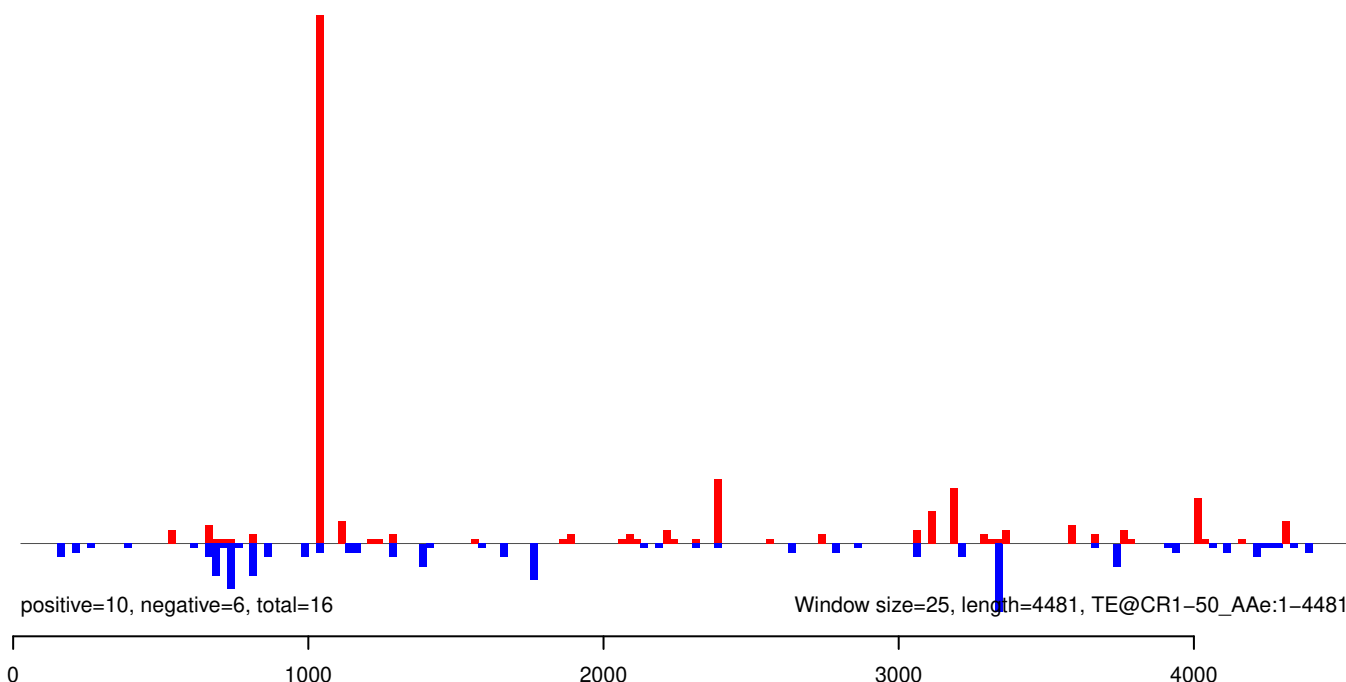

AeAeg_Whole_ZIKV_In2_GP.18_23.rep

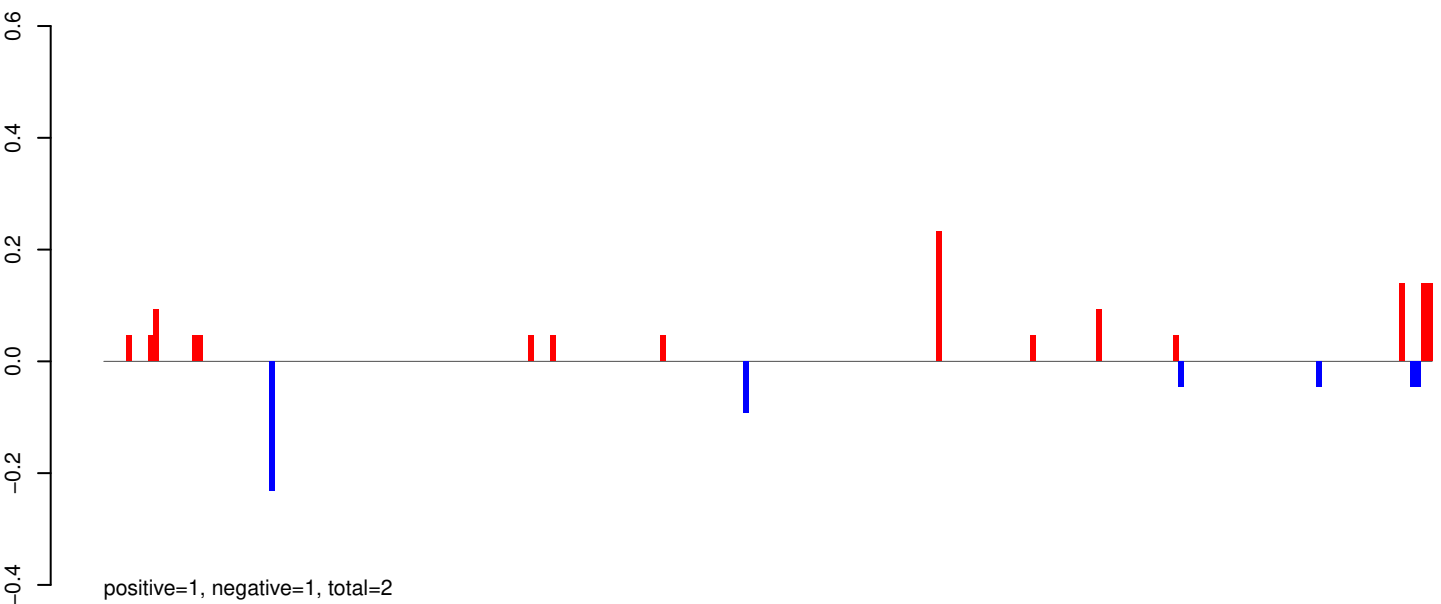

AeAeg_Whole_ZIKV_In2_GP.24_35.rep

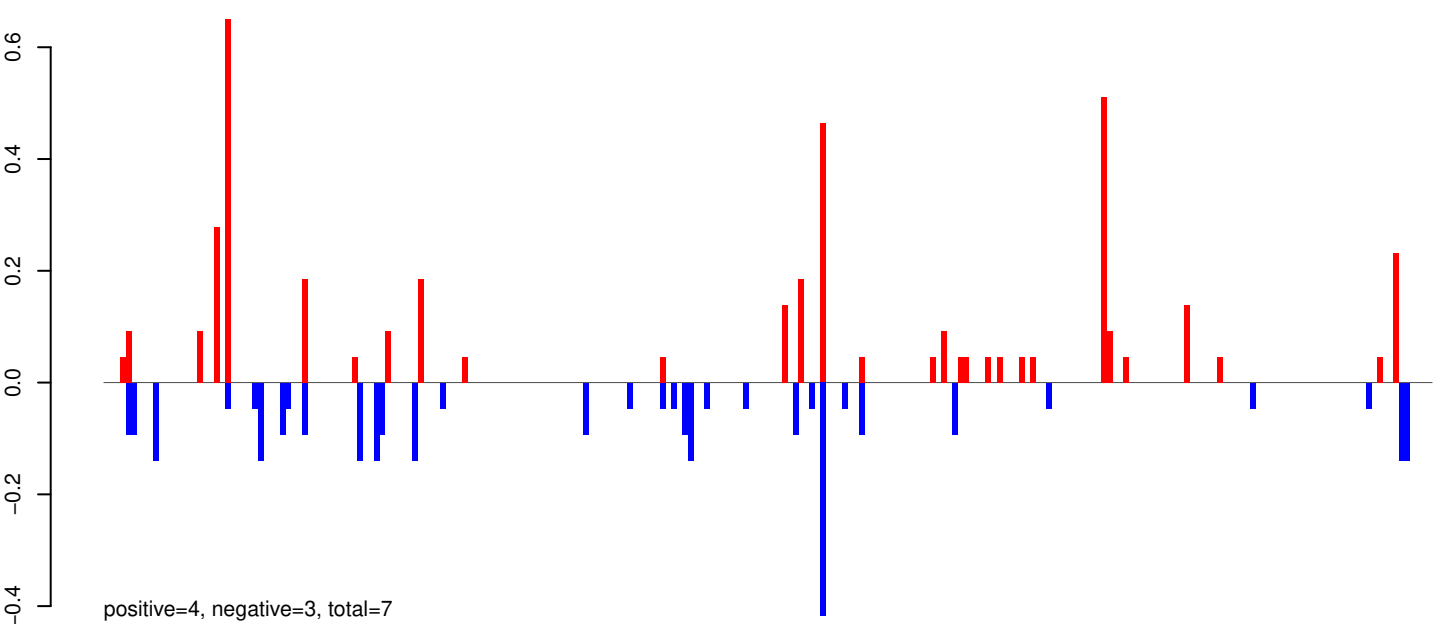

AeAeg_Whole_ZIKV_In2_GP.rep

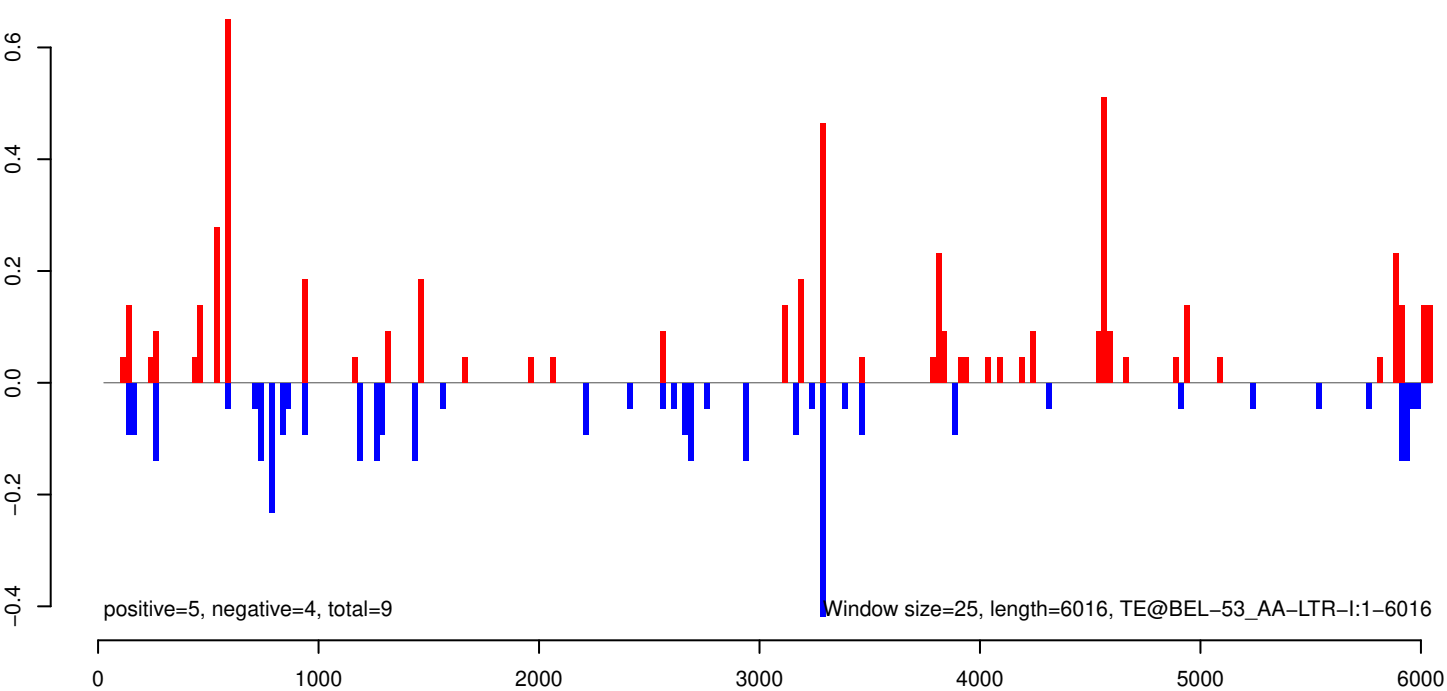

AeAeg_Whole_ZIKV_In2_GP.18_23.rep

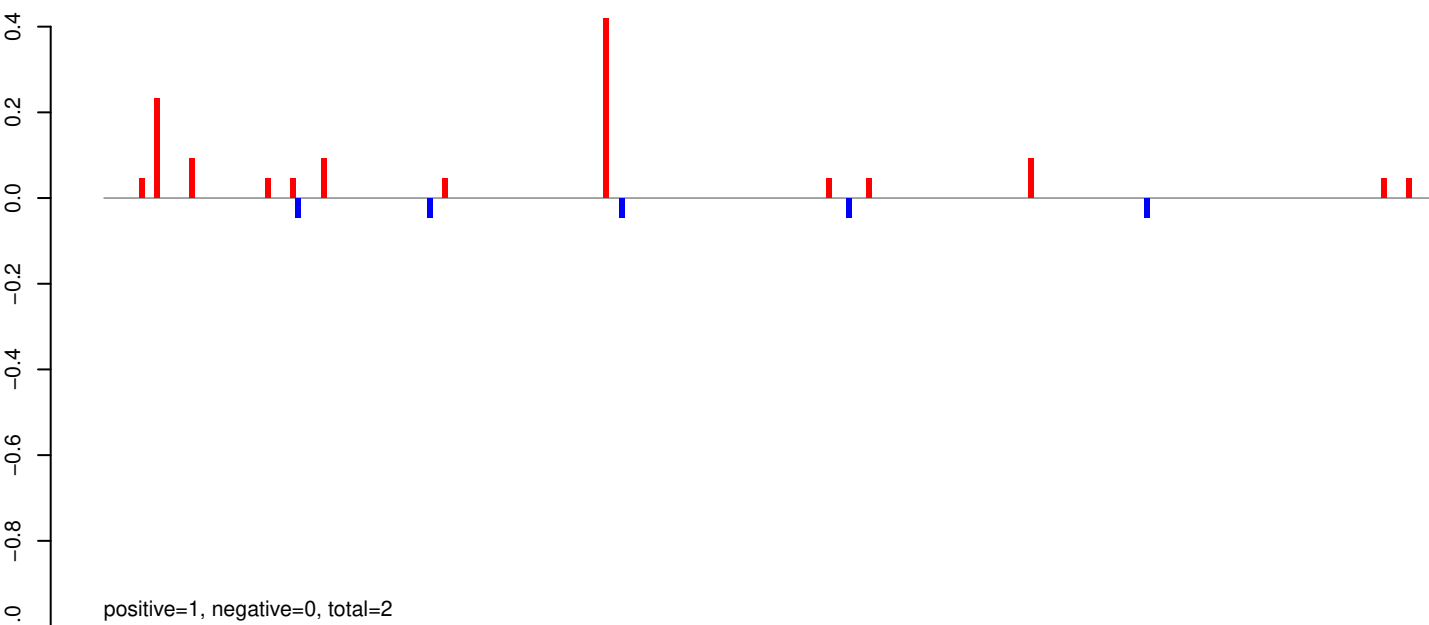

AeAeg_Whole_ZIKV_In2_GP.24_35.rep

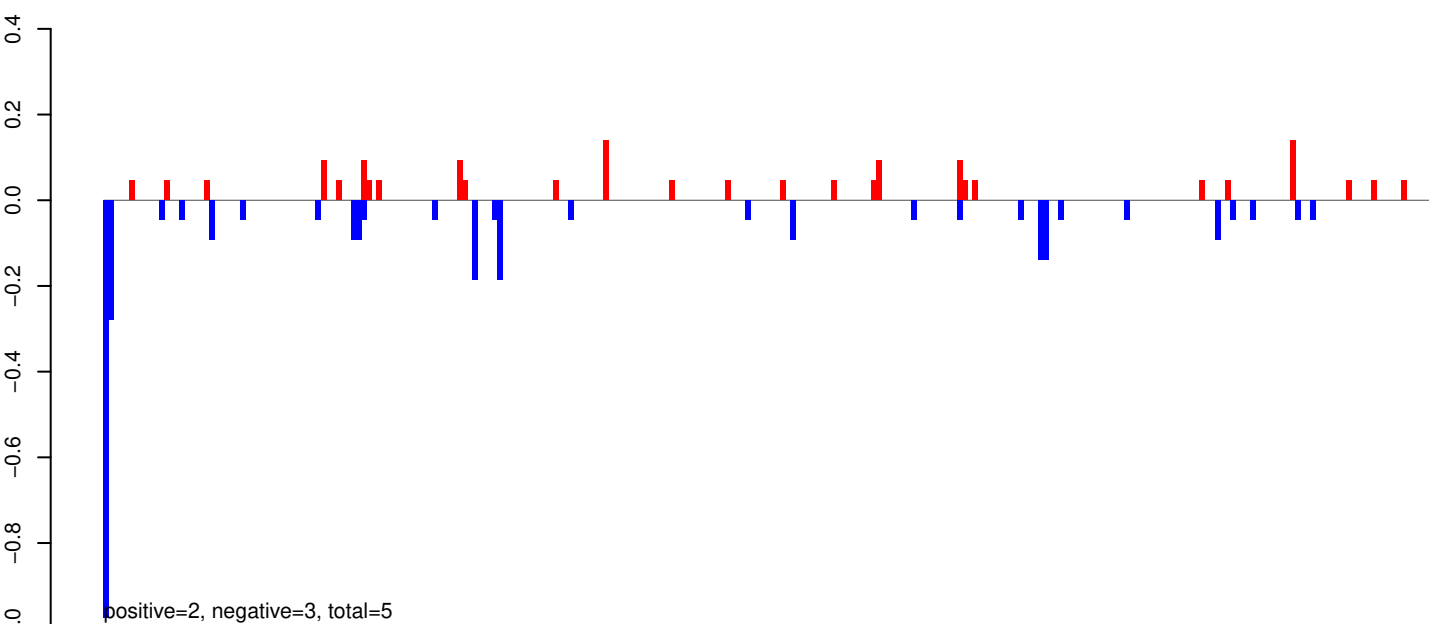

AeAeg_Whole_ZIKV_In2_GP.rep

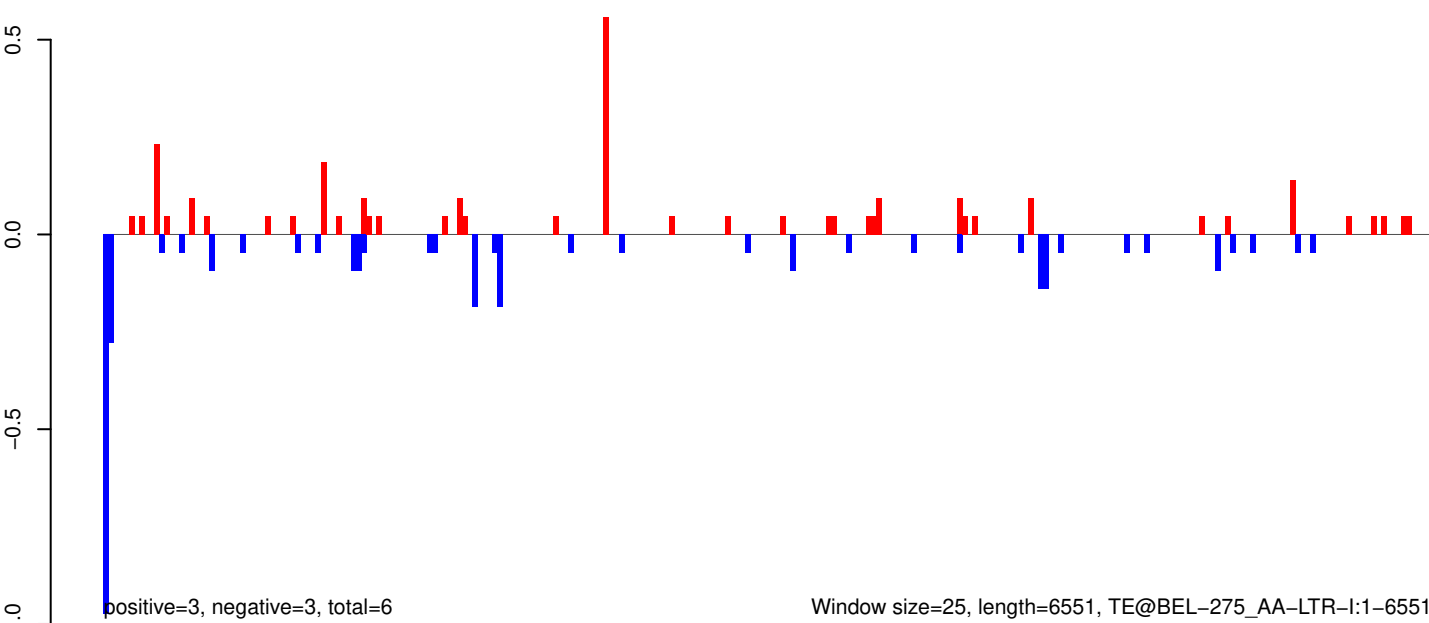

Window size=25, length=6551, TE@BEL-275_AA-LTR-I:1-6551

AeAeg_Whole_ZIKV_In2_GP.18_23.rep

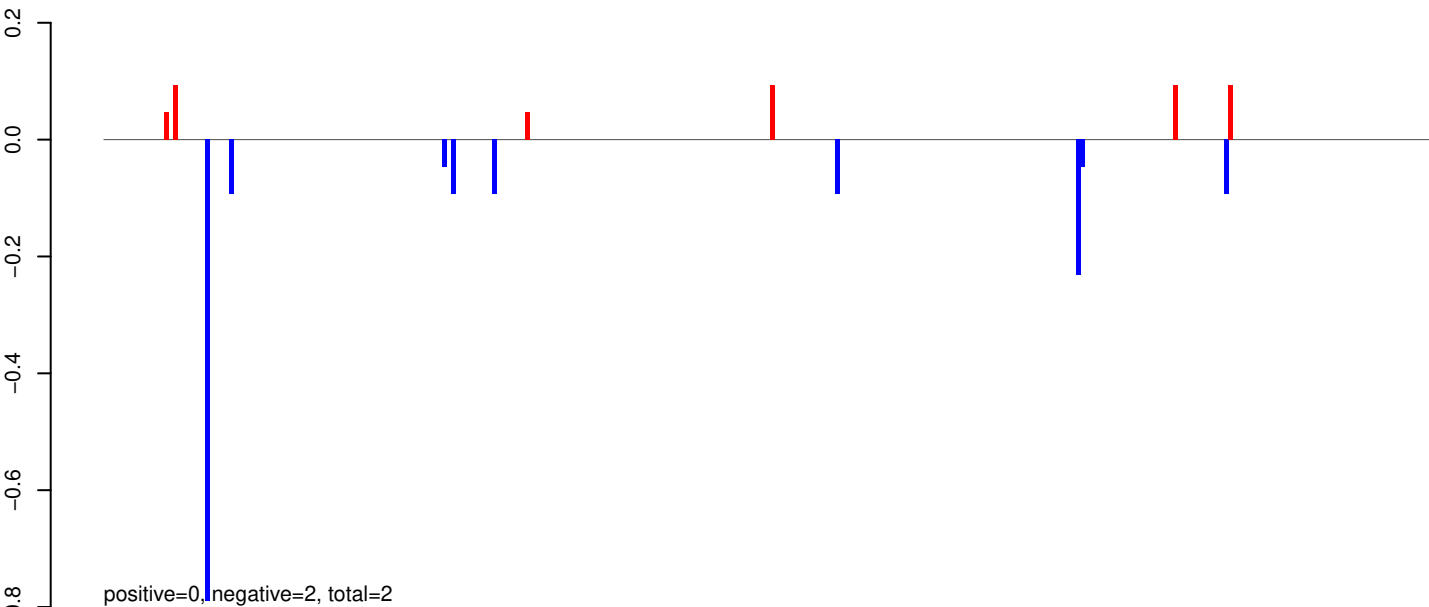

AeAeg_Whole_ZIKV_In2_GP.24_35.rep

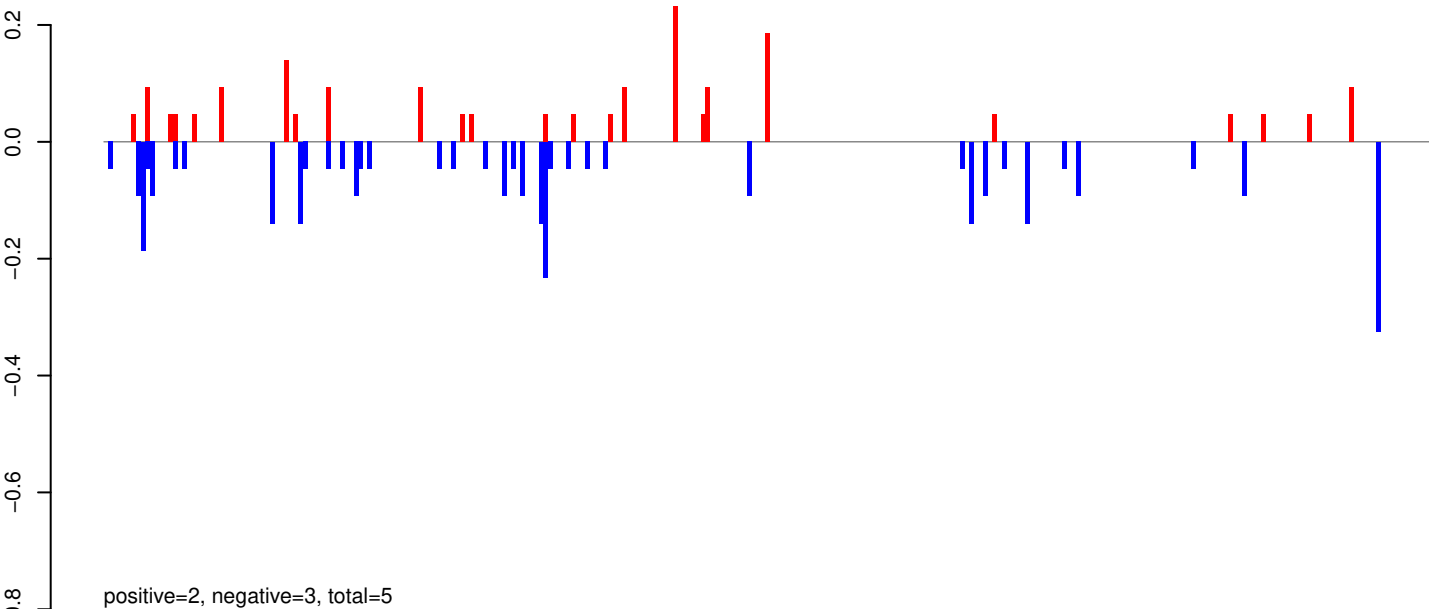

AeAeg_Whole_ZIKV_In2_GP.rep

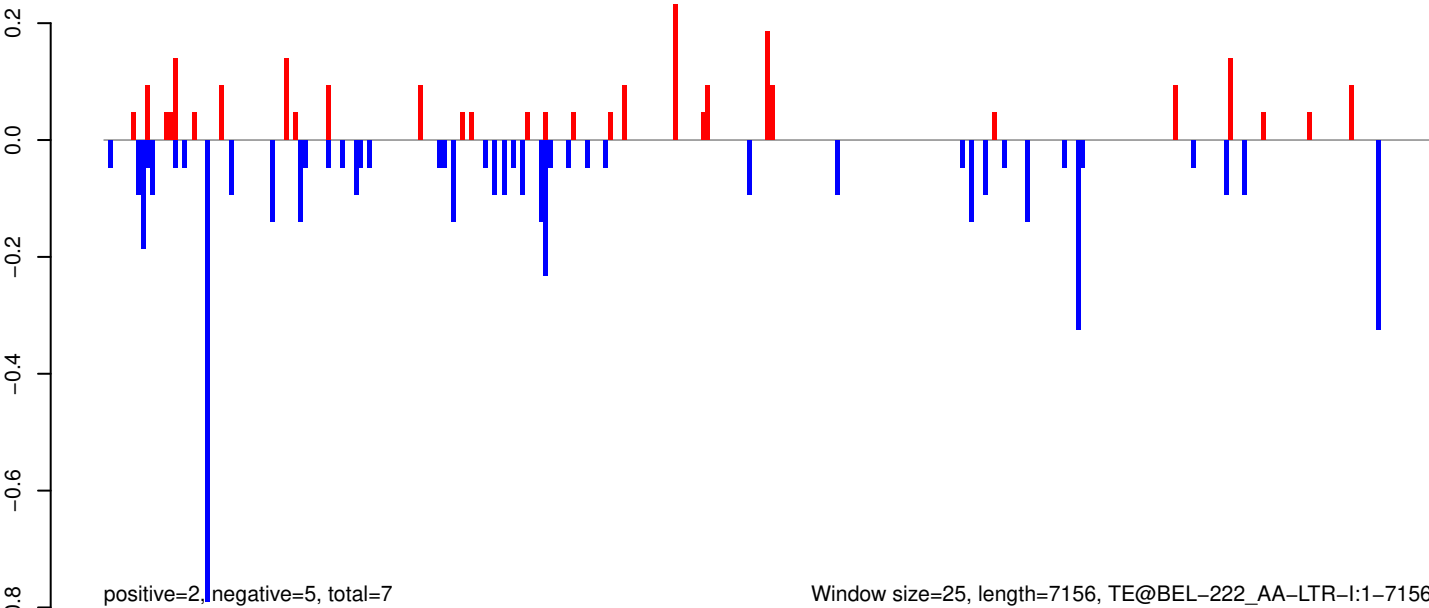

0 1000 2000 3000 4000 5000 6000 7000

AeAeg_Whole_ZIKV_In2_GP.18_23.rep

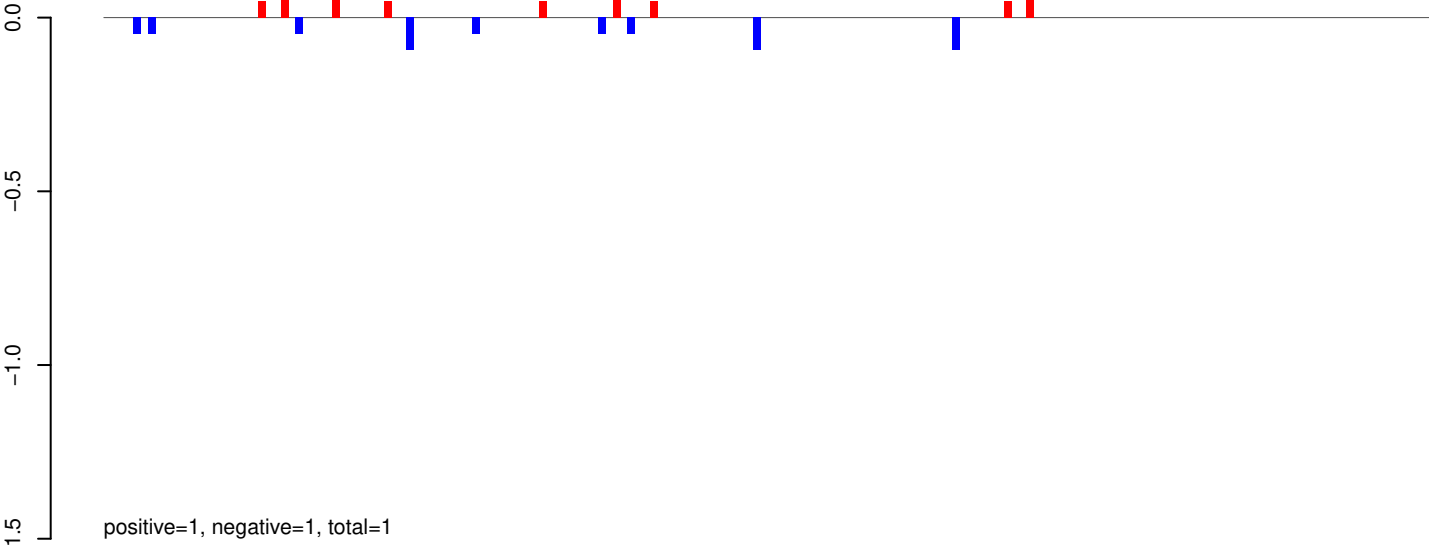

AeAeg_Whole_ZIKV_In2_GP.24_35.rep

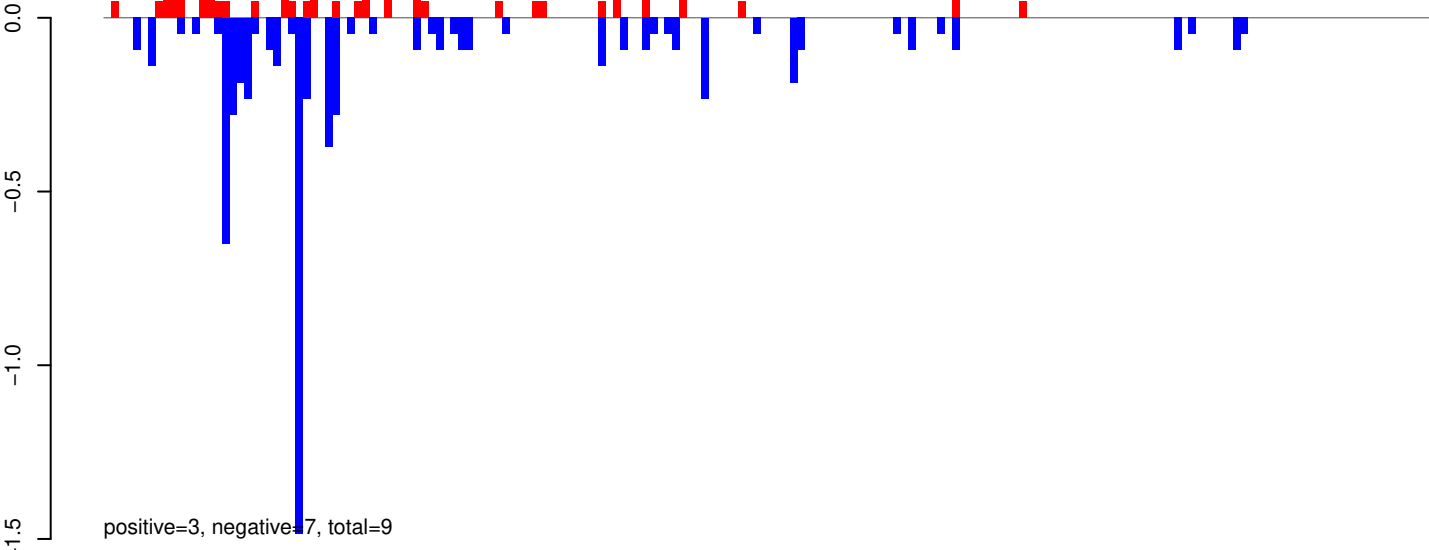

AeAeg_Whole_ZIKV_In2_GP.rep

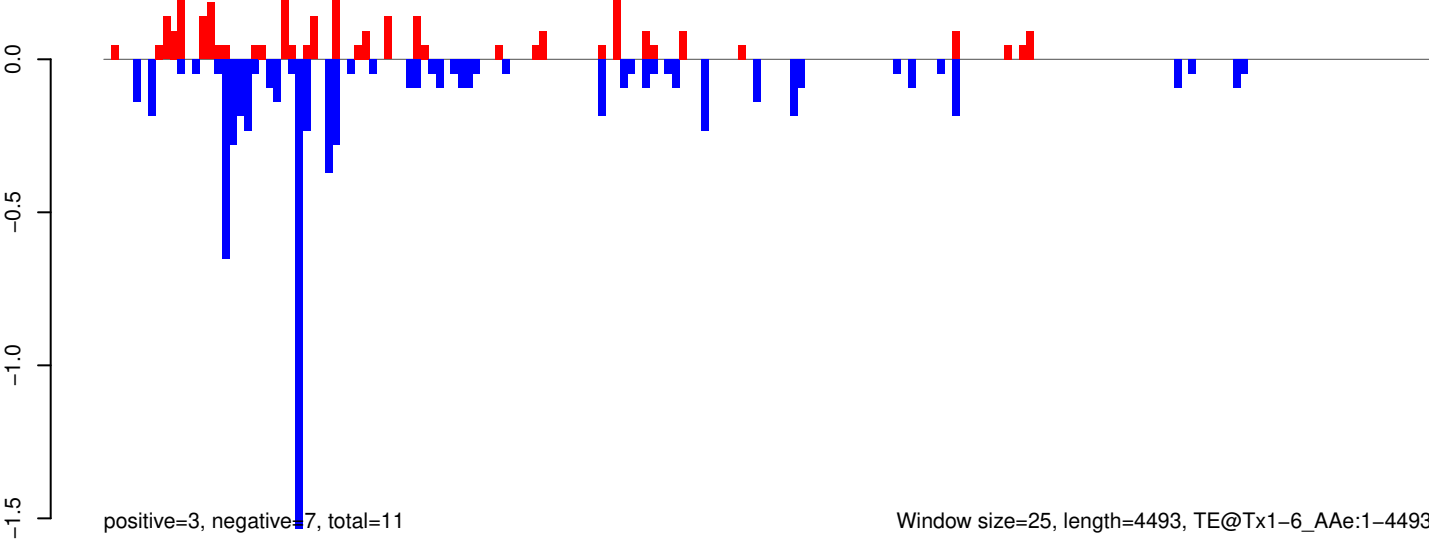

Window size=25, length=4493, TE@Tx1-6_AAe:1-4493

AeAeg_Whole_ZIKV_In2_GP.18_23.rep

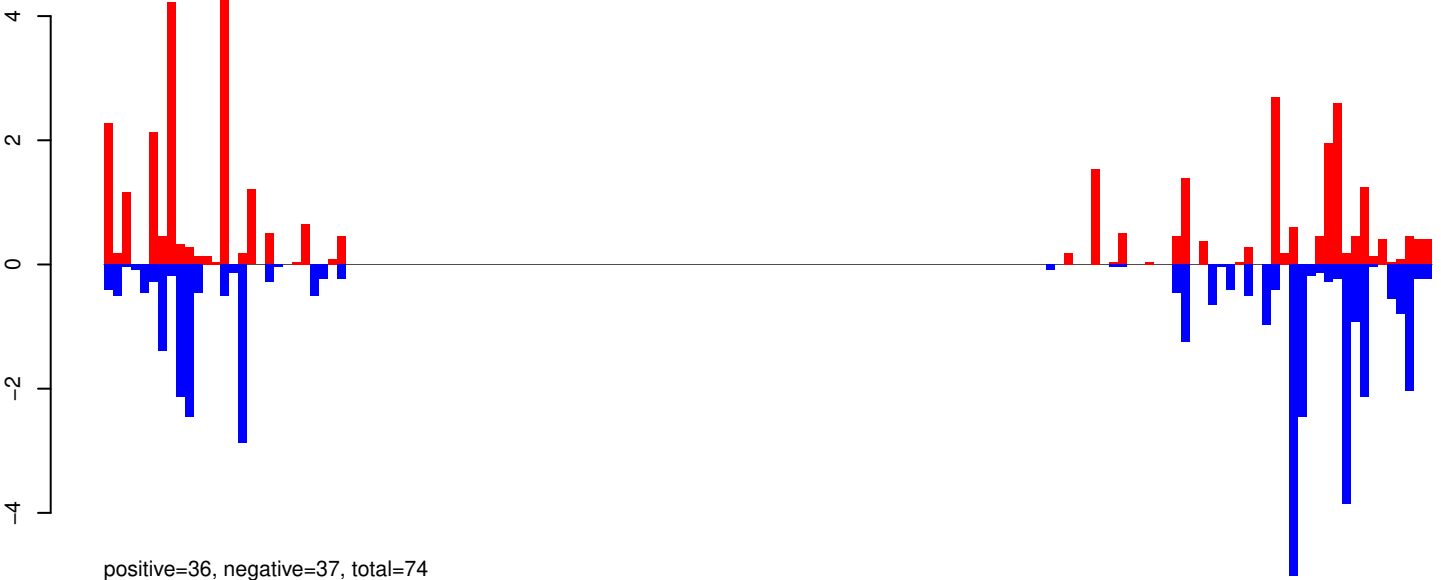

AeAeg_Whole_ZIKV_In2_GP.24_35.rep

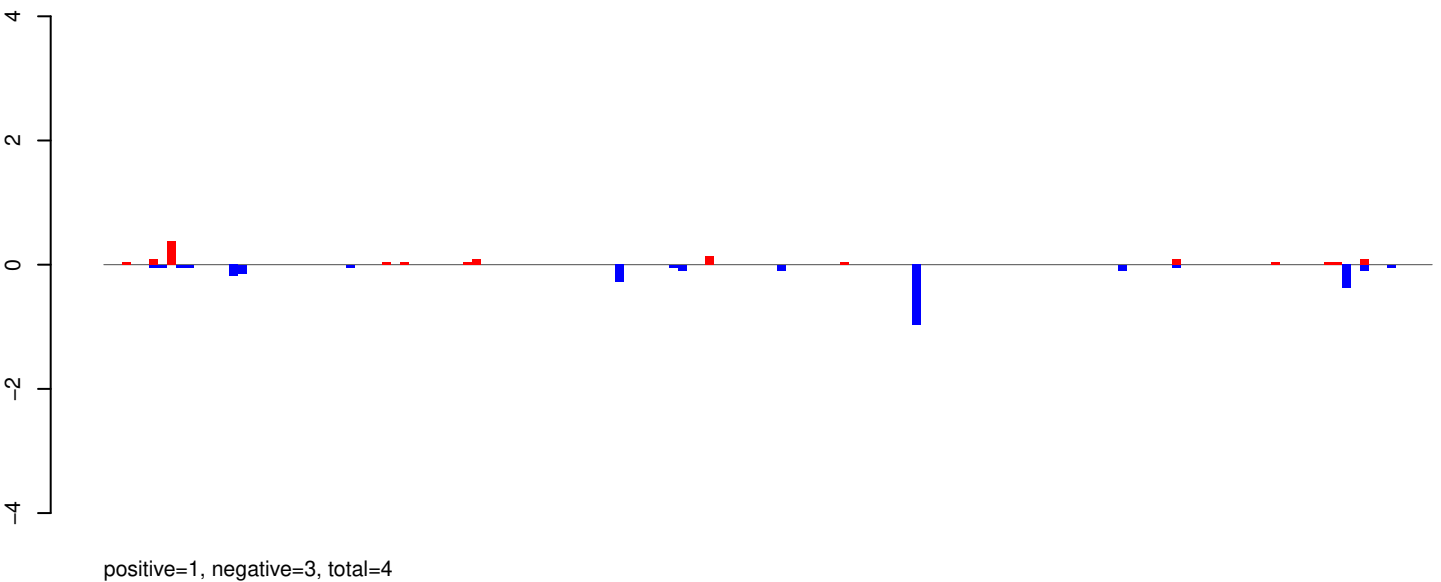

AeAeg_Whole_ZIKV_In2_GP.rep

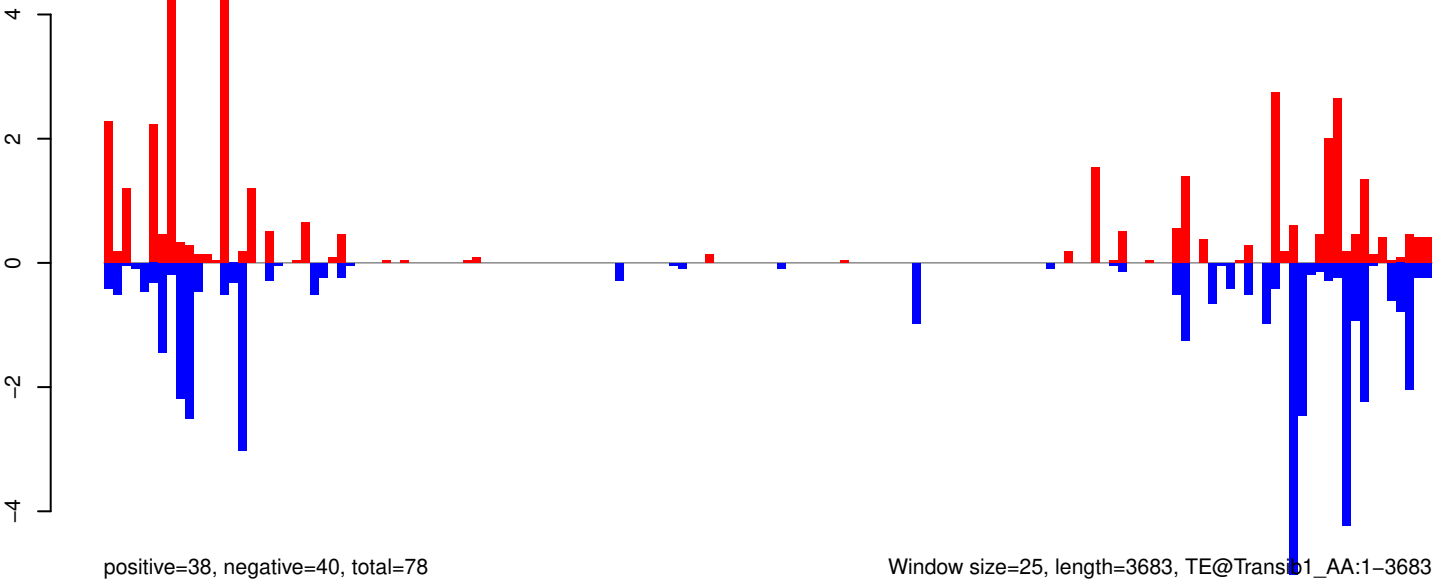

Window size=25, length=3683, TE@Transib1_AA:1-3683

0 1000 2000 3000

AeAeg_Whole_ZIKV_In2_GP.18_23.rep

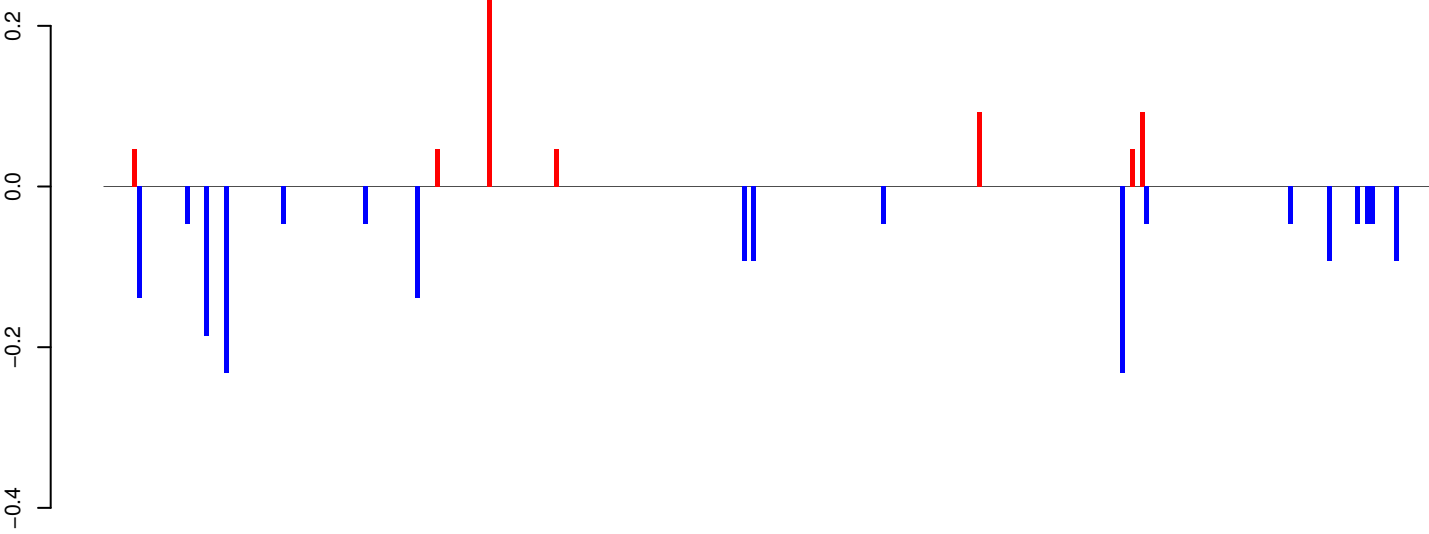

positive=1, negative=2, total=2

AeAeg_Whole_ZIKV_In2_GP.24_35.rep

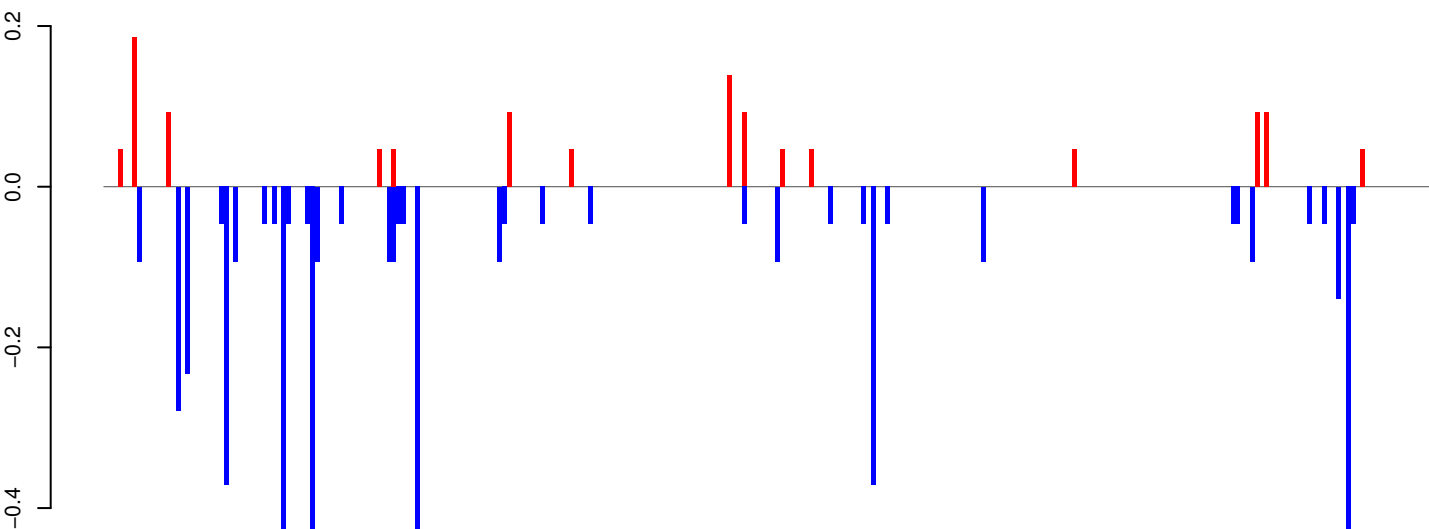

positive=1, negative=5, total=6

AeAeg_Whole_ZIKV_In2_GP.rep

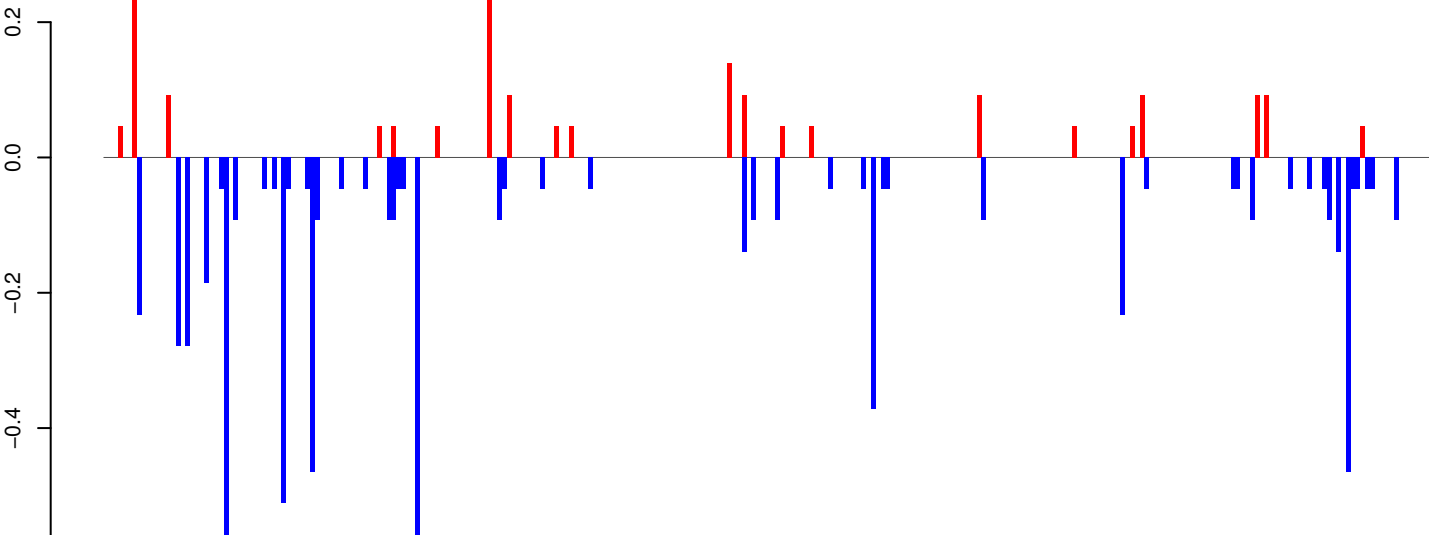

positive=2, negative=7, total=9

Window size=25, length=6914, TE@TF000219-I_ele29:1-6914

0 1000 2000 3000 4000 5000 6000 7000

AeAeg_Whole_ZIKV_In2_GP.18_23.rep

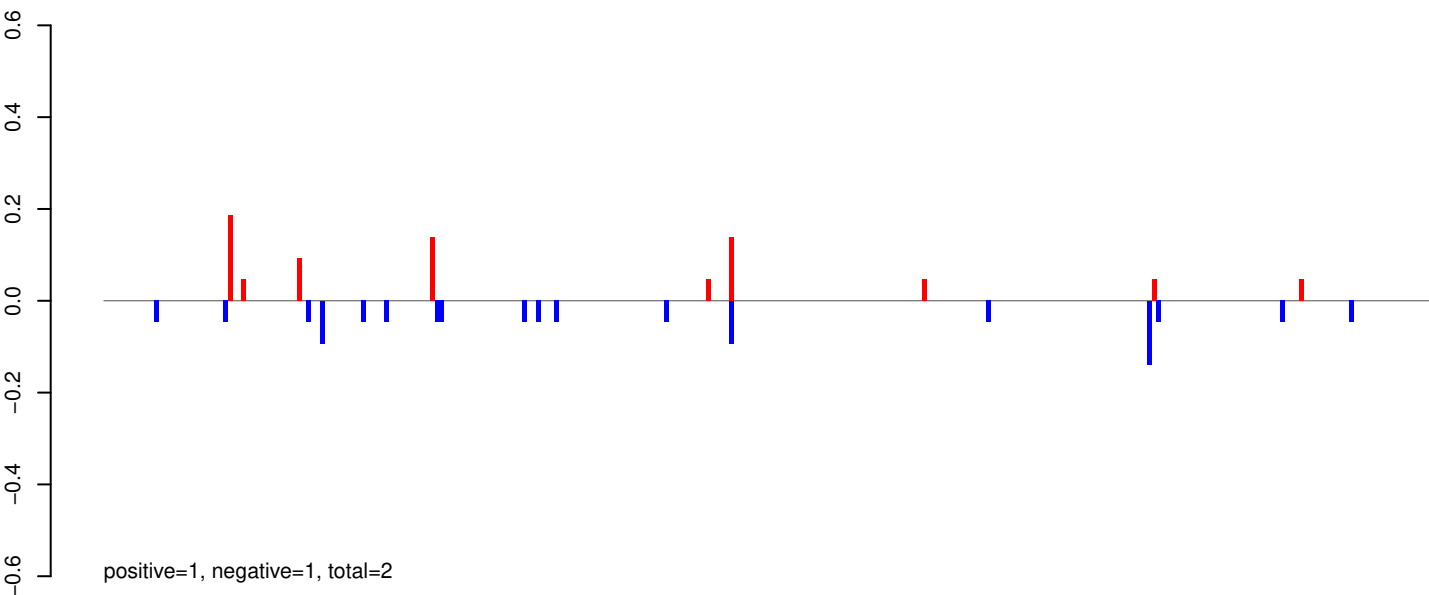

AeAeg_Whole_ZIKV_In2_GP.24_35.rep

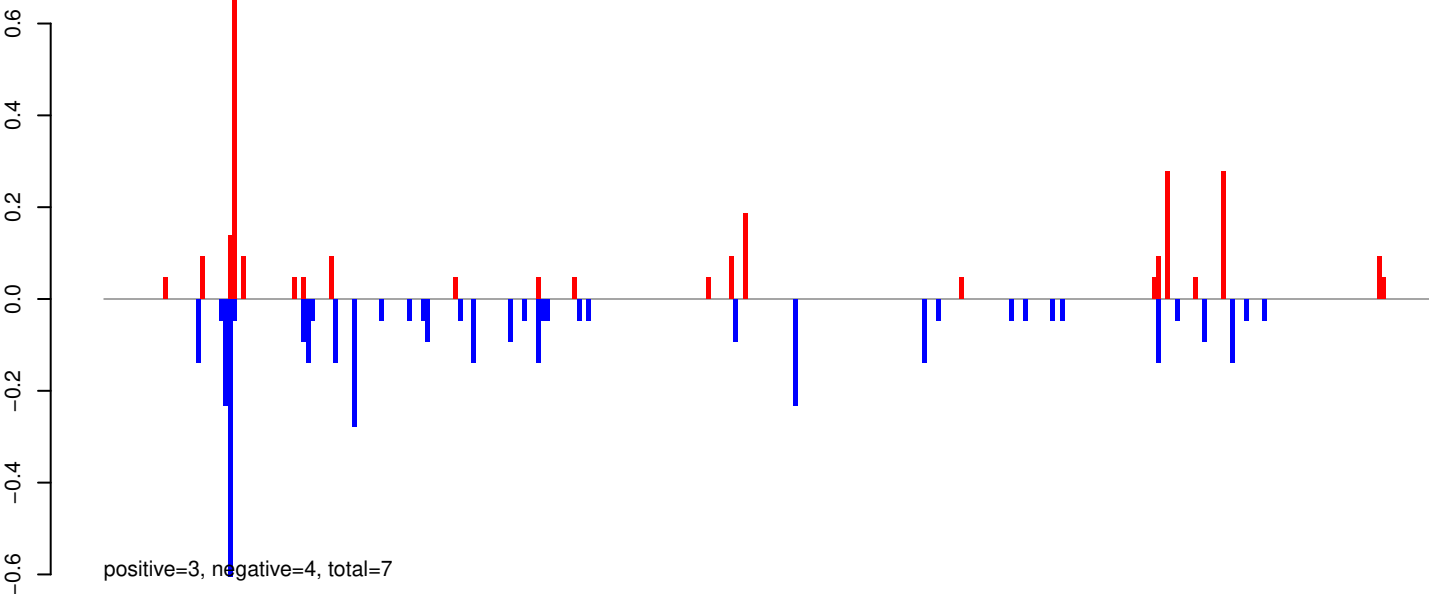

AeAeg_Whole_ZIKV_In2_GP.rep

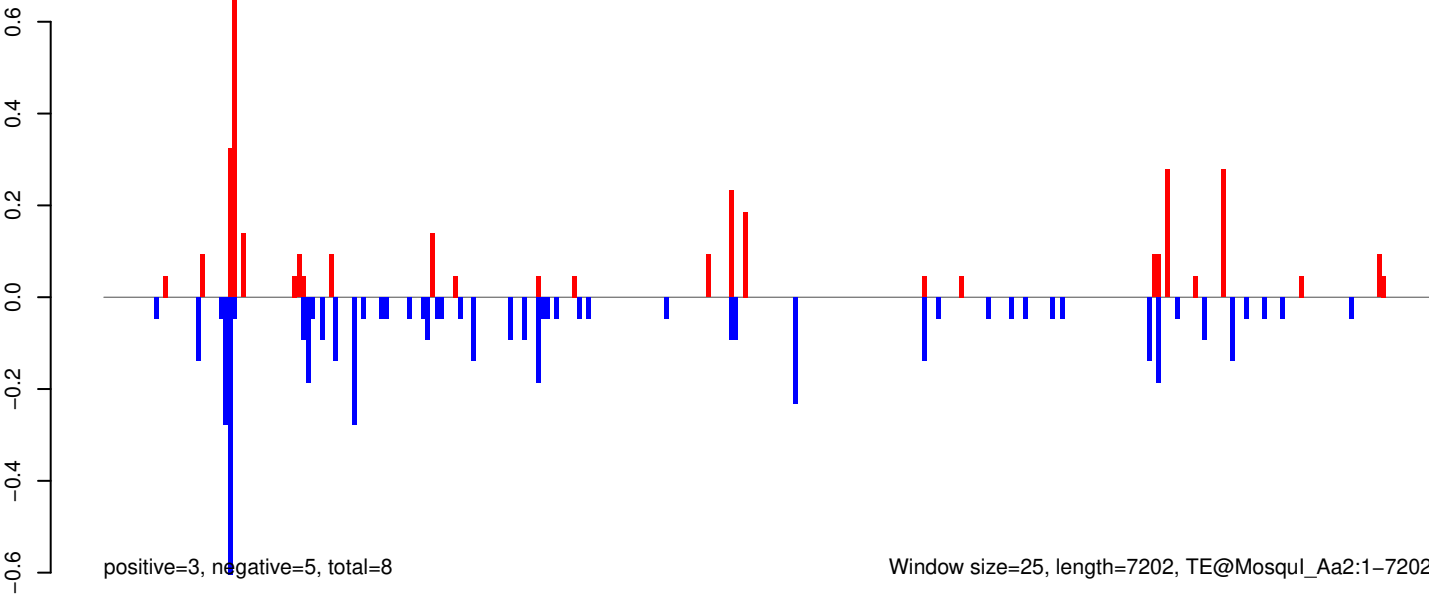

0 2000 4000 6000

AeAeg_Whole_ZIKV_In2_GP.18_23.rep

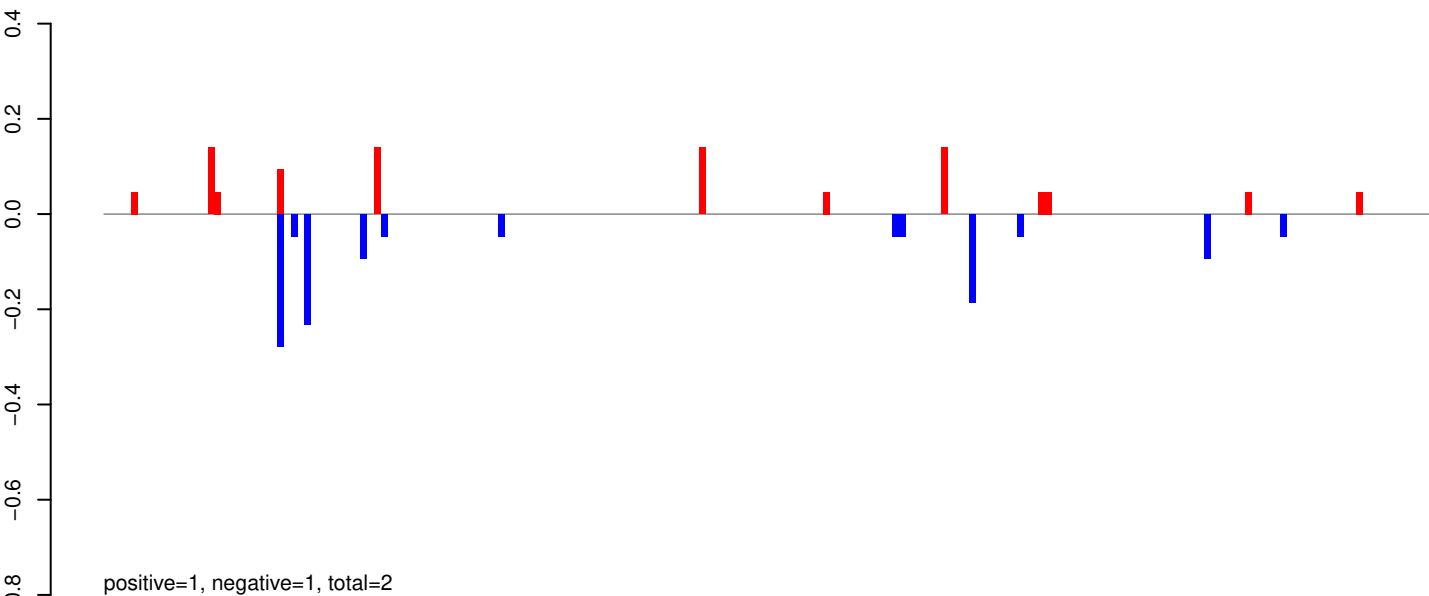

AeAeg_Whole_ZIKV_In2_GP.24_35.rep

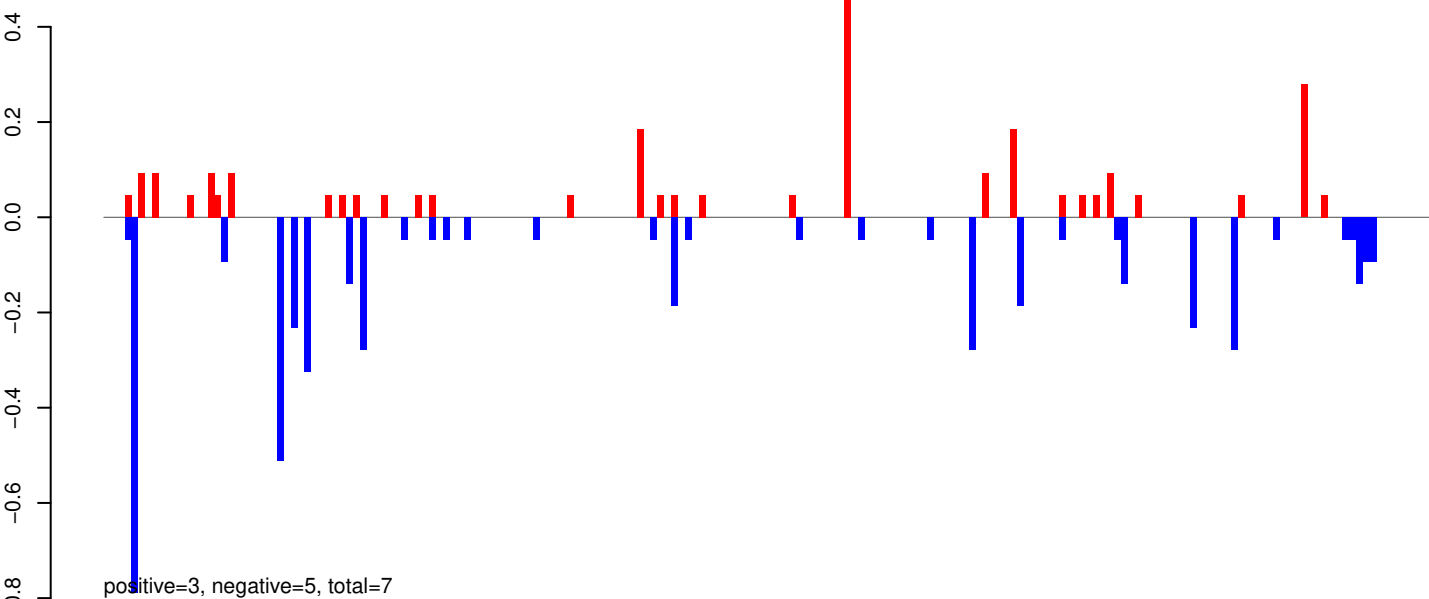

AeAeg_Whole_ZIKV_In2_GP.rep

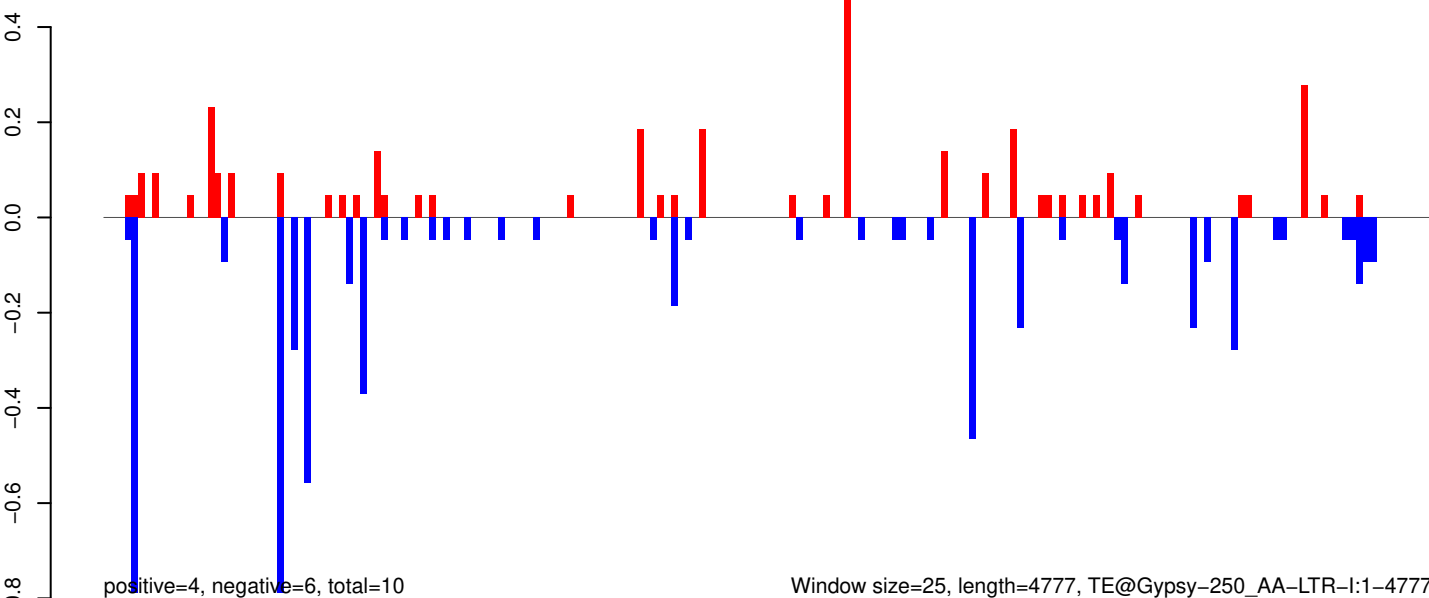

Window size=25, length=4777, TE@Gypsy-250_AA-LTR-I:1-4777

AeAeg_Whole_ZIKV_In2_GP.18_23.rep

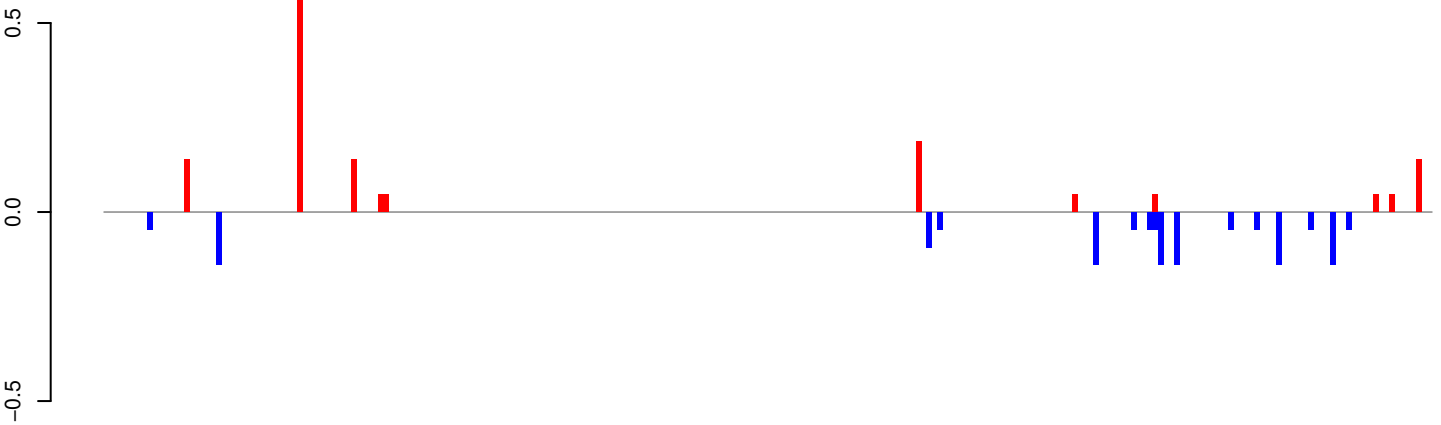

positive=2, negative=1, total=3

AeAeg_Whole_ZIKV_In2_GP.24_35.rep

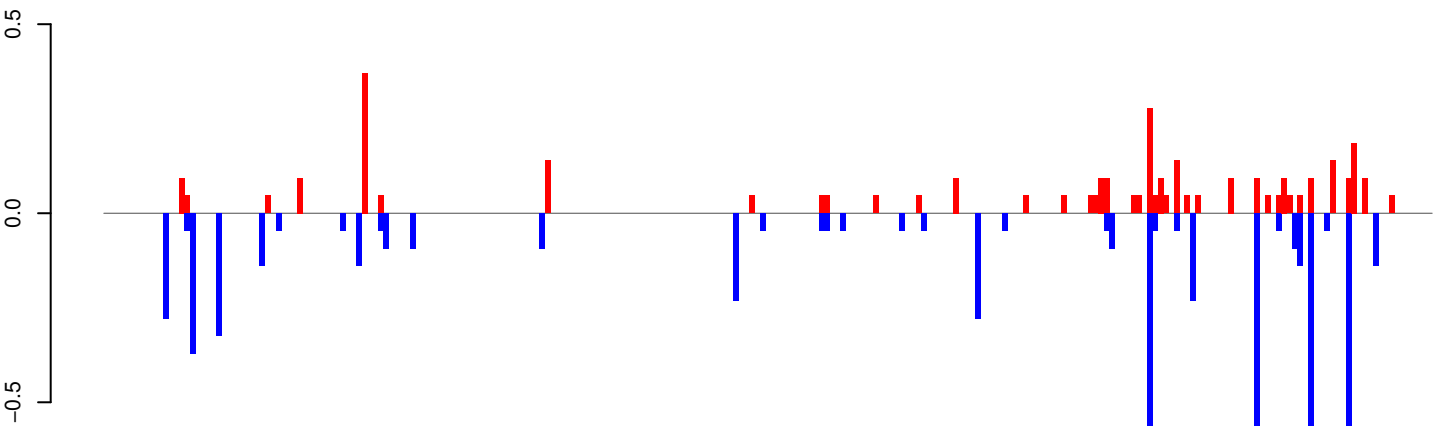

positive=3, negative=6, total=10

AeAeg_Whole_ZIKV_In2_GP.rep

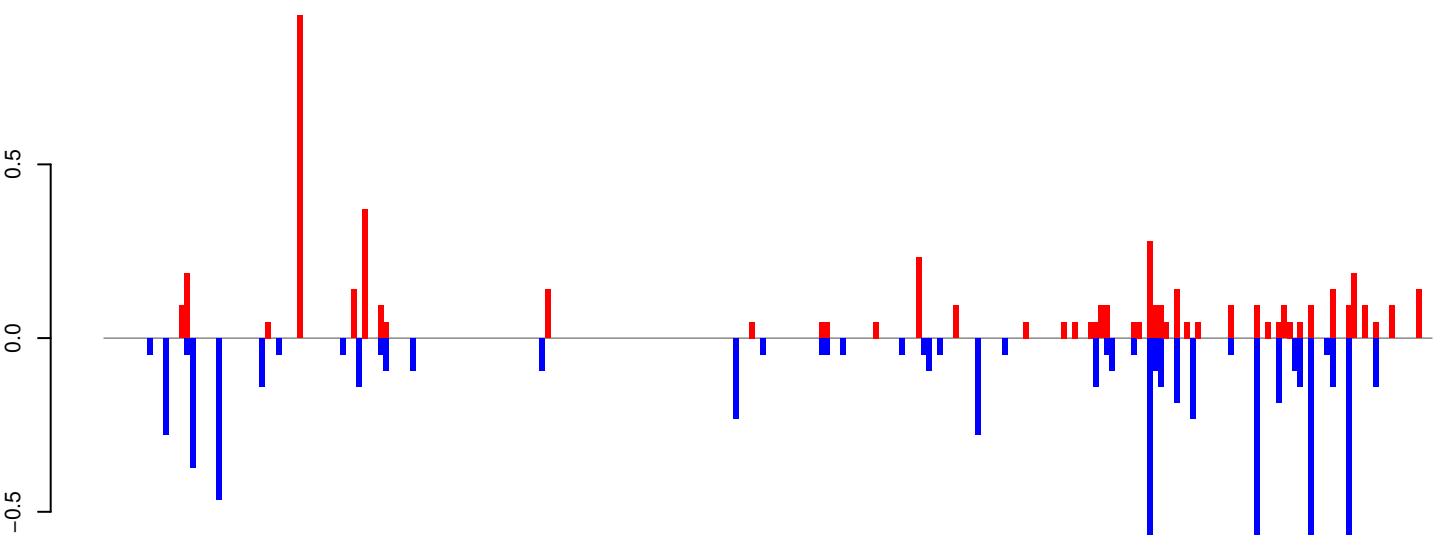

positive=5, negative=8, total=13

Window size=25, length=6168, TE@Crack-12_AAe:1-6168

0 1000 2000 3000 4000 5000 6000

AeAeg_Whole_ZIKV_In2_GP.18_23.rep

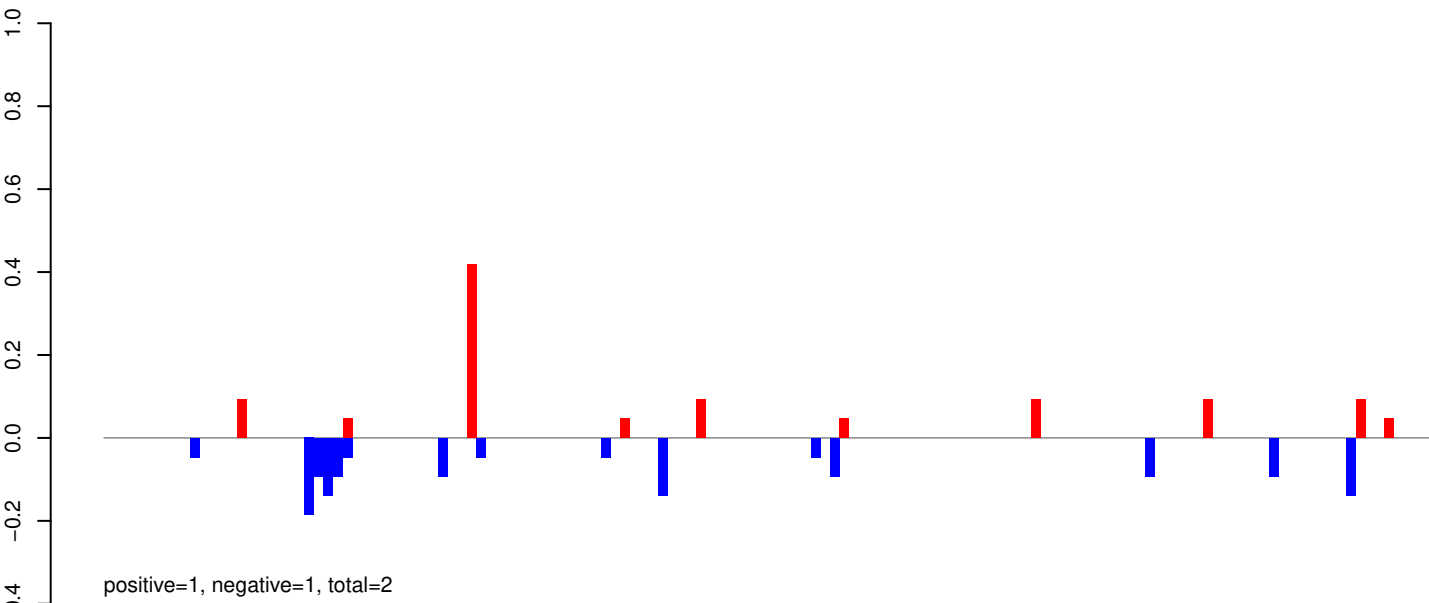

AeAeg_Whole_ZIKV_In2_GP.24_35.rep

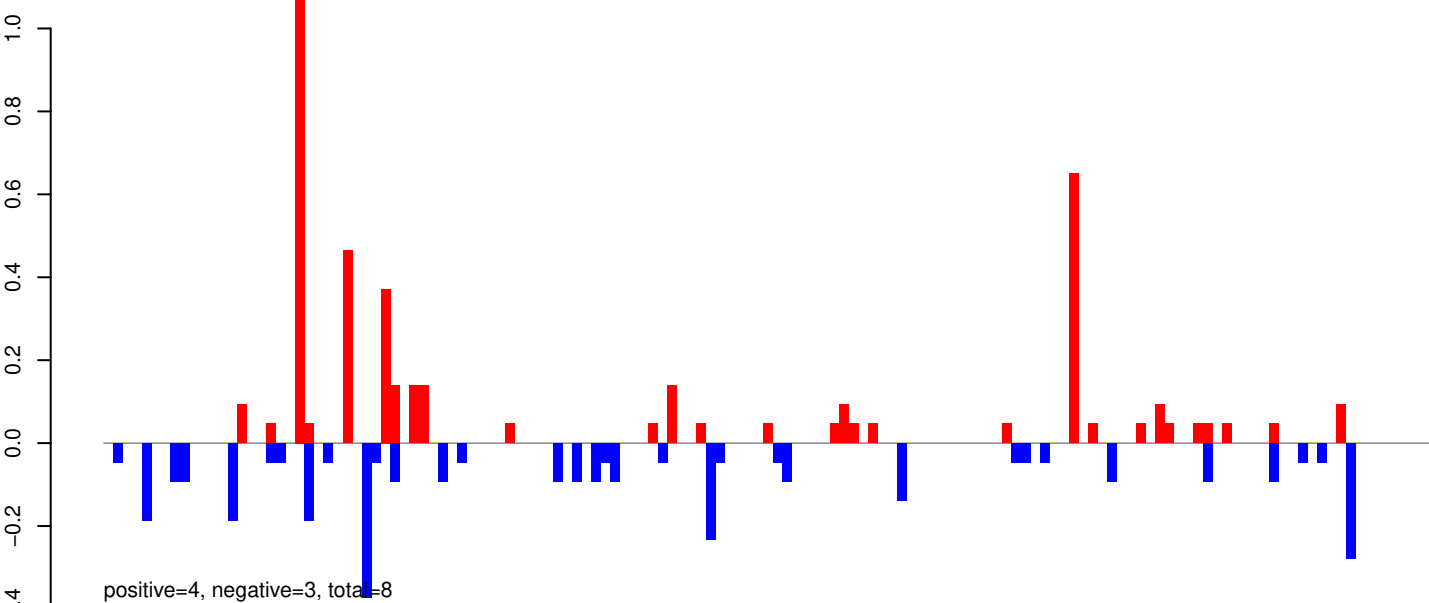

AeAeg_Whole_ZIKV_In2_GP.rep

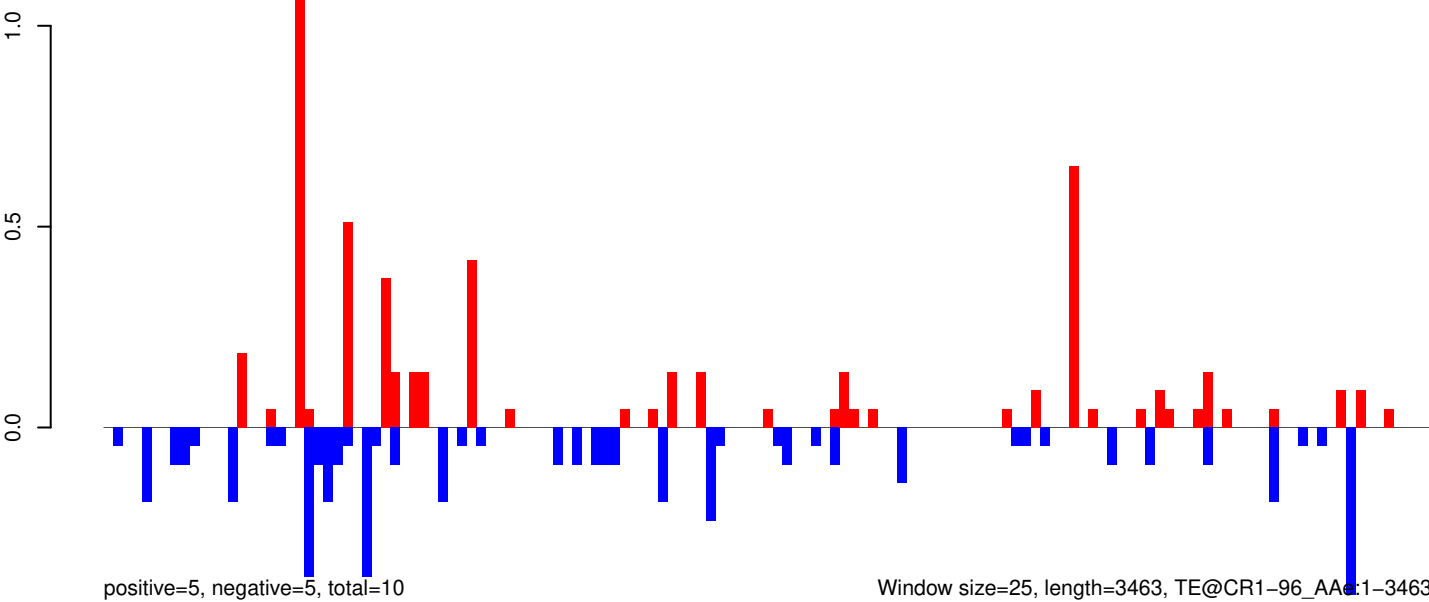

Window size=25, length=3463, TE@CR1-96_AA6:1-3463

0 500 1000 1500 2000 2500 3000 3500

AeAeg_Whole_ZIKV_In2_GP.18_23.rep



AeAeg_Whole_ZIKV_In2_GP.24_35.rep

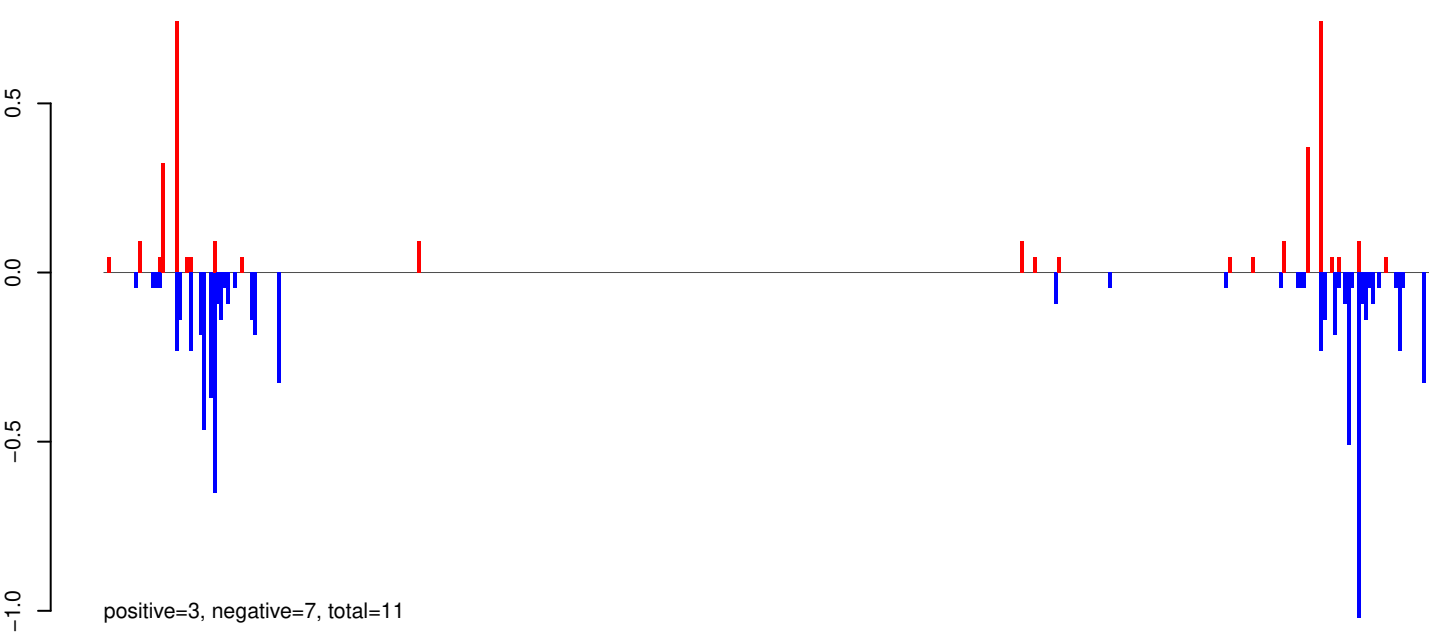

AeAeg_Whole_ZIKV_In2_GP.rep

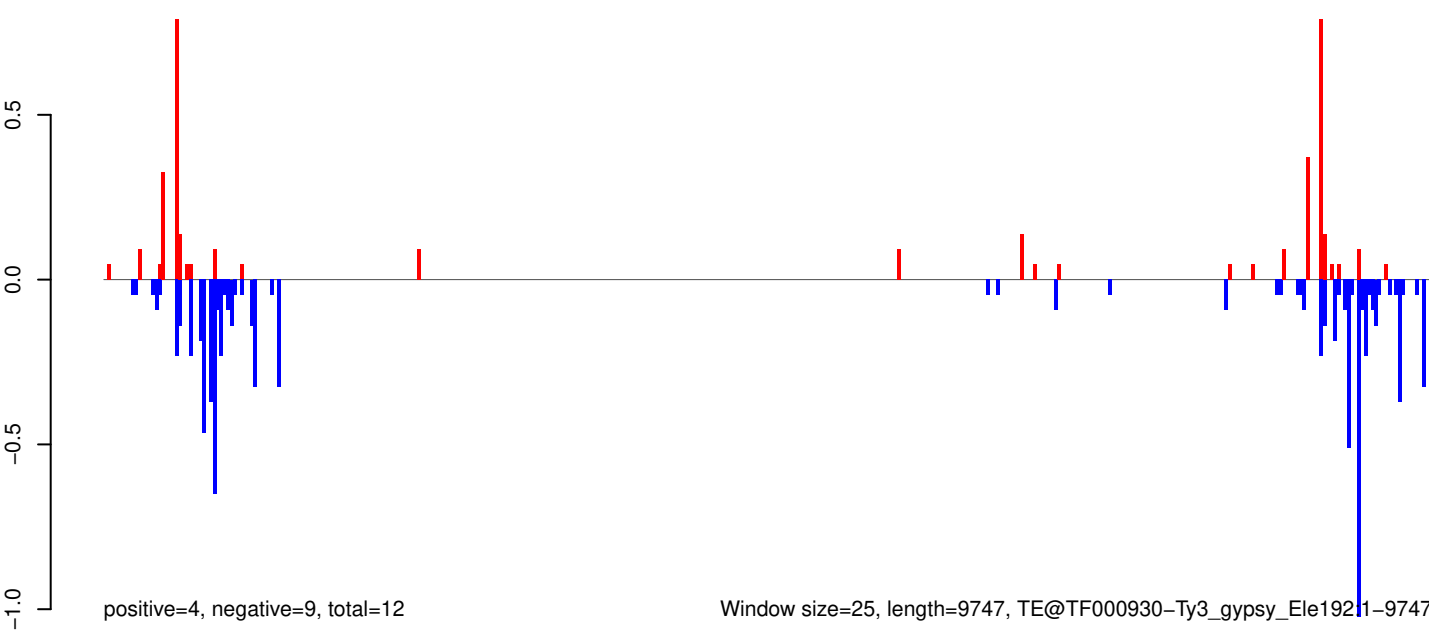

AeAeg_Whole_ZIKV_In2_GP.18_23.rep

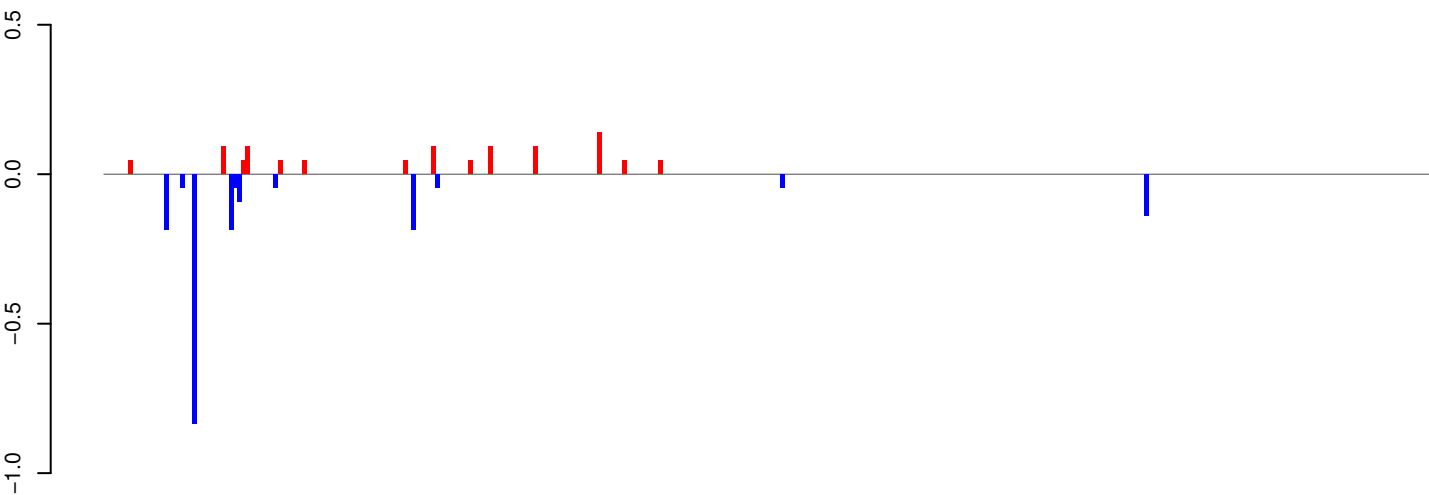

positive=1, negative=2, total=3

AeAeg_Whole_ZIKV_In2_GP.24_35.rep

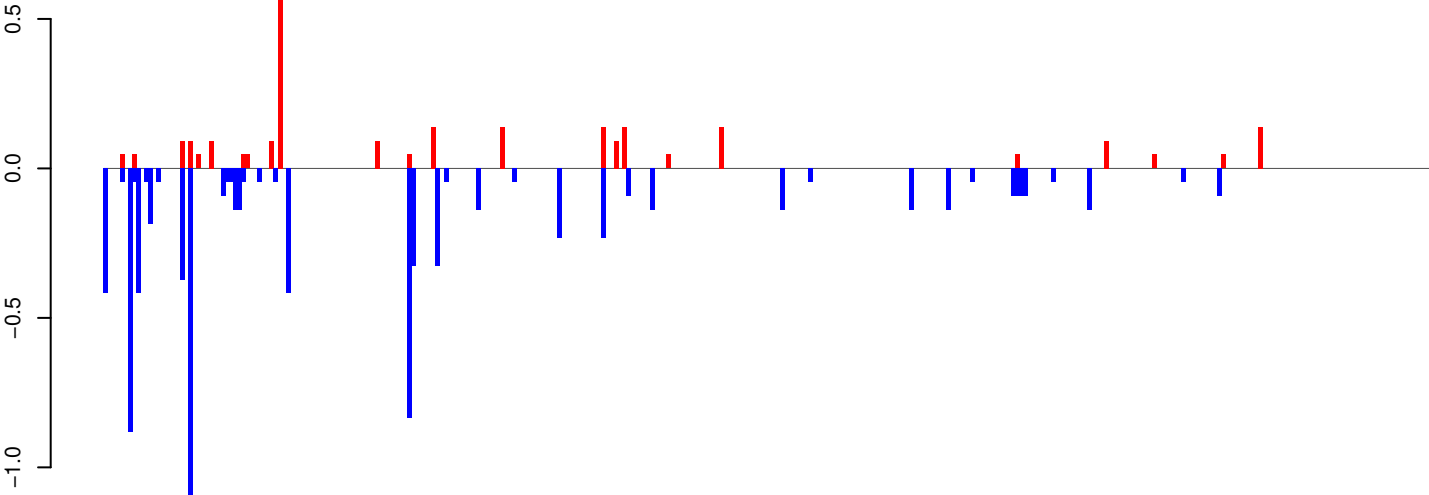

positive=8, negative=8, total=11

AeAeg_Whole_ZIKV_In2_GP.rep

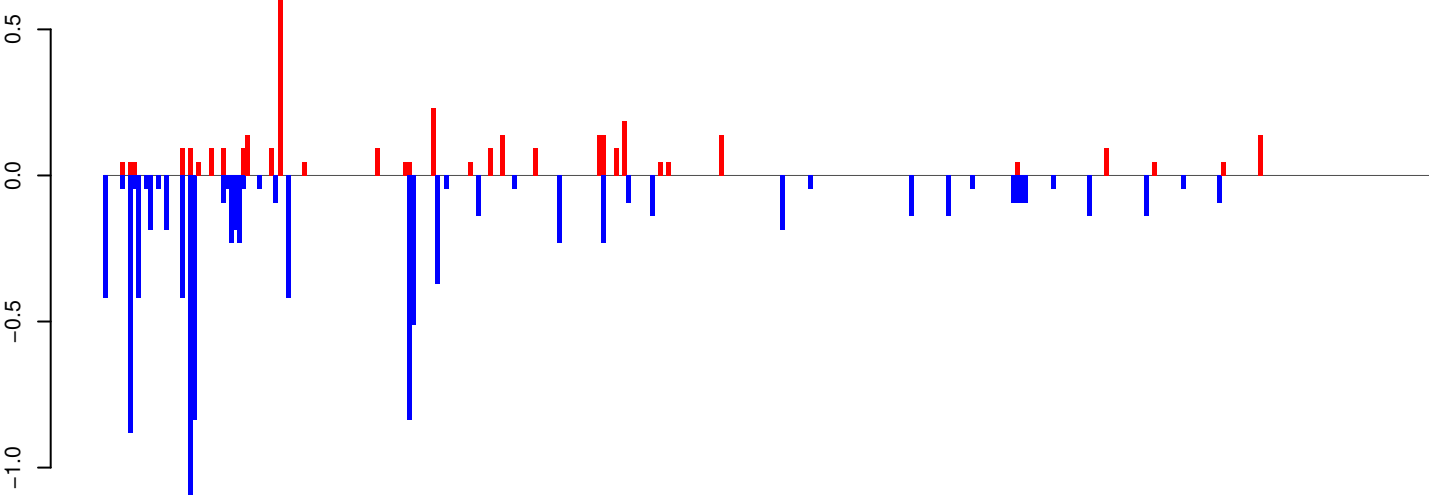

positive=4, negative=10, total=14

Window size=25, length=8186, TE@Gypsy-47_AA-LTR-I:1-8186

0 2000 4000 6000 8000

AeAeg_Whole_ZIKV_In2_GP.18_23.rep

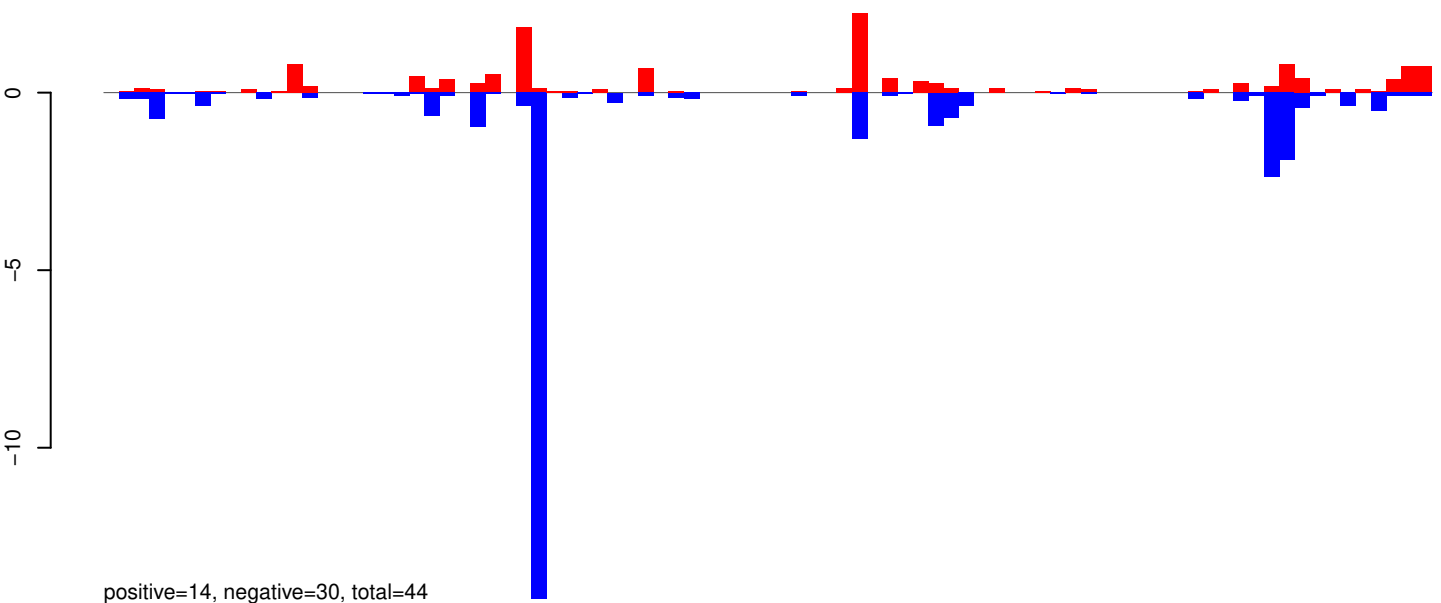

AeAeg_Whole_ZIKV_In2_GP.24_35.rep

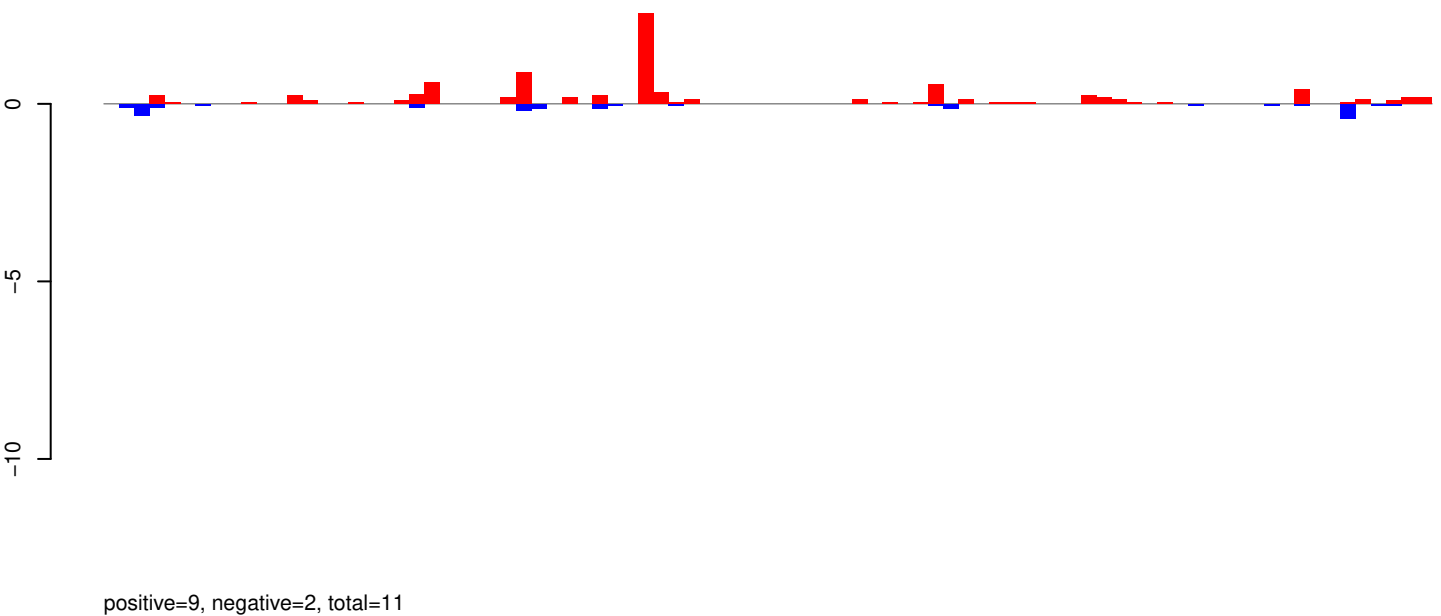

AeAeg_Whole_ZIKV_In2_GP.rep

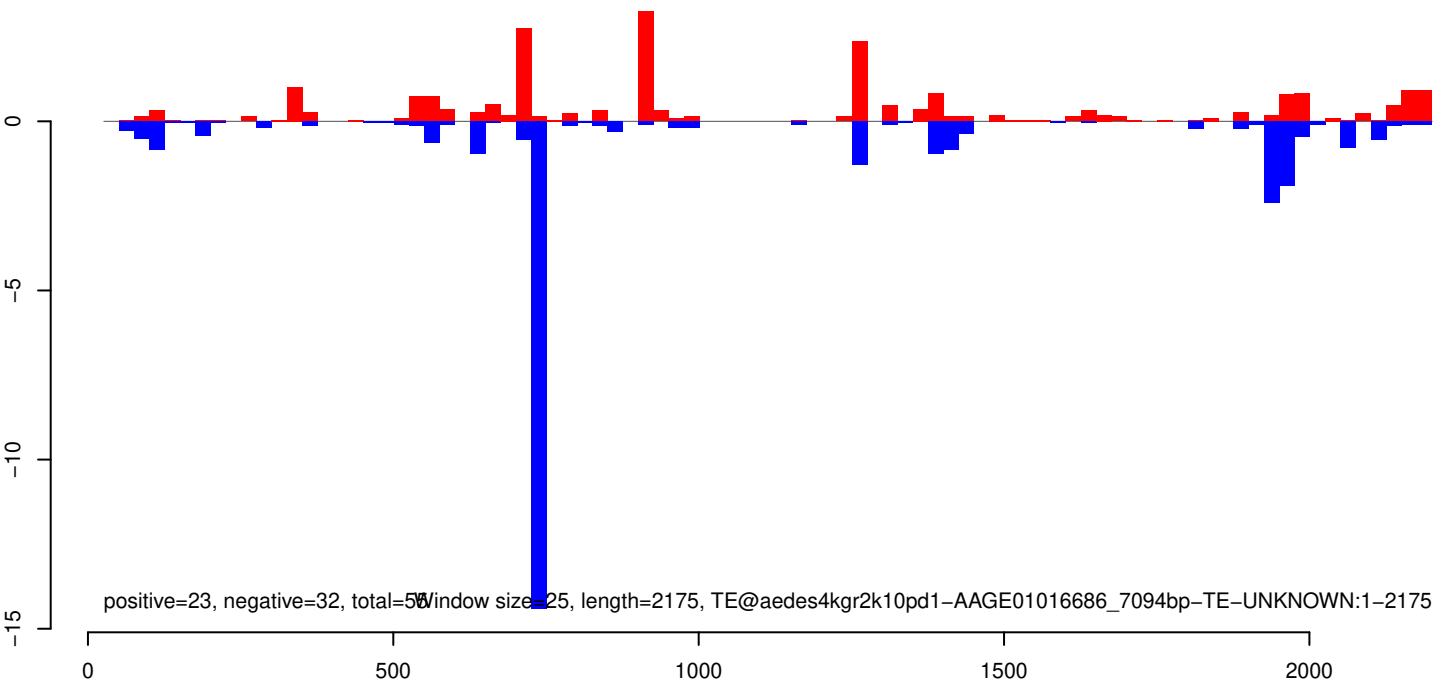

AeAeg_Whole_ZIKV_In2_GP.18_23.rep

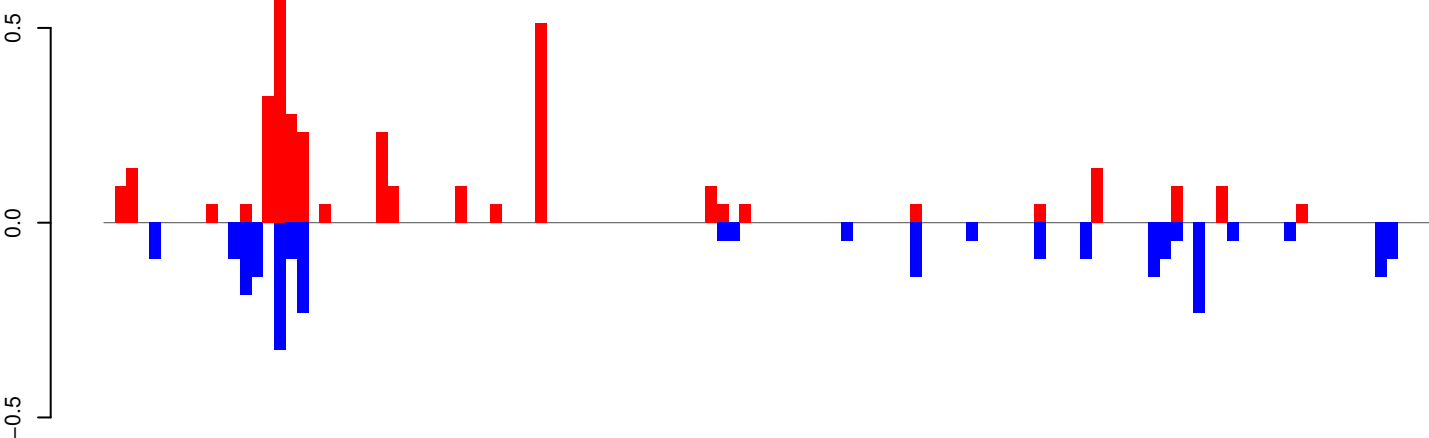

positive=3, negative=3, total=6

AeAeg_Whole_ZIKV_In2_GP.24_35.rep

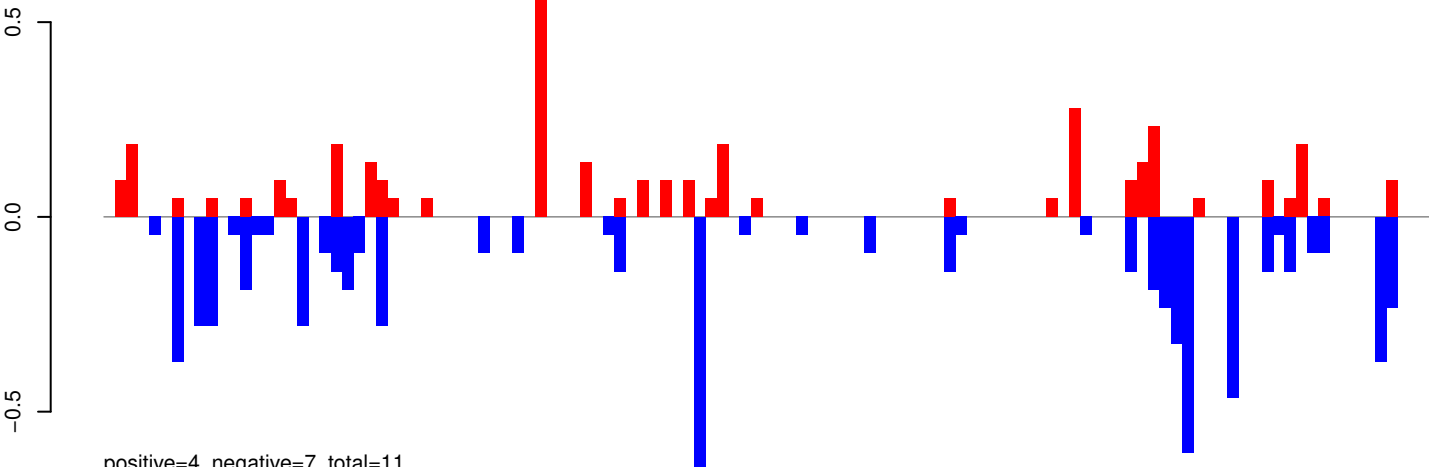

positive=4, negative=7, total=11

AeAeg_Whole_ZIKV_In2_GP.rep

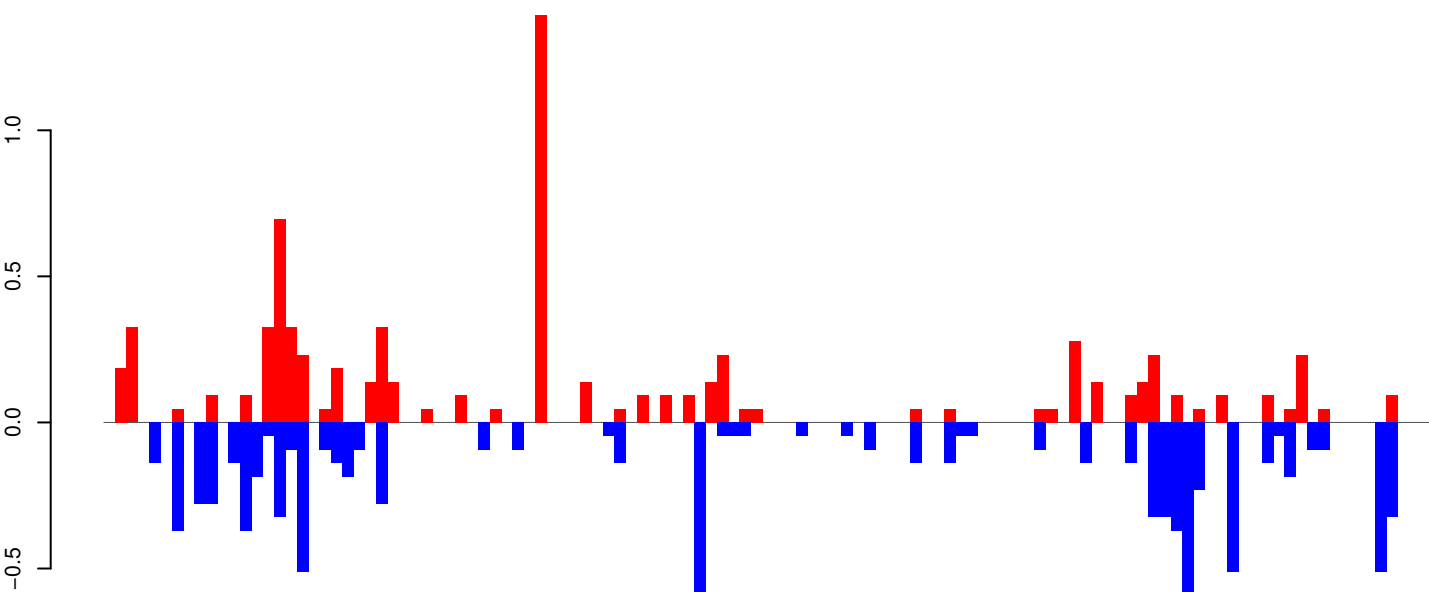

positive=7, negative=9, total=17

Window size=25, length=2907, TE@TF001086-Ty1_copia_Ele205:1-2907

0 500 1000 1500 2000 2500 3000

AeAeg_Whole_ZIKV_In2_GP.18_23.rep

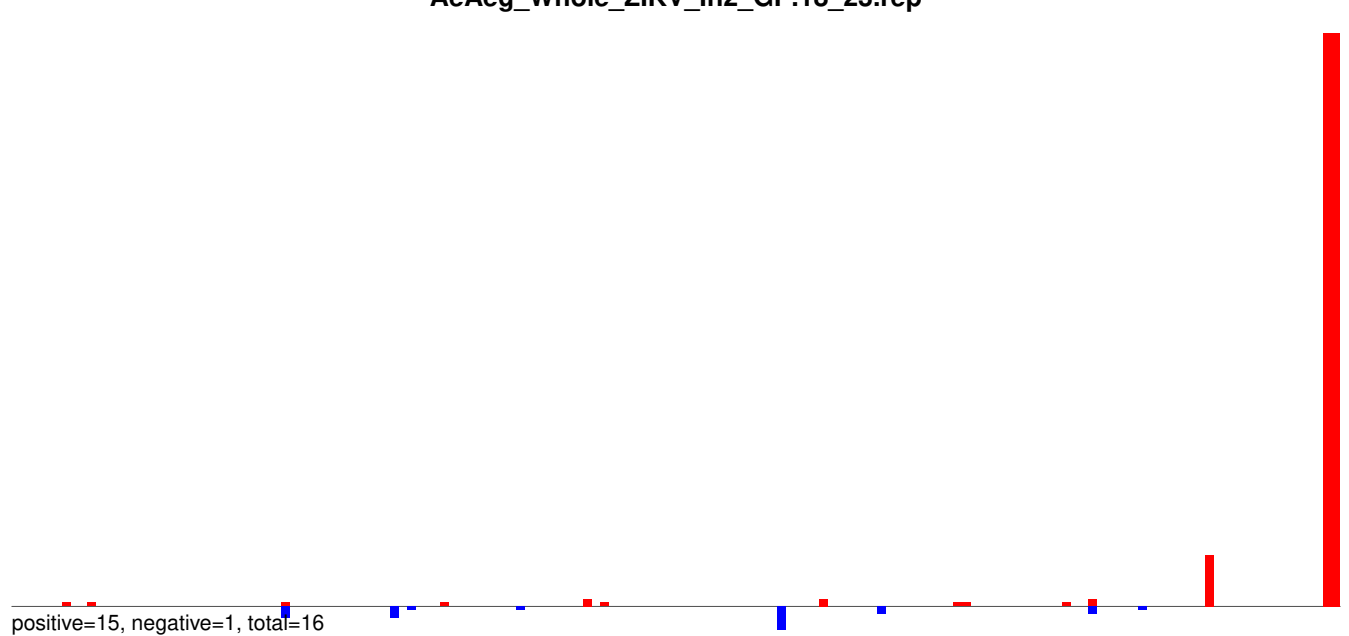

AeAeg_Whole_ZIKV_In2_GP.24_35.rep

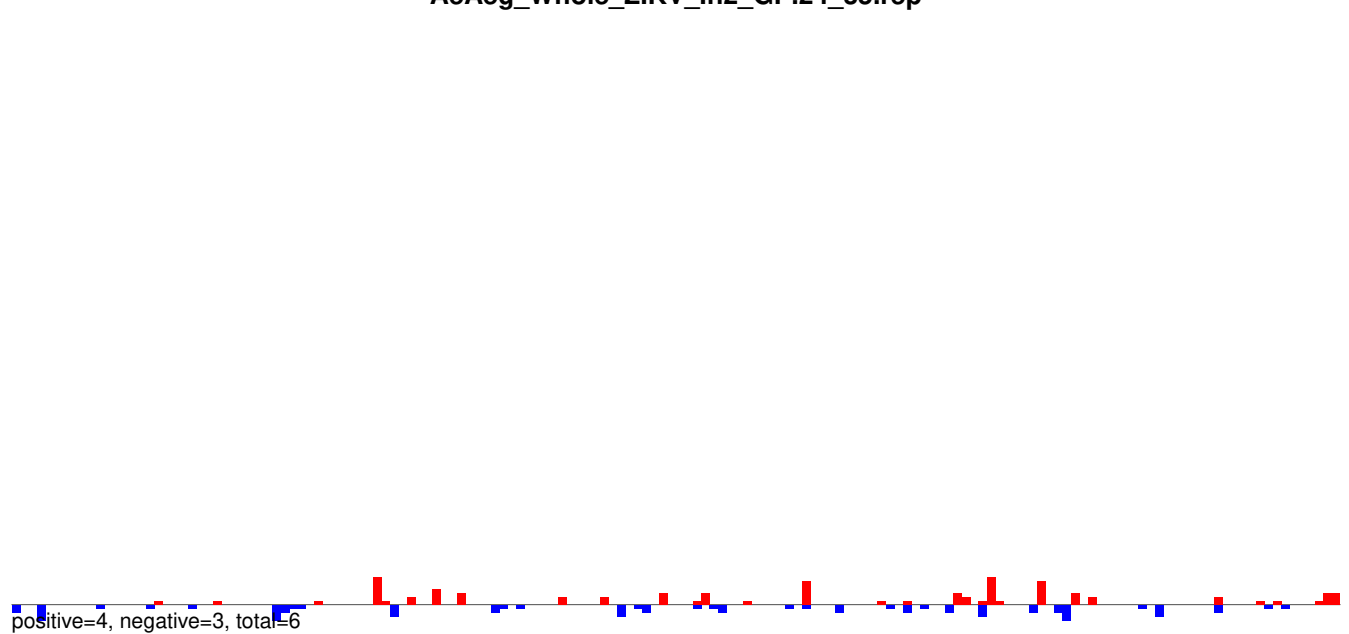

AeAeg_Whole_ZIKV_In2_GP.rep

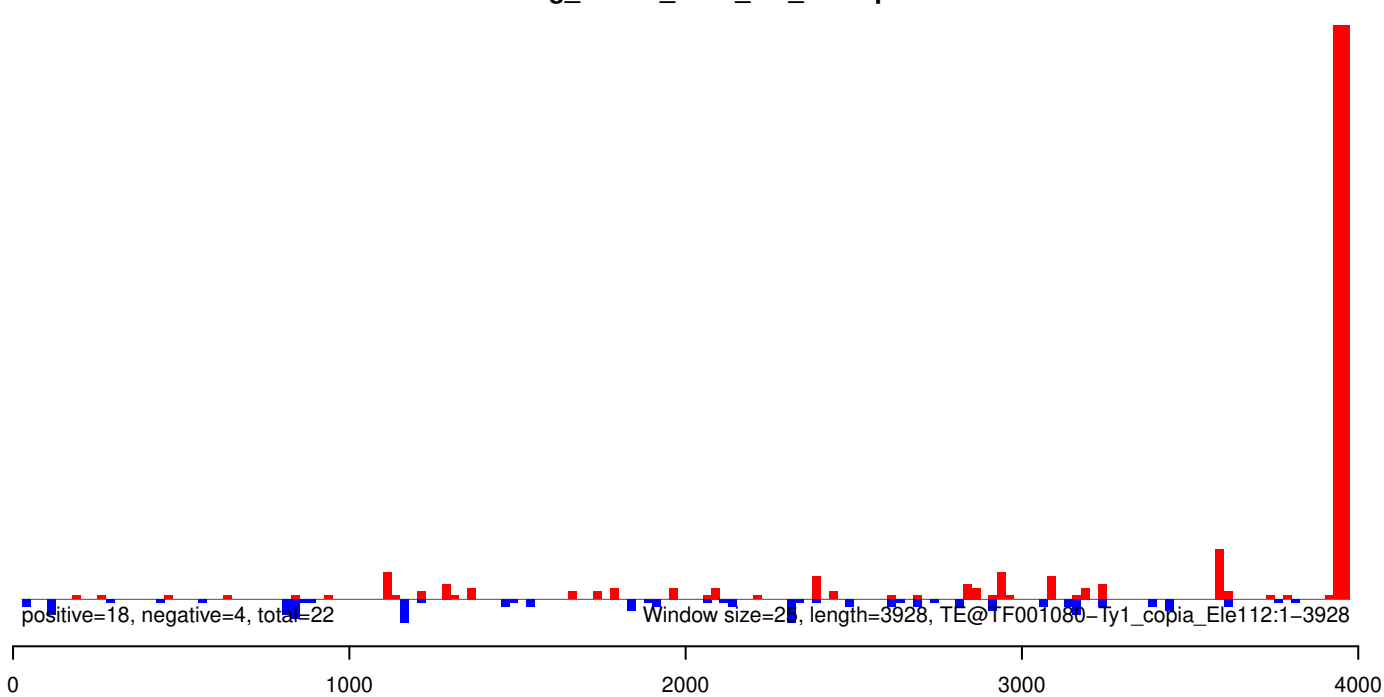

AeAeg_Whole_ZIKV_In2_GP.18_23.rep

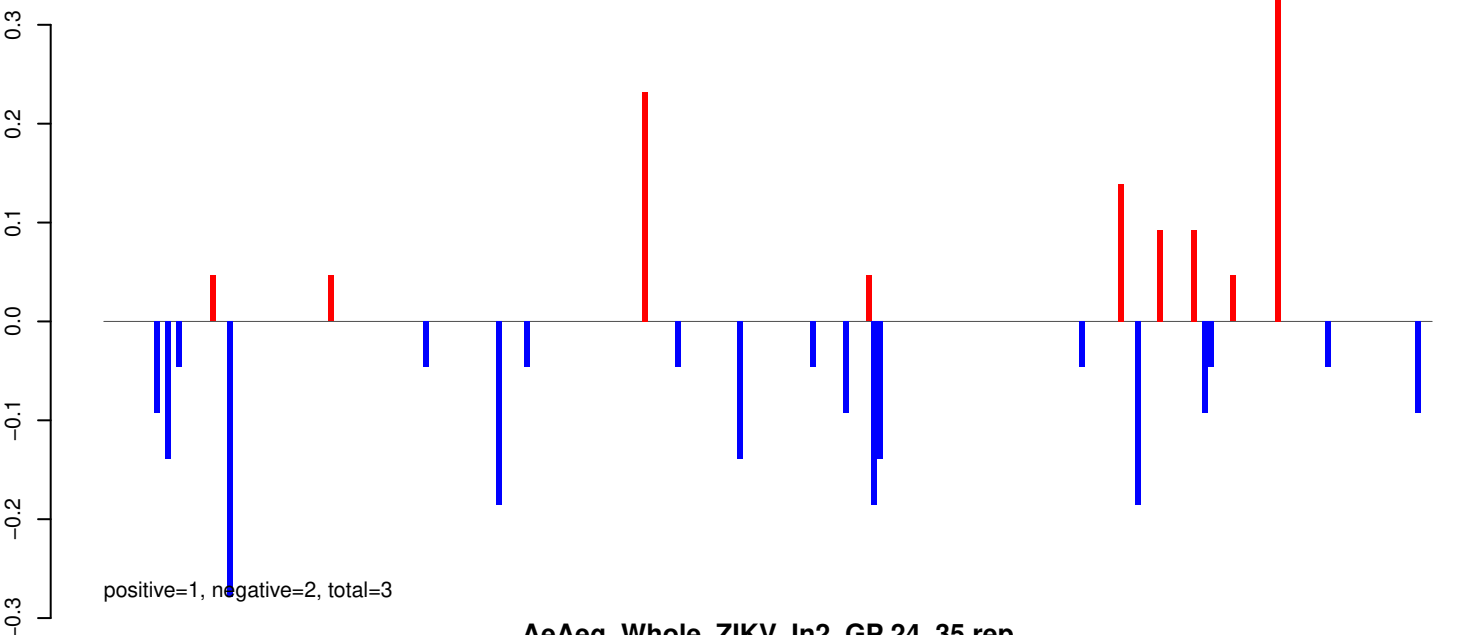

AeAeg_Whole_ZIKV_In2_GP.24_35.rep

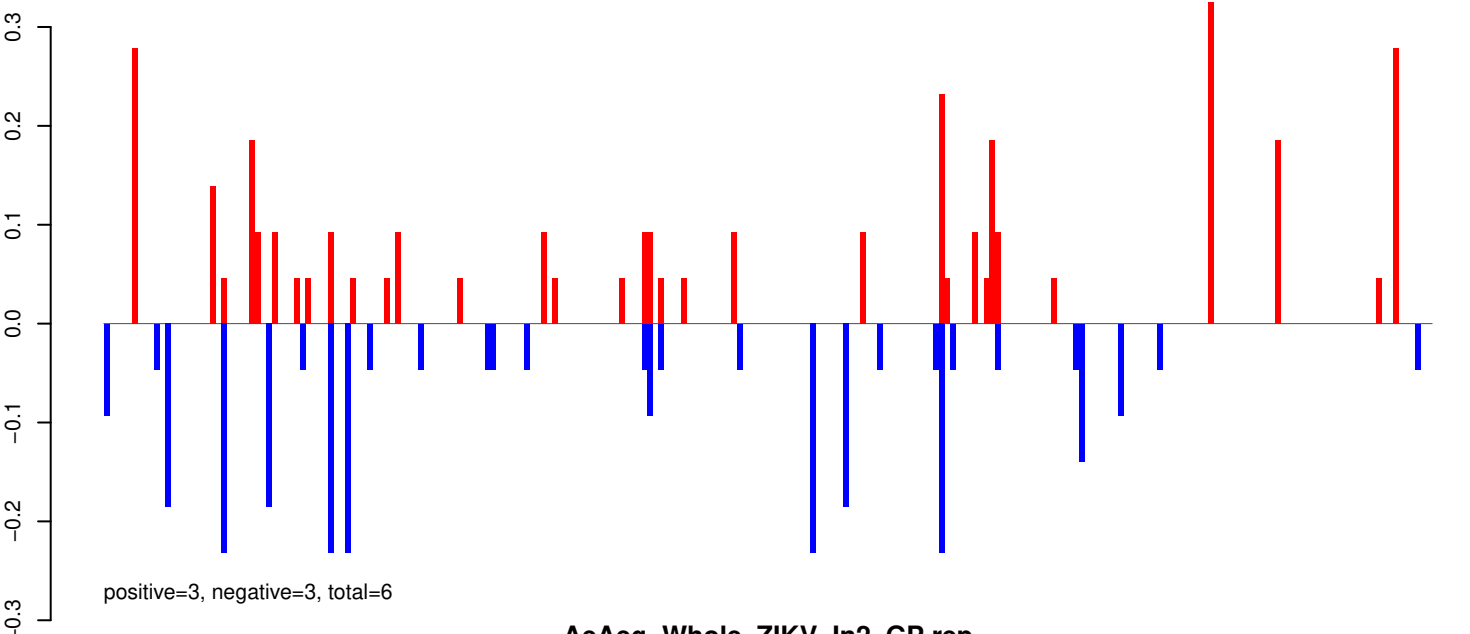

AeAeg_Whole_ZIKV_In2_GP.rep

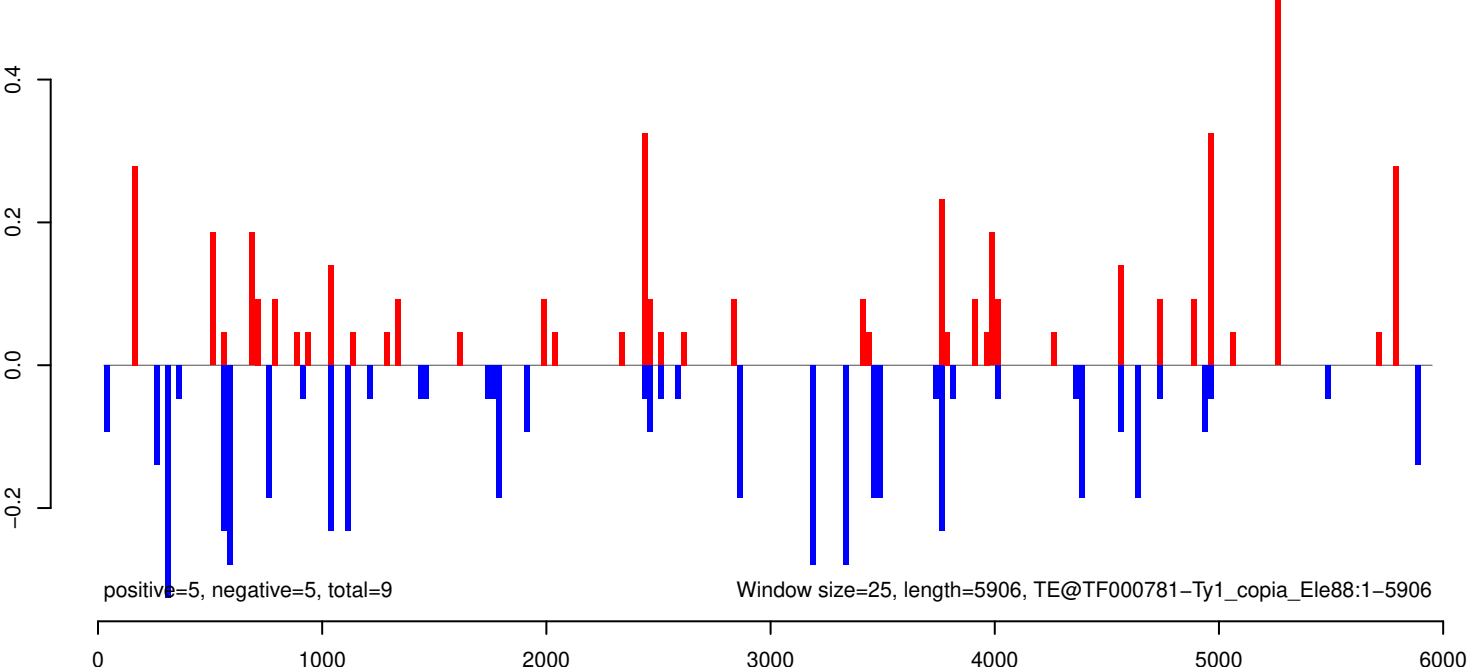

AeAeg_Whole_ZIKV_In2_GP.18_23.rep

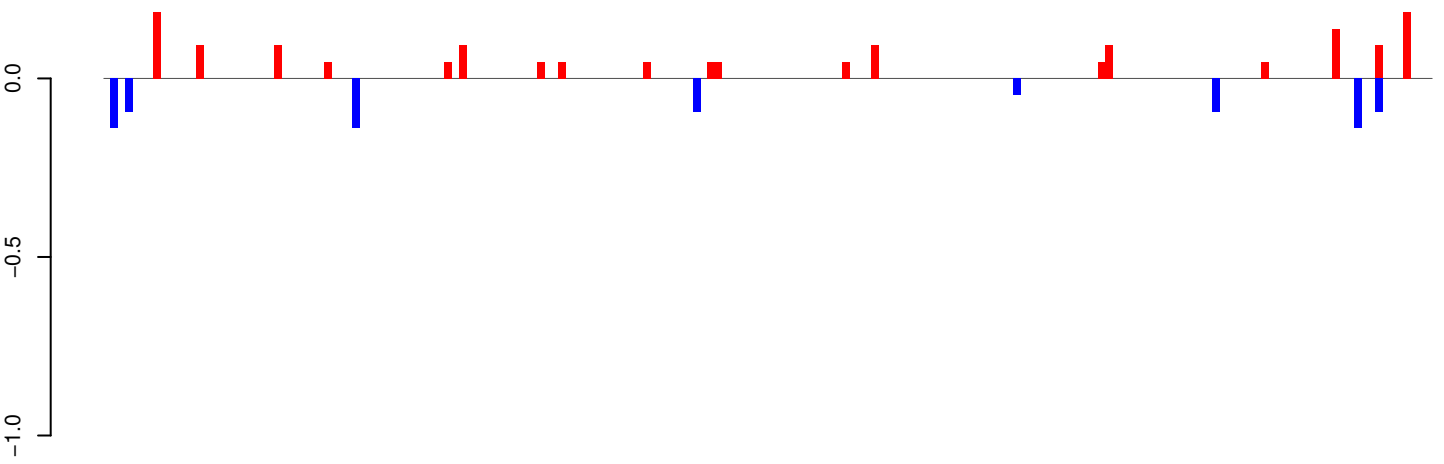

positive=2, negative=1, total=2

AeAeg_Whole_ZIKV_In2_GP.24_35.rep

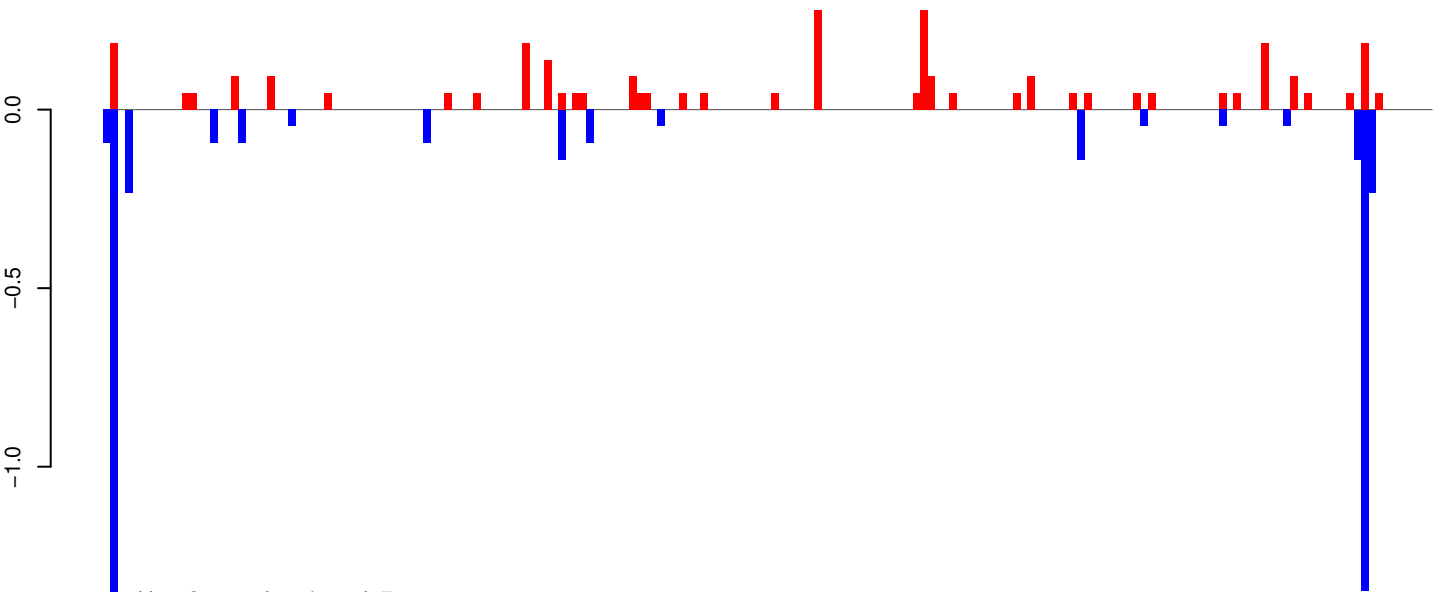

positive=3, negative=4, total=7

AeAeg_Whole_ZIKV_In2_GP.rep

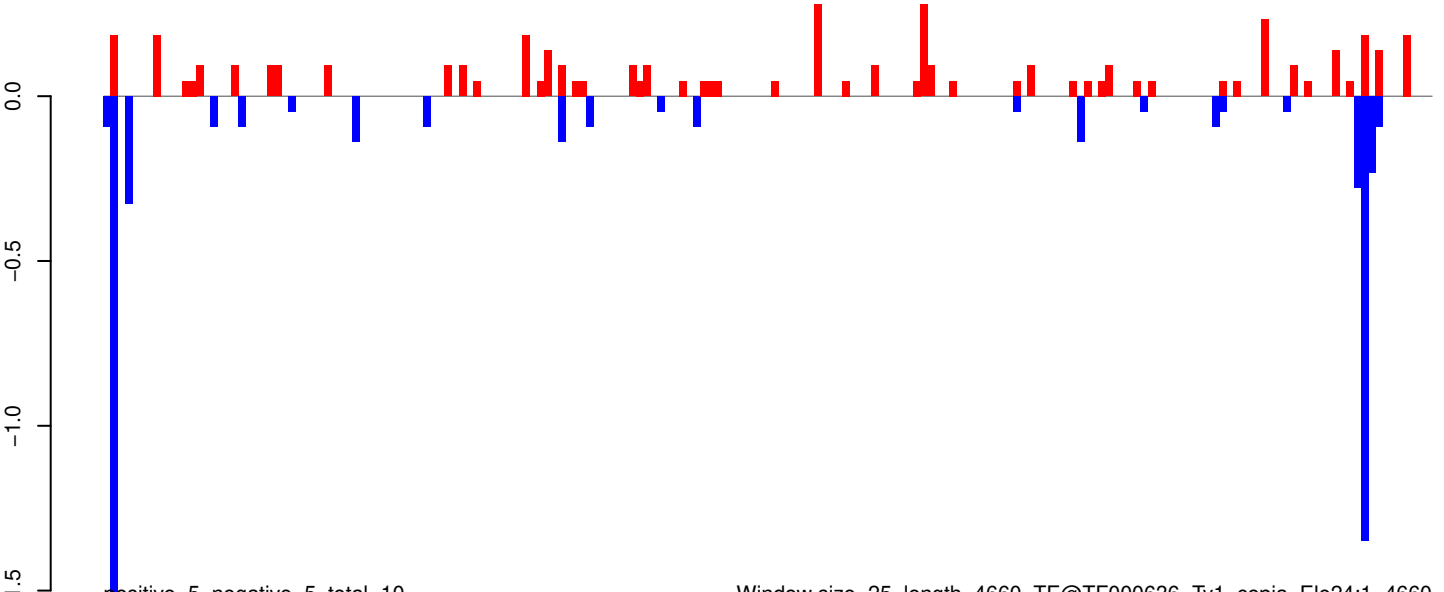

positive=5, negative=5, total=10

Window size=25, length=4660, TE@TF000636-Ty1_copia_Ele24:1-4660

AeAeg_Whole_ZIKV_In2_GP.18_23.rep

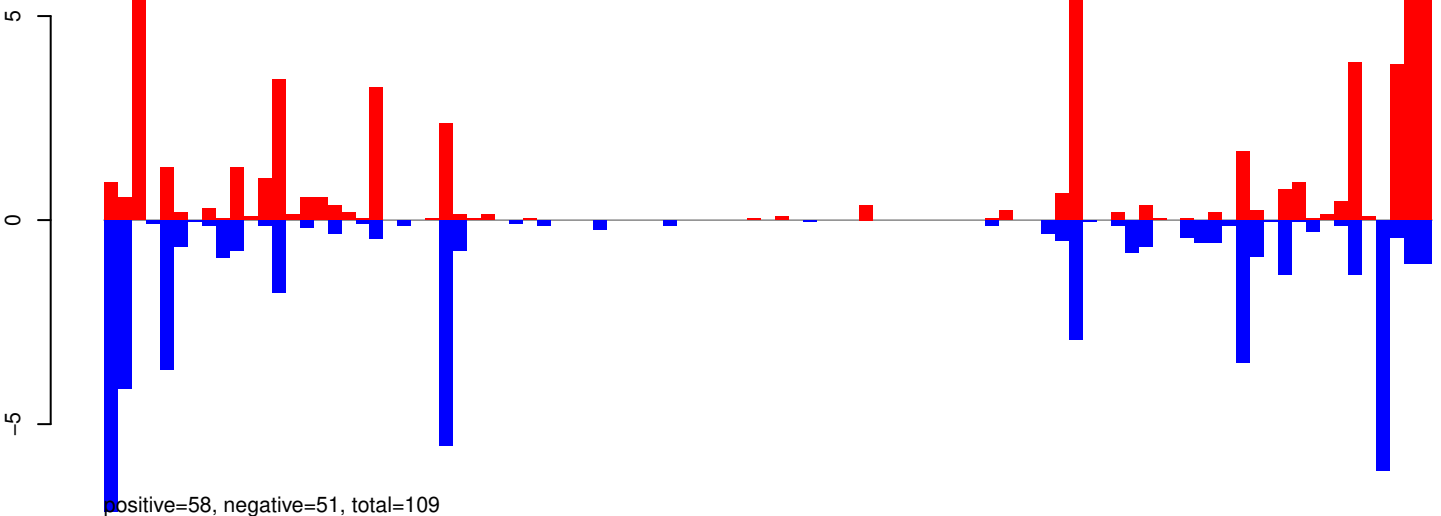

AeAeg_Whole_ZIKV_In2_GP.24_35.rep

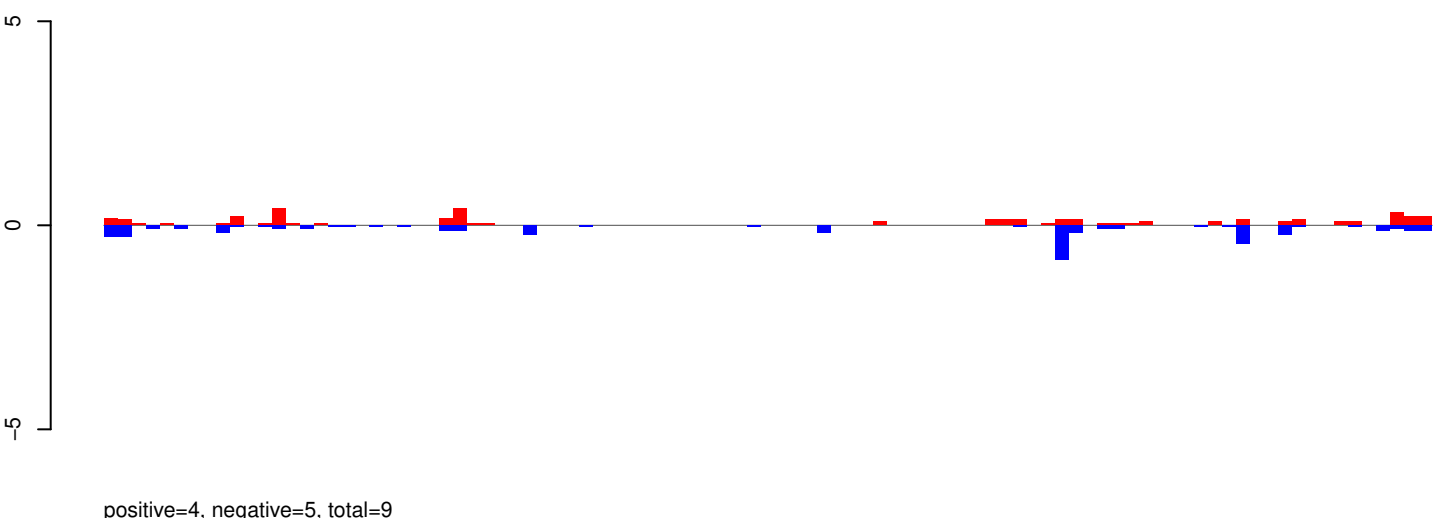

AeAeg_Whole_ZIKV_In2_GP.rep

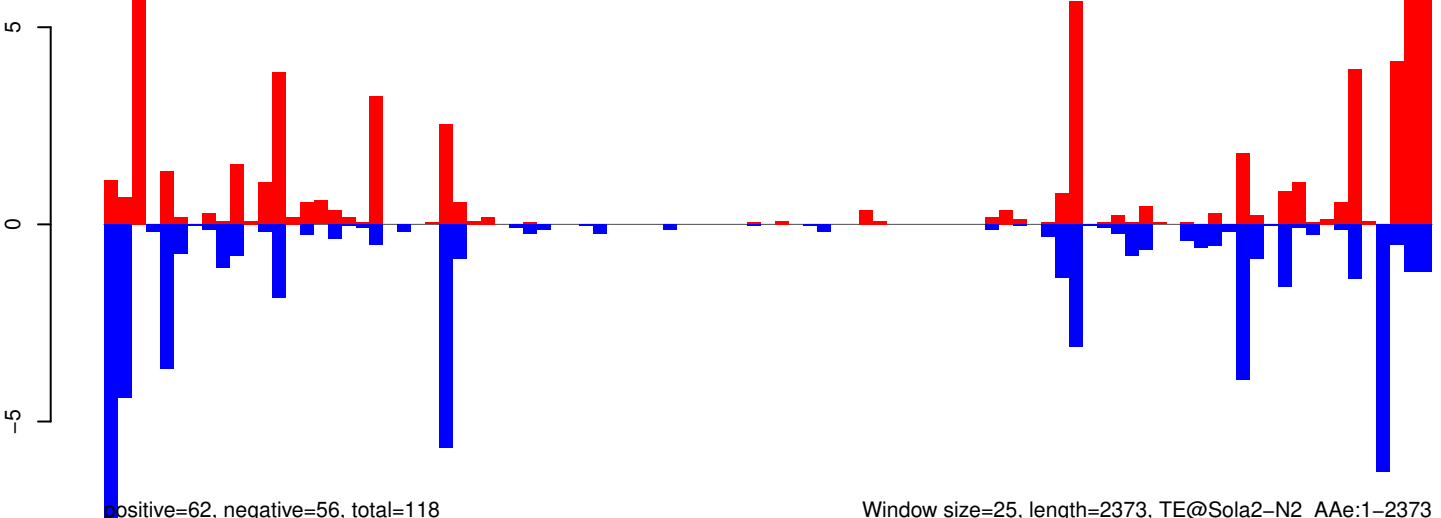

Window size=25, length=2373, TE@Sola2-N2_AAe:1-2373

AeAeg_Whole_ZIKV_In2_GP.18_23.rep

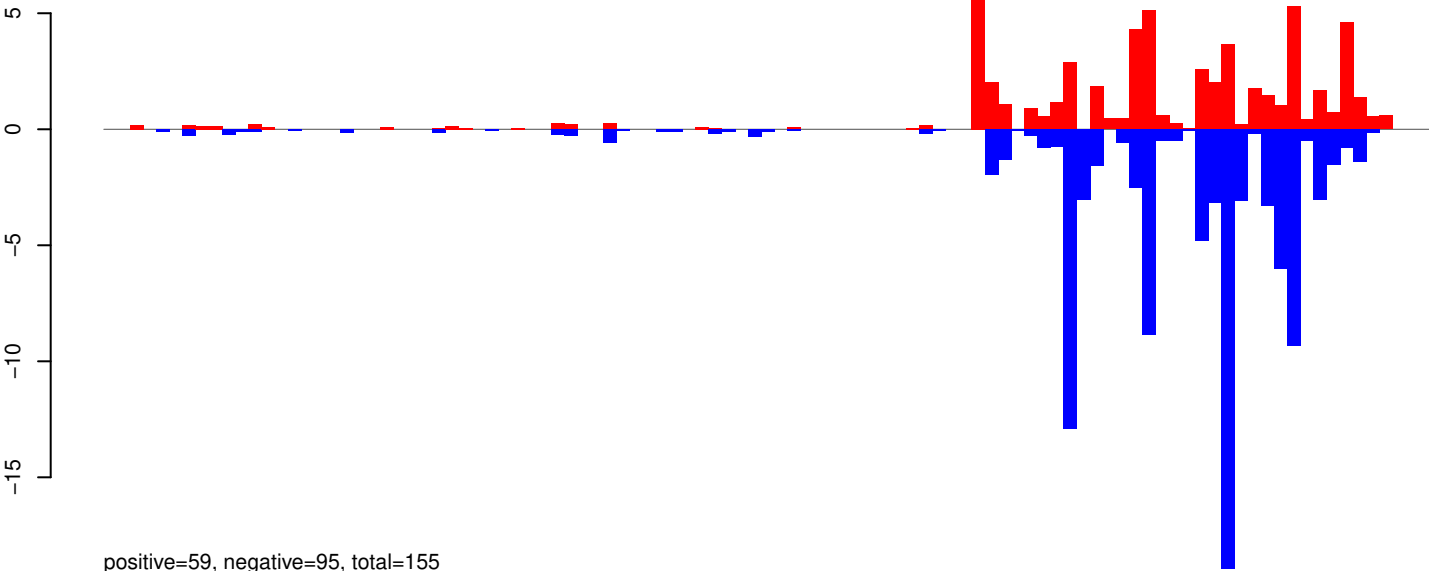

AeAeg_Whole_ZIKV_In2_GP.24_35.rep

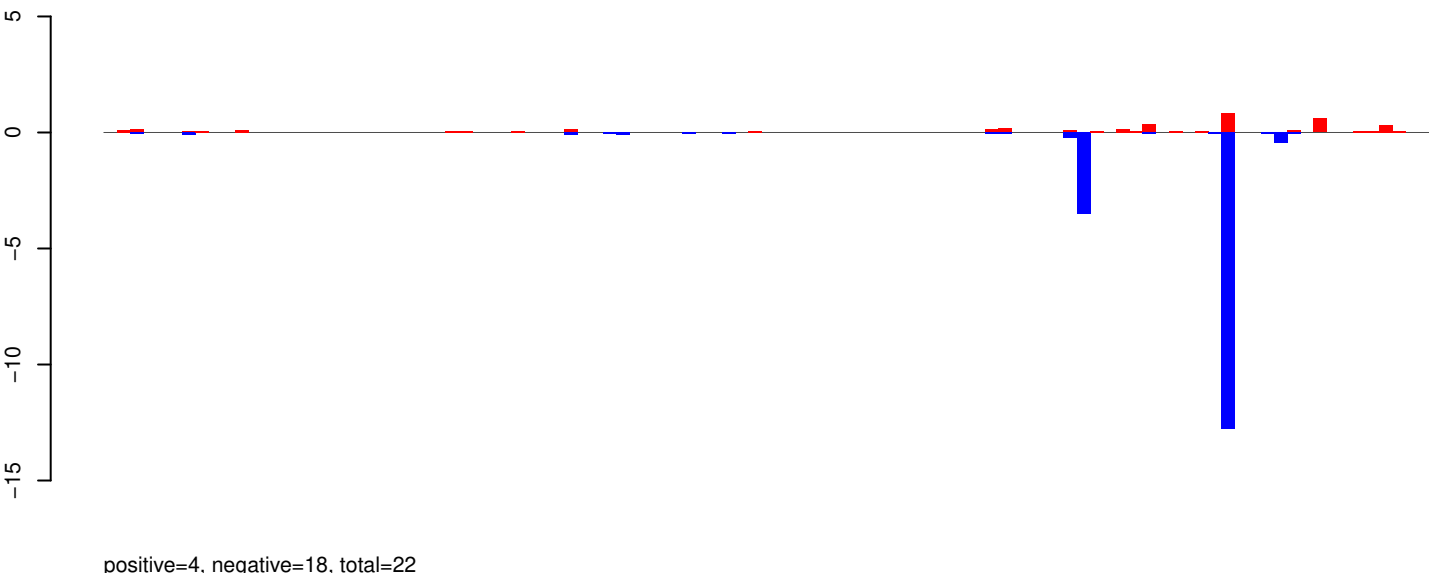

AeAeg_Whole_ZIKV_In2_GP.rep

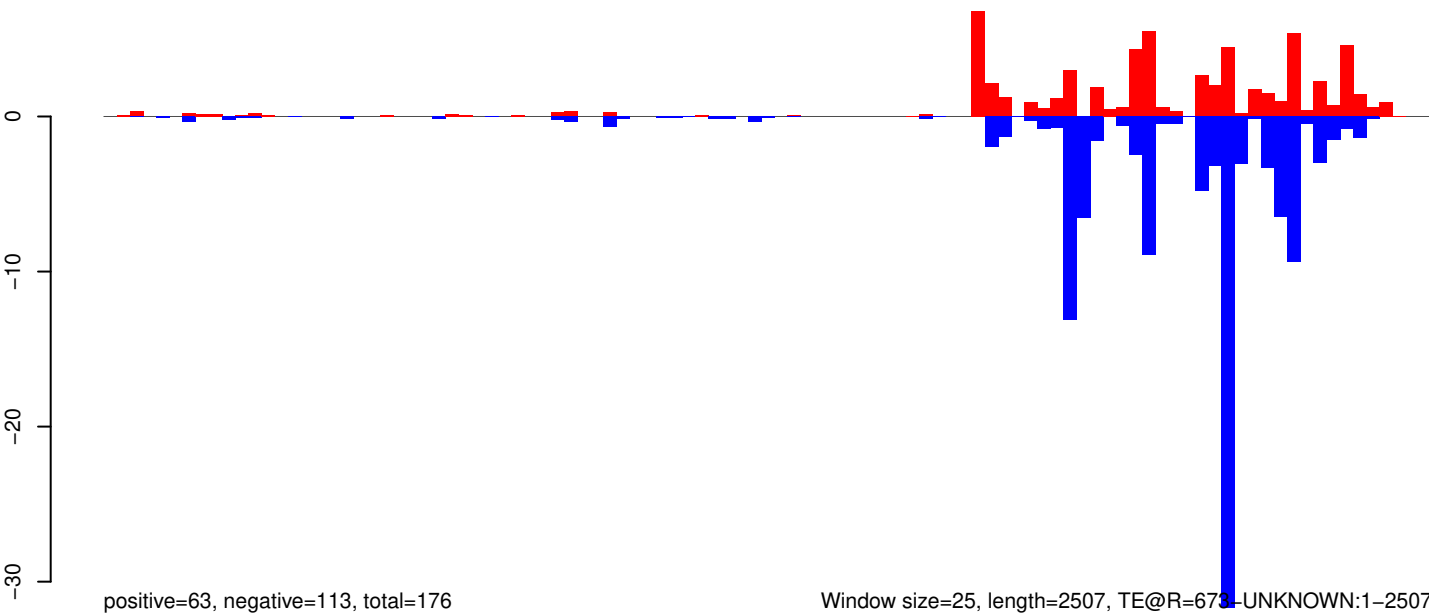

Window size=25, length=2507, TE@R=673-UNKNOWN:1-2507

AeAeg_Whole_ZIKV_In2_GP.18_23.rep

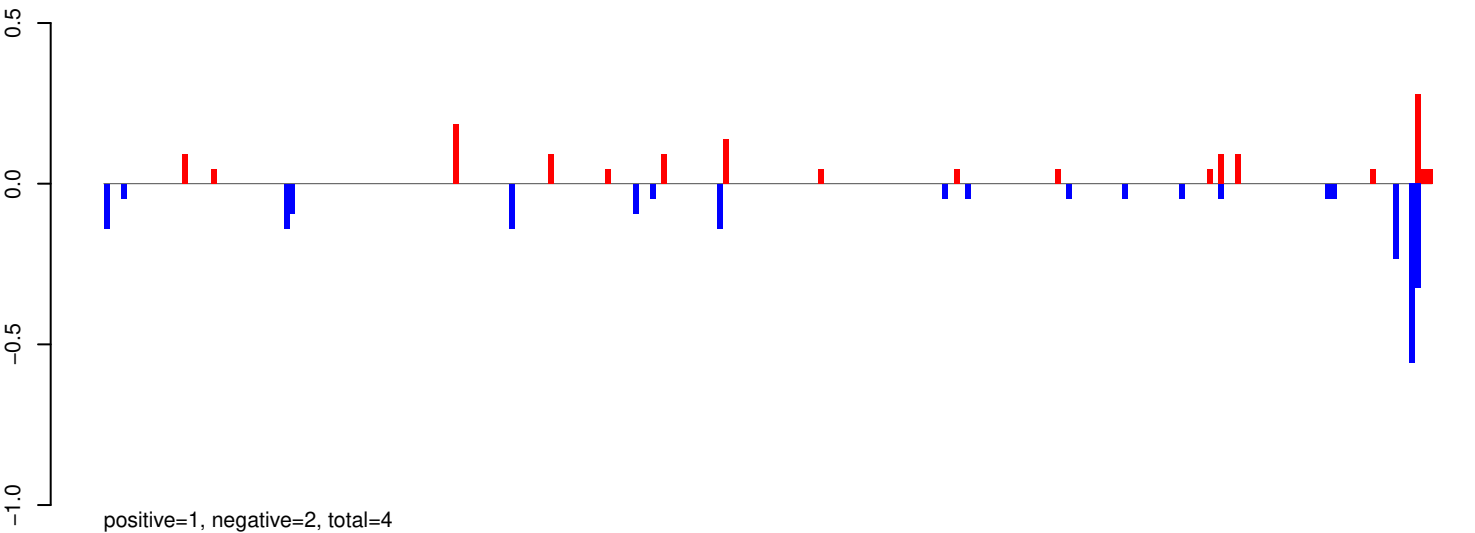

AeAeg_Whole_ZIKV_In2_GP.24_35.rep

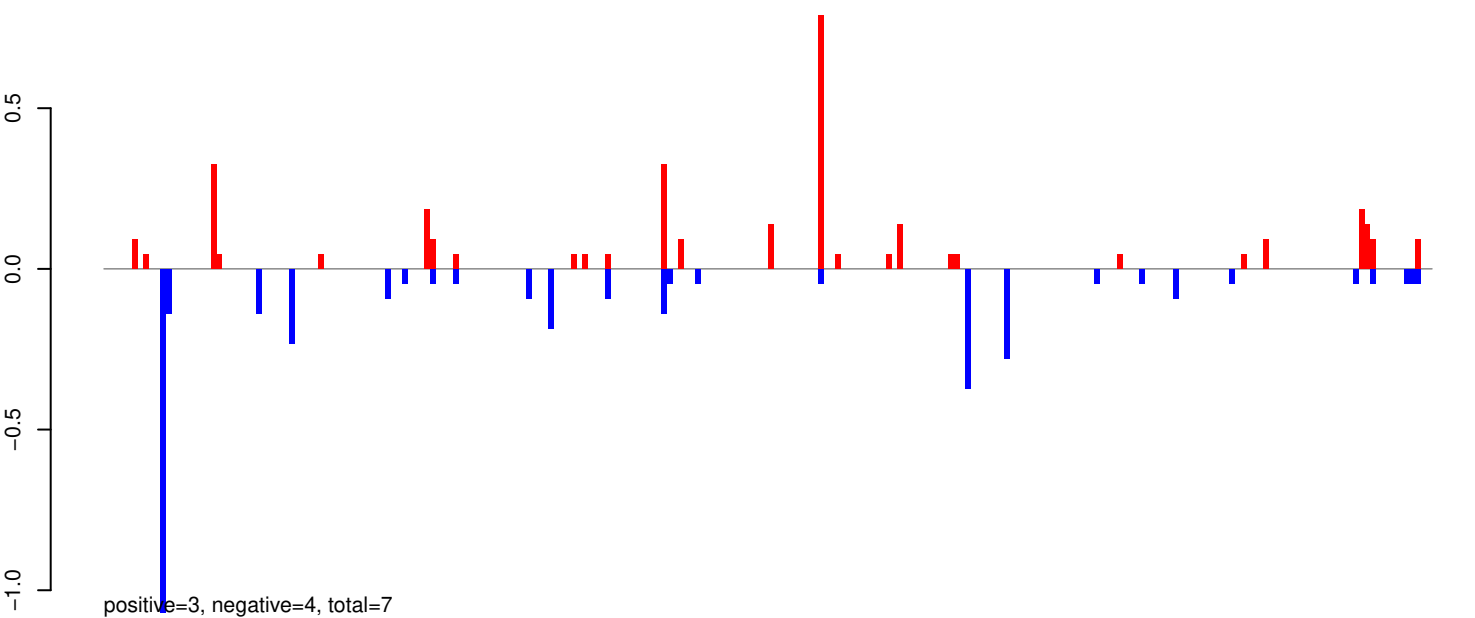

AeAeg_Whole_ZIKV_In2_GP.rep

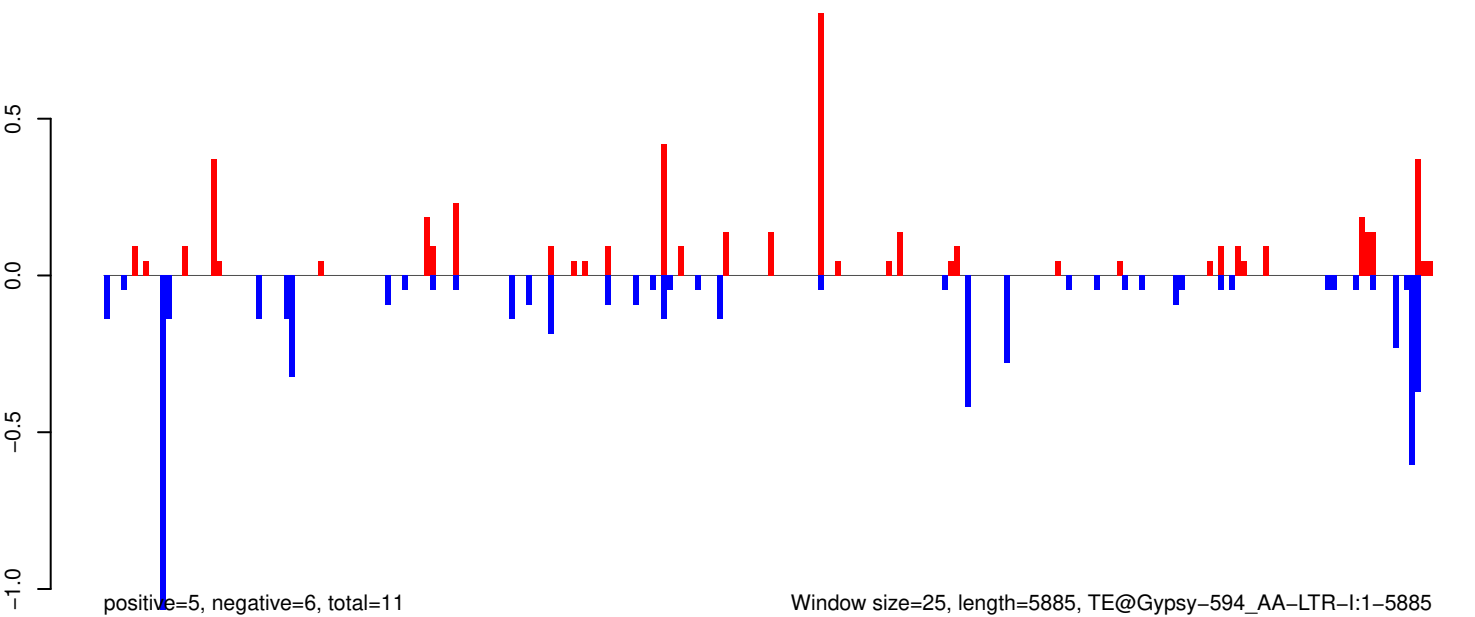

AeAeg_Whole_ZIKV_In2_GP.18_23.rep

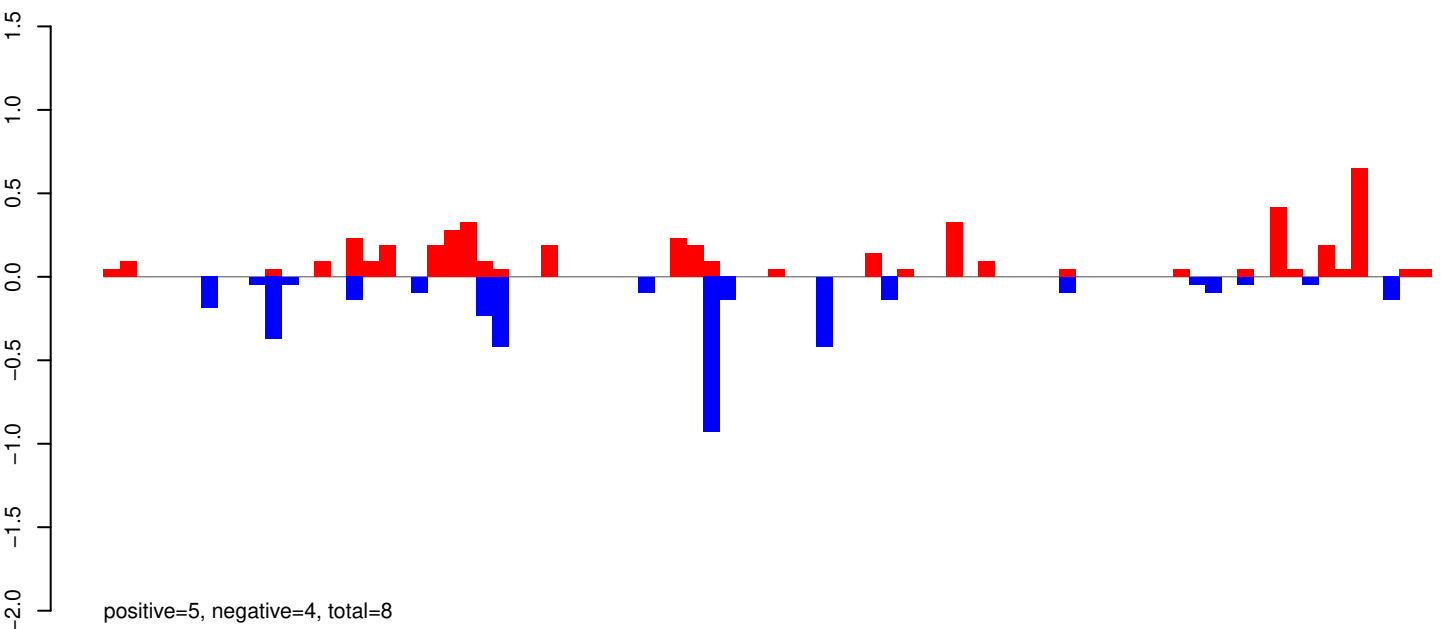

AeAeg_Whole_ZIKV_In2_GP.24_35.rep

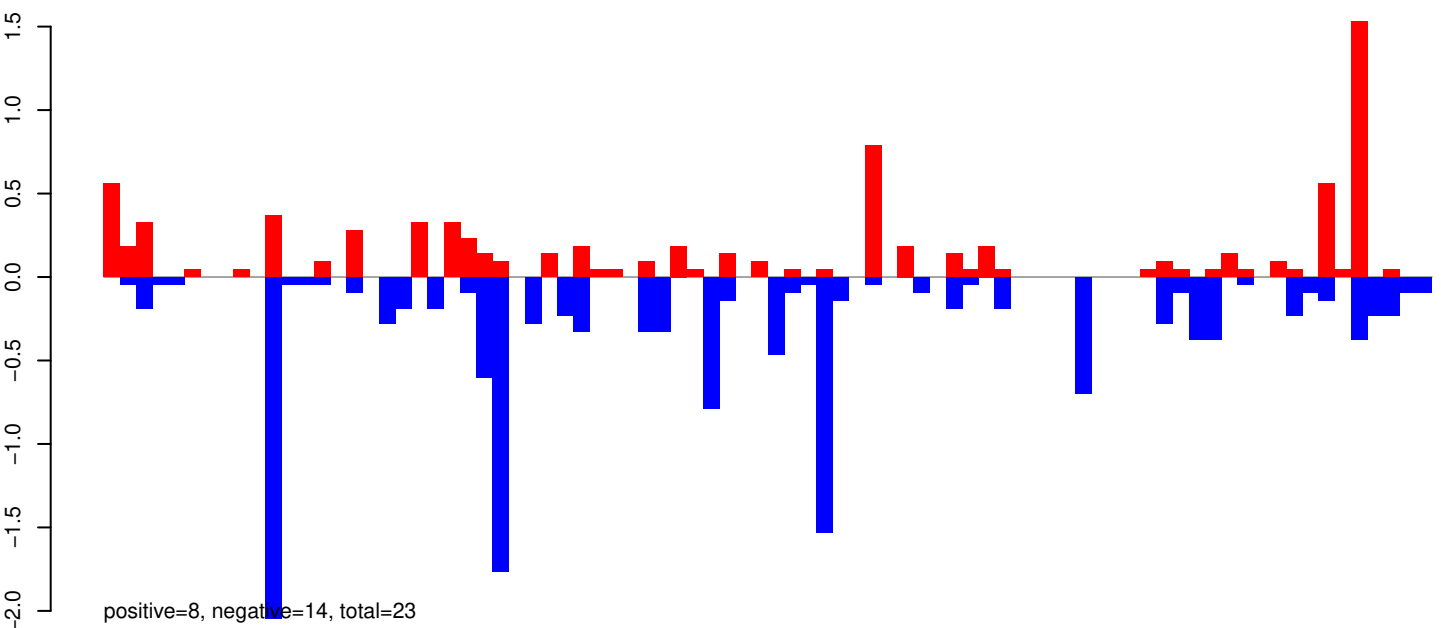

AeAeg_Whole_ZIKV_In2_GP.rep

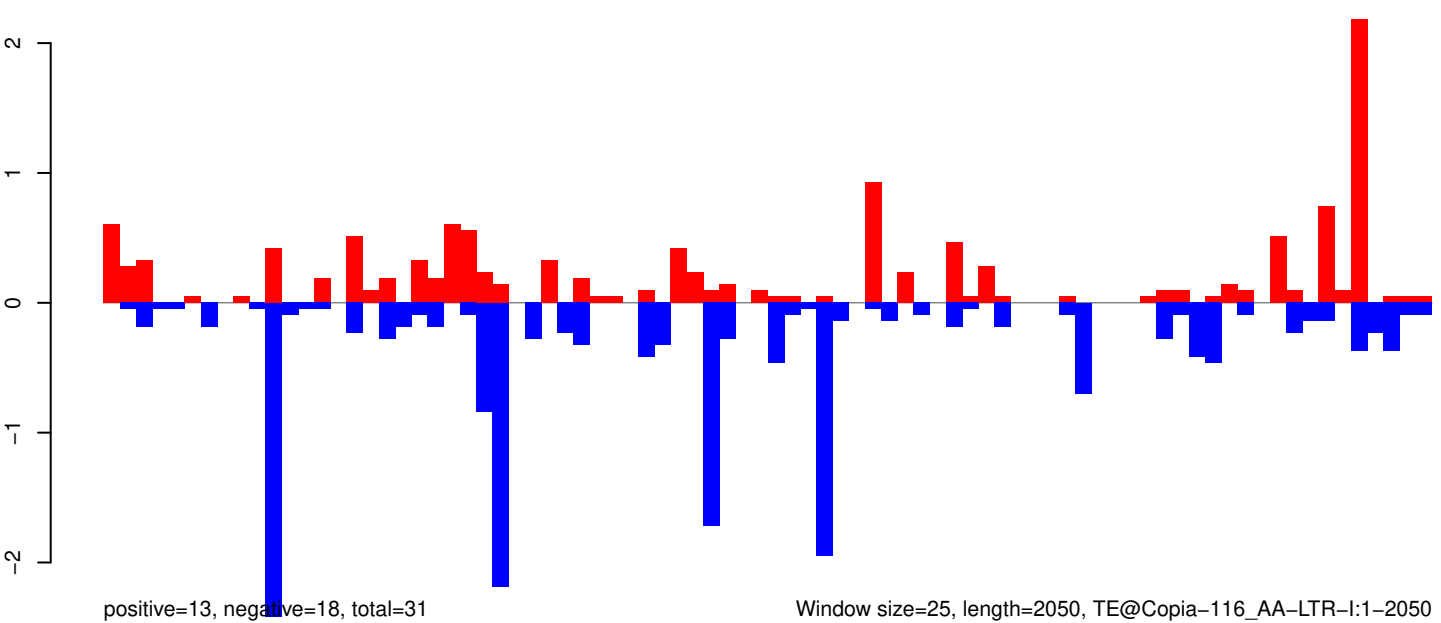

AeAeg_Whole_ZIKV_In2_GP.18_23.rep

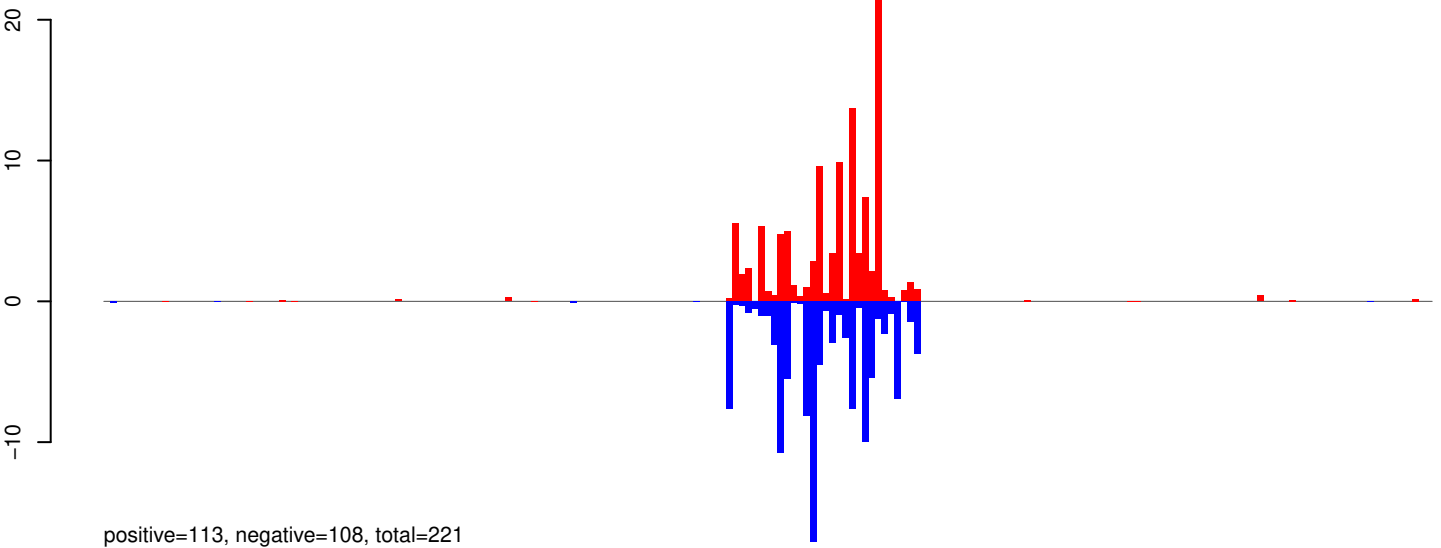

AeAeg_Whole_ZIKV_In2_GP.24_35.rep

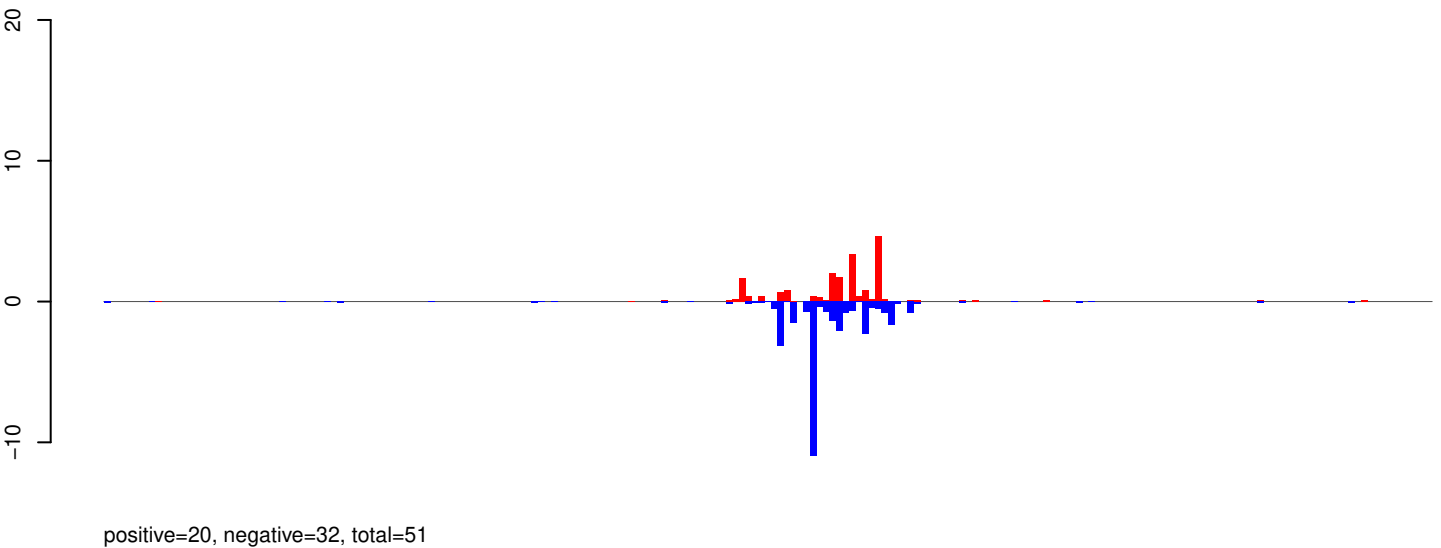

AeAeg_Whole_ZIKV_In2_GP.rep

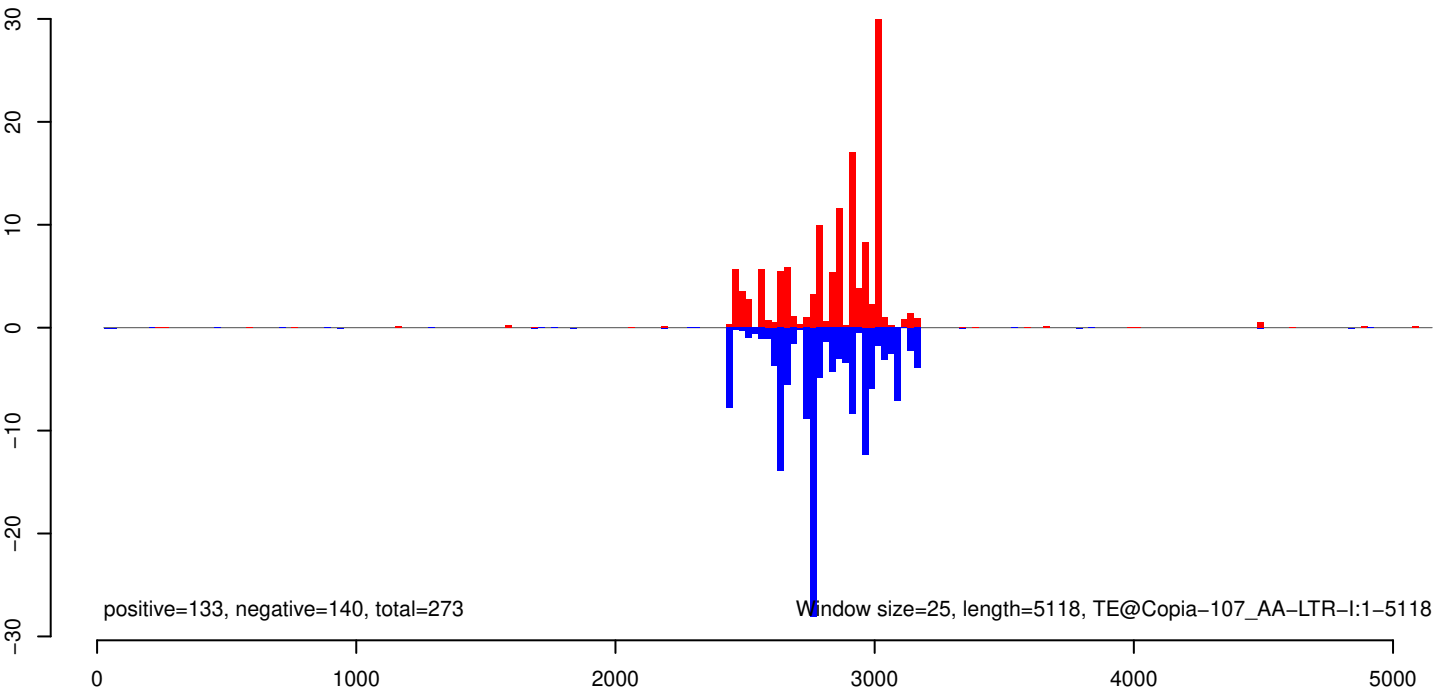

AeAeg_Whole_ZIKV_In2_GP.18_23.rep

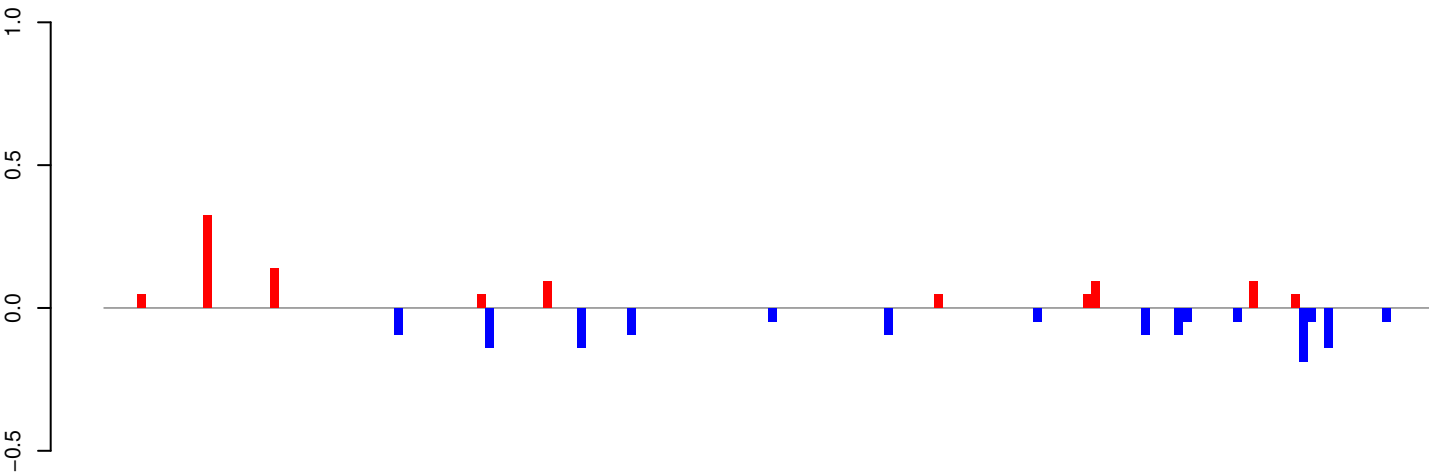

positive=1, negative=1, total=2

AeAeg_Whole_ZIKV_In2_GP.24_35.rep

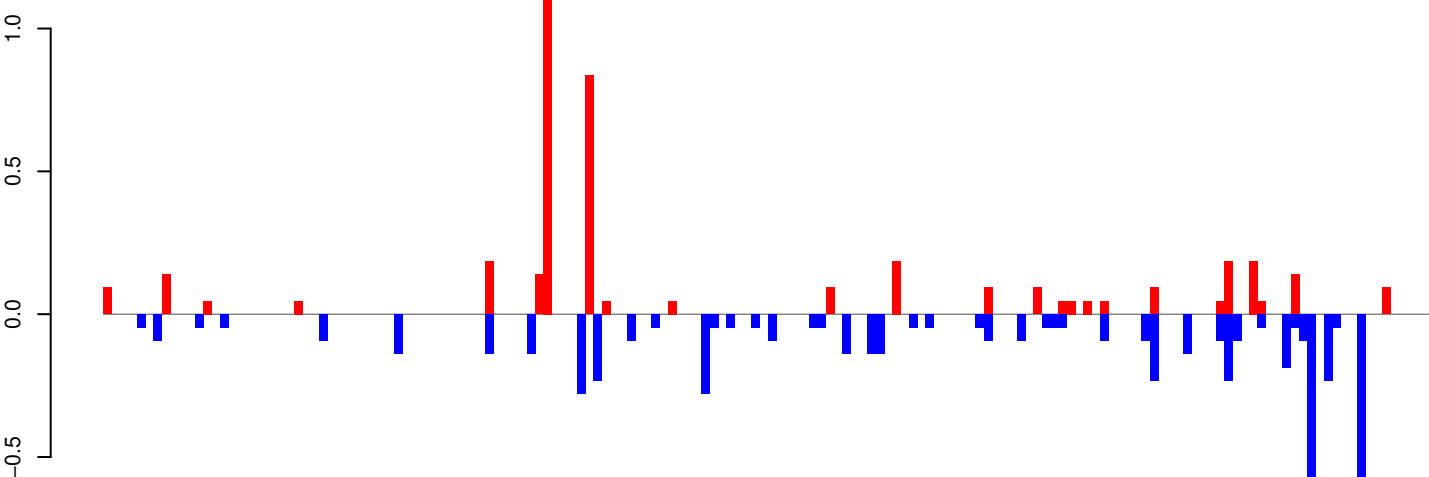

positive=4, negative=6, total=10

AeAeg_Whole_ZIKV_In2_GP.rep

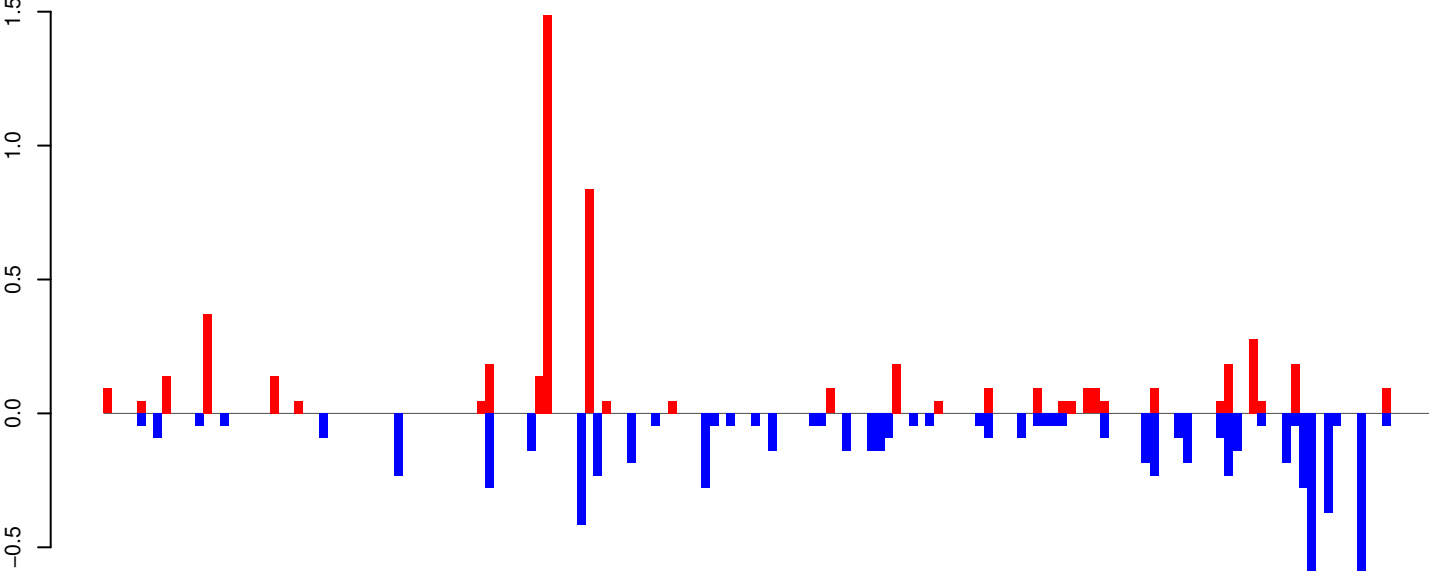

positive=5, negative=7, total=13

Window size=25, length=3988, TE@CR1-69_Ae:1-3988

0 1000 2000 3000 4000

AeAeg_Whole_ZIKV_In2_GP.18_23.rep

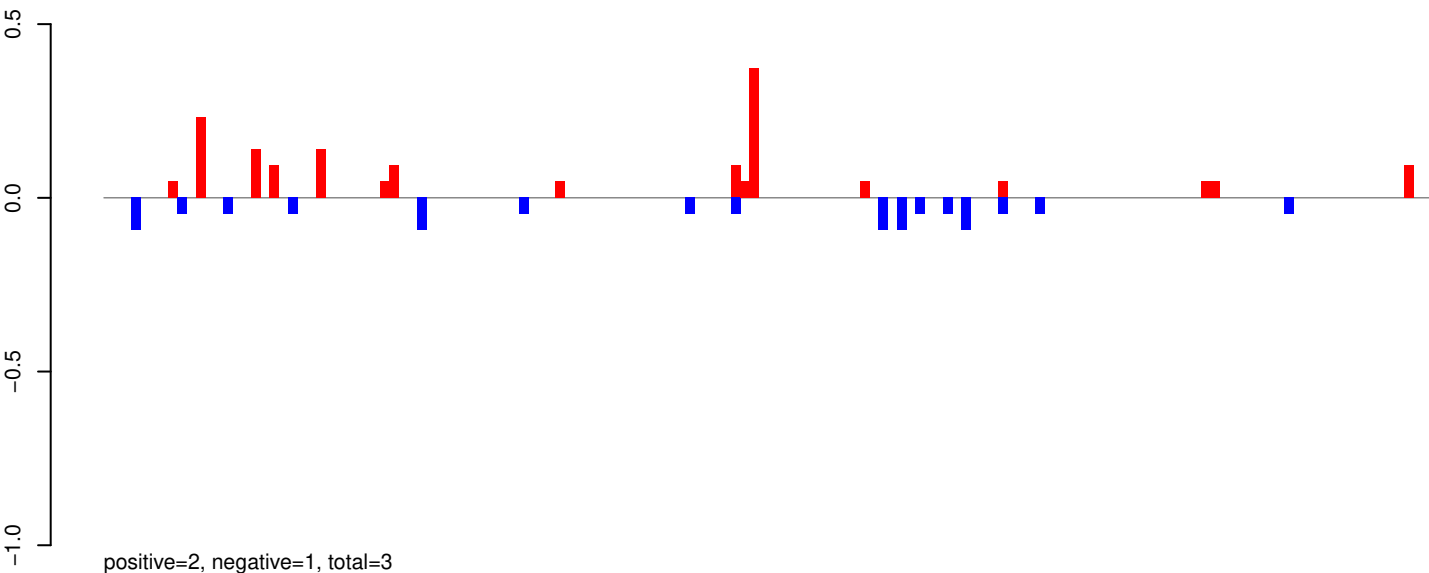

AeAeg_Whole_ZIKV_In2_GP.24_35.rep

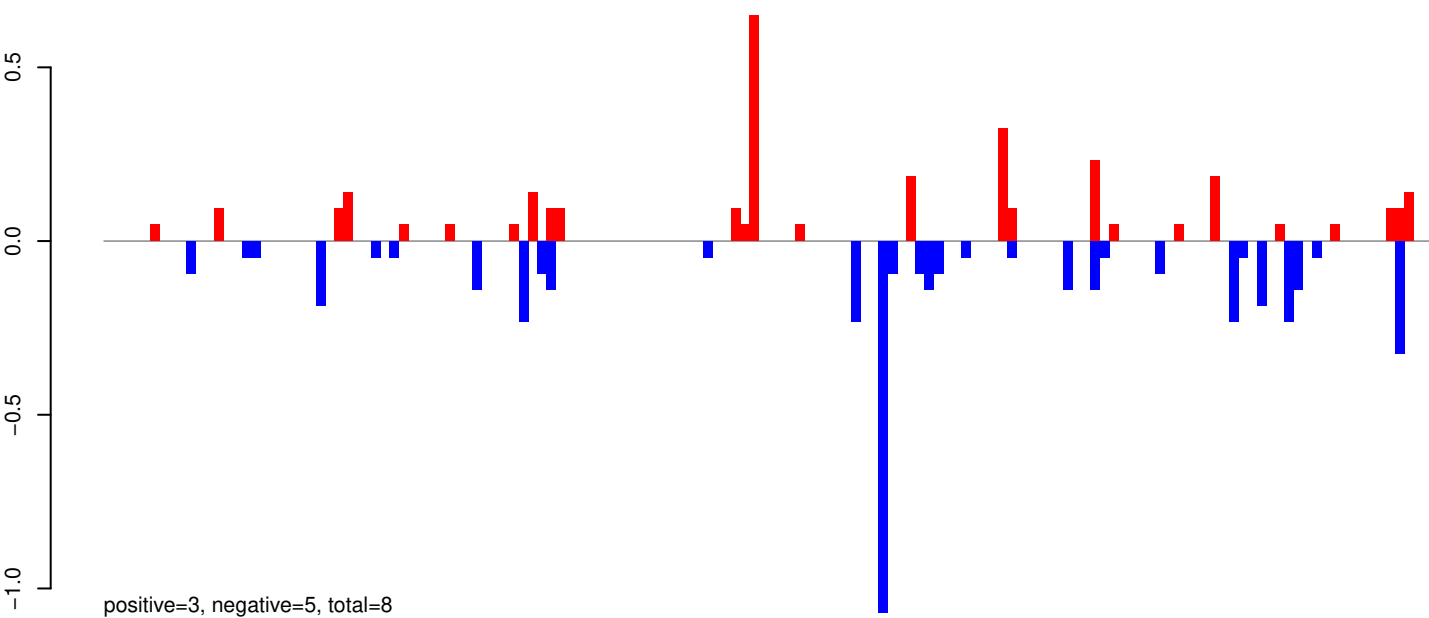

AeAeg_Whole_ZIKV_In2_GP.rep

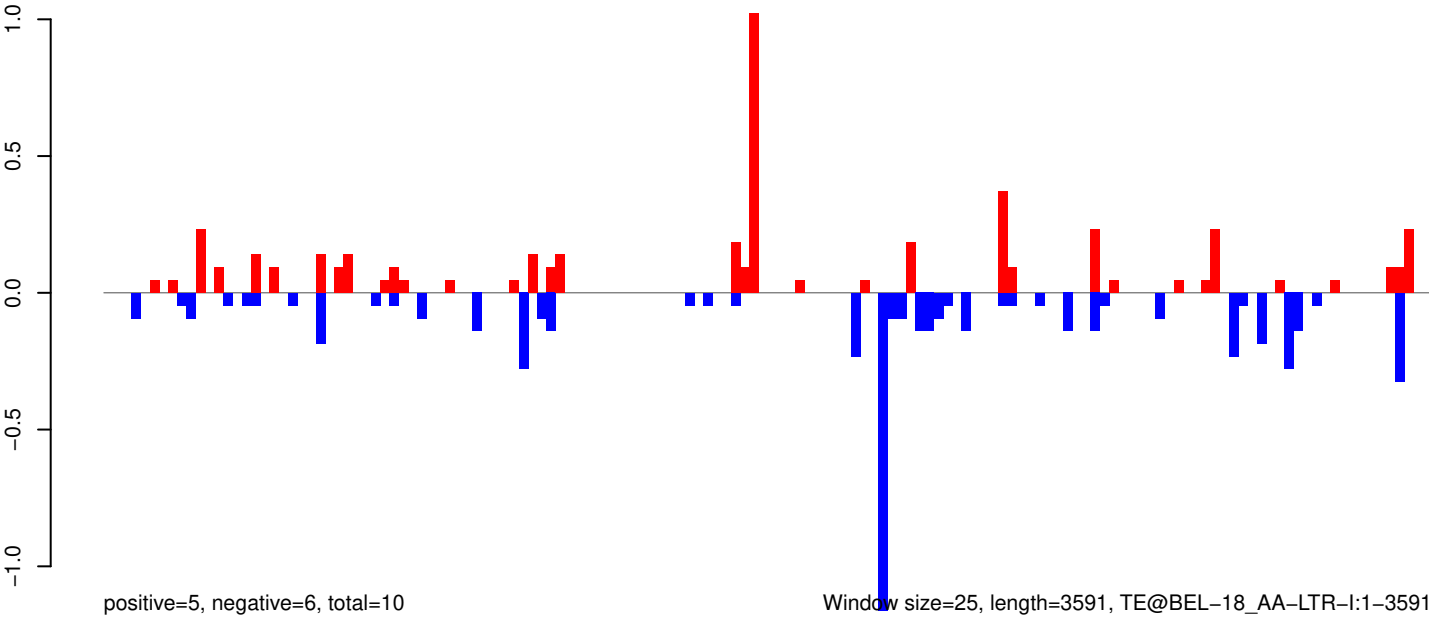

AeAeg_Whole_ZIKV_In2_GP.18_23.rep

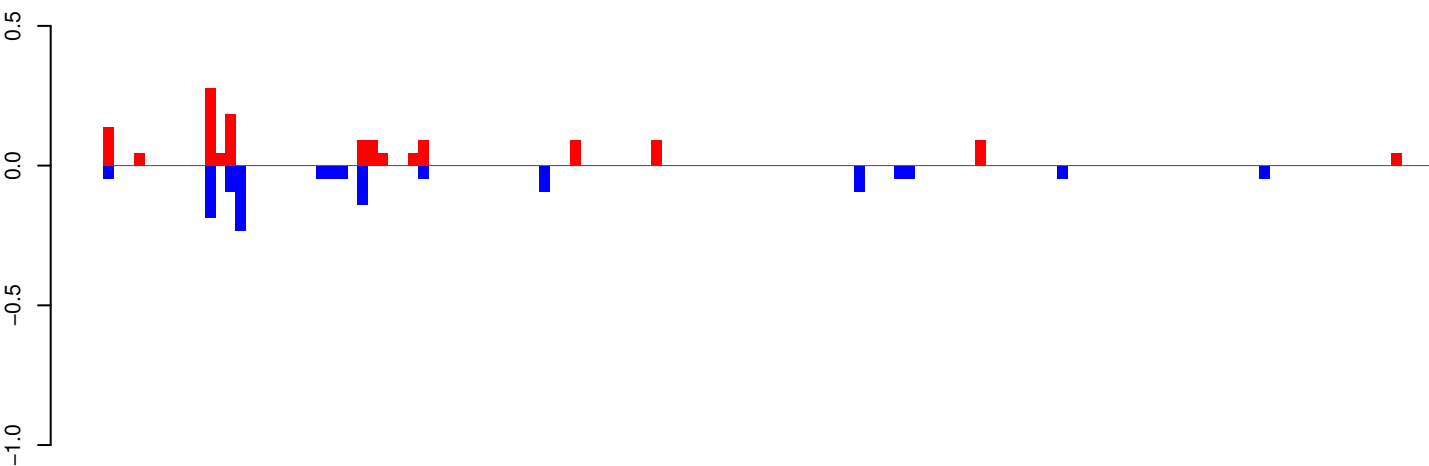

positive=1, negative=1, total=3

AeAeg_Whole_ZIKV_In2_GP.24_35.rep

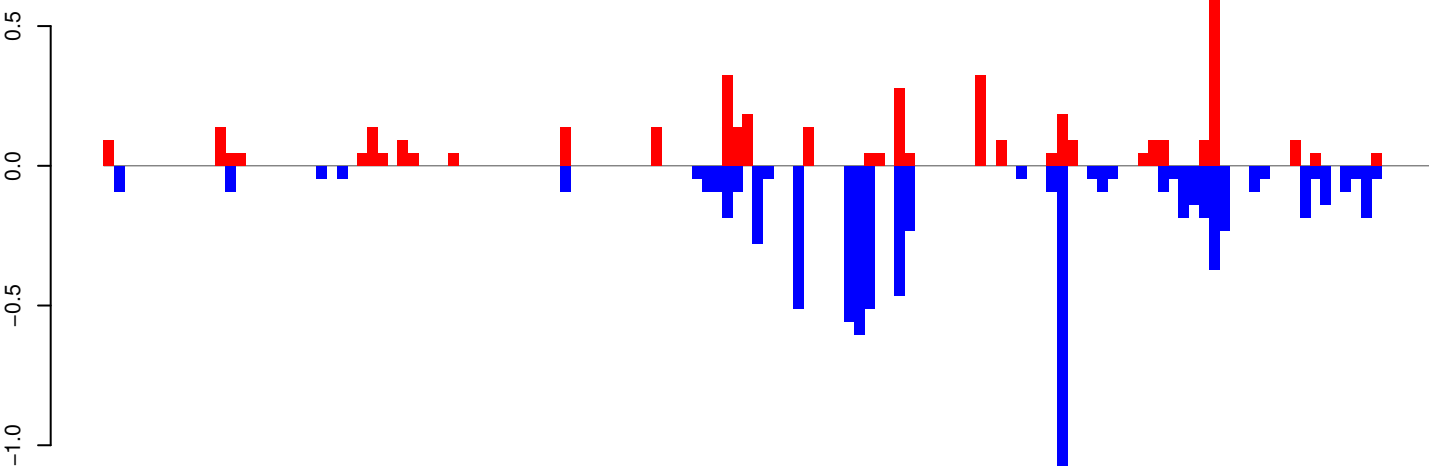

positive=4, negative=8, total=12

AeAeg_Whole_ZIKV_In2_GP.rep

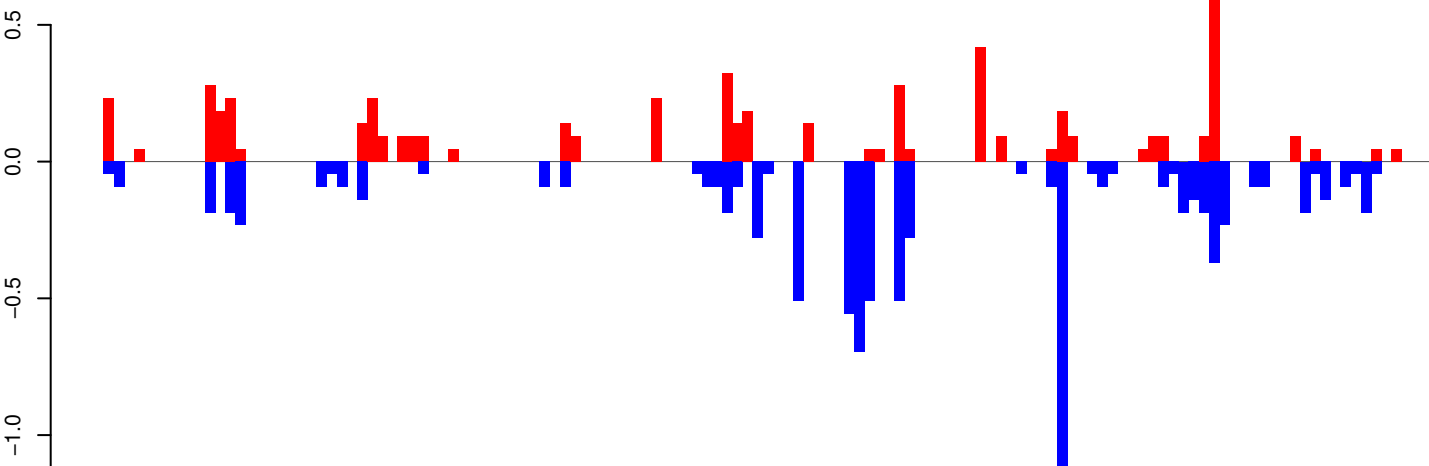

positive=6, negative=9, total=15

Window size=25, length=3256, TE@ZEBEDEE:1-3256

AeAeg_Whole_ZIKV_In2_GP.18_23.rep

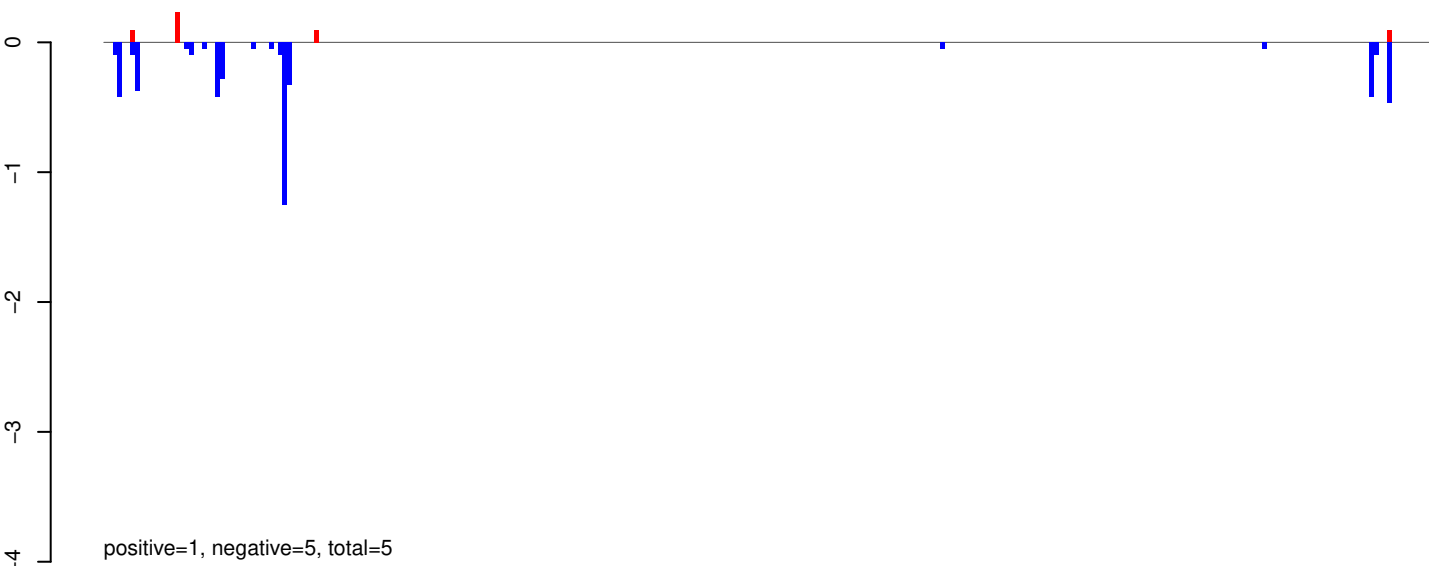

AeAeg_Whole_ZIKV_In2_GP.24_35.rep

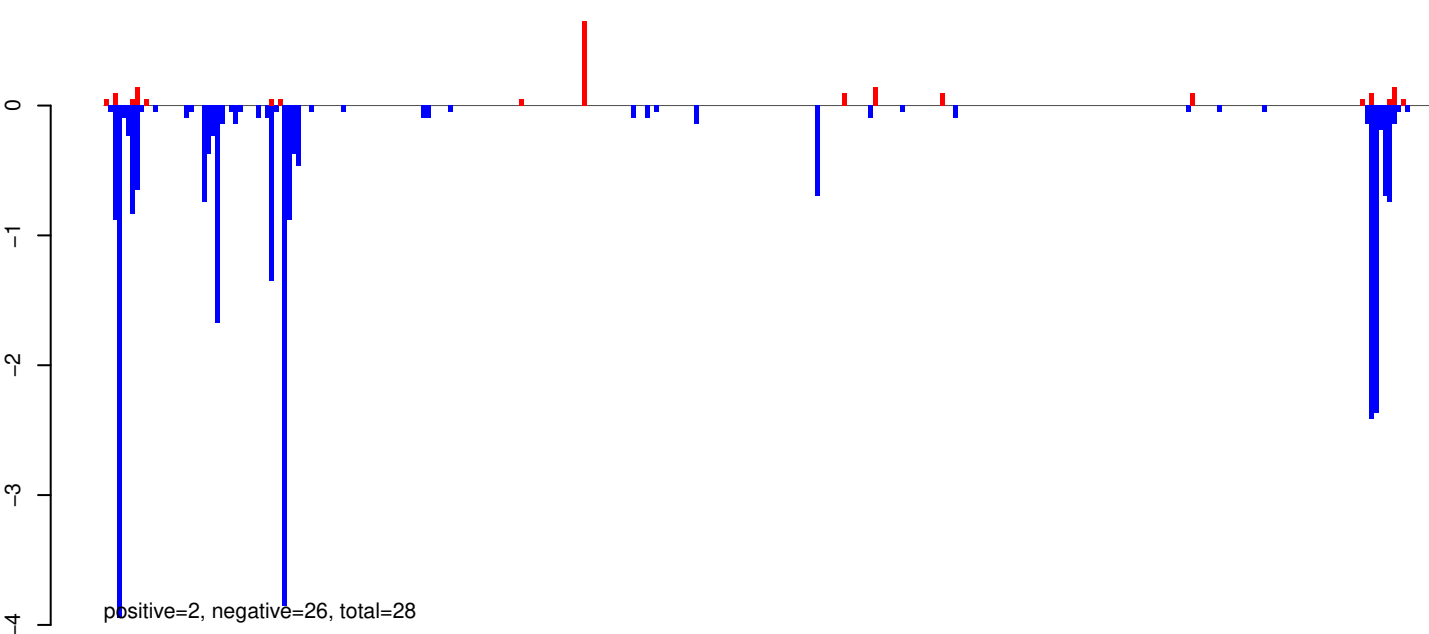

AeAeg_Whole_ZIKV_In2_GP.rep

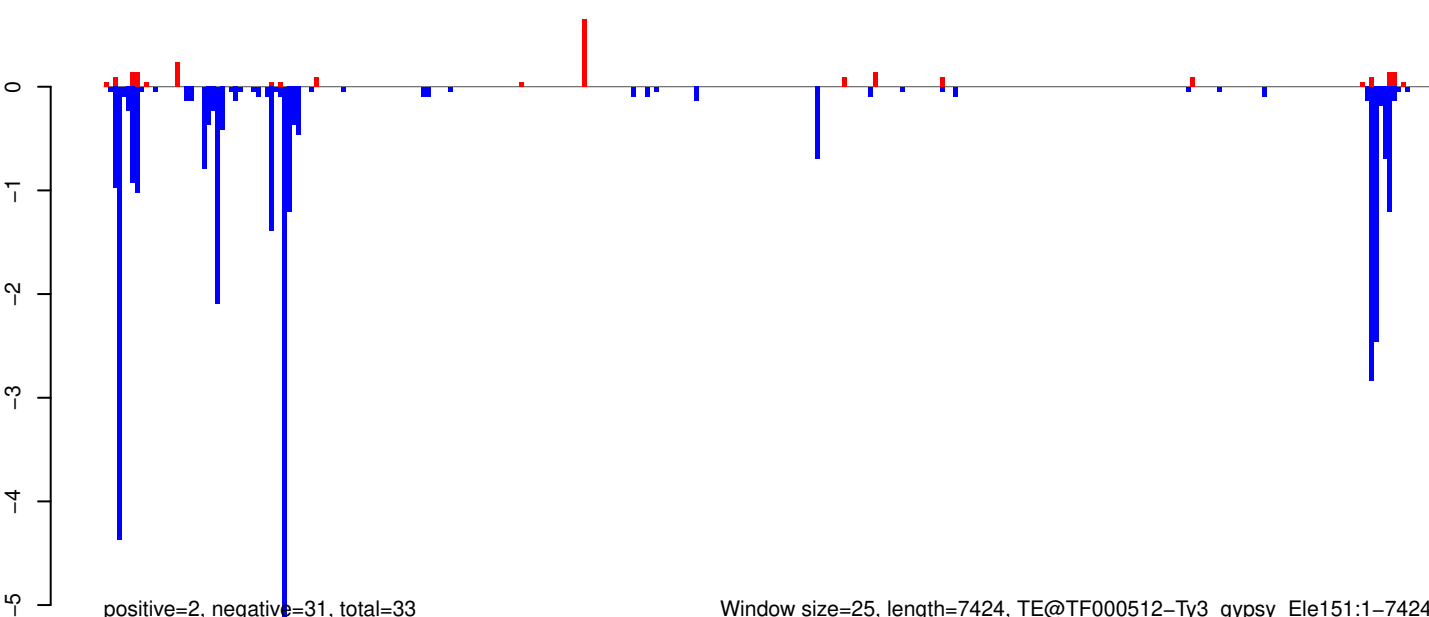

Window size=25, length=7424, TE@TF000512-Ty3_gypsy_Ele151:1-7424

AeAeg_Whole_ZIKV_In2_GP.18_23.rep

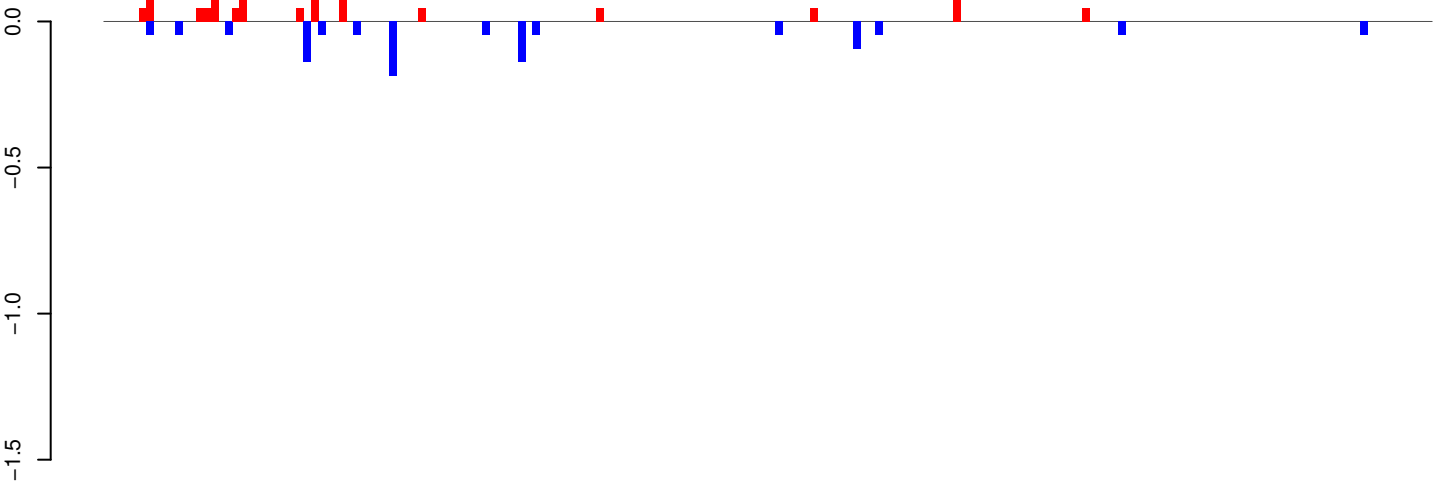

positive=1, negative=1, total=2

AeAeg_Whole_ZIKV_In2_GP.24_35.rep

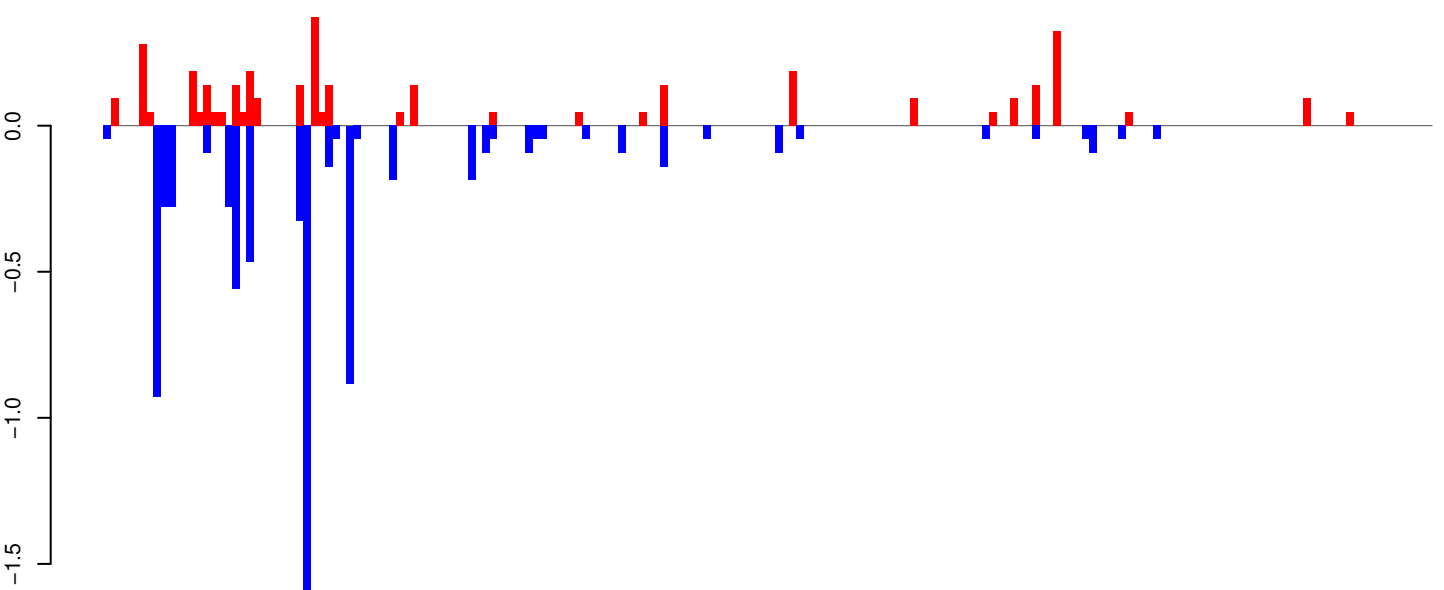

positive=4, negative=8, total=11

AeAeg_Whole_ZIKV_In2_GP.rep

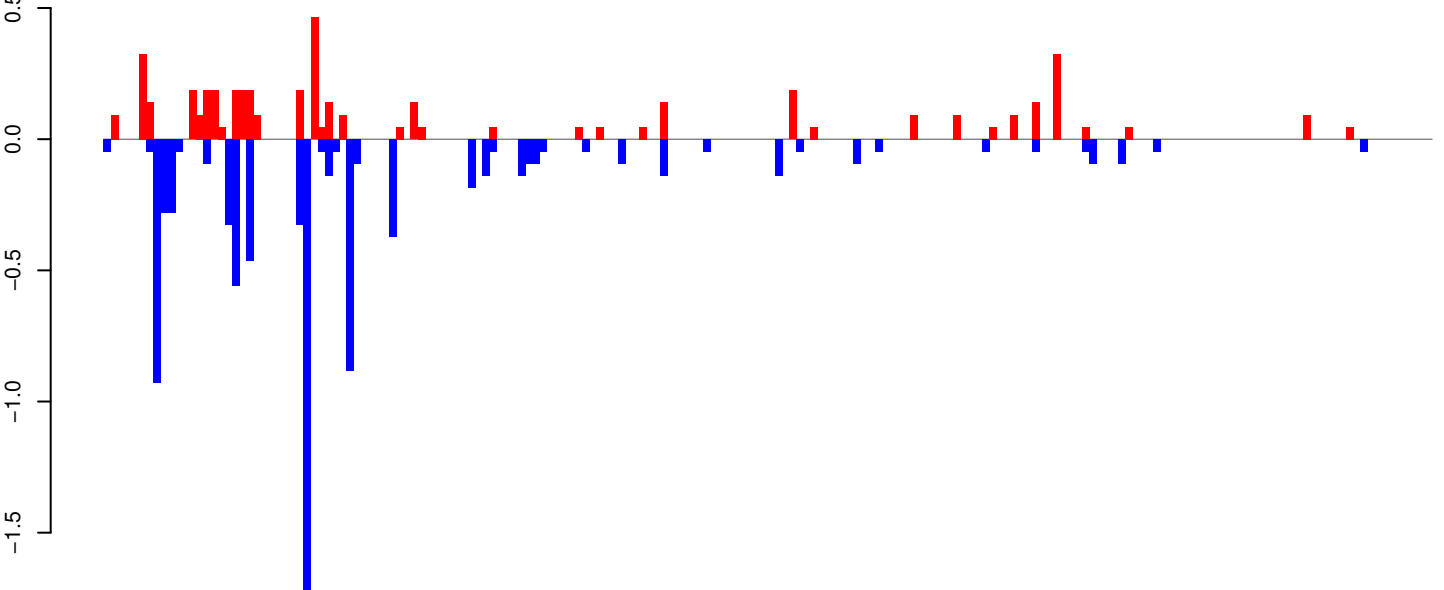

positive=5, negative=9, total=13

Window size=25, length=4639, TE@TF000005-L1_Ele1:1-4639

0 1000 2000 3000 4000

AeAeg_Whole_ZIKV_In2_GP.18_23.rep

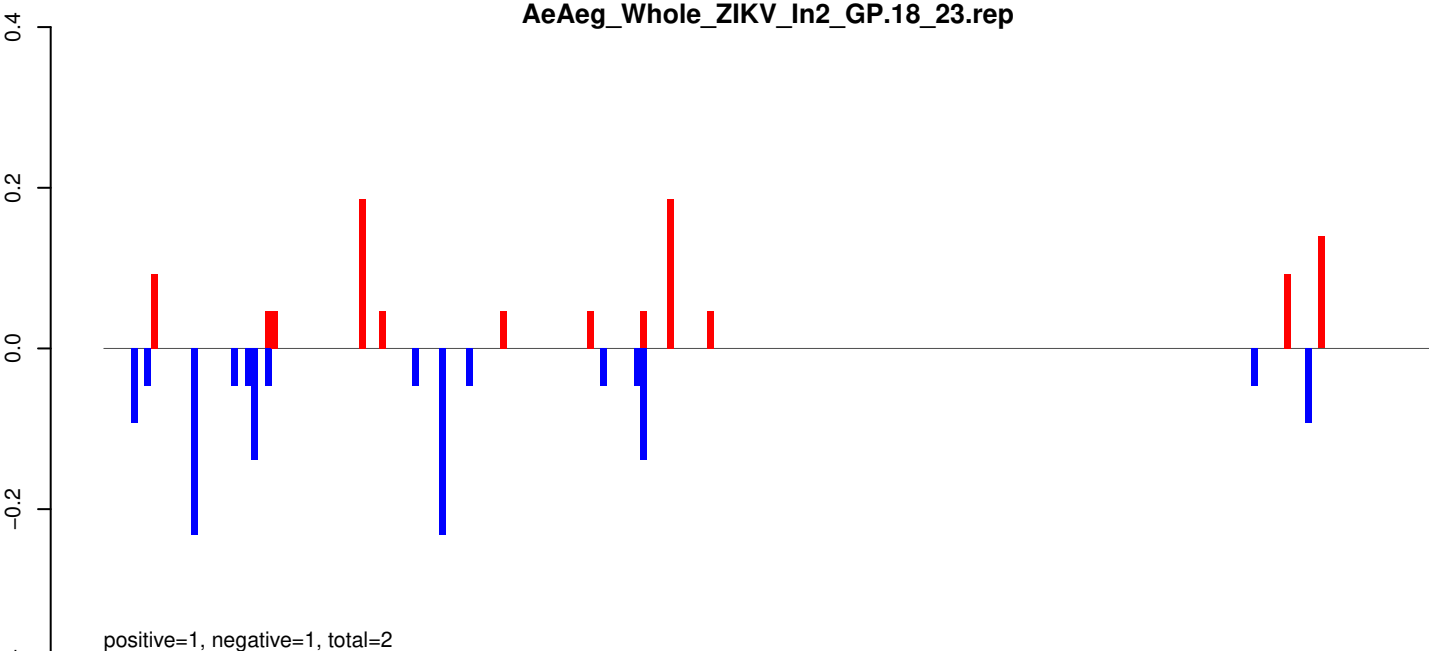

AeAeg_Whole_ZIKV_In2_GP.24_35.rep

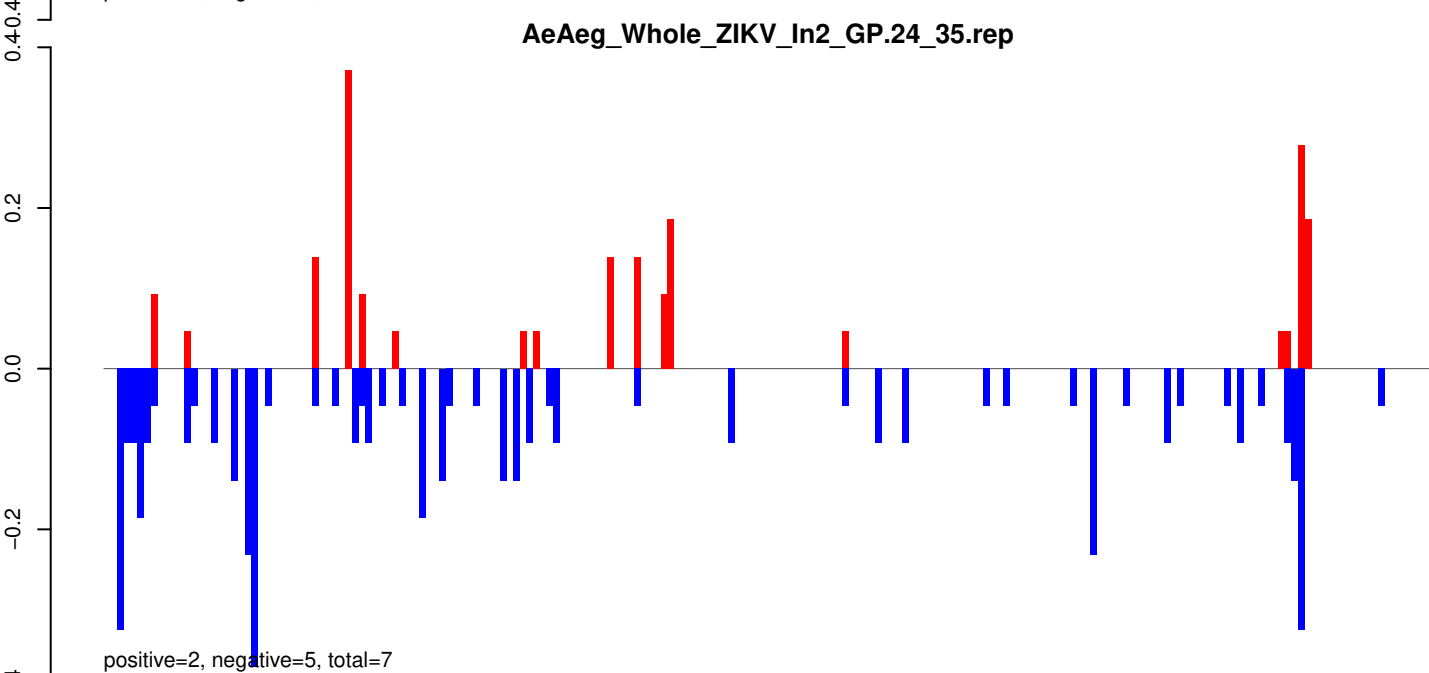

AeAeg_Whole_ZIKV_In2_GP.rep

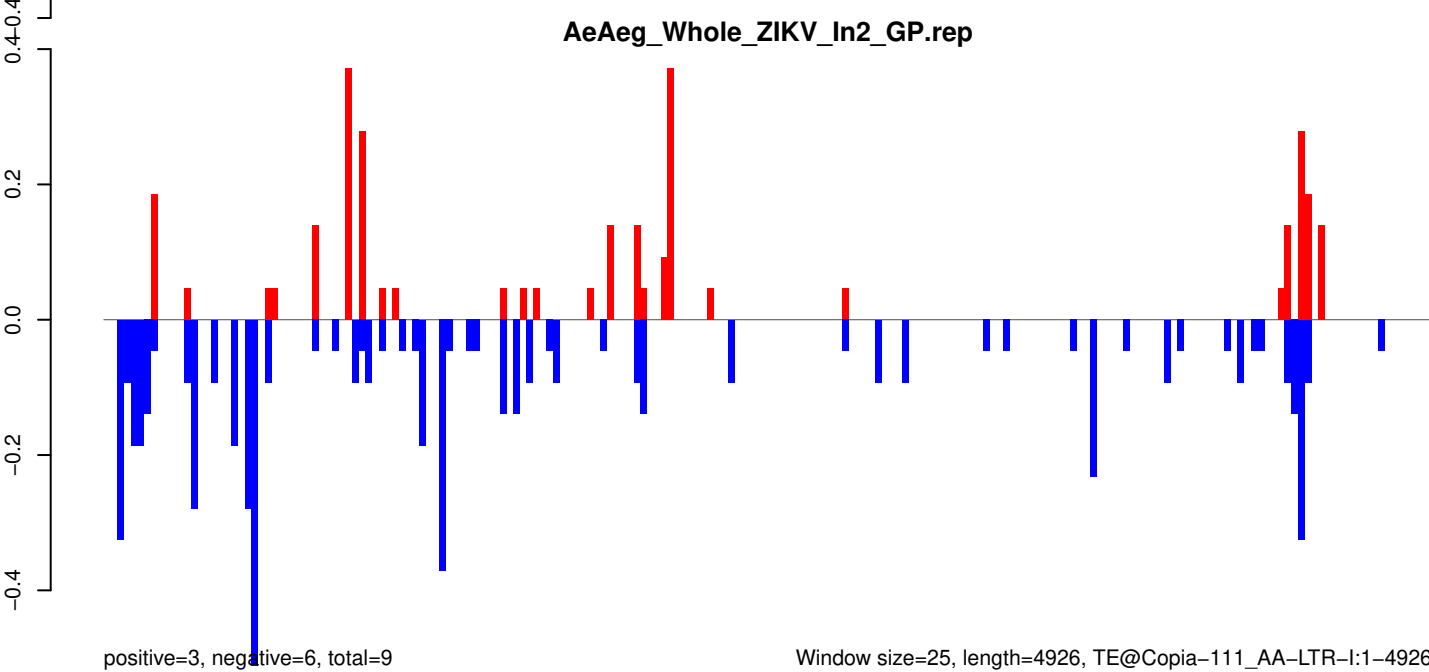

AeAeg_Whole_ZIKV_In2_GP.18_23.rep

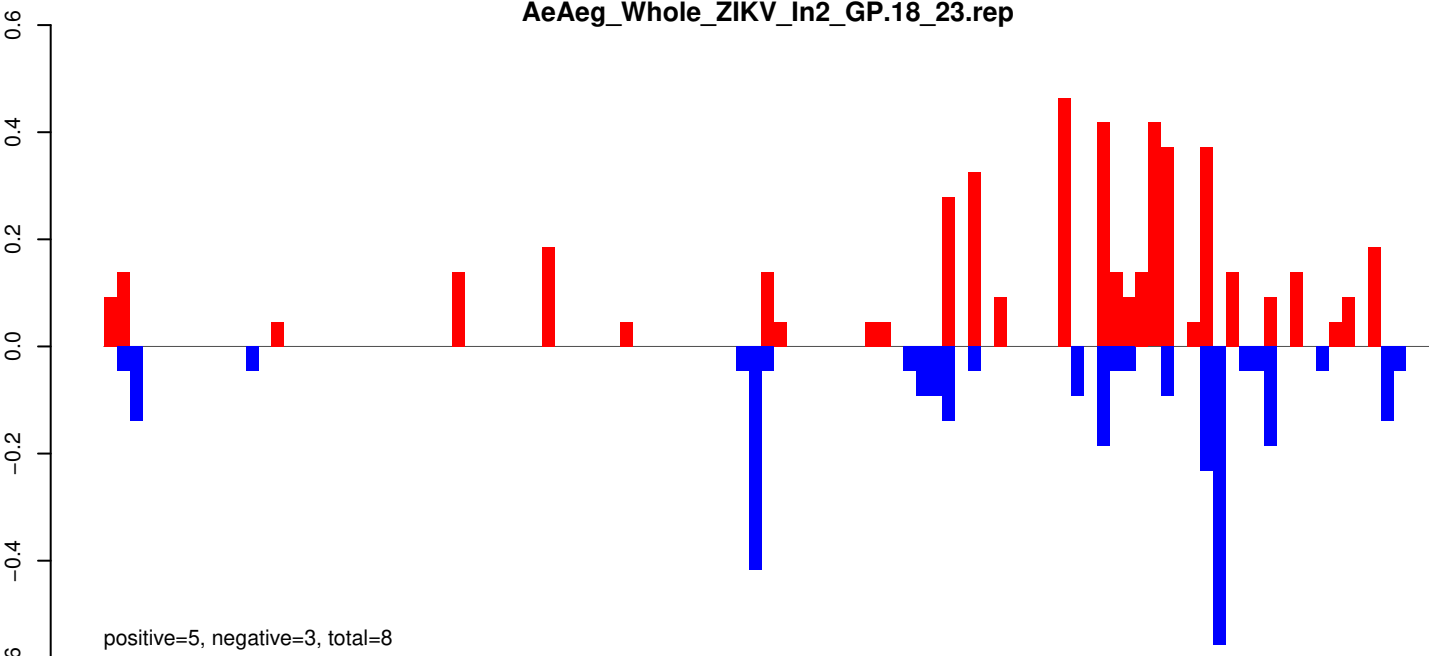

AeAeg_Whole_ZIKV_In2_GP.24_35.rep

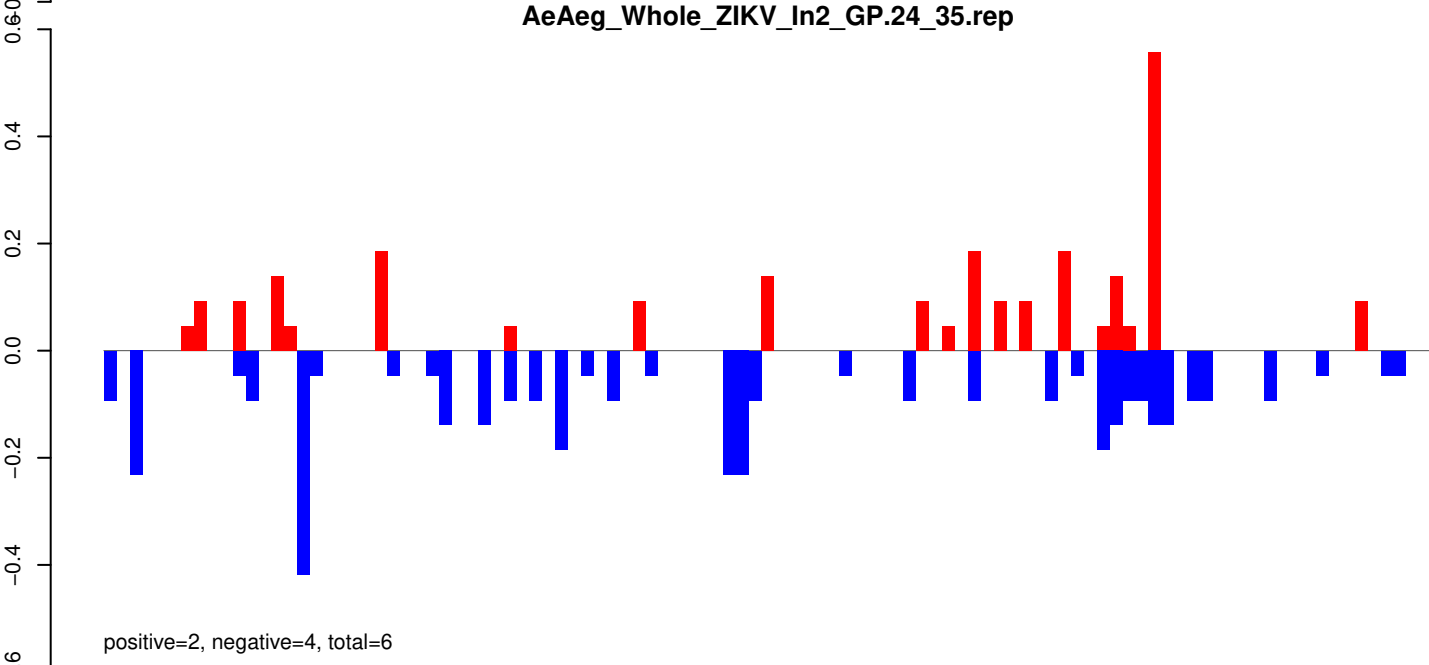

AeAeg_Whole_ZIKV_In2_GP.rep

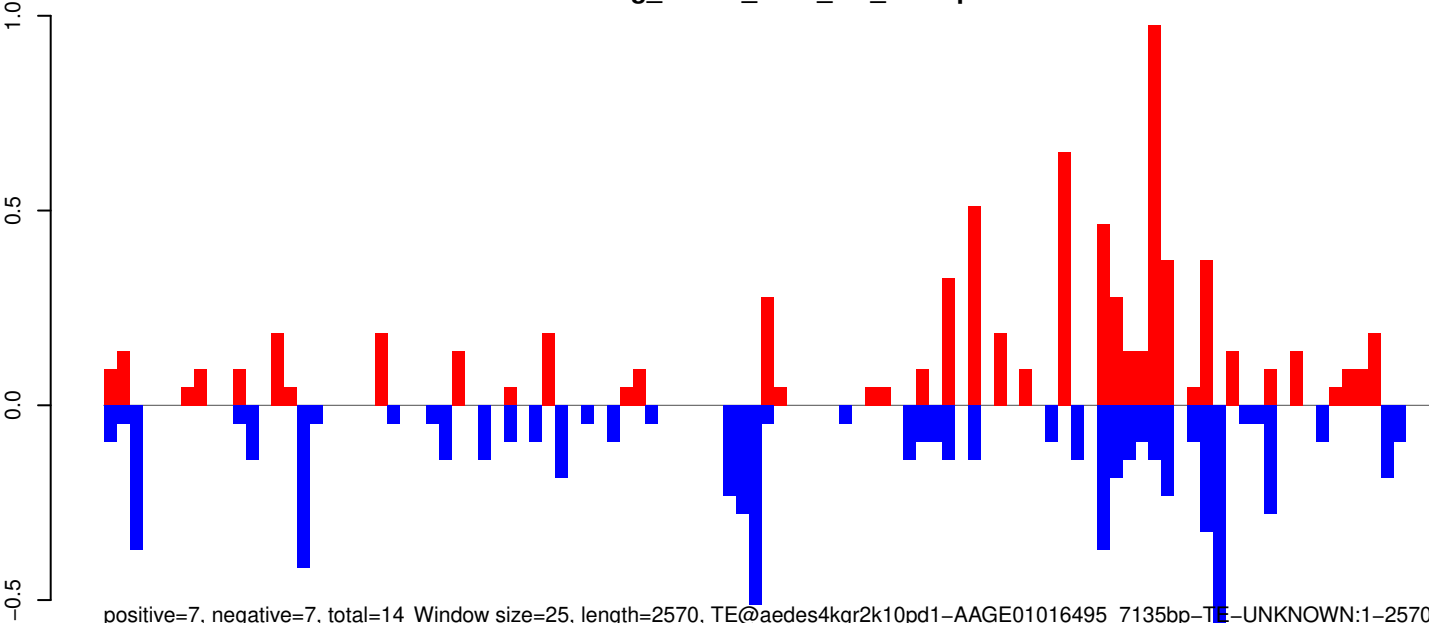

AeAeg_Whole_ZIKV_In2_GP.18_23.rep

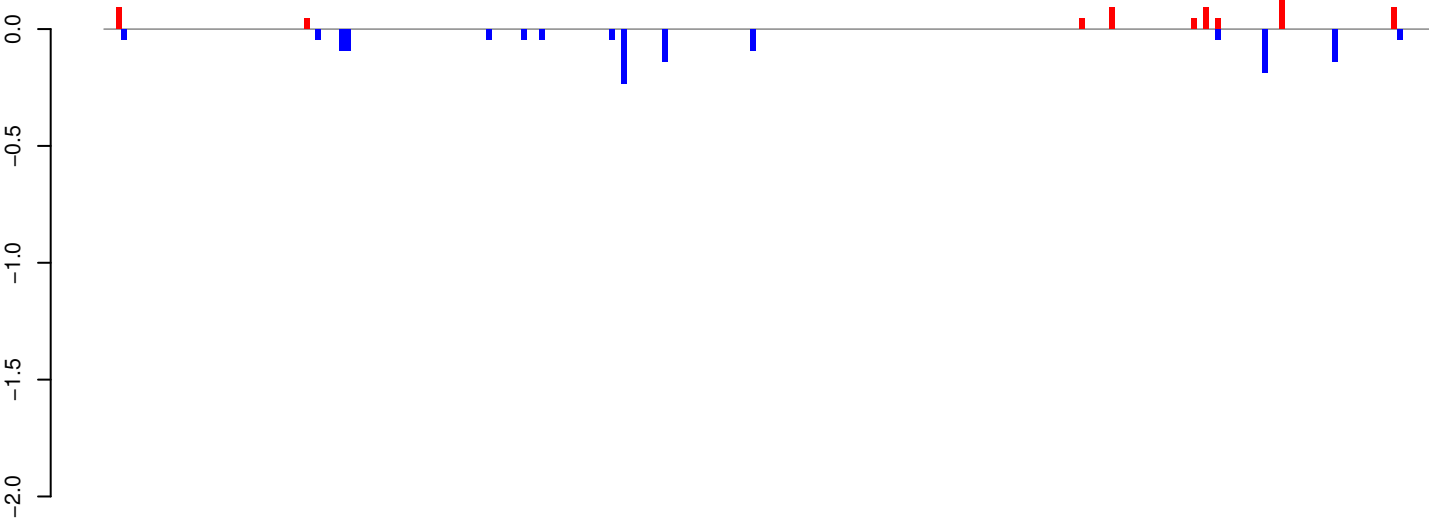

positive=1, negative=1, total=2

AeAeg_Whole_ZIKV_In2_GP.24_35.rep

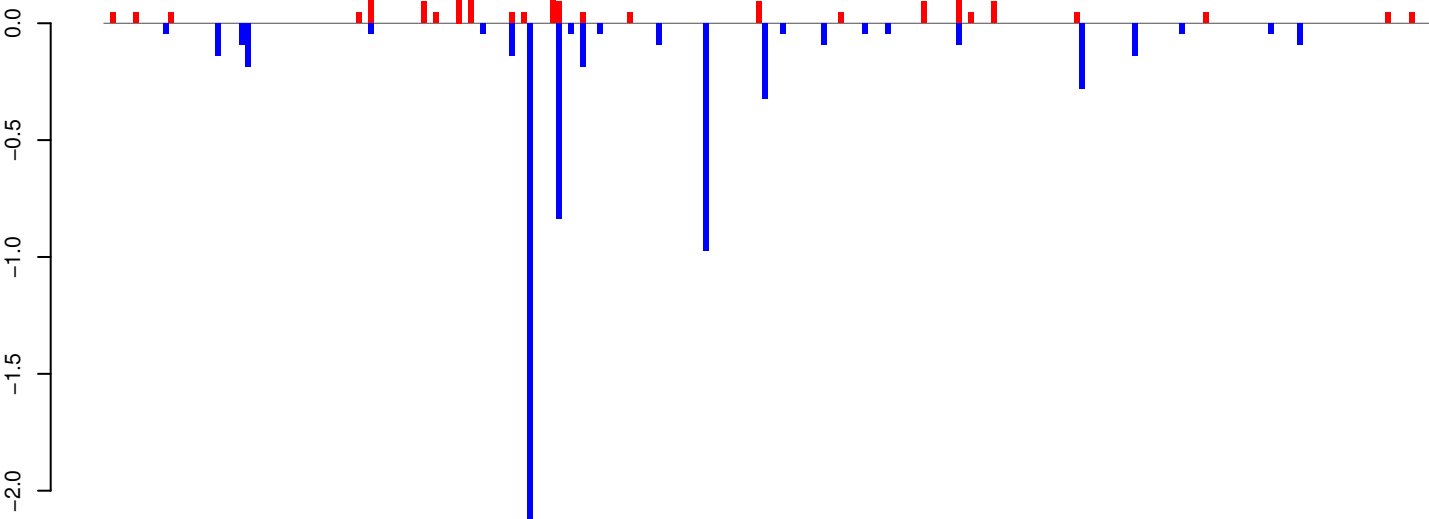

positive=2, negative=6, total=9

AeAeg_Whole_ZIKV_In2_GP.rep

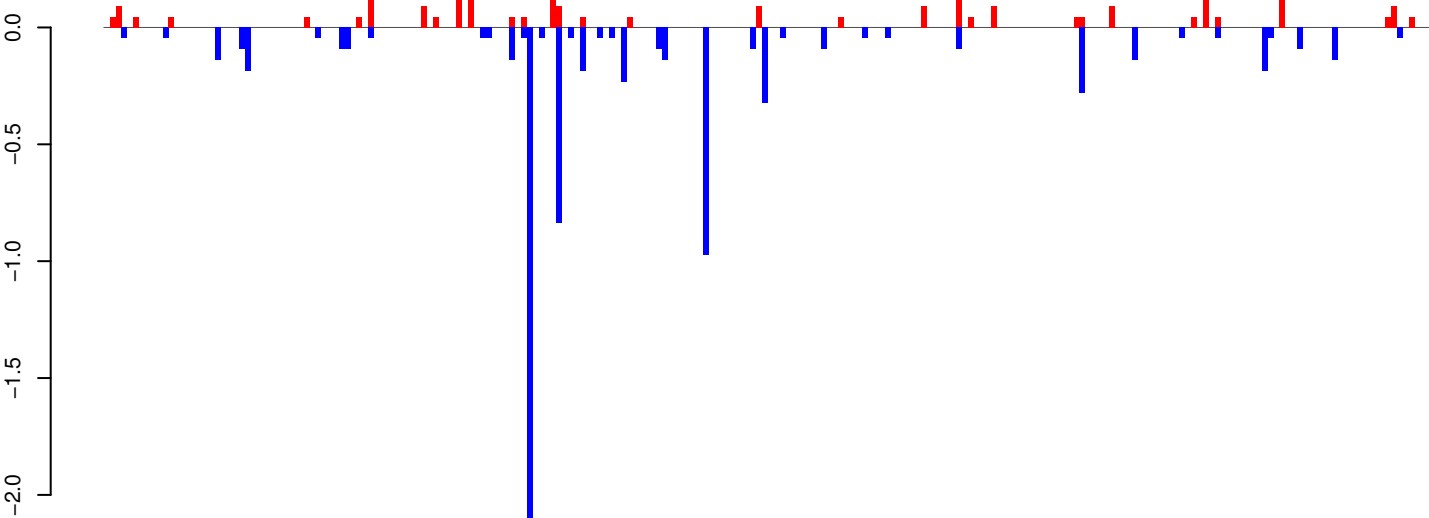

positive=3, negative=8, total=11

Window size=25, length=5636, TE@TF000616-Ty1_copia_Ele4:1-5636

0 1000 2000 3000 4000 5000

AeAeg_Whole_ZIKV_In2_GP.18_23.rep

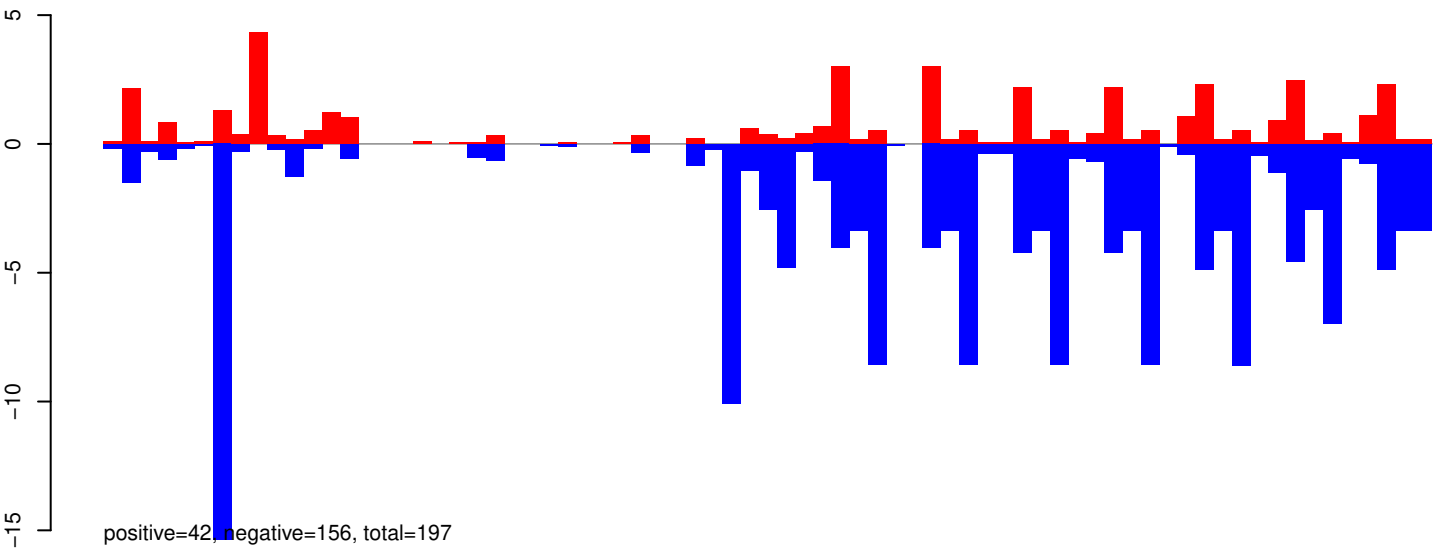

AeAeg_Whole_ZIKV_In2_GP.24_35.rep

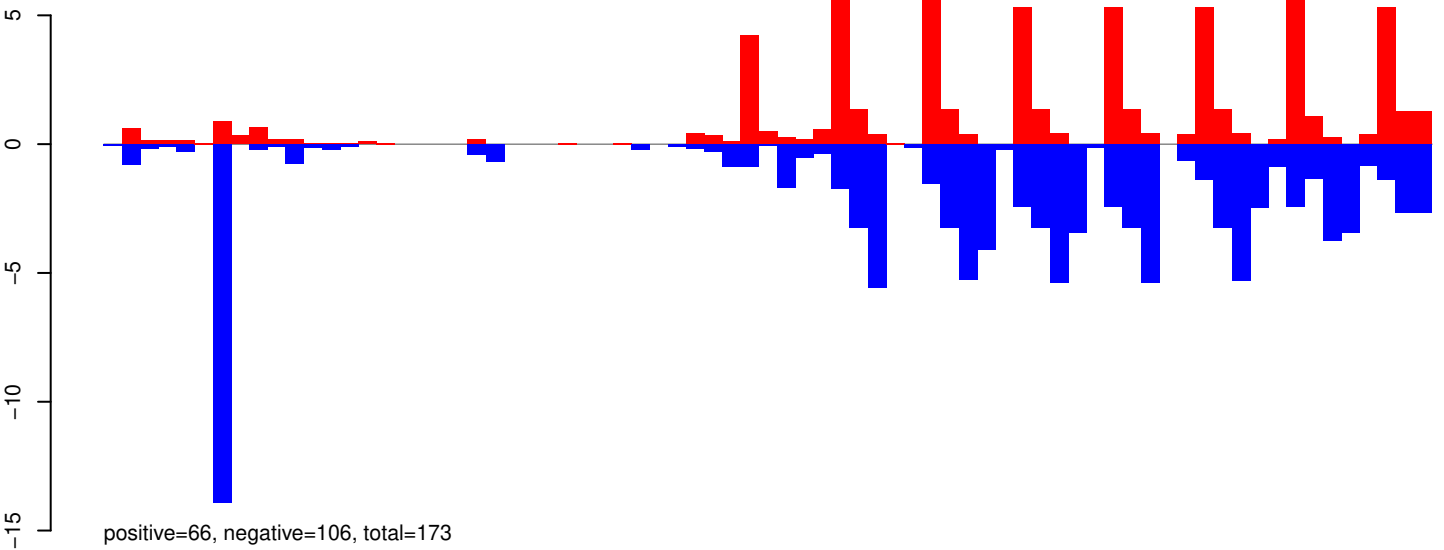

AeAeg_Whole_ZIKV_In2_GP.rep

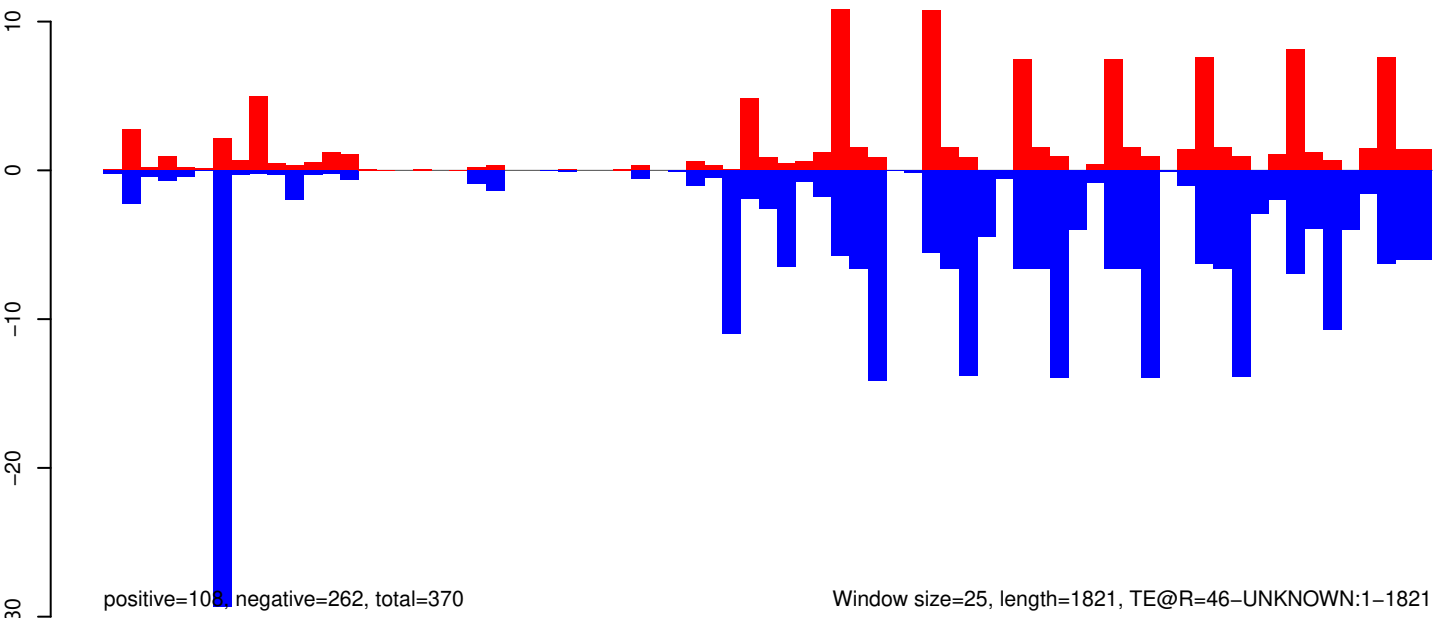

AeAeg_Whole_ZIKV_In2_GP.18_23.rep

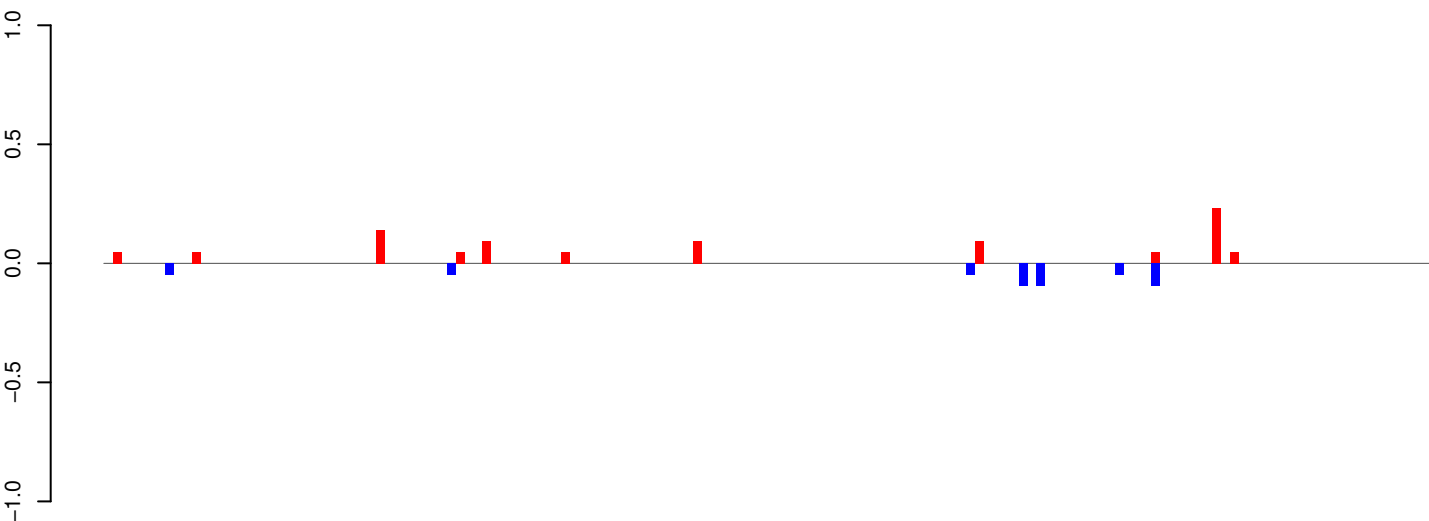

positive=1, negative=0, total=1

AeAeg_Whole_ZIKV_In2_GP.24_35.rep

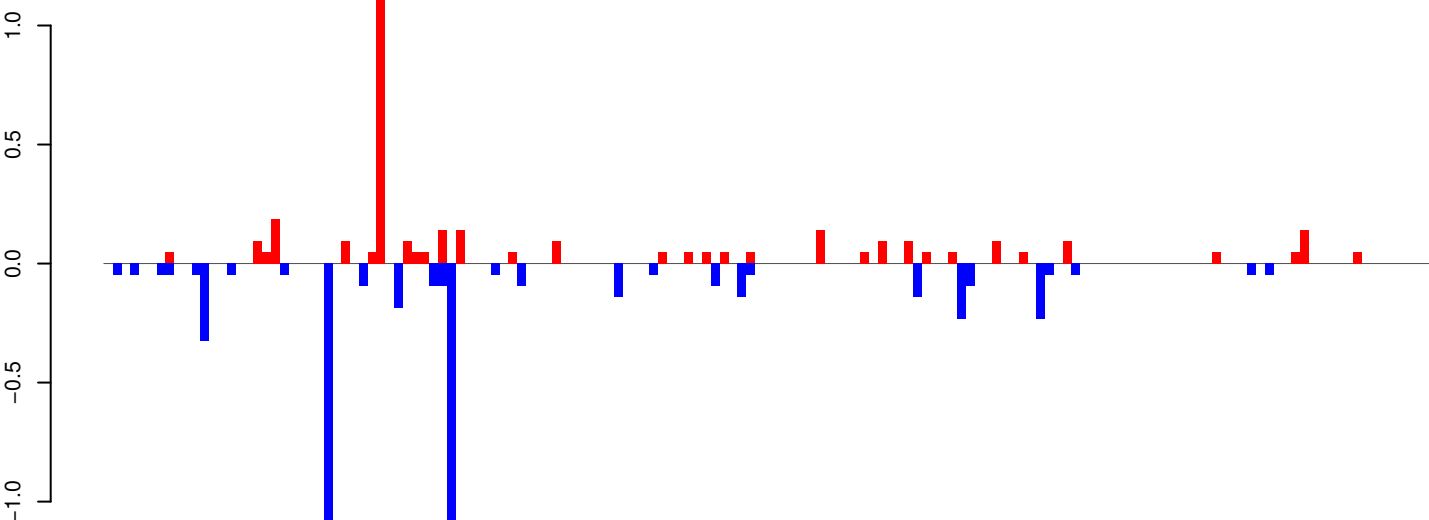

positive=3, negative=5, total=9

AeAeg_Whole_ZIKV_In2_GP.rep

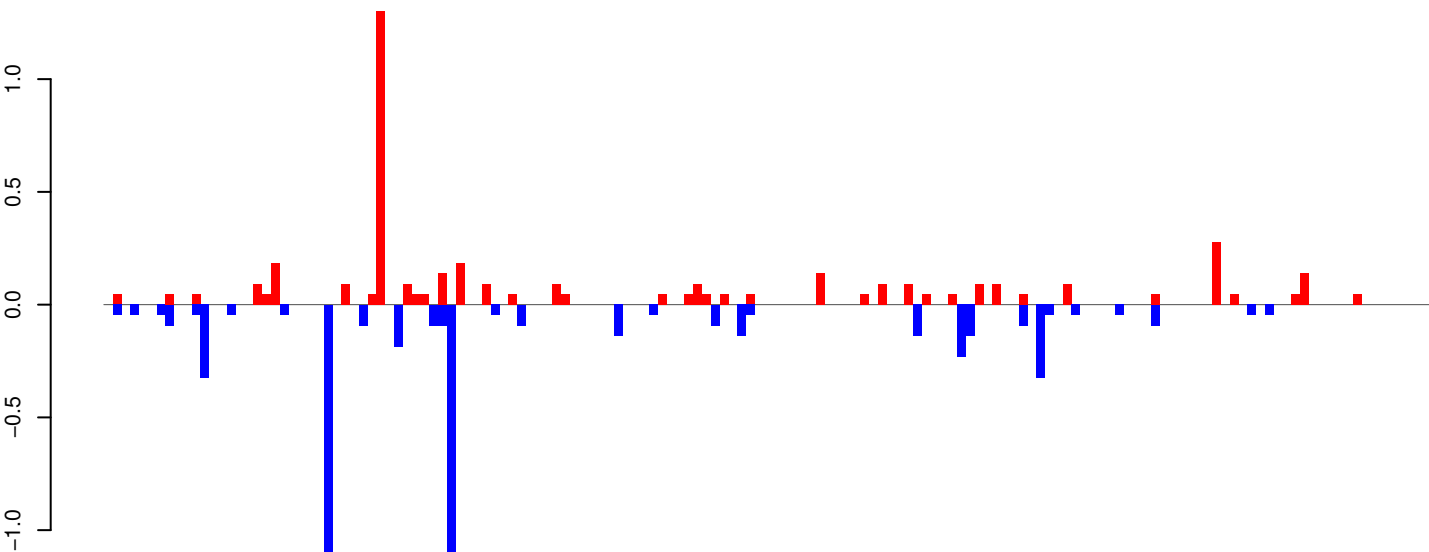

positive=4, negative=6, total=10

Window size=25, length=3772, TE@Gypsy-64_AA-LTR-I:1-3772

0 1000 2000 3000

AeAeg_Whole_ZIKV_In2_GP.18_23.rep

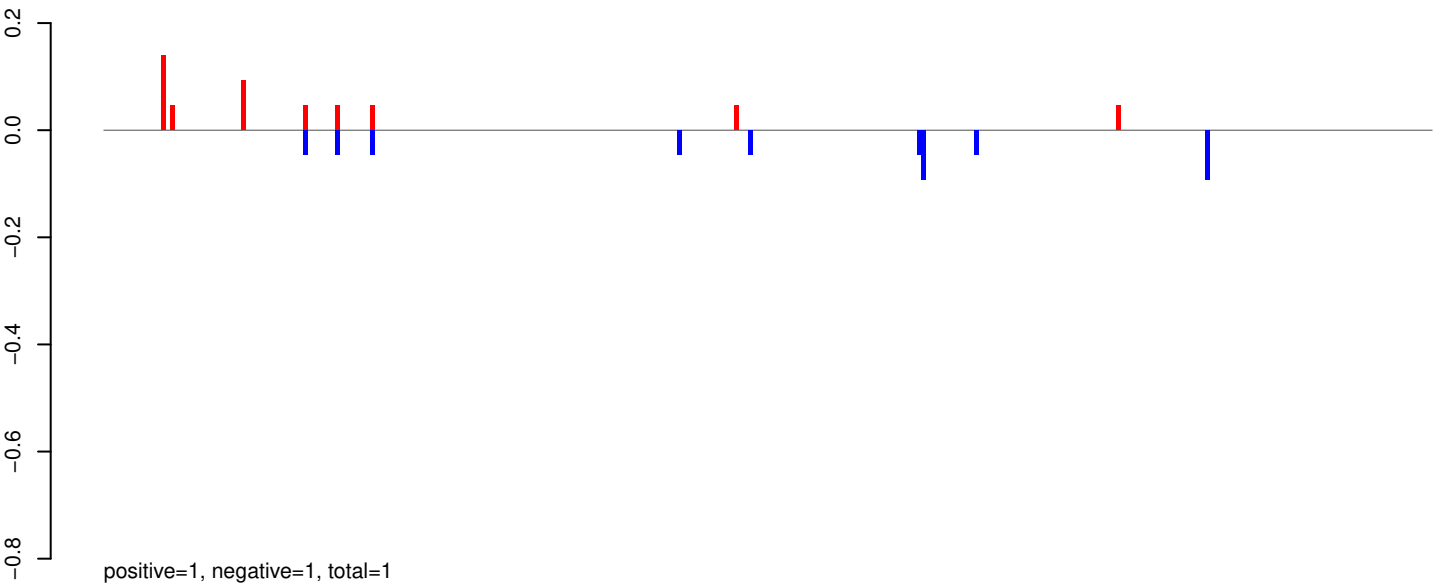

AeAeg_Whole_ZIKV_In2_GP.24_35.rep

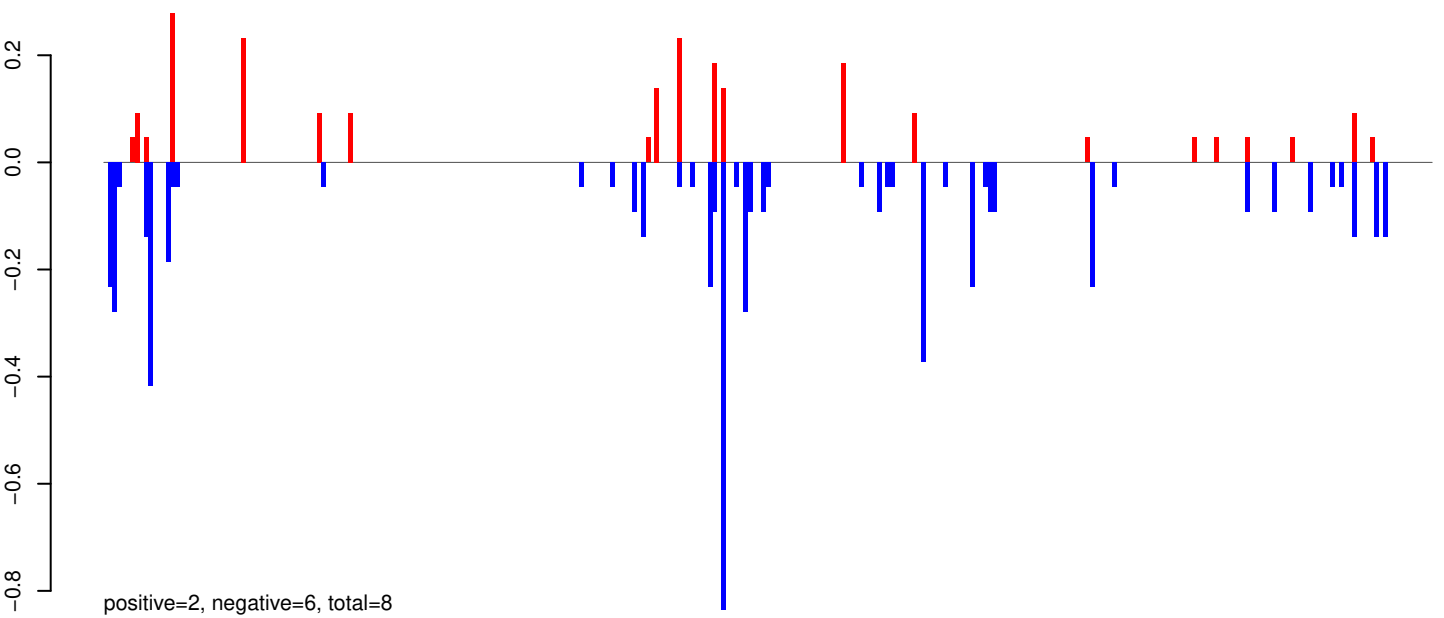

AeAeg_Whole_ZIKV_In2_GP.rep

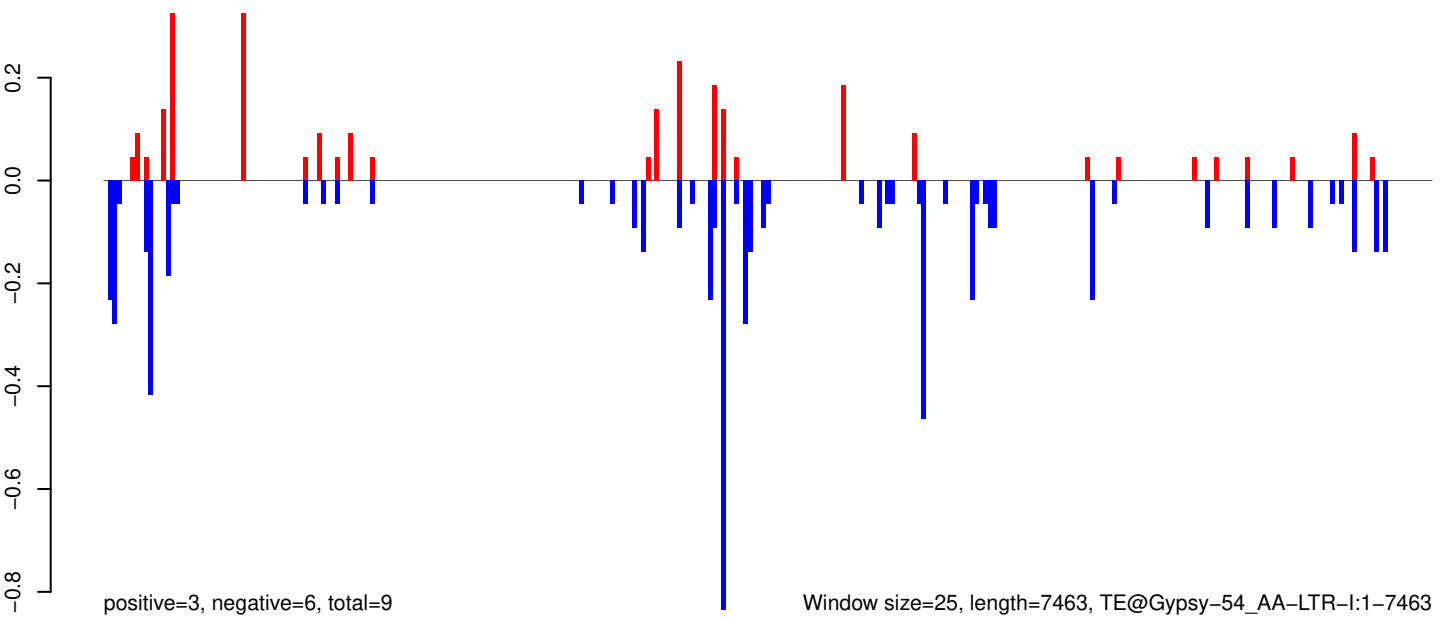

0 2000 4000 6000

AeAeg_Whole_ZIKV_In2_GP.18_23.rep

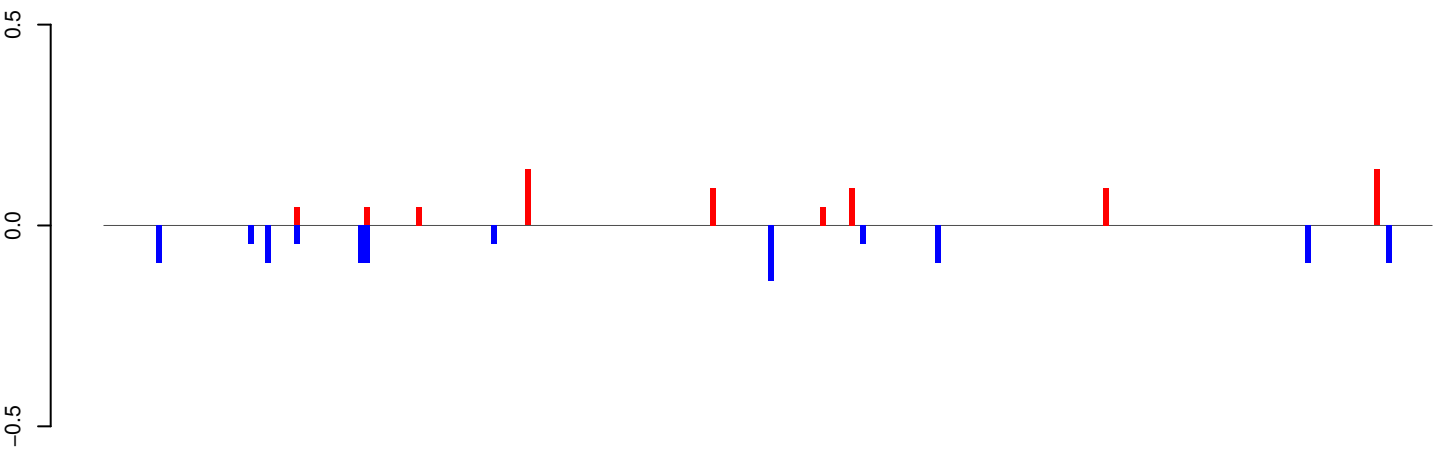

positive=1, negative=1, total=2

AeAeg_Whole_ZIKV_In2_GP.24_35.rep

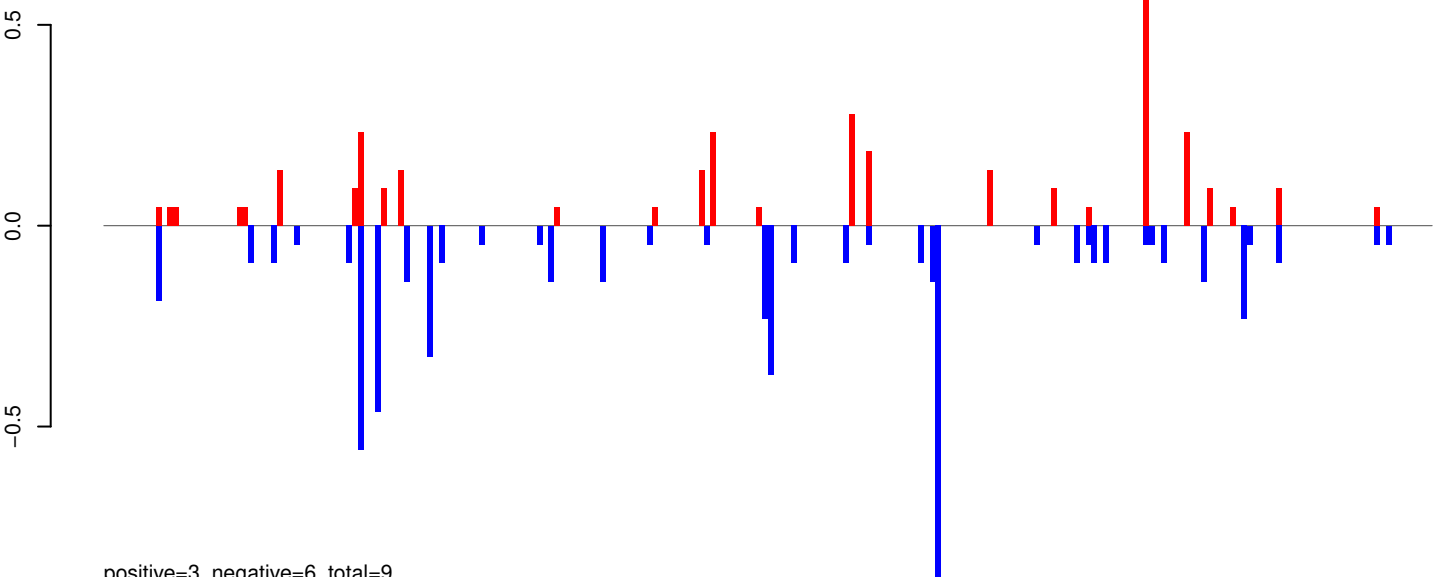

positive=3, negative=6, total=9

AeAeg_Whole_ZIKV_In2_GP.rep

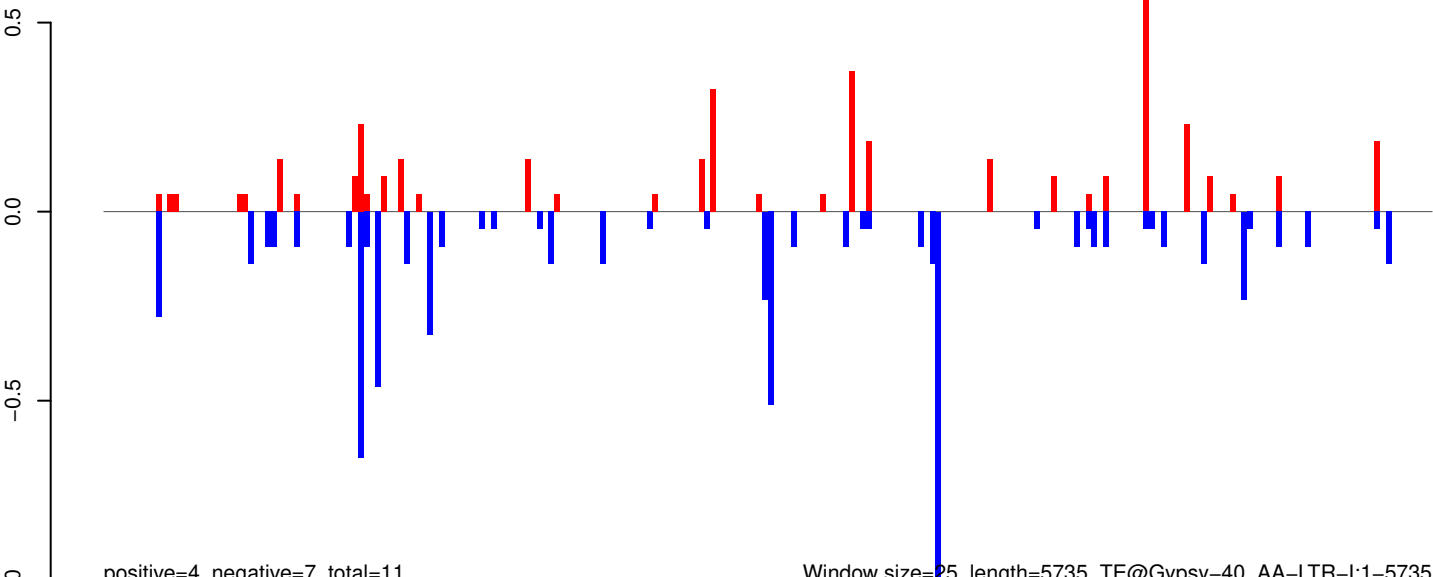

positive=4, negative=7, total=11

Window size=25, length=5735, TE@Gypsy-40_AA-LTR-I:1-5735

AeAeg_Whole_ZIKV_In2_GP.18_23.rep

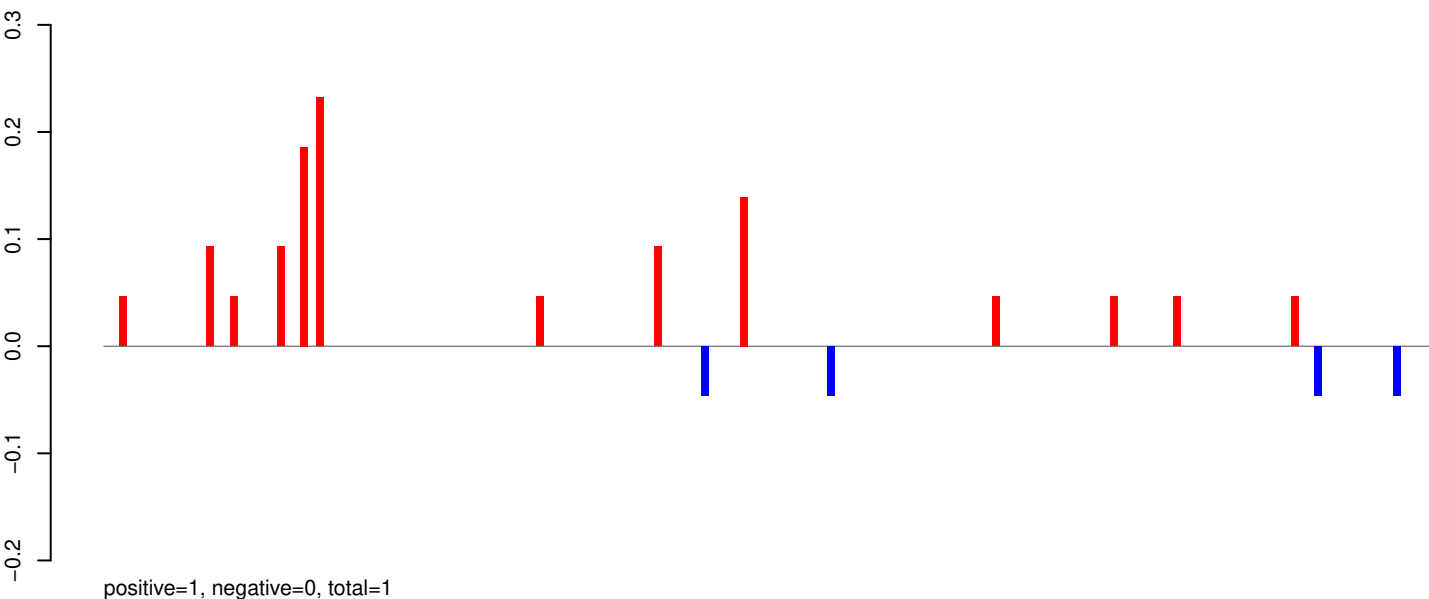

AeAeg_Whole_ZIKV_In2_GP.24_35.rep

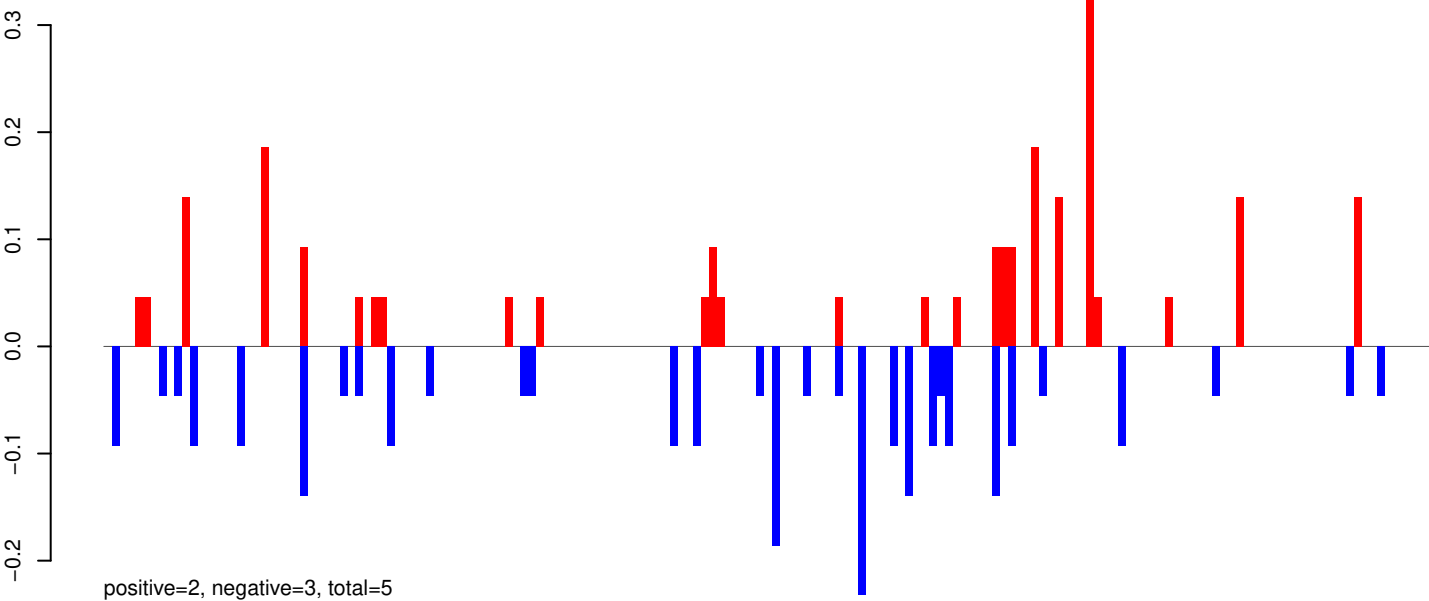

AeAeg_Whole_ZIKV_In2_GP.rep

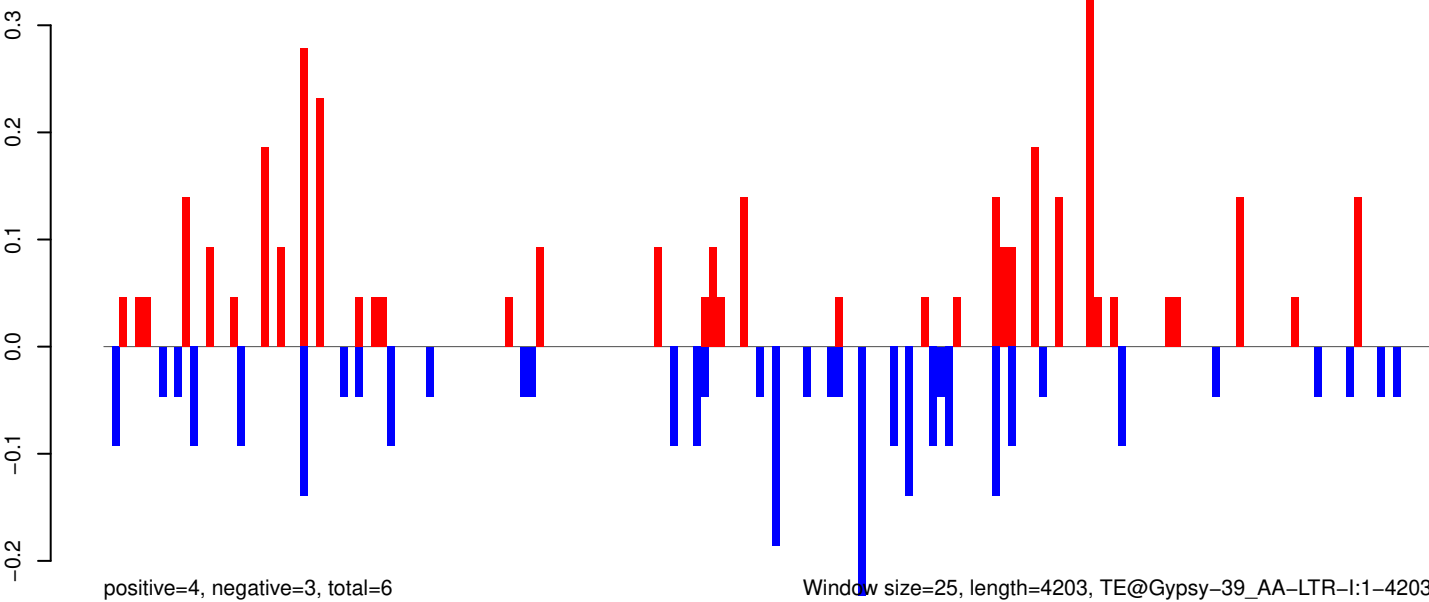

AeAeg_Whole_ZIKV_In2_GP.18_23.rep

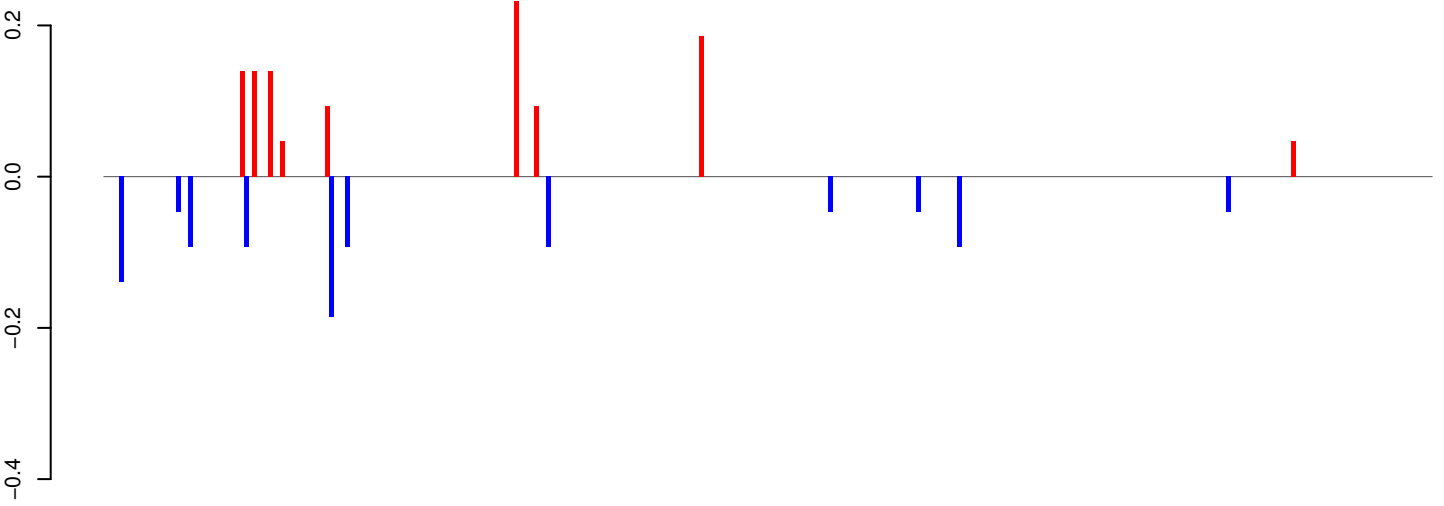

positive=1, negative=1, total=2

AeAeg_Whole_ZIKV_In2_GP.24_35.rep

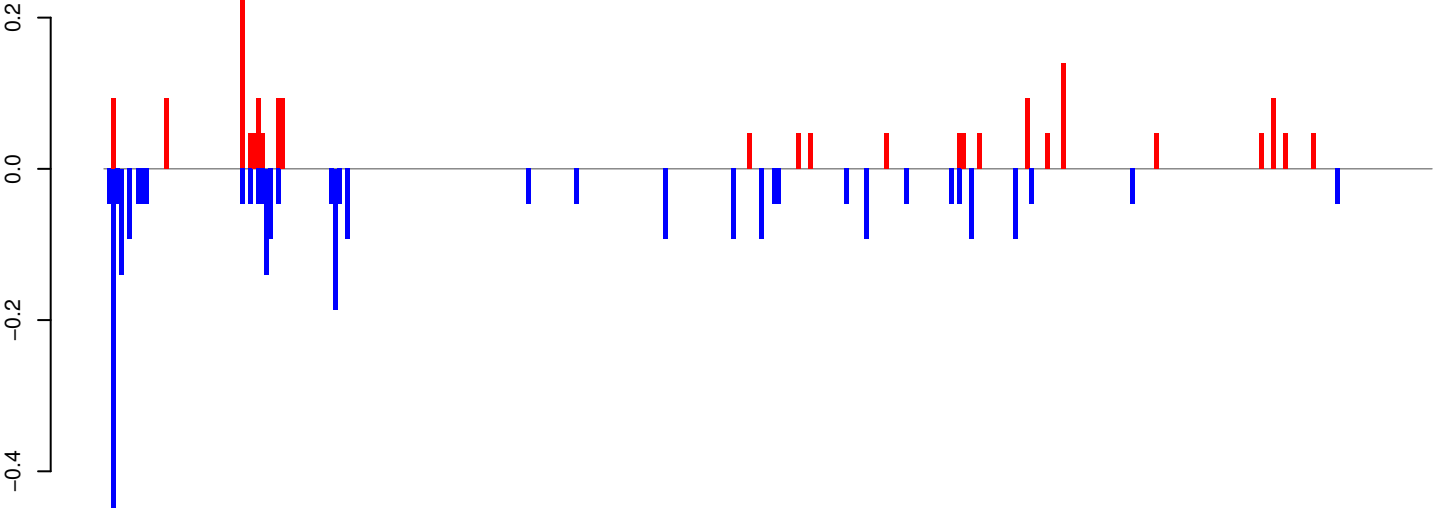

positive=2, negative=3, total=5

AeAeg_Whole_ZIKV_In2_GP.rep

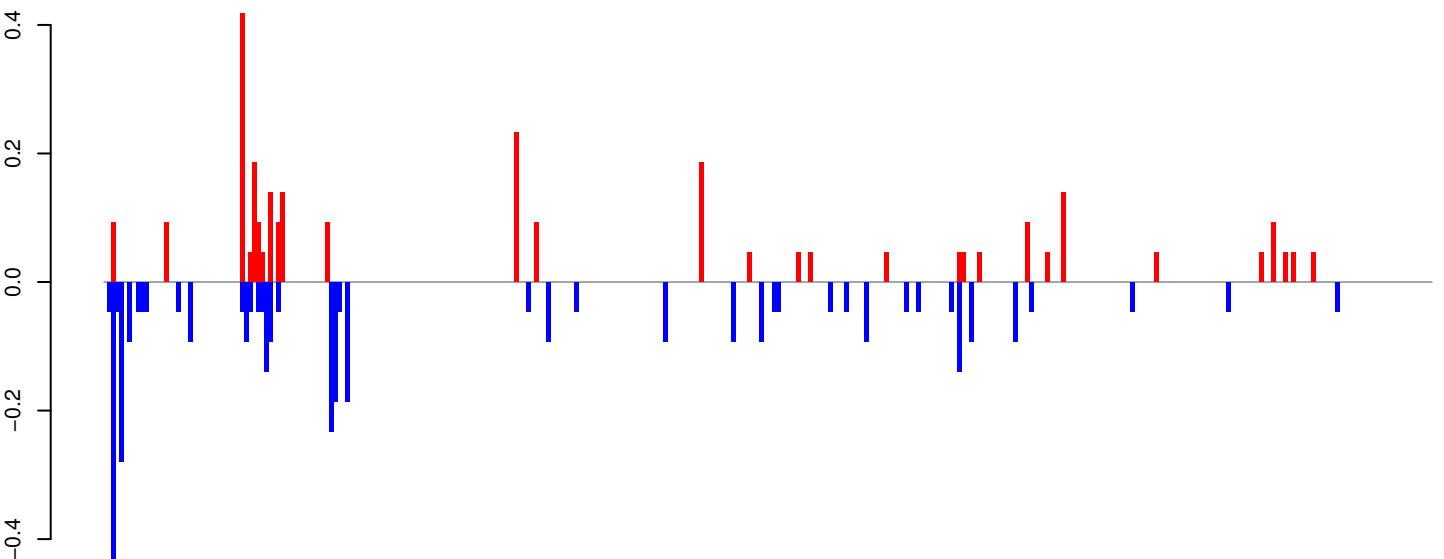

positive=3, negative=4, total=7

Window size=25, length=8232, TE@Gypsy-152_AA-LTR-I:1-8232

0 2000 4000 6000 8000

AeAeg_Whole_ZIKV_In2_GP.18_23.rep

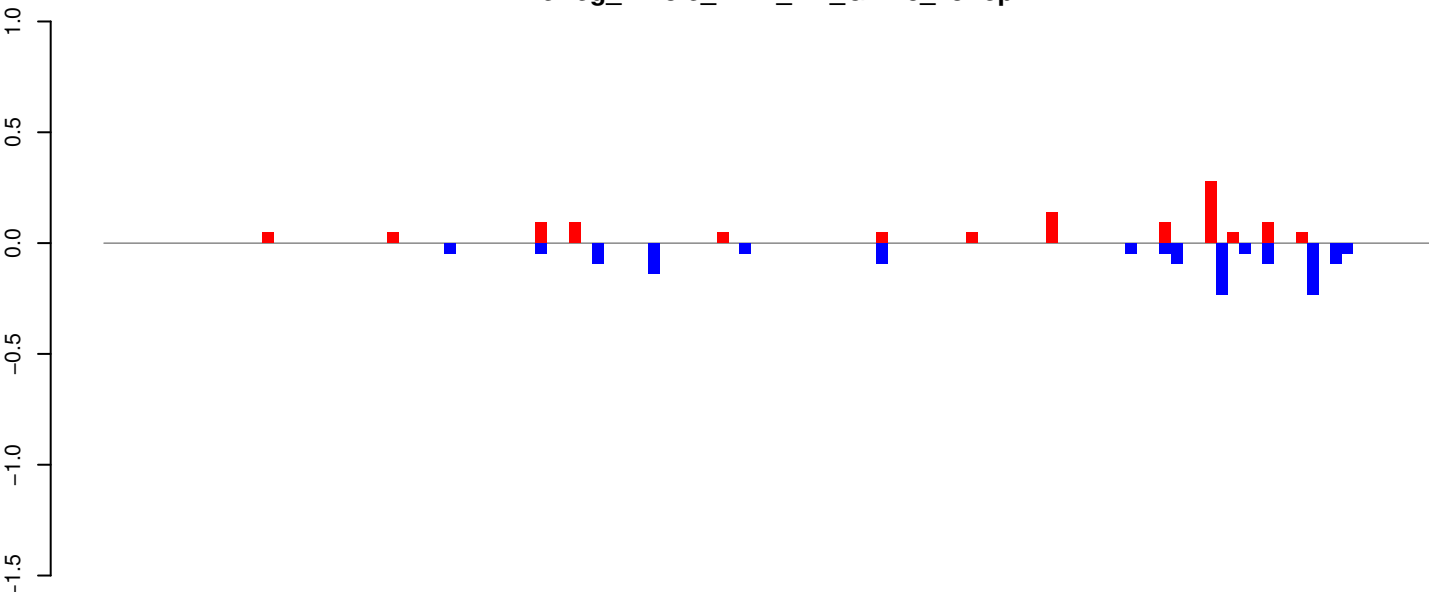

positive=1, negative=1, total=3

AeAeg_Whole_ZIKV_In2_GP.24_35.rep

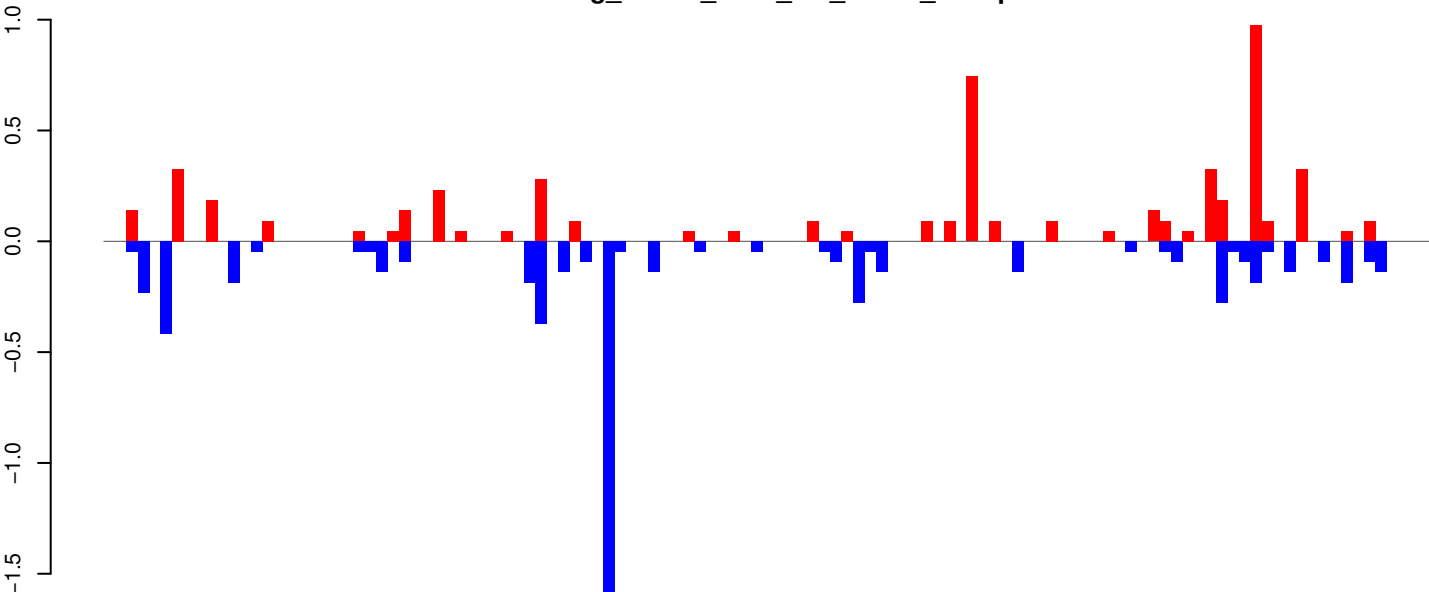

positive=5, negative=6, total=12

AeAeg_Whole_ZIKV_In2_GP.rep

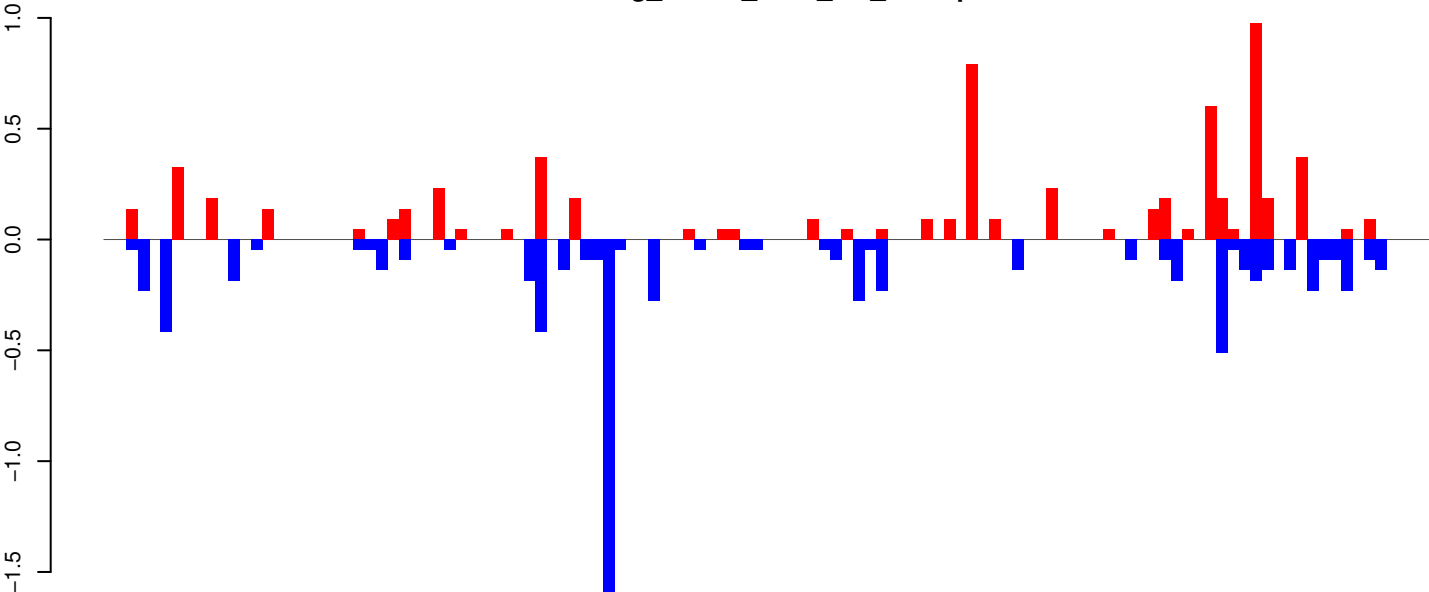

positive=7, negative=8, total=14

Window size=25, length=2908, TE@CR1_Ele32:1-2908

0 500 1000 1500 2000 2500 3000

AeAeg_Whole_ZIKV_In2_GP.18_23.rep

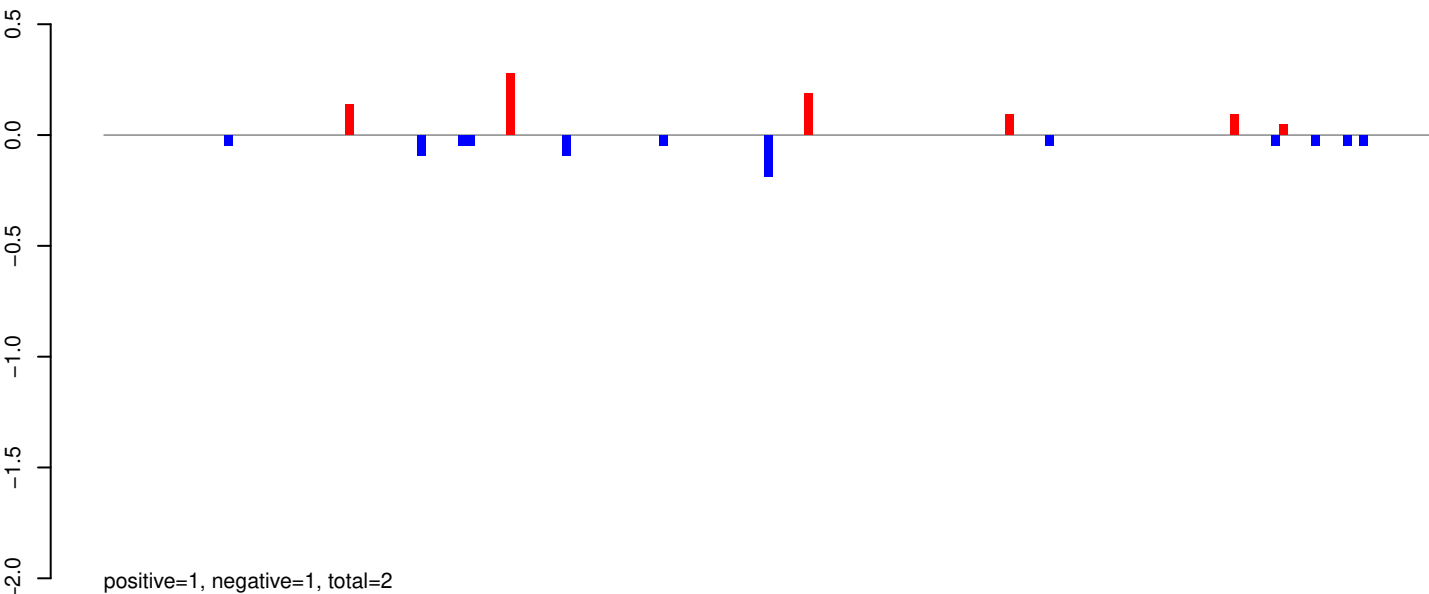

AeAeg_Whole_ZIKV_In2_GP.24_35.rep

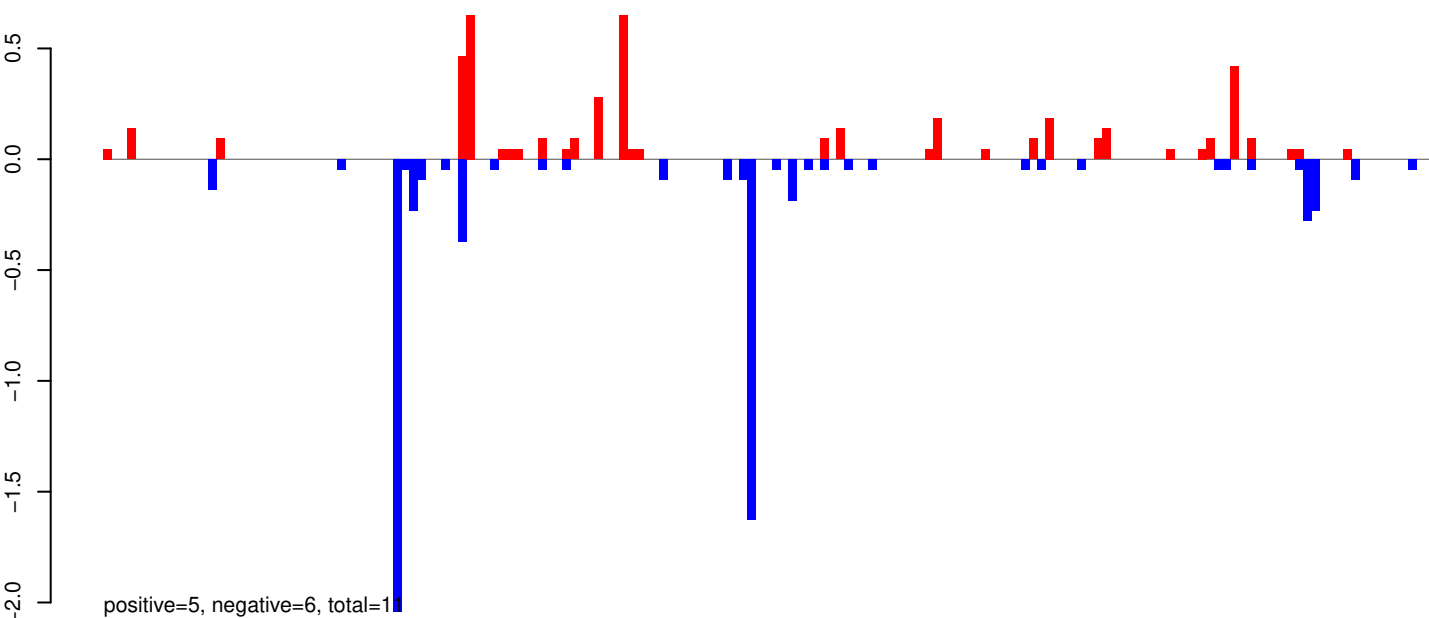

AeAeg_Whole_ZIKV_In2_GP.rep

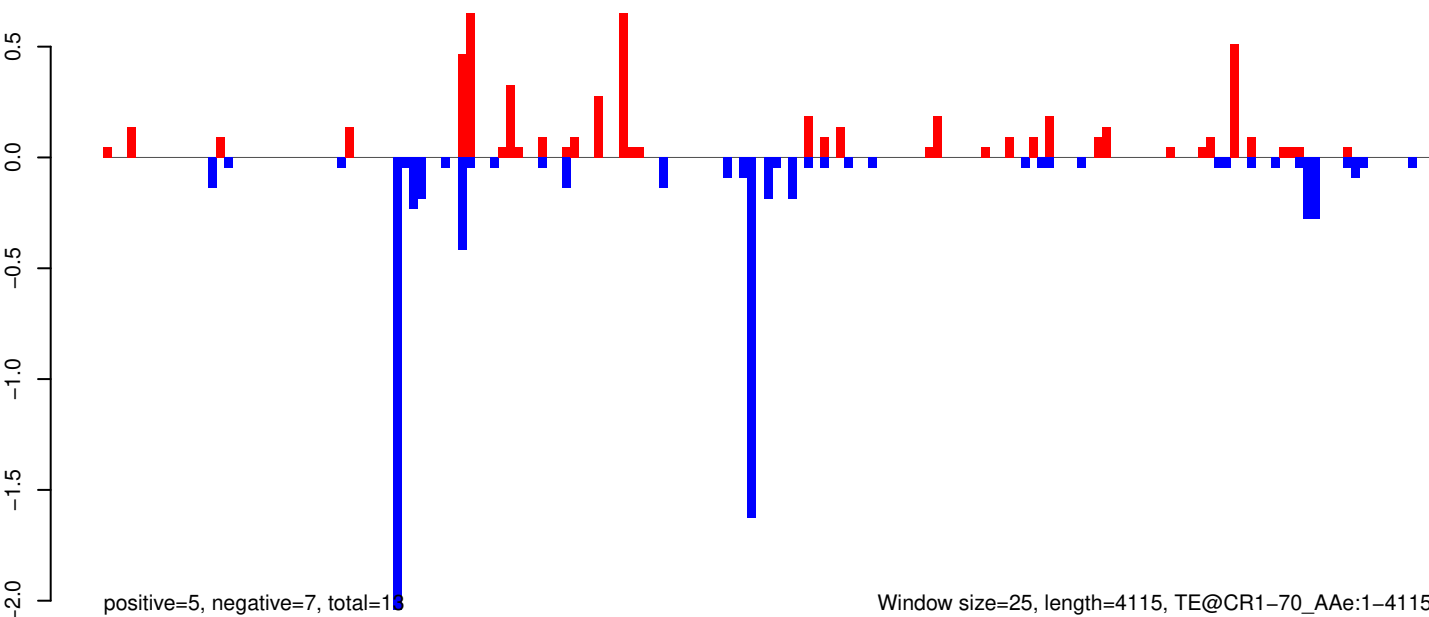

AeAeg_Whole_ZIKV_In2_GP.18_23.rep

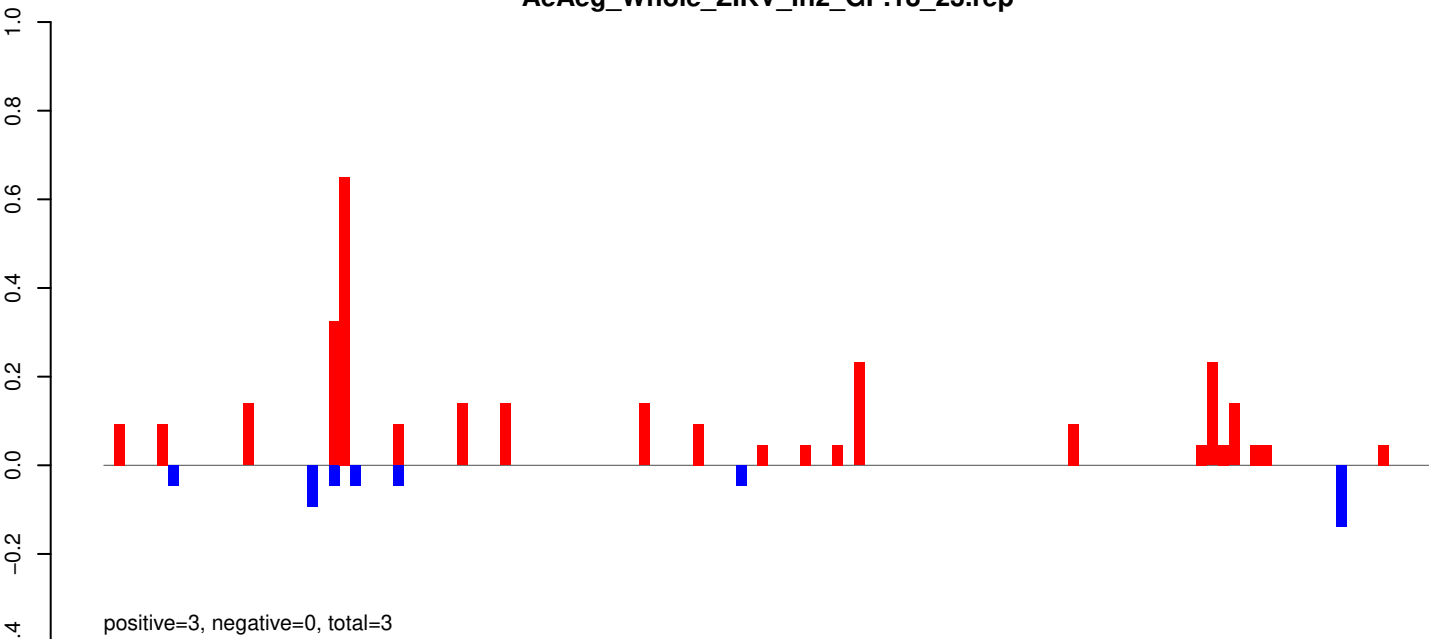

AeAeg_Whole_ZIKV_In2_GP.24_35.rep

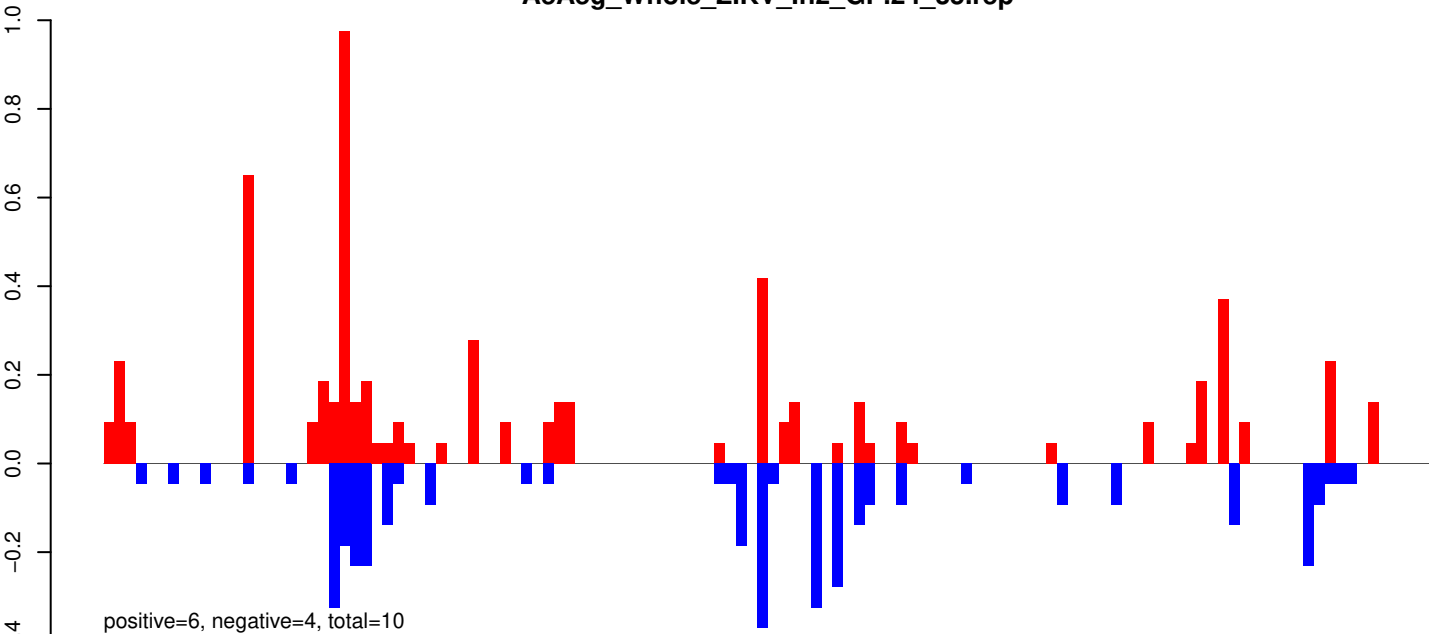

AeAeg_Whole_ZIKV_In2_GP.rep

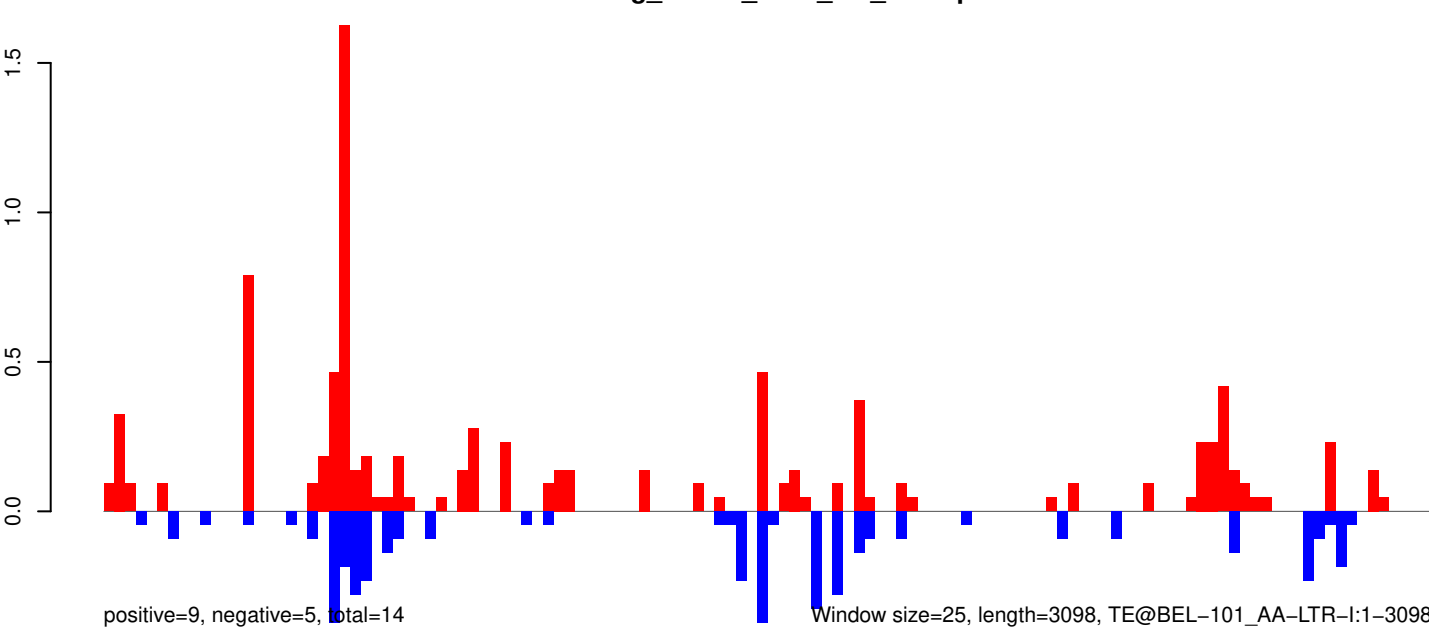

AeAeg_Whole_ZIKV_In2_GP.18_23.rep

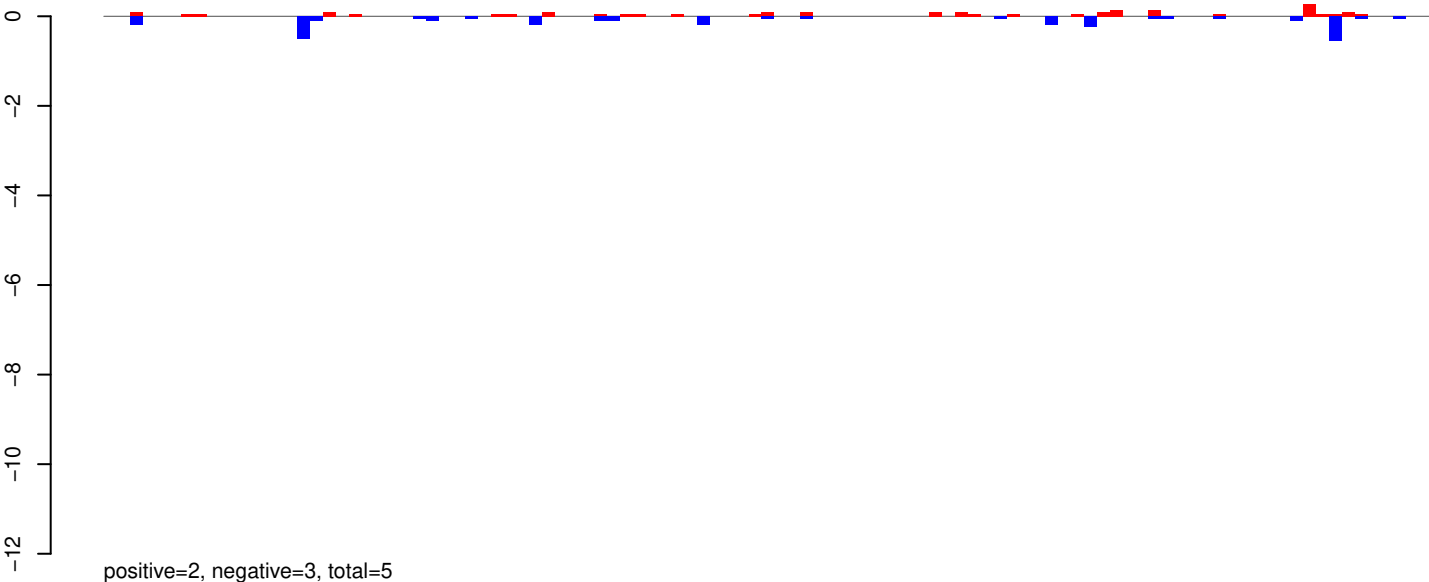

AeAeg_Whole_ZIKV_In2_GP.24_35.rep

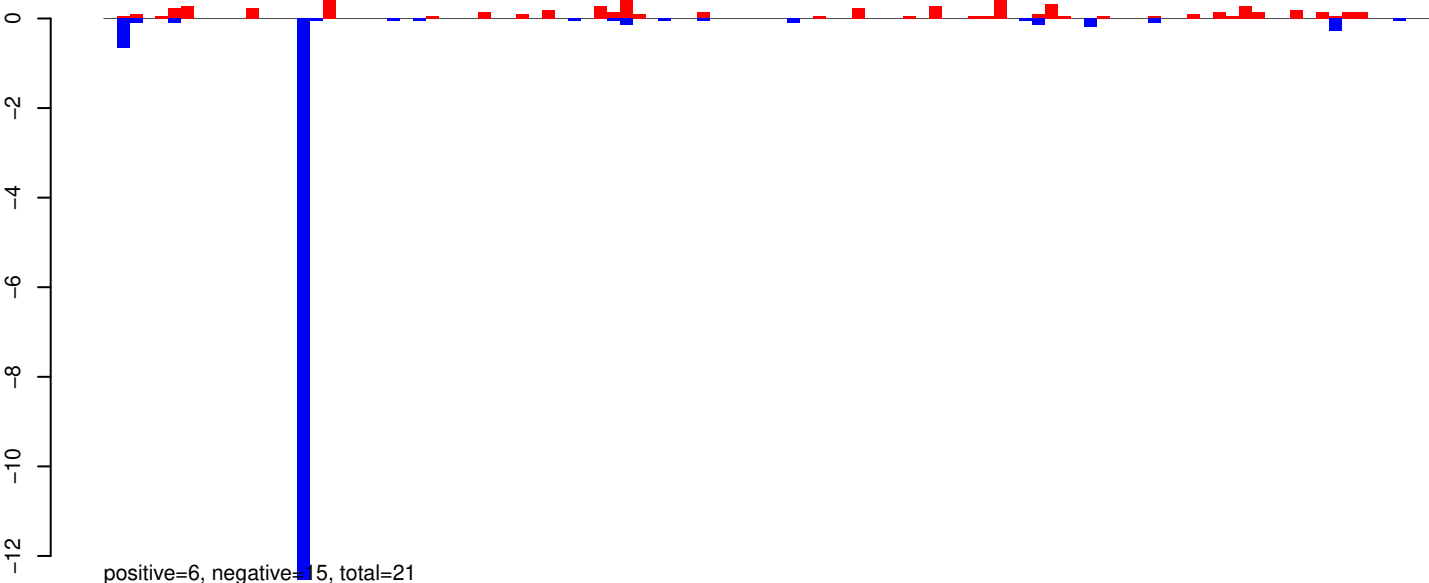

AeAeg_Whole_ZIKV_In2_GP.rep

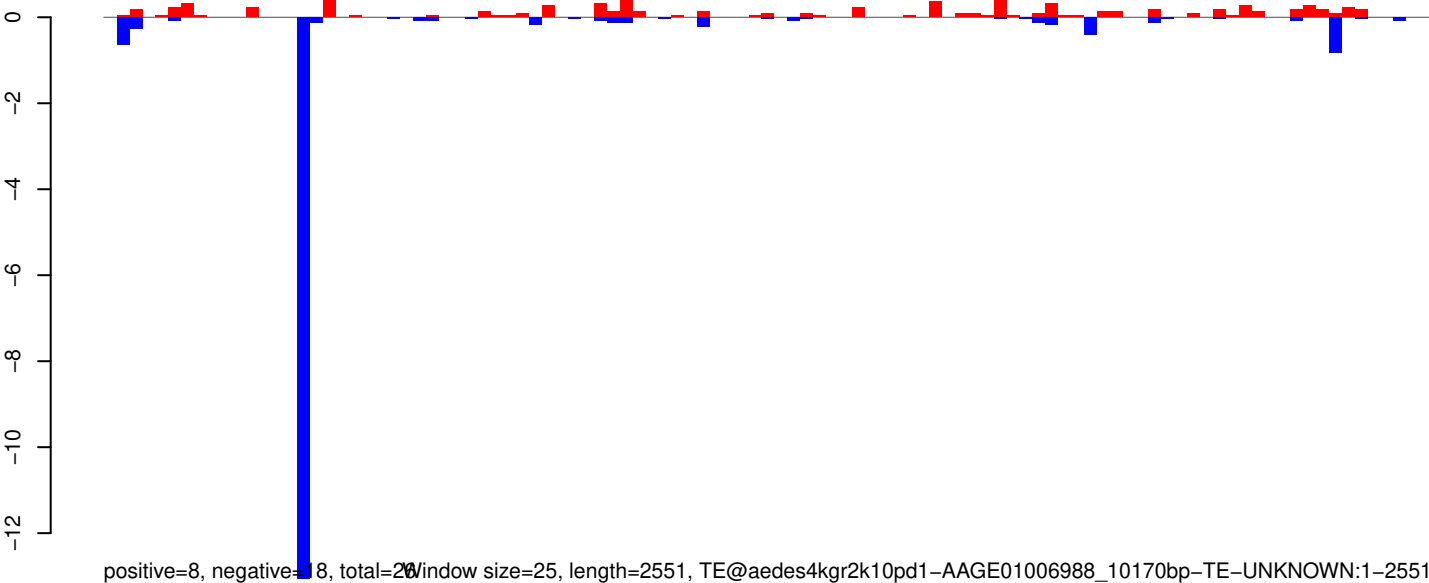

AeAeg_Whole_ZIKV_In2_GP.18_23.rep

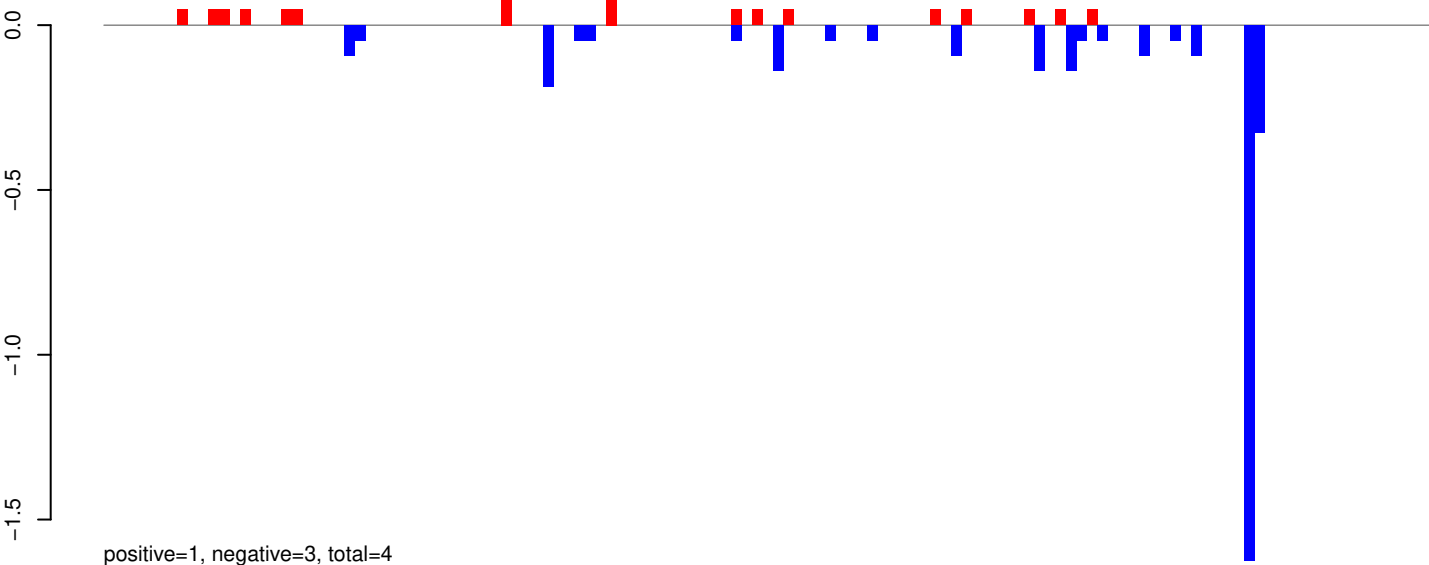

AeAeg_Whole_ZIKV_In2_GP.24_35.rep

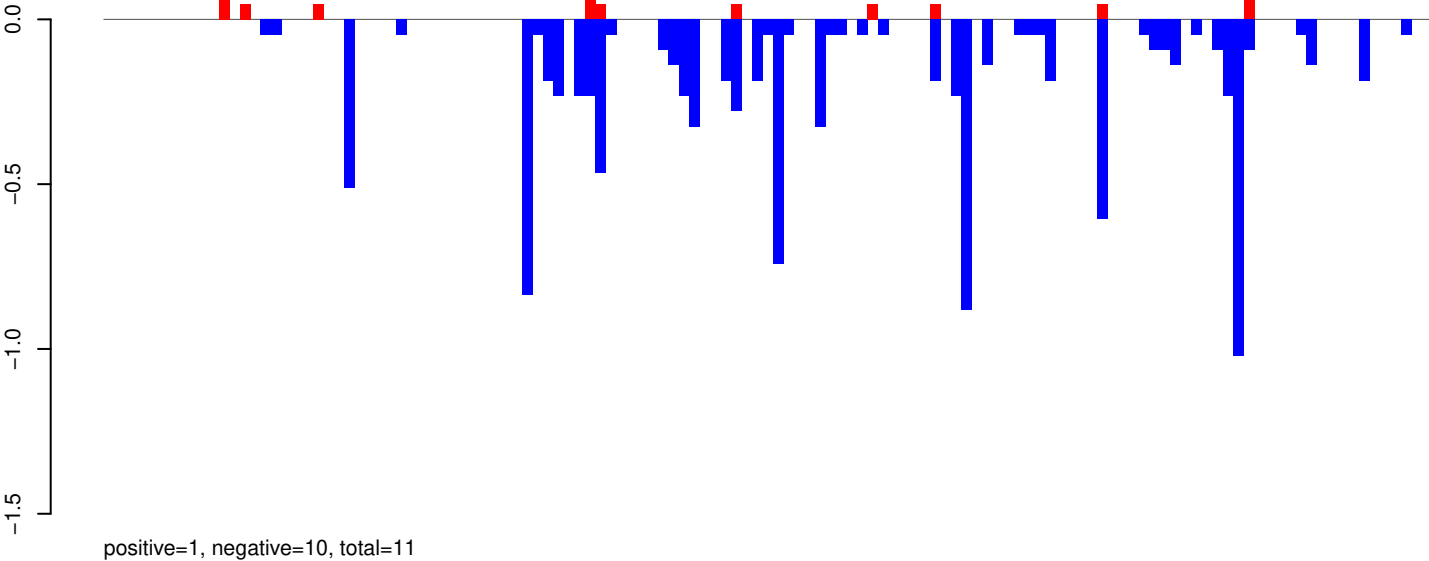

AeAeg_Whole_ZIKV_In2_GP.rep

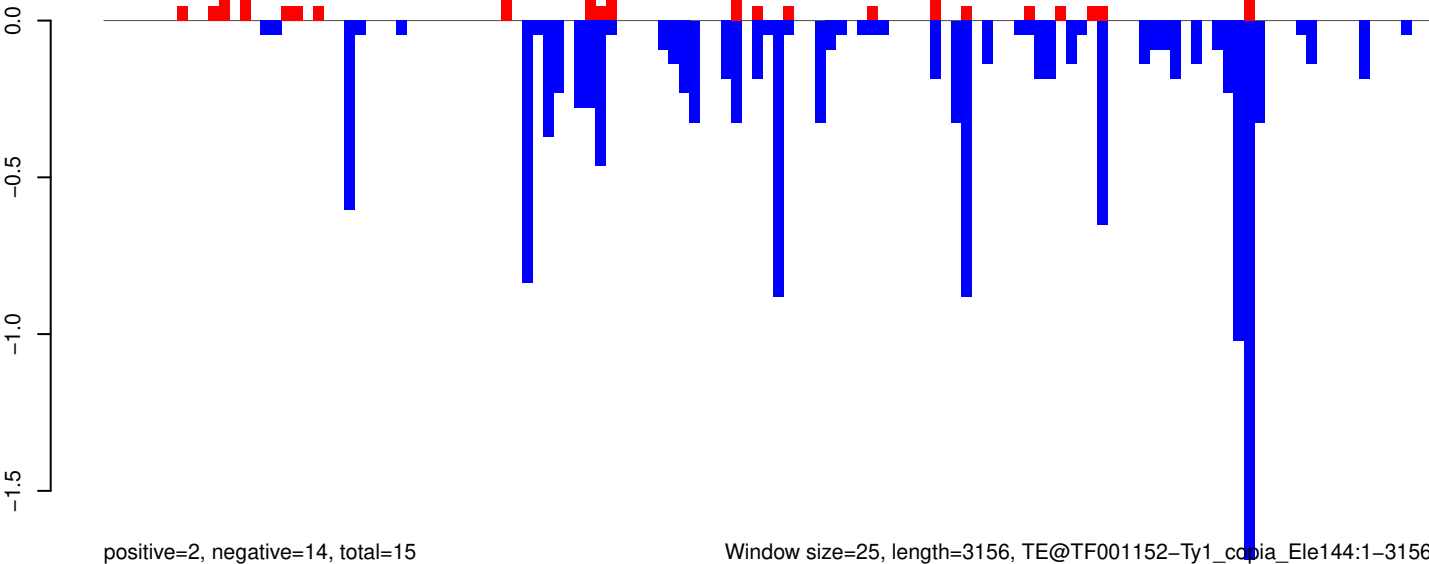

Window size=25, length=3156, TE@TF001152-Ty1_copia_Ele144:1-3156

0 500 1000 1500 2000 2500 3000

AeAeg_Whole_ZIKV_In2_GP.18_23.rep

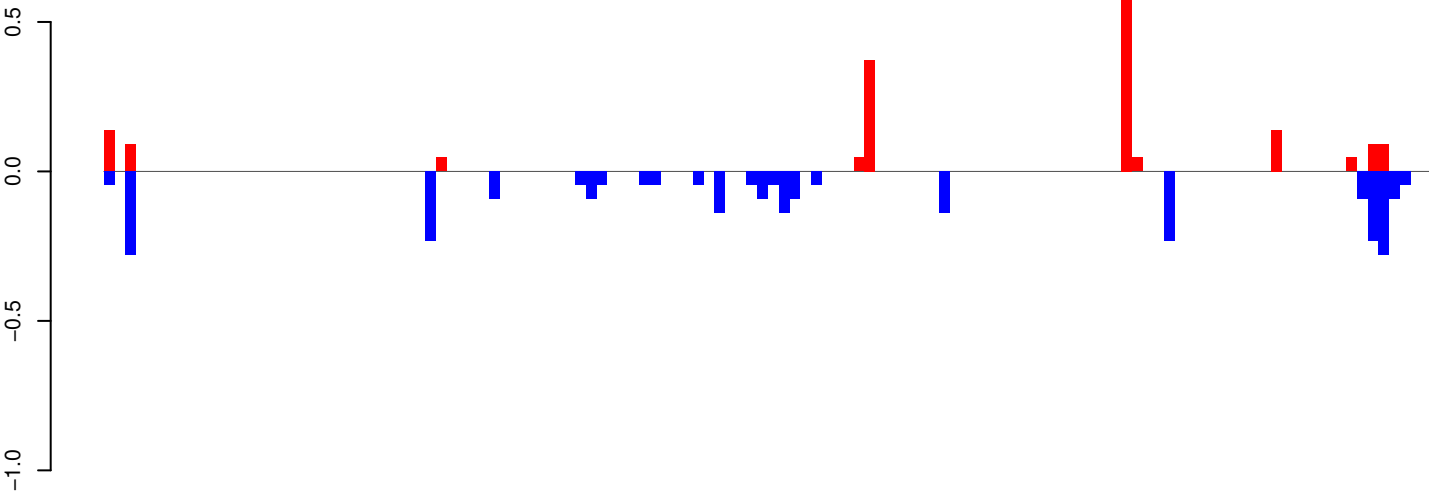

positive=2, negative=3, total=4

AeAeg_Whole_ZIKV_In2_GP.24_35.rep

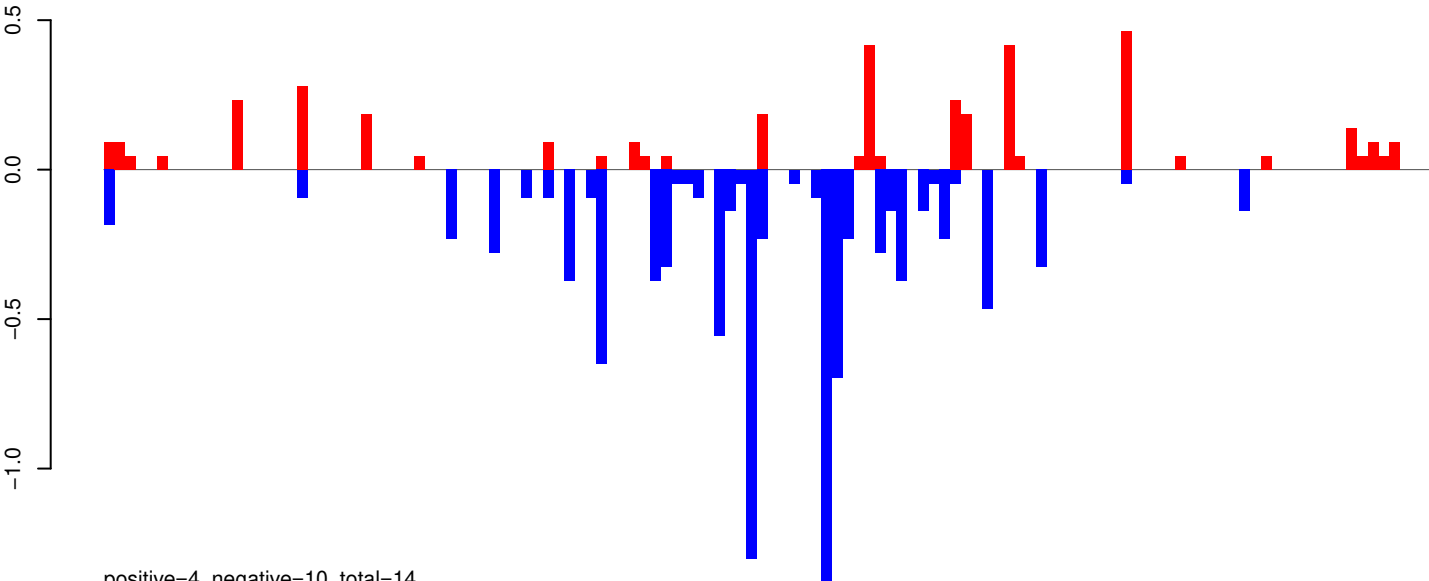

positive=4, negative=10, total=14

AeAeg_Whole_ZIKV_In2_GP.rep

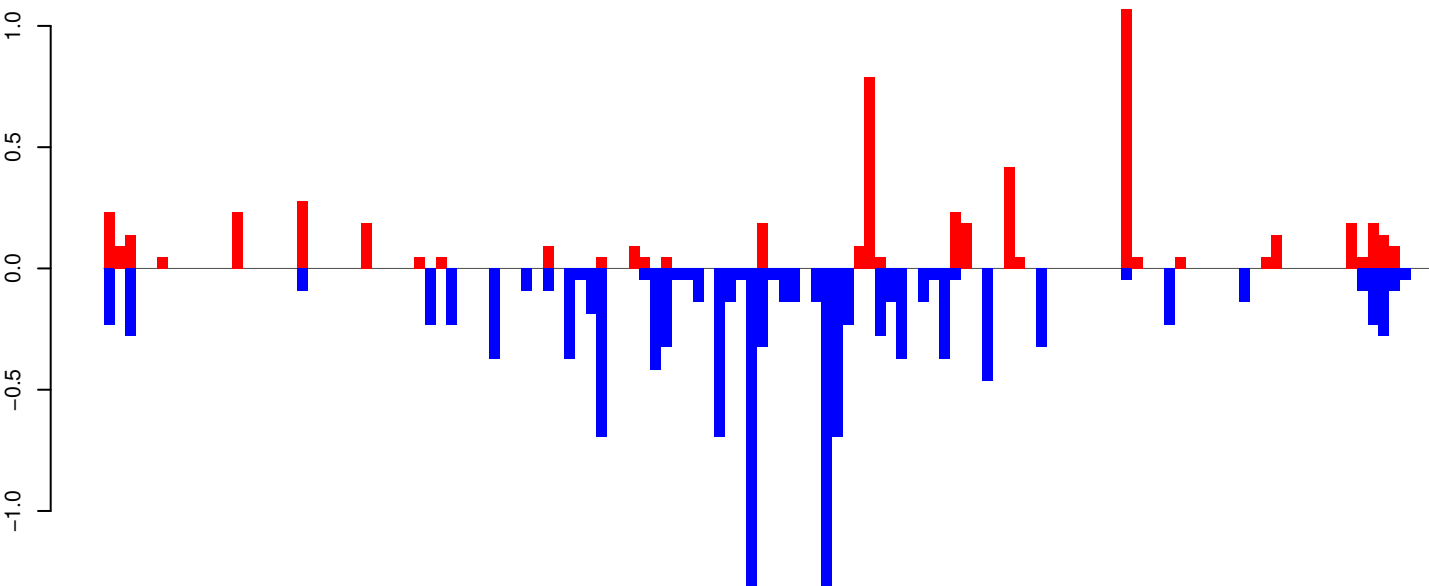

positive=6, negative=13, total=18

Window size=25, length=3081, TE@TF001097-Pogo_Ele5:1-3081

AeAeg_Whole_ZIKV_In2_GP.18_23.rep

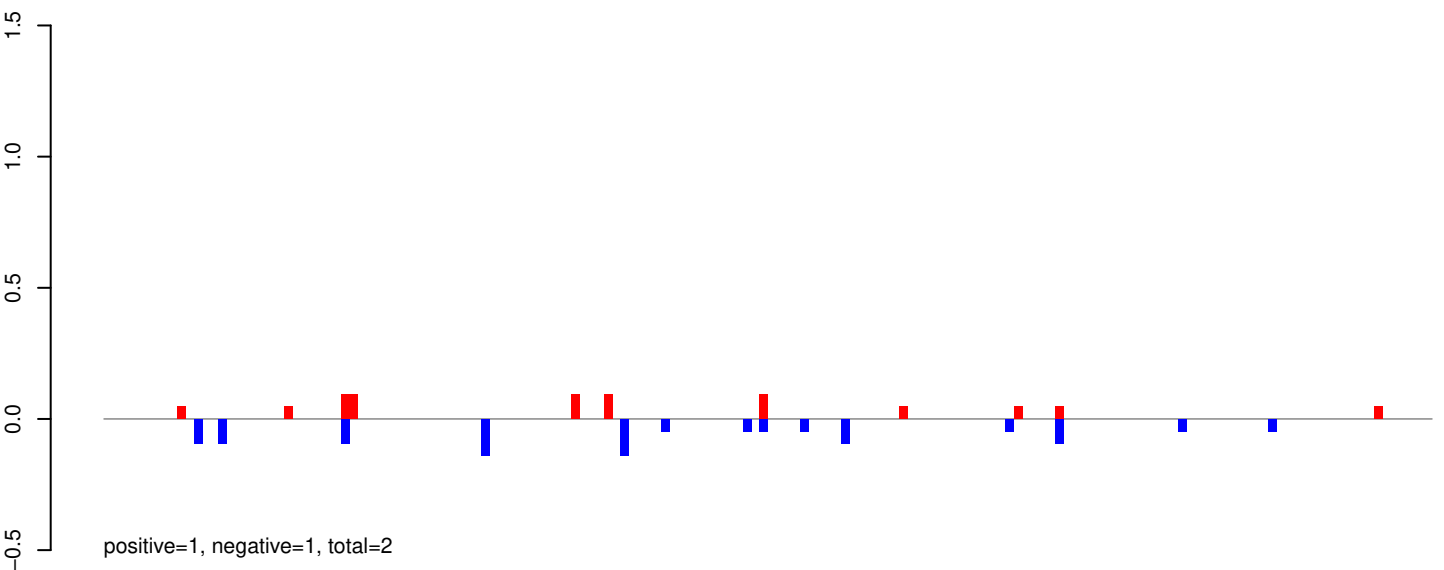

AeAeg_Whole_ZIKV_In2_GP.24_35.rep

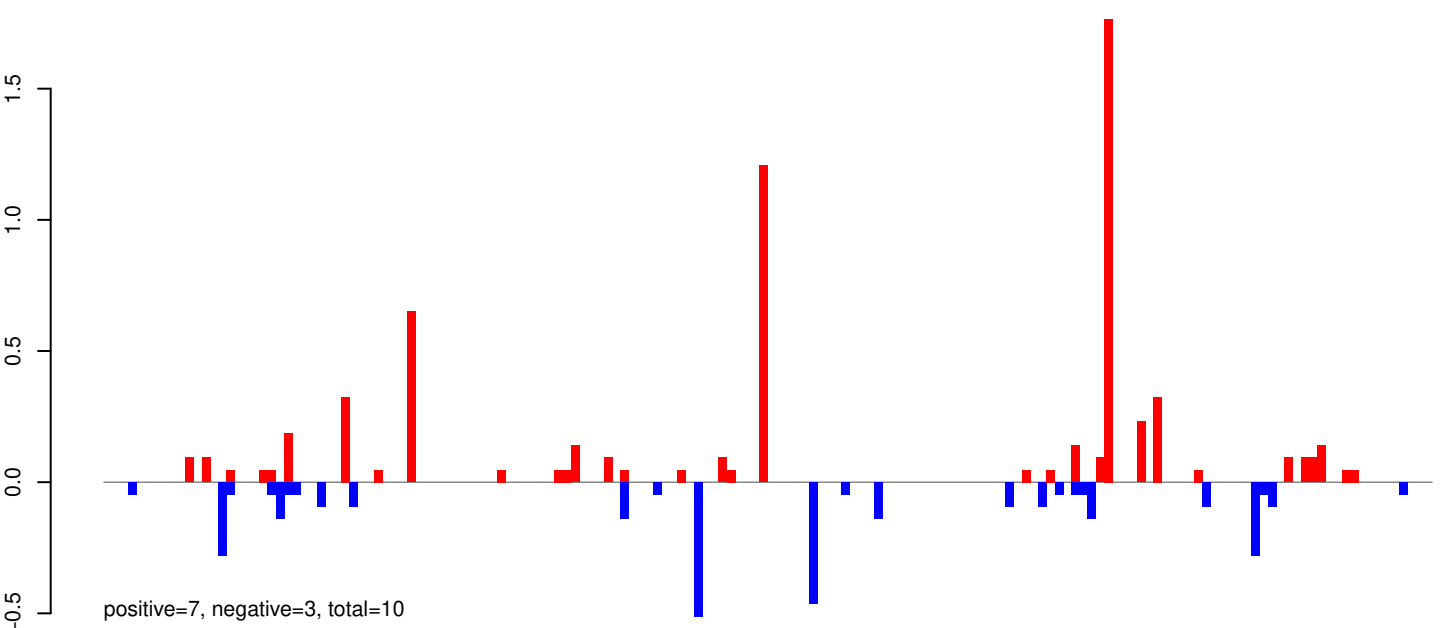

AeAeg_Whole_ZIKV_In2_GP.rep

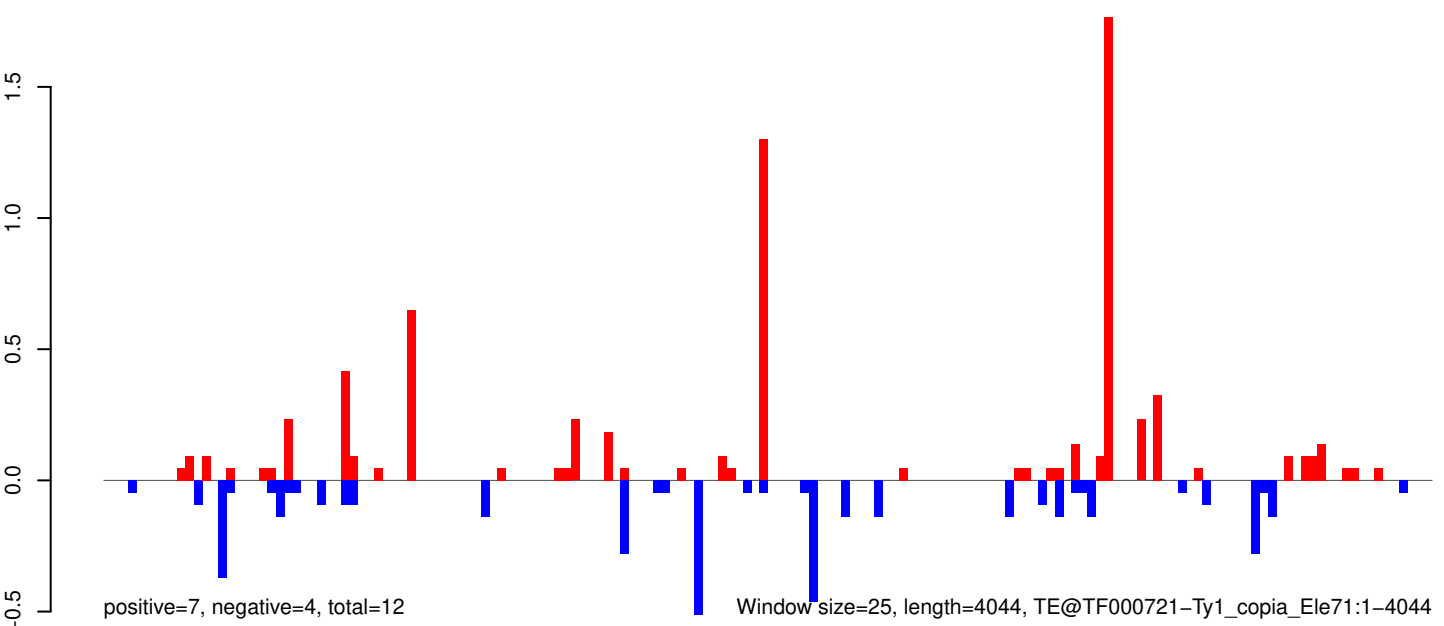

AeAeg_Whole_ZIKV_In2_GP.18_23.rep

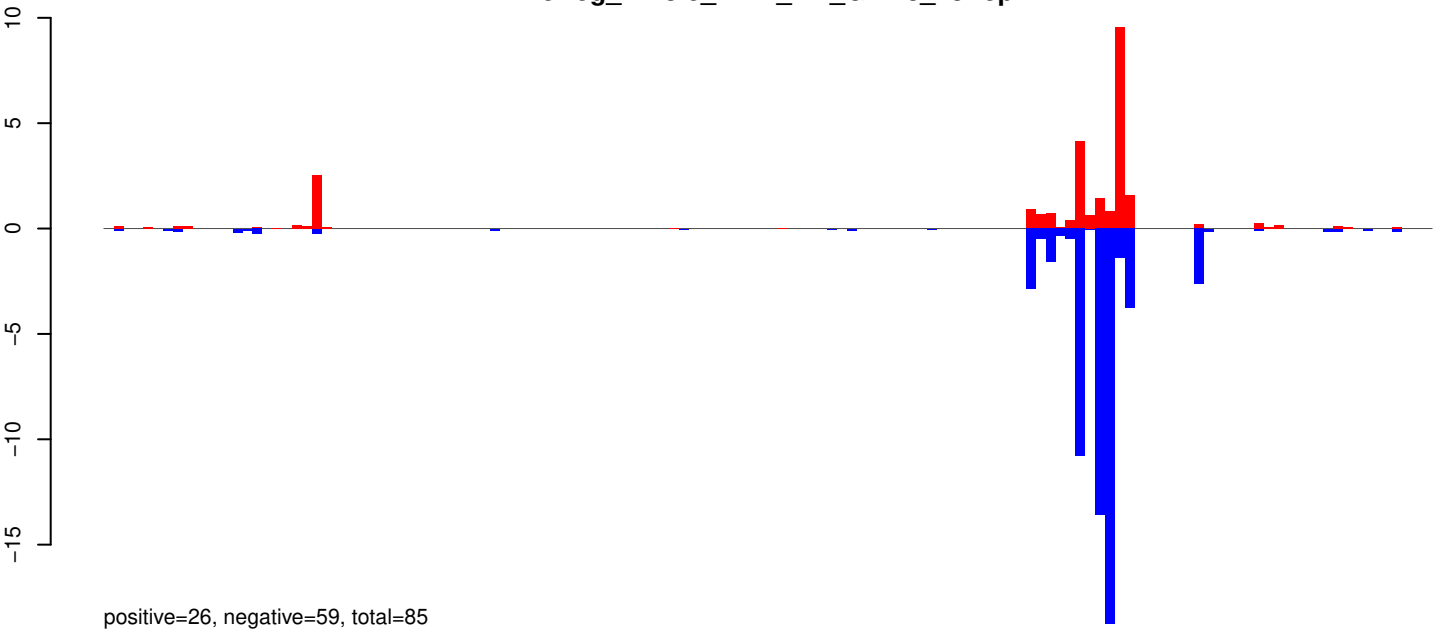

AeAeg_Whole_ZIKV_In2_GP.24_35.rep

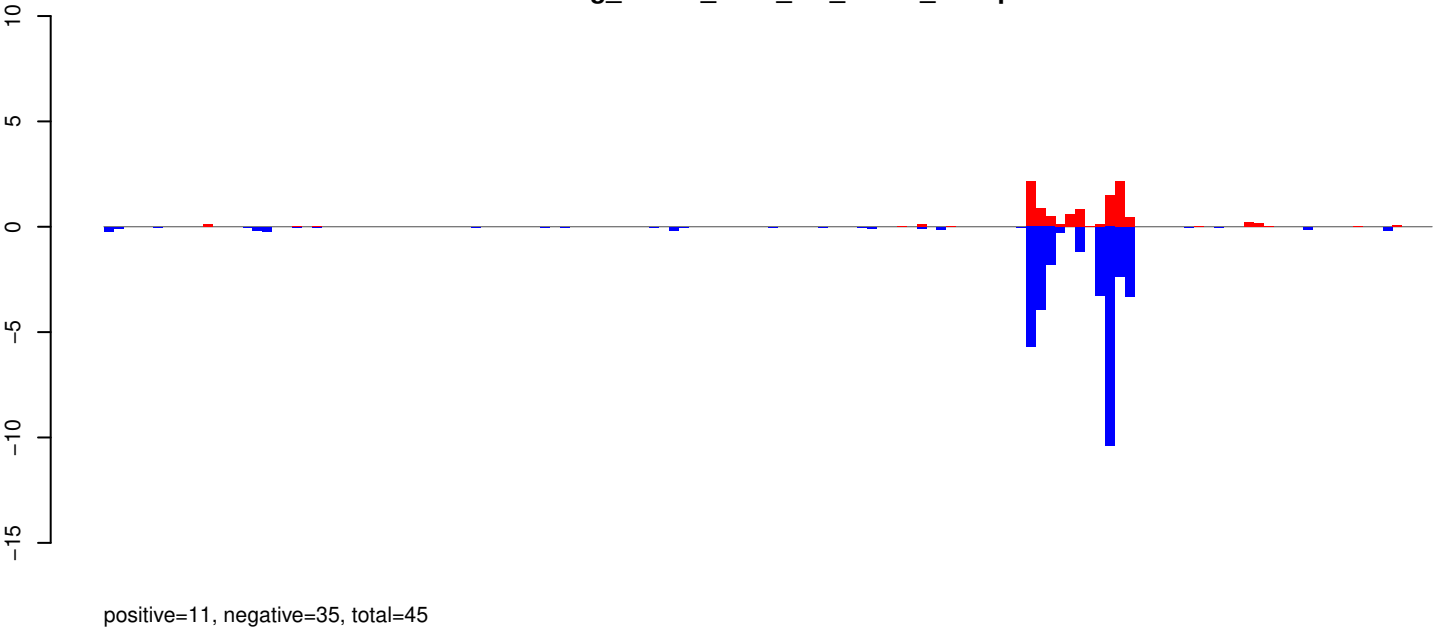

AeAeg_Whole_ZIKV_In2_GP.rep

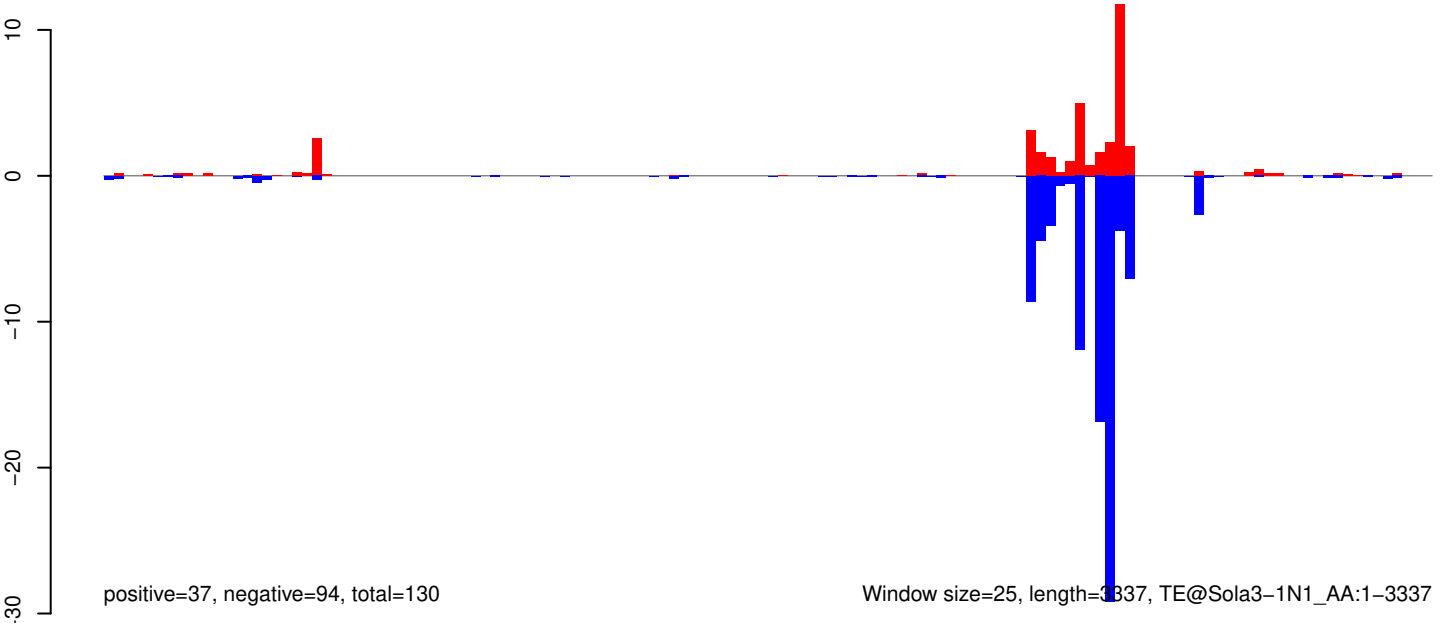

Window size=25, length=3337, TE@Sola3-1N1_AA:1-3337

AeAeg_Whole_ZIKV_In2_GP.18_23.rep

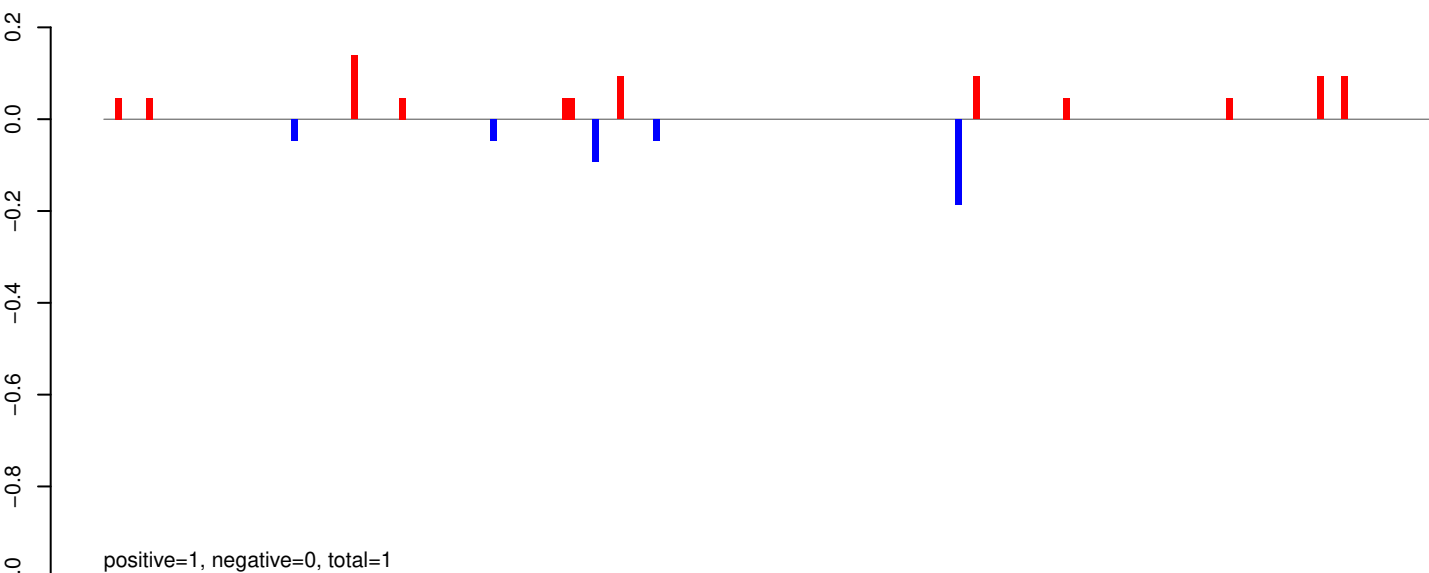

AeAeg_Whole_ZIKV_In2_GP.24_35.rep

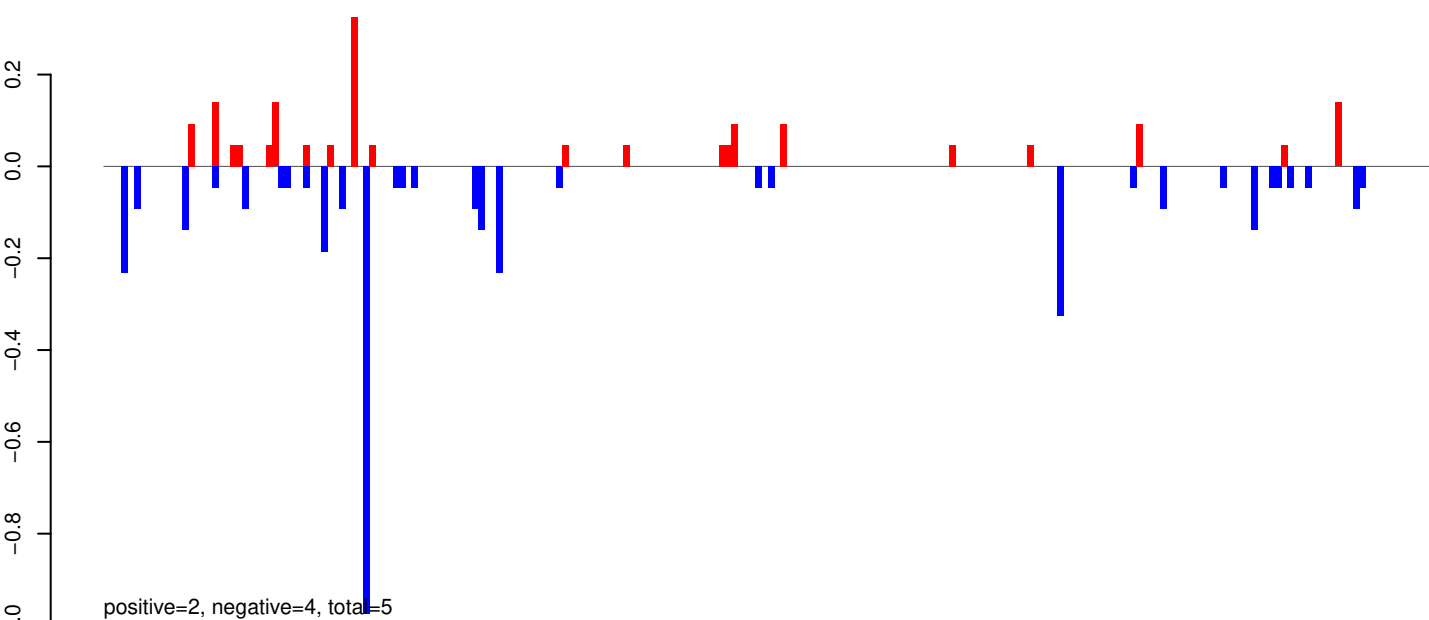

AeAeg_Whole_ZIKV_In2_GP.rep

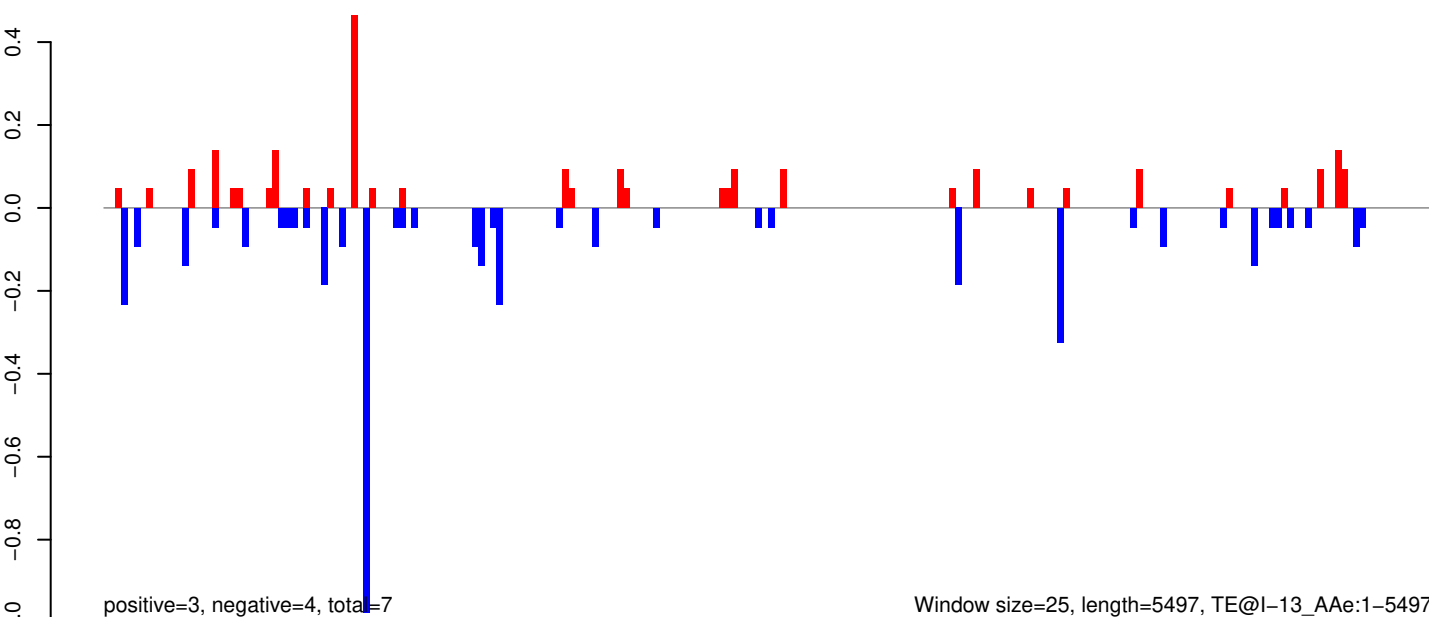

AeAeg_Whole_ZIKV_In2_GP.18_23.rep

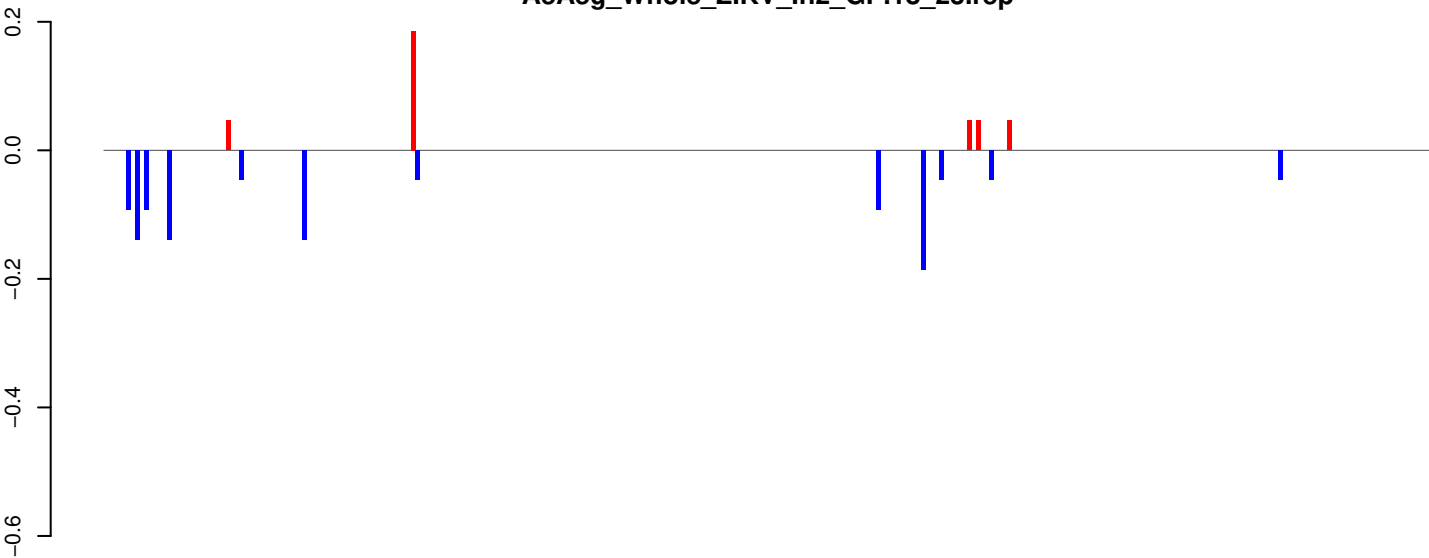

positive=0, negative=1, total=1

AeAeg_Whole_ZIKV_In2_GP.24_35.rep

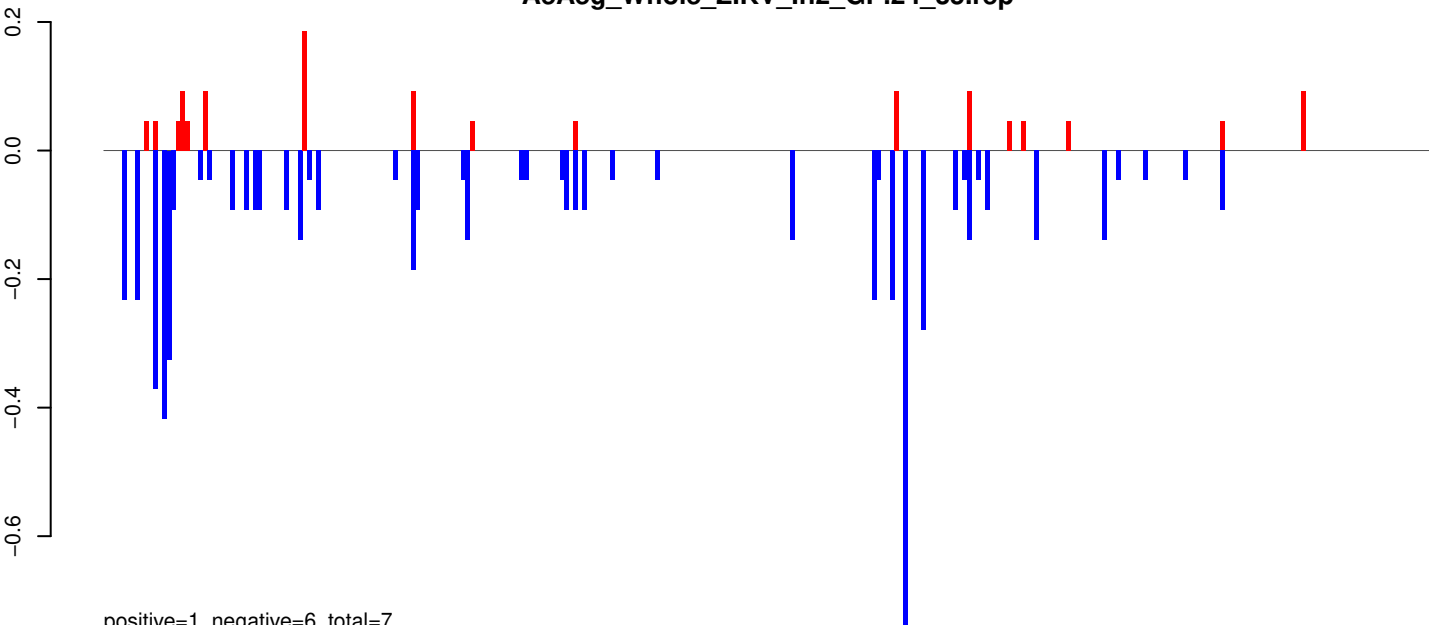

positive=1, negative=6, total=7

AeAeg_Whole_ZIKV_In2_GP.rep

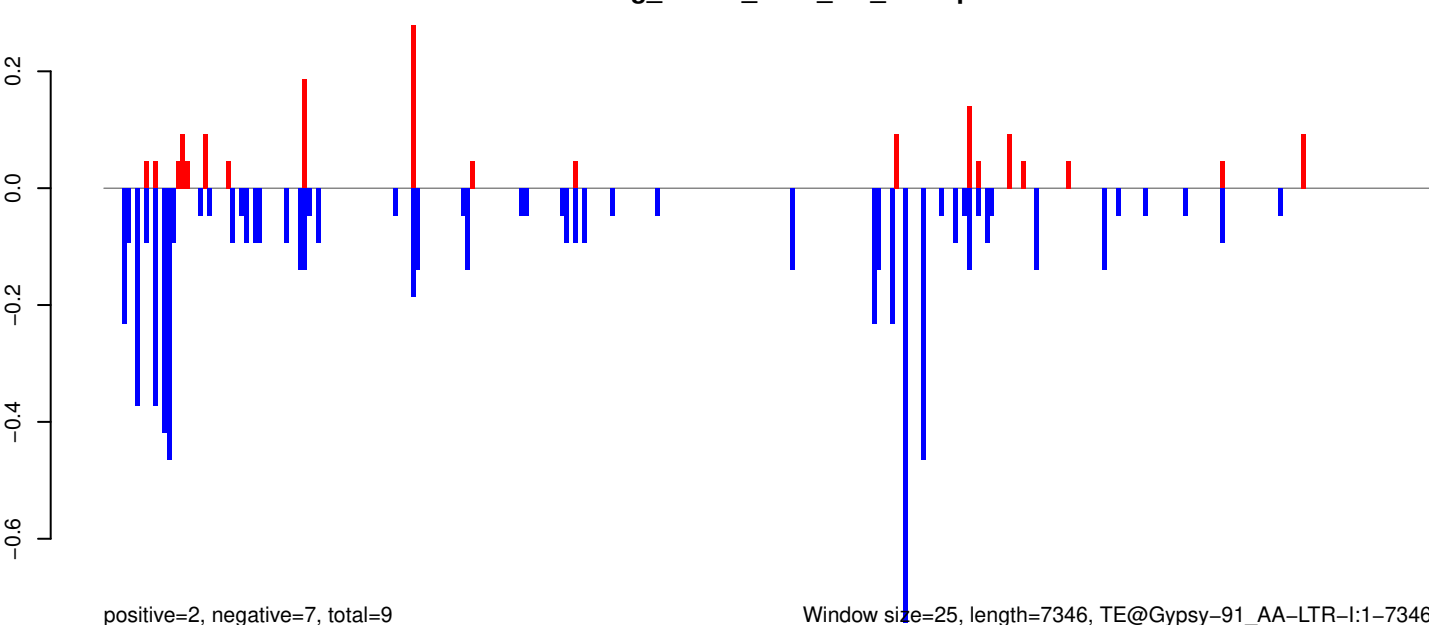

positive=2, negative=7, total=9

Window size=25, length=7346, TE@Gypsy-91_AA-LTR-I:1-7346

0 2000 4000 6000

AeAeg_Whole_ZIKV_In2_GP.18_23.rep

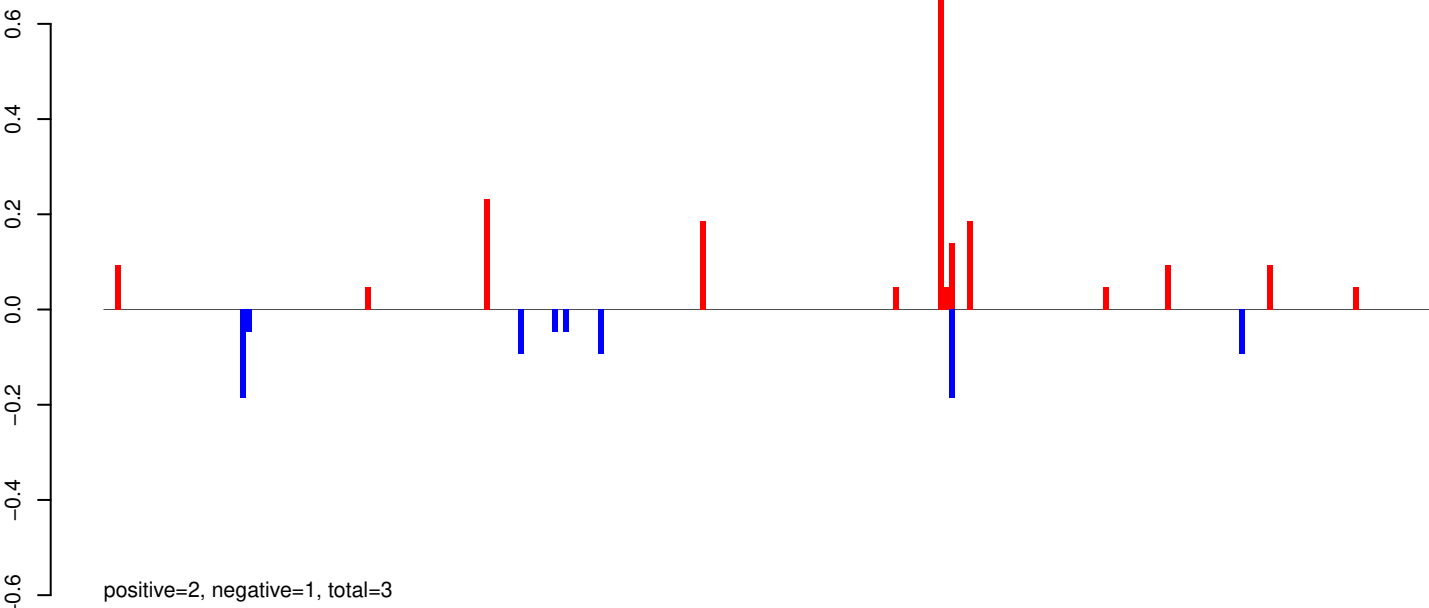

AeAeg_Whole_ZIKV_In2_GP.24_35.rep

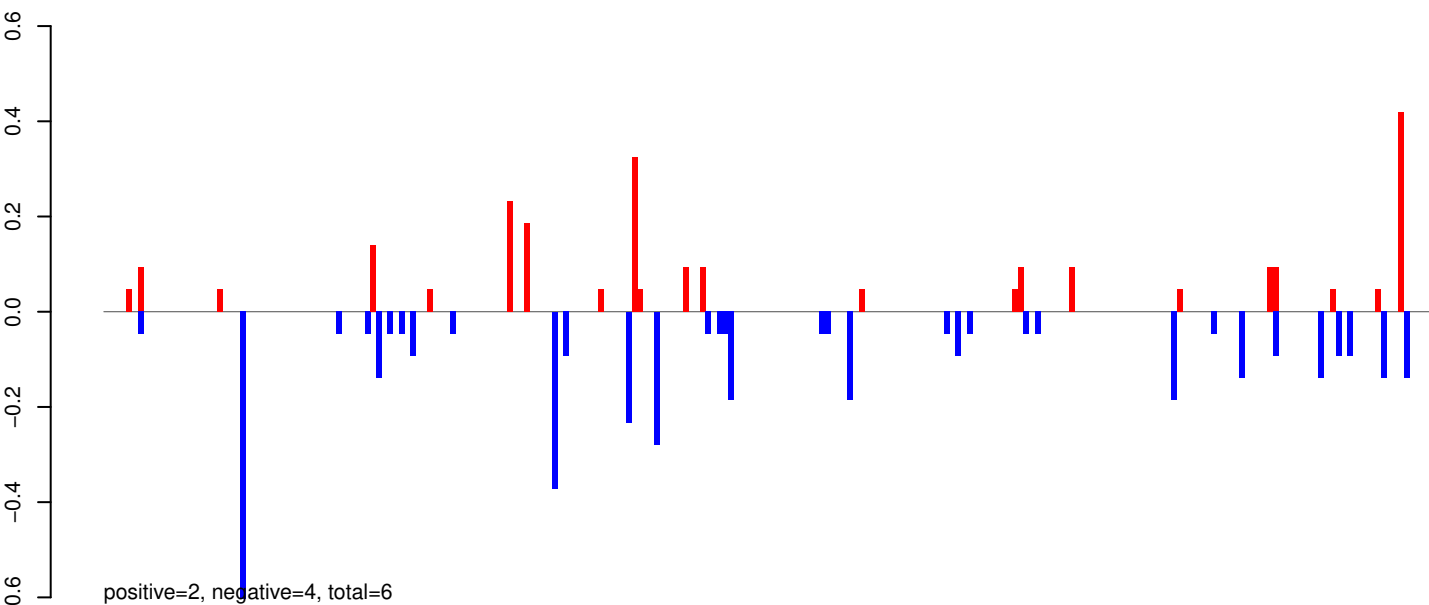

AeAeg_Whole_ZIKV_In2_GP.rep

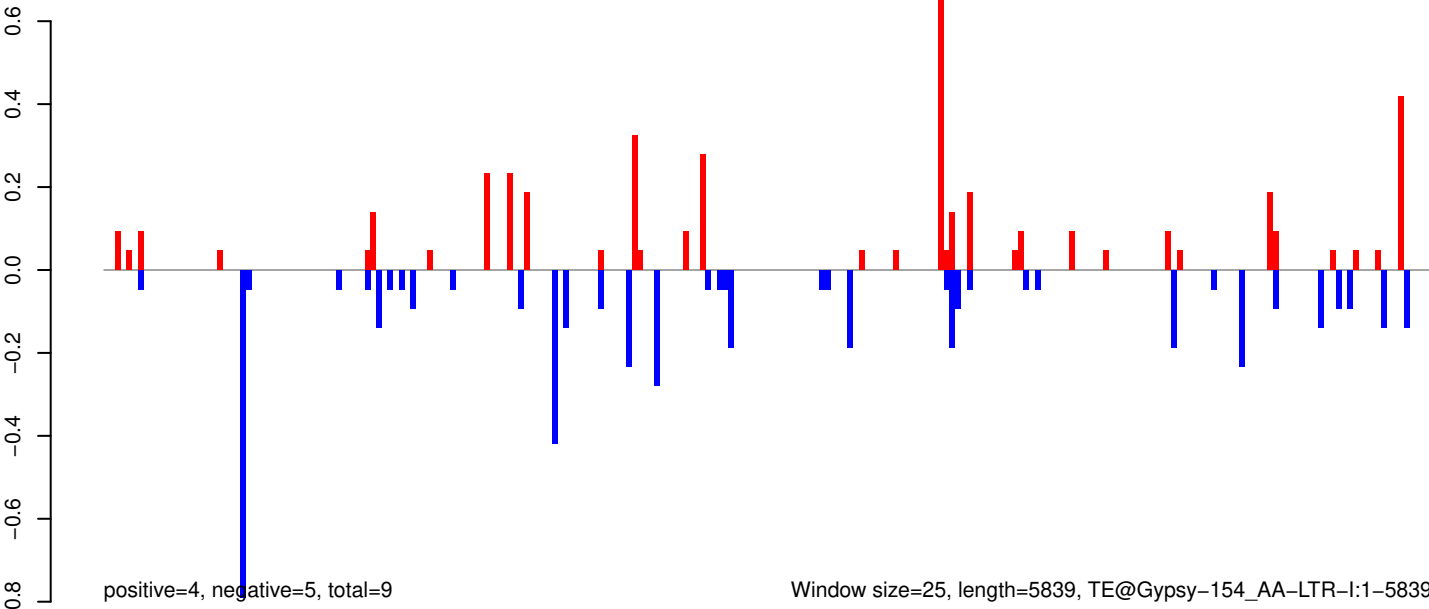

0 1000 2000 3000 4000 5000 6000

AeAeg_Whole_ZIKV_In2_GP.18_23.rep

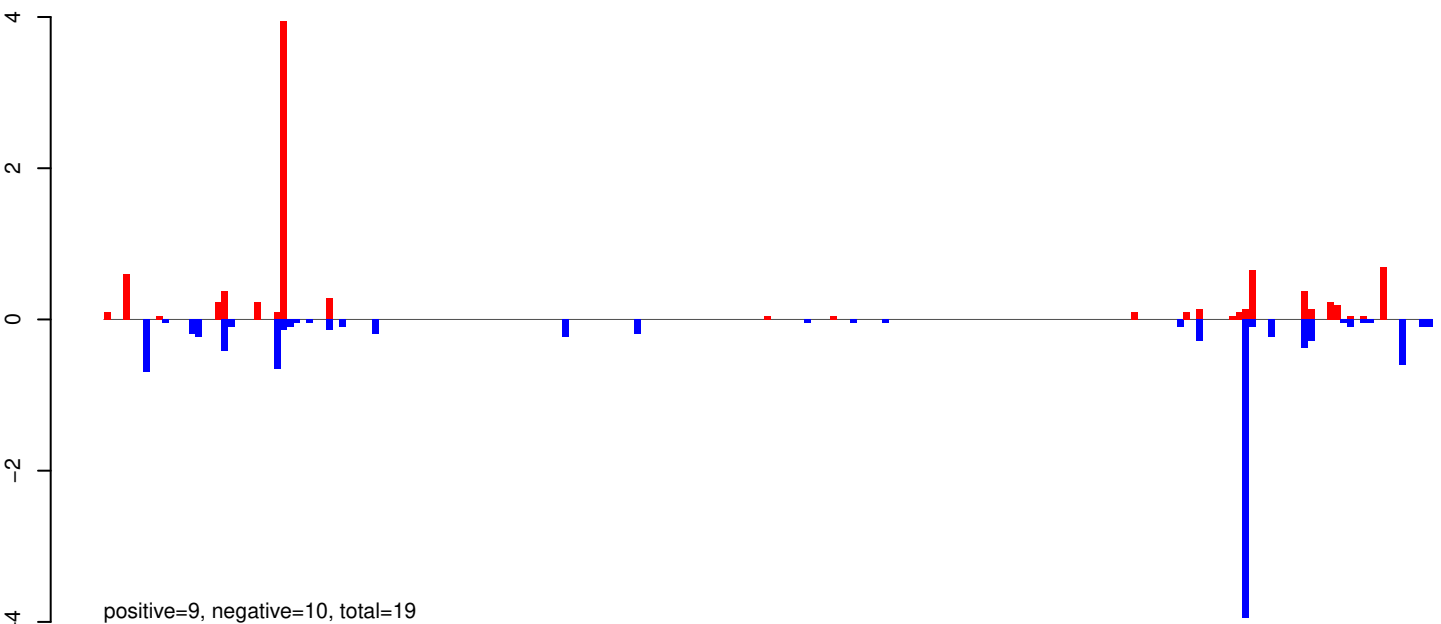

AeAeg_Whole_ZIKV_In2_GP.24_35.rep

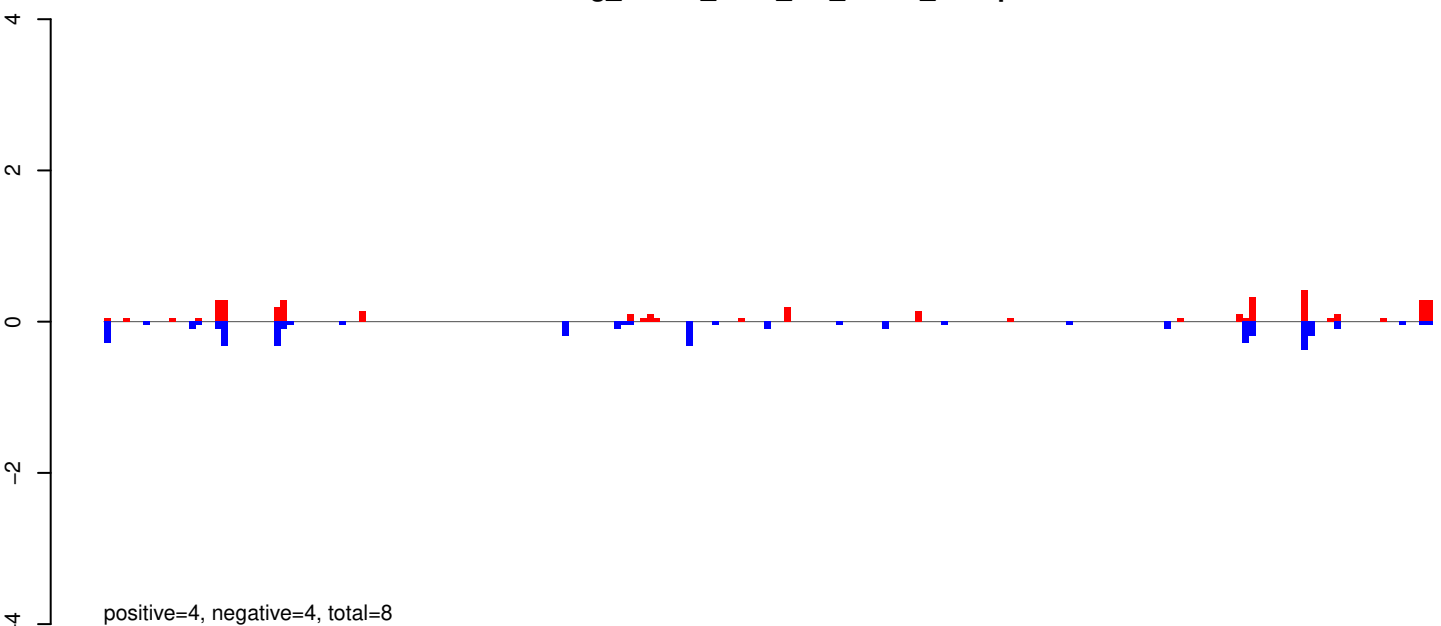

AeAeg_Whole_ZIKV_In2_GP.rep

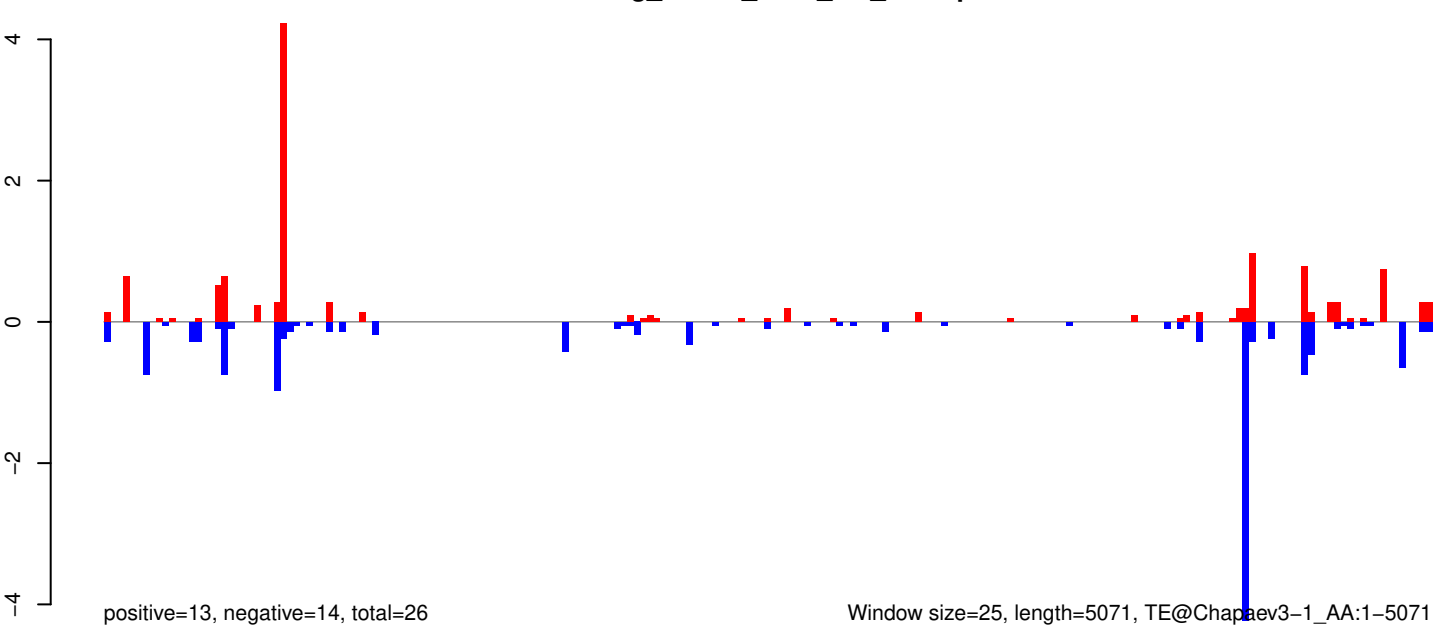

Window size=25, length=5071, TE@Chapraev3-1_AA:1-5071

AeAeg_Whole_ZIKV_In2_GP.18_23.rep

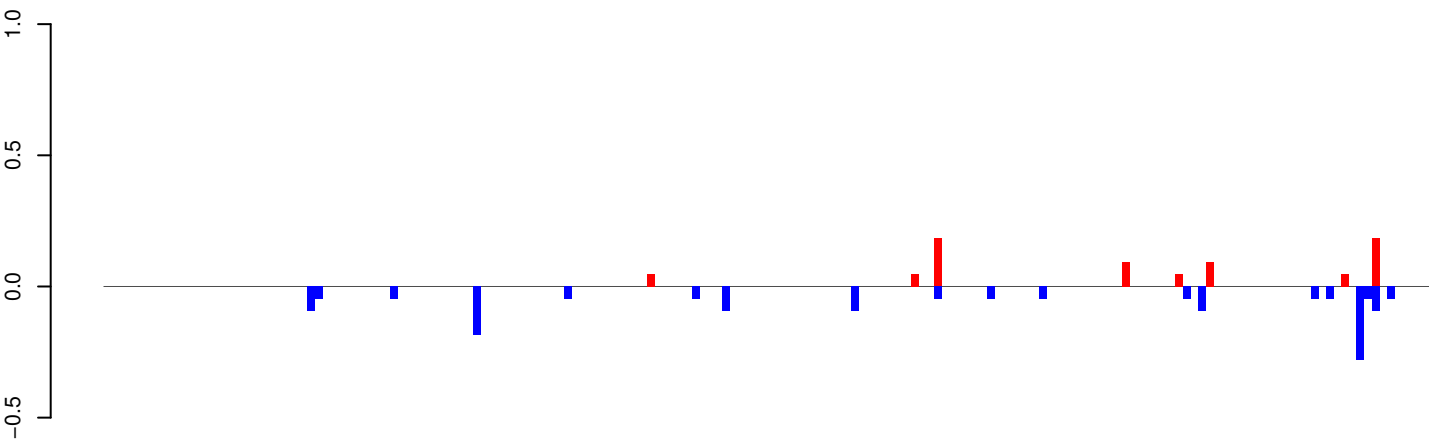

positive=1, negative=1, total=2

AeAeg_Whole_ZIKV_In2_GP.24_35.rep

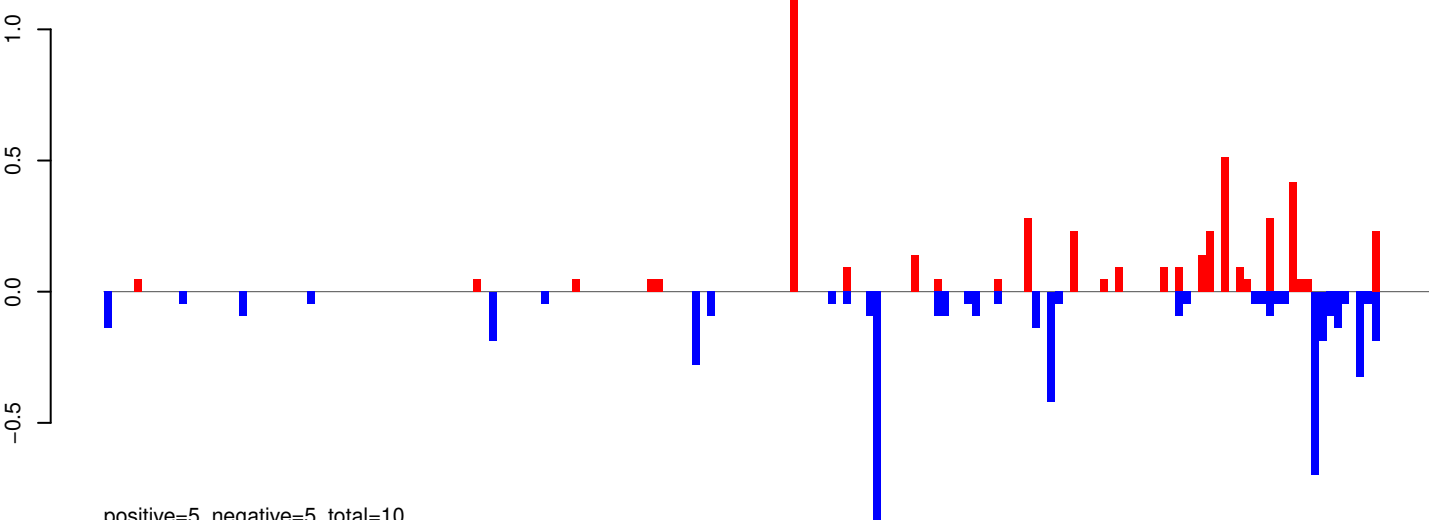

positive=5, negative=5, total=10

AeAeg_Whole_ZIKV_In2_GP.rep

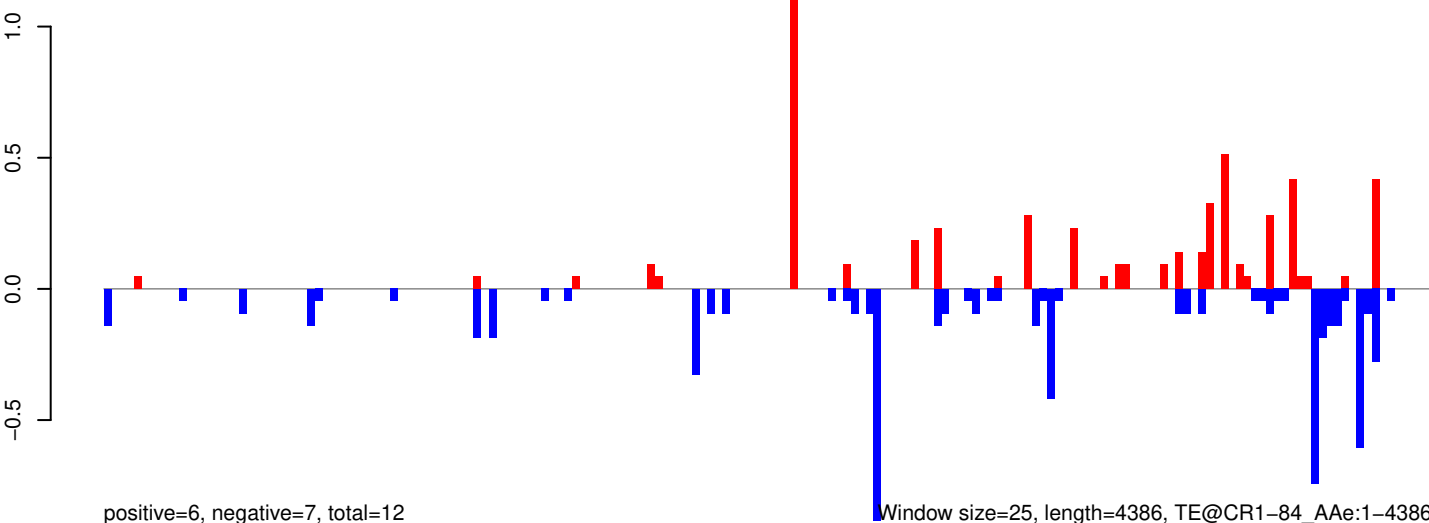

positive=6, negative=7, total=12

Window size=25, length=4386, TE@CR1-84_AAe:1-4386

0 1000 2000 3000 4000

AeAeg_Whole_ZIKV_In2_GP.18_23.rep

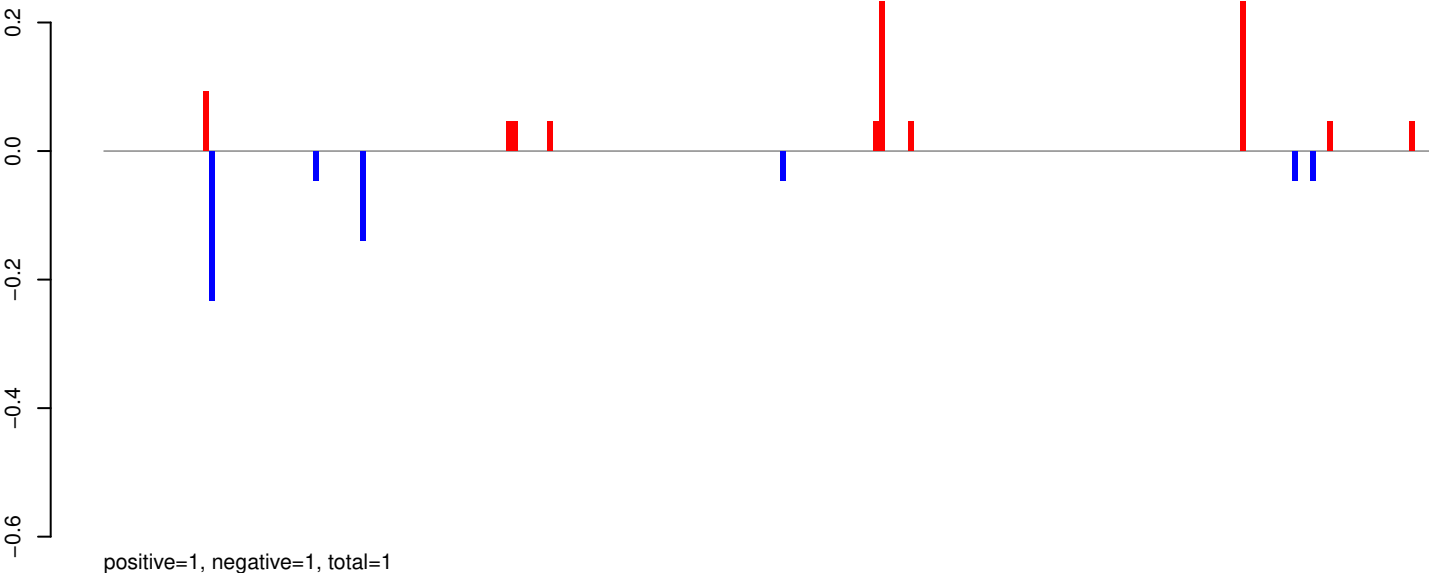

AeAeg_Whole_ZIKV_In2_GP.24_35.rep

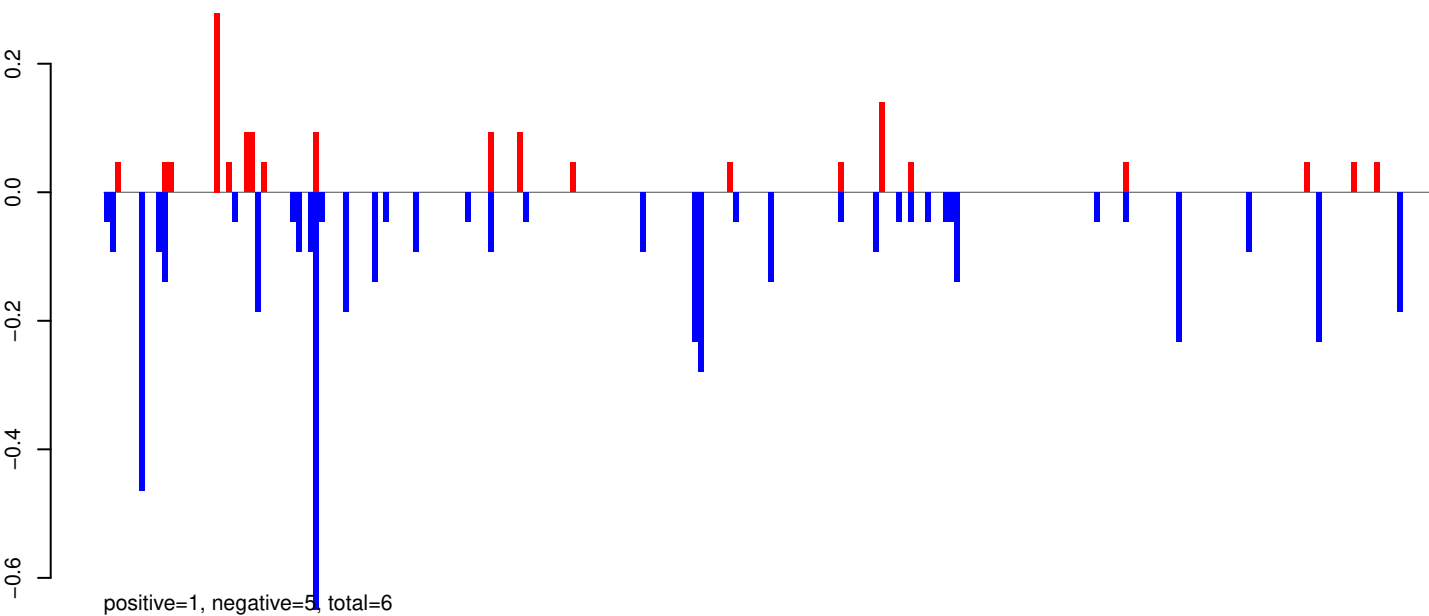

AeAeg_Whole_ZIKV_In2_GP.rep

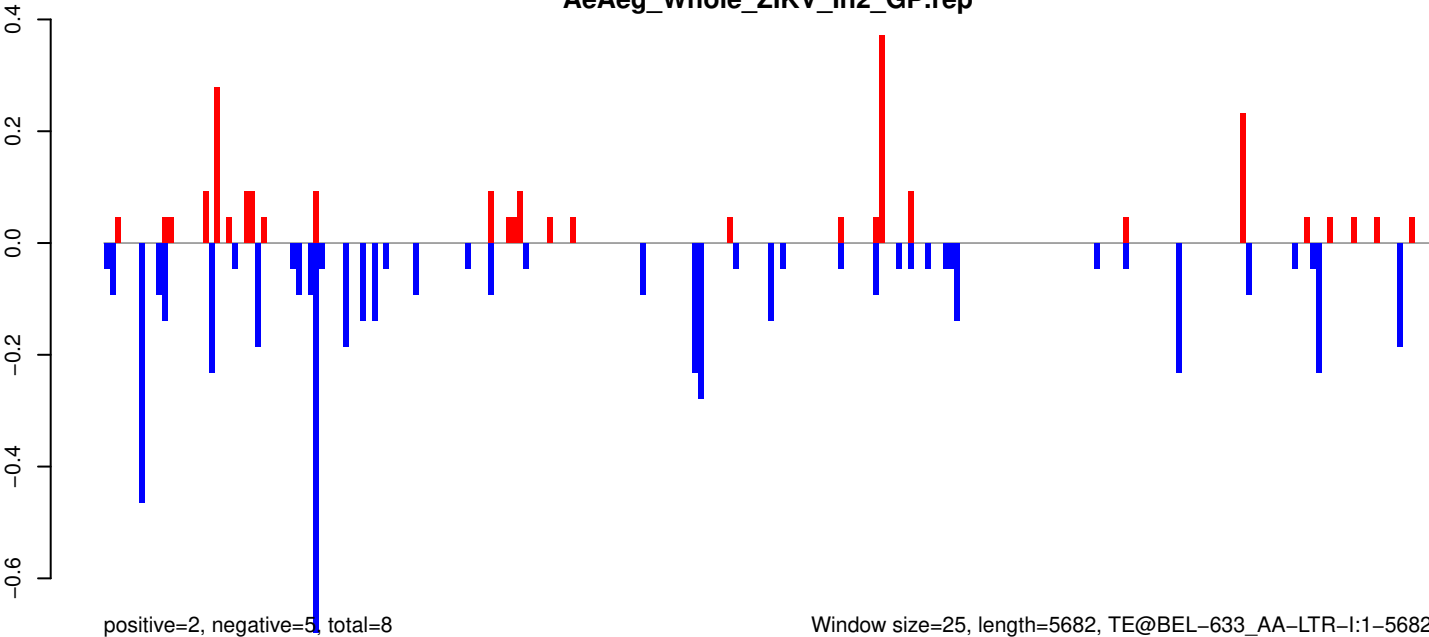

AeAeg_Whole_ZIKV_In2_GP.18_23.rep

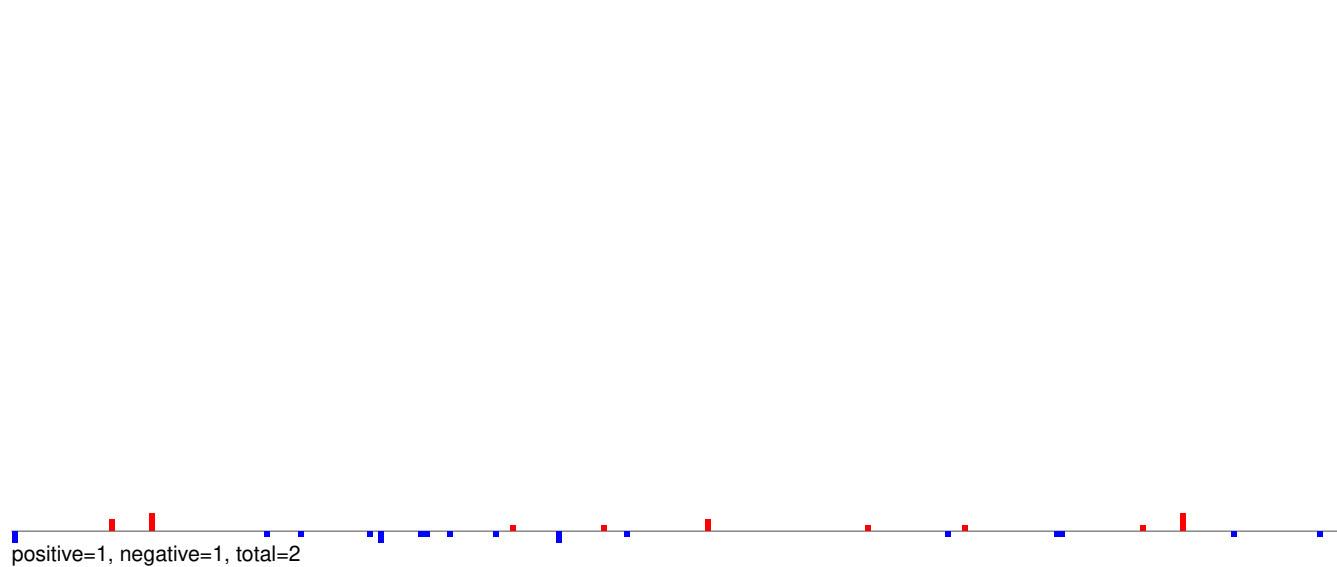

AeAeg_Whole_ZIKV_In2_GP.24_35.rep

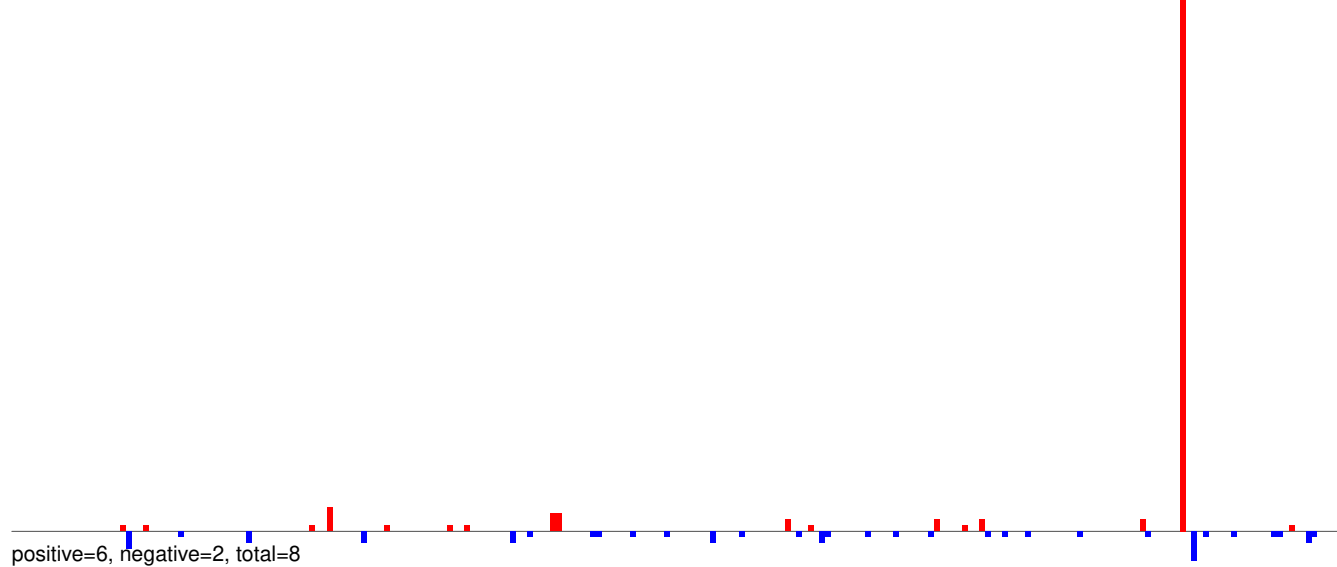

AeAeg_Whole_ZIKV_In2_GP.rep

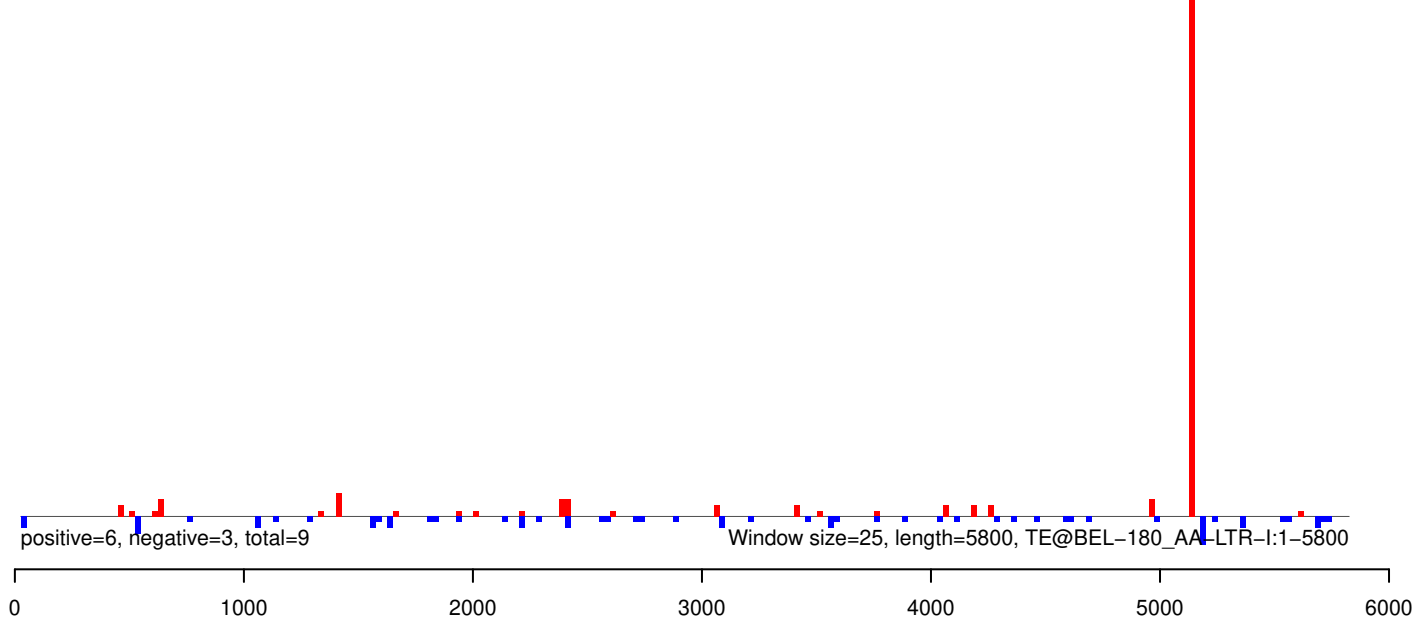

AeAeg_Whole_ZIKV_In2_GP.18_23.rep

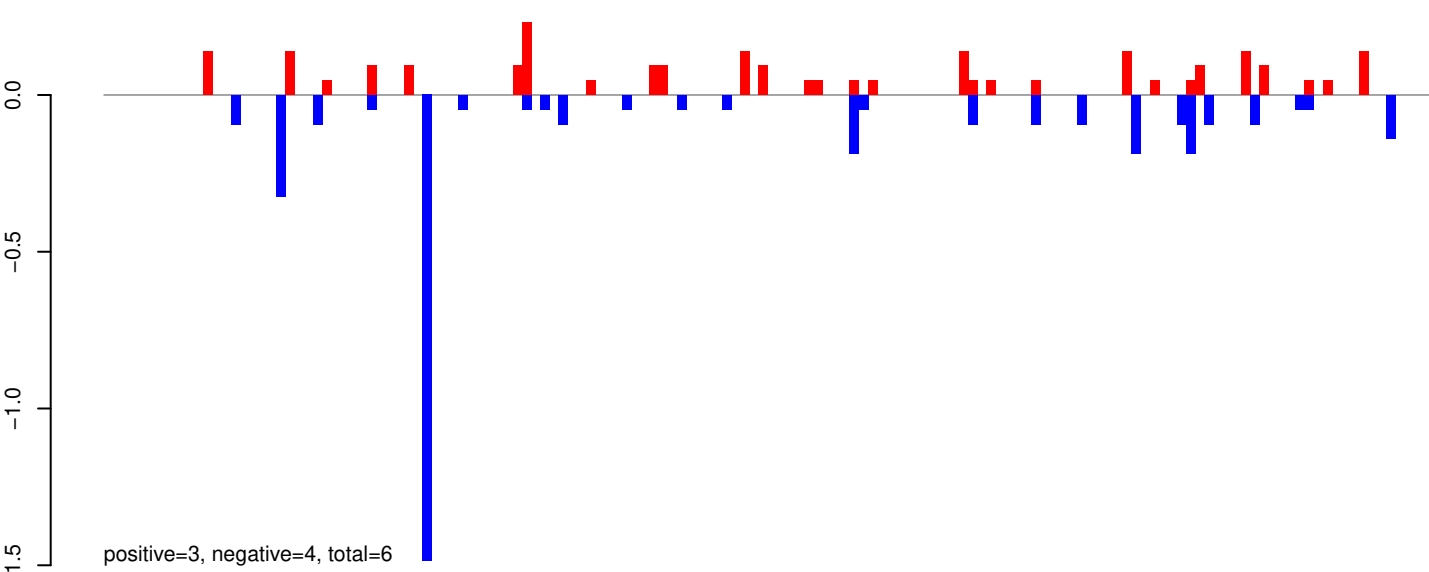

AeAeg_Whole_ZIKV_In2_GP.24_35.rep

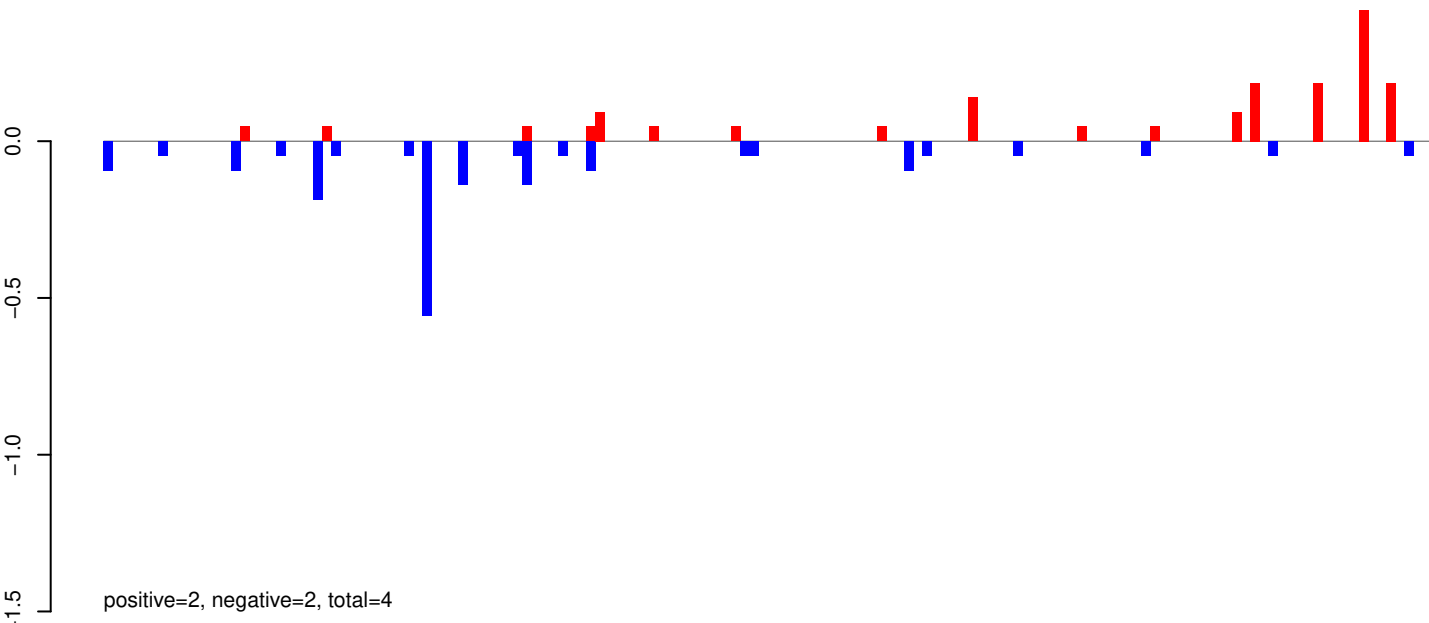

AeAeg_Whole_ZIKV_In2_GP.rep

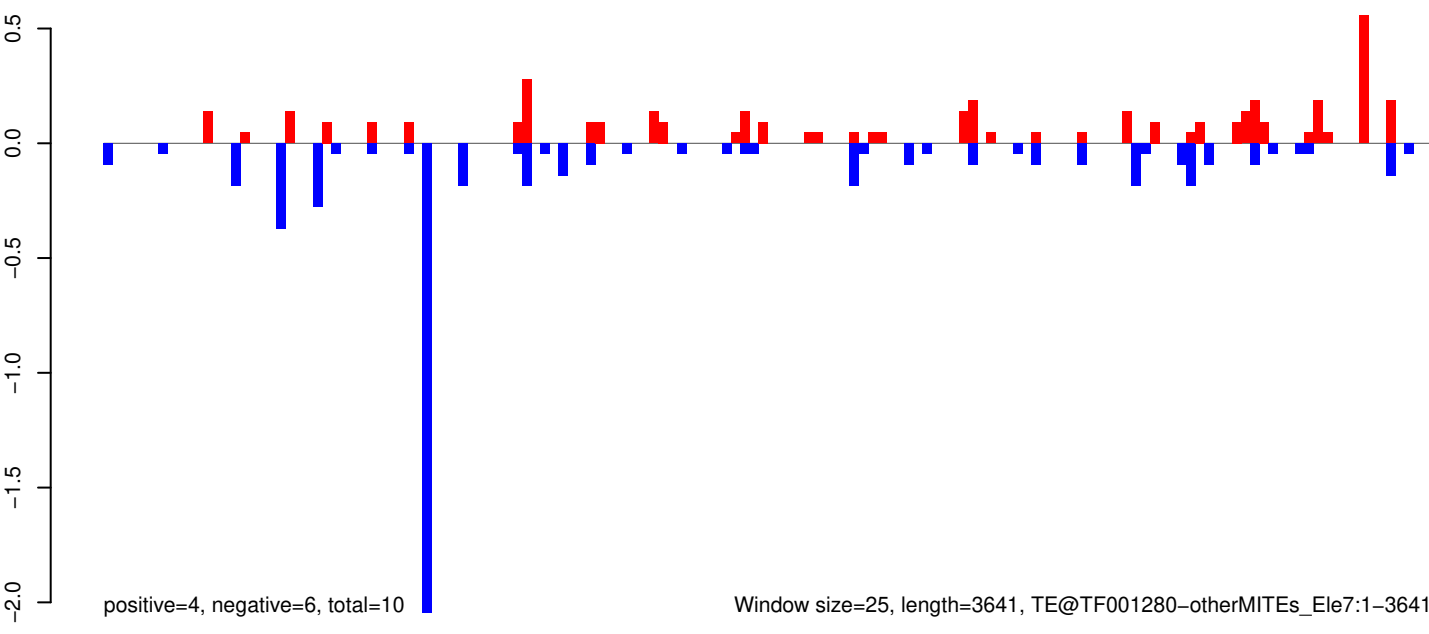

Window size=25, length=3641, TE@TF001280-otherMITEs_Ele7:1-3641

AeAeg_Whole_ZIKV_In2_GP.18_23.rep

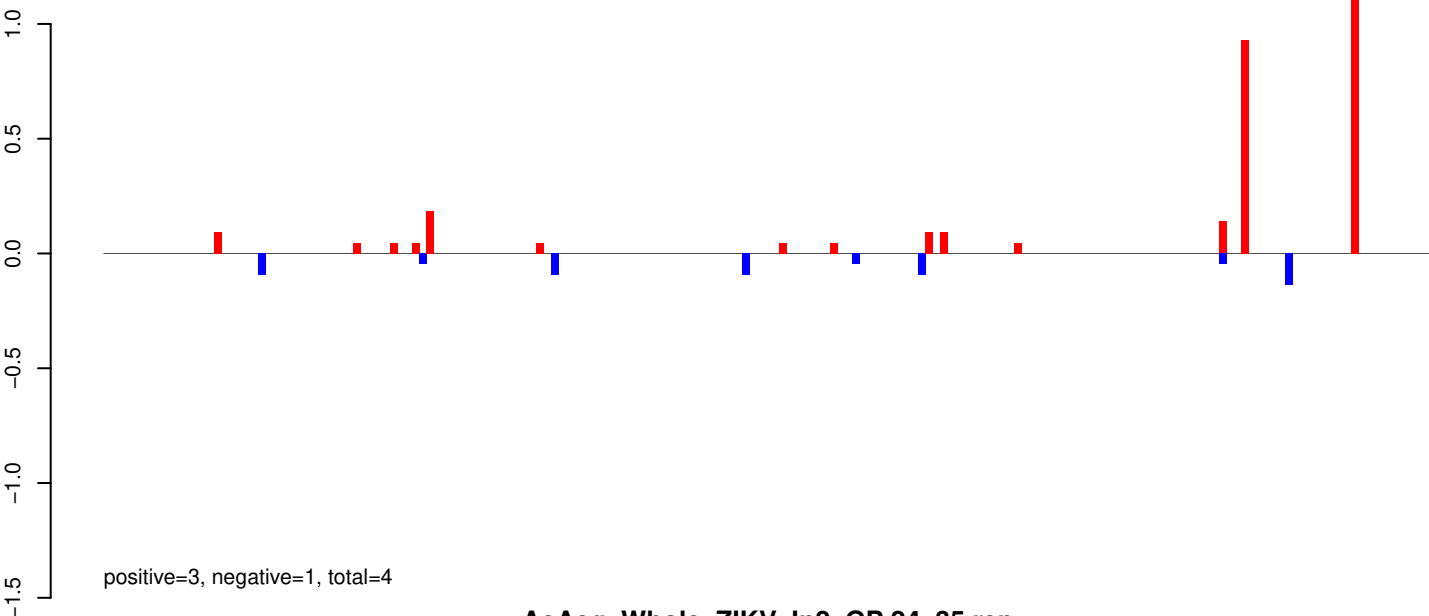

AeAeg_Whole_ZIKV_In2_GP.24_35.rep

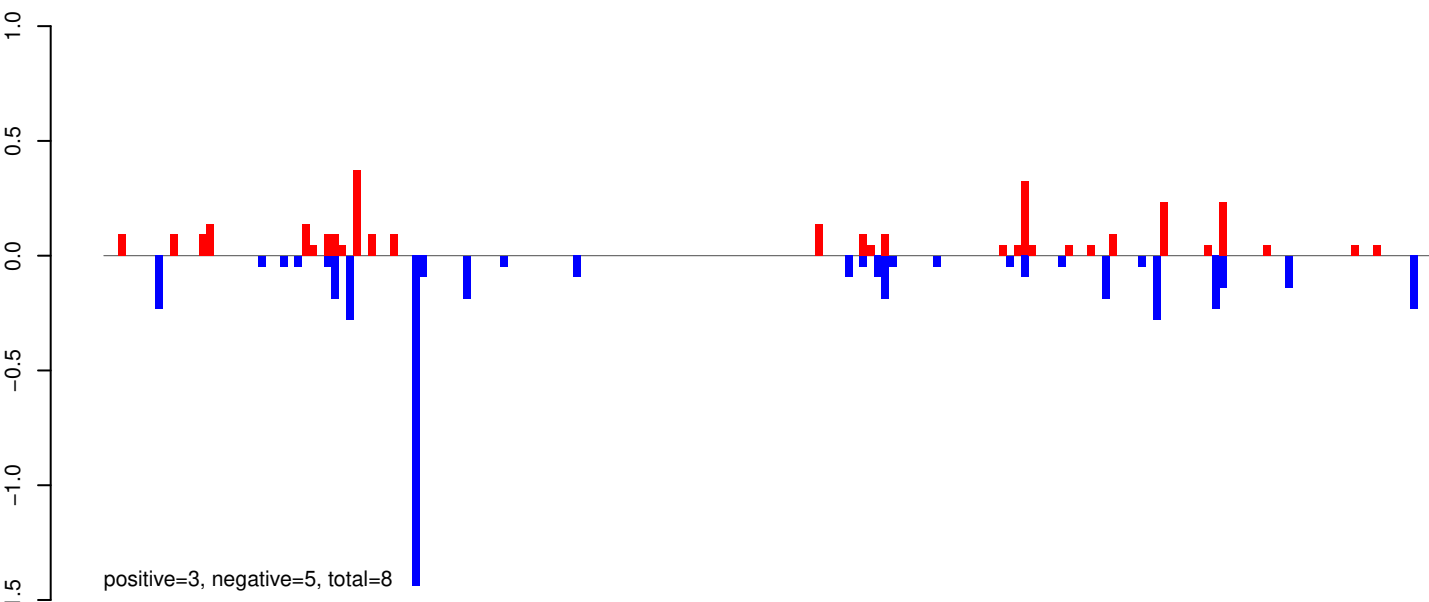

AeAeg_Whole_ZIKV_In2_GP.rep

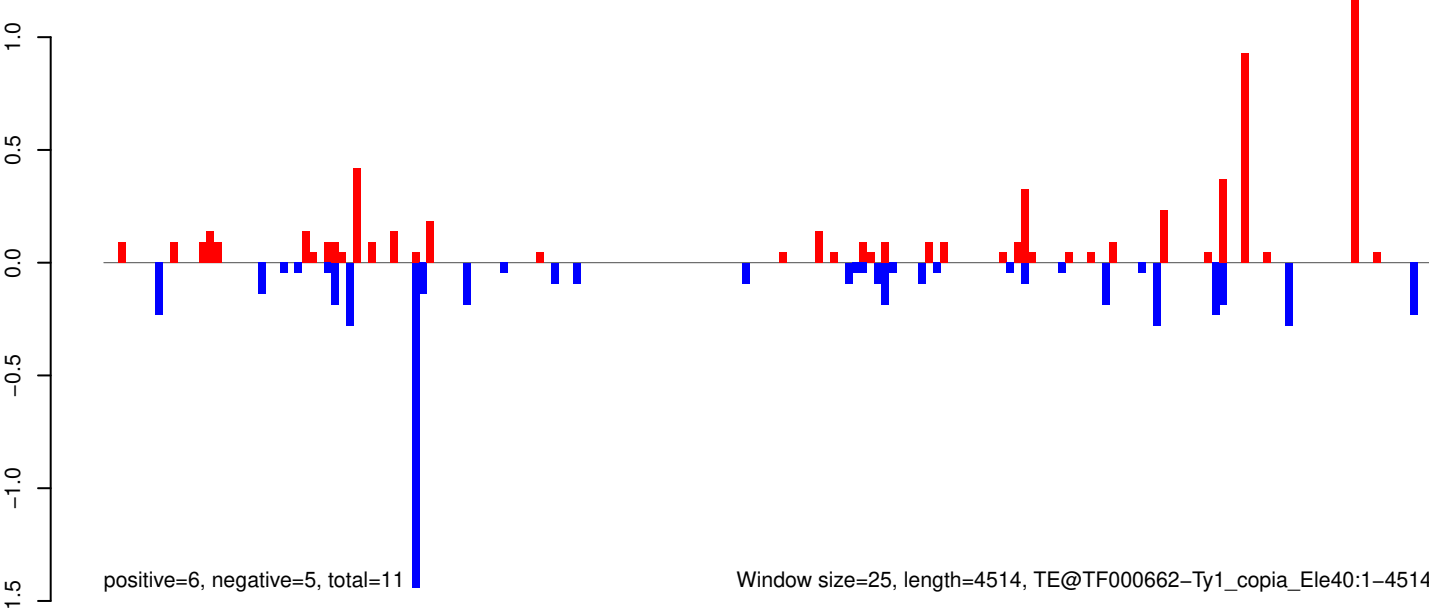

AeAeg_Whole_ZIKV_In2_GP.18_23.rep

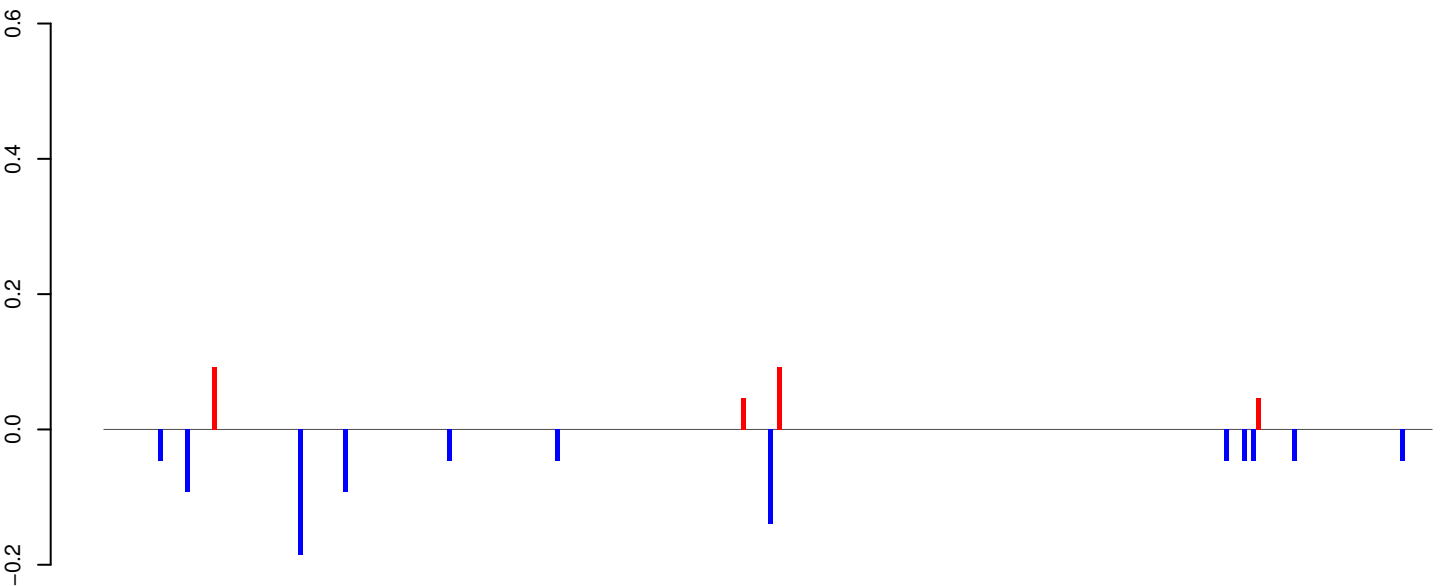

AeAeg_Whole_ZIKV_In2_GP.24_35.rep

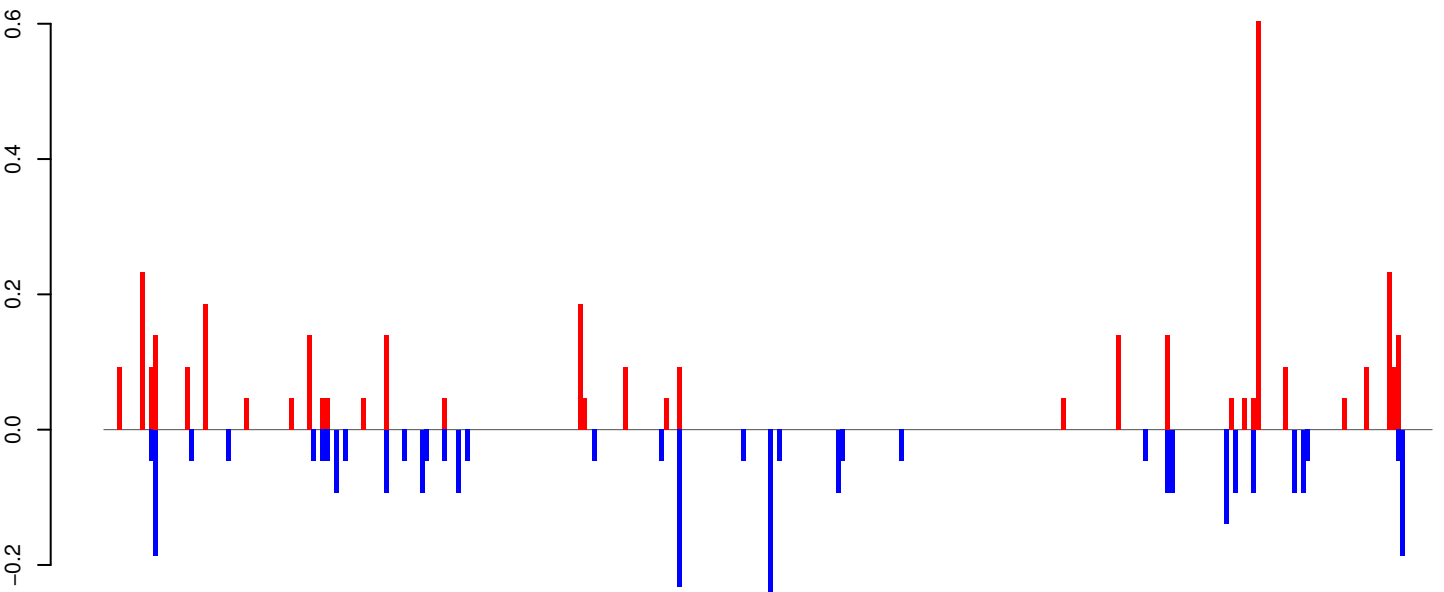

AeAeg_Whole_ZIKV_In2_GP.rep

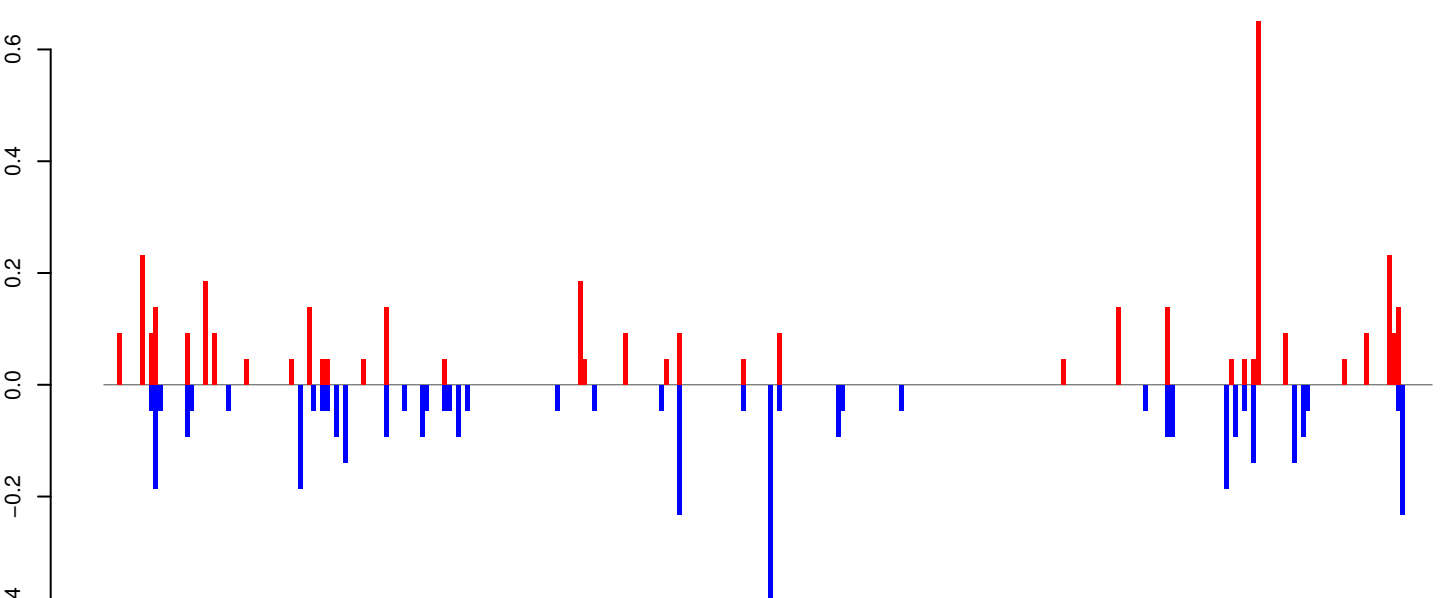

Window size=25, length=7348, TE@TF000591-Pao_Bel_Ele134:1-7348

0 2000 4000 6000

AeAeg_Whole_ZIKV_In2_GP.18_23.rep

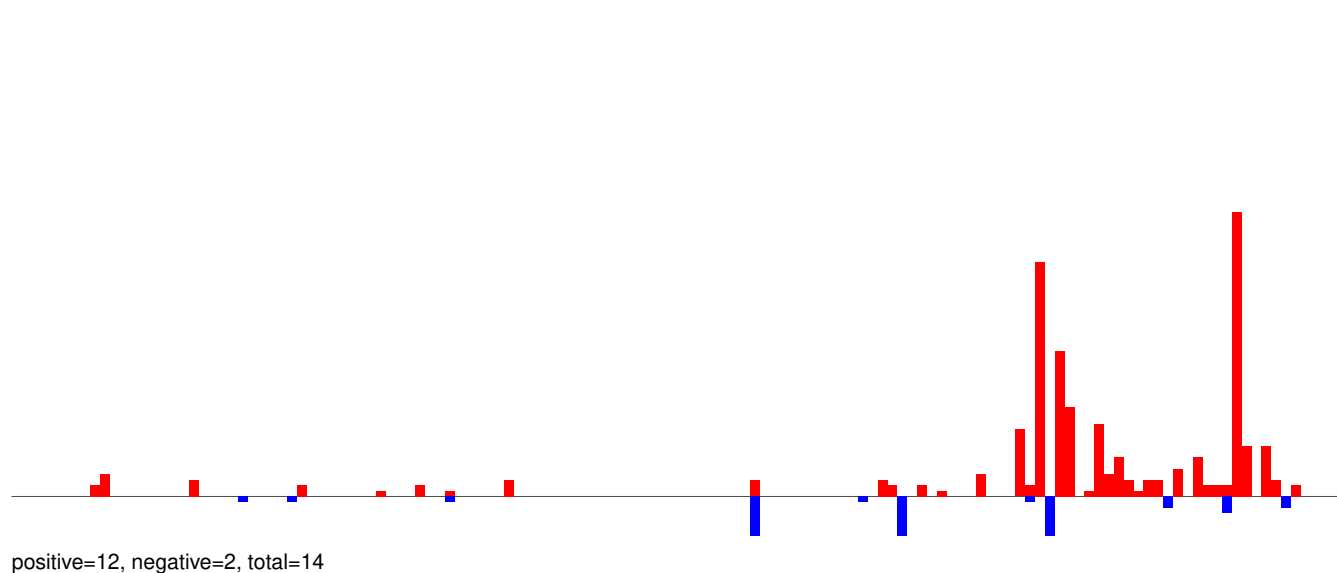

AeAeg_Whole_ZIKV_In2_GP.24_35.rep

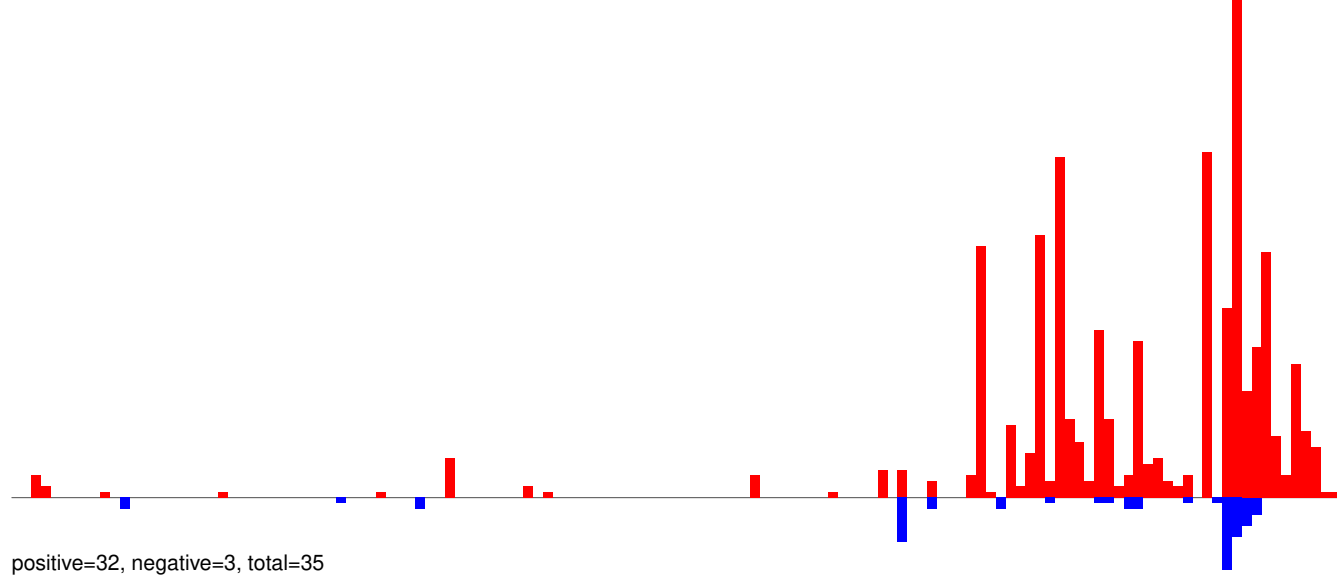

AeAeg_Whole_ZIKV_In2_GP.rep

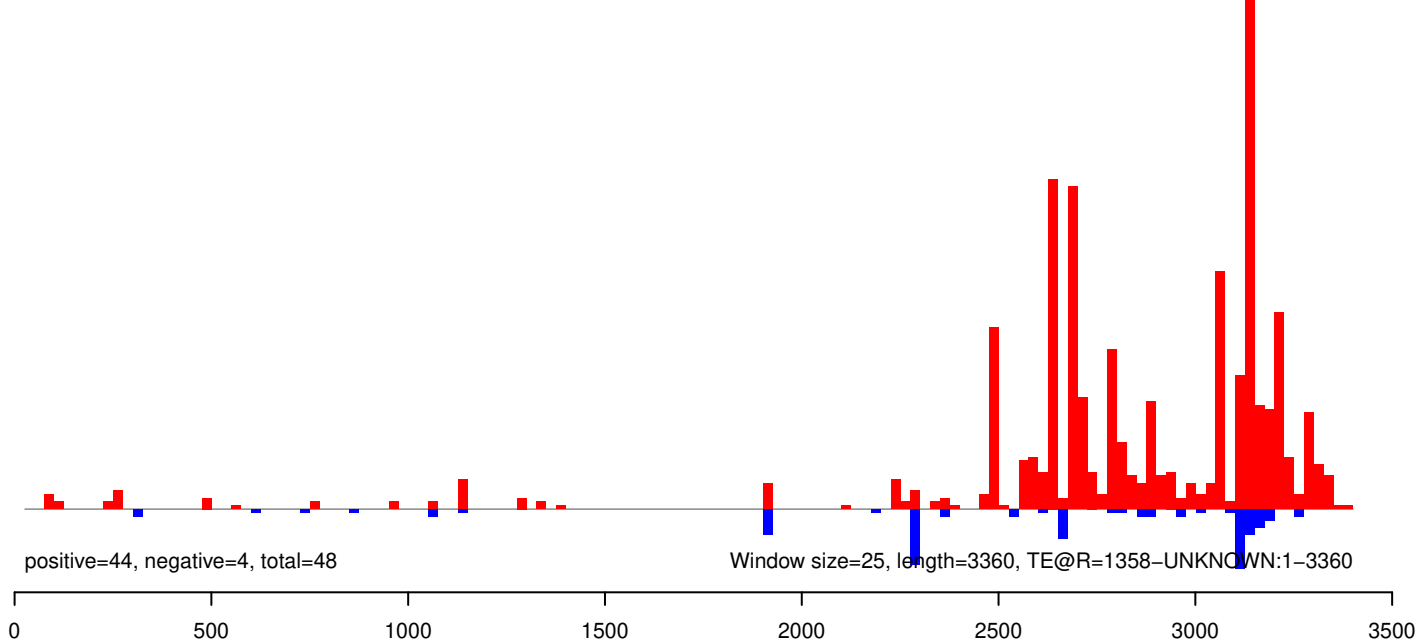

AeAeg_Whole_ZIKV_In2_GP.18_23.rep

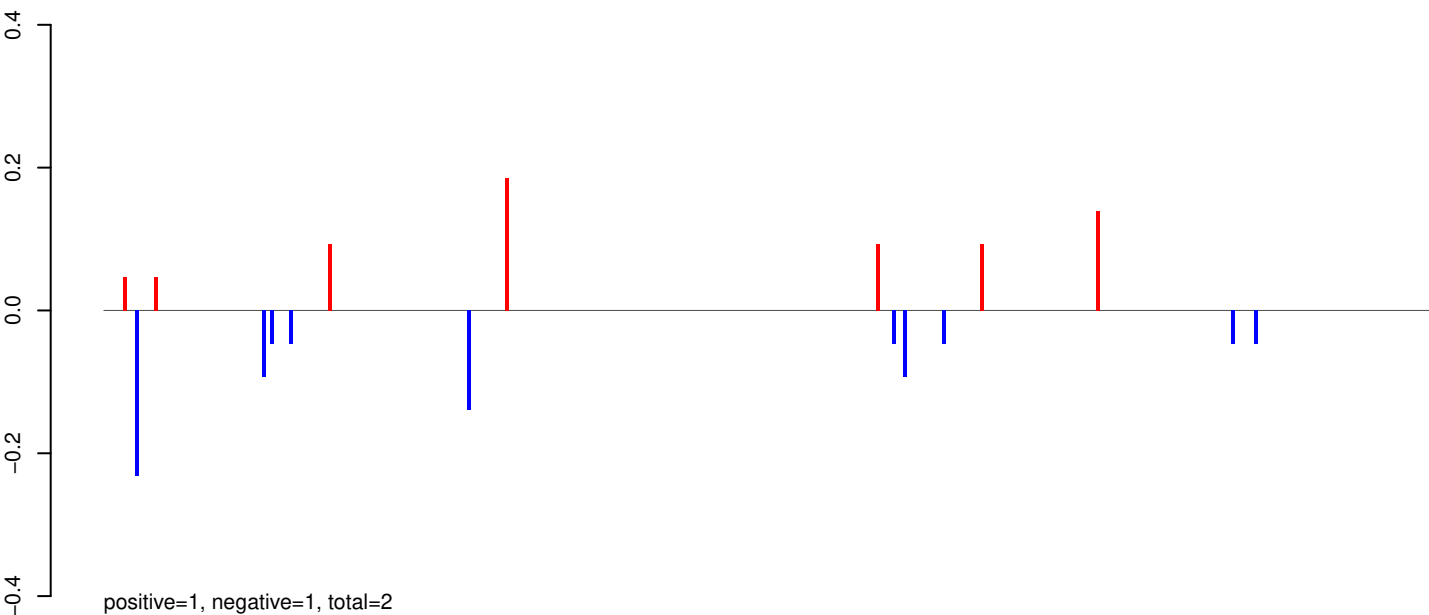

AeAeg_Whole_ZIKV_In2_GP.24_35.rep

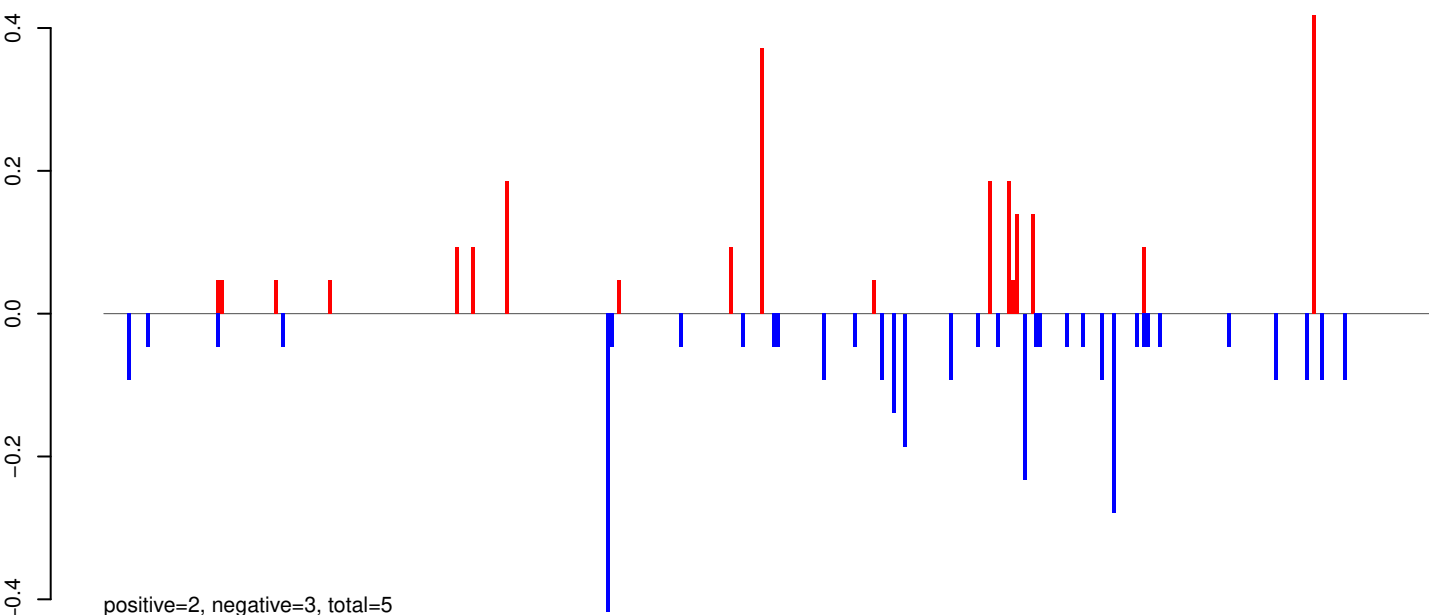

AeAeg_Whole_ZIKV_In2_GP.rep

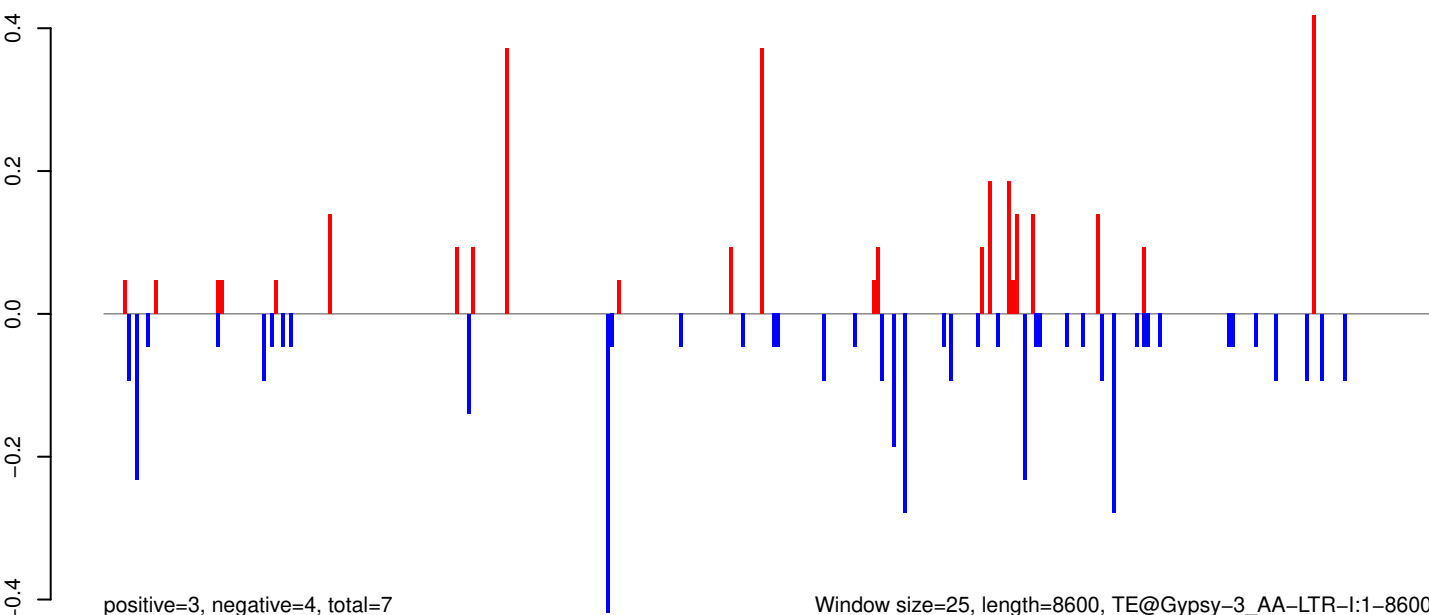

Window size=25, length=8600, TE@Gypsy-3_AA-LTR-I:1-8600

0 2000 4000 6000 8000

AeAeg_Whole_ZIKV_In2_GP.18_23.rep

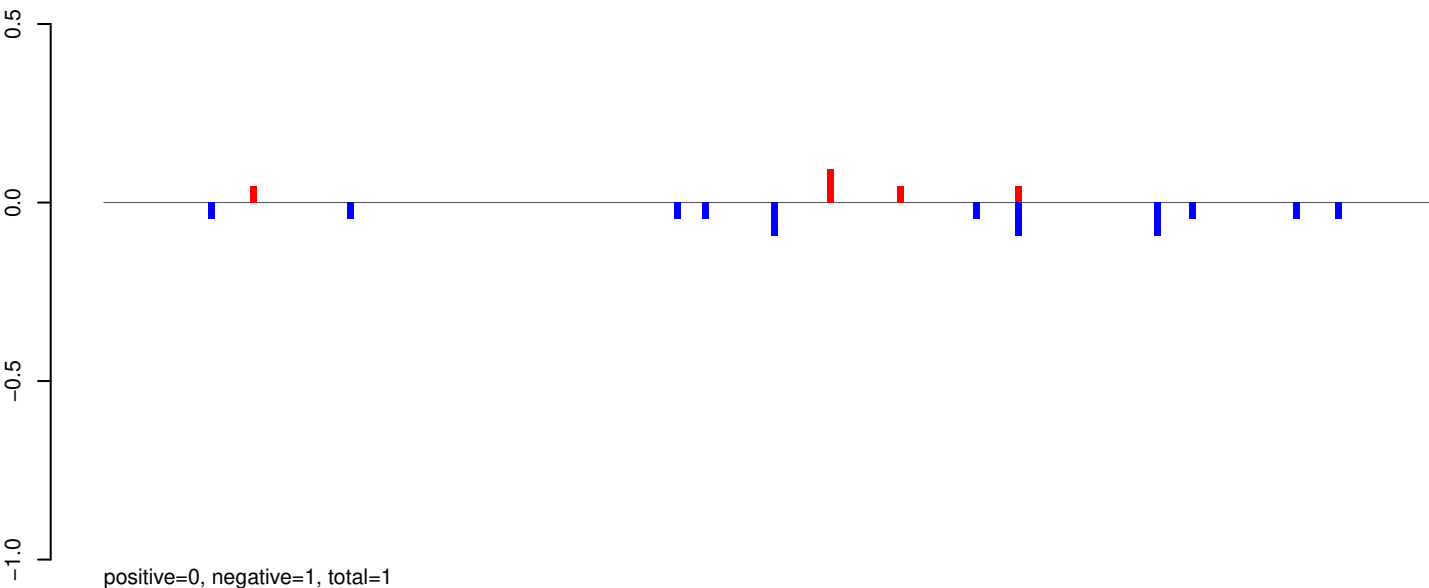

AeAeg_Whole_ZIKV_In2_GP.24_35.rep

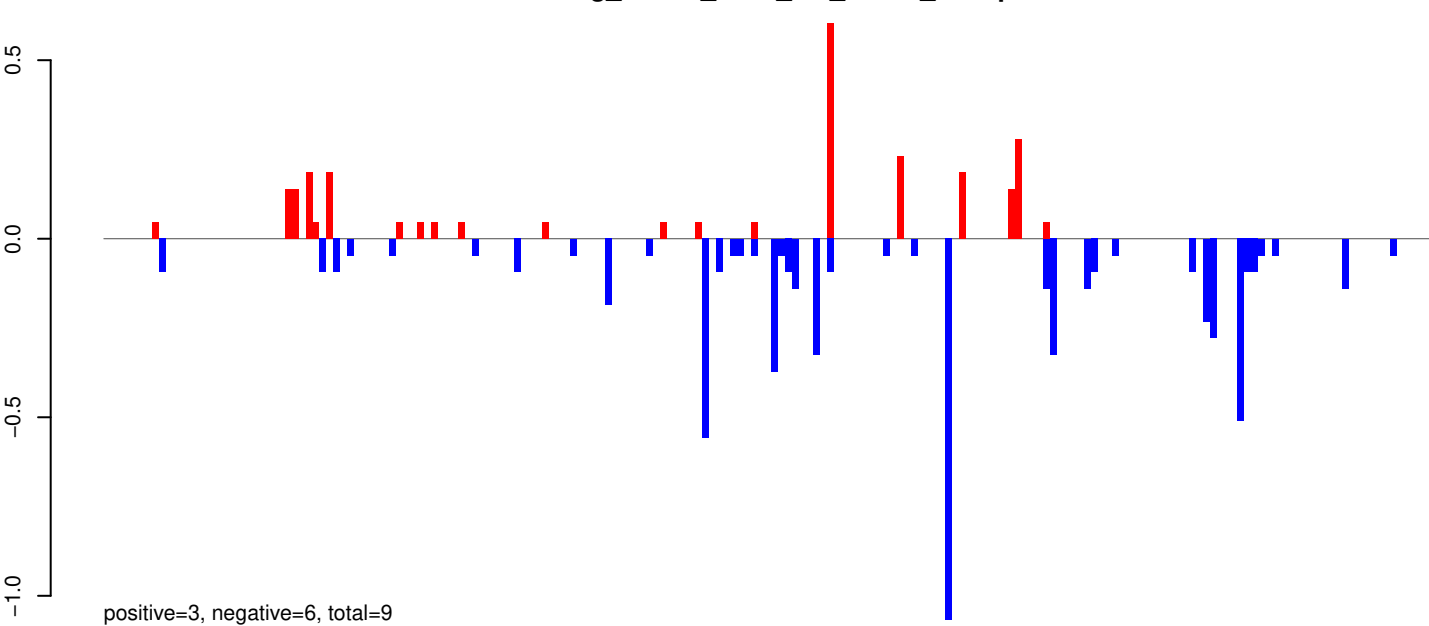

AeAeg_Whole_ZIKV_In2_GP.rep

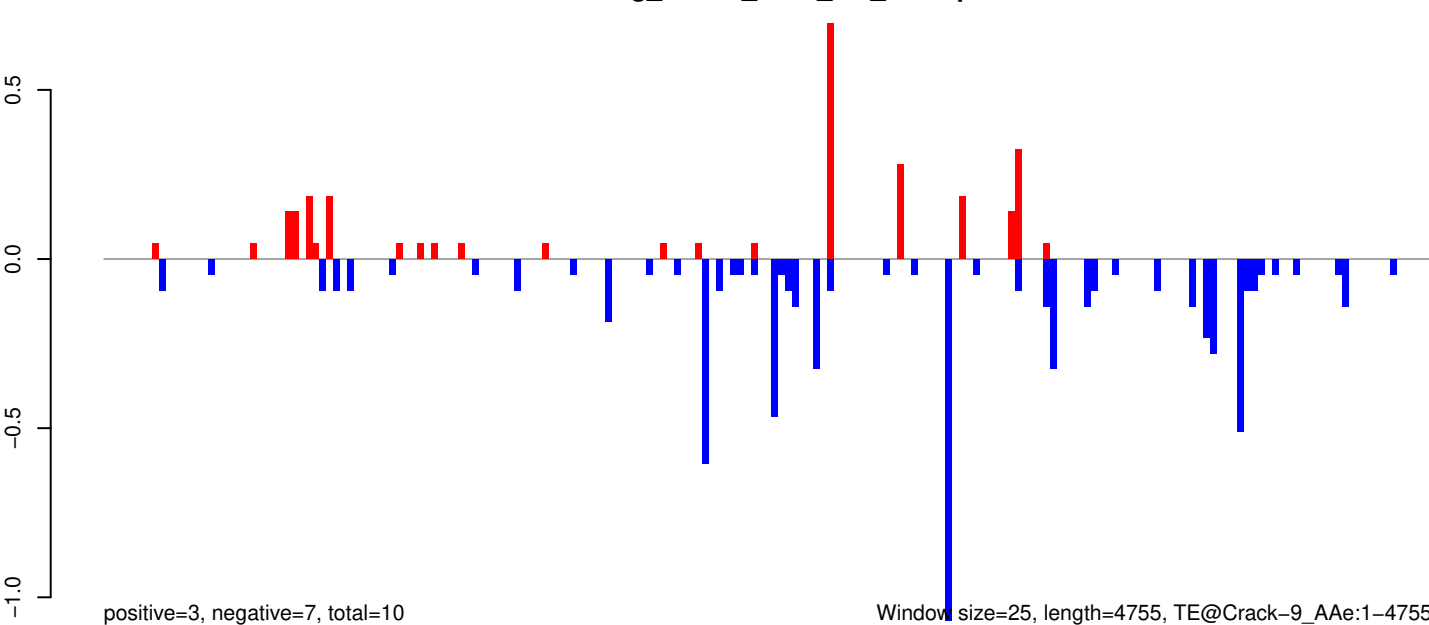

AeAeg_Whole_ZIKV_In2_GP.18_23.rep

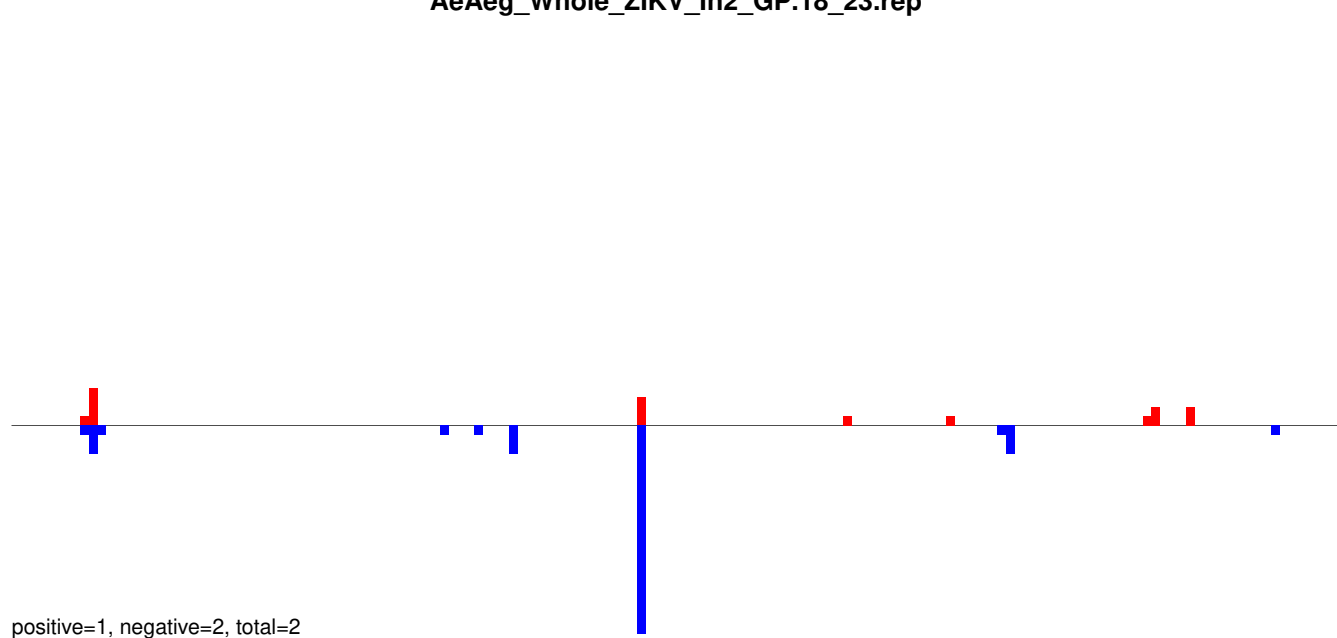

AeAeg_Whole_ZIKV_In2_GP.24_35.rep

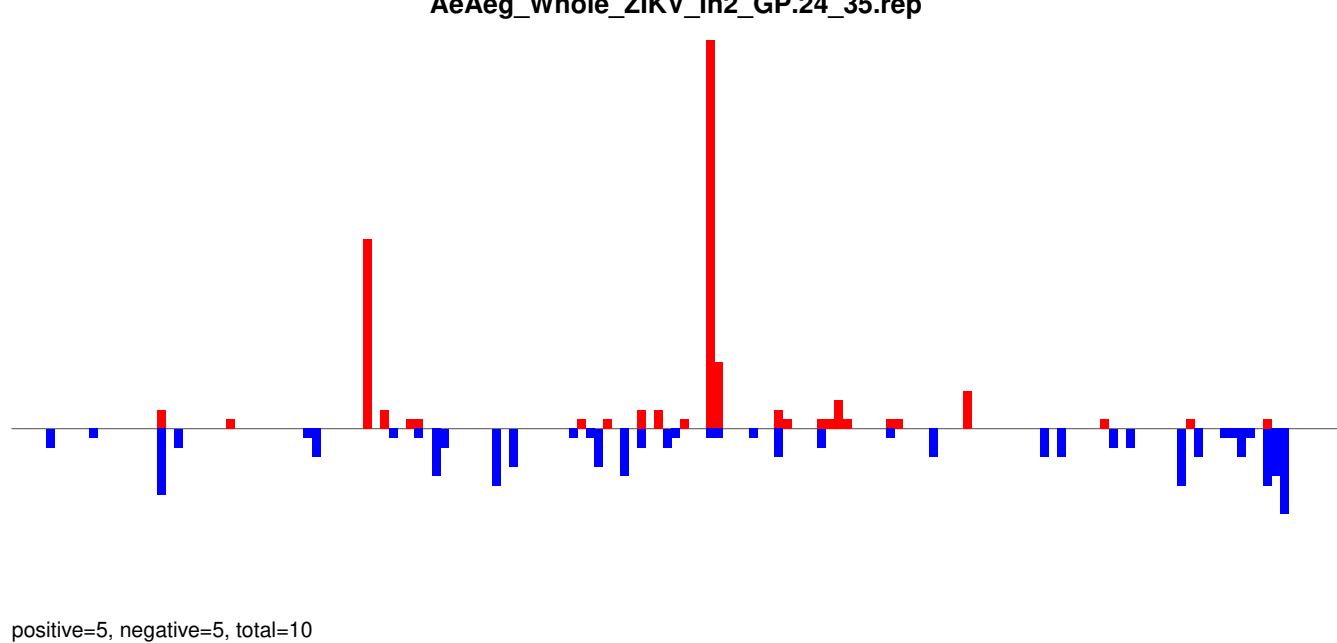

AeAeg_Whole_ZIKV_In2_GP.rep

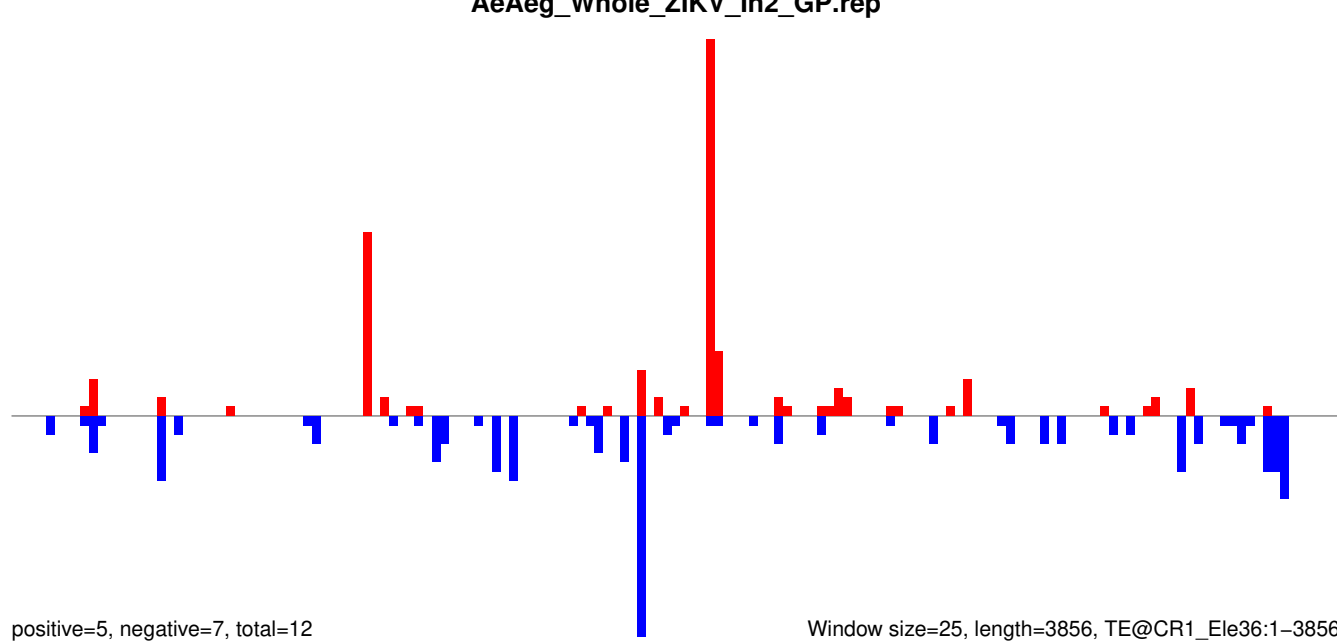

AeAeg_Whole_ZIKV_In2_GP.18_23.rep

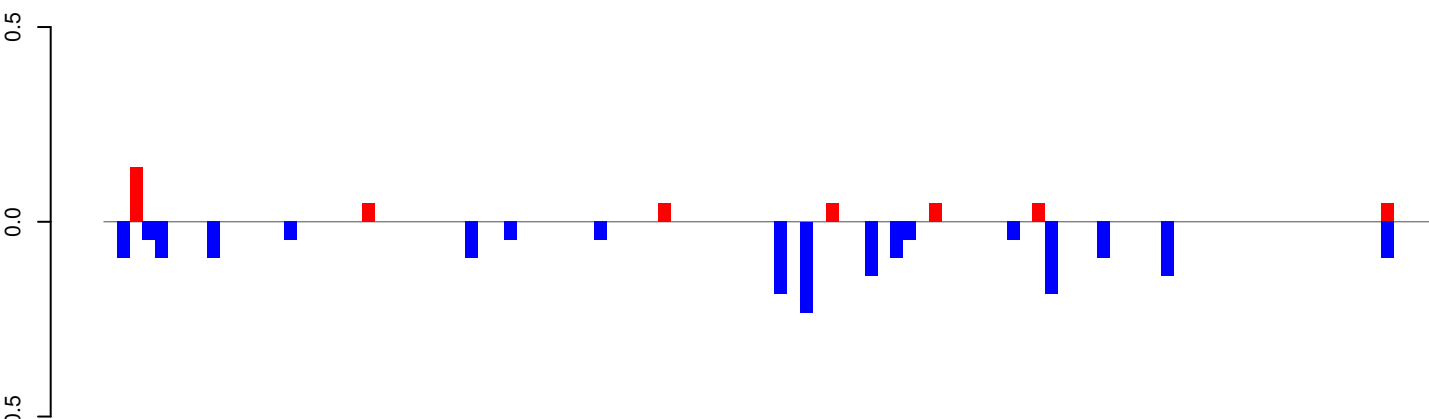

AeAeg_Whole_ZIKV_In2_GP.24_35.rep

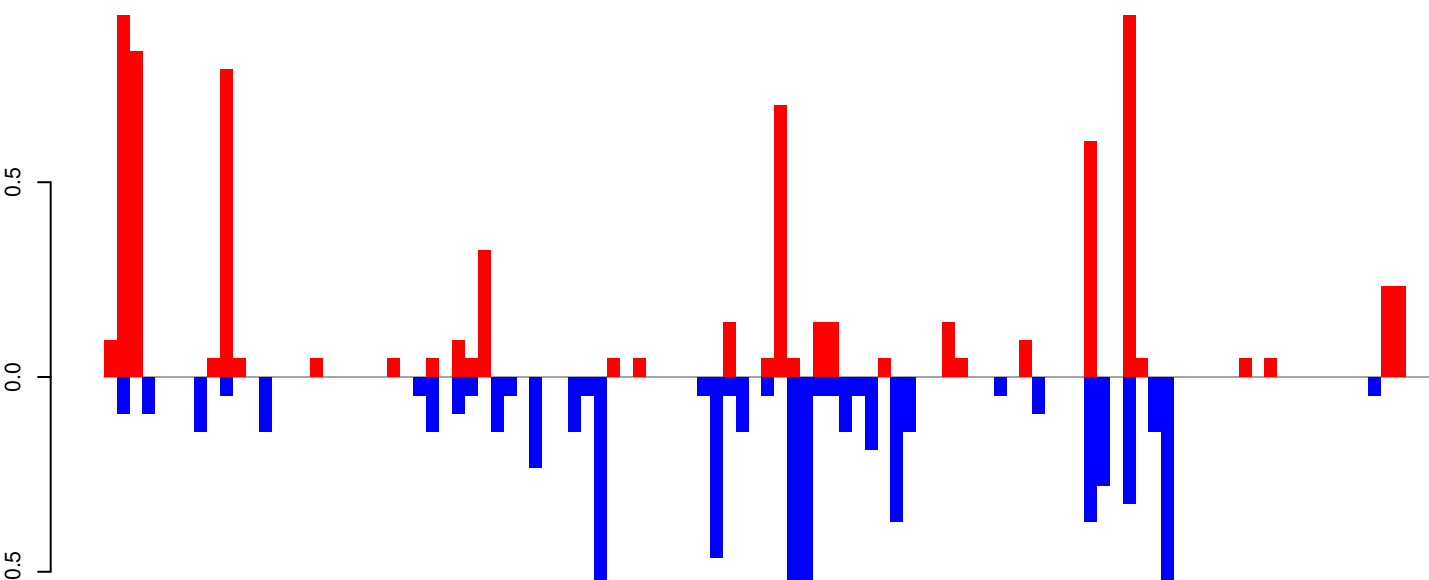

AeAeg_Whole_ZIKV_In2_GP.rep

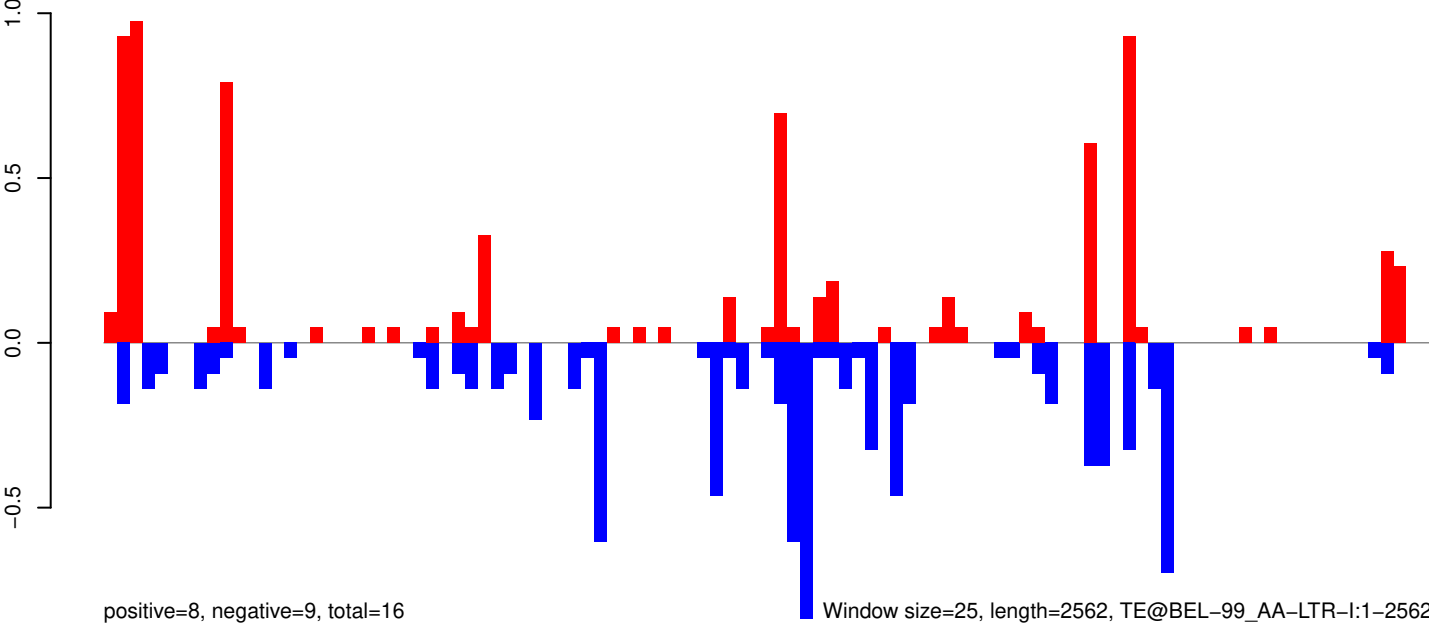

Window size=25, length=2562, TE@BEL-99_AA-LTR-I:1-2562

AeAeg_Whole_ZIKV_In2_GP.18_23.rep

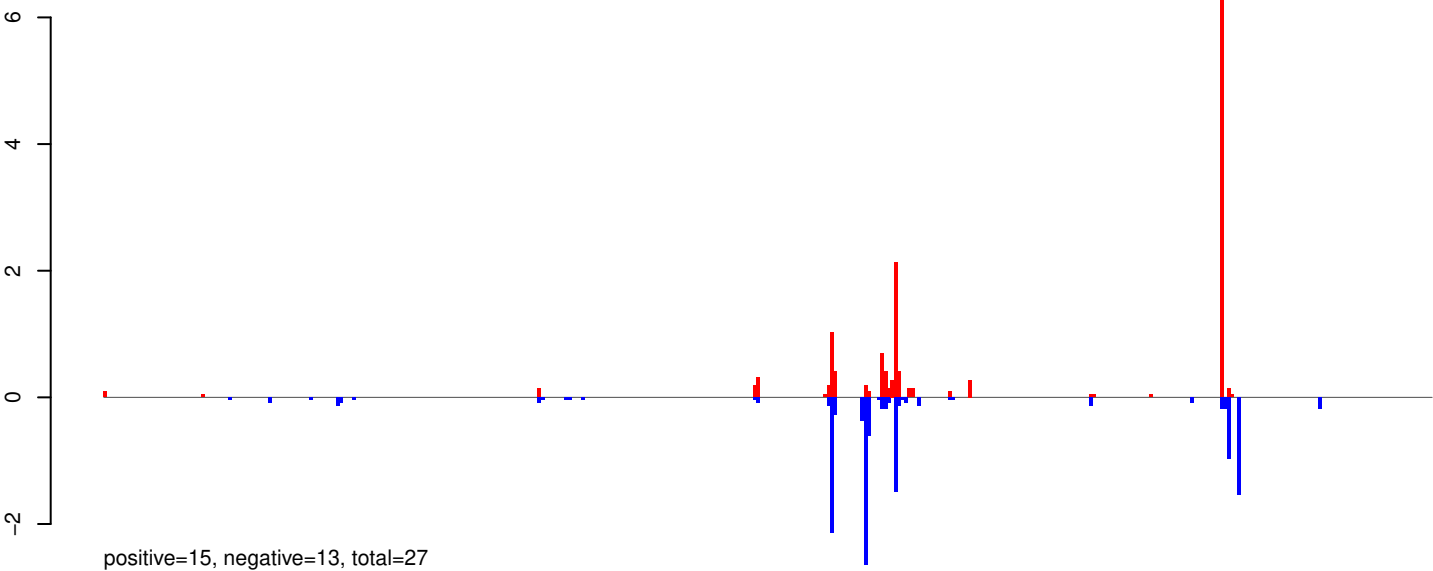

AeAeg_Whole_ZIKV_In2_GP.24_35.rep

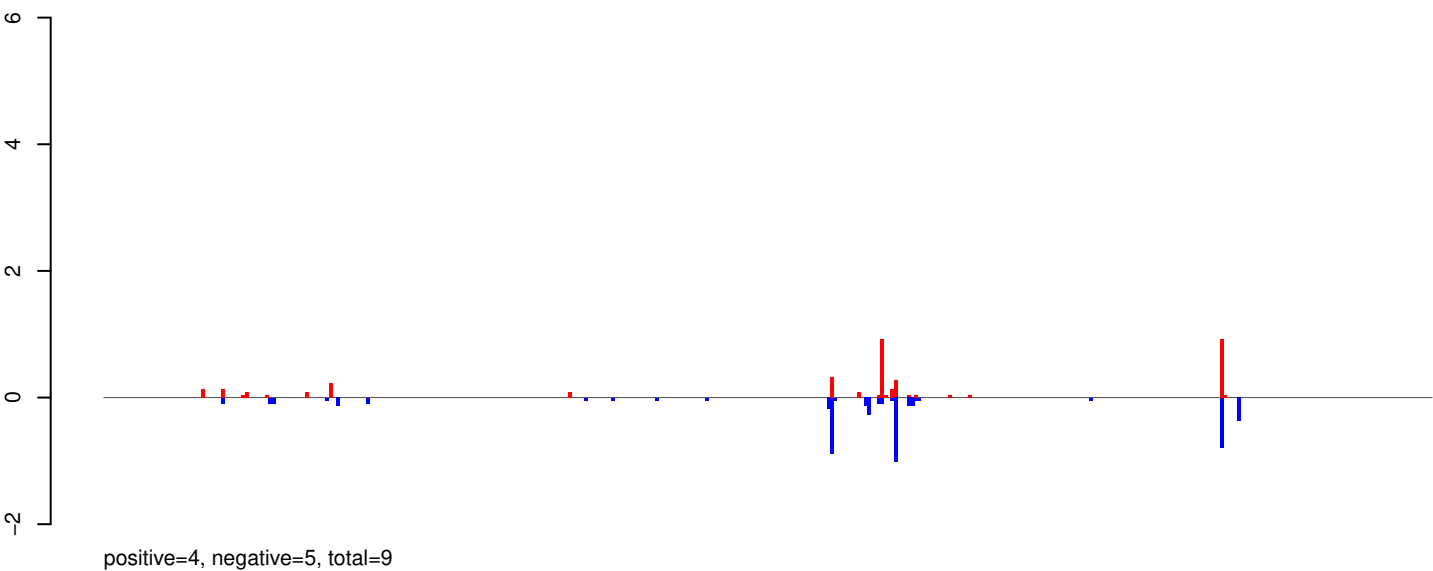

AeAeg_Whole_ZIKV_In2_GP.rep

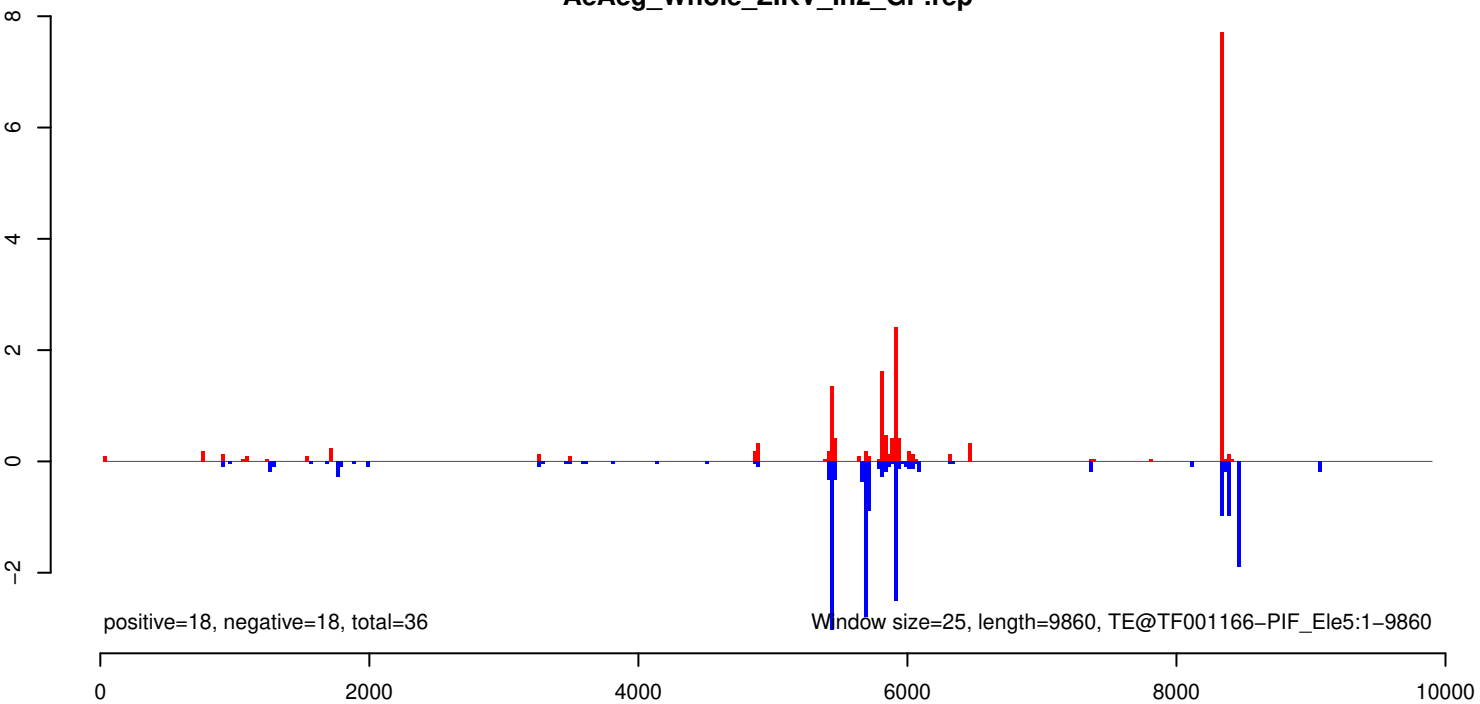

AeAeg_Whole_ZIKV_In2_GP.18_23.rep

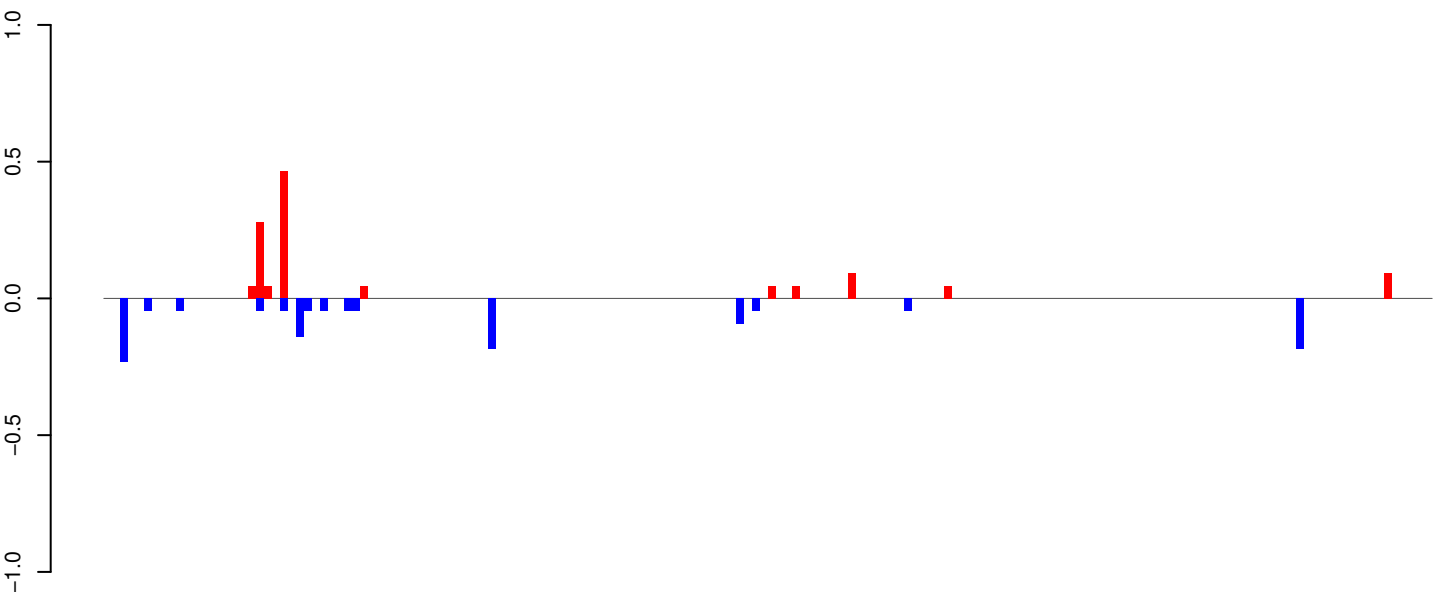

positive=1, negative=1, total=3

AeAeg_Whole_ZIKV_In2_GP.24_35.rep

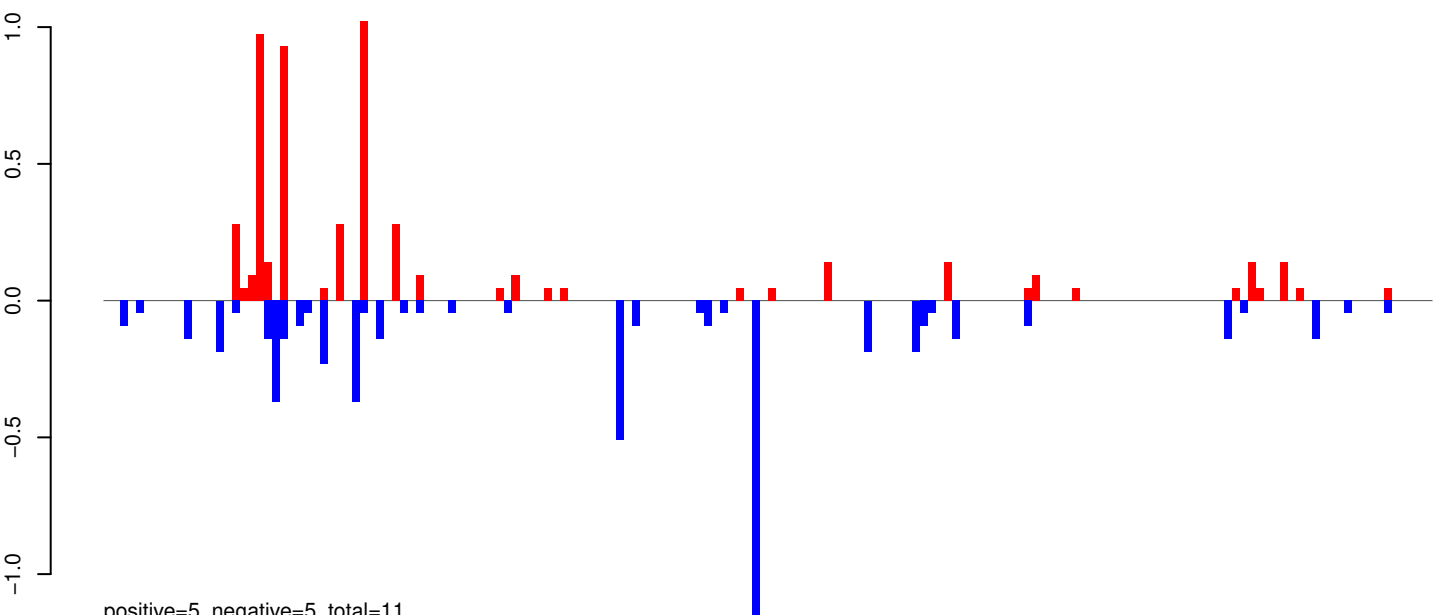

positive=5, negative=5, total=11

AeAeg_Whole_ZIKV_In2_GP.rep

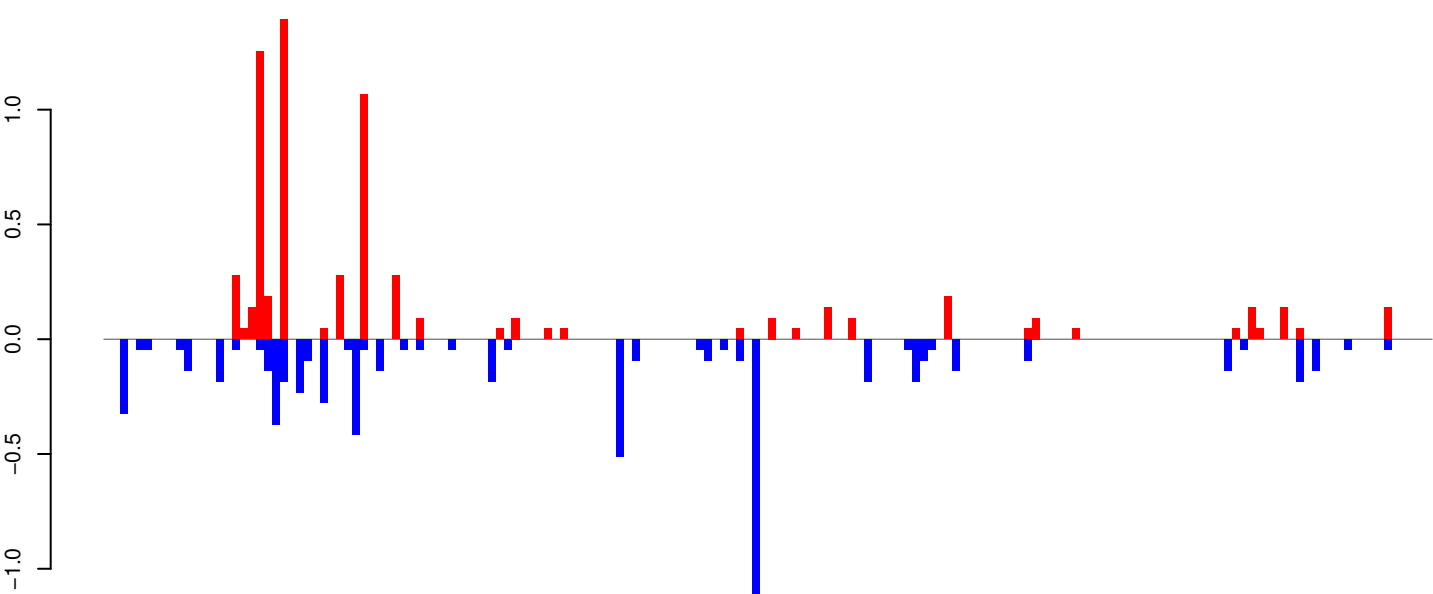

positive=7, negative=7, total=13

Window size=25, length=4126, TE@TF001087-Ty1_copia_Ele187:1-4126

0 1000 2000 3000 4000

AeAeg_Whole_ZIKV_In2_GP.18_23.rep

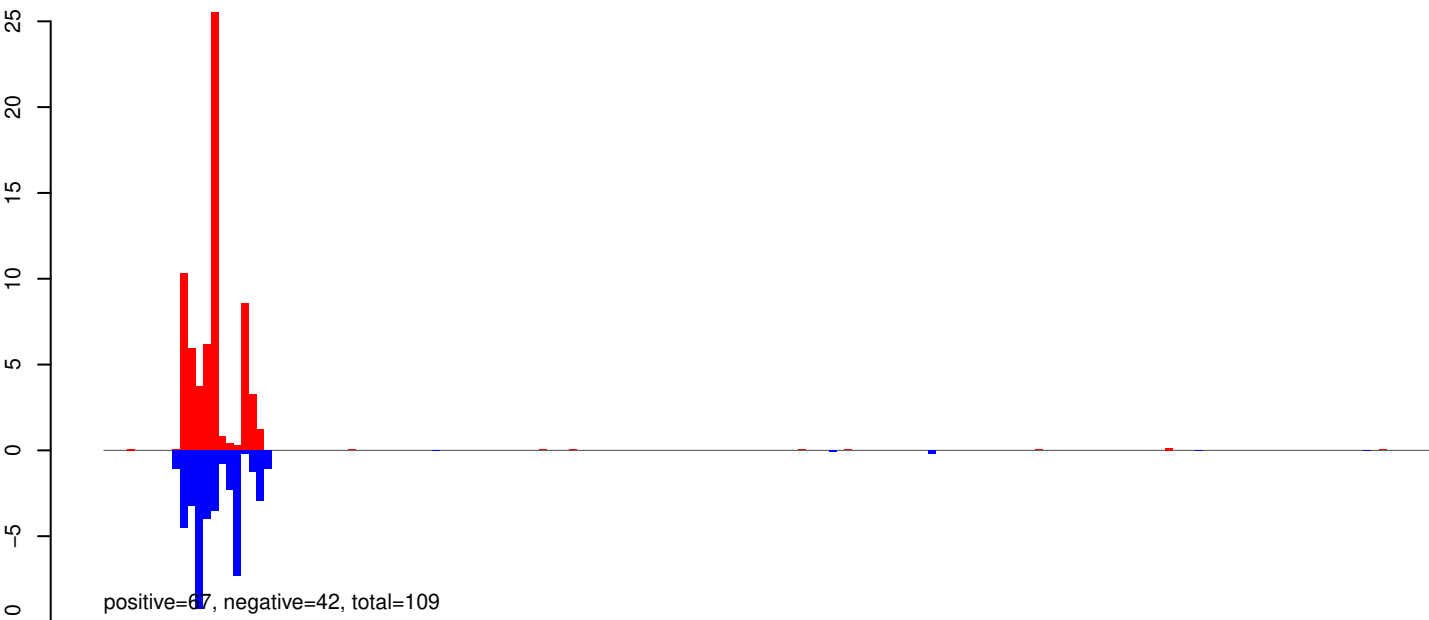

AeAeg_Whole_ZIKV_In2_GP.24_35.rep

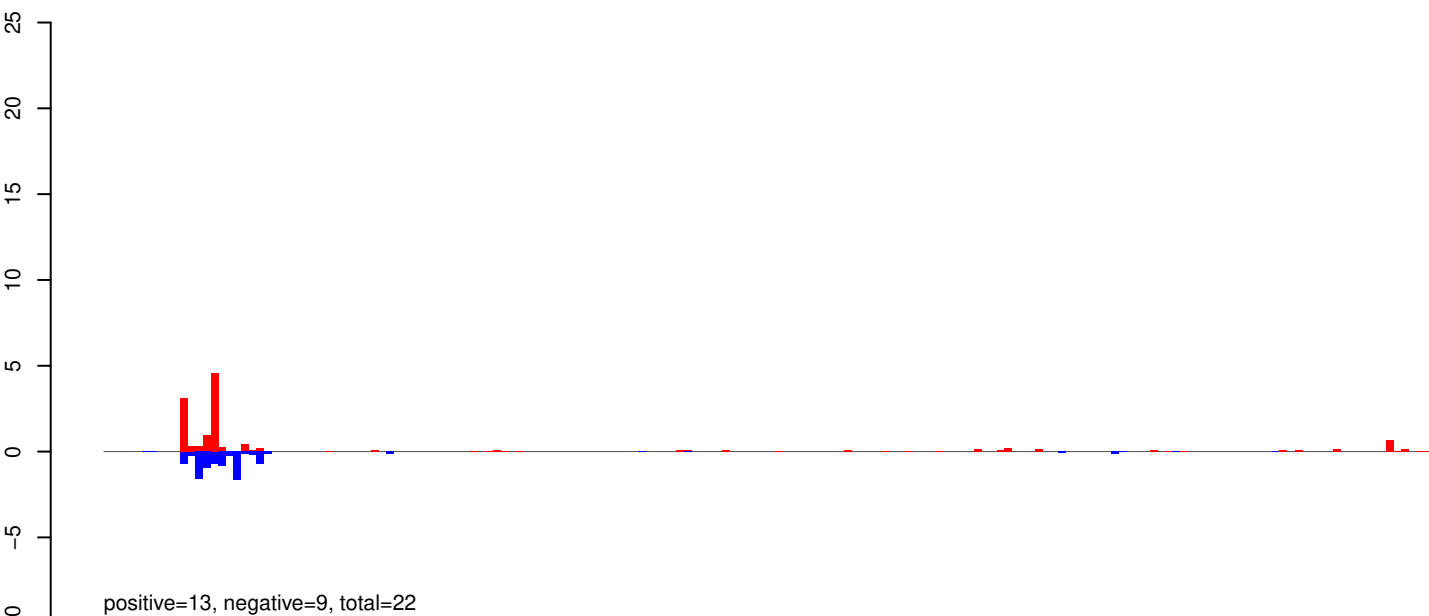

AeAeg_Whole_ZIKV_In2_GP.rep

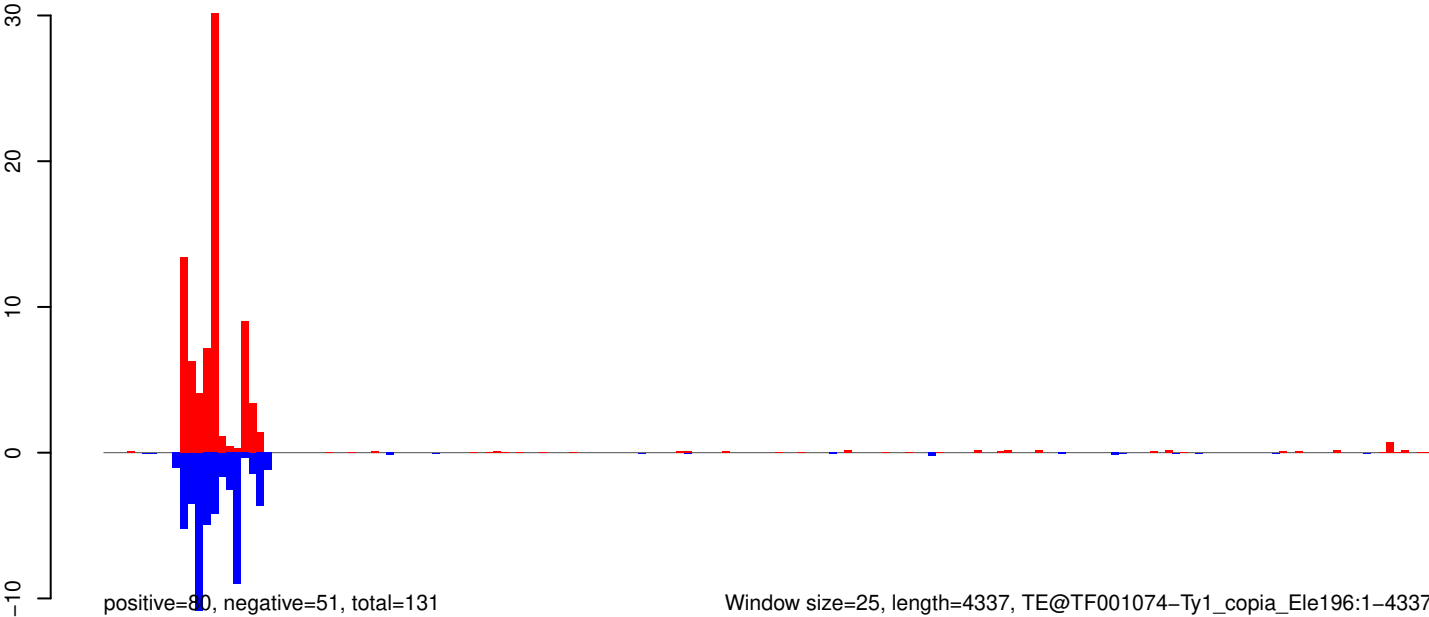

Window size=25, length=4337, TE@TF001074-Ty1_copia_Ele196:1-4337

0 1000 2000 3000 4000

AeAeg_Whole_ZIKV_In2_GP.18_23.rep

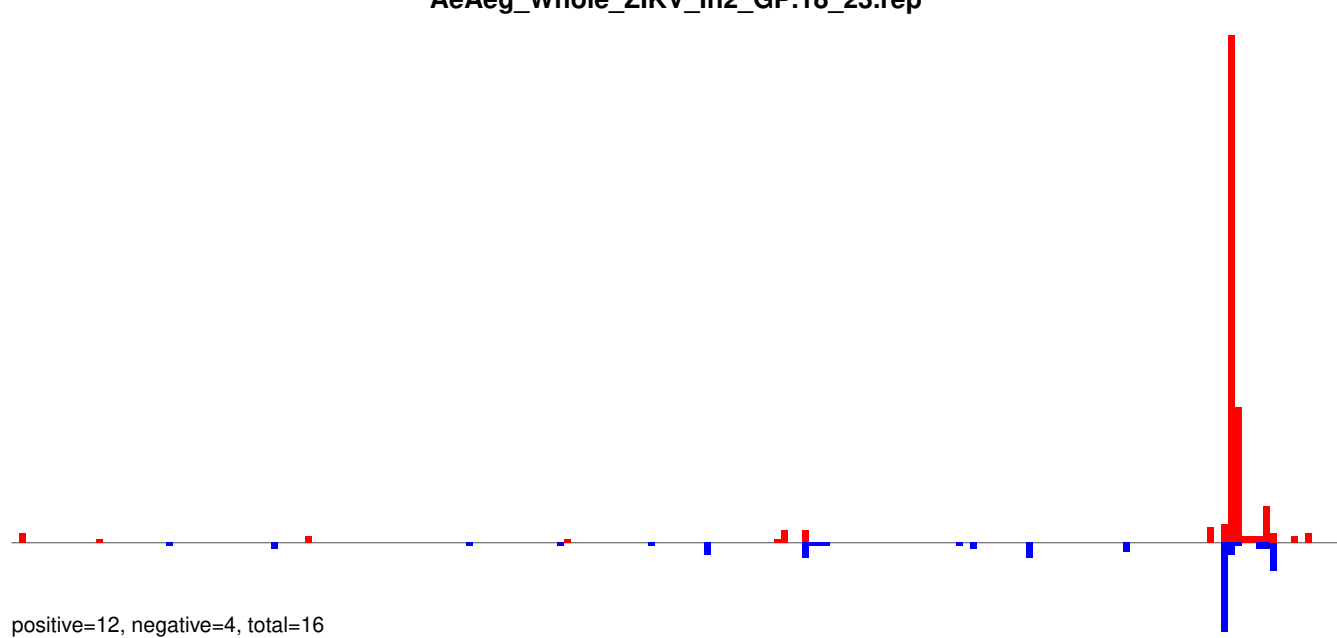

AeAeg_Whole_ZIKV_In2_GP.24_35.rep

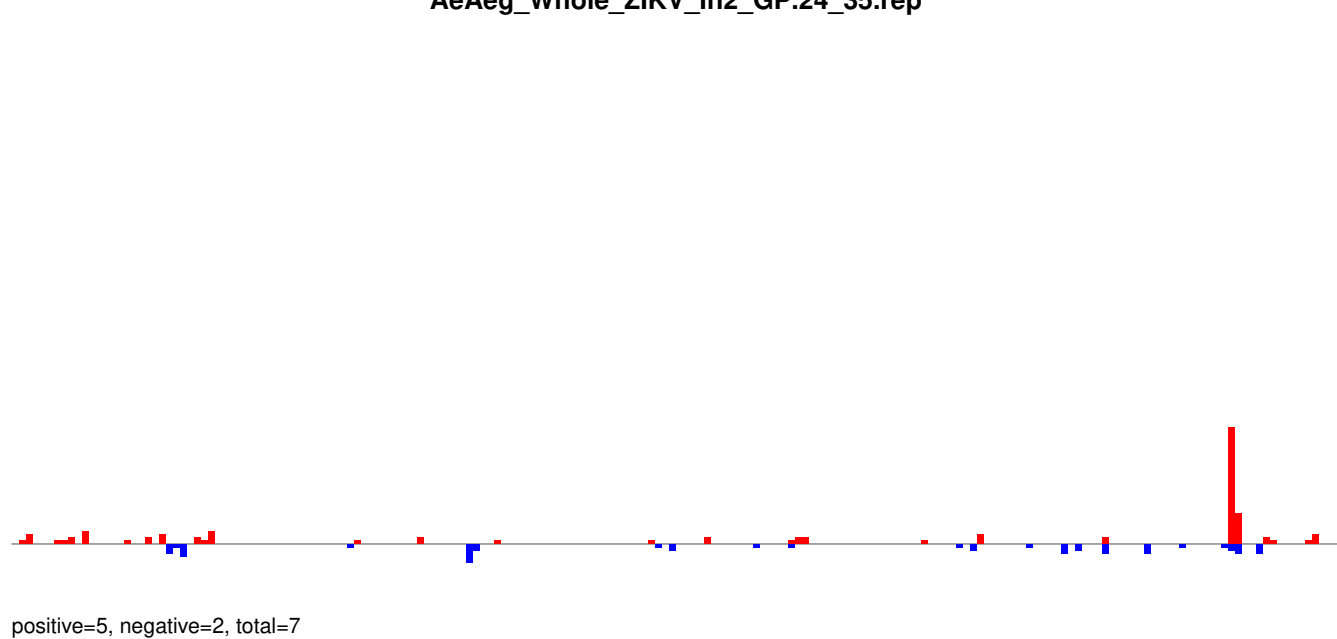

AeAeg_Whole_ZIKV_In2_GP.rep

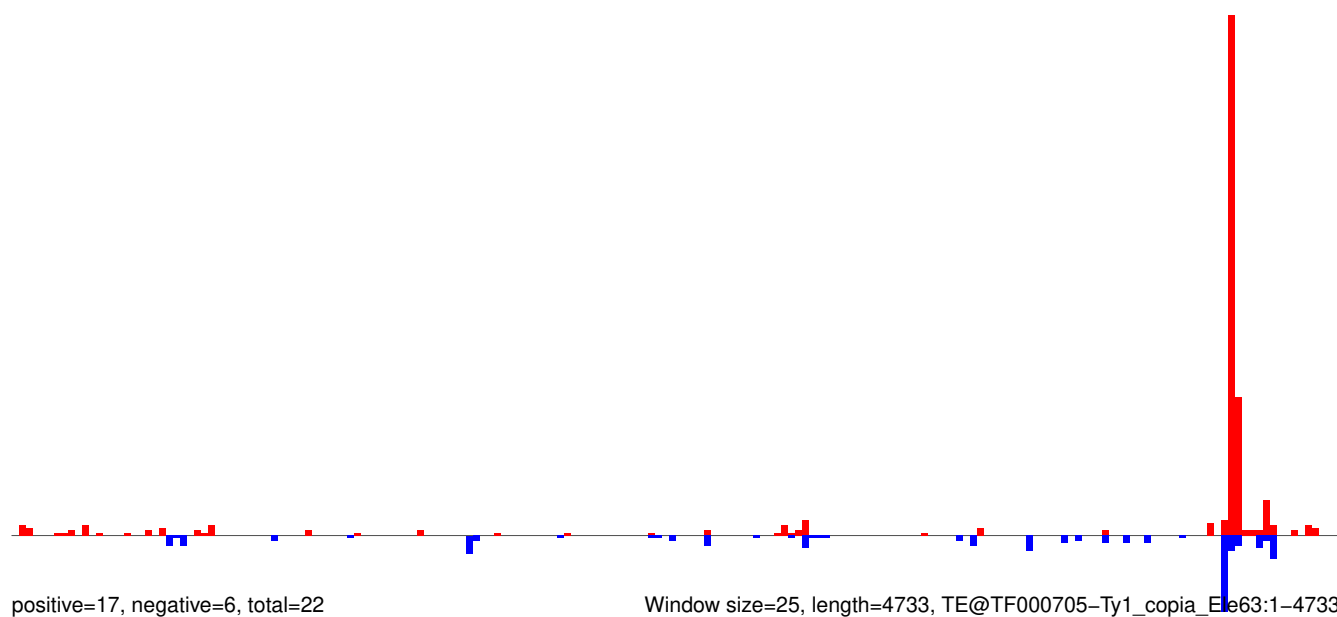

Window size=25, length=4733, TE@TF000705-Ty1_copia_Ele63:1-4733

AeAeg_Whole_ZIKV_In2_GP.18_23.rep

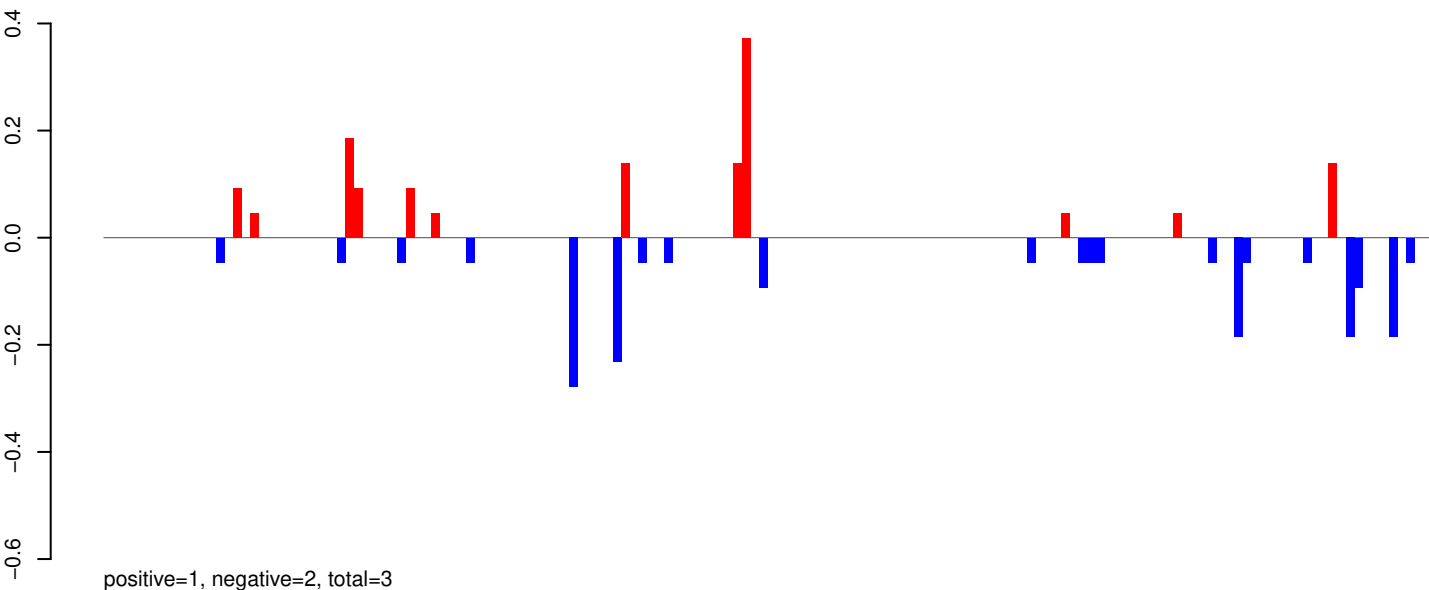

AeAeg_Whole_ZIKV_In2_GP.24_35.rep

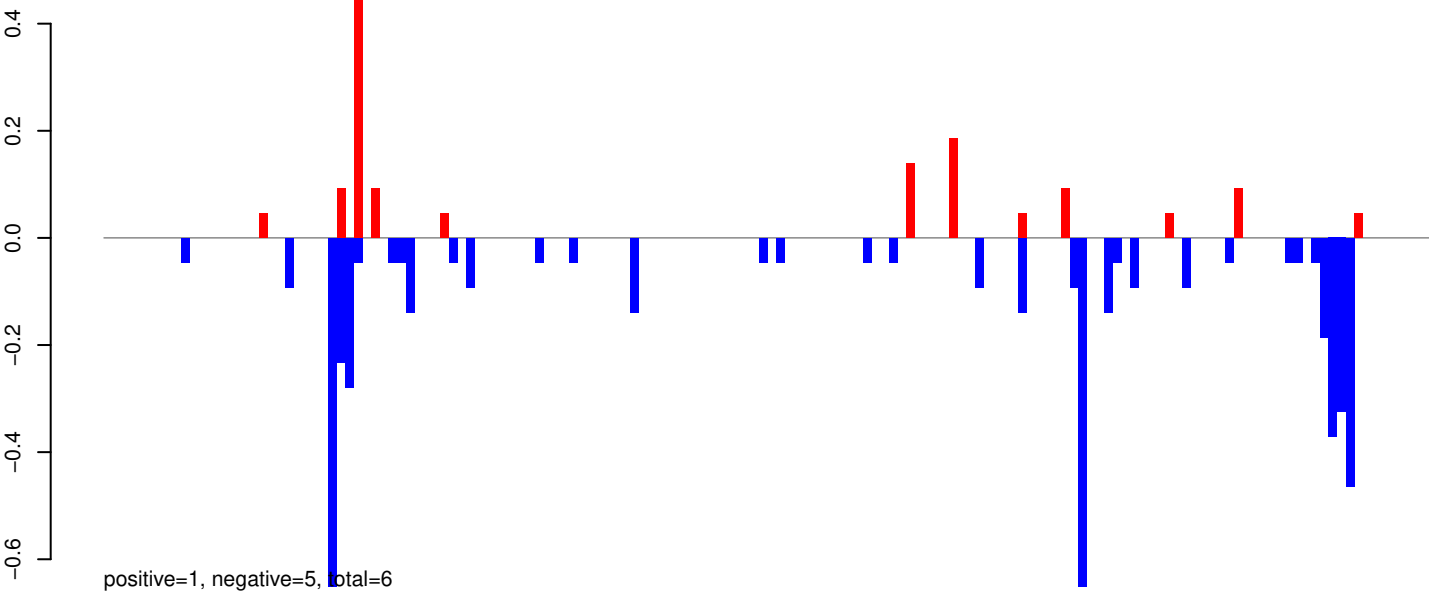

AeAeg_Whole_ZIKV_In2_GP.rep

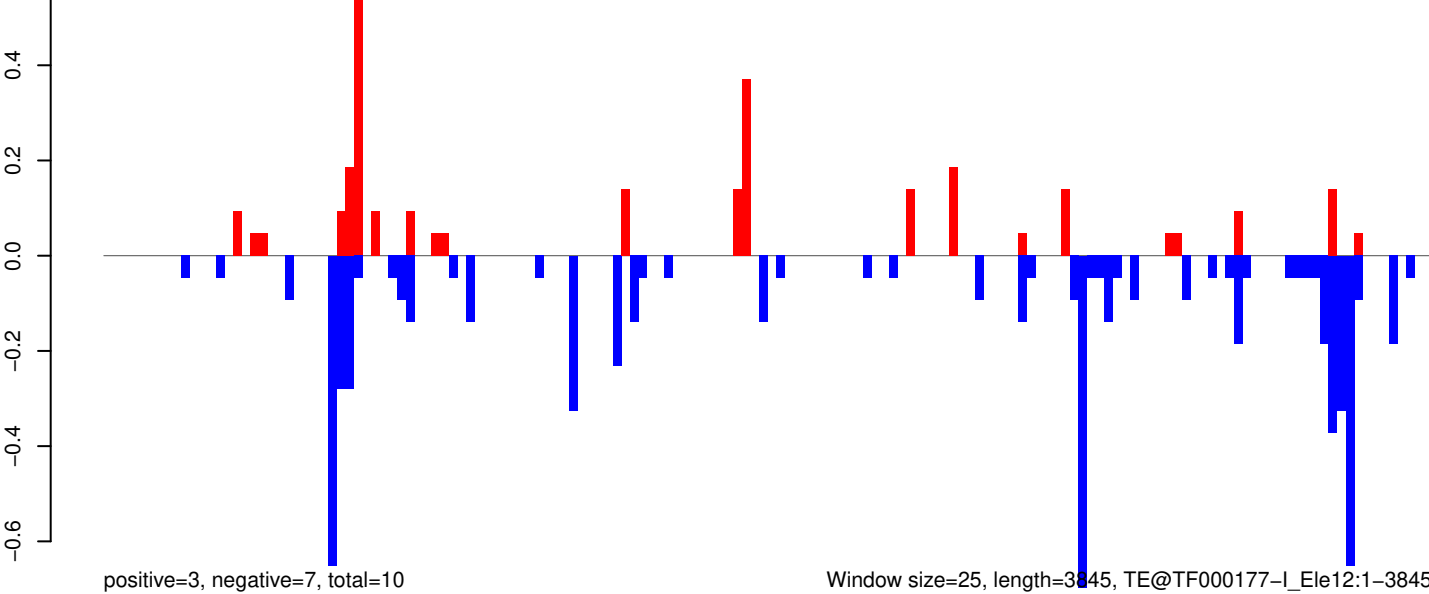

AeAeg_Whole_ZIKV_In2_GP.18_23.rep

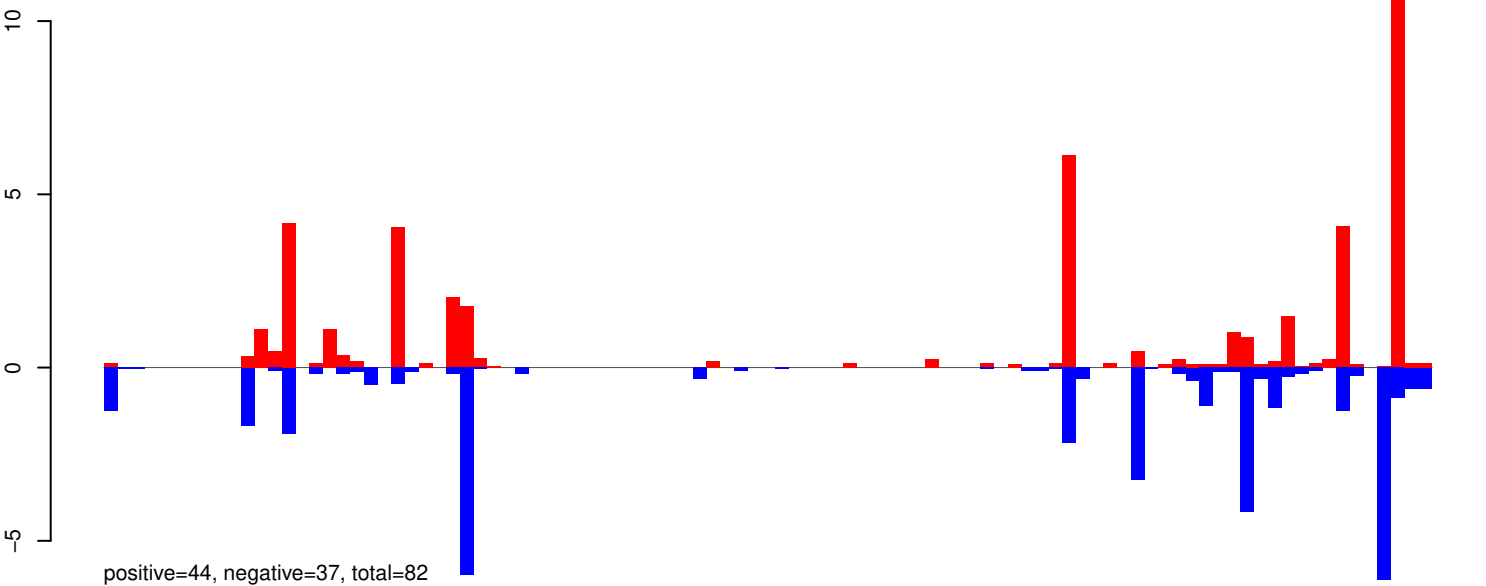

AeAeg_Whole_ZIKV_In2_GP.24_35.rep

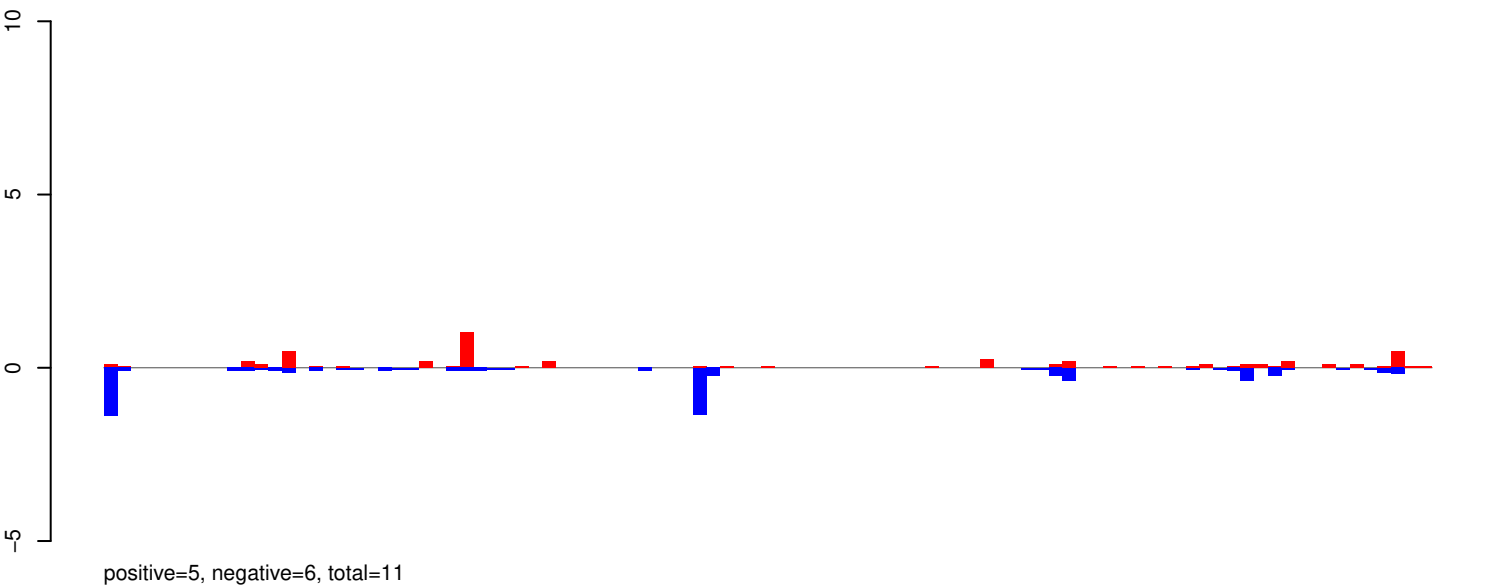

AeAeg_Whole_ZIKV_In2_GP.rep

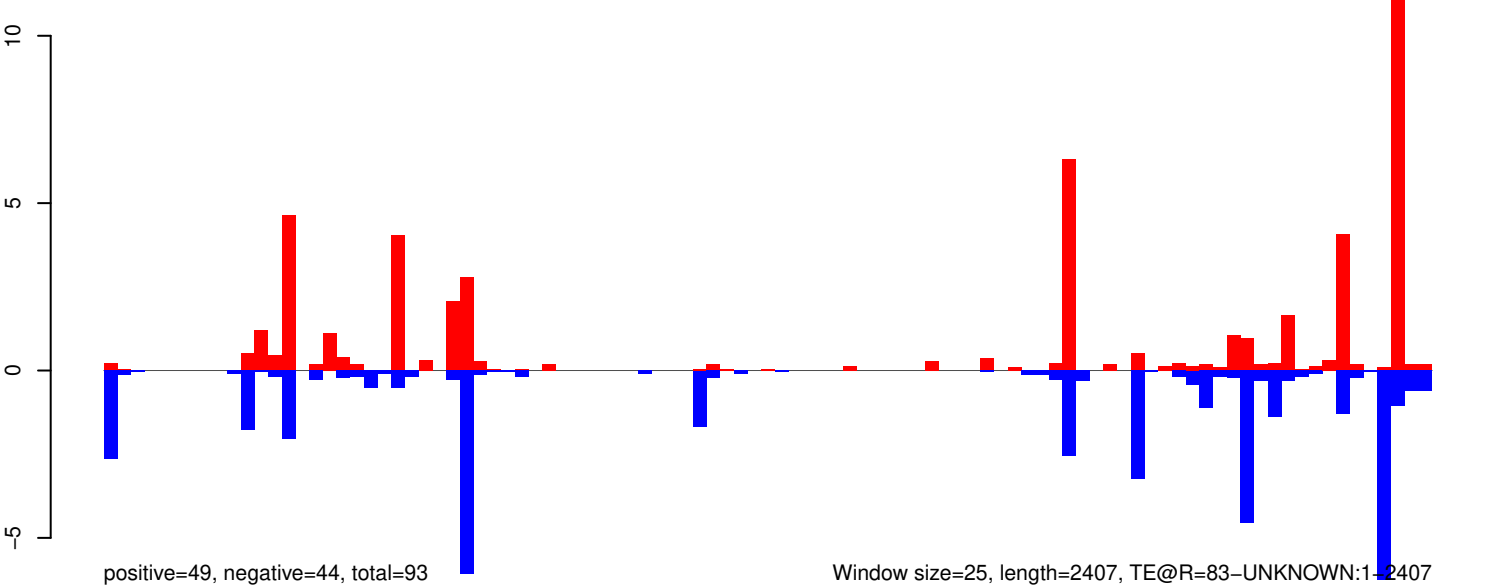

AeAeg_Whole_ZIKV_In2_GP.18_23.rep

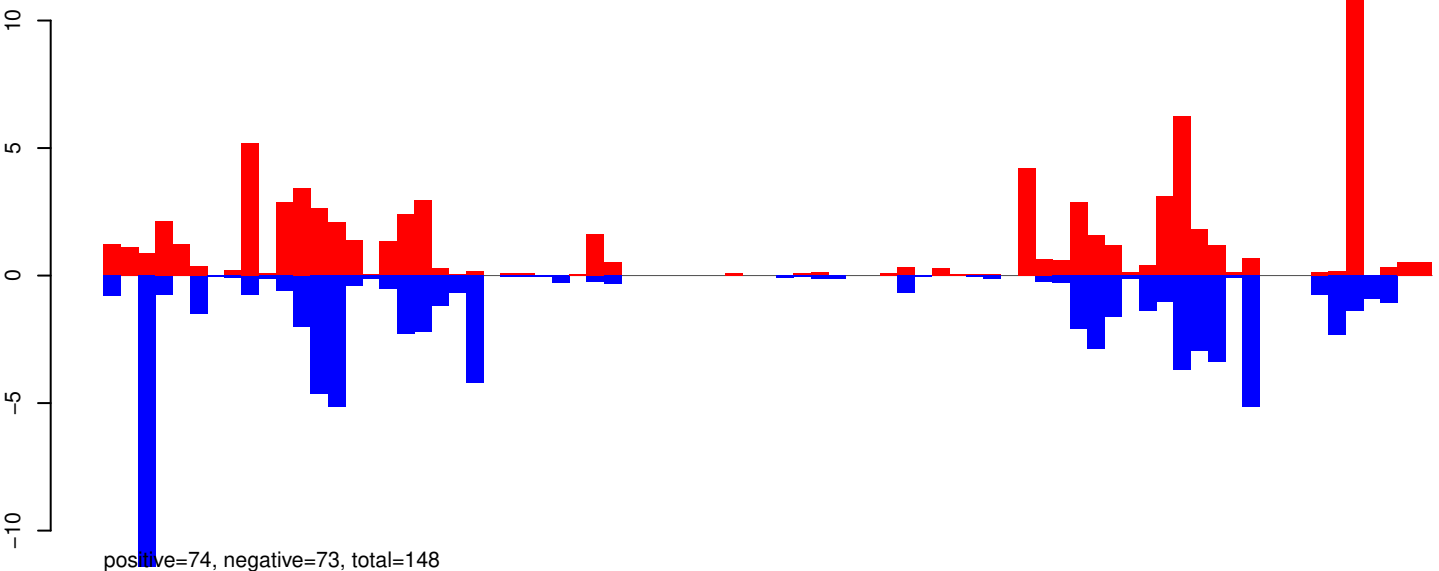

AeAeg_Whole_ZIKV_In2_GP.24_35.rep

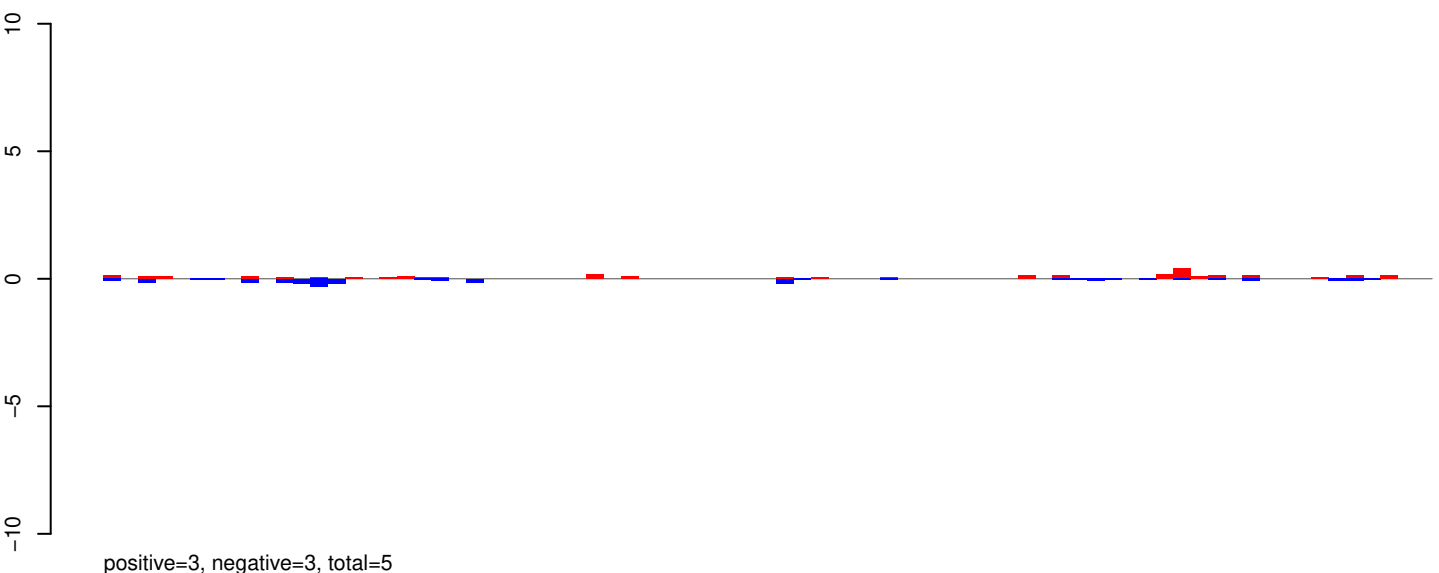

AeAeg_Whole_ZIKV_In2_GP.rep

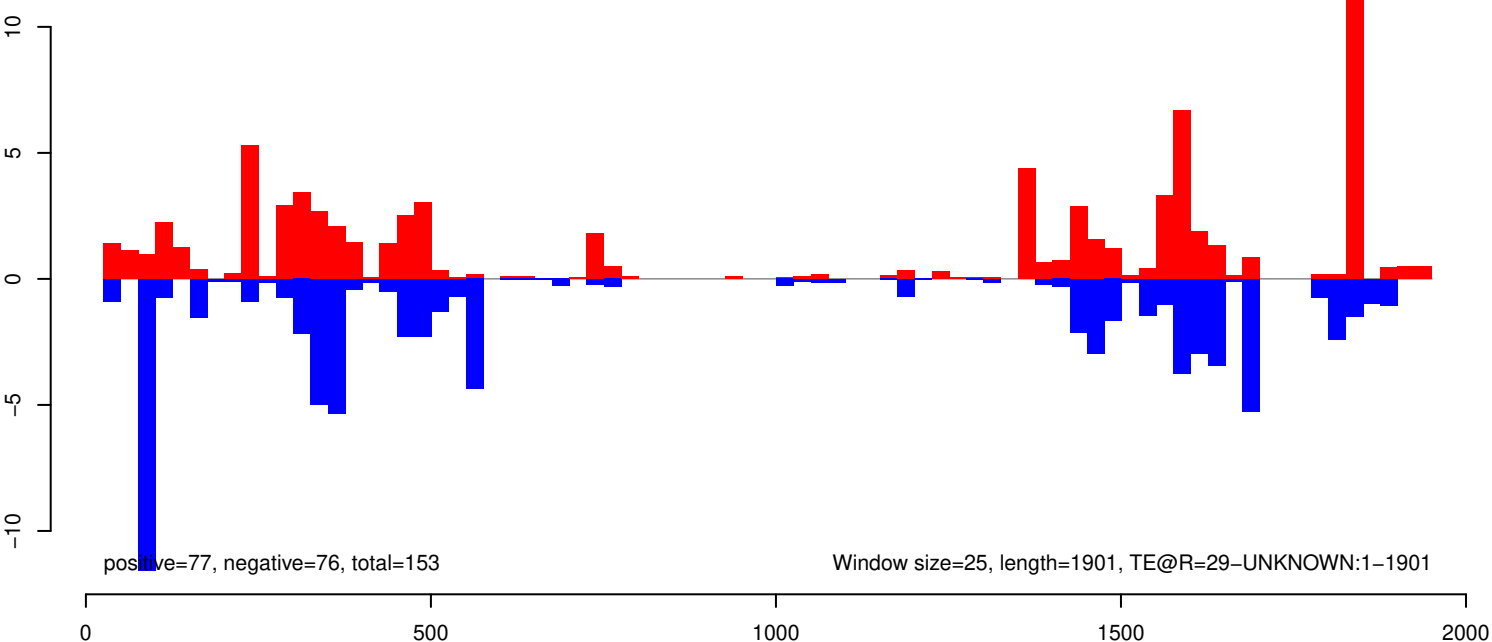

AeAeg_Whole_ZIKV_In2_GP.18_23.rep

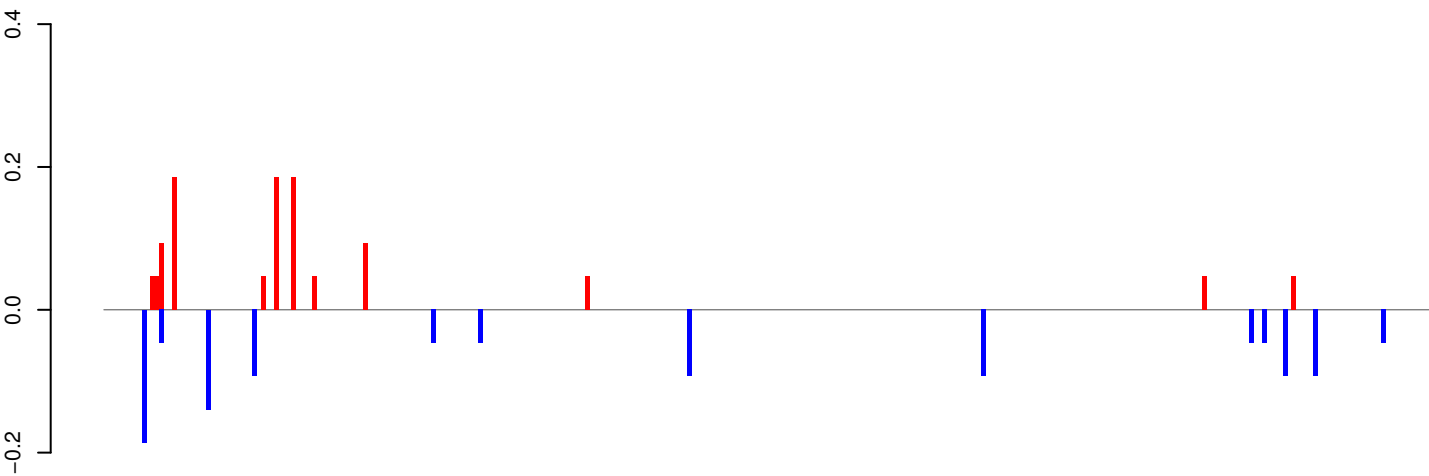

positive=1, negative=1, total=2

AeAeg_Whole_ZIKV_In2_GP.24_35.rep

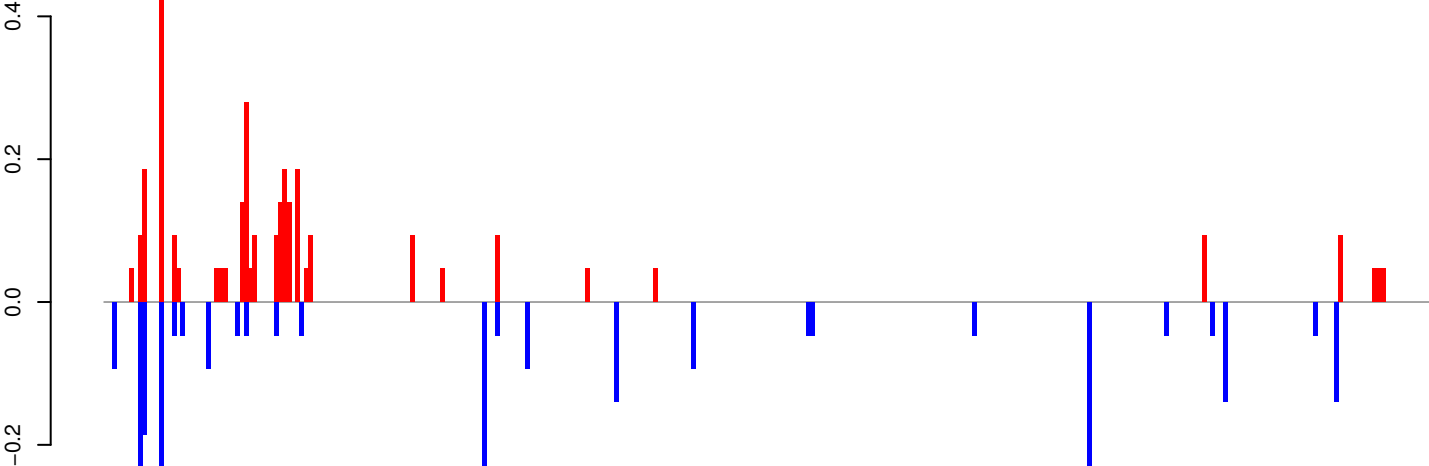

positive=3, negative=3, total=6

AeAeg_Whole_ZIKV_In2_GP.rep

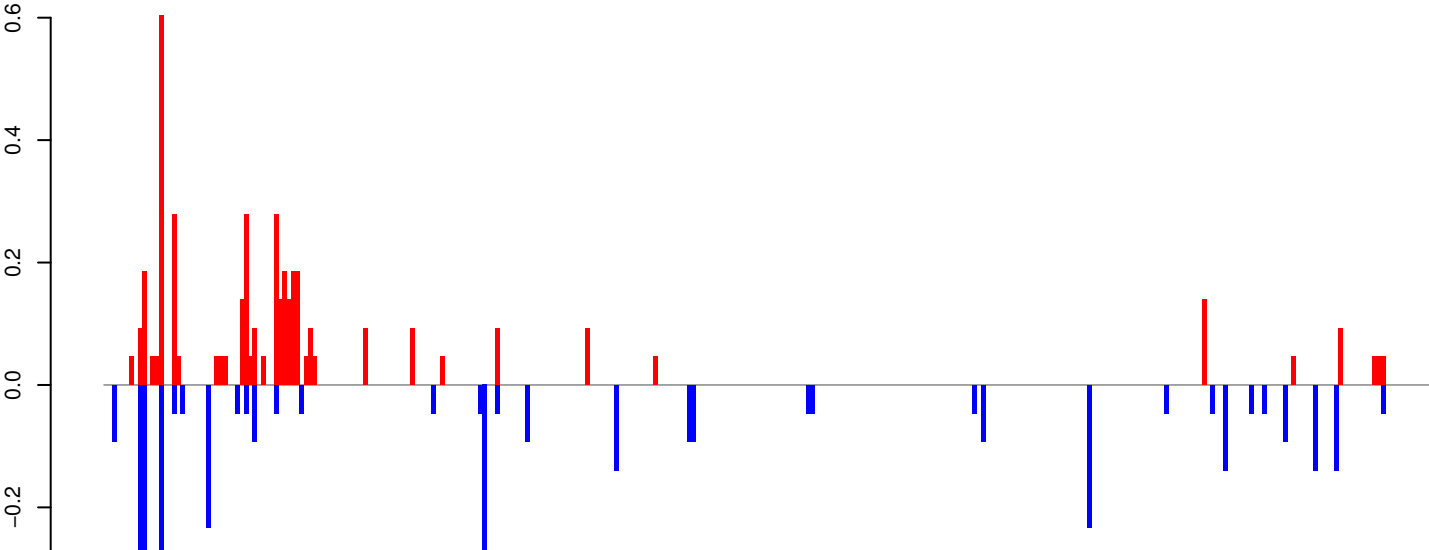

positive=4, negative=4, total=8

Window size=25, length=7799, TE@Gypsy-603_AA-LTR-I:1-7799

AeAeg_Whole_ZIKV_In2_GP.18_23.rep

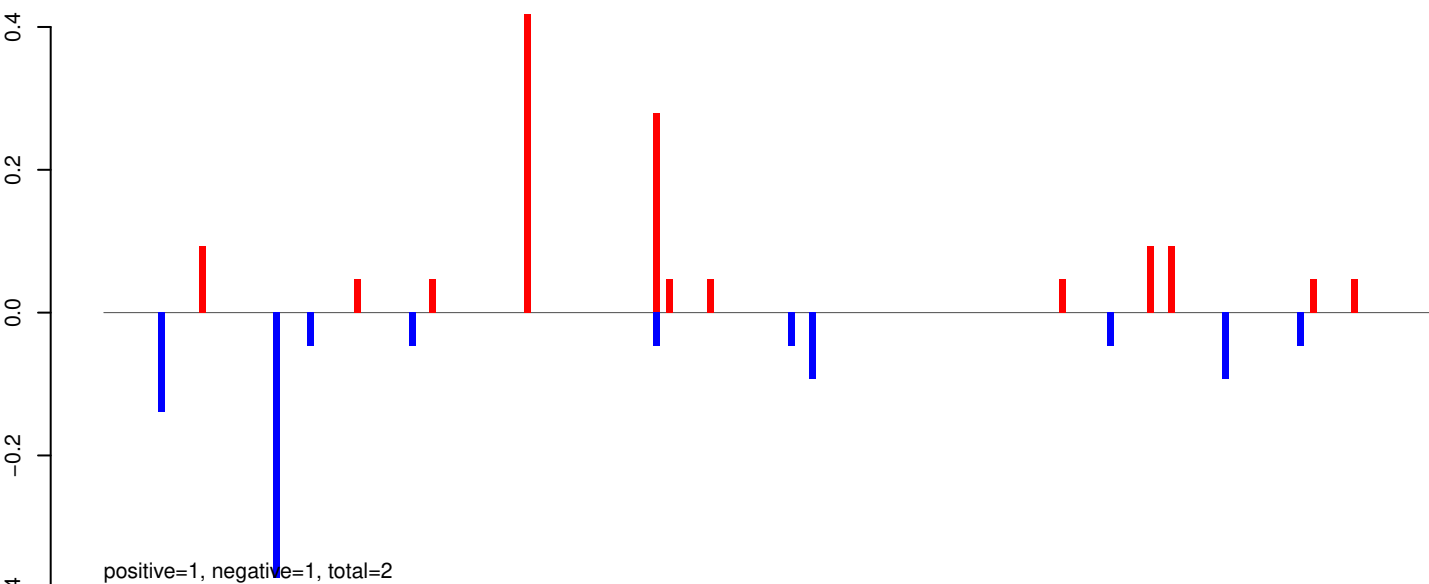

AeAeg_Whole_ZIKV_In2_GP.24_35.rep

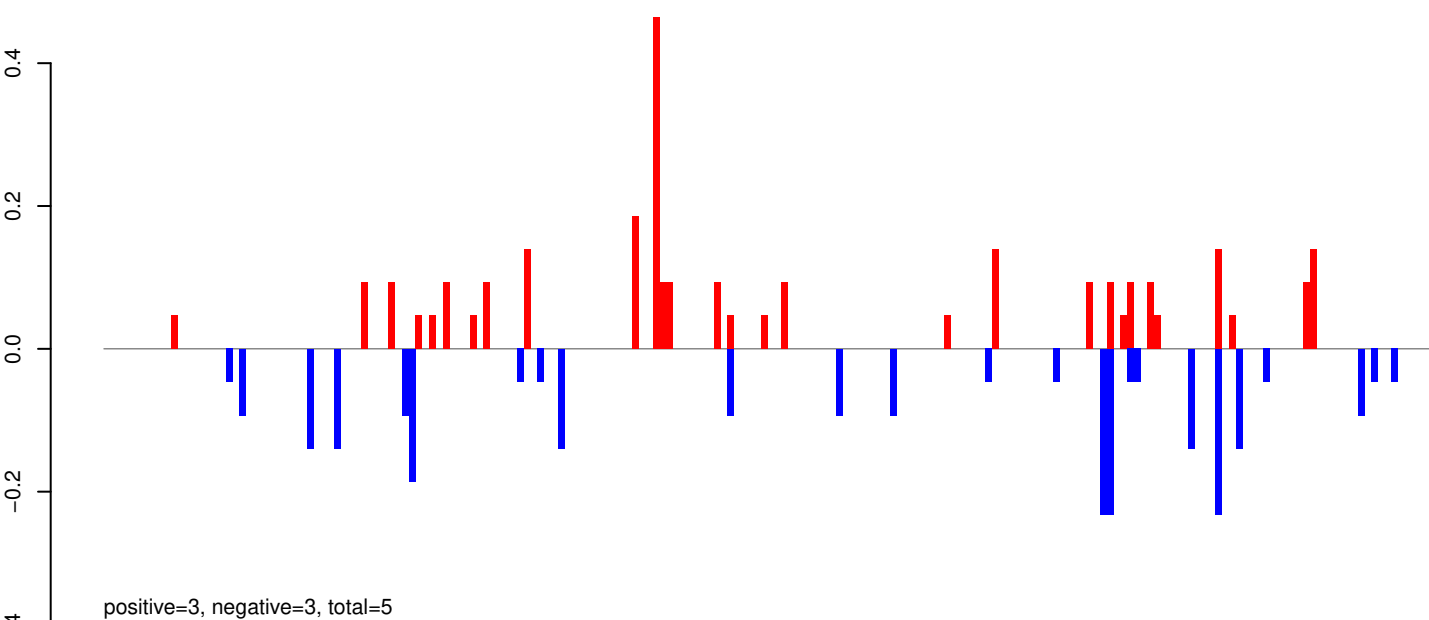

AeAeg_Whole_ZIKV_In2_GP.rep

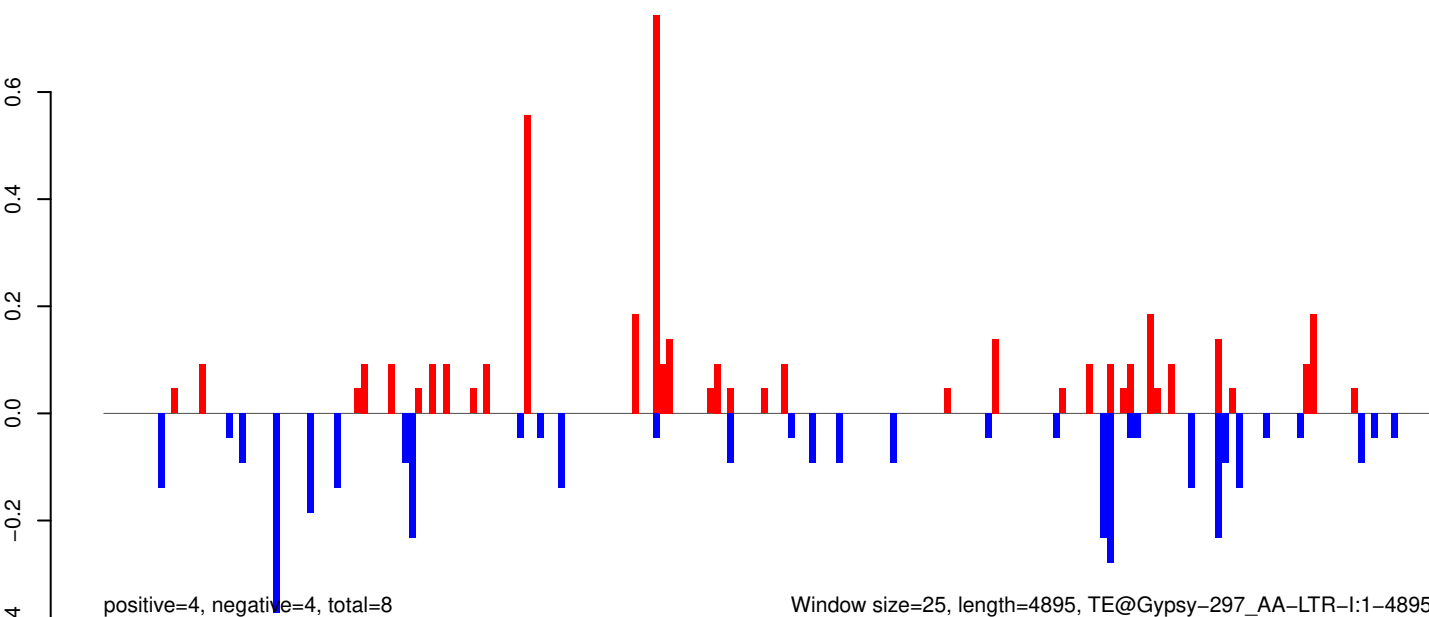

AeAeg_Whole_ZIKV_In2_GP.18_23.rep

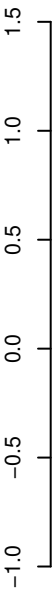

positive=4, negative=2, total=6

AeAeg_Whole_ZIKV_In2_GP.24_35.rep

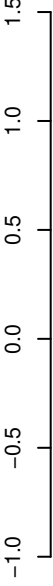

positive=3, negative=6, total=10

AeAeg_Whole_ZIKV_In2_GP.rep

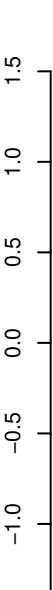

positive=7, negative=8, total=15

Window size=25, length=6005, TE@Copia-103_AA-LTR-I:1-6005

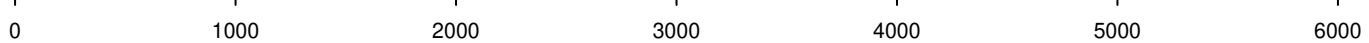

AeAeg_Whole_ZIKV_In2_GP.18_23.rep

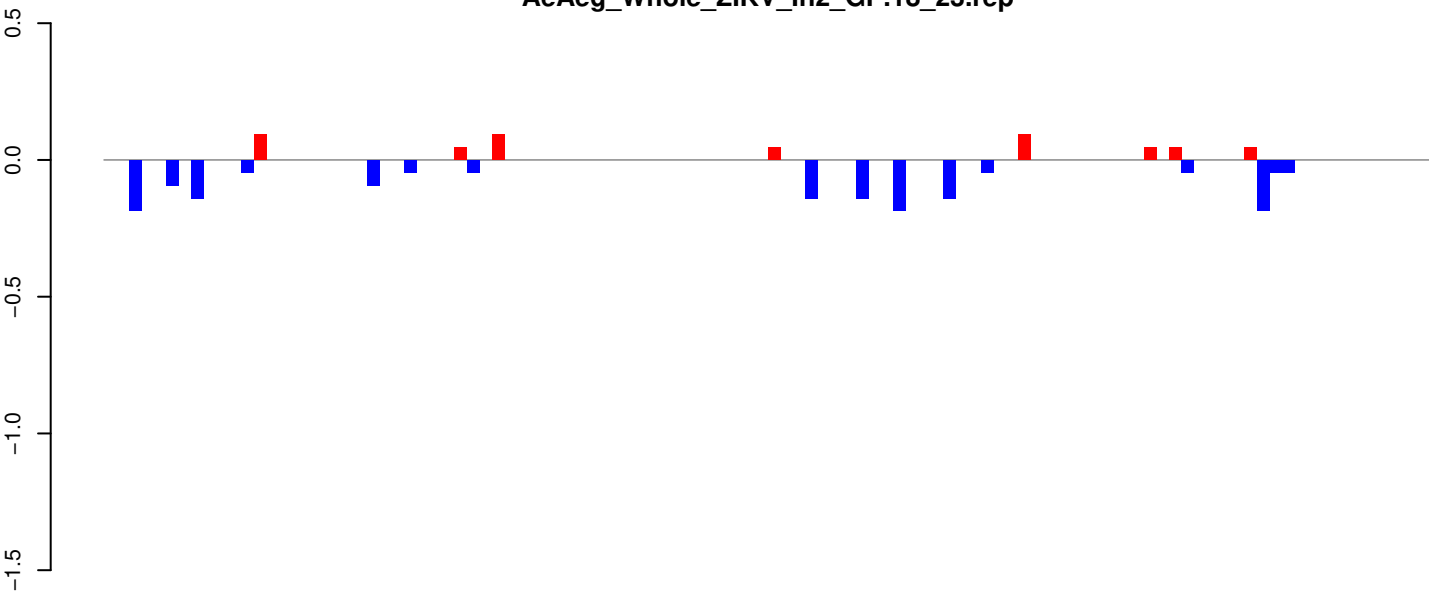

positive=1, negative=2, total=2

AeAeg_Whole_ZIKV_In2_GP.24_35.rep

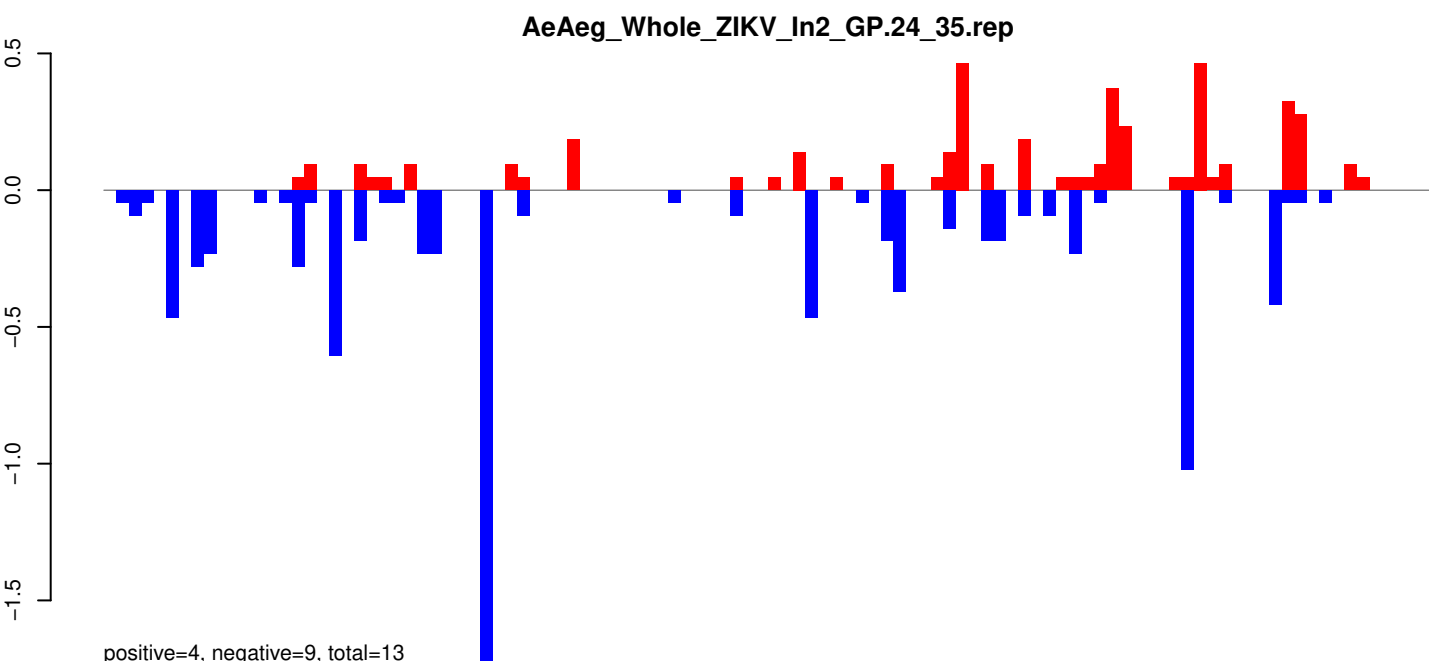

positive=4, negative=9, total=13

AeAeg_Whole_ZIKV_In2_GP.rep

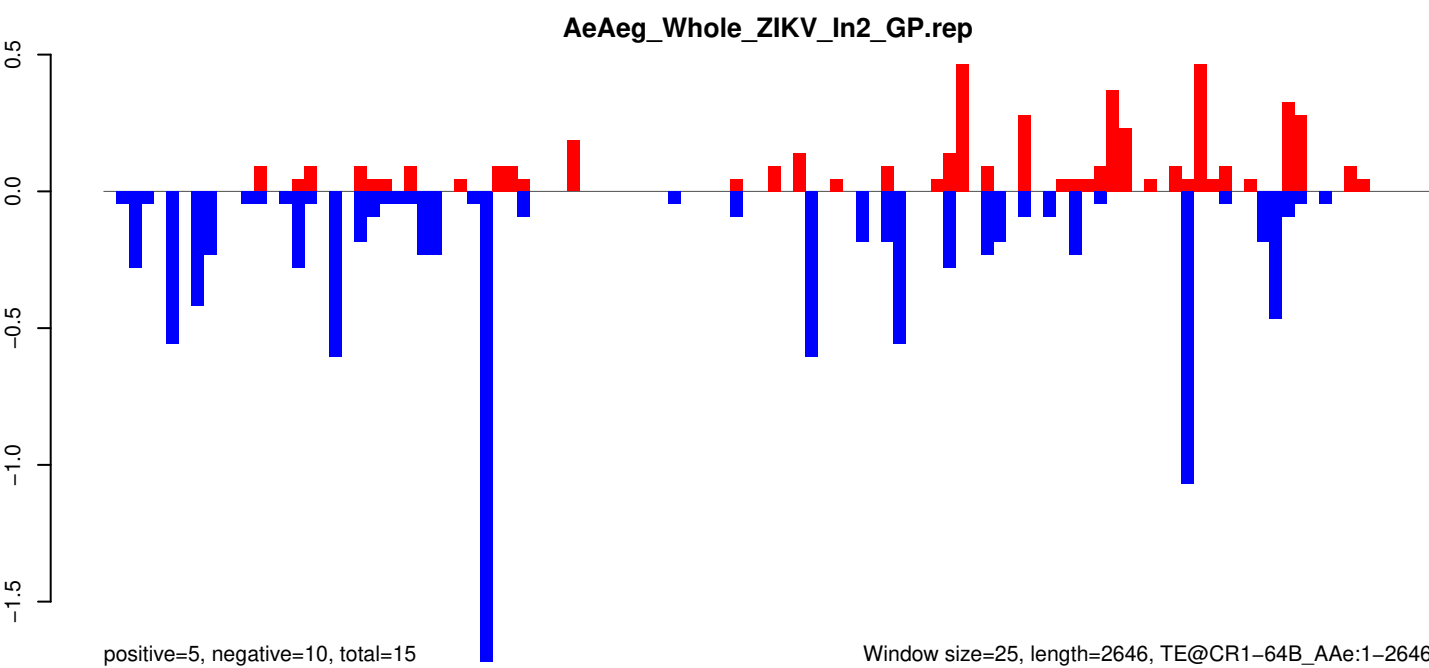

positive=5, negative=10, total=15

Window size=25, length=2646, TE@CR1-64B_AAe:1-2646

0 500 1000 1500 2000 2500

AeAeg_Whole_ZIKV_In2_GP.18_23.rep

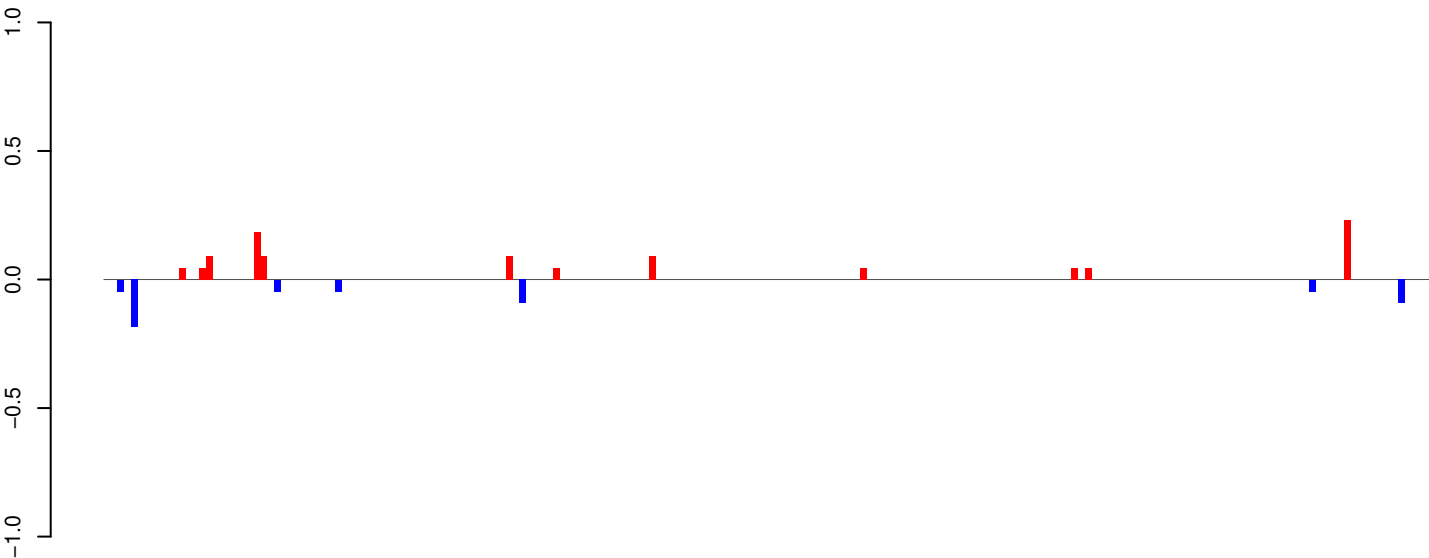

positive=1, negative=1, total=2

AeAeg_Whole_ZIKV_In2_GP.24_35.rep

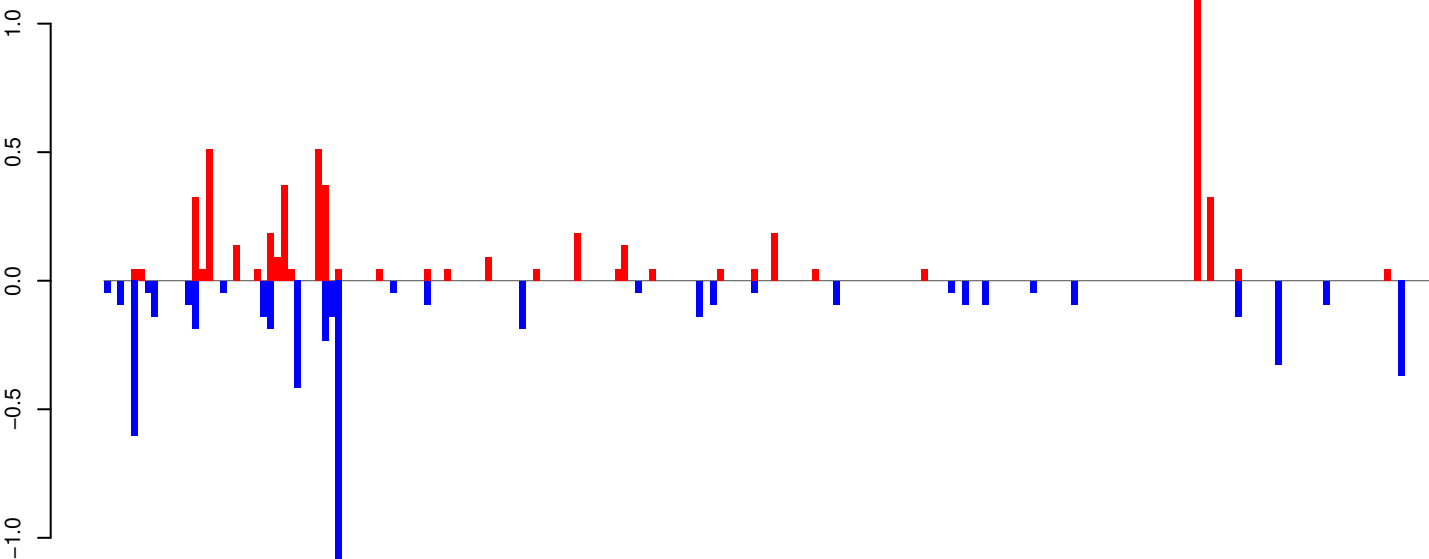

positive=5, negative=6, total=11

AeAeg_Whole_ZIKV_In2_GP.rep

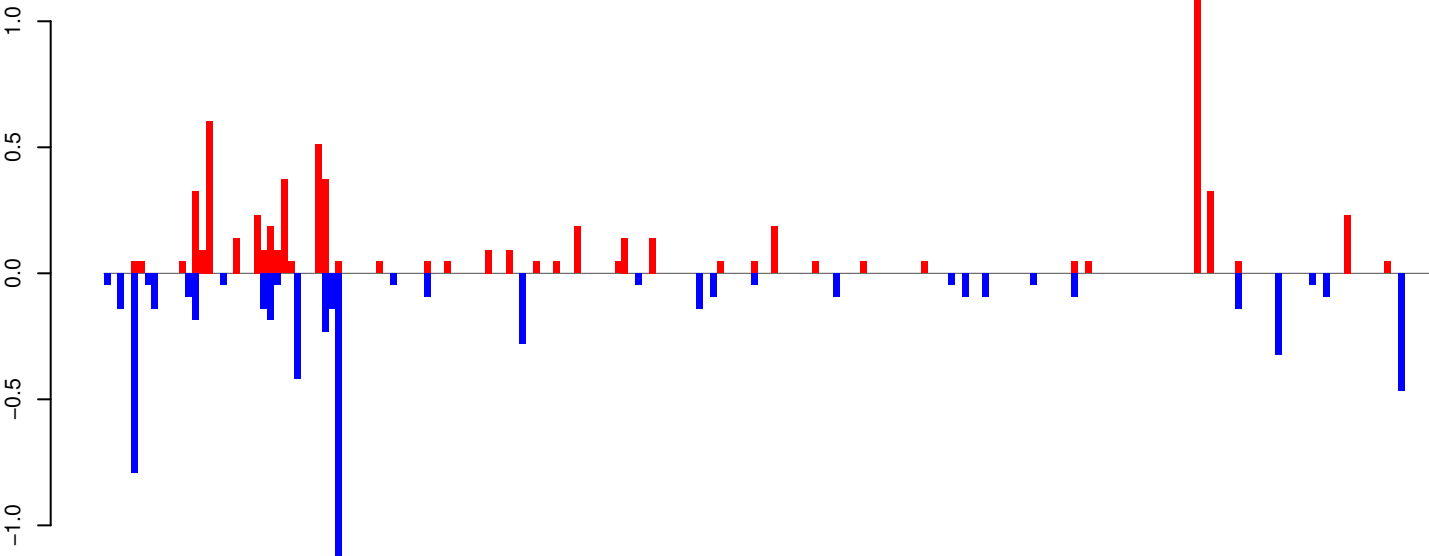

positive=6, negative=6, total=13

Window size=25, length=4854, TE@BEL-70_AA-LTR-I:1-4854

0 1000 2000 3000 4000 5000

AeAeg_Whole_ZIKV_In2_GP.18_23.rep

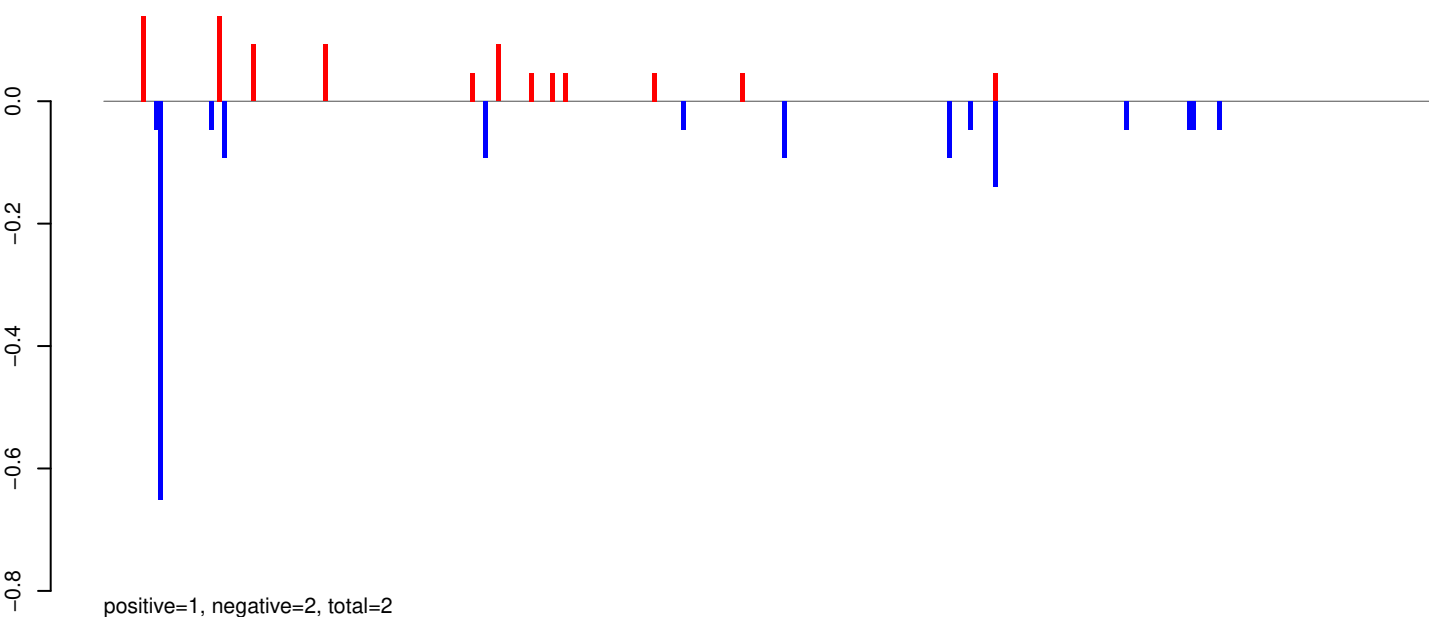

AeAeg_Whole_ZIKV_In2_GP.24_35.rep

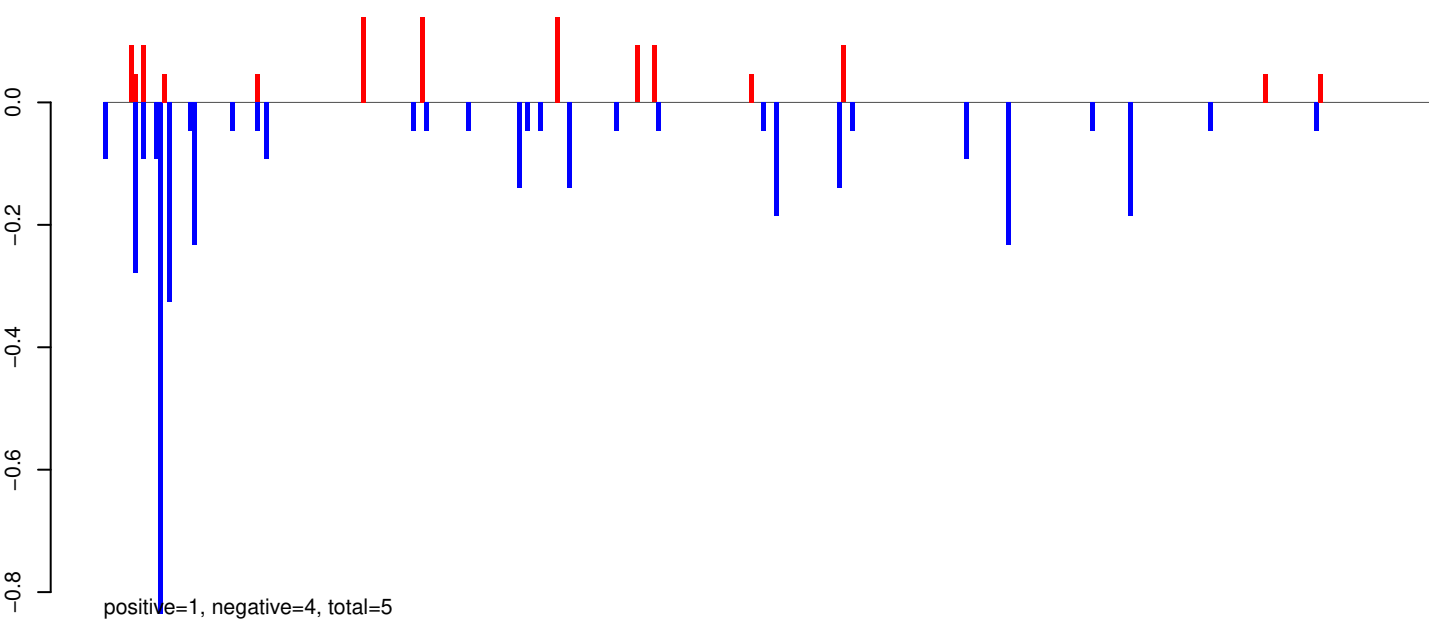

AeAeg_Whole_ZIKV_In2_GP.rep

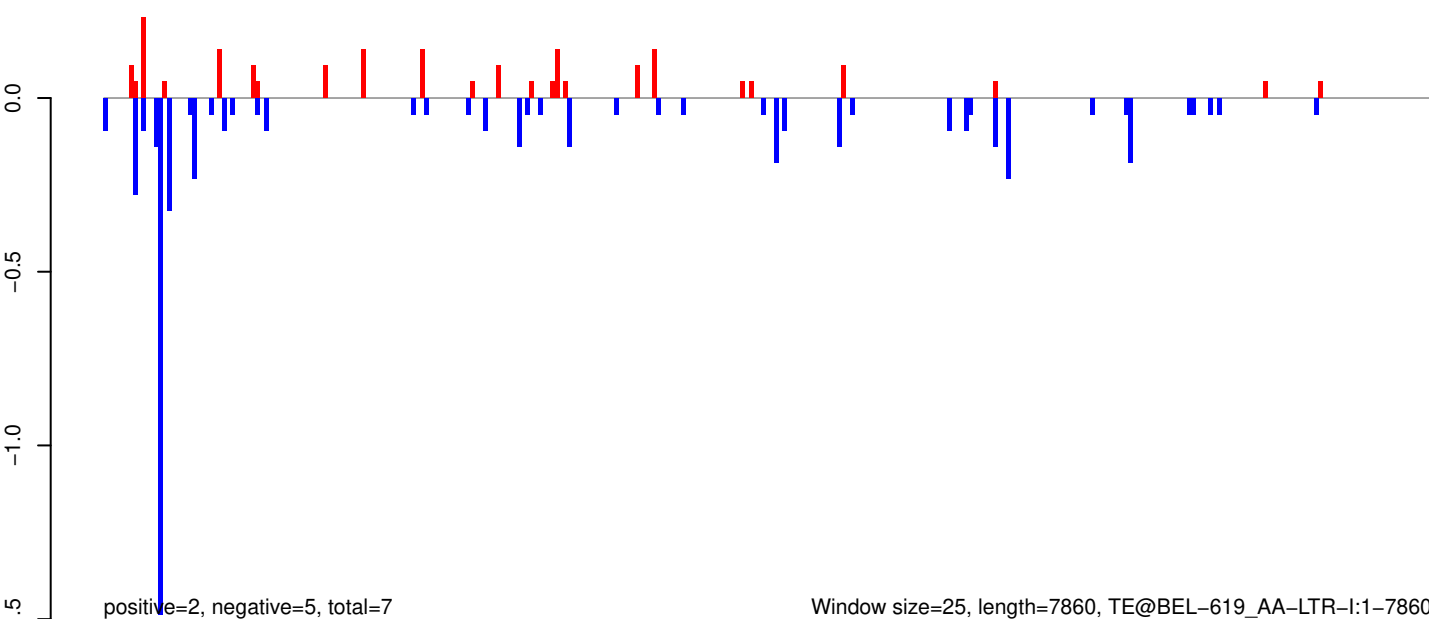

Window size=25, length=7860, TE@BEL-619_AA-LTR-I:1-7860

0 2000 4000 6000 8000

AeAeg_Whole_ZIKV_In2_GP.18_23.rep

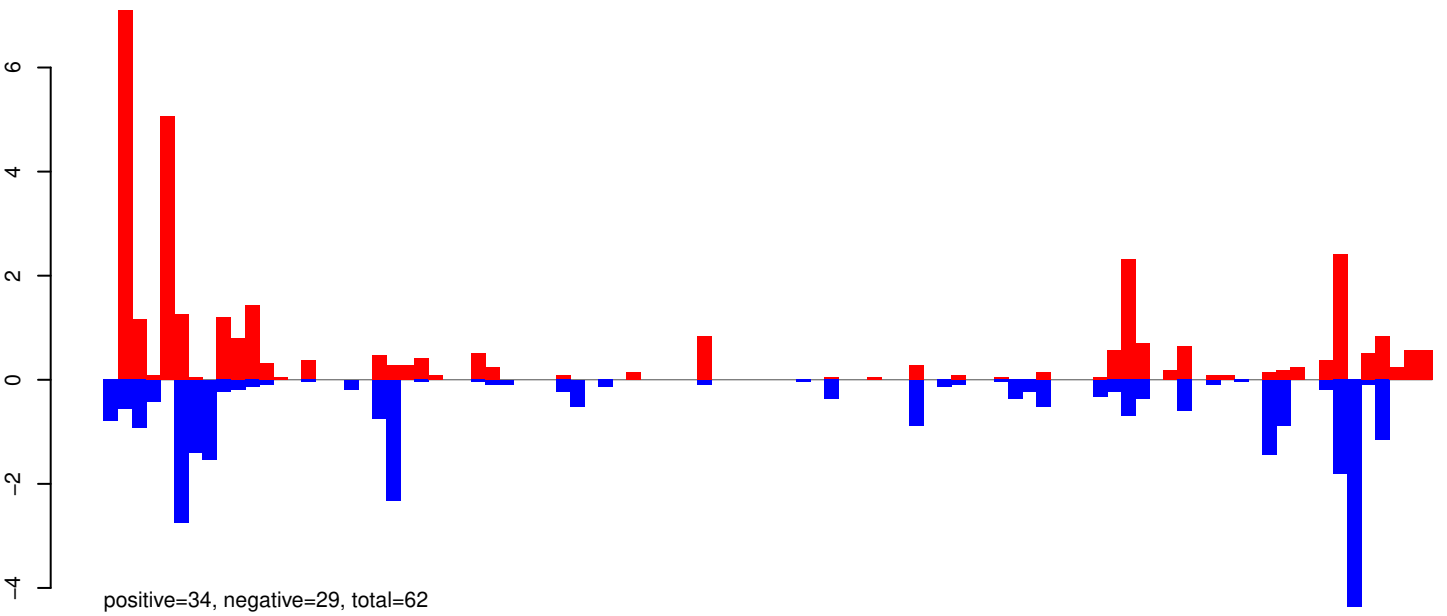

AeAeg_Whole_ZIKV_In2_GP.24_35.rep

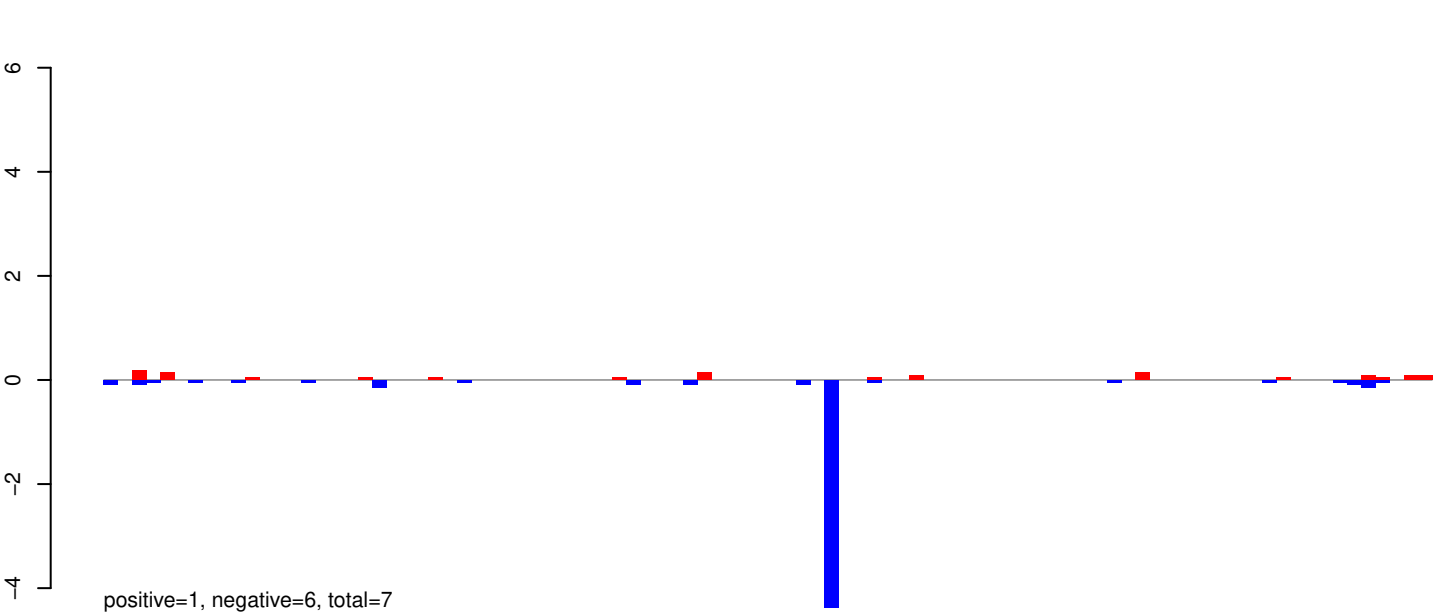

AeAeg_Whole_ZIKV_In2_GP.rep

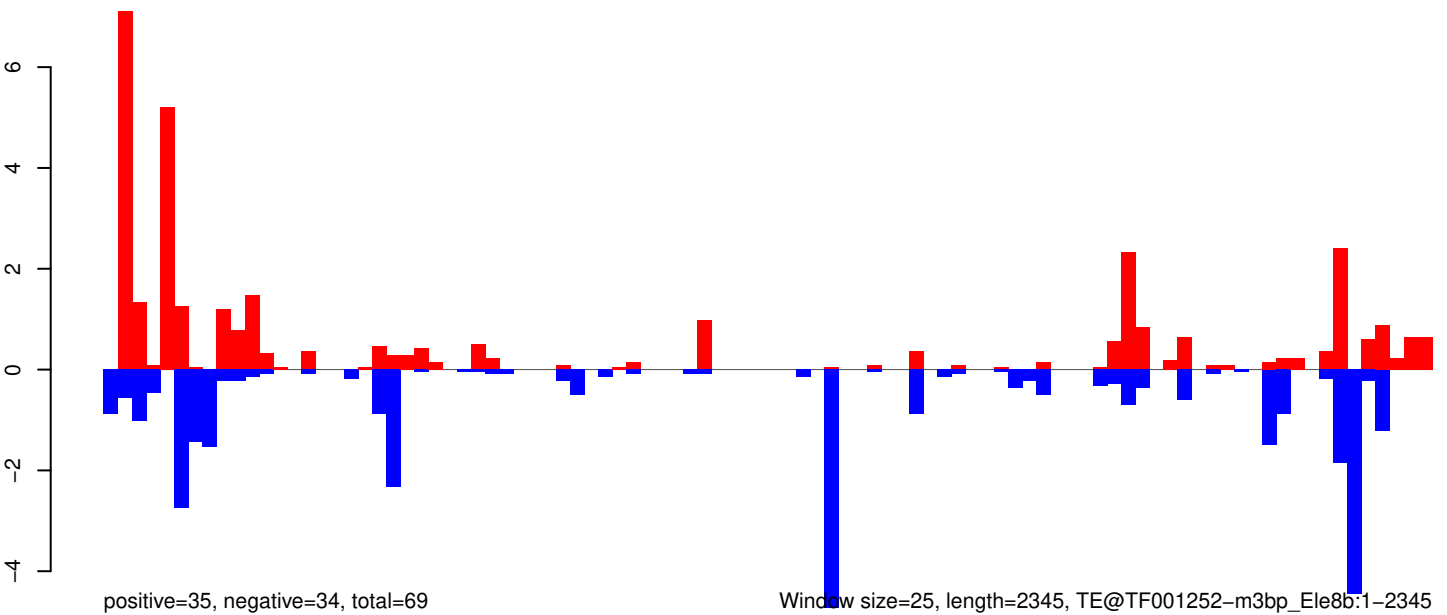

AeAeg_Whole_ZIKV_In2_GP.18_23.rep

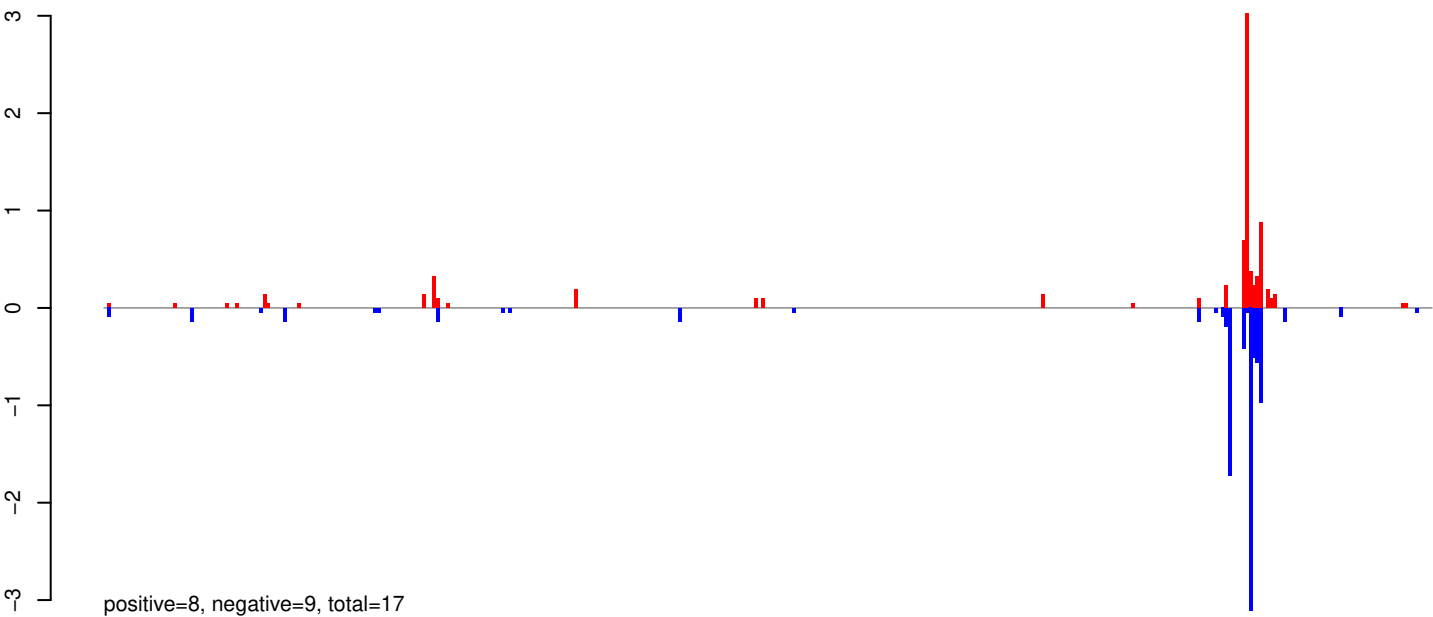

AeAeg_Whole_ZIKV_In2_GP.24_35.rep

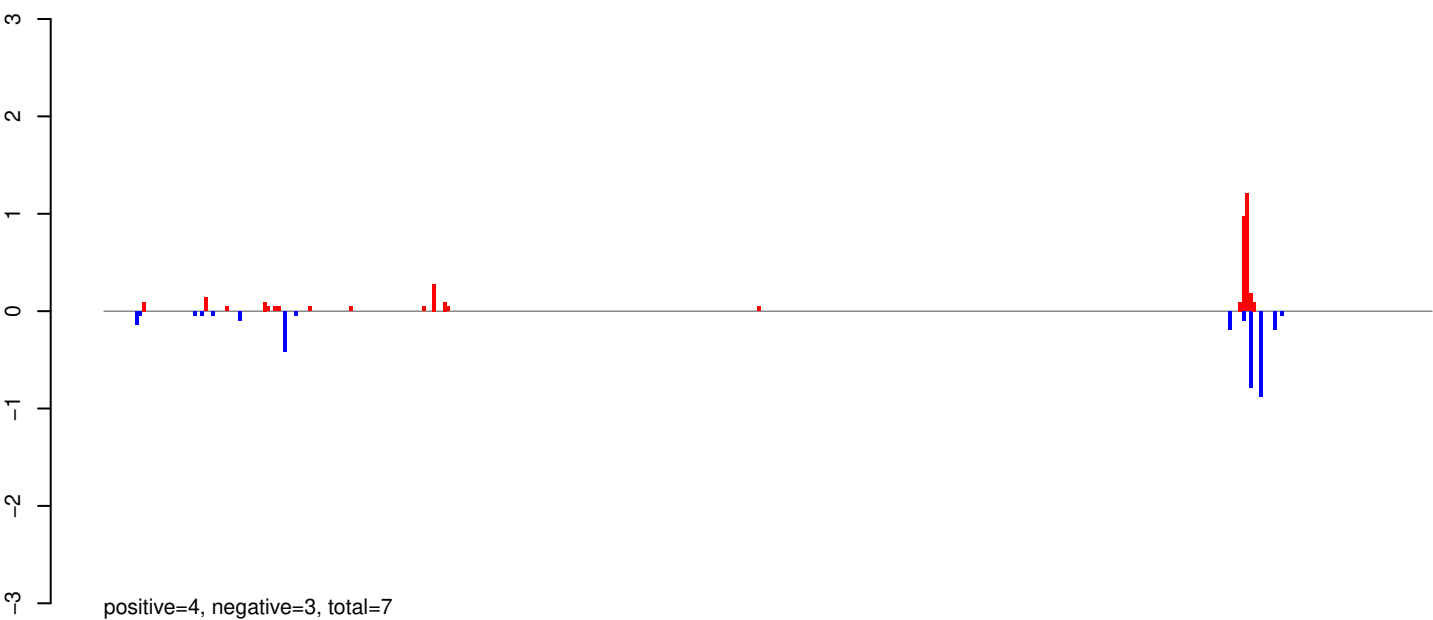

AeAeg_Whole_ZIKV_In2_GP.rep

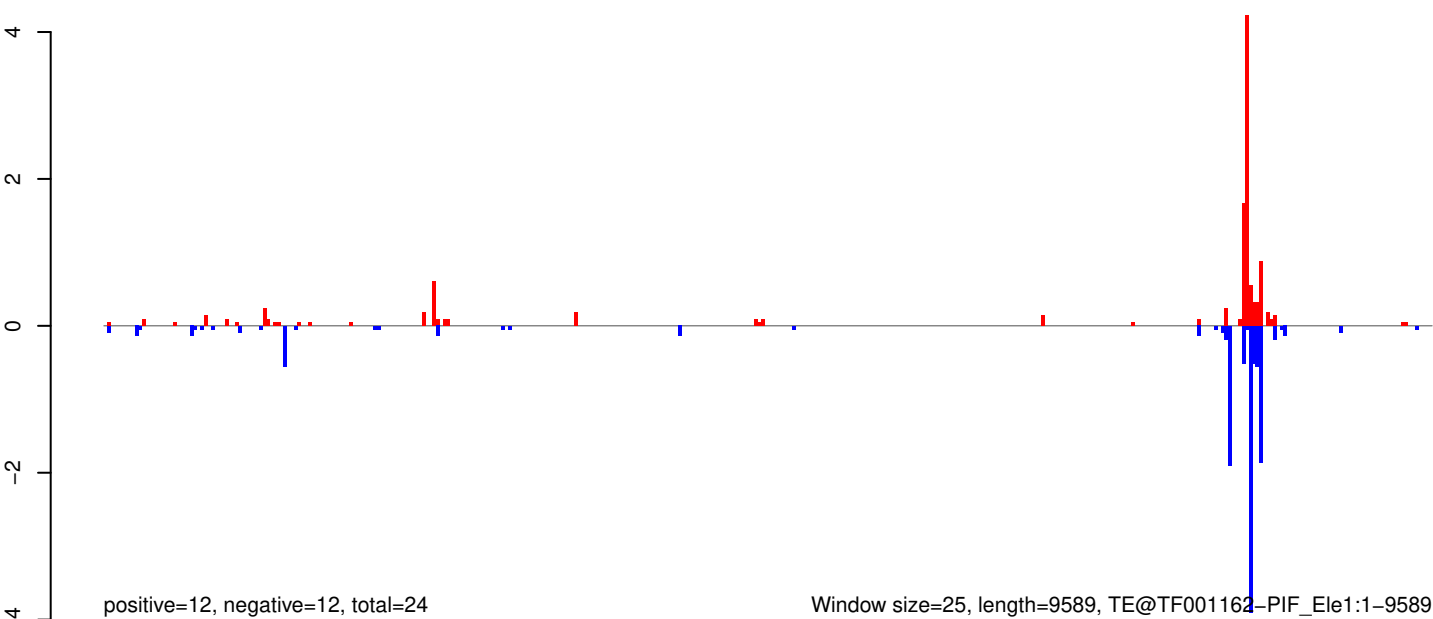

Window size=25, length=9589, TE@TF001162-PIF_Ele1:1-9589

AeAeg_Whole_ZIKV_In2_GP.18_23.rep

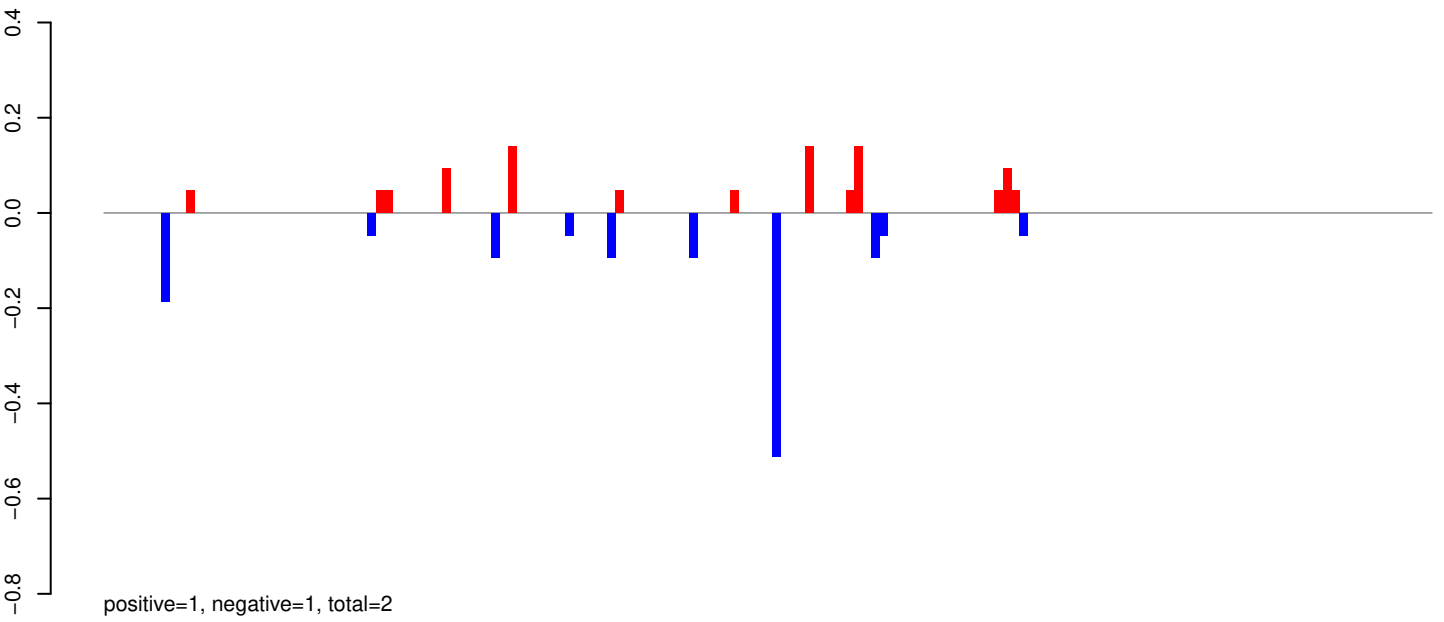

AeAeg_Whole_ZIKV_In2_GP.24_35.rep

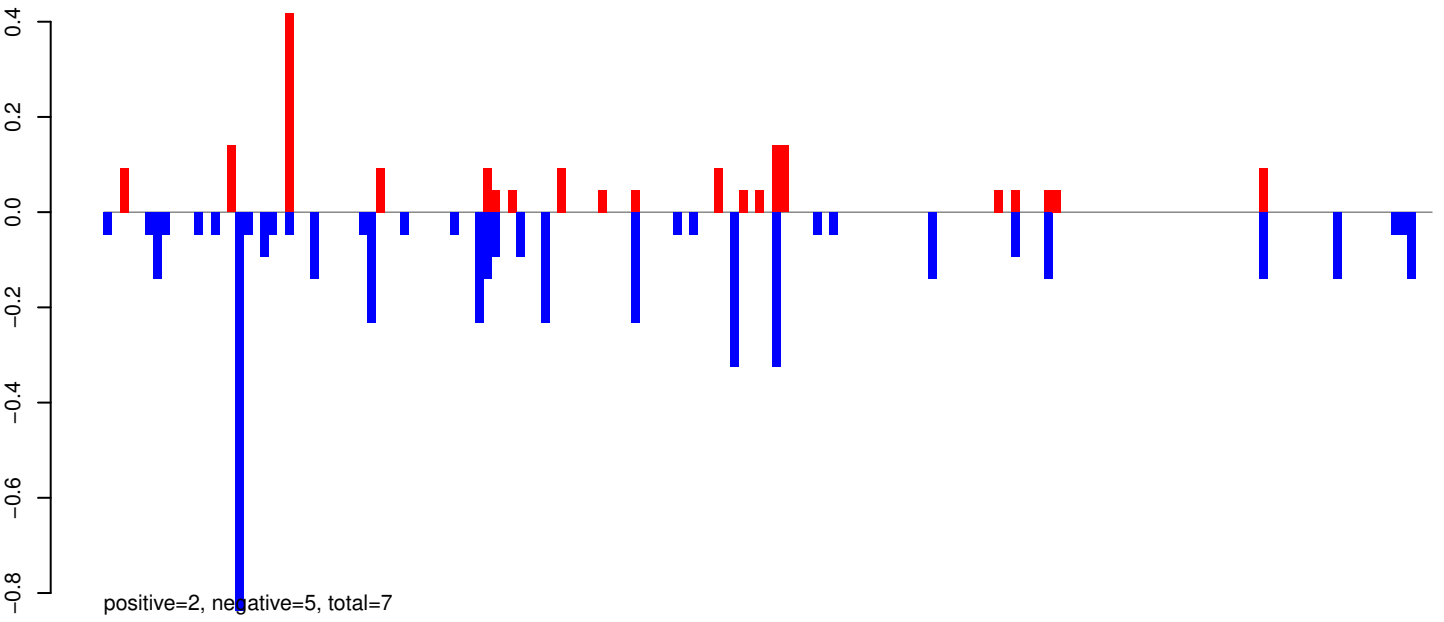

AeAeg_Whole_ZIKV_In2_GP.rep

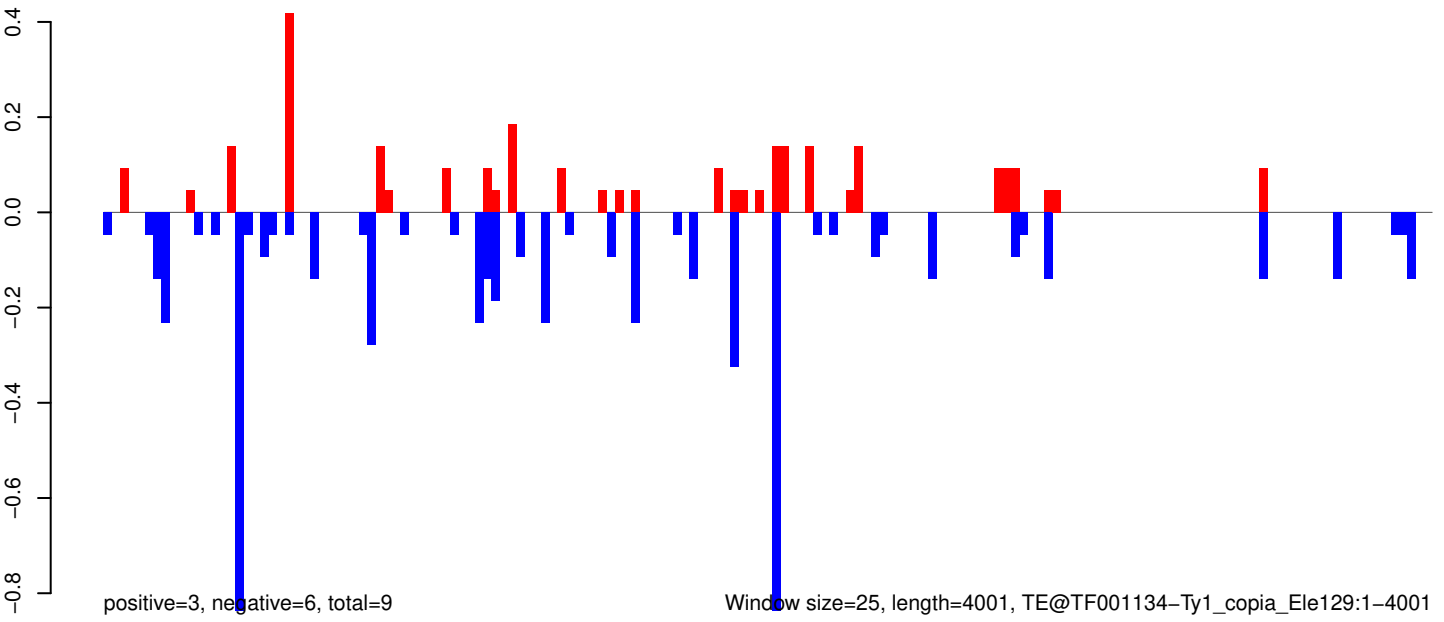

0 1000 2000 3000 4000

AeAeg_Whole_ZIKV_In2_GP.18_23.rep

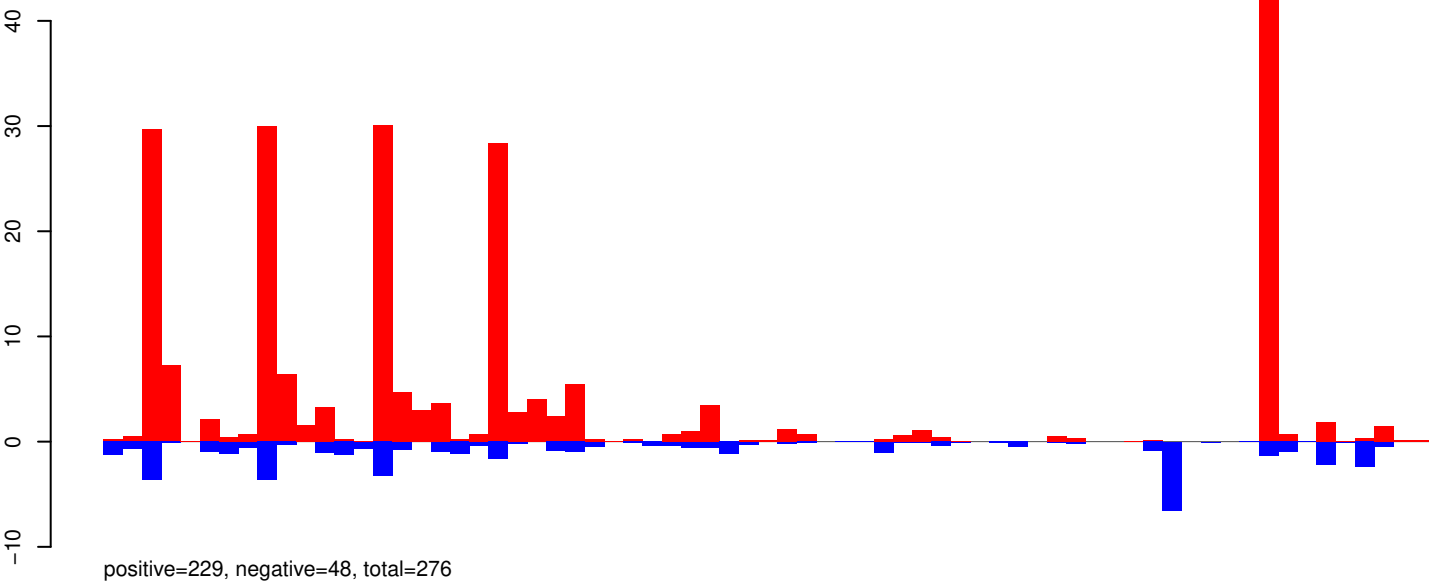

AeAeg_Whole_ZIKV_In2_GP.24_35.rep

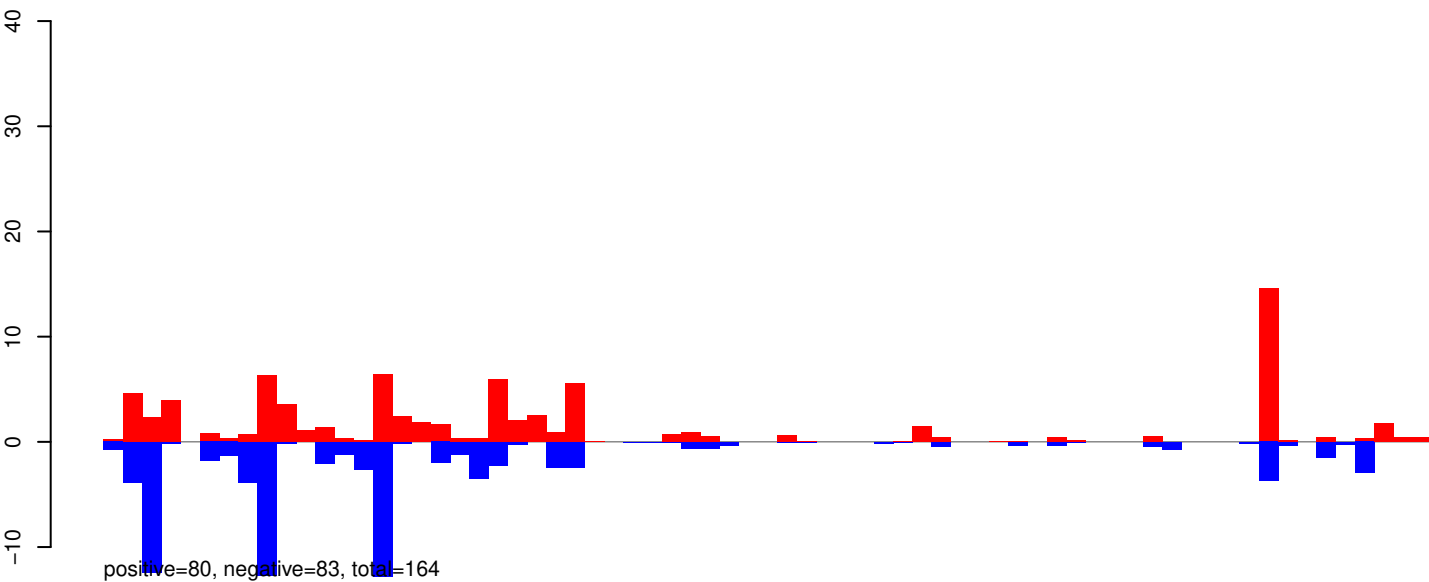

AeAeg_Whole_ZIKV_In2_GP.rep

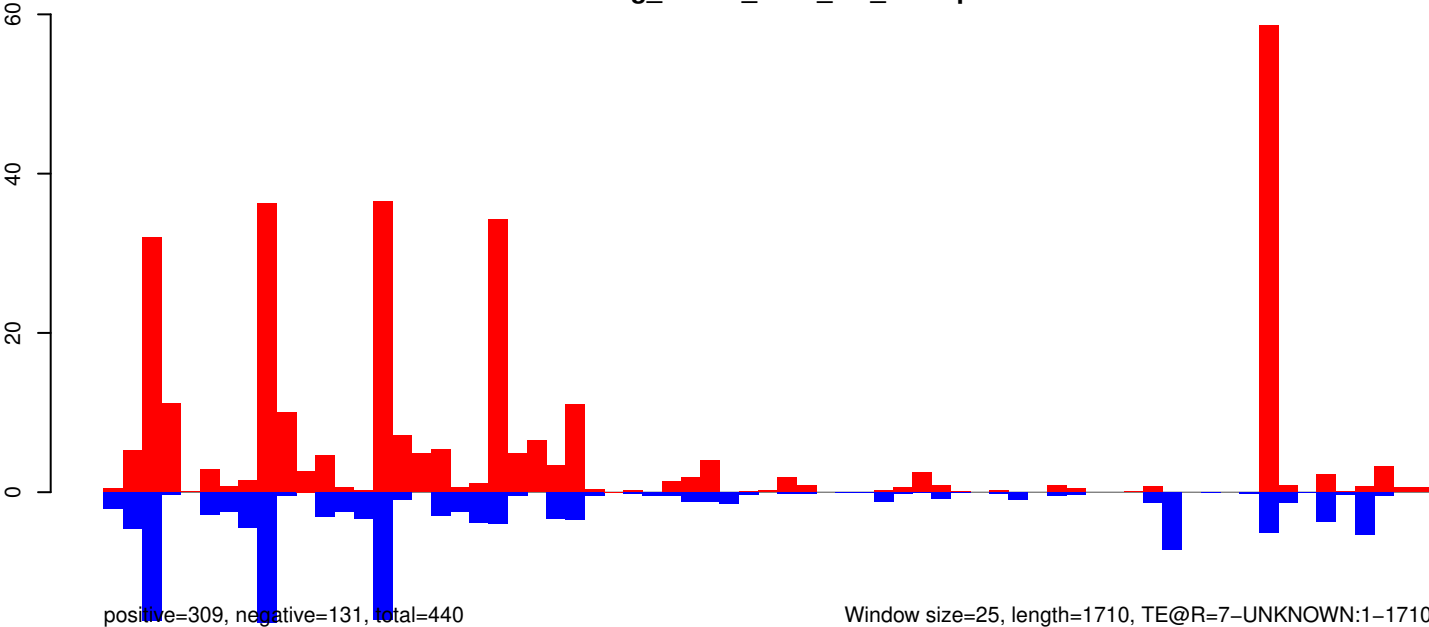

Window size=25, length=1710, TE@R=7-UNKNOWN:1-1710

0 500 1000 1500

AeAeg_Whole_ZIKV_In2_GP.18_23.rep

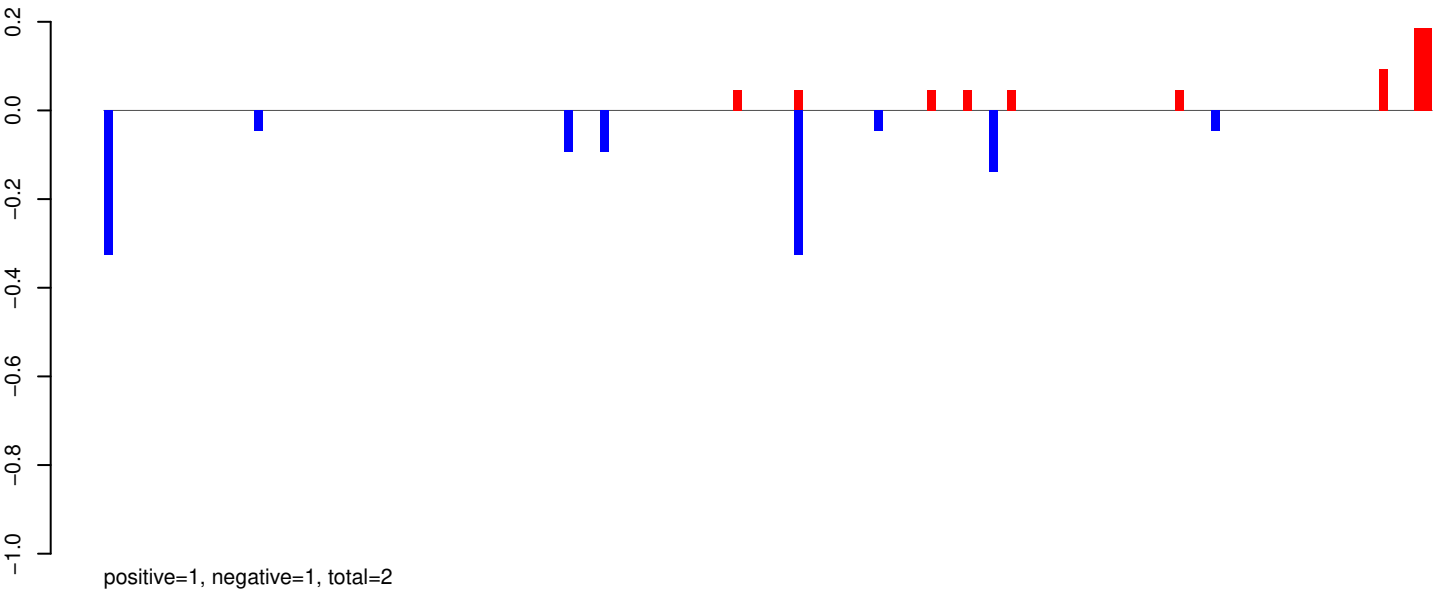

AeAeg_Whole_ZIKV_In2_GP.24_35.rep

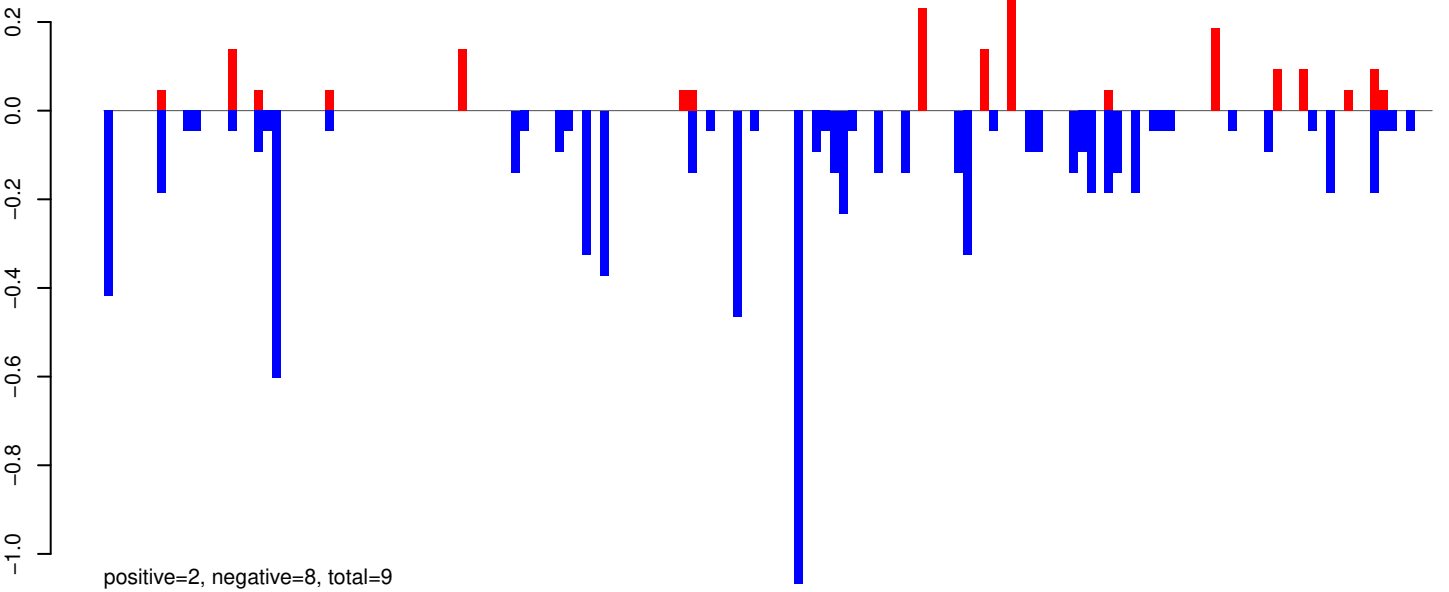

AeAeg_Whole_ZIKV_In2_GP.rep

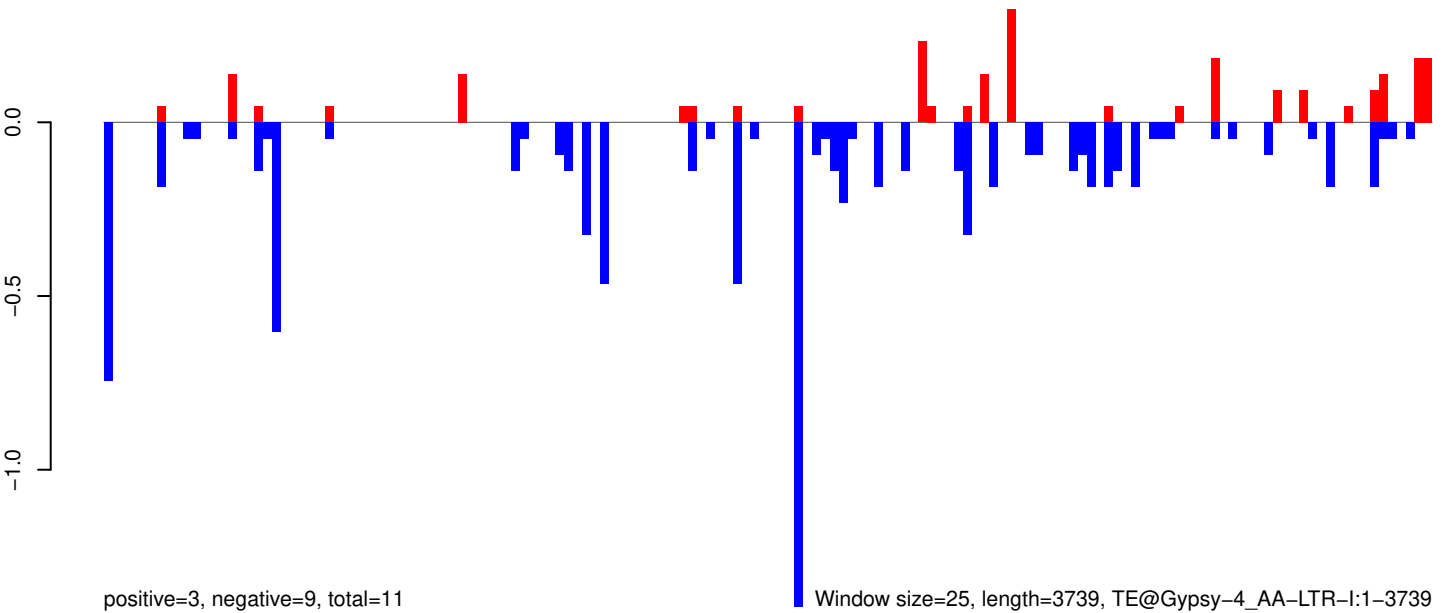

0 1000 2000 3000

AeAeg_Whole_ZIKV_In2_GP.18_23.rep

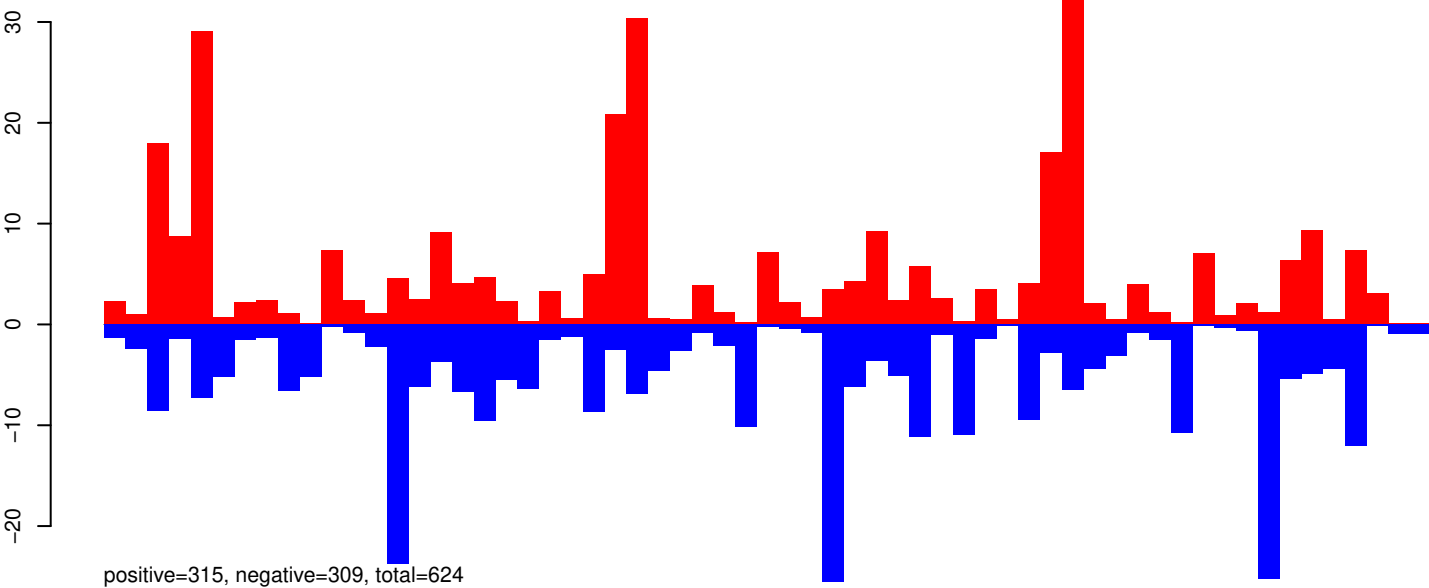

AeAeg_Whole_ZIKV_In2_GP.24_35.rep

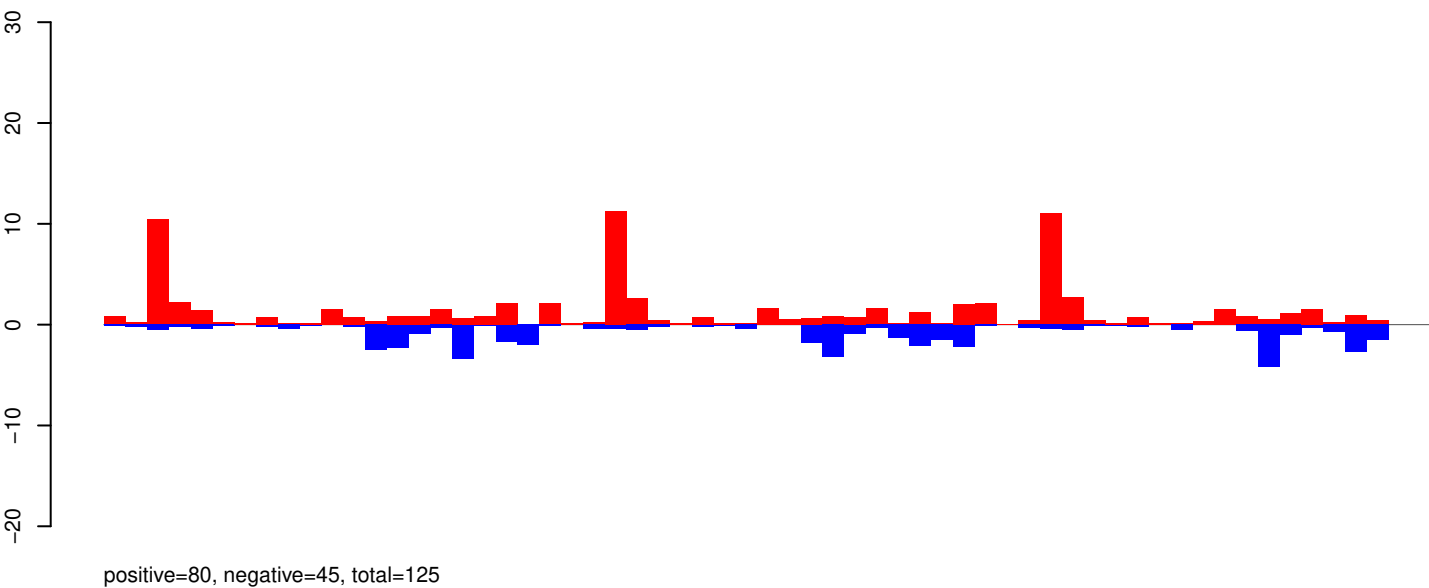

AeAeg_Whole_ZIKV_In2_GP.rep

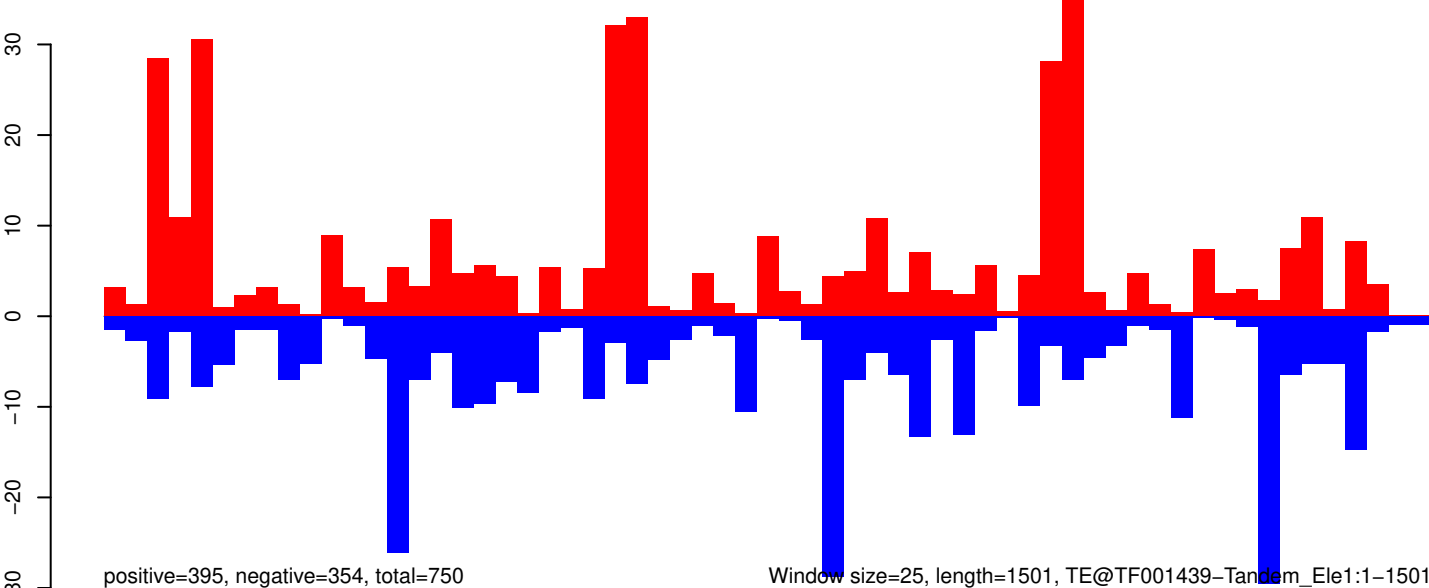

AeAeg_Whole_ZIKV_In2_GP.18_23.rep

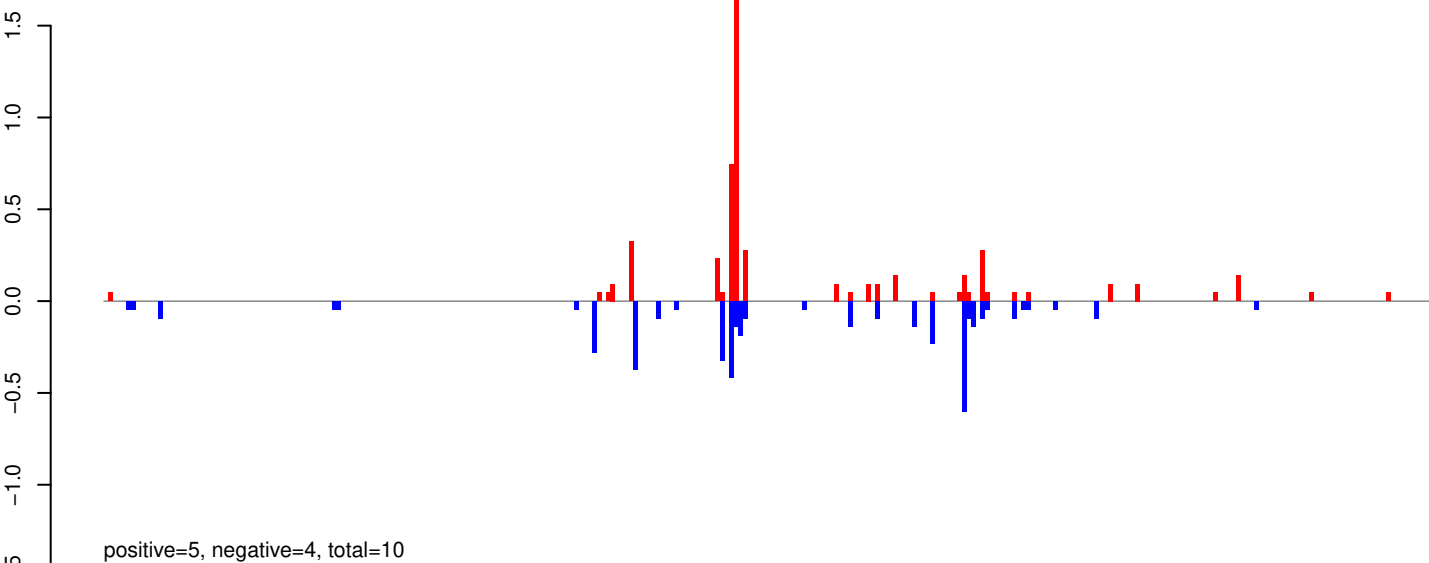

AeAeg_Whole_ZIKV_In2_GP.24_35.rep

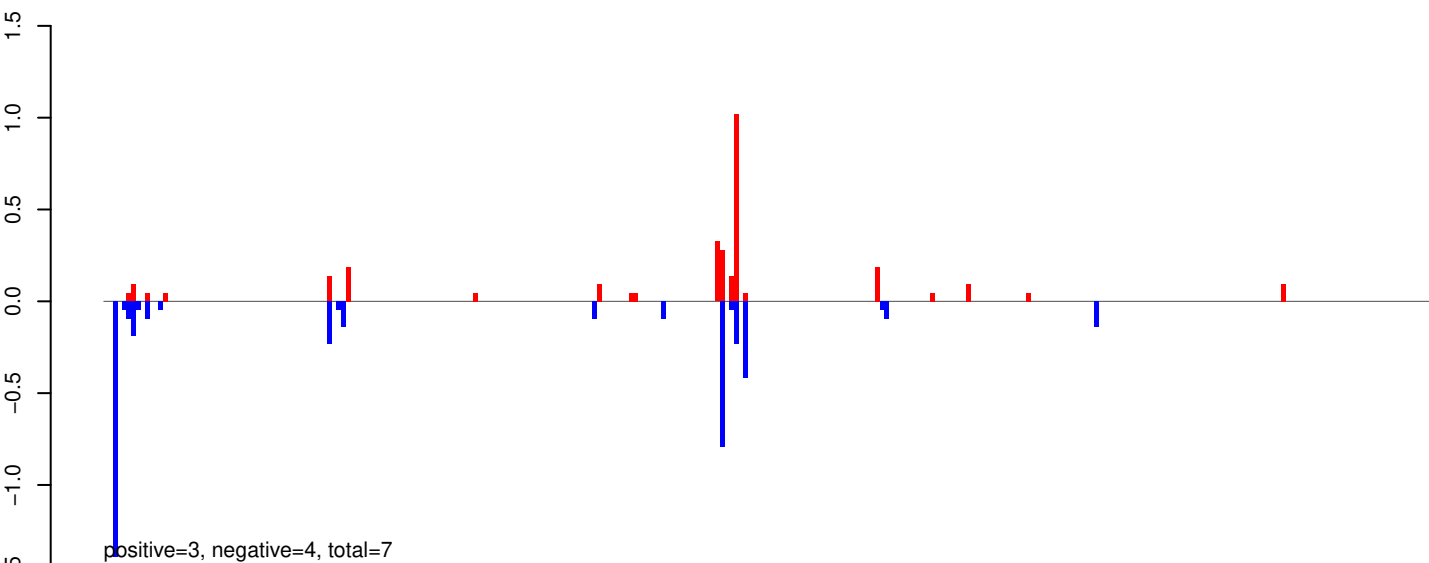

AeAeg_Whole_ZIKV_In2_GP.rep

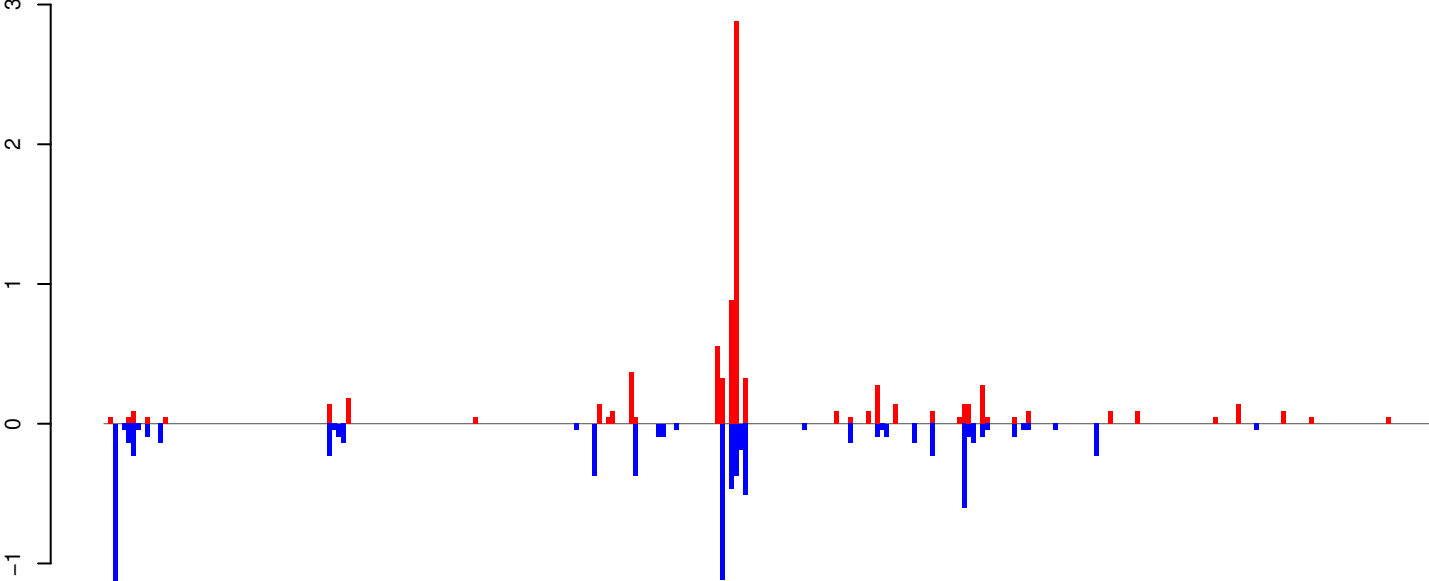

Window size=25, length=7258, TE@TF001168-PIF_Ele7:1-7258

0 2000 4000 6000

AeAeg_Whole_ZIKV_In2_GP.18_23.rep

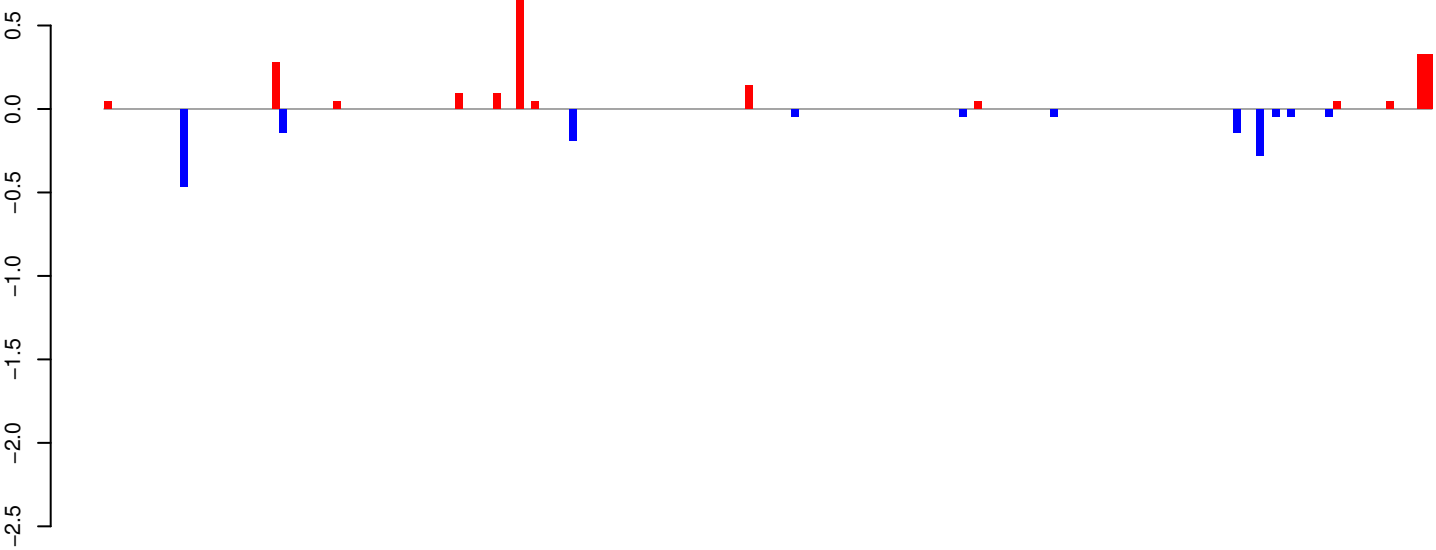

AeAeg_Whole_ZIKV_In2_GP.24_35.rep

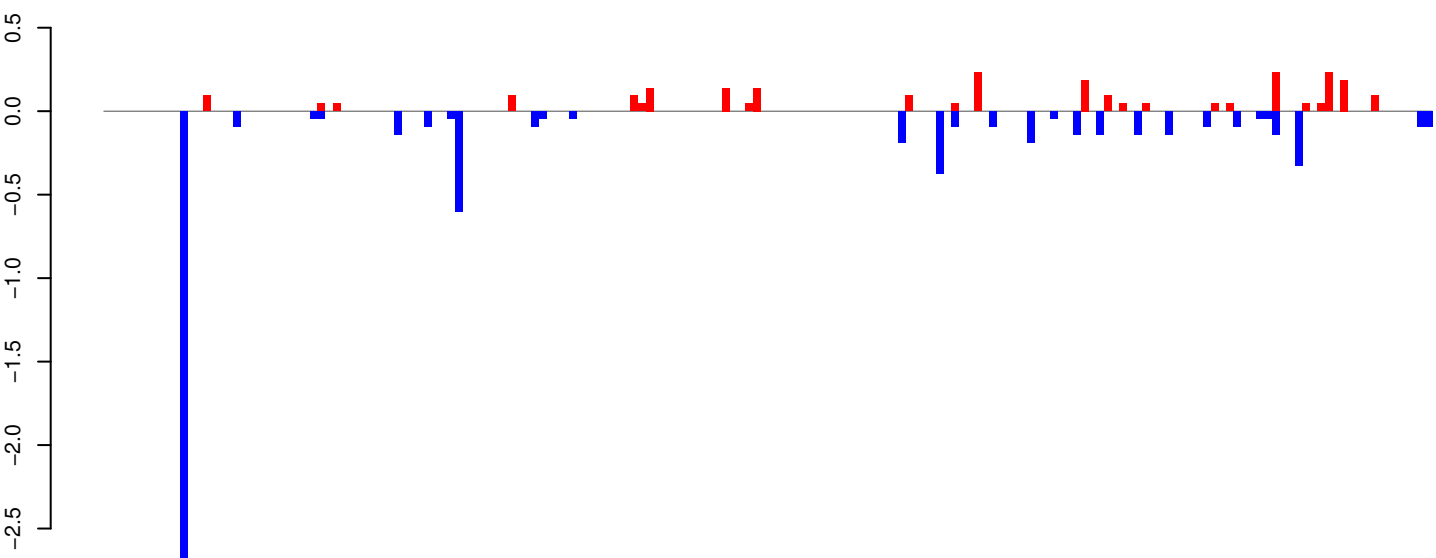

AeAeg_Whole_ZIKV_In2_GP.rep

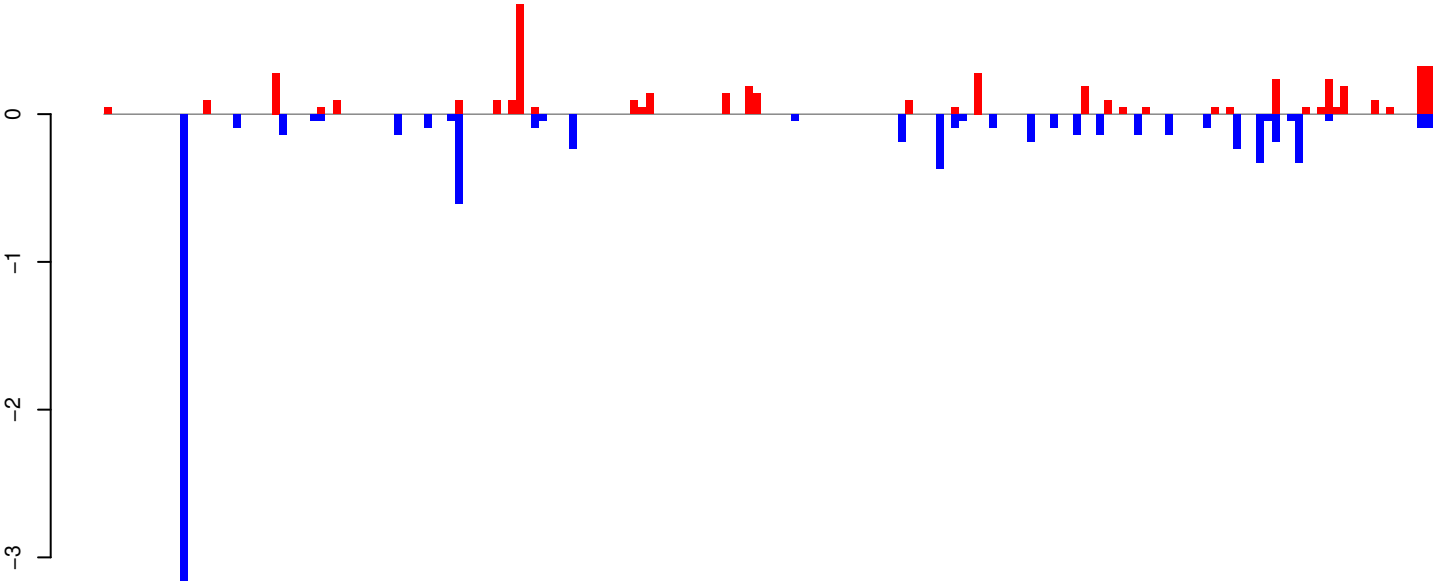

Window size=25, length=4347, TE@TF000762-Ty1_copia_Ele84:1-4347

AeAeg_Whole_ZIKV_In2_GP.18_23.rep

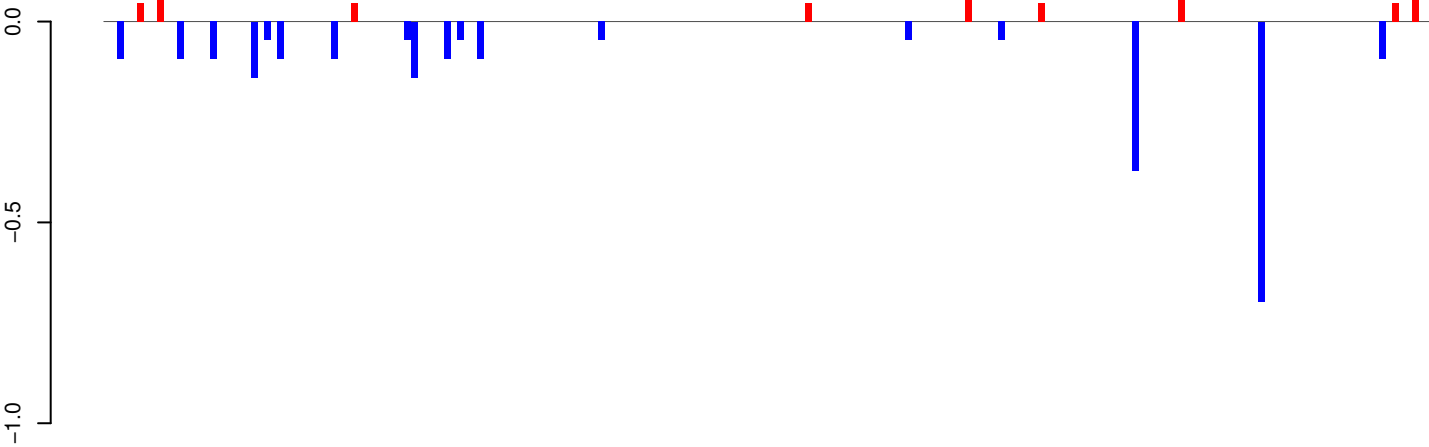

positive=1, negative=2, total=3

AeAeg_Whole_ZIKV_In2_GP.24_35.rep

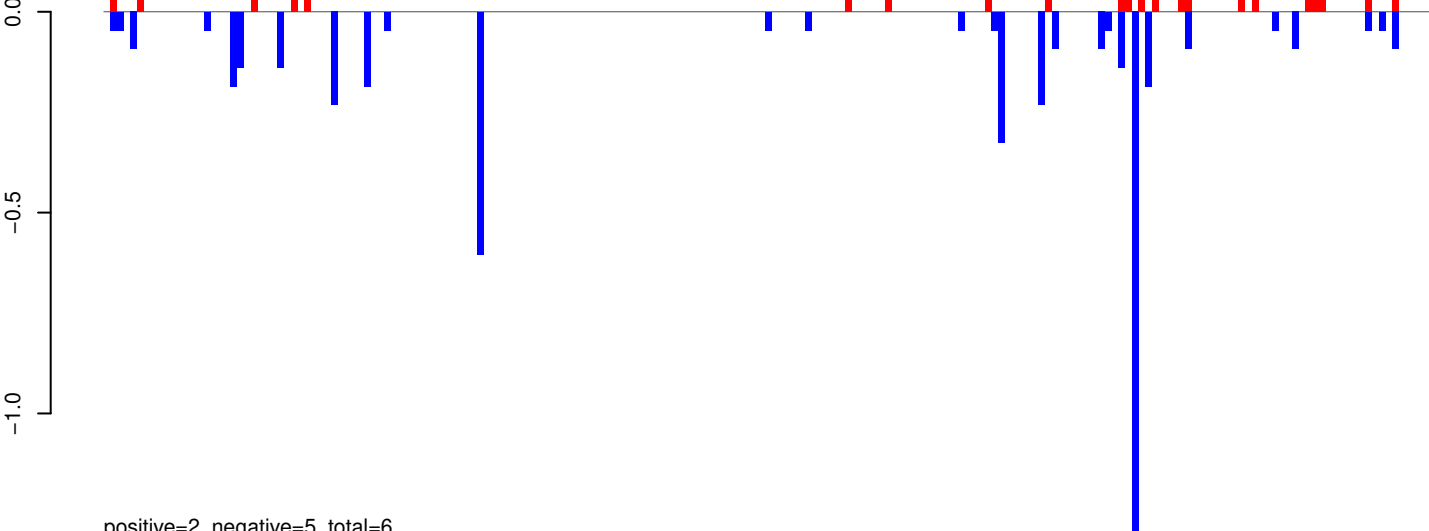

positive=2, negative=5, total=6

AeAeg_Whole_ZIKV_In2_GP.rep

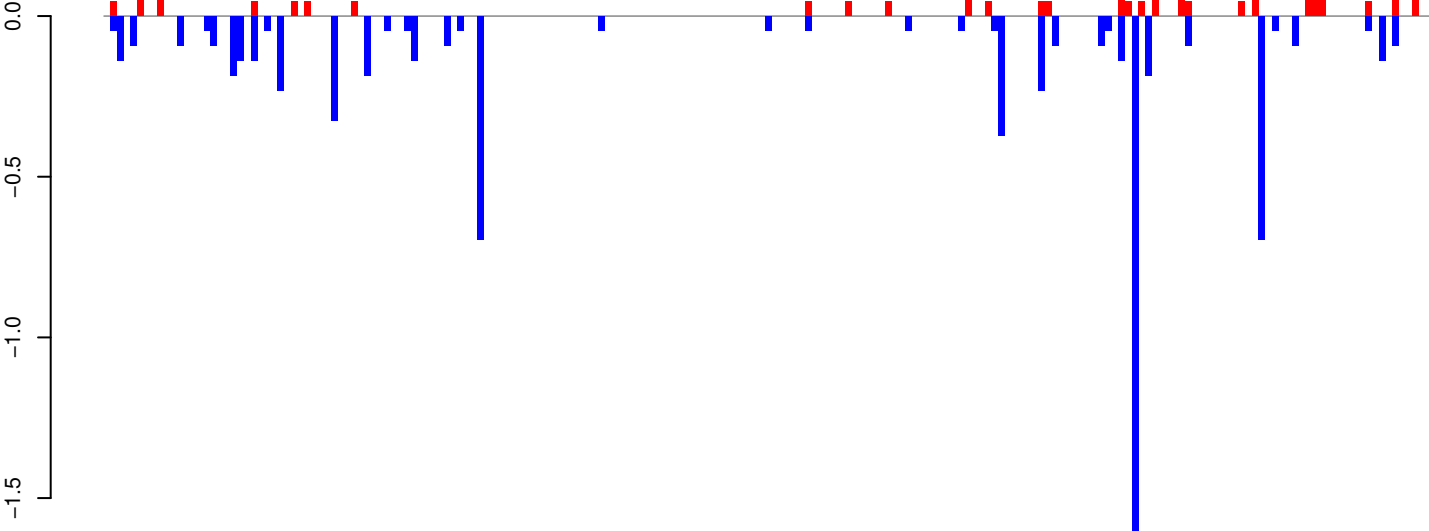

positive=2, negative=7, total=9

Window size=25, length=4973, TE@TF000620-Ty1_copia_Ele8:1-4973

0 1000 2000 3000 4000 5000

AeAeg_Whole_ZIKV_In2_GP.18_23.rep

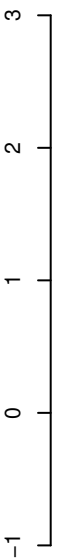

positive=6, negative=4, total=9

AeAeg_Whole_ZIKV_In2_GP.24_35.rep

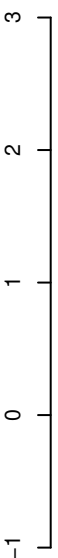

positive=5, negative=4, total=9

AeAeg_Whole_ZIKV_In2_GP.rep

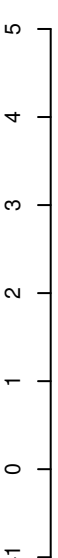

positive=11, negative=8, total=18

Window size=25, length=3338, TE@Sola2-N4_Ae:1-3338

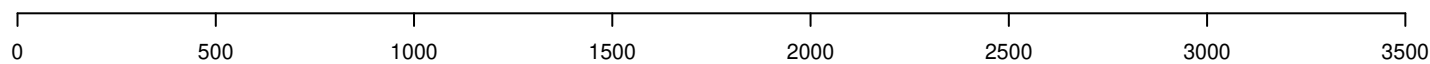

AeAeg_Whole_ZIKV_In2_GP.18_23.rep

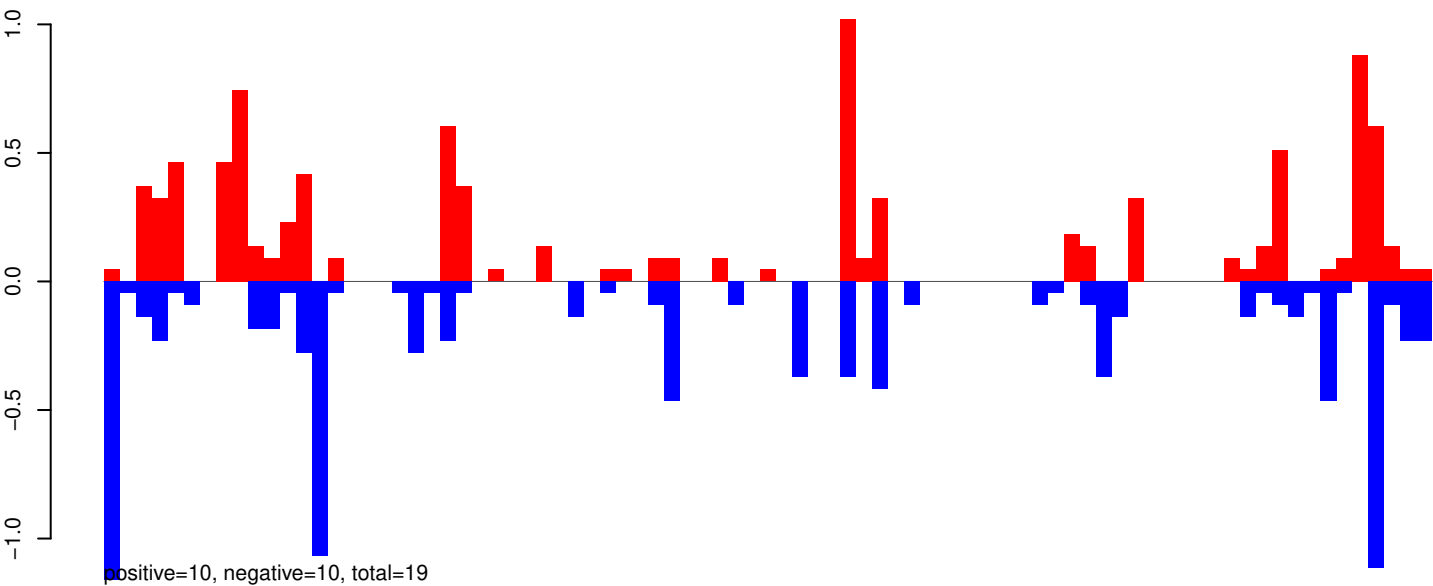

AeAeg_Whole_ZIKV_In2_GP.24_35.rep

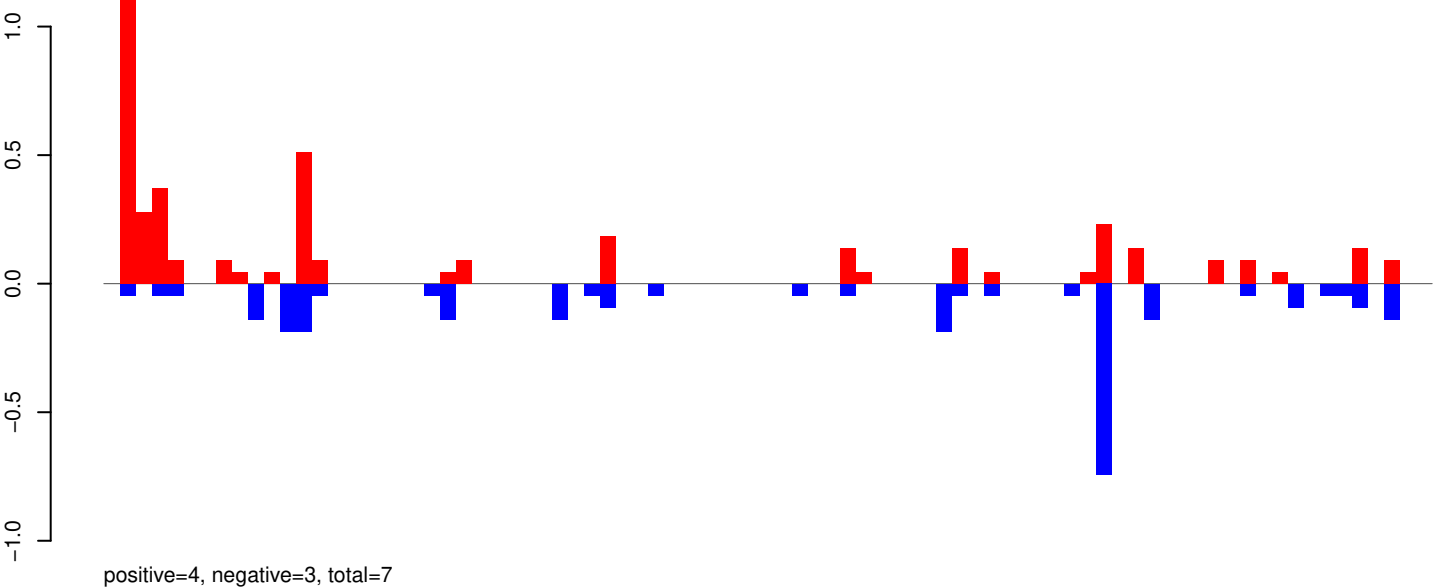

AeAeg_Whole_ZIKV_In2_GP.rep

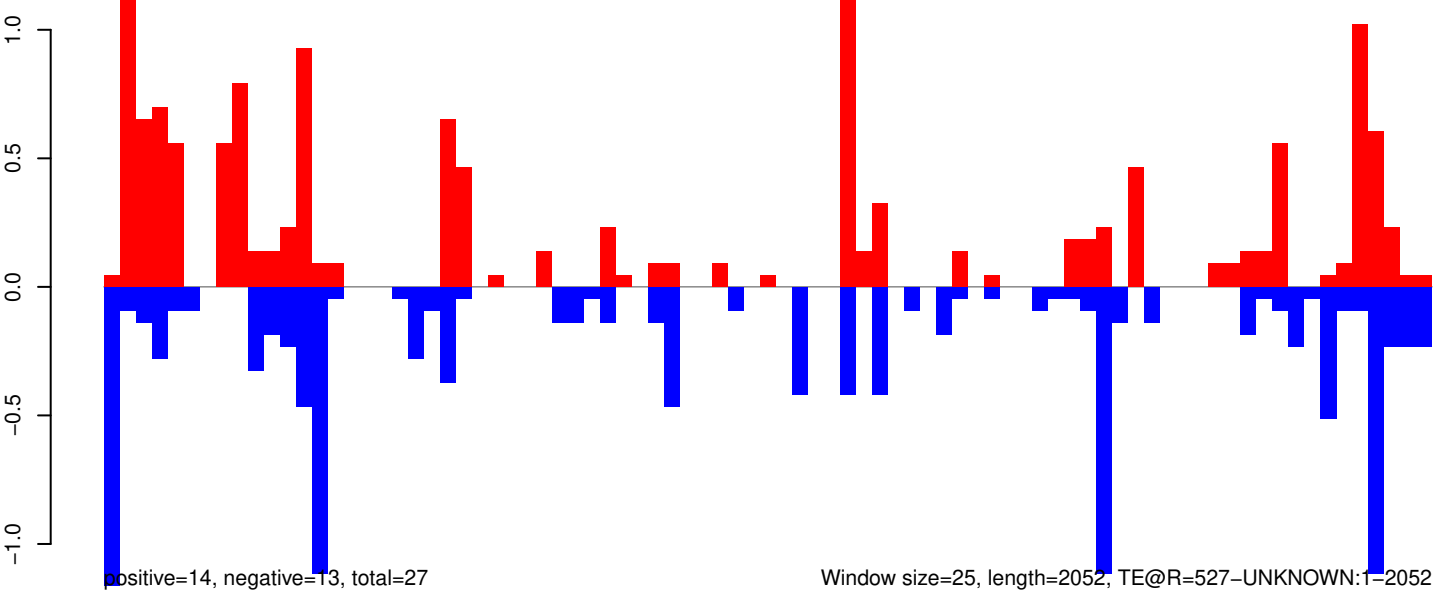

AeAeg_Whole_ZIKV_In2_GP.18_23.rep

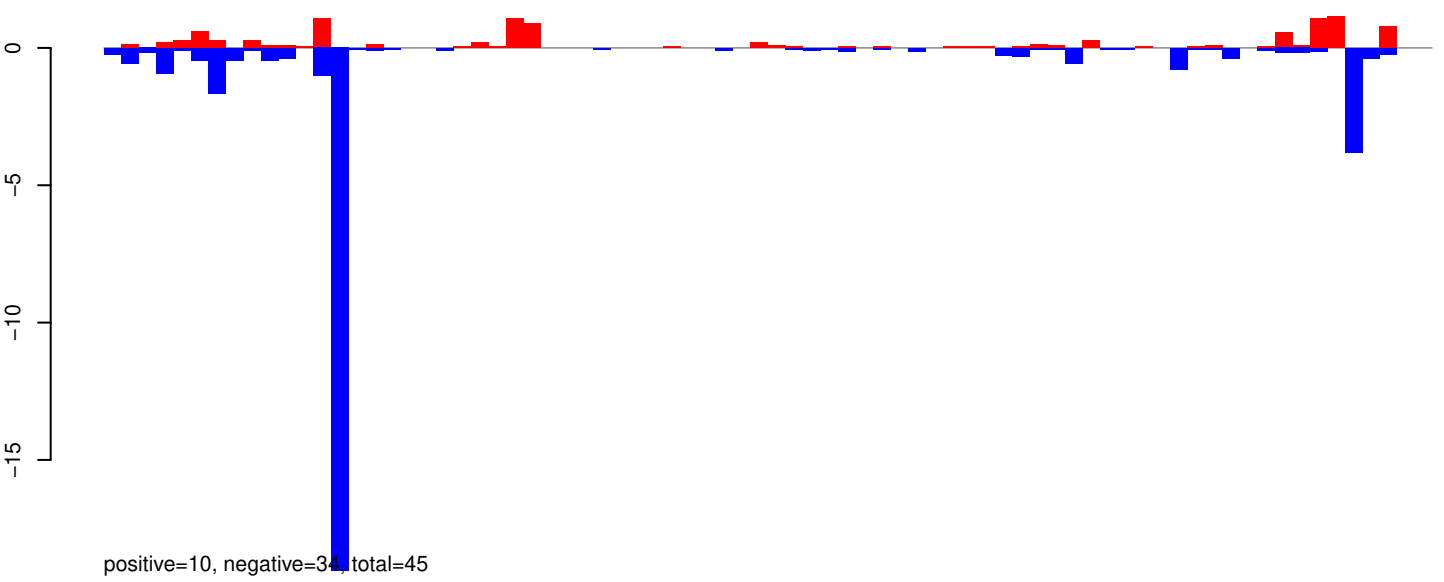

AeAeg_Whole_ZIKV_In2_GP.24_35.rep

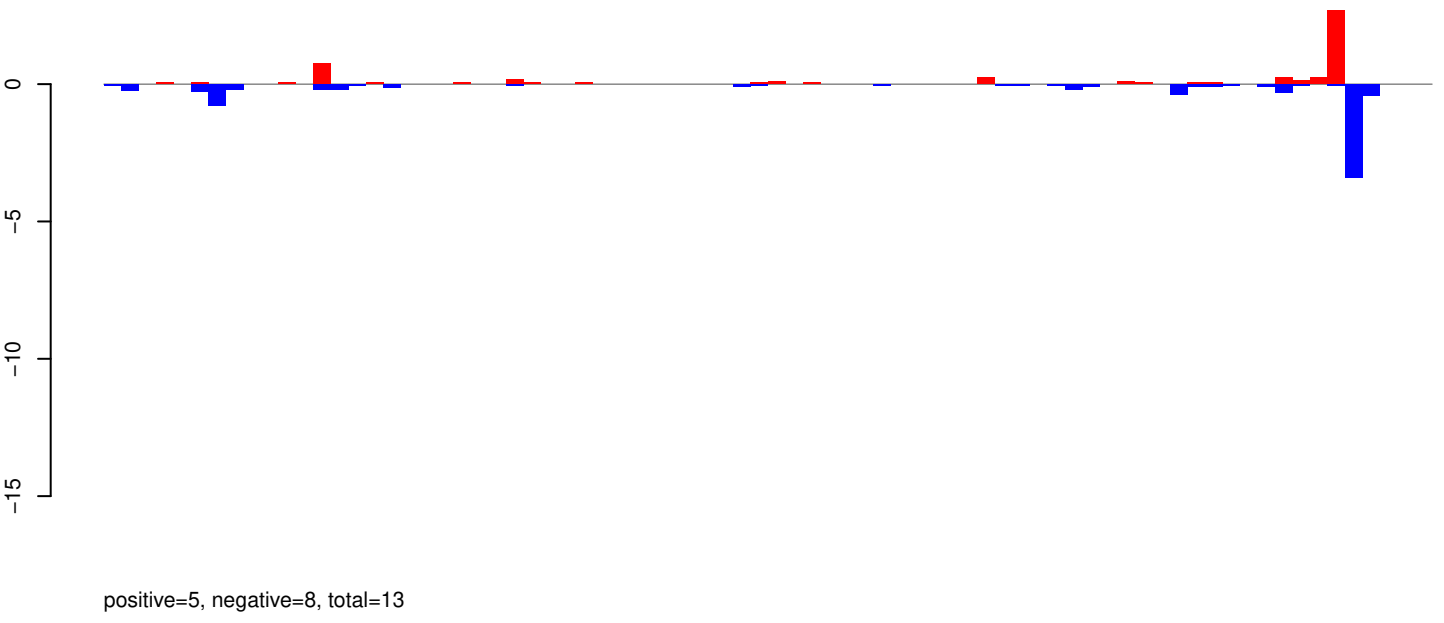

AeAeg_Whole_ZIKV_In2_GP.rep

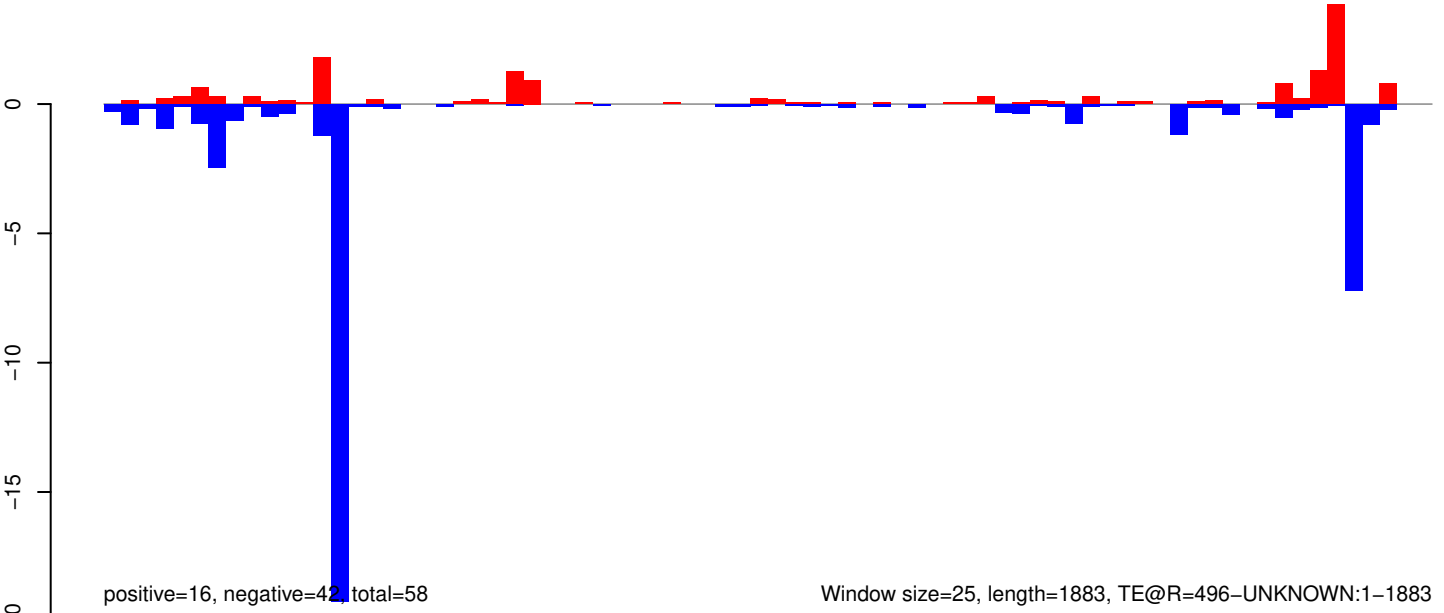

Window size=25, length=1883, TE@R=496-UNKNOWN:1-1883

AeAeg_Whole_ZIKV_In2_GP.18_23.rep

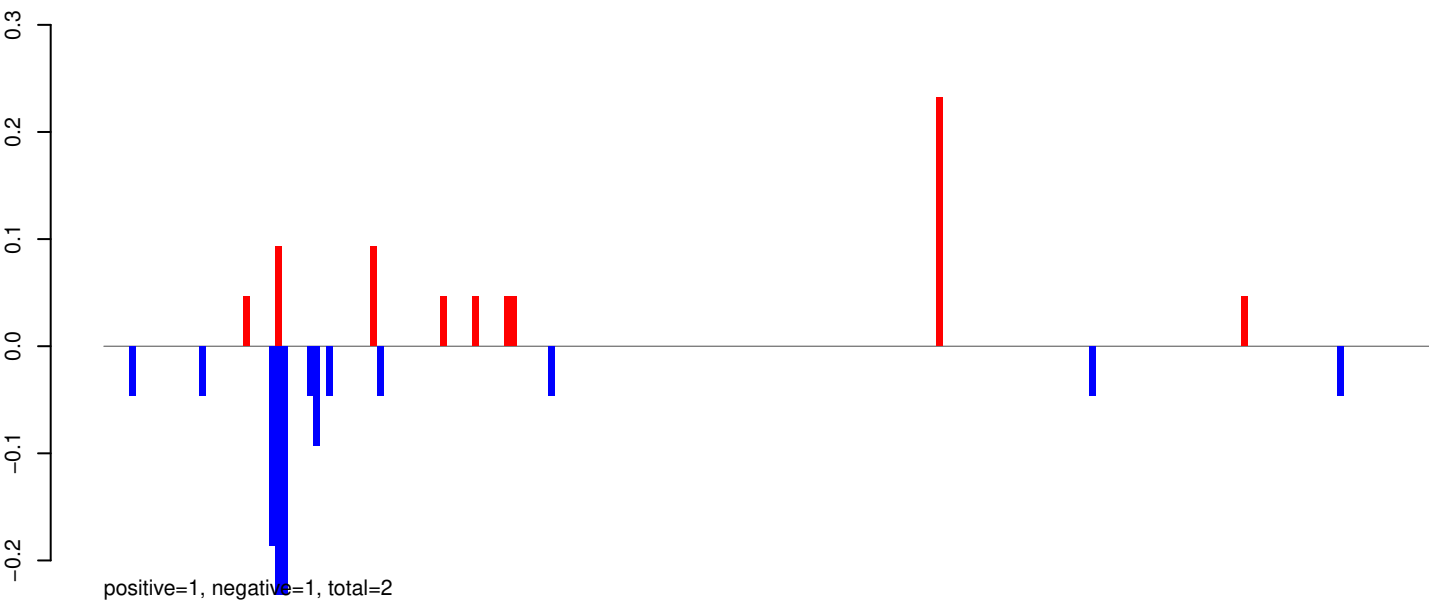

AeAeg_Whole_ZIKV_In2_GP.24_35.rep

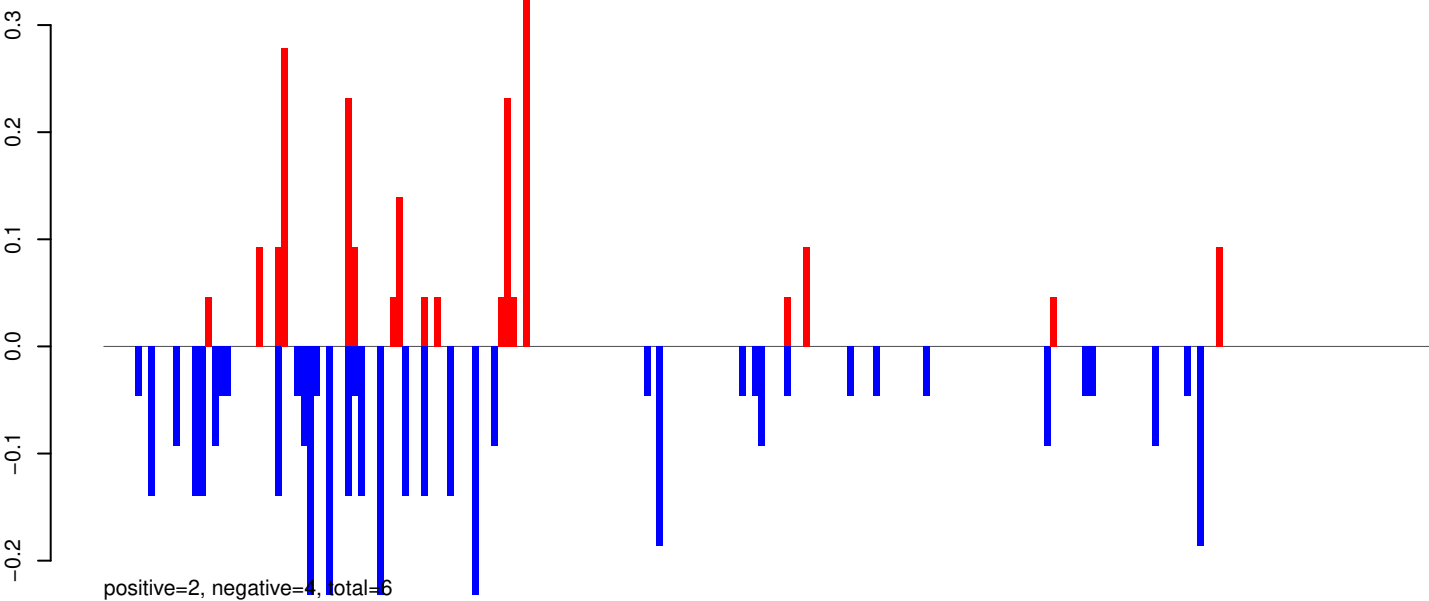

AeAeg_Whole_ZIKV_In2_GP.rep

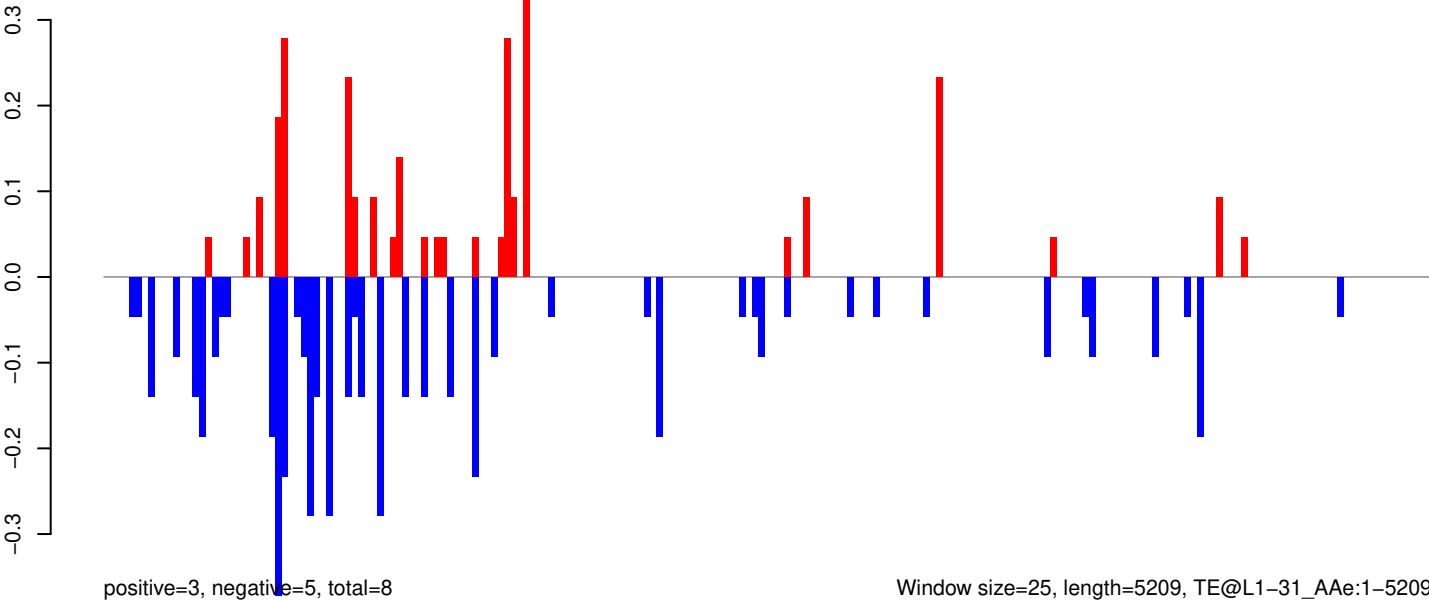

Window size=25, length=5209, TE@L1-31_AAe:1-5209

AeAeg_Whole_ZIKV_In2_GP.18_23.rep

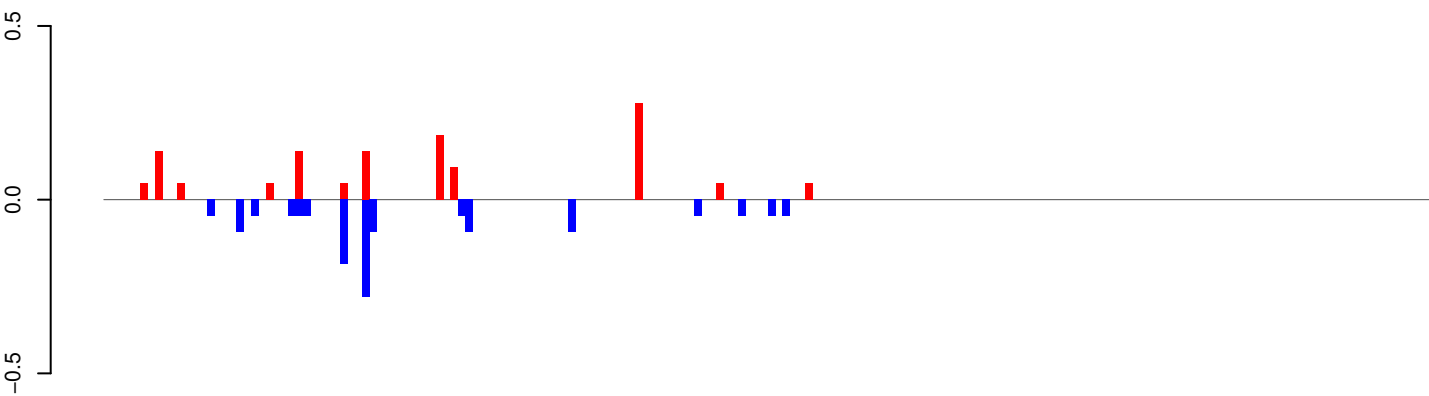

AeAeg_Whole_ZIKV_In2_GP.24_35.rep

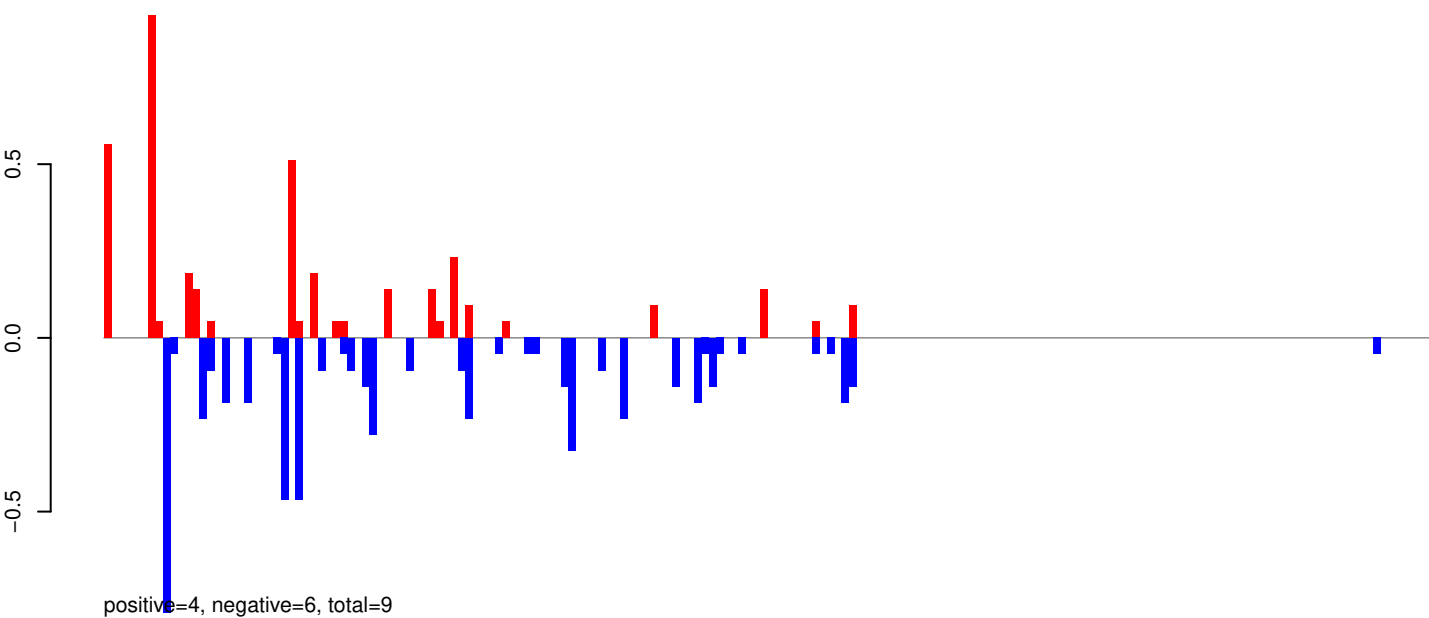

AeAeg_Whole_ZIKV_In2_GP.rep

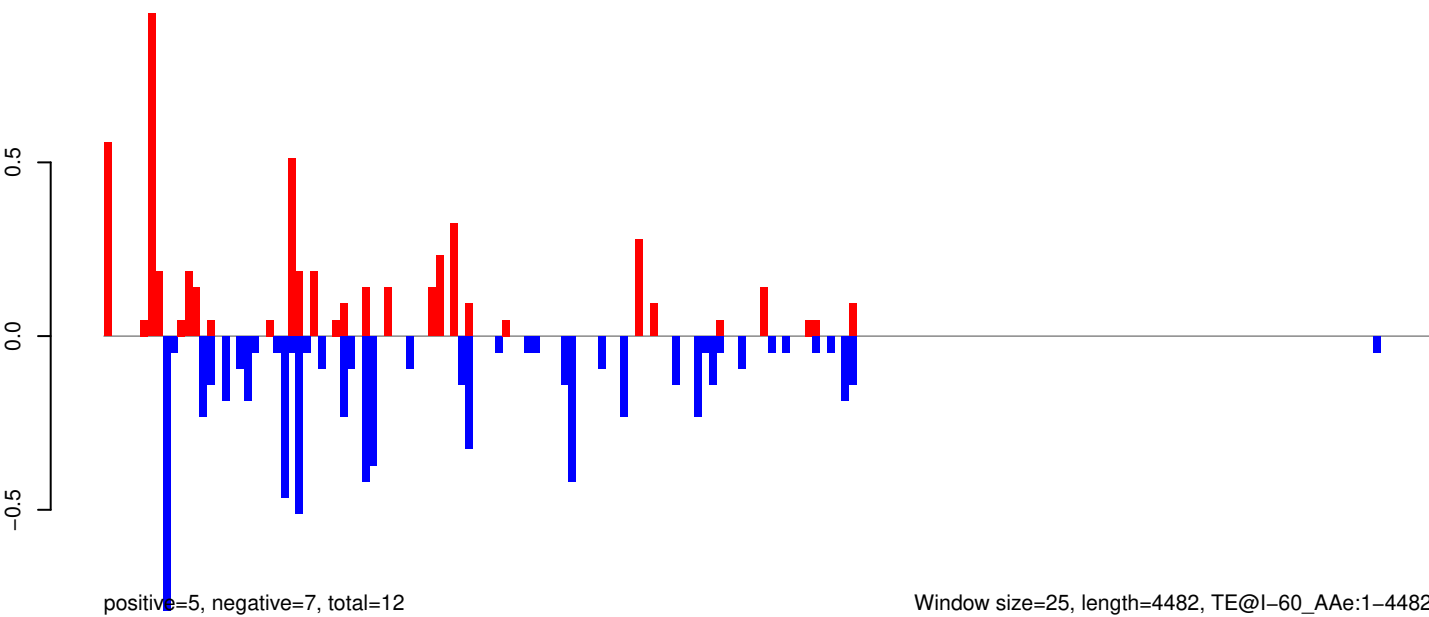

AeAeg_Whole_ZIKV_In2_GP.18_23.rep

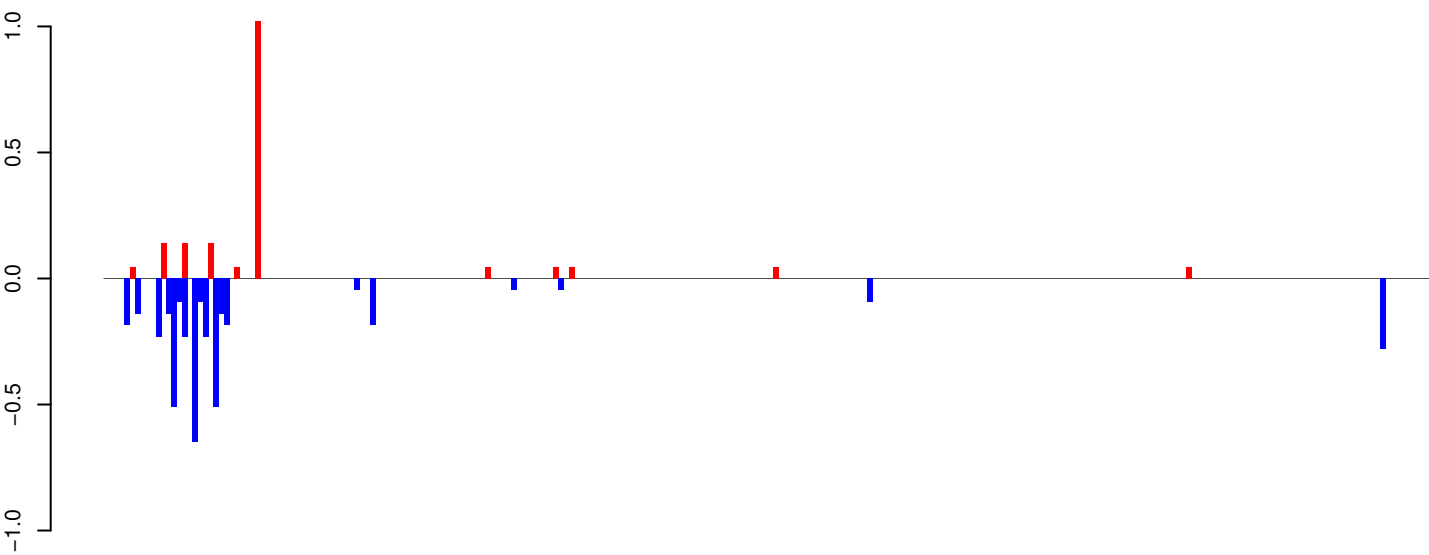

positive=2, negative=4, total=6

AeAeg_Whole_ZIKV_In2_GP.24_35.rep

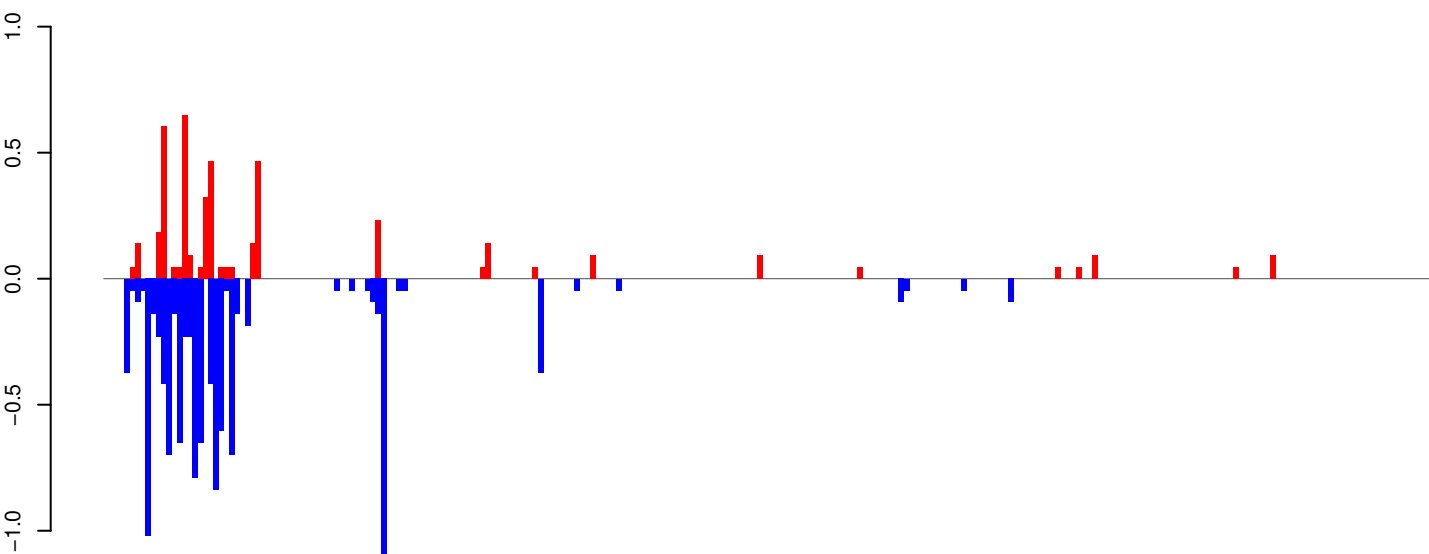

positive=4, negative=11, total=16

AeAeg_Whole_ZIKV_In2_GP.rep

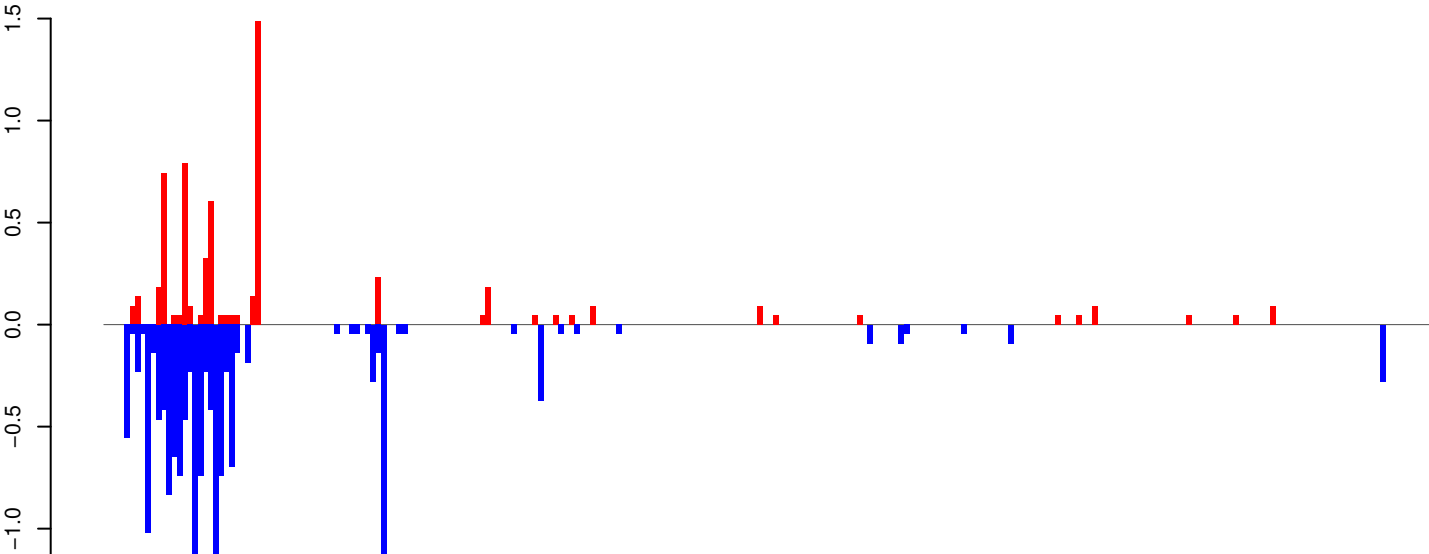

positive=6, negative=15, total=21

Window size=25, length=6346, TE@Gypsy-291_AA-LTR-I:1-6346

AeAeg_Whole_ZIKV_In2_GP.18_23.rep

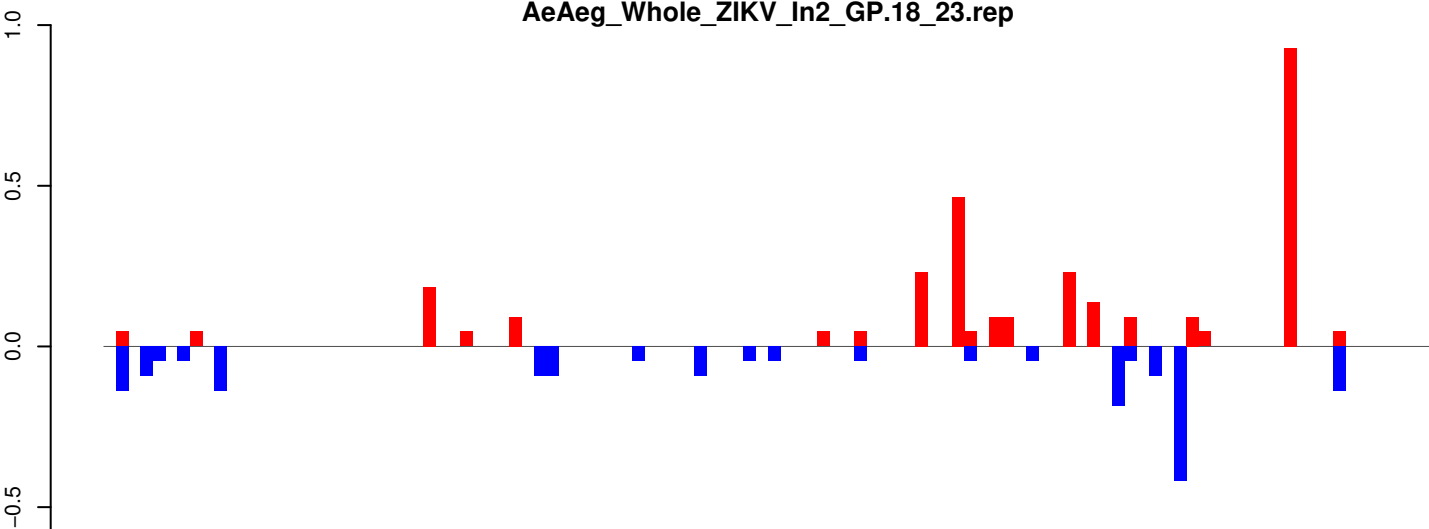

AeAeg_Whole_ZIKV_In2_GP.24_35.rep

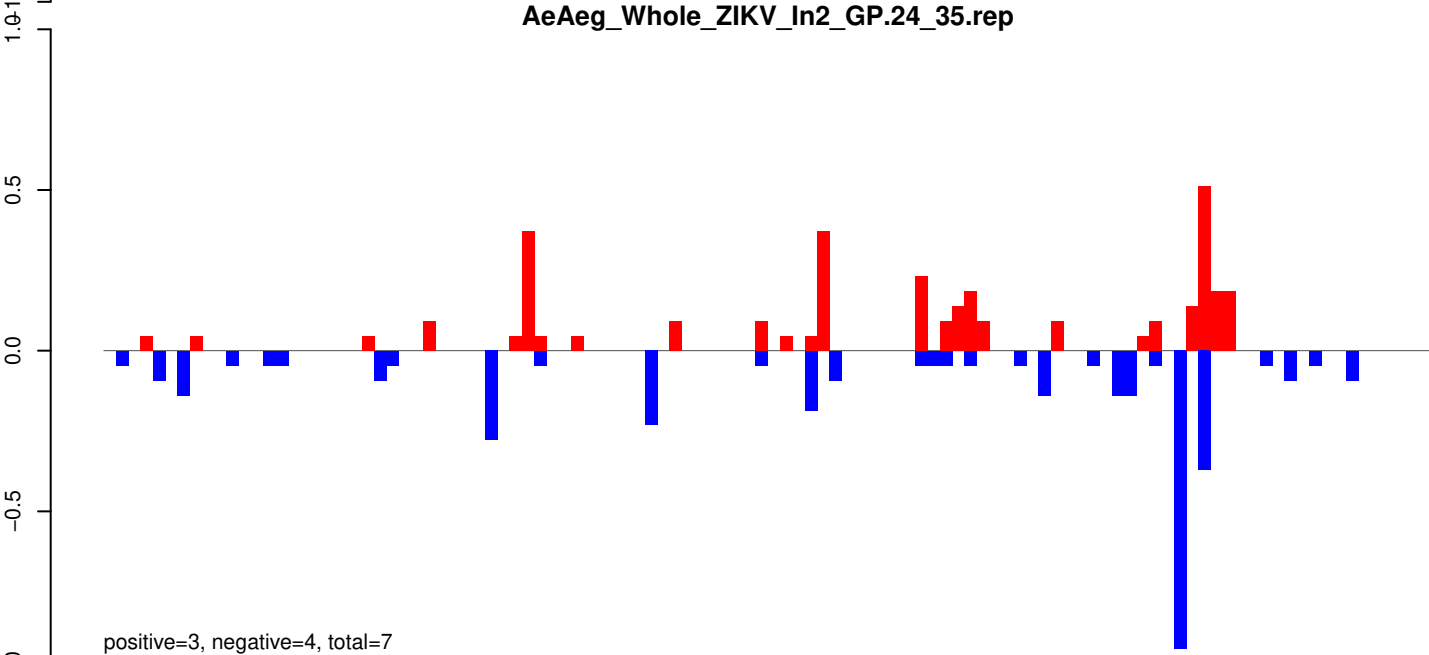

AeAeg_Whole_ZIKV_In2_GP.rep

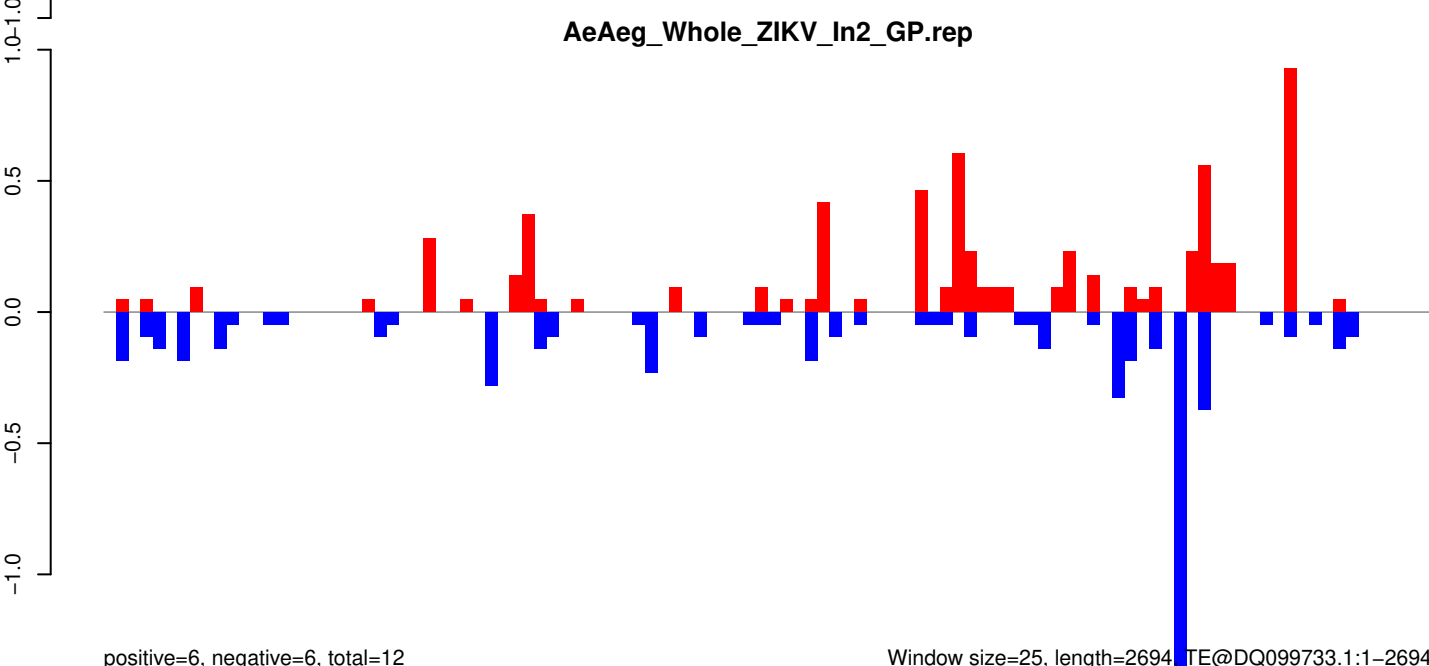

AeAeg_Whole_ZIKV_In2_GP.18_23.rep

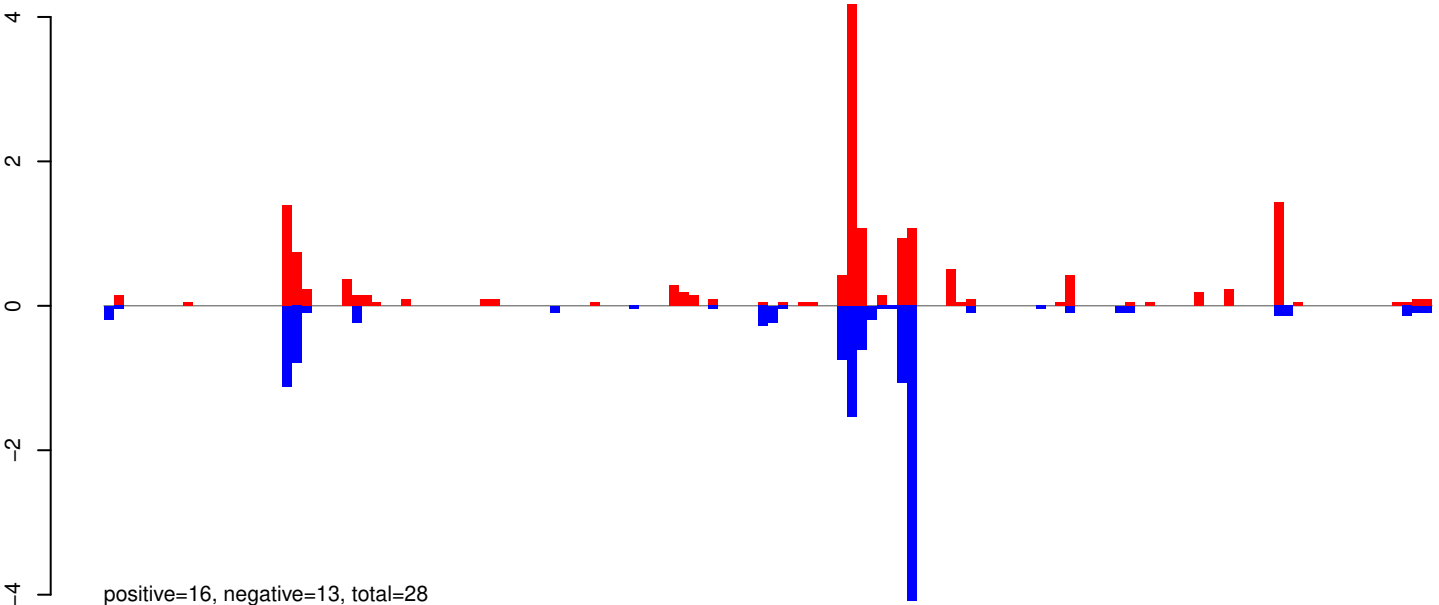

AeAeg_Whole_ZIKV_In2_GP.24_35.rep

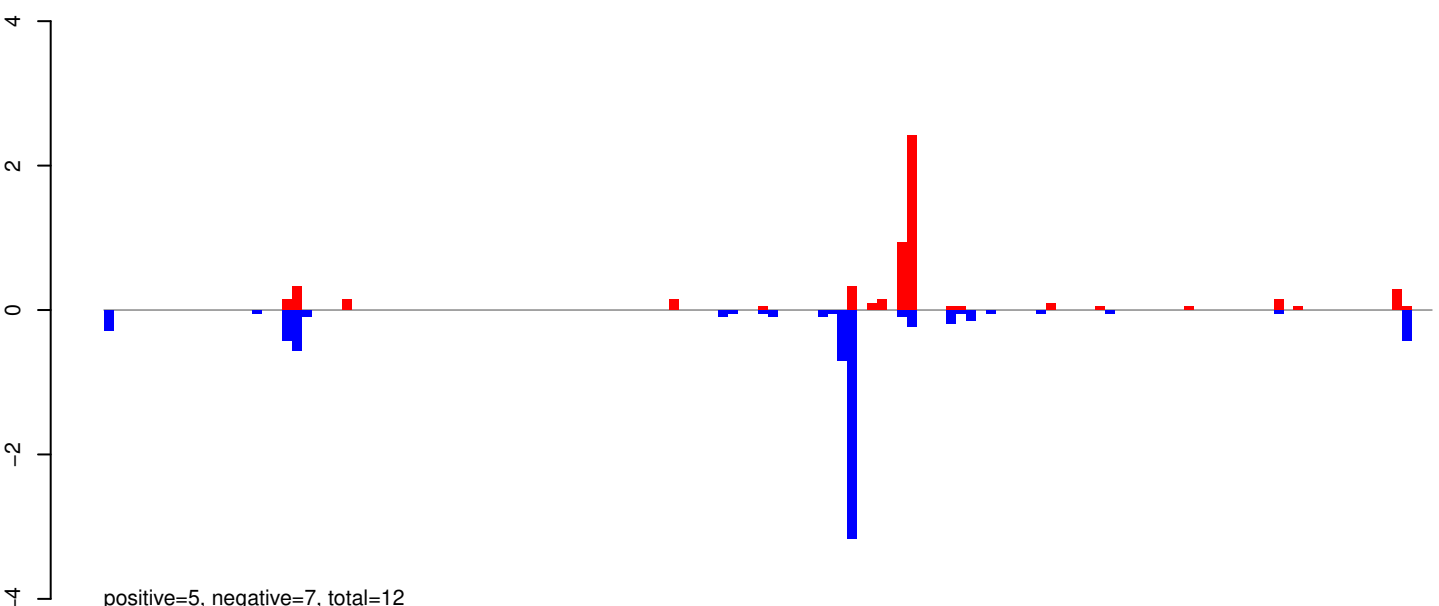

AeAeg_Whole_ZIKV_In2_GP.rep

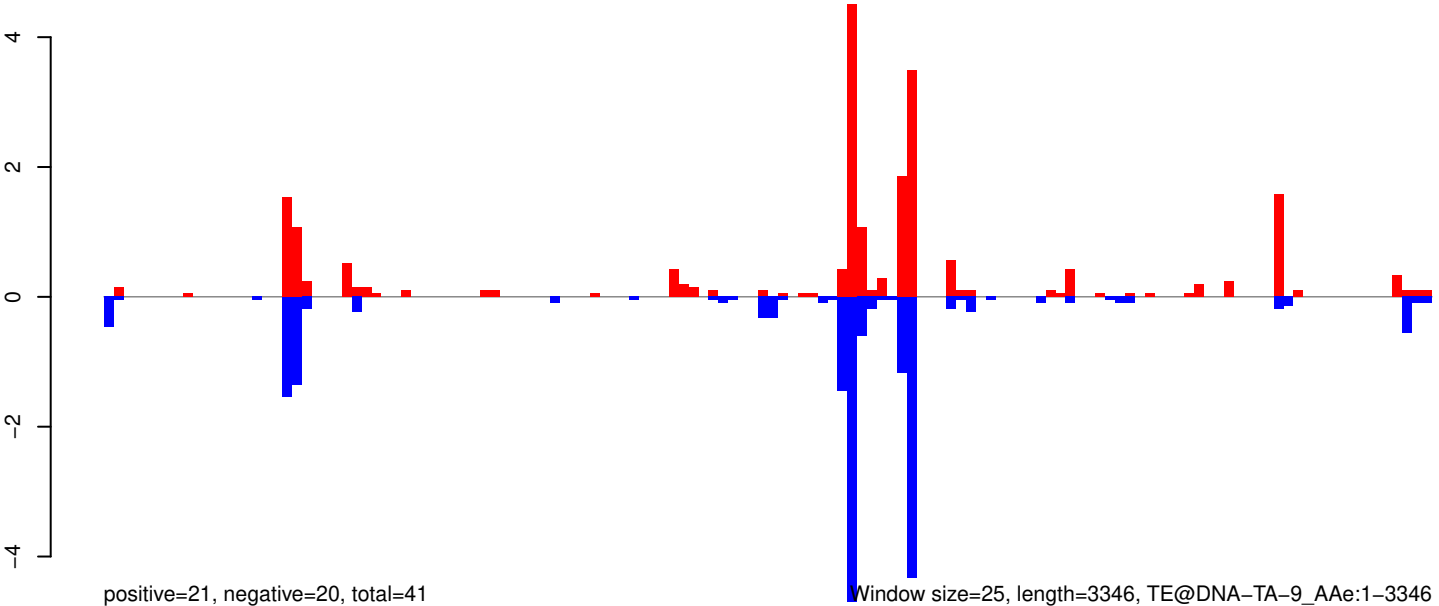

AeAeg_Whole_ZIKV_In2_GP.18_23.rep

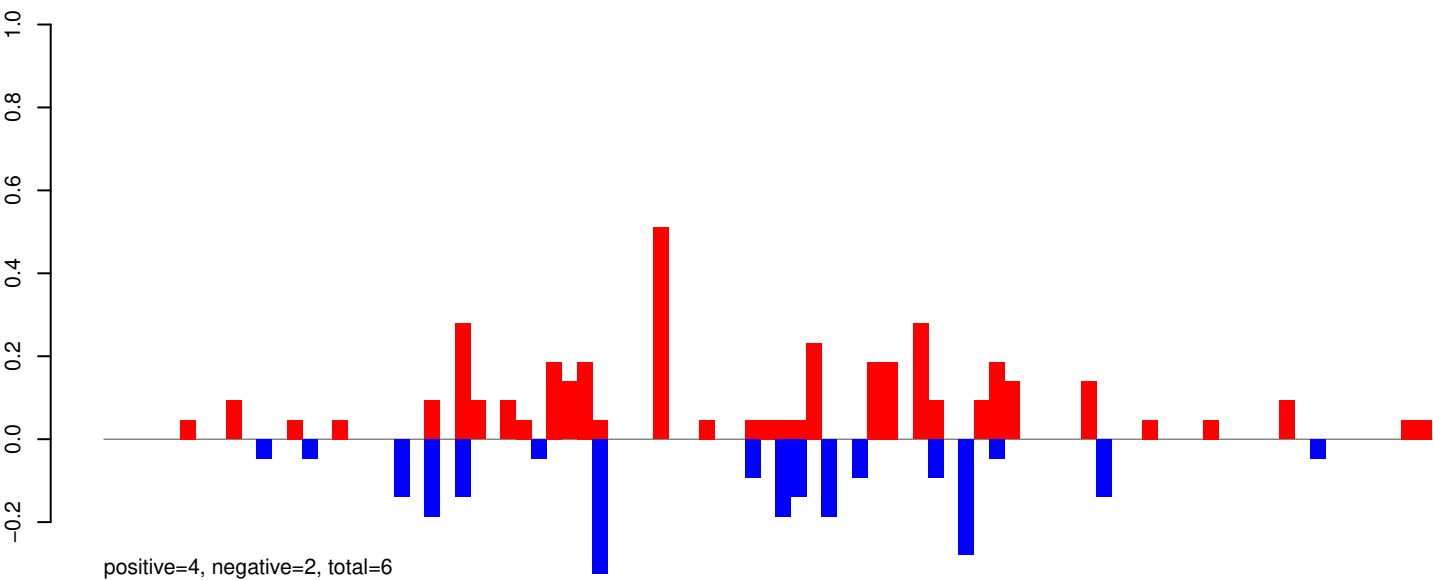

AeAeg_Whole_ZIKV_In2_GP.24_35.rep

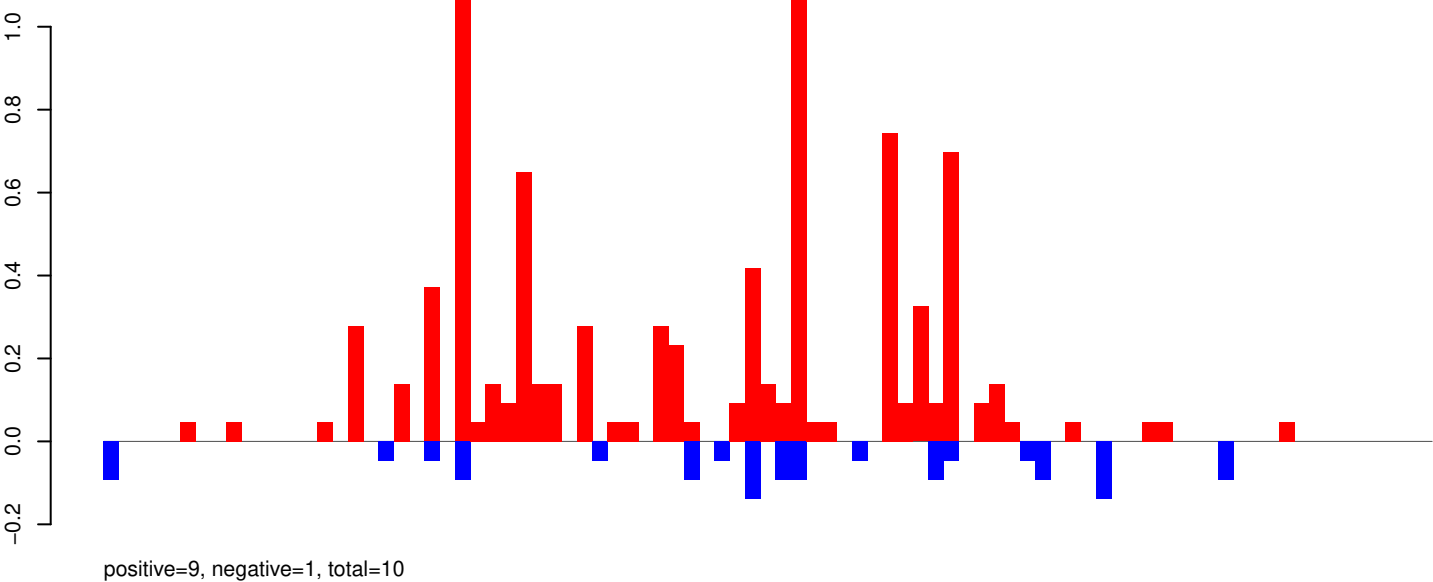

AeAeg_Whole_ZIKV_In2_GP.rep

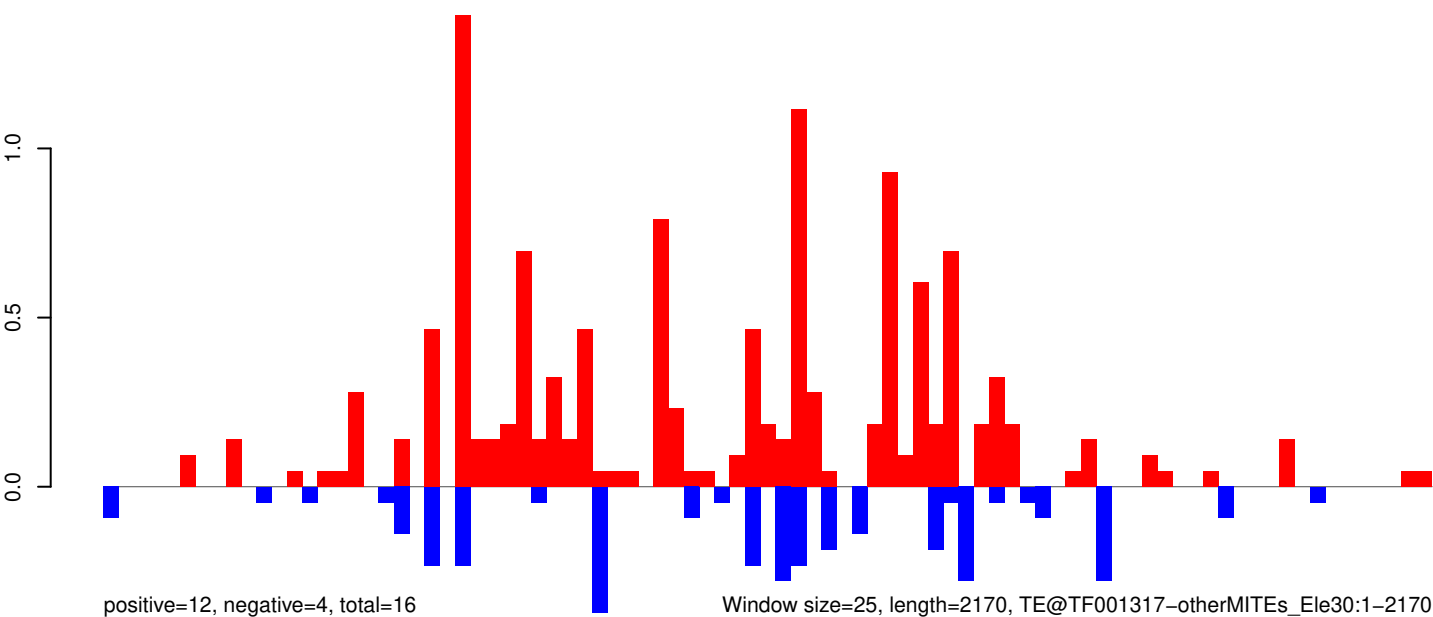

0 500 1000 1500 2000

AeAeg_Whole_ZIKV_In2_GP.18_23.rep

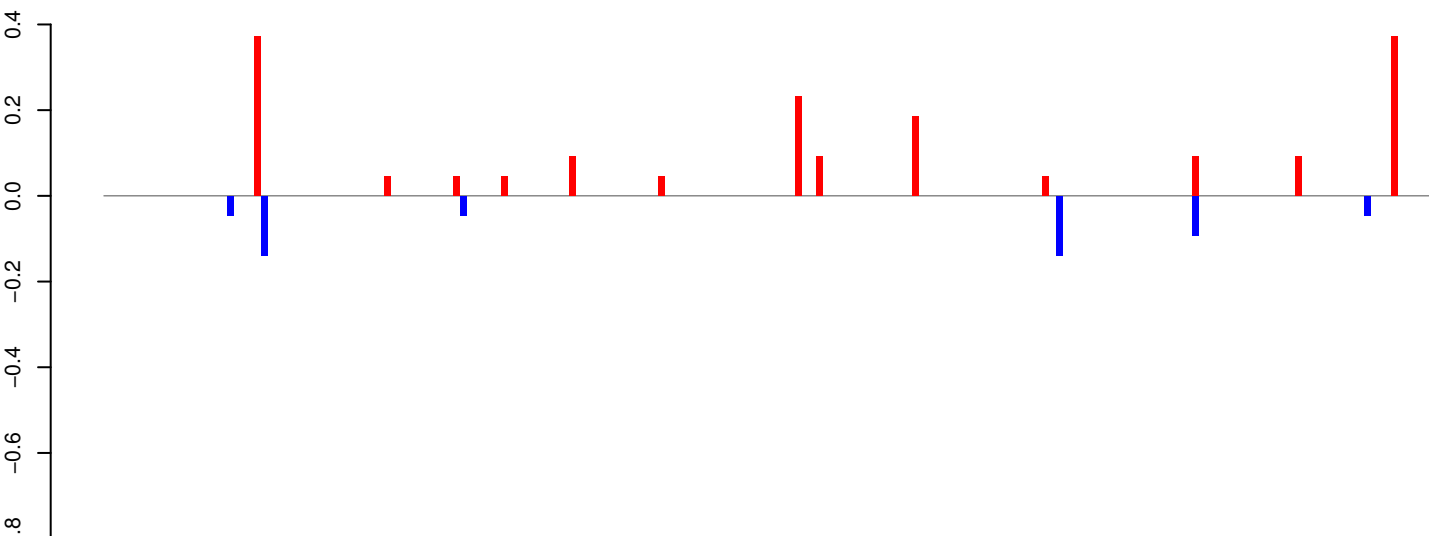

positive=2, negative=1, total=2

AeAeg_Whole_ZIKV_In2_GP.24_35.rep

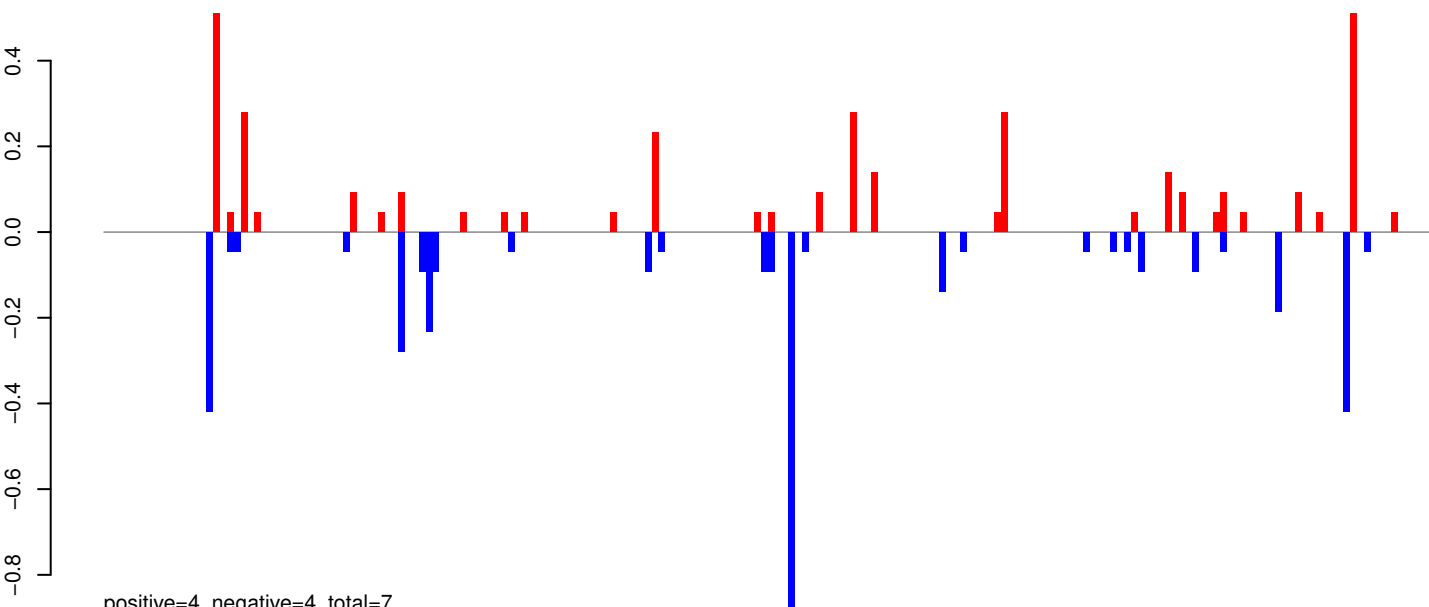

positive=4, negative=4, total=7

AeAeg_Whole_ZIKV_In2_GP.rep

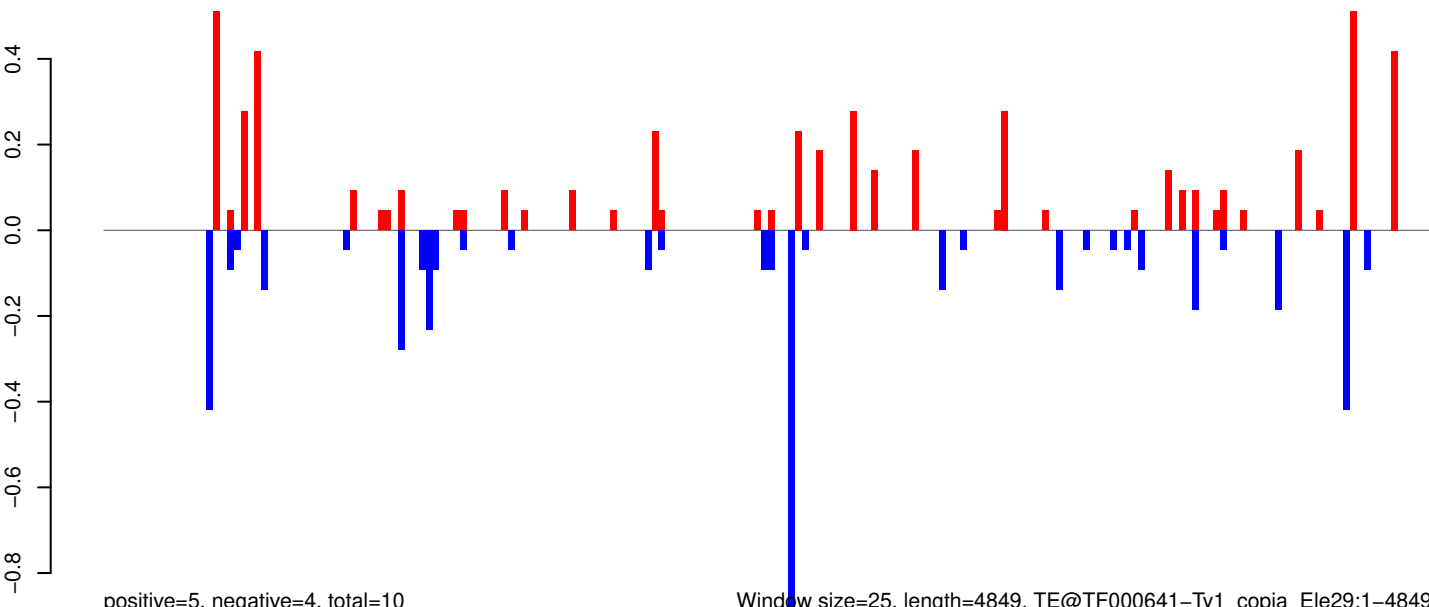

positive=5, negative=4, total=10

Window size=25, length=4849, TE@TF000641-Ty1_copia_Ele29:1-4849

0 1000 2000 3000 4000 5000

AeAeg_Whole_ZIKV_In2_GP.18_23.rep

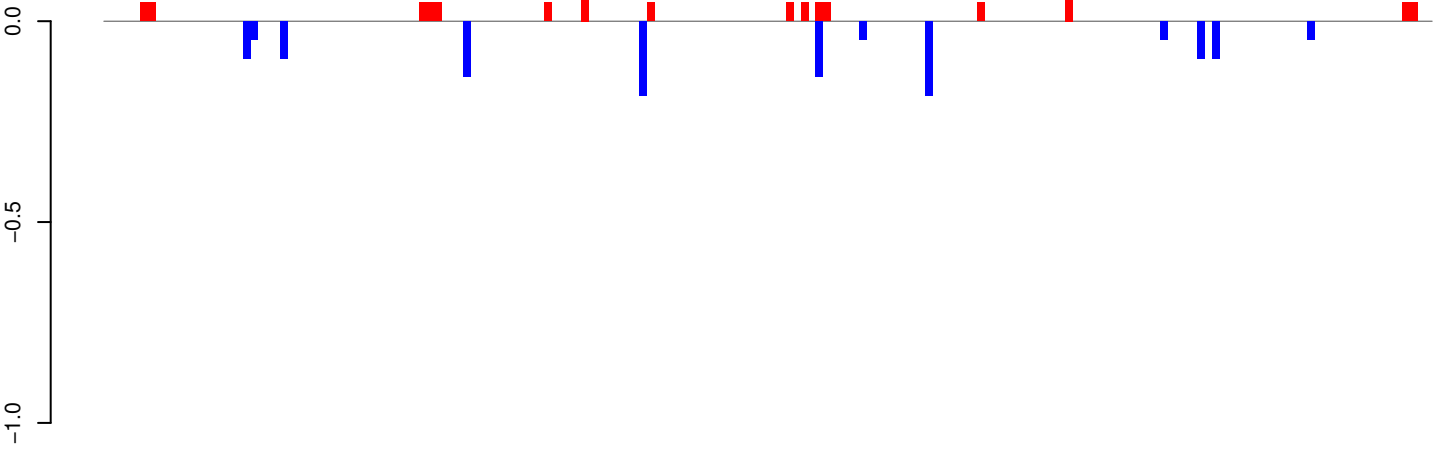

positive=1, negative=1, total=2

AeAeg_Whole_ZIKV_In2_GP.24_35.rep

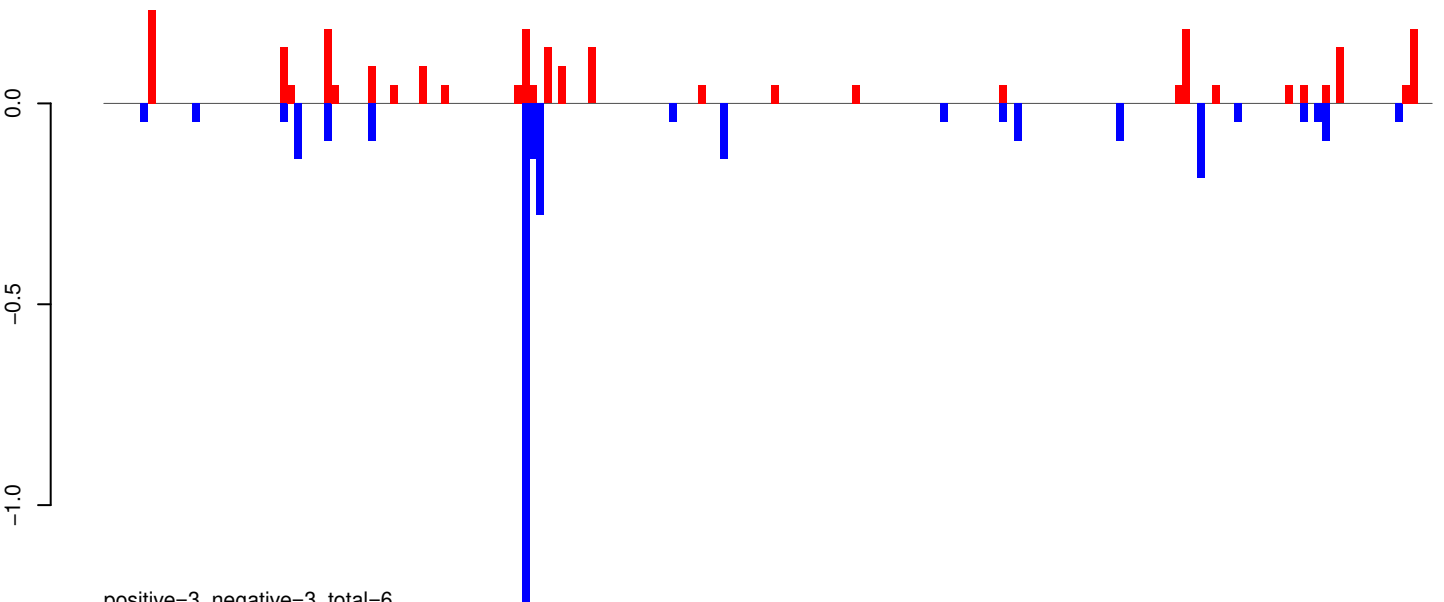

positive=3, negative=3, total=6

AeAeg_Whole_ZIKV_In2_GP.rep

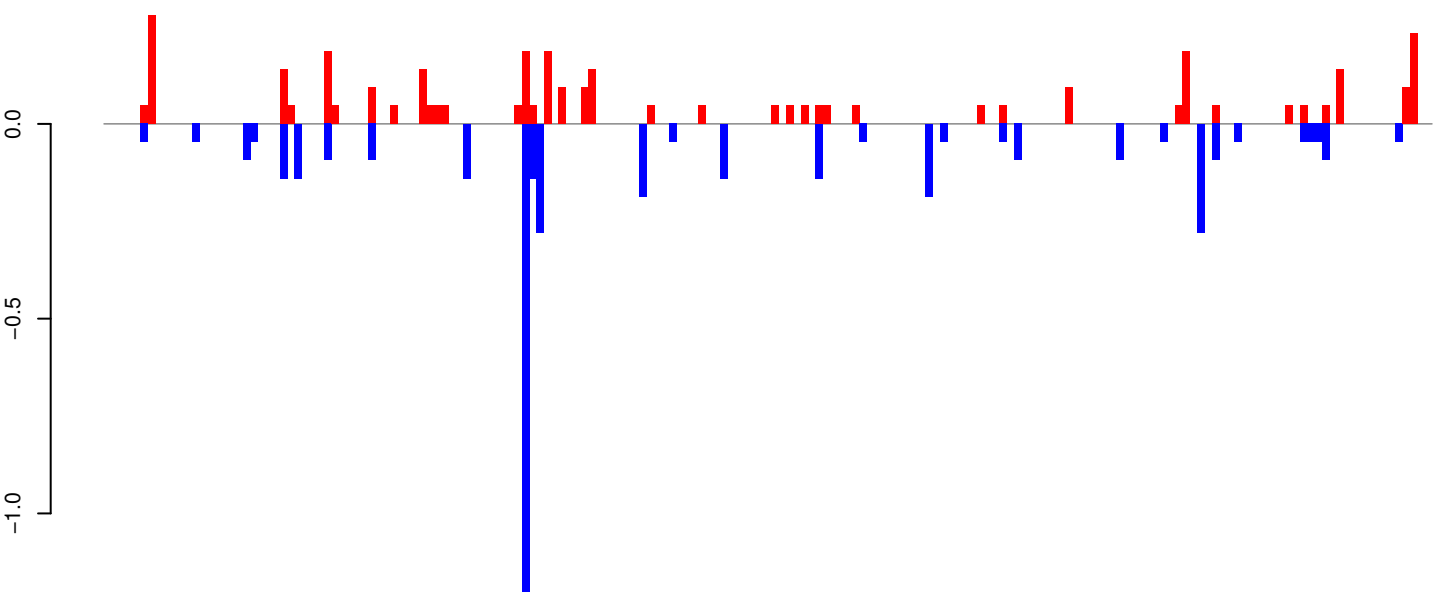

positive=3, negative=4, total=8

Window size=25, length=4516, TE@TF000640-Ty1_copia_Ele28:1-4516

0 1000 2000 3000 4000

AeAeg_Whole_ZIKV_In2_GP.18_23.rep

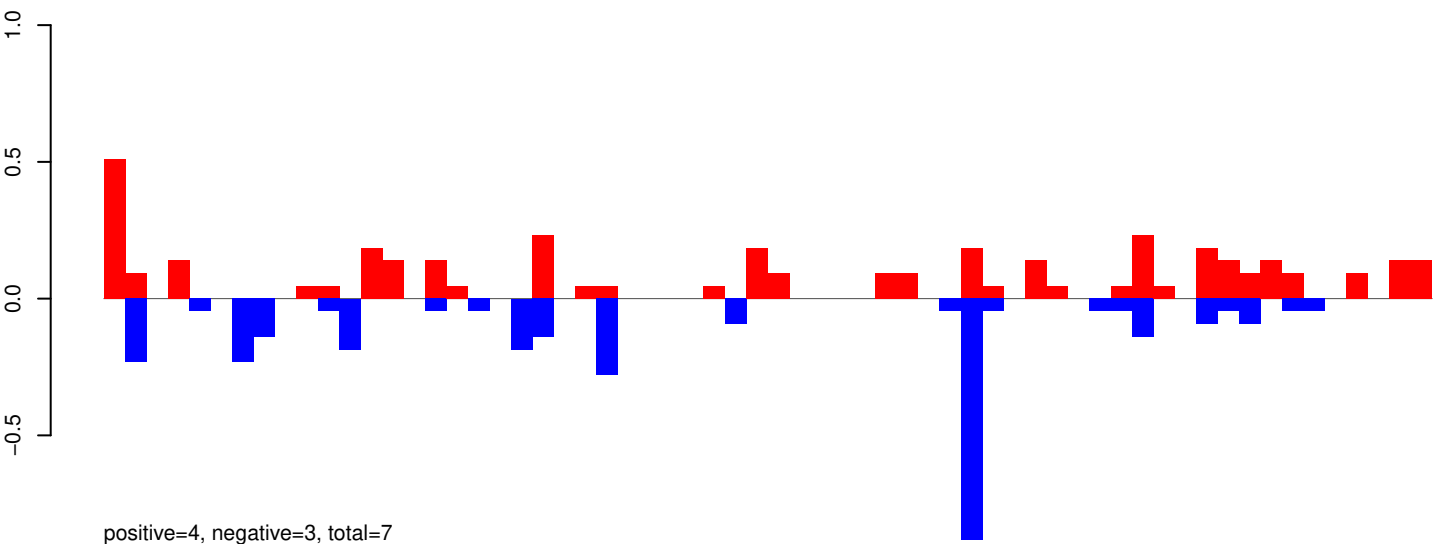

AeAeg_Whole_ZIKV_In2_GP.24_35.rep

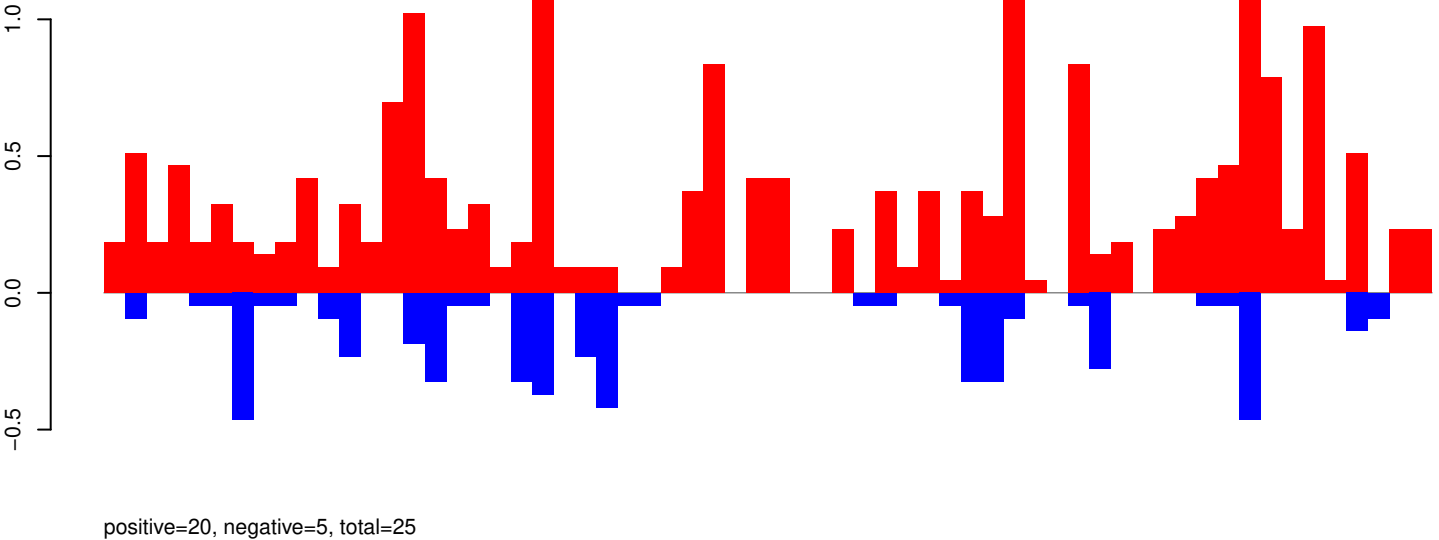

AeAeg_Whole_ZIKV_In2_GP.rep

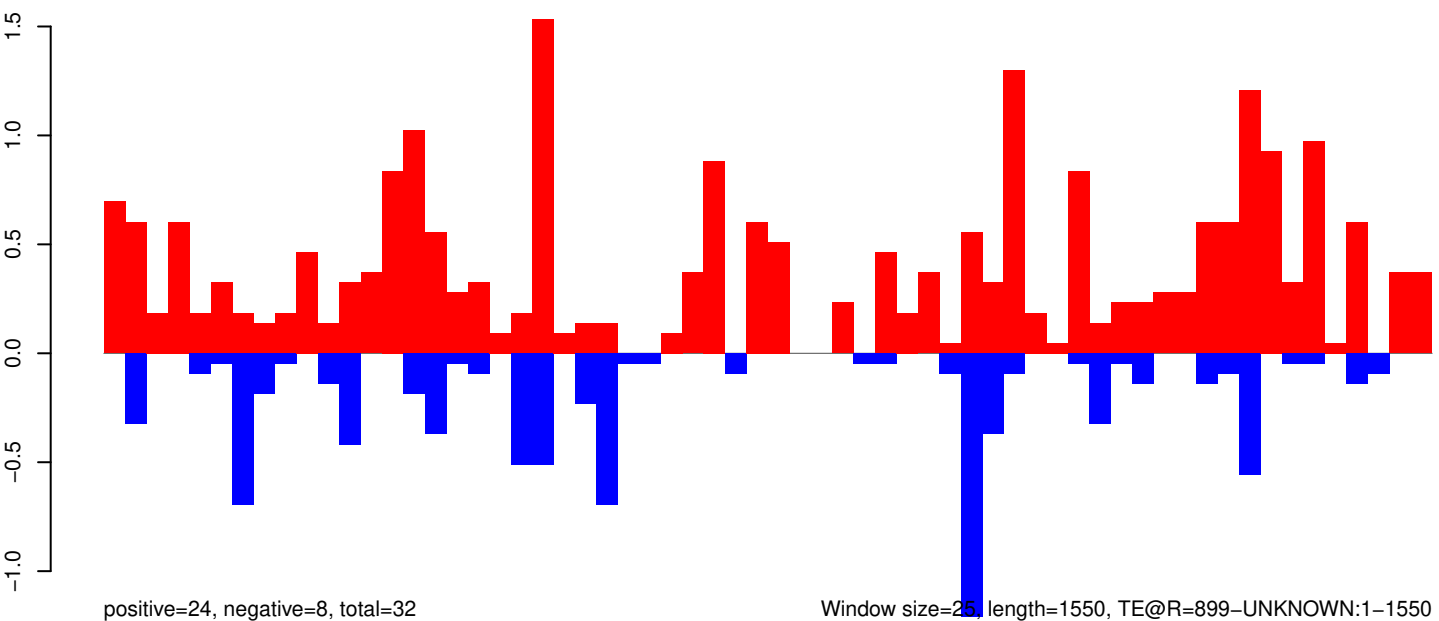

AeAeg_Whole_ZIKV_In2_GP.18_23.rep

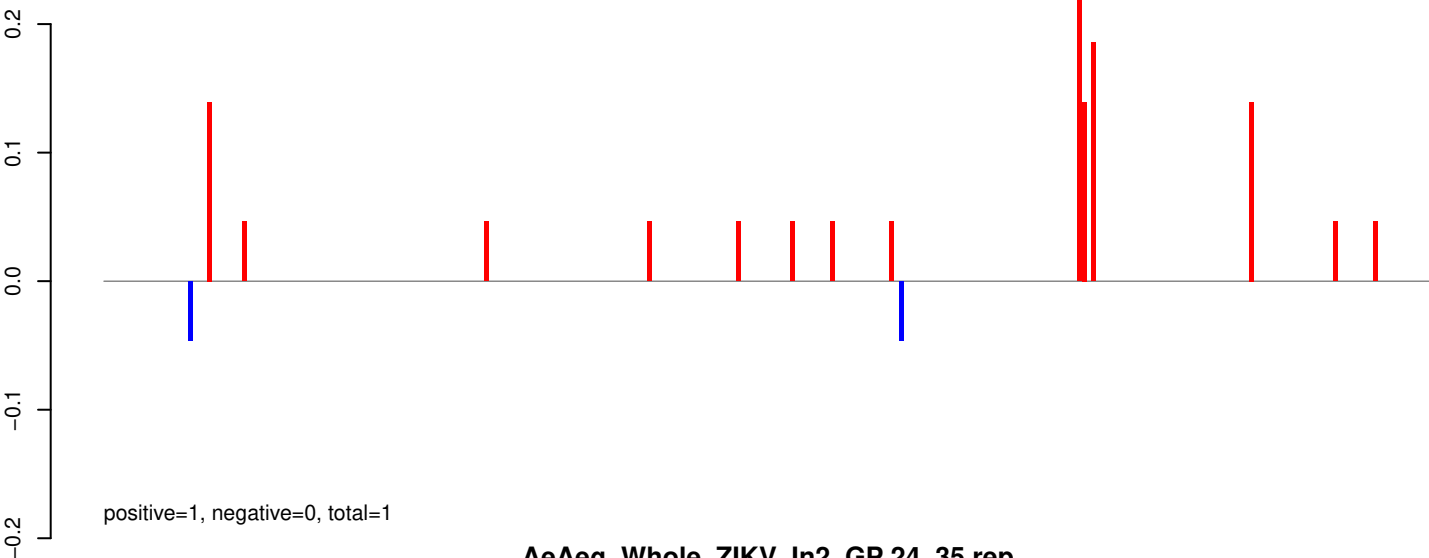

AeAeg_Whole_ZIKV_In2_GP.24_35.rep

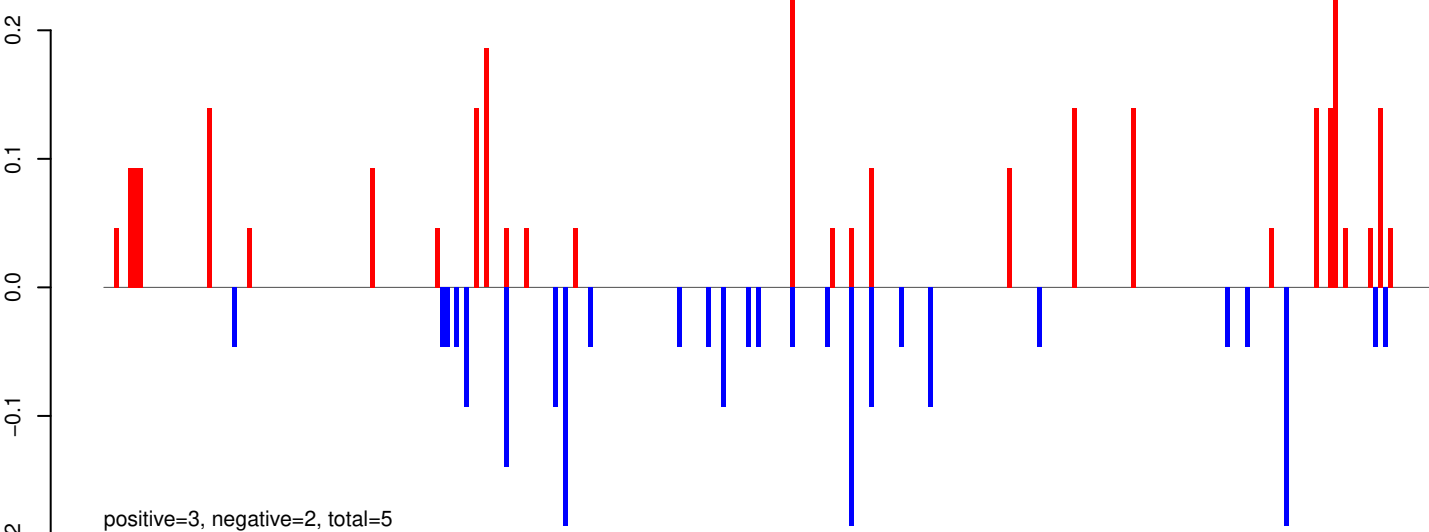

AeAeg_Whole_ZIKV_In2_GP.rep

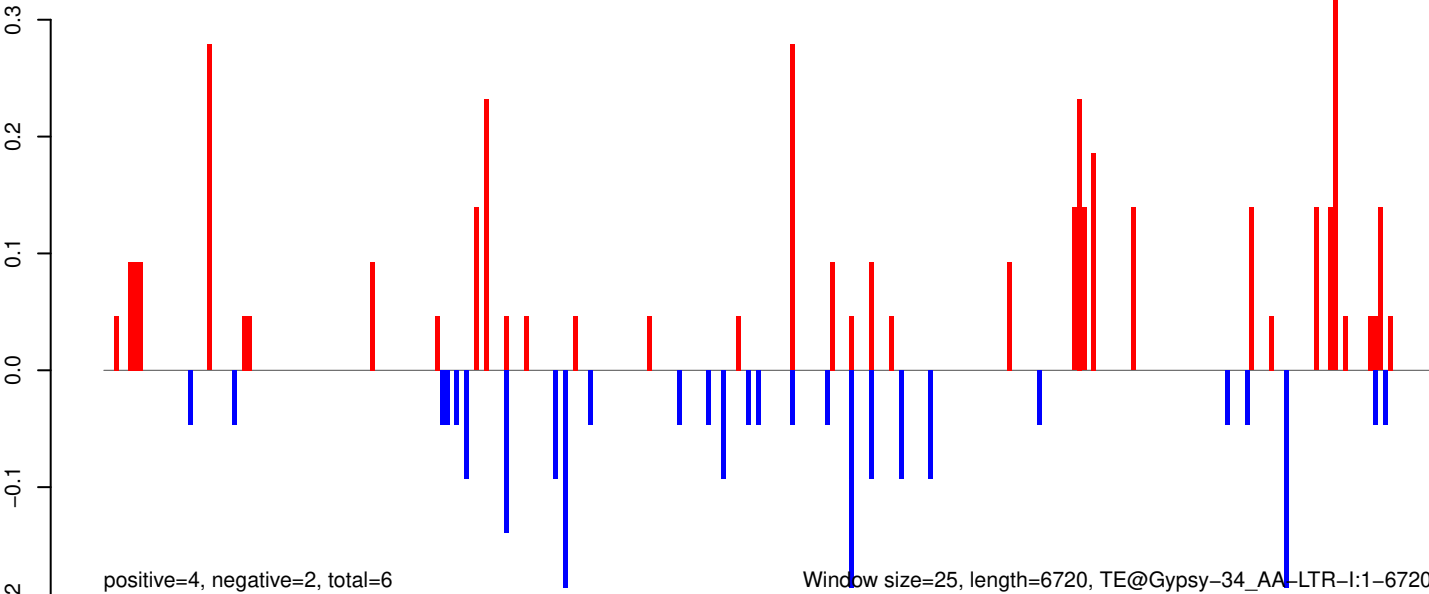

0 1000 2000 3000 4000 5000 6000 7000

AeAeg_Whole_ZIKV_In2_GP.18_23.rep

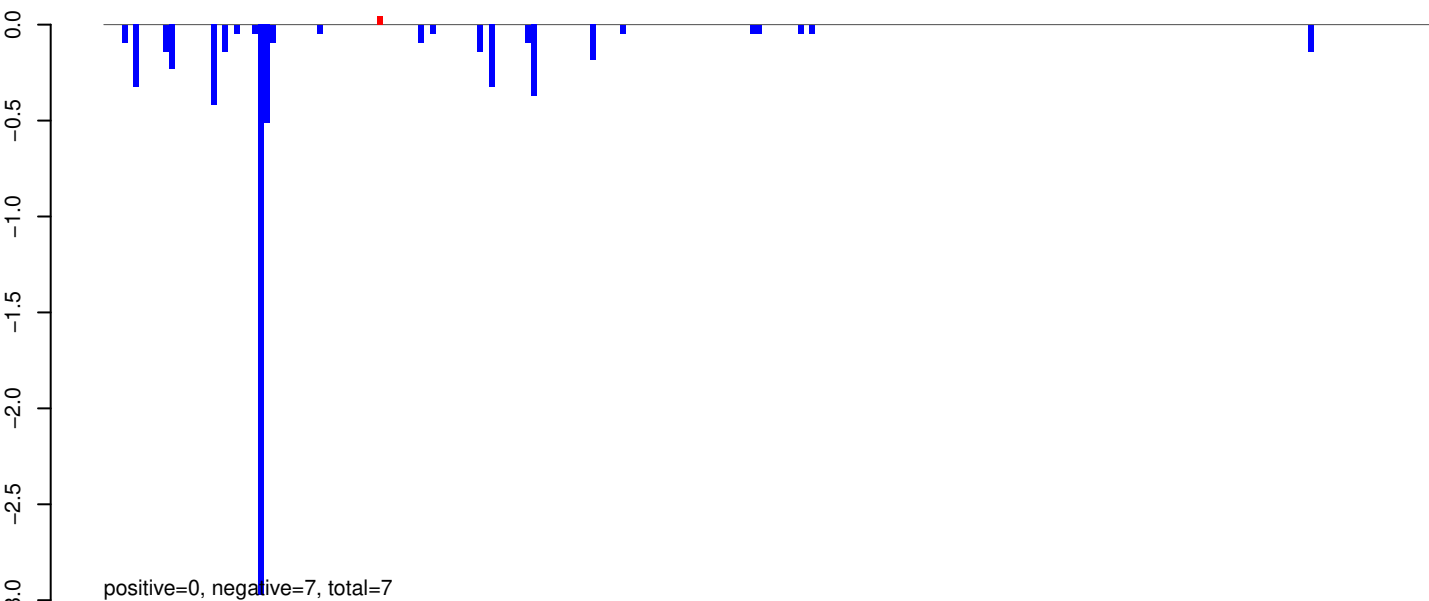

AeAeg_Whole_ZIKV_In2_GP.24_35.rep

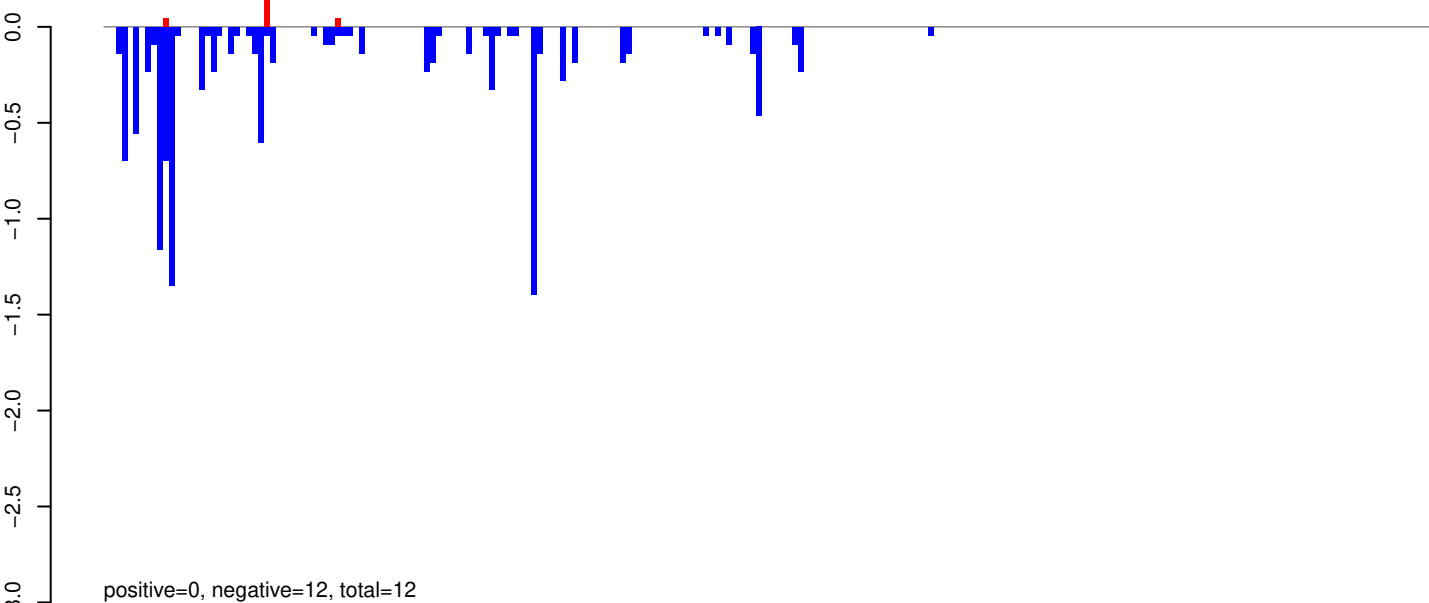

AeAeg_Whole_ZIKV_In2_GP.rep

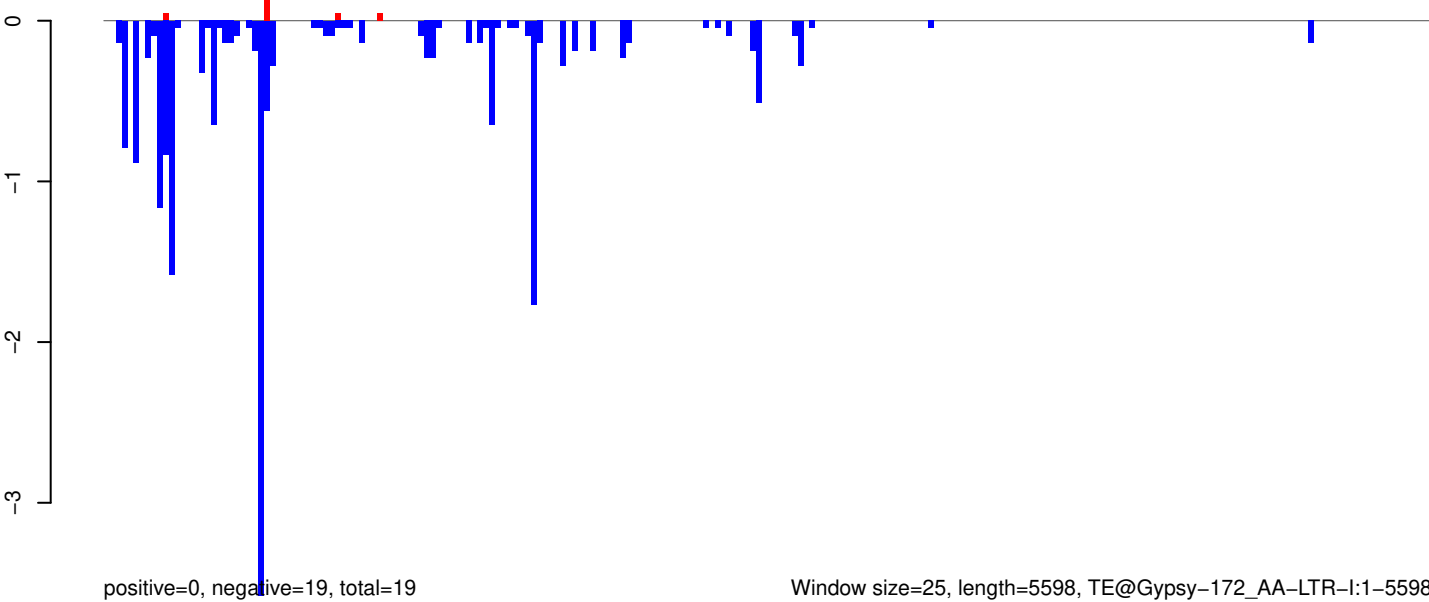

Window size=25, length=5598, TE@Gypsy-172_AA-LTR-I:1-5598

0 1000 2000 3000 4000 5000

AeAeg_Whole_ZIKV_In2_GP.18_23.rep

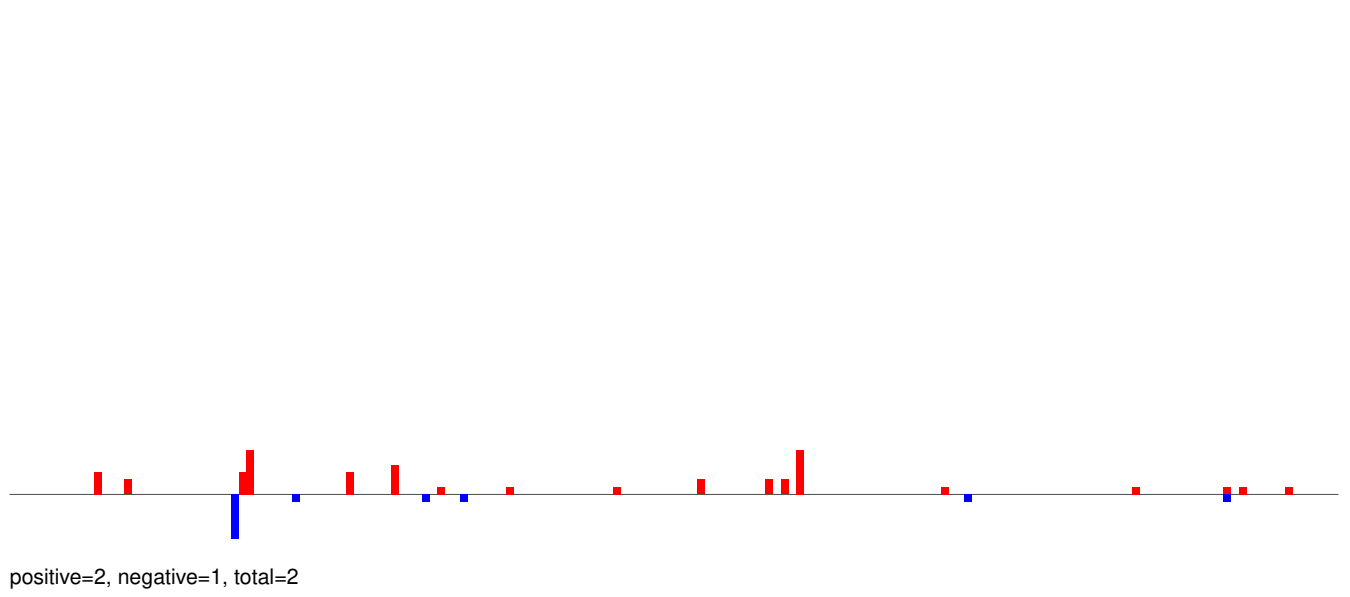

AeAeg_Whole_ZIKV_In2_GP.24_35.rep

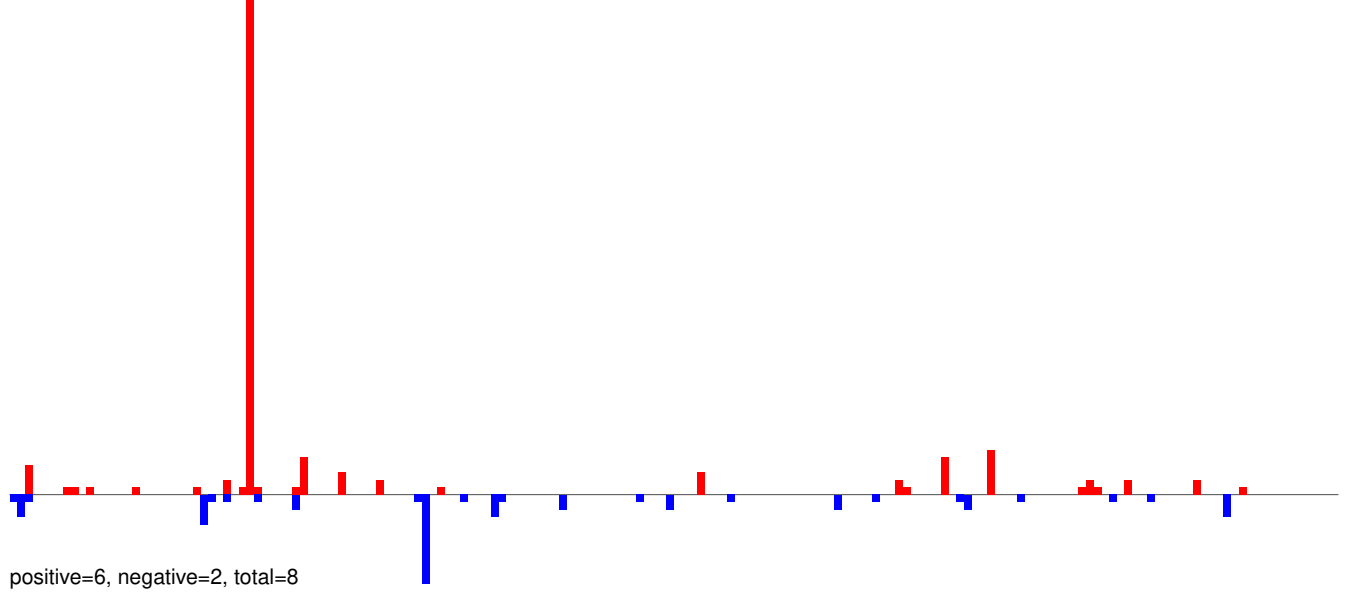

AeAeg_Whole_ZIKV_In2_GP.rep

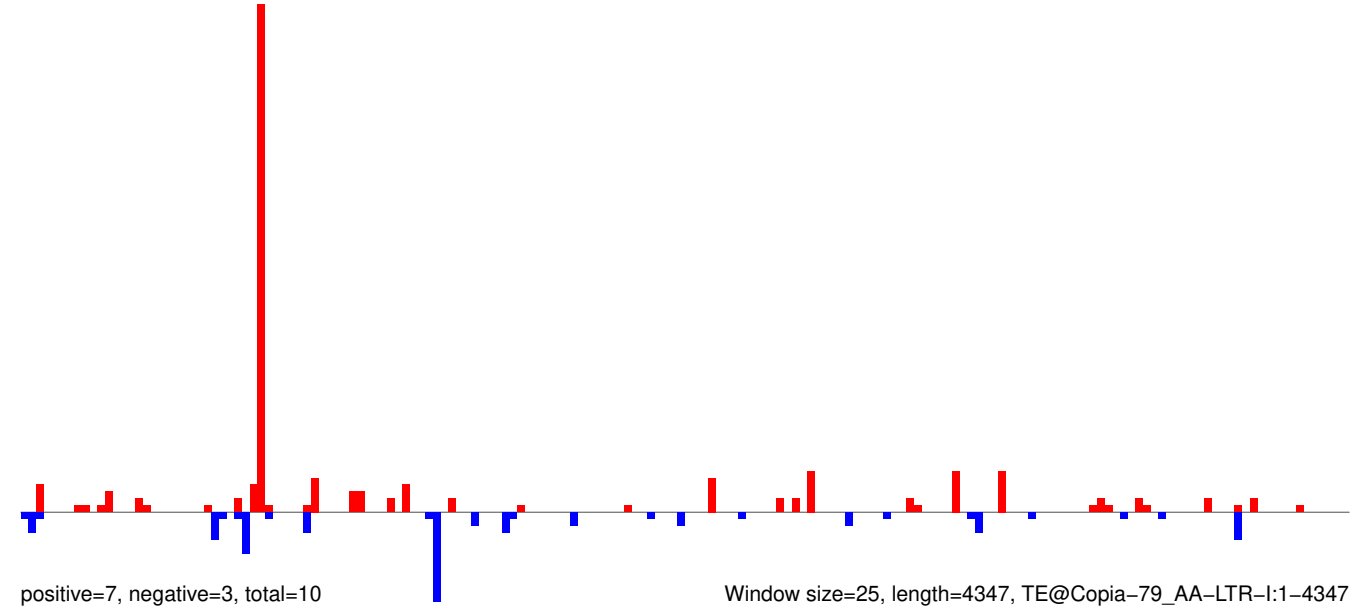

AeAeg_Whole_ZIKV_In2_GP.18_23.rep

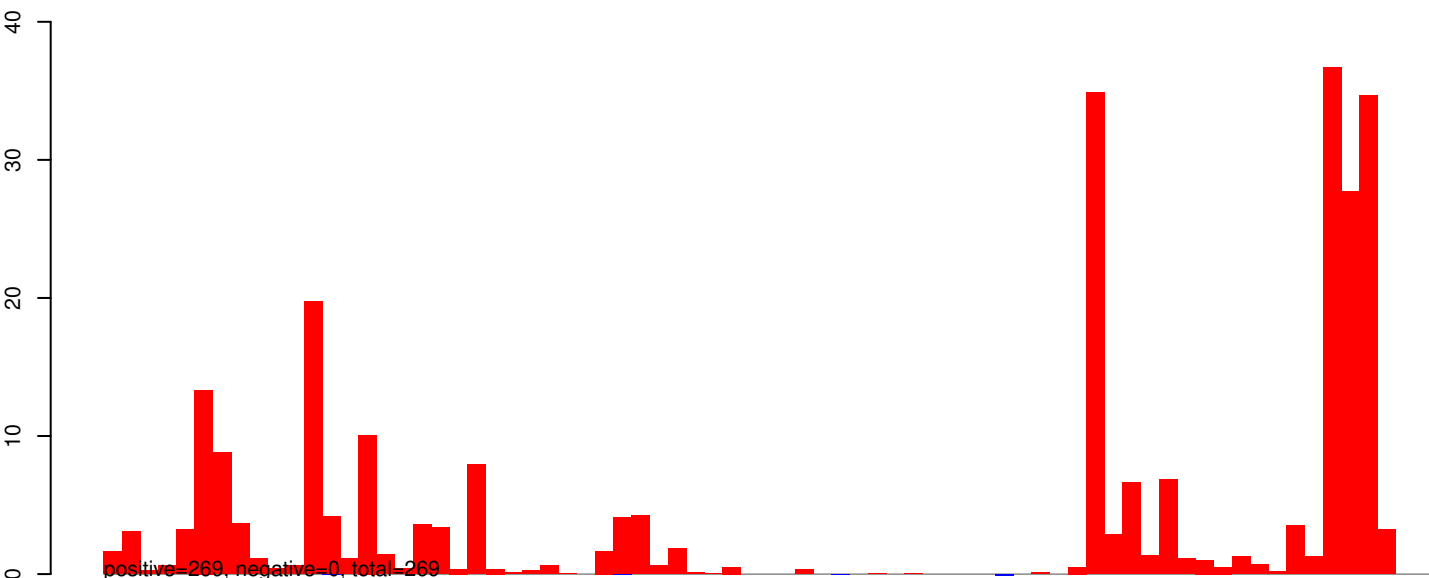

AeAeg_Whole_ZIKV_In2_GP.24_35.rep

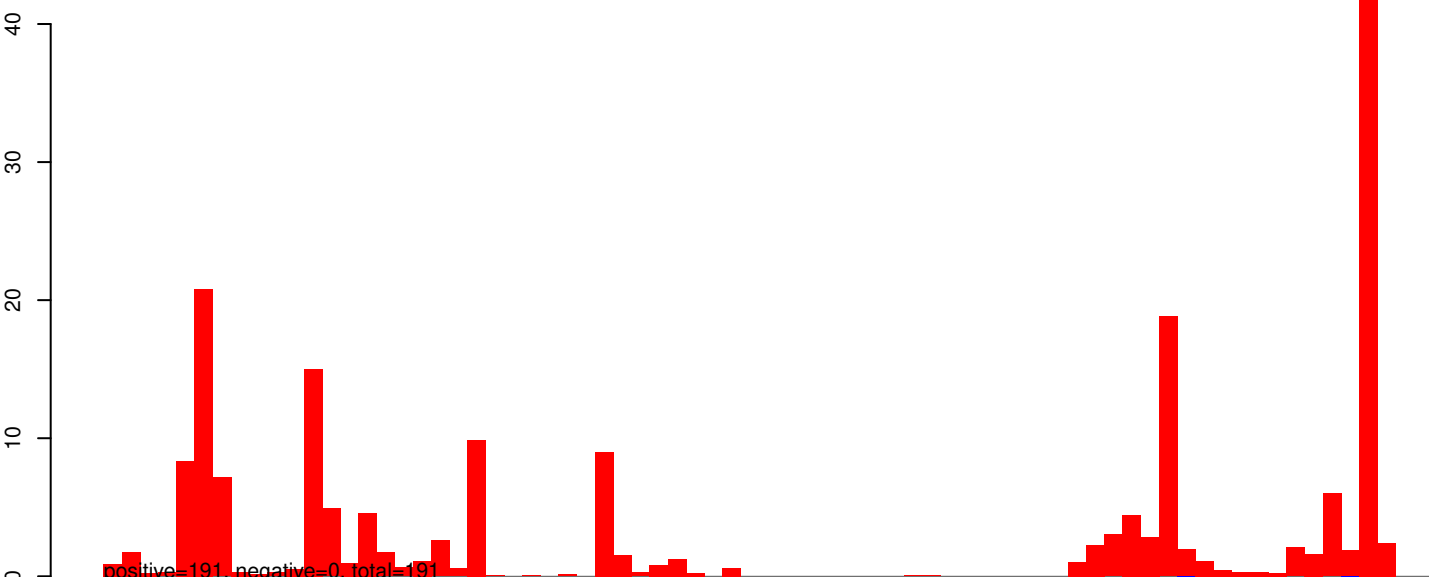

AeAeg_Whole_ZIKV_In2_GP.rep

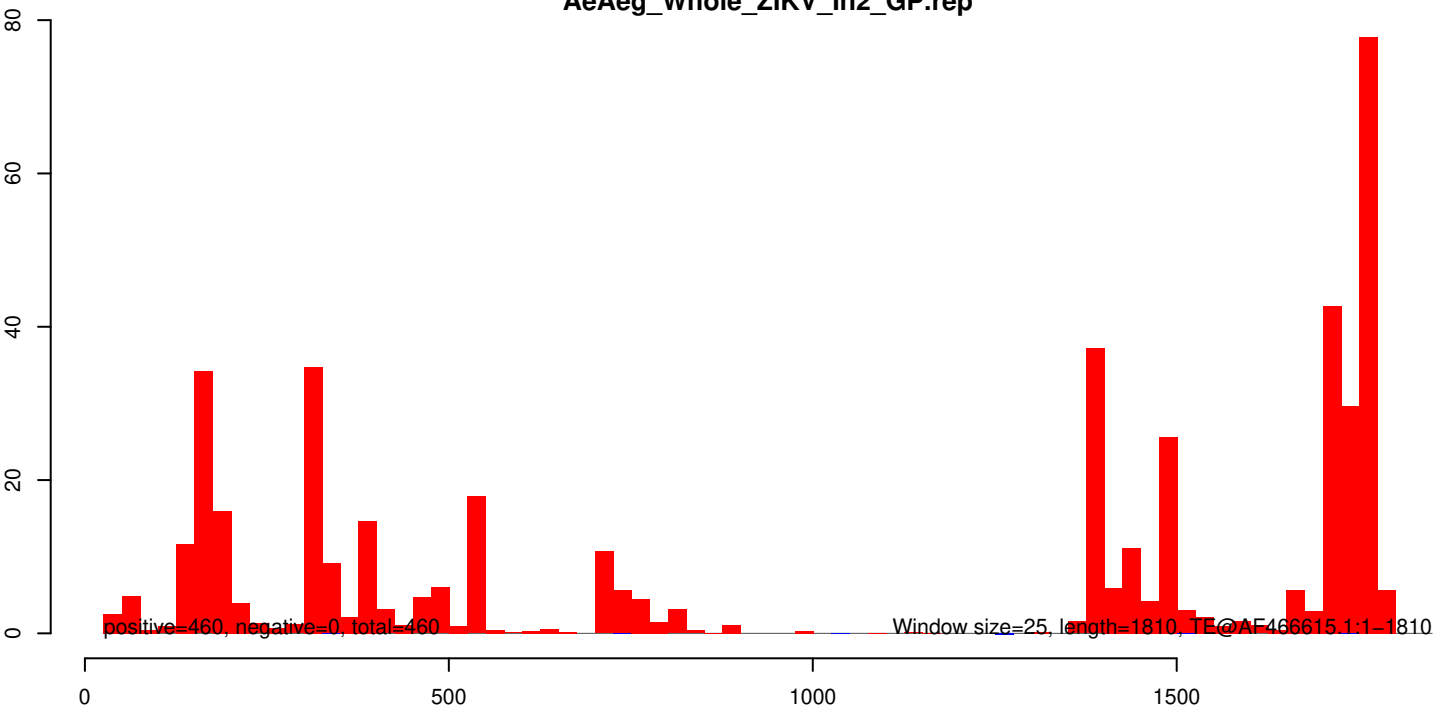

AeAeg_Whole_ZIKV_In2_GP.18_23.rep

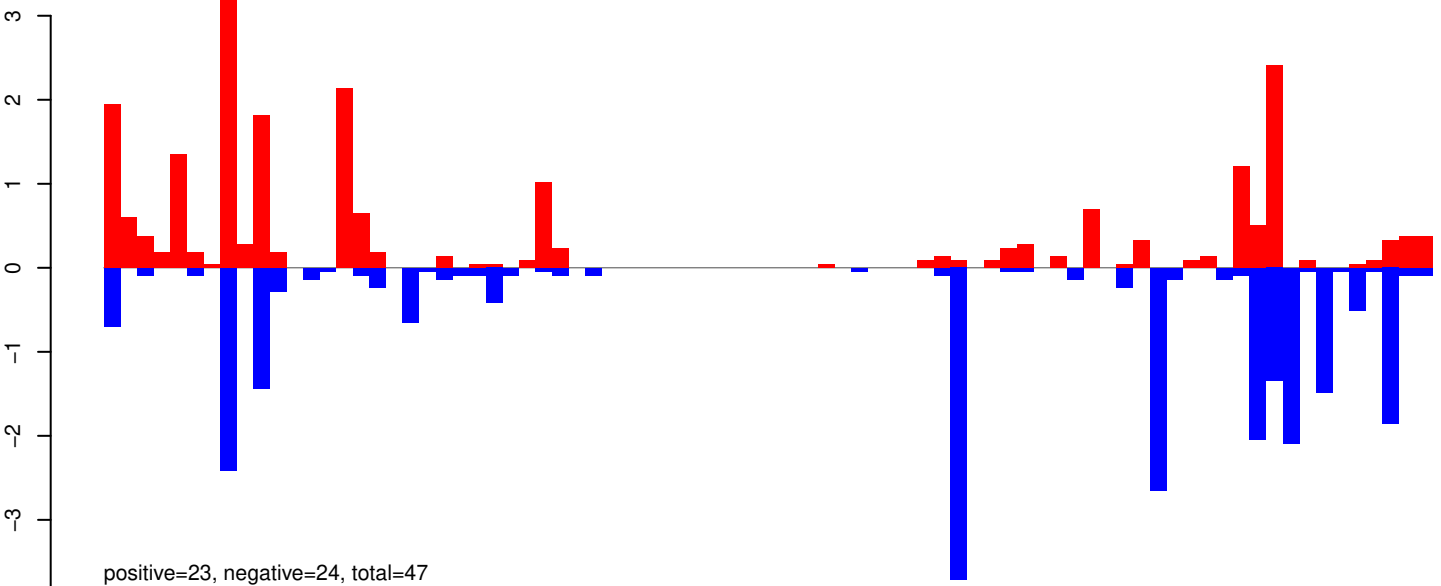

AeAeg_Whole_ZIKV_In2_GP.24_35.rep

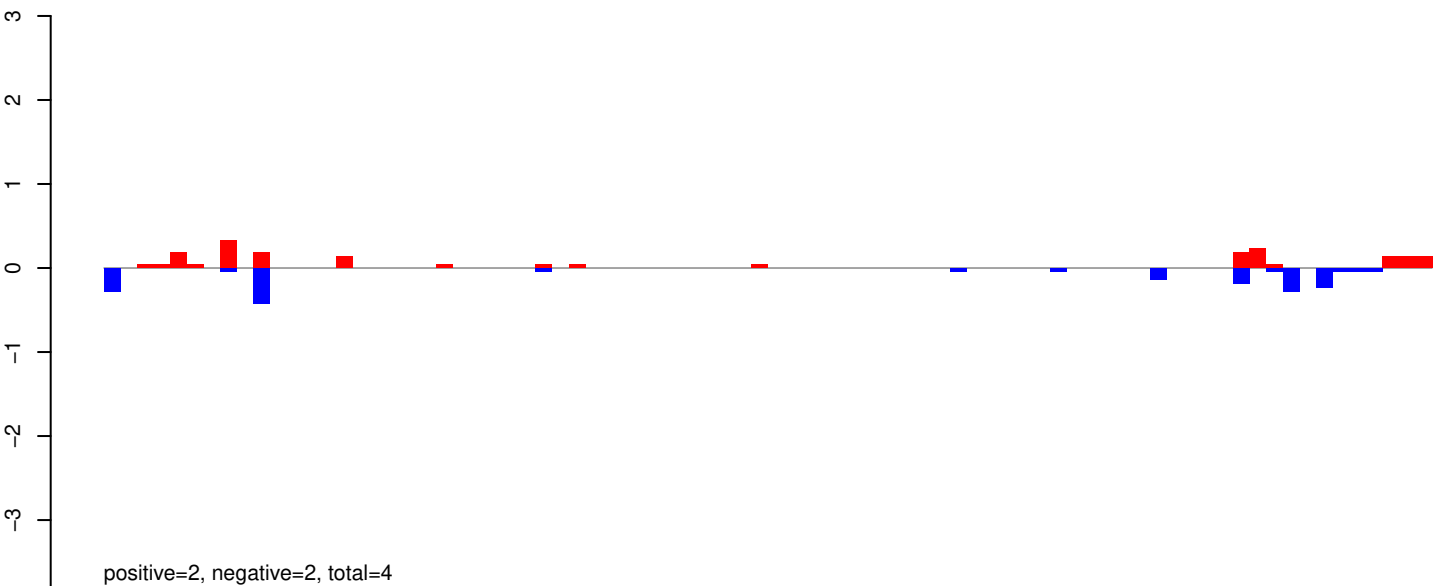

AeAeg_Whole_ZIKV_In2_GP.rep

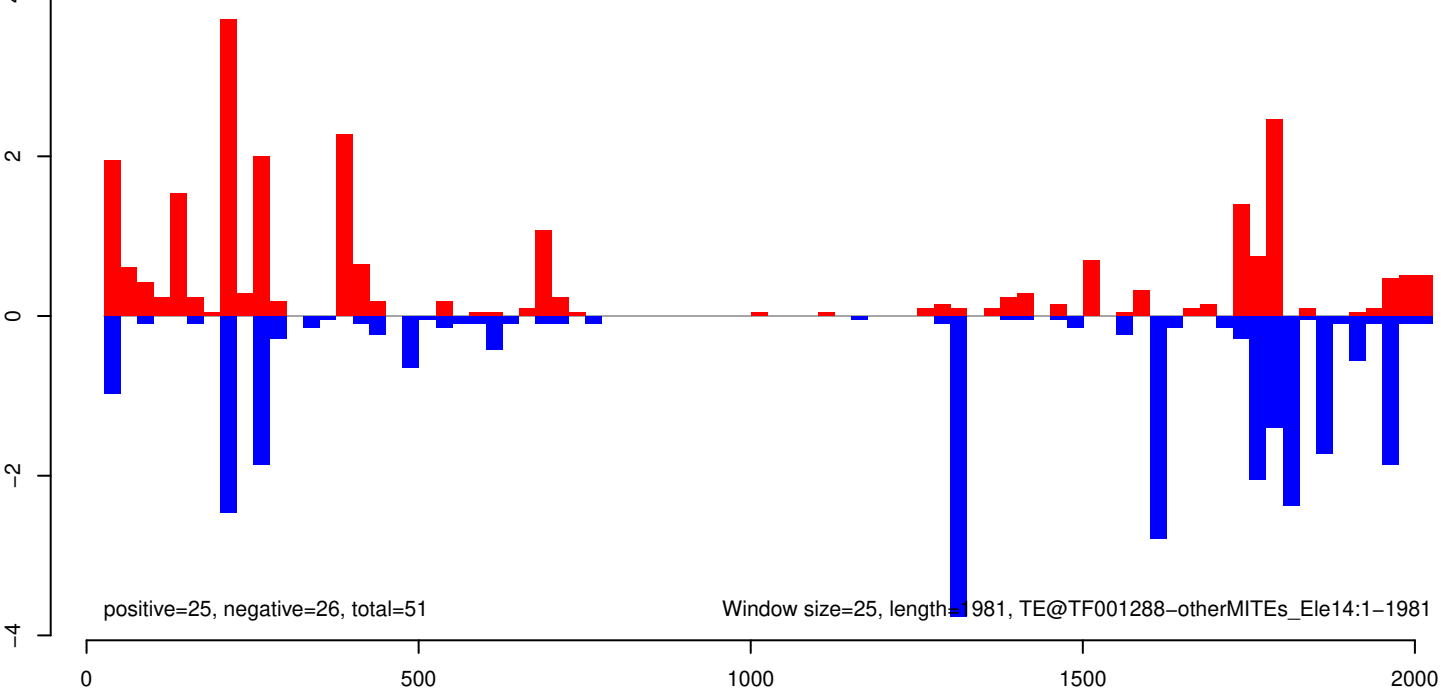

AeAeg_Whole_ZIKV_In2_GP.18_23.rep

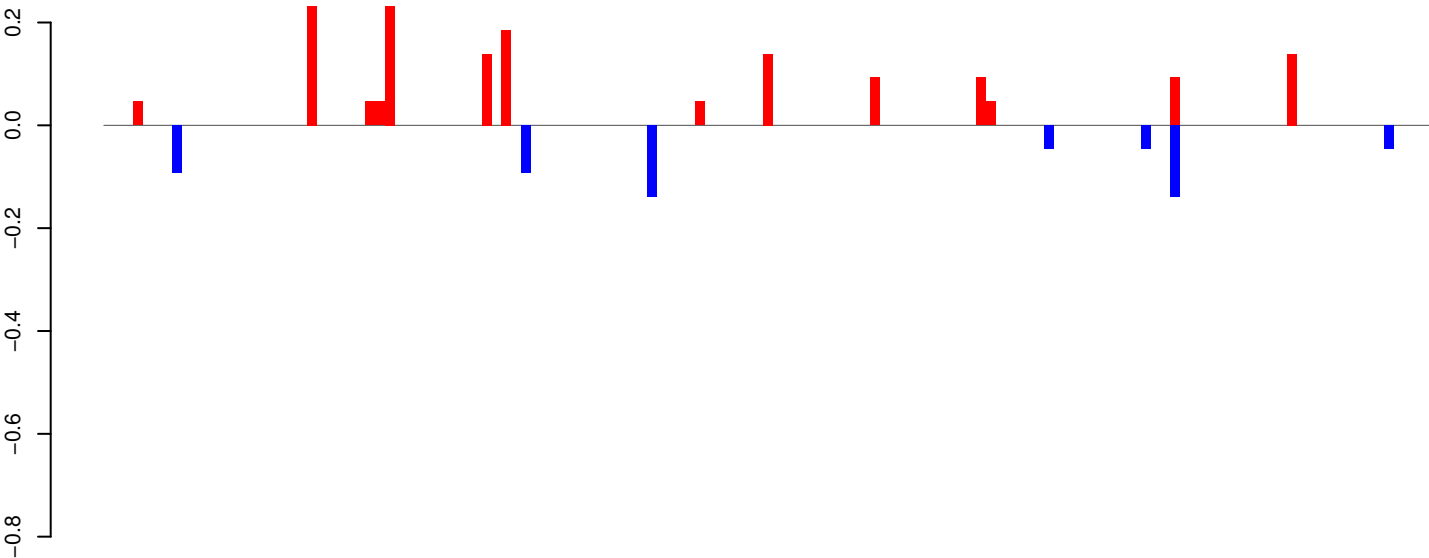

positive=2, negative=1, total=2

AeAeg_Whole_ZIKV_In2_GP.24_35.rep

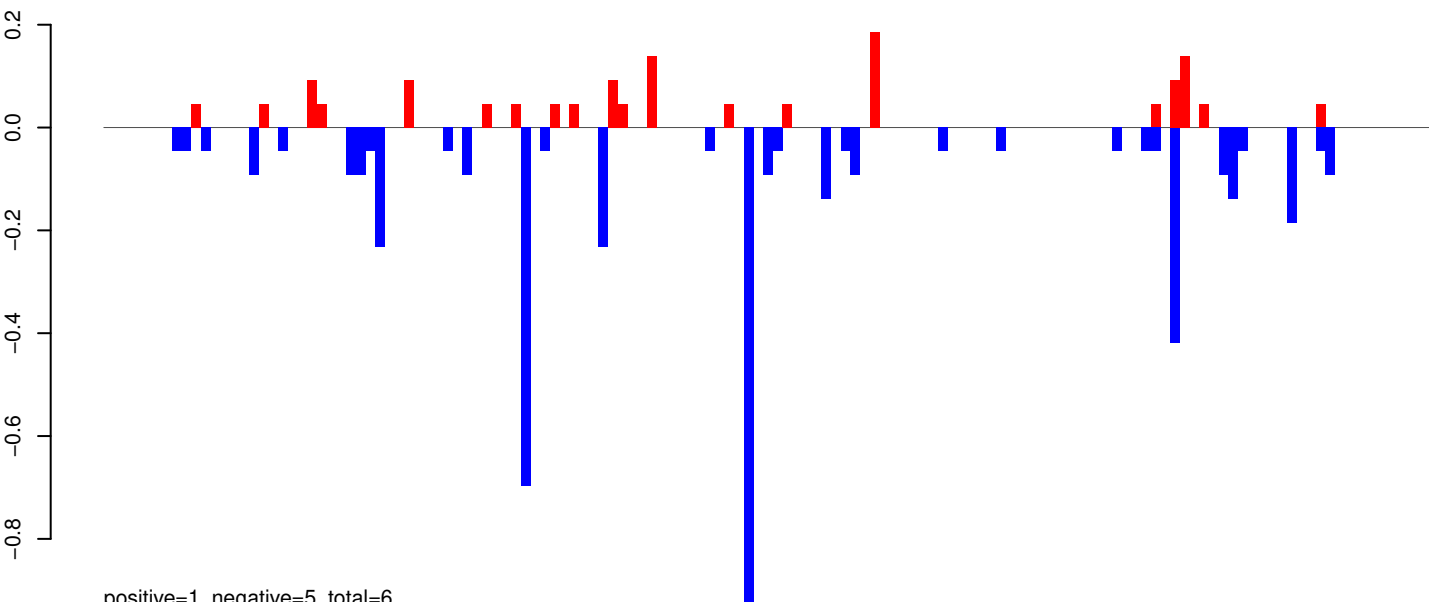

positive=1, negative=5, total=6

AeAeg_Whole_ZIKV_In2_GP.rep

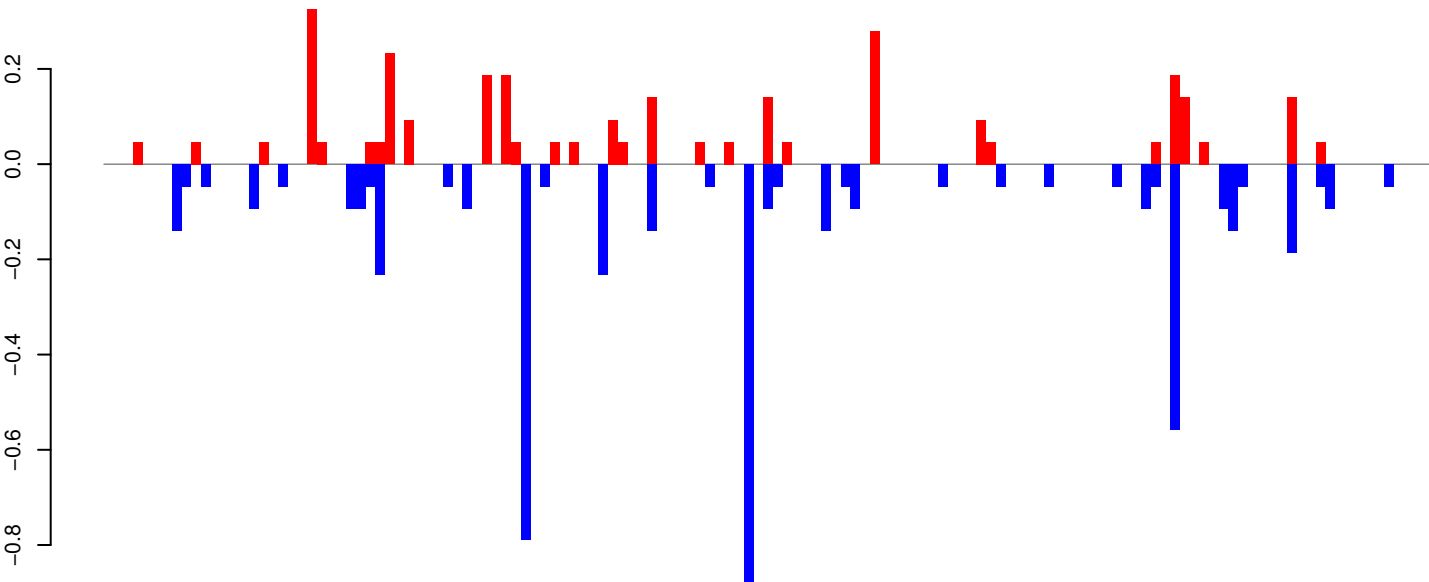

positive=3, negative=5, total=8

Window size=25, length=3418, TE@TF001148-Ty1_copia_Ele123:1-3418

AeAeg_Whole_ZIKV_In2_GP.18_23.rep

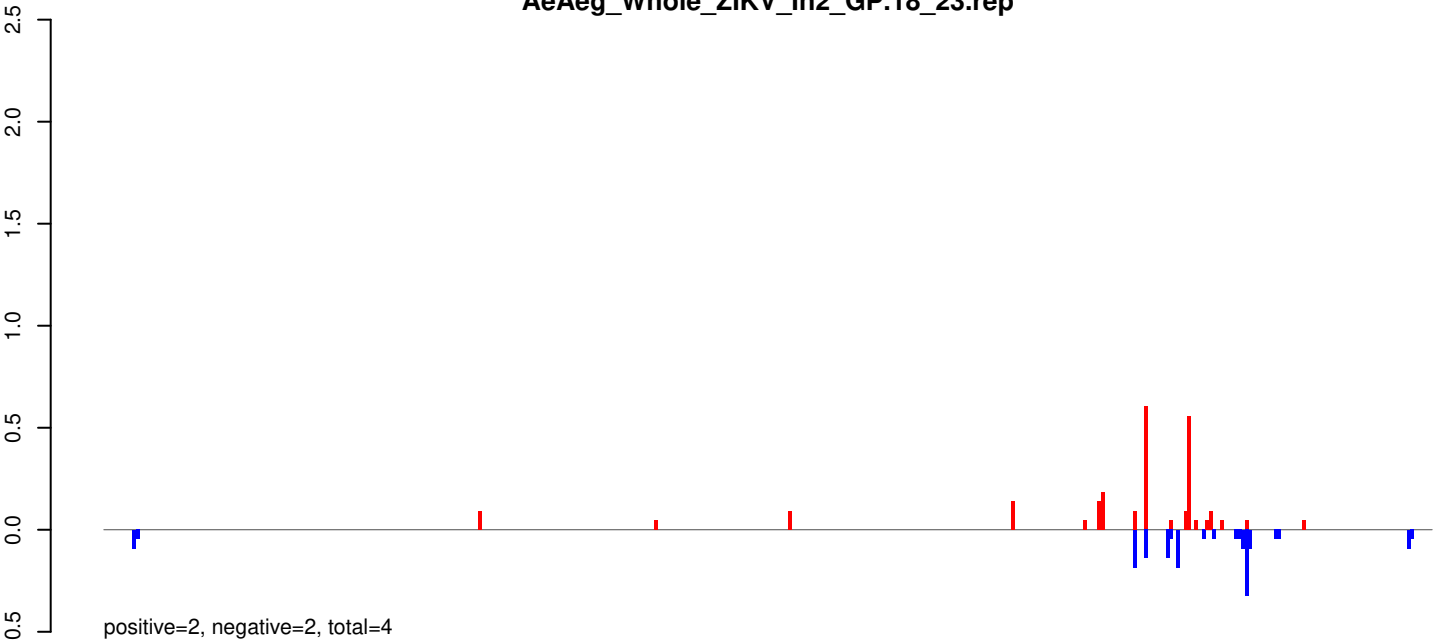

AeAeg_Whole_ZIKV_In2_GP.24_35.rep

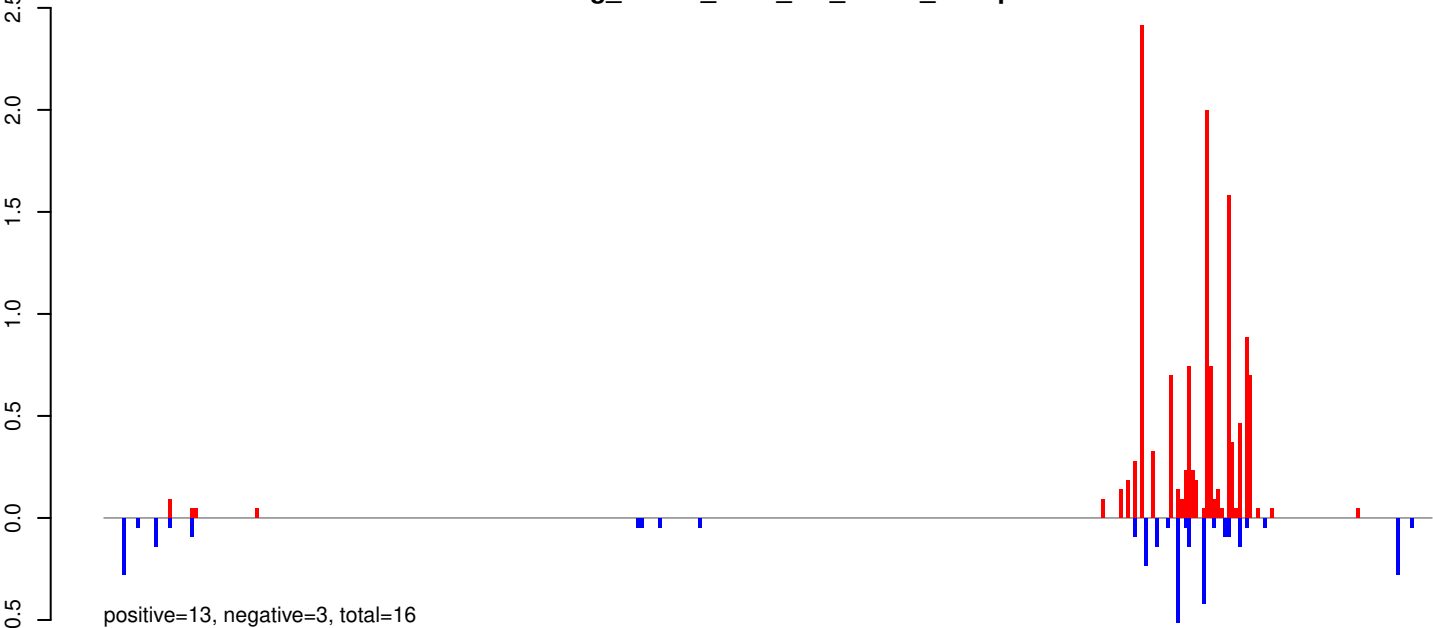

AeAeg_Whole_ZIKV_In2_GP.rep

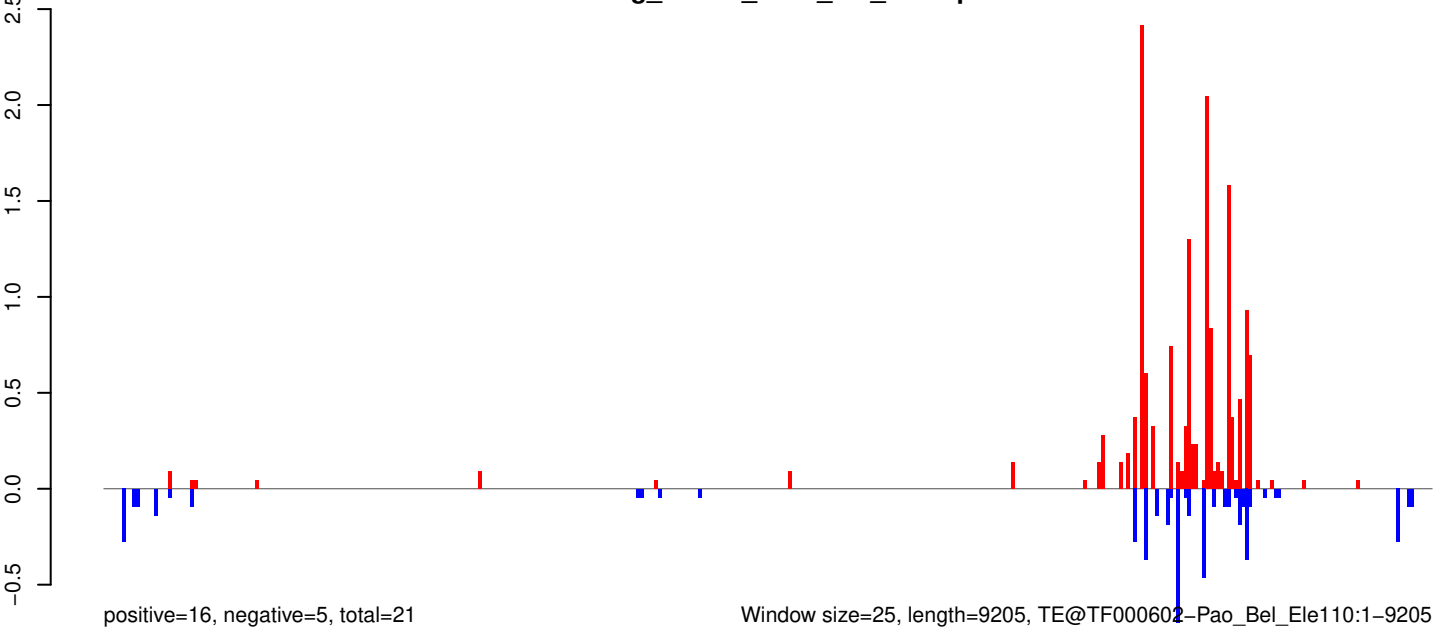

Window size=25, length=9205, TE@TF000602-Pao_Bel_Ele110:1-9205

0 2000 4000 6000 8000

AeAeg_Whole_ZIKV_In2_GP.18_23.rep

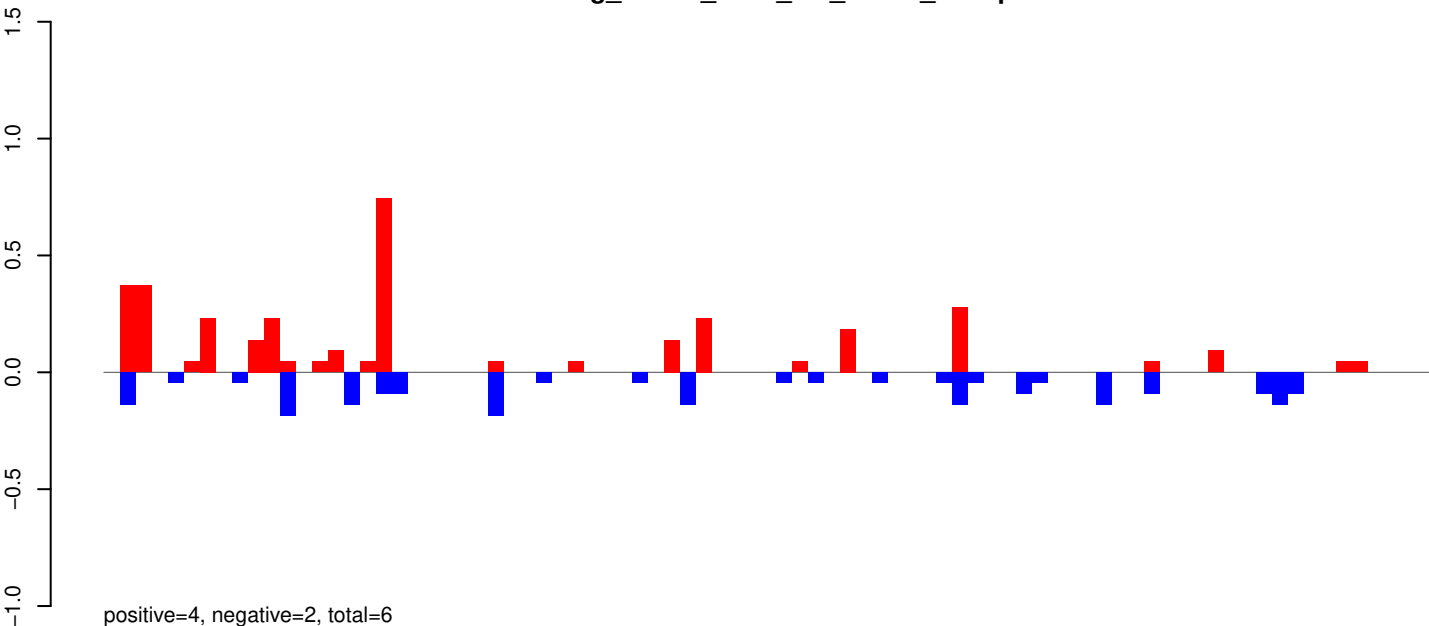

AeAeg_Whole_ZIKV_In2_GP.24_35.rep

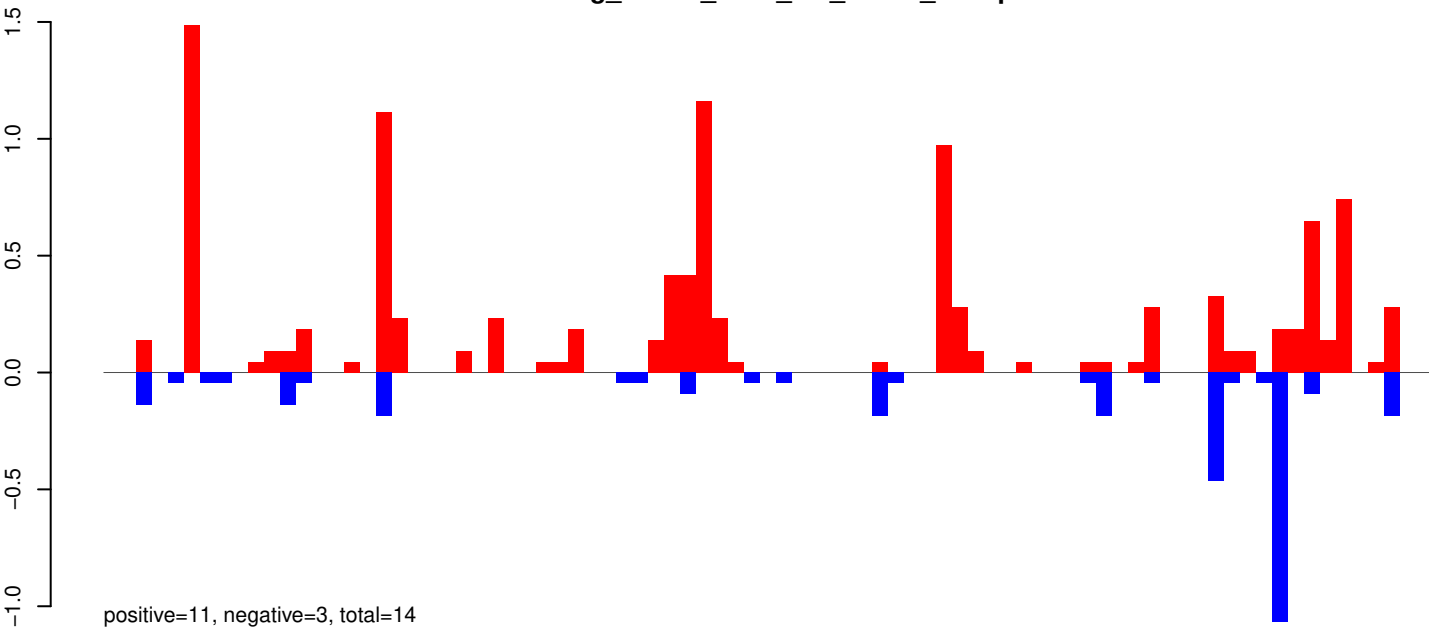

AeAeg_Whole_ZIKV_In2_GP.rep

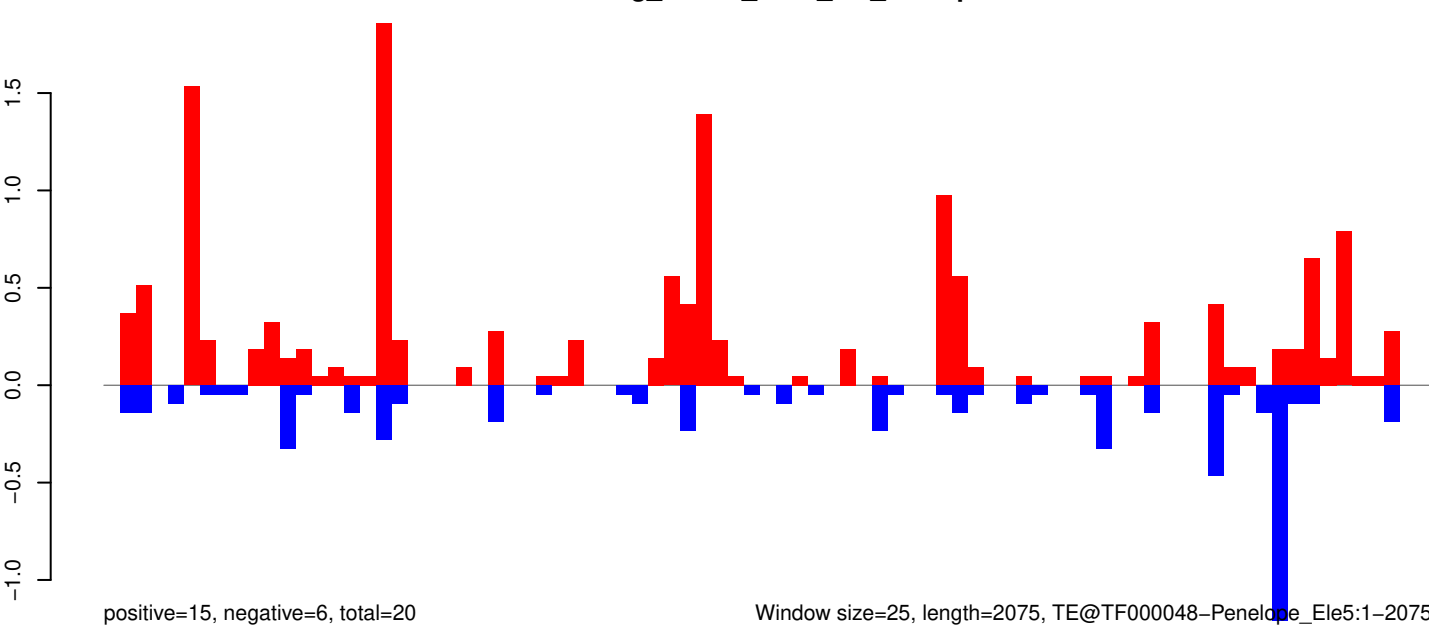

Window size=25, length=2075, TE@TF000048-Penelope_Ele5:1-2075

0 500 1000 1500 2000

AeAeg_Whole_ZIKV_In2_GP.18_23.rep

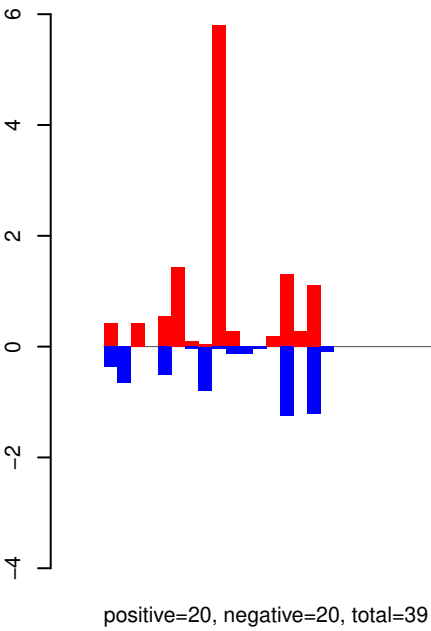

AeAeg_Whole_ZIKV_In2_GP.24_35.rep

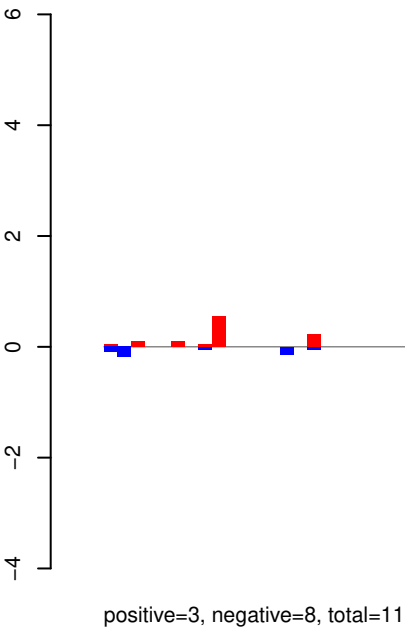

AeAeg_Whole_ZIKV_In2_GP.rep

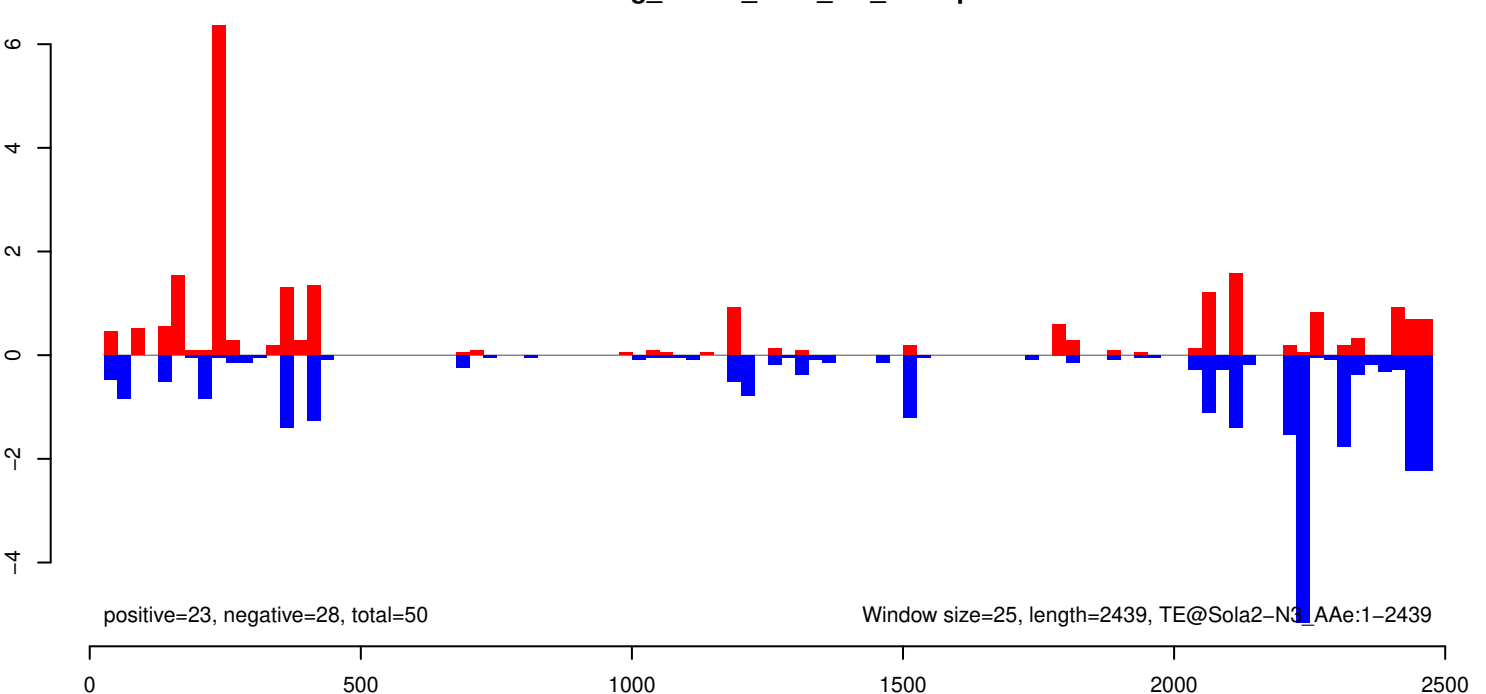

AeAeg_Whole_ZIKV_In2_GP.18_23.rep

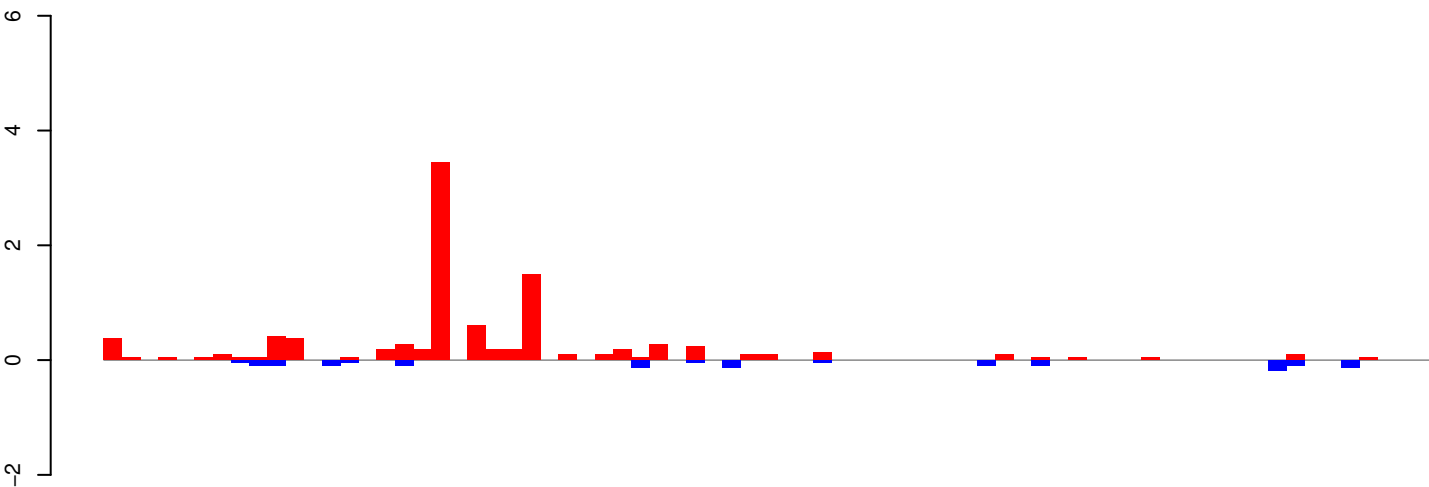

positive=10, negative=1, total=11

AeAeg_Whole_ZIKV_In2_GP.24_35.rep

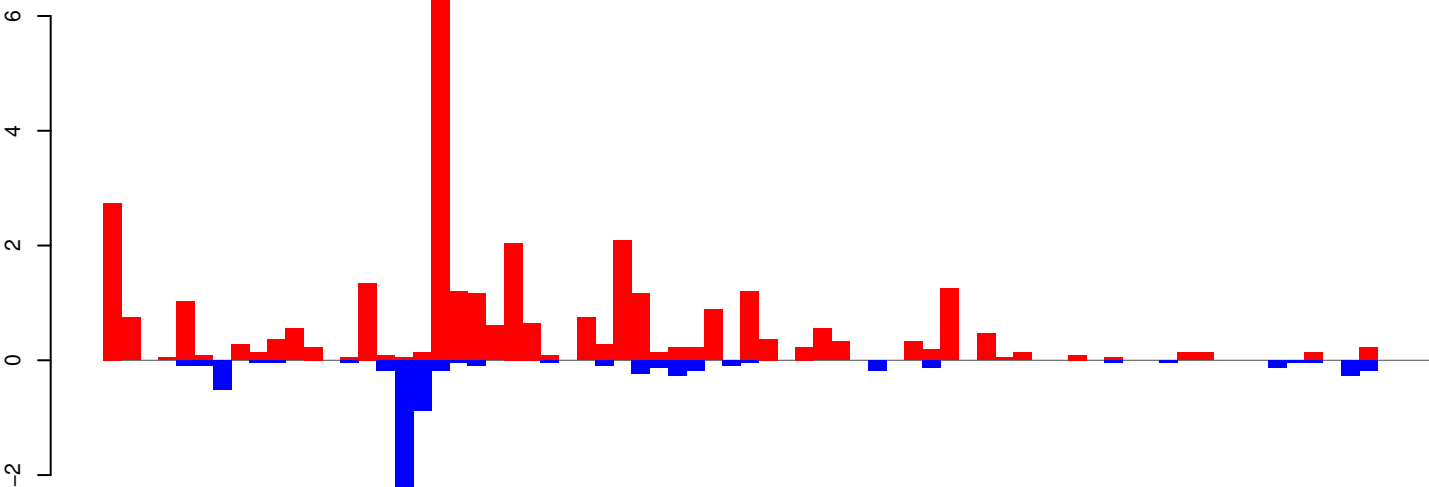

positive=33, negative=8, total=41

AeAeg_Whole_ZIKV_In2_GP.rep

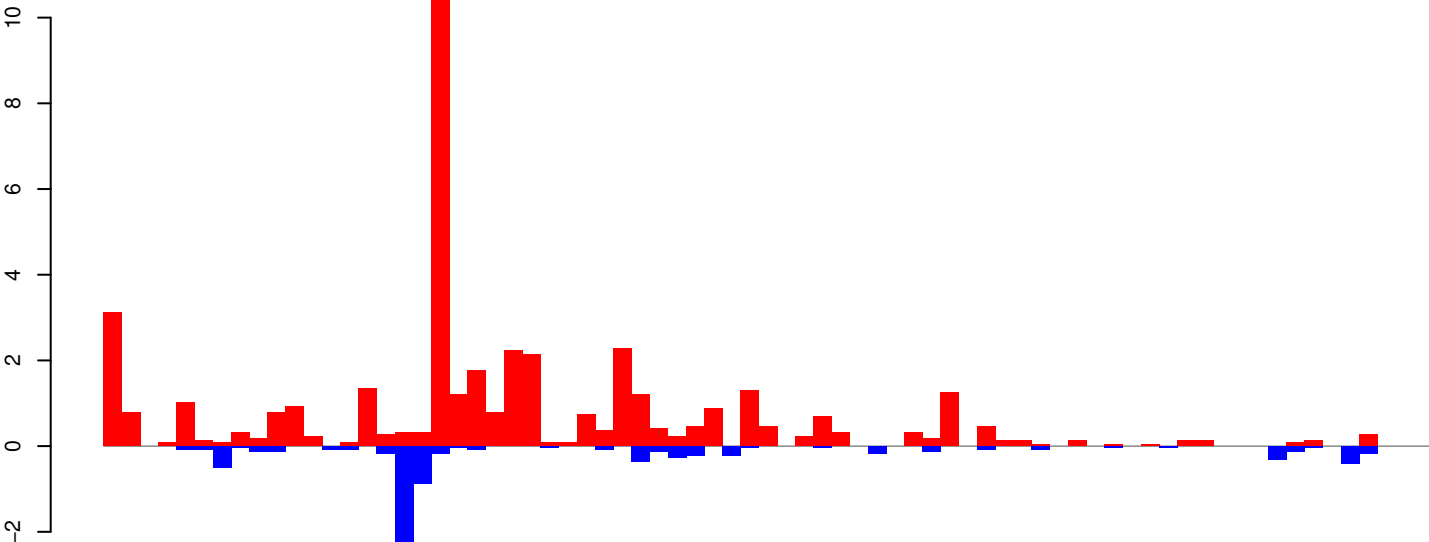

positive=42, negative=9, total=51

Window size=25, length=1816, TE@R=1766-UNKNOWN:1-1816

AeAeg_Whole_ZIKV_In2_GP.18_23.rep

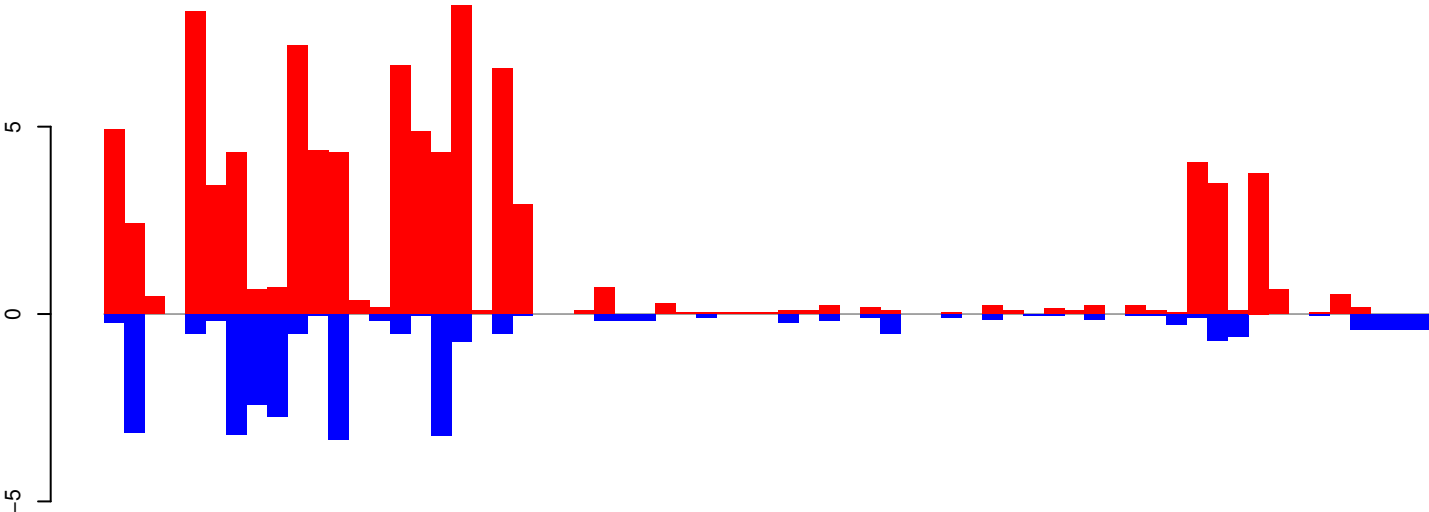

positive=91, negative=27, total=118

AeAeg_Whole_ZIKV_In2_GP.24_35.rep

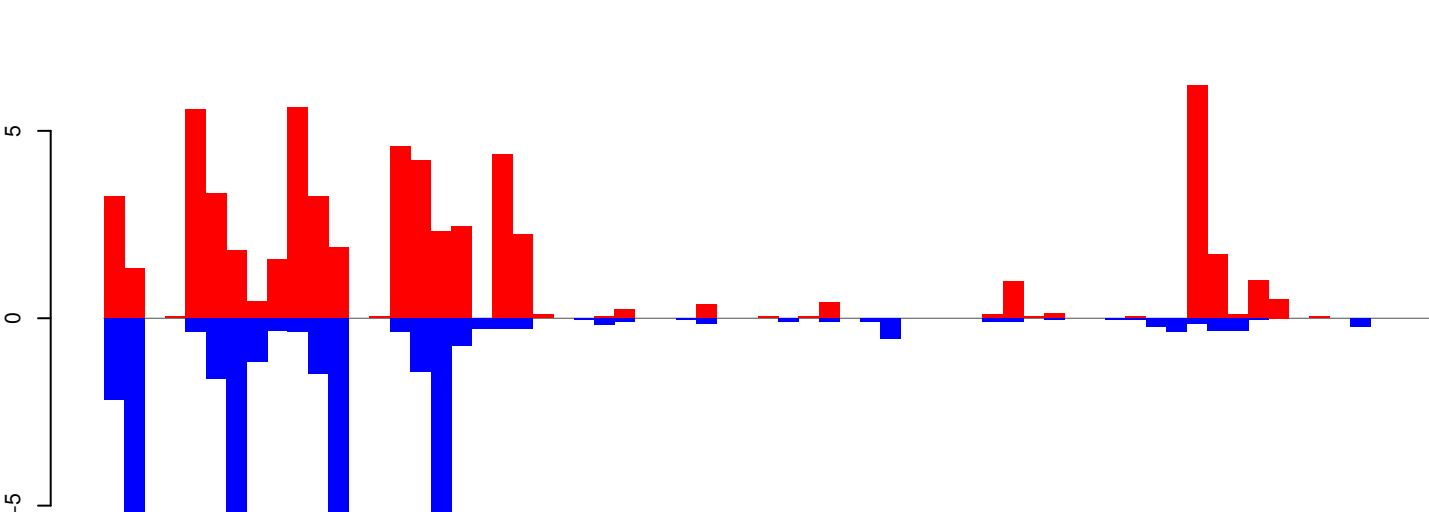

positive=61, negative=44, total=105

AeAeg_Whole_ZIKV_In2_GP.rep

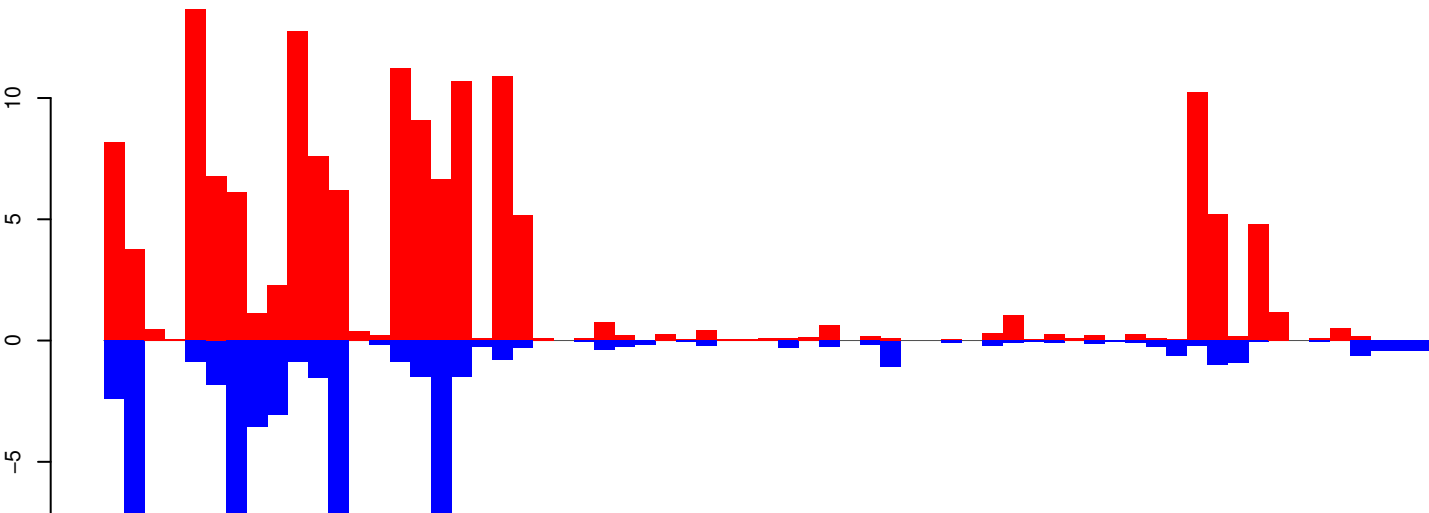

positive=152, negative=71, total=223

Window size=25, length=1613, TE@R=141-UNKNOWN:1-1613

0 500 1000 1500

AeAeg_Whole_ZIKV_In2_GP.18_23.rep

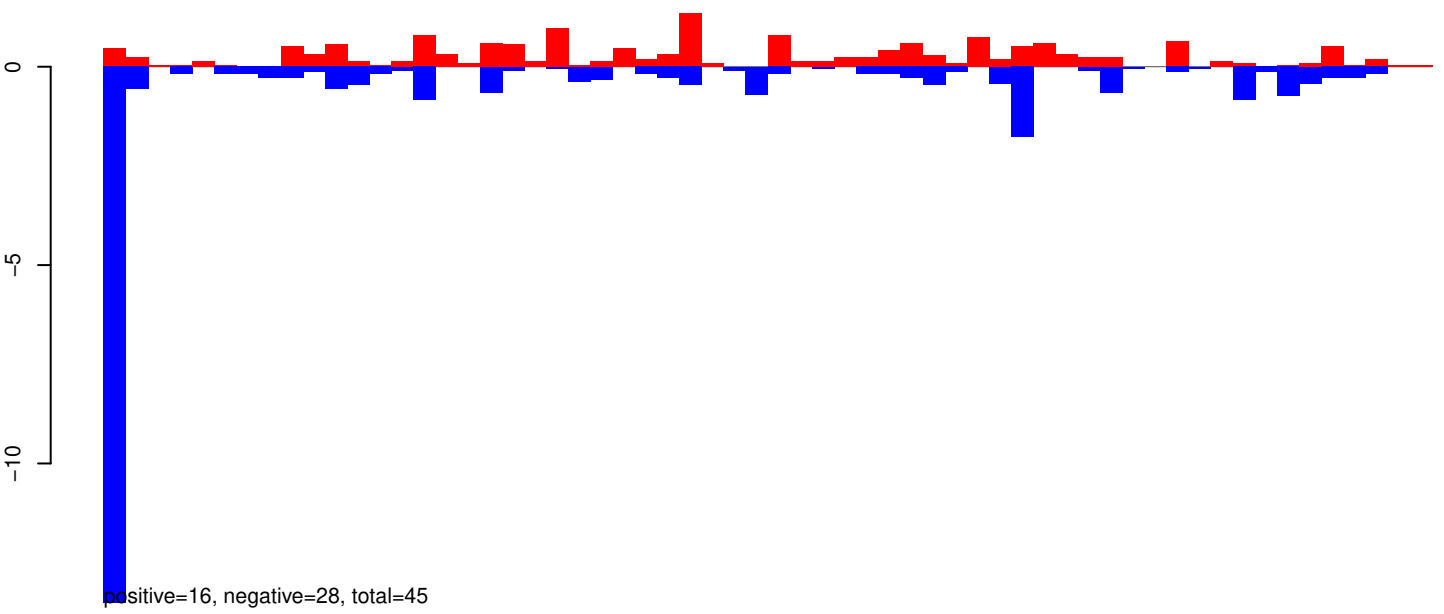

AeAeg_Whole_ZIKV_In2_GP.24_35.rep

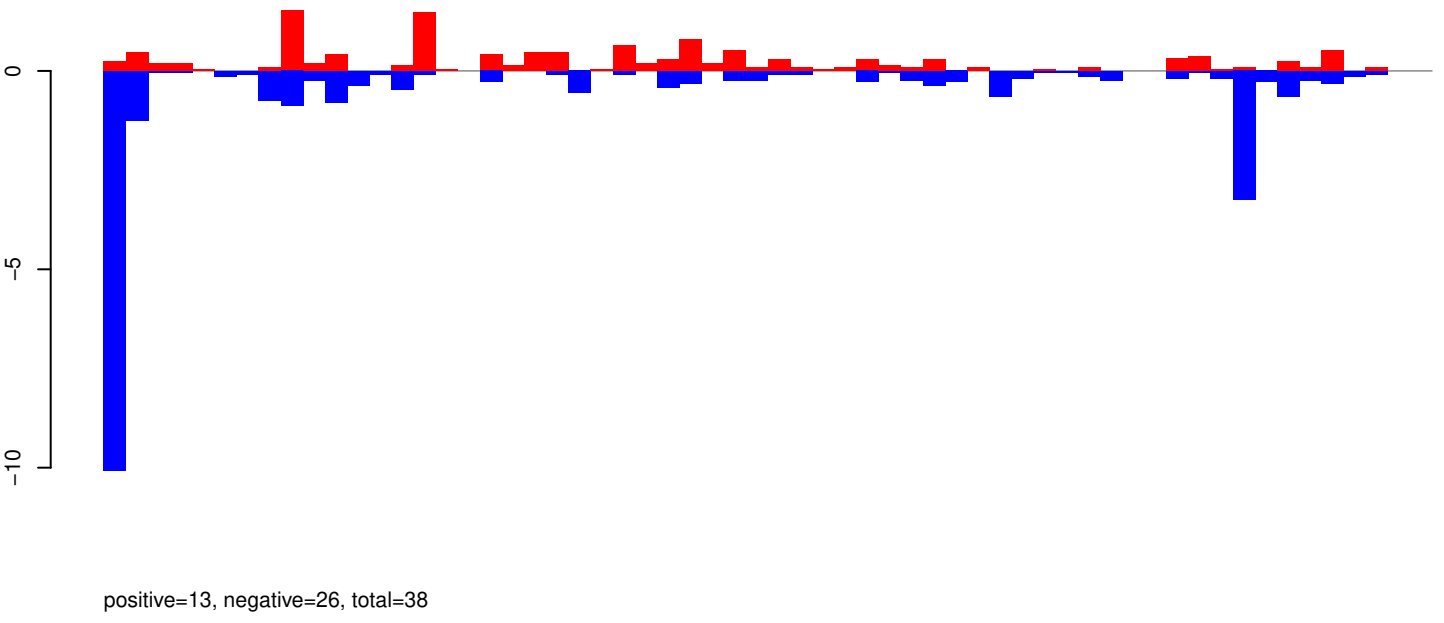

AeAeg_Whole_ZIKV_In2_GP.rep

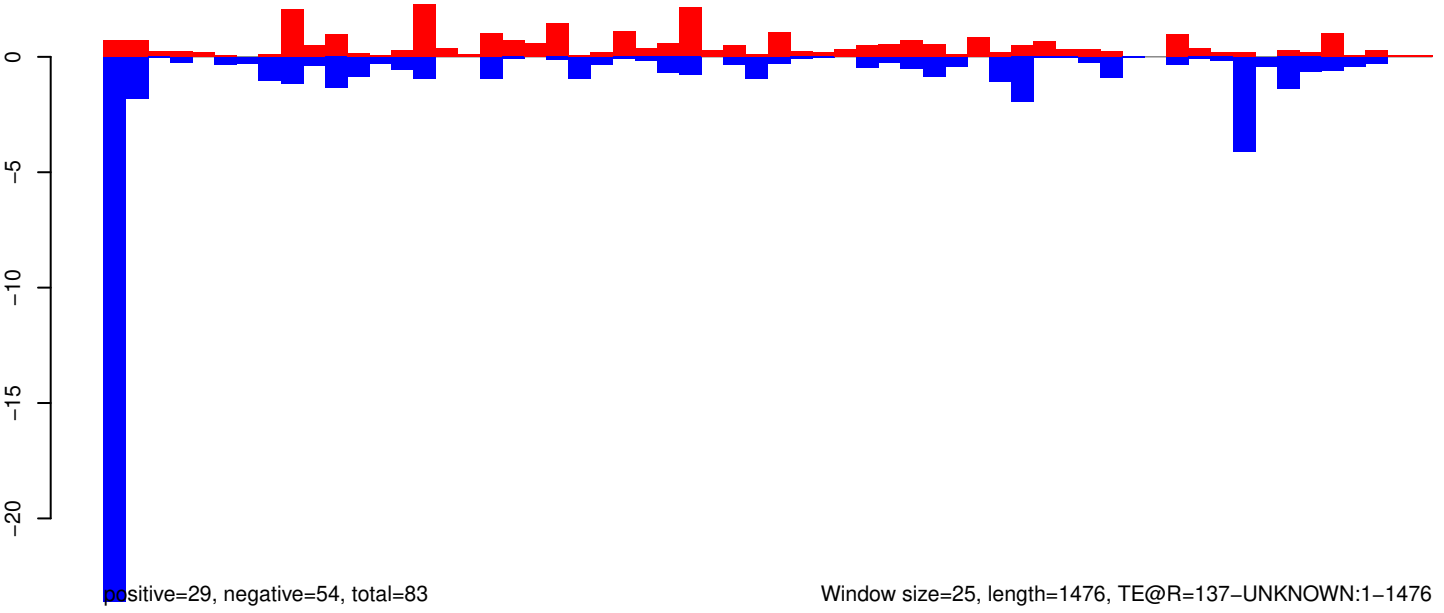

Window size=25, length=1476, TE@R=137-UNKNOWN:1-1476

0 500 1000 1500

AeAeg_Whole_ZIKV_In2_GP.18_23.rep

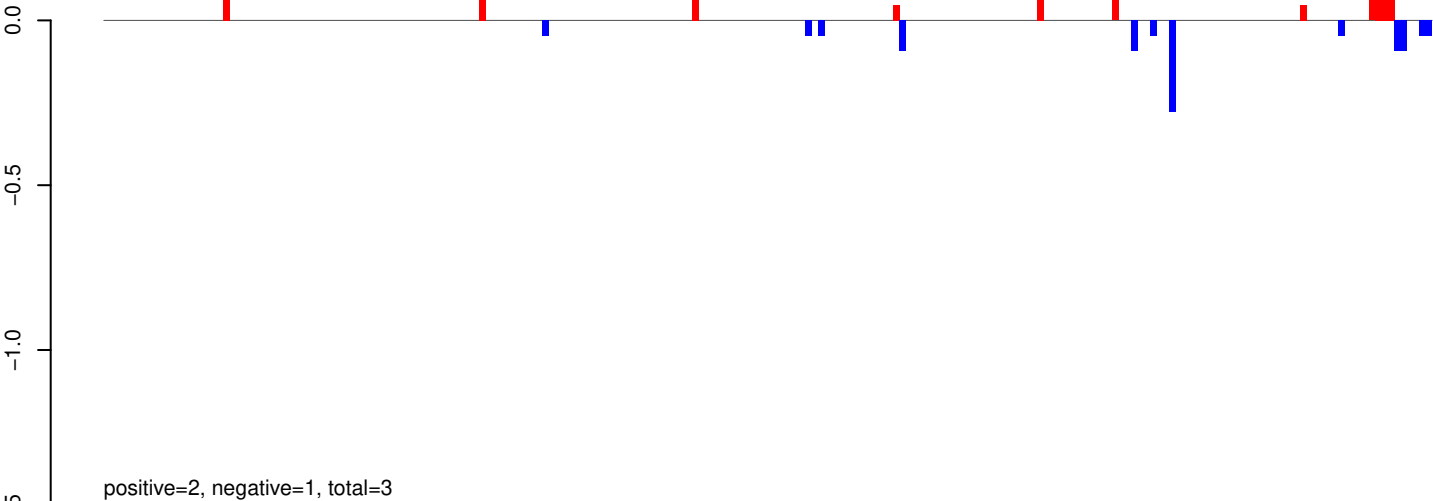

AeAeg_Whole_ZIKV_In2_GP.24_35.rep

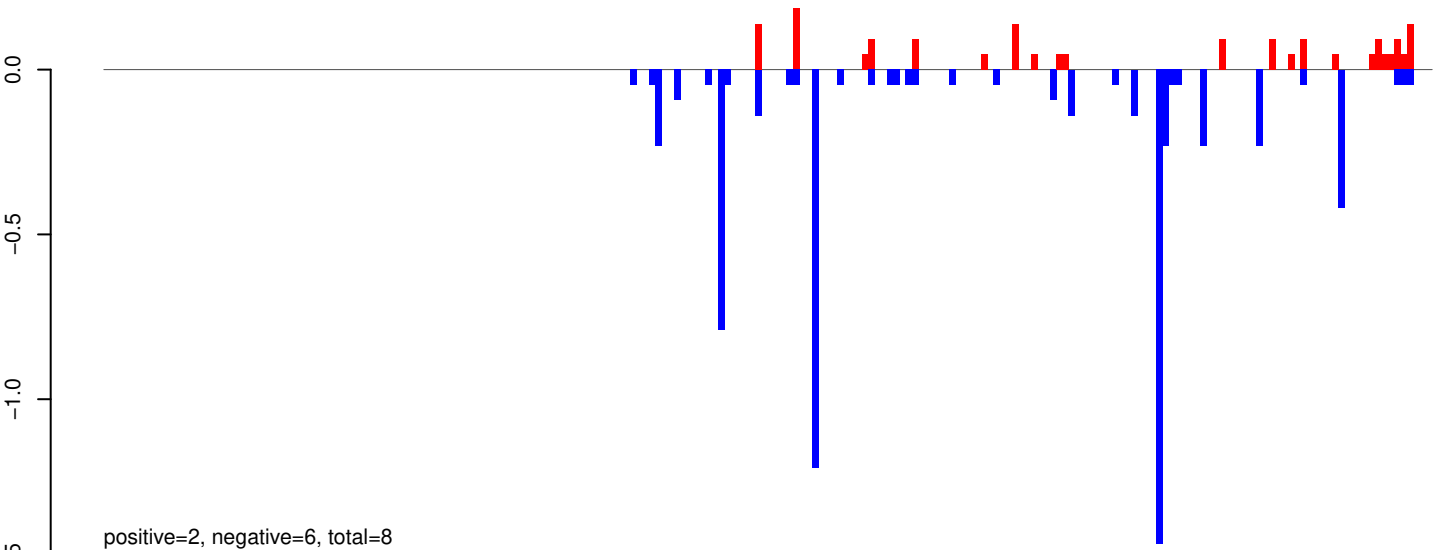

AeAeg_Whole_ZIKV_In2_GP.rep

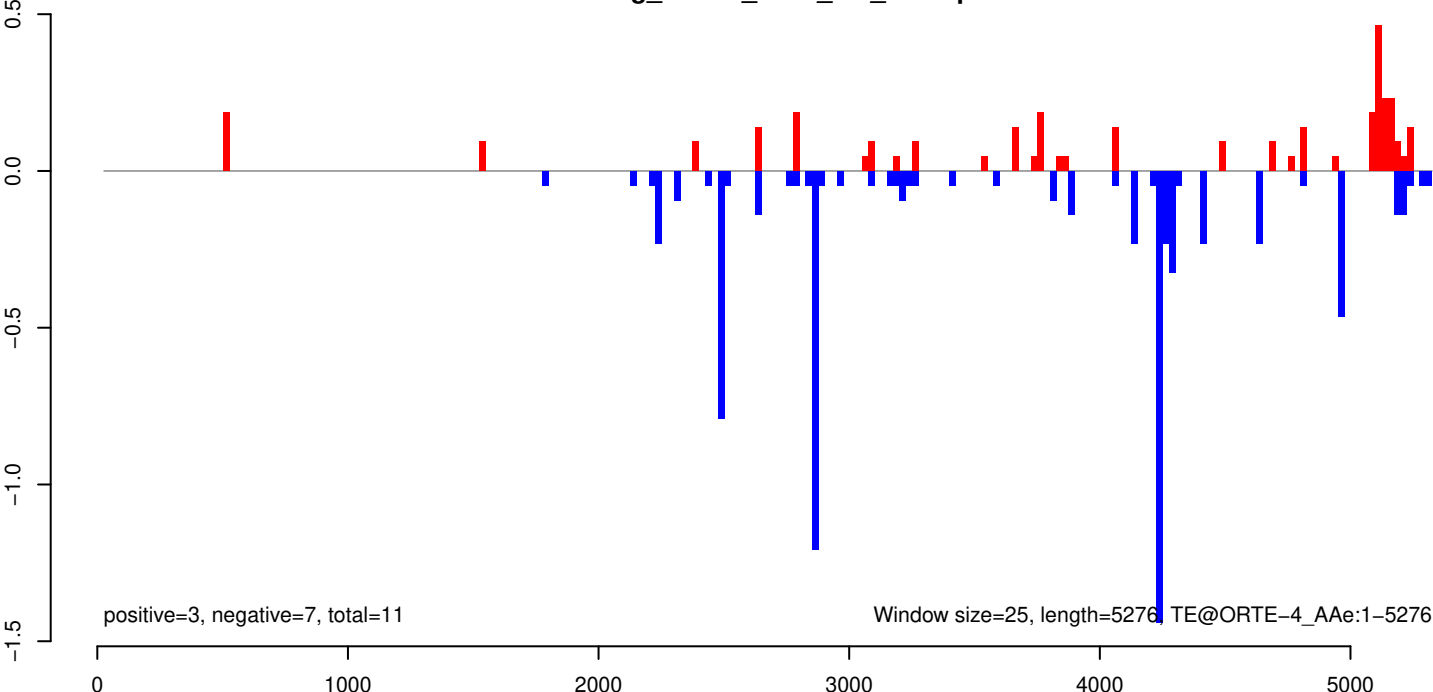

AeAeg_Whole_ZIKV_In2_GP.18_23.rep

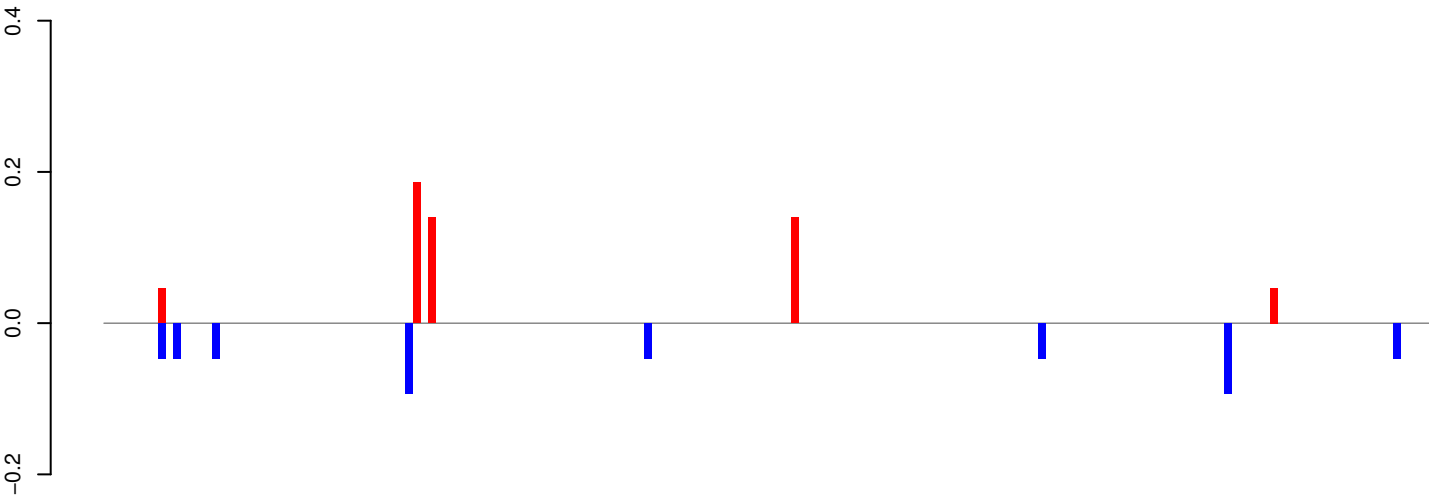

AeAeg_Whole_ZIKV_In2_GP.24_35.rep

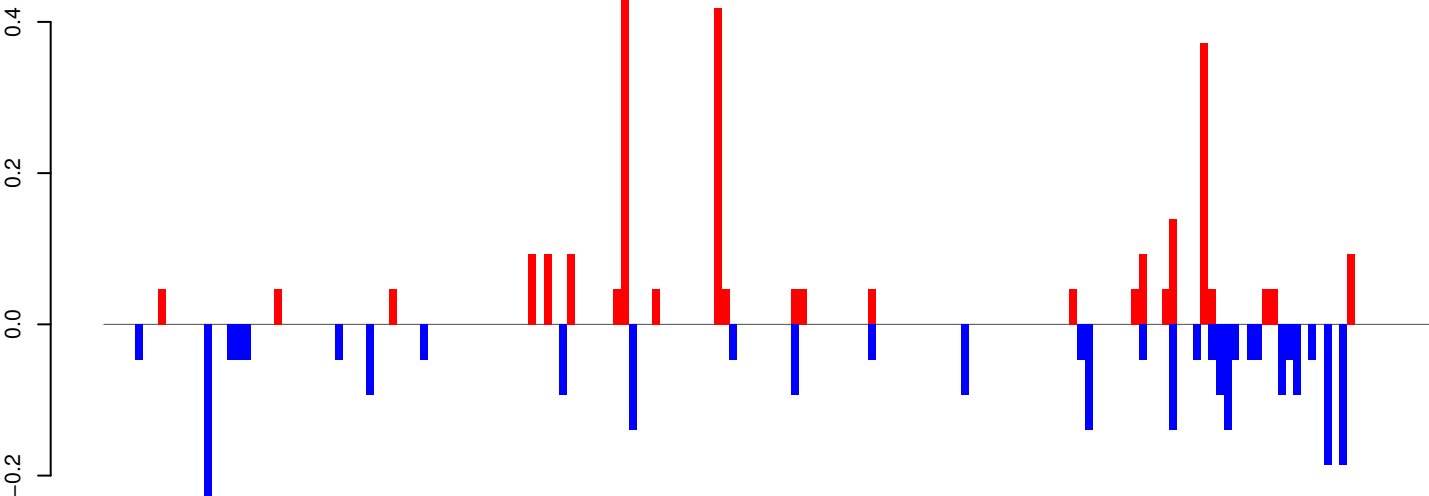

AeAeg_Whole_ZIKV_In2_GP.rep

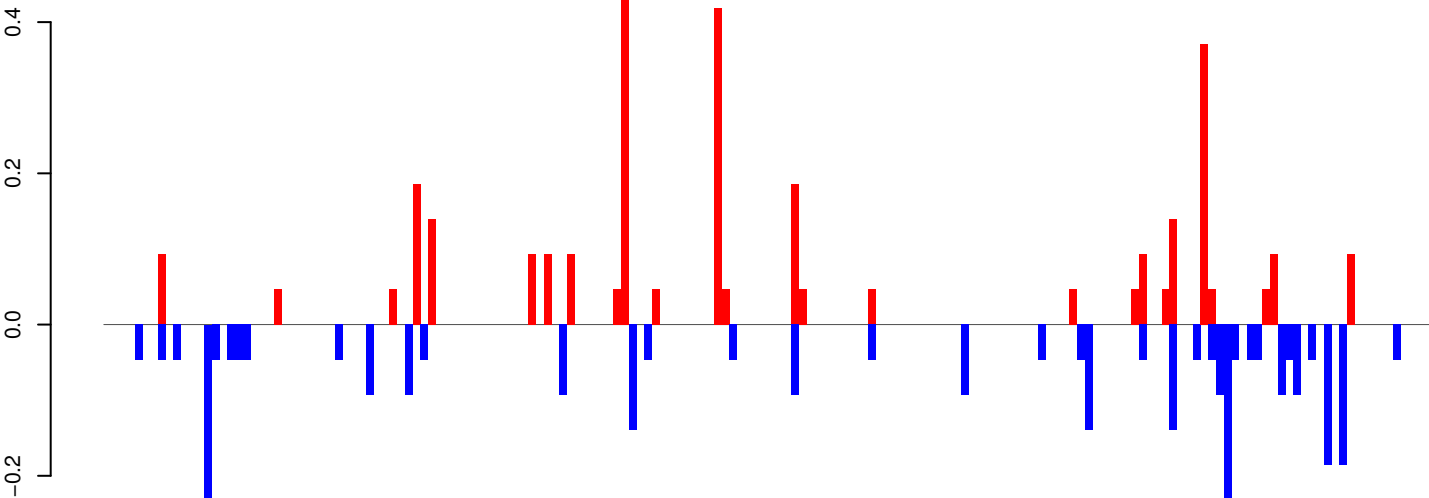

AeAeg_Whole_ZIKV_In2_GP.18_23.rep

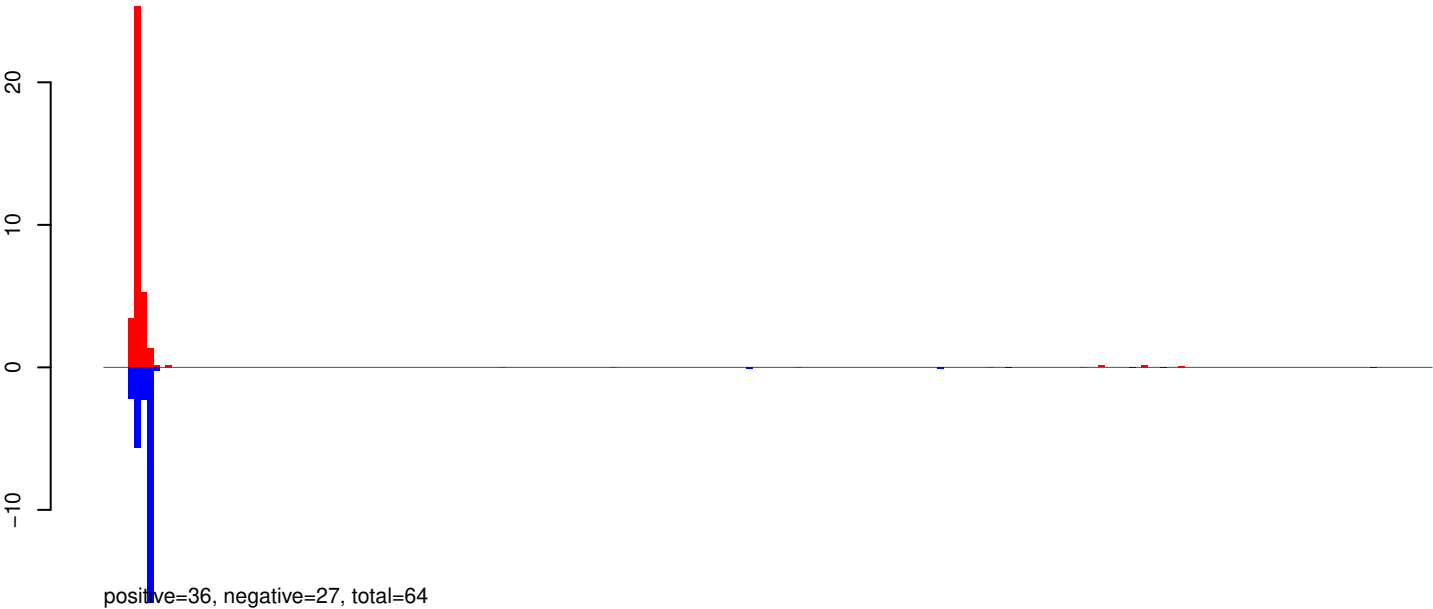

AeAeg_Whole_ZIKV_In2_GP.24_35.rep

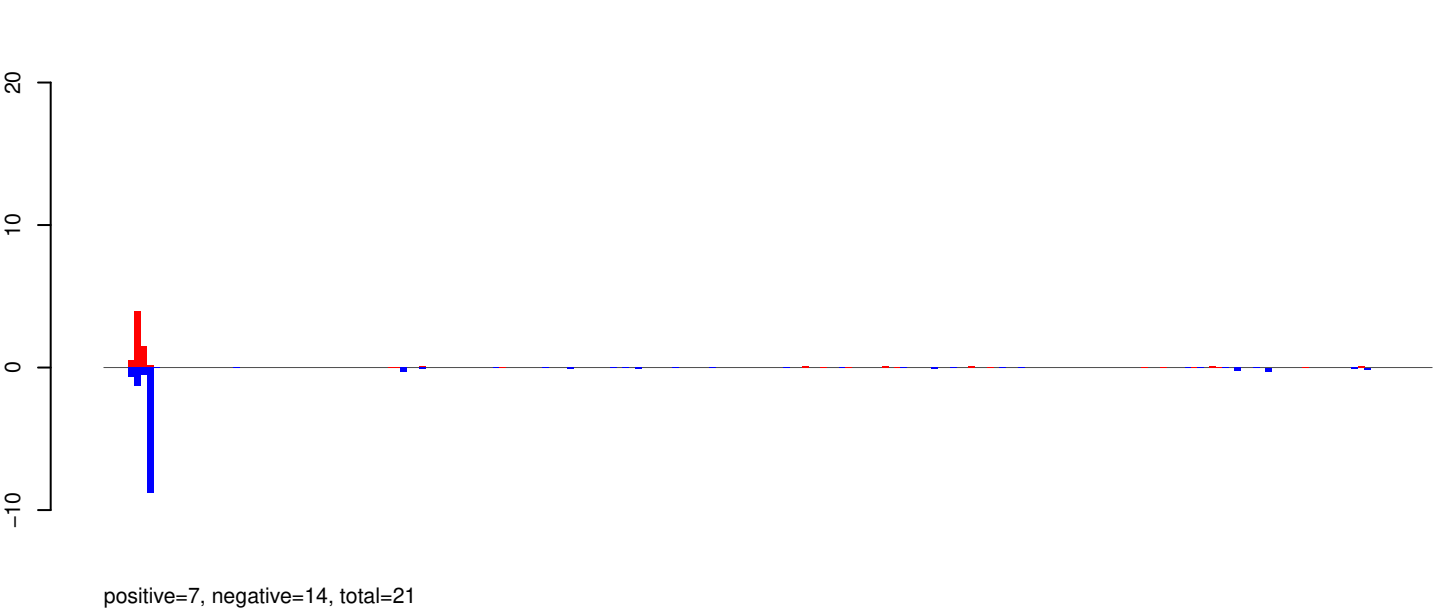

AeAeg_Whole_ZIKV_In2_GP.rep

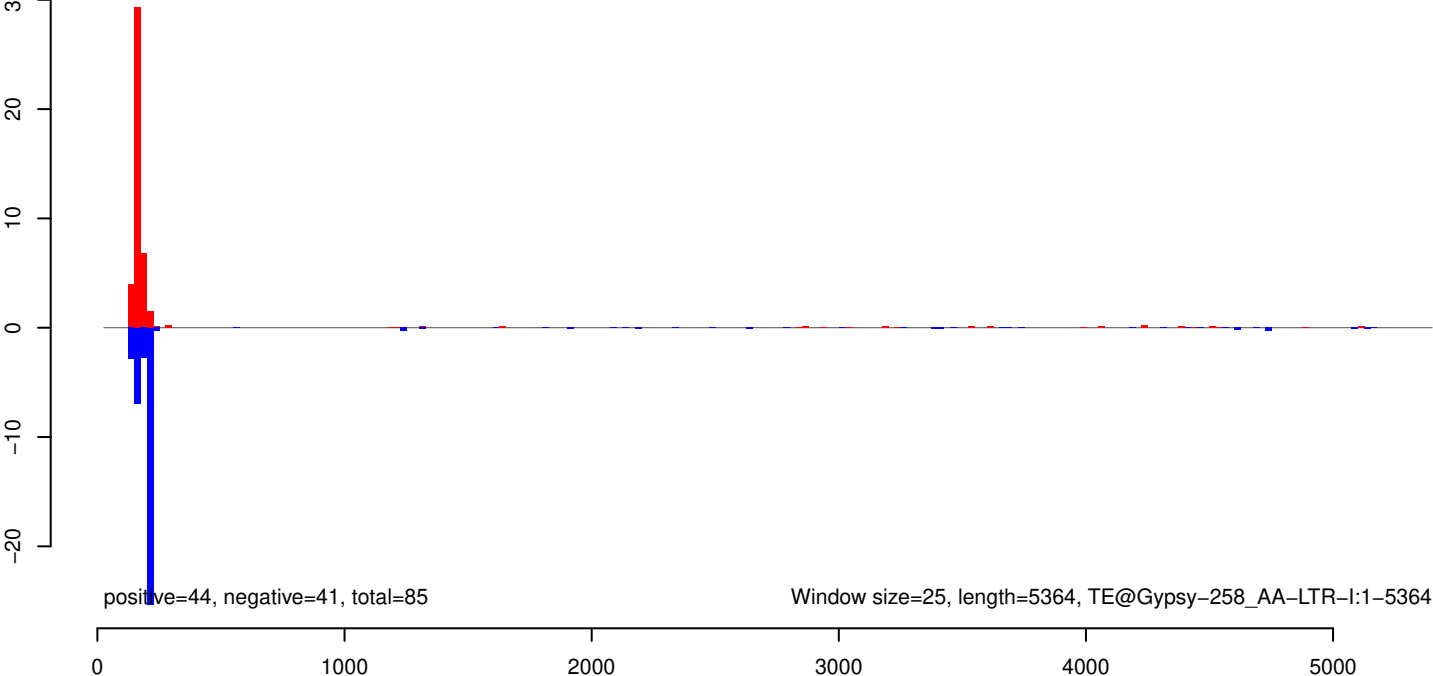

AeAeg_Whole_ZIKV_In2_GP.18_23.rep

0
-20
-40
-60

positive=9, negative=9, total=18

AeAeg_Whole_ZIKV_In2_GP.24_35.rep

0
-20
-40
-60

positive=16, negative=78, total=94

AeAeg_Whole_ZIKV_In2_GP.rep

0
-20
-40
-60

positive=25, negative=87, total=112, window size=25, length=2463, TE@aedes4kgr2k10pd1-AAGE01002535_13662bp-TE-UNKNOWN:1-2463

0 500 1000 1500 2000 2500

AeAeg_Whole_ZIKV_In2_GP.18_23.rep

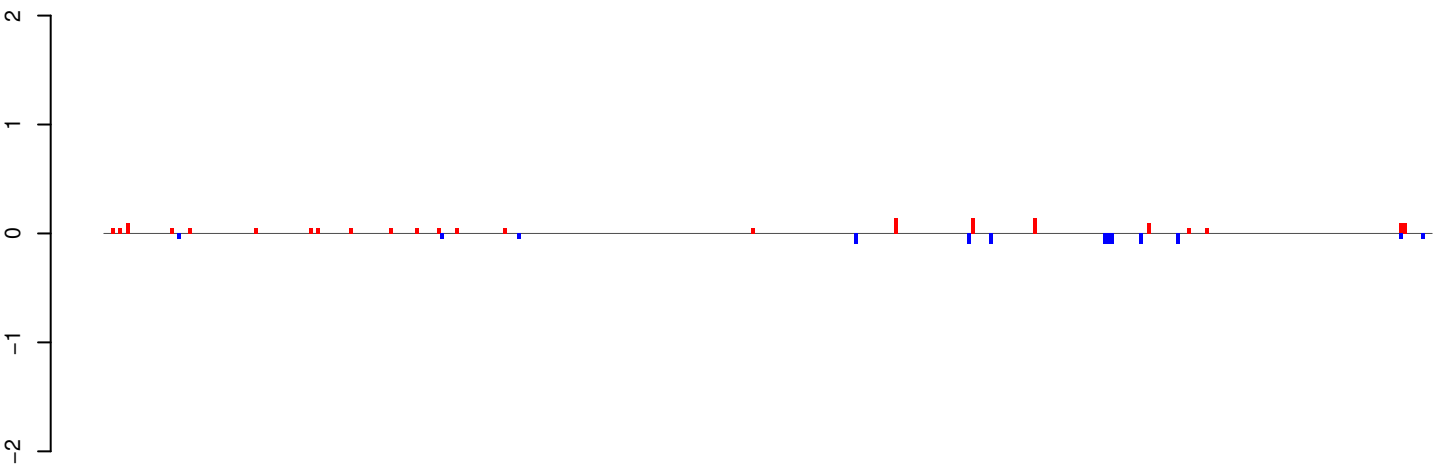

positive=2, negative=1, total=3

AeAeg_Whole_ZIKV_In2_GP.24_35.rep

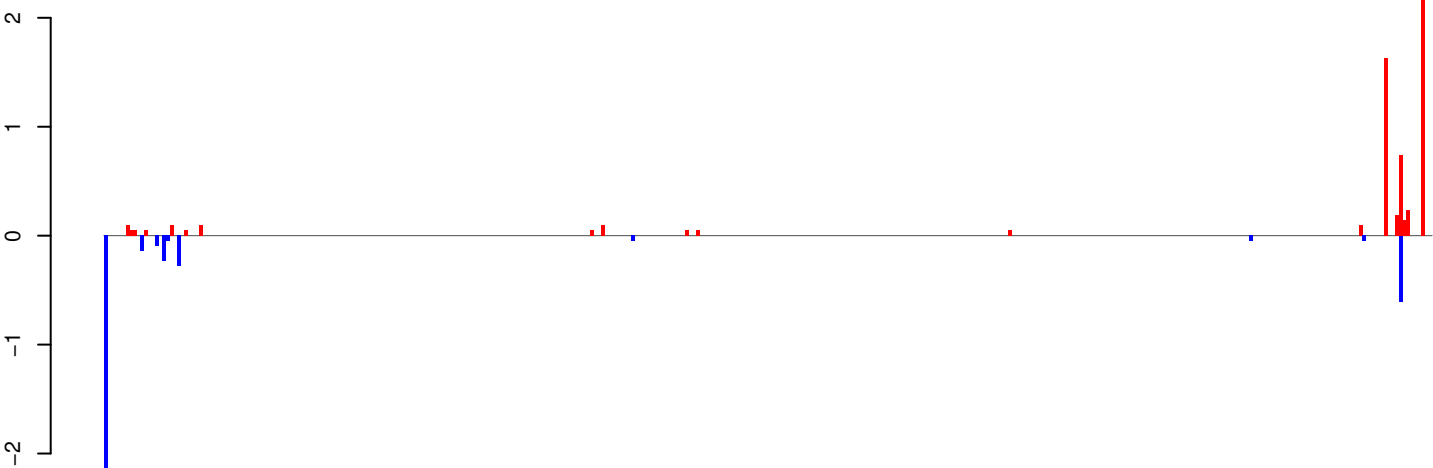

positive=7, negative=4, total=11

AeAeg_Whole_ZIKV_In2_GP.rep

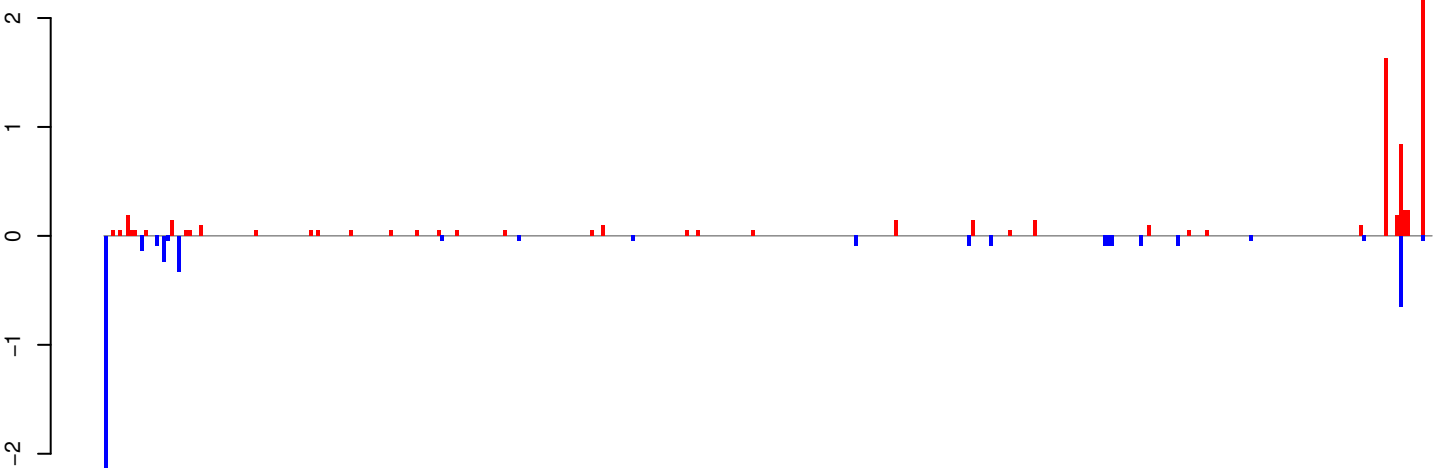

positive=8, negative=5, total=13

Window size=25, length=9053, TE@TF001163-PIF_Ele2:1-9053

0 2000 4000 6000 8000

AeAeg_Whole_ZIKV_In2_GP.18_23.rep

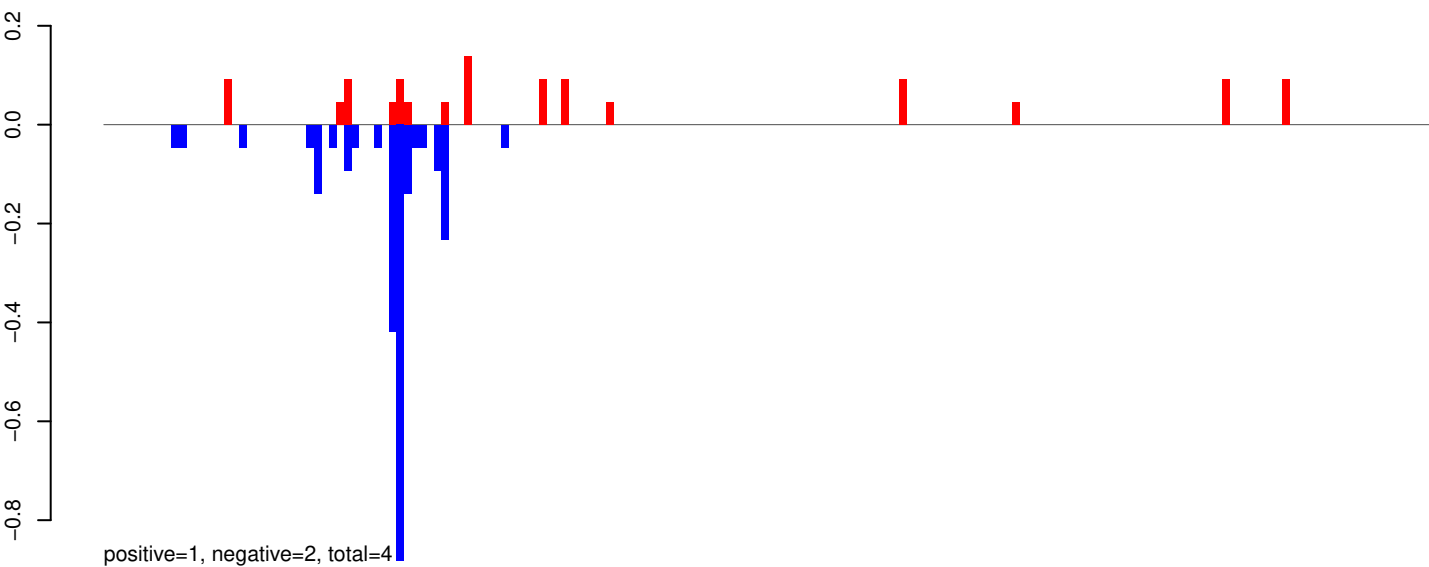

AeAeg_Whole_ZIKV_In2_GP.24_35.rep

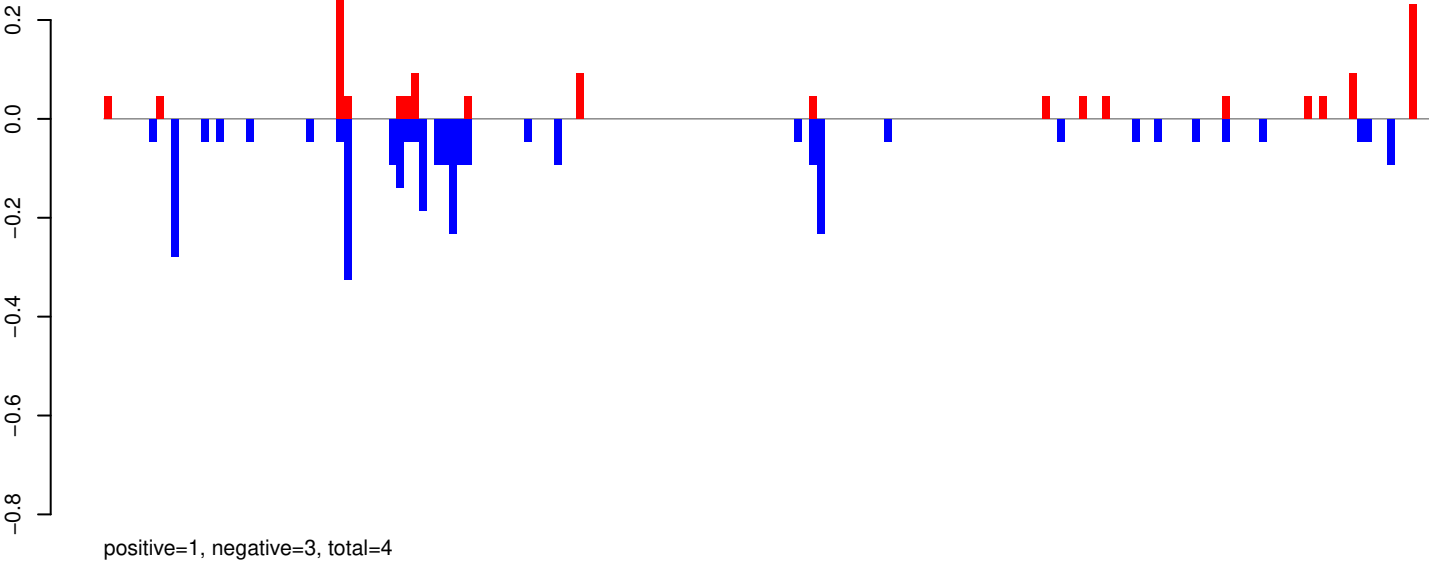

AeAeg_Whole_ZIKV_In2_GP.rep

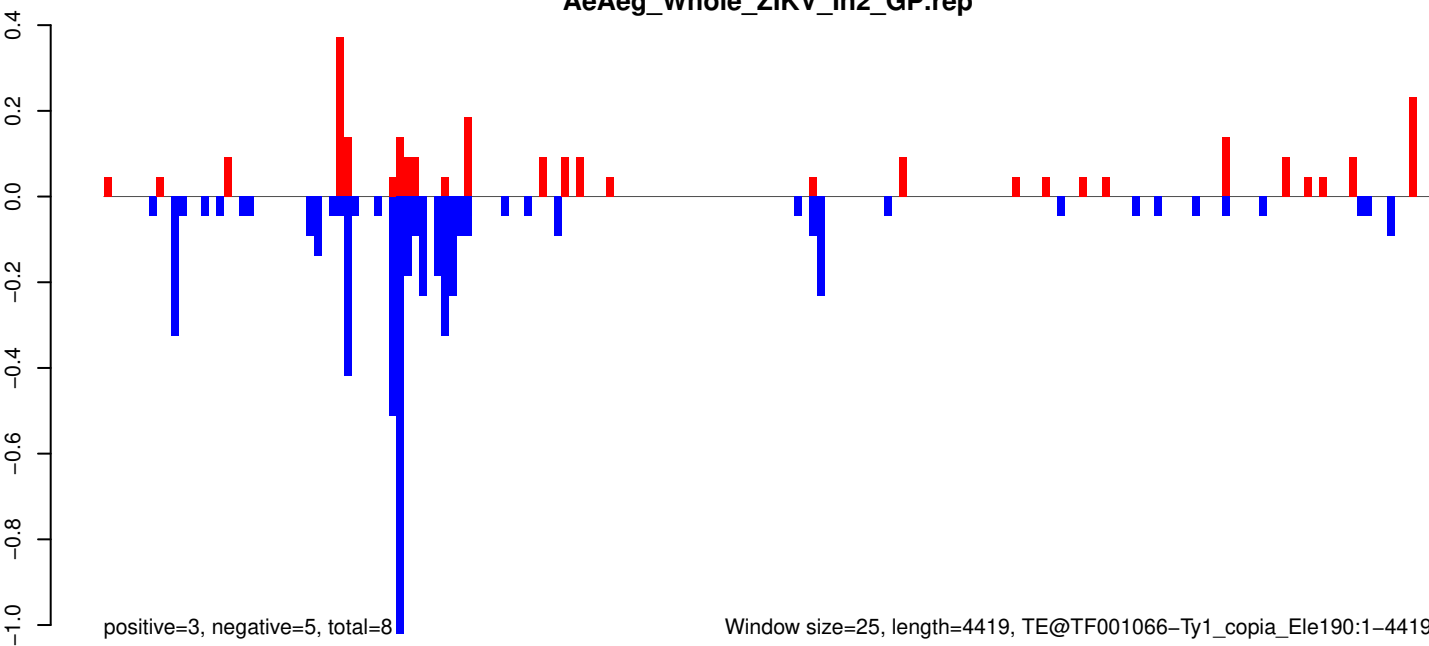

AeAeg_Whole_ZIKV_In2_GP.18_23.rep

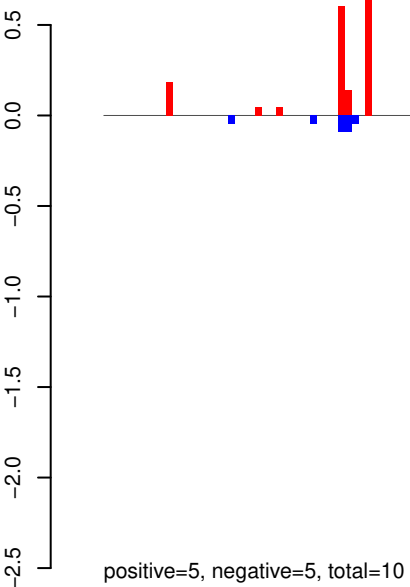

AeAeg_Whole_ZIKV_In2_GP.24_35.rep

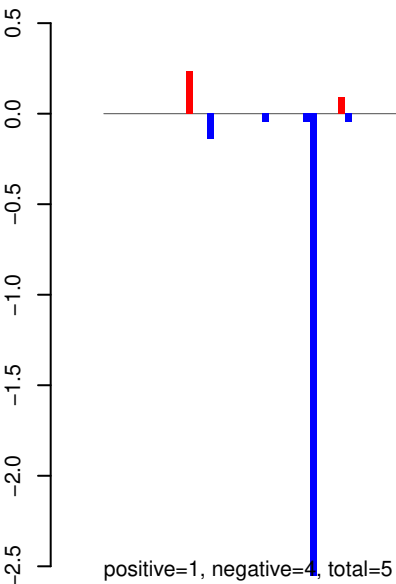

AeAeg_Whole_ZIKV_In2_GP.rep

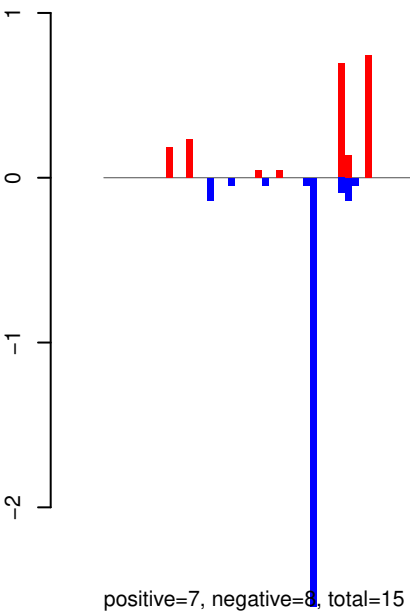

Window size=25, length=4823, TE@TF001029-Ty1_copia_Ele110:1-4823

0 1000 2000 3000 4000 5000

AeAeg_Whole_ZIKV_In2_GP.18_23.rep

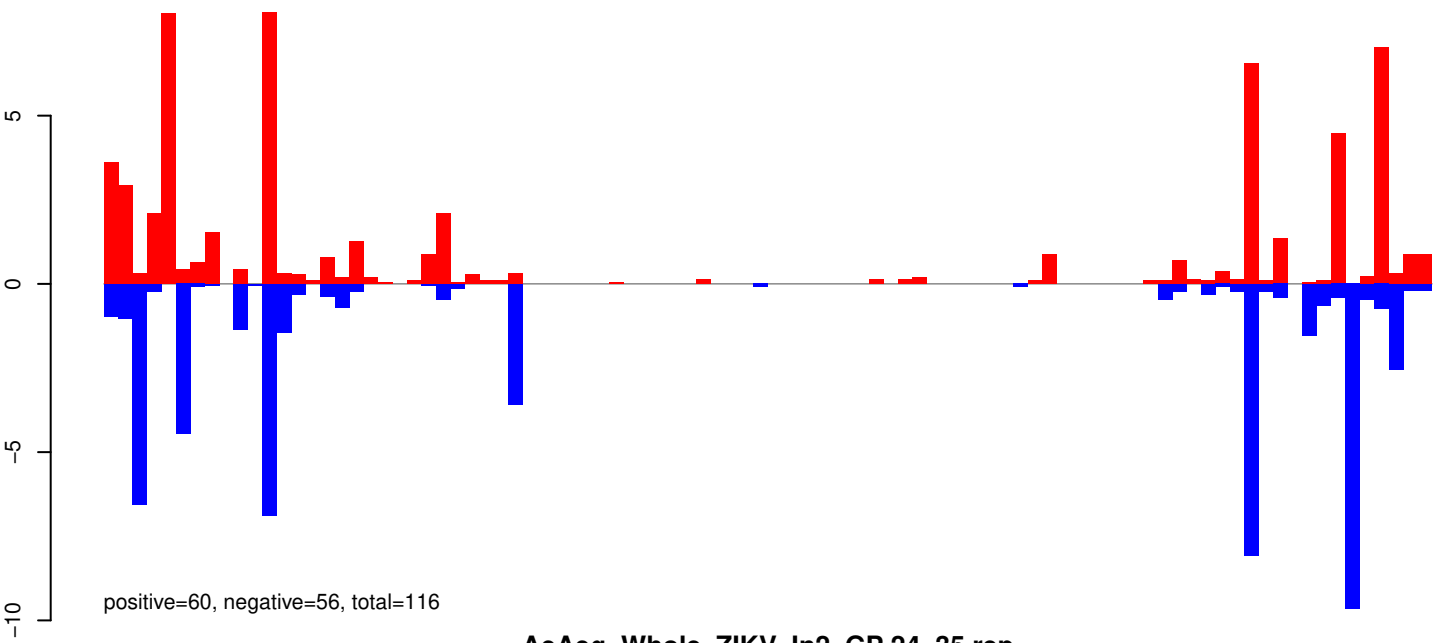

AeAeg_Whole_ZIKV_In2_GP.24_35.rep

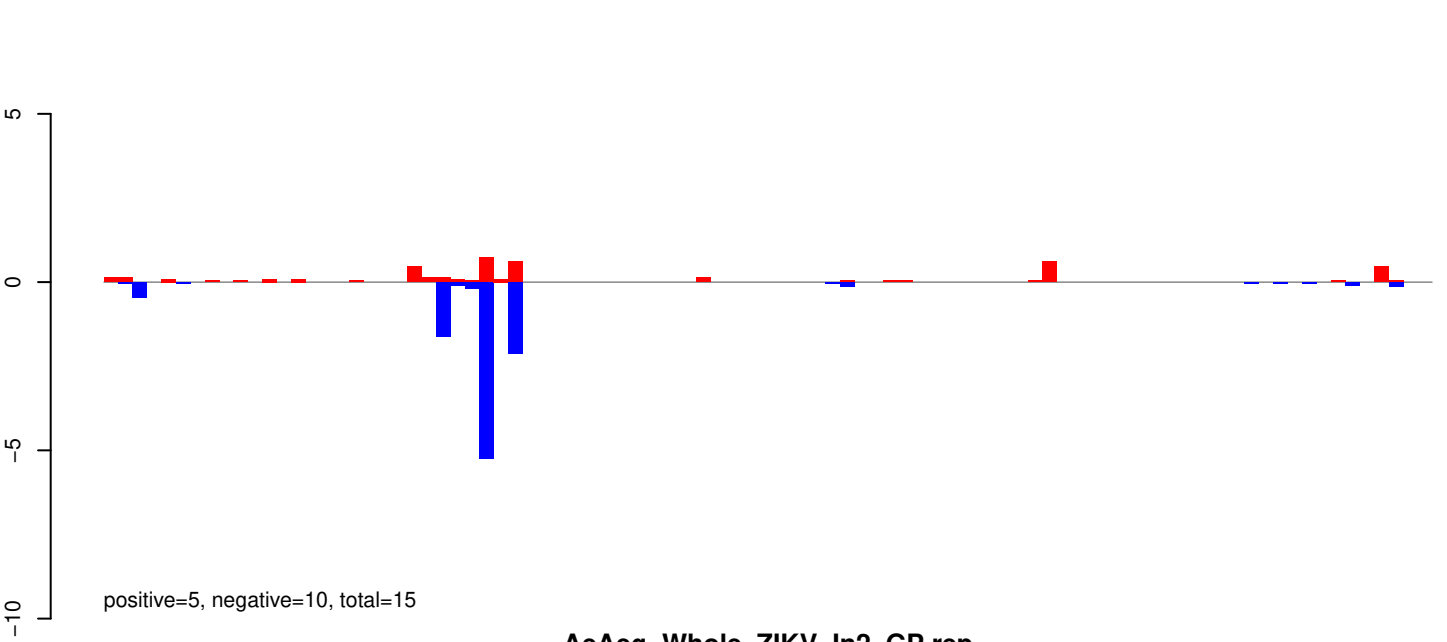

AeAeg_Whole_ZIKV_In2_GP.rep

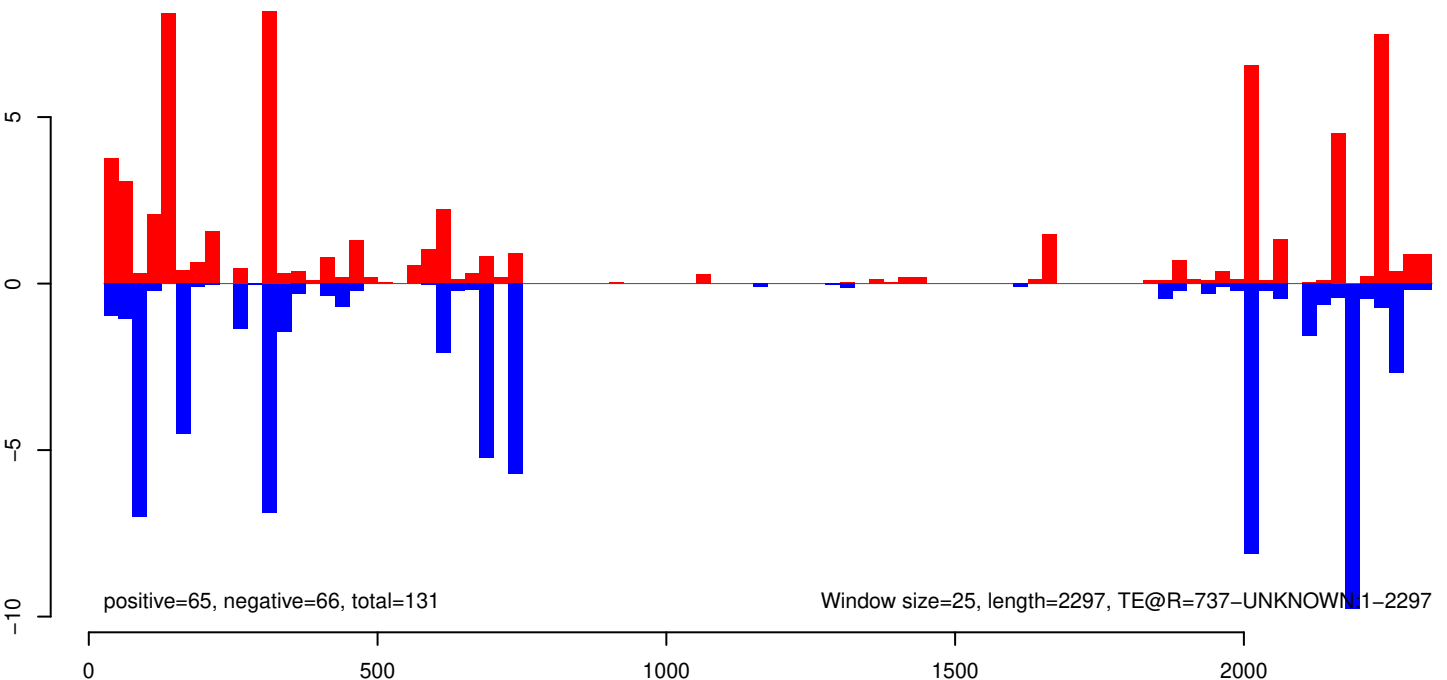

AeAeg_Whole_ZIKV_In2_GP.18_23.rep

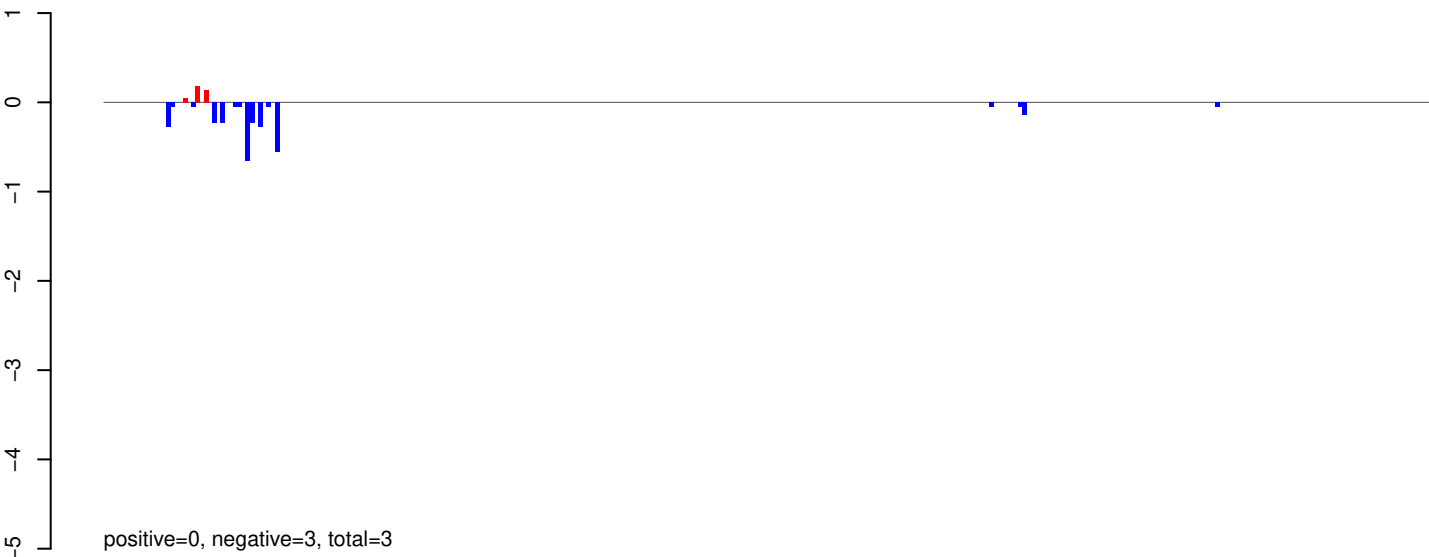

AeAeg_Whole_ZIKV_In2_GP.24_35.rep

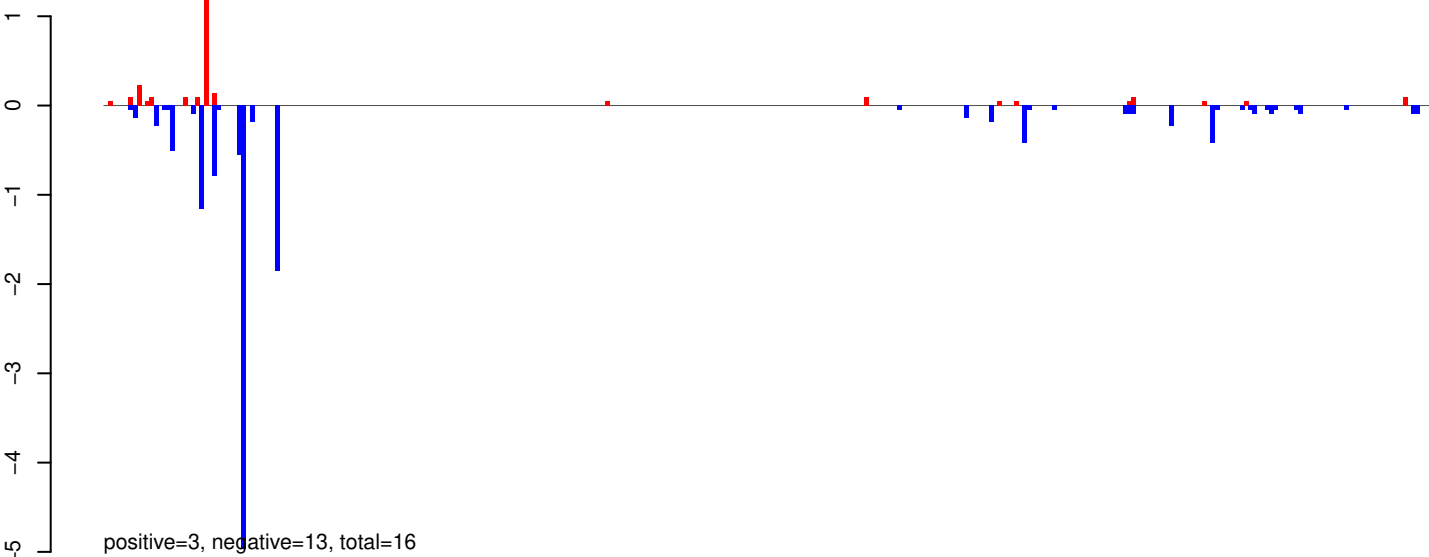

AeAeg_Whole_ZIKV_In2_GP.rep

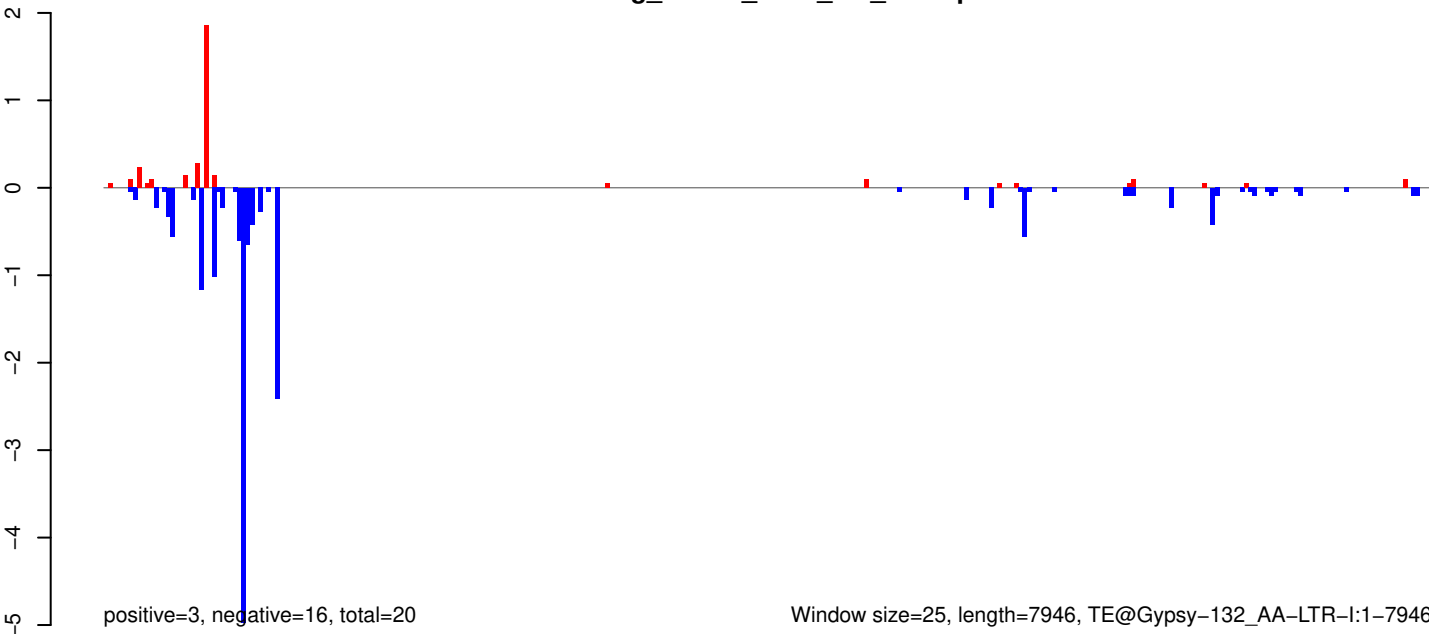

Window size=25, length=7946, TE@Gypsy-132_AA-LTR-I:1-7946

0 2000 4000 6000 8000

AeAeg_Whole_ZIKV_In2_GP.18_23.rep

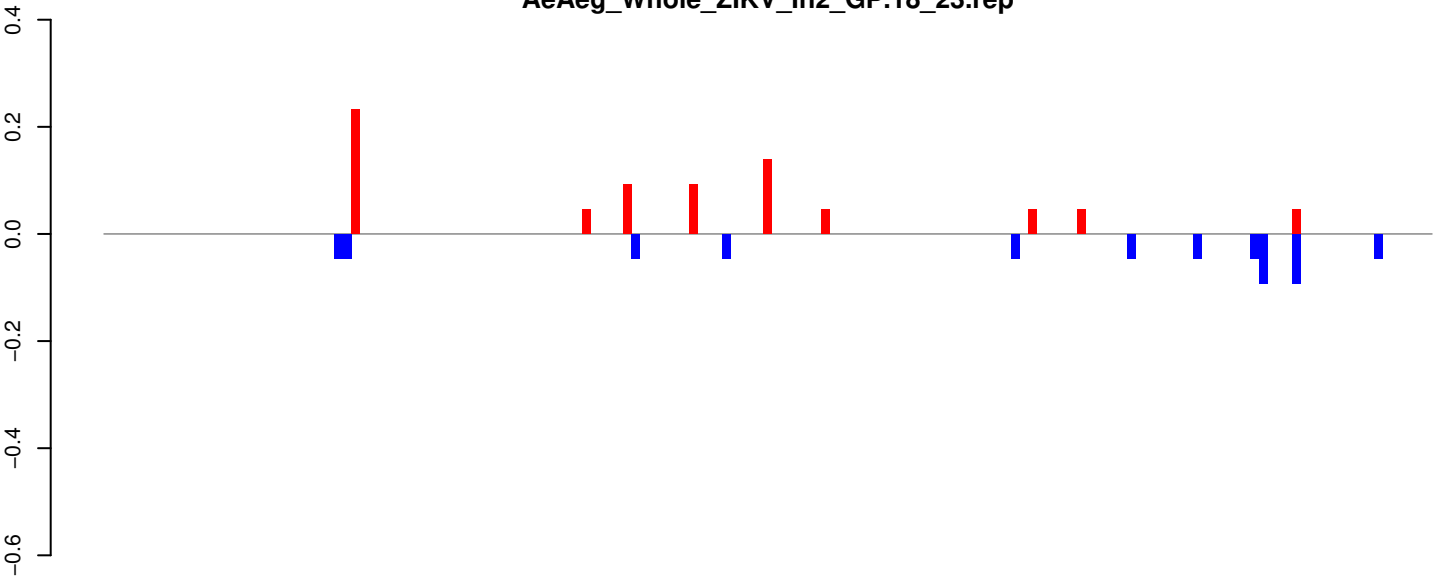

positive=1, negative=1, total=1

AeAeg_Whole_ZIKV_In2_GP.24_35.rep

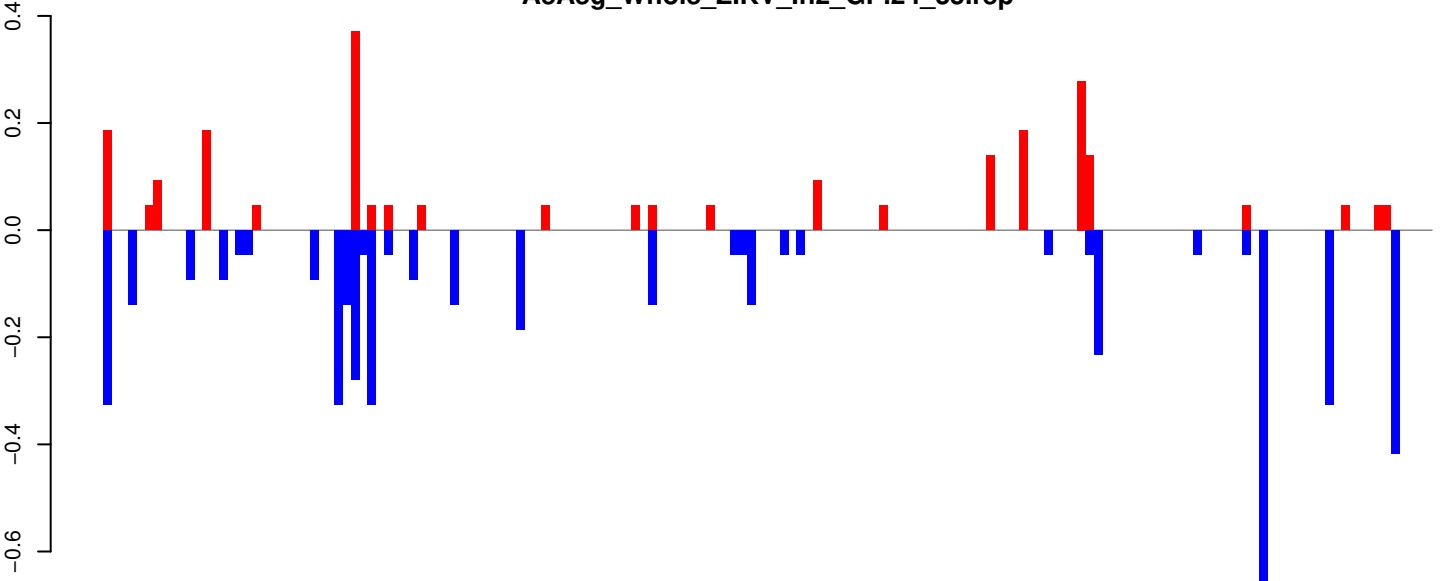

positive=2, negative=5, total=7

AeAeg_Whole_ZIKV_In2_GP.rep

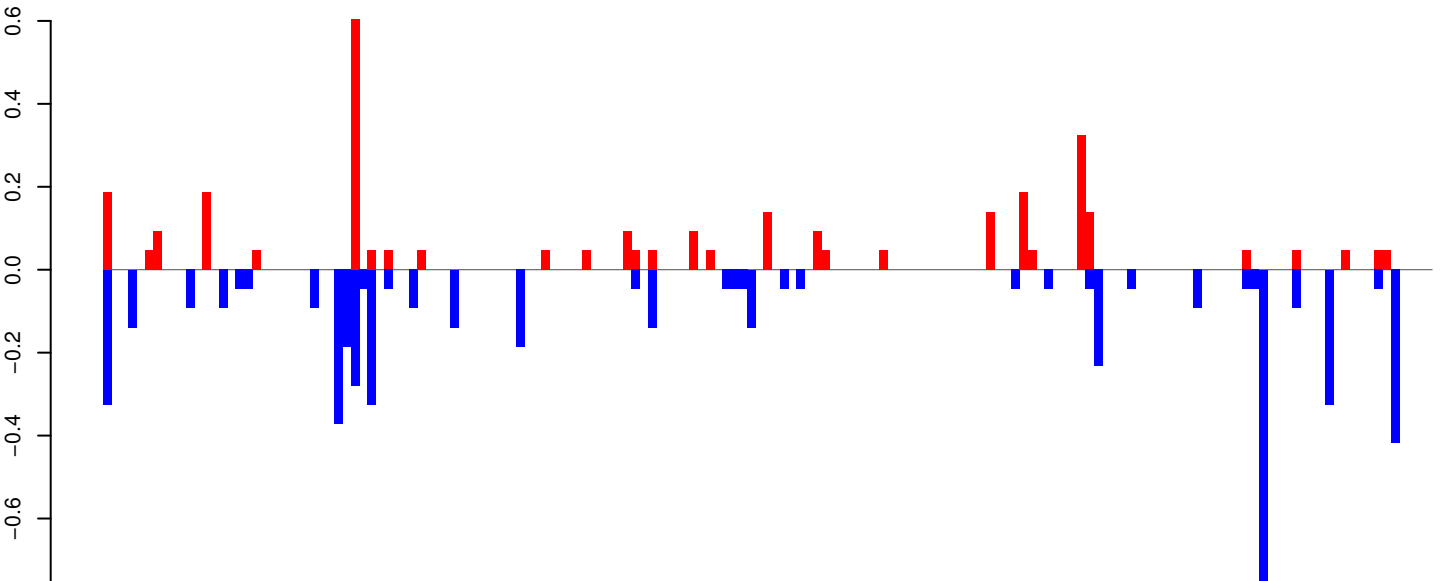

positive=3, negative=5, total=9

Window size=25, length=4006, TE@Copia-66_AA-LTR-I:1-4006

0 1000 2000 3000 4000

AeAeg_Whole_ZIKV_In2_GP.18_23.rep

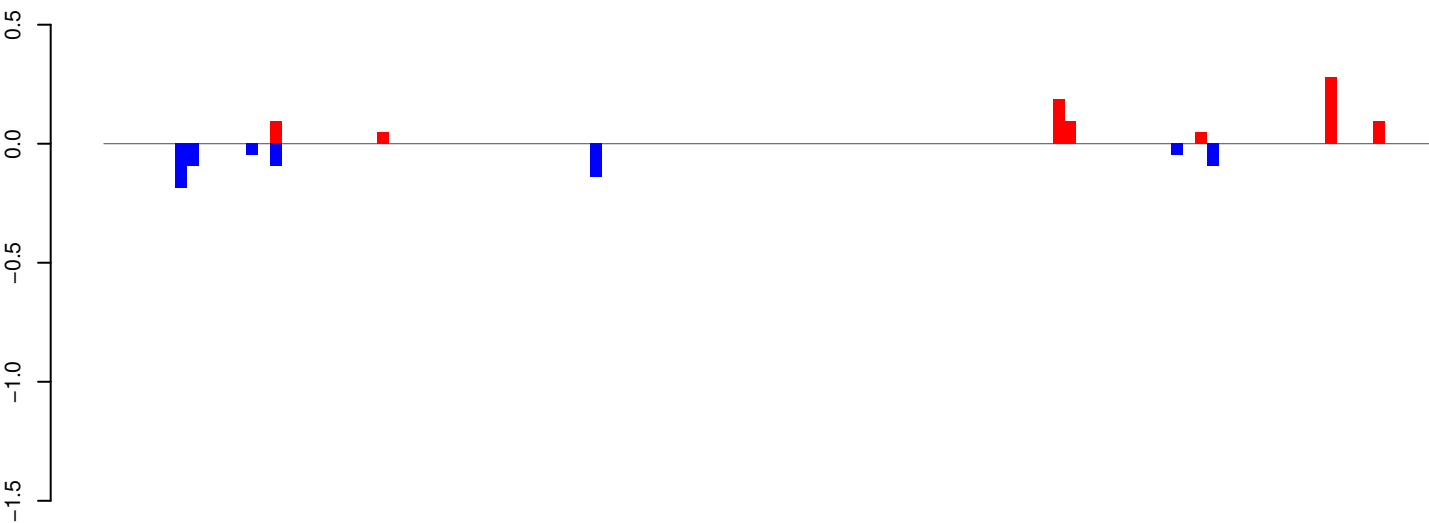

positive=1, negative=1, total=2

AeAeg_Whole_ZIKV_In2_GP.24_35.rep

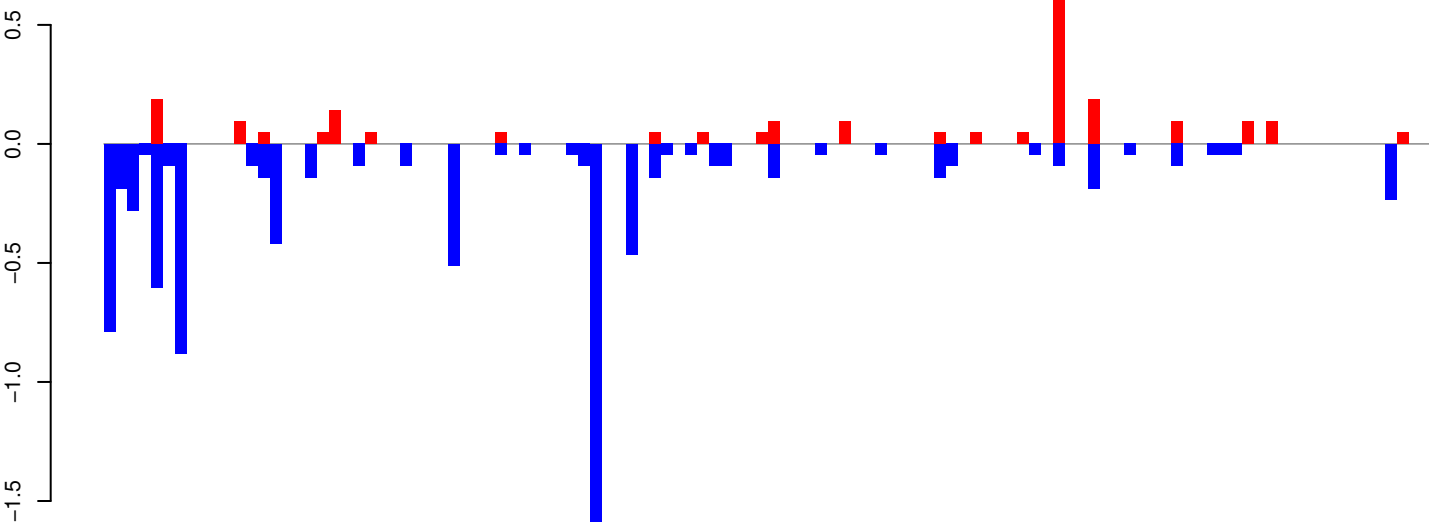

positive=2, negative=9, total=11

AeAeg_Whole_ZIKV_In2_GP.rep

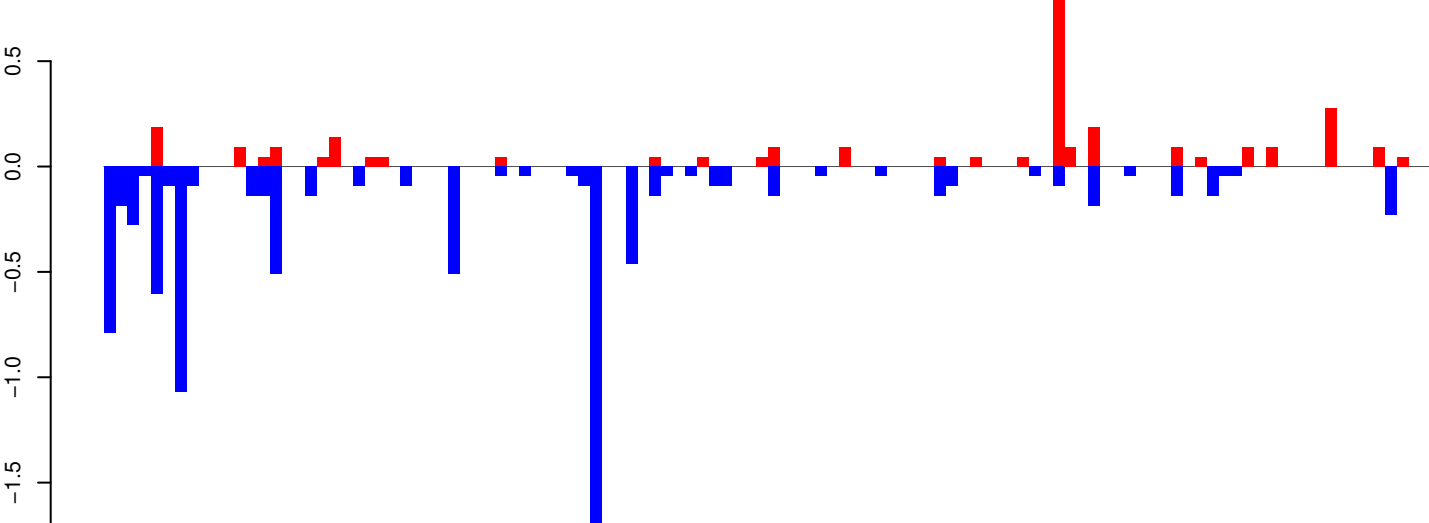

positive=3, negative=9, total=12

Window size=25, length=2781, TE@BEL-79_AA-LTR-I:1-2781

0 500 1000 1500 2000 2500

AeAeg_Whole_ZIKV_In2_GP.18_23.rep

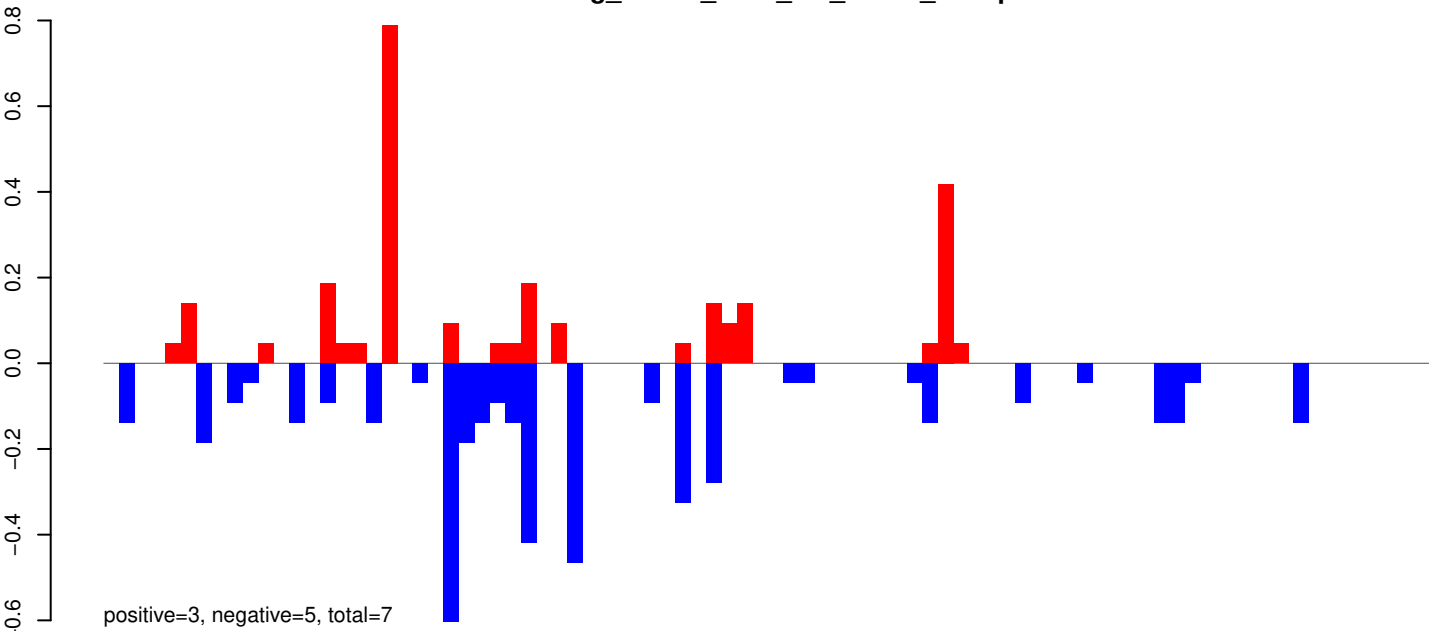

AeAeg_Whole_ZIKV_In2_GP.24_35.rep

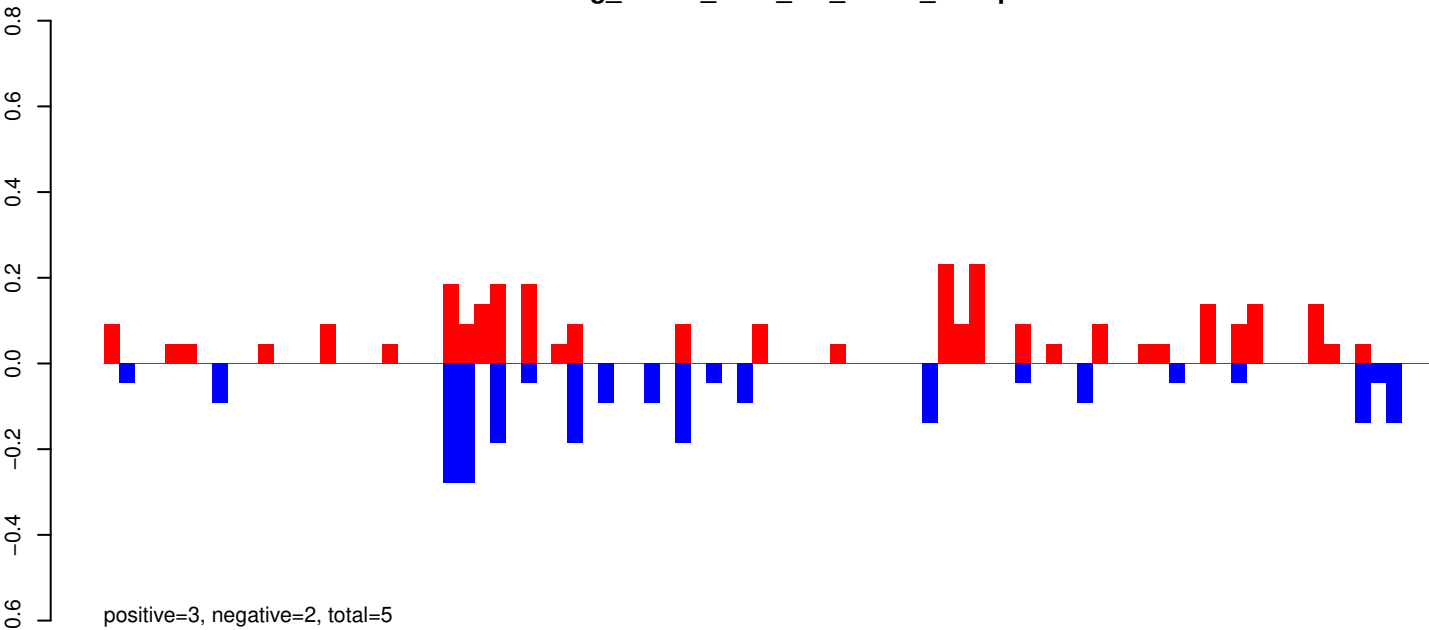

AeAeg_Whole_ZIKV_In2_GP.rep

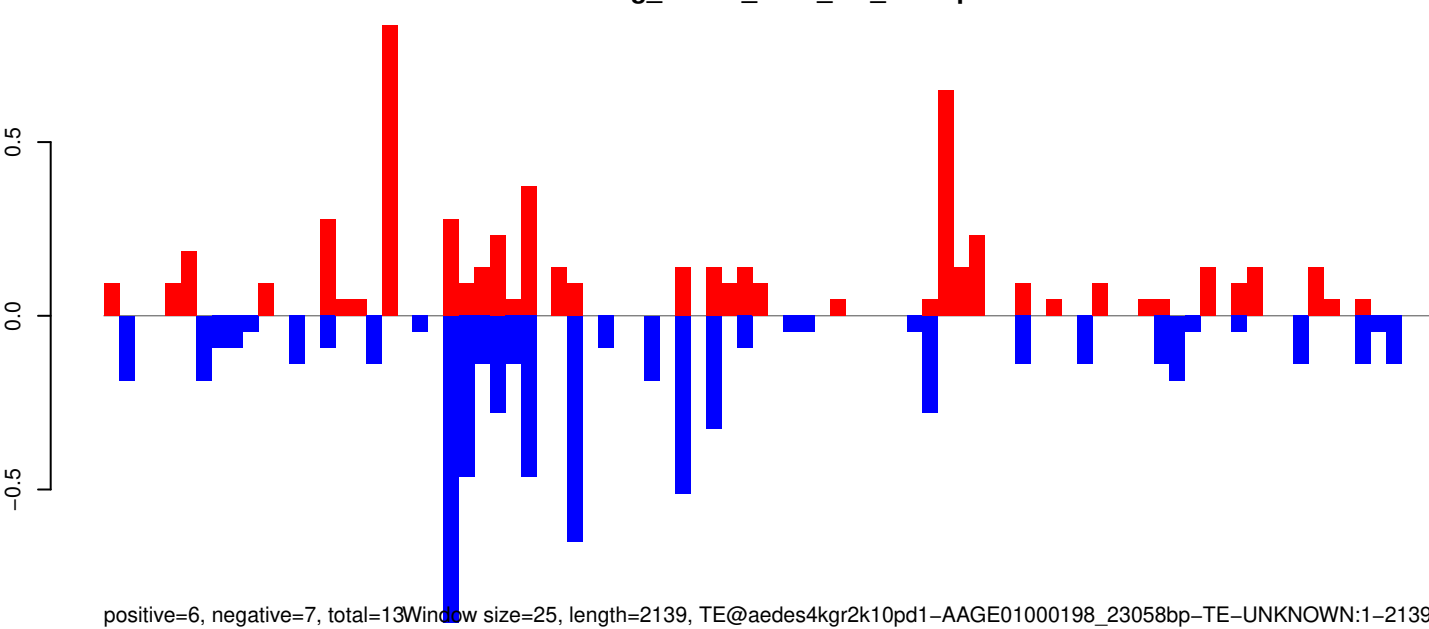

Window size=25, length=2139, TE@aedes4kgr2k10pd1-AAGE01000198_23058bp-TE-UNKNOWN:1-2139

0 500 1000 1500 2000

AeAeg_Whole_ZIKV_In2_GP.18_23.rep

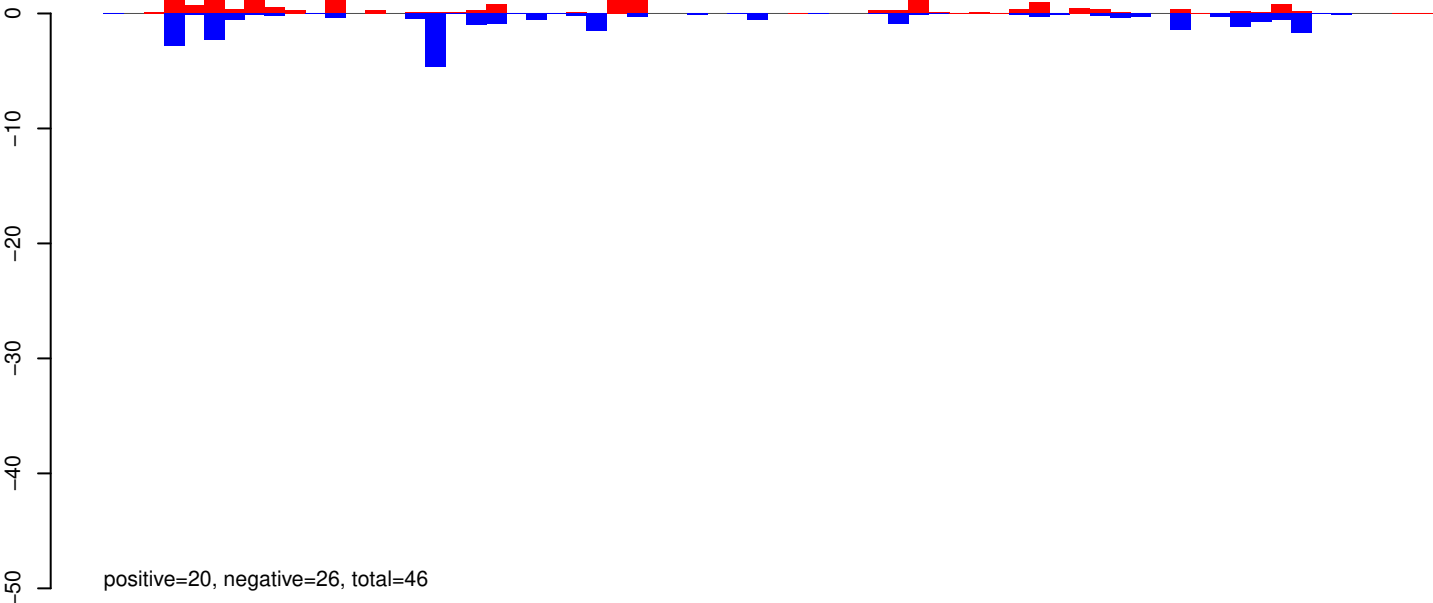

AeAeg_Whole_ZIKV_In2_GP.24_35.rep

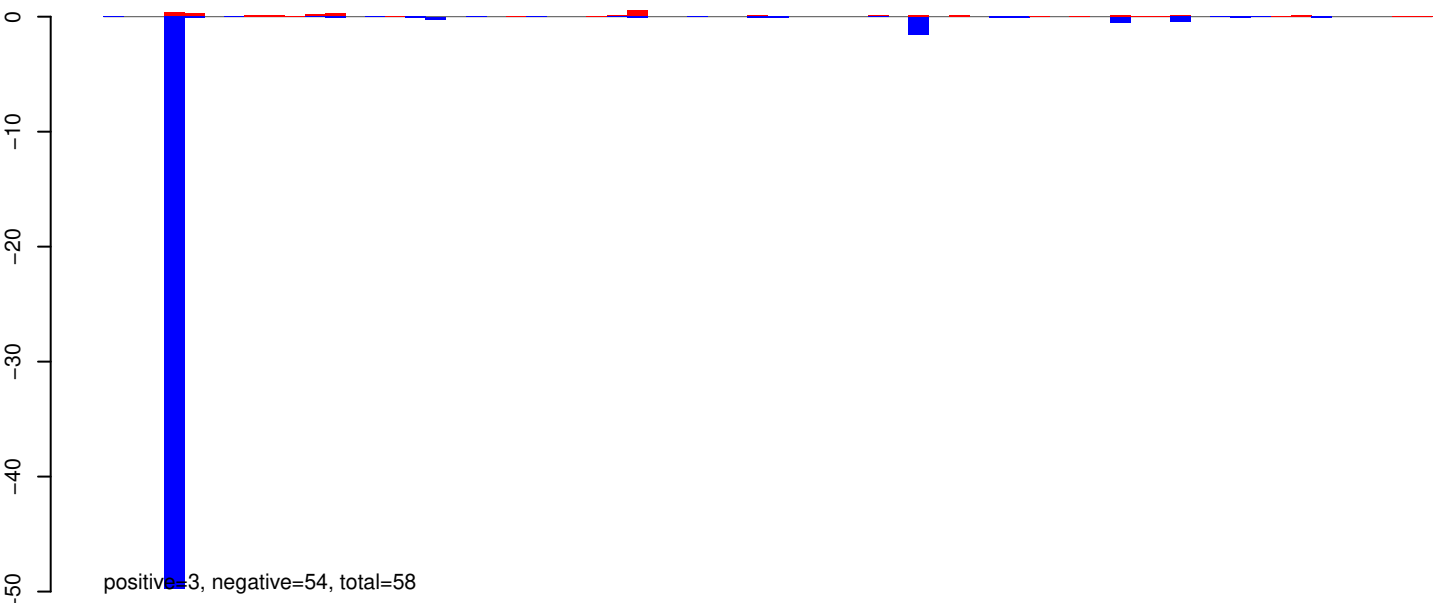

AeAeg_Whole_ZIKV_In2_GP.rep

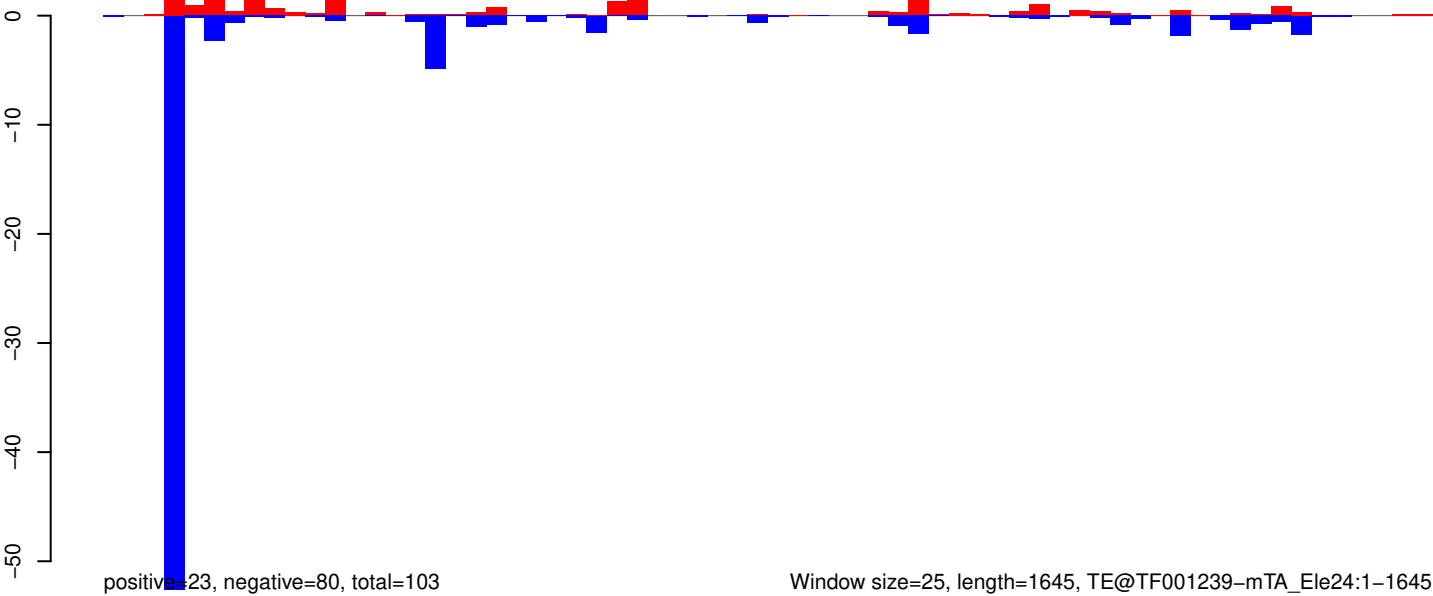

Window size=25, length=1645, TE@TF001239-mTA_Ele24:1-1645

0 500 1000 1500

AeAeg_Whole_ZIKV_In2_GP.18_23.rep

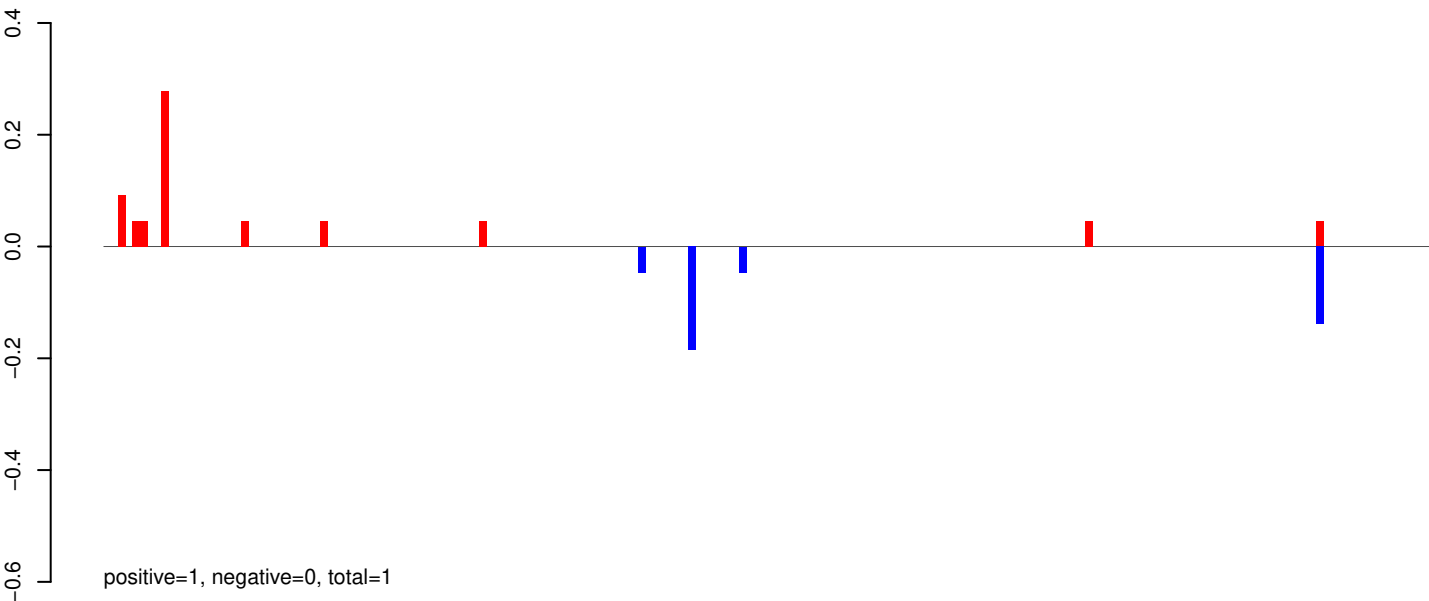

AeAeg_Whole_ZIKV_In2_GP.24_35.rep

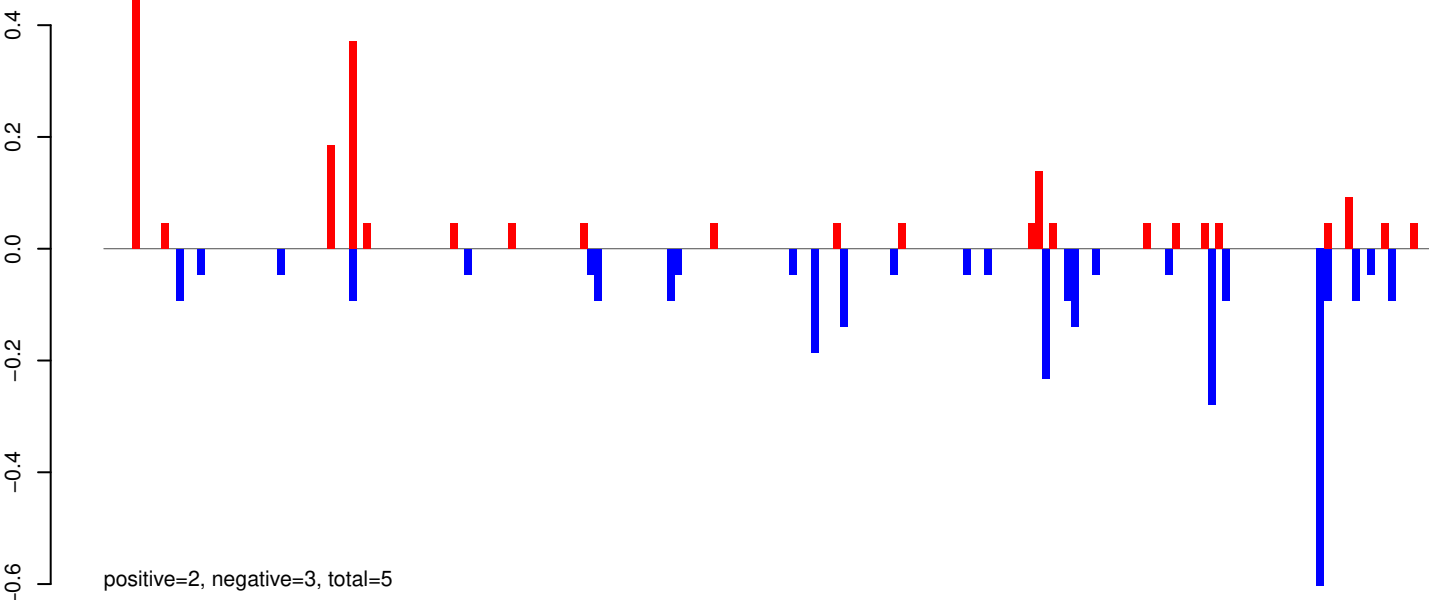

AeAeg_Whole_ZIKV_In2_GP.rep

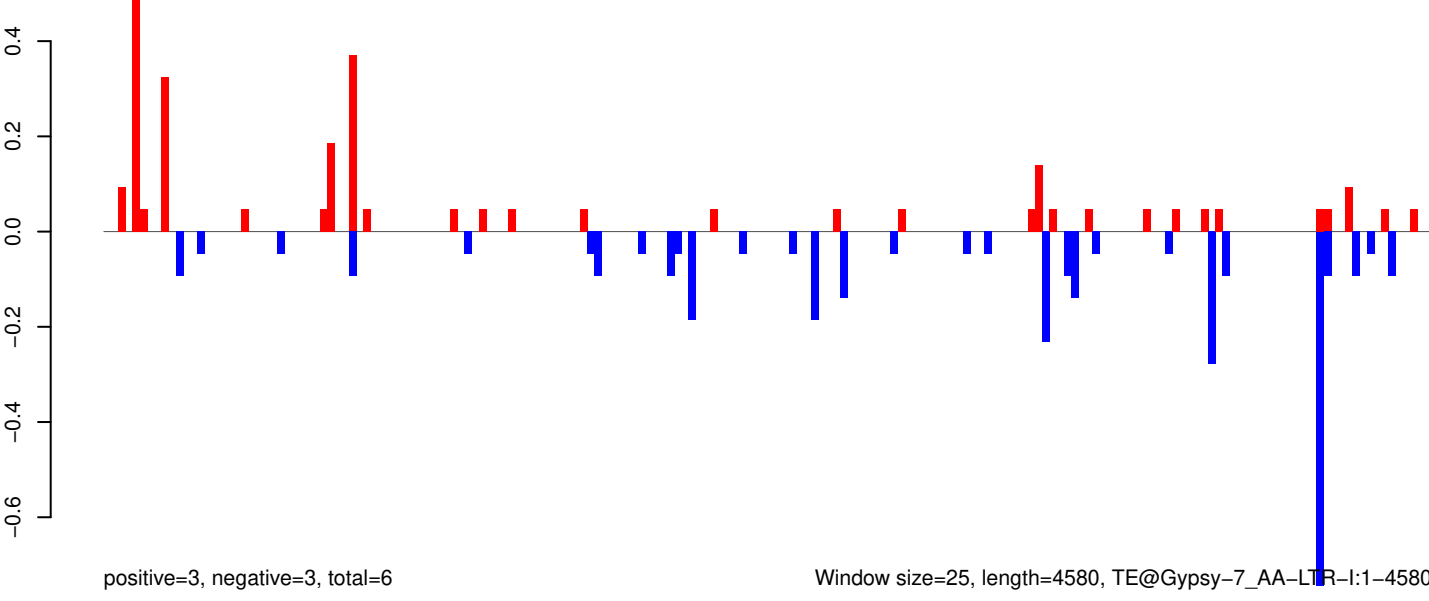

Window size=25, length=4580, TE@Gypsy-7_AA-LTR-I:1-4580

AeAeg_Whole_ZIKV_In2_GP.18_23.rep

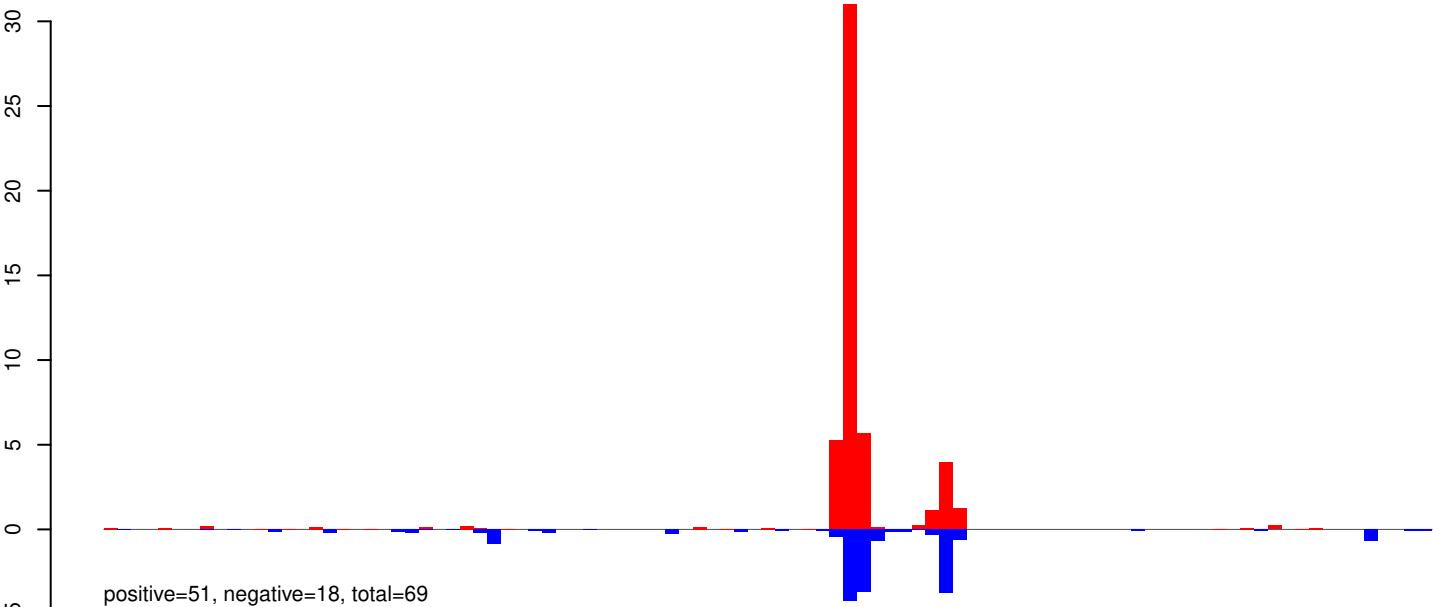

AeAeg_Whole_ZIKV_In2_GP.24_35.rep

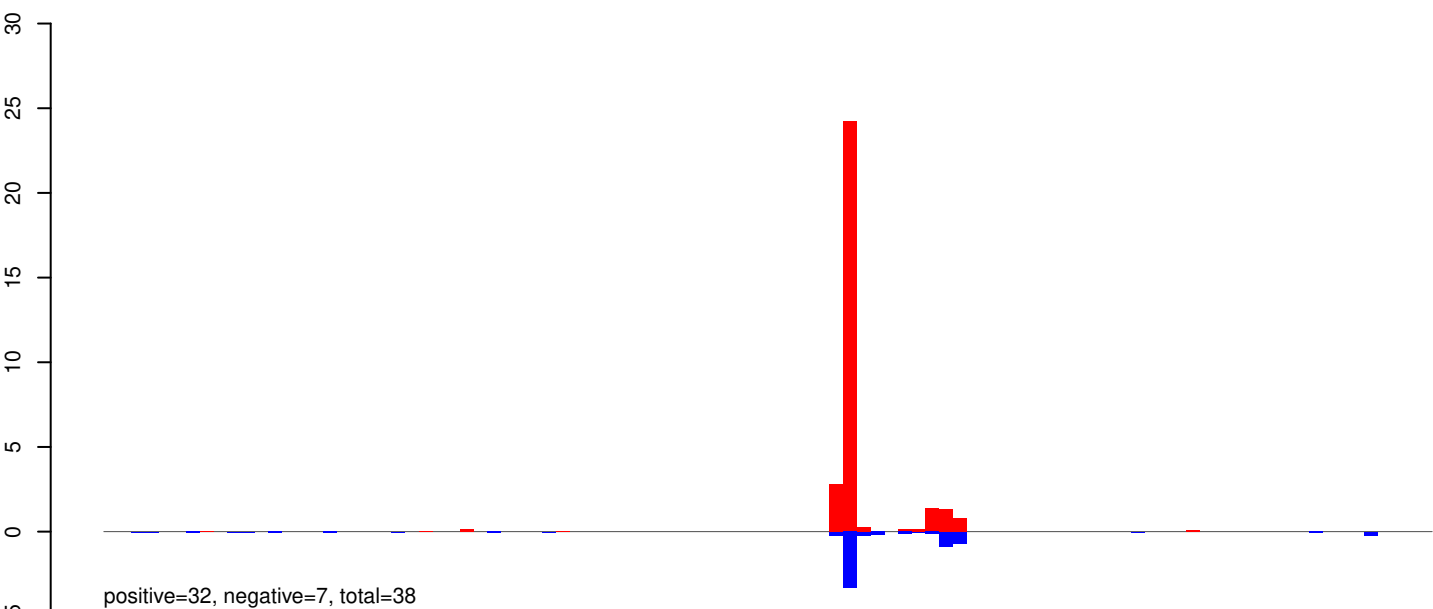

AeAeg_Whole_ZIKV_In2_GP.rep

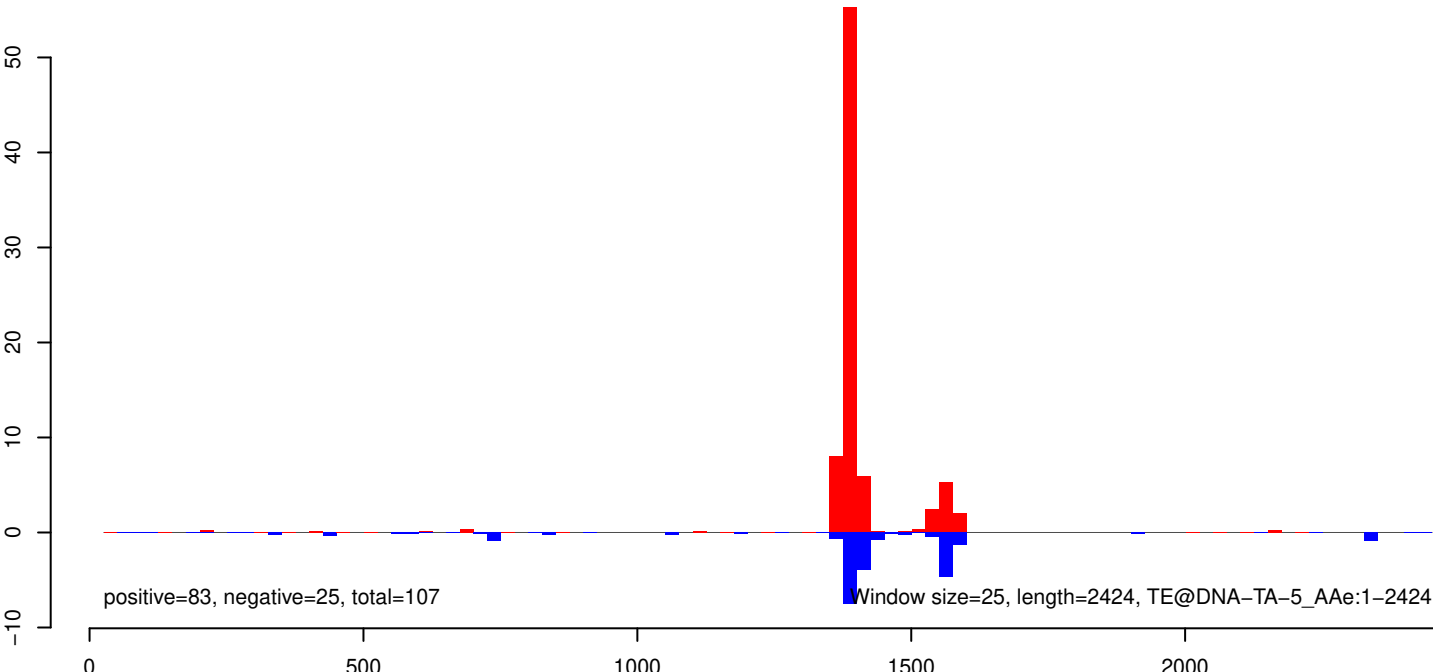

AeAeg_Whole_ZIKV_In2_GP.18_23.rep

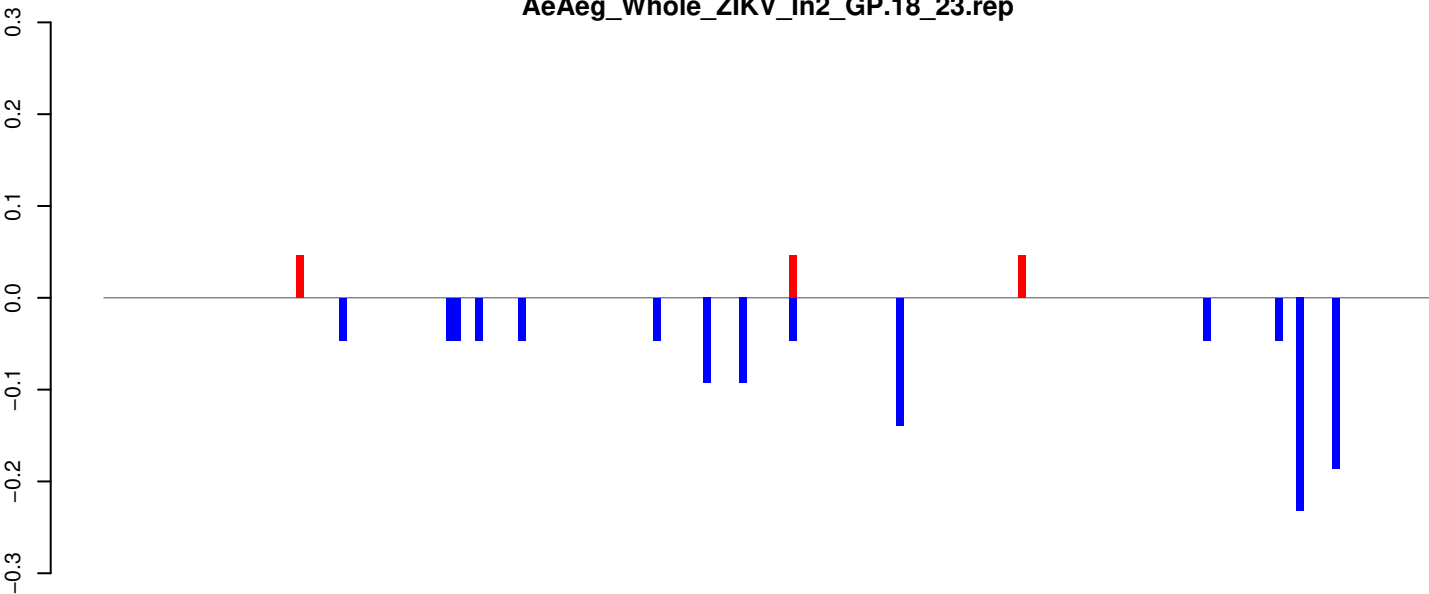

positive=0, negative=1, total=1

AeAeg_Whole_ZIKV_In2_GP.24_35.rep

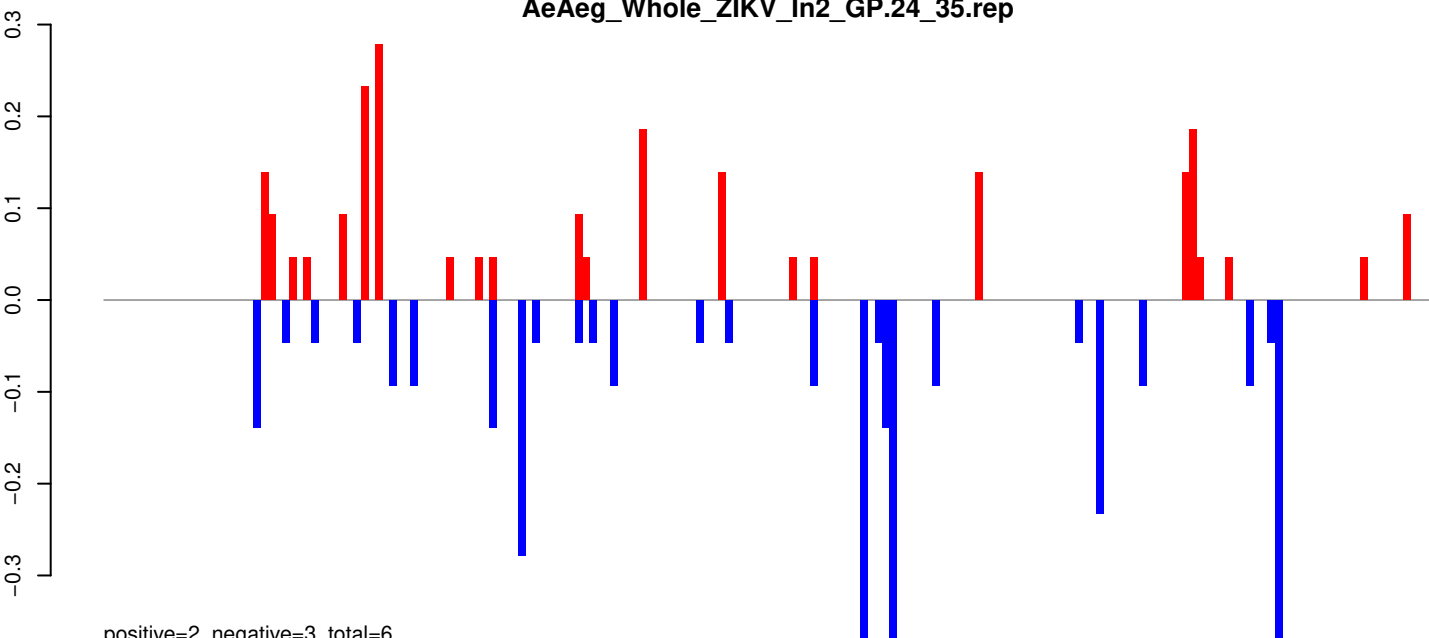

positive=2, negative=3, total=6

AeAeg_Whole_ZIKV_In2_GP.rep

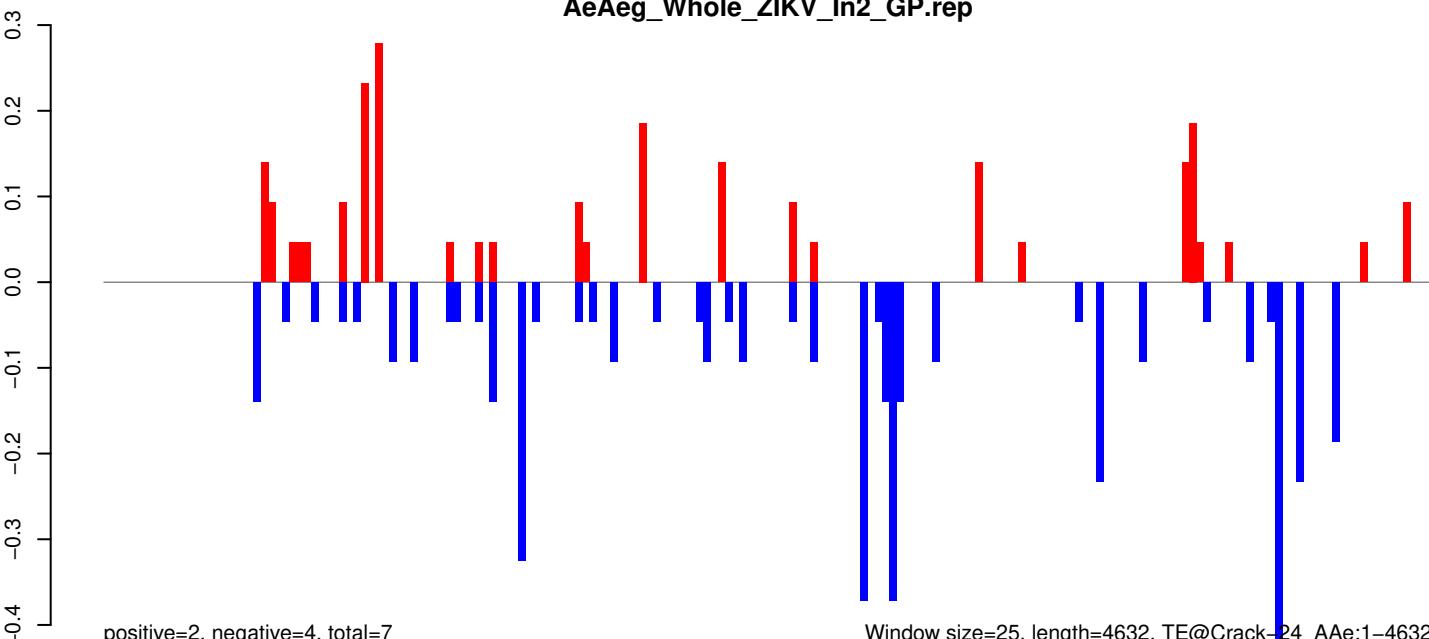

positive=2, negative=4, total=7

Window size=25, length=4632, TE@Crack_24_AAe:1-4632

0 1000 2000 3000 4000

AeAeg_Whole_ZIKV_In2_GP.18_23.rep

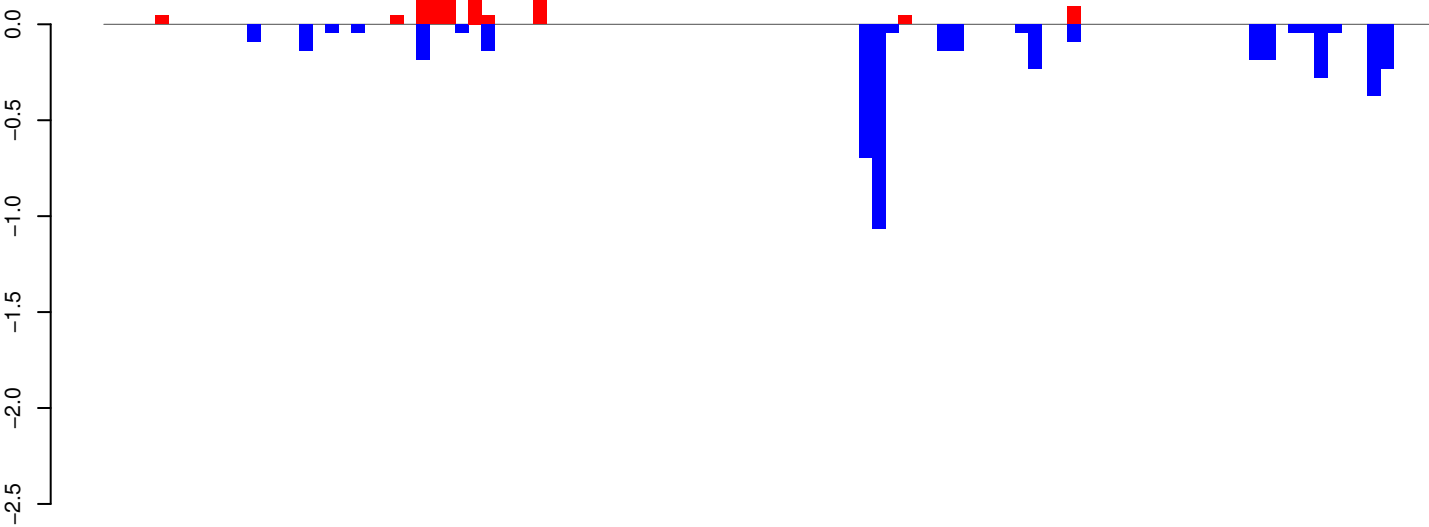

AeAeg_Whole_ZIKV_In2_GP.24_35.rep

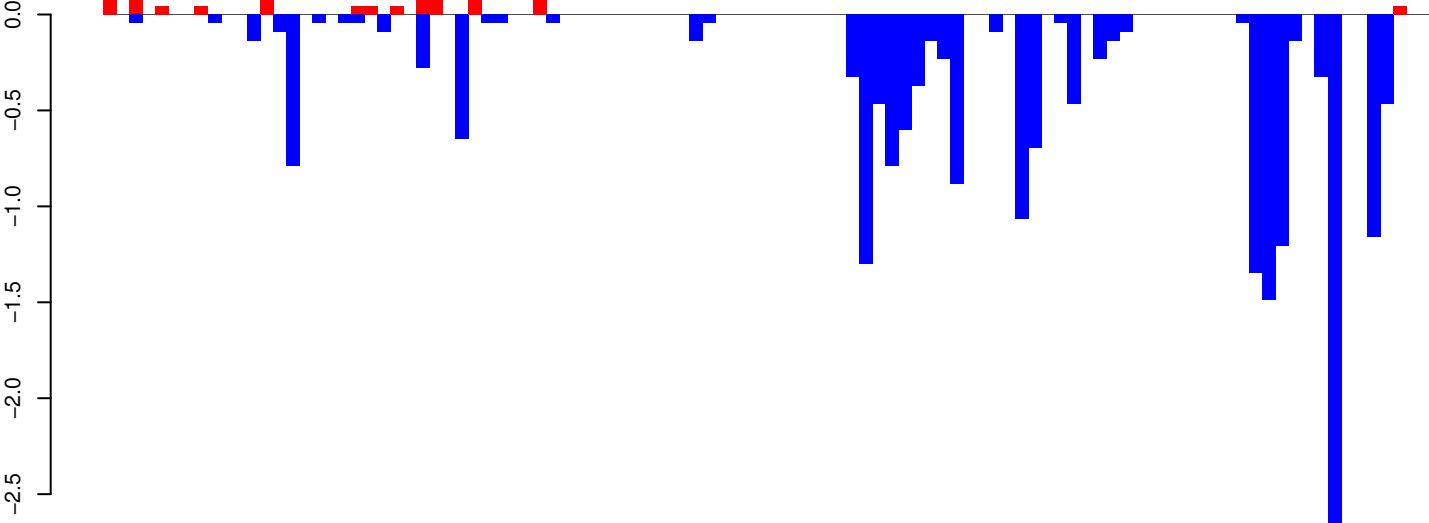

AeAeg_Whole_ZIKV_In2_GP.rep

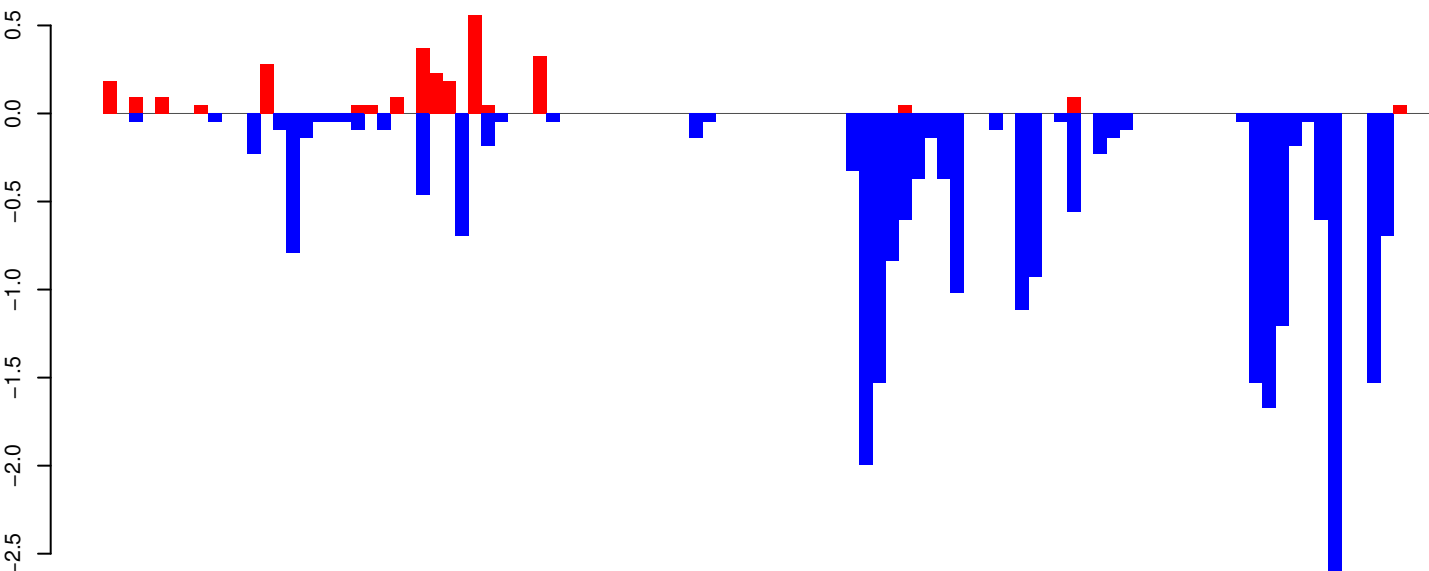

AeAeg_Whole_ZIKV_In2_GP.18_23.rep

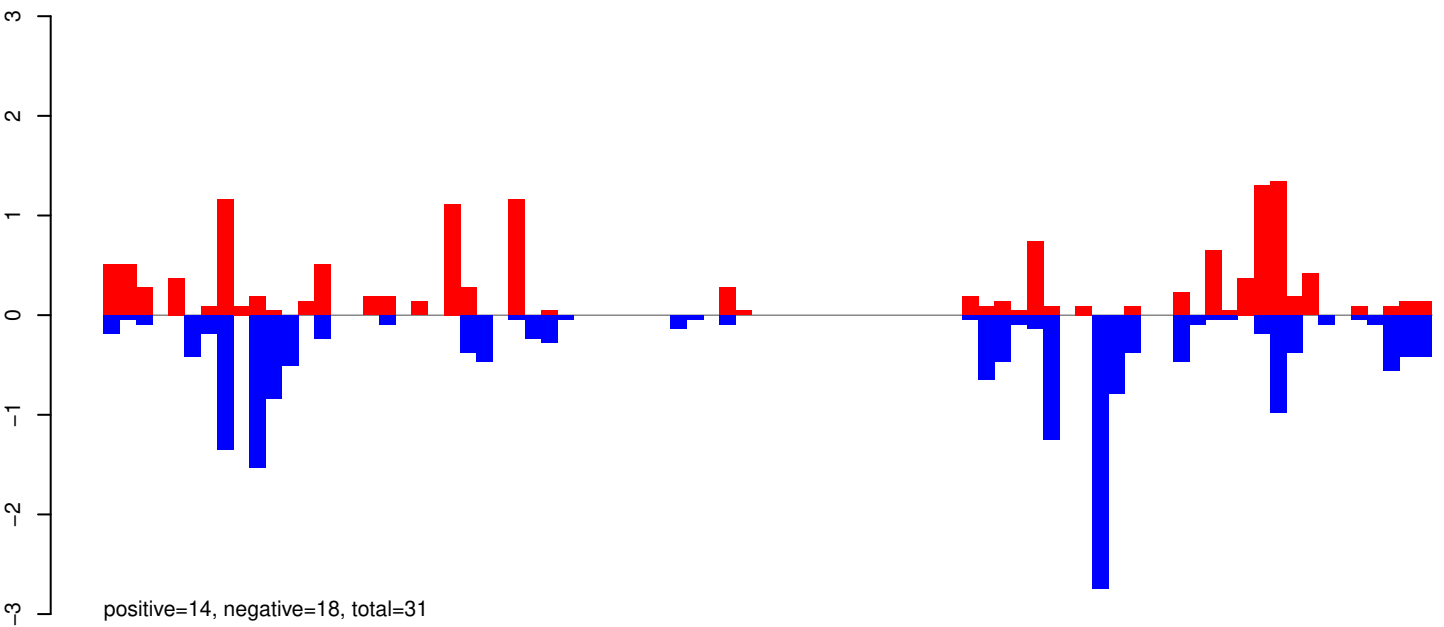

AeAeg_Whole_ZIKV_In2_GP.24_35.rep

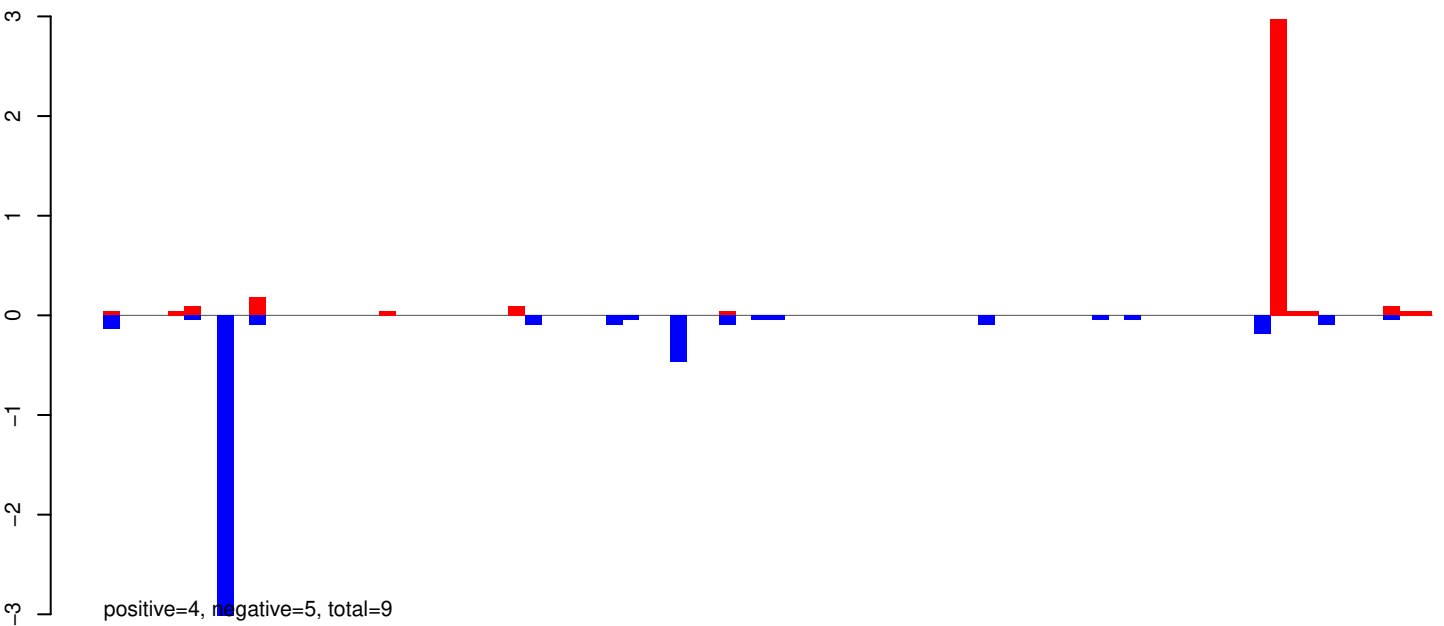

AeAeg_Whole_ZIKV_In2_GP.rep

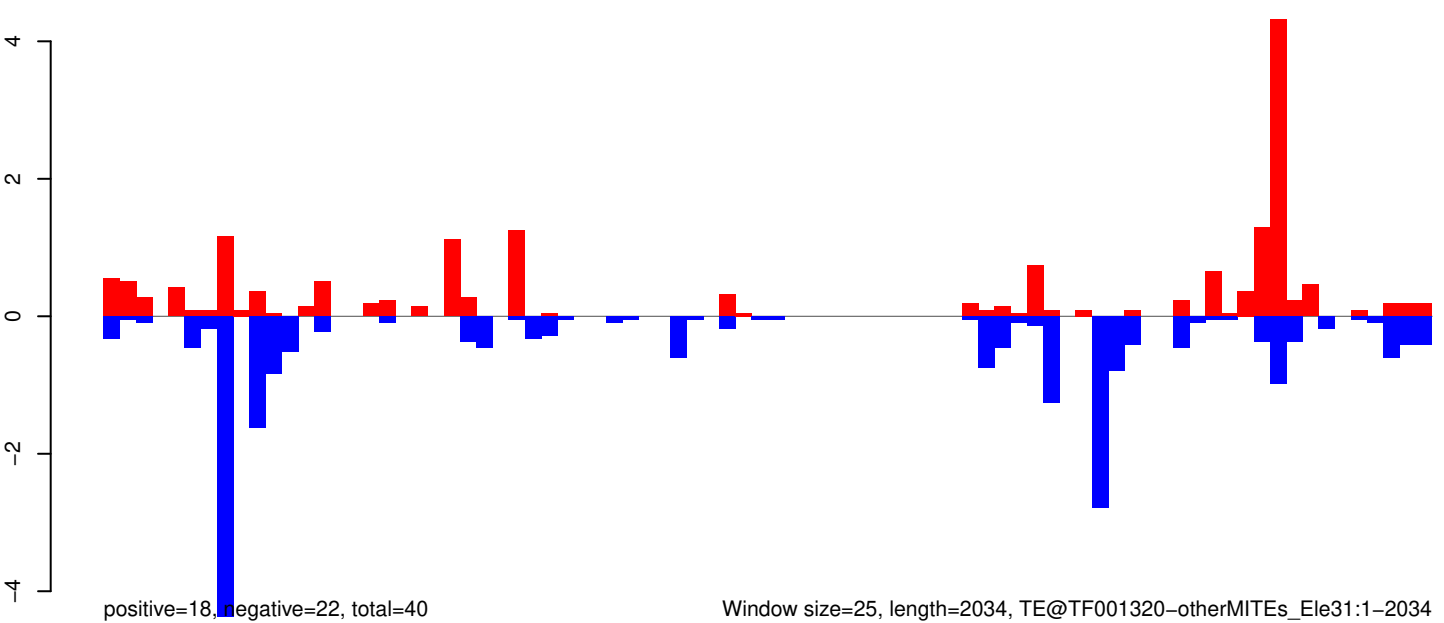

Window size=25, length=2034, TE@TF001320-otherMITEs_Ele31:1-2034

AeAeg_Whole_ZIKV_In2_GP.18_23.rep

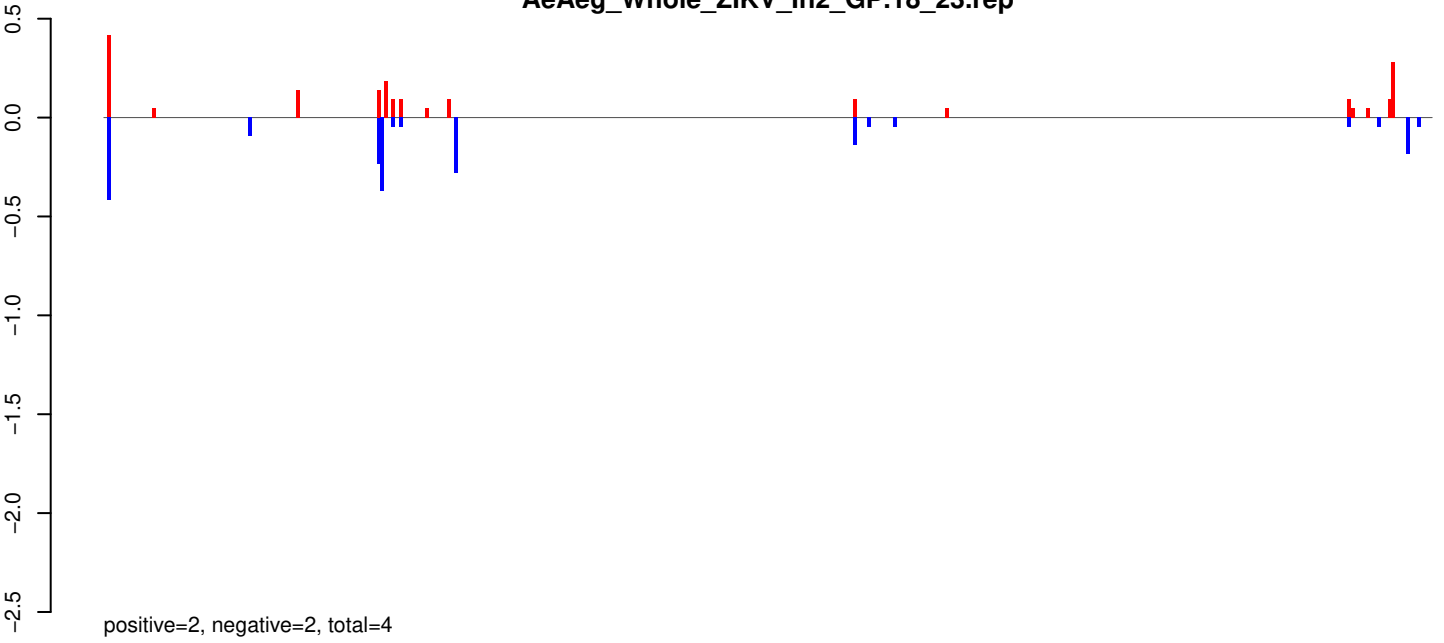

AeAeg_Whole_ZIKV_In2_GP.24_35.rep

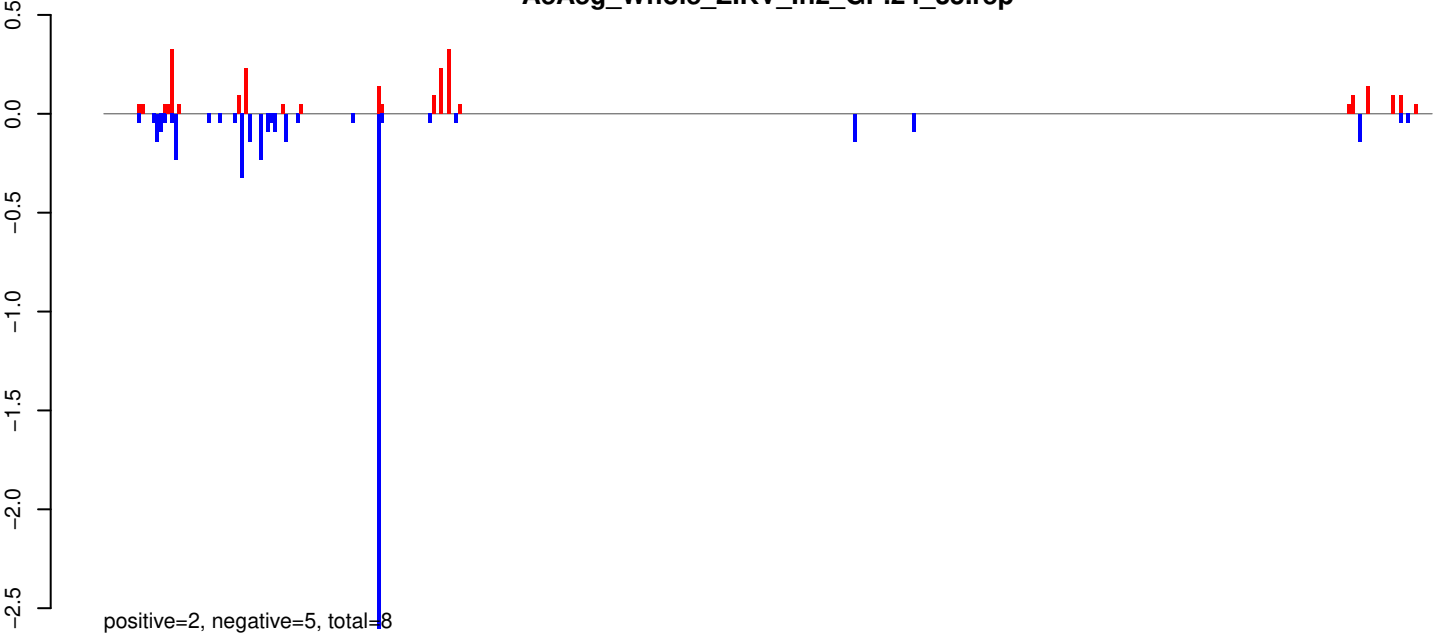

AeAeg_Whole_ZIKV_In2_GP.rep

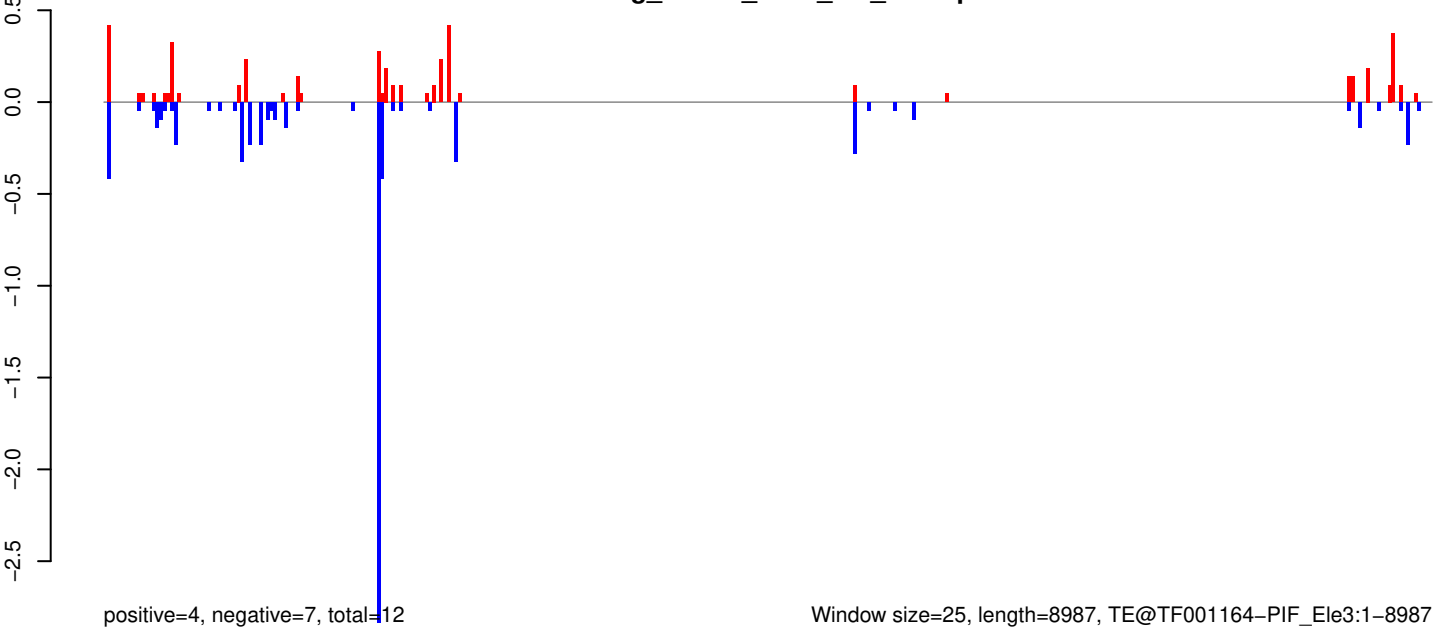

AeAeg_Whole_ZIKV_In2_GP.18_23.rep

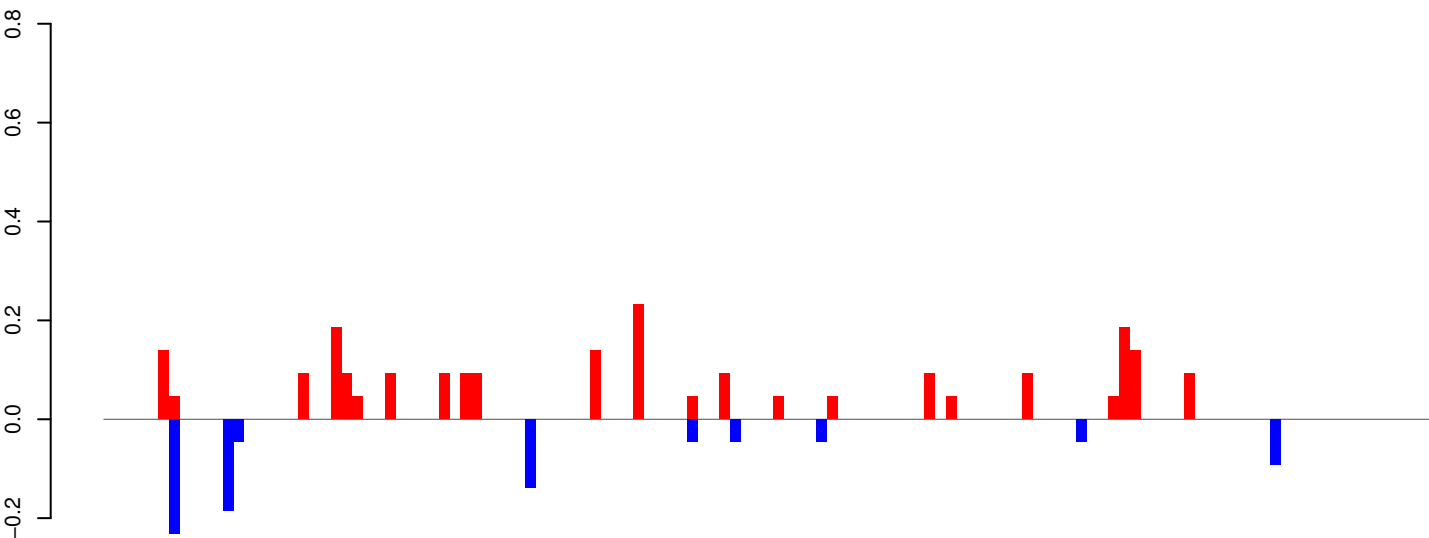

positive=2, negative=1, total=3

AeAeg_Whole_ZIKV_In2_GP.24_35.rep

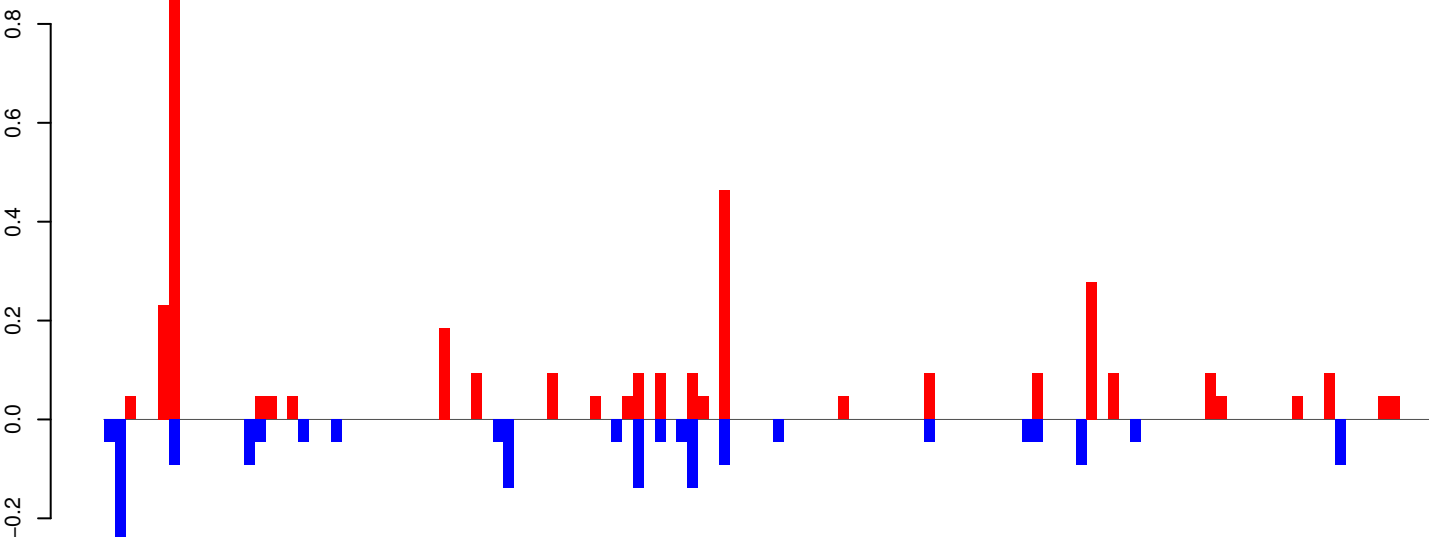

positive=4, negative=2, total=5

AeAeg_Whole_ZIKV_In2_GP.rep

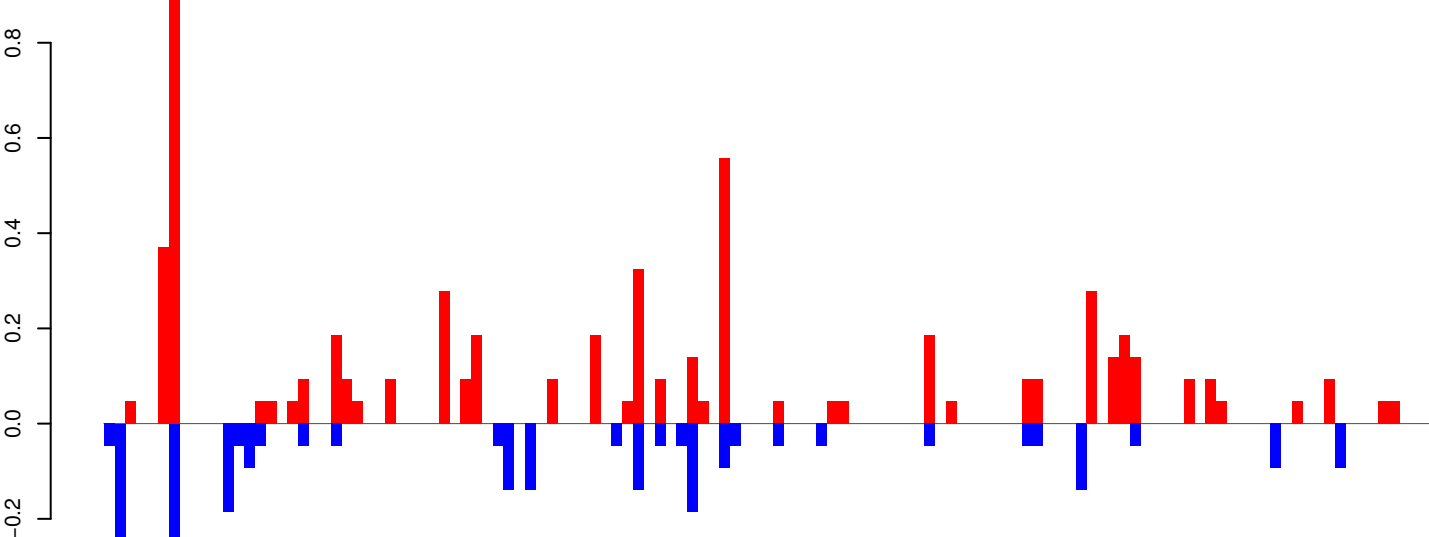

positive=6, negative=3, total=9

Window size=25, length=3066, TE@TF001113-Ty1_copia_Ele186:1-3066

0 500 1000 1500 2000 2500 3000

AeAeg_Whole_ZIKV_In2_GP.18_23.rep

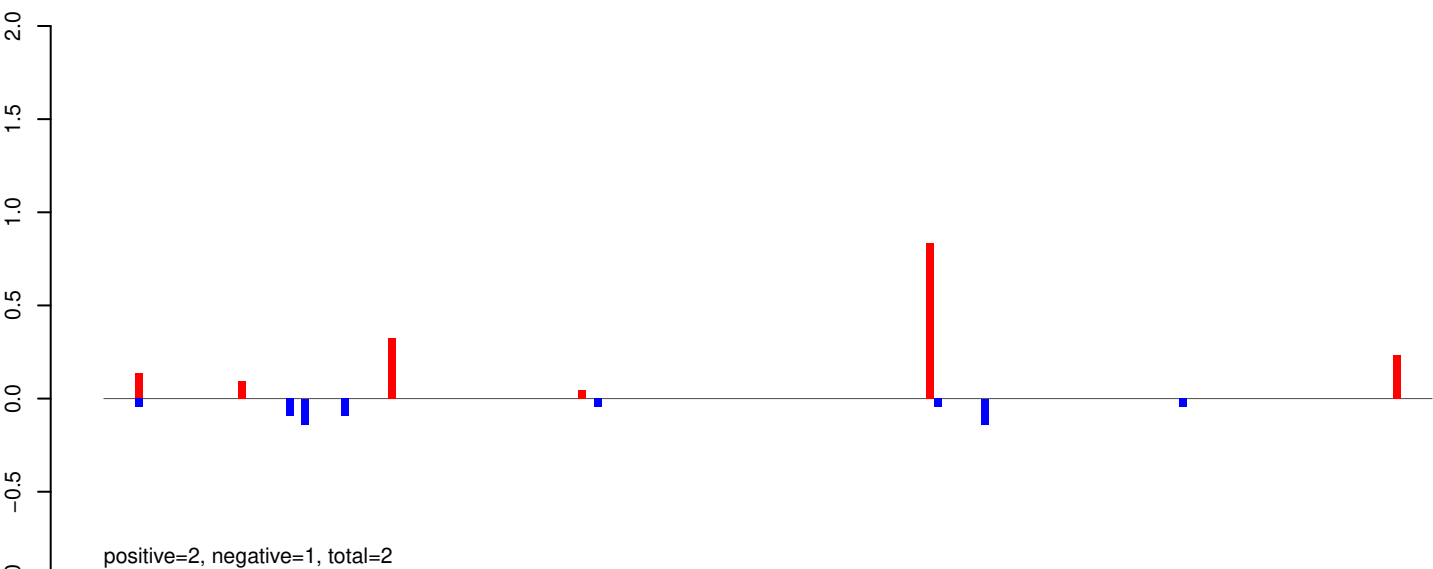

AeAeg_Whole_ZIKV_In2_GP.24_35.rep

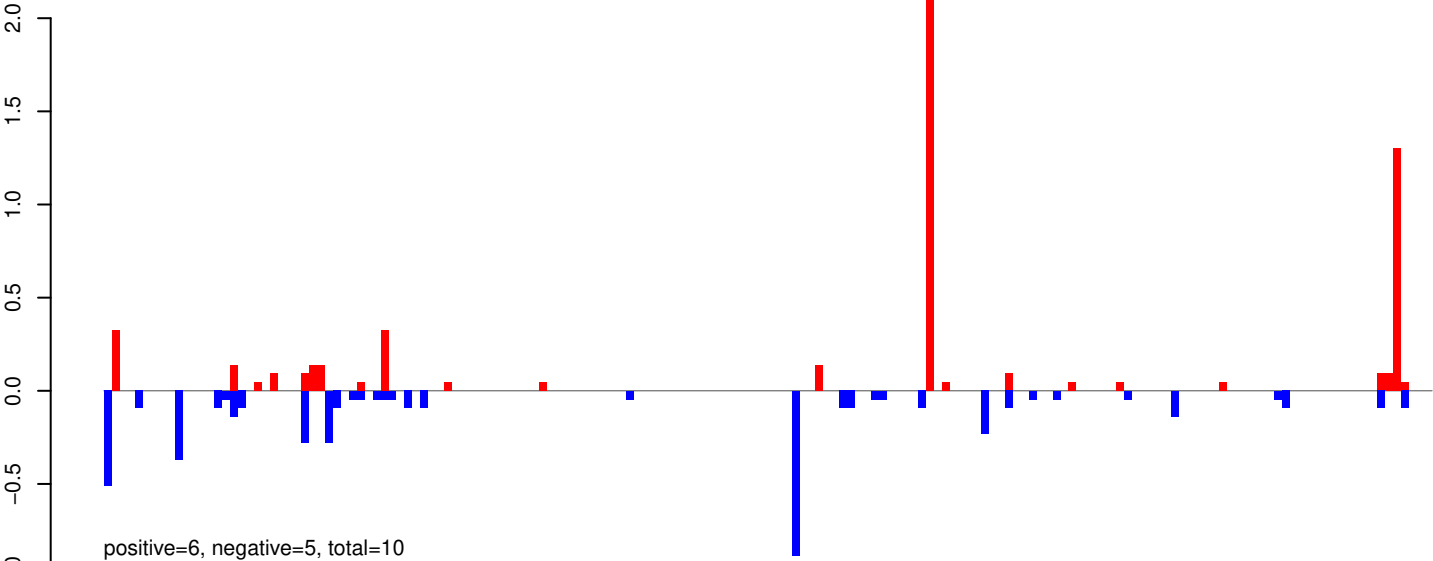

AeAeg_Whole_ZIKV_In2_GP.rep

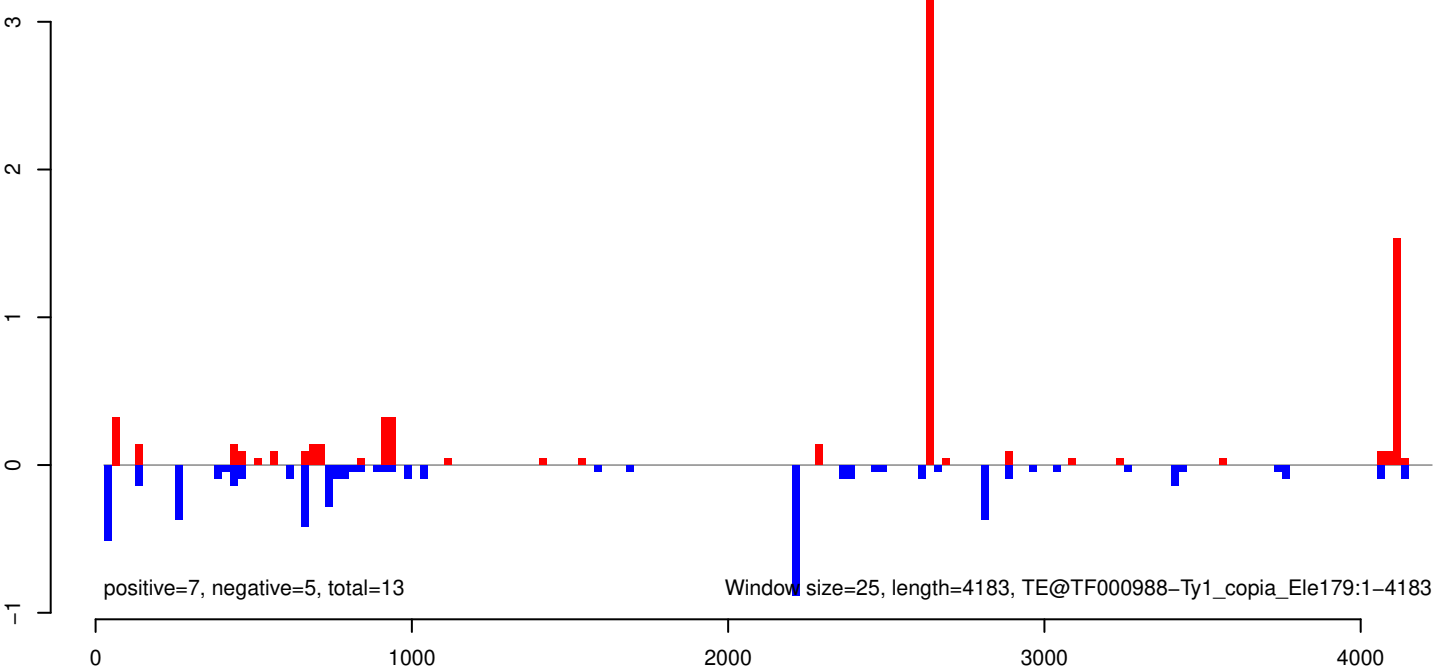

AeAeg_Whole_ZIKV_In2_GP.18_23.rep

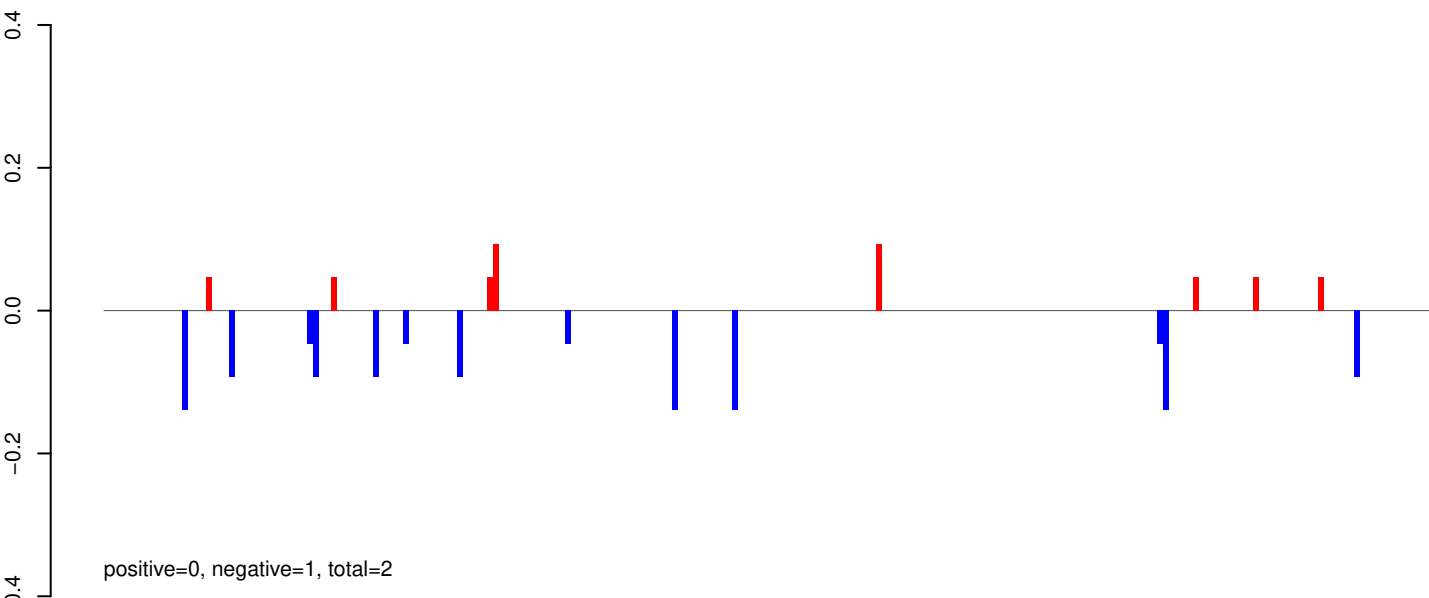

AeAeg_Whole_ZIKV_In2_GP.24_35.rep

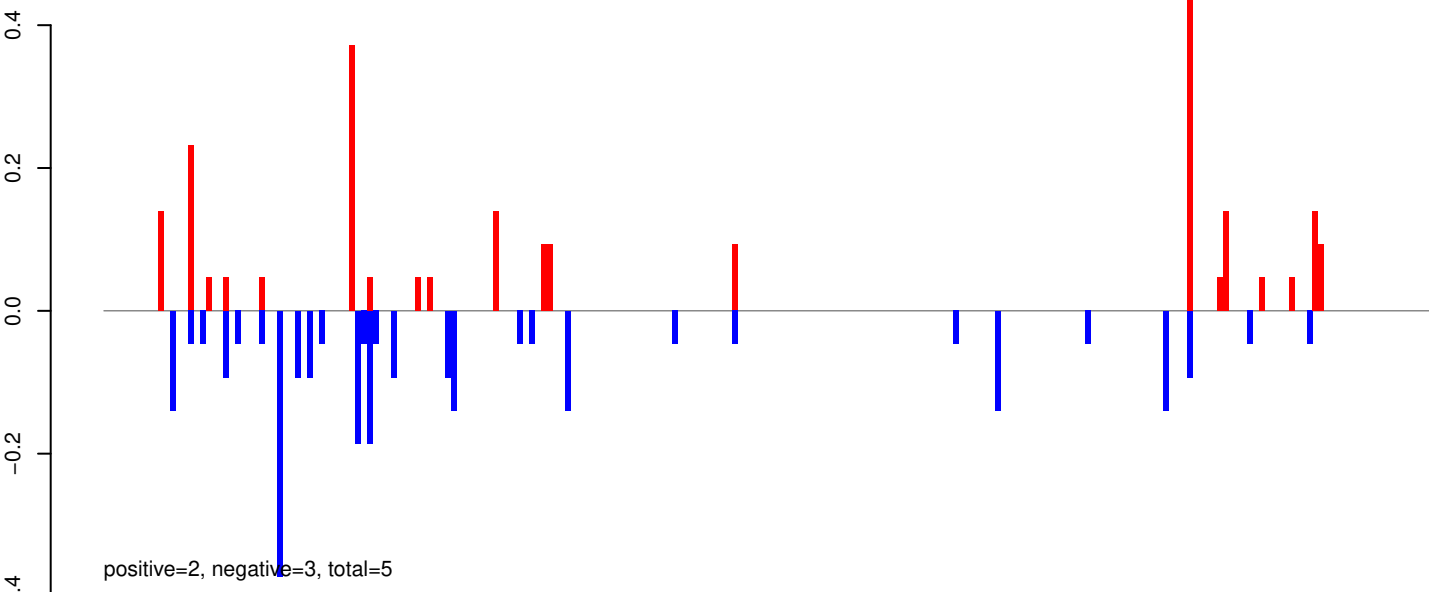

AeAeg_Whole_ZIKV_In2_GP.rep

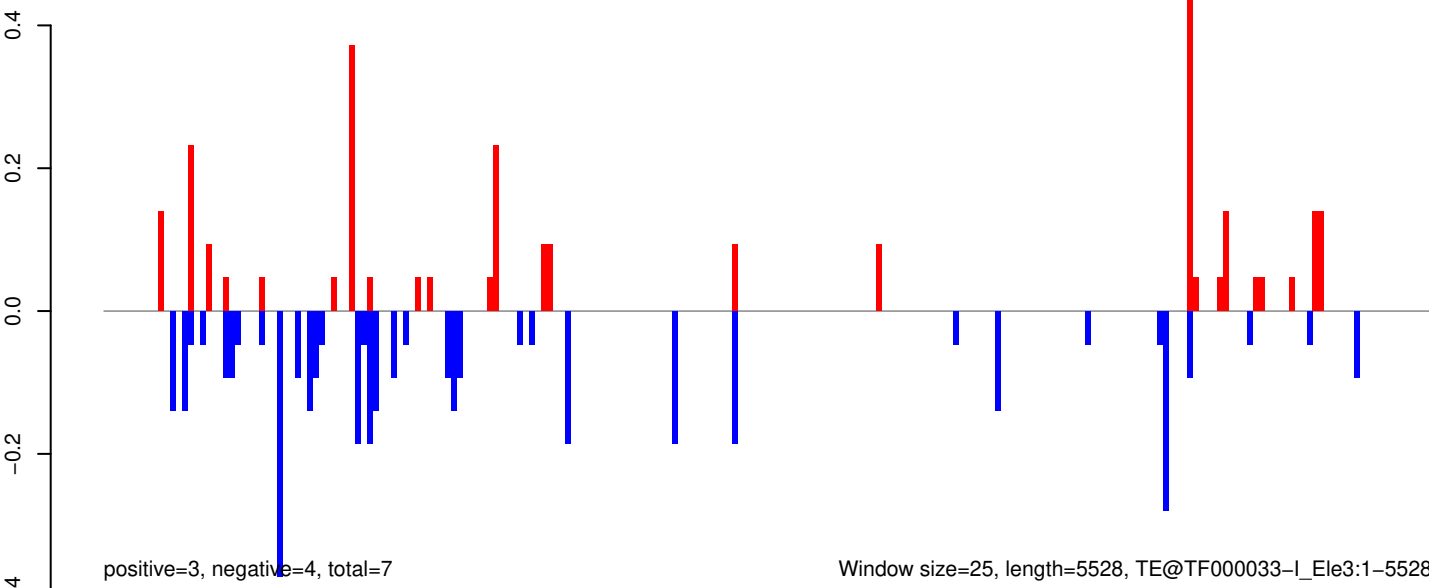

AeAeg_Whole_ZIKV_In2_GP.18_23.rep

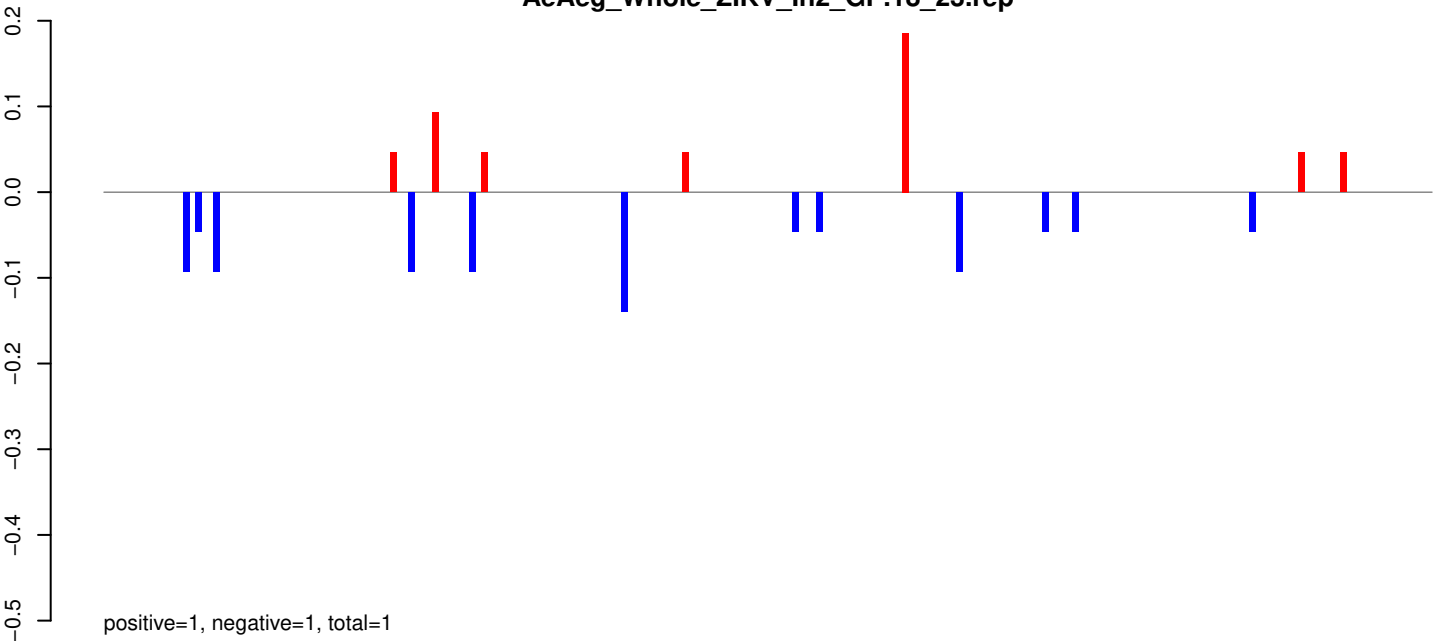

AeAeg_Whole_ZIKV_In2_GP.24_35.rep

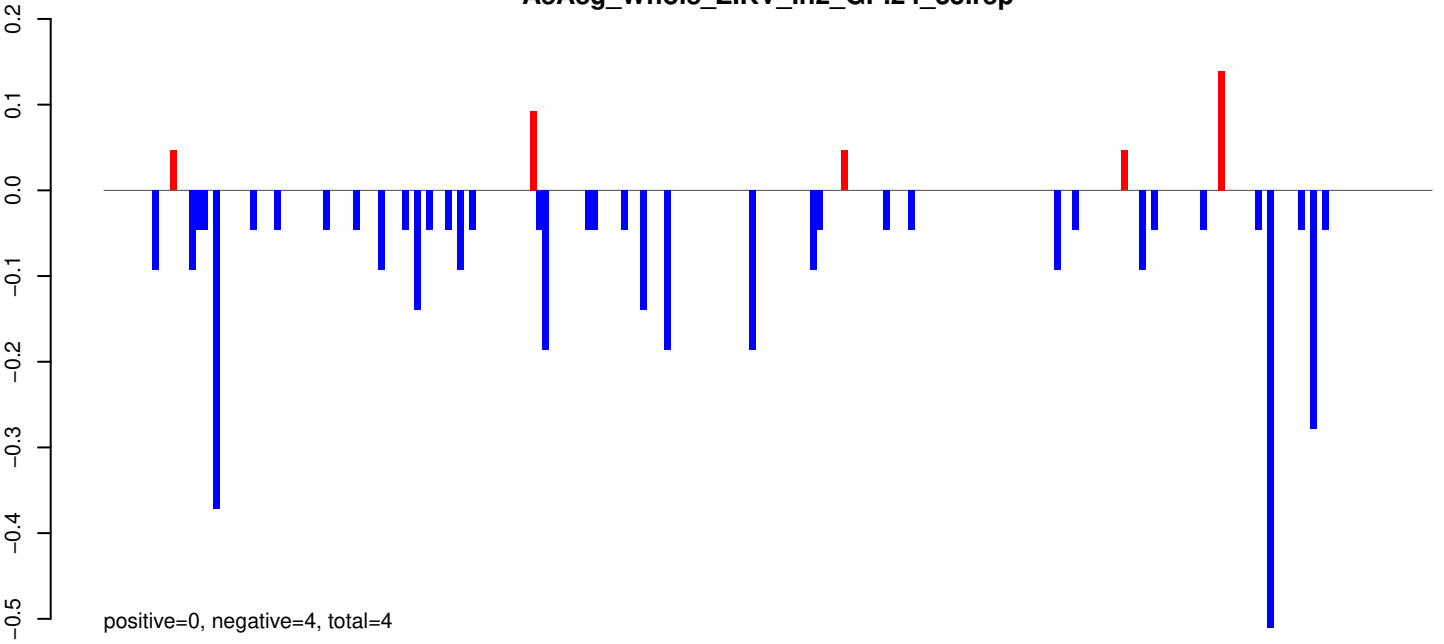

AeAeg_Whole_ZIKV_In2_GP.rep

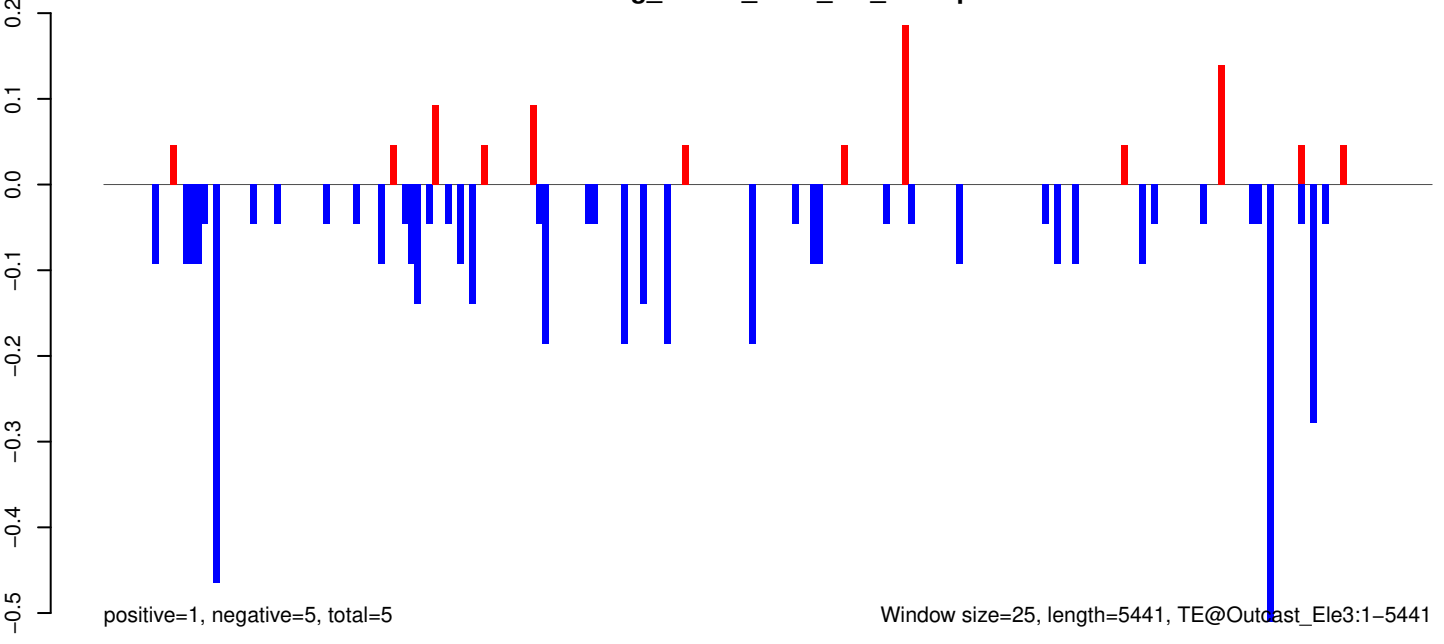

Window size=25, length=5441, TE@Outcast_Ele3:1-5441

AeAeg_Whole_ZIKV_In2_GP.18_23.rep

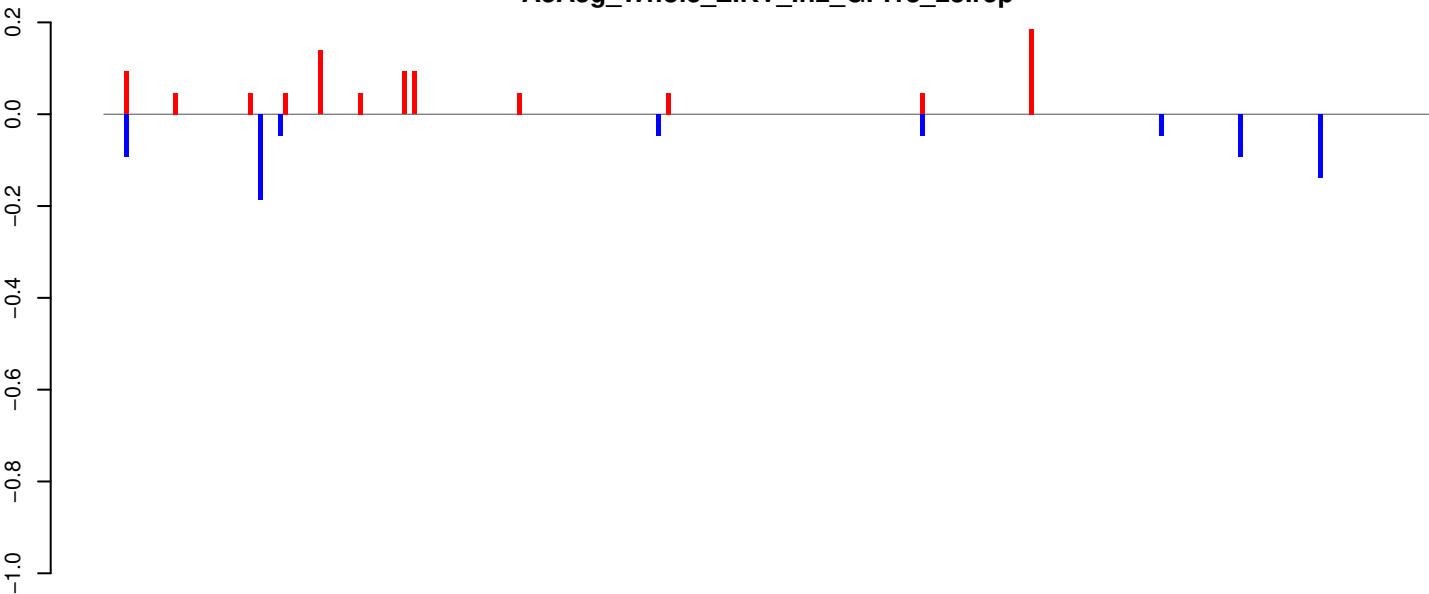

positive=1, negative=1, total=2

AeAeg_Whole_ZIKV_In2_GP.24_35.rep

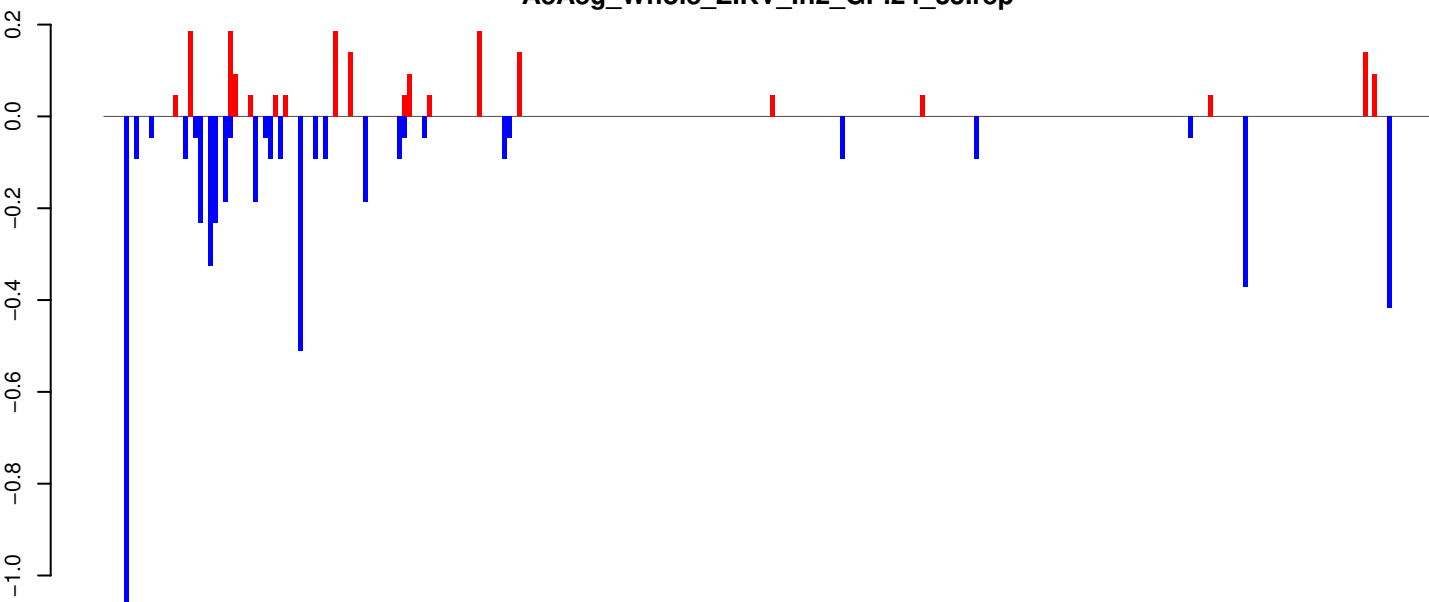

positive=2, negative=5, total=7

AeAeg_Whole_ZIKV_In2_GP.rep

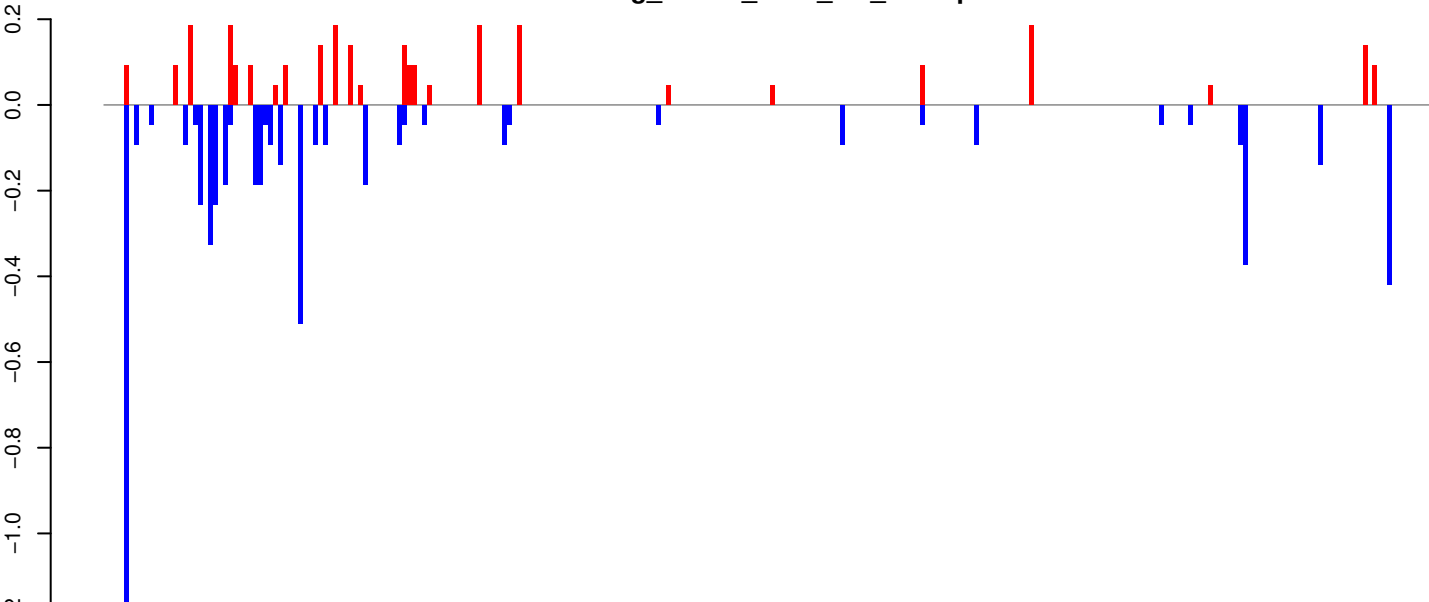

positive=3, negative=6, total=9

Window size=25, length=6667, TE@Gypsy-208_AA-LTR-I:1-6667

0 1000 2000 3000 4000 5000 6000

AeAeg_Whole_ZIKV_In2_GP.18_23.rep

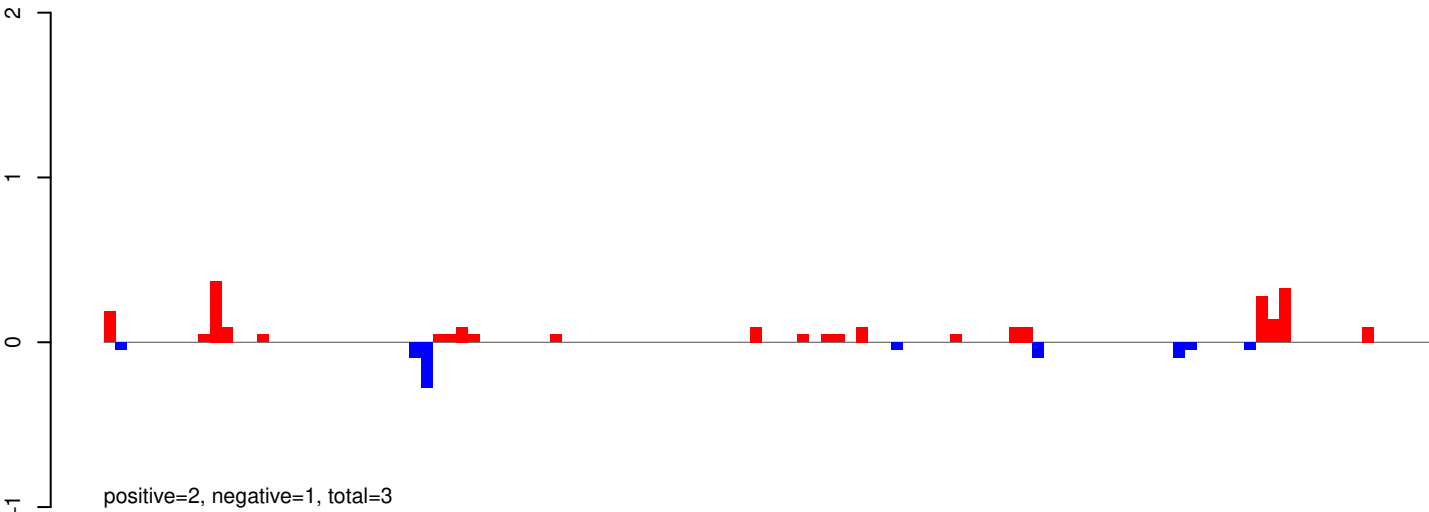

AeAeg_Whole_ZIKV_In2_GP.24_35.rep

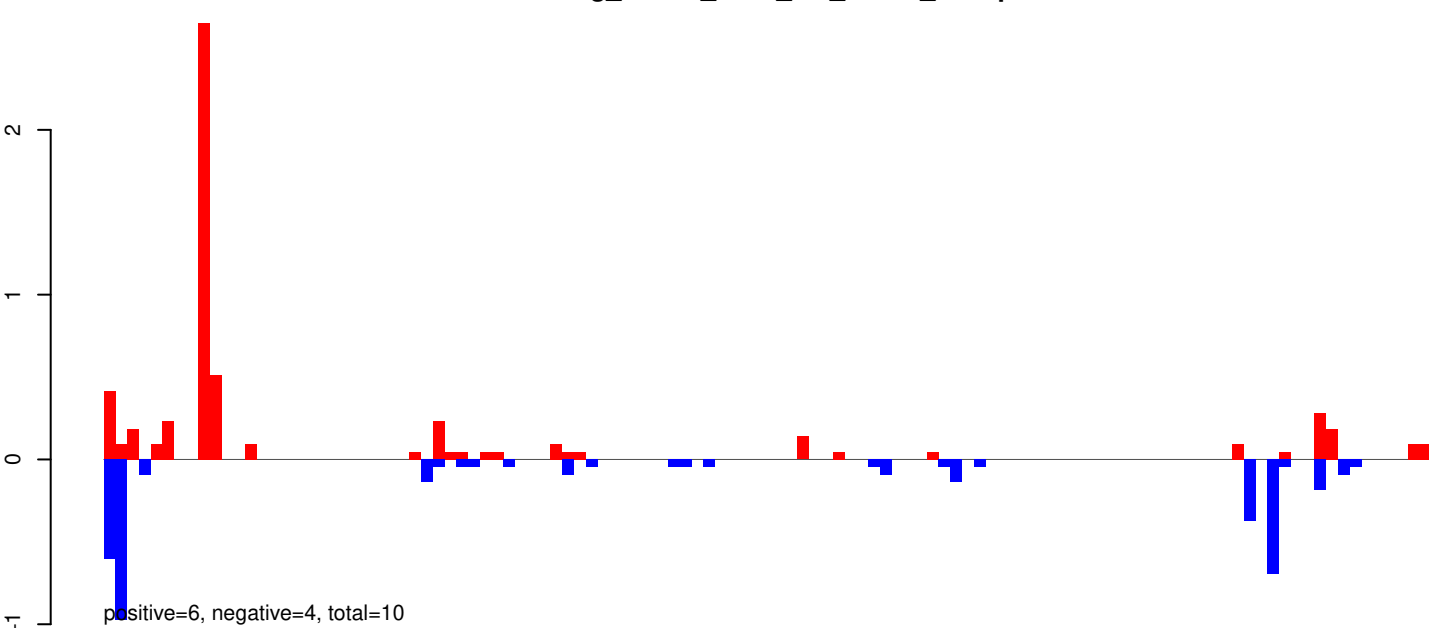

AeAeg_Whole_ZIKV_In2_GP.rep

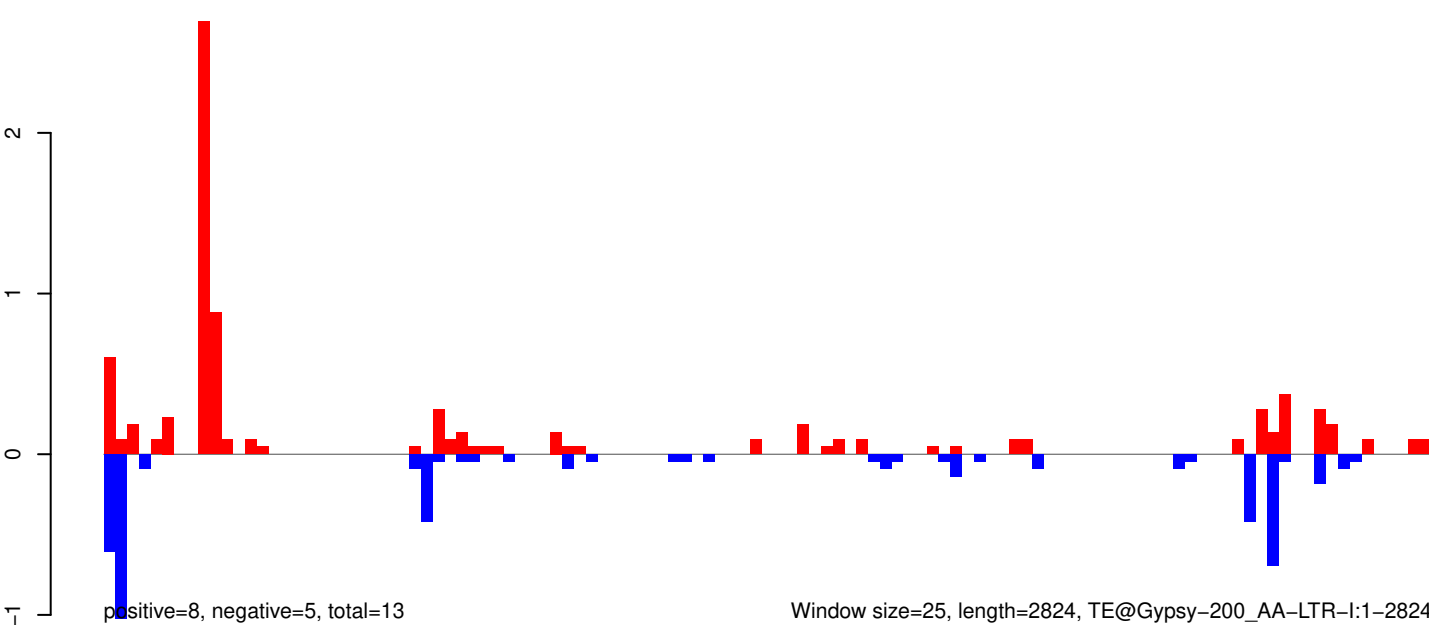

AeAeg_Whole_ZIKV_In2_GP.18_23.rep

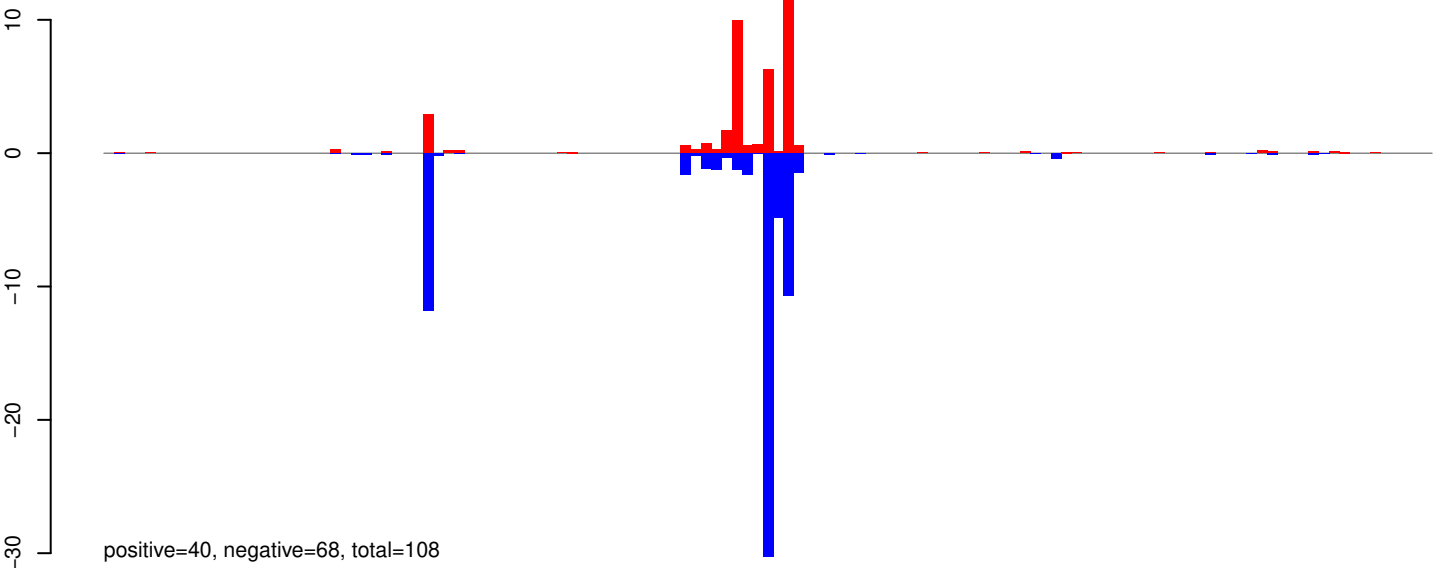

AeAeg_Whole_ZIKV_In2_GP.24_35.rep

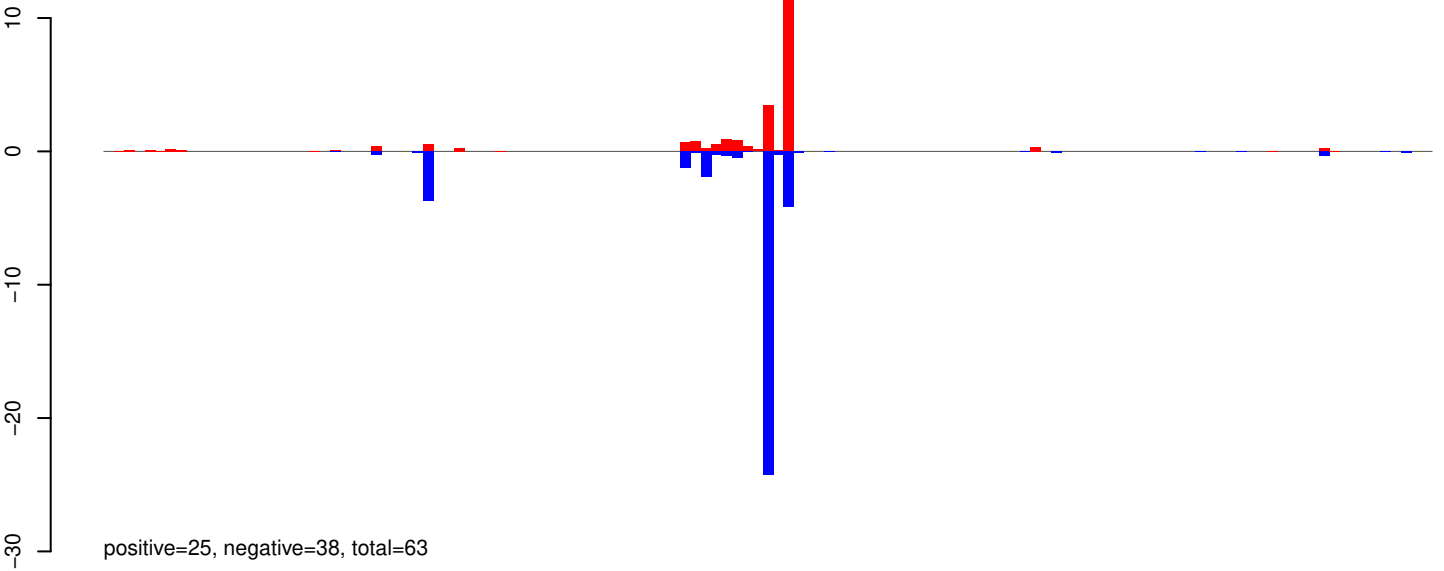

AeAeg_Whole_ZIKV_In2_GP.rep

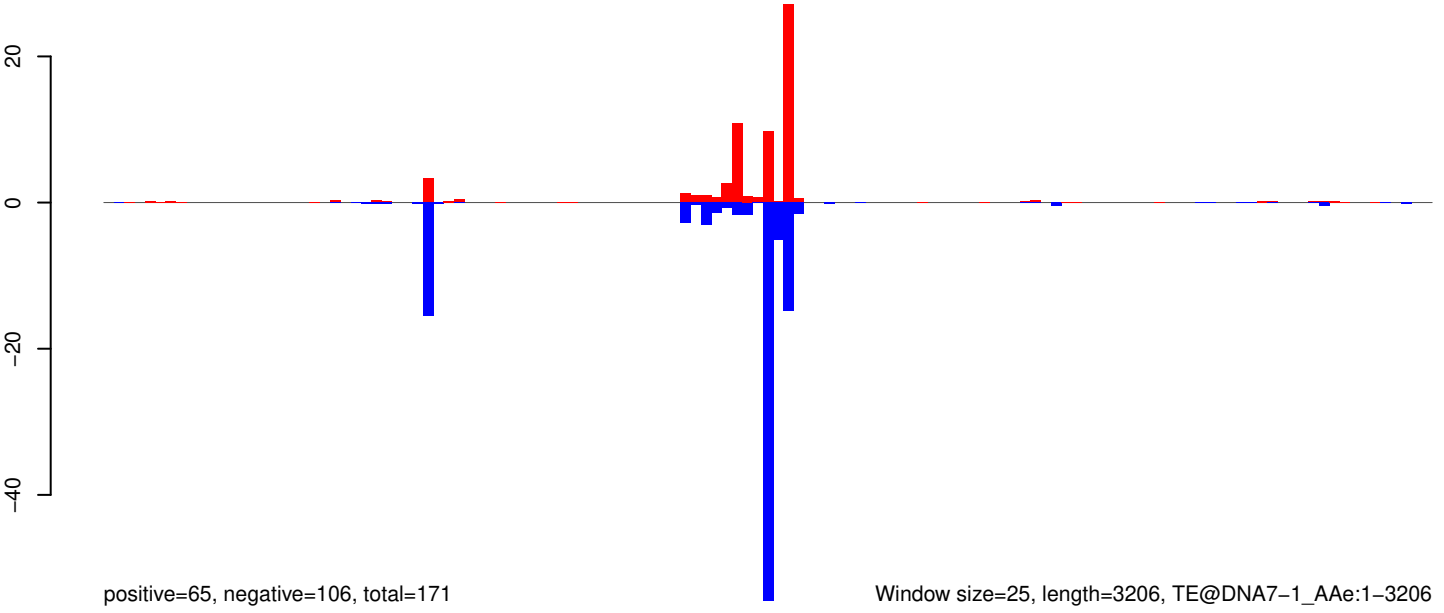

AeAeg_Whole_ZIKV_In2_GP.18_23.rep

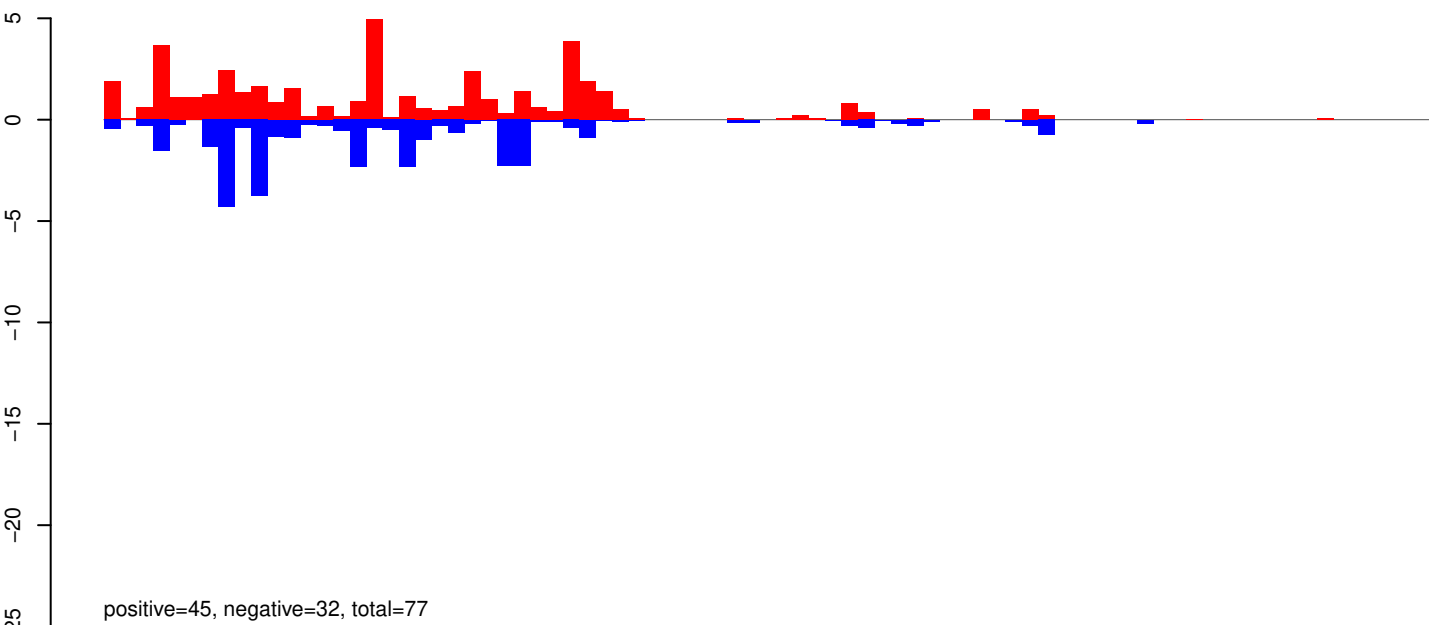

AeAeg_Whole_ZIKV_In2_GP.24_35.rep

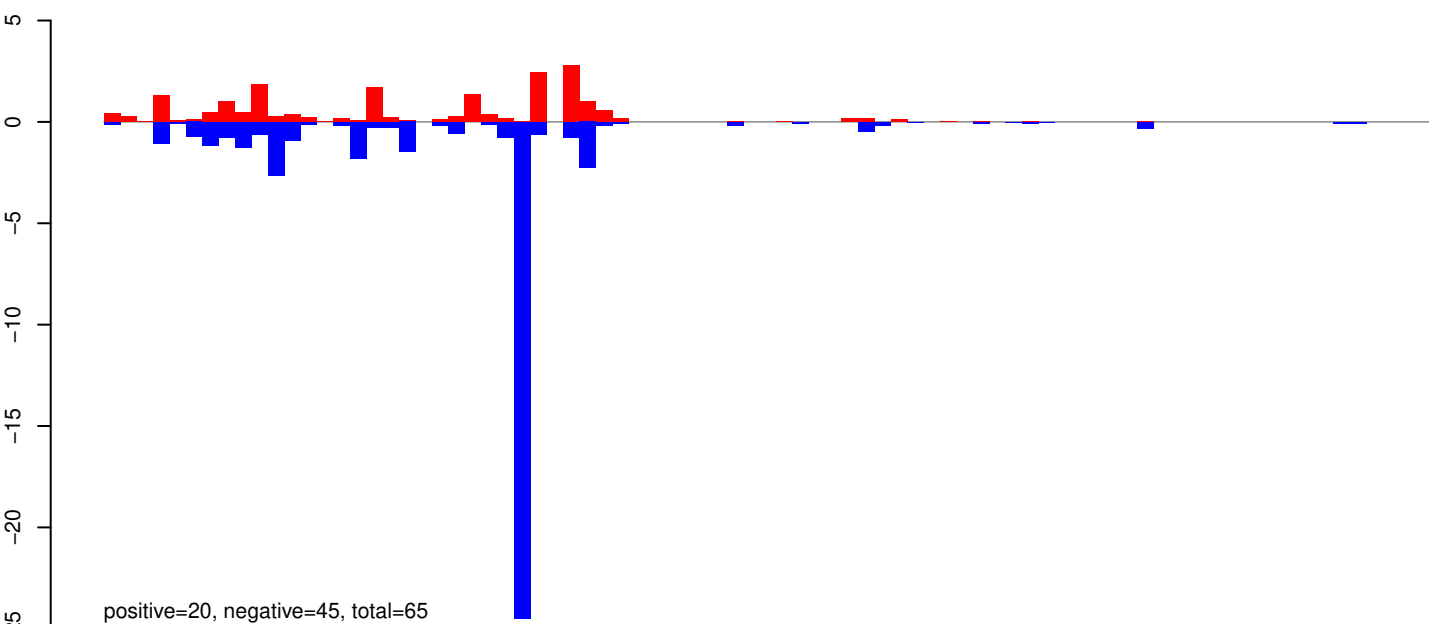

AeAeg_Whole_ZIKV_In2_GP.rep

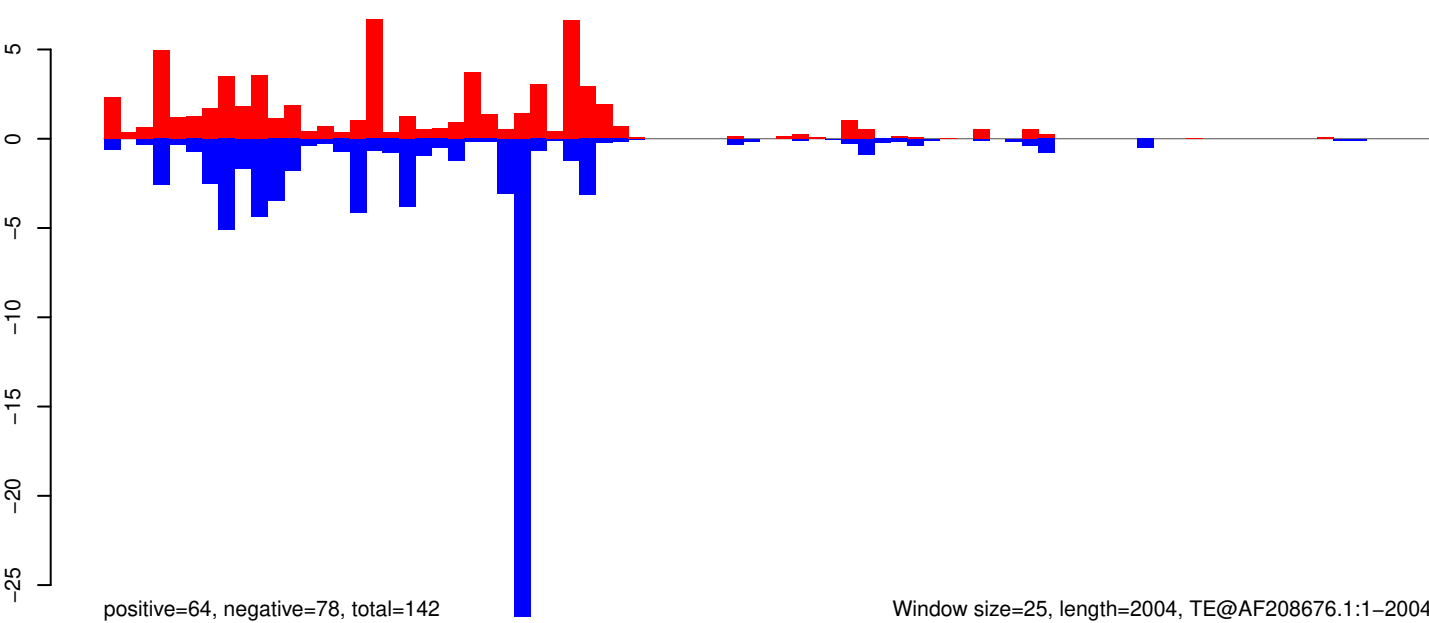

Window size=25, length=2004, TE@AF208676.1:1-2004

0 500 1000 1500 2000

AeAeg_Whole_ZIKV_In2_GP.18_23.rep

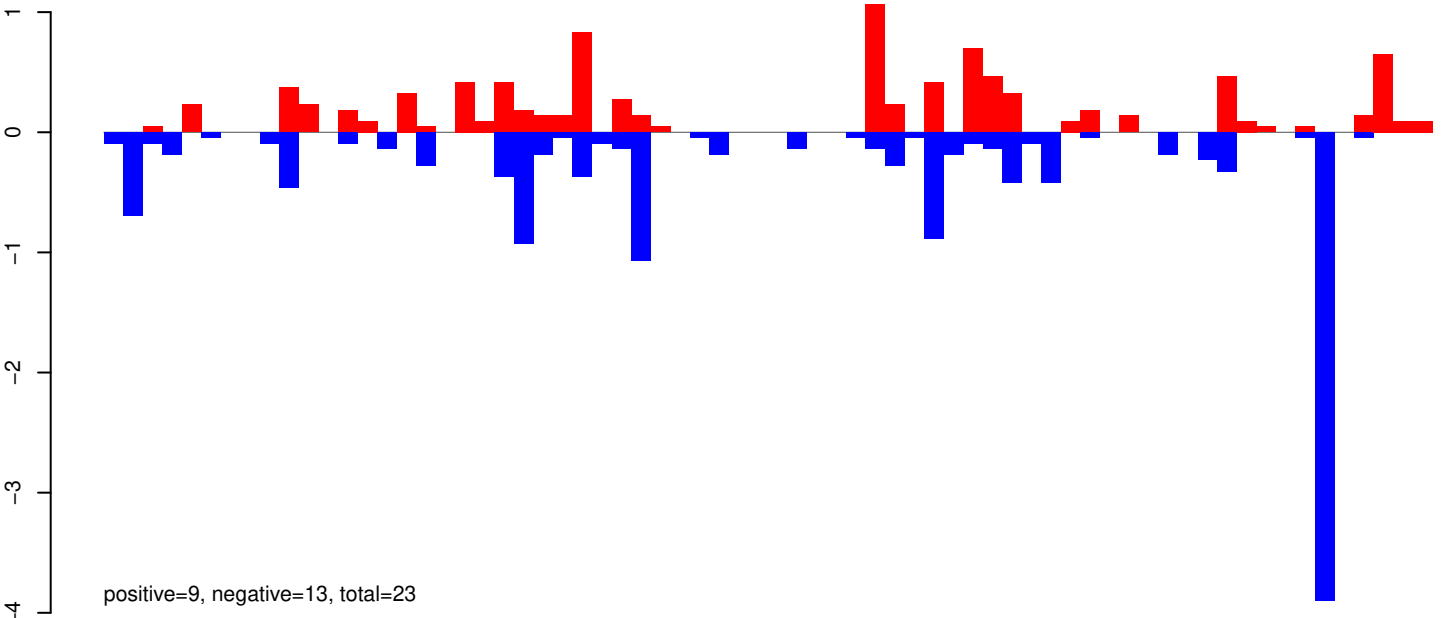

AeAeg_Whole_ZIKV_In2_GP.24_35.rep

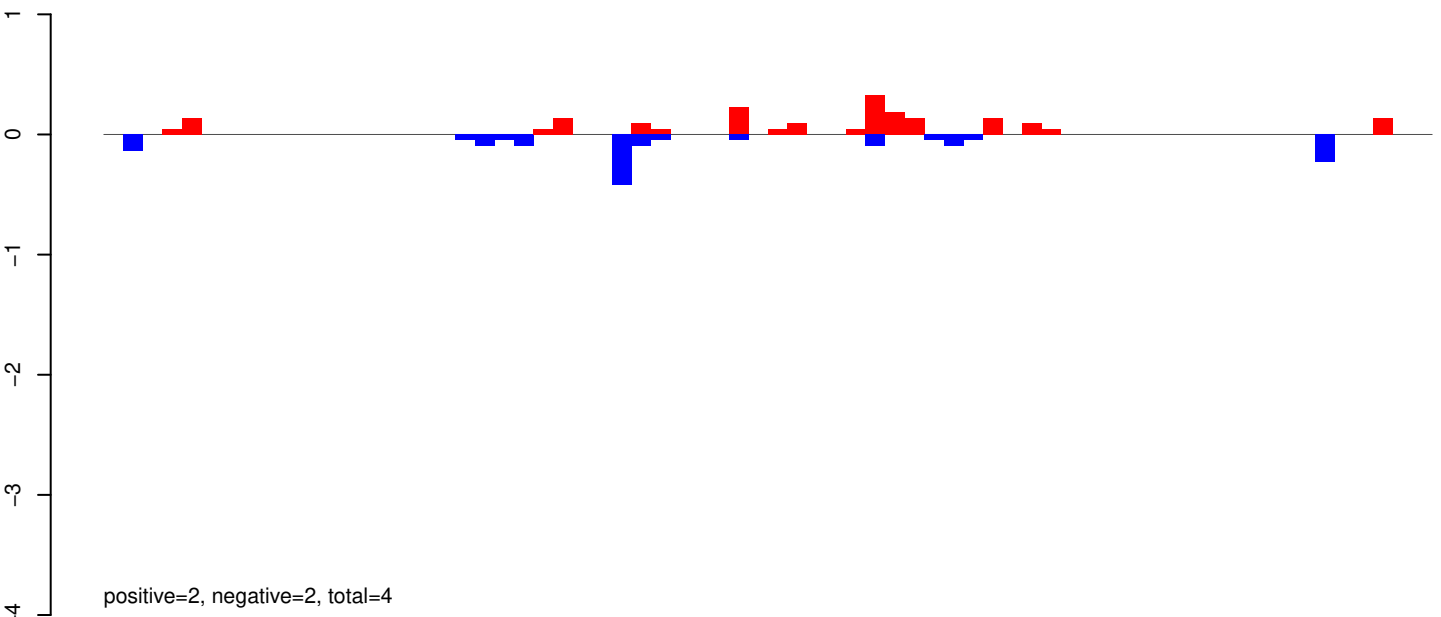

AeAeg_Whole_ZIKV_In2_GP.rep

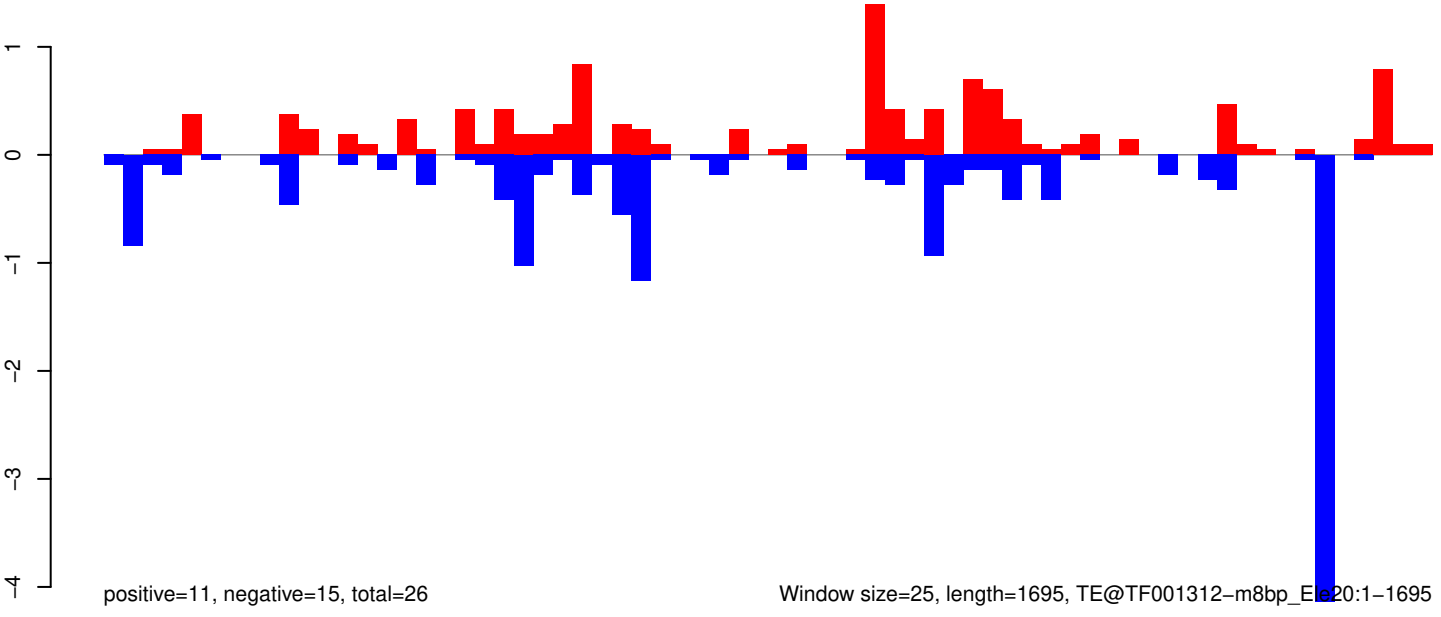

Window size=25, length=1695, TE@TF001312-m8bp_E1620:1-1695

0 500 1000 1500

AeAeg_Whole_ZIKV_In2_GP.18_23.rep

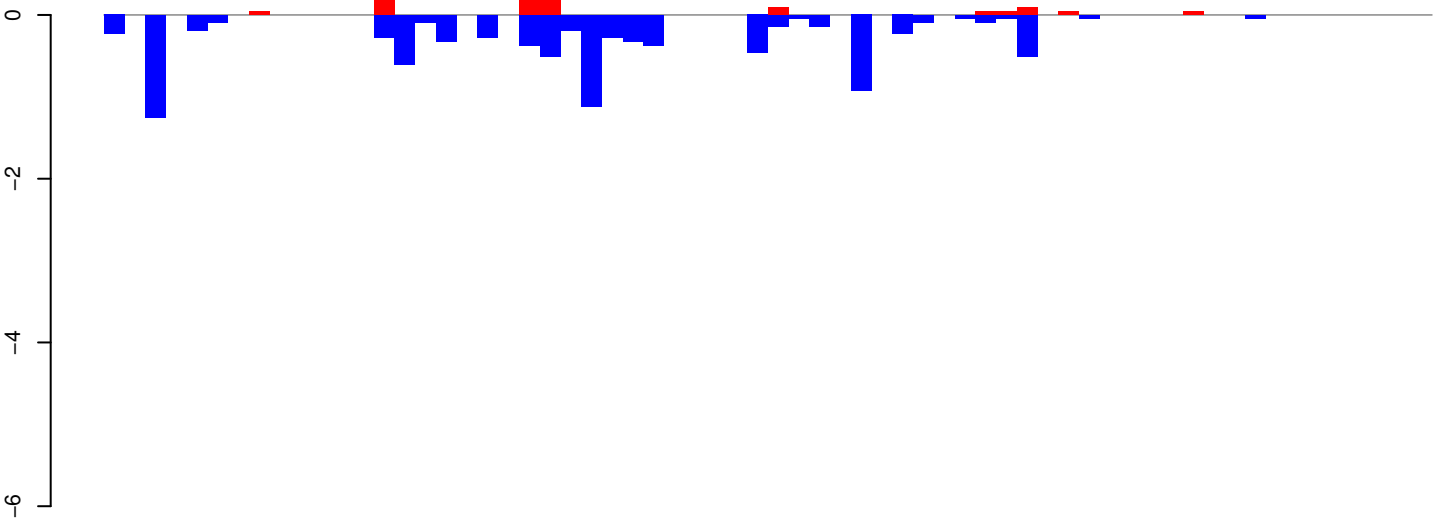

positive=1, negative=9, total=11

AeAeg_Whole_ZIKV_In2_GP.24_35.rep

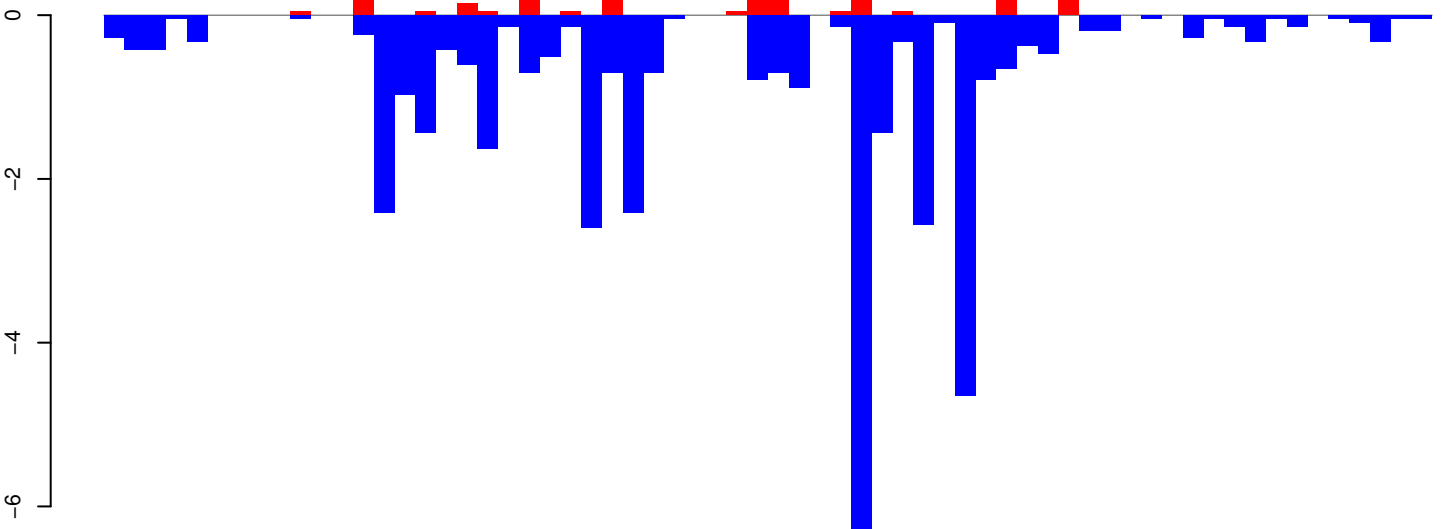

positive=3, negative=40, total=43

AeAeg_Whole_ZIKV_In2_GP.rep

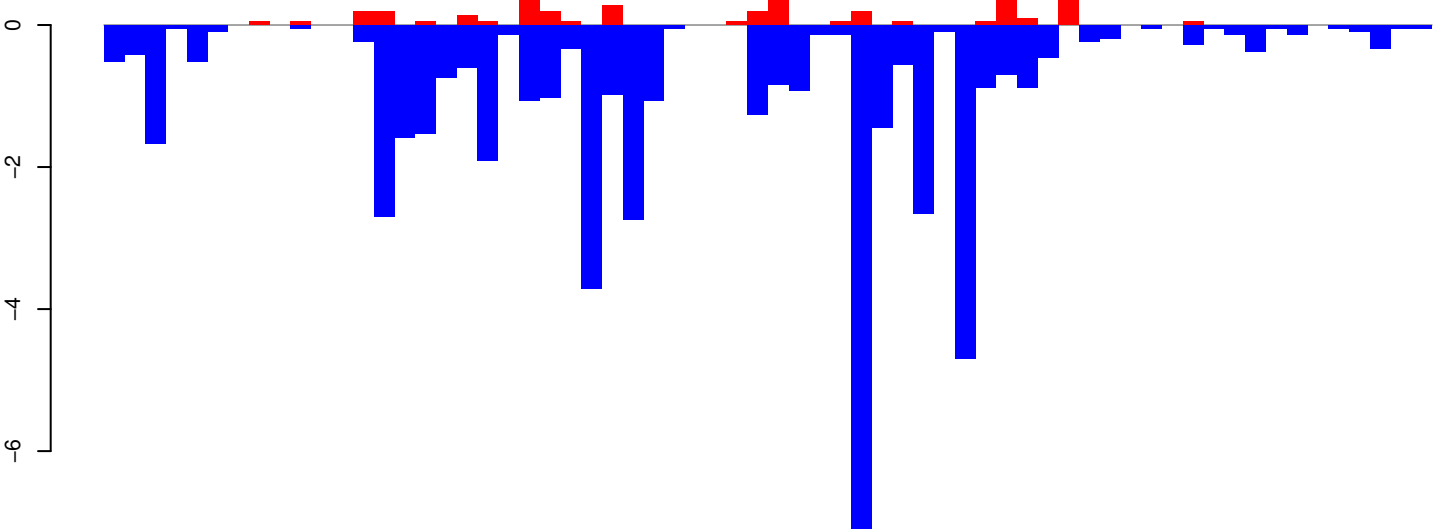

positive=4, negative=49, total=53

Window size=25, length=1592, TE@TF000555-Tc1_Ele7-MsqTc3:1-1592

AeAeg_Whole_ZIKV_In2_GP.18_23.rep

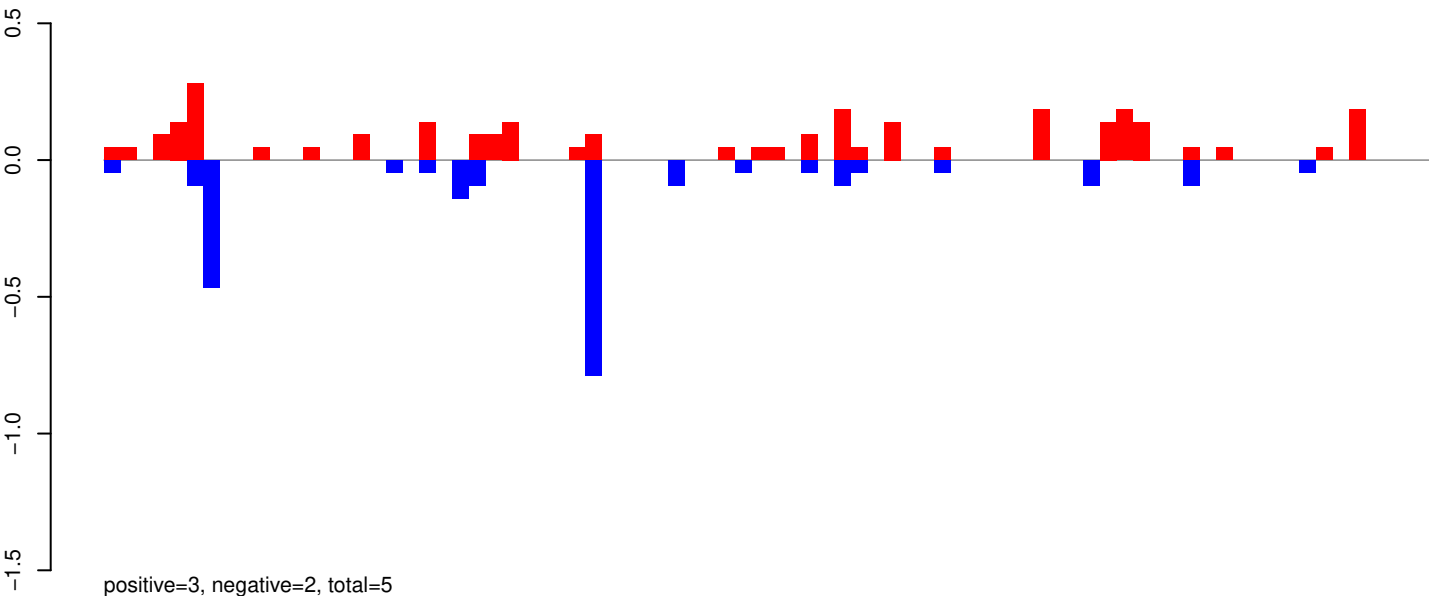

AeAeg_Whole_ZIKV_In2_GP.24_35.rep

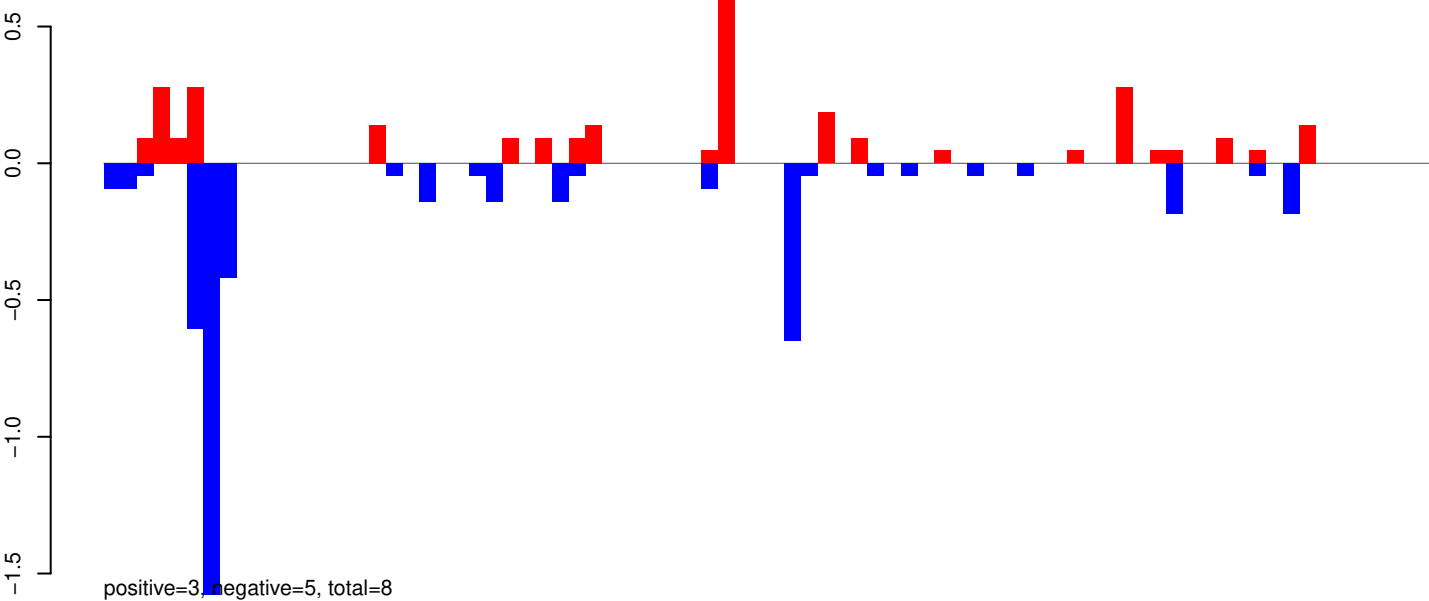

AeAeg_Whole_ZIKV_In2_GP.rep

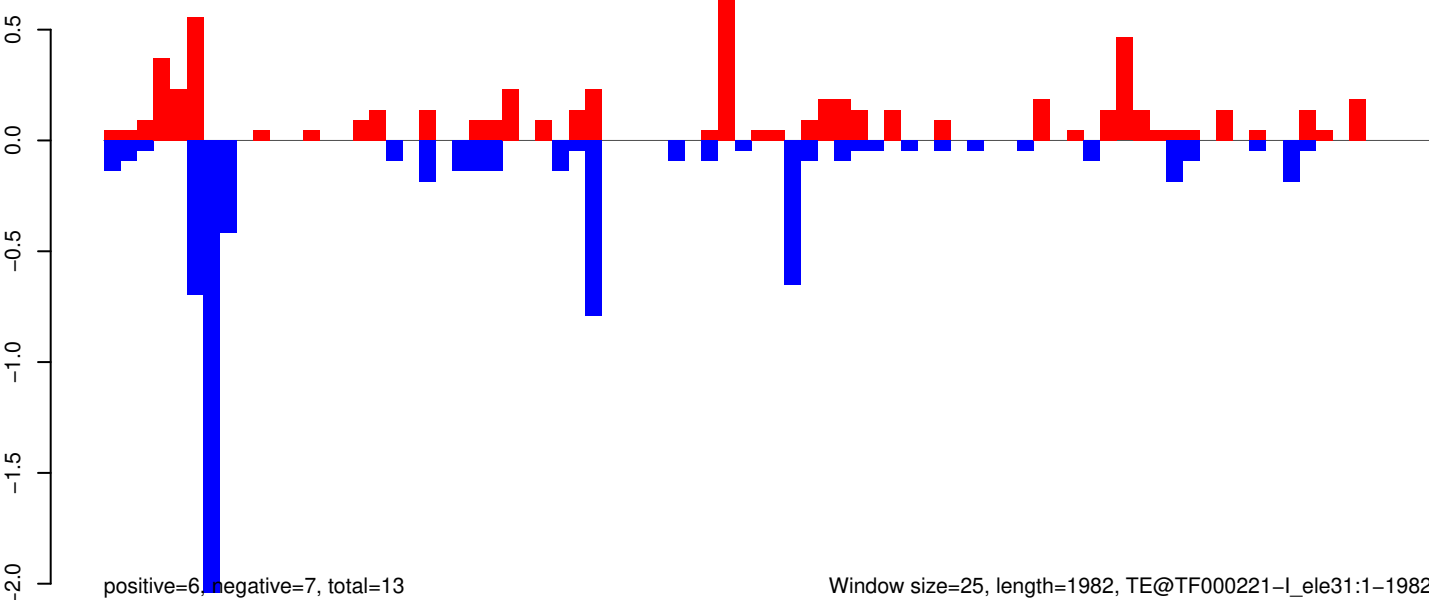

AeAeg_Whole_ZIKV_In2_GP.18_23.rep

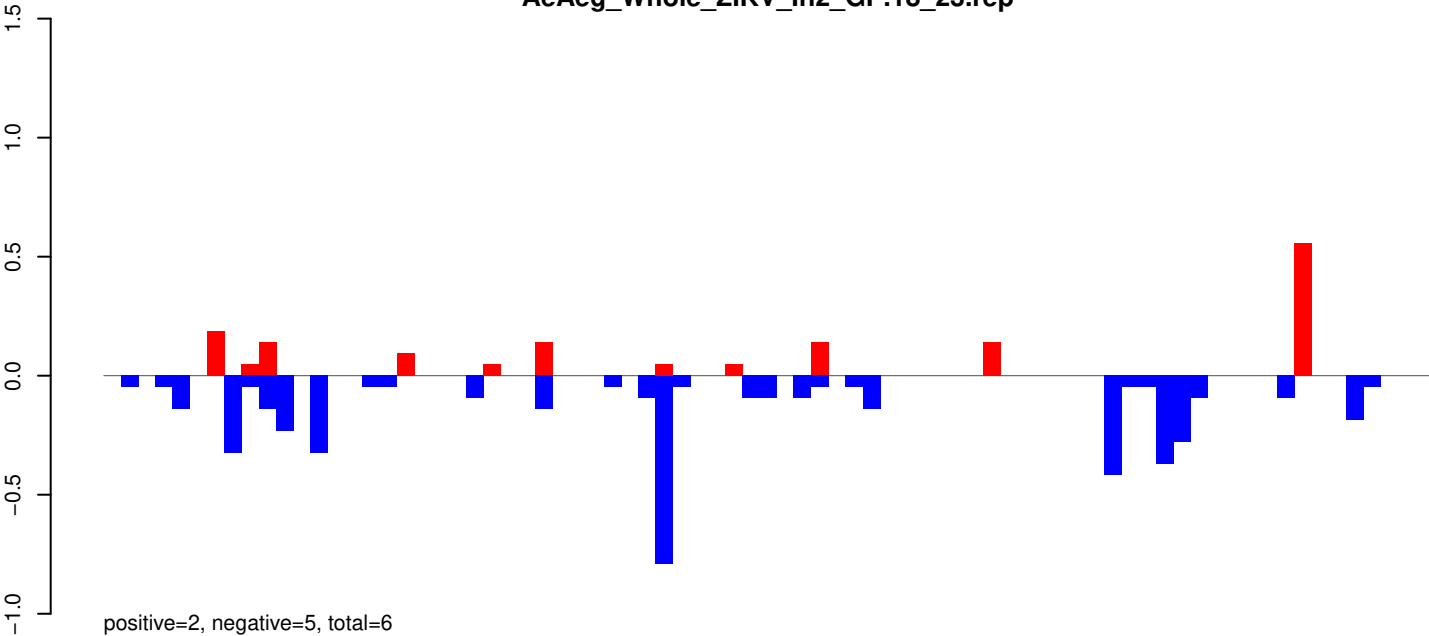

AeAeg_Whole_ZIKV_In2_GP.24_35.rep

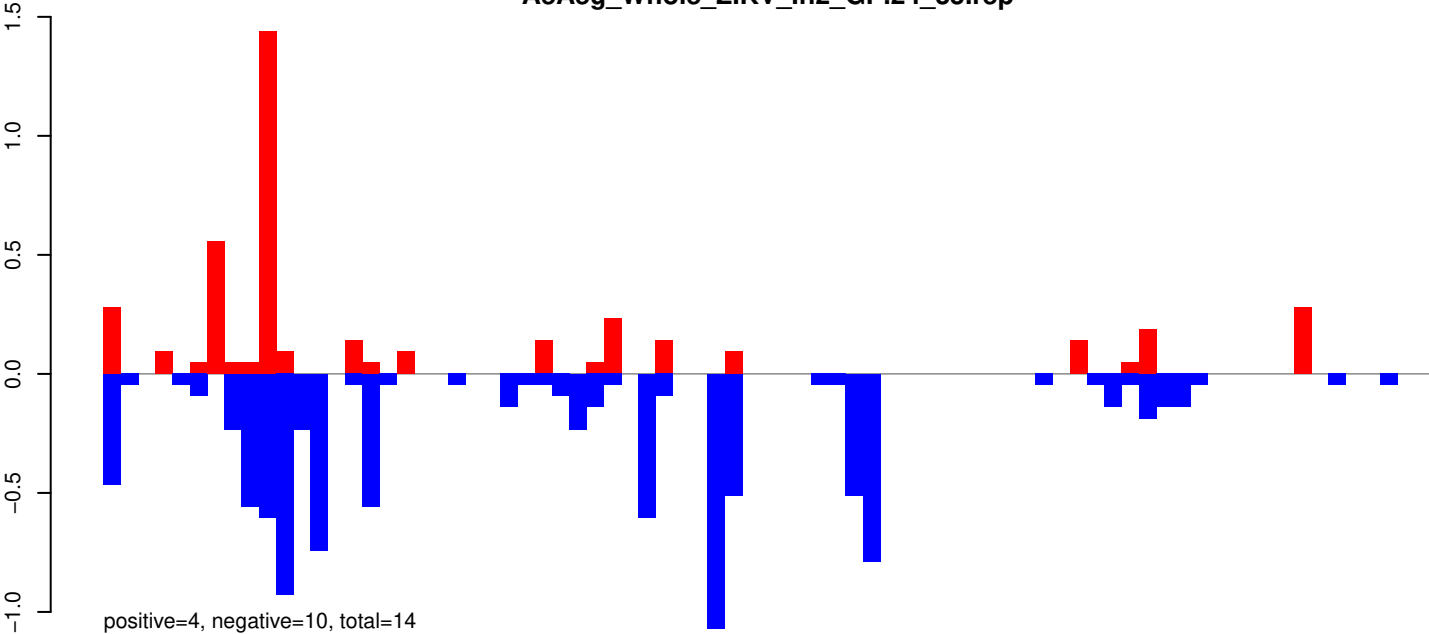

AeAeg_Whole_ZIKV_In2_GP.rep

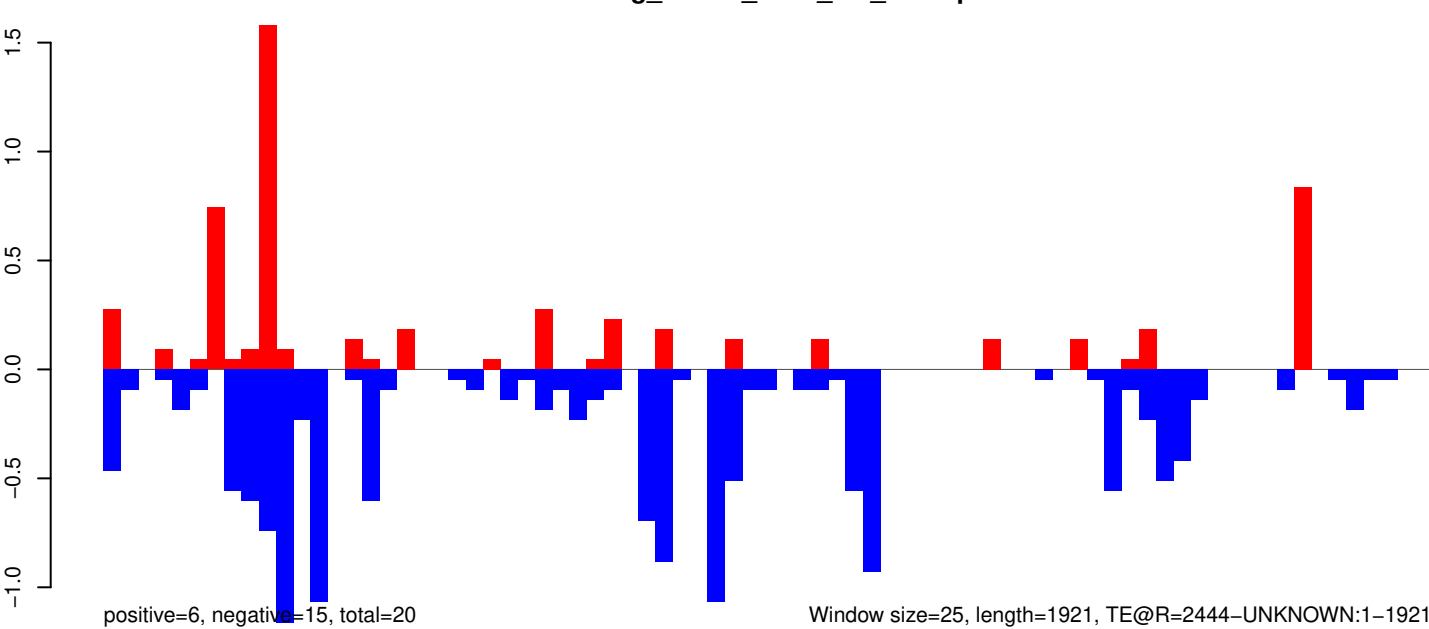

AeAeg_Whole_ZIKV_In2_GP.18_23.rep

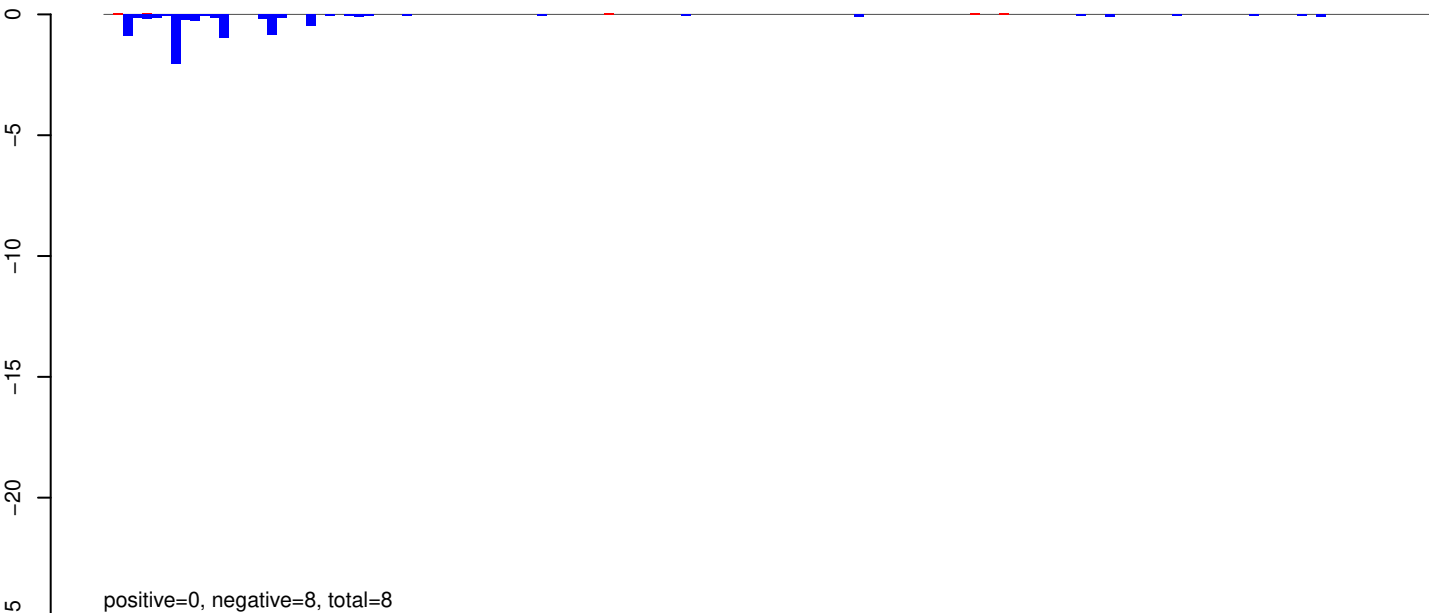

AeAeg_Whole_ZIKV_In2_GP.24_35.rep

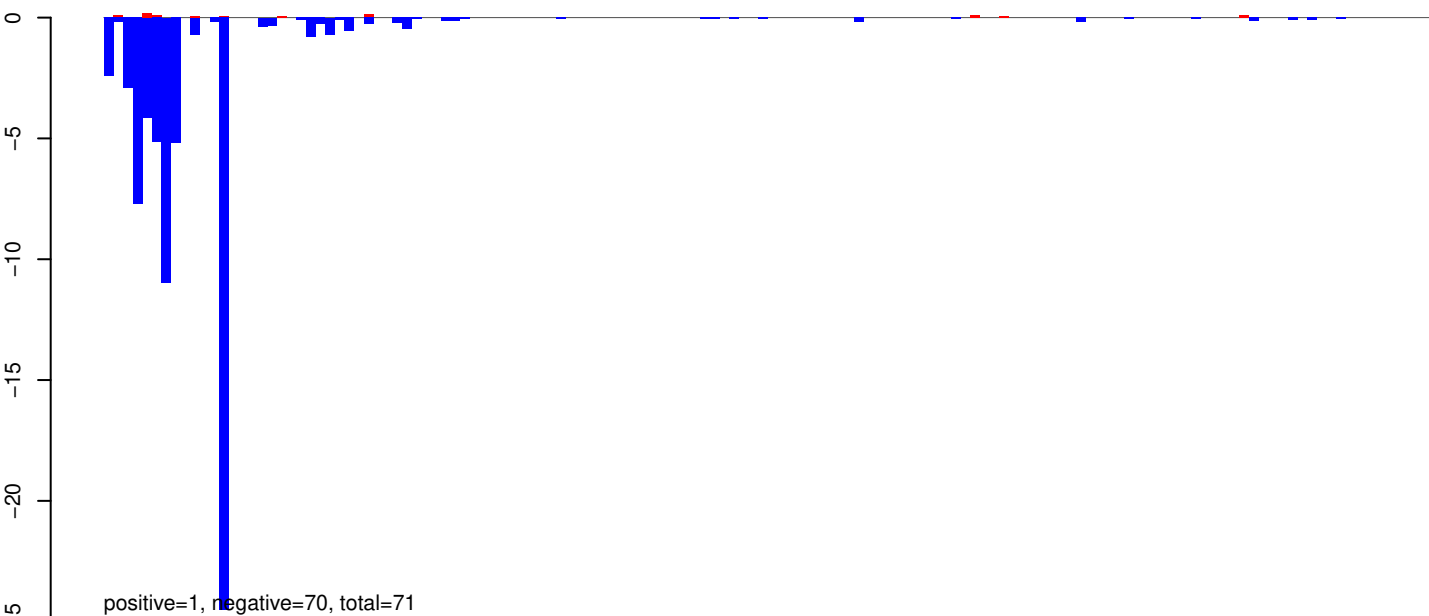

AeAeg_Whole_ZIKV_In2_GP.rep

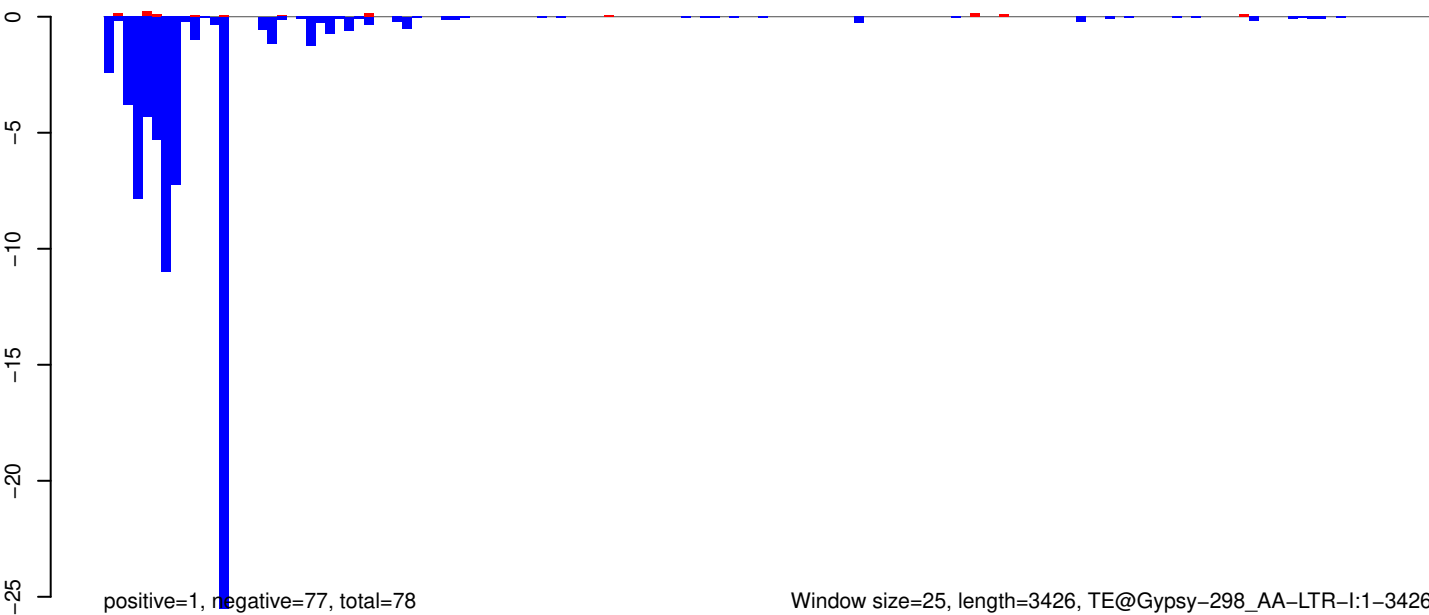

Window size=25, length=3426, TE@Gypsy-298_AA-LTR-I:1-3426

0 500 1000 1500 2000 2500 3000 3500

AeAeg_Whole_ZIKV_In2_GP.18_23.rep

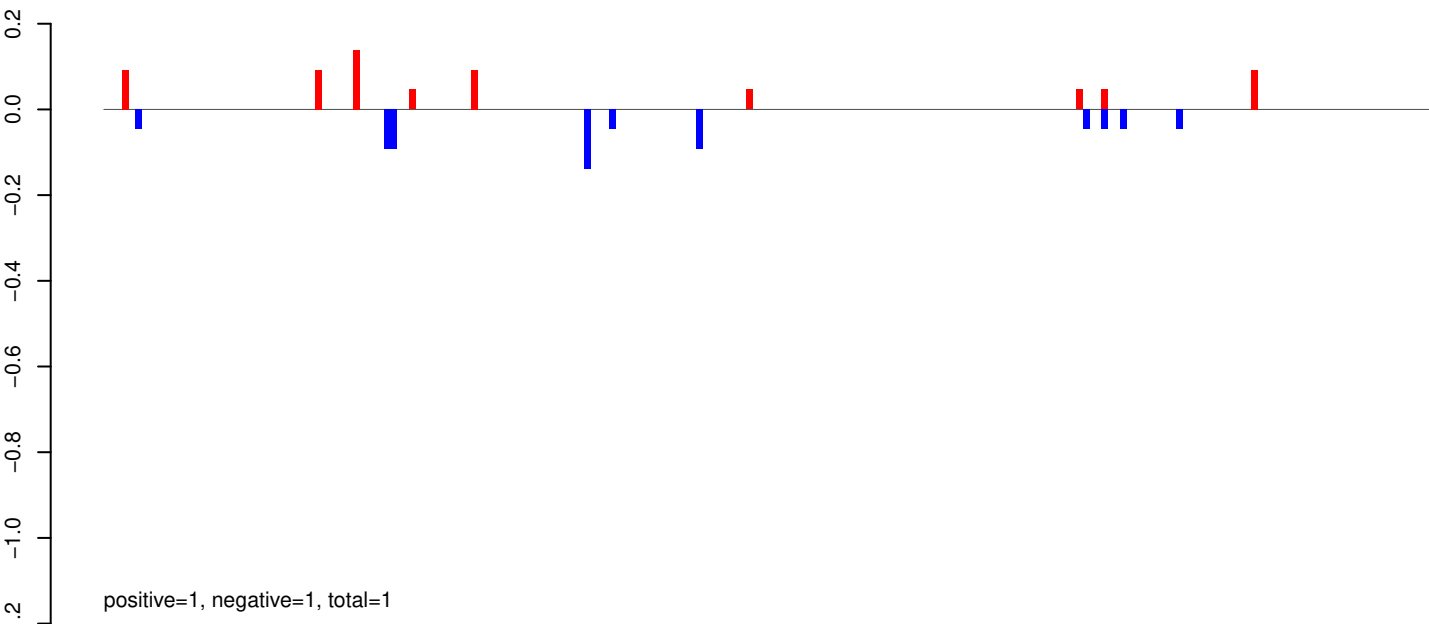

AeAeg_Whole_ZIKV_In2_GP.24_35.rep

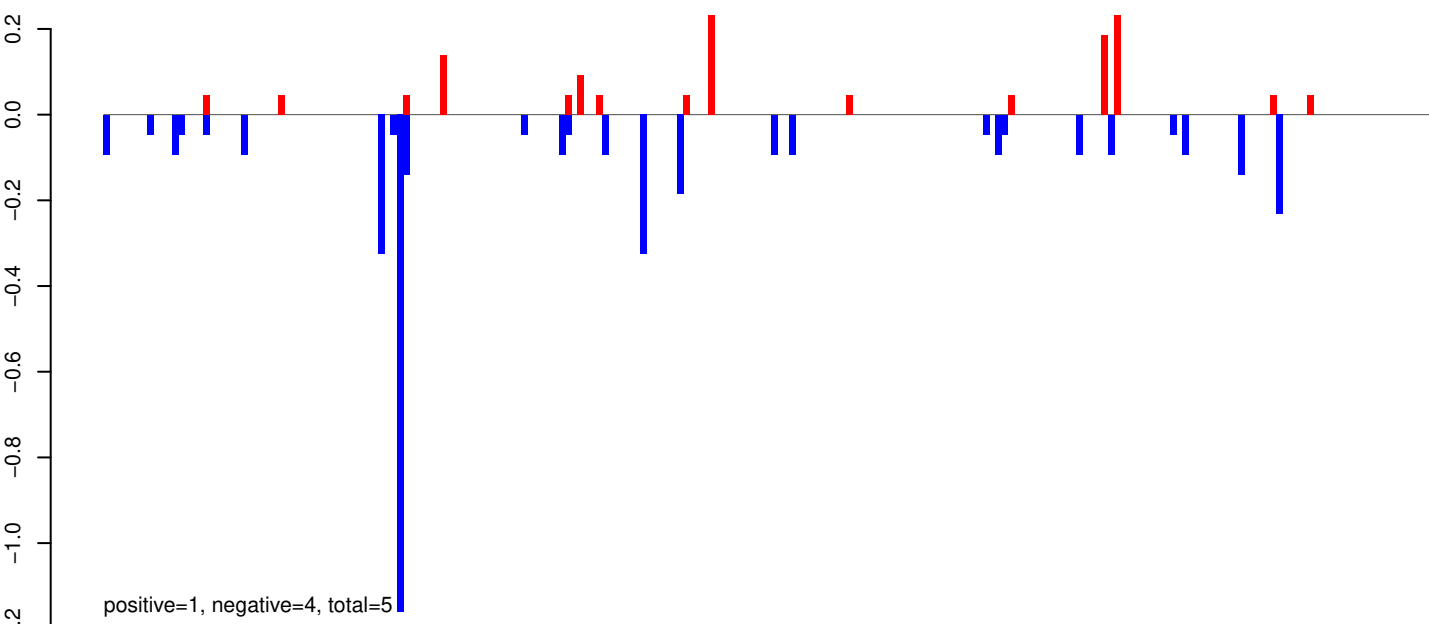

AeAeg_Whole_ZIKV_In2_GP.rep

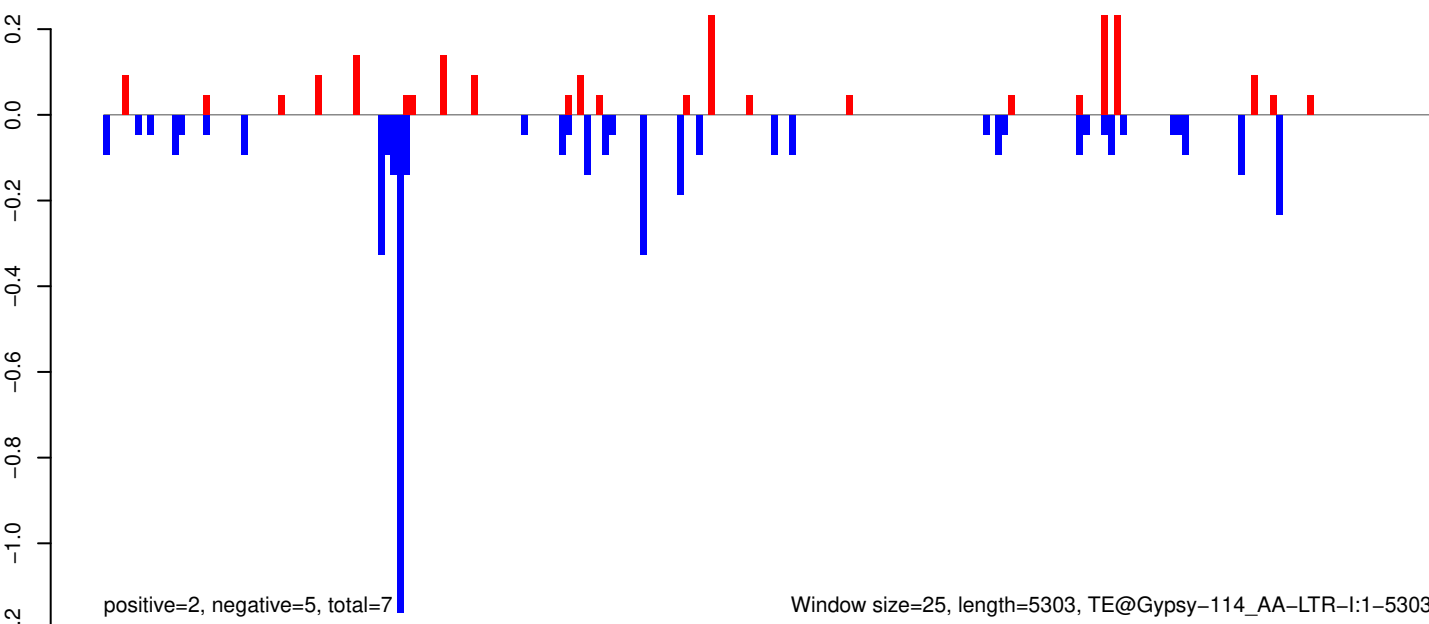

AeAeg_Whole_ZIKV_In2_GP.18_23.rep

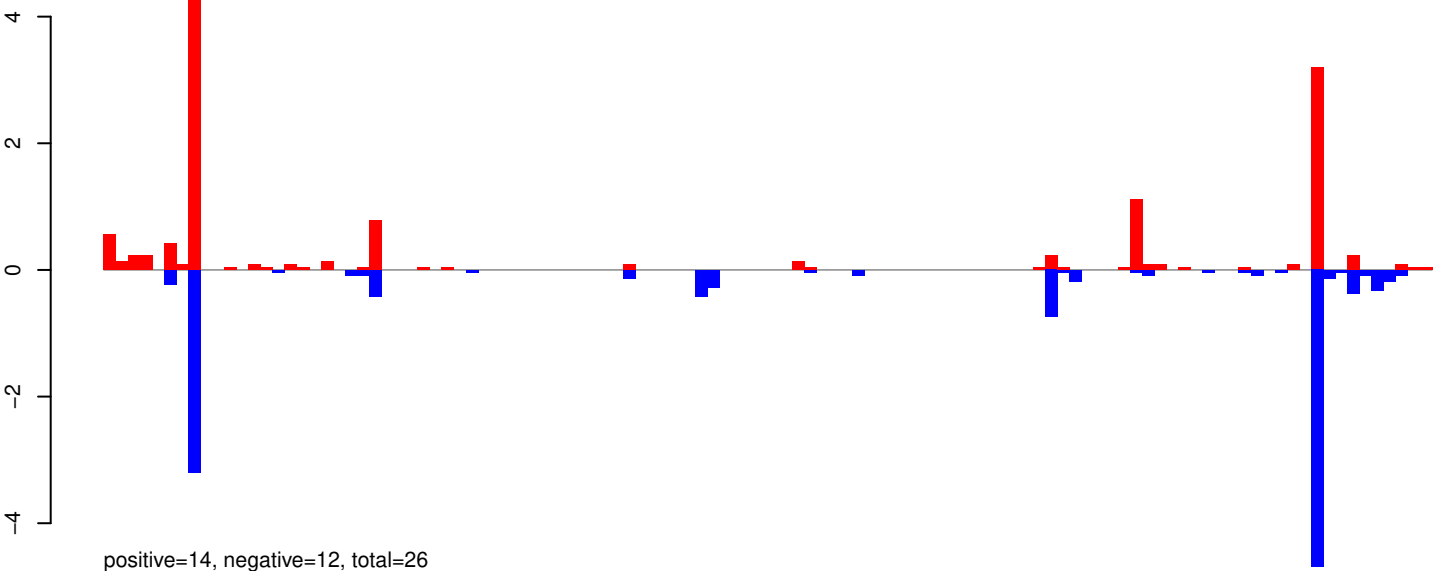

AeAeg_Whole_ZIKV_In2_GP.24_35.rep

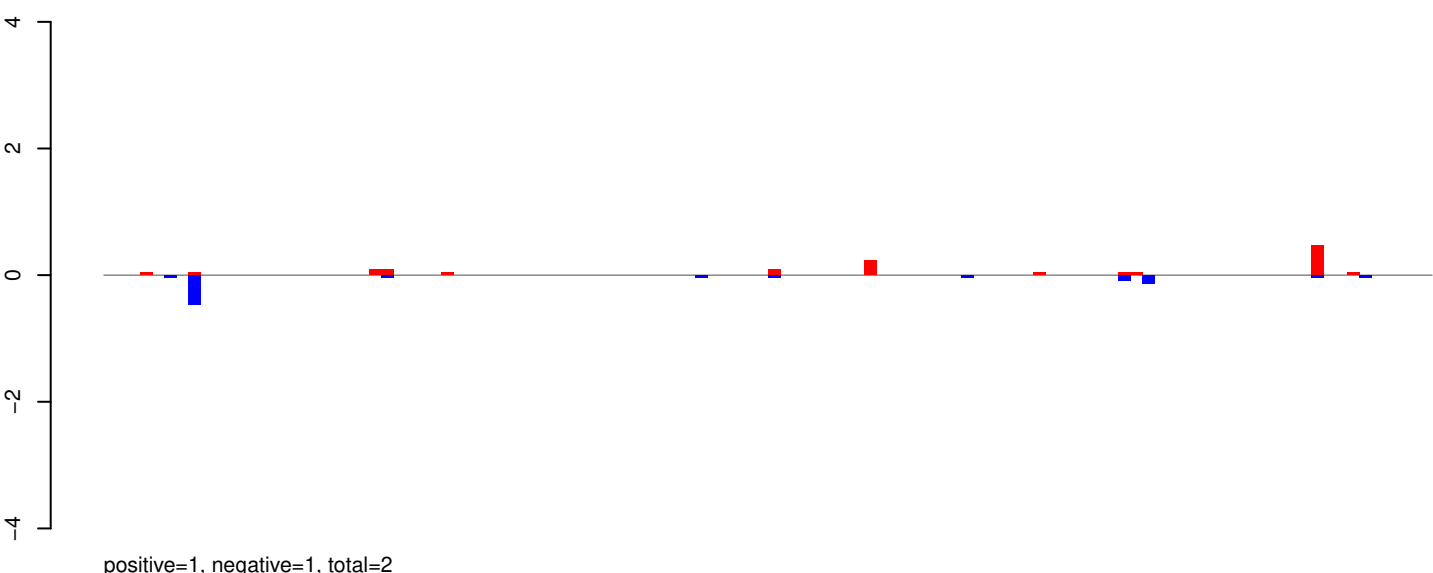

AeAeg_Whole_ZIKV_In2_GP.rep

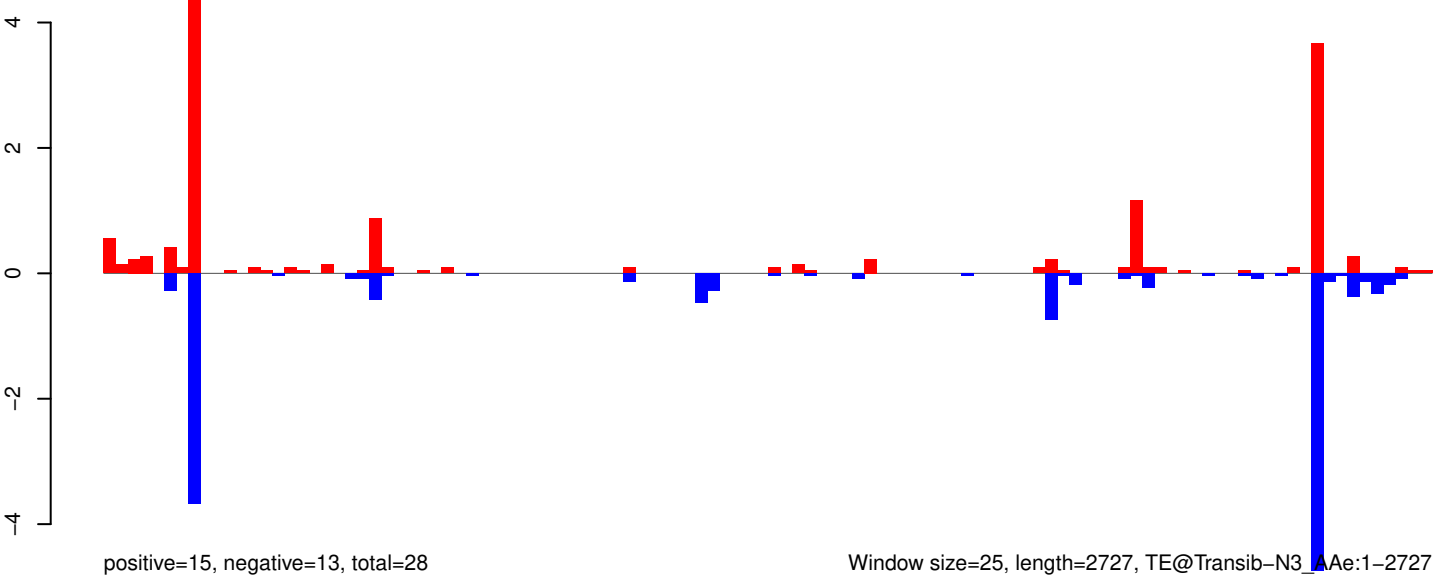

AeAeg_Whole_ZIKV_In2_GP.18_23.rep

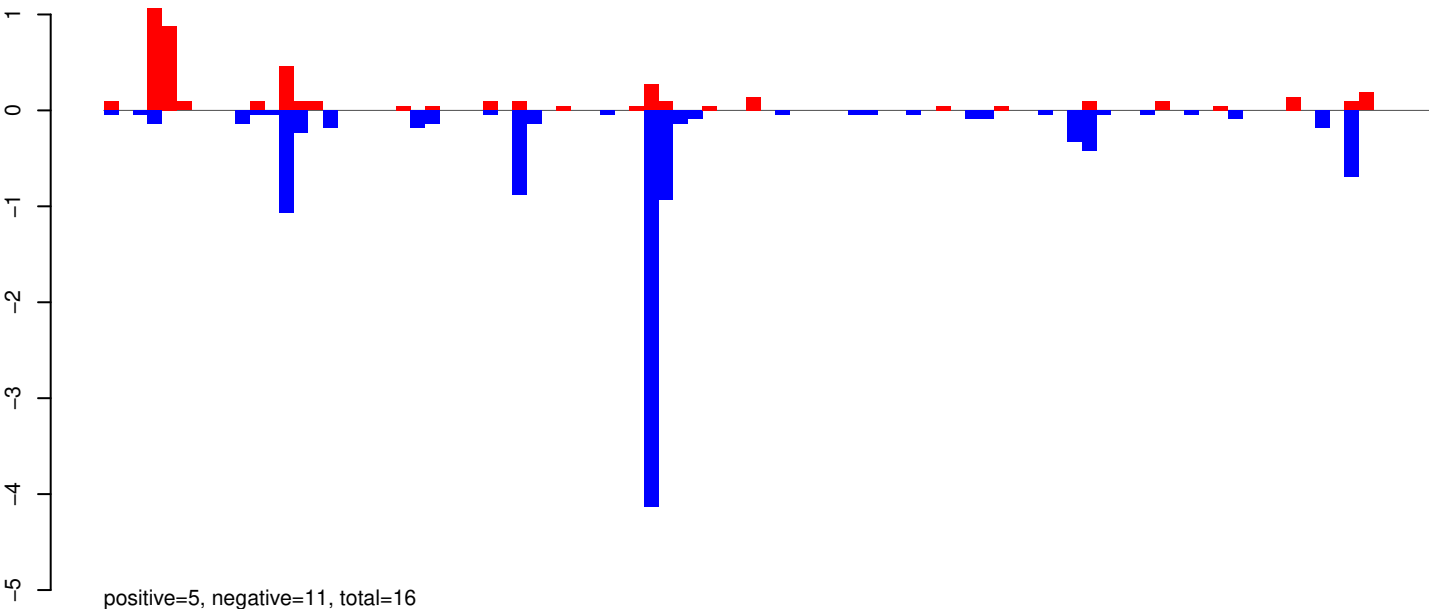

AeAeg_Whole_ZIKV_In2_GP.24_35.rep

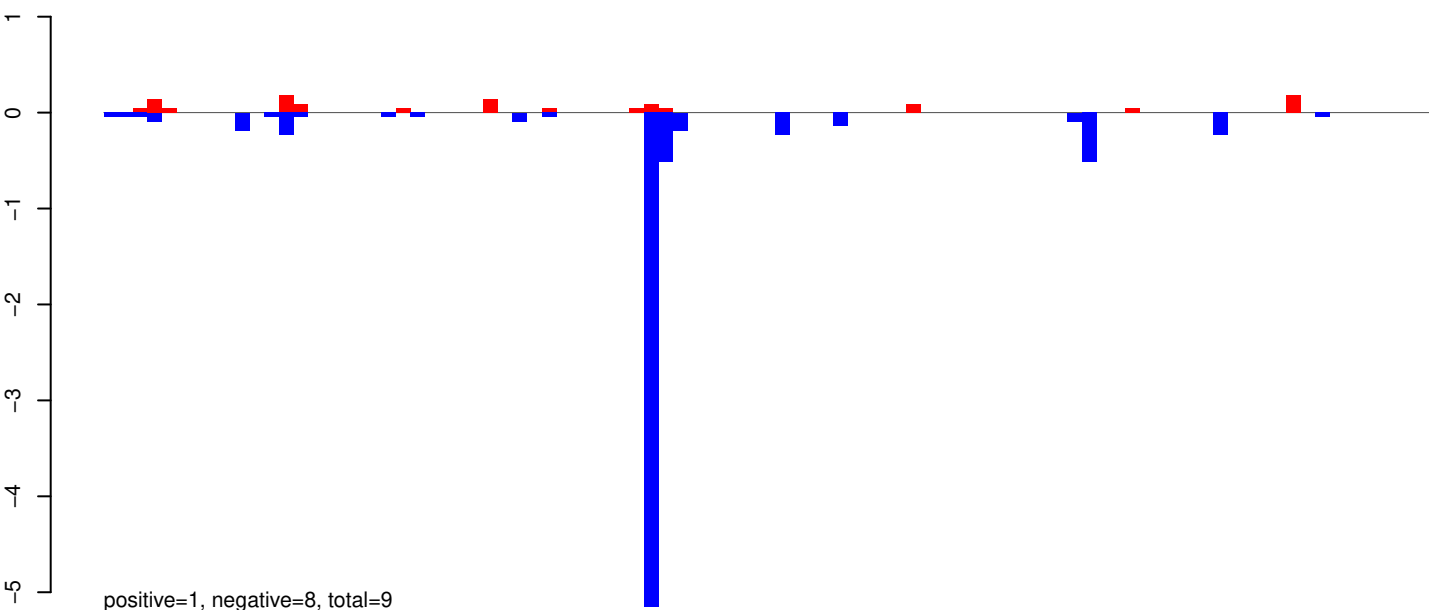

AeAeg_Whole_ZIKV_In2_GP.rep

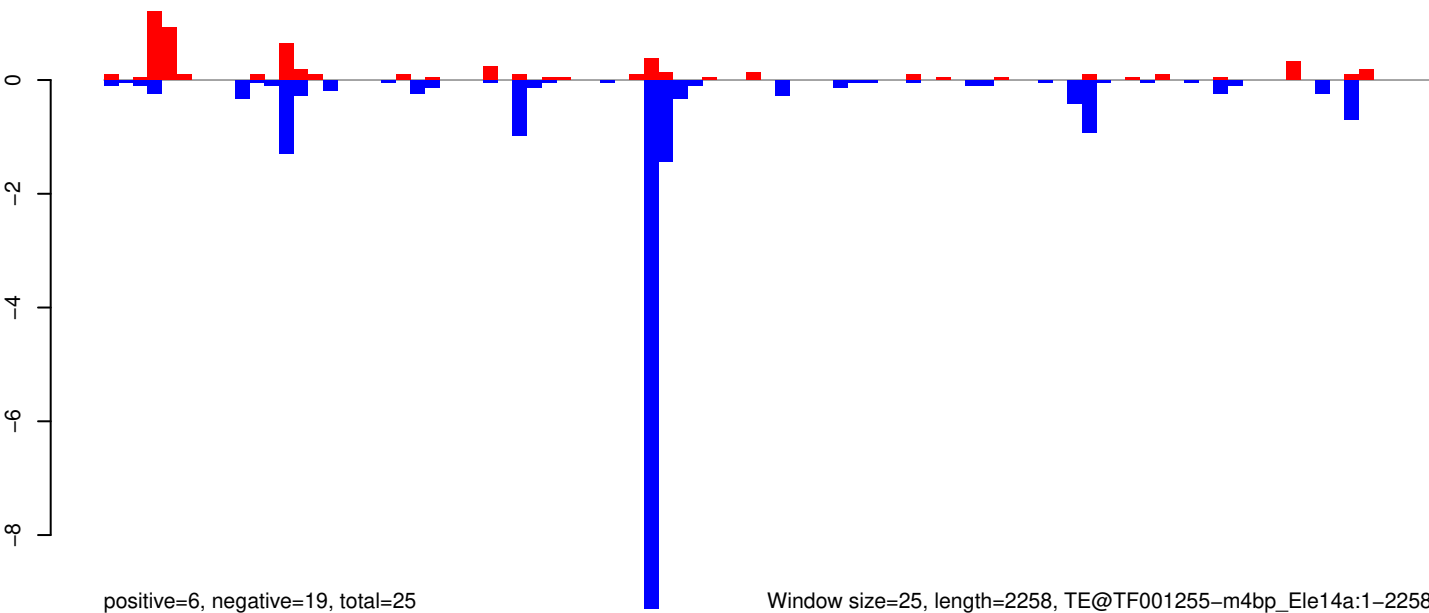

Window size=25, length=2258, TE@TF001255-m4bp_Ele14a:1-2258

AeAeg_Whole_ZIKV_In2_GP.18_23.rep

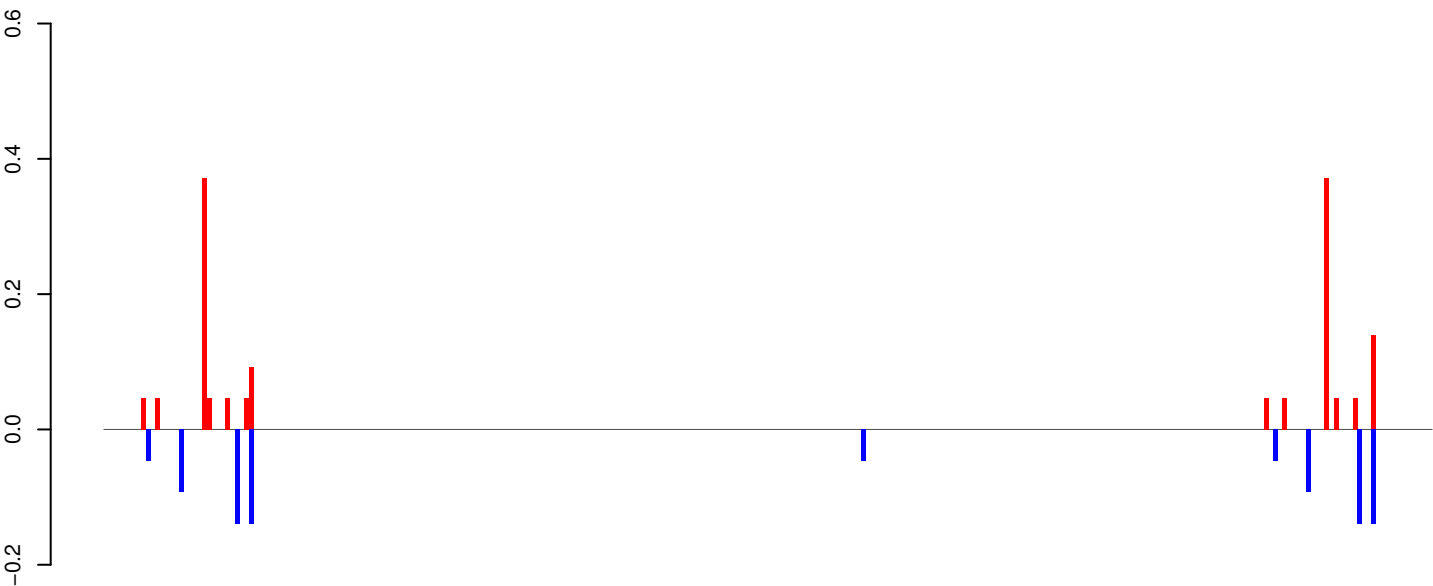

positive=1, negative=1, total=2

AeAeg_Whole_ZIKV_In2_GP.24_35.rep

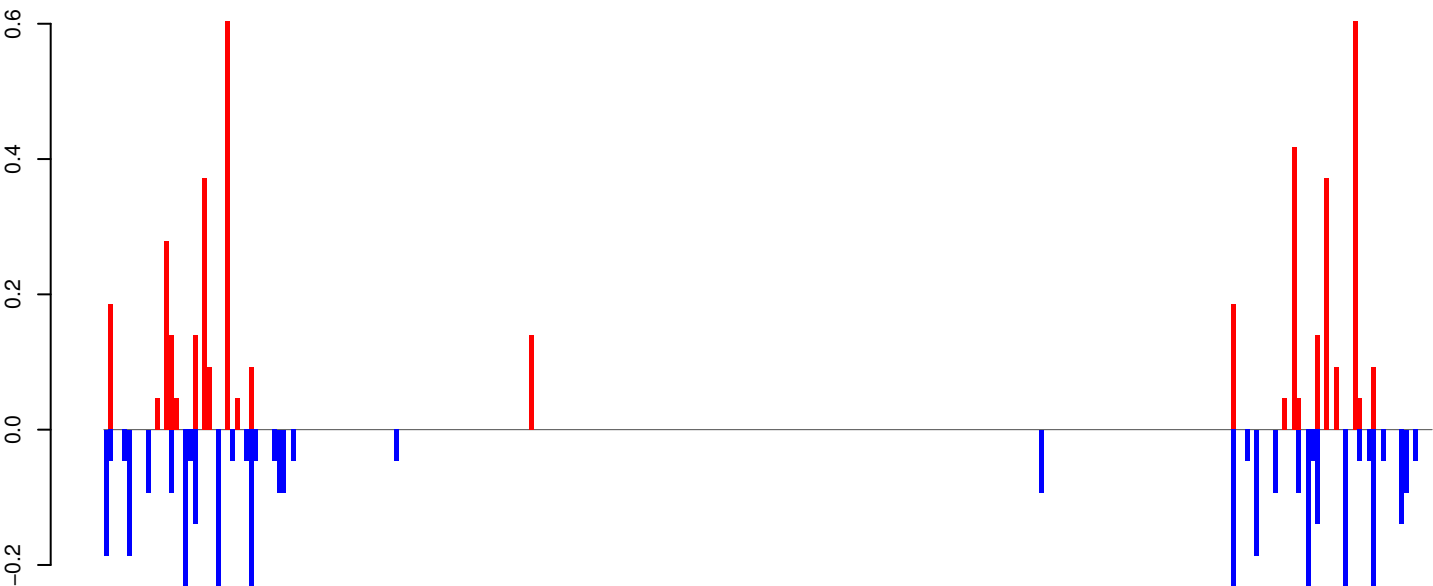

positive=4, negative=4, total=8

AeAeg_Whole_ZIKV_In2_GP.rep

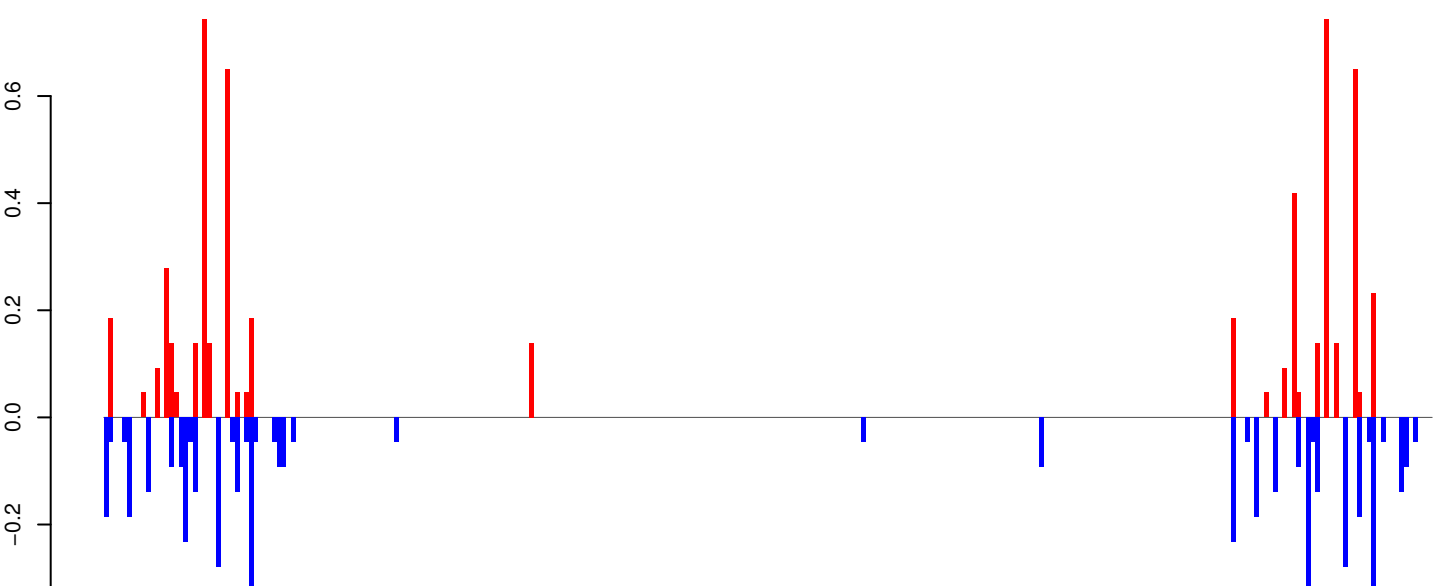

positive=6, negative=5, total=11

Window size=25, length=7088, TE@TF000934-Ty3_gypsy_Ele187:1-7088

AeAeg_Whole_ZIKV_In2_GP.18_23.rep

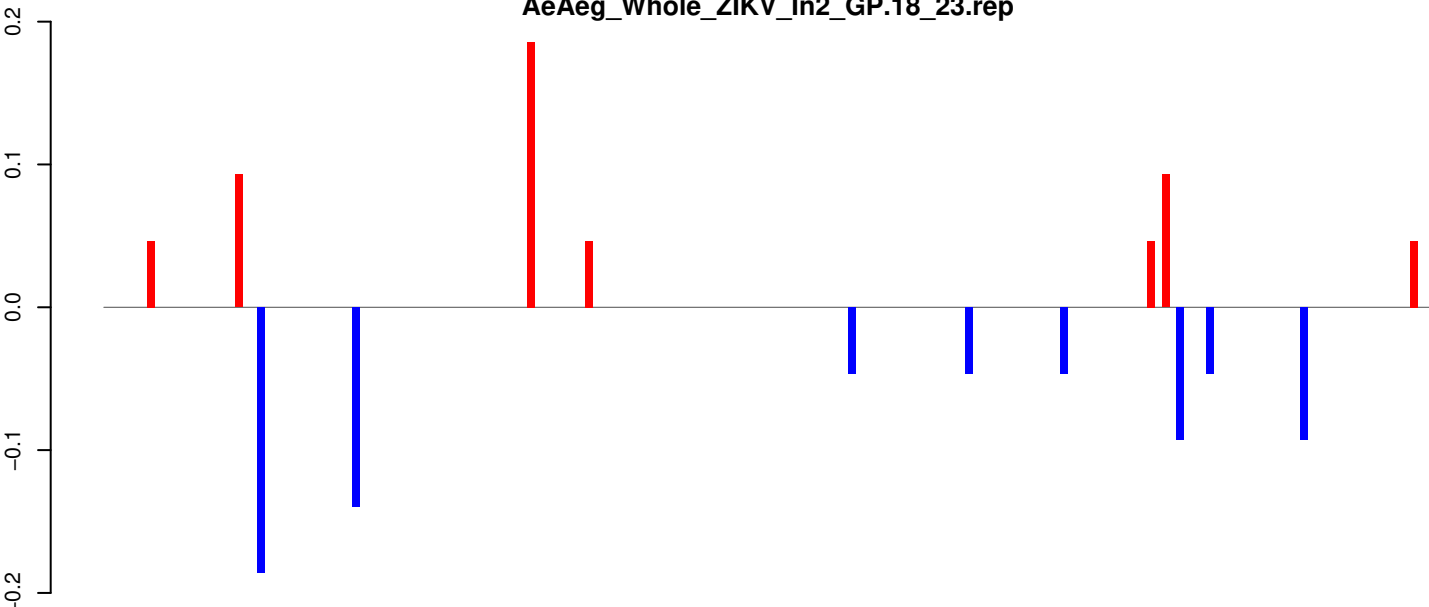

positive=1, negative=1, total=1

AeAeg_Whole_ZIKV_In2_GP.24_35.rep

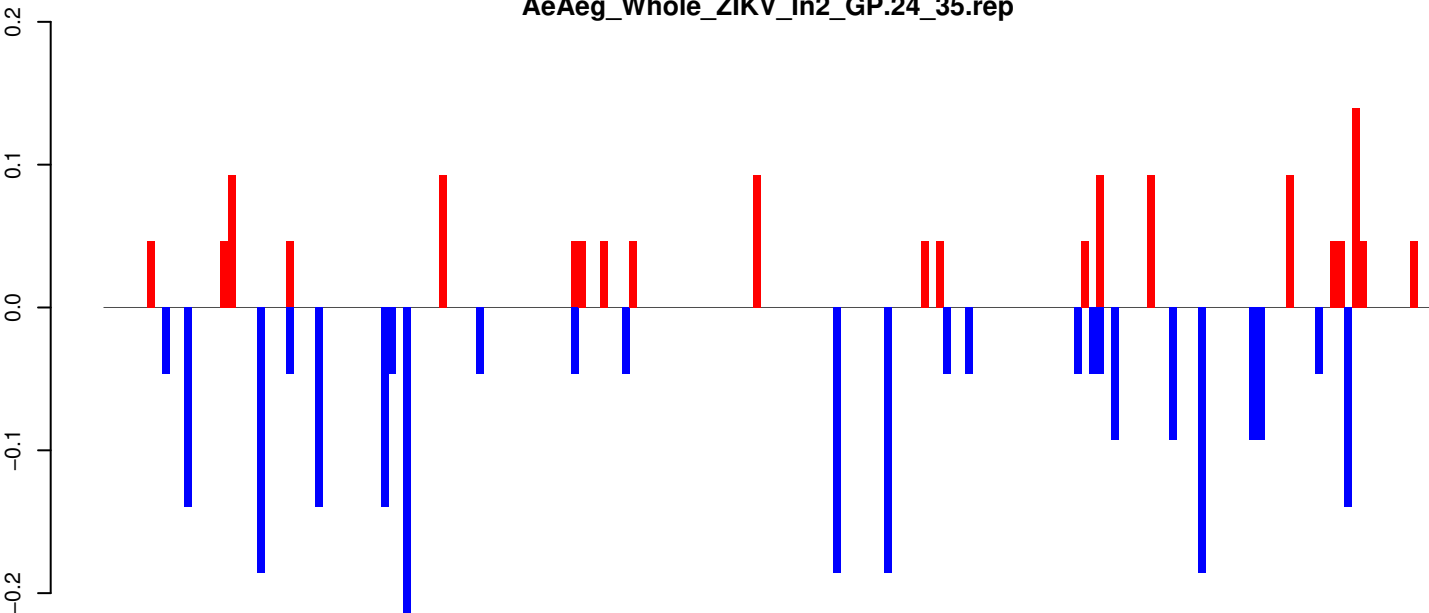

positive=1, negative=2, total=4

AeAeg_Whole_ZIKV_In2_GP.rep

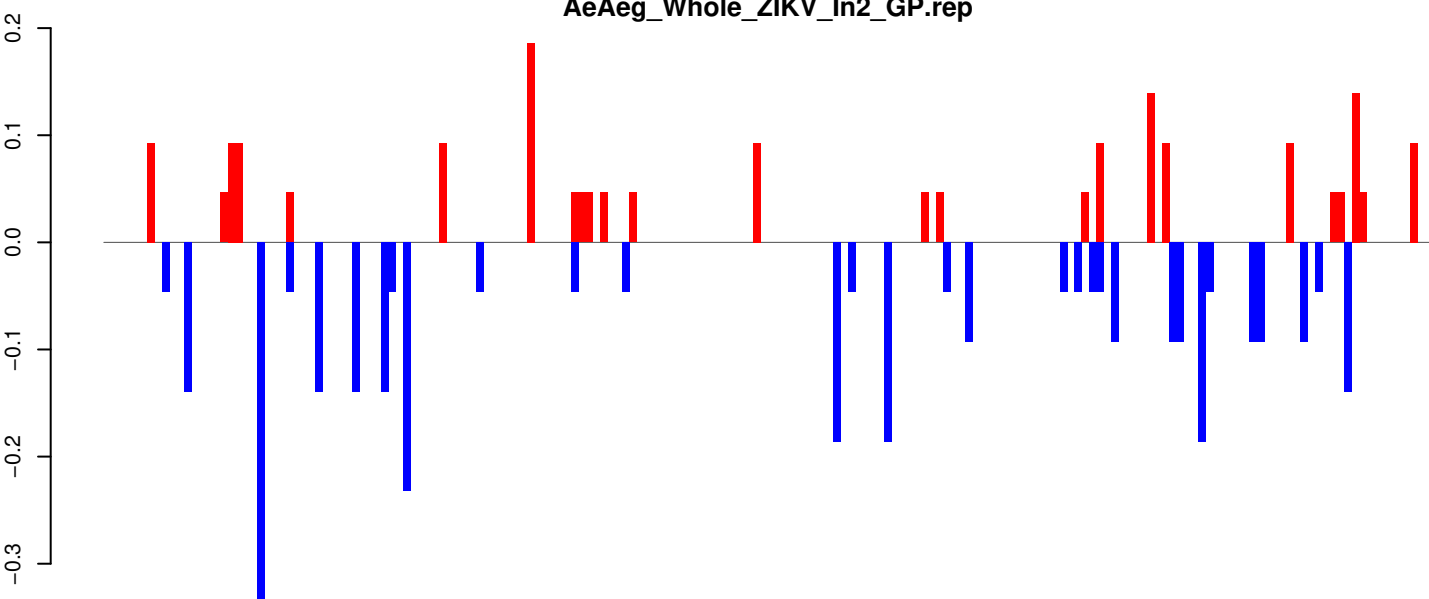

positive=2, negative=3, total=5

Window size=25, length=4531, TE@TF000691-Ty1_copia_Ele56:1-4531

0 1000 2000 3000 4000

AeAeg_Whole_ZIKV_In2_GP.18_23.rep

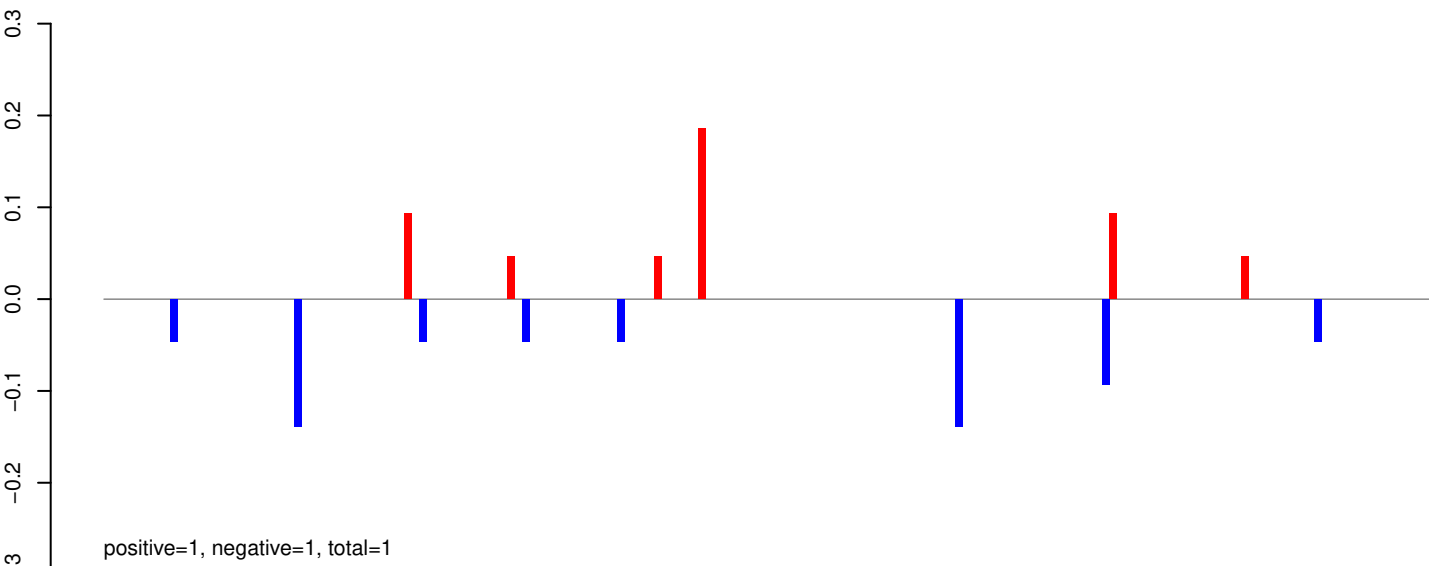

AeAeg_Whole_ZIKV_In2_GP.24_35.rep

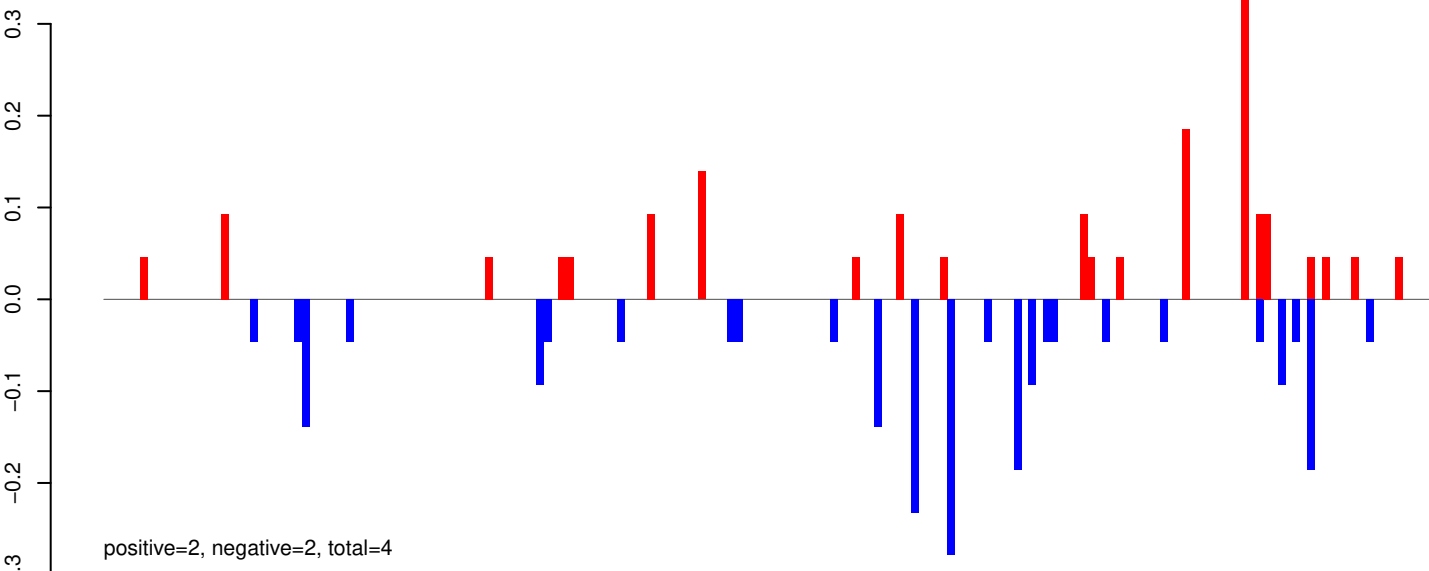

AeAeg_Whole_ZIKV_In2_GP.rep

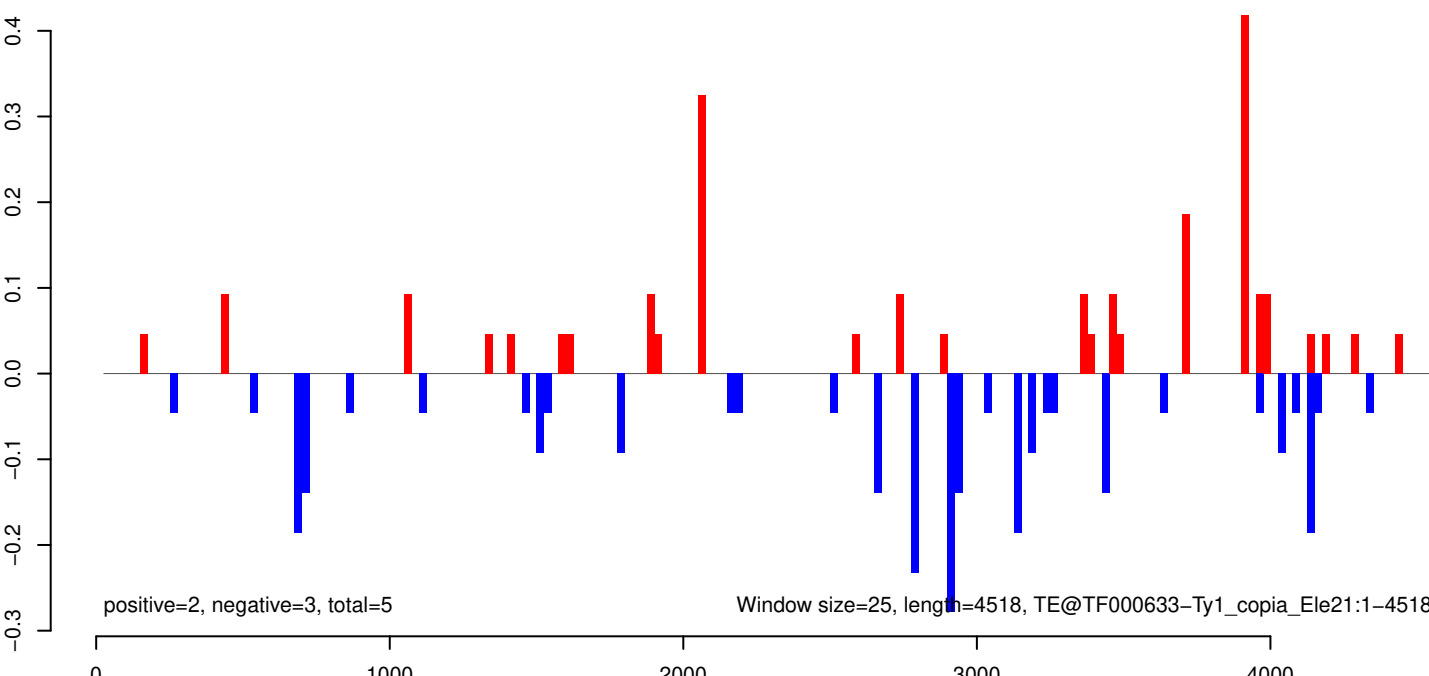

AeAeg_Whole_ZIKV_In2_GP.18_23.rep

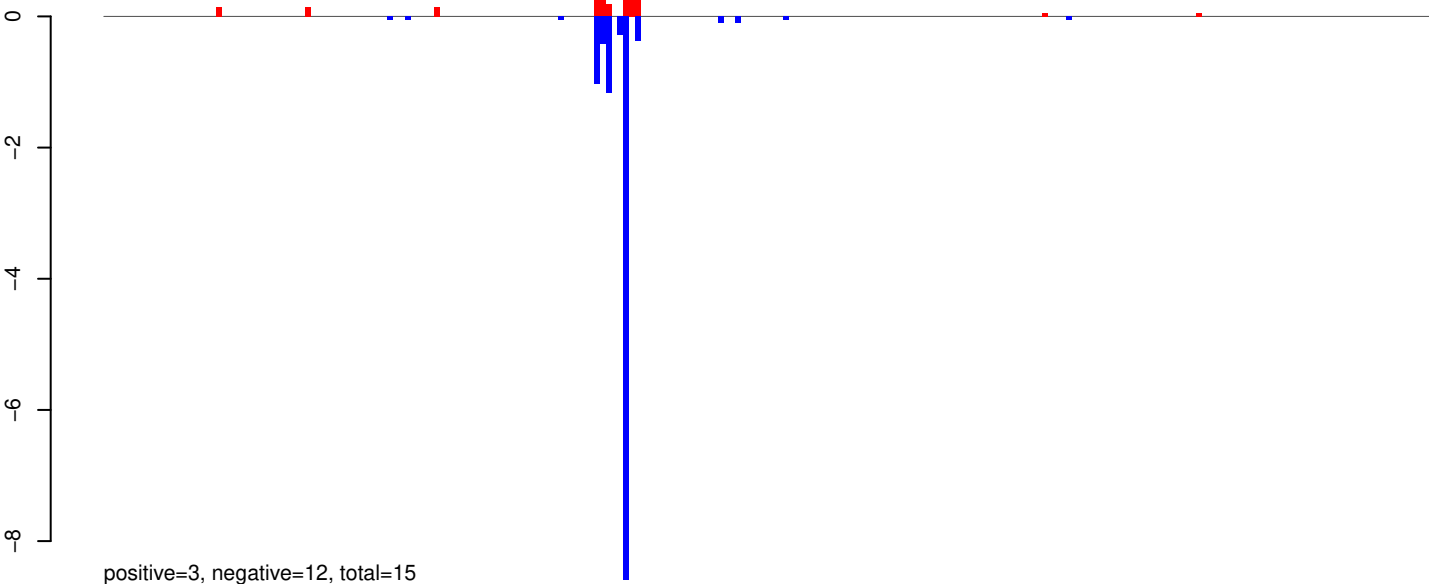

AeAeg_Whole_ZIKV_In2_GP.24_35.rep

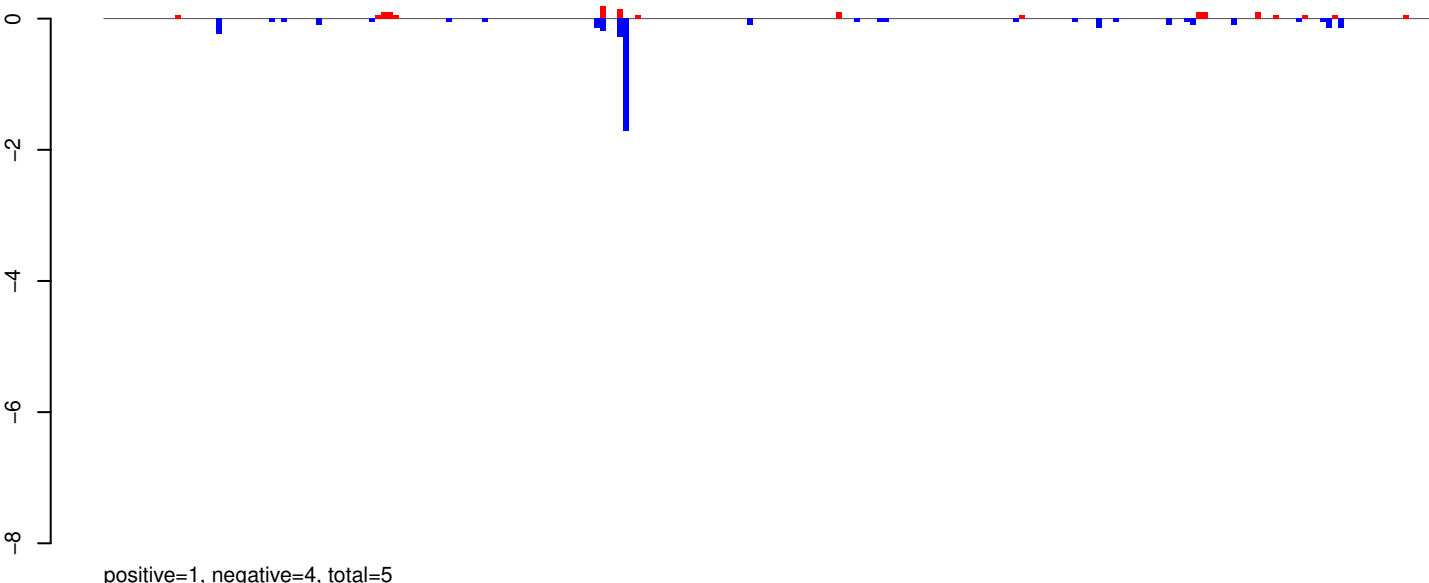

AeAeg_Whole_ZIKV_In2_GP.rep

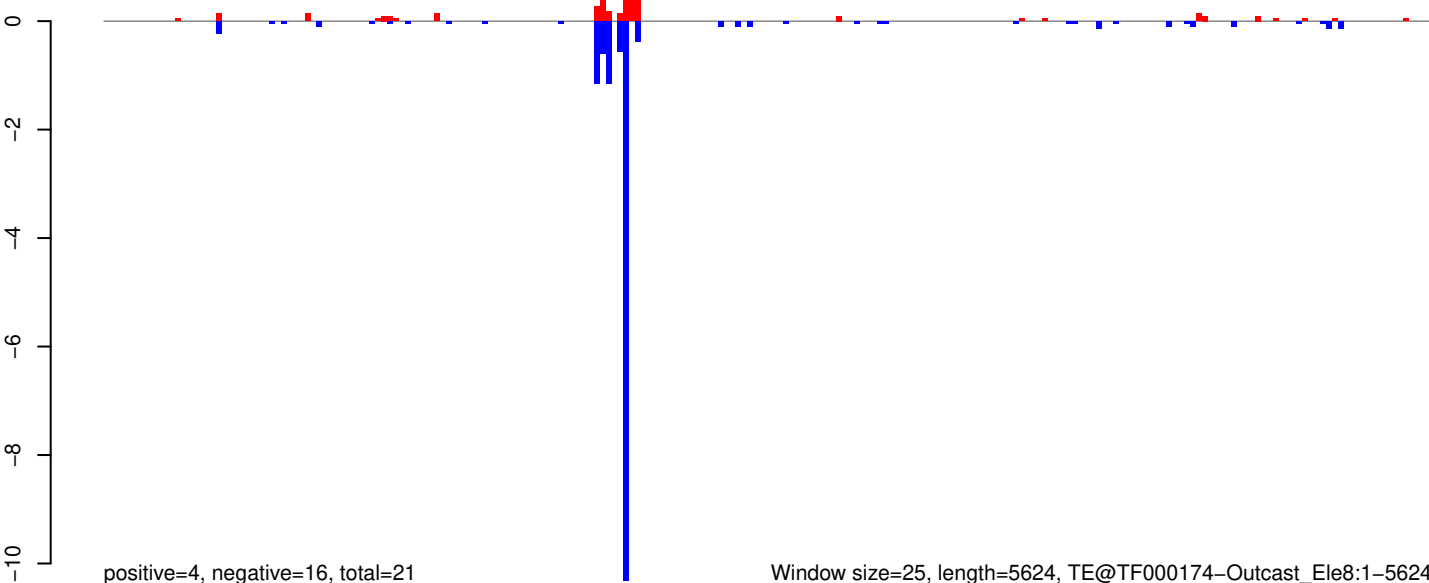

Window size=25, length=5624, TE@TF000174-Outcast_Ele8:1-5624

0 1000 2000 3000 4000 5000

AeAeg_Whole_ZIKV_In2_GP.18_23.rep

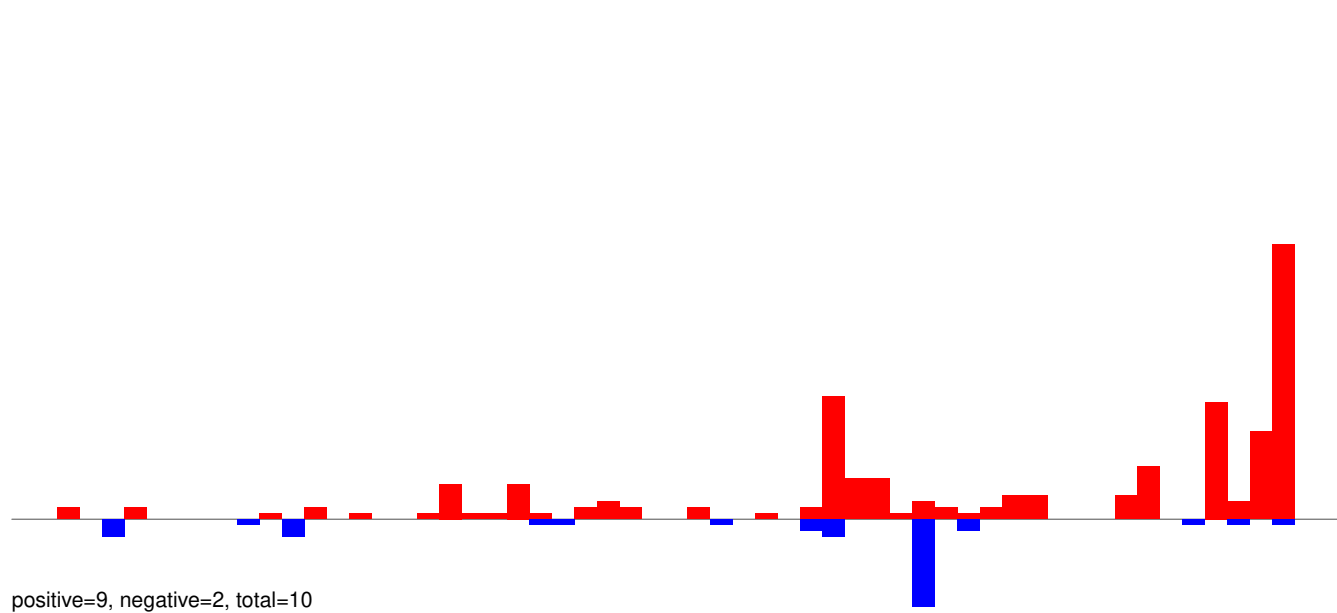

AeAeg_Whole_ZIKV_In2_GP.24_35.rep

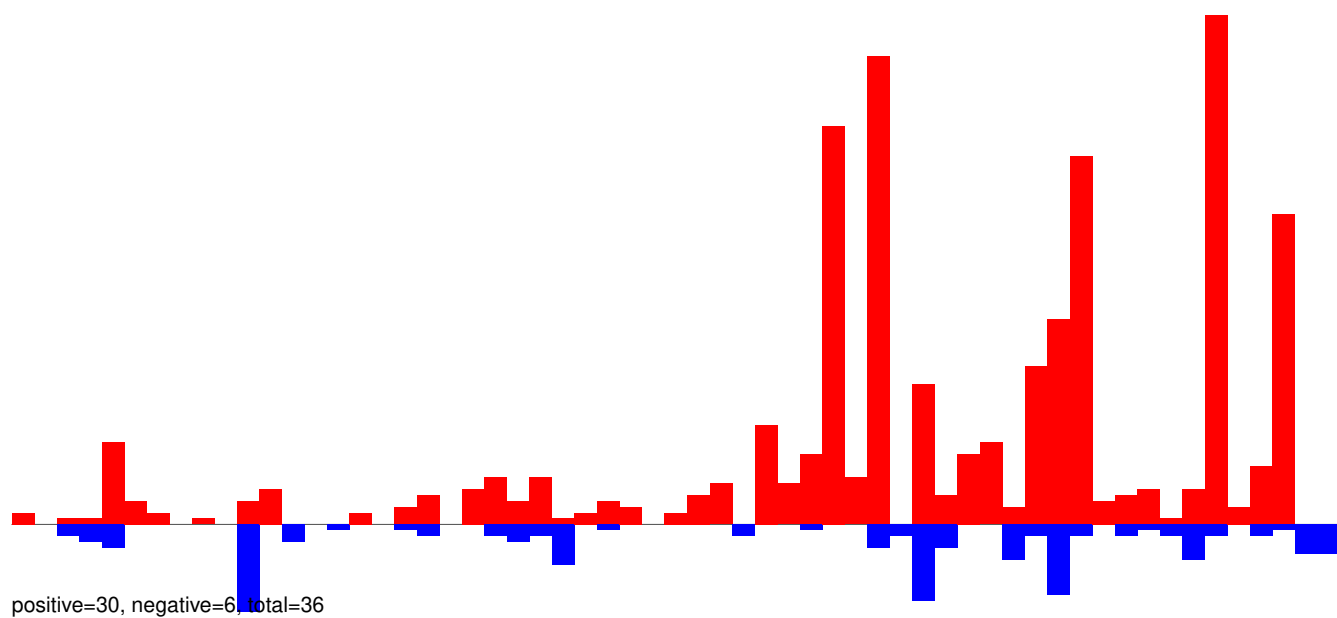

AeAeg_Whole_ZIKV_In2_GP.rep

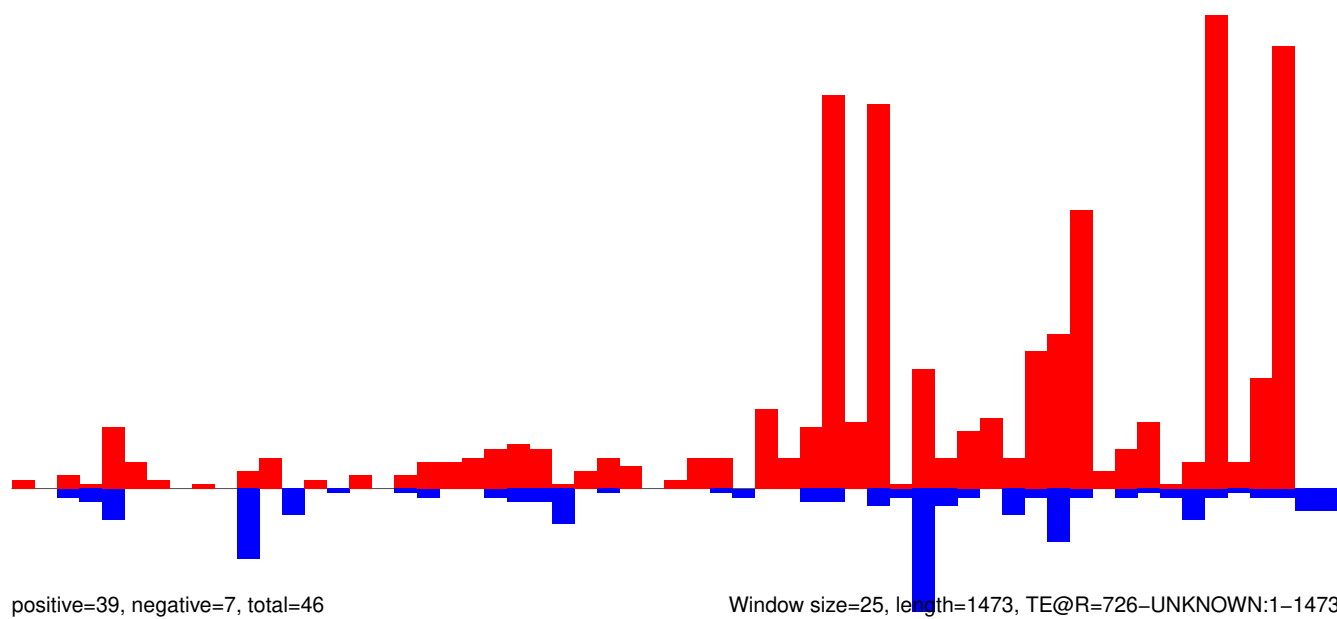

AeAeg_Whole_ZIKV_In2_GP.18_23.rep

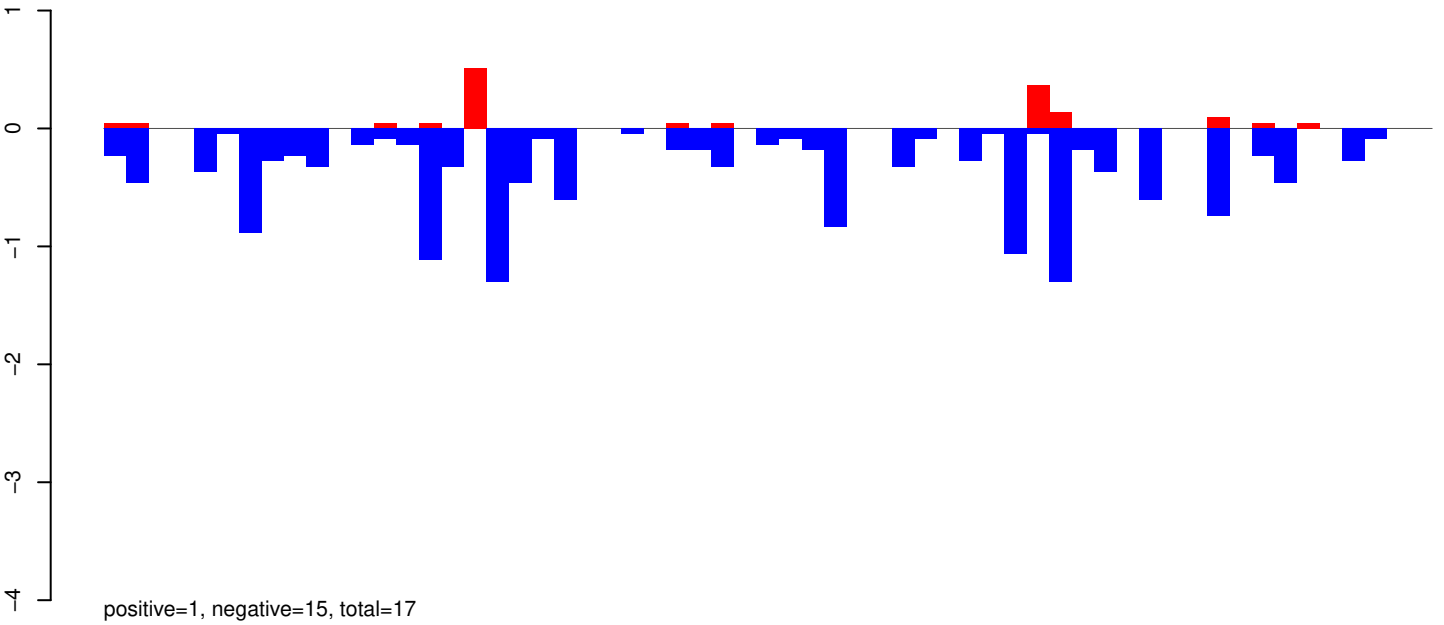

AeAeg_Whole_ZIKV_In2_GP.24_35.rep

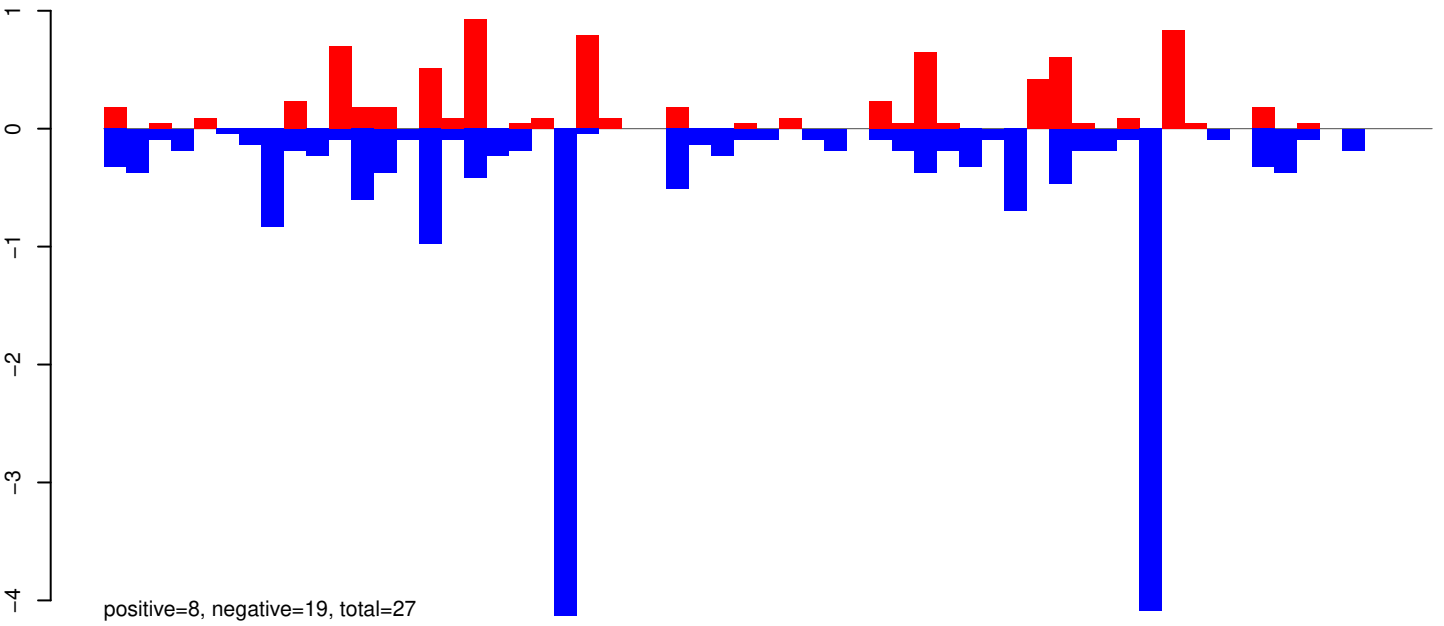

AeAeg_Whole_ZIKV_In2_GP.rep

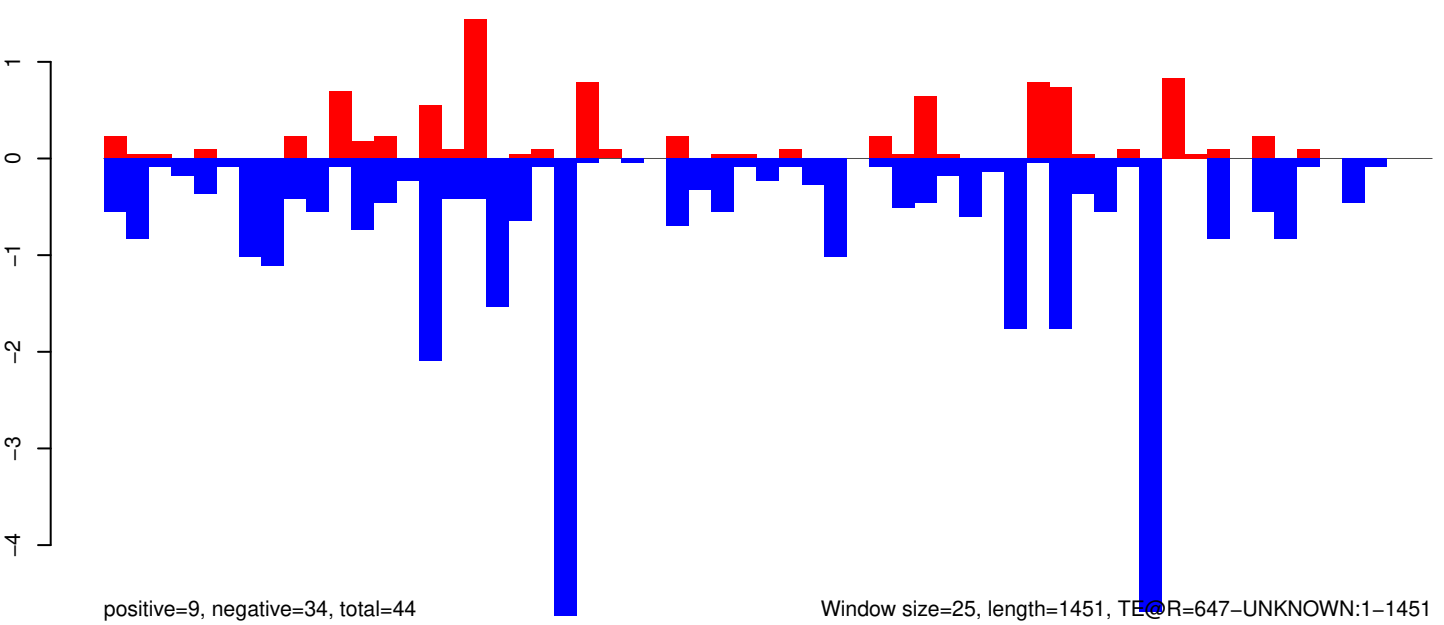

AeAeg_Whole_ZIKV_In2_GP.18_23.rep

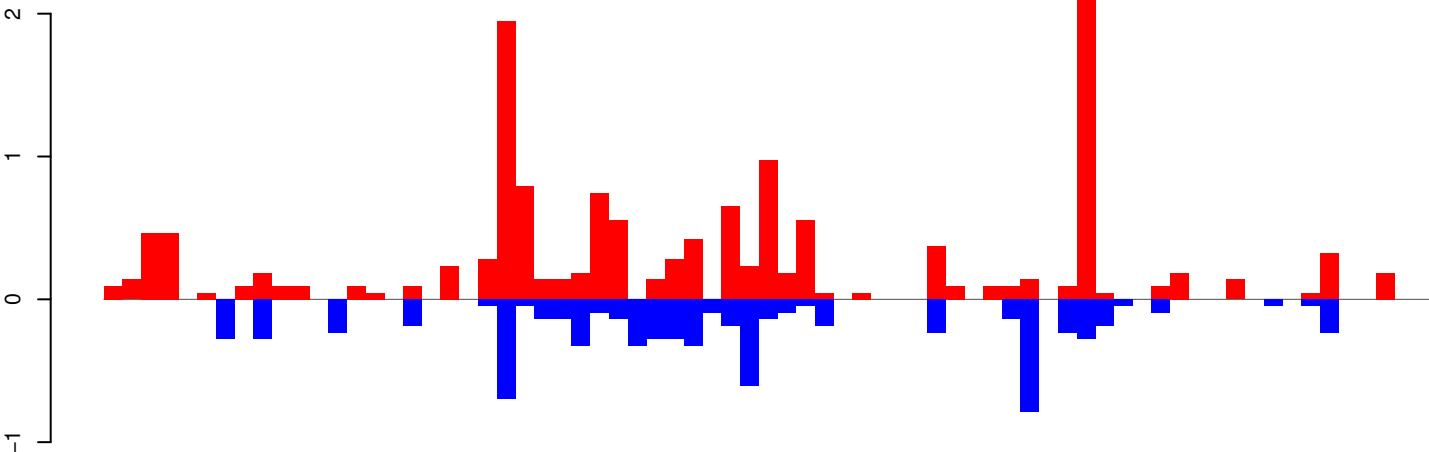

positive=15, negative=7, total=23

AeAeg_Whole_ZIKV_In2_GP.24_35.rep

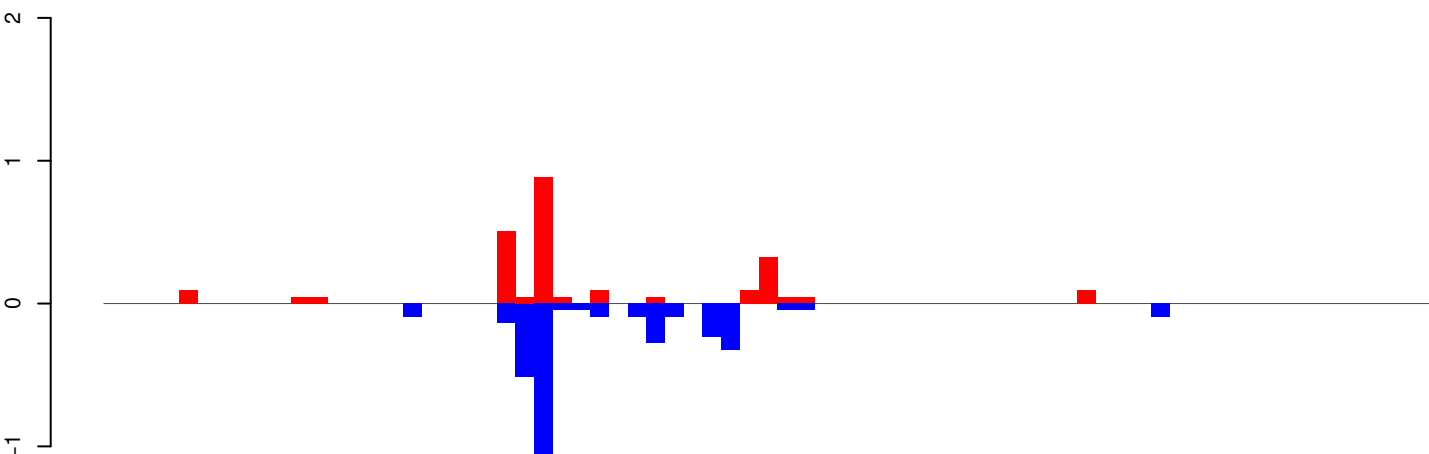

positive=2, negative=4, total=6

AeAeg_Whole_ZIKV_In2_GP.rep

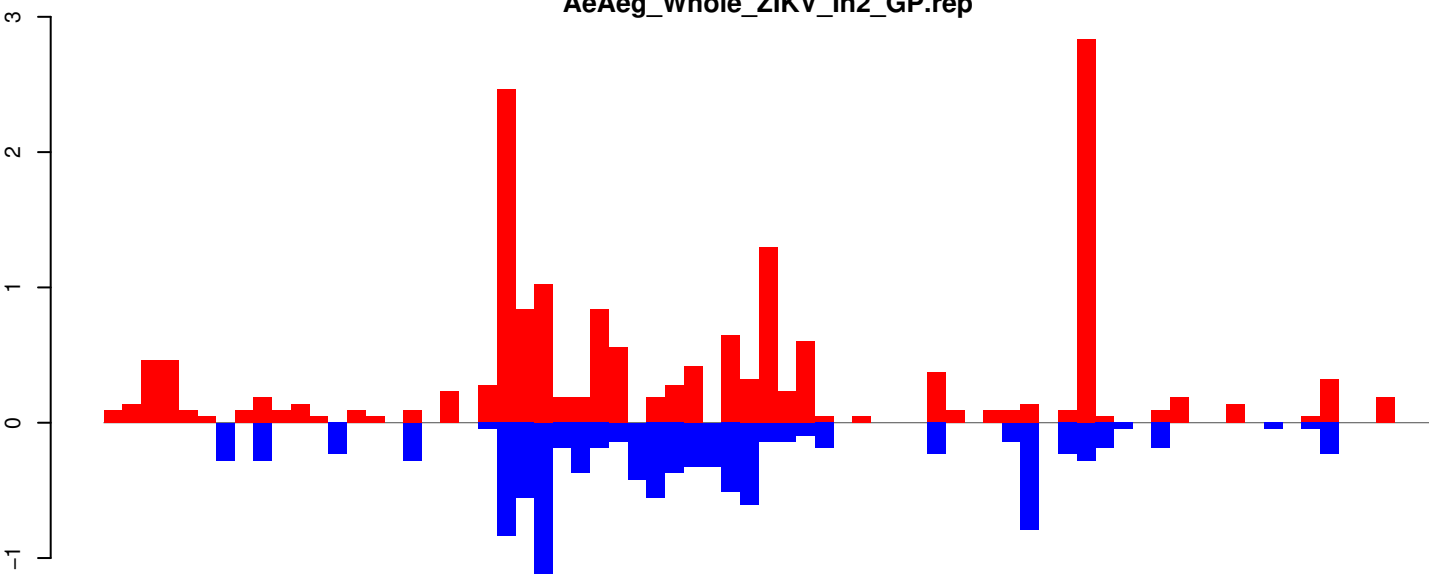

positive=18, negative=11, total=29

Window size=25, length=1755, TE@R=571-UNKNOWN:1-1755

AeAeg_Whole_ZIKV_In2_GP.18_23.rep

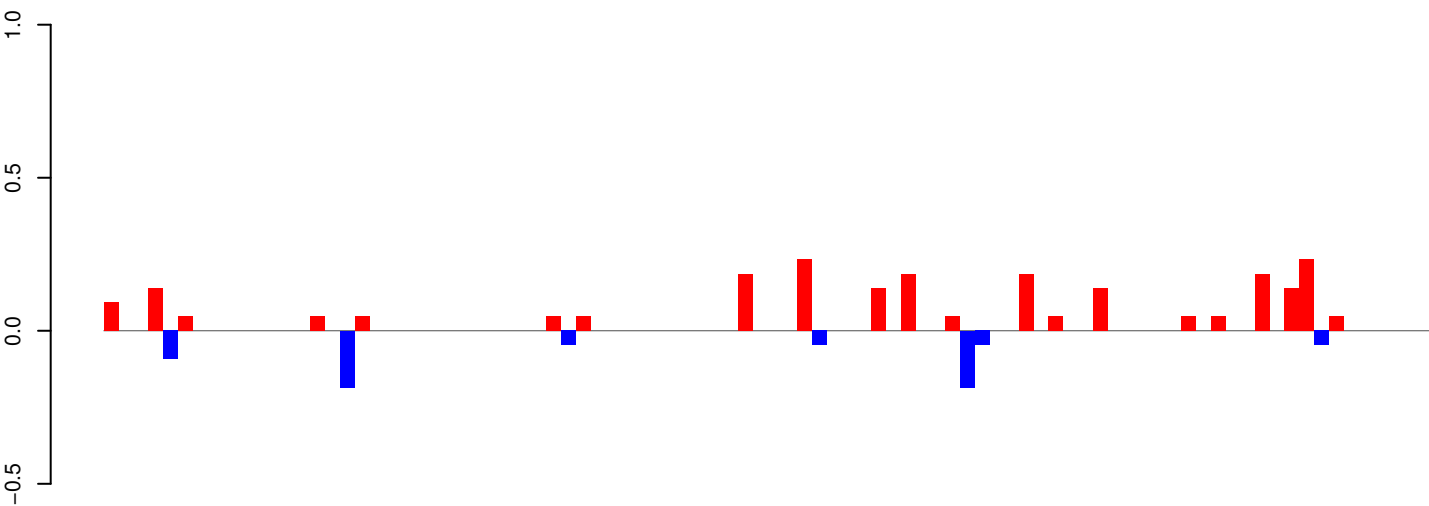

positive=2, negative=1, total=3

AeAeg_Whole_ZIKV_In2_GP.24_35.rep

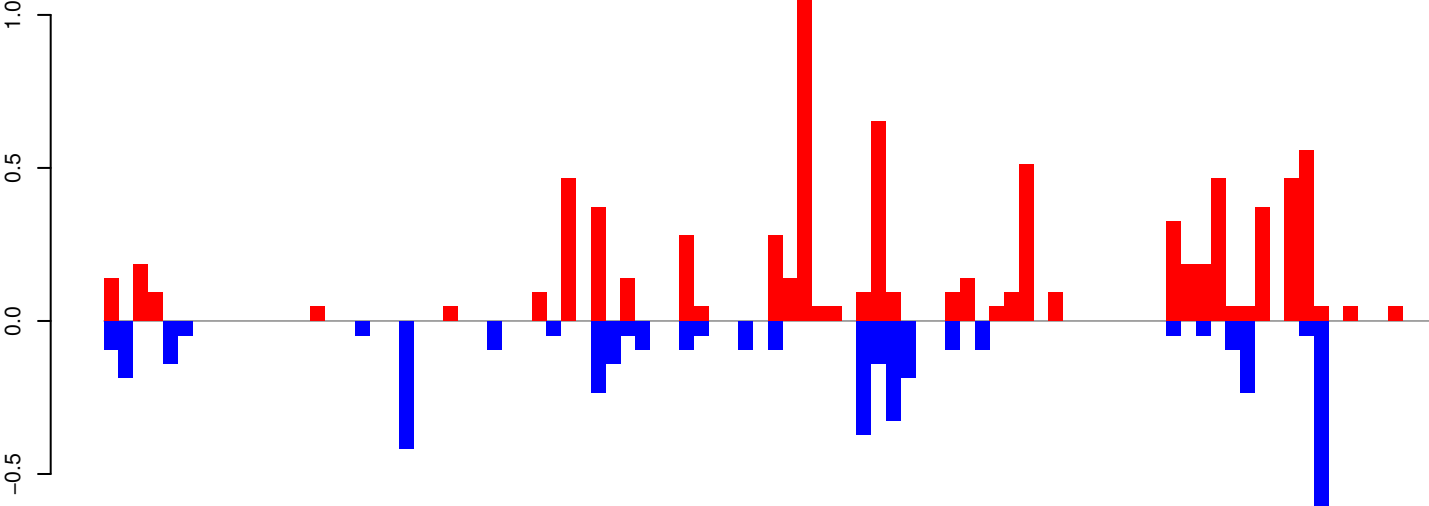

positive=8, negative=4, total=13

AeAeg_Whole_ZIKV_In2_GP.rep

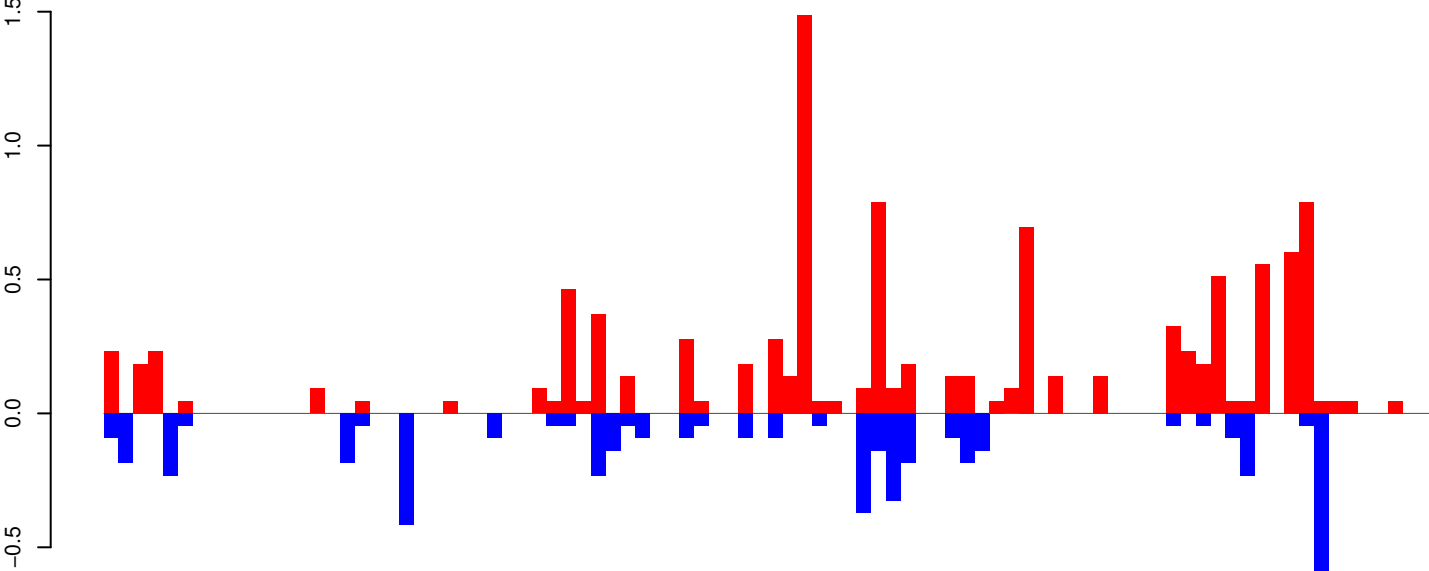

positive=11, negative=5, total=16

Window size=25, length=2228, TE@R=1091-UNKNOWN:1-2228

0 500 1000 1500 2000

AeAeg_Whole_ZIKV_In2_GP.18_23.rep

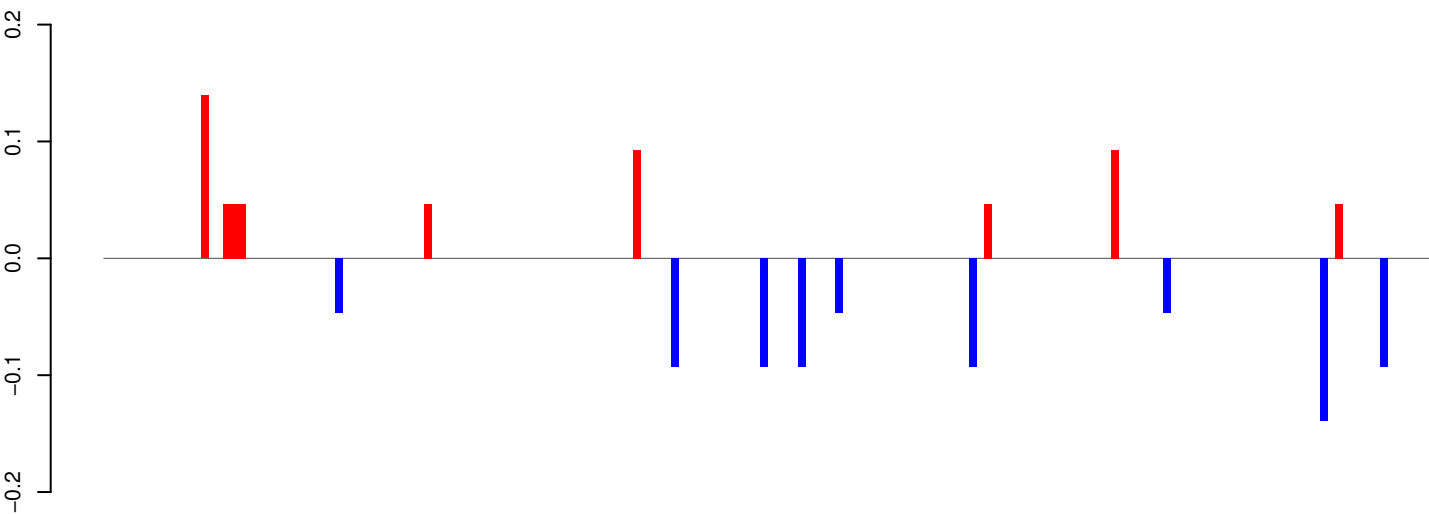

positive=1, negative=1, total=1

AeAeg_Whole_ZIKV_In2_GP.24_35.rep

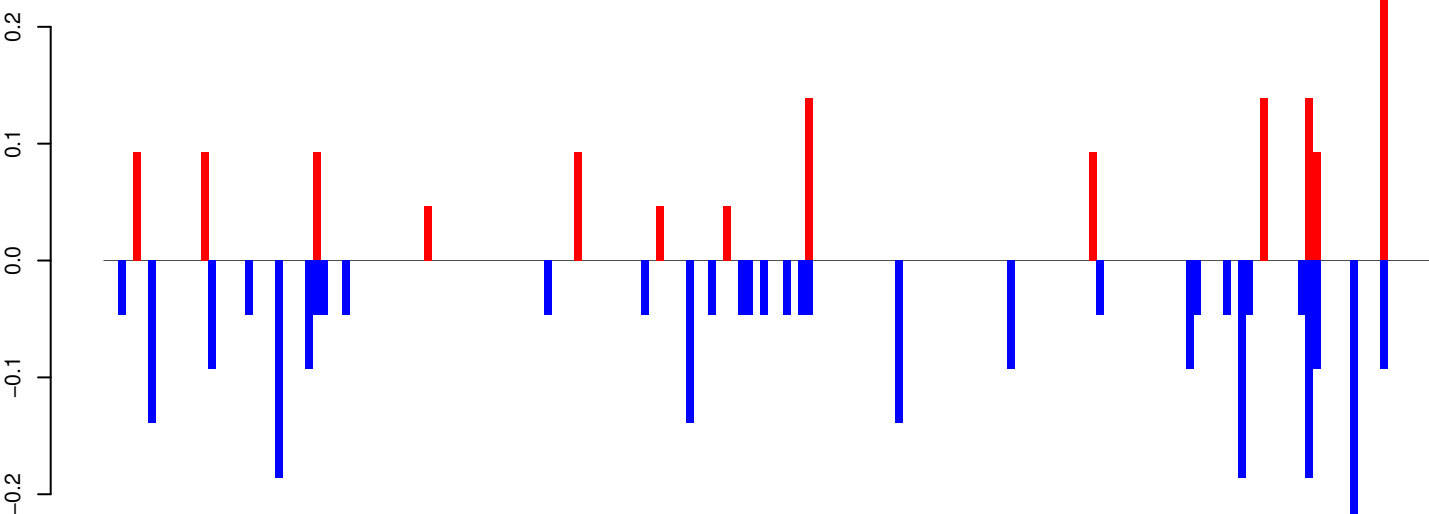

positive=1, negative=3, total=4

AeAeg_Whole_ZIKV_In2_GP.rep

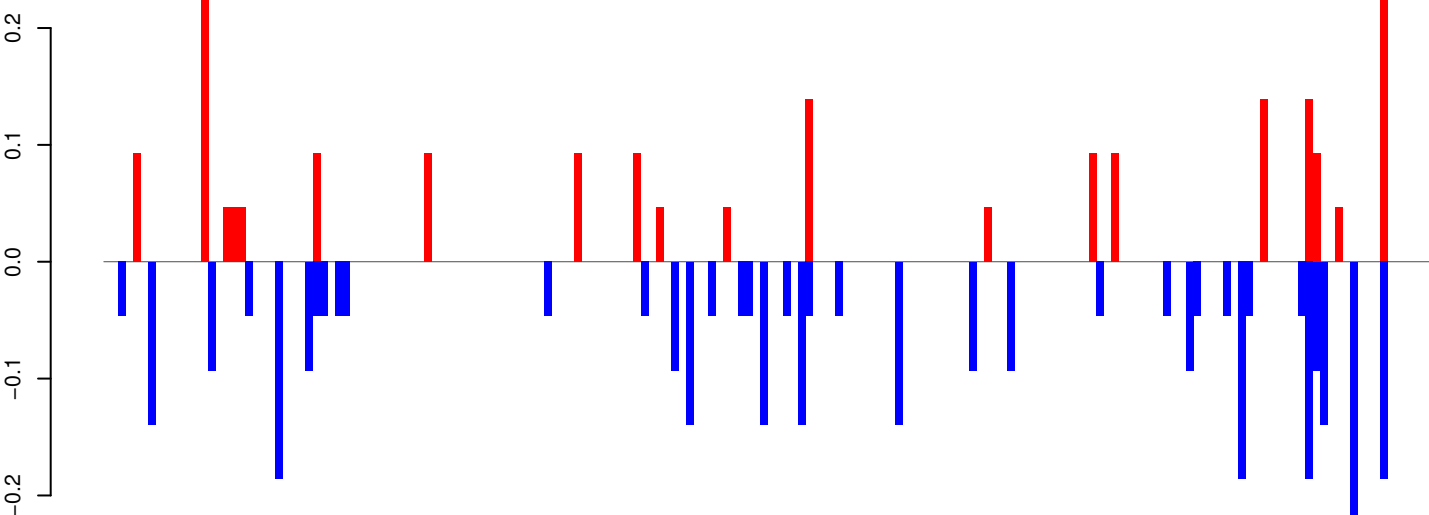

positive=2, negative=3, total=5

Window size=25, length=4443, TE@L2B-7_AAe1-4443

0 1000 2000 3000 4000

AeAeg_Whole_ZIKV_In2_GP.18_23.rep

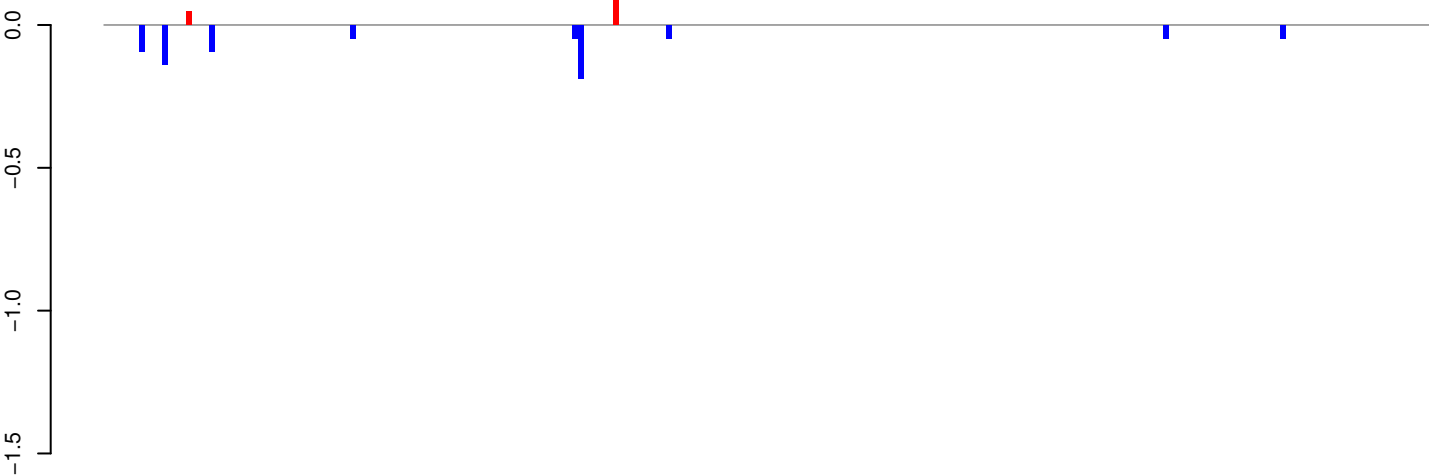

positive=0, negative=1, total=1

AeAeg_Whole_ZIKV_In2_GP.24_35.rep

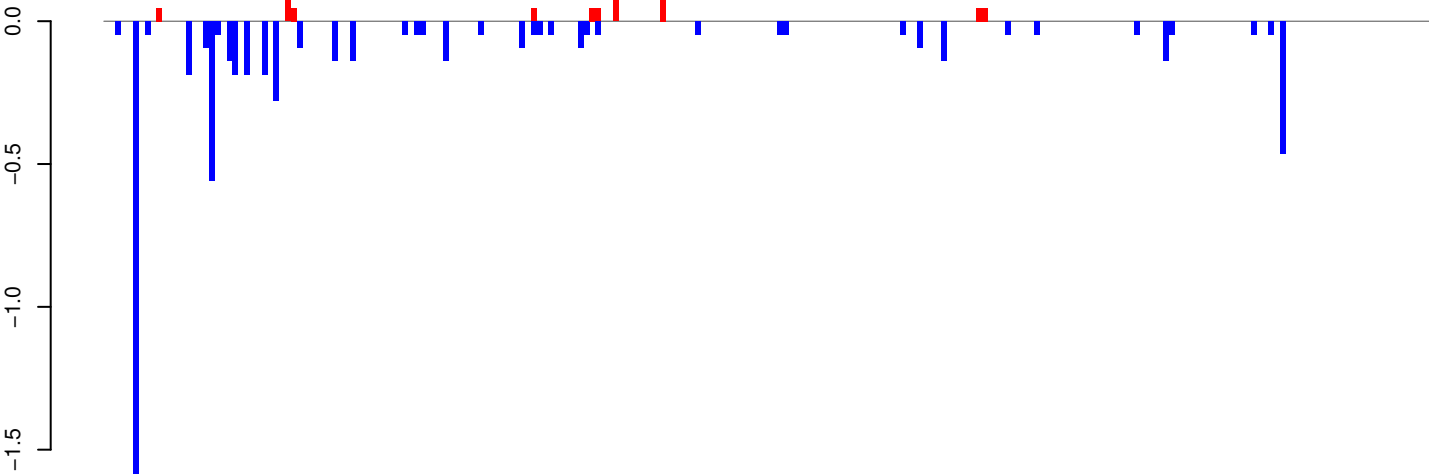

positive=1, negative=6, total=7

AeAeg_Whole_ZIKV_In2_GP.rep

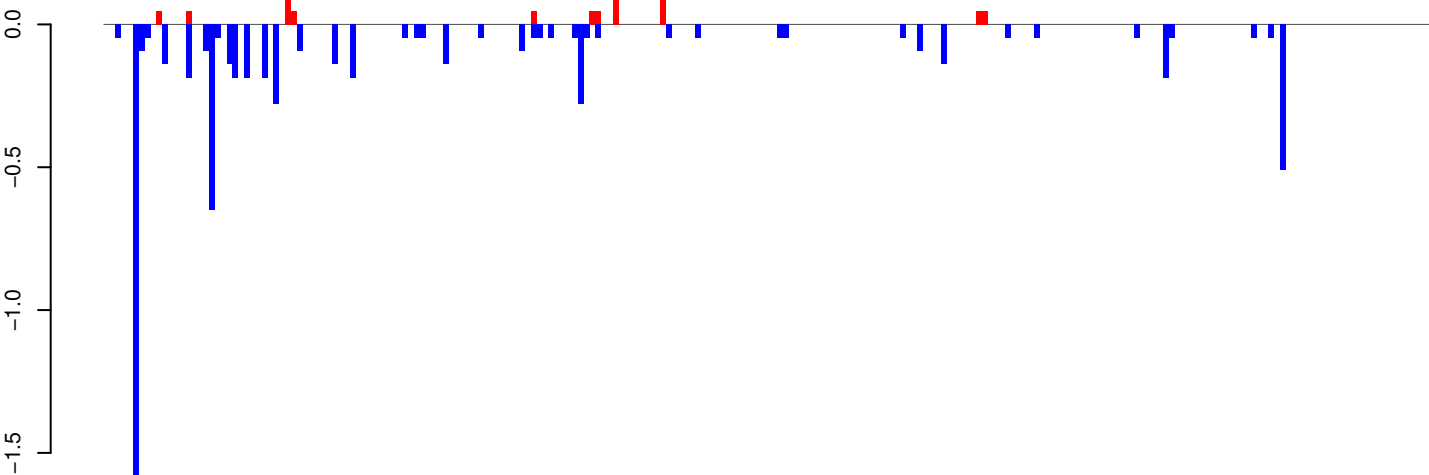

positive=1, negative=7, total=8

Window size=25, length=5673, TE@I-48_AAe:1-5673

0 1000 2000 3000 4000 5000

AeAeg_Whole_ZIKV_In2_GP.18_23.rep

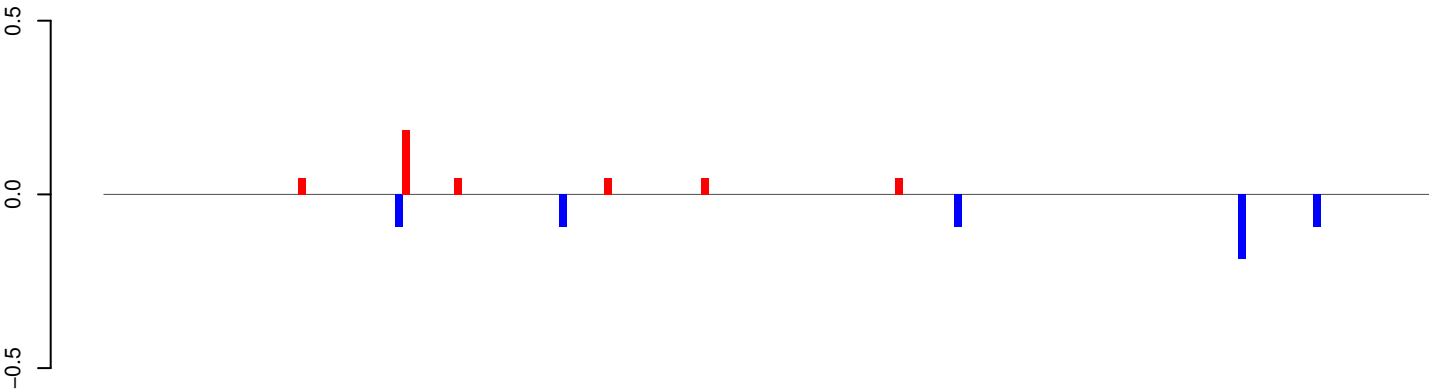

positive=0, negative=1, total=1

AeAeg_Whole_ZIKV_In2_GP.24_35.rep

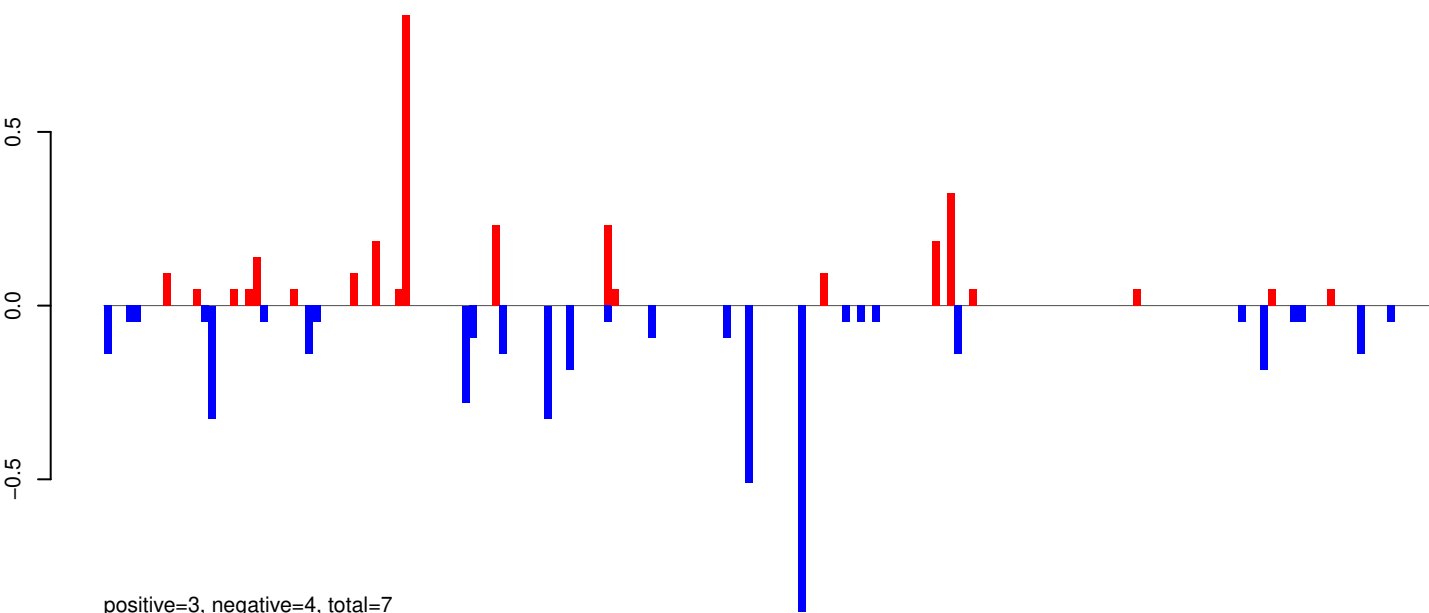

positive=3, negative=4, total=7

AeAeg_Whole_ZIKV_In2_GP.rep

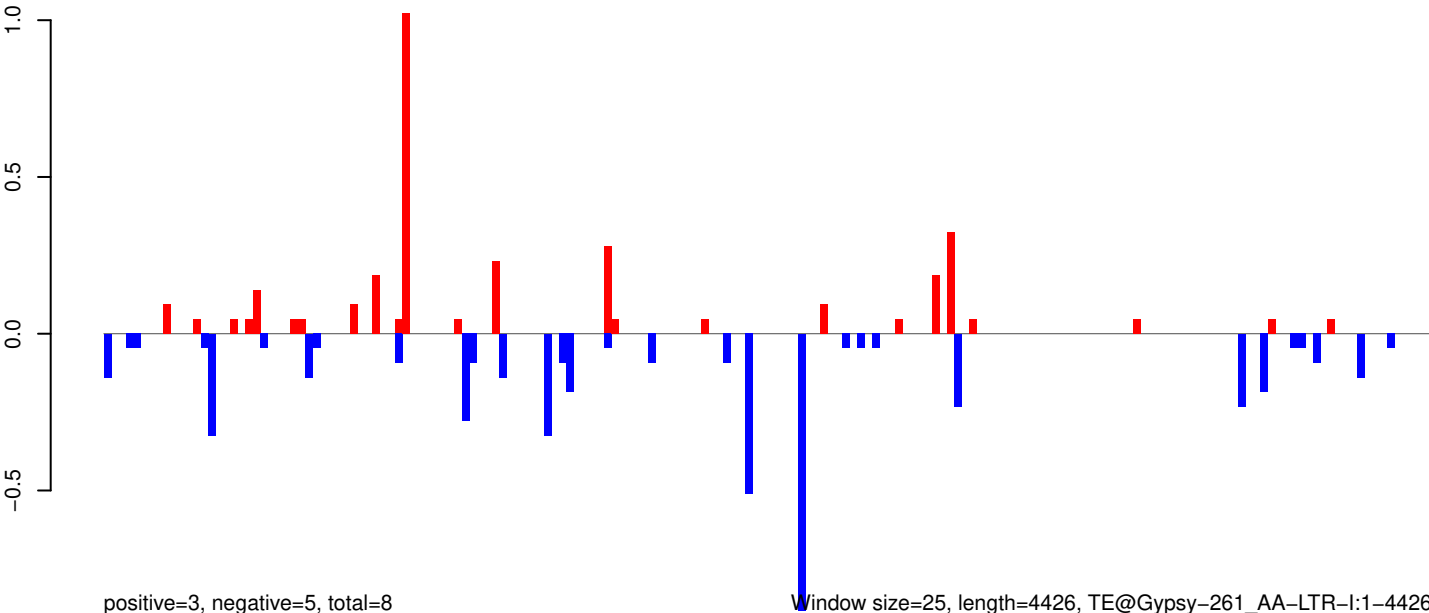

positive=3, negative=5, total=8

Window size=25, length=4426, TE@Gypsy-261_AA-LTR-I:1-4426

AeAeg_Whole_ZIKV_In2_GP.18_23.rep

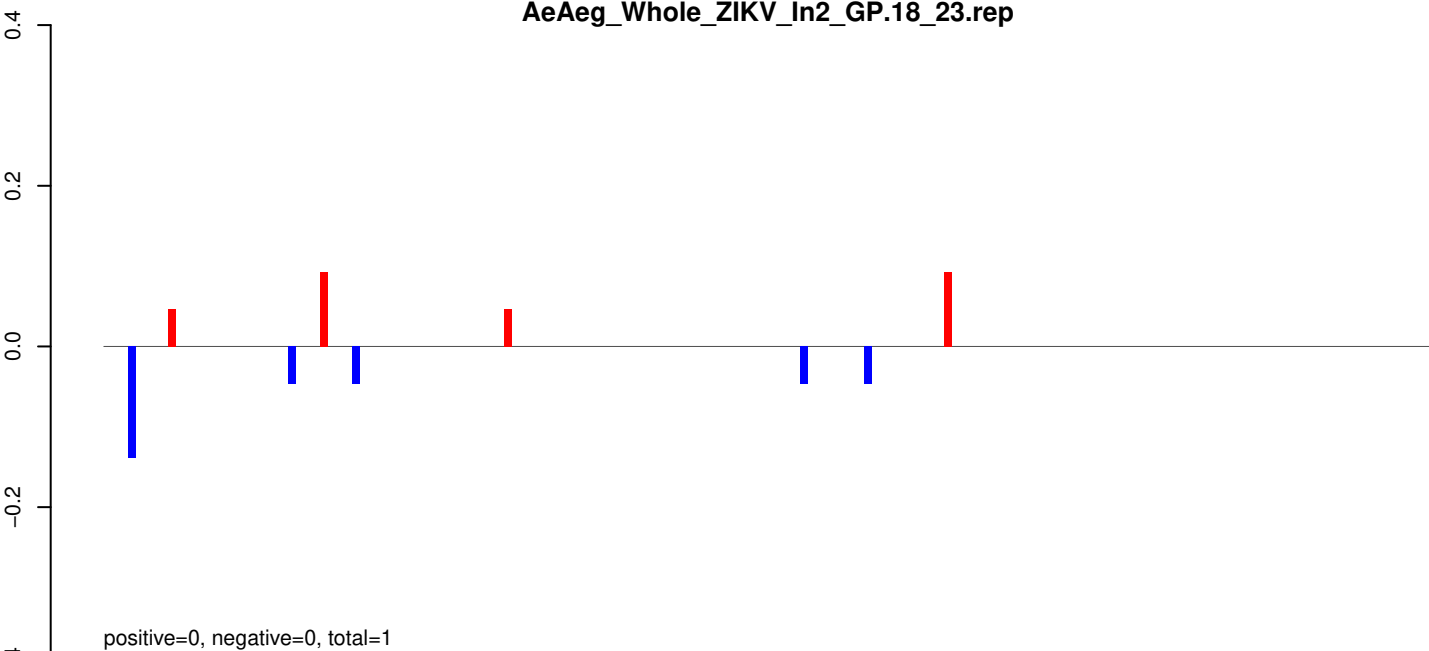

AeAeg_Whole_ZIKV_In2_GP.24_35.rep

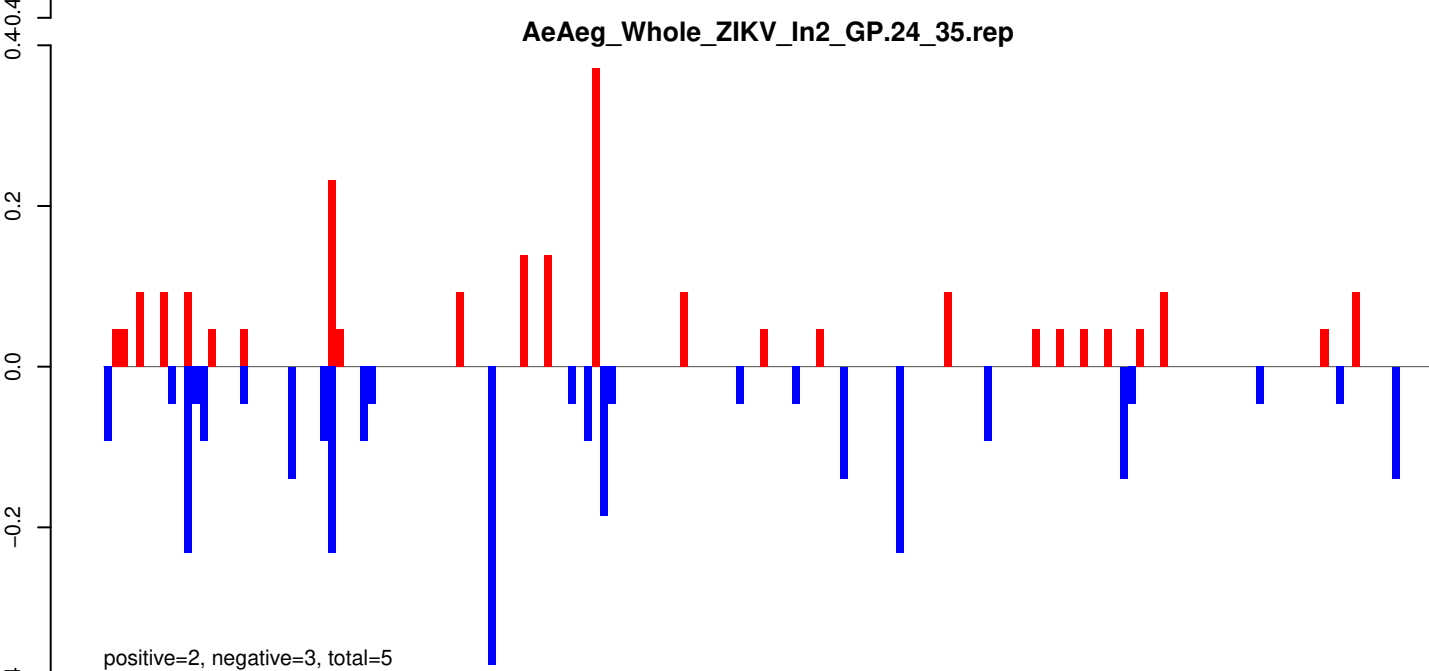

AeAeg_Whole_ZIKV_In2_GP.rep

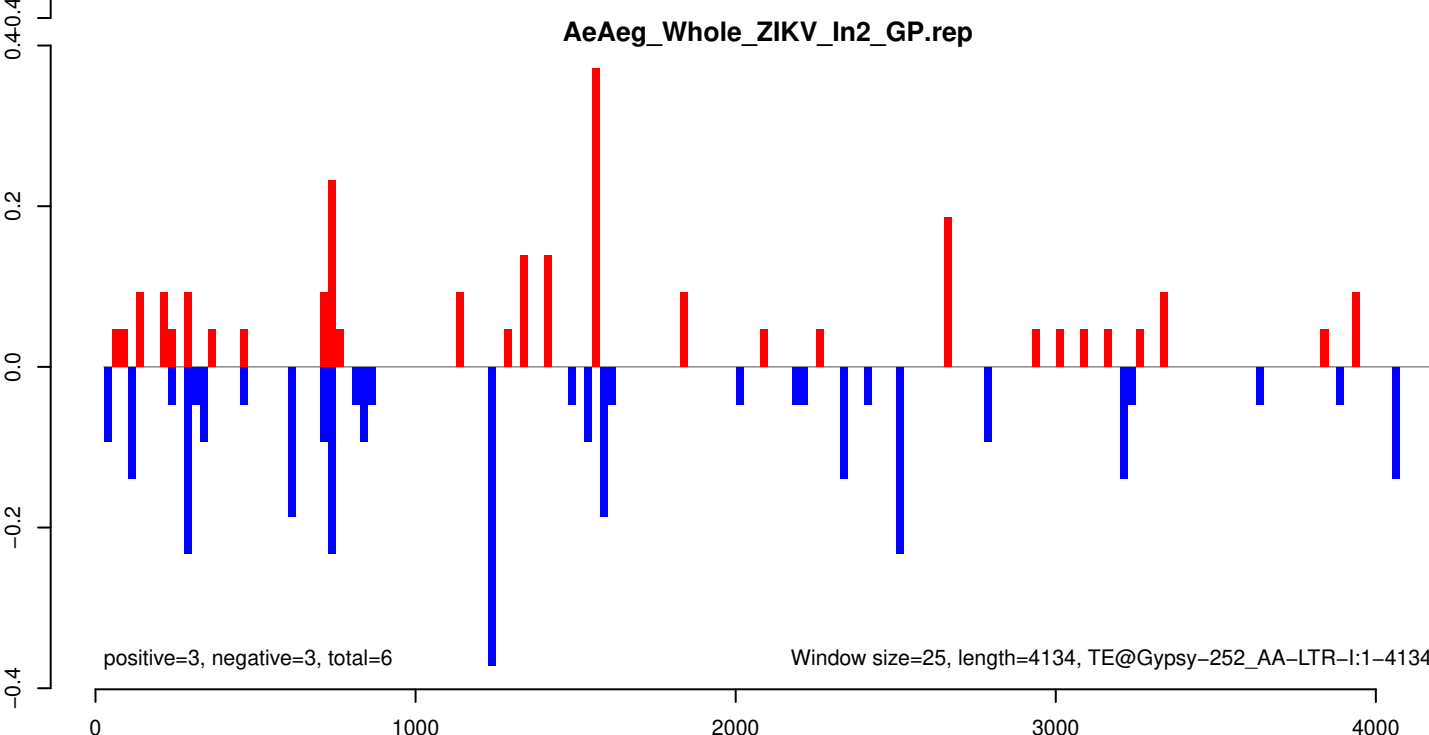

AeAeg_Whole_ZIKV_In2_GP.18_23.rep

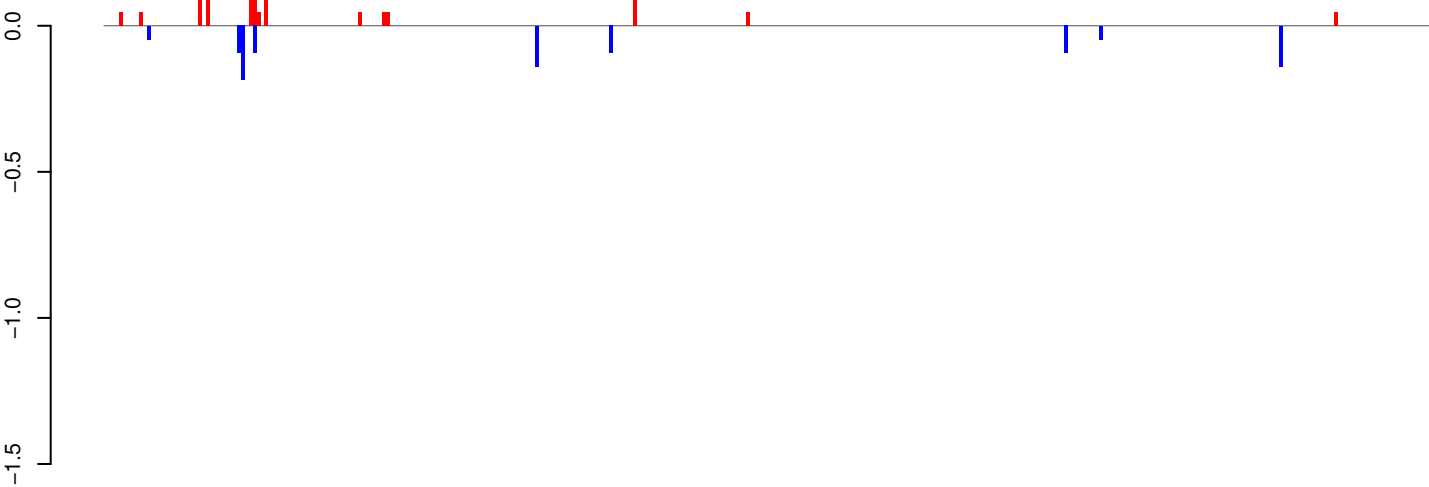

positive=1, negative=1, total=2

AeAeg_Whole_ZIKV_In2_GP.24_35.rep

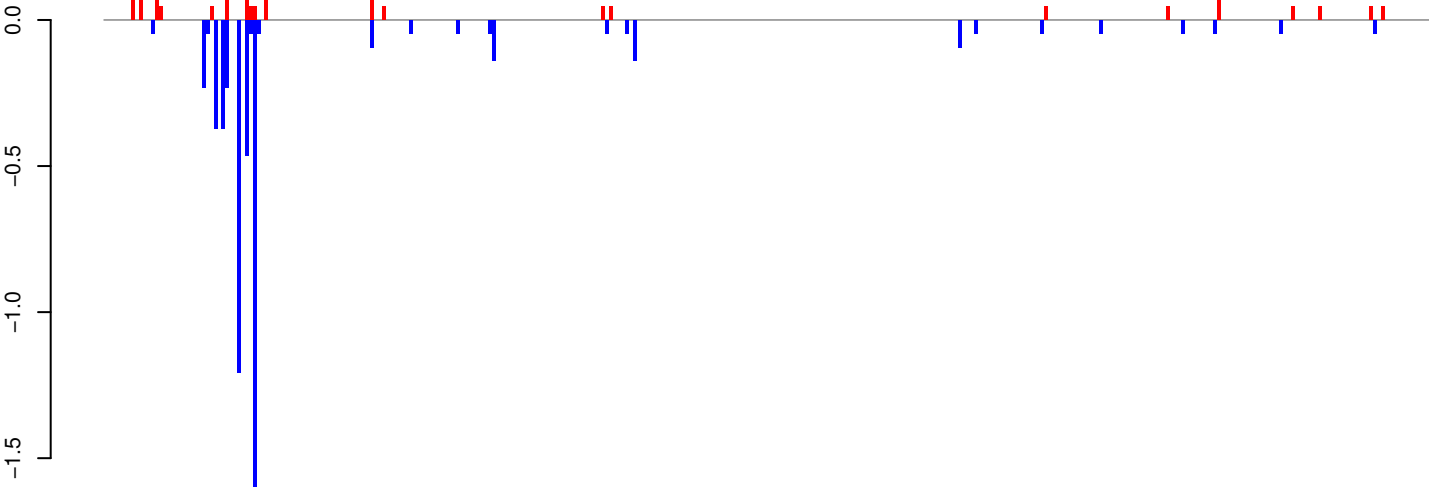

positive=2, negative=6, total=8

AeAeg_Whole_ZIKV_In2_GP.rep

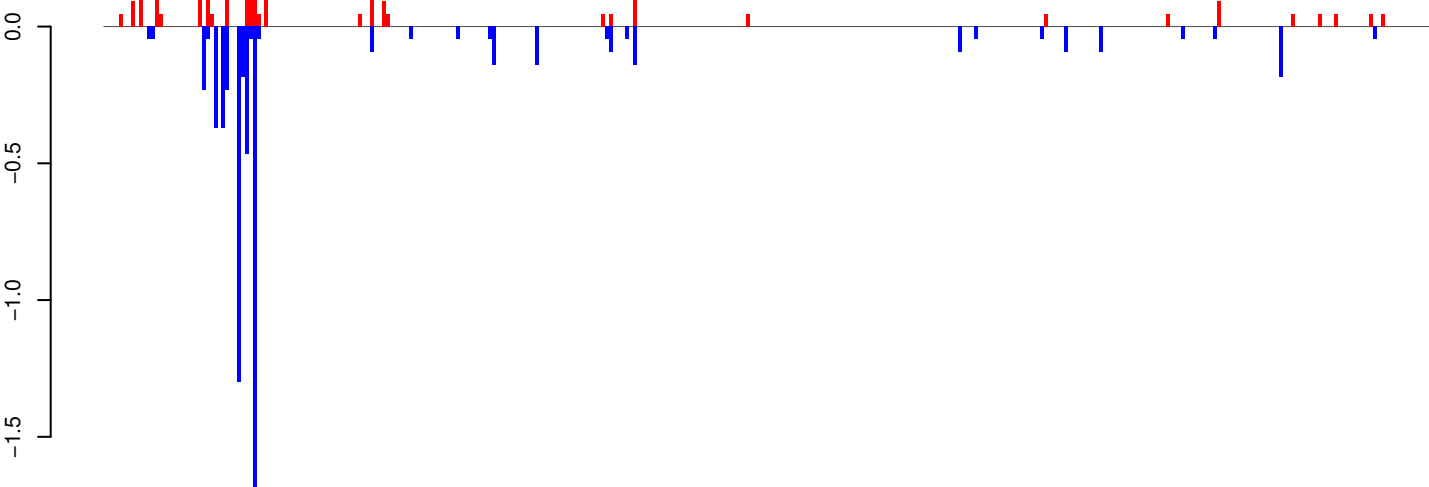

positive=3, negative=7, total=10

Window size=25, length=8472, TE@Gypsy-167_AA-LTR-I:1-8472

0 2000 4000 6000 8000

AeAeg_Whole_ZIKV_In2_GP.18_23.rep

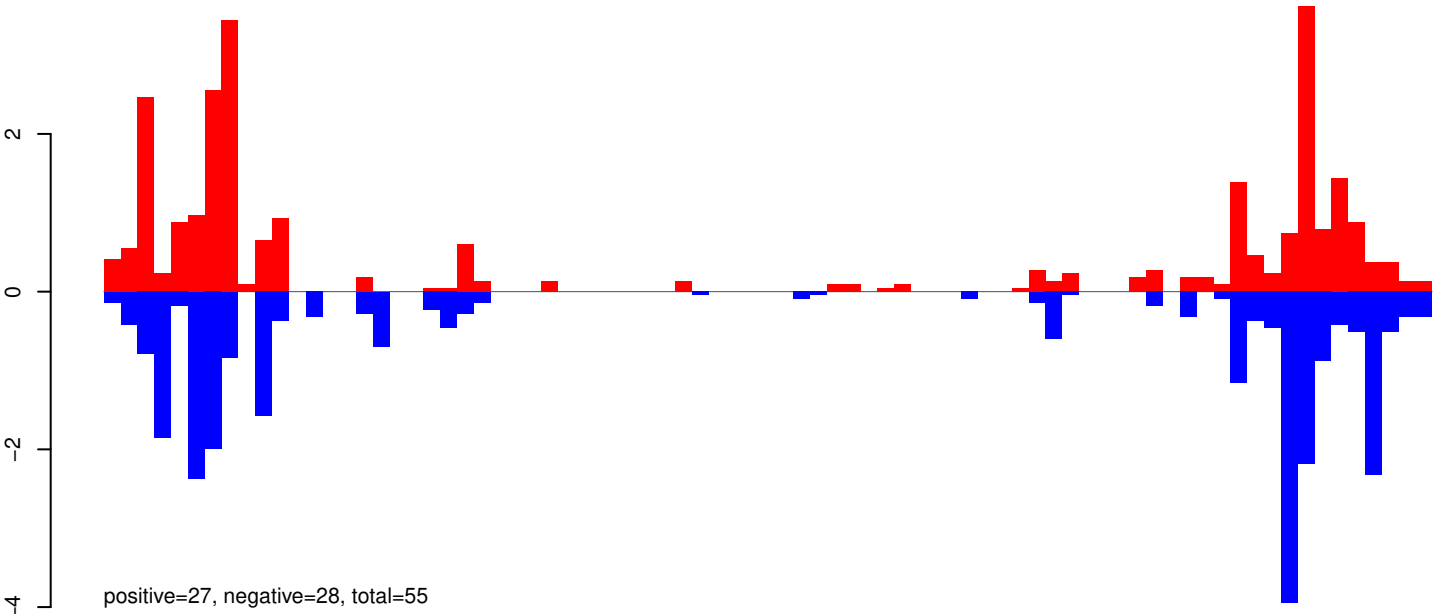

AeAeg_Whole_ZIKV_In2_GP.24_35.rep

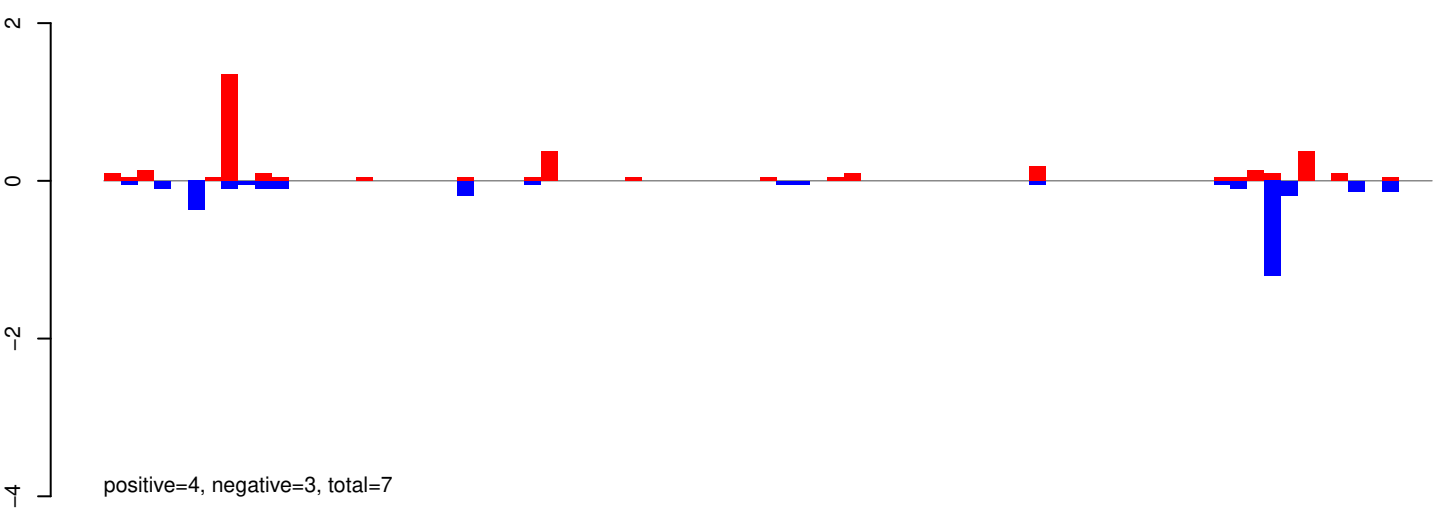

AeAeg_Whole_ZIKV_In2_GP.rep

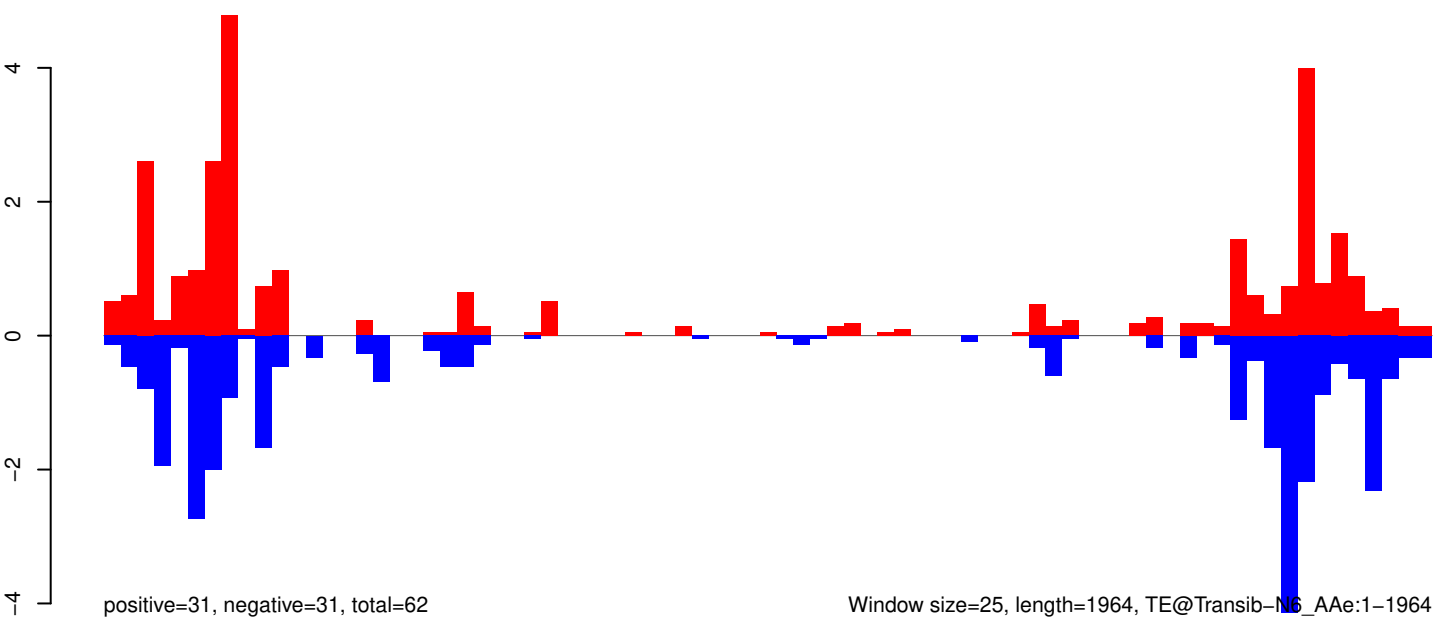

Window size=25, length=1964, TE@Transib-N6_AAe:1-1964

0 500 1000 1500 2000

AeAeg_Whole_ZIKV_In2_GP.18_23.rep

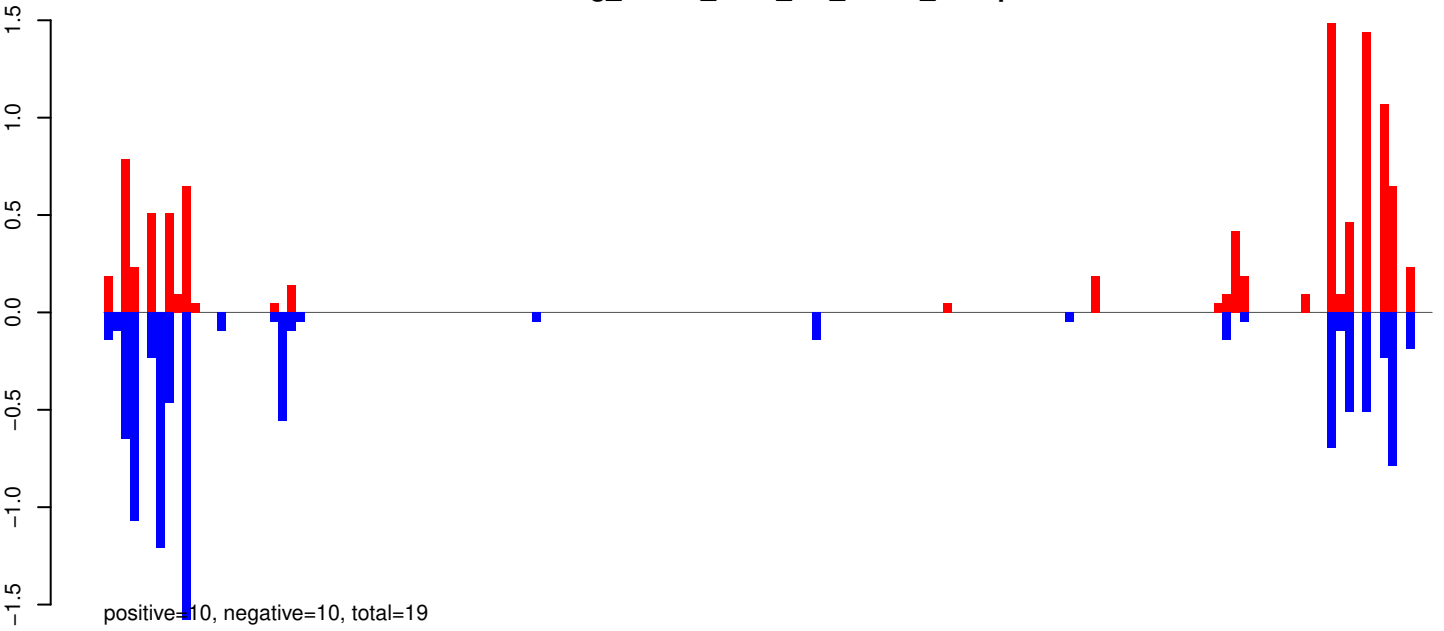

AeAeg_Whole_ZIKV_In2_GP.24_35.rep

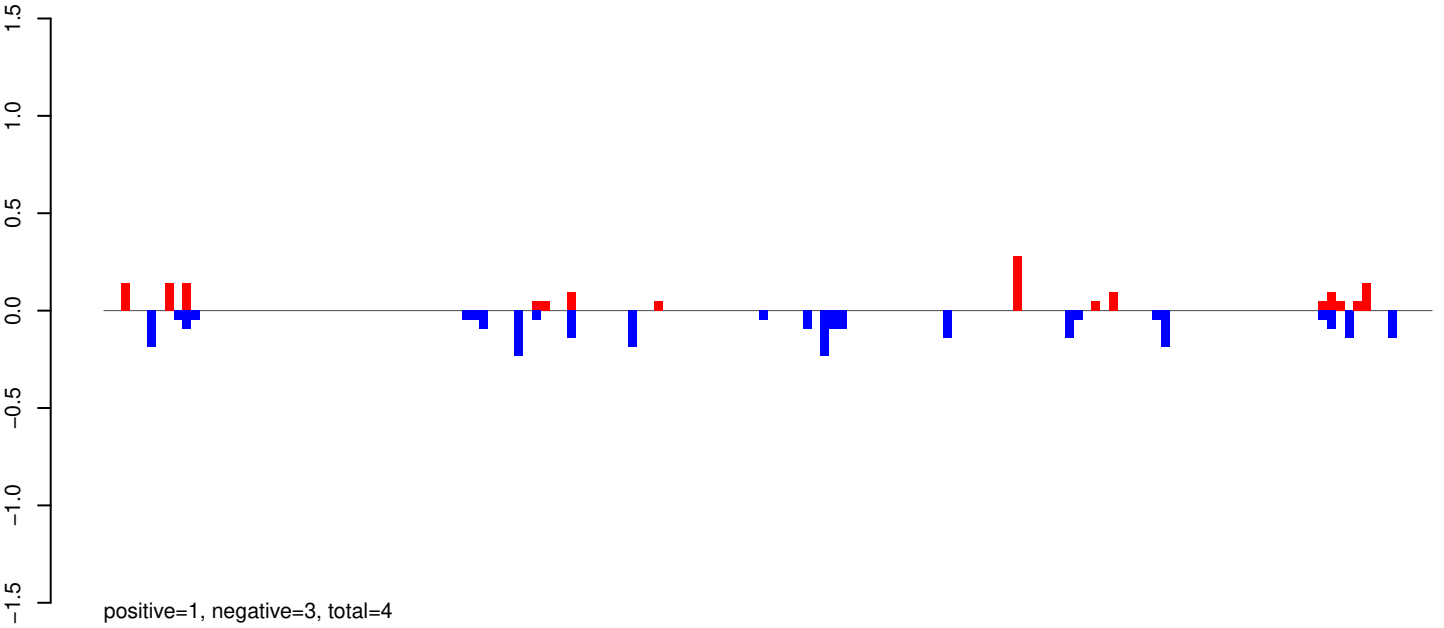

AeAeg_Whole_ZIKV_In2_GP.rep

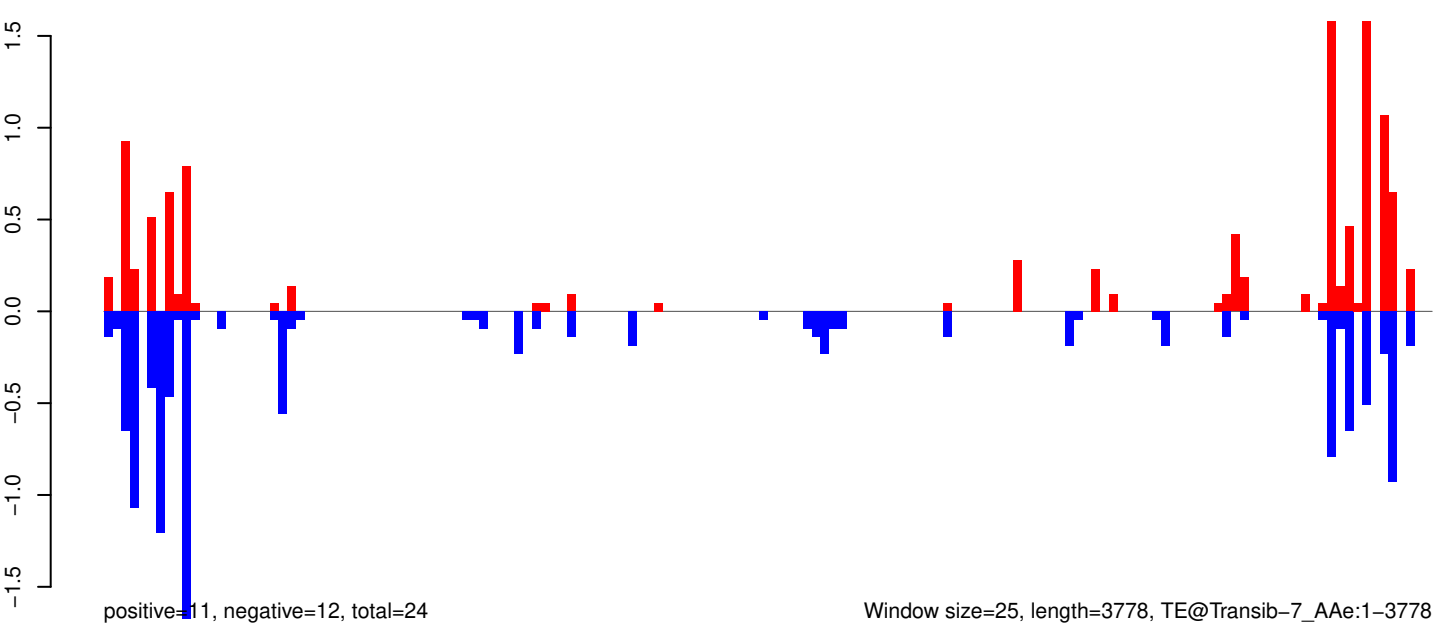

AeAeg_Whole_ZIKV_In2_GP.18_23.rep



positive=0, negative=0, total=1

AeAeg_Whole_ZIKV_In2_GP.24_35.rep

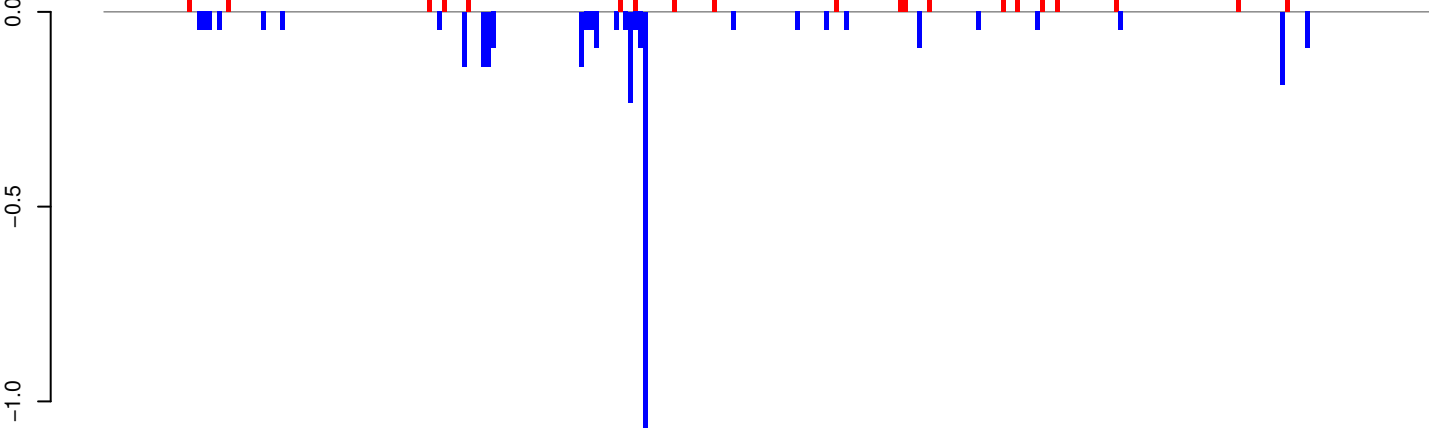

positive=2, negative=3, total=5

AeAeg_Whole_ZIKV_In2_GP.rep

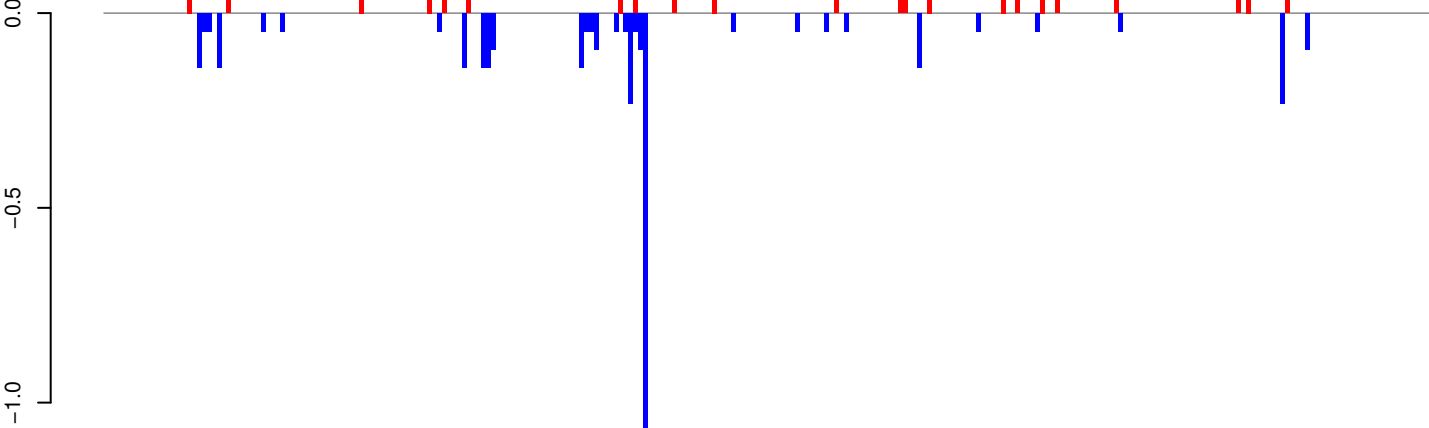

positive=2, negative=4, total=6

Window size=25, length=6757, TE@TF000387-Ty3_gypsy_Ele106:1-6757

0 1000 2000 3000 4000 5000 6000 7000

AeAeg_Whole_ZIKV_In2_GP.18_23.rep

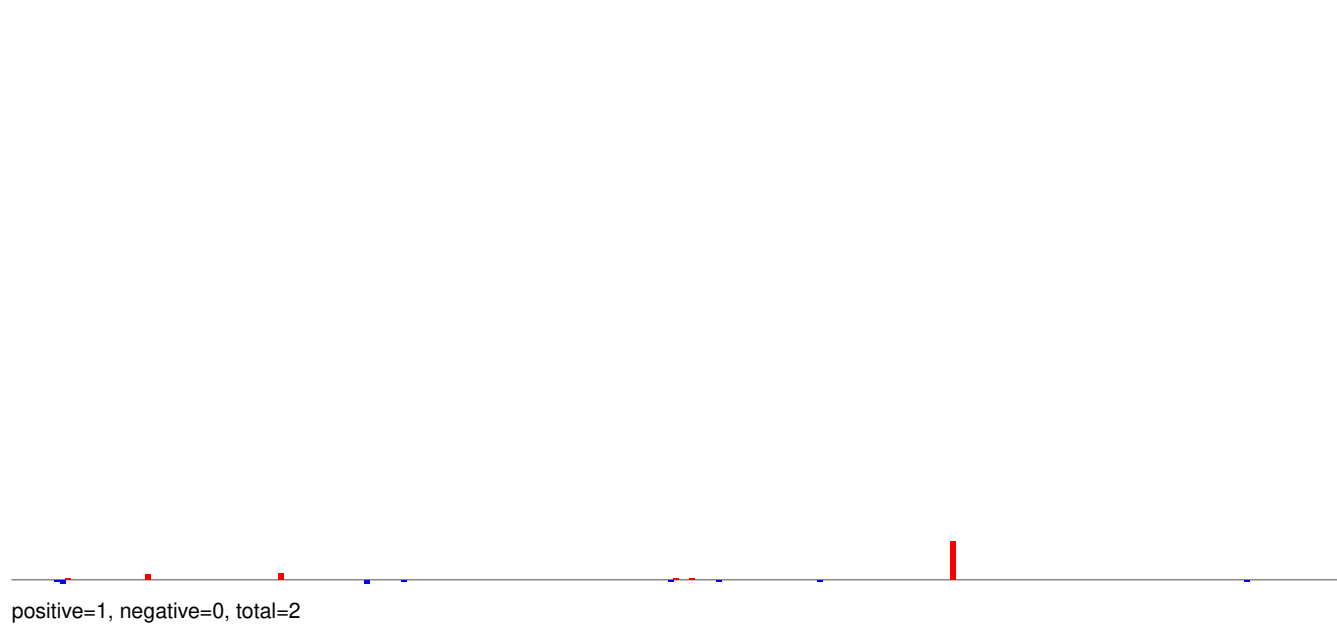

AeAeg_Whole_ZIKV_In2_GP.24_35.rep

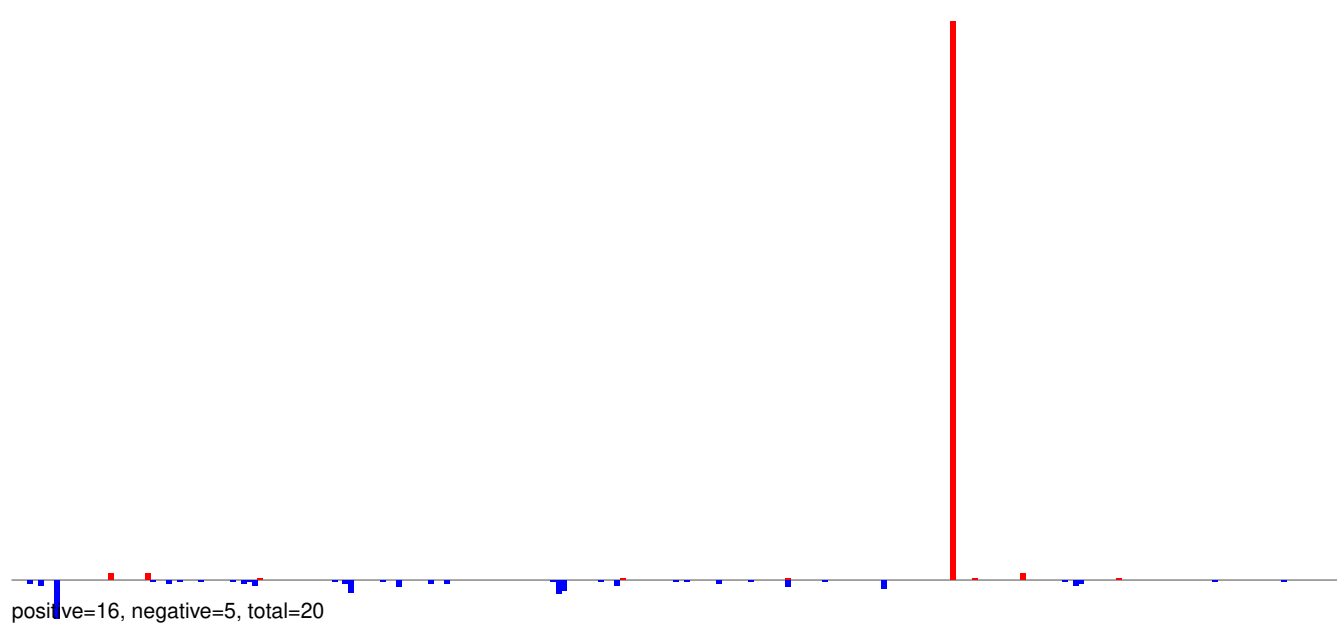

AeAeg_Whole_ZIKV_In2_GP.rep

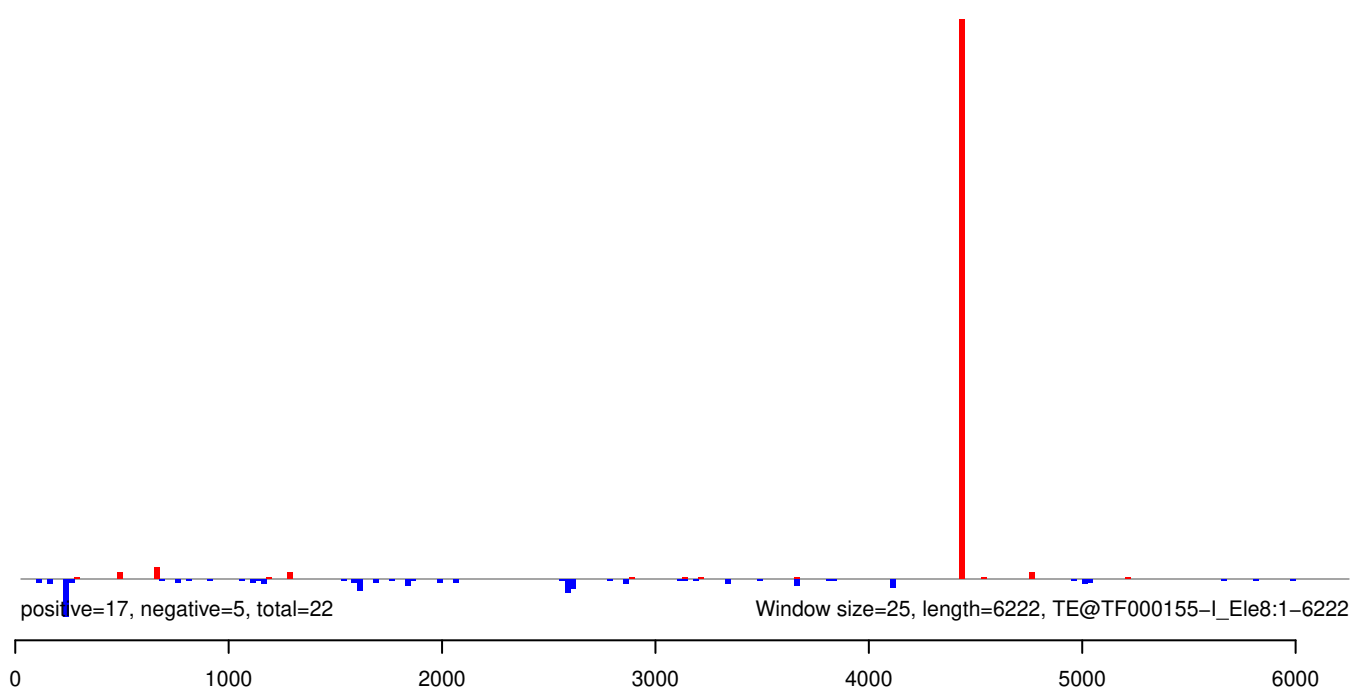

AeAeg_Whole_ZIKV_In2_GP.18_23.rep

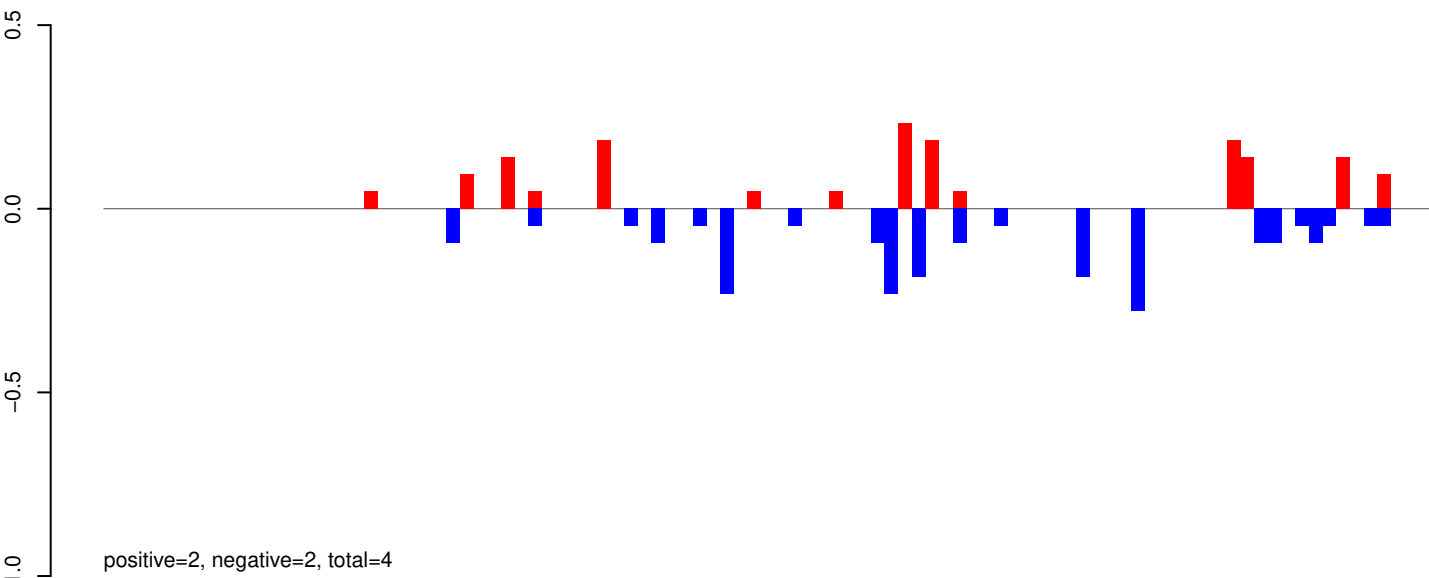

AeAeg_Whole_ZIKV_In2_GP.24_35.rep

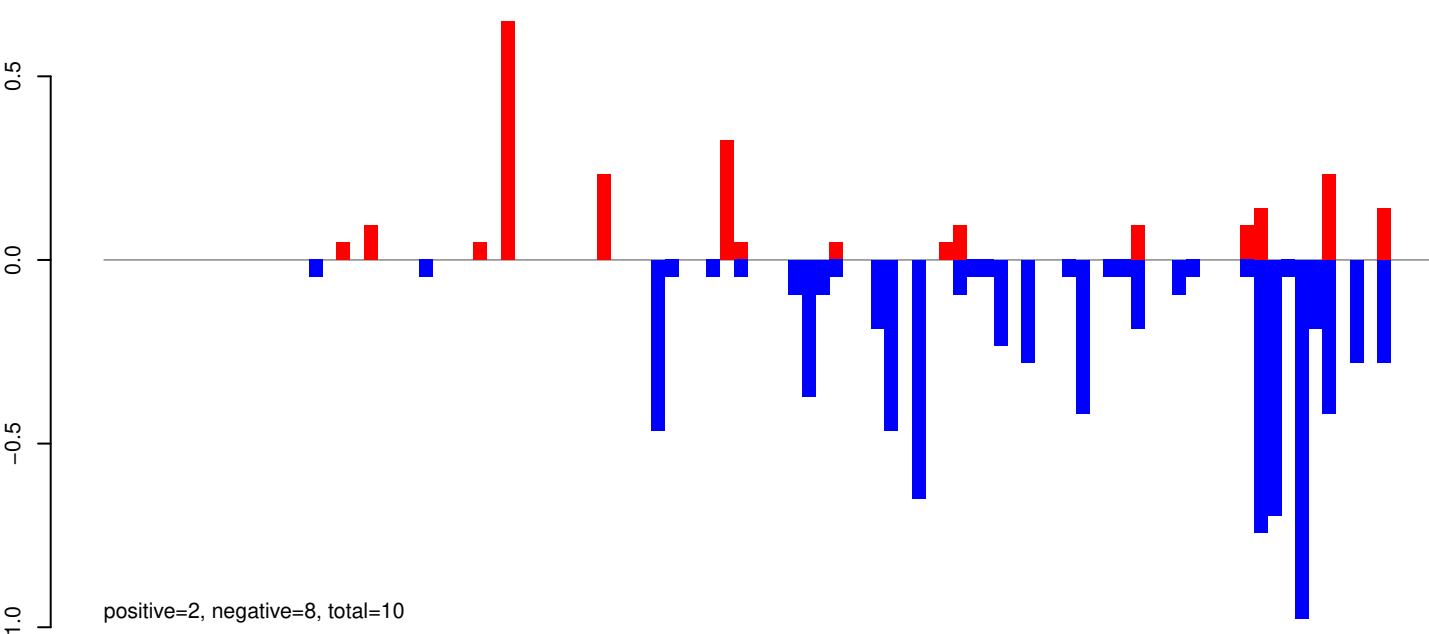

AeAeg_Whole_ZIKV_In2_GP.rep

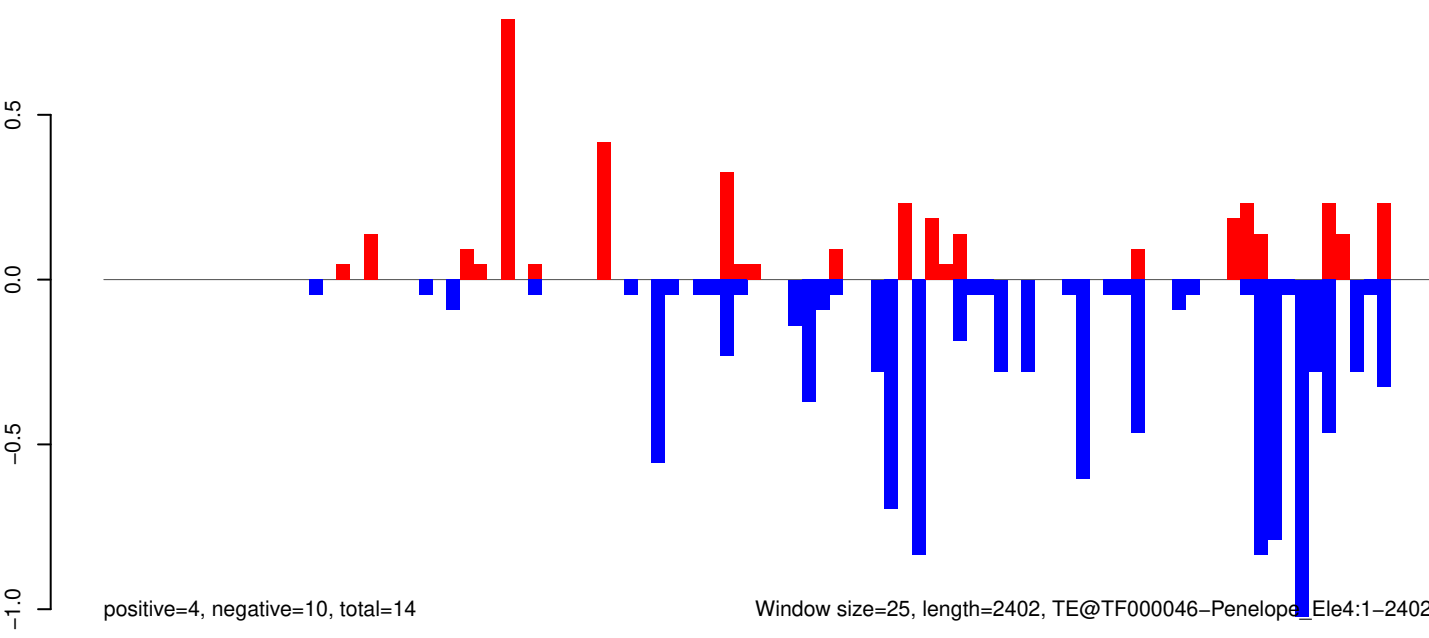

Window size=25, length=2402, TE@TF000046-Penelope_Ele4:1-2402

AeAeg_Whole_ZIKV_In2_GP.18_23.rep

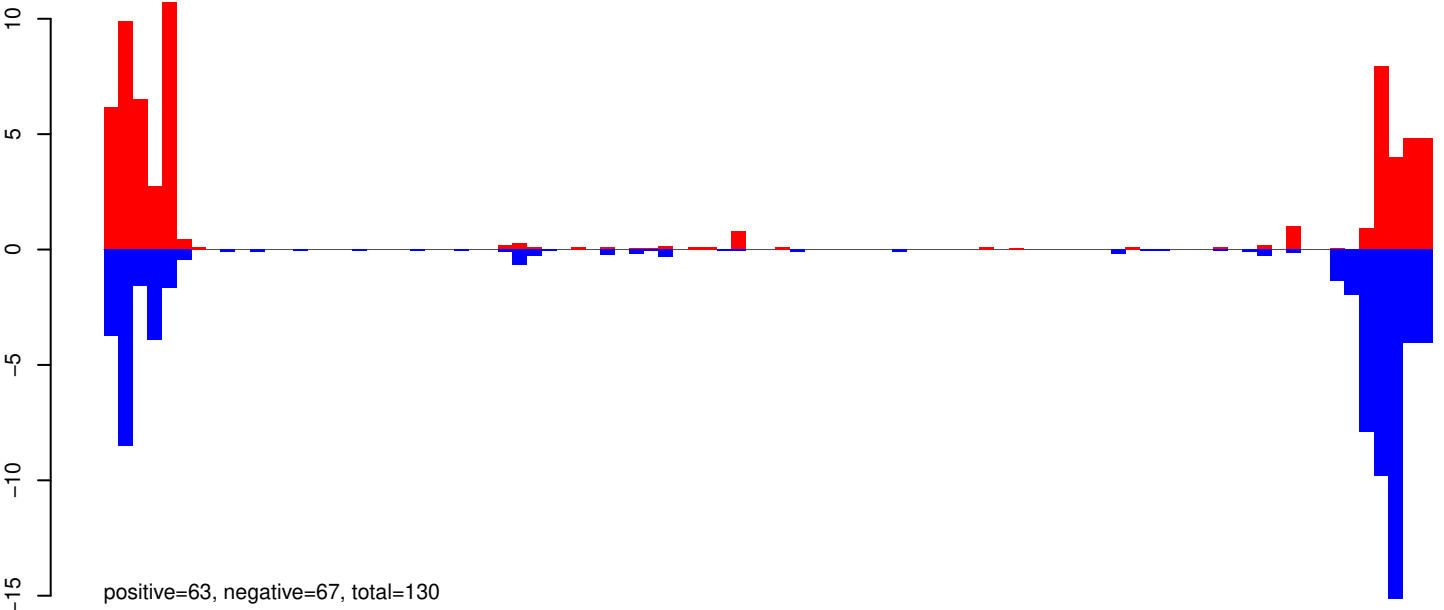

AeAeg_Whole_ZIKV_In2_GP.24_35.rep

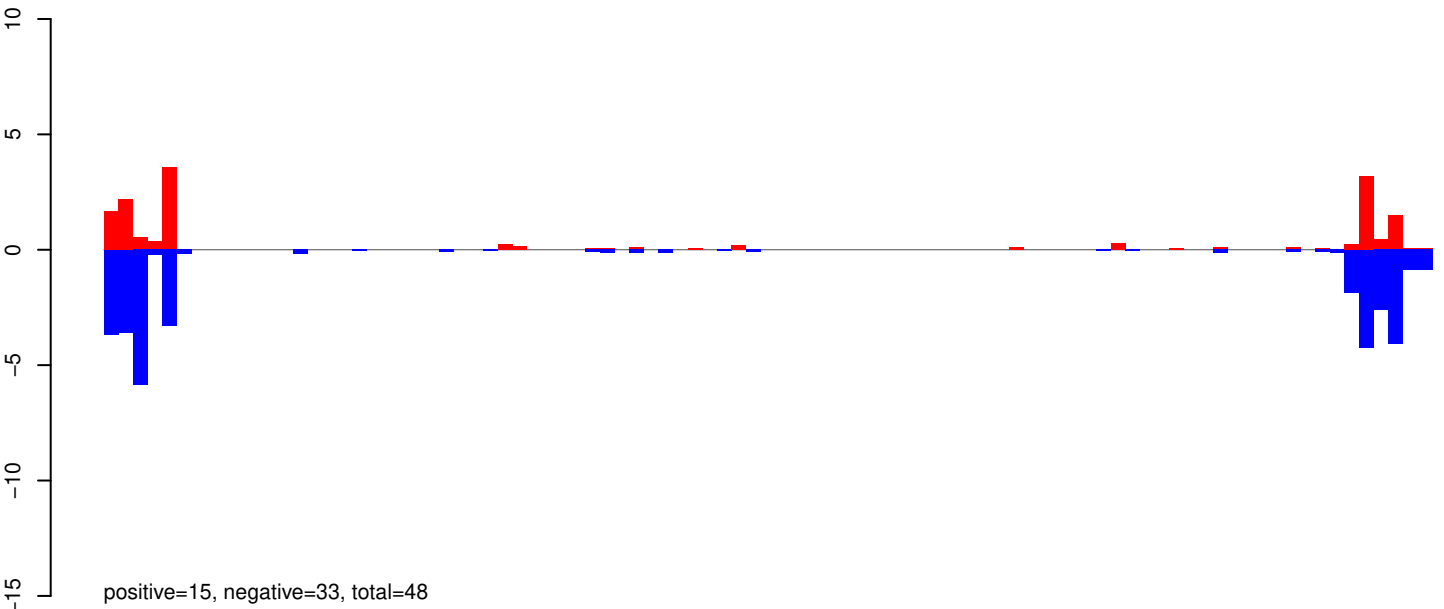

AeAeg_Whole_ZIKV_In2_GP.rep

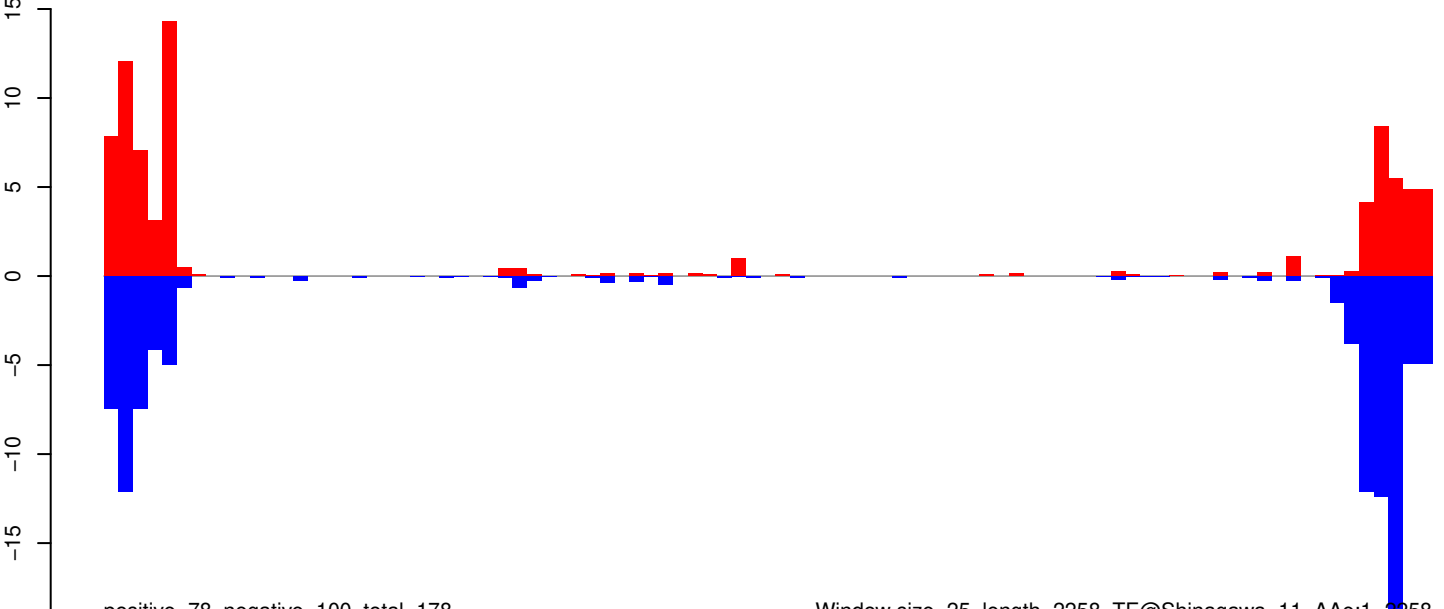

Window size=25, length=2258, TE@Shinagawa-11_AAe:1-2258

AeAeg_Whole_ZIKV_In2_GP.18_23.rep

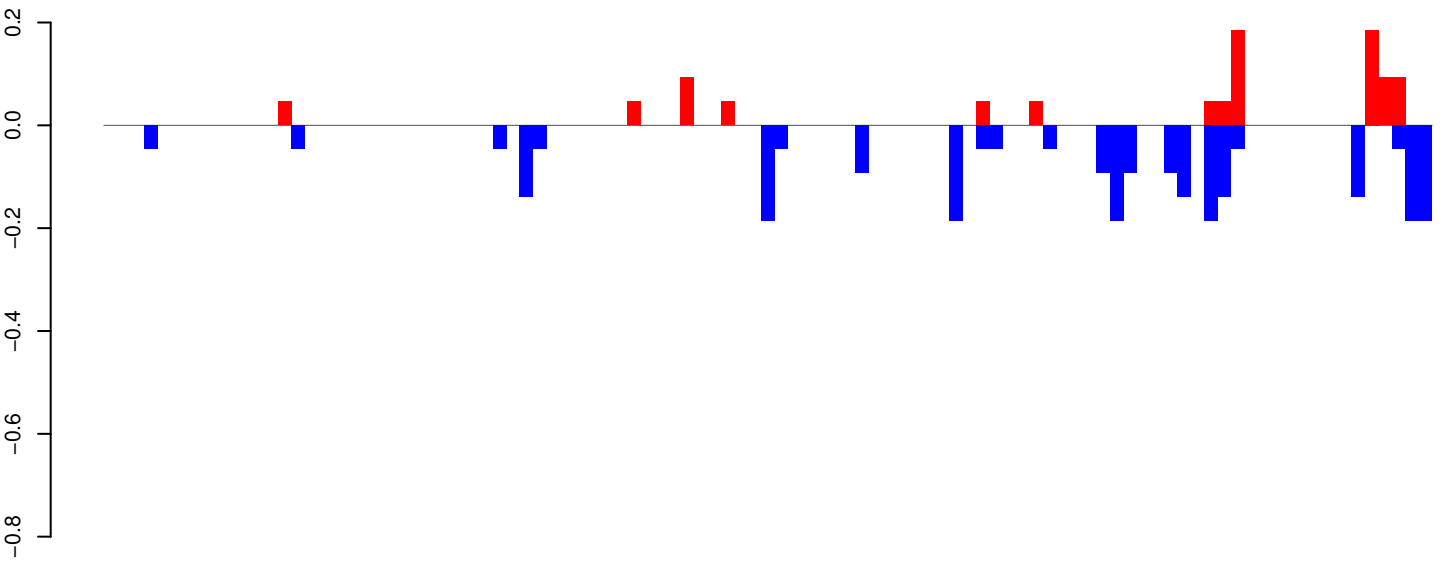

positive=1, negative=3, total=3

AeAeg_Whole_ZIKV_In2_GP.24_35.rep

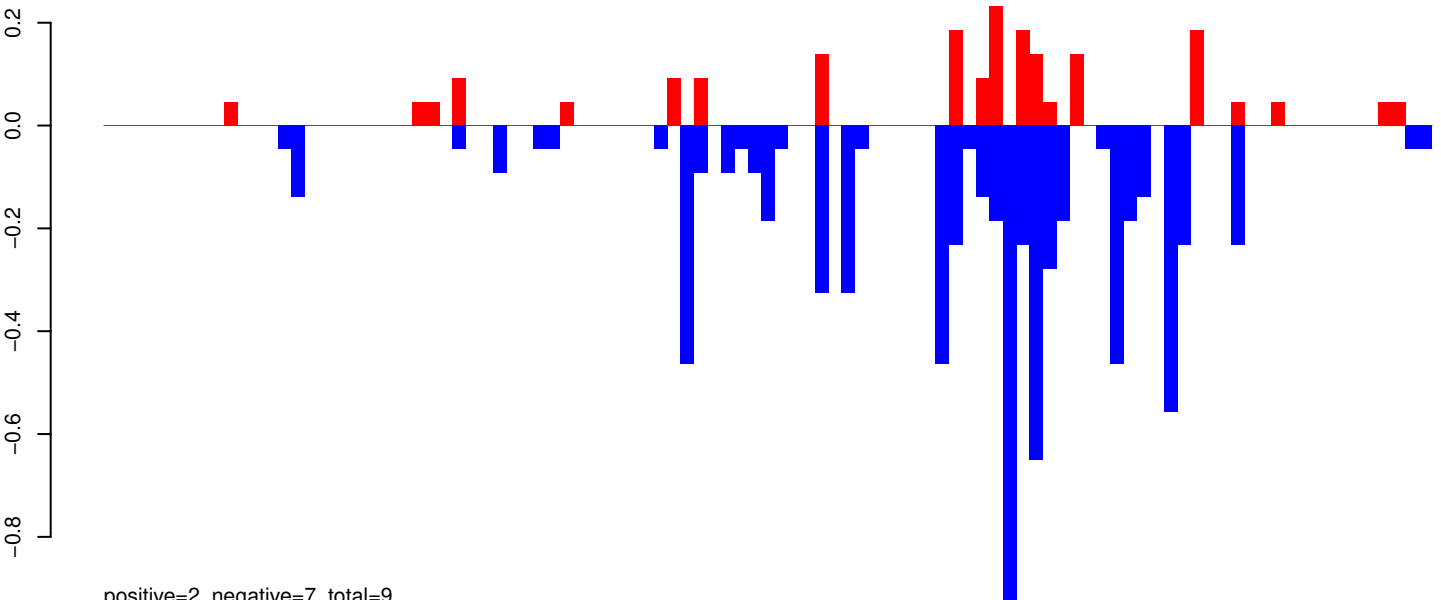

positive=2, negative=7, total=9

AeAeg_Whole_ZIKV_In2_GP.rep

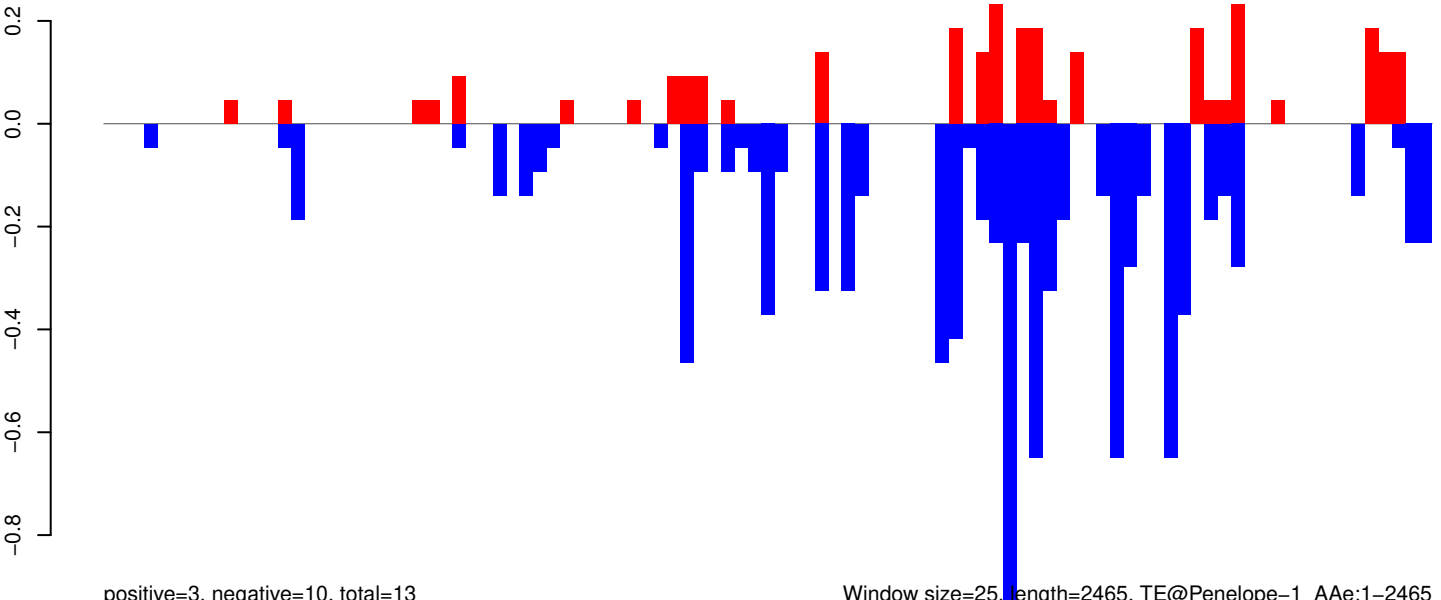

positive=3, negative=10, total=13

Window size=25, length=2465, TE@Penelope-1_A Ae:1-2465

AeAeg_Whole_ZIKV_In2_GP.18_23.rep

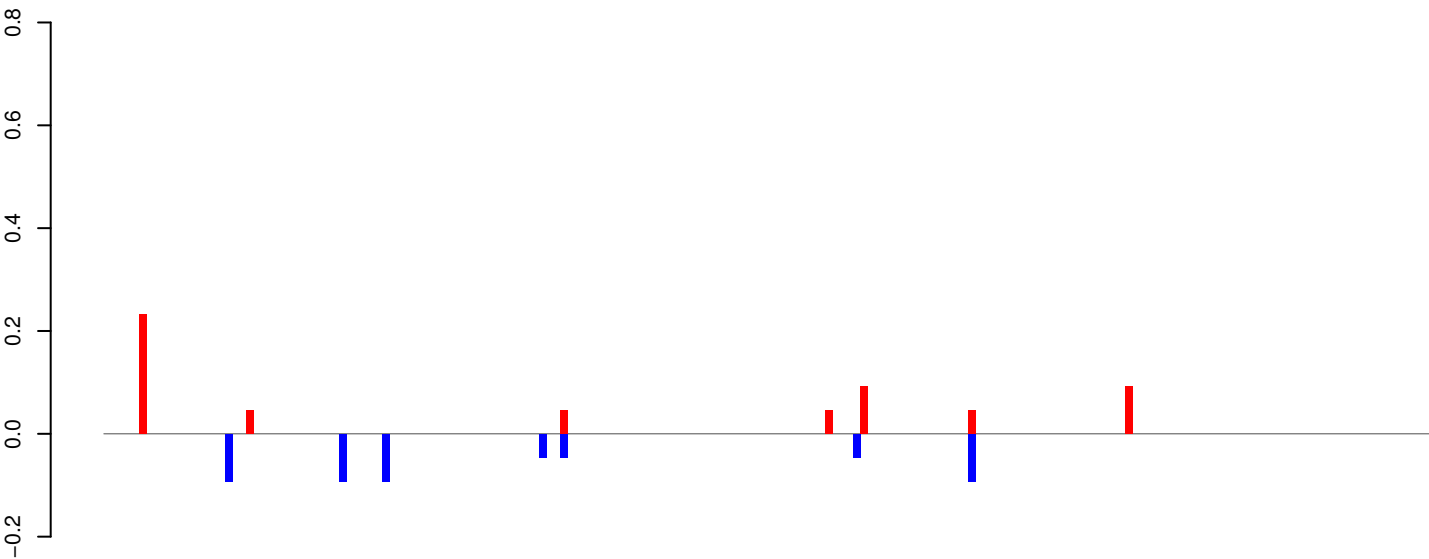

positive=1, negative=1, total=1

AeAeg_Whole_ZIKV_In2_GP.24_35.rep

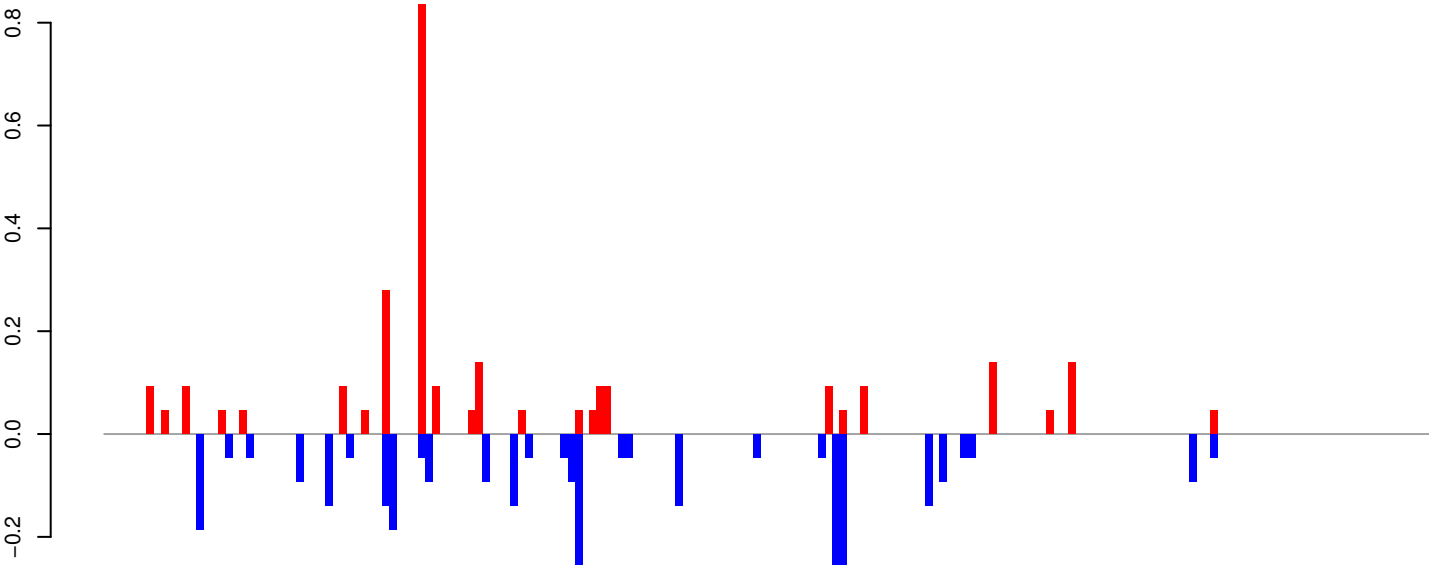

positive=3, negative=3, total=6

AeAeg_Whole_ZIKV_In2_GP.rep

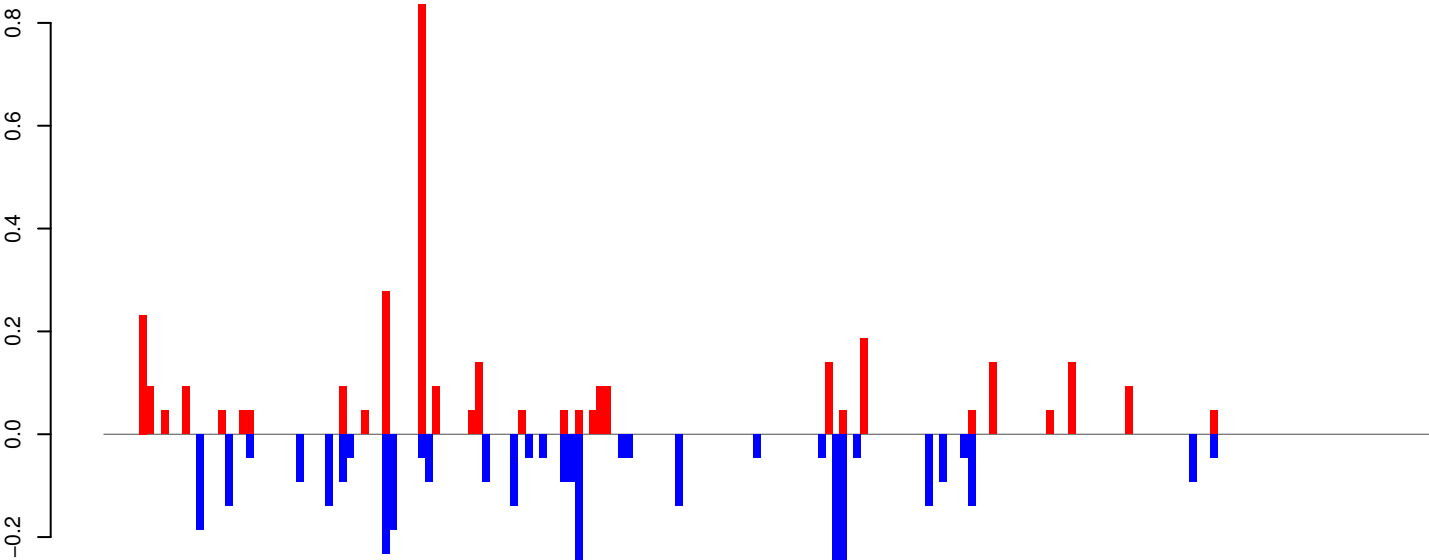

positive=3, negative=4, total=7

Window size=25, length=4632, TE@L1-41_A Ae:1-4632

0 1000 2000 3000 4000

AeAeg_Whole_ZIKV_In2_GP.18_23.rep

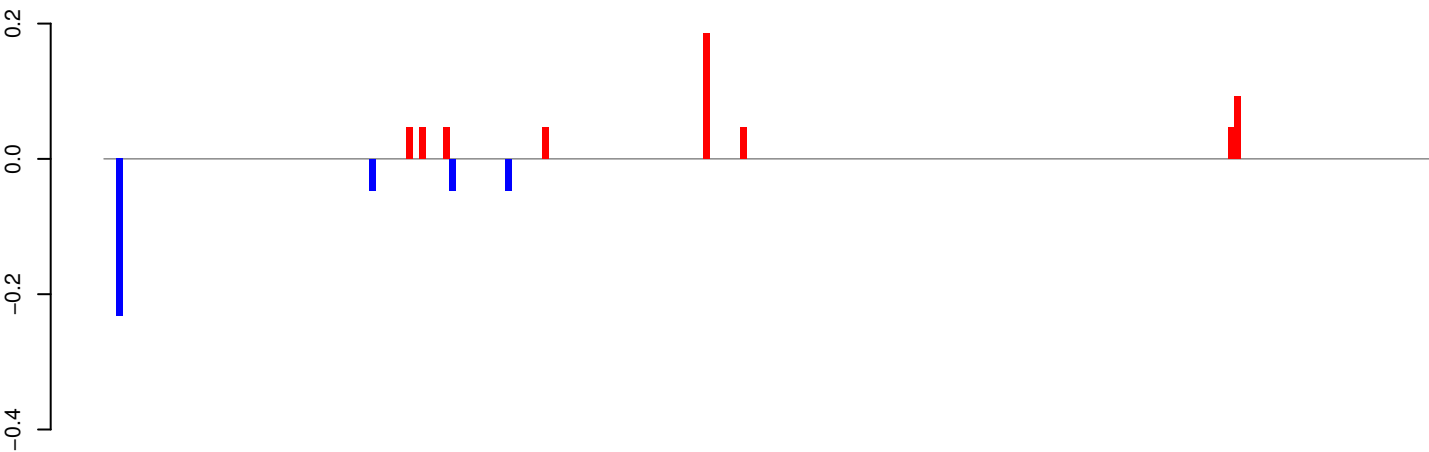

positive=1, negative=0, total=1

AeAeg_Whole_ZIKV_In2_GP.24_35.rep

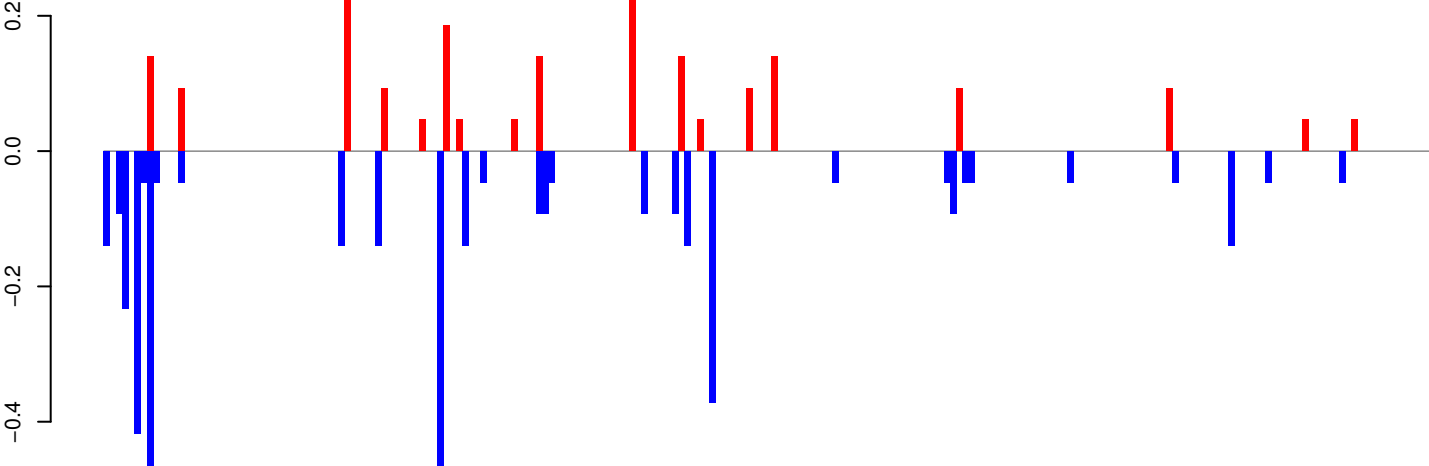

positive=2, negative=4, total=6

AeAeg_Whole_ZIKV_In2_GP.rep

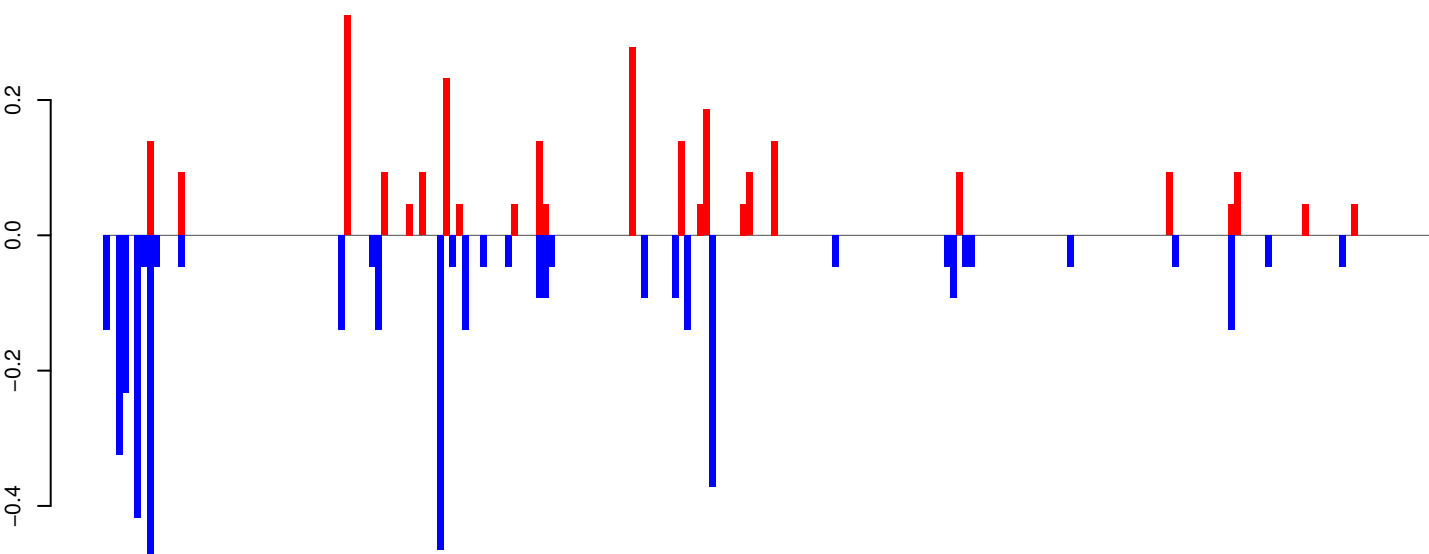

positive=3, negative=4, total=7

Window size=25, length=5357, TE@Gypsy-87_AA-LTR-I:1-5357

0 1000 2000 3000 4000 5000

AeAeg_Whole_ZIKV_In2_GP.18_23.rep

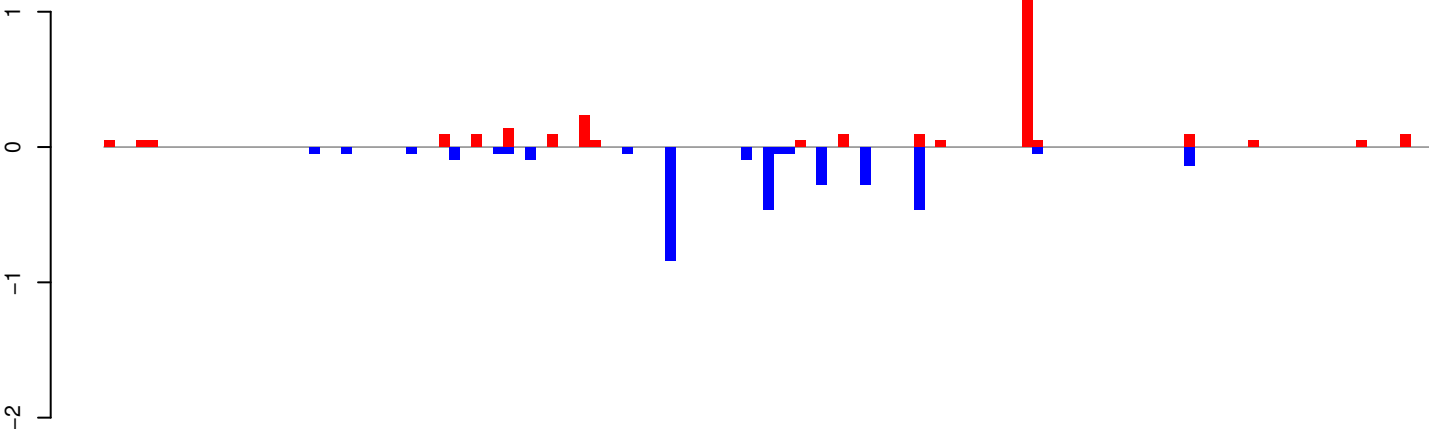

positive=3, negative=3, total=6

AeAeg_Whole_ZIKV_In2_GP.24_35.rep

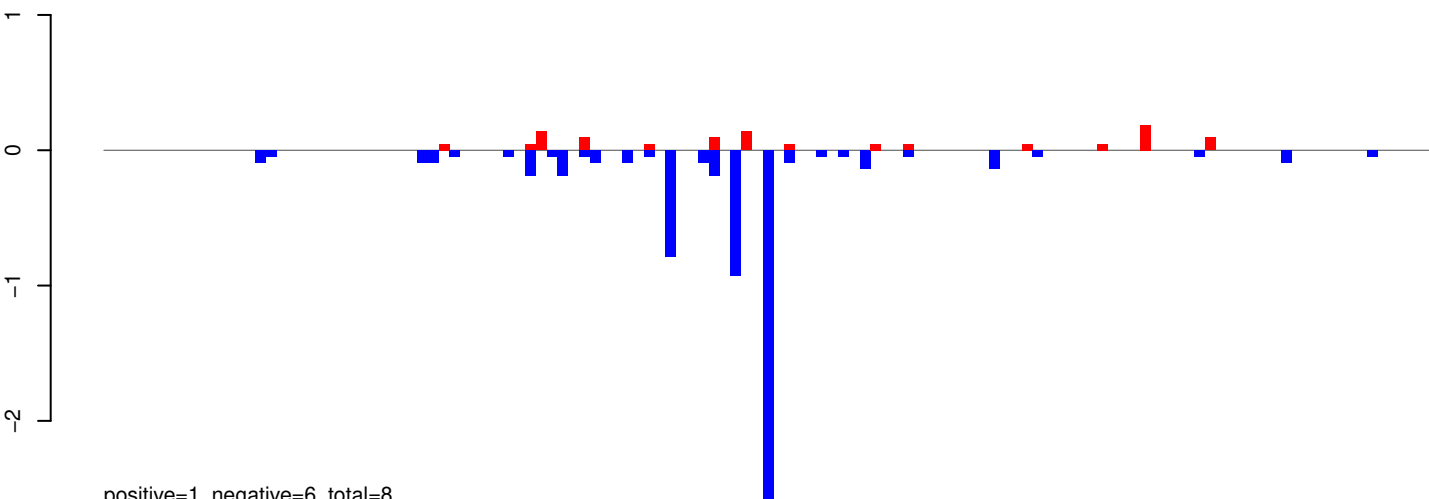

positive=1, negative=6, total=8

AeAeg_Whole_ZIKV_In2_GP.rep

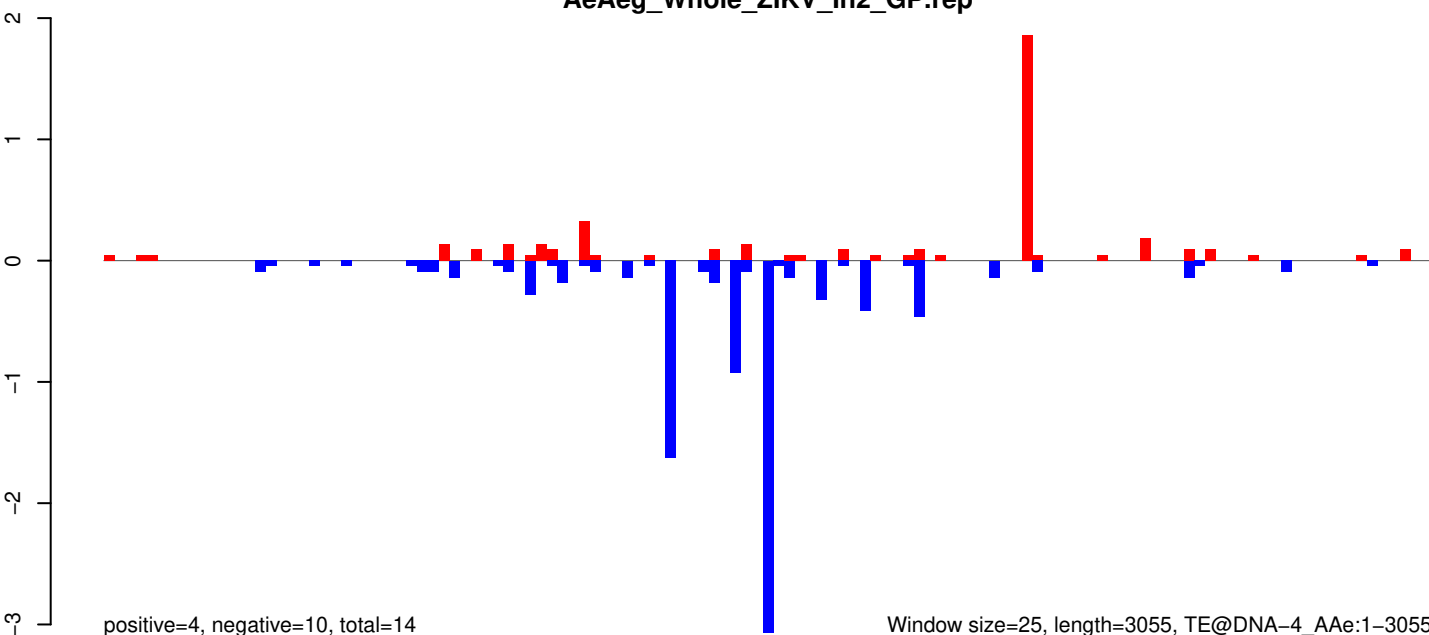

positive=4, negative=10, total=14

Window size=25, length=3055, TE@DNA-4_AAe:1-3055

AeAeg_Whole_ZIKV_In2_GP.18_23.rep



AeAeg_Whole_ZIKV_In2_GP.24_35.rep

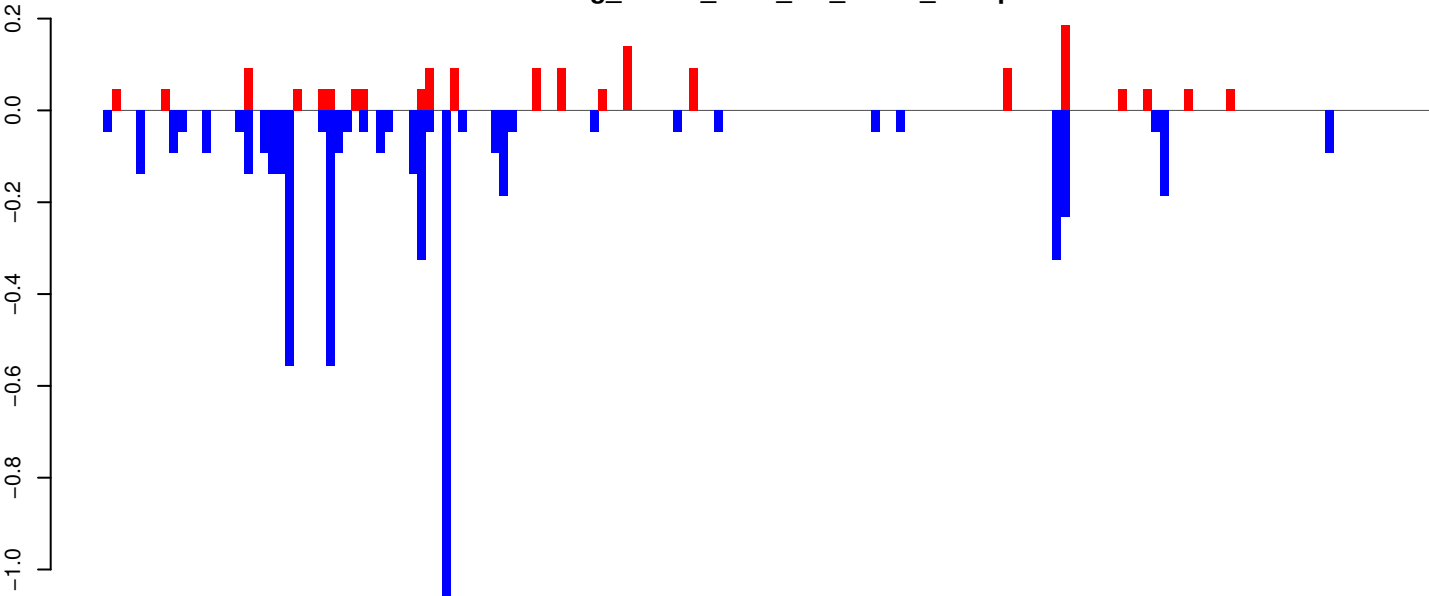

AeAeg_Whole_ZIKV_In2_GP.rep

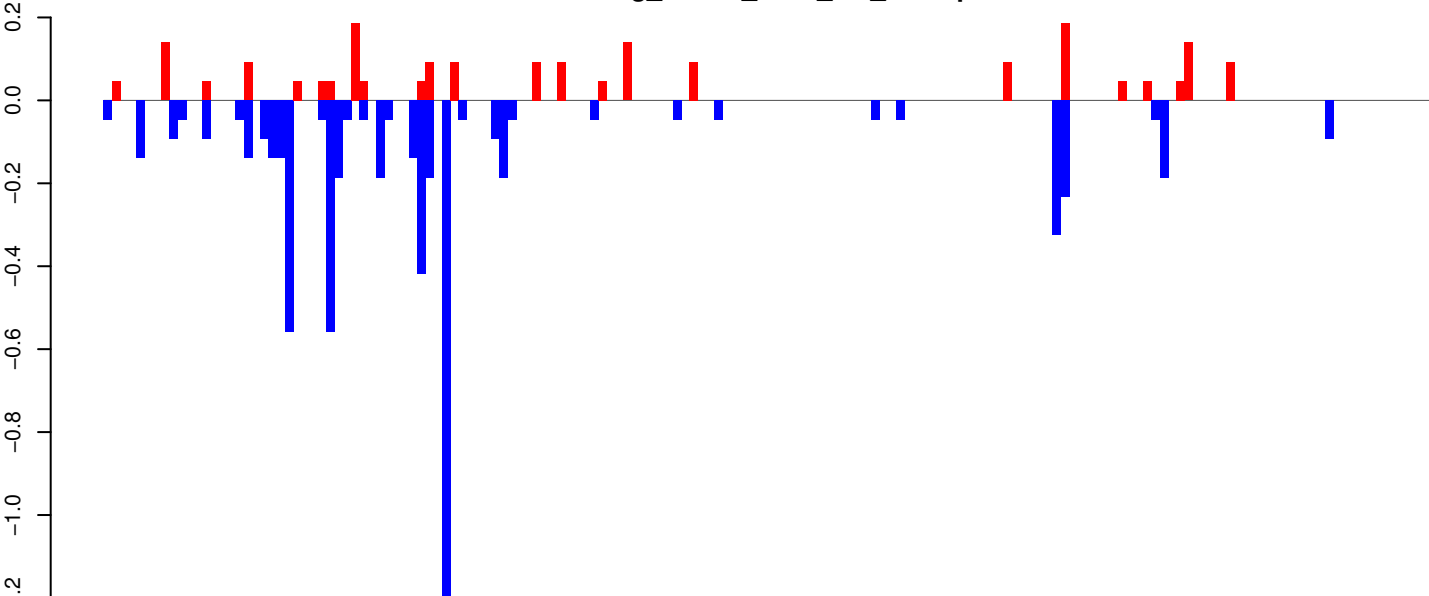

AeAeg_Whole_ZIKV_In2_GP.18_23.rep

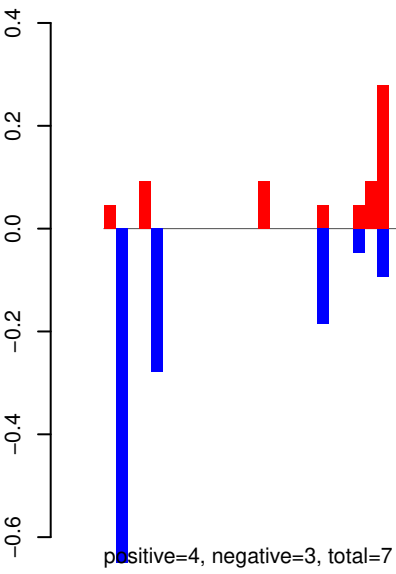

AeAeg_Whole_ZIKV_In2_GP.24_35.rep

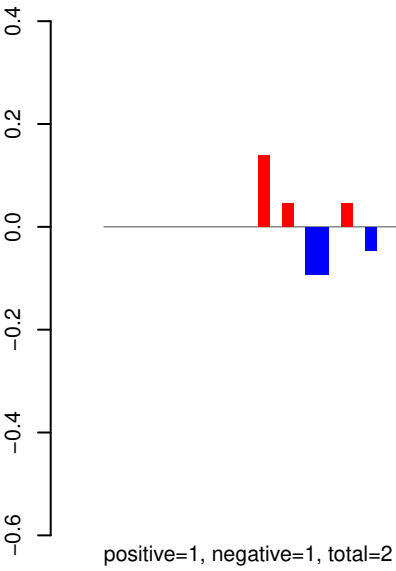

AeAeg_Whole_ZIKV_In2_GP.rep

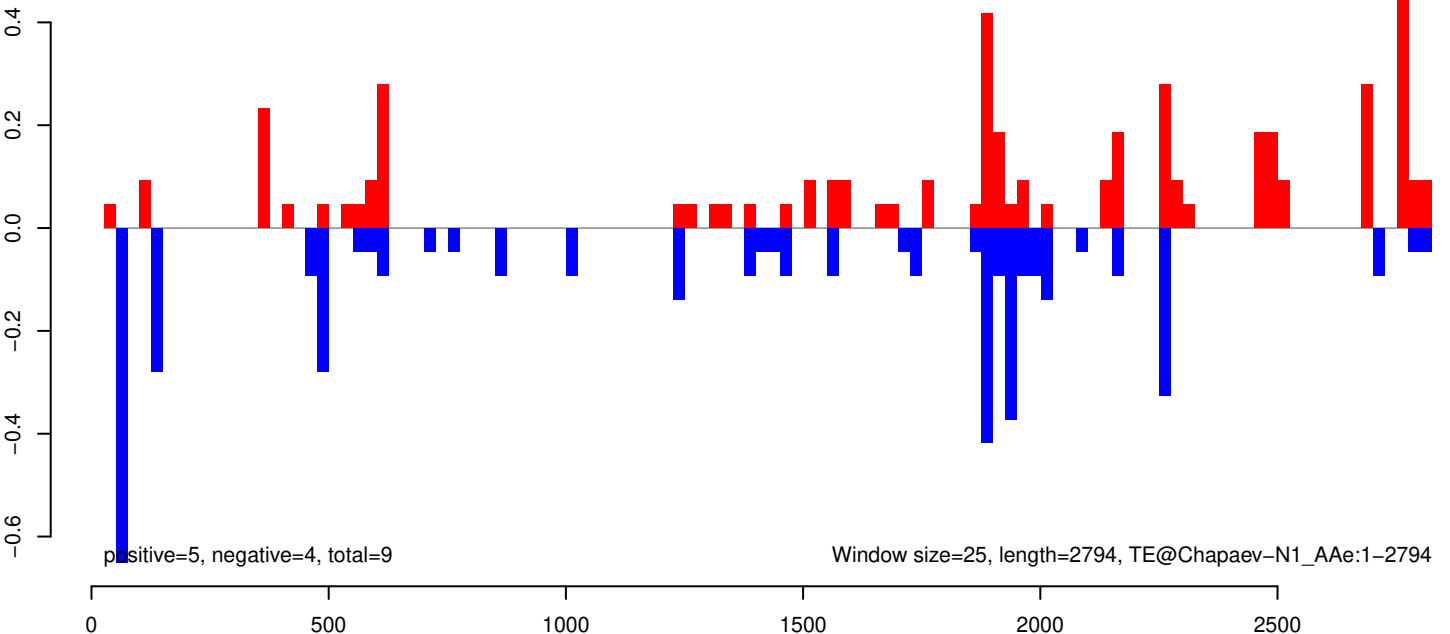

AeAeg_Whole_ZIKV_In2_GP.18_23.rep

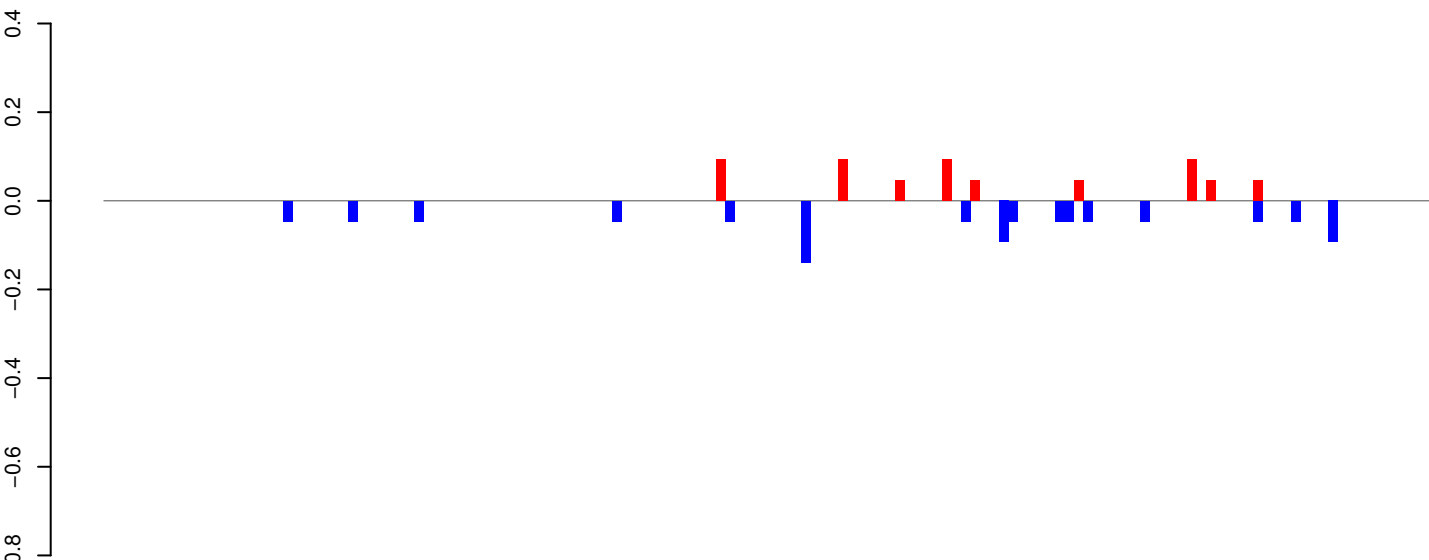

positive=1, negative=1, total=2

AeAeg_Whole_ZIKV_In2_GP.24_35.rep

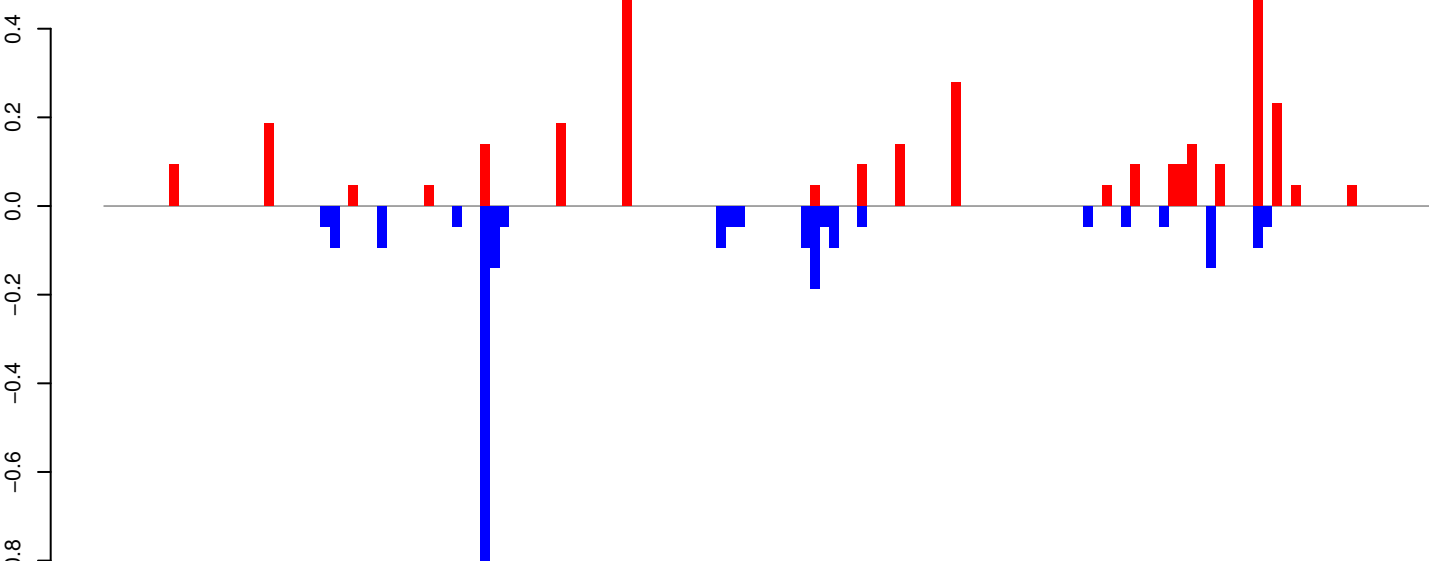

positive=3, negative=2, total=5

AeAeg_Whole_ZIKV_In2_GP.rep

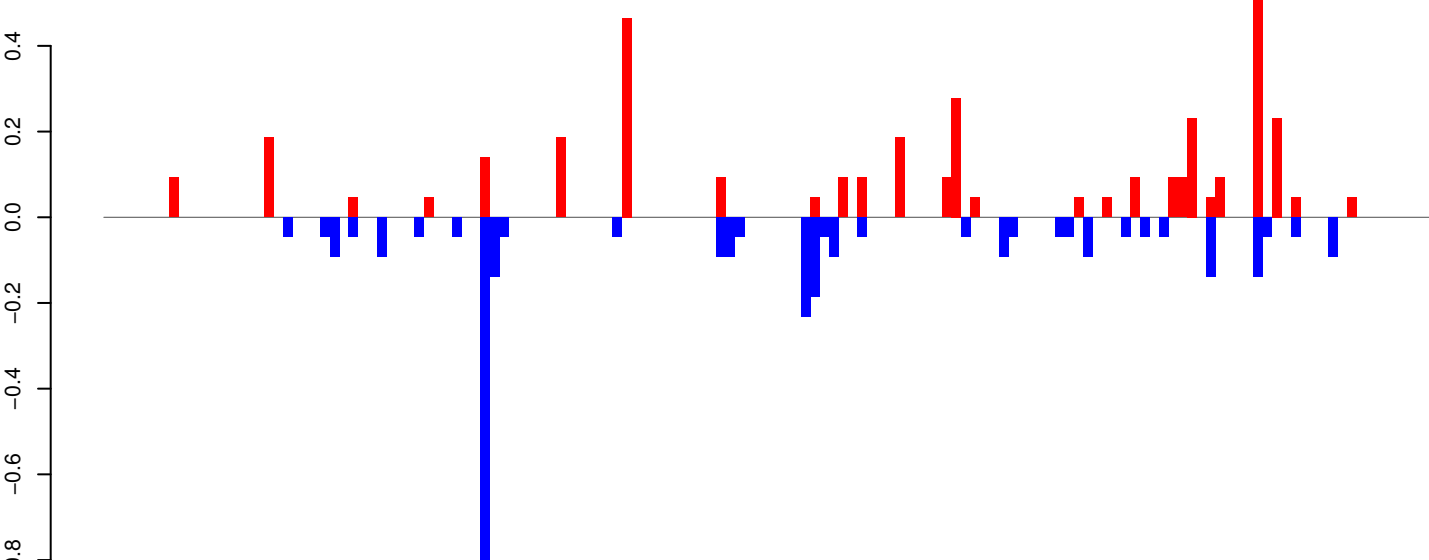

positive=4, negative=3, total=7

Window size=25, length=3510, TE@CR1-60_A Ae:1-3510

AeAeg_Whole_ZIKV_In2_GP.18_23.rep

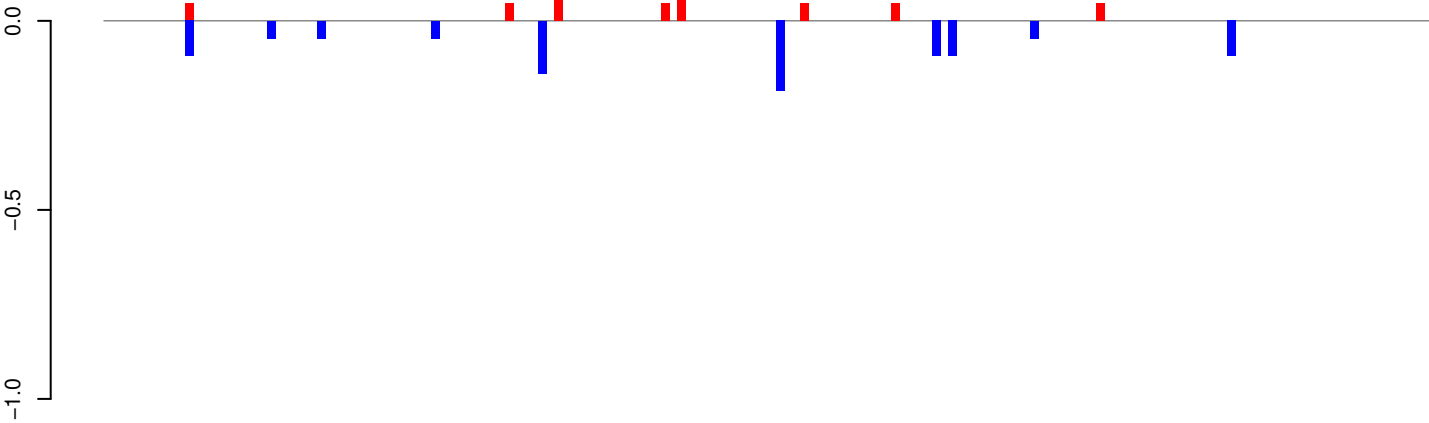

positive=1, negative=1, total=1

AeAeg_Whole_ZIKV_In2_GP.24_35.rep

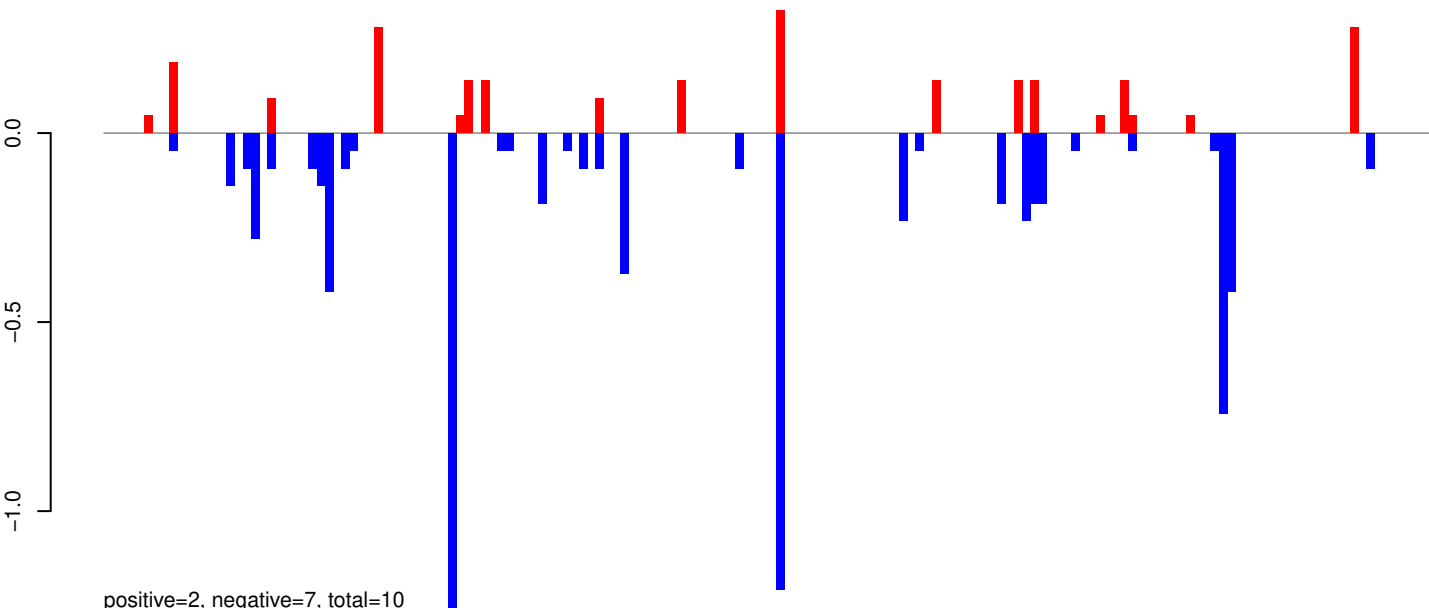

positive=2, negative=7, total=10

AeAeg_Whole_ZIKV_In2_GP.rep

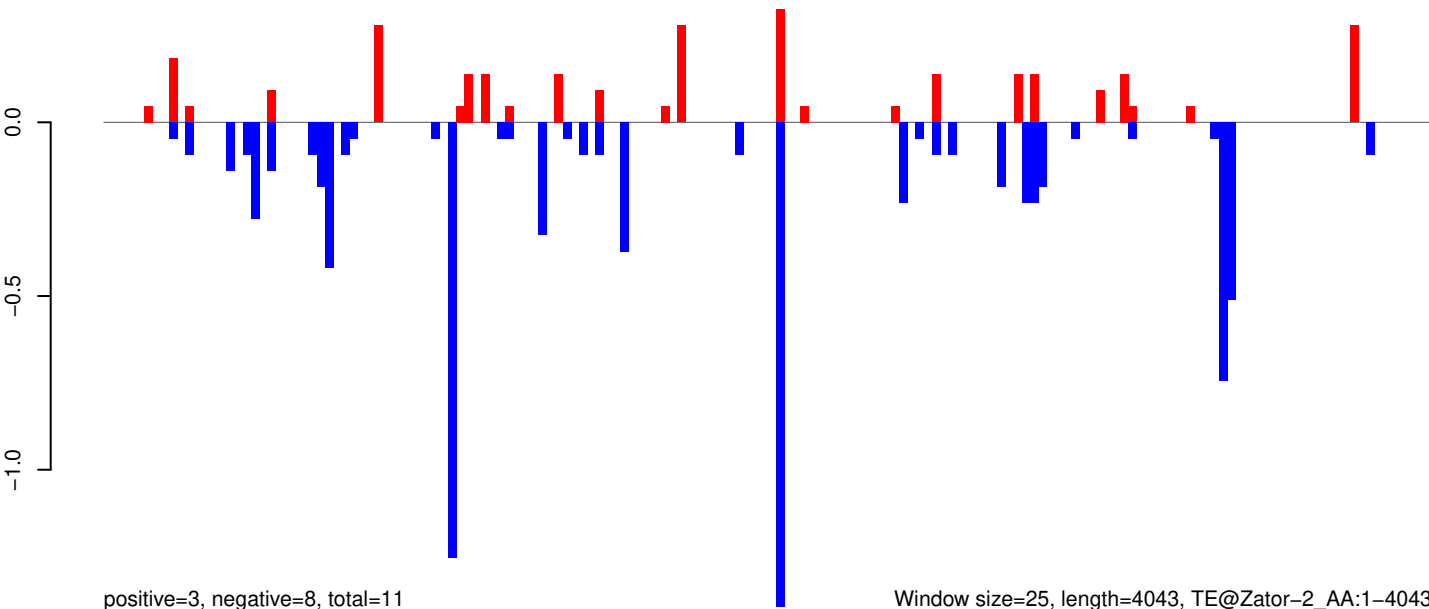

positive=3, negative=8, total=11

Window size=25, length=4043, TE@Zator-2_AA:1-4043

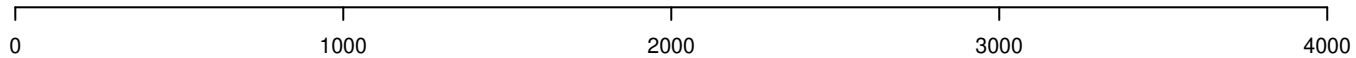

AeAeg_Whole_ZIKV_In2_GP.18_23.rep

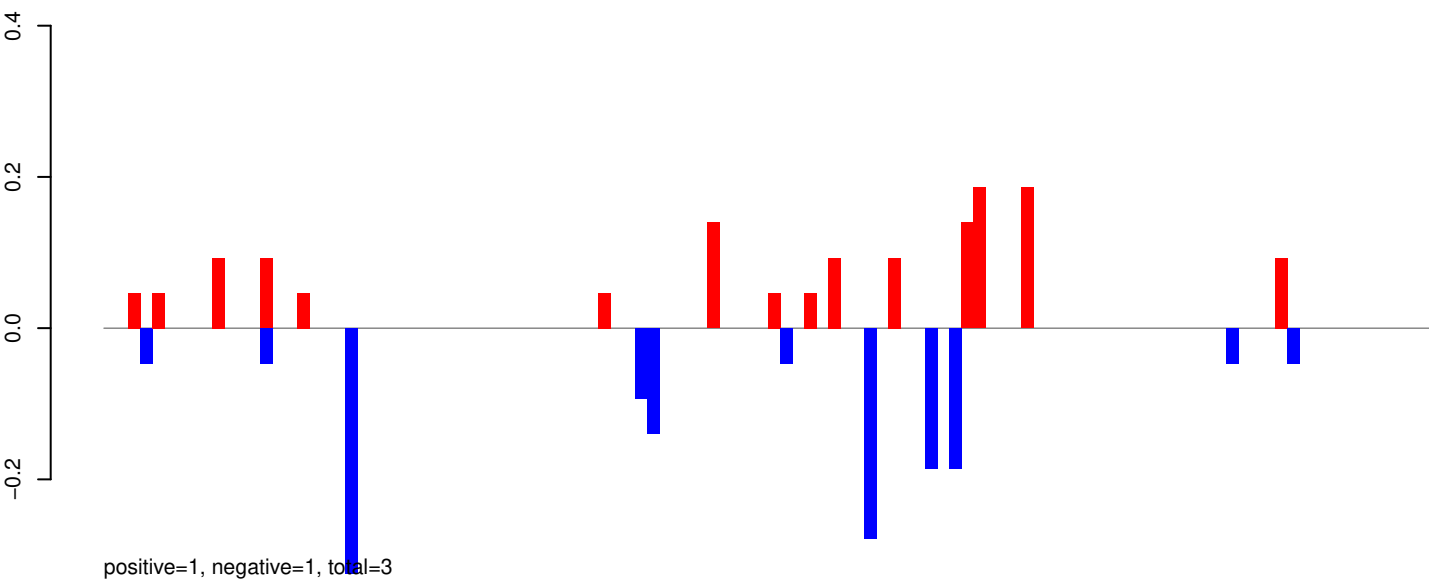

AeAeg_Whole_ZIKV_In2_GP.24_35.rep

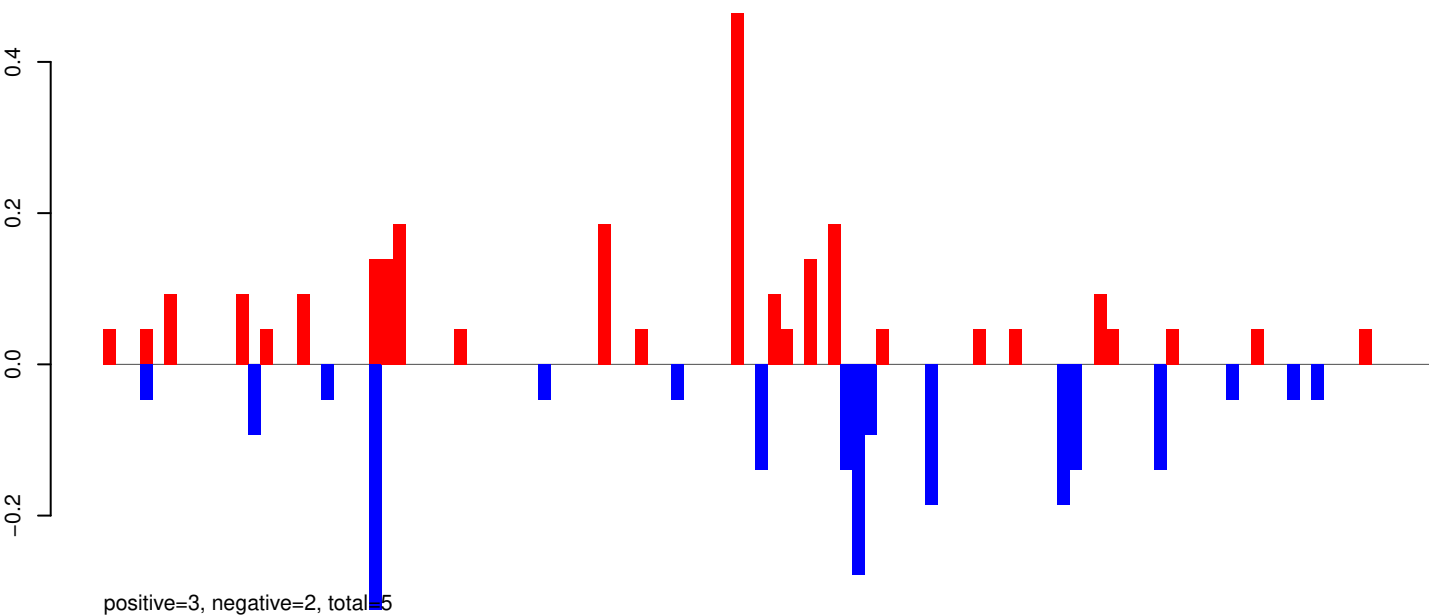

AeAeg_Whole_ZIKV_In2_GP.rep

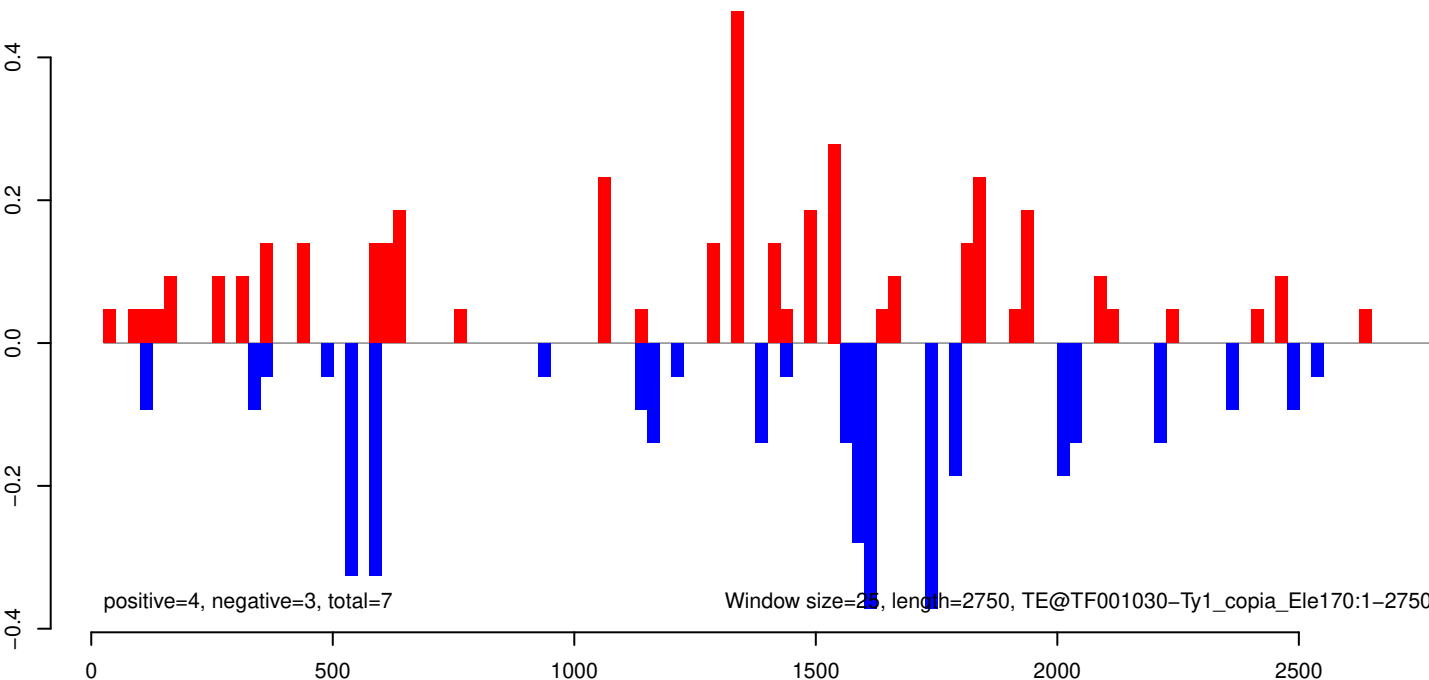

AeAeg_Whole_ZIKV_In2_GP.18_23.rep

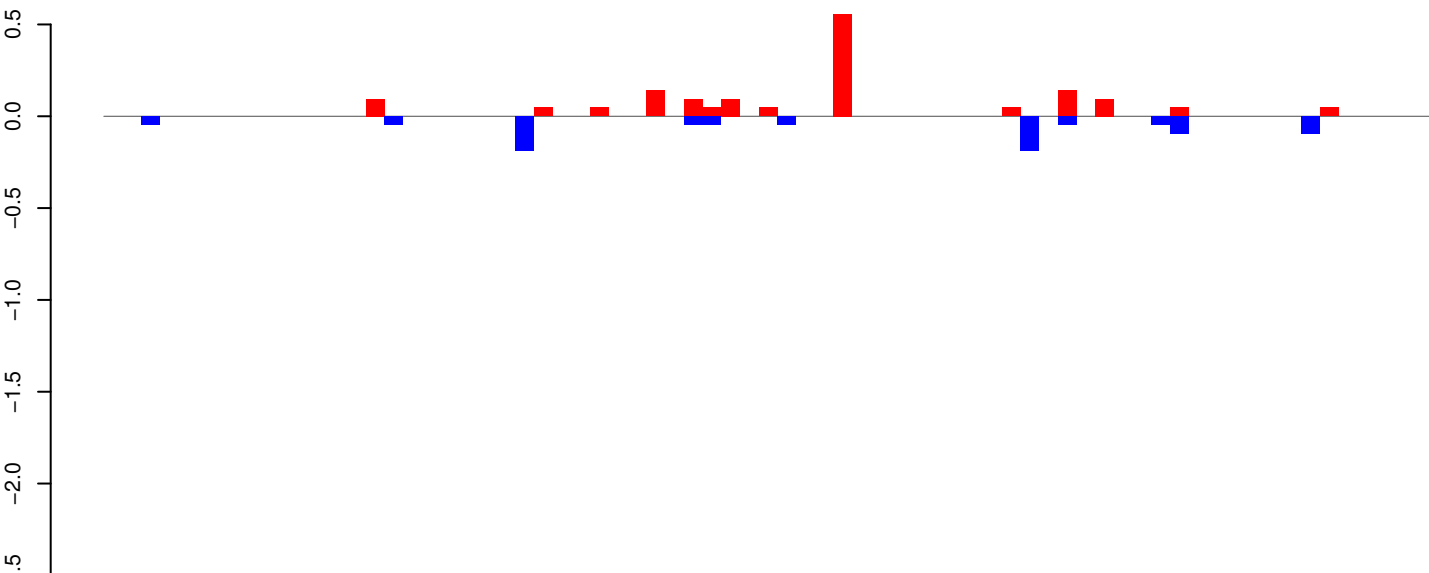

positive=2, negative=1, total=2

AeAeg_Whole_ZIKV_In2_GP.24_35.rep

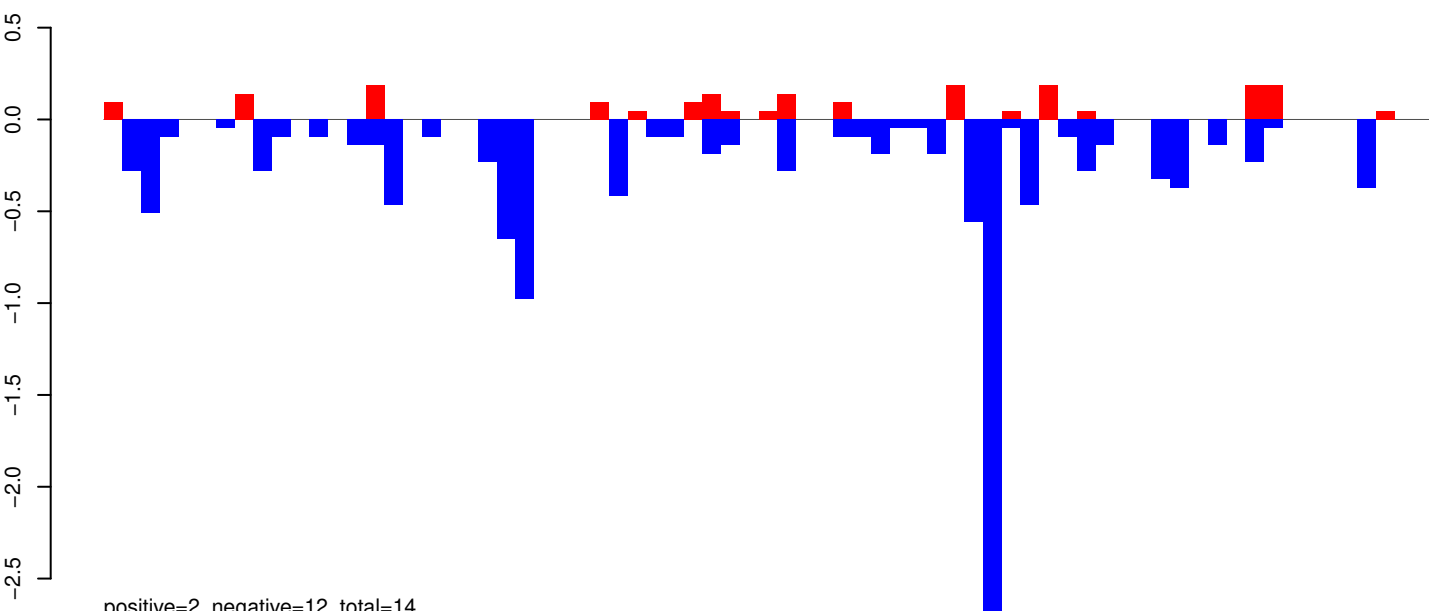

positive=2, negative=12, total=14

AeAeg_Whole_ZIKV_In2_GP.rep

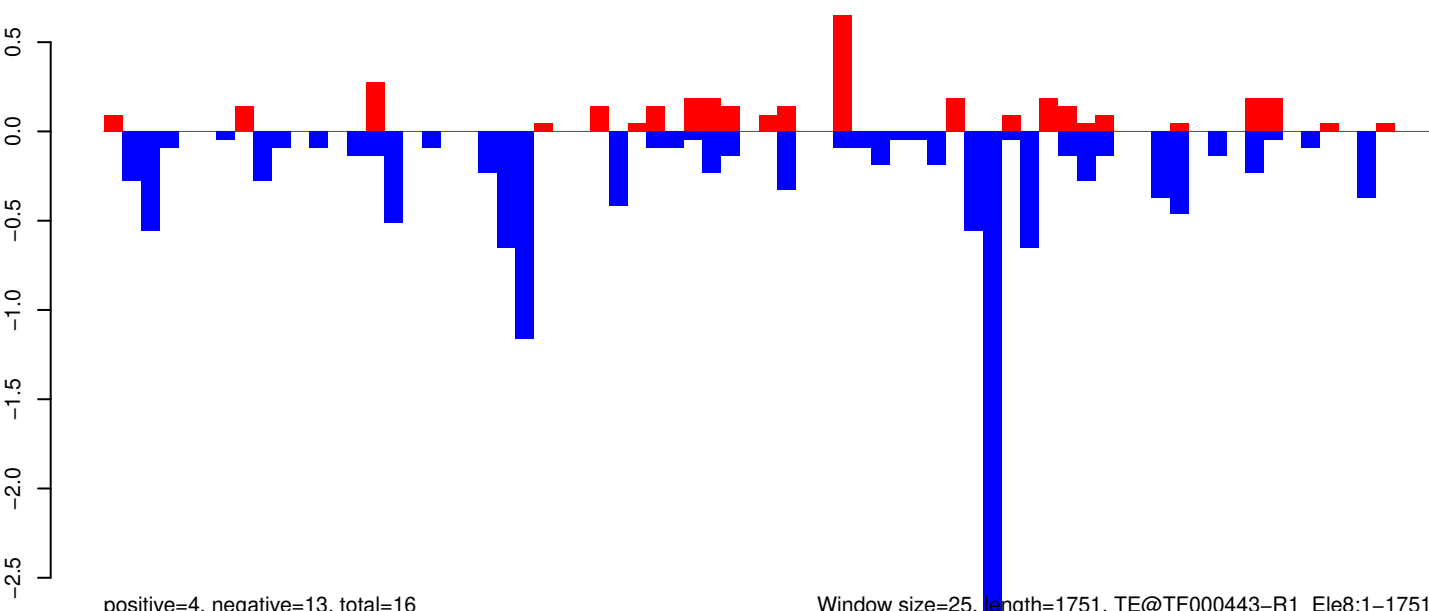

positive=4, negative=13, total=16

Window size=25, length=1751, TE@TF000443-R1_Ele8:1-1751

AeAeg_Whole_ZIKV_In2_GP.18_23.rep

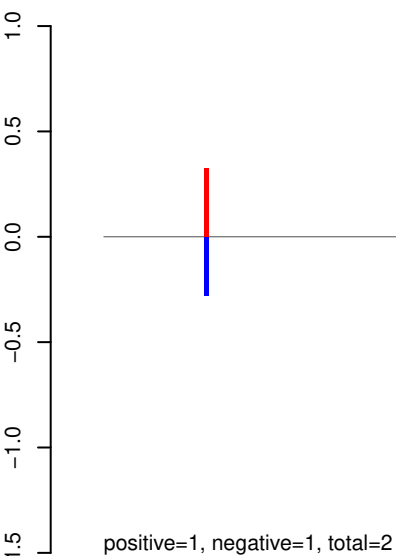

AeAeg_Whole_ZIKV_In2_GP.24_35.rep

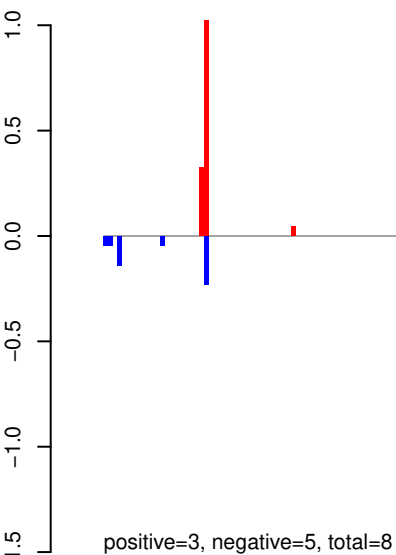

AeAeg_Whole_ZIKV_In2_GP.rep

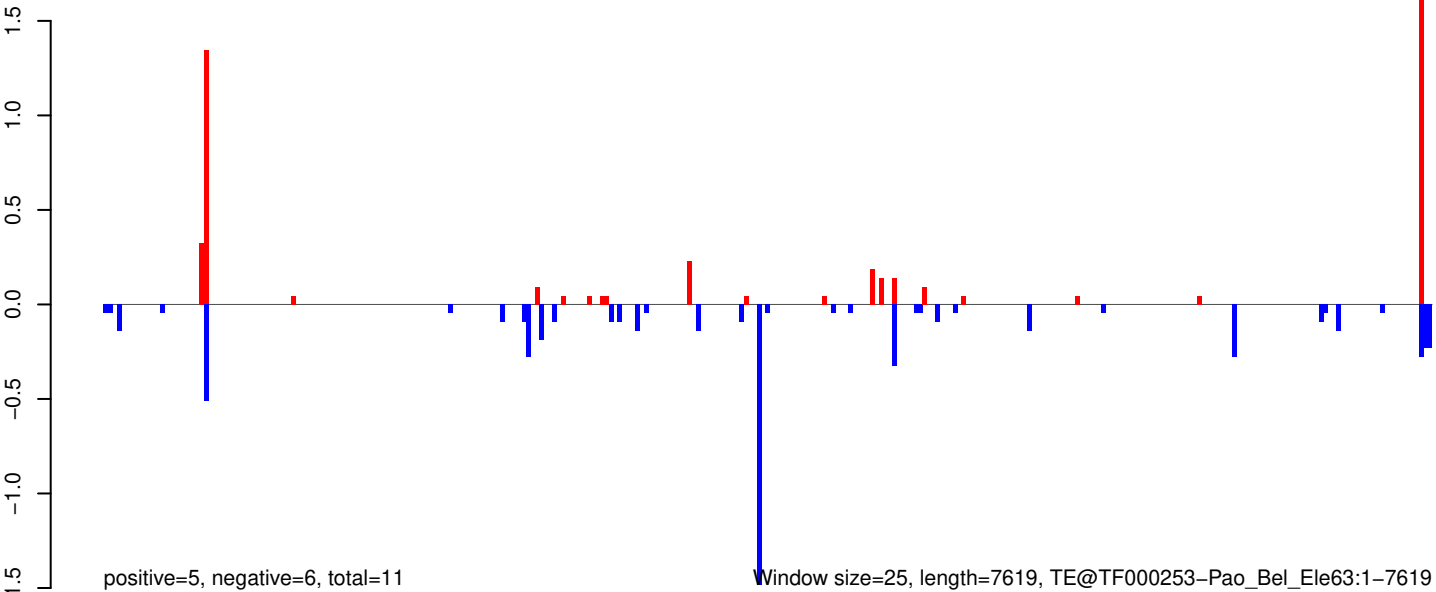

AeAeg_Whole_ZIKV_In2_GP.18_23.rep



positive=2, negative=5, total=6

AeAeg_Whole_ZIKV_In2_GP.24_35.rep



positive=2, negative=58, total=60

AeAeg_Whole_ZIKV_In2_GP.rep

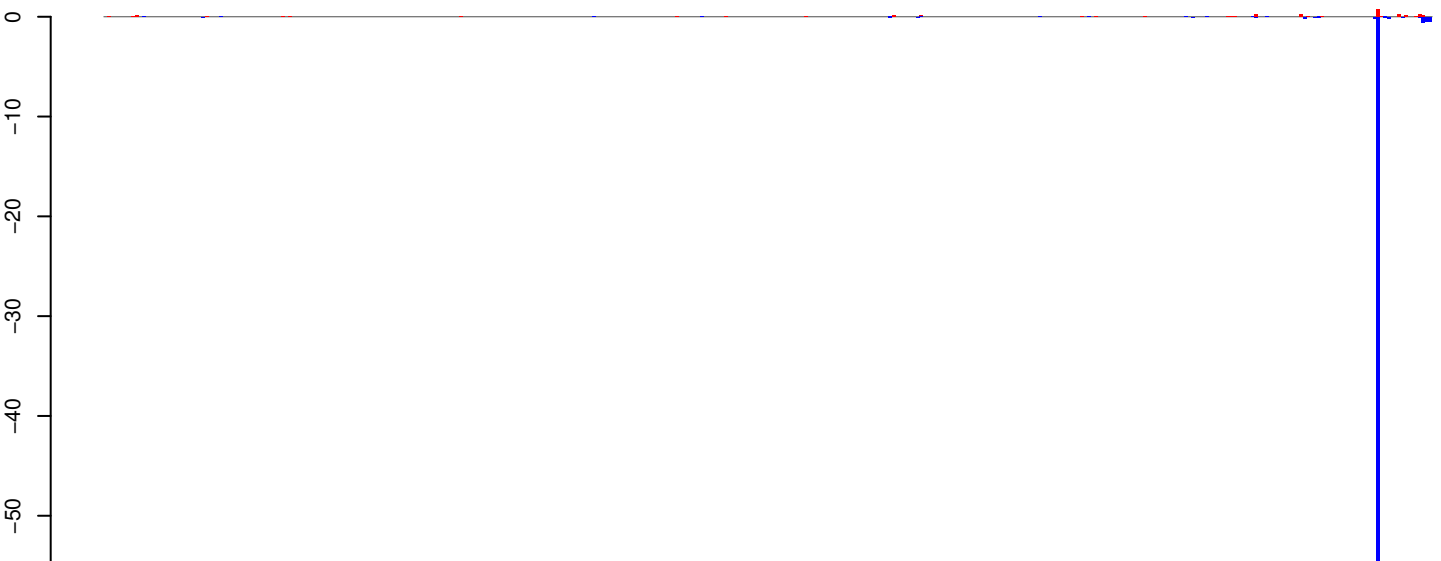

positive=4, negative=63, total=67

Window size=25, length=9510, TE@ORTE-1_AAe:1-9510

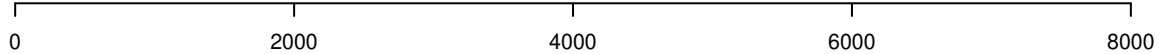

AeAeg_Whole_ZIKV_In2_GP.18_23.rep

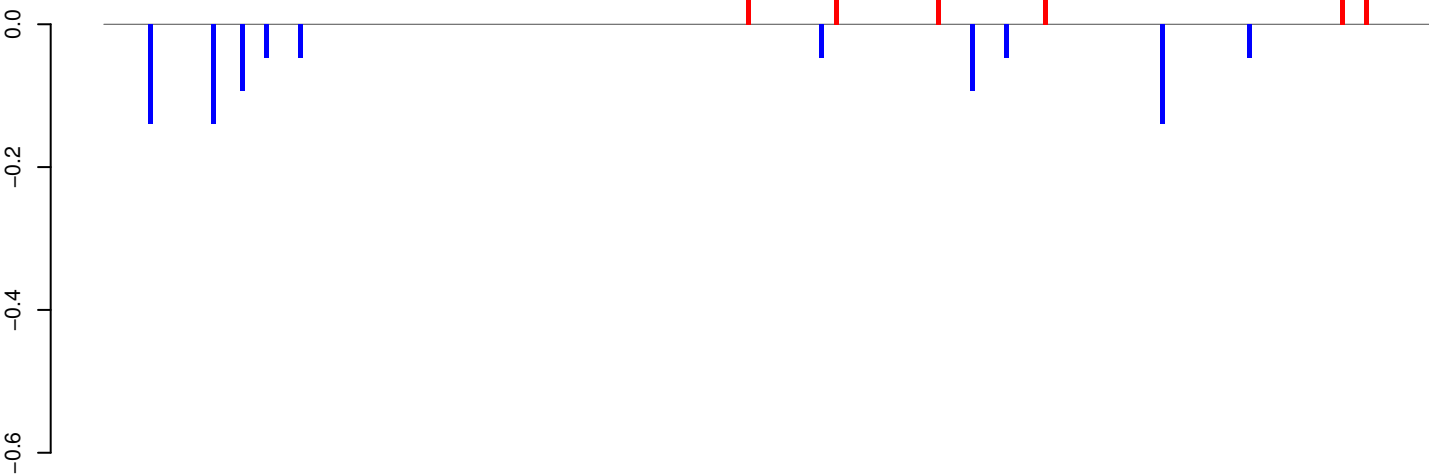

positive=0, negative=1, total=1

AeAeg_Whole_ZIKV_In2_GP.24_35.rep

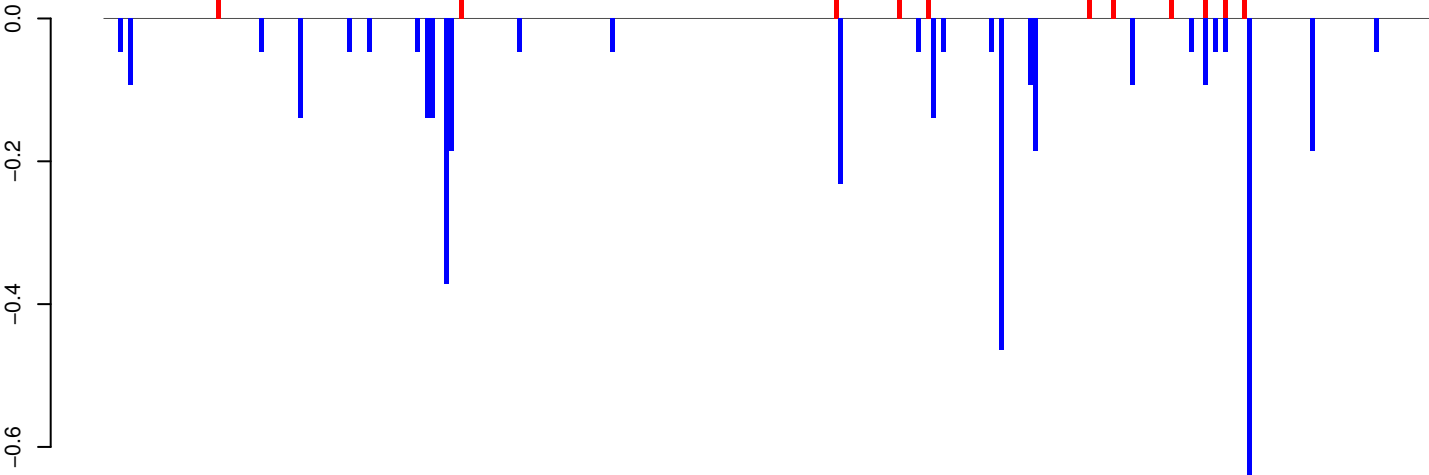

positive=1, negative=4, total=5

AeAeg_Whole_ZIKV_In2_GP.rep

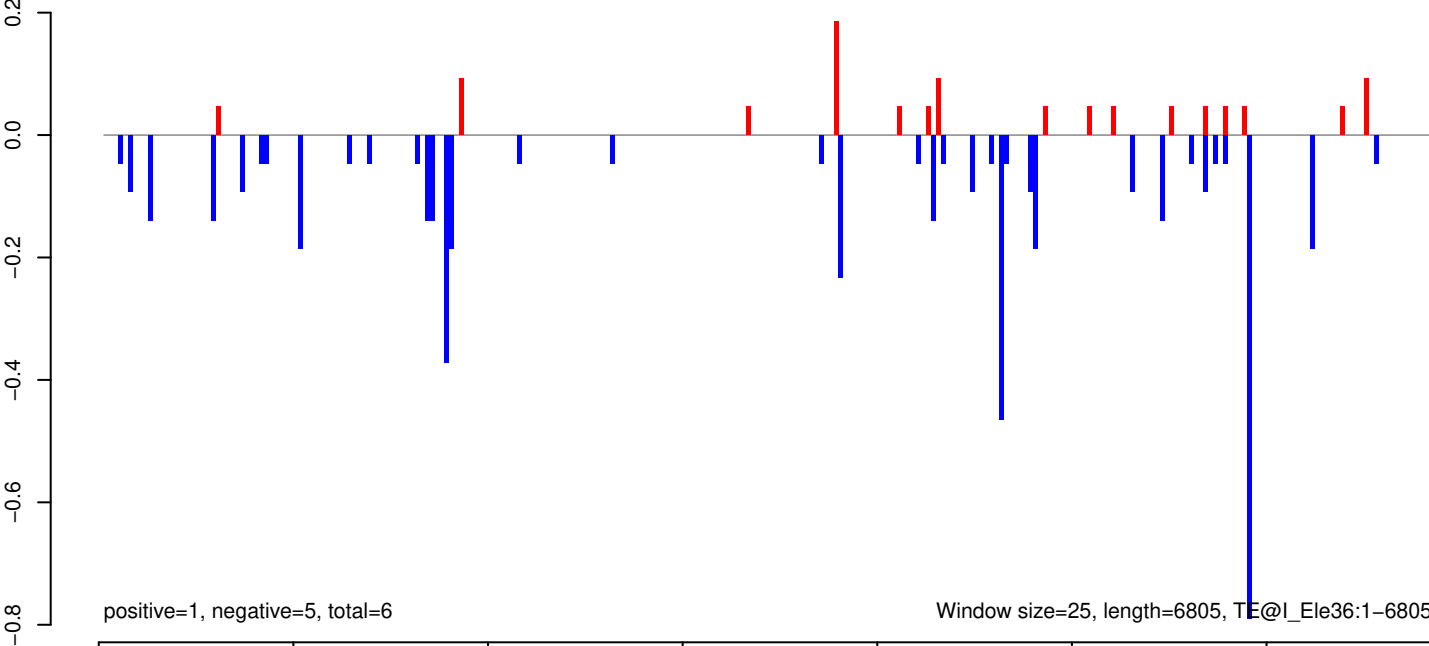

positive=1, negative=5, total=6

Window size=25, length=6805, TE@I_Ele36:1-6805

AeAeg_Whole_ZIKV_In2_GP.18_23.rep

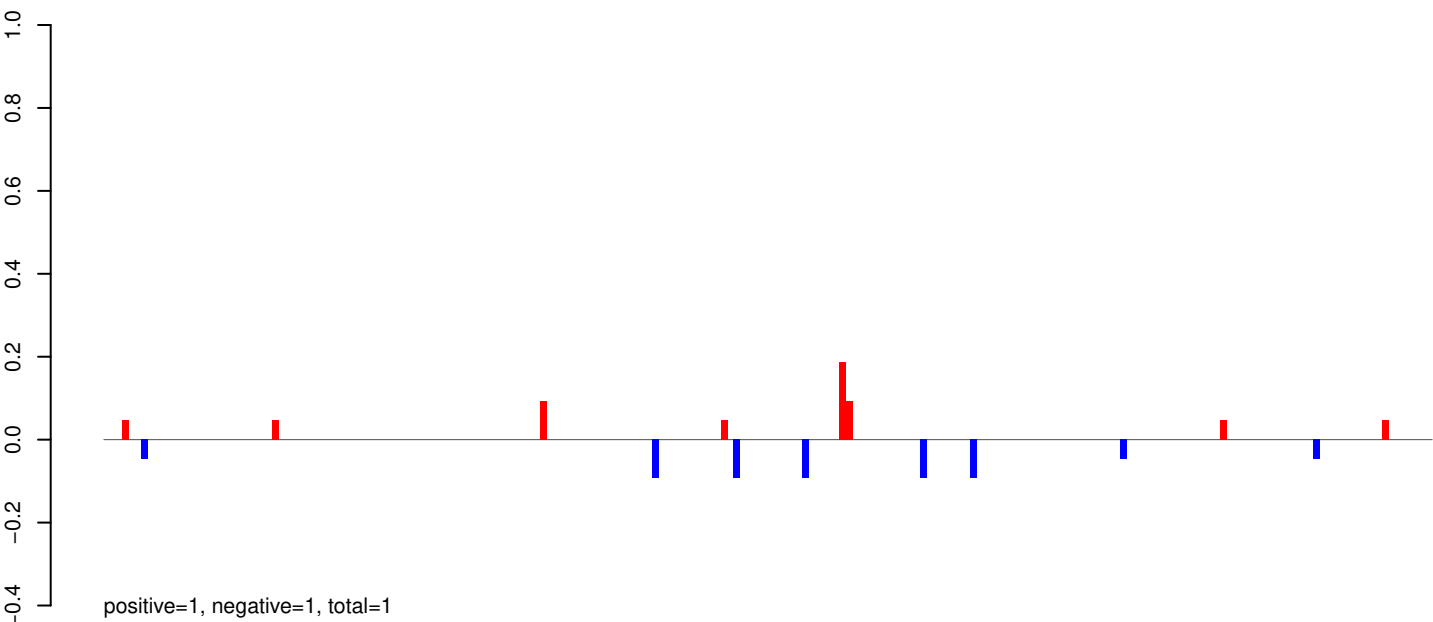

AeAeg_Whole_ZIKV_In2_GP.24_35.rep

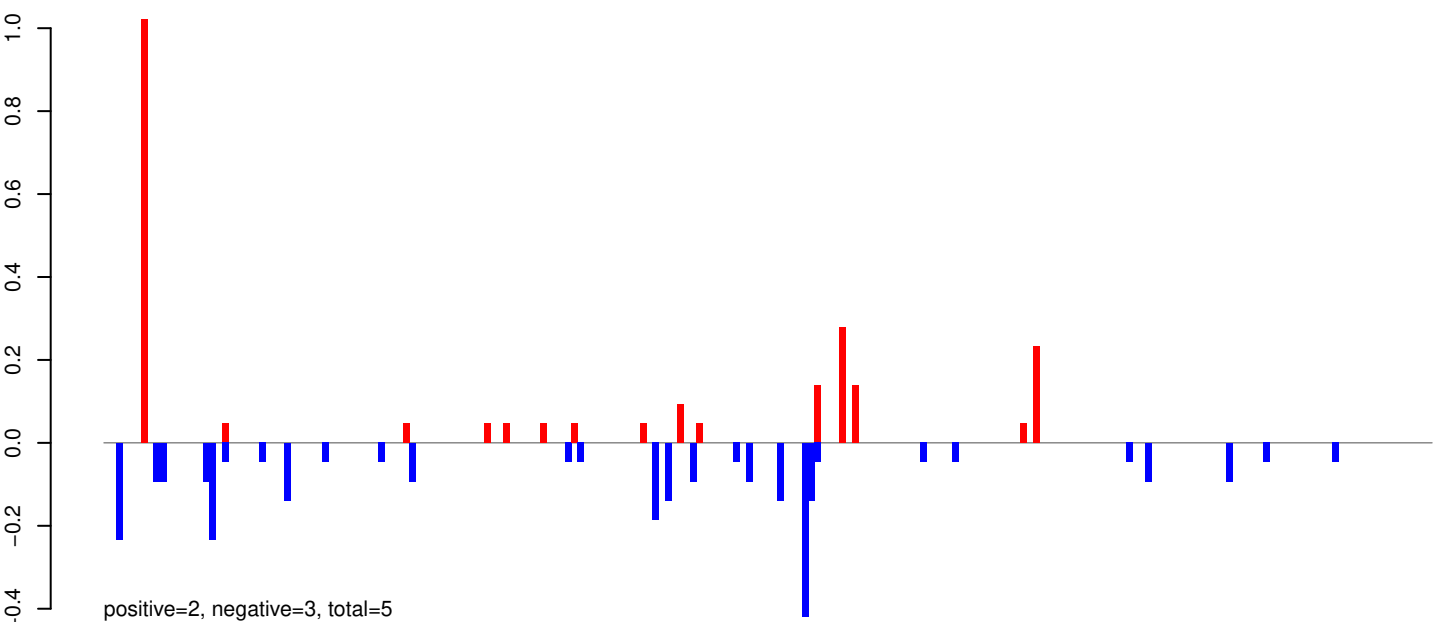

AeAeg_Whole_ZIKV_In2_GP.rep

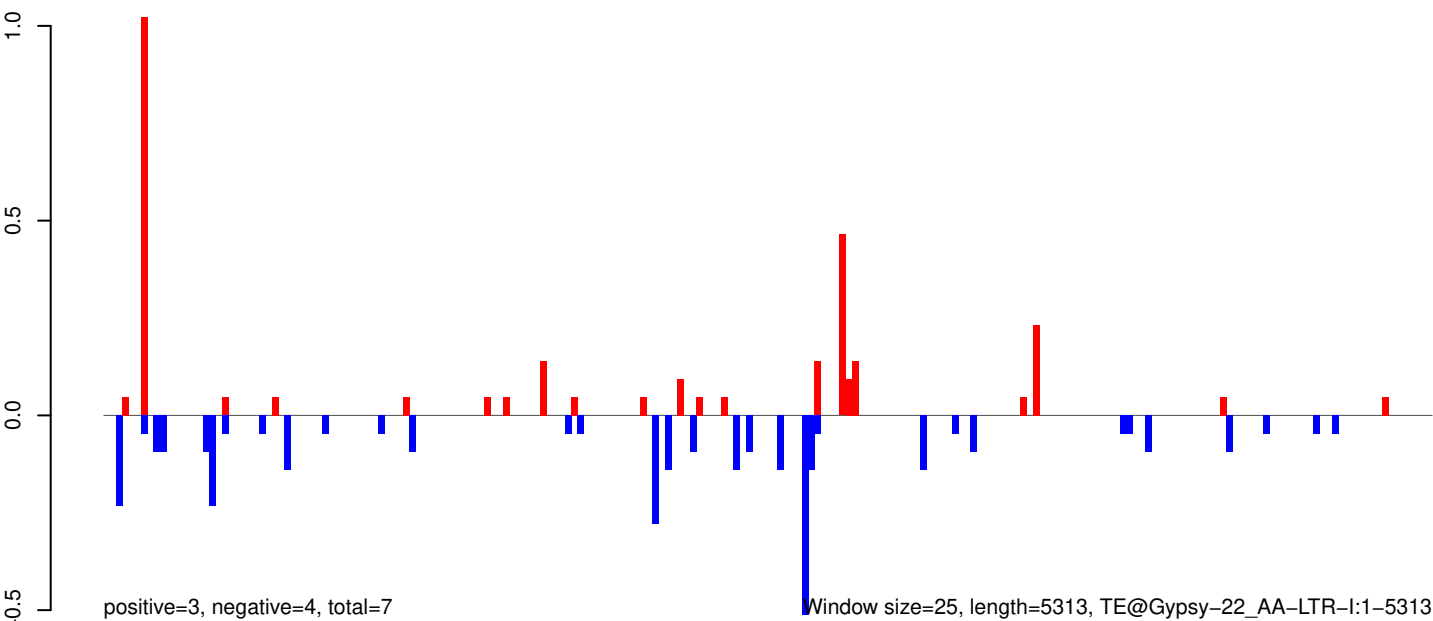

AeAeg_Whole_ZIKV_In2_GP.18_23.rep

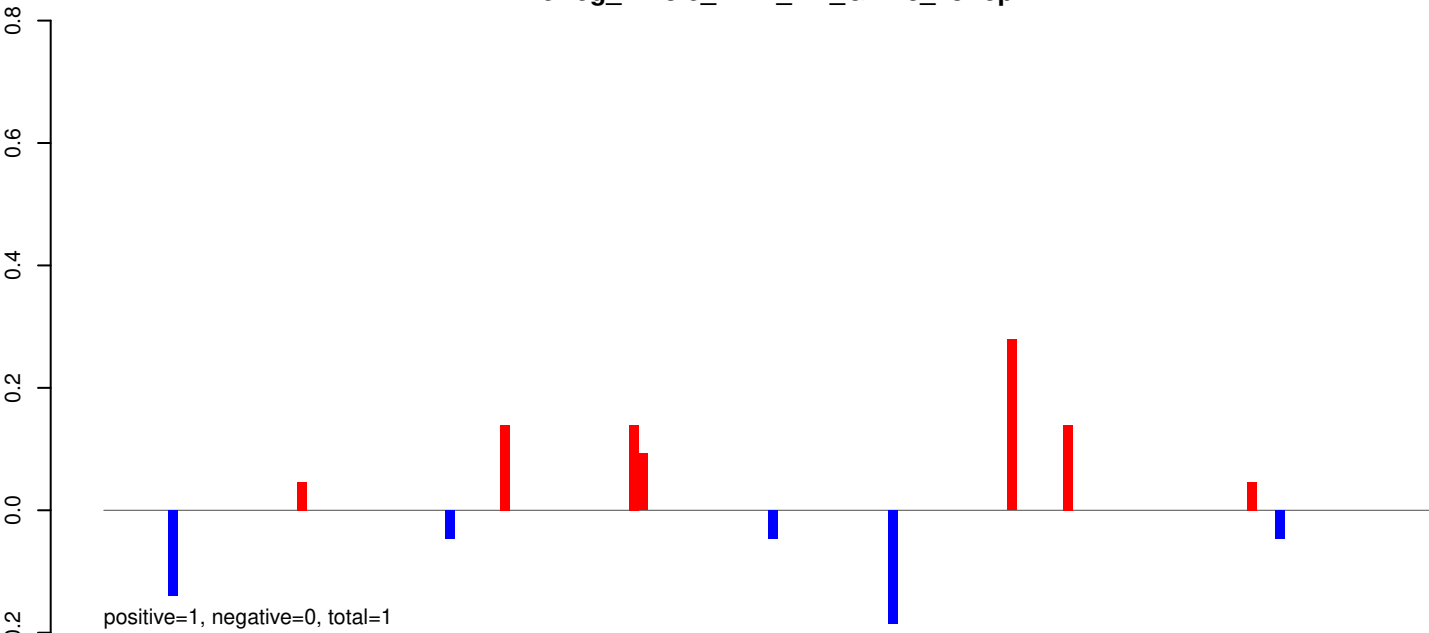

AeAeg_Whole_ZIKV_In2_GP.24_35.rep

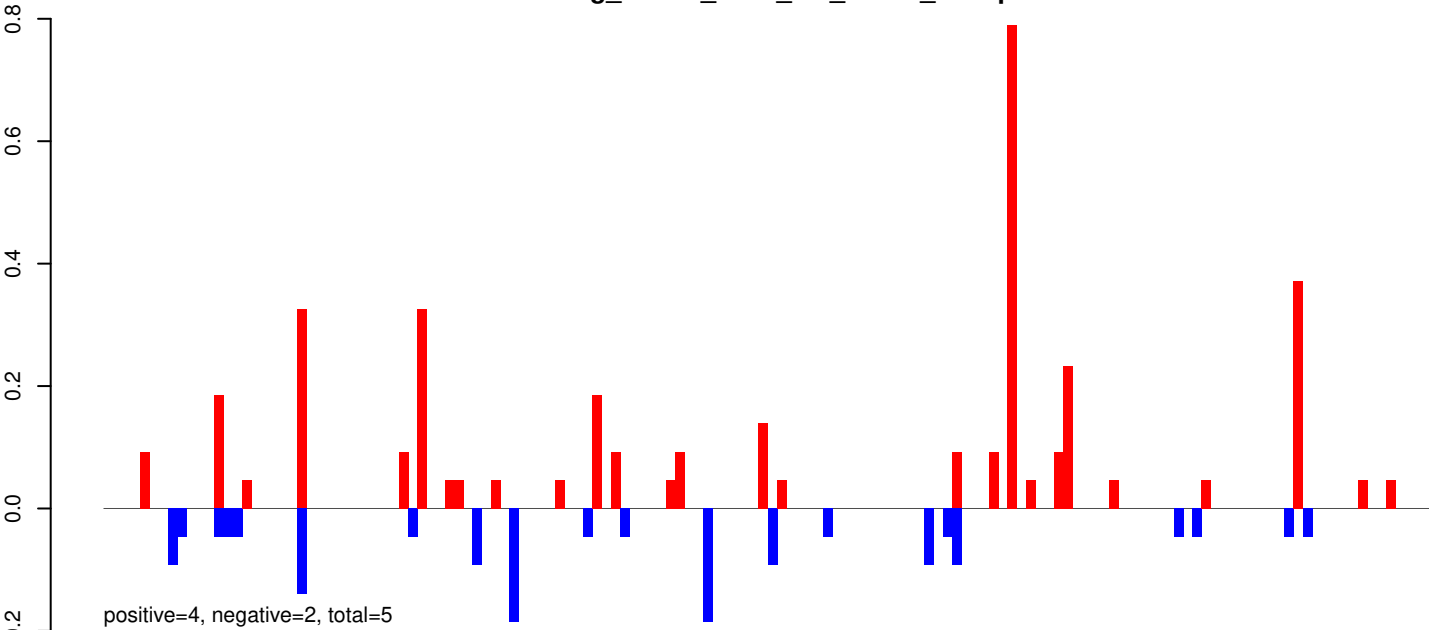

AeAeg_Whole_ZIKV_In2_GP.rep

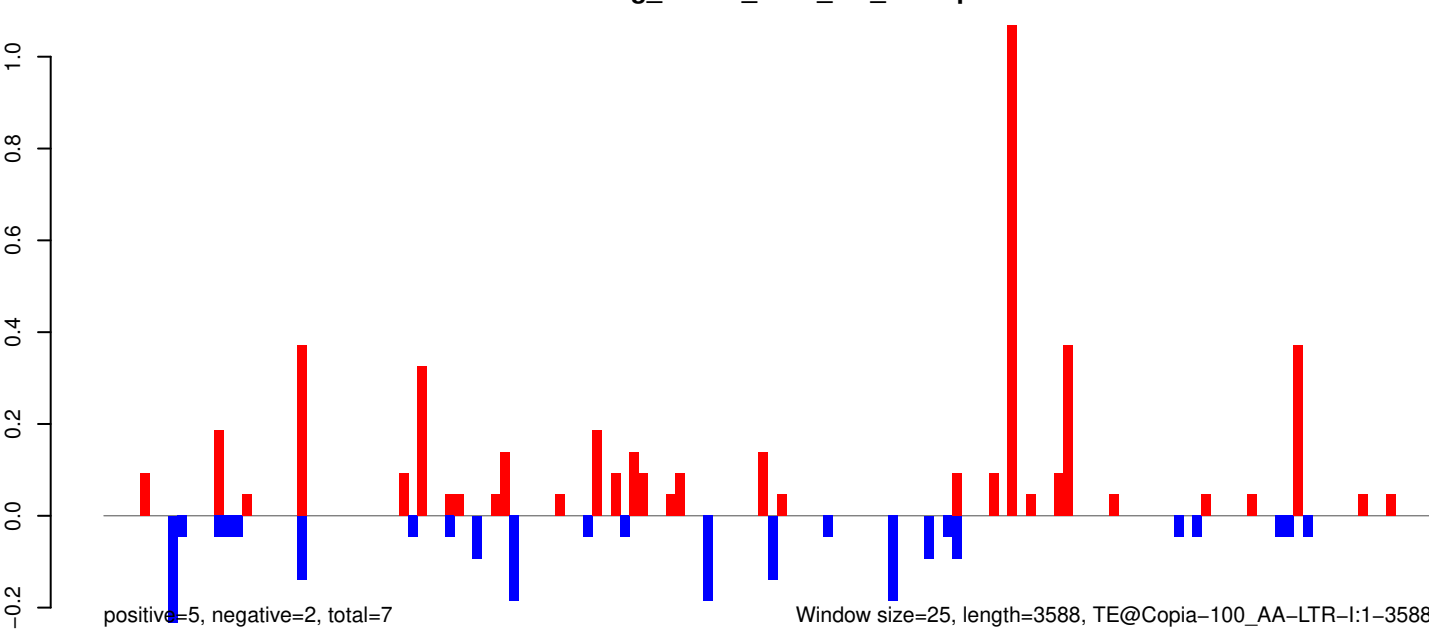

AeAeg_Whole_ZIKV_In2_GP.18_23.rep

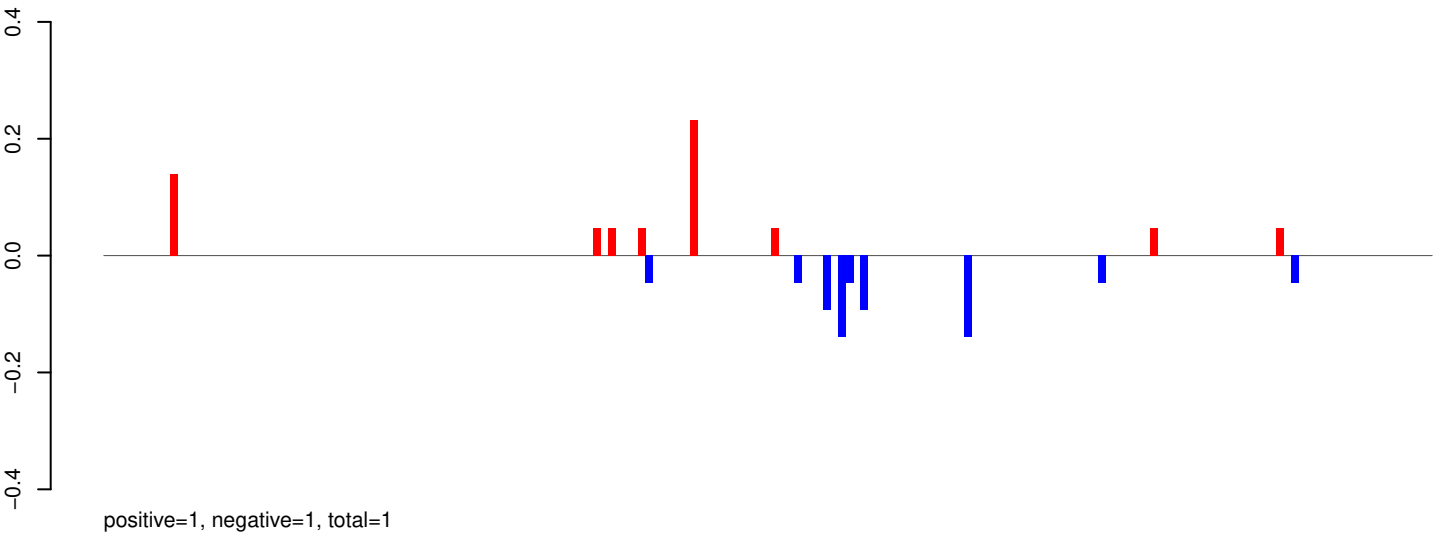

AeAeg_Whole_ZIKV_In2_GP.24_35.rep

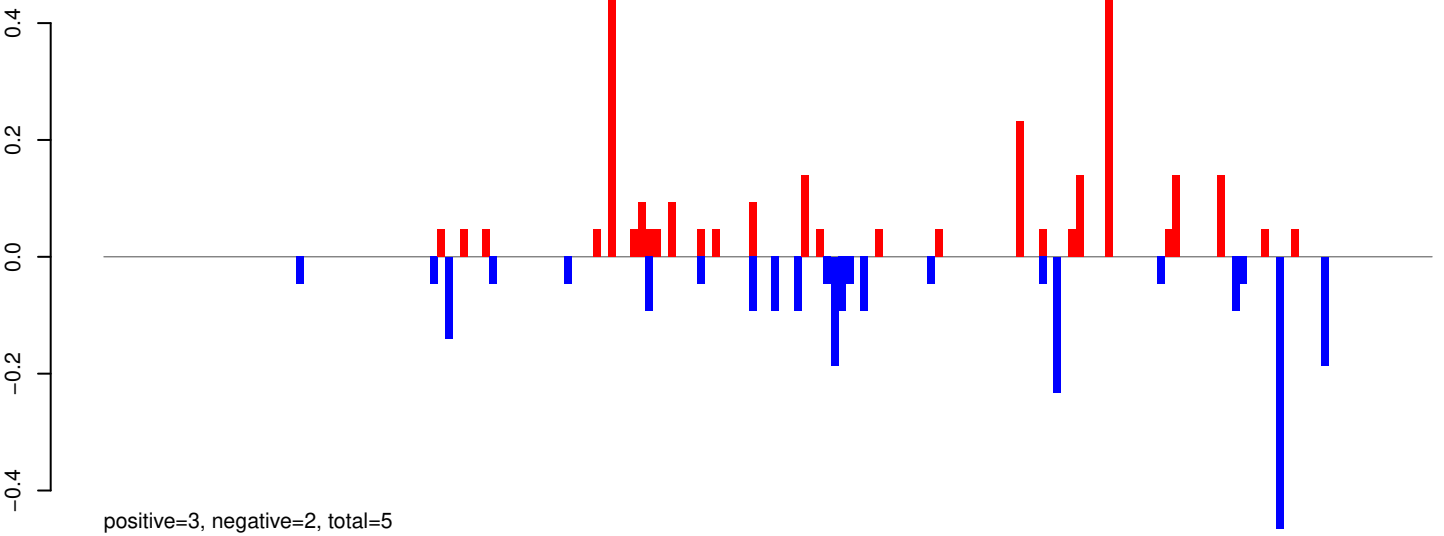

AeAeg_Whole_ZIKV_In2_GP.rep

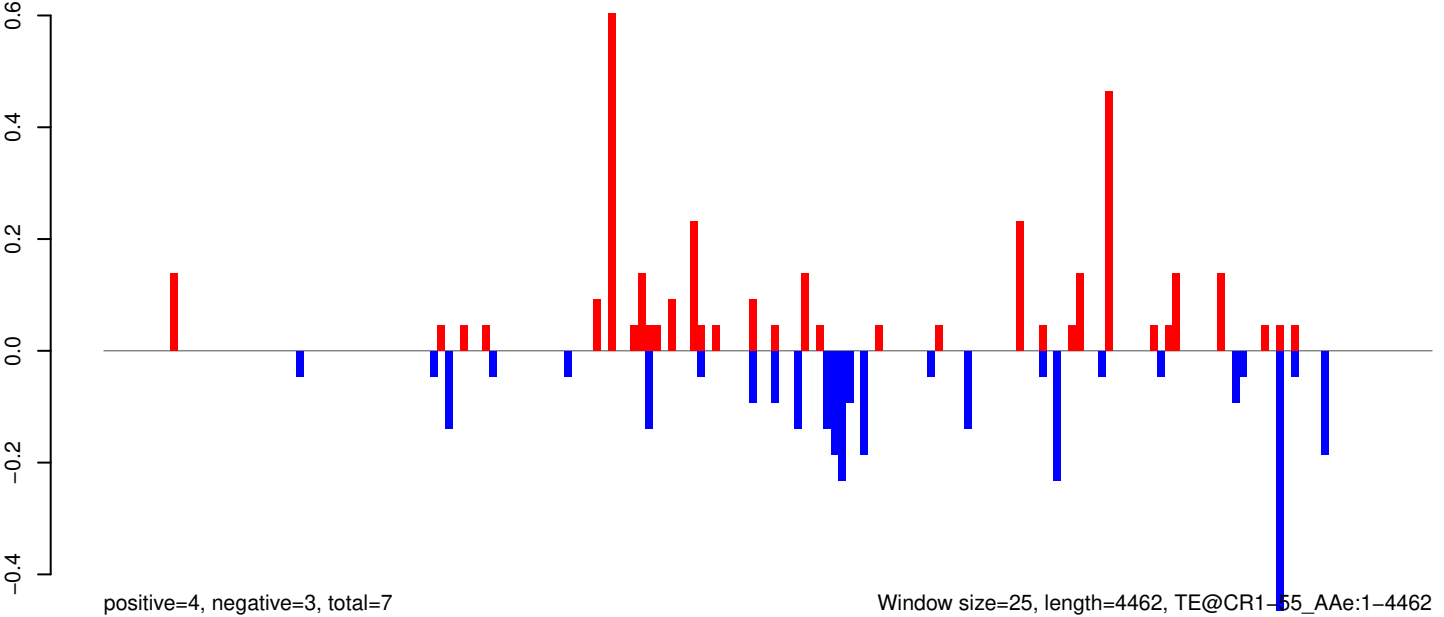

Window size=25, length=4462, TE@CR1-55_Ae:1-4462

0 1000 2000 3000 4000

AeAeg_Whole_ZIKV_In2_GP.18_23.rep

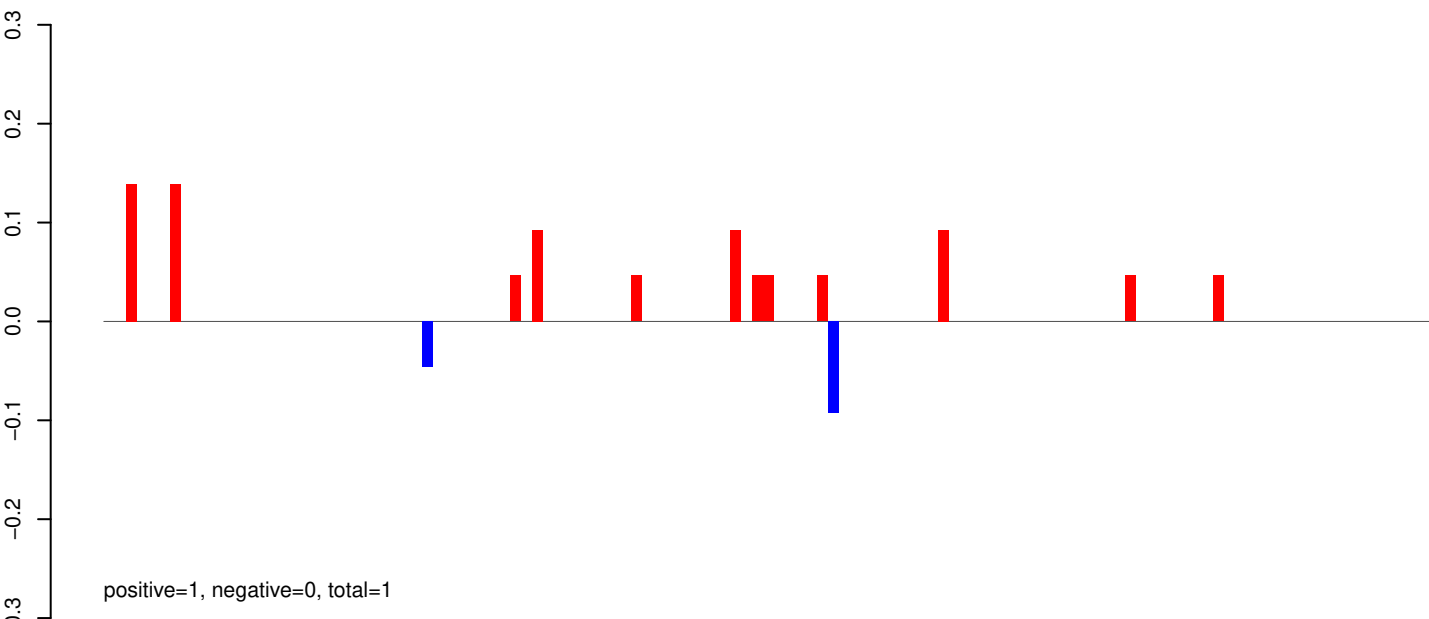

AeAeg_Whole_ZIKV_In2_GP.24_35.rep

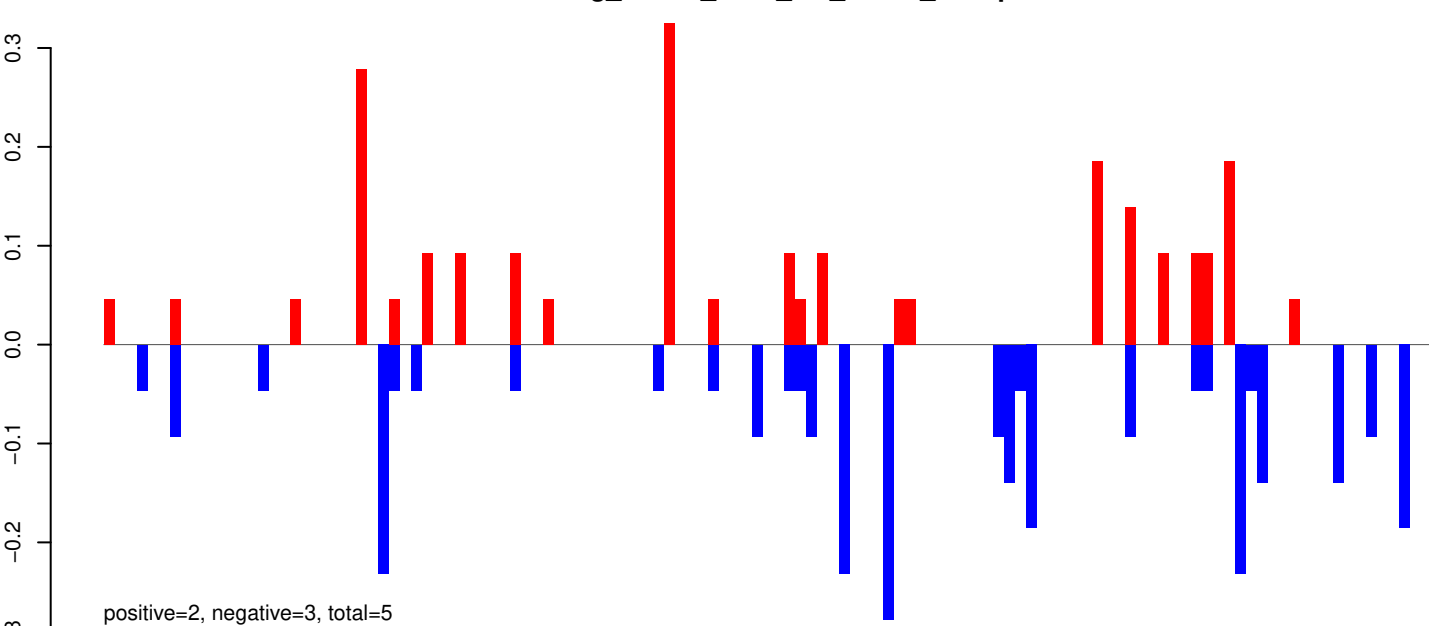

AeAeg_Whole_ZIKV_In2_GP.rep

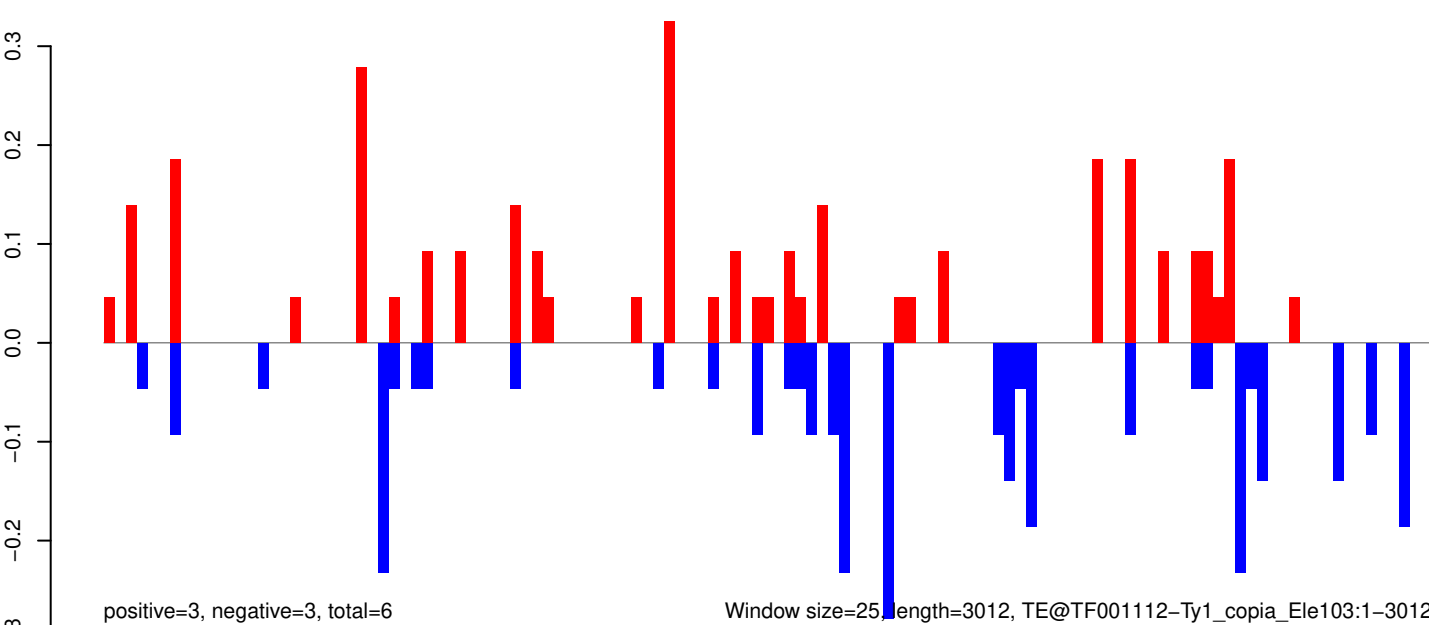

AeAeg_Whole_ZIKV_In2_GP.18_23.rep

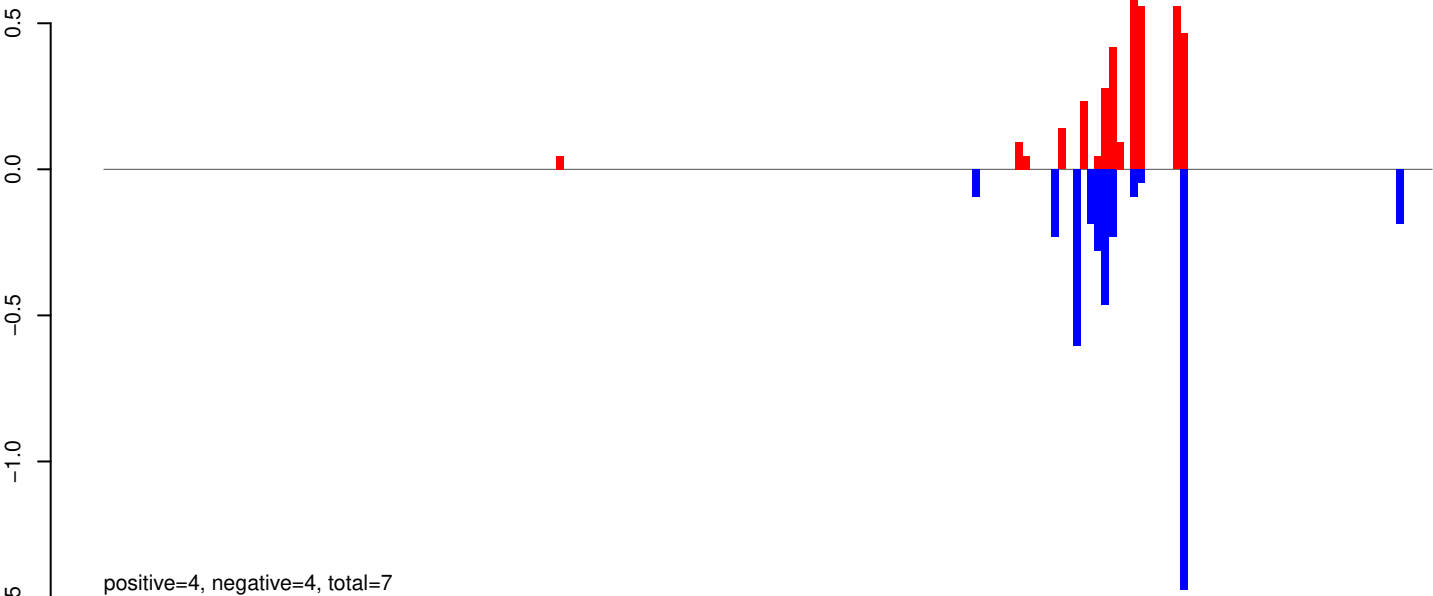

AeAeg_Whole_ZIKV_In2_GP.24_35.rep

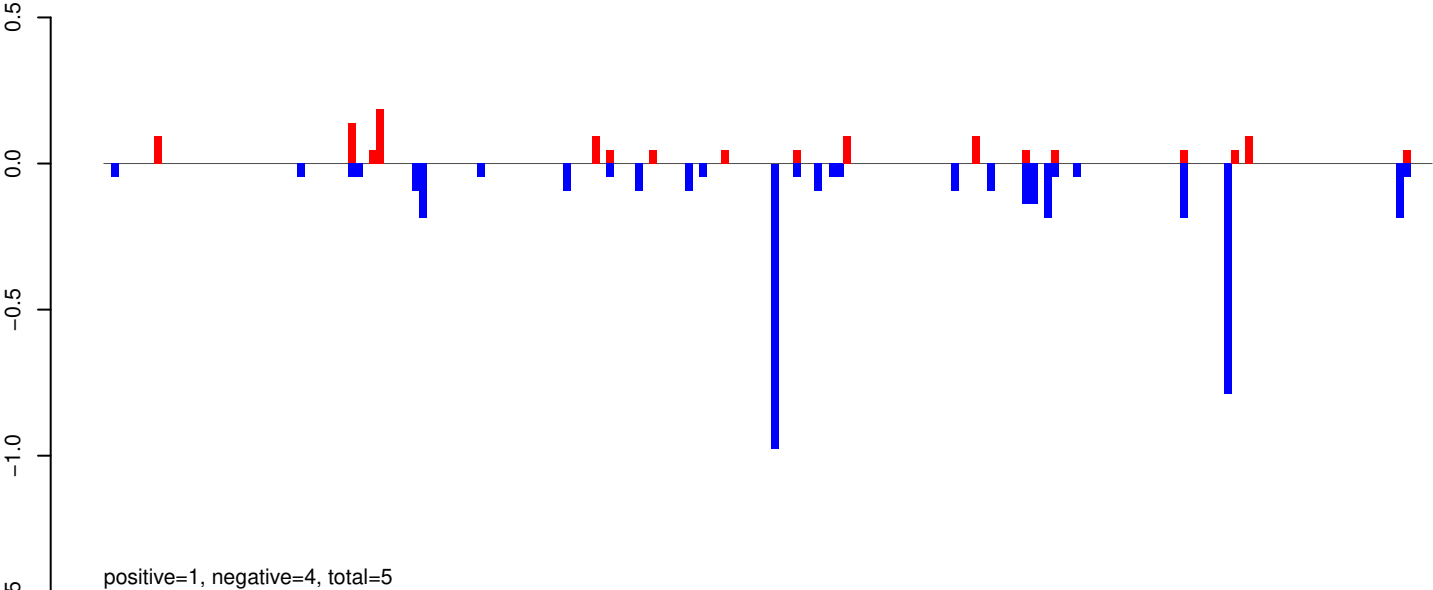

AeAeg_Whole_ZIKV_In2_GP.rep

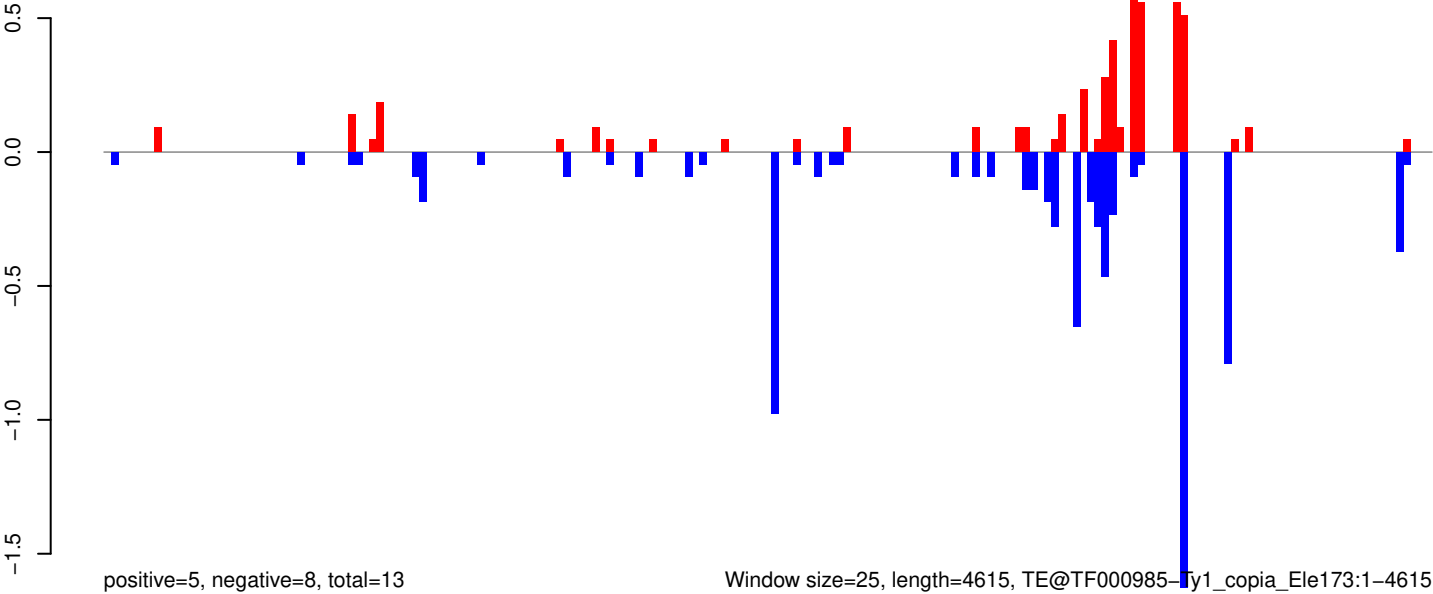

AeAeg_Whole_ZIKV_In2_GP.18_23.rep

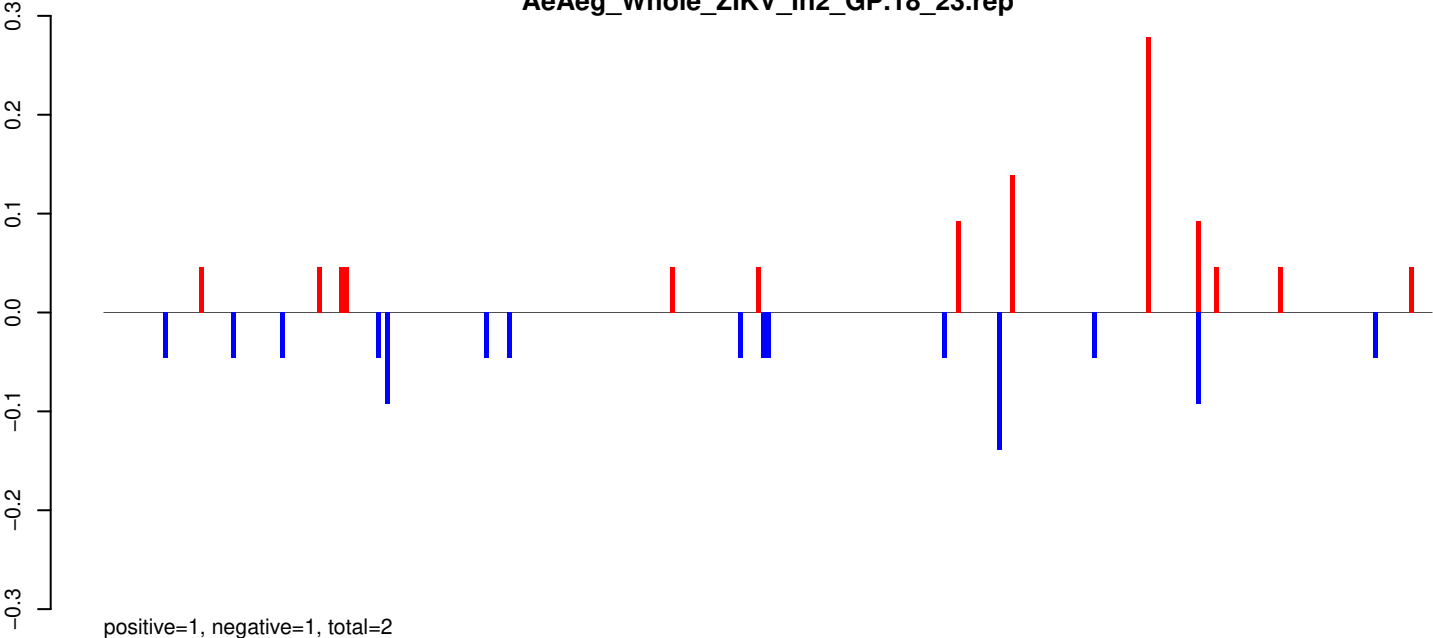

AeAeg_Whole_ZIKV_In2_GP.24_35.rep

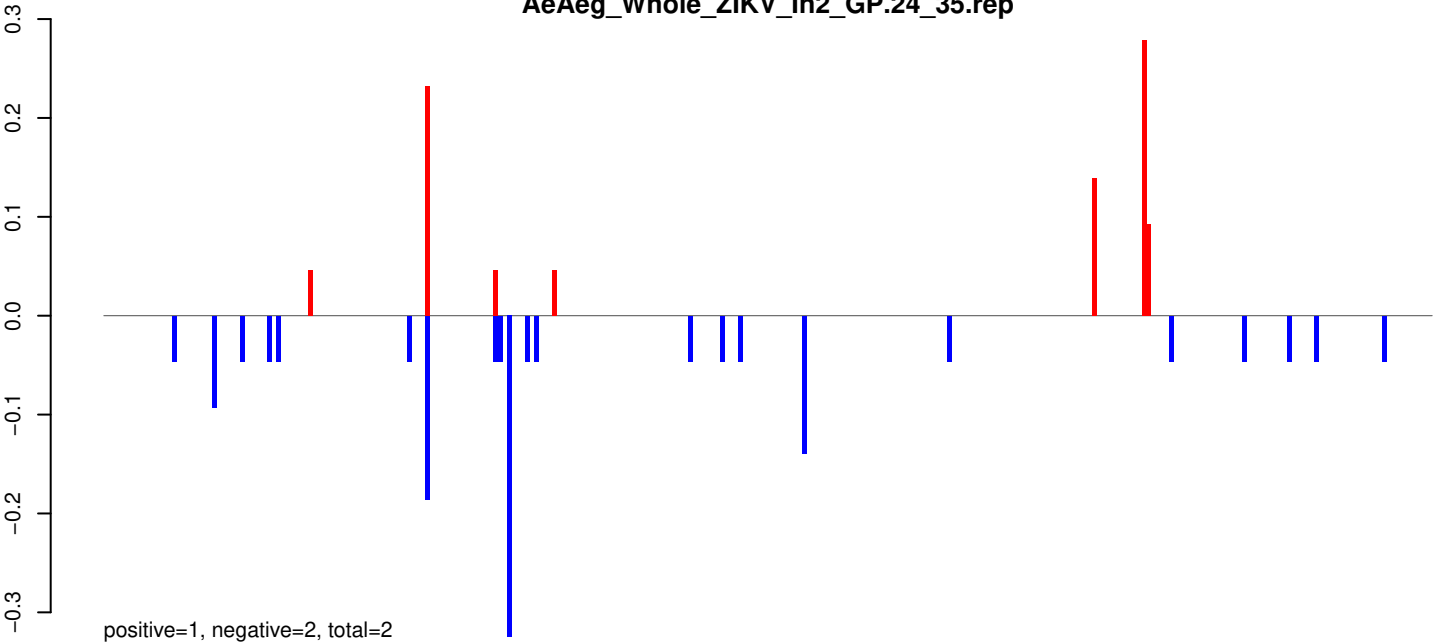

AeAeg_Whole_ZIKV_In2_GP.rep

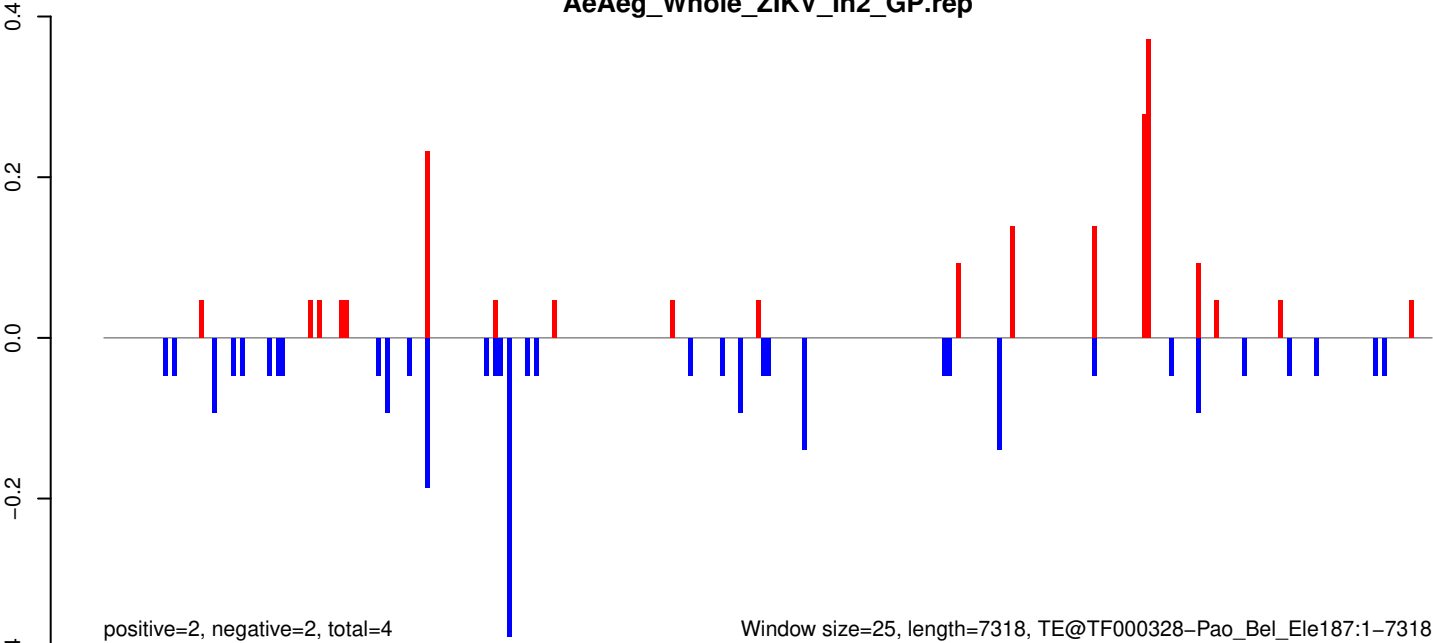

AeAeg_Whole_ZIKV_In2_GP.18_23.rep

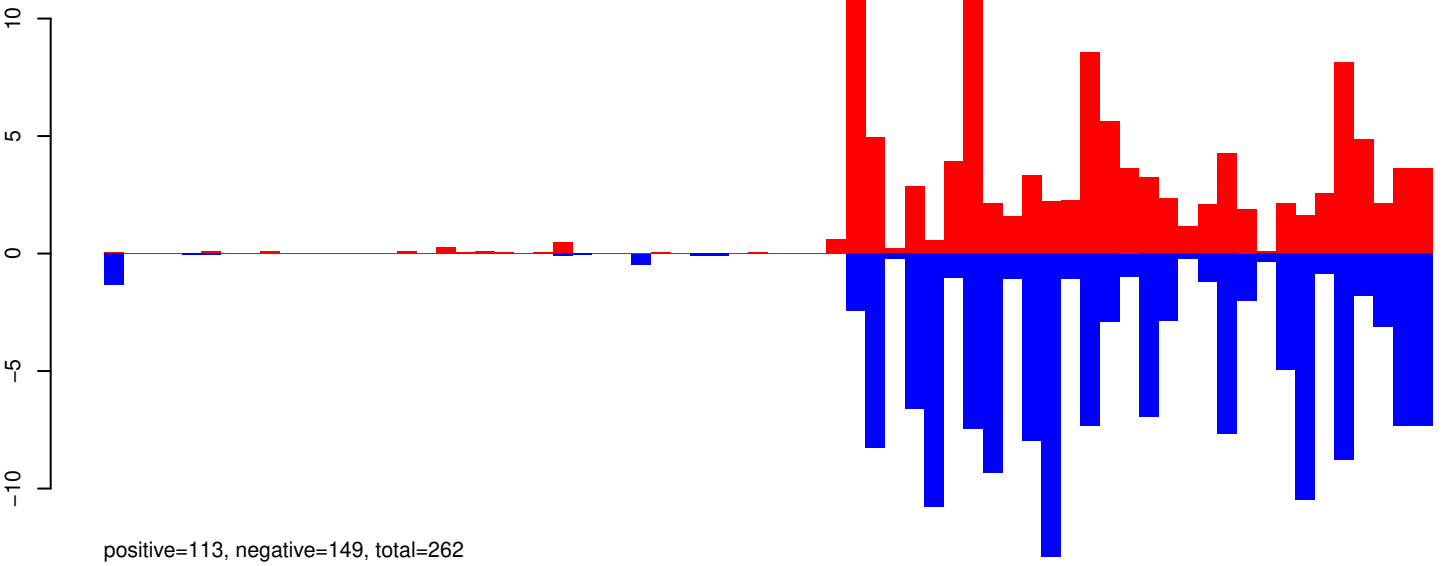

AeAeg_Whole_ZIKV_In2_GP.24_35.rep

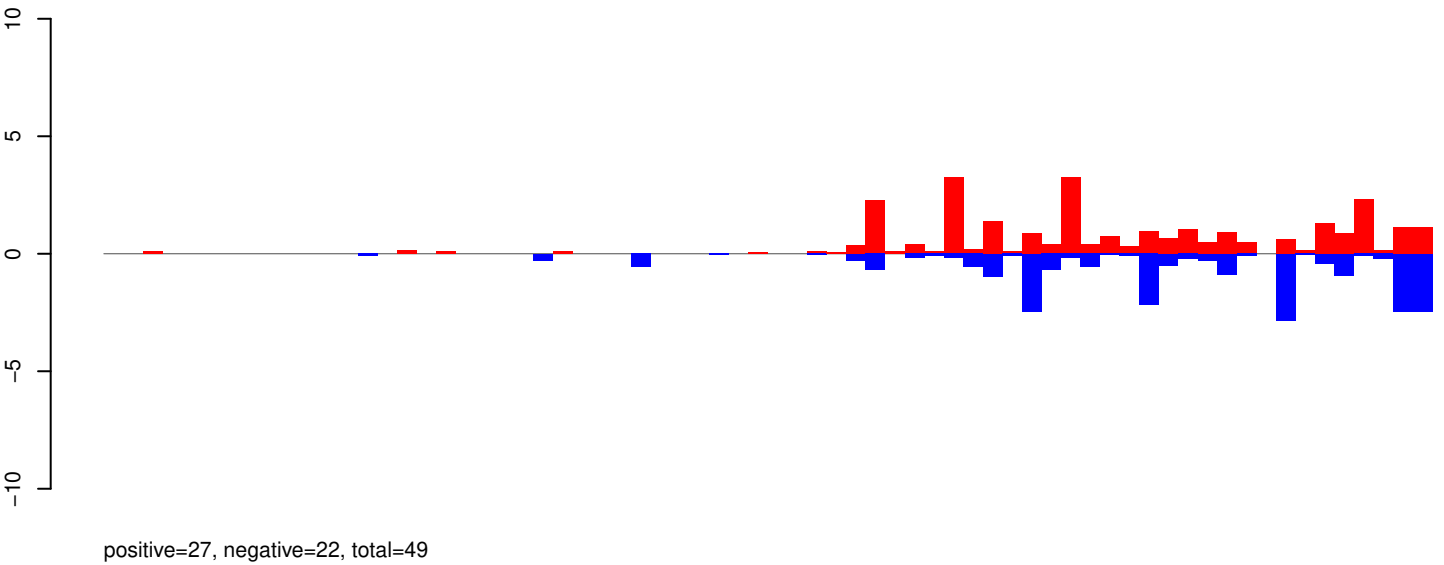

AeAeg_Whole_ZIKV_In2_GP.rep

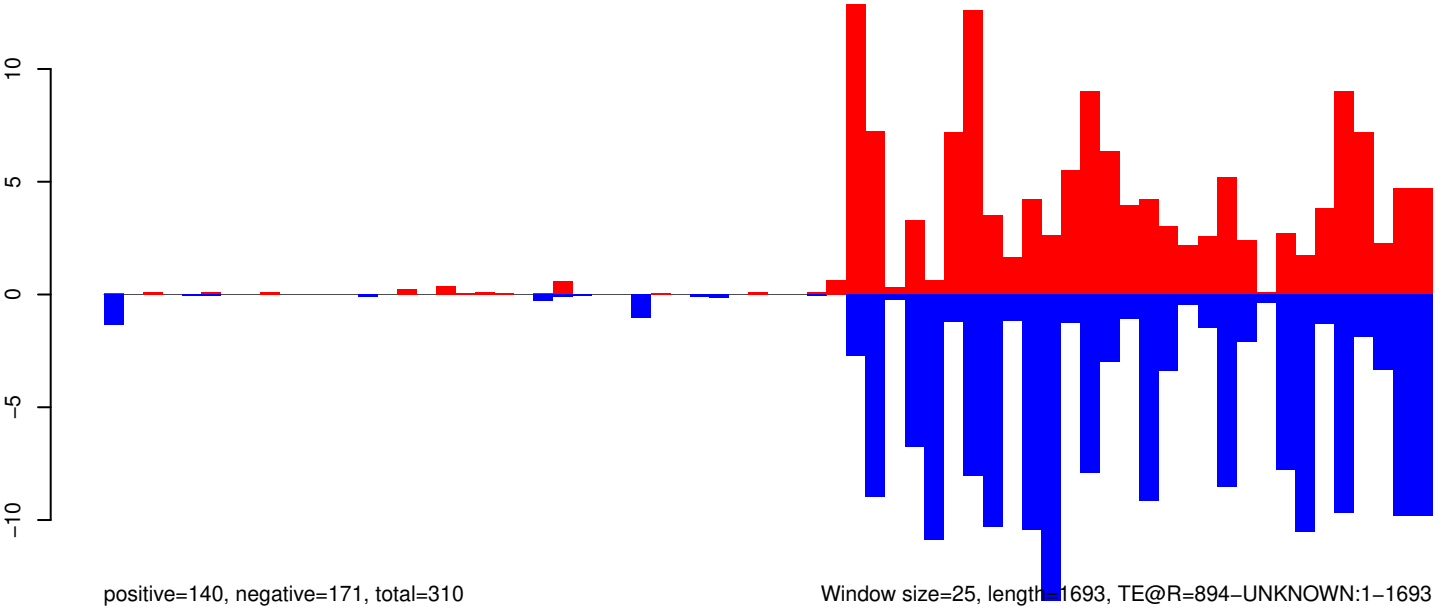

0 500 1000 1500

AeAeg_Whole_ZIKV_In2_GP.18_23.rep

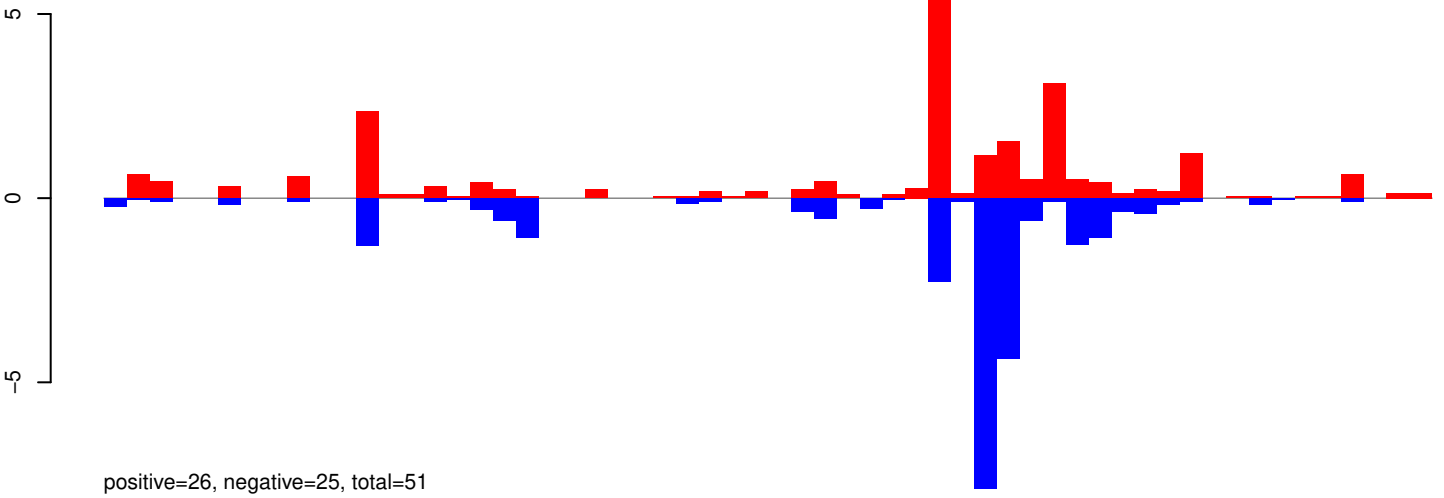

AeAeg_Whole_ZIKV_In2_GP.24_35.rep

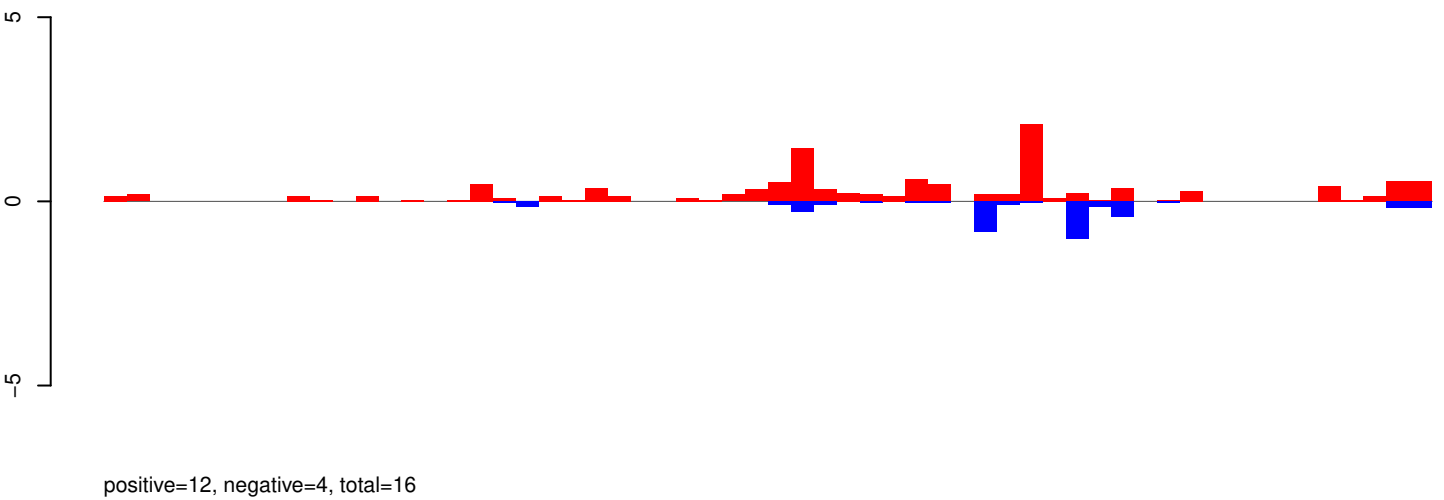

AeAeg_Whole_ZIKV_In2_GP.rep

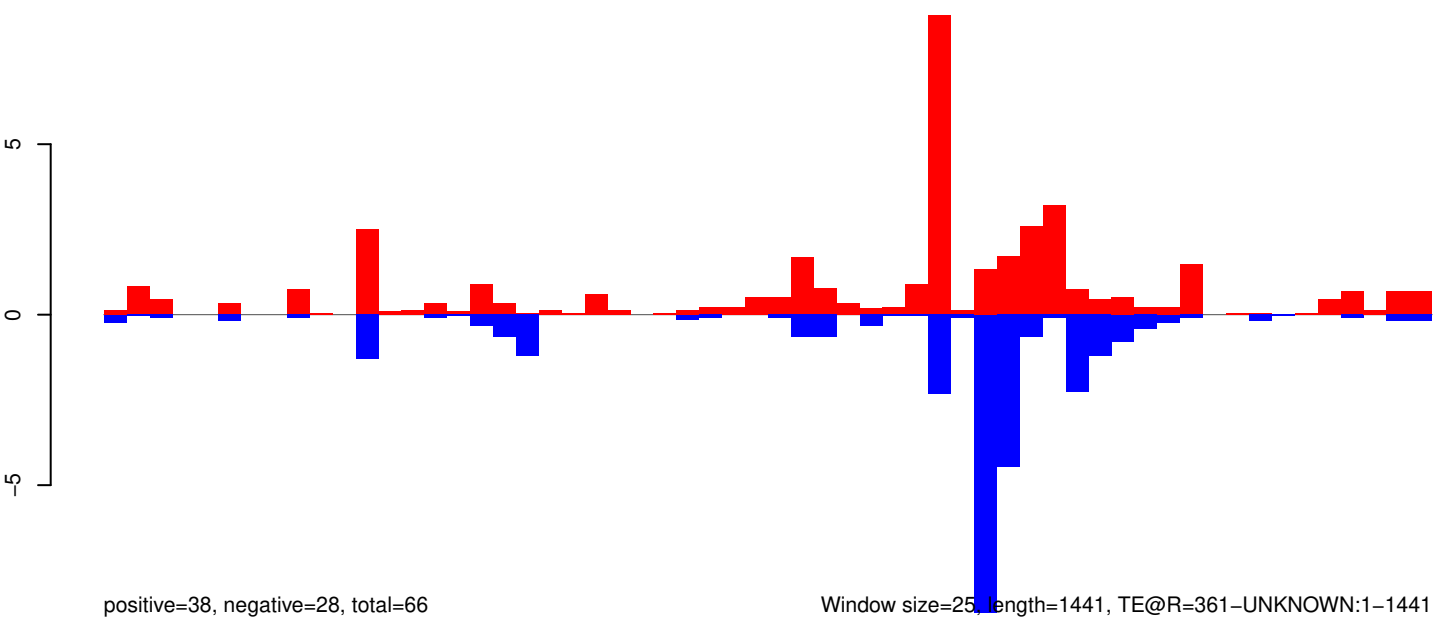

0 500 1000 1500

AeAeg_Whole_ZIKV_In2_GP.18_23.rep

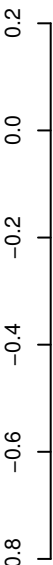

positive=0, negative=0, total=1

AeAeg_Whole_ZIKV_In2_GP.24_35.rep

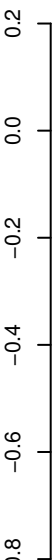

positive=1, negative=4, total=5

AeAeg_Whole_ZIKV_In2_GP.rep

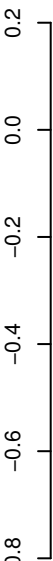

positive=1, negative=5, total=6

Window size=25, length=6543, TE@I_Ele35:1-6543

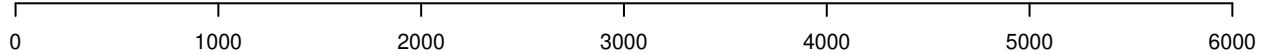

AeAeg_Whole_ZIKV_In2_GP.18_23.rep

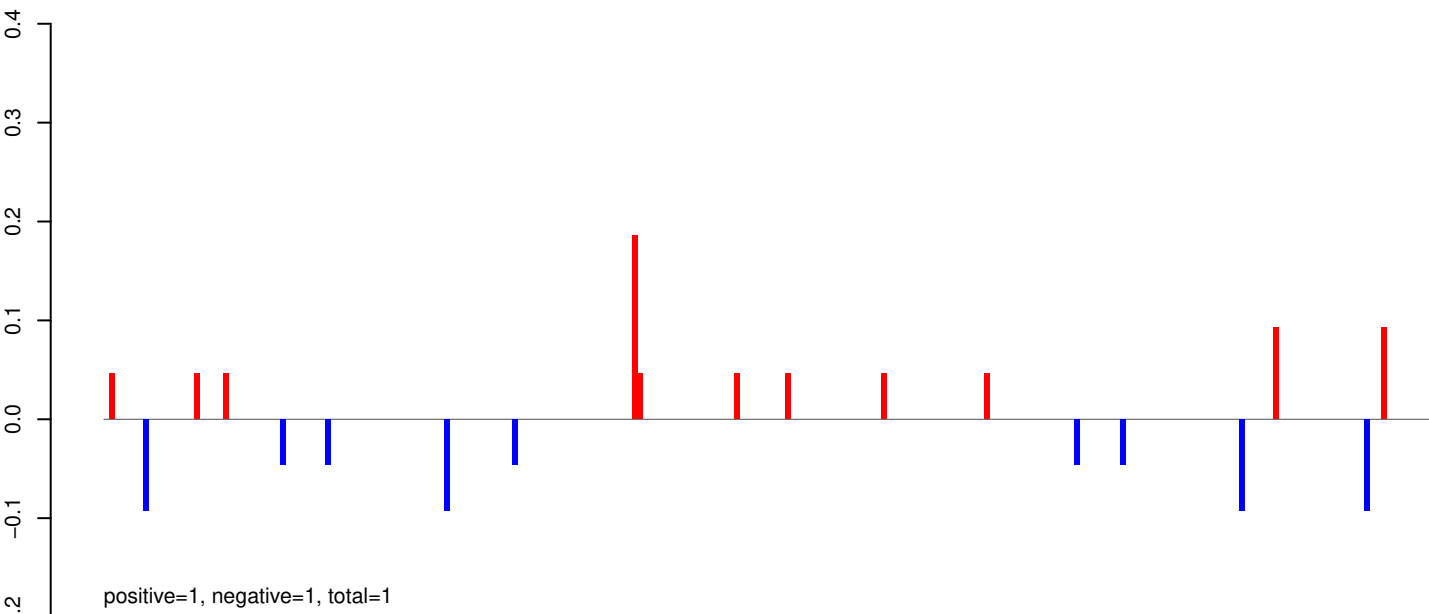

AeAeg_Whole_ZIKV_In2_GP.24_35.rep

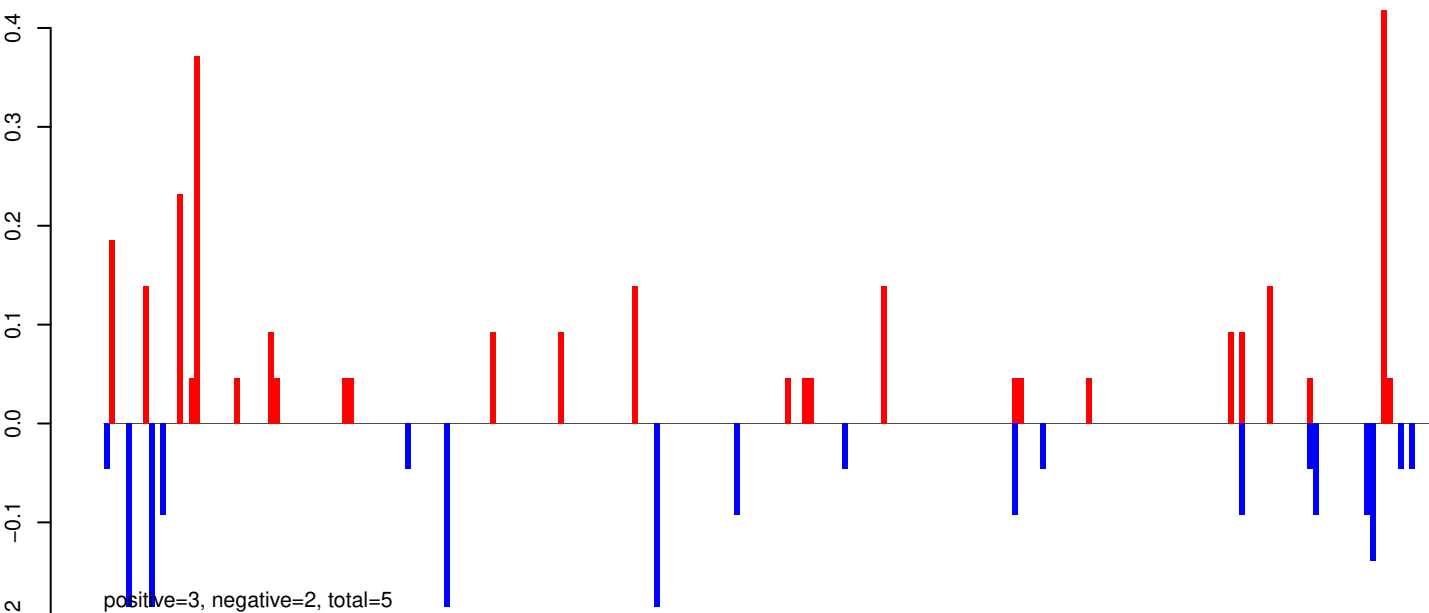

AeAeg_Whole_ZIKV_In2_GP.rep

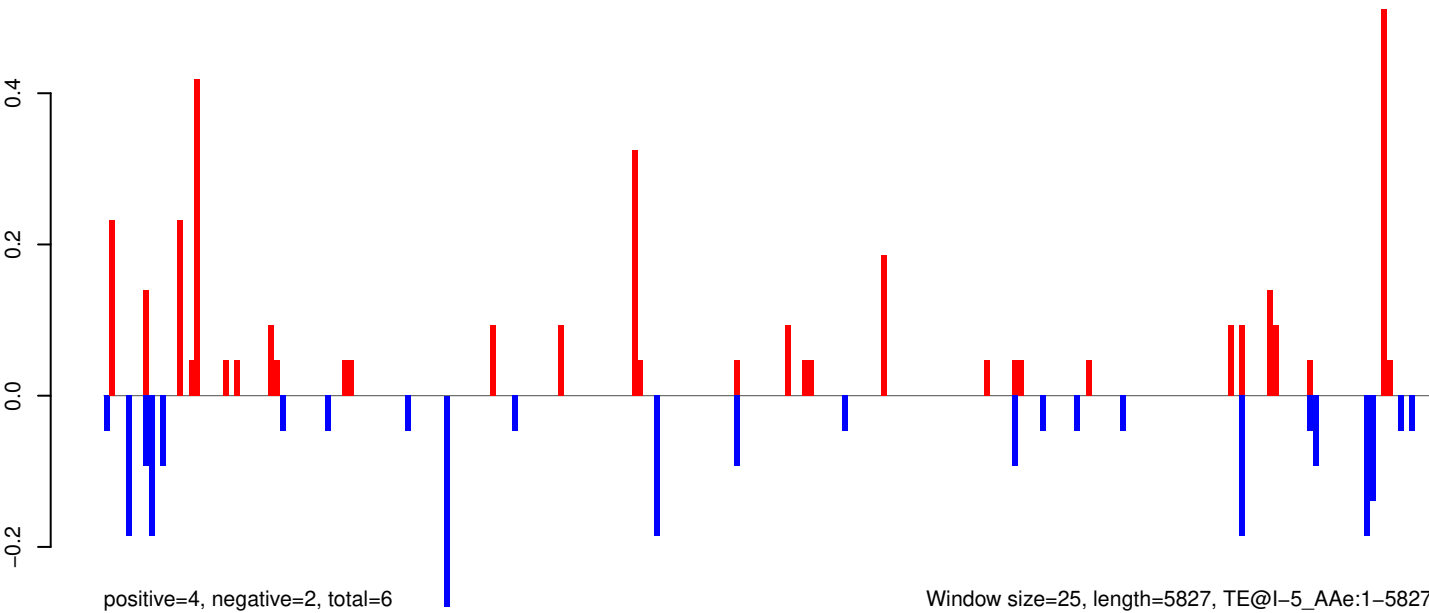

AeAeg_Whole_ZIKV_In2_GP.18_23.rep

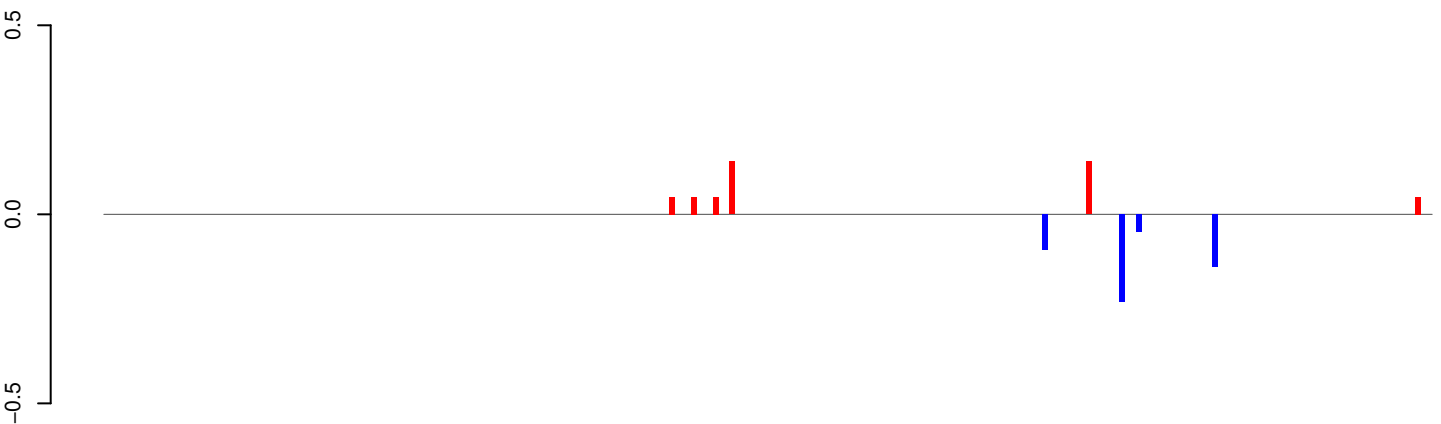

positive=0, negative=1, total=1

AeAeg_Whole_ZIKV_In2_GP.24_35.rep

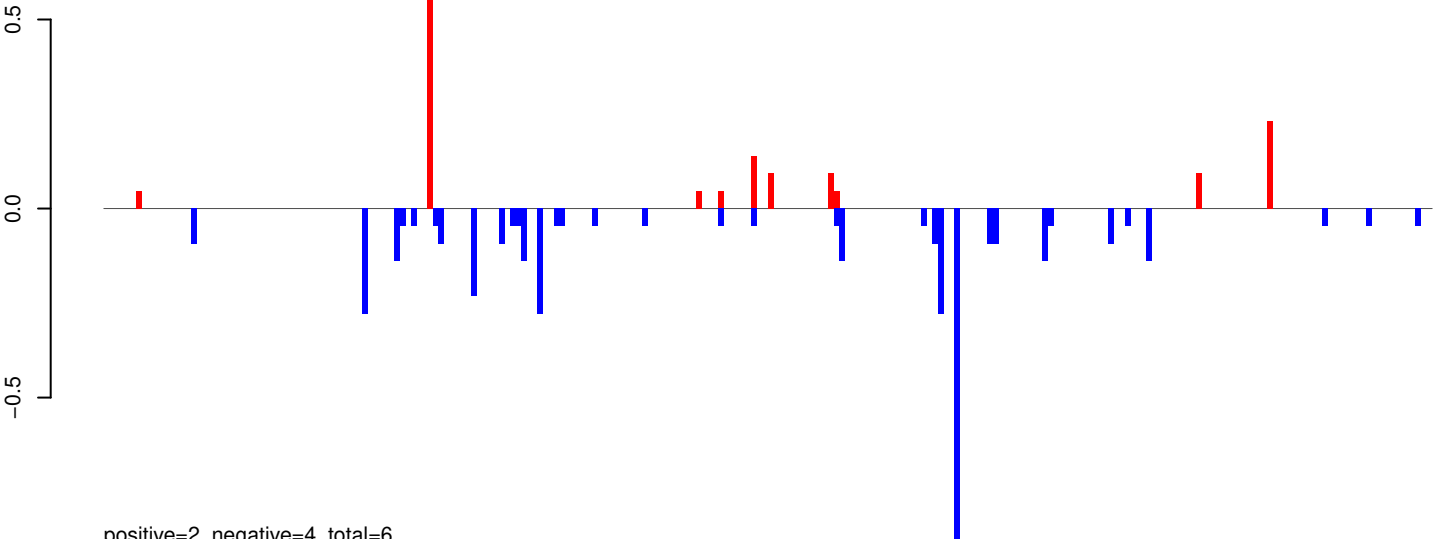

positive=2, negative=4, total=6

AeAeg_Whole_ZIKV_In2_GP.rep

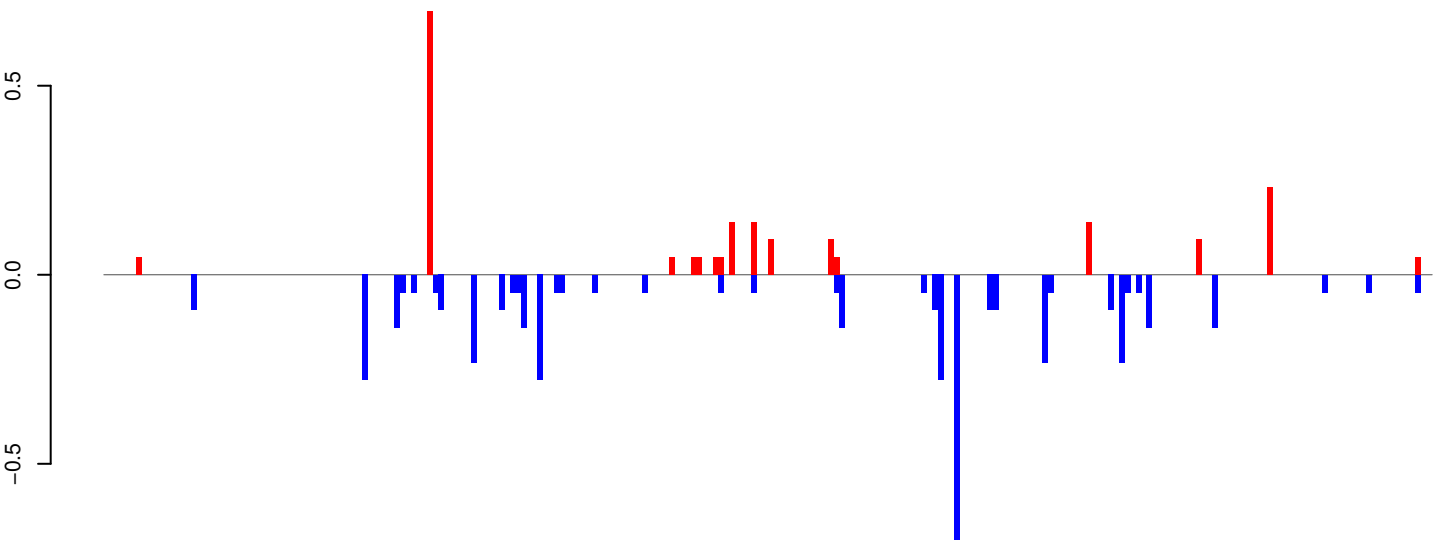

positive=2, negative=5, total=7

Window size=25, length=6046, TE@l-55_Ae:1-6046

0 1000 2000 3000 4000 5000 6000

AeAeg_Whole_ZIKV_In2_GP.18_23.rep

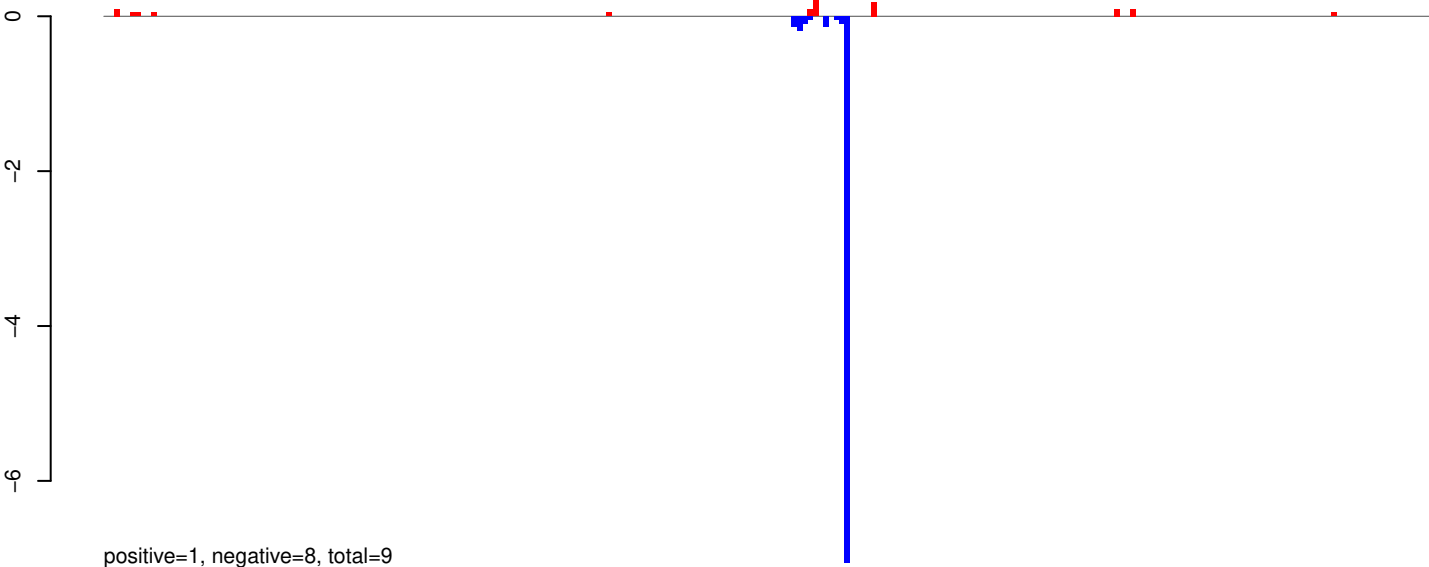

AeAeg_Whole_ZIKV_In2_GP.24_35.rep

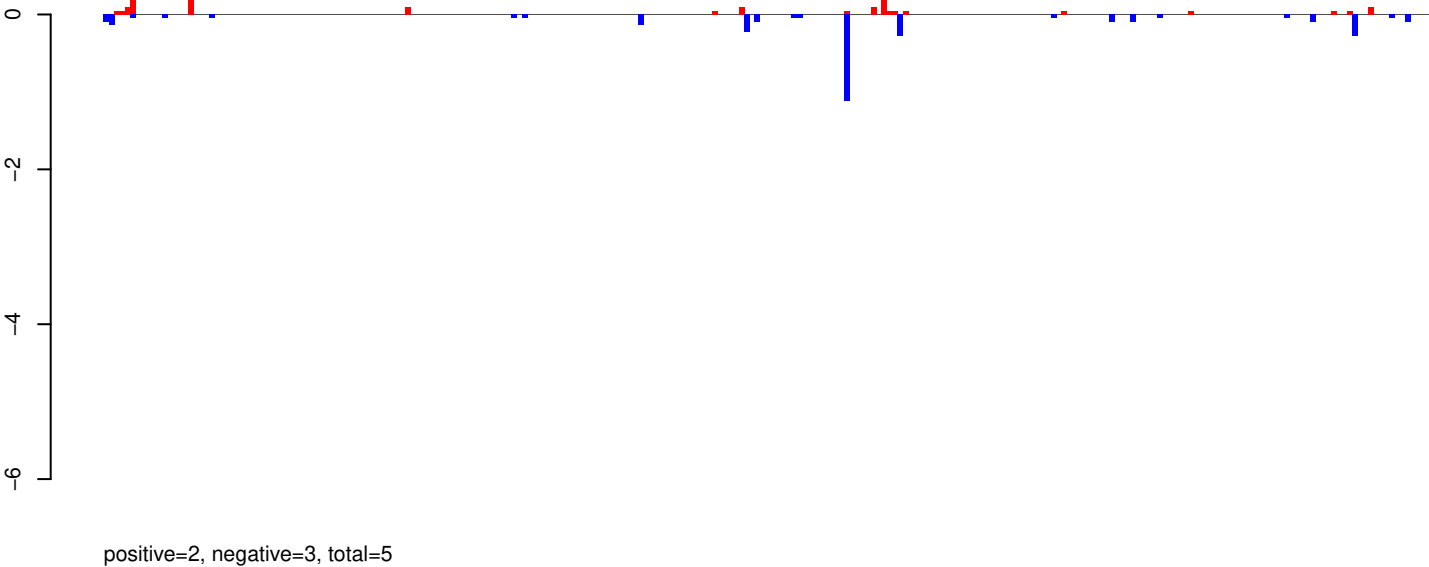

AeAeg_Whole_ZIKV_In2_GP.rep

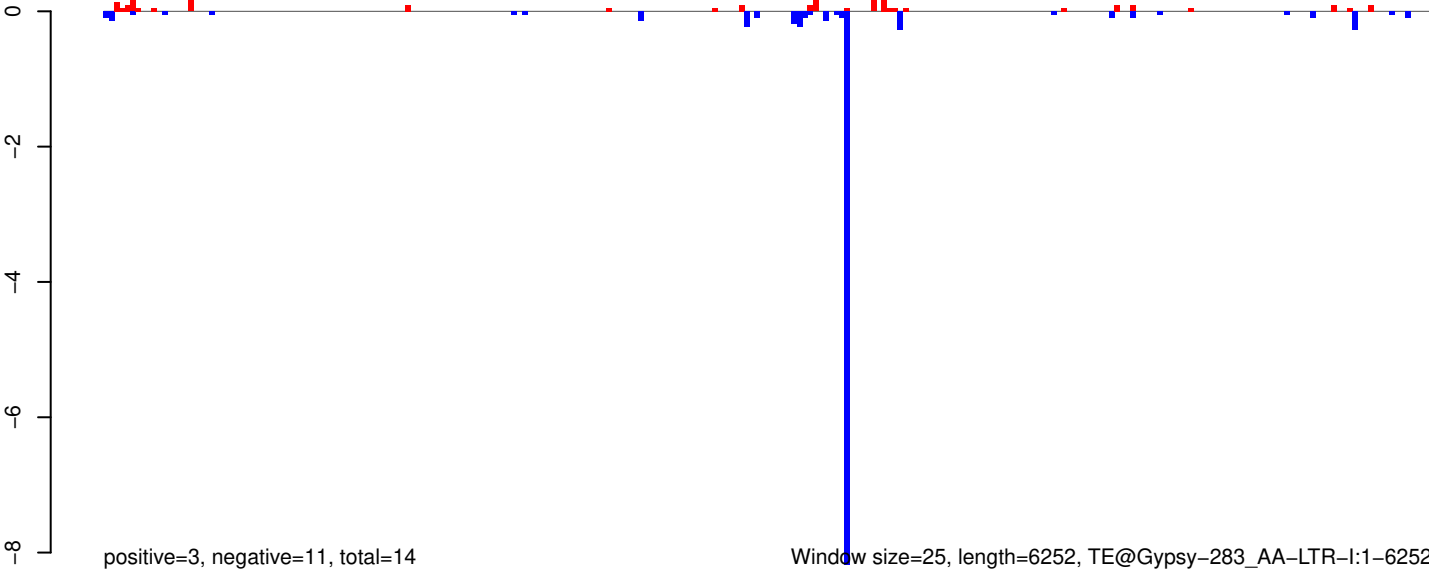

AeAeg_Whole_ZIKV_In2_GP.18_23.rep

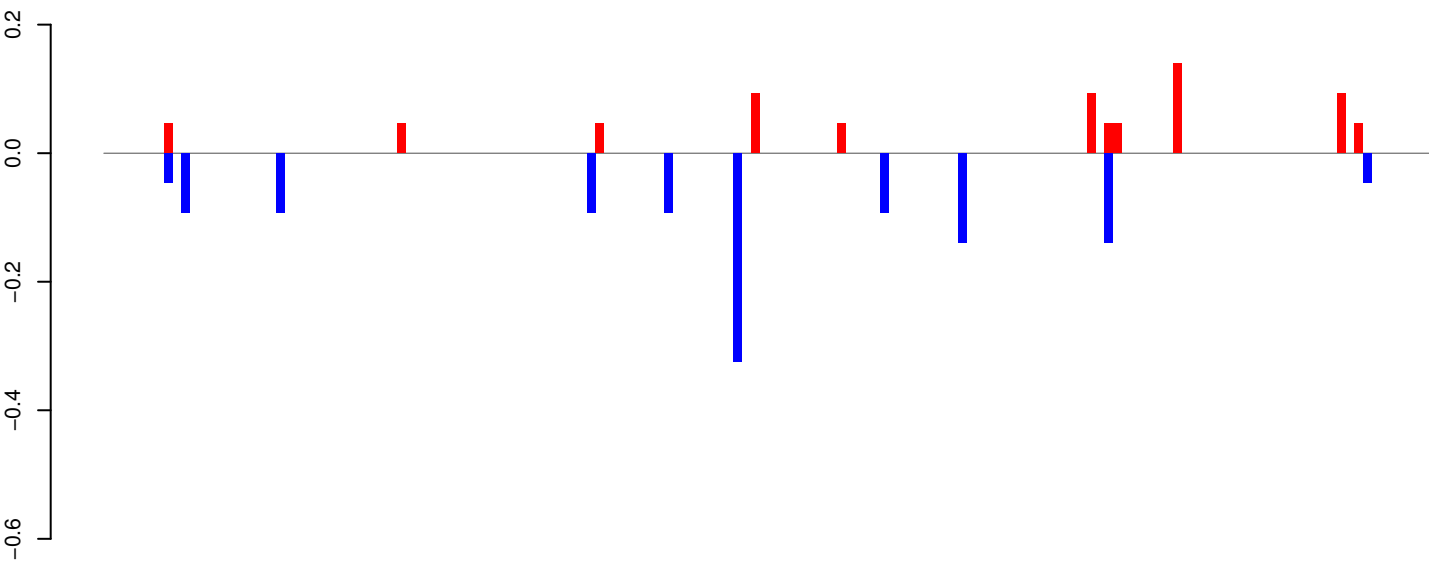

positive=1, negative=1, total=2

AeAeg_Whole_ZIKV_In2_GP.24_35.rep

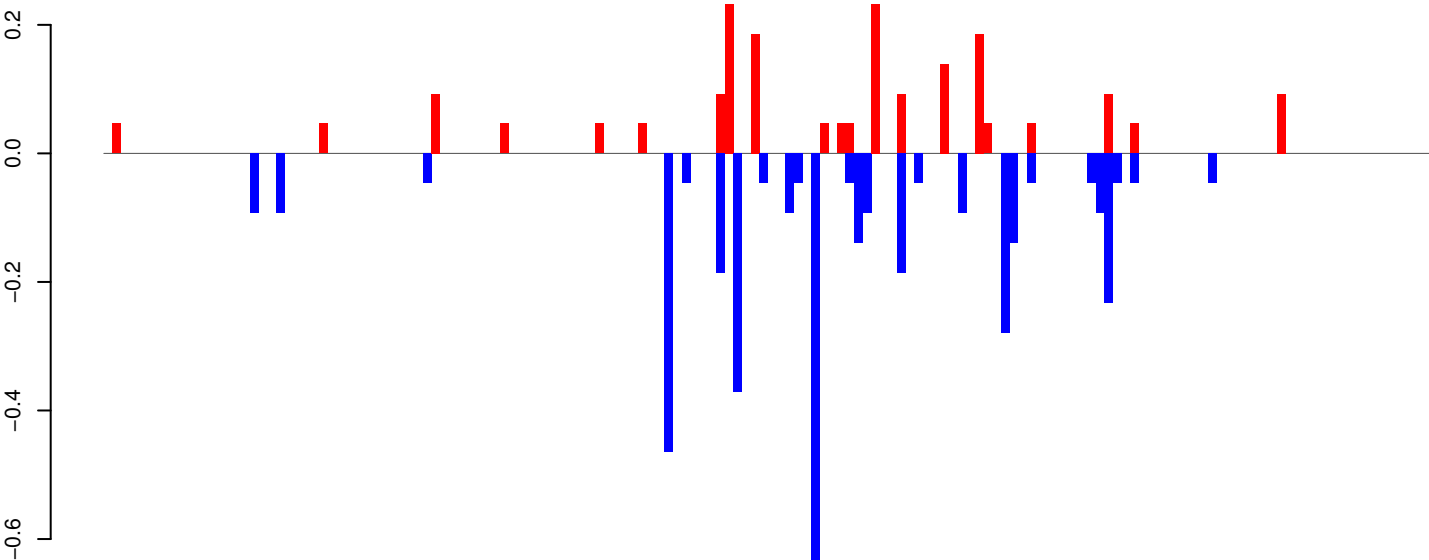

positive=2, negative=4, total=6

AeAeg_Whole_ZIKV_In2_GP.rep

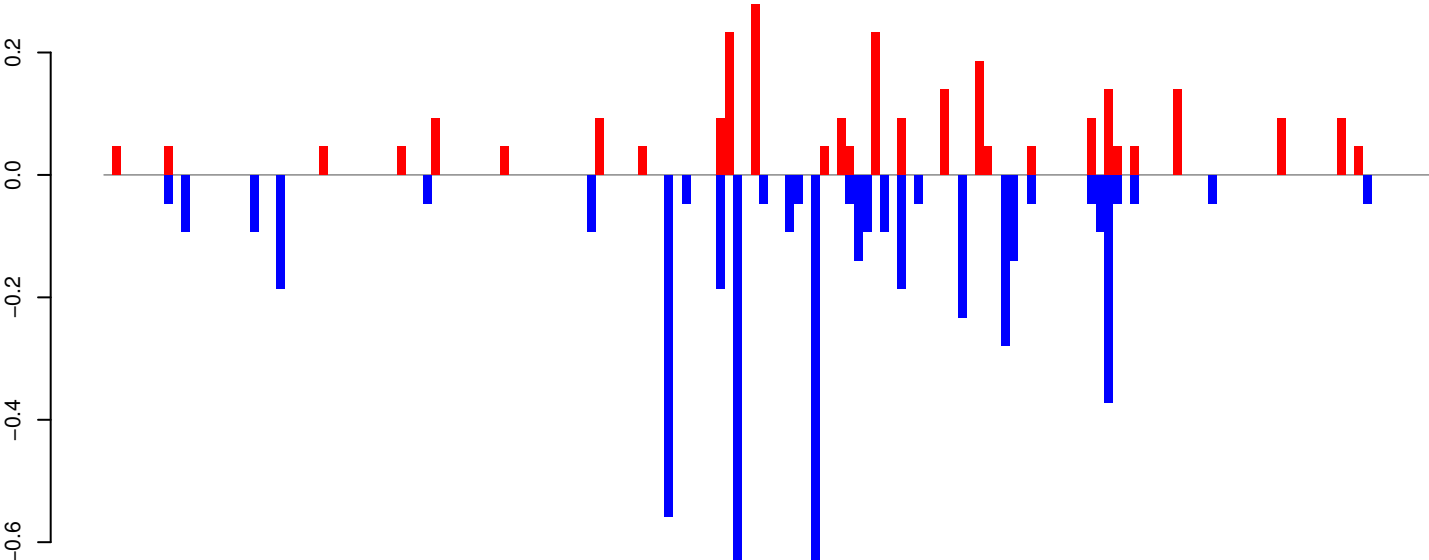

positive=3, negative=5, total=8

Window size=25, length=3850, TE@Chapaev3-2_AA:1-3850

AeAeg_Whole_ZIKV_In2_GP.18_23.rep

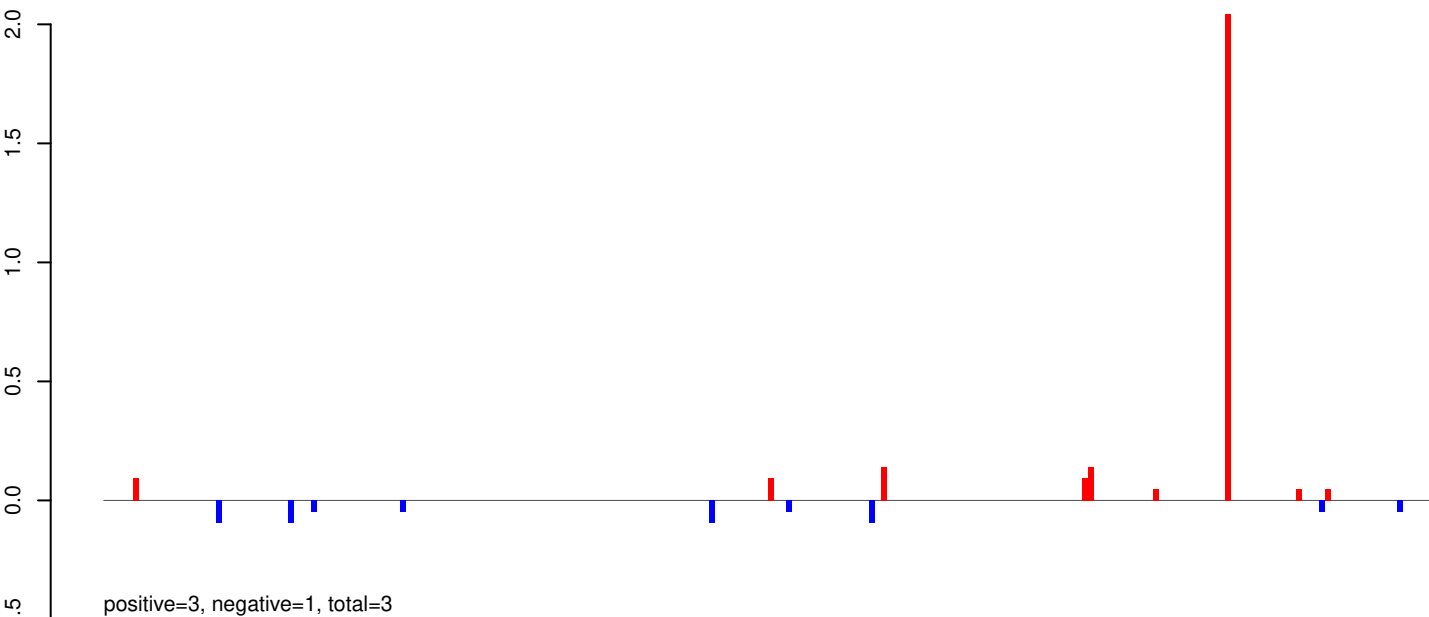

AeAeg_Whole_ZIKV_In2_GP.24_35.rep

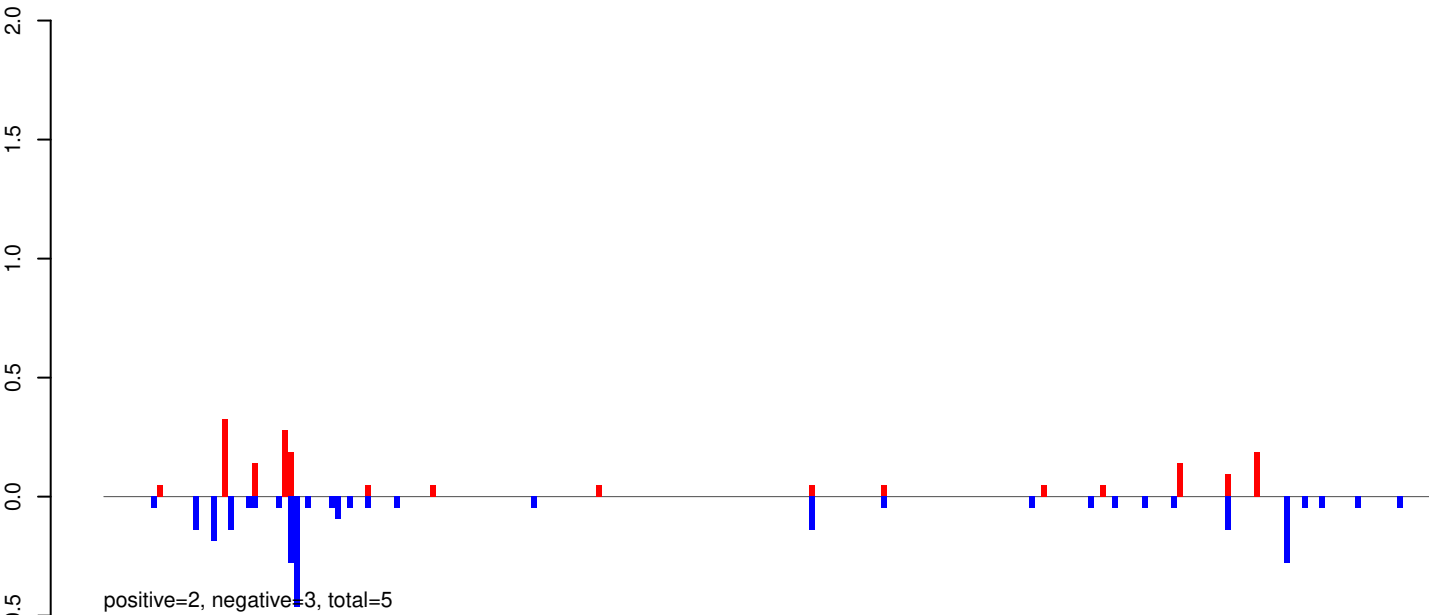

AeAeg_Whole_ZIKV_In2_GP.rep

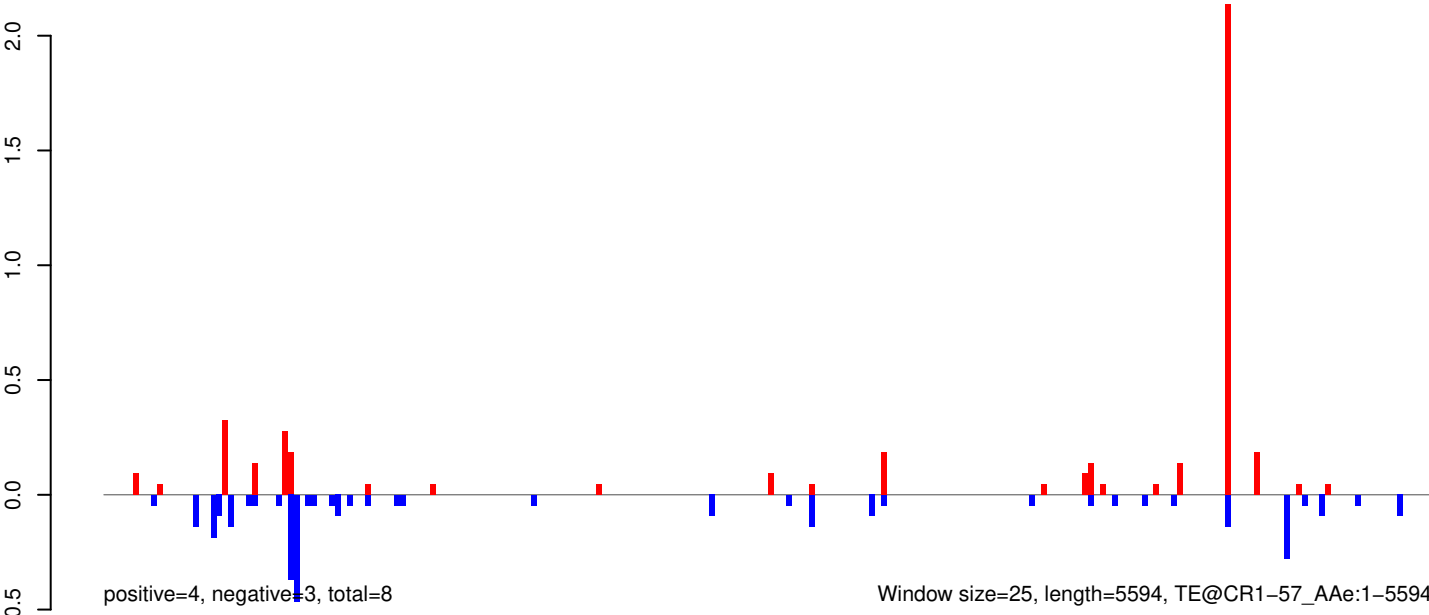

AeAeg_Whole_ZIKV_In2_GP.18_23.rep

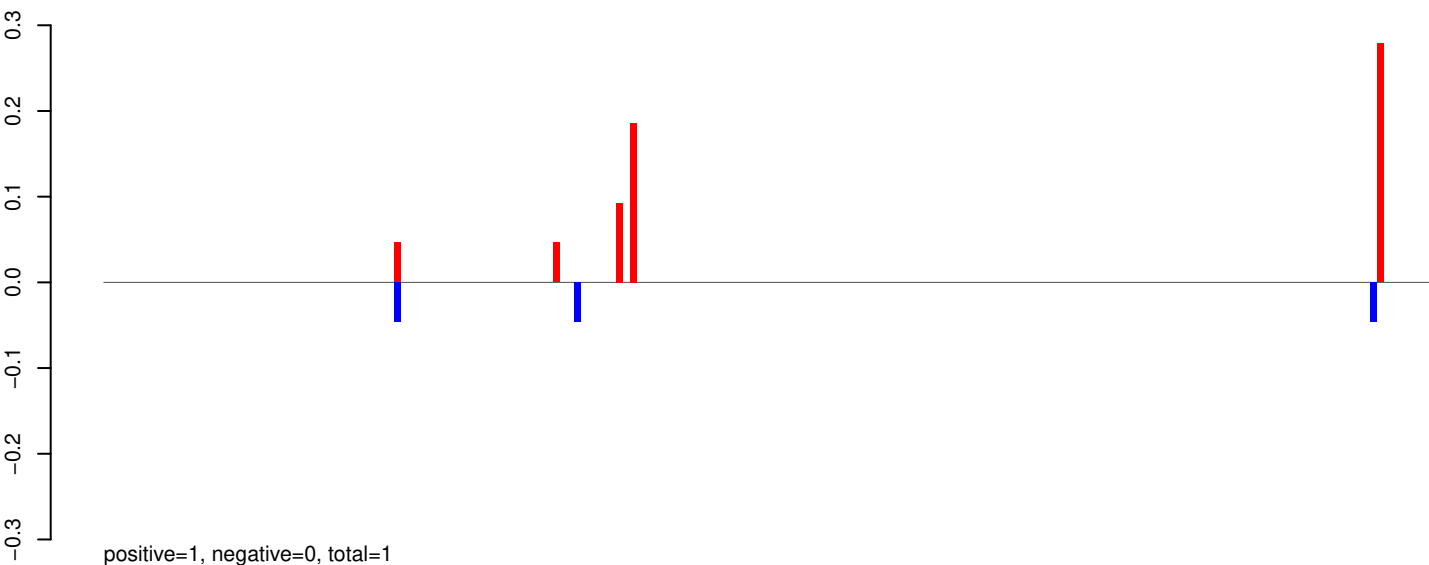

AeAeg_Whole_ZIKV_In2_GP.24_35.rep

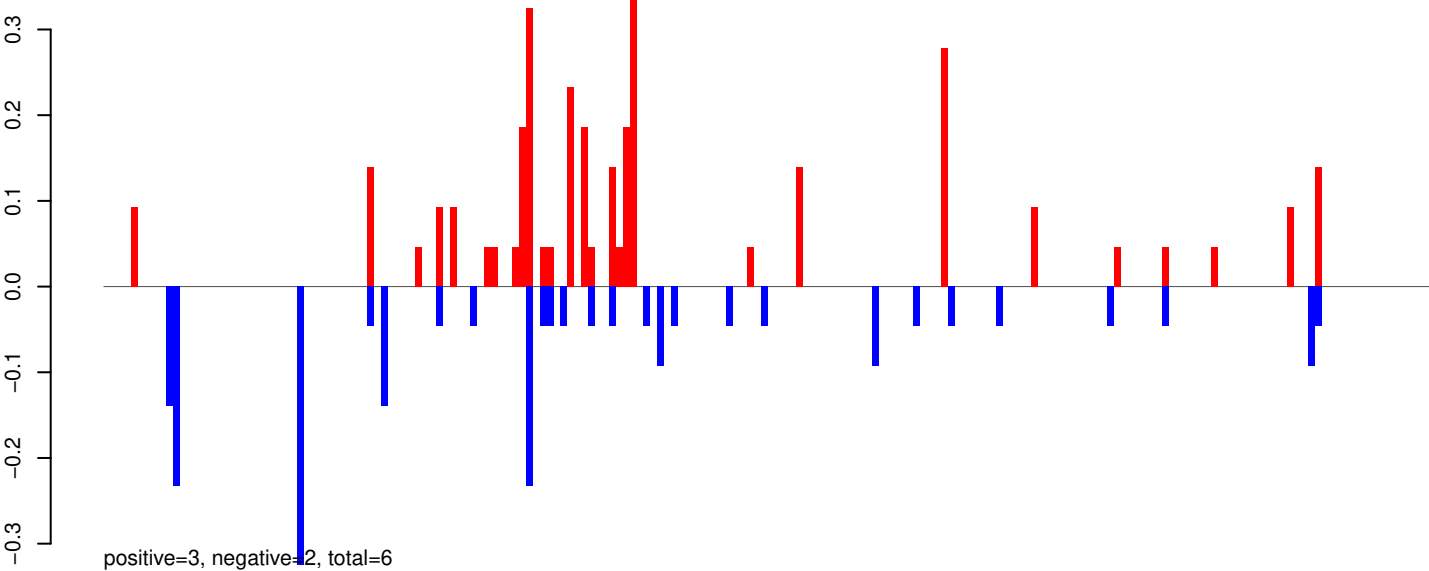

AeAeg_Whole_ZIKV_In2_GP.rep

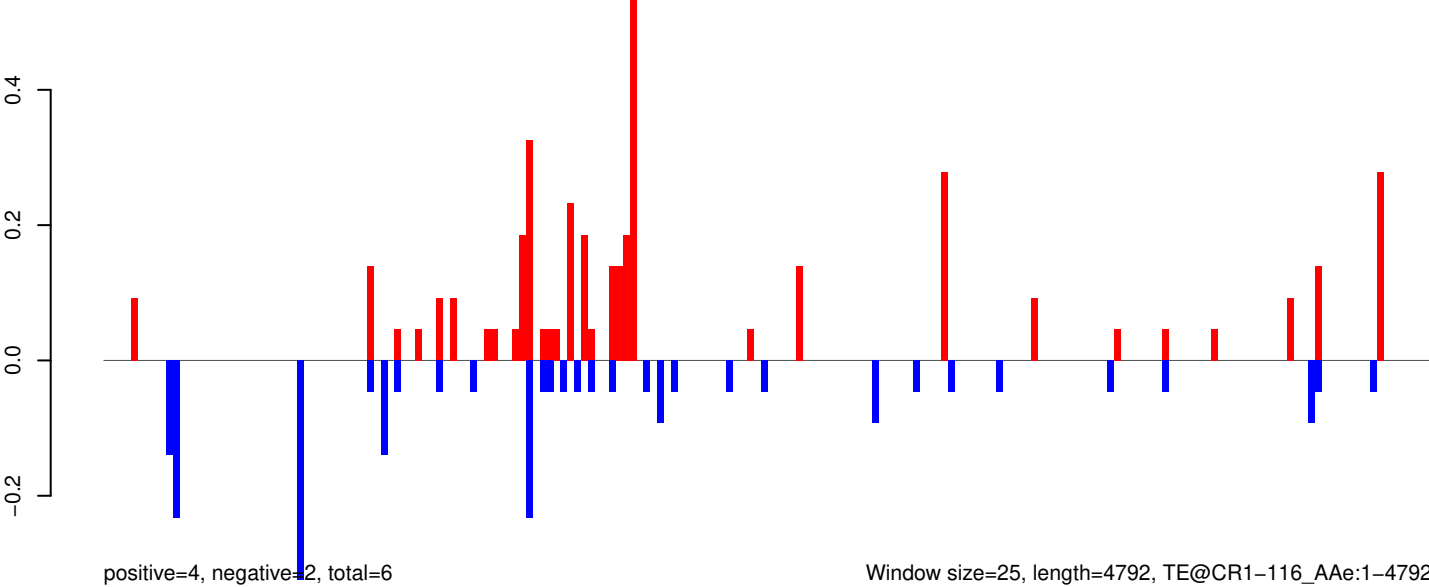

Window size=25, length=4792, TE@CR1-116_AAe:1-4792

0 1000 2000 3000 4000 5000

AeAeg_Whole_ZIKV_In2_GP.18_23.rep

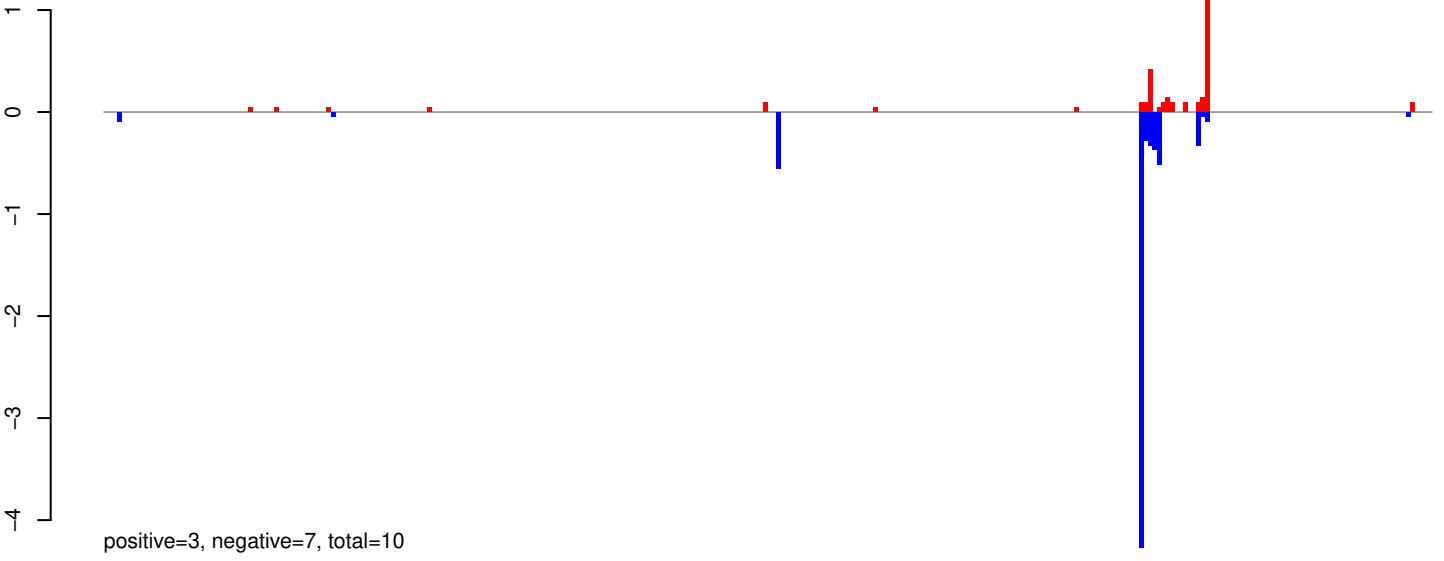

AeAeg_Whole_ZIKV_In2_GP.24_35.rep

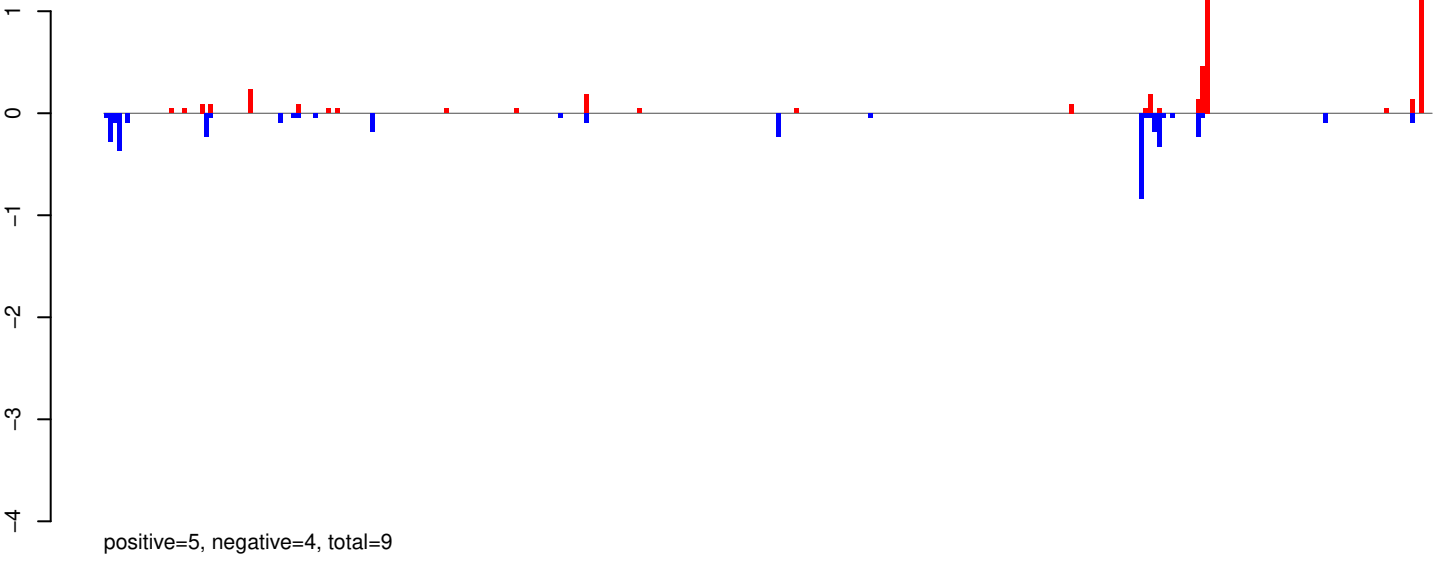

AeAeg_Whole_ZIKV_In2_GP.rep

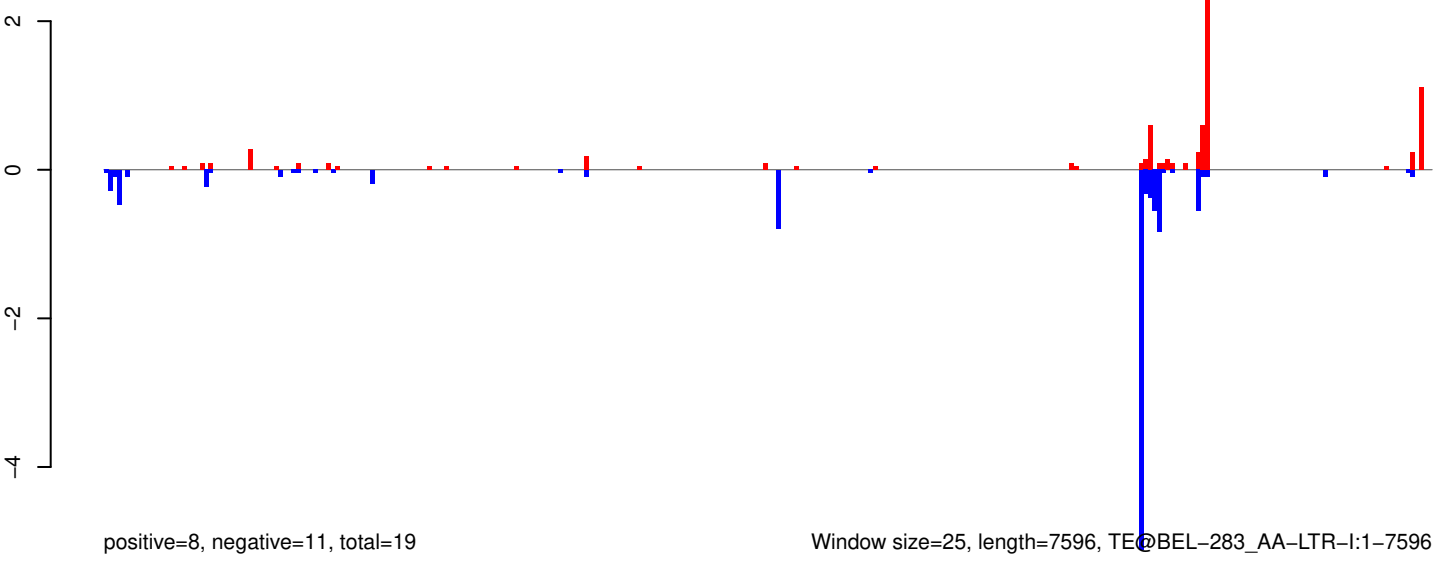

AeAeg_Whole_ZIKV_In2_GP.18_23.rep

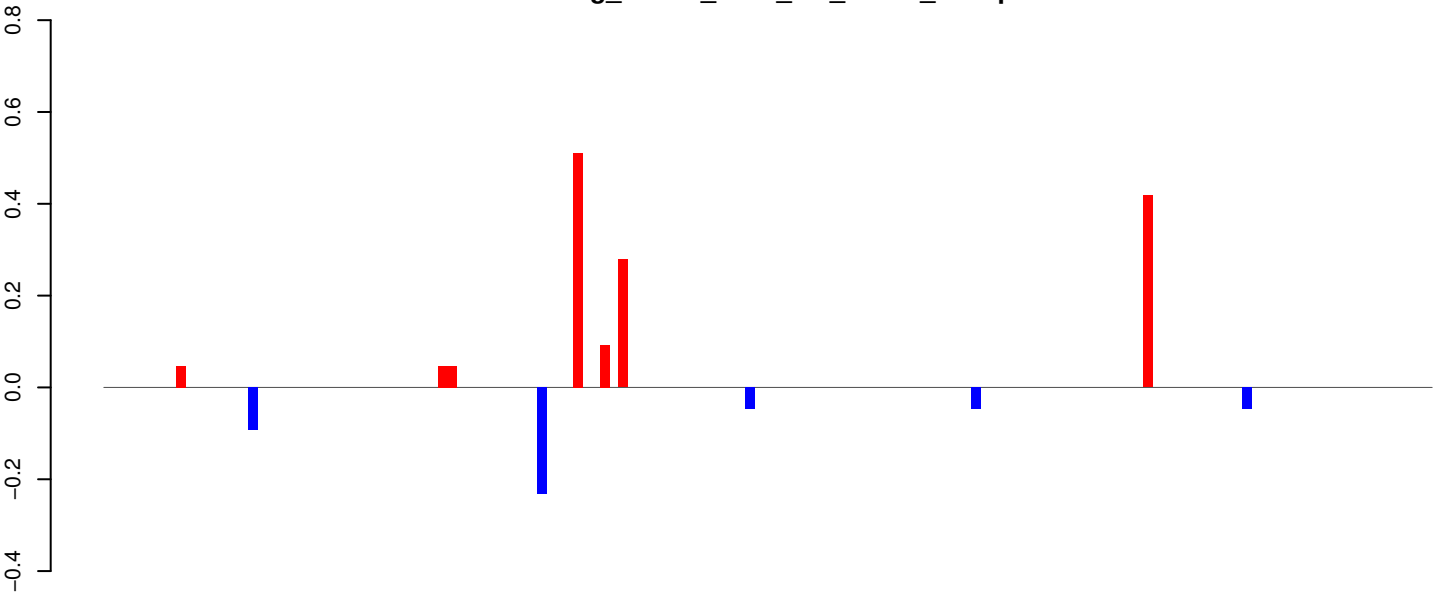

positive=1, negative=0, total=2

AeAeg_Whole_ZIKV_In2_GP.24_35.rep

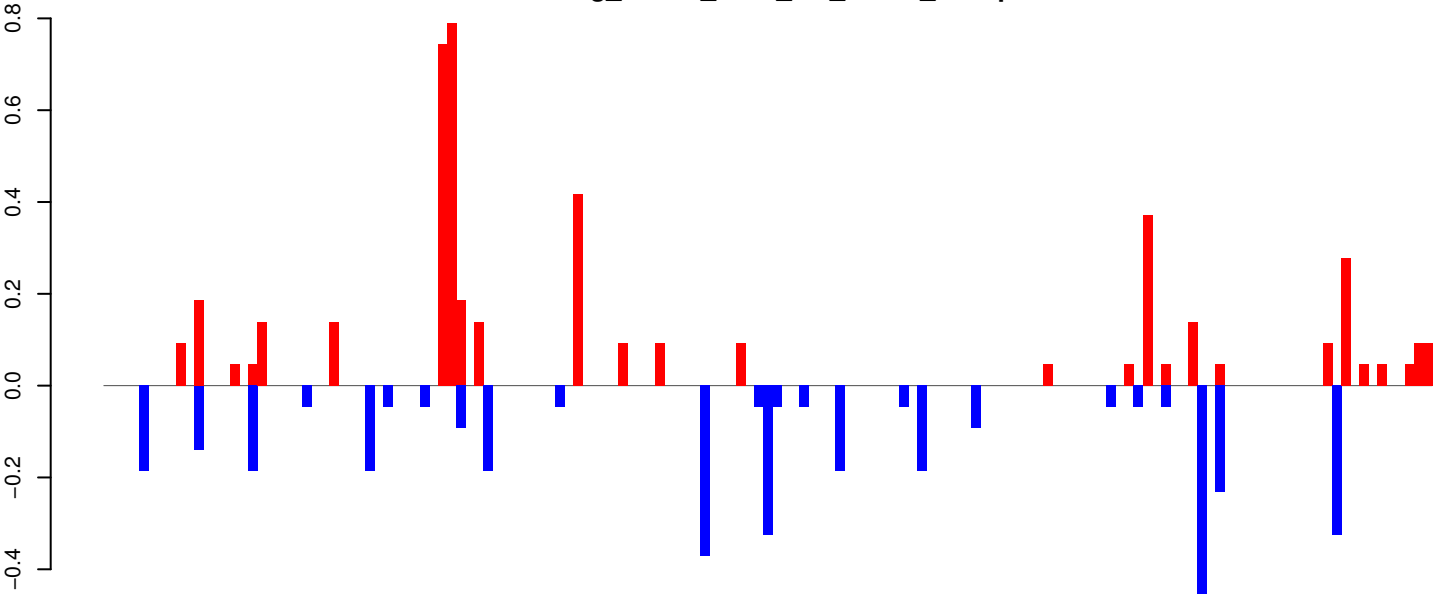

positive=5, negative=4, total=8

AeAeg_Whole_ZIKV_In2_GP.rep

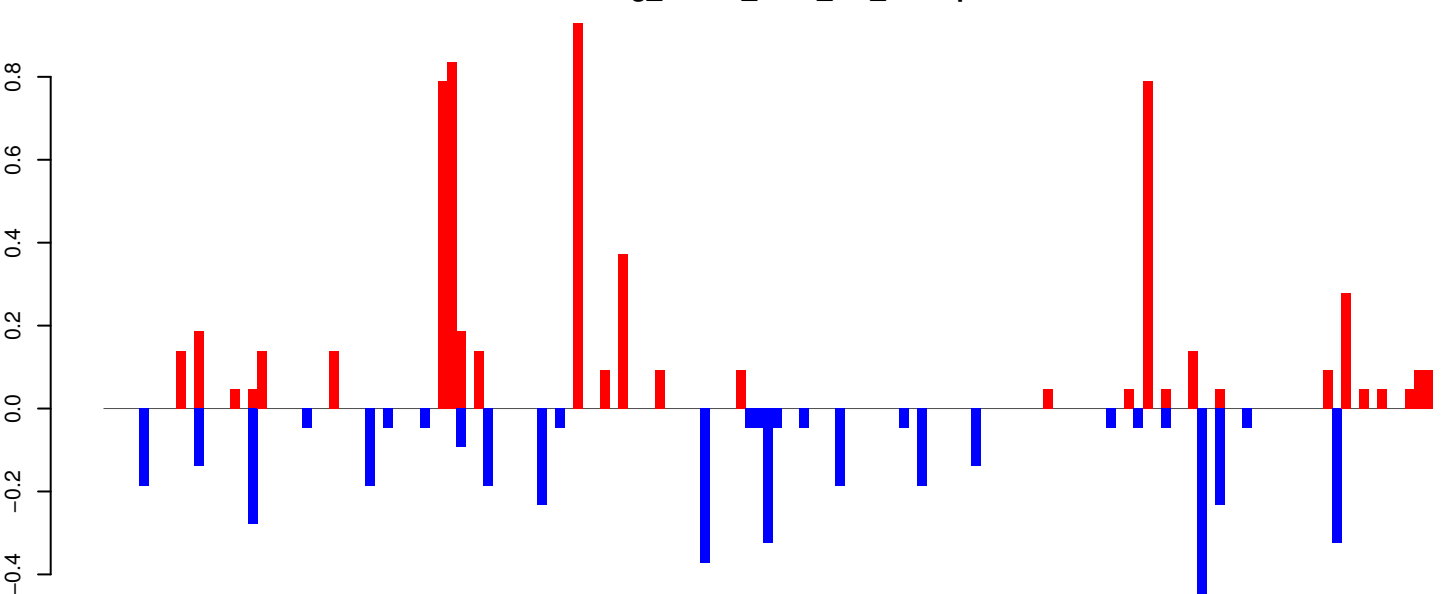

positive=6, negative=4, total=10

Window size=25, length=3664, TE@BEL_128_AA-LTR-I:1-3664

0 1000 2000 3000

AeAeg_Whole_ZIKV_In2_GP.18_23.rep

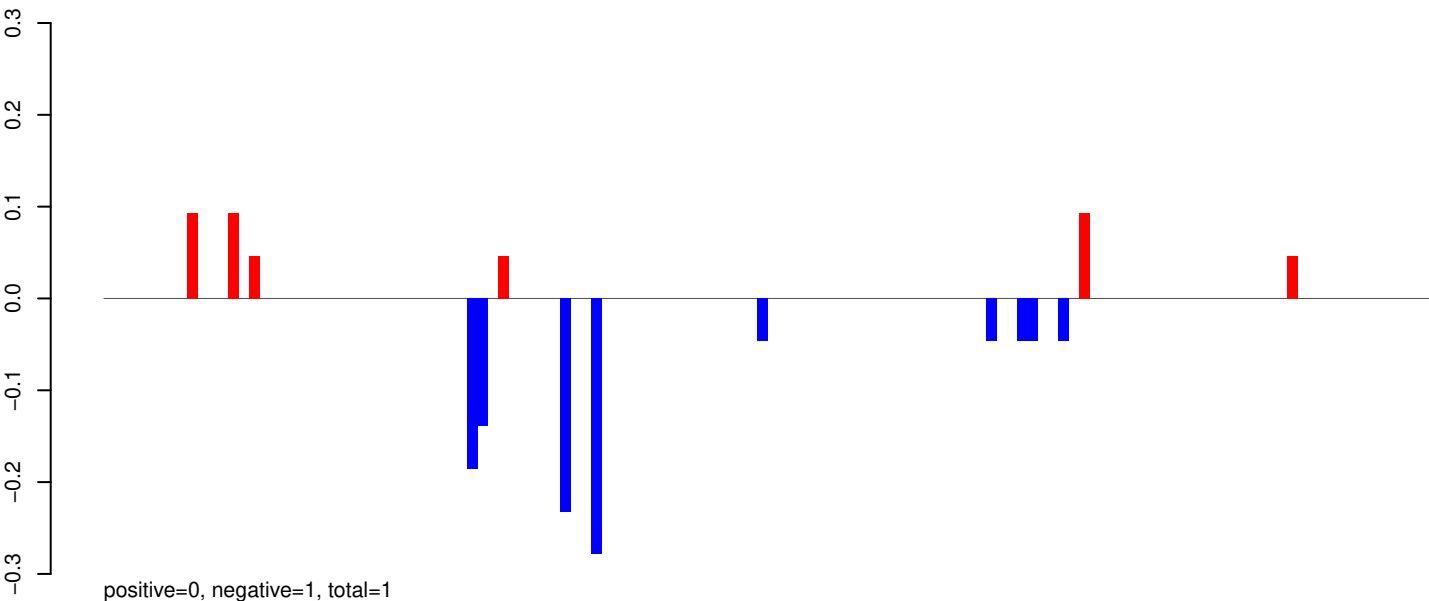

AeAeg_Whole_ZIKV_In2_GP.24_35.rep

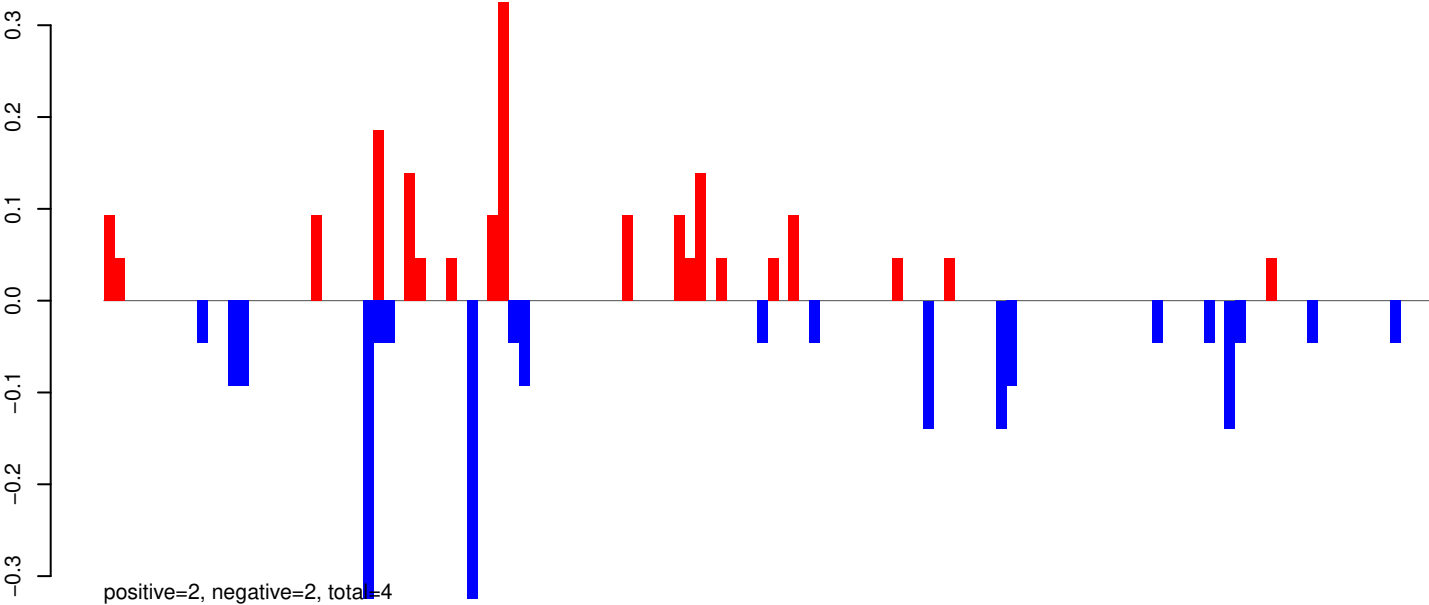

AeAeg_Whole_ZIKV_In2_GP.rep

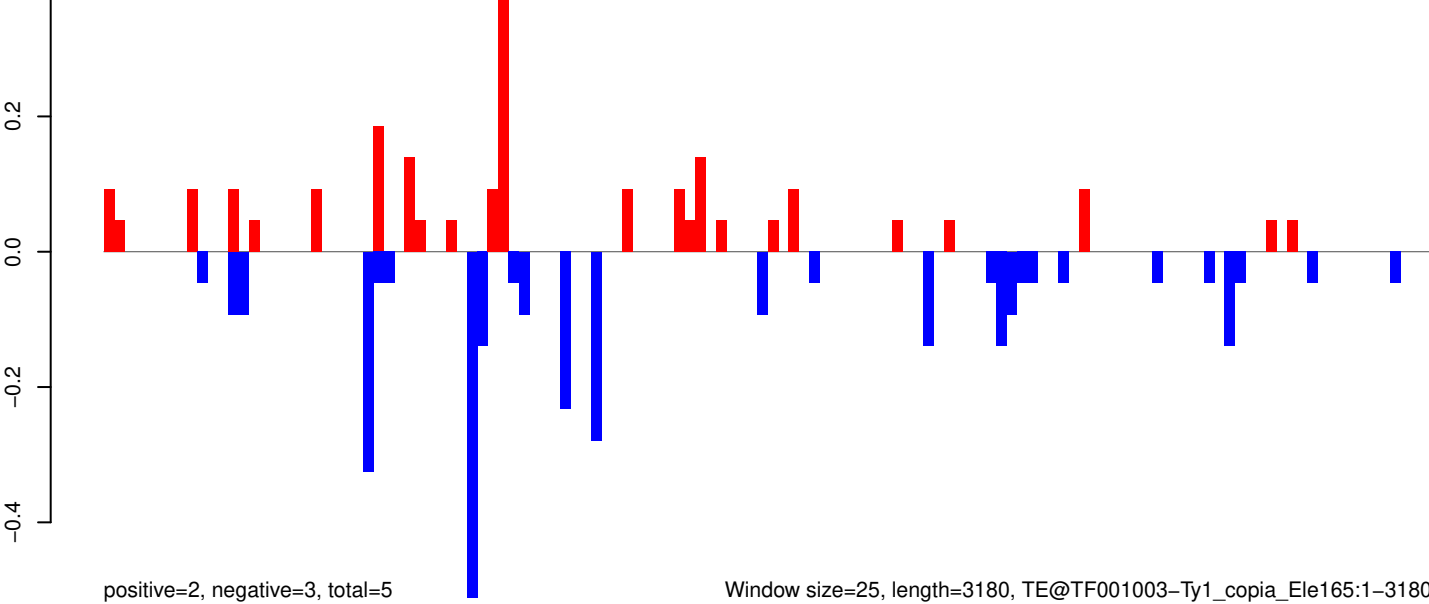

AeAeg_Whole_ZIKV_In2_GP.18_23.rep

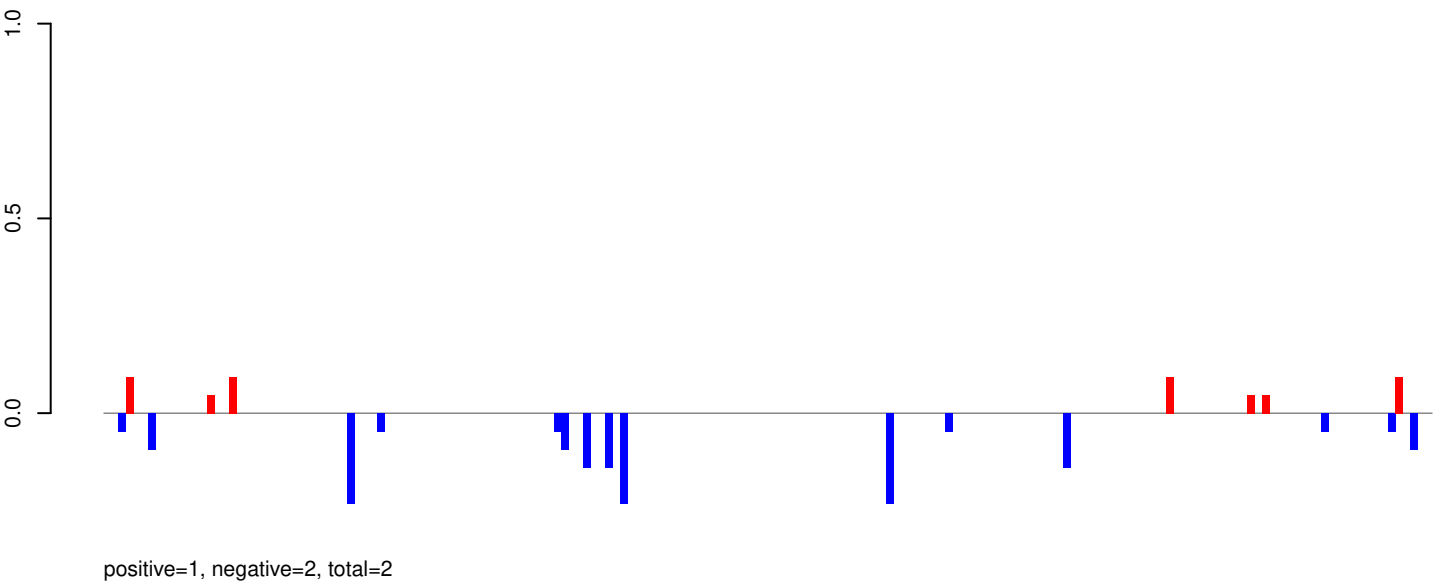

AeAeg_Whole_ZIKV_In2_GP.24_35.rep

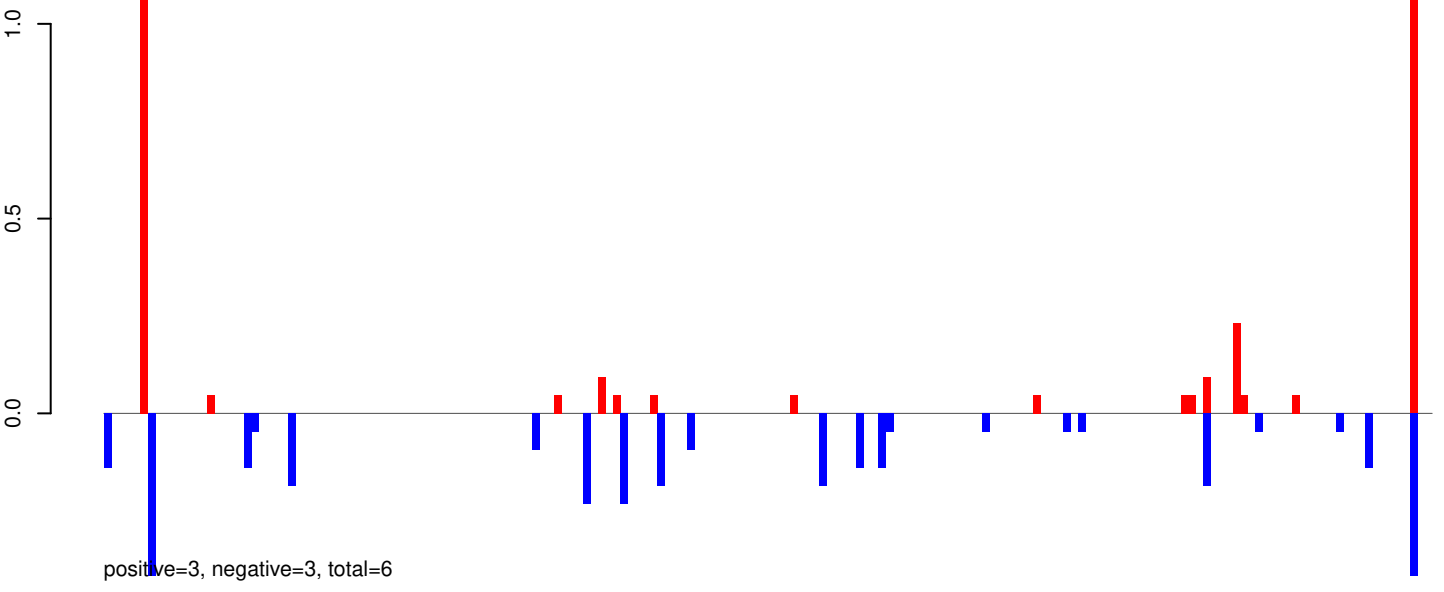

AeAeg_Whole_ZIKV_In2_GP.rep

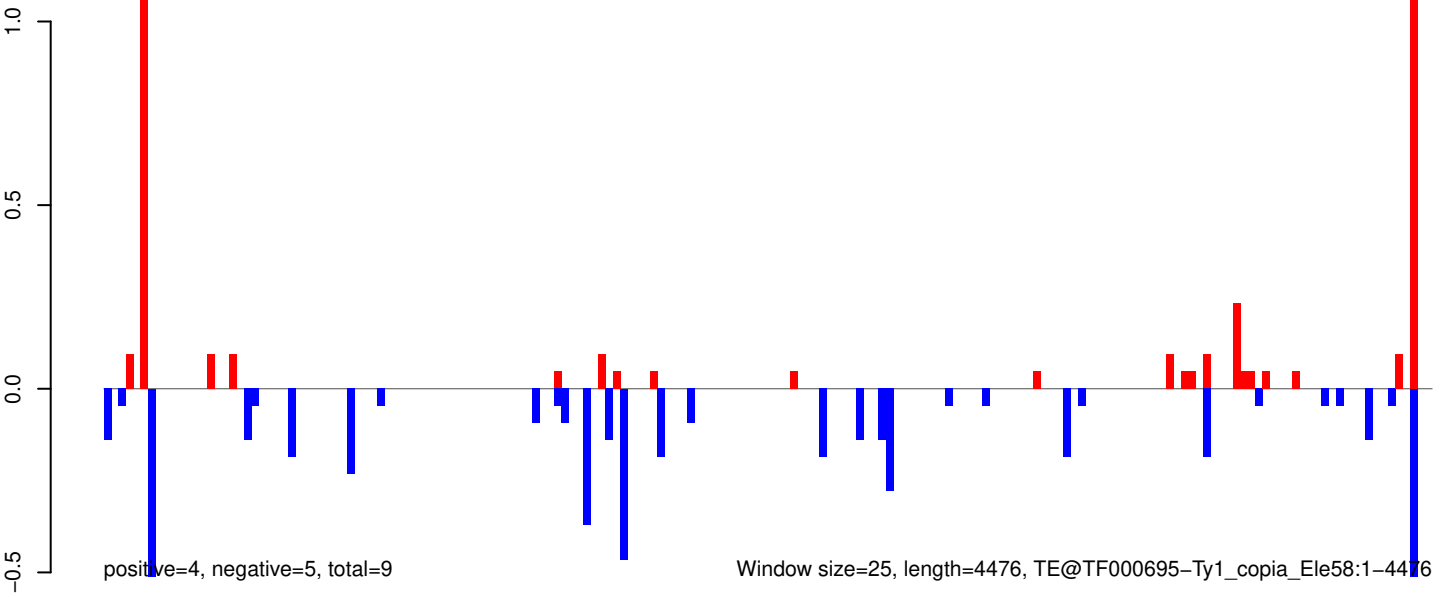

Window size=25, length=4476, TE@TF000695-Ty1_copia_Ele58:1-4476

AeAeg_Whole_ZIKV_In2_GP.18_23.rep

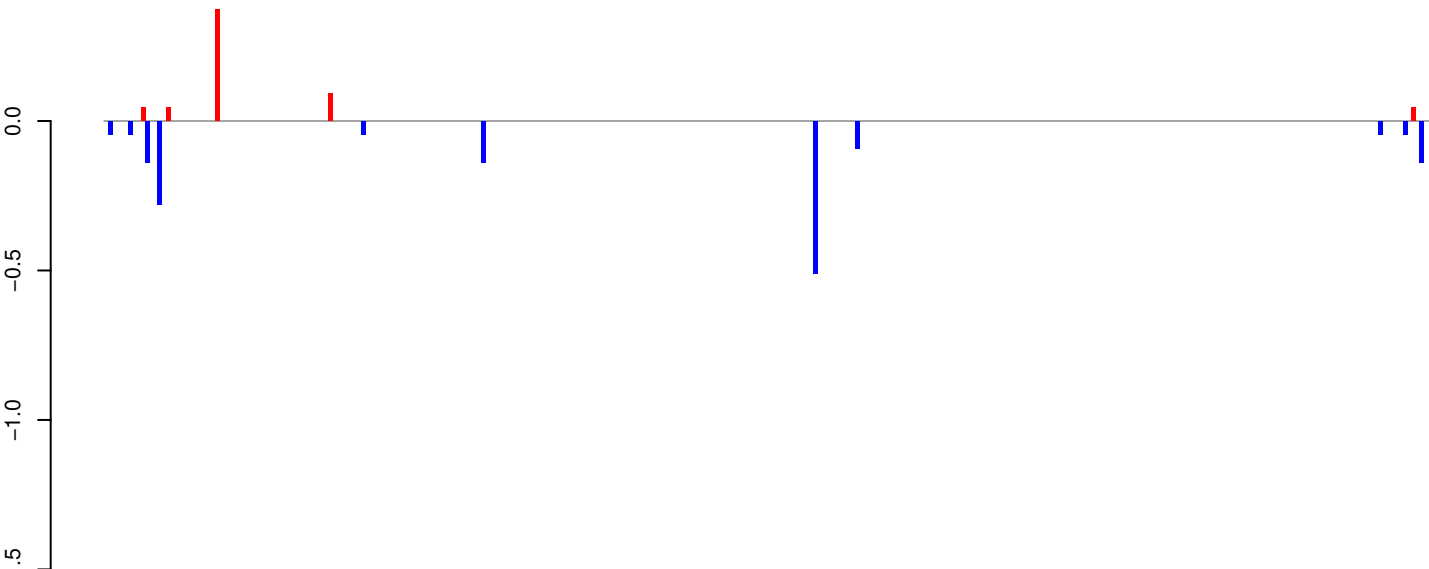

positive=1, negative=2, total=2

AeAeg_Whole_ZIKV_In2_GP.24_35.rep

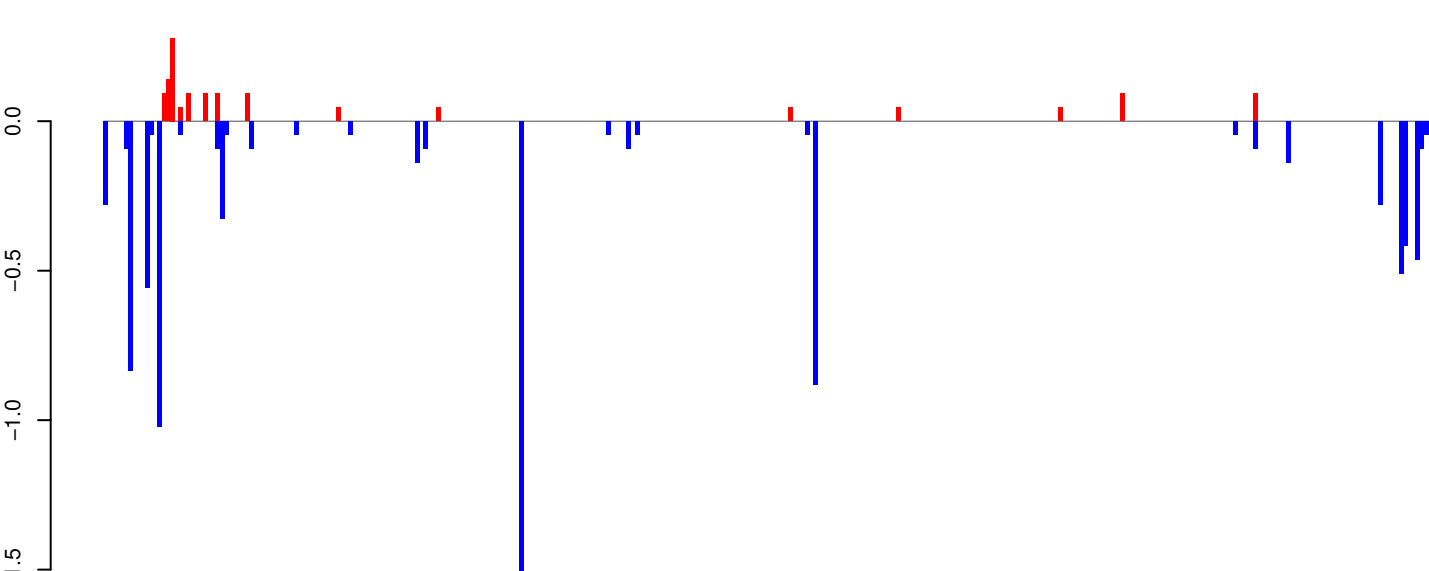

positive=1, negative=9, total=10

AeAeg_Whole_ZIKV_In2_GP.rep

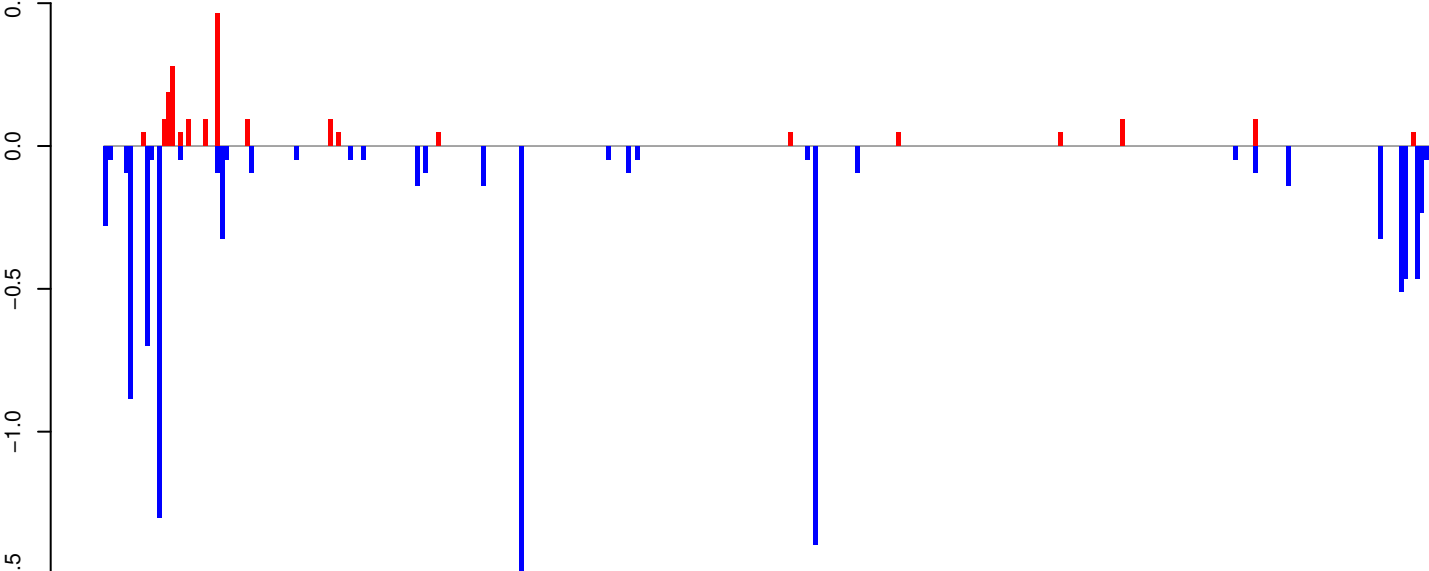

positive=2, negative=10, total=12

Window size=25, length=7994, TE@TF000605-Pao_Bel_Ele156:1-7994

0 2000 4000 6000 8000

AeAeg_Whole_ZIKV_In2_GP.18_23.rep

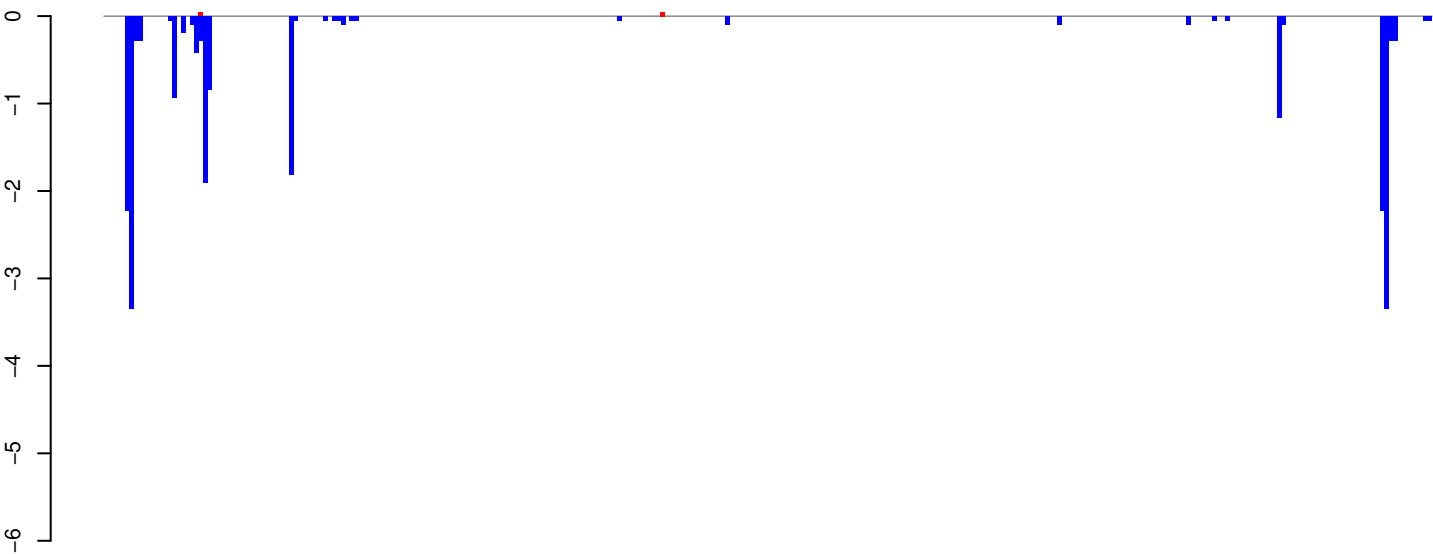

AeAeg_Whole_ZIKV_In2_GP.24_35.rep

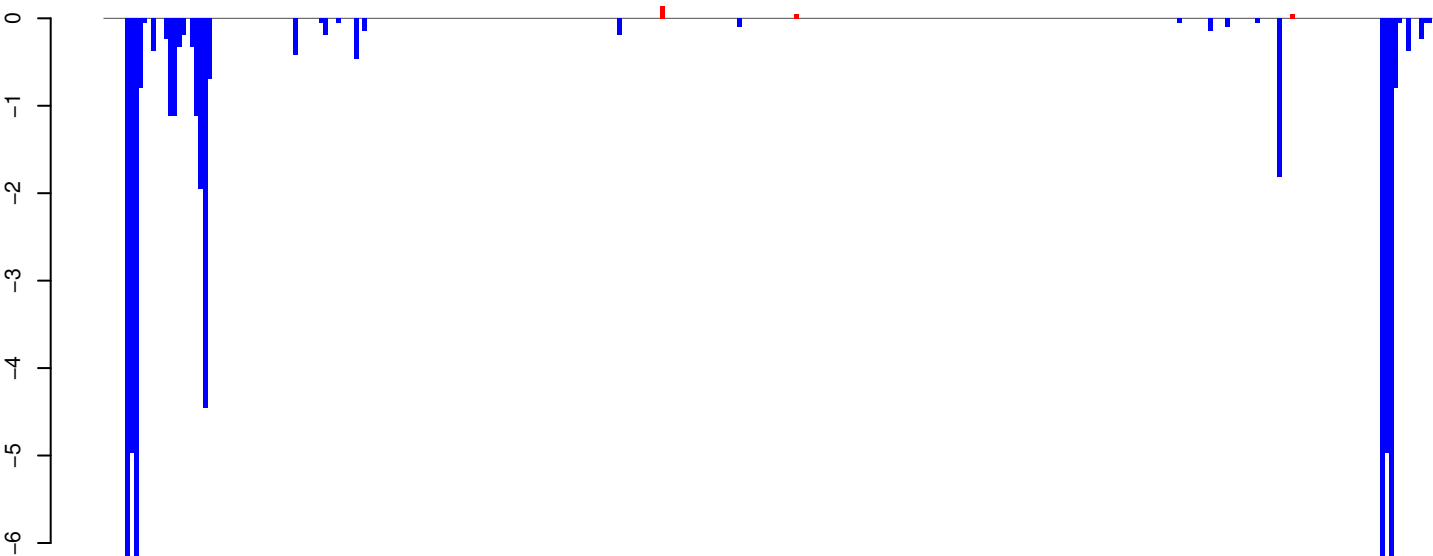

AeAeg_Whole_ZIKV_In2_GP.rep

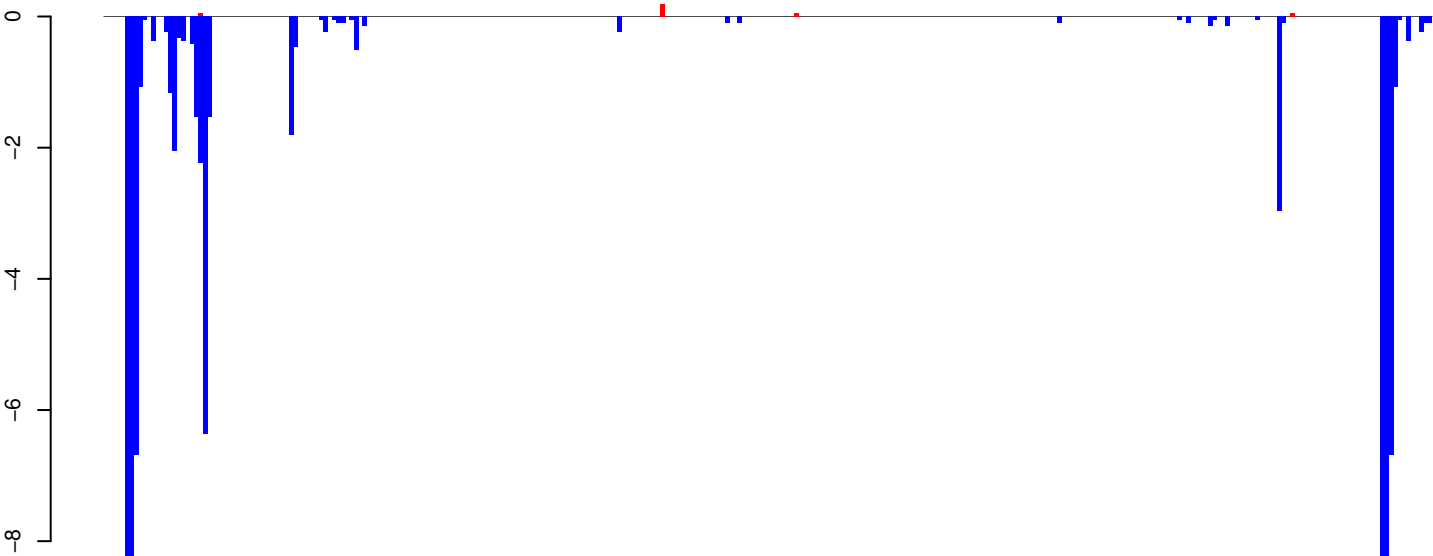

Window size=25, length=7683, TE@TF000475-Ty3_gypsy_Ele131:1-7683

0 2000 4000 6000 8000

AeAeg_Whole_ZIKV_In2_GP.18_23.rep

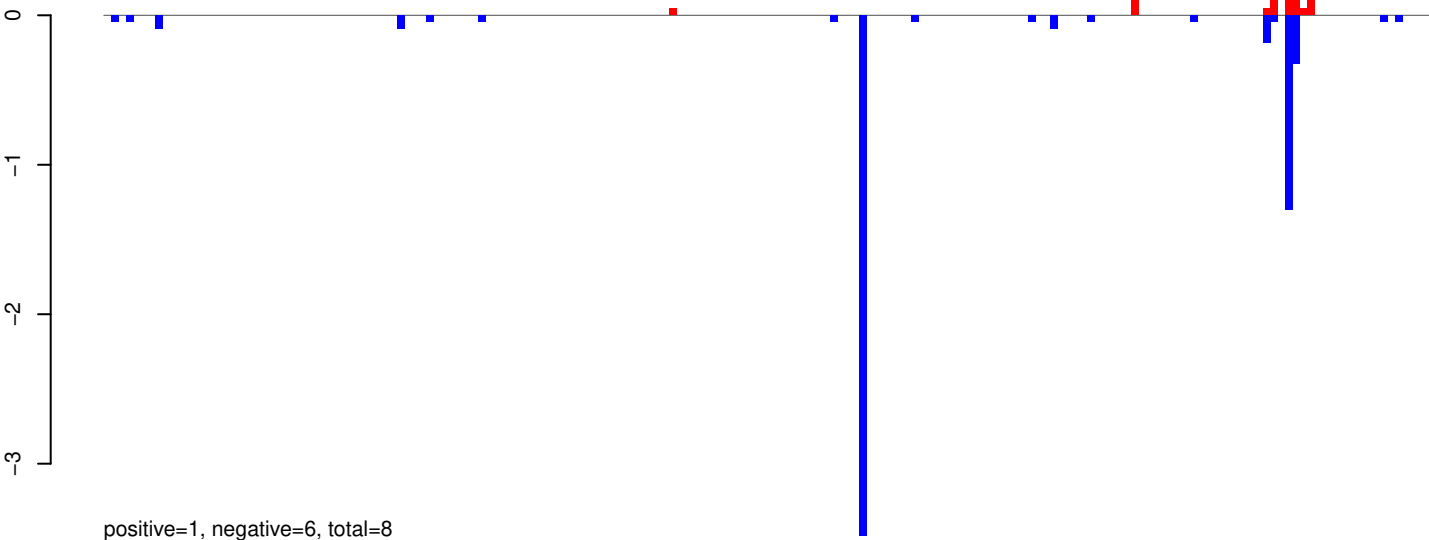

AeAeg_Whole_ZIKV_In2_GP.24_35.rep

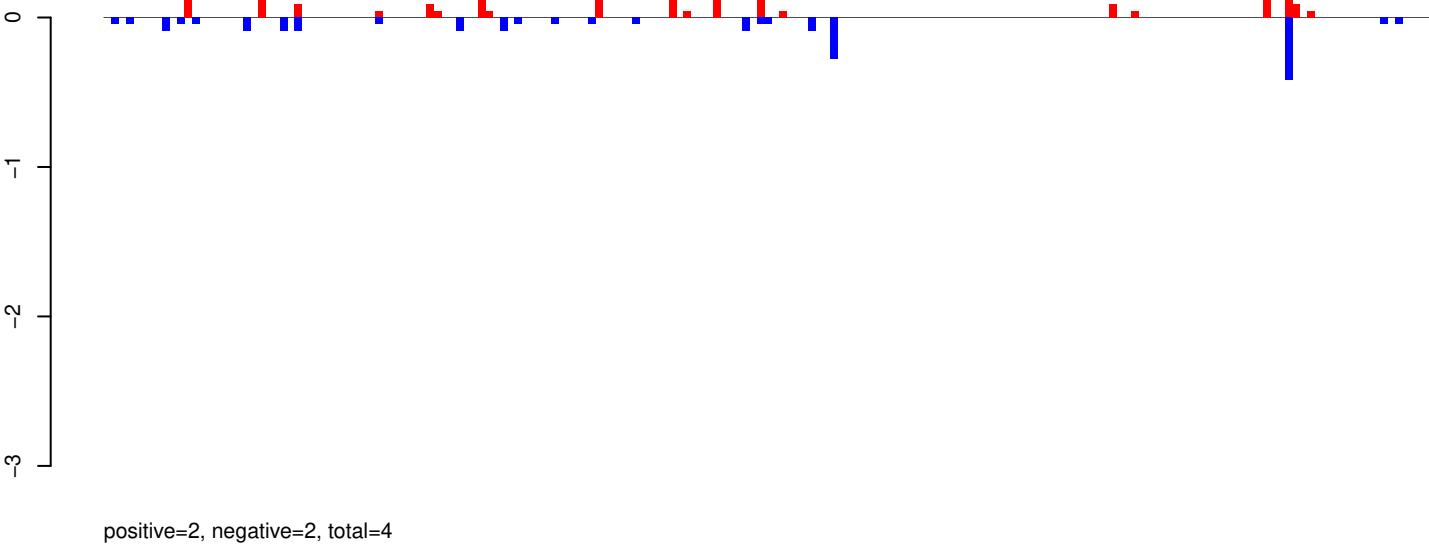

AeAeg_Whole_ZIKV_In2_GP.rep

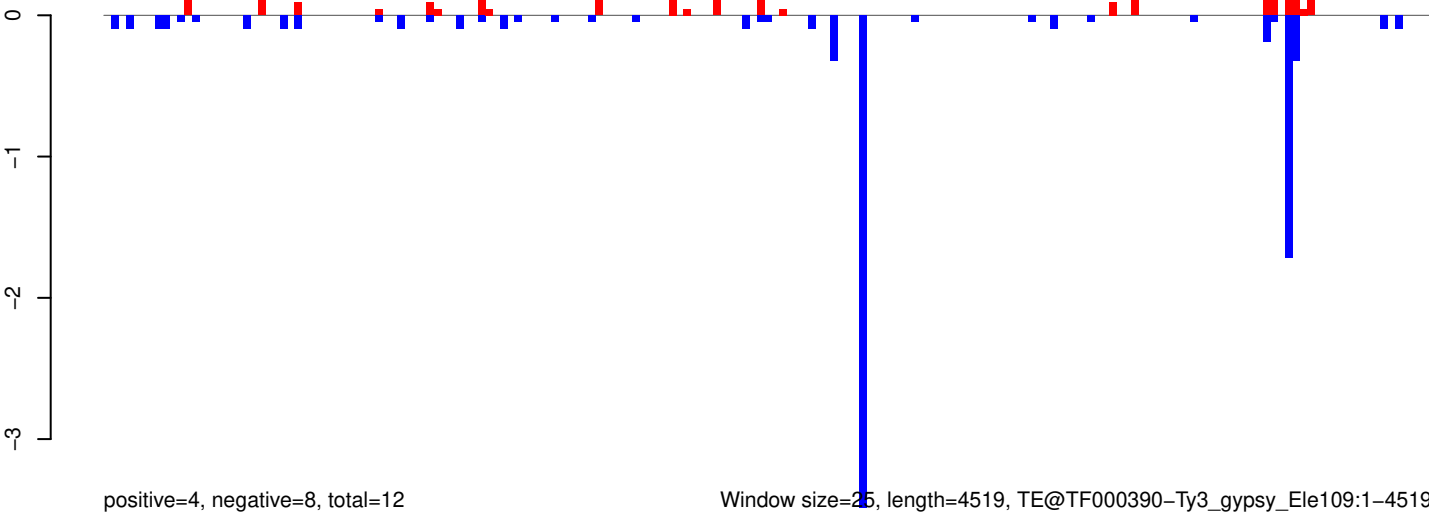

Window size=25, length=4519, TE@TF000390-Ty3_gypsy_Ele109:1-4519

0 1000 2000 3000 4000

AeAeg_Whole_ZIKV_In2_GP.18_23.rep



AeAeg_Whole_ZIKV_In2_GP.24_35.rep

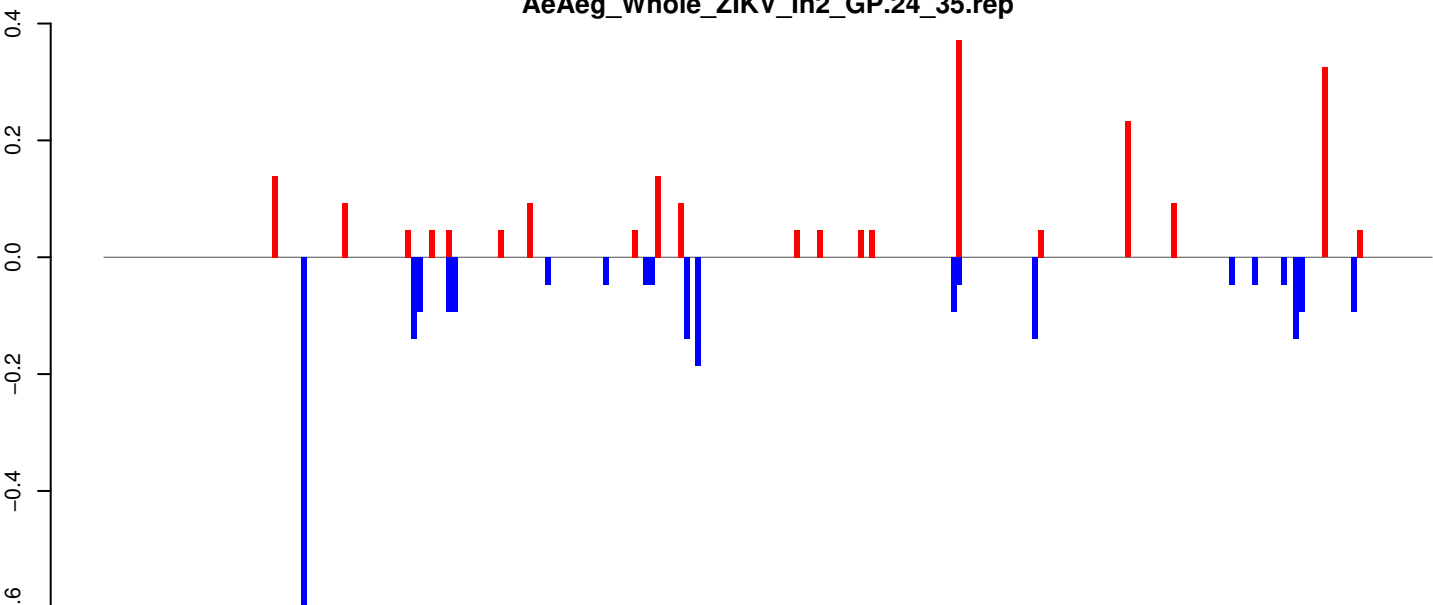

AeAeg_Whole_ZIKV_In2_GP.rep

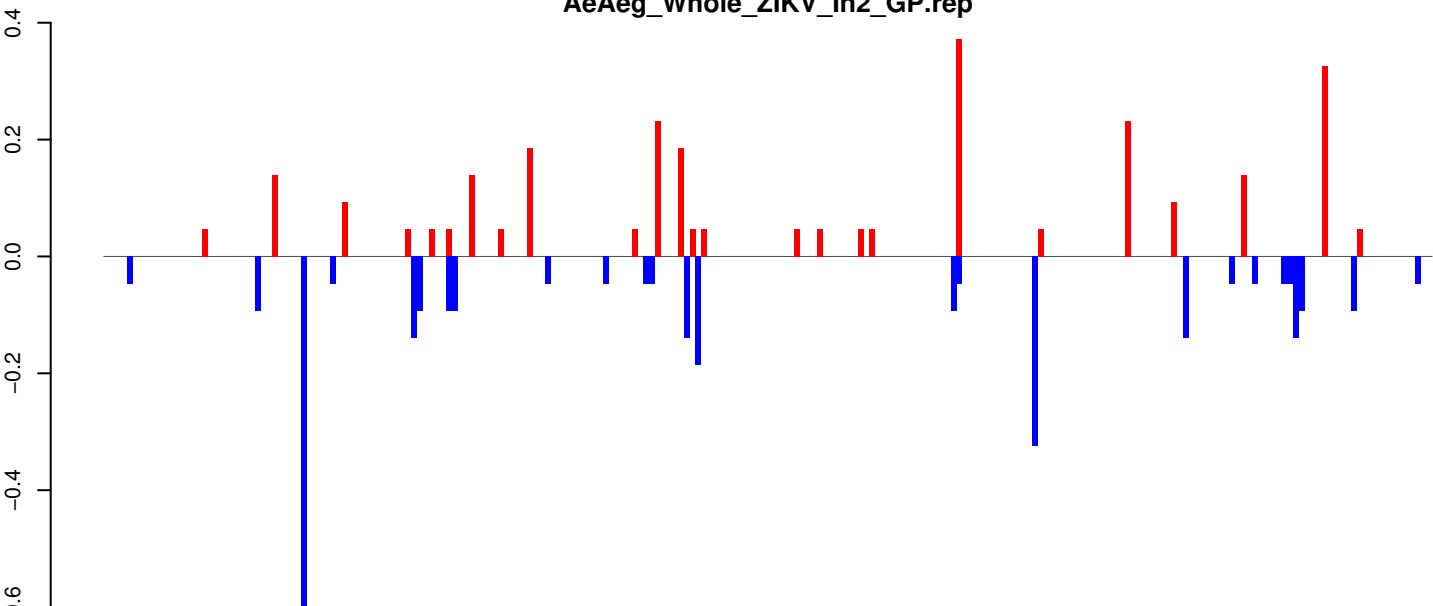

Window size=25, length=5712, TE@TF000381-Ty3_gypsy_Ele99:1-5712

0 1000 2000 3000 4000 5000

AeAeg_Whole_ZIKV_In2_GP.18_23.rep

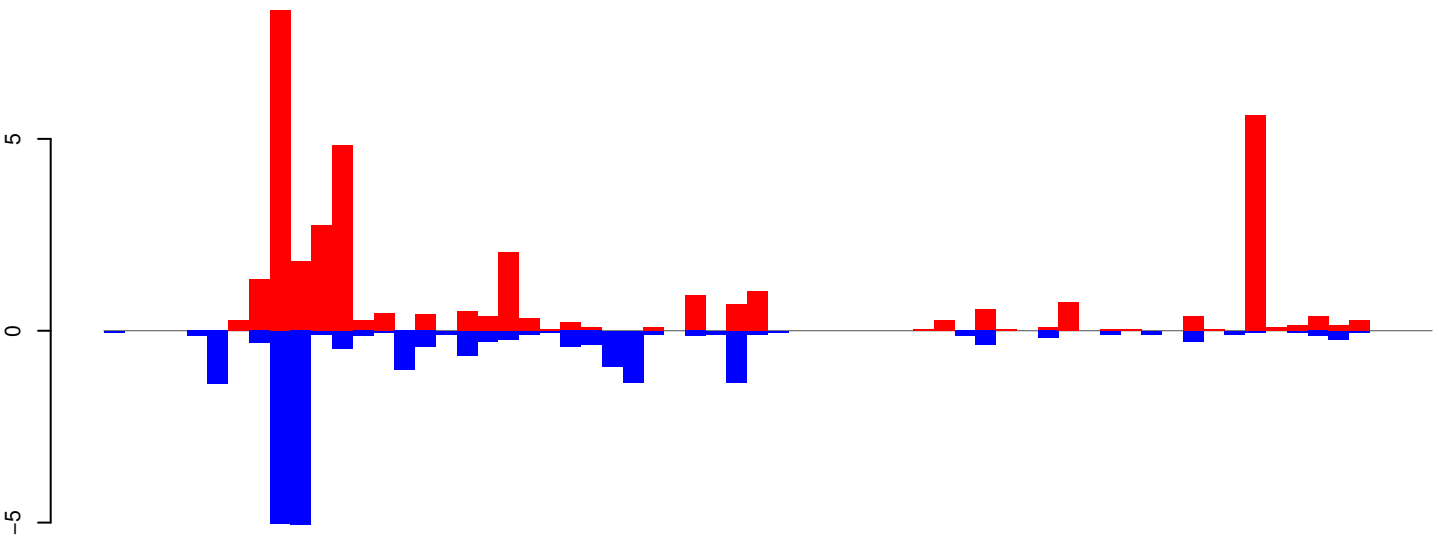

positive=36, negative=22, total=58

AeAeg_Whole_ZIKV_In2_GP.24_35.rep

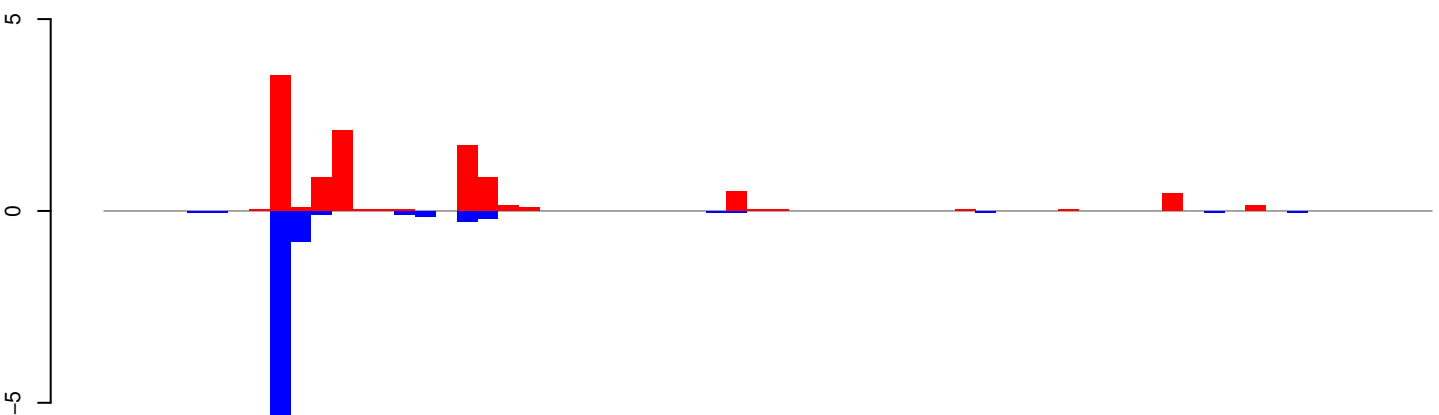

positive=11, negative=9, total=20

AeAeg_Whole_ZIKV_In2_GP.rep

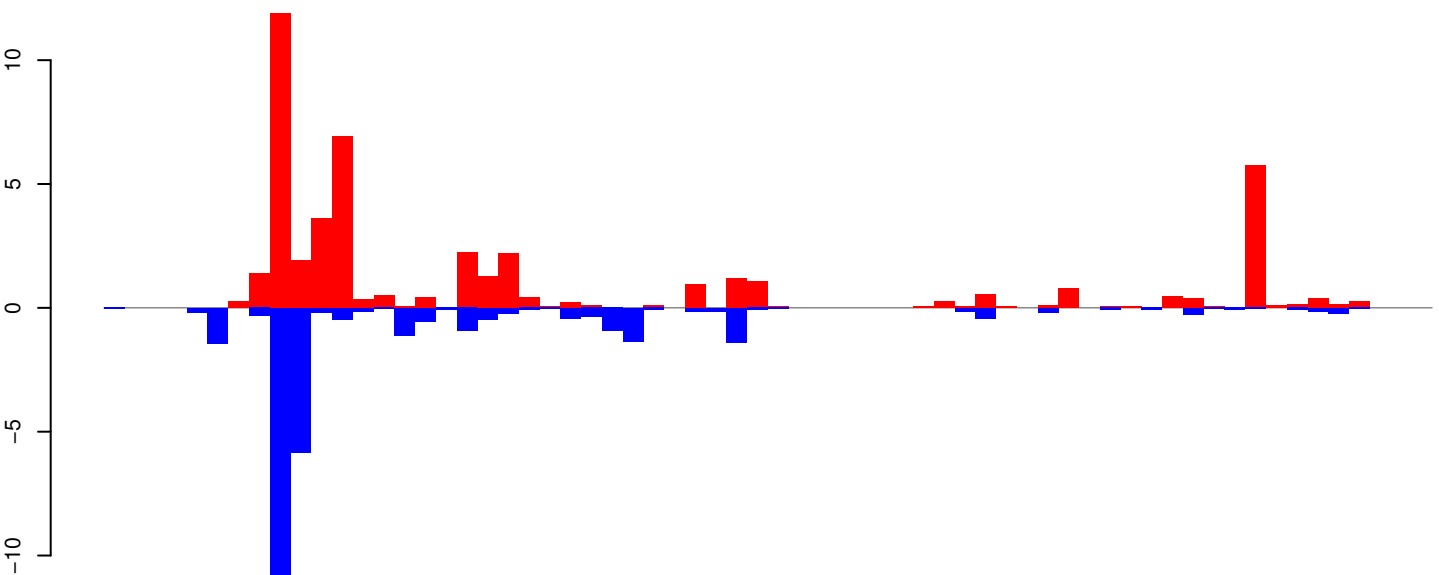

positive=47, negative=31, total=78

Window size=25, length=1597, TE@R=1602-UNKNOWN:1-1597

0 500 1000 1500

AeAeg_Whole_ZIKV_In2_GP.18_23.rep

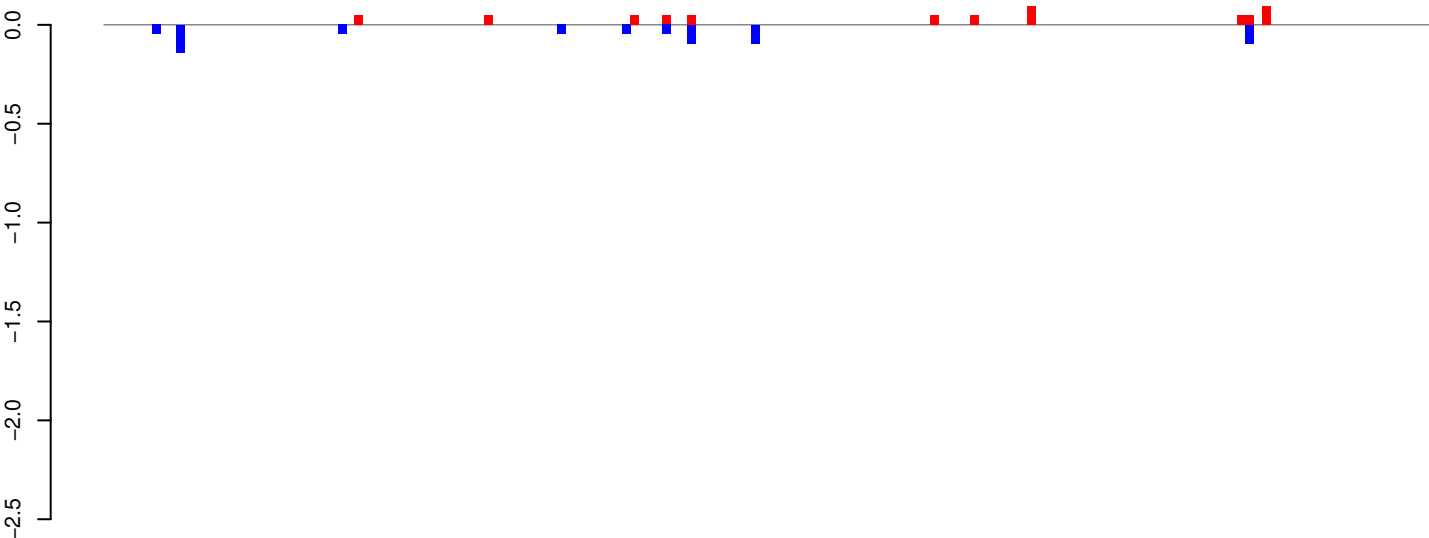

positive=1, negative=1, total=1

AeAeg_Whole_ZIKV_In2_GP.24_35.rep

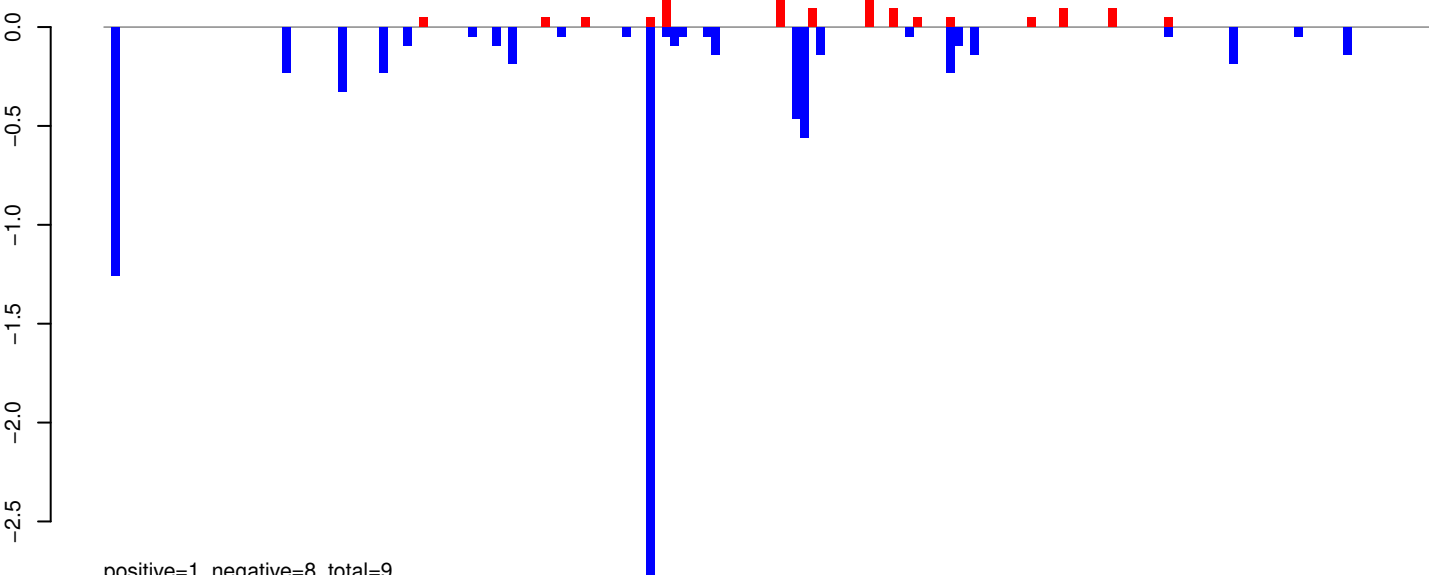

positive=1, negative=8, total=9

AeAeg_Whole_ZIKV_In2_GP.rep

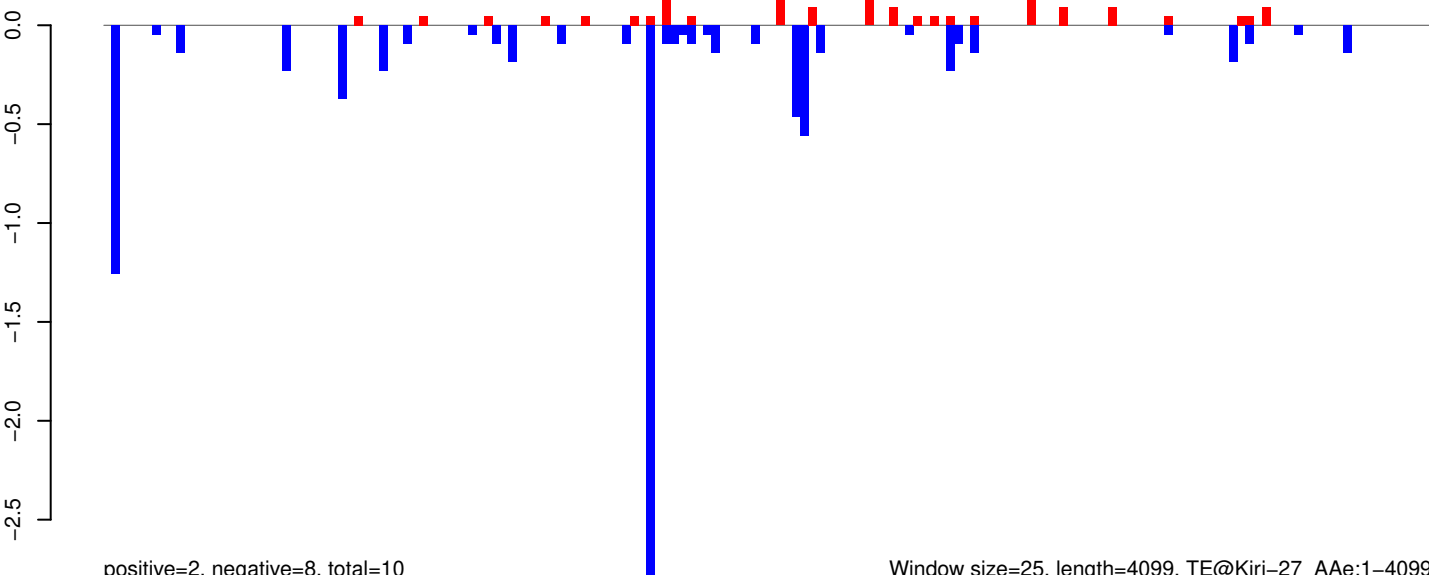

positive=2, negative=8, total=10

Window size=25, length=4099, TE@Kiri-27_AAe:1-4099

AeAeg_Whole_ZIKV_In2_GP.18_23.rep

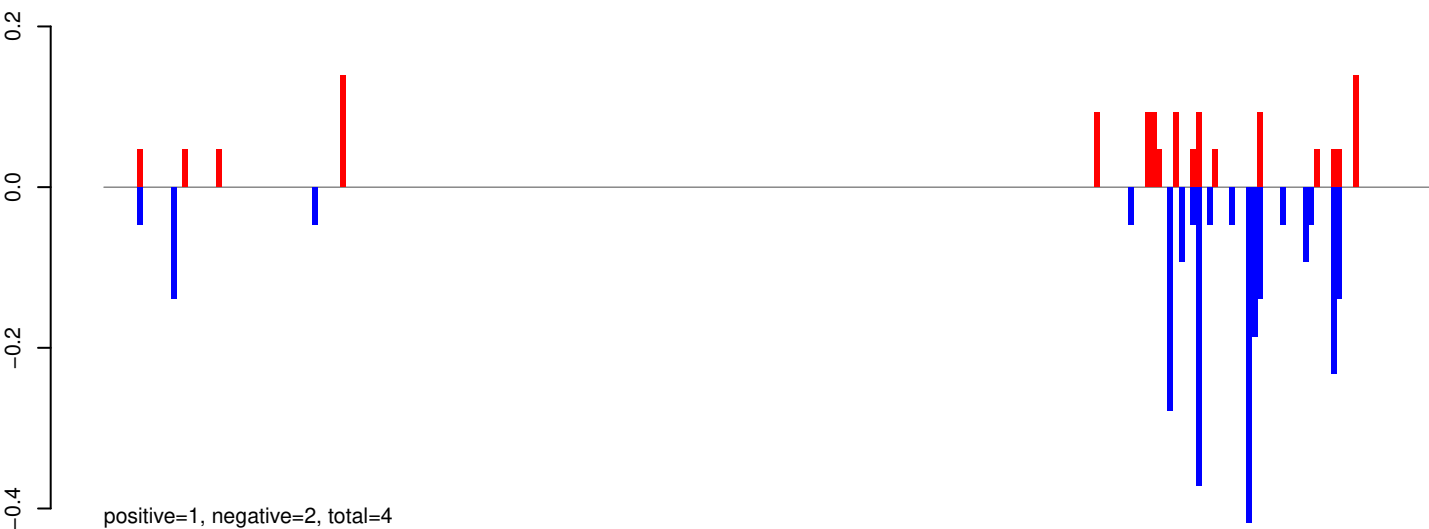

AeAeg_Whole_ZIKV_In2_GP.24_35.rep

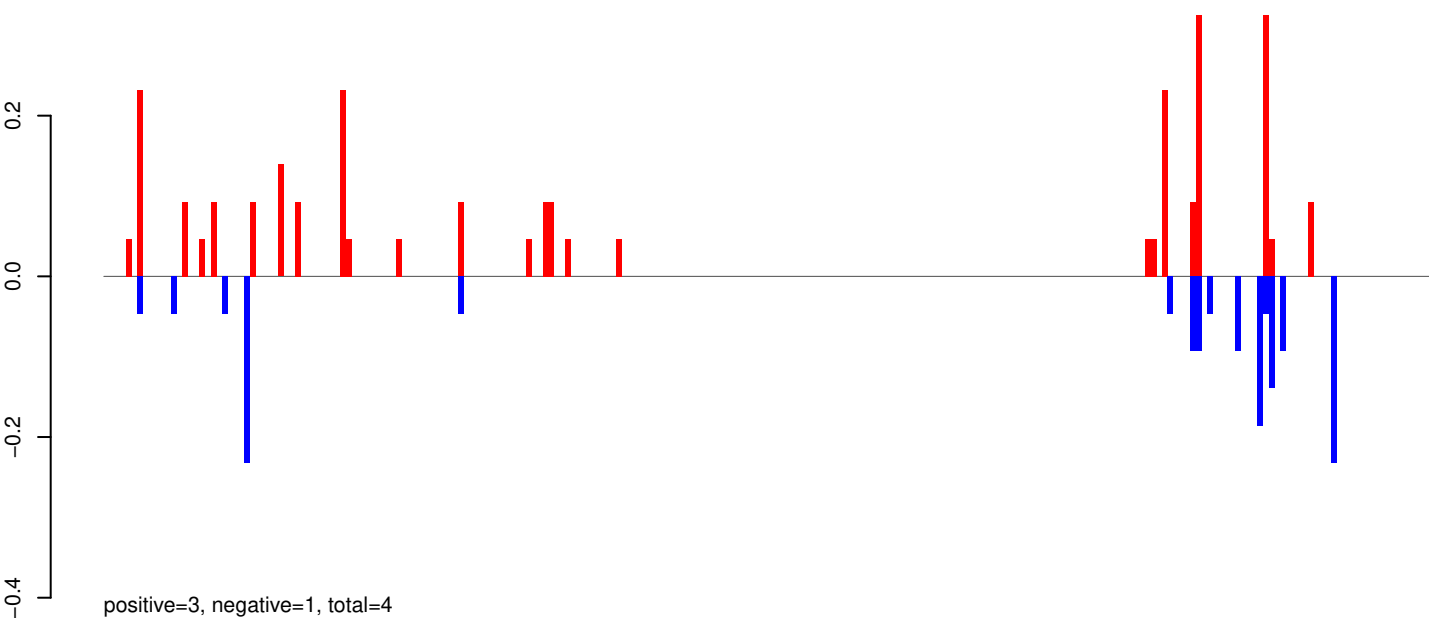

AeAeg_Whole_ZIKV_In2_GP.rep

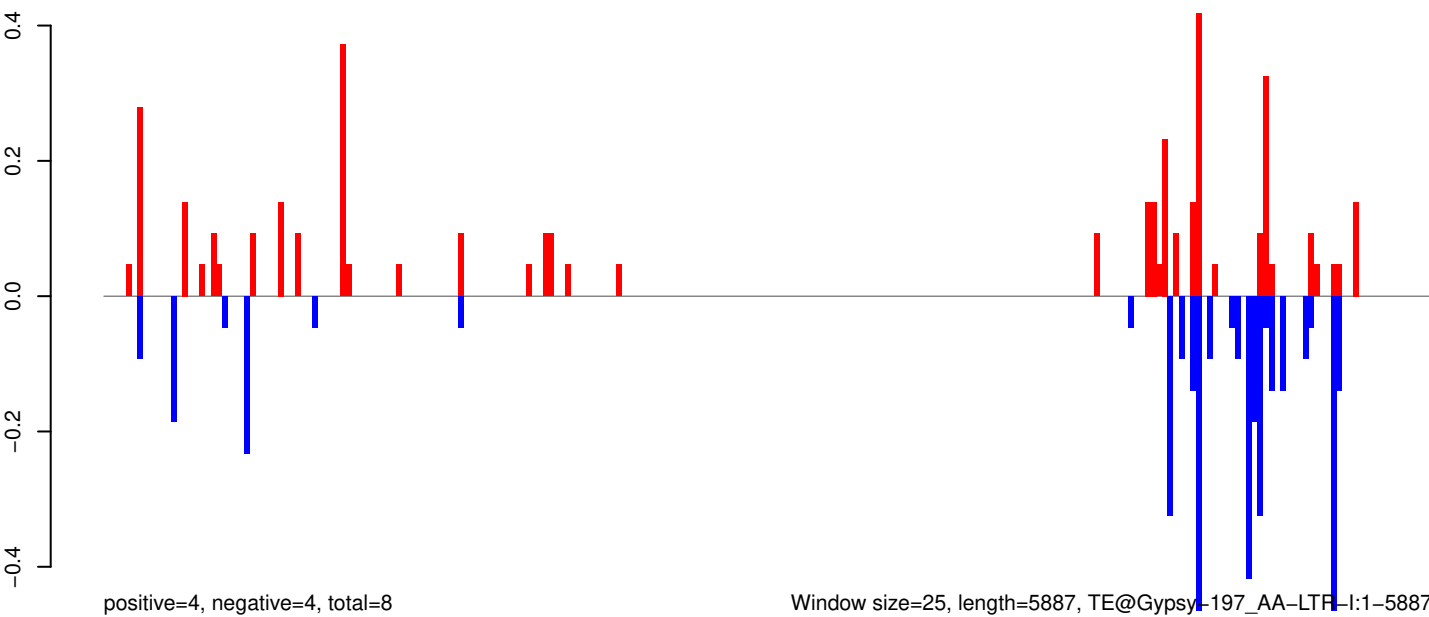

AeAeg_Whole_ZIKV_In2_GP.18_23.rep

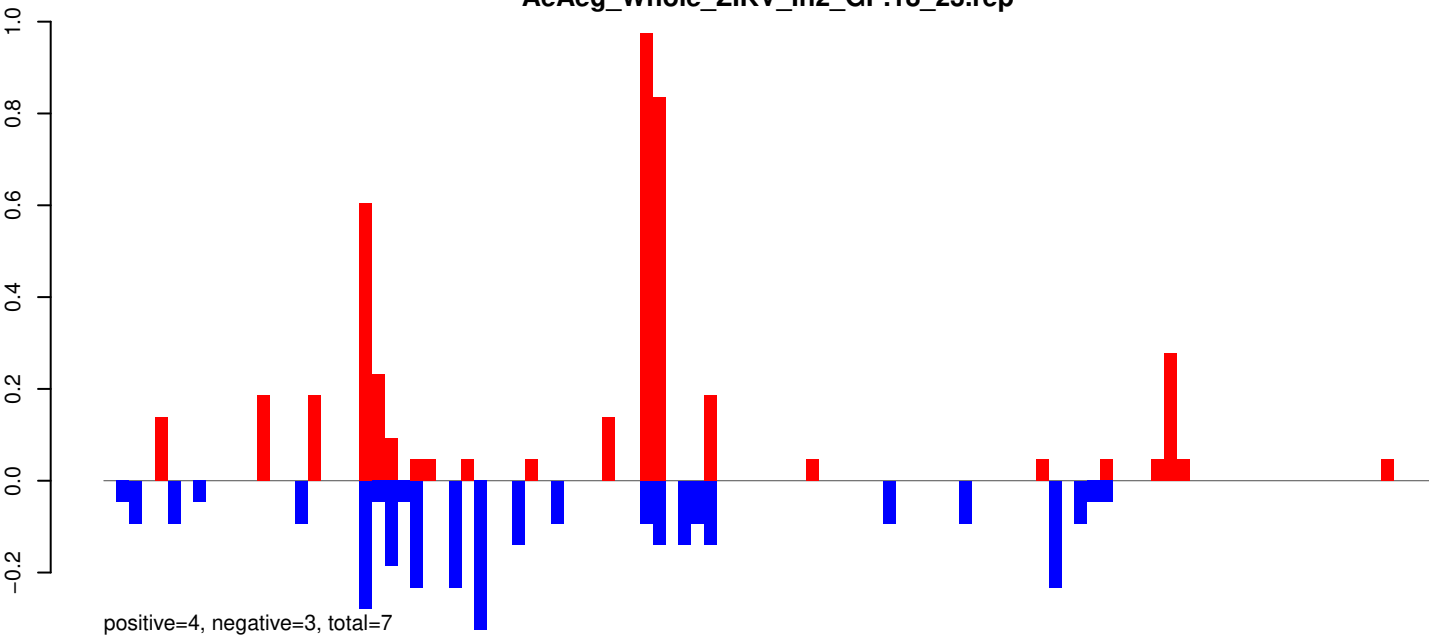

AeAeg_Whole_ZIKV_In2_GP.24_35.rep

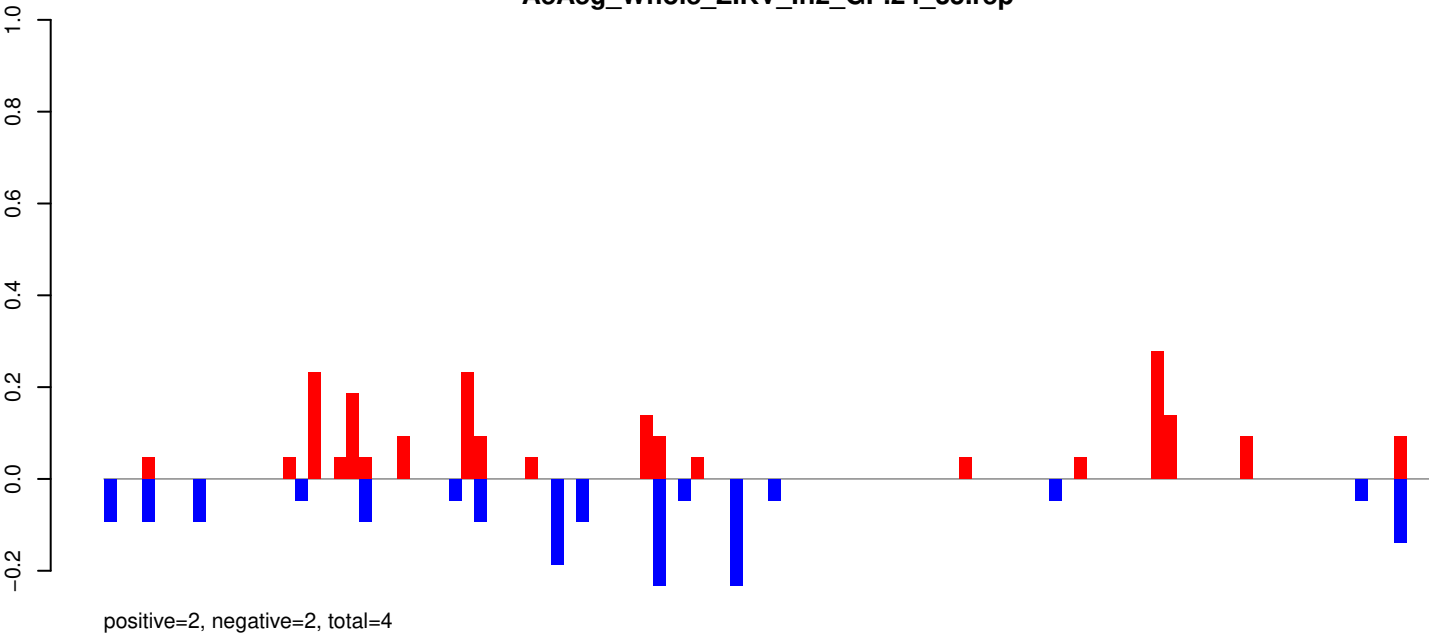

AeAeg_Whole_ZIKV_In2_GP.rep

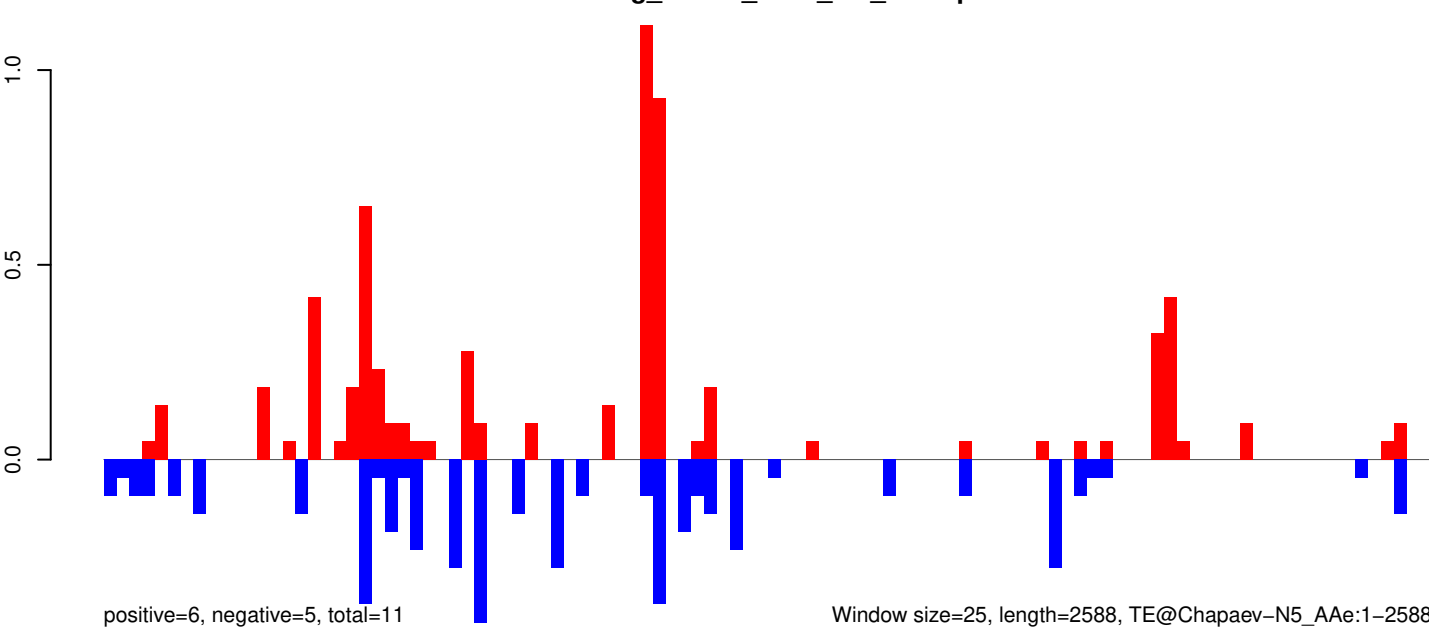

AeAeg_Whole_ZIKV_In2_GP.18_23.rep

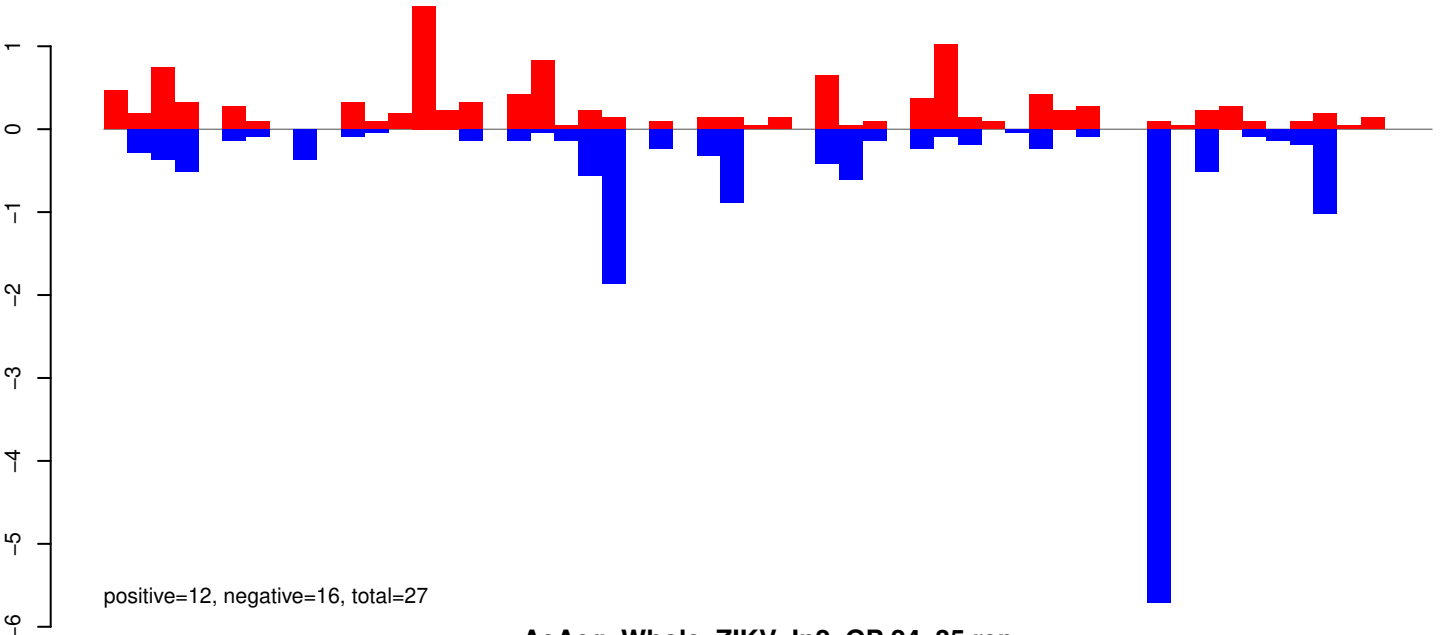

AeAeg_Whole_ZIKV_In2_GP.24_35.rep

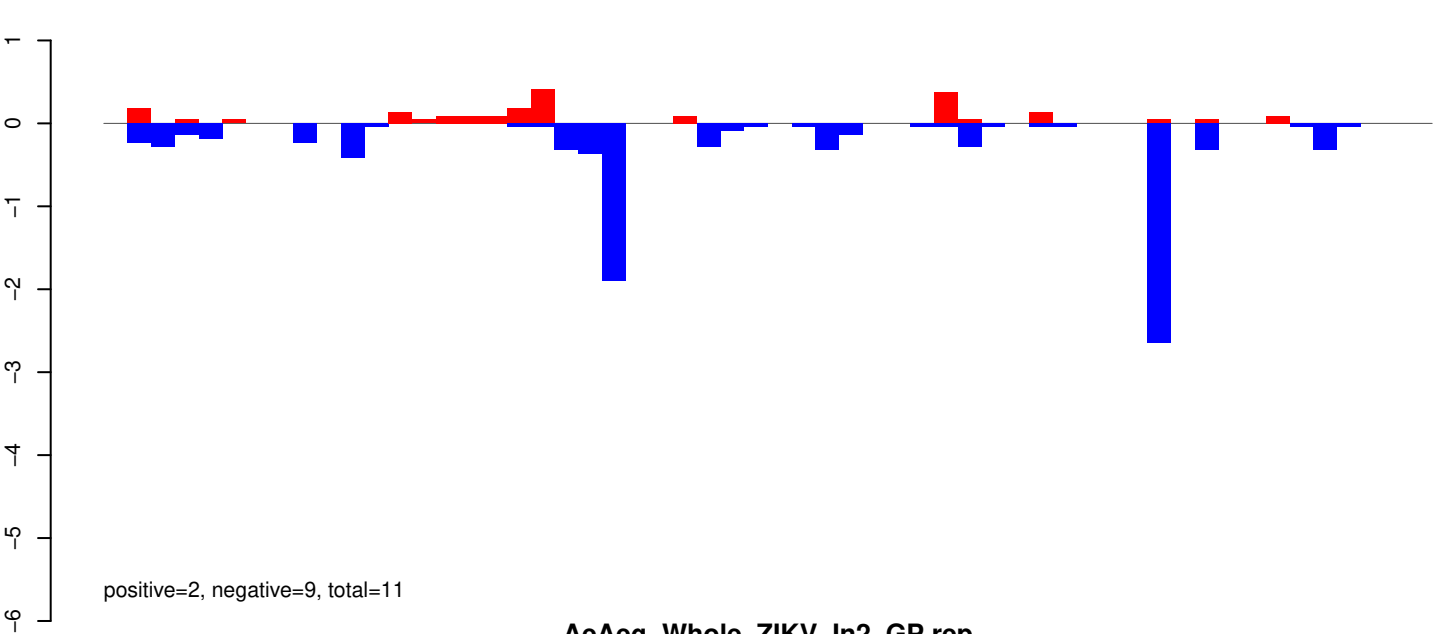

AeAeg_Whole_ZIKV_In2_GP.rep

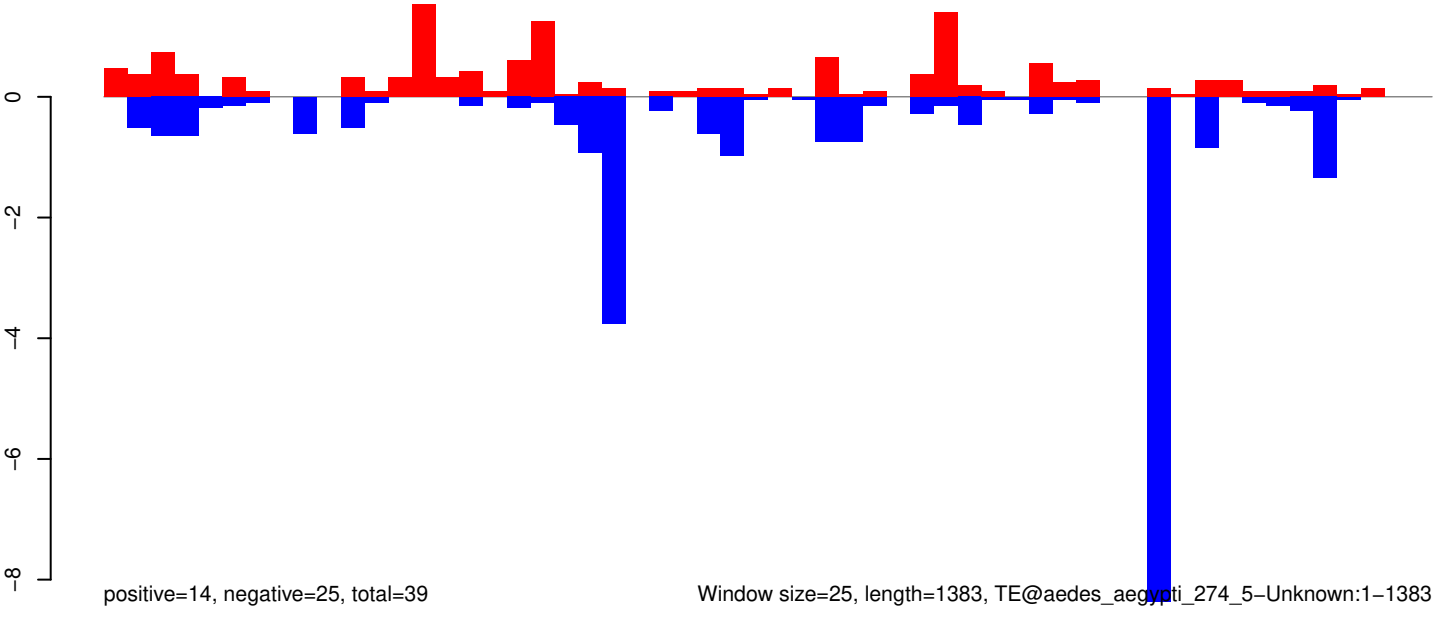

AeAeg_Whole_ZIKV_In2_GP.18_23.rep

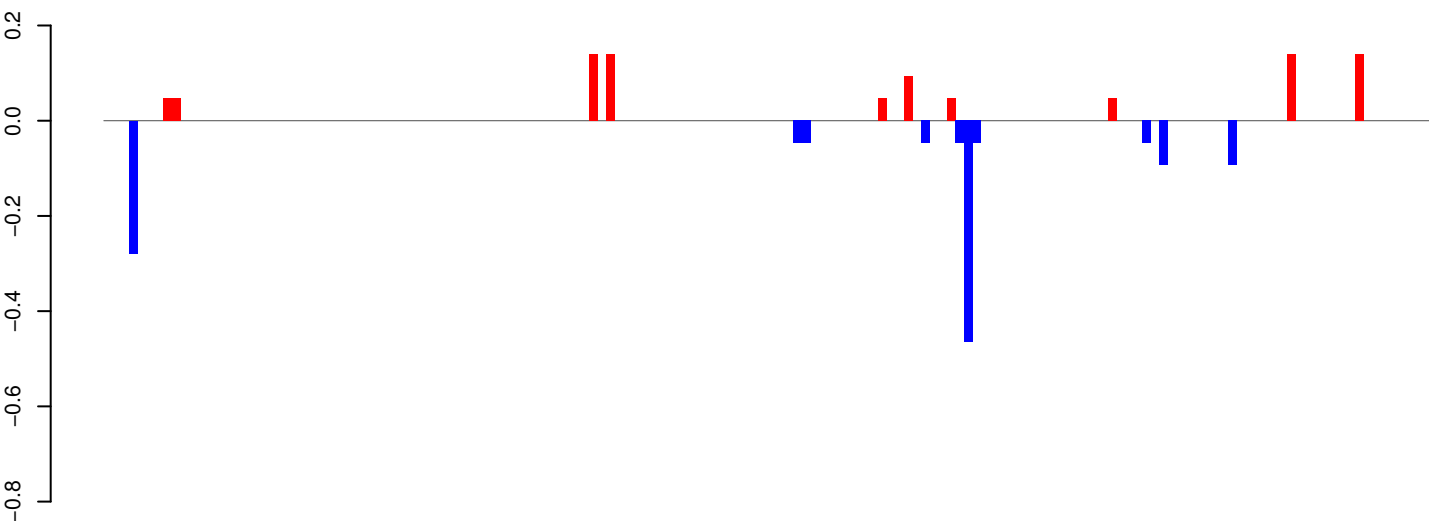

AeAeg_Whole_ZIKV_In2_GP.24_35.rep

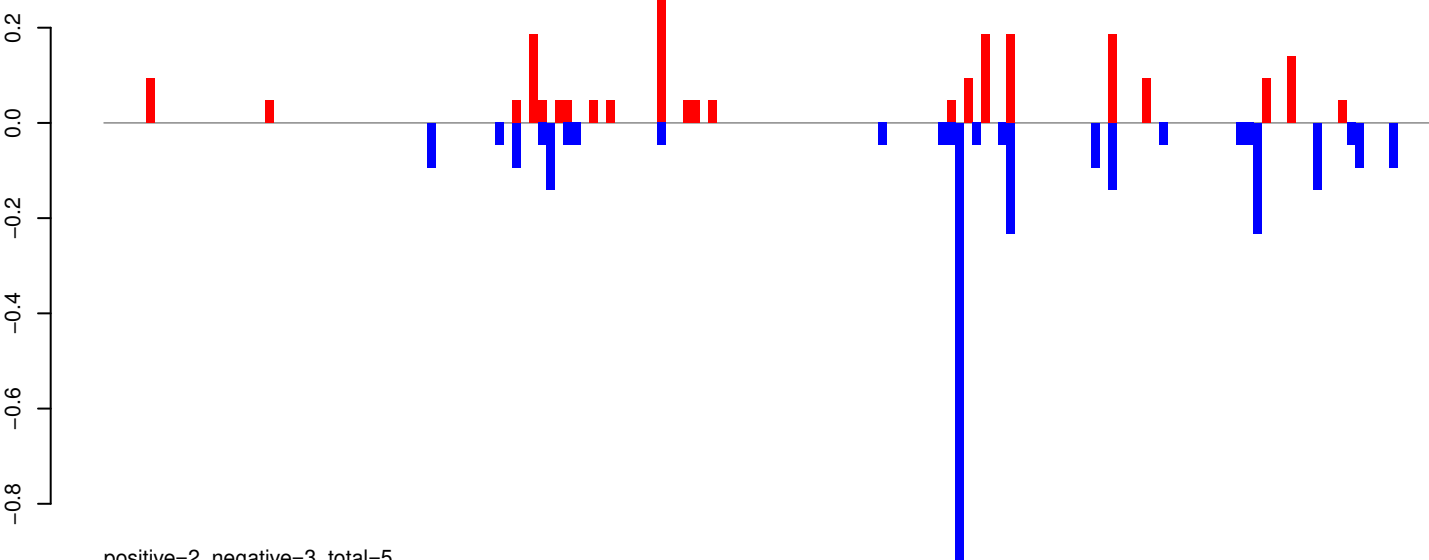

AeAeg_Whole_ZIKV_In2_GP.rep

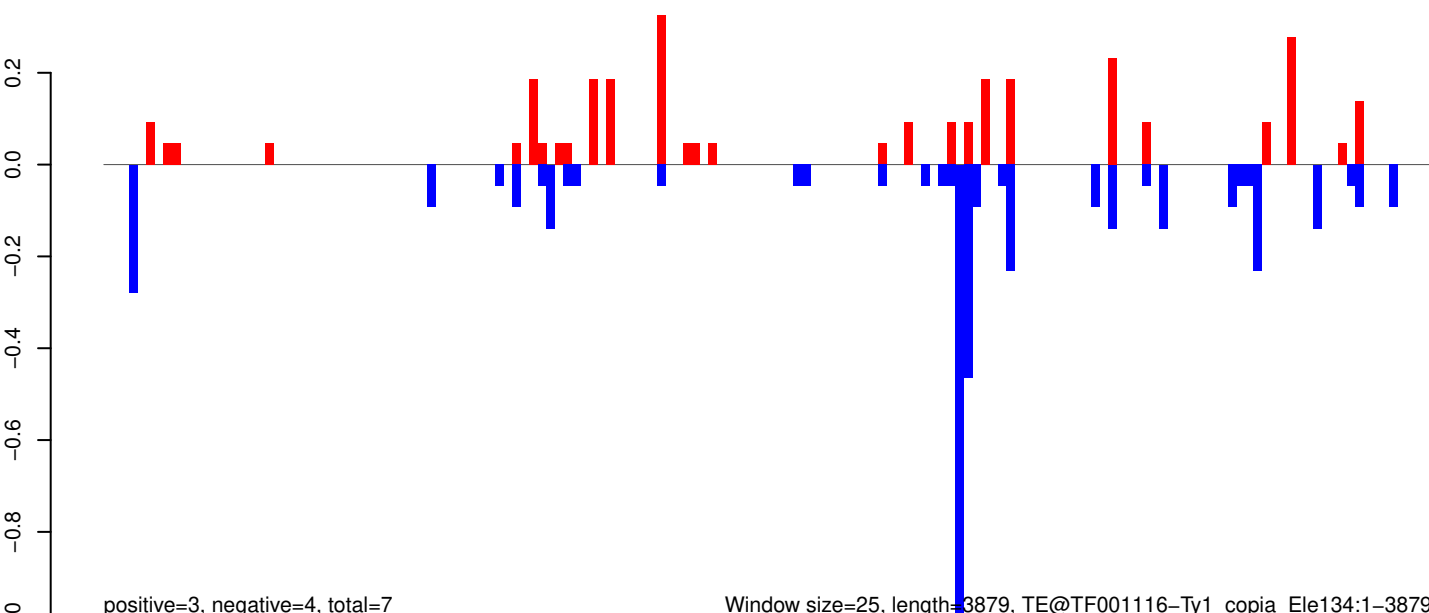

Window size=25, length=3879, TE@TF001116-Ty1_copia_Ele134:1-3879

AeAeg_Whole_ZIKV_In2_GP.18_23.rep

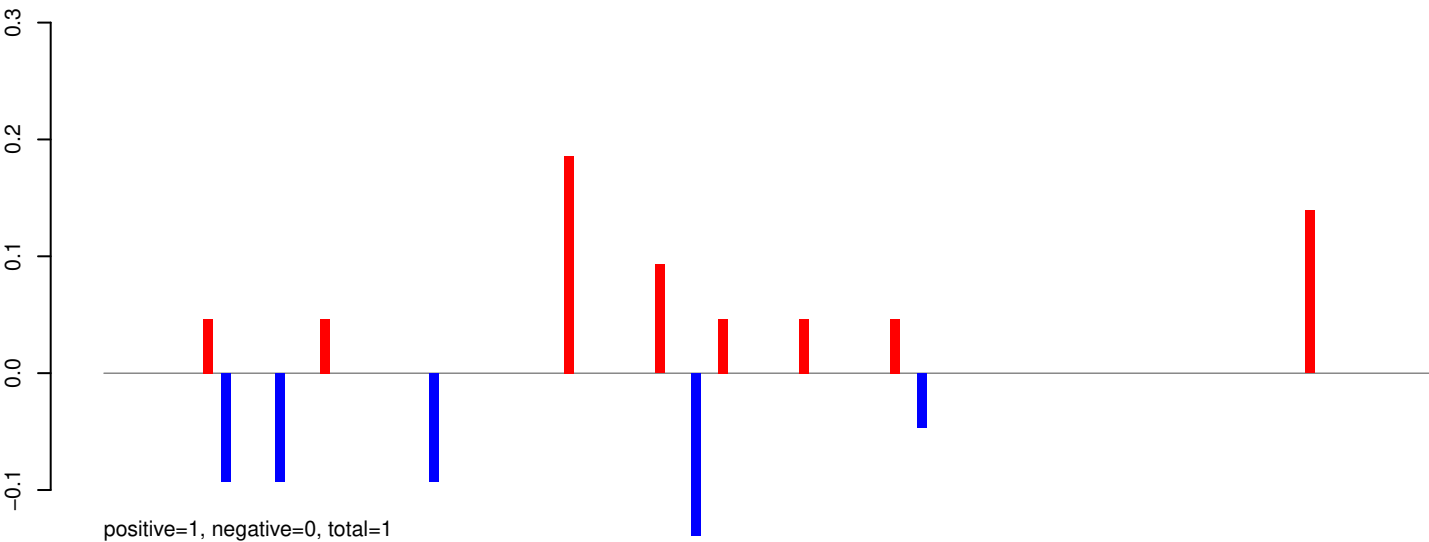

AeAeg_Whole_ZIKV_In2_GP.24_35.rep

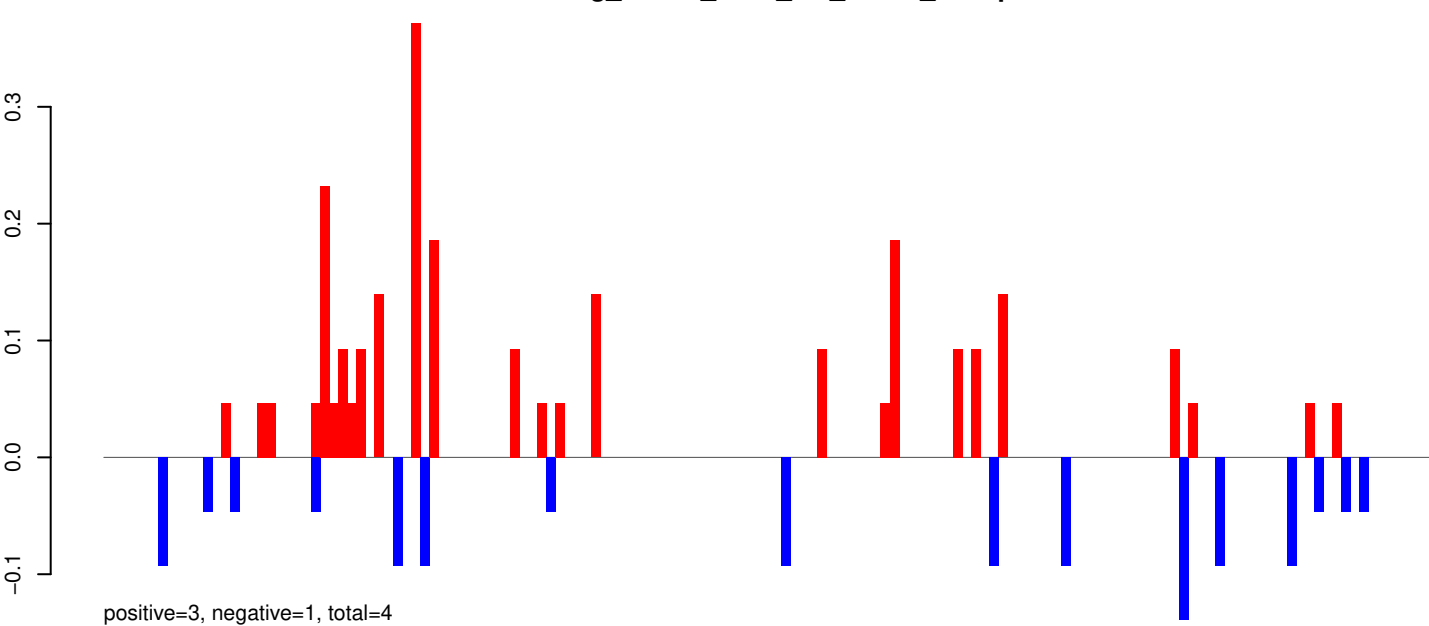

AeAeg_Whole_ZIKV_In2_GP.rep

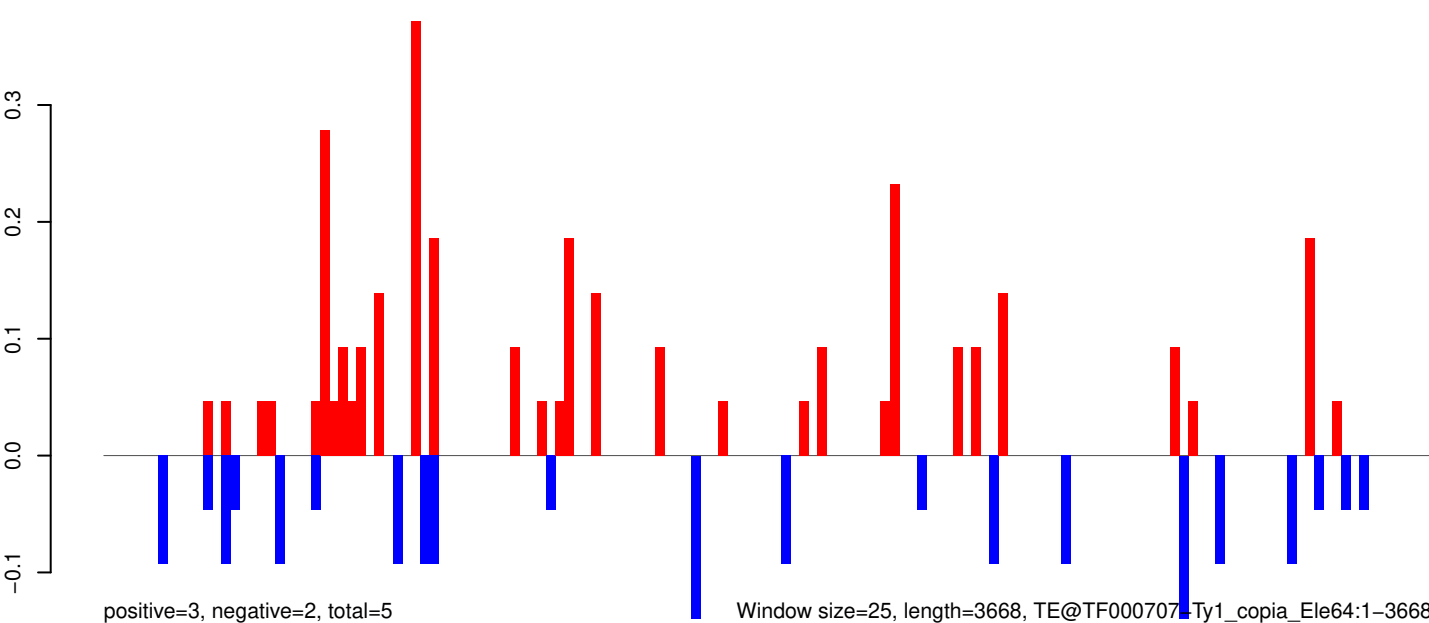

AeAeg_Whole_ZIKV_In2_GP.18_23.rep

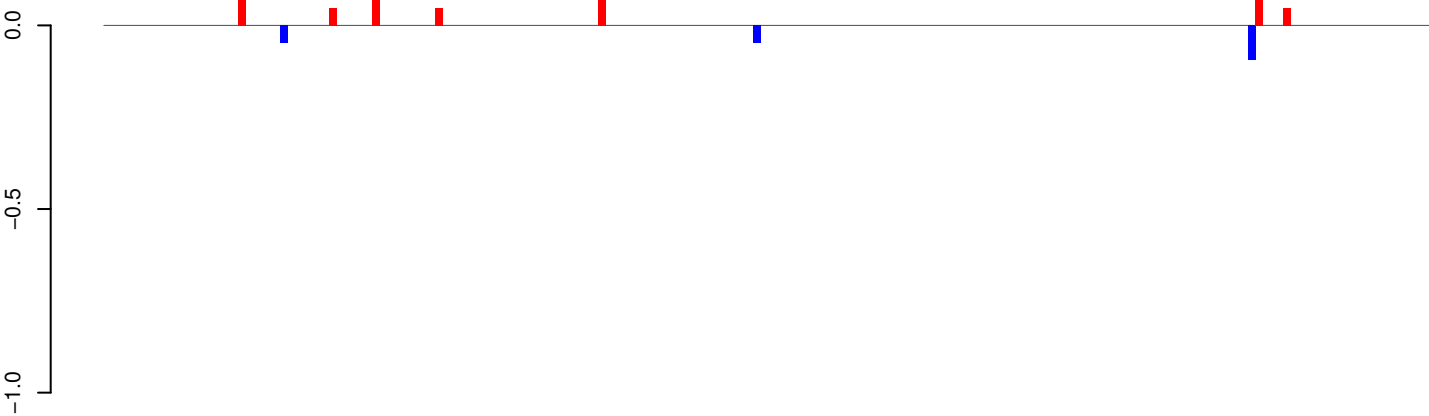

positive=1, negative=0, total=1

AeAeg_Whole_ZIKV_In2_GP.24_35.rep

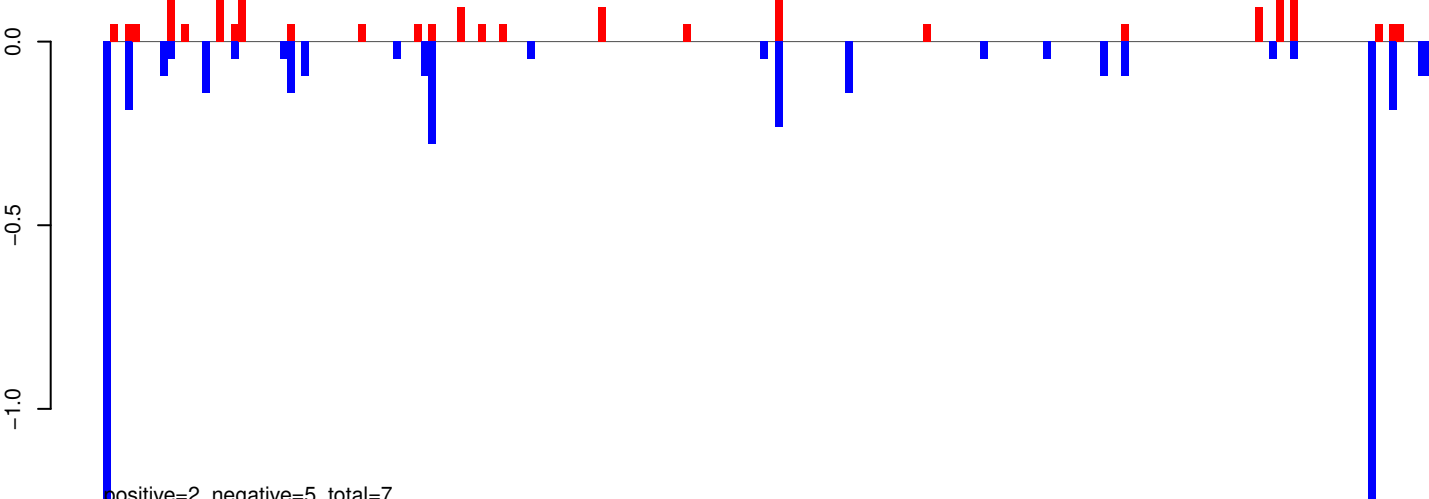

positive=2, negative=5, total=7

AeAeg_Whole_ZIKV_In2_GP.rep

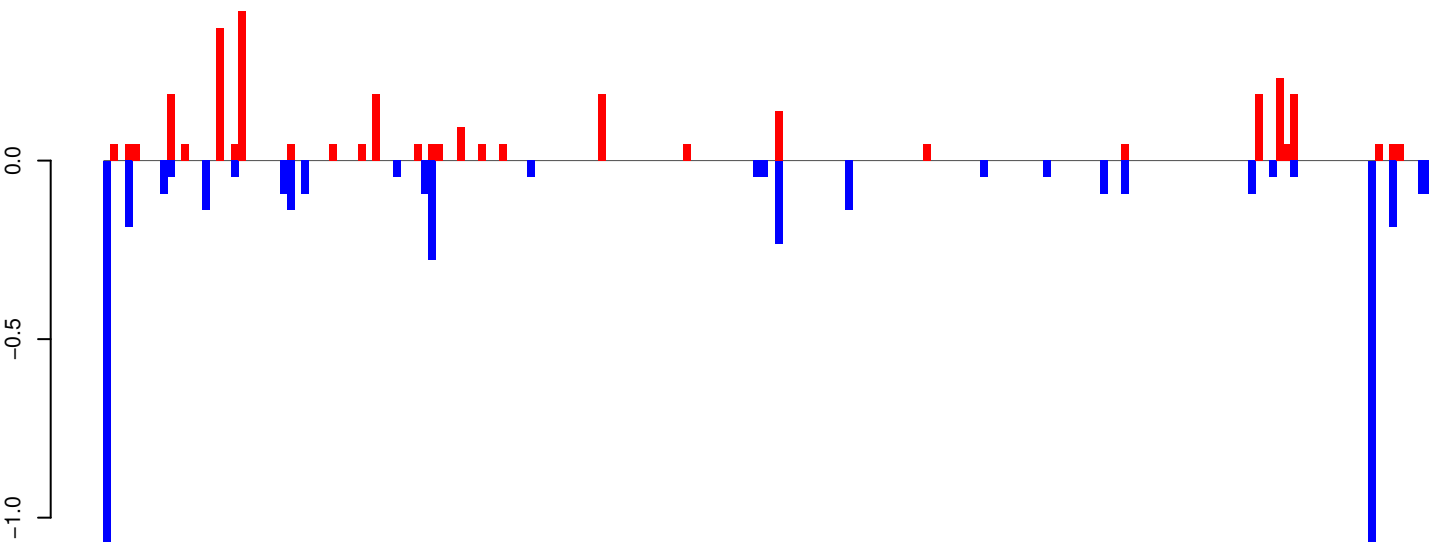

positive=3, negative=5, total=8

Window size=25, length=4696, TE@TF000117-Ty3_gypsy_Elements:1-4696

0 1000 2000 3000 4000

AeAeg_Whole_ZIKV_In2_GP.18_23.rep

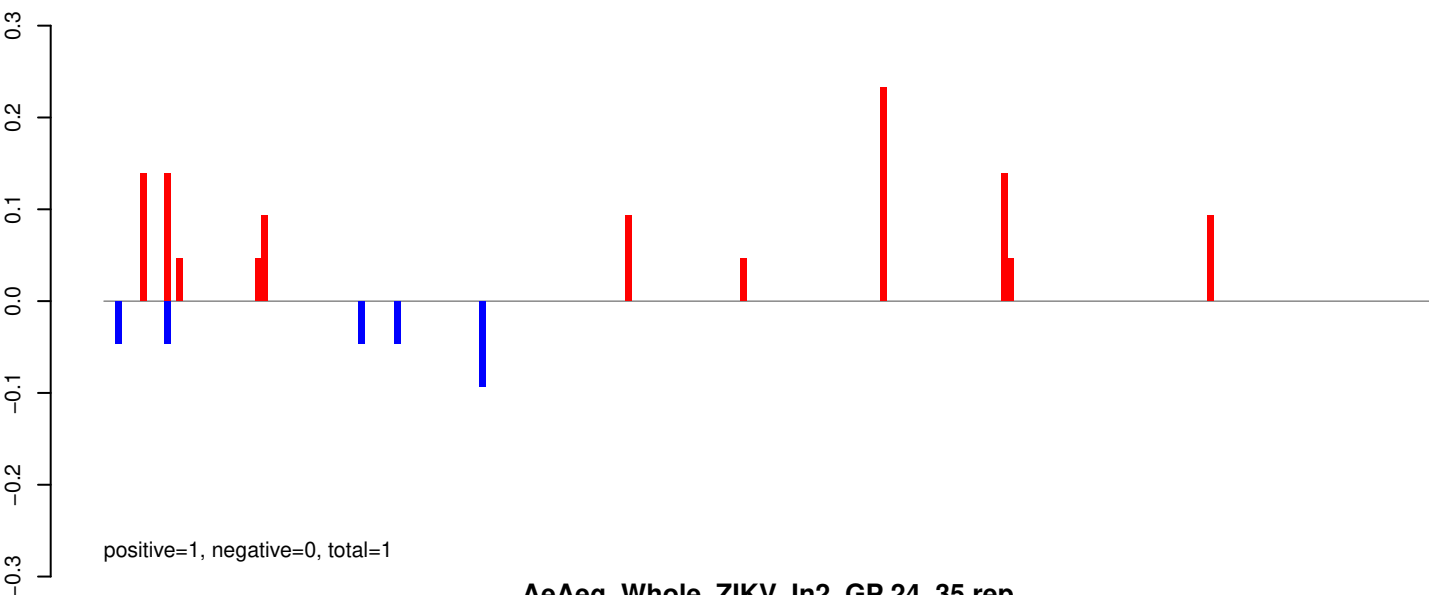

AeAeg_Whole_ZIKV_In2_GP.24_35.rep

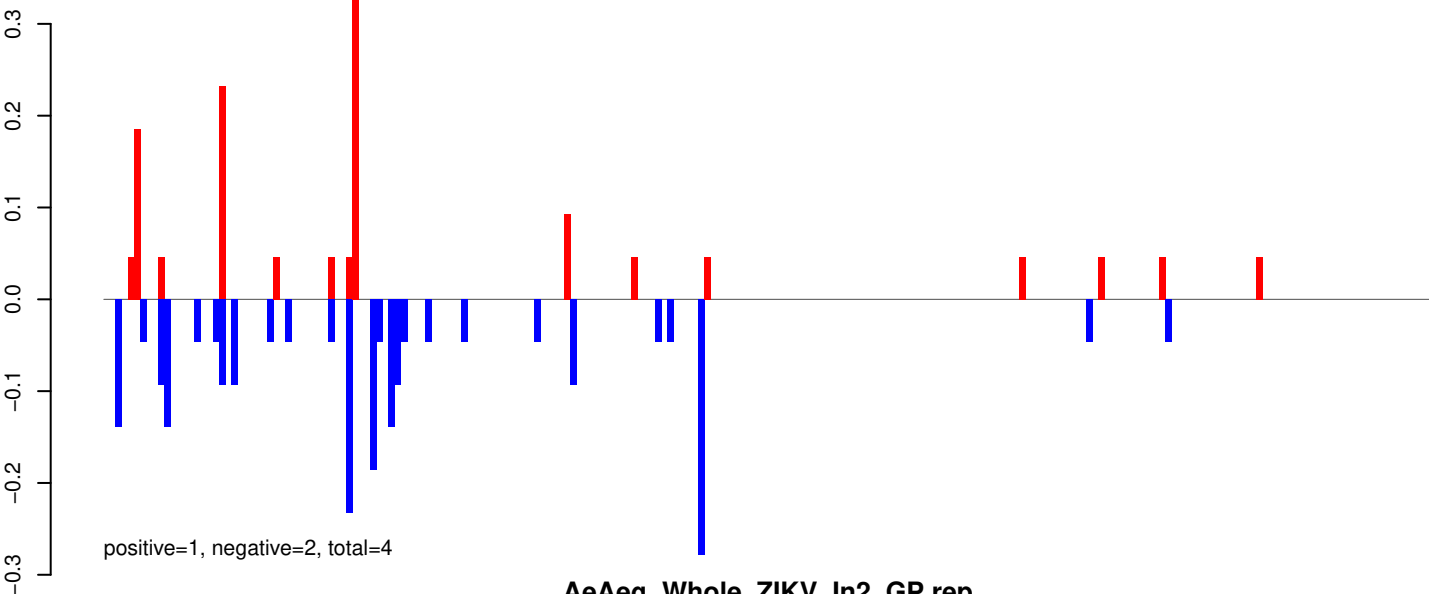

AeAeg_Whole_ZIKV_In2_GP.rep

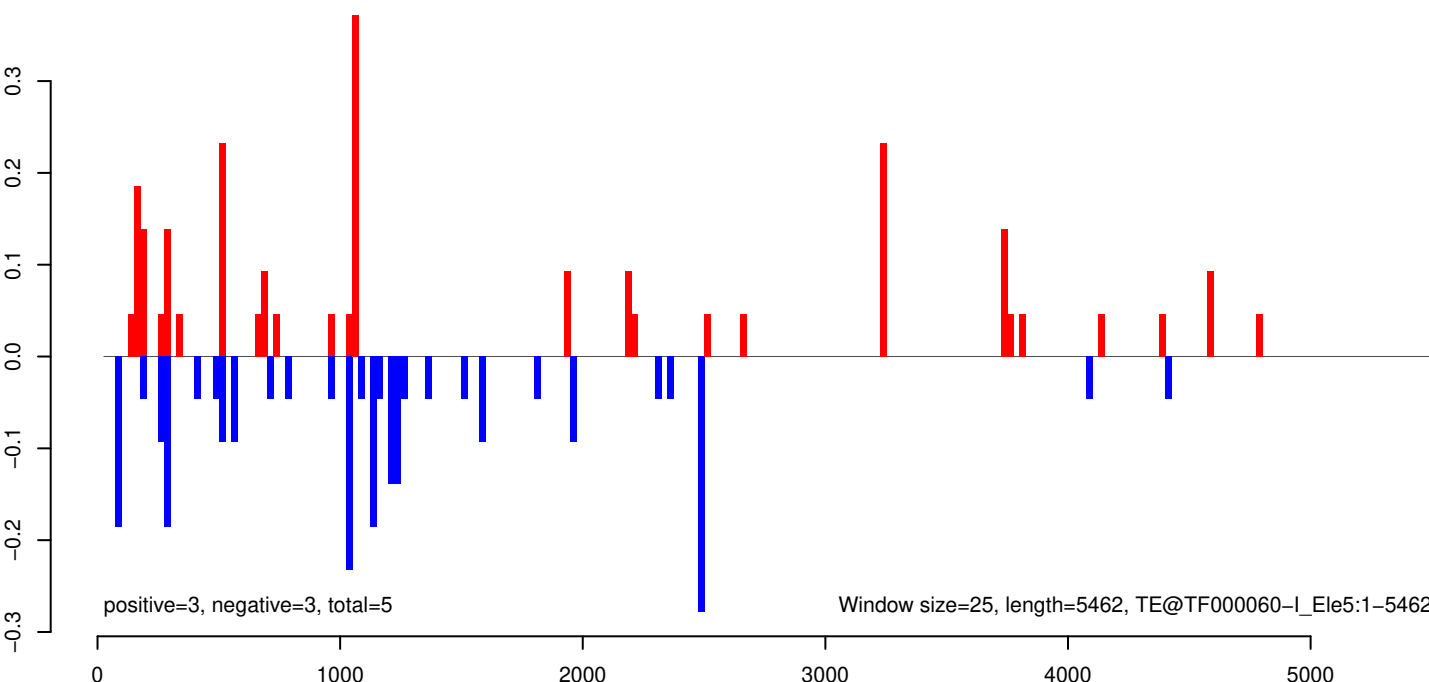

AeAeg_Whole_ZIKV_In2_GP.18_23.rep

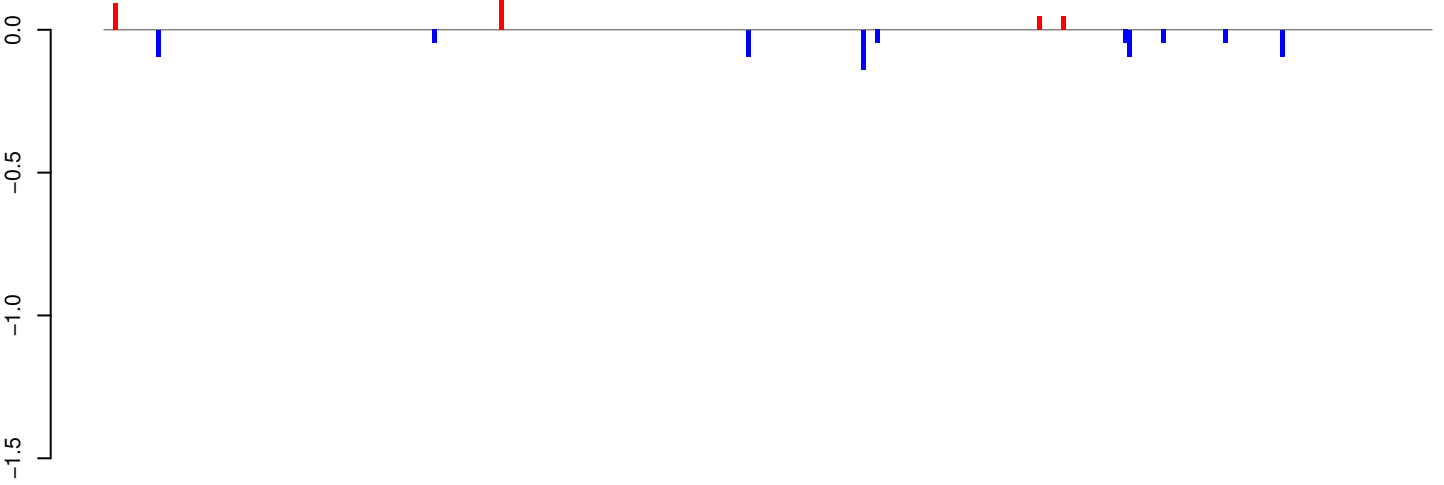

positive=0, negative=1, total=1

AeAeg_Whole_ZIKV_In2_GP.24_35.rep

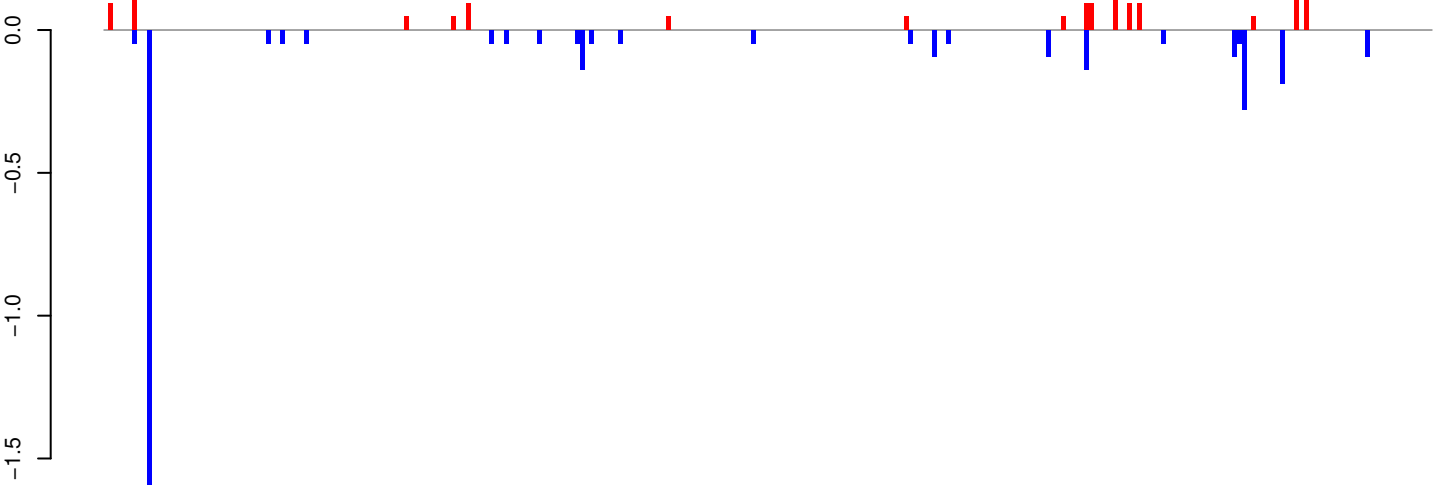

positive=2, negative=4, total=5

AeAeg_Whole_ZIKV_In2_GP.rep

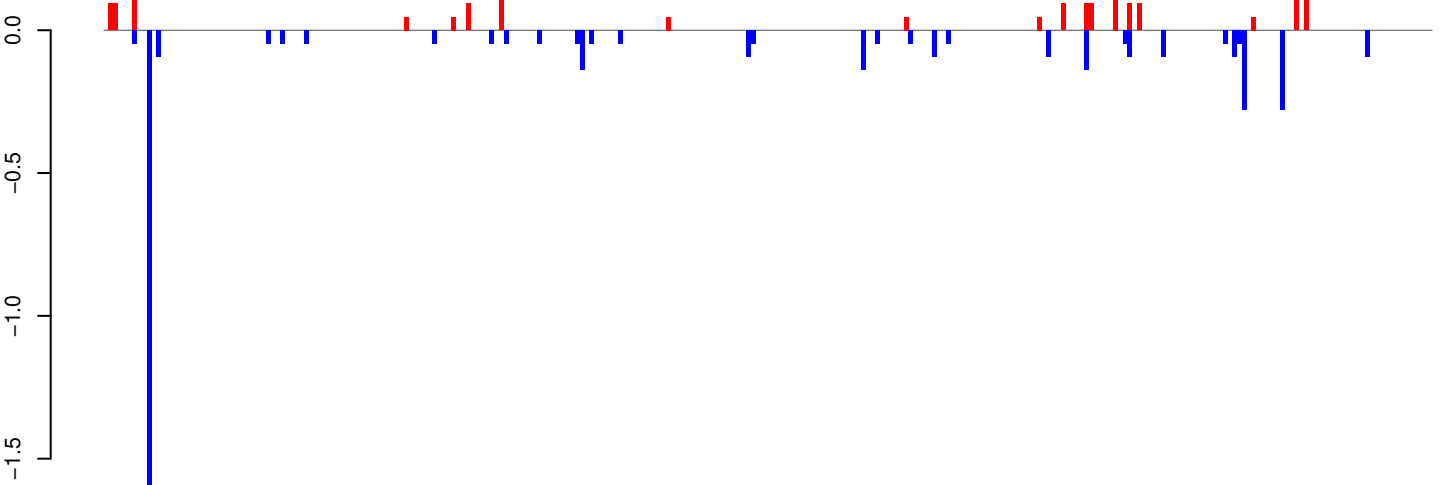

positive=2, negative=4, total=6

Window size=25, length=6956, TE@Gypsy-49_AA-LTR-I:1-6956

0 1000 2000 3000 4000 5000 6000 7000

AeAeg_Whole_ZIKV_In2_GP.18_23.rep

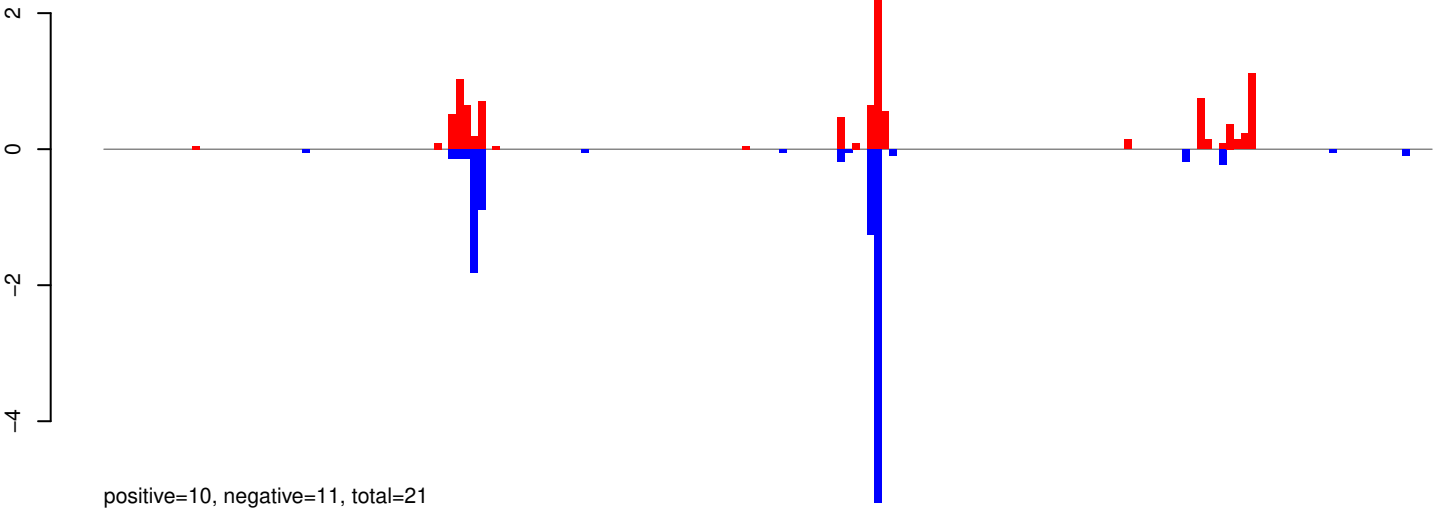

AeAeg_Whole_ZIKV_In2_GP.24_35.rep

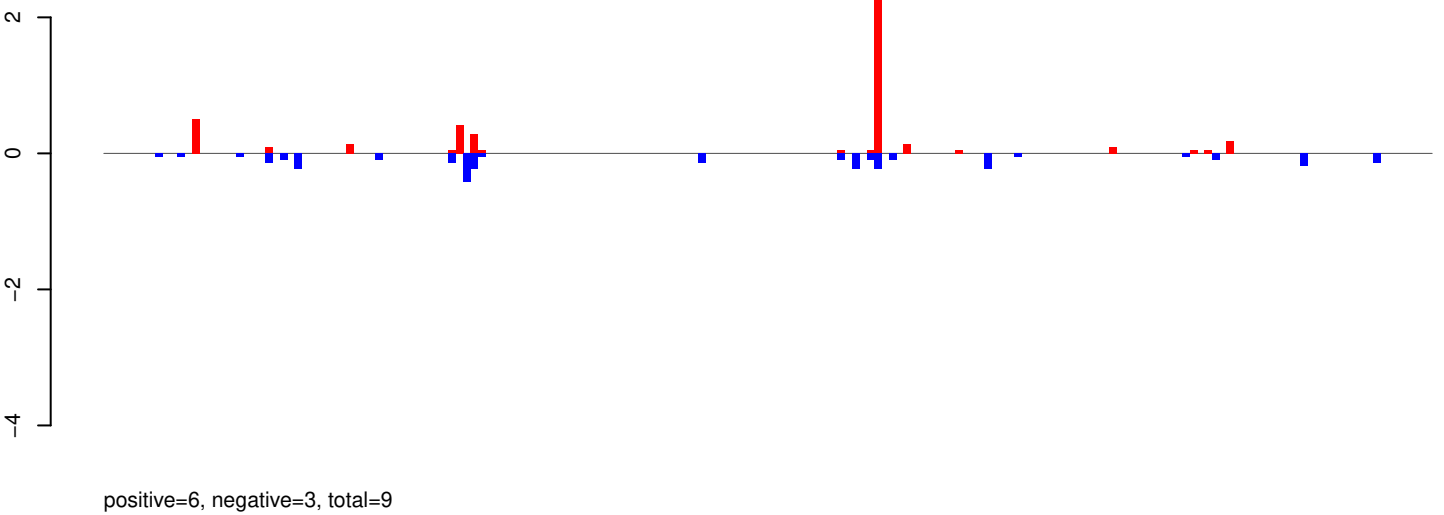

AeAeg_Whole_ZIKV_In2_GP.rep

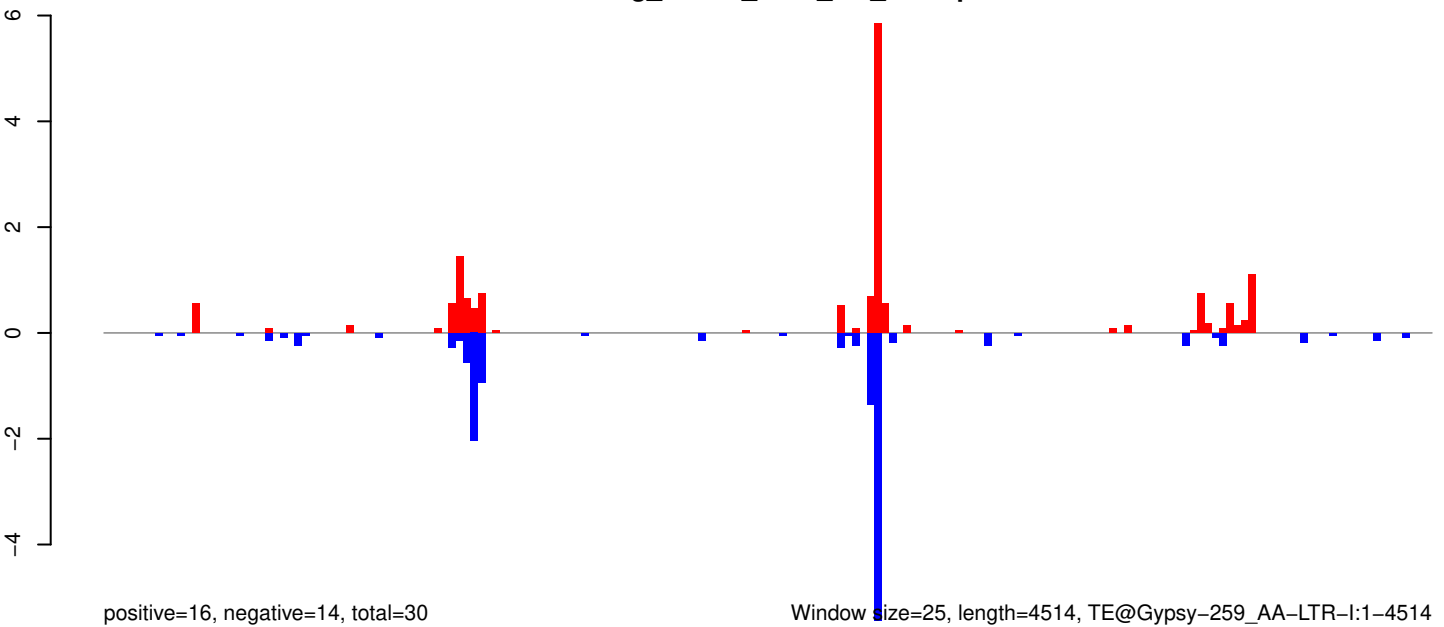

AeAeg_Whole_ZIKV_In2_GP.18_23.rep

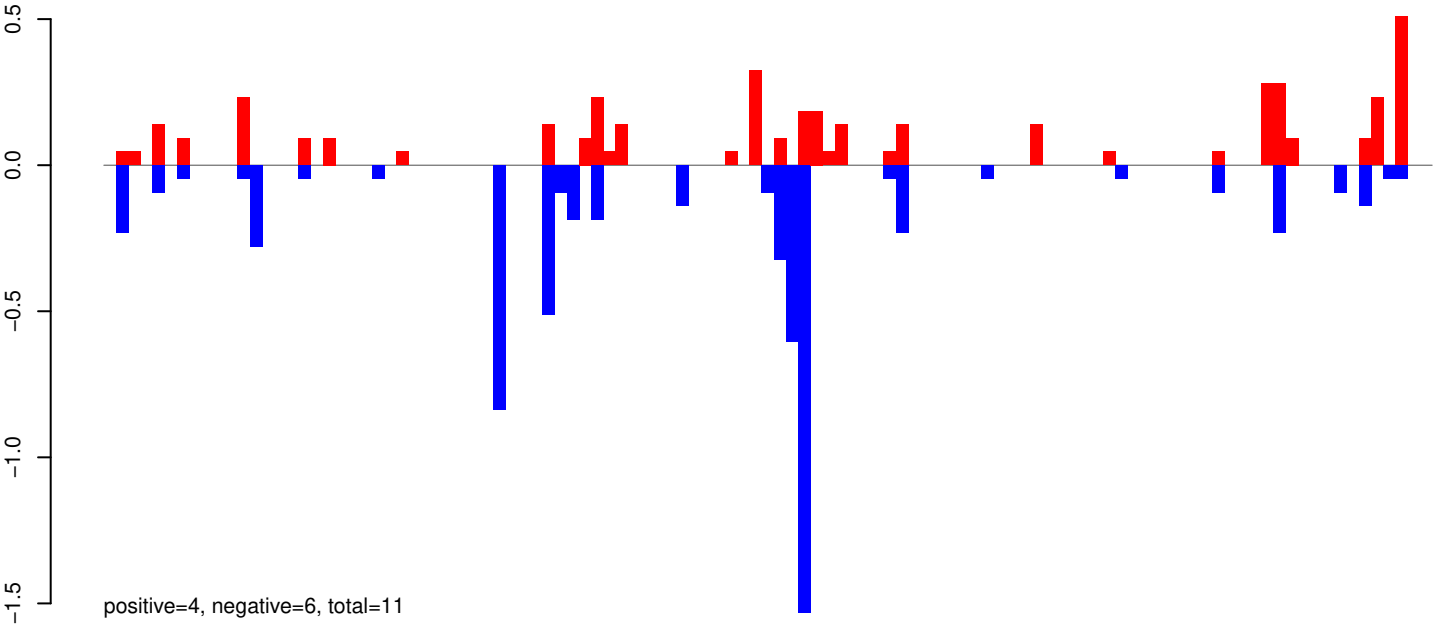

AeAeg_Whole_ZIKV_In2_GP.24_35.rep

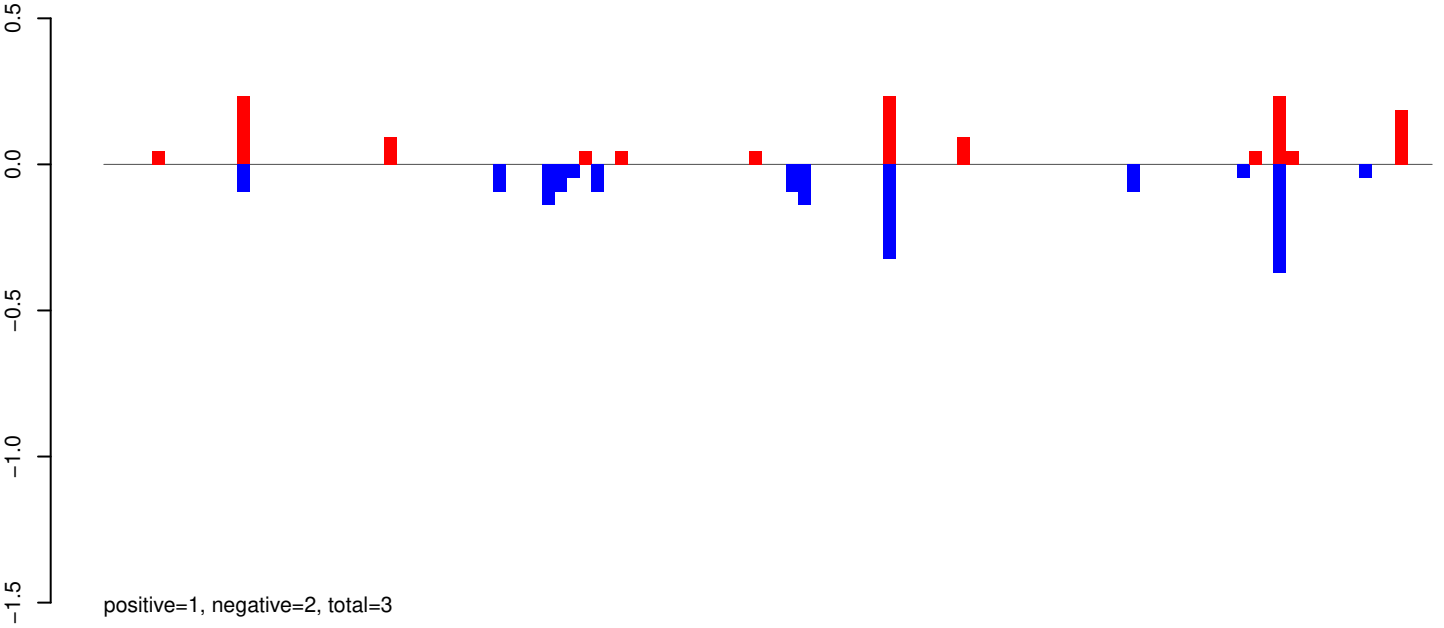

AeAeg_Whole_ZIKV_In2_GP.rep

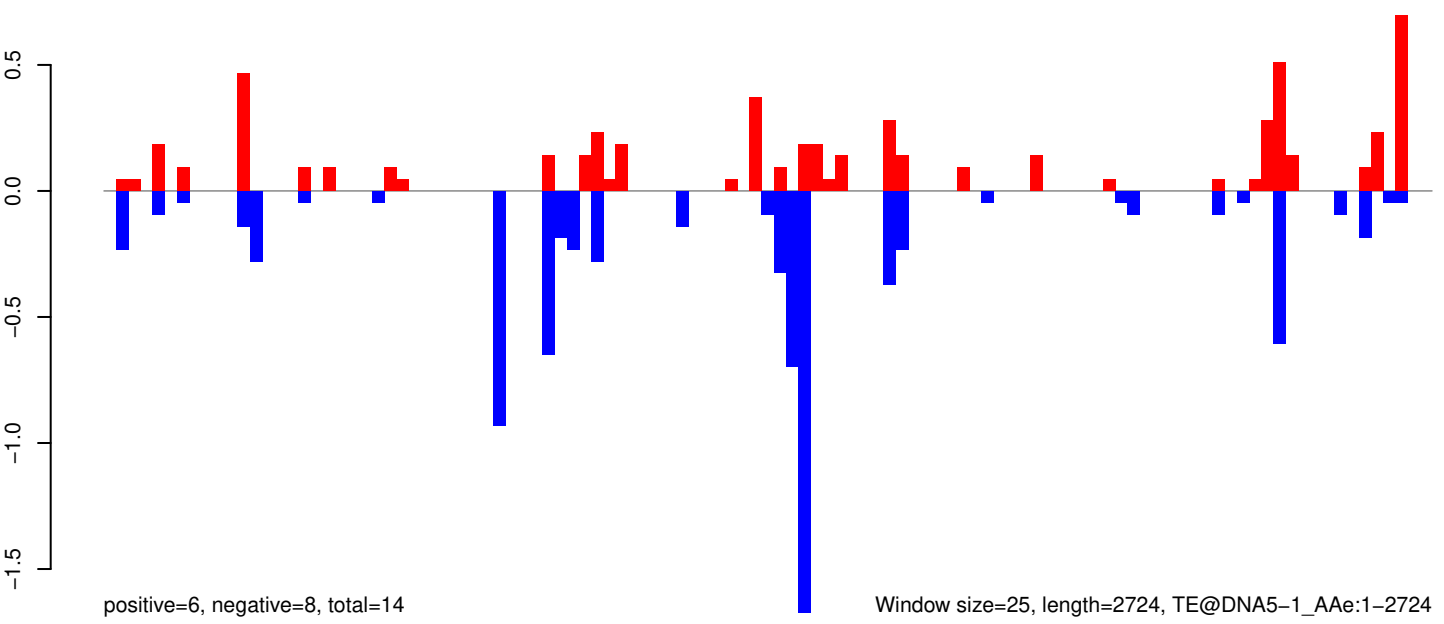

Window size=25, length=2724, TE@DNA5-1_AAe:1-2724

AeAeg_Whole_ZIKV_In2_GP.18_23.rep

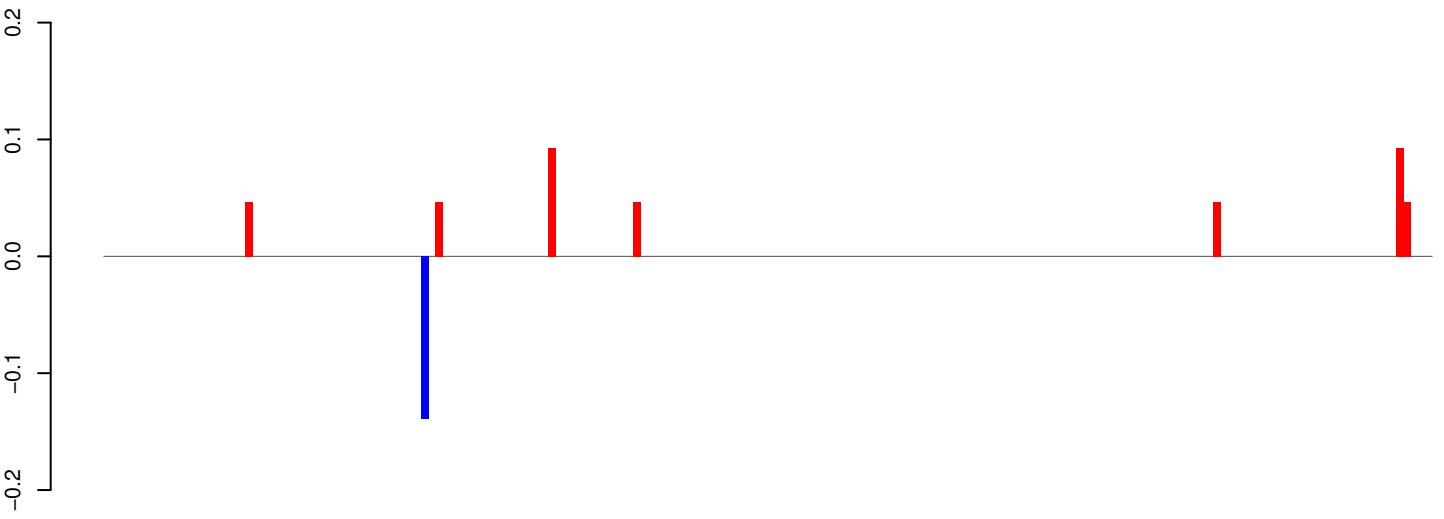

AeAeg_Whole_ZIKV_In2_GP.24_35.rep

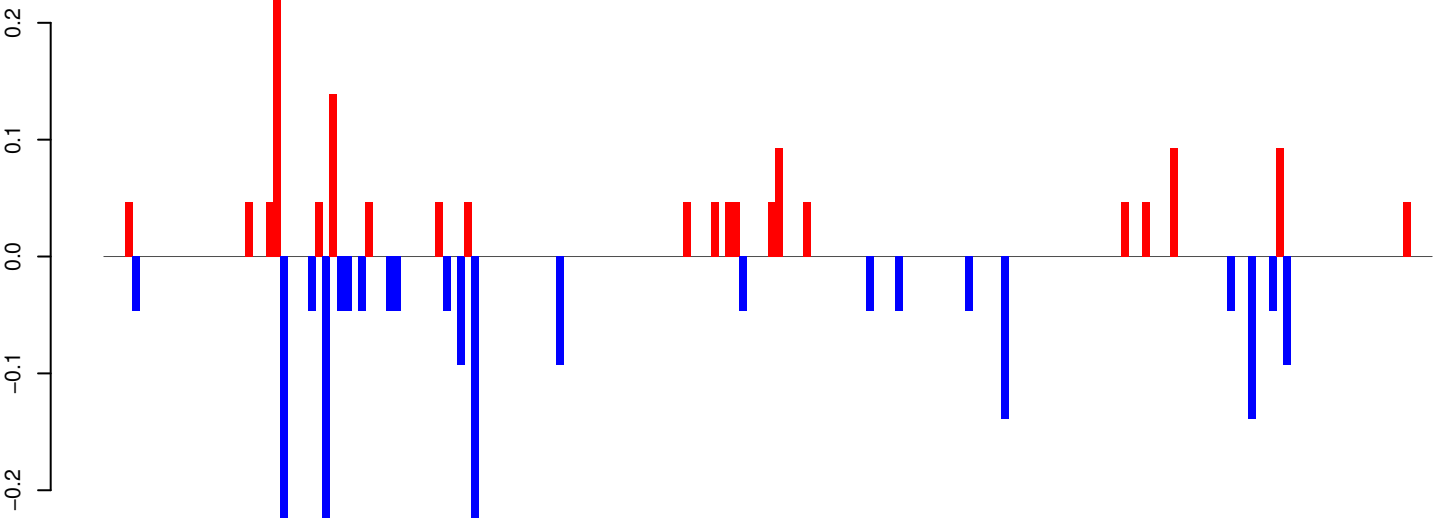

AeAeg_Whole_ZIKV_In2_GP.rep

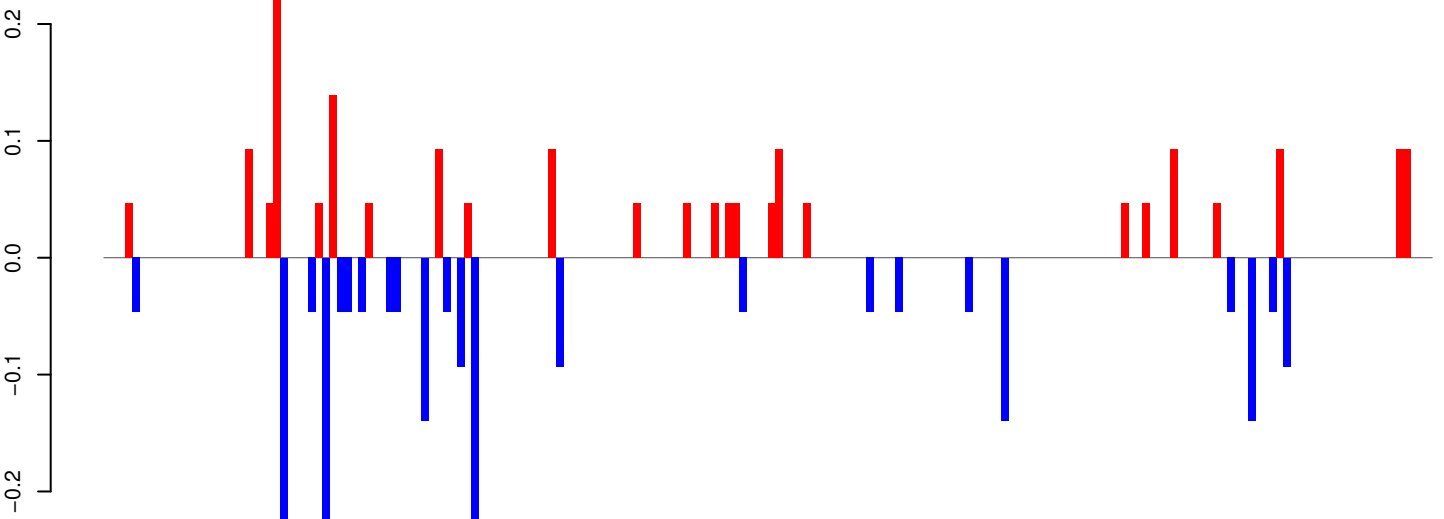

AeAeg_Whole_ZIKV_In2_GP.18_23.rep

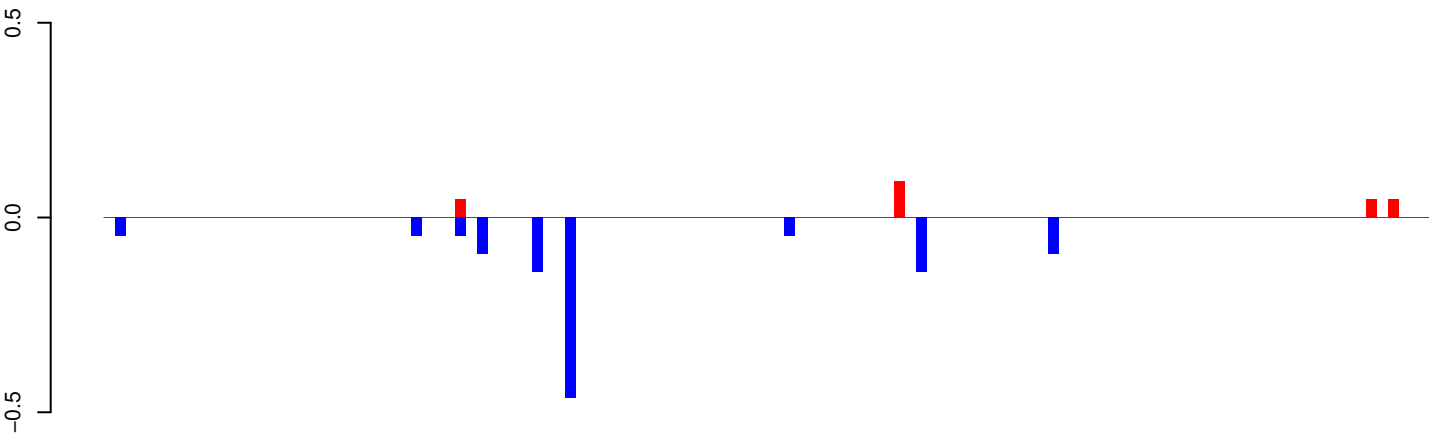

positive=0, negative=1, total=1

AeAeg_Whole_ZIKV_In2_GP.24_35.rep

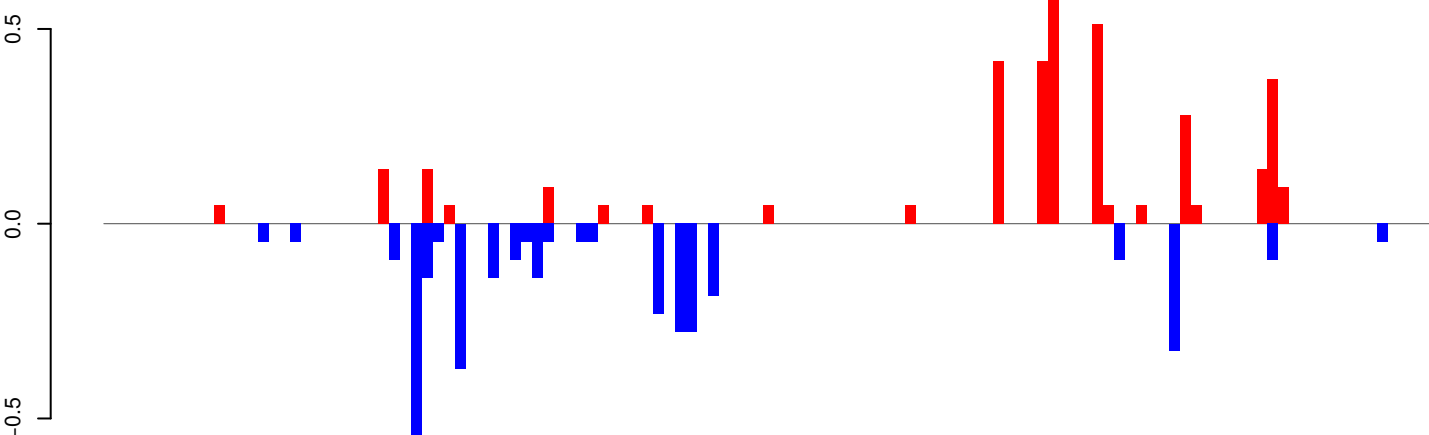

positive=4, negative=4, total=7

AeAeg_Whole_ZIKV_In2_GP.rep

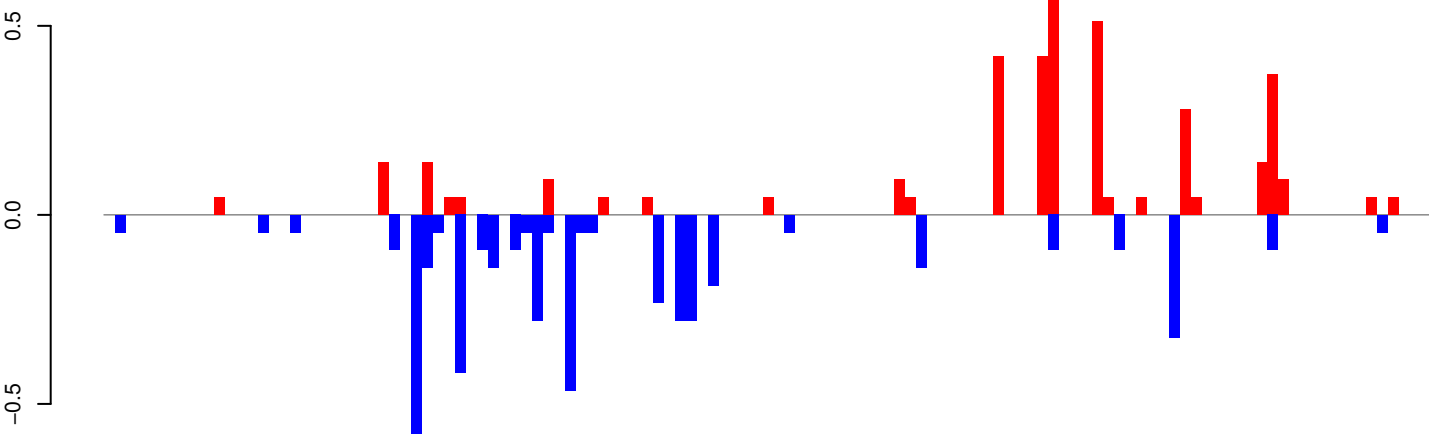

positive=4, negative=5, total=9

Window size=25, length=3008, TE@TF001167-PIF_Ele6:1-3008

0 500 1000 1500 2000 2500 3000

AeAeg_Whole_ZIKV_In2_GP.18_23.rep

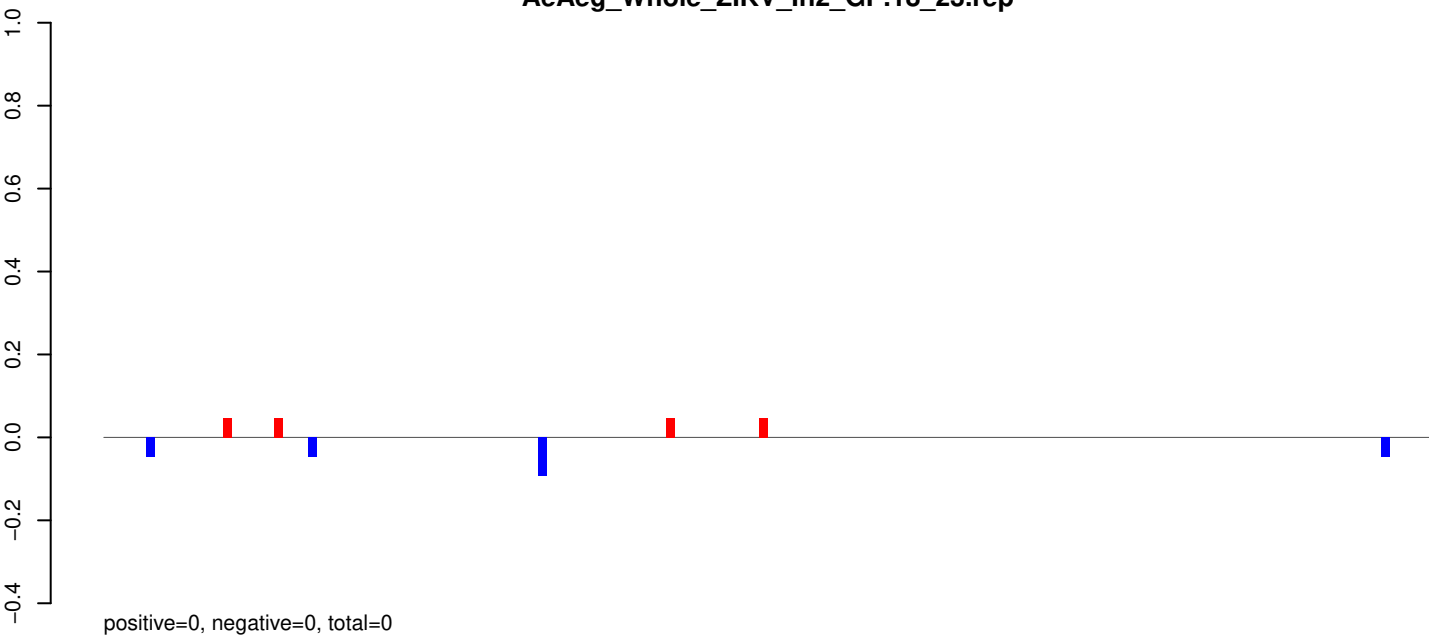

AeAeg_Whole_ZIKV_In2_GP.24_35.rep

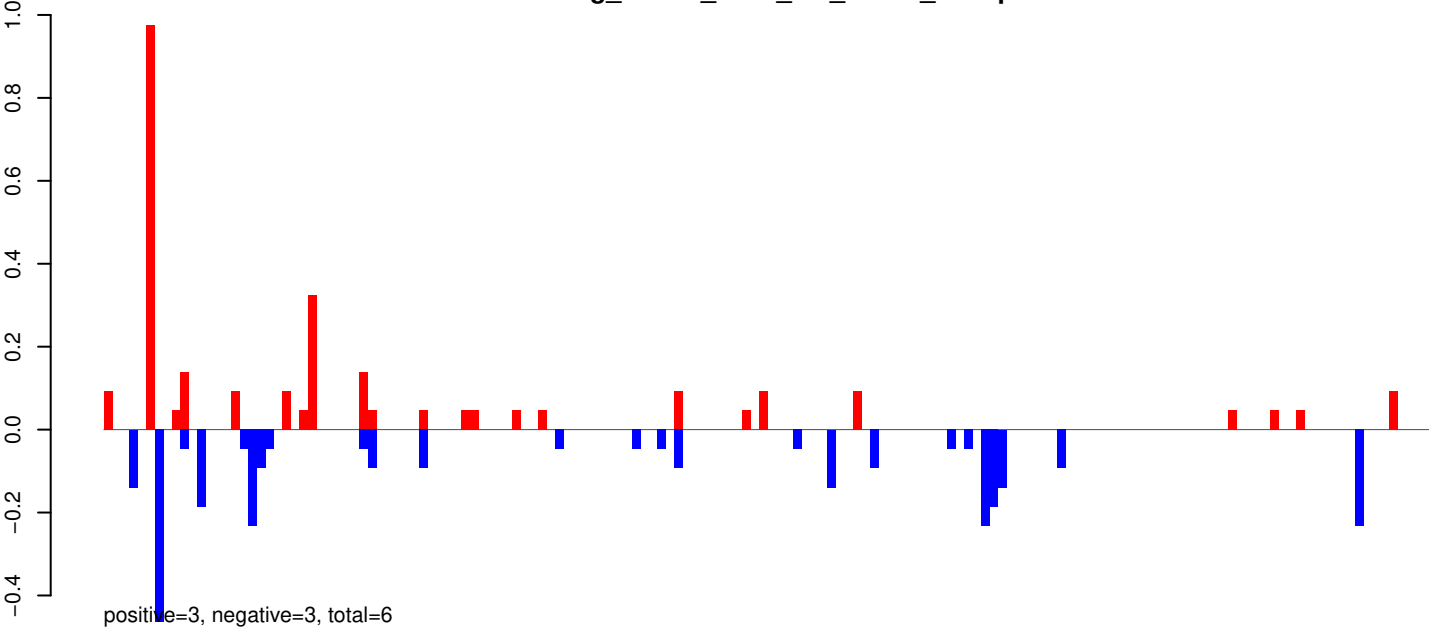

AeAeg_Whole_ZIKV_In2_GP.rep

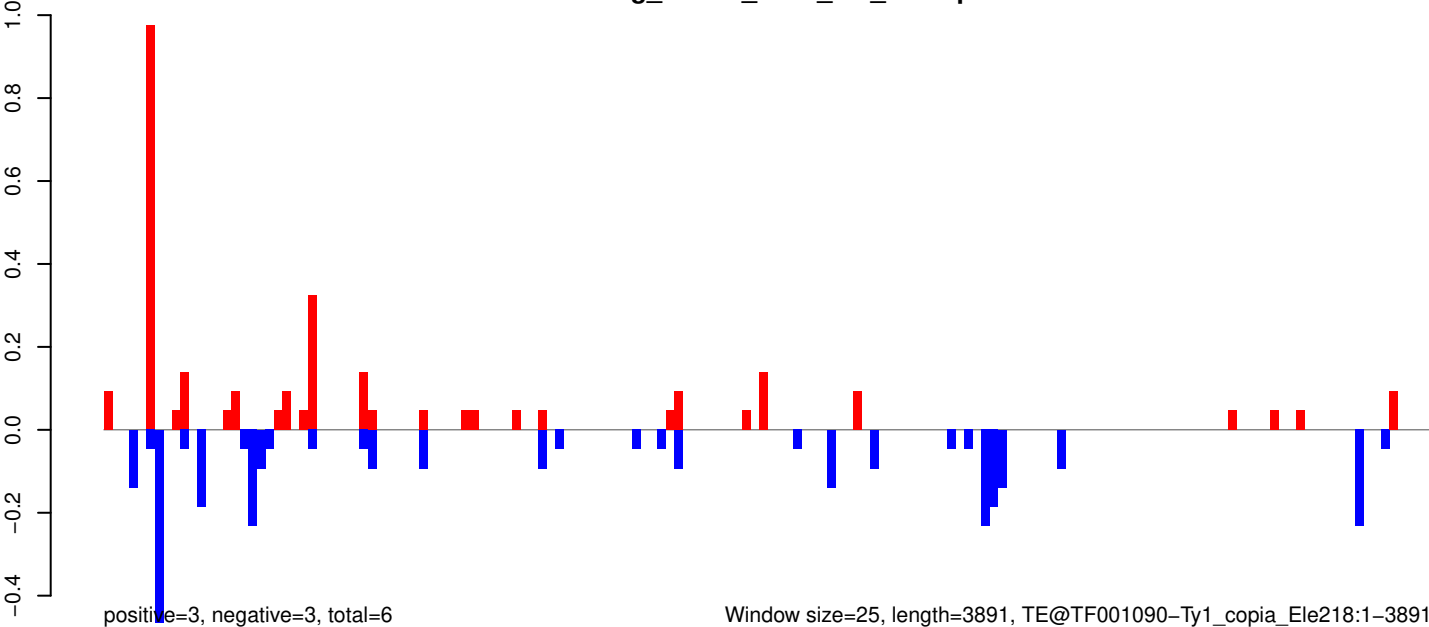

Window size=25, length=3891, TE@TF001090-Ty1_copia_Ele218:1-3891

0 1000 2000 3000 4000

AeAeg_Whole_ZIKV_In2_GP.18_23.rep

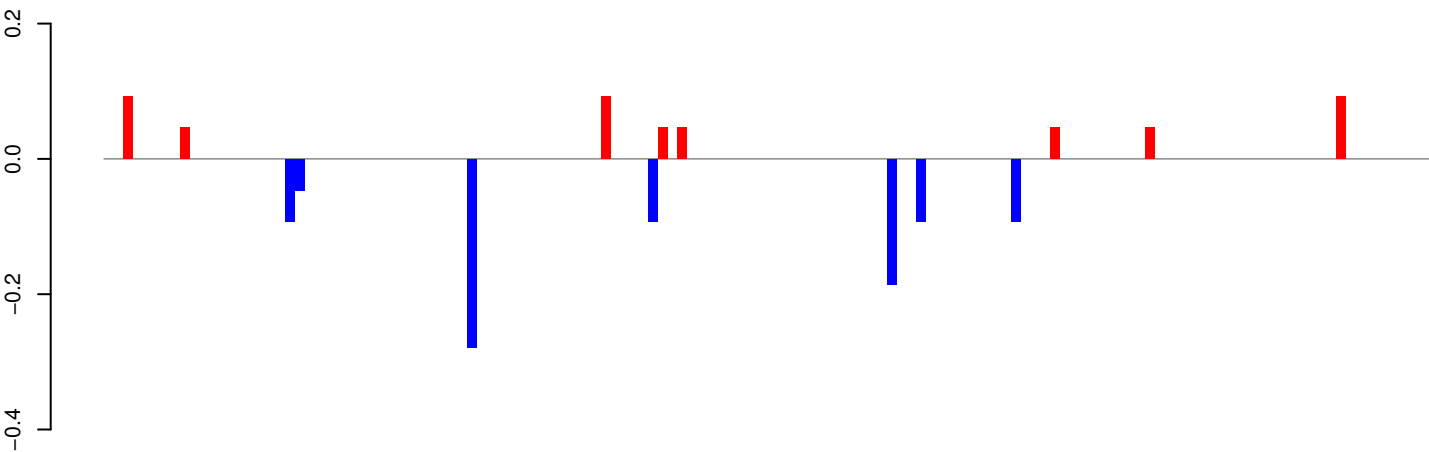

positive=1, negative=1, total=1

AeAeg_Whole_ZIKV_In2_GP.24_35.rep

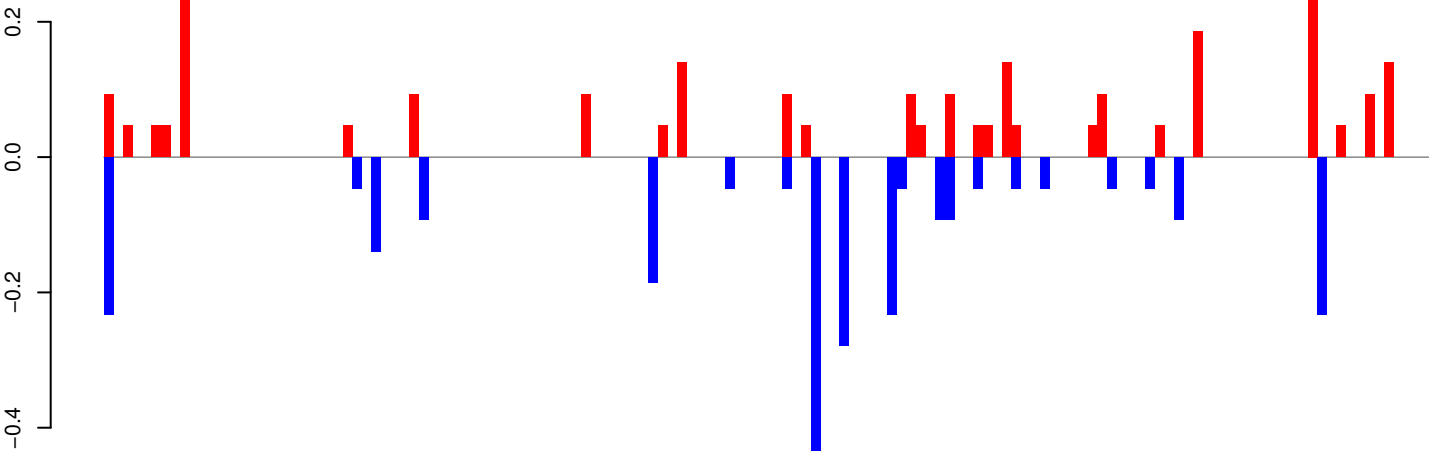

positive=3, negative=3, total=5

AeAeg_Whole_ZIKV_In2_GP.rep

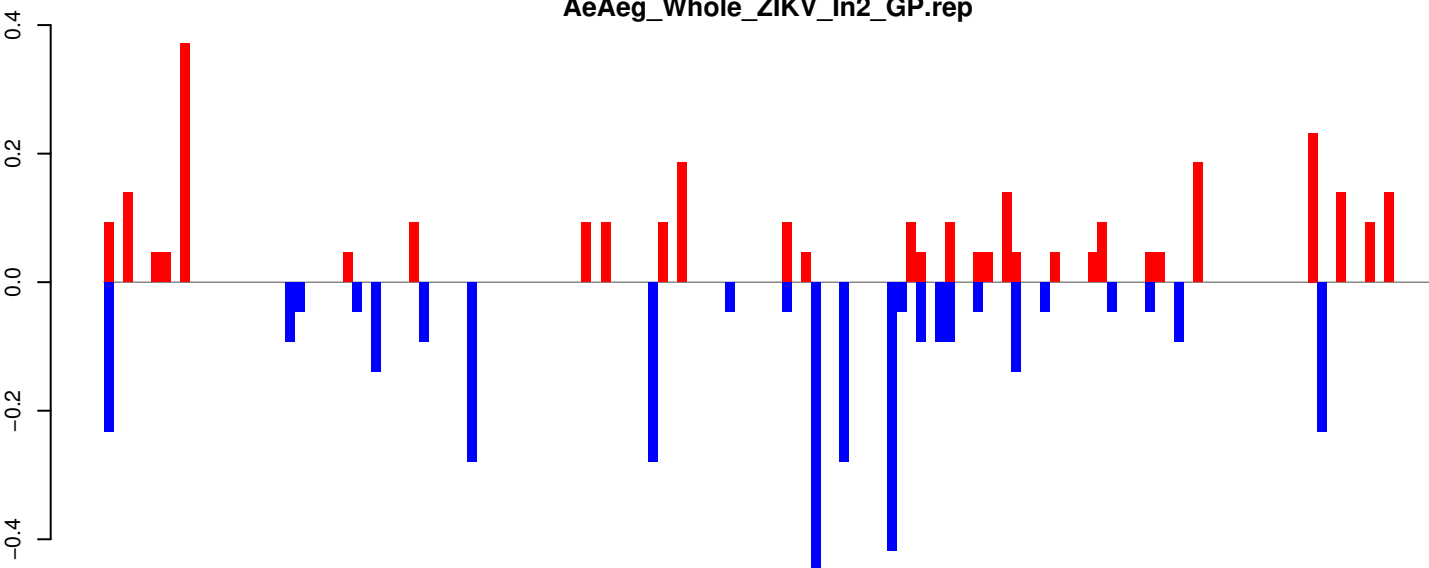

positive=3, negative=4, total=7

Window size=25, length=3460, TE@TF000711-Ty1_copia_Ele67:1-3460

0 500 1000 1500 2000 2500 3000 3500

AeAeg_Whole_ZIKV_In2_GP.18_23.rep

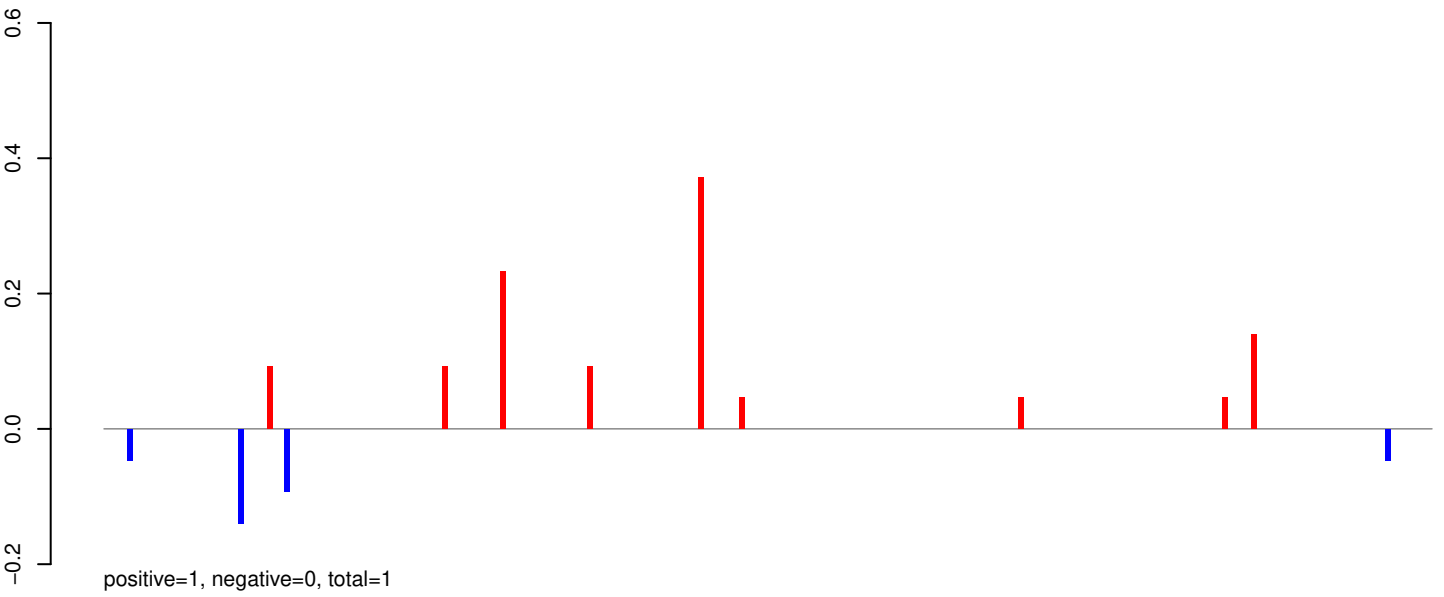

AeAeg_Whole_ZIKV_In2_GP.24_35.rep

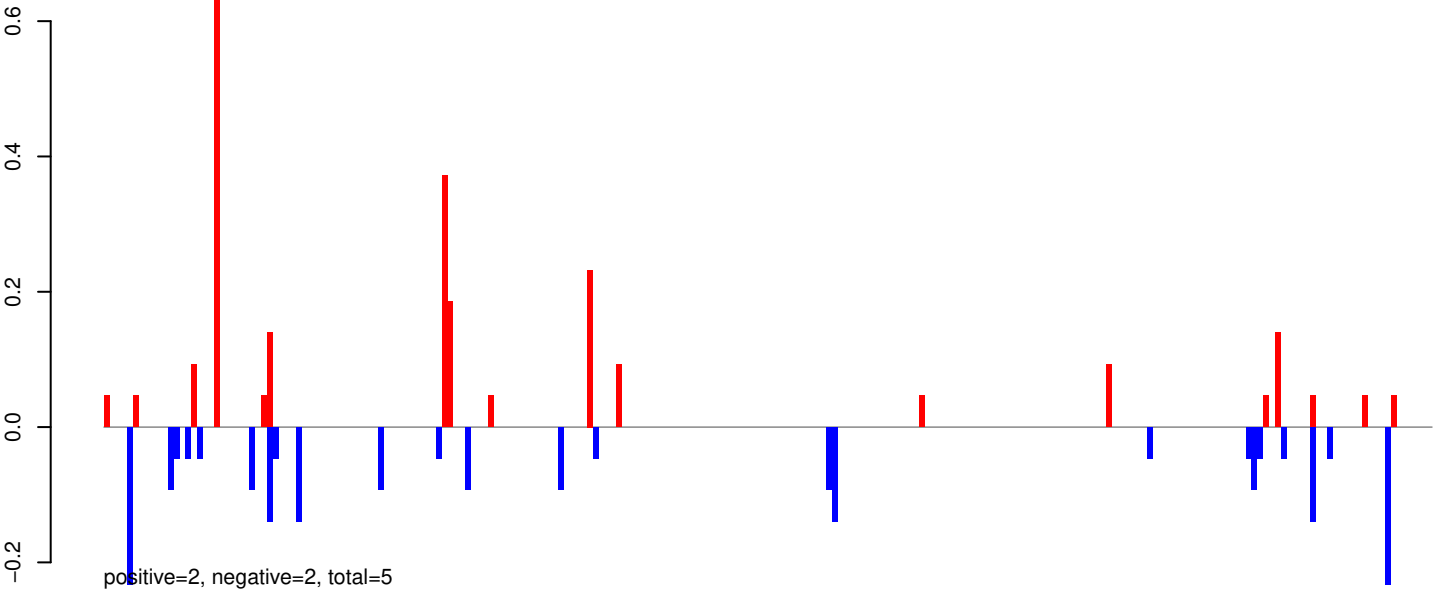

AeAeg_Whole_ZIKV_In2_GP.rep

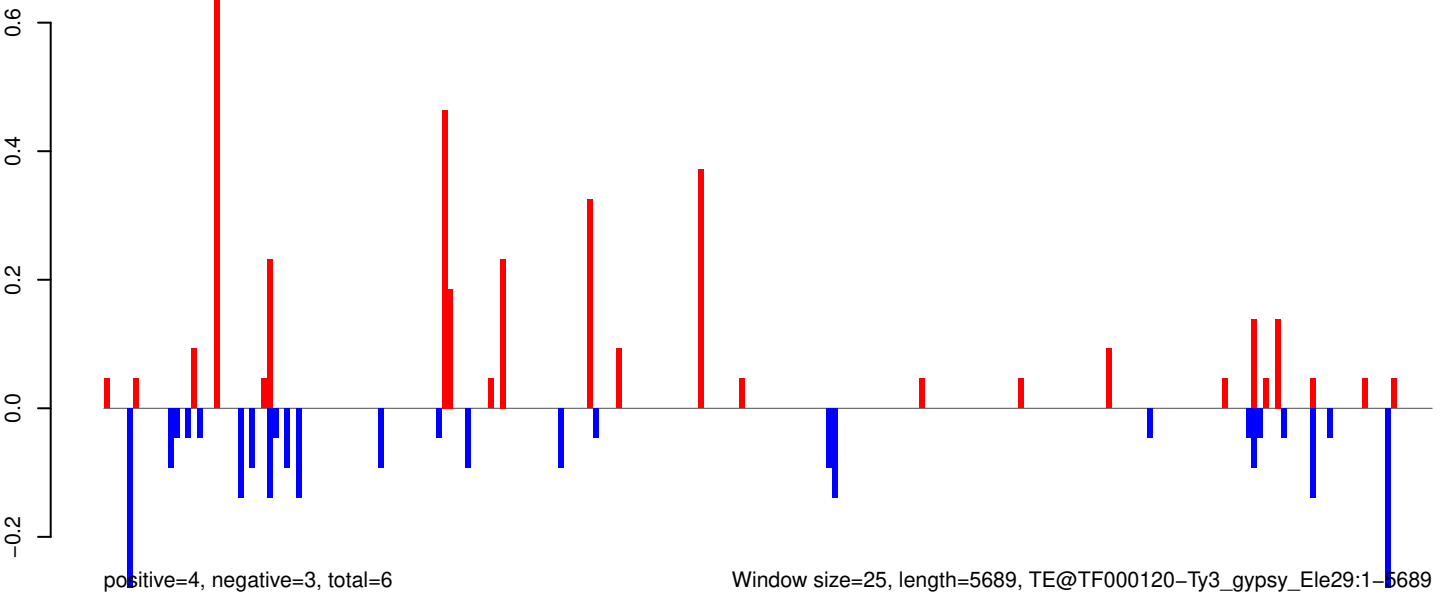

Window size=25, length=5689, TE@TF000120-Ty3_gypsy_Ele29:1-5689

AeAeg_Whole_ZIKV_In2_GP.18_23.rep

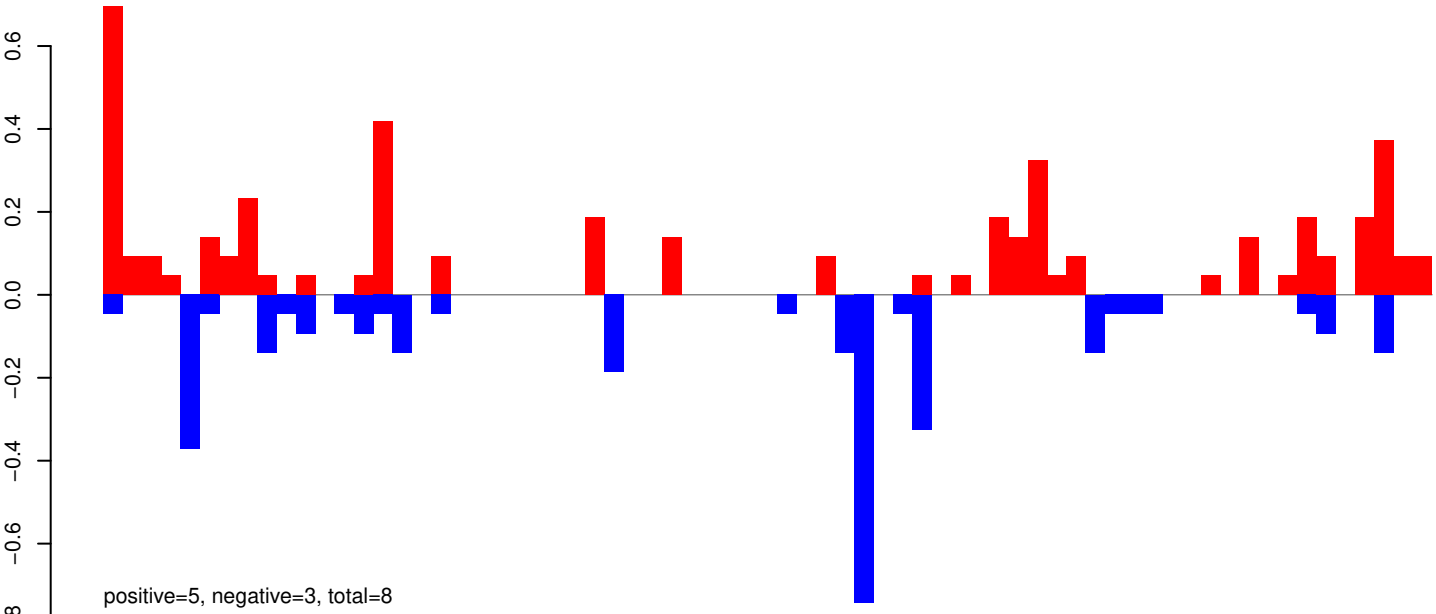

AeAeg_Whole_ZIKV_In2_GP.24_35.rep

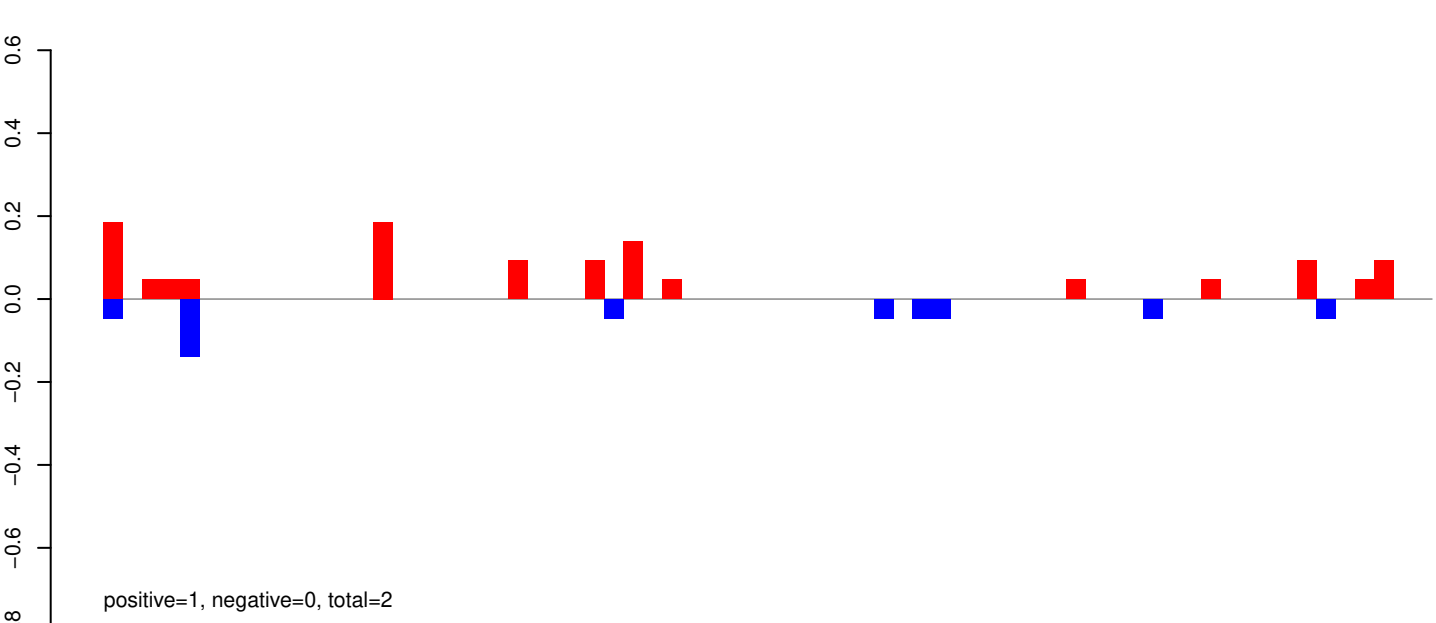

AeAeg_Whole_ZIKV_In2_GP.rep

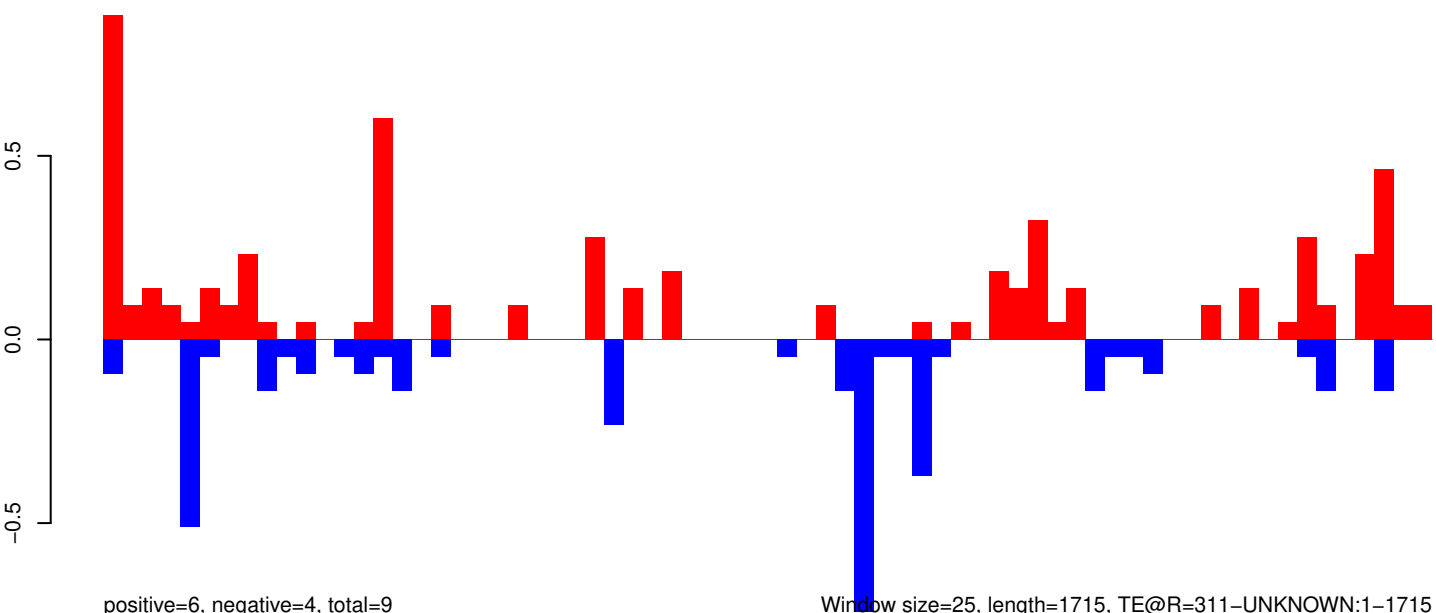

Window size=25, length=1715, TE@R=311-UNKNOWN:1-1715

AeAeg_Whole_ZIKV_In2_GP.18_23.rep



positive=1, negative=0, total=2

AeAeg_Whole_ZIKV_In2_GP.24_35.rep

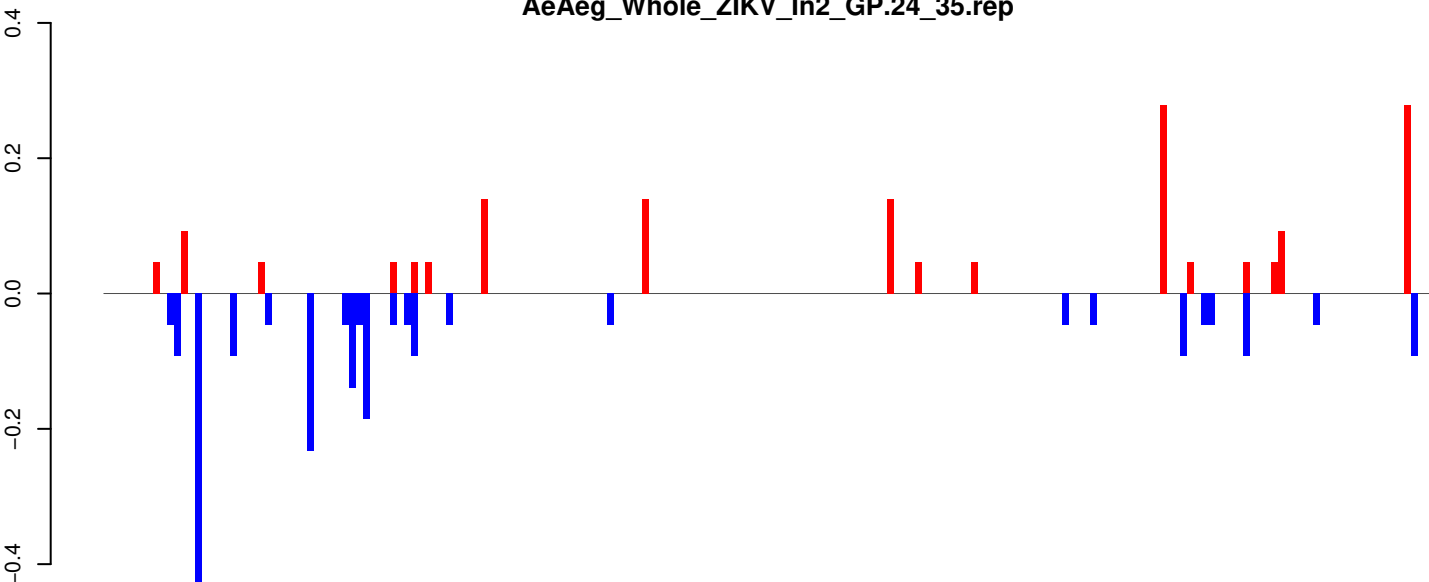

positive=2, negative=2, total=4

AeAeg_Whole_ZIKV_In2_GP.rep

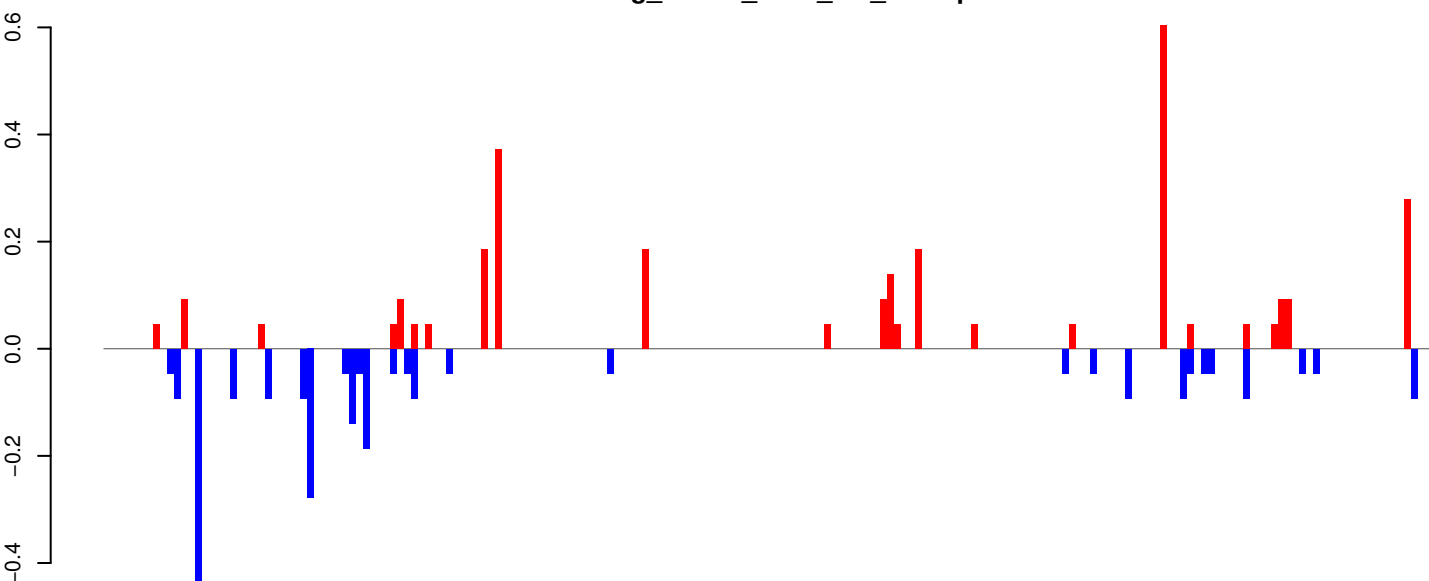

positive=3, negative=3, total=6

Window size=25, length=4747, TE@Kiri-6_AAe:1-4747

0 1000 2000 3000 4000

AeAeg_Whole_ZIKV_In2_GP.18_23.rep

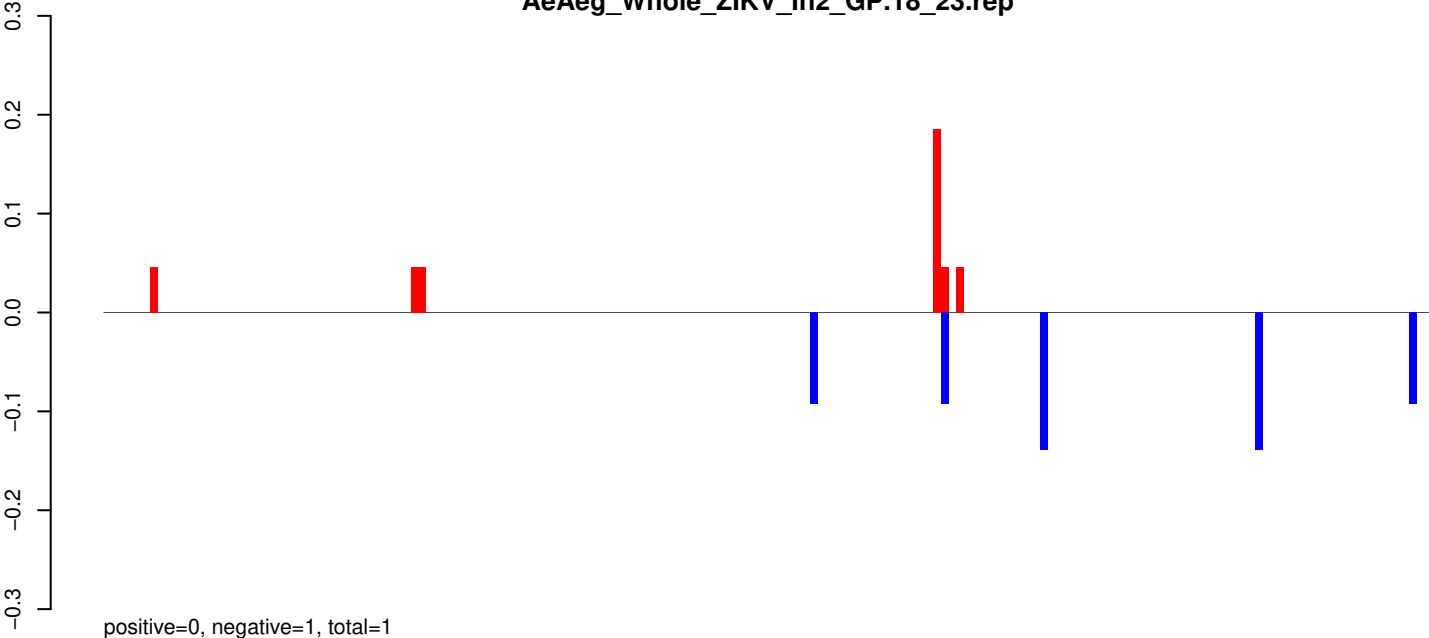

AeAeg_Whole_ZIKV_In2_GP.24_35.rep

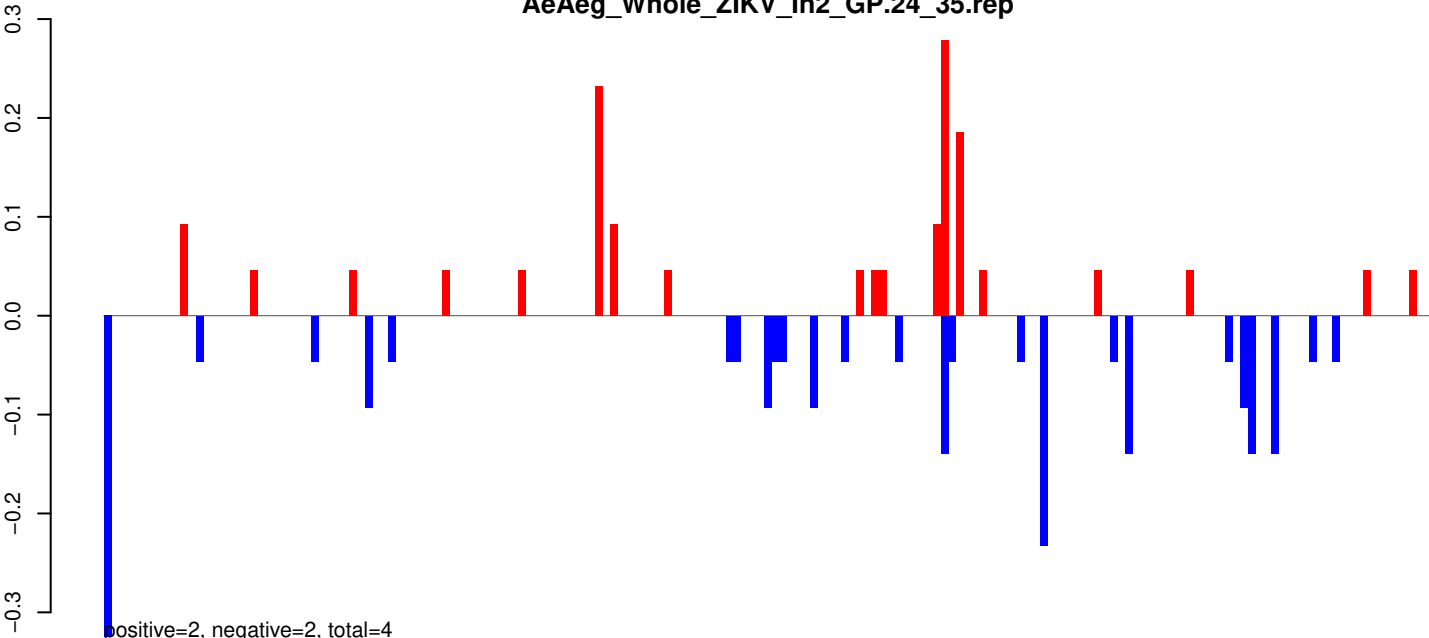

AeAeg_Whole_ZIKV_In2_GP.rep

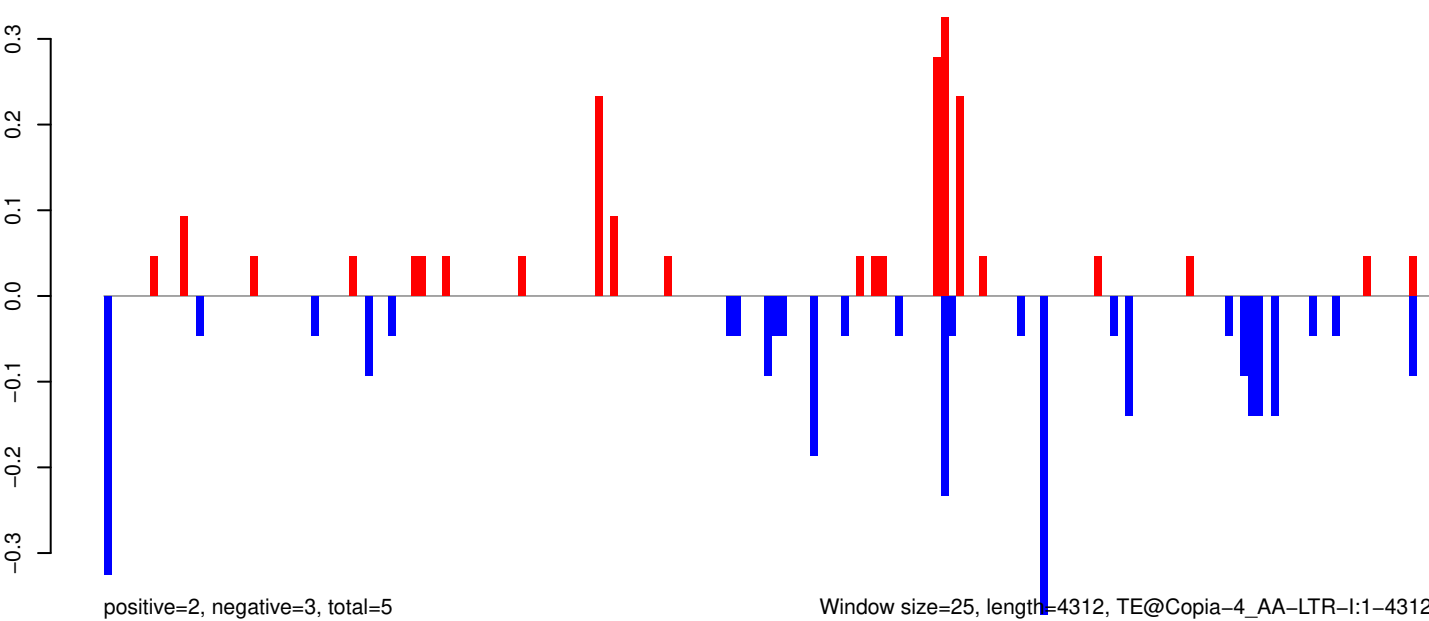

Window size=25, length=4312, TE@Copia-4_AA-LTR-I:1-4312

AeAeg_Whole_ZIKV_In2_GP.18_23.rep

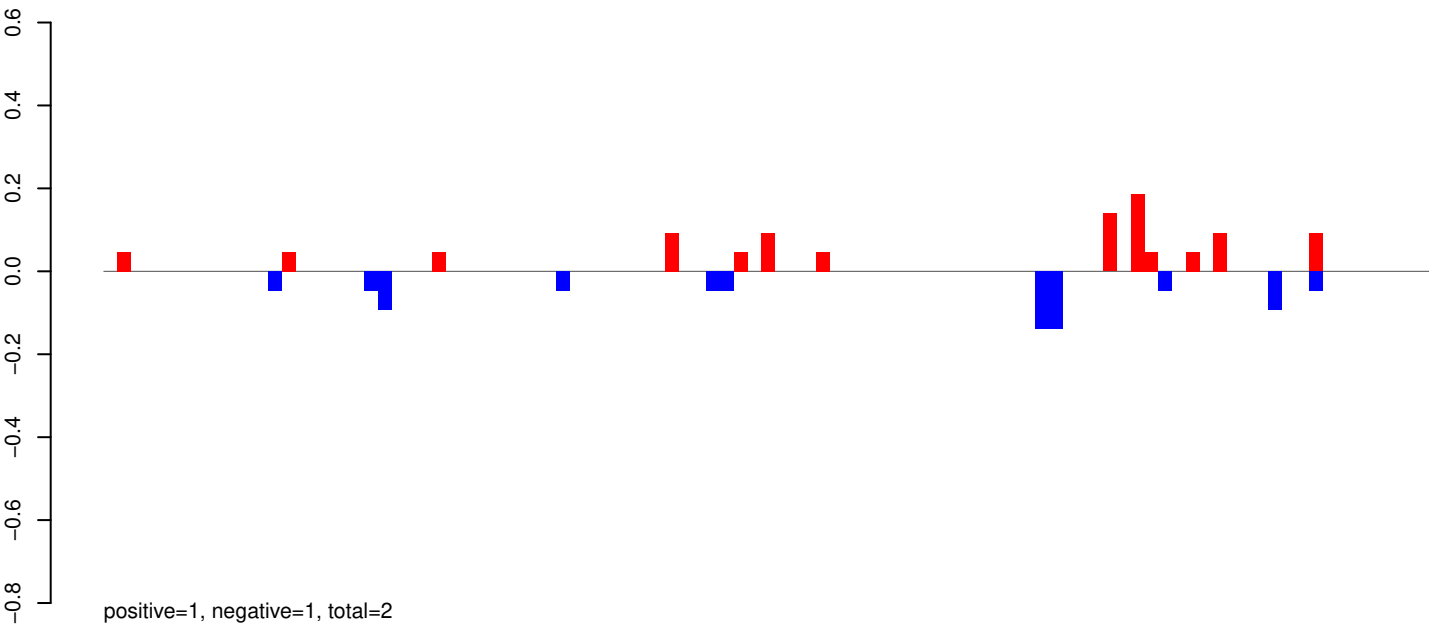

AeAeg_Whole_ZIKV_In2_GP.24_35.rep

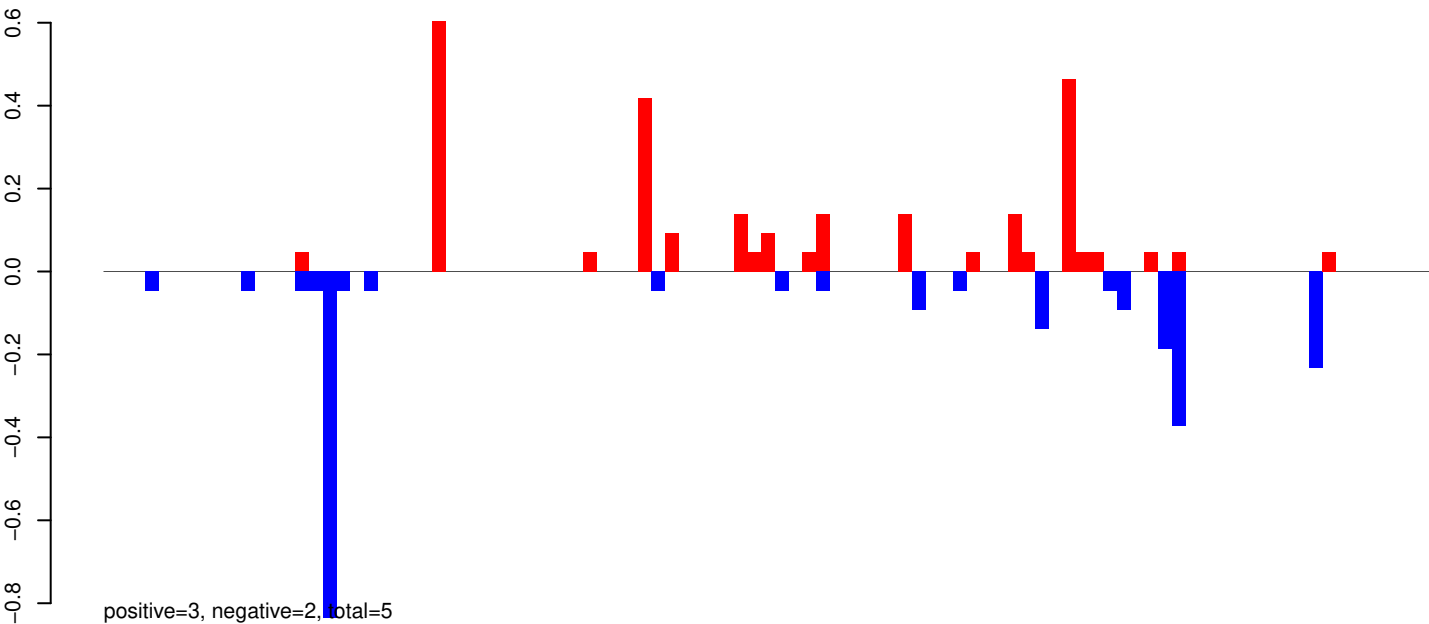

AeAeg_Whole_ZIKV_In2_GP.rep

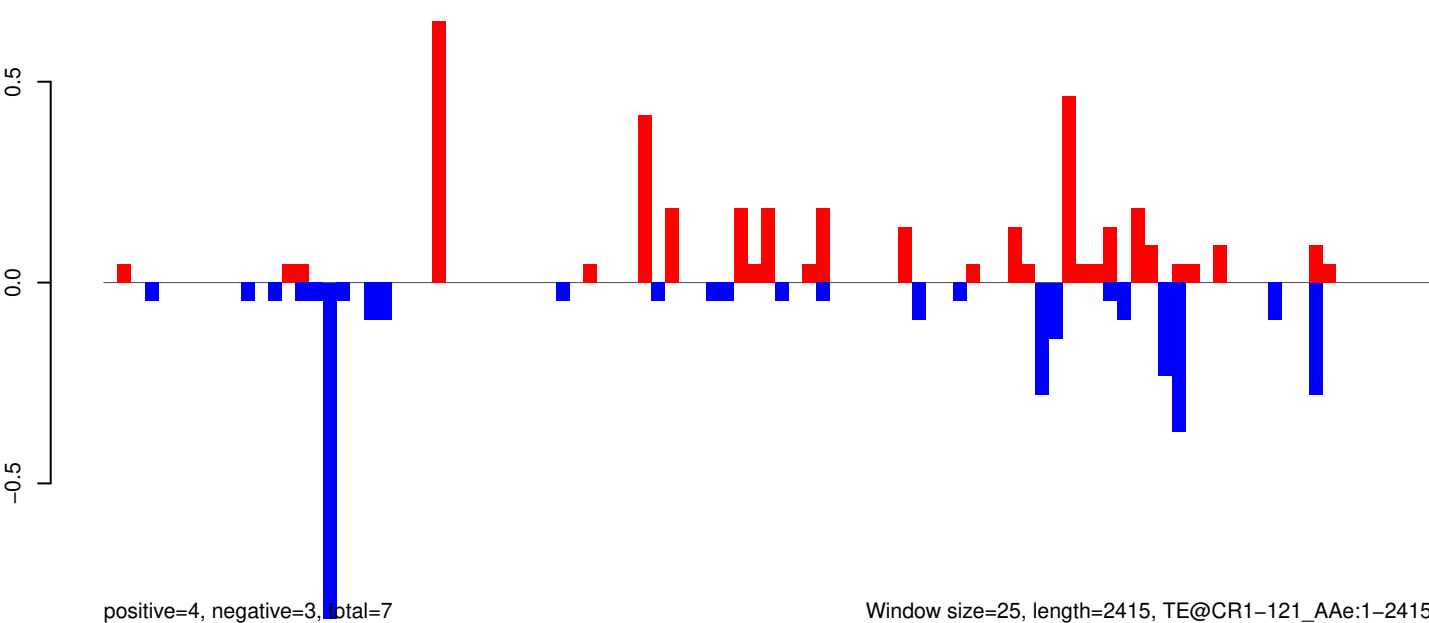

Window size=25, length=2415, TE@CR1-121_Ae:1-2415

0 500 1000 1500 2000 2500

AeAeg_Whole_ZIKV_In2_GP.18_23.rep

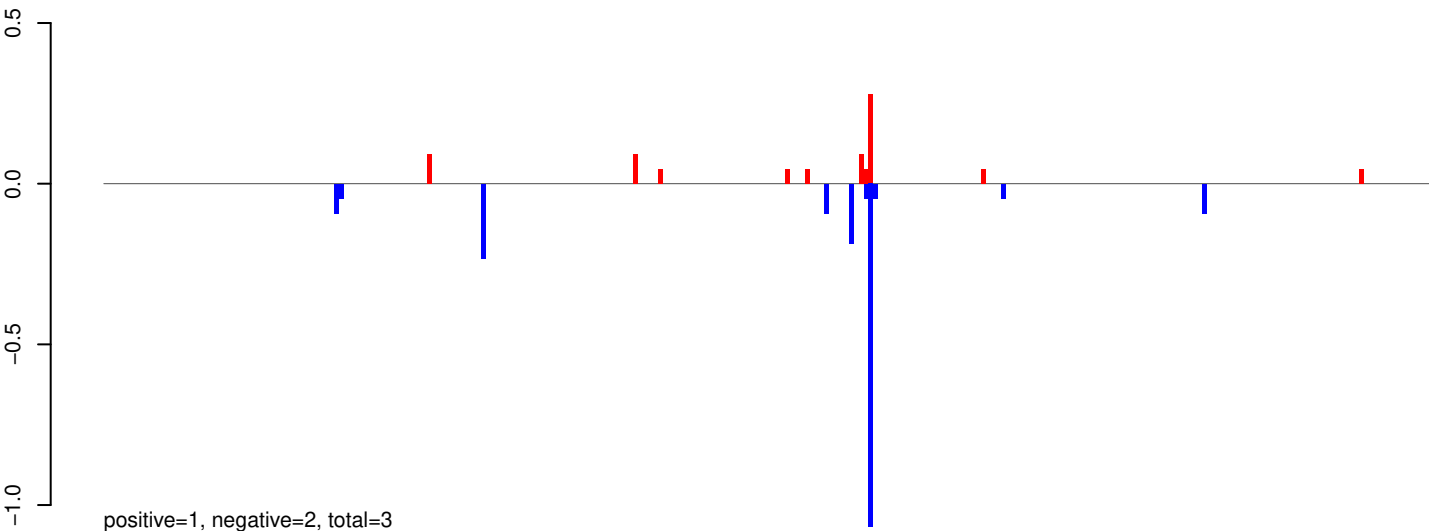

AeAeg_Whole_ZIKV_In2_GP.24_35.rep

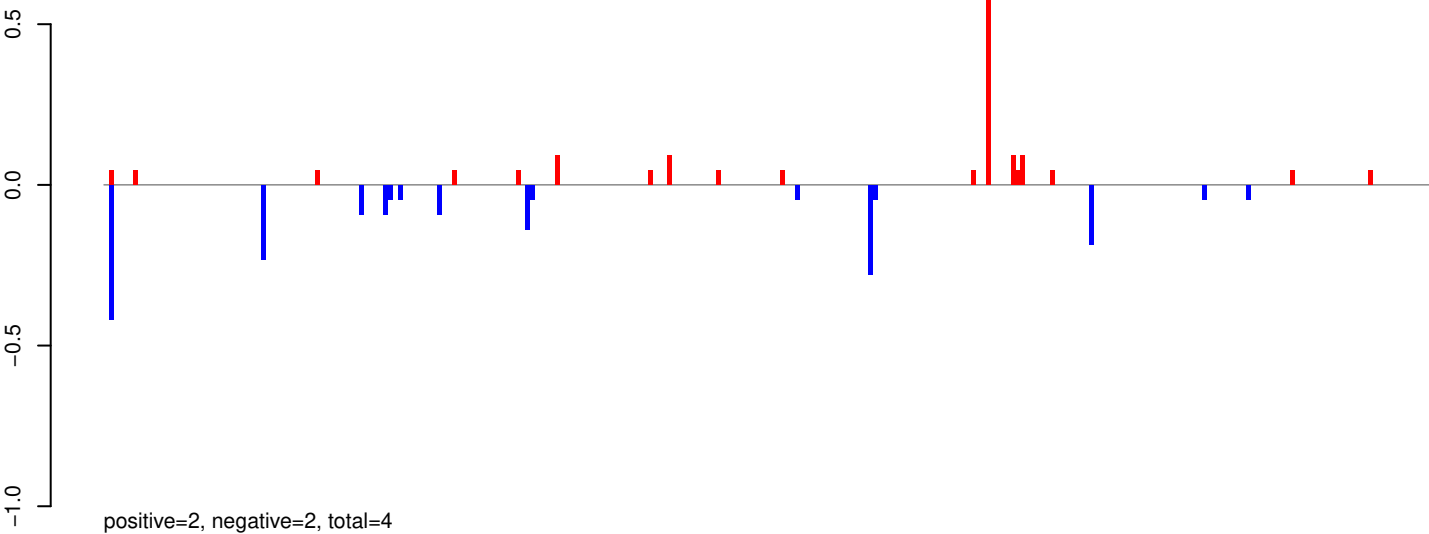

AeAeg_Whole_ZIKV_In2_GP.rep

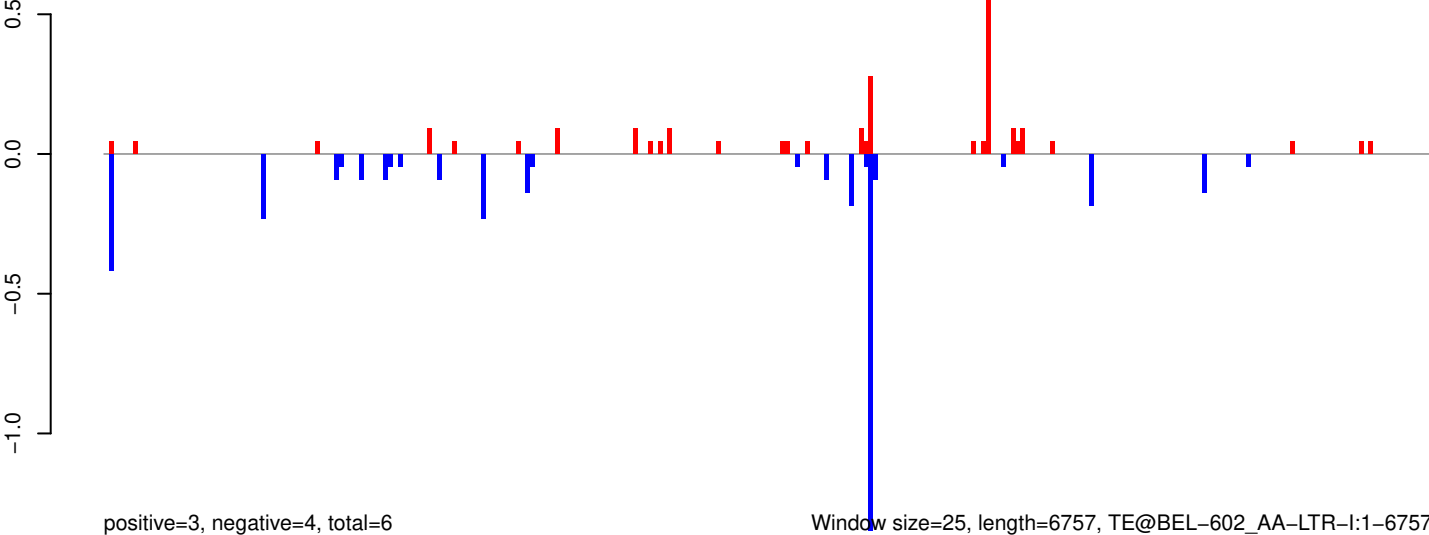

Window size=25, length=6757, TE@BEL-602_AA-LTR-I:1-6757

0 1000 2000 3000 4000 5000 6000 7000

AeAeg_Whole_ZIKV_In2_GP.18_23.rep

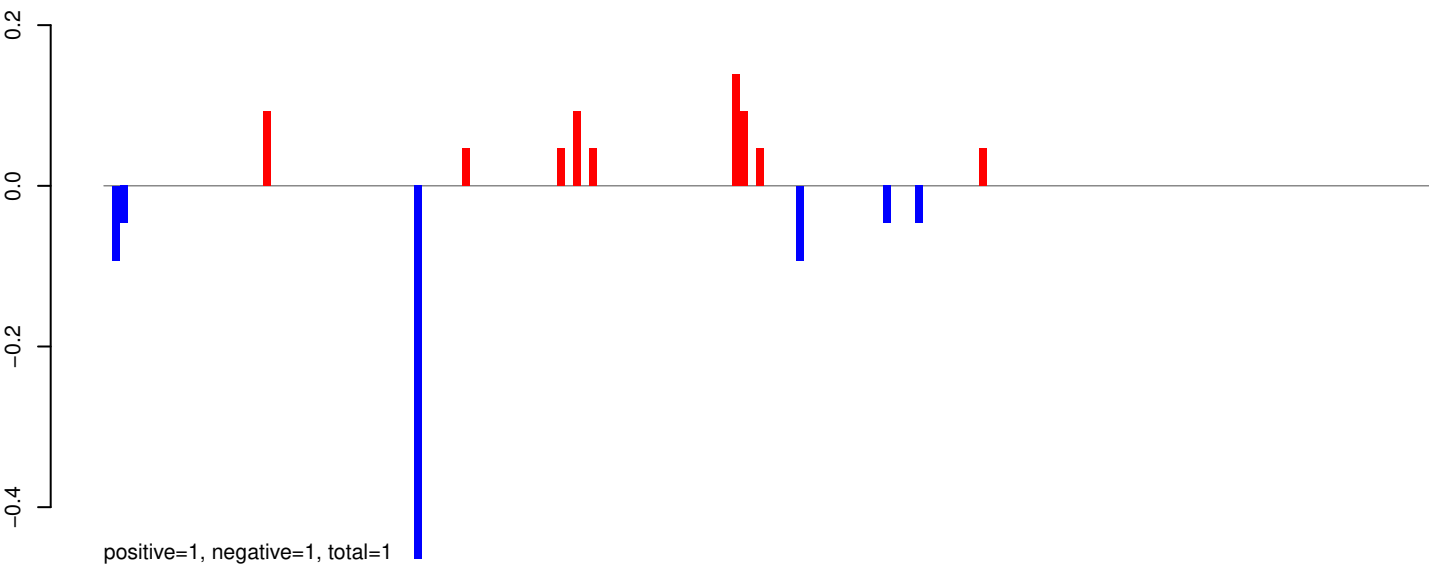

AeAeg_Whole_ZIKV_In2_GP.24_35.rep

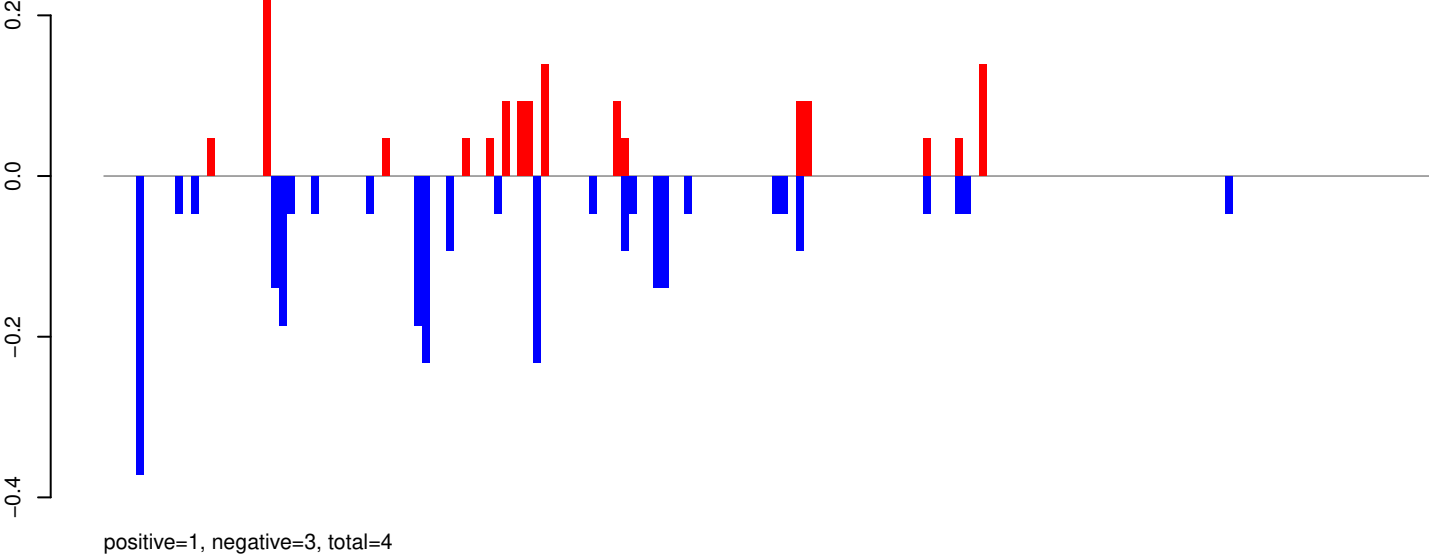

AeAeg_Whole_ZIKV_In2_GP.rep

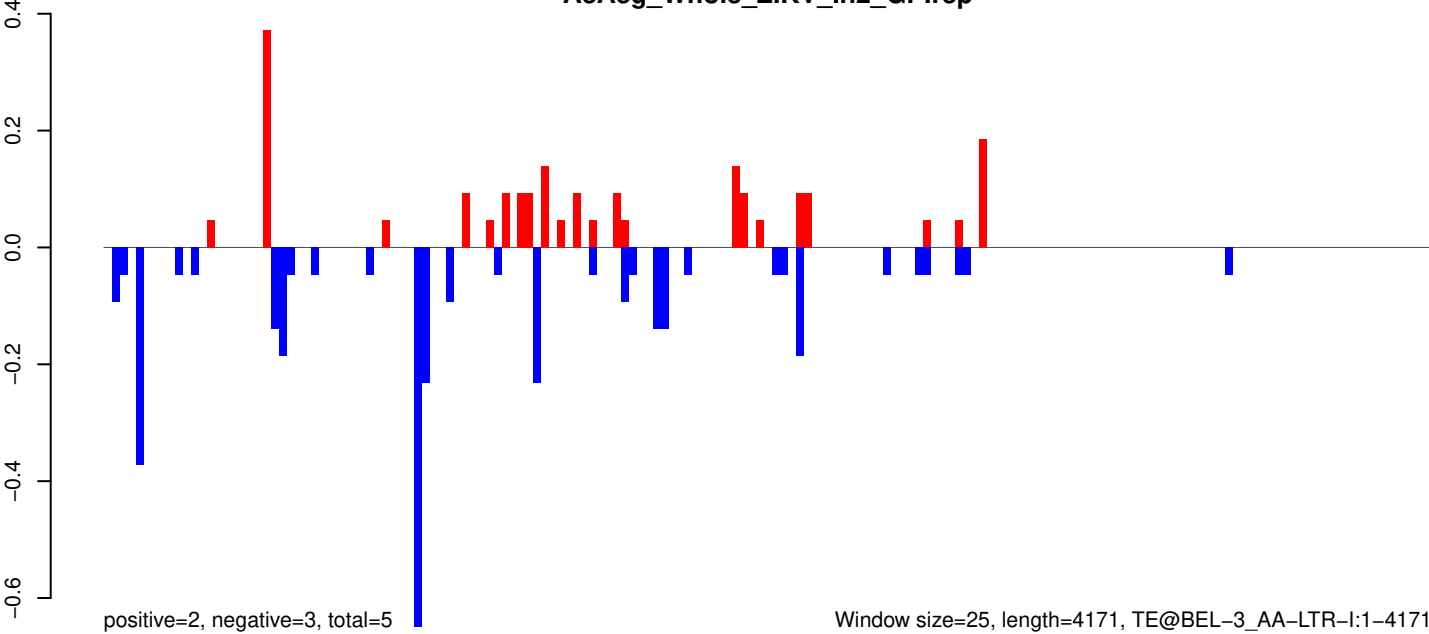

Window size=25, length=4171, TE@BEL-3_AA-LTR-I:1-4171

AeAeg_Whole_ZIKV_In2_GP.18_23.rep

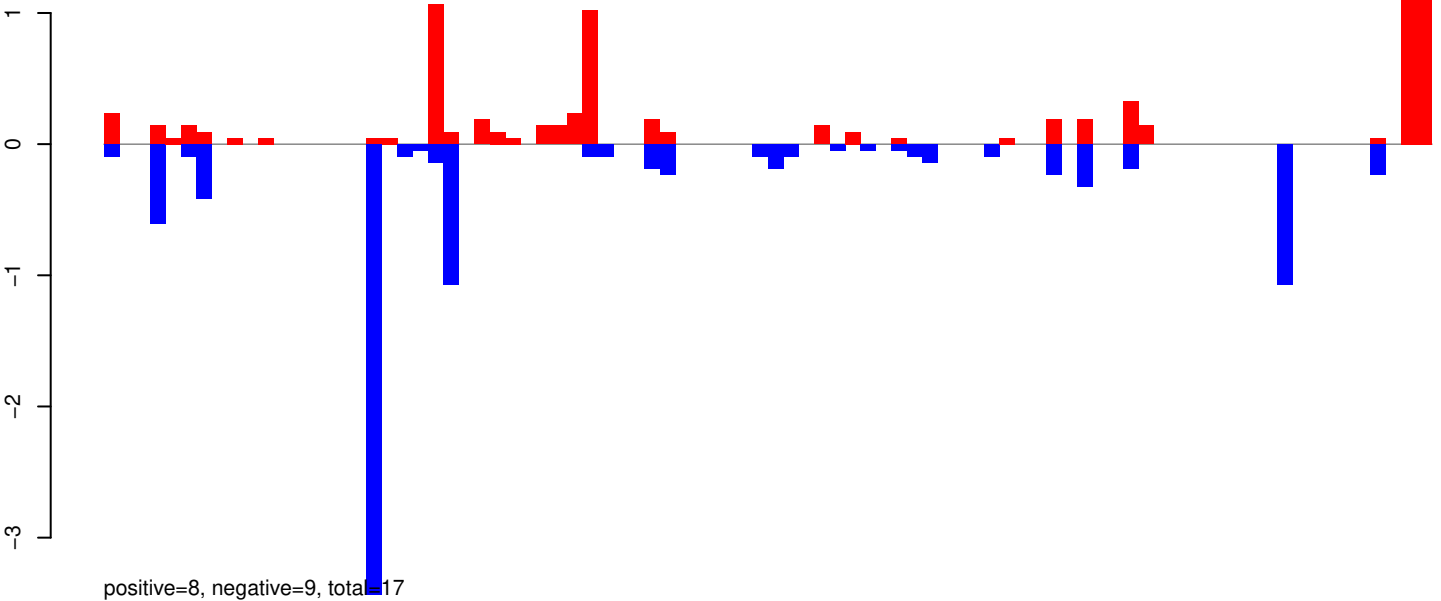

AeAeg_Whole_ZIKV_In2_GP.24_35.rep

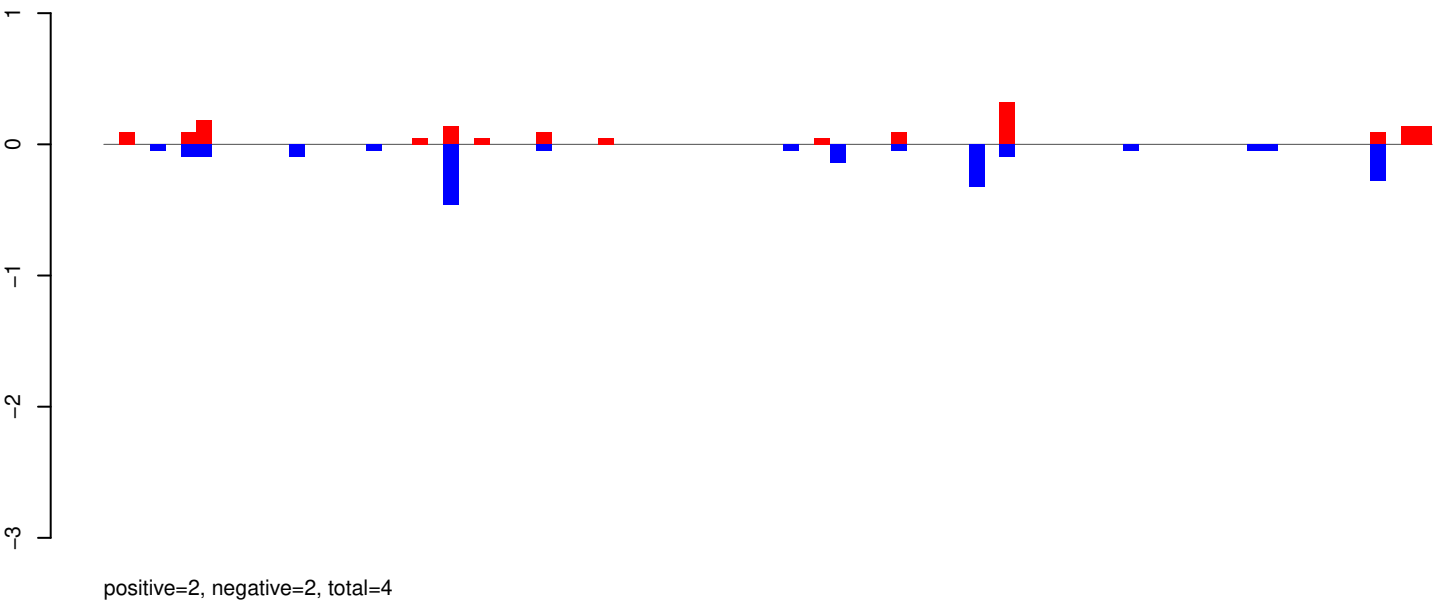

AeAeg_Whole_ZIKV_In2_GP.rep

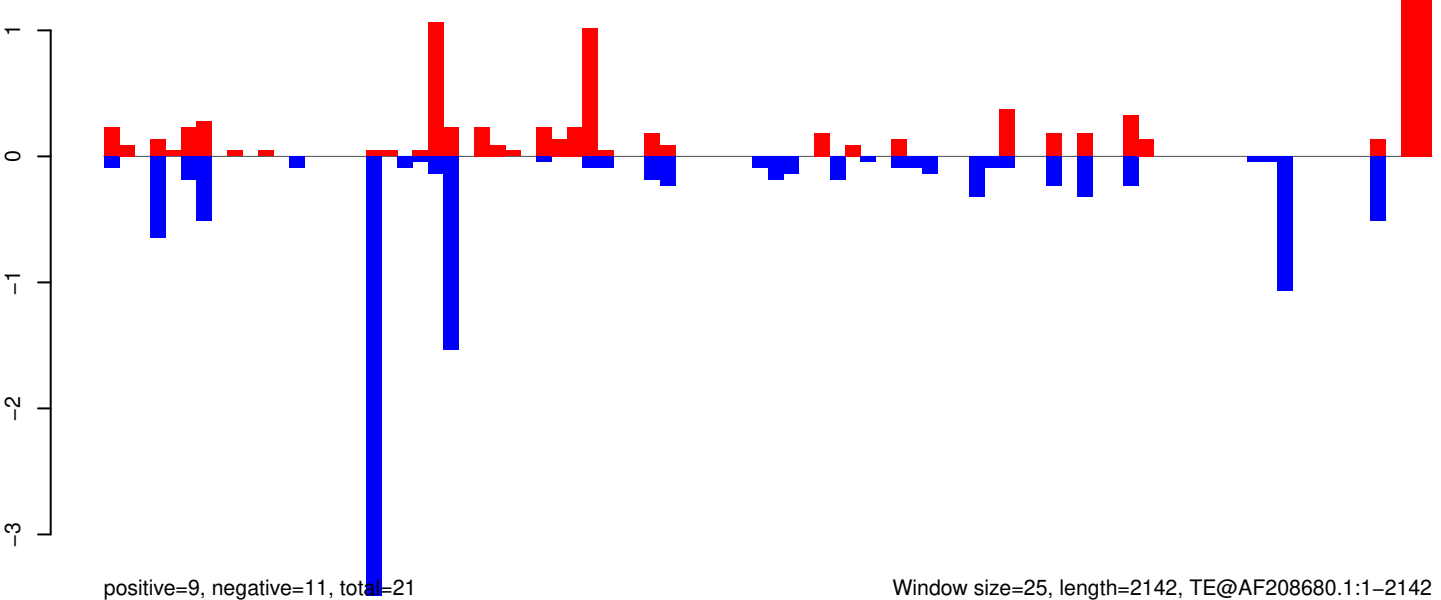

AeAeg_Whole_ZIKV_In2_GP.18_23.rep

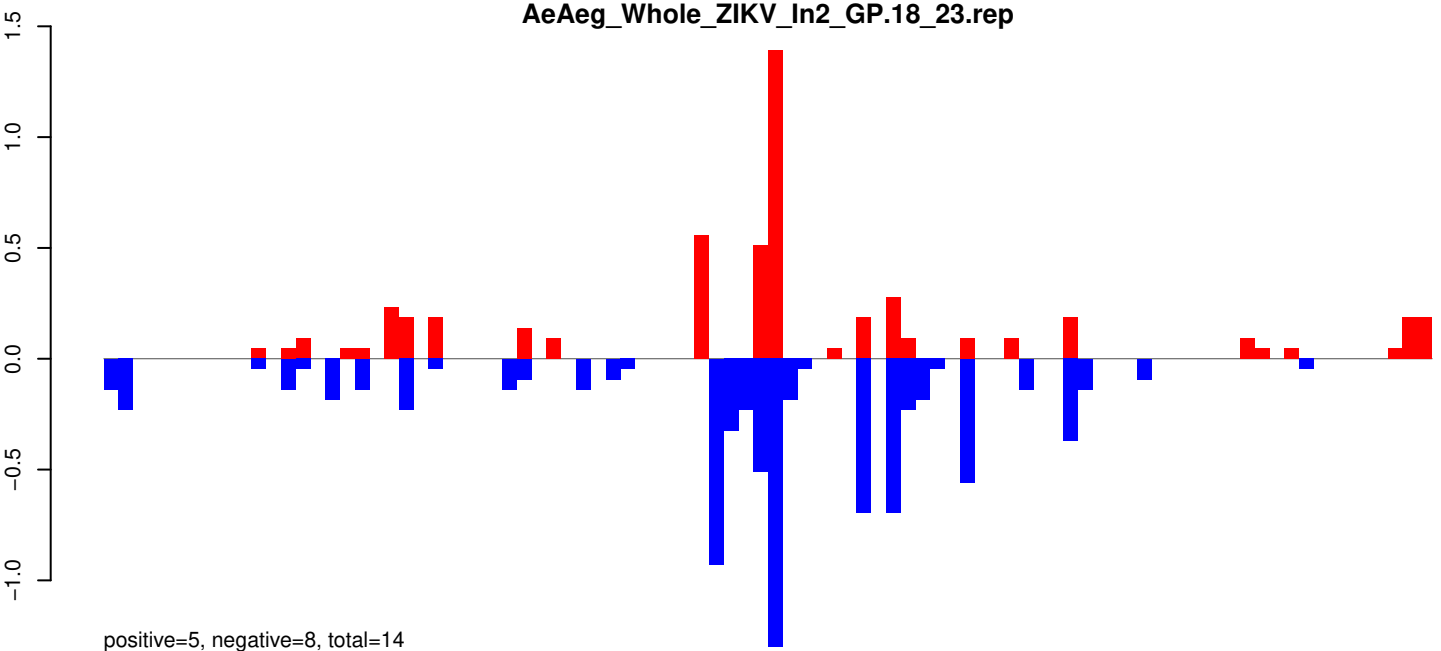

AeAeg_Whole_ZIKV_In2_GP.24_35.rep

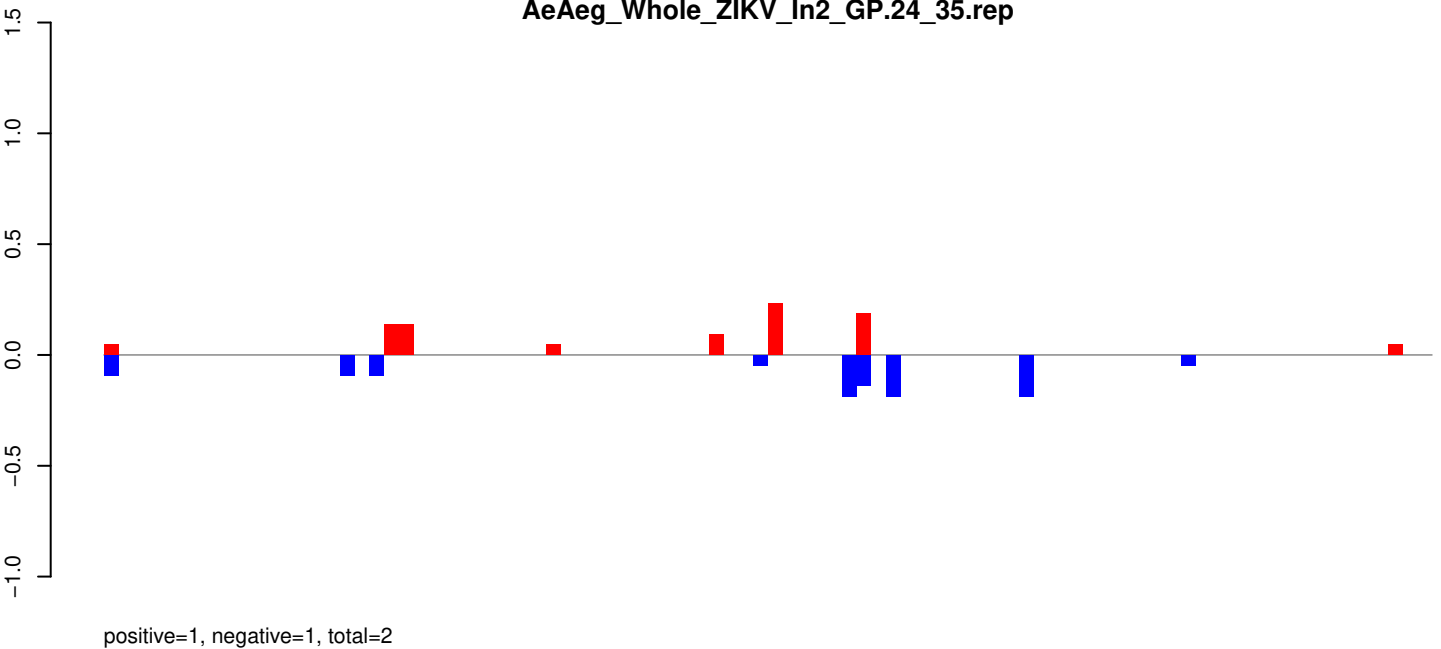

AeAeg_Whole_ZIKV_In2_GP.rep

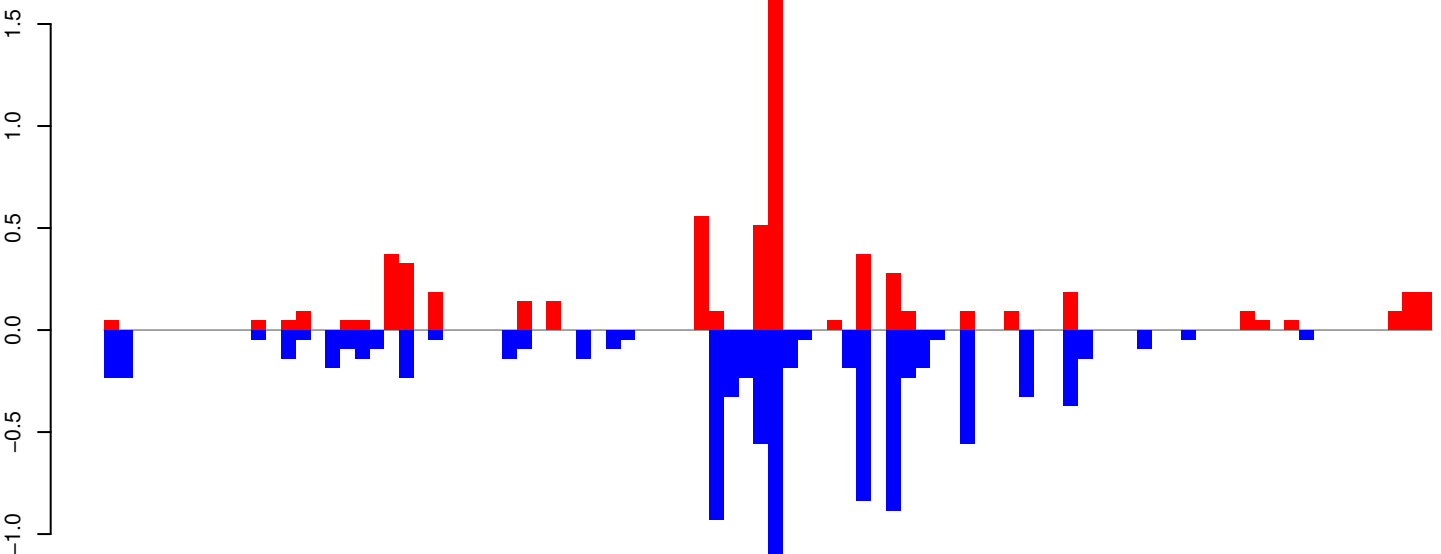

Window size=25, length=2233, TE@aedes4kgr2k10pd1-AAGE01000777_17812bp-TE-UNKNOWN:1-2233

0 500 1000 1500 2000

AeAeg_Whole_ZIKV_In2_GP.18_23.rep

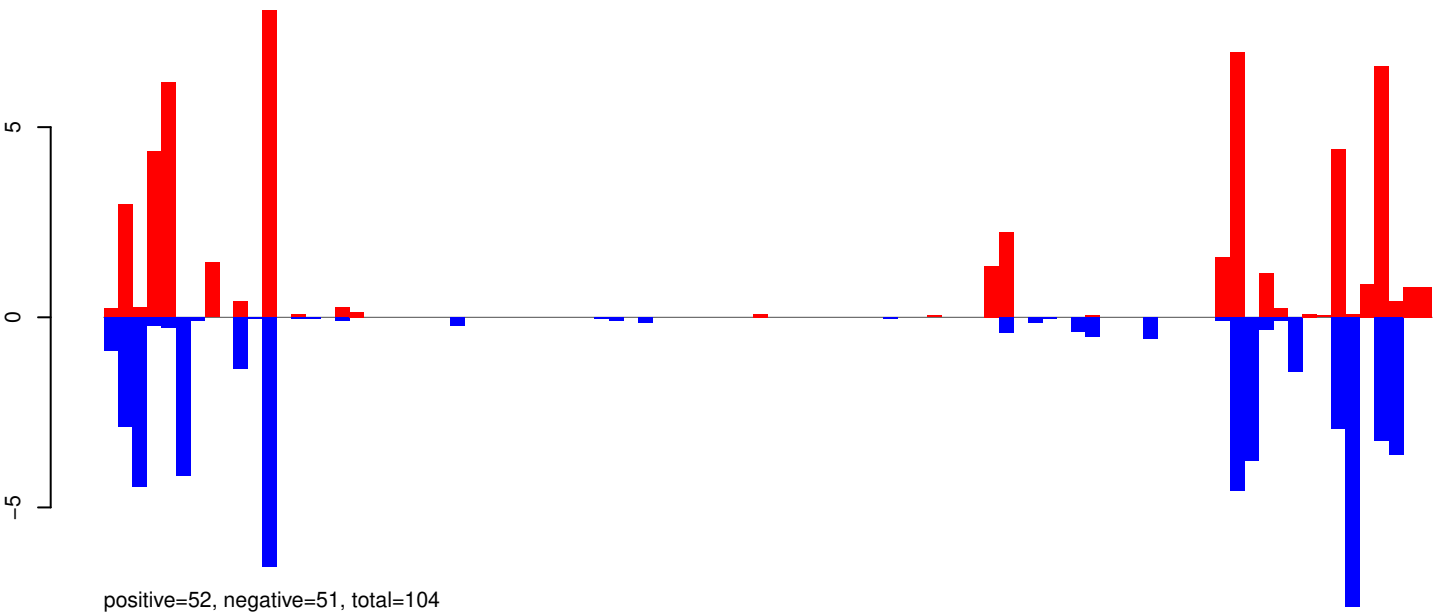

AeAeg_Whole_ZIKV_In2_GP.24_35.rep

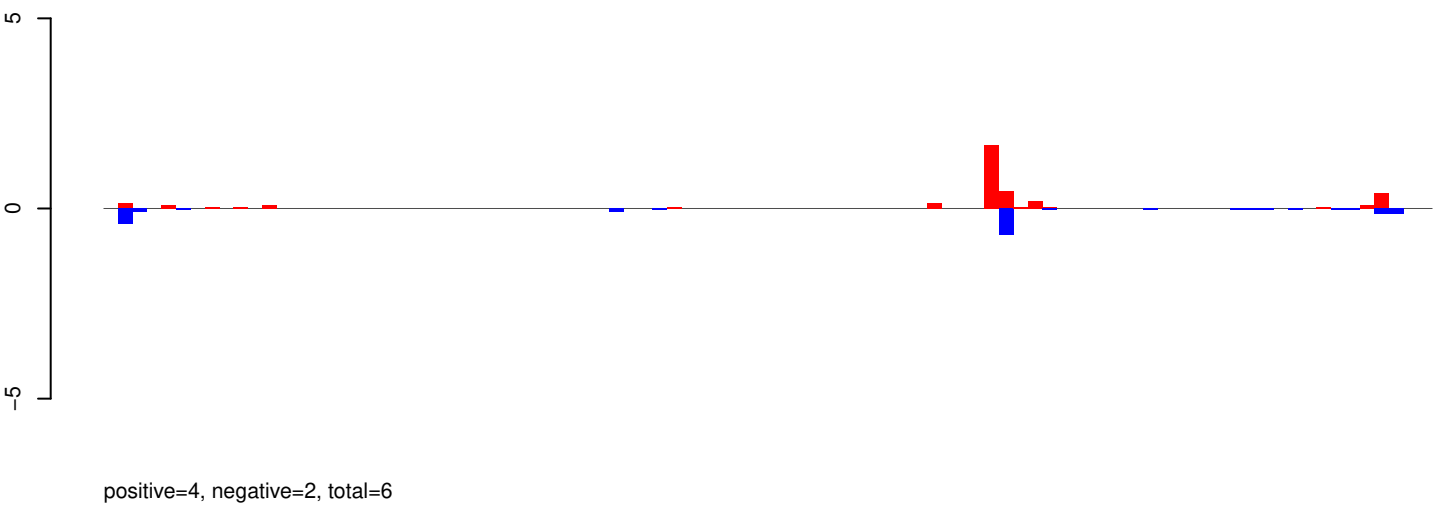

AeAeg_Whole_ZIKV_In2_GP.rep

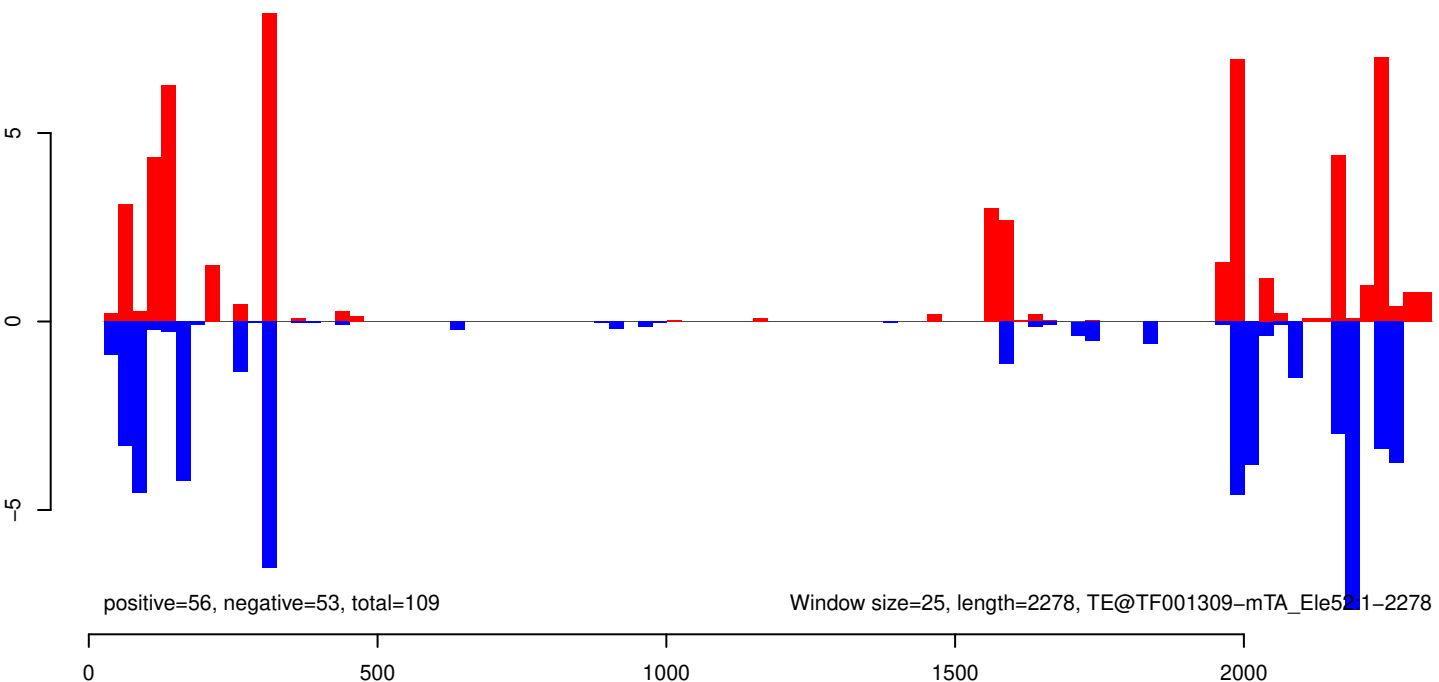

AeAeg_Whole_ZIKV_In2_GP.18_23.rep

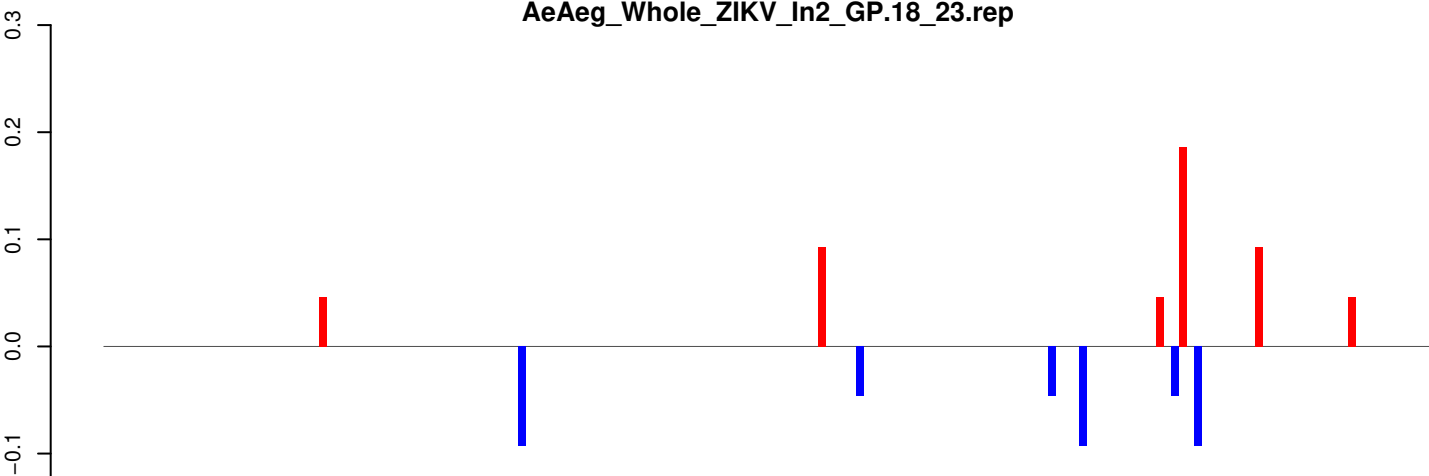

positive=1, negative=0, total=1

AeAeg_Whole_ZIKV_In2_GP.24_35.rep

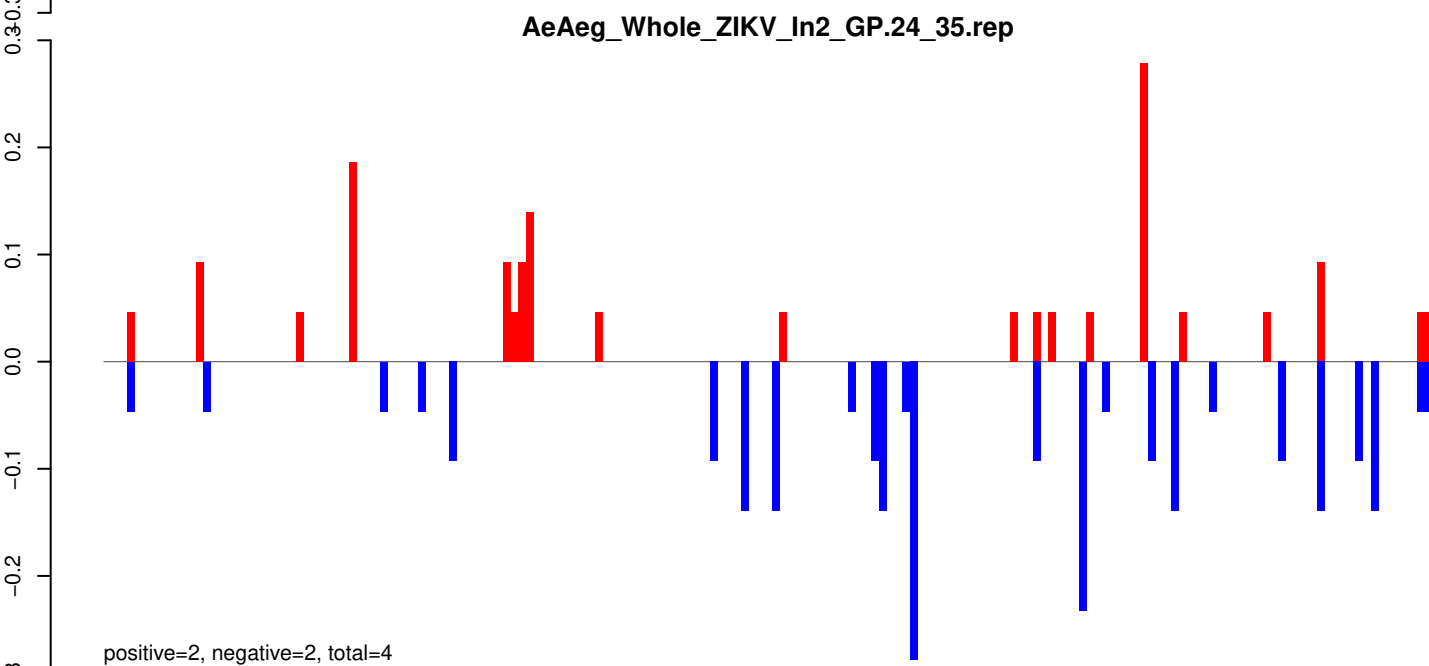

positive=2, negative=2, total=4

AeAeg_Whole_ZIKV_In2_GP.rep

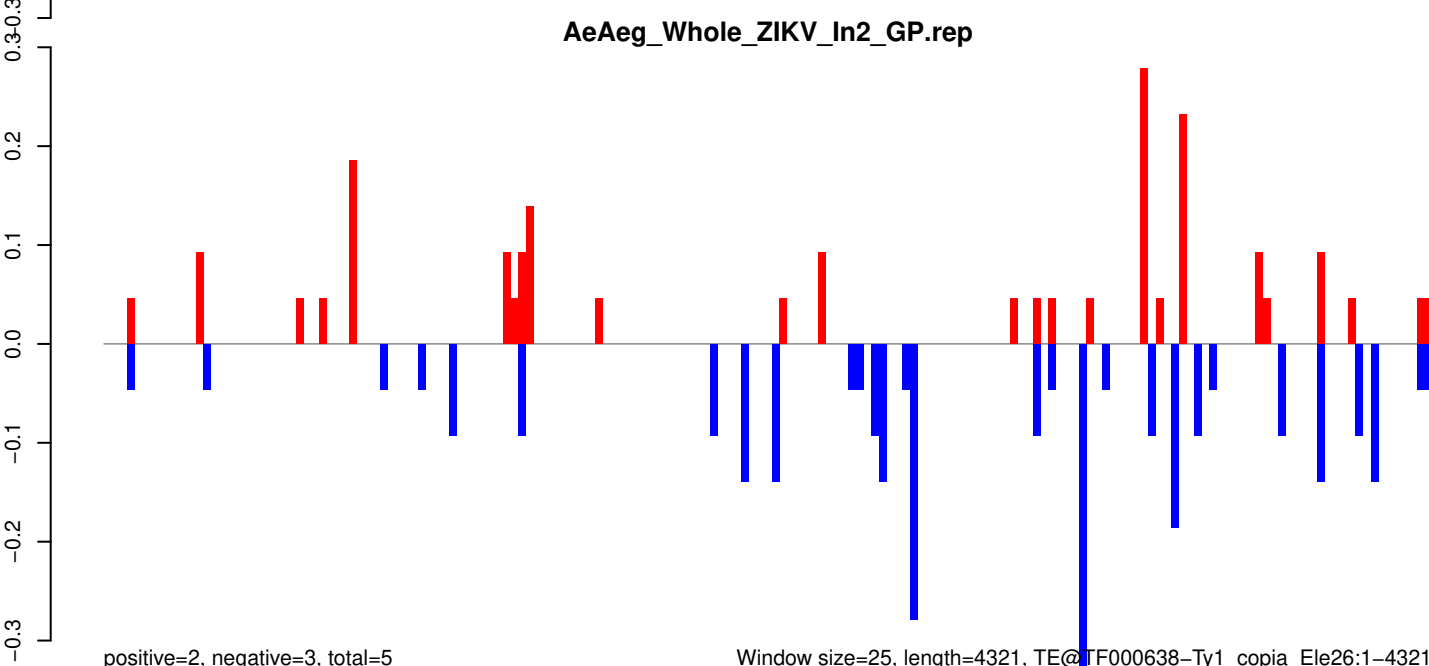

positive=2, negative=3, total=5

Window size=25, length=4321, TE@TF000638-Ty1_copia_Ele26:1-4321

AeAeg_Whole_ZIKV_In2_GP.18_23.rep

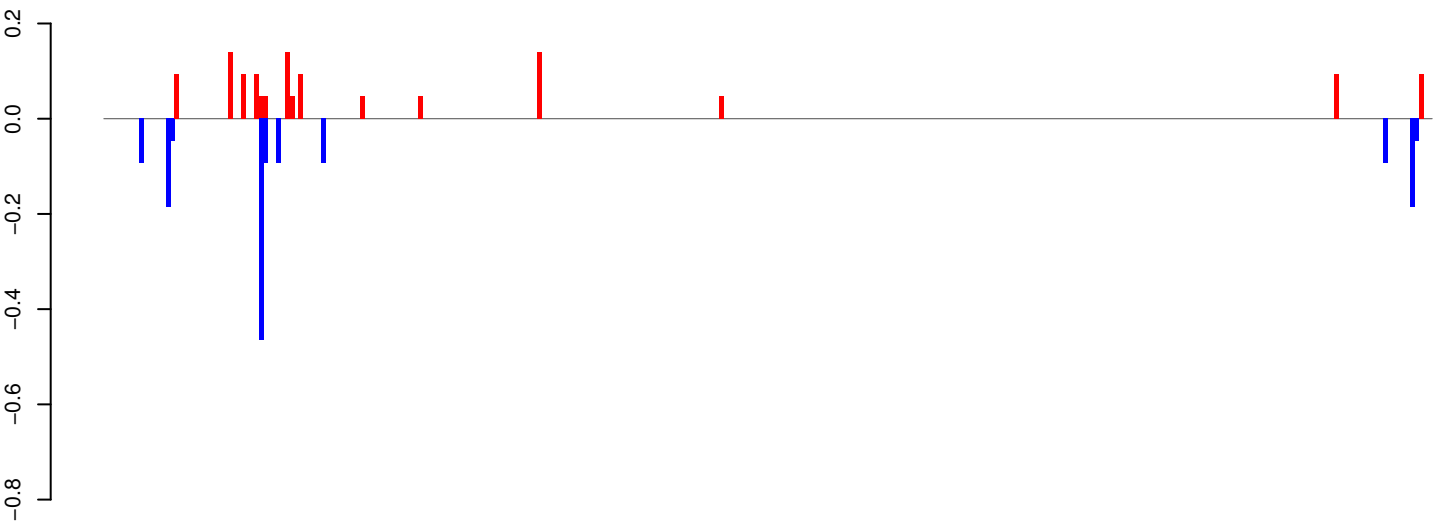

positive=1, negative=1, total=3

AeAeg_Whole_ZIKV_In2_GP.24_35.rep

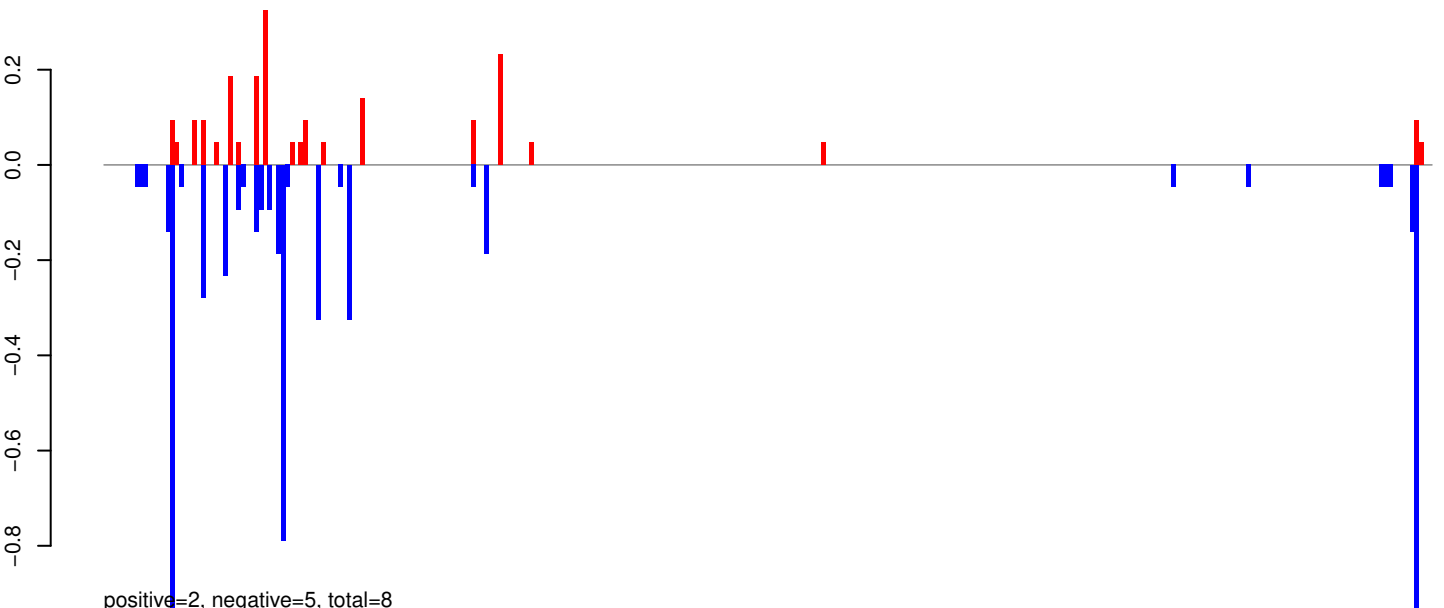

positive=2, negative=5, total=8

AeAeg_Whole_ZIKV_In2_GP.rep

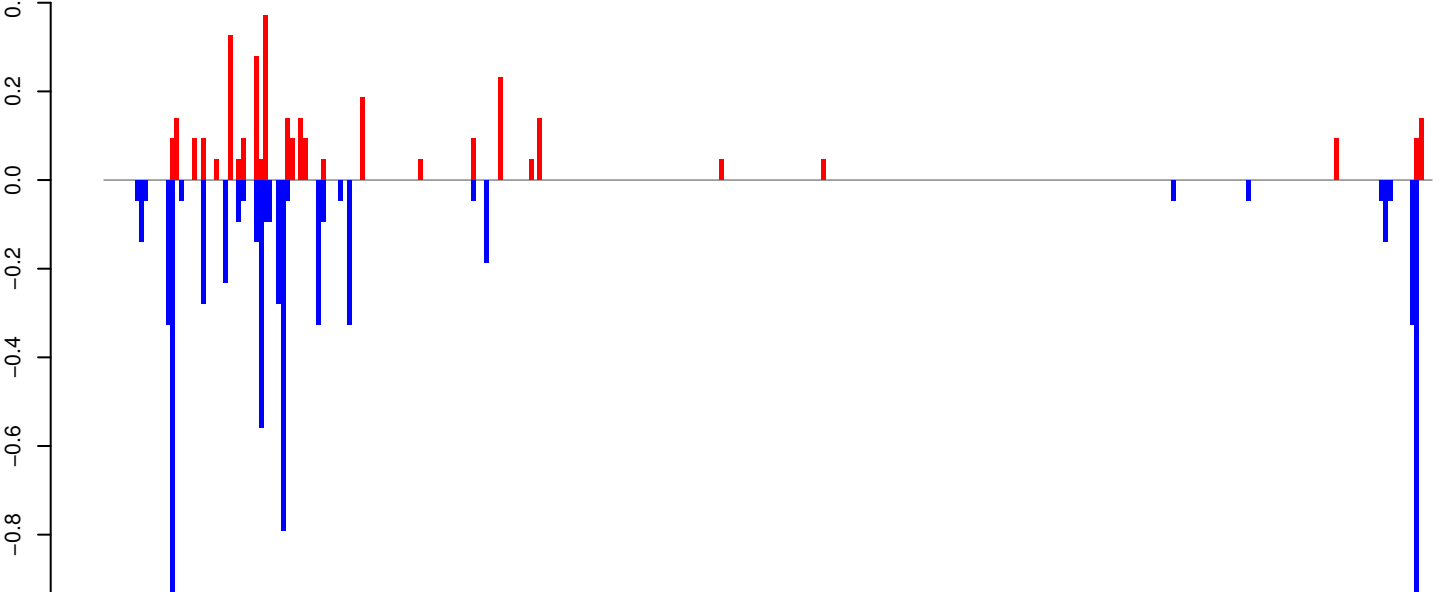

positive=3, negative=7, total=10

Window size=25, length=7478, TE@TF000593-Pao_Bel_Ele140:1-7478

0 2000 4000 6000

AeAeg_Whole_ZIKV_In2_GP.18_23.rep

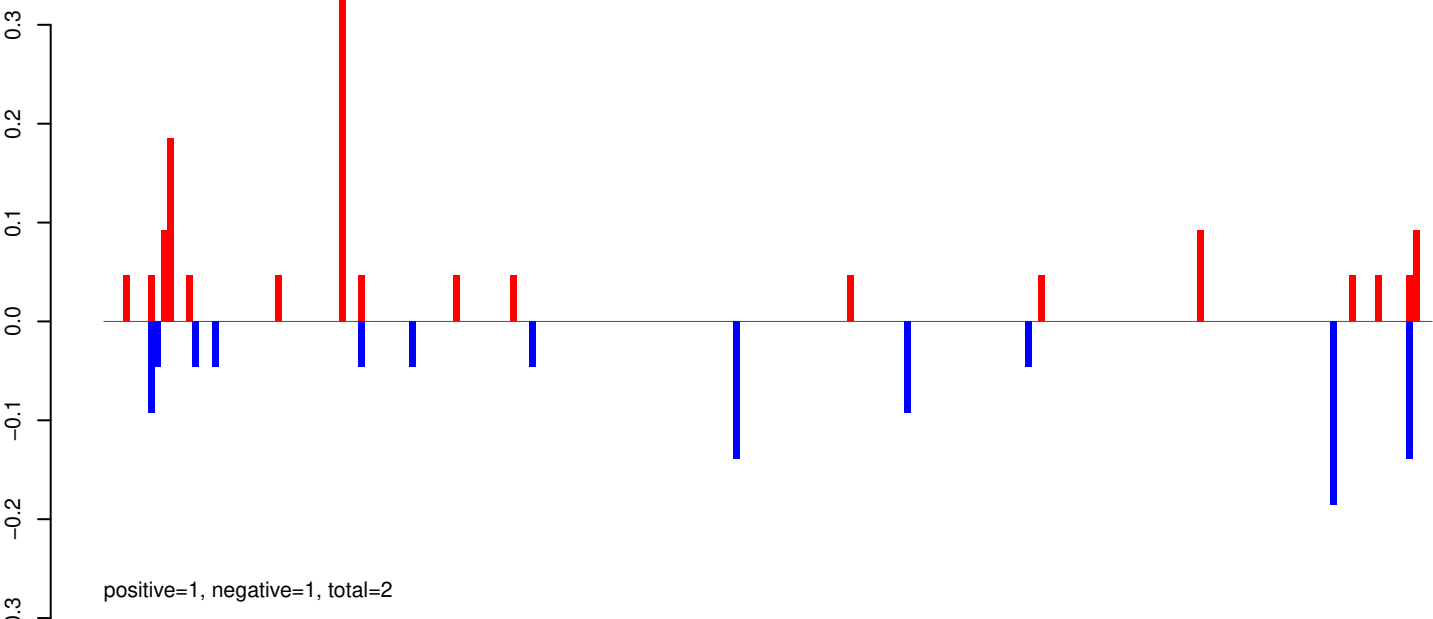

AeAeg_Whole_ZIKV_In2_GP.24_35.rep

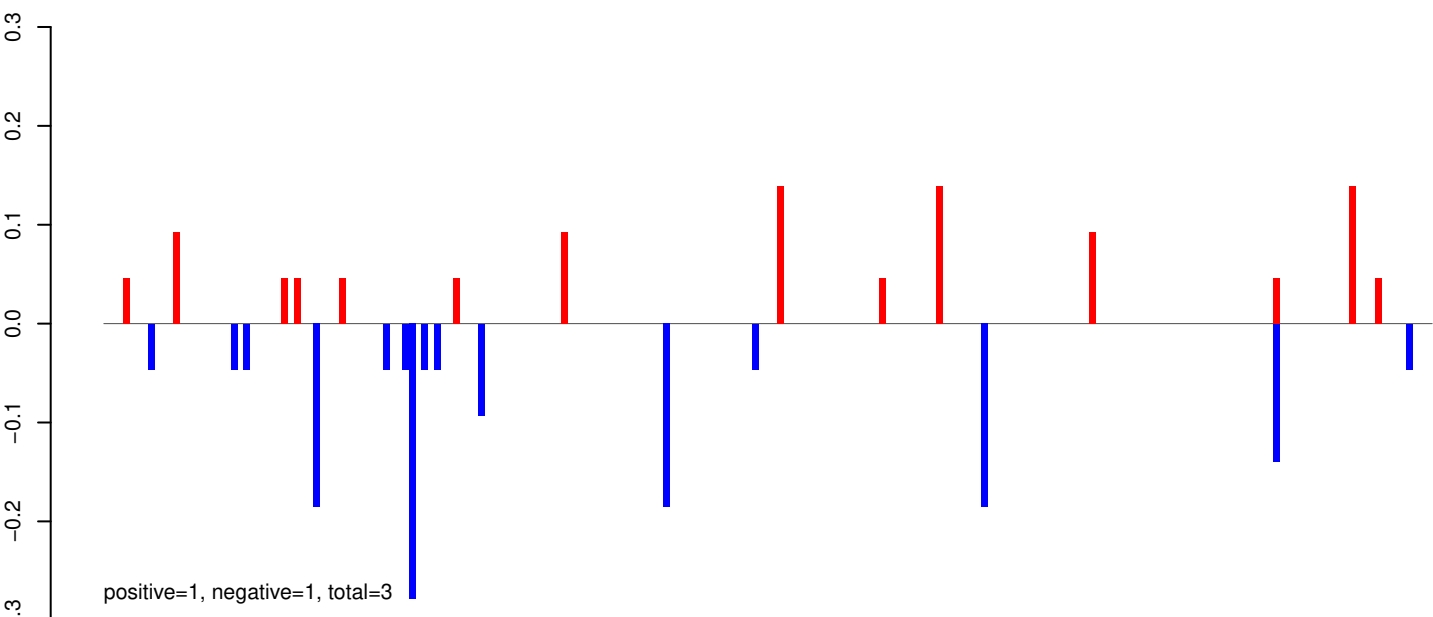

AeAeg_Whole_ZIKV_In2_GP.rep

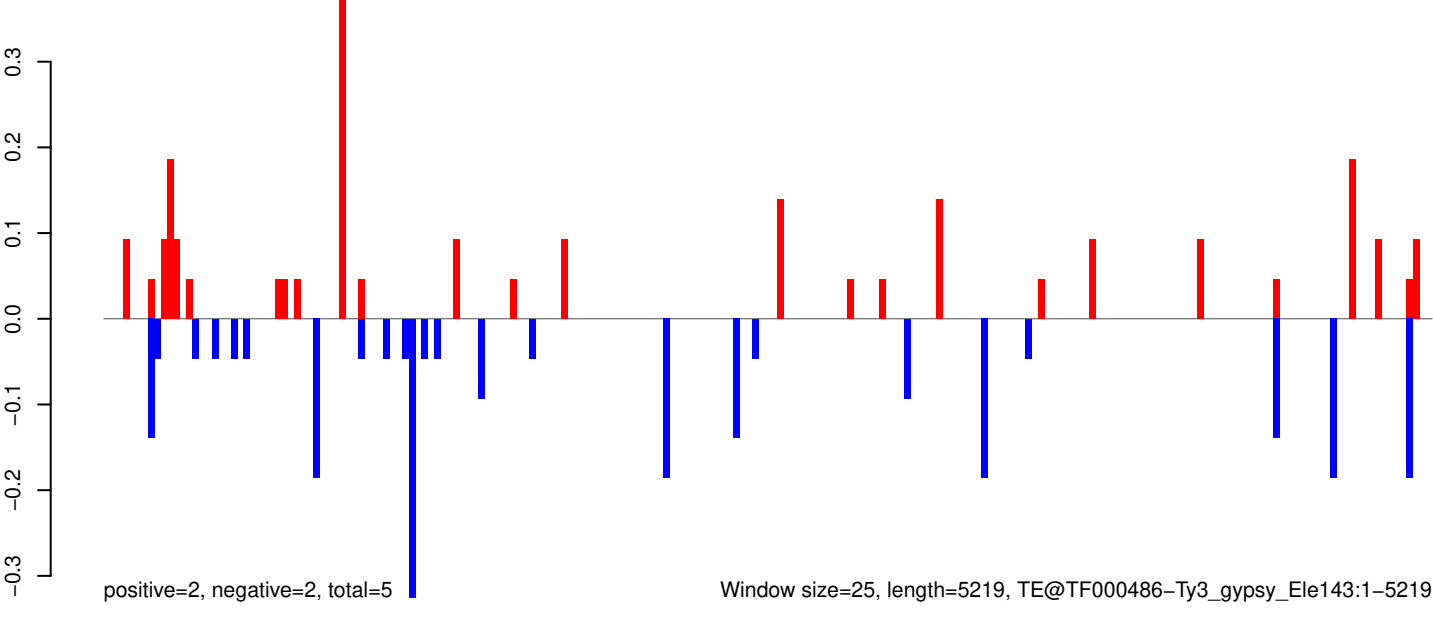

AeAeg_Whole_ZIKV_In2_GP.18_23.rep

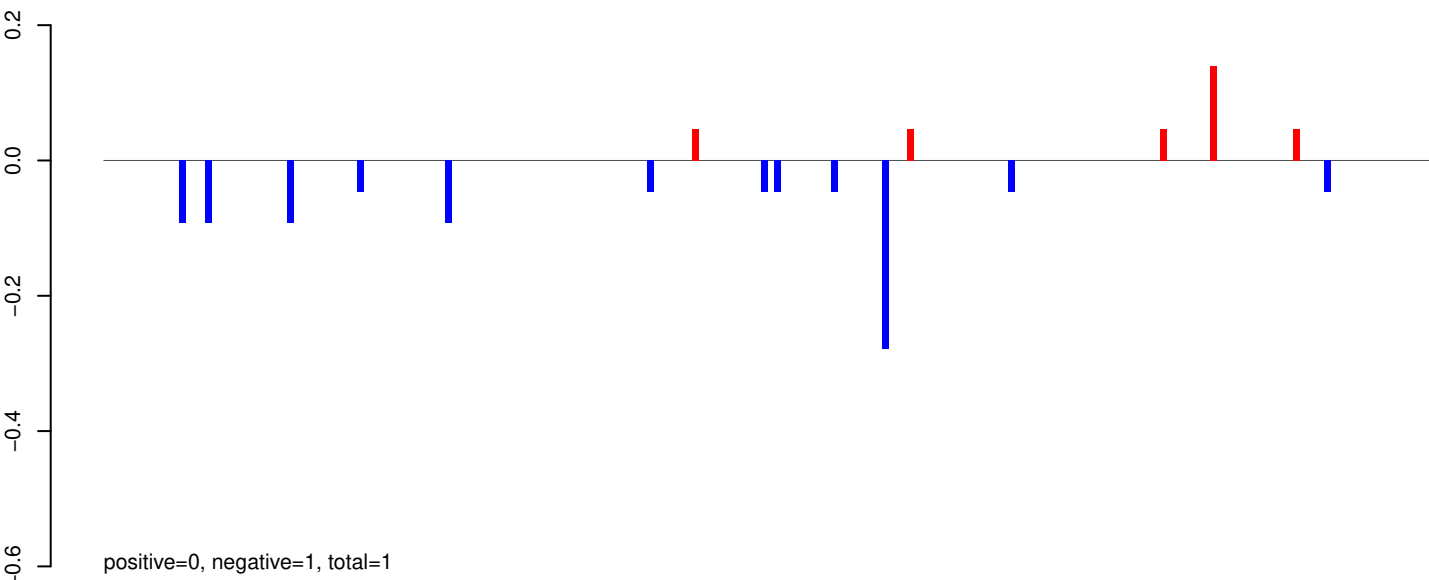

AeAeg_Whole_ZIKV_In2_GP.24_35.rep

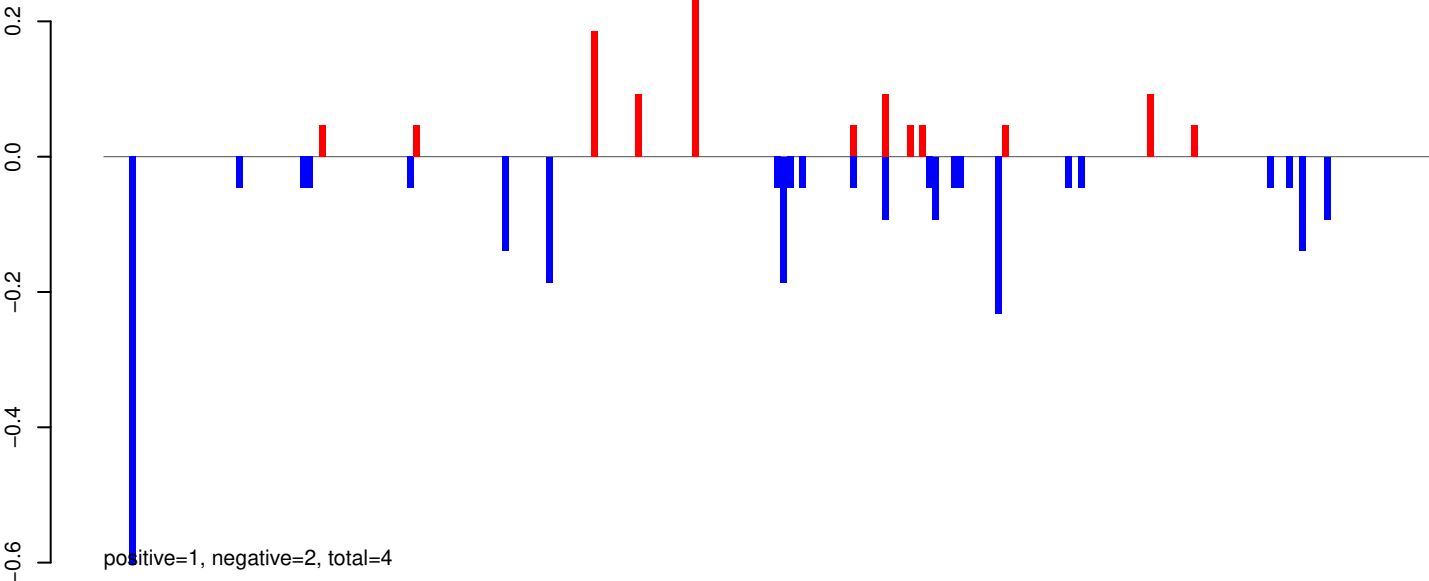

AeAeg_Whole_ZIKV_In2_GP.rep

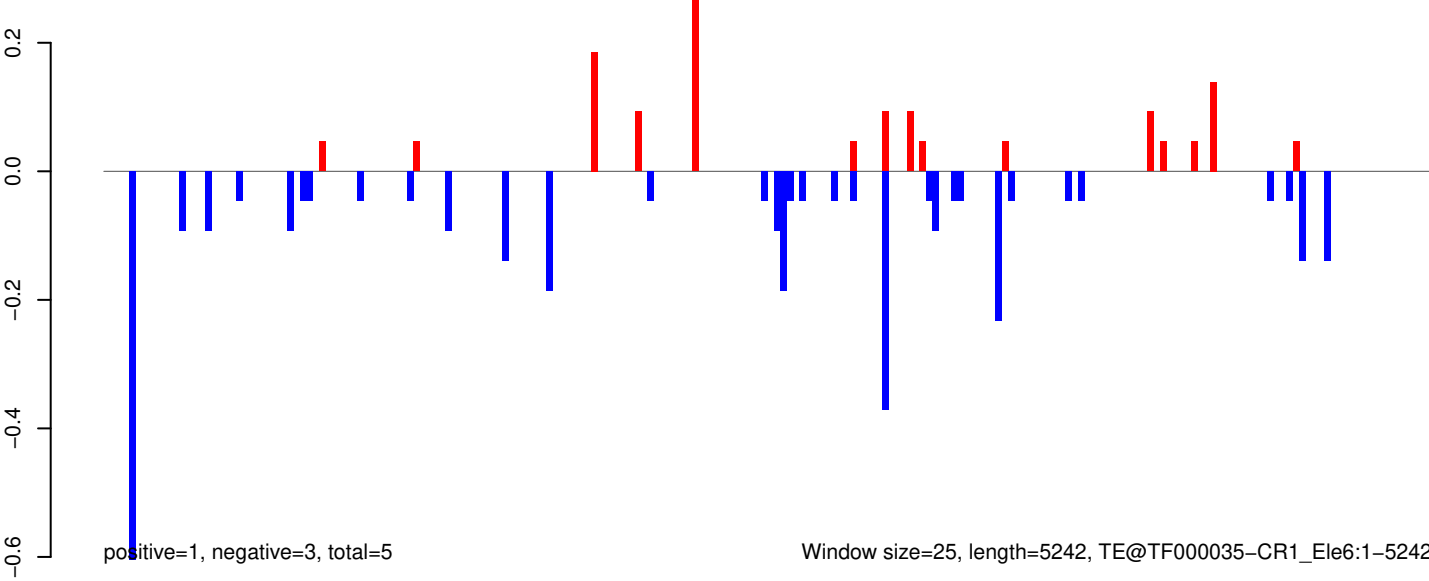

AeAeg_Whole_ZIKV_In2_GP.18_23.rep

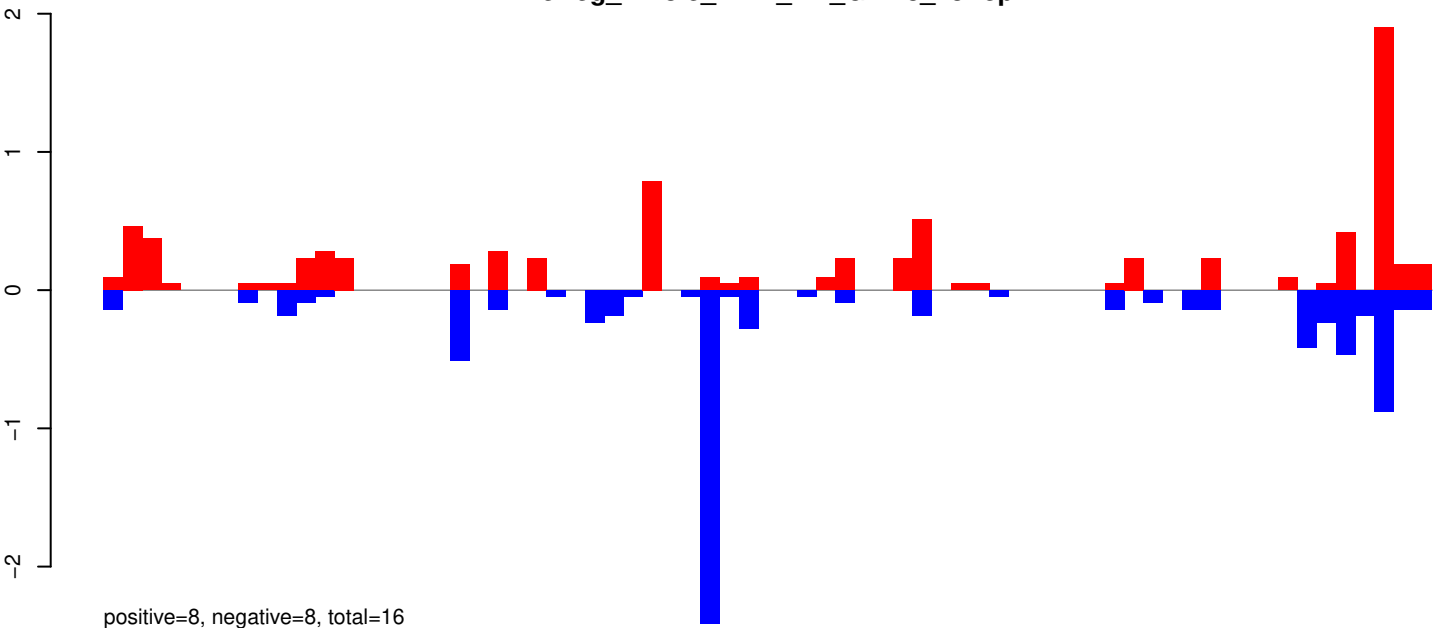

AeAeg_Whole_ZIKV_In2_GP.24_35.rep

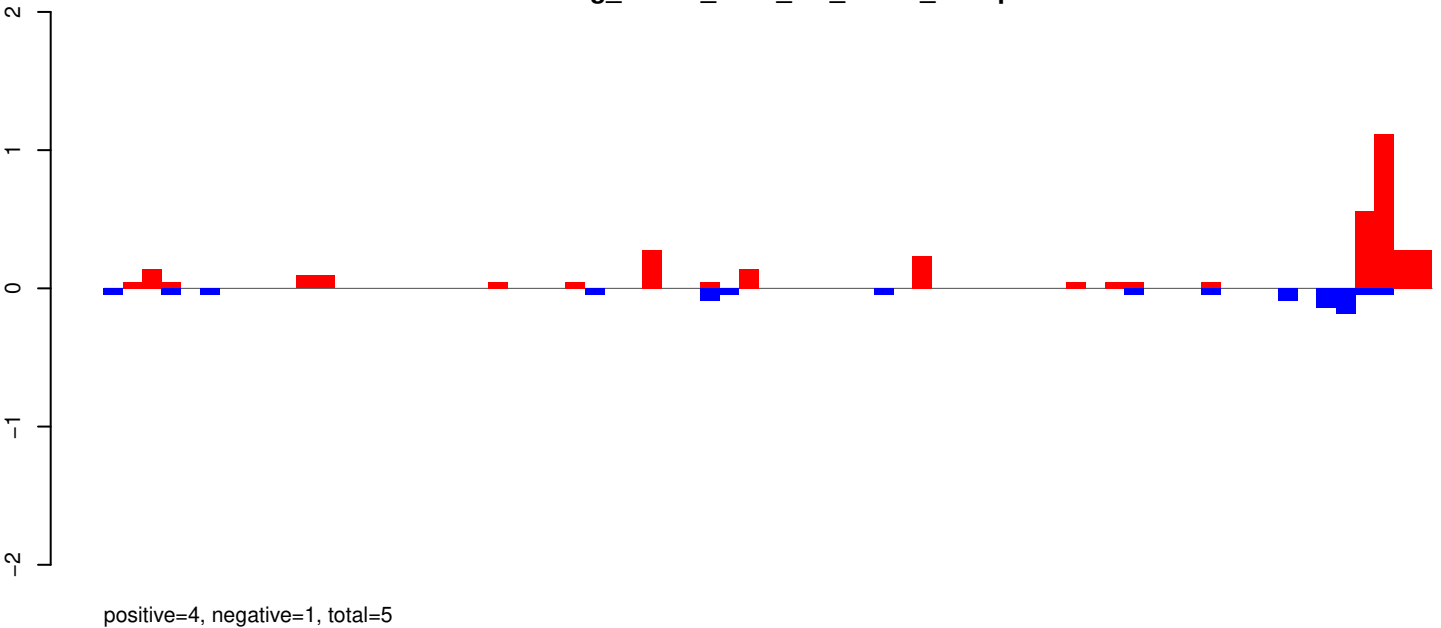

AeAeg_Whole_ZIKV_In2_GP.rep

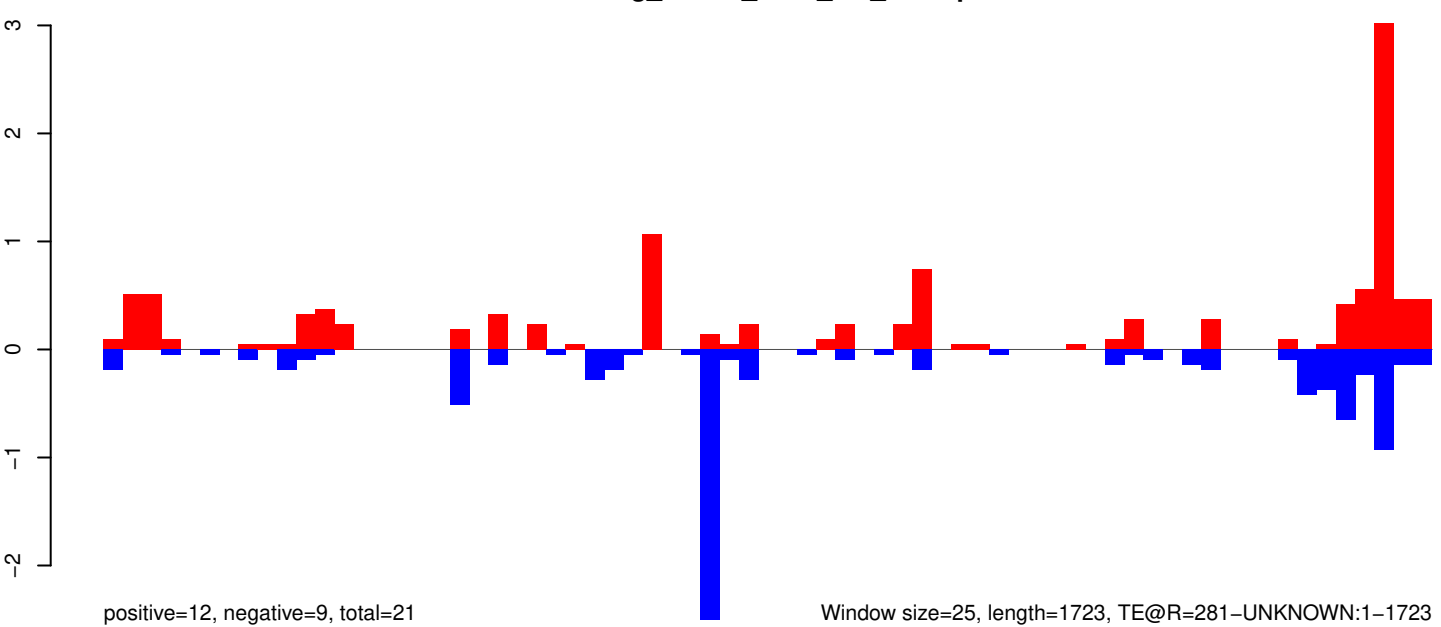

Window size=25, length=1723, TE@R=281-UNKNOWN:1-1723

AeAeg_Whole_ZIKV_In2_GP.18_23.rep

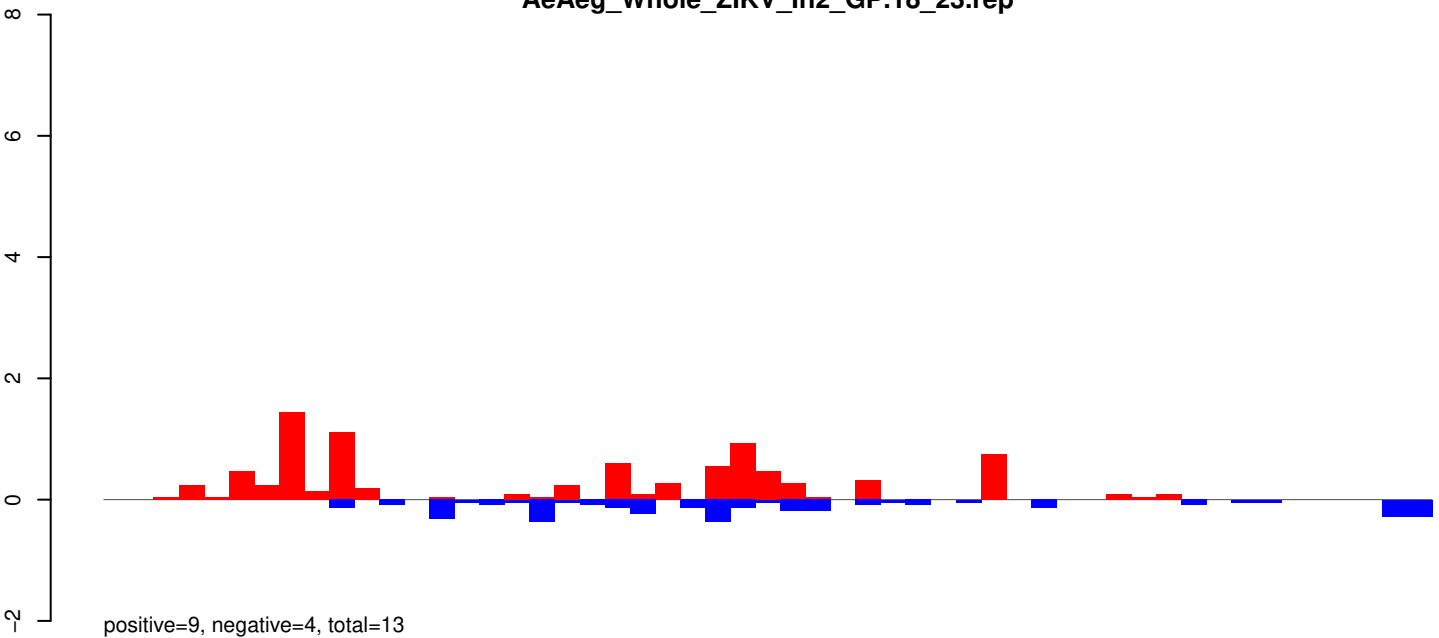

AeAeg_Whole_ZIKV_In2_GP.24_35.rep

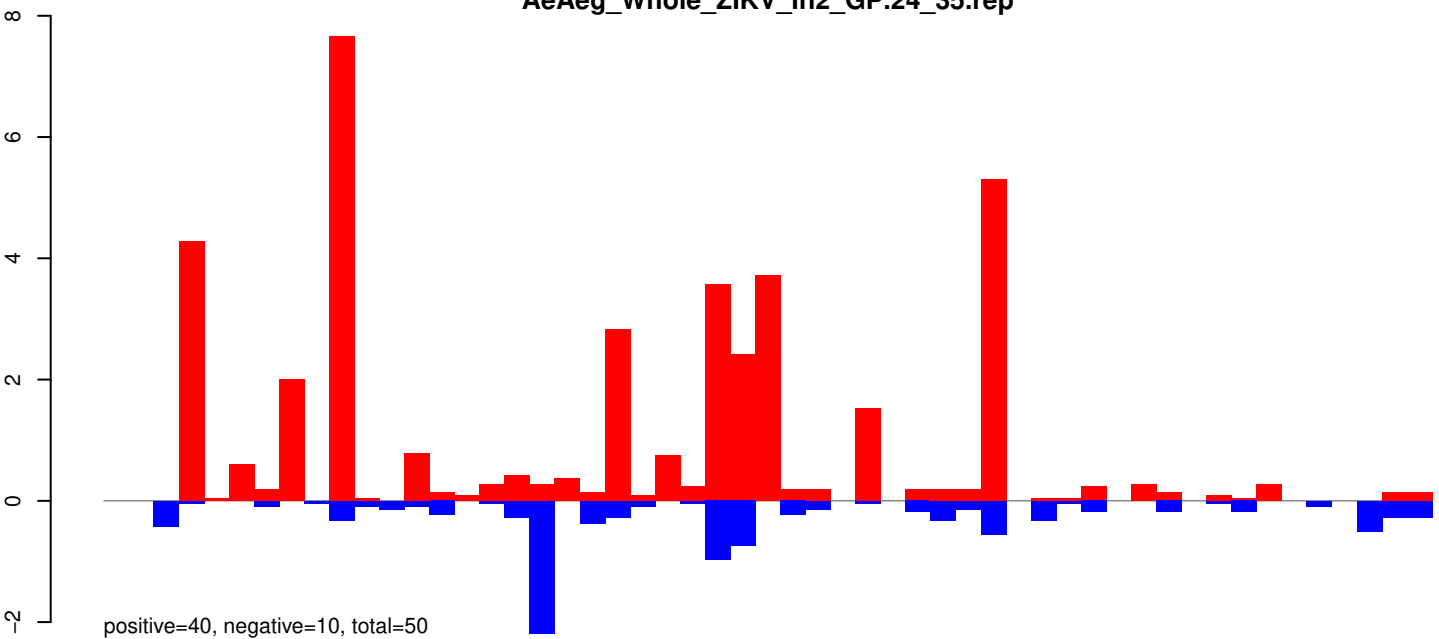

AeAeg_Whole_ZIKV_In2_GP.rep

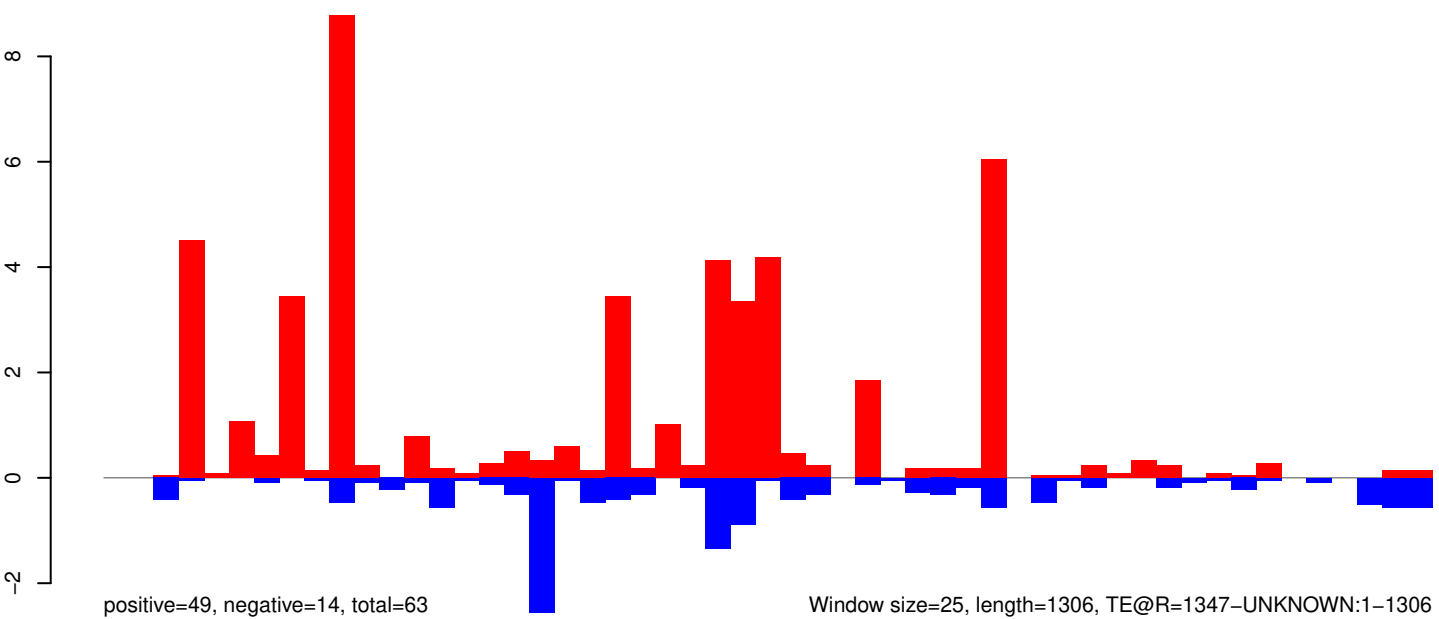

Window size=25, length=1306, TE@R=1347-UNKNOWN:1-1306

AeAeg_Whole_ZIKV_In2_GP.18_23.rep

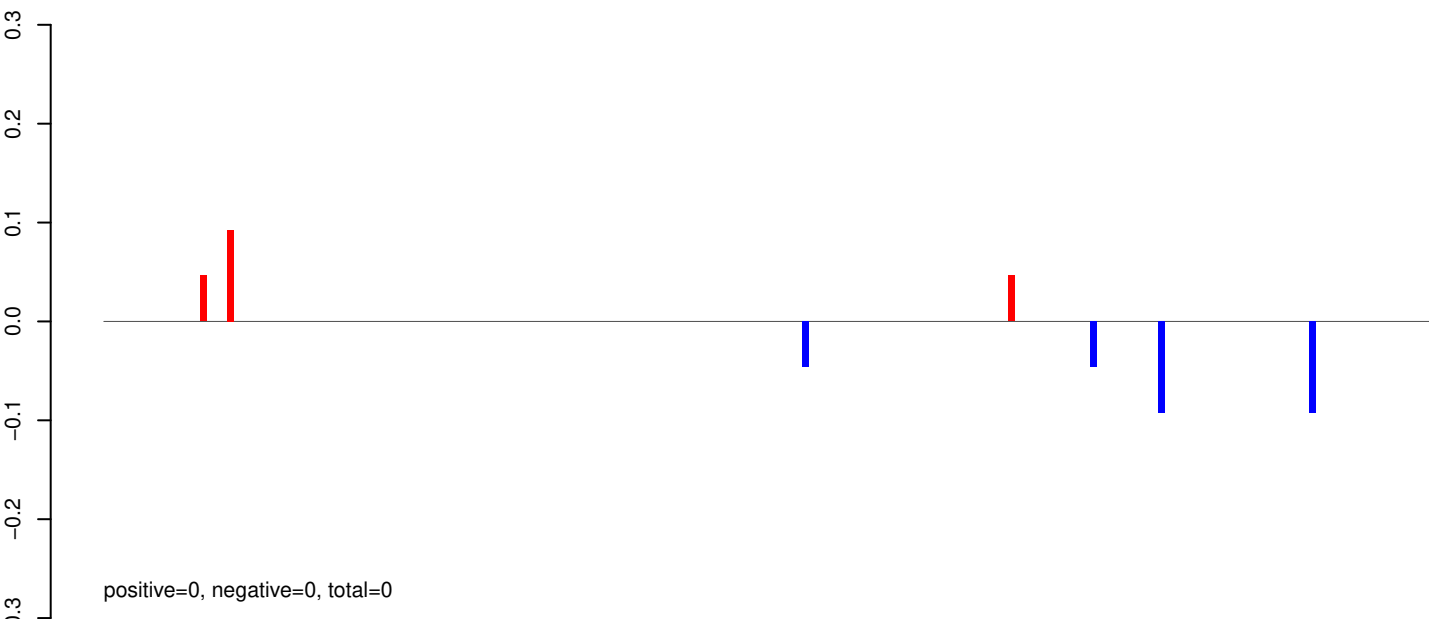

AeAeg_Whole_ZIKV_In2_GP.24_35.rep

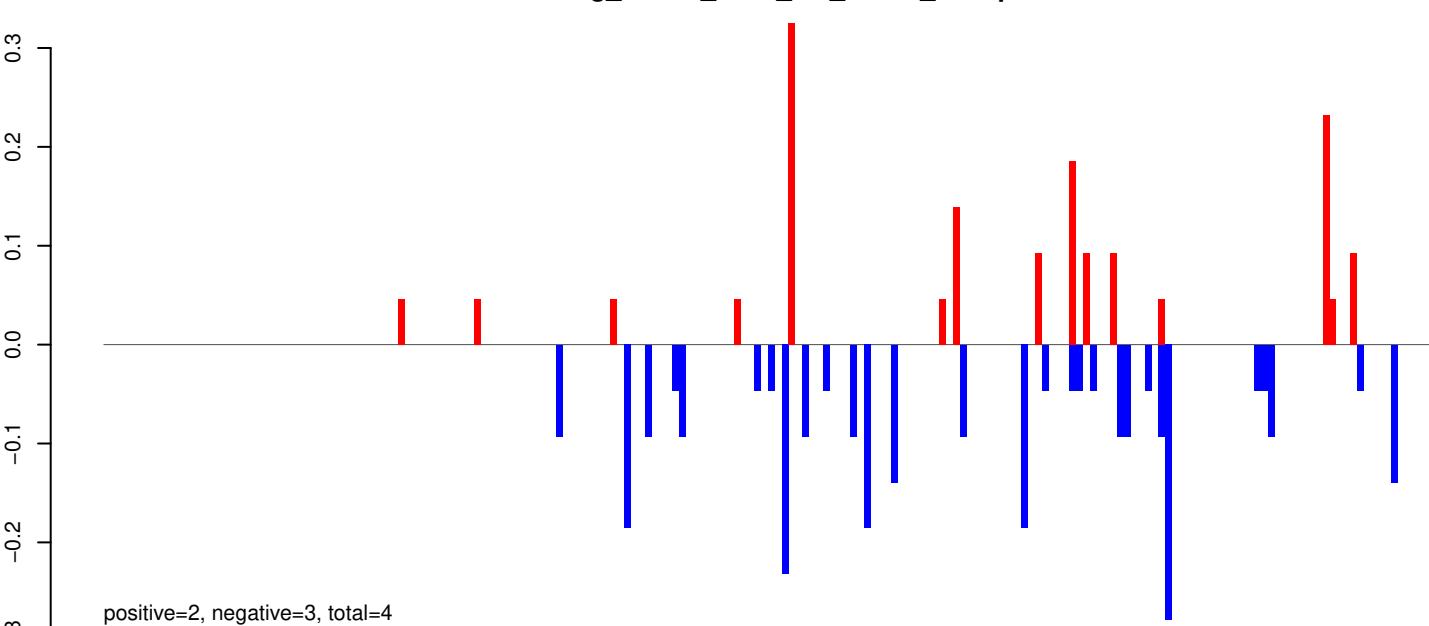

AeAeg_Whole_ZIKV_In2_GP.rep

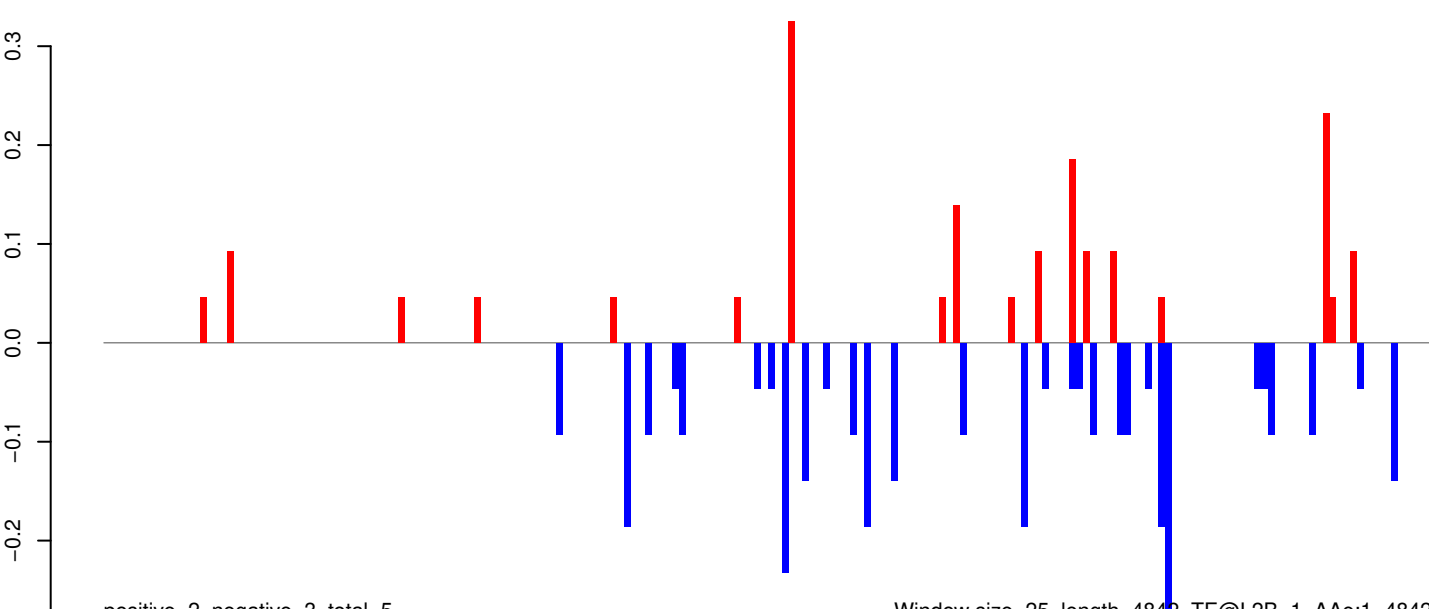

Window size=25, length=4842, TE@L2B-1_AAe:1-4842

0 1000 2000 3000 4000 5000

AeAeg_Whole_ZIKV_In2_GP.18_23.rep

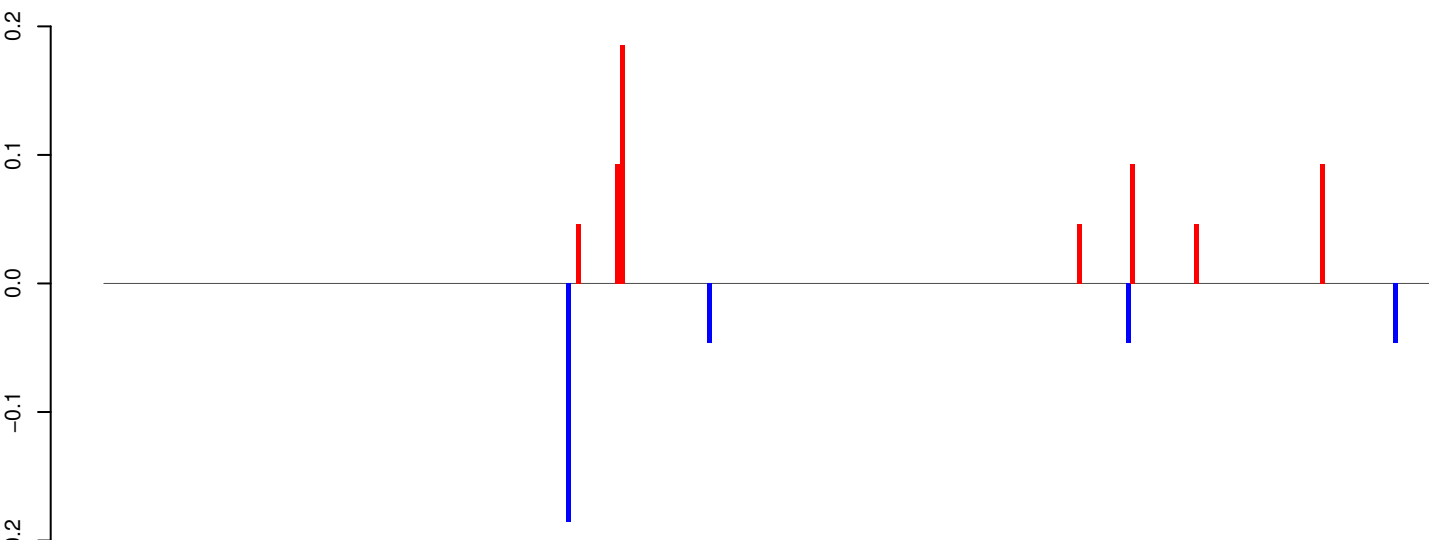

positive=1, negative=0, total=1

AeAeg_Whole_ZIKV_In2_GP.24_35.rep

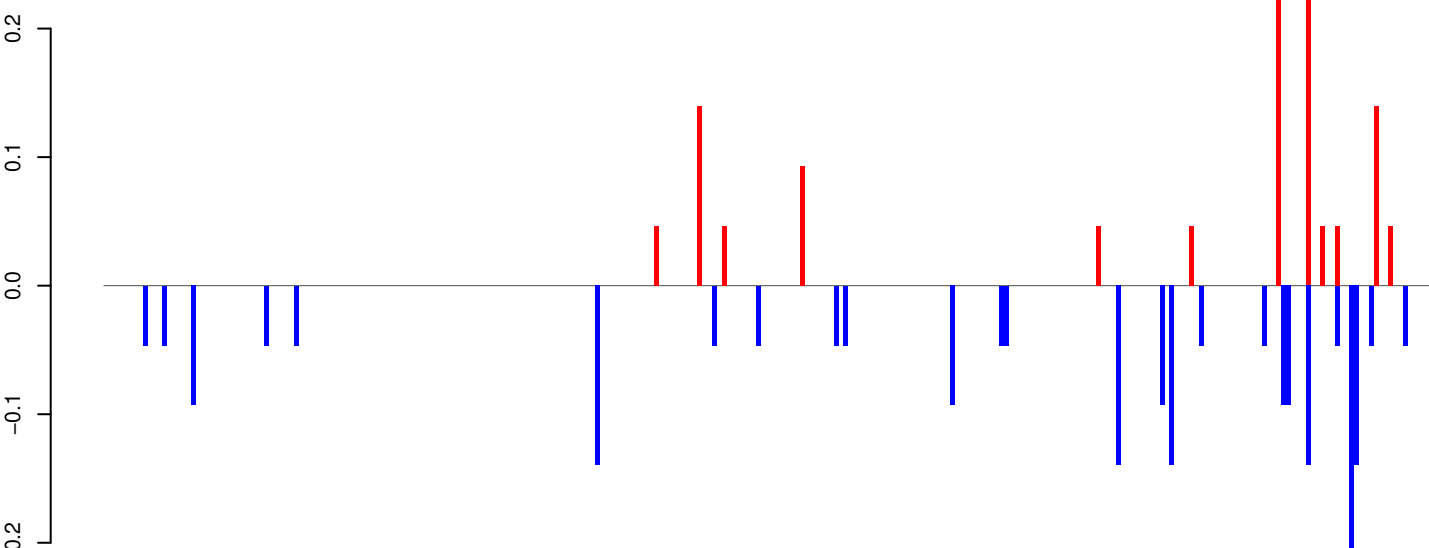

positive=1, negative=2, total=3

AeAeg_Whole_ZIKV_In2_GP.rep

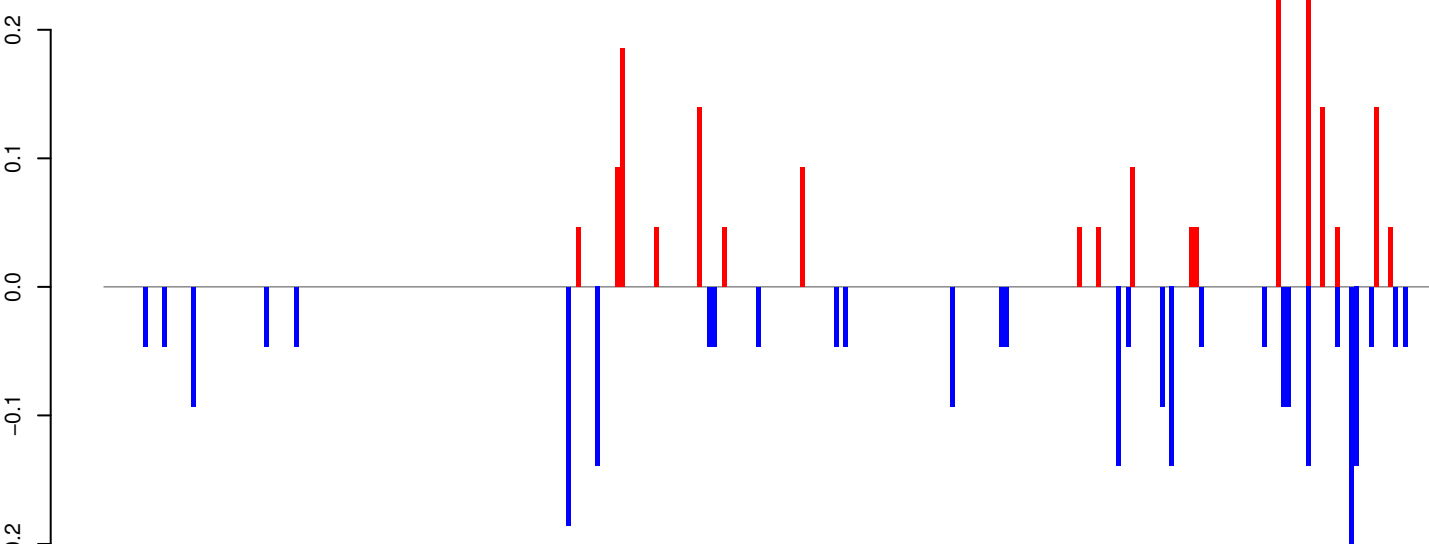

positive=2, negative=2, total=4

Window size=25, length=6820, TE@I-73_AA6:1-6820

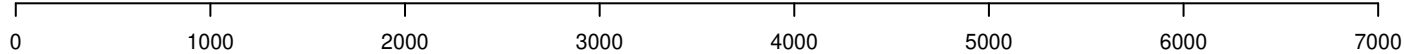

AeAeg_Whole_ZIKV_In2_GP.18_23.rep

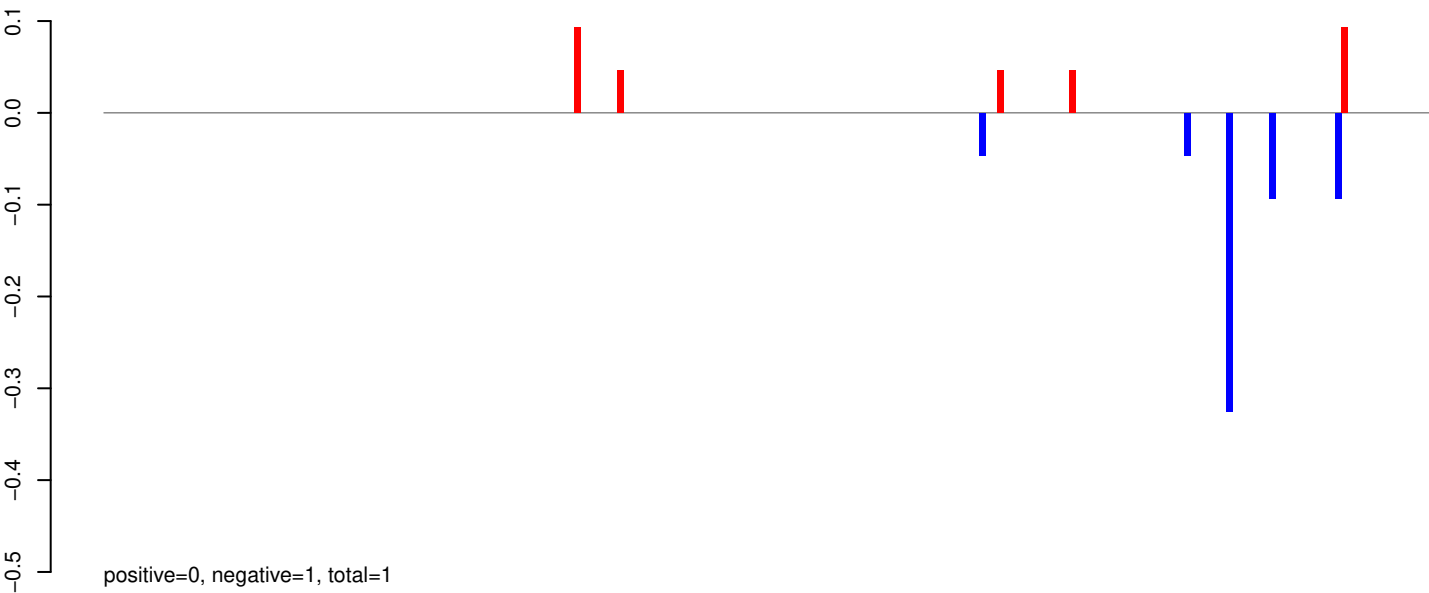

AeAeg_Whole_ZIKV_In2_GP.24_35.rep

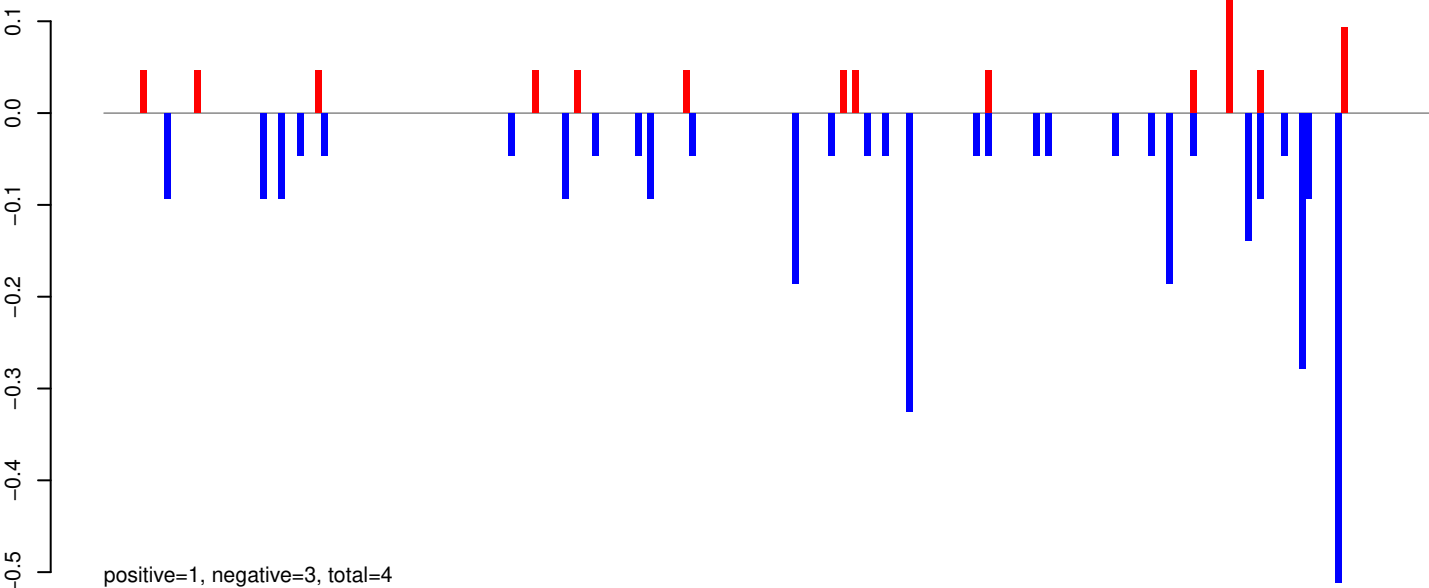

AeAeg_Whole_ZIKV_In2_GP.rep

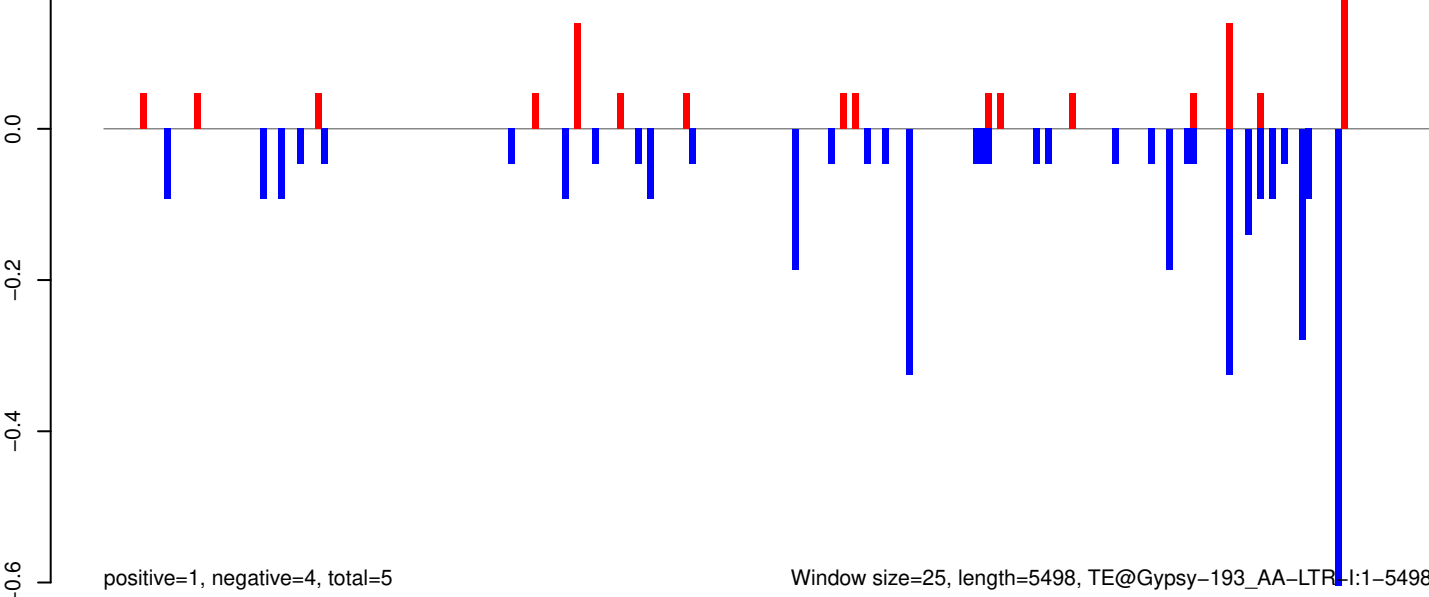

Window size=25, length=5498, TE@Gypsy-193_AA-LTR-I:1-5498

AeAeg_Whole_ZIKV_In2_GP.18_23.rep

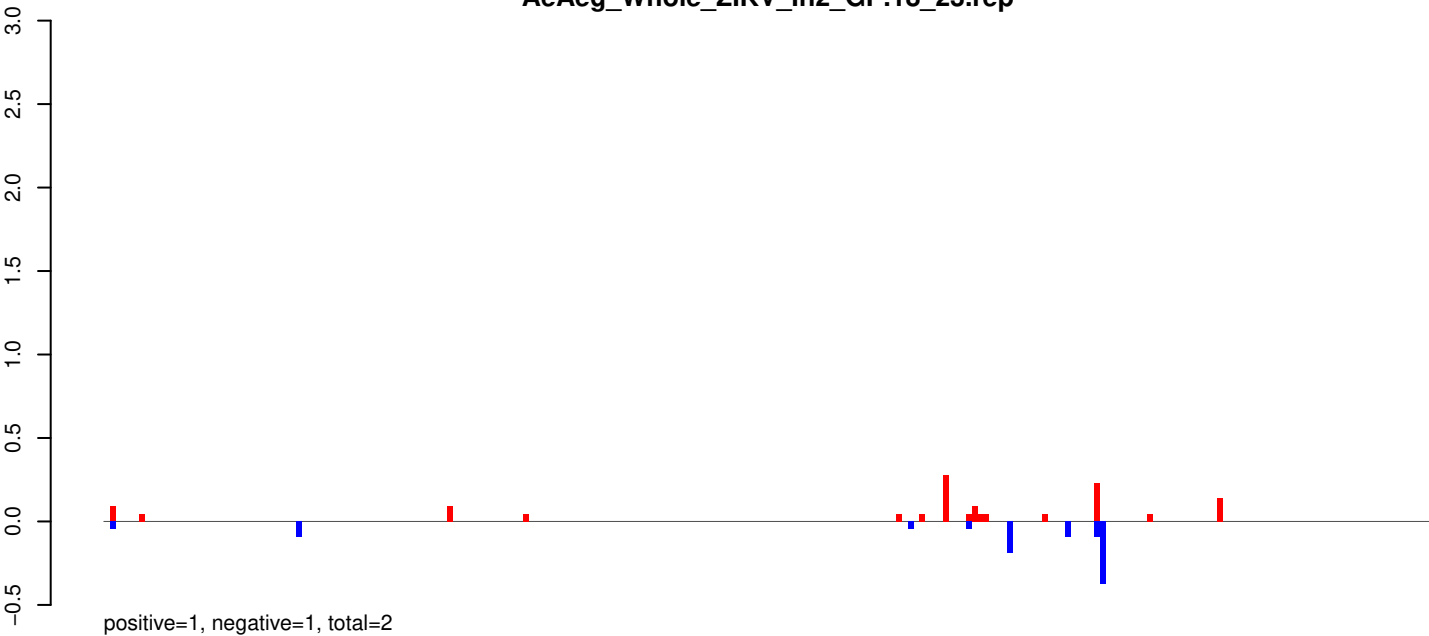

AeAeg_Whole_ZIKV_In2_GP.24_35.rep

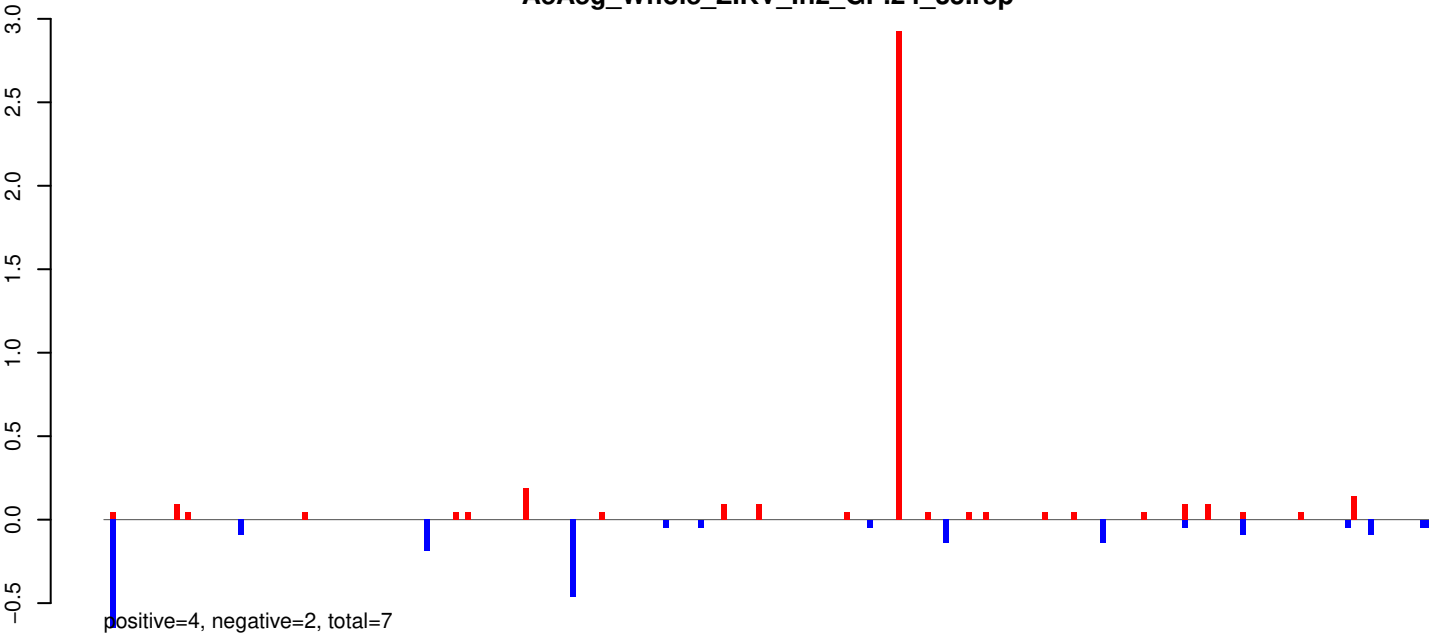

AeAeg_Whole_ZIKV_In2_GP.rep

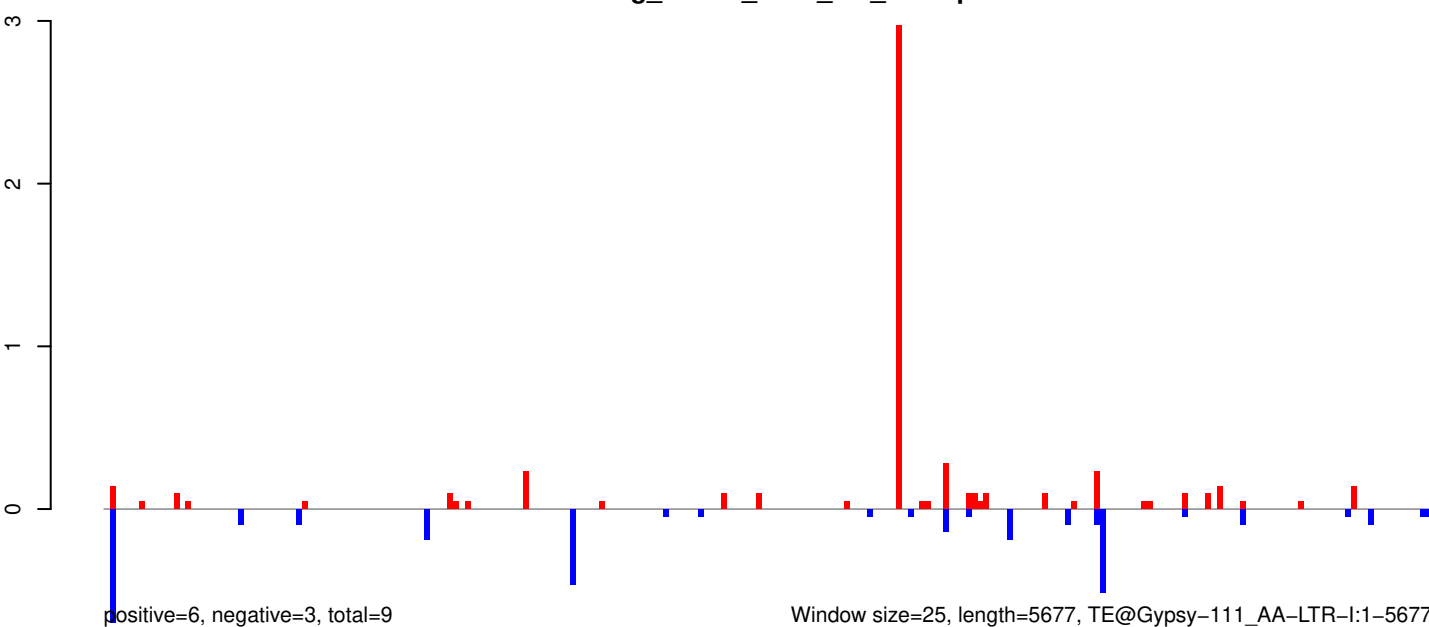

AeAeg_Whole_ZIKV_In2_GP.18_23.rep

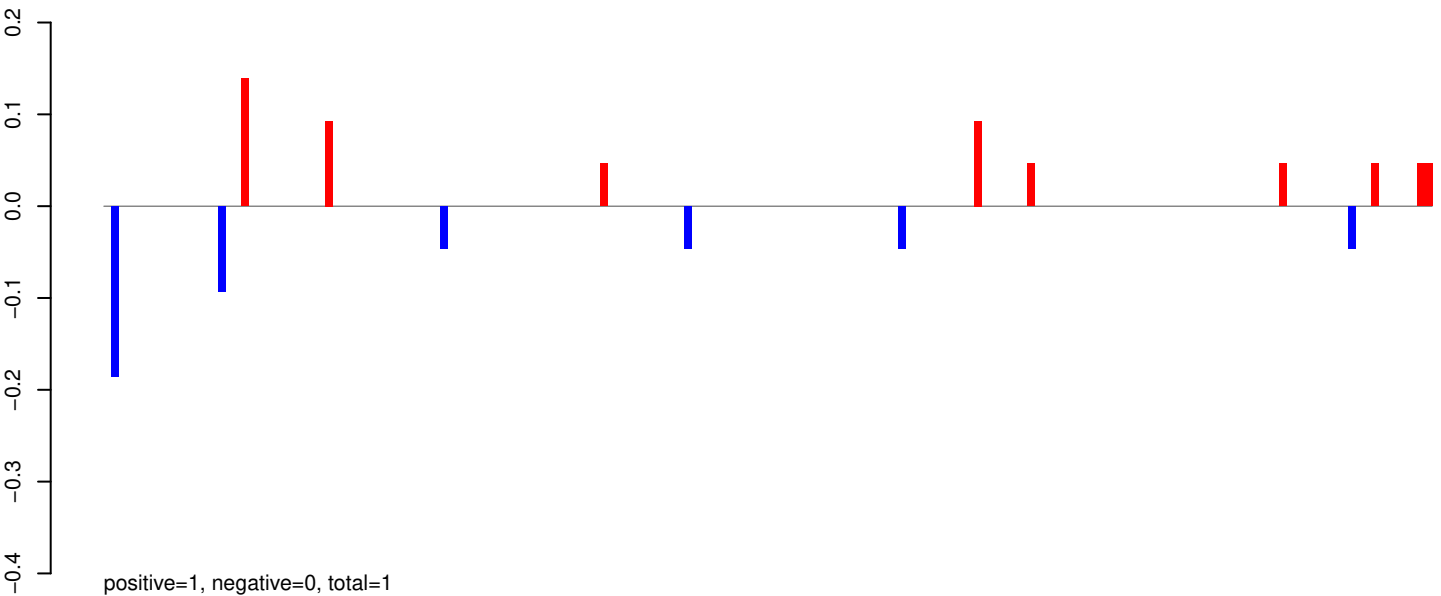

AeAeg_Whole_ZIKV_In2_GP.24_35.rep

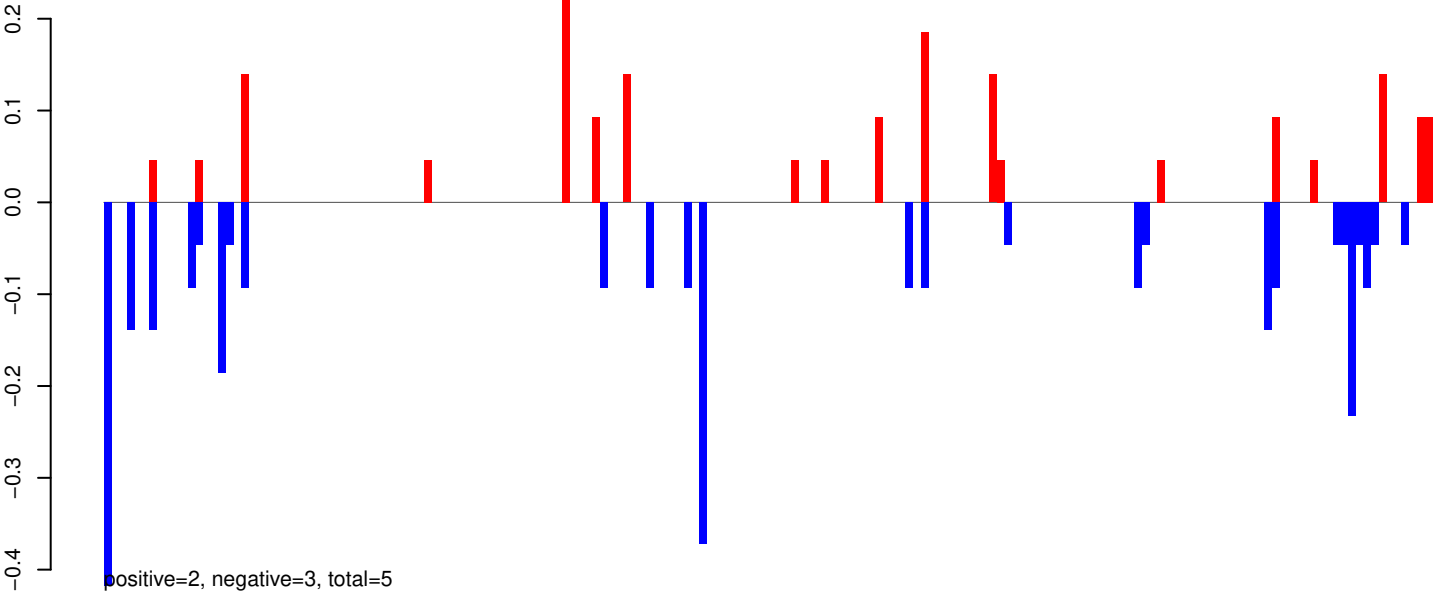

AeAeg_Whole_ZIKV_In2_GP.rep

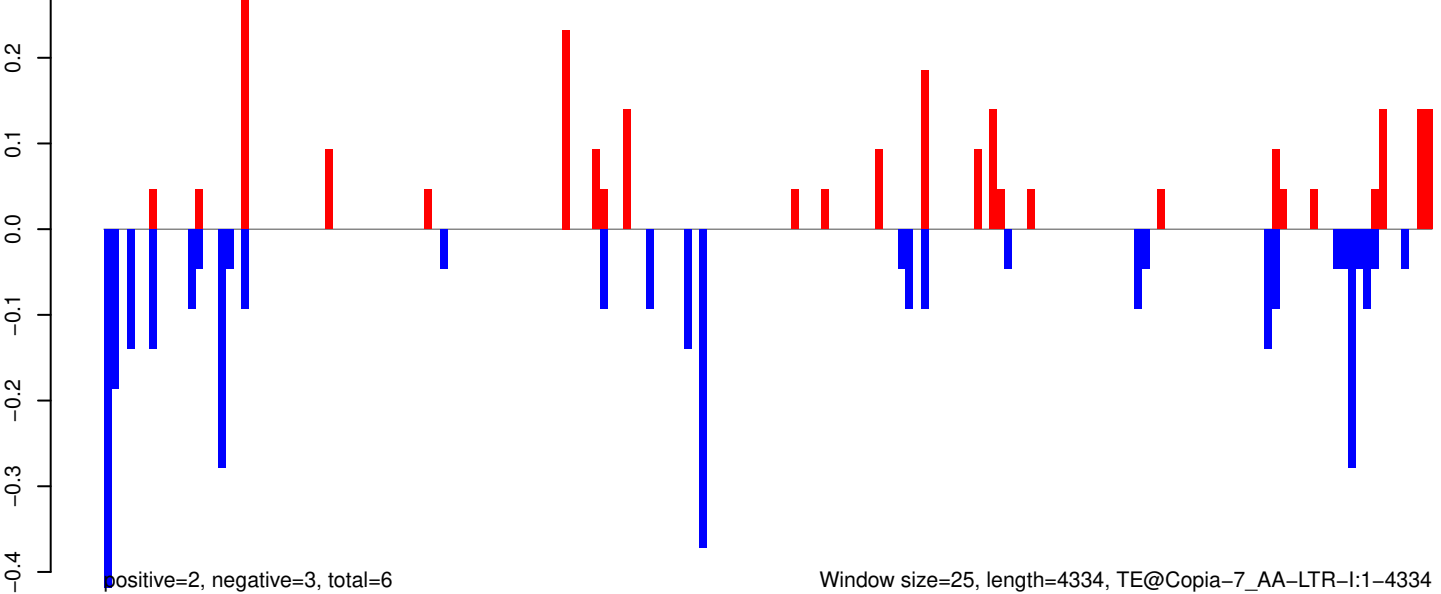

Window size=25, length=4334, TE@Copia-7_AA-LTR-I:1-4334

AeAeg_Whole_ZIKV_In2_GP.18_23.rep

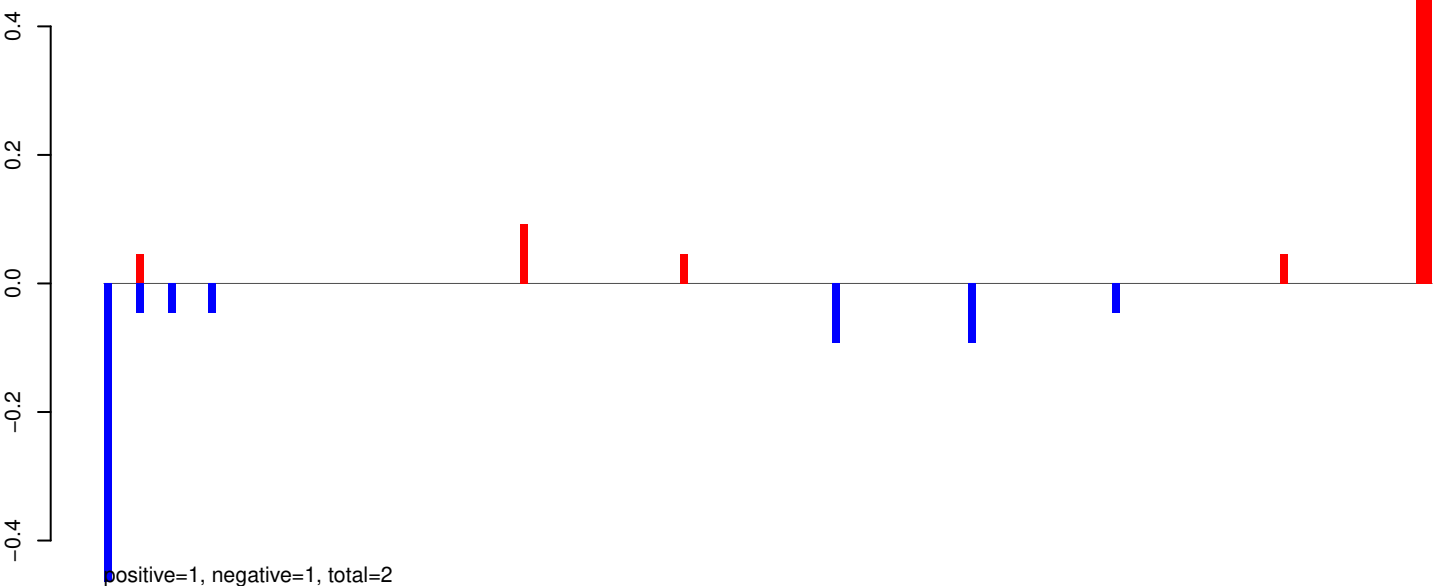

AeAeg_Whole_ZIKV_In2_GP.24_35.rep

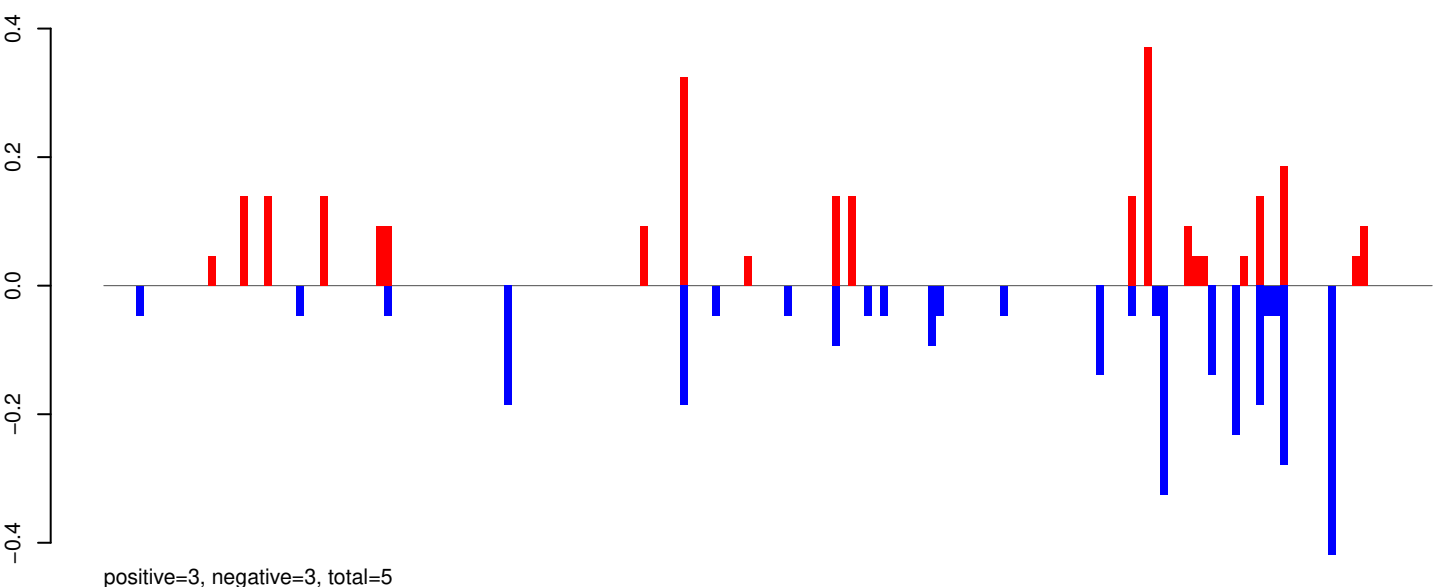

AeAeg_Whole_ZIKV_In2_GP.rep

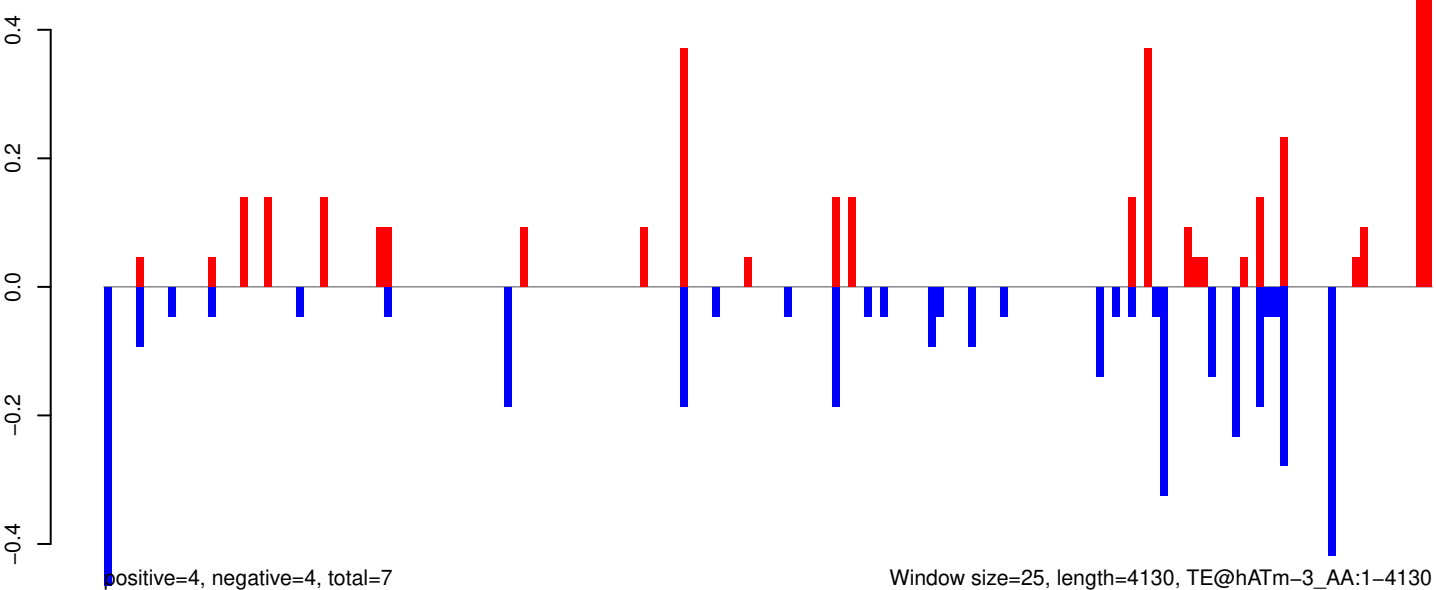

AeAeg_Whole_ZIKV_In2_GP.18_23.rep

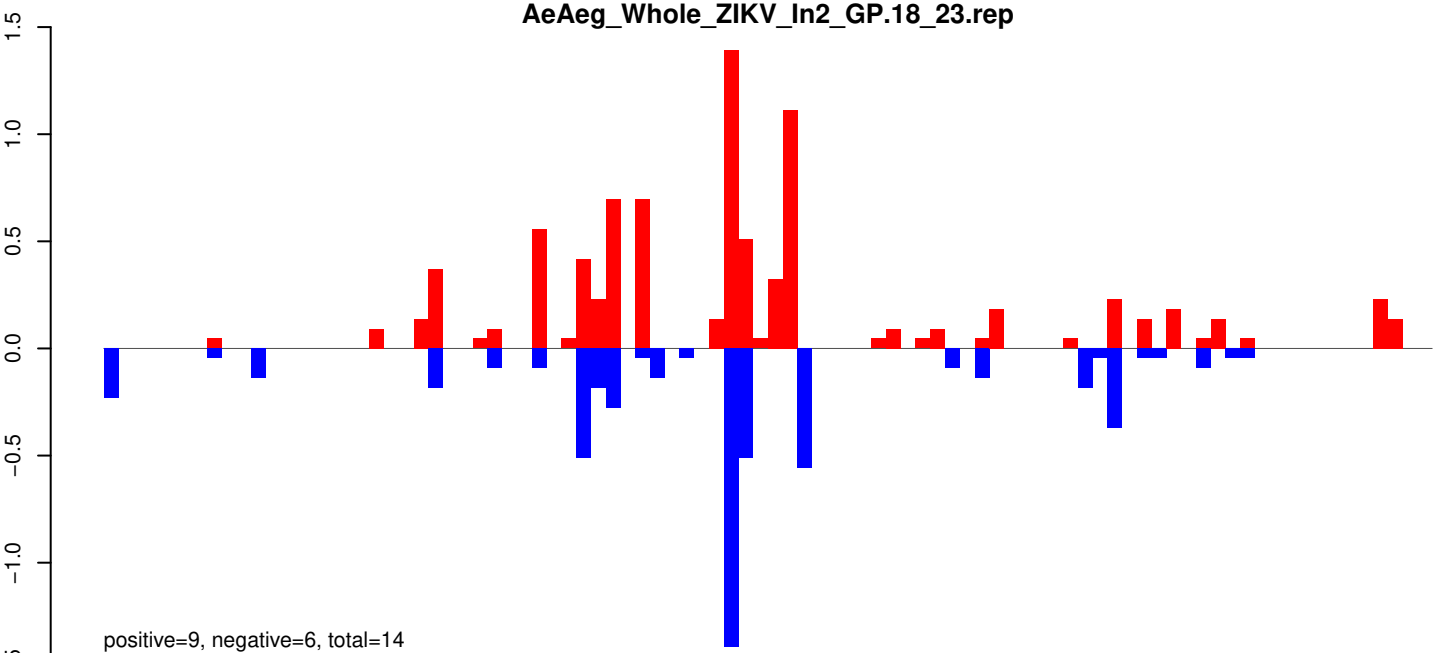

AeAeg_Whole_ZIKV_In2_GP.24_35.rep

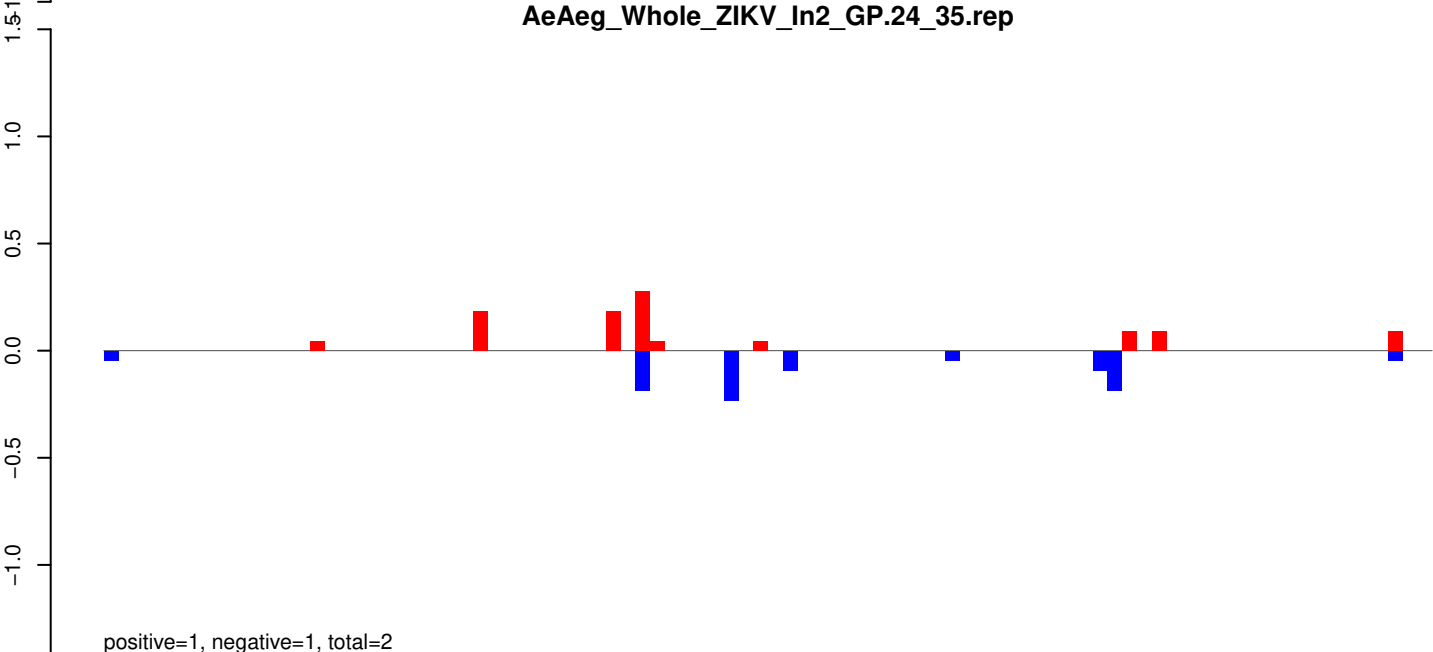

AeAeg_Whole_ZIKV_In2_GP.rep

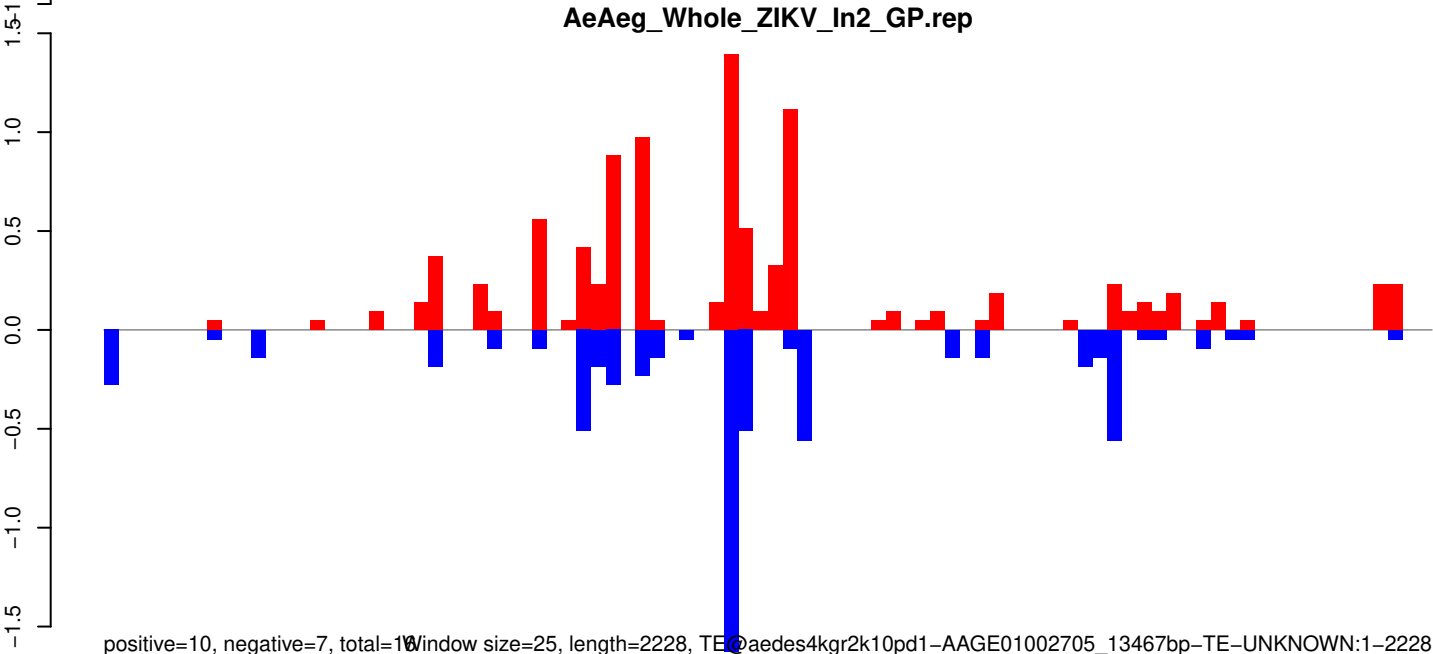

Window size=25, length=2228, TE@aedes4kgr2k10pd1-AAGE01002705_13467bp-TE-UNKNOWN:1-2228

AeAeg_Whole_ZIKV_In2_GP.18_23.rep

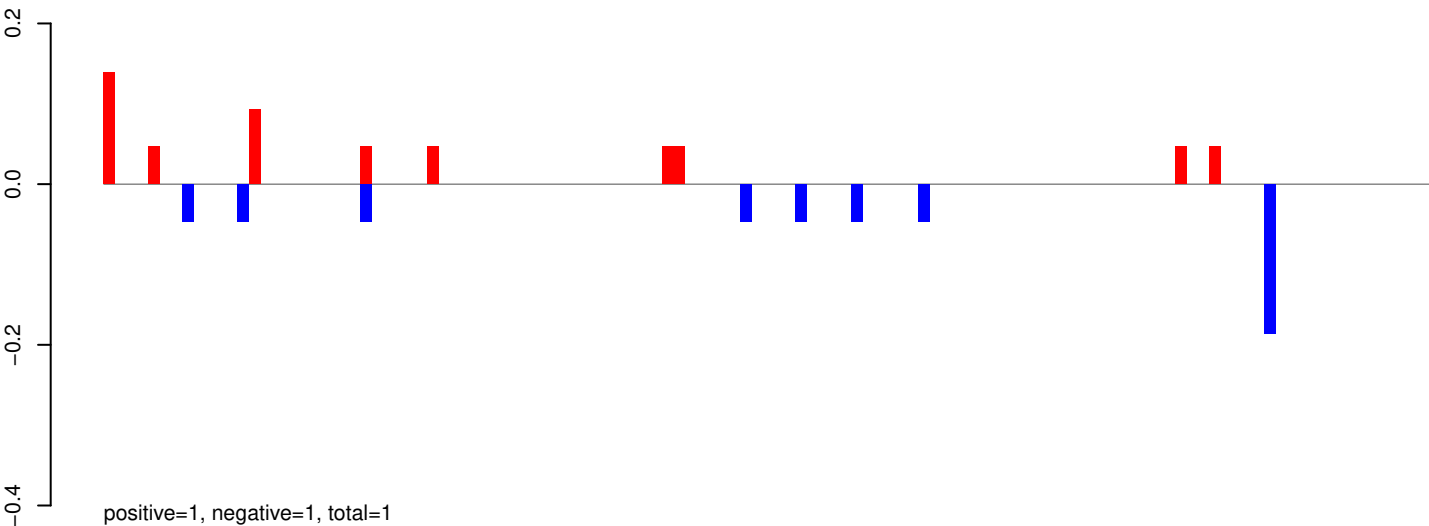

AeAeg_Whole_ZIKV_In2_GP.24_35.rep

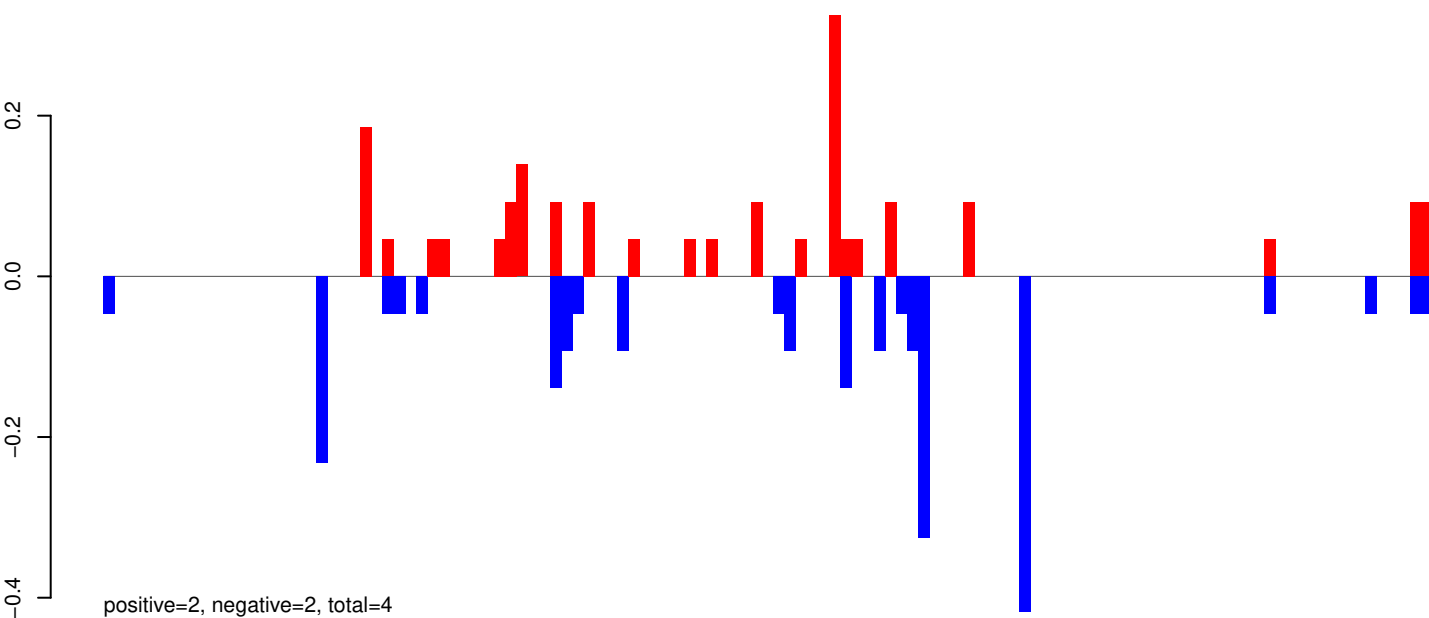

AeAeg_Whole_ZIKV_In2_GP.rep

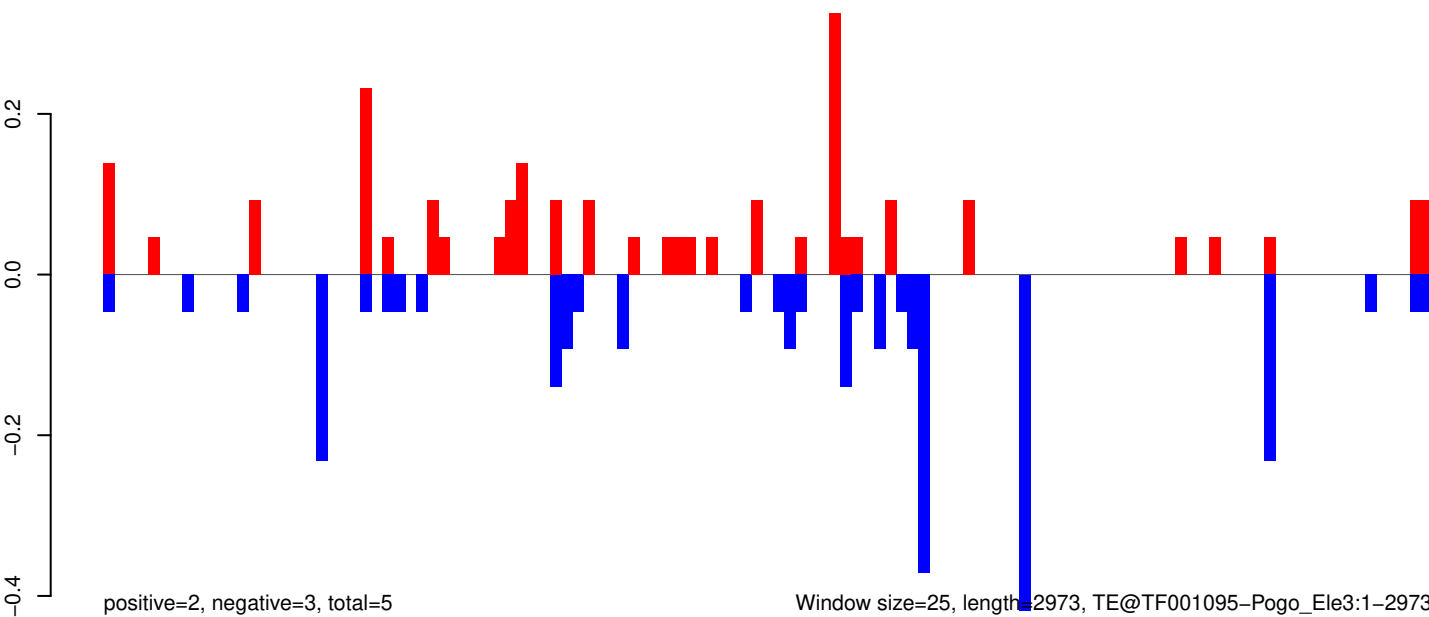

0 500 1000 1500 2000 2500 3000

AeAeg_Whole_ZIKV_In2_GP.18_23.rep

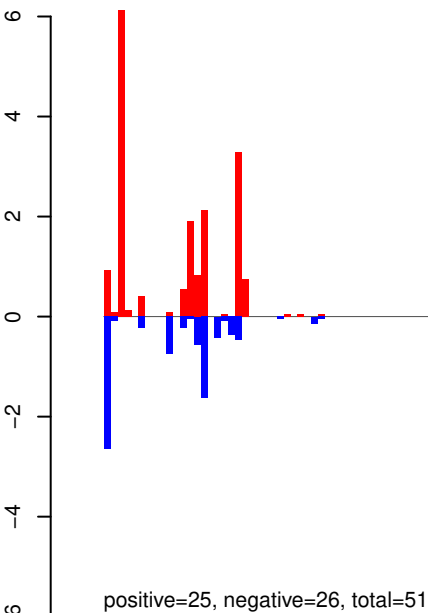

AeAeg_Whole_ZIKV_In2_GP.24_35.rep

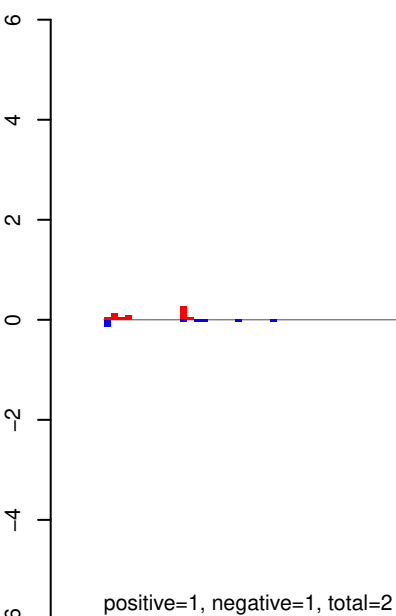

AeAeg_Whole_ZIKV_In2_GP.rep

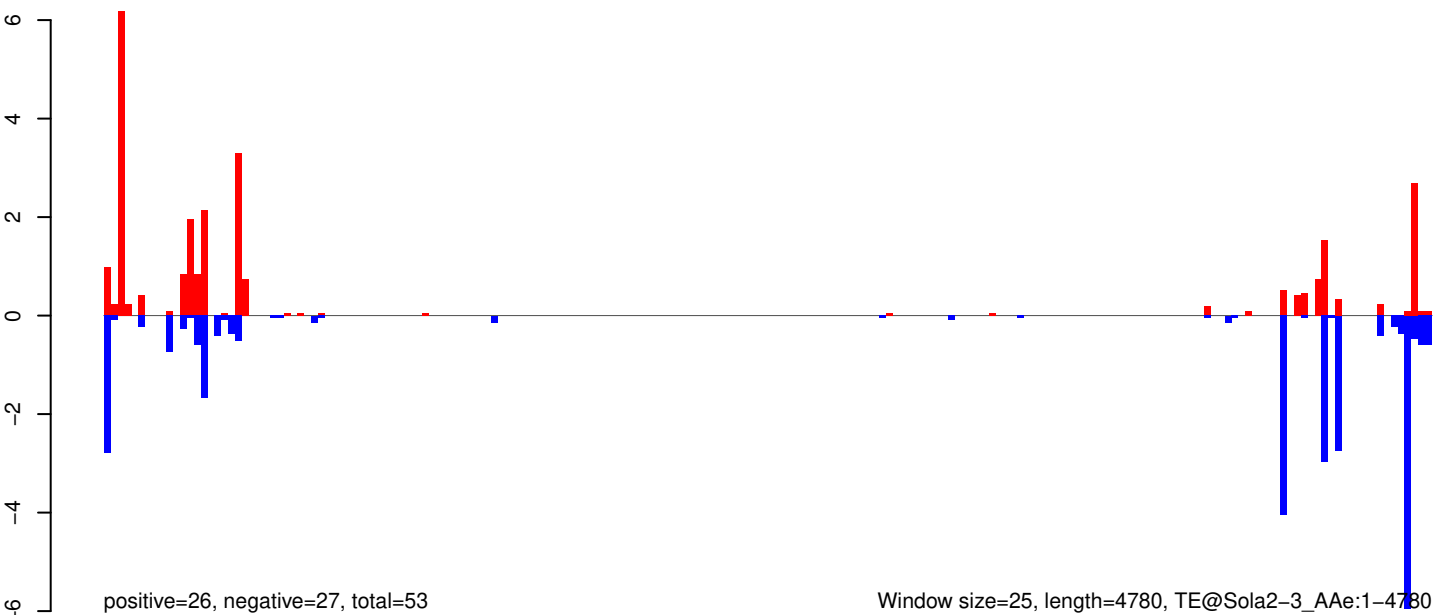

Window size=25, length=4780, TE@Sola2-3_AAe:1-4780

AeAeg_Whole_ZIKV_In2_GP.18_23.rep

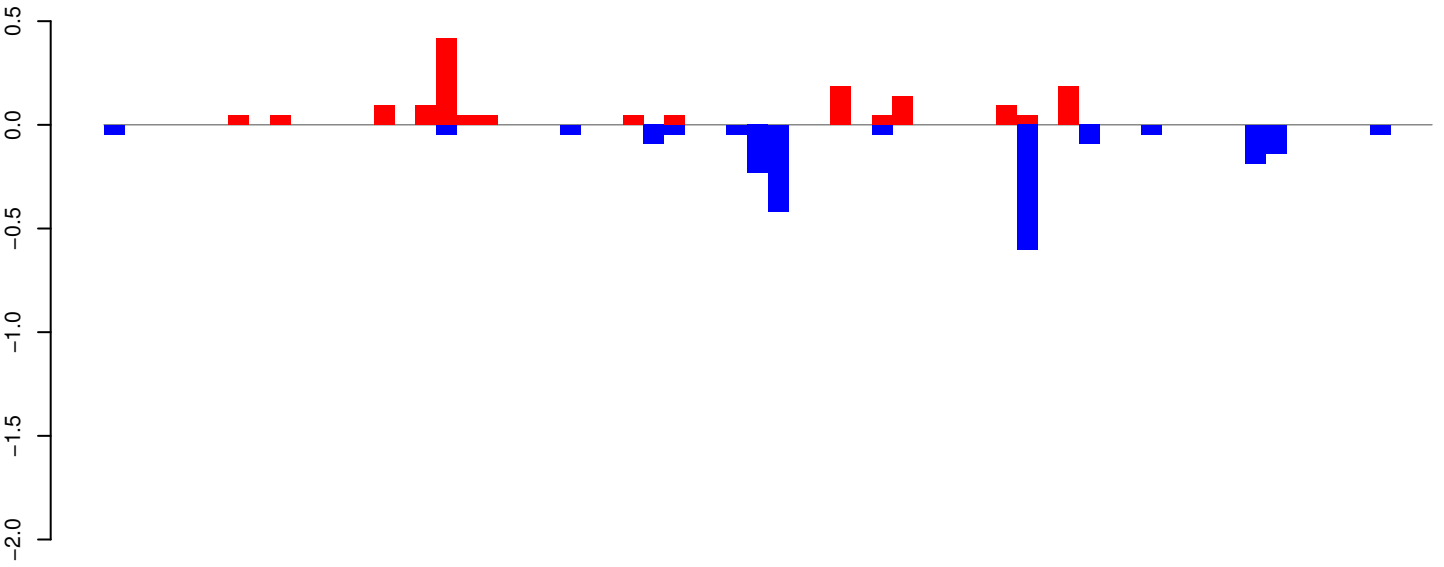

positive=2, negative=2, total=4

AeAeg_Whole_ZIKV_In2_GP.24_35.rep

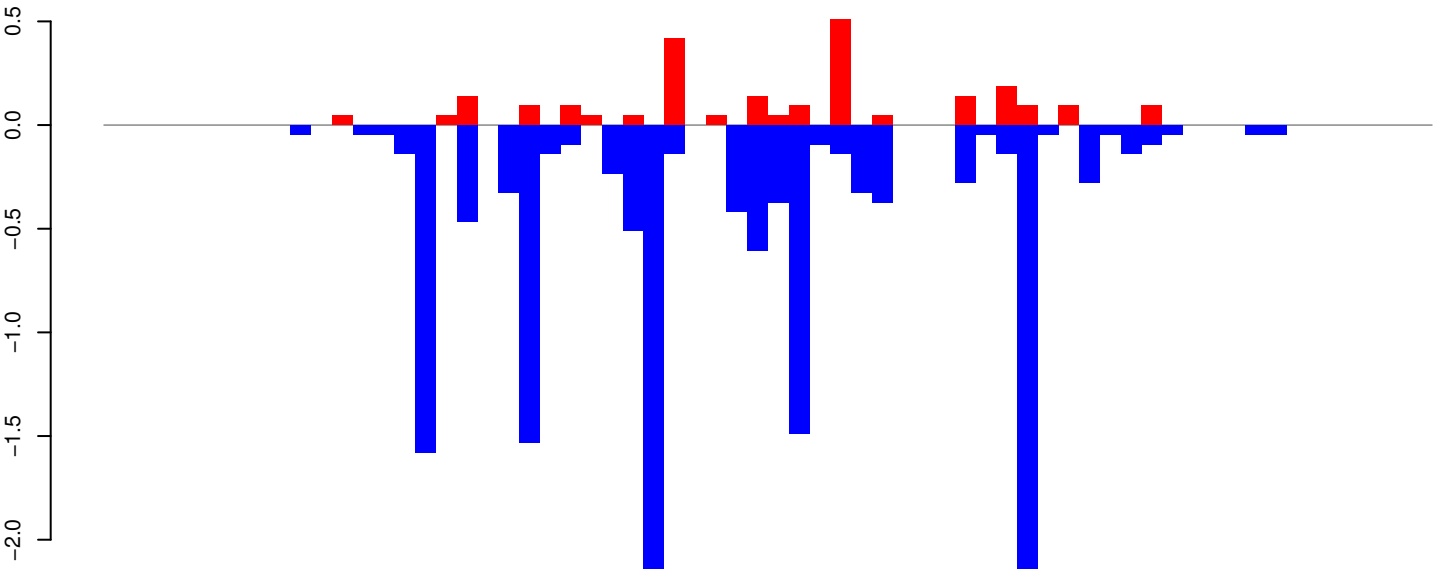

positive=2, negative=15, total=17

AeAeg_Whole_ZIKV_In2_GP.rep

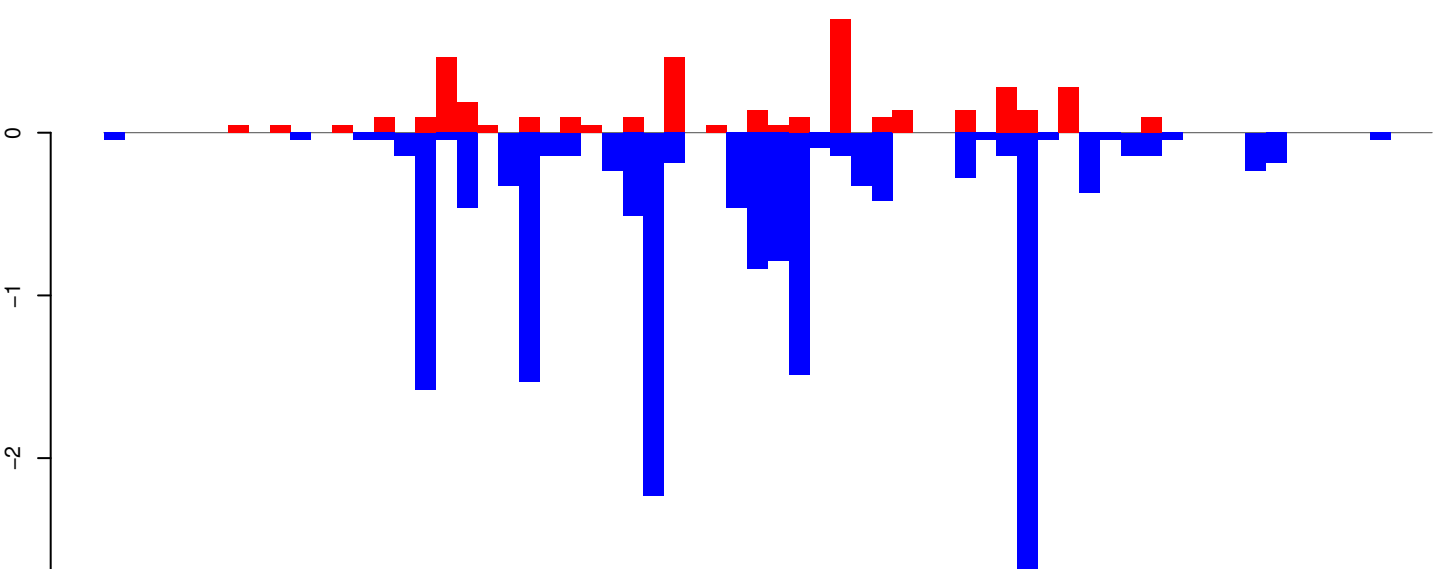

positive=4, negative=17, total=21

Window size=25, length=1589, TE@Mariner-3_AAe:1-1589

AeAeg_Whole_ZIKV_In2_GP.18_23.rep

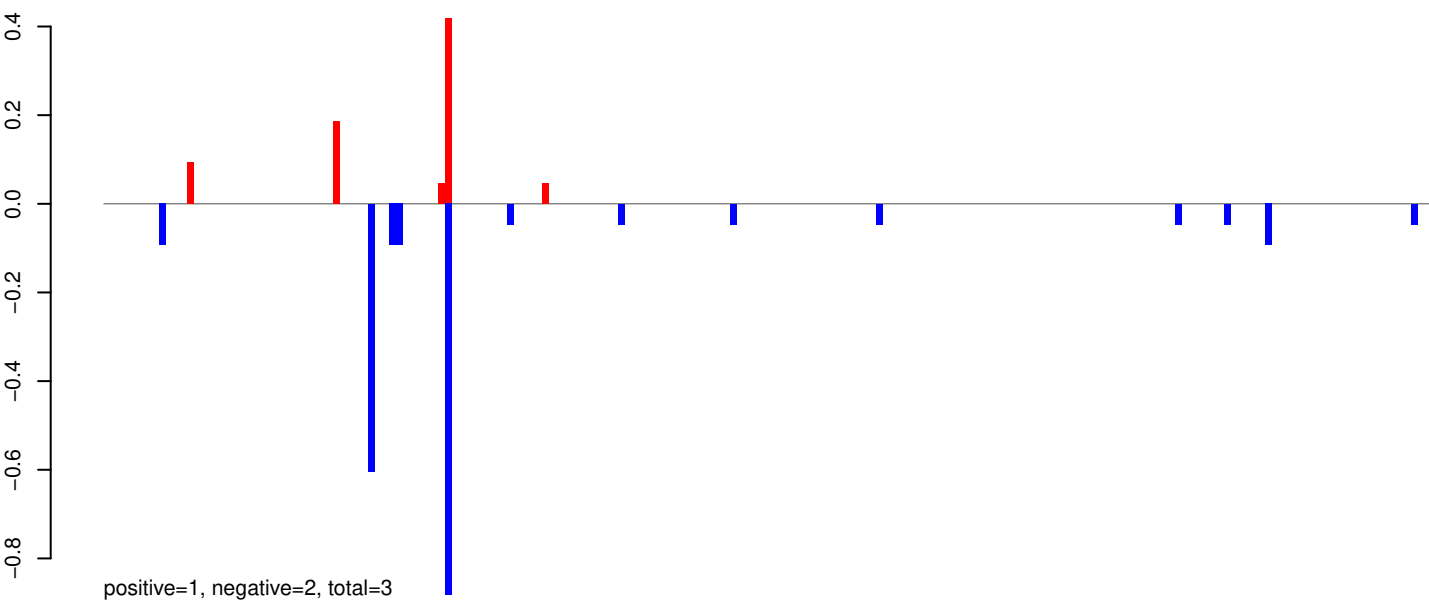

AeAeg_Whole_ZIKV_In2_GP.24_35.rep

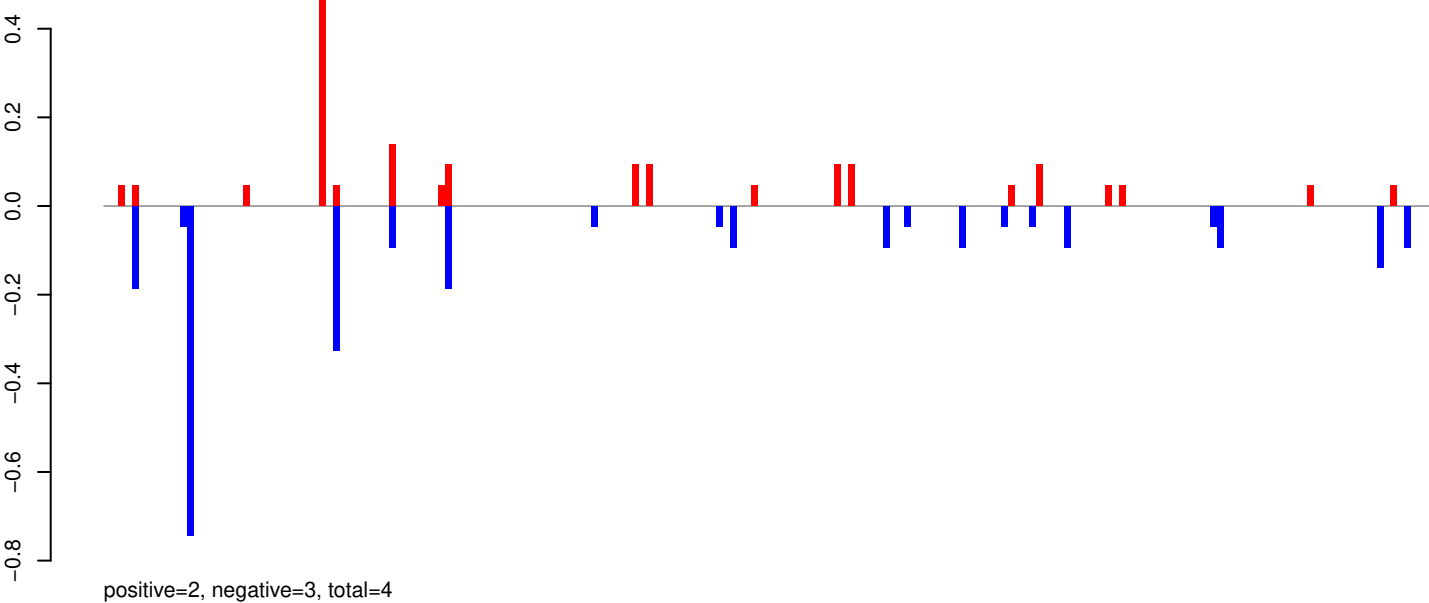

AeAeg_Whole_ZIKV_In2_GP.rep

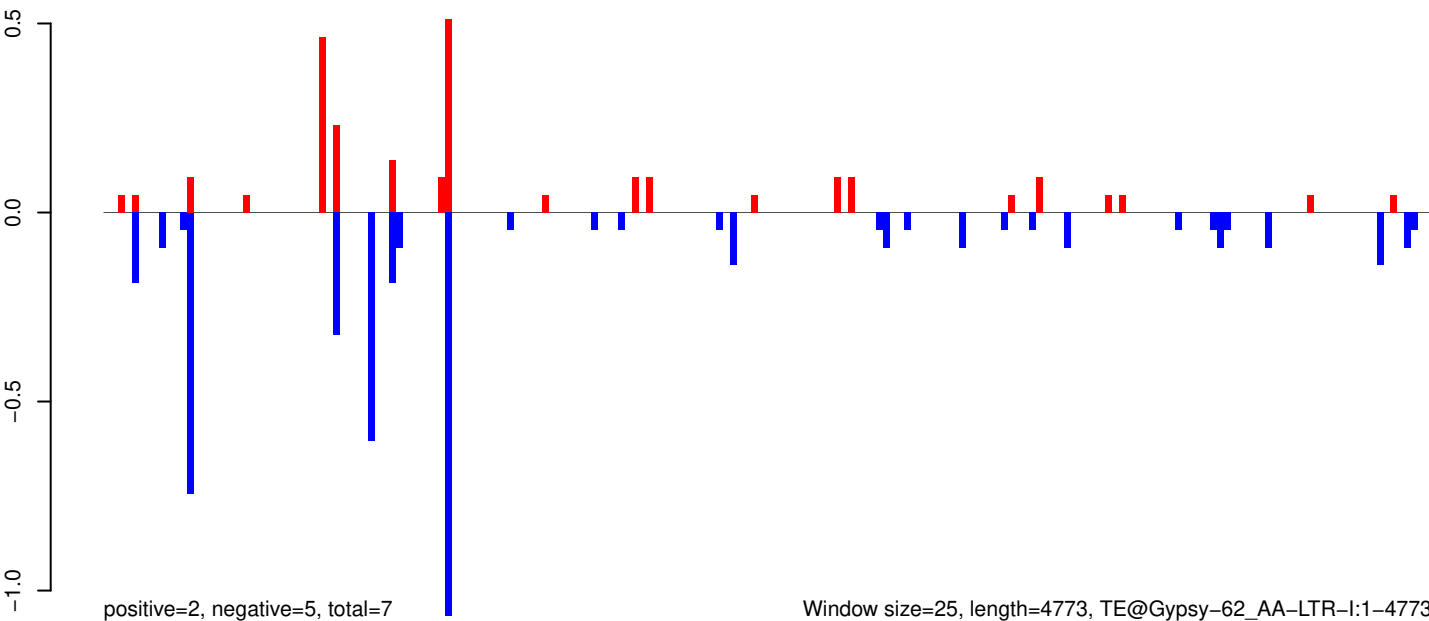

AeAeg_Whole_ZIKV_In2_GP.18_23.rep

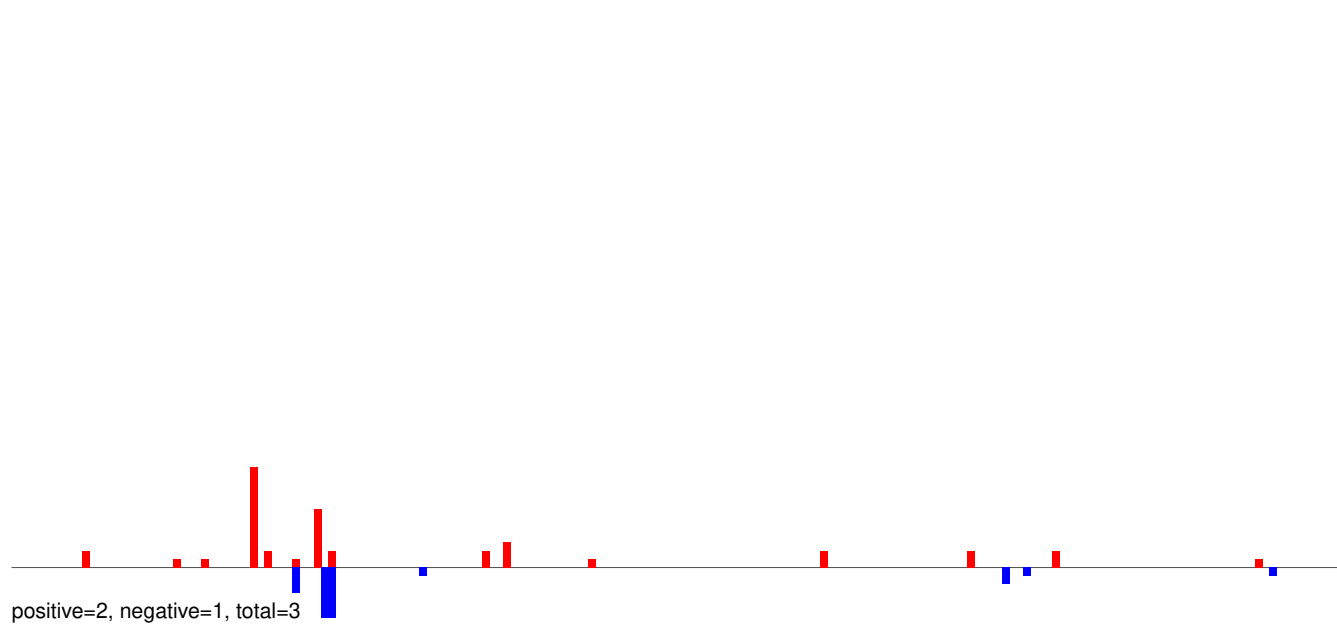

AeAeg_Whole_ZIKV_In2_GP.24_35.rep

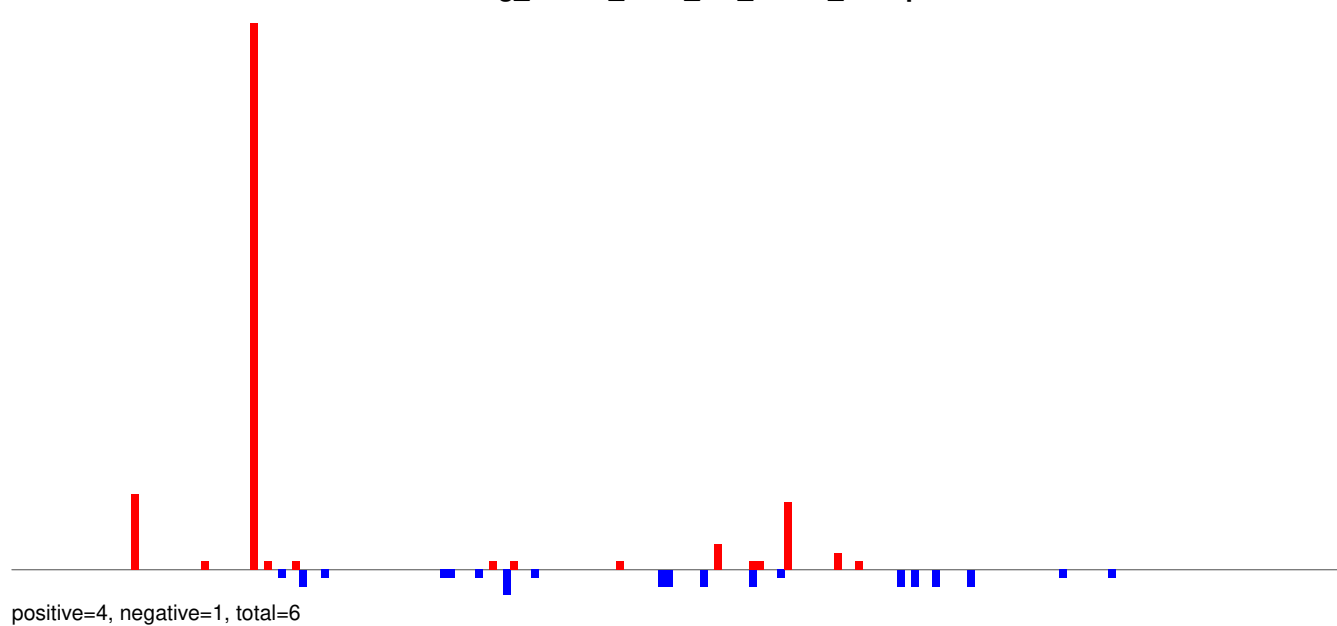

AeAeg_Whole_ZIKV_In2_GP.rep

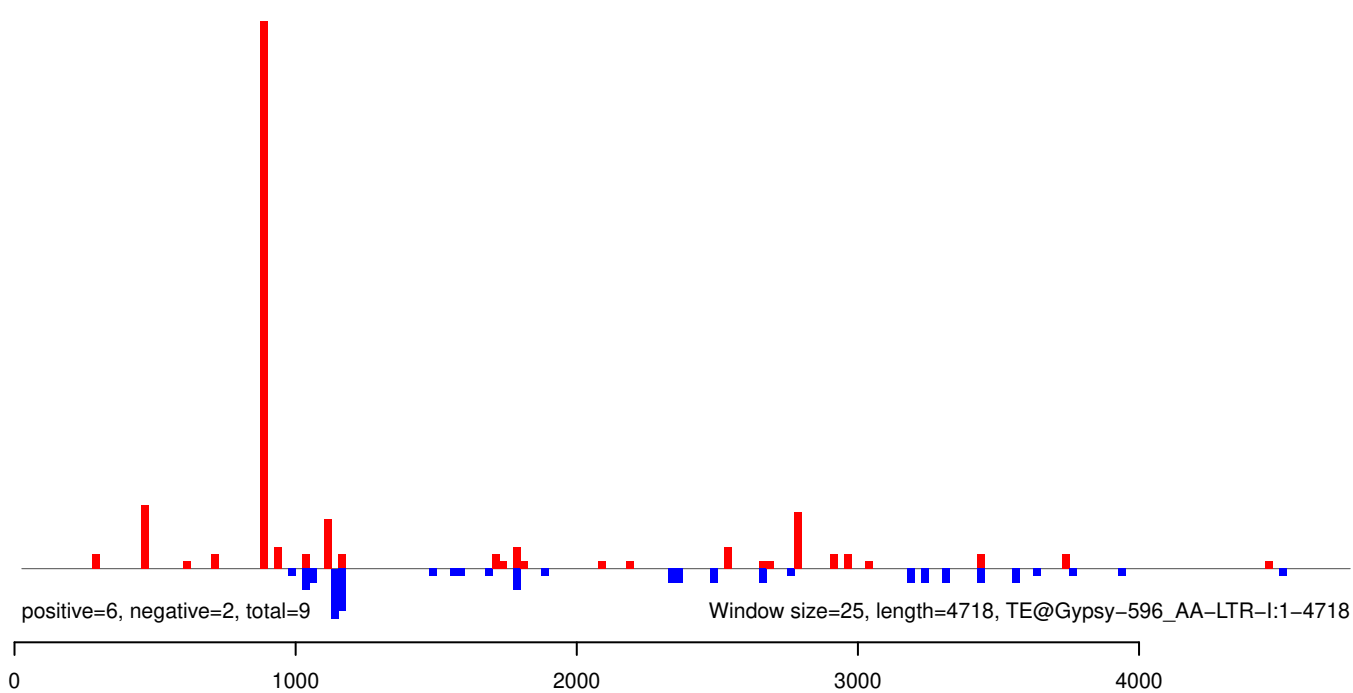

AeAeg_Whole_ZIKV_In2_GP.18_23.rep

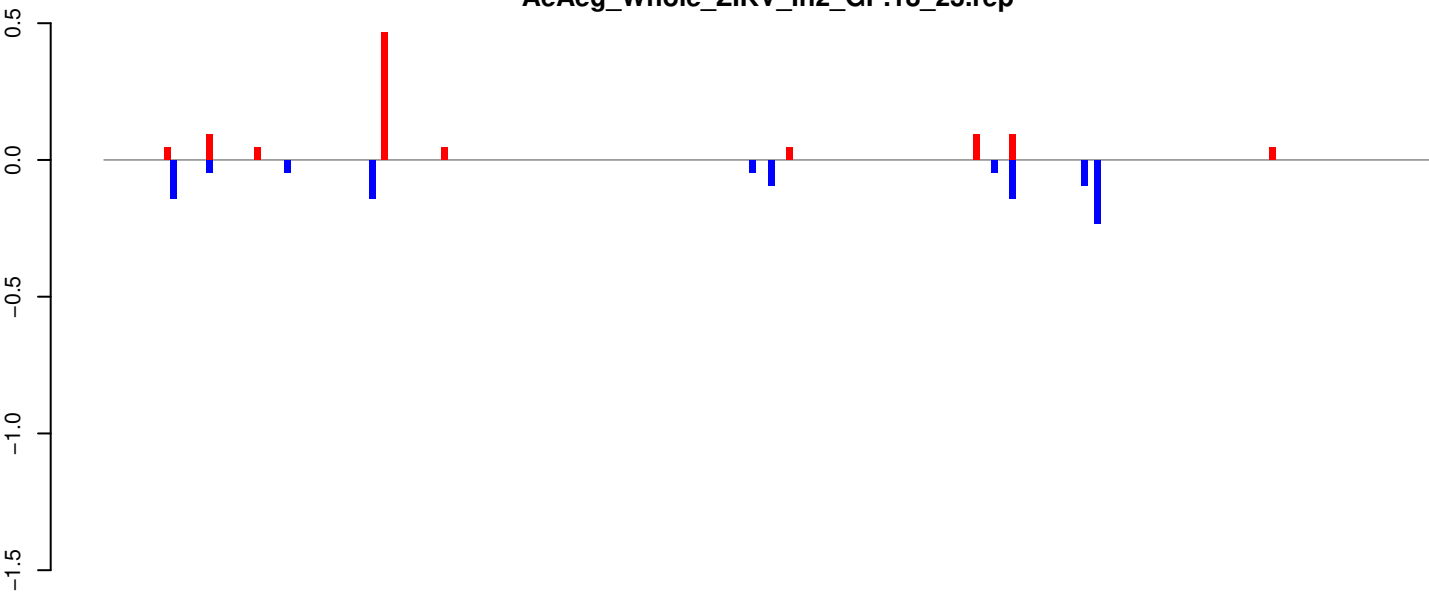

positive=1, negative=1, total=2

AeAeg_Whole_ZIKV_In2_GP.24_35.rep

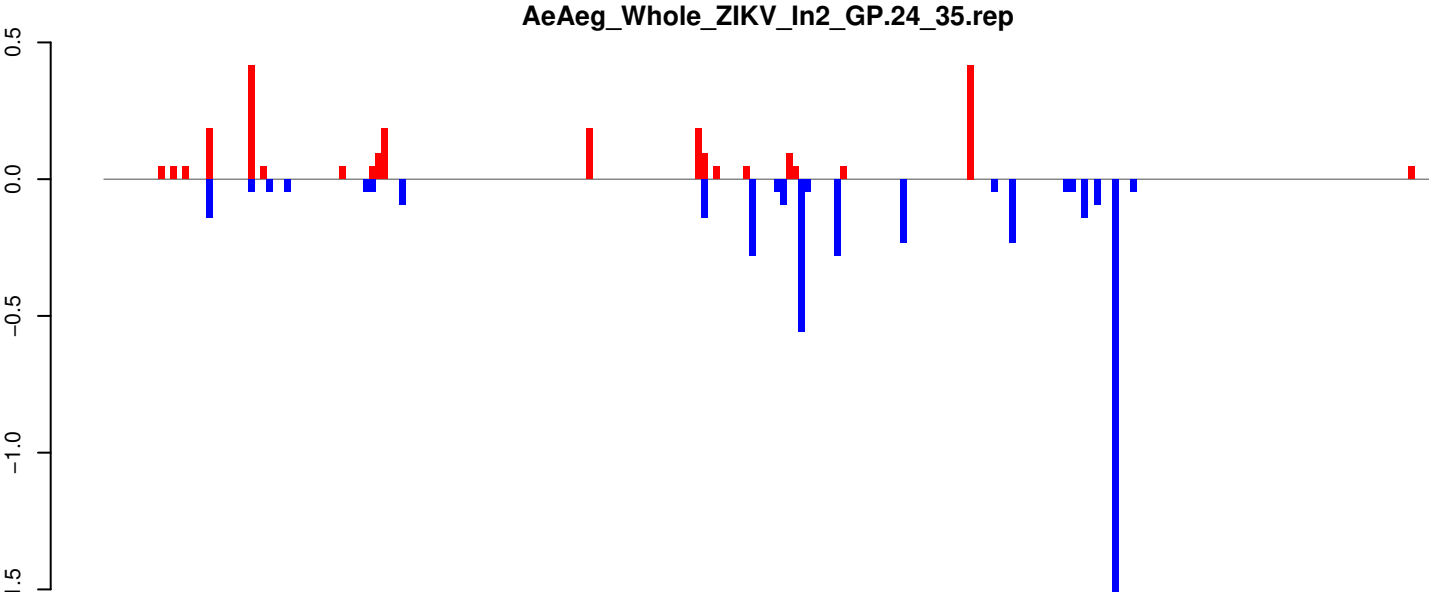

positive=2, negative=5, total=7

AeAeg_Whole_ZIKV_In2_GP.rep

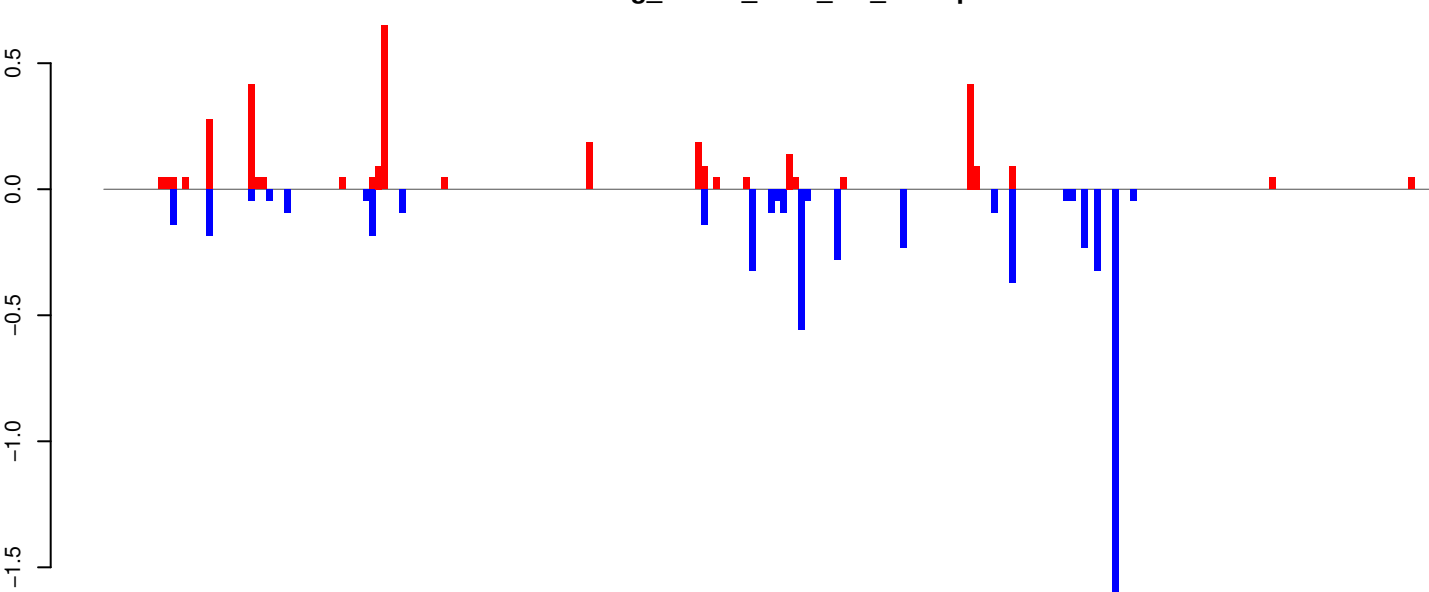

positive=3, negative=6, total=9

Window size=25, length=5491, TE@Crack-16_AAe:1-5491

0 1000 2000 3000 4000 5000

AeAeg_Whole_ZIKV_In2_GP.18_23.rep

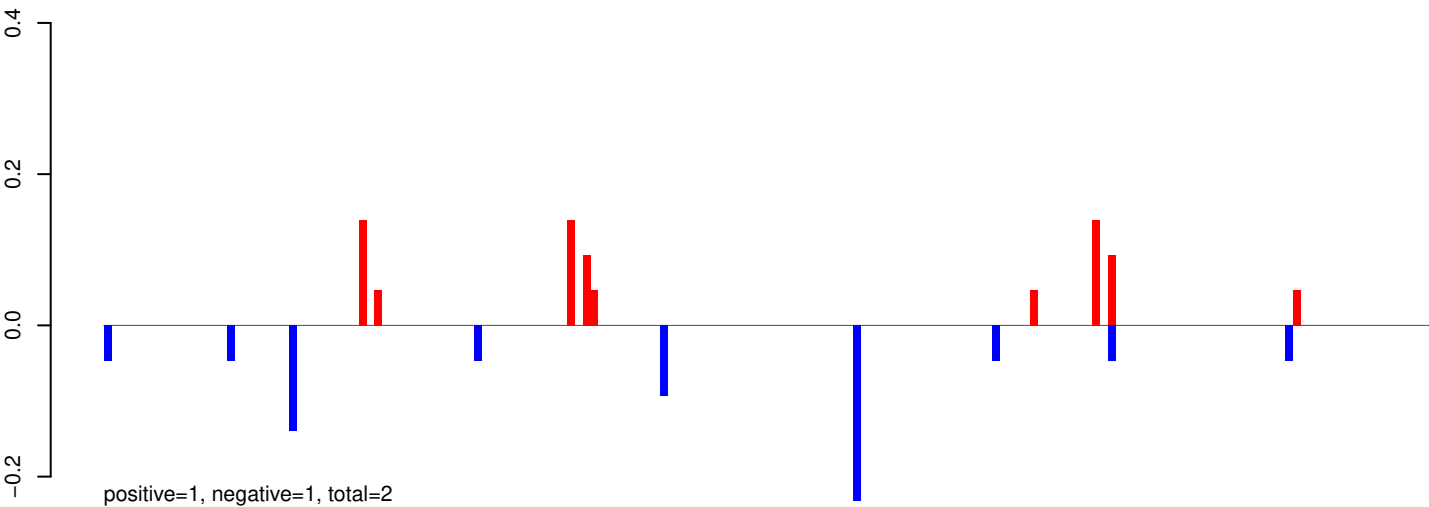

AeAeg_Whole_ZIKV_In2_GP.24_35.rep

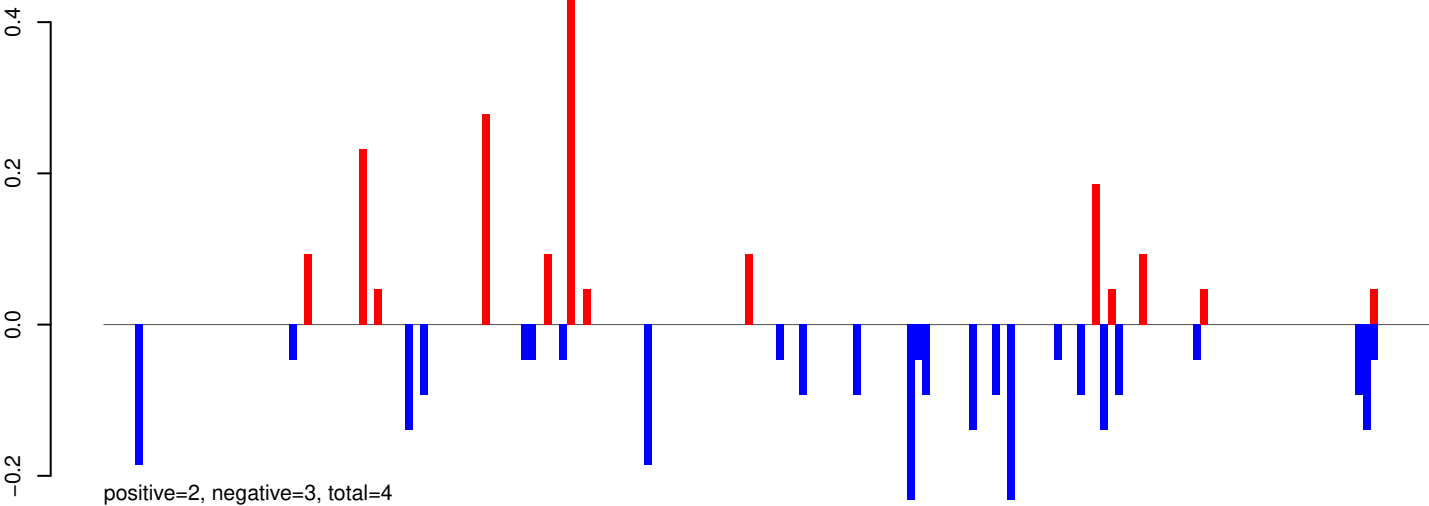

AeAeg_Whole_ZIKV_In2_GP.rep

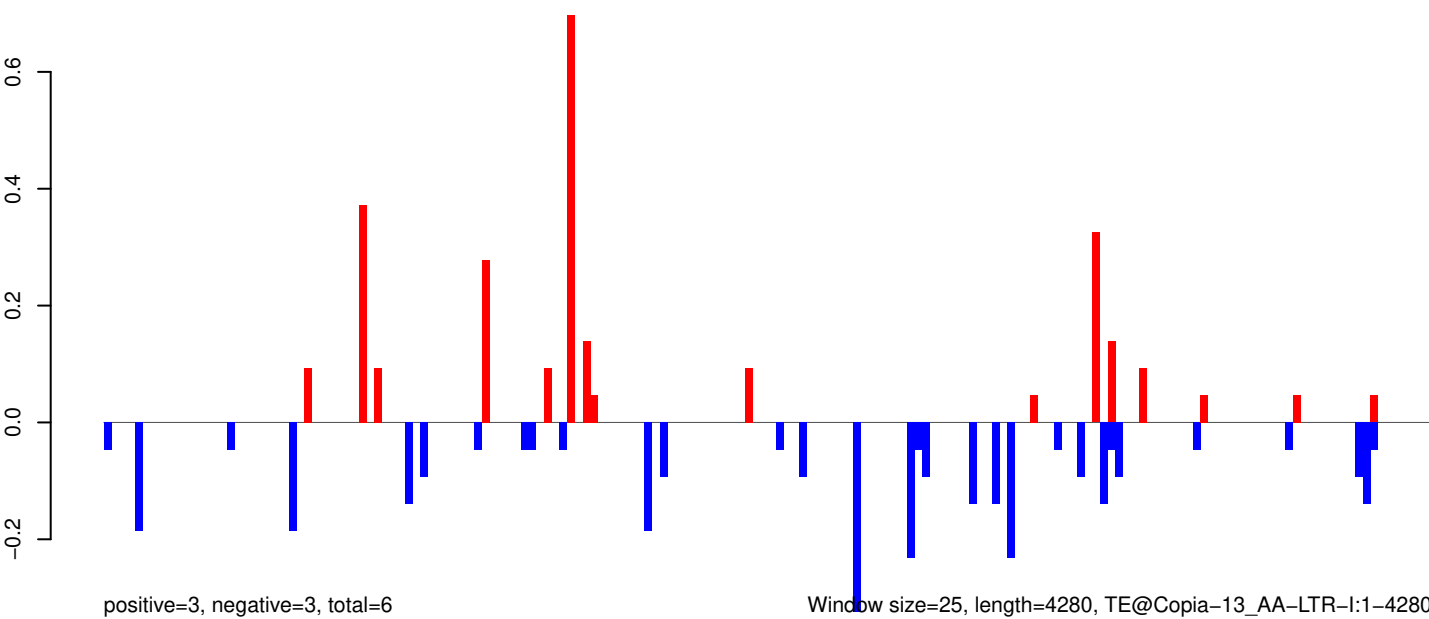

AeAeg_Whole_ZIKV_In2_GP.18_23.rep

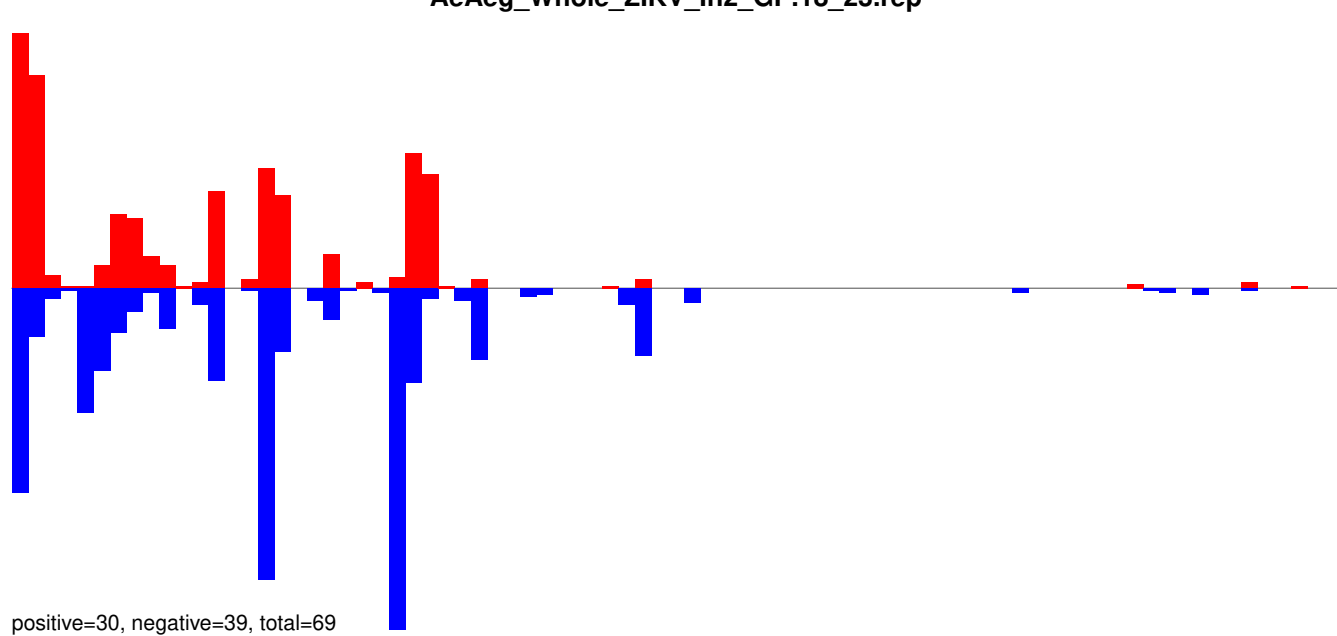

AeAeg_Whole_ZIKV_In2_GP.24_35.rep

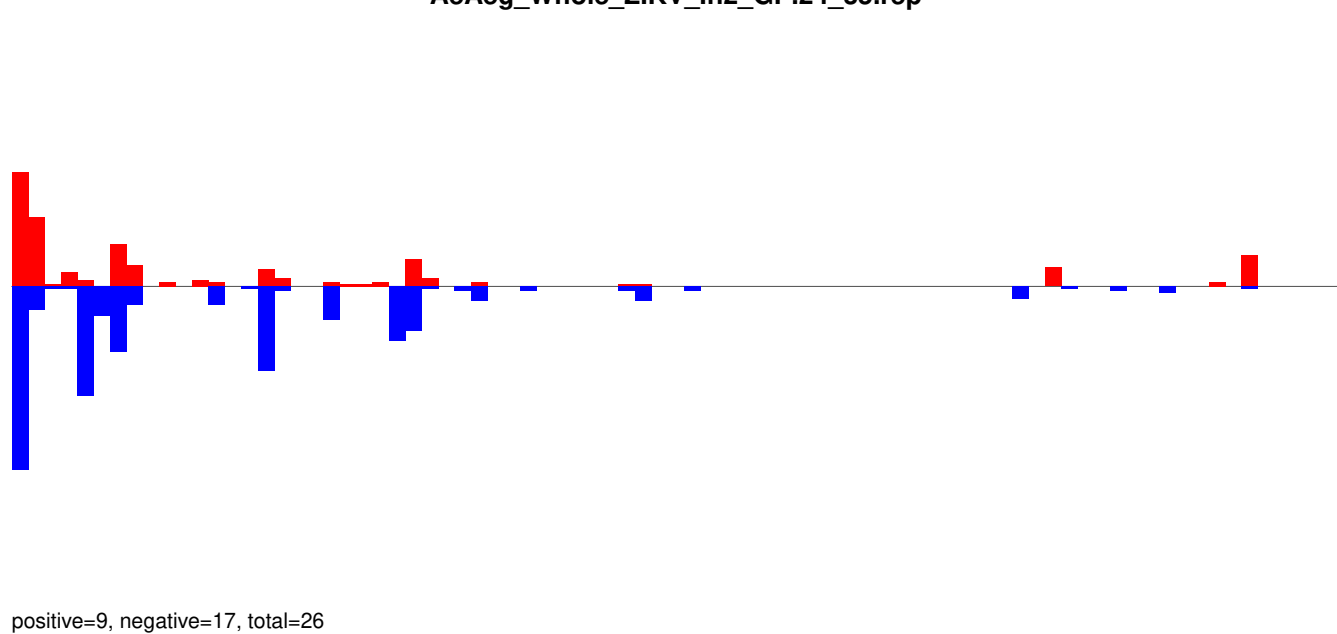

AeAeg_Whole_ZIKV_In2_GP.rep

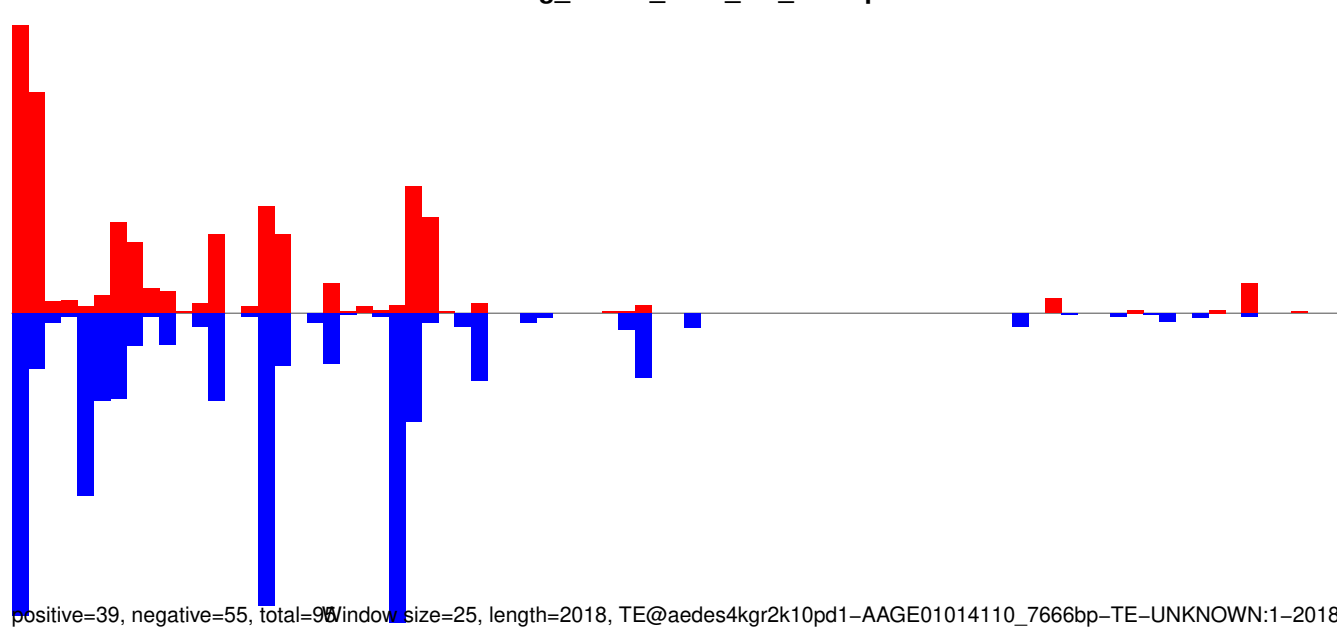

Window size=25, length=2018, TE@aedes4kgr2k10pd1-AAGE01014110_7666bp-TE-UNKNOWN:1-2018

AeAeg_Whole_ZIKV_In2_GP.18_23.rep

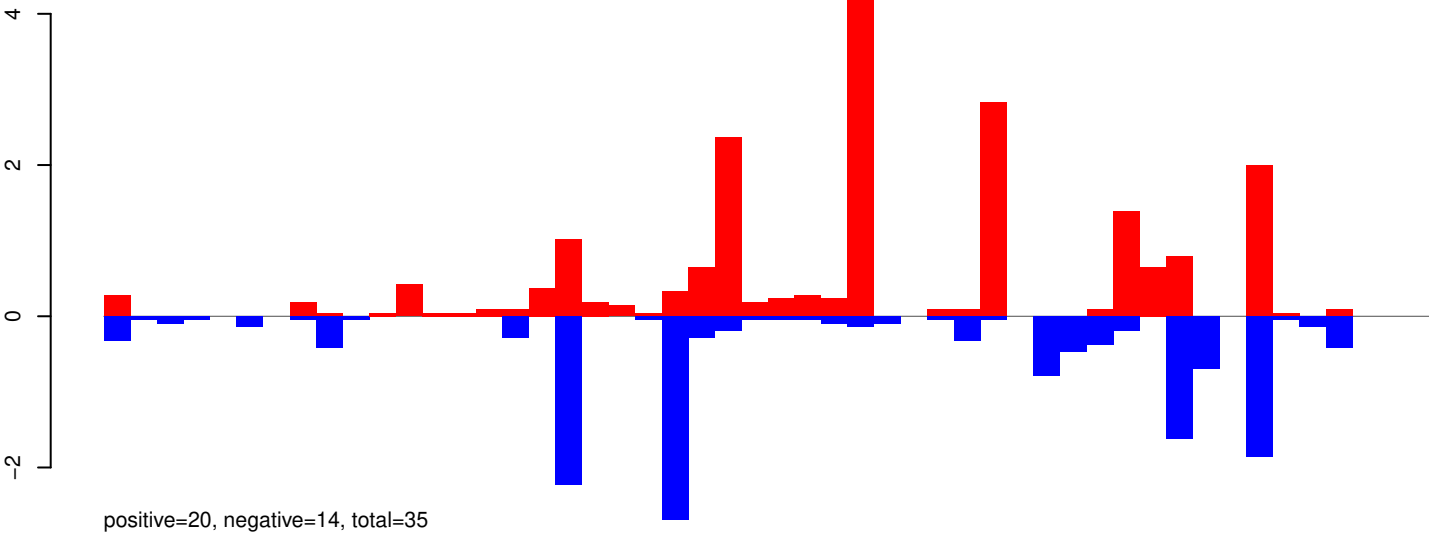

AeAeg_Whole_ZIKV_In2_GP.24_35.rep

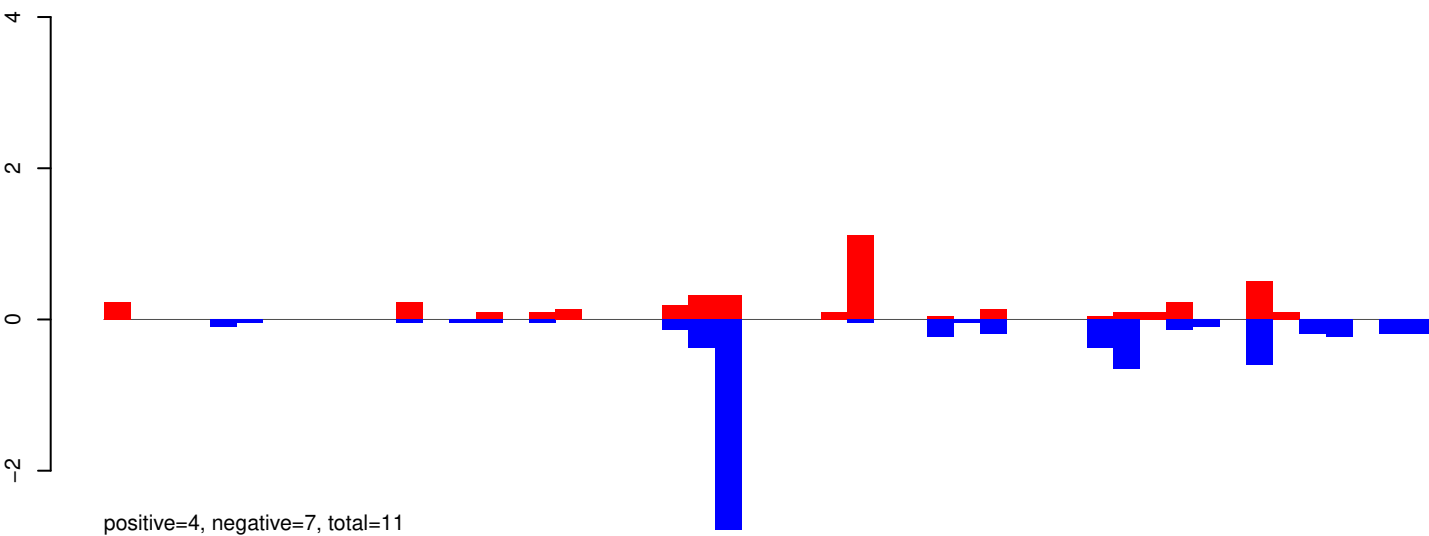

AeAeg_Whole_ZIKV_In2_GP.rep

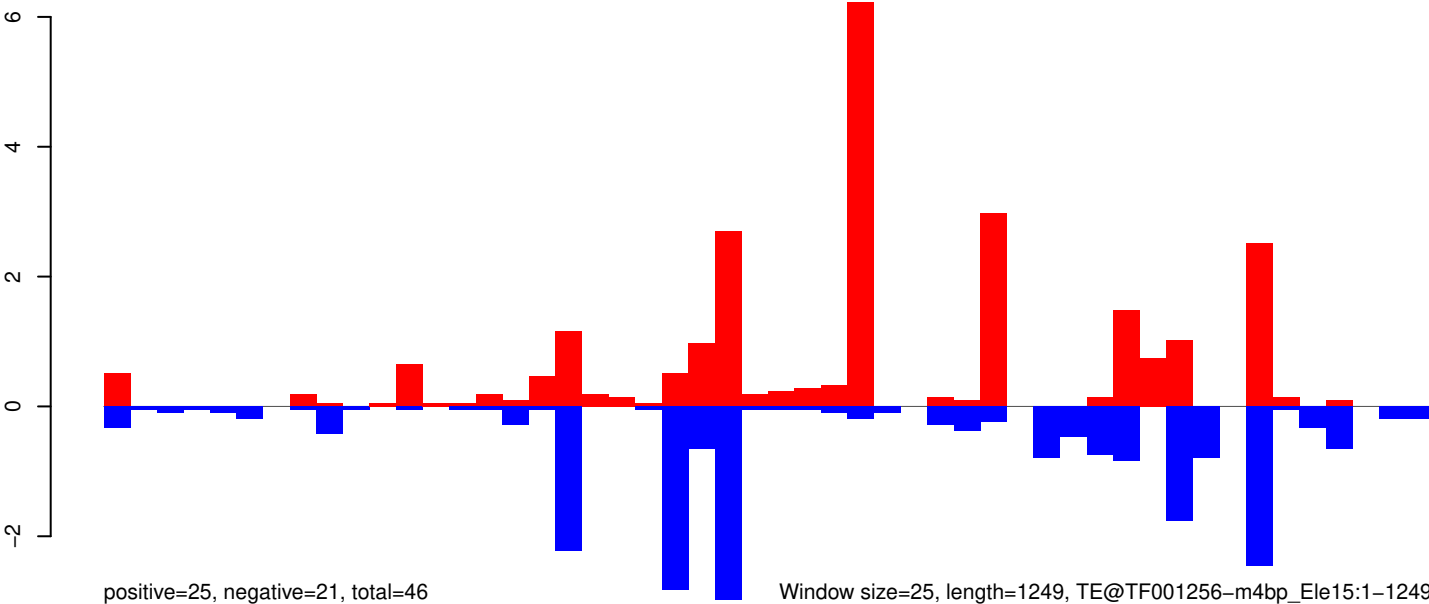

AeAeg_Whole_ZIKV_In2_GP.18_23.rep

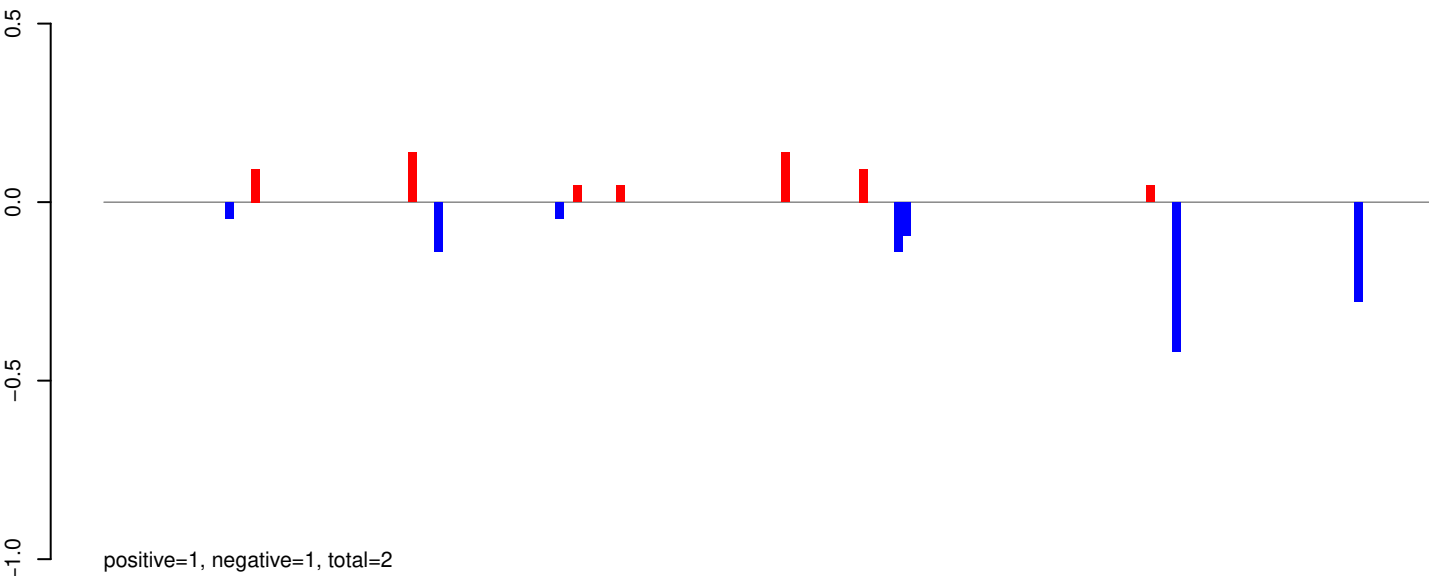

AeAeg_Whole_ZIKV_In2_GP.24_35.rep

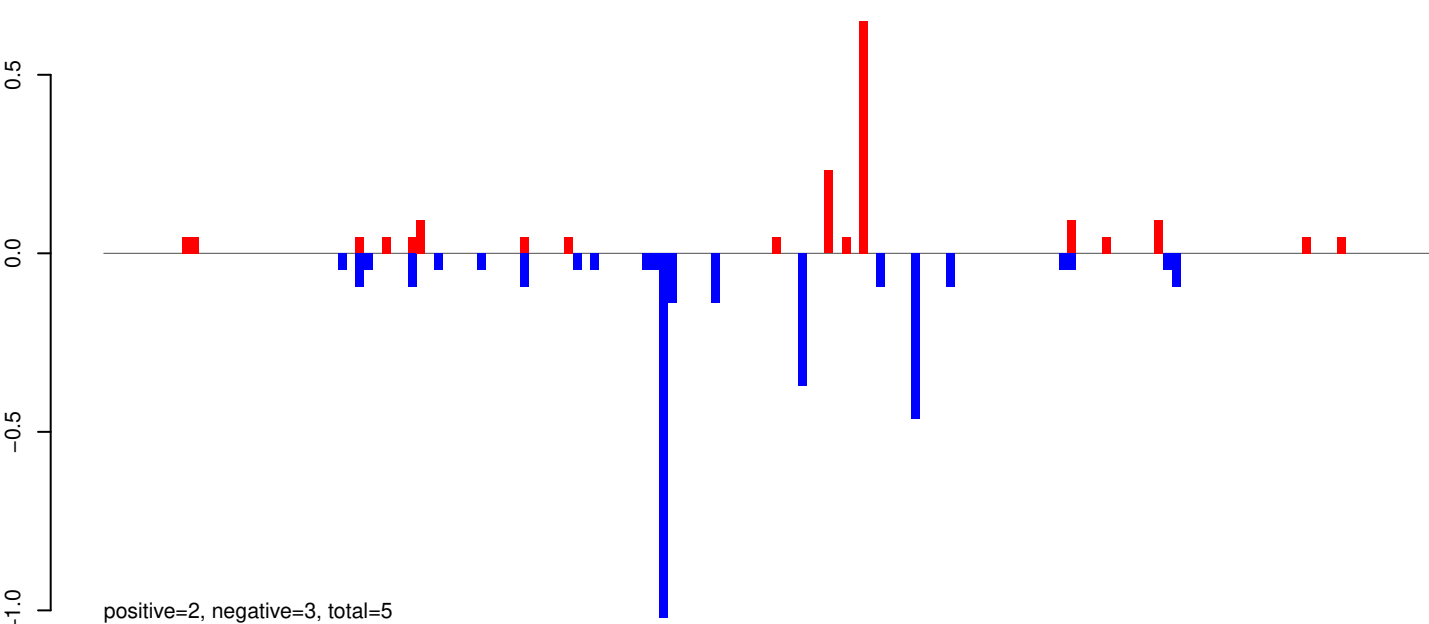

AeAeg_Whole_ZIKV_In2_GP.rep

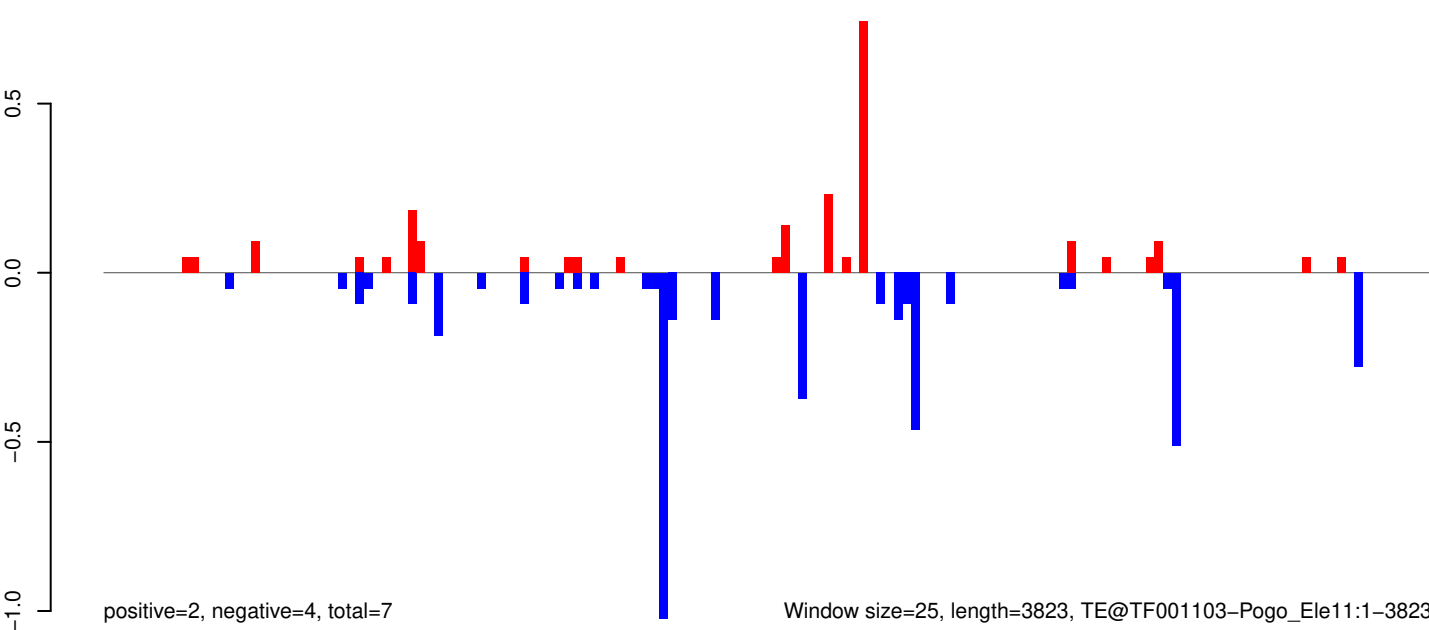

AeAeg_Whole_ZIKV_In2_GP.18_23.rep

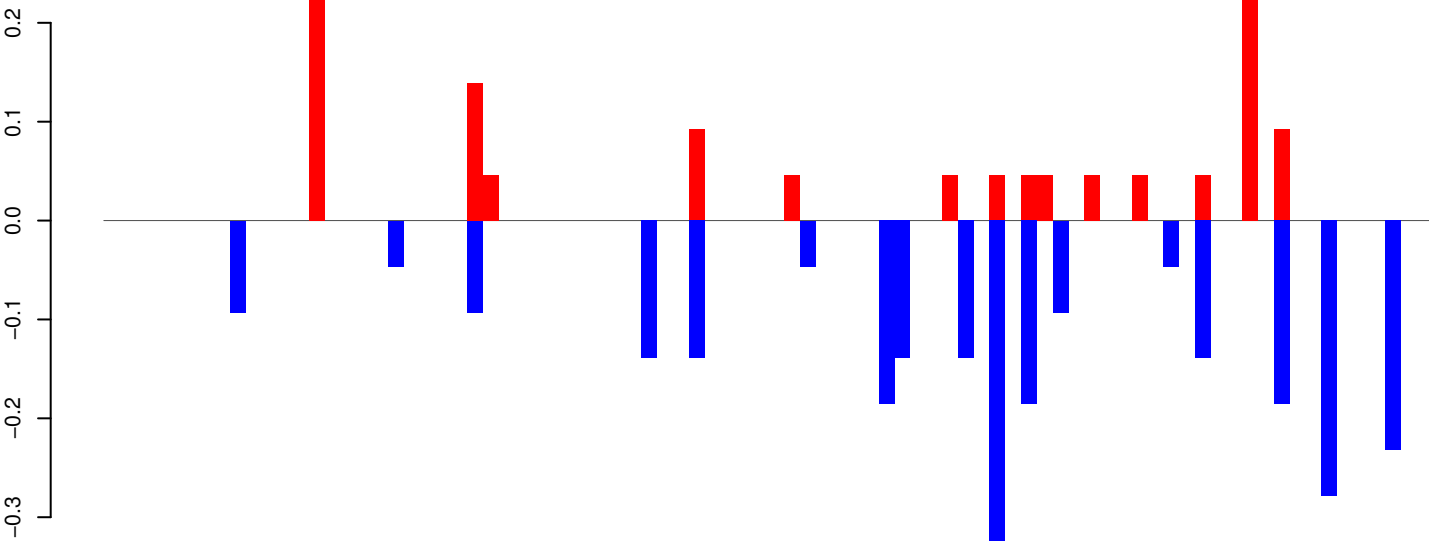

positive=1, negative=3, total=4

AeAeg_Whole_ZIKV_In2_GP.24_35.rep

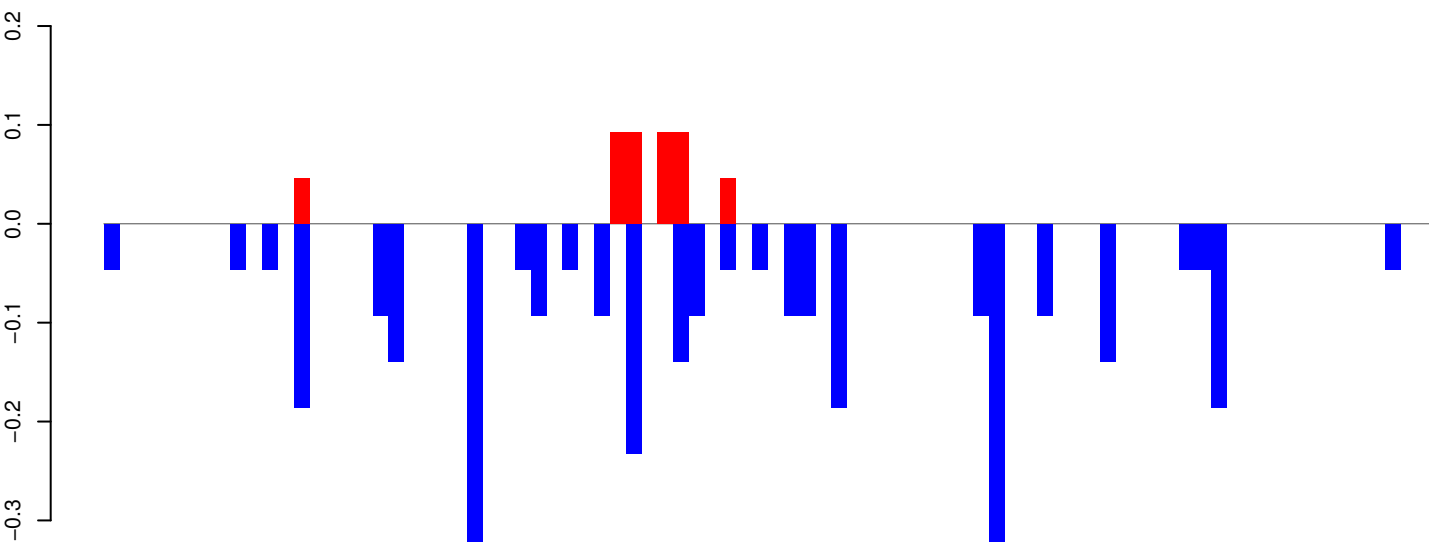

positive=0, negative=3, total=4

AeAeg_Whole_ZIKV_In2_GP.rep

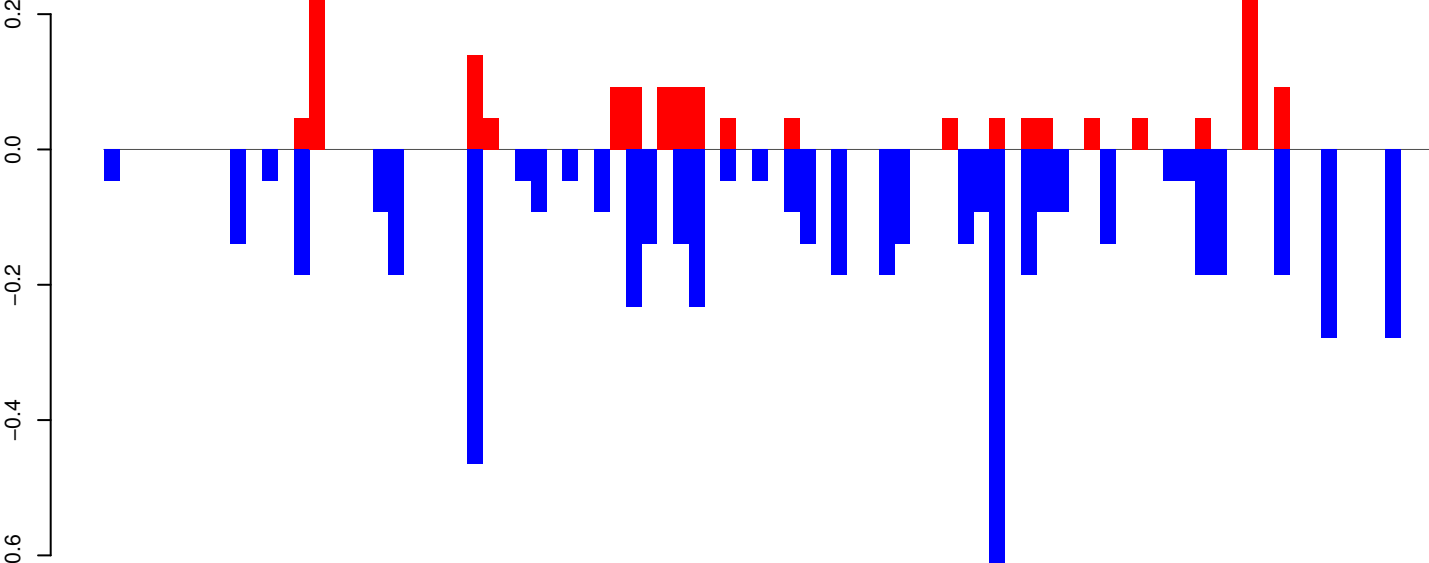

positive=2, negative=6, total=7

Window size=25, length=2091, TE@R=994-UNKNOWN:1-2091

AeAeg_Whole_ZIKV_In2_GP.18_23.rep

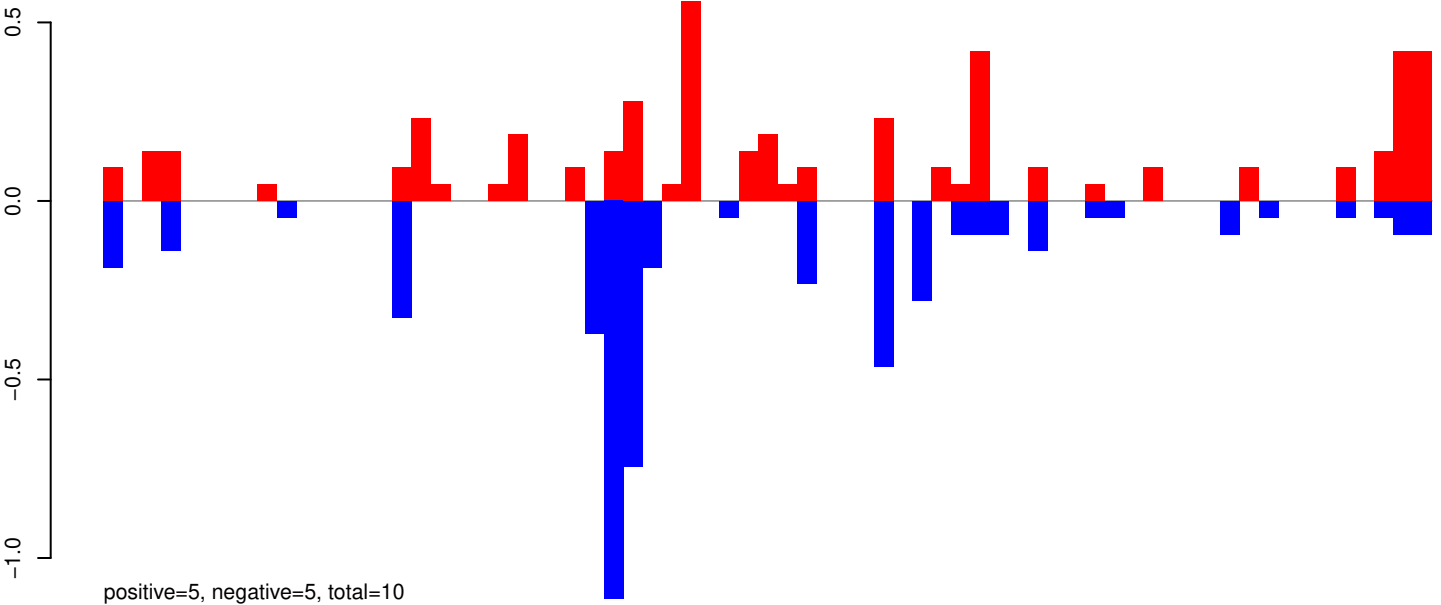

AeAeg_Whole_ZIKV_In2_GP.24_35.rep

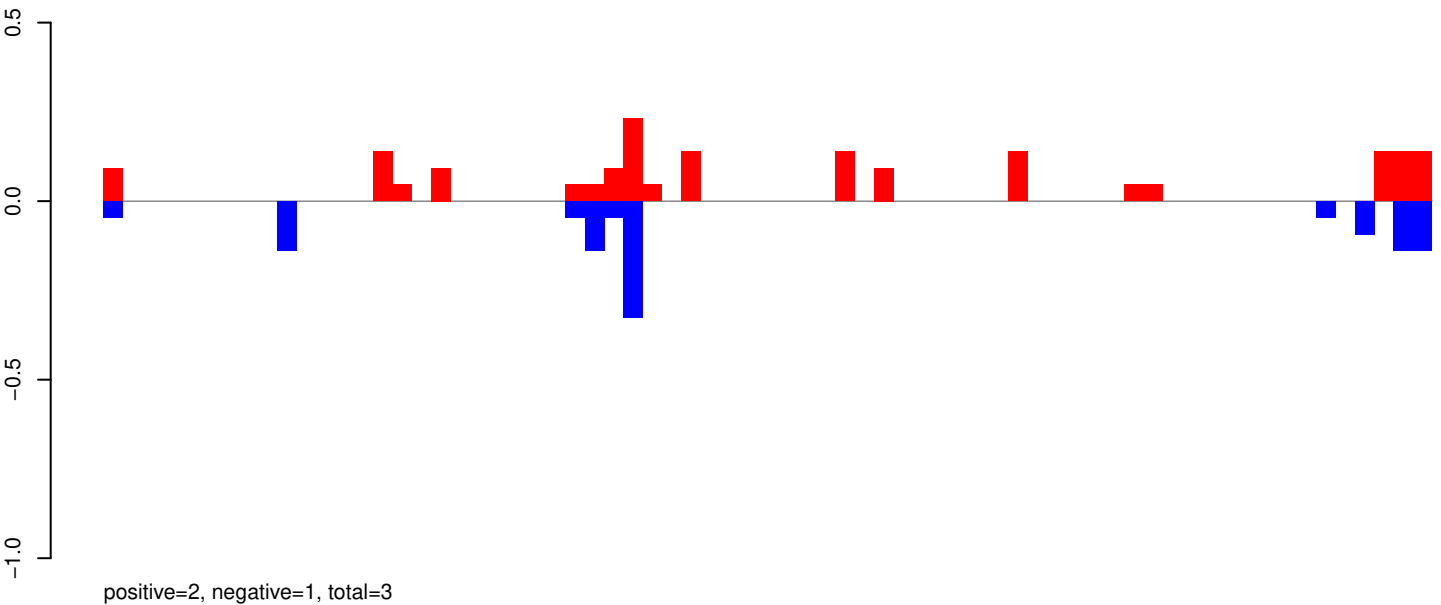

AeAeg_Whole_ZIKV_In2_GP.rep

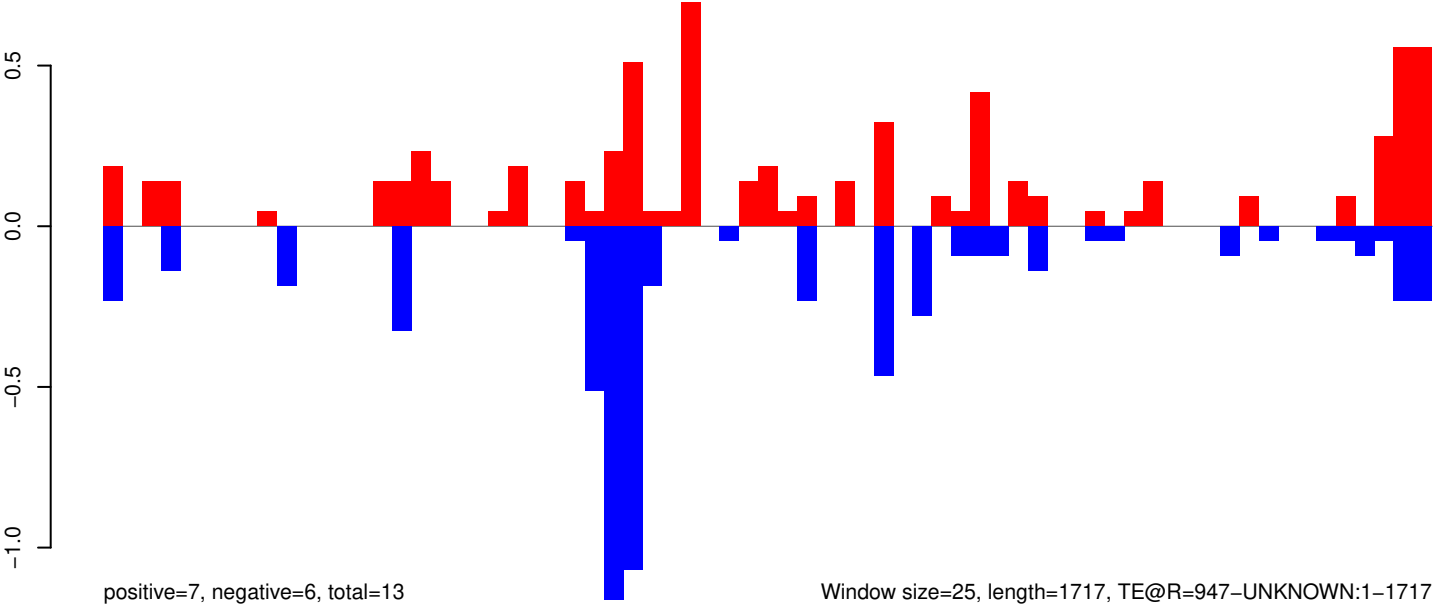

AeAeg_Whole_ZIKV_In2_GP.18_23.rep

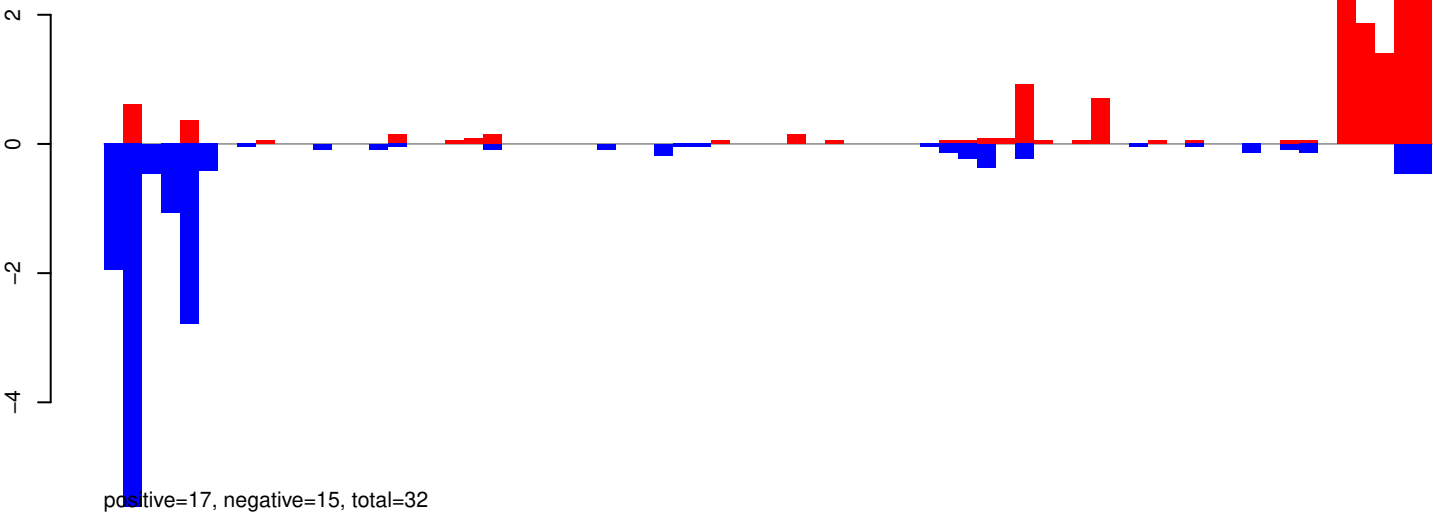

AeAeg_Whole_ZIKV_In2_GP.24_35.rep

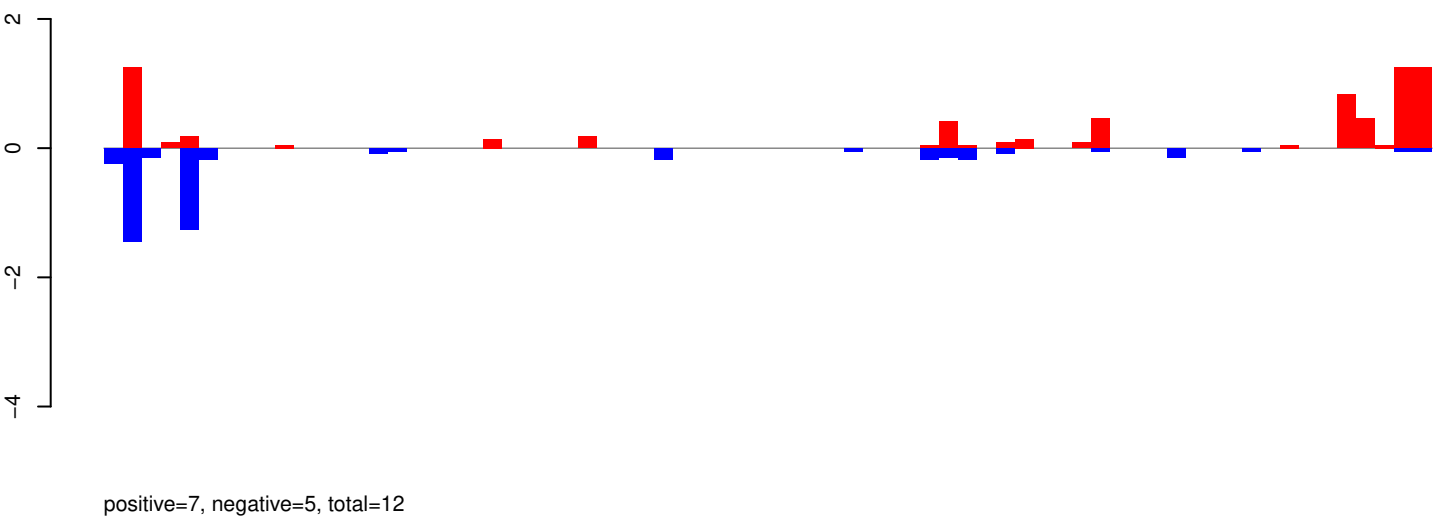

AeAeg_Whole_ZIKV_In2_GP.rep

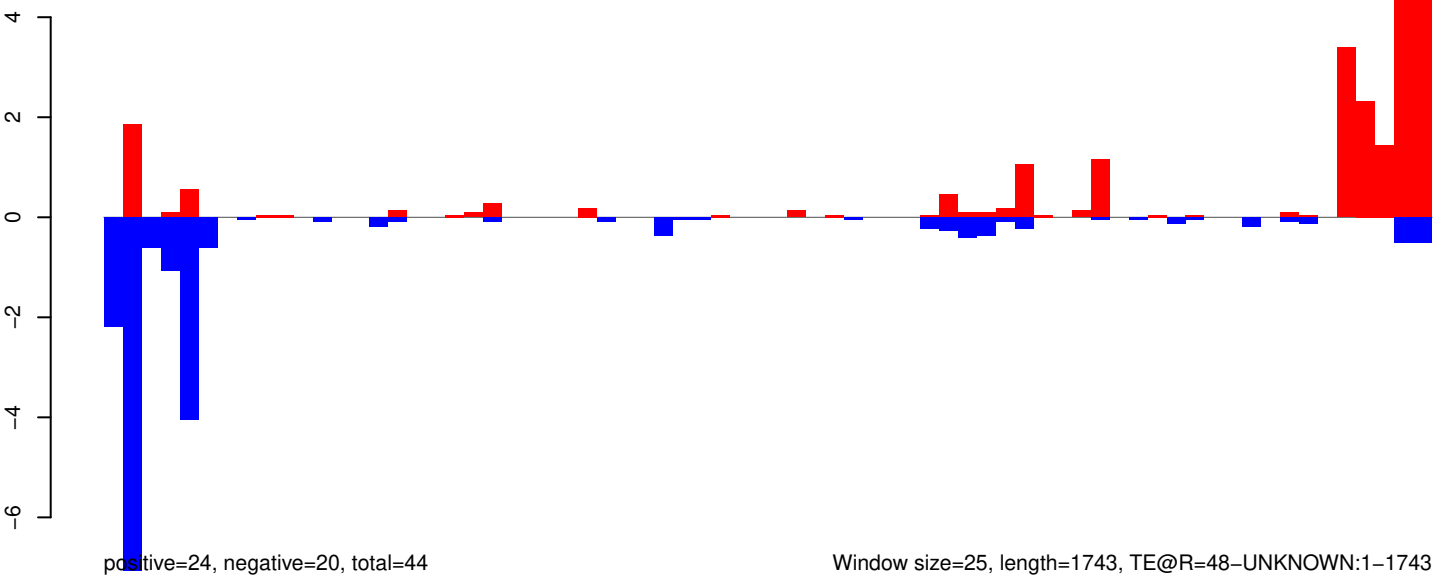

AeAeg_Whole_ZIKV_In2_GP.18_23.rep

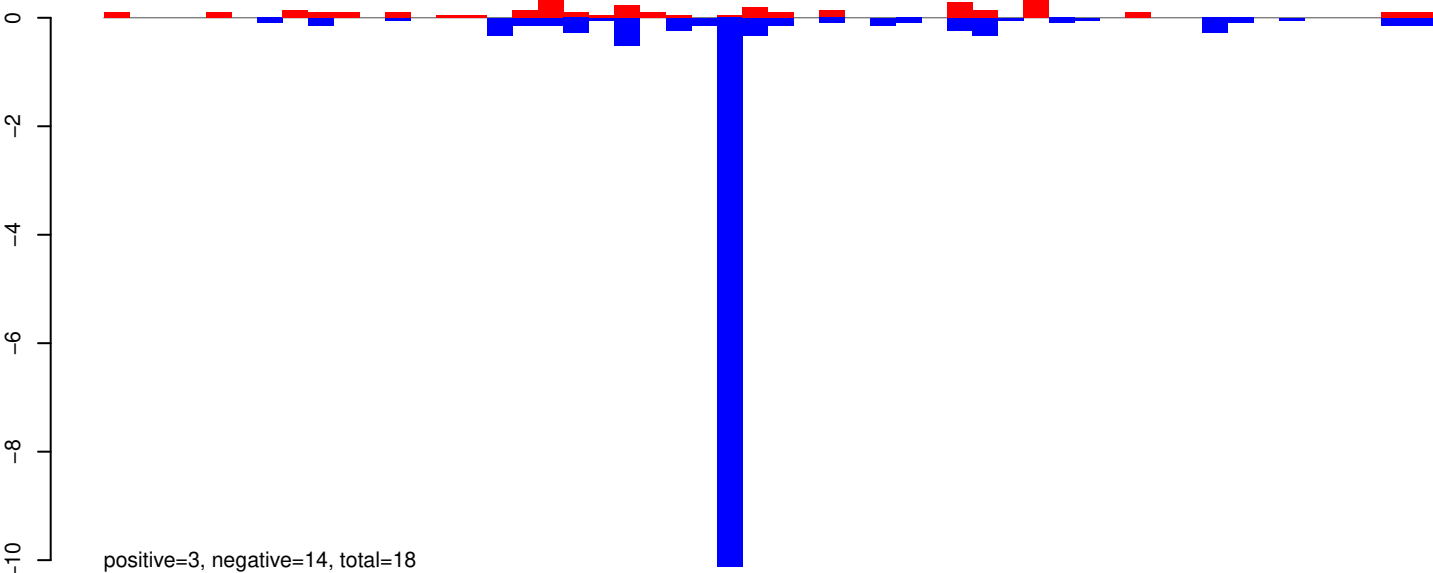

AeAeg_Whole_ZIKV_In2_GP.24_35.rep

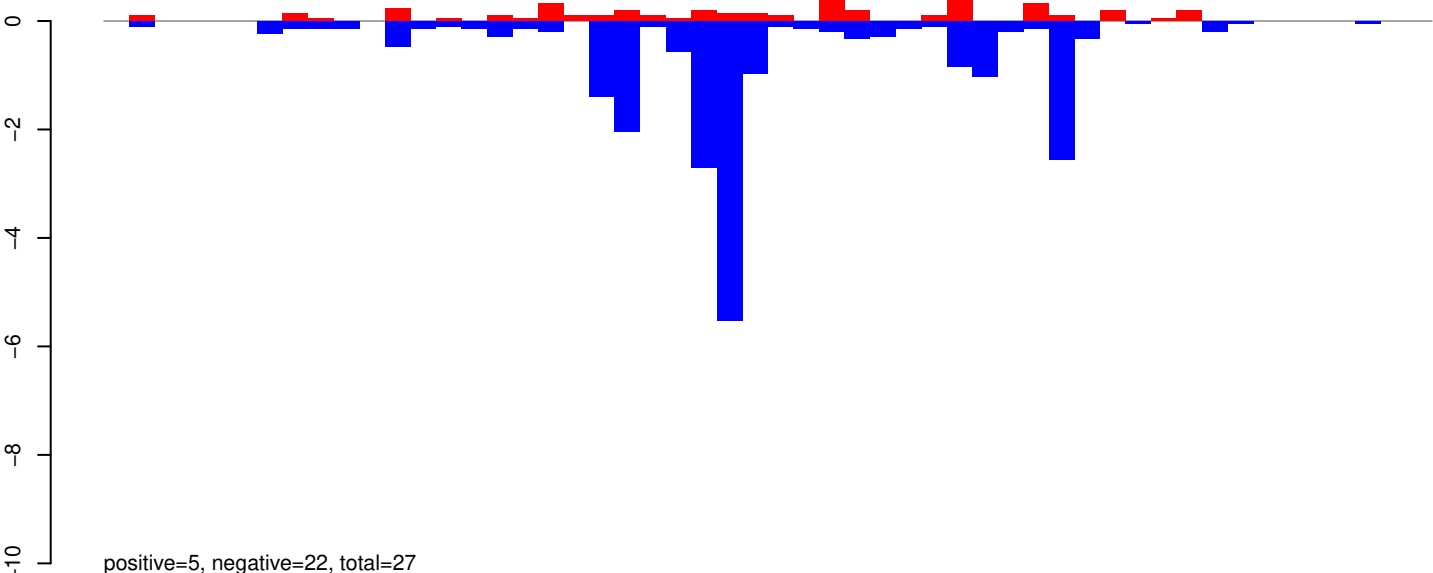

AeAeg_Whole_ZIKV_In2_GP.rep

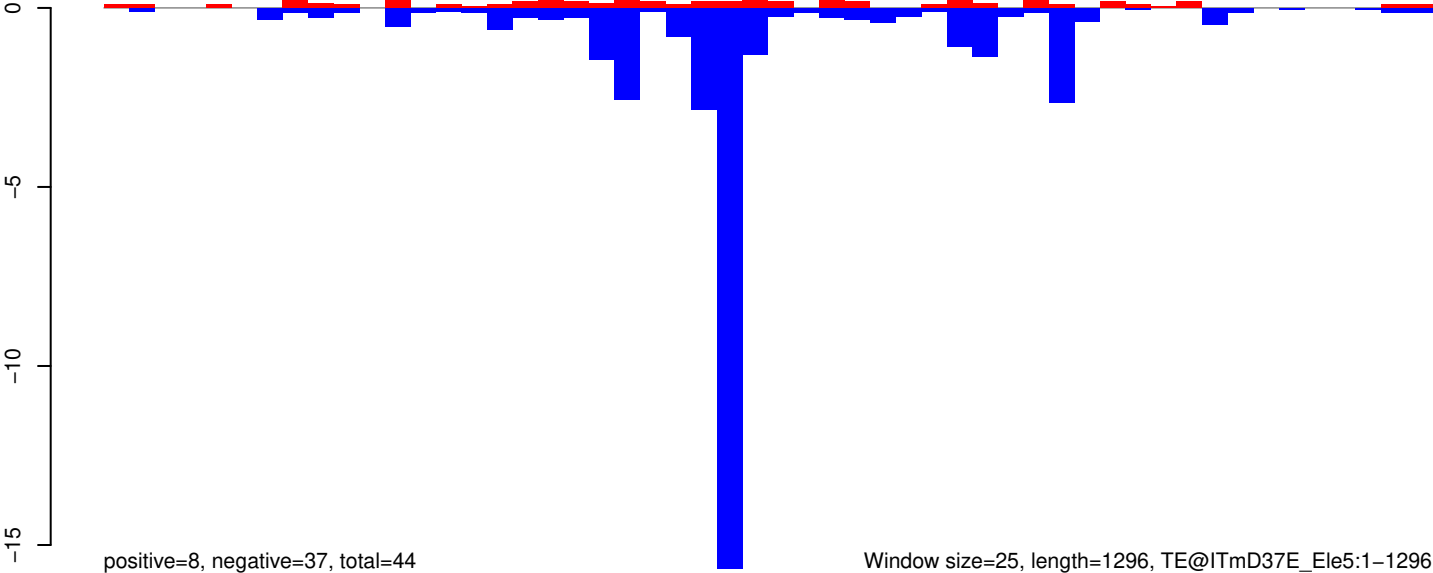

Window size=25, length=1296, TE@ITmD37E_ Ele5:1-1296

0 200 400 600 800 1000 1200

AeAeg_Whole_ZIKV_In2_GP.18_23.rep

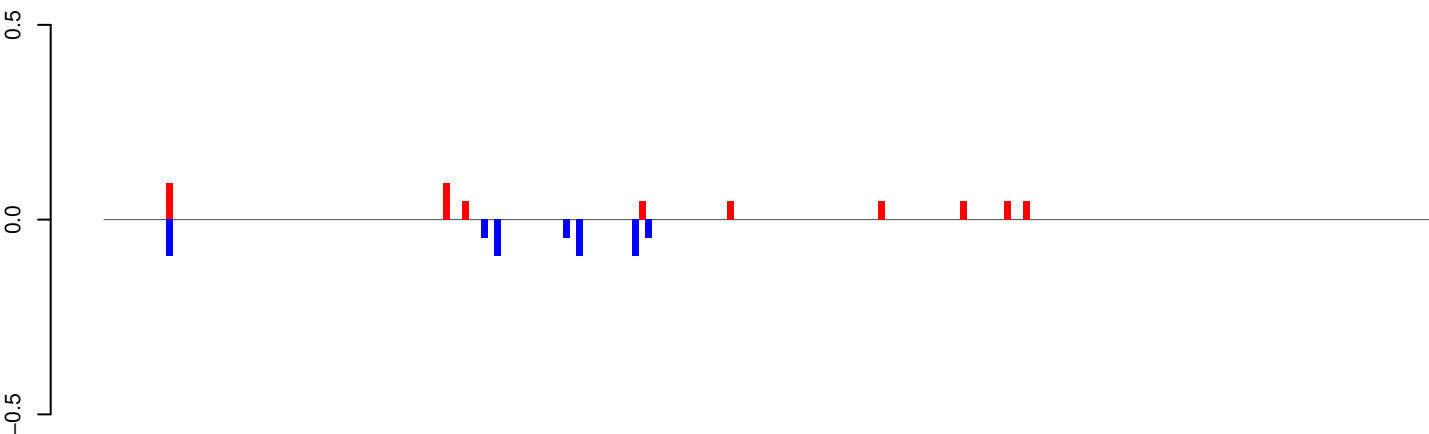

positive=1, negative=1, total=1

AeAeg_Whole_ZIKV_In2_GP.24_35.rep

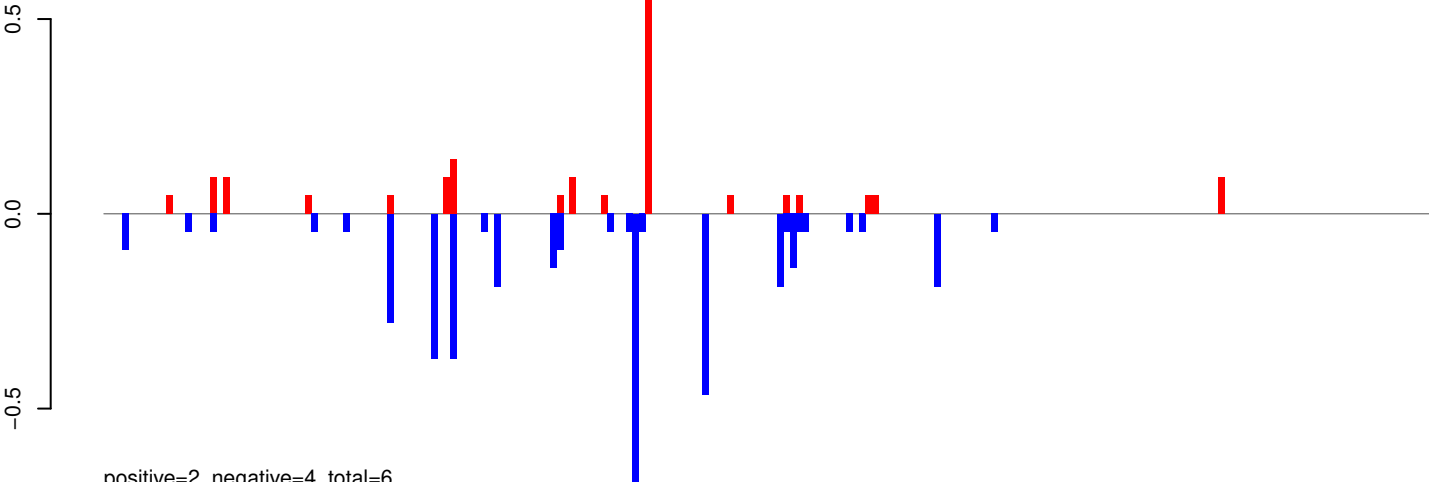

positive=2, negative=4, total=6

AeAeg_Whole_ZIKV_In2_GP.rep

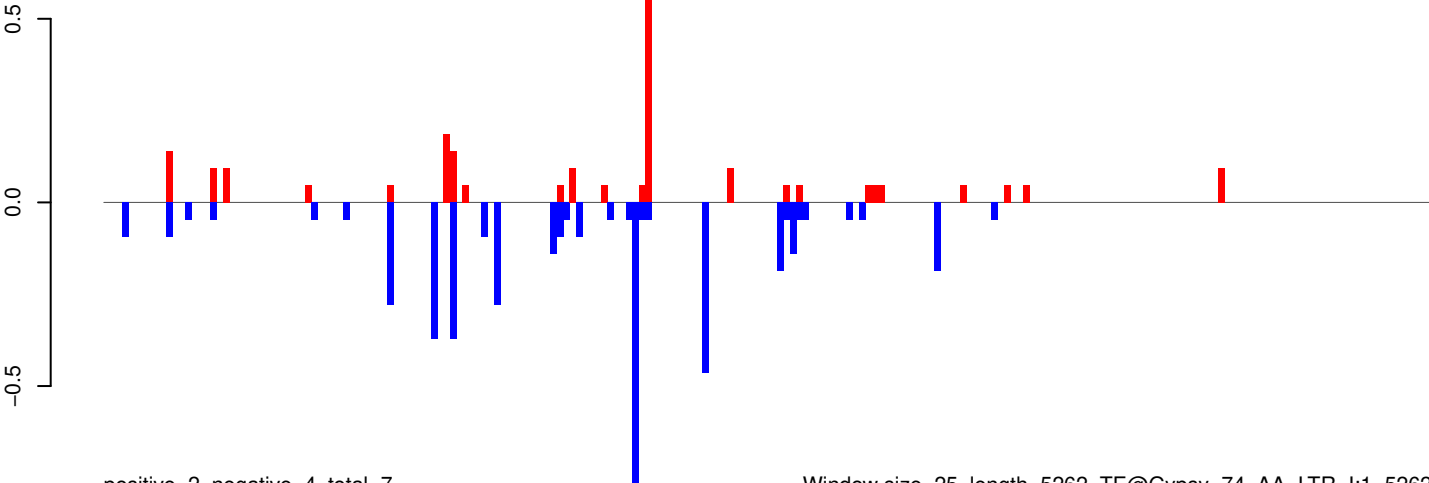

positive=2, negative=4, total=7

Window size=25, length=5262, TE@Gypsy-74_AA-LTR-I:1-5262

0 1000 2000 3000 4000 5000

AeAeg_Whole_ZIKV_In2_GP.18_23.rep

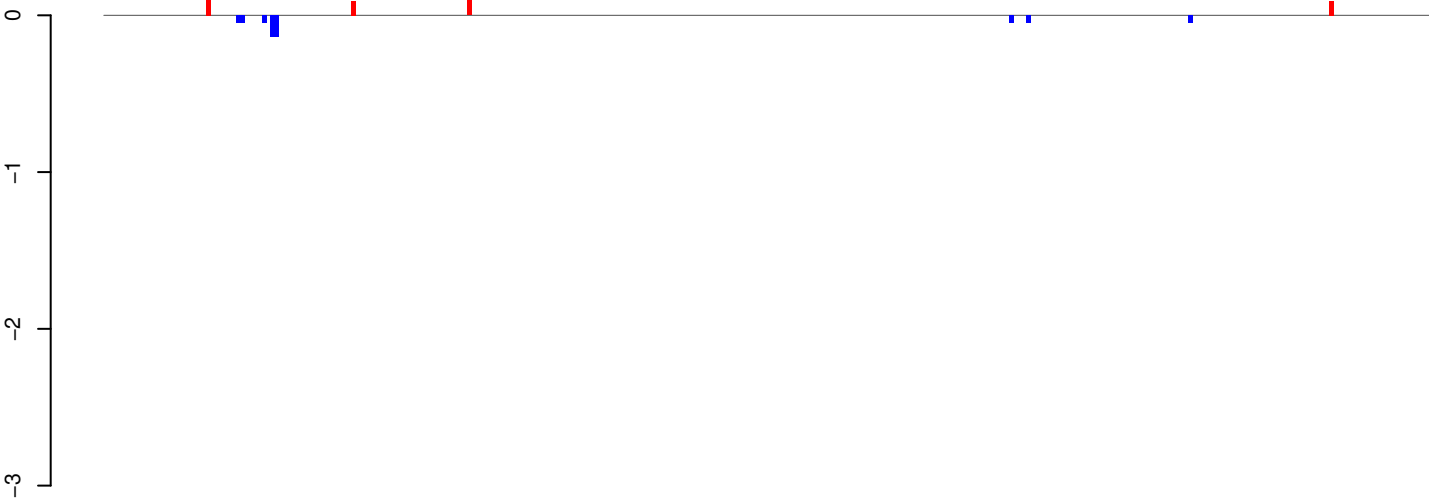

positive=1, negative=1, total=1

AeAeg_Whole_ZIKV_In2_GP.24_35.rep

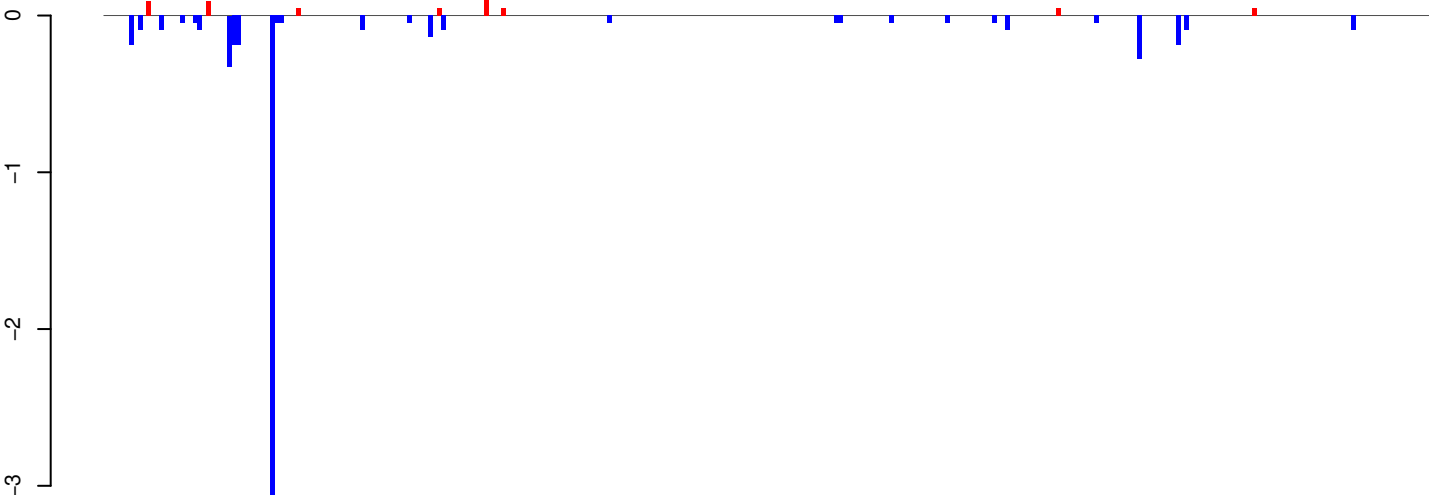

positive=1, negative=6, total=7

AeAeg_Whole_ZIKV_In2_GP.rep

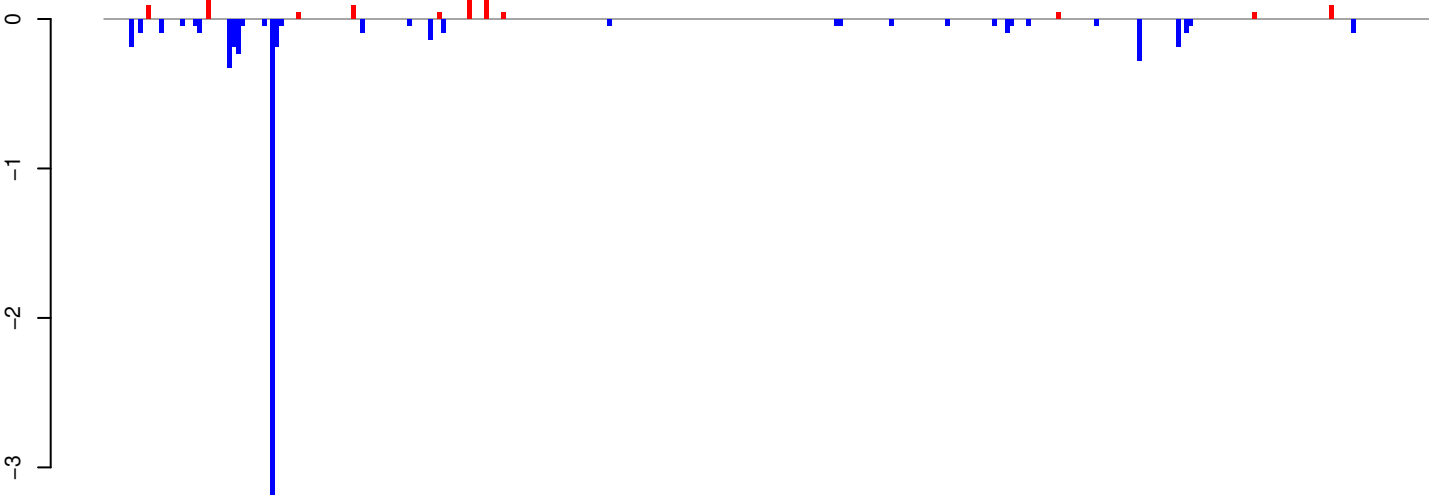

positive=1, negative=7, total=8

Window size=25, length=7753, TE@Gypsy-38_AA-LTR-I:1-7753

AeAeg_Whole_ZIKV_In2_GP.18_23.rep

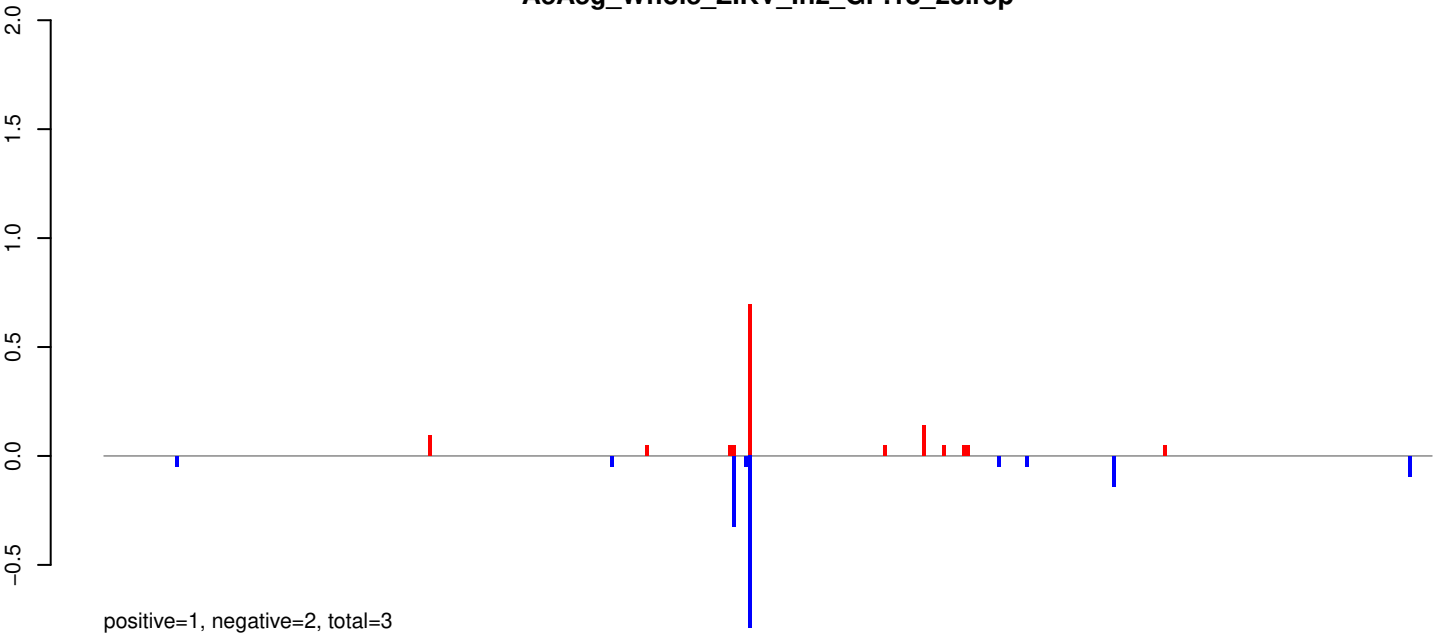

AeAeg_Whole_ZIKV_In2_GP.24_35.rep

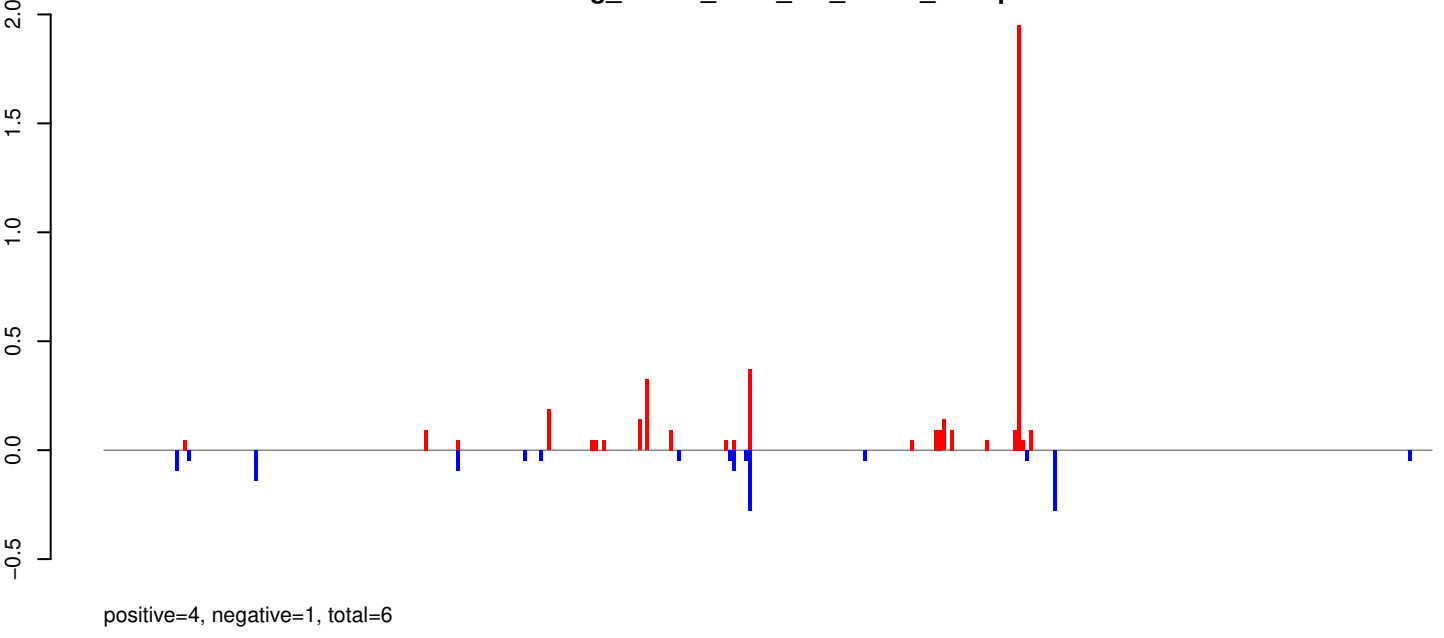

AeAeg_Whole_ZIKV_In2_GP.rep

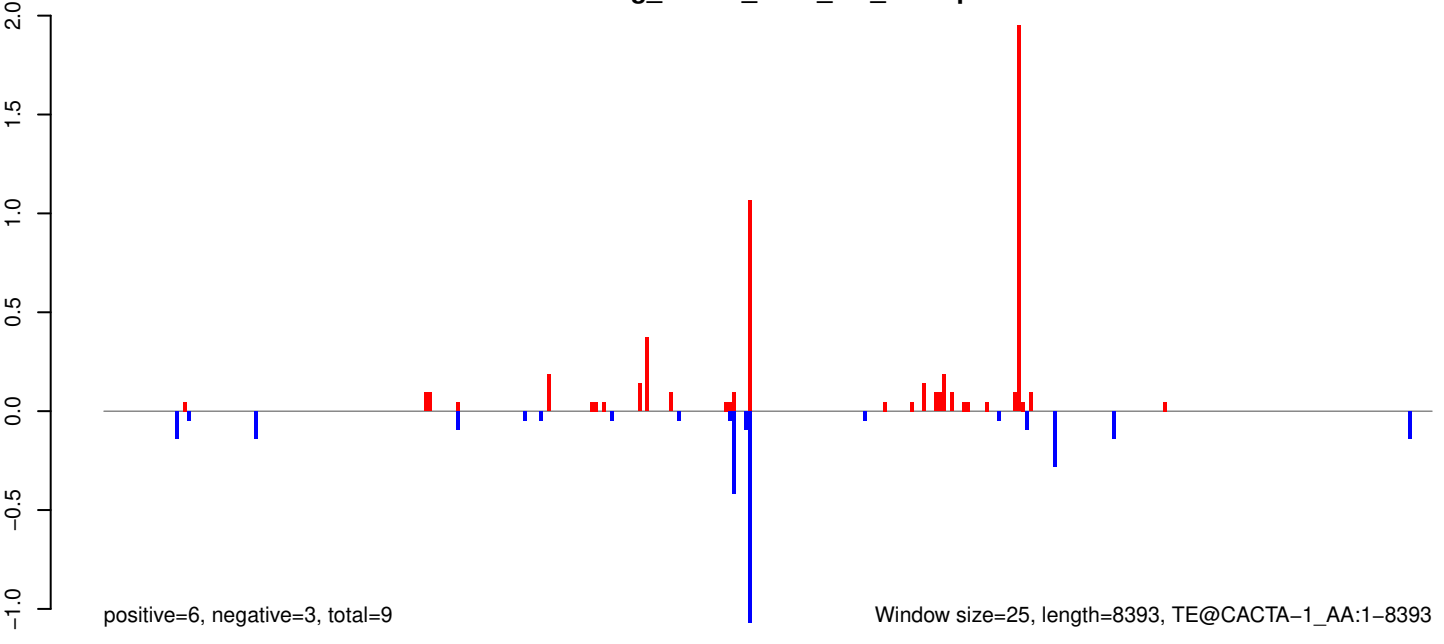

Window size=25, length=8393, TE@CACTA-1_AA:1-8393

AeAeg_Whole_ZIKV_In2_GP.18_23.rep

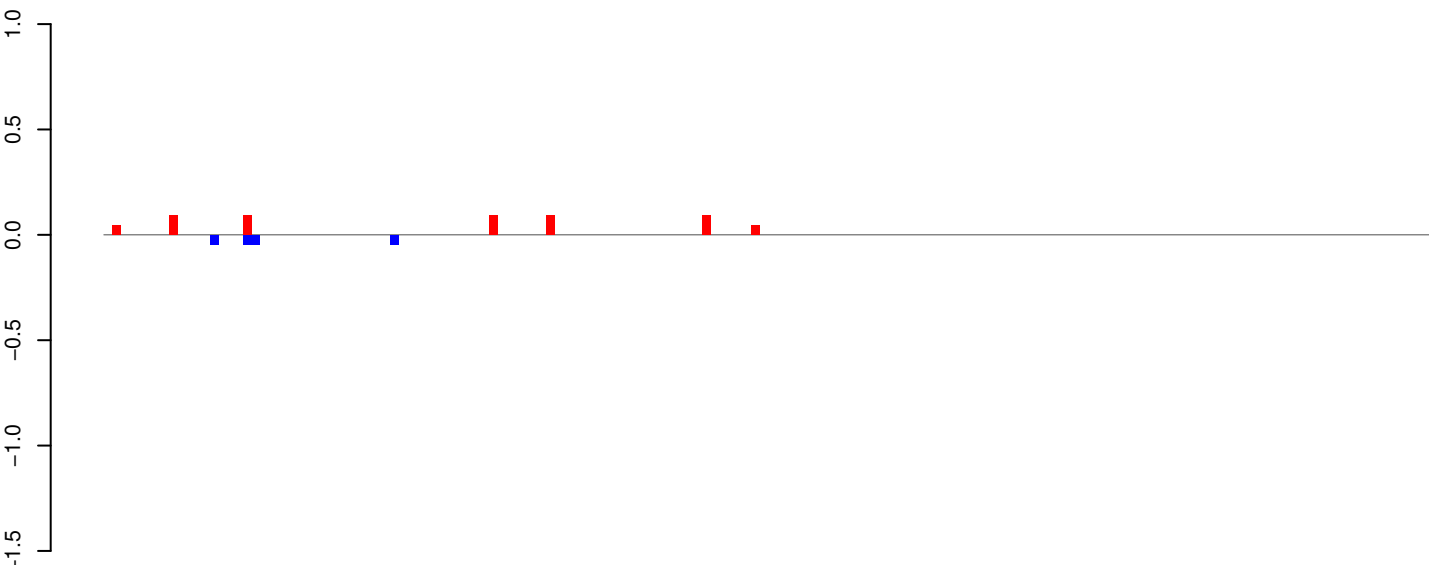

AeAeg_Whole_ZIKV_In2_GP.24_35.rep

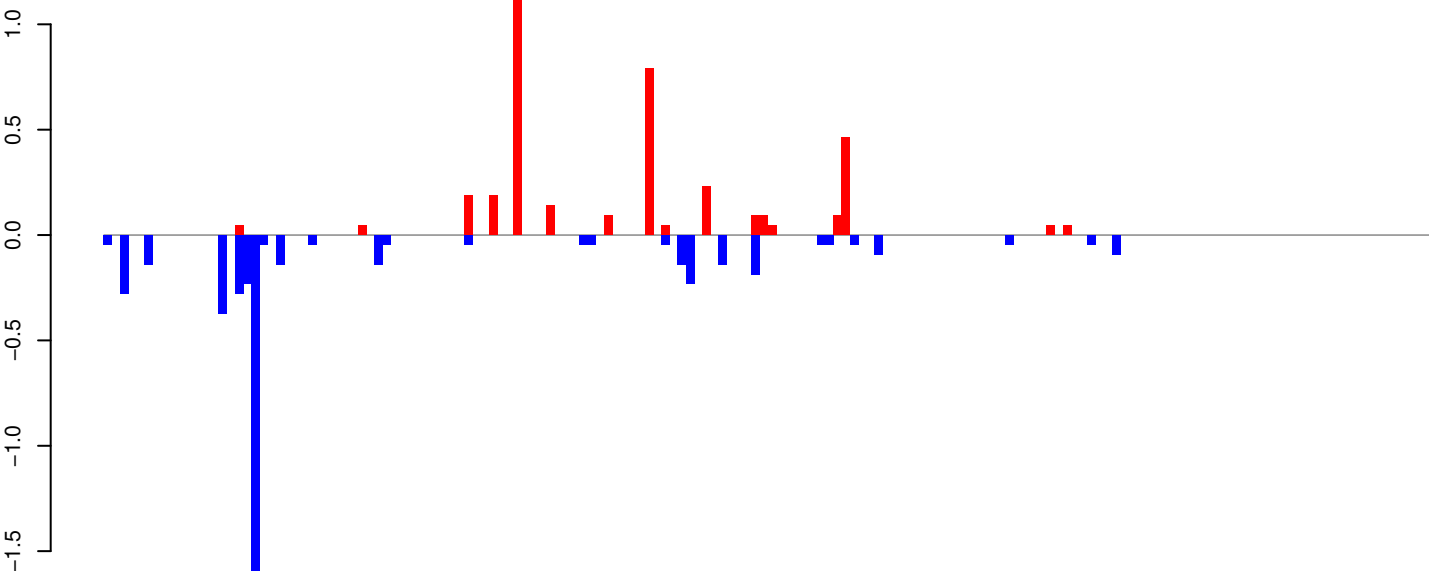

AeAeg_Whole_ZIKV_In2_GP.rep

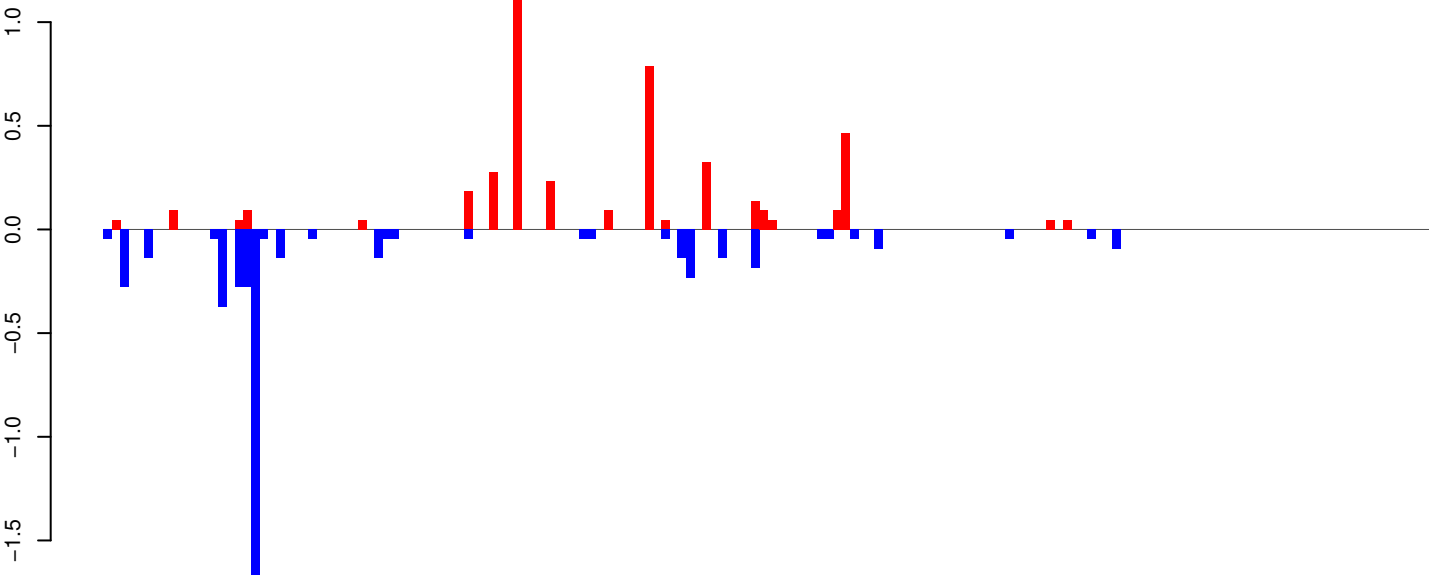

AeAeg_Whole_ZIKV_In2_GP.18_23.rep

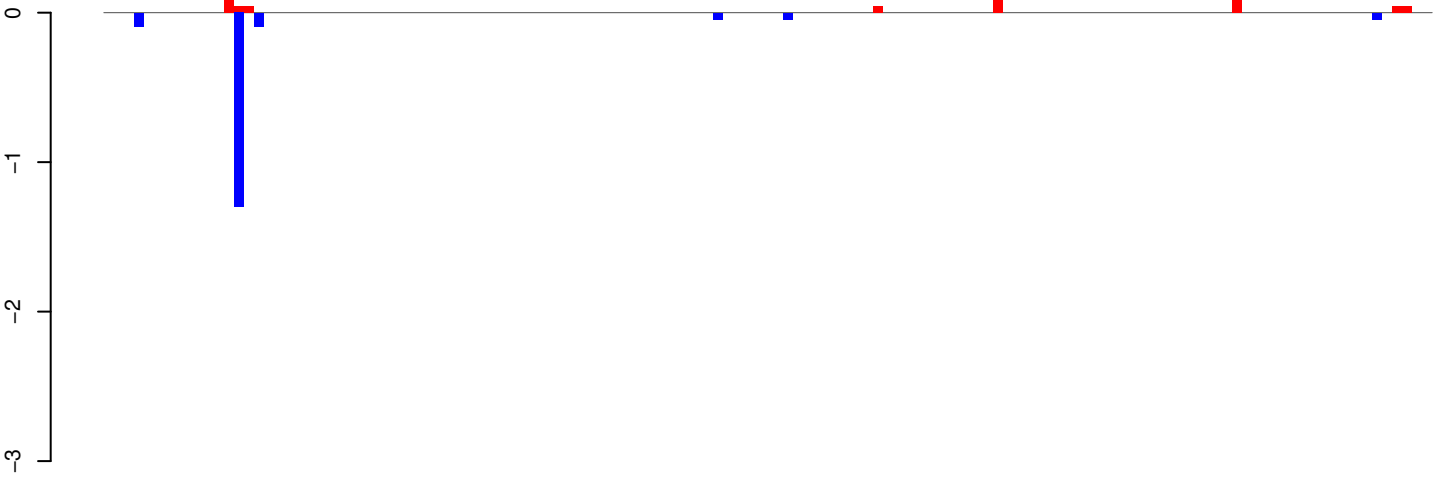

positive=1, negative=2, total=2

AeAeg_Whole_ZIKV_In2_GP.24_35.rep

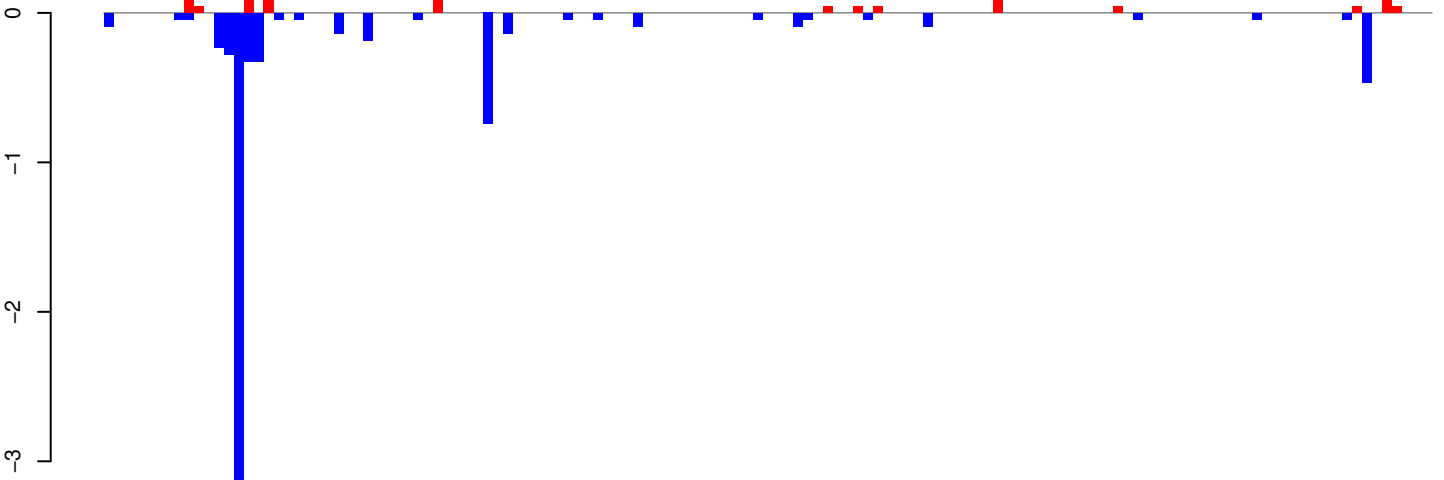

positive=1, negative=8, total=9

AeAeg_Whole_ZIKV_In2_GP.rep

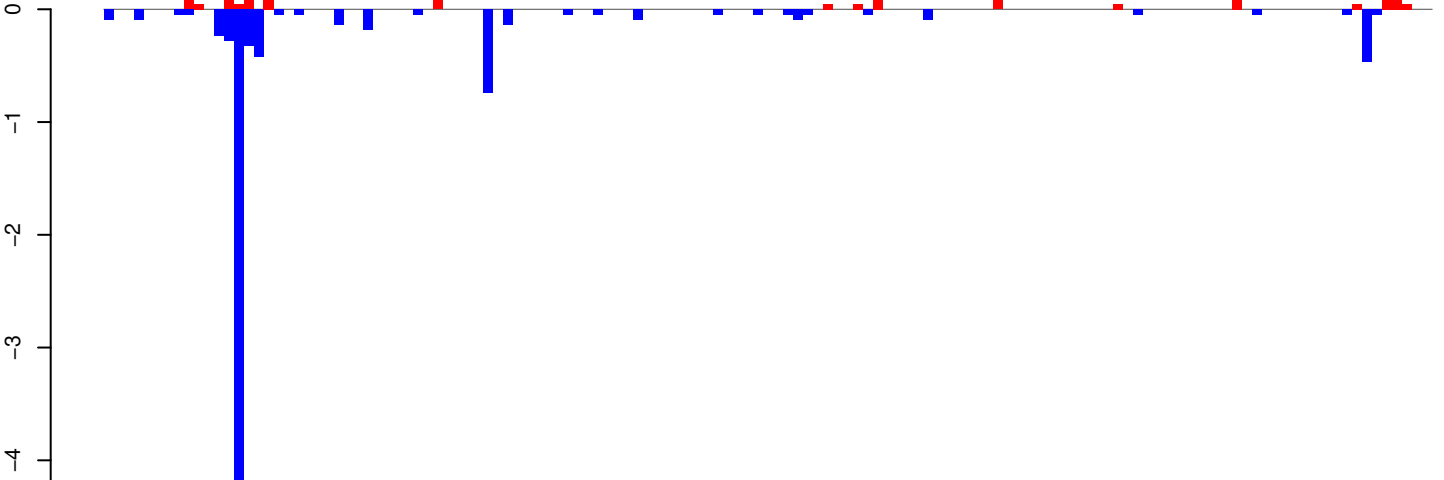

positive=2, negative=9, total=11

Window size=25, length=3309, TE@BEL-10_AA-LTR-I:1-3309

AeAeg_Whole_ZIKV_In2_GP.18_23.rep

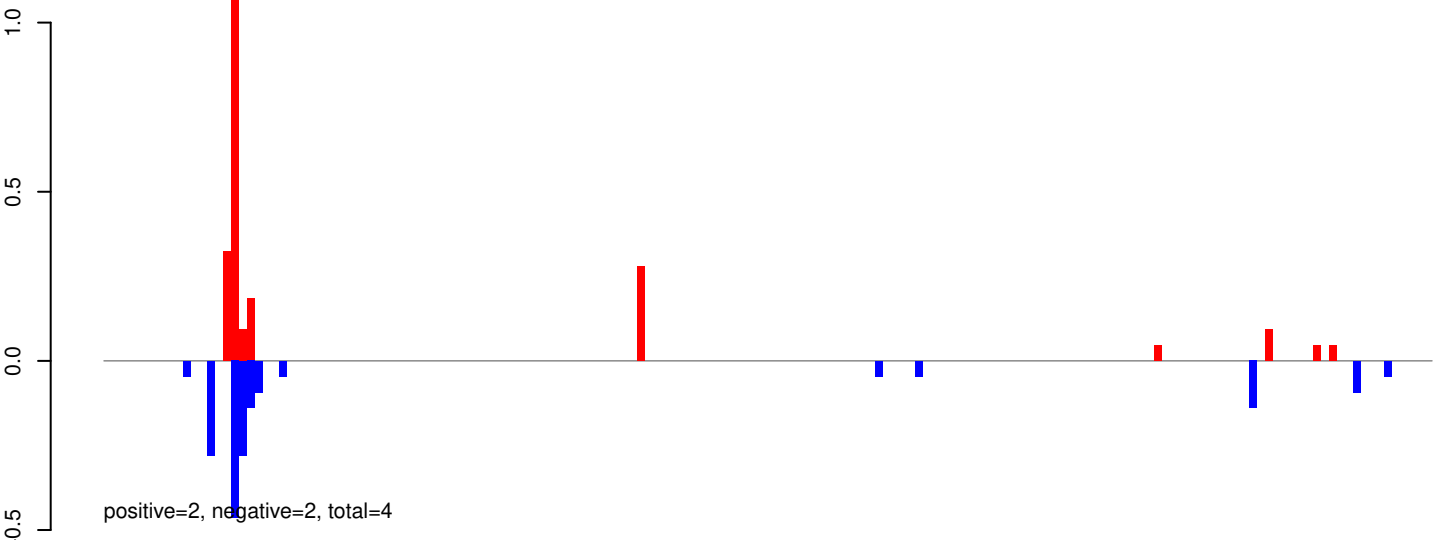

AeAeg_Whole_ZIKV_In2_GP.24_35.rep

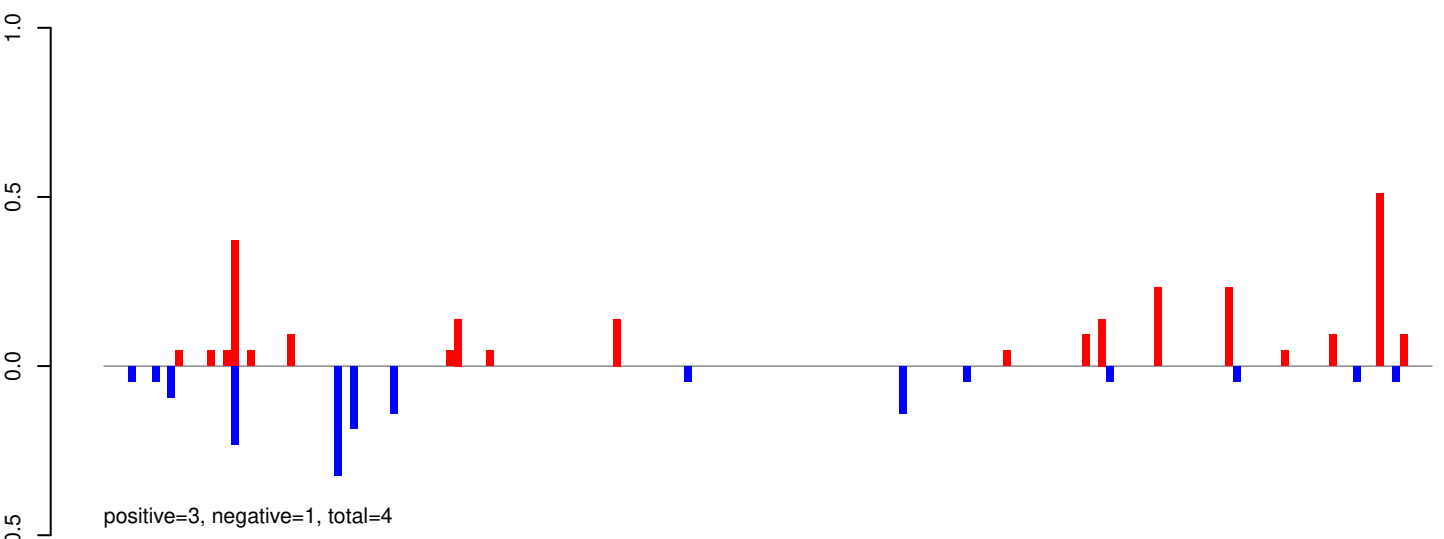

AeAeg_Whole_ZIKV_In2_GP.rep

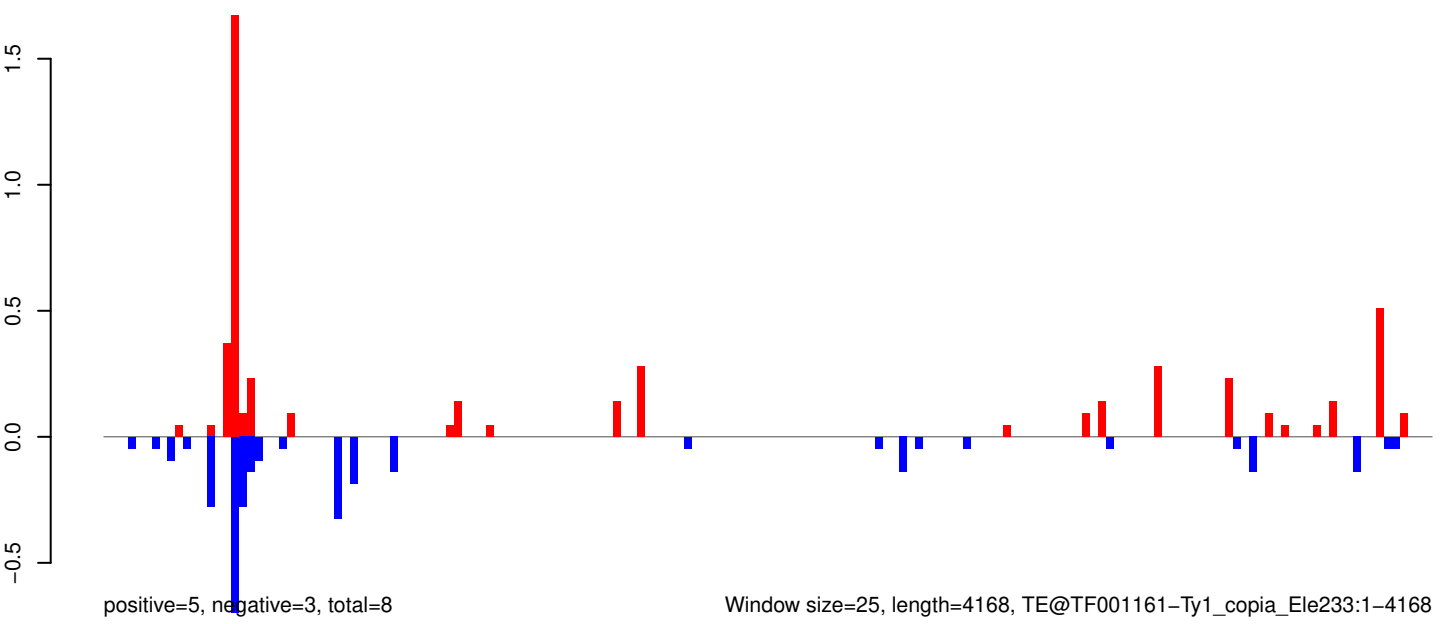

Window size=25, length=4168, TE@TF001161-Ty1_copia_Ele233:1-4168

AeAeg_Whole_ZIKV_In2_GP.18_23.rep

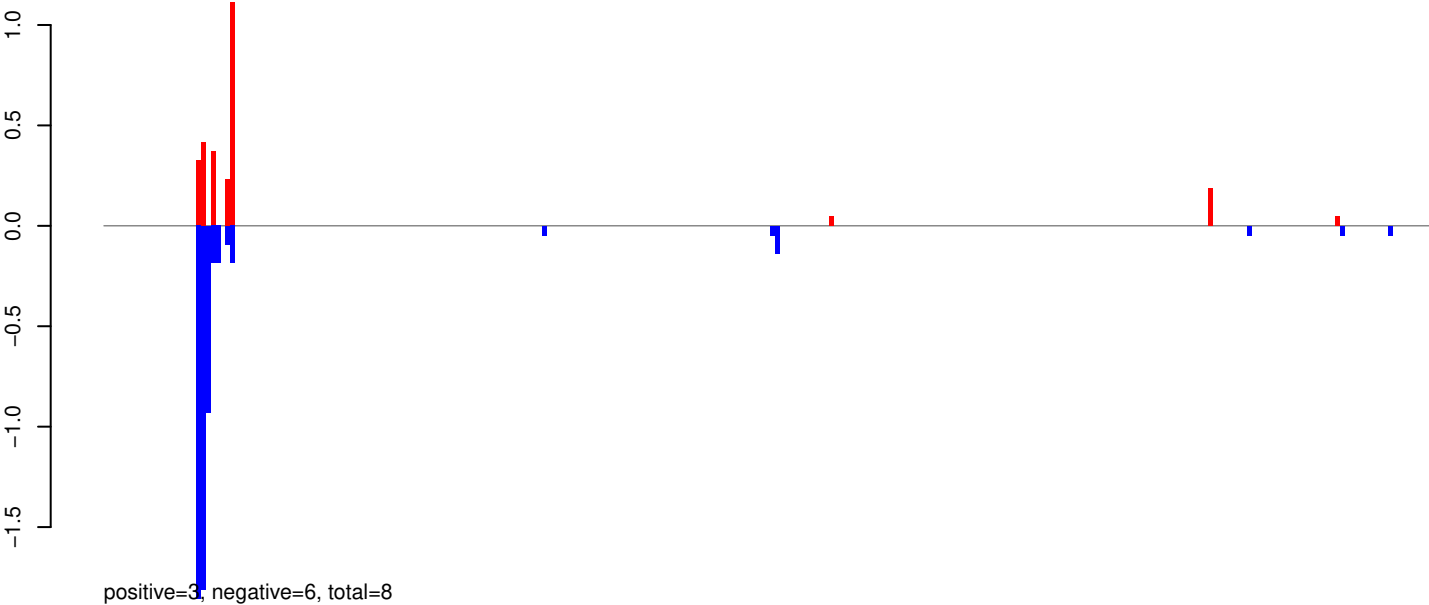

AeAeg_Whole_ZIKV_In2_GP.24_35.rep

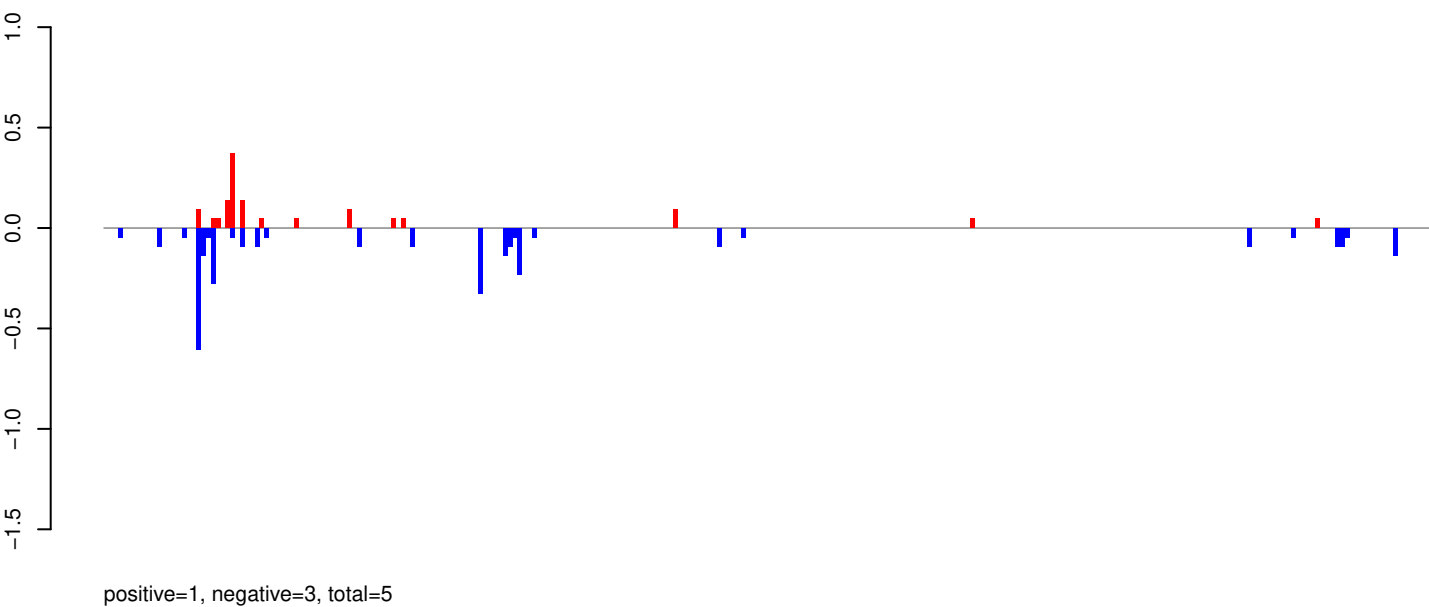

AeAeg_Whole_ZIKV_In2_GP.rep

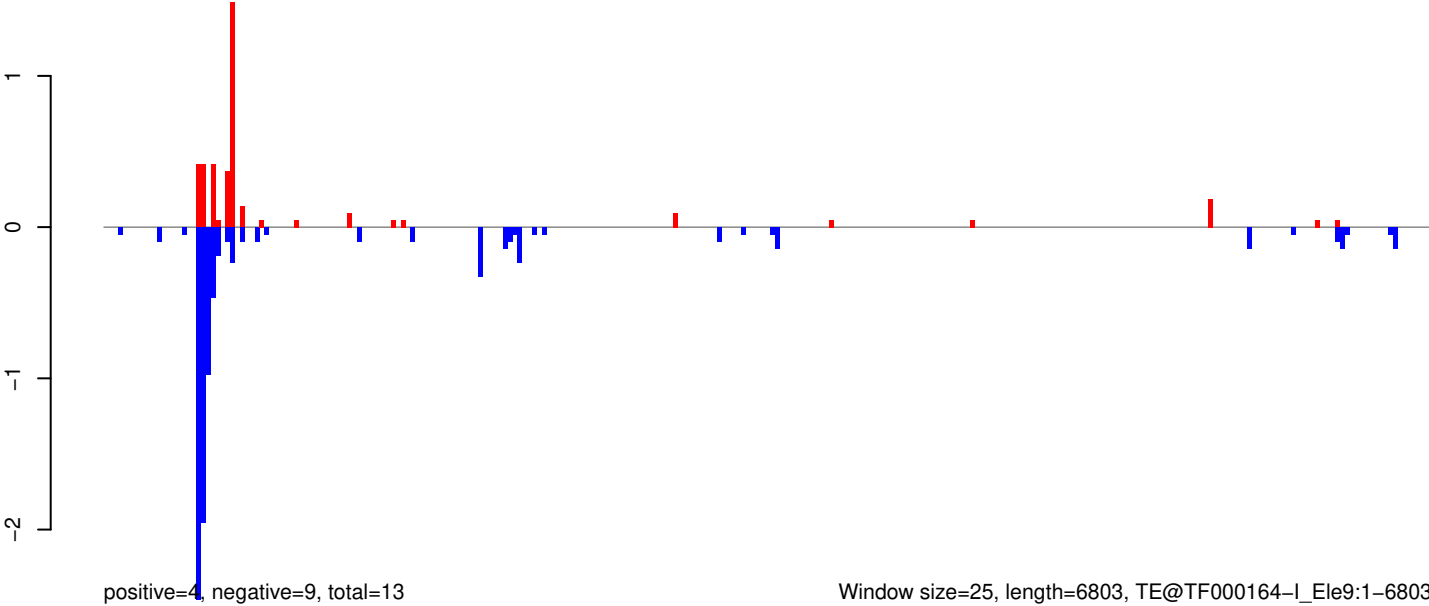

Window size=25, length=6803, TE@TF000164-I_Ele9:1-6803

0 1000 2000 3000 4000 5000 6000 7000

AeAeg_Whole_ZIKV_In2_GP.18_23.rep

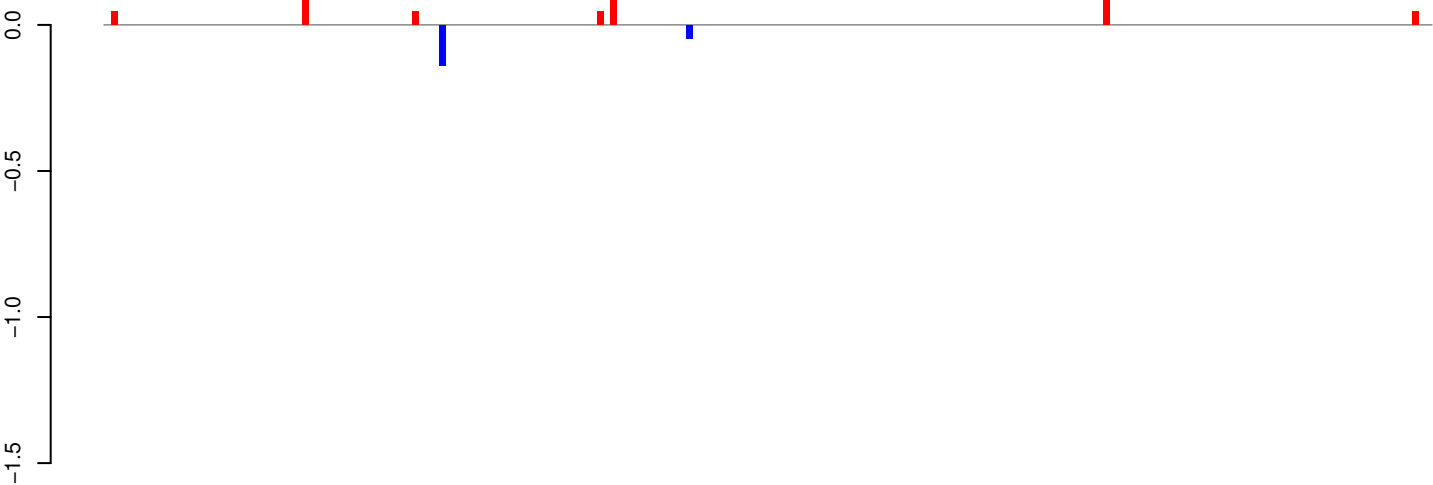

positive=1, negative=0, total=1

AeAeg_Whole_ZIKV_In2_GP.24_35.rep

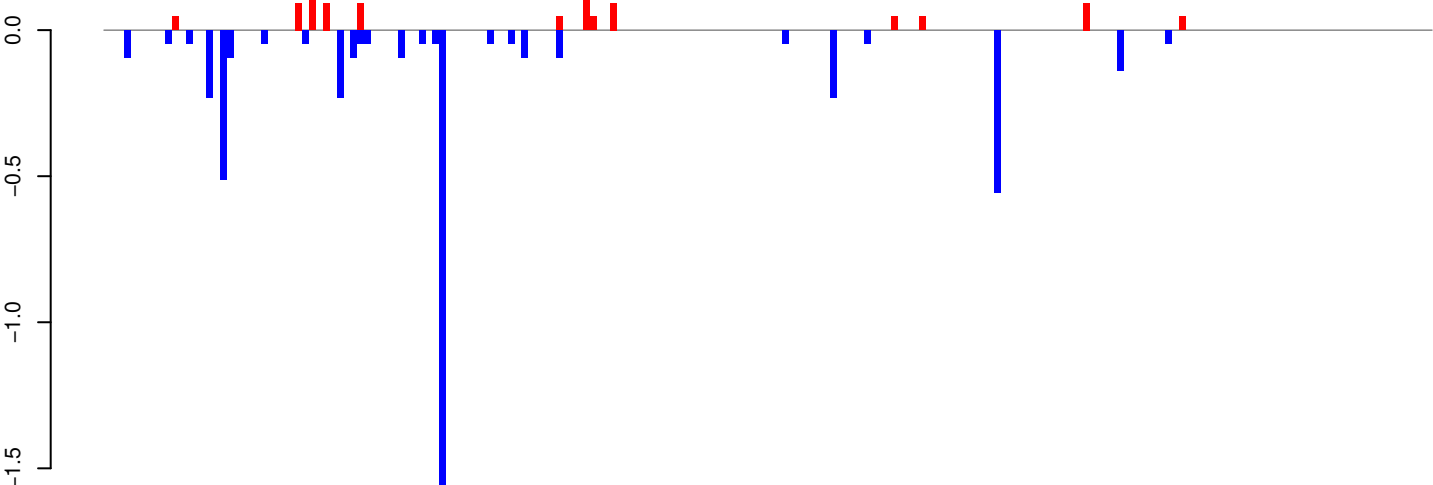

positive=1, negative=5, total=6

AeAeg_Whole_ZIKV_In2_GP.rep

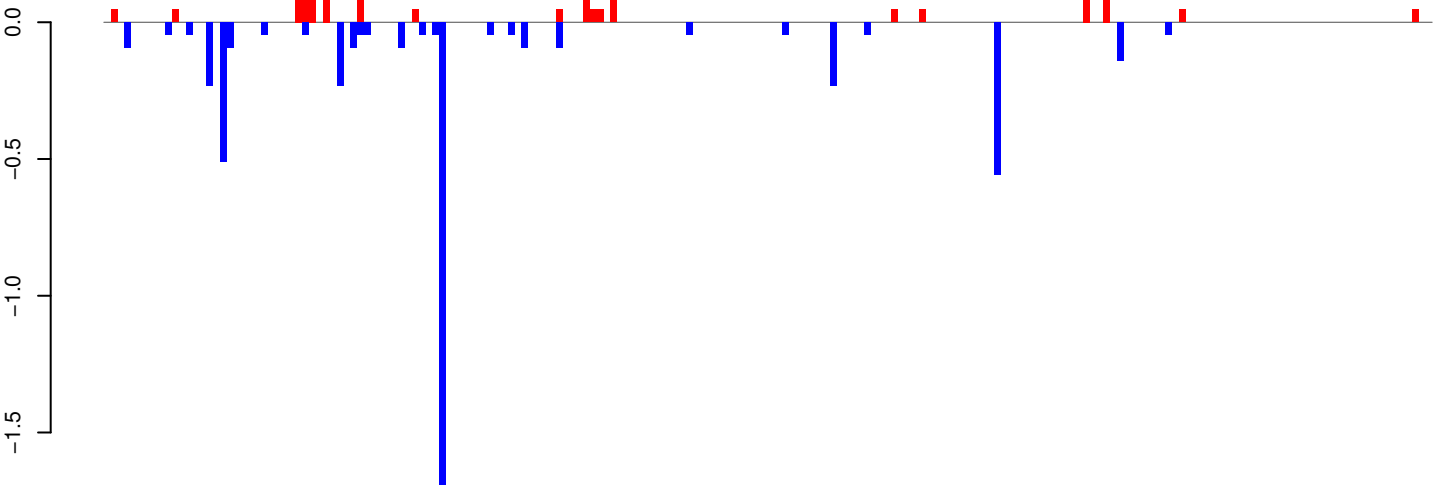

positive=2, negative=5, total=7

Window size=25, length=4826, TE@TF000006-L1_Ele2:1-4826

0 1000 2000 3000 4000 5000

AeAeg_Whole_ZIKV_In2_GP.18_23.rep

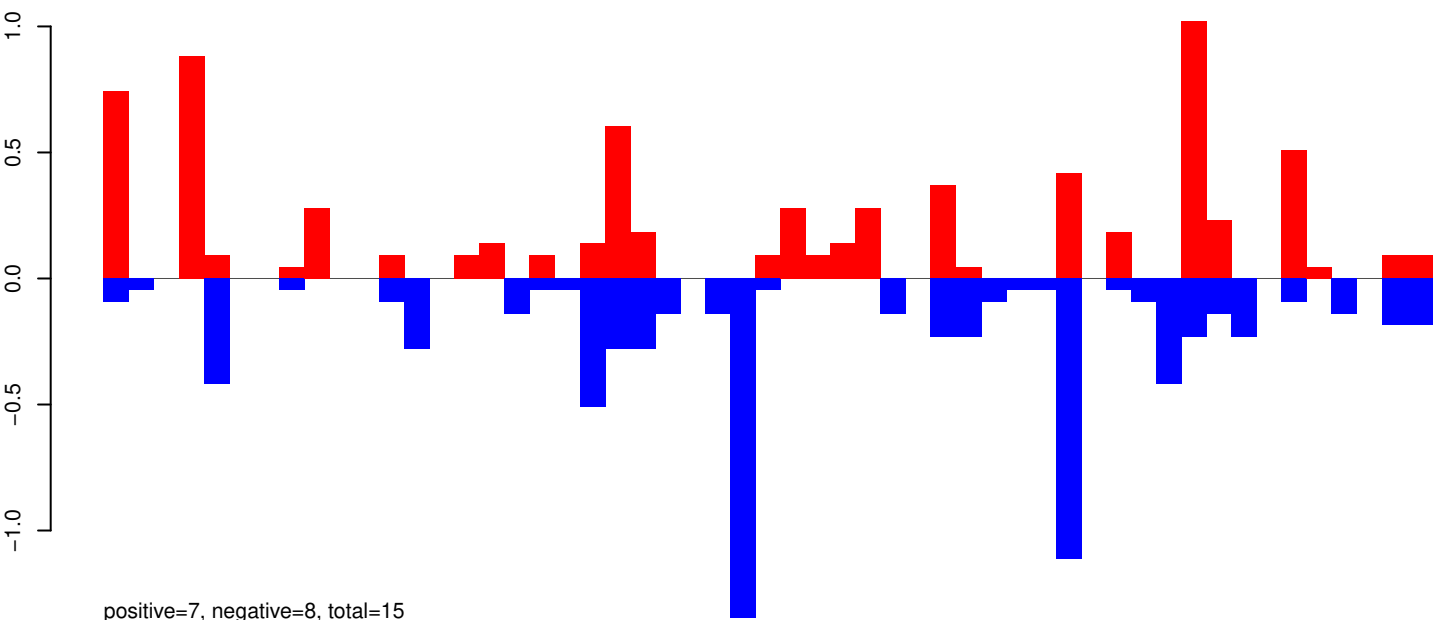

AeAeg_Whole_ZIKV_In2_GP.24_35.rep

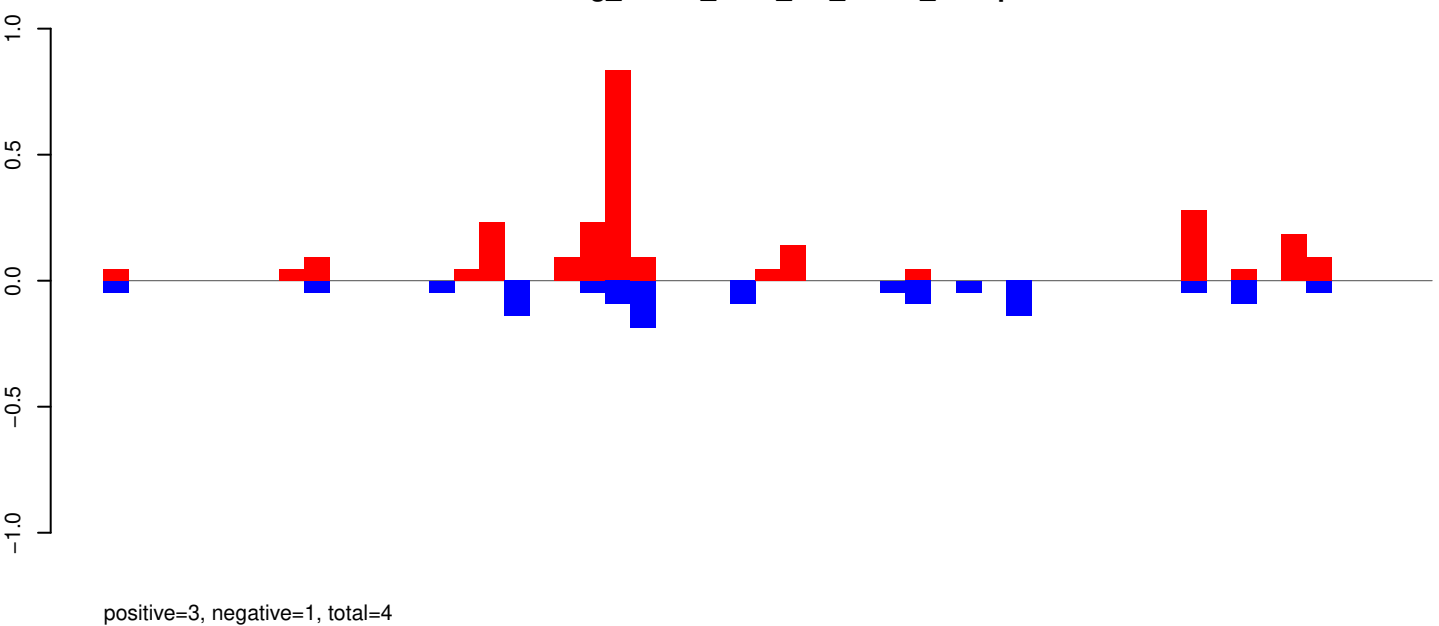

AeAeg_Whole_ZIKV_In2_GP.rep

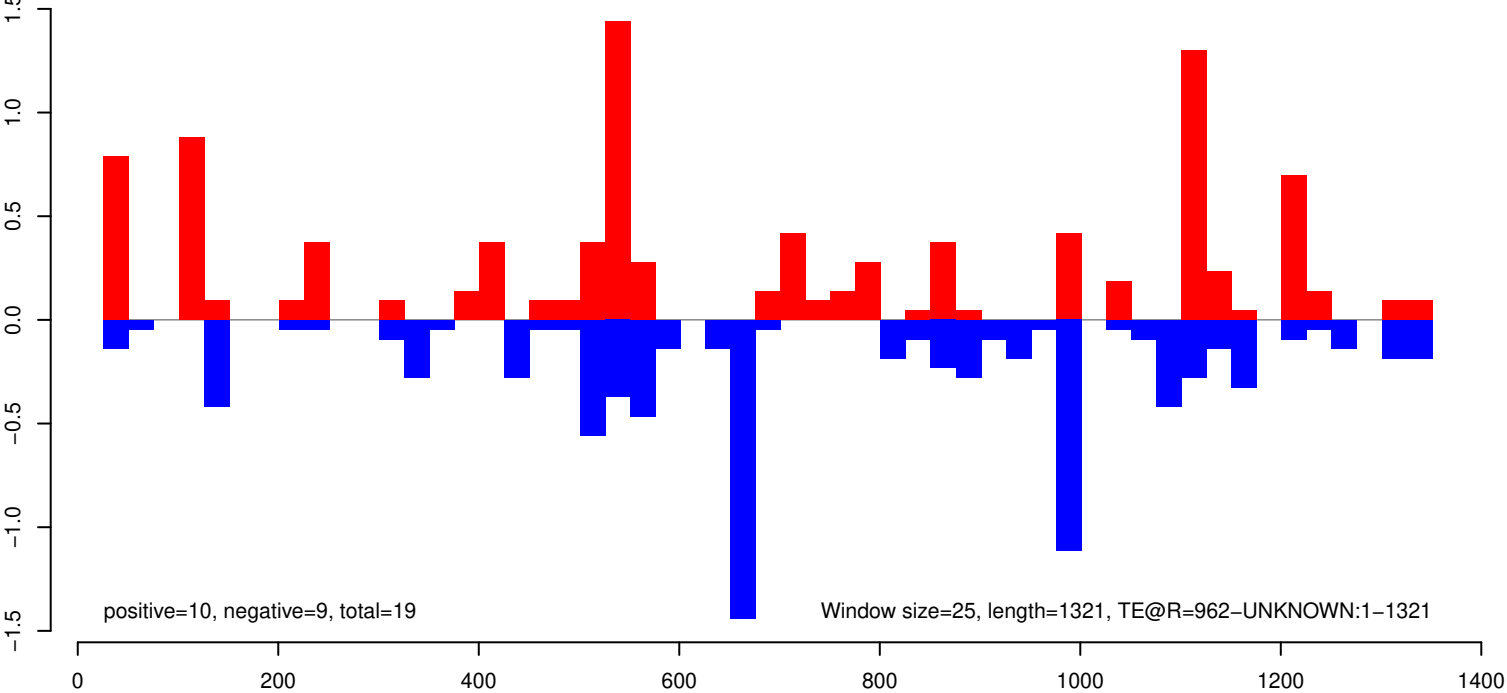

AeAeg_Whole_ZIKV_In2_GP.18_23.rep

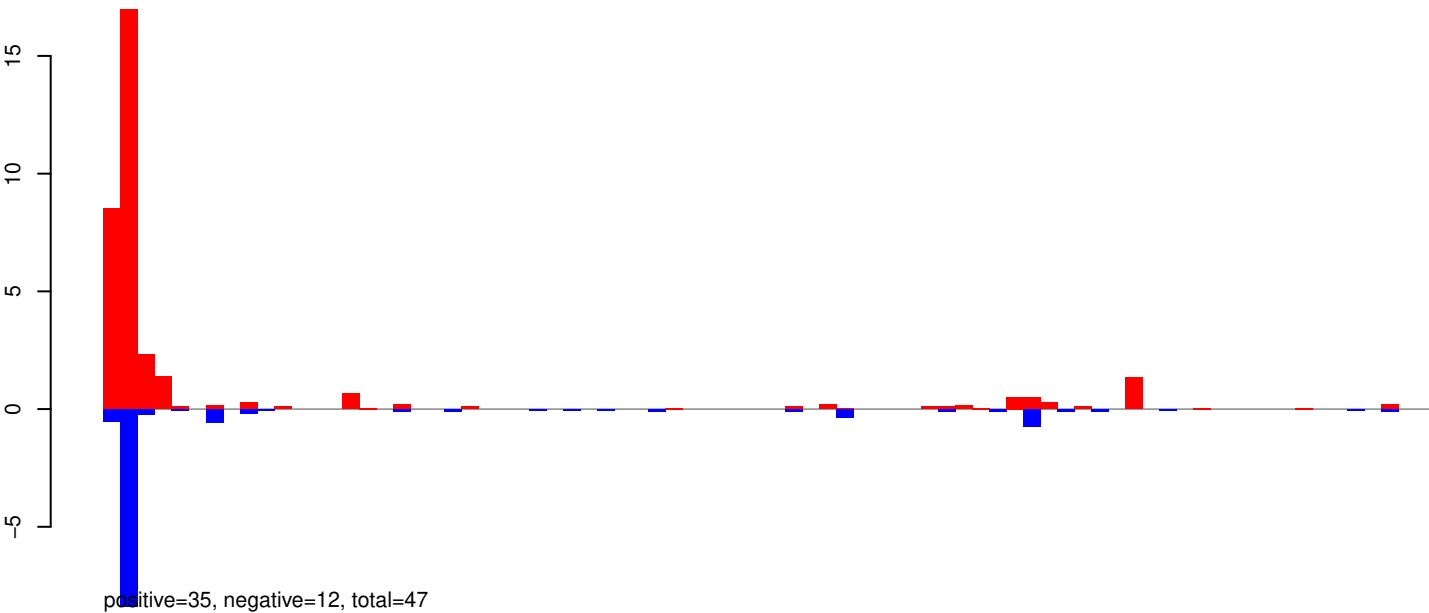

AeAeg_Whole_ZIKV_In2_GP.24_35.rep

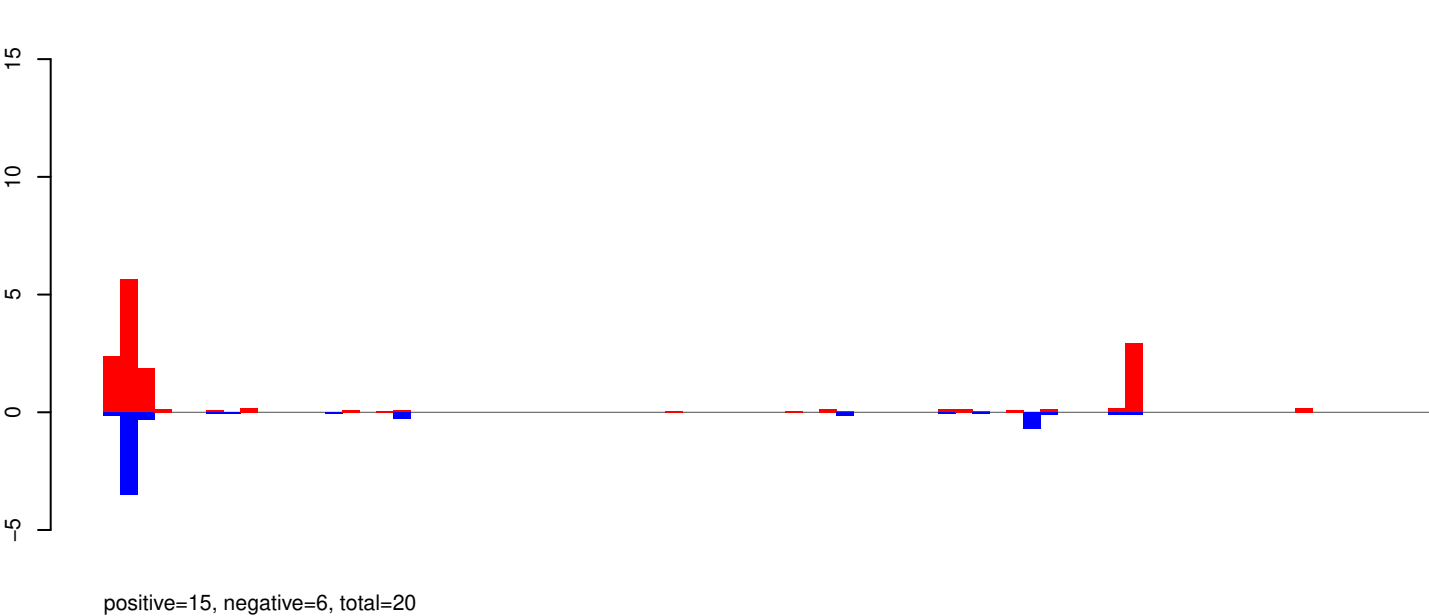

AeAeg_Whole_ZIKV_In2_GP.rep

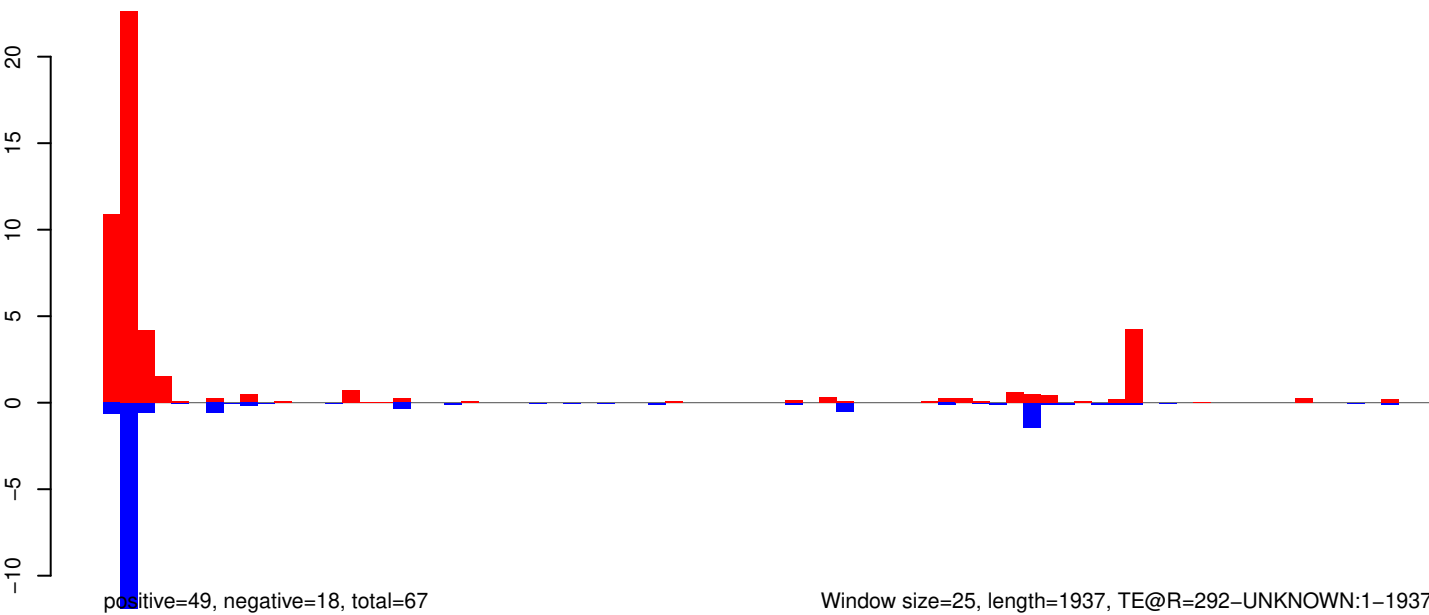

Window size=25, length=1937, TE@R=292-UNKNOWN:1-1937

AeAeg_Whole_ZIKV_In2_GP.18_23.rep

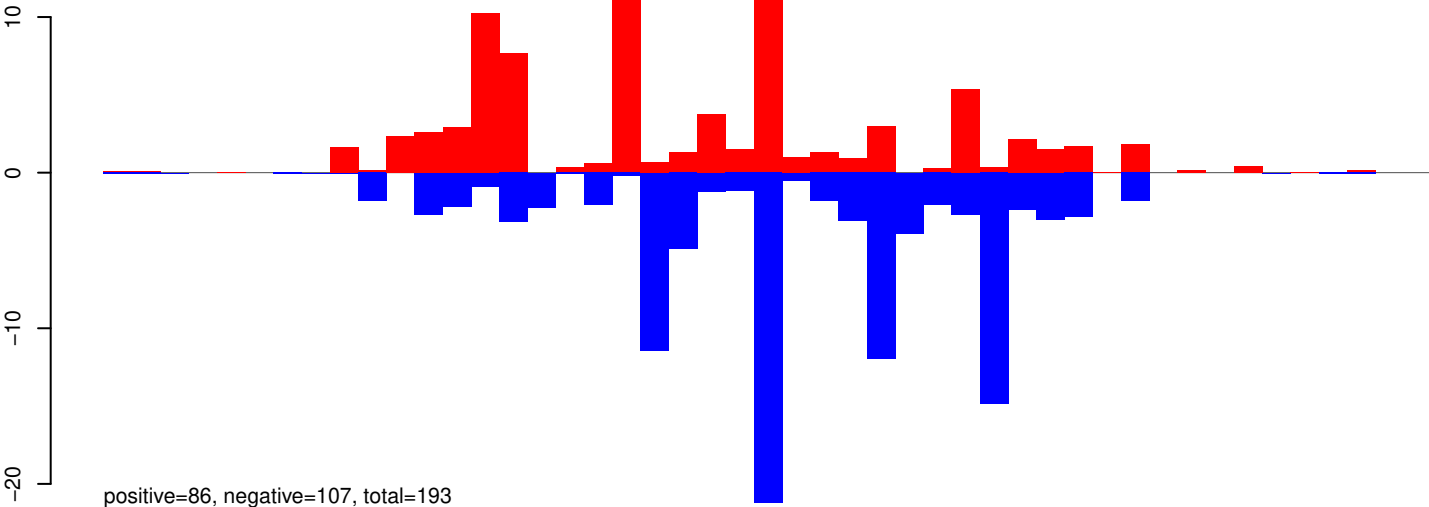

AeAeg_Whole_ZIKV_In2_GP.24_35.rep

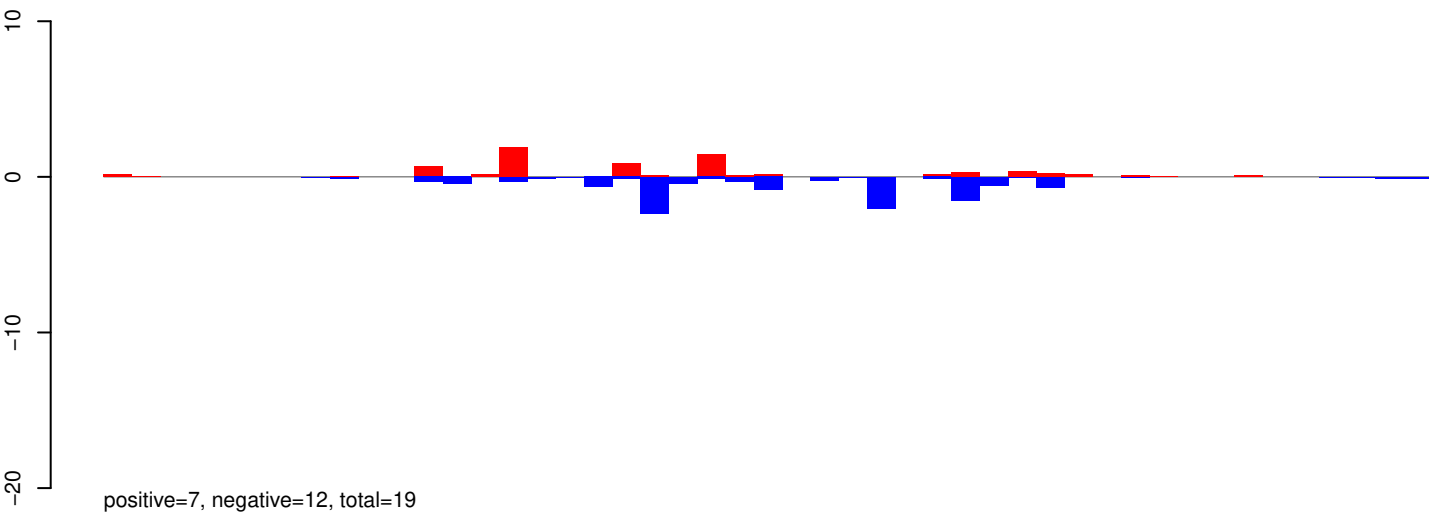

AeAeg_Whole_ZIKV_In2_GP.rep

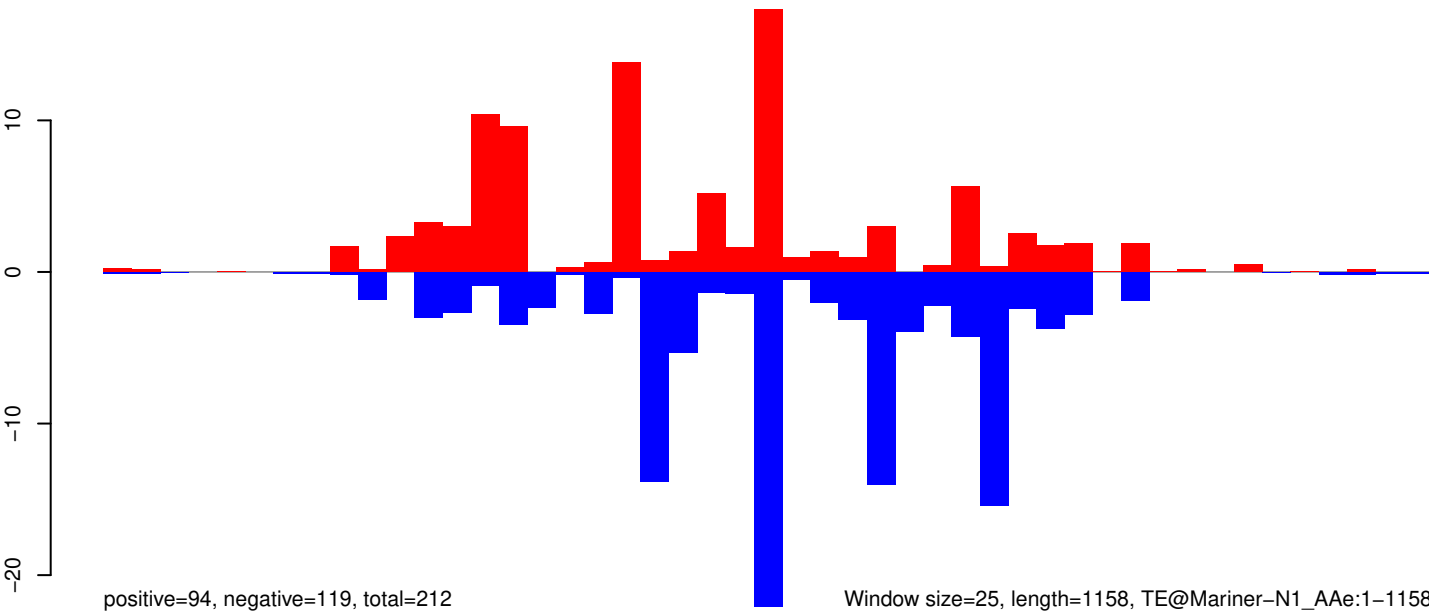

AeAeg_Whole_ZIKV_In2_GP.18_23.rep

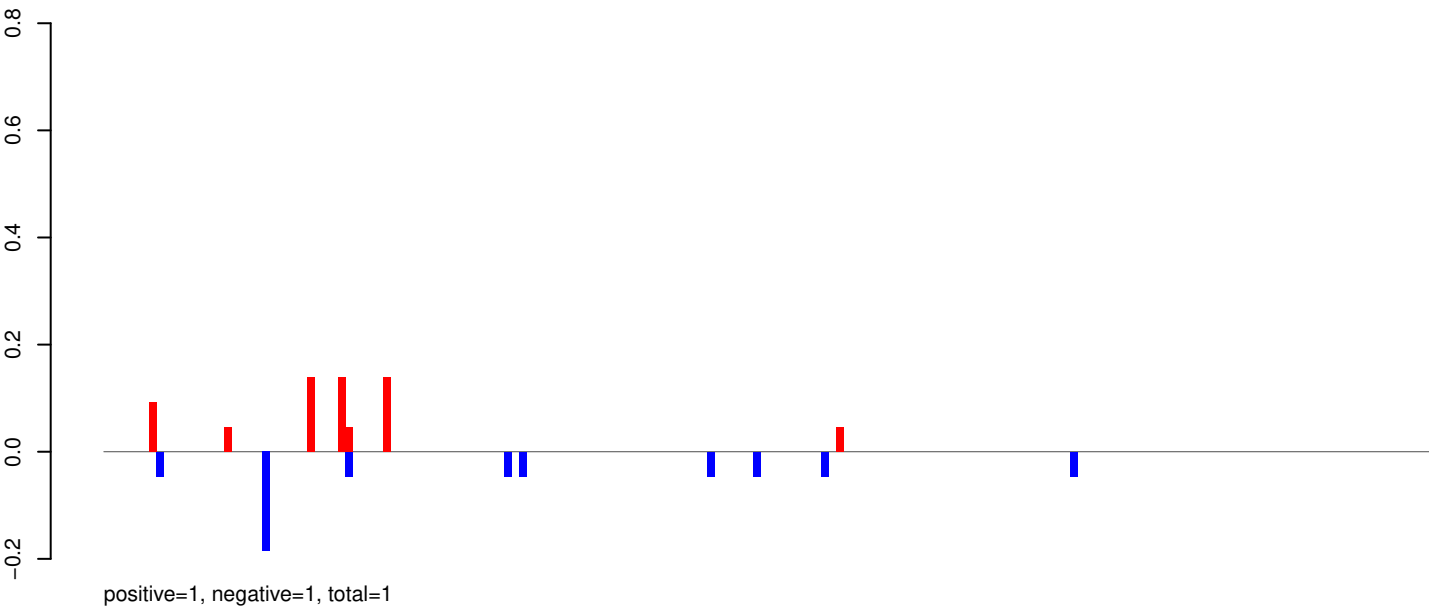

AeAeg_Whole_ZIKV_In2_GP.24_35.rep

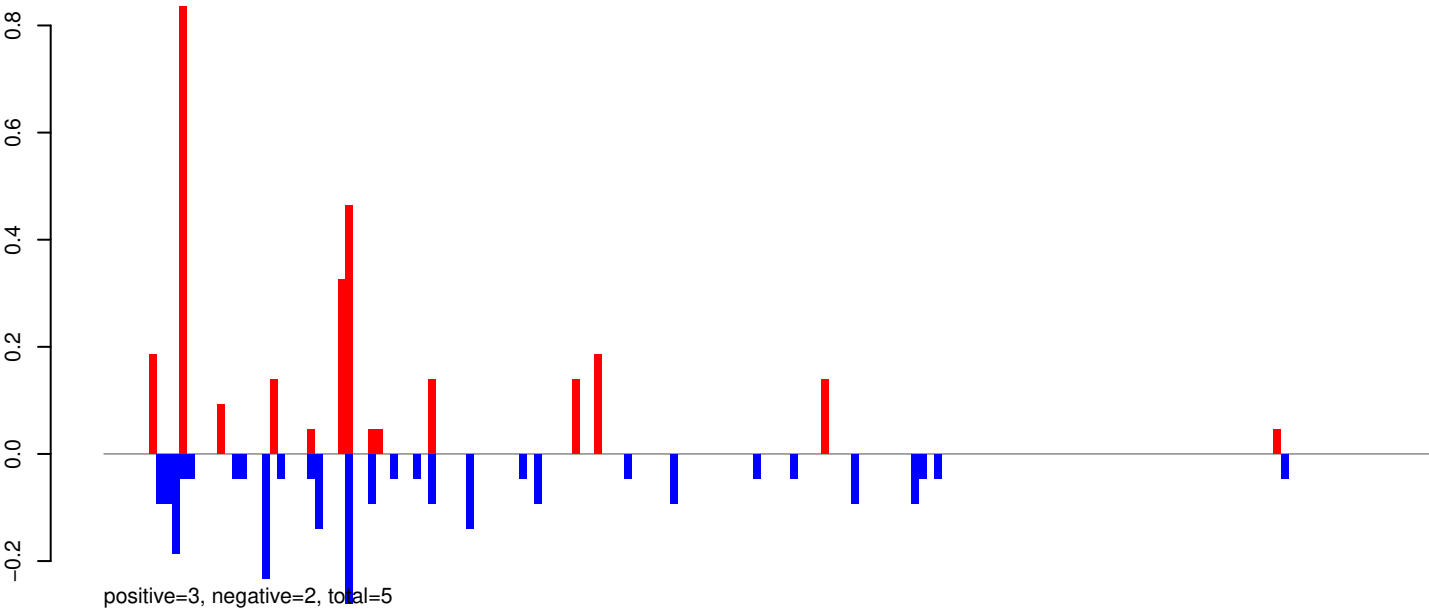

AeAeg_Whole_ZIKV_In2_GP.rep

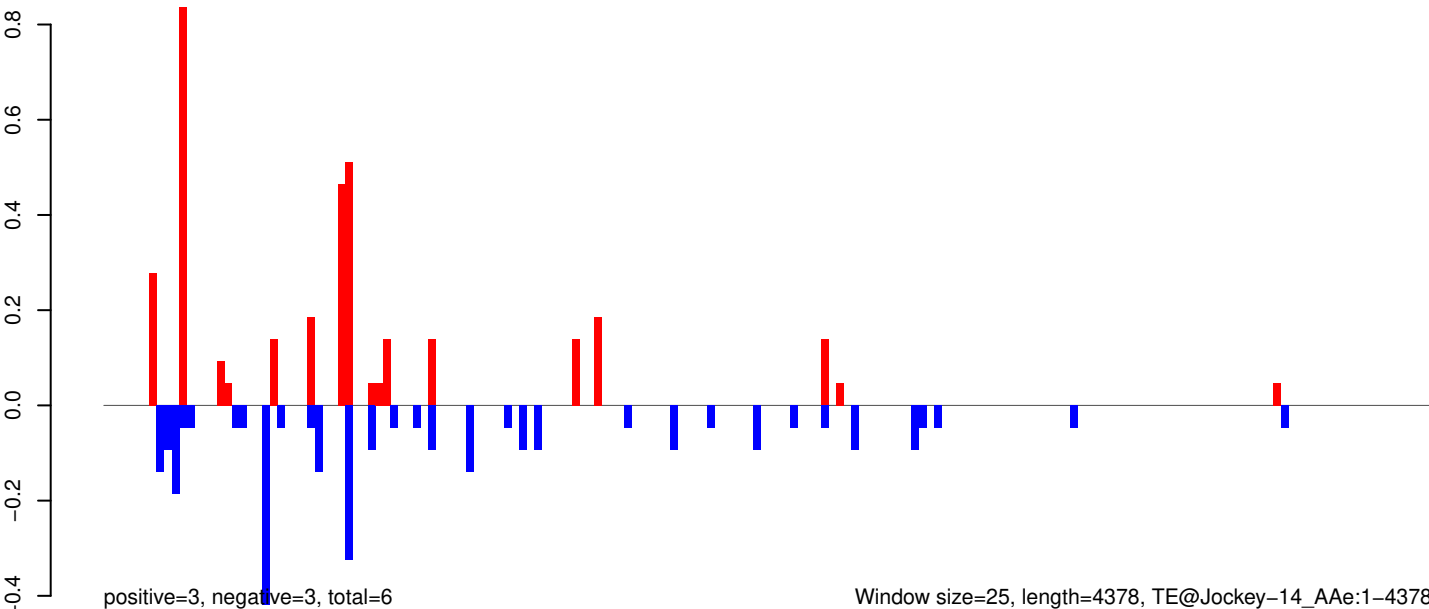

AeAeg_Whole_ZIKV_In2_GP.18_23.rep

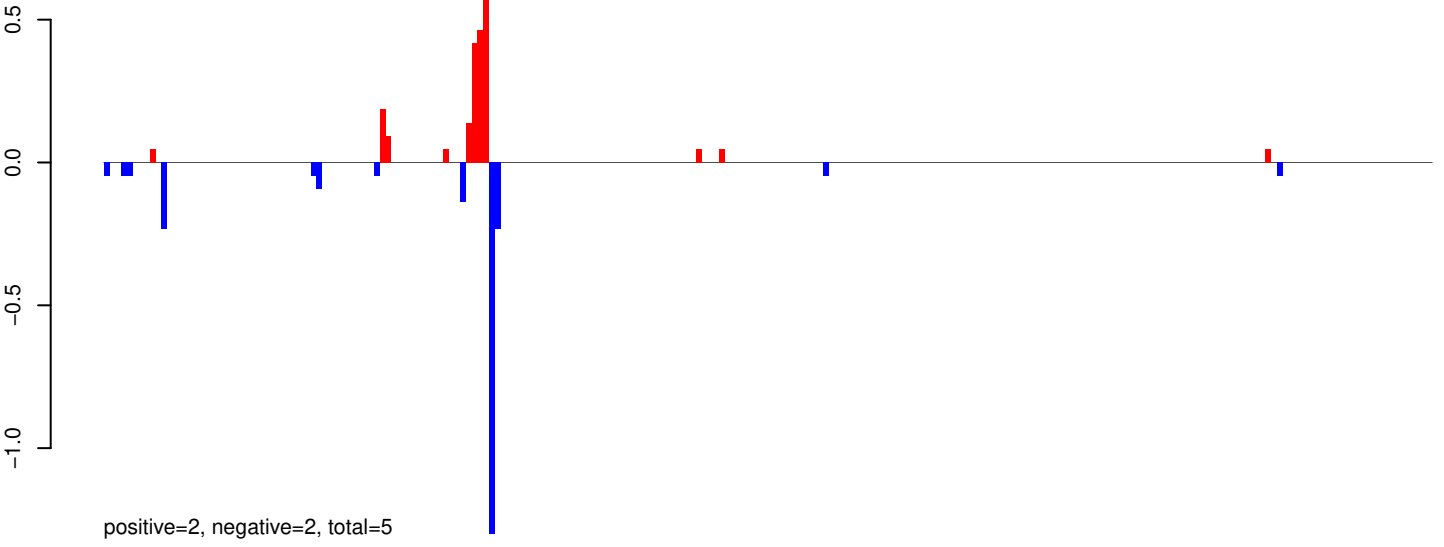

AeAeg_Whole_ZIKV_In2_GP.24_35.rep

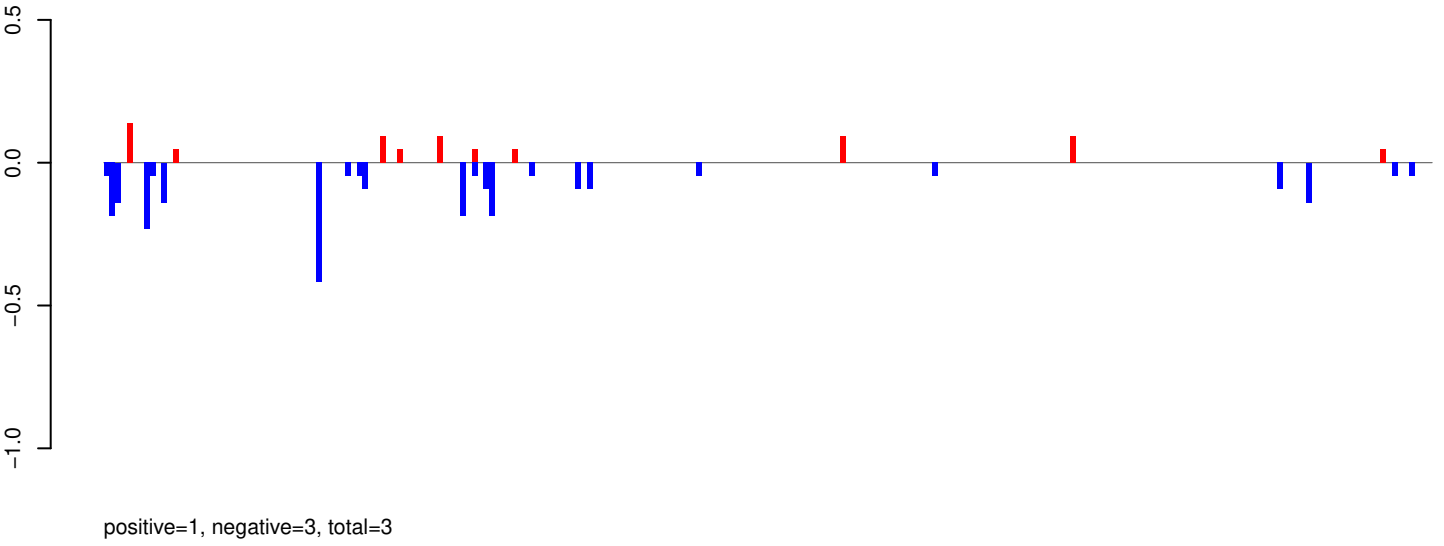

AeAeg_Whole_ZIKV_In2_GP.rep

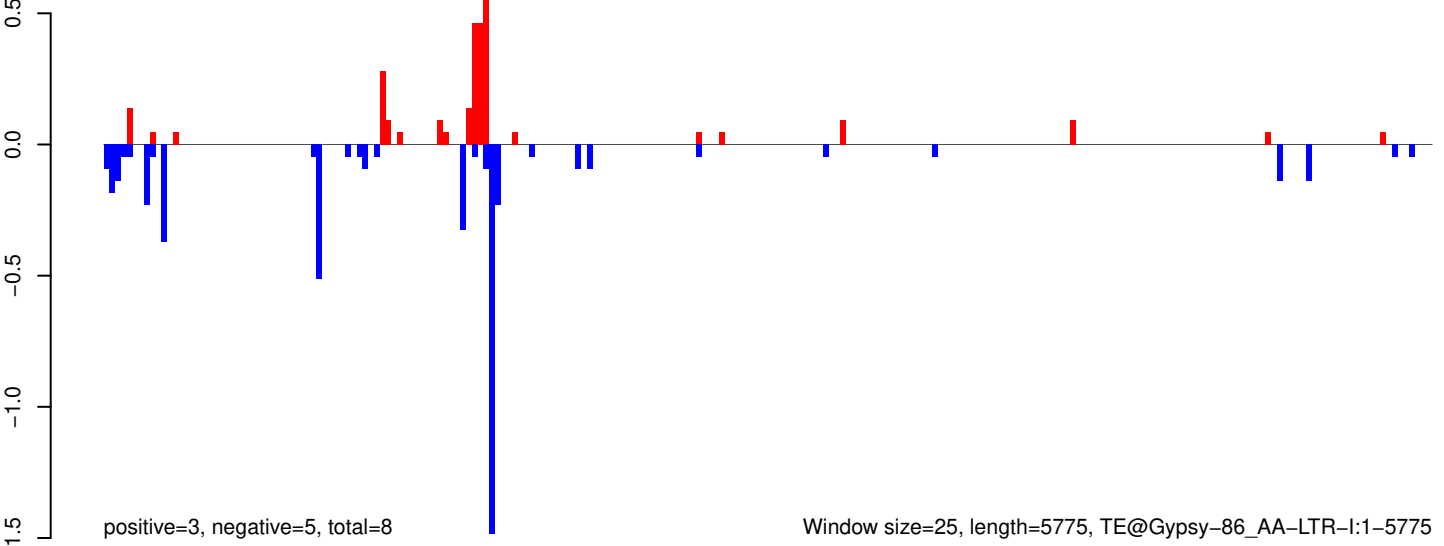

Window size=25, length=5775, TE@Gypsy-86_AA-LTR-I:1-5775

0 1000 2000 3000 4000 5000 6000

AeAeg_Whole_ZIKV_In2_GP.18_23.rep

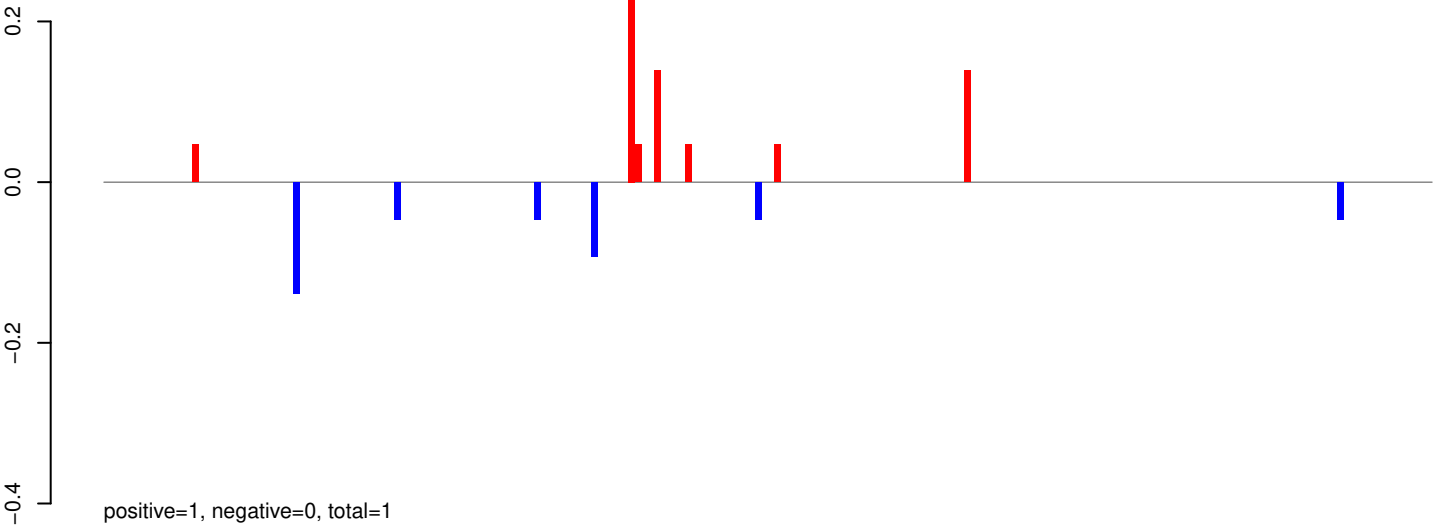

AeAeg_Whole_ZIKV_In2_GP.24_35.rep

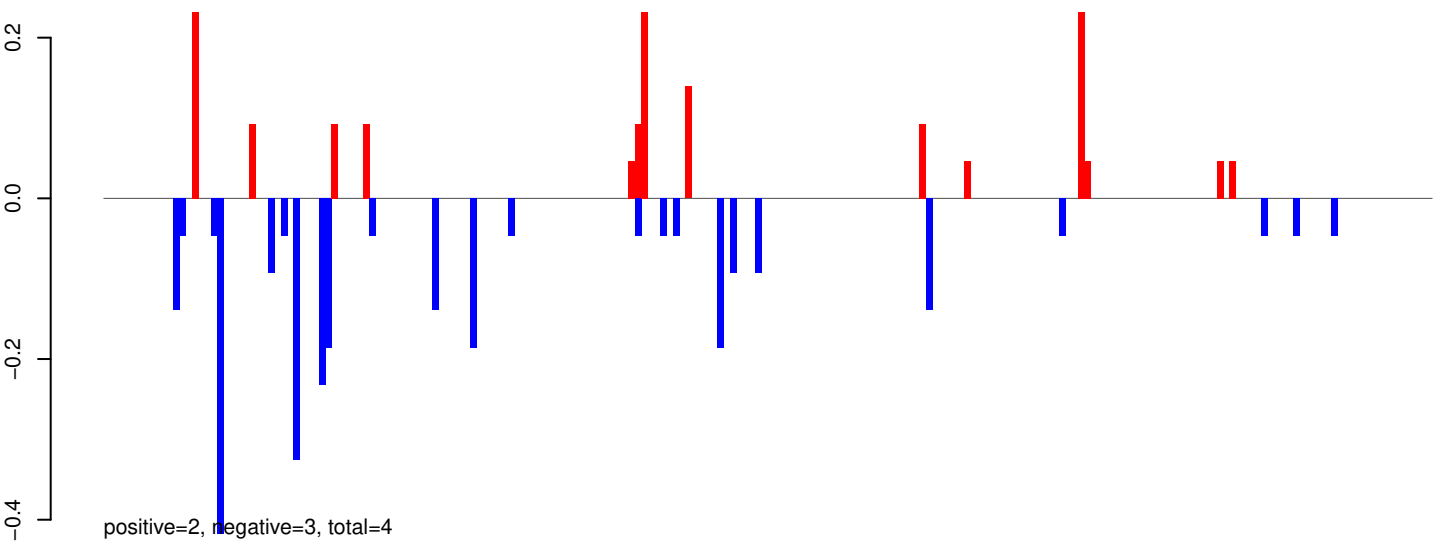

AeAeg_Whole_ZIKV_In2_GP.rep

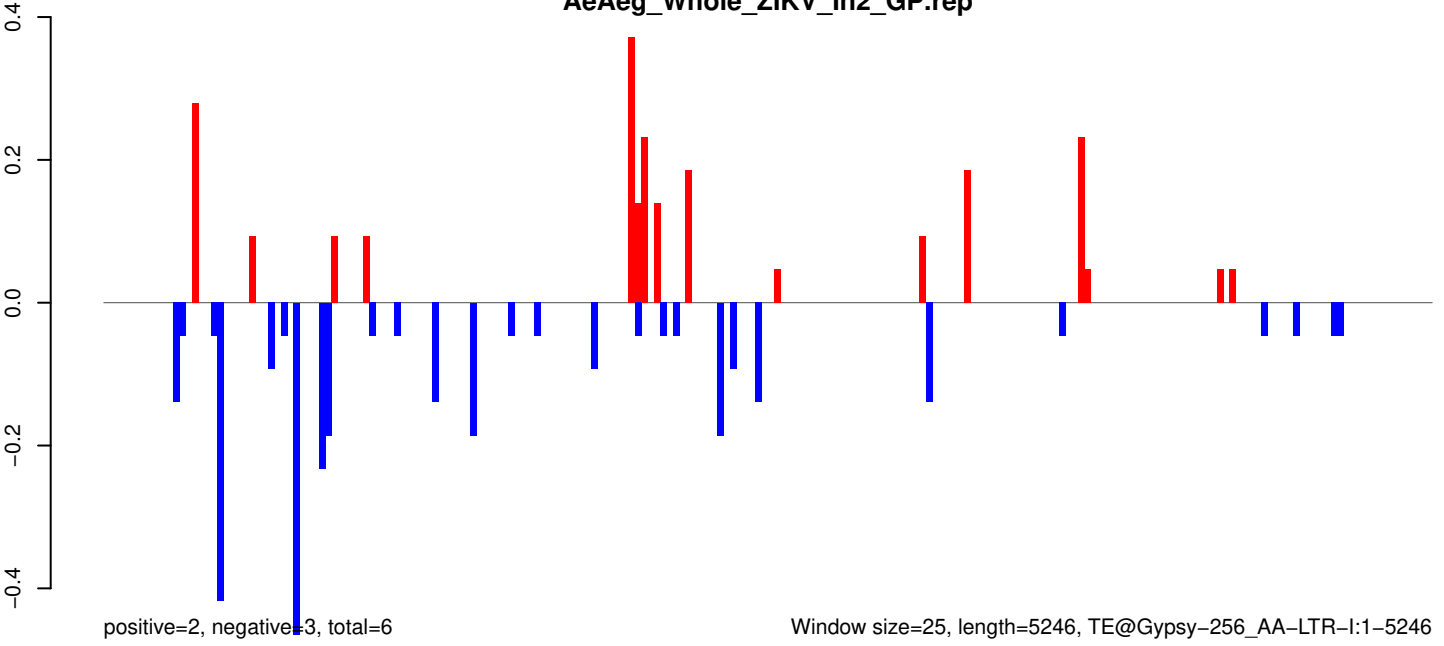

0 1000 2000 3000 4000 5000

AeAeg_Whole_ZIKV_In2_GP.18_23.rep

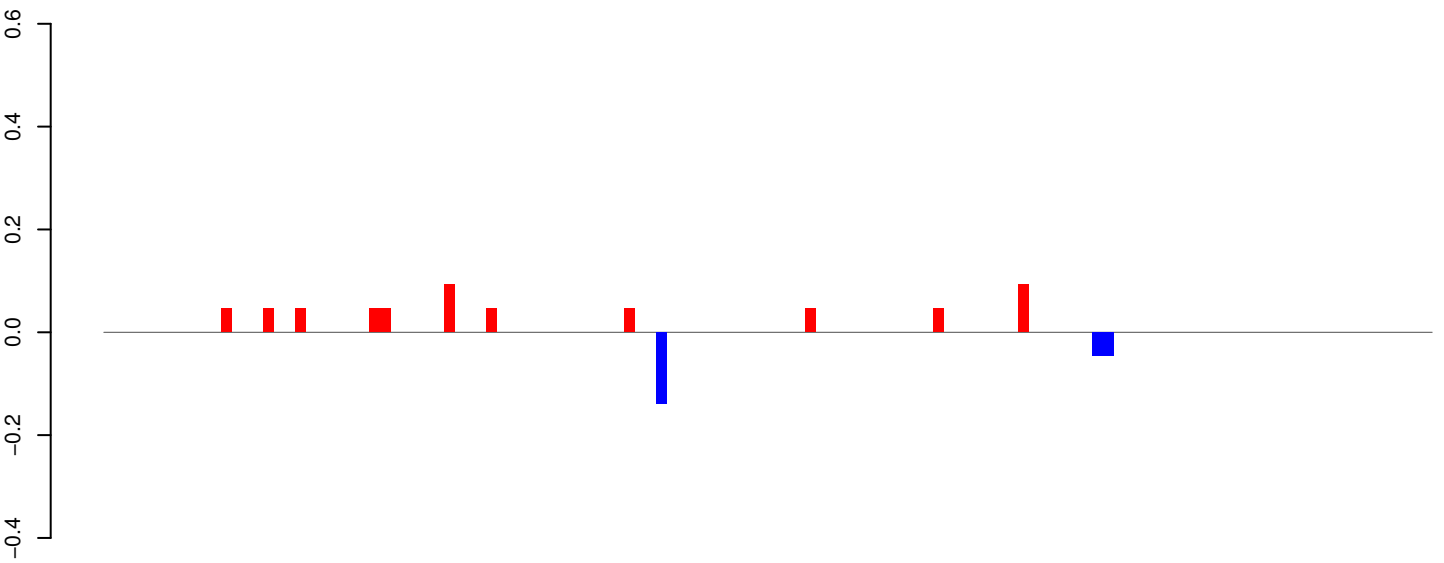

AeAeg_Whole_ZIKV_In2_GP.24_35.rep

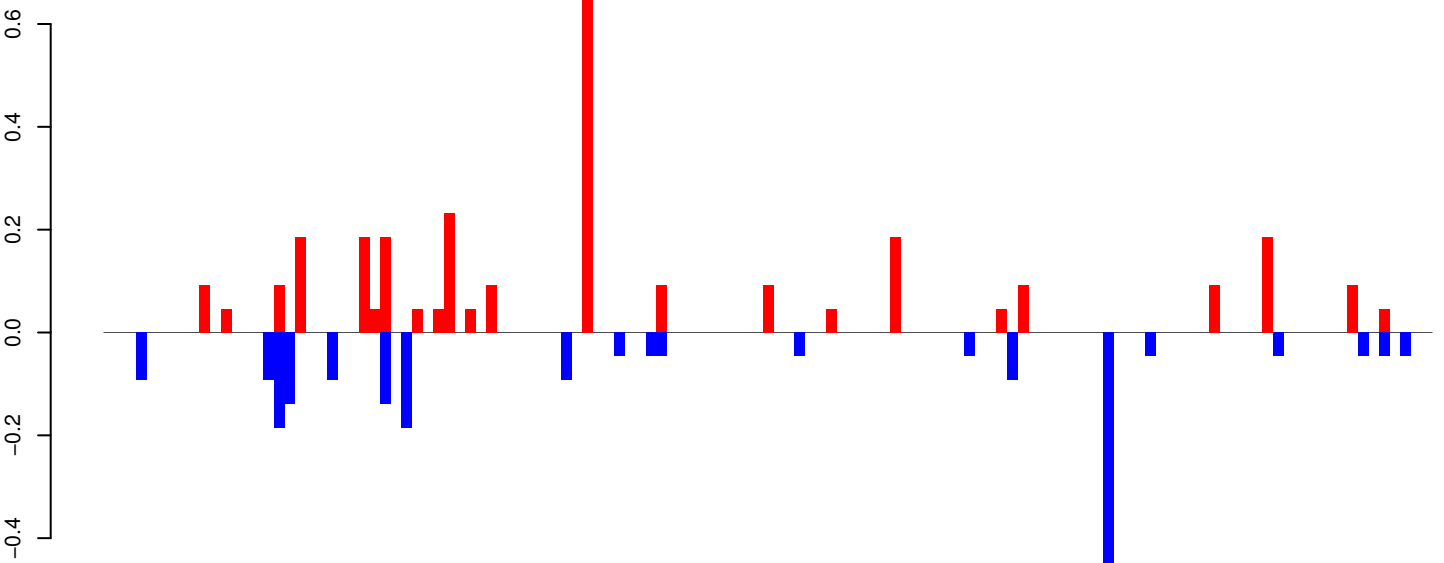

AeAeg_Whole_ZIKV_In2_GP.rep

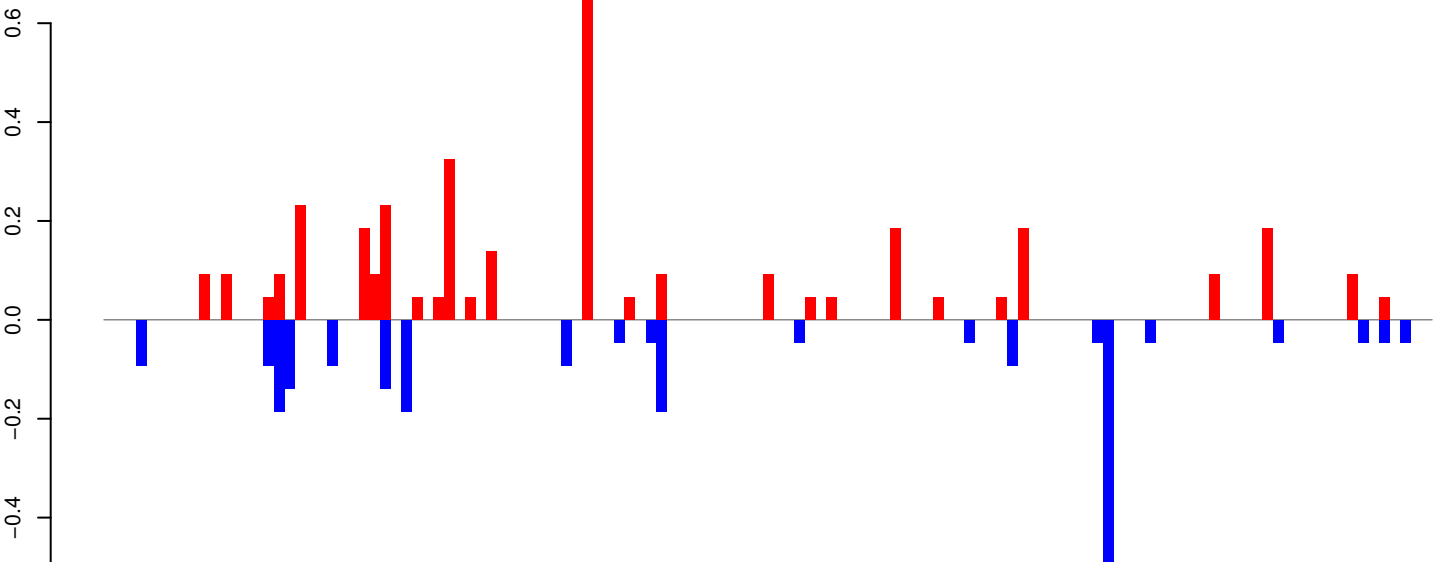

Window size=25, length=3109, TE@Gypsy-16_AA-LTR-I:1-3109

AeAeg_Whole_ZIKV_In2_GP.18_23.rep

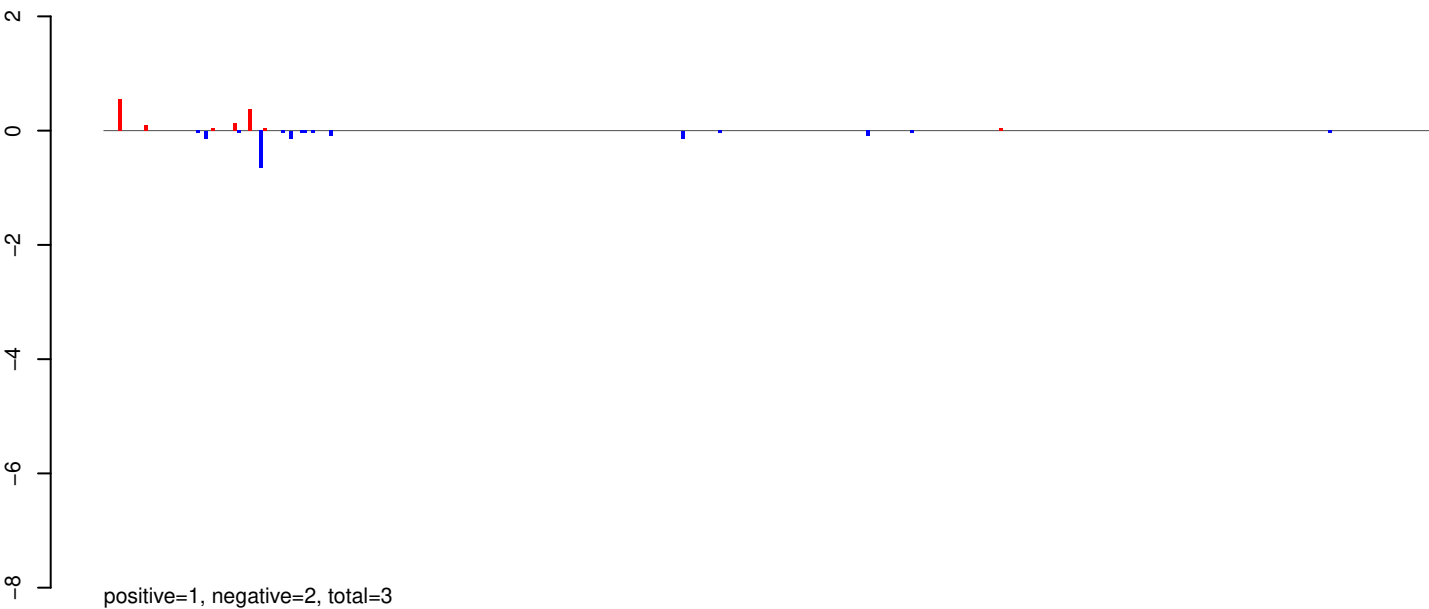

AeAeg_Whole_ZIKV_In2_GP.24_35.rep

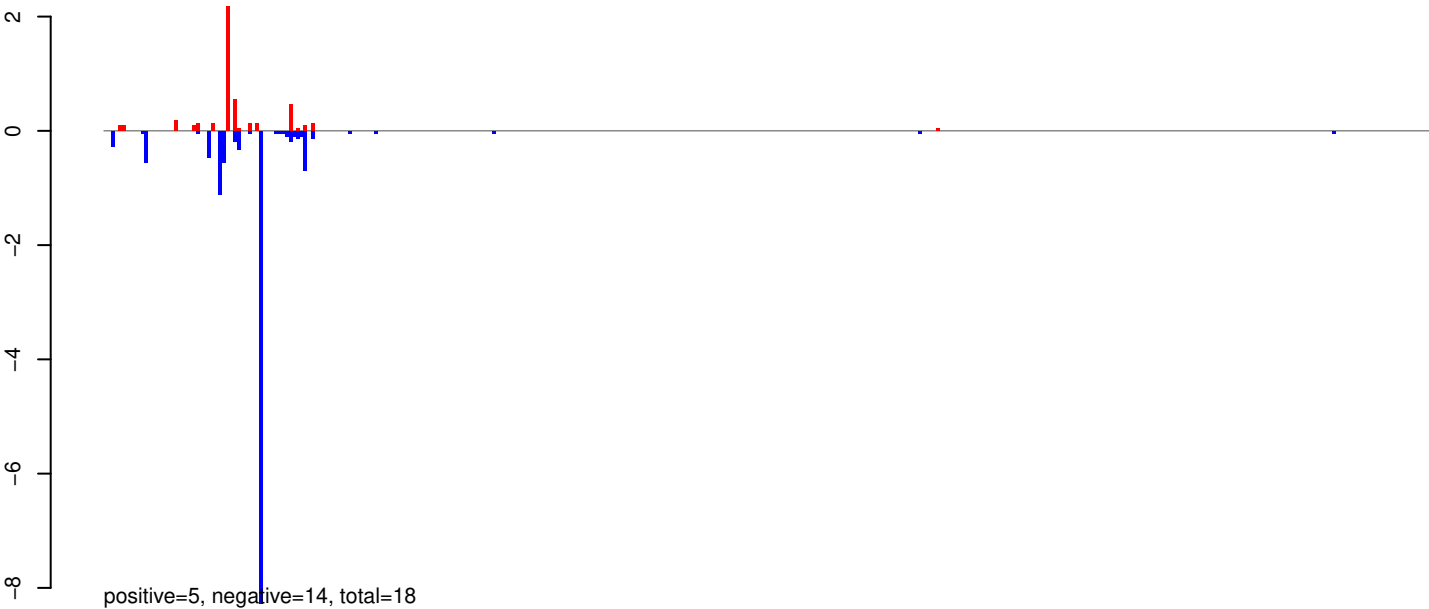

AeAeg_Whole_ZIKV_In2_GP.rep

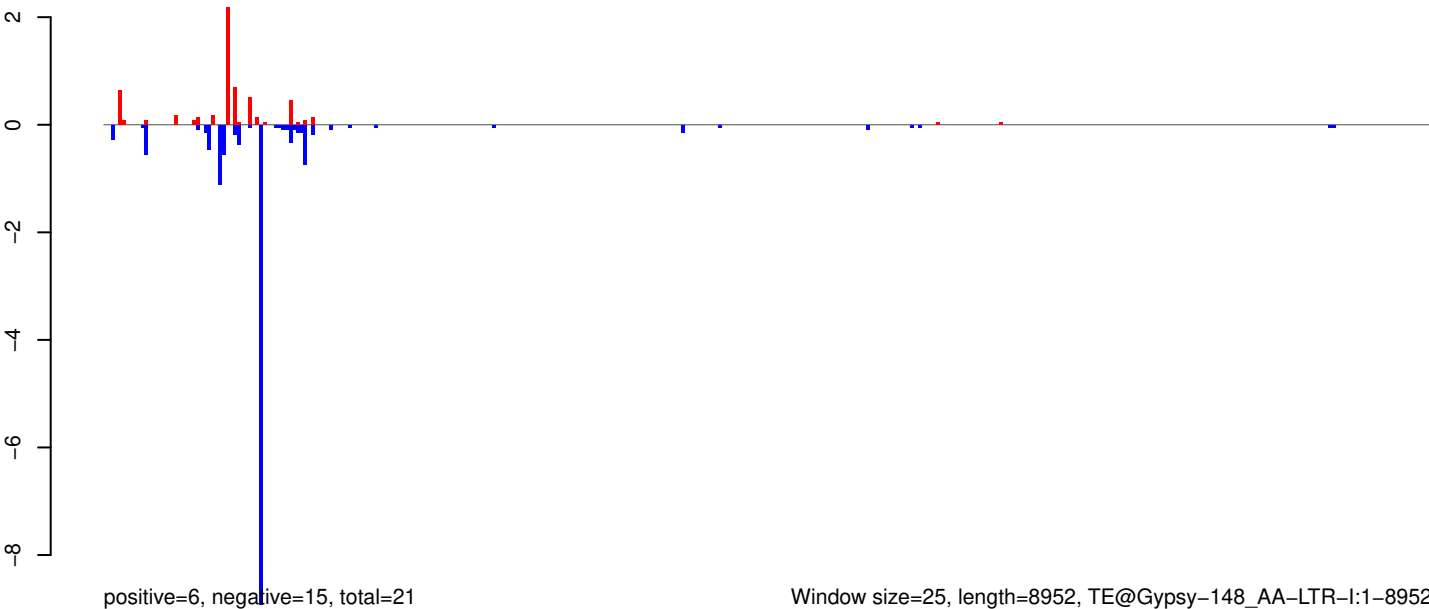

AeAeg_Whole_ZIKV_In2_GP.18_23.rep

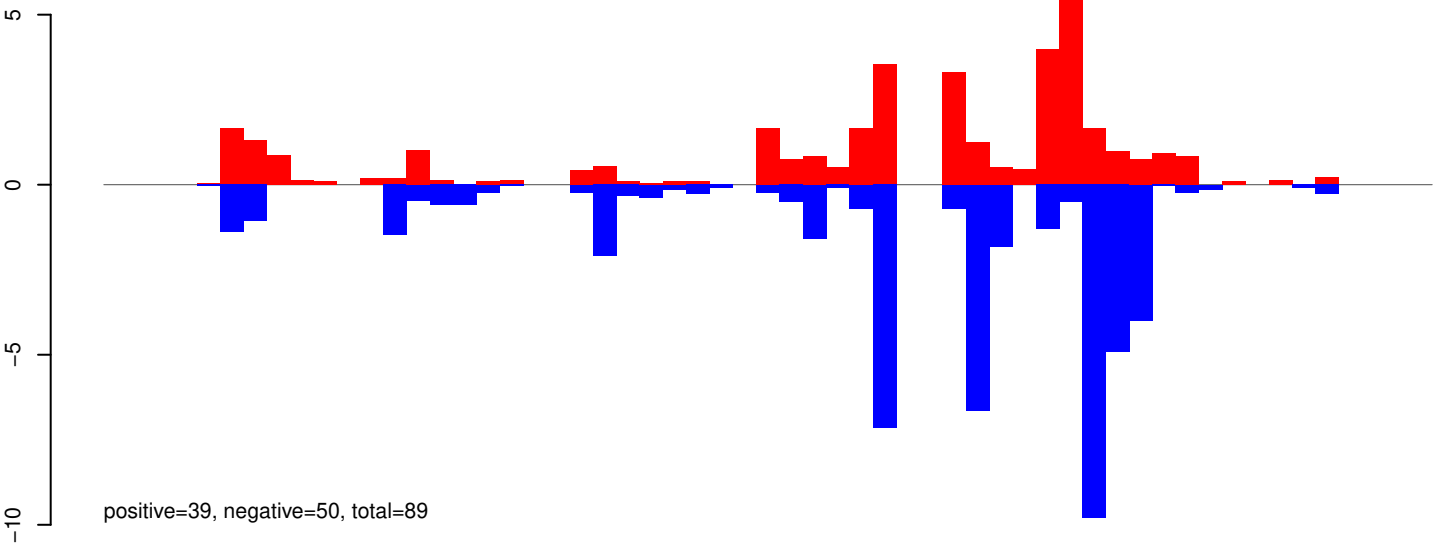

AeAeg_Whole_ZIKV_In2_GP.24_35.rep

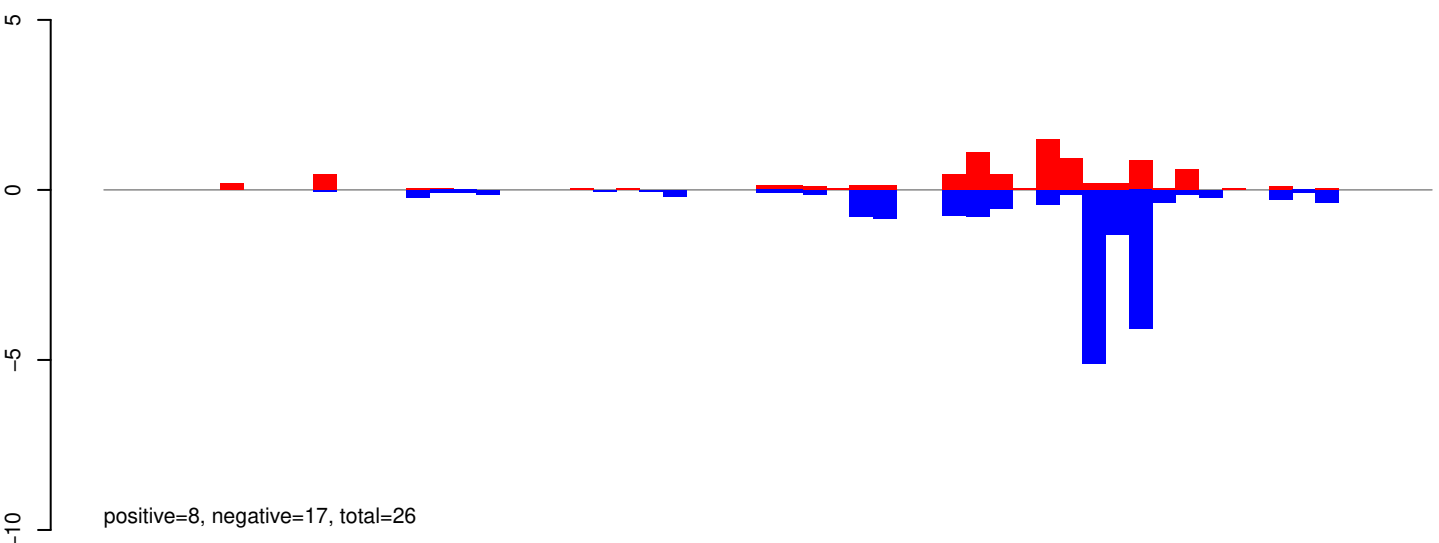

AeAeg_Whole_ZIKV_In2_GP.rep

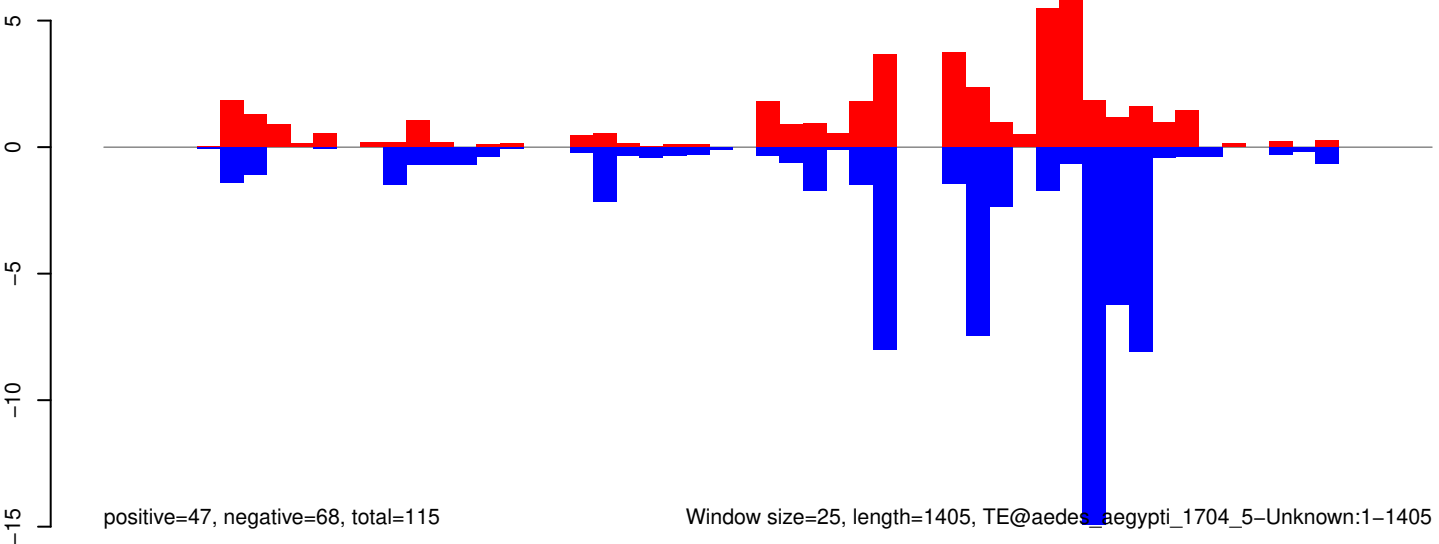

Window size=25, length=1405, TE@aedes_aegypti_1704_5-Unknown:1-1405

AeAeg_Whole_ZIKV_In2_GP.18_23.rep

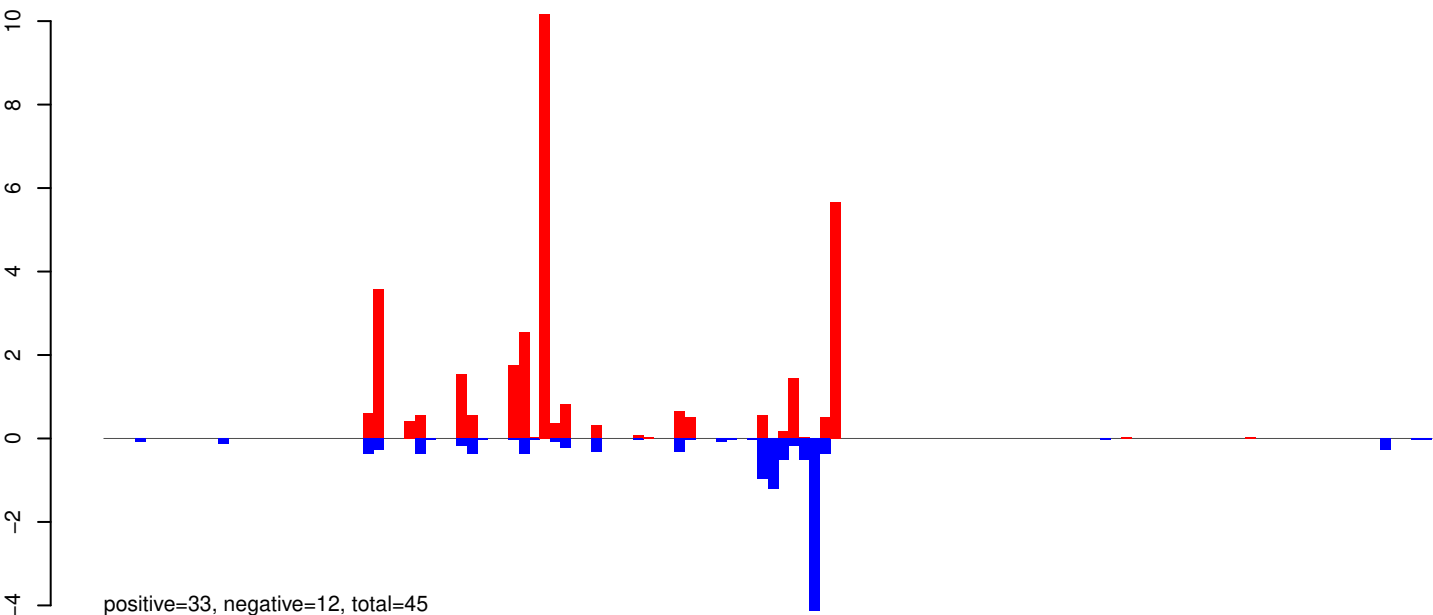

AeAeg_Whole_ZIKV_In2_GP.24_35.rep

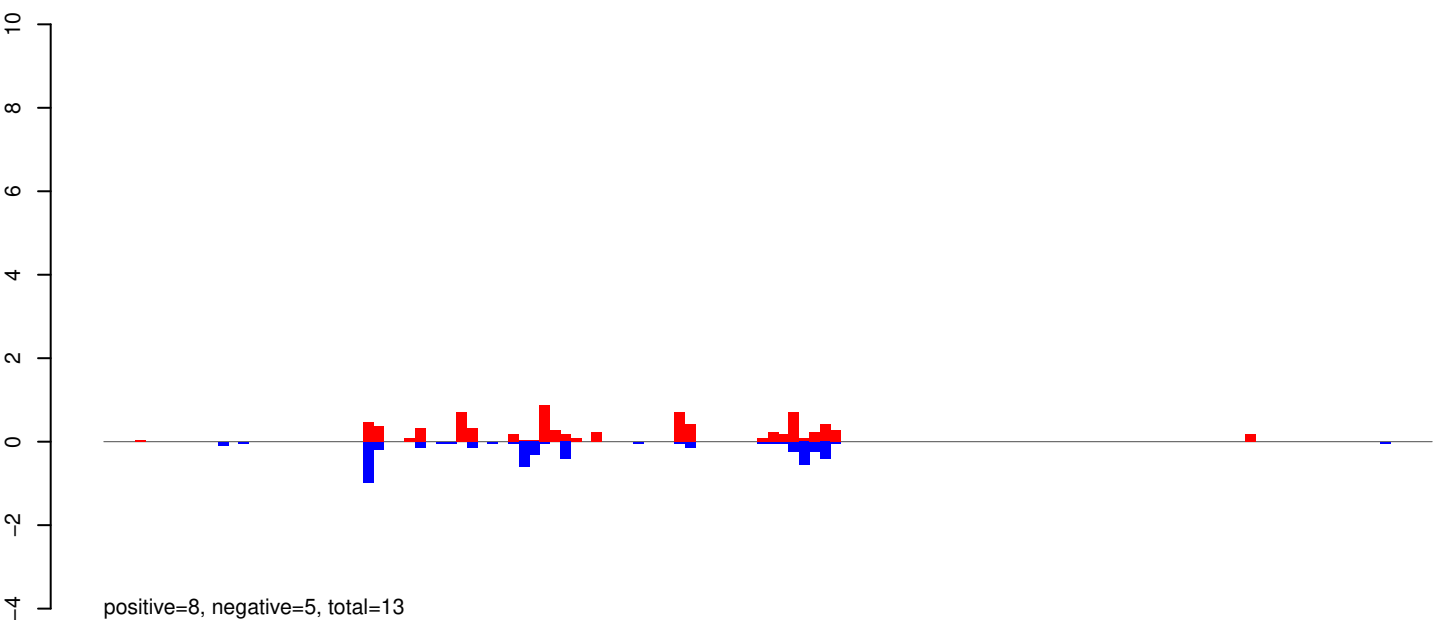

AeAeg_Whole_ZIKV_In2_GP.rep

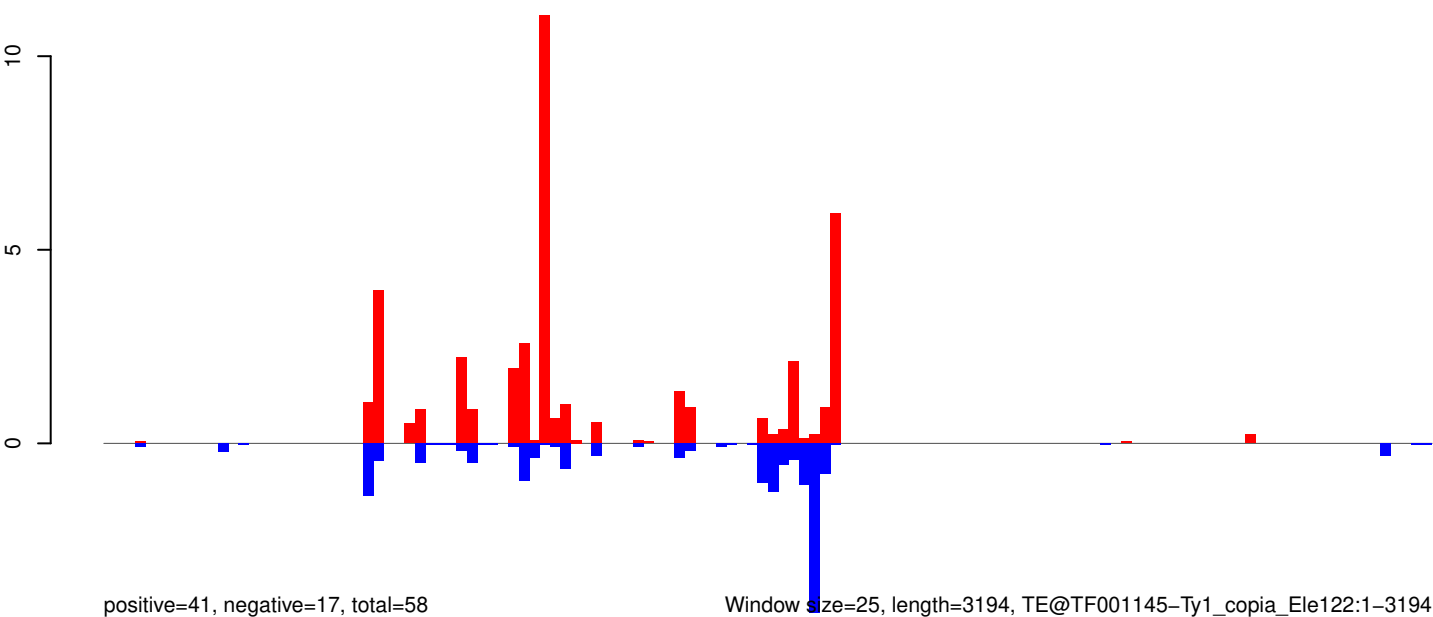

Window size=25, length=3194, TE@TF001145-Ty1_copia_Ele122:1-3194

0 500 1000 1500 2000 2500 3000

AeAeg_Whole_ZIKV_In2_GP.18_23.rep

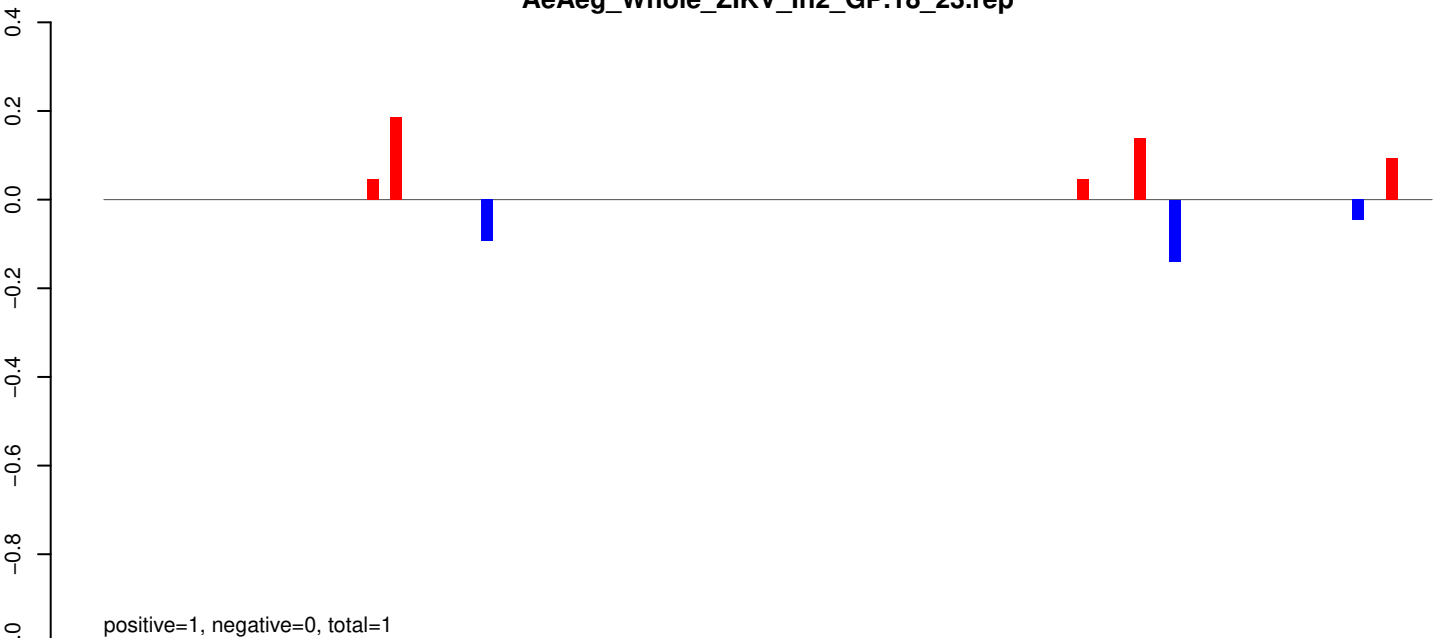

AeAeg_Whole_ZIKV_In2_GP.24_35.rep

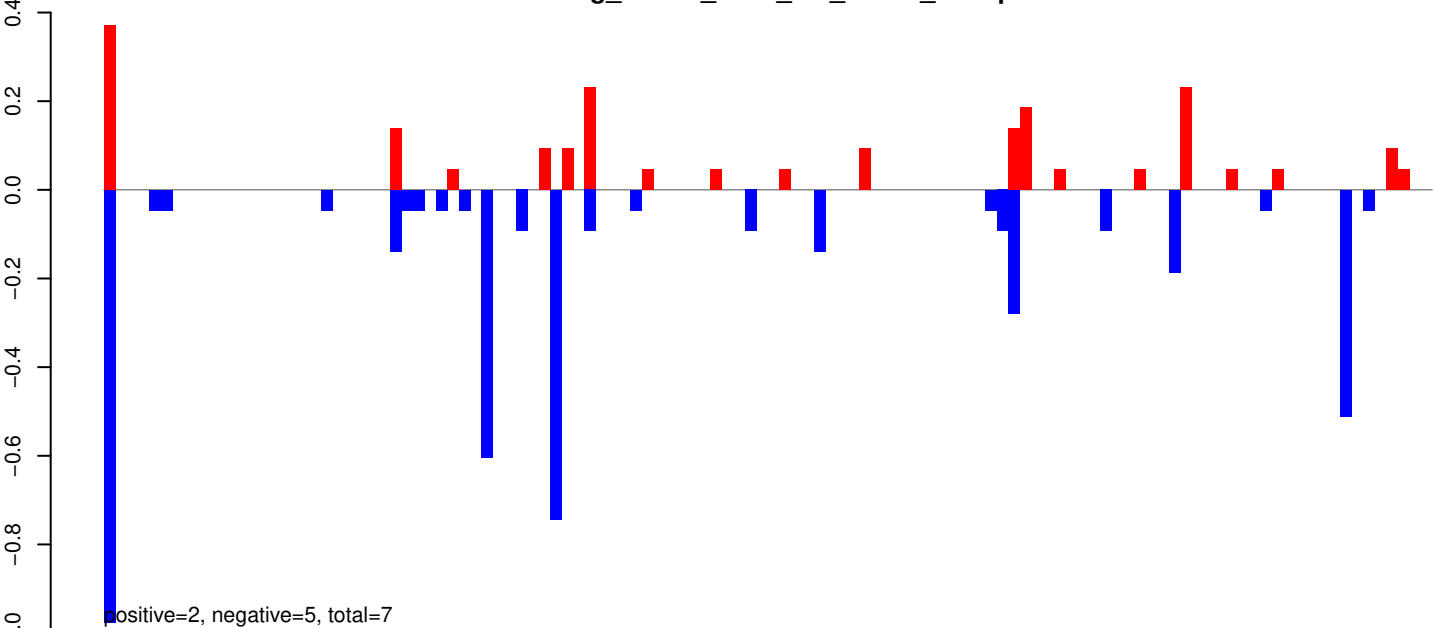

AeAeg_Whole_ZIKV_In2_GP.rep

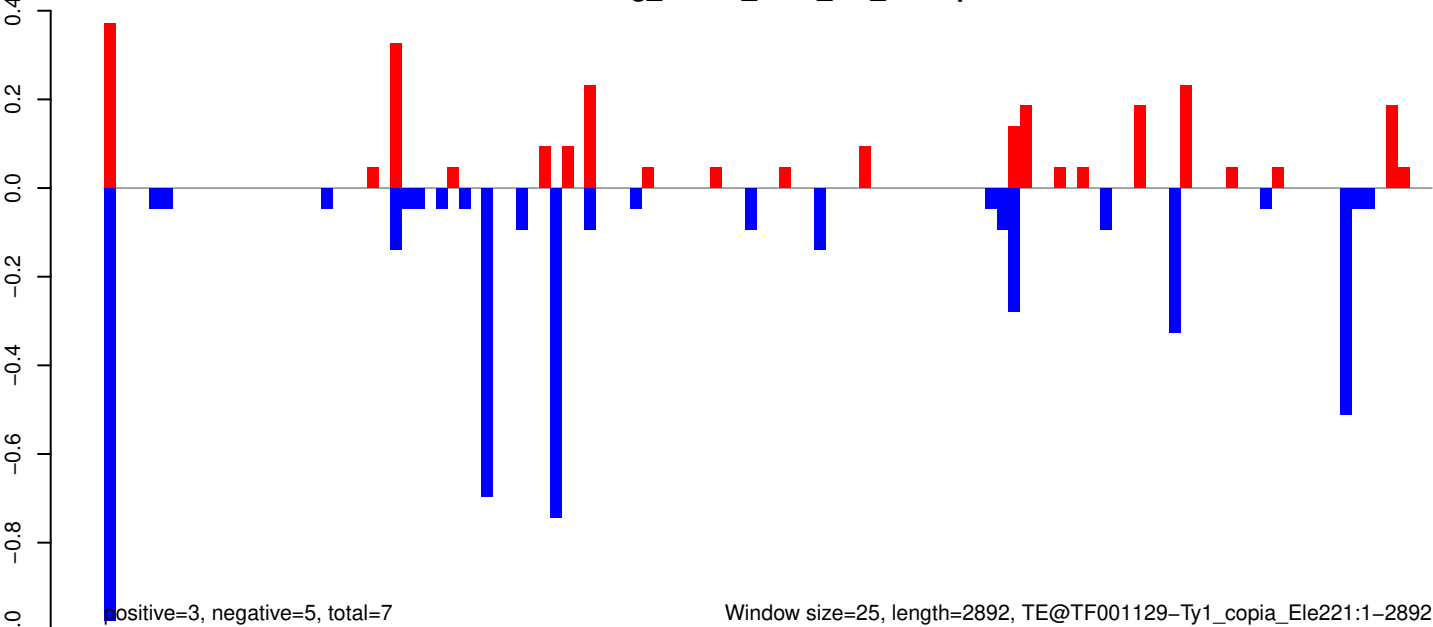

Window size=25, length=2892, TE@TF001129-Ty1_copia_Ele221:1-2892

AeAeg_Whole_ZIKV_In2_GP.18_23.rep

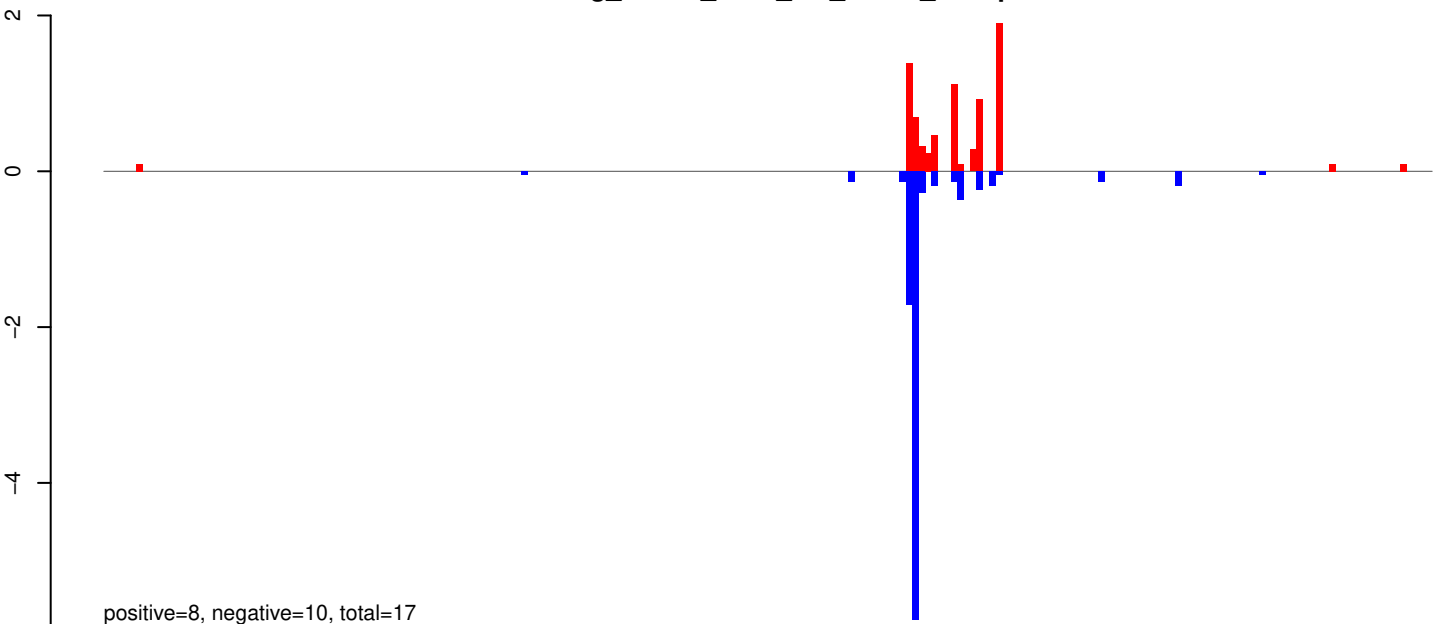

AeAeg_Whole_ZIKV_In2_GP.24_35.rep

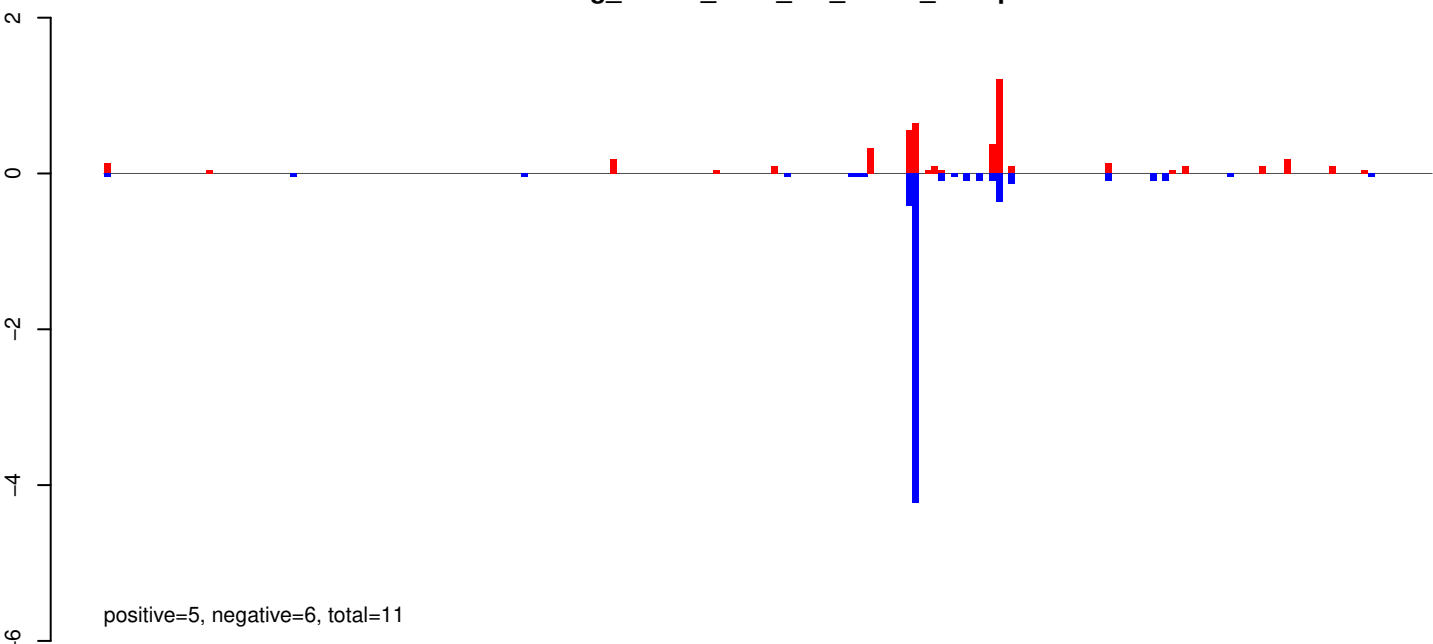

AeAeg_Whole_ZIKV_In2_GP.rep

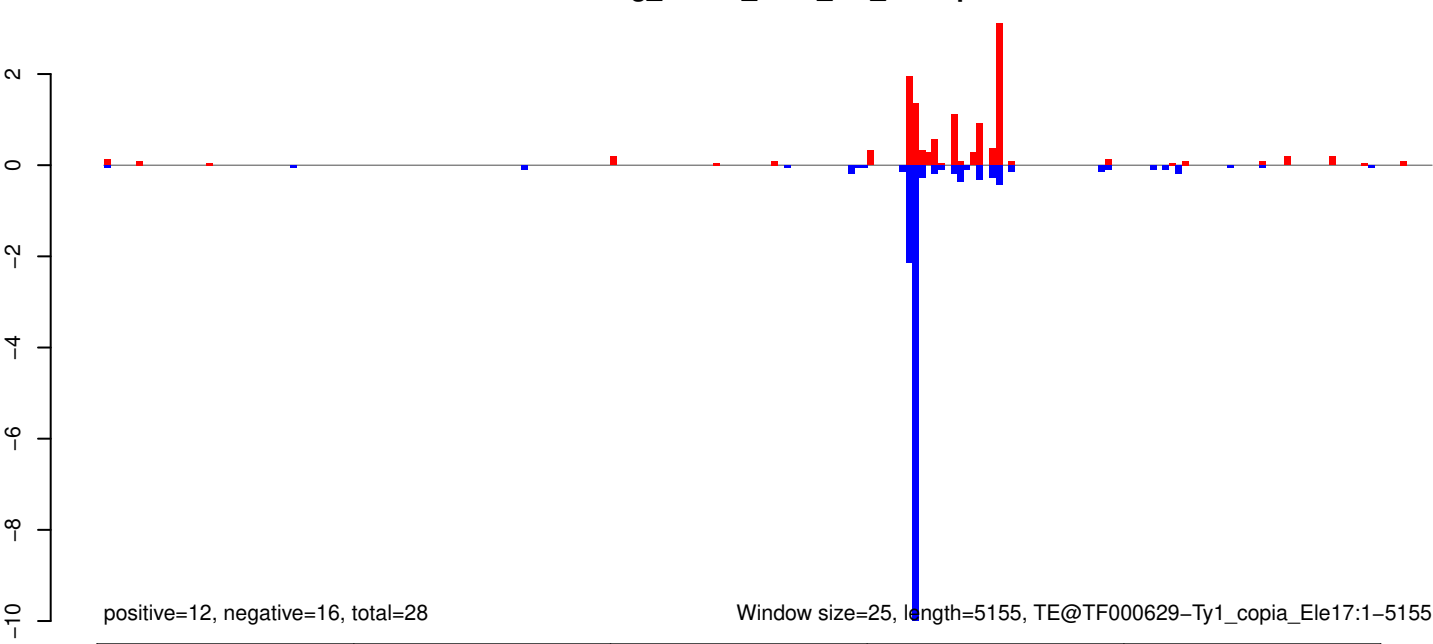

AeAeg_Whole_ZIKV_In2_GP.18_23.rep

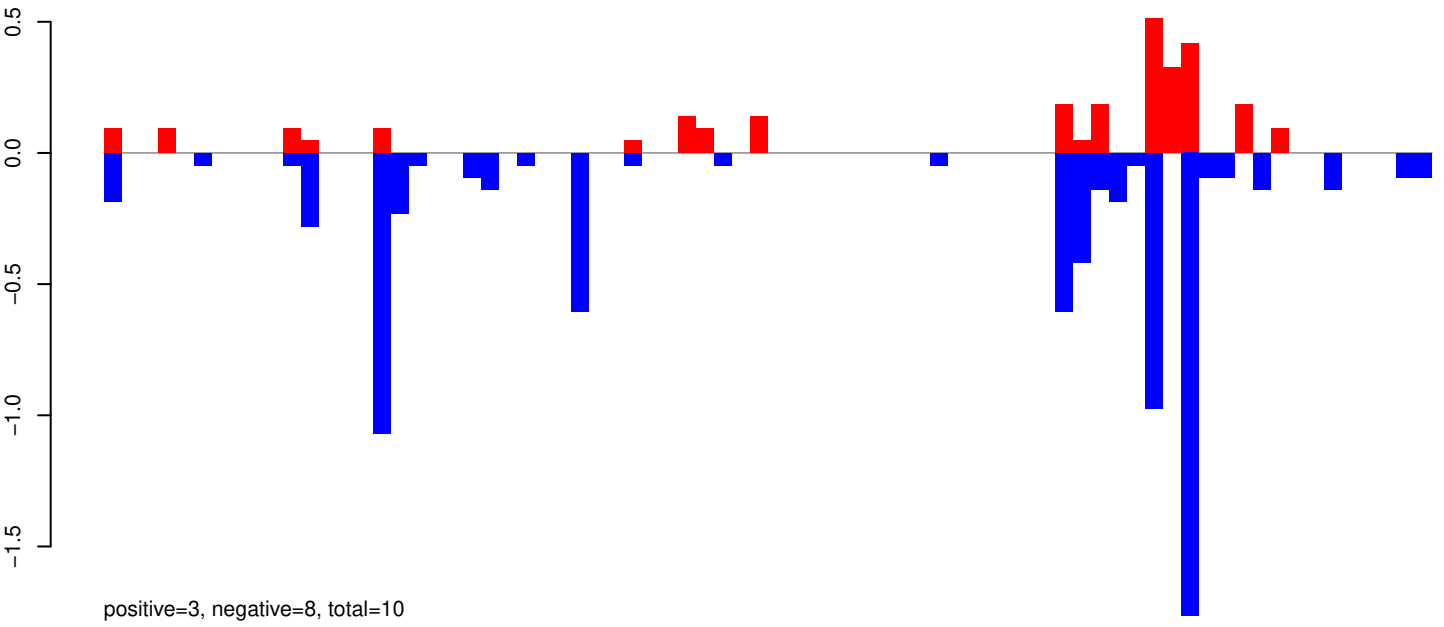

AeAeg_Whole_ZIKV_In2_GP.24_35.rep

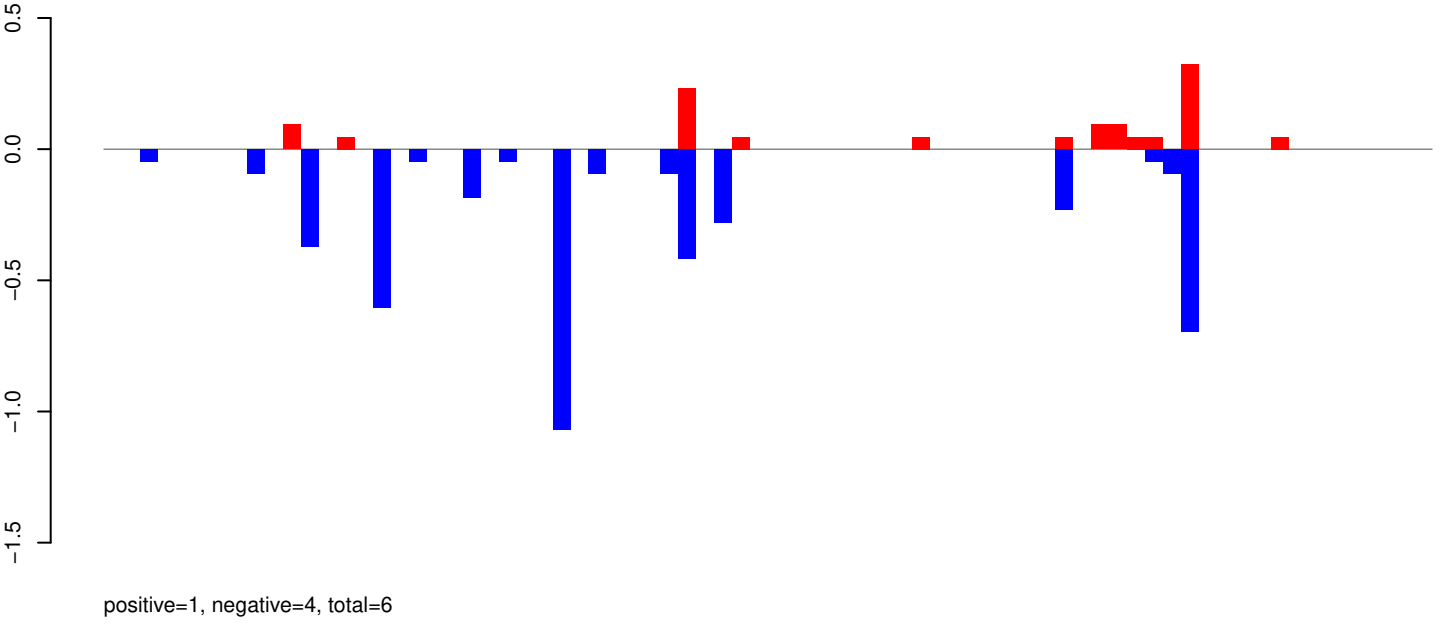

AeAeg_Whole_ZIKV_In2_GP.rep

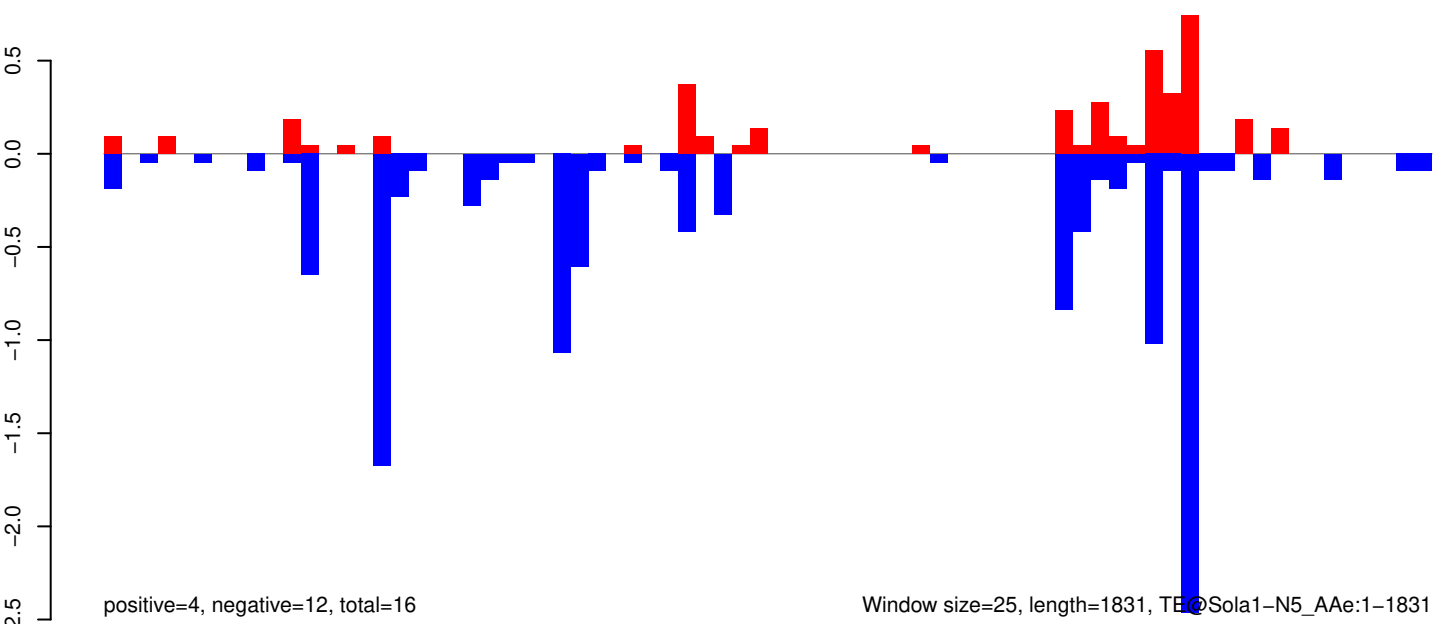

AeAeg_Whole_ZIKV_In2_GP.18_23.rep

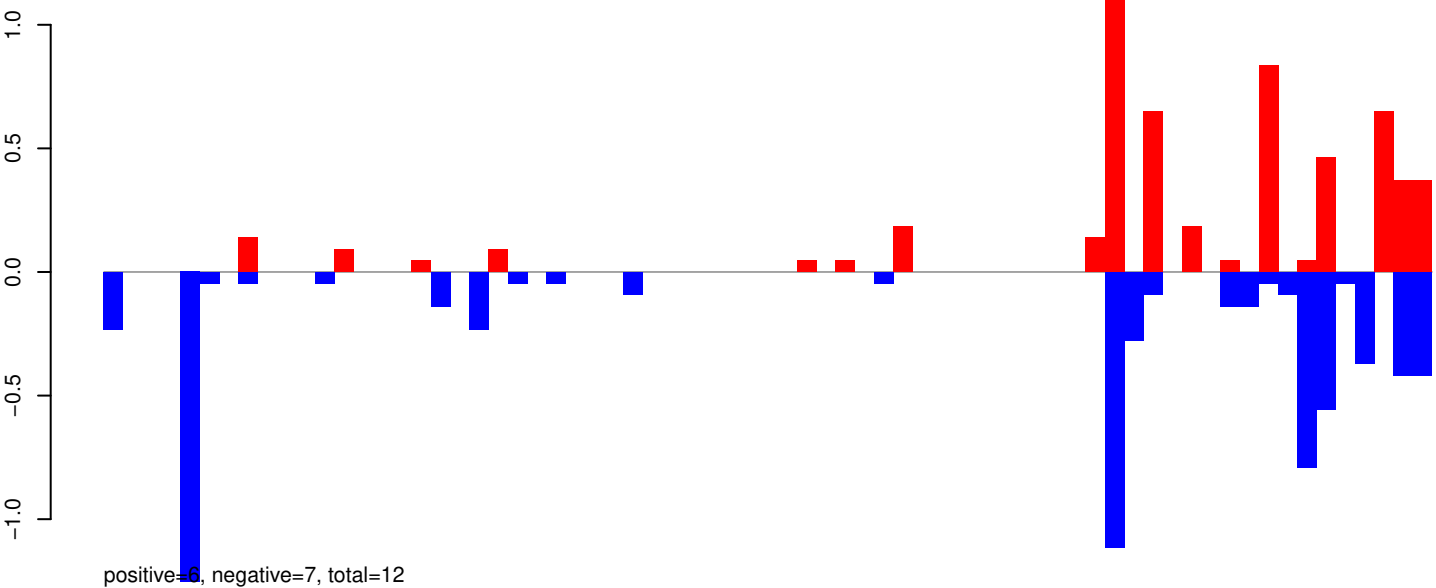

AeAeg_Whole_ZIKV_In2_GP.24_35.rep

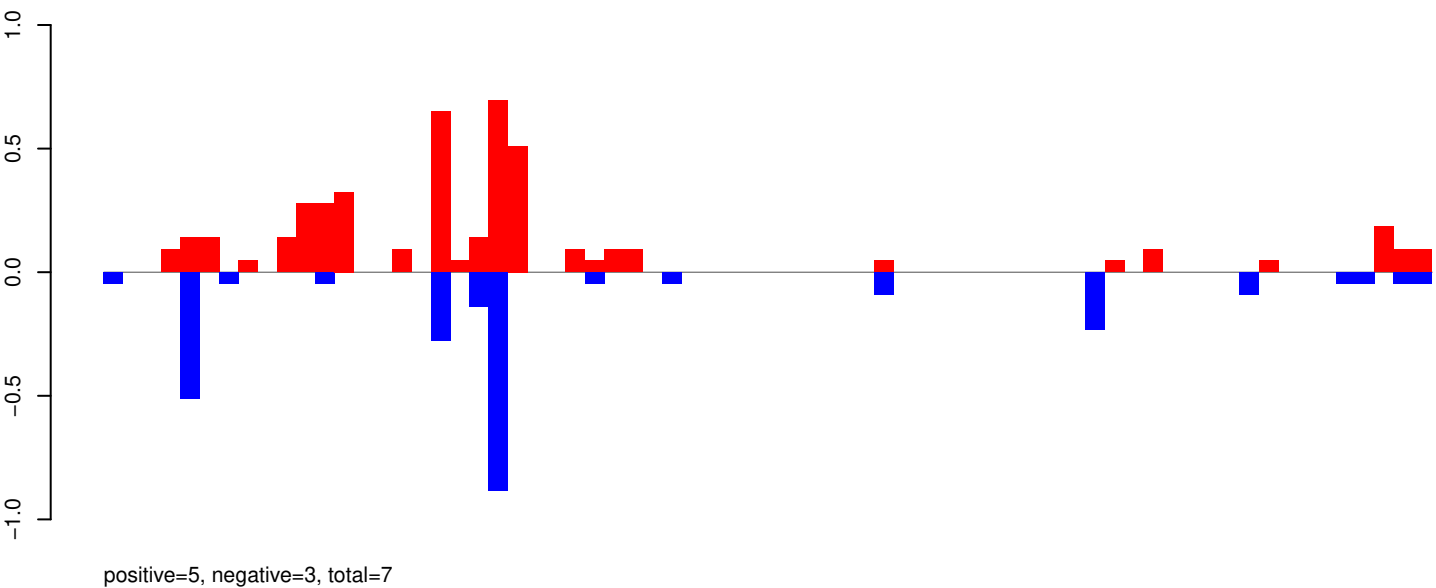

AeAeg_Whole_ZIKV_In2_GP.rep

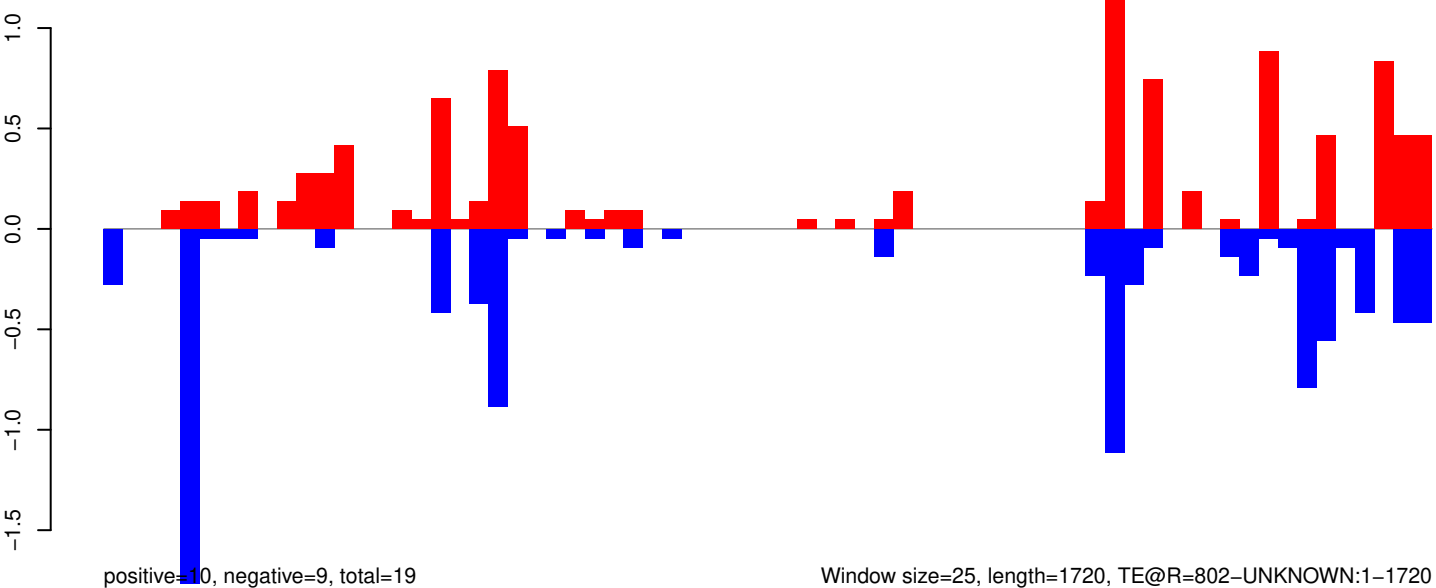

AeAeg_Whole_ZIKV_In2_GP.18_23.rep

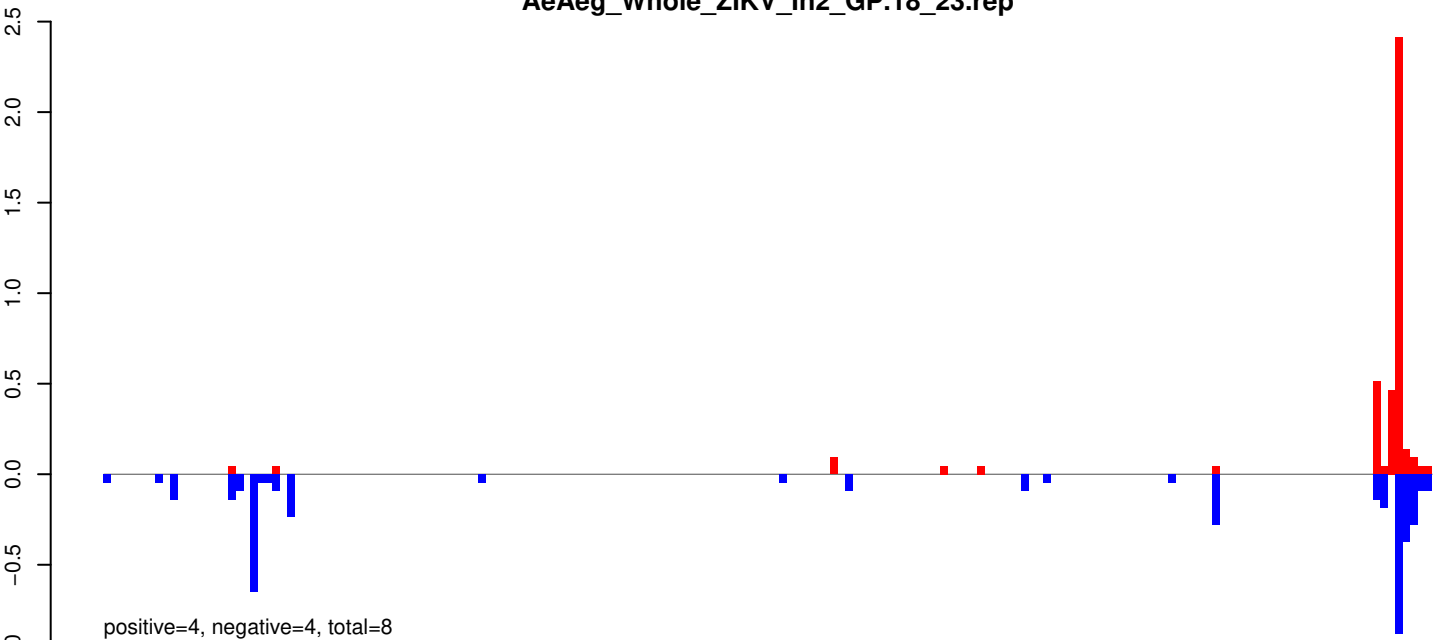

AeAeg_Whole_ZIKV_In2_GP.24_35.rep

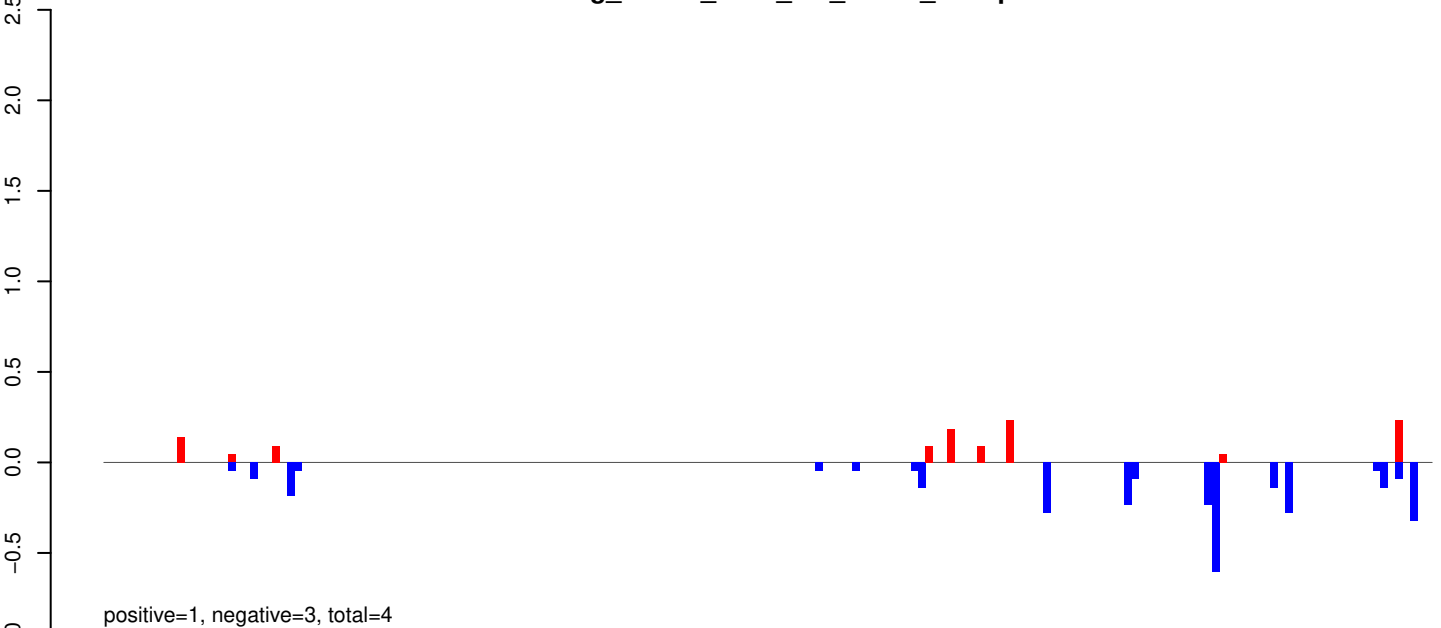

AeAeg_Whole_ZIKV_In2_GP.rep

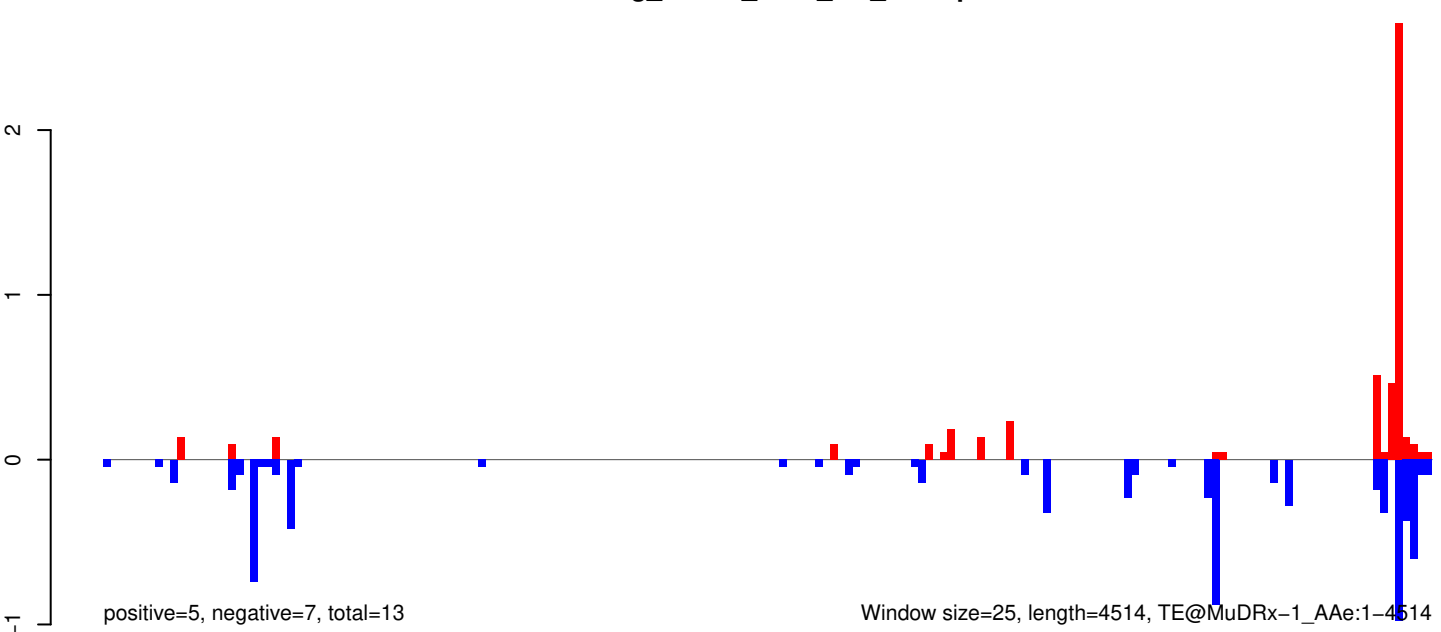

AeAeg_Whole_ZIKV_In2_GP.18_23.rep

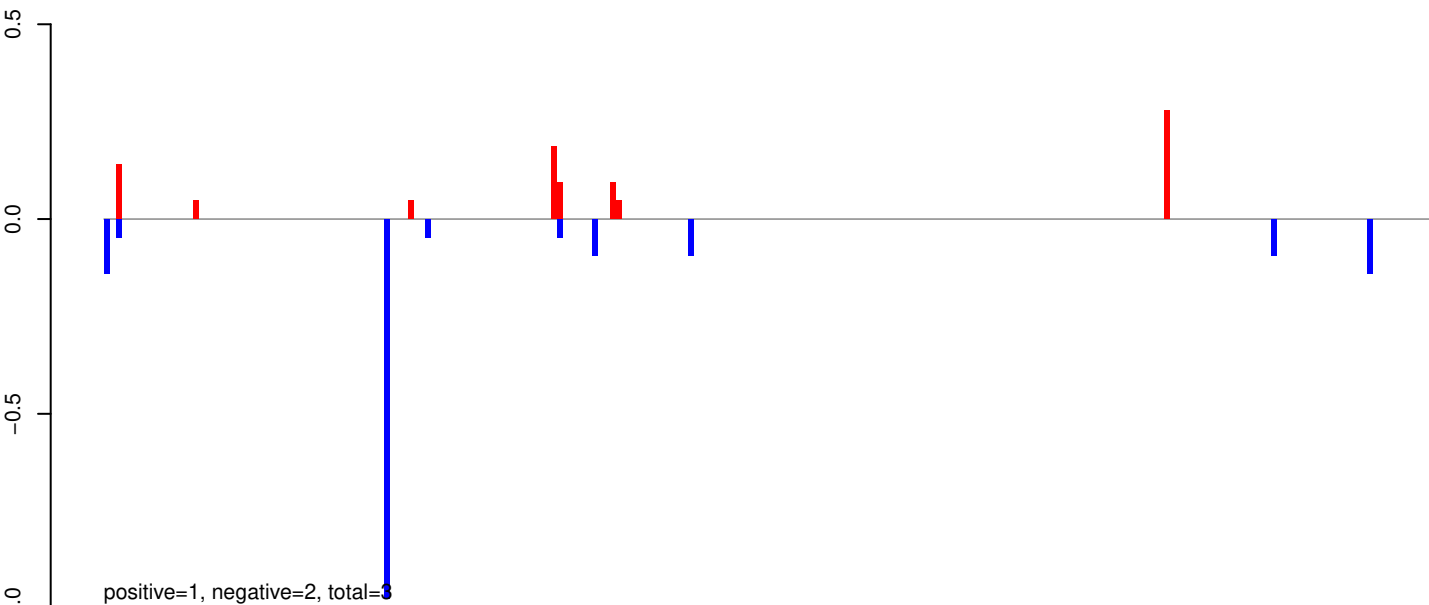

AeAeg_Whole_ZIKV_In2_GP.24_35.rep

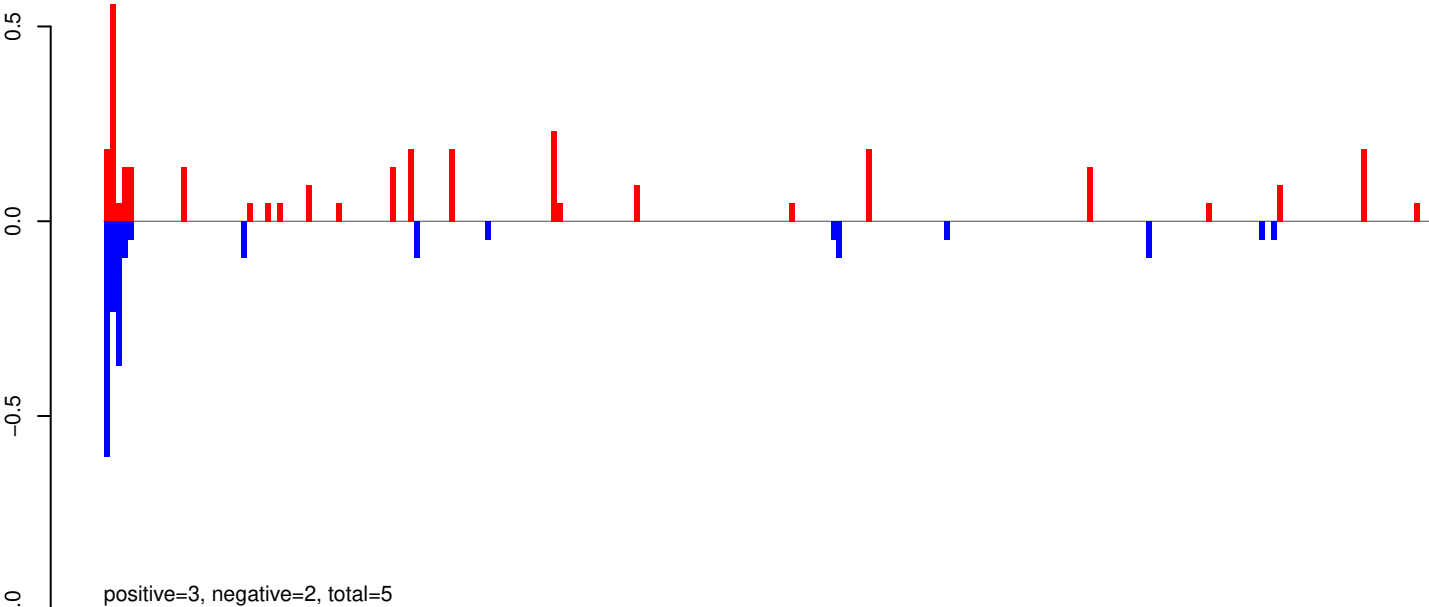

AeAeg_Whole_ZIKV_In2_GP.rep

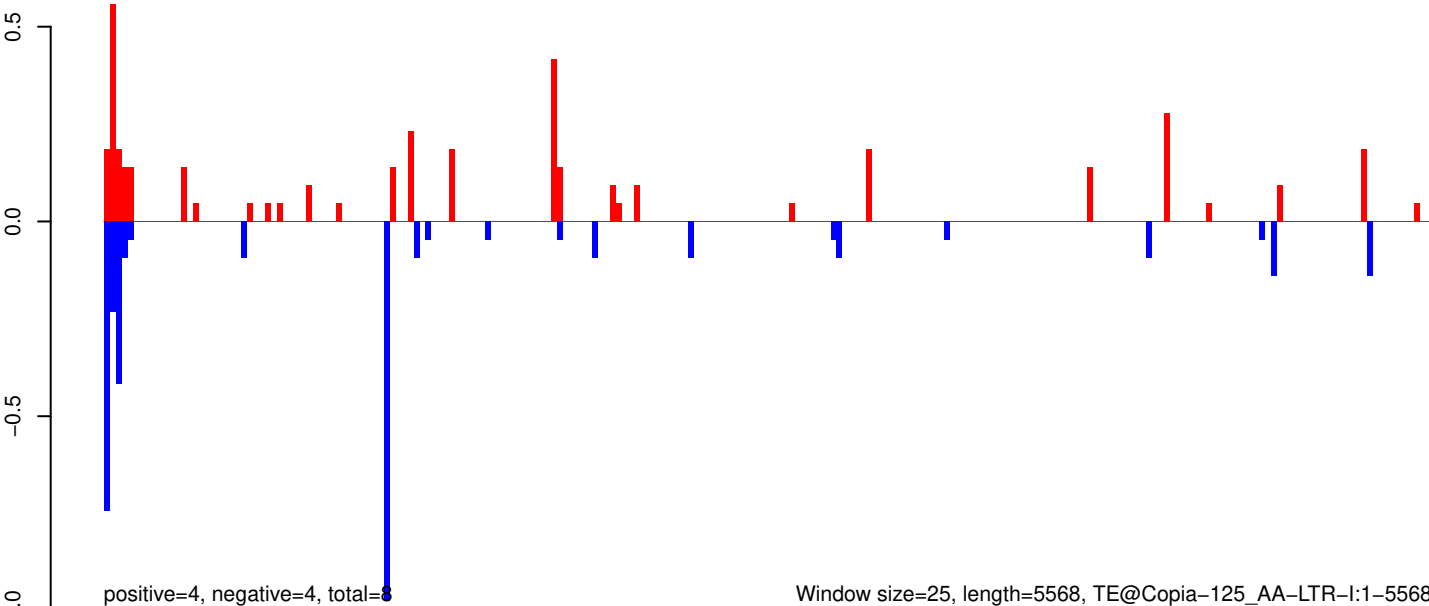

AeAeg_Whole_ZIKV_In2_GP.18_23.rep

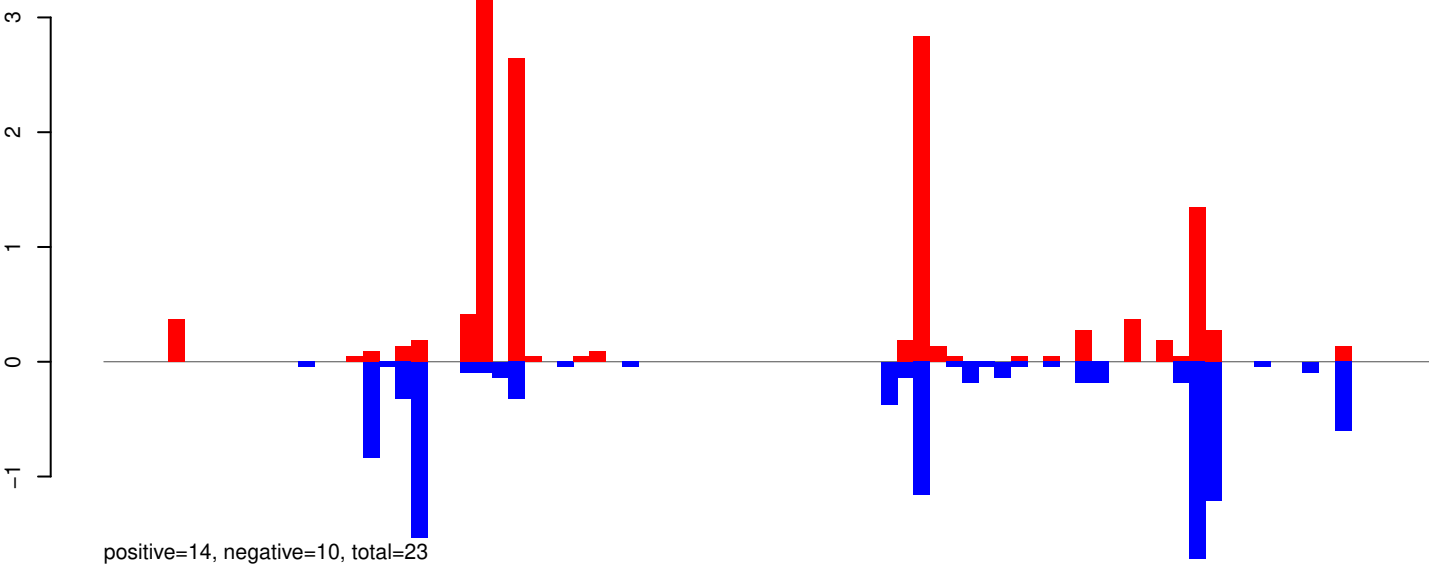

AeAeg_Whole_ZIKV_In2_GP.24_35.rep

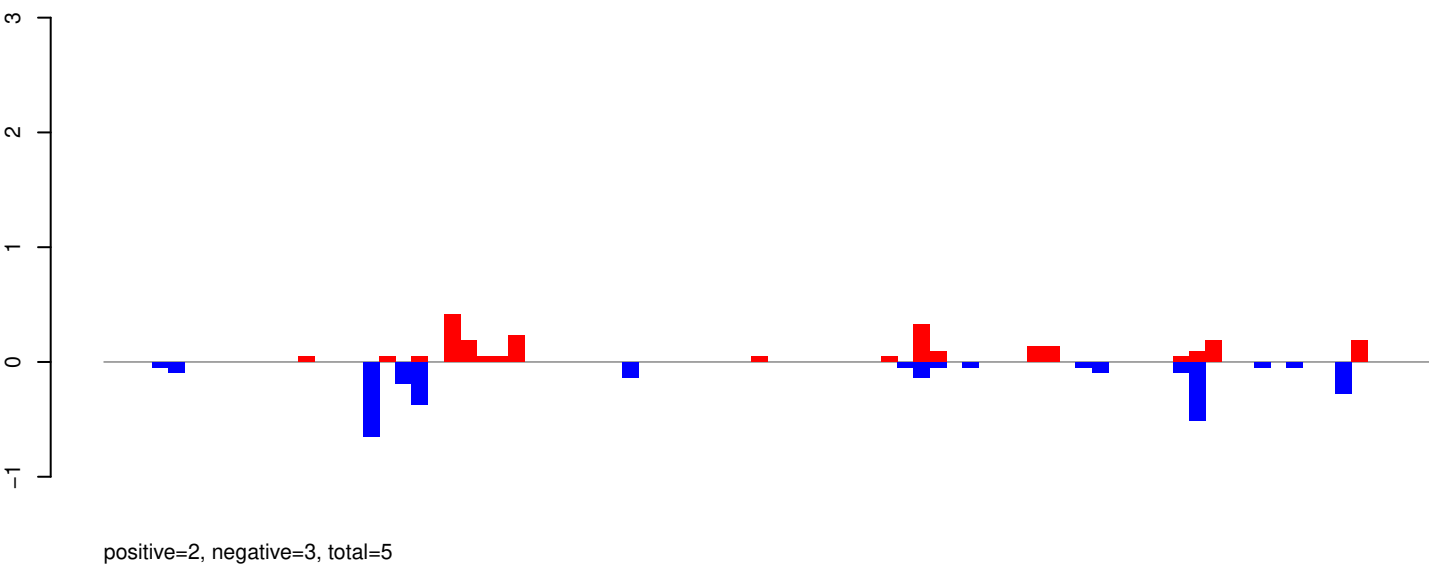

AeAeg_Whole_ZIKV_In2_GP.rep

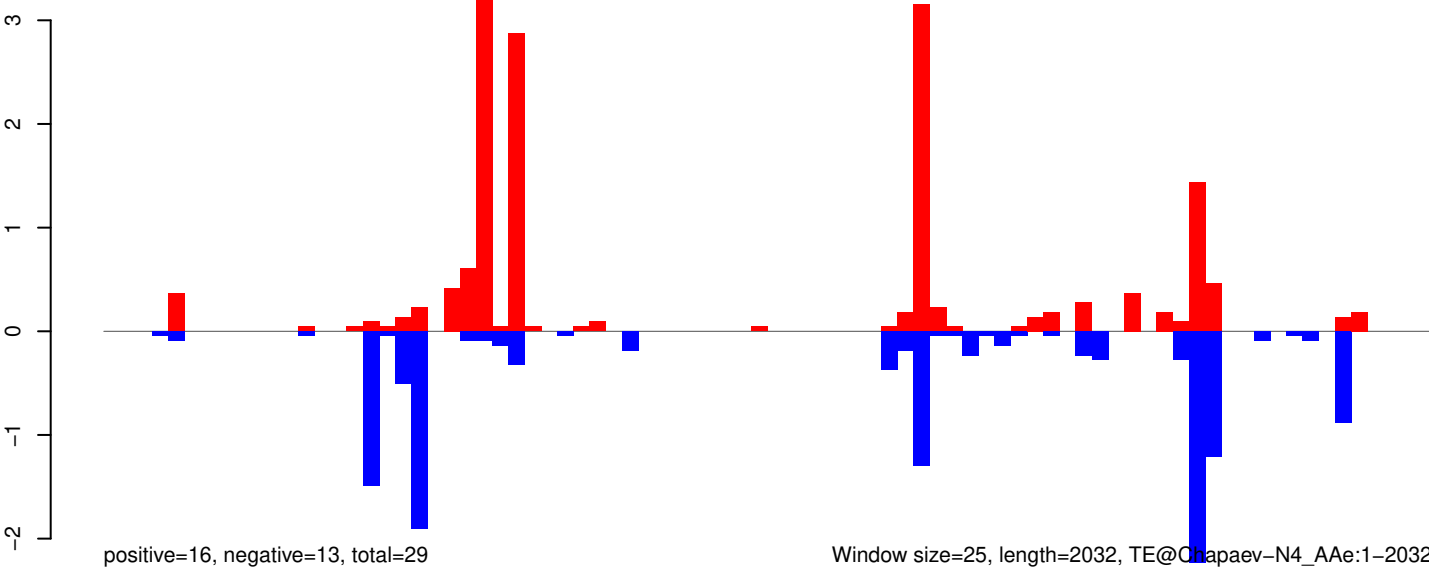

AeAeg_Whole_ZIKV_In2_GP.18_23.rep

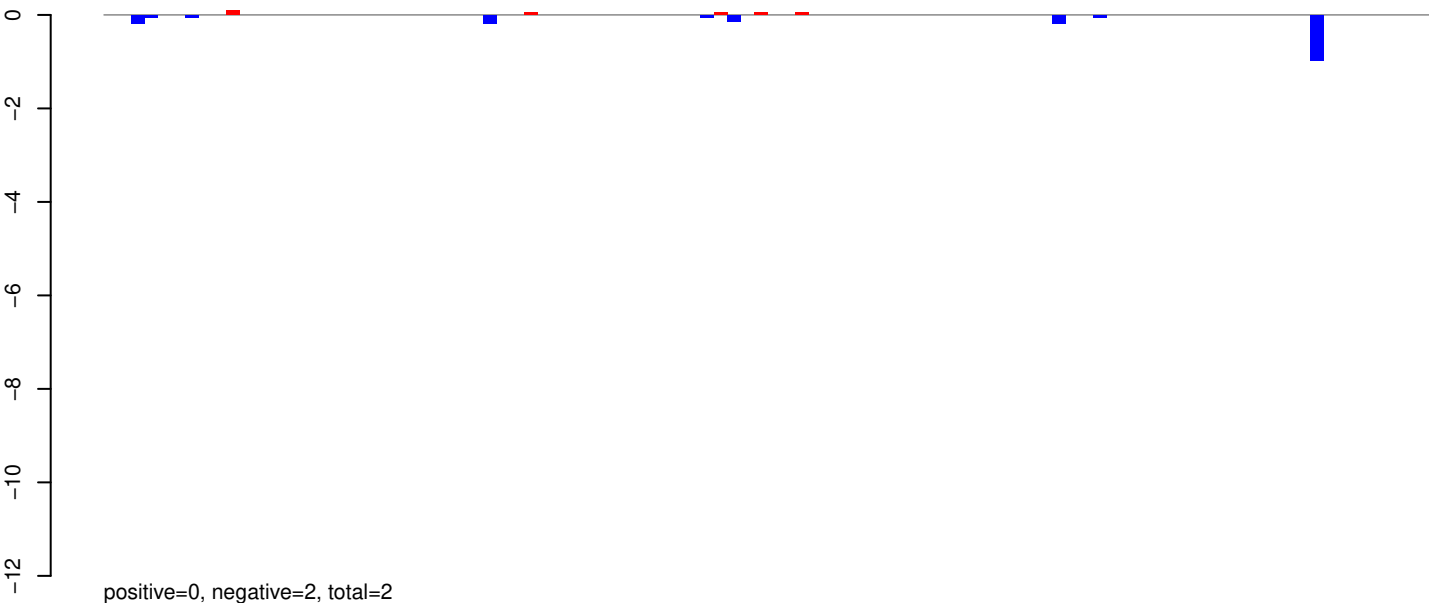

AeAeg_Whole_ZIKV_In2_GP.24_35.rep

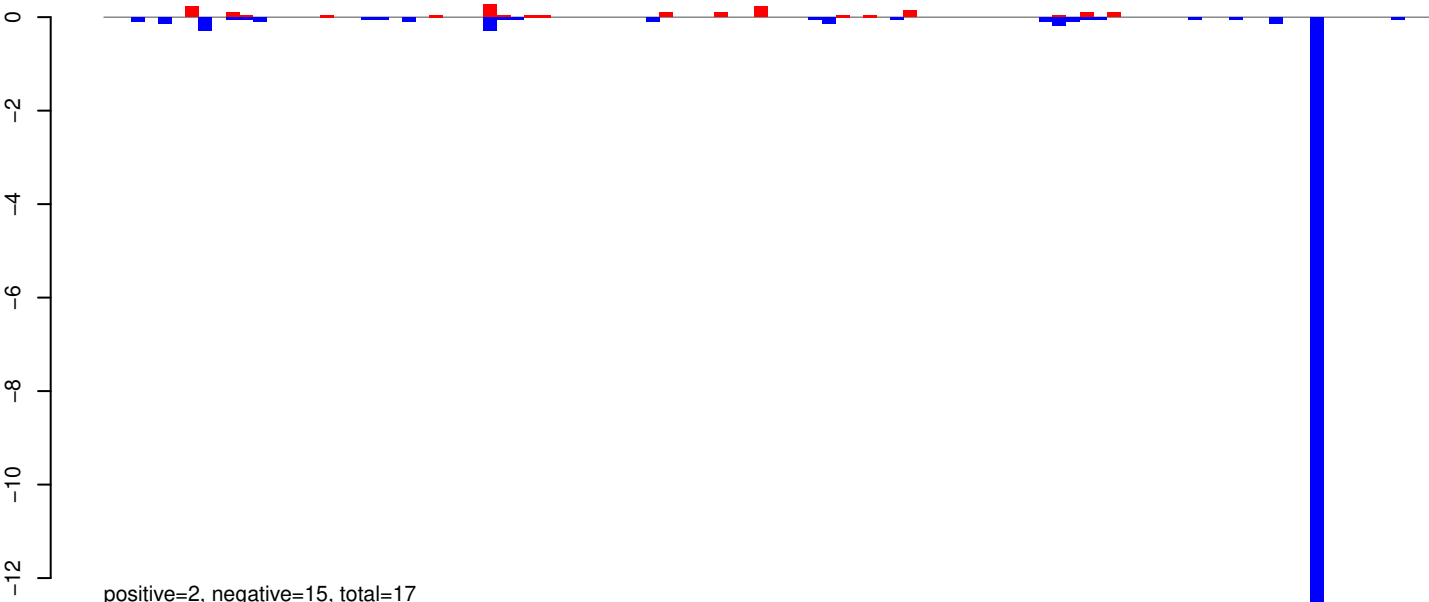

AeAeg_Whole_ZIKV_In2_GP.rep

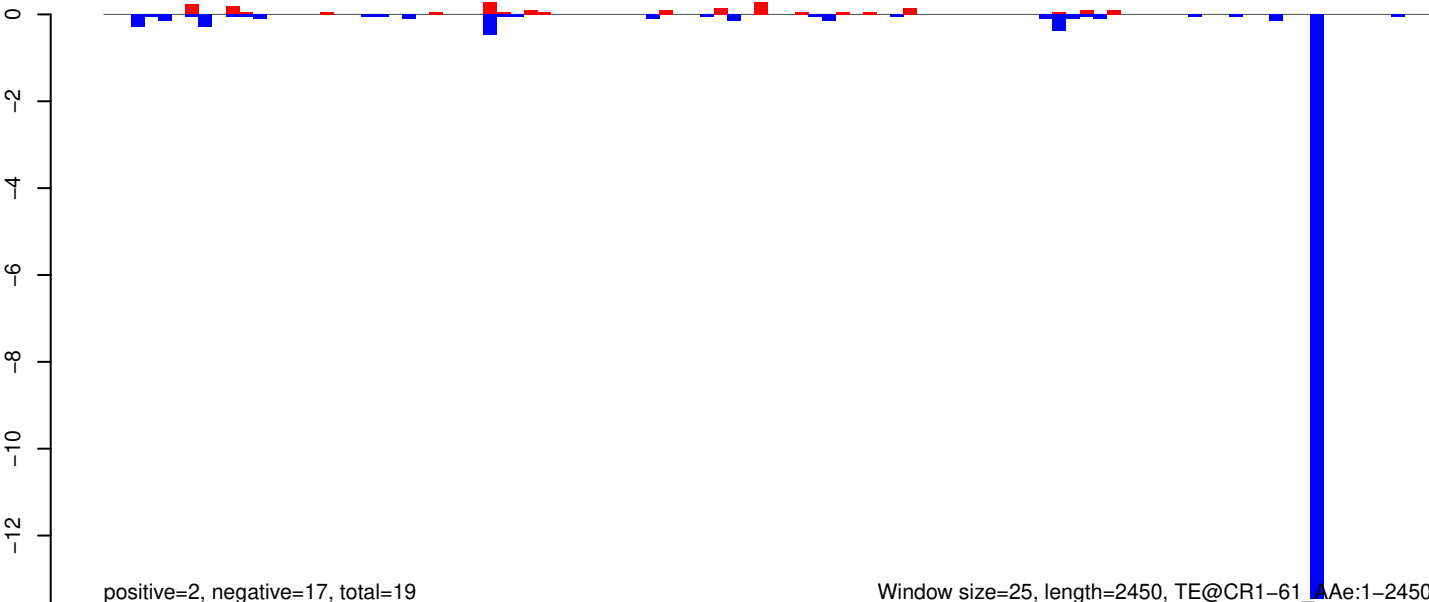

AeAeg_Whole_ZIKV_In2_GP.18_23.rep

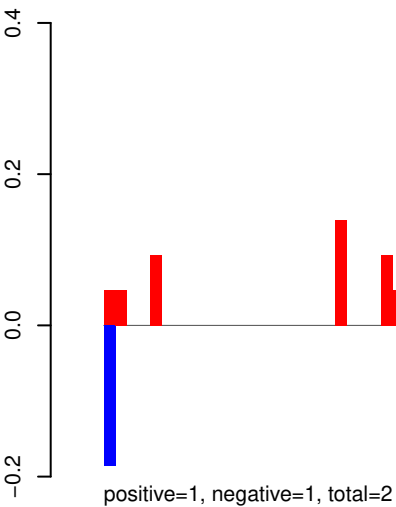

AeAeg_Whole_ZIKV_In2_GP.24_35.rep

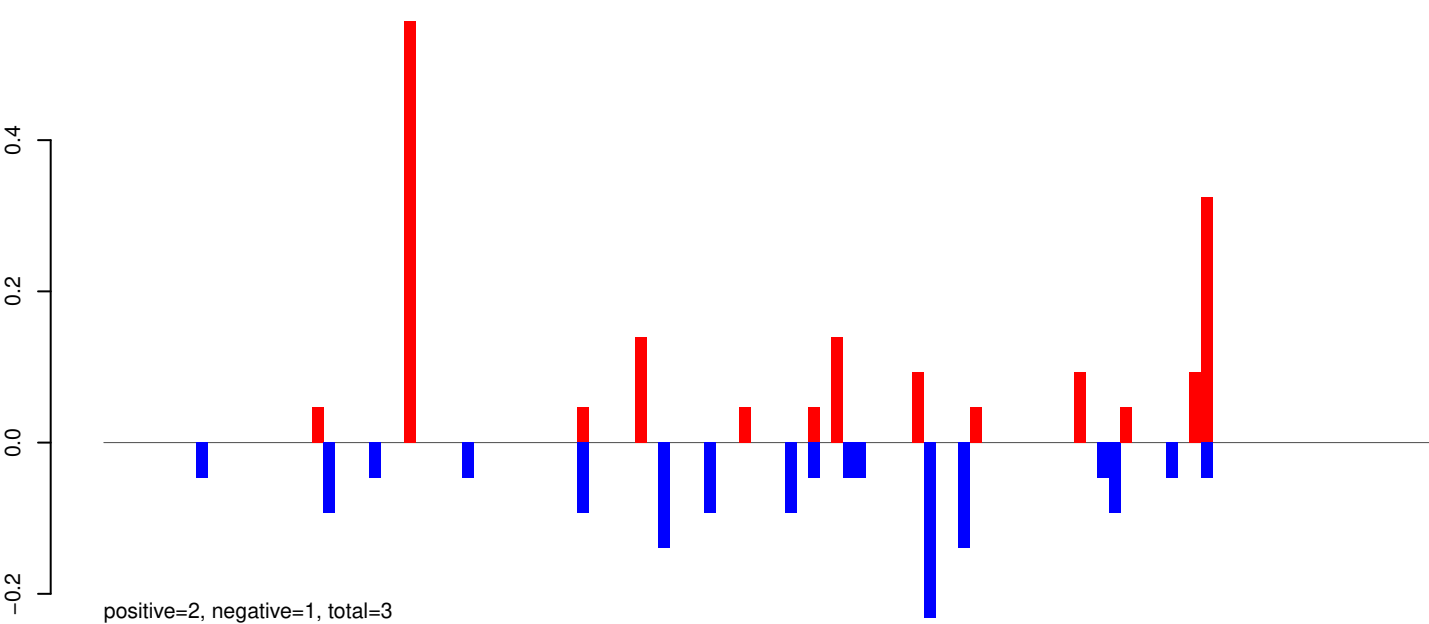

AeAeg_Whole_ZIKV_In2_GP.rep

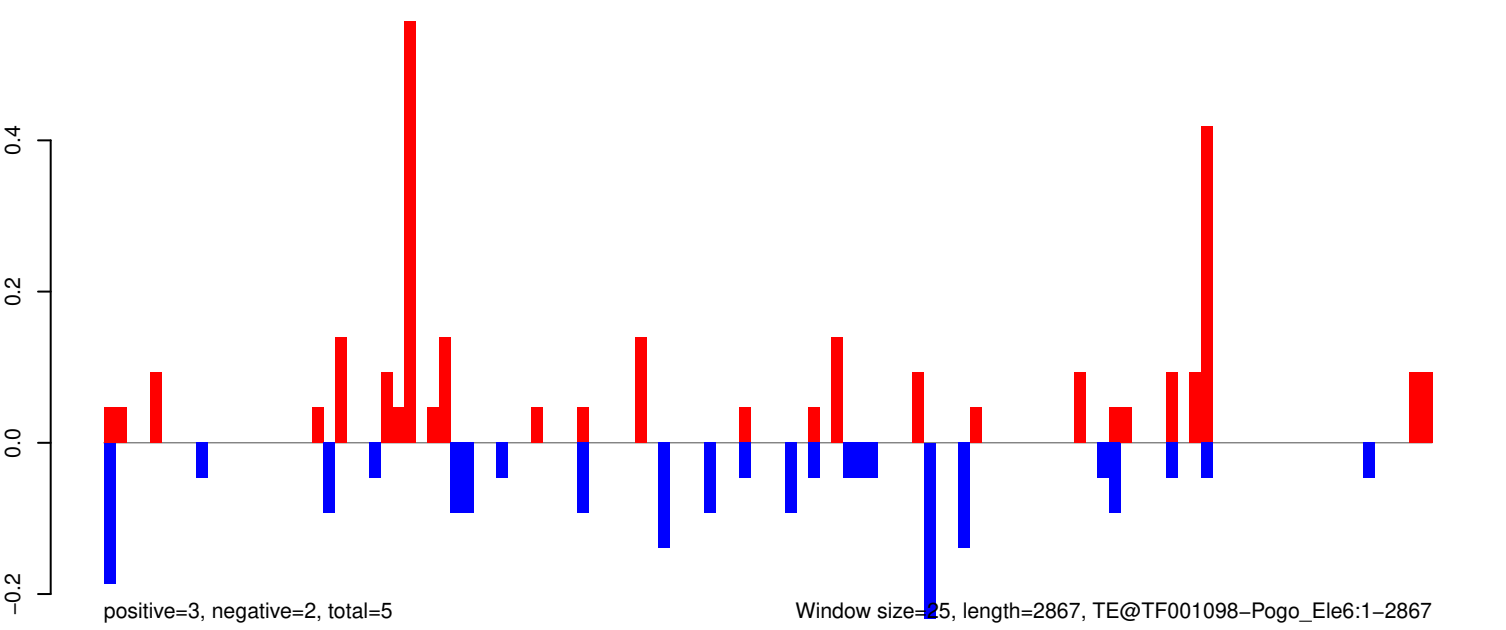

AeAeg_Whole_ZIKV_In2_GP.18_23.rep

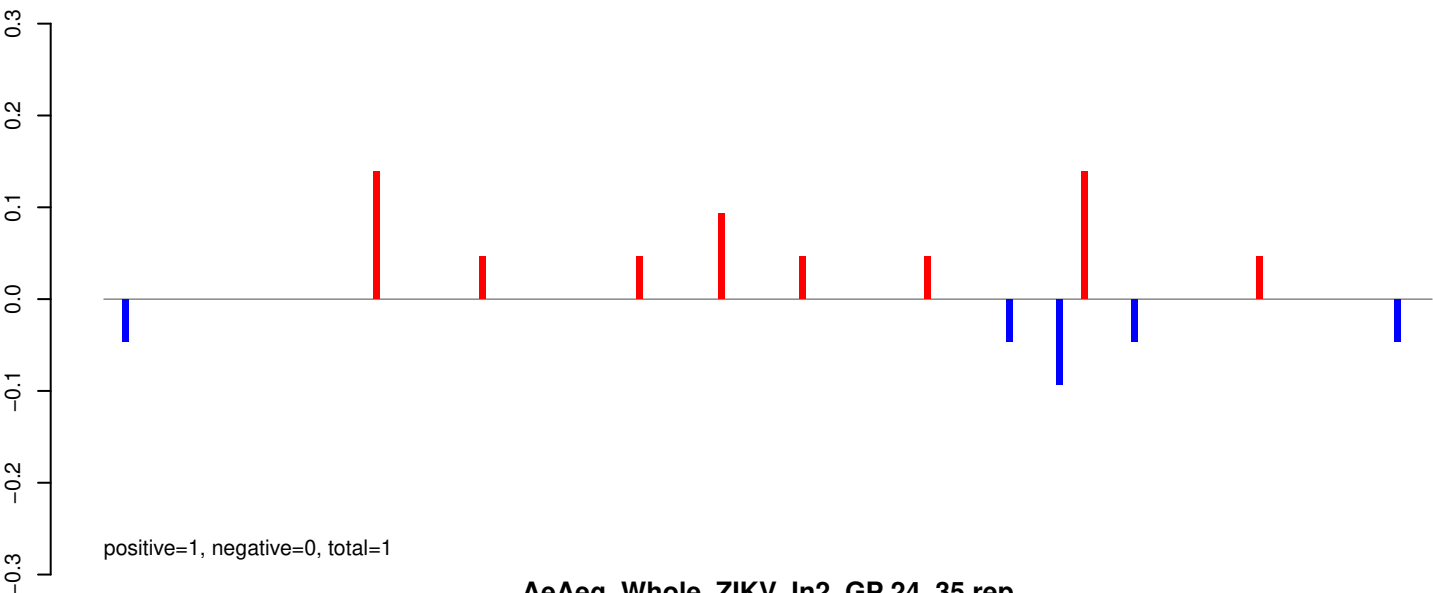

AeAeg_Whole_ZIKV_In2_GP.24_35.rep

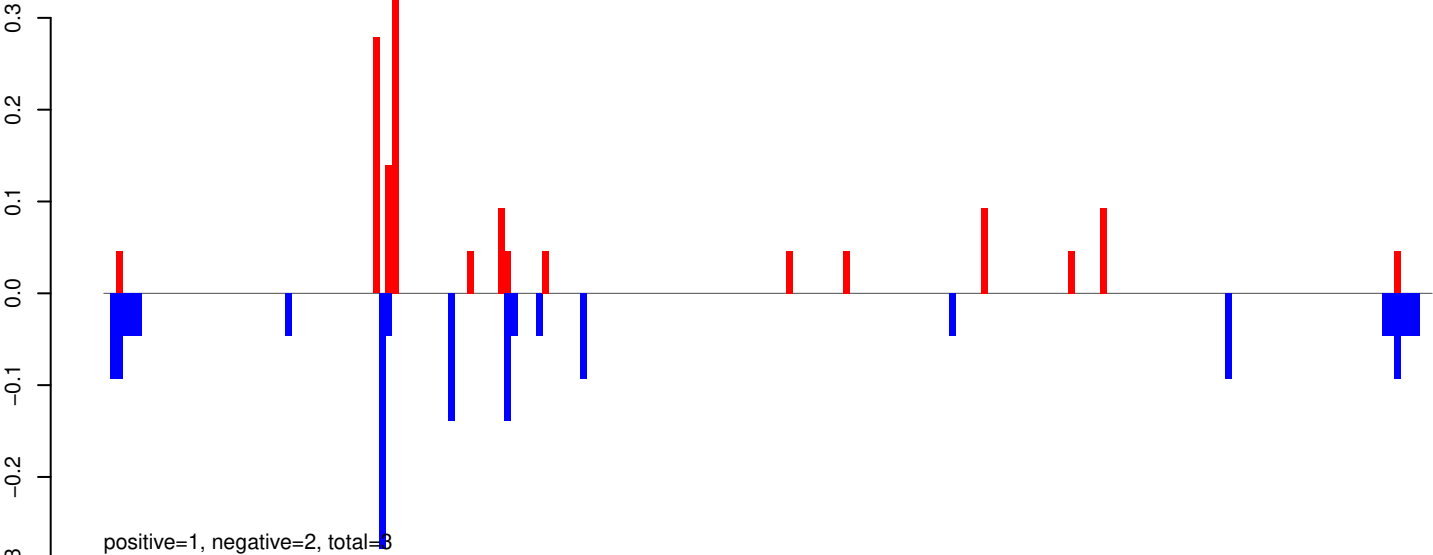

AeAeg_Whole_ZIKV_In2_GP.rep

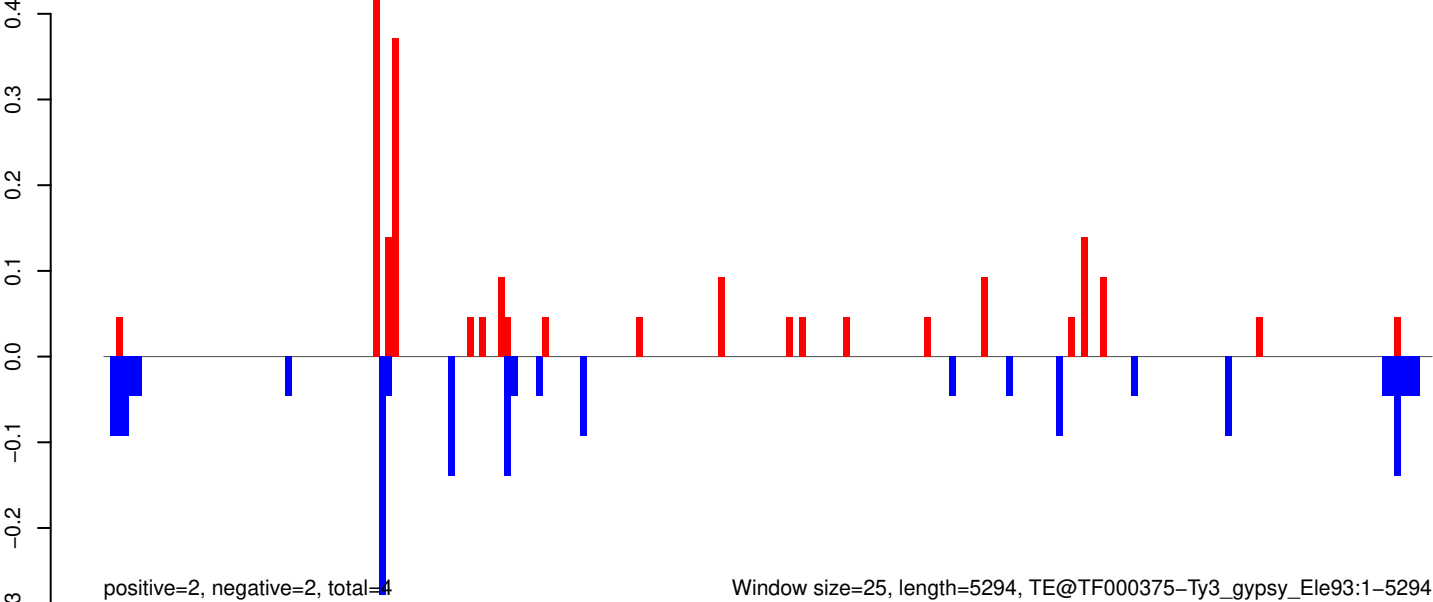

AeAeg_Whole_ZIKV_In2_GP.18_23.rep

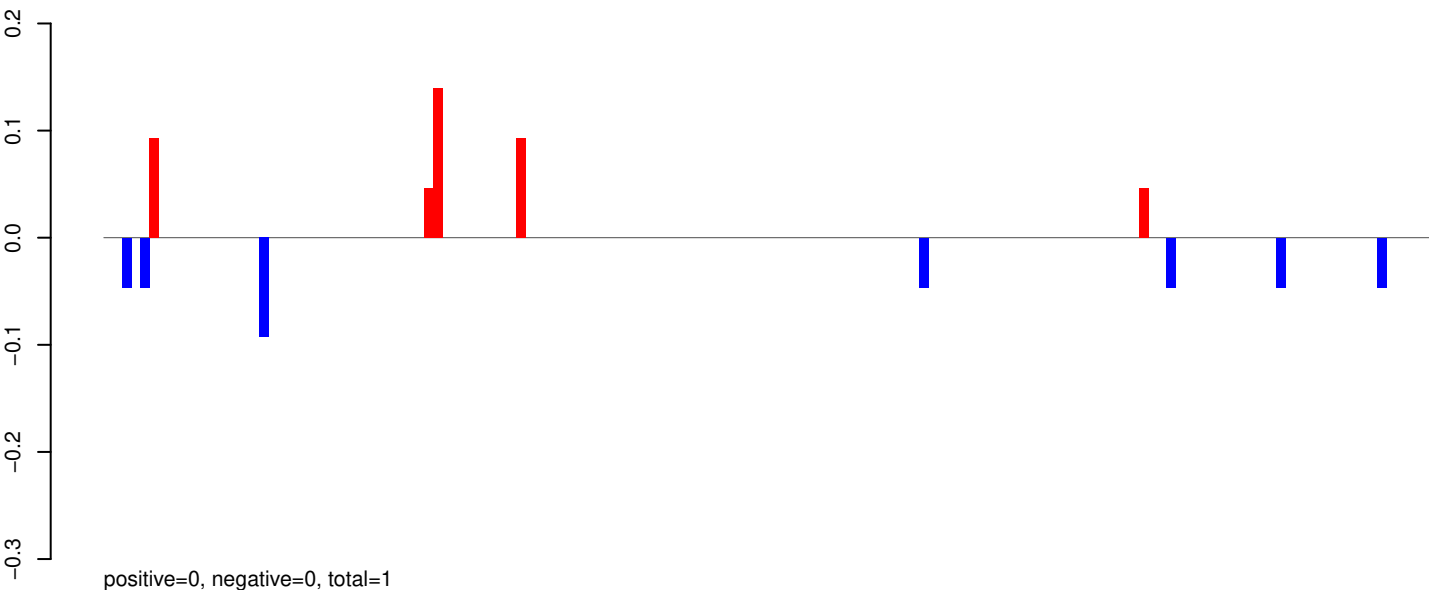

AeAeg_Whole_ZIKV_In2_GP.24_35.rep

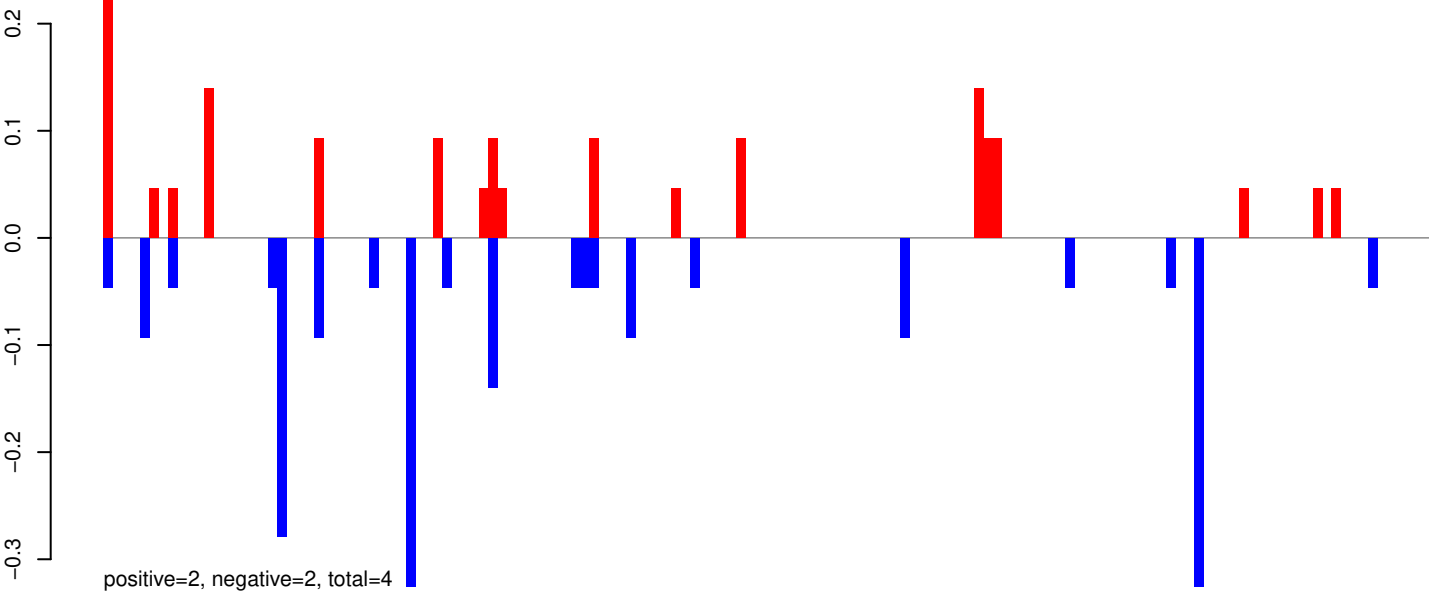

AeAeg_Whole_ZIKV_In2_GP.rep

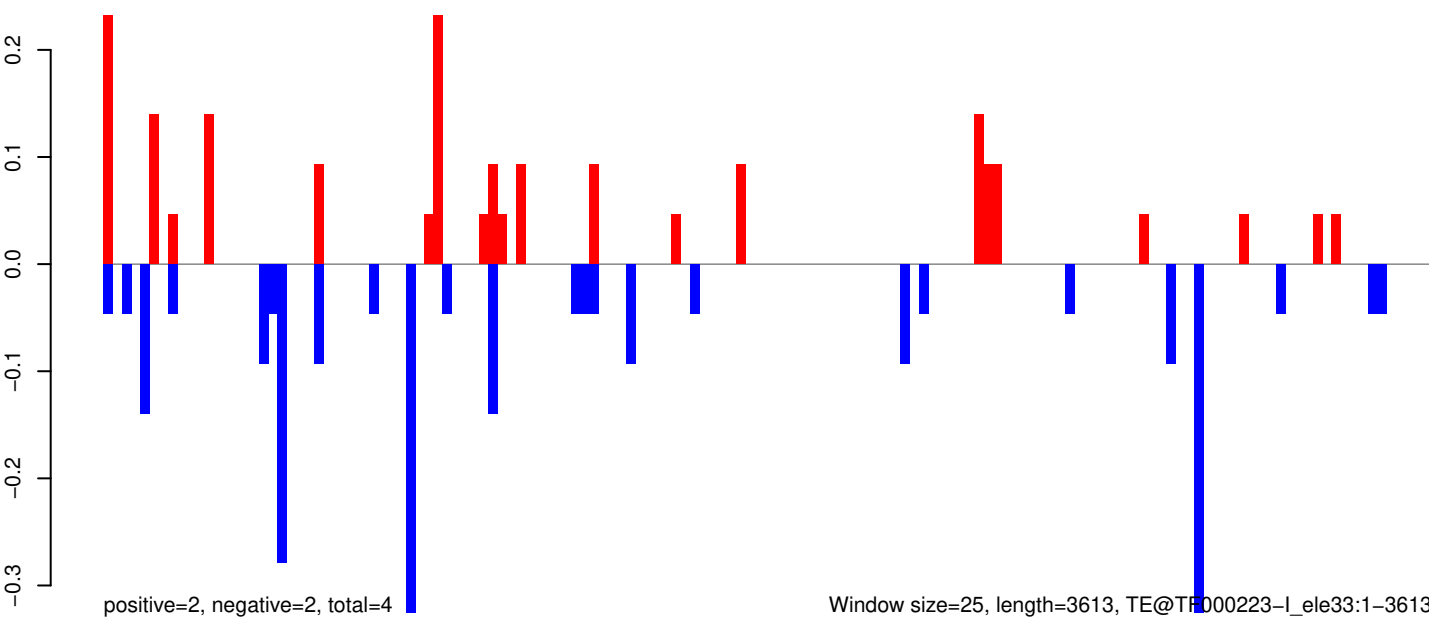

AeAeg_Whole_ZIKV_In2_GP.18_23.rep

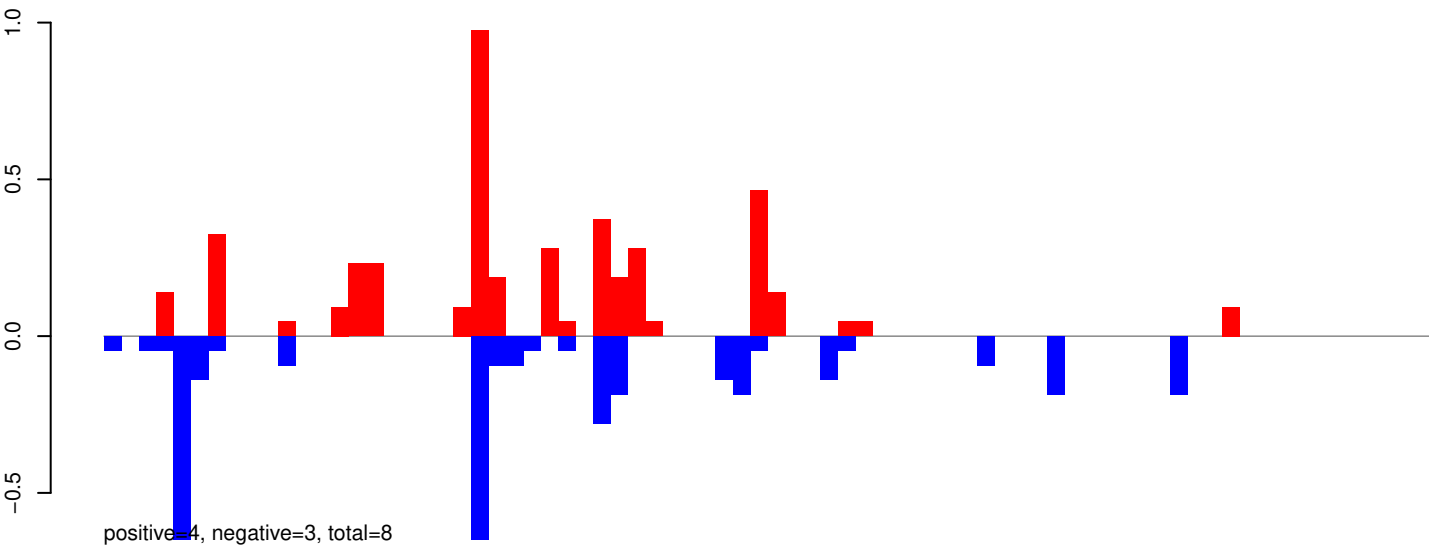

AeAeg_Whole_ZIKV_In2_GP.24_35.rep

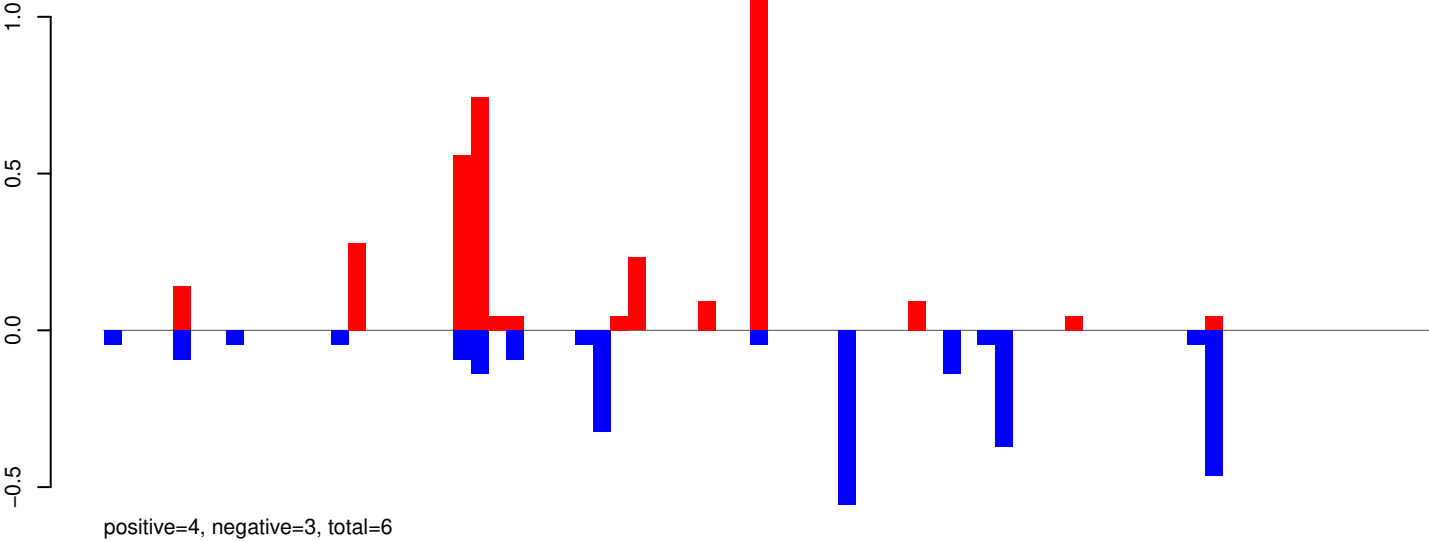

AeAeg_Whole_ZIKV_In2_GP.rep

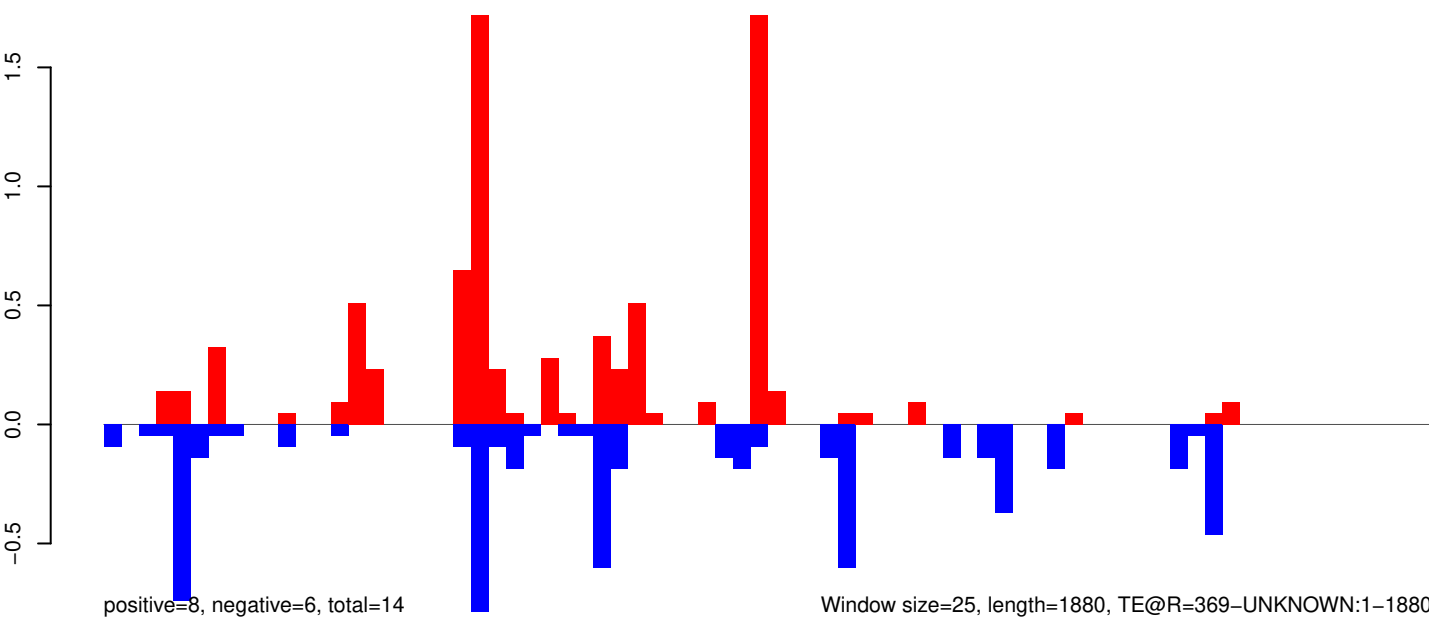

AeAeg_Whole_ZIKV_In2_GP.18_23.rep

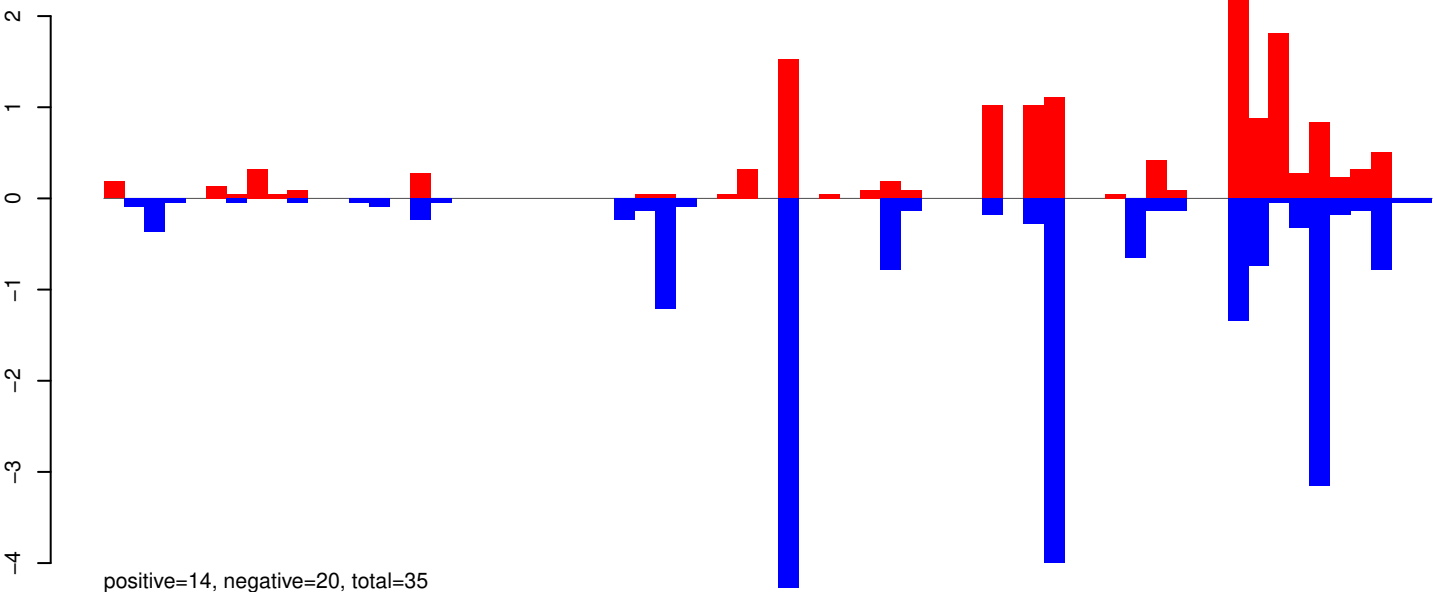

AeAeg_Whole_ZIKV_In2_GP.24_35.rep

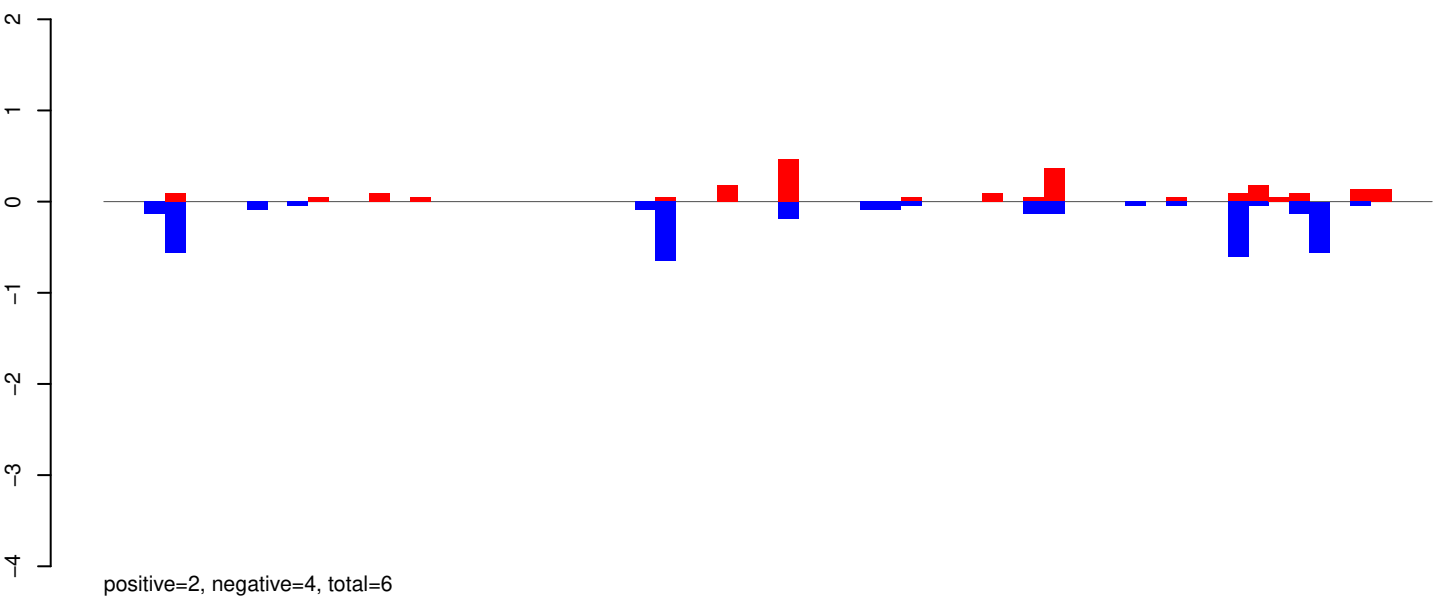

AeAeg_Whole_ZIKV_In2_GP.rep

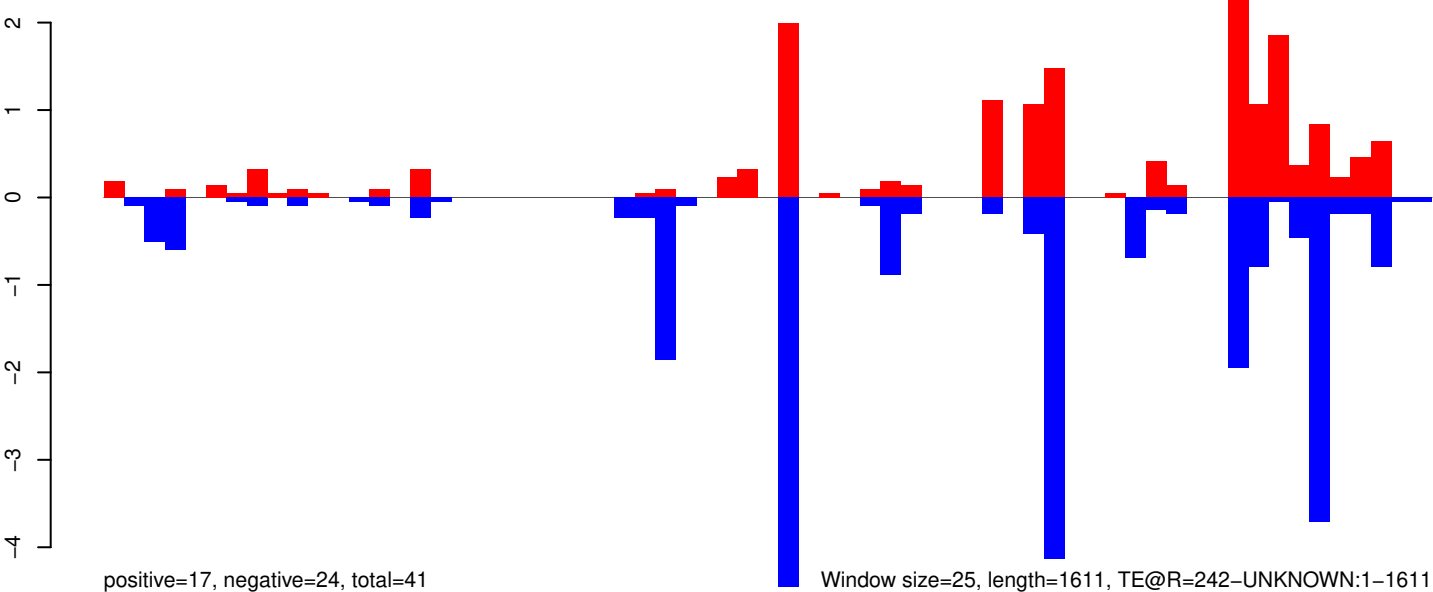

AeAeg_Whole_ZIKV_In2_GP.18_23.rep

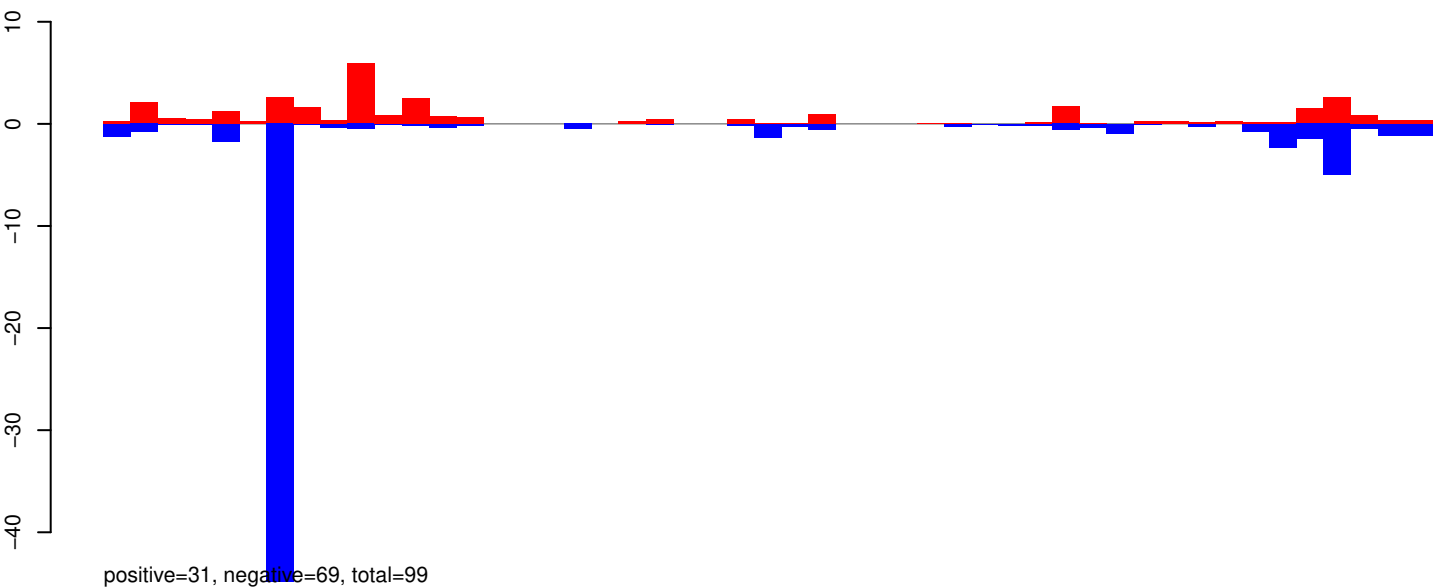

AeAeg_Whole_ZIKV_In2_GP.24_35.rep

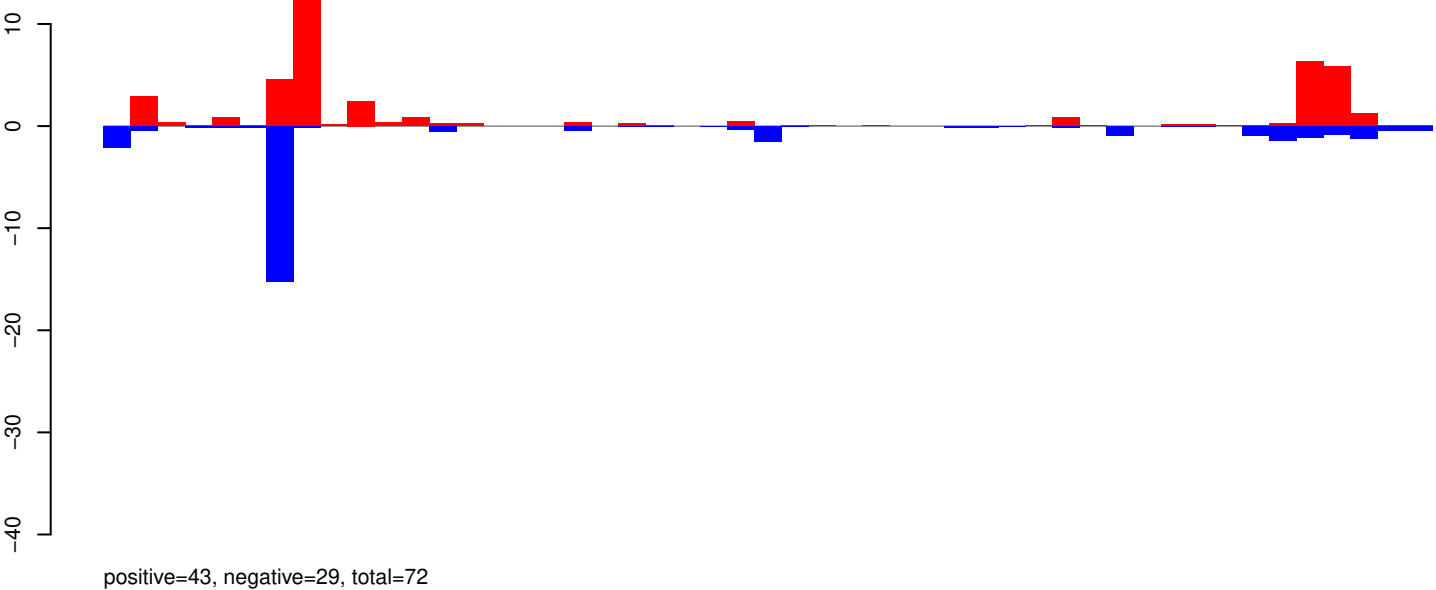

AeAeg_Whole_ZIKV_In2_GP.rep

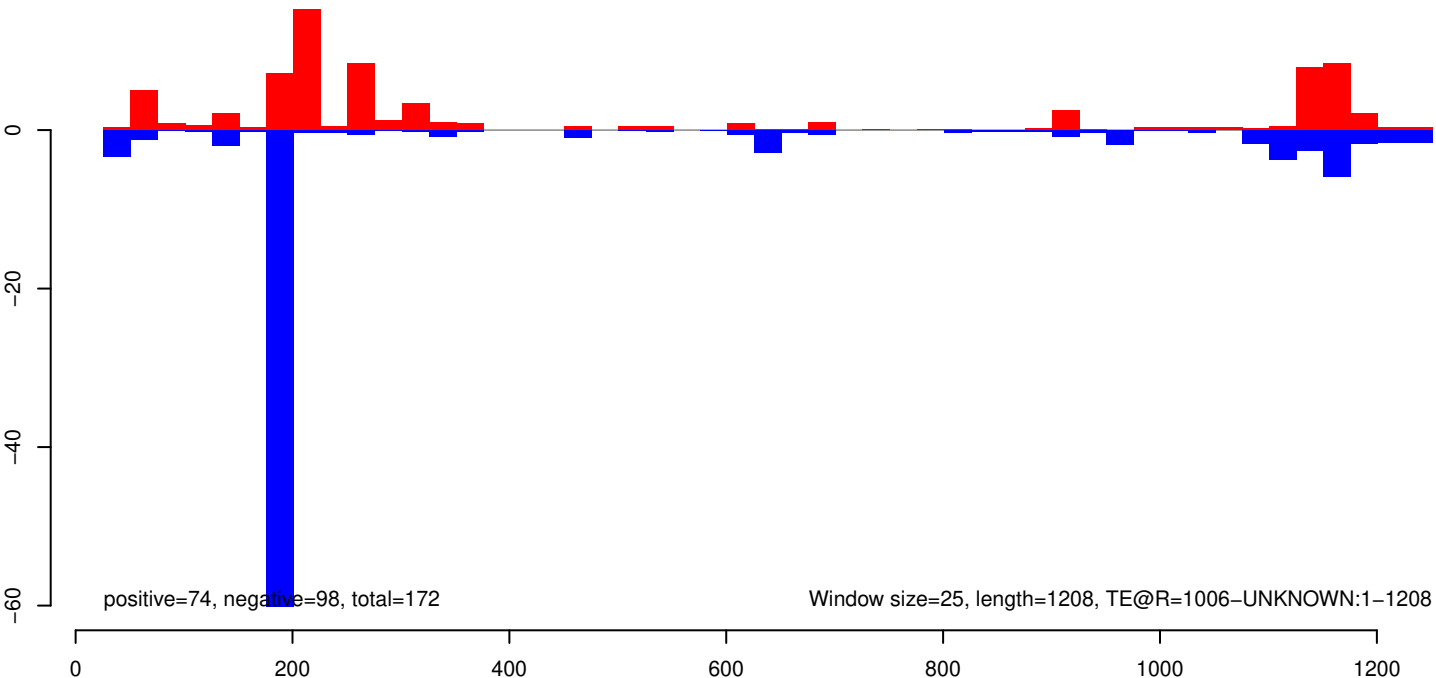

AeAeg_Whole_ZIKV_In2_GP.18_23.rep

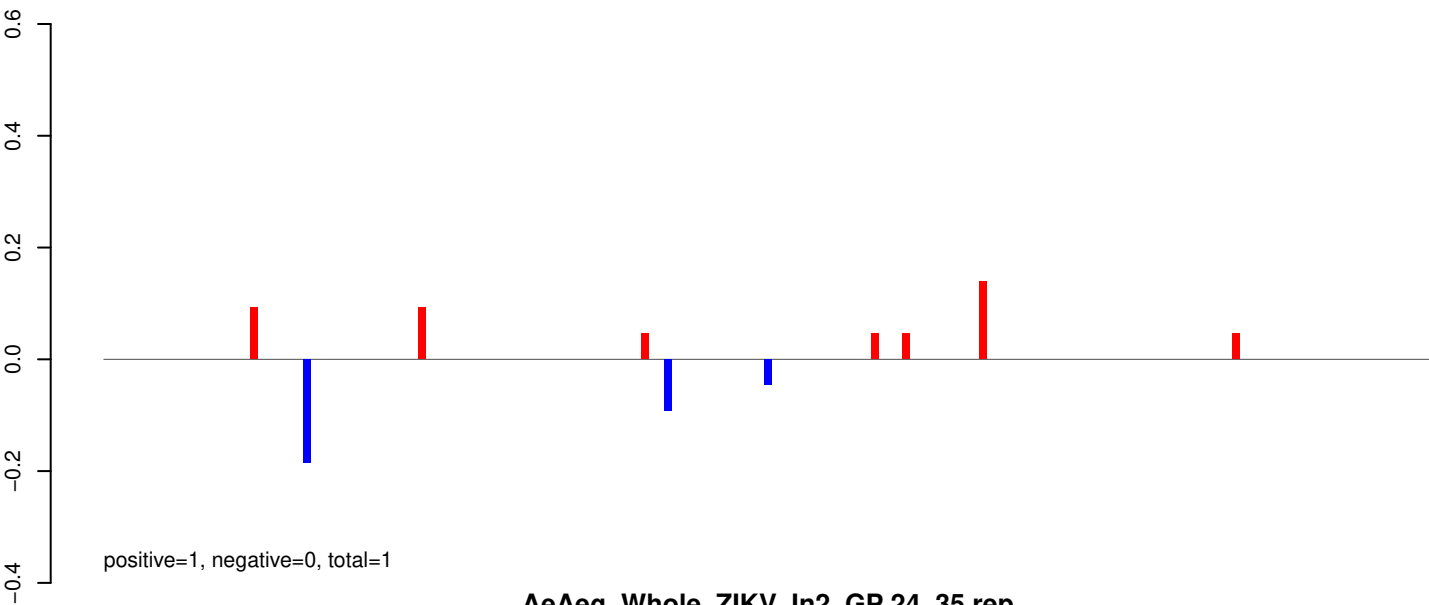

AeAeg_Whole_ZIKV_In2_GP.24_35.rep

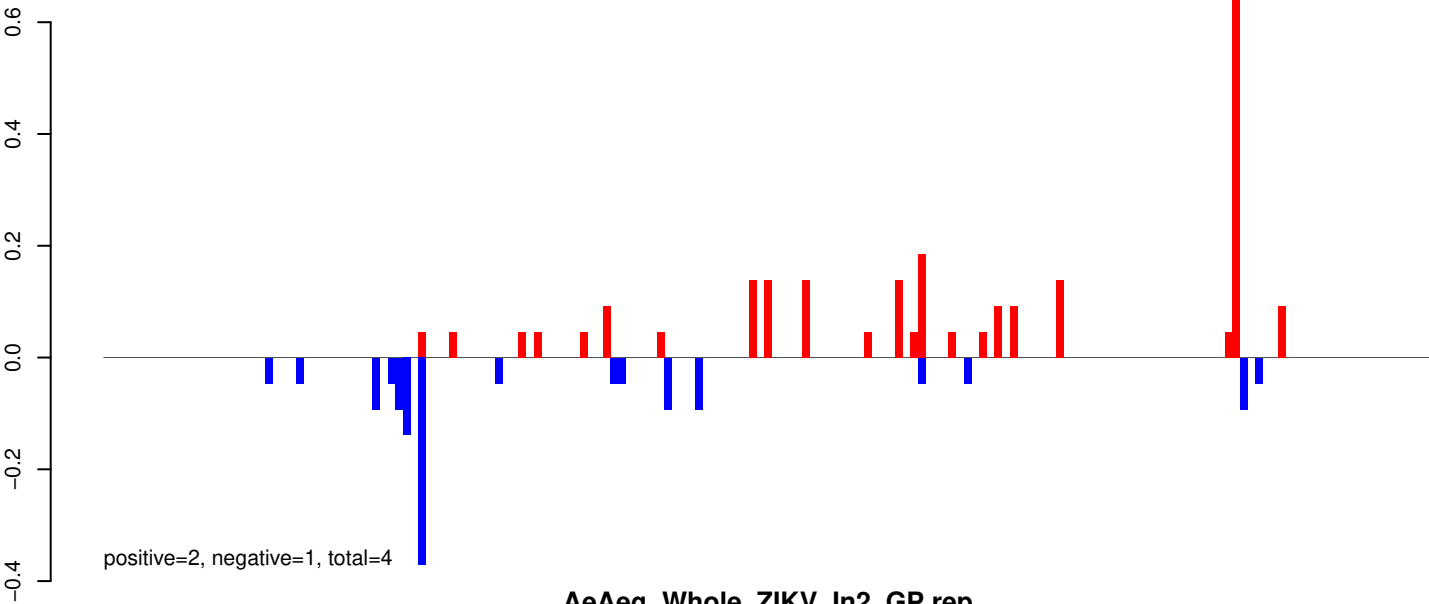

AeAeg_Whole_ZIKV_In2_GP.rep

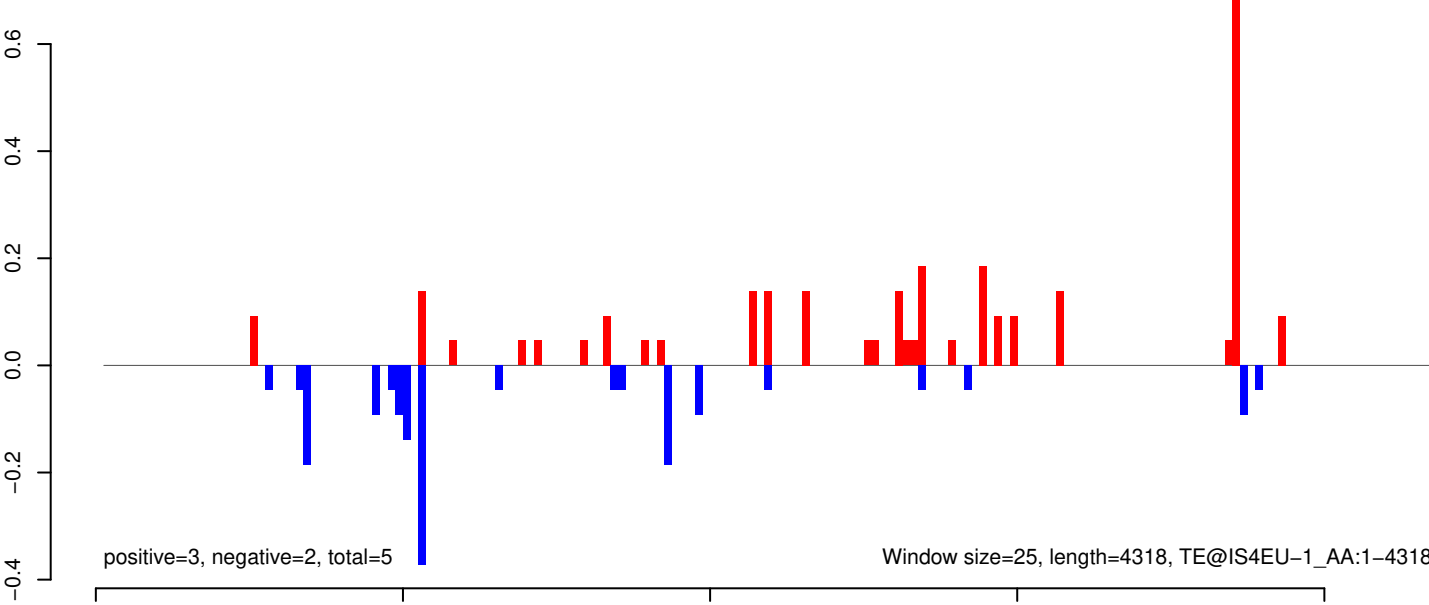

AeAeg_Whole_ZIKV_In2_GP.18_23.rep

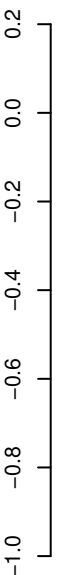

positive=0, negative=1, total=1

AeAeg_Whole_ZIKV_In2_GP.24_35.rep

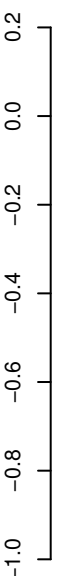

positive=1, negative=5, total=6

AeAeg_Whole_ZIKV_In2_GP.rep

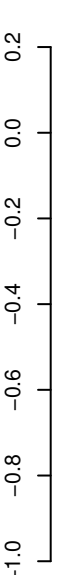

positive=1, negative=5, total=7

Window size=25, length=5258, TE@I-1_AA:1-5258



AeAeg_Whole_ZIKV_In2_GP.18_23.rep

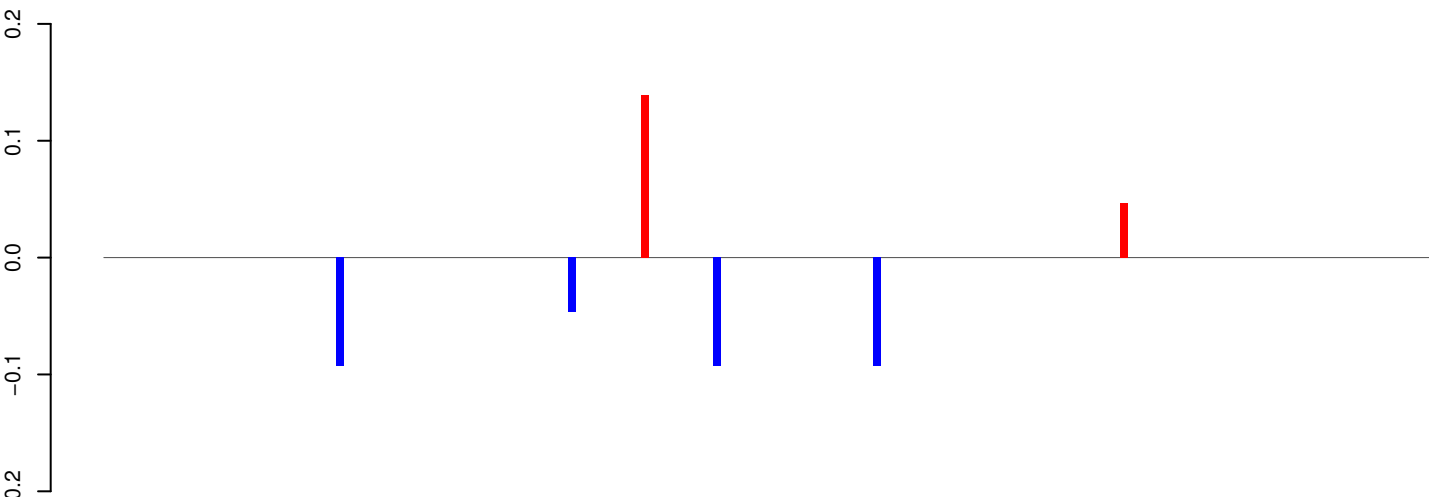

AeAeg_Whole_ZIKV_In2_GP.24_35.rep

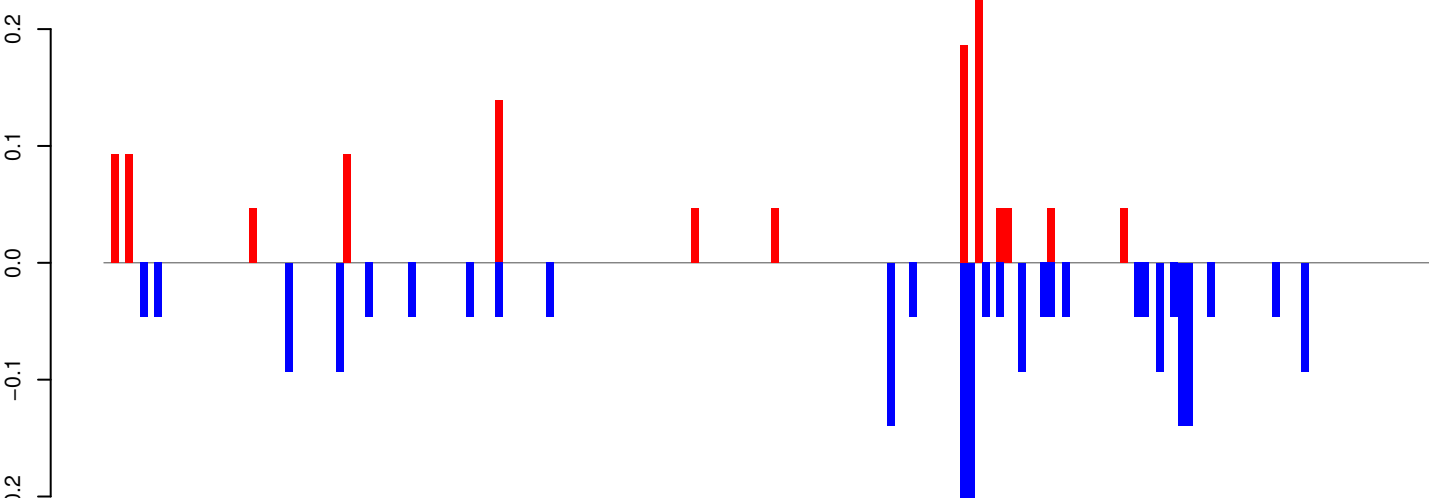

AeAeg_Whole_ZIKV_In2_GP.rep

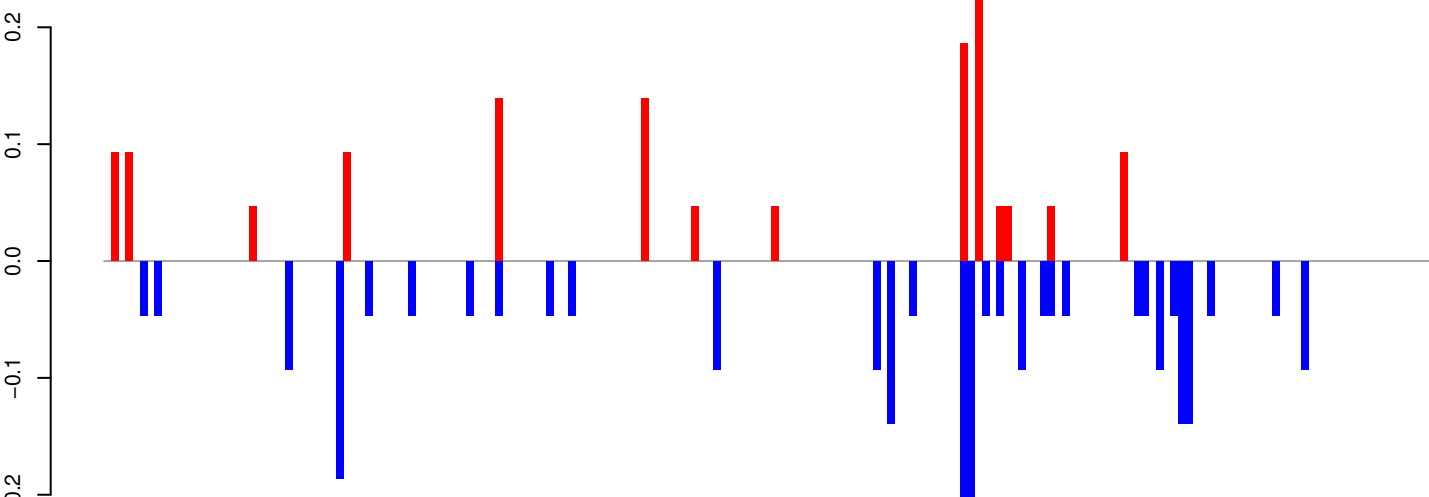

Window size=25 length=4551, TE@Gypsy-72_AA-LTR-I:1-4551

0 1000 2000 3000 4000

AeAeg_Whole_ZIKV_In2_GP.18_23.rep

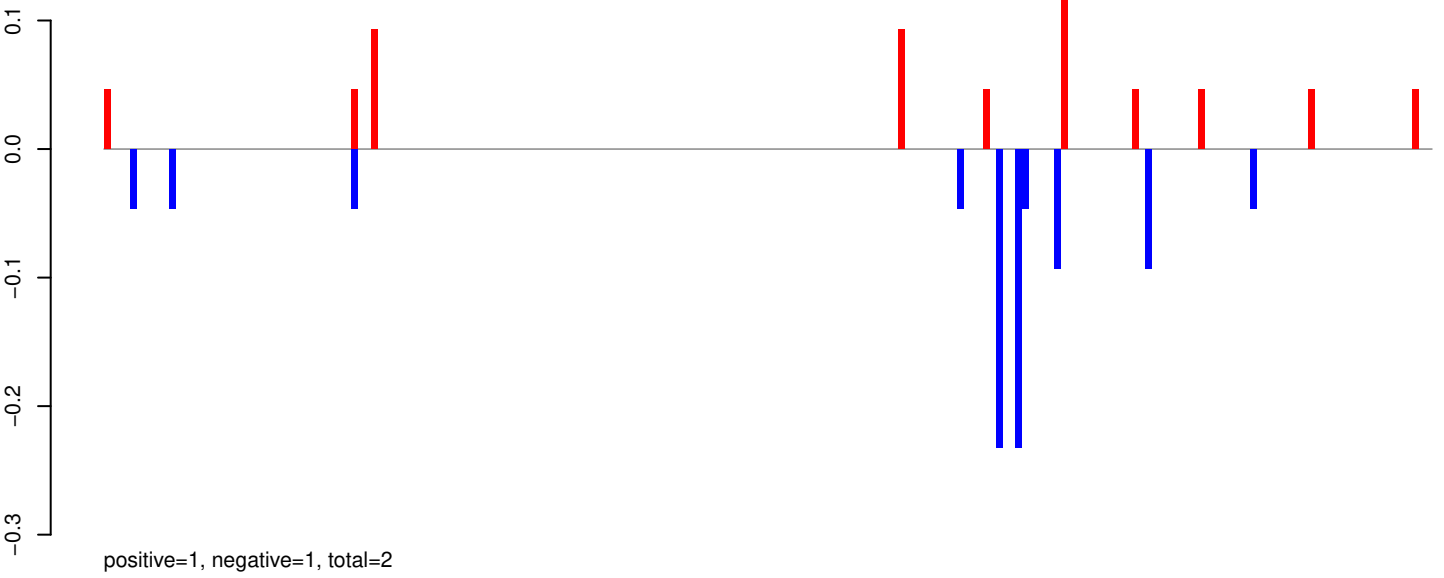

AeAeg_Whole_ZIKV_In2_GP.24_35.rep

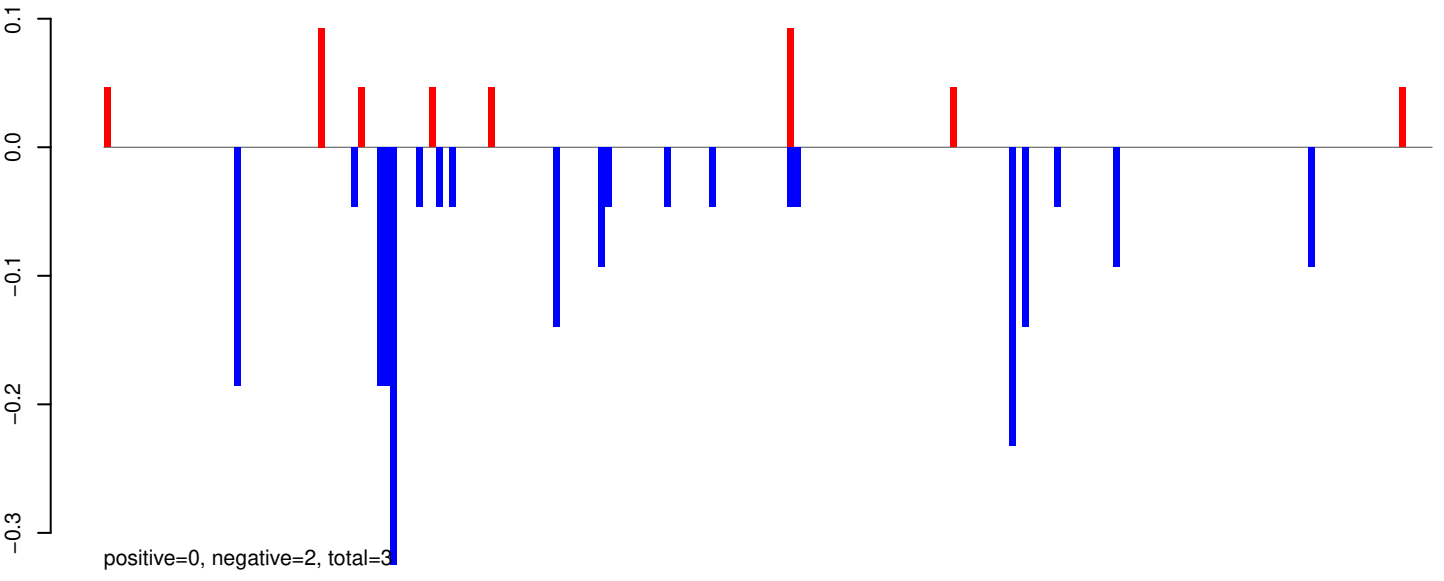

AeAeg_Whole_ZIKV_In2_GP.rep

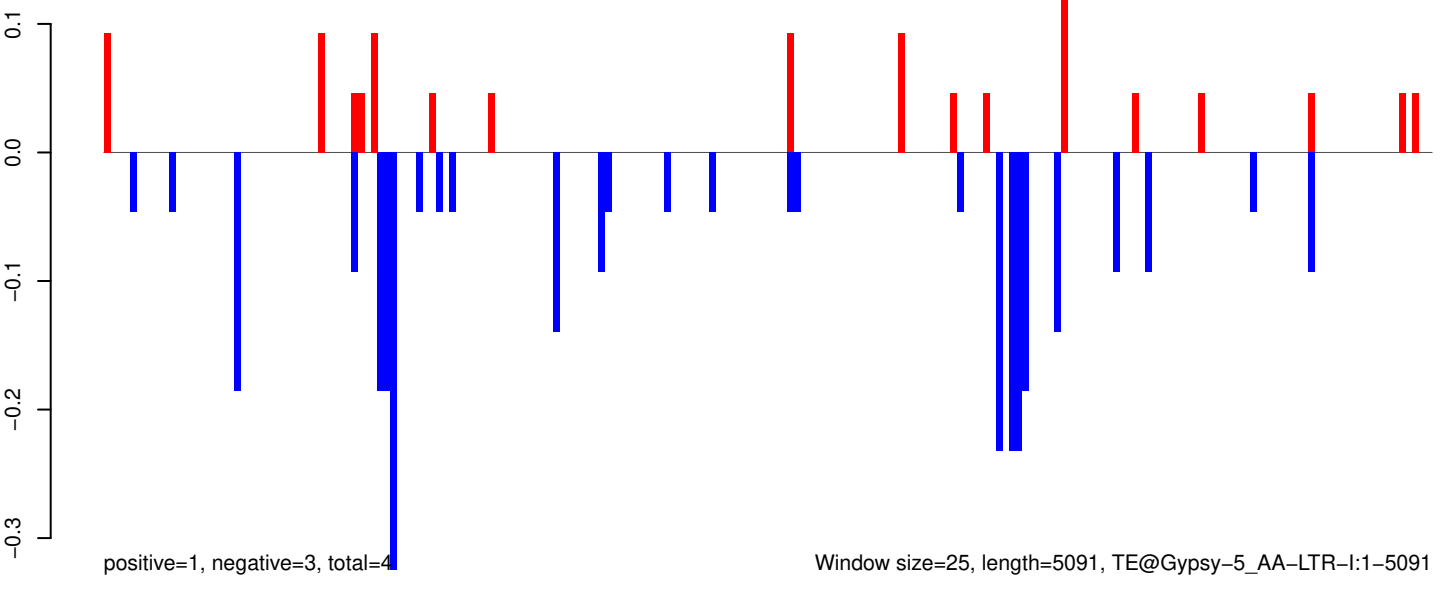

AeAeg_Whole_ZIKV_In2_GP.18_23.rep

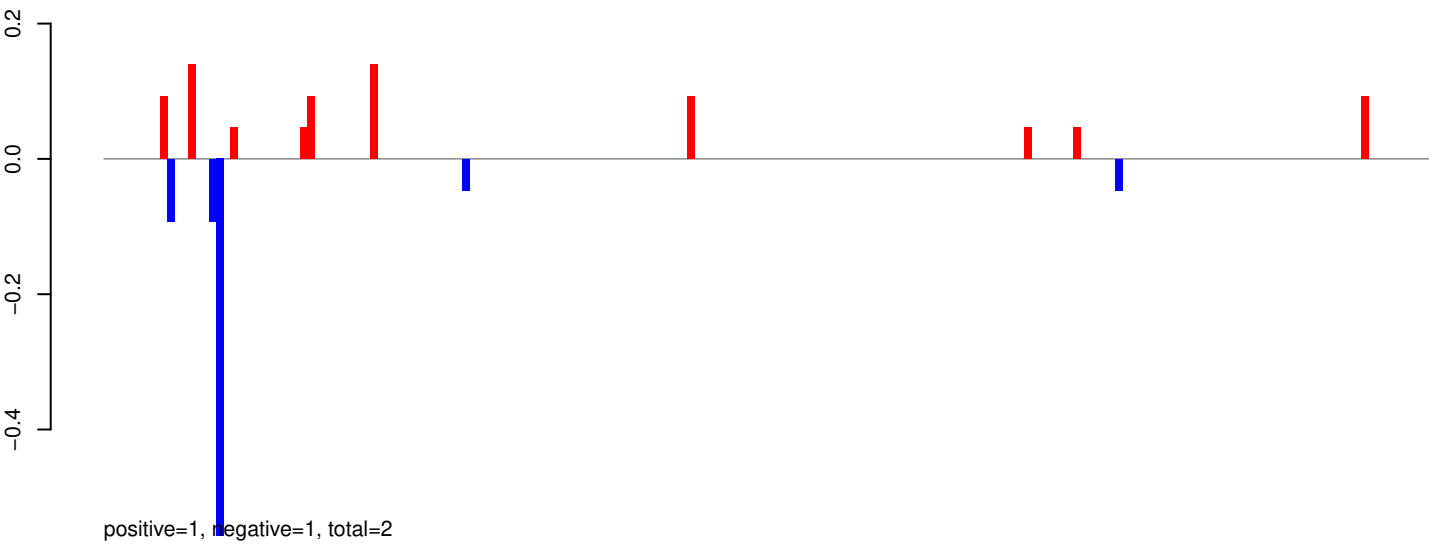

AeAeg_Whole_ZIKV_In2_GP.24_35.rep

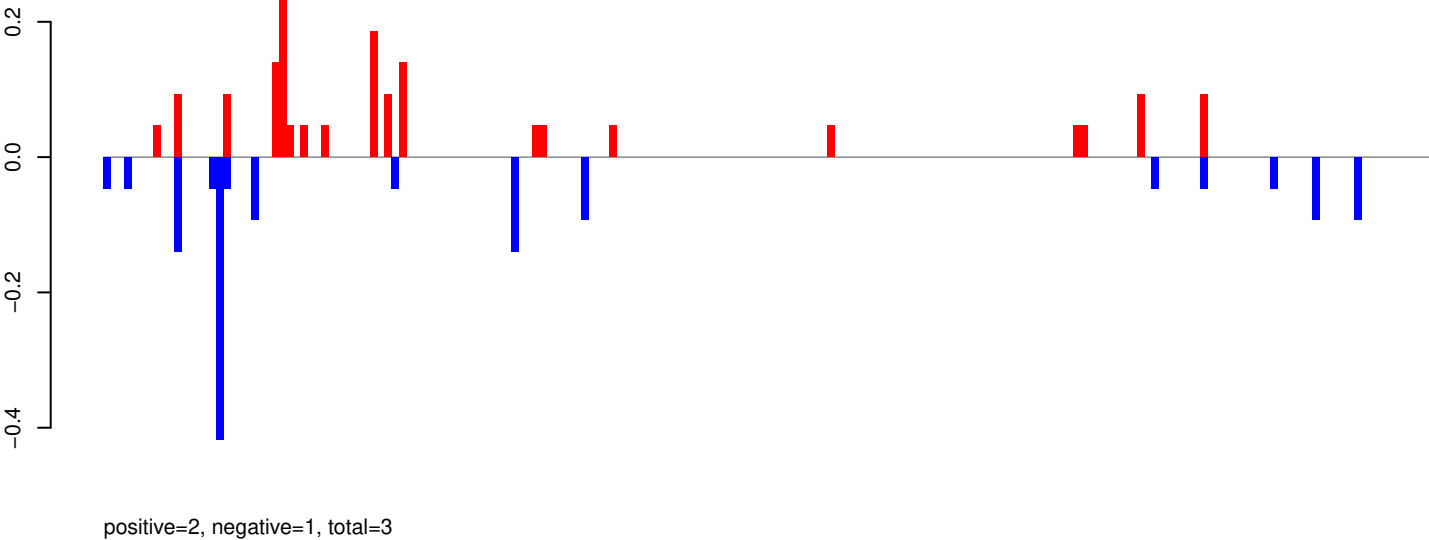

AeAeg_Whole_ZIKV_In2_GP.rep

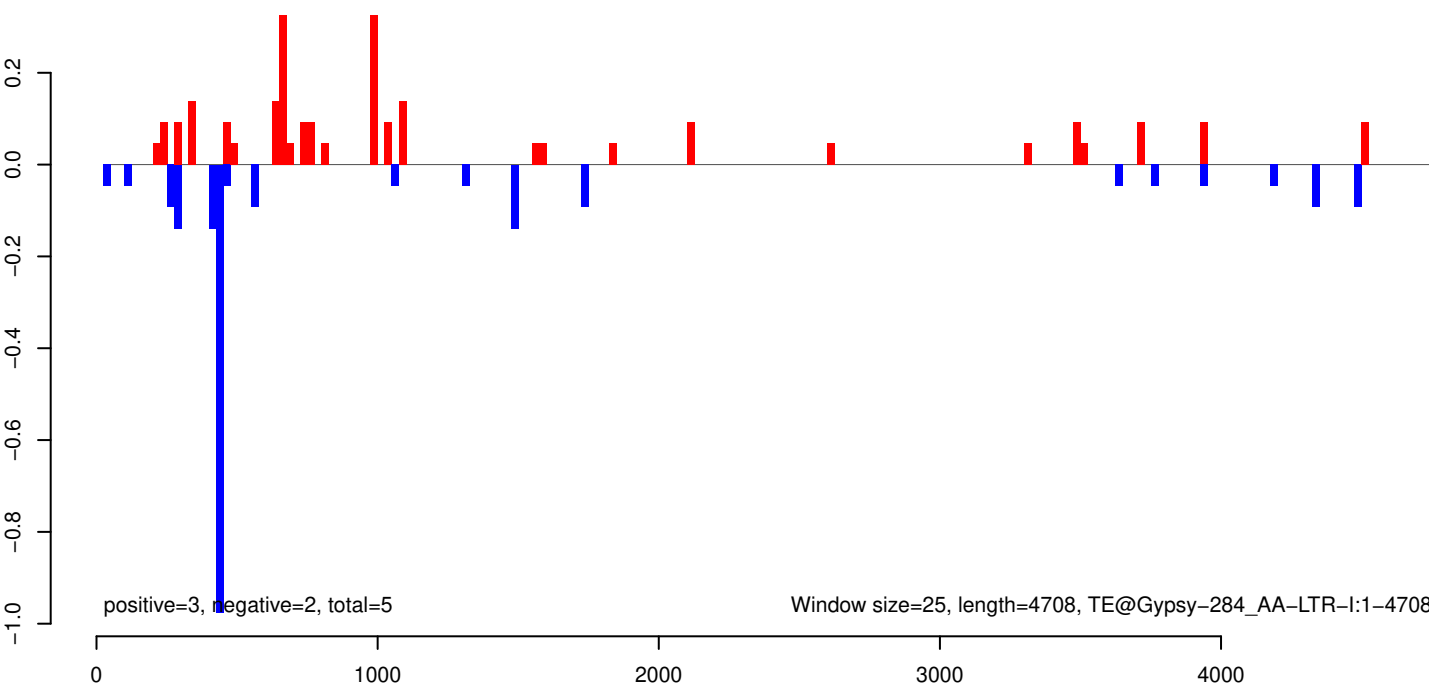

AeAeg_Whole_ZIKV_In2_GP.18_23.rep

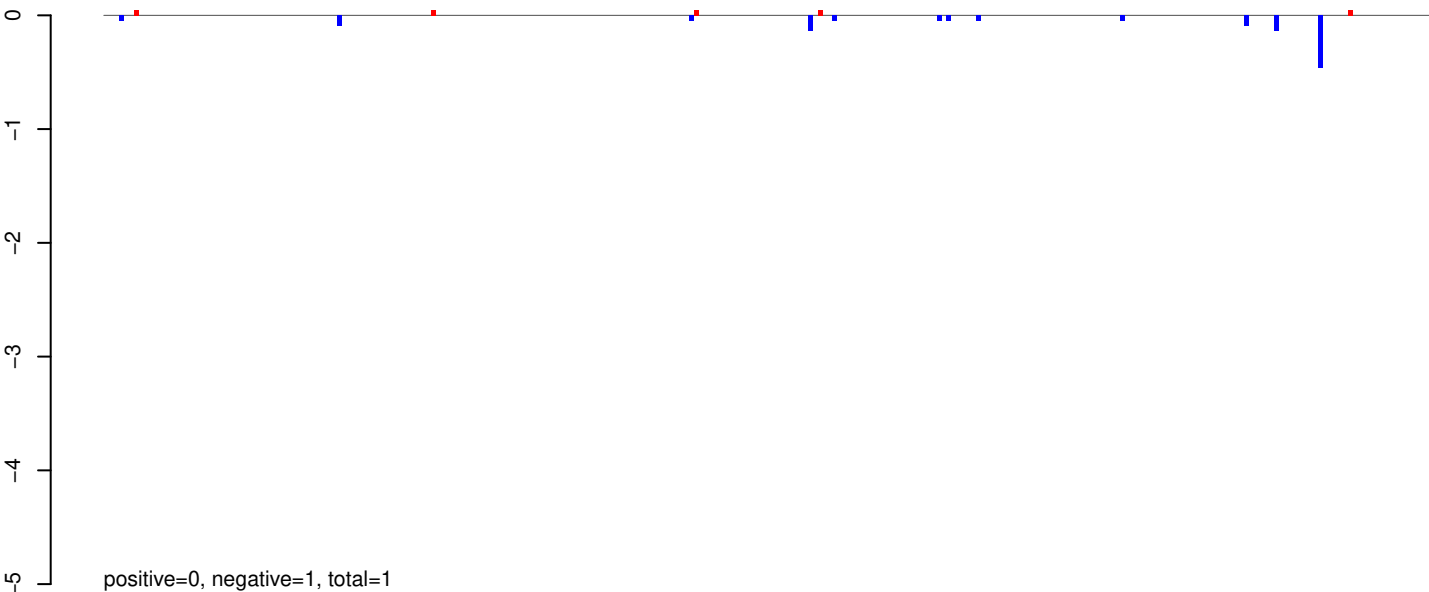

AeAeg_Whole_ZIKV_In2_GP.24_35.rep

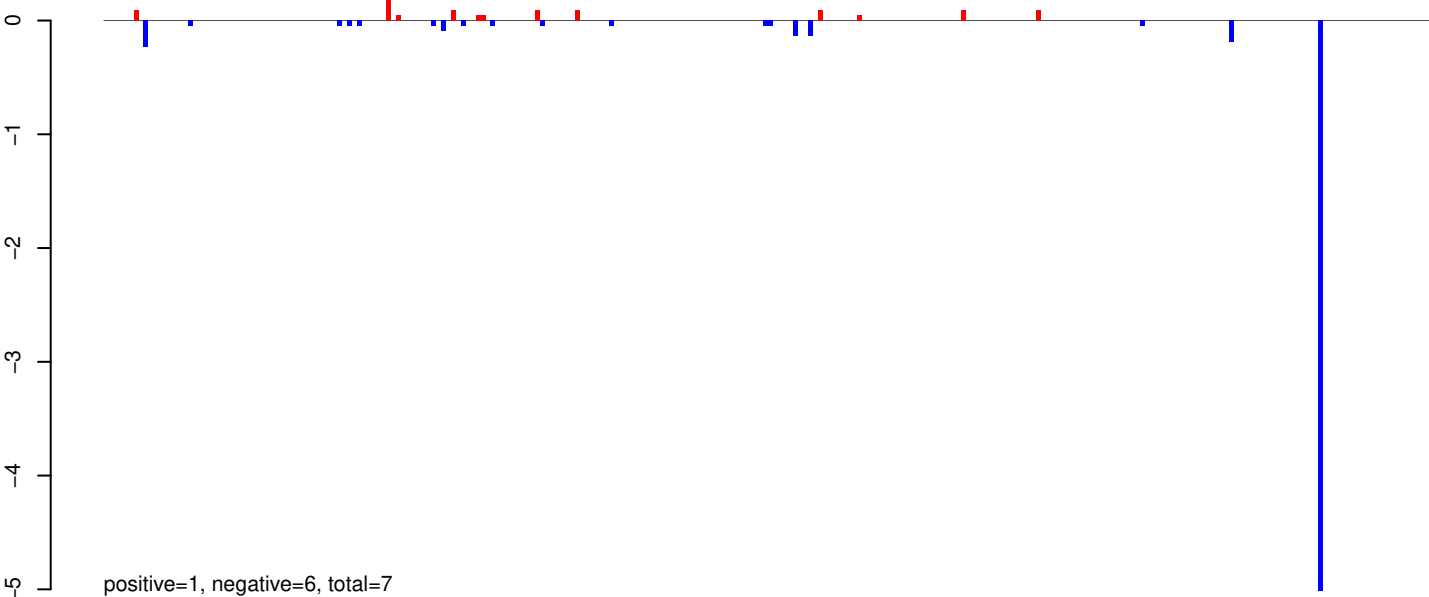

AeAeg_Whole_ZIKV_In2_GP.rep

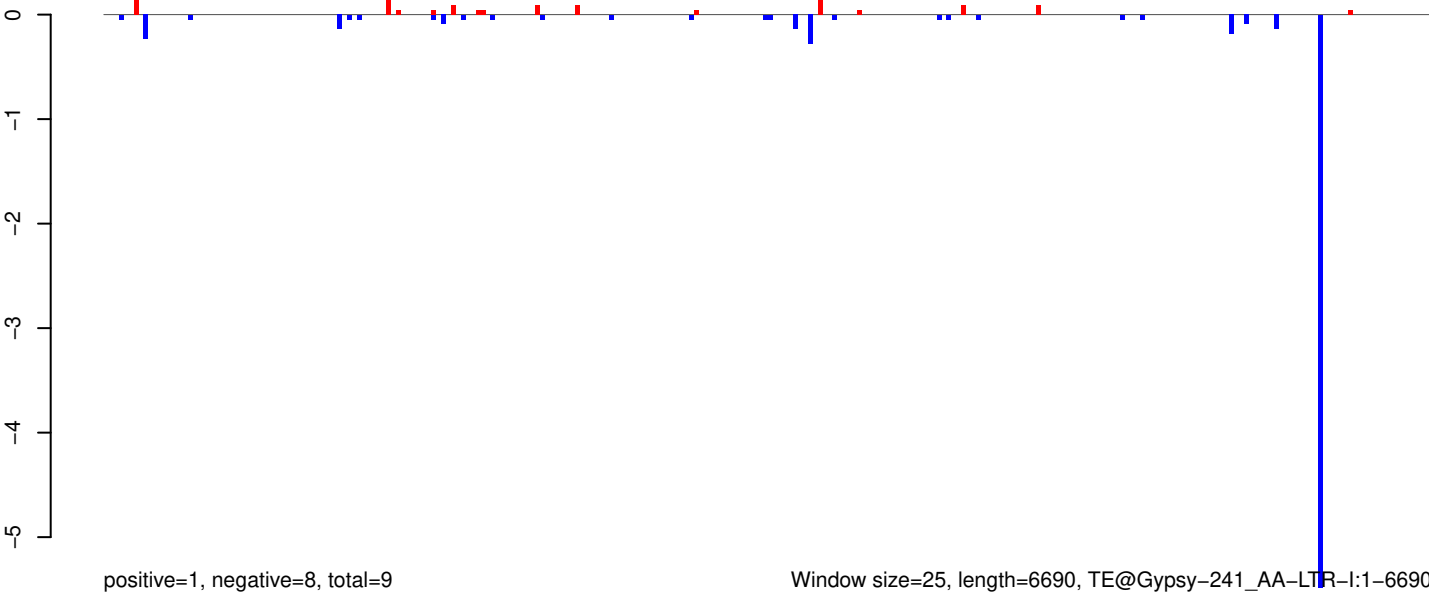

Window size=25, length=6690, TE@Gypsy-241_AA-LTR-I:1-6690

AeAeg_Whole_ZIKV_In2_GP.18_23.rep

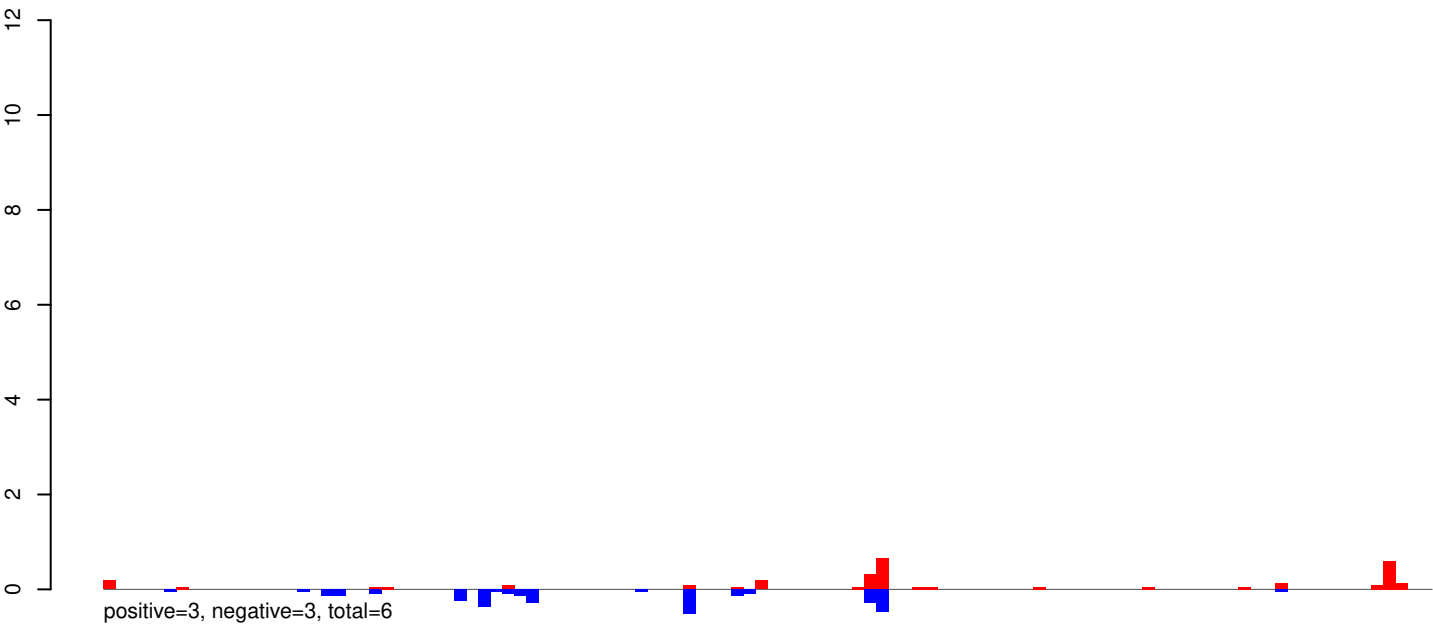

AeAeg_Whole_ZIKV_In2_GP.24_35.rep

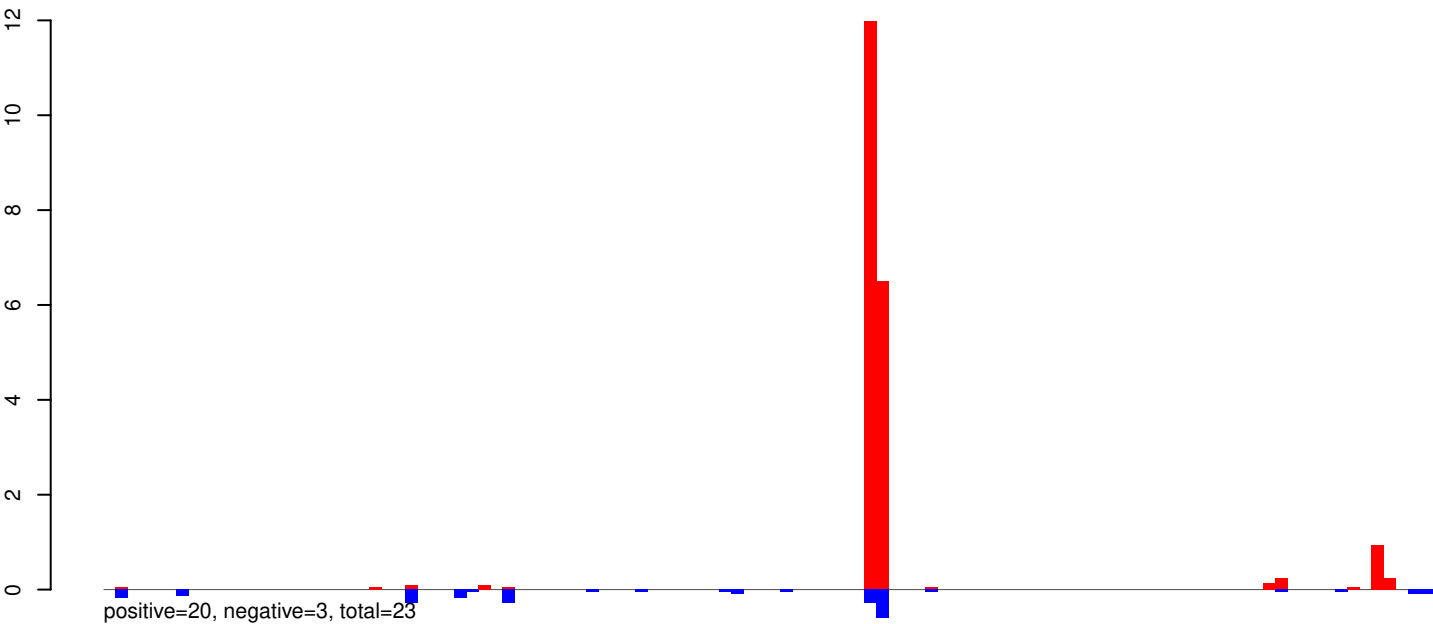

AeAeg_Whole_ZIKV_In2_GP.rep

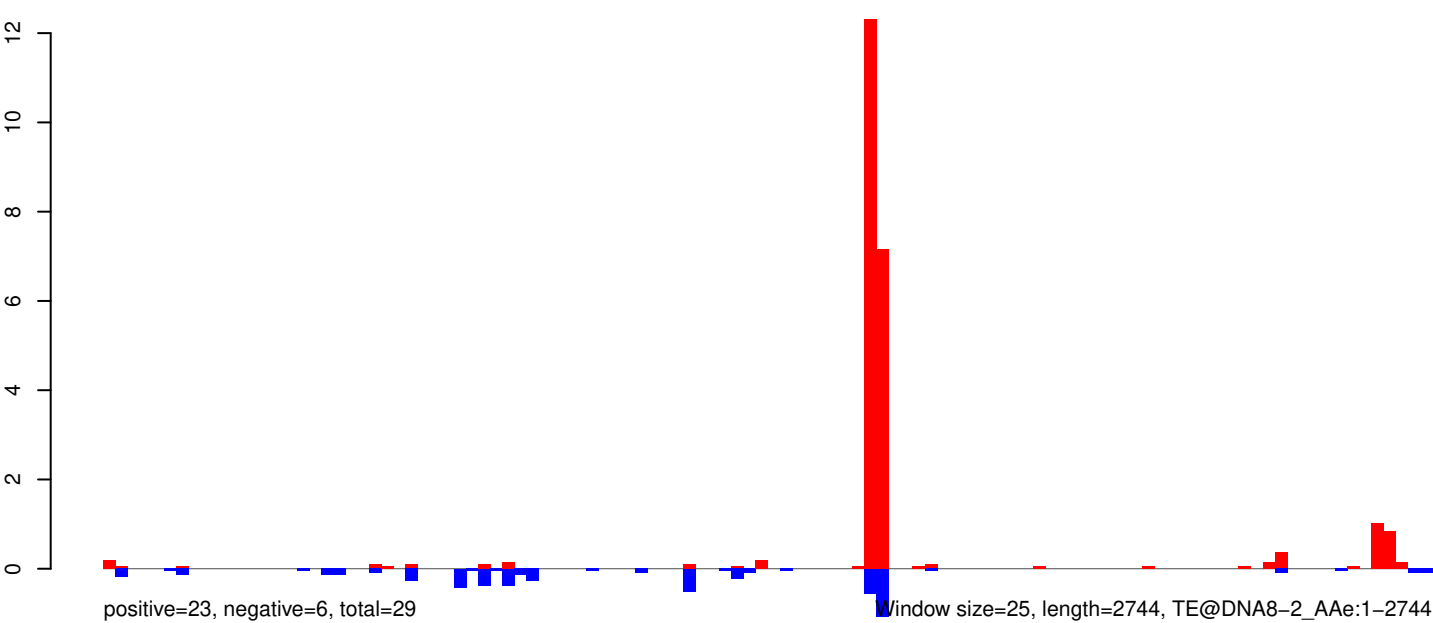

0 500 1000 1500 2000 2500

AeAeg_Whole_ZIKV_In2_GP.18_23.rep

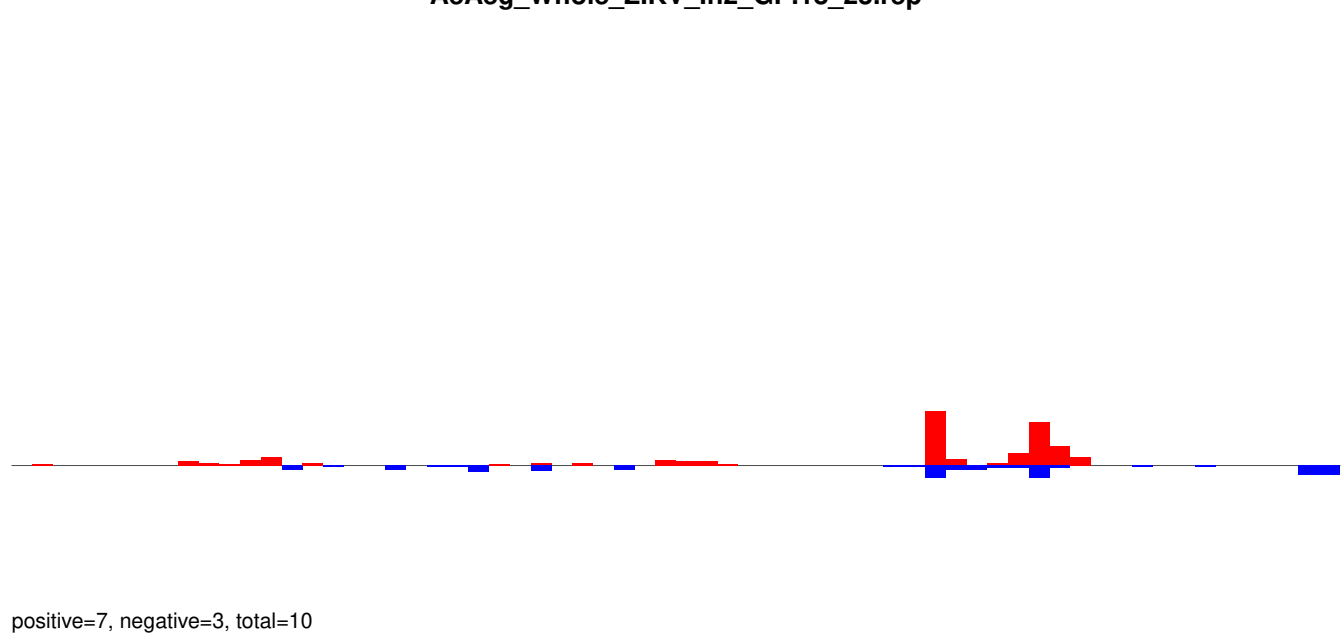

AeAeg_Whole_ZIKV_In2_GP.24_35.rep

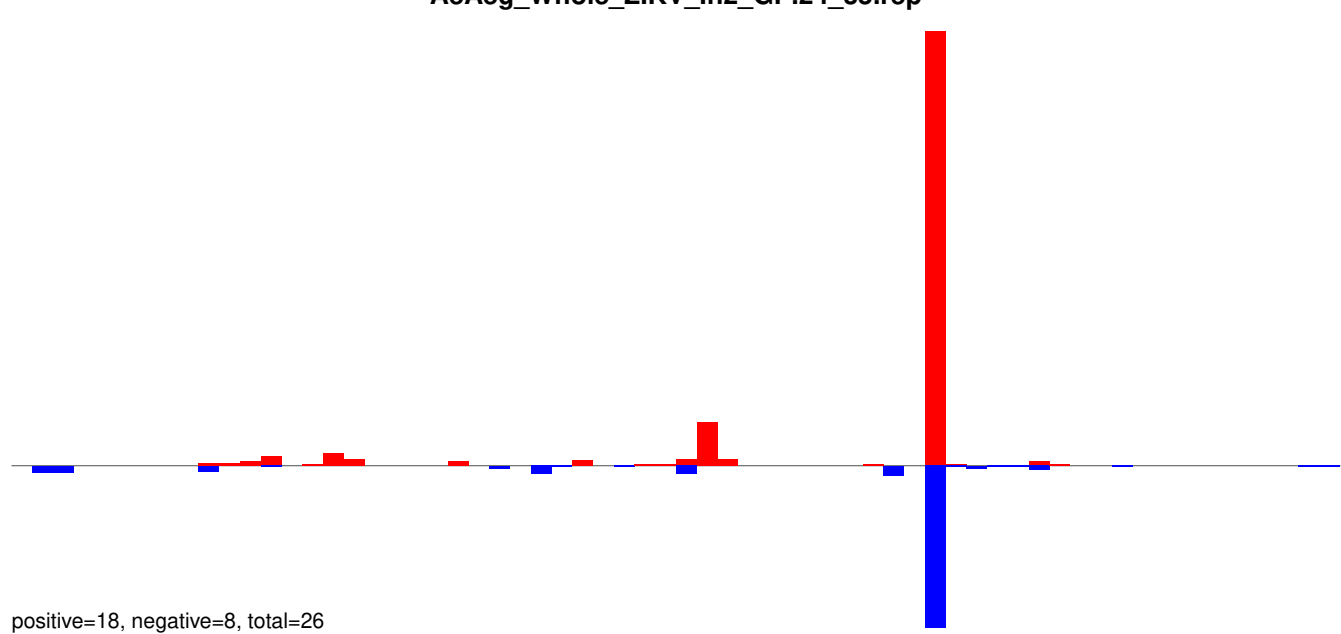

AeAeg_Whole_ZIKV_In2_GP.rep

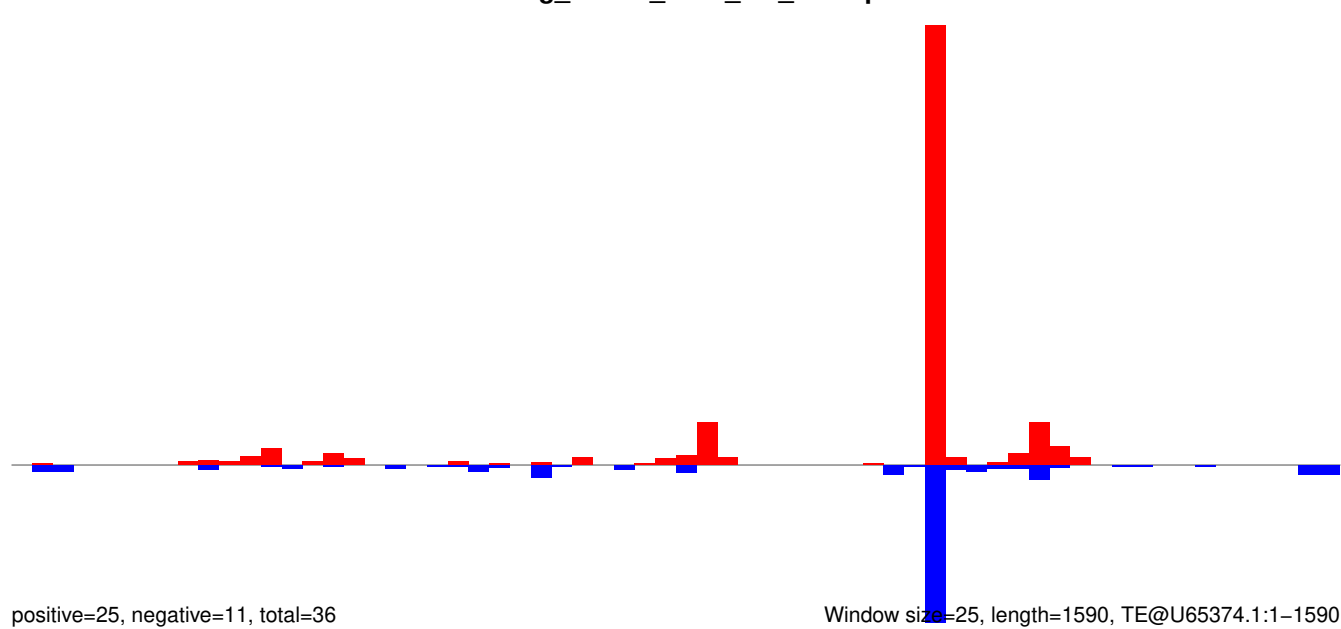

AeAeg_Whole_ZIKV_In2_GP.18_23.rep

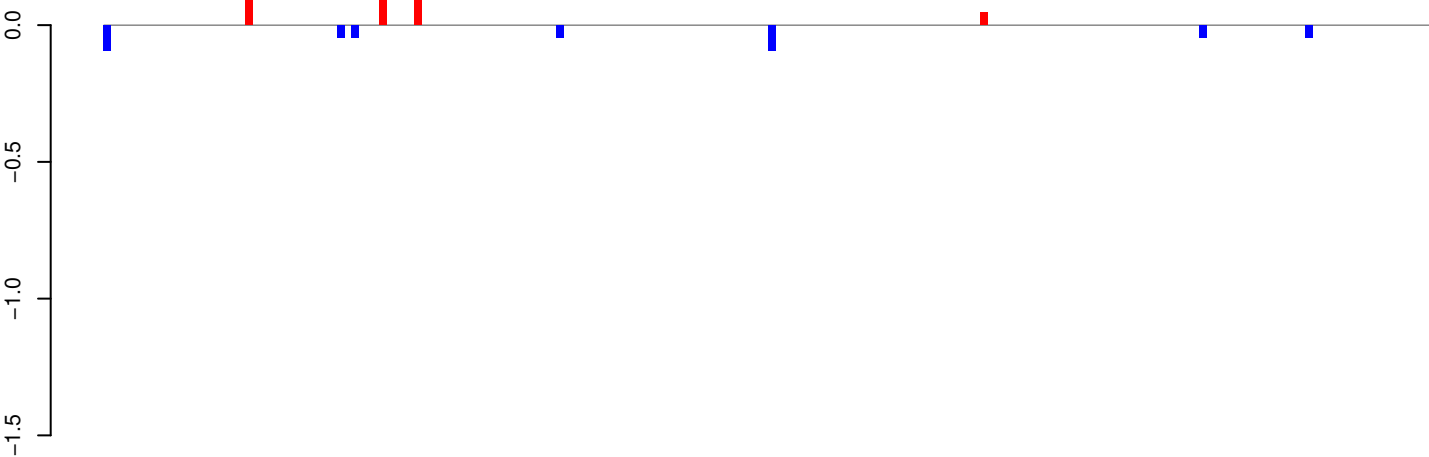

positive=0, negative=0, total=1

AeAeg_Whole_ZIKV_In2_GP.24_35.rep

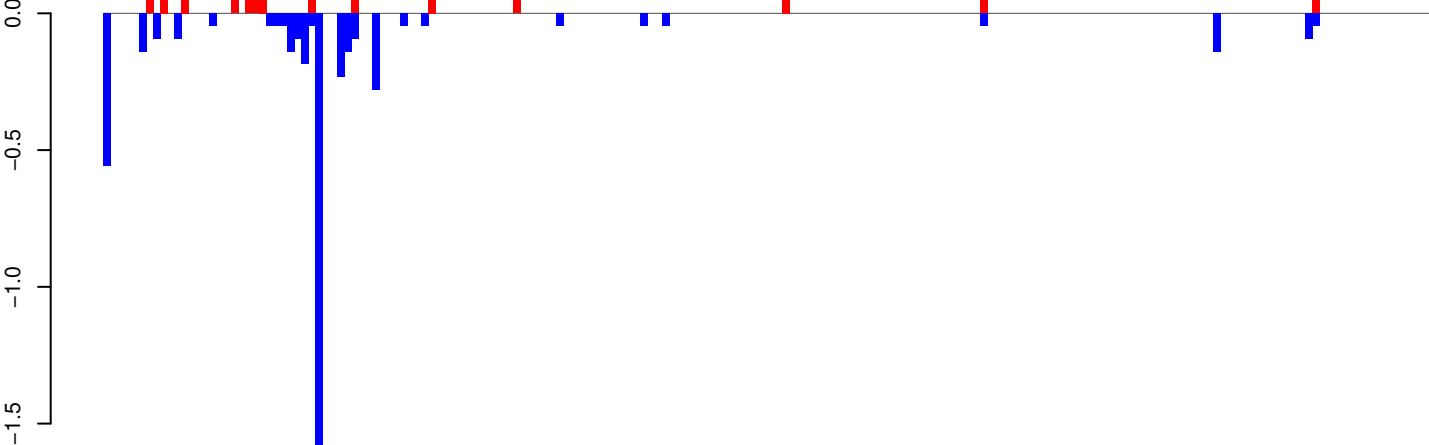

positive=2, negative=5, total=6

AeAeg_Whole_ZIKV_In2_GP.rep

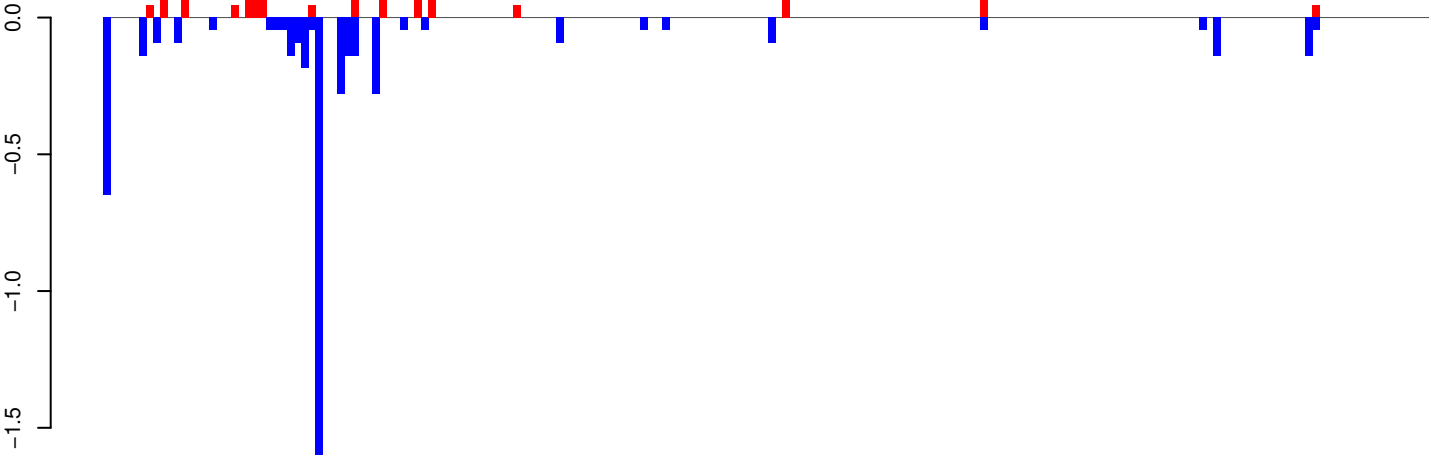

positive=2, negative=5, total=7

Window size=25, length=4688, TE@Tx1-3_AAe:1-4688

0 1000 2000 3000 4000

AeAeg_Whole_ZIKV_In2_GP.18_23.rep

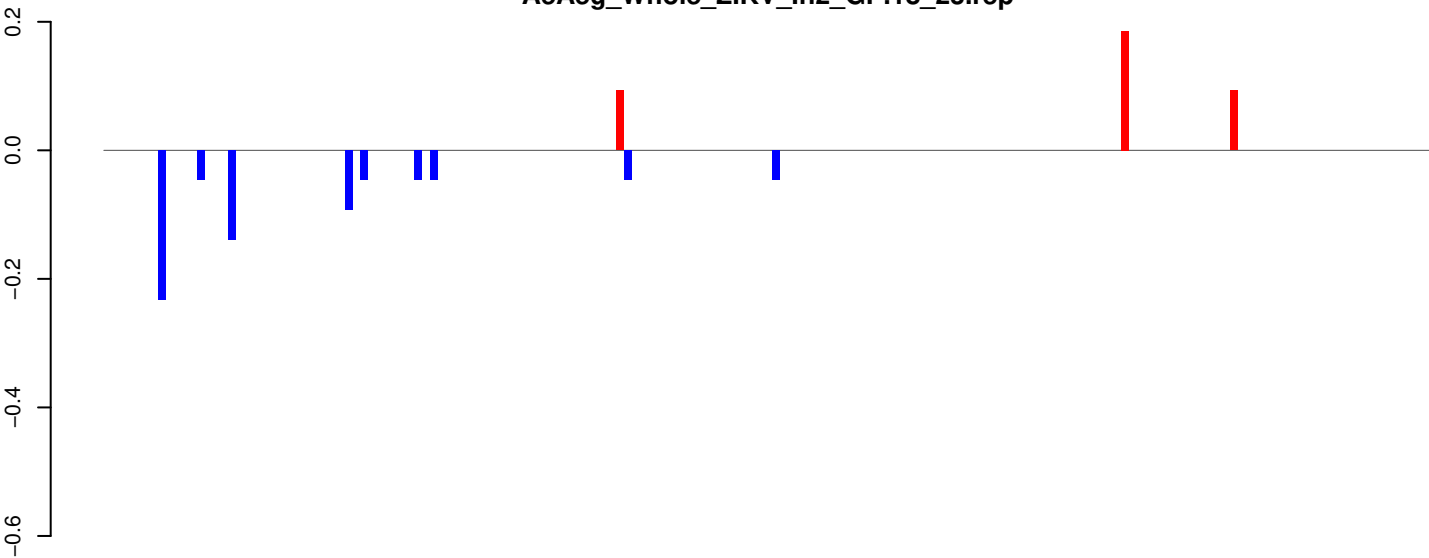

positive=0, negative=1, total=1

AeAeg_Whole_ZIKV_In2_GP.24_35.rep

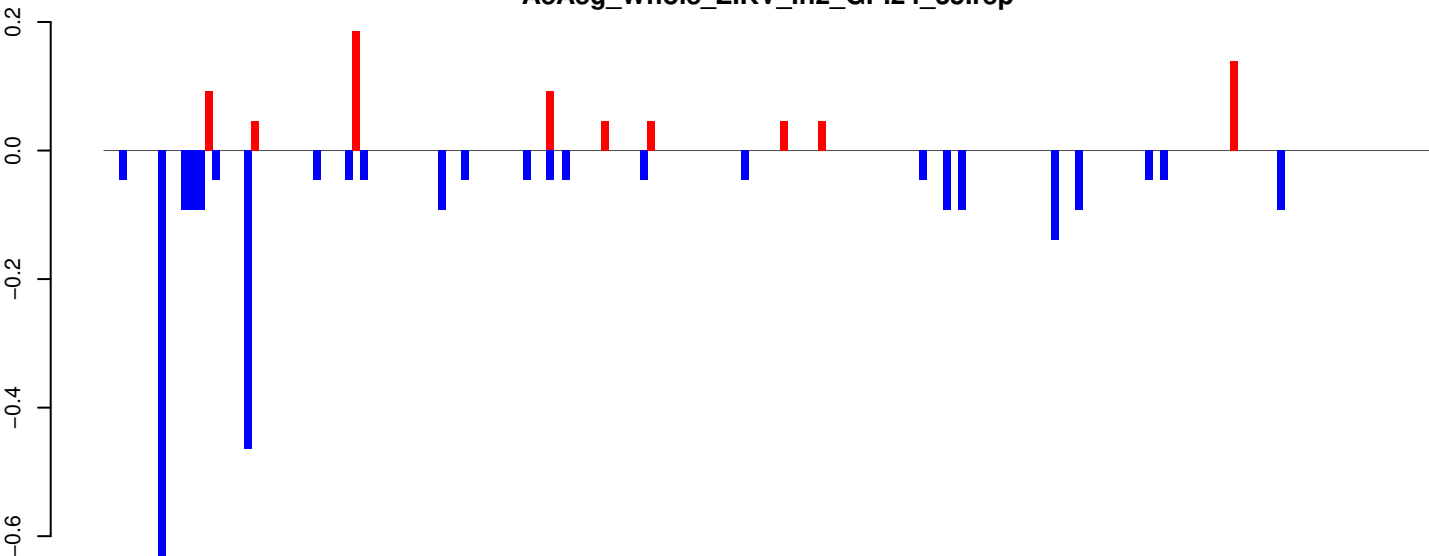

positive=1, negative=3, total=3

AeAeg_Whole_ZIKV_In2_GP.rep

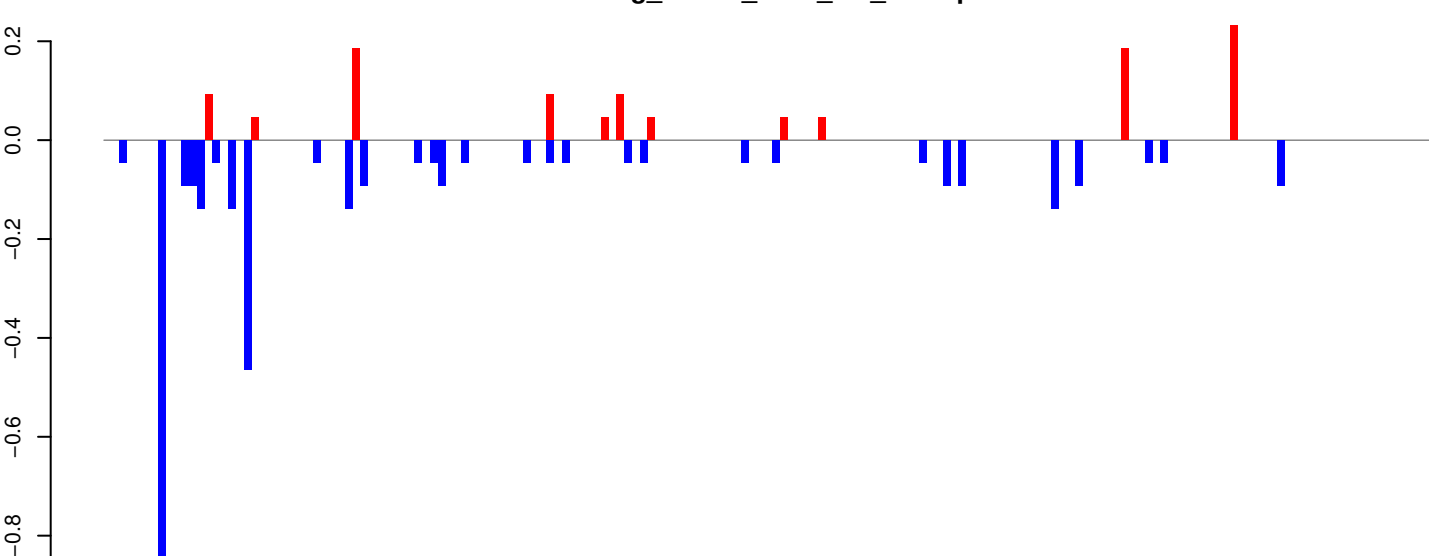

positive=1, negative=3, total=5

Window size=25, length=4253, TE@TF000152-I_Ele38:1-4253

AeAeg_Whole_ZIKV_In2_GP.18_23.rep

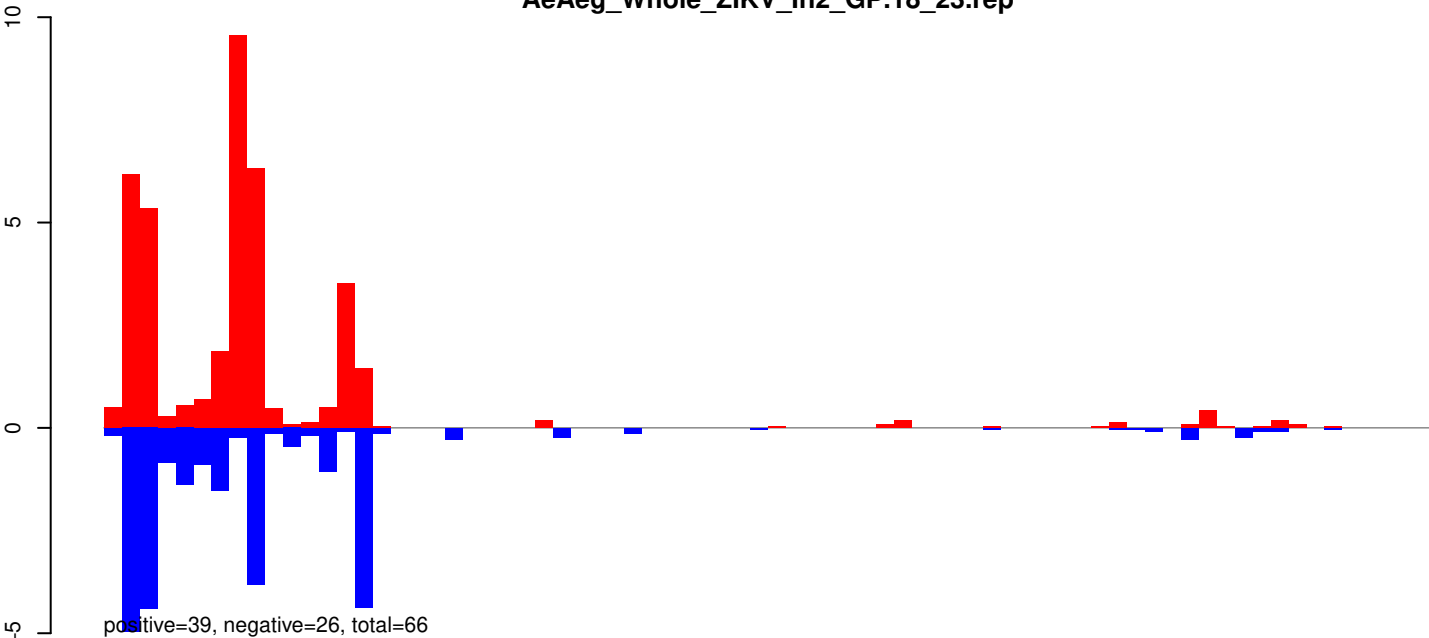

AeAeg_Whole_ZIKV_In2_GP.24_35.rep

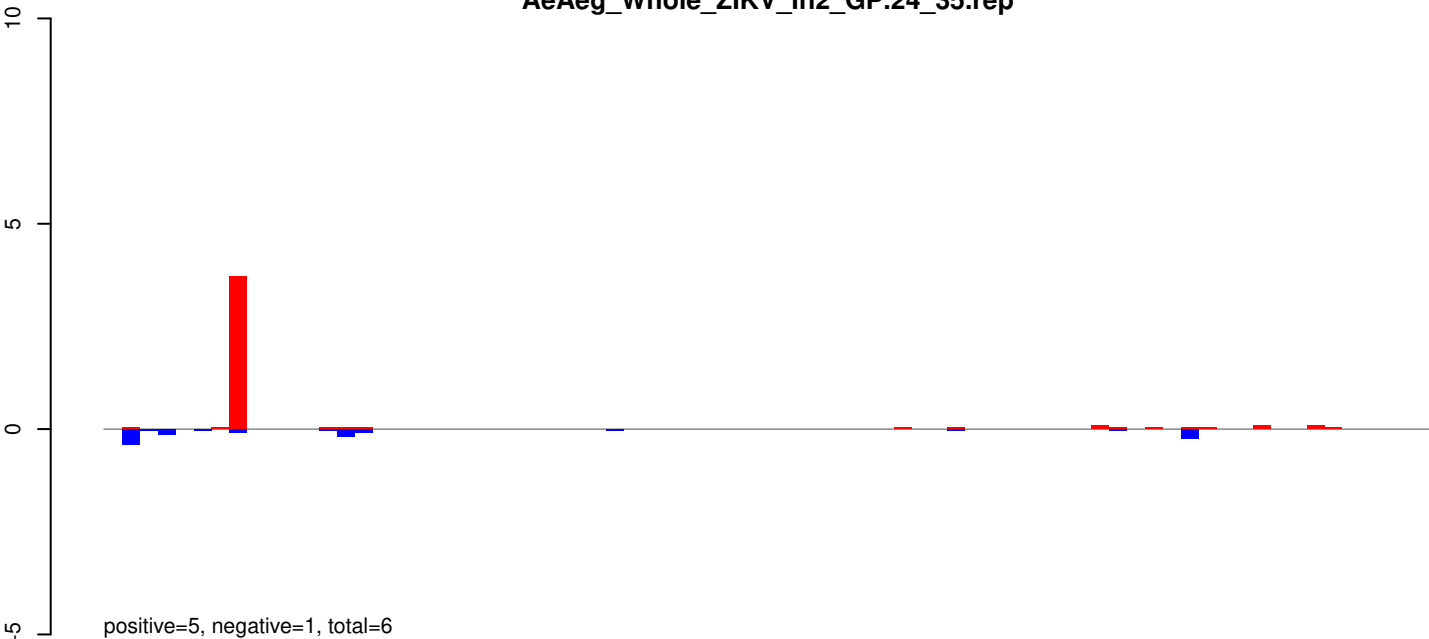

AeAeg_Whole_ZIKV_In2_GP.rep

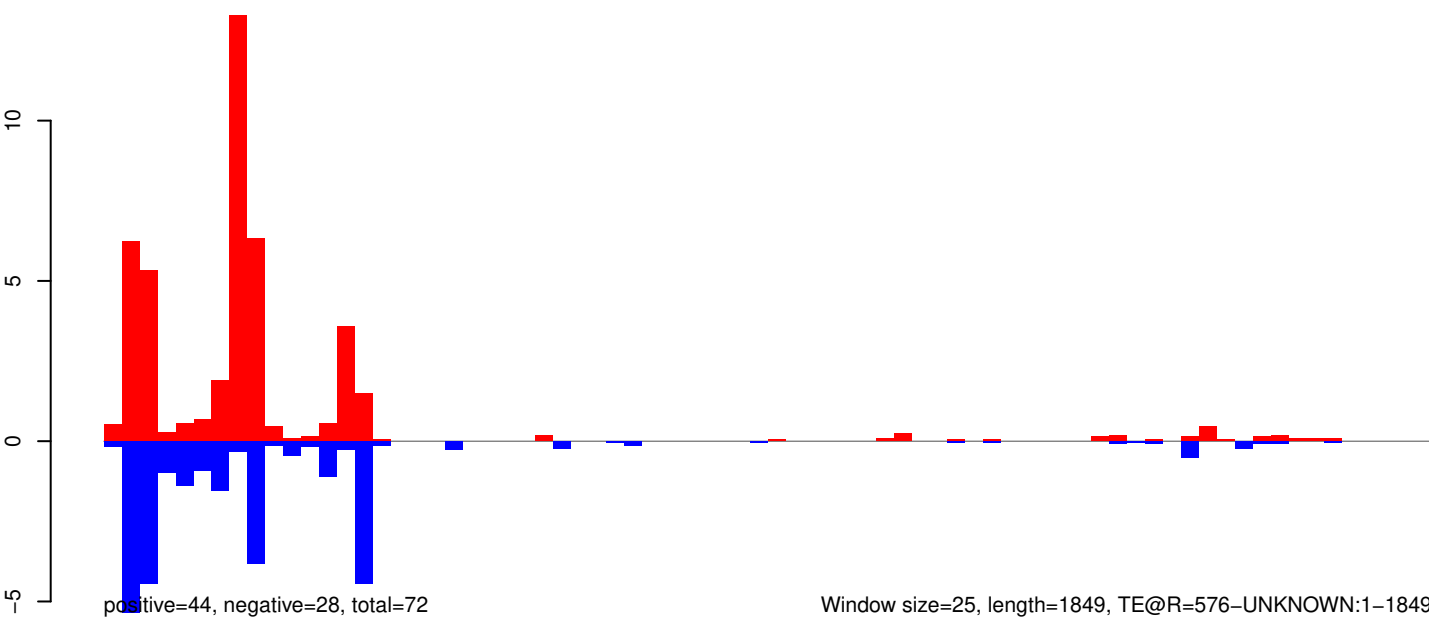

Window size=25, length=1849, TE@R=576-UNKNOWN:1-1849

AeAeg_Whole_ZIKV_In2_GP.18_23.rep



positive=0, negative=1, total=1

AeAeg_Whole_ZIKV_In2_GP.24_35.rep

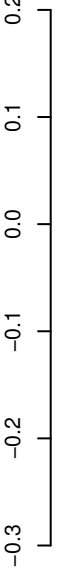

positive=1, negative=3, total=3

AeAeg_Whole_ZIKV_In2_GP.rep

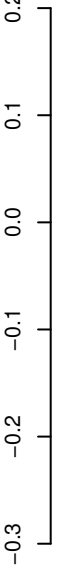

positive=1, negative=3, total=4

Window size=25, length=5304, TE@l-62_Ae:1-5304

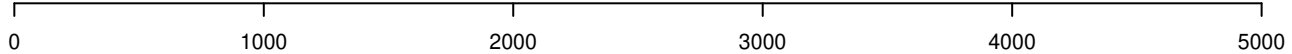

AeAeg_Whole_ZIKV_In2_GP.18_23.rep

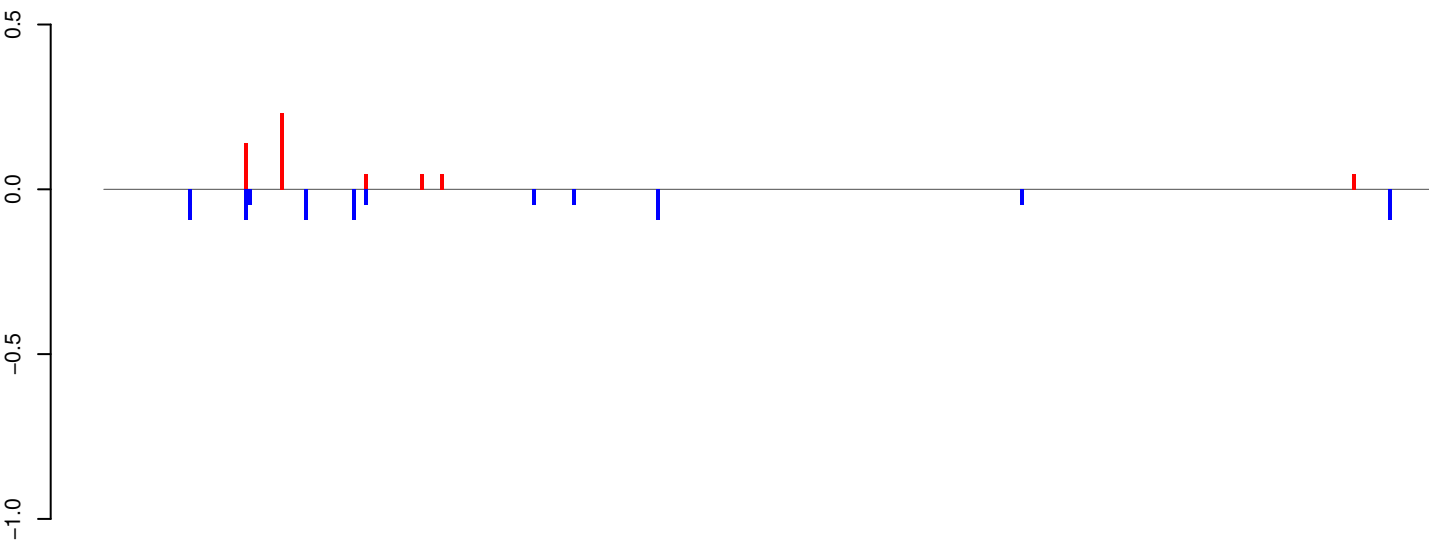

positive=1, negative=1, total=1

AeAeg_Whole_ZIKV_In2_GP.24_35.rep

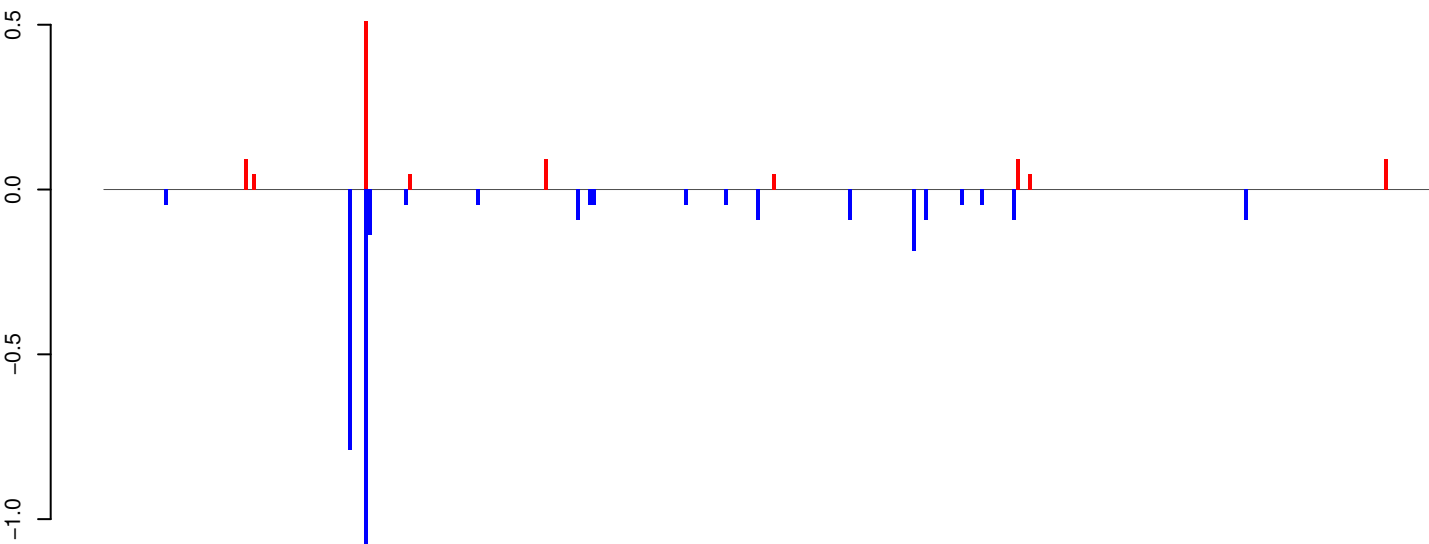

positive=1, negative=3, total=4

AeAeg_Whole_ZIKV_In2_GP.rep

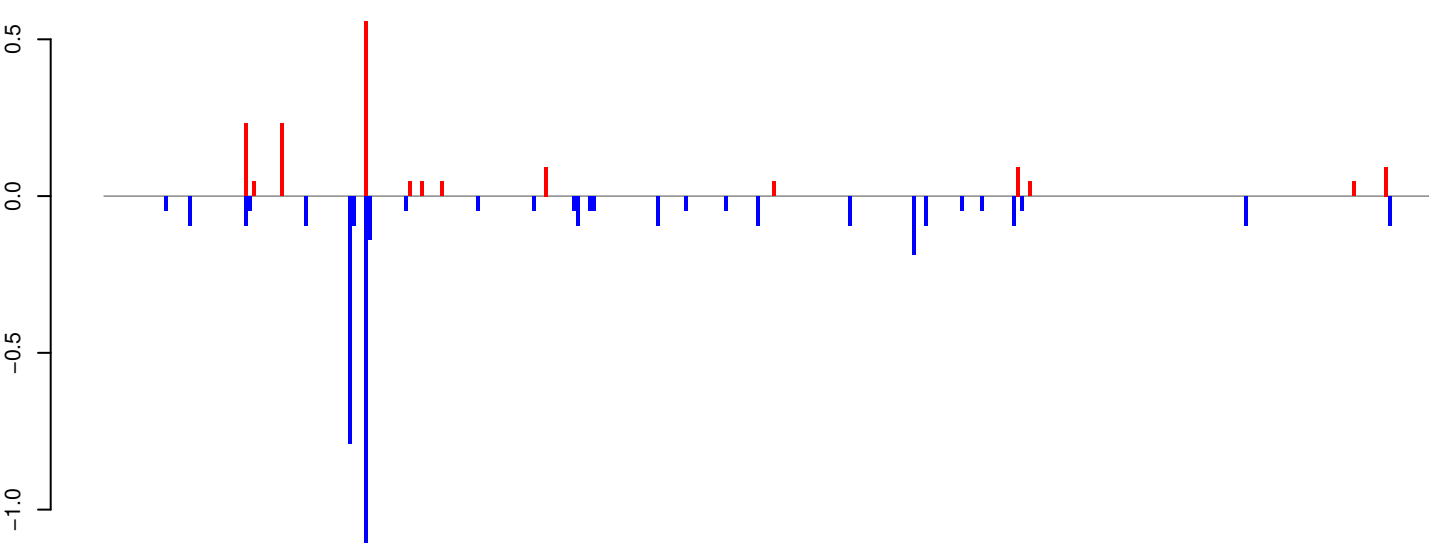

positive=2, negative=4, total=6

Window size=25, length=8288, TE@Helitron-1_AAe:1-8288

0 2000 4000 6000 8000

AeAeg_Whole_ZIKV_In2_GP.18_23.rep

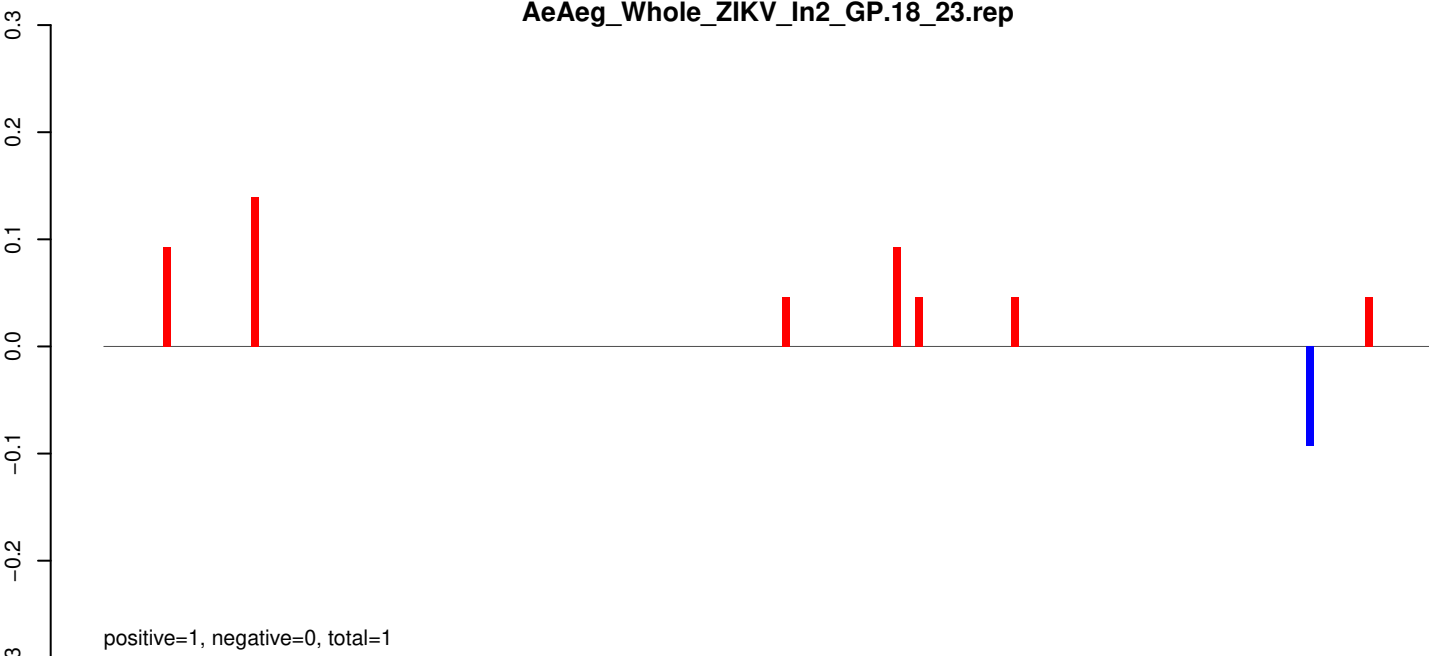

AeAeg_Whole_ZIKV_In2_GP.24_35.rep

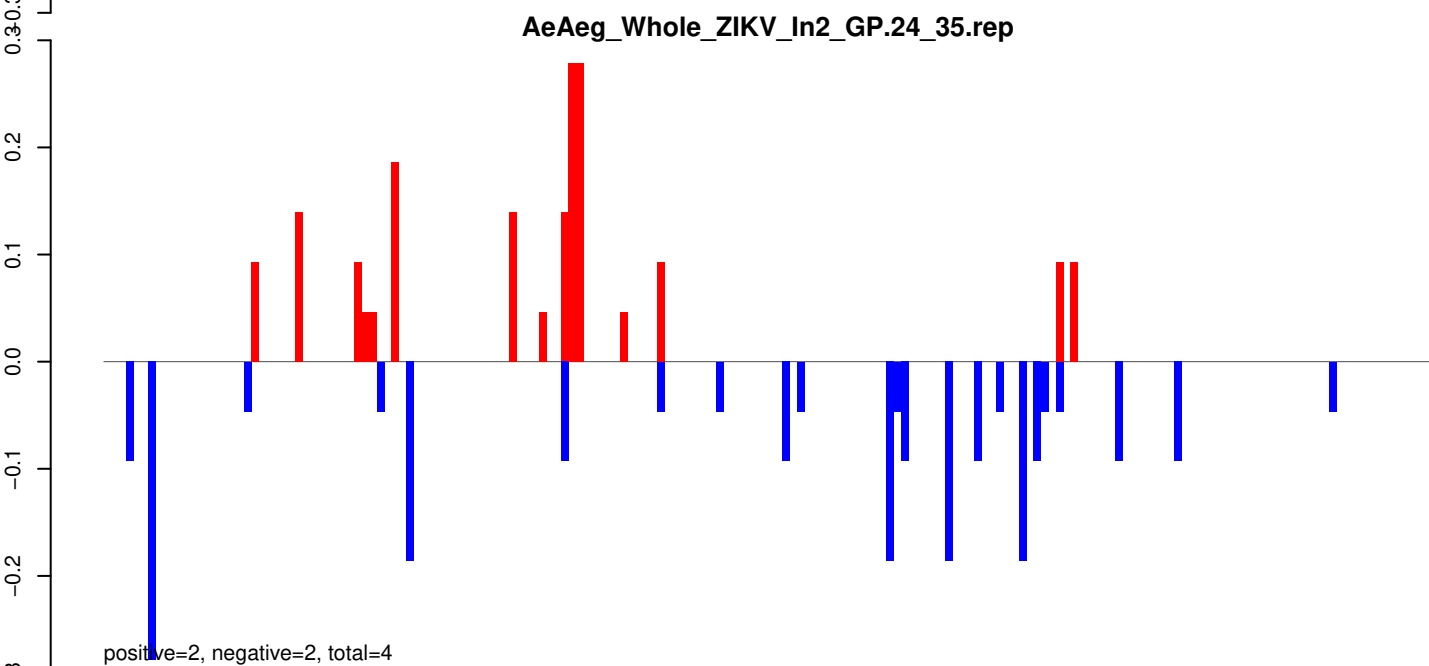

AeAeg_Whole_ZIKV_In2_GP.rep

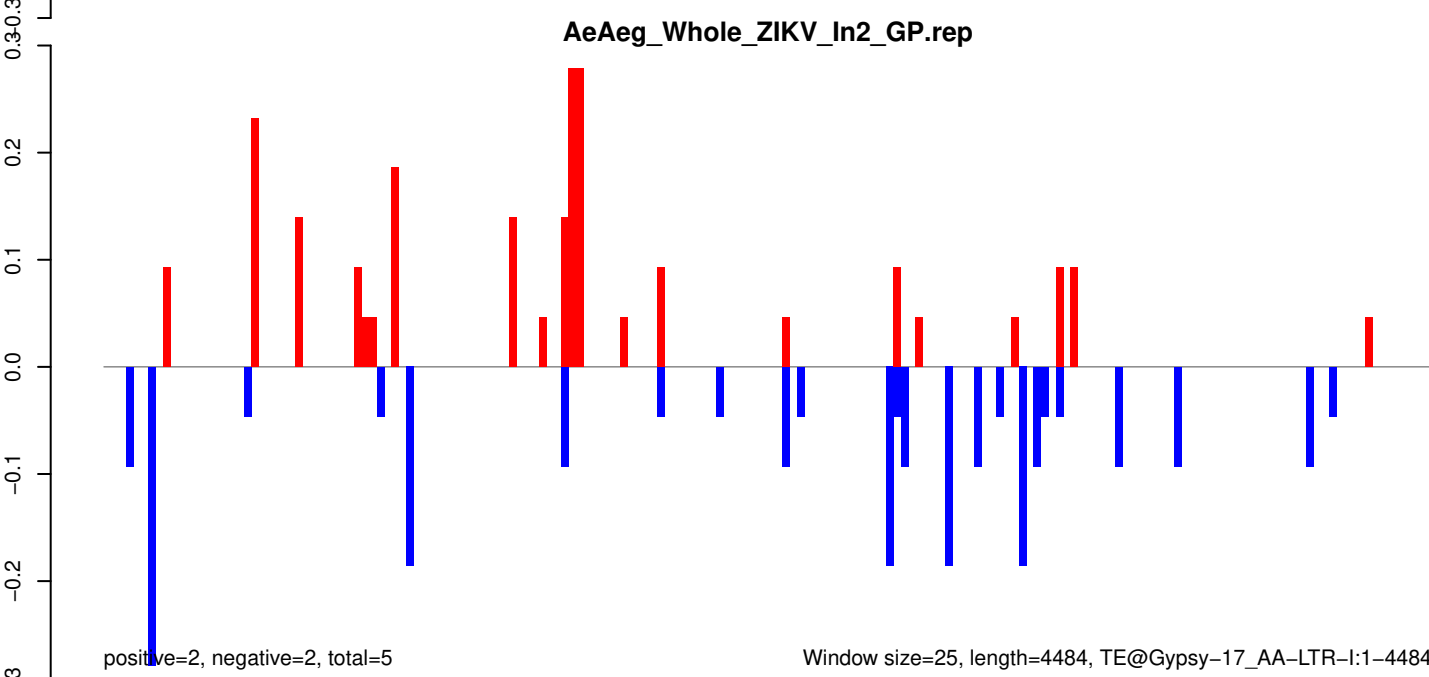

AeAeg_Whole_ZIKV_In2_GP.18_23.rep

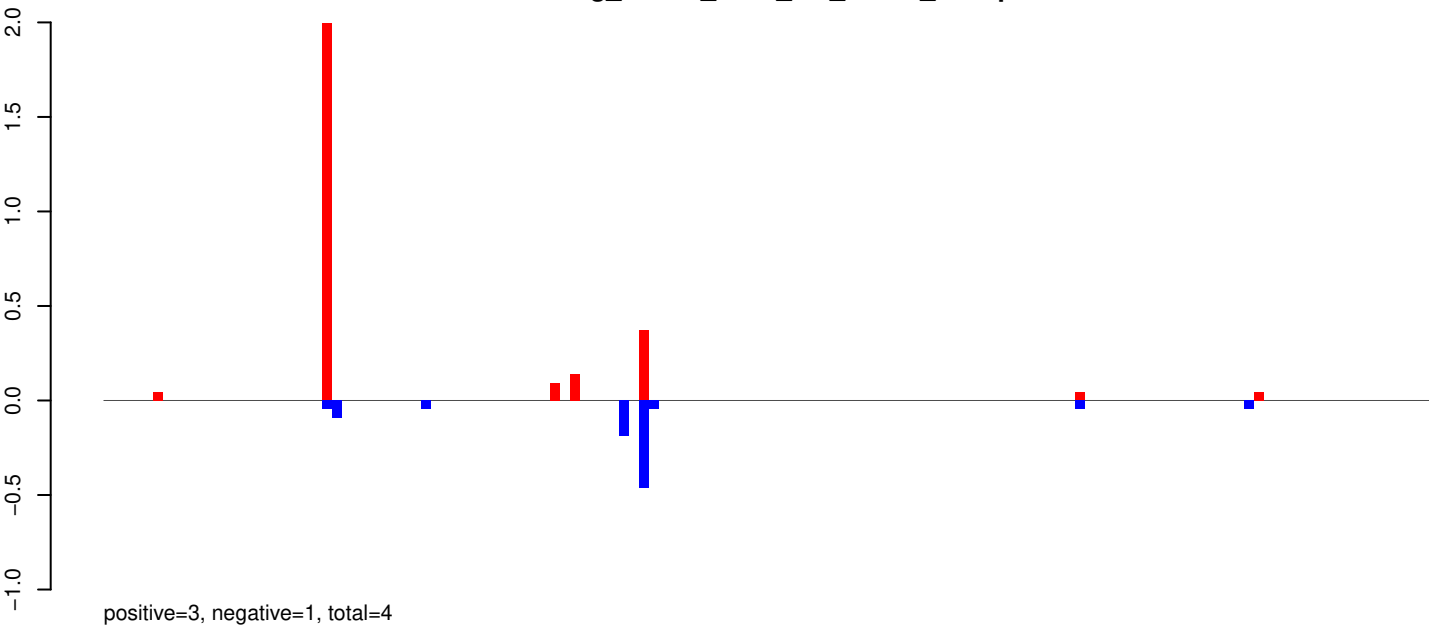

AeAeg_Whole_ZIKV_In2_GP.24_35.rep

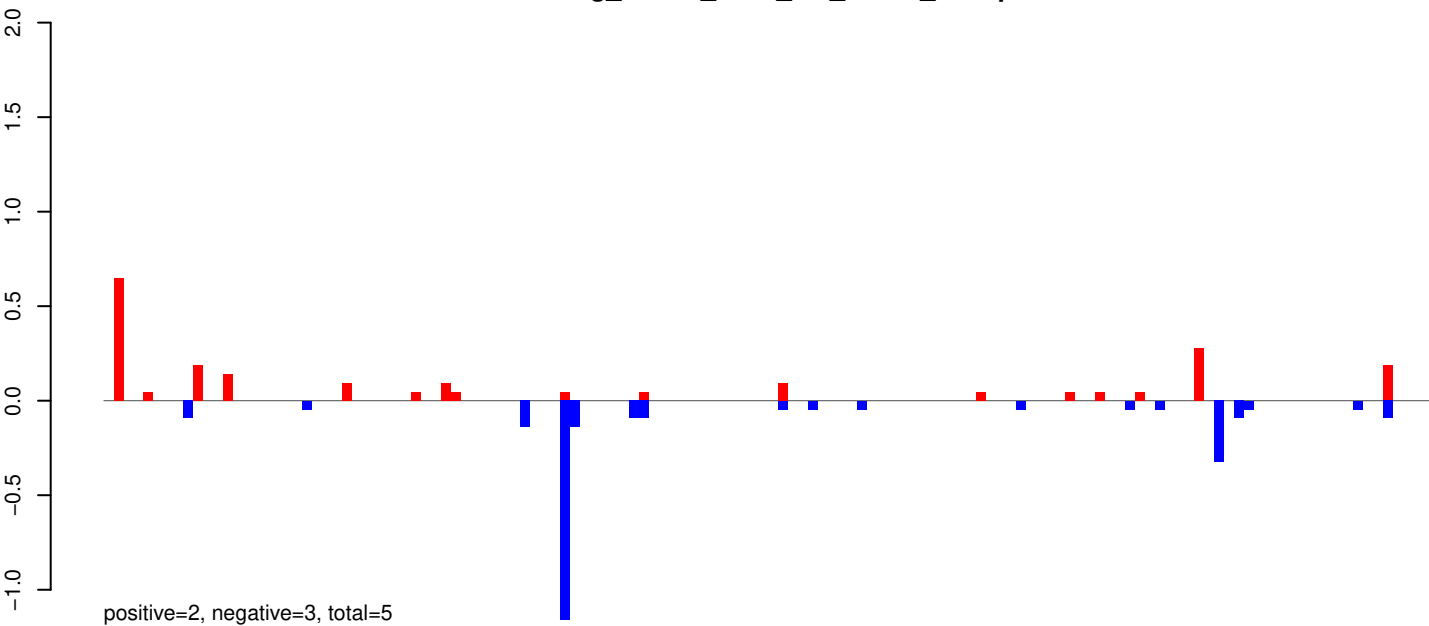

AeAeg_Whole_ZIKV_In2_GP.rep

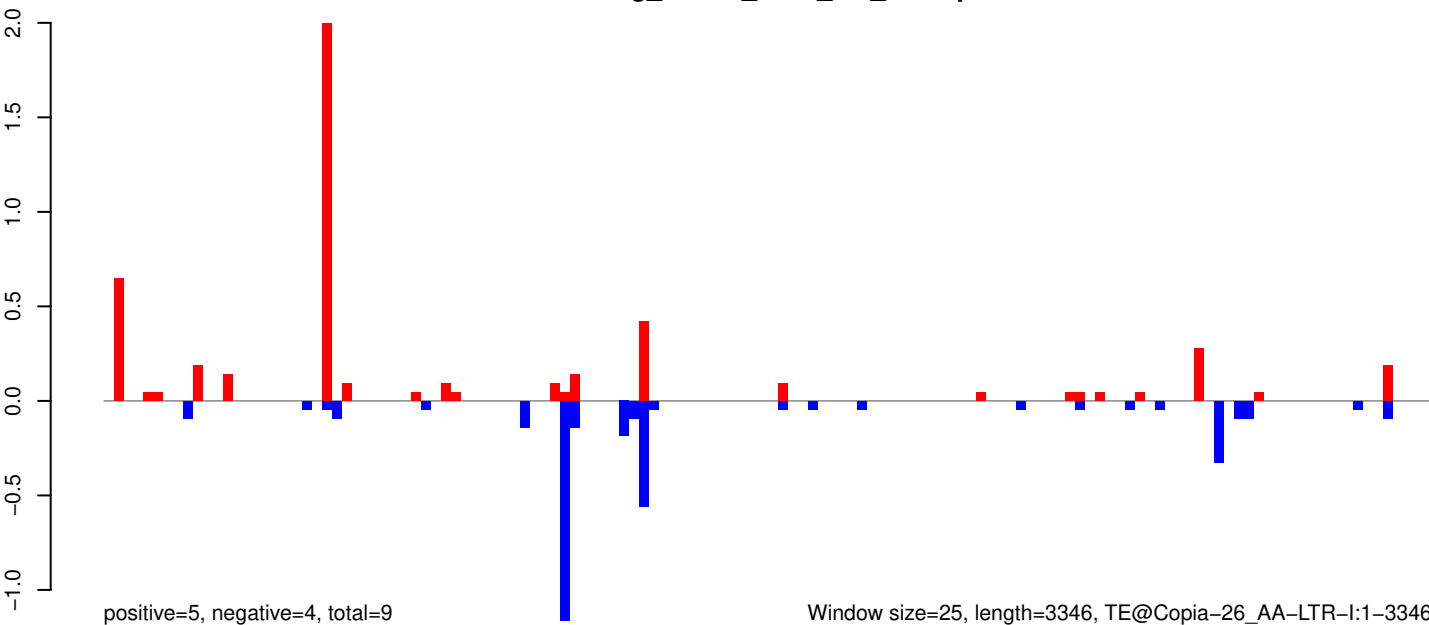

Window size=25, length=3346, TE@Copia-26_AA-LTR-I:1-3346

0 500 1000 1500 2000 2500 3000 3500

AeAeg_Whole_ZIKV_In2_GP.18_23.rep

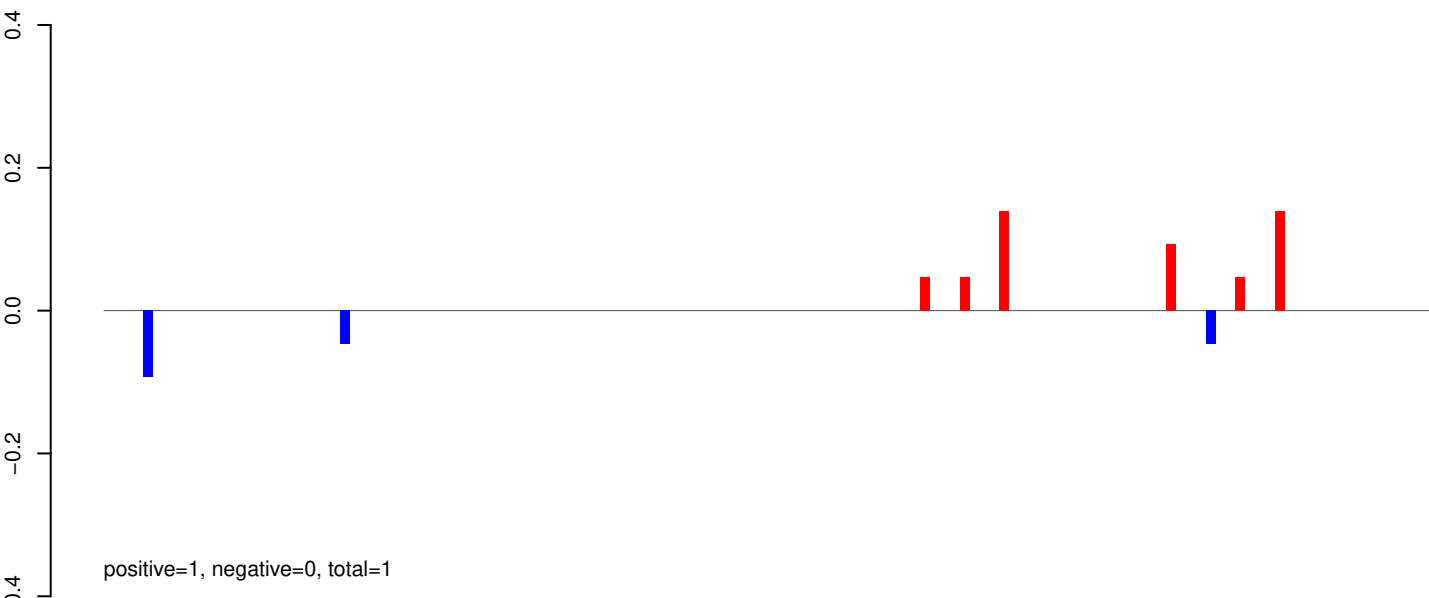

AeAeg_Whole_ZIKV_In2_GP.24_35.rep

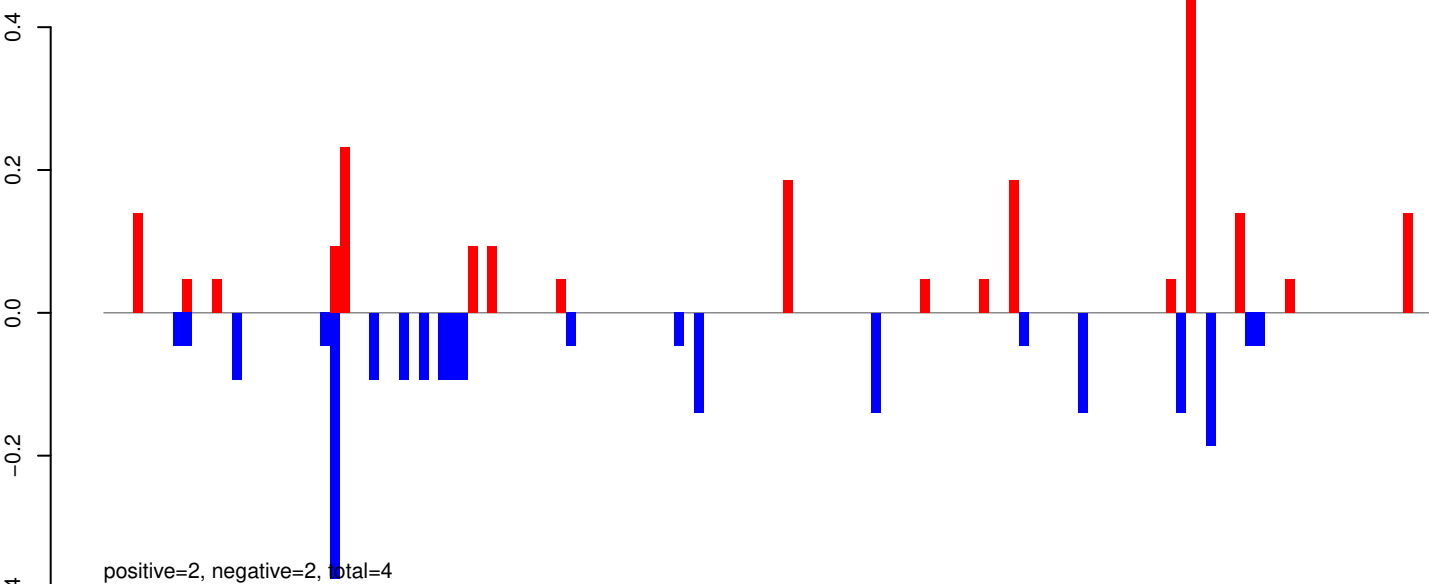

AeAeg_Whole_ZIKV_In2_GP.rep

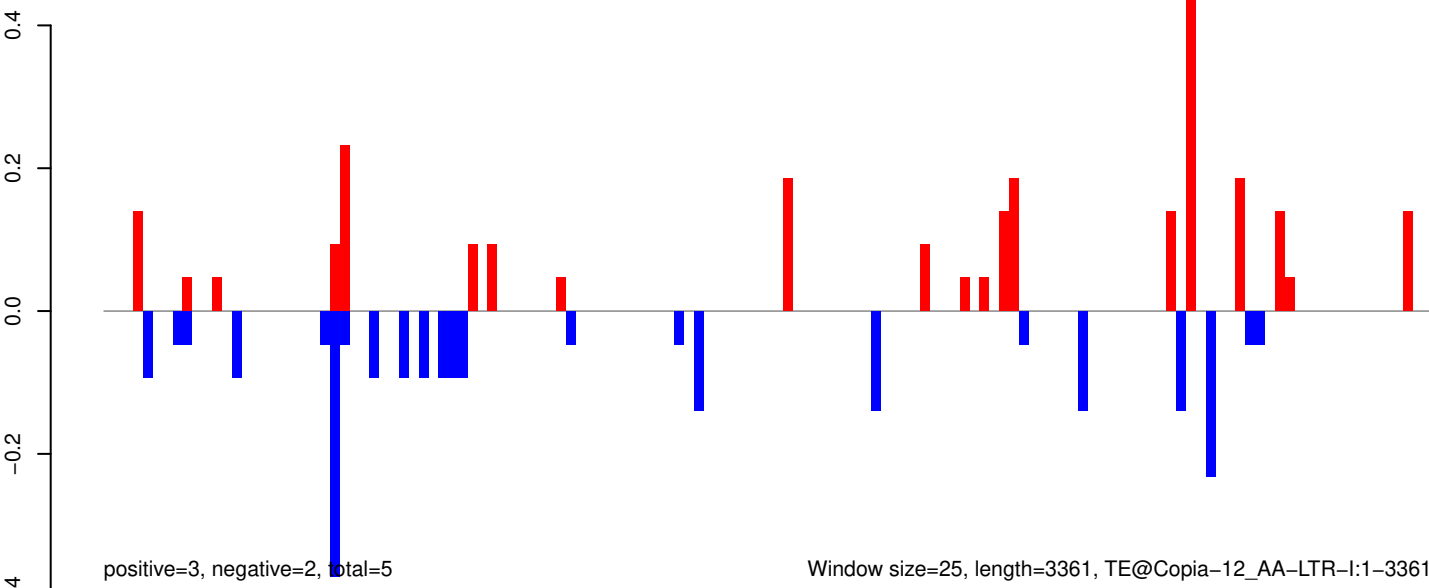

Window size=25, length=3361, TE@Copia-12_AA-LTR-I:1-3361

AeAeg_Whole_ZIKV_In2_GP.18_23.rep

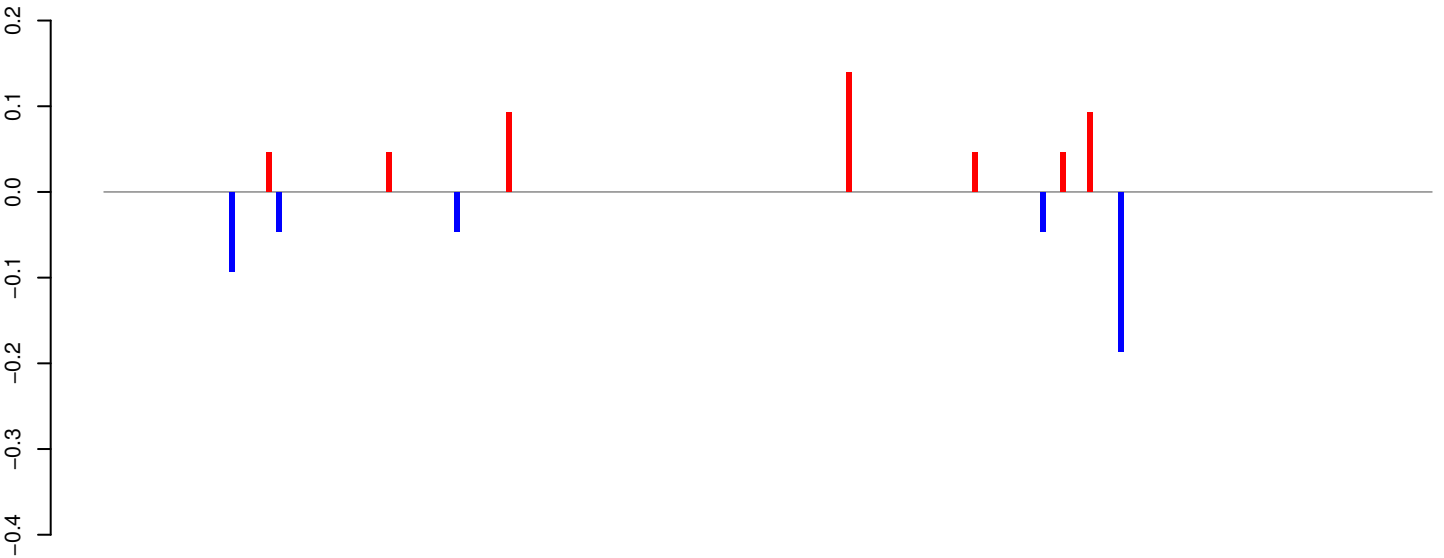

AeAeg_Whole_ZIKV_In2_GP.24_35.rep

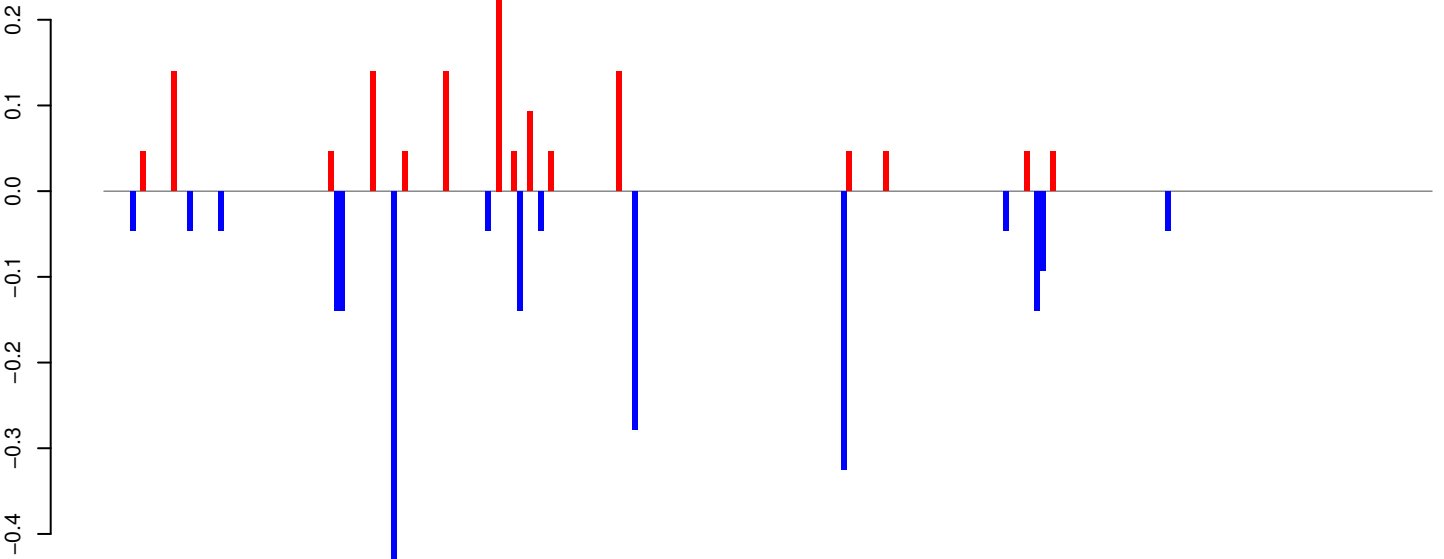

AeAeg_Whole_ZIKV_In2_GP.rep

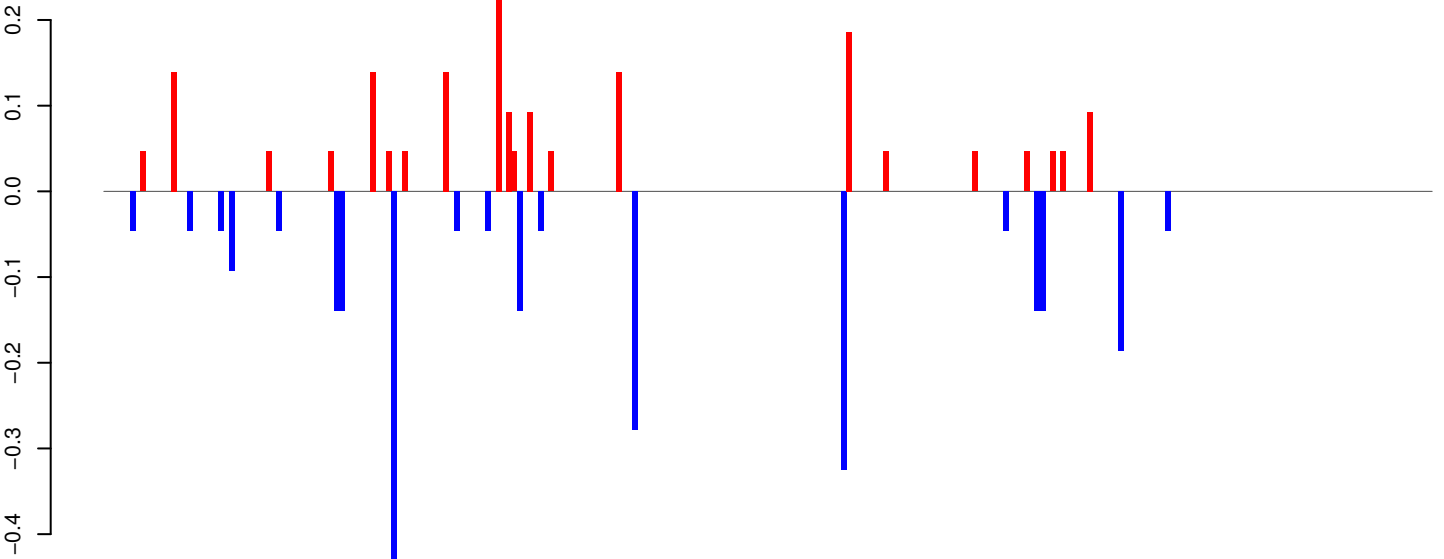

Window size=25, length=6333, TE@BEL-43_AA-LTR-I:1-6333

0 1000 2000 3000 4000 5000 6000

AeAeg_Whole_ZIKV_In2_GP.18_23.rep

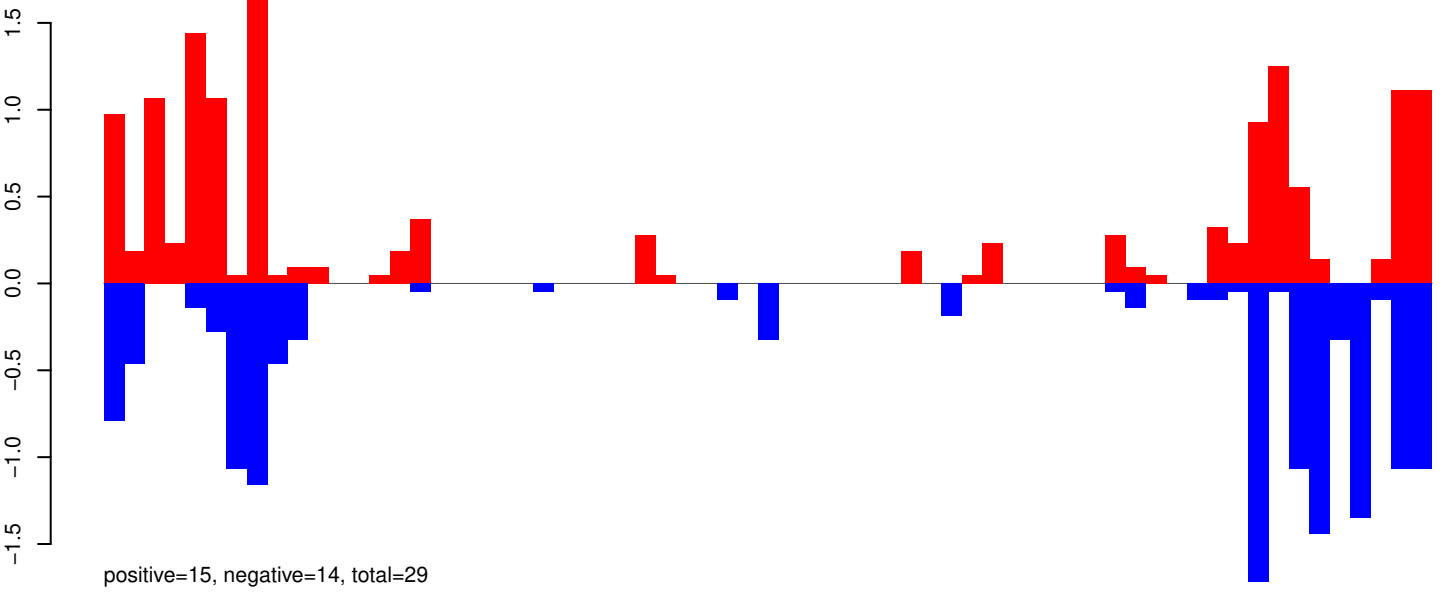

AeAeg_Whole_ZIKV_In2_GP.24_35.rep

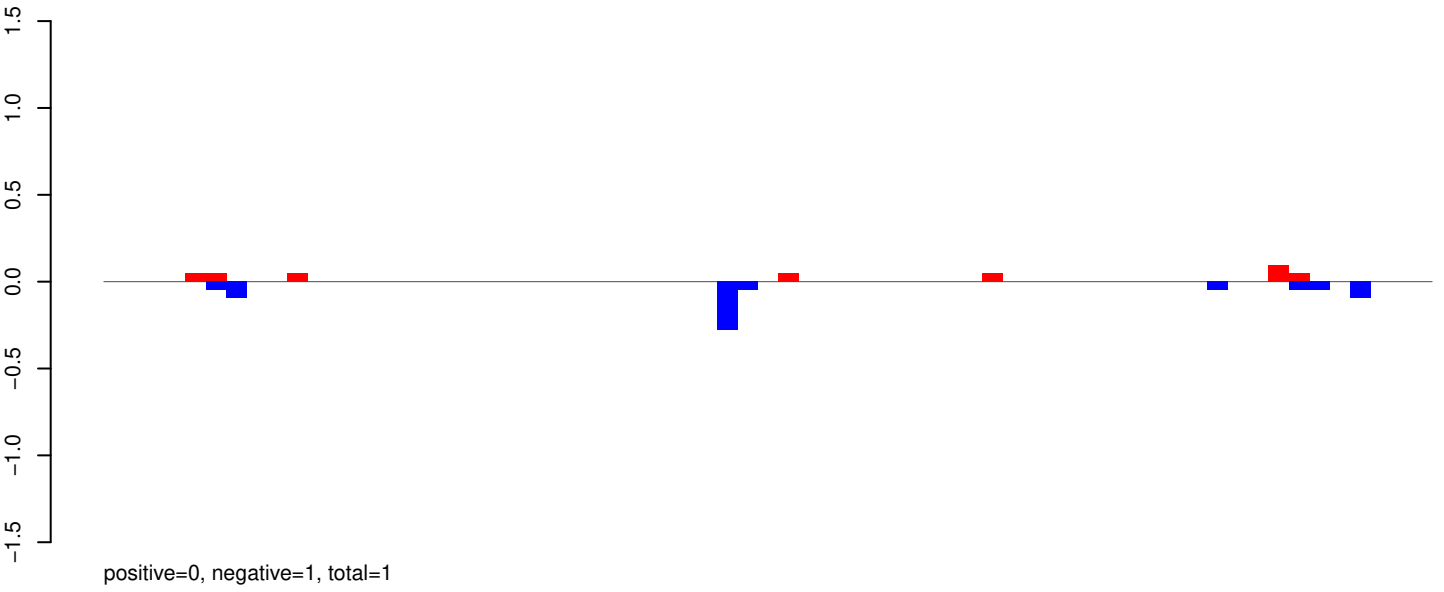

AeAeg_Whole_ZIKV_In2_GP.rep

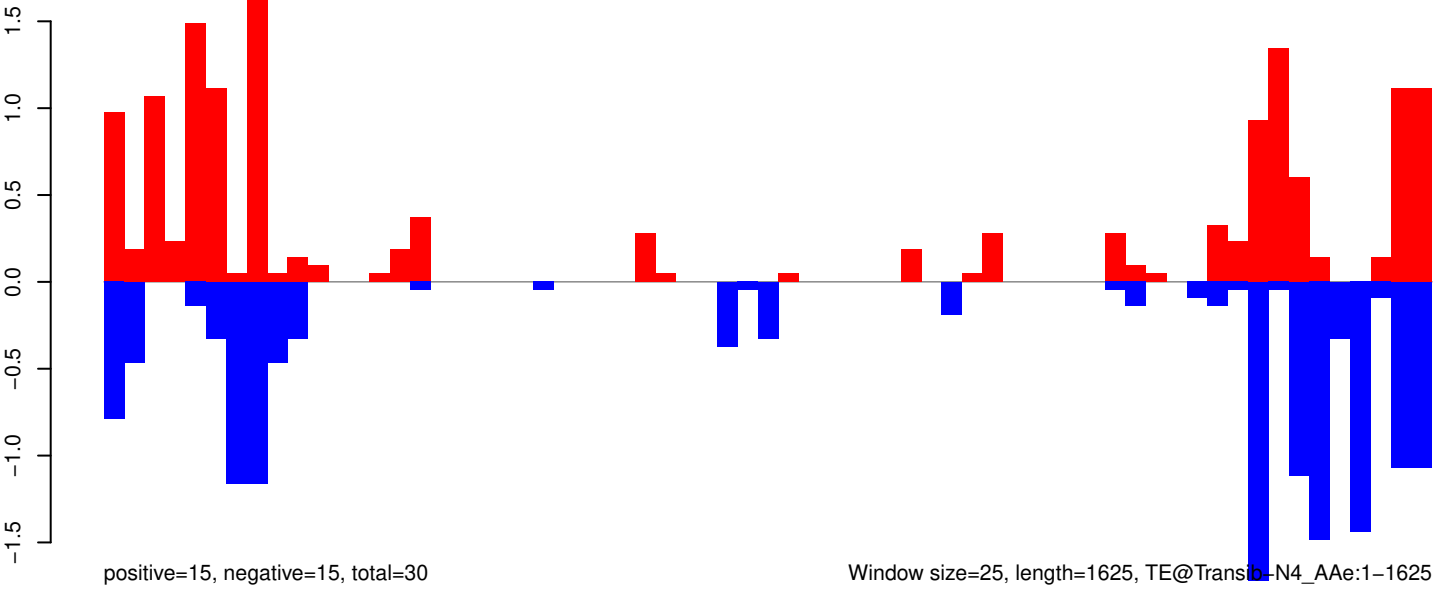

AeAeg_Whole_ZIKV_In2_GP.18_23.rep

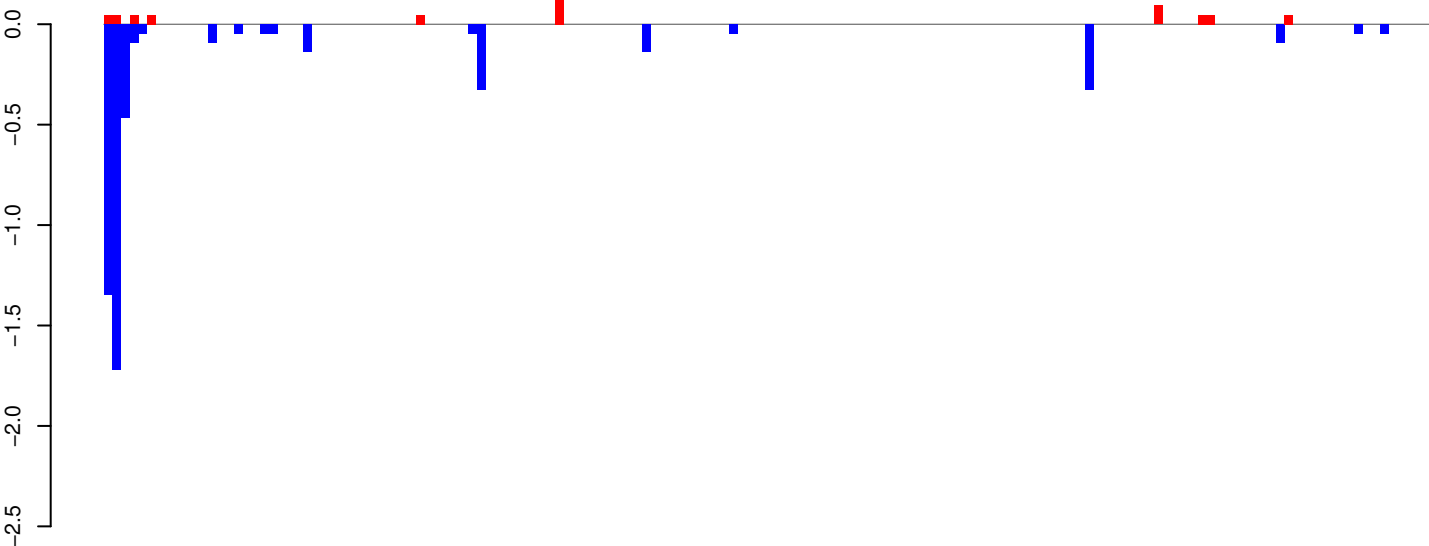

AeAeg_Whole_ZIKV_In2_GP.24_35.rep

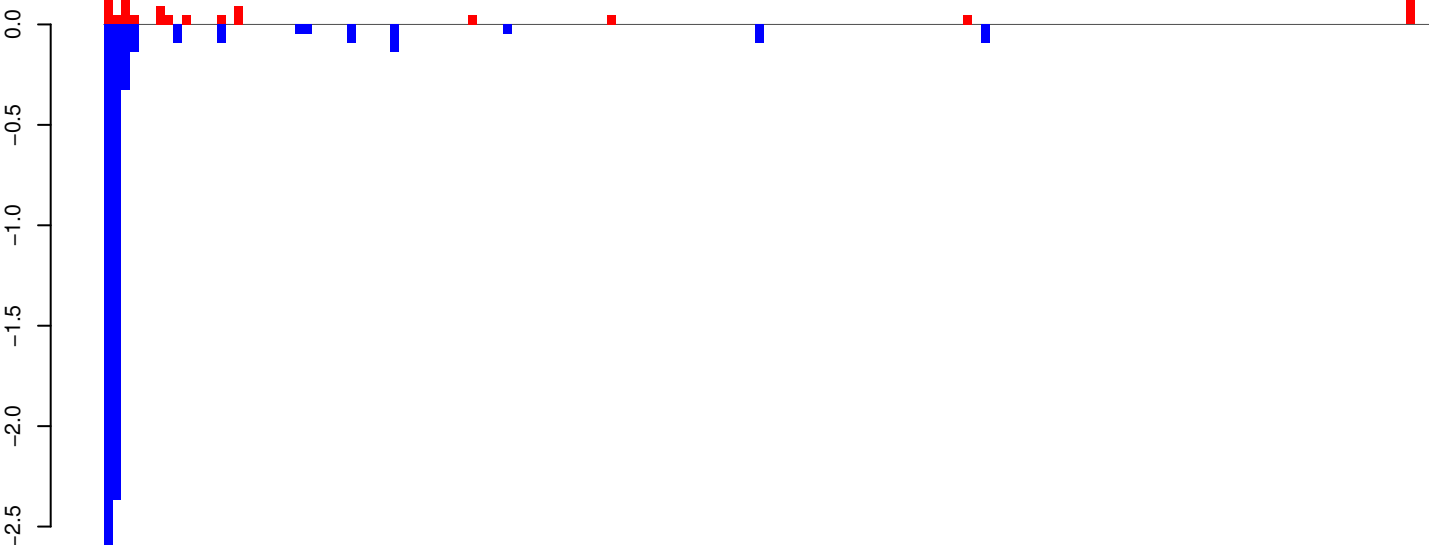

AeAeg_Whole_ZIKV_In2_GP.rep

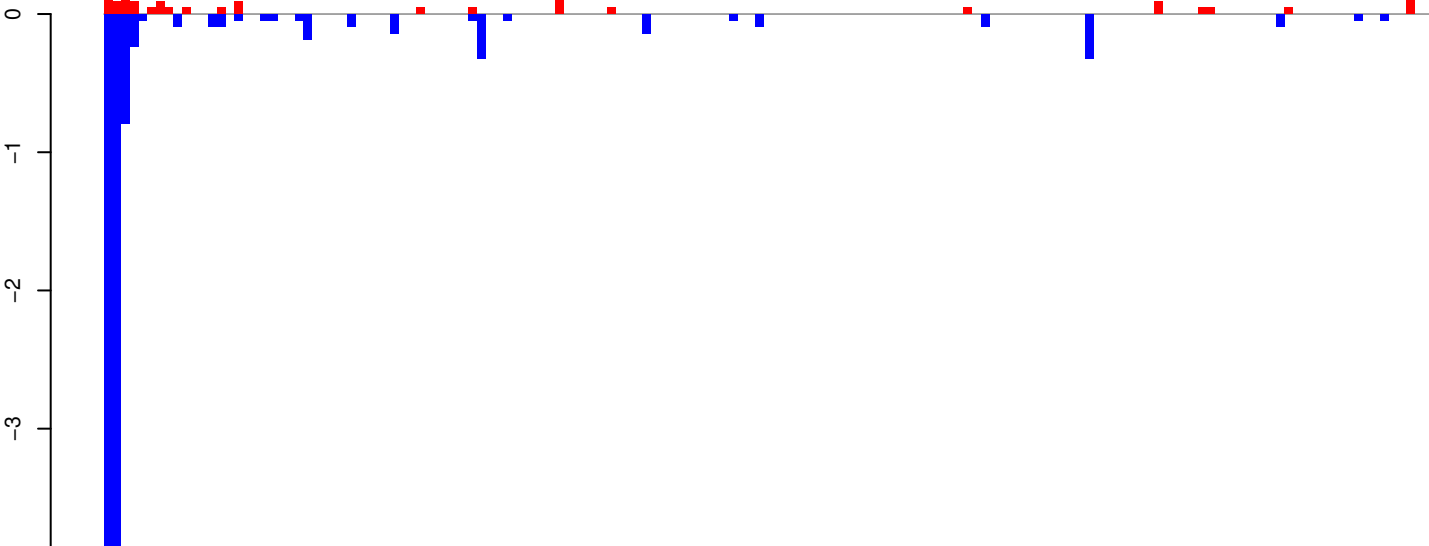

Window size=25, length=3807, TE@TF001324-UD_Ele1:1-3807

AeAeg_Whole_ZIKV_In2_GP.18_23.rep

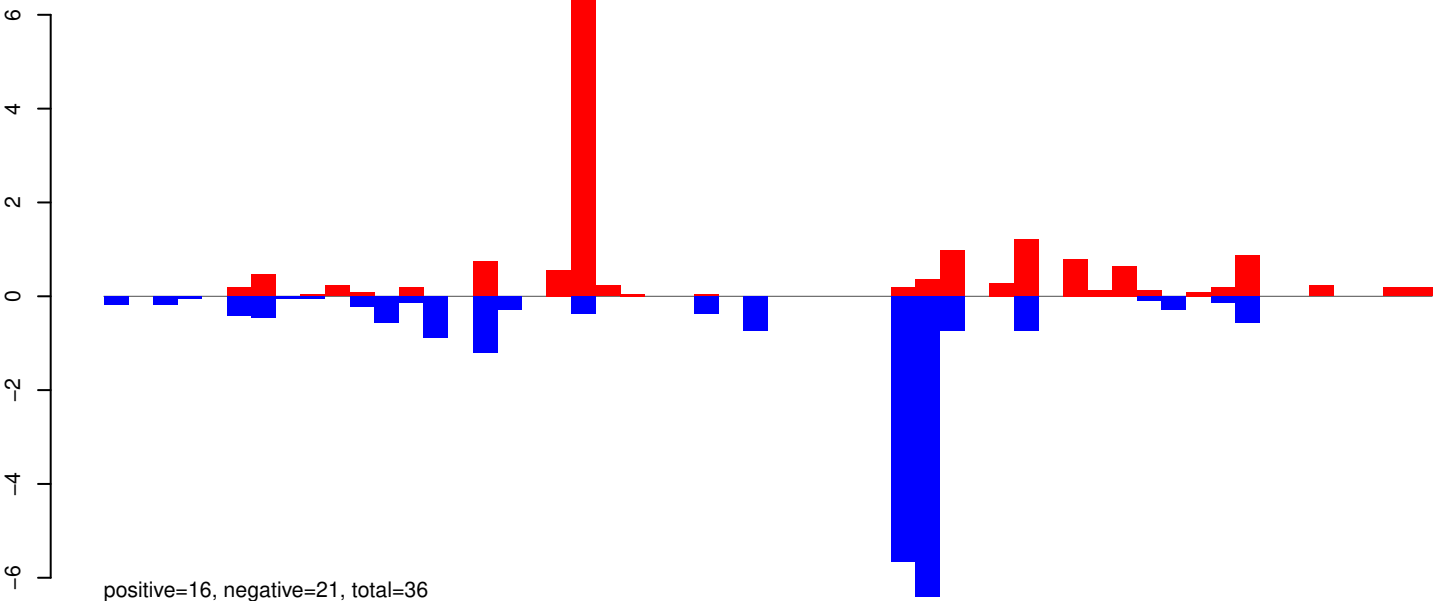

AeAeg_Whole_ZIKV_In2_GP.24_35.rep

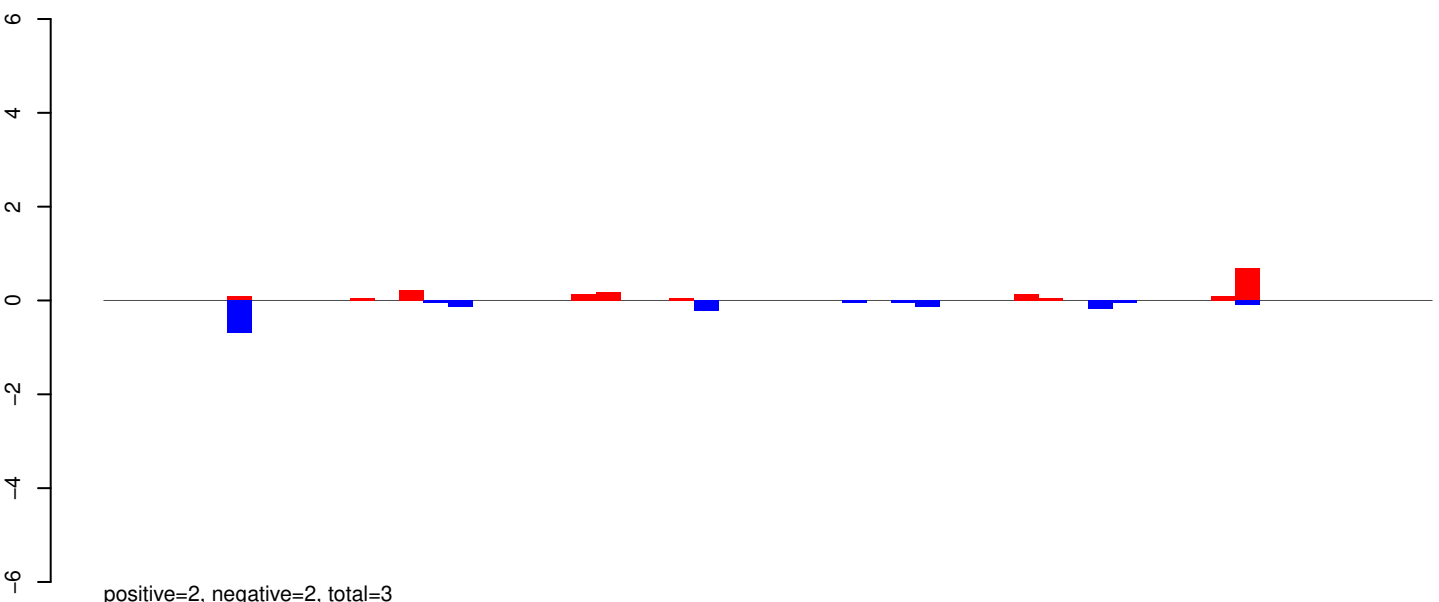

AeAeg_Whole_ZIKV_In2_GP.rep

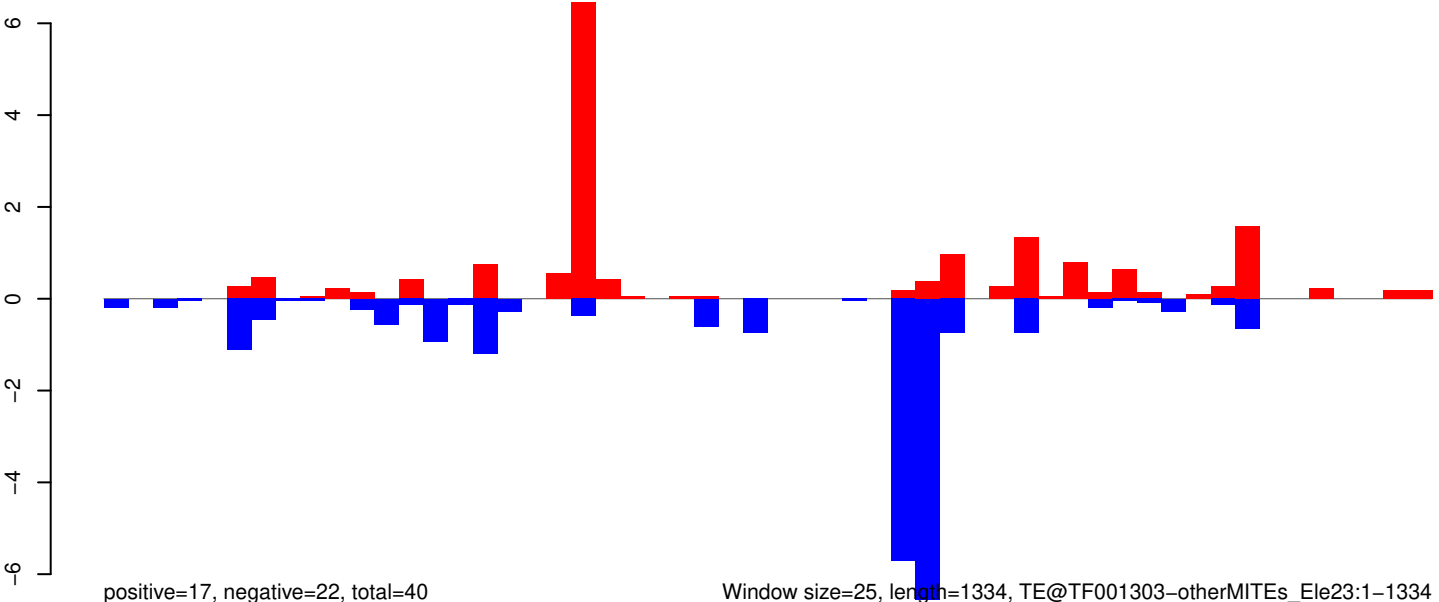

AeAeg_Whole_ZIKV_In2_GP.18_23.rep

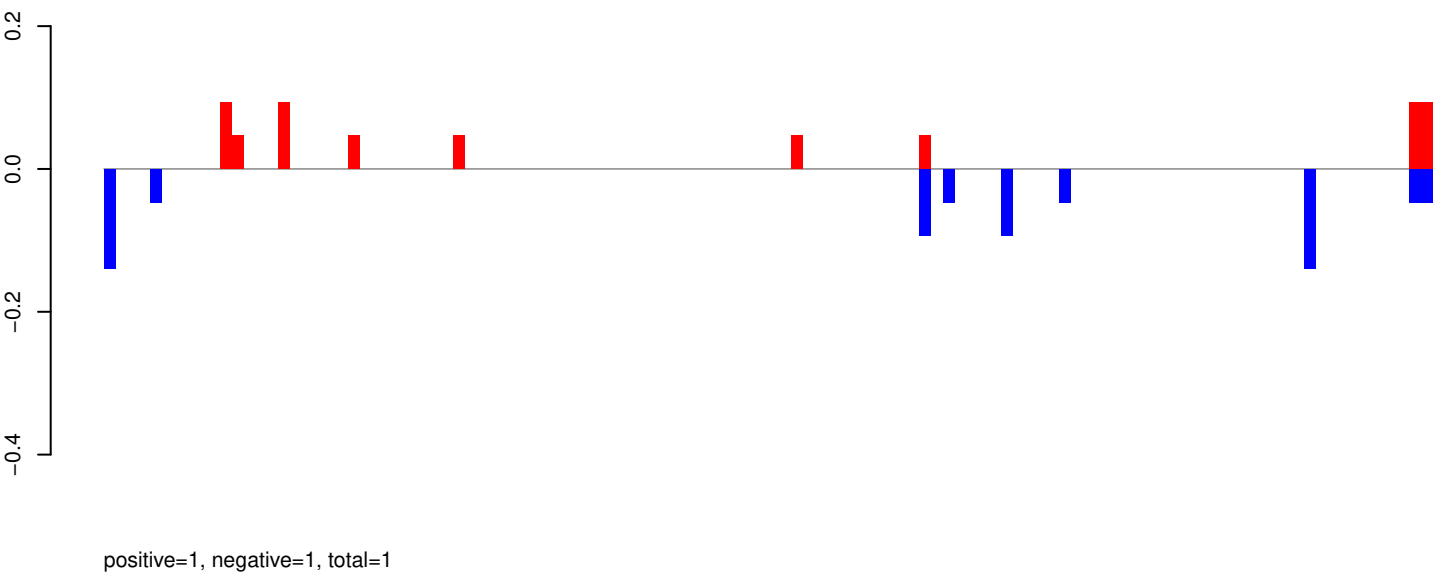

AeAeg_Whole_ZIKV_In2_GP.24_35.rep

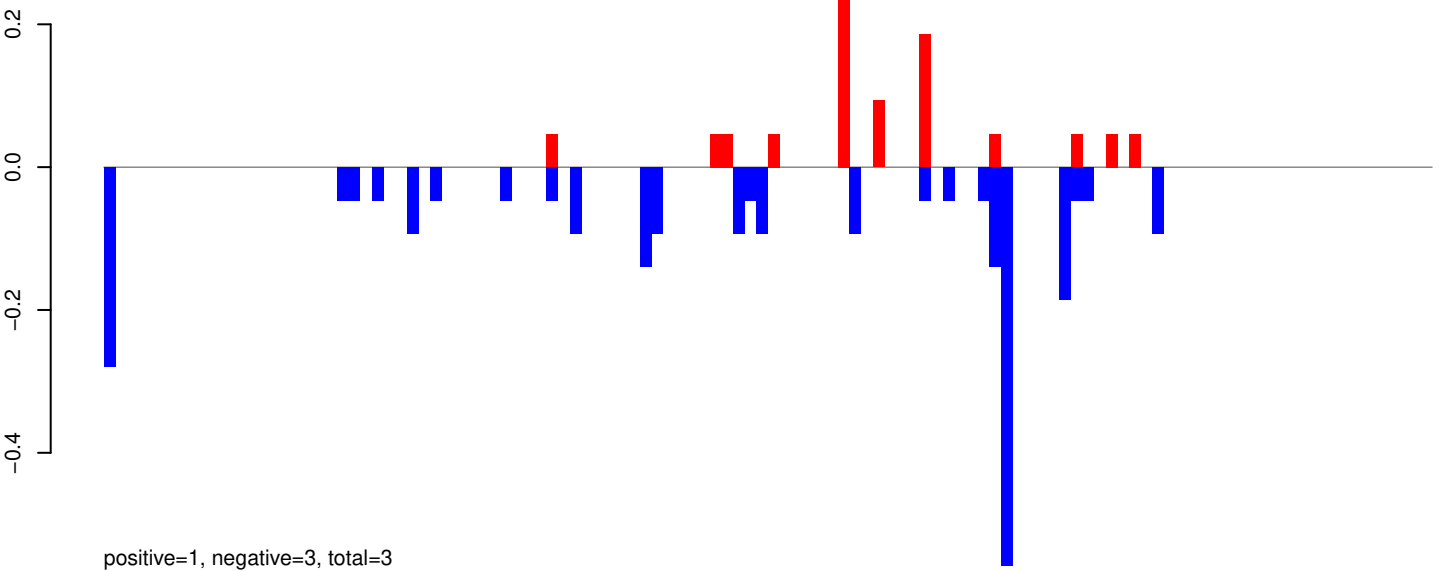

AeAeg_Whole_ZIKV_In2_GP.rep

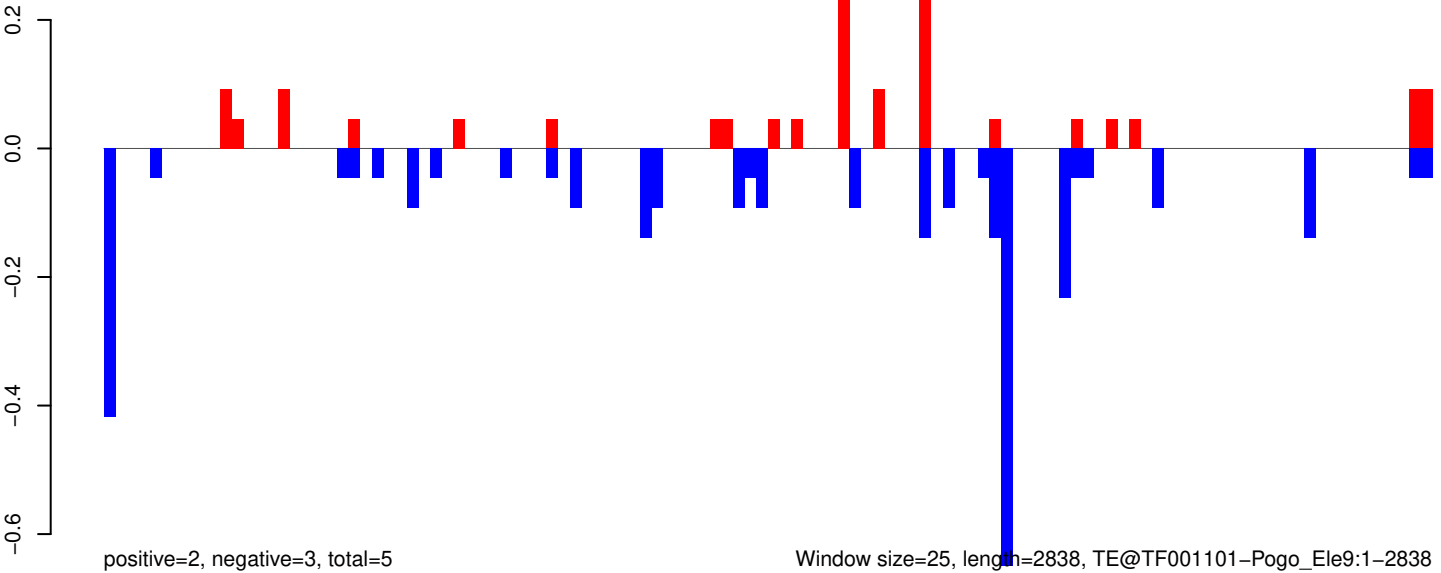

AeAeg_Whole_ZIKV_In2_GP.18_23.rep

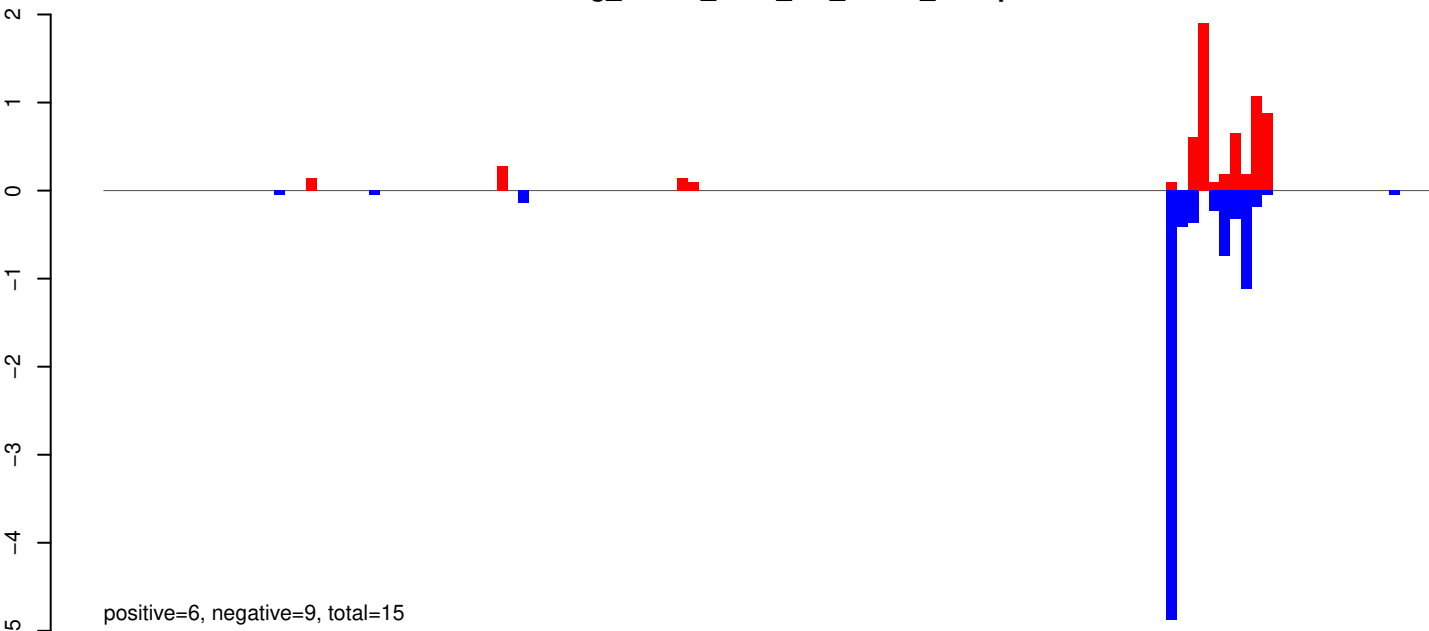

AeAeg_Whole_ZIKV_In2_GP.24_35.rep

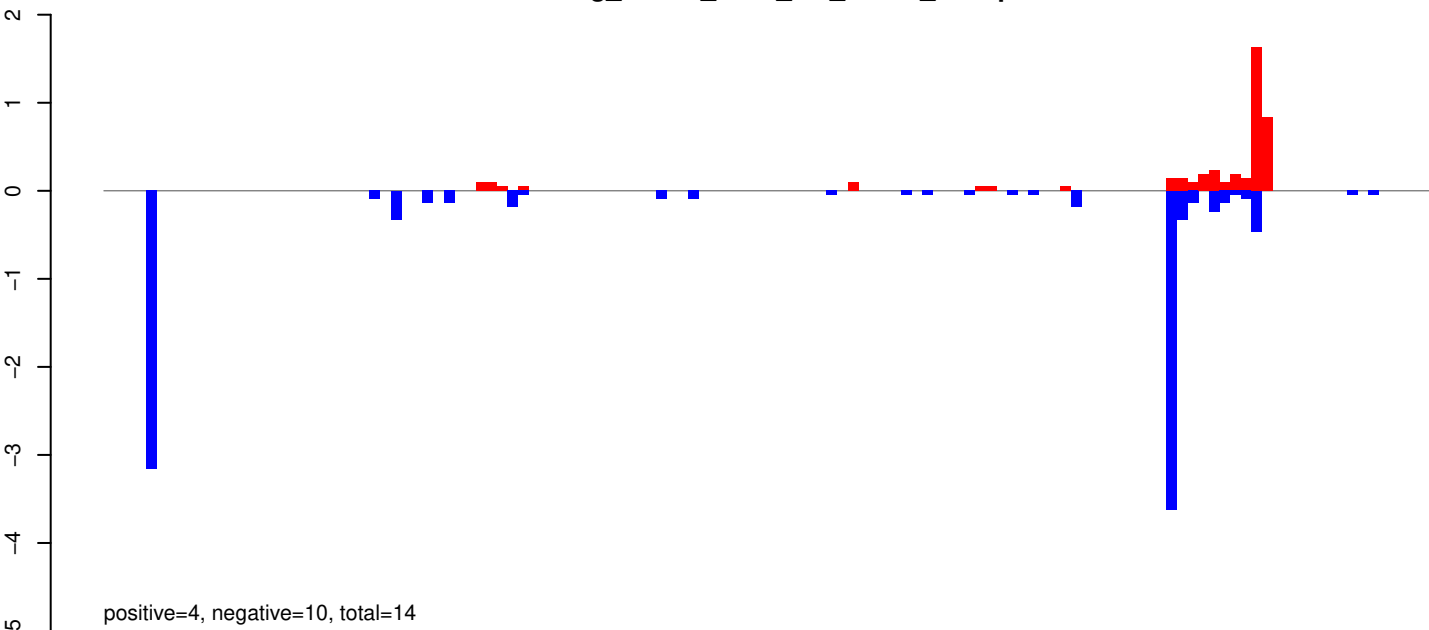

AeAeg_Whole_ZIKV_In2_GP.rep

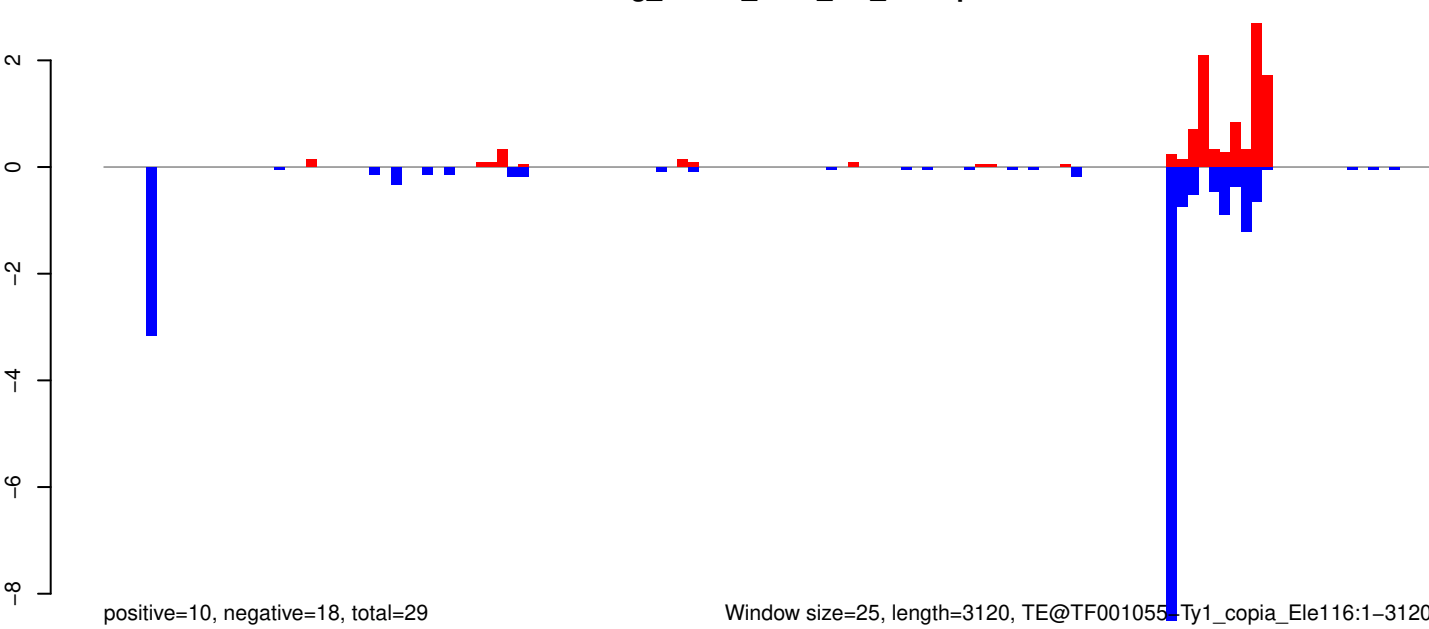

Window size=25, length=3120, TE@TF001055-Ty1_copia_Ele116:1-3120

0 500 1000 1500 2000 2500 3000

AeAeg_Whole_ZIKV_In2_GP.18_23.rep

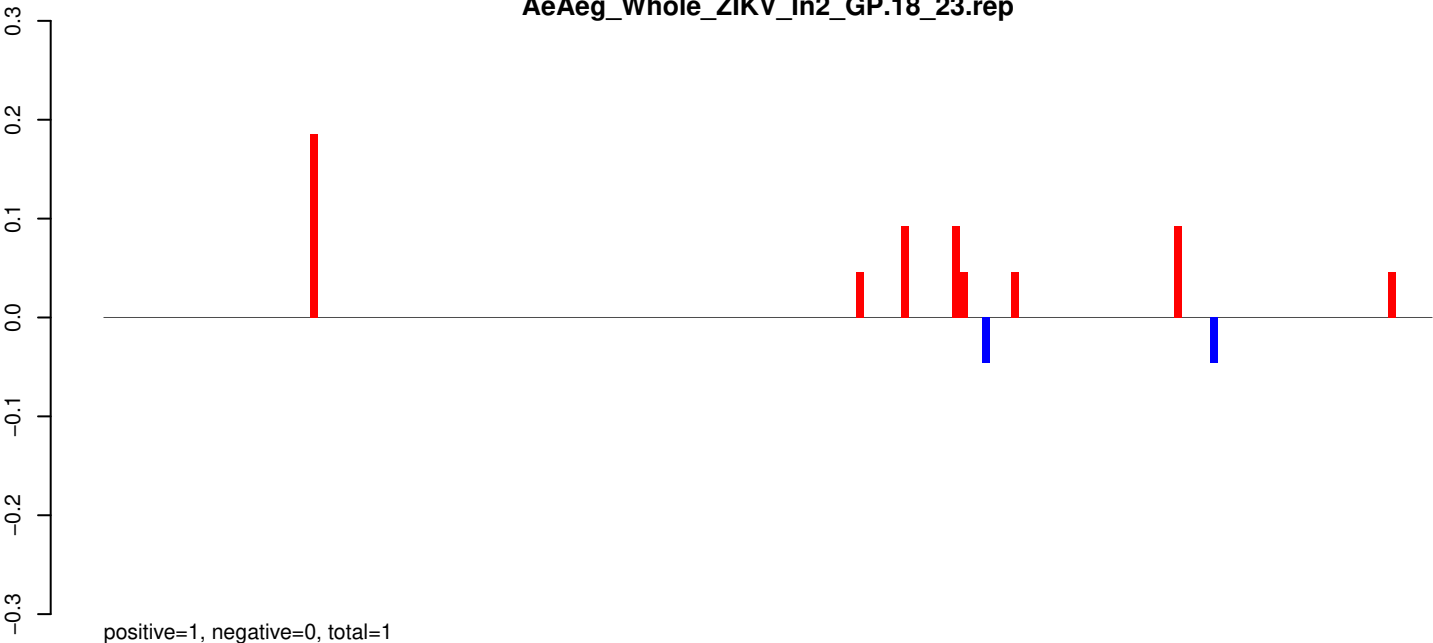

AeAeg_Whole_ZIKV_In2_GP.24_35.rep

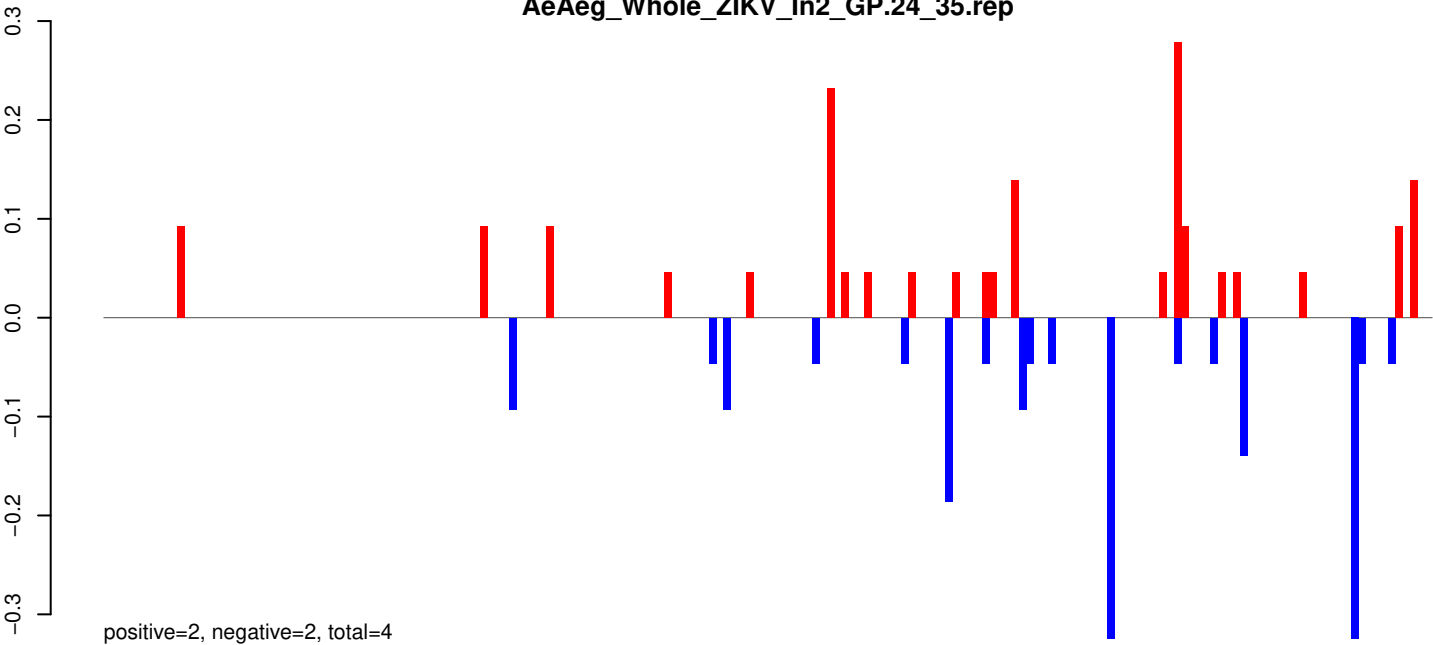

AeAeg_Whole_ZIKV_In2_GP.rep

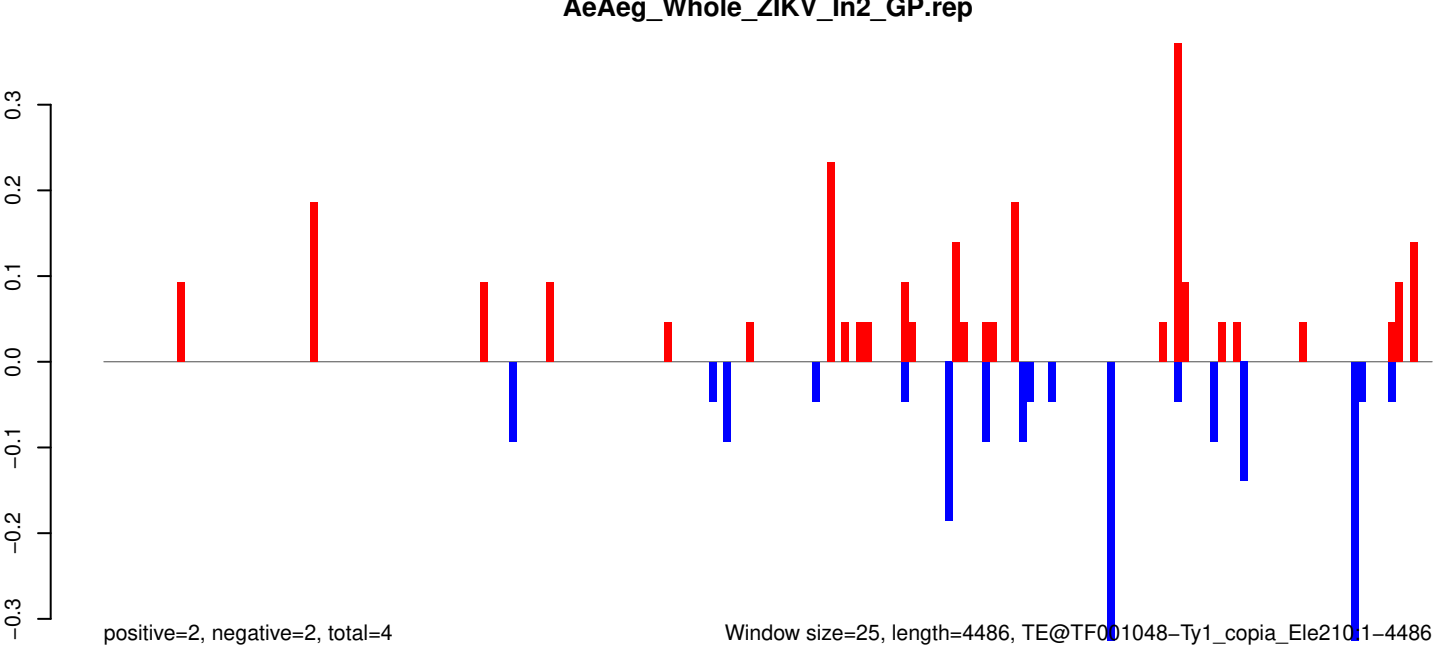

Window size=25, length=4486, TE@TF001048-Ty1_copia_Ele2101-4486

0 1000 2000 3000 4000

AeAeg_Whole_ZIKV_In2_GP.18_23.rep

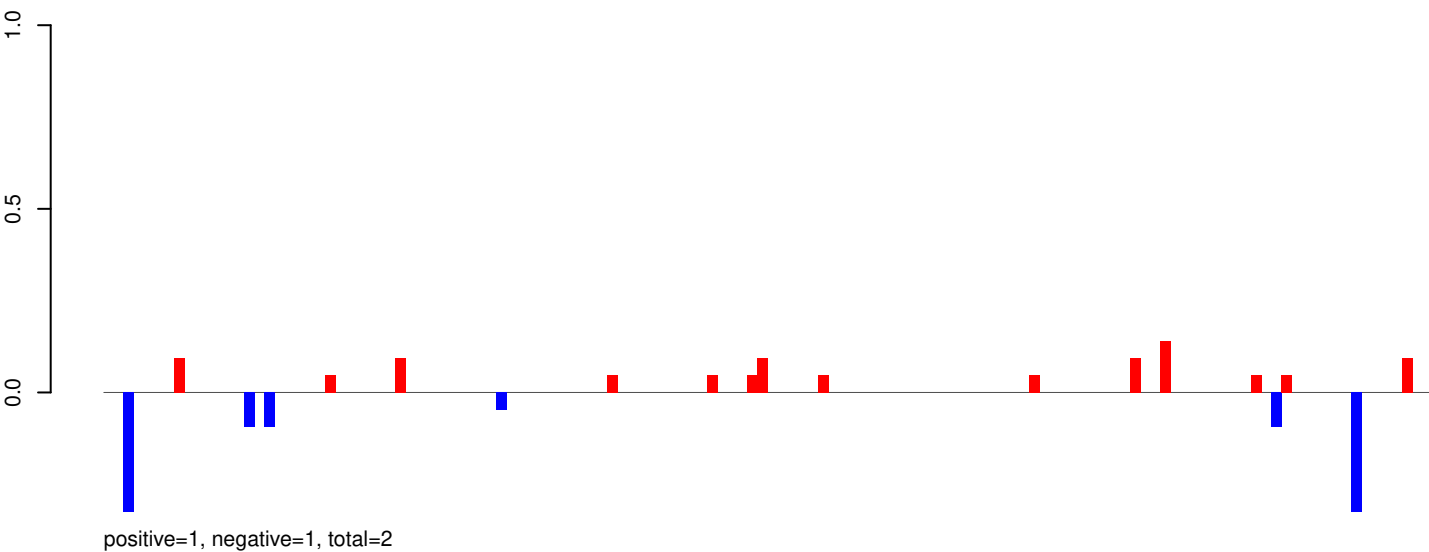

AeAeg_Whole_ZIKV_In2_GP.24_35.rep

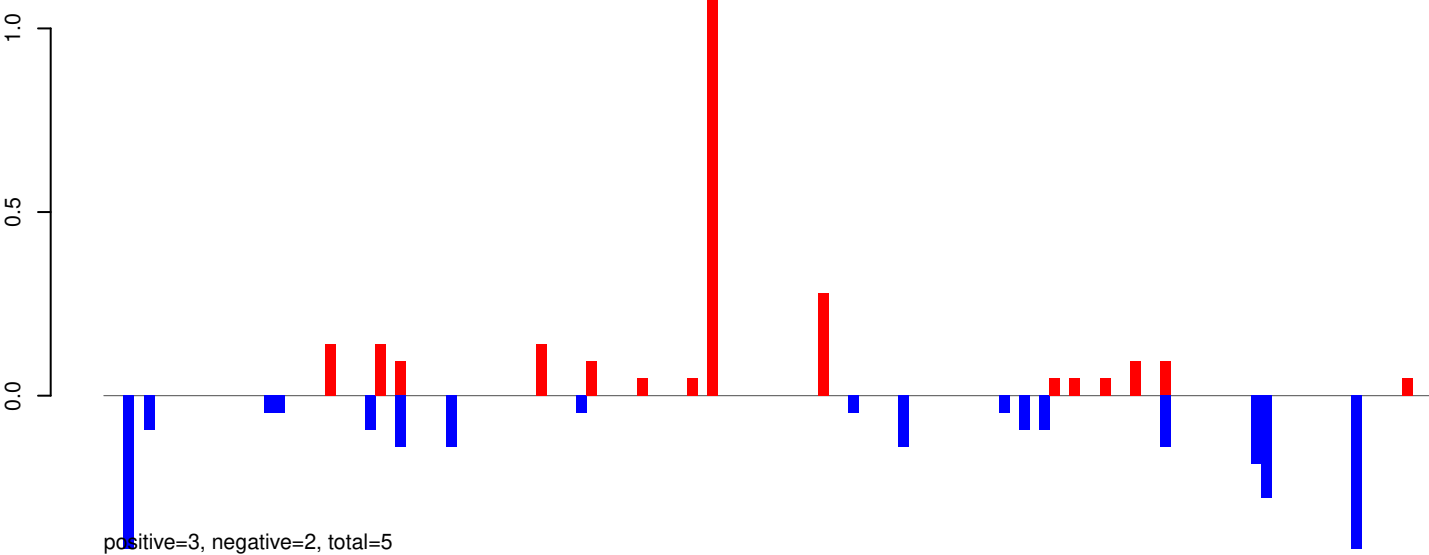

AeAeg_Whole_ZIKV_In2_GP.rep

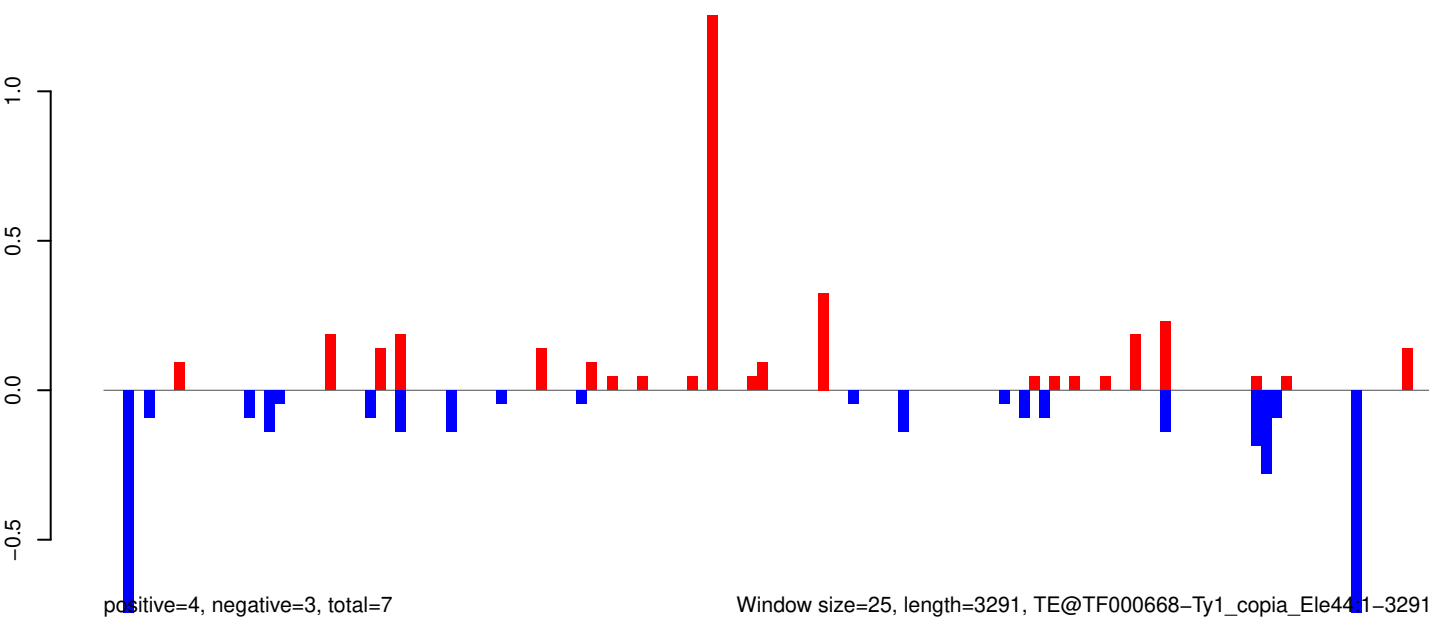

AeAeg_Whole_ZIKV_In2_GP.18_23.rep

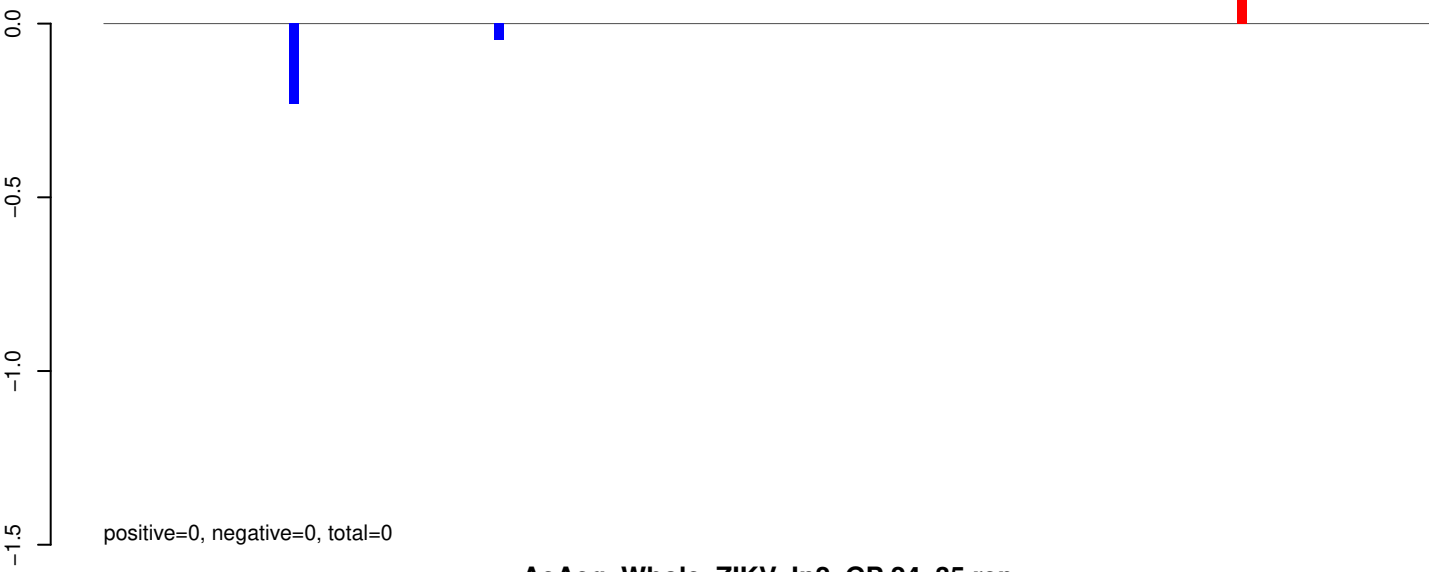

AeAeg_Whole_ZIKV_In2_GP.24_35.rep

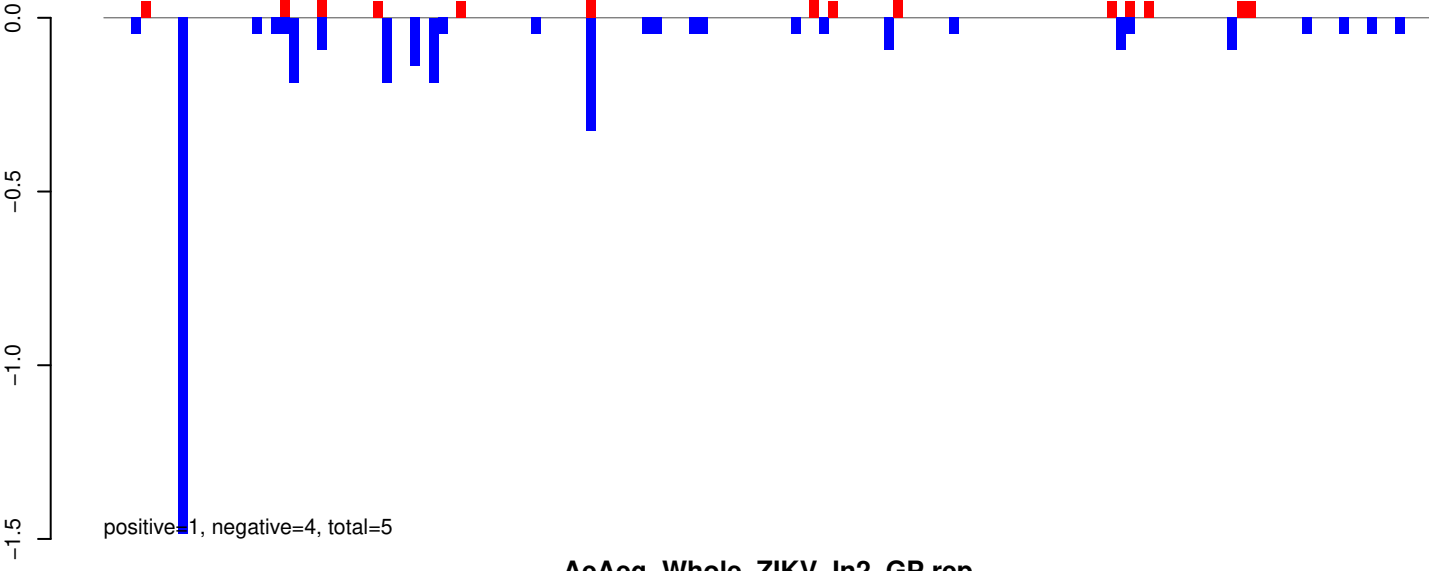

AeAeg_Whole_ZIKV_In2_GP.rep

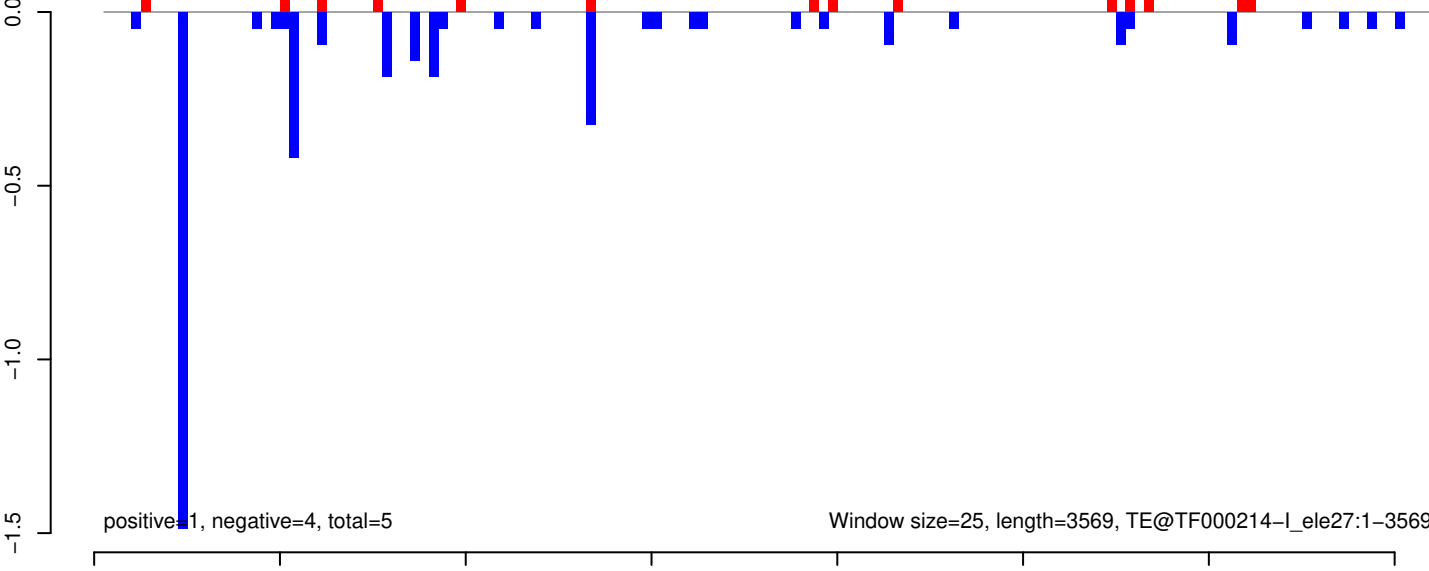

AeAeg_Whole_ZIKV_In2_GP.18_23.rep

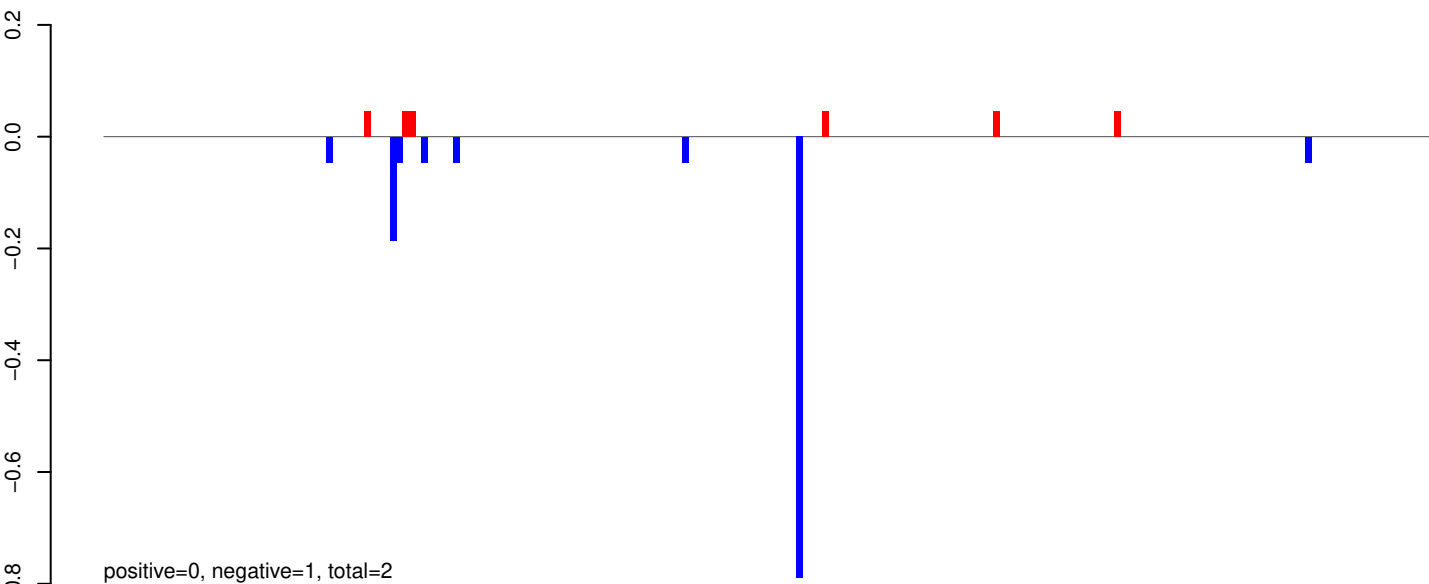

AeAeg_Whole_ZIKV_In2_GP.24_35.rep

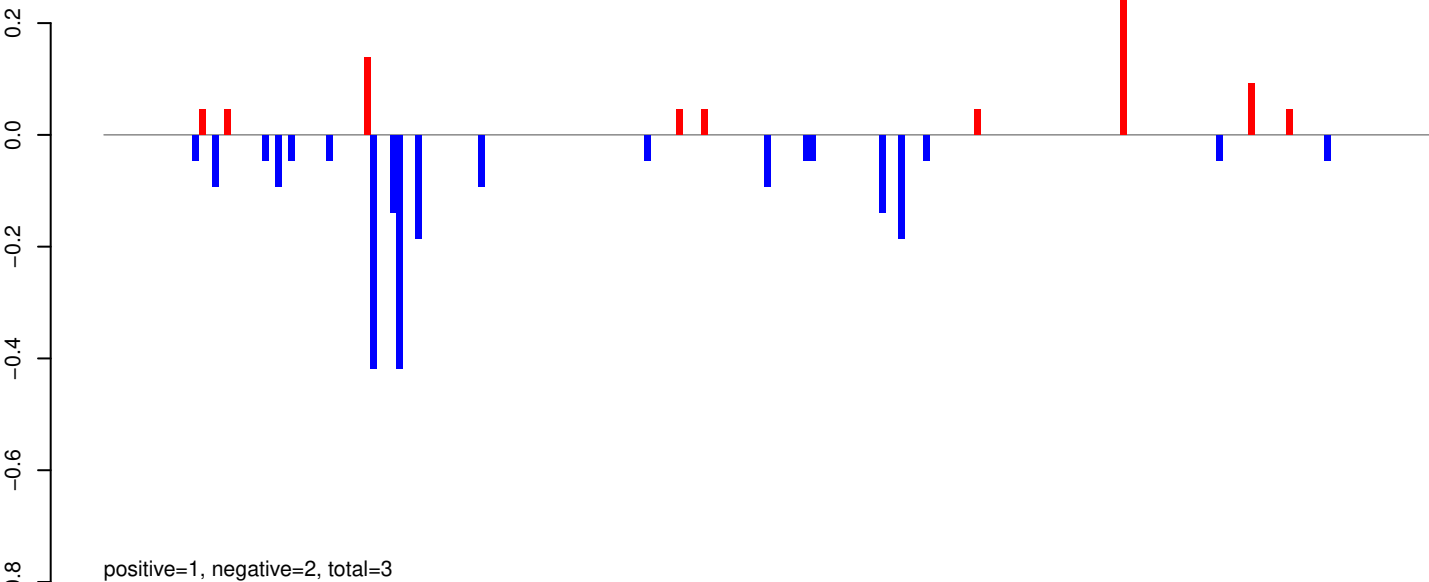

AeAeg_Whole_ZIKV_In2_GP.rep

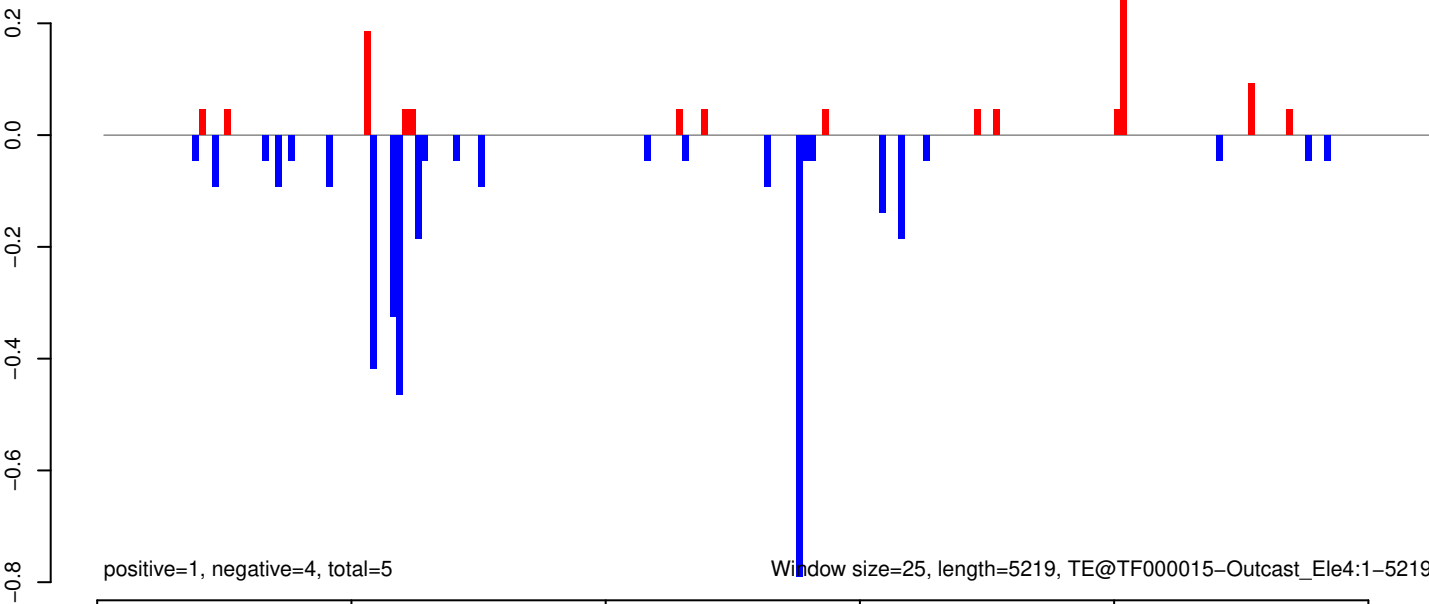

AeAeg_Whole_ZIKV_In2_GP.18_23.rep

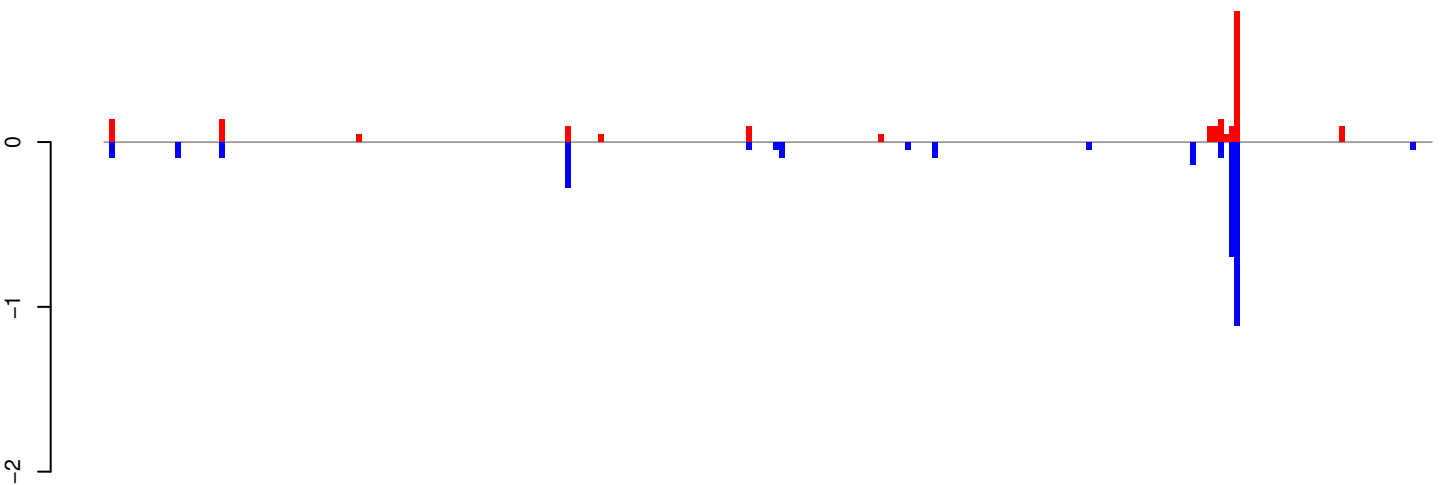

positive=2, negative=3, total=5

AeAeg_Whole_ZIKV_In2_GP.24_35.rep

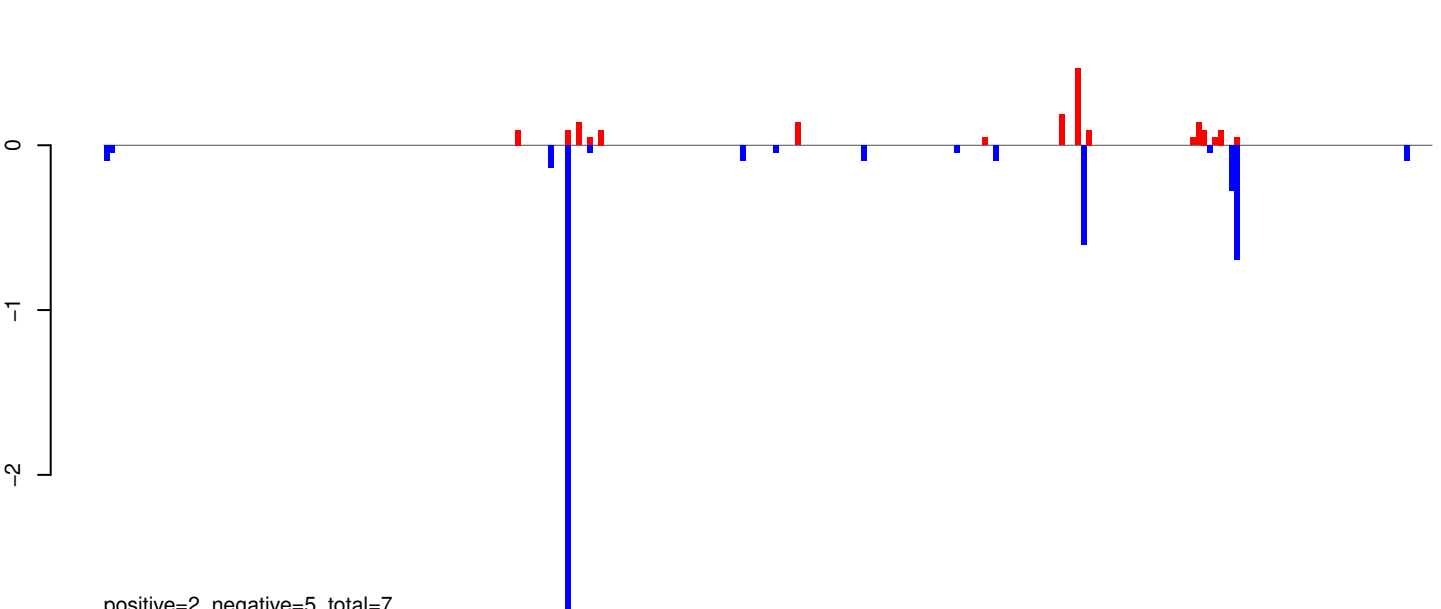

positive=2, negative=5, total=7

AeAeg_Whole_ZIKV_In2_GP.rep

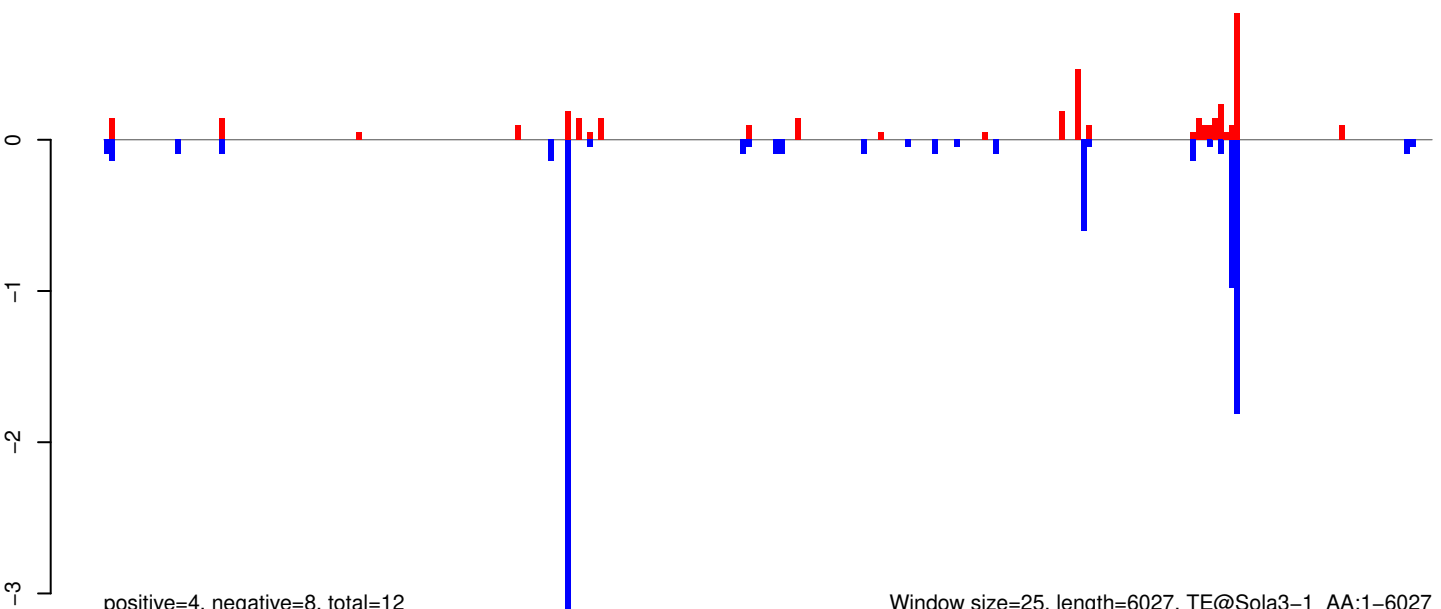

positive=4, negative=8, total=12

Window size=25, length=6027, TE@Sola3-1_AA:1-6027

AeAeg_Whole_ZIKV_In2_GP.18_23.rep

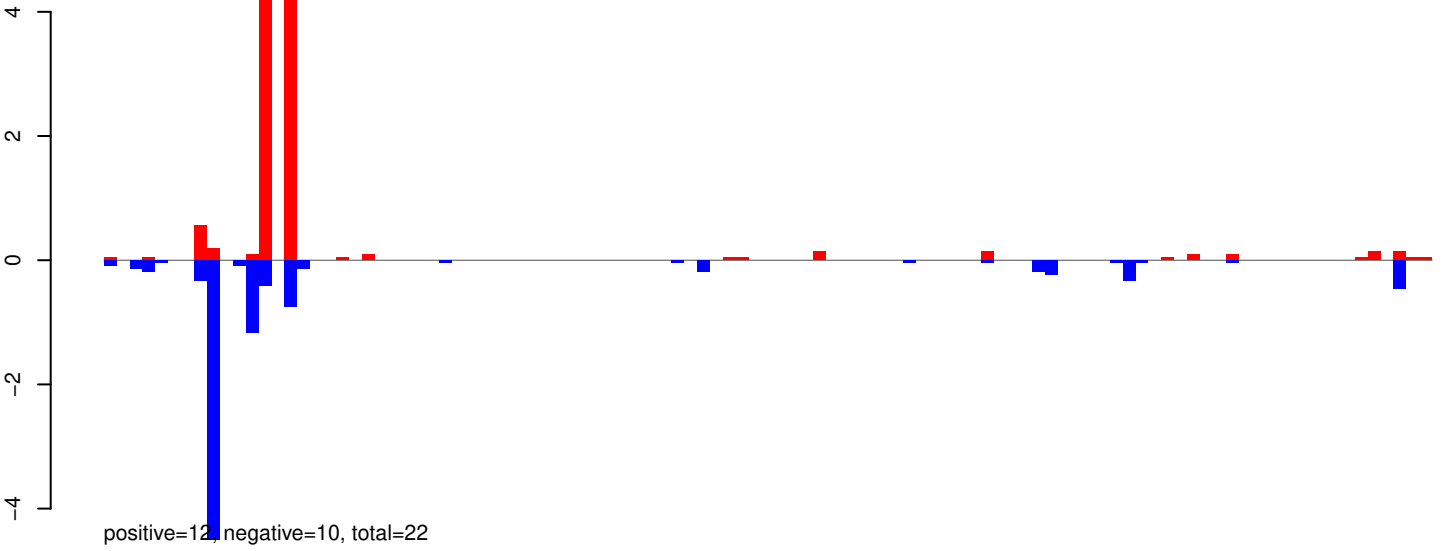

AeAeg_Whole_ZIKV_In2_GP.24_35.rep

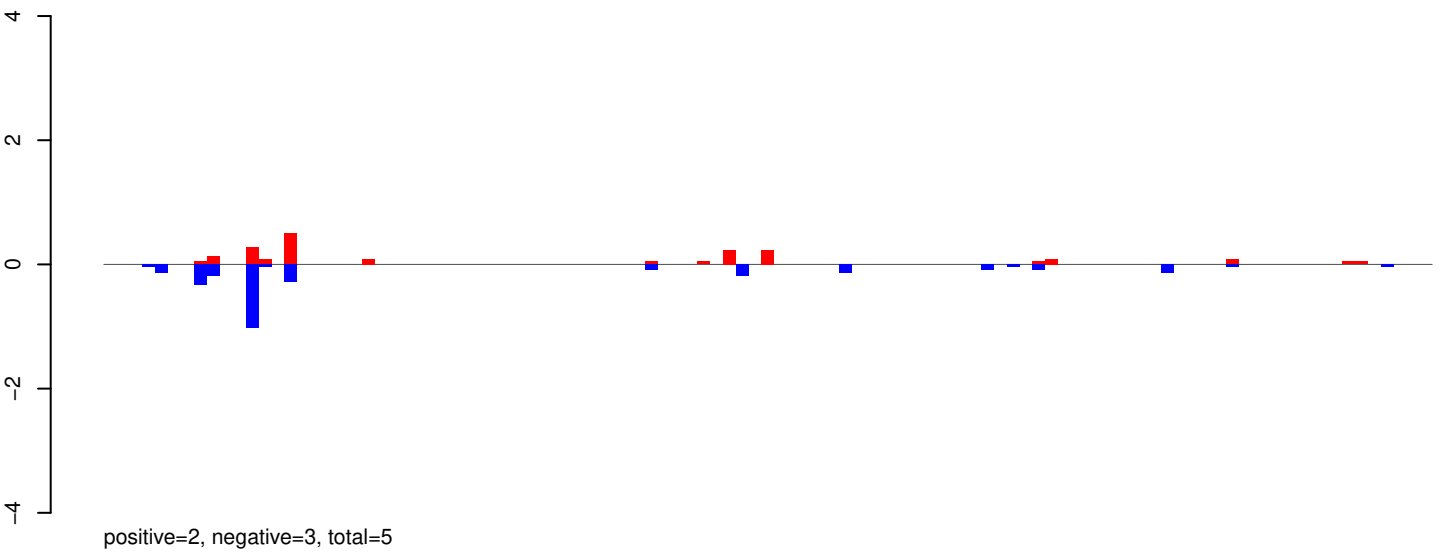

AeAeg_Whole_ZIKV_In2_GP.rep

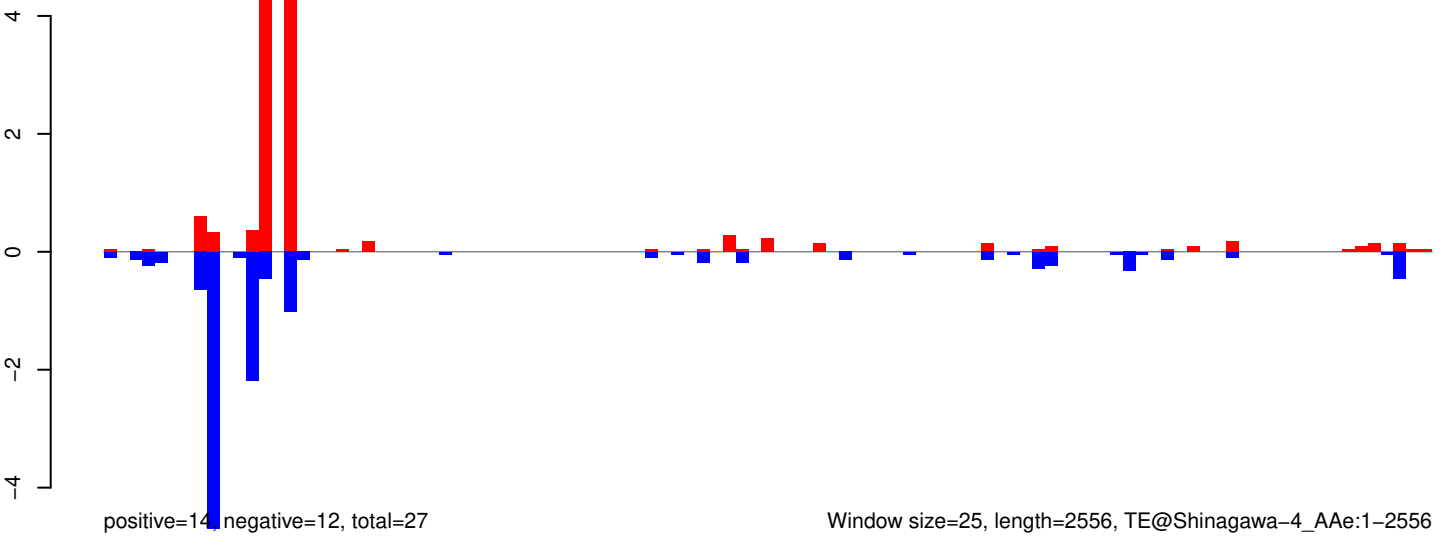

AeAeg_Whole_ZIKV_In2_GP.18_23.rep

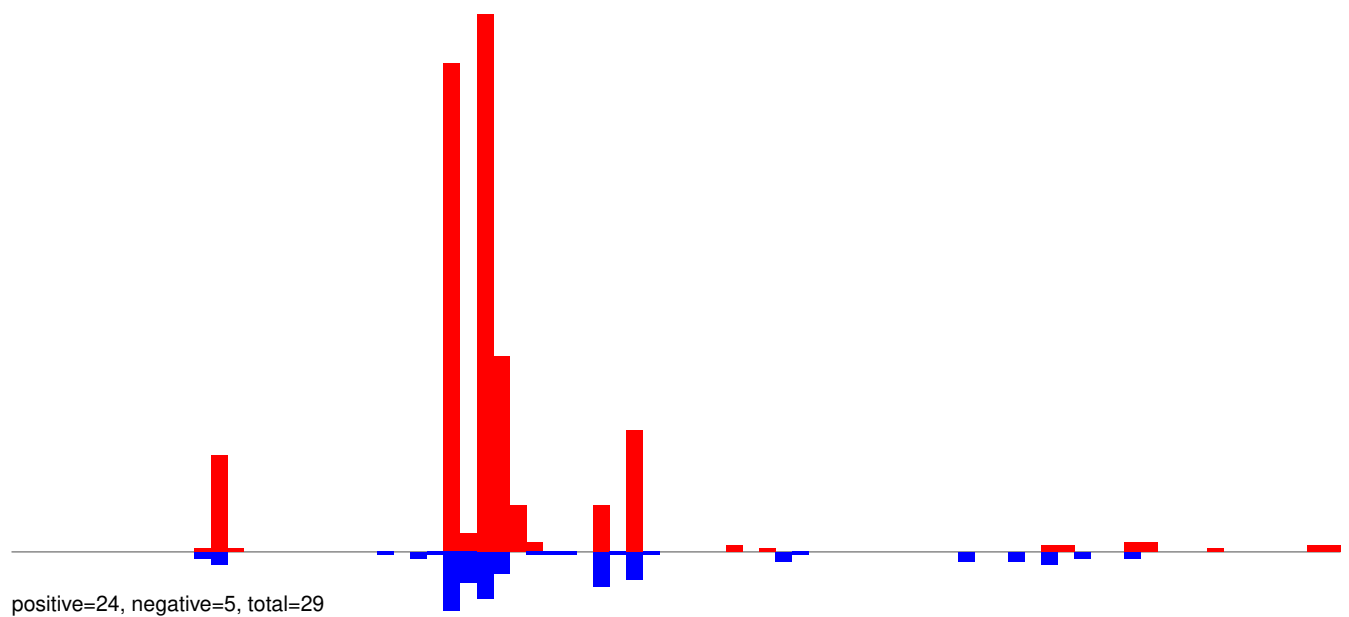

AeAeg_Whole_ZIKV_In2_GP.24_35.rep

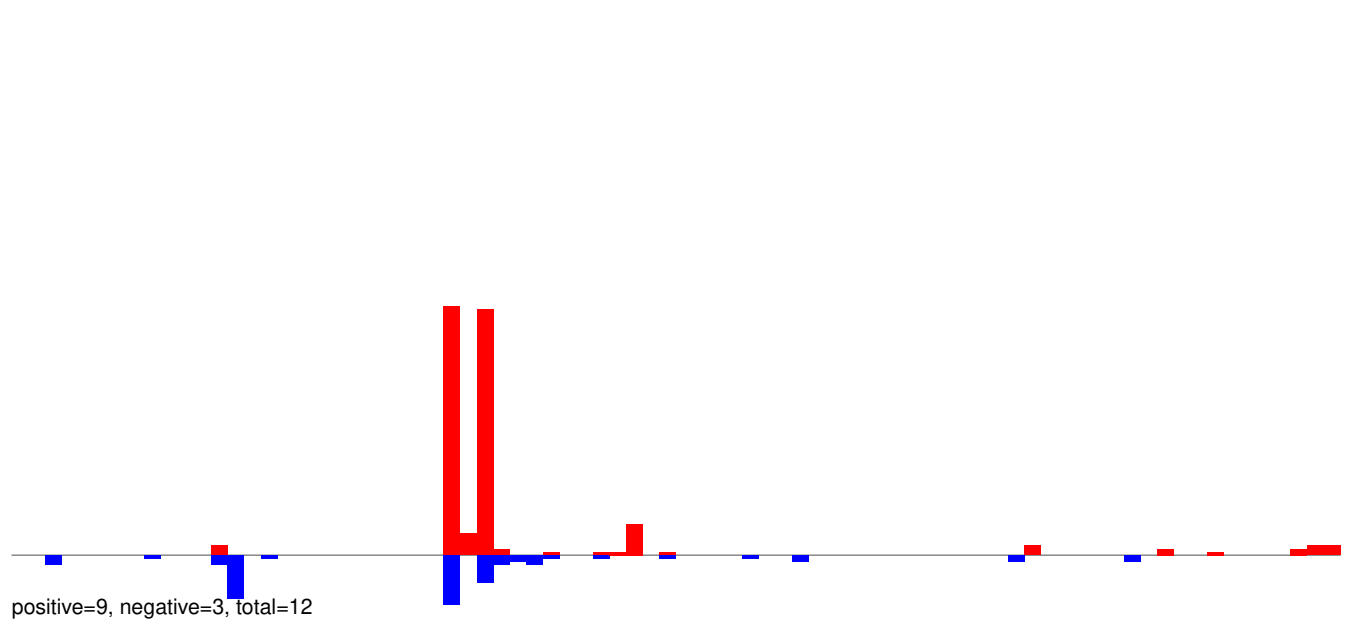

AeAeg_Whole_ZIKV_In2_GP.rep

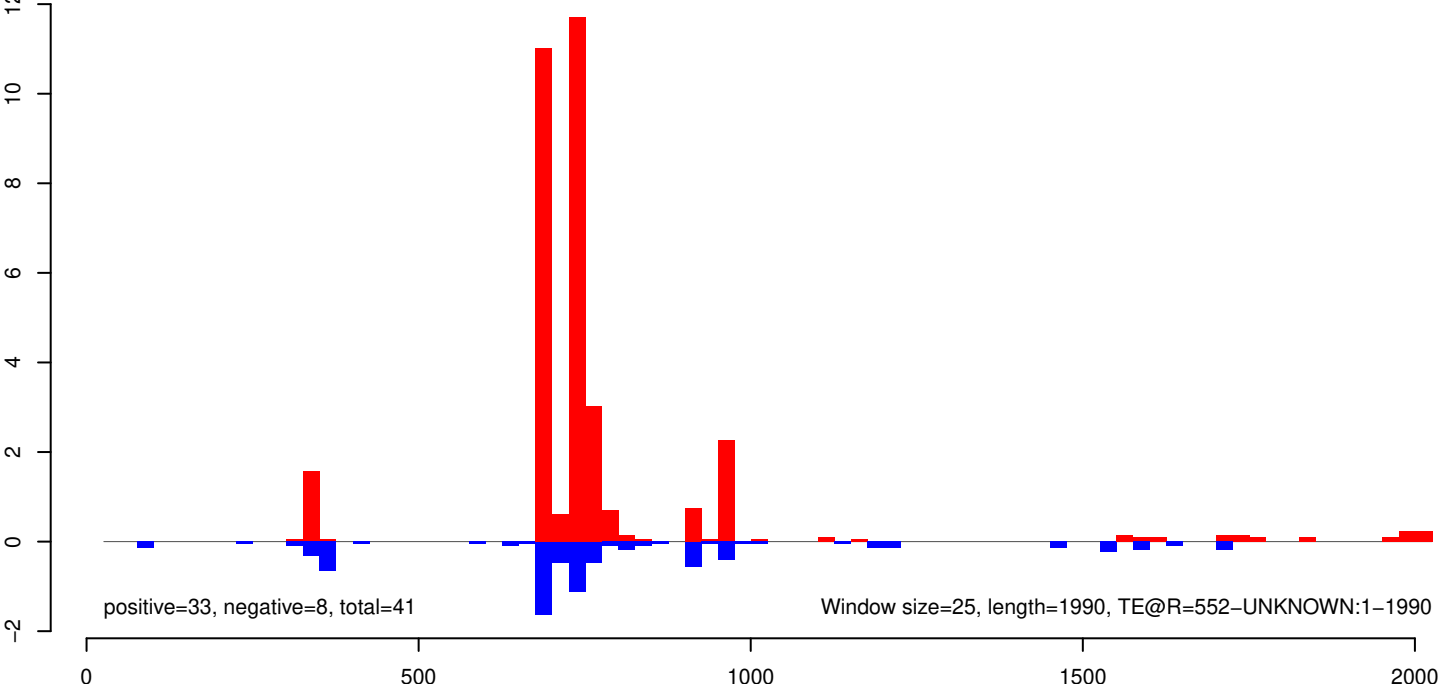

AeAeg_Whole_ZIKV_In2_GP.18_23.rep

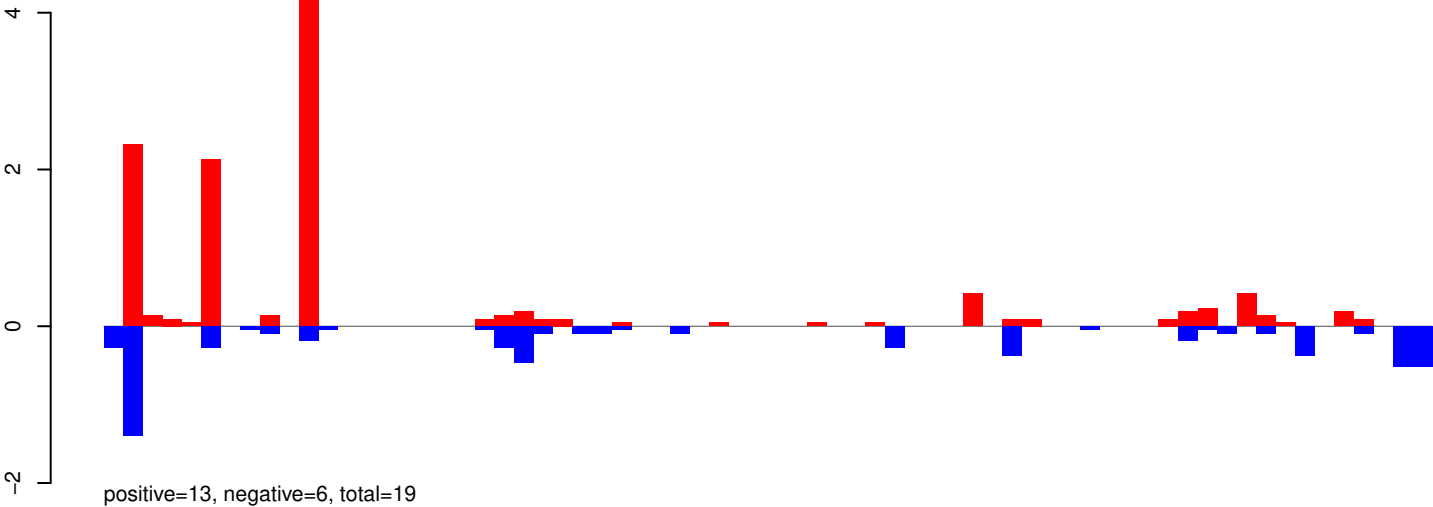

AeAeg_Whole_ZIKV_In2_GP.24_35.rep

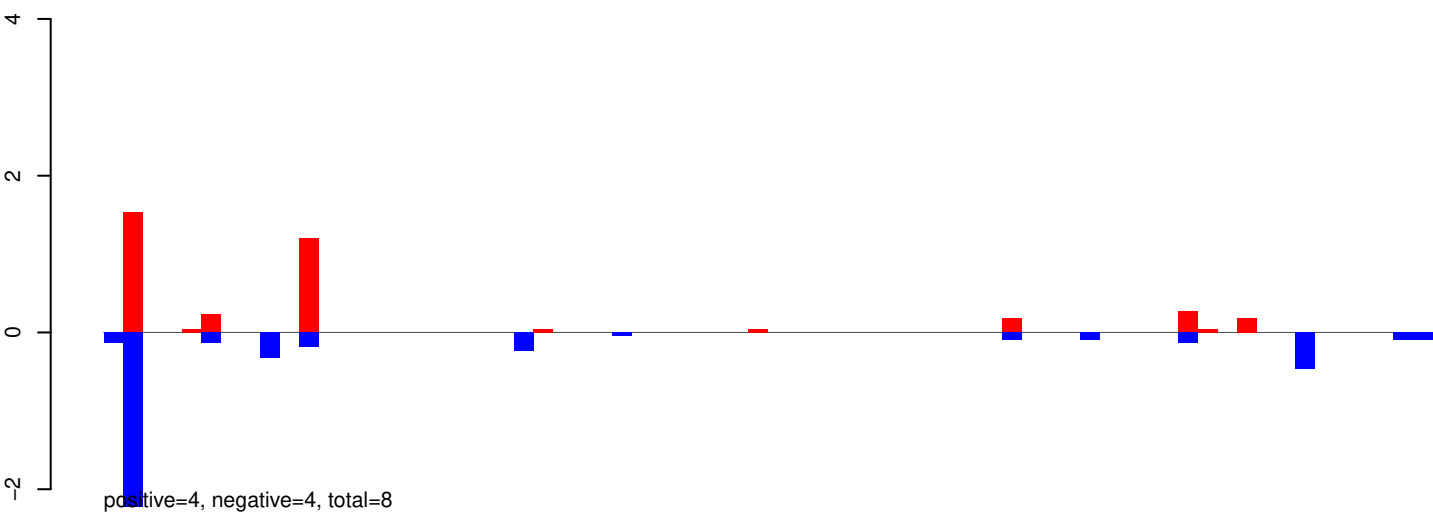

AeAeg_Whole_ZIKV_In2_GP.rep

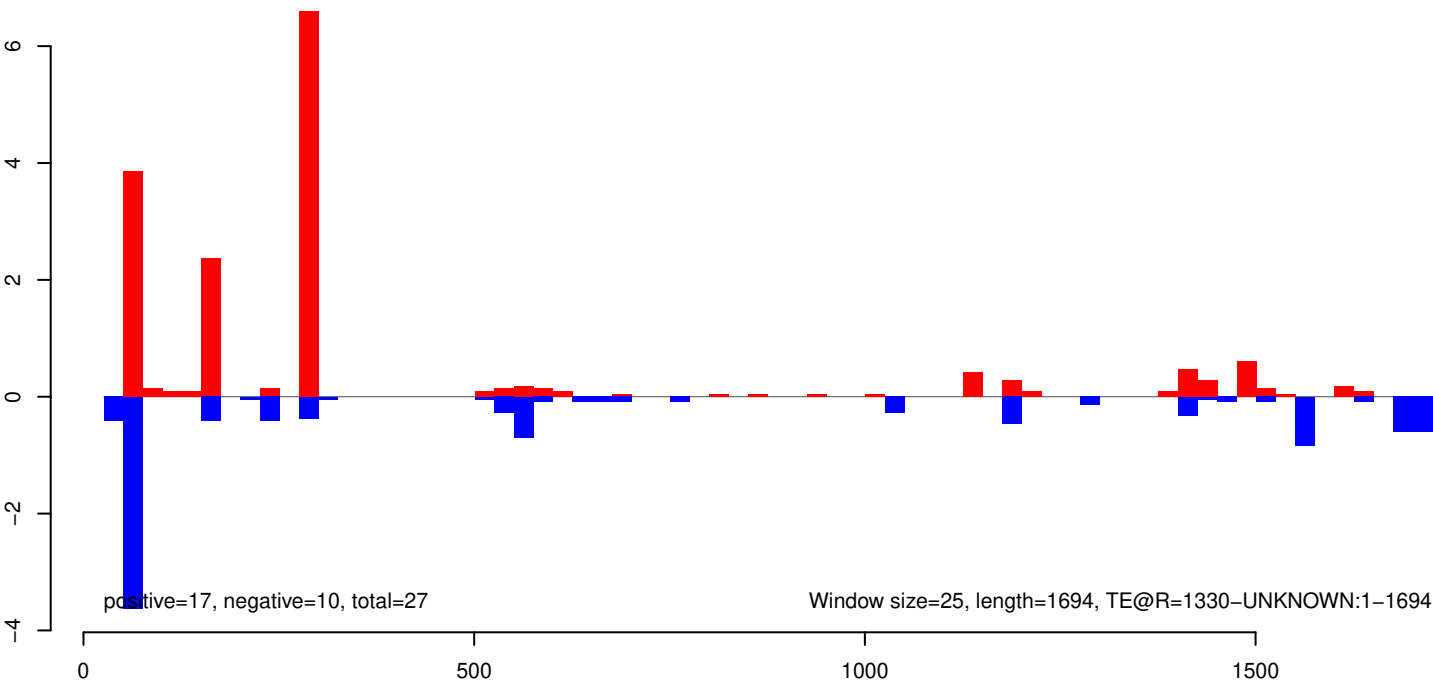

AeAeg_Whole_ZIKV_In2_GP.18_23.rep

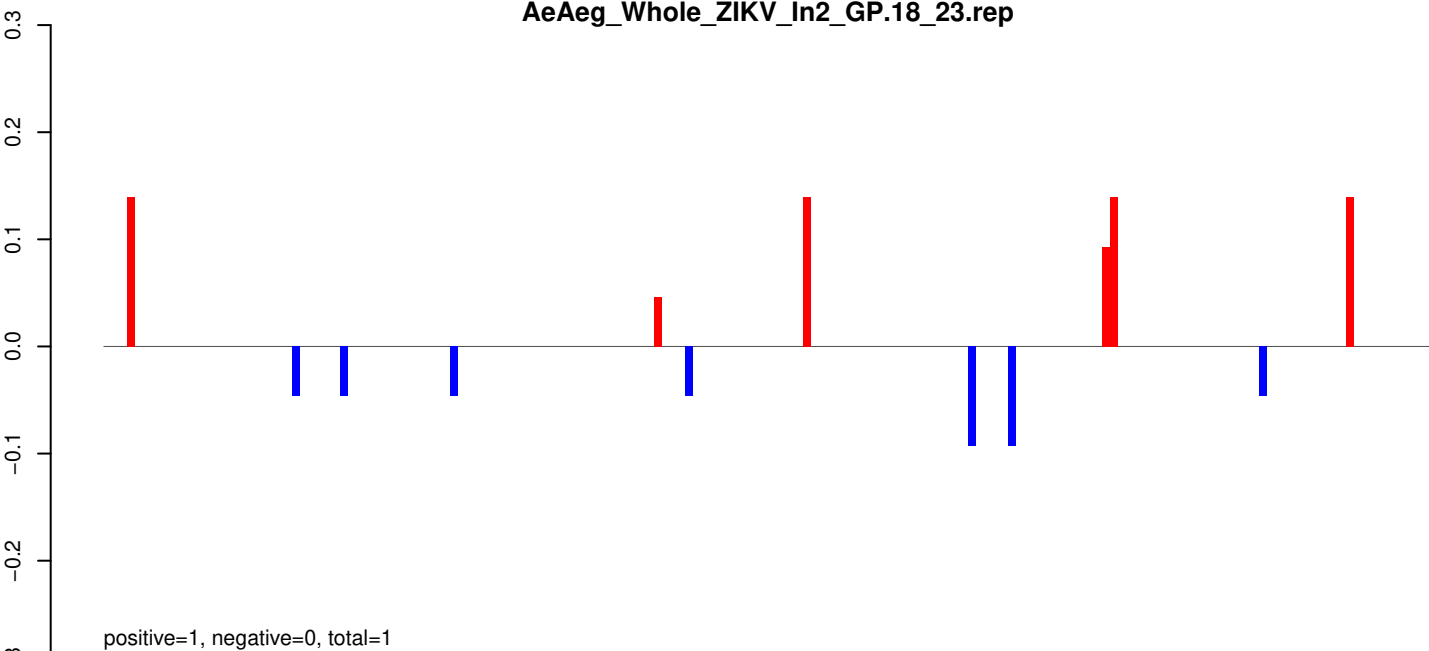

AeAeg_Whole_ZIKV_In2_GP.24_35.rep

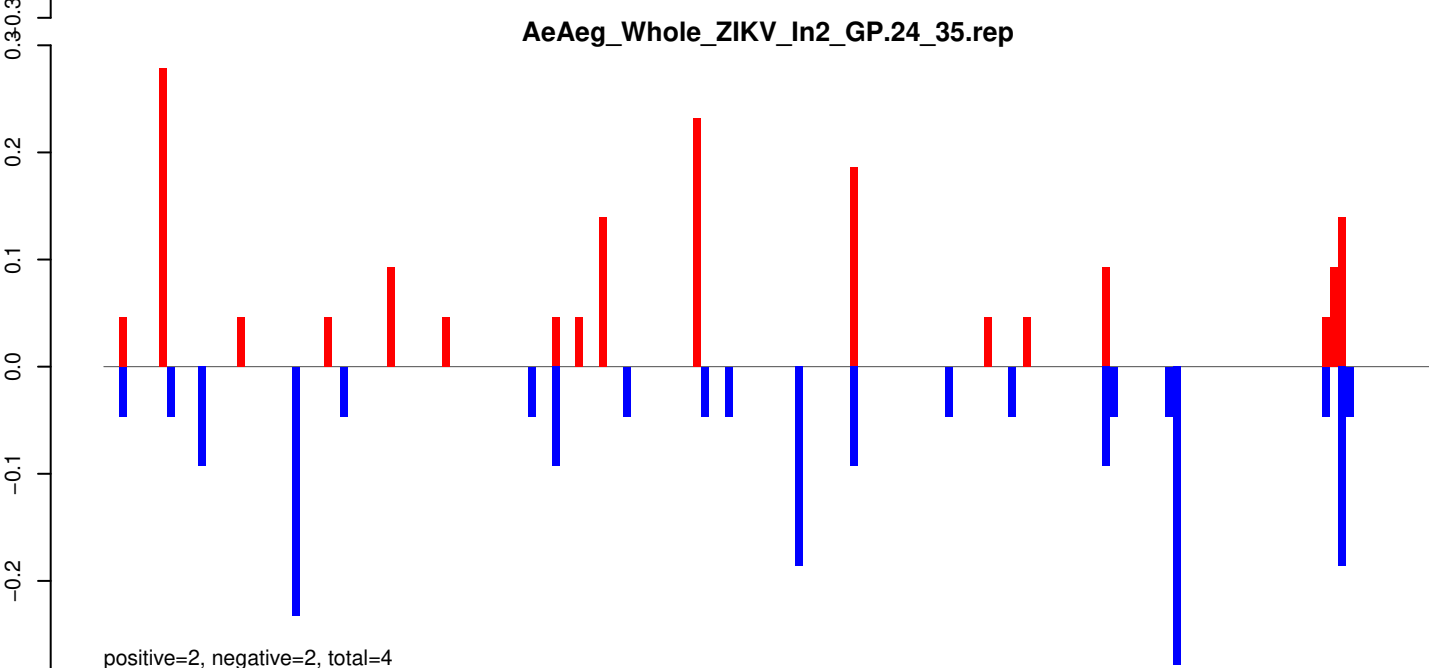

AeAeg_Whole_ZIKV_In2_GP.rep

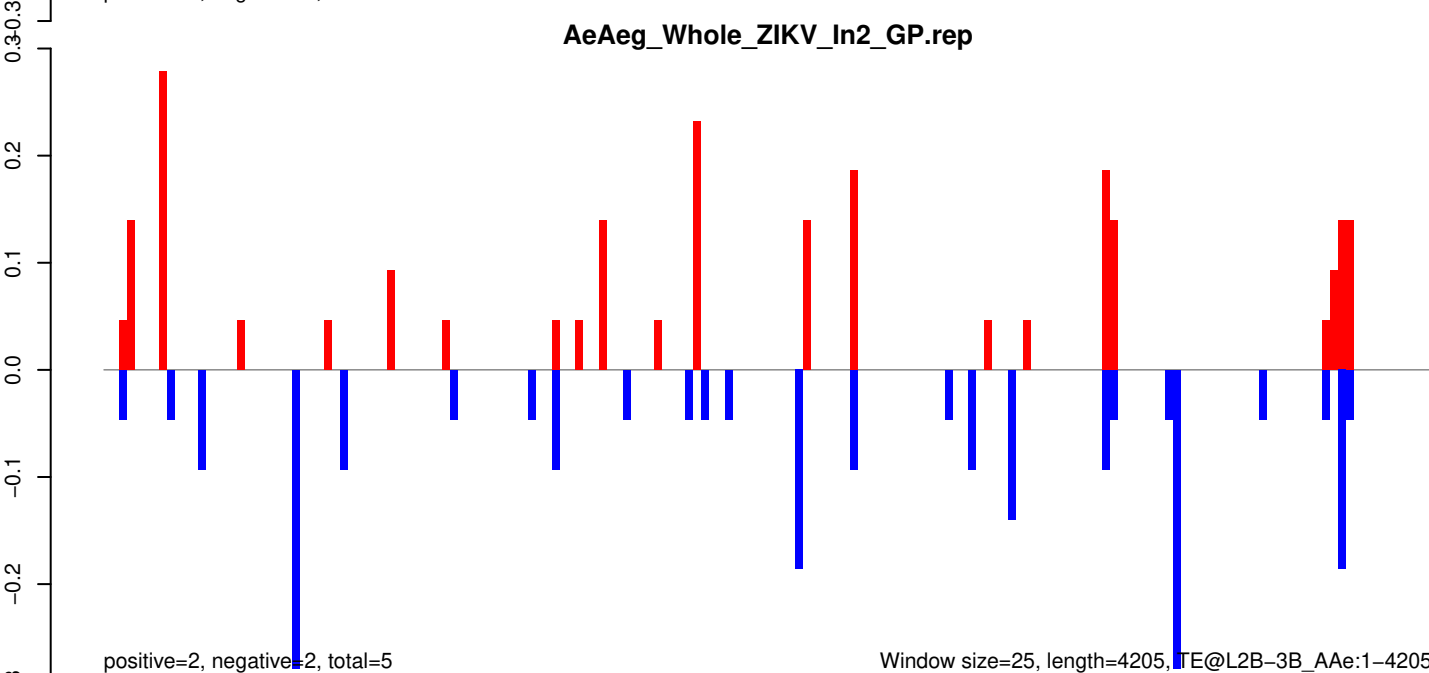

AeAeg_Whole_ZIKV_In2_GP.18_23.rep

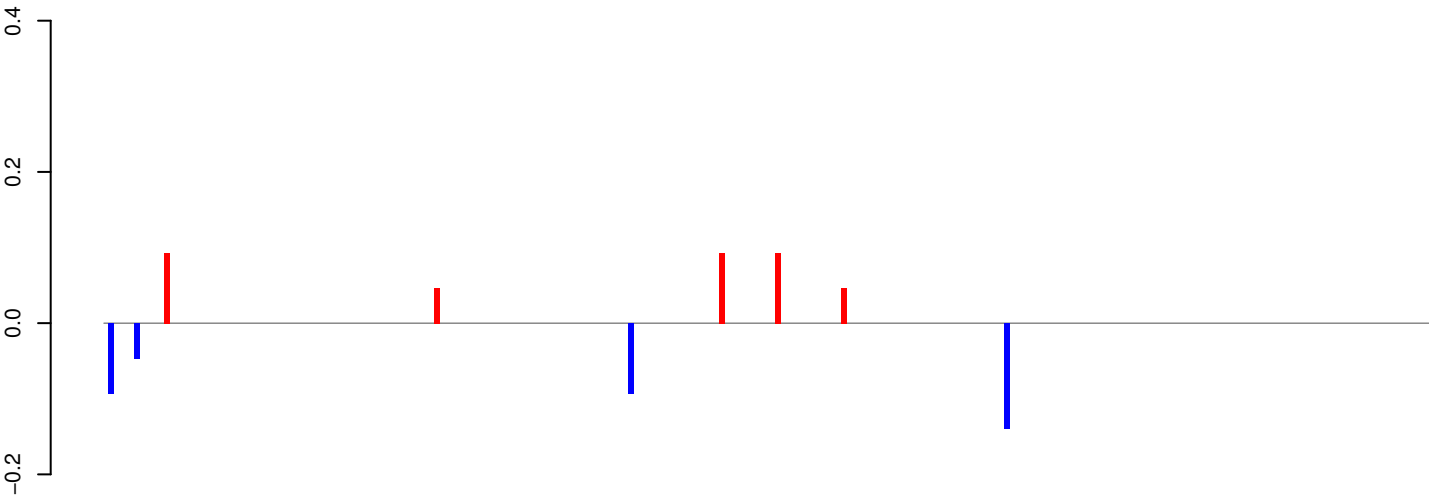

positive=0, negative=0, total=1

AeAeg_Whole_ZIKV_In2_GP.24_35.rep

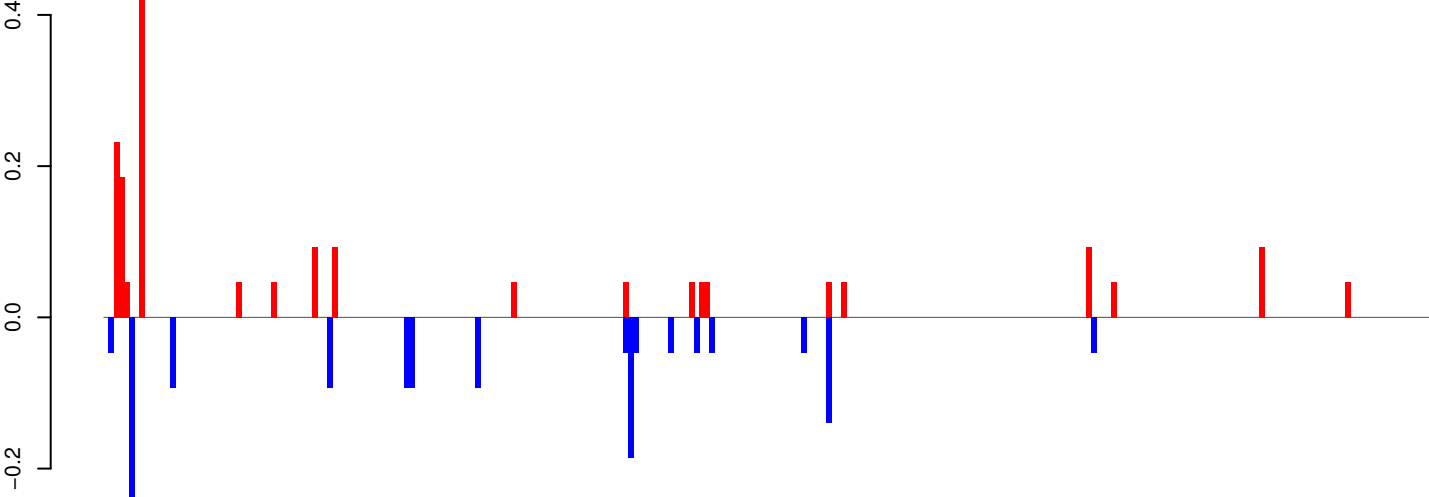

positive=2, negative=1, total=3

AeAeg_Whole_ZIKV_In2_GP.rep

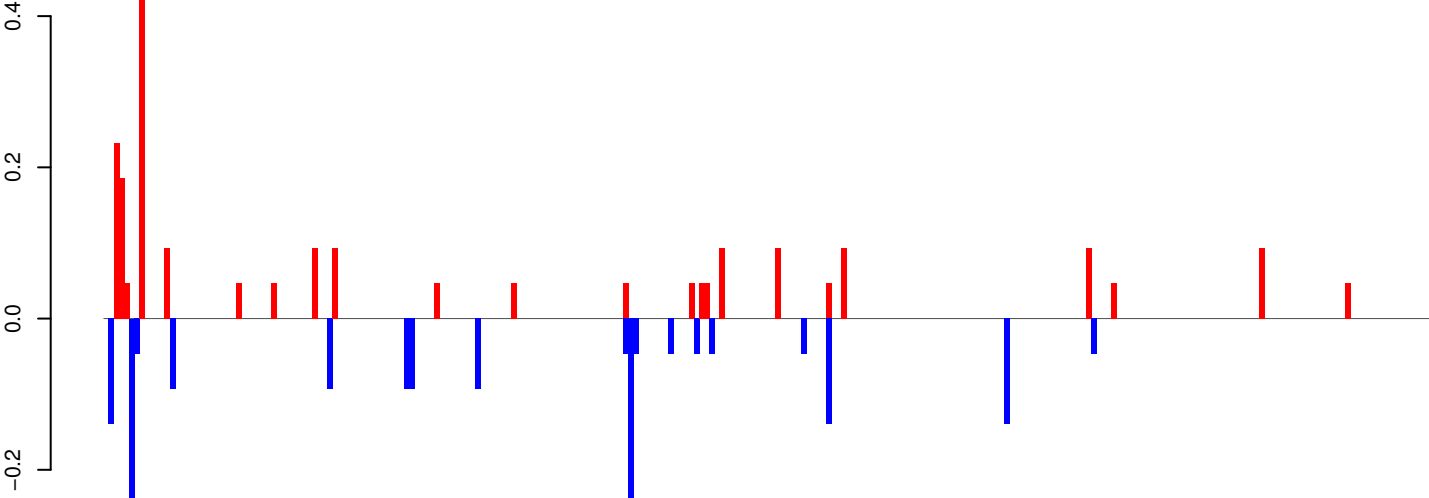

positive=2, negative=2, total=4

Window size=25, length=6524, TE@Gypsy-215_AA-LTR-I:1-6524

0 1000 2000 3000 4000 5000 6000

AeAeg_Whole_ZIKV_In2_GP.18_23.rep

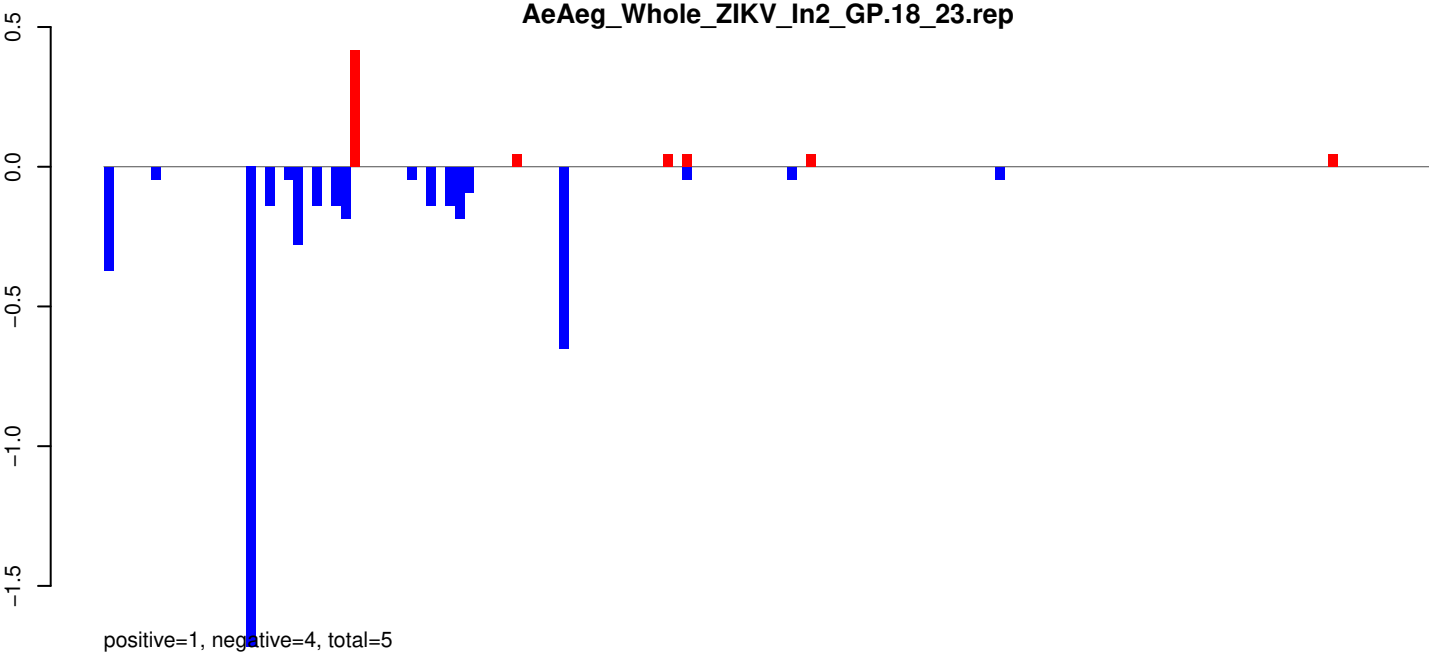

AeAeg_Whole_ZIKV_In2_GP.24_35.rep

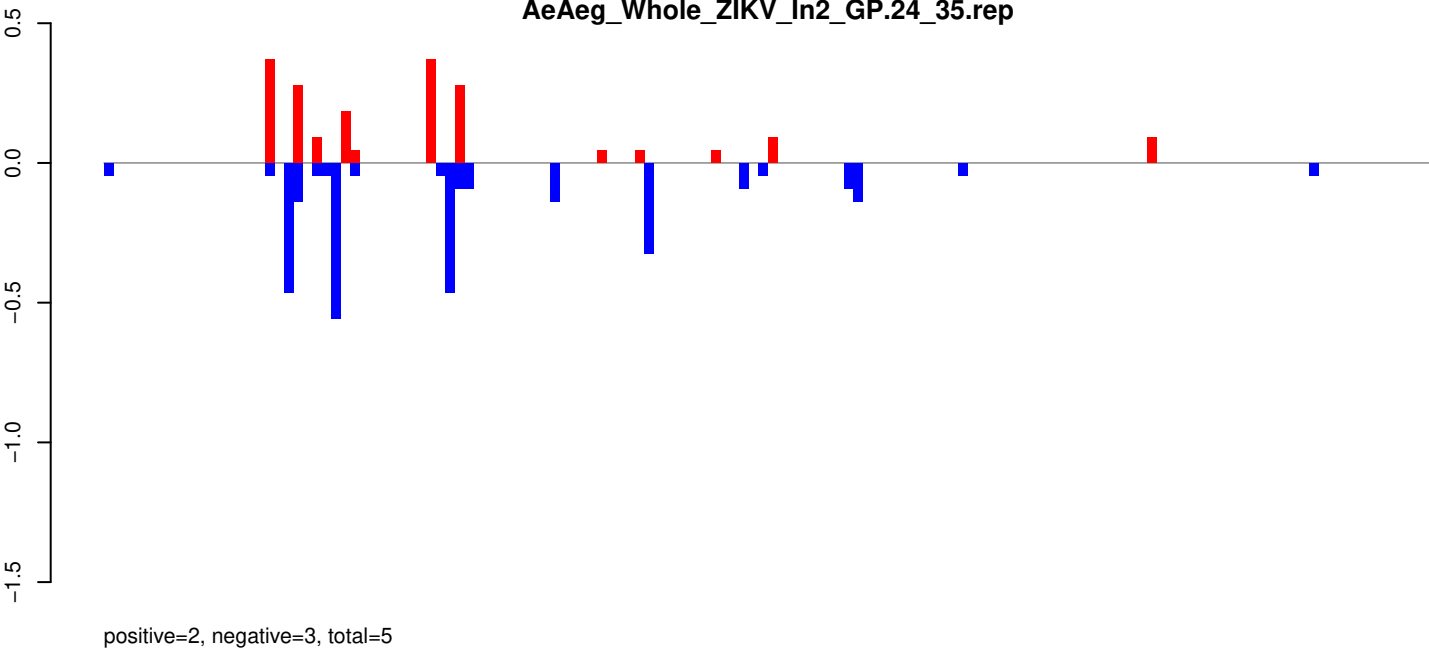

AeAeg_Whole_ZIKV_In2_GP.rep

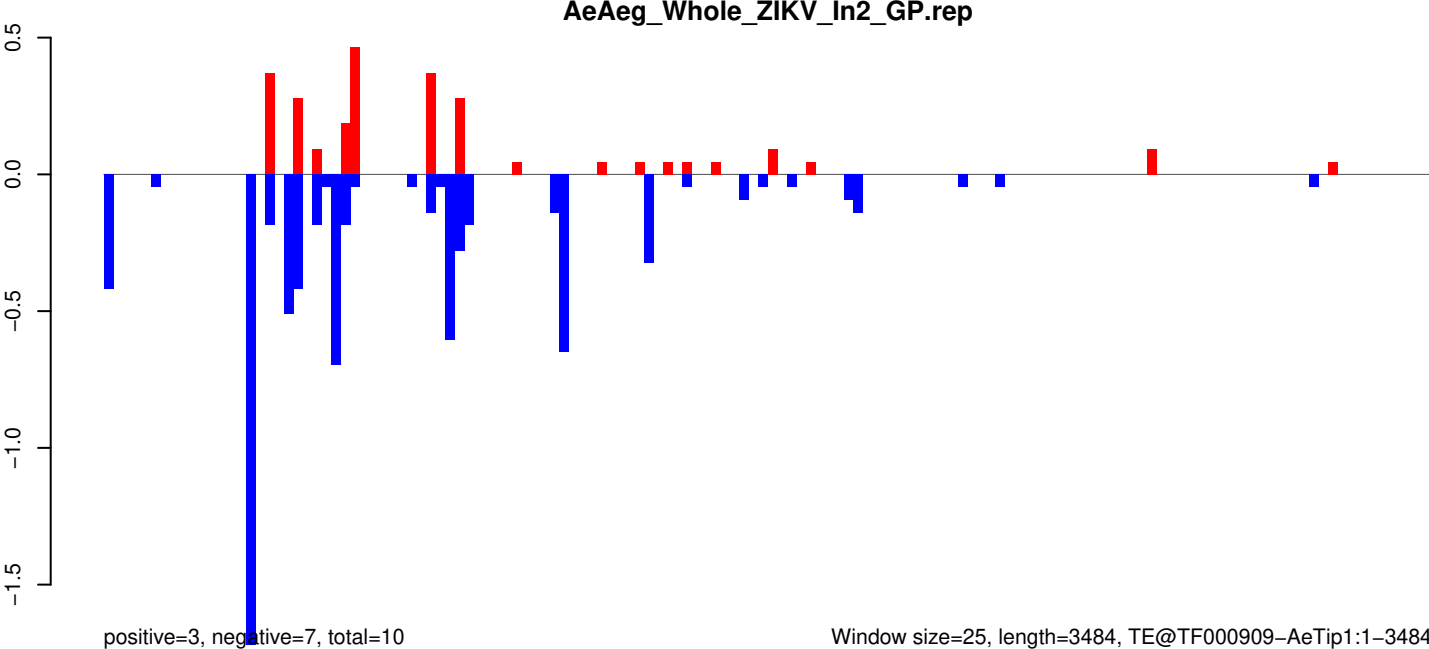

AeAeg_Whole_ZIKV_In2_GP.18_23.rep

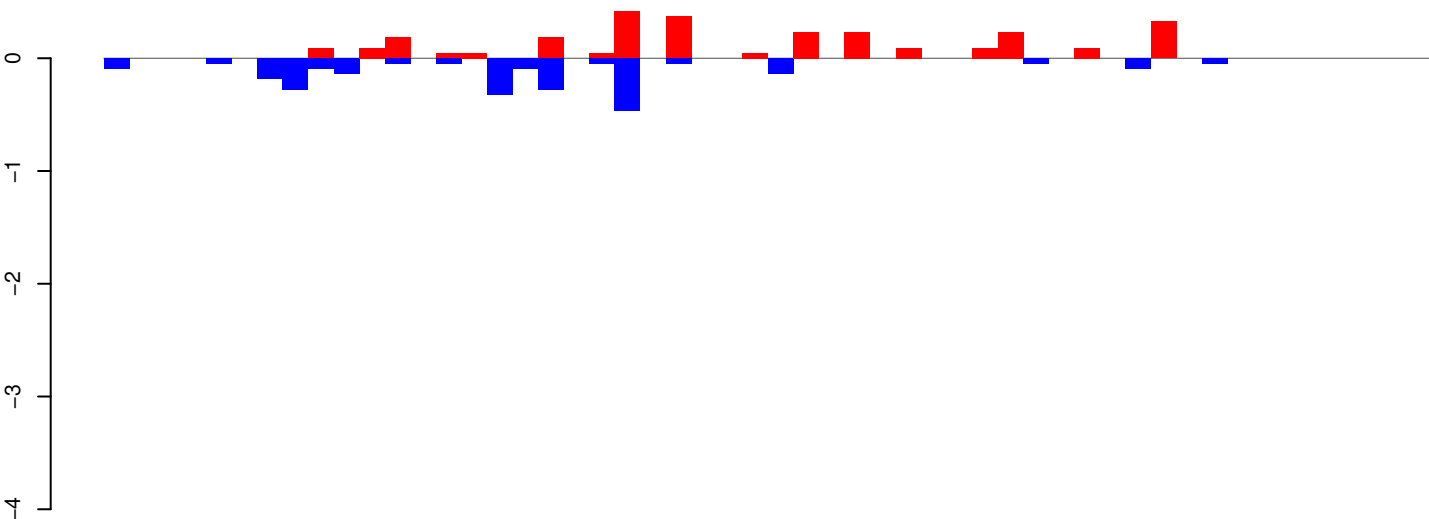

positive=3, negative=3, total=5

AeAeg_Whole_ZIKV_In2_GP.24_35.rep

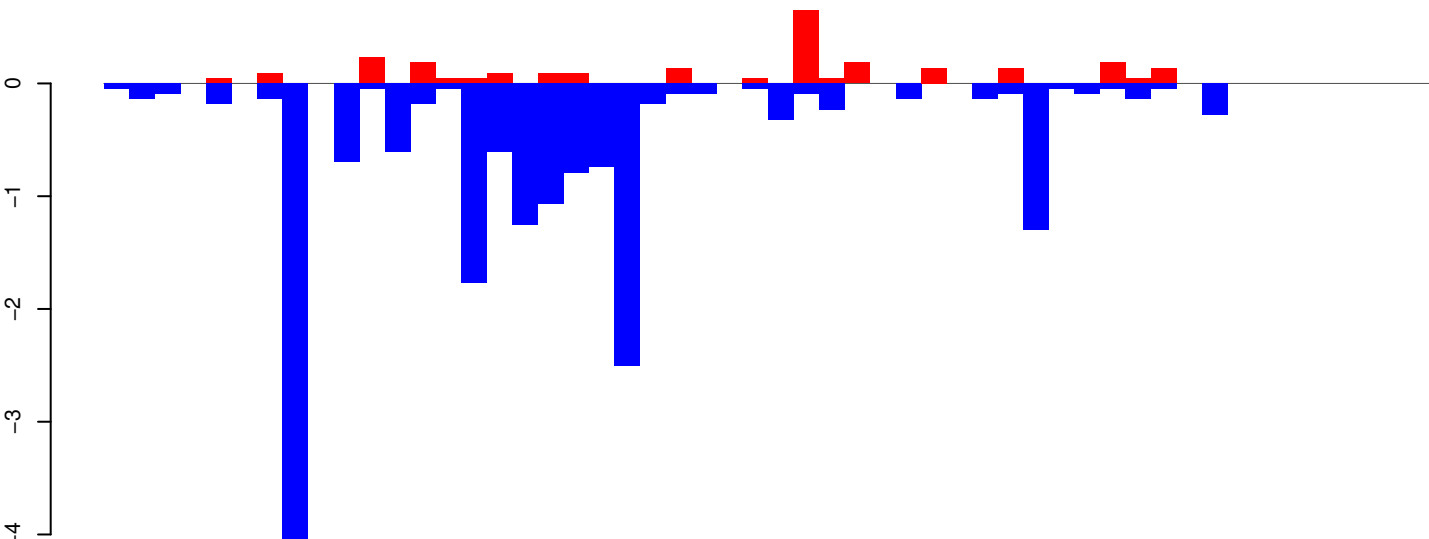

positive=3, negative=19, total=22

AeAeg_Whole_ZIKV_In2_GP.rep

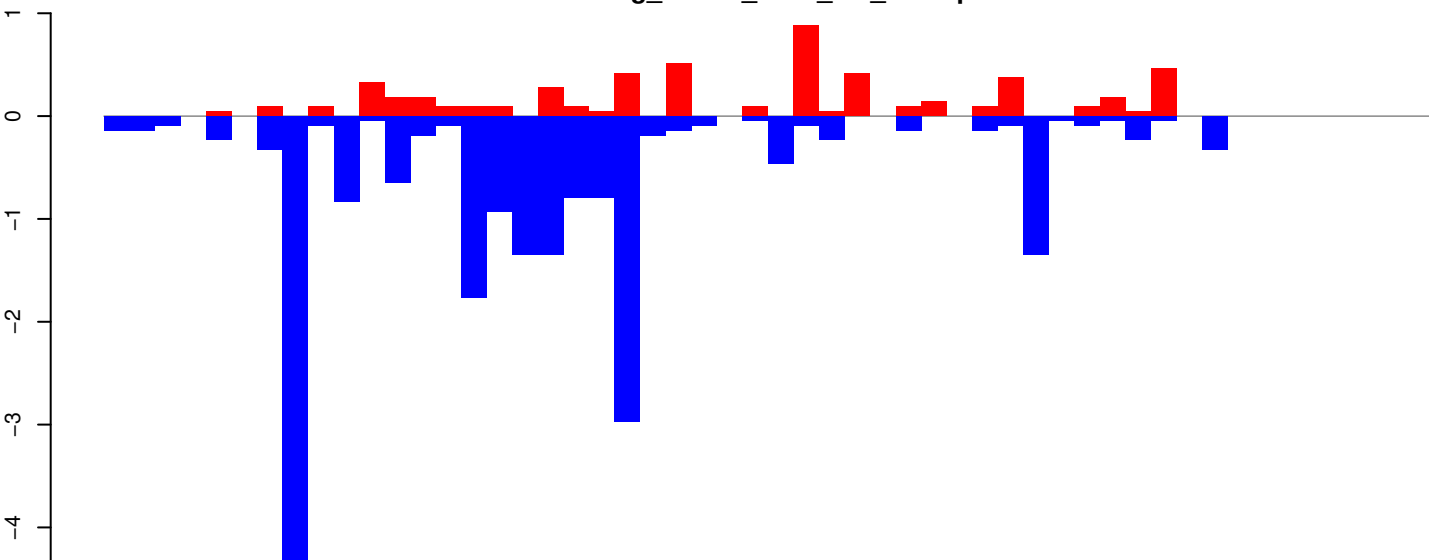

positive=5, negative=21, total=27

Window size=25, length=1298, TE@TF000898-ITmD37E_Ele7:1-1298

0 200 400 600 800 1000 1200

AeAeg_Whole_ZIKV_In2_GP.18_23.rep

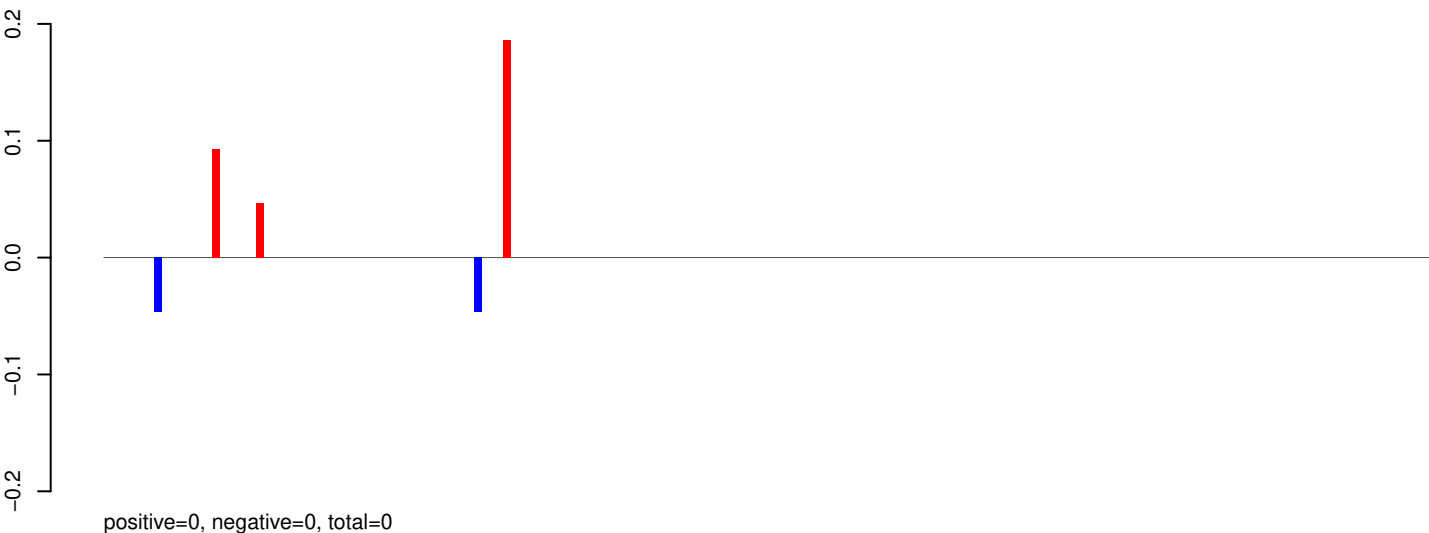

AeAeg_Whole_ZIKV_In2_GP.24_35.rep

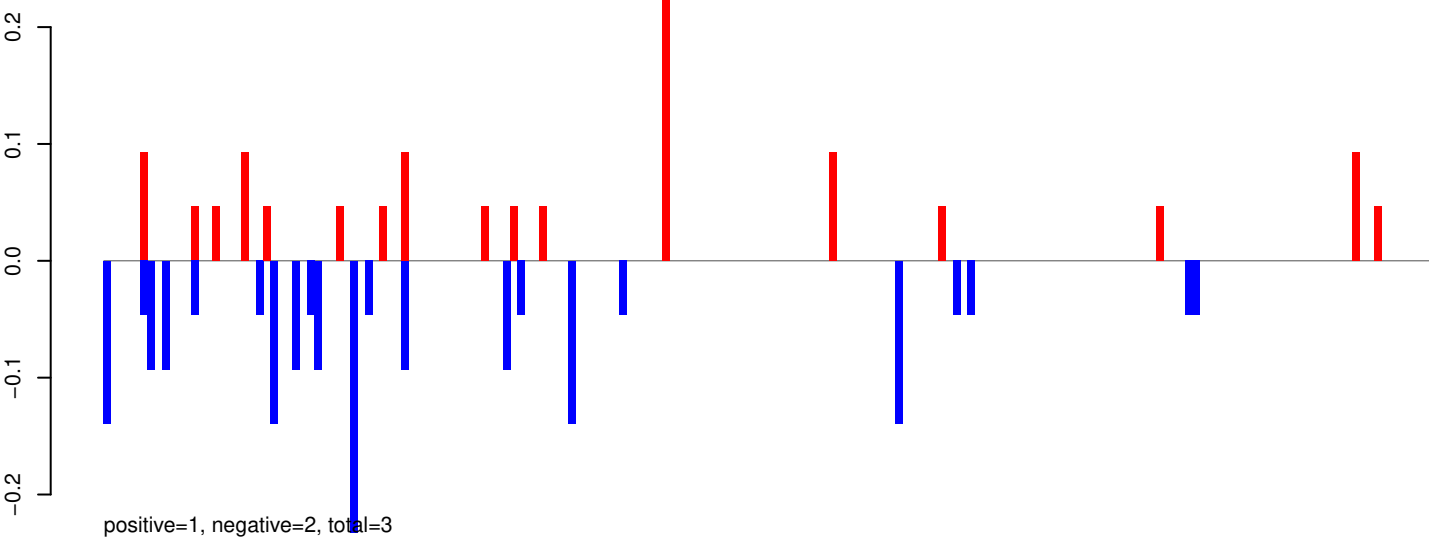

AeAeg_Whole_ZIKV_In2_GP.rep

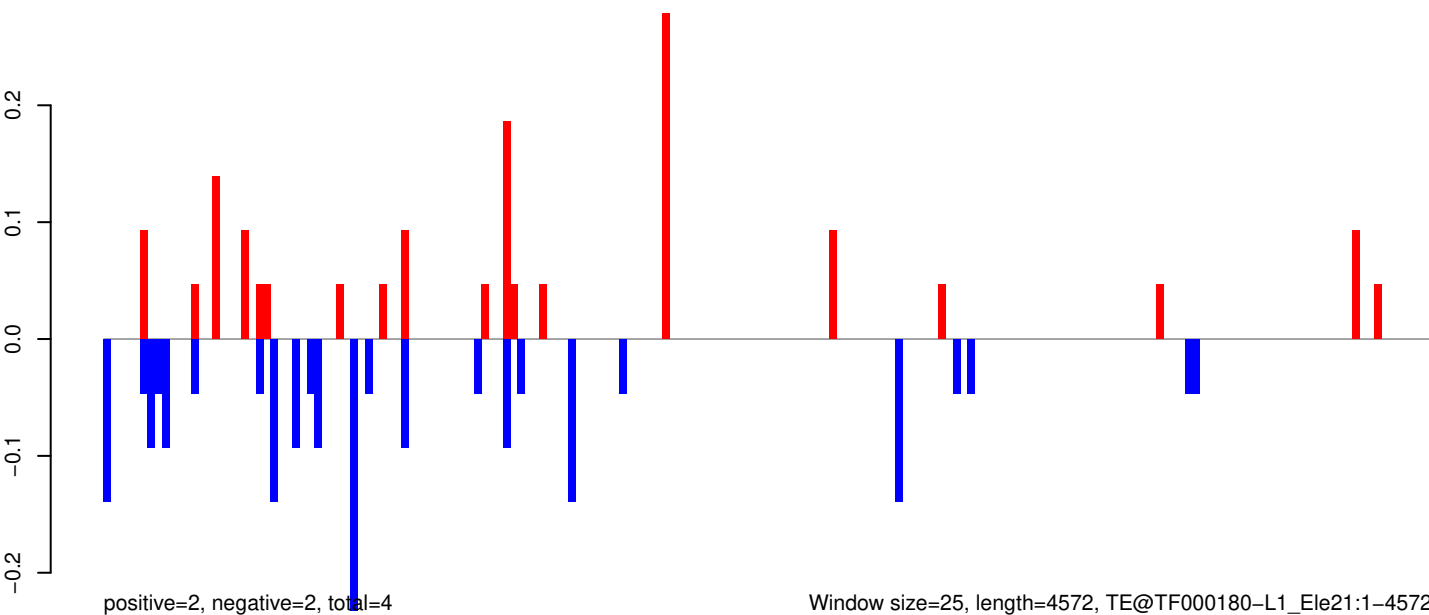

AeAeg_Whole_ZIKV_In2_GP.18_23.rep

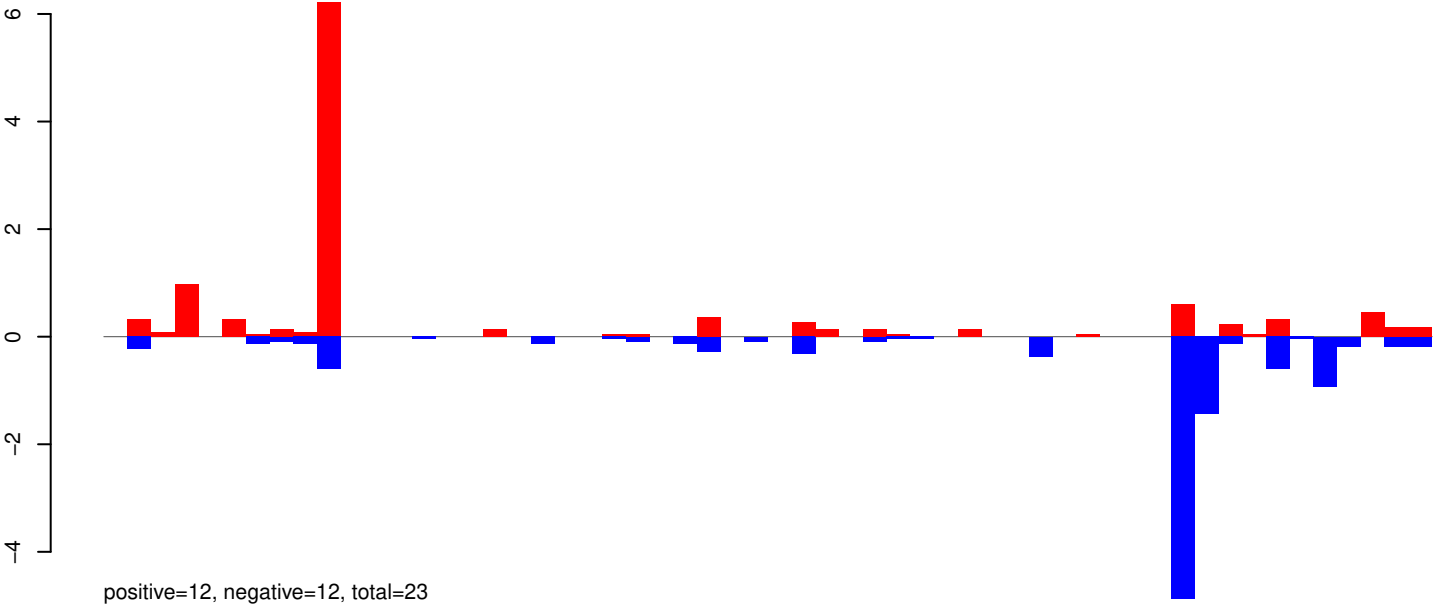

AeAeg_Whole_ZIKV_In2_GP.24_35.rep

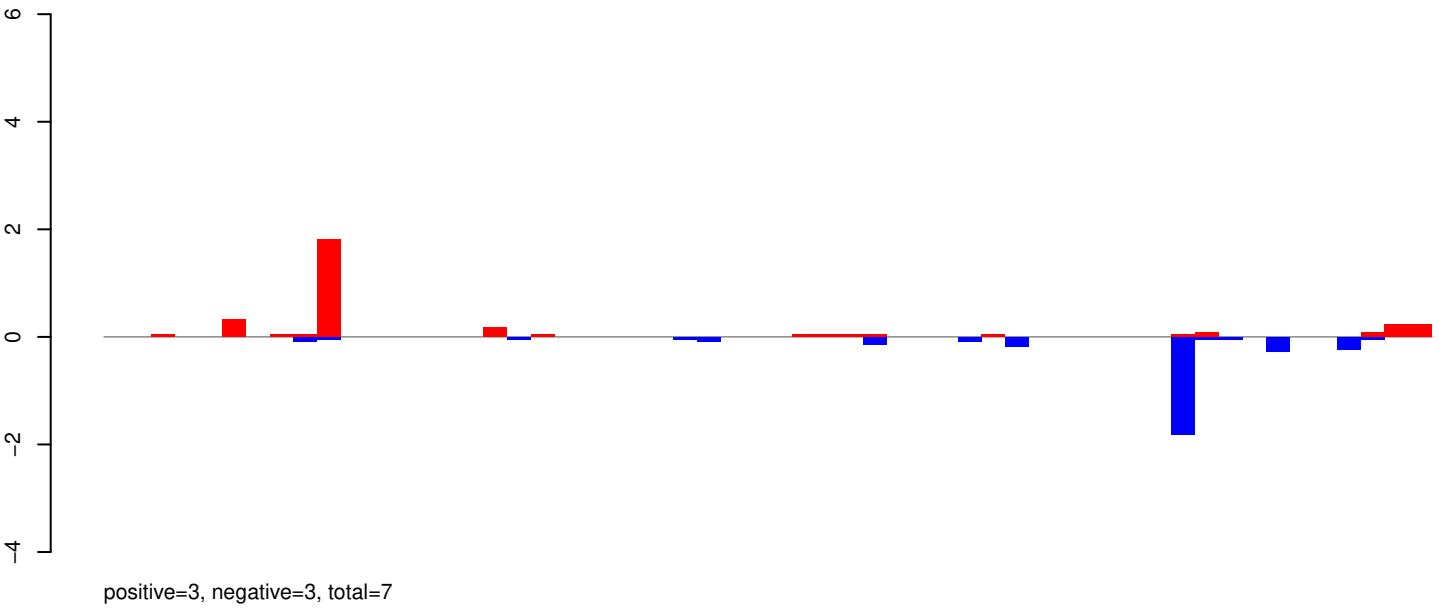

AeAeg_Whole_ZIKV_In2_GP.rep

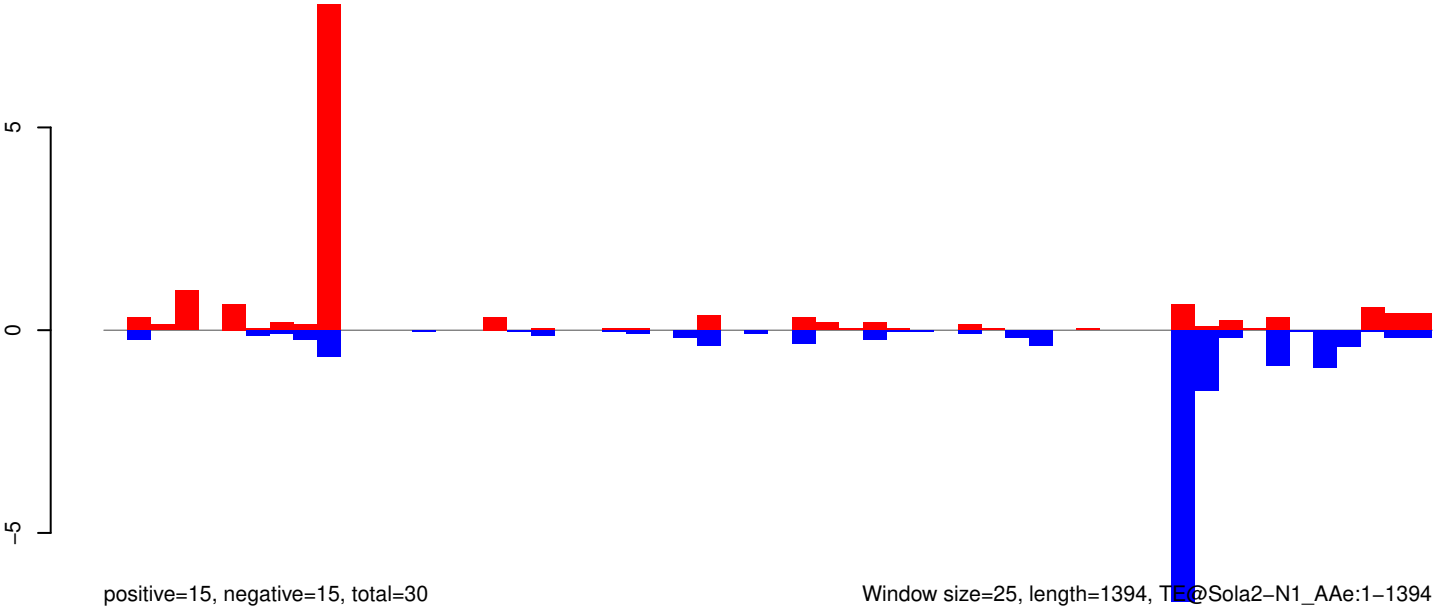

AeAeg_Whole_ZIKV_In2_GP.18_23.rep

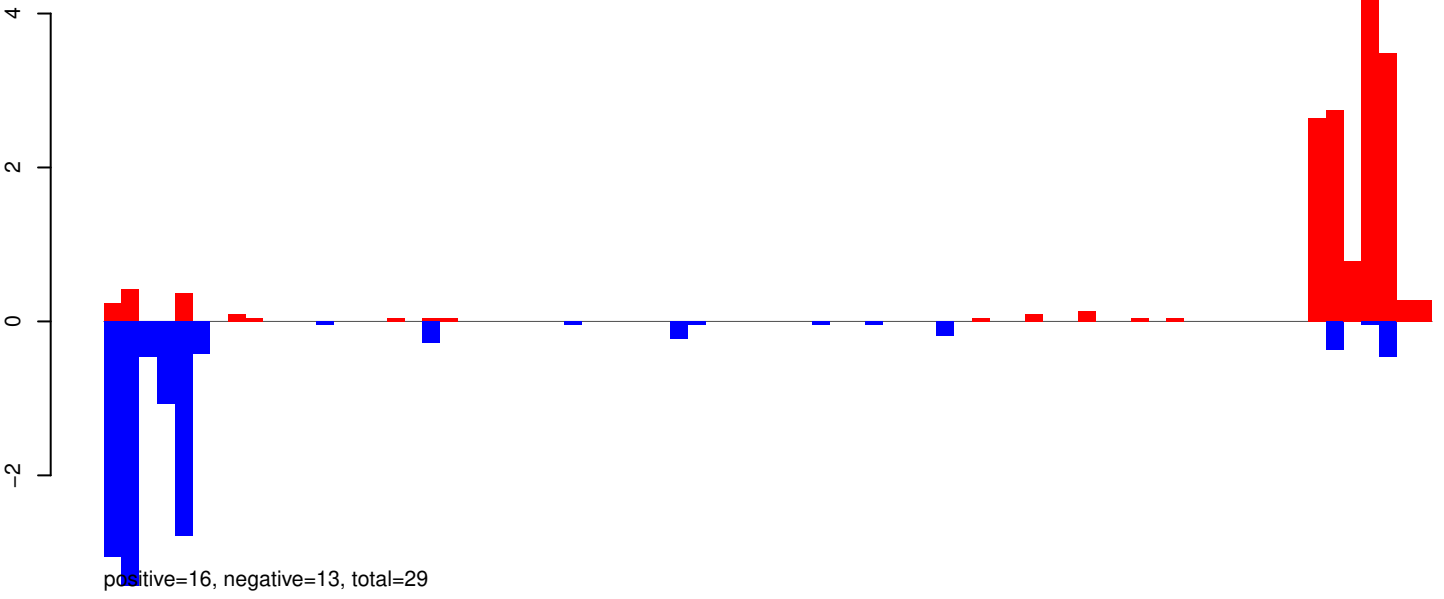

AeAeg_Whole_ZIKV_In2_GP.24_35.rep

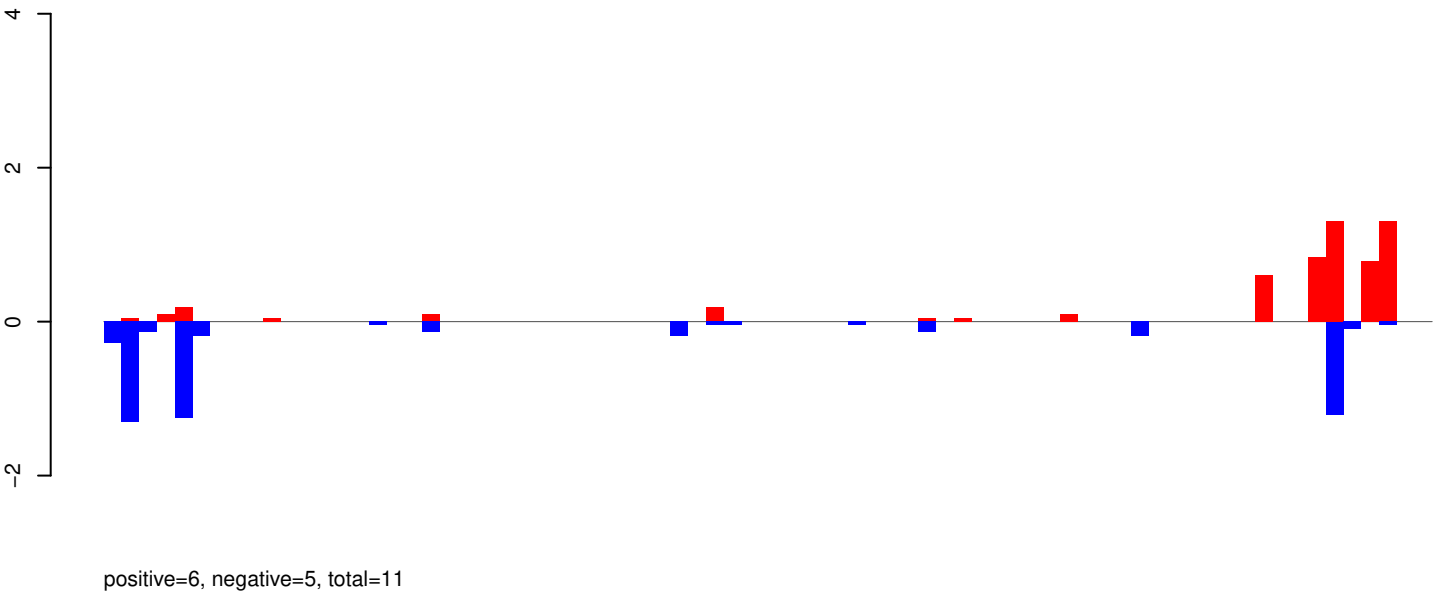

AeAeg_Whole_ZIKV_In2_GP.rep

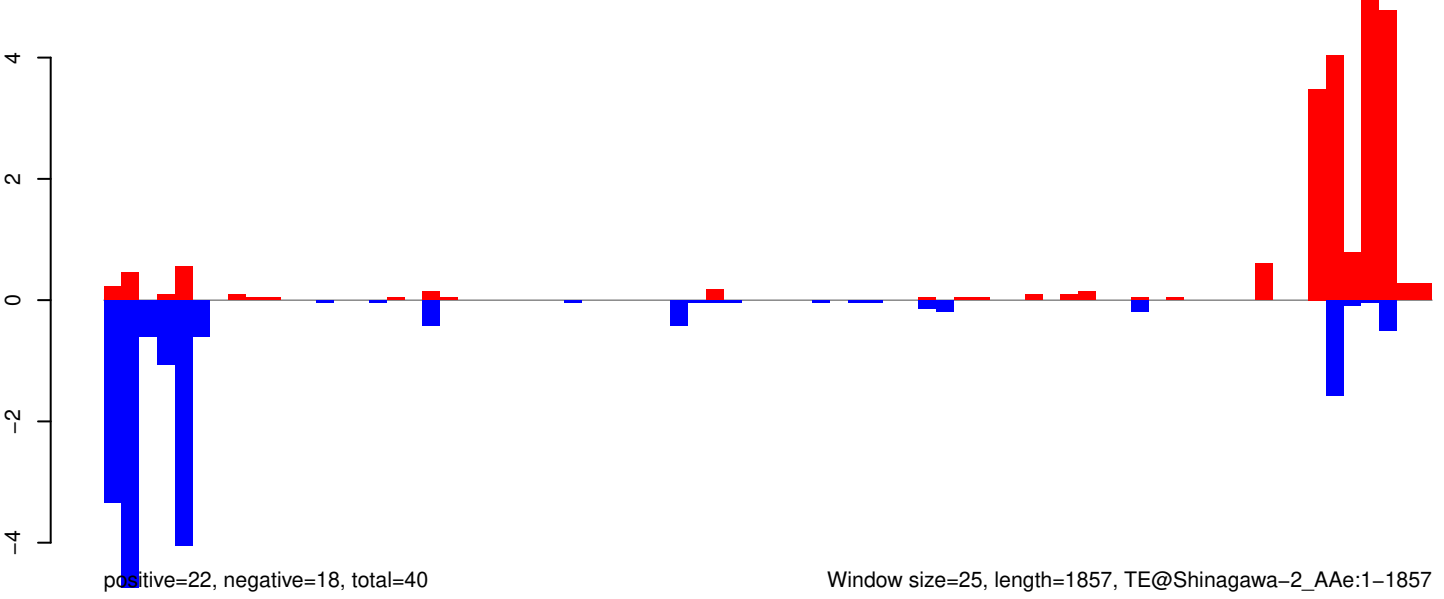

AeAeg_Whole_ZIKV_In2_GP.18_23.rep

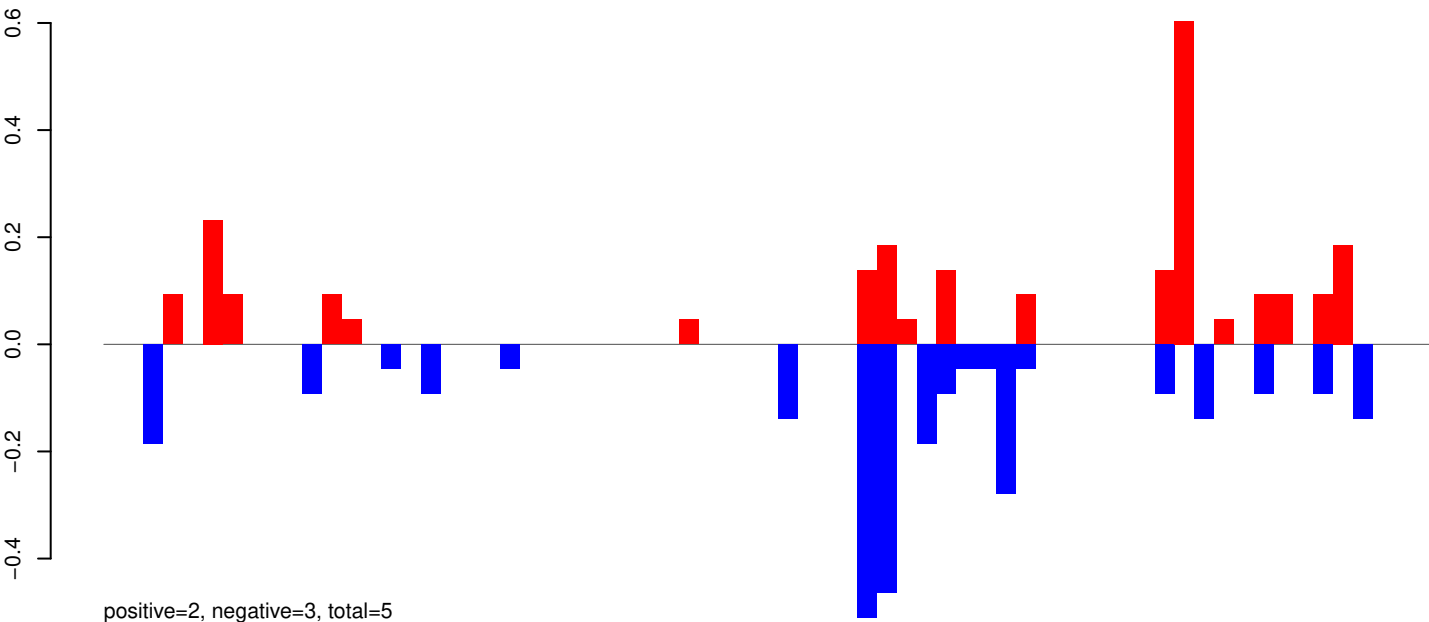

AeAeg_Whole_ZIKV_In2_GP.24_35.rep

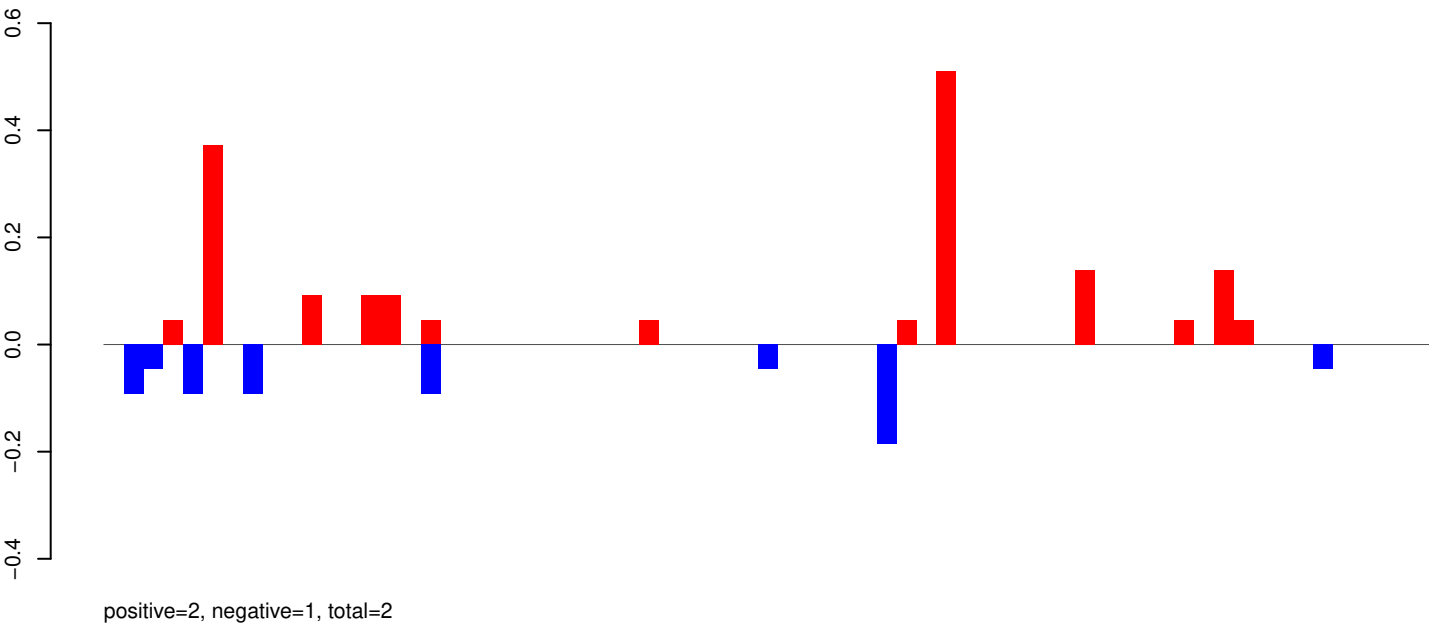

AeAeg_Whole_ZIKV_In2_GP.rep

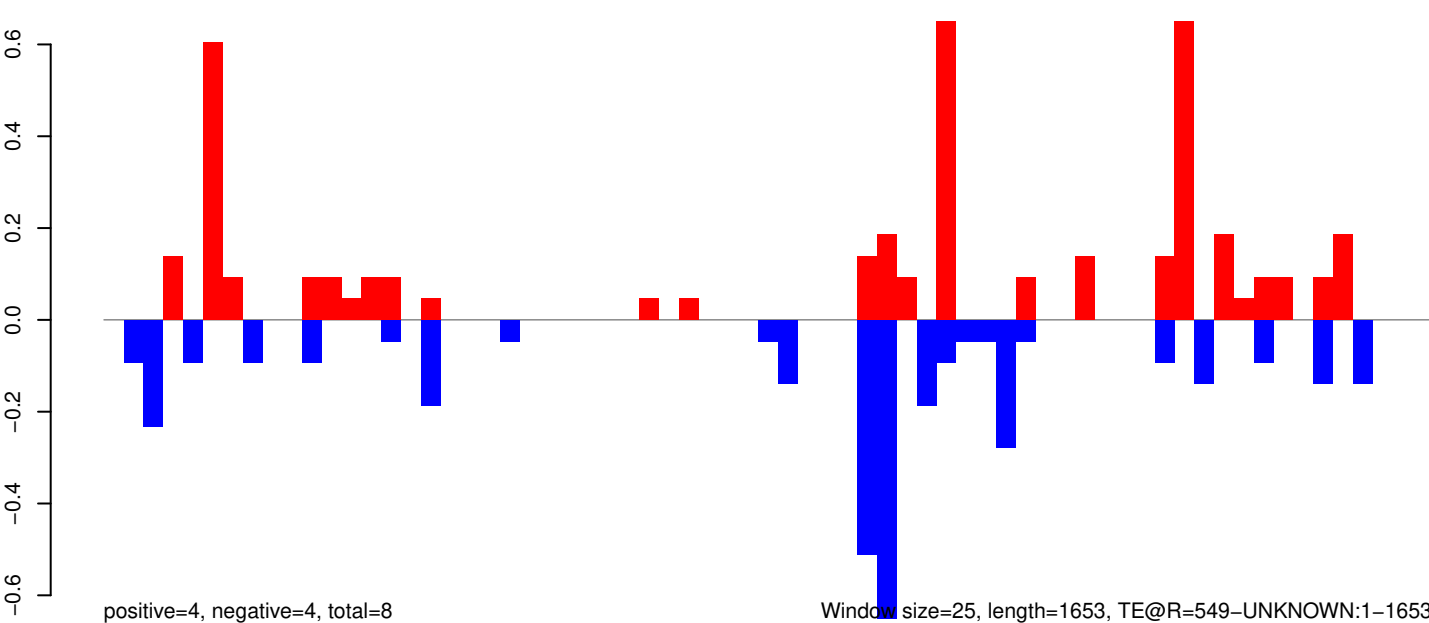

Window size=25, length=1653, TE@R=549-UNKNOWN:1-1653

0 500 1000 1500

AeAeg_Whole_ZIKV_In2_GP.18_23.rep

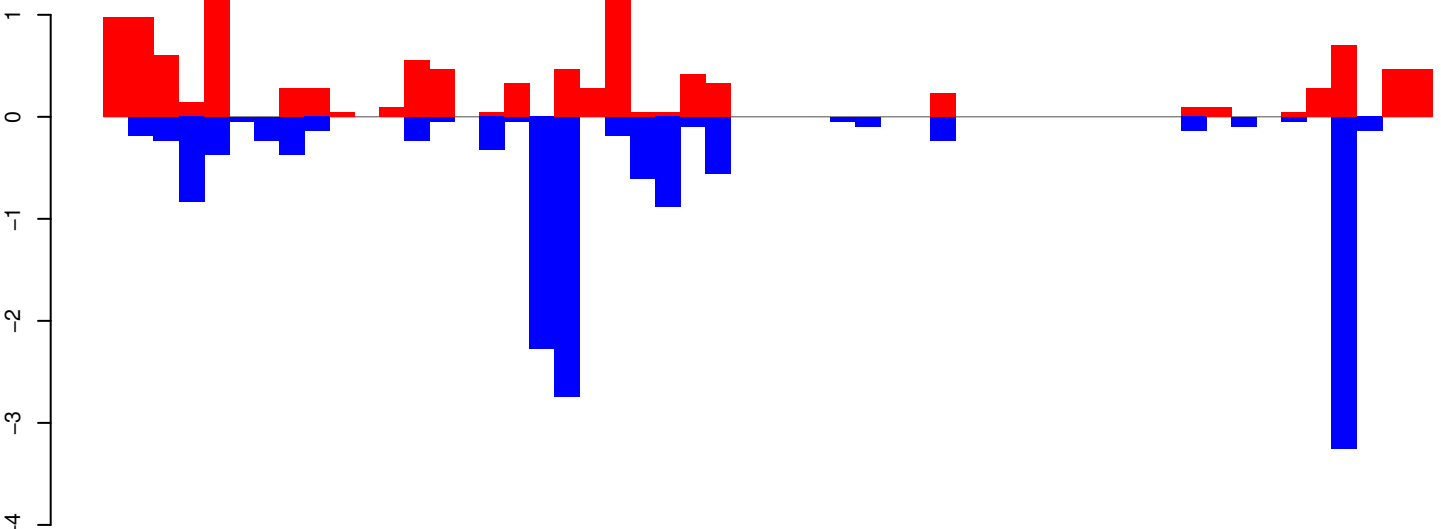

positive=12, negative=14, total=26

AeAeg_Whole_ZIKV_In2_GP.24_35.rep

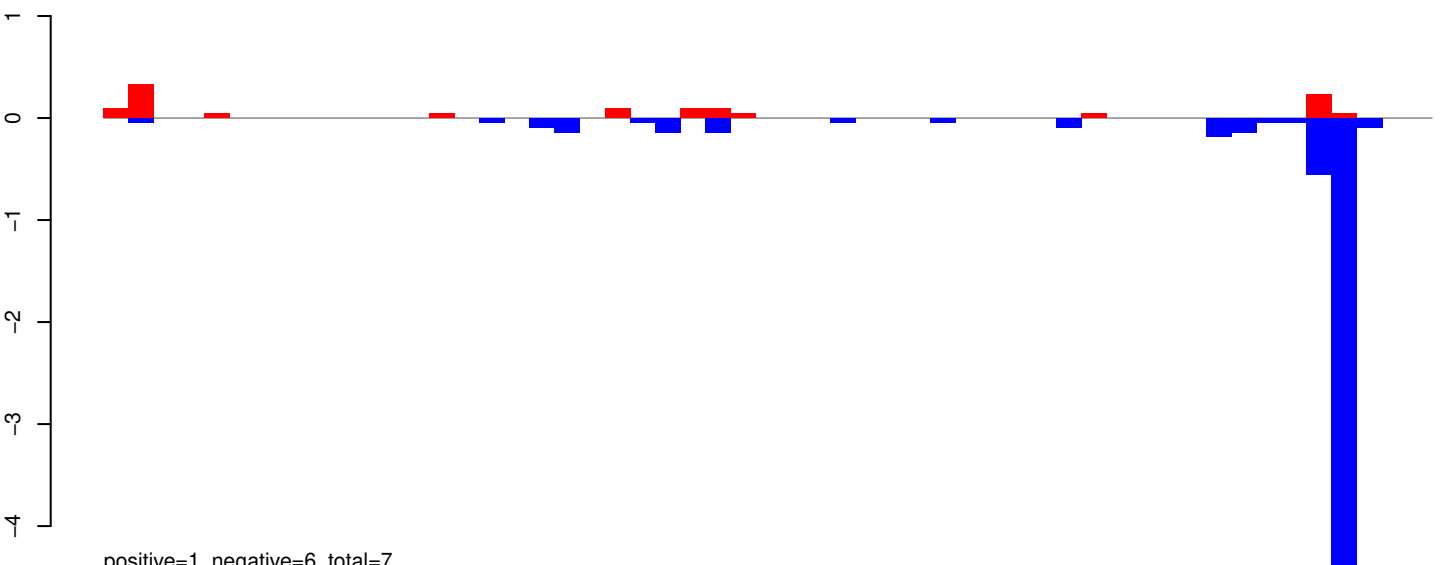

positive=1, negative=6, total=7

AeAeg_Whole_ZIKV_In2_GP.rep

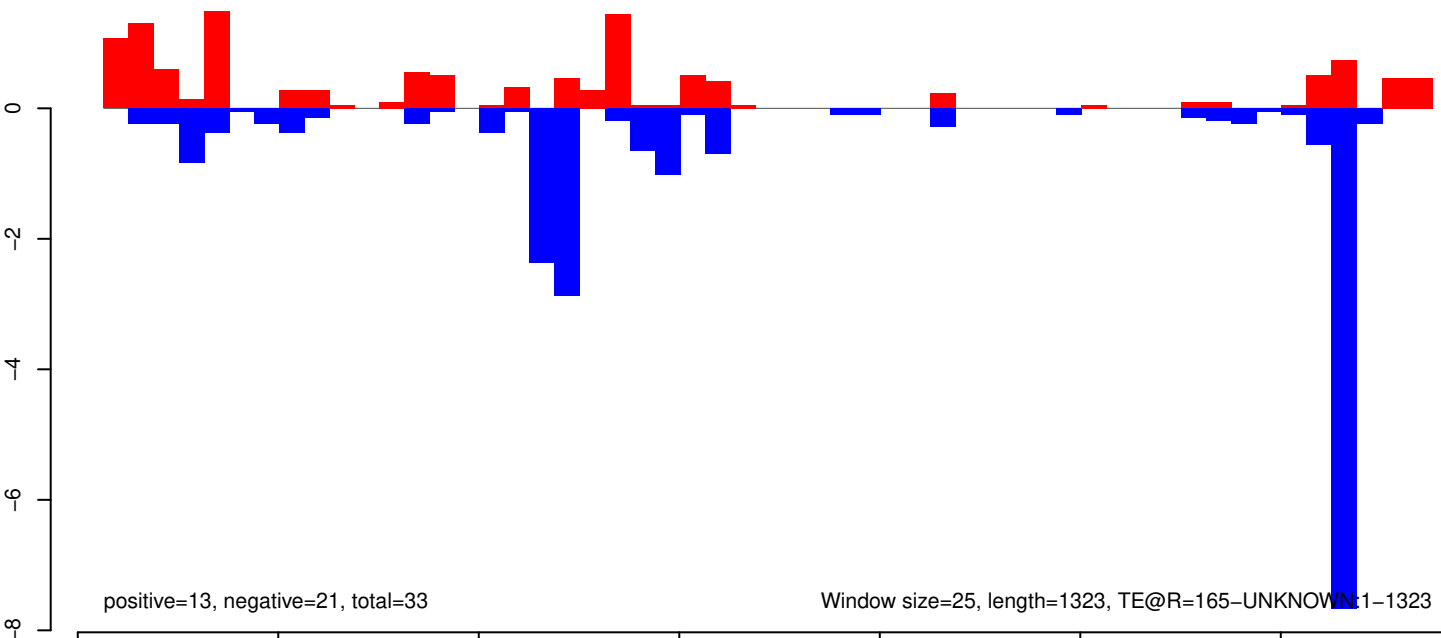

positive=13, negative=21, total=33

Window size=25, length=1323, TE@R=165-UNKNOWN:1-1323

AeAeg_Whole_ZIKV_In2_GP.18_23.rep

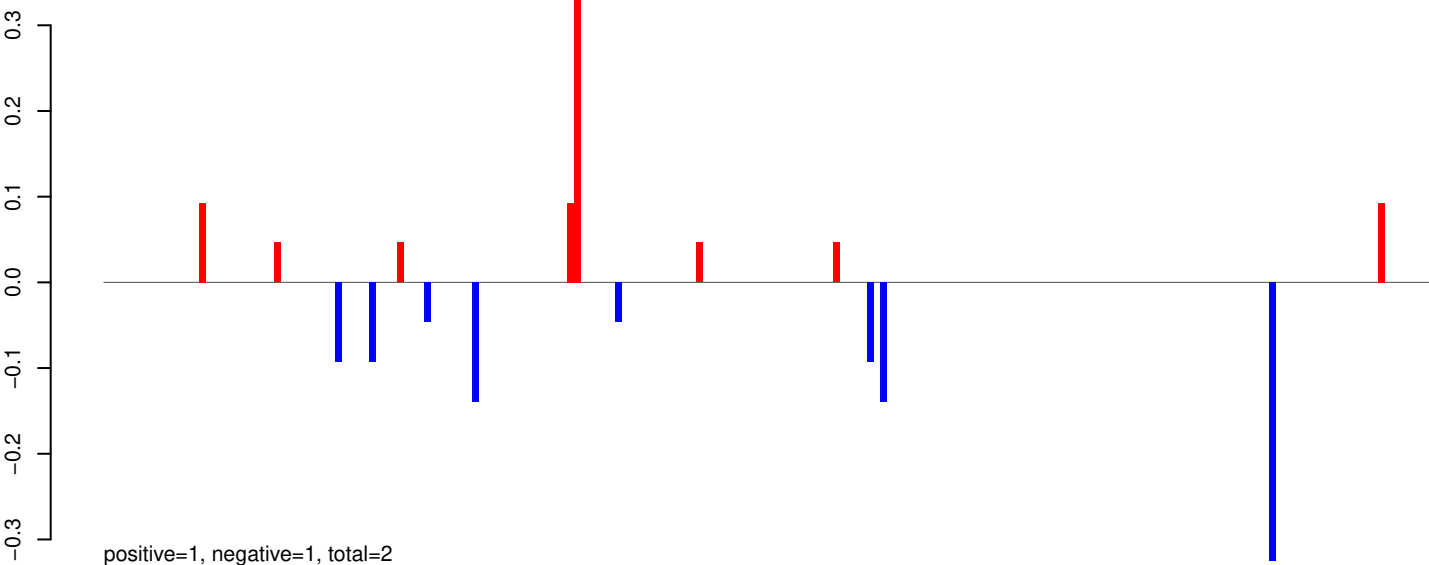

AeAeg_Whole_ZIKV_In2_GP.24_35.rep

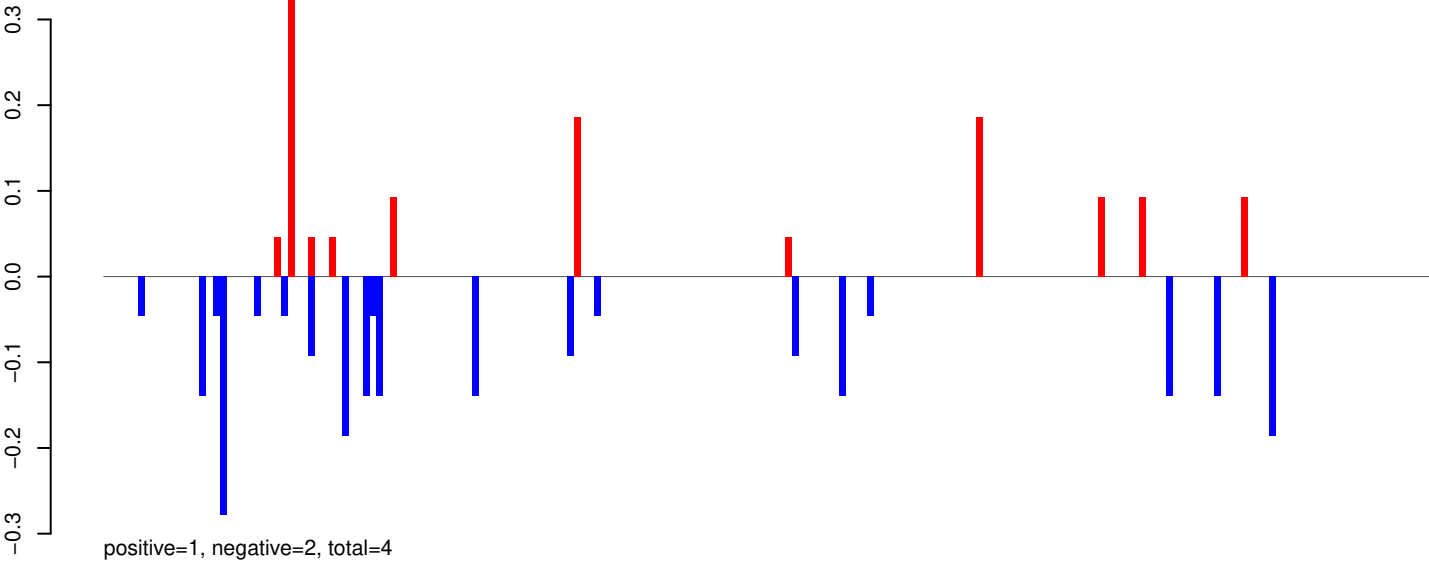

AeAeg_Whole_ZIKV_In2_GP.rep

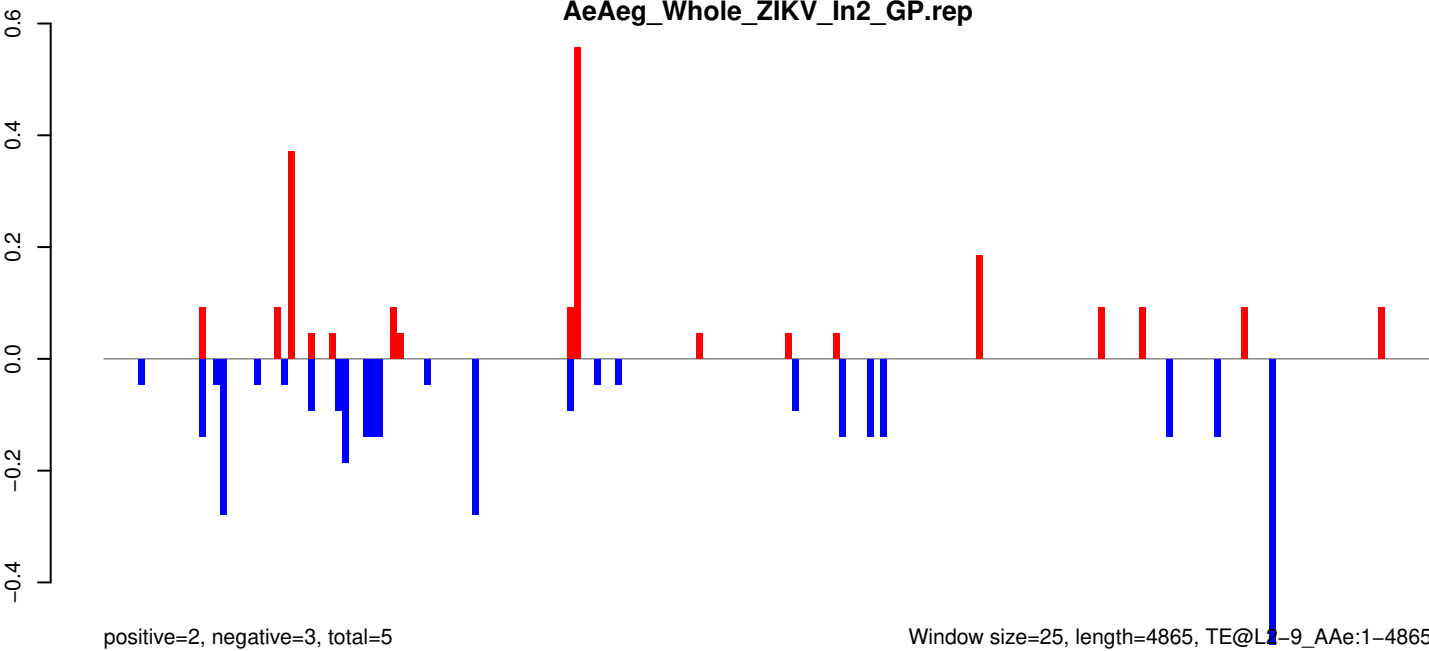

Window size=25, length=4865, TE@L2-9_Ae:1-4865

0 1000 2000 3000 4000 5000

AeAeg_Whole_ZIKV_In2_GP.18_23.rep

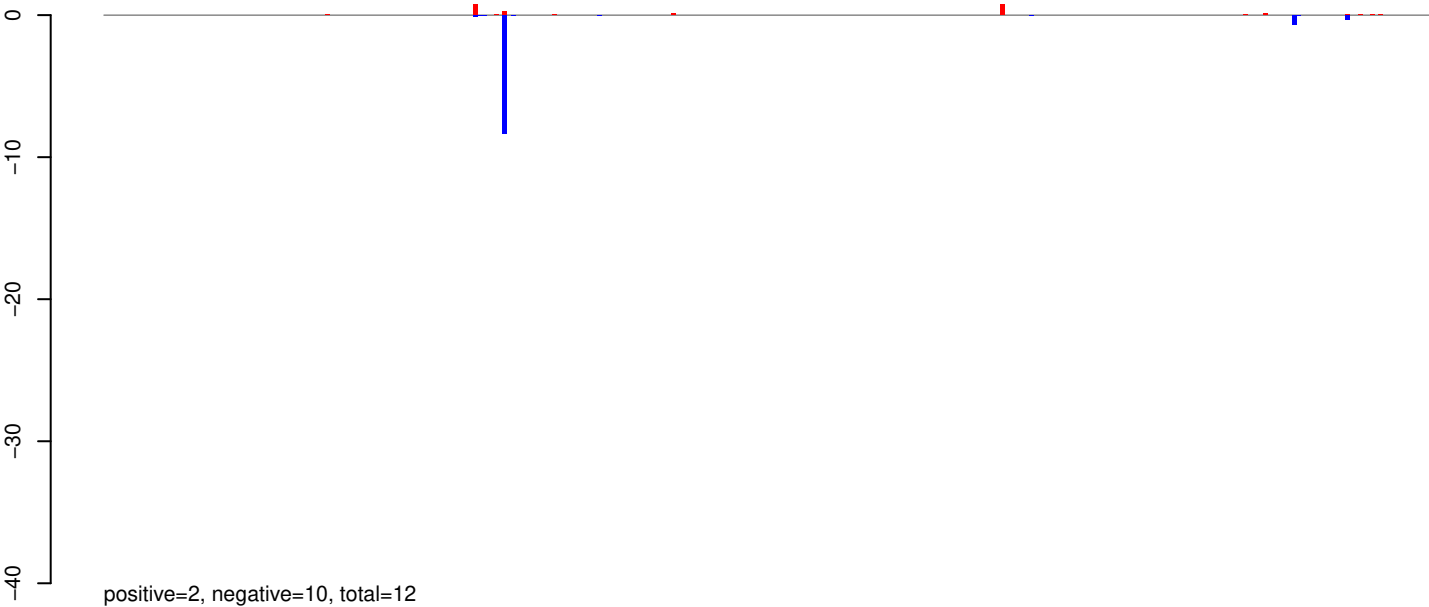

AeAeg_Whole_ZIKV_In2_GP.24_35.rep

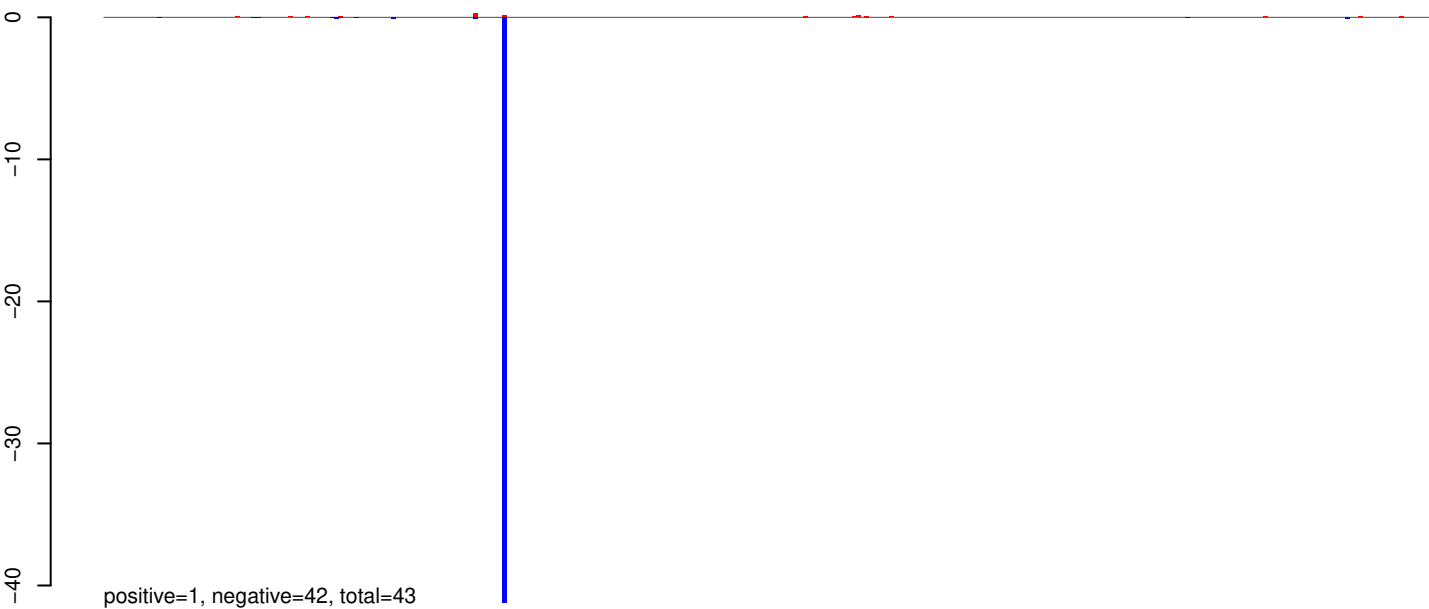

AeAeg_Whole_ZIKV_In2_GP.rep

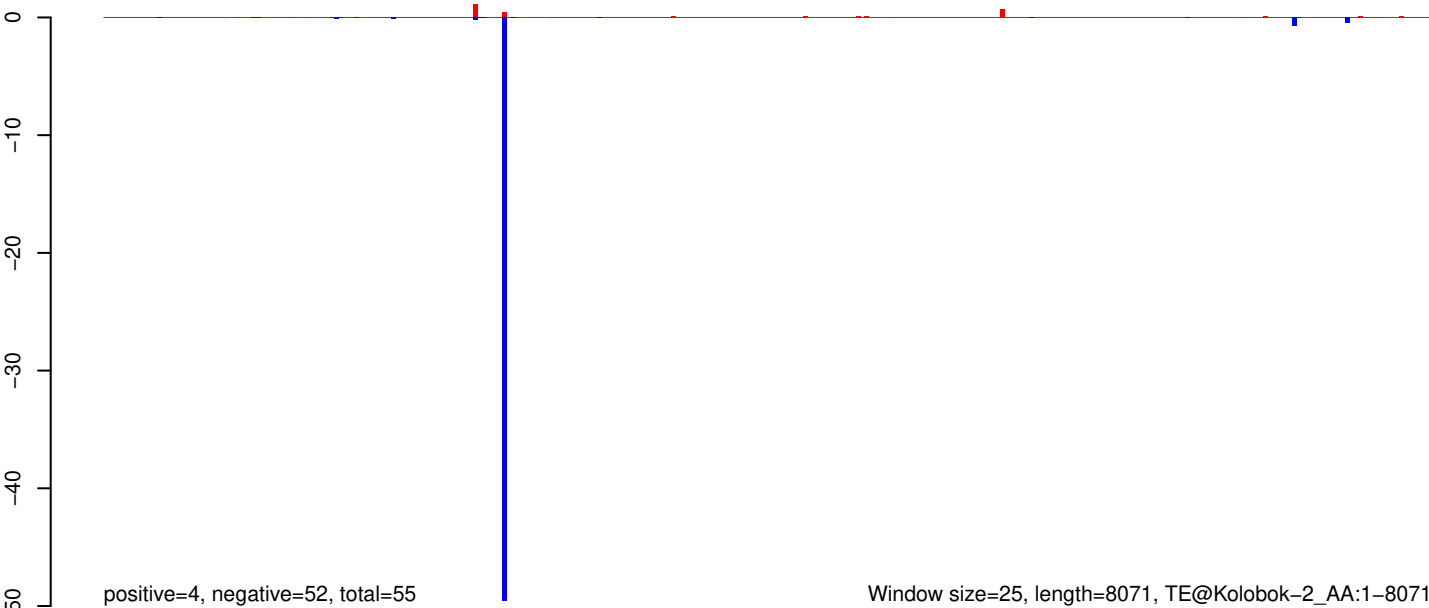

AeAeg_Whole_ZIKV_In2_GP.18_23.rep

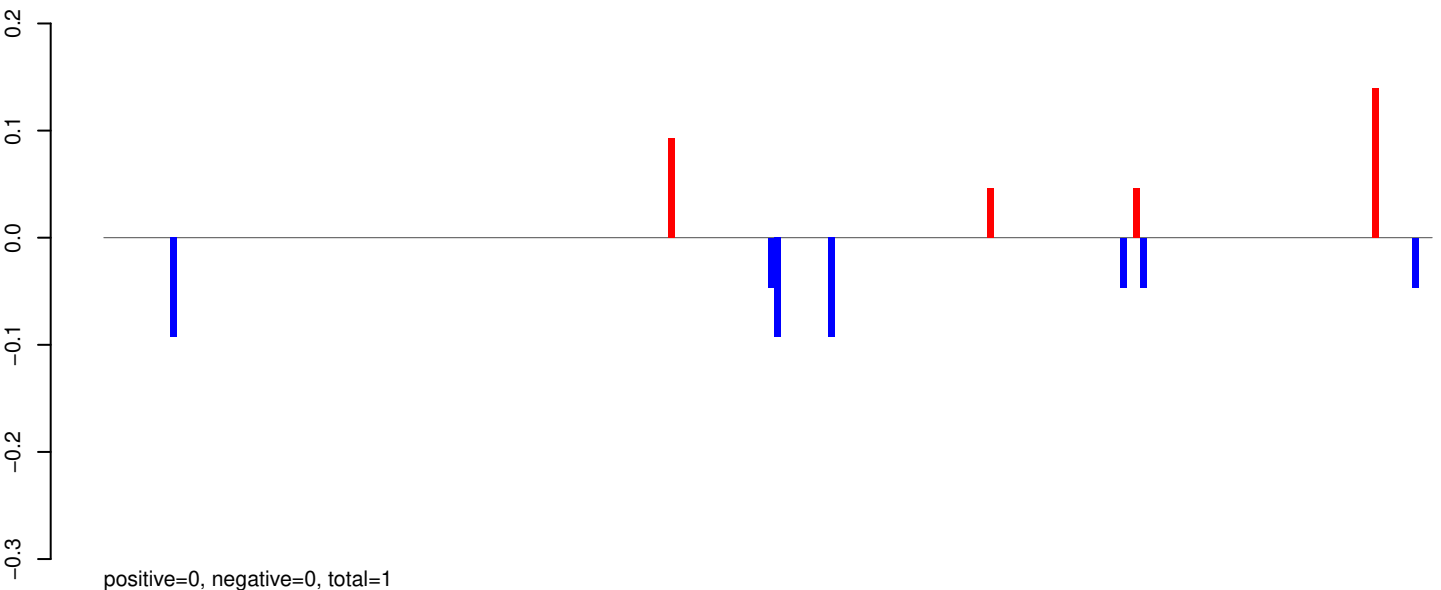

AeAeg_Whole_ZIKV_In2_GP.24_35.rep

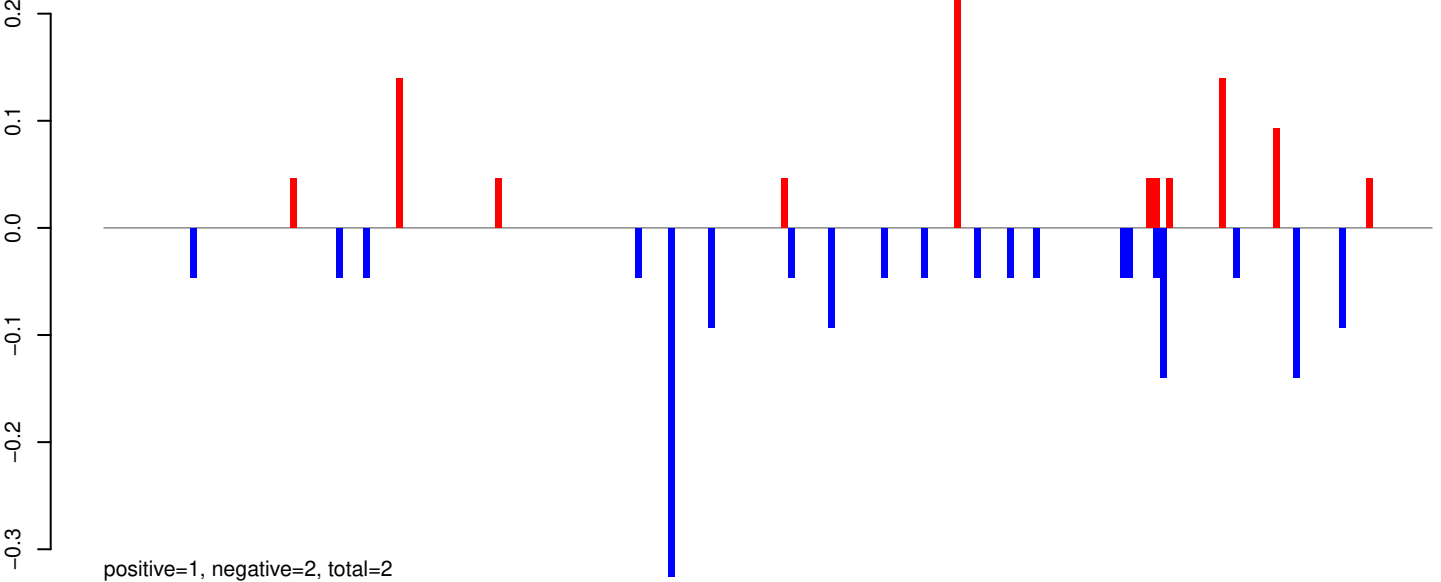

AeAeg_Whole_ZIKV_In2_GP.rep

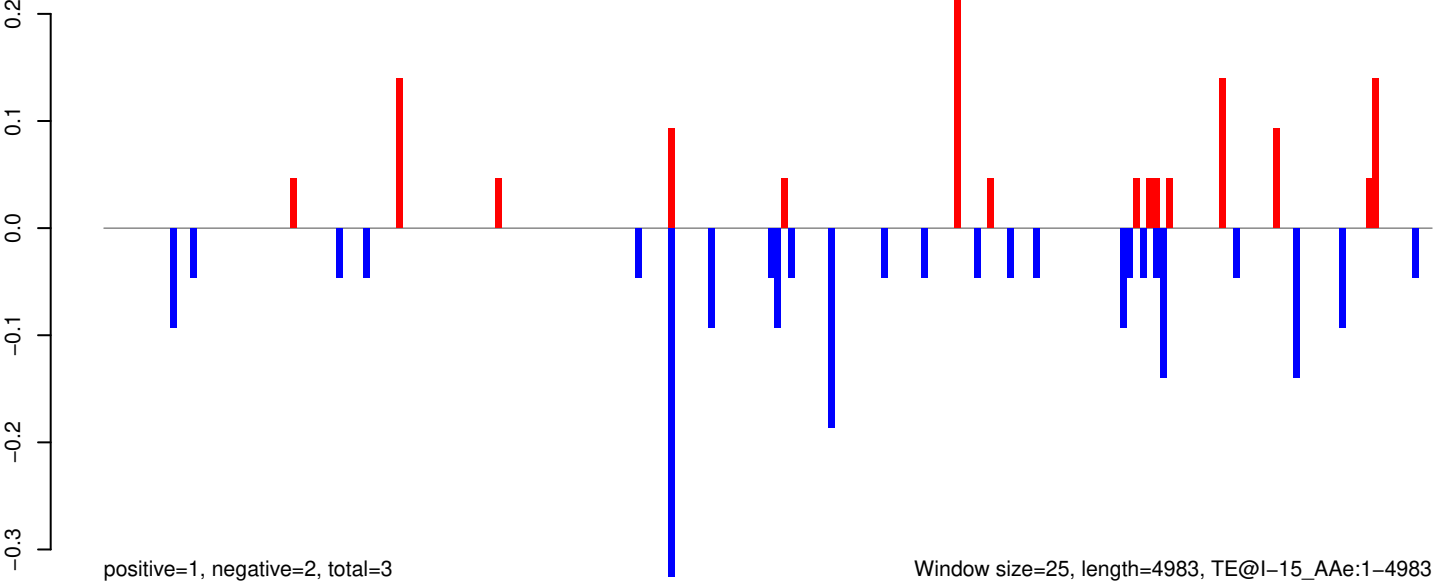

AeAeg_Whole_ZIKV_In2_GP.18_23.rep

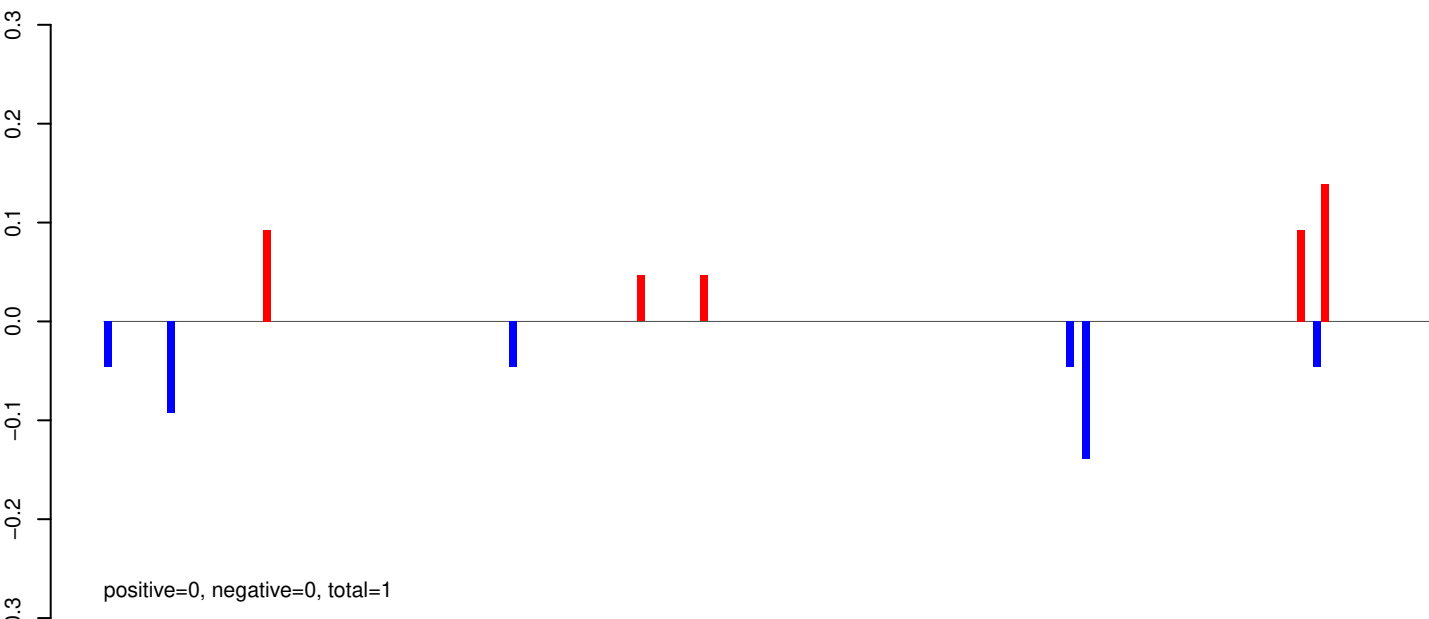

AeAeg_Whole_ZIKV_In2_GP.24_35.rep

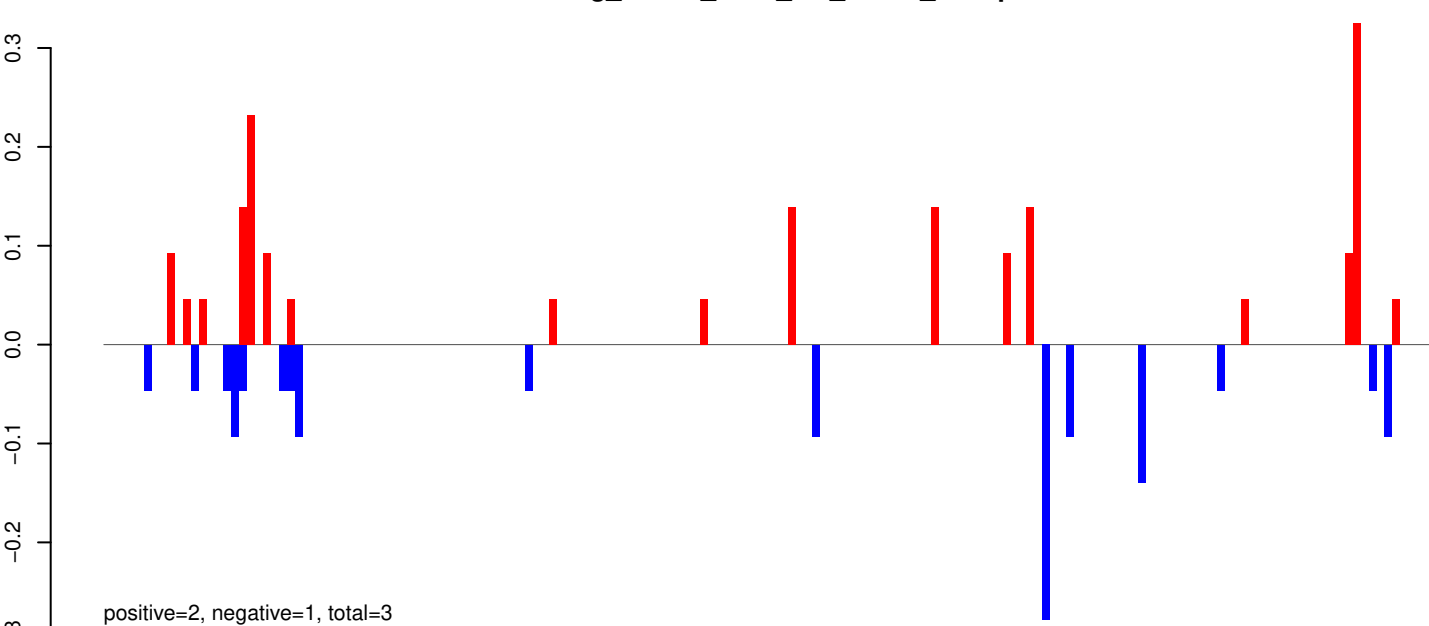

AeAeg_Whole_ZIKV_In2_GP.rep

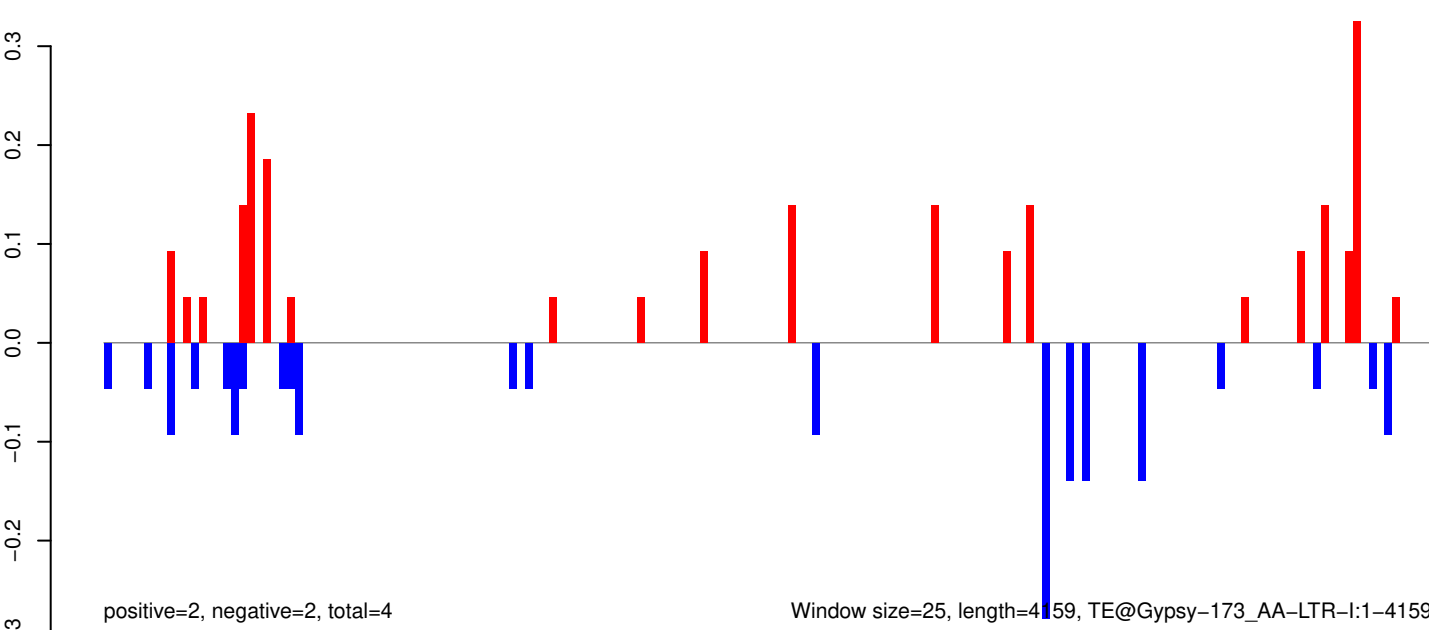

AeAeg_Whole_ZIKV_In2_GP.18_23.rep

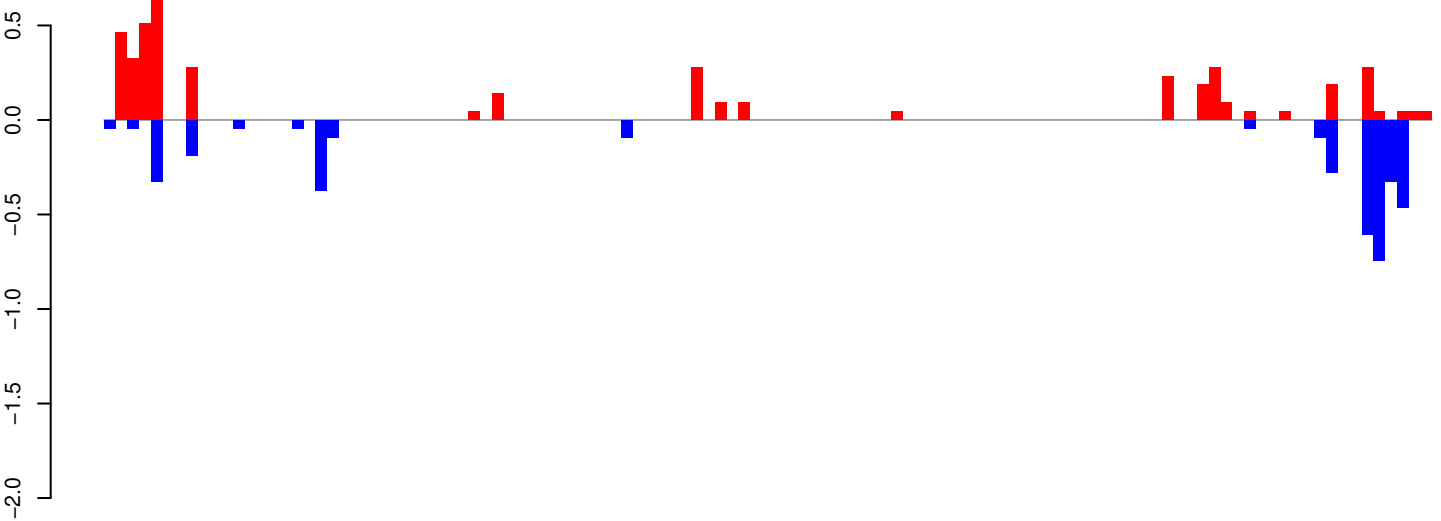

AeAeg_Whole_ZIKV_In2_GP.24_35.rep

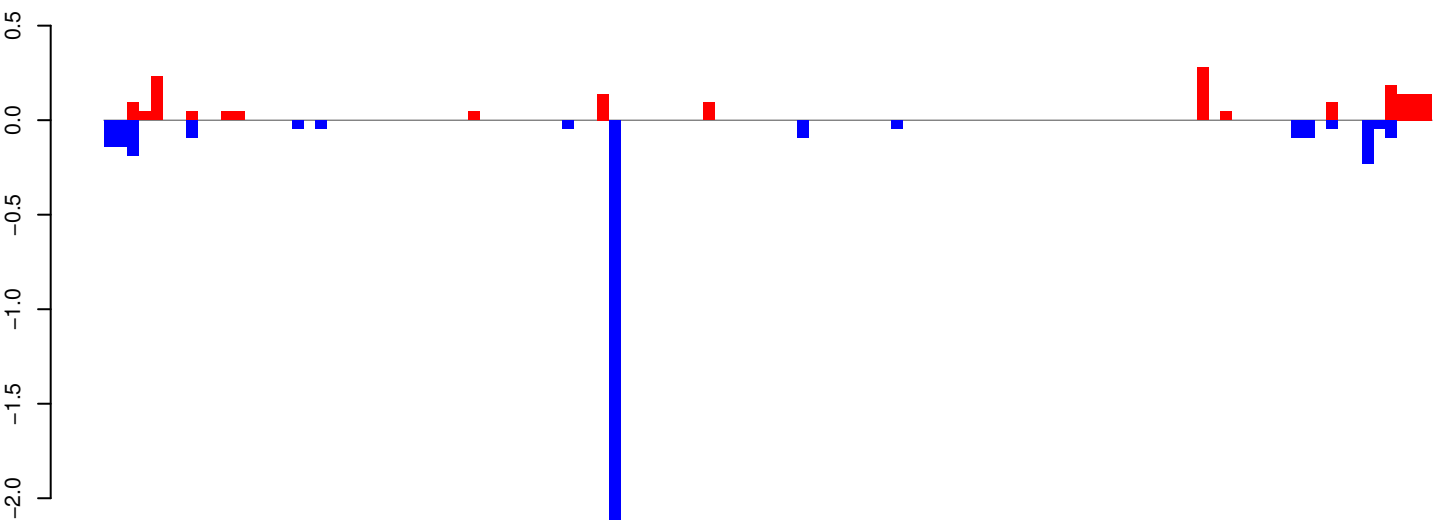

AeAeg_Whole_ZIKV_In2_GP.rep

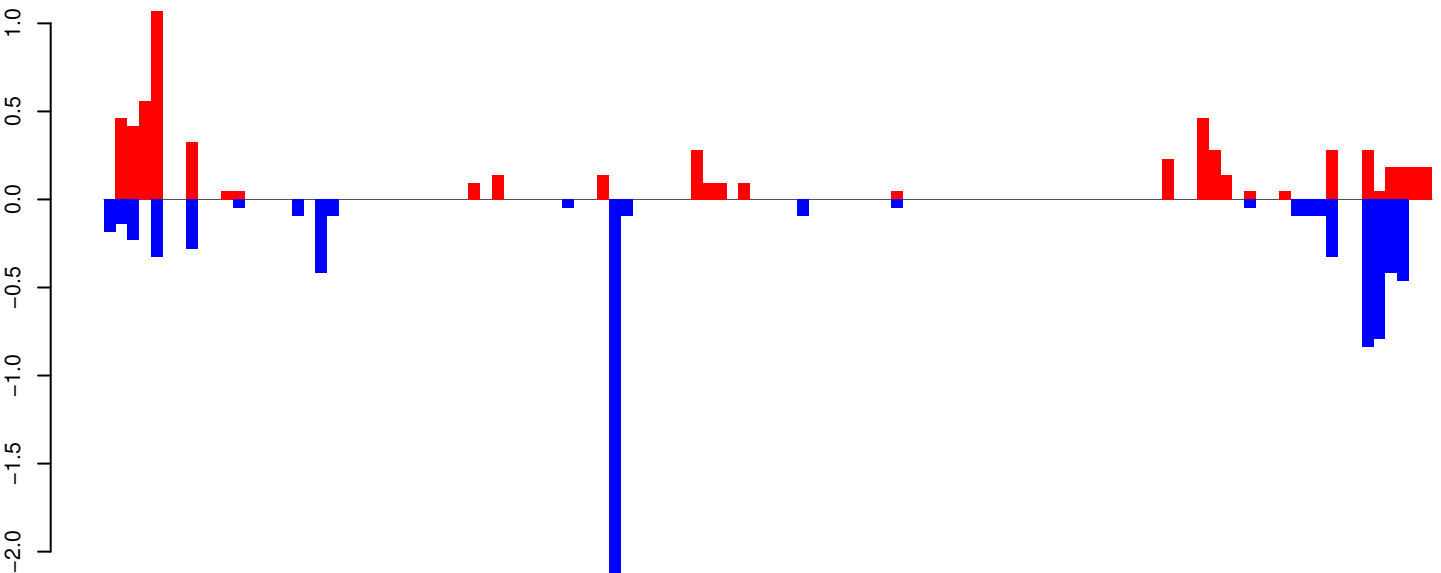

Window size=25, length=2824, TE@DNA-5_A Ae:1-2824

AeAeg_Whole_ZIKV_In2_GP.18_23.rep

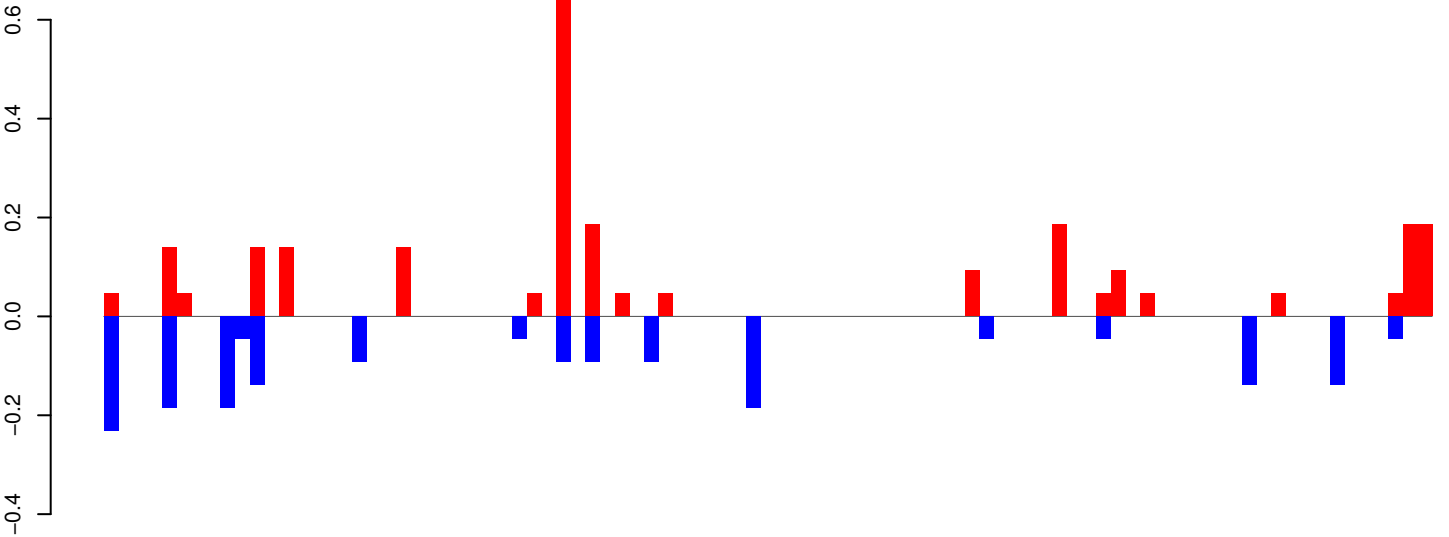

positive=3, negative=2, total=4

AeAeg_Whole_ZIKV_In2_GP.24_35.rep

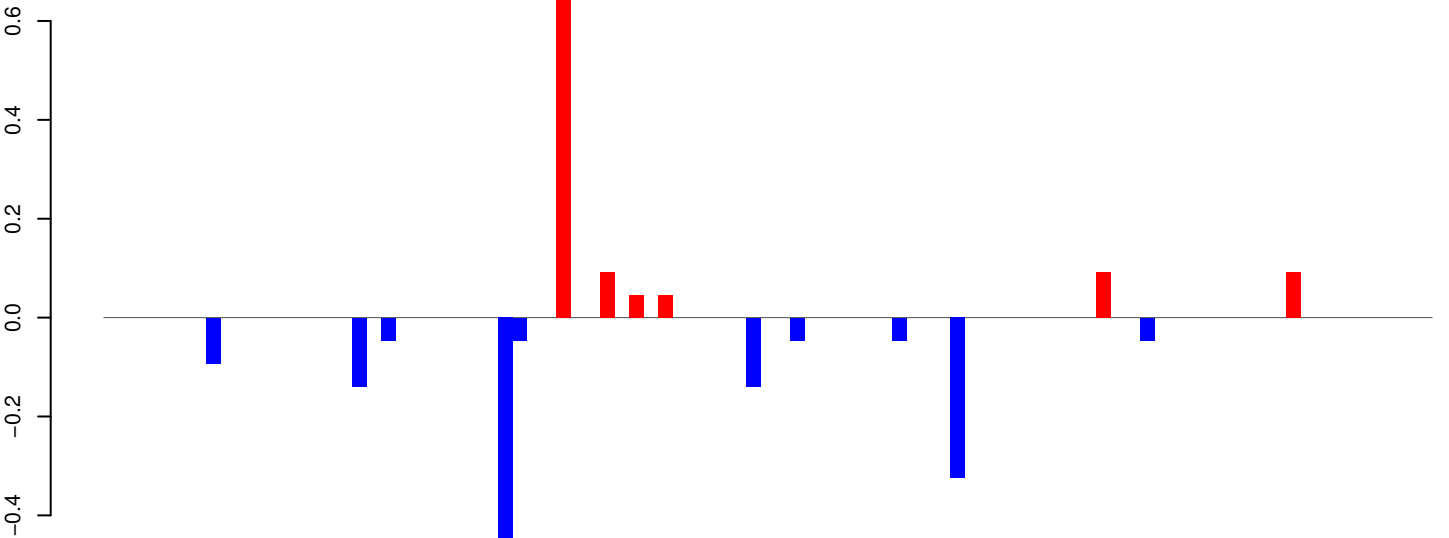

positive=1, negative=1, total=2

AeAeg_Whole_ZIKV_In2_GP.rep

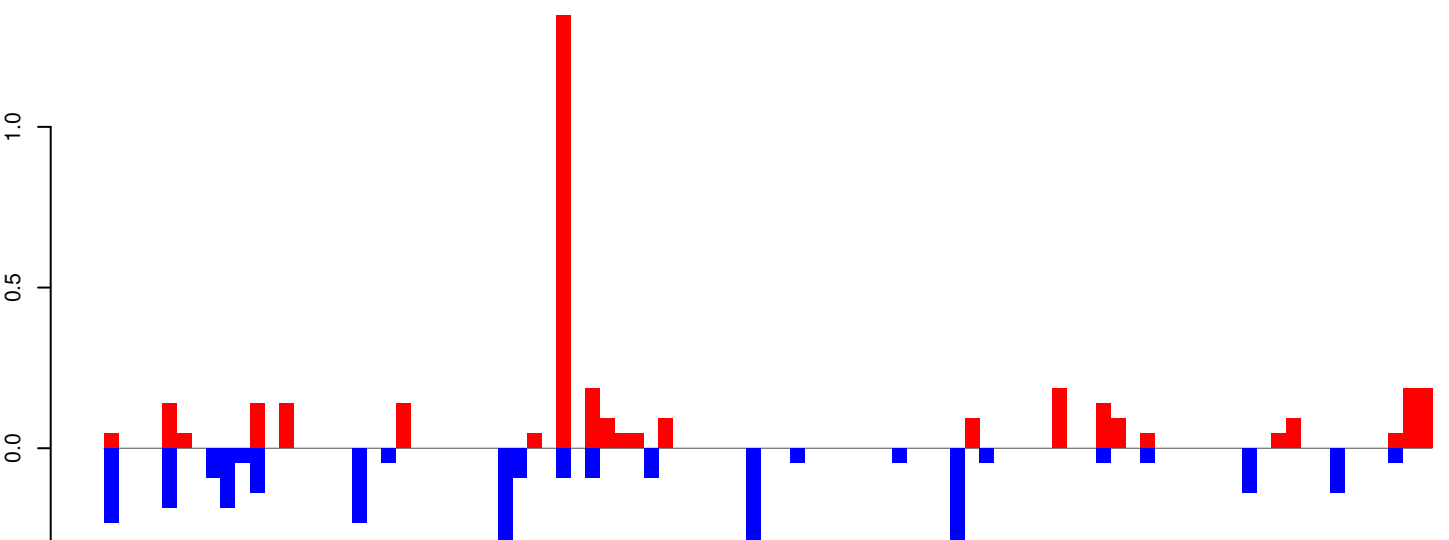

positive=4, negative=3, total=7

Window size=25, length=2251, TE@mTA_Ele42:1-2251

AeAeg_Whole_ZIKV_In2_GP.18_23.rep

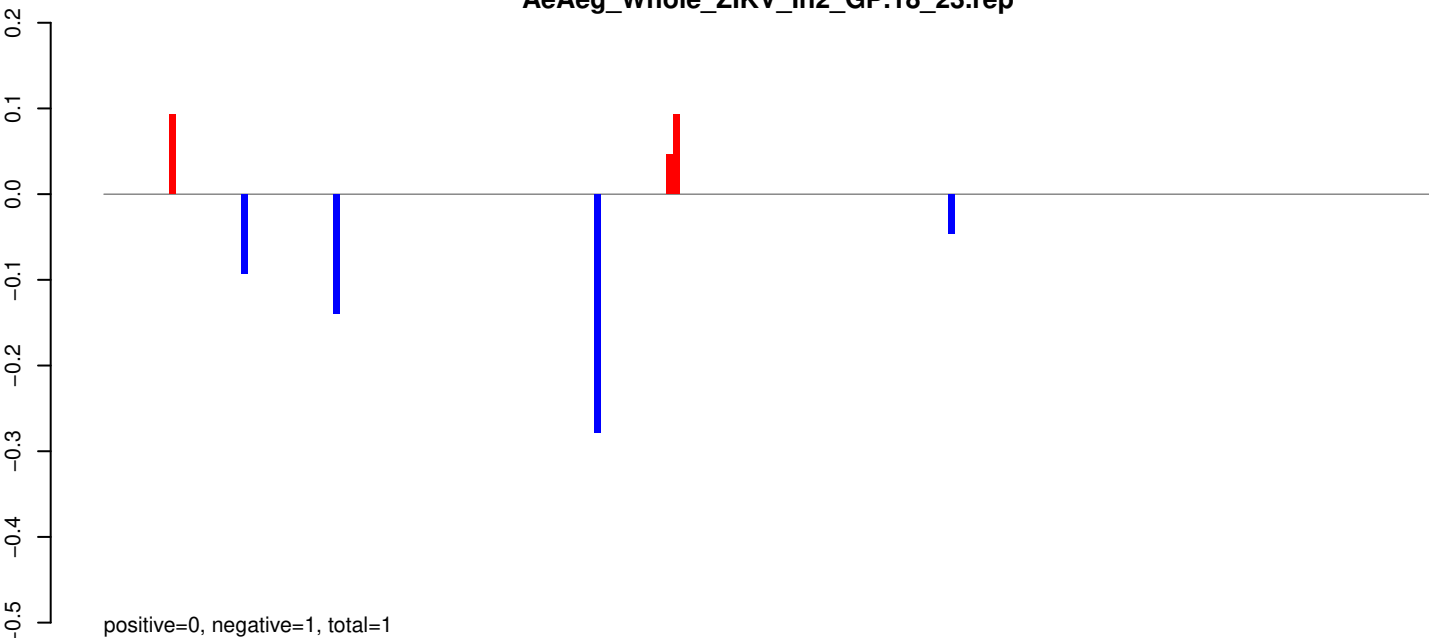

AeAeg_Whole_ZIKV_In2_GP.24_35.rep

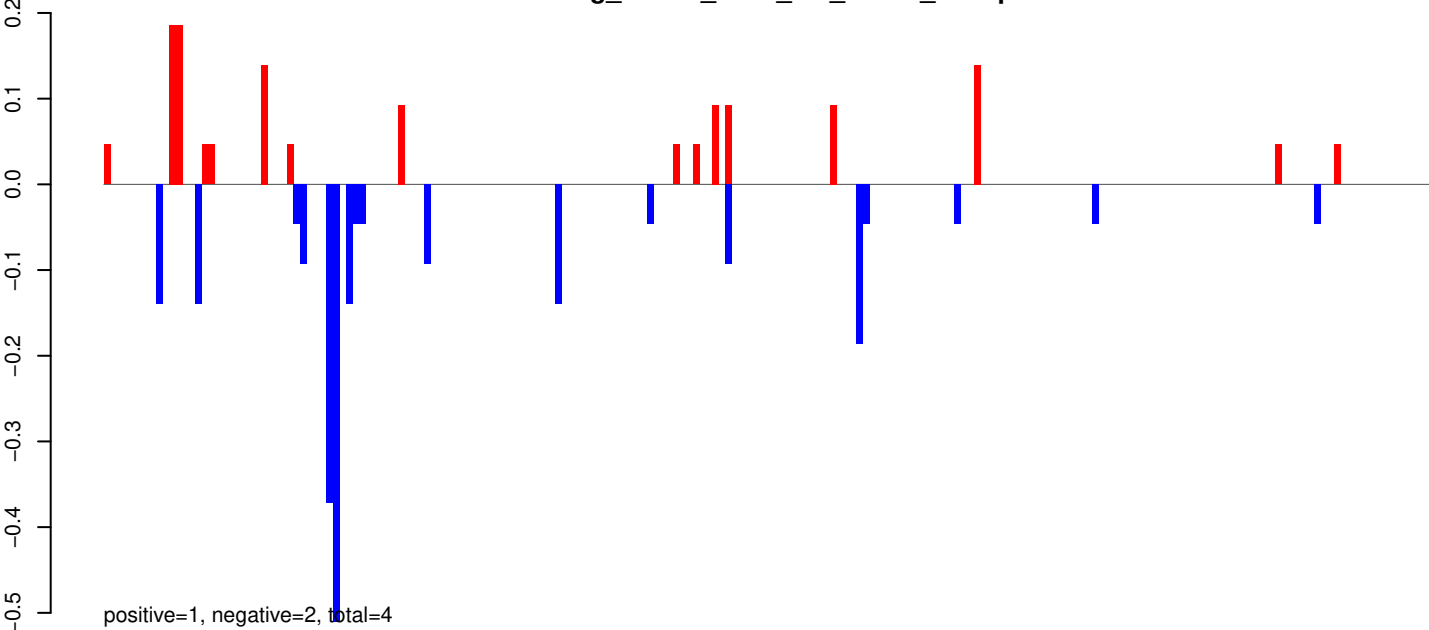

AeAeg_Whole_ZIKV_In2_GP.rep

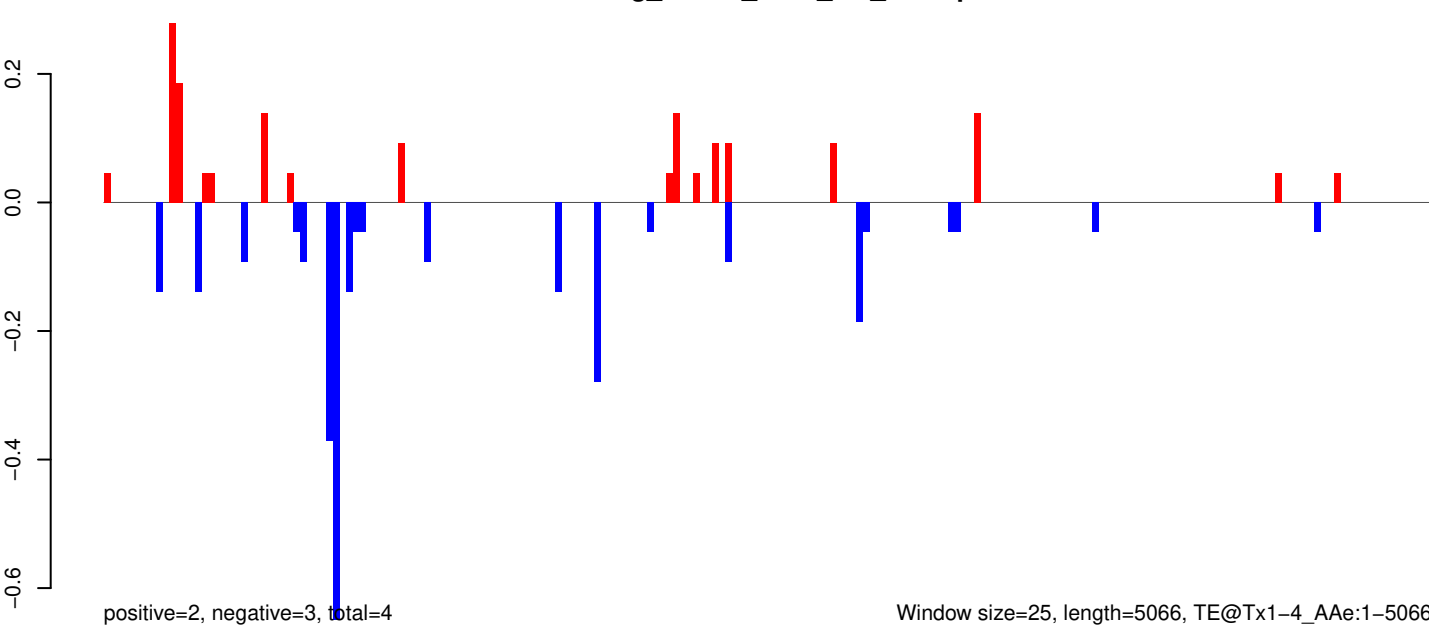

AeAeg_Whole_ZIKV_In2_GP.18_23.rep

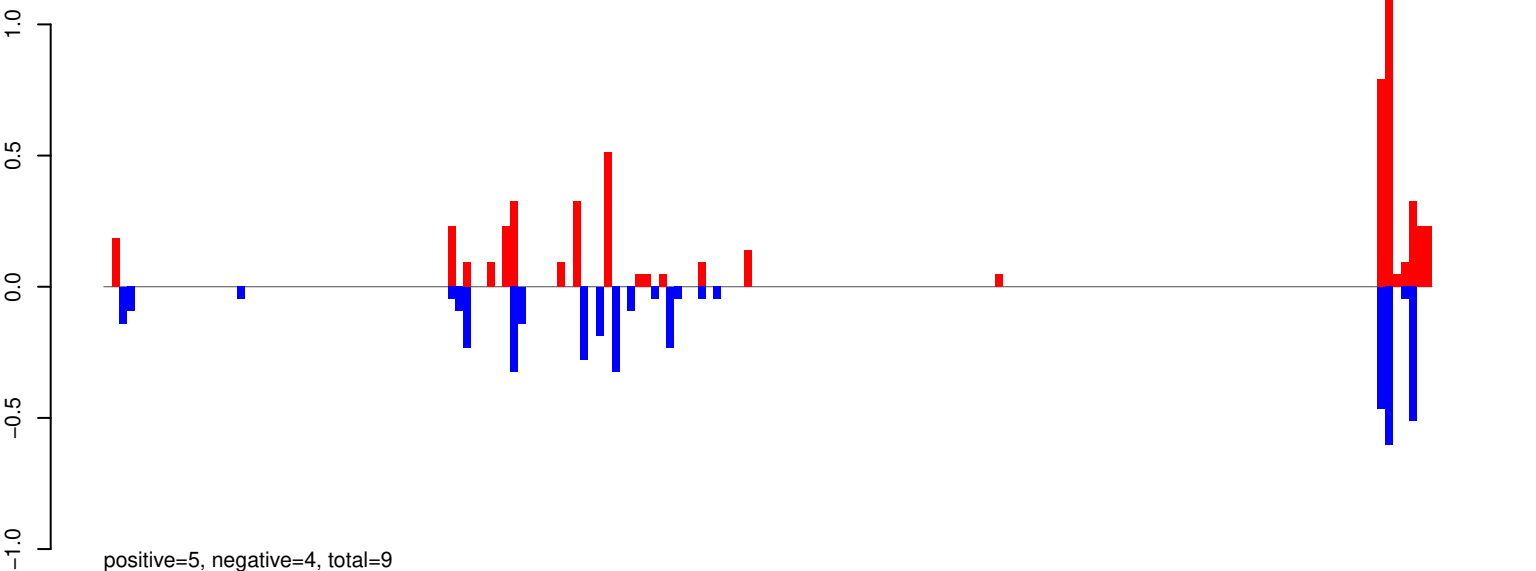

AeAeg_Whole_ZIKV_In2_GP.24_35.rep

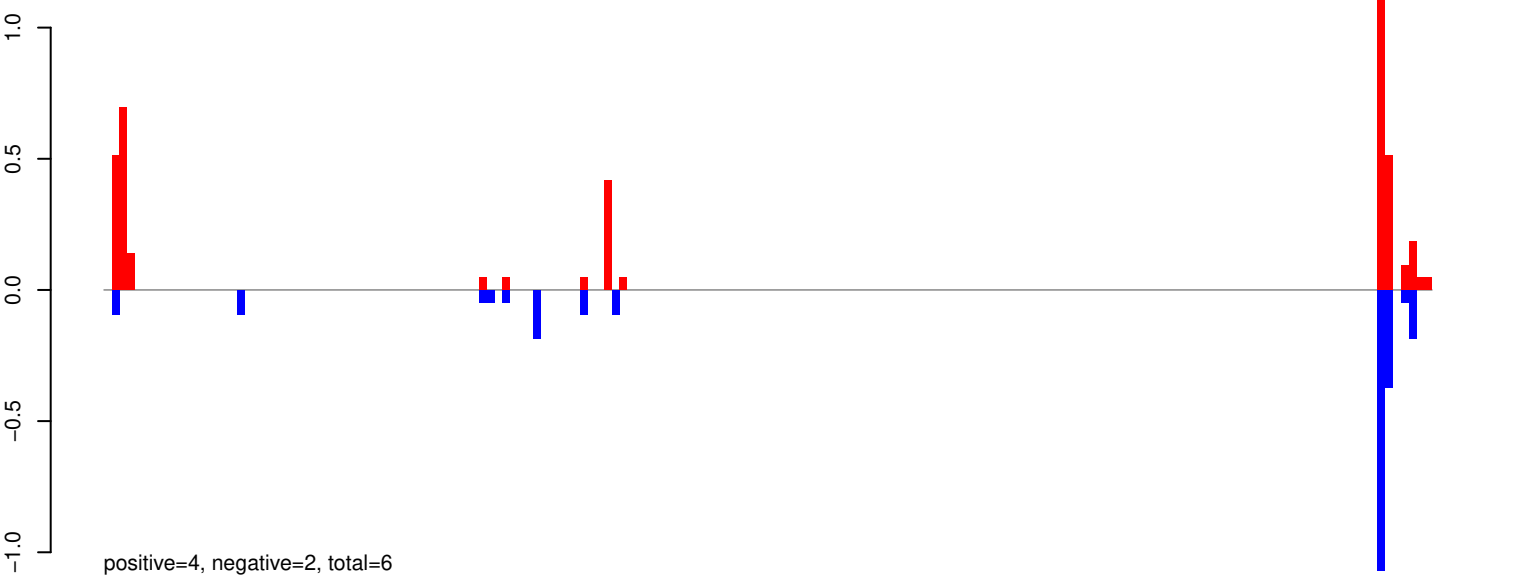

AeAeg_Whole_ZIKV_In2_GP.rep

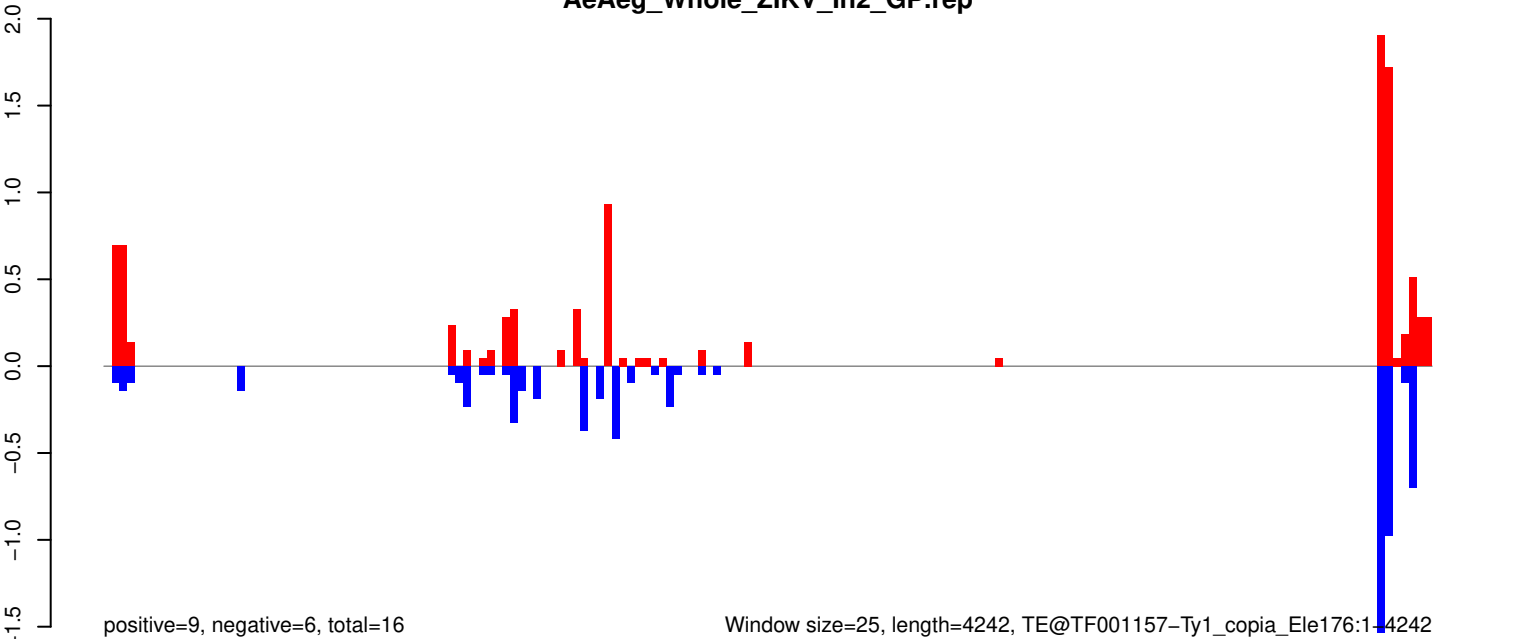

AeAeg_Whole_ZIKV_In2_GP.18_23.rep

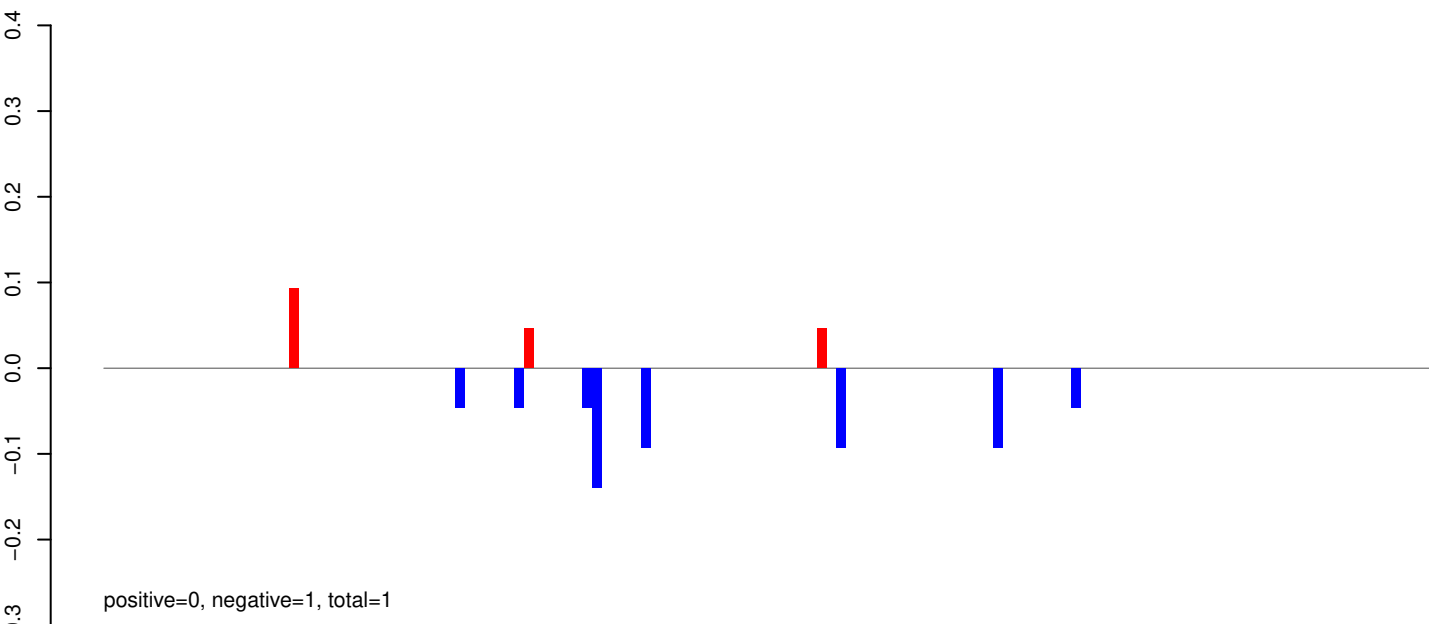

AeAeg_Whole_ZIKV_In2_GP.24_35.rep

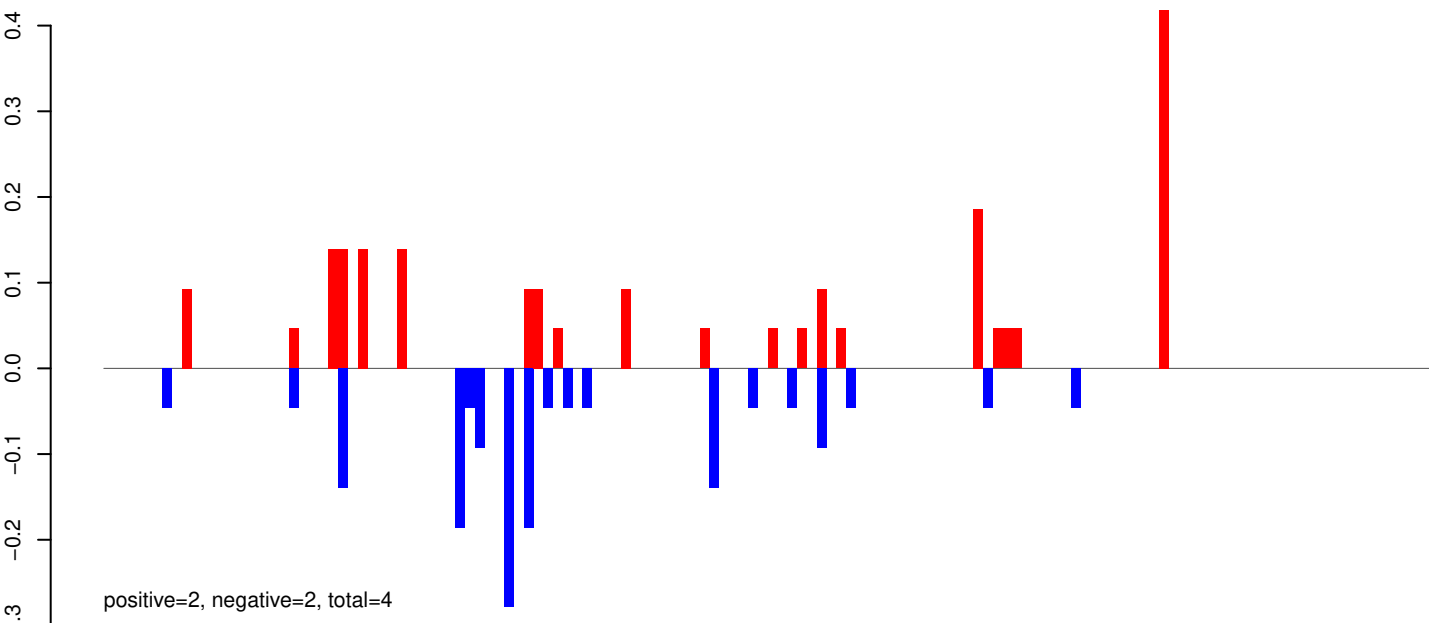

AeAeg_Whole_ZIKV_In2_GP.rep

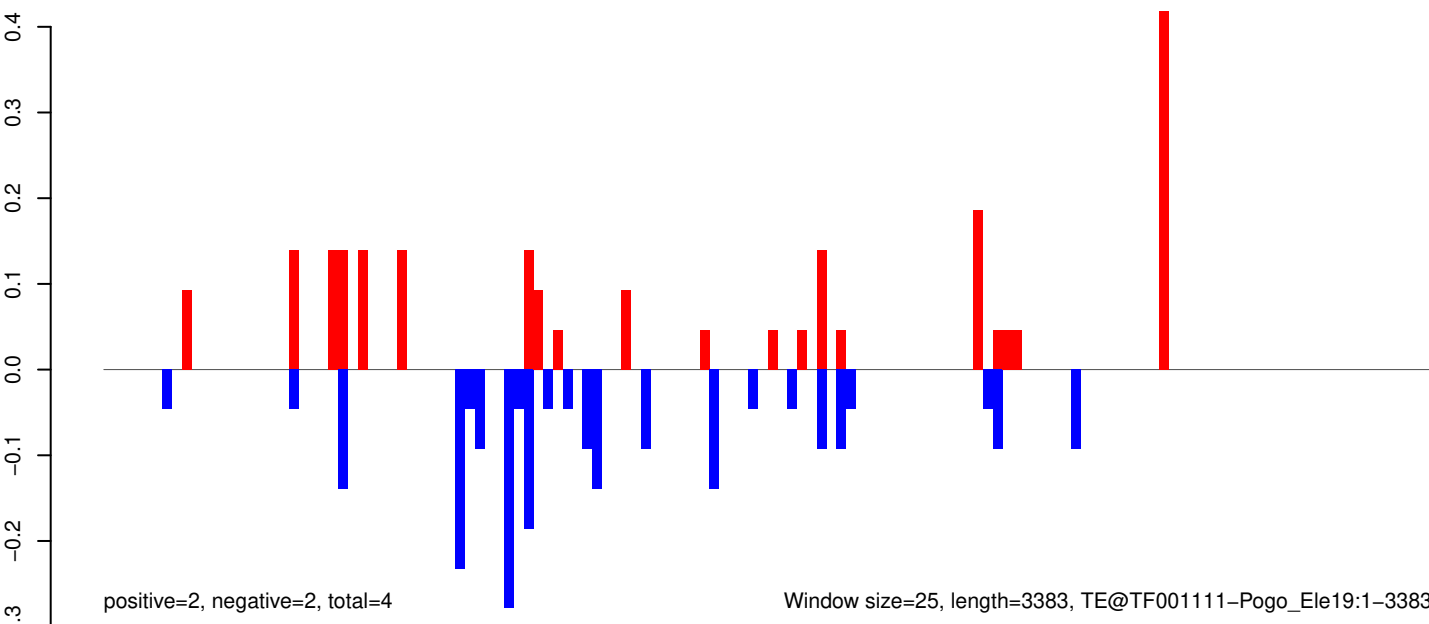

Window size=25, length=3383, TE@TF001111-Pogo_Ele19:1-3383

0 500 1000 1500 2000 2500 3000 3500

AeAeg_Whole_ZIKV_In2_GP.18_23.rep

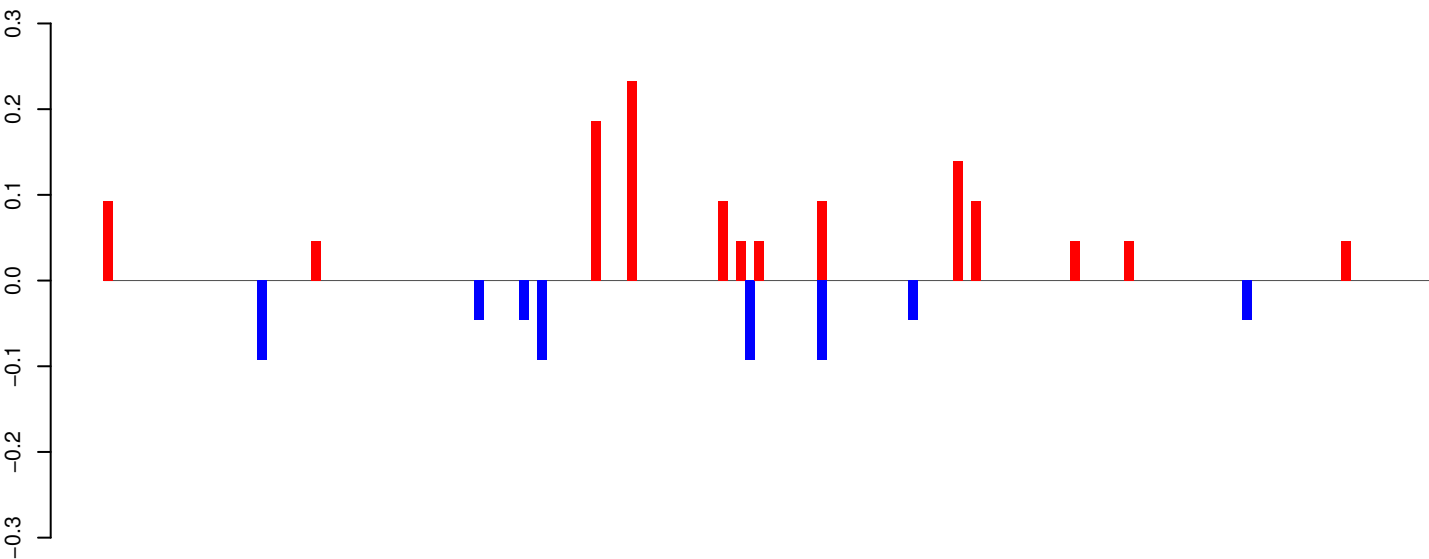

positive=1, negative=1, total=2

AeAeg_Whole_ZIKV_In2_GP.24_35.rep

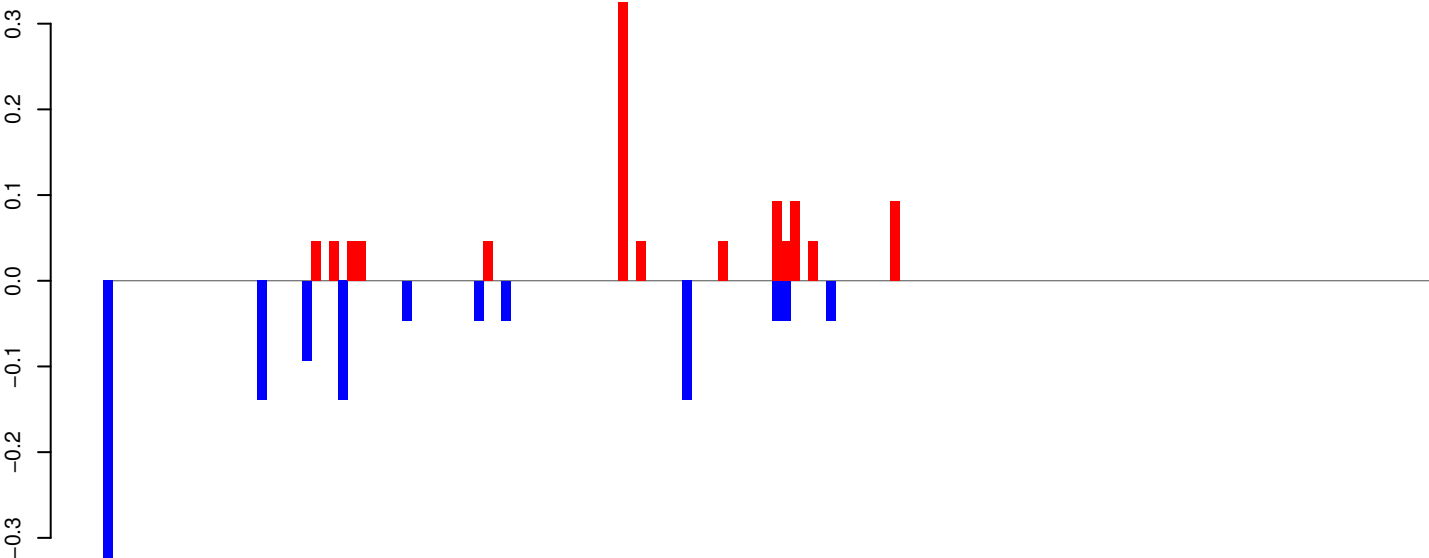

positive=1, negative=1, total=2

AeAeg_Whole_ZIKV_In2_GP.rep

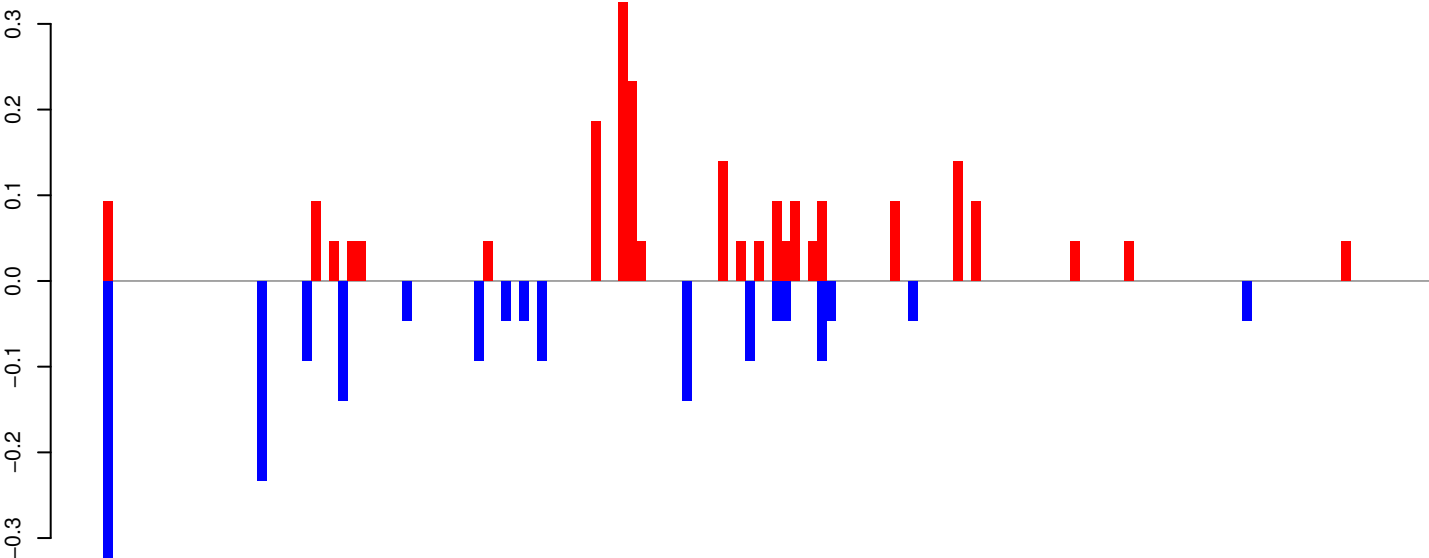

positive=2, negative=2, total=4

Window size=25, length=3663, TE@TF001110-Pogo_Ele18:1-3663

AeAeg_Whole_ZIKV_In2_GP.18_23.rep

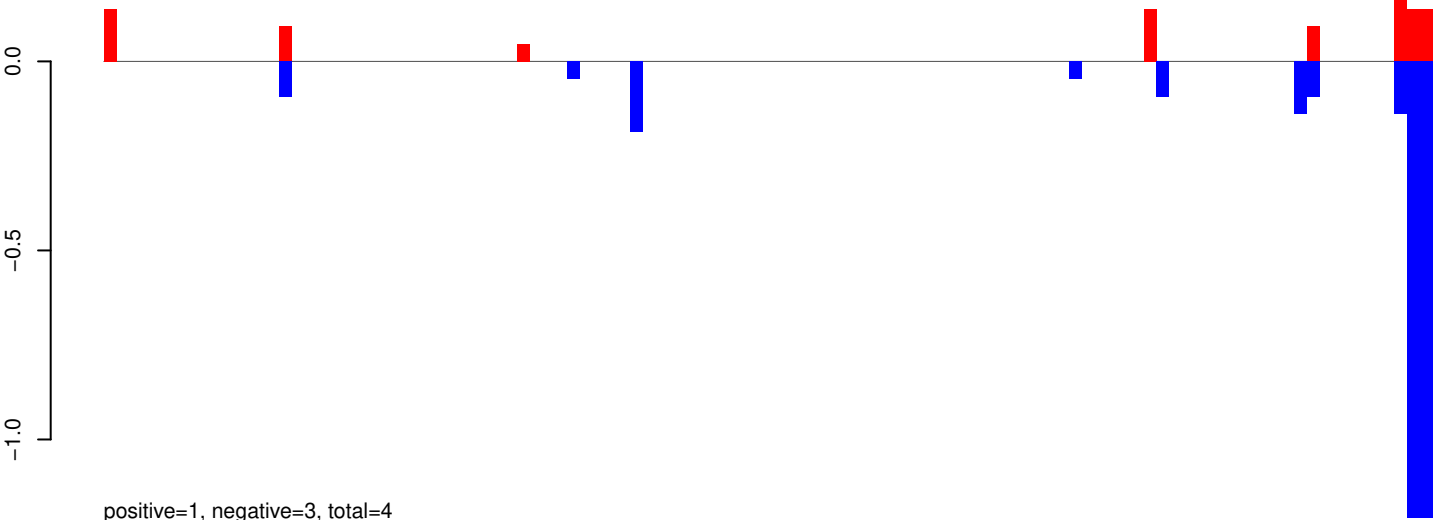

AeAeg_Whole_ZIKV_In2_GP.24_35.rep

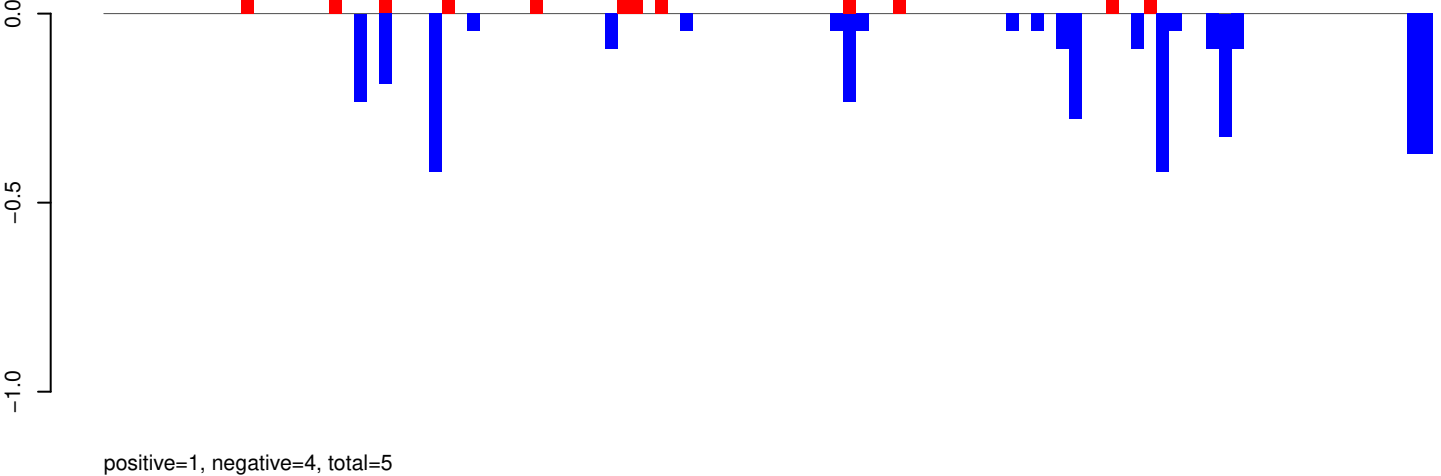

AeAeg_Whole_ZIKV_In2_GP.rep

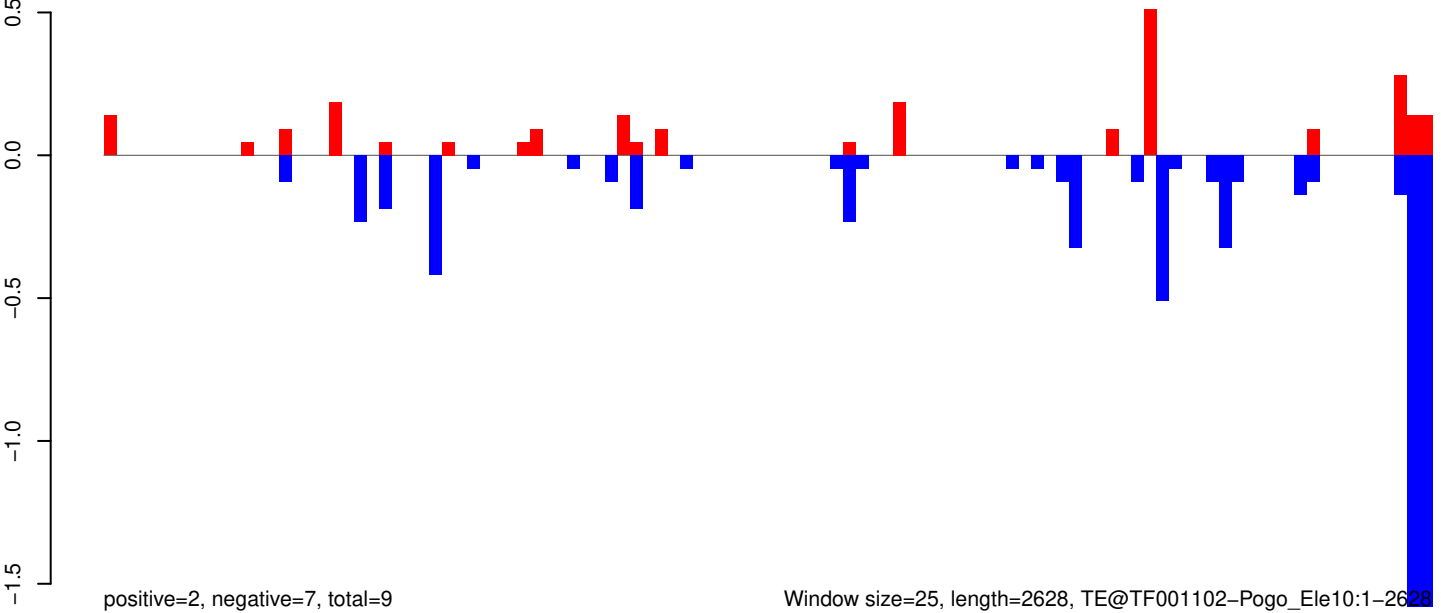

AeAeg_Whole_ZIKV_In2_GP.18_23.rep

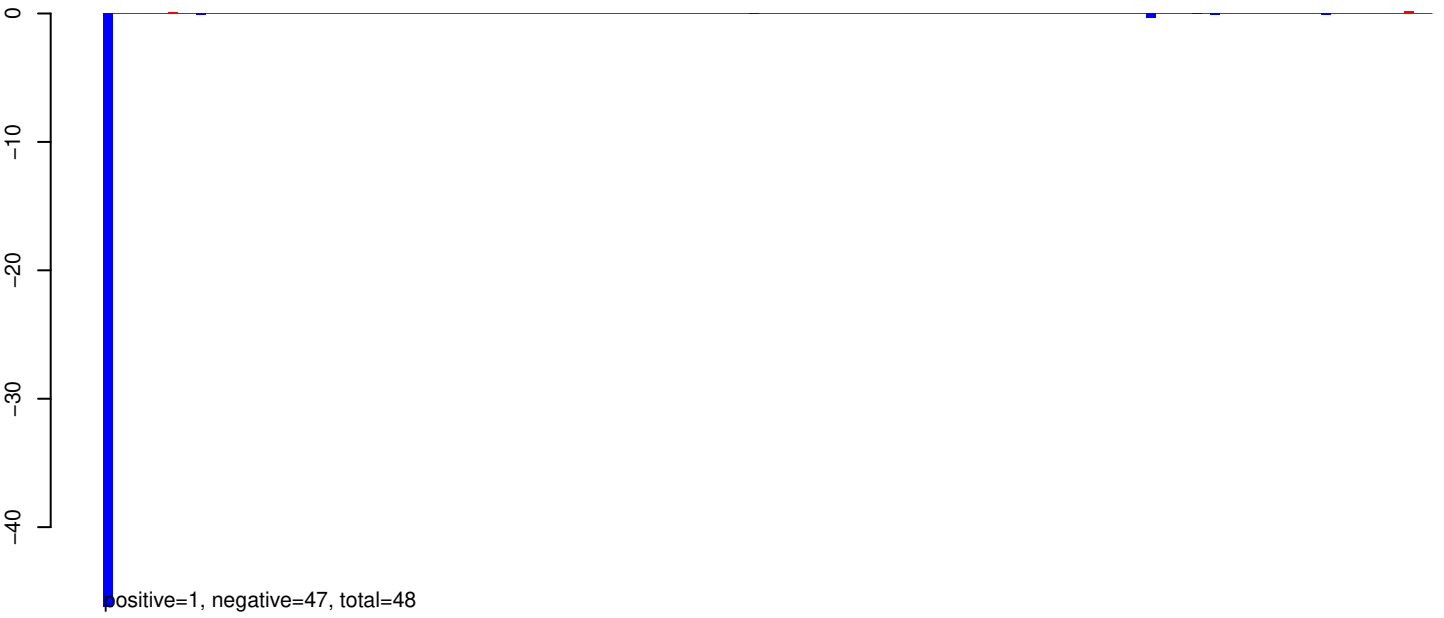

AeAeg_Whole_ZIKV_In2_GP.24_35.rep

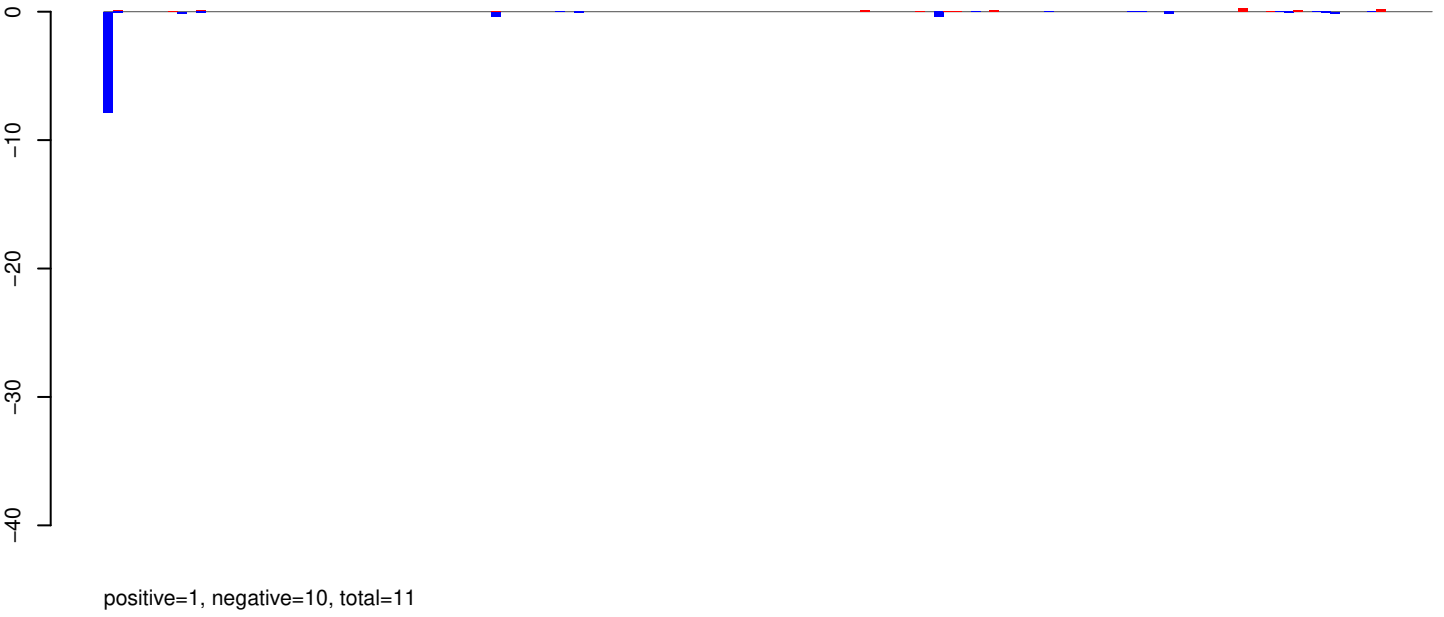

AeAeg_Whole_ZIKV_In2_GP.rep

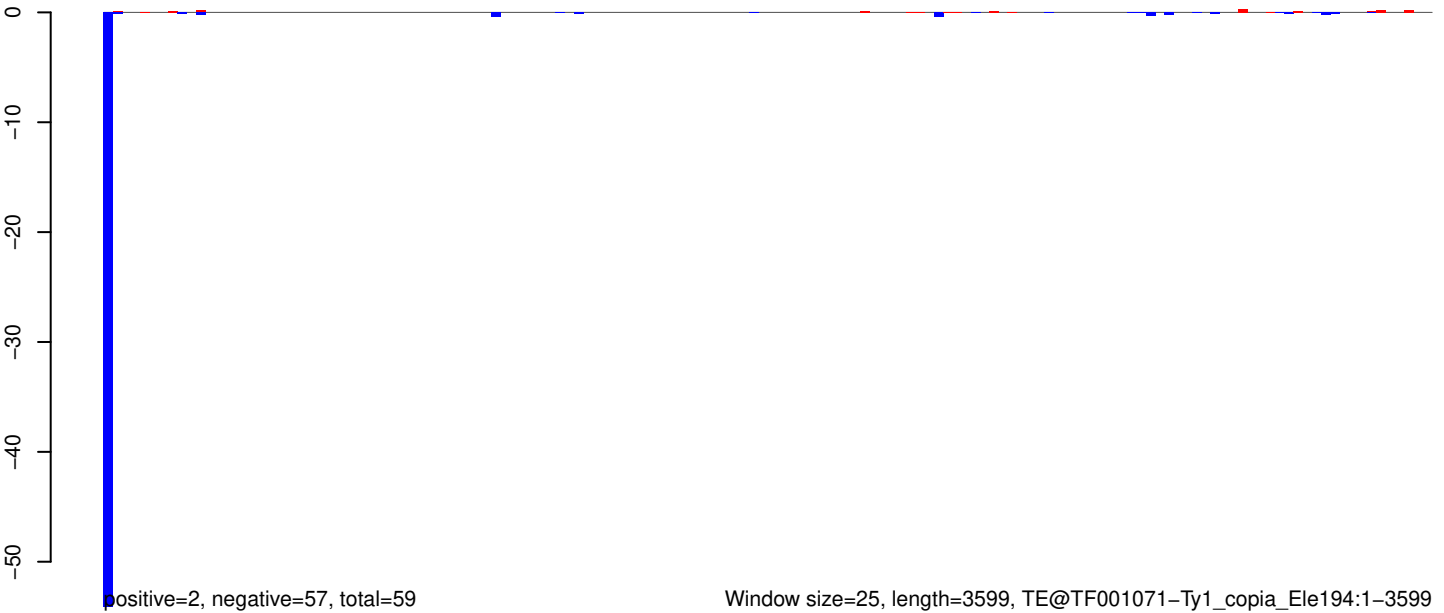

Window size=25, length=3599, TE@TF001071-Ty1_copia_Ele194:1-3599

AeAeg_Whole_ZIKV_In2_GP.18_23.rep

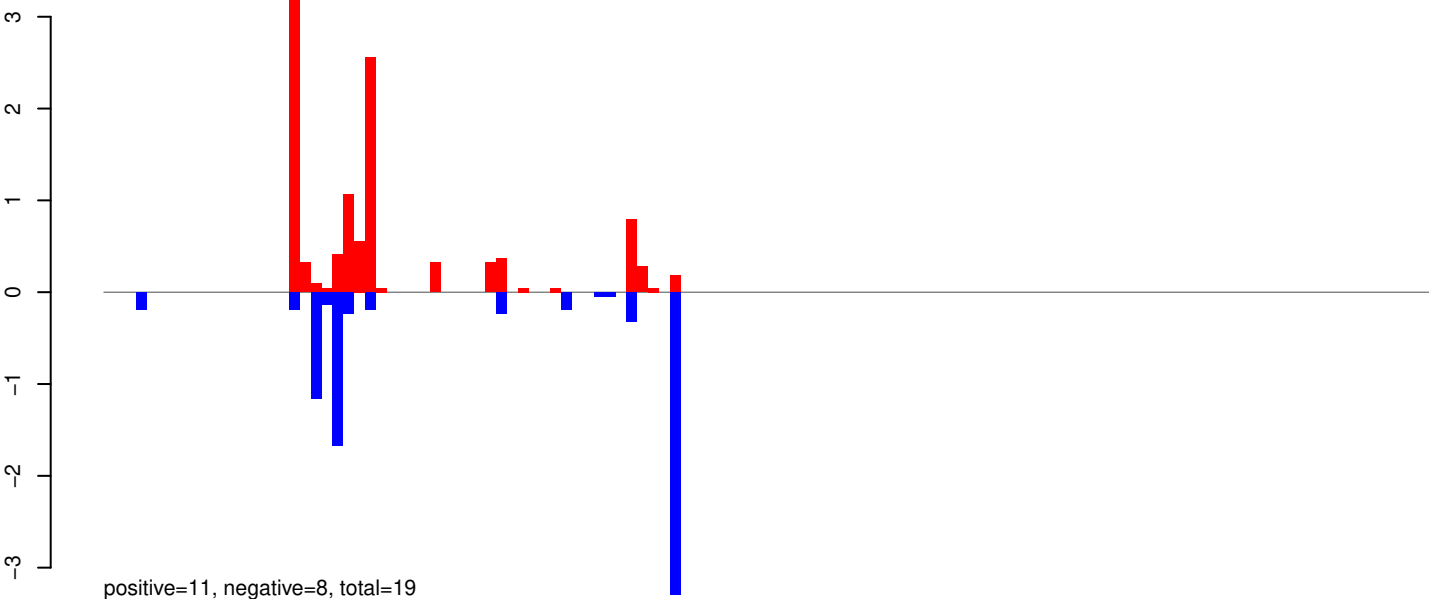

AeAeg_Whole_ZIKV_In2_GP.24_35.rep

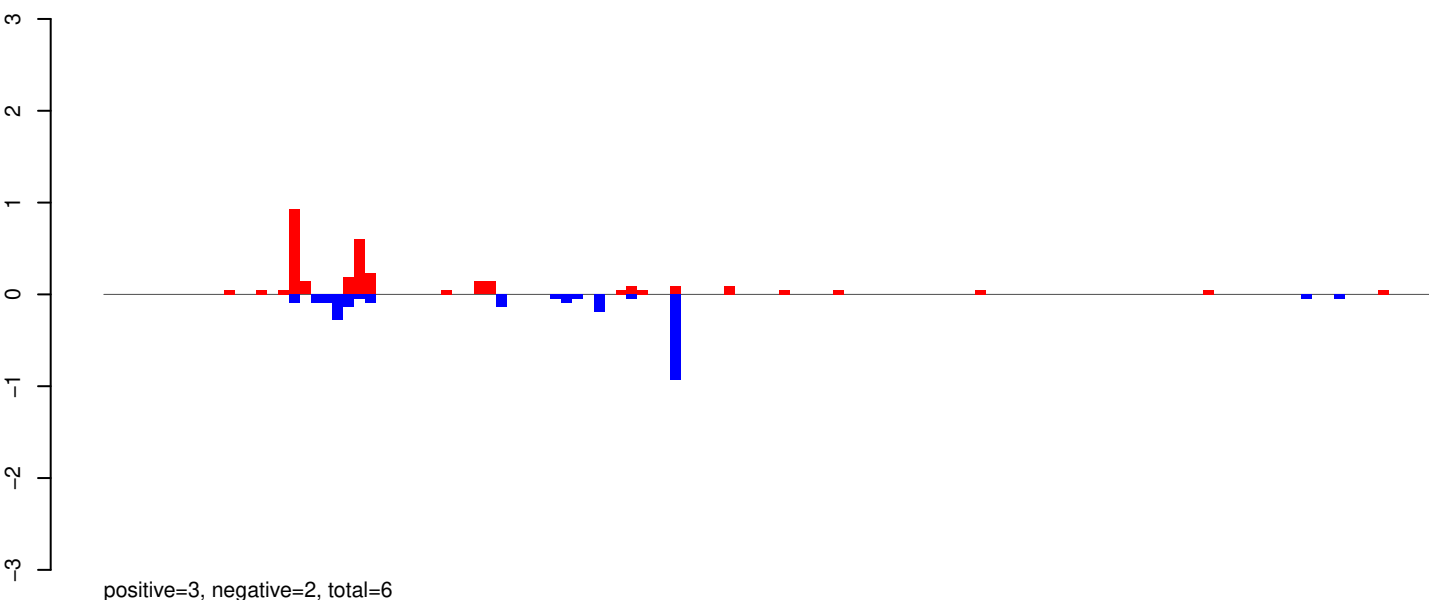

AeAeg_Whole_ZIKV_In2_GP.rep

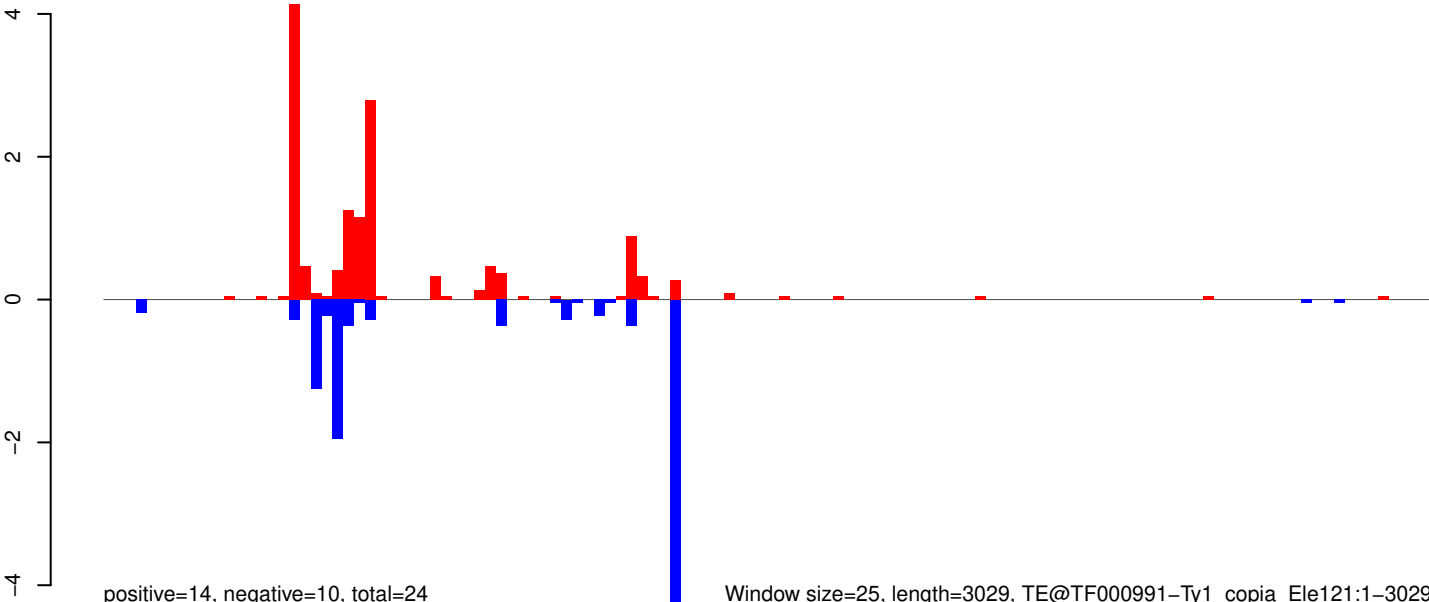

0 500 1000 1500 2000 2500 3000

AeAeg_Whole_ZIKV_In2_GP.18_23.rep

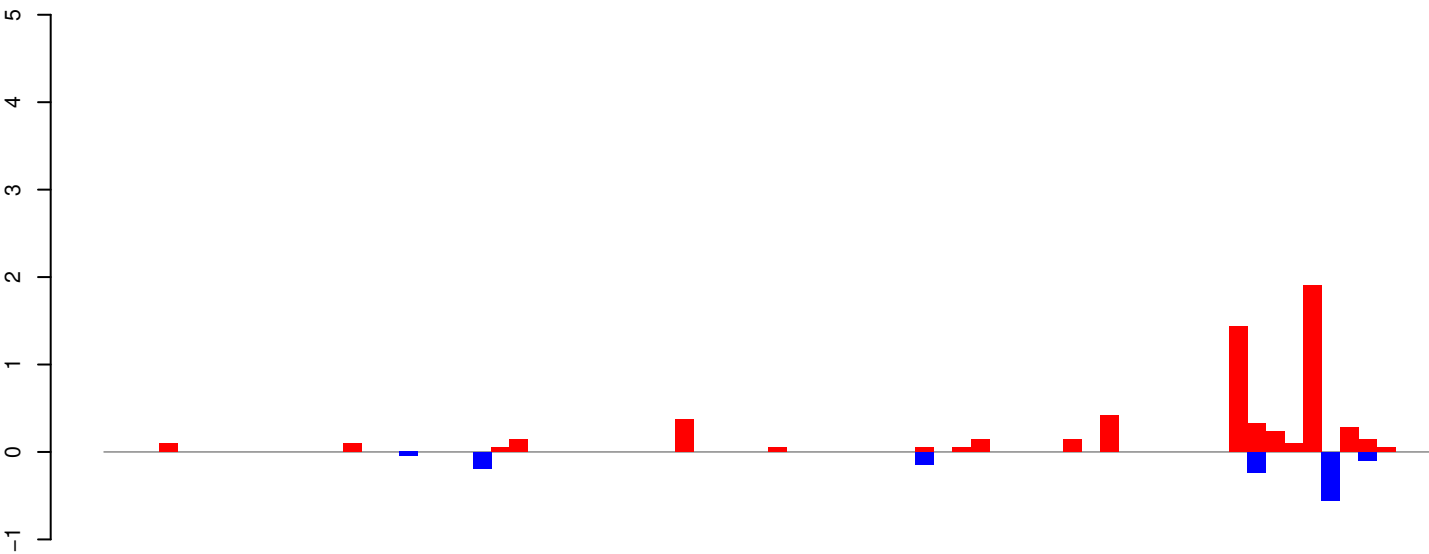

positive=6, negative=1, total=7

AeAeg_Whole_ZIKV_In2_GP.24_35.rep

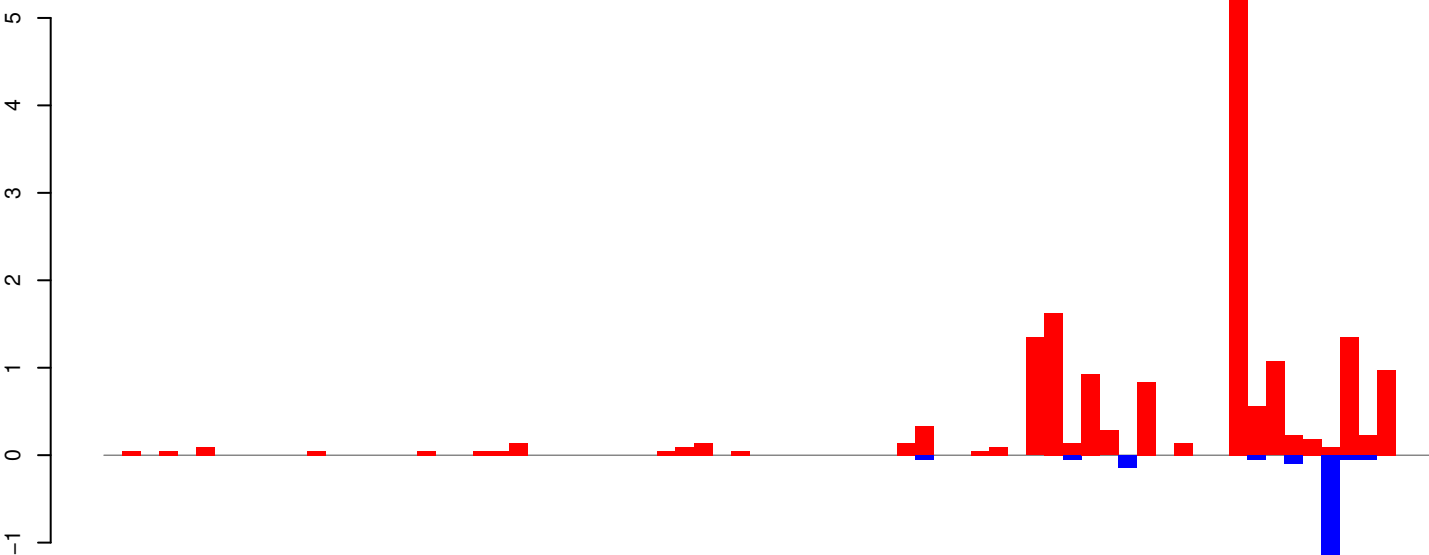

positive=17, negative=2, total=19

AeAeg_Whole_ZIKV_In2_GP.rep

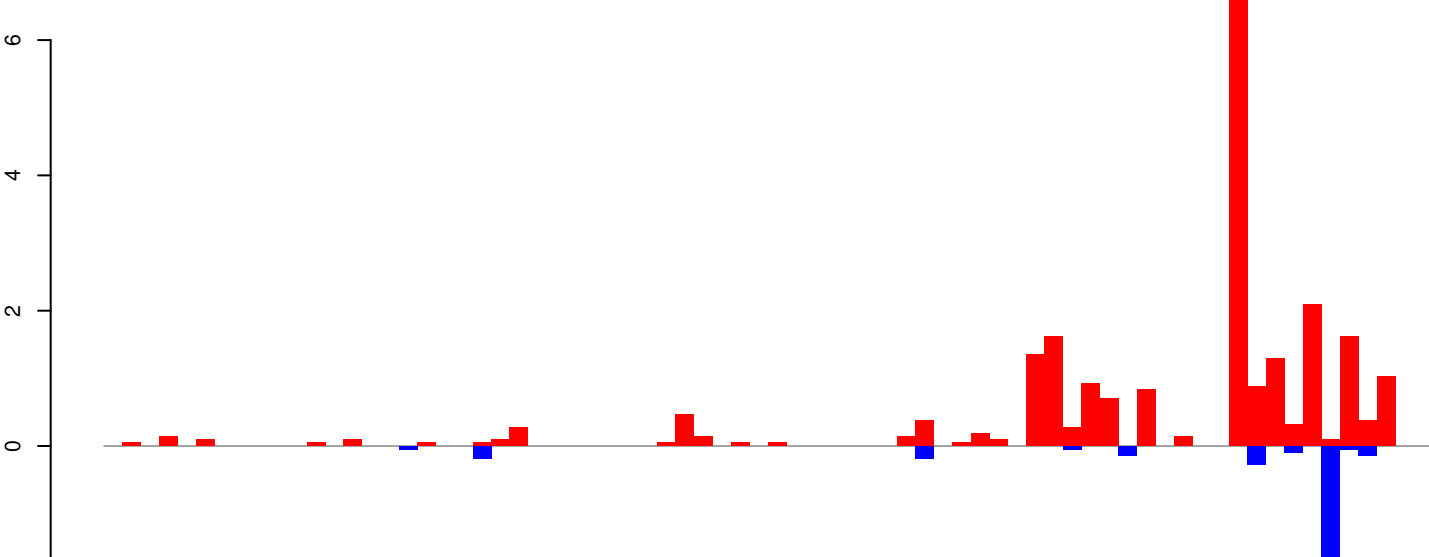

positive=23, negative=3, total=26

Window size=25, length=1778, TE@R=1724-UNKNOWN:1-1778

0 500 1000 1500

AeAeg_Whole_ZIKV_In2_GP.18_23.rep

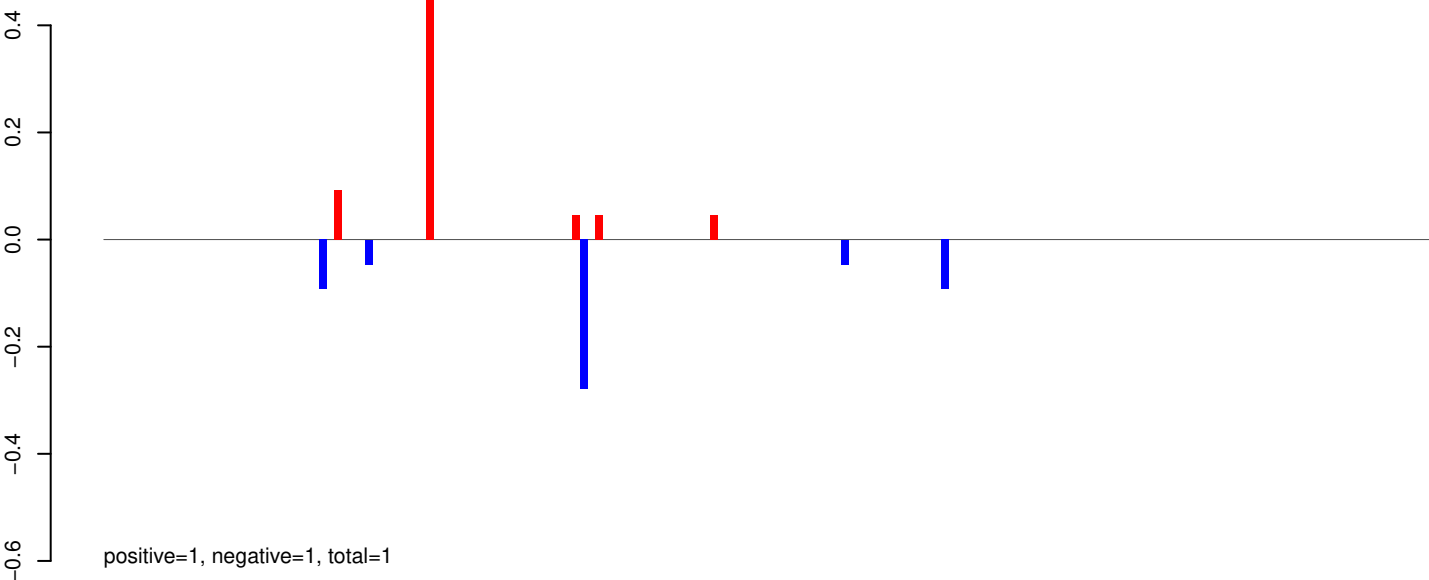

AeAeg_Whole_ZIKV_In2_GP.24_35.rep

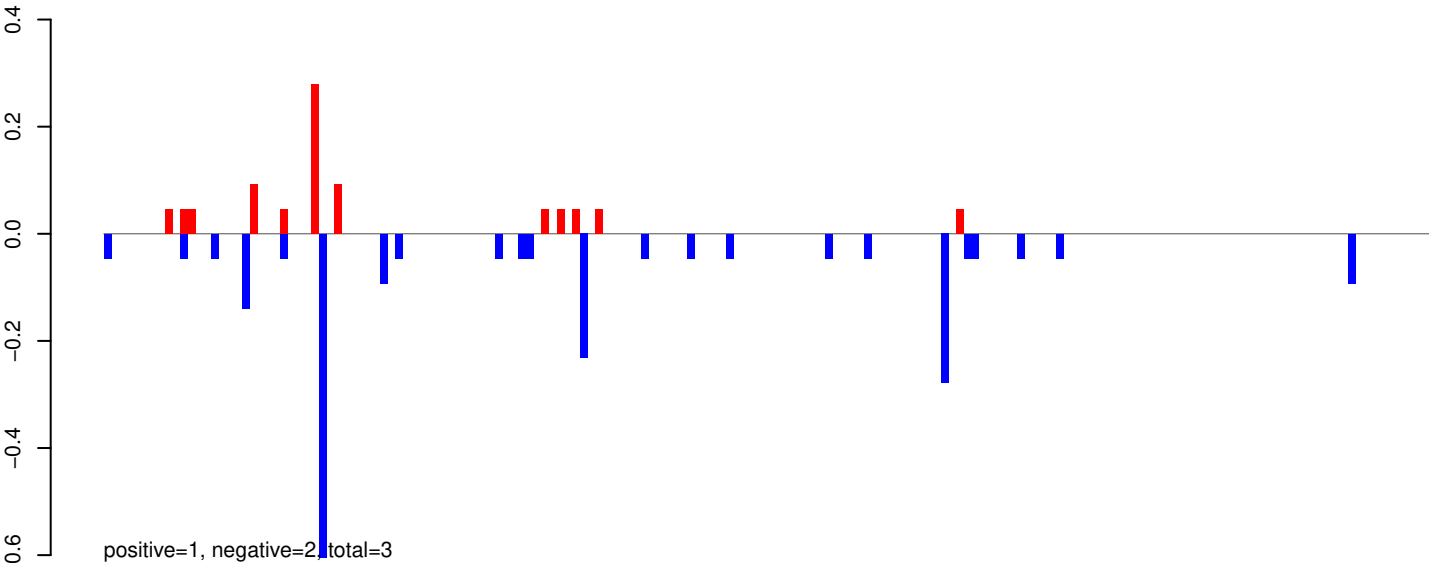

AeAeg_Whole_ZIKV_In2_GP.rep

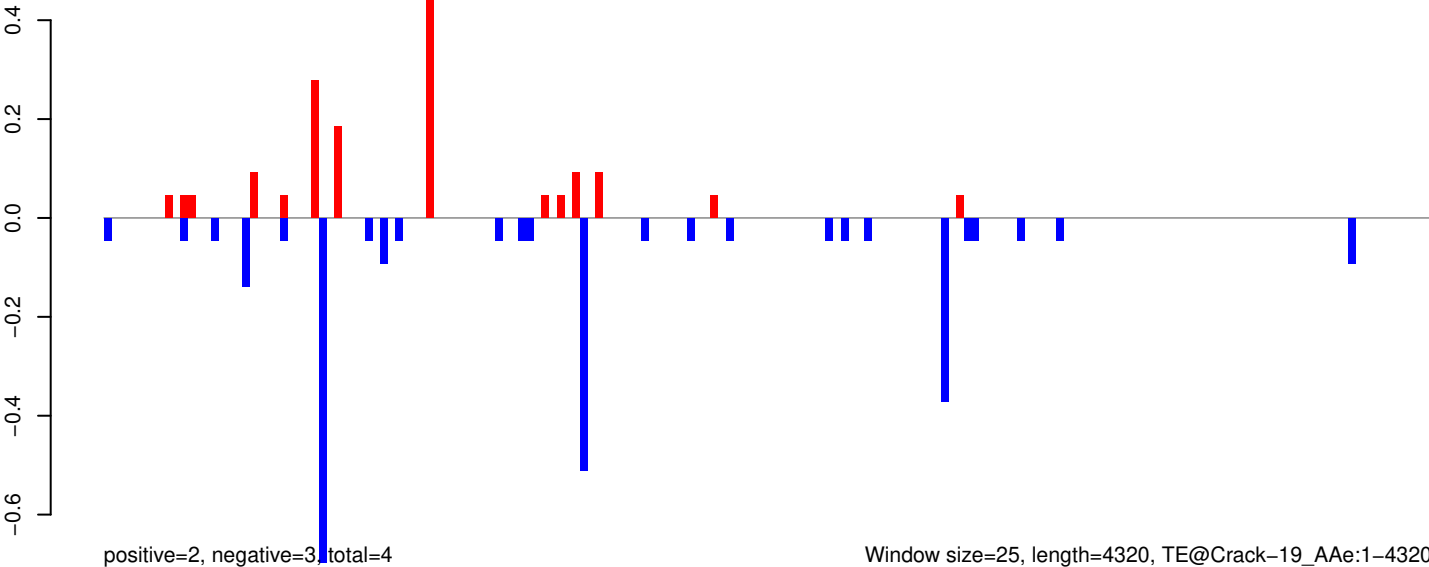

AeAeg_Whole_ZIKV_In2_GP.18_23.rep

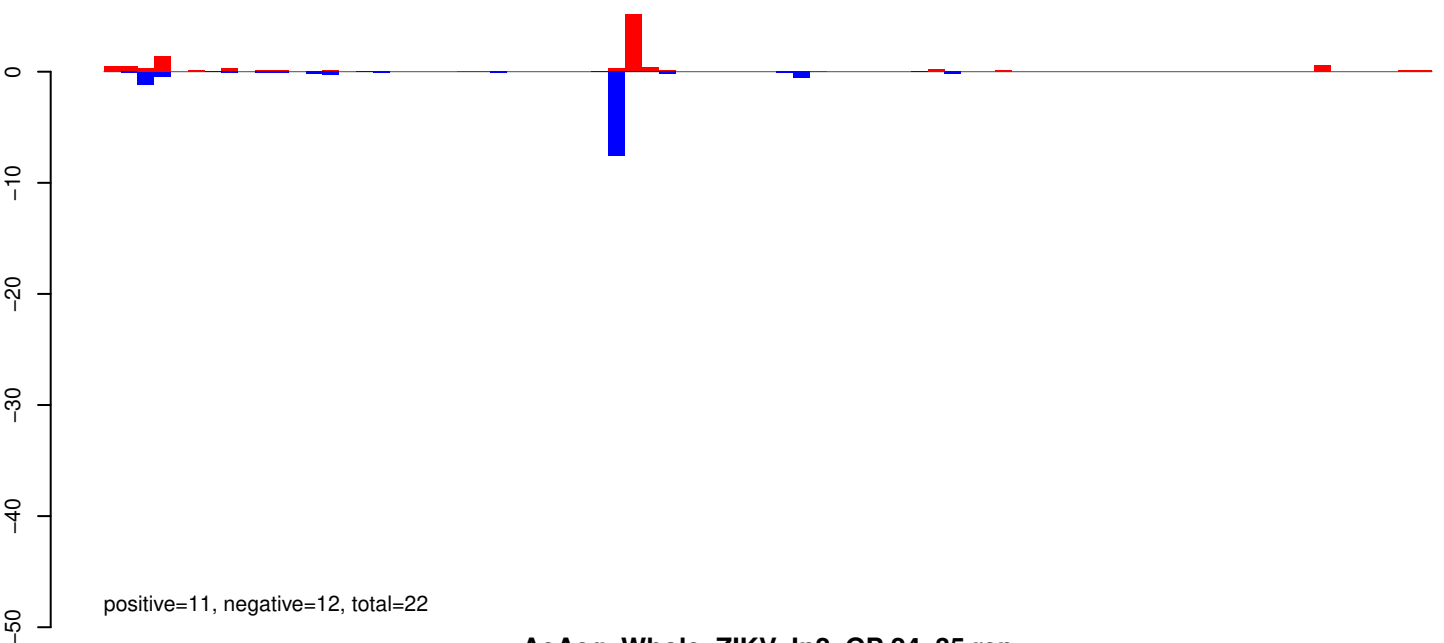

AeAeg_Whole_ZIKV_In2_GP.24_35.rep

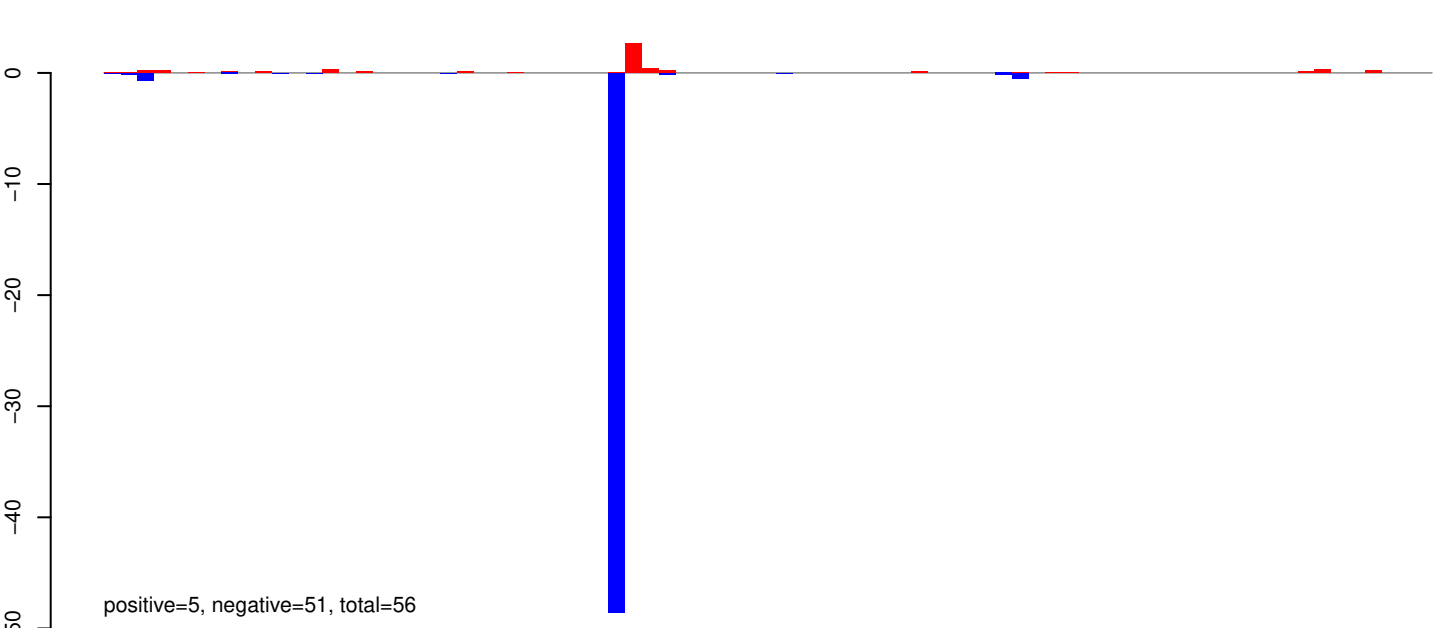

AeAeg_Whole_ZIKV_In2_GP.rep

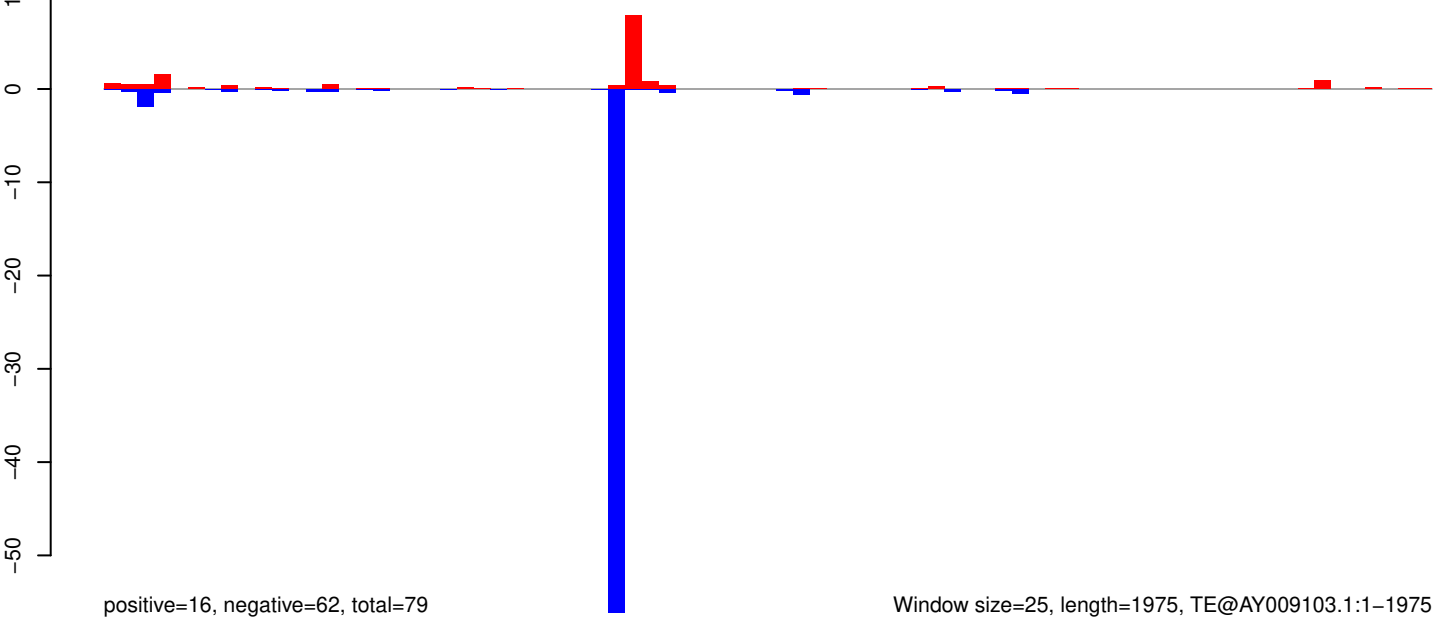

AeAeg_Whole_ZIKV_In2_GP.18_23.rep

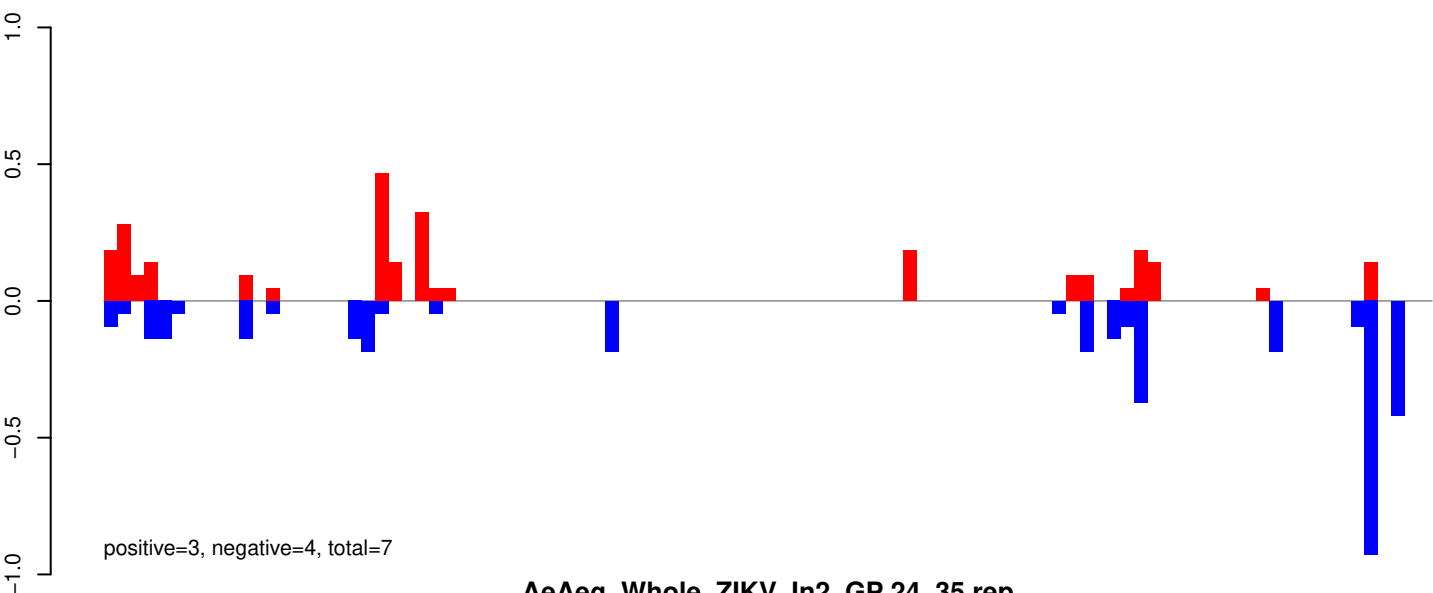

AeAeg_Whole_ZIKV_In2_GP.24_35.rep

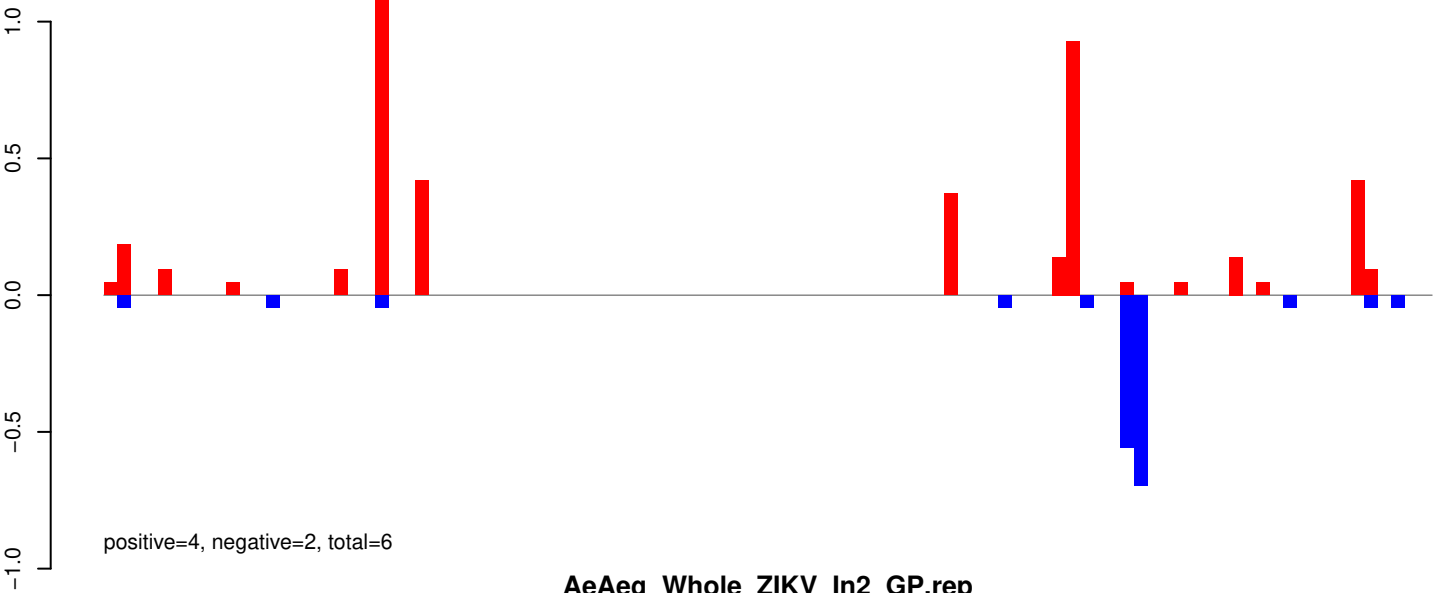

AeAeg_Whole_ZIKV_In2_GP.rep

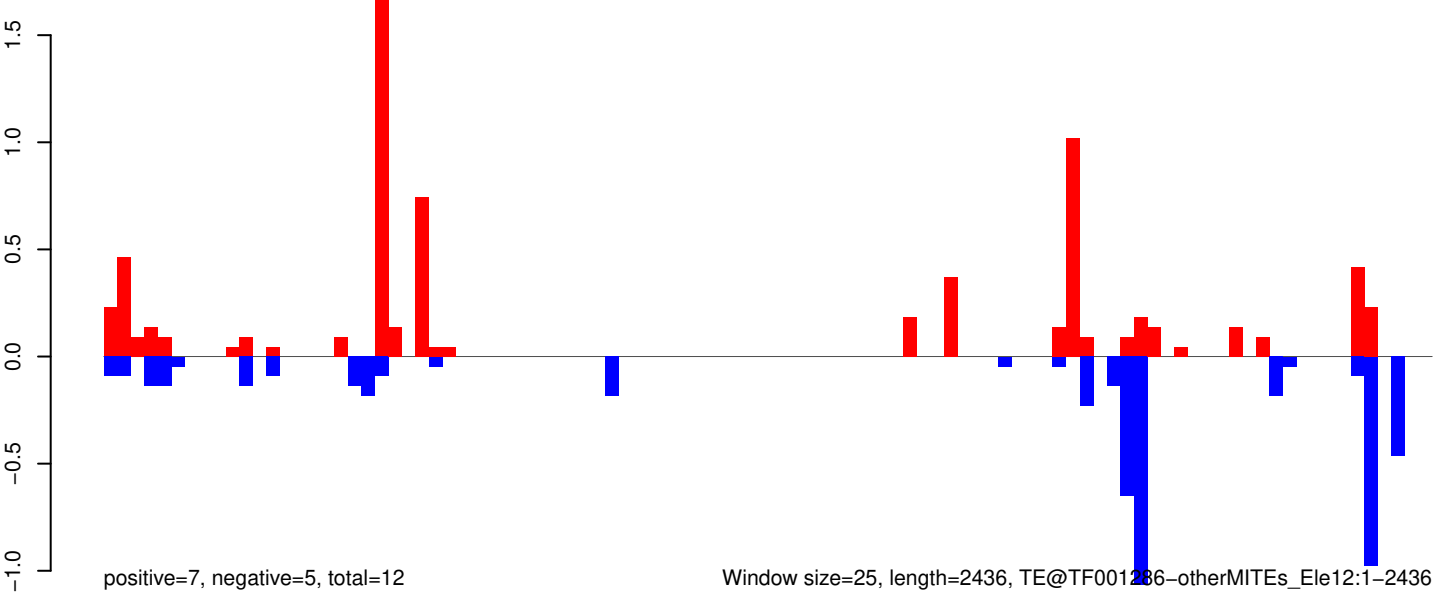

AeAeg_Whole_ZIKV_In2_GP.18_23.rep

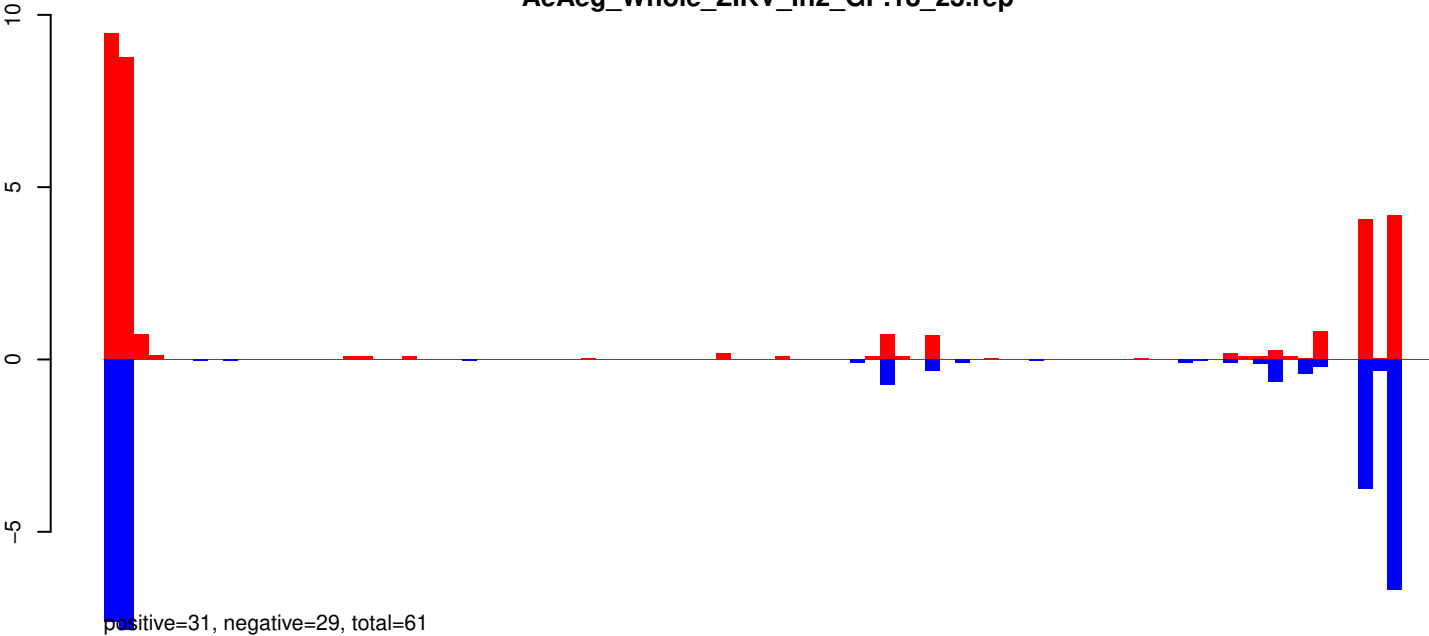

AeAeg_Whole_ZIKV_In2_GP.24_35.rep

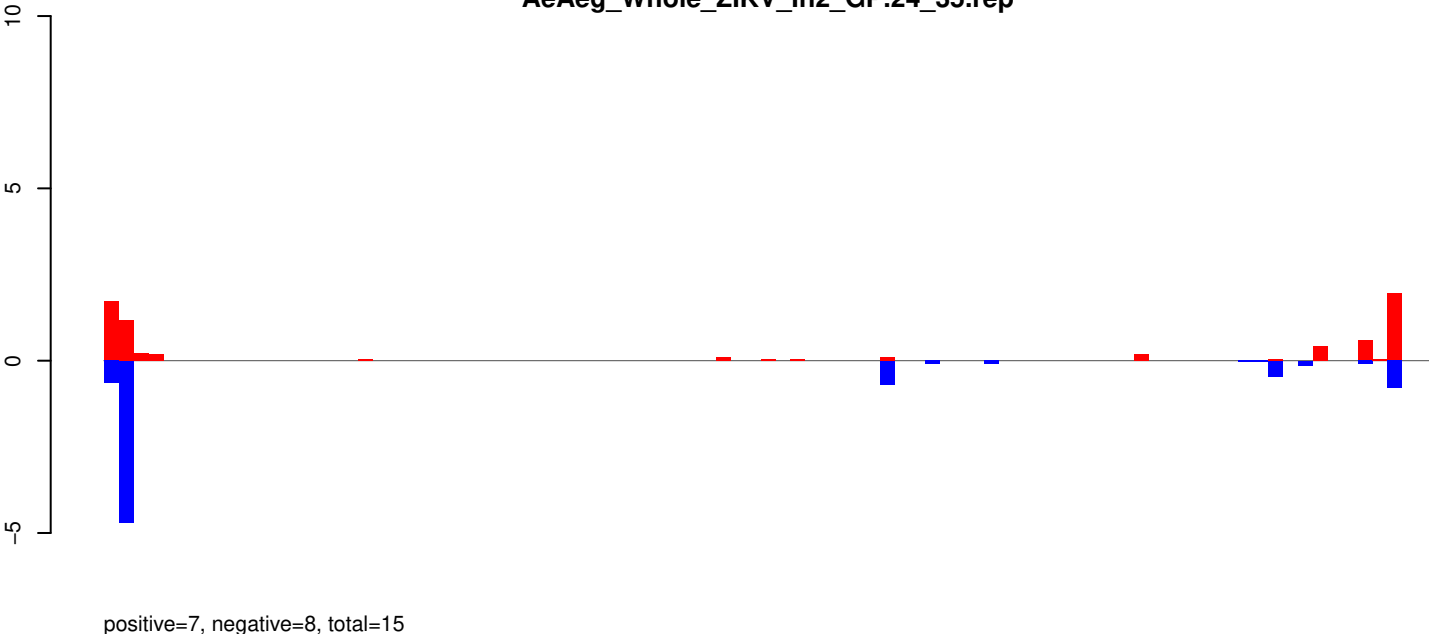

AeAeg_Whole_ZIKV_In2_GP.rep

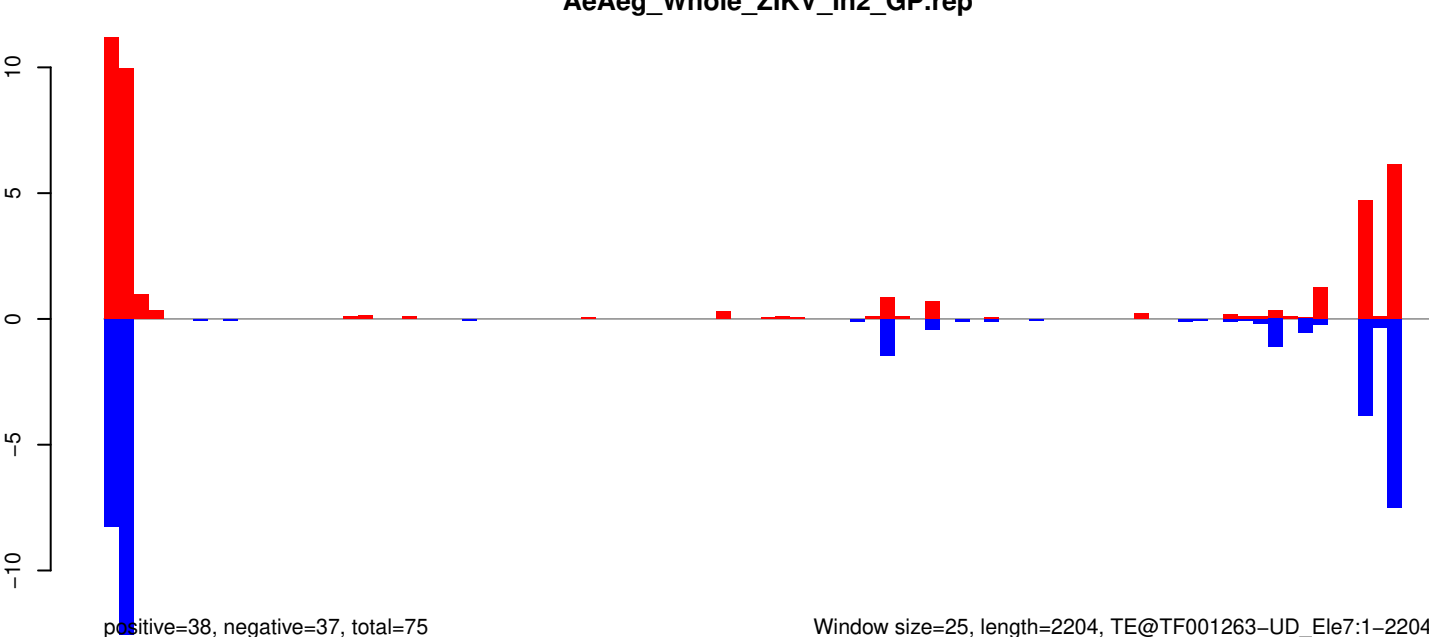

Window size=25, length=2204, TE@TF001263-UD_Ele7:1-2204

0

500

1000

1500

2000

AeAeg_Whole_ZIKV_In2_GP.18_23.rep

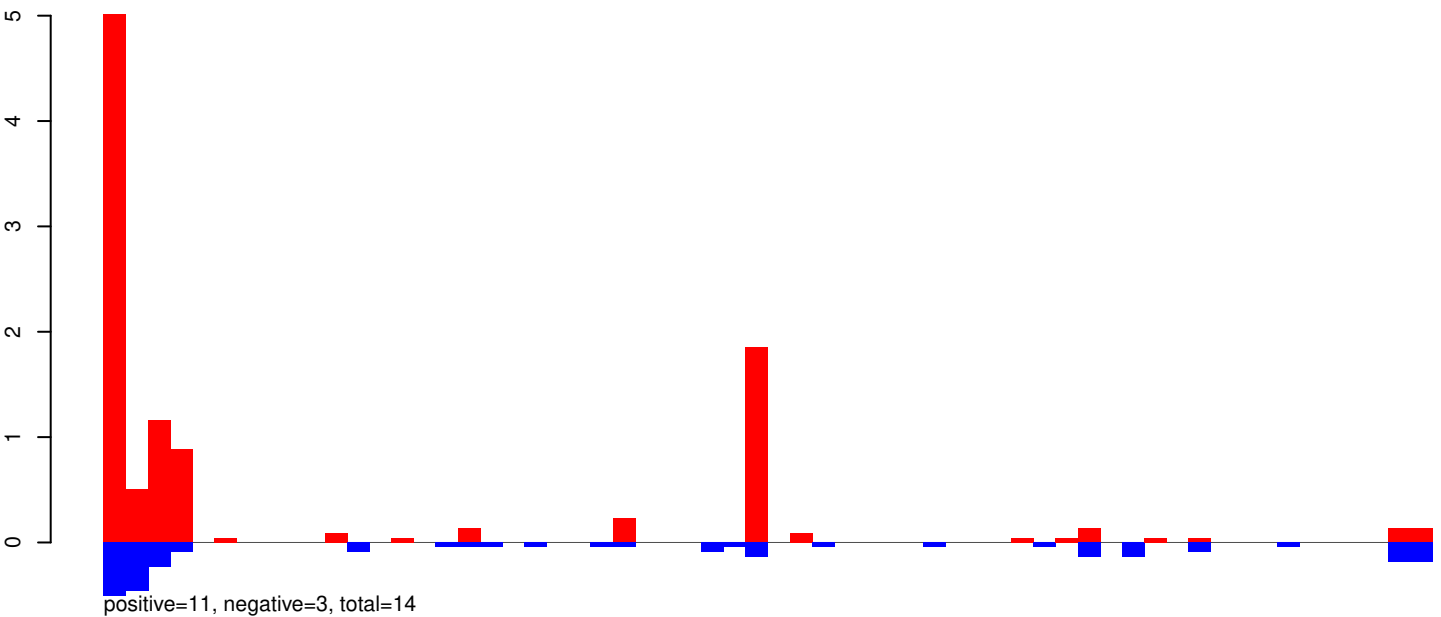

AeAeg_Whole_ZIKV_In2_GP.18_23.rep

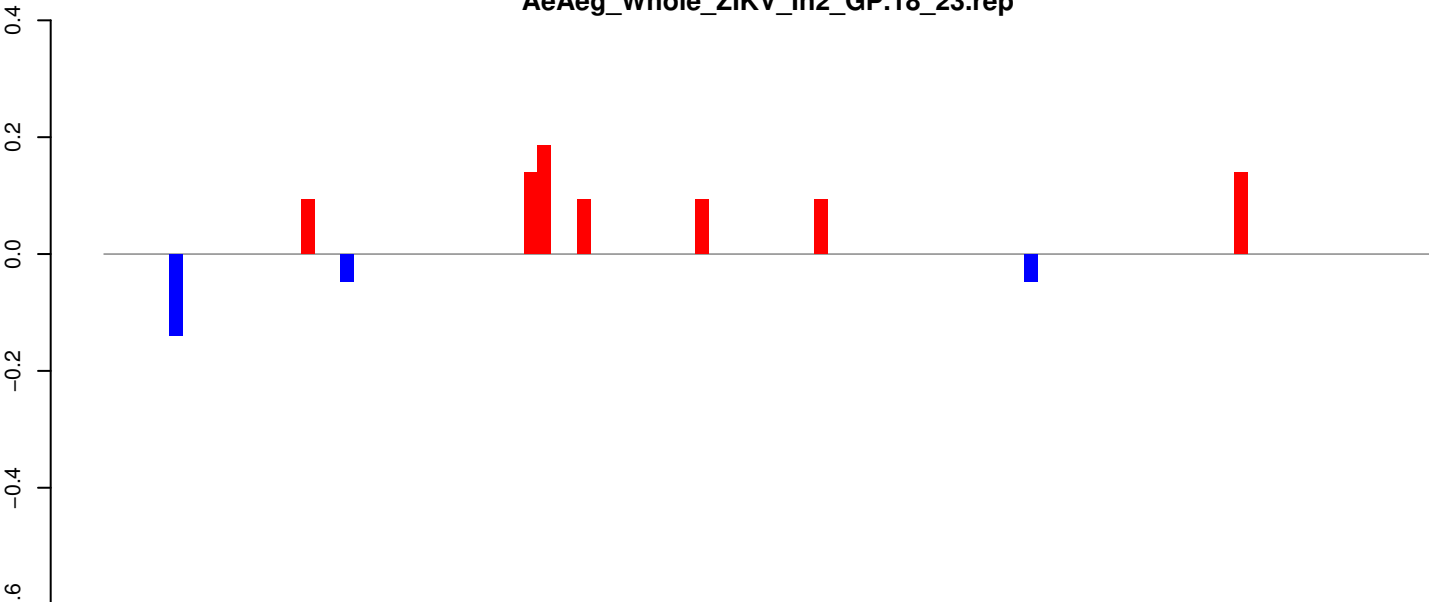

AeAeg_Whole_ZIKV_In2_GP.24_35.rep

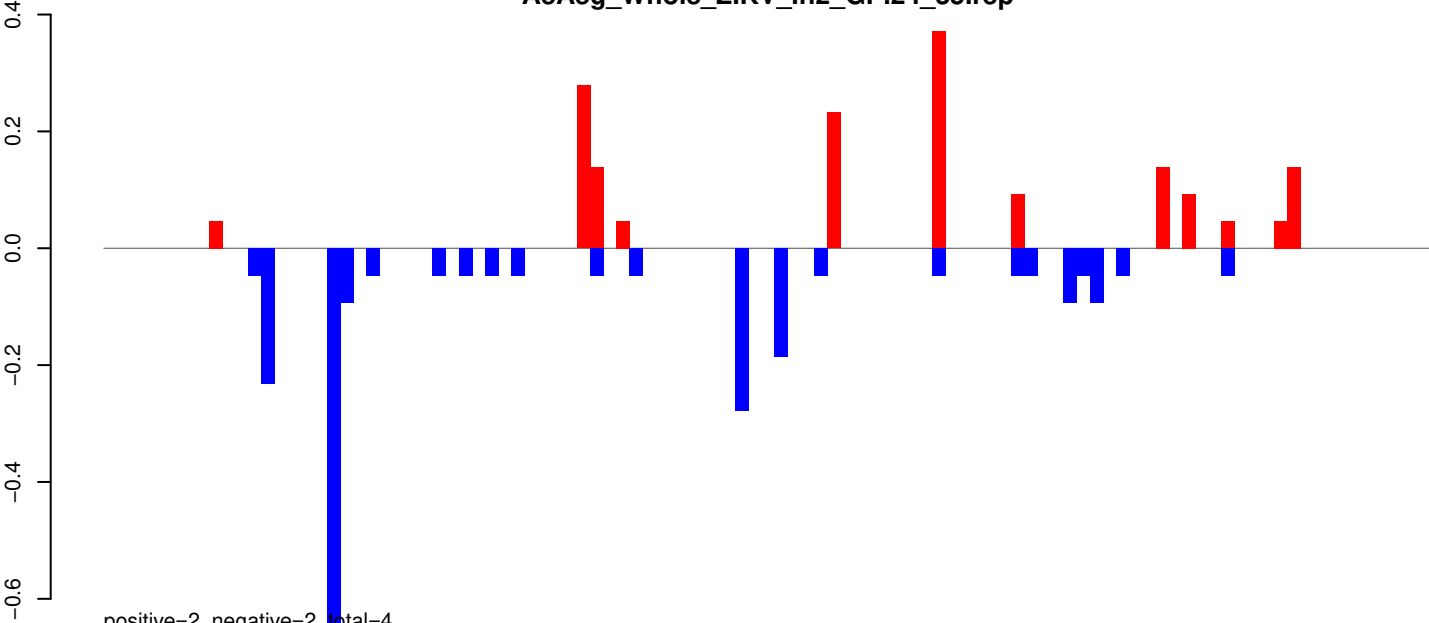

AeAeg_Whole_ZIKV_In2_GP.rep

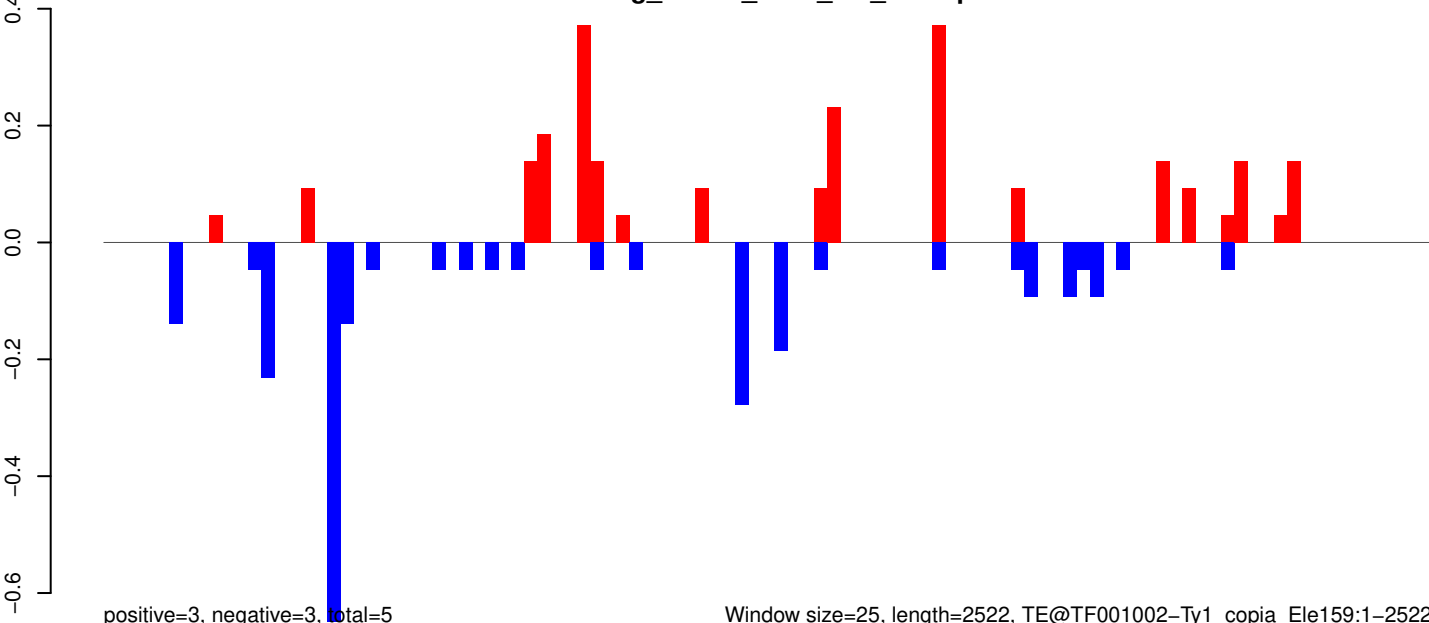

Window size=25, length=2522, TE@TF001002-Ty1_copia_Ele159:1-2522

0 500 1000 1500 2000 2500

AeAeg_Whole_ZIKV_In2_GP.18_23.rep

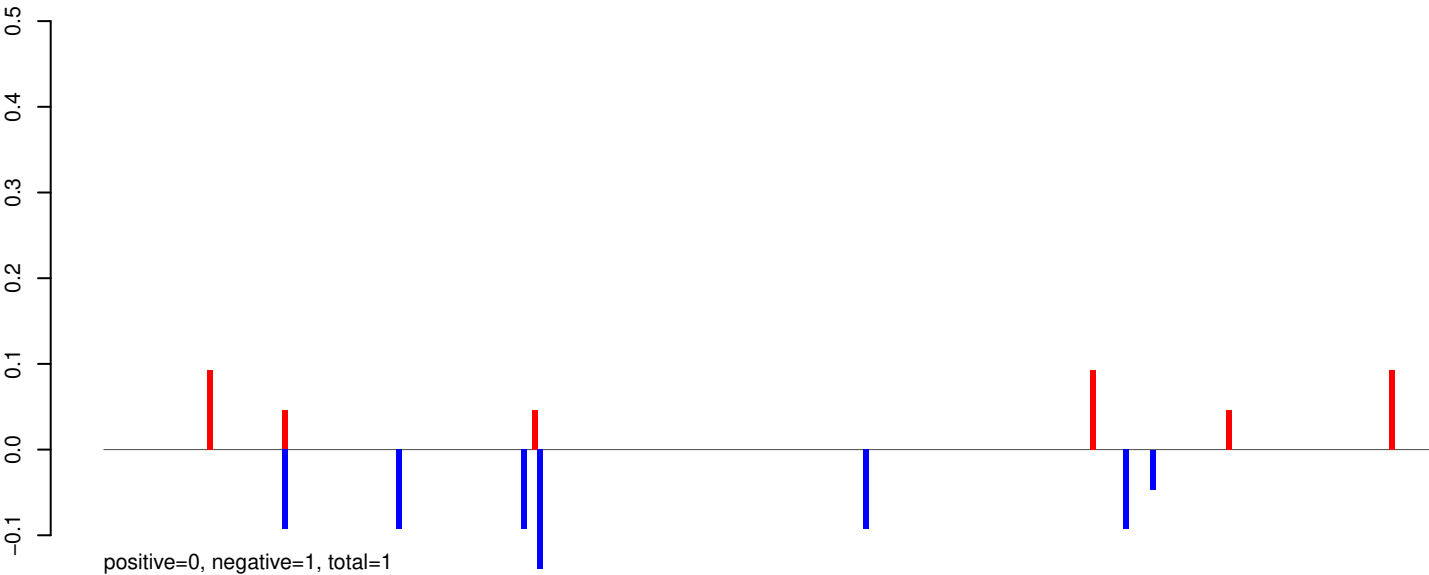

AeAeg_Whole_ZIKV_In2_GP.24_35.rep

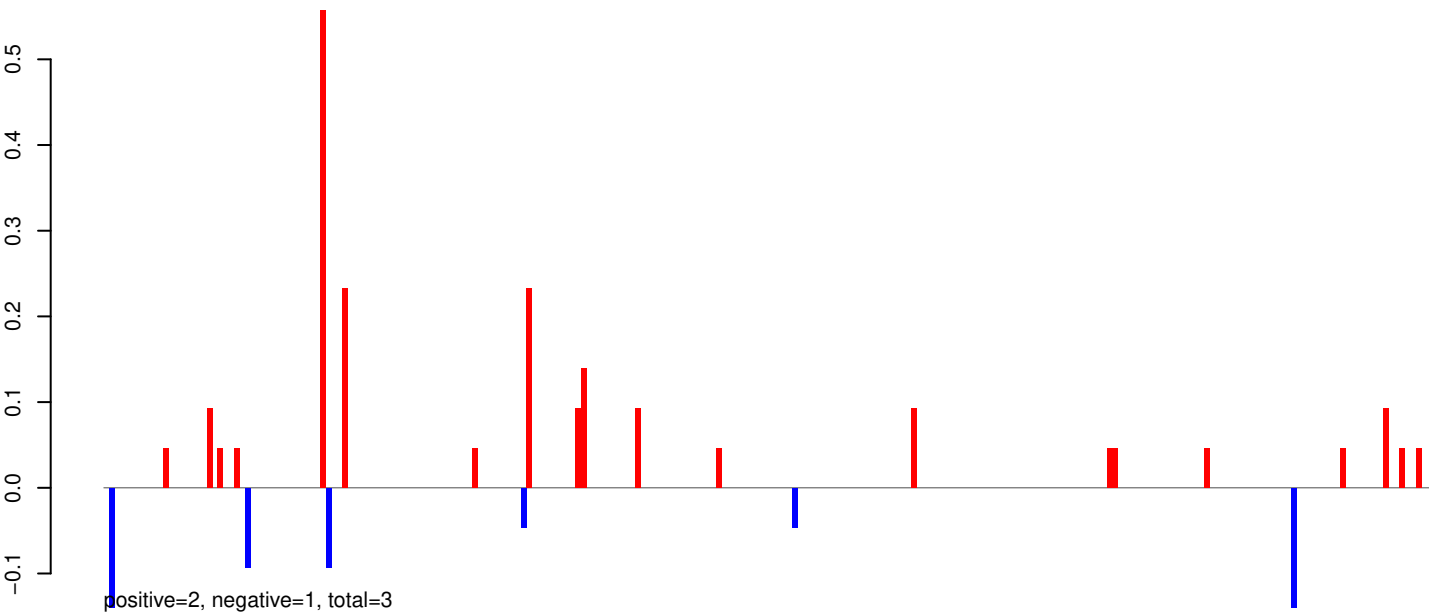

AeAeg_Whole_ZIKV_In2_GP.rep

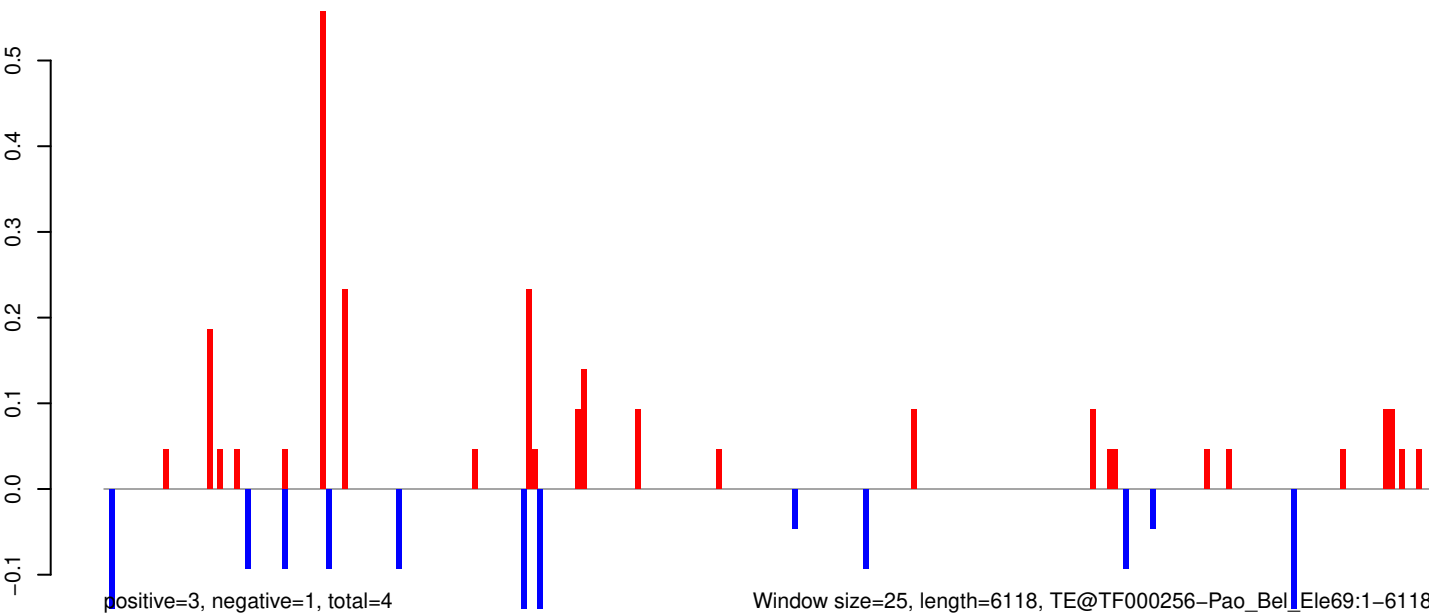

AeAeg_Whole_ZIKV_In2_GP.18_23.rep

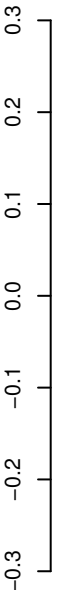

positive=1, negative=2, total=3

AeAeg_Whole_ZIKV_In2_GP.24_35.rep

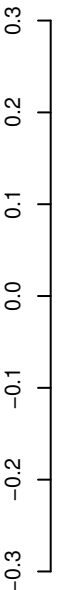

positive=1, negative=2, total=3

AeAeg_Whole_ZIKV_In2_GP.rep

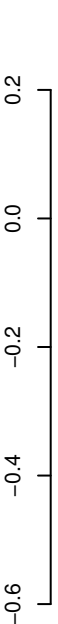

positive=2, negative=4, total=6

Window size=25, length=3137, TE@Sola1-N1_AAe:1-3137

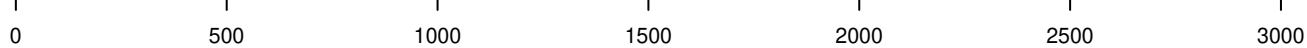

AeAeg_Whole_ZIKV_In2_GP.18_23.rep

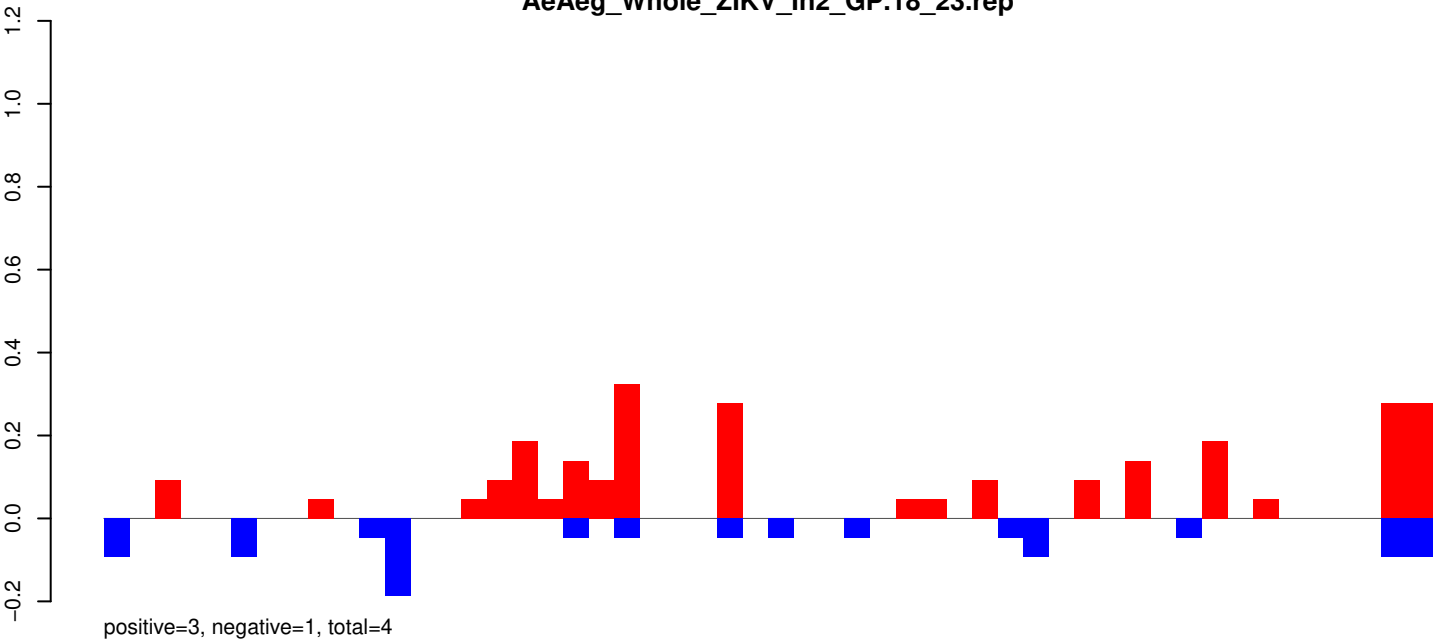

AeAeg_Whole_ZIKV_In2_GP.24_35.rep

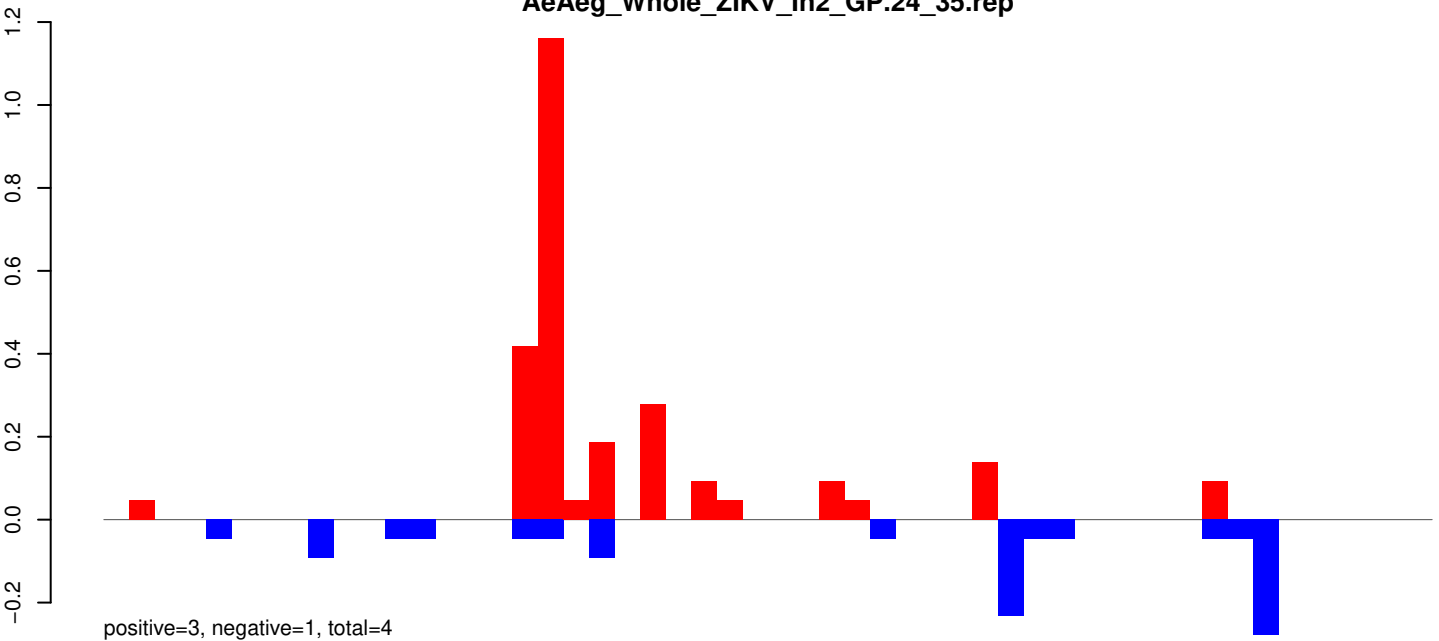

AeAeg_Whole_ZIKV_In2_GP.rep

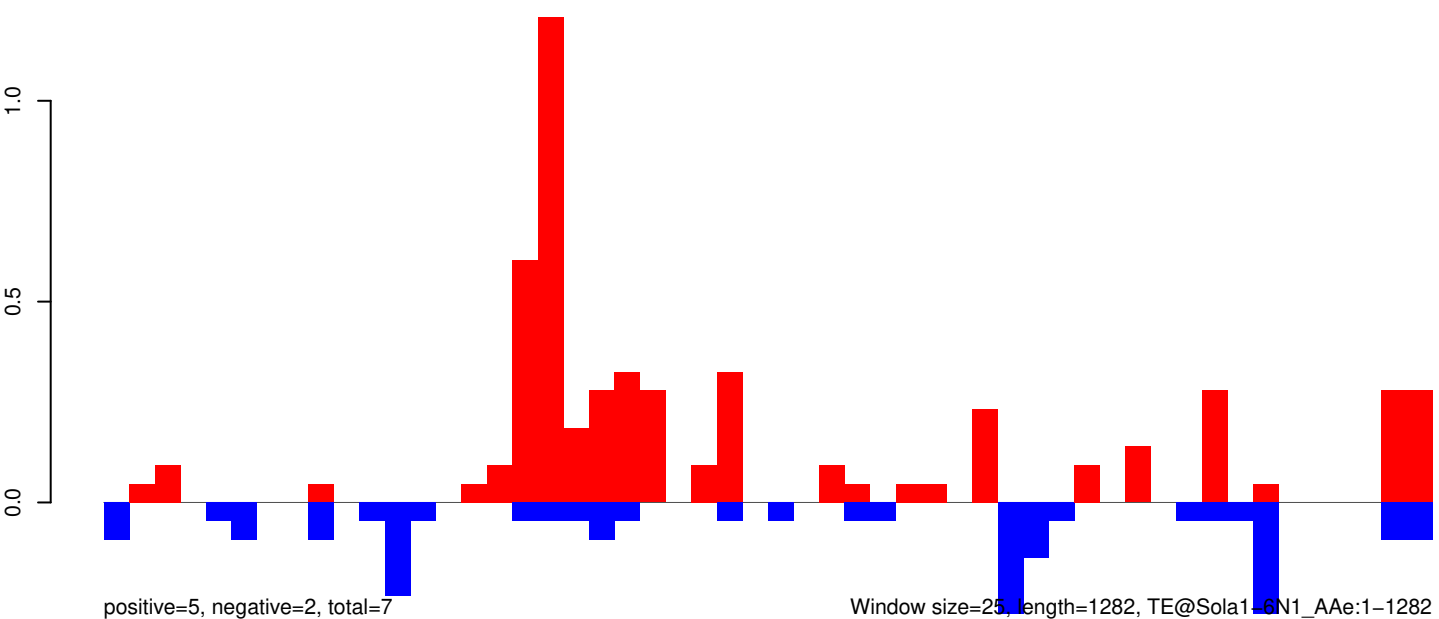

AeAeg_Whole_ZIKV_In2_GP.18_23.rep

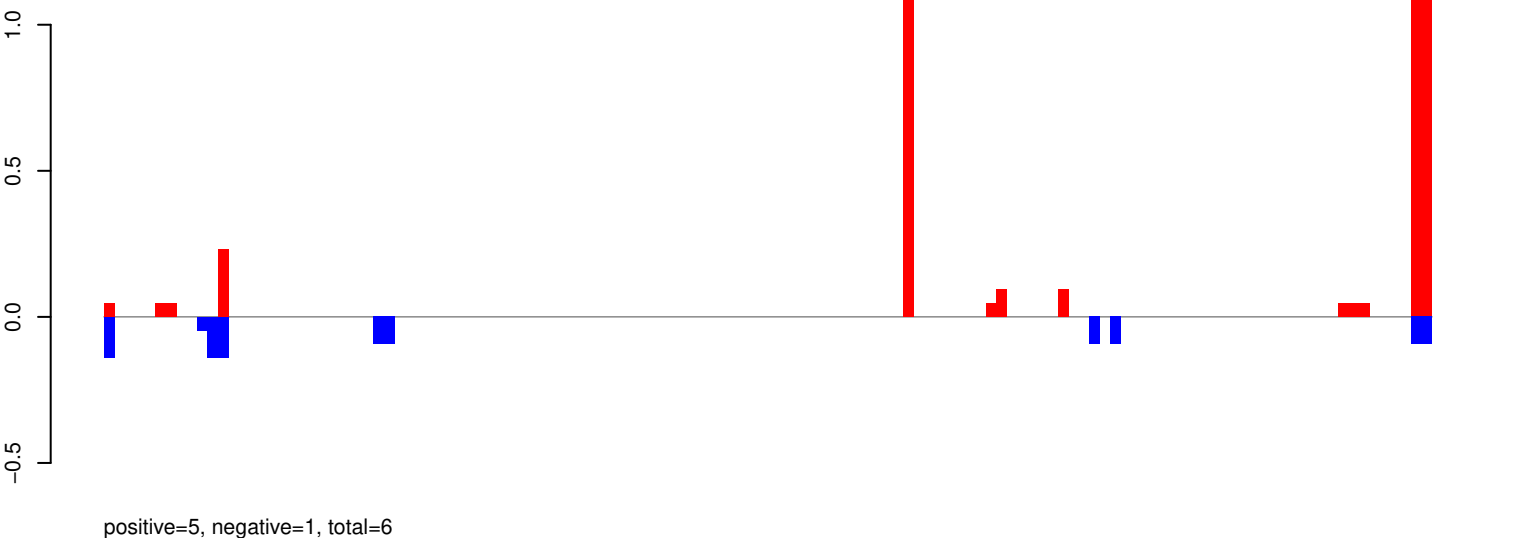

AeAeg_Whole_ZIKV_In2_GP.24_35.rep

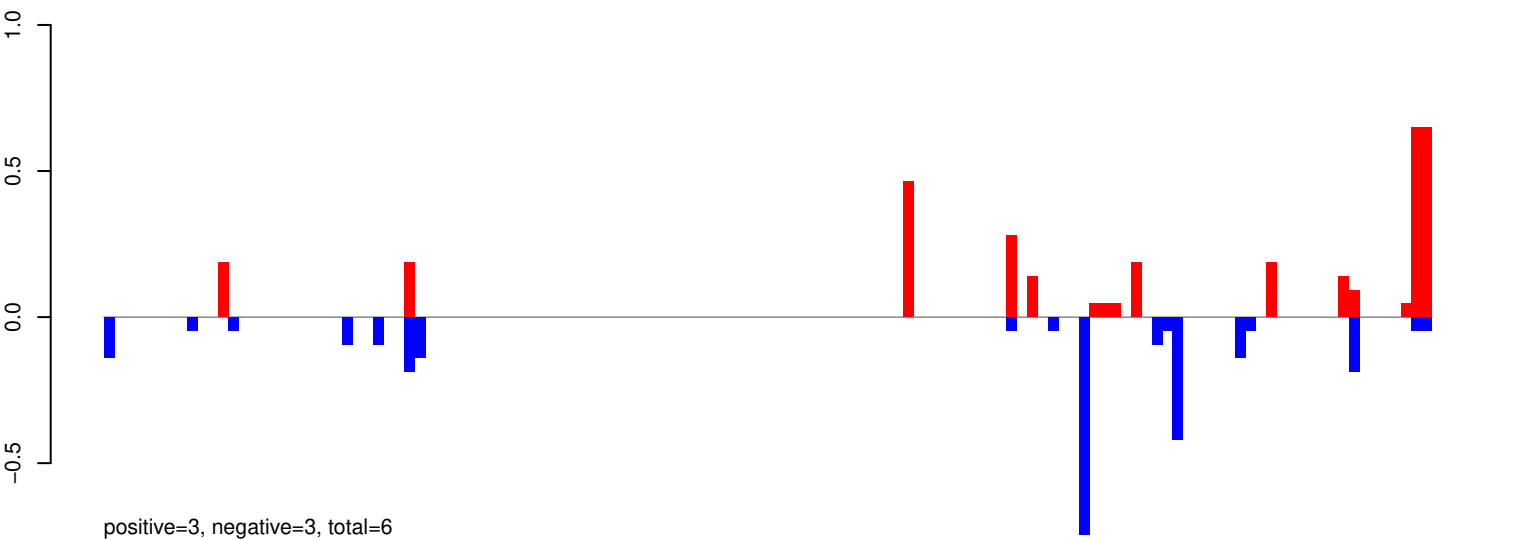

AeAeg_Whole_ZIKV_In2_GP.rep

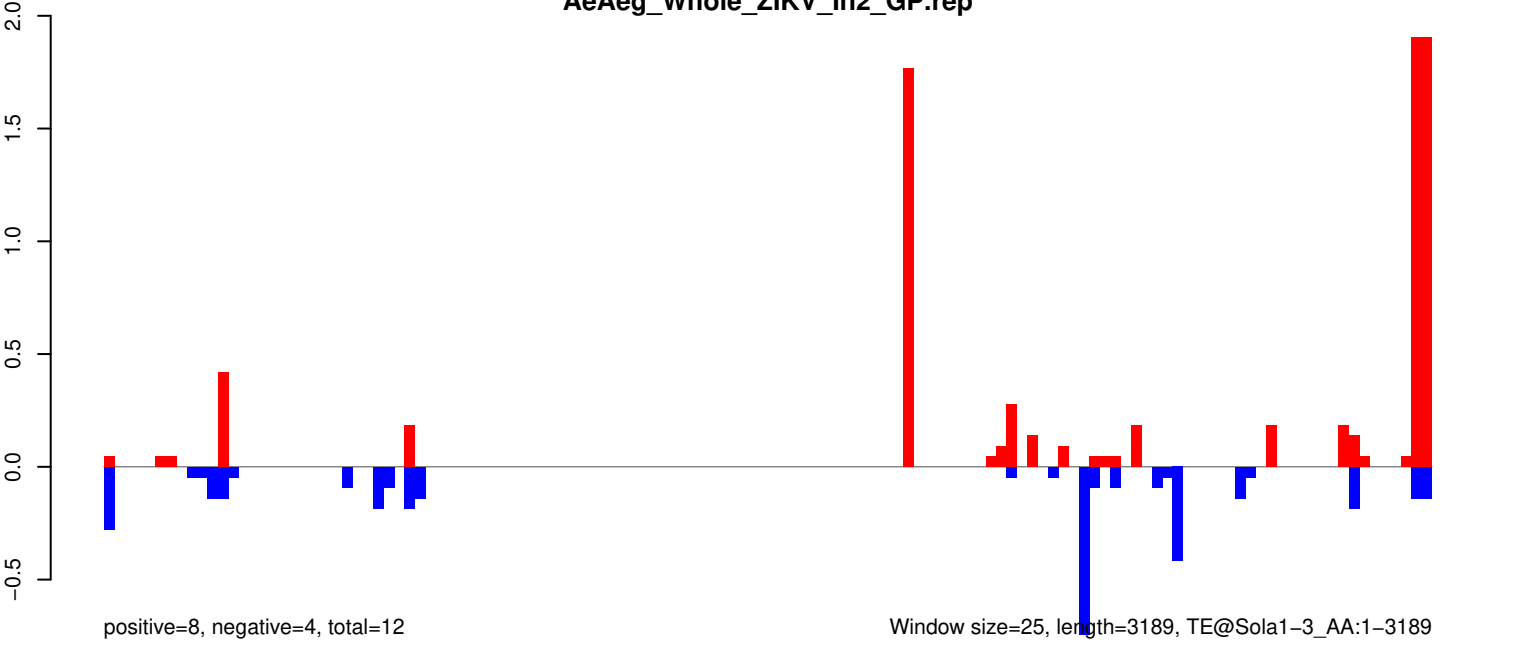

AeAeg_Whole_ZIKV_In2_GP.18_23.rep

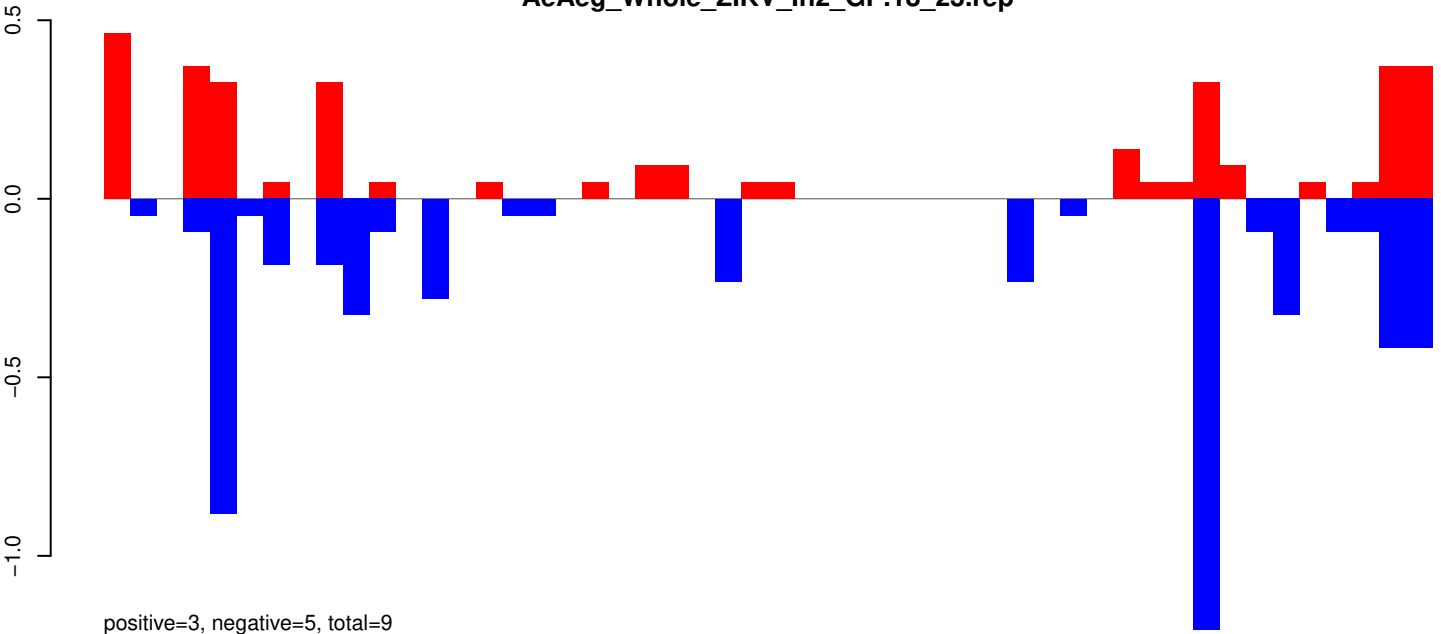

AeAeg_Whole_ZIKV_In2_GP.24_35.rep

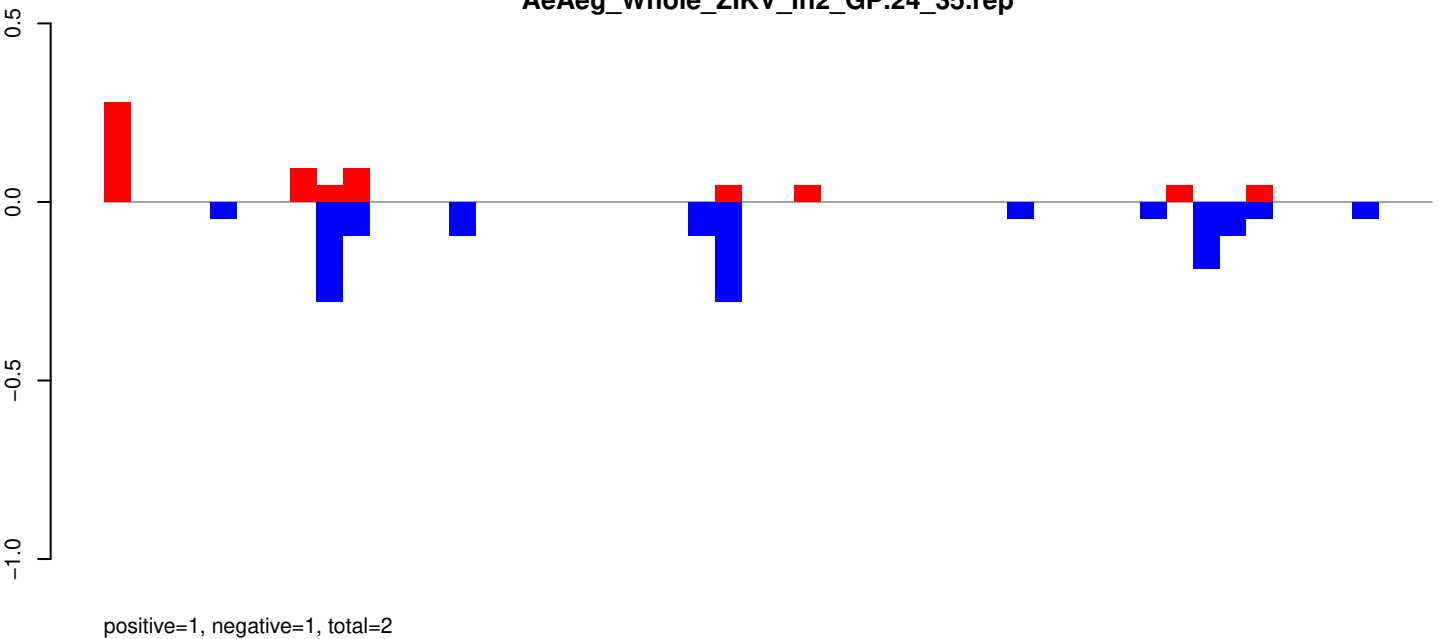

AeAeg_Whole_ZIKV_In2_GP.rep

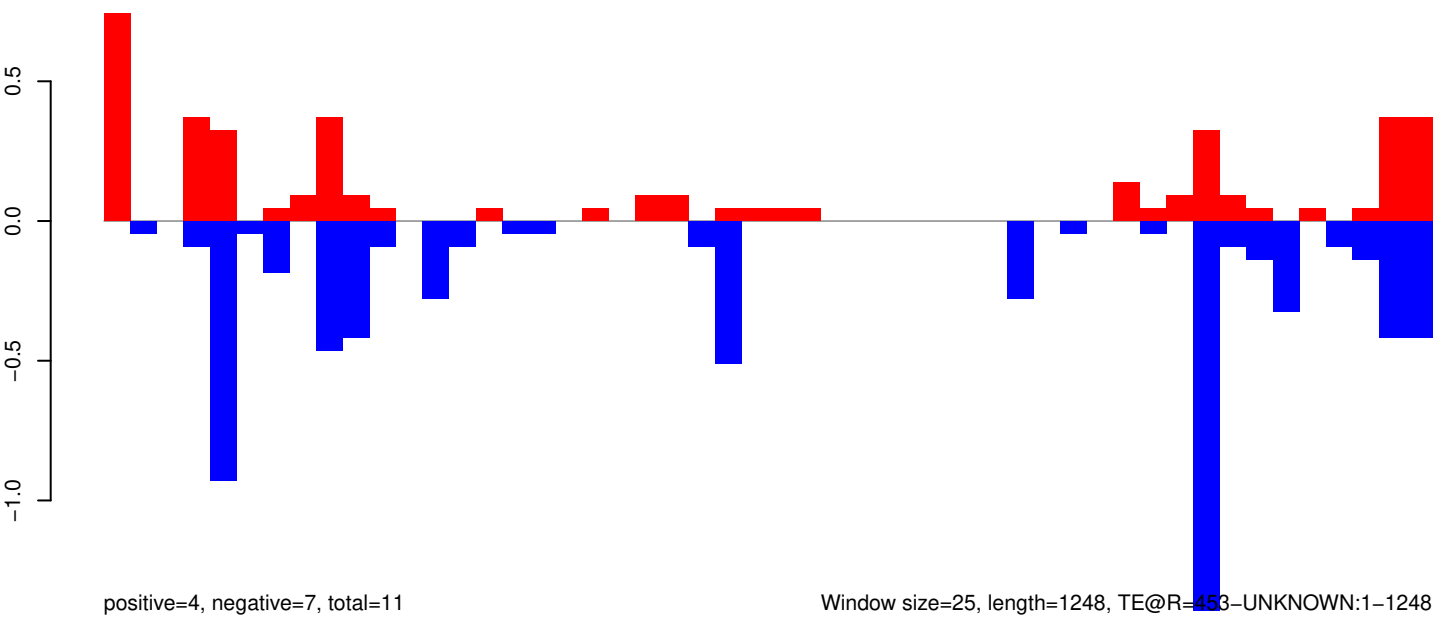

Window size=25, length=1248, TE@R=453-UNKNOWN:1-1248

0 200 400 600 800 1000 1200

AeAeg_Whole_ZIKV_In2_GP.18_23.rep

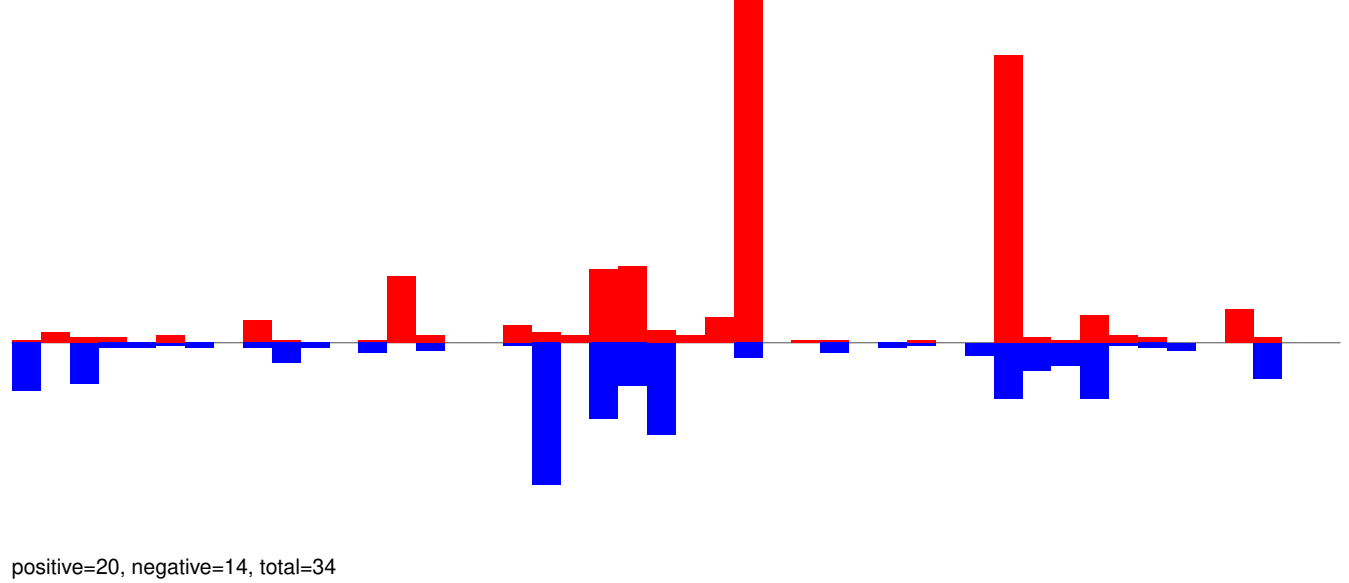

AeAeg_Whole_ZIKV_In2_GP.24_35.rep

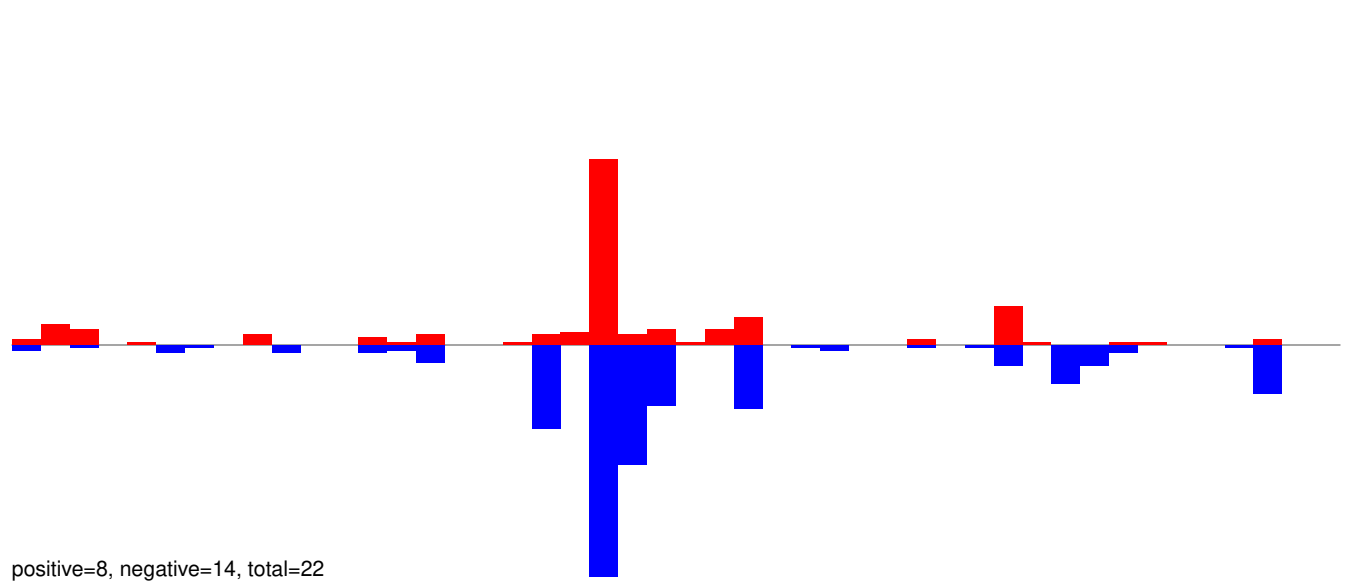

AeAeg_Whole_ZIKV_In2_GP.rep

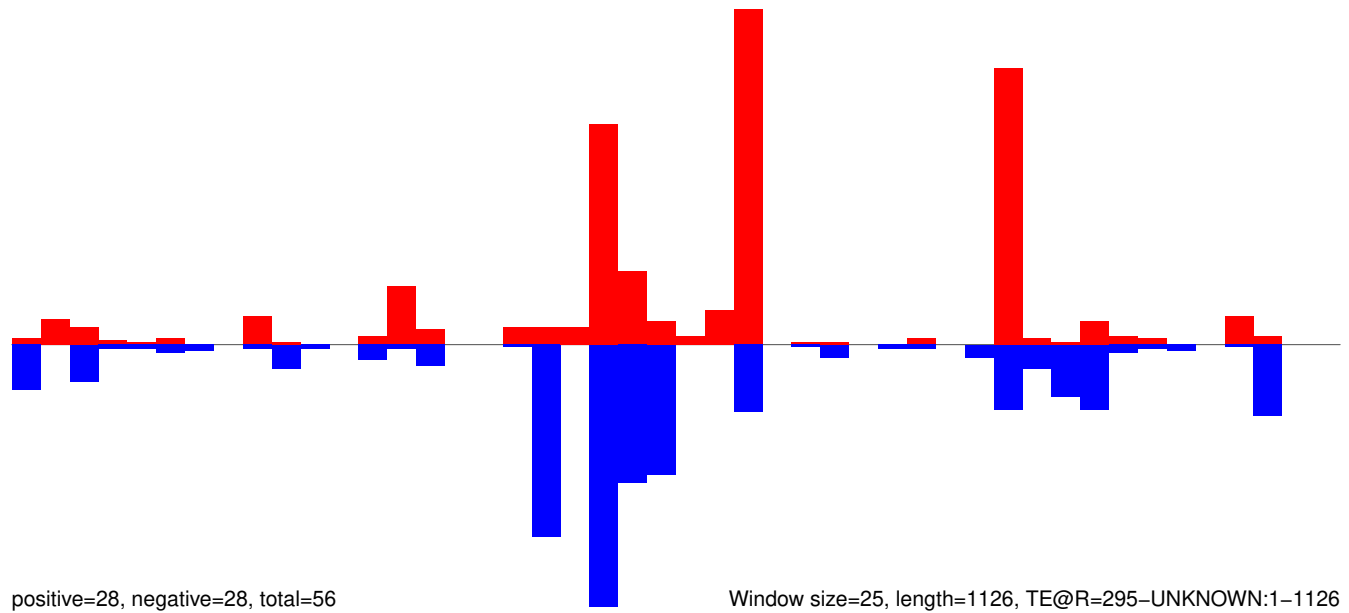

AeAeg_Whole_ZIKV_In2_GP.18_23.rep

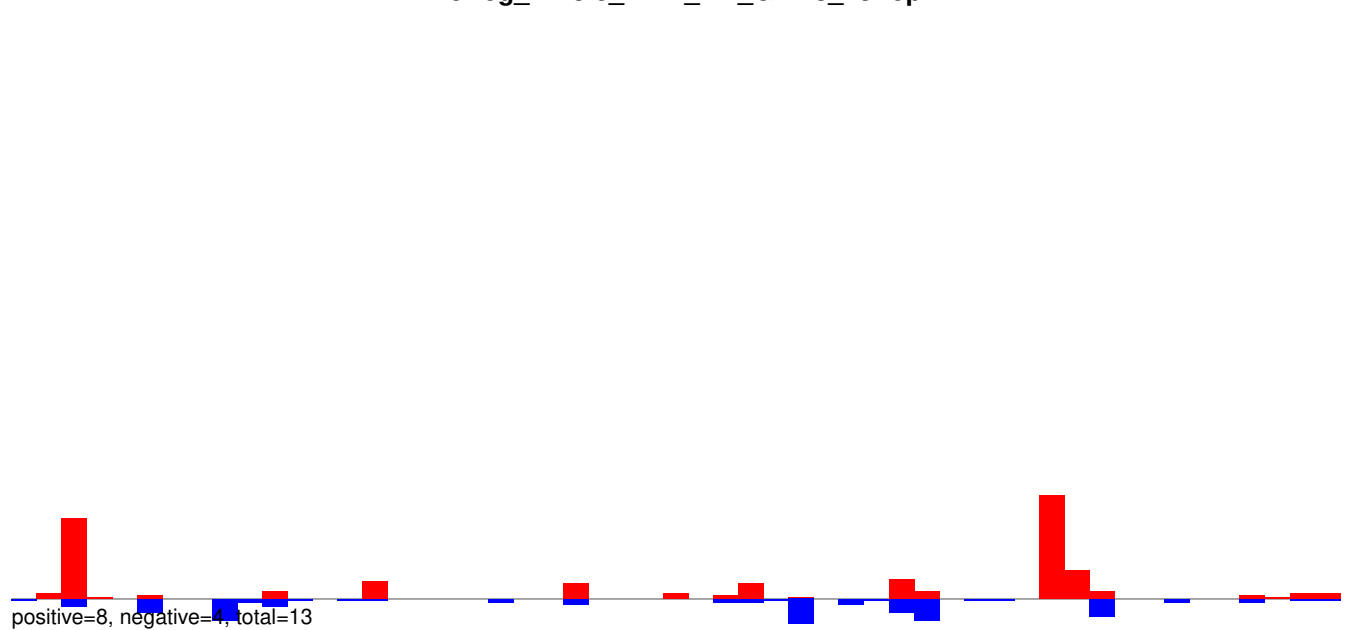

AeAeg_Whole_ZIKV_In2_GP.24_35.rep

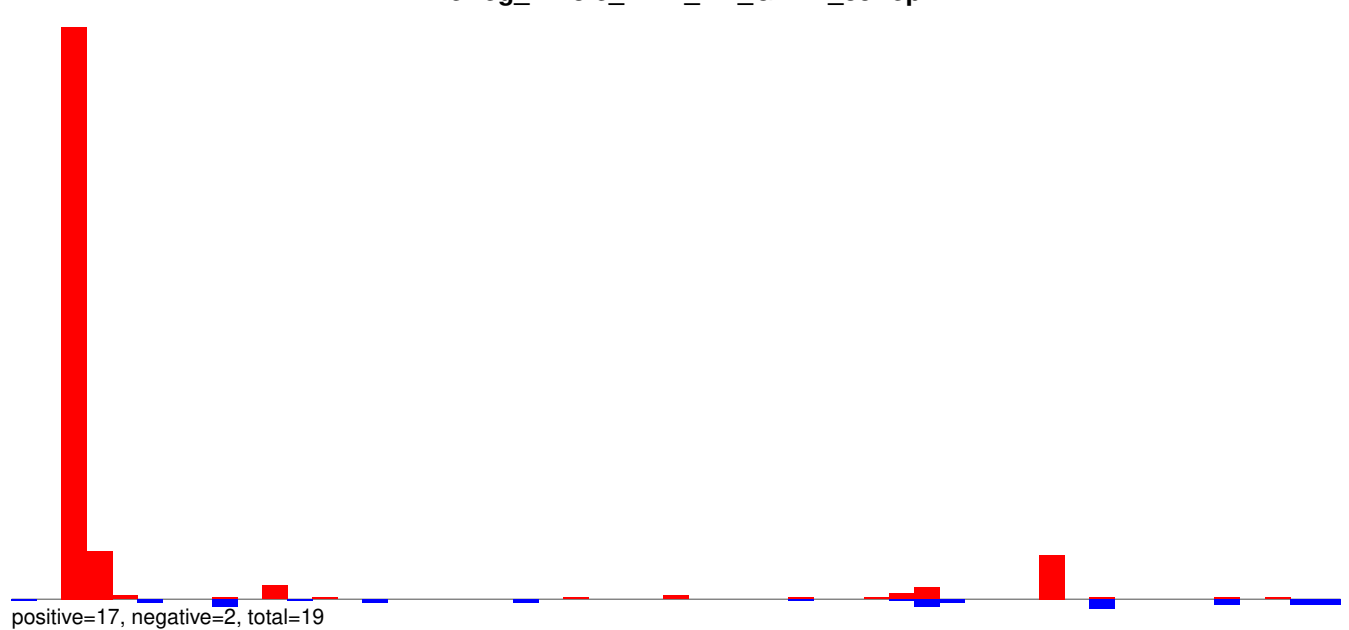

AeAeg_Whole_ZIKV_In2_GP.rep

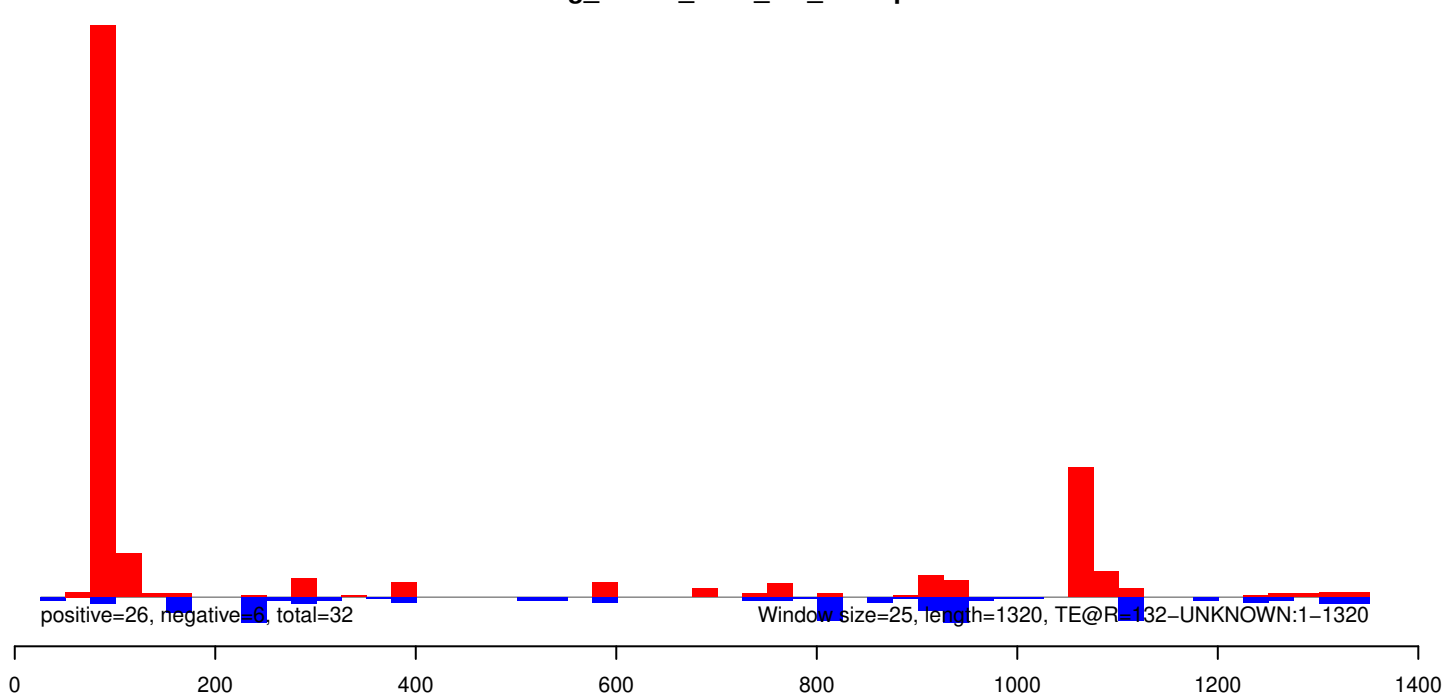

AeAeg_Whole_ZIKV_In2_GP.18_23.rep

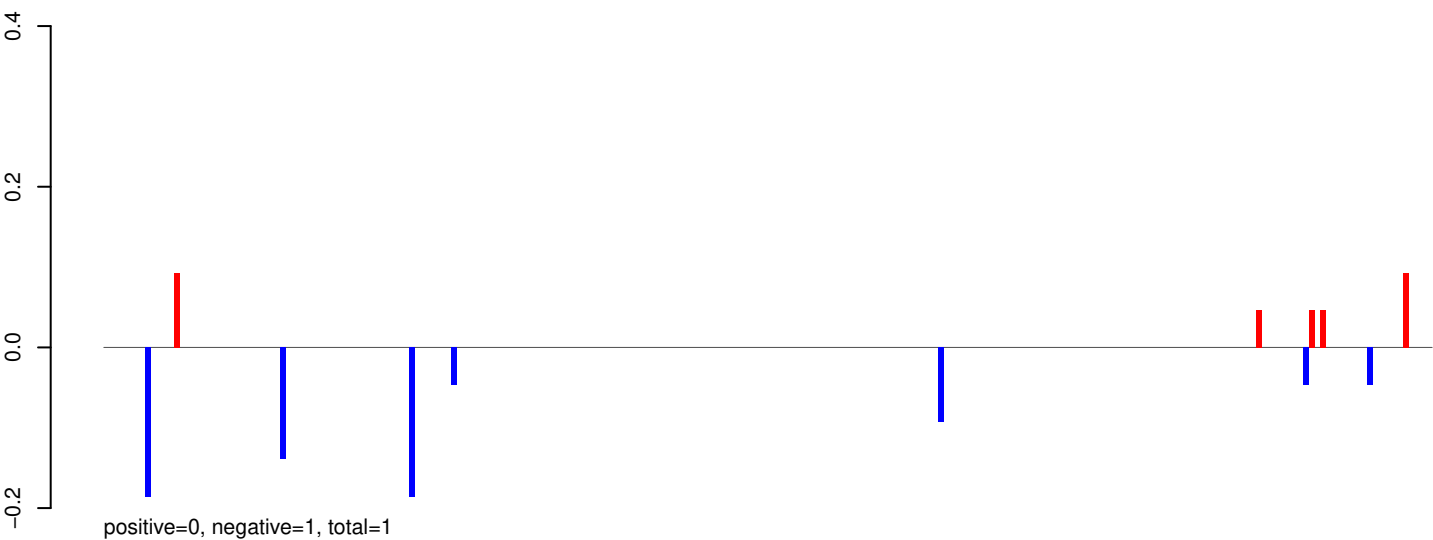

AeAeg_Whole_ZIKV_In2_GP.24_35.rep

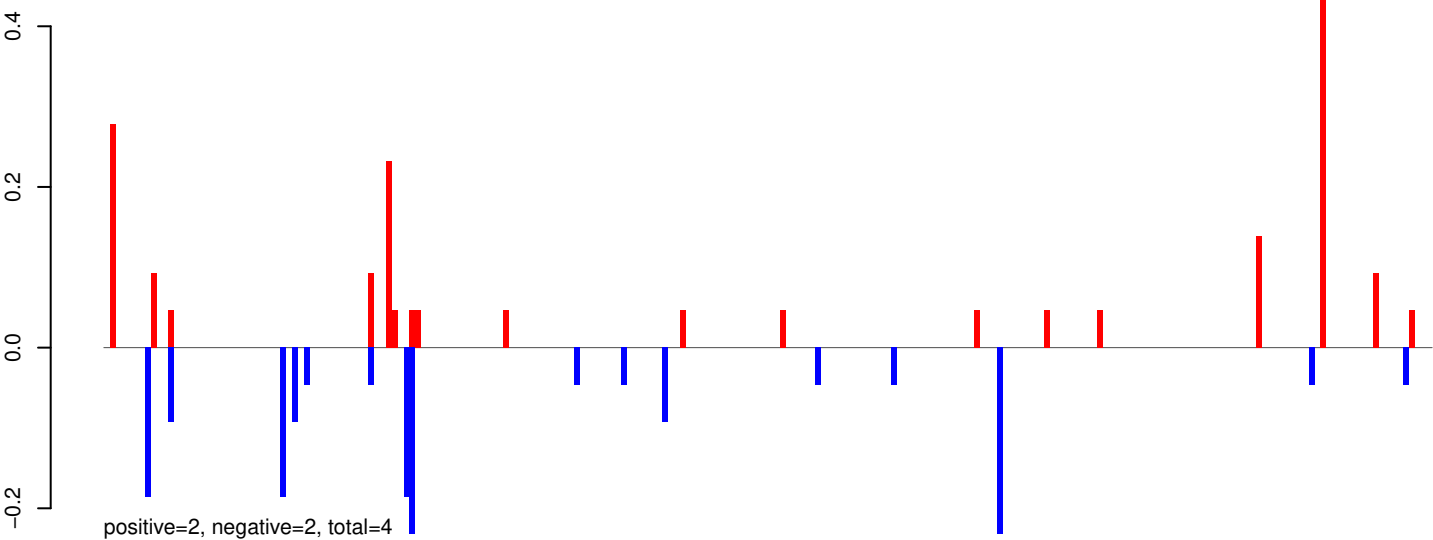

AeAeg_Whole_ZIKV_In2_GP.rep

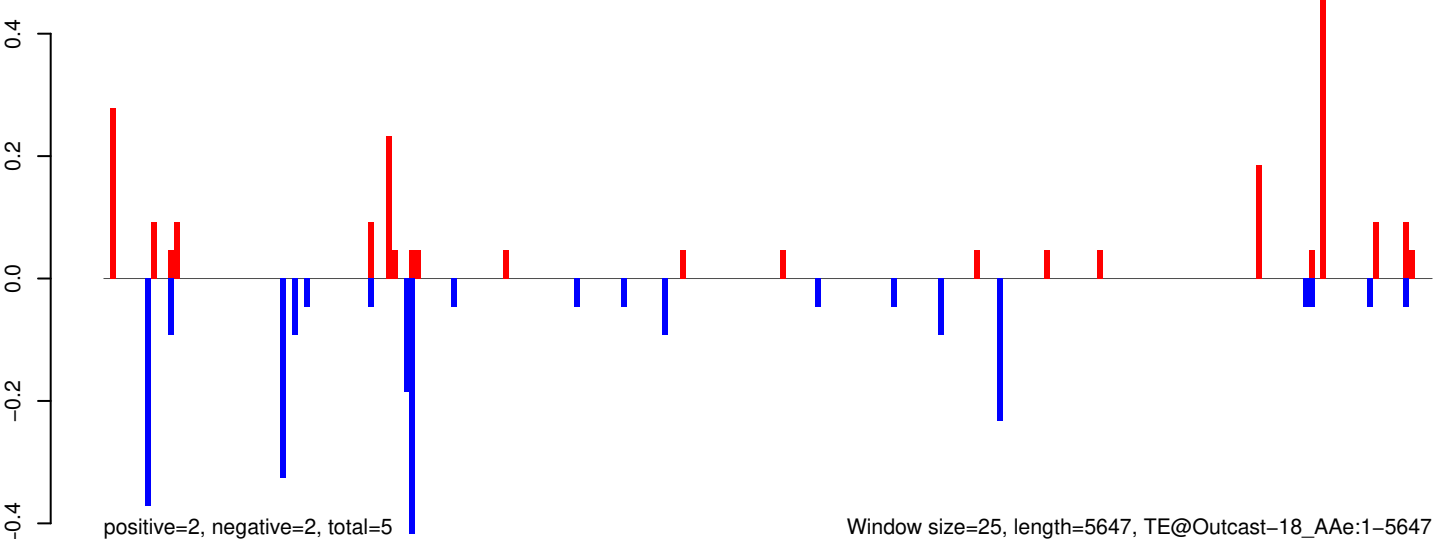

Window size=25, length=5647, TE@Outcast-18_AeAe:1-5647

AeAeg_Whole_ZIKV_In2_GP.18_23.rep

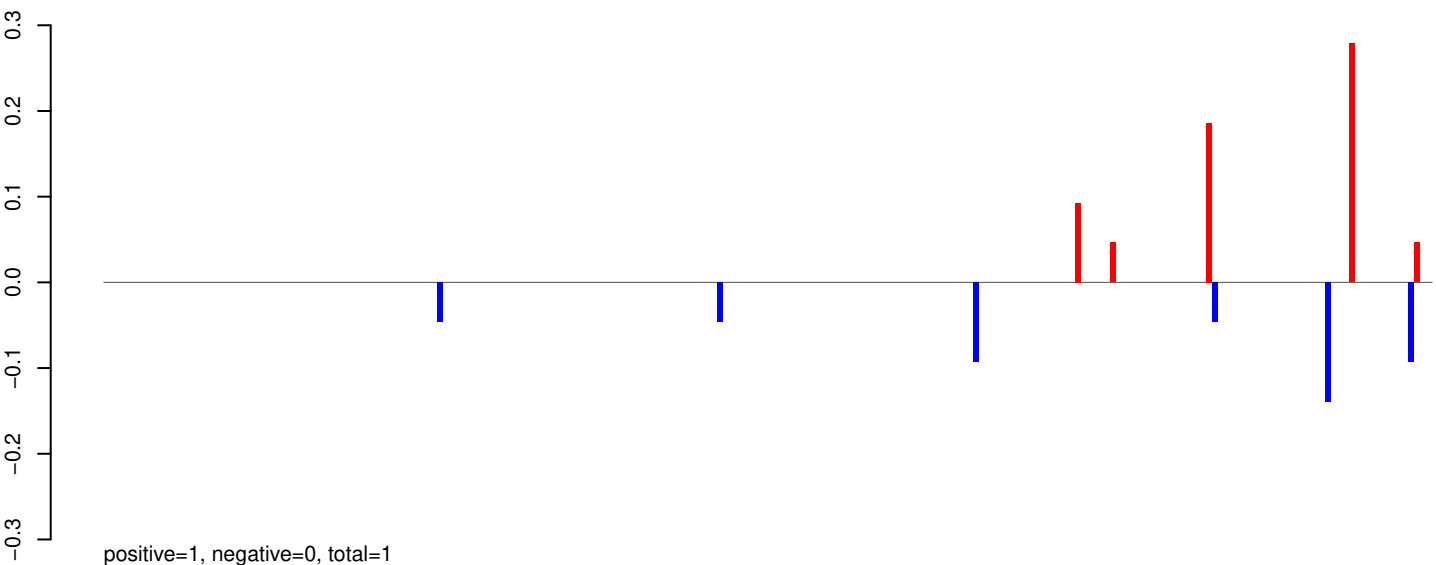

AeAeg_Whole_ZIKV_In2_GP.24_35.rep

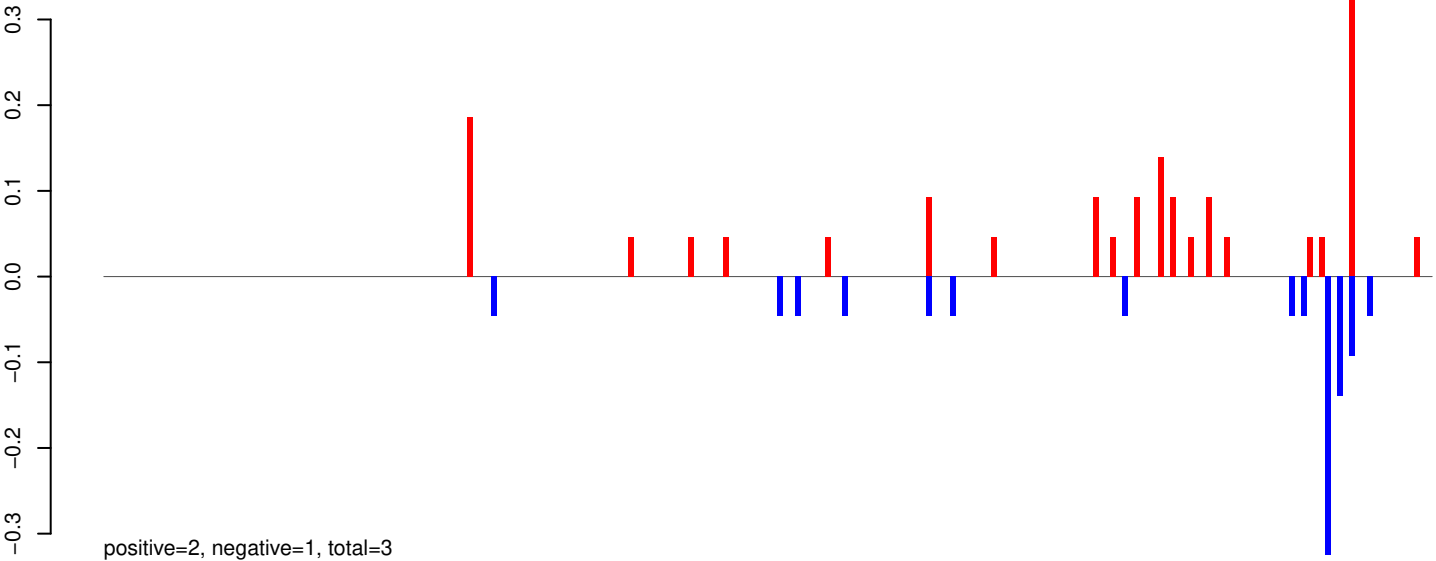

AeAeg_Whole_ZIKV_In2_GP.rep

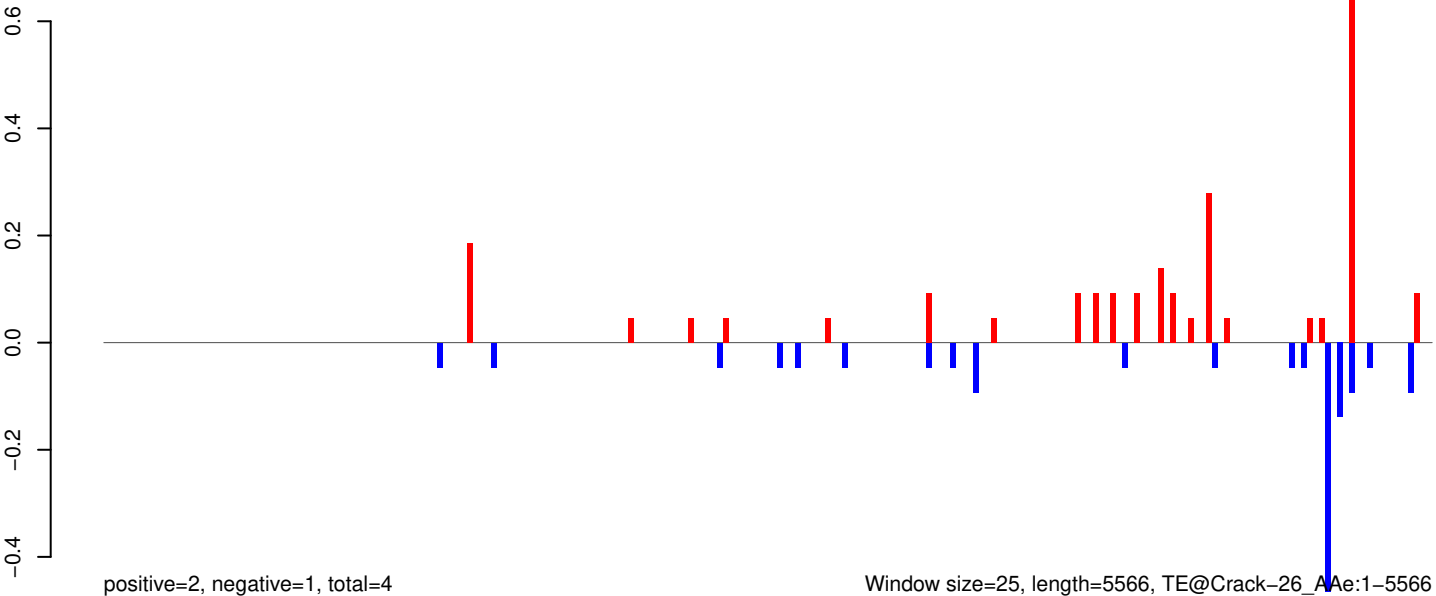

AeAeg_Whole_ZIKV_In2_GP.18_23.rep

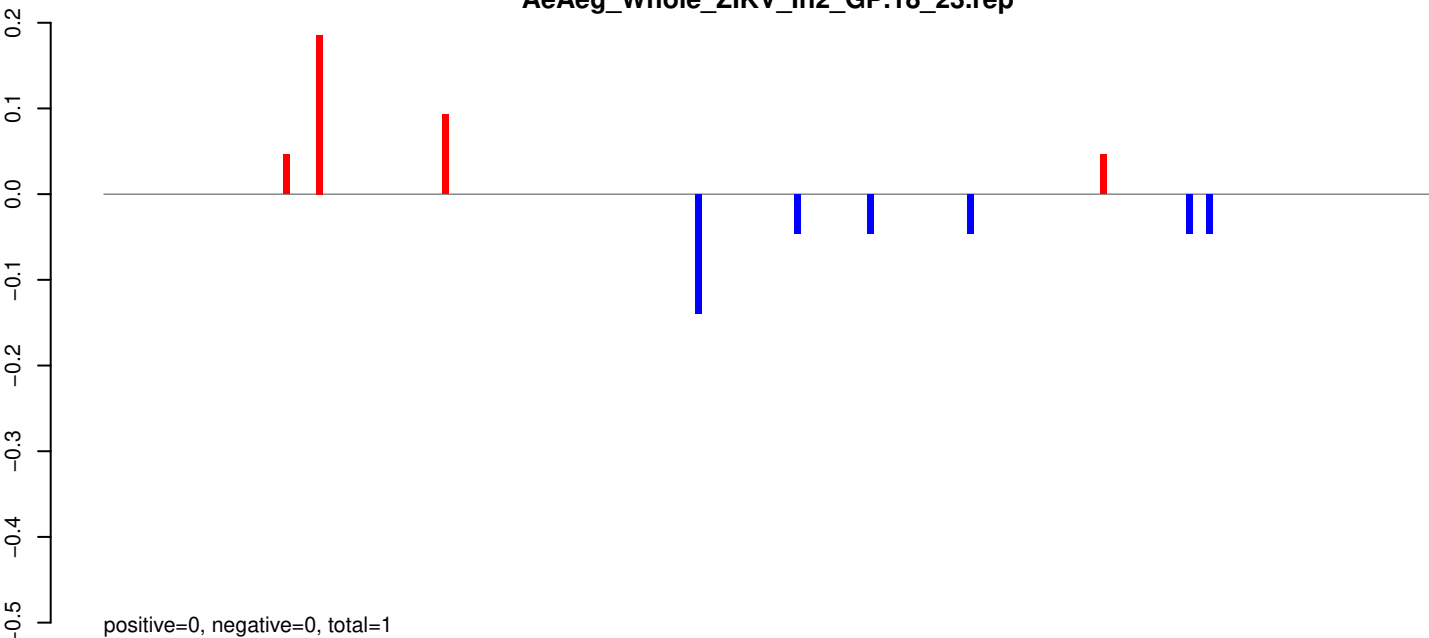

AeAeg_Whole_ZIKV_In2_GP.24_35.rep

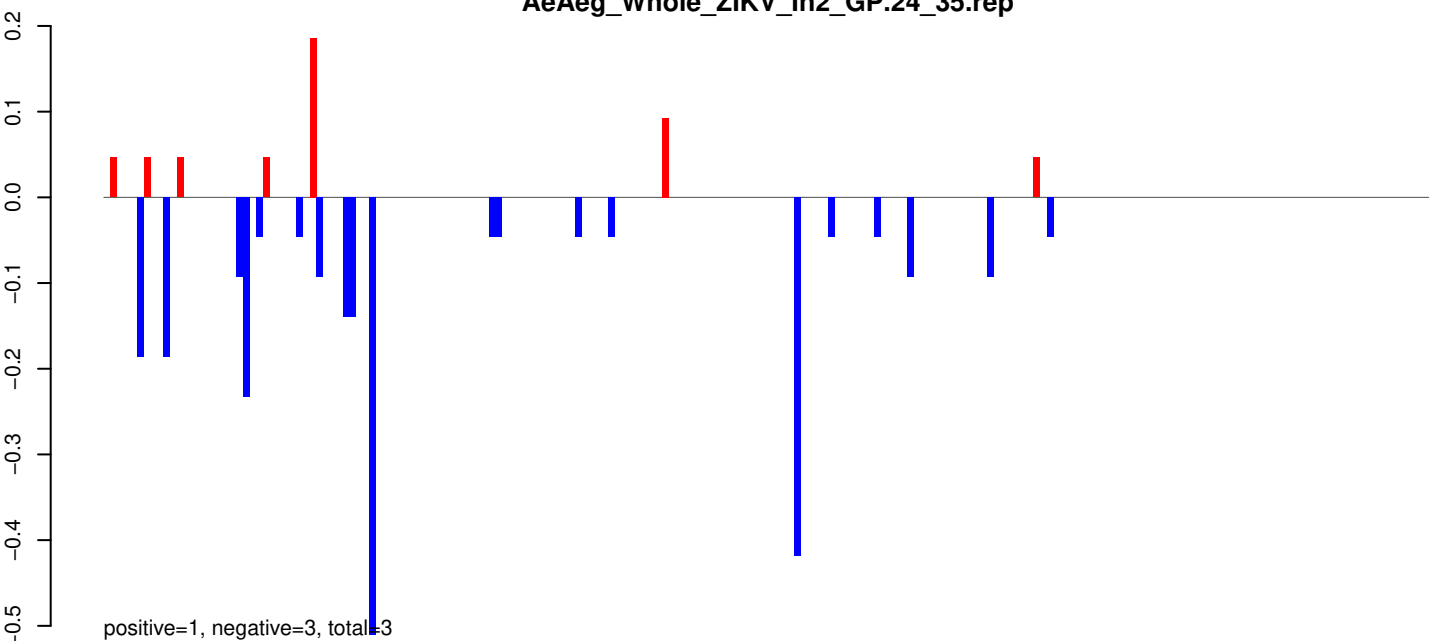

AeAeg_Whole_ZIKV_In2_GP.rep

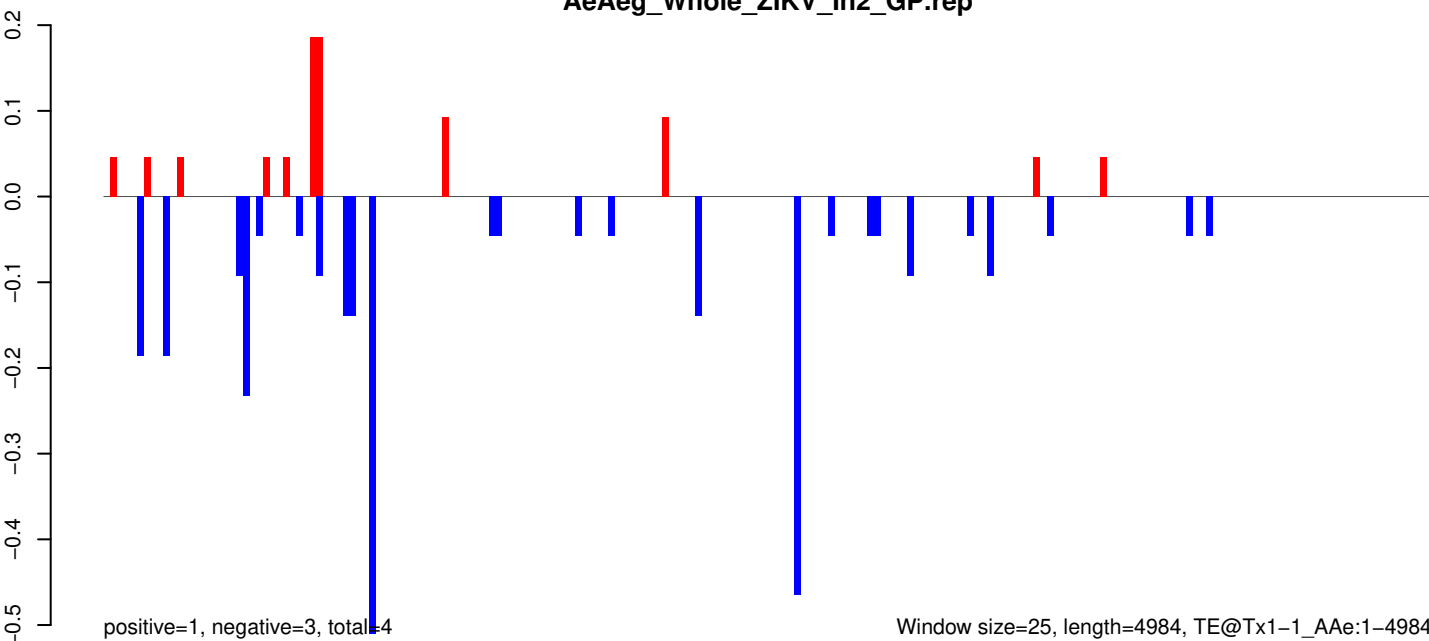

Window size=25, length=4984, TE@Tx1-1_AAe:1-4984

0 1000 2000 3000 4000 5000

AeAeg_Whole_ZIKV_In2_GP.18_23.rep

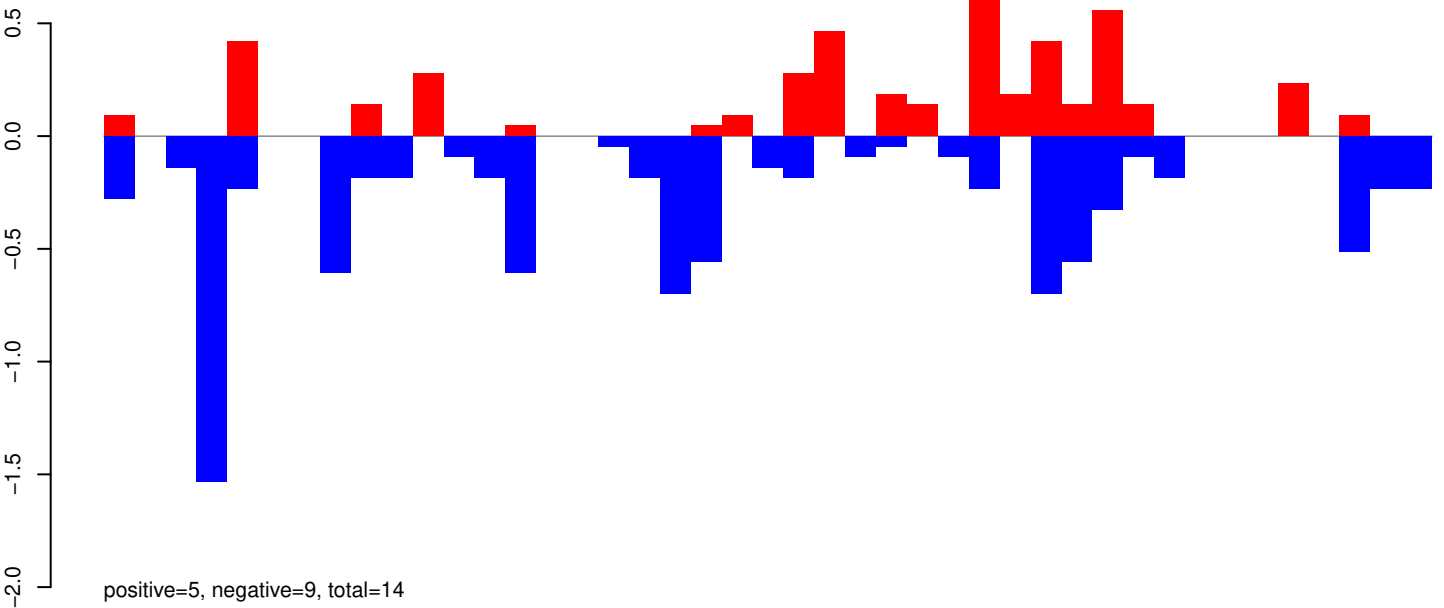

AeAeg_Whole_ZIKV_In2_GP.24_35.rep

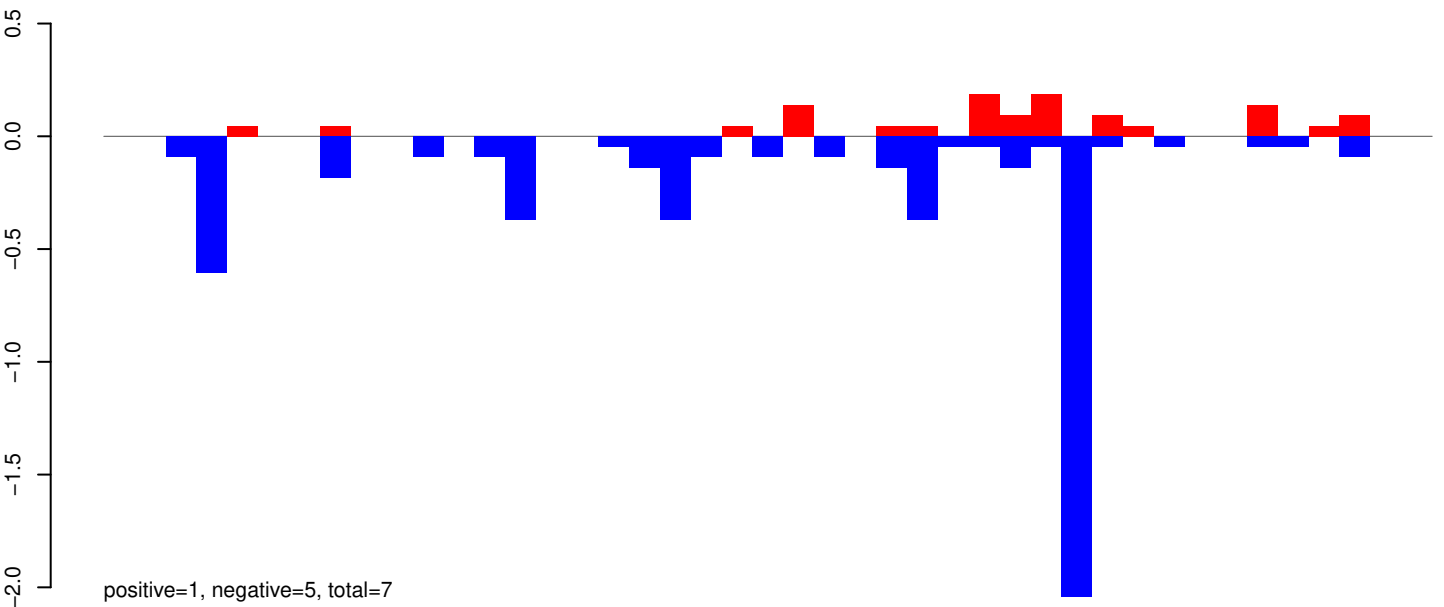

AeAeg_Whole_ZIKV_In2_GP.rep

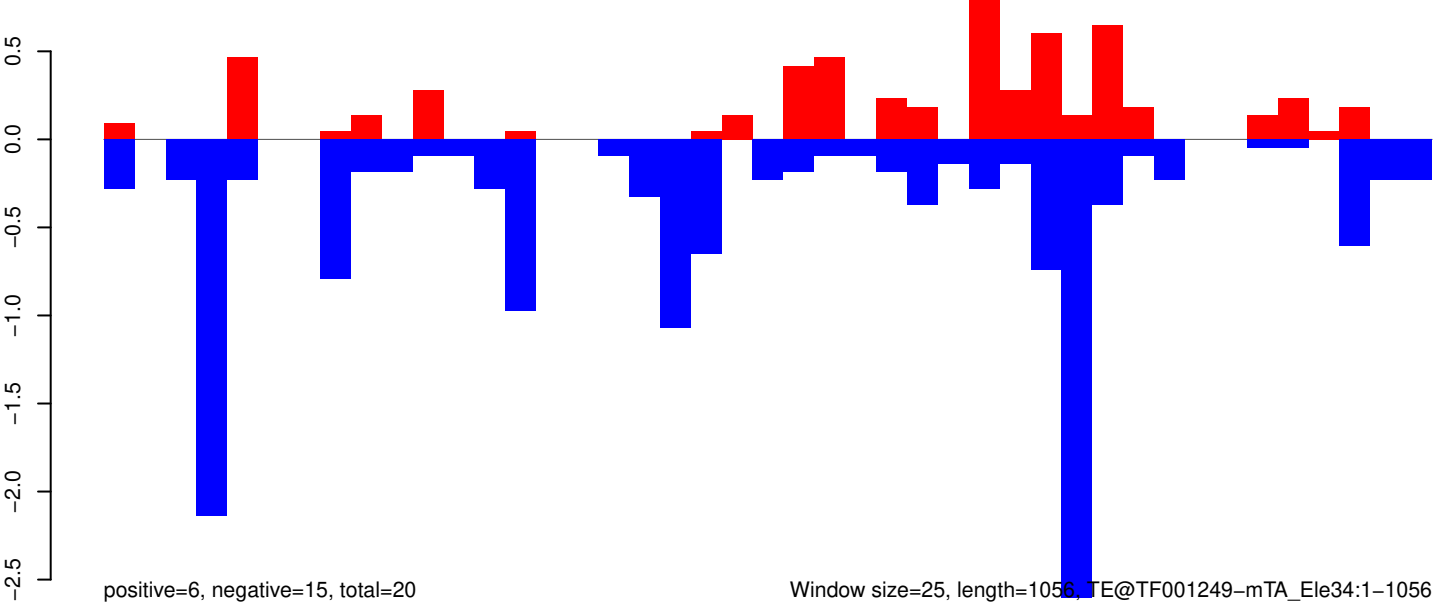

AeAeg_Whole_ZIKV_In2_GP.18_23.rep

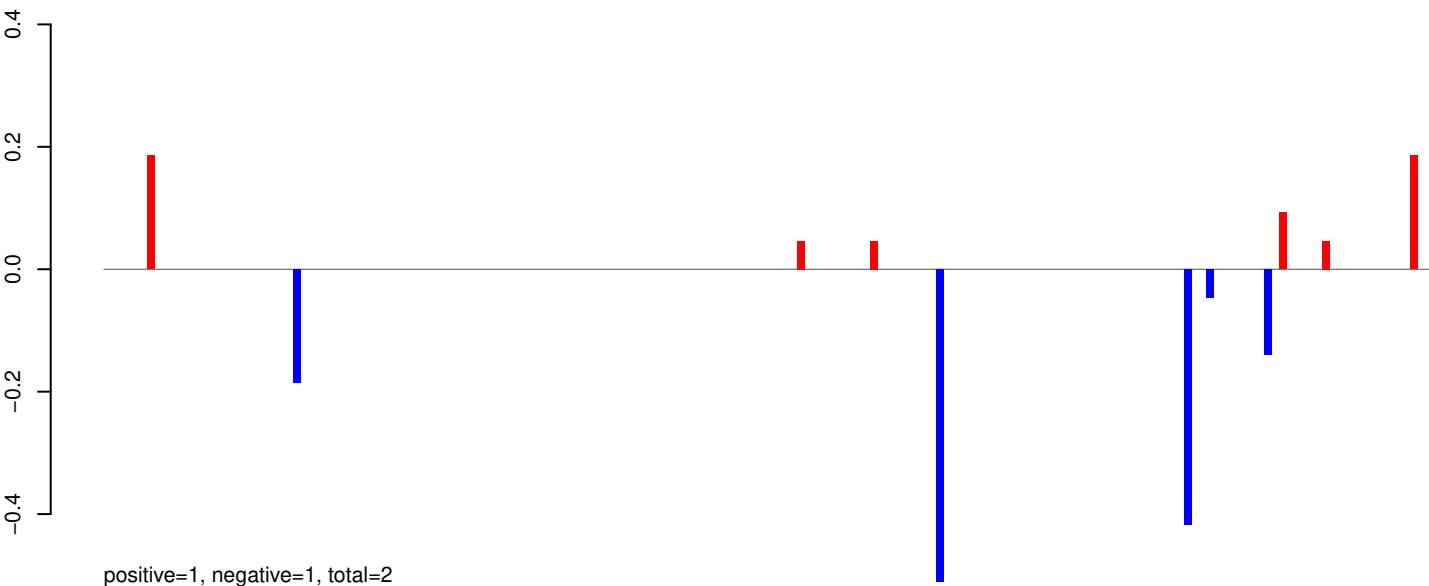

AeAeg_Whole_ZIKV_In2_GP.24_35.rep

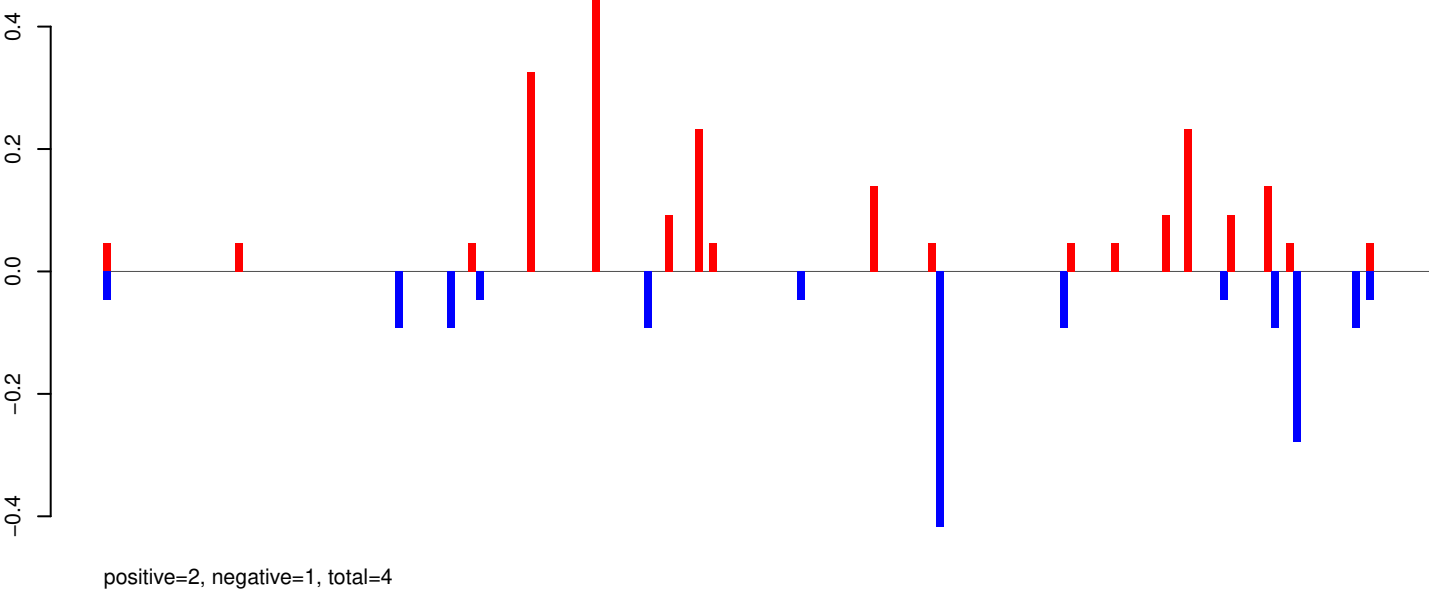

AeAeg_Whole_ZIKV_In2_GP.rep

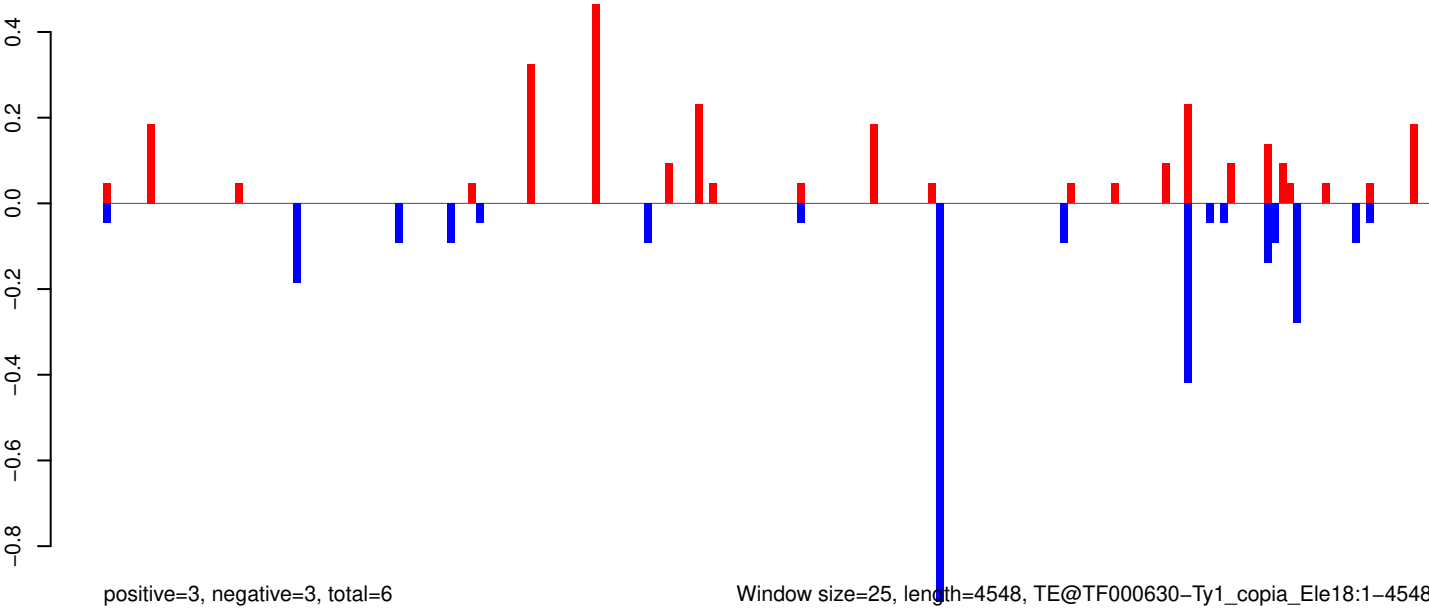

Window size=25, length=4548, TE@TF000630-Ty1_copia_Ele18:1-4548

AeAeg_Whole_ZIKV_In2_GP.18_23.rep

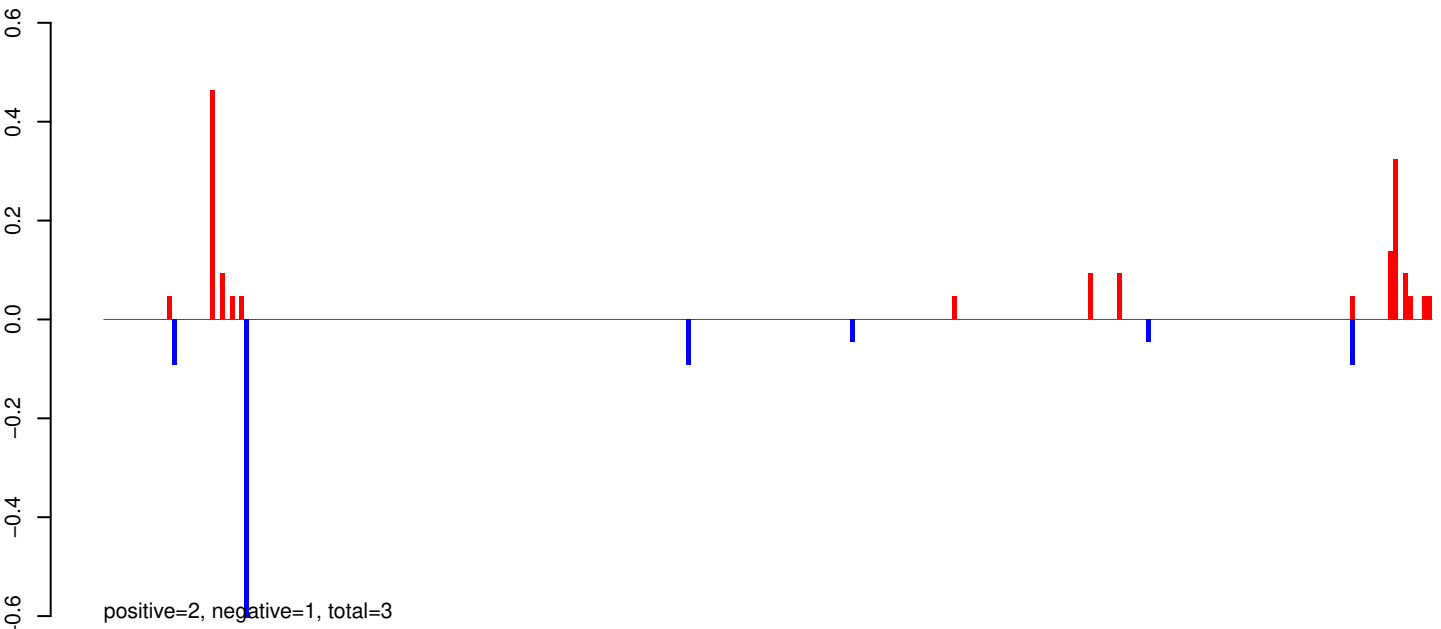

AeAeg_Whole_ZIKV_In2_GP.24_35.rep

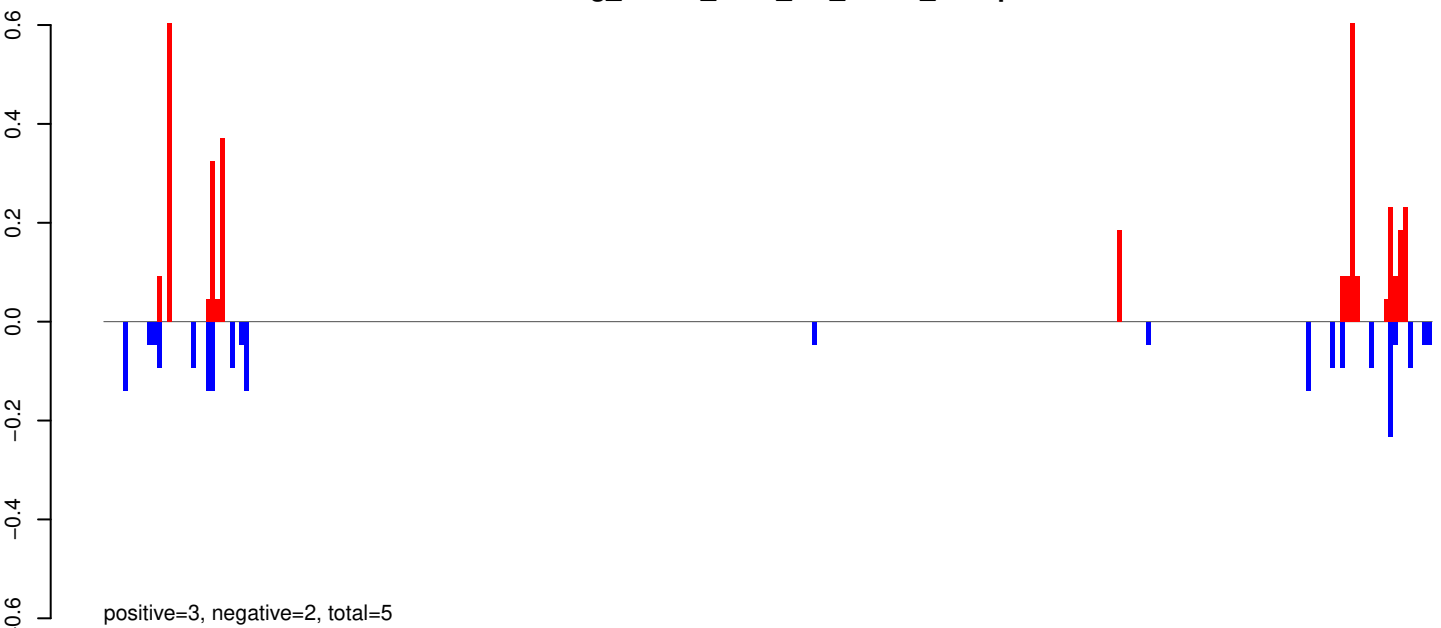

AeAeg_Whole_ZIKV_In2_GP.rep

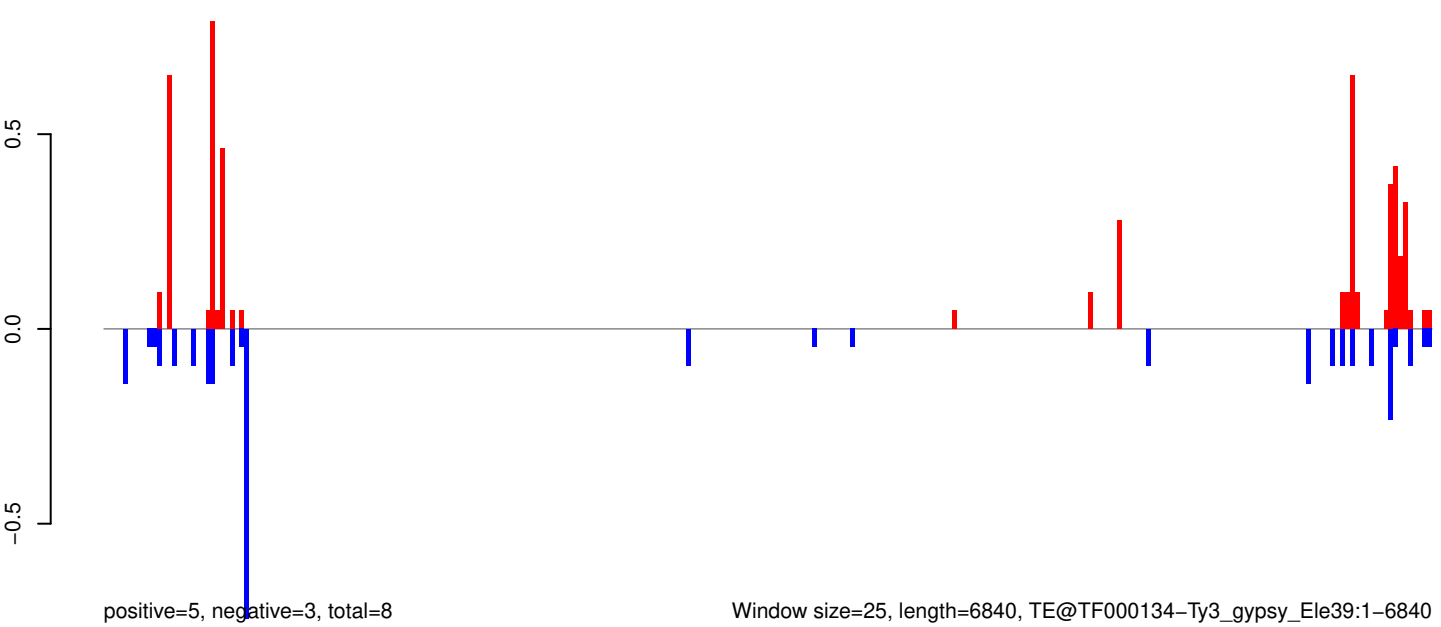

Window size=25, length=6840, TE@TF000134-Ty3_gypsy_Ele39:1-6840

0 1000 2000 3000 4000 5000 6000 7000

AeAeg_Whole_ZIKV_In2_GP.18_23.rep

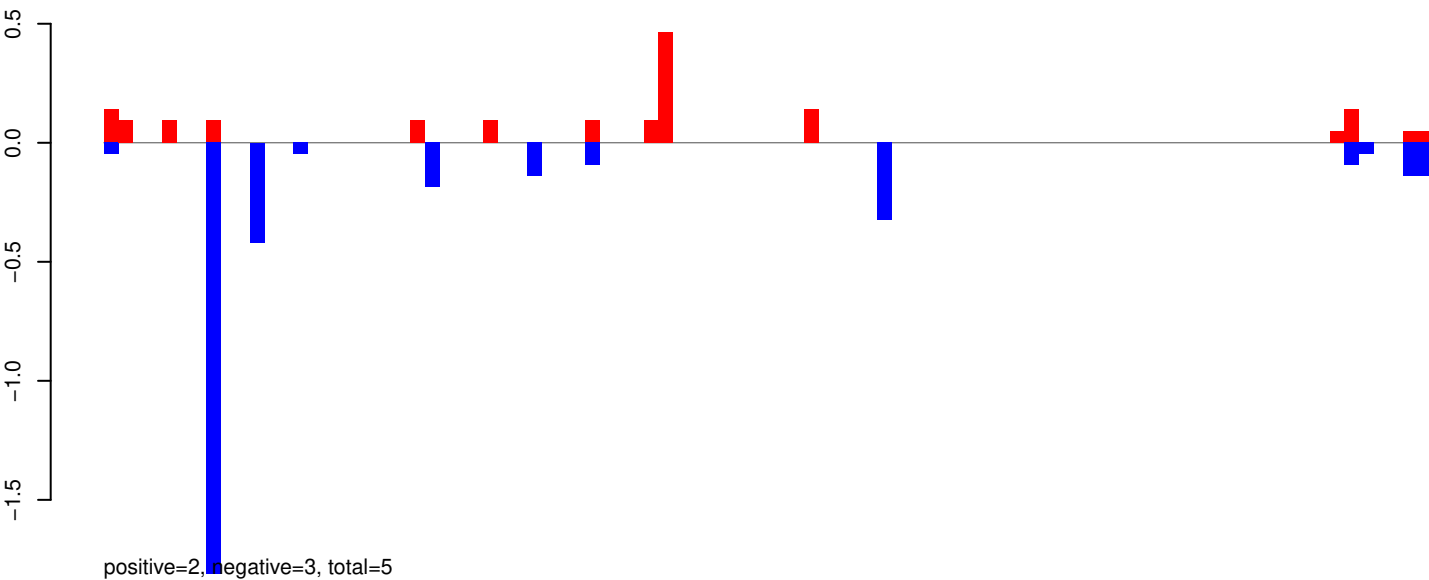

AeAeg_Whole_ZIKV_In2_GP.24_35.rep

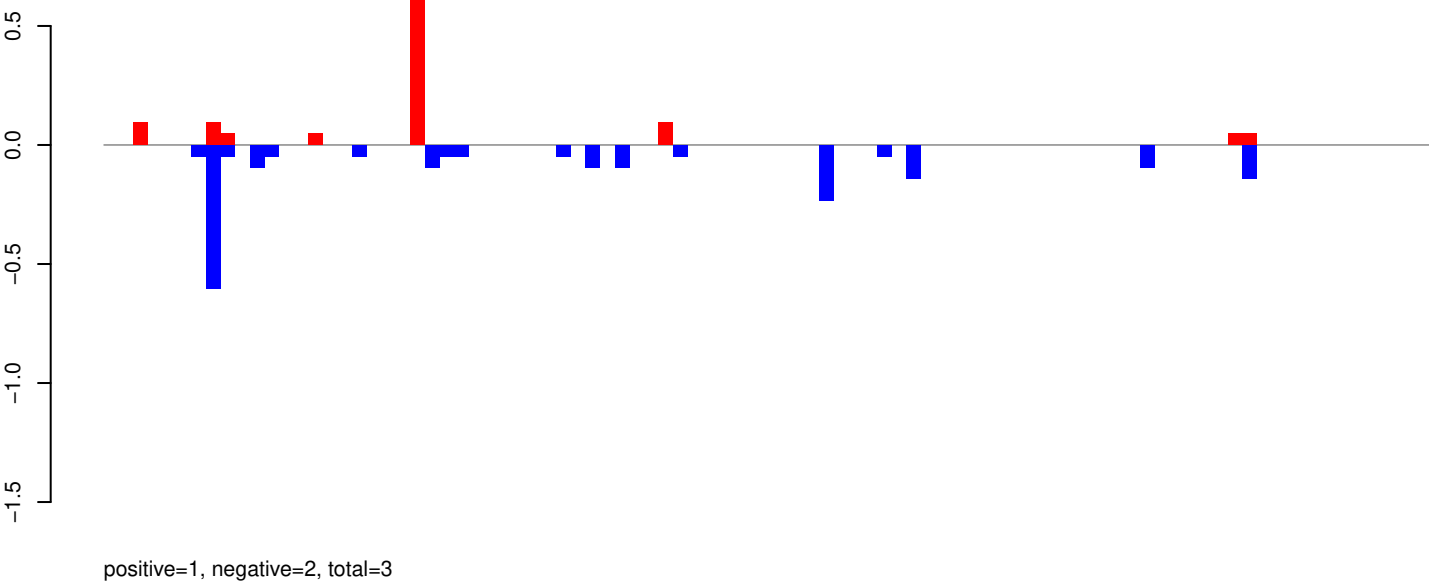

AeAeg_Whole_ZIKV_In2_GP.rep

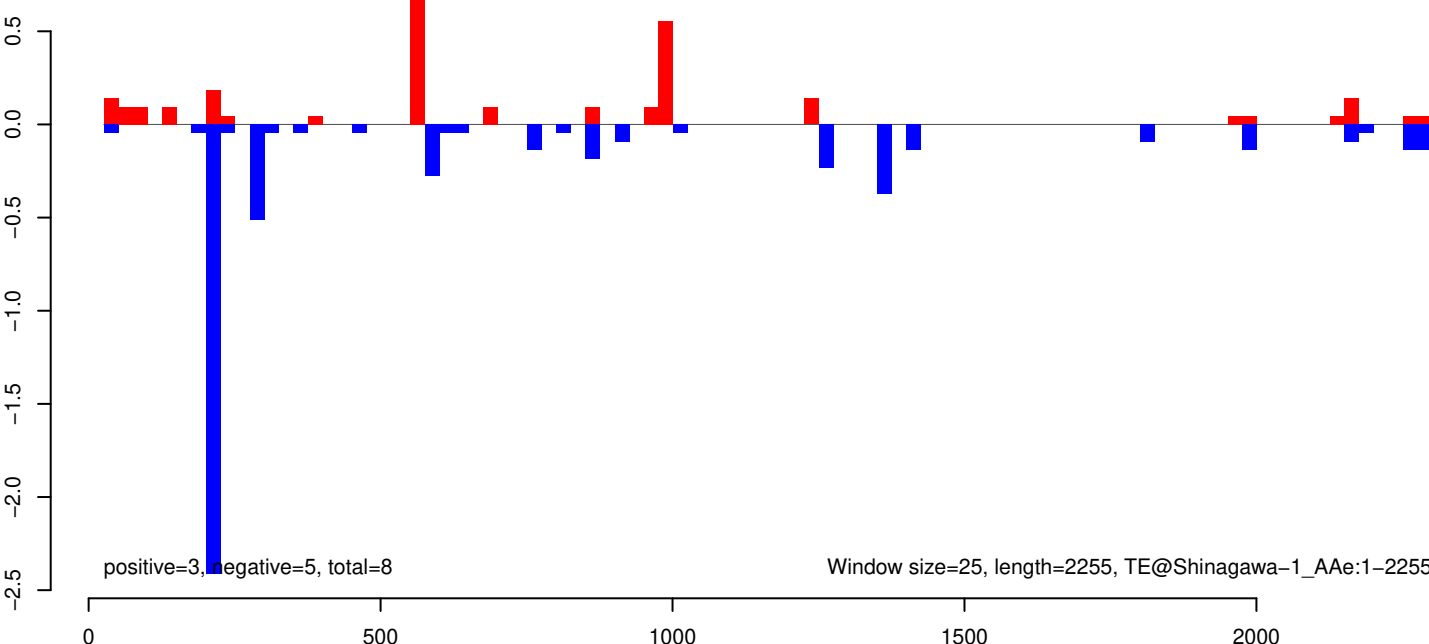

AeAeg_Whole_ZIKV_In2_GP.18_23.rep

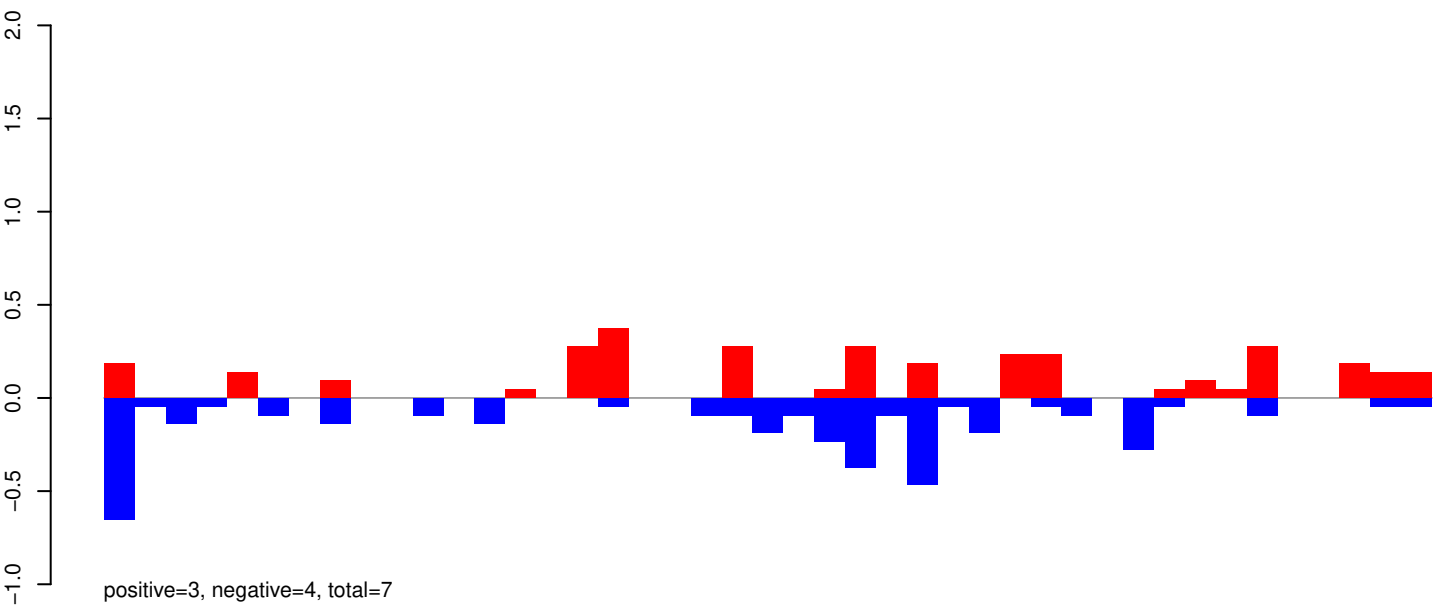

AeAeg_Whole_ZIKV_In2_GP.24_35.rep

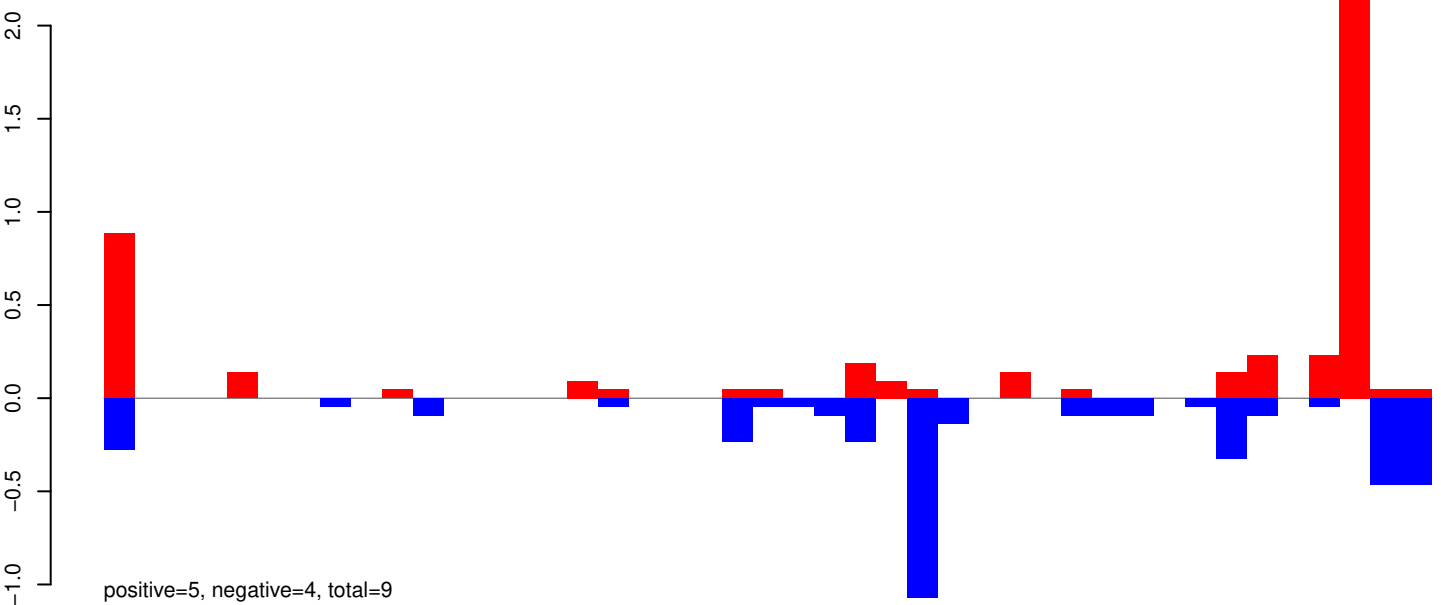

AeAeg_Whole_ZIKV_In2_GP.rep

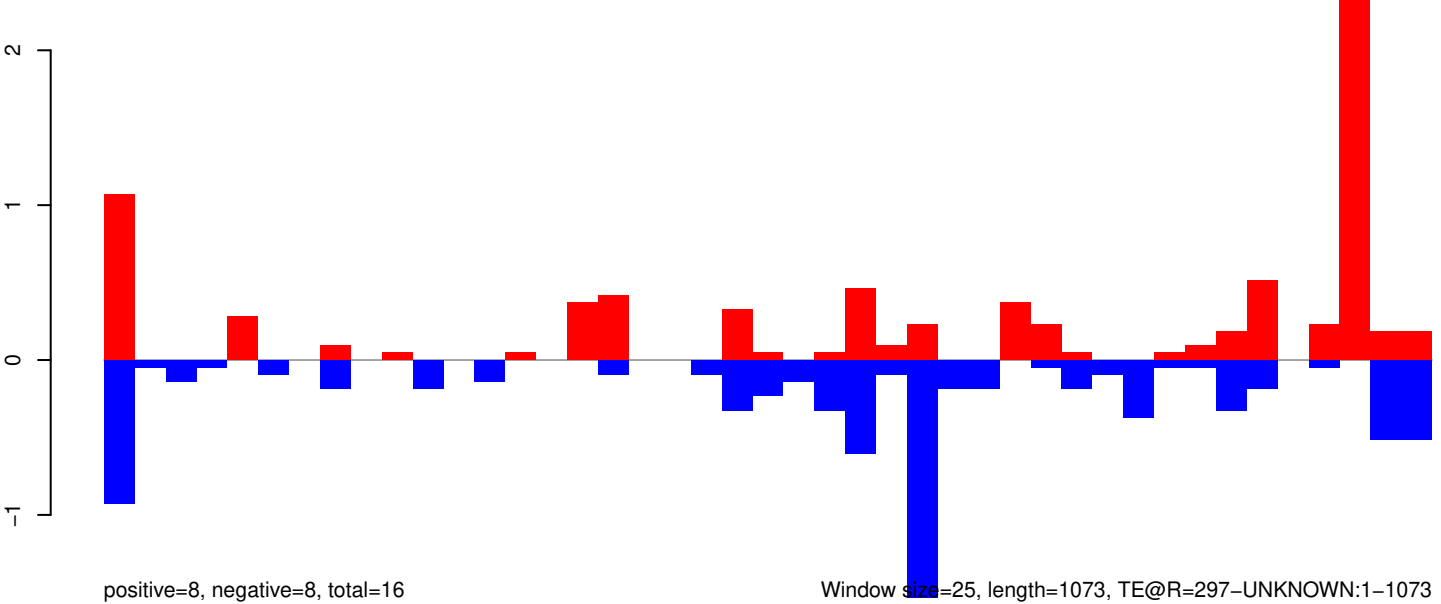

AeAeg_Whole_ZIKV_In2_GP.18_23.rep

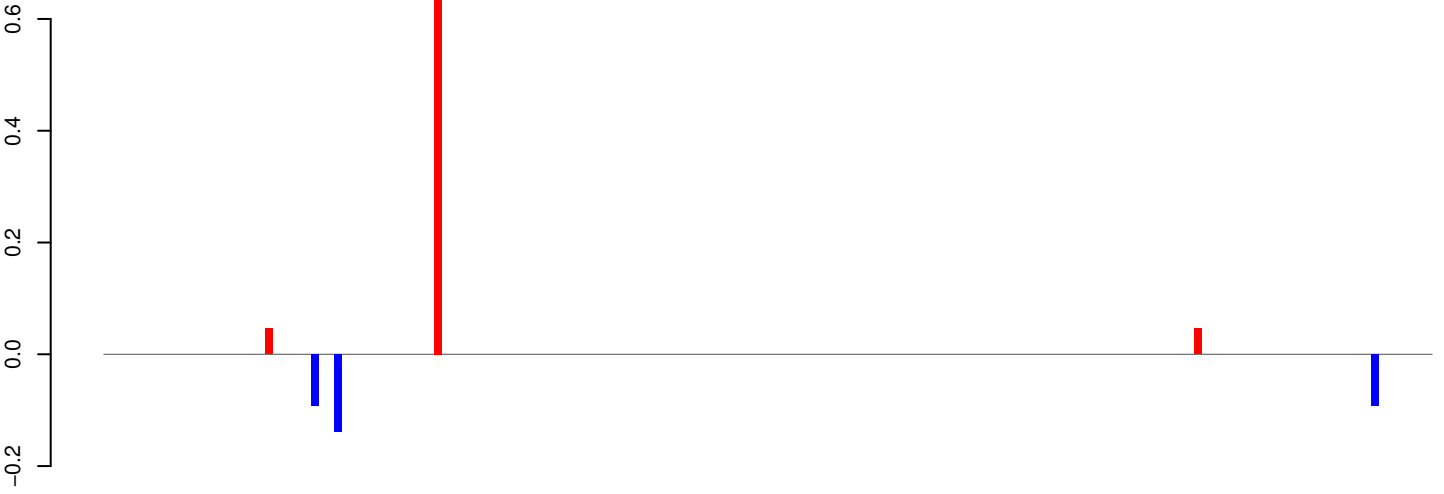

positive=1, negative=0, total=1

AeAeg_Whole_ZIKV_In2_GP.24_35.rep

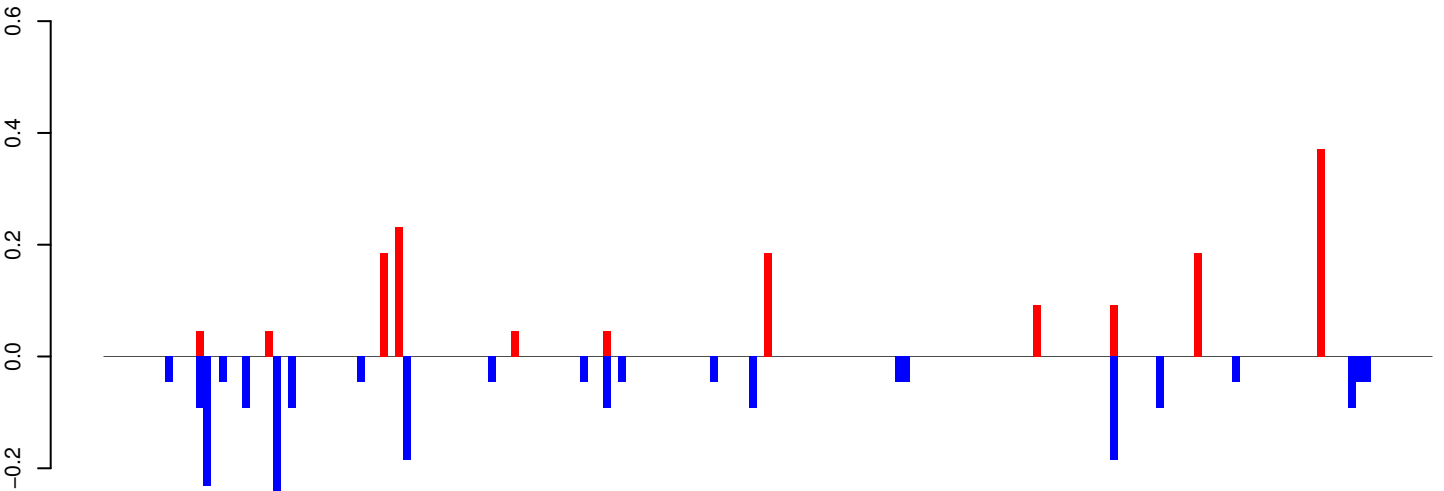

positive=2, negative=2, total=4

AeAeg_Whole_ZIKV_In2_GP.rep

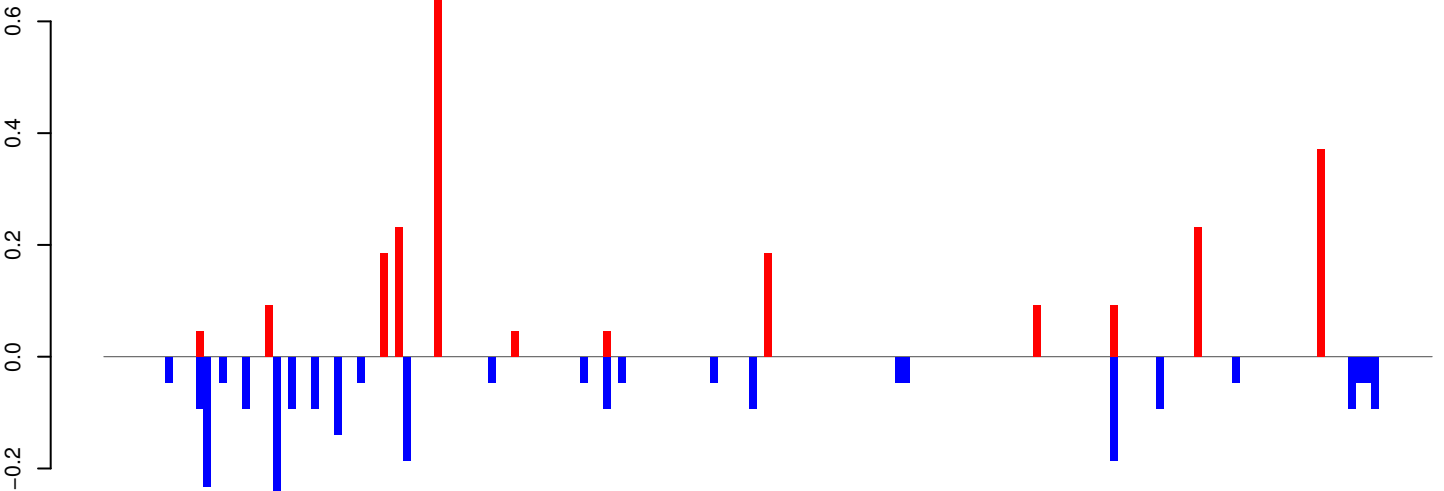

positive=2, negative=2, total=5

Window size=25, length=4318, TE@Kiri-32_Ae:1-4318

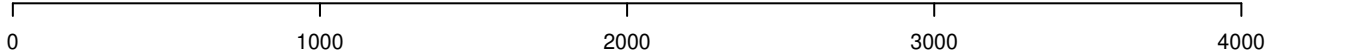

AeAeg_Whole_ZIKV_In2_GP.18_23.rep

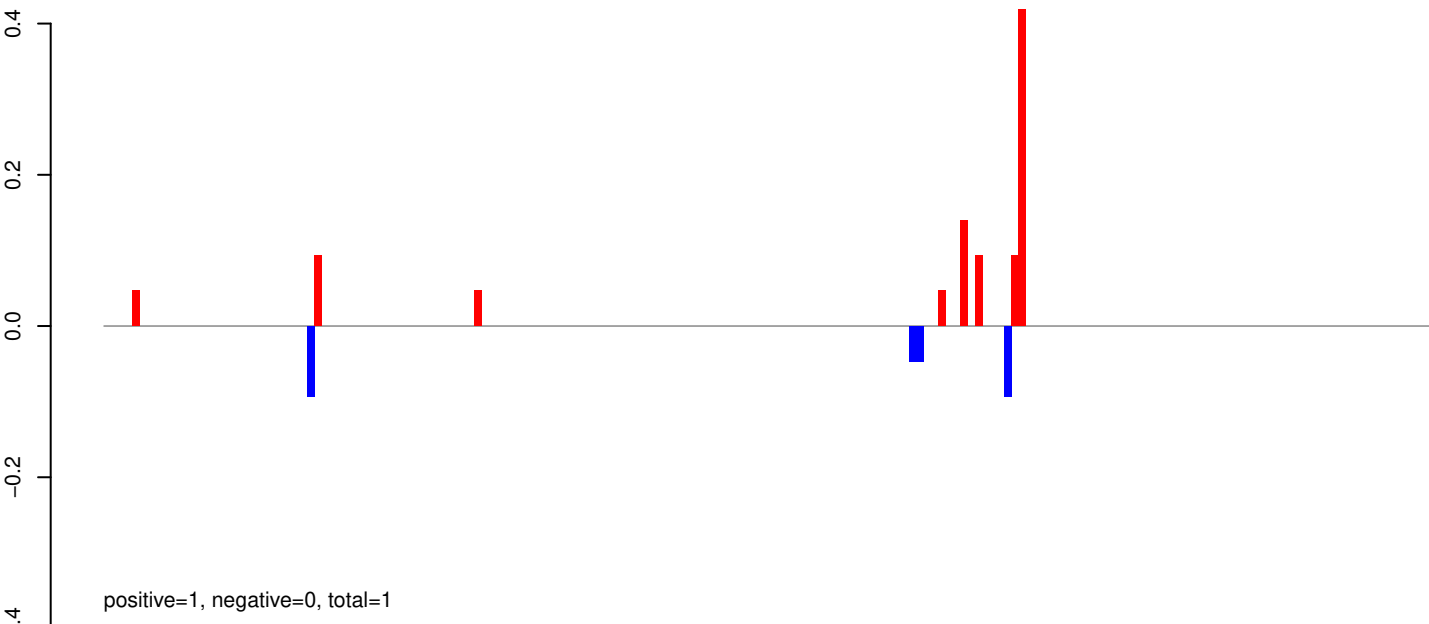

AeAeg_Whole_ZIKV_In2_GP.24_35.rep

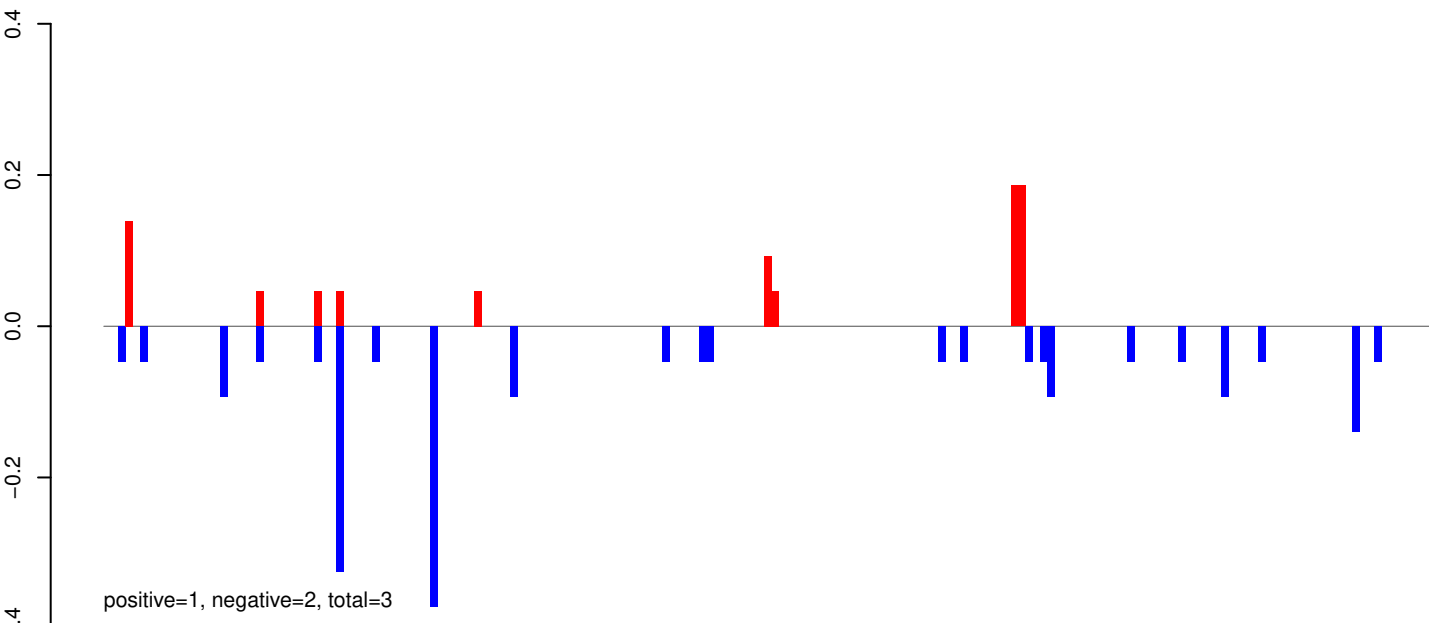

AeAeg_Whole_ZIKV_In2_GP.rep

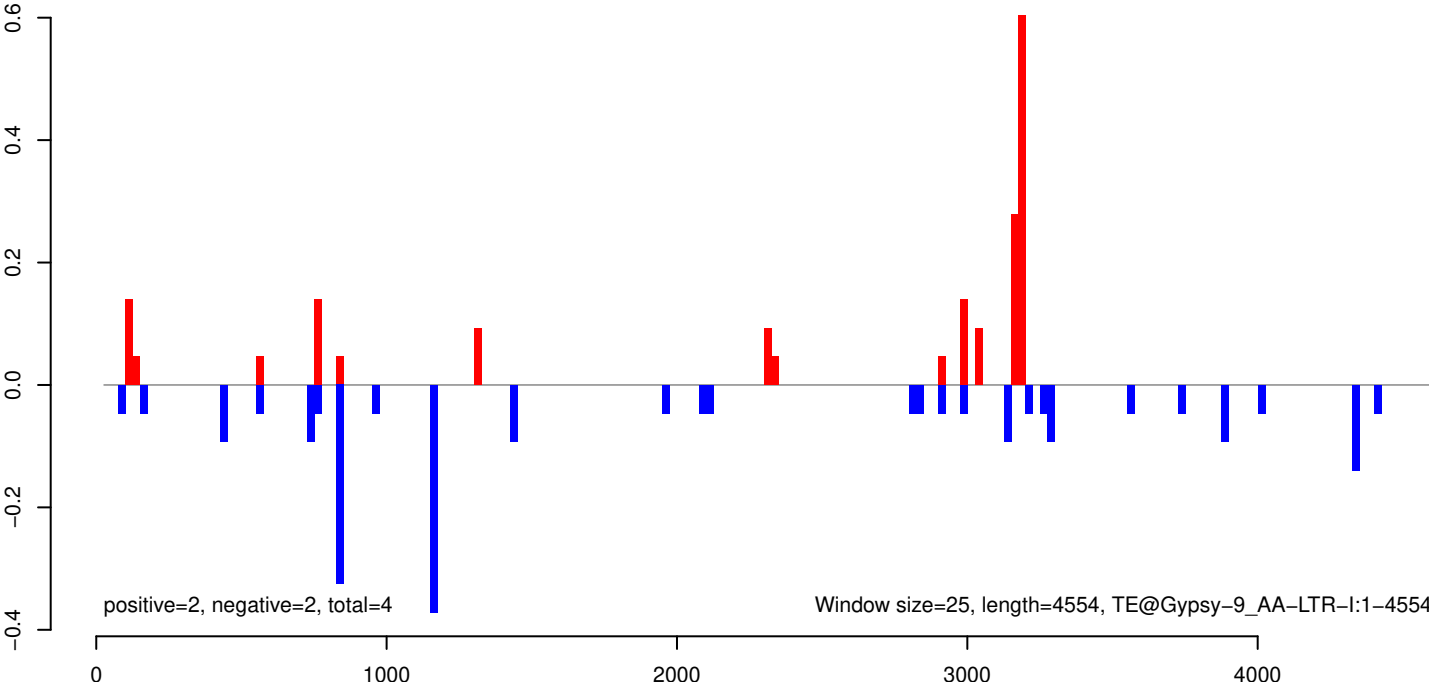

AeAeg_Whole_ZIKV_In2_GP.18_23.rep

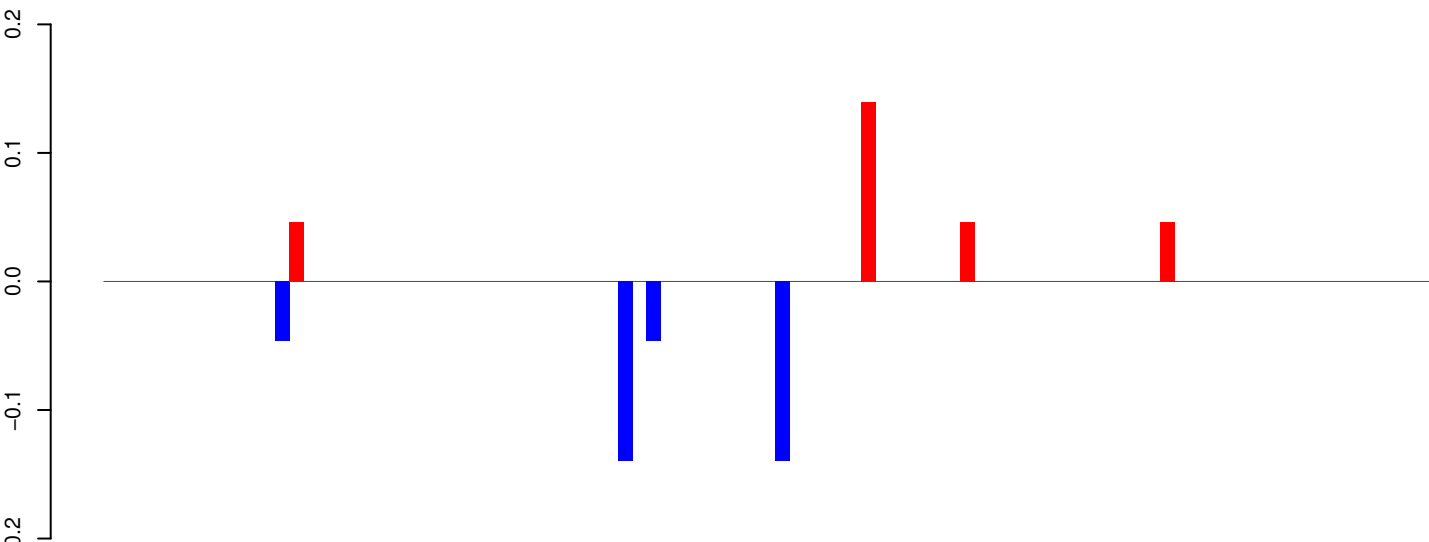

AeAeg_Whole_ZIKV_In2_GP.24_35.rep

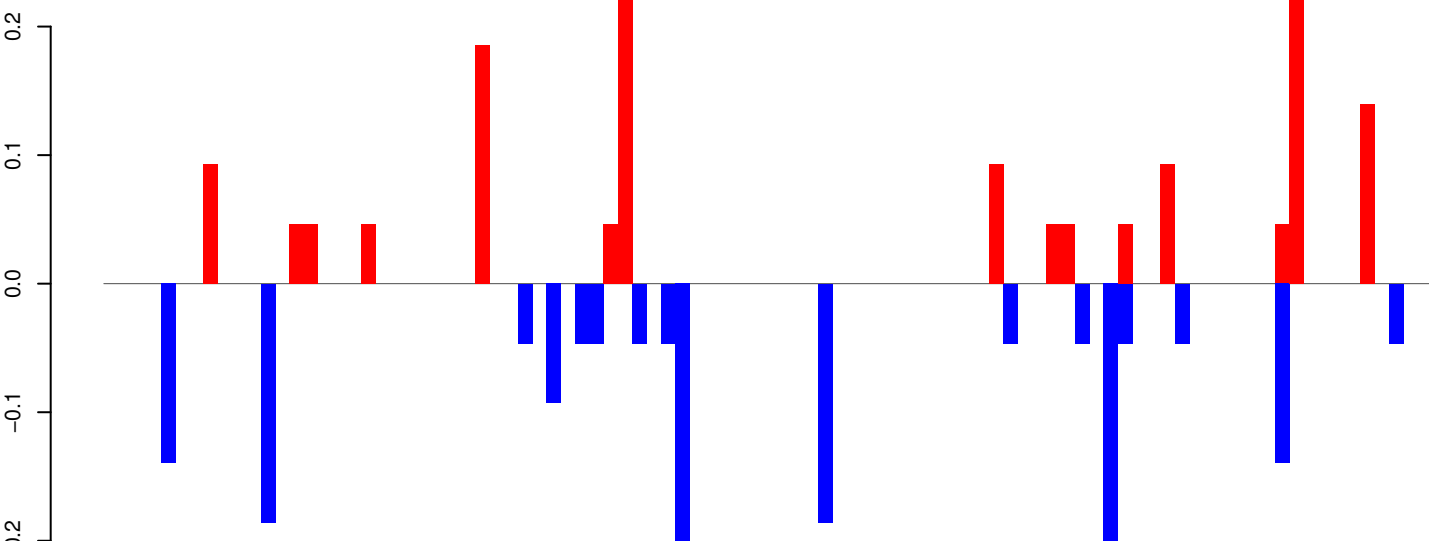

AeAeg_Whole_ZIKV_In2_GP.rep

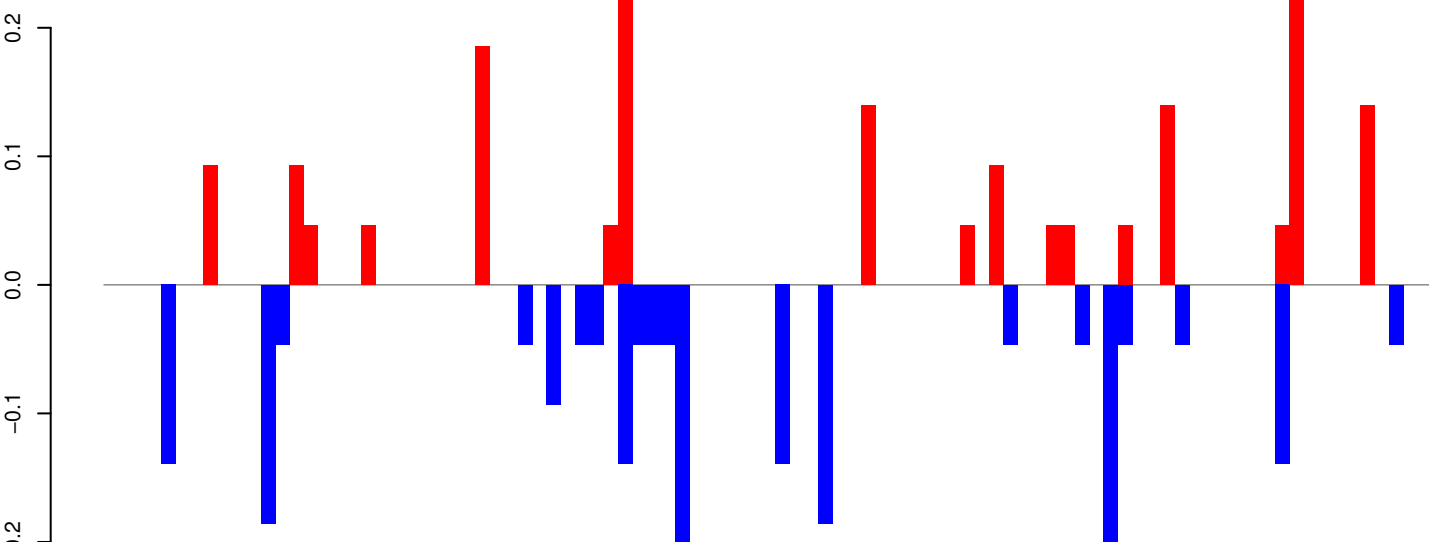

Window size=25, length=2305, TE@Copia-2_AA-LTR-I:1-2305

0 500 1000 1500 2000

AeAeg_Whole_ZIKV_In2_GP.18_23.rep

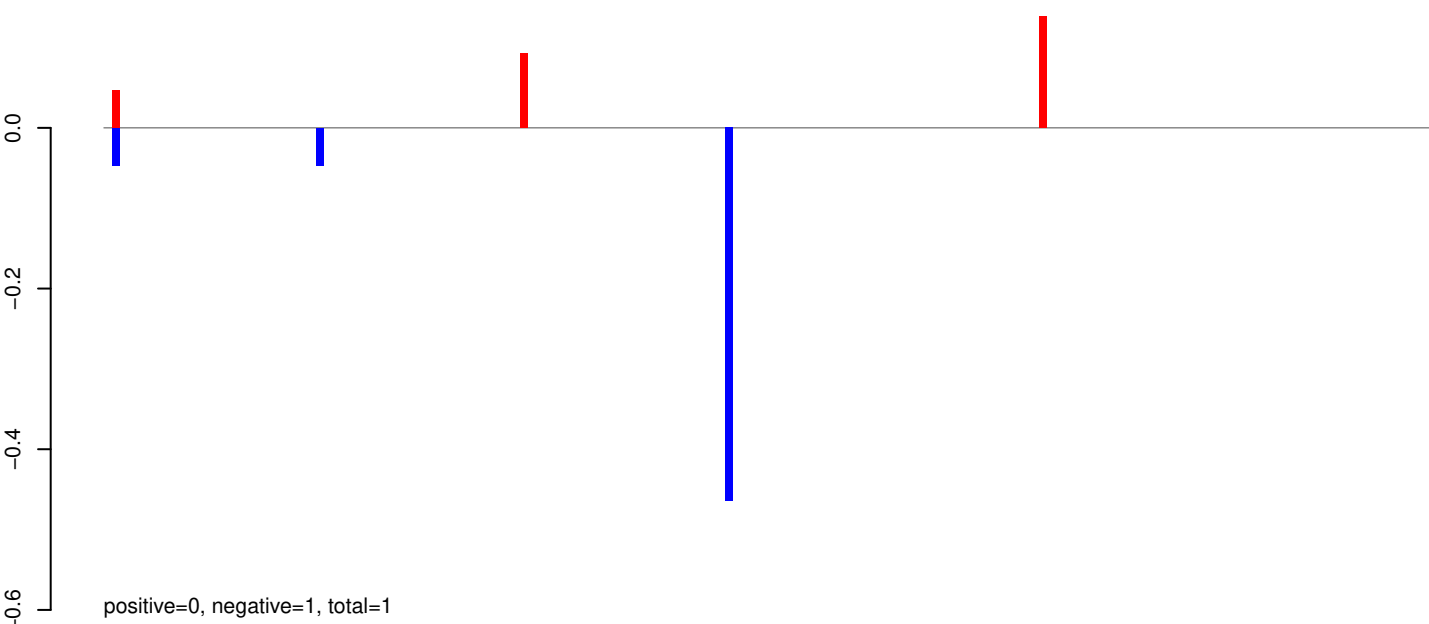

AeAeg_Whole_ZIKV_In2_GP.24_35.rep

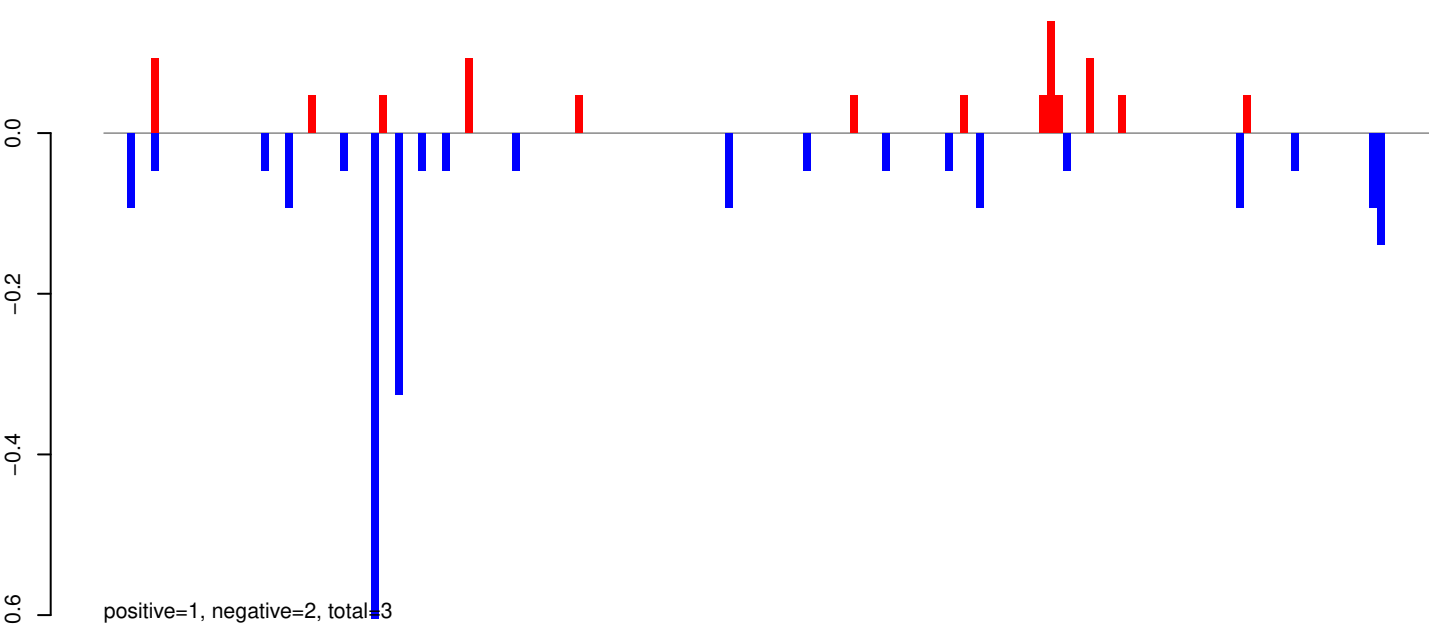

AeAeg_Whole_ZIKV_In2_GP.rep

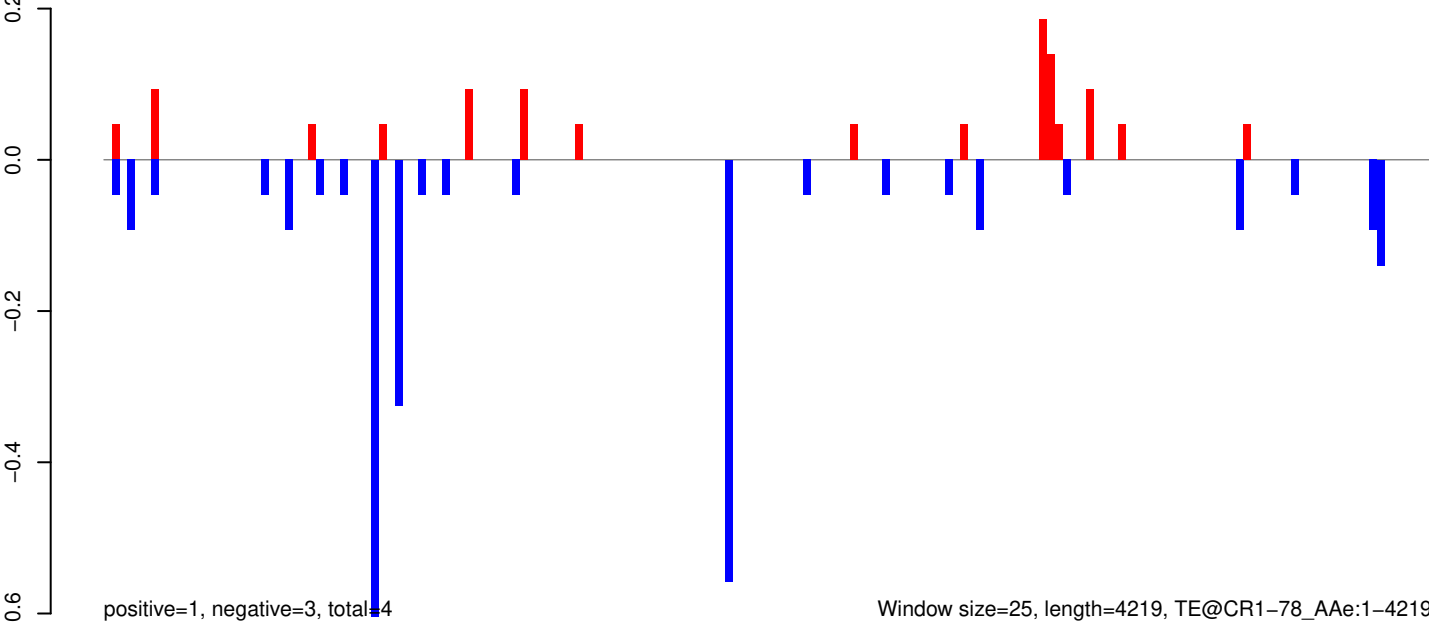

Window size=25, length=4219, TE@CR1-78_Ae:1-4219

AeAeg_Whole_ZIKV_In2_GP.18_23.rep

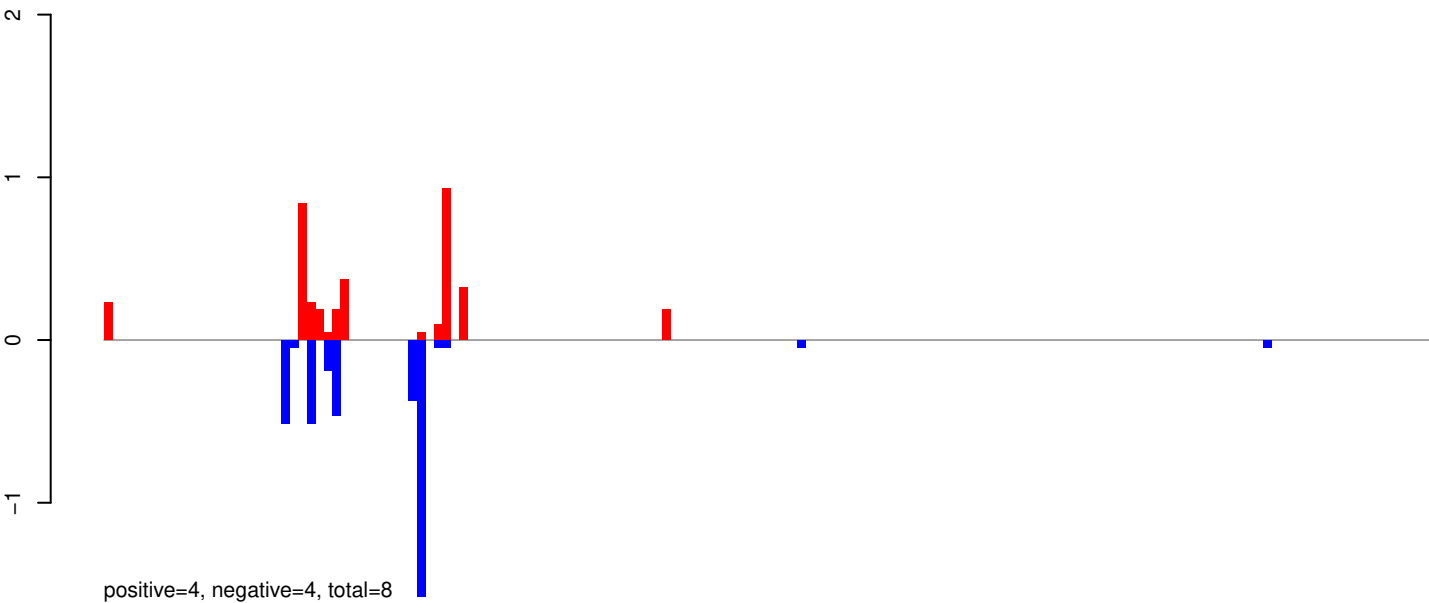

AeAeg_Whole_ZIKV_In2_GP.24_35.rep

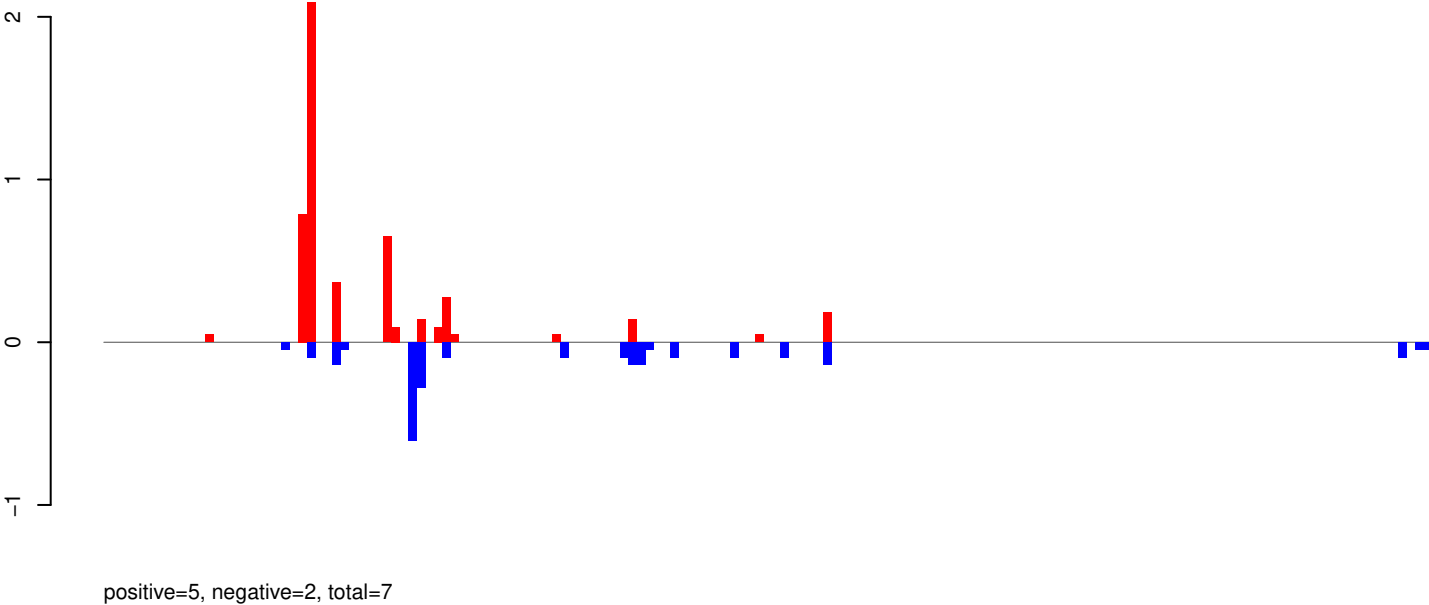

AeAeg_Whole_ZIKV_In2_GP.rep

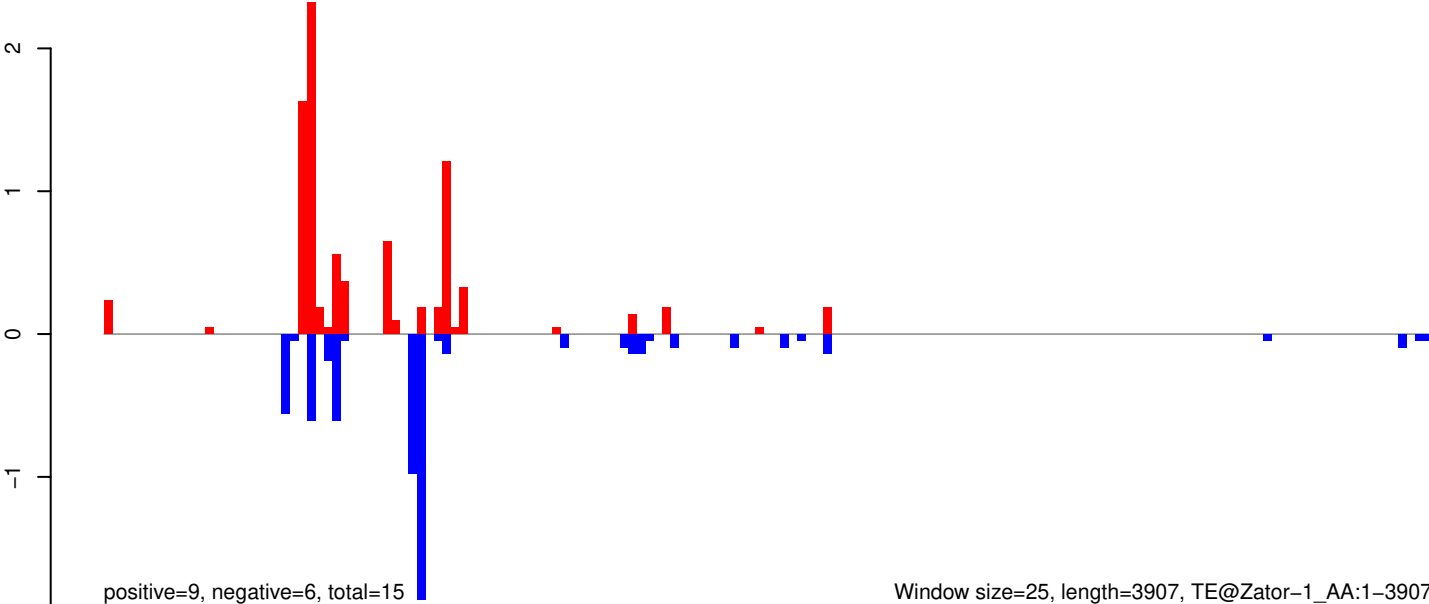

AeAeg_Whole_ZIKV_In2_GP.18_23.rep

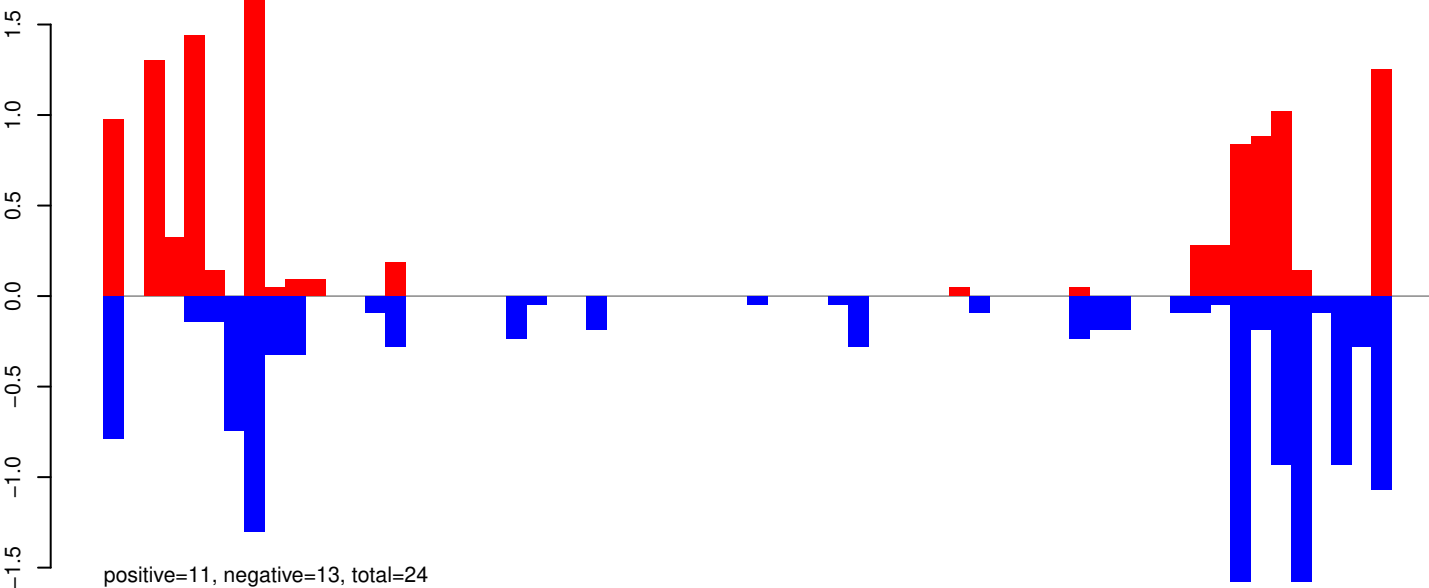

AeAeg_Whole_ZIKV_In2_GP.24_35.rep

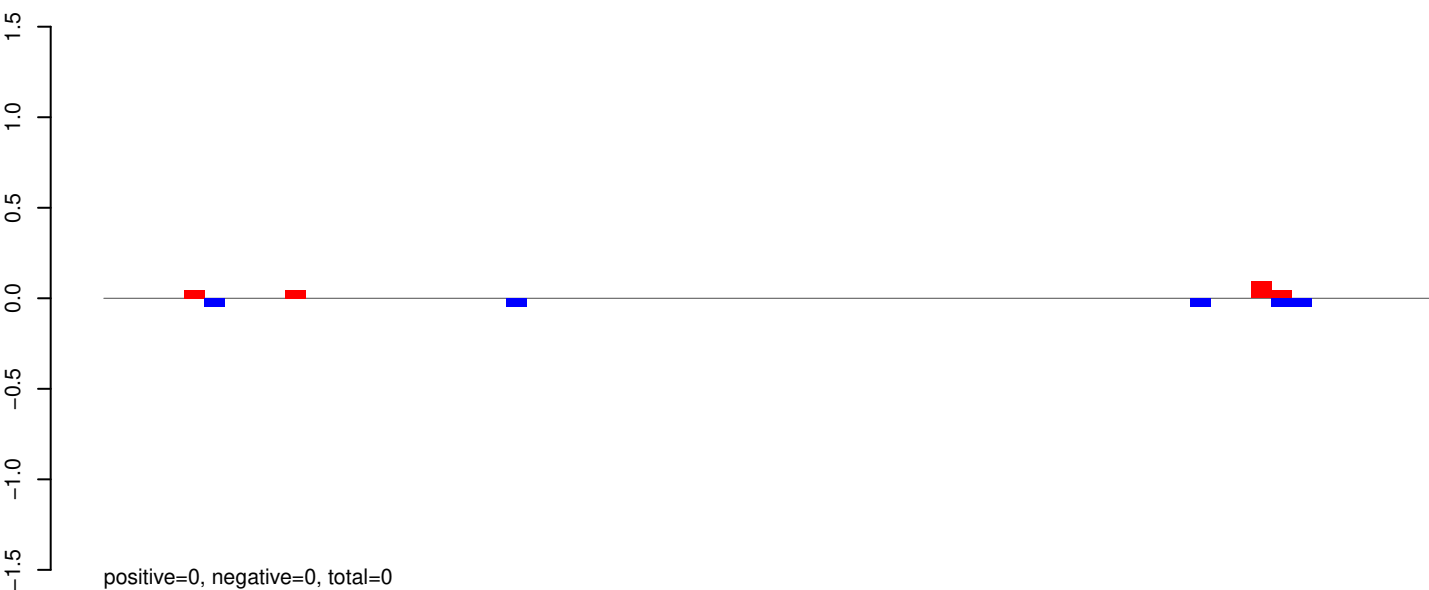

AeAeg_Whole_ZIKV_In2_GP.rep

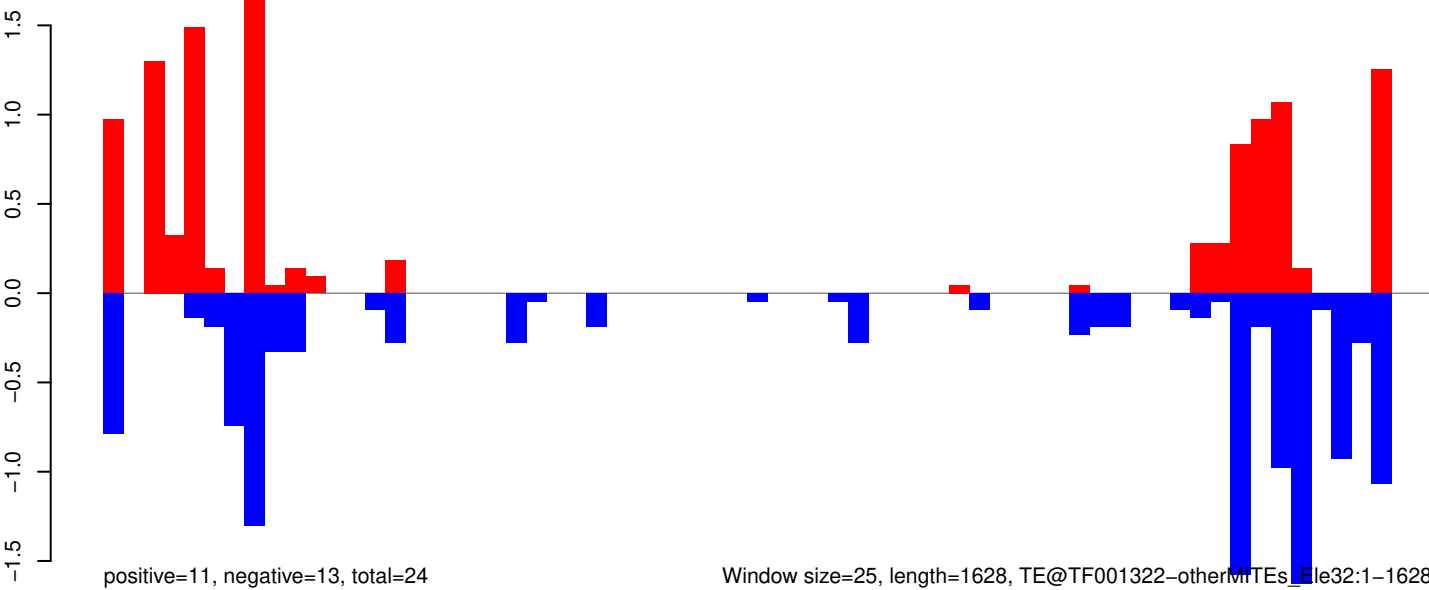

AeAeg_Whole_ZIKV_In2_GP.18_23.rep

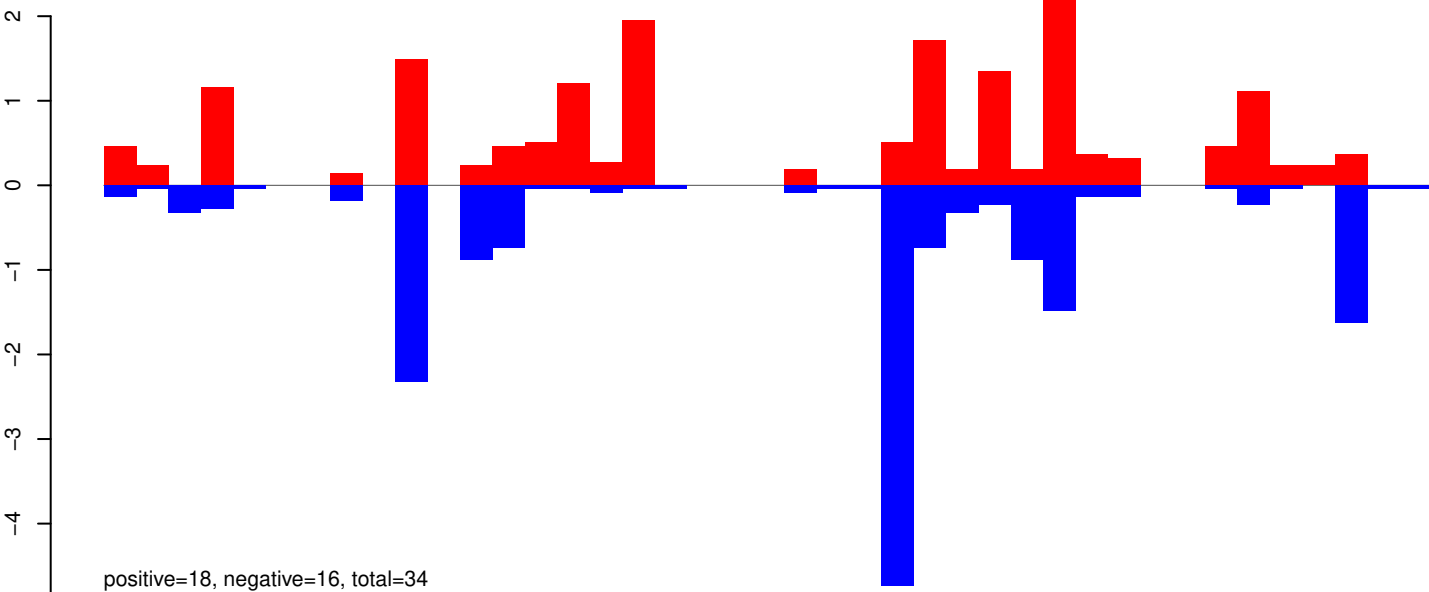

AeAeg_Whole_ZIKV_In2_GP.24_35.rep

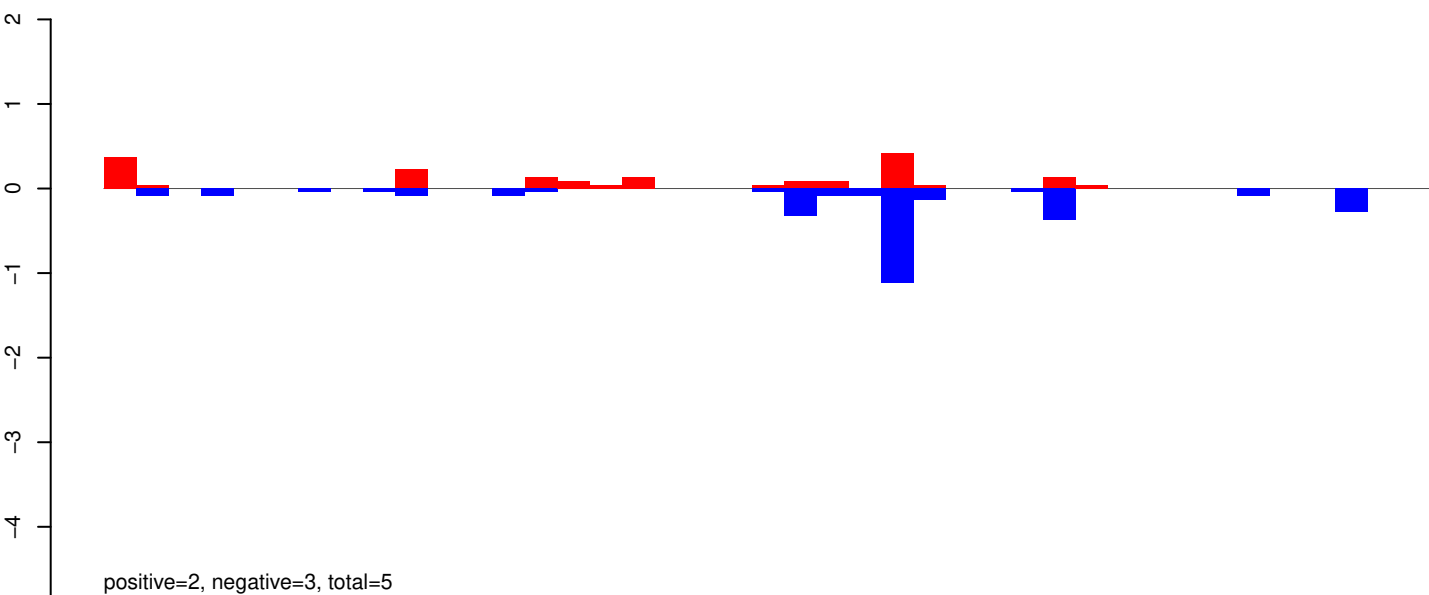

AeAeg_Whole_ZIKV_In2_GP.rep

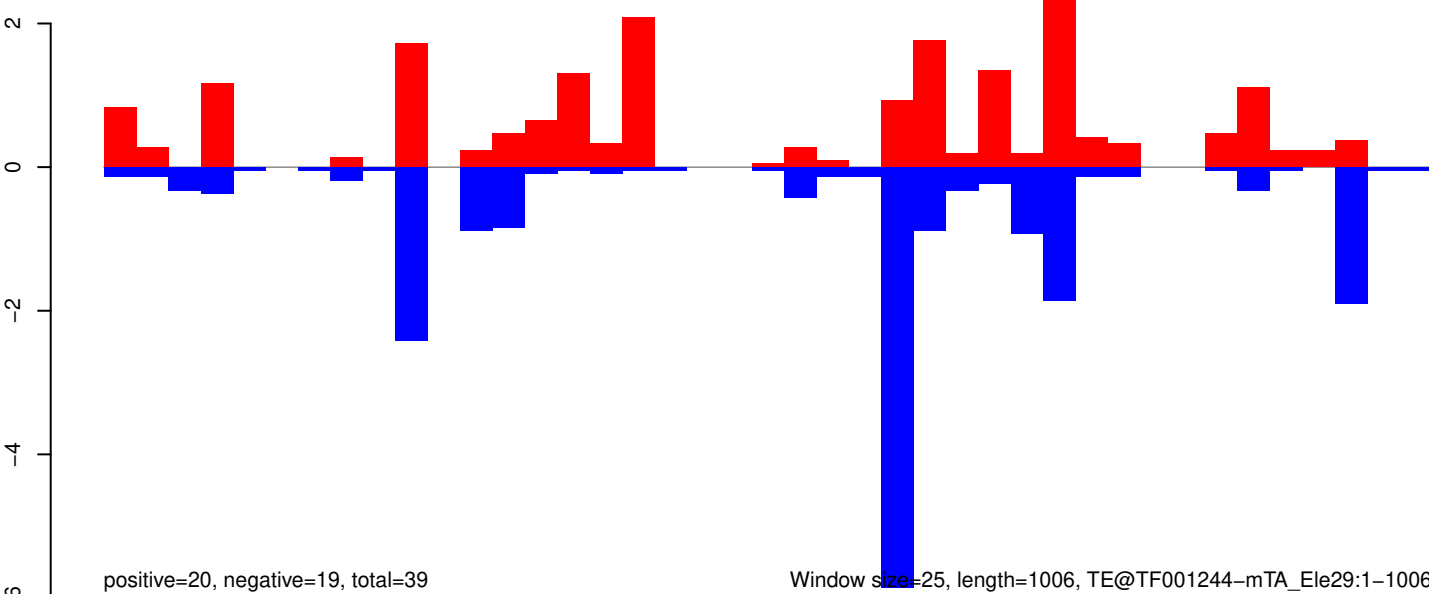

Window size=25, length=1006, TE@TF001244-mTA_Ele29:1-1006

AeAeg_Whole_ZIKV_In2_GP.18_23.rep

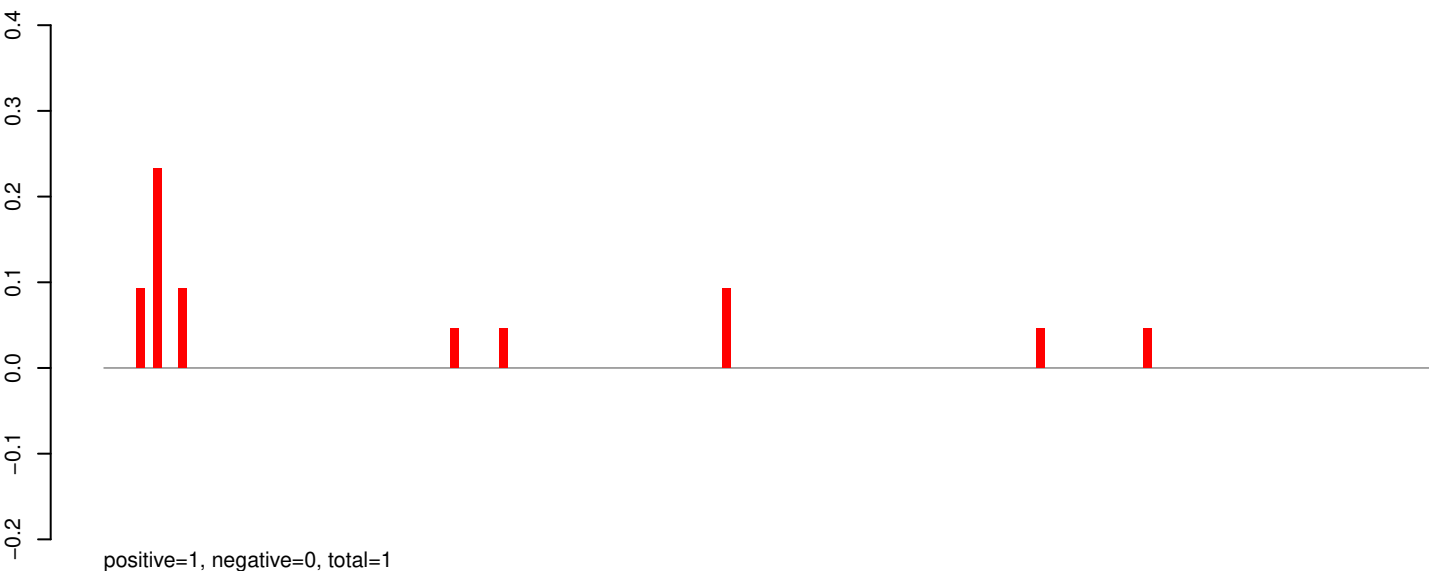

AeAeg_Whole_ZIKV_In2_GP.24_35.rep

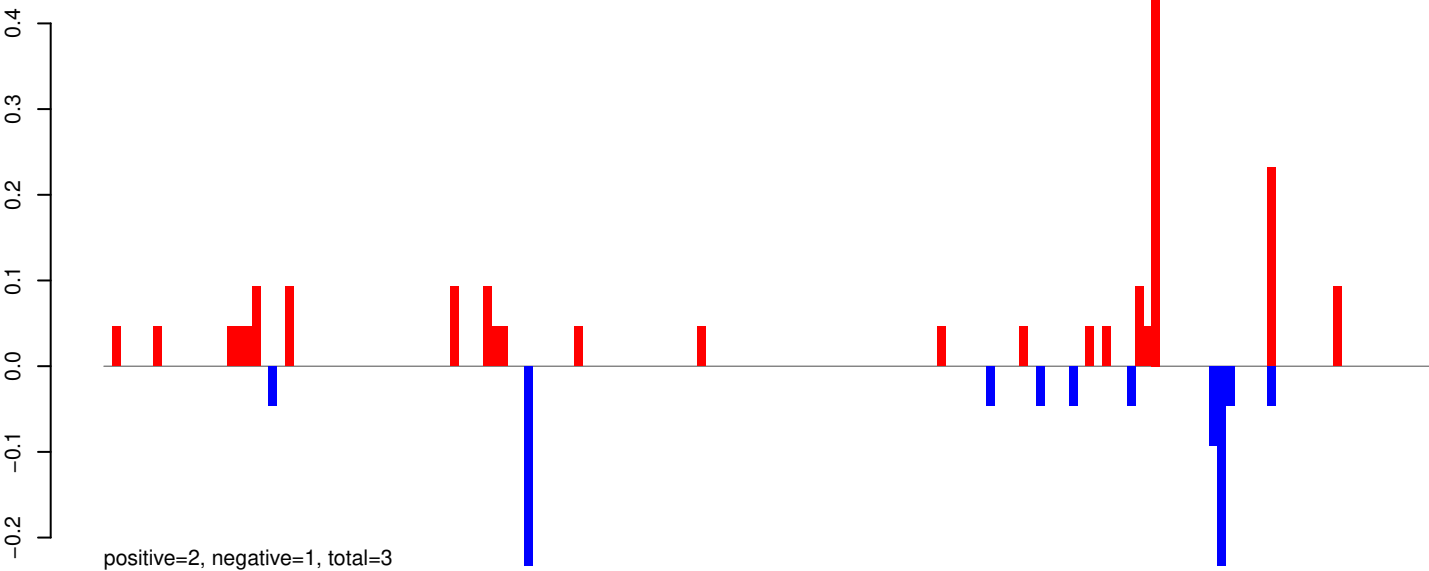

AeAeg_Whole_ZIKV_In2_GP.rep

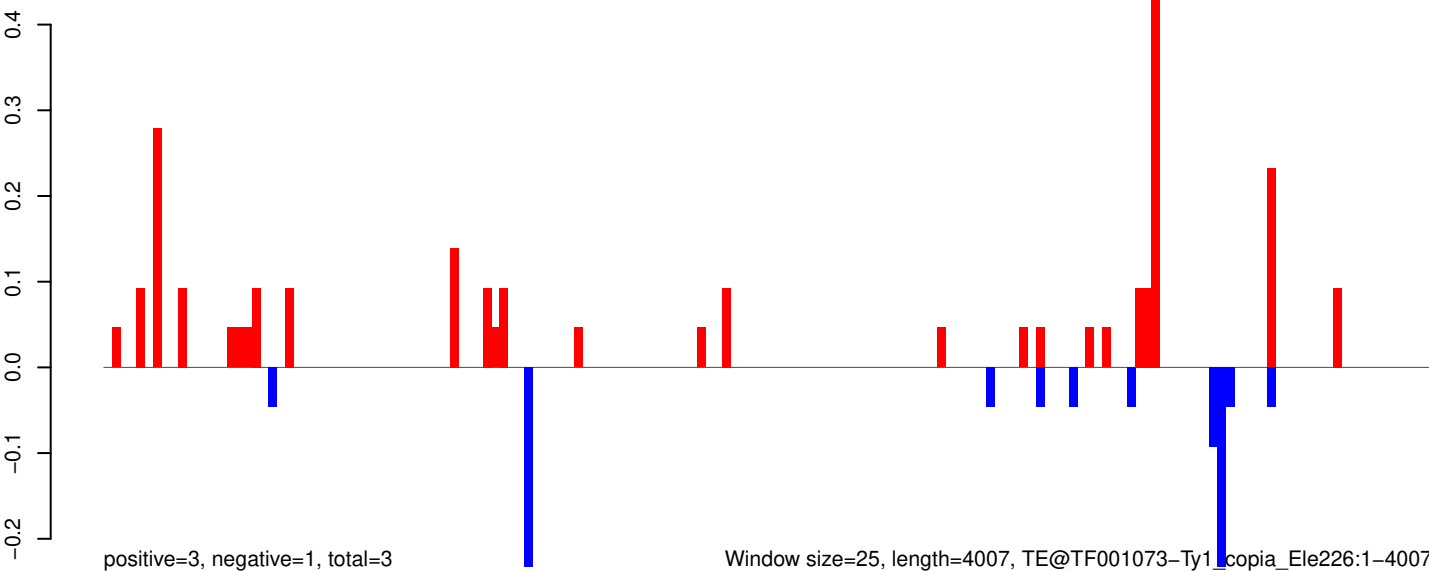

AeAeg_Whole_ZIKV_In2_GP.18_23.rep



positive=0, negative=0, total=1

AeAeg_Whole_ZIKV_In2_GP.24_35.rep

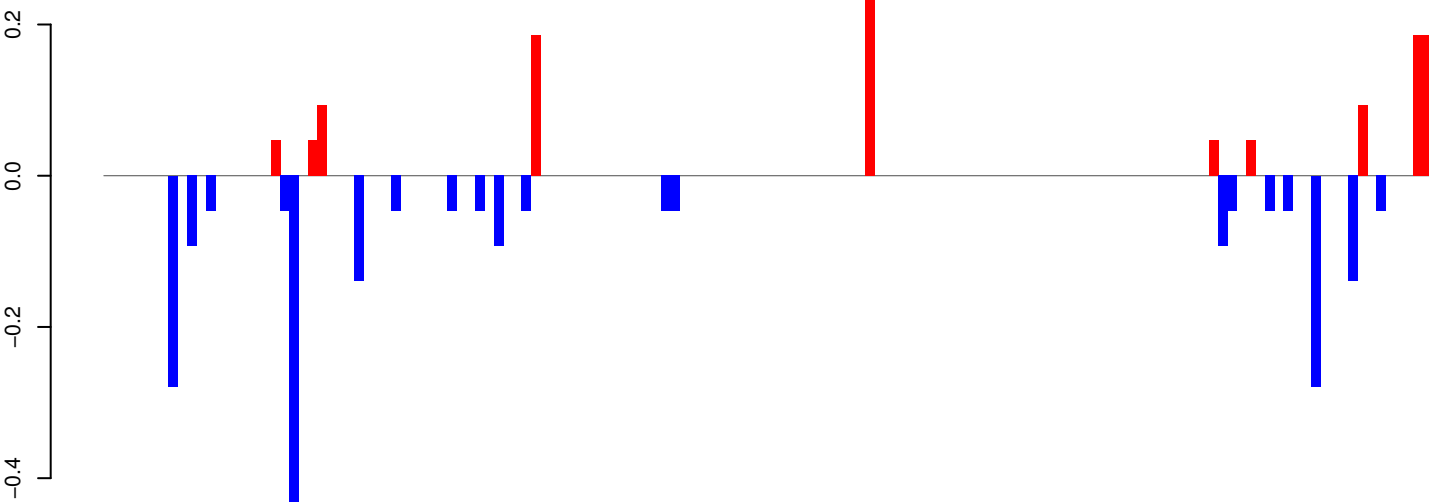

positive=1, negative=2, total=3

AeAeg_Whole_ZIKV_In2_GP.rep

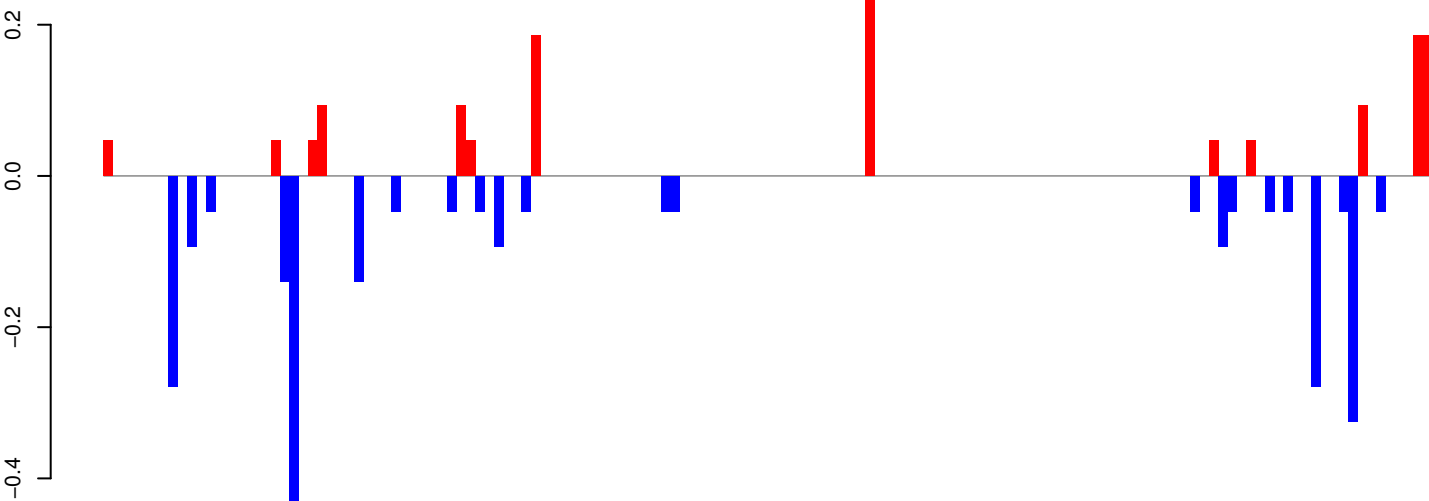

positive=1, negative=3, total=4

Window size=25, length=3575, TE@TF000222-I_ele32:1-3575

0 500 1000 1500 2000 2500 3000 3500

AeAeg_Whole_ZIKV_In2_GP.18_23.rep

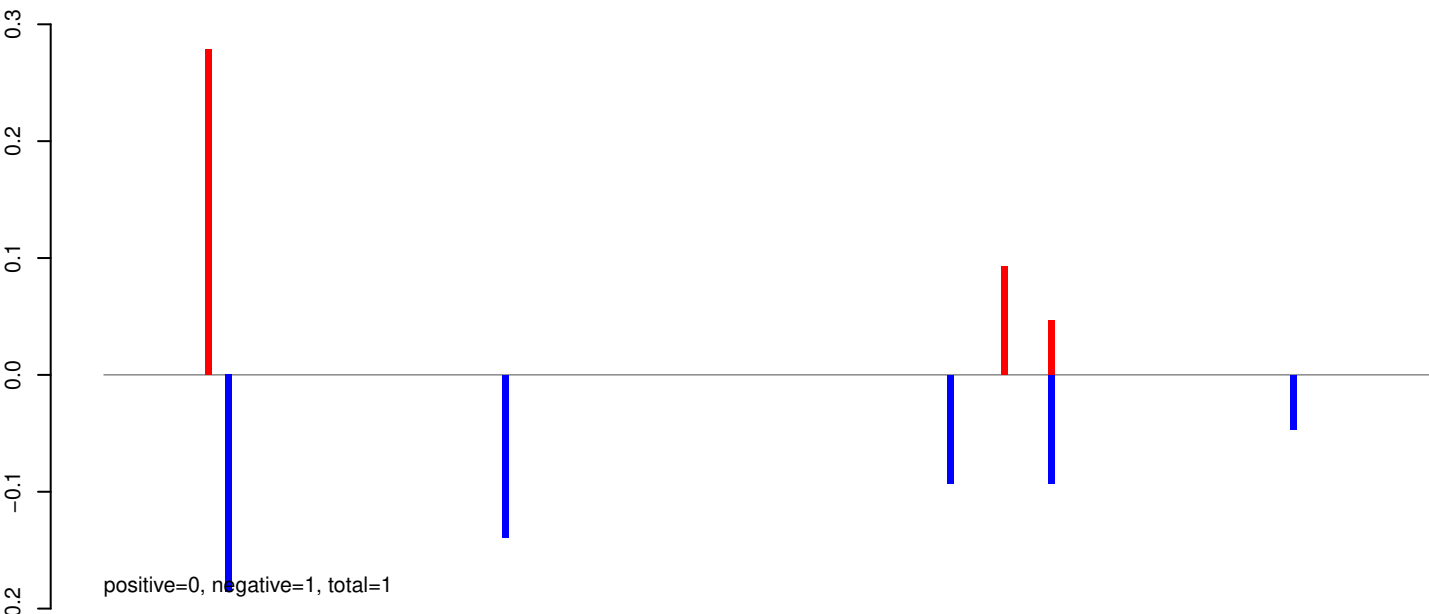

AeAeg_Whole_ZIKV_In2_GP.24_35.rep

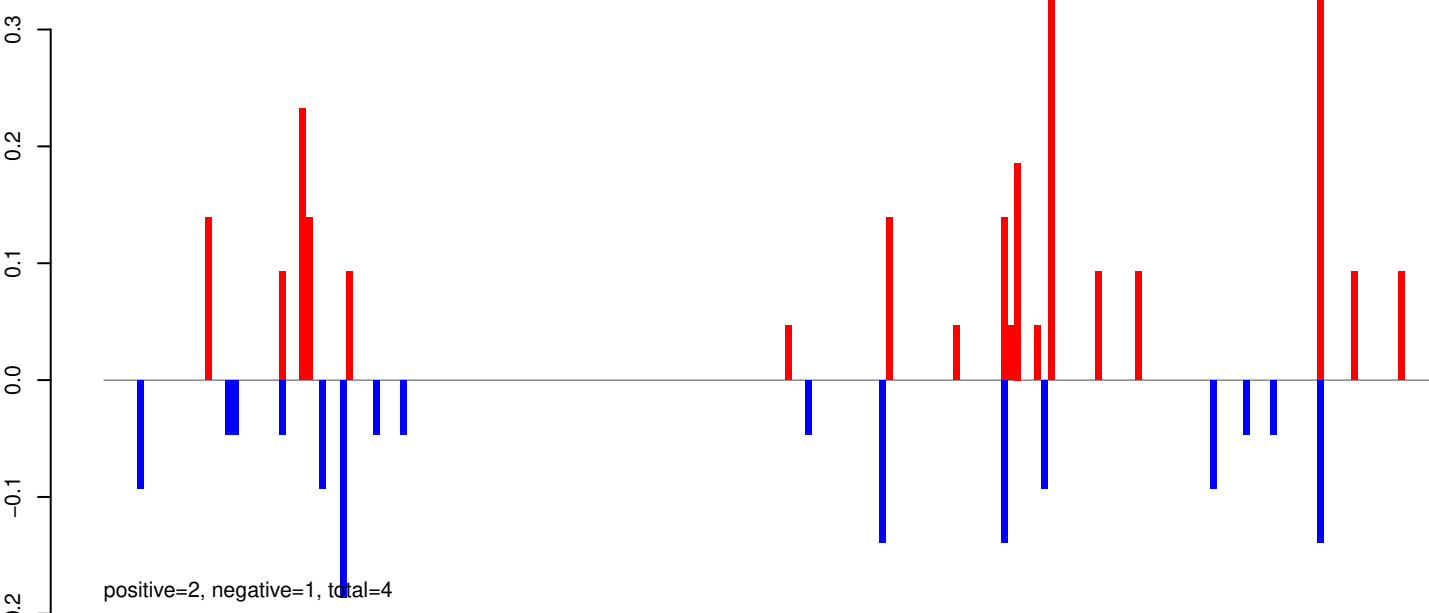

AeAeg_Whole_ZIKV_In2_GP.rep

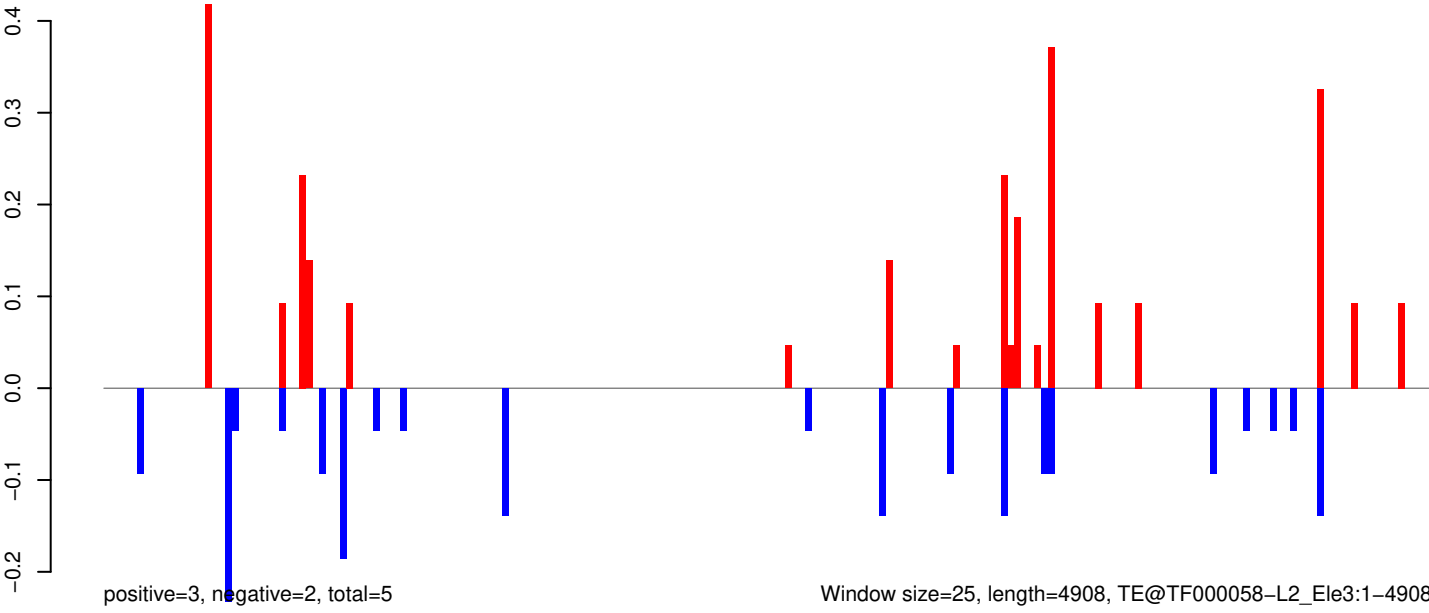

AeAeg_Whole_ZIKV_In2_GP.18_23.rep

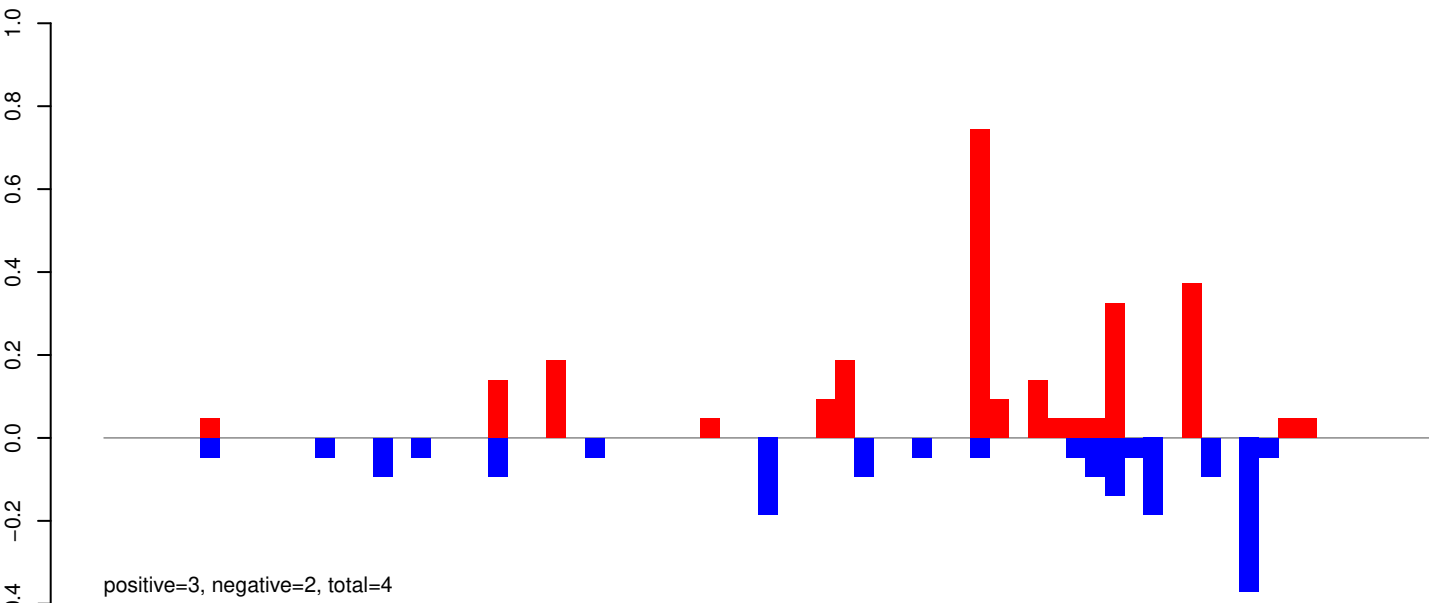

AeAeg_Whole_ZIKV_In2_GP.24_35.rep

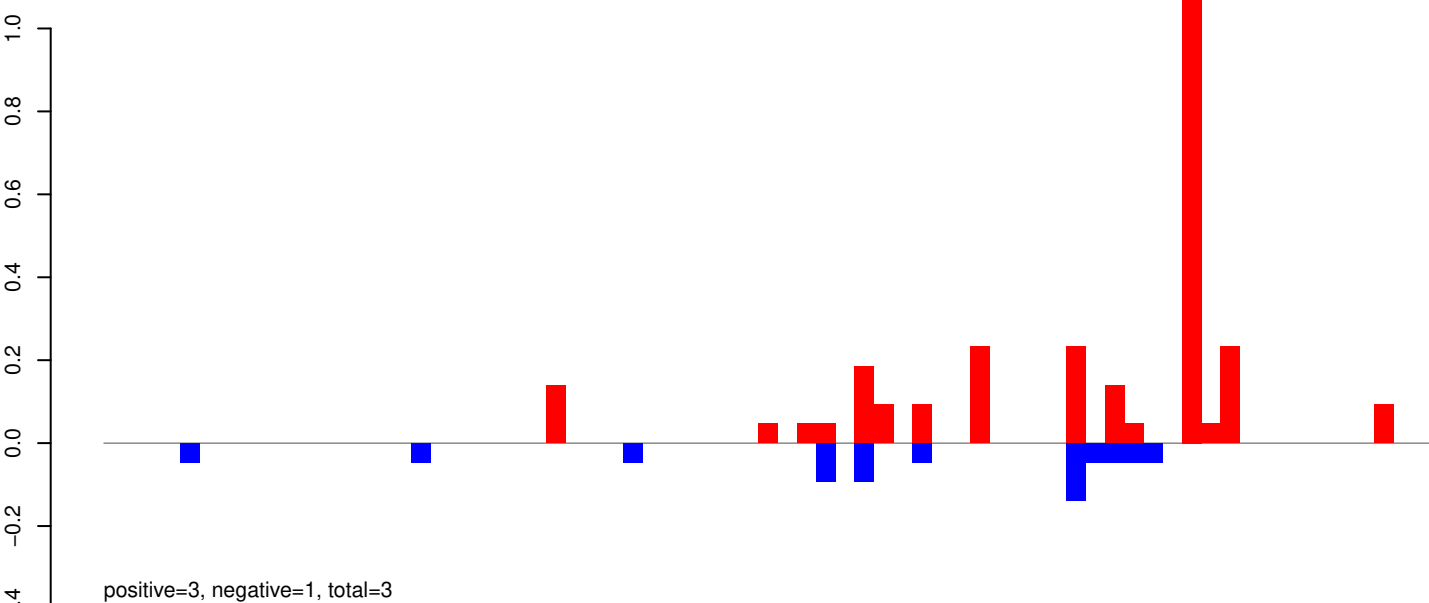

AeAeg_Whole_ZIKV_In2_GP.rep

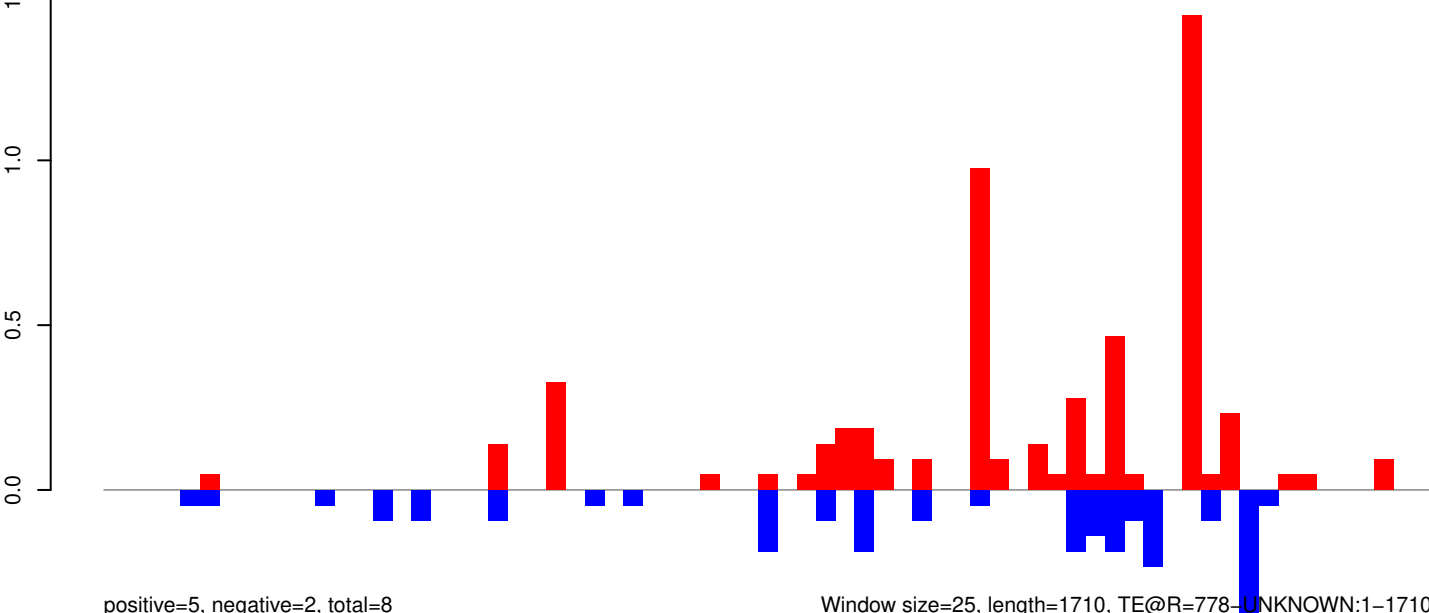

Window size=25, length=1710, TE@R=778-UNKNOWN:1-1710

0 500 1000 1500

AeAeg_Whole_ZIKV_In2_GP.18_23.rep

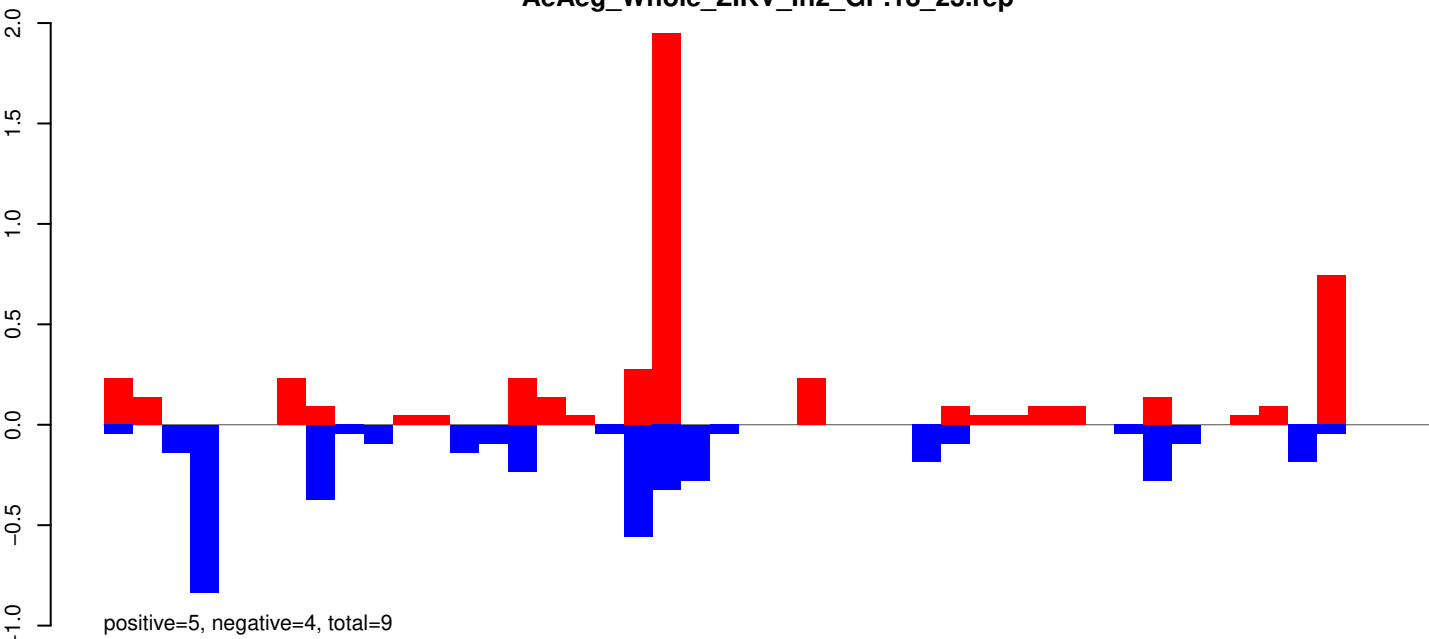

AeAeg_Whole_ZIKV_In2_GP.24_35.rep

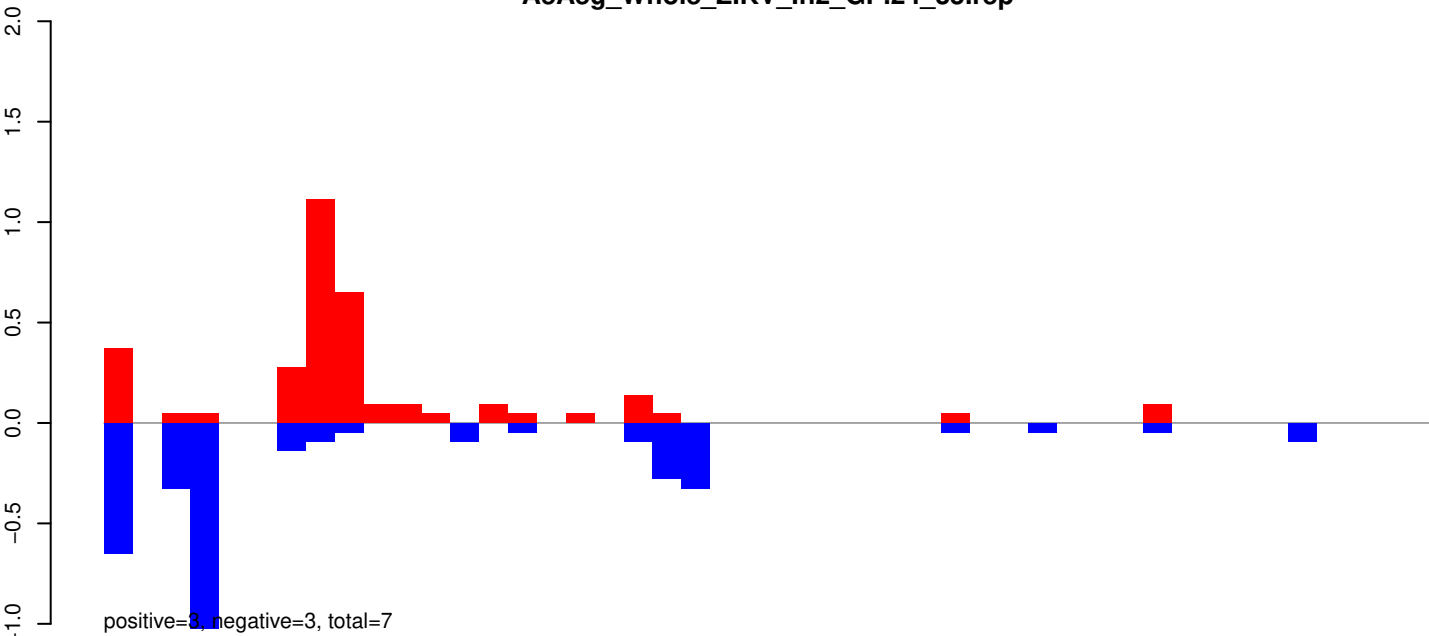

AeAeg_Whole_ZIKV_In2_GP.rep

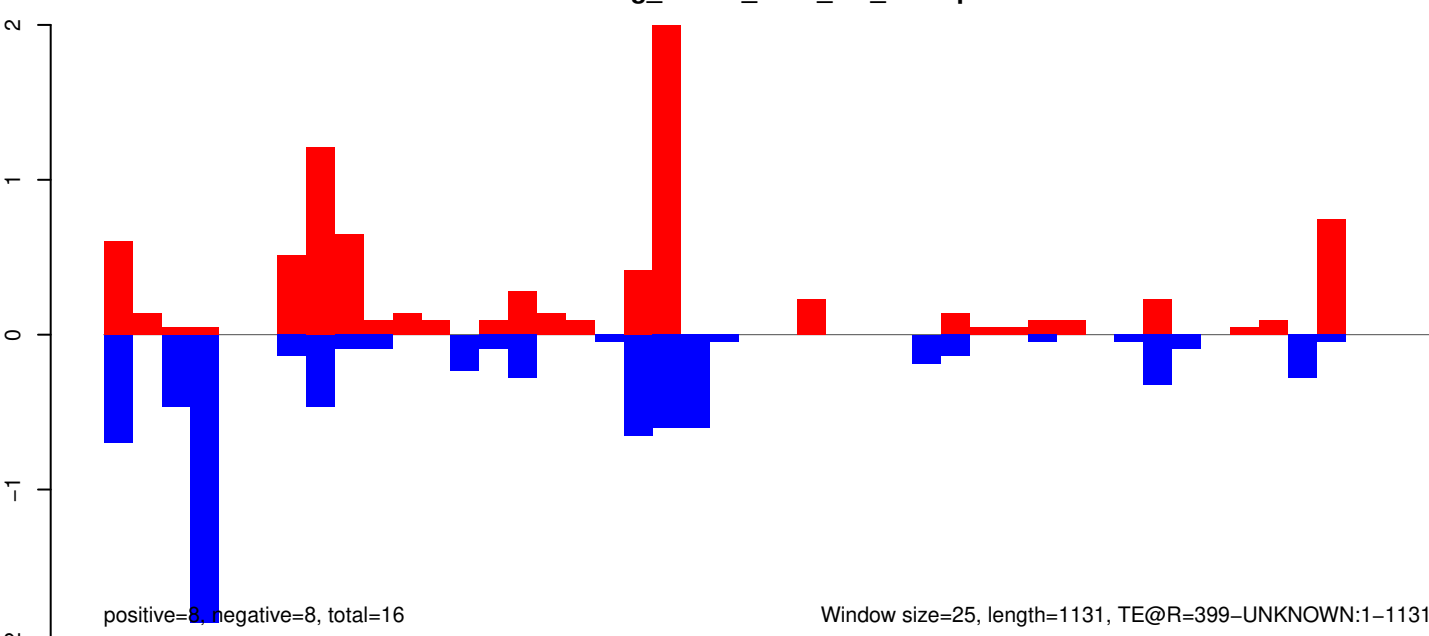

AeAeg_Whole_ZIKV_In2_GP.18_23.rep

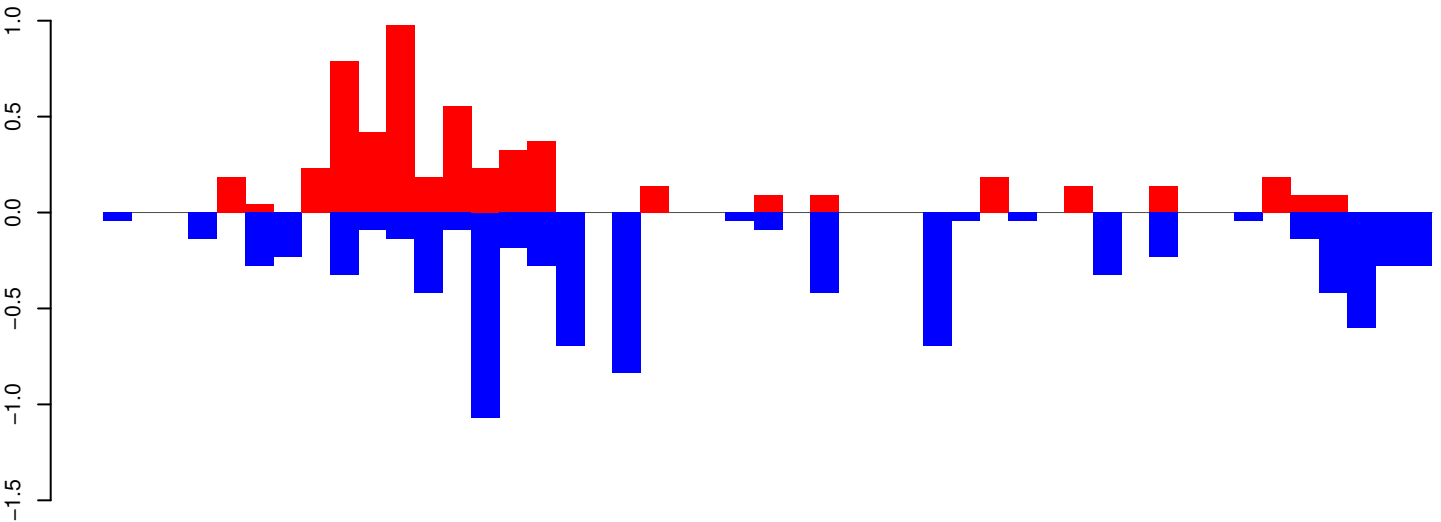

positive=5, negative=9, total=14

AeAeg_Whole_ZIKV_In2_GP.24_35.rep

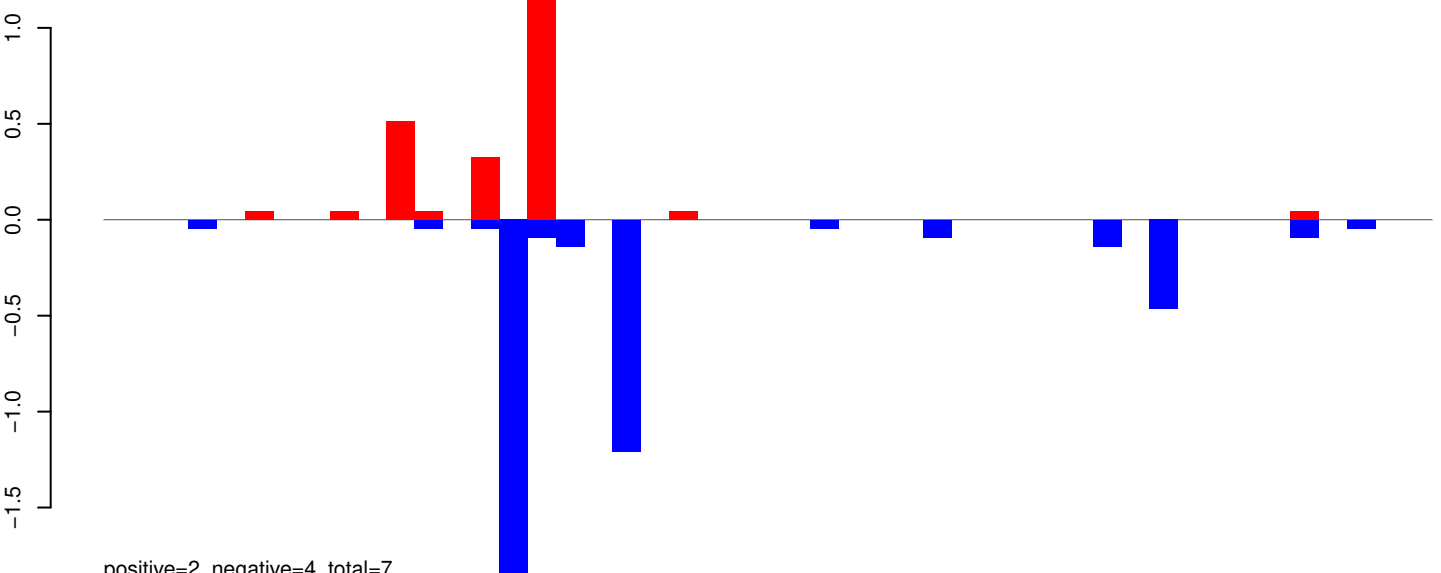

positive=2, negative=4, total=7

AeAeg_Whole_ZIKV_In2_GP.rep

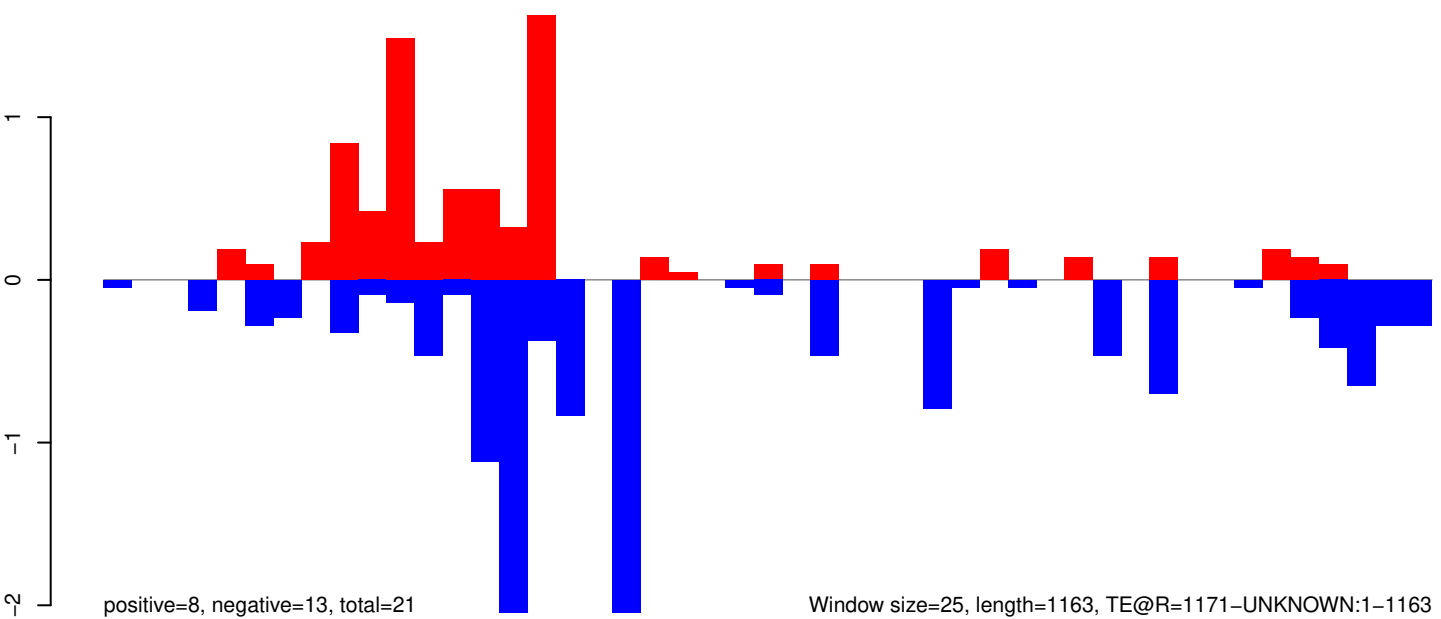

positive=8, negative=13, total=21

Window size=25, length=1163, TE@R=1171-UNKNOWN:1-1163

0 200 400 600 800 1000 1200

AeAeg_Whole_ZIKV_In2_GP.18_23.rep

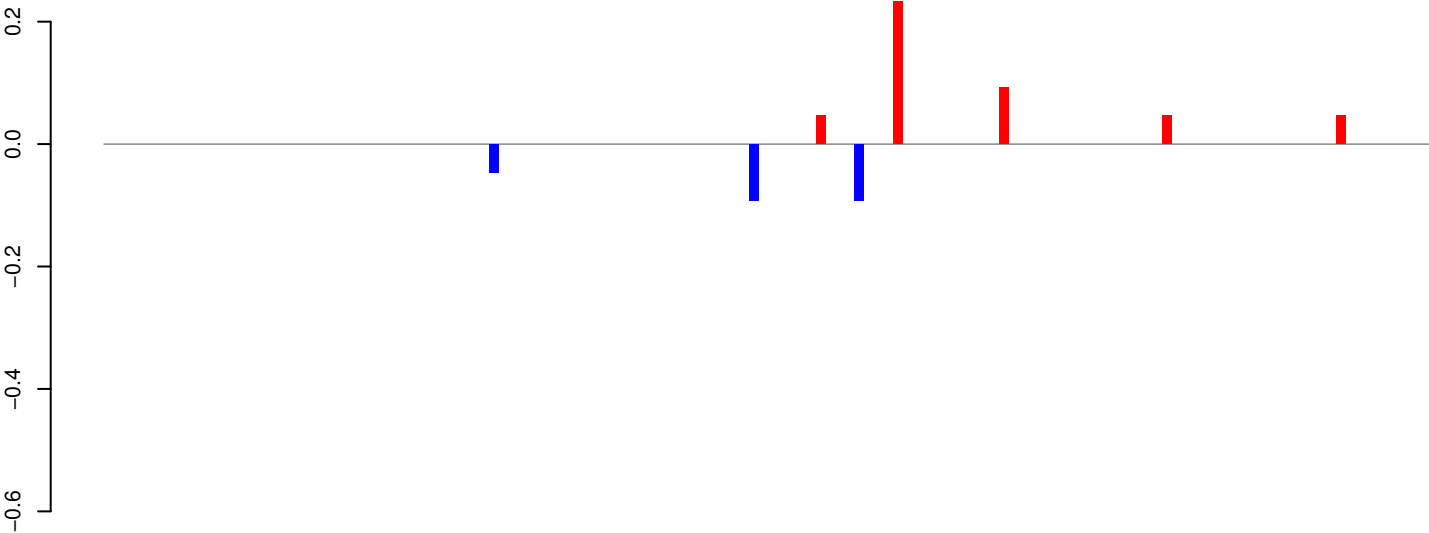

positive=0, negative=0, total=1

AeAeg_Whole_ZIKV_In2_GP.24_35.rep

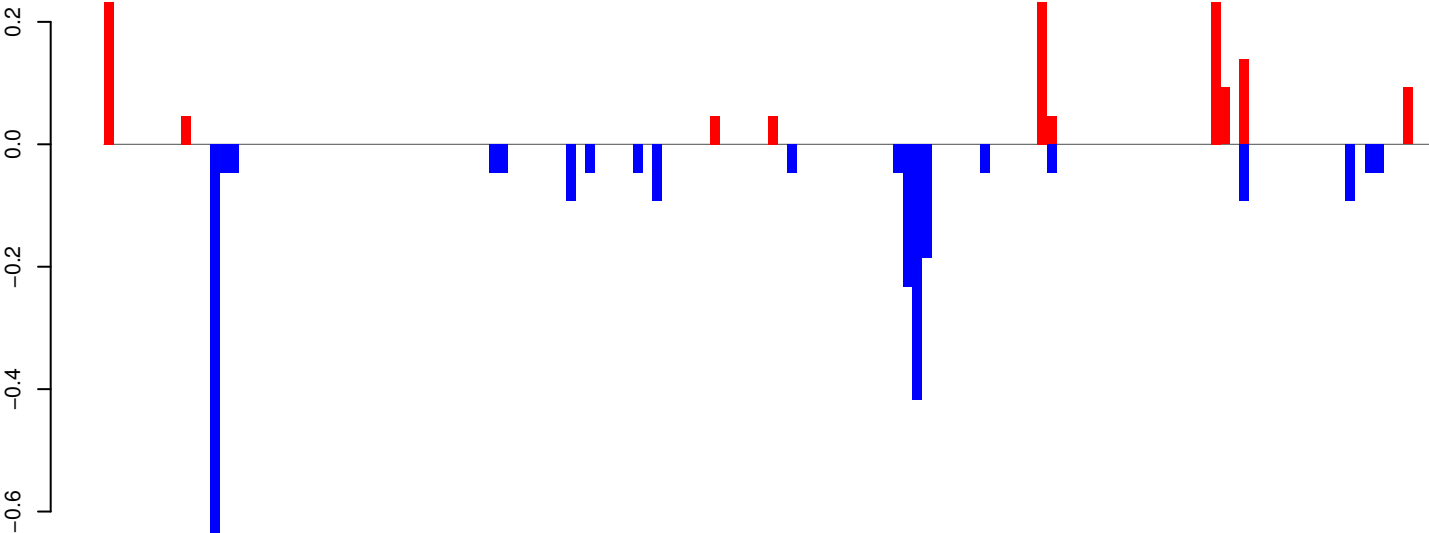

positive=1, negative=3, total=4

AeAeg_Whole_ZIKV_In2_GP.rep

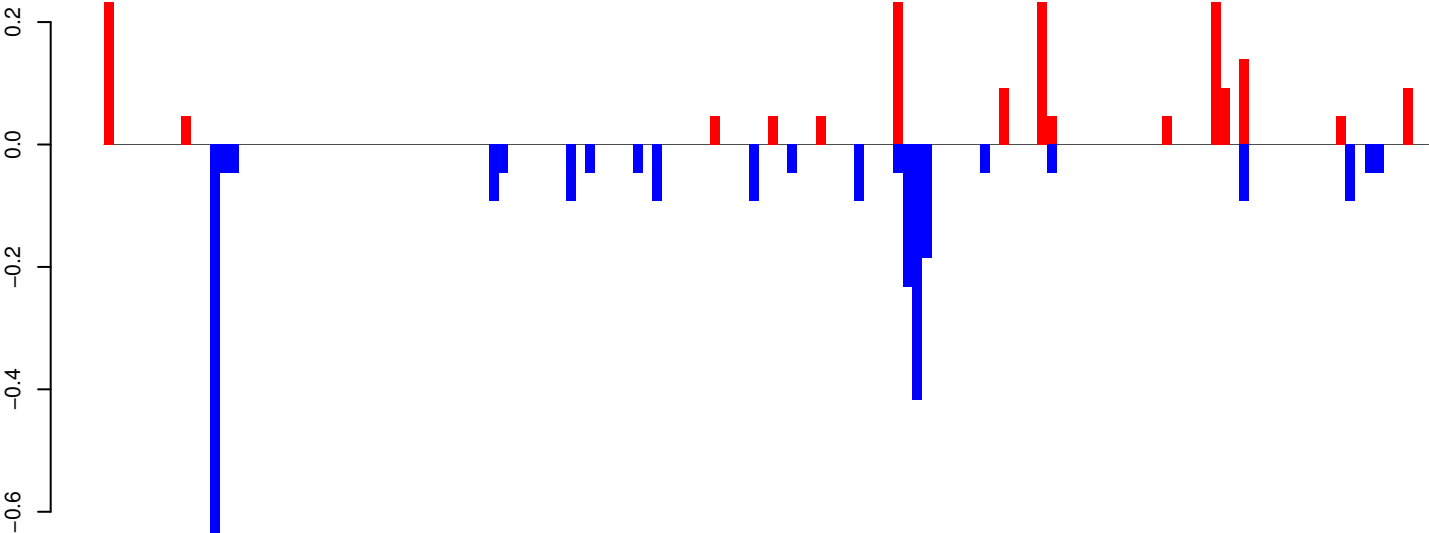

positive=2, negative=3, total=4

Window size=25, length=3434, TE@Kiri-26_AAe:1-3434

0 500 1000 1500 2000 2500 3000 3500

AeAeg_Whole_ZIKV_In2_GP.18_23.rep

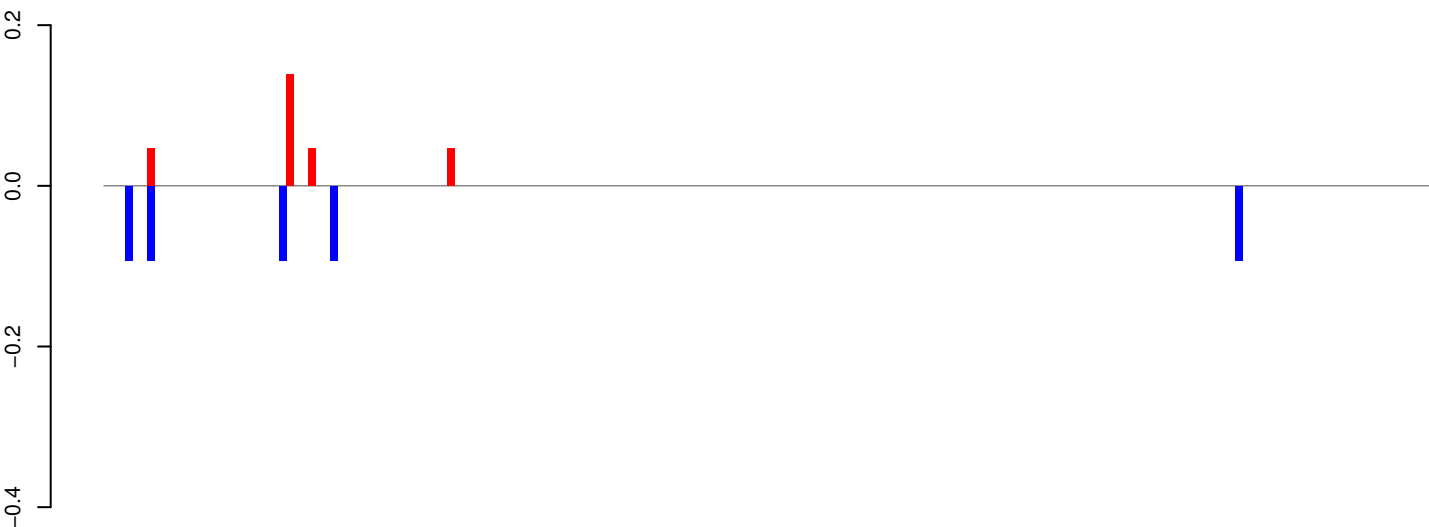

AeAeg_Whole_ZIKV_In2_GP.24_35.rep

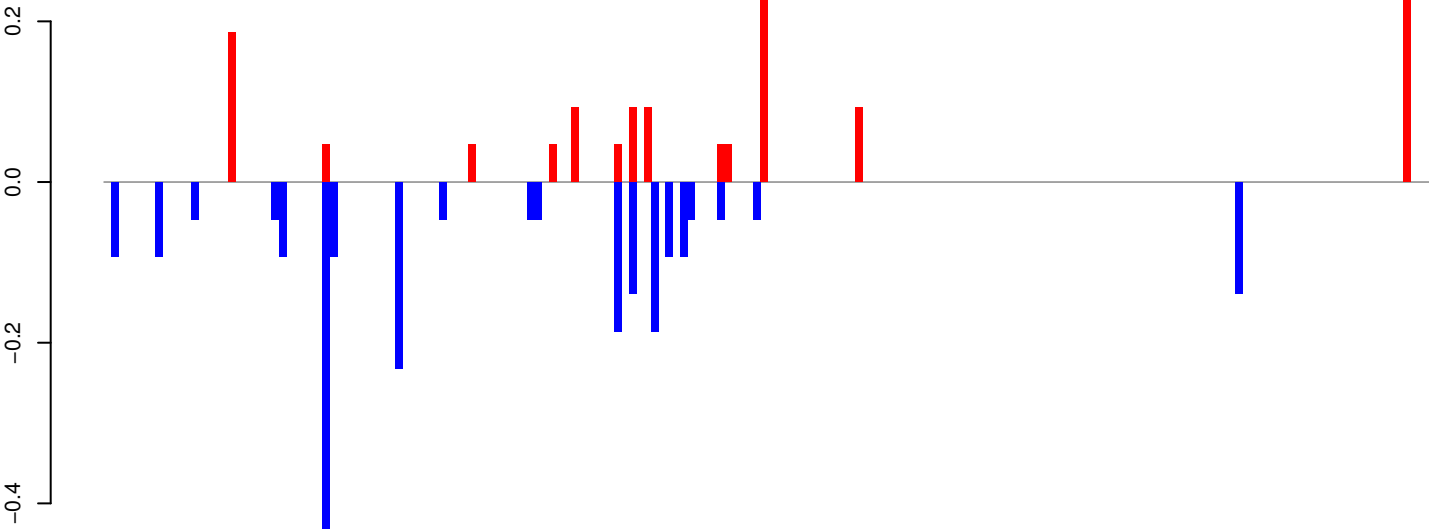

AeAeg_Whole_ZIKV_In2_GP.rep

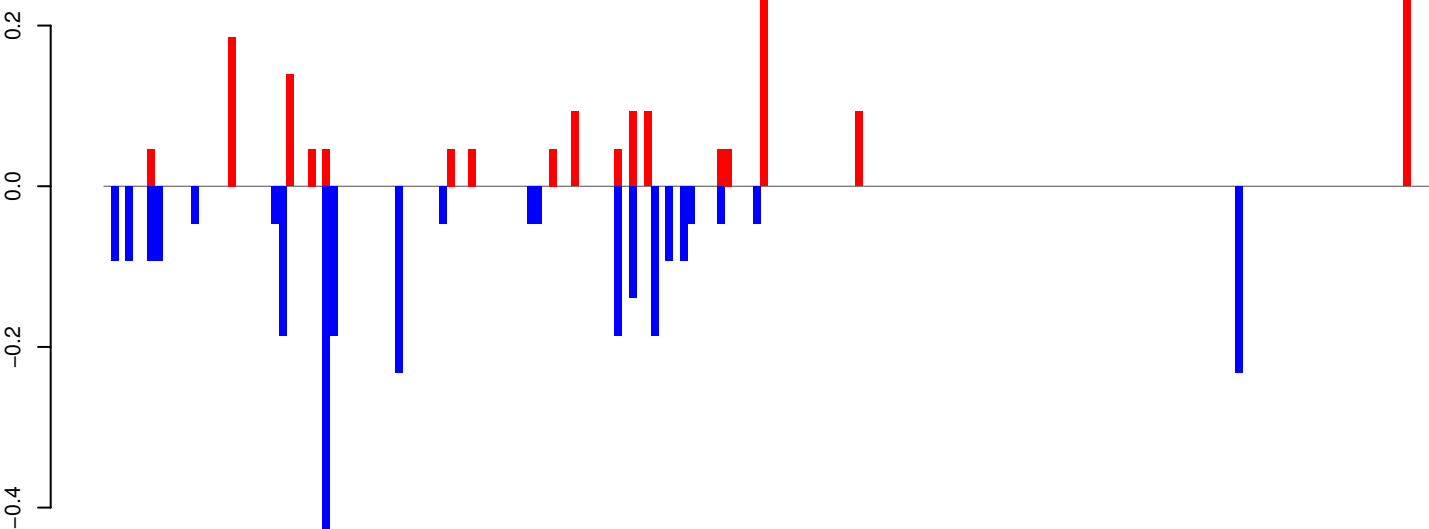

Window size=25, length=4527, TE@Gypsy-262_AA-LTR-I:1-4527

AeAeg_Whole_ZIKV_In2_GP.18_23.rep

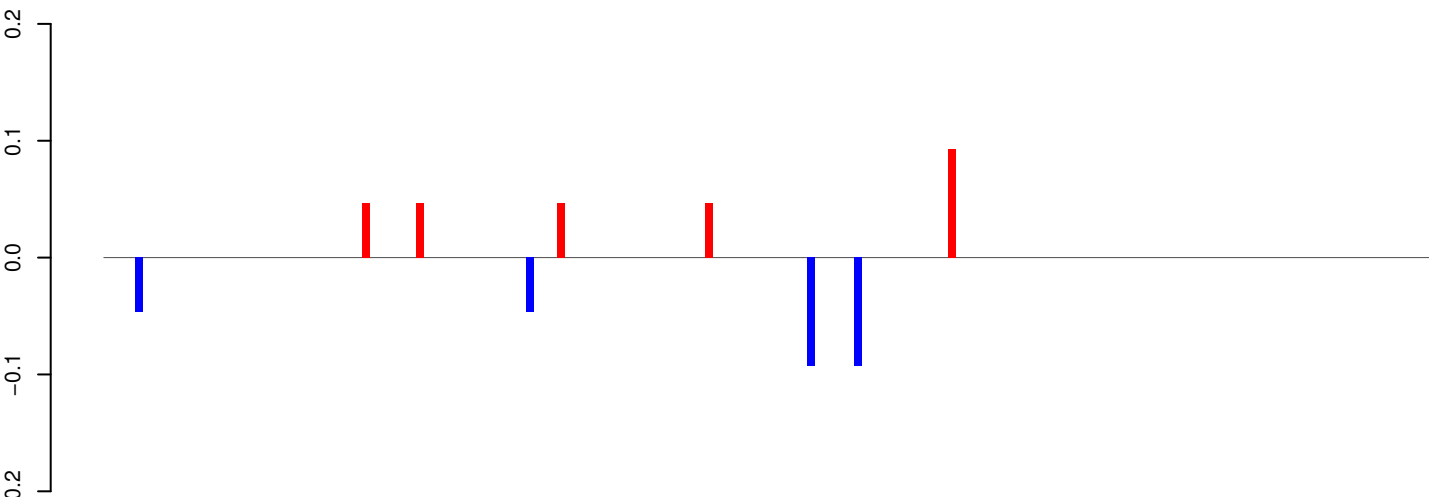

AeAeg_Whole_ZIKV_In2_GP.24_35.rep

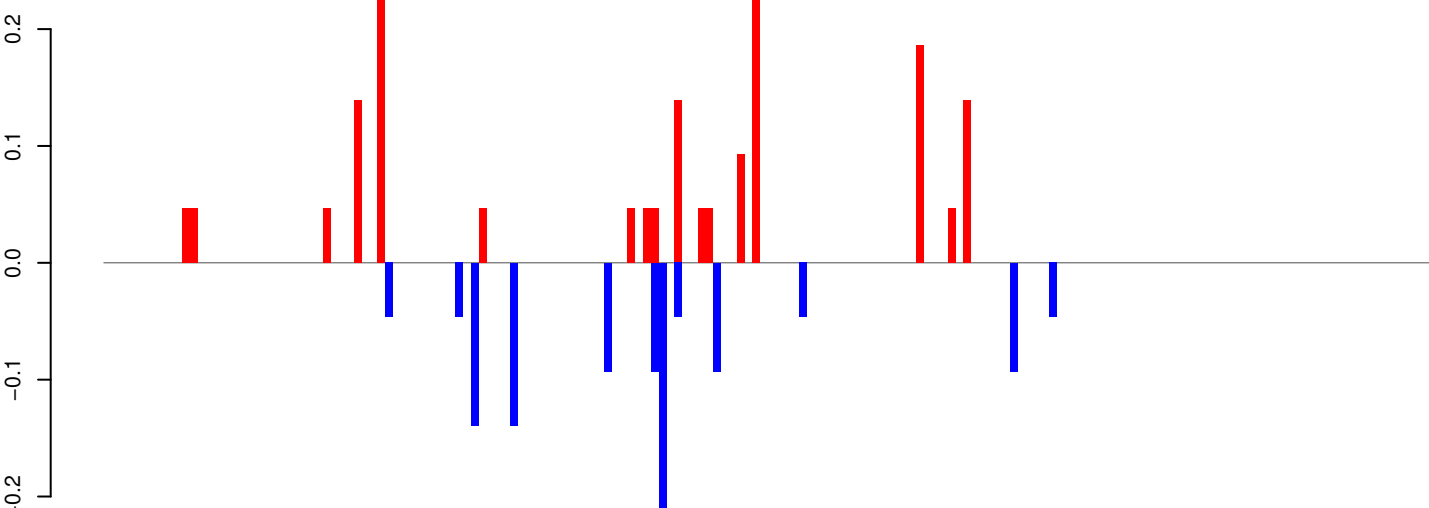

AeAeg_Whole_ZIKV_In2_GP.rep

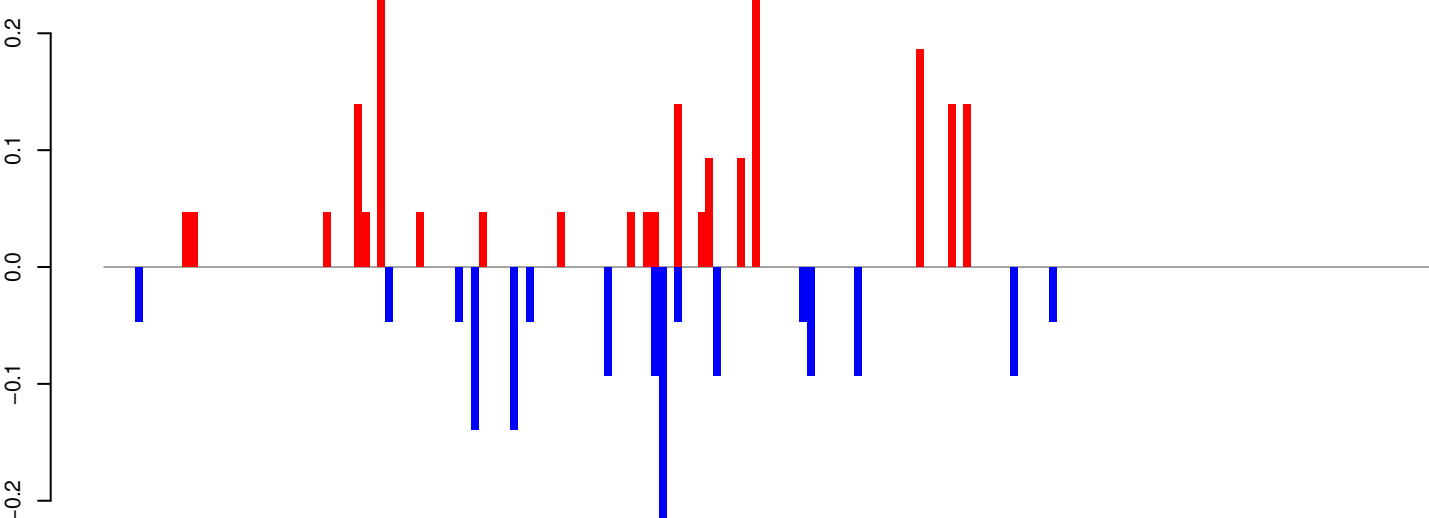

Window size=25, length=4233, TE@Gypsy-126_AA-LTR-I:1-4233

0 1000 2000 3000 4000

AeAeg_Whole_ZIKV_In2_GP.18_23.rep

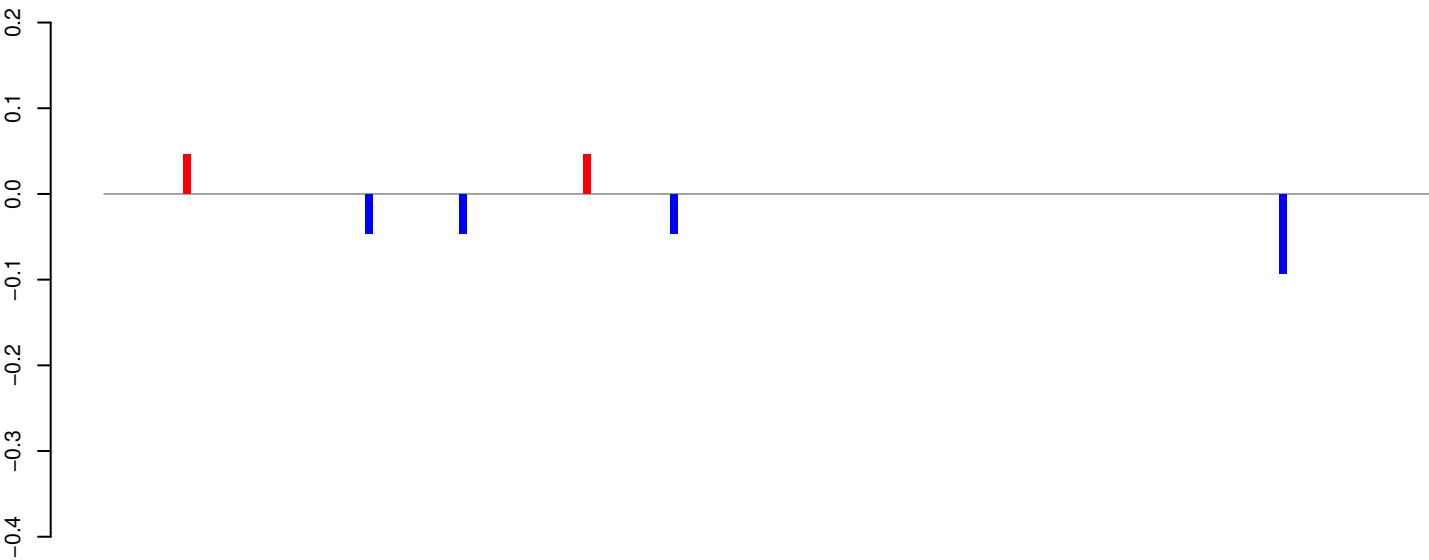

positive=0, negative=0, total=0

AeAeg_Whole_ZIKV_In2_GP.24_35.rep

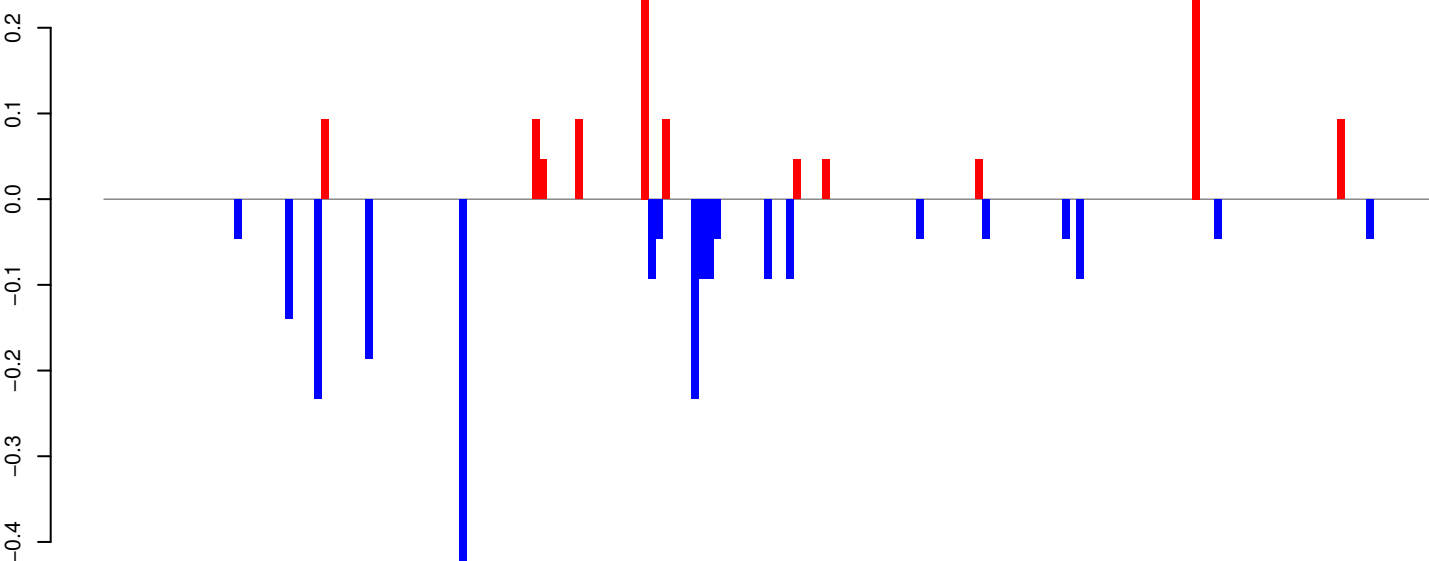

positive=1, negative=2, total=3

AeAeg_Whole_ZIKV_In2_GP.rep

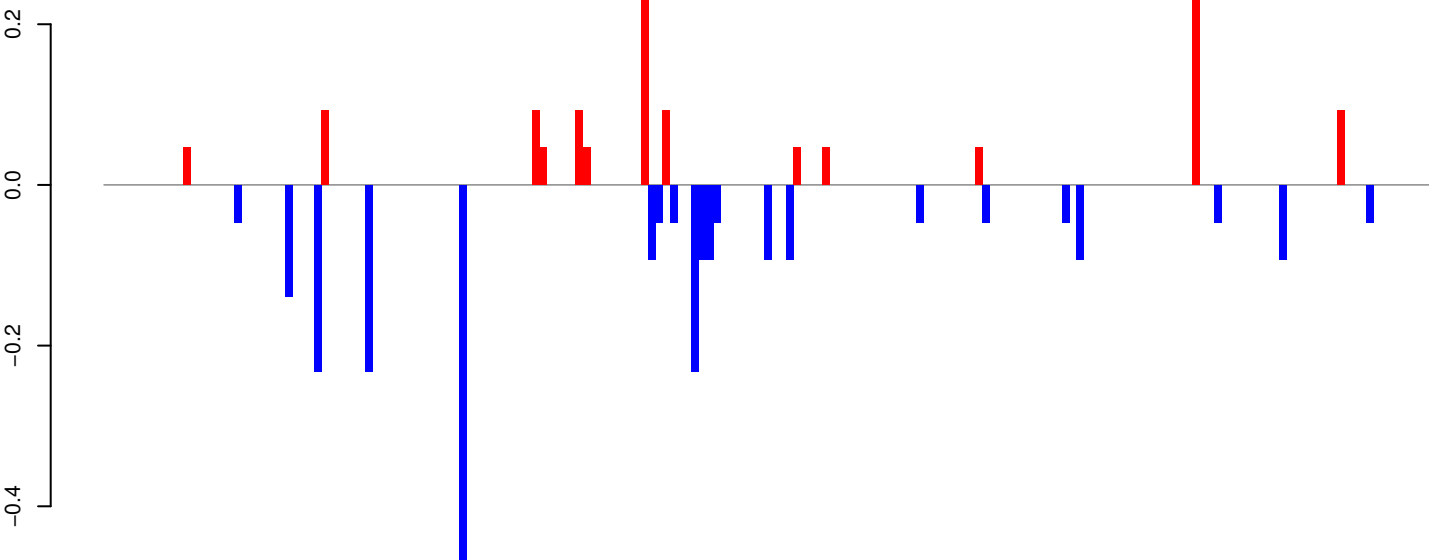

positive=1, negative=2, total=4

Window size=25, length=4560, TE@Crack-2_AAe:1-4560

0 1000 2000 3000 4000

AeAeg_Whole_ZIKV_In2_GP.18_23.rep



positive=0, negative=0, total=0

AeAeg_Whole_ZIKV_In2_GP.24_35.rep

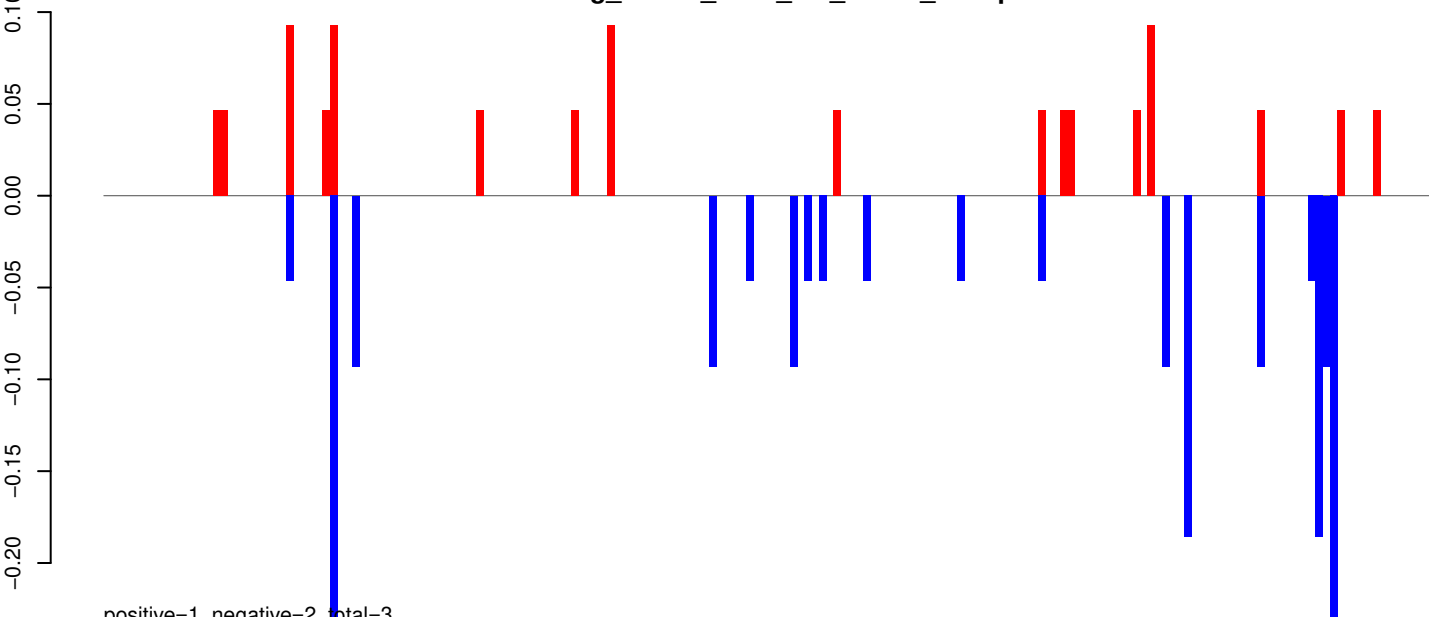

positive=1, negative=2, total=3

AeAeg_Whole_ZIKV_In2_GP.rep

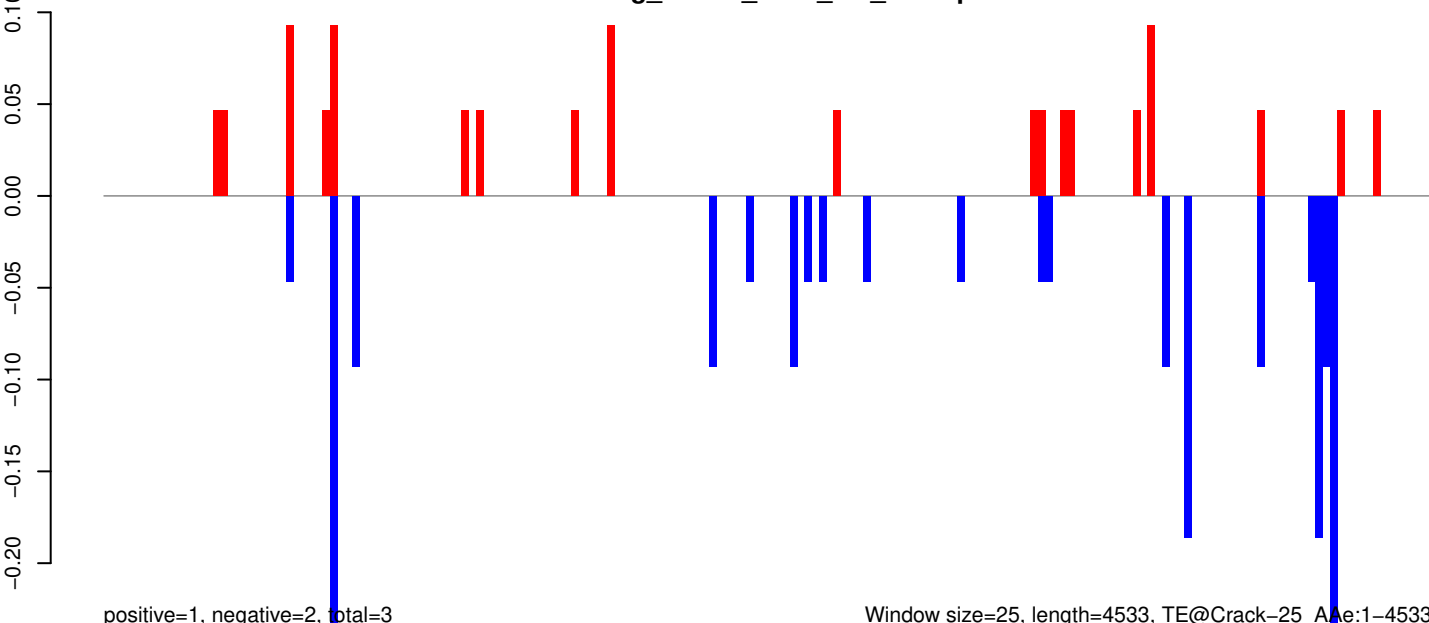

positive=1, negative=2, total=3

Window size=25, length=4533, TE@Crack-25_Ae:1-4533

AeAeg_Whole_ZIKV_In2_GP.18_23.rep

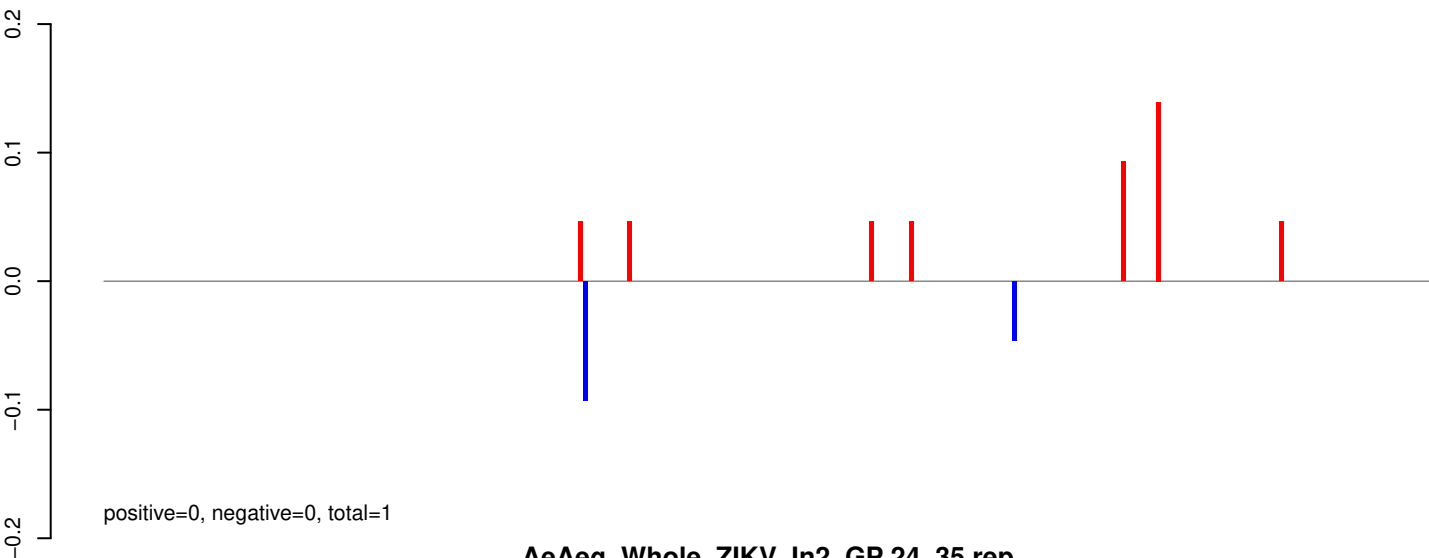

AeAeg_Whole_ZIKV_In2_GP.24_35.rep

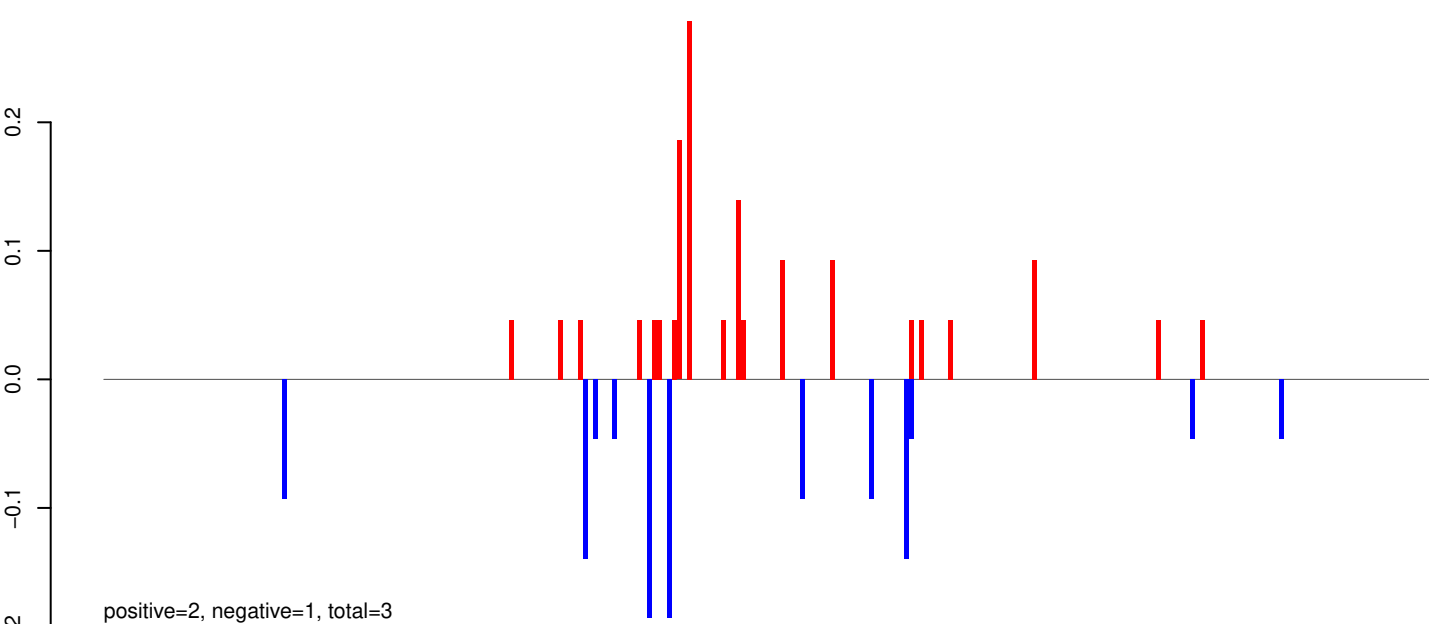

AeAeg_Whole_ZIKV_In2_GP.rep

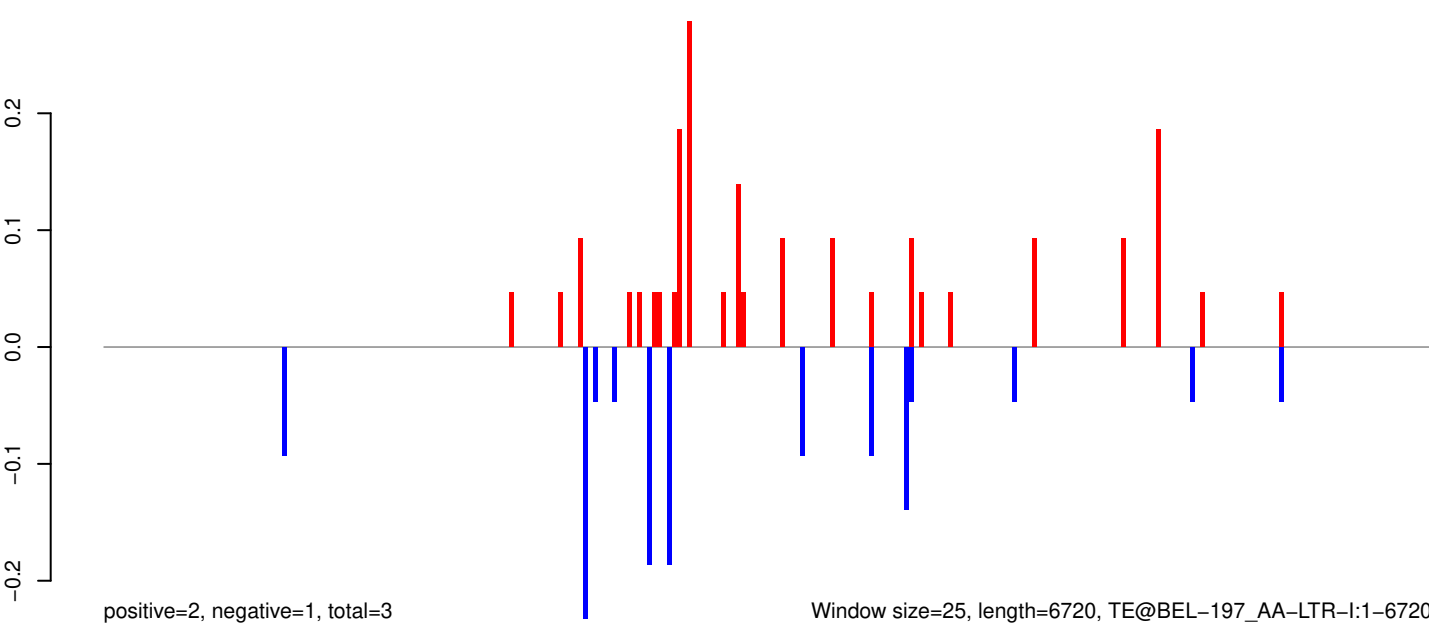

Window size=25, length=6720, TE@BEL-197_AA-LTR-I:1-6720

AeAeg_Whole_ZIKV_In2_GP.18_23.rep



AeAeg_Whole_ZIKV_In2_GP.24_35.rep

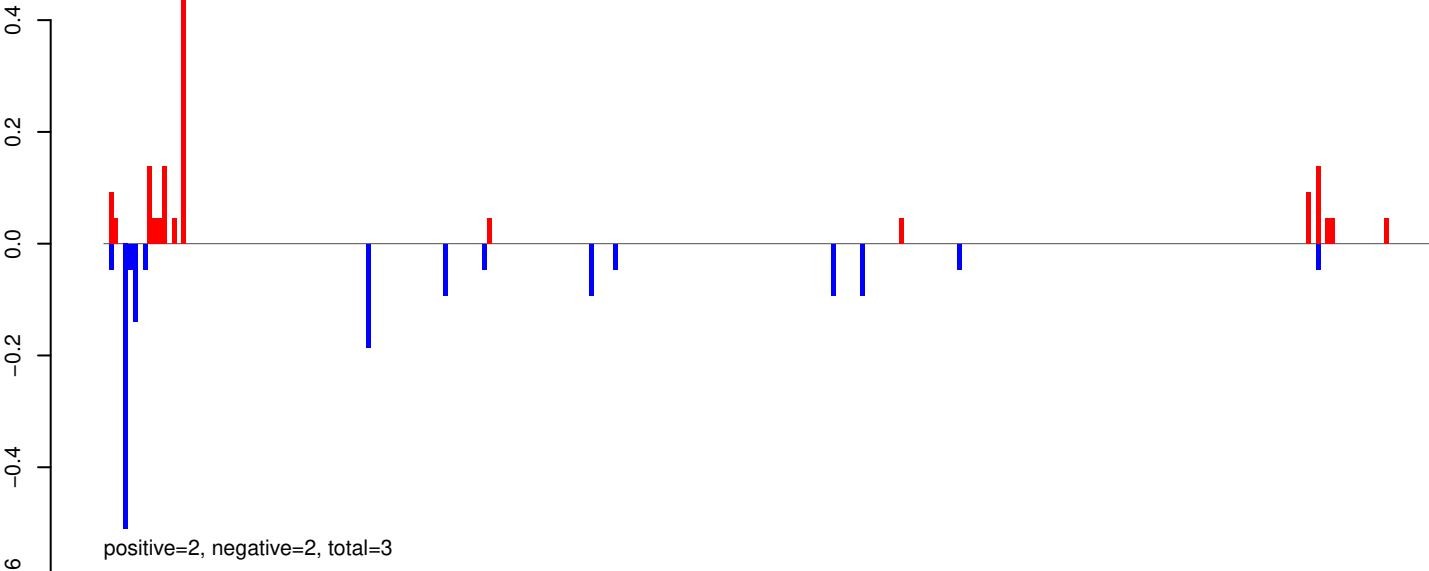

AeAeg_Whole_ZIKV_In2_GP.rep

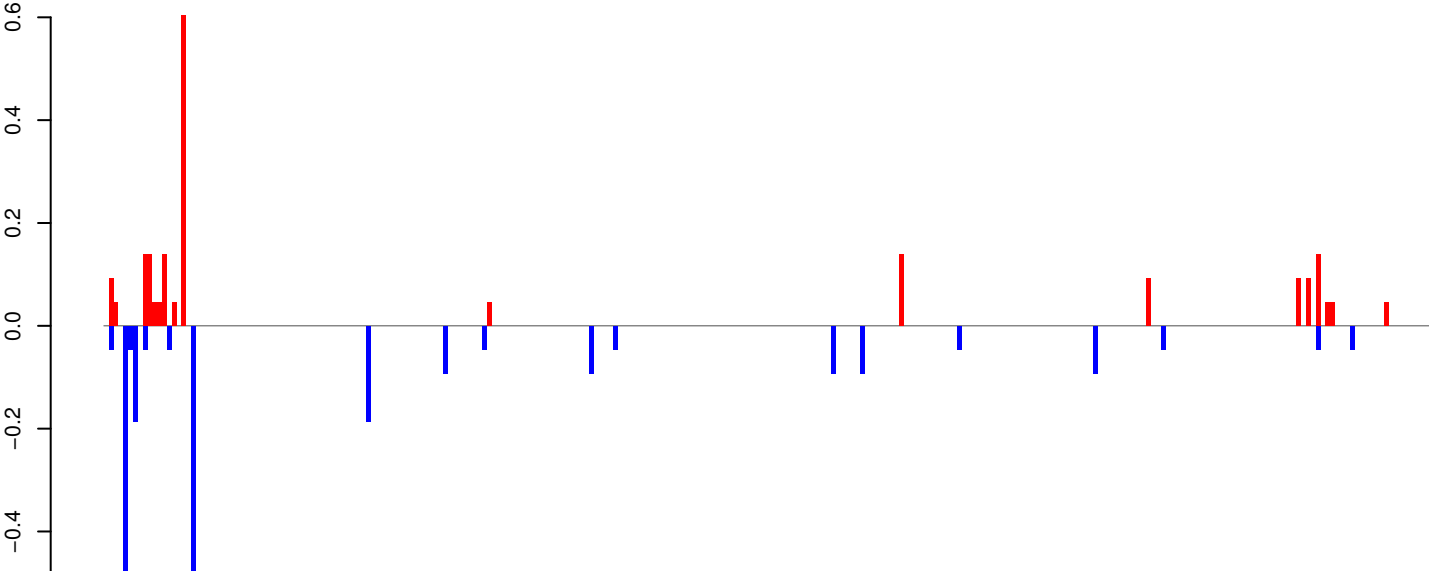

AeAeg_Whole_ZIKV_In2_GP.18_23.rep

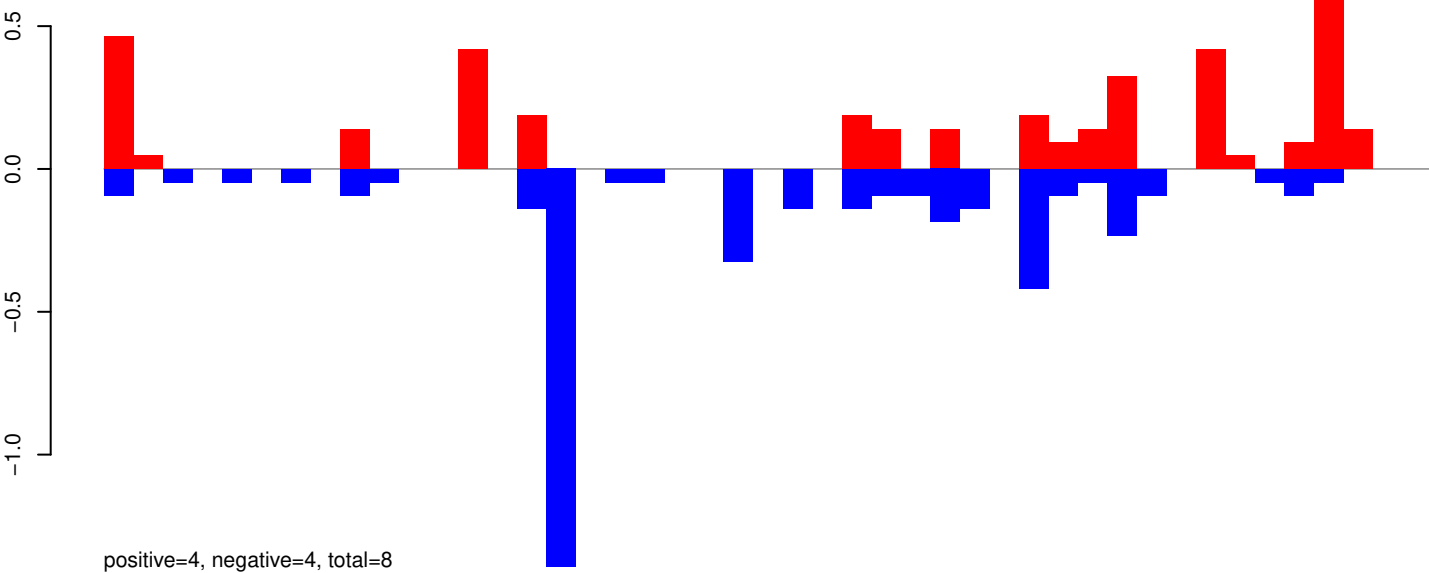

AeAeg_Whole_ZIKV_In2_GP.24_35.rep

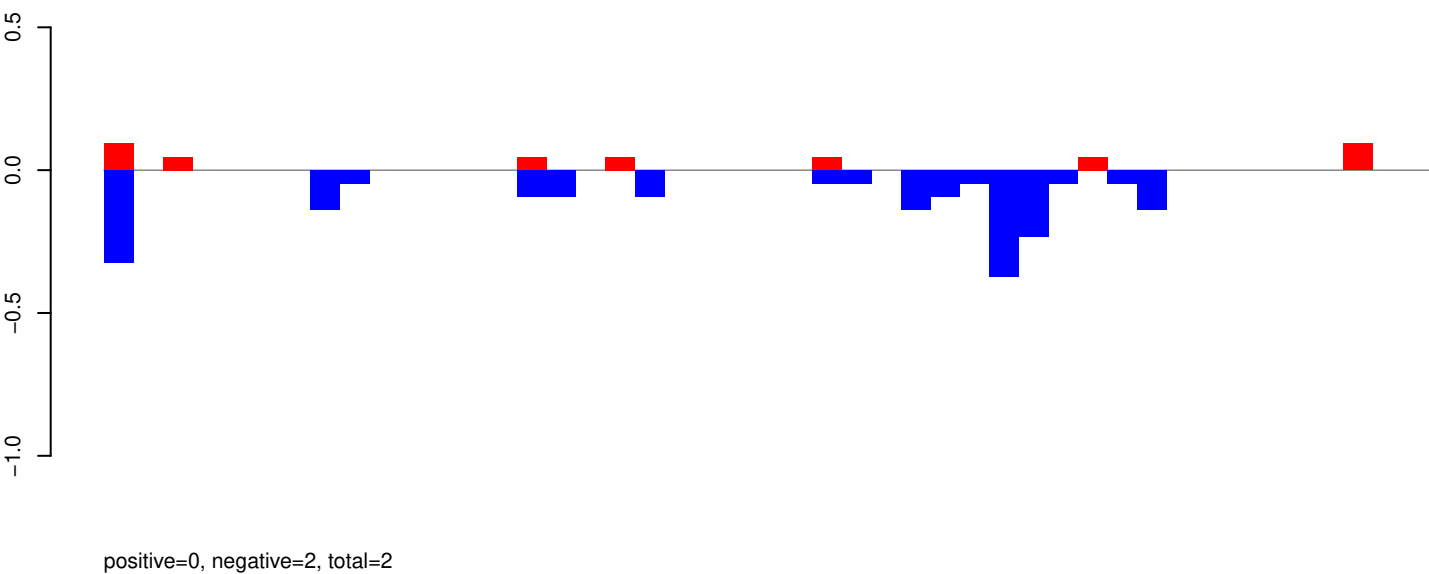

AeAeg_Whole_ZIKV_In2_GP.rep

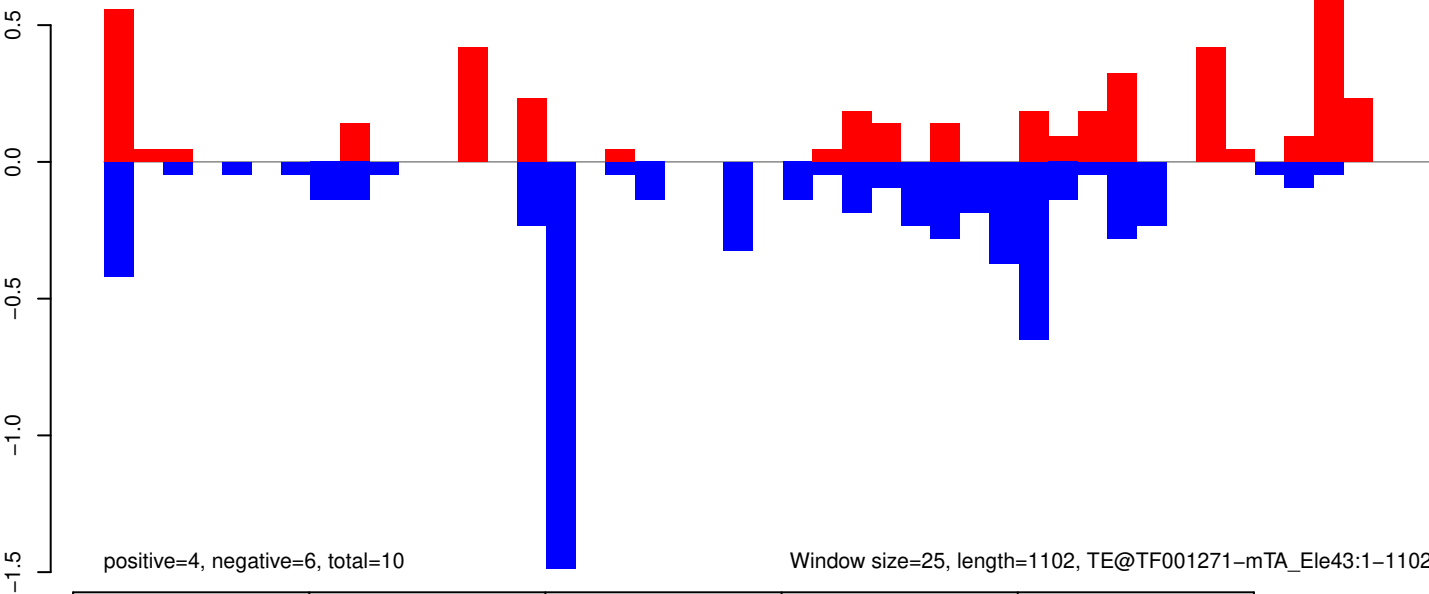

AeAeg_Whole_ZIKV_In2_GP.18_23.rep

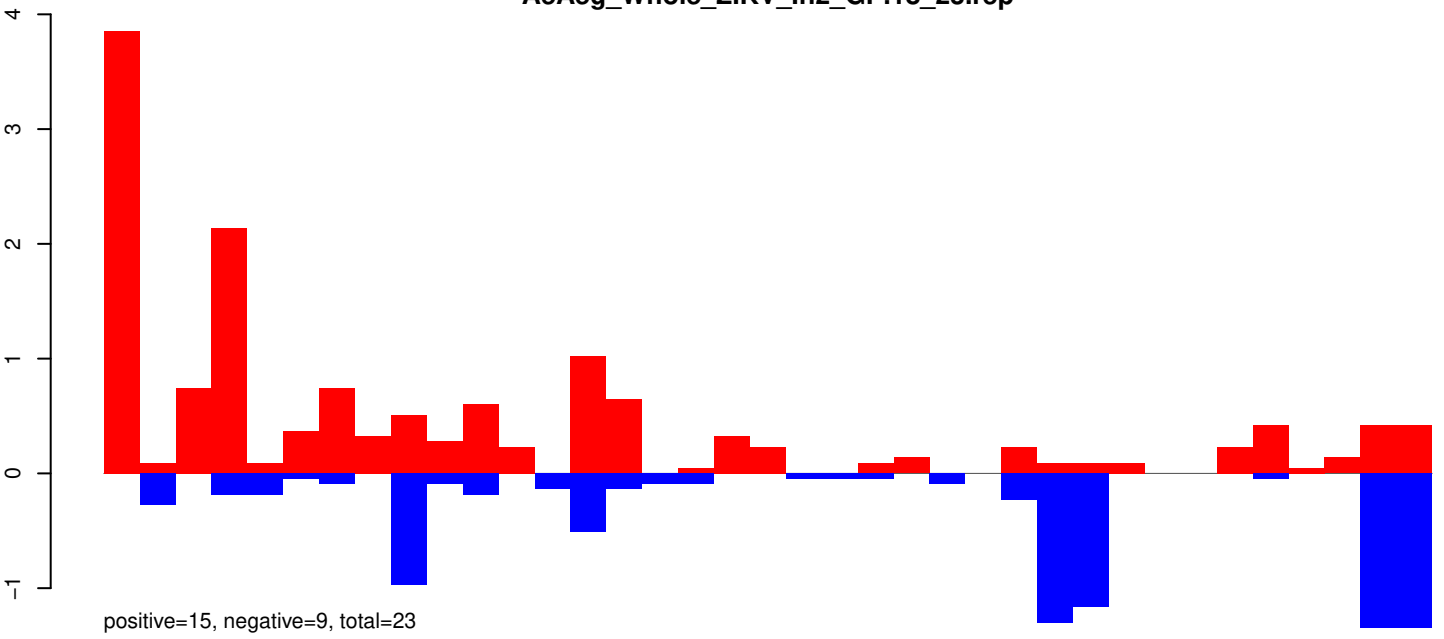

AeAeg_Whole_ZIKV_In2_GP.24_35.rep

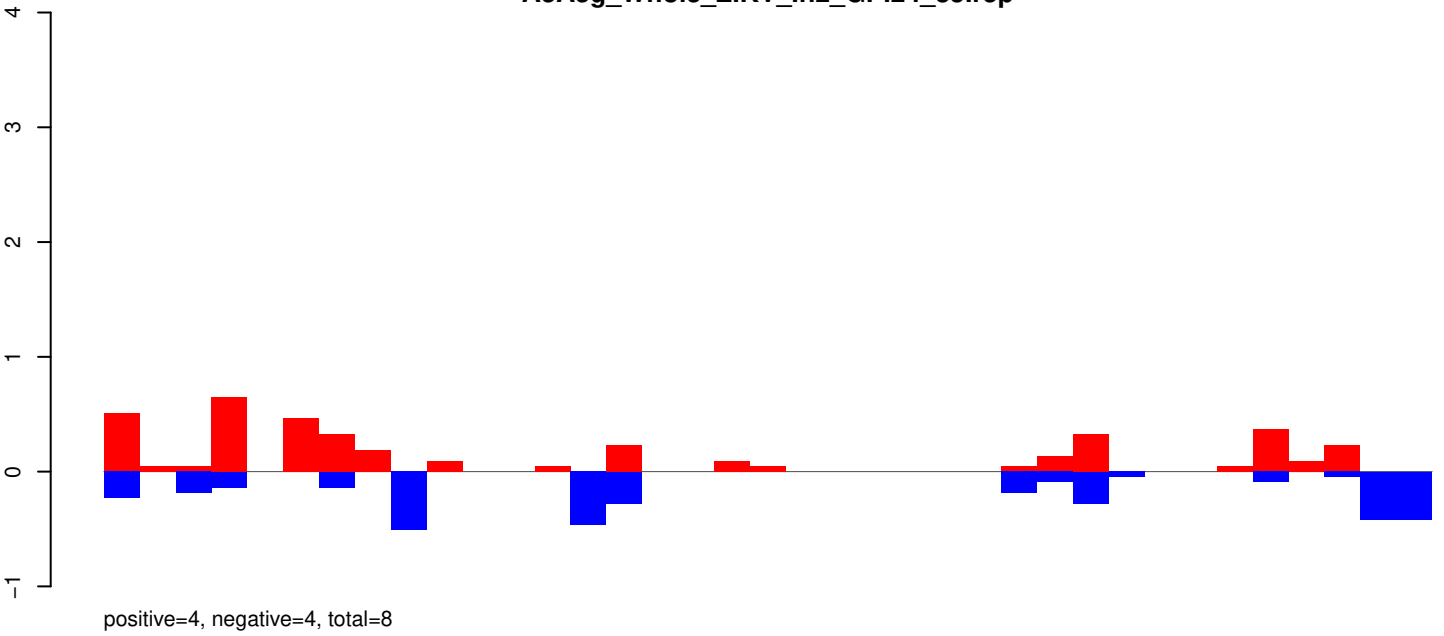

AeAeg_Whole_ZIKV_In2_GP.rep

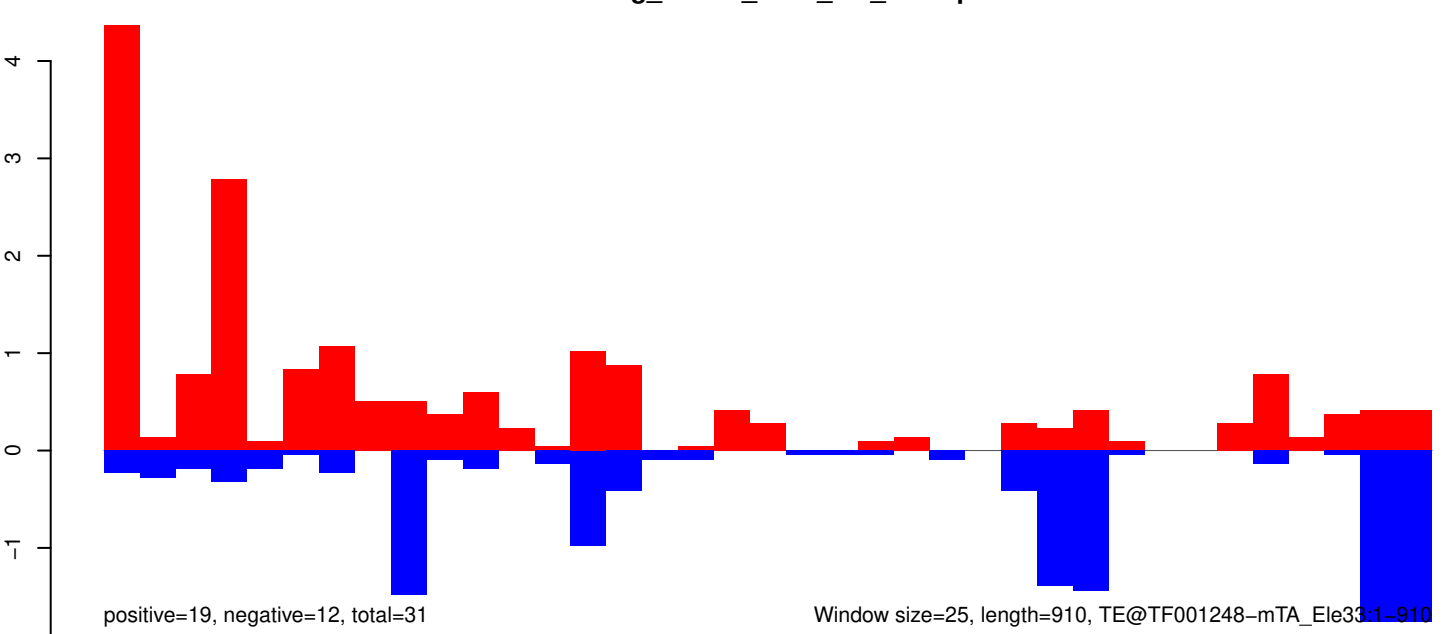

AeAeg_Whole_ZIKV_In2_GP.18_23.rep

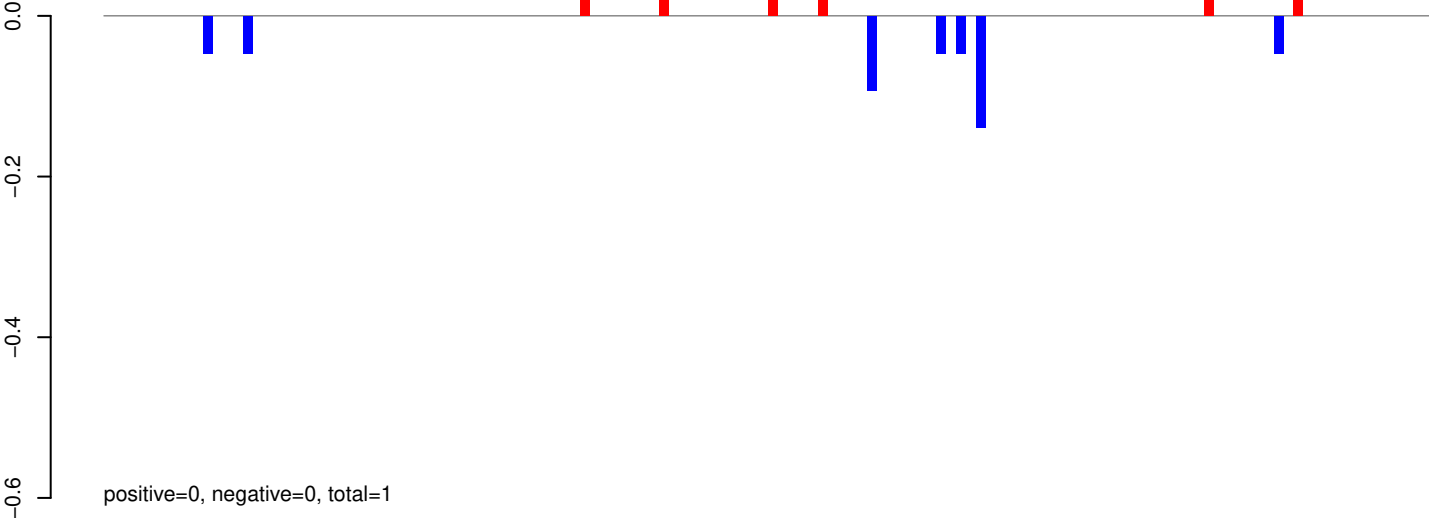

AeAeg_Whole_ZIKV_In2_GP.24_35.rep

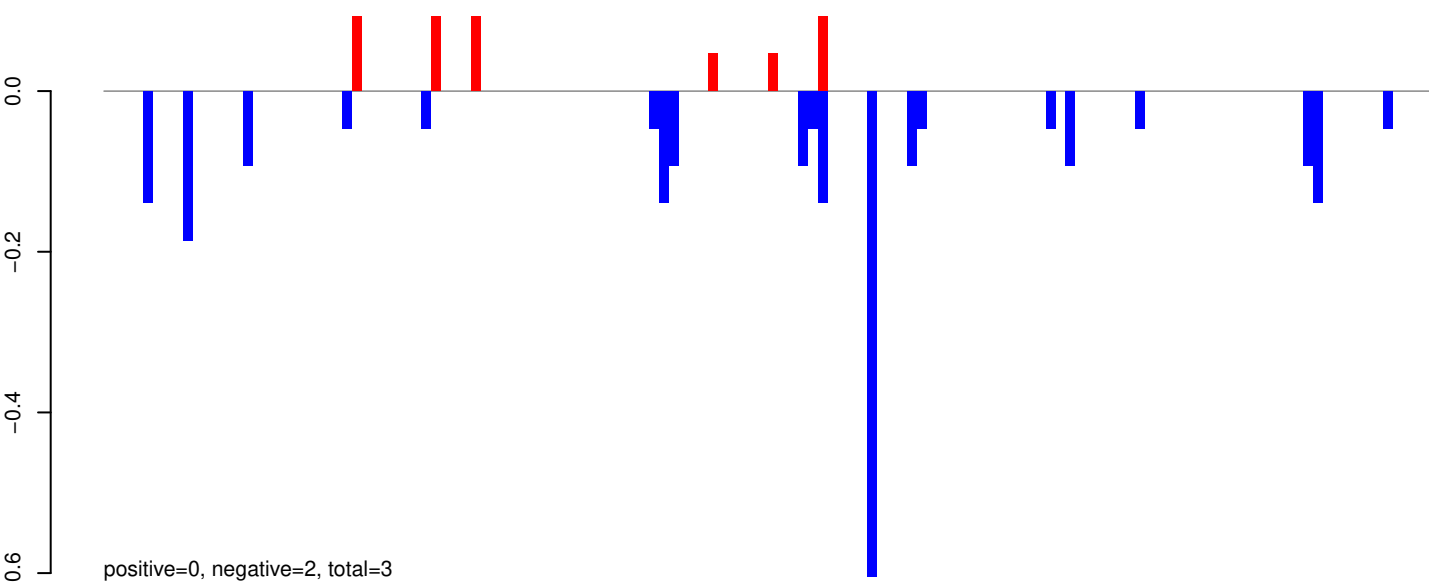

AeAeg_Whole_ZIKV_In2_GP.rep

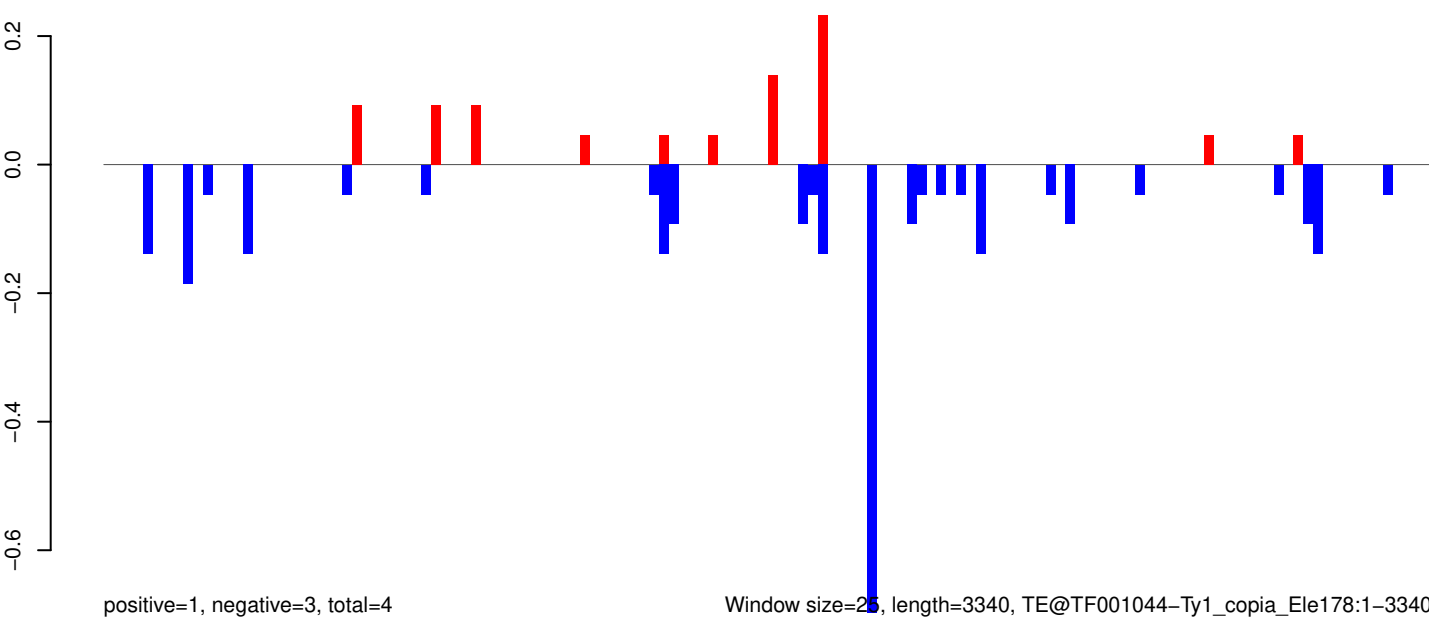

AeAeg_Whole_ZIKV_In2_GP.18_23.rep



positive=1, negative=1, total=2

AeAeg_Whole_ZIKV_In2_GP.24_35.rep

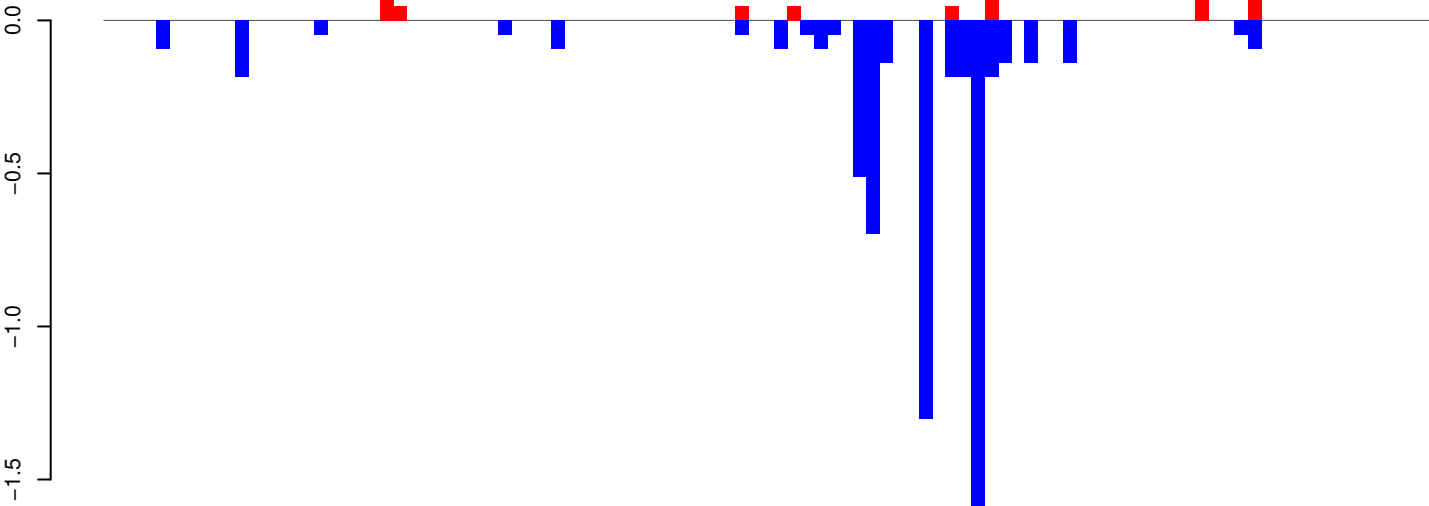

positive=1, negative=6, total=7

AeAeg_Whole_ZIKV_In2_GP.rep

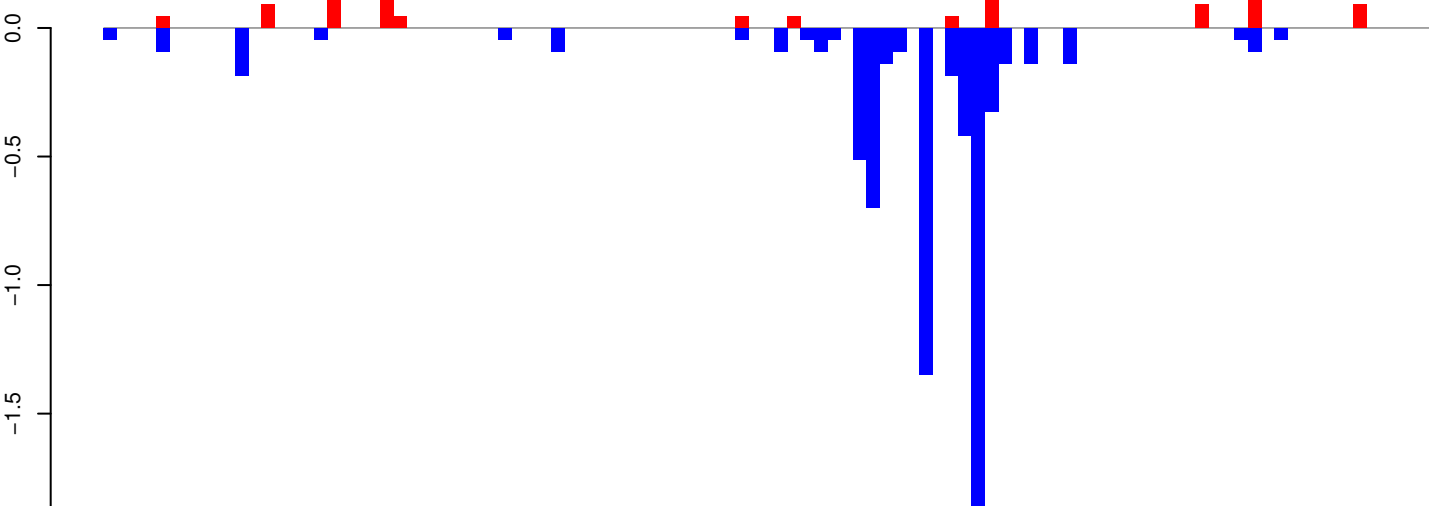

positive=1, negative=7, total=9

Window size=25, length=2521, TE@TF000206-Jockey_Ele6:1-2521

0 500 1000 1500 2000 2500

AeAeg_Whole_ZIKV_In2_GP.18_23.rep

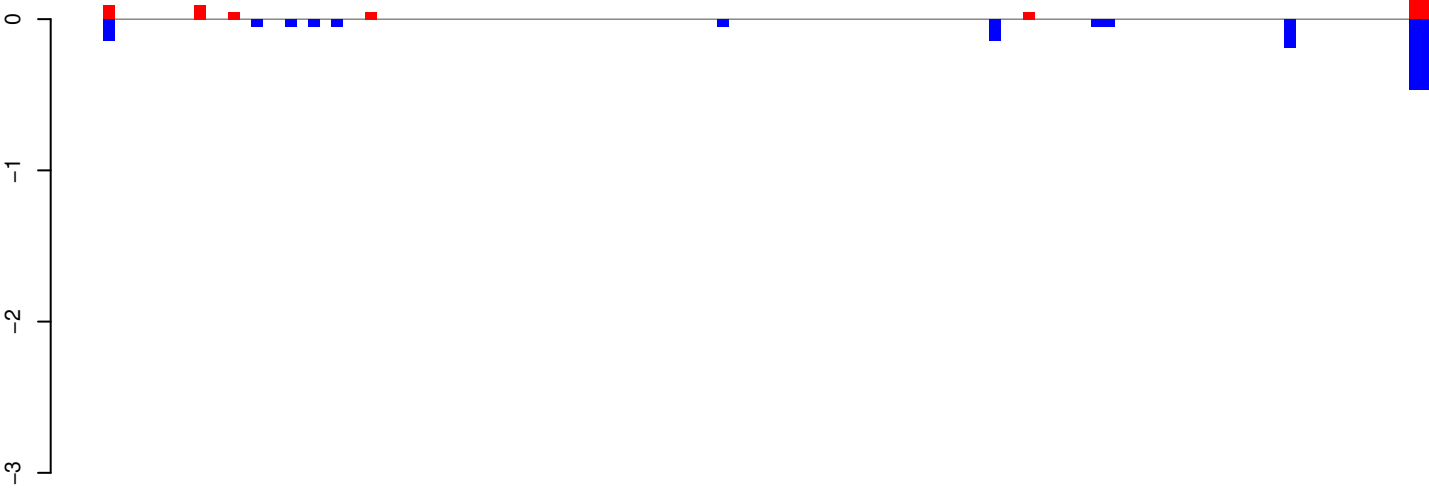

positive=1, negative=2, total=3

AeAeg_Whole_ZIKV_In2_GP.24_35.rep

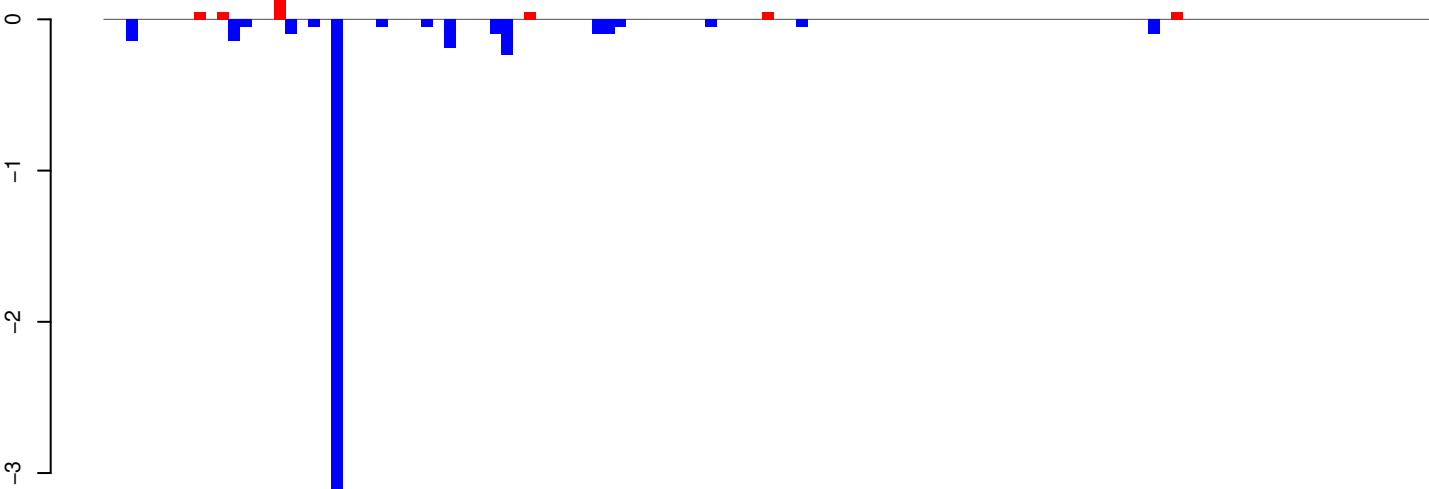

positive=0, negative=5, total=5

AeAeg_Whole_ZIKV_In2_GP.rep

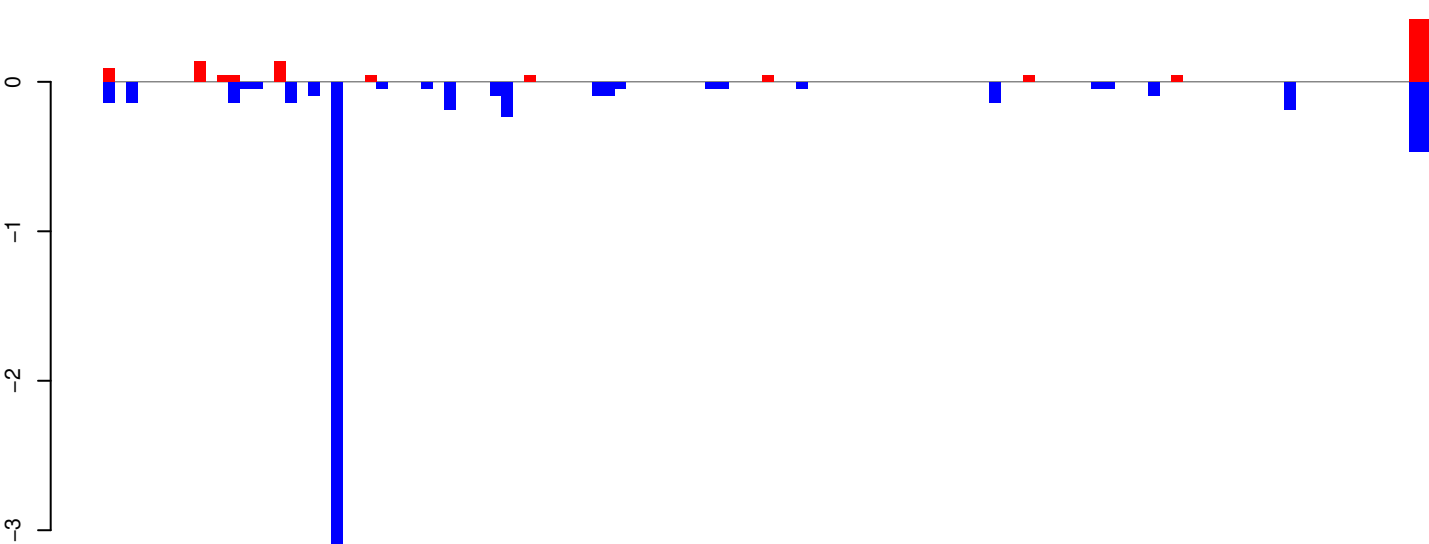

positive=2, negative=7, total=8

Window size=25, length=2912, TE@Sola1-2_AA:1-2912

AeAeg_Whole_ZIKV_In2_GP.18_23.rep

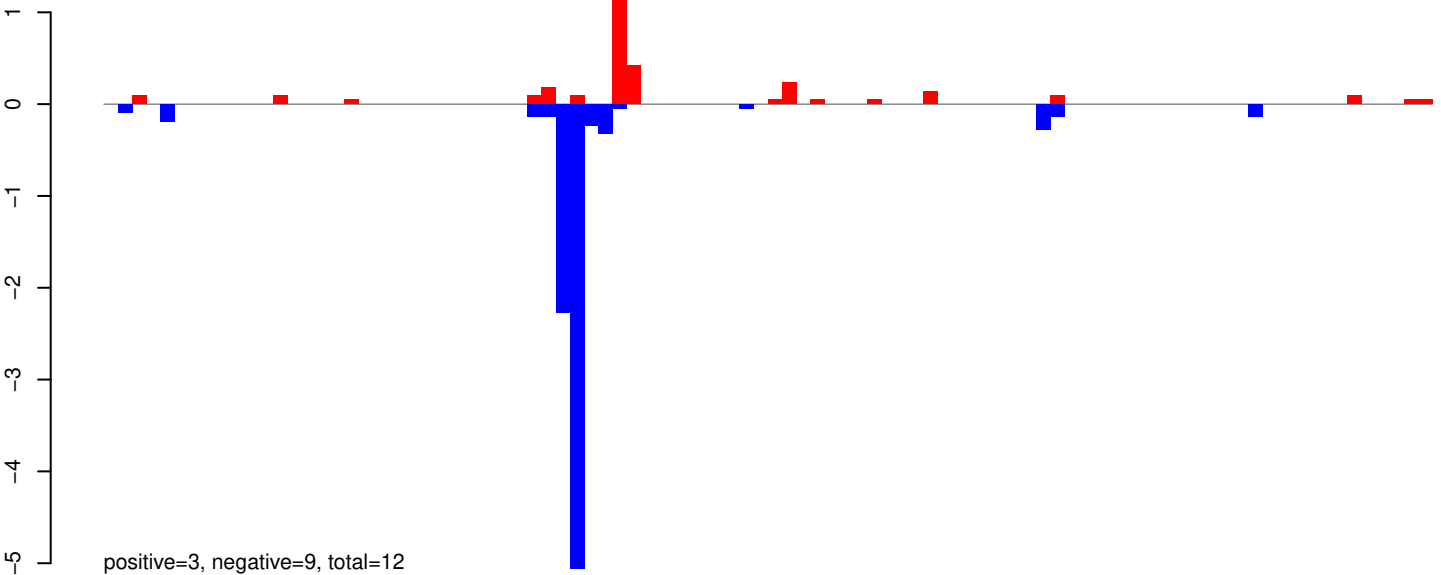

AeAeg_Whole_ZIKV_In2_GP.24_35.rep

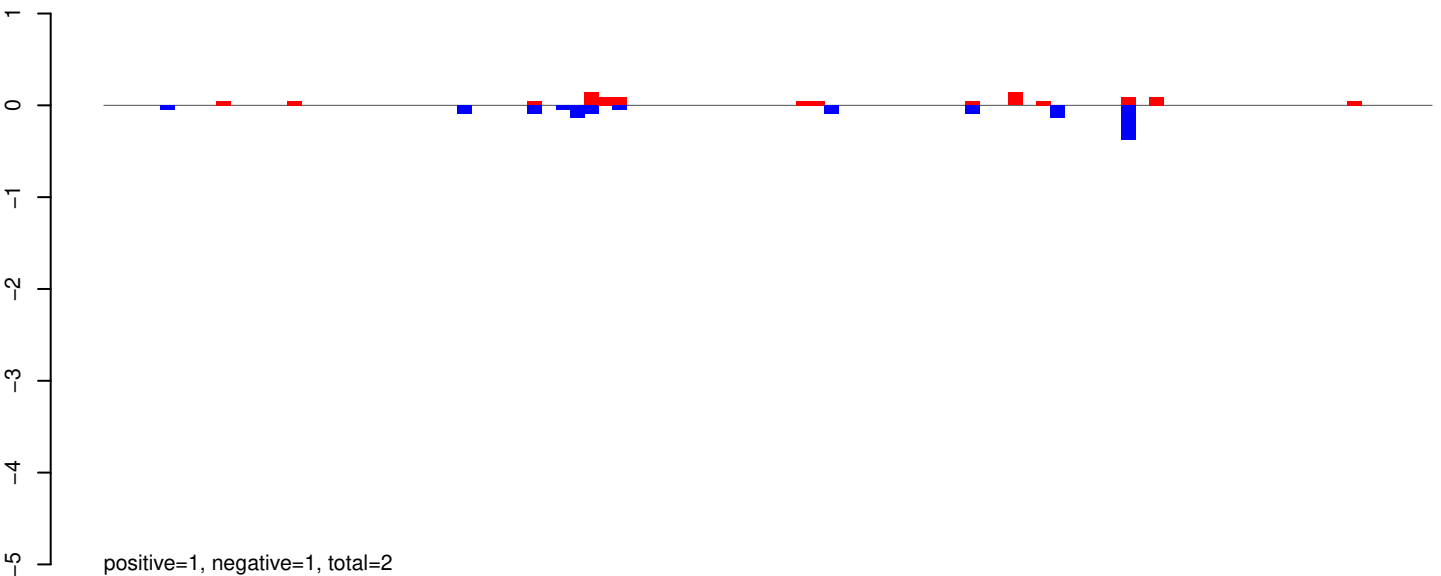

AeAeg_Whole_ZIKV_In2_GP.rep

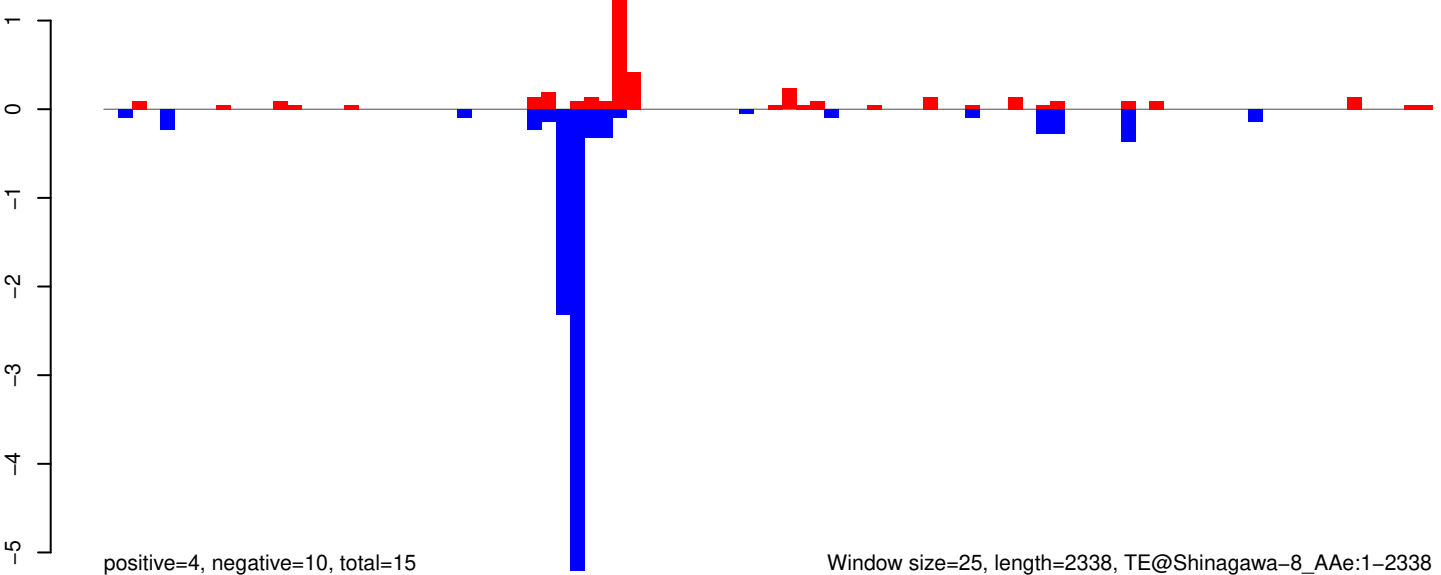

AeAeg_Whole_ZIKV_In2_GP.18_23.rep

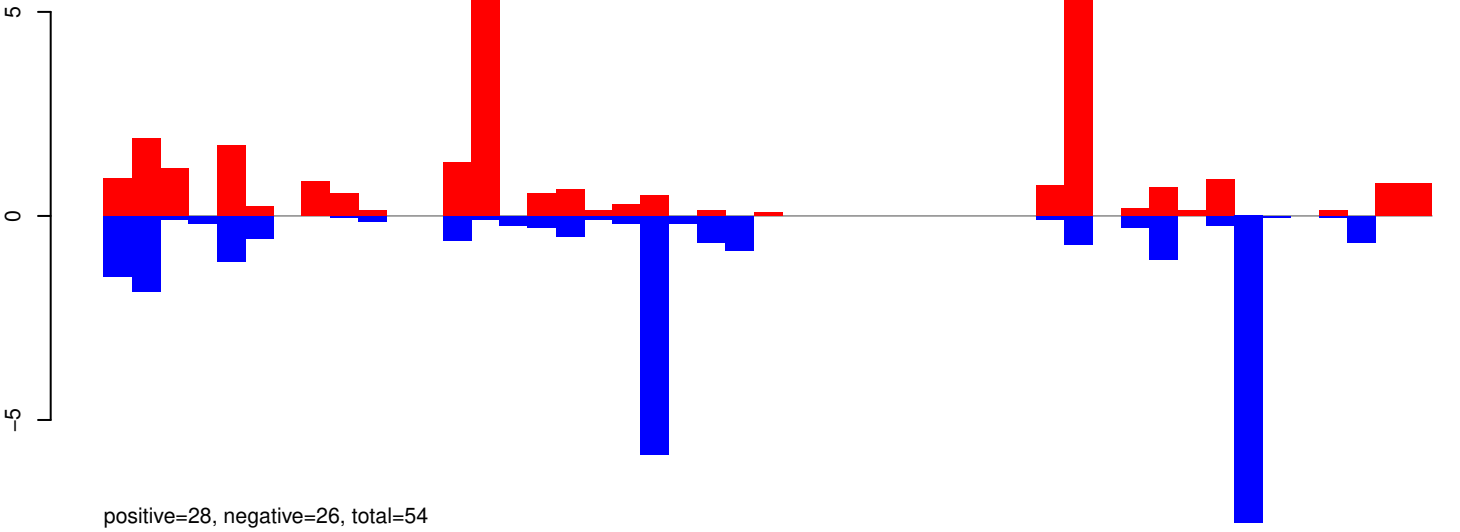

AeAeg_Whole_ZIKV_In2_GP.24_35.rep

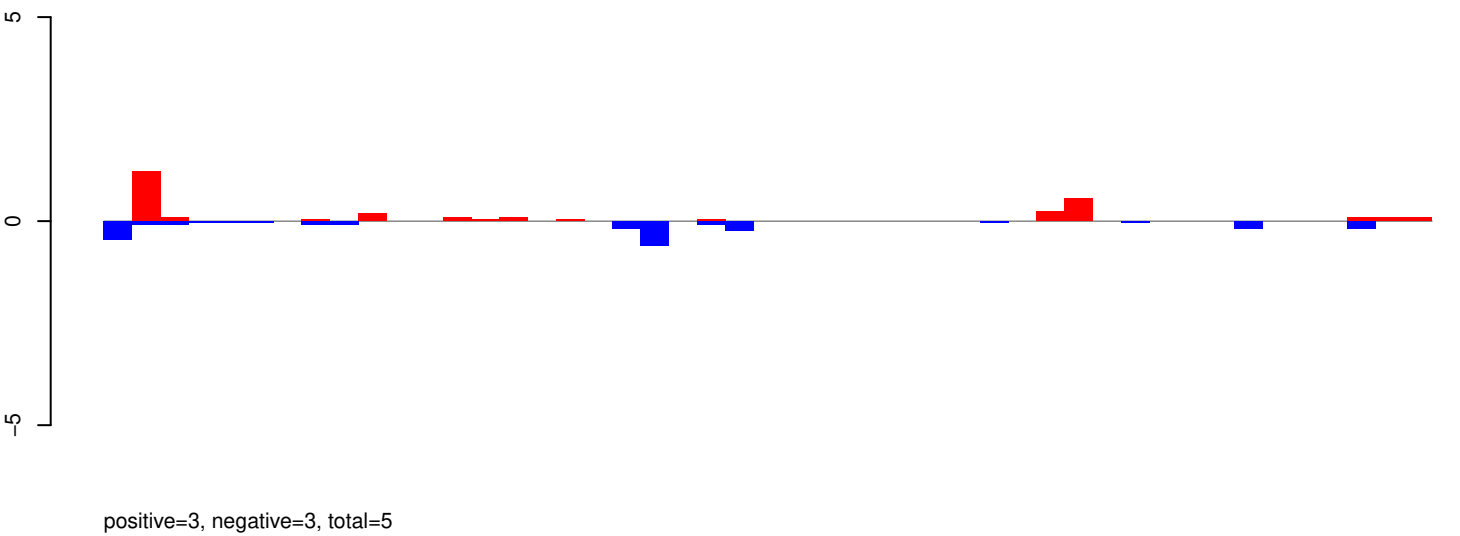

AeAeg_Whole_ZIKV_In2_GP.rep

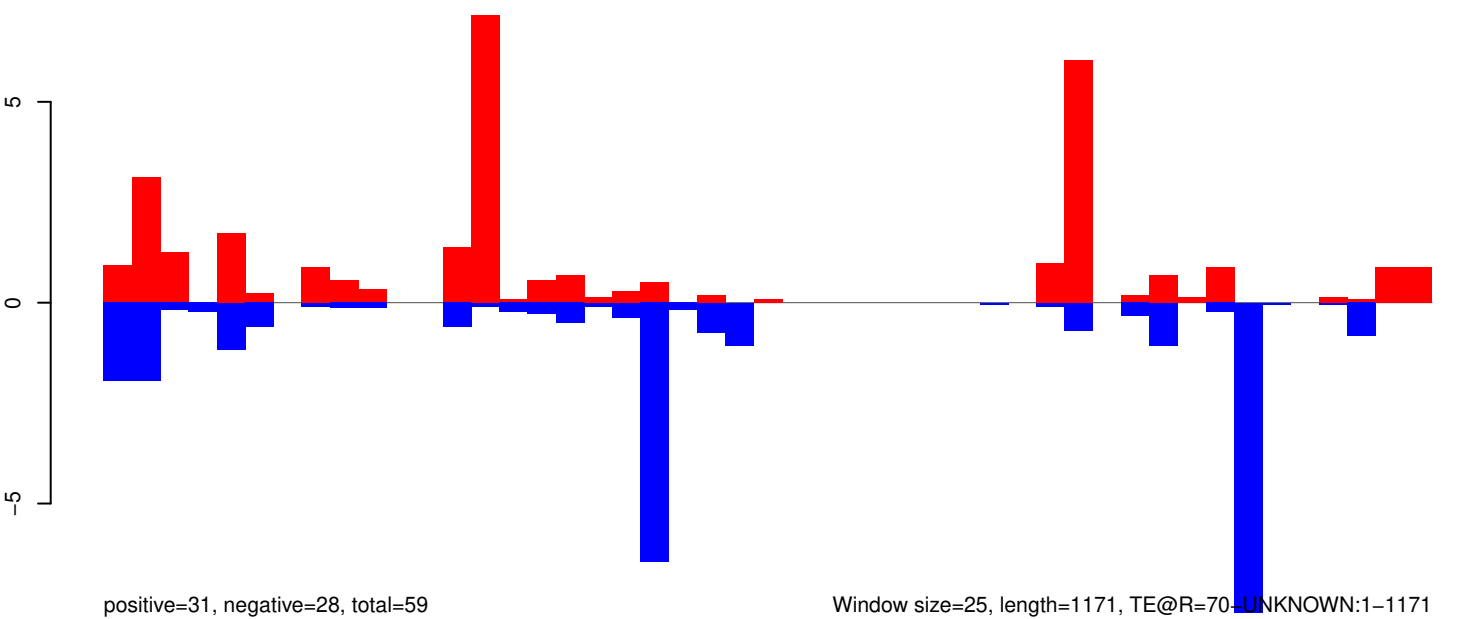

AeAeg_Whole_ZIKV_In2_GP.18_23.rep

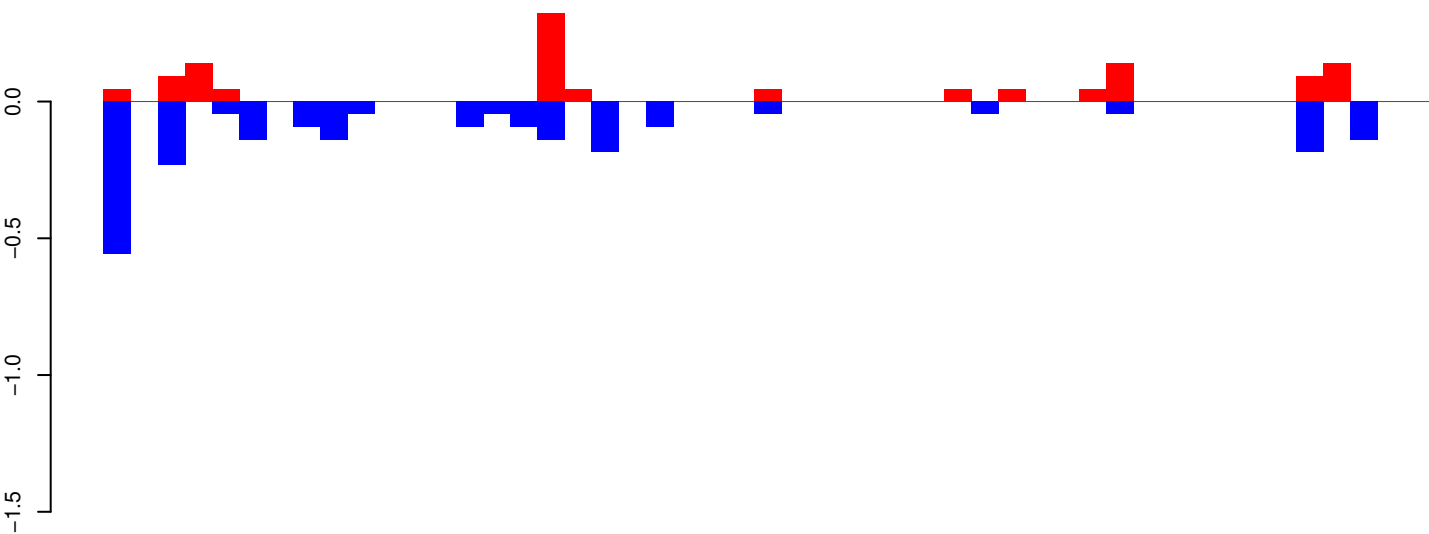

positive=1, negative=2, total=4

AeAeg_Whole_ZIKV_In2_GP.24_35.rep

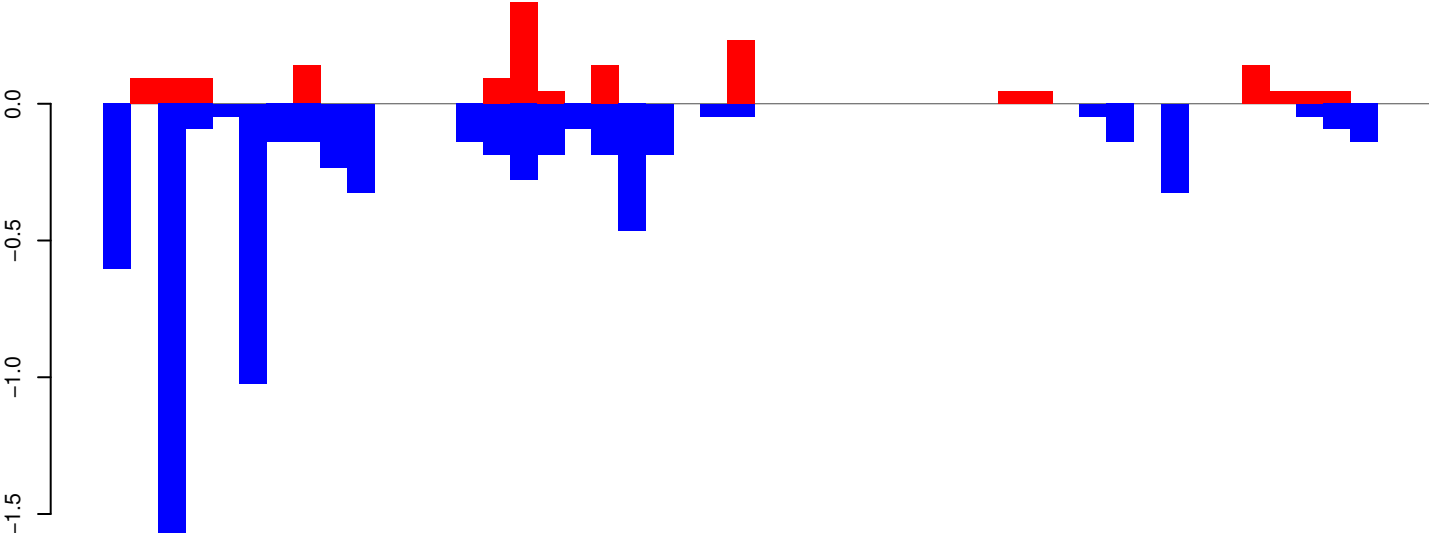

positive=2, negative=7, total=9

AeAeg_Whole_ZIKV_In2_GP.rep

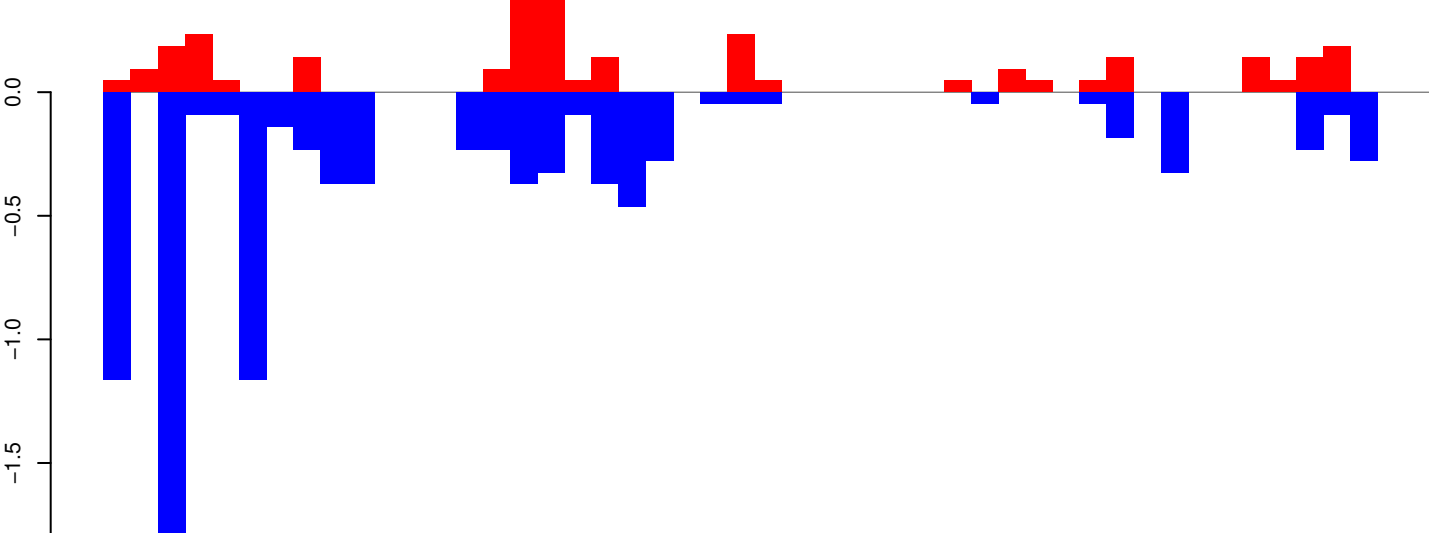

positive=3, negative=9, total=12

Window size=25, length=1211, TE@R=691-UNKNOWN:1-1211

AeAeg_Whole_ZIKV_In2_GP.18_23.rep

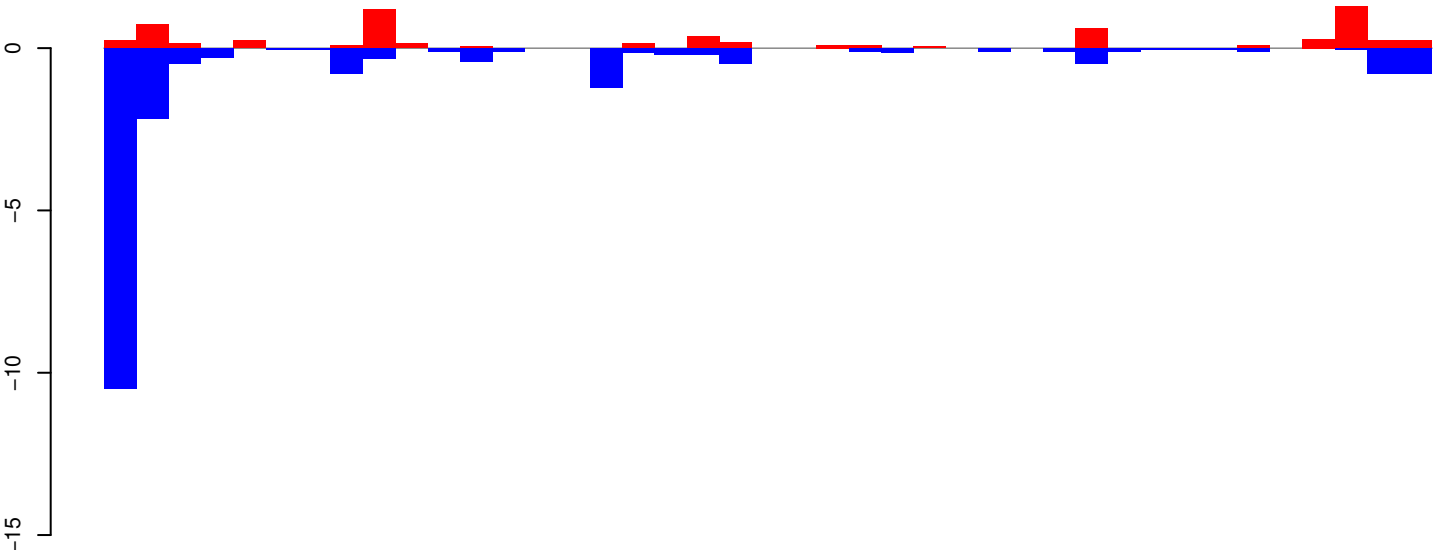

positive=7, negative=20, total=27

AeAeg_Whole_ZIKV_In2_GP.24_35.rep

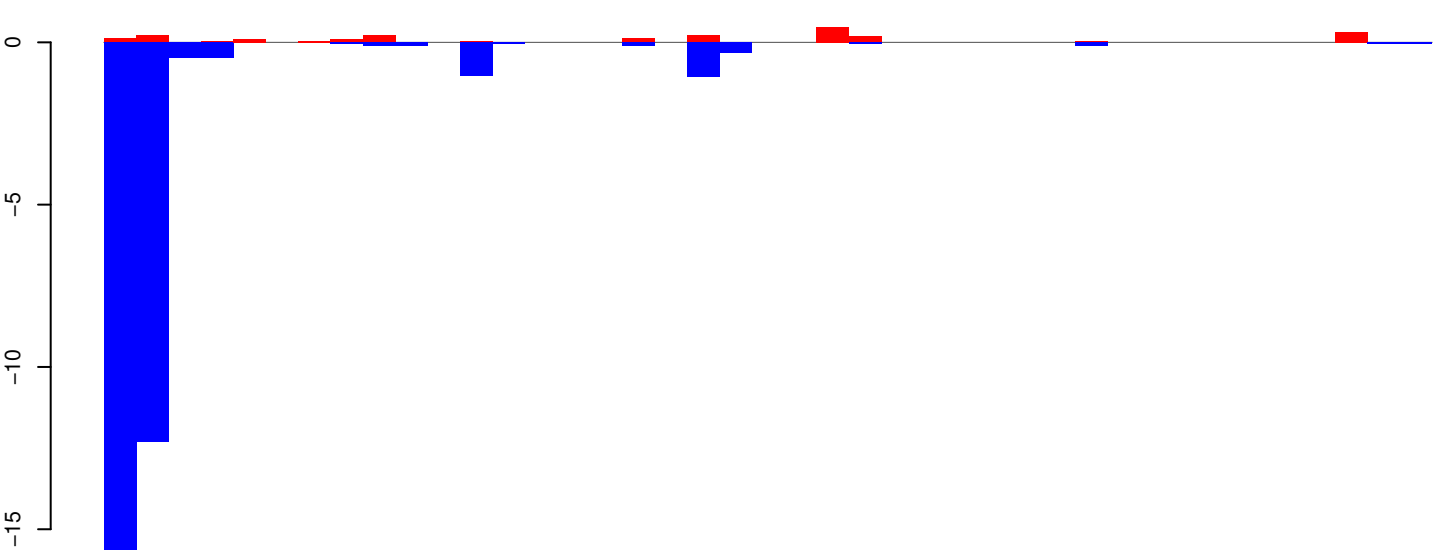

positive=2, negative=33, total=36

AeAeg_Whole_ZIKV_In2_GP.rep

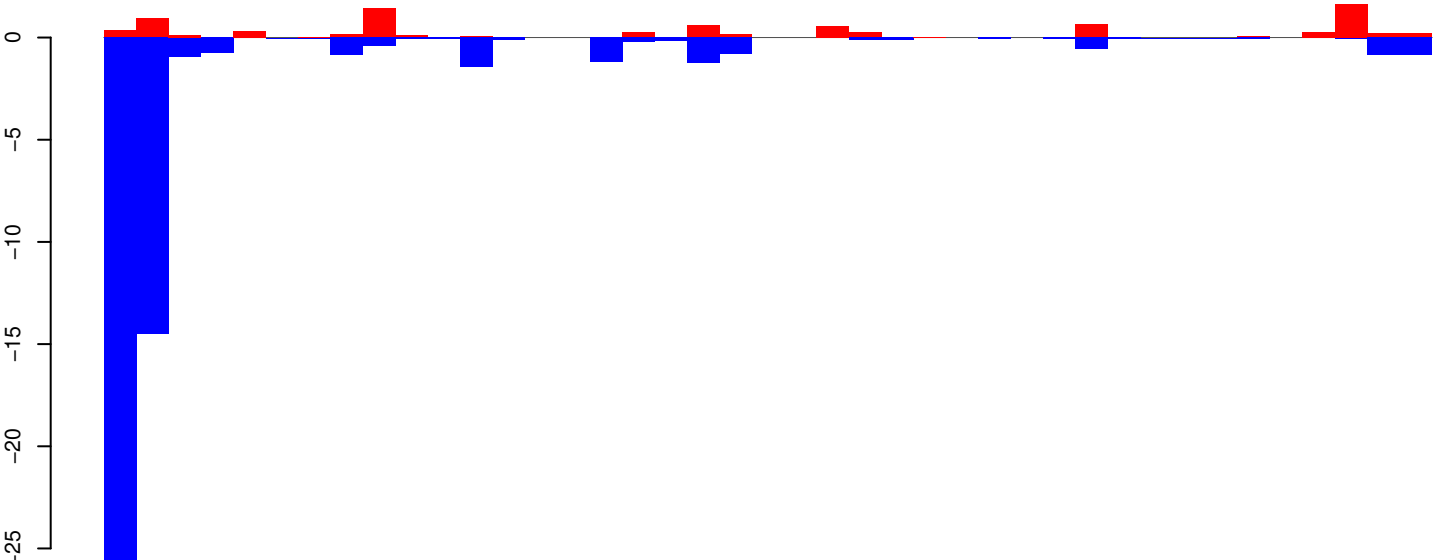

positive=9, negative=54, total=62

Window size=25, length=1022, TE@R=56-UNKNOWN:1-1022

AeAeg_Whole_ZIKV_In2_GP.18_23.rep

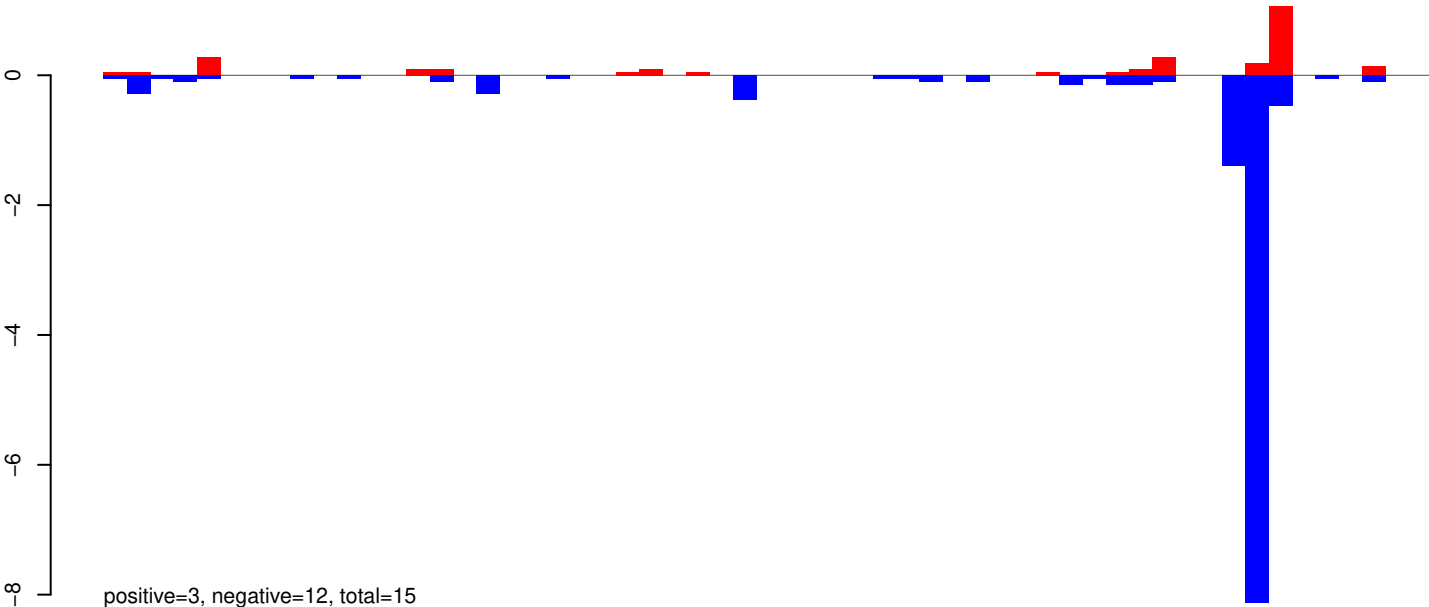

AeAeg_Whole_ZIKV_In2_GP.24_35.rep

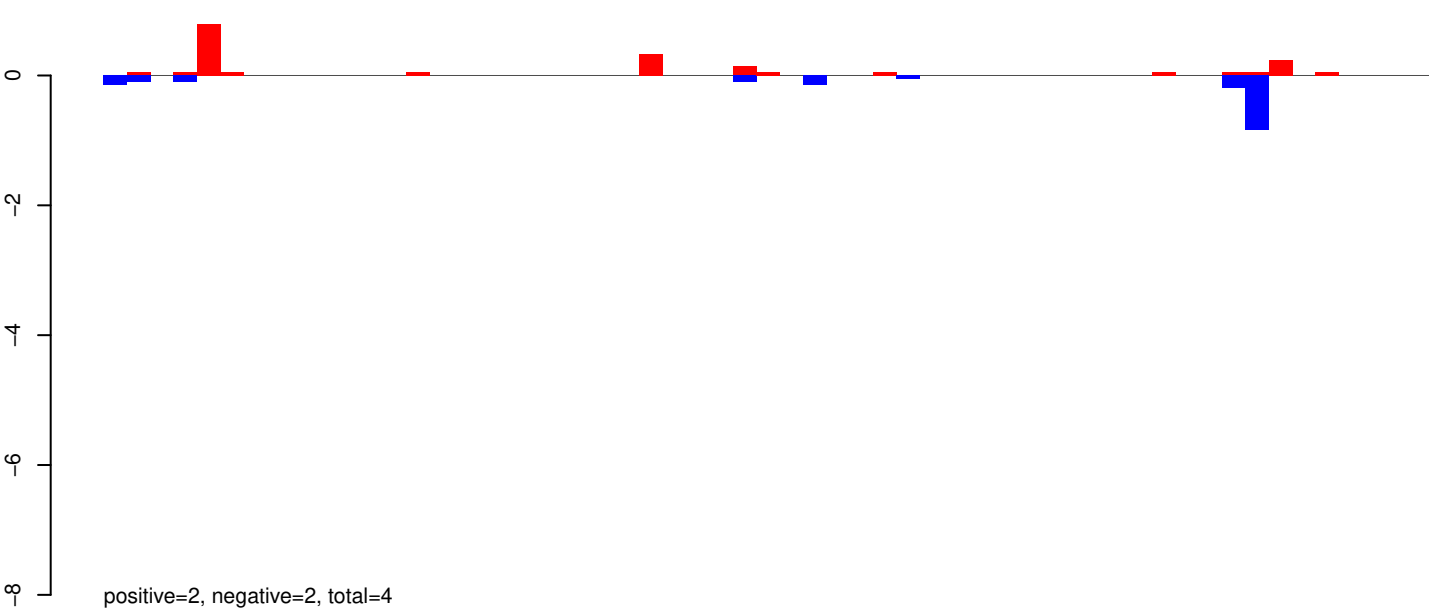

AeAeg_Whole_ZIKV_In2_GP.rep

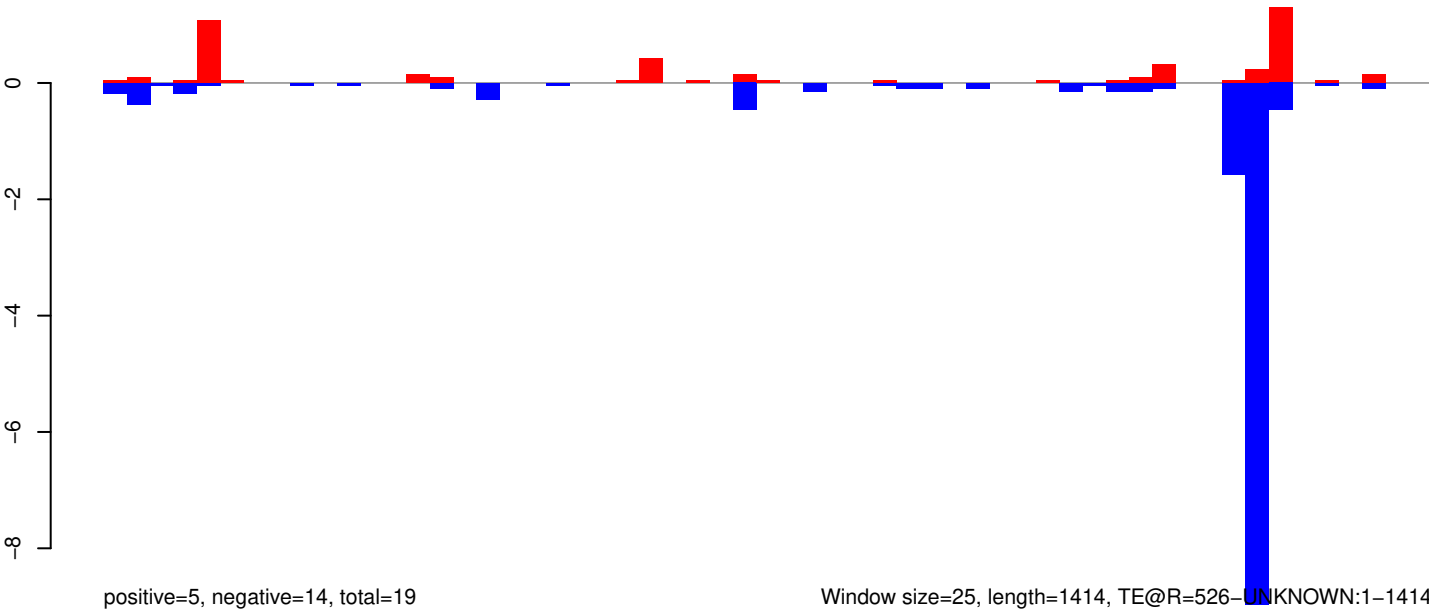

Window size=25, length=1414, TE@R=526-UNKNOWN:1-1414

AeAeg_Whole_ZIKV_In2_GP.18_23.rep

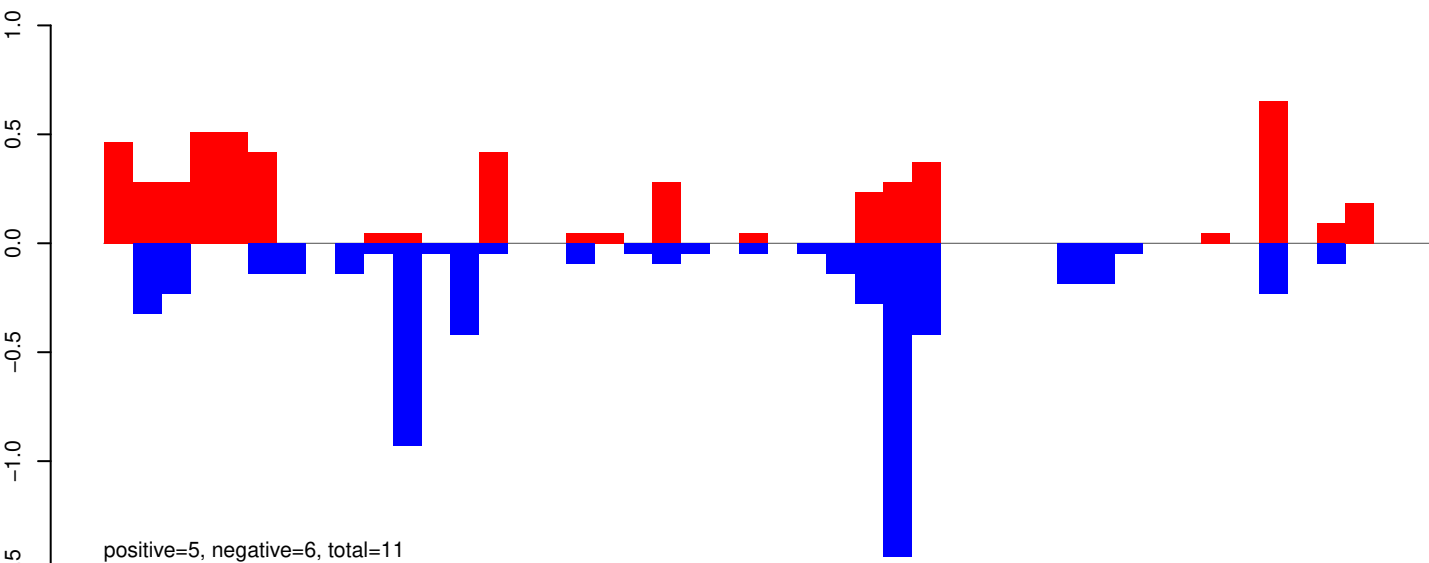

AeAeg_Whole_ZIKV_In2_GP.24_35.rep

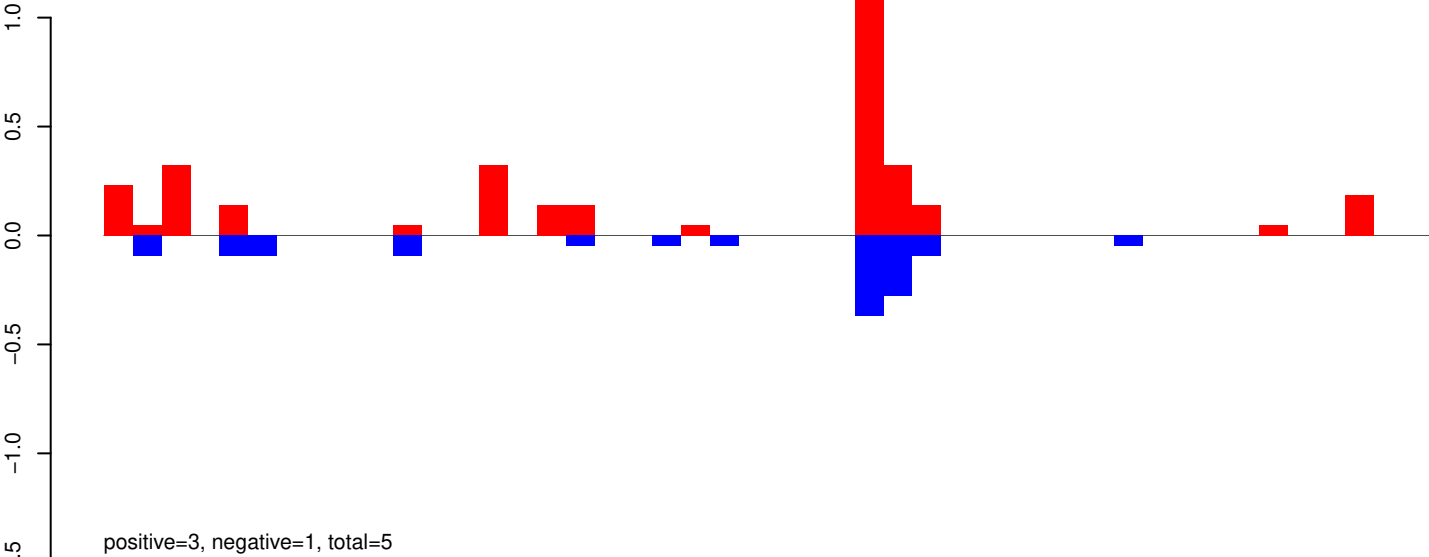

AeAeg_Whole_ZIKV_In2_GP.rep

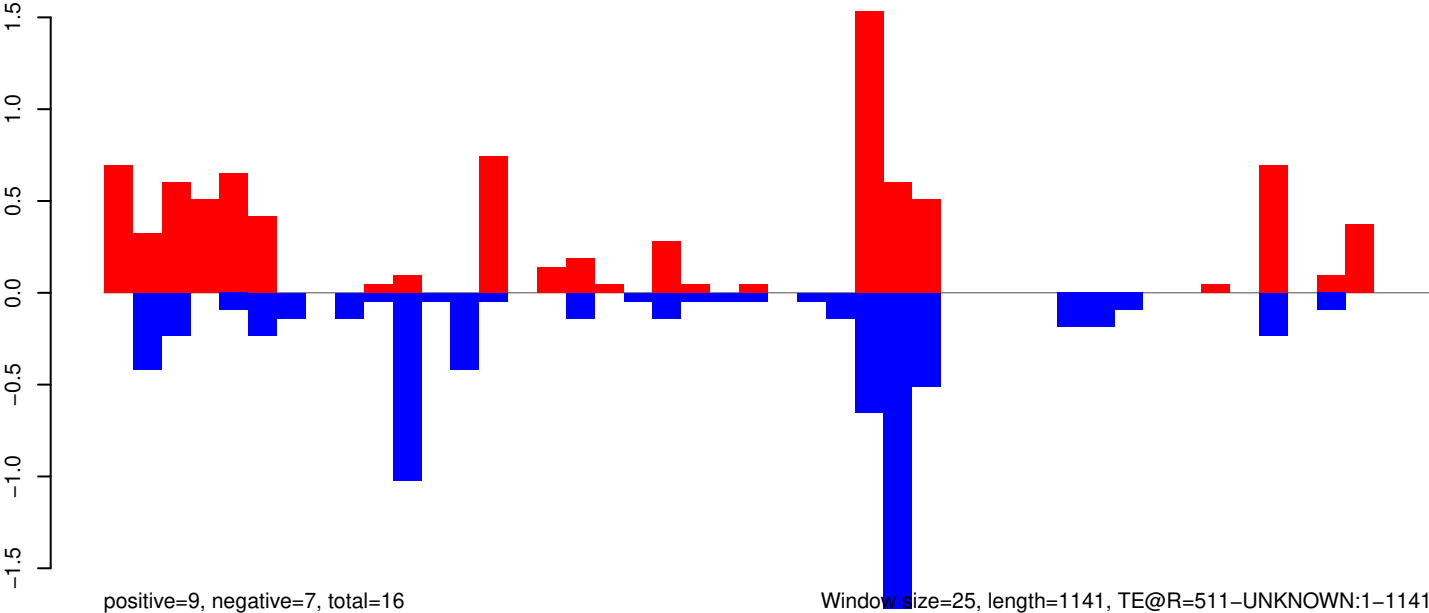

AeAeg_Whole_ZIKV_In2_GP.18_23.rep

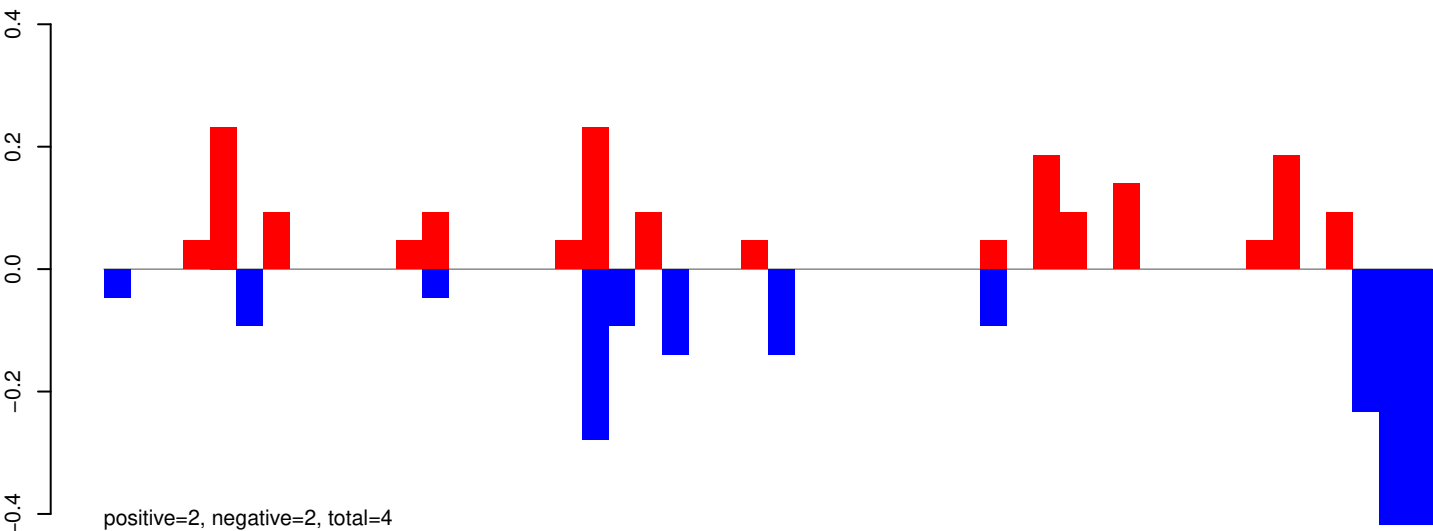

AeAeg_Whole_ZIKV_In2_GP.24_35.rep

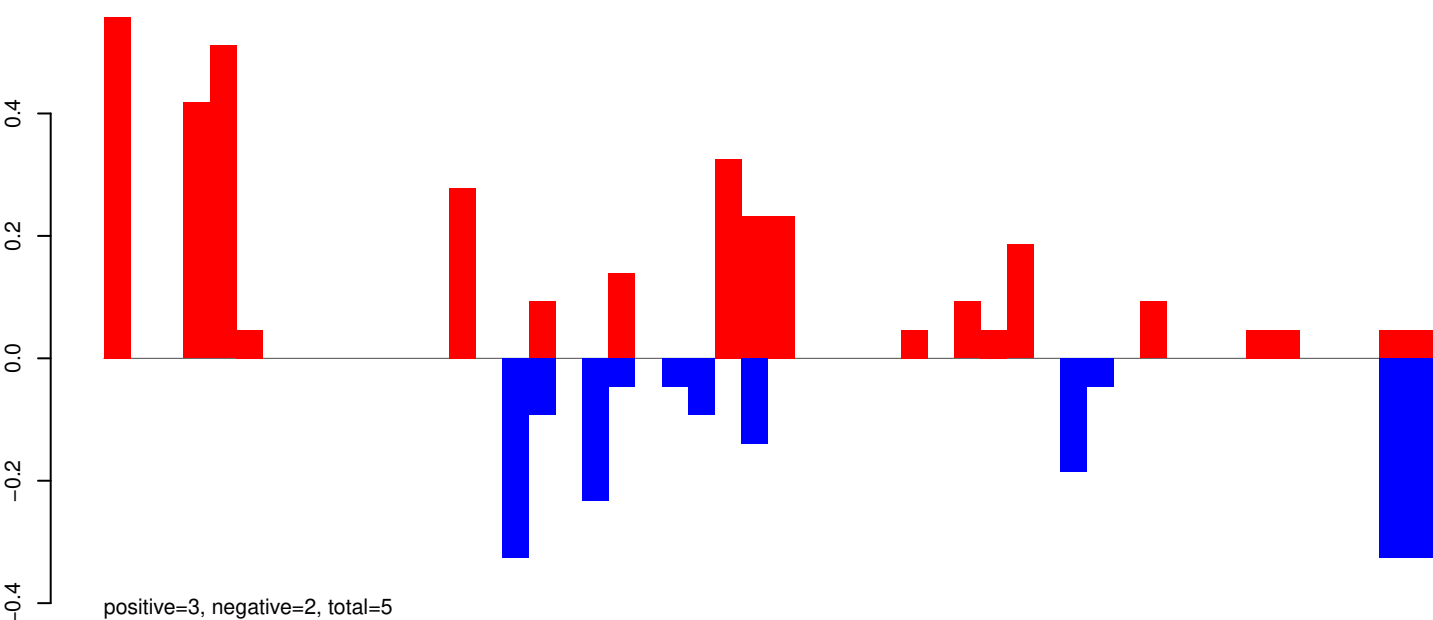

AeAeg_Whole_ZIKV_In2_GP.rep

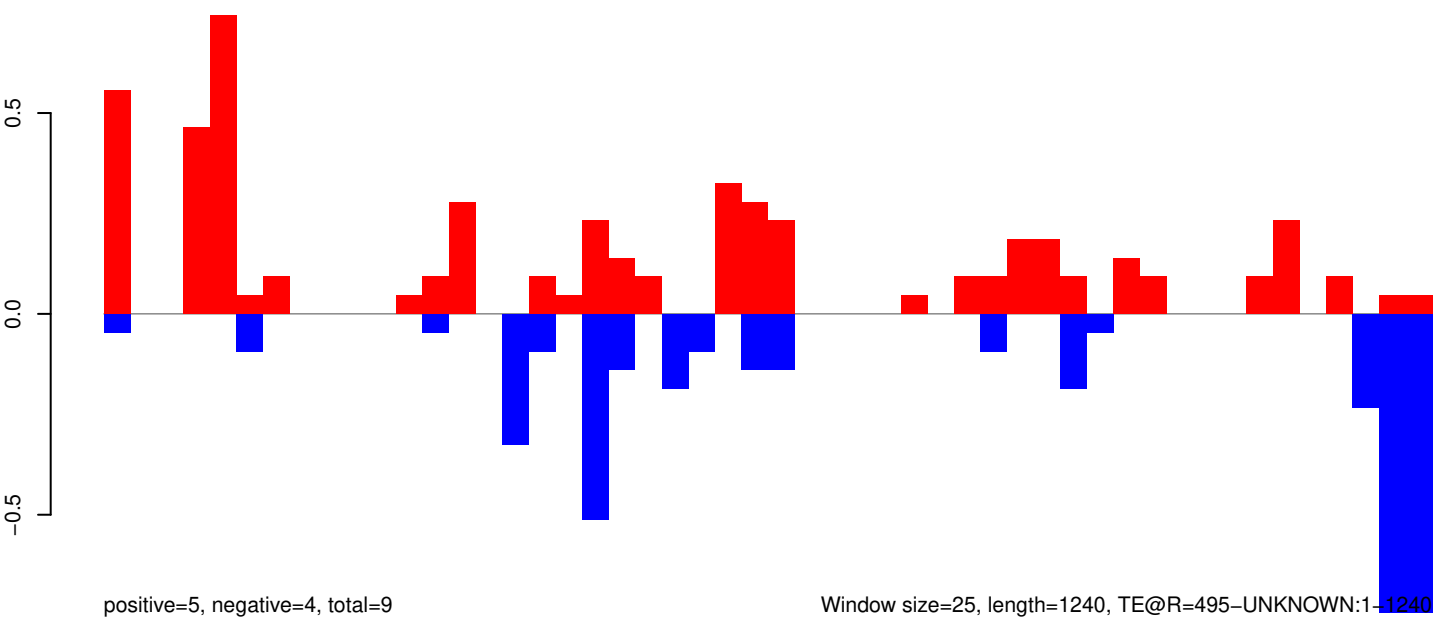

Window size=25, length=1240, TE@R=495-UNKNOWN:1-1240

AeAeg_Whole_ZIKV_In2_GP.18_23.rep

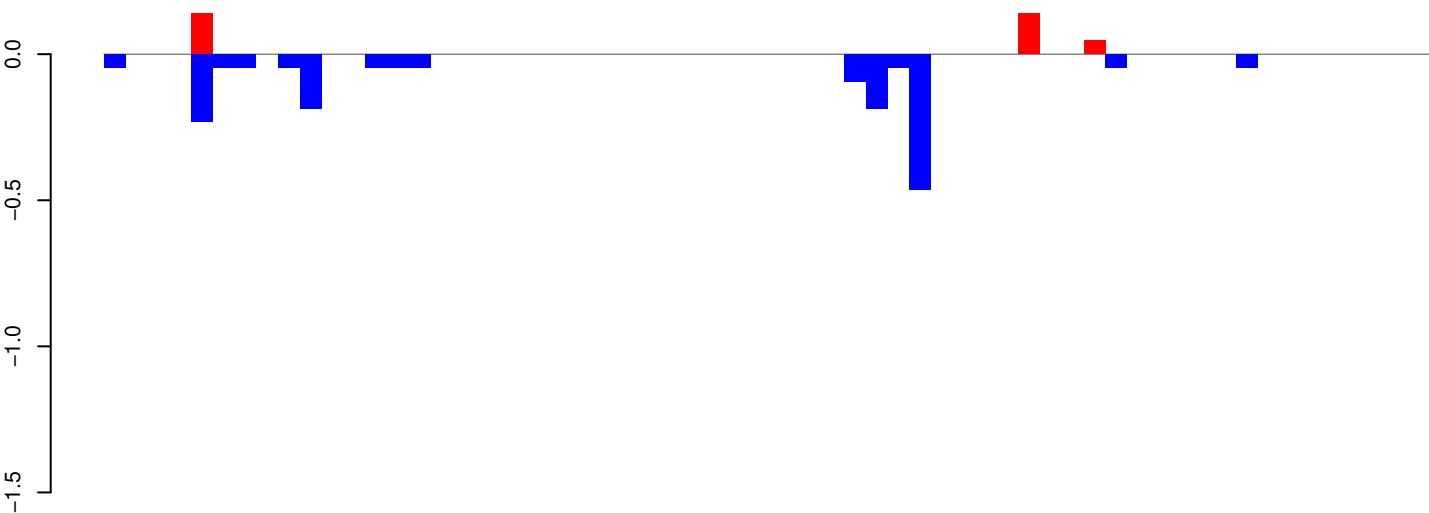

positive=0, negative=2, total=2

AeAeg_Whole_ZIKV_In2_GP.24_35.rep

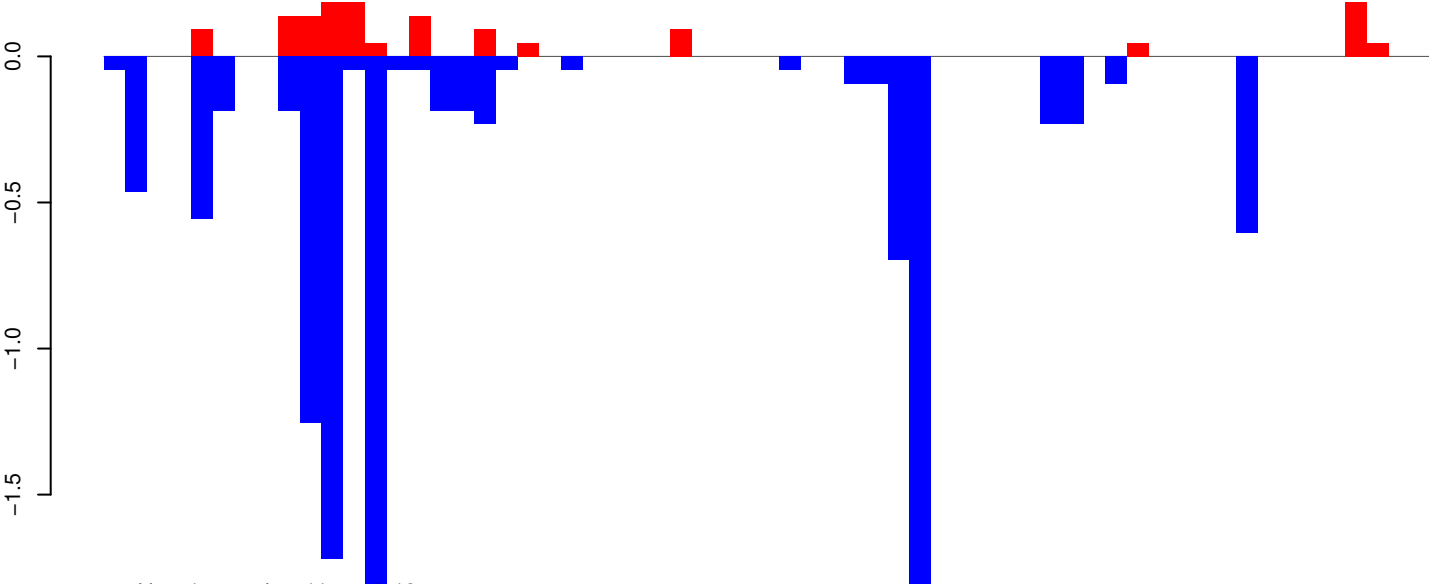

positive=1, negative=11, total=12

AeAeg_Whole_ZIKV_In2_GP.rep

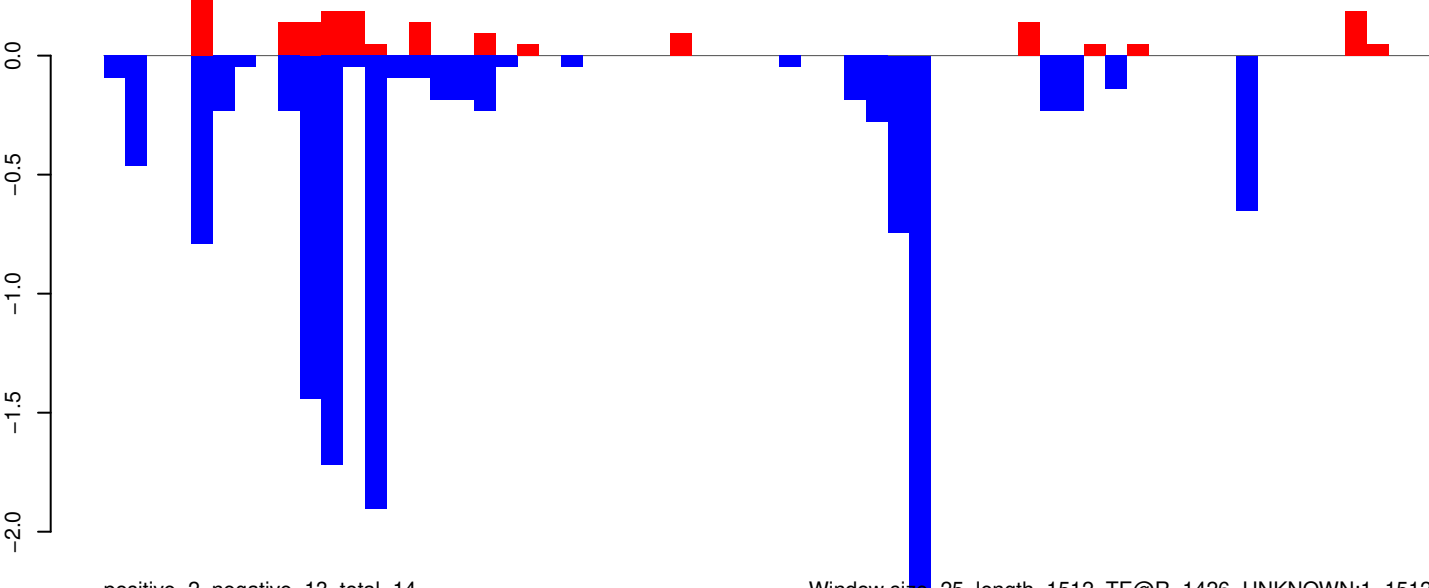

positive=2, negative=13, total=14

Window size=25, length=1512, TE@R=1426-UNKNOWN:1-1512

AeAeg_Whole_ZIKV_In2_GP.18_23.rep

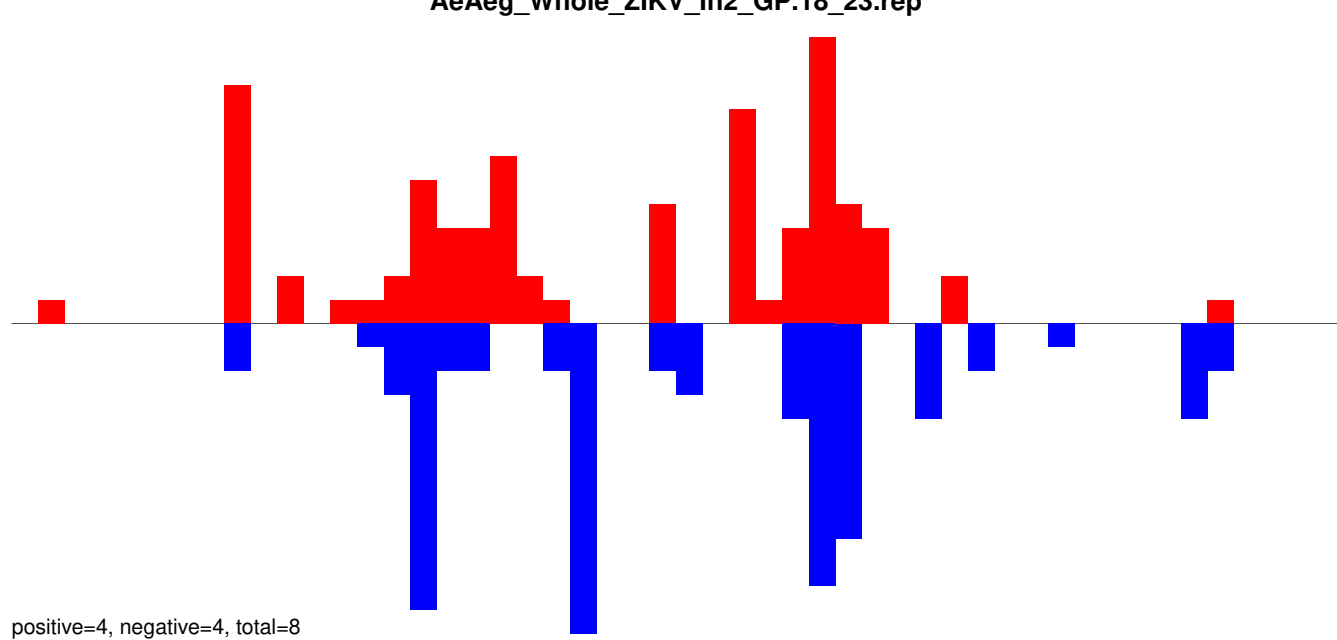

AeAeg_Whole_ZIKV_In2_GP.24_35.rep

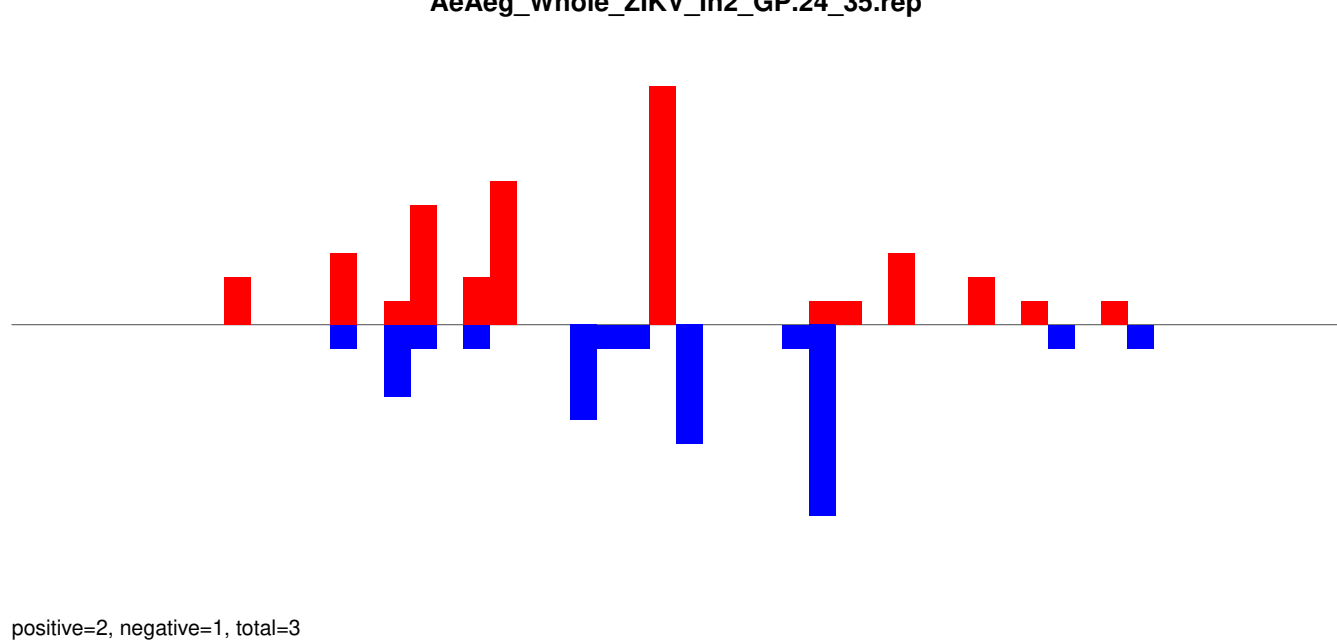

AeAeg_Whole_ZIKV_In2_GP.rep

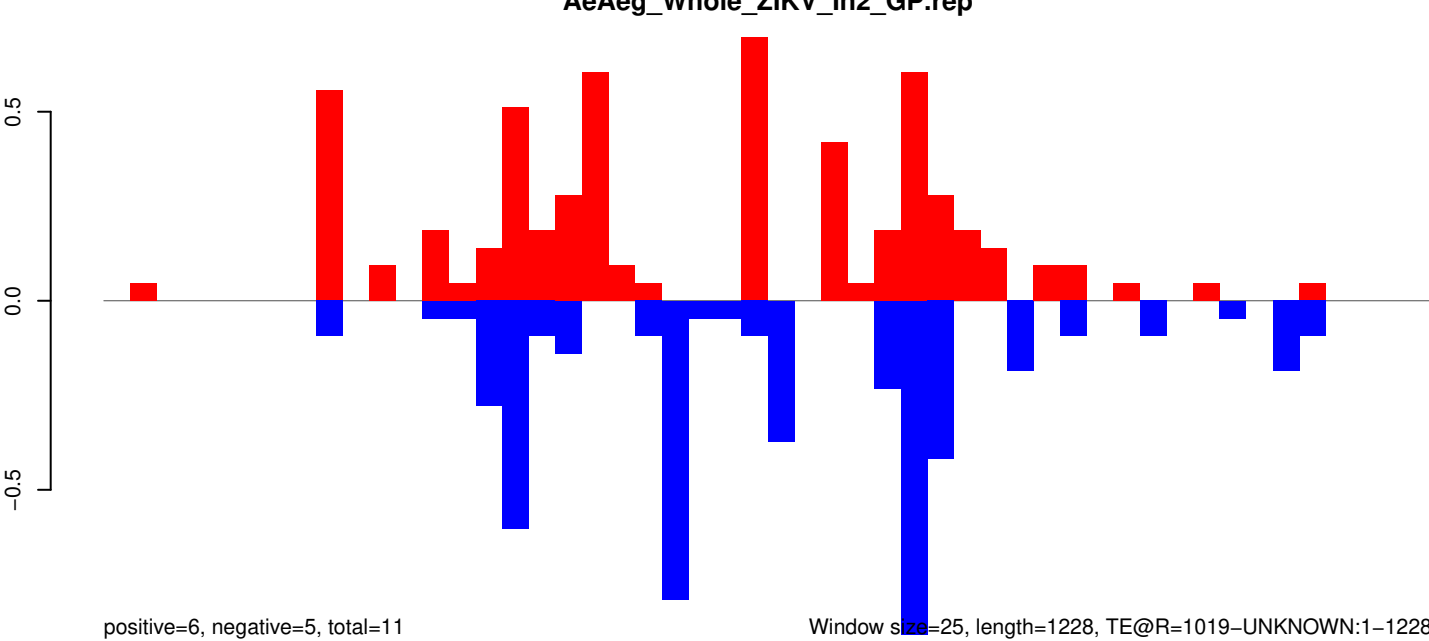

0 200 400 600 800 1000 1200

AeAeg_Whole_ZIKV_In2_GP.18_23.rep

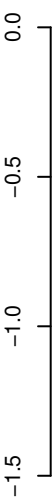

positive=0, negative=3, total=4

AeAeg_Whole_ZIKV_In2_GP.24_35.rep

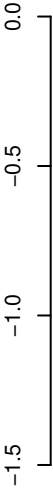

positive=0, negative=8, total=8

AeAeg_Whole_ZIKV_In2_GP.rep

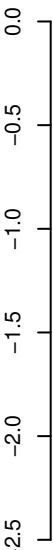

positive=1, negative=11, total=12

Window size=25, length=4897, TE@Outcast-16_AAe:1-4897

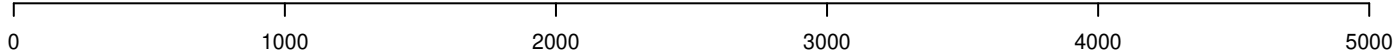

AeAeg_Whole_ZIKV_In2_GP.18_23.rep



AeAeg_Whole_ZIKV_In2_GP.24_35.rep

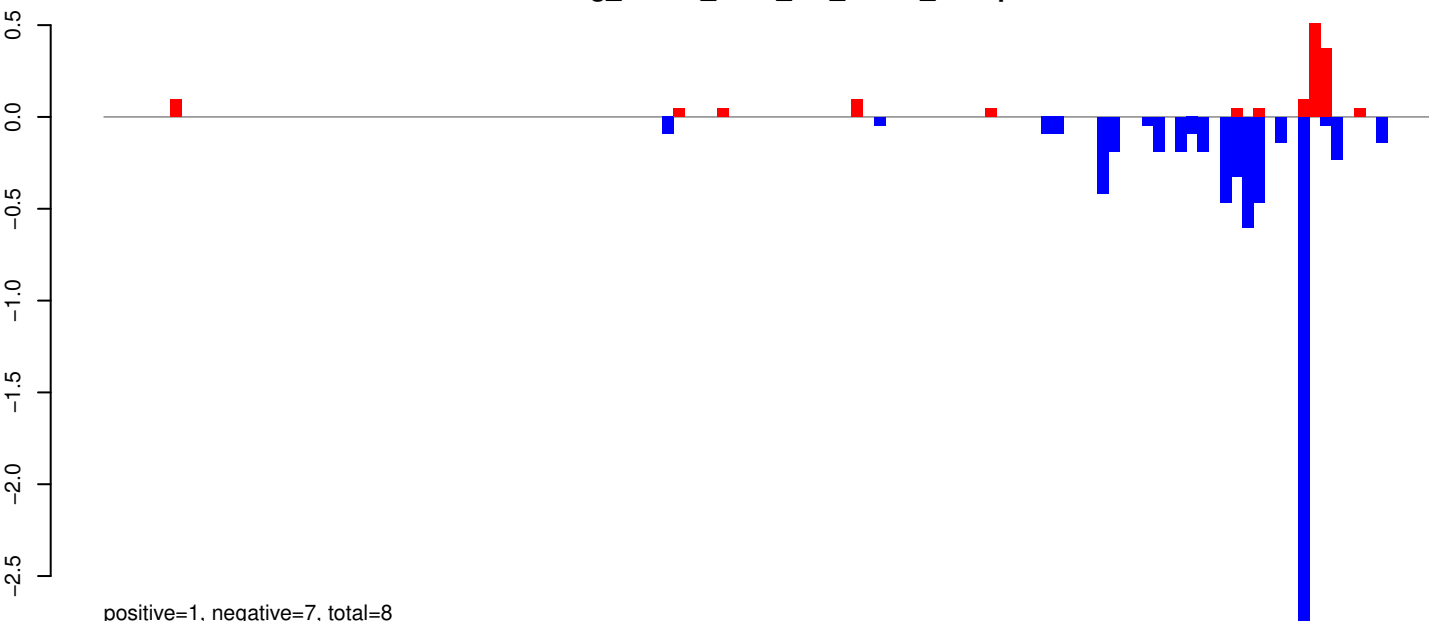

AeAeg_Whole_ZIKV_In2_GP.rep

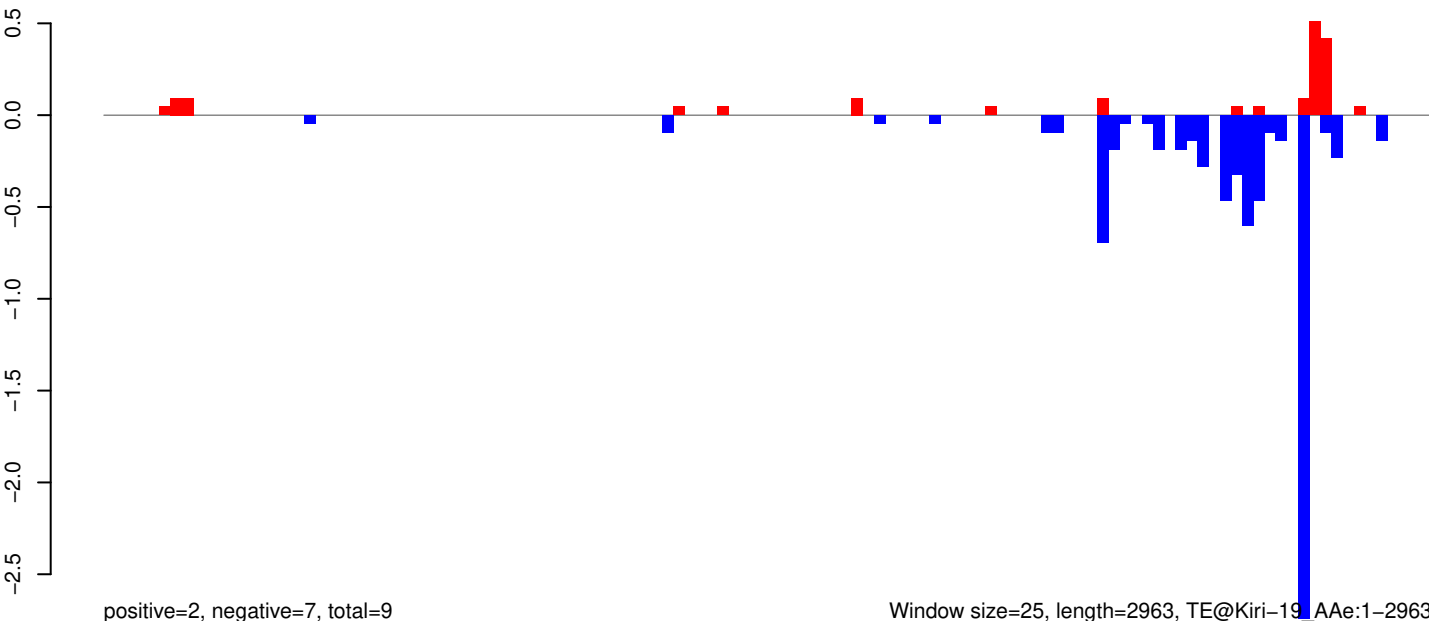

Window size=25, length=2963, TE@Kiri-19_AAe:1-2963

AeAeg_Whole_ZIKV_In2_GP.18_23.rep

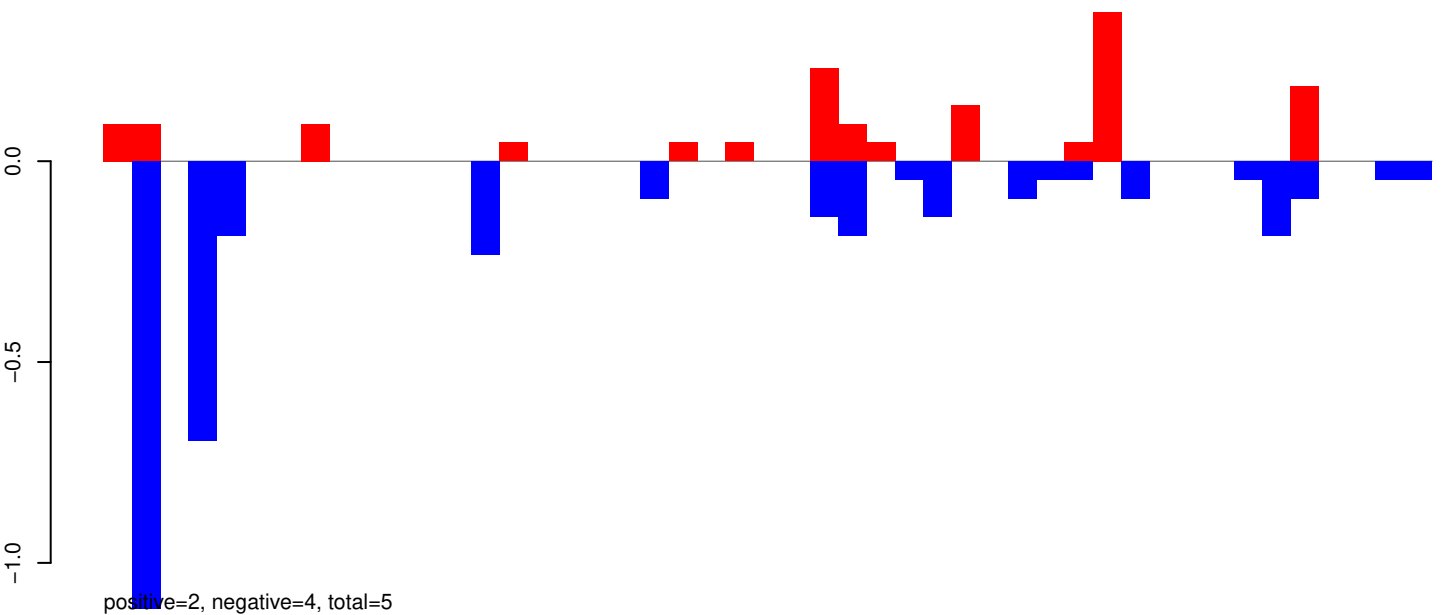

AeAeg_Whole_ZIKV_In2_GP.24_35.rep

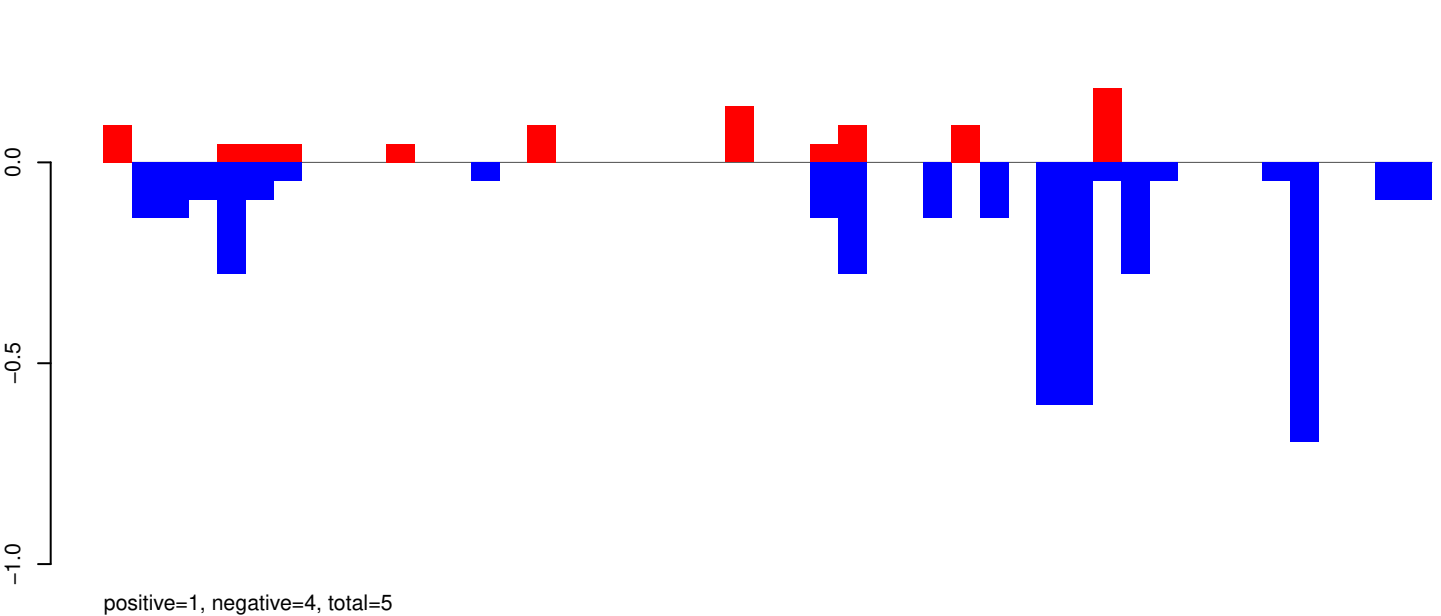

AeAeg_Whole_ZIKV_In2_GP.rep

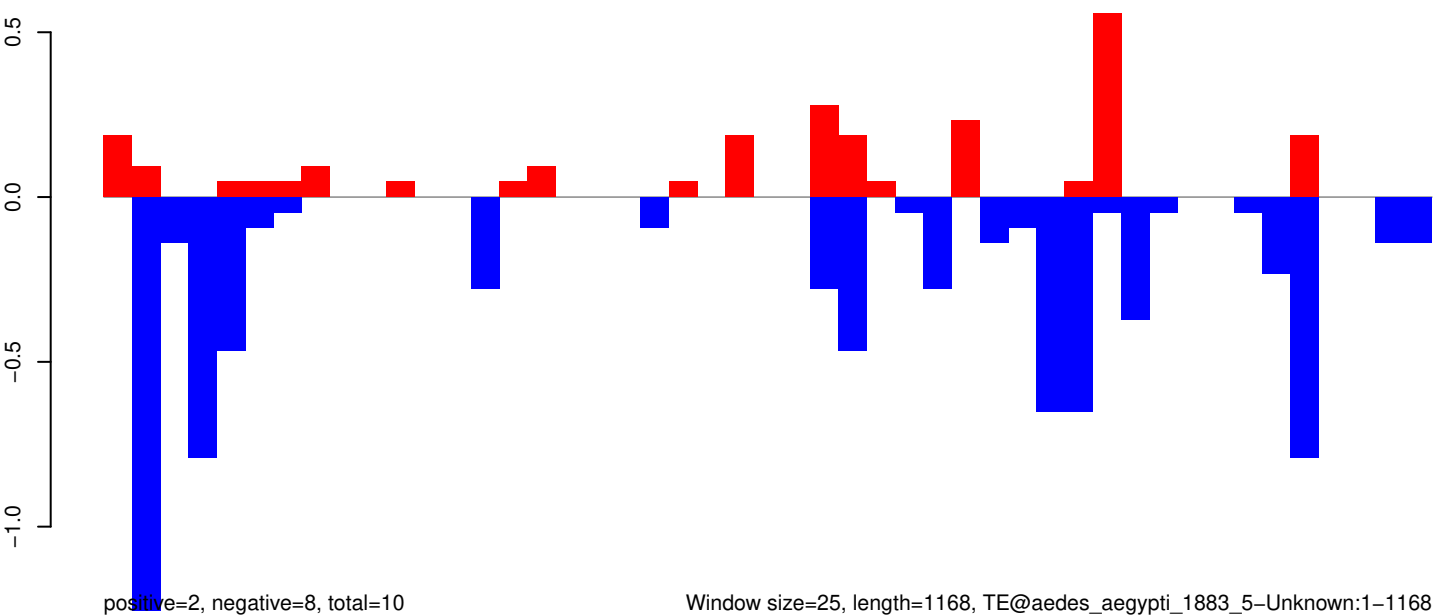

AeAeg_Whole_ZIKV_In2_GP.18_23.rep

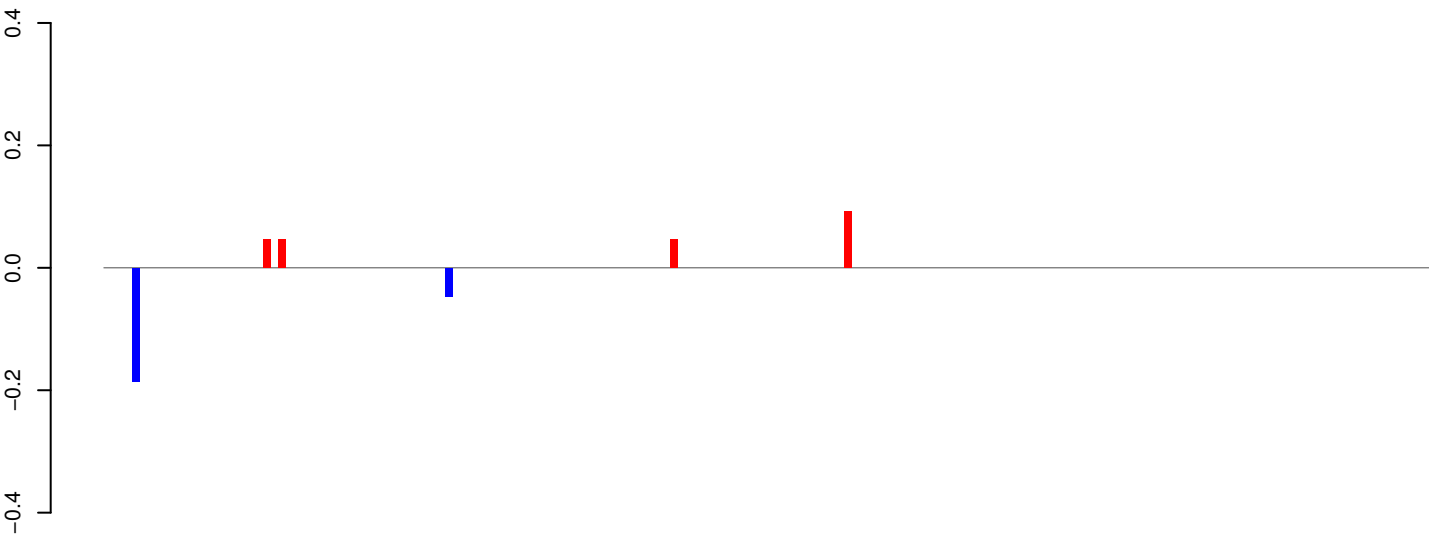

positive=0, negative=0, total=0

AeAeg_Whole_ZIKV_In2_GP.24_35.rep

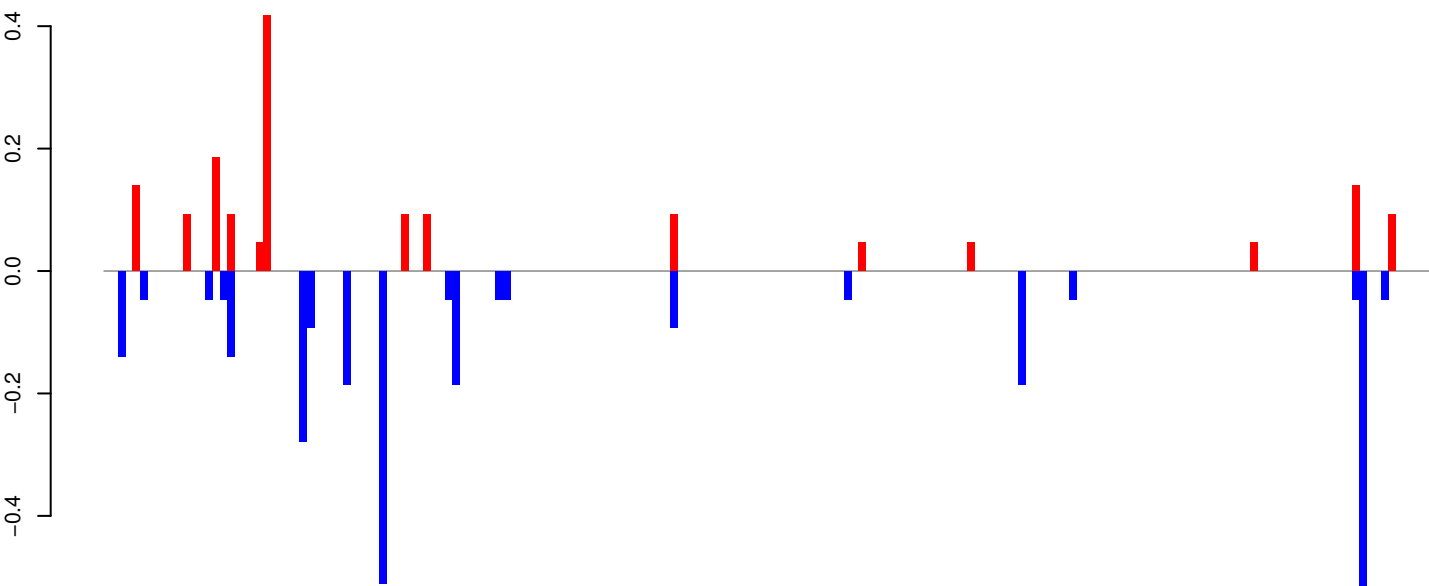

positive=2, negative=3, total=4

AeAeg_Whole_ZIKV_In2_GP.rep

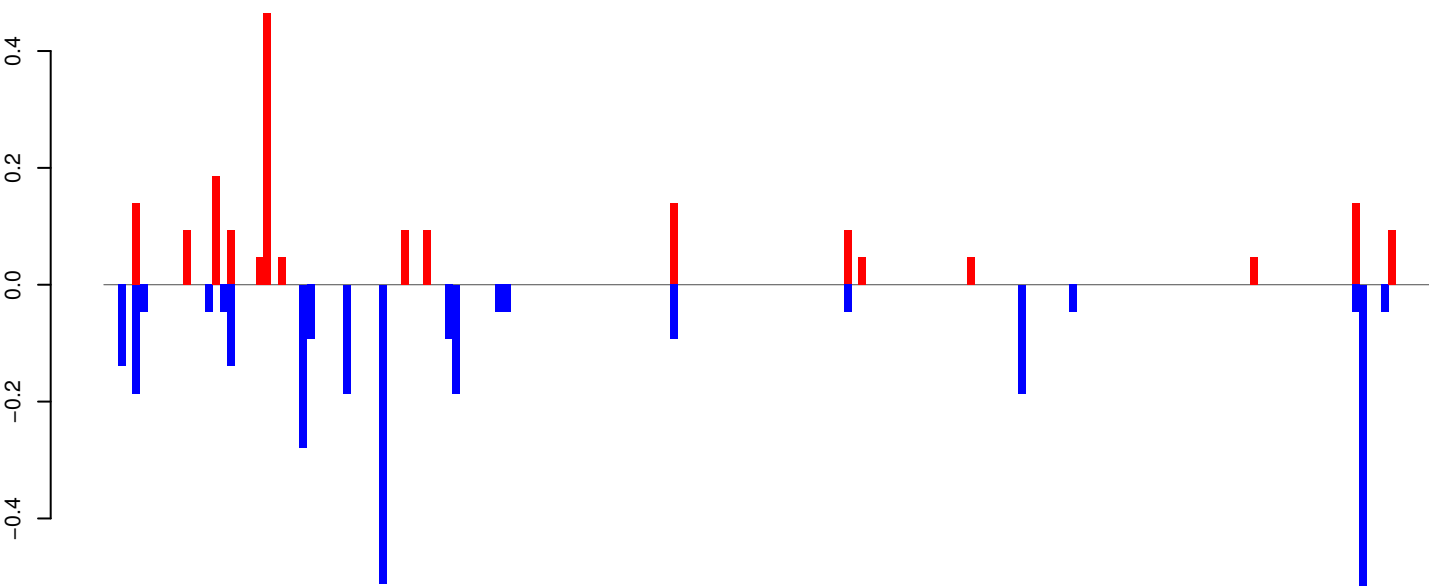

positive=2, negative=3, total=5

Window size=25, length=4567, TE@TF000436-L2_Ele711-4567

0 1000 2000 3000 4000

AeAeg_Whole_ZIKV_In2_GP.18_23.rep

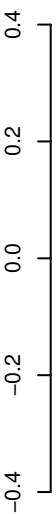

positive=0, negative=1, total=1

AeAeg_Whole_ZIKV_In2_GP.24_35.rep

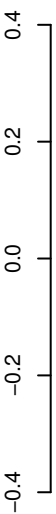

positive=1, negative=2, total=2

AeAeg_Whole_ZIKV_In2_GP.rep

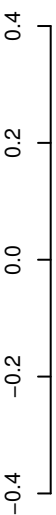

positive=1, negative=2, total=3

Window size=25, length=5891, TE@TF000220-I_ele30:1-5891

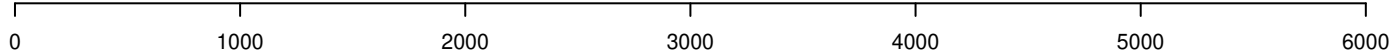

AeAeg_Whole_ZIKV_In2_GP.18_23.rep

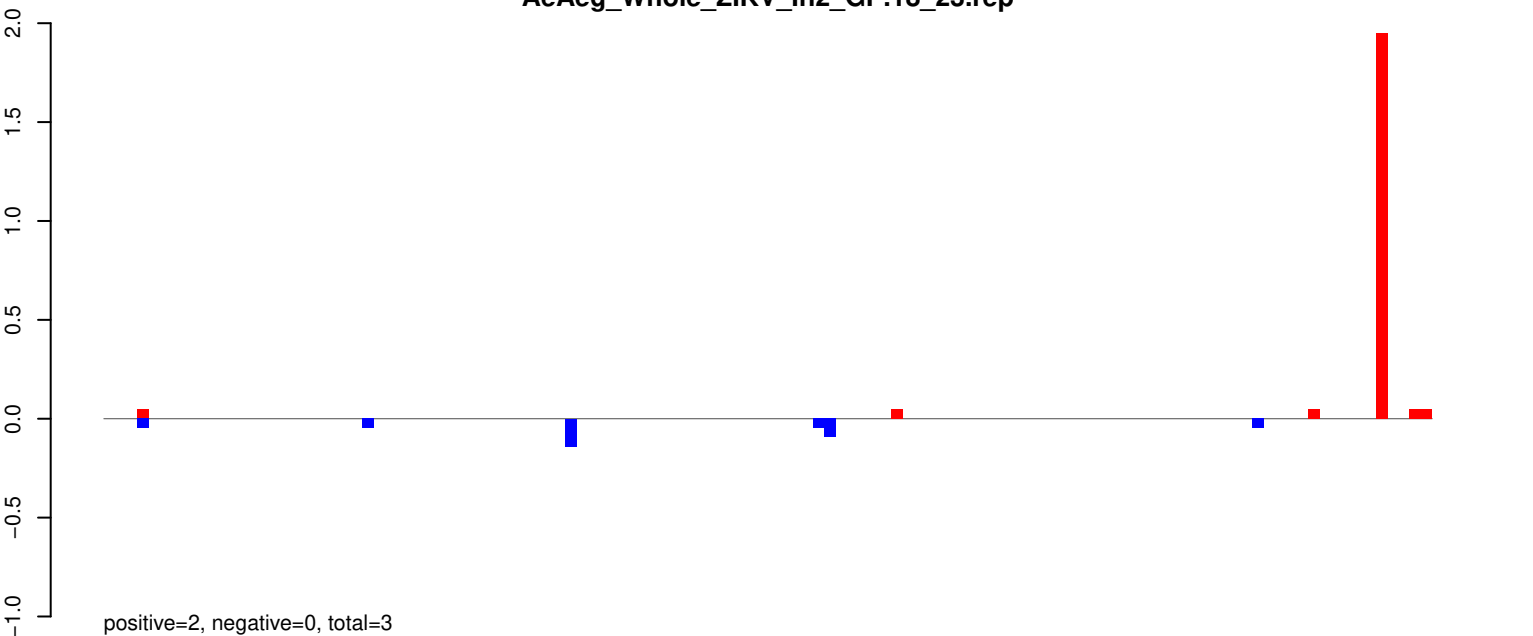

AeAeg_Whole_ZIKV_In2_GP.24_35.rep

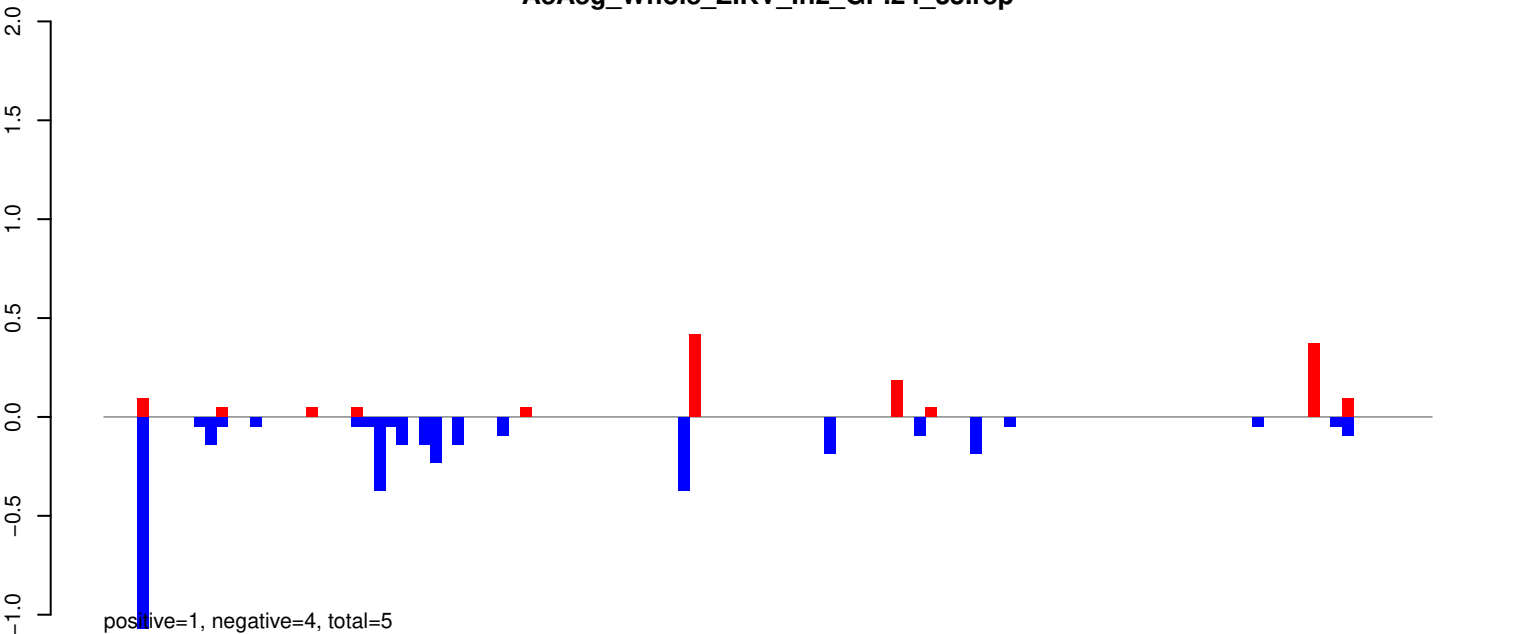

AeAeg_Whole_ZIKV_In2_GP.rep

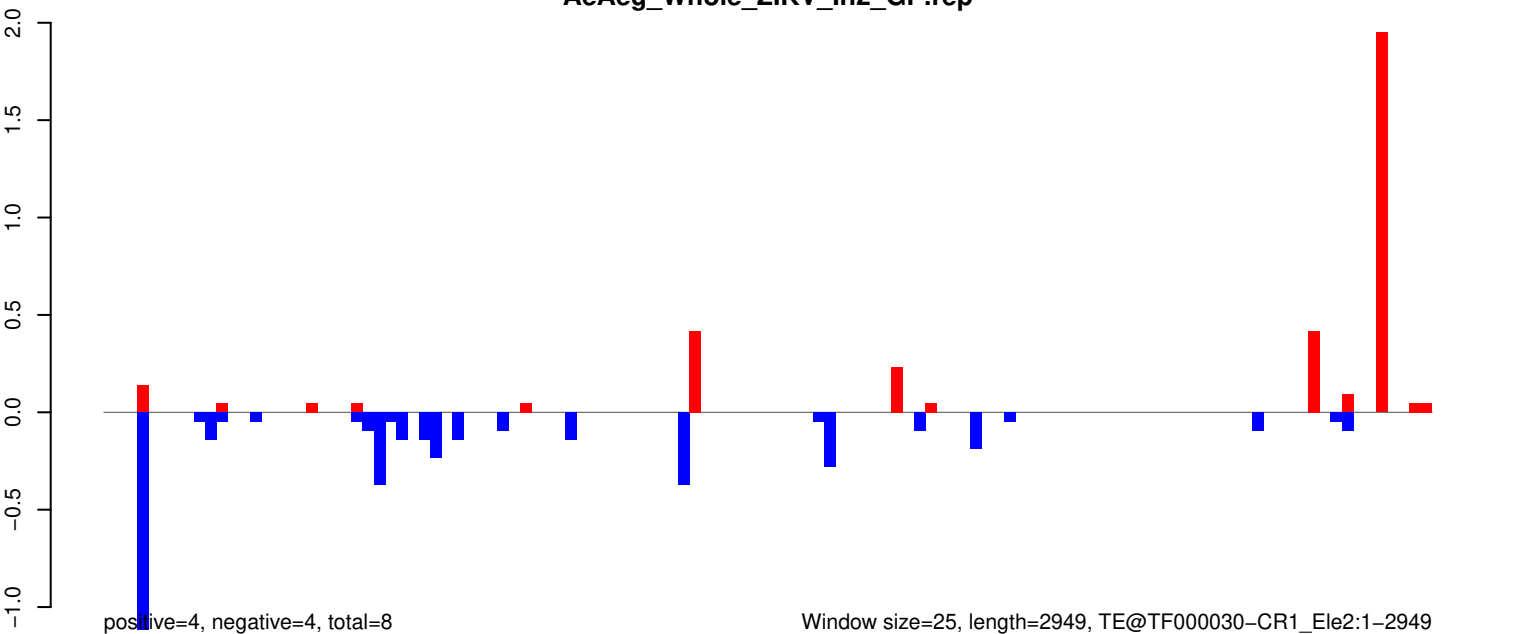

AeAeg_Whole_ZIKV_In2_GP.18_23.rep

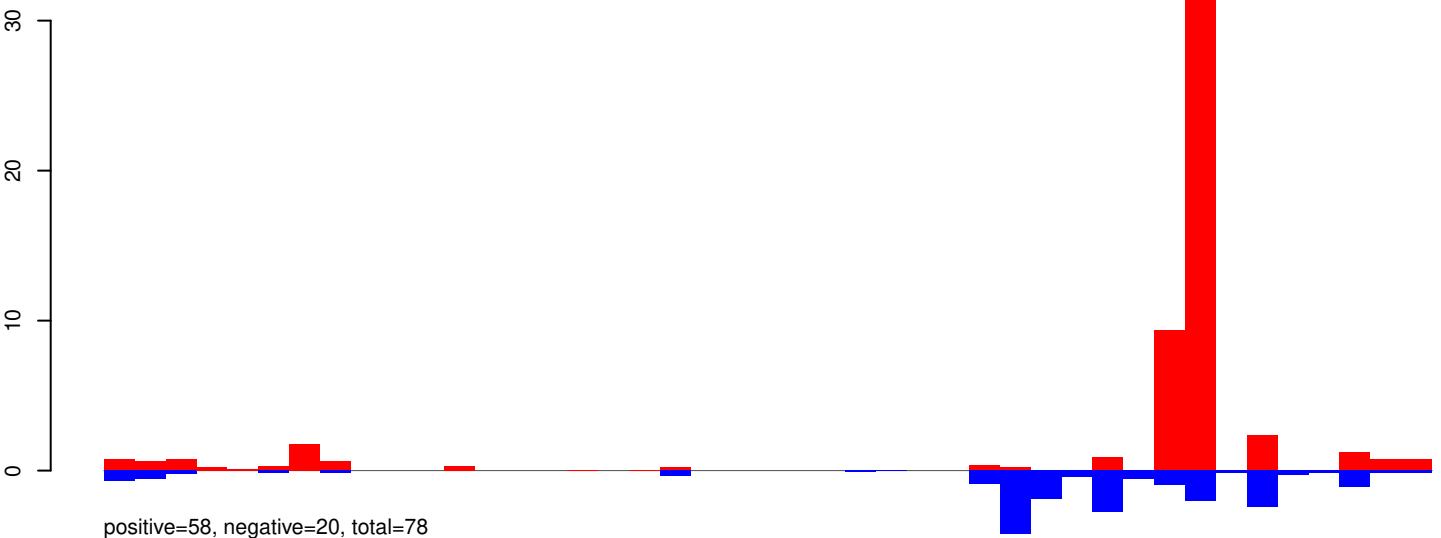

AeAeg_Whole_ZIKV_In2_GP.24_35.rep

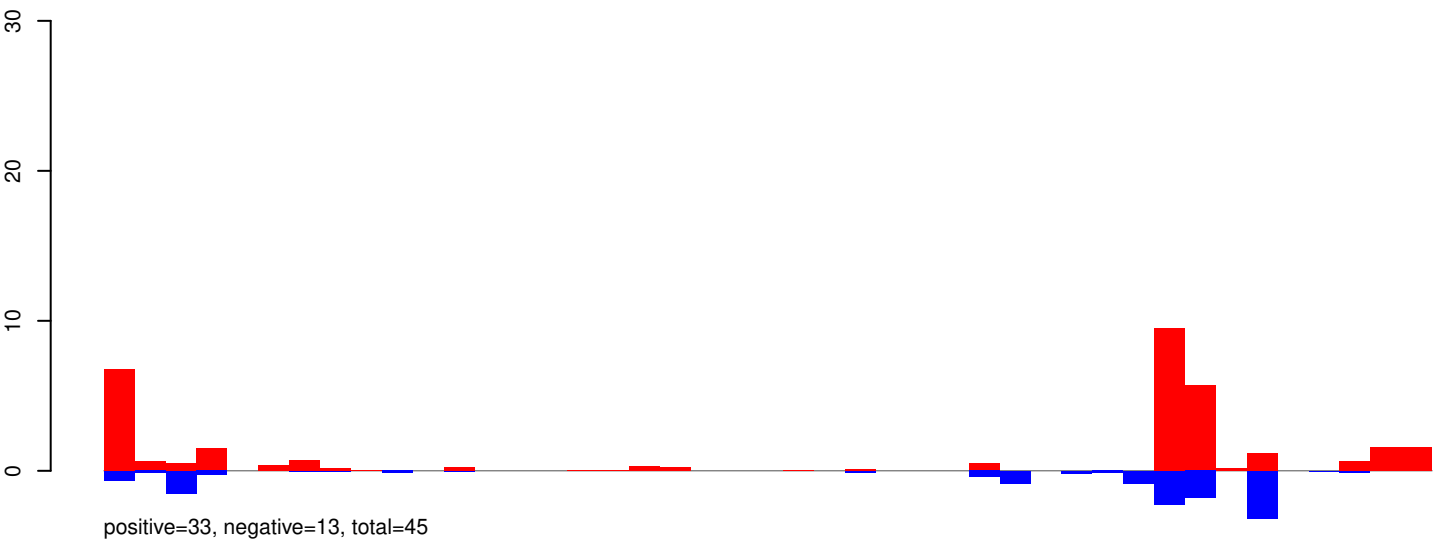

AeAeg_Whole_ZIKV_In2_GP.rep

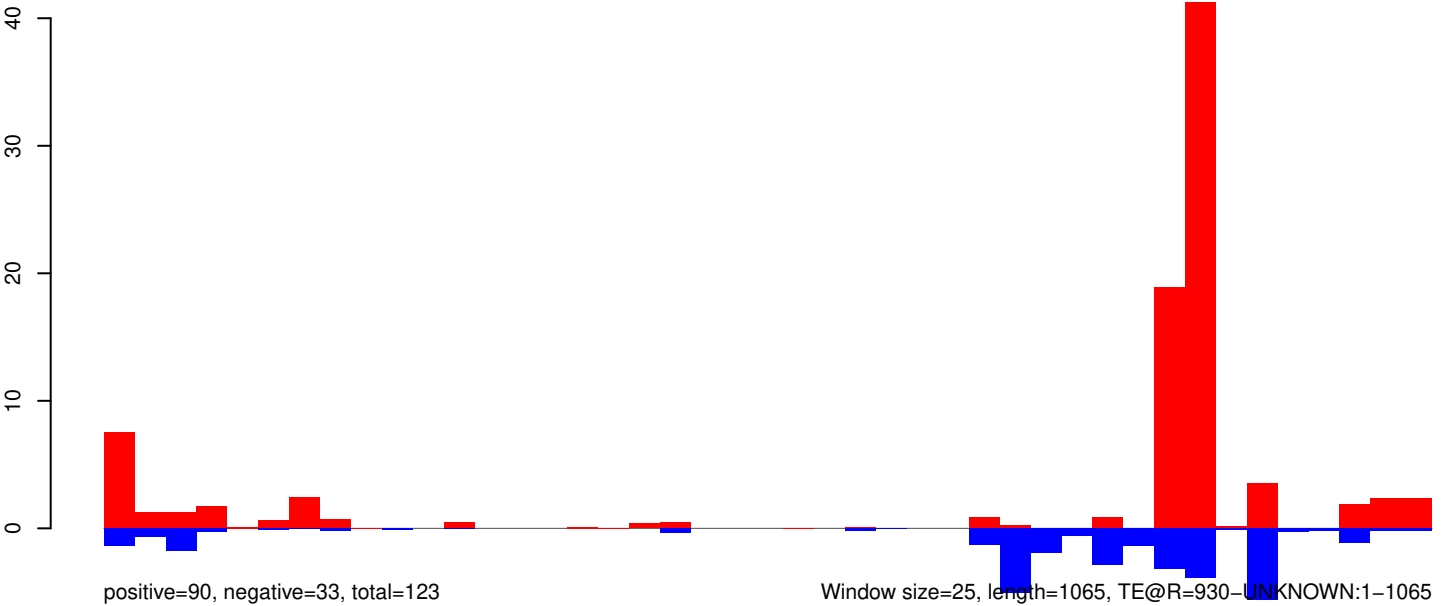

AeAeg_Whole_ZIKV_In2_GP.18_23.rep

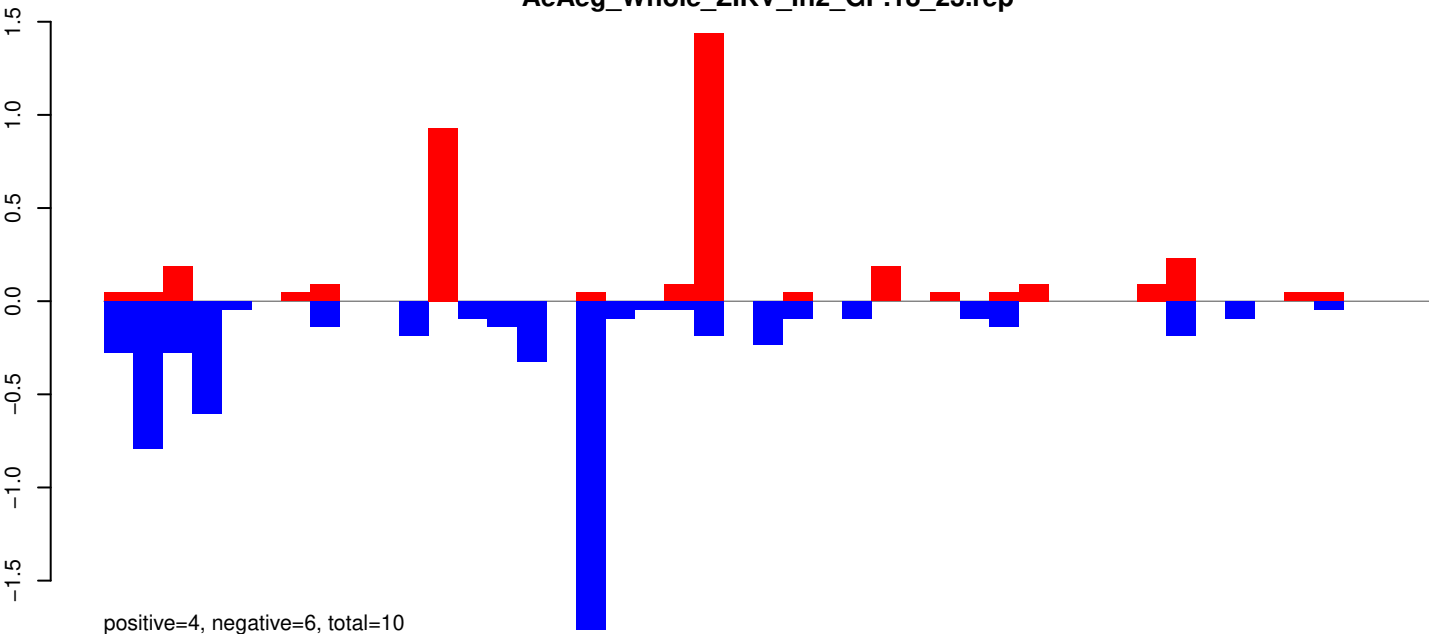

AeAeg_Whole_ZIKV_In2_GP.24_35.rep

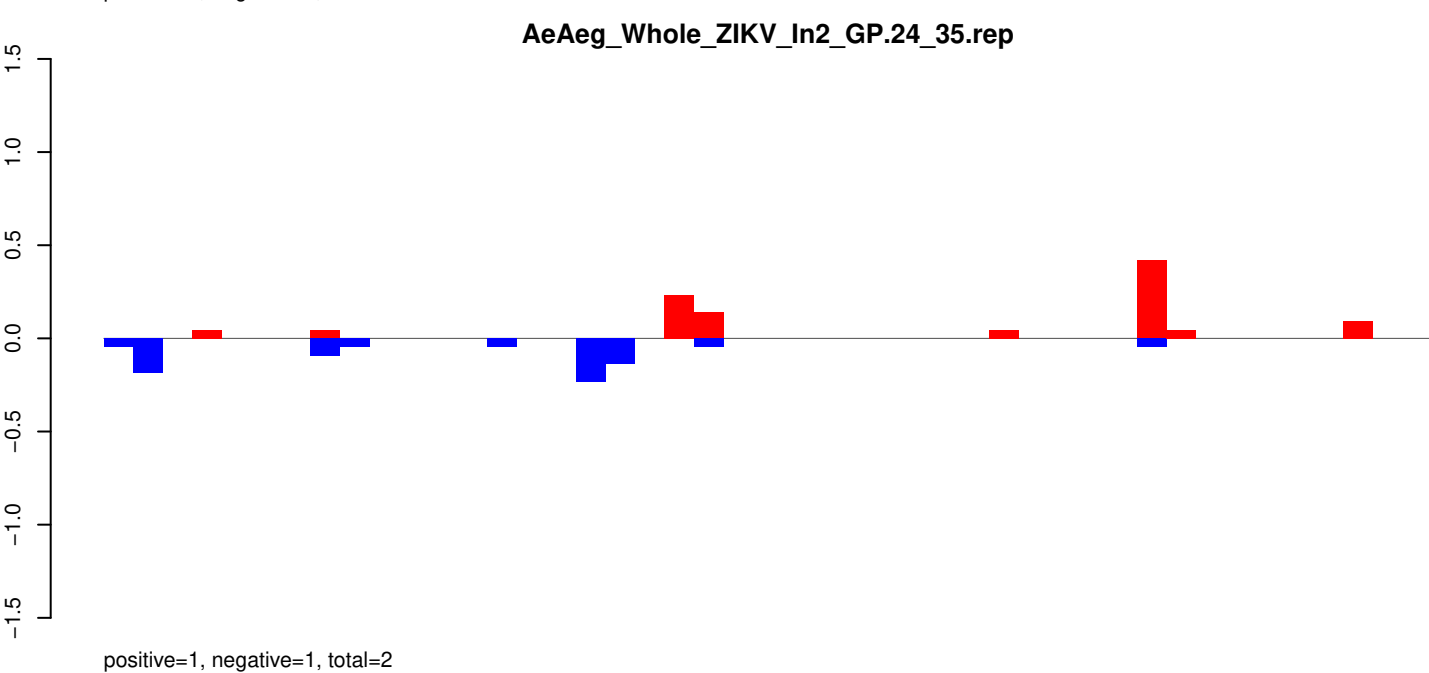

AeAeg_Whole_ZIKV_In2_GP.rep

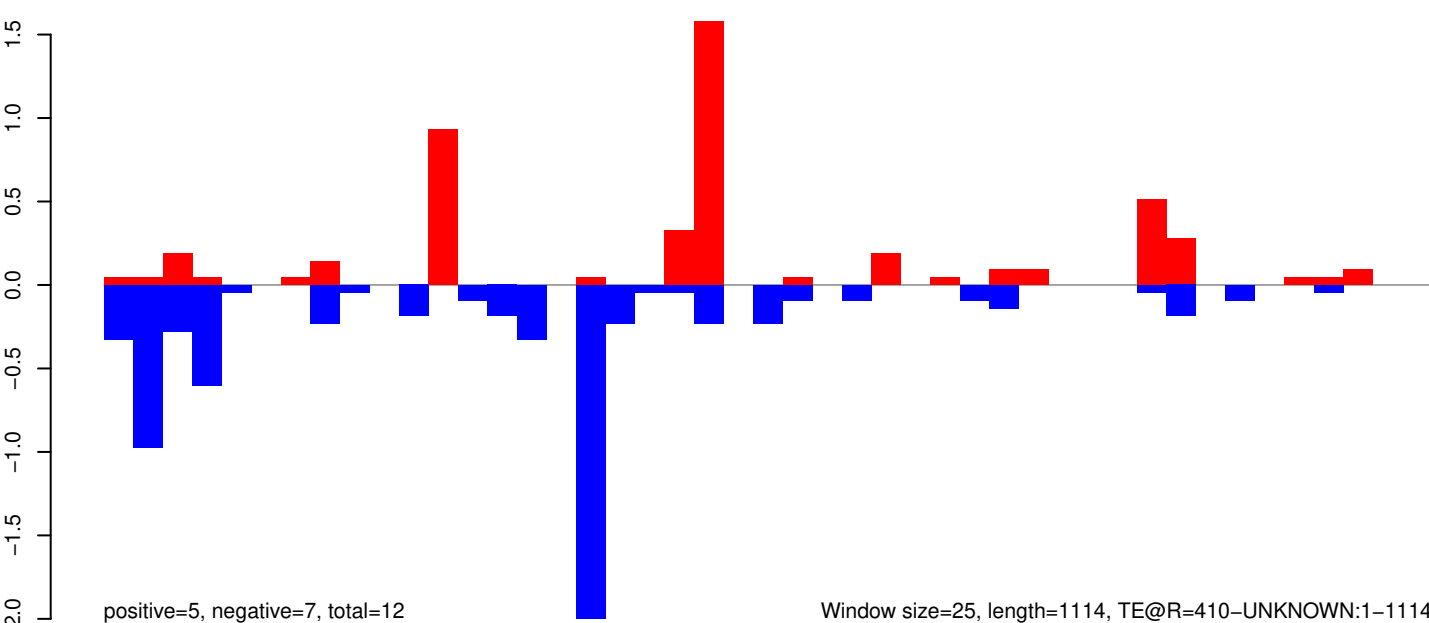

Window size=25, length=1114, TE@R=410-UNKNOWN:1-1114

AeAeg_Whole_ZIKV_In2_GP.18_23.rep

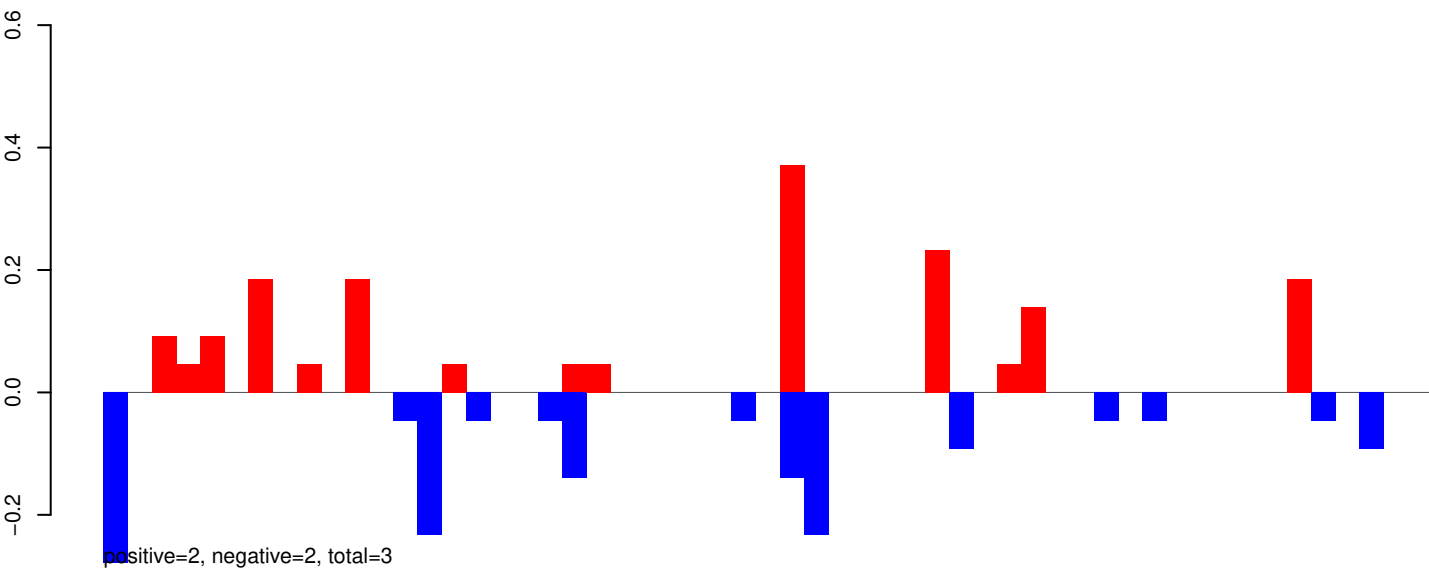

AeAeg_Whole_ZIKV_In2_GP.24_35.rep

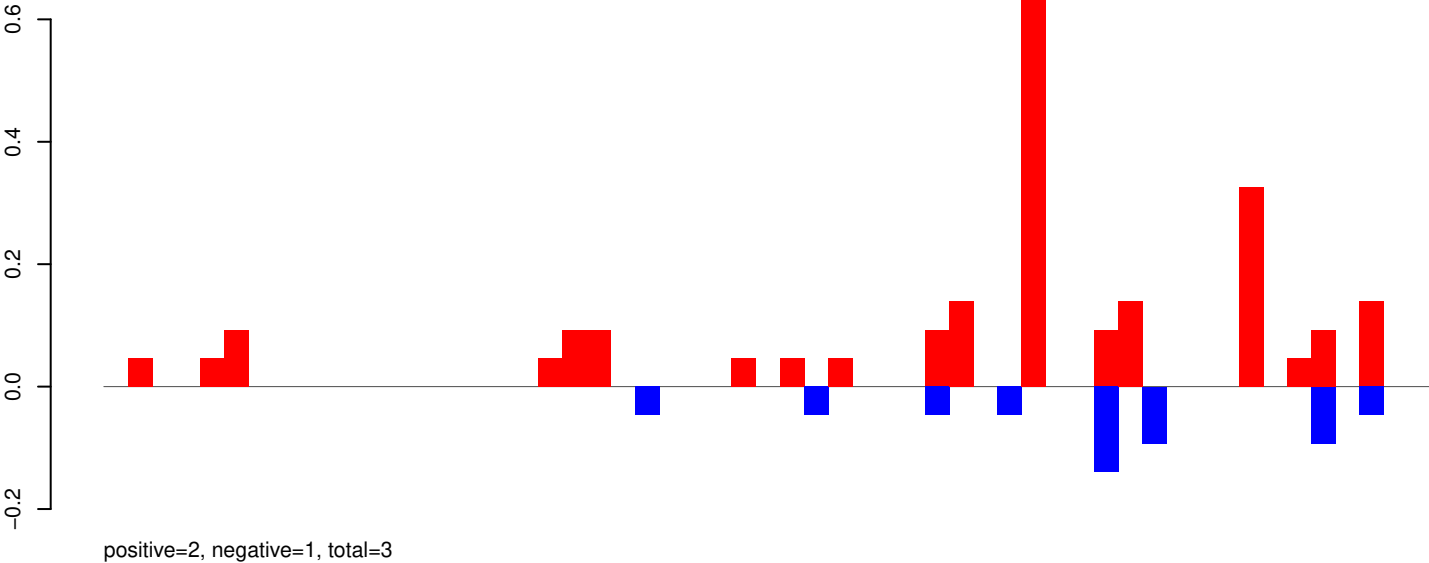

AeAeg_Whole_ZIKV_In2_GP.rep

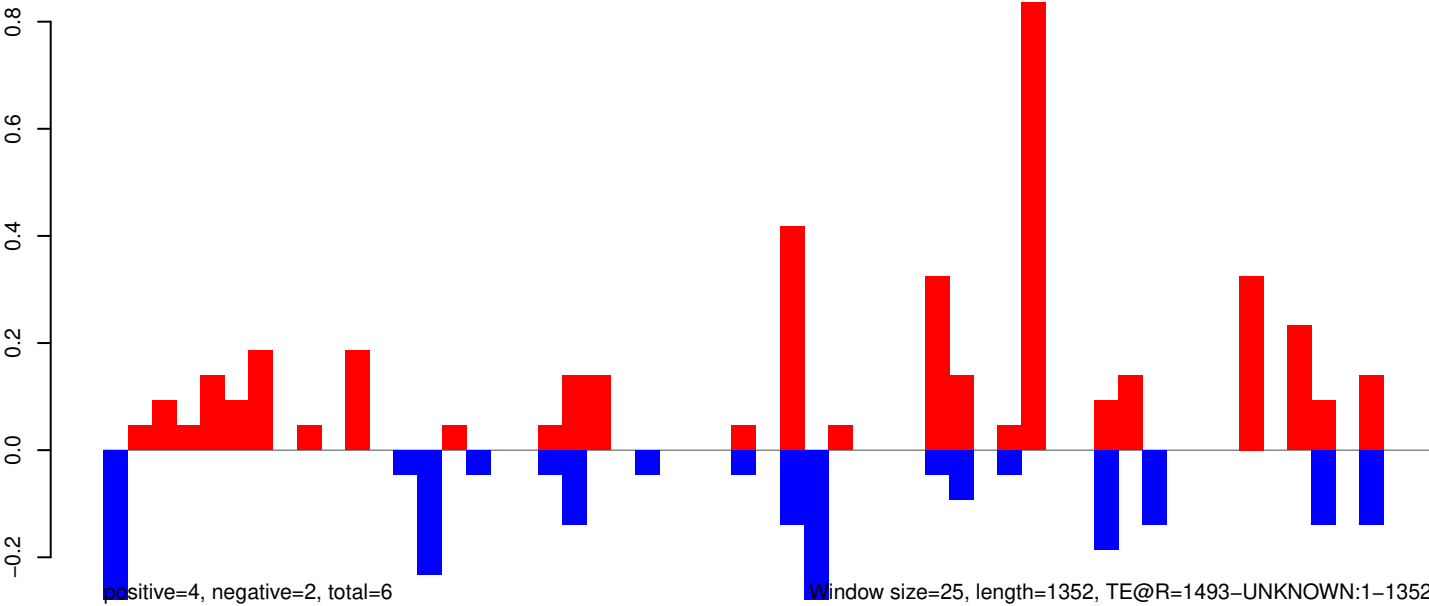

AeAeg_Whole_ZIKV_In2_GP.18_23.rep

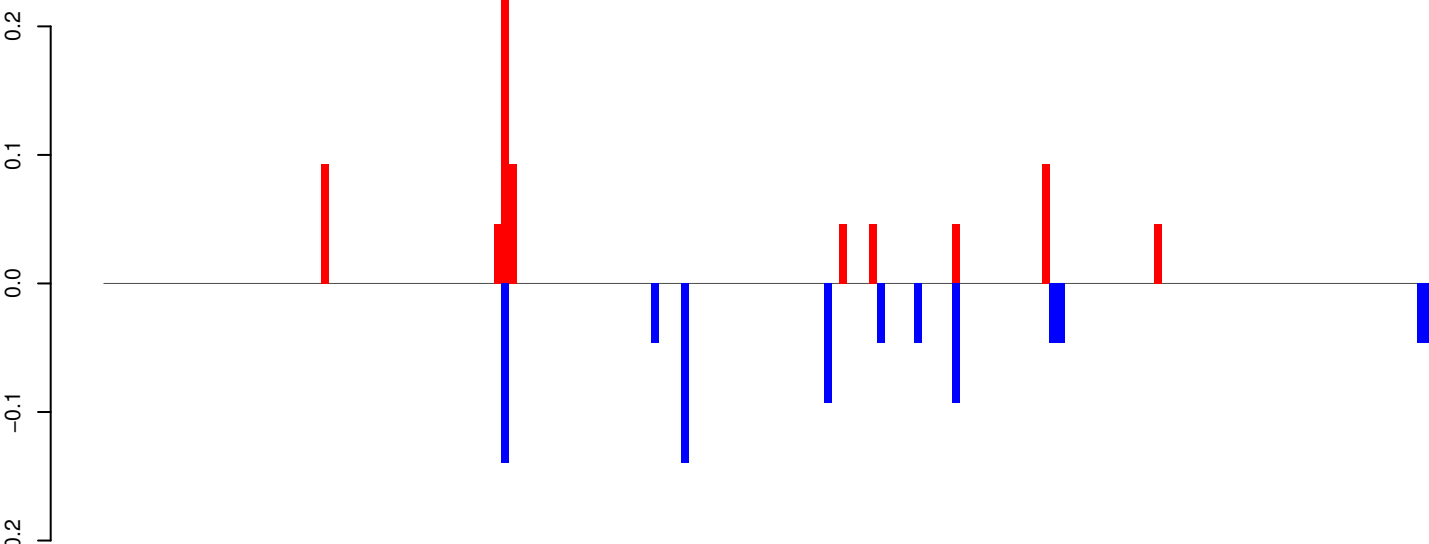

positive=1, negative=1, total=2

AeAeg_Whole_ZIKV_In2_GP.24_35.rep

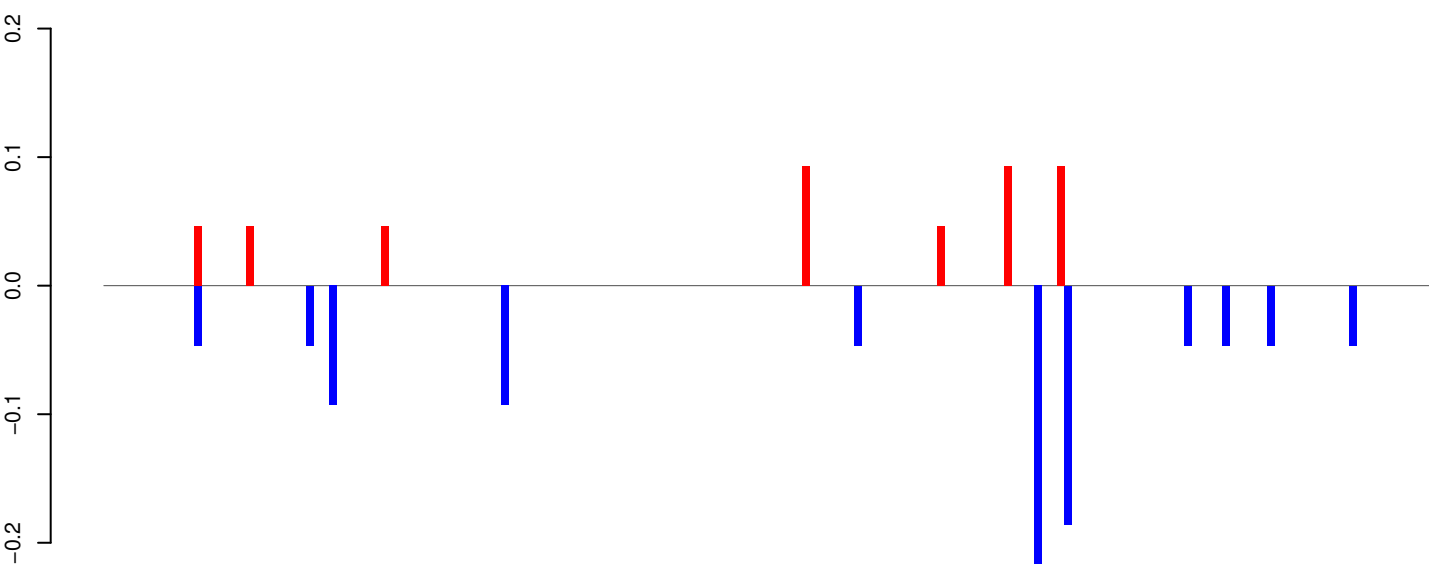

positive=0, negative=1, total=1

AeAeg_Whole_ZIKV_In2_GP.rep

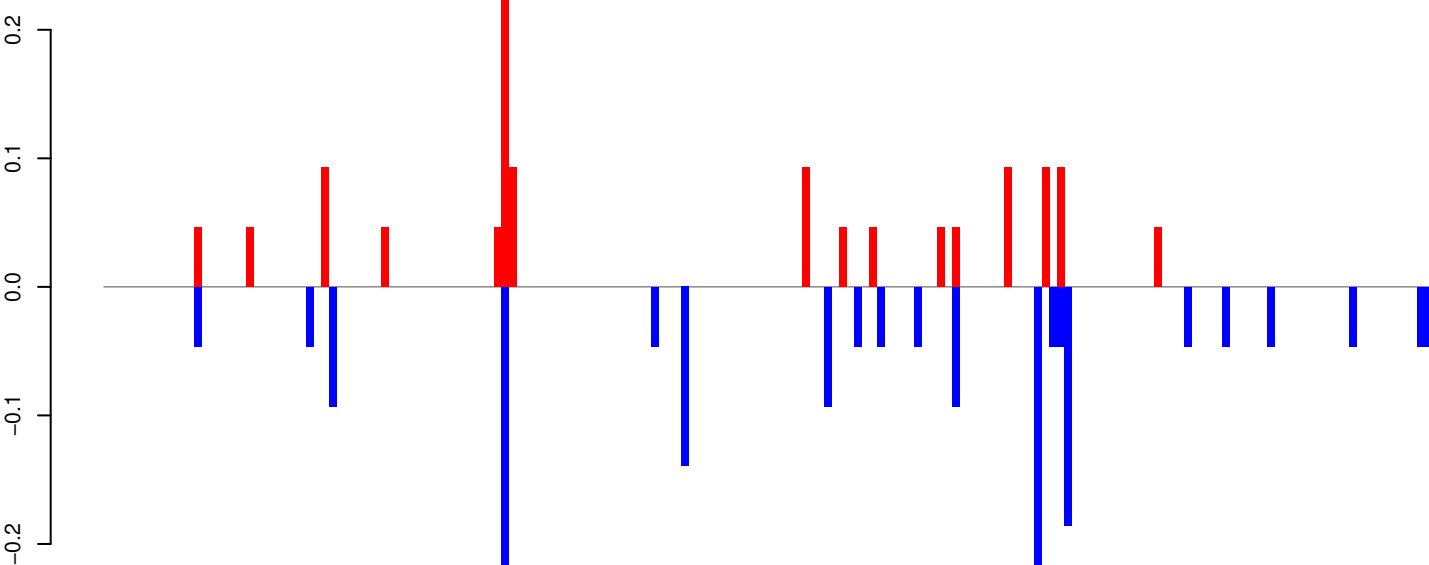

positive=1, negative=2, total=3

Window size=25, length=4422, TE@Jockey_Ele2:1-4422

AeAeg_Whole_ZIKV_In2_GP.18_23.rep

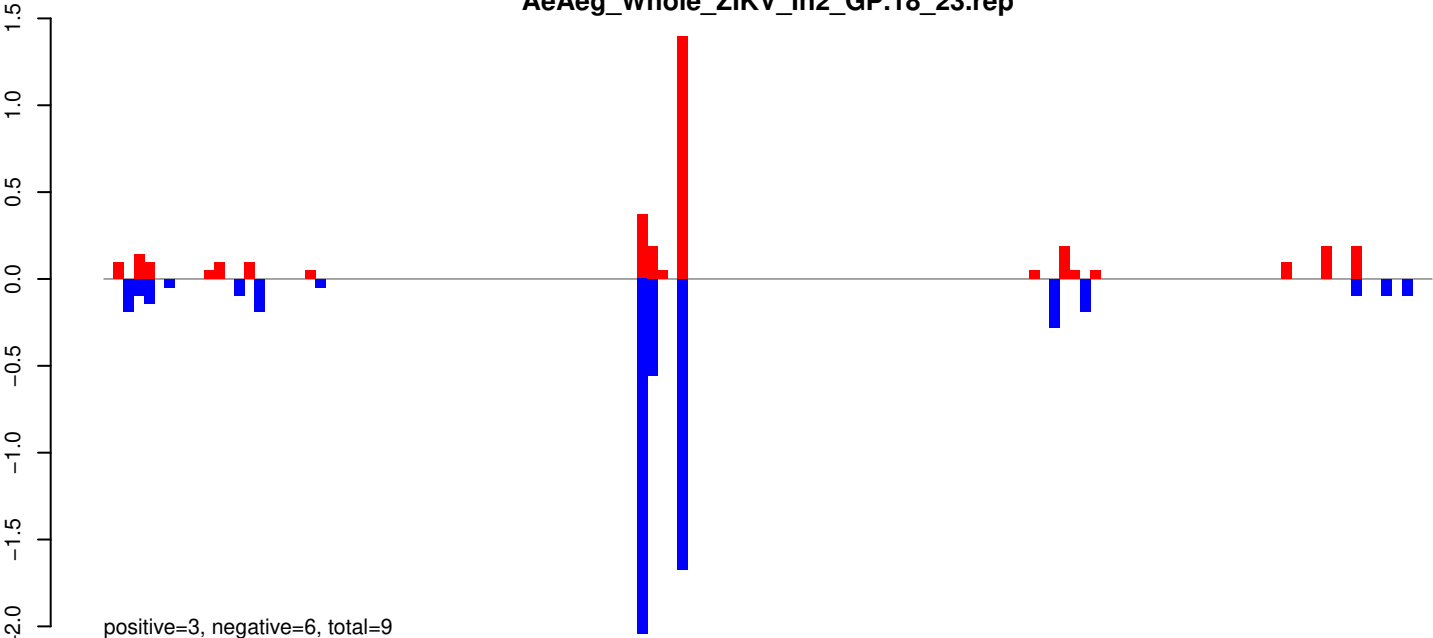

AeAeg_Whole_ZIKV_In2_GP.24_35.rep

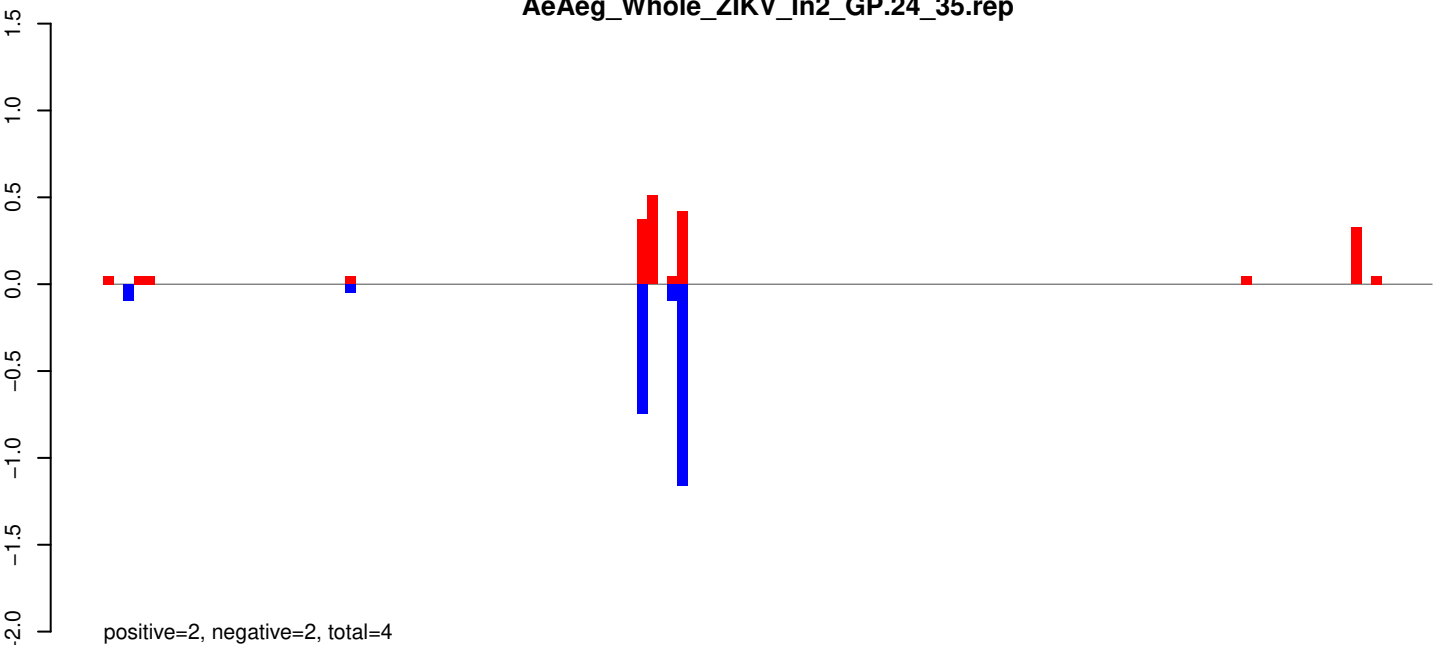

AeAeg_Whole_ZIKV_In2_GP.rep

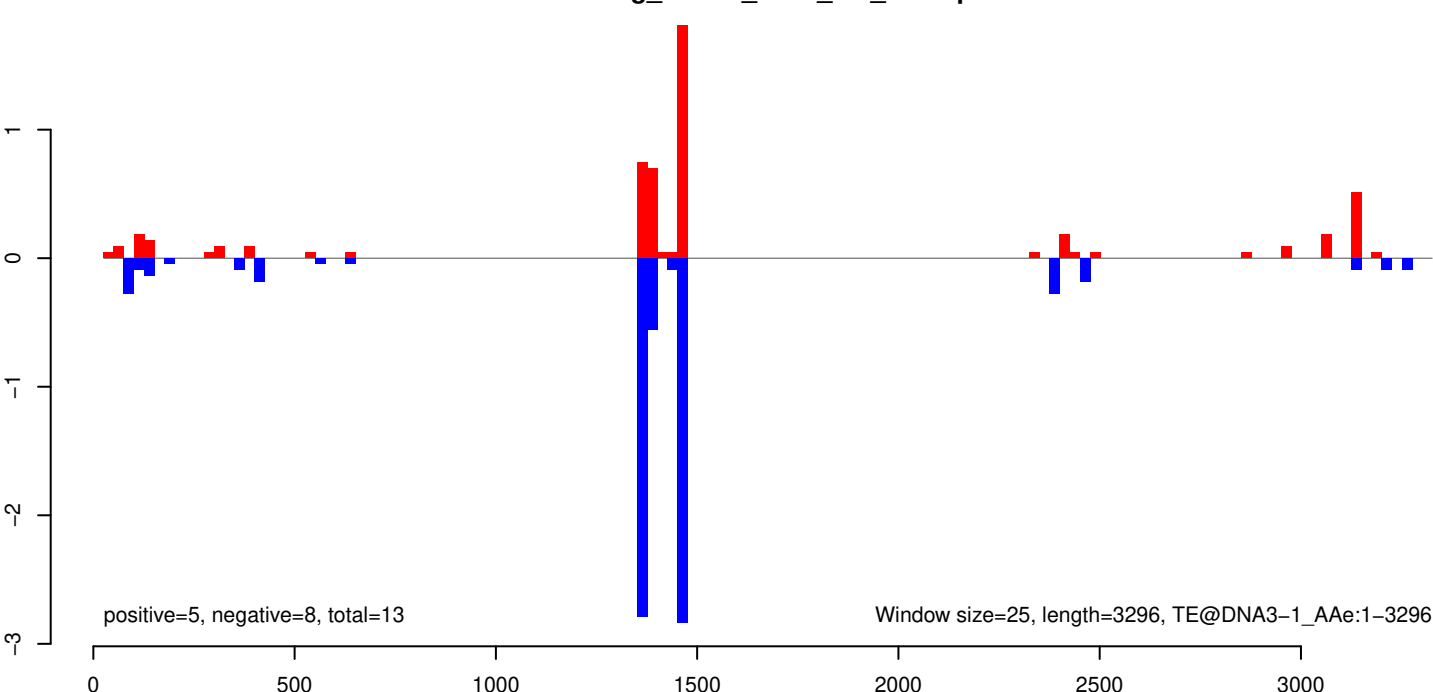

AeAeg_Whole_ZIKV_In2_GP.18_23.rep

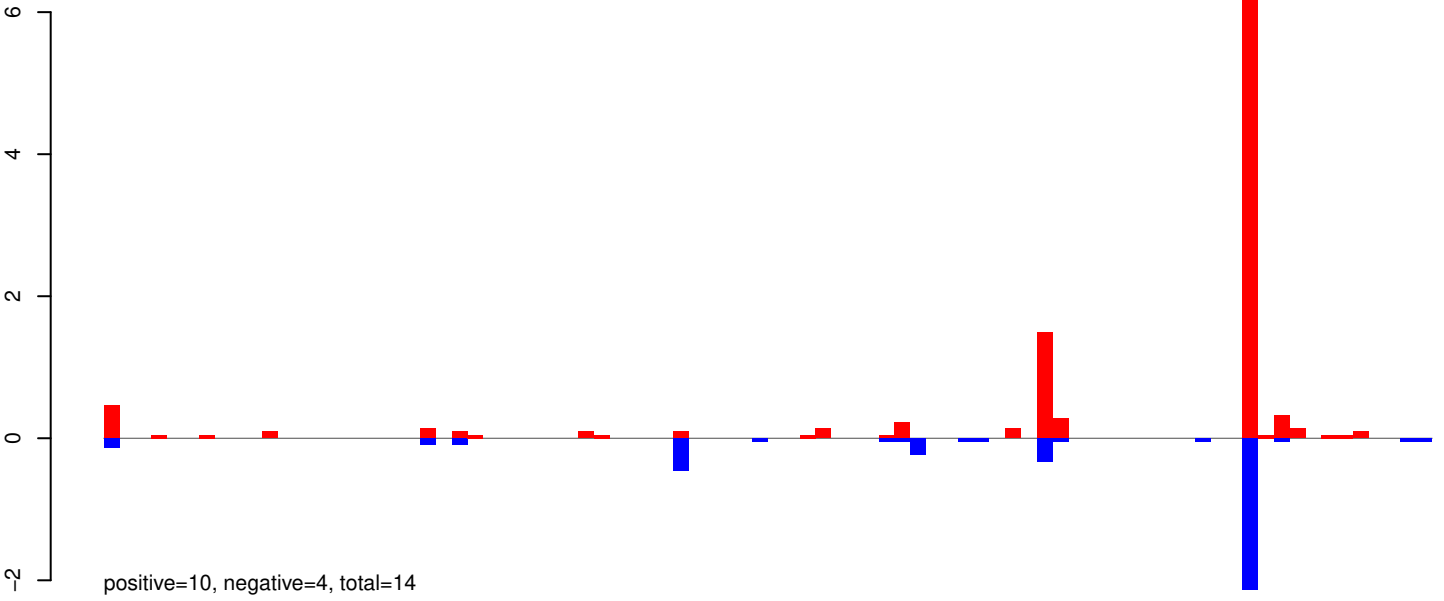

AeAeg_Whole_ZIKV_In2_GP.24_35.rep

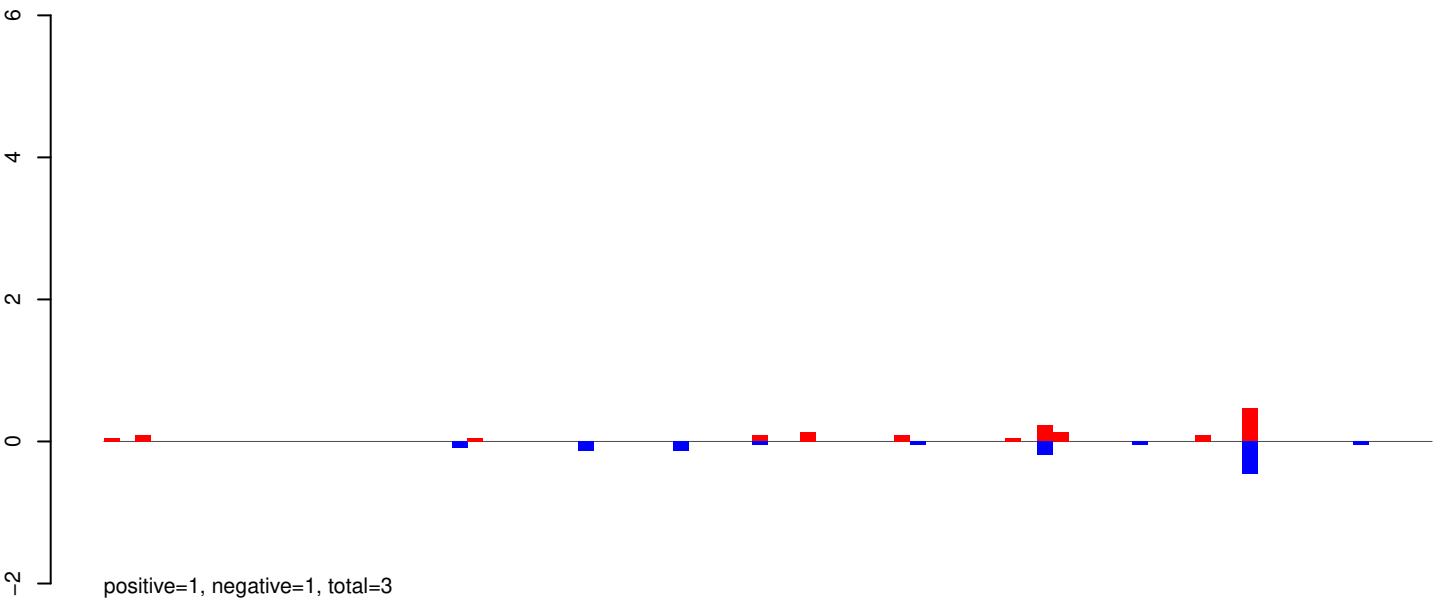

AeAeg_Whole_ZIKV_In2_GP.rep

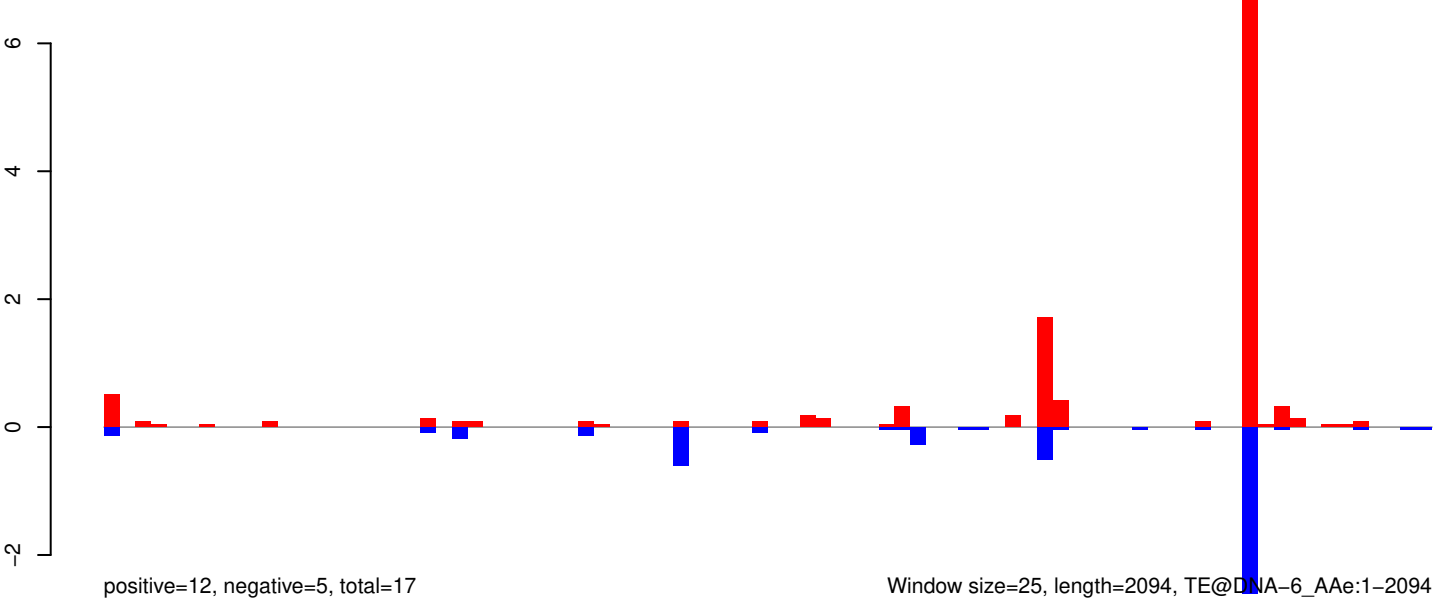

AeAeg_Whole_ZIKV_In2_GP.18_23.rep

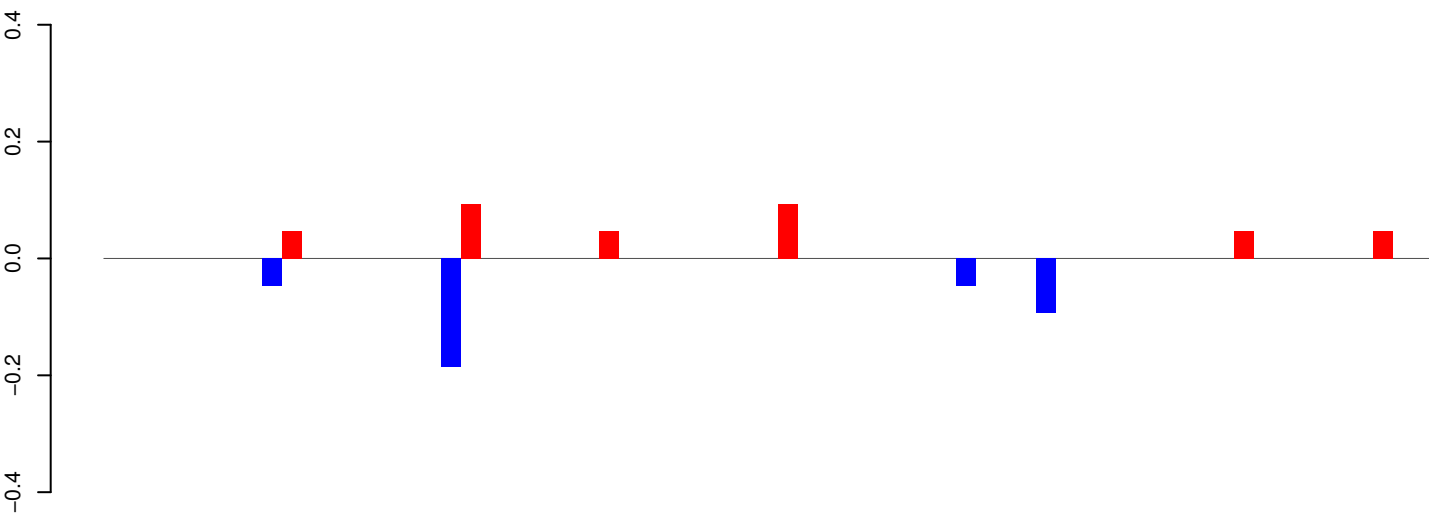

AeAeg_Whole_ZIKV_In2_GP.24_35.rep

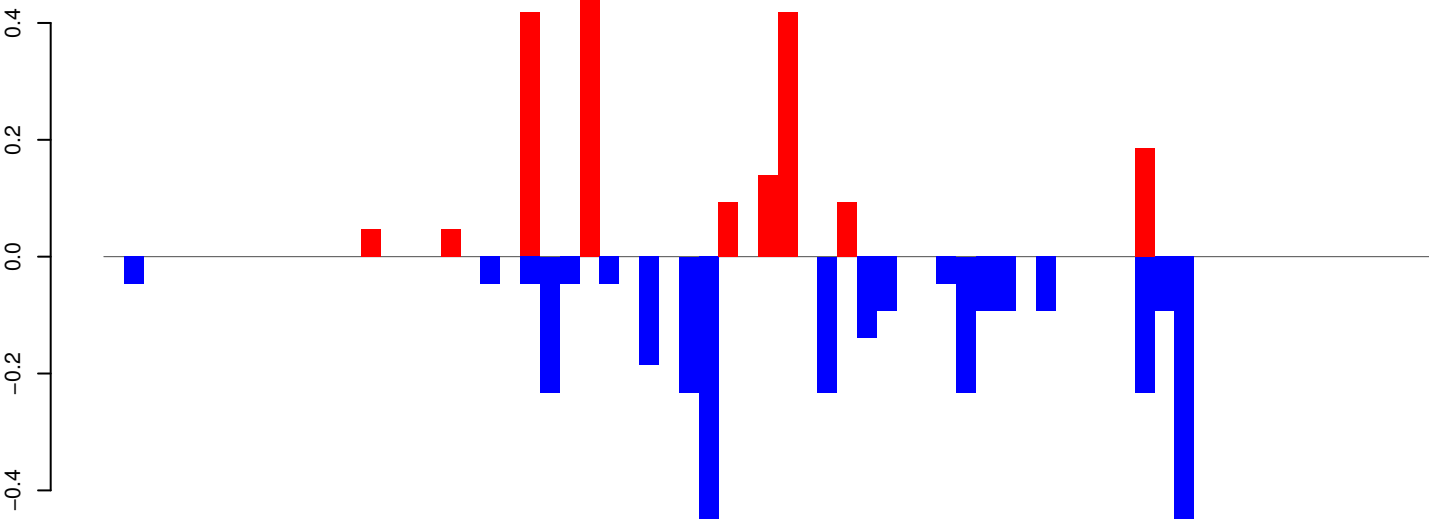

AeAeg_Whole_ZIKV_In2_GP.rep

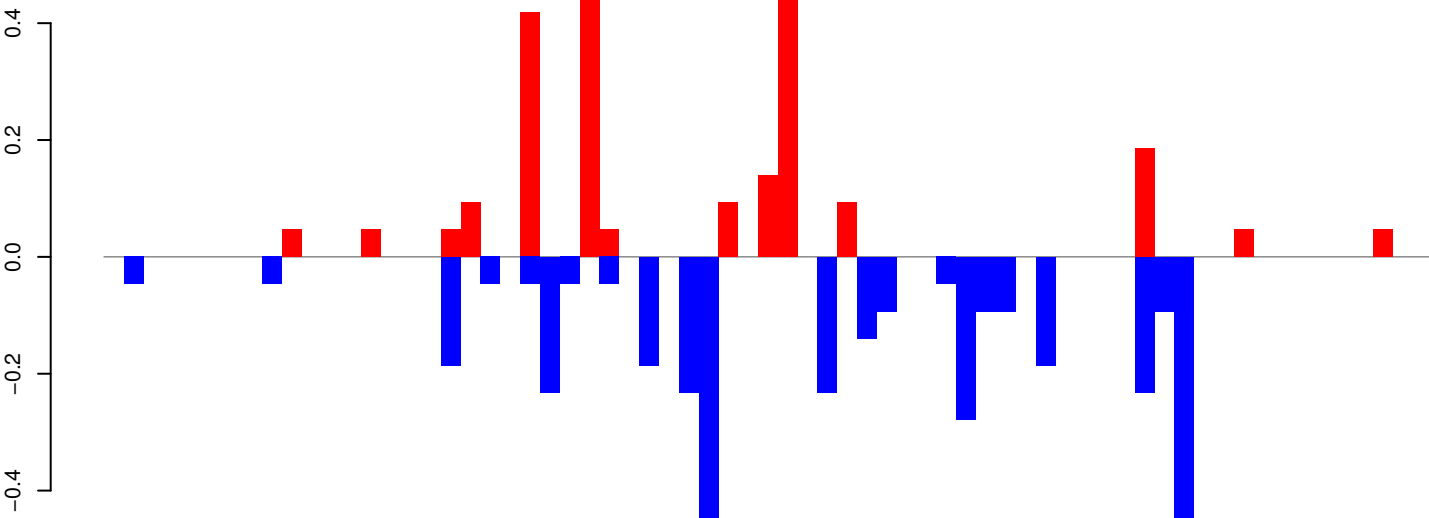

Window size=25, length=1662, TE@AeTango2:1-1662

0 500 1000 1500

AeAeg_Whole_ZIKV_In2_GP.18_23.rep

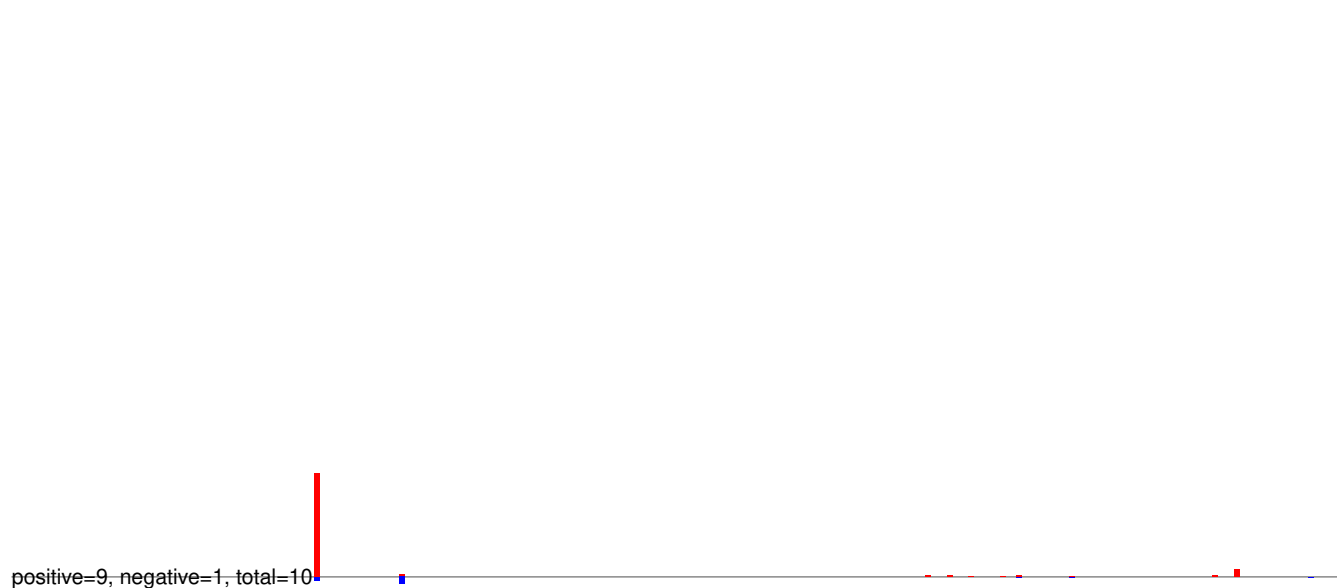

AeAeg_Whole_ZIKV_In2_GP.24_35.rep

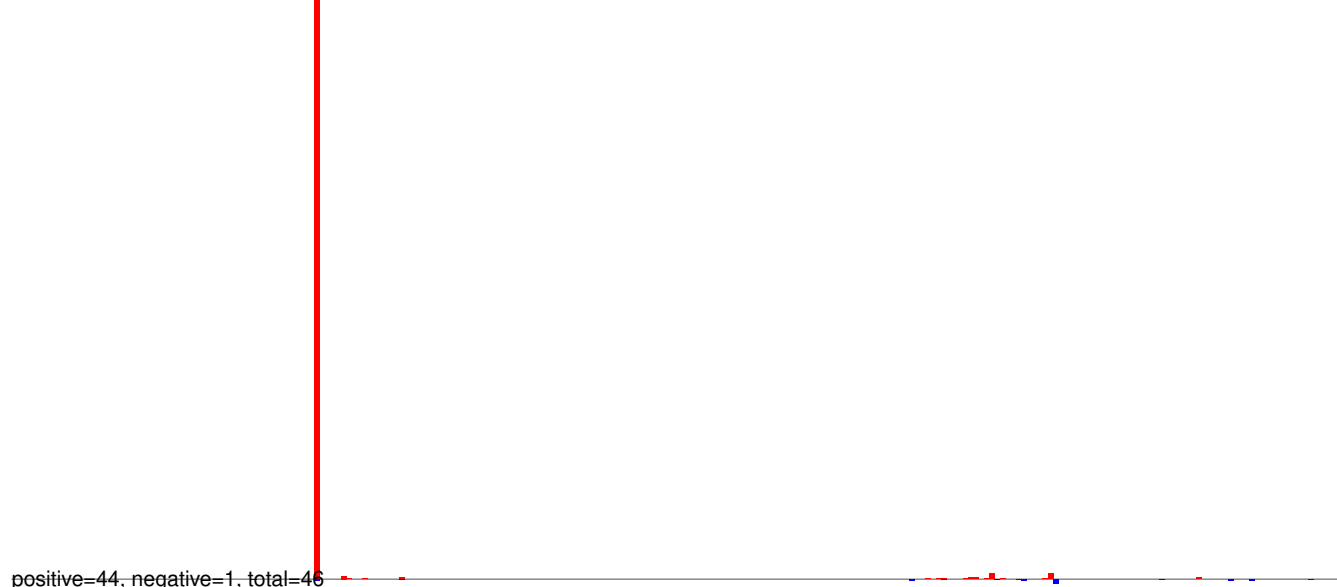

AeAeg_Whole_ZIKV_In2_GP.rep

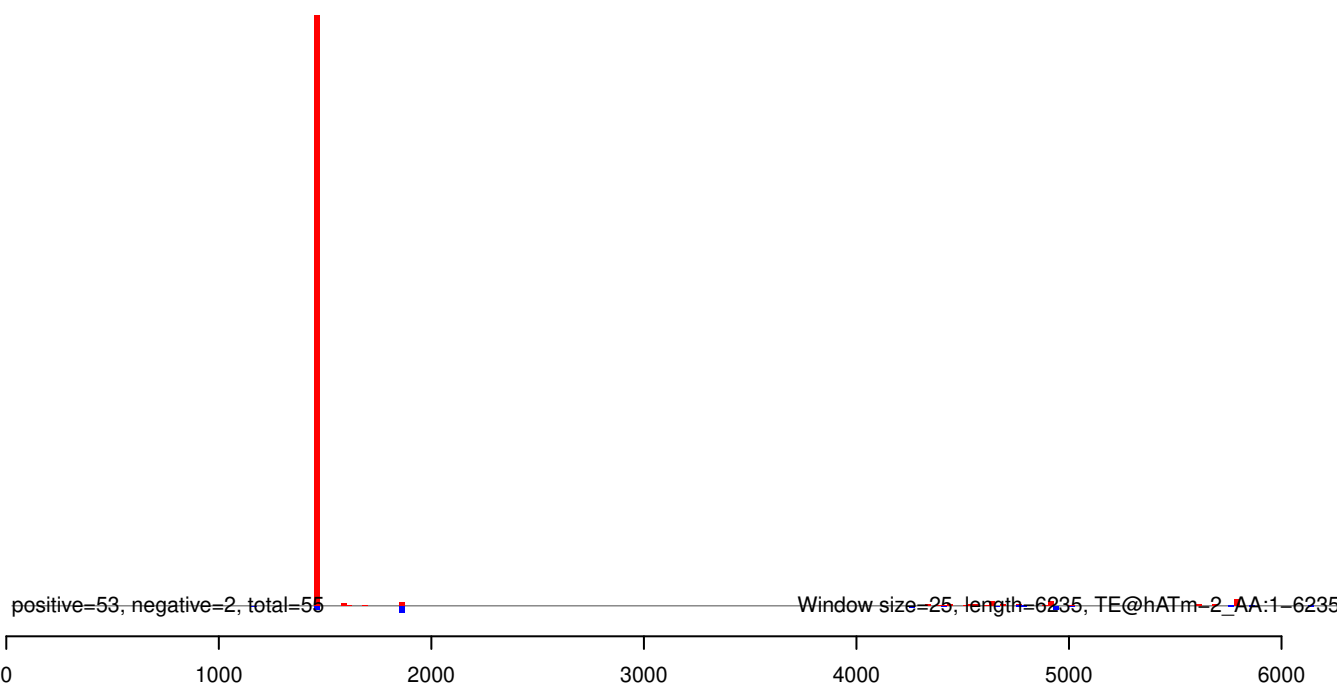

AeAeg_Whole_ZIKV_In2_GP.18_23.rep

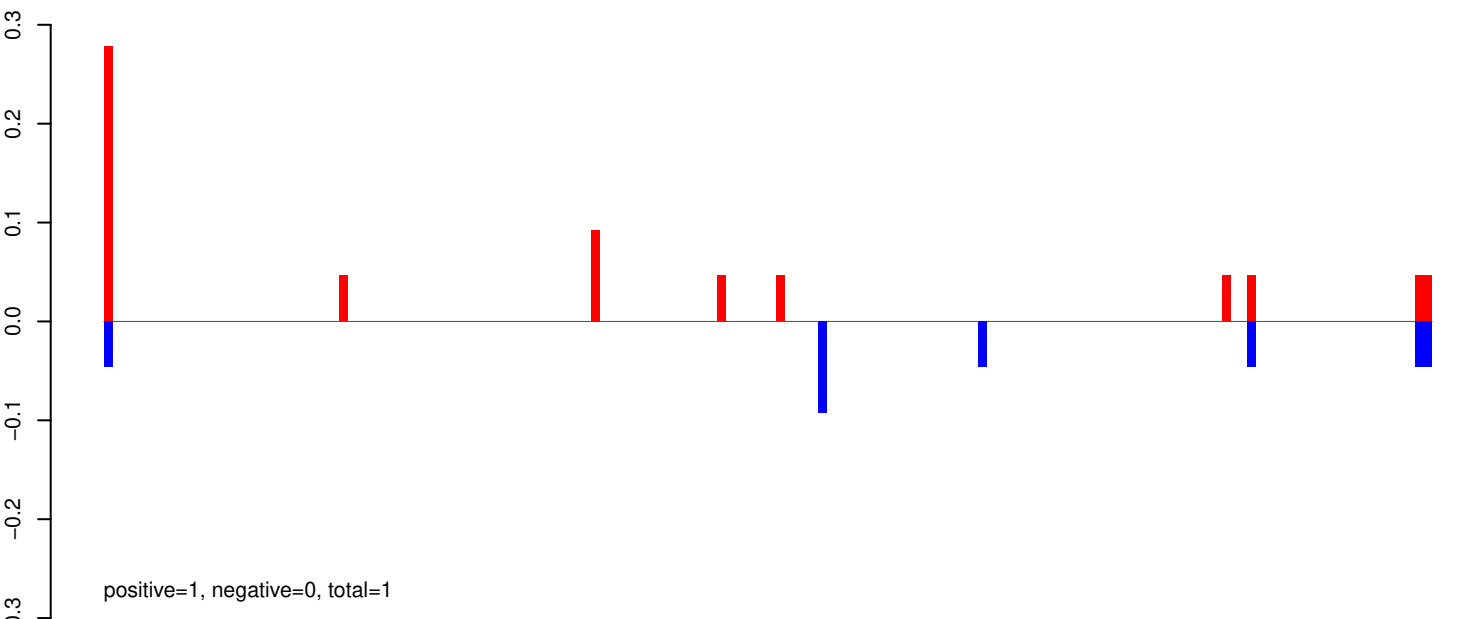

AeAeg_Whole_ZIKV_In2_GP.24_35.rep

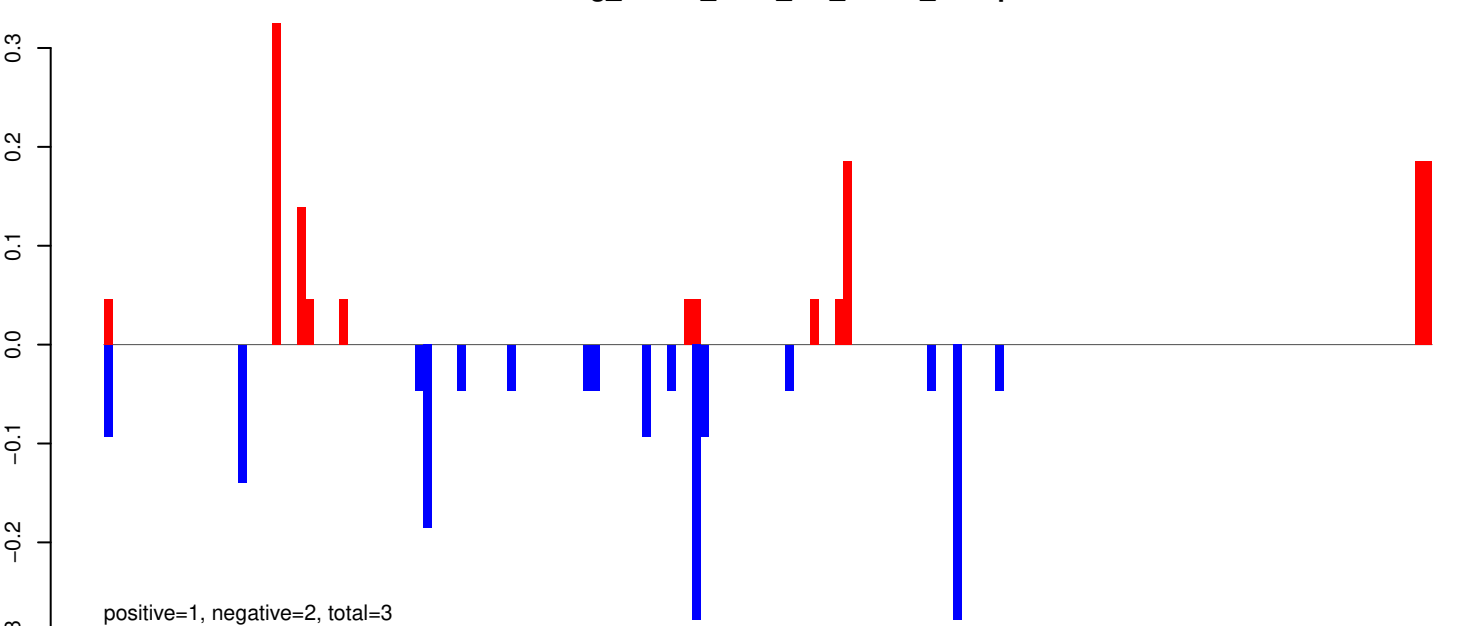

AeAeg_Whole_ZIKV_In2_GP.rep

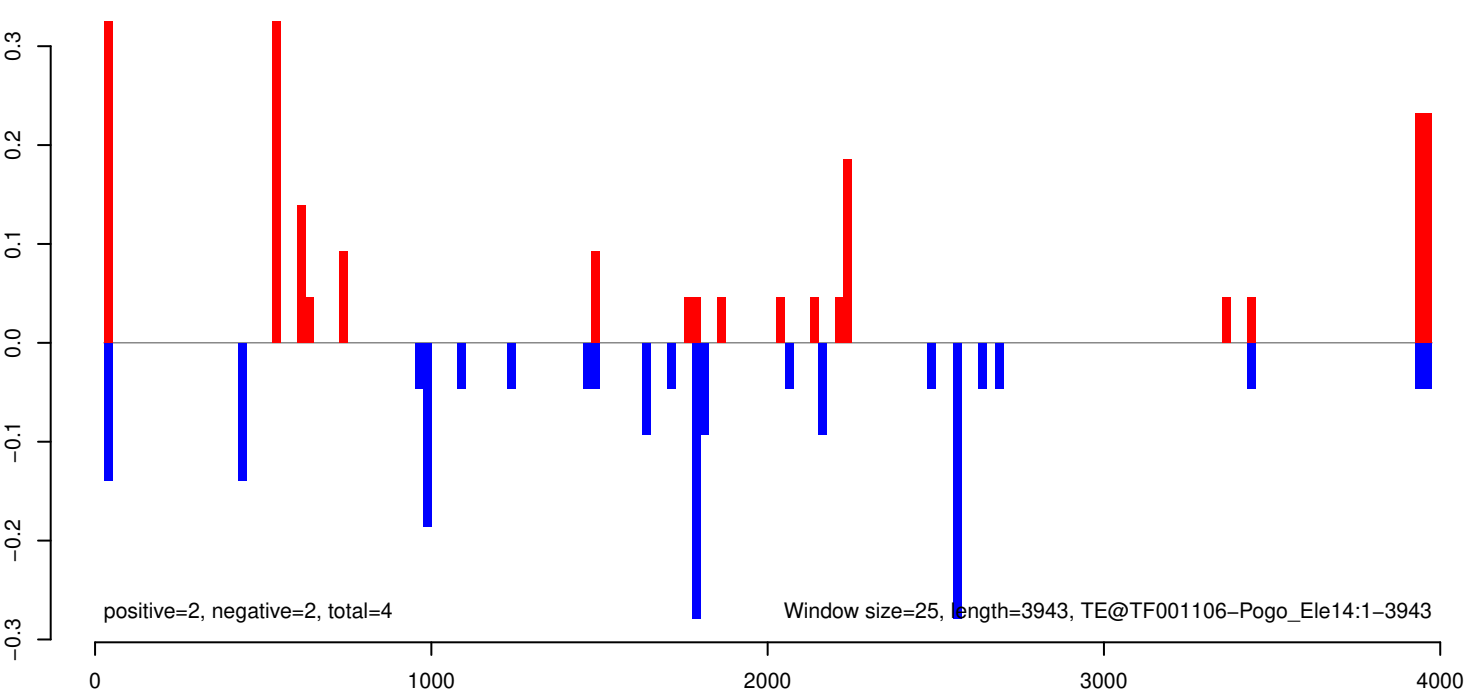

AeAeg_Whole_ZIKV_In2_GP.18_23.rep

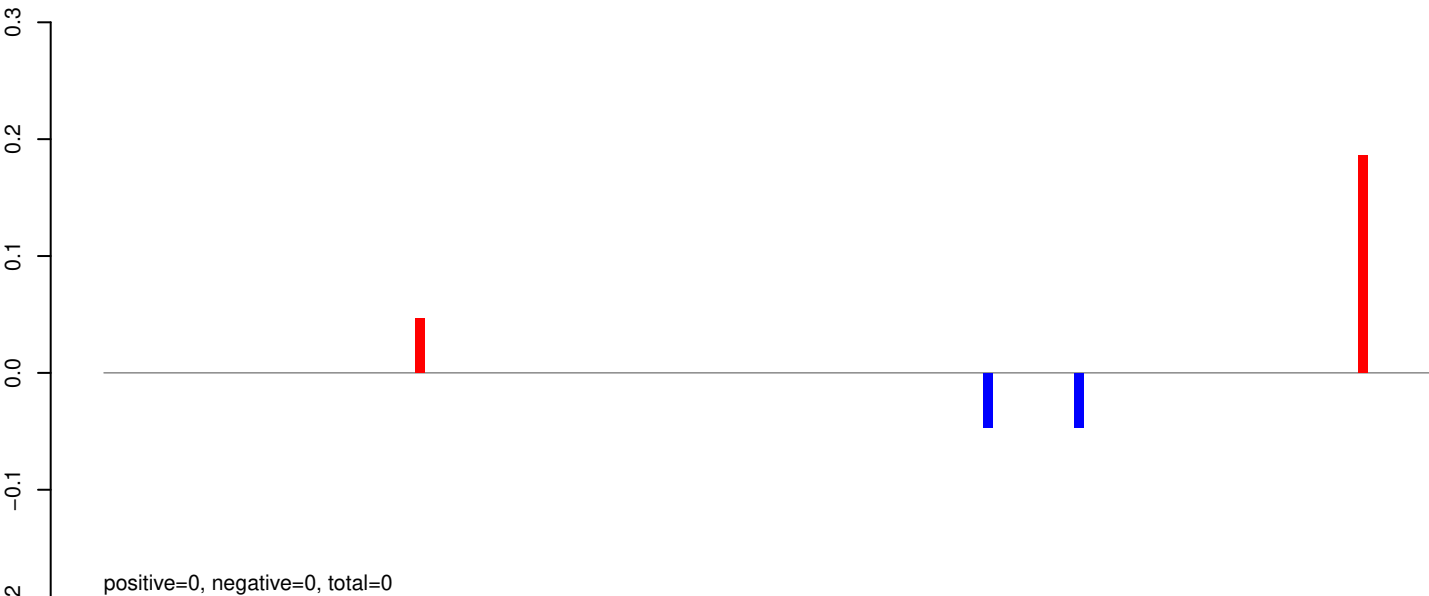

AeAeg_Whole_ZIKV_In2_GP.24_35.rep

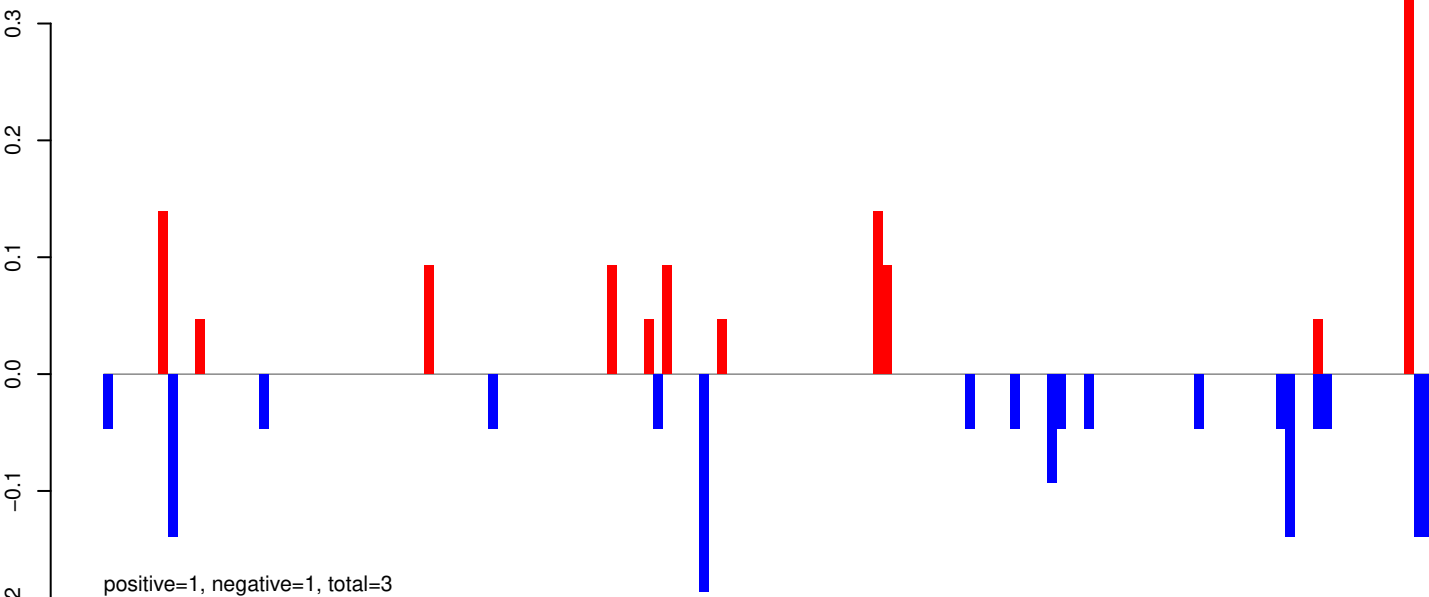

AeAeg_Whole_ZIKV_In2_GP.rep

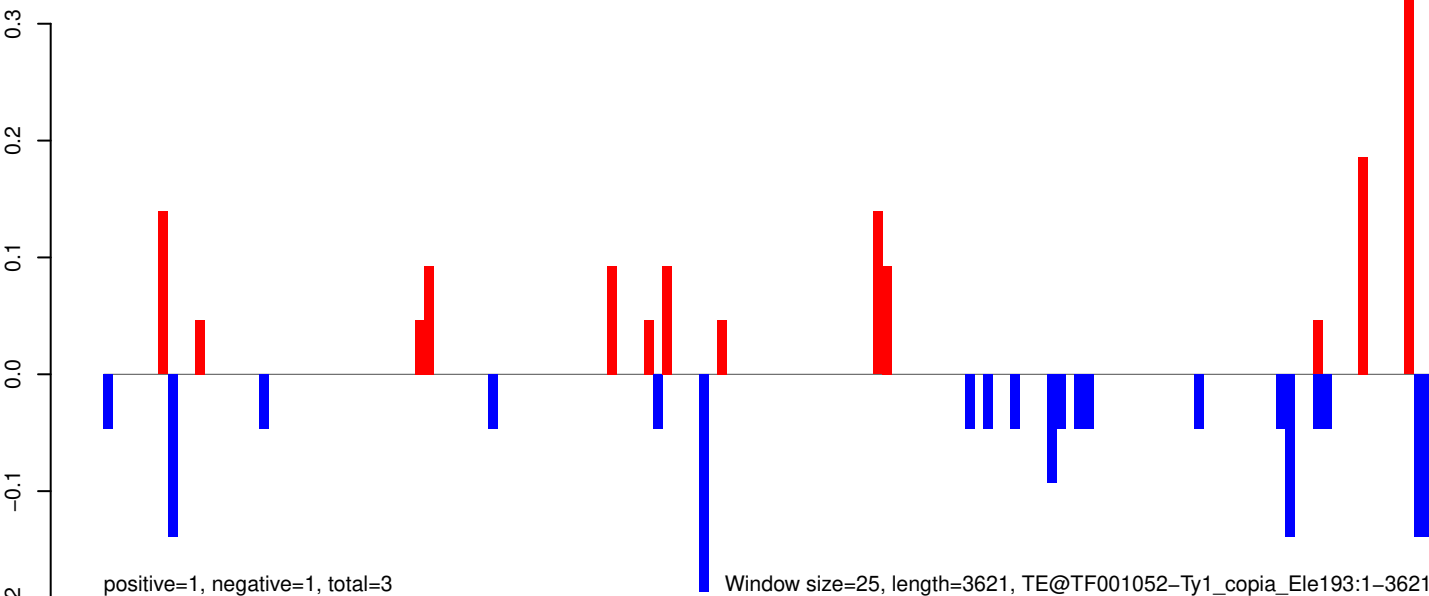

Window size=25, length=3621, TE@TF001052-Ty1_copia_Ele193:1-3621

AeAeg_Whole_ZIKV_In2_GP.18_23.rep

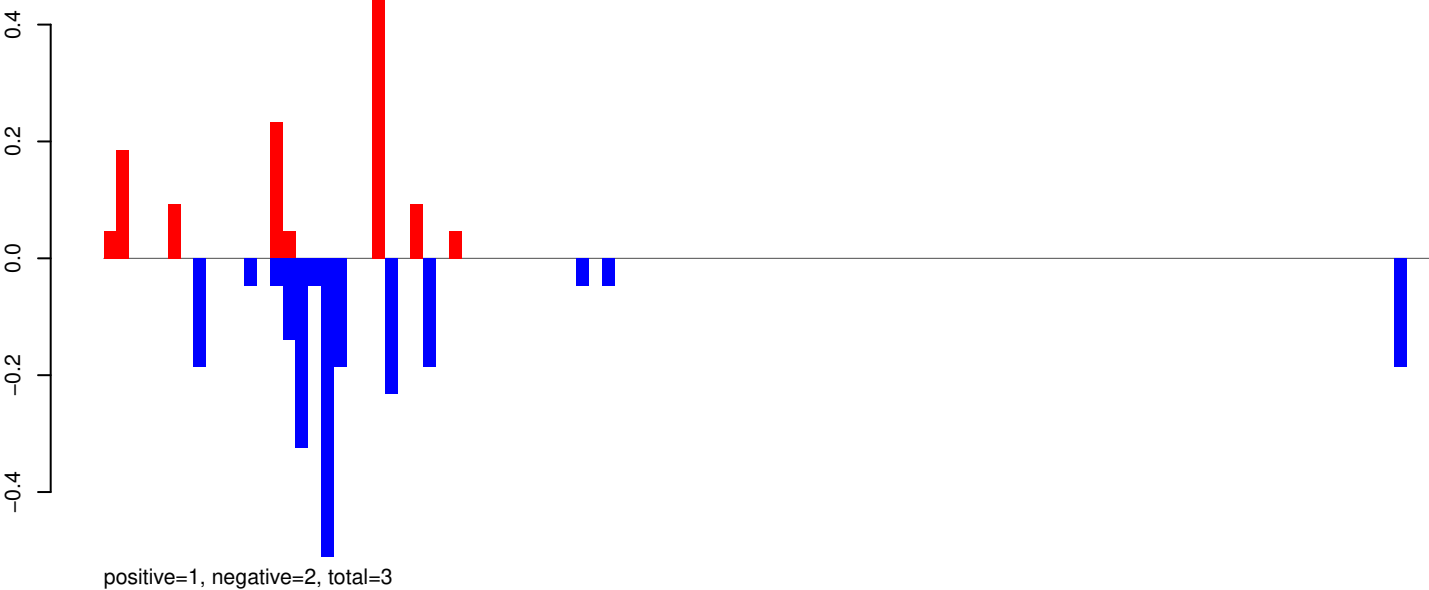

AeAeg_Whole_ZIKV_In2_GP.24_35.rep

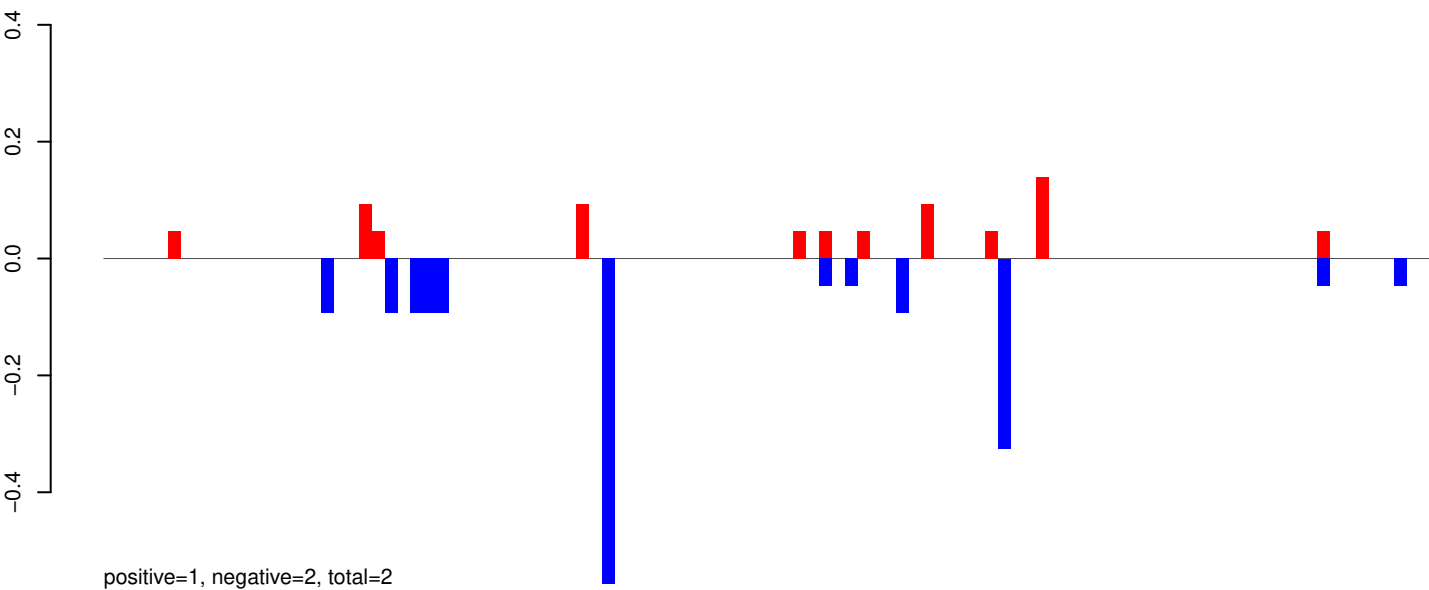

AeAeg_Whole_ZIKV_In2_GP.rep

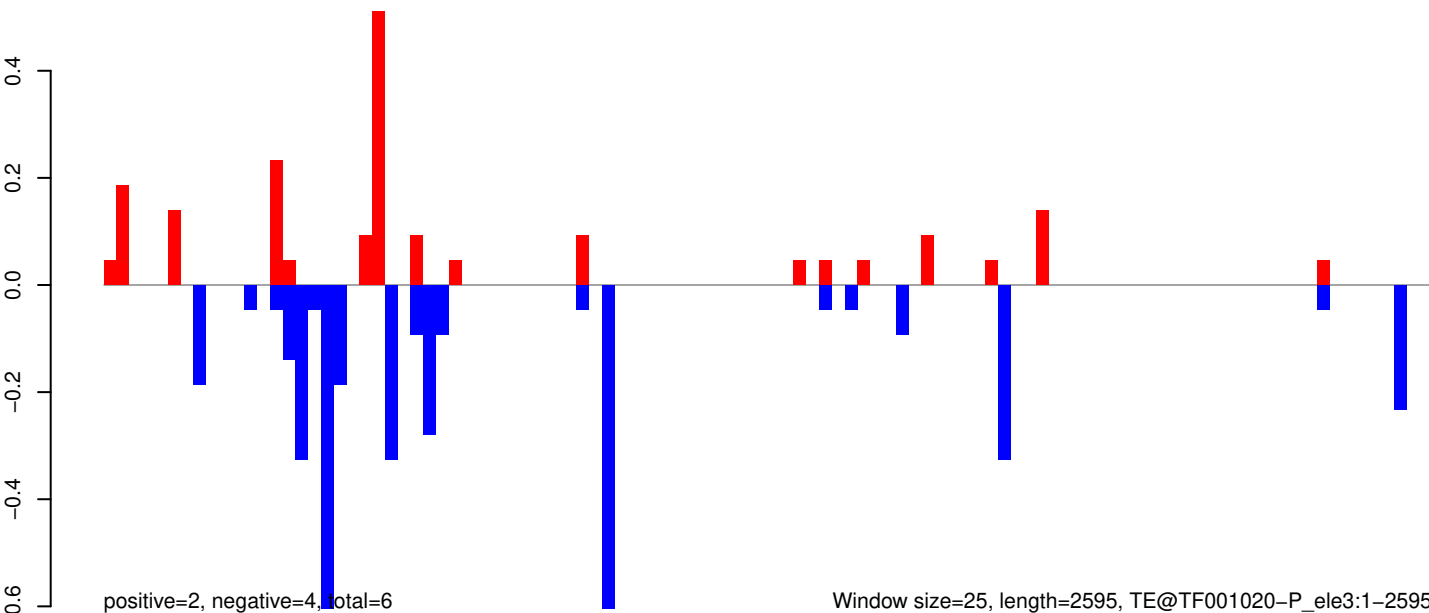

AeAeg_Whole_ZIKV_In2_GP.18_23.rep

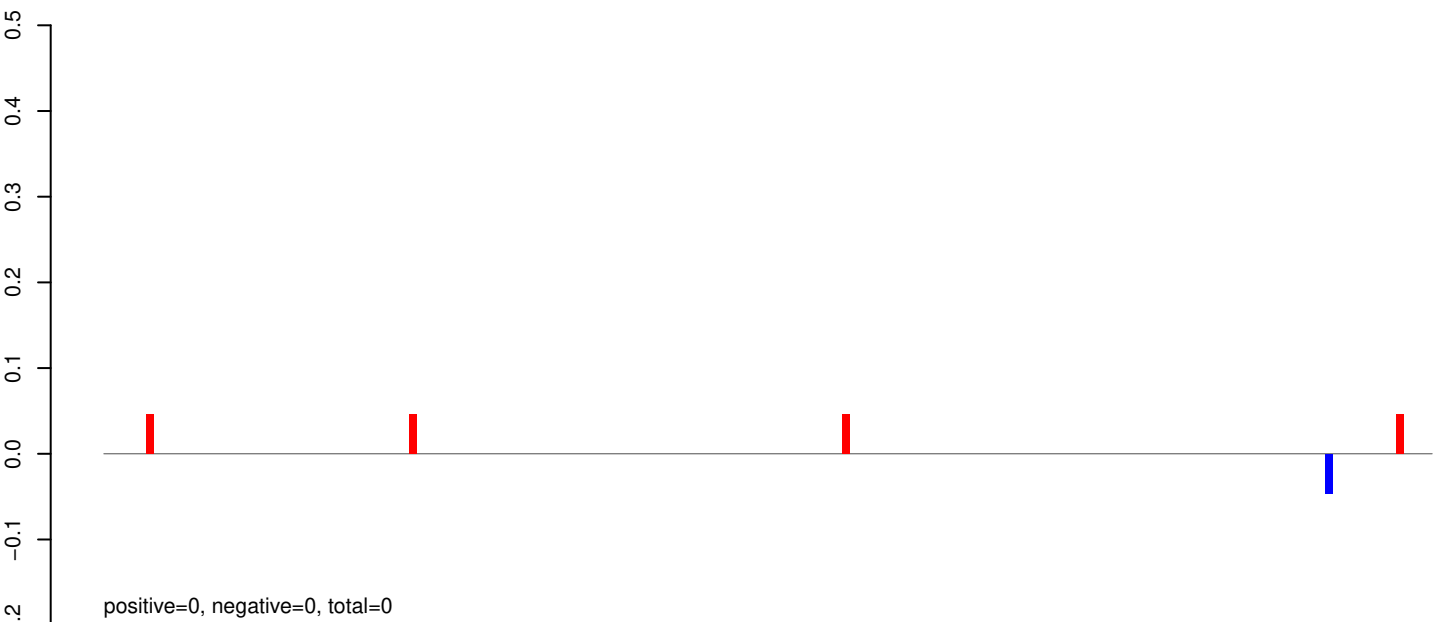

AeAeg_Whole_ZIKV_In2_GP.24_35.rep

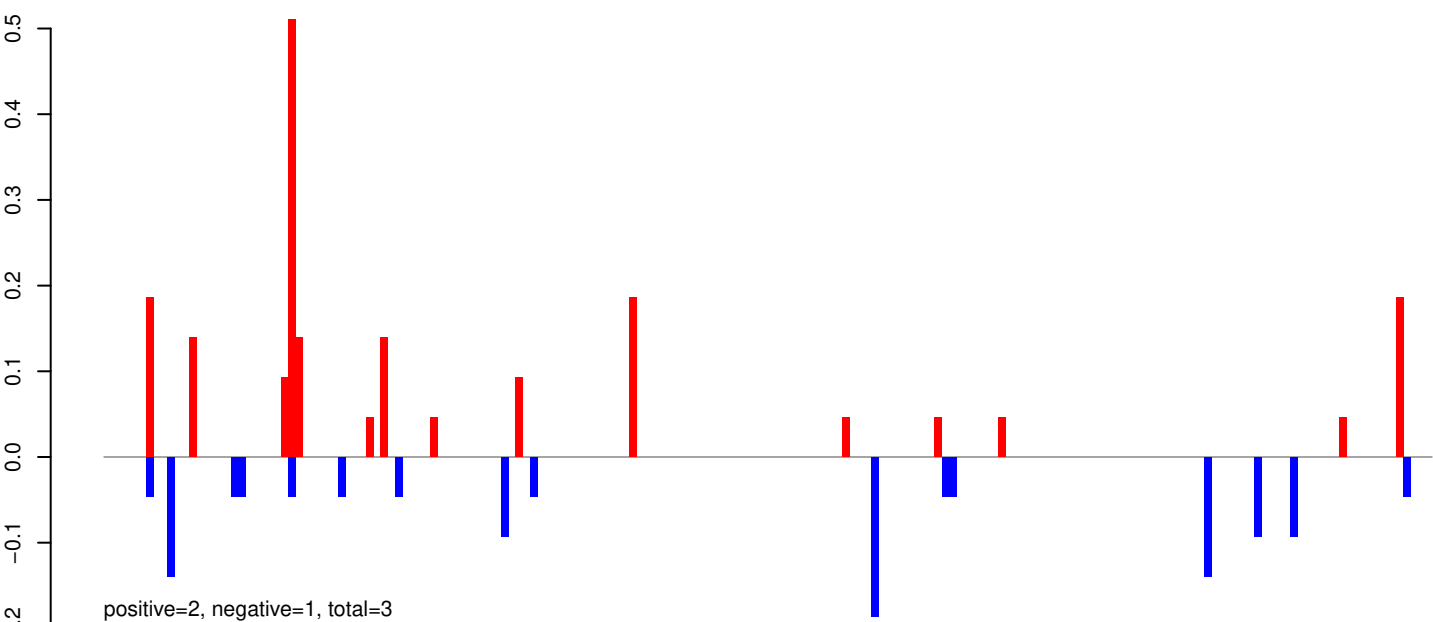

AeAeg_Whole_ZIKV_In2_GP.rep

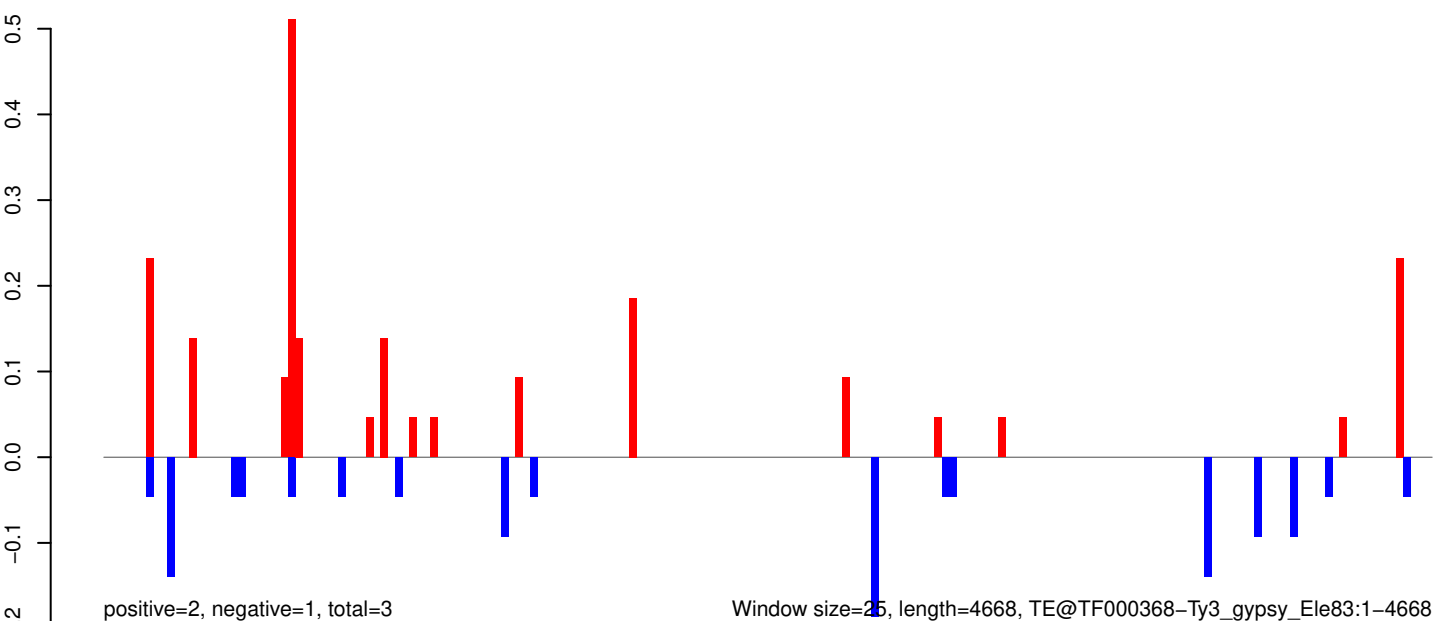

AeAeg_Whole_ZIKV_In2_GP.18_23.rep

0.3
0.2
0.1
0.0
-0.1
-0.2
-0.3

positive=0, negative=1, total=1

AeAeg_Whole_ZIKV_In2_GP.24_35.rep

0.3
0.2
0.1
0.0
-0.1
-0.2
-0.3

positive=1, negative=2, total=3

AeAeg_Whole_ZIKV_In2_GP.rep

0.2
0.1
0.0
-0.1
-0.2
-0.3
-0.4

positive=2, negative=2, total=4

Window size=25, length=6921, TE@TF000262-Pao_Bel_Ele81:1-6921

0 1000 2000 3000 4000 5000 6000 7000

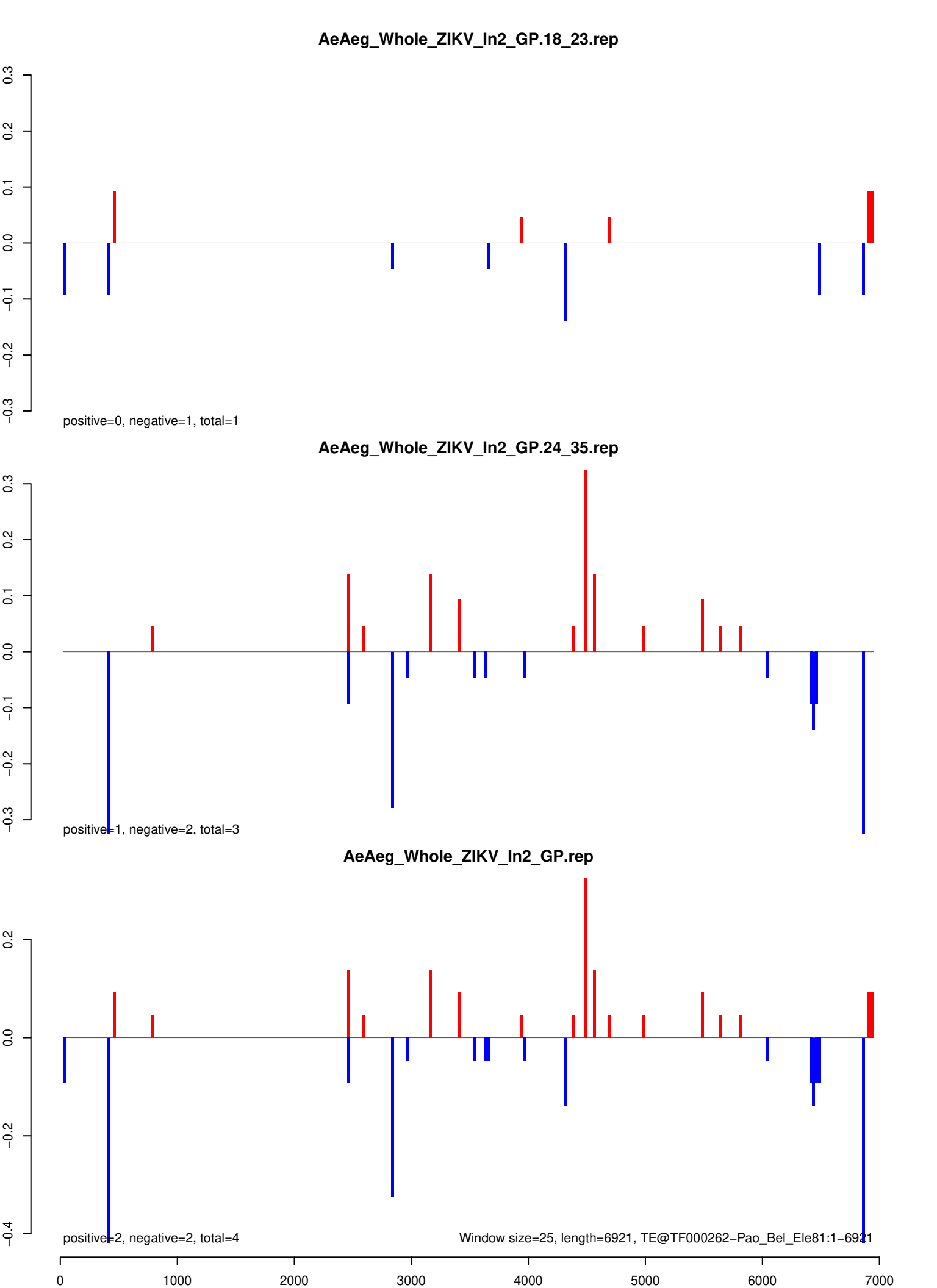

AeAeg_Whole_ZIKV_In2_GP.18_23.rep



positive=0, negative=0, total=0

AeAeg_Whole_ZIKV_In2_GP.24_35.rep

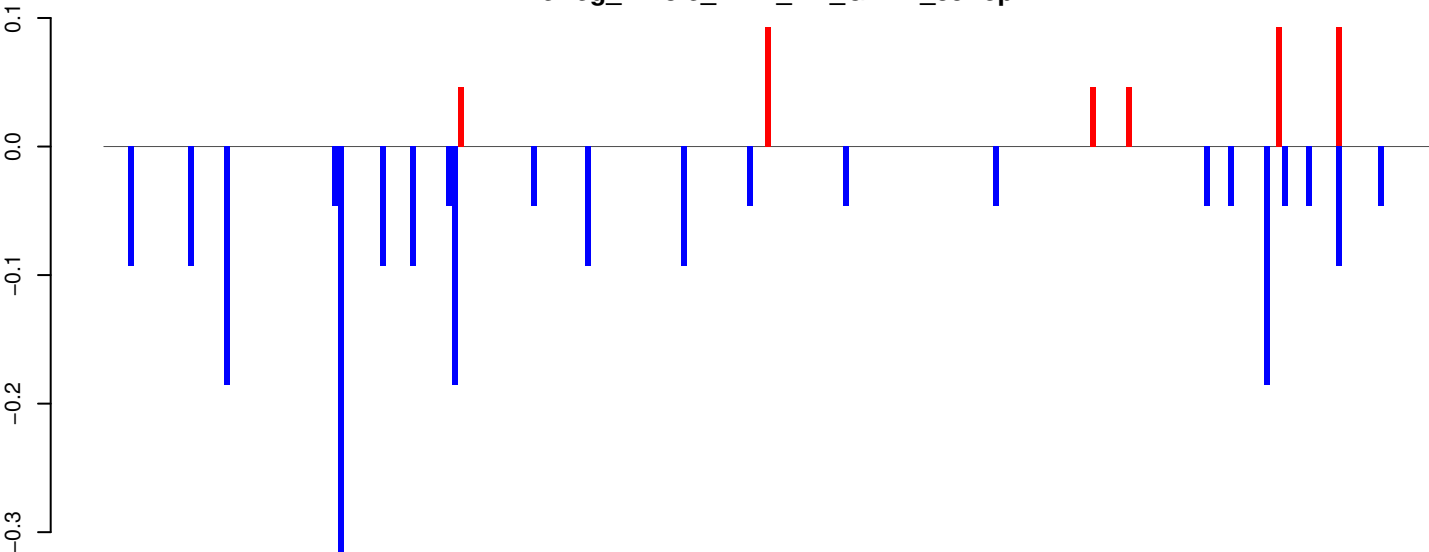

positive=0, negative=2, total=3

AeAeg_Whole_ZIKV_In2_GP.rep

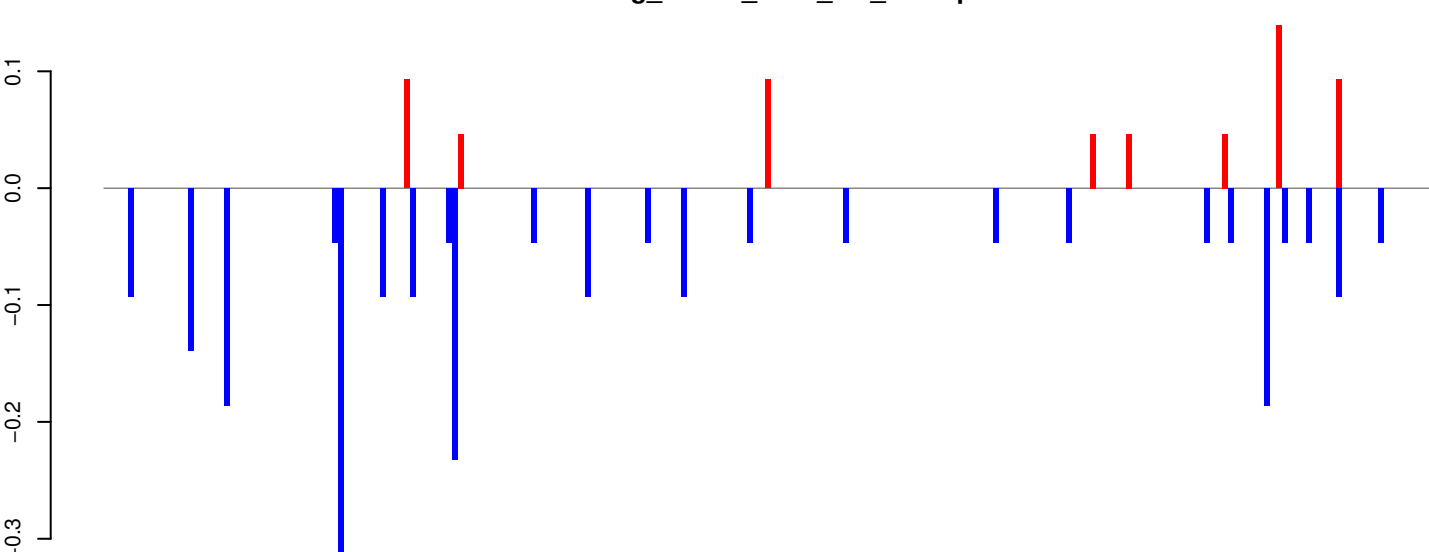

positive=1, negative=2, total=3

Window size=25, length=5512, TE@TF000190-Outcast_Ele11:1-5512

0 1000 2000 3000 4000 5000

AeAeg_Whole_ZIKV_In2_GP.18_23.rep



AeAeg_Whole_ZIKV_In2_GP.24_35.rep

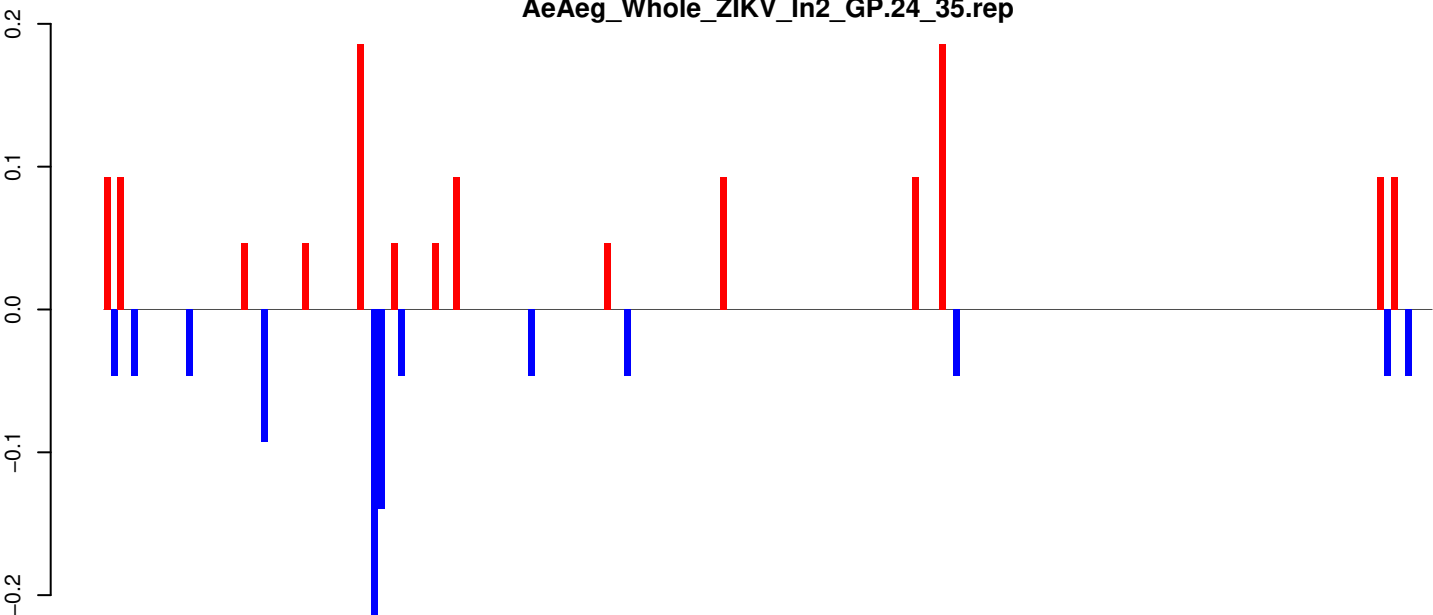

AeAeg_Whole_ZIKV_In2_GP.rep

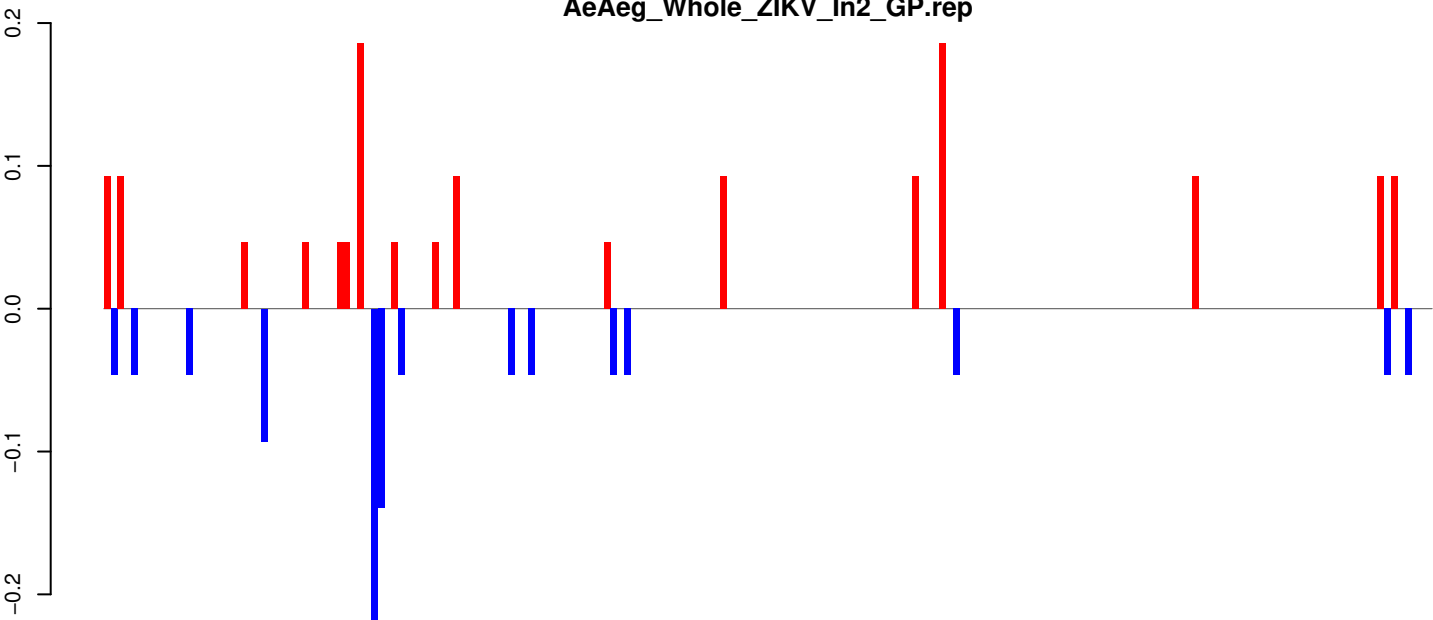

Window size=25, length=4846, TE@TF000119-Ty3_gypsy_Ele28:1-4846

0 1000 2000 3000 4000 5000

AeAeg_Whole_ZIKV_In2_GP.18_23.rep

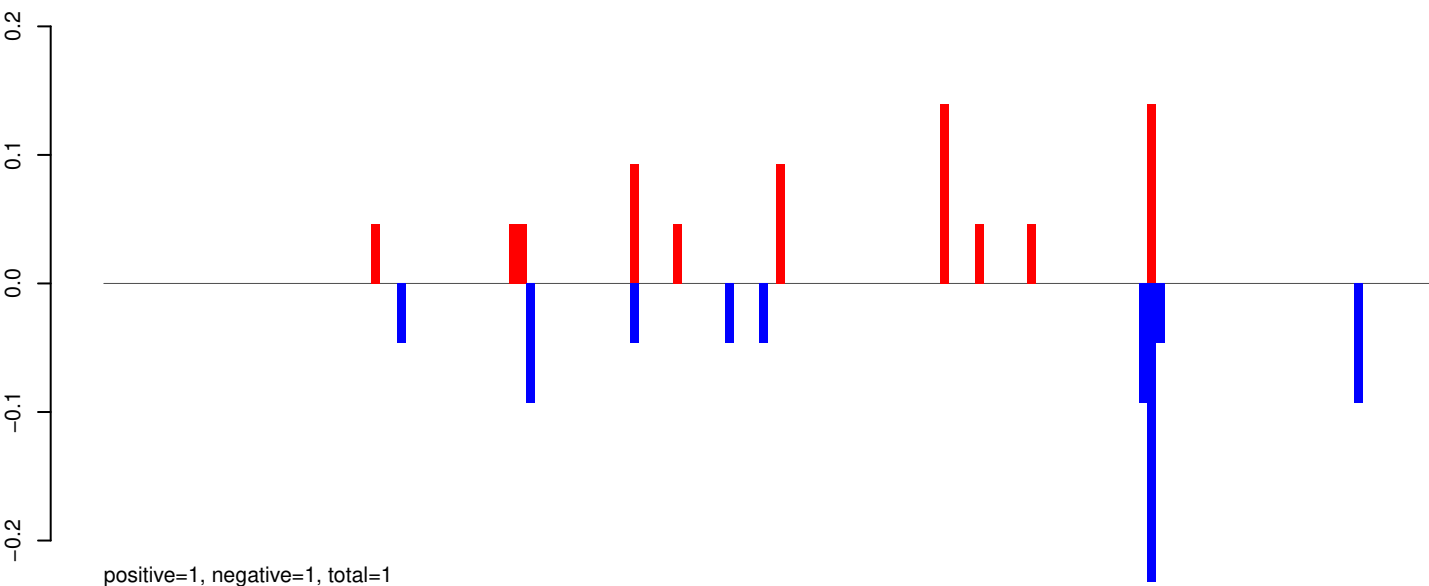

AeAeg_Whole_ZIKV_In2_GP.24_35.rep

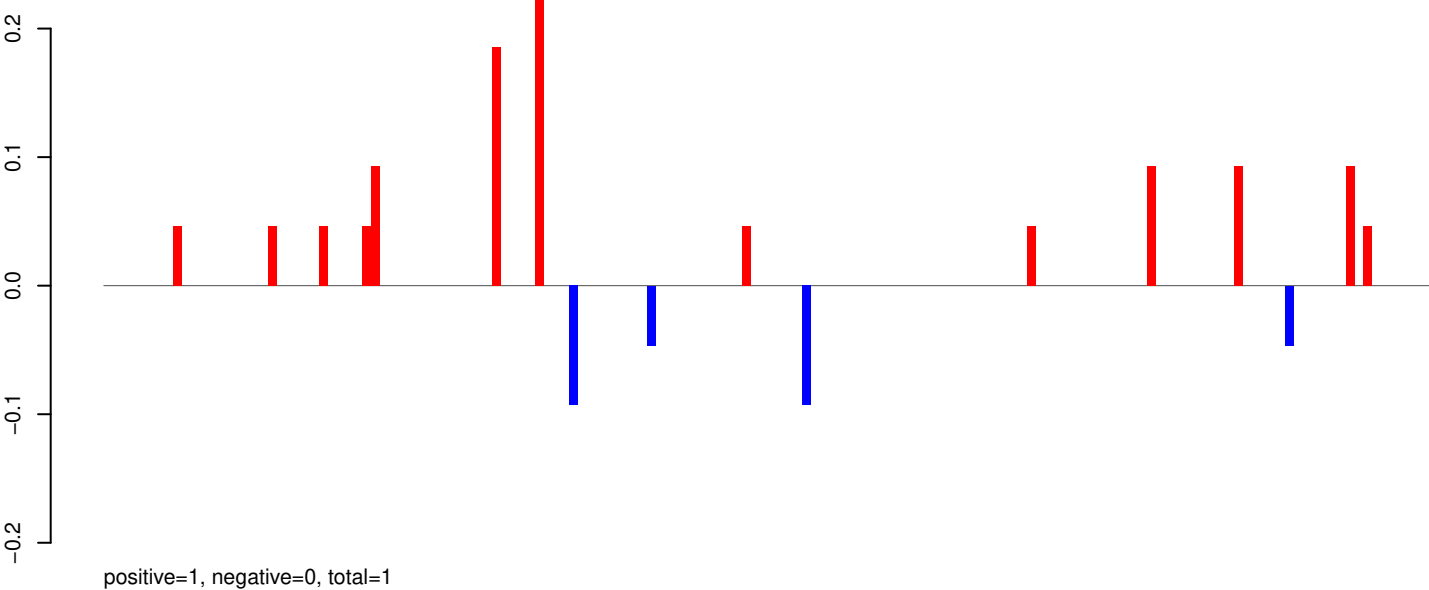

AeAeg_Whole_ZIKV_In2_GP.rep

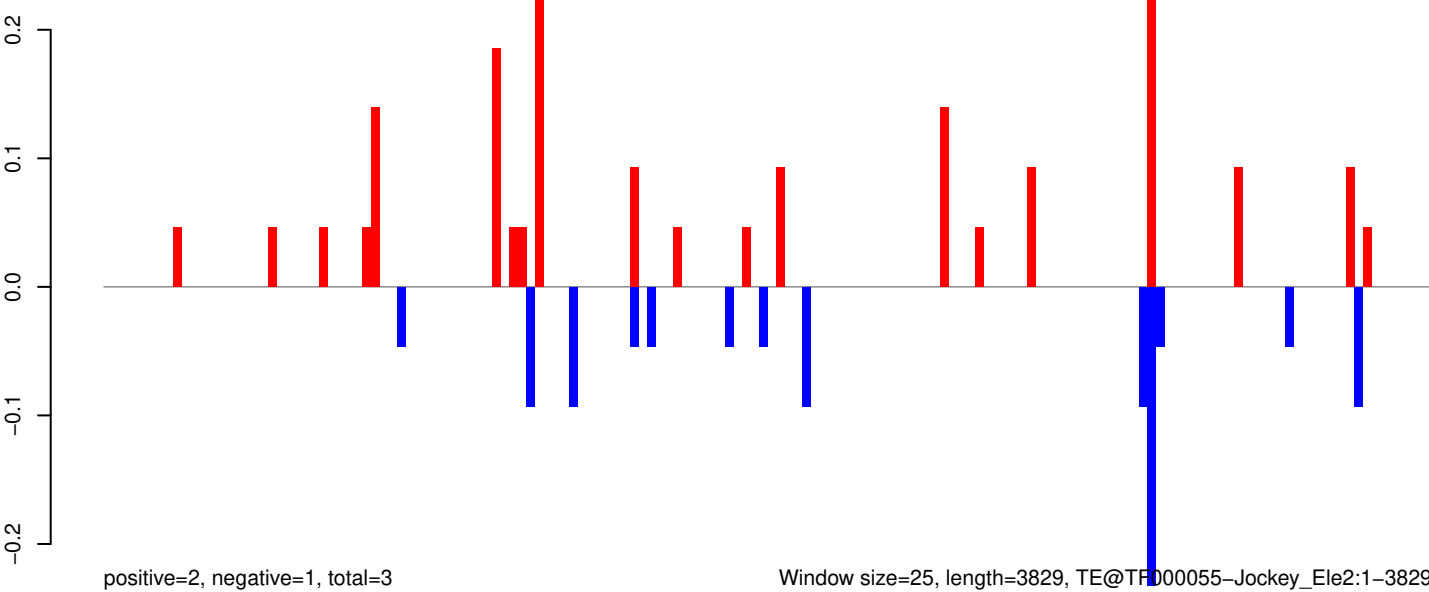

AeAeg_Whole_ZIKV_In2_GP.18_23.rep

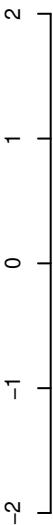

positive=6, negative=5, total=11

AeAeg_Whole_ZIKV_In2_GP.24_35.rep

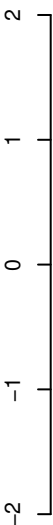

positive=2, negative=3, total=5

AeAeg_Whole_ZIKV_In2_GP.rep

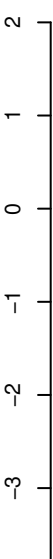

positive=8, negative=8, total=16

Window size=25, length=2525, TE@Shinagawa-6_AAe:1-2525



AeAeg_Whole_ZIKV_In2_GP.18_23.rep

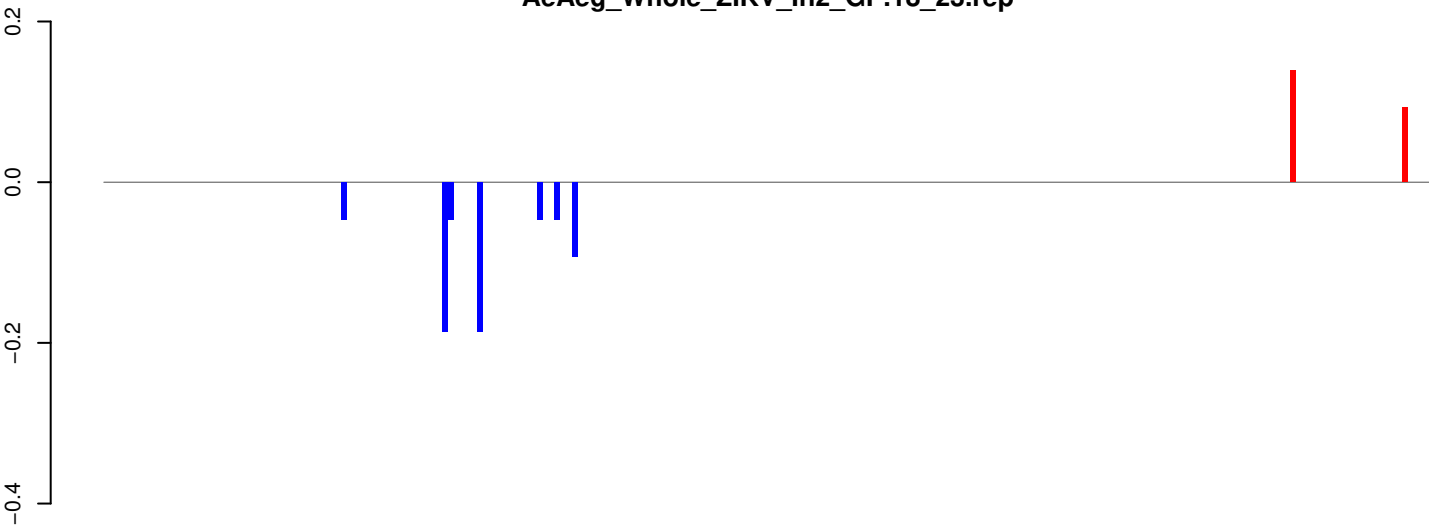

positive=0, negative=1, total=1

AeAeg_Whole_ZIKV_In2_GP.24_35.rep

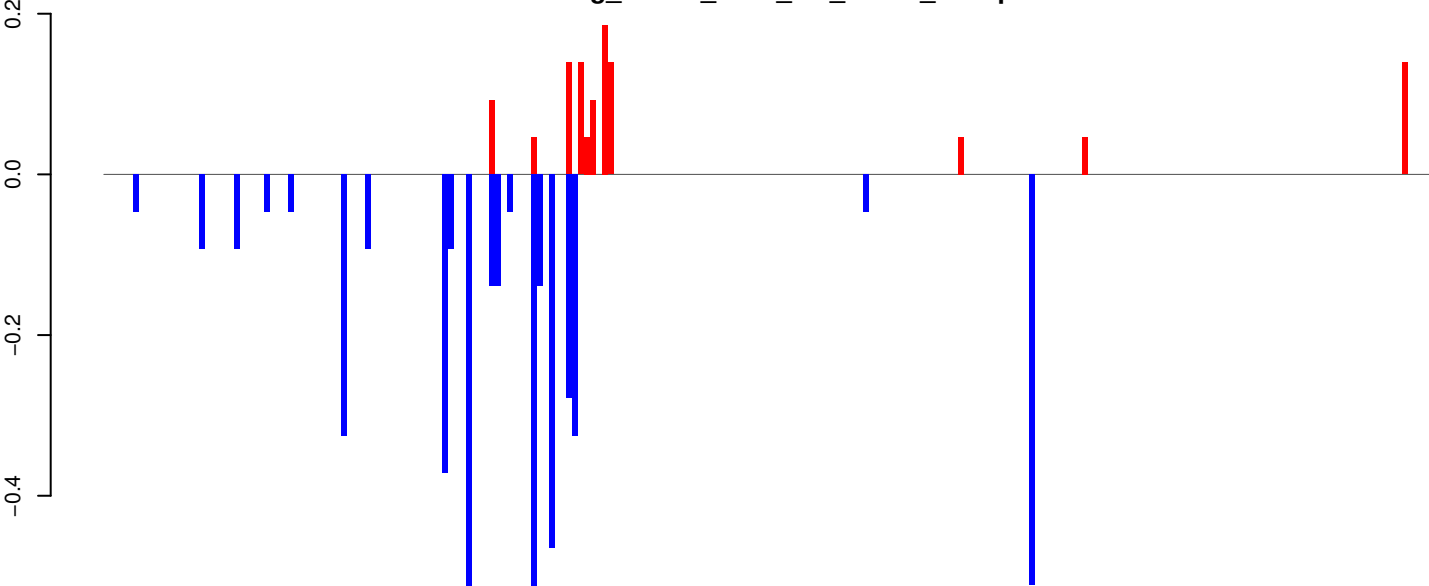

positive=1, negative=4, total=6

AeAeg_Whole_ZIKV_In2_GP.rep

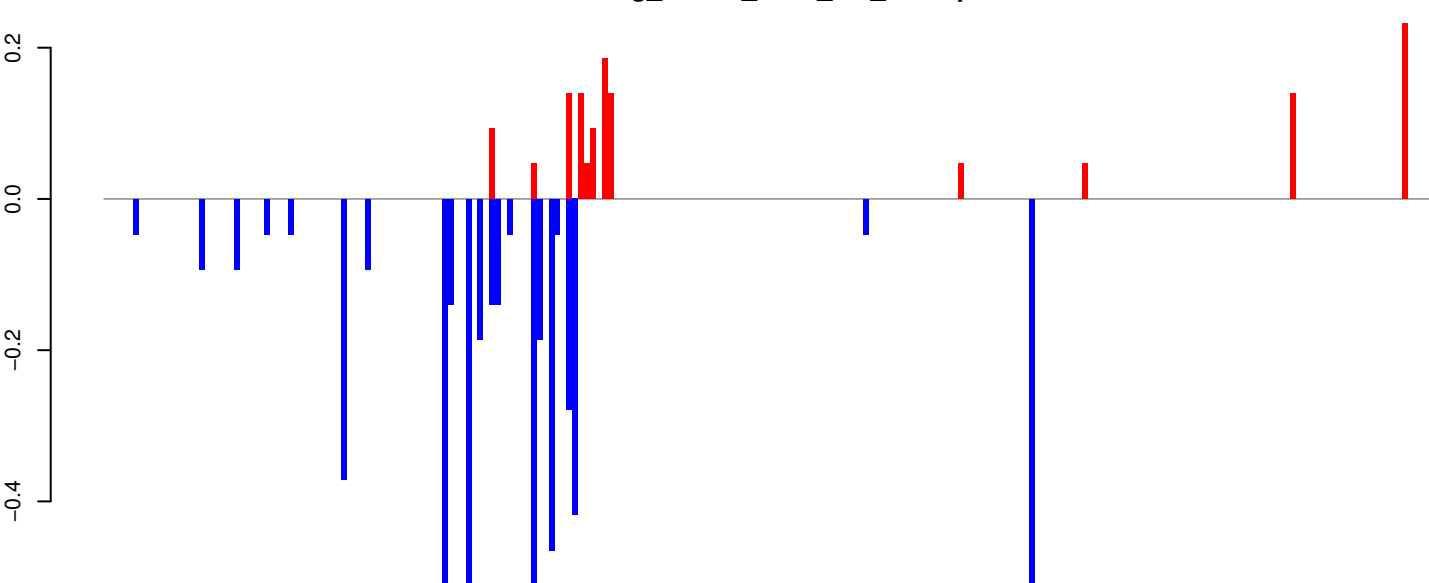

positive=1, negative=5, total=6

Window size=25, length=5600, TE@l-63_Ae:1-5600

0 1000 2000 3000 4000 5000

AeAeg_Whole_ZIKV_In2_GP.18_23.rep

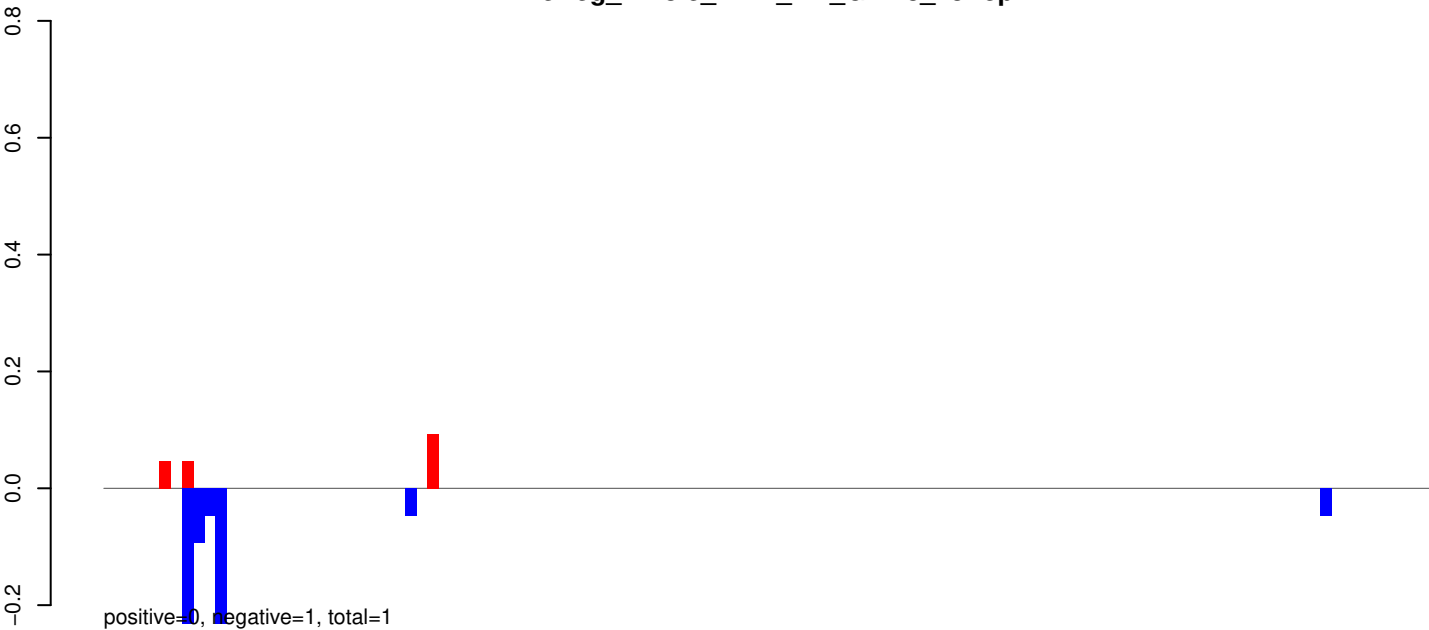

AeAeg_Whole_ZIKV_In2_GP.24_35.rep

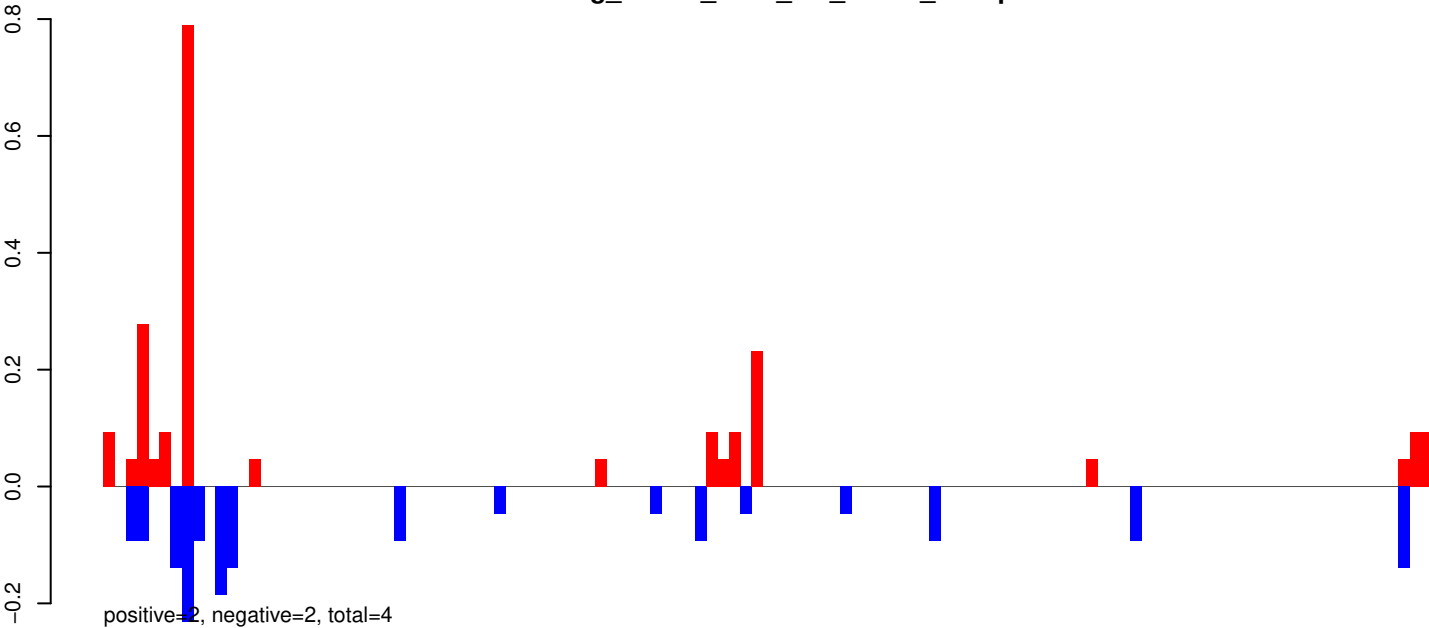

AeAeg_Whole_ZIKV_In2_GP.rep

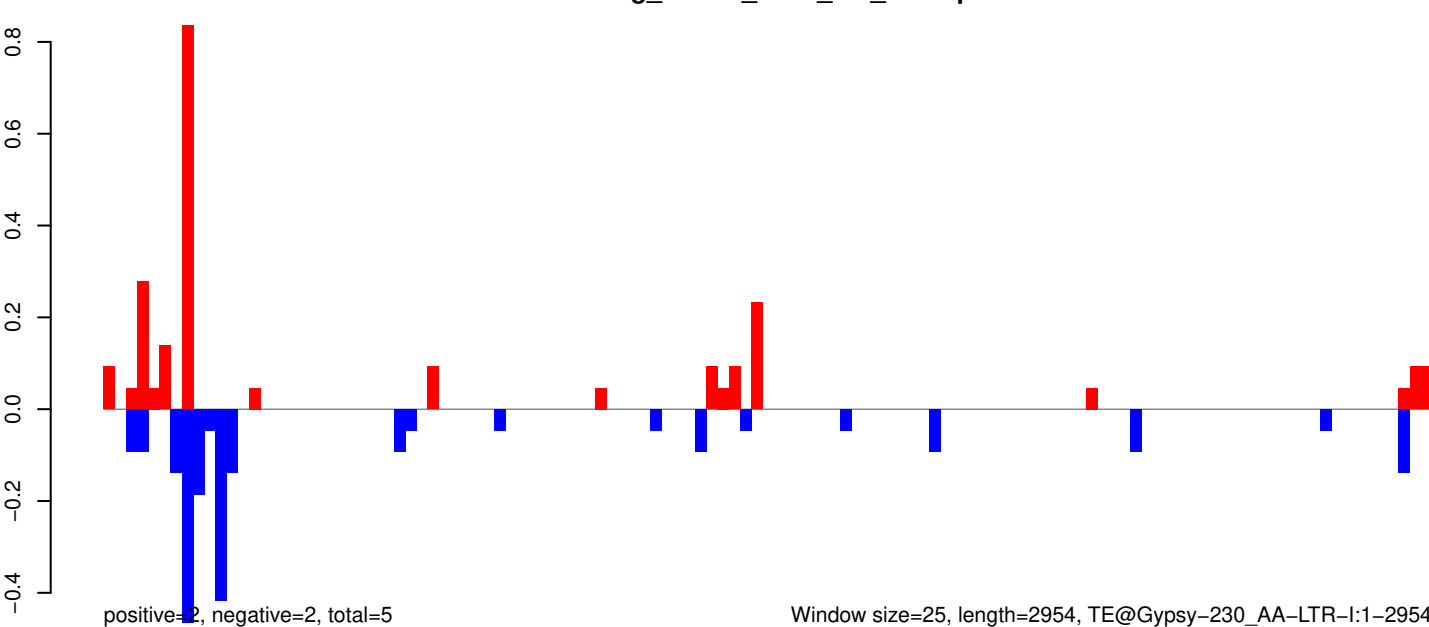

AeAeg_Whole_ZIKV_In2_GP.18_23.rep

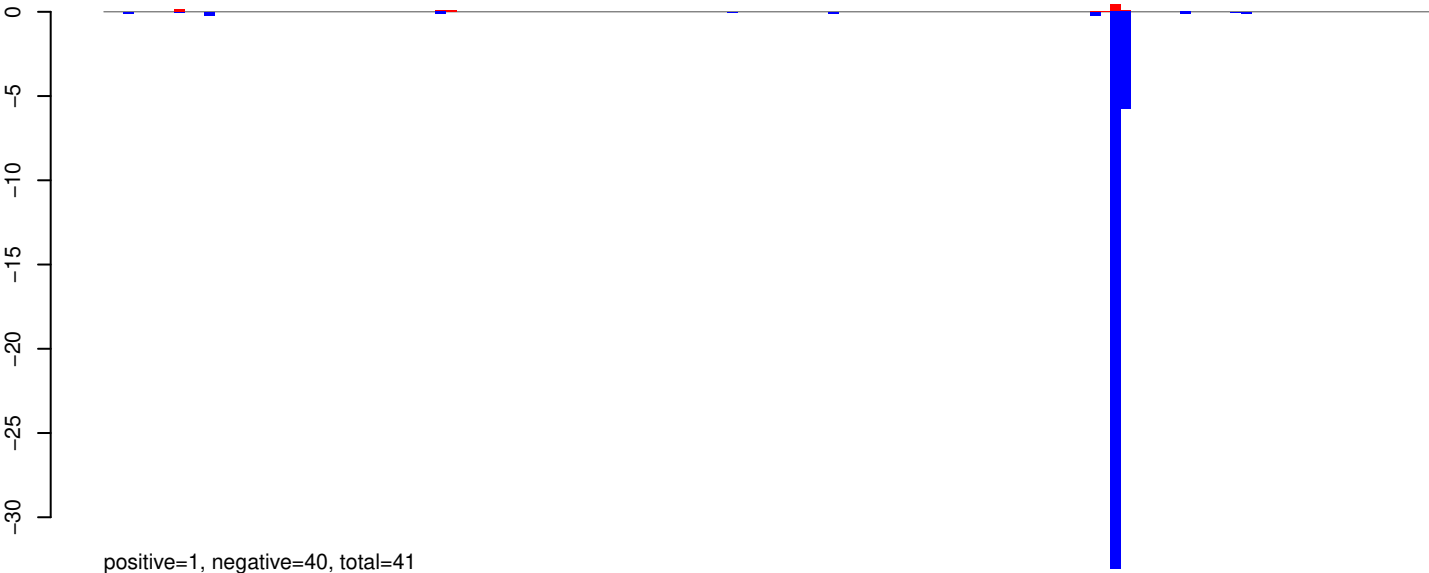

AeAeg_Whole_ZIKV_In2_GP.24_35.rep



AeAeg_Whole_ZIKV_In2_GP.rep

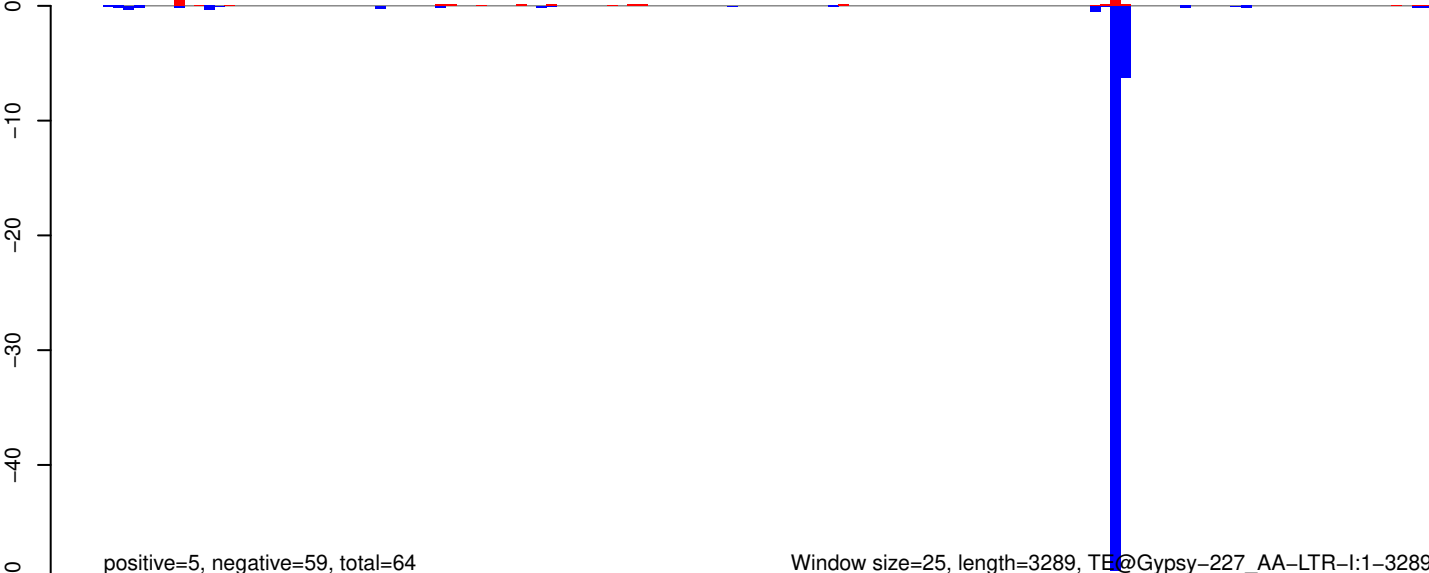

AeAeg_Whole_ZIKV_In2_GP.18_23.rep

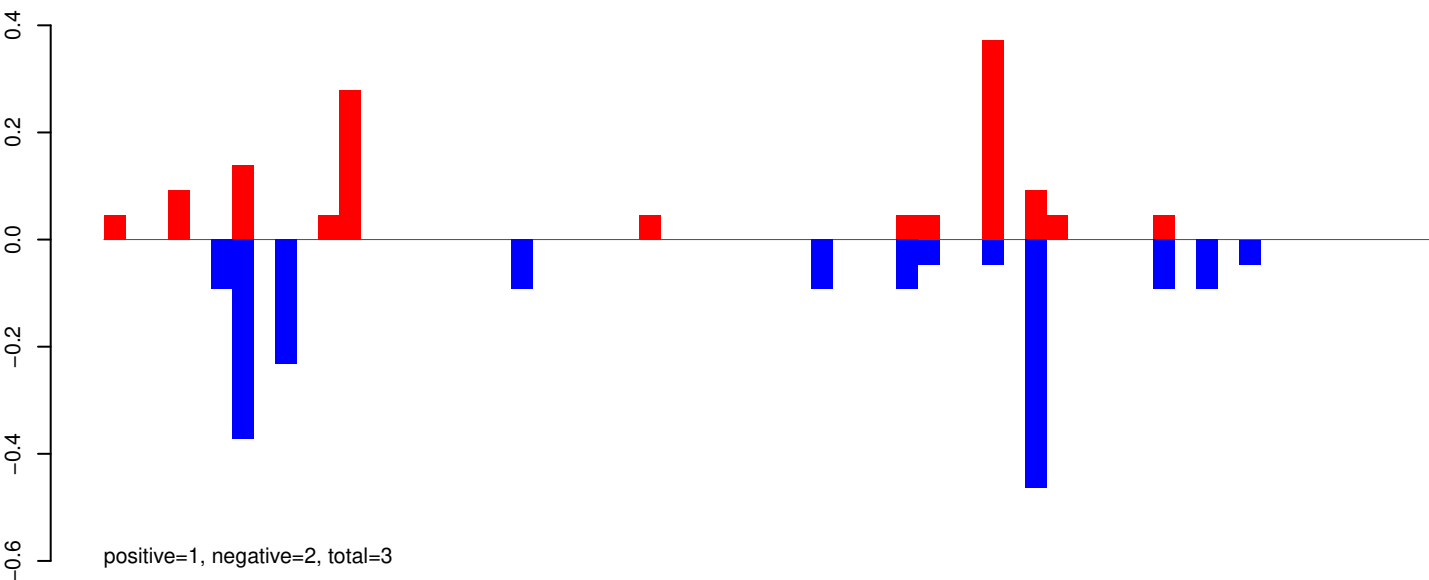

AeAeg_Whole_ZIKV_In2_GP.24_35.rep

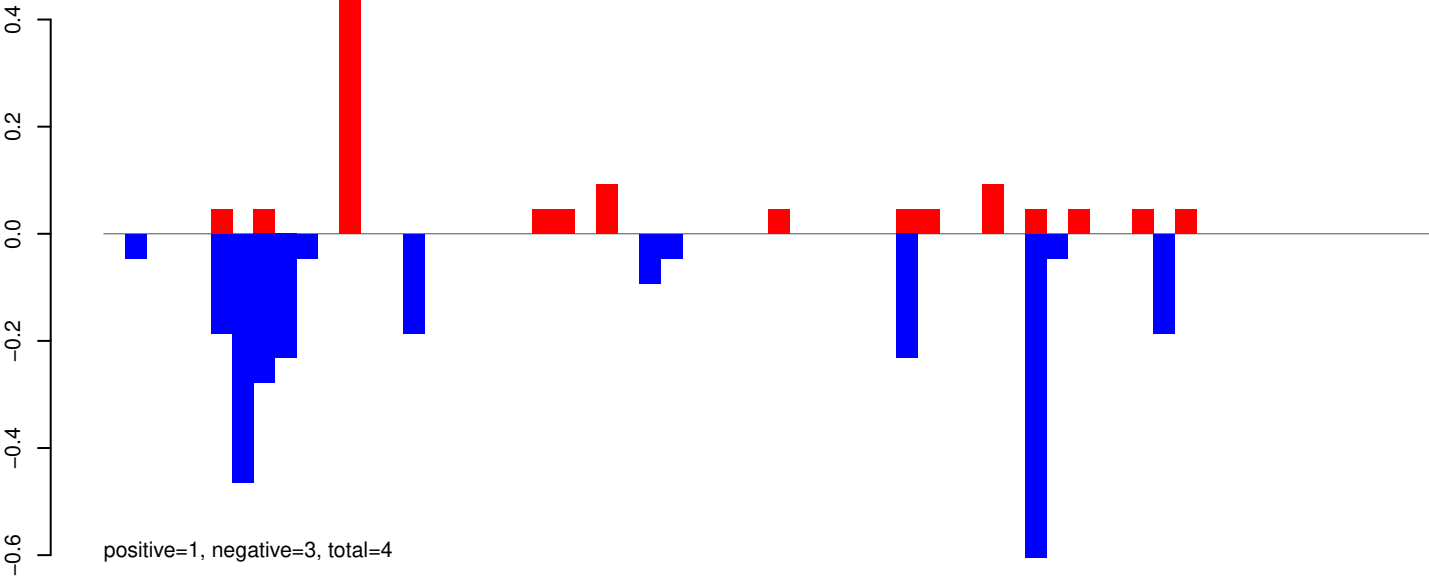

AeAeg_Whole_ZIKV_In2_GP.rep

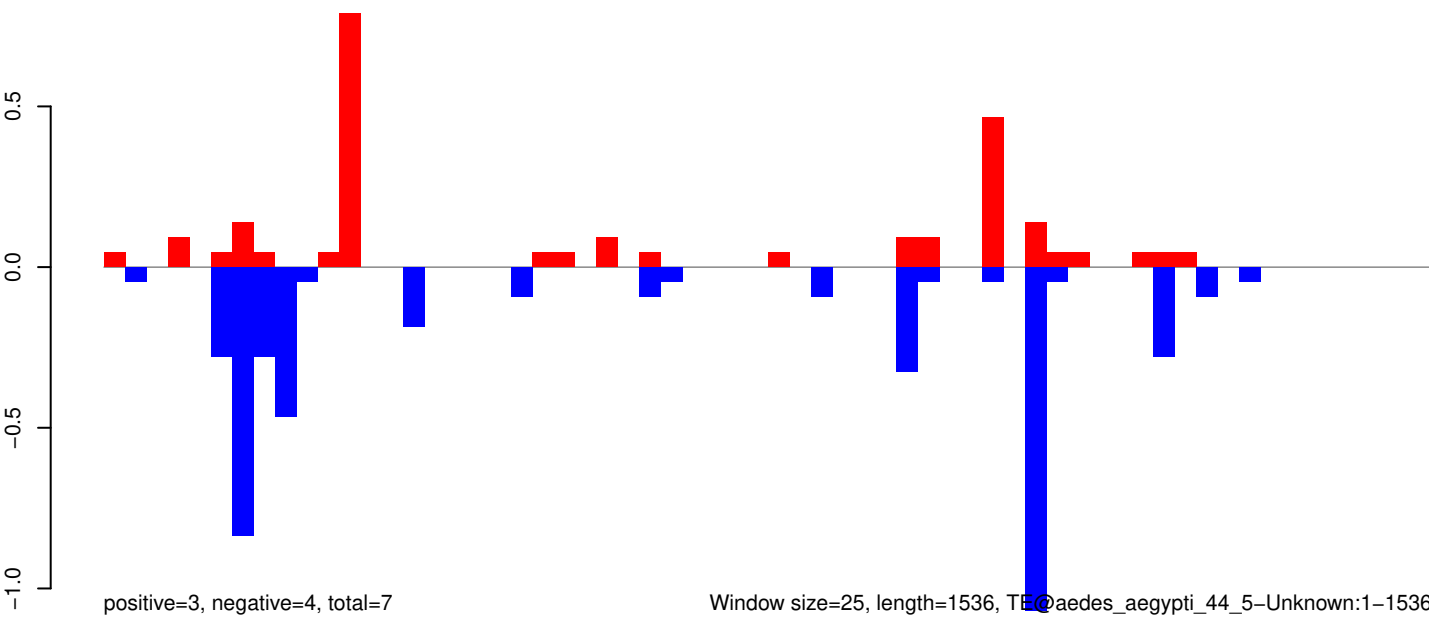

AeAeg_Whole_ZIKV_In2_GP.18_23.rep

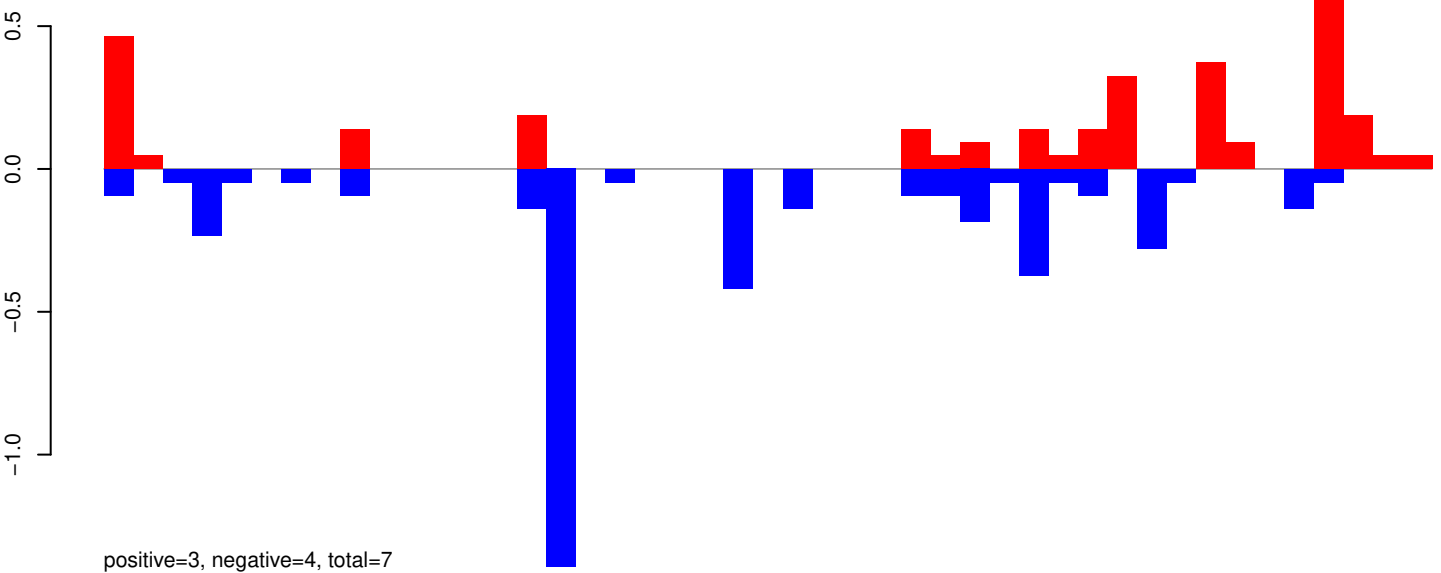

AeAeg_Whole_ZIKV_In2_GP.24_35.rep

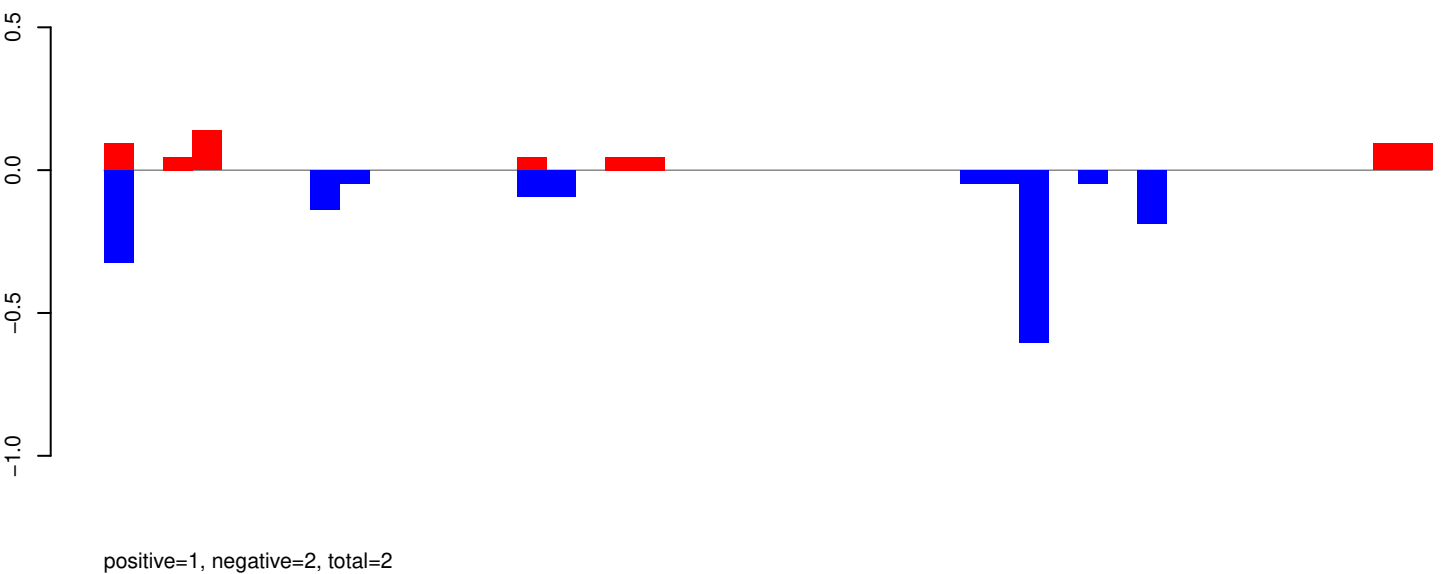

AeAeg_Whole_ZIKV_In2_GP.rep

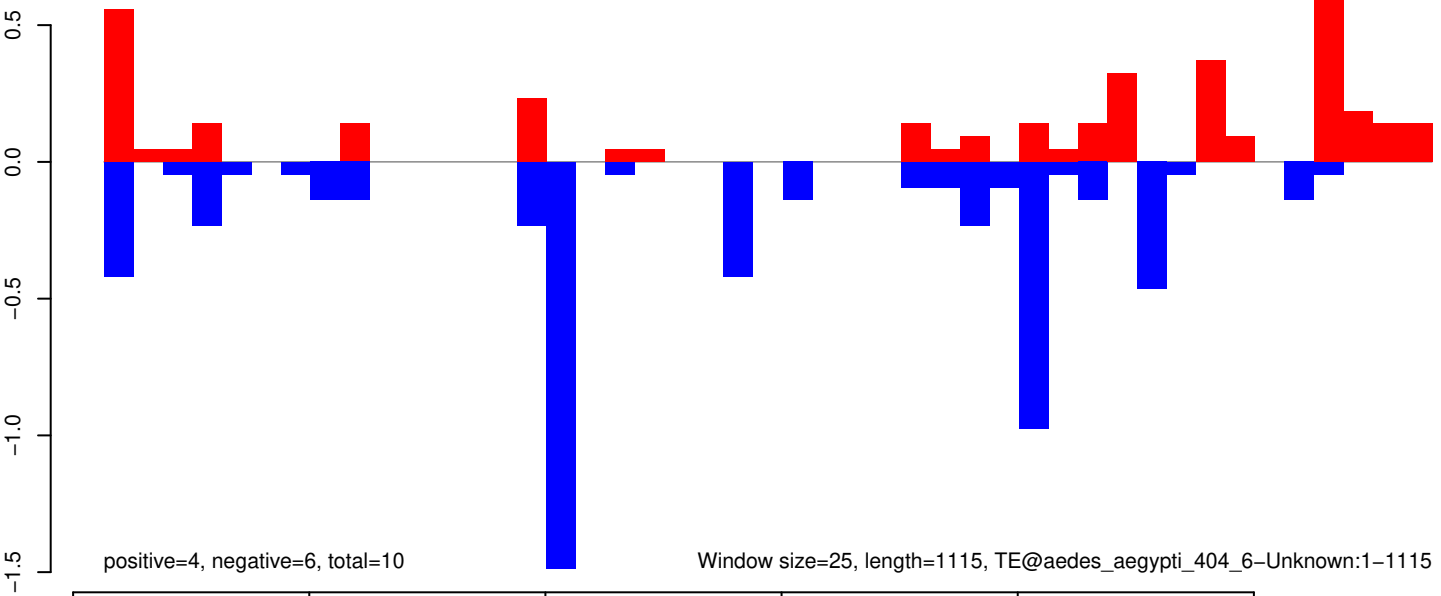

AeAeg_Whole_ZIKV_In2_GP.18_23.rep

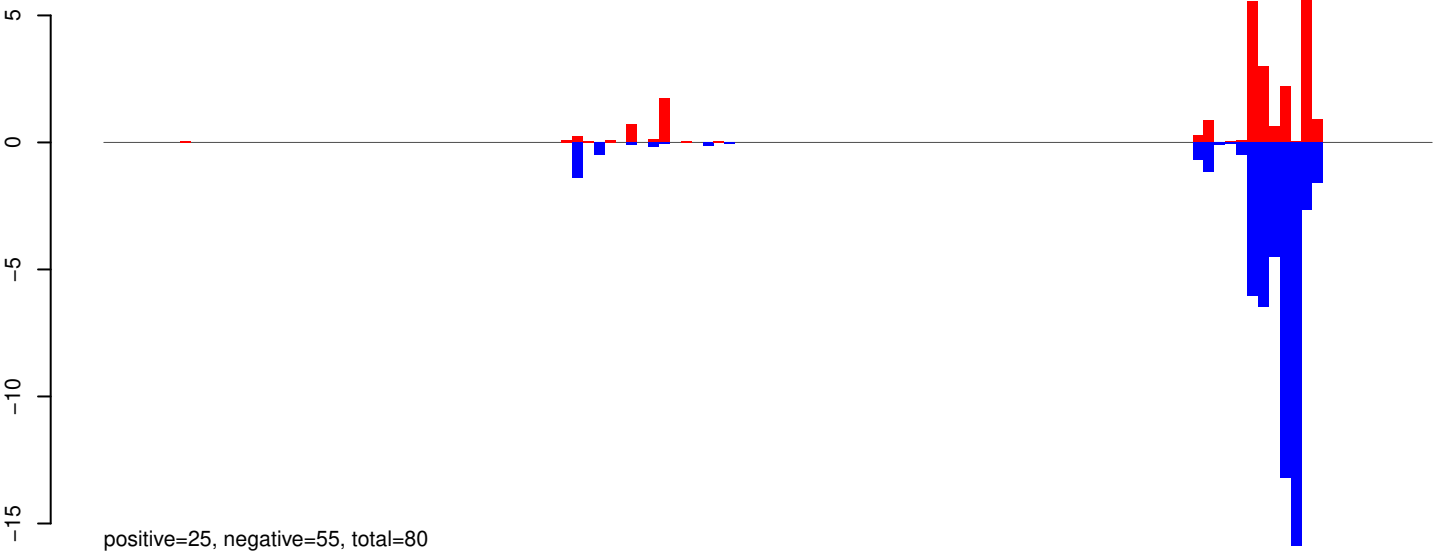

AeAeg_Whole_ZIKV_In2_GP.24_35.rep

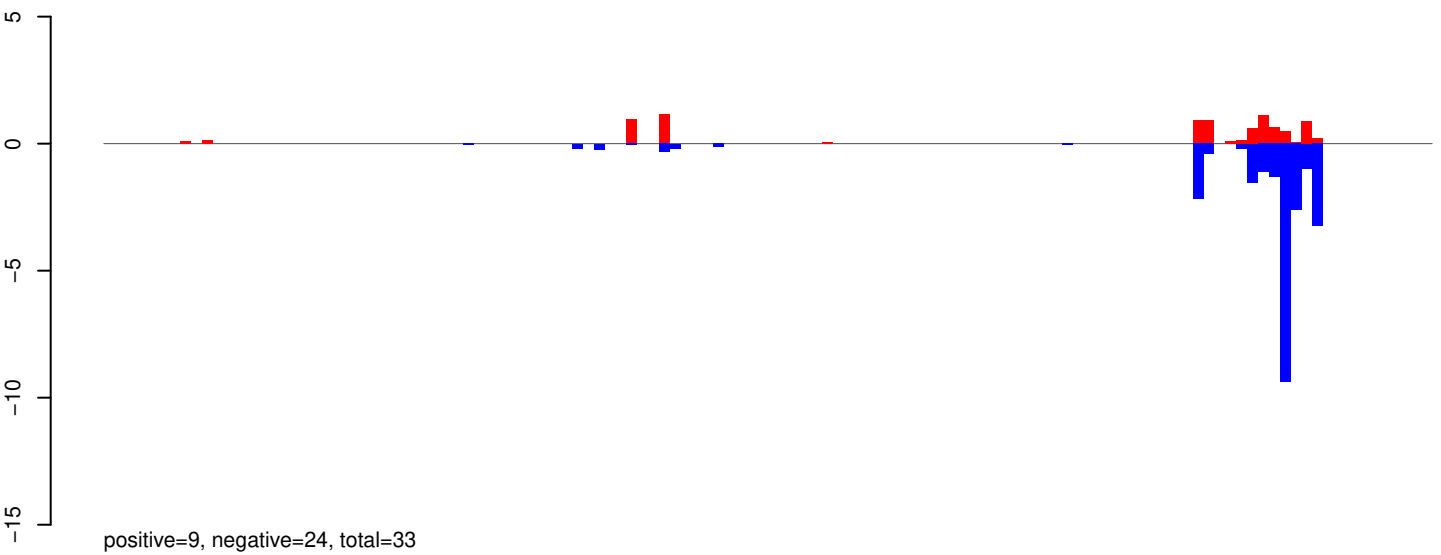

AeAeg_Whole_ZIKV_In2_GP.rep

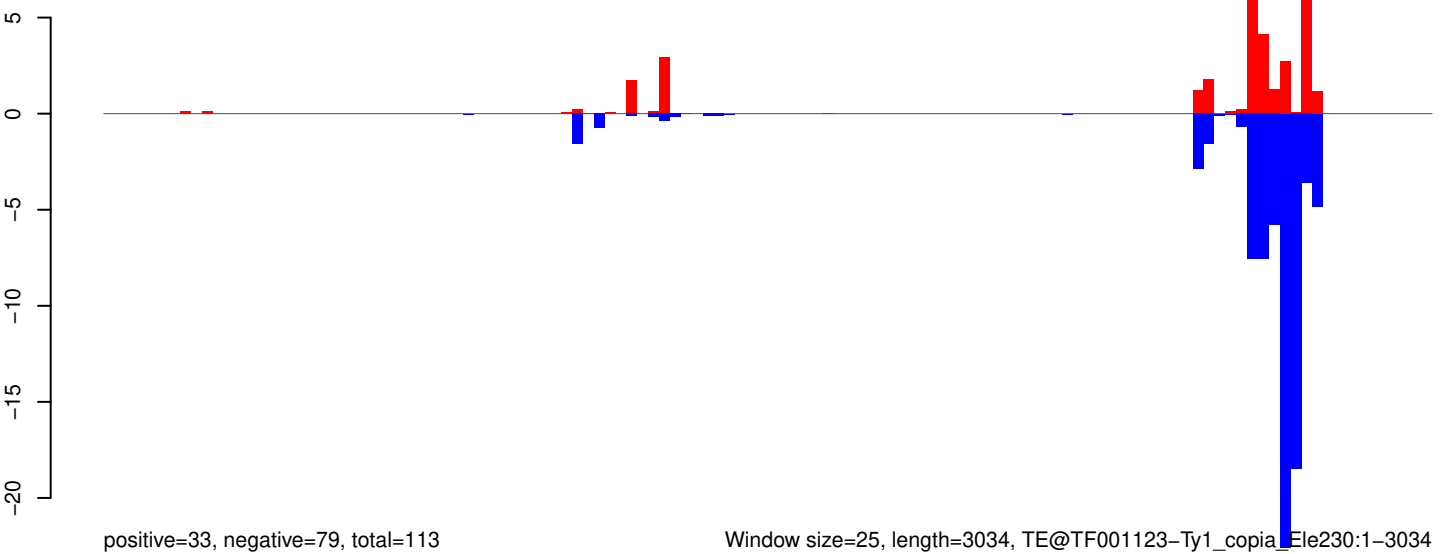

Window size=25, length=3034, TE@TF001123-Ty1_copia_Ele230:1-3034

0 500 1000 1500 2000 2500 3000

AeAeg_Whole_ZIKV_In2_GP.18_23.rep

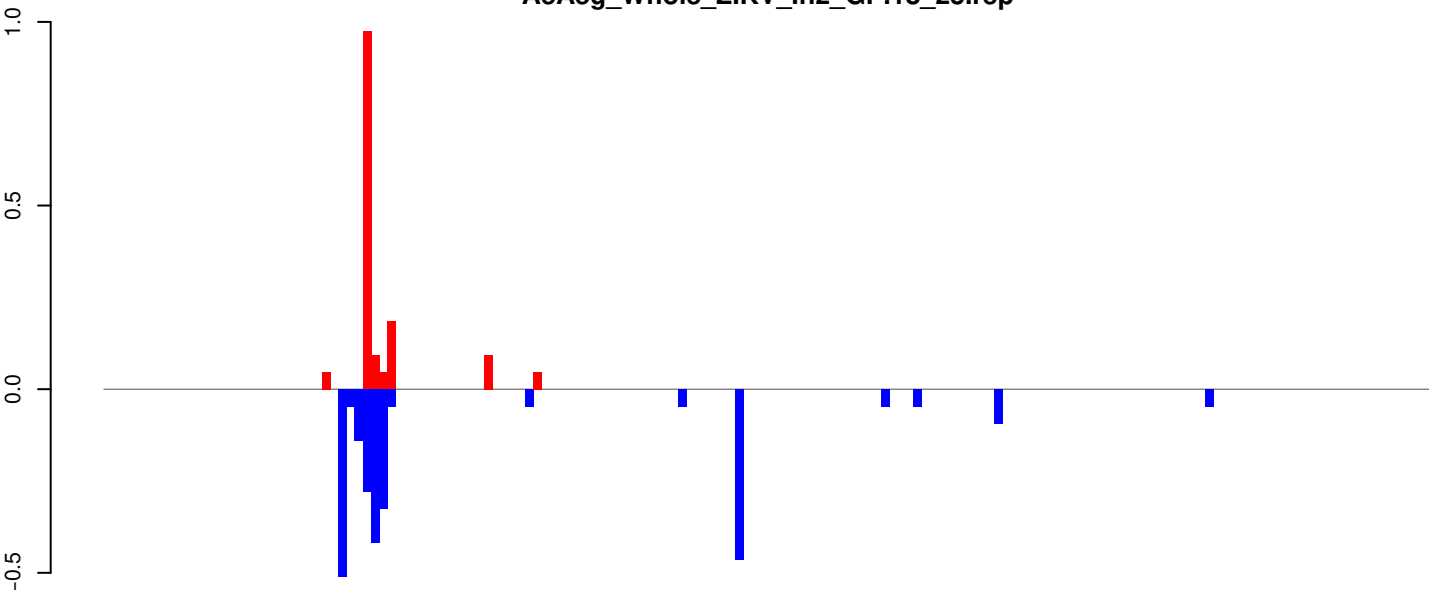

positive=1, negative=3, total=4

AeAeg_Whole_ZIKV_In2_GP.24_35.rep

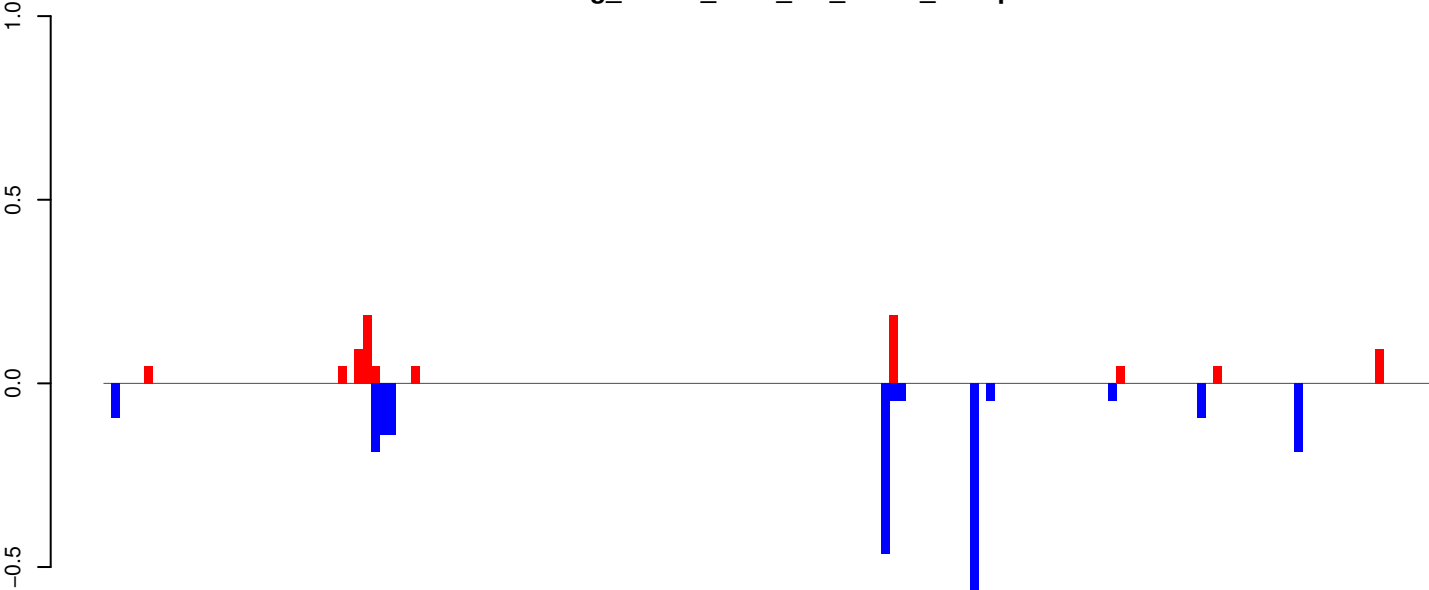

positive=1, negative=2, total=3

AeAeg_Whole_ZIKV_In2_GP.rep

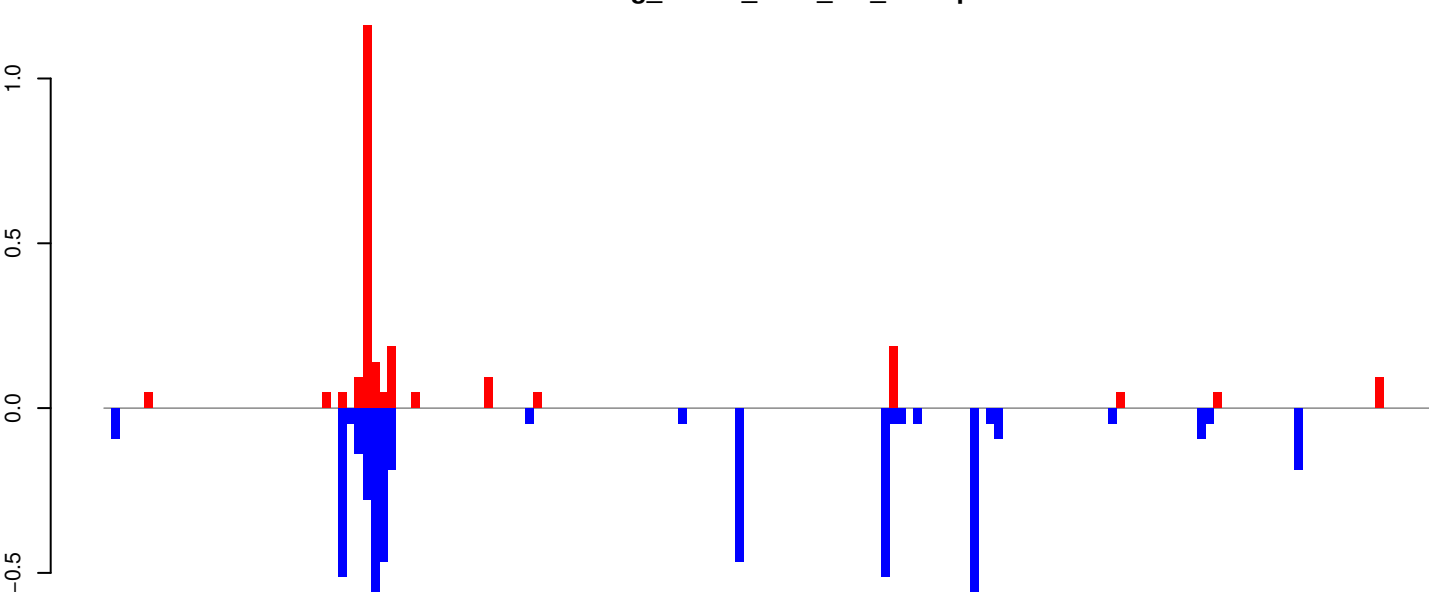

positive=2, negative=5, total=7

Window size=25, length=4080, TE@TF001004-Ty1_copia_Ele155:1-4080

0 1000 2000 3000 4000

AeAeg_Whole_ZIKV_In2_GP.18_23.rep

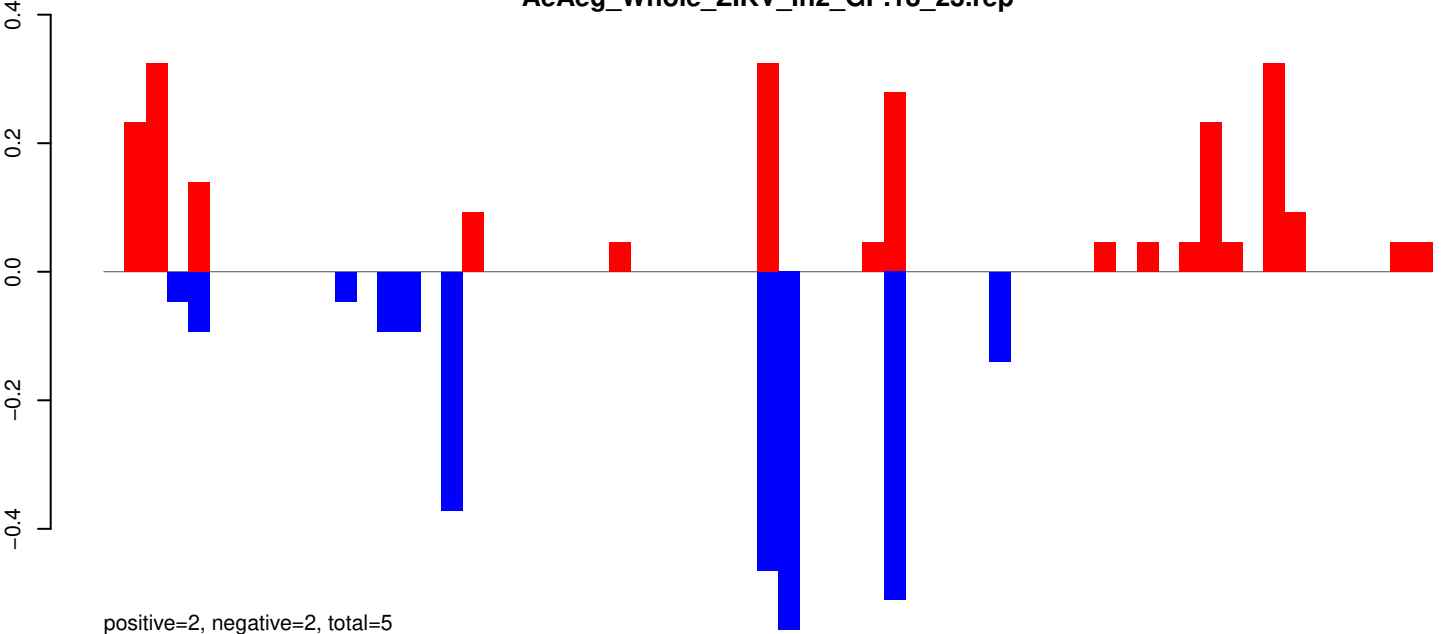

AeAeg_Whole_ZIKV_In2_GP.24_35.rep

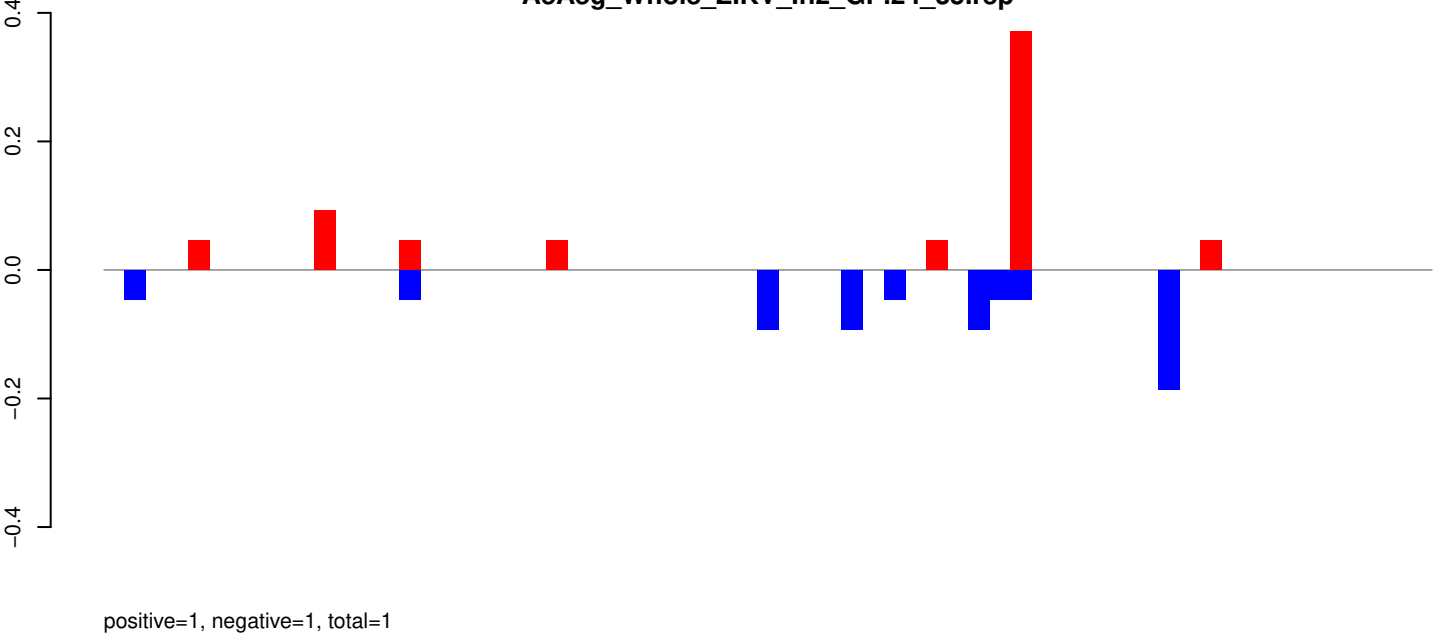

AeAeg_Whole_ZIKV_In2_GP.rep

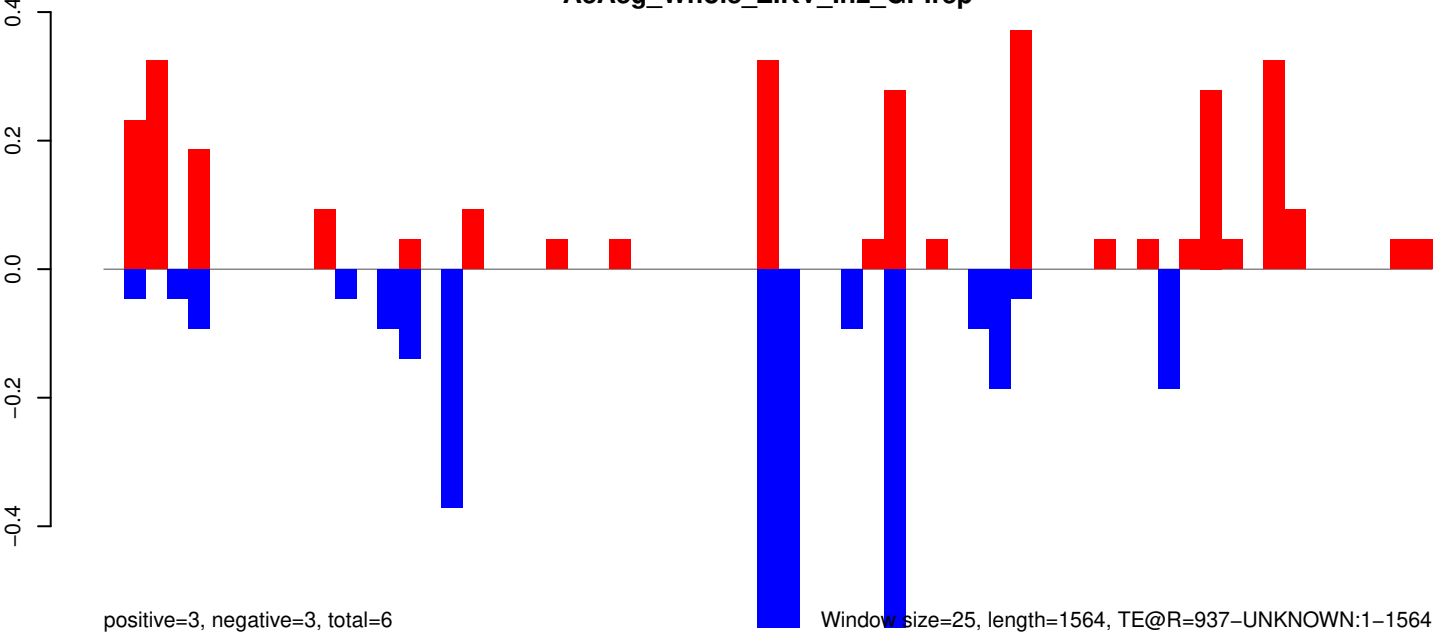

AeAeg_Whole_ZIKV_In2_GP.18_23.rep

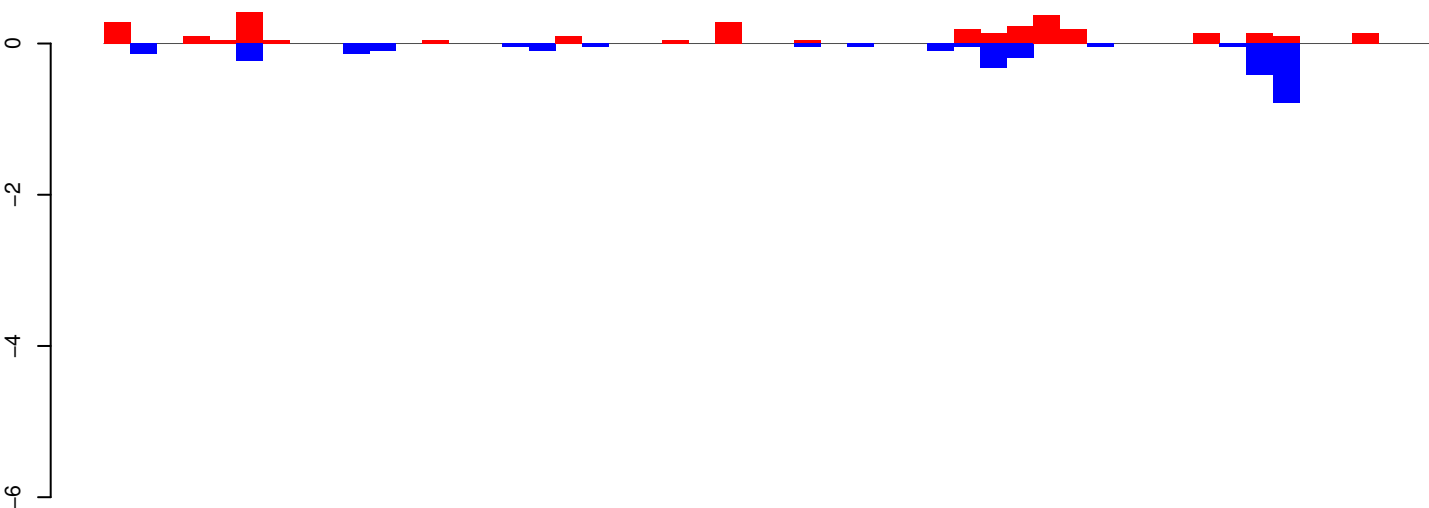

positive=3, negative=3, total=6

AeAeg_Whole_ZIKV_In2_GP.24_35.rep

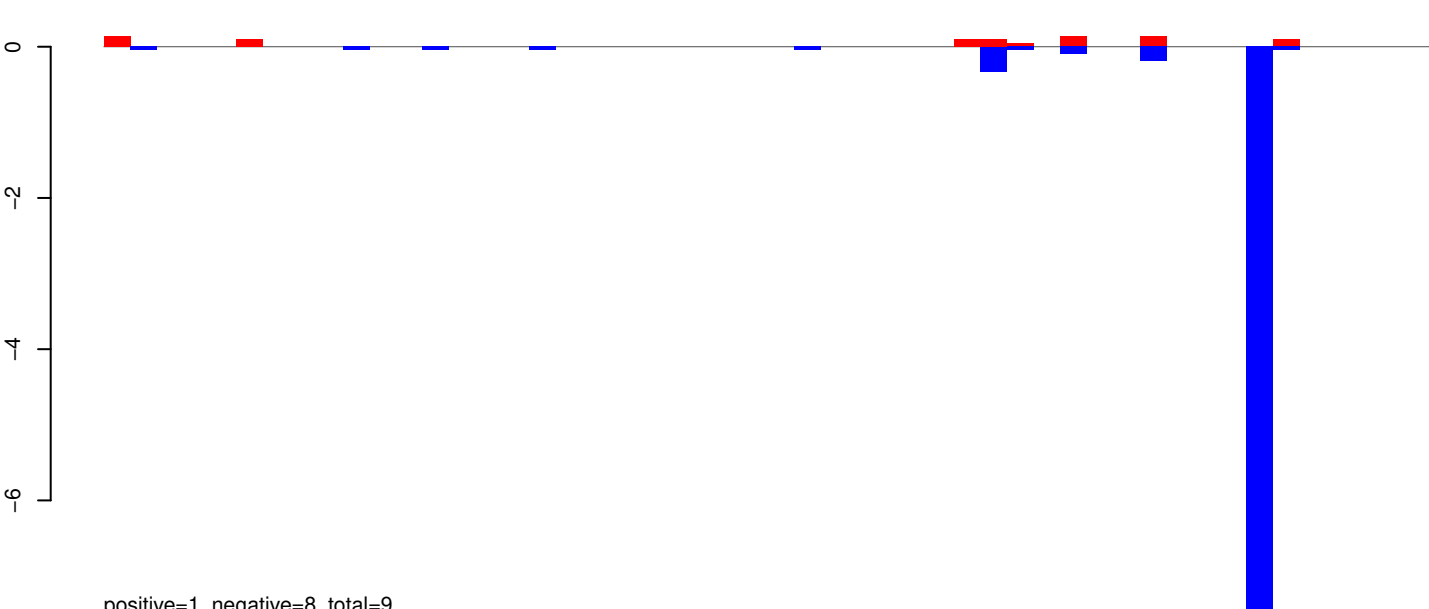

positive=1, negative=8, total=9

AeAeg_Whole_ZIKV_In2_GP.rep

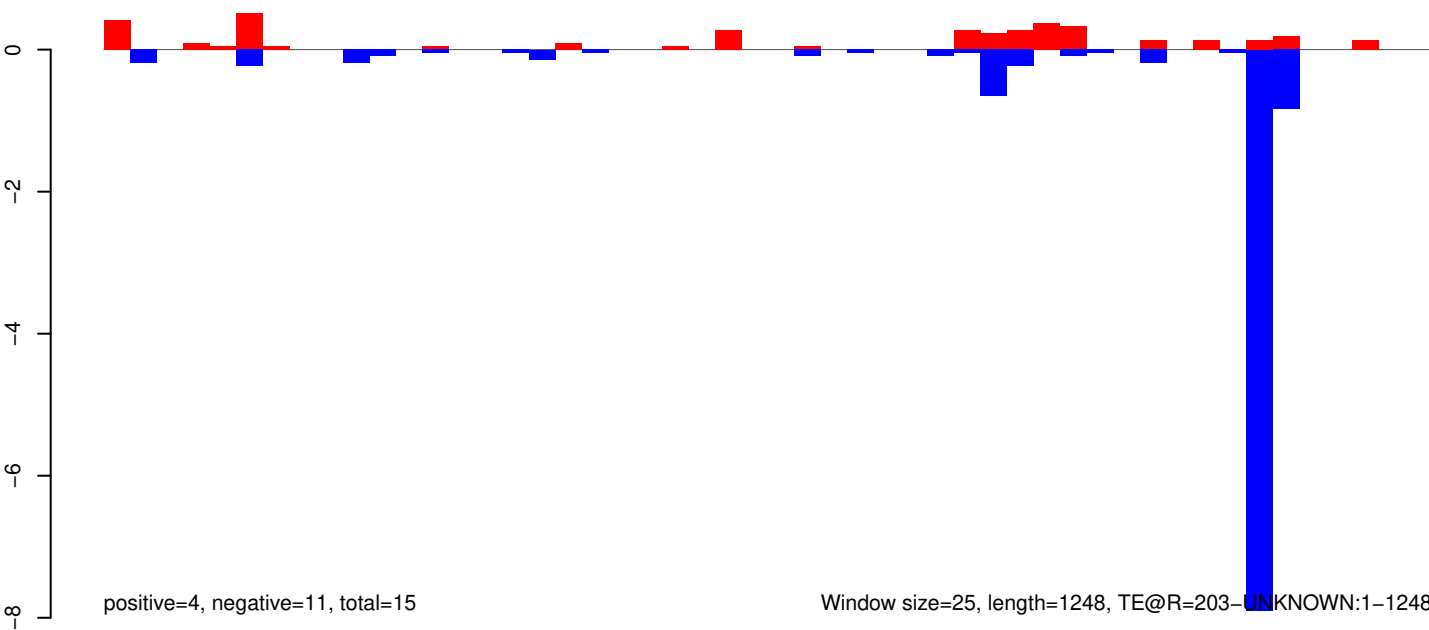

positive=4, negative=11, total=15

Window size=25, length=1248, TE@R=203-UNKNOWN:1-1248

AeAeg_Whole_ZIKV_In2_GP.18_23.rep

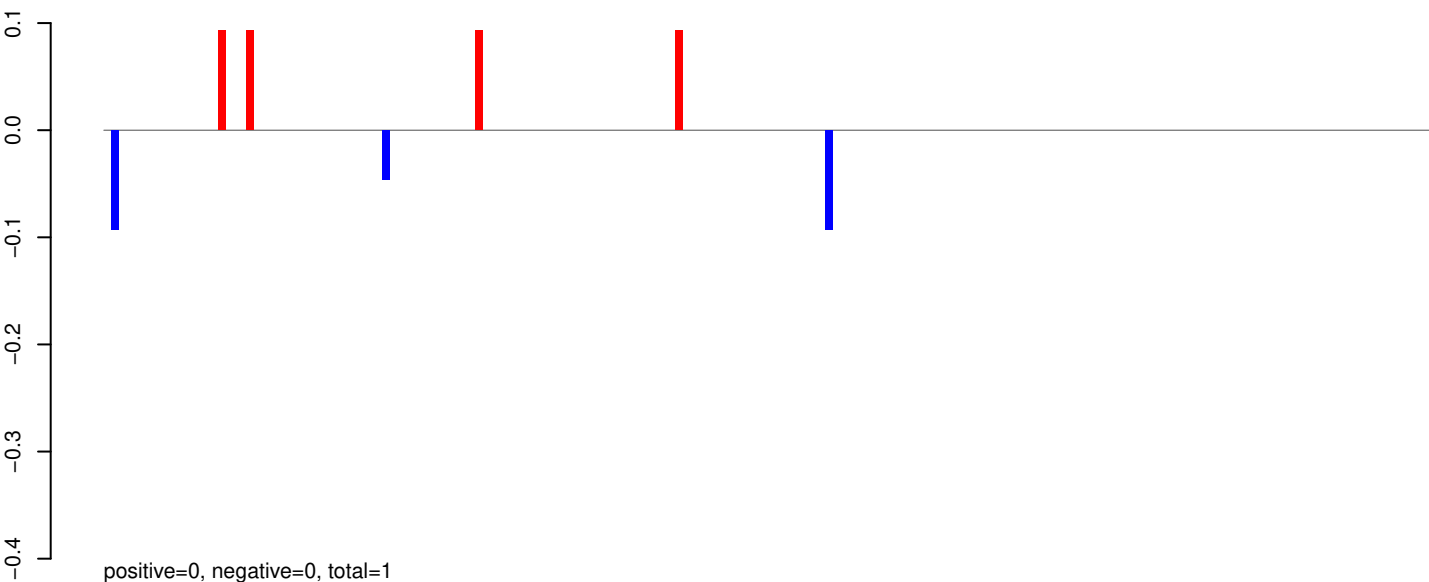

AeAeg_Whole_ZIKV_In2_GP.24_35.rep

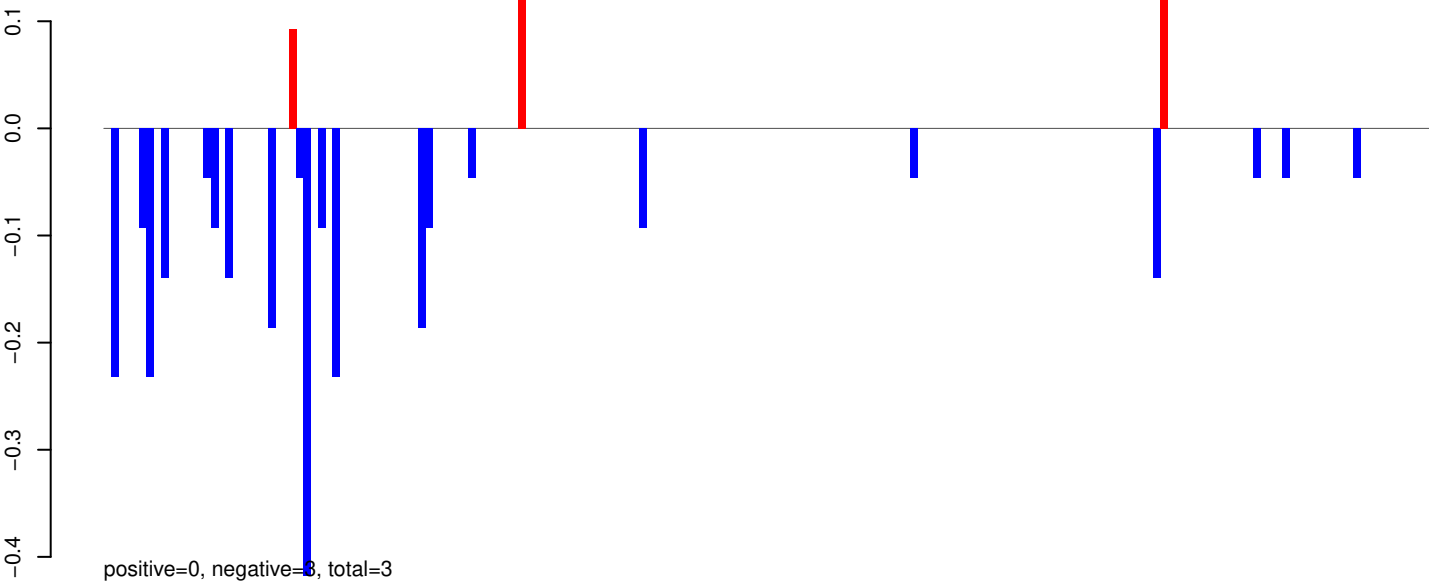

AeAeg_Whole_ZIKV_In2_GP.rep

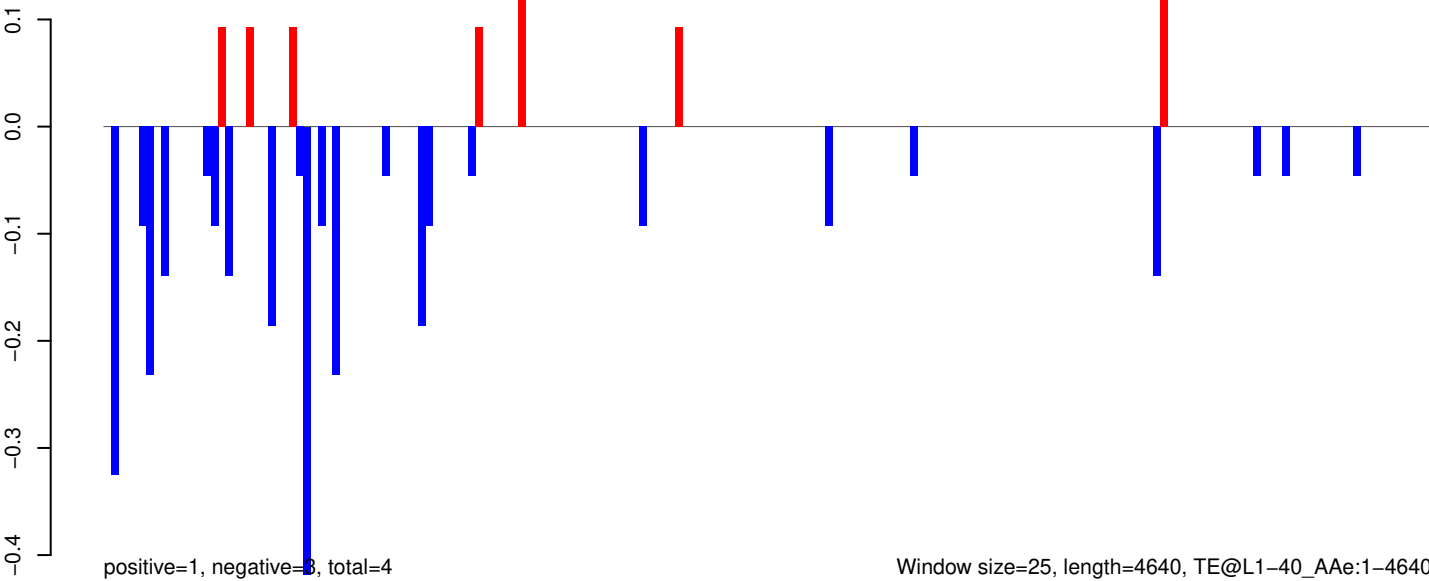

AeAeg_Whole_ZIKV_In2_GP.18_23.rep

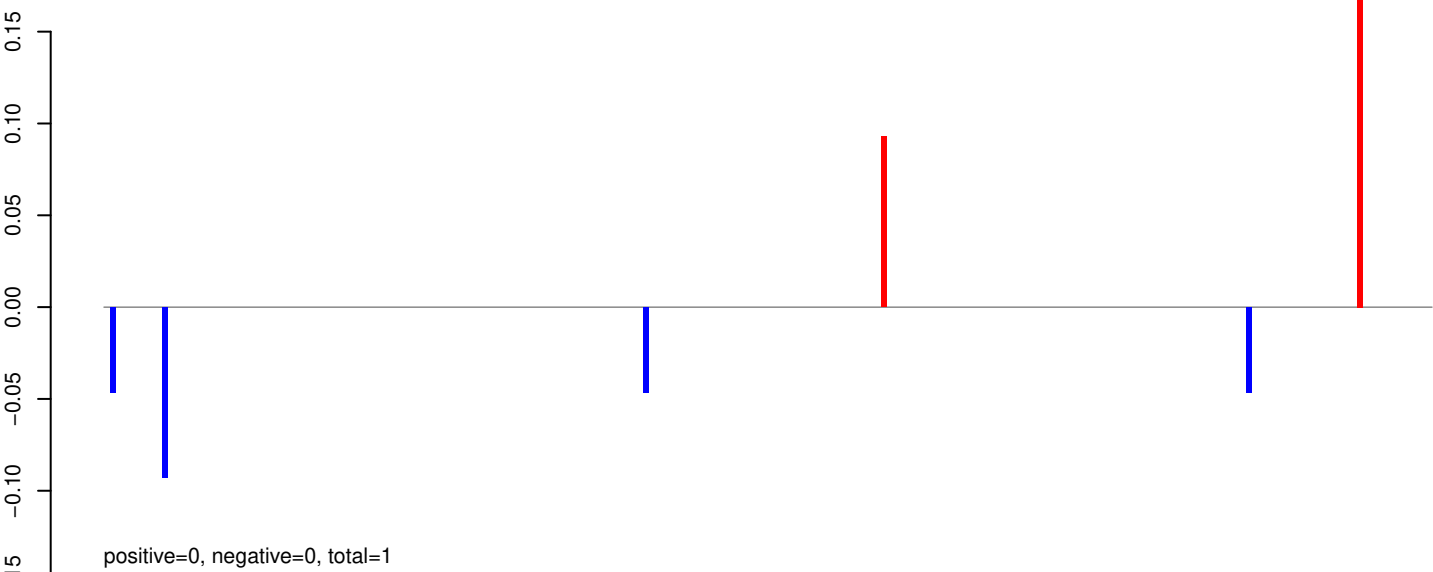

AeAeg_Whole_ZIKV_In2_GP.24_35.rep

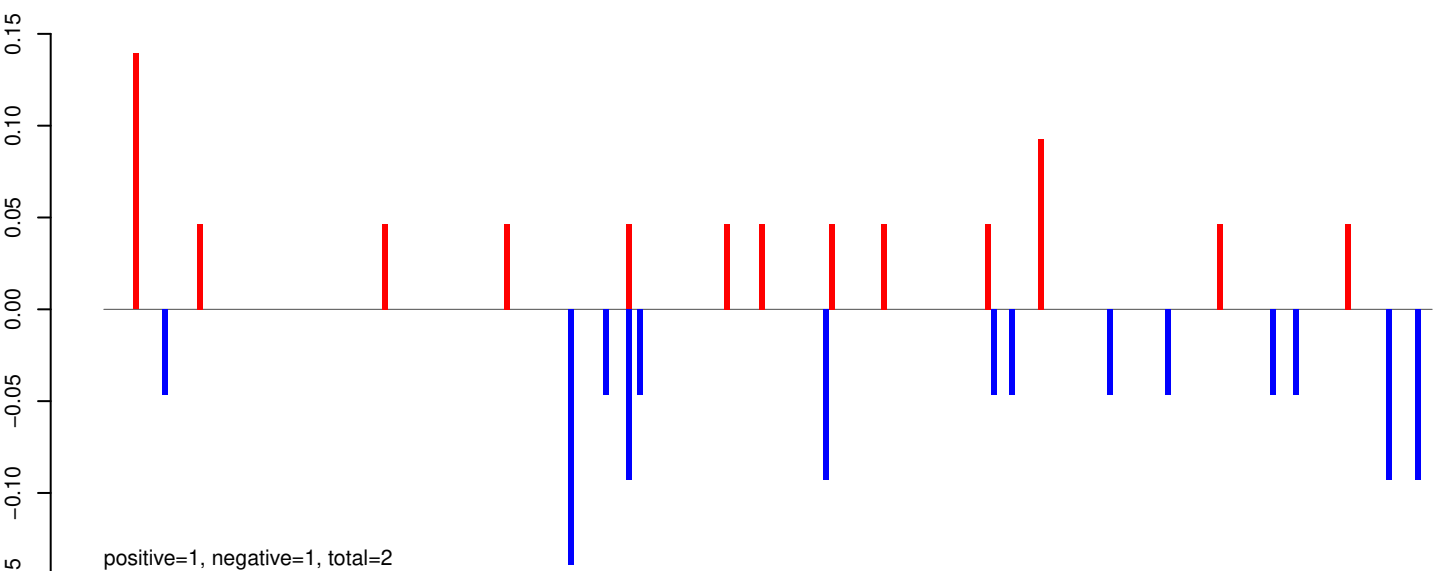

AeAeg_Whole_ZIKV_In2_GP.rep

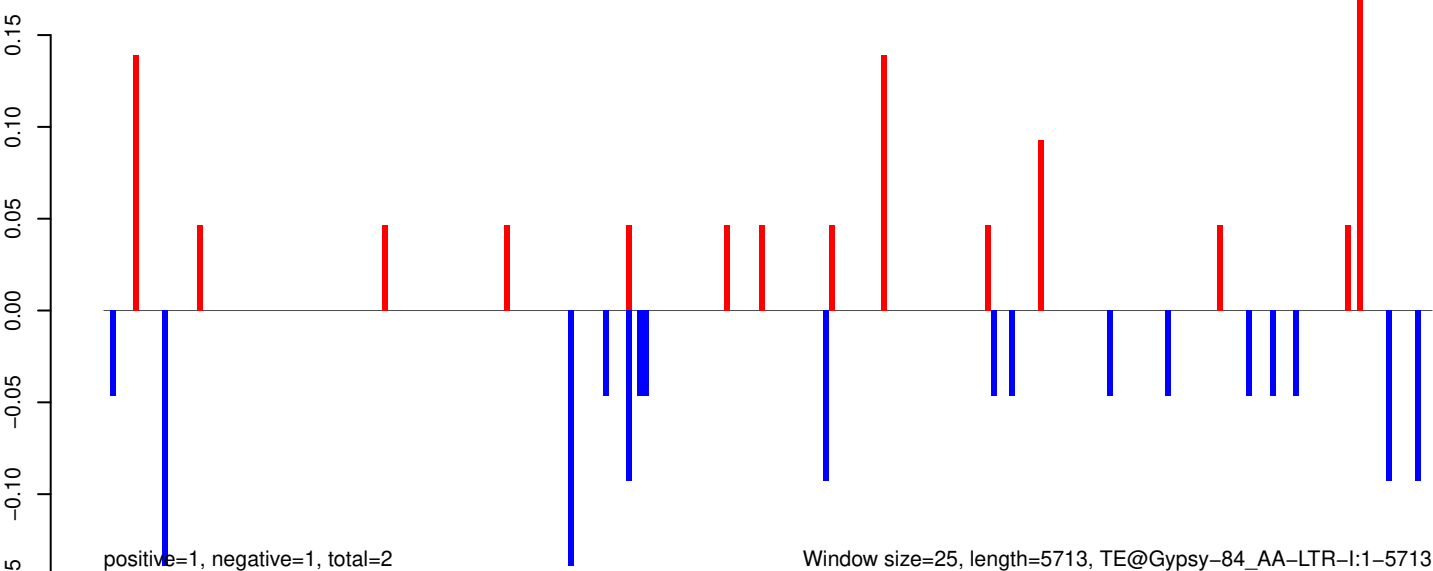

Window size=25, length=5713, TE@Gypsy-84_AA-LTR-I:1-5713

AeAeg_Whole_ZIKV_In2_GP.18_23.rep

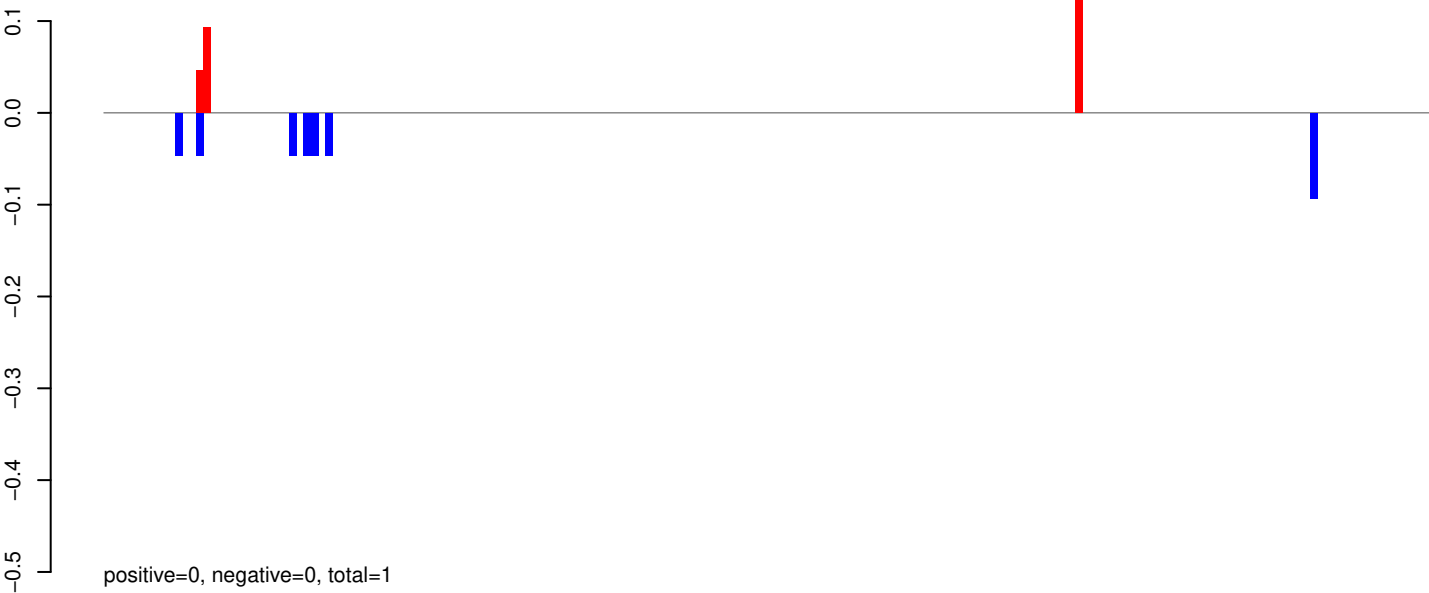

AeAeg_Whole_ZIKV_In2_GP.24_35.rep

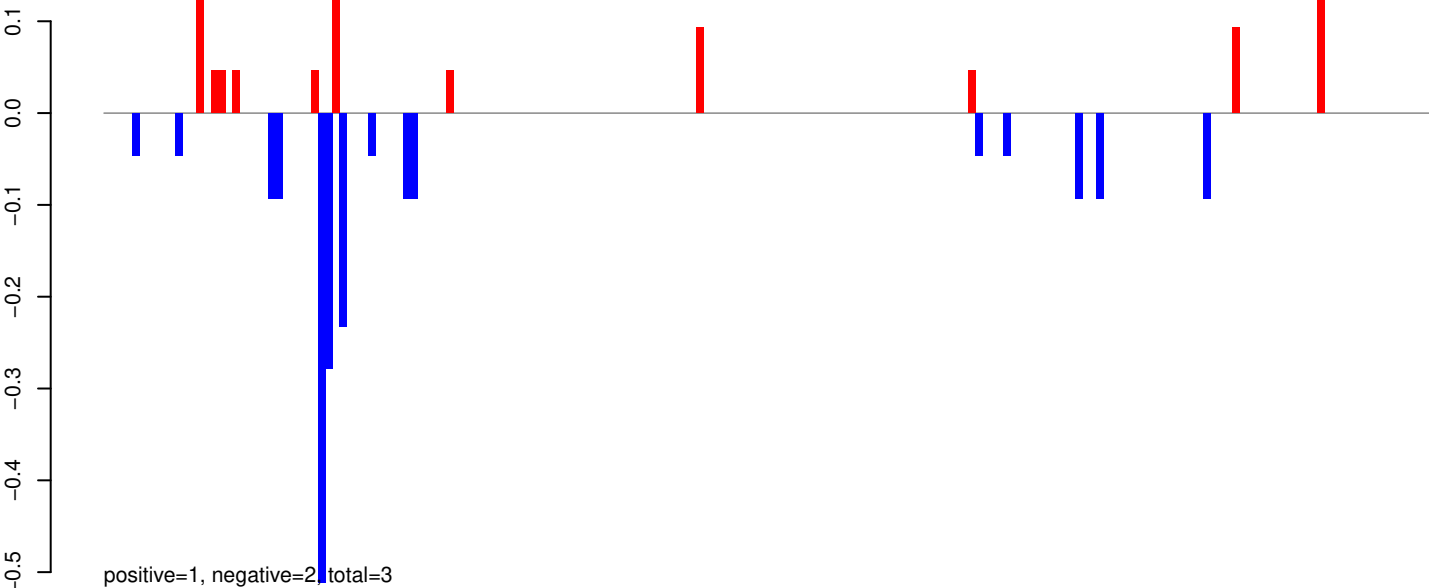

AeAeg_Whole_ZIKV_In2_GP.rep

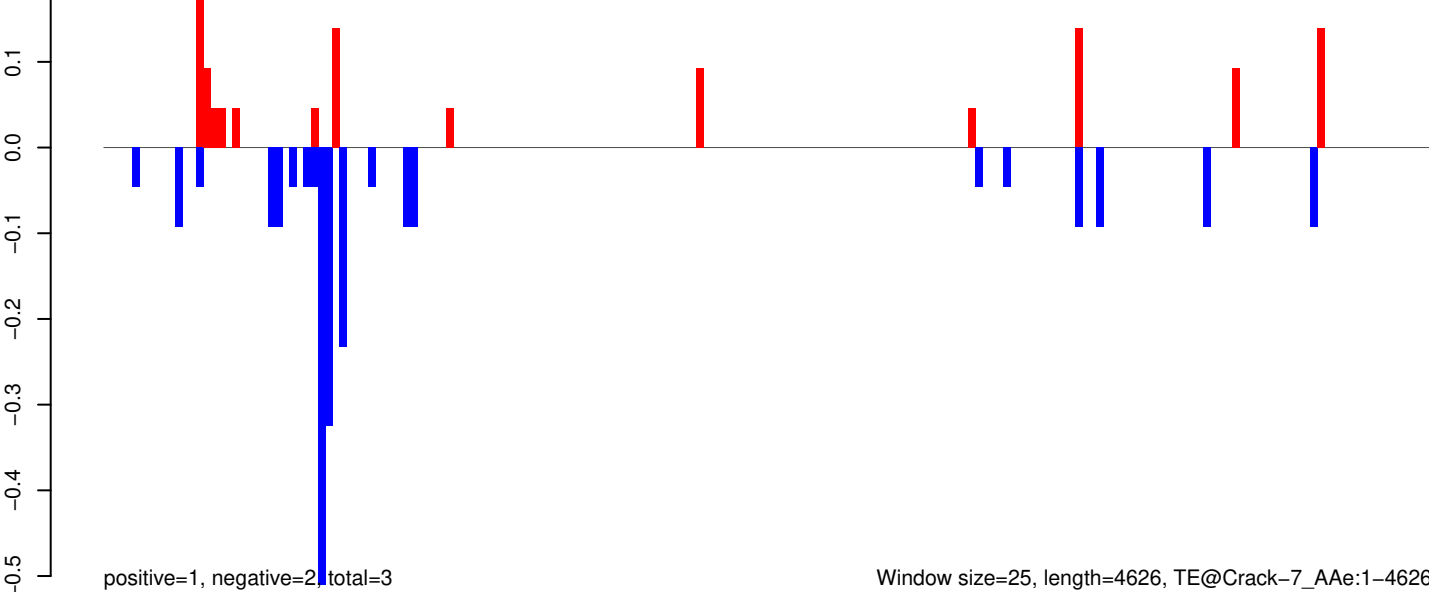

Window size=25, length=4626, TE@Crack-7_AAe:1-4626

0 1000 2000 3000 4000

AeAeg_Whole_ZIKV_In2_GP.18_23.rep

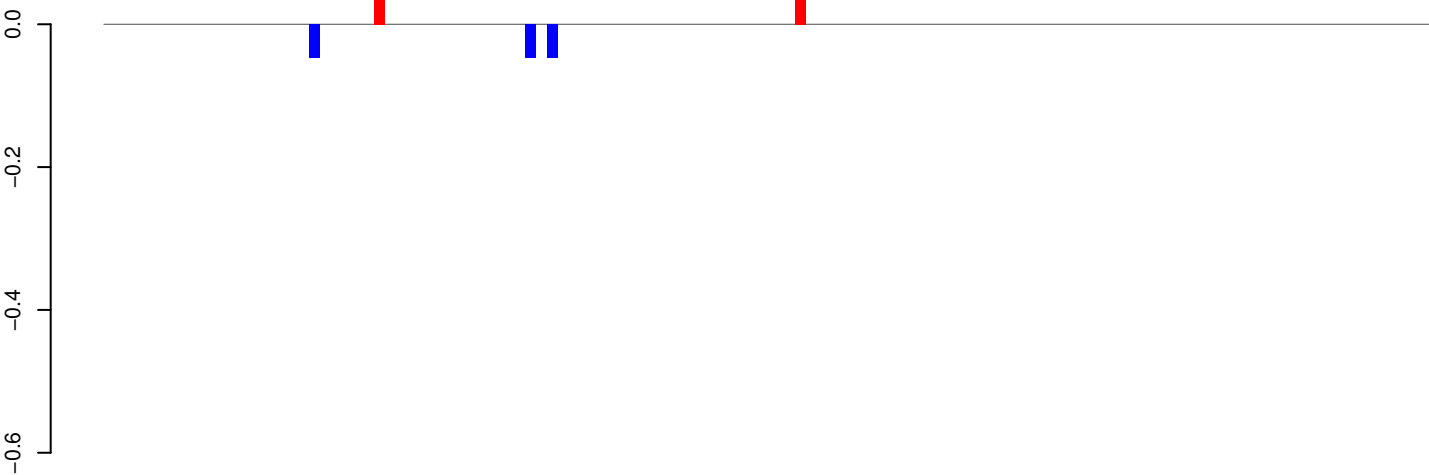

positive=0, negative=0, total=0

AeAeg_Whole_ZIKV_In2_GP.24_35.rep

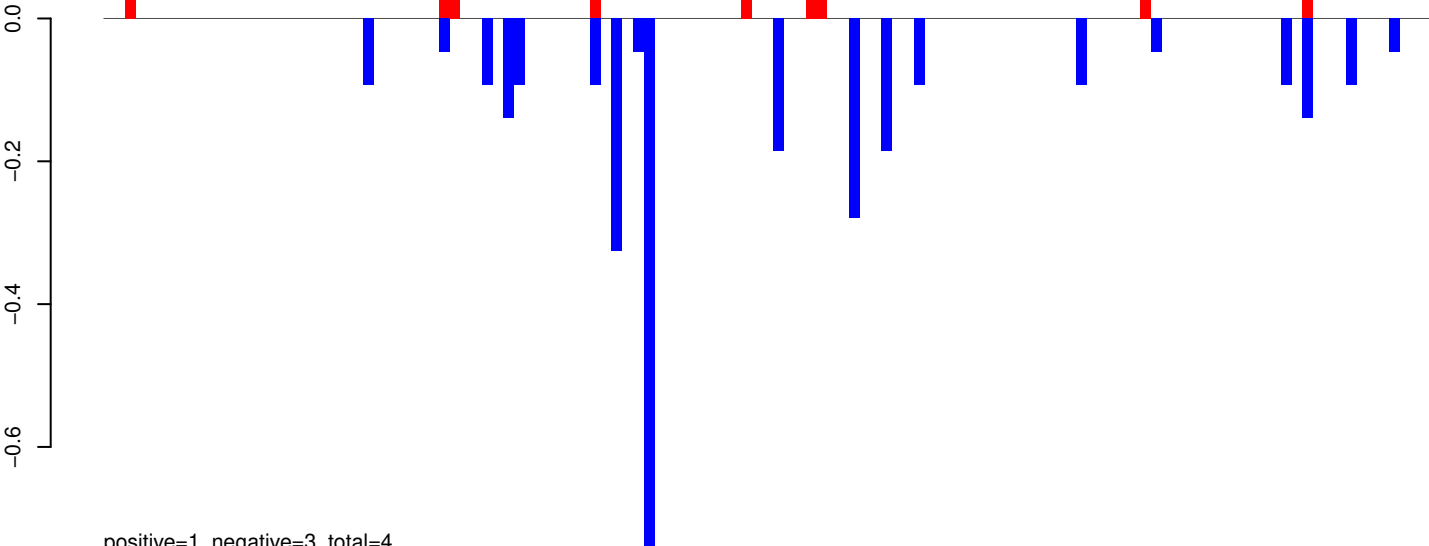

positive=1, negative=3, total=4

AeAeg_Whole_ZIKV_In2_GP.rep

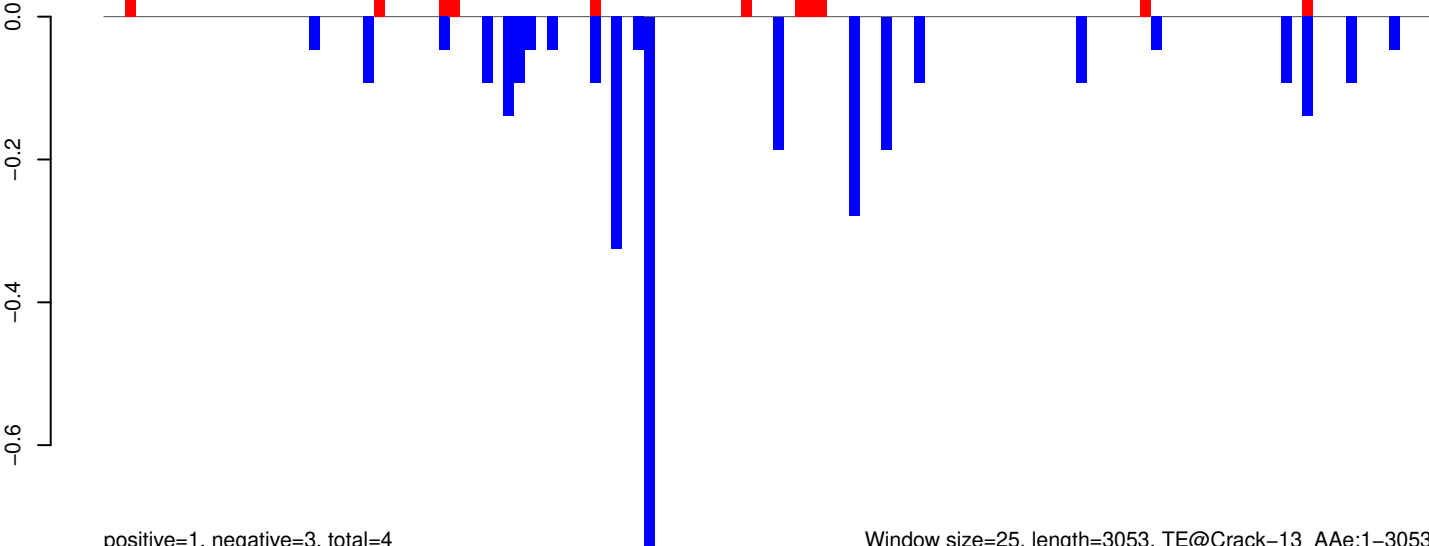

positive=1, negative=3, total=4

Window size=25, length=3053, TE@Crack-13_AAe:1-3053

0 500 1000 1500 2000 2500 3000

AeAeg_Whole_ZIKV_In2_GP.18_23.rep

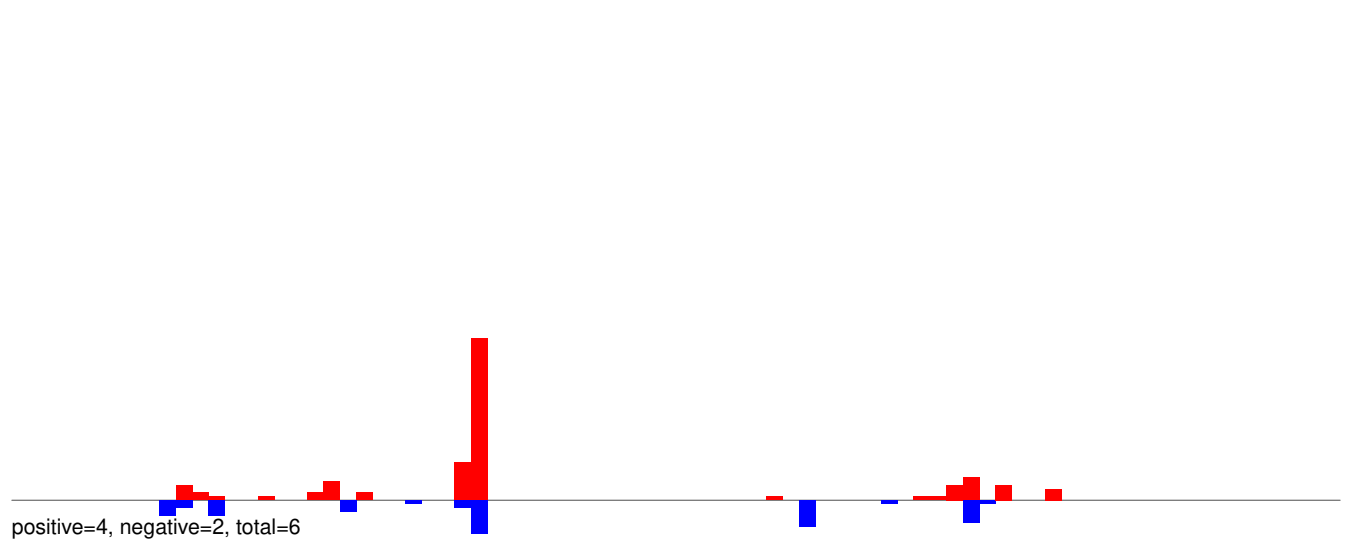

AeAeg_Whole_ZIKV_In2_GP.24_35.rep

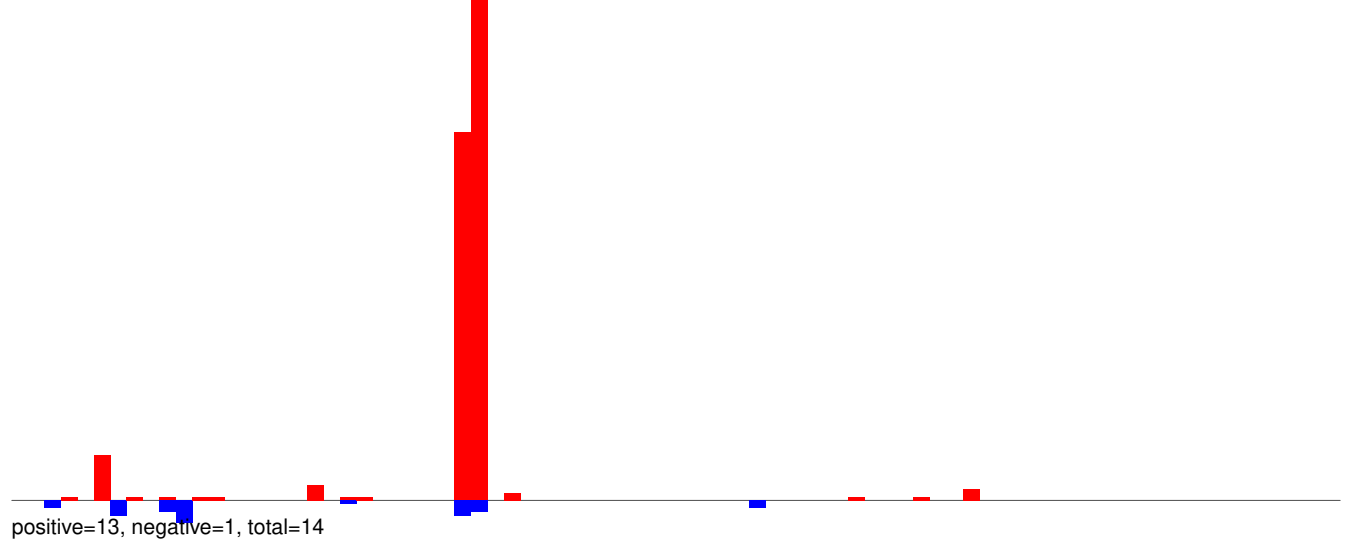

AeAeg_Whole_ZIKV_In2_GP.rep

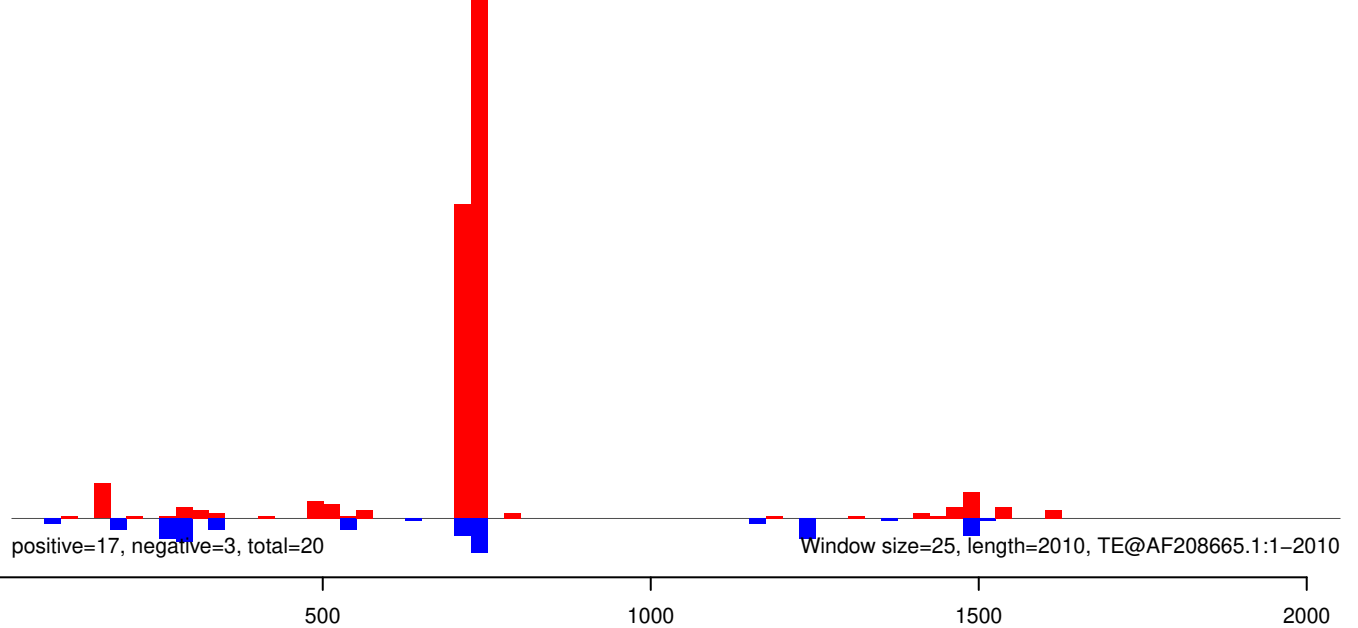

AeAeg_Whole_ZIKV_In2_GP.18_23.rep

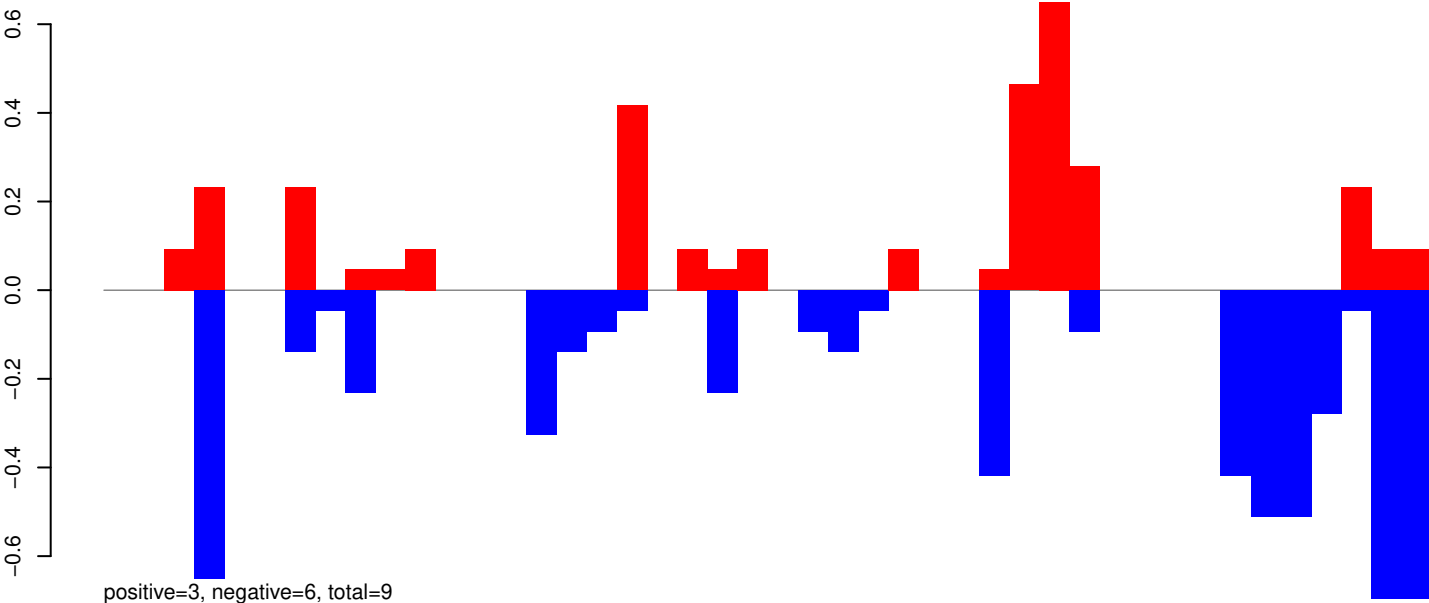

AeAeg_Whole_ZIKV_In2_GP.24_35.rep

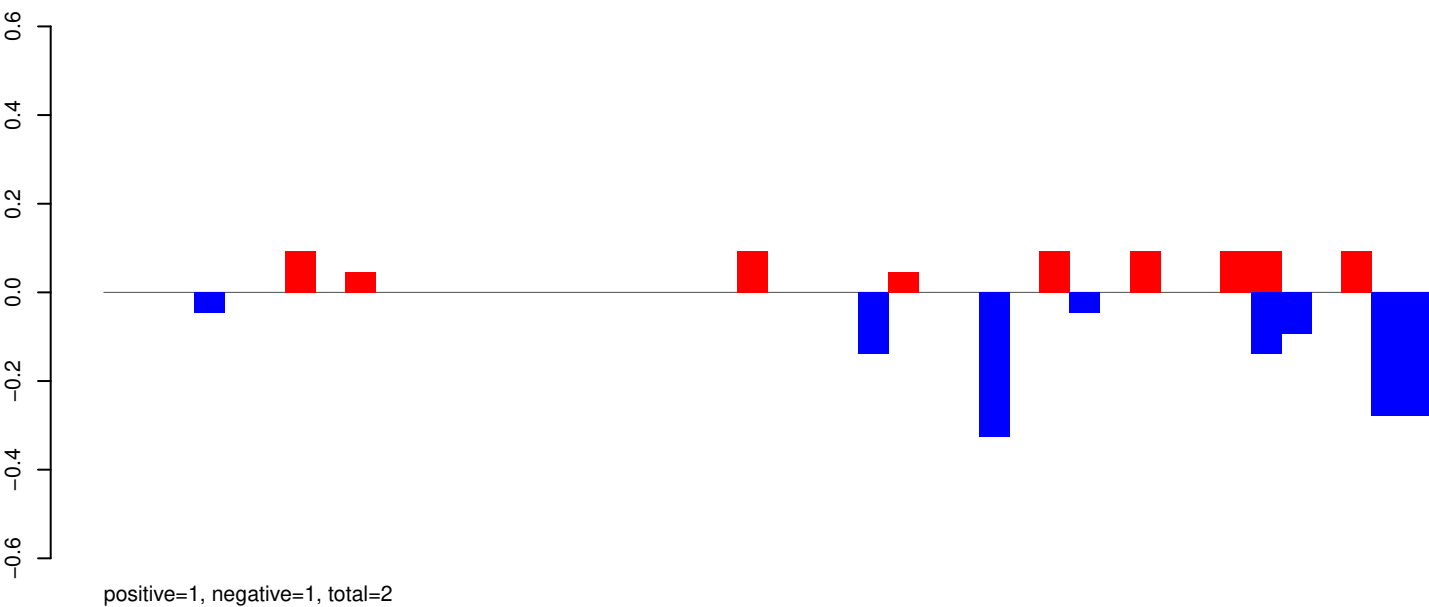

AeAeg_Whole_ZIKV_In2_GP.rep

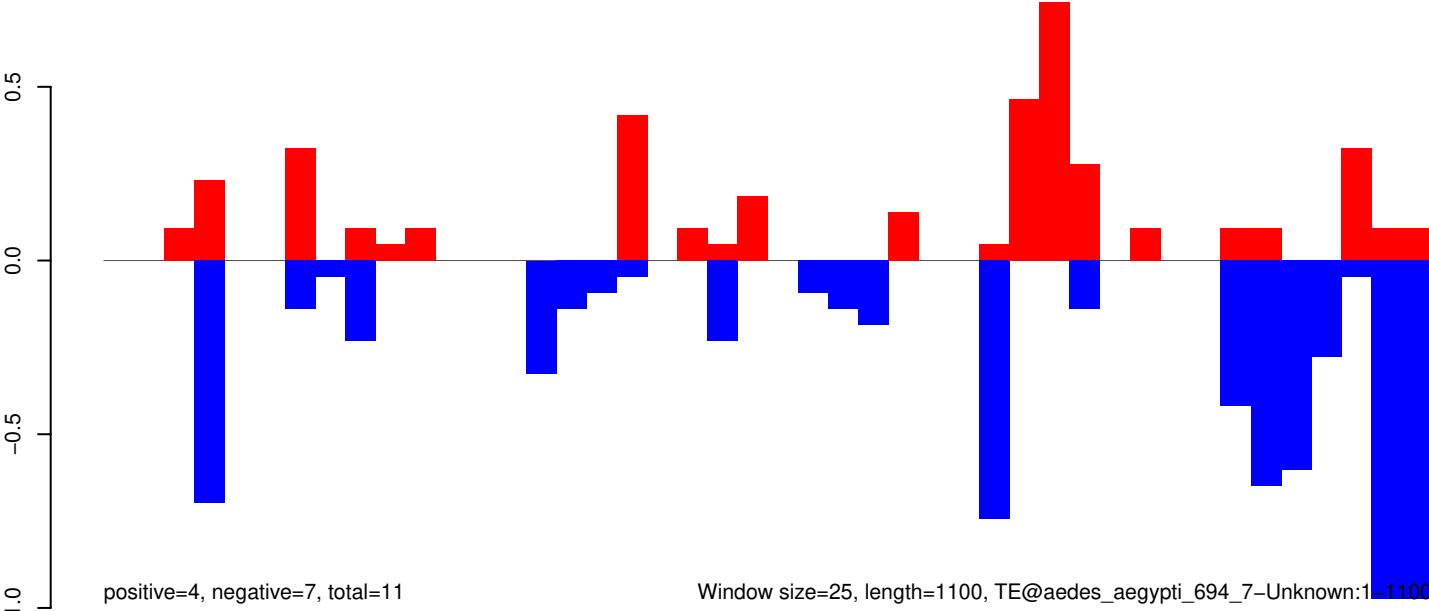

AeAeg_Whole_ZIKV_In2_GP.18_23.rep

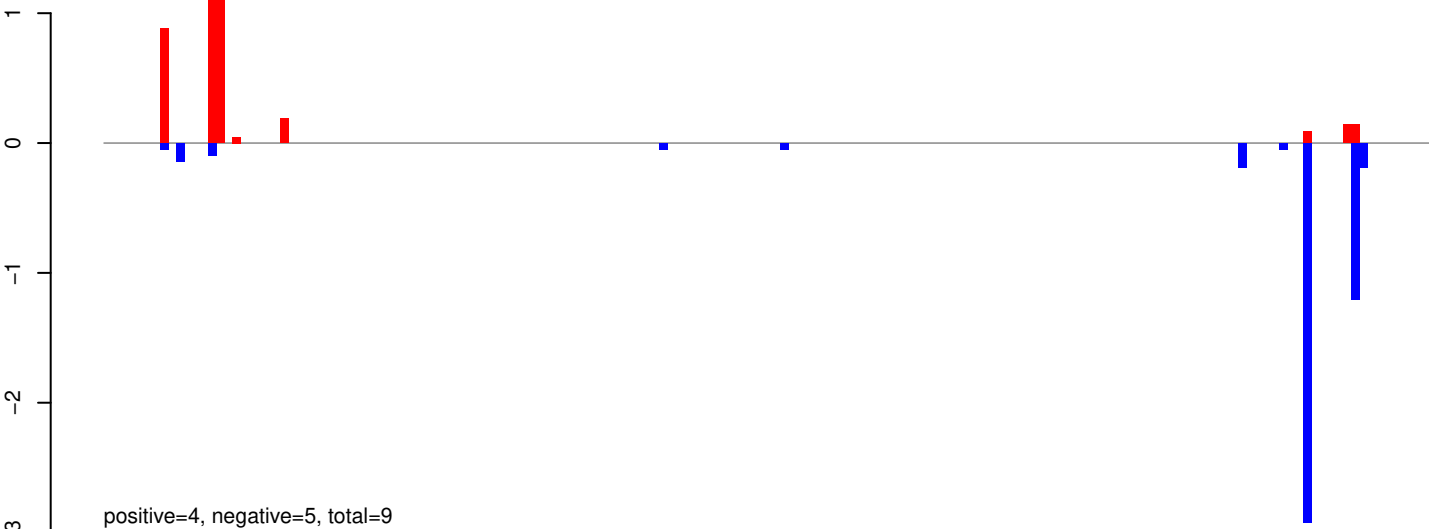

AeAeg_Whole_ZIKV_In2_GP.24_35.rep

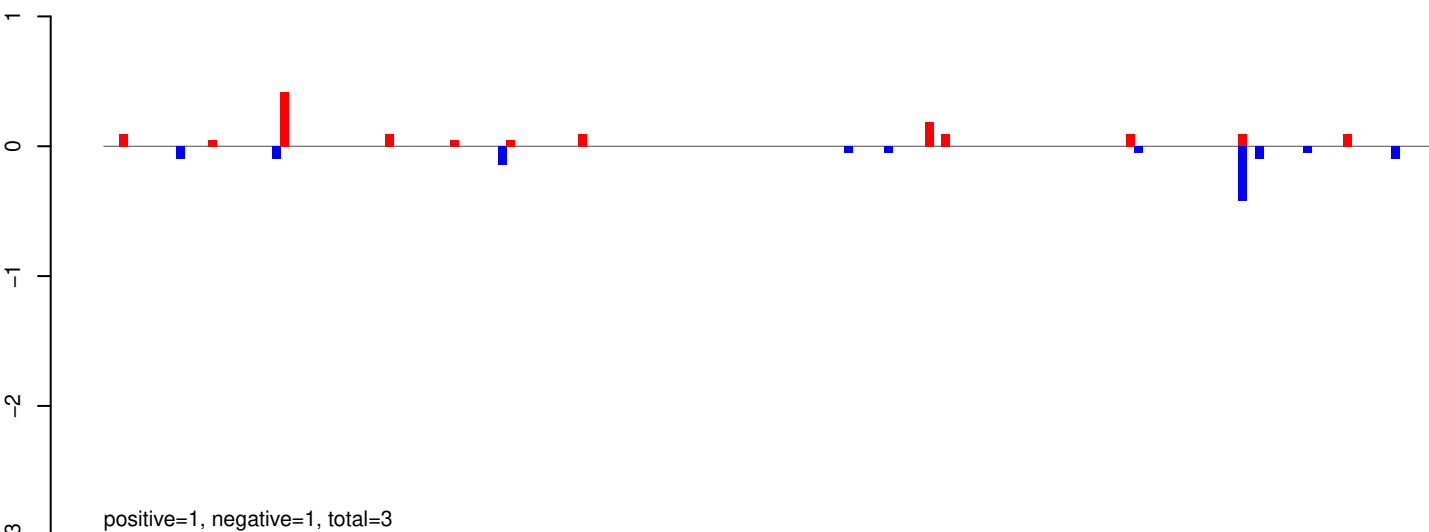

AeAeg_Whole_ZIKV_In2_GP.rep

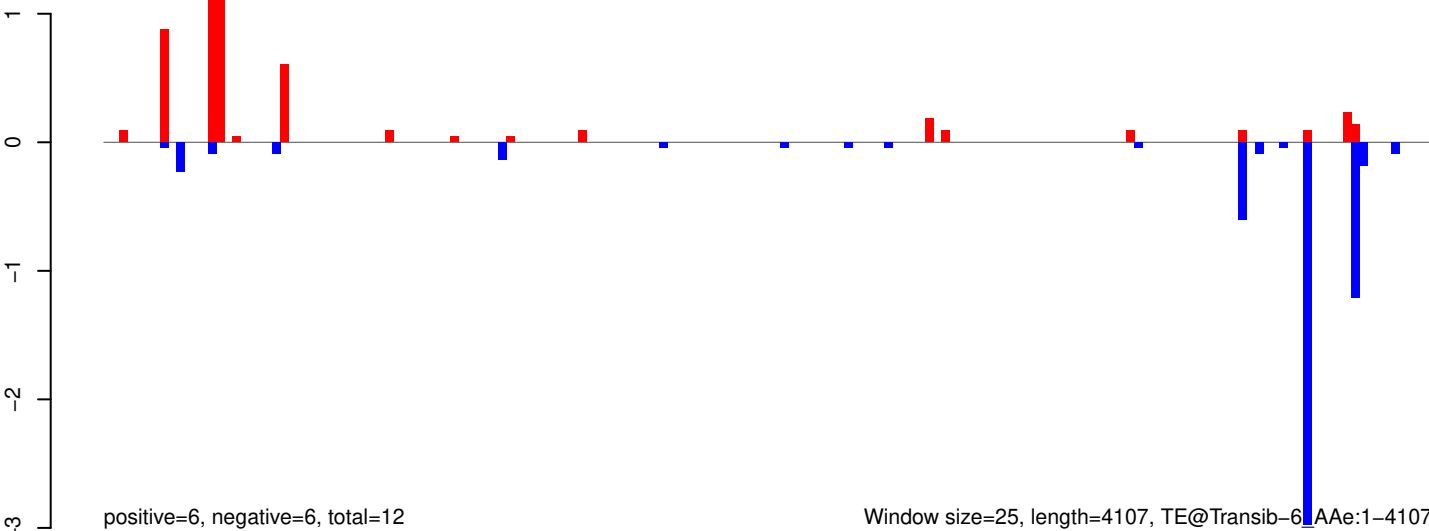

AeAeg_Whole_ZIKV_In2_GP.18_23.rep

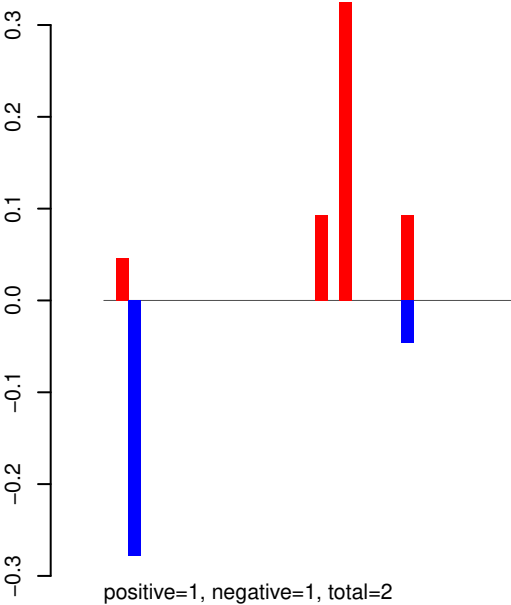

AeAeg_Whole_ZIKV_In2_GP.24_35.rep

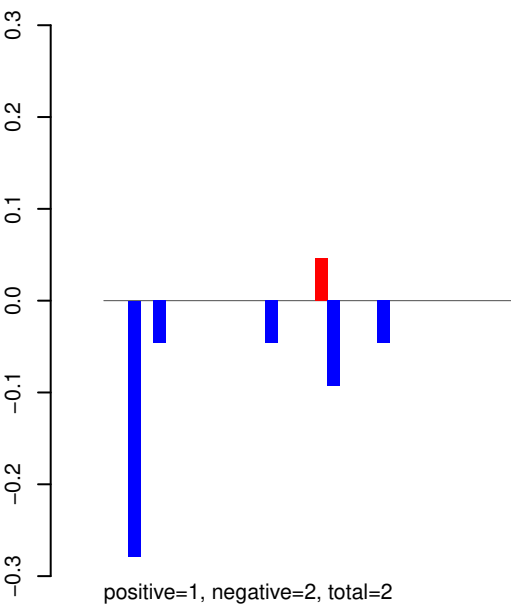

AeAeg_Whole_ZIKV_In2_GP.rep

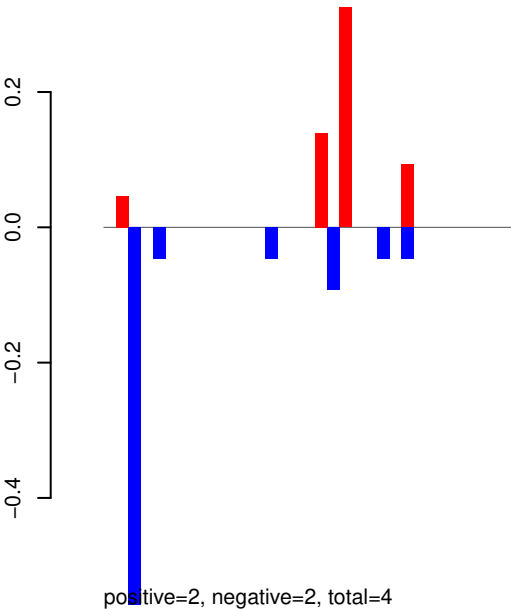

AeAeg_Whole_ZIKV_In2_GP.18_23.rep

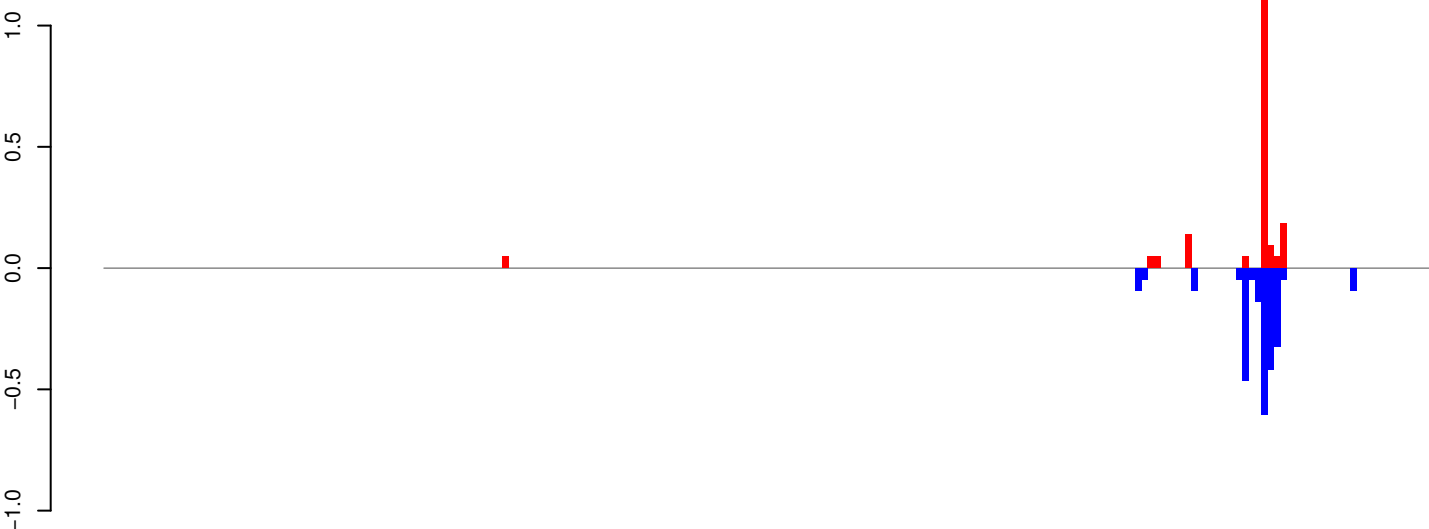

positive=2, negative=2, total=4

AeAeg_Whole_ZIKV_In2_GP.24_35.rep

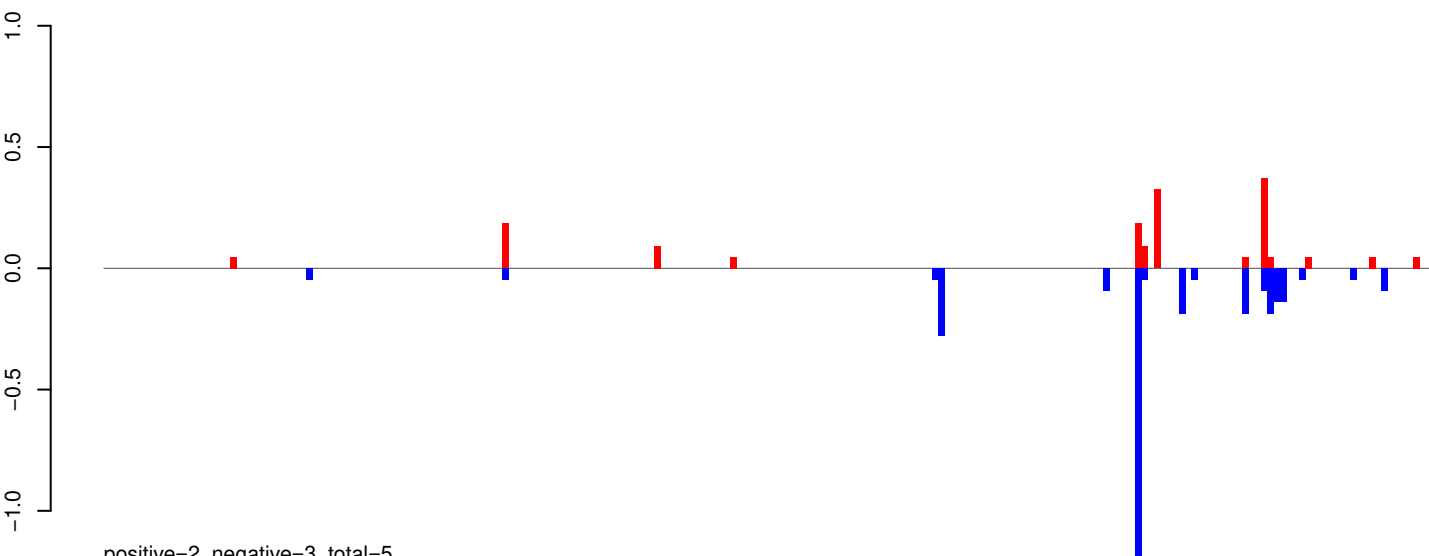

positive=2, negative=3, total=5

AeAeg_Whole_ZIKV_In2_GP.rep

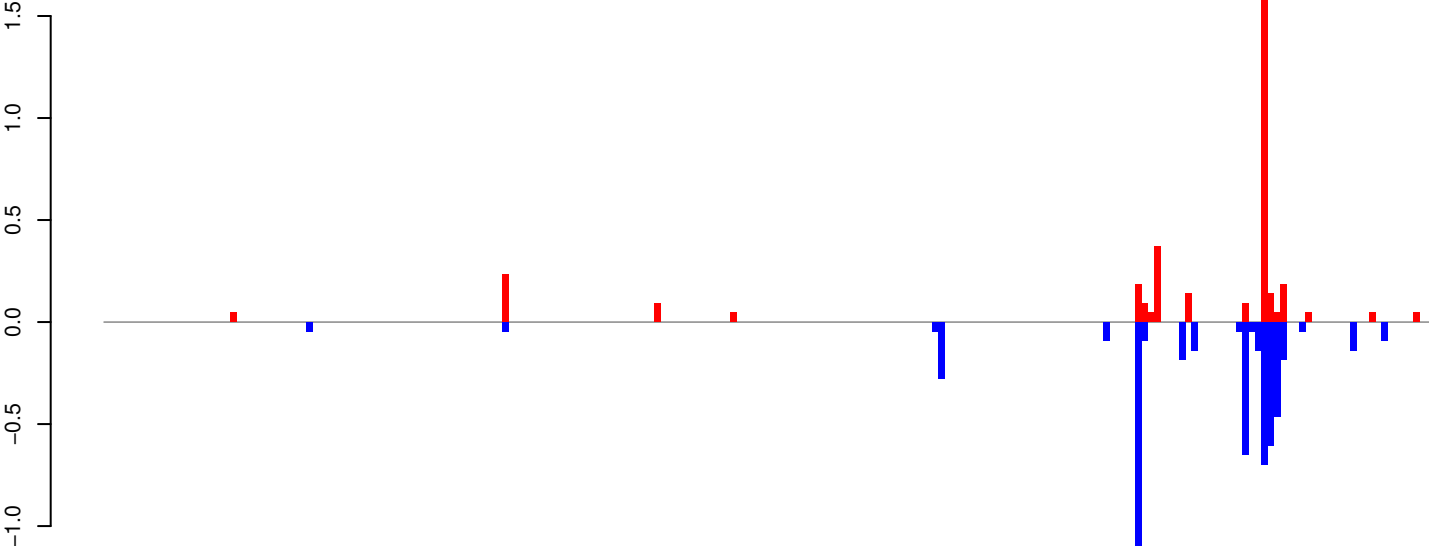

positive=3, negative=5, total=9

Window size=25, length=5239, TE@TF001041-Ty1_copia_Ele148:1-5239

0 1000 2000 3000 4000 5000

AeAeg_Whole_ZIKV_In2_GP.18_23.rep

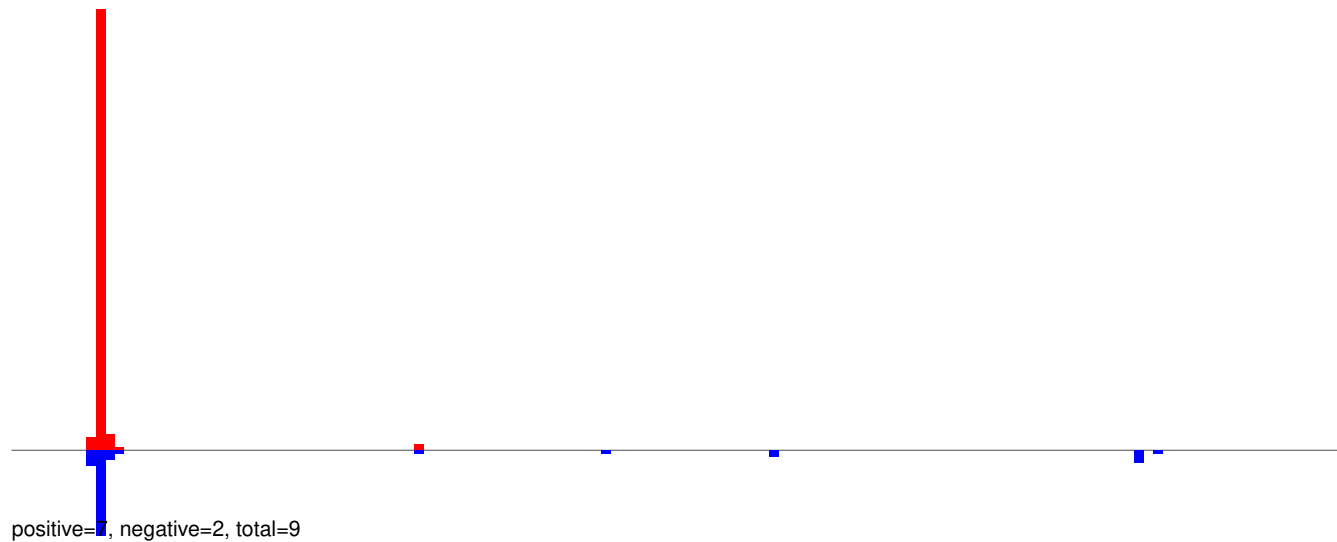

AeAeg_Whole_ZIKV_In2_GP.24_35.rep

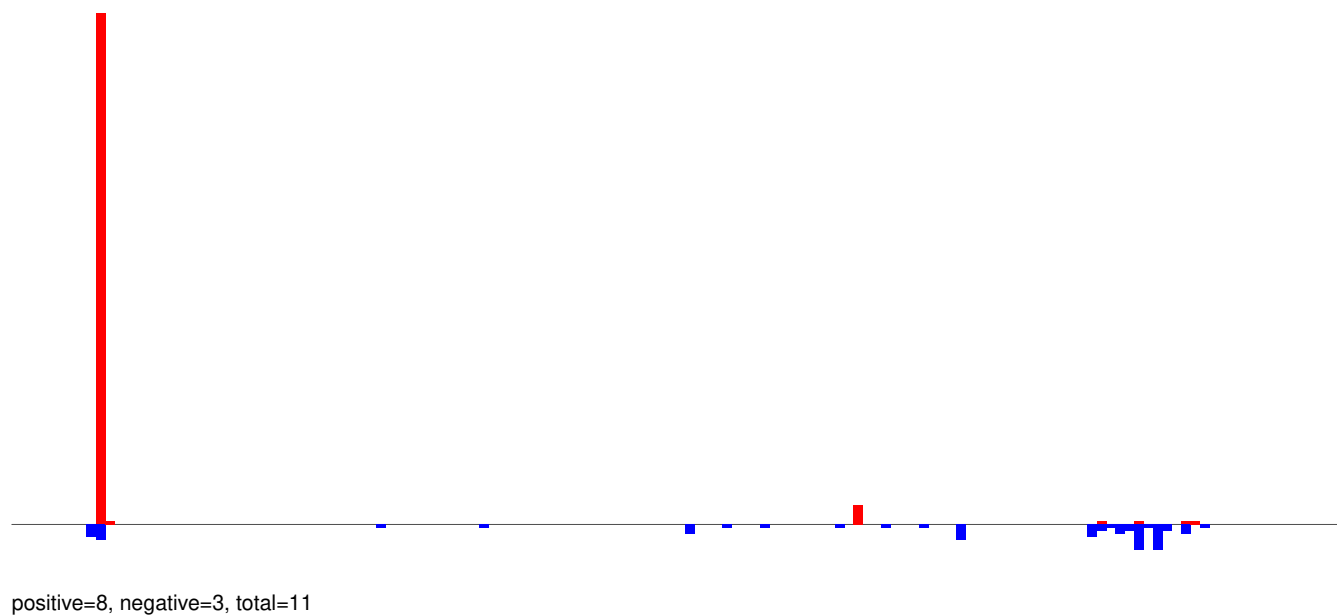

AeAeg_Whole_ZIKV_In2_GP.rep

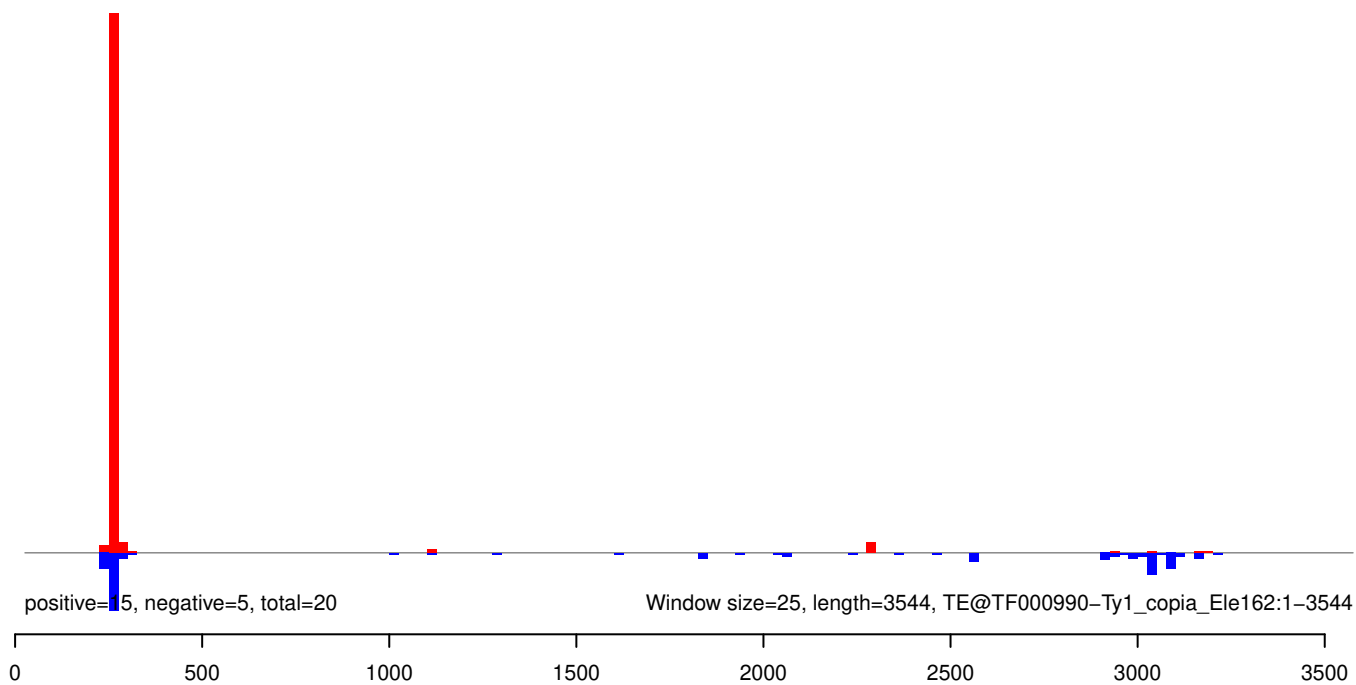

AeAeg_Whole_ZIKV_In2_GP.18_23.rep

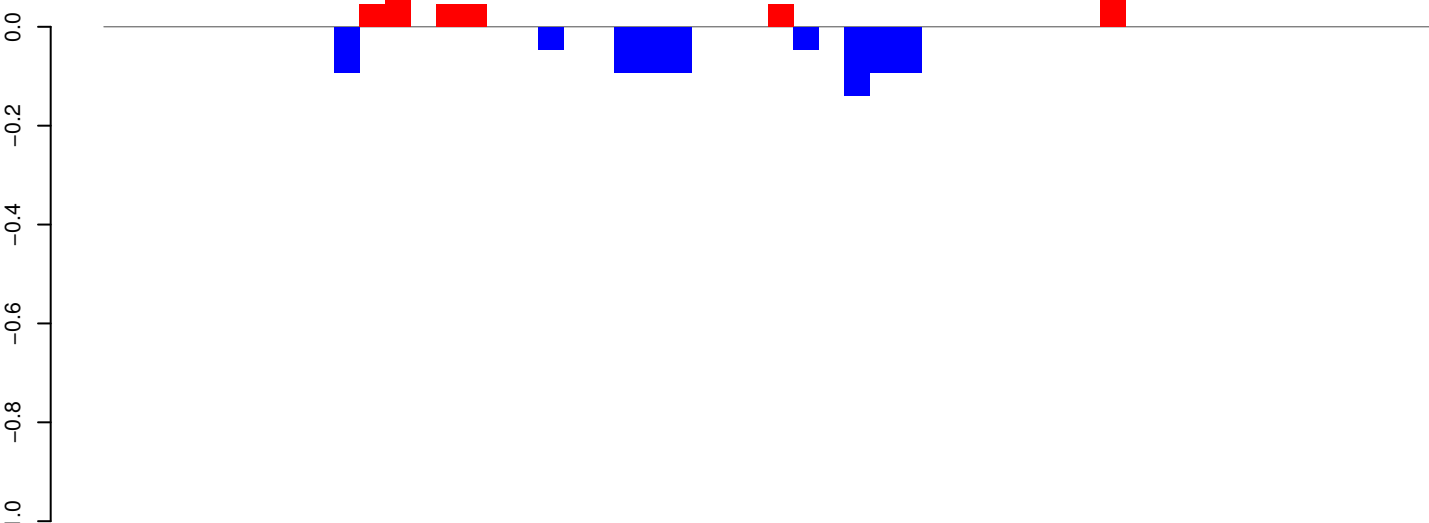

AeAeg_Whole_ZIKV_In2_GP.24_35.rep

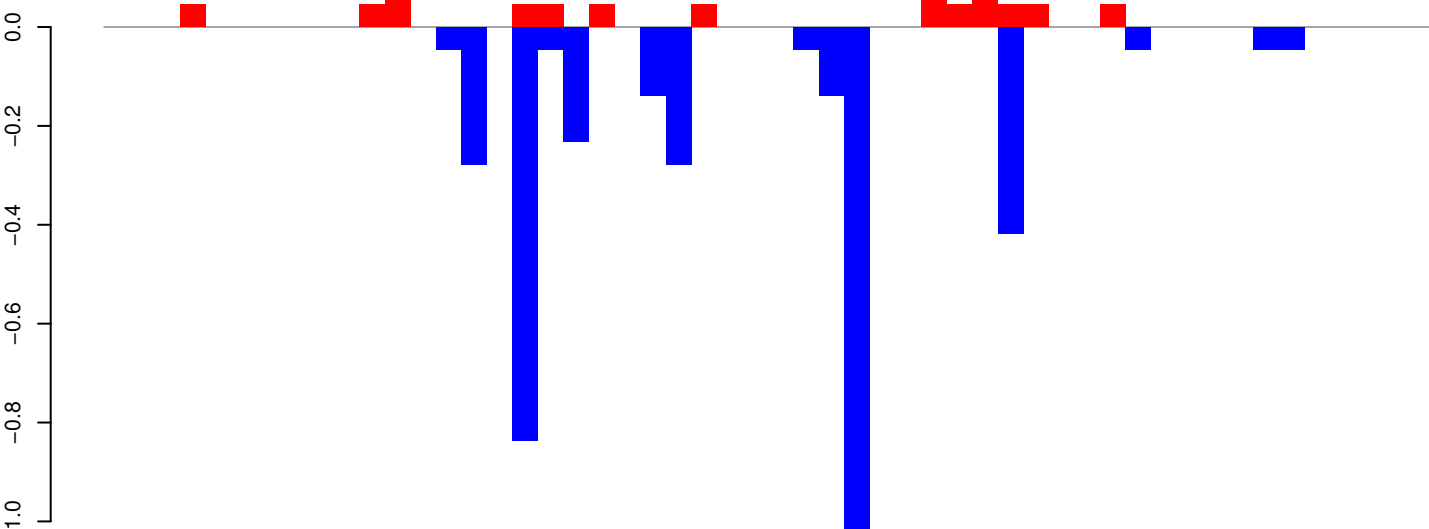

AeAeg_Whole_ZIKV_In2_GP.rep

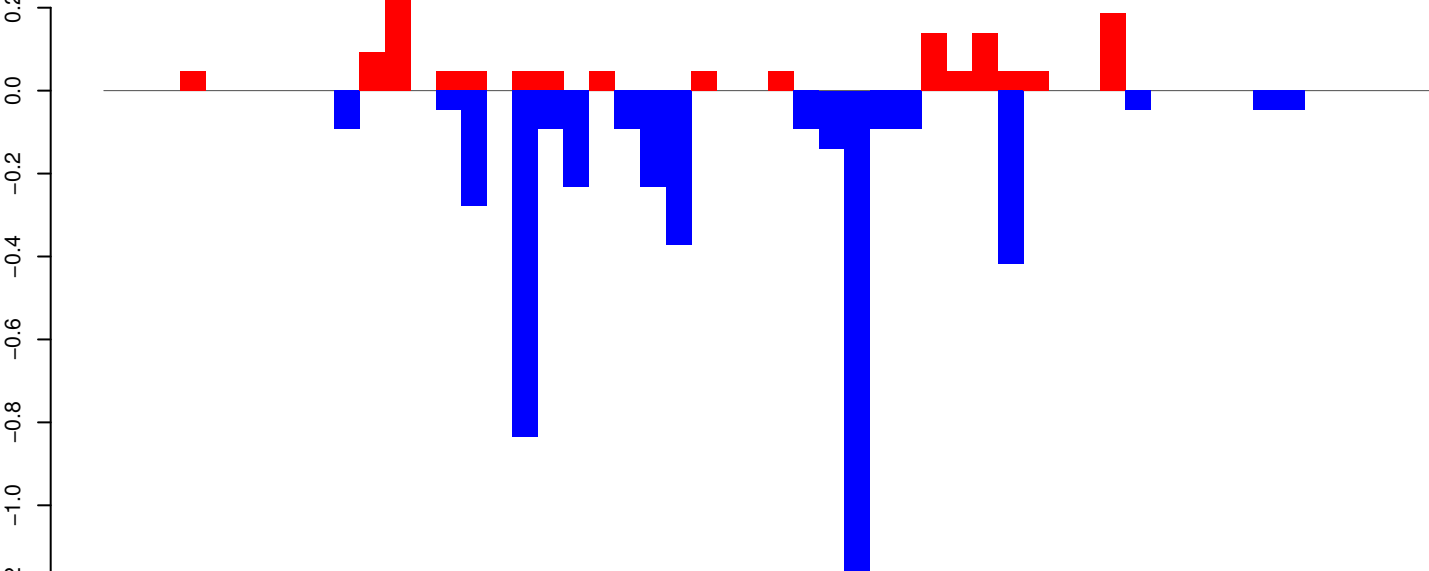

Window size=25, length=1284, TE@TF000899-ITmD37E_Le8:1-1284

AeAeg_Whole_ZIKV_In2_GP.18_23.rep

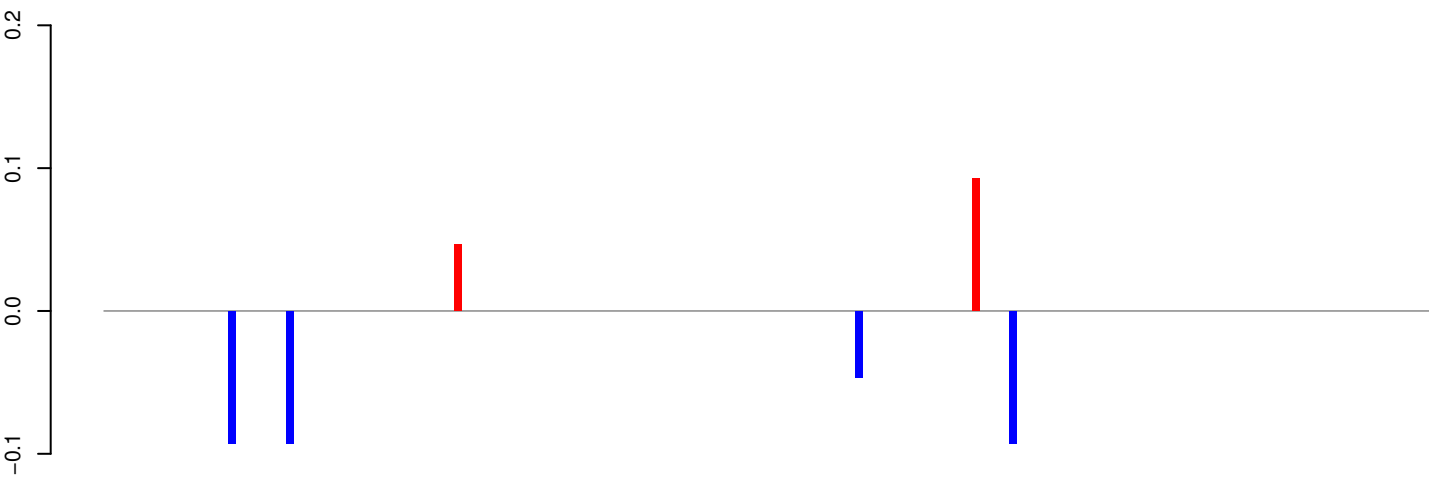

positive=0, negative=0, total=0

AeAeg_Whole_ZIKV_In2_GP.24_35.rep

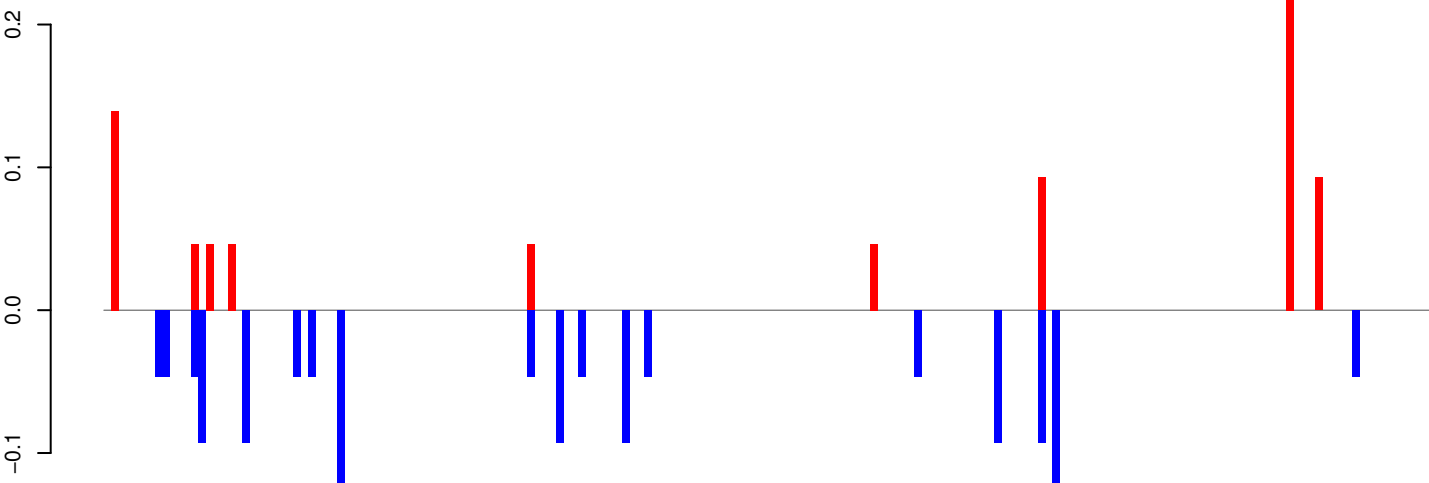

positive=1, negative=1, total=2

AeAeg_Whole_ZIKV_In2_GP.rep

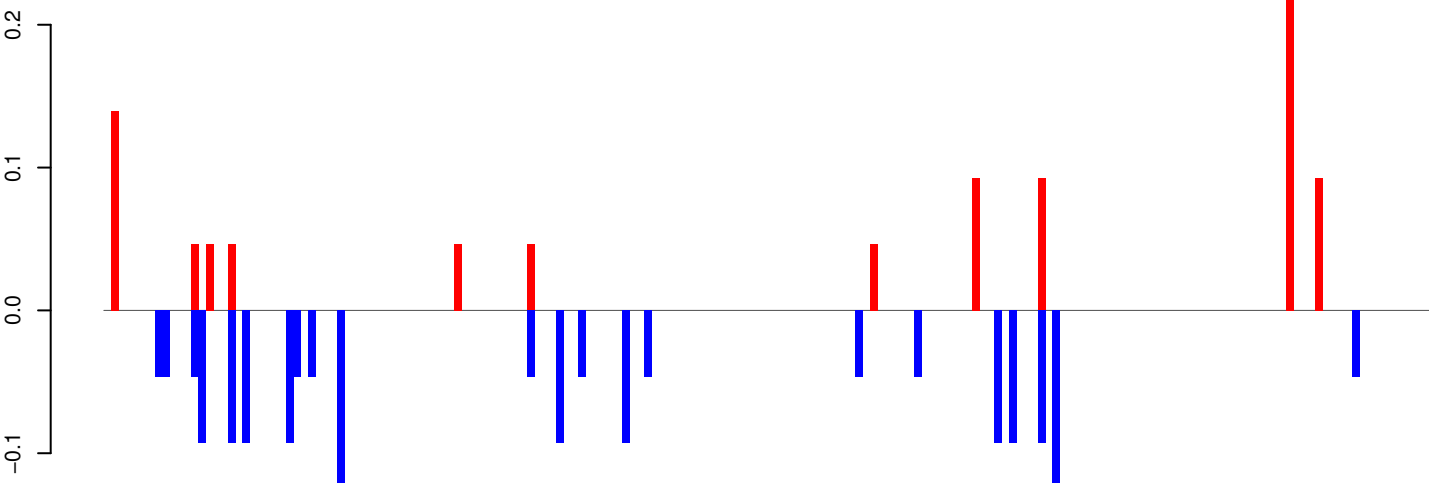

positive=1, negative=2, total=3

Window size=25, length=4527, TE@TF000056-L2_Ele1:1-4527

0 1000 2000 3000 4000

AeAeg_Whole_ZIKV_In2_GP.18_23.rep

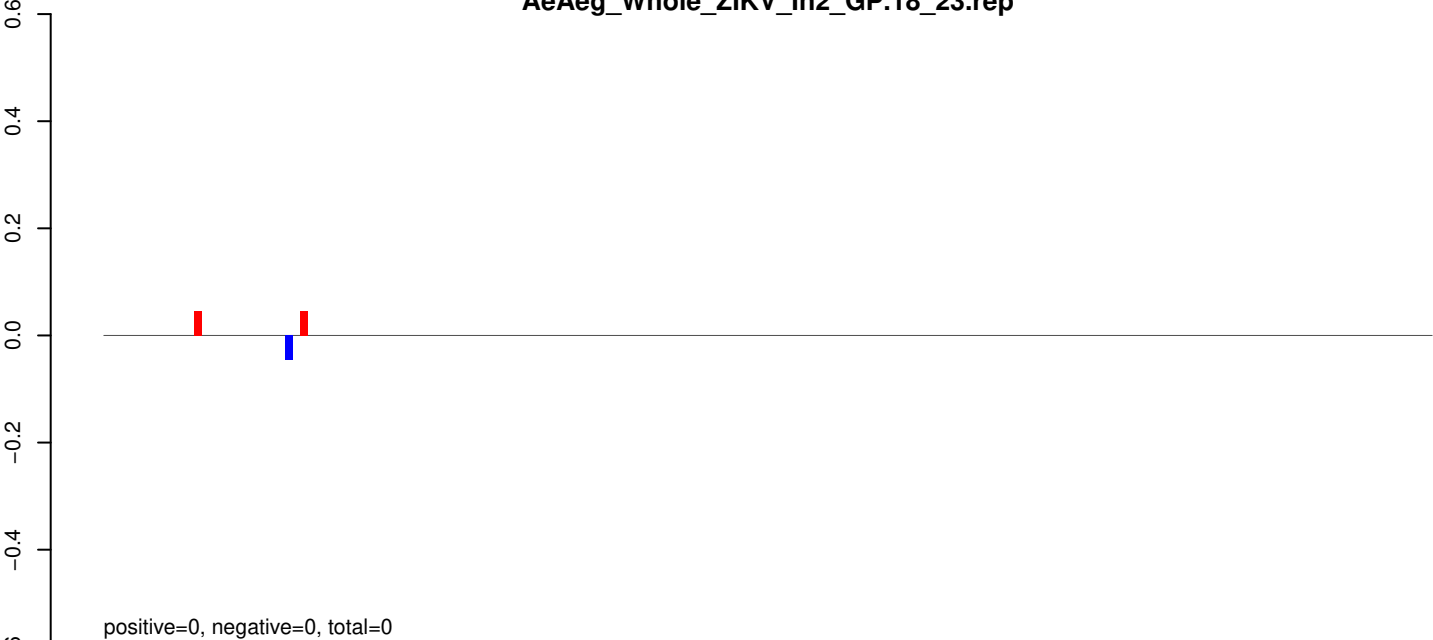

AeAeg_Whole_ZIKV_In2_GP.24_35.rep

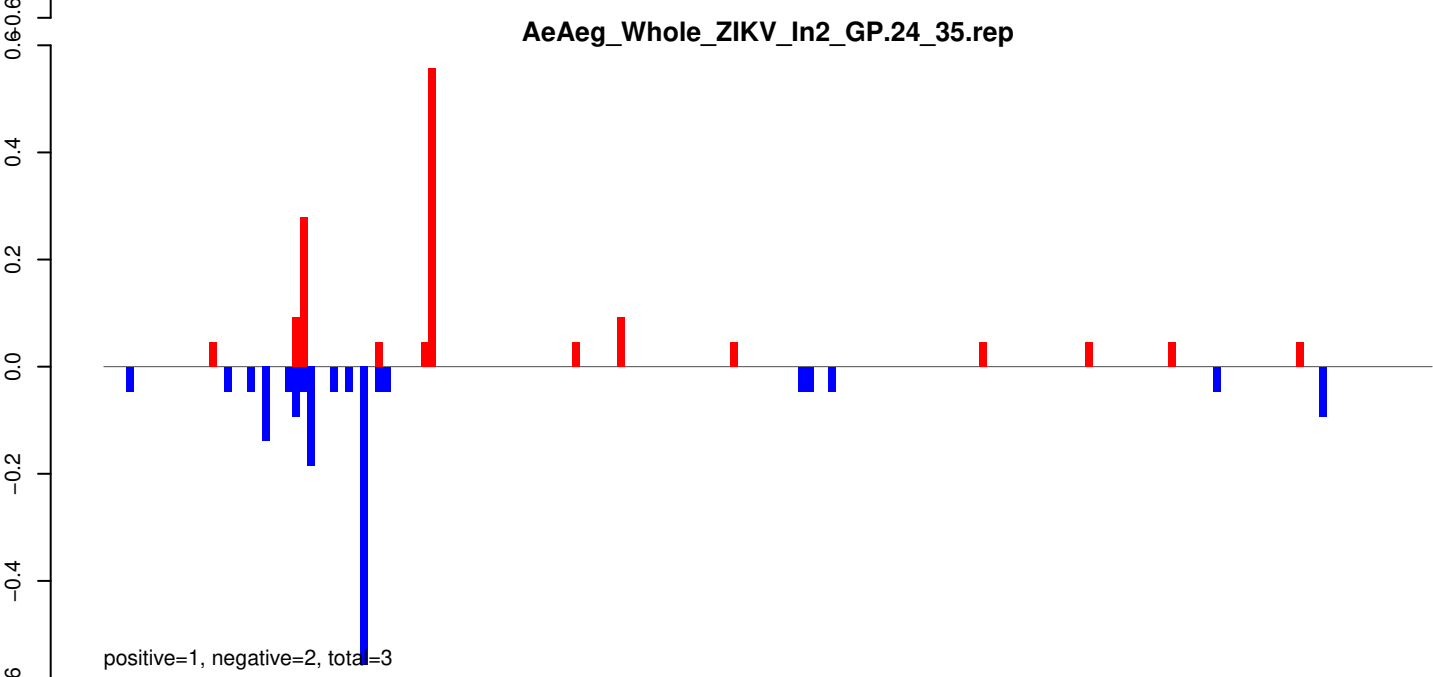

AeAeg_Whole_ZIKV_In2_GP.rep

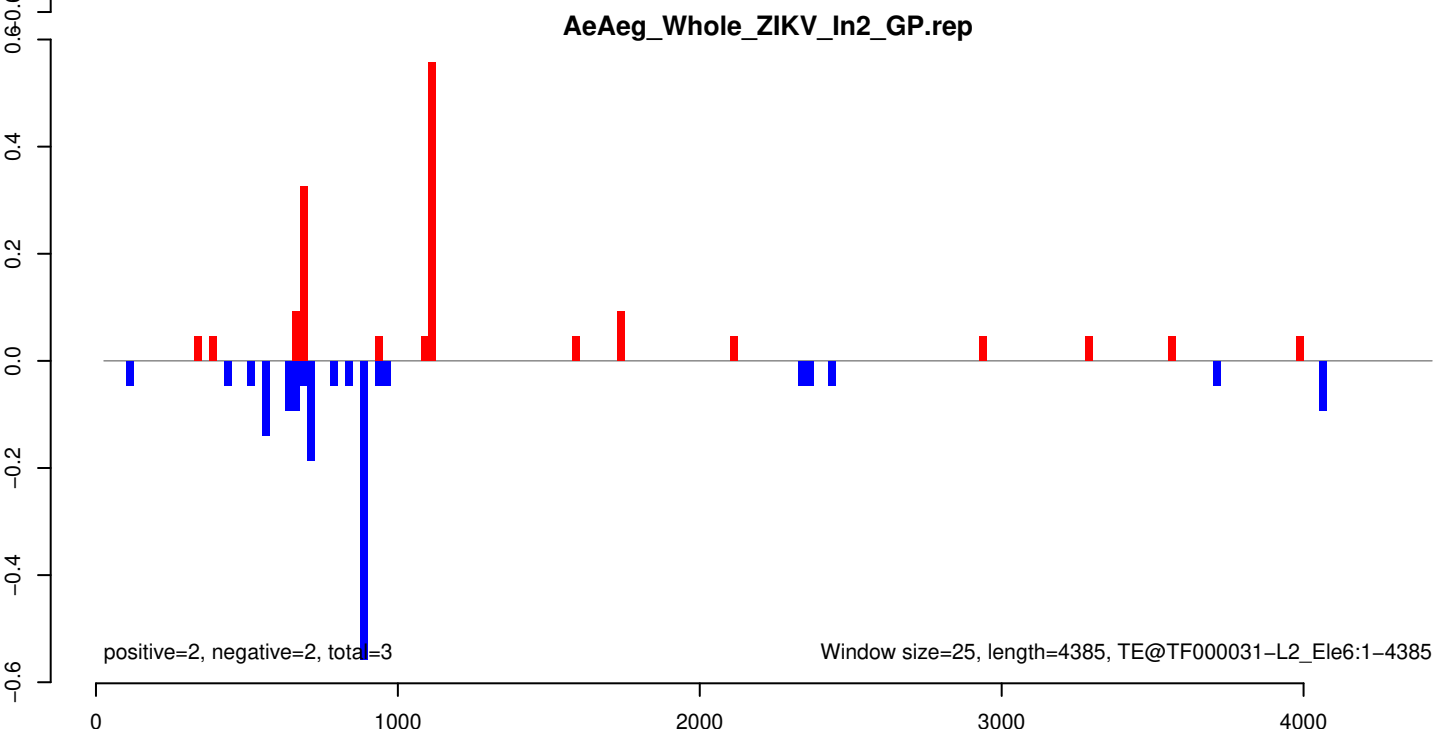

AeAeg_Whole_ZIKV_In2_GP.18_23.rep

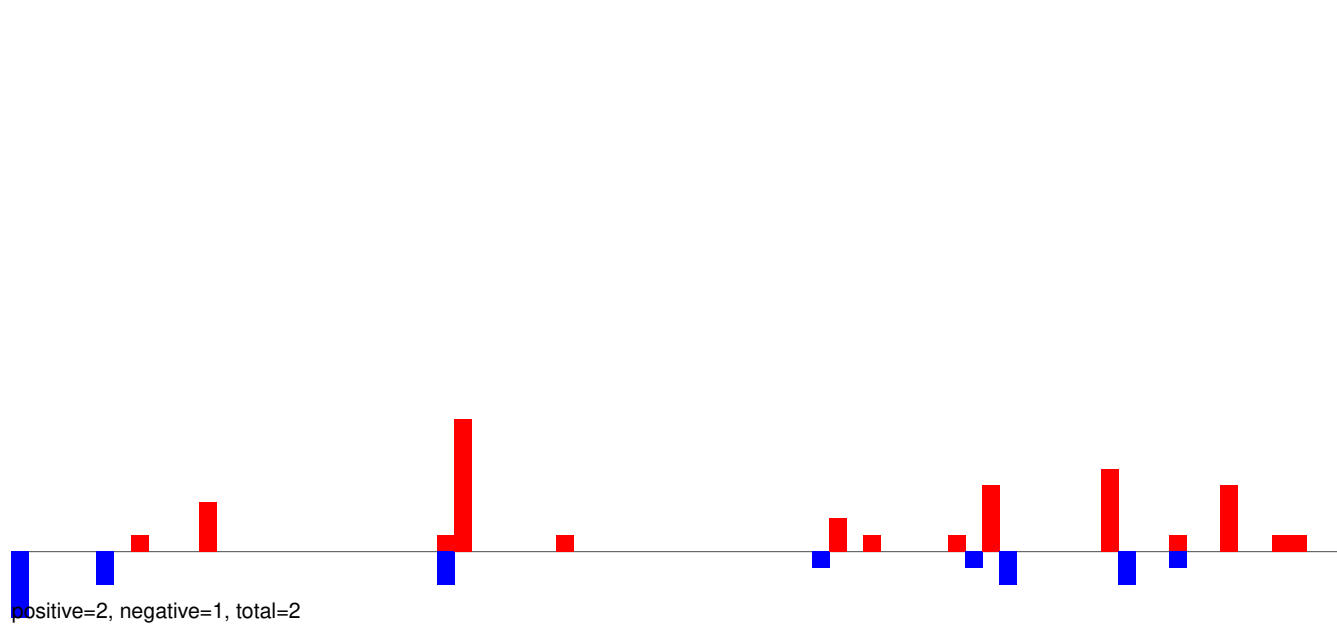

AeAeg_Whole_ZIKV_In2_GP.24_35.rep

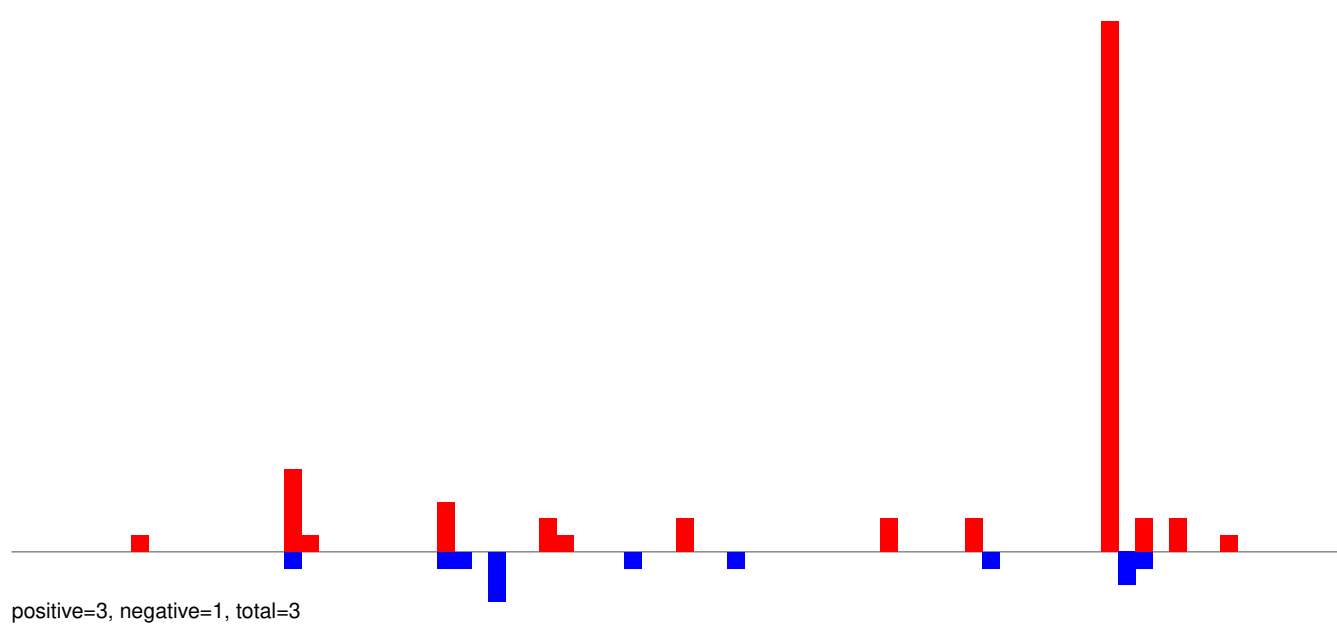

AeAeg_Whole_ZIKV_In2_GP.rep

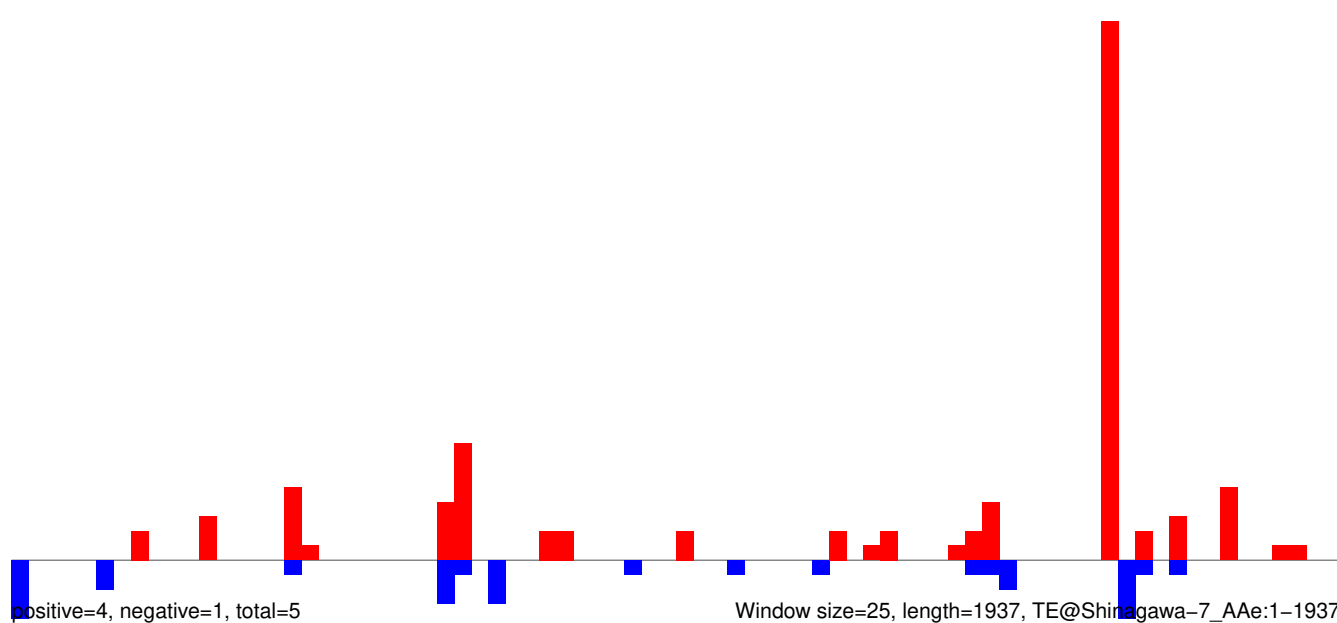

AeAeg_Whole_ZIKV_In2_GP.18_23.rep

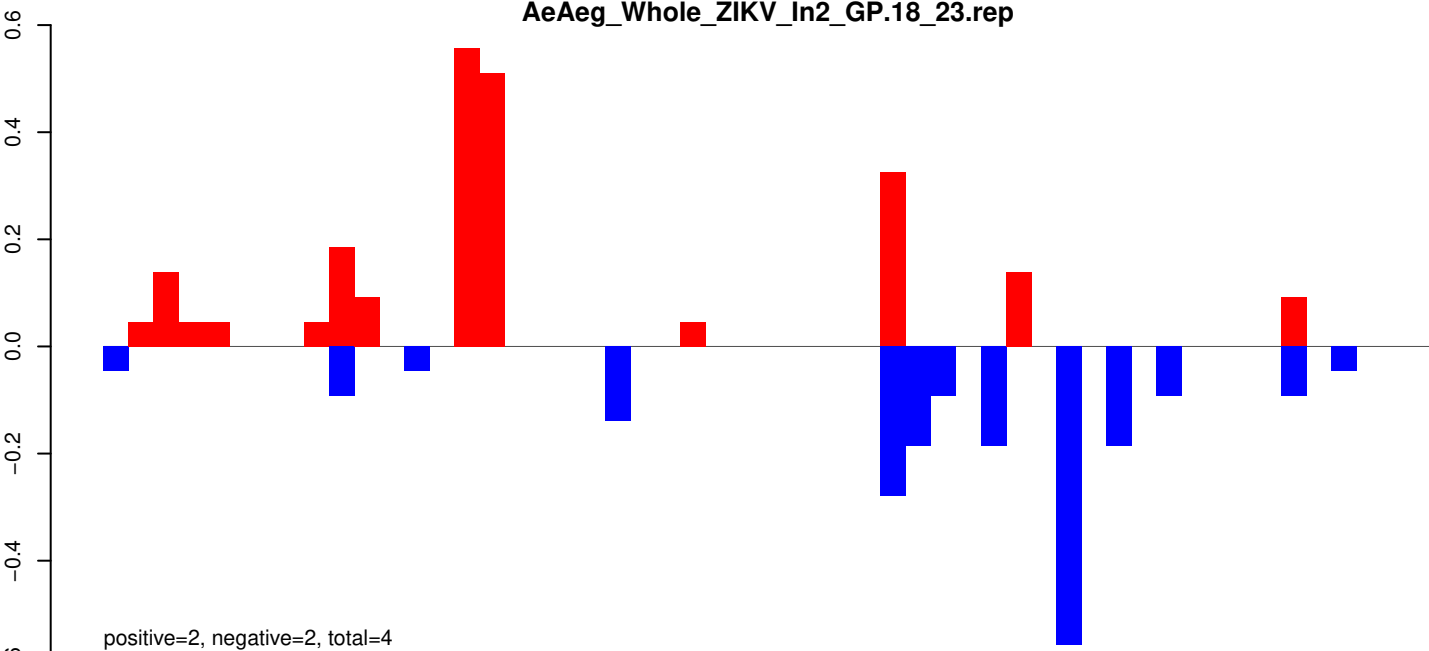

AeAeg_Whole_ZIKV_In2_GP.24_35.rep

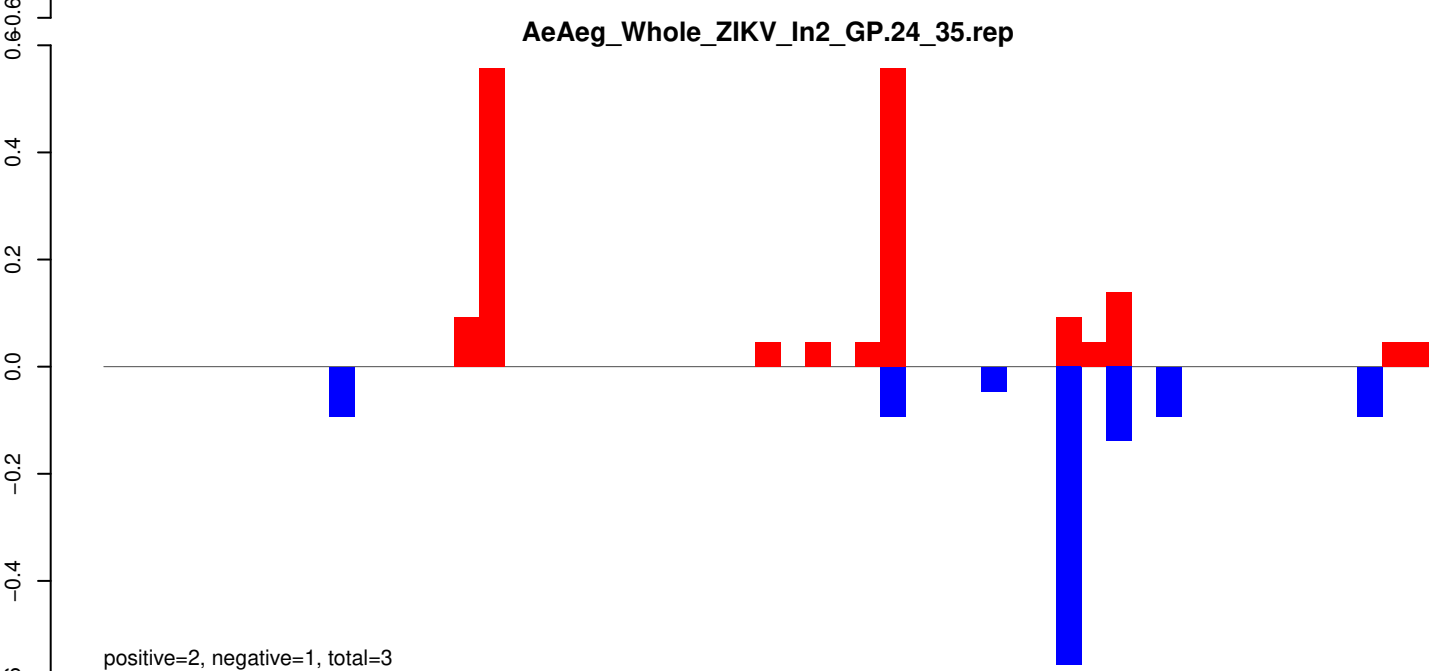

AeAeg_Whole_ZIKV_In2_GP.rep

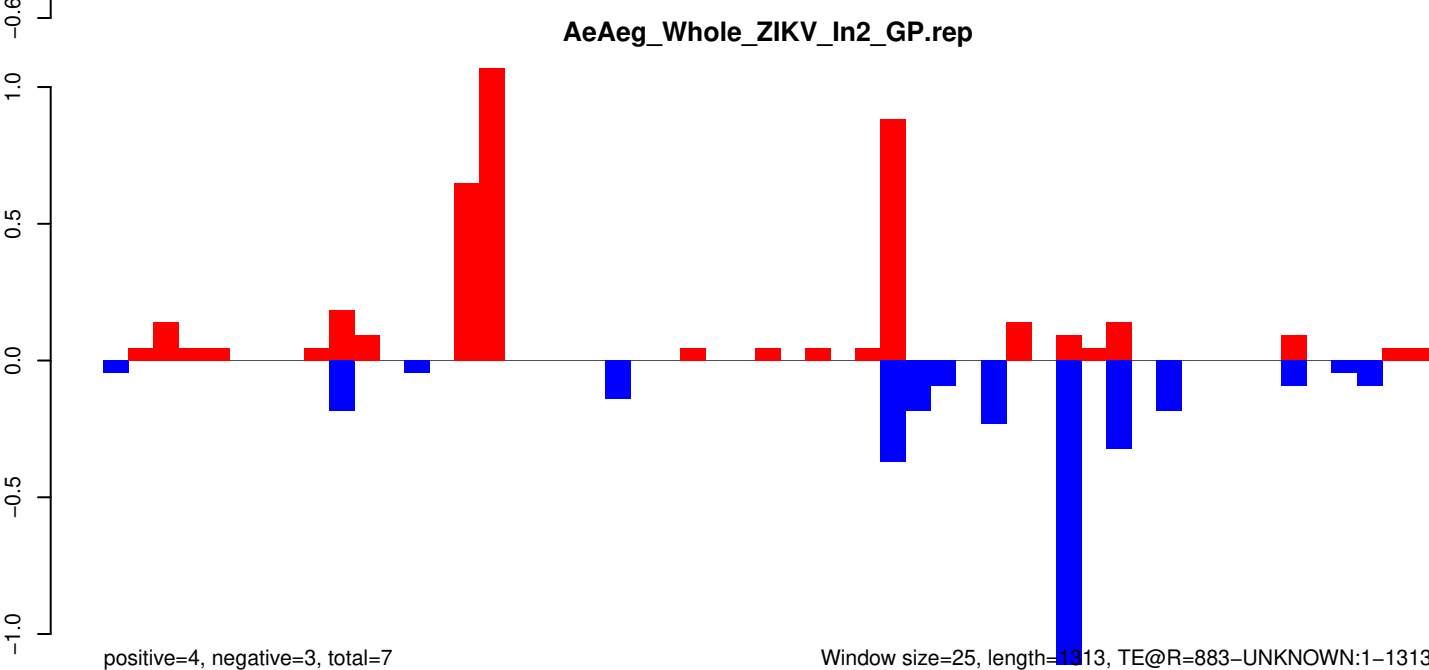

AeAeg_Whole_ZIKV_In2_GP.18_23.rep

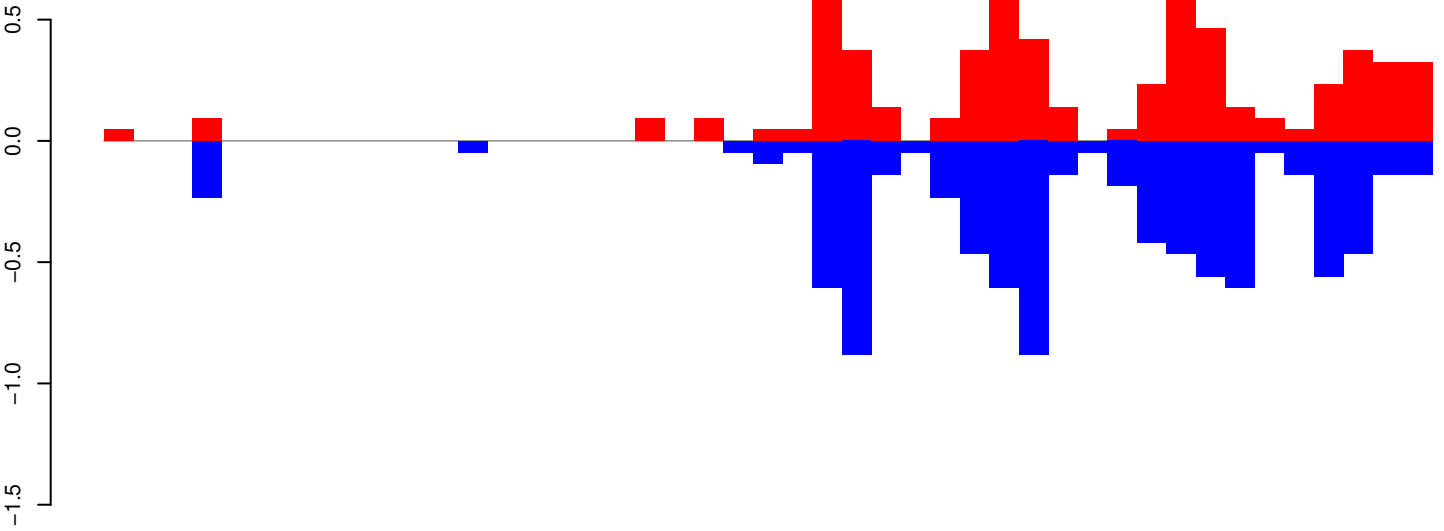

positive=6, negative=8, total=14

AeAeg_Whole_ZIKV_In2_GP.24_35.rep

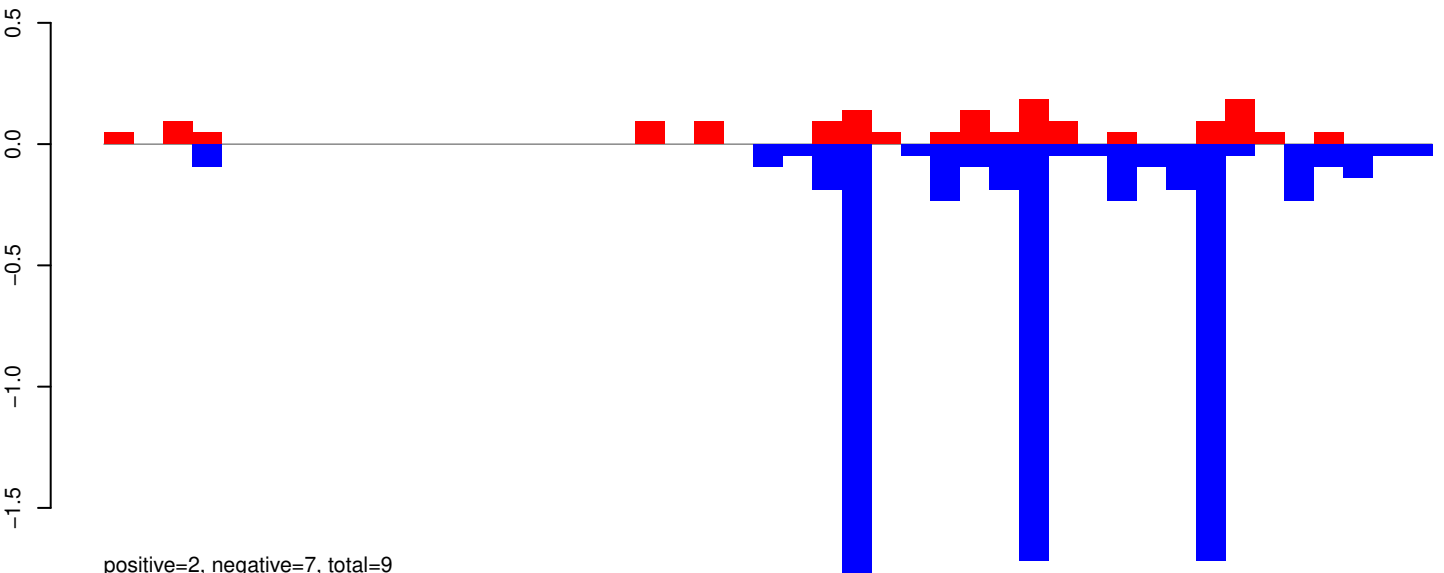

positive=2, negative=7, total=9

AeAeg_Whole_ZIKV_In2_GP.rep

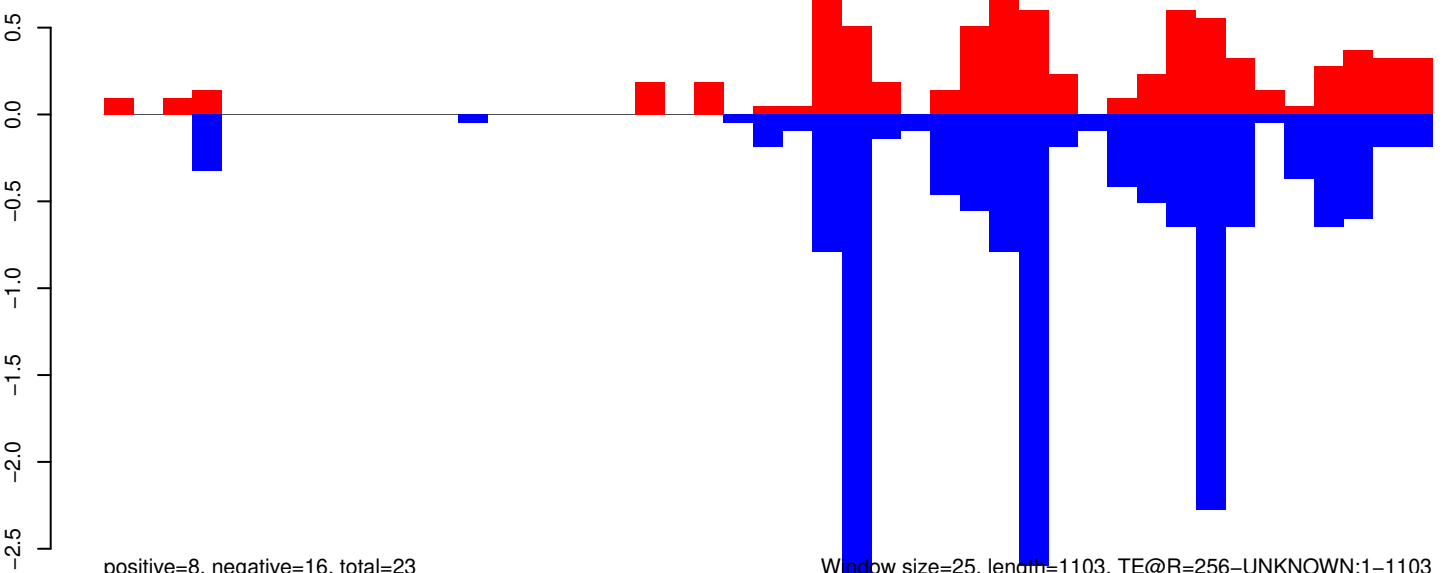

positive=8, negative=16, total=23

Window size=25, length=1103, TE@R=256-UNKNOWN:1-1103

0 200 400 600 800 1000

AeAeg_Whole_ZIKV_In2_GP.18_23.rep

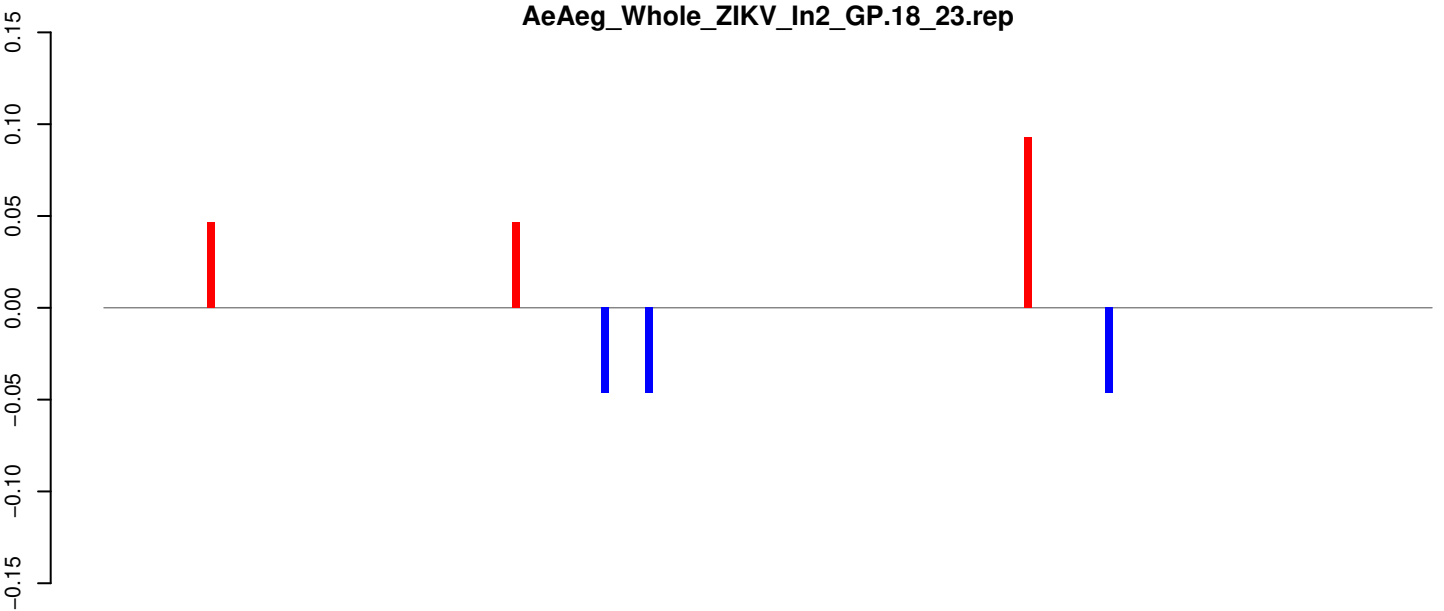

positive=0, negative=0, total=0

AeAeg_Whole_ZIKV_In2_GP.24_35.rep

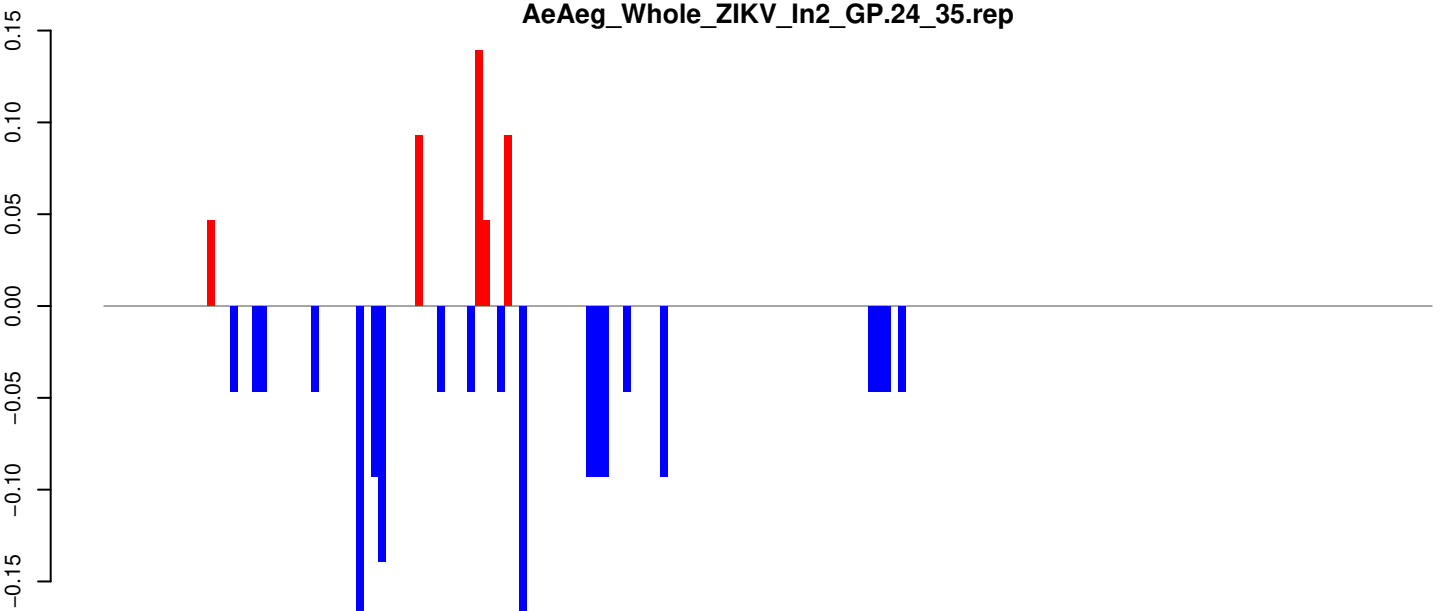

positive=0, negative=2, total=2

AeAeg_Whole_ZIKV_In2_GP.rep

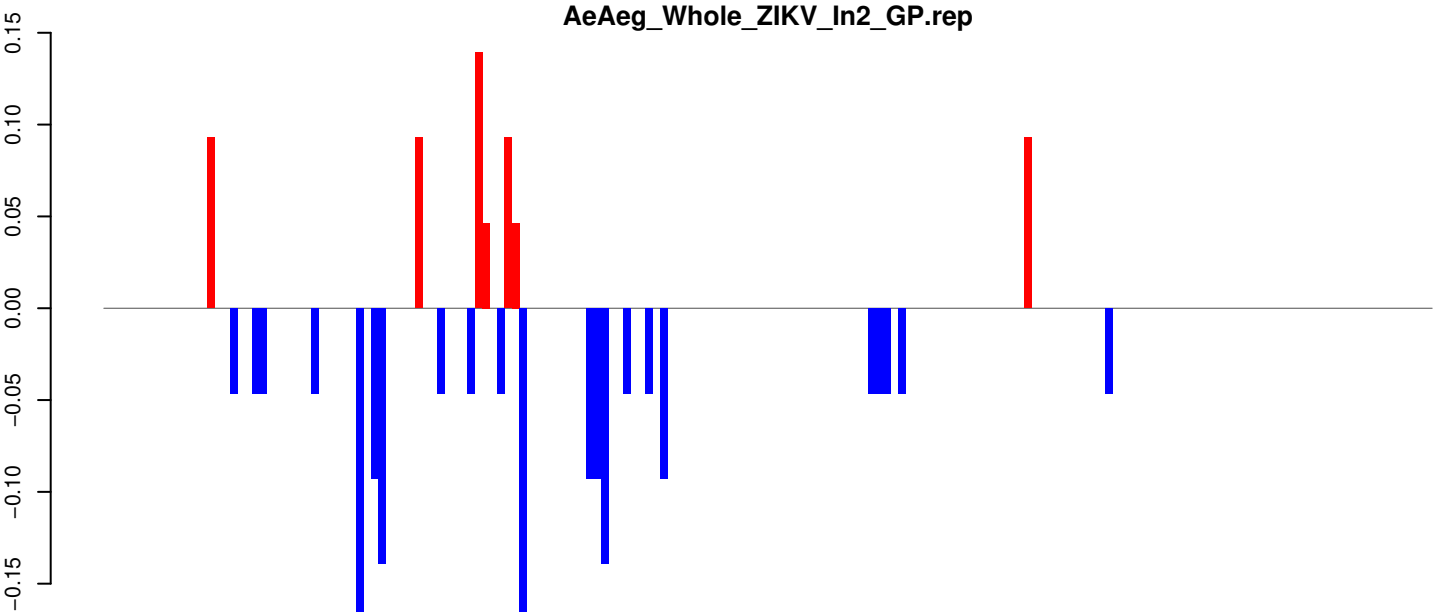

positive=1, negative=2, total=2

Window size=25, length=4454, TE@l-54_A Ae:1-4454

AeAeg_Whole_ZIKV_In2_GP.18_23.rep

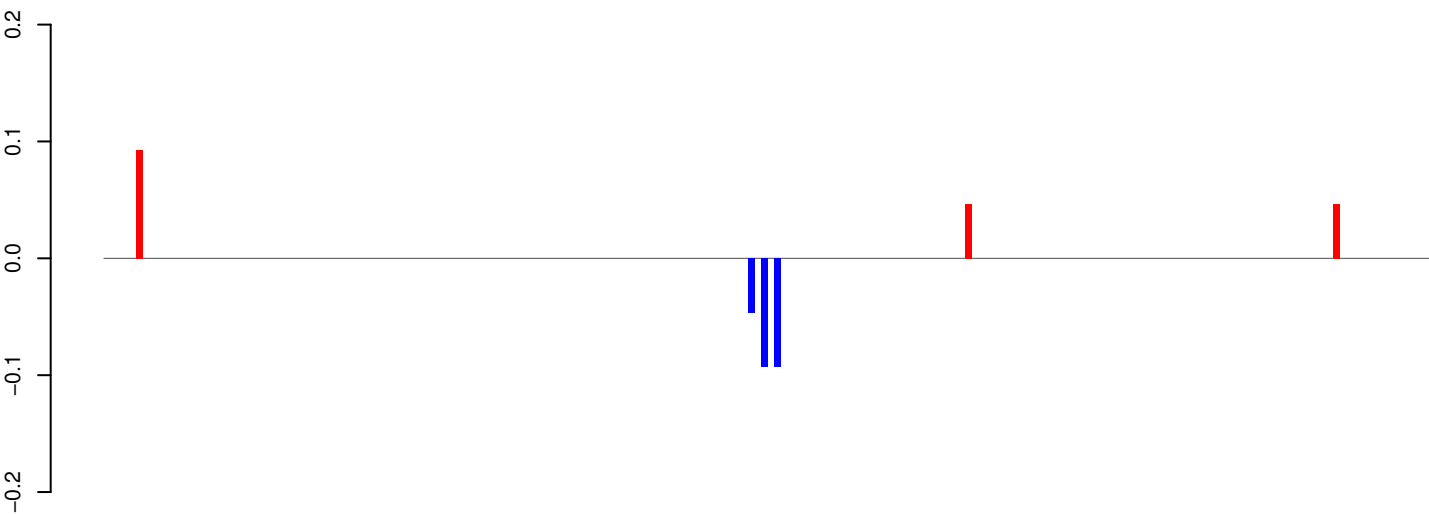

positive=0, negative=0, total=0

AeAeg_Whole_ZIKV_In2_GP.24_35.rep

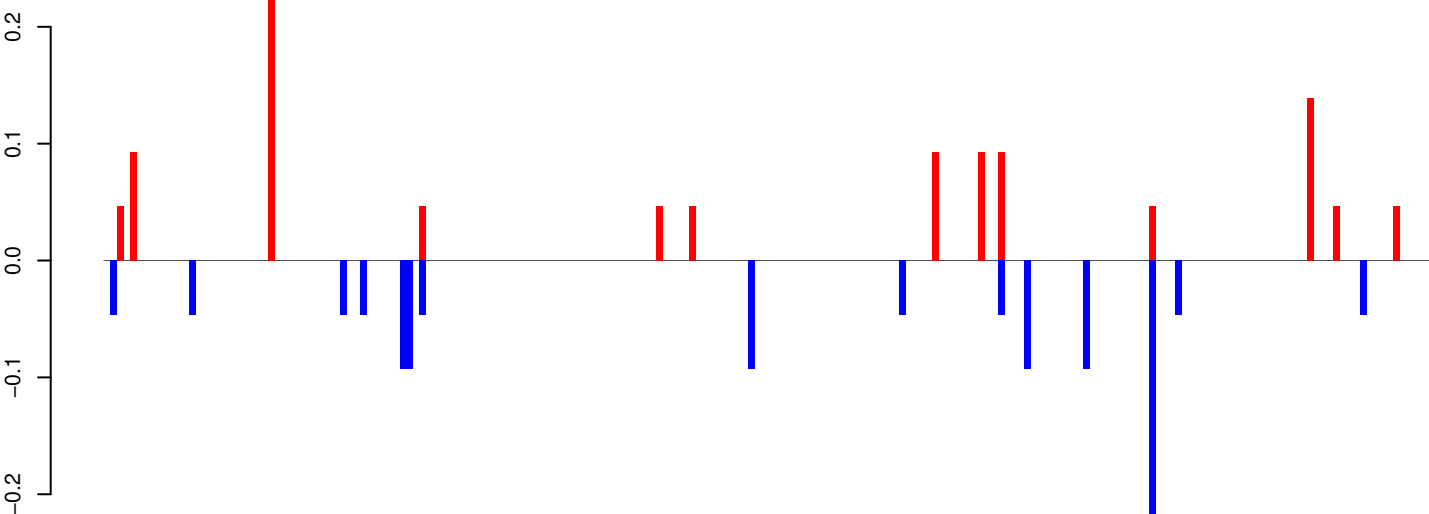

positive=1, negative=1, total=2

AeAeg_Whole_ZIKV_In2_GP.rep

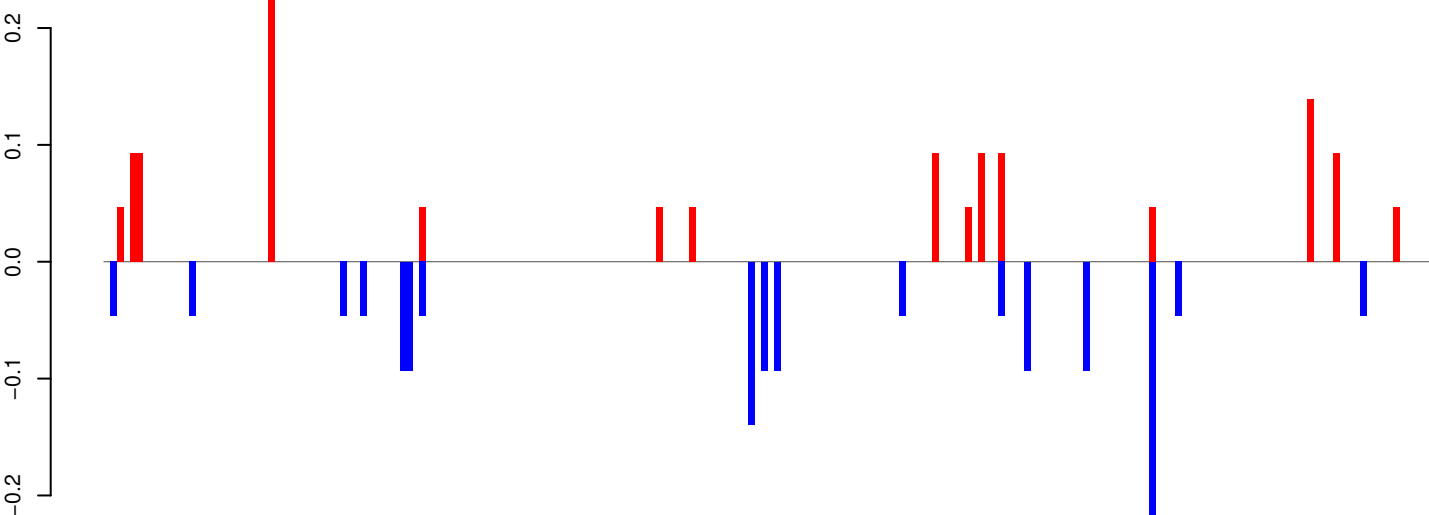

positive=1, negative=1, total=3

Window size=25, length=5036, TE@Gypsy-294_AA-LTR-I:1-5036

0 1000 2000 3000 4000 5000

AeAeg_Whole_ZIKV_In2_GP.18_23.rep



positive=0, negative=1, total=1

AeAeg_Whole_ZIKV_In2_GP.24_35.rep

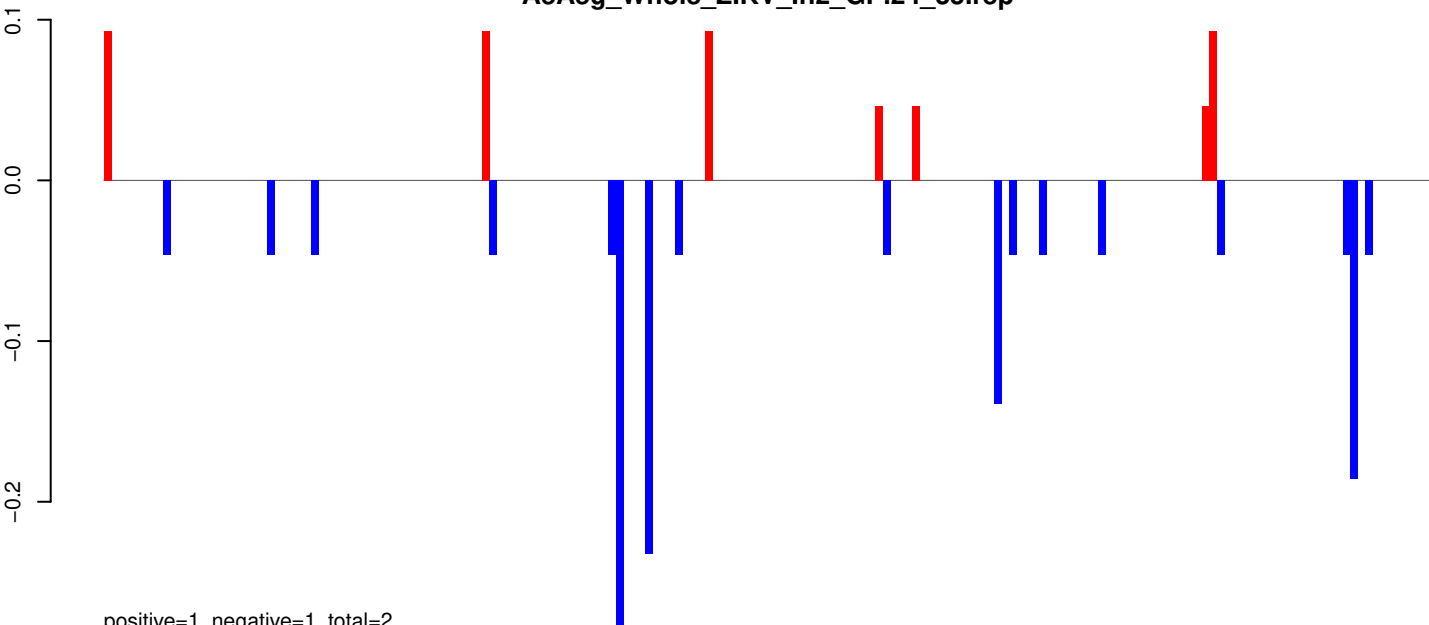

positive=1, negative=1, total=2

AeAeg_Whole_ZIKV_In2_GP.rep

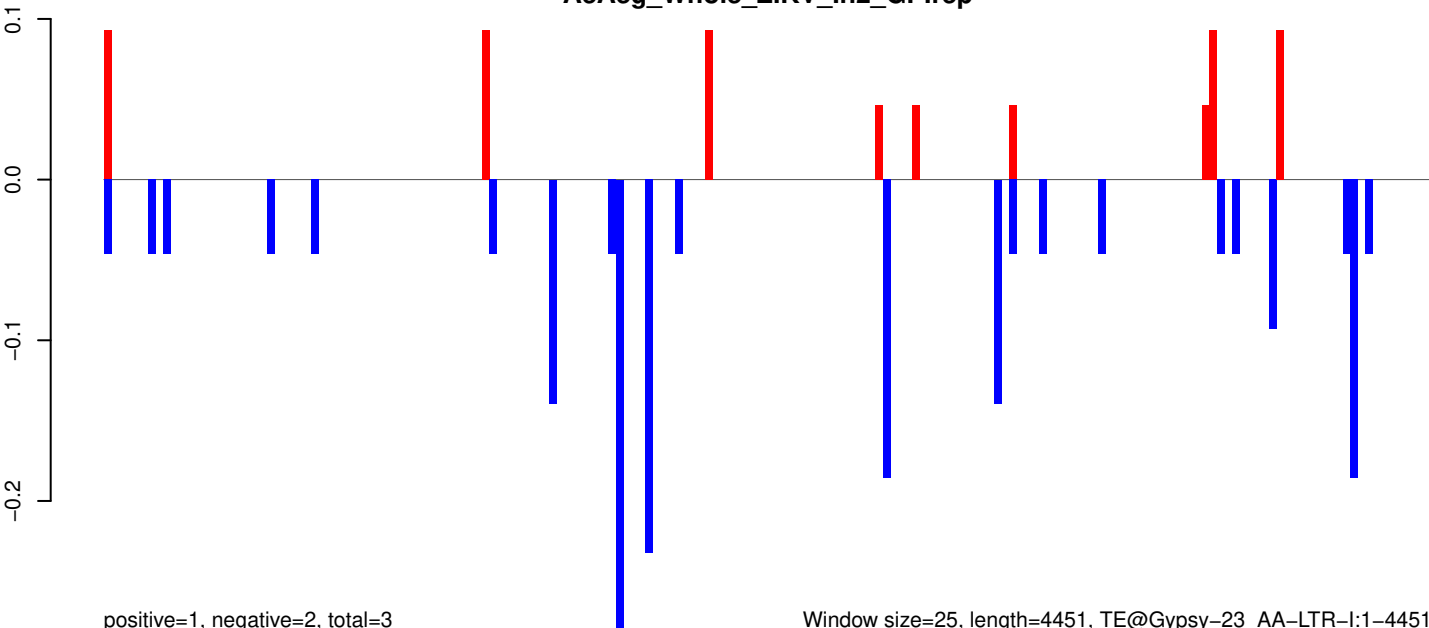

positive=1, negative=2, total=3

Window size=25, length=4451, TE@Gypsy-23_AA-LTR-I:1-4451

0 1000 2000 3000 4000

AeAeg_Whole_ZIKV_In2_GP.18_23.rep

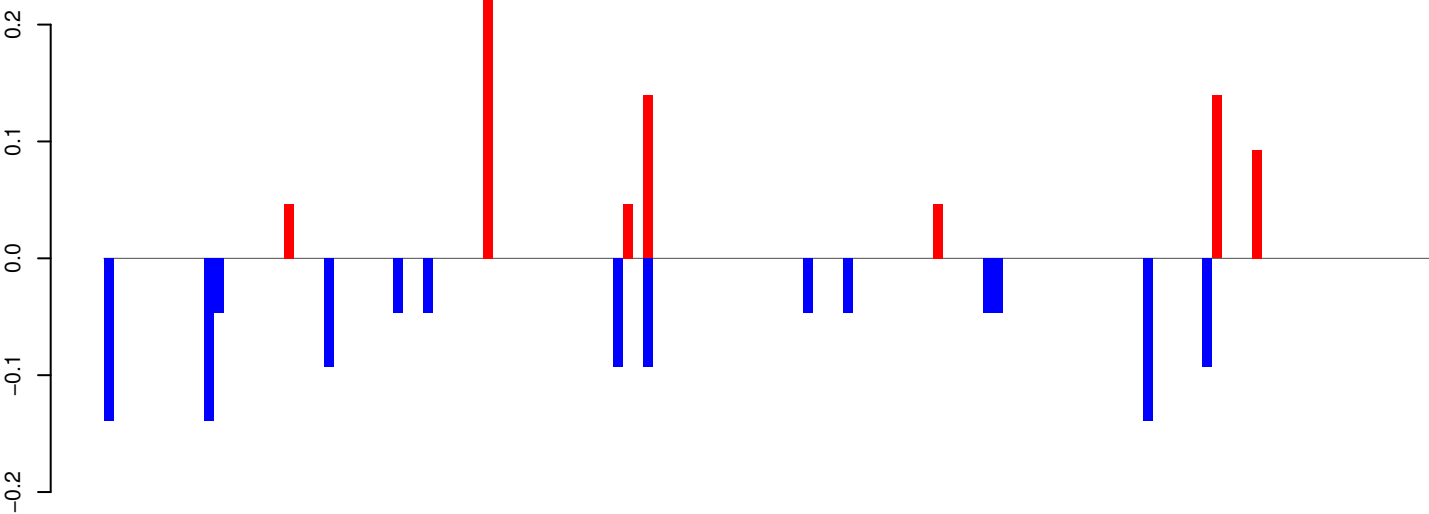

positive=1, negative=1, total=2

AeAeg_Whole_ZIKV_In2_GP.24_35.rep

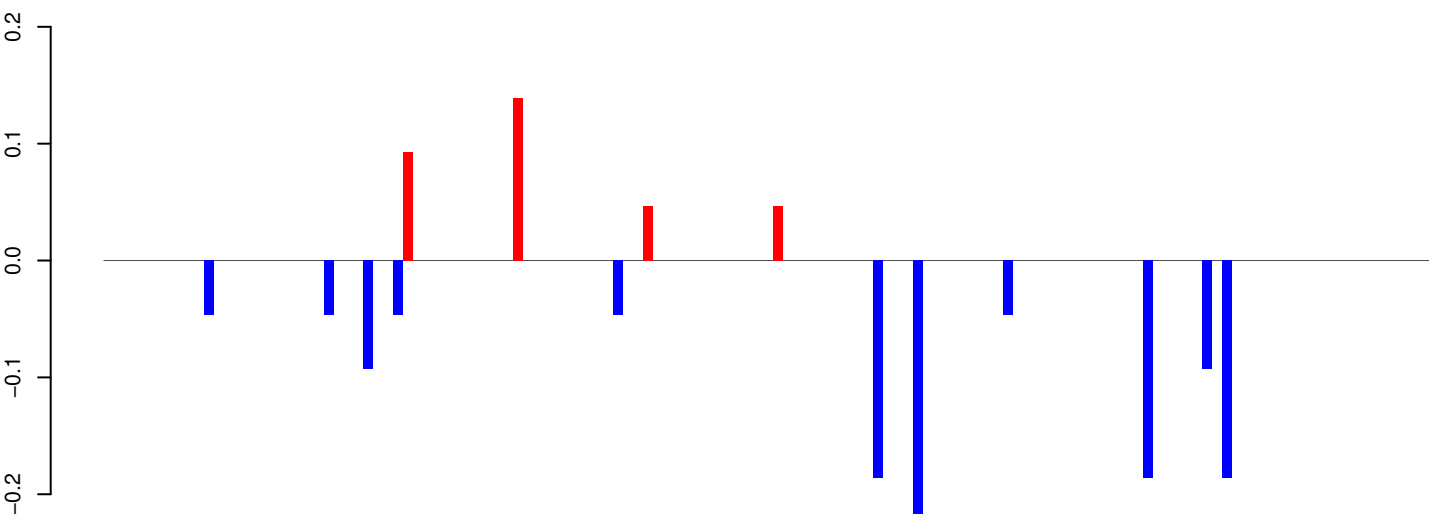

positive=0, negative=1, total=2

AeAeg_Whole_ZIKV_In2_GP.rep

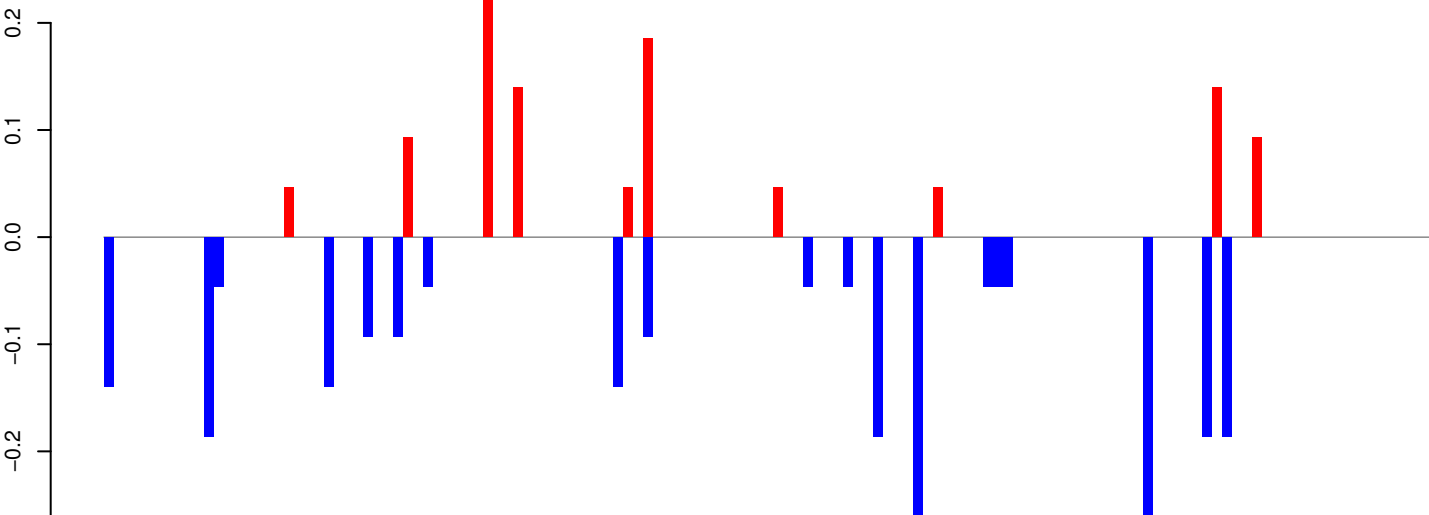

positive=1, negative=2, total=3

Window size=25, length=3322, TE@piggyBac-1_AAe:1-3322

AeAeg_Whole_ZIKV_In2_GP.18_23.rep

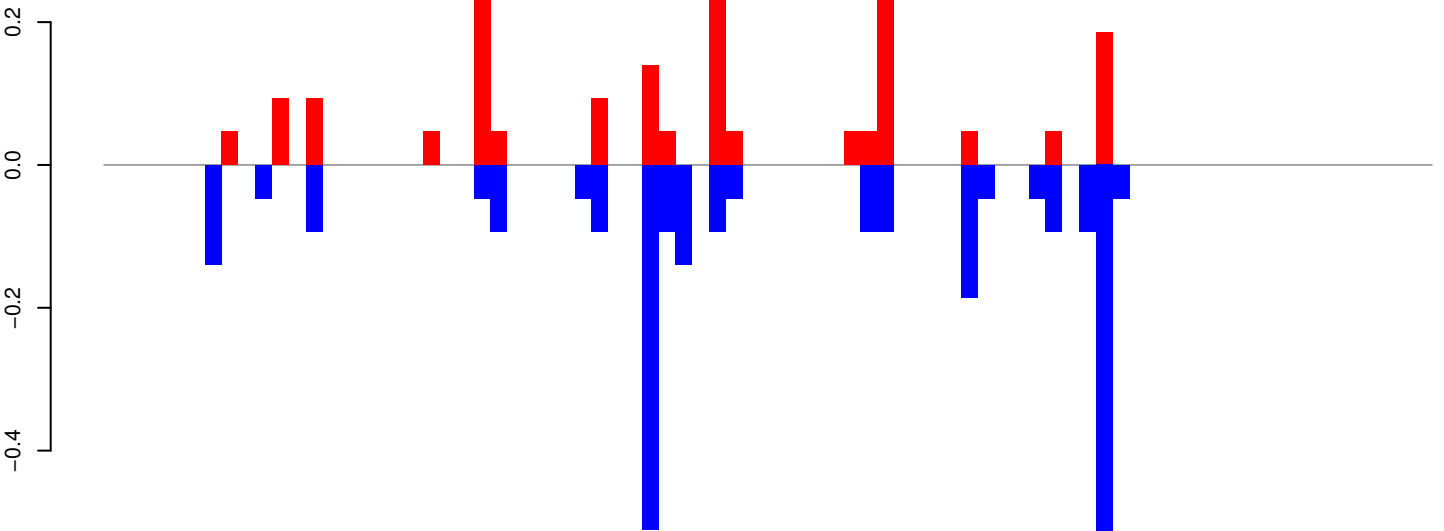

positive=2, negative=3, total=5

AeAeg_Whole_ZIKV_In2_GP.24_35.rep

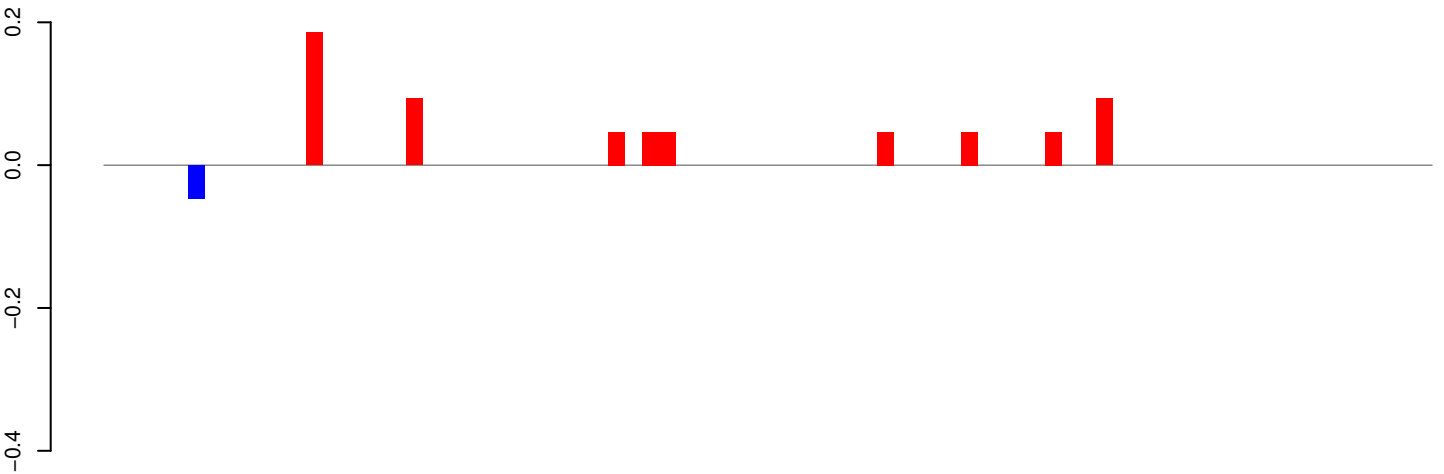

positive=1, negative=0, total=1

AeAeg_Whole_ZIKV_In2_GP.rep

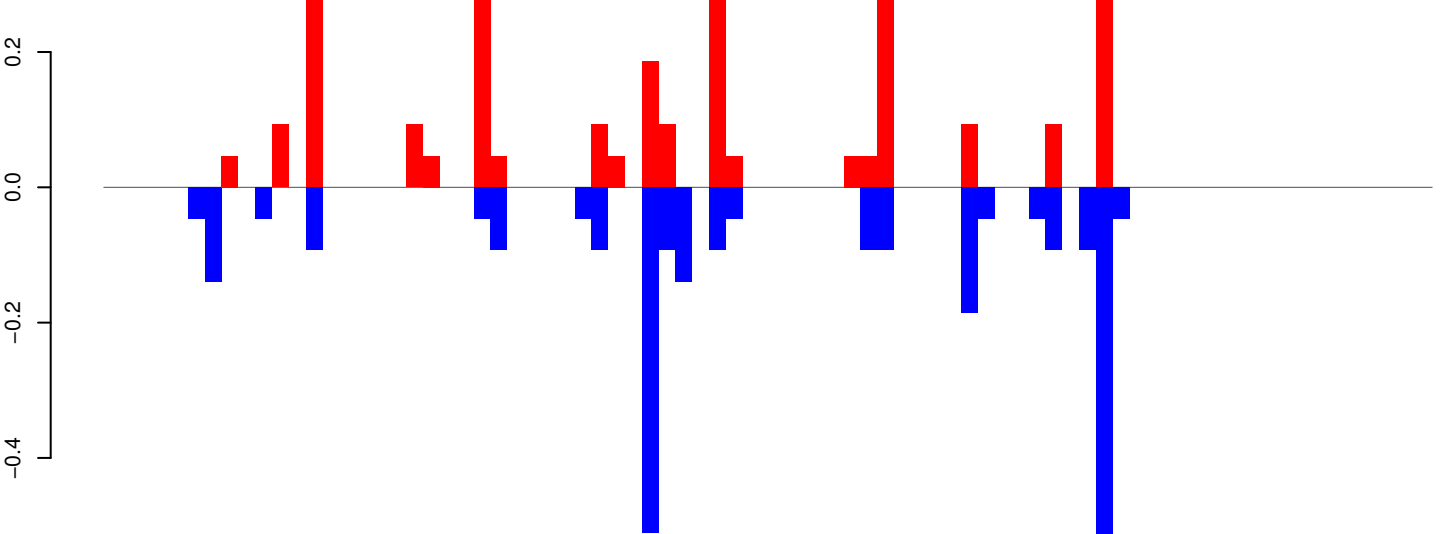

positive=3, negative=3, total=5

Window size=25, length=1964, TE@aedes_aegypti_640_5-Unknown:1-1964

AeAeg_Whole_ZIKV_In2_GP.18_23.rep

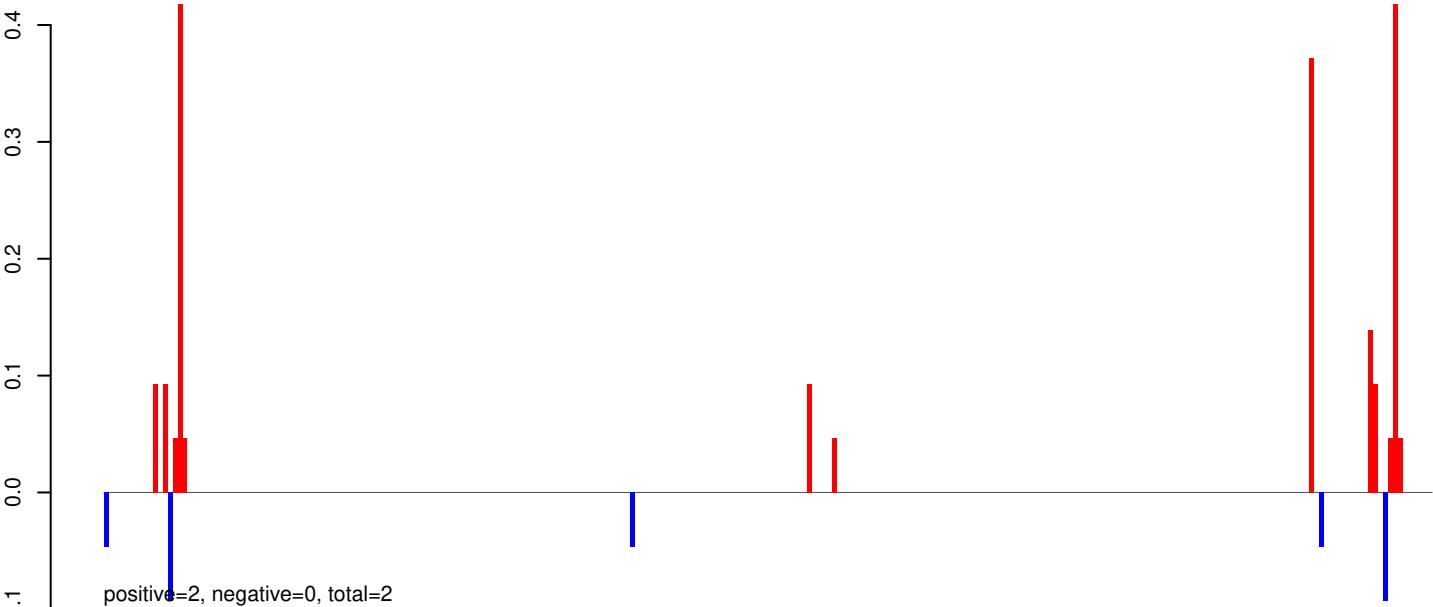

AeAeg_Whole_ZIKV_In2_GP.24_35.rep

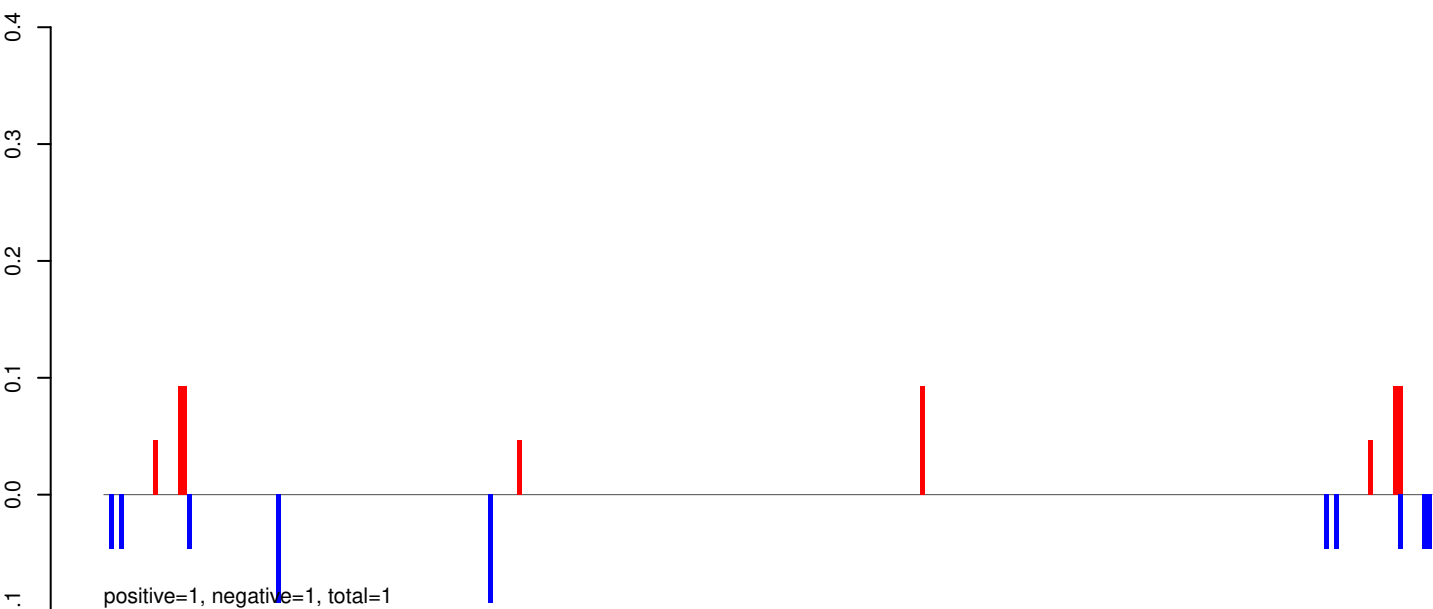

AeAeg_Whole_ZIKV_In2_GP.rep

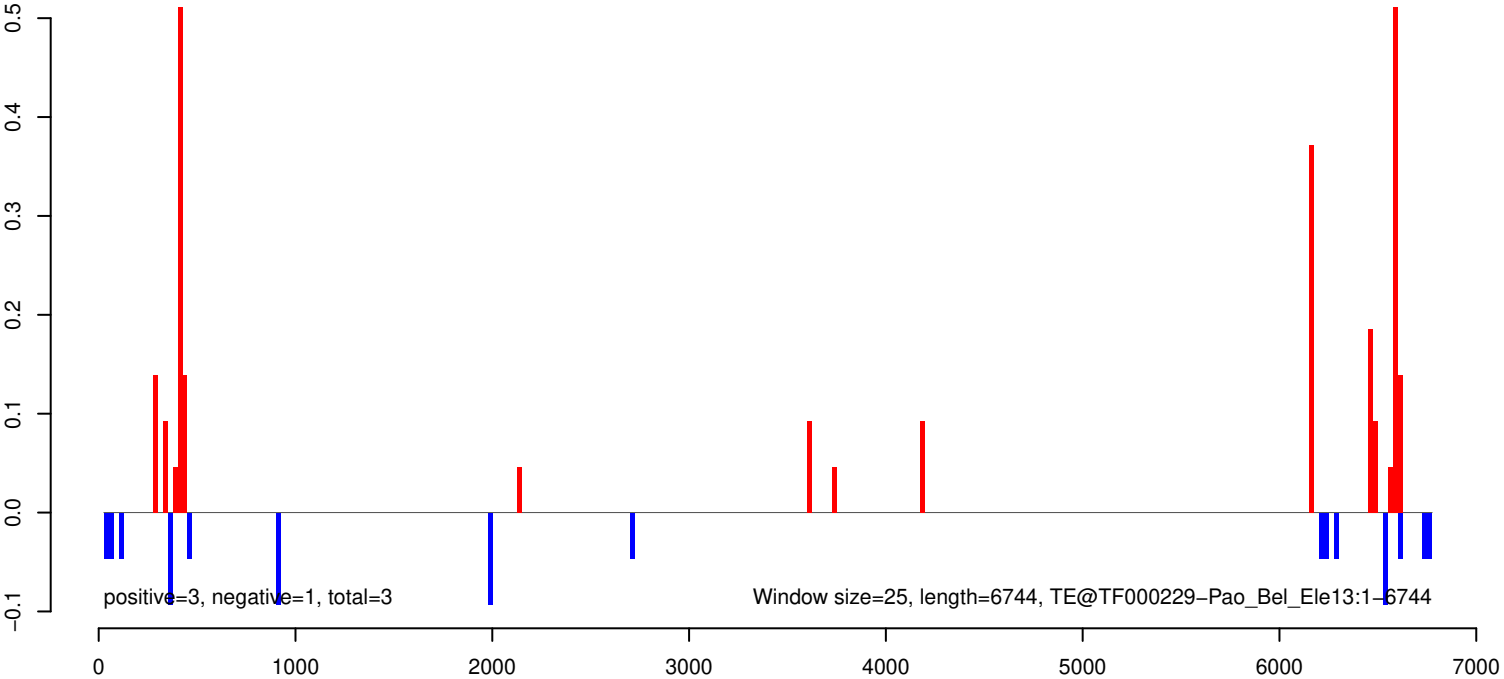

AeAeg_Whole_ZIKV_In2_GP.18_23.rep

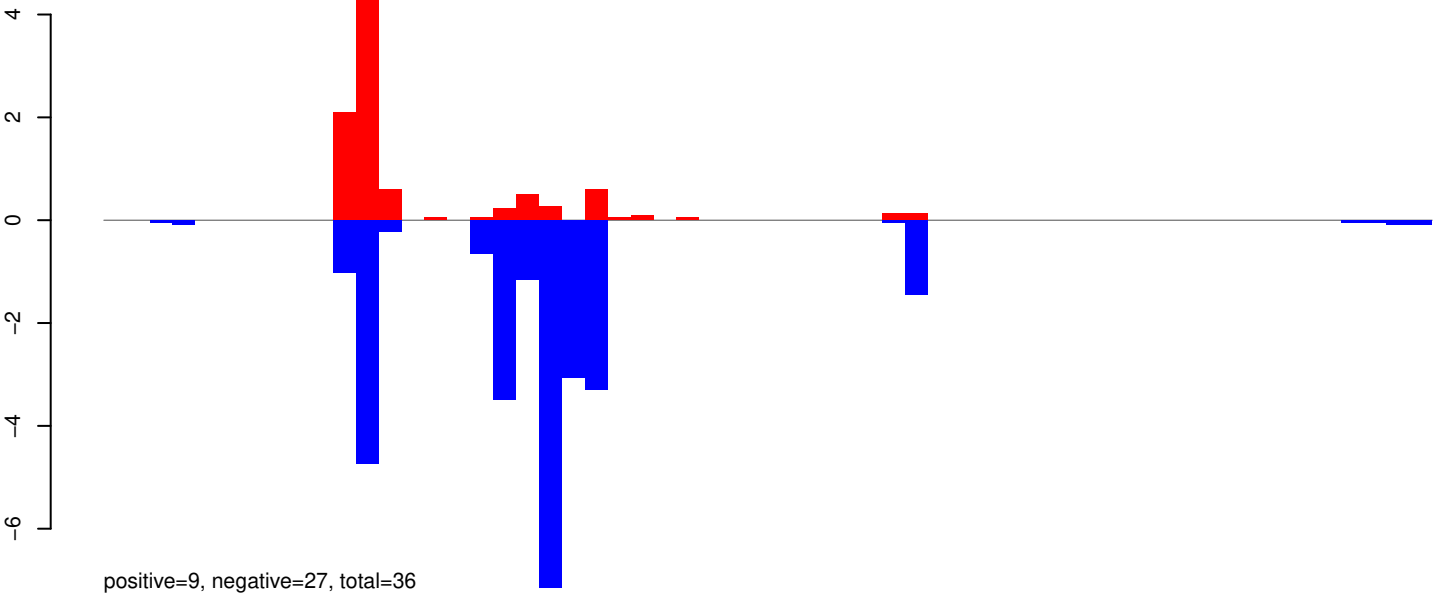

AeAeg_Whole_ZIKV_In2_GP.24_35.rep

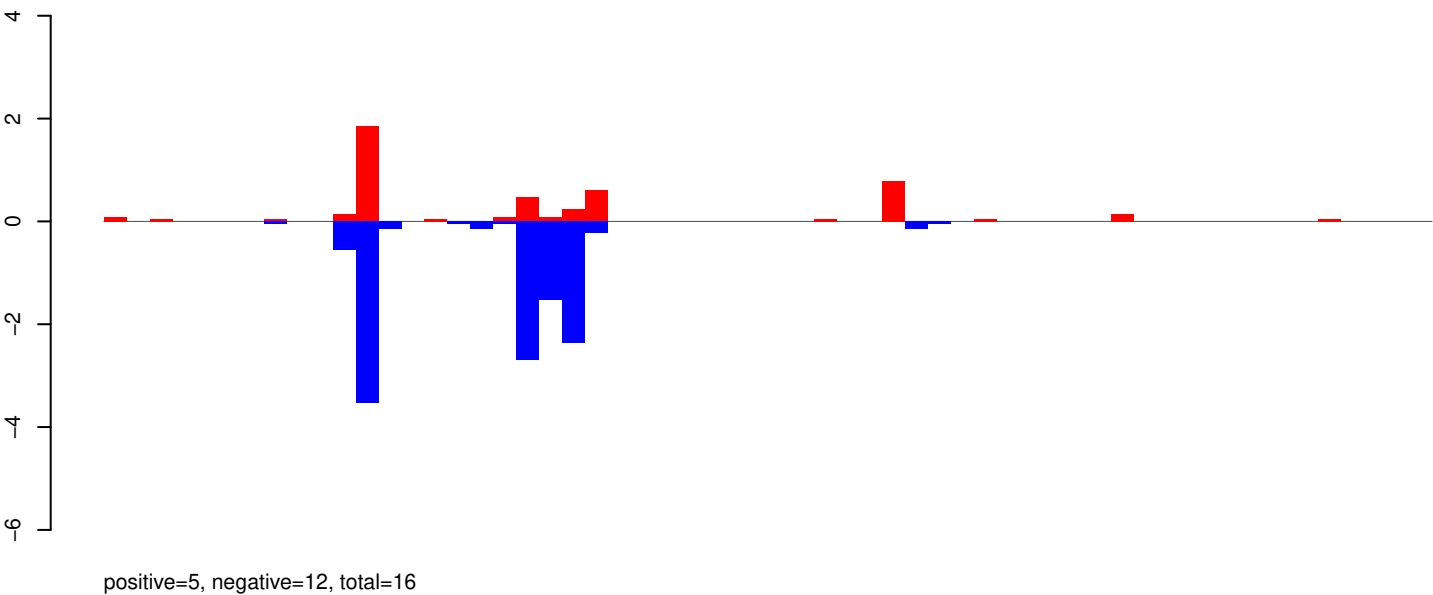

AeAeg_Whole_ZIKV_In2_GP.rep

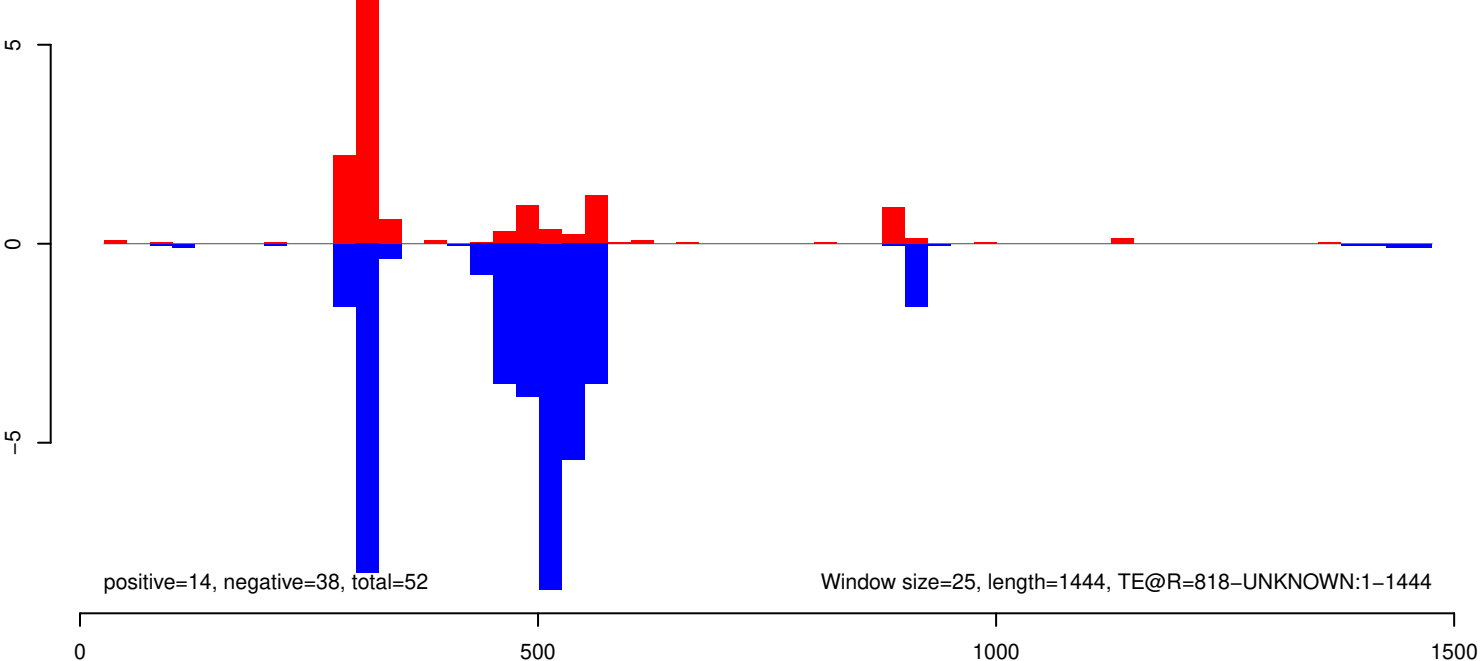

AeAeg_Whole_ZIKV_In2_GP.18_23.rep

0
-1
-2
-3

positive=1, negative=3, total=4

AeAeg_Whole_ZIKV_In2_GP.24_35.rep

0
-1
-2
-3

positive=1, negative=4, total=5

AeAeg_Whole_ZIKV_In2_GP.rep

0
-1
-2
-3

positive=2, negative=7, total=9

Window size=25, length=1144, TE@R=473-UNKNOWN:1-1144

0 200 400 600 800 1000 1200

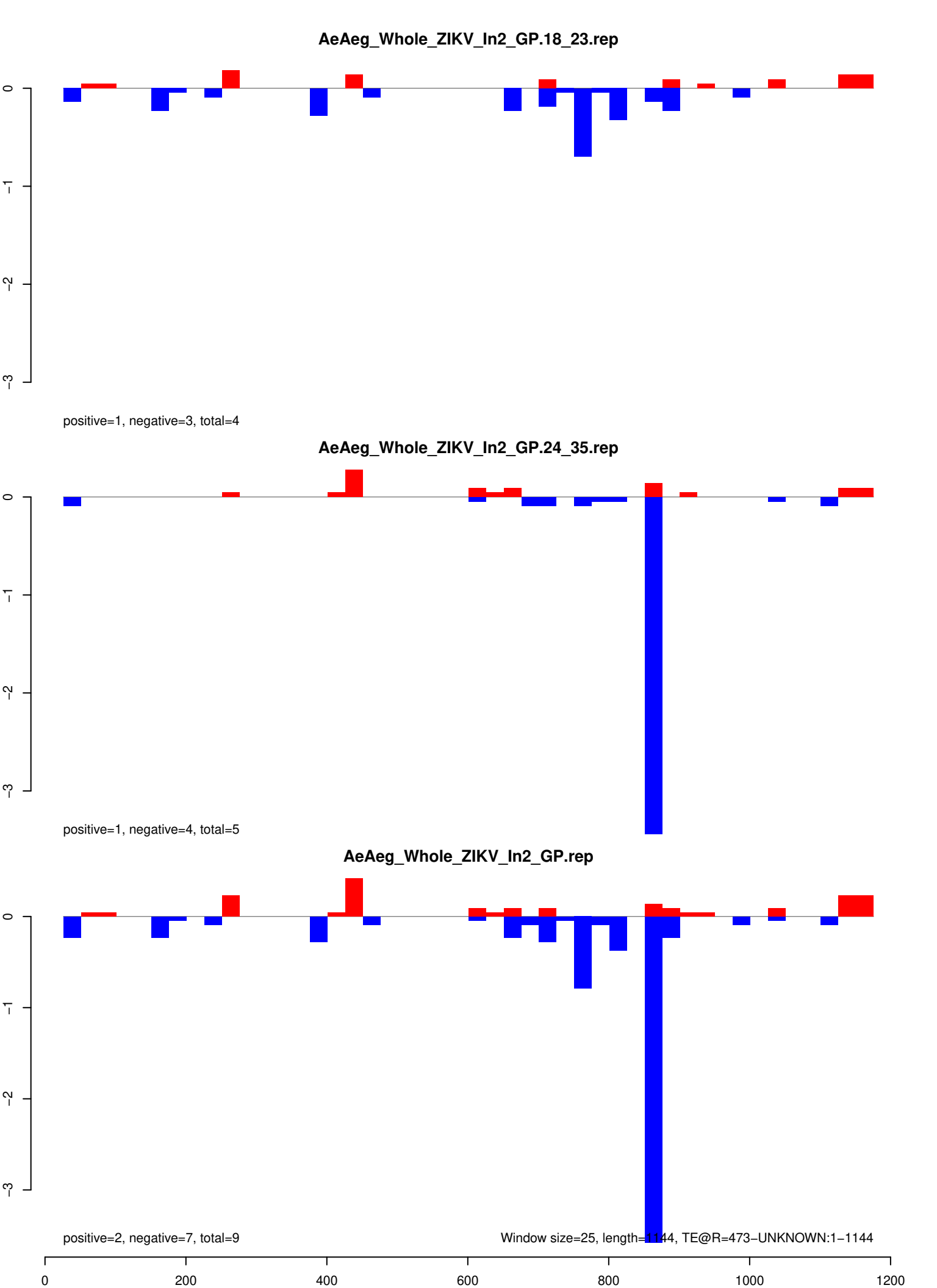

AeAeg_Whole_ZIKV_In2_GP.18_23.rep



positive=3, negative=7, total=10

AeAeg_Whole_ZIKV_In2_GP.24_35.rep

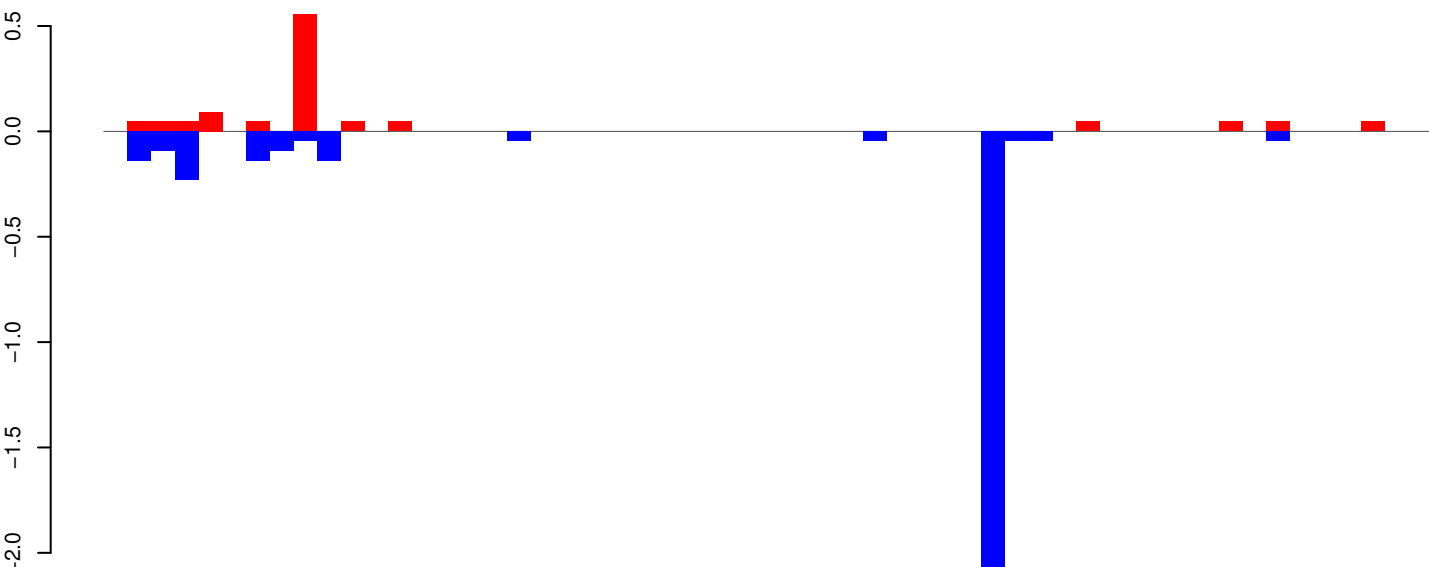

positive=1, negative=3, total=4

AeAeg_Whole_ZIKV_In2_GP.rep

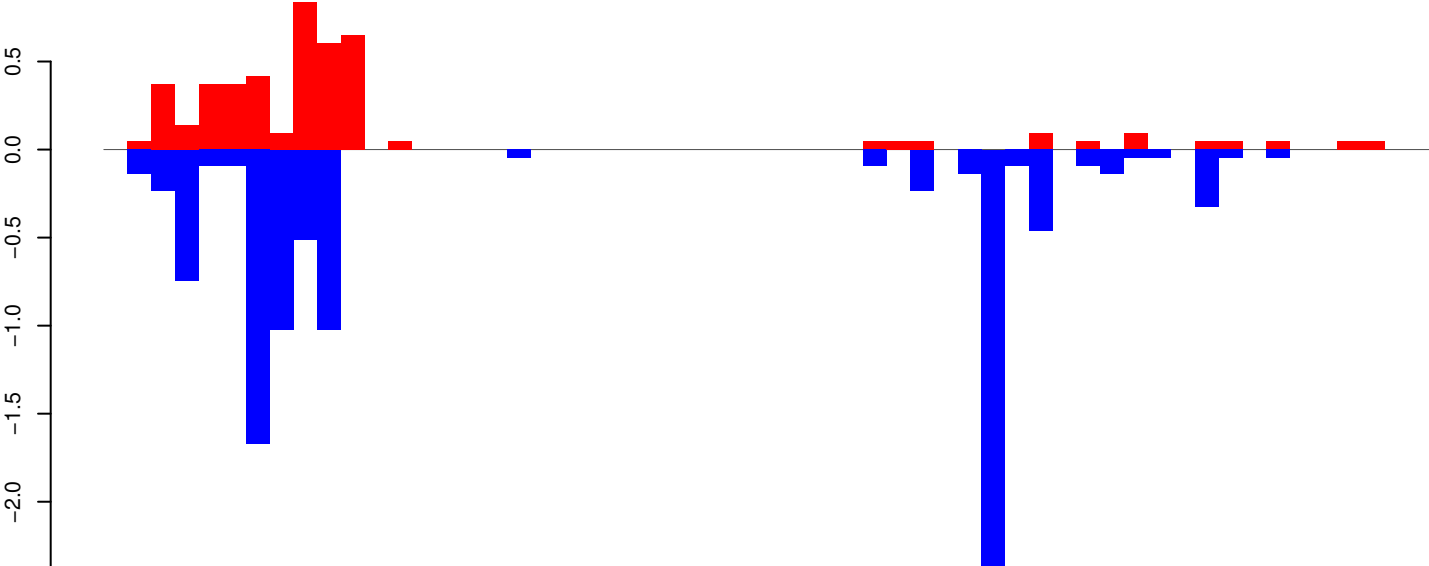

positive=5, negative=10, total=14

Window size=25, length=1388, TE@R=1579-UNKNOWN:1-1388

0 200 400 600 800 1000 1200 1400

AeAeg_Whole_ZIKV_In2_GP.18_23.rep

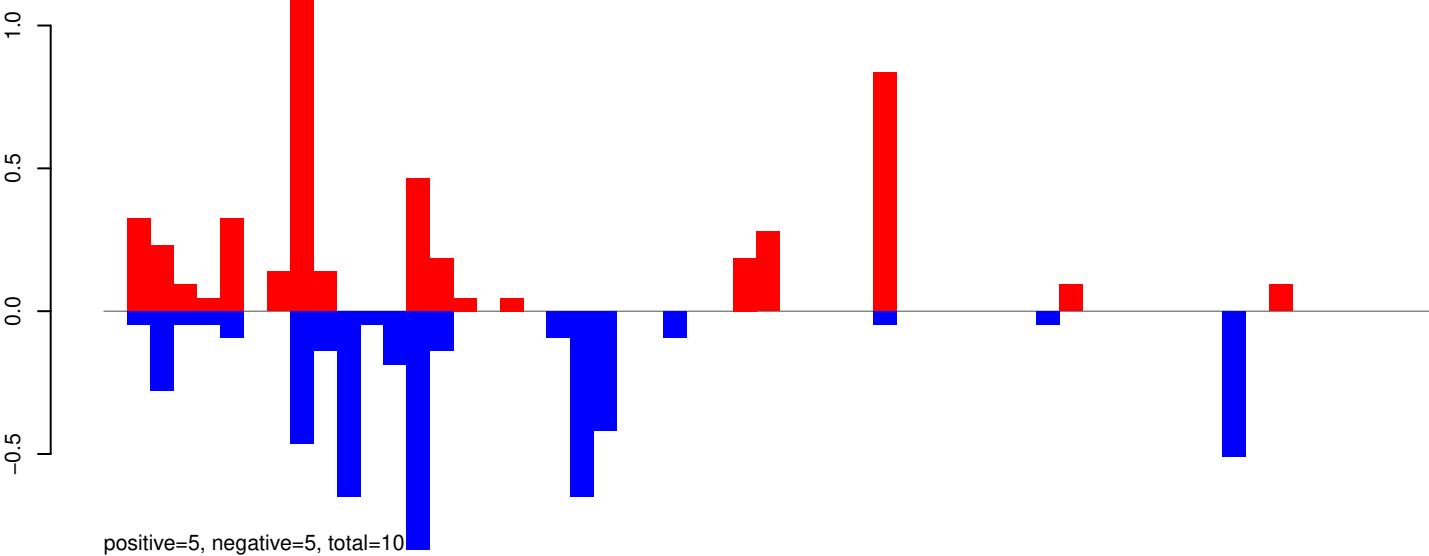

AeAeg_Whole_ZIKV_In2_GP.24_35.rep

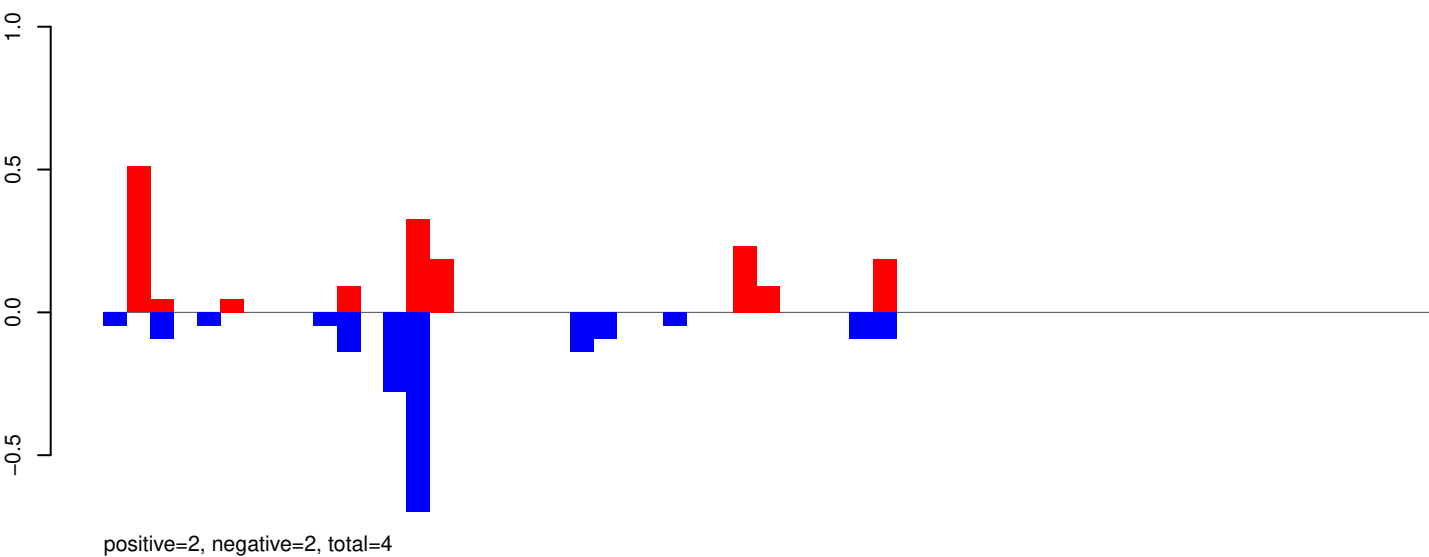

AeAeg_Whole_ZIKV_In2_GP.rep

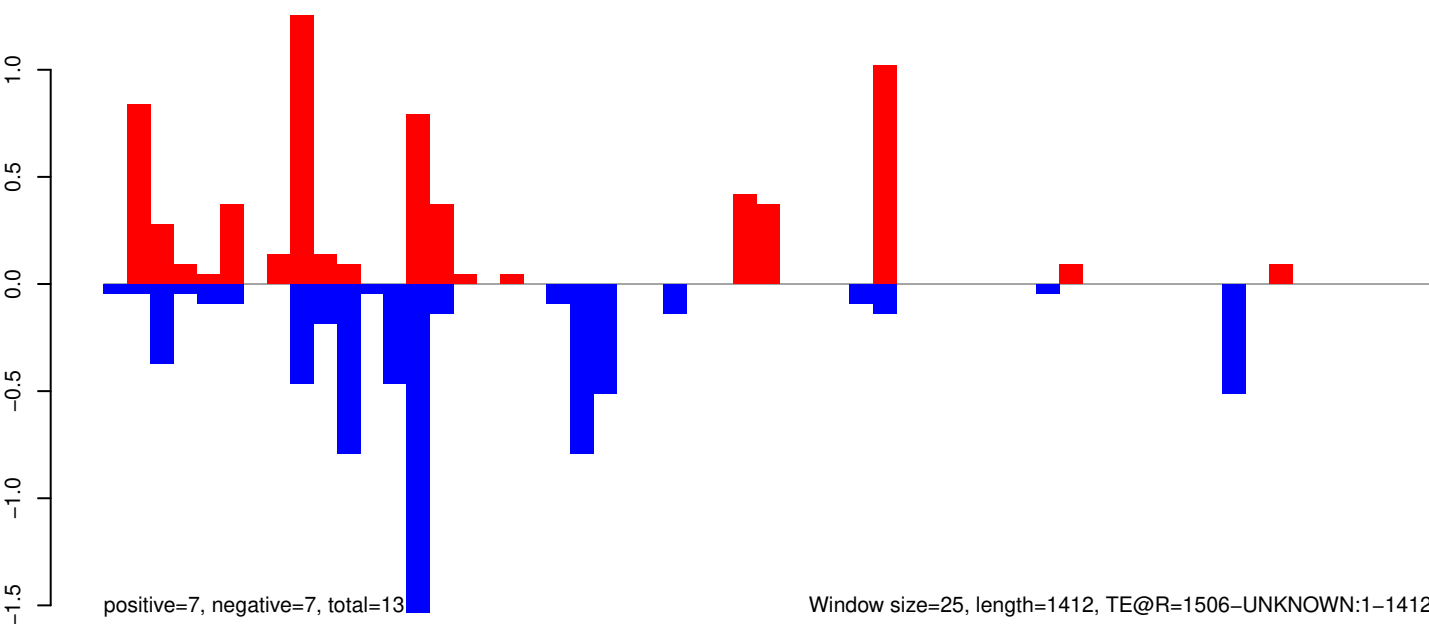

AeAeg_Whole_ZIKV_In2_GP.18_23.rep

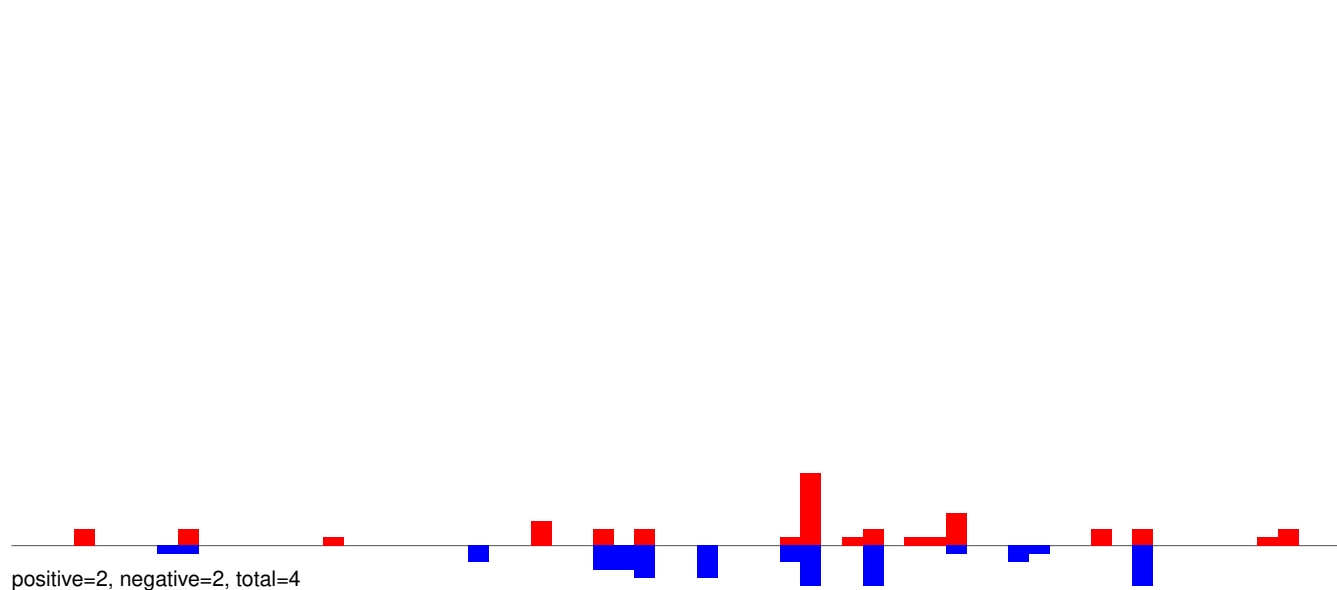

AeAeg_Whole_ZIKV_In2_GP.24_35.rep

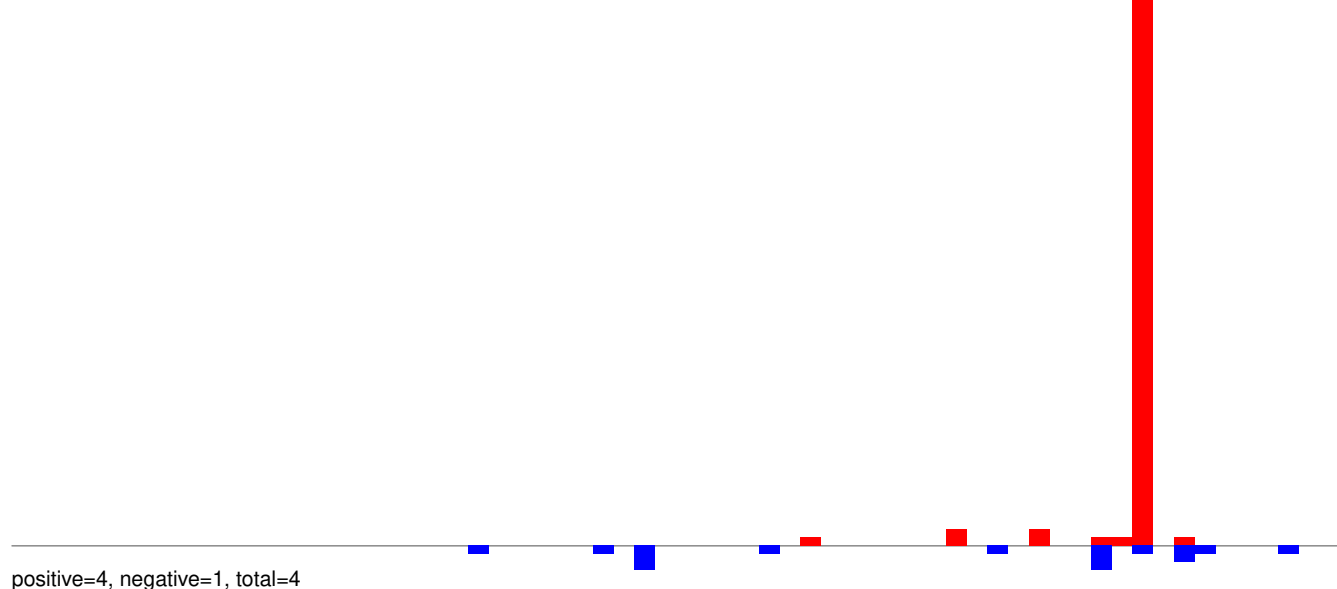

AeAeg_Whole_ZIKV_In2_GP.rep

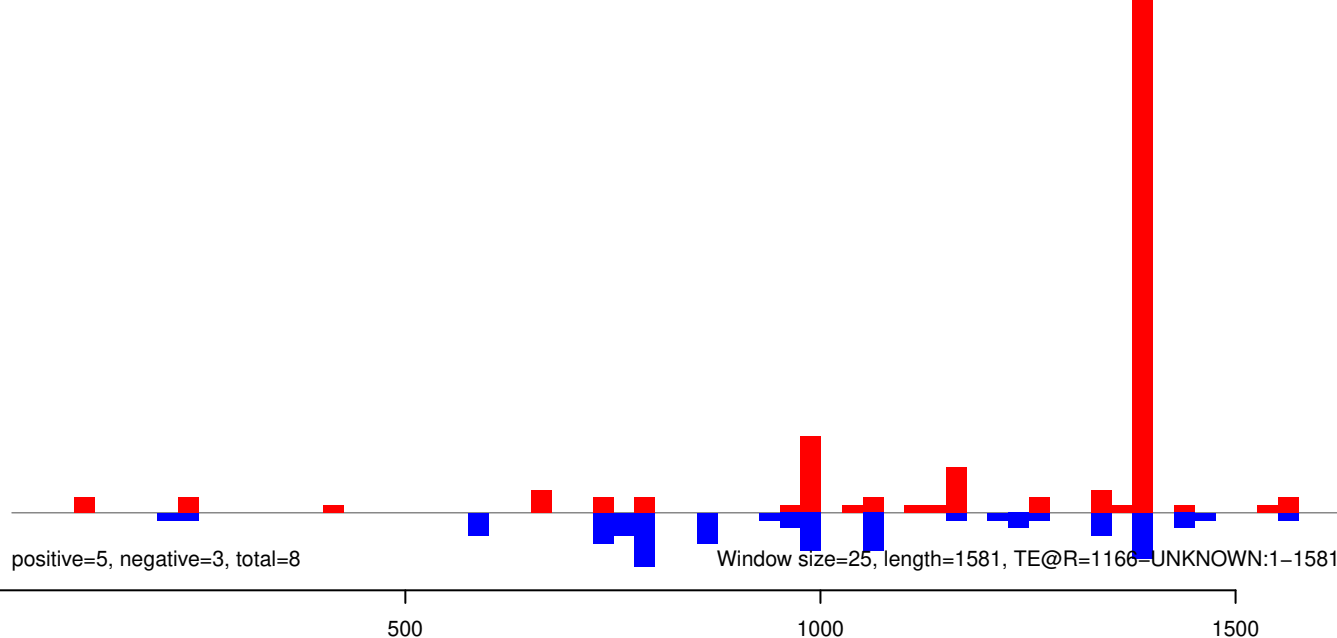

AeAeg_Whole_ZIKV_In2_GP.18_23.rep



AeAeg_Whole_ZIKV_In2_GP.24_35.rep

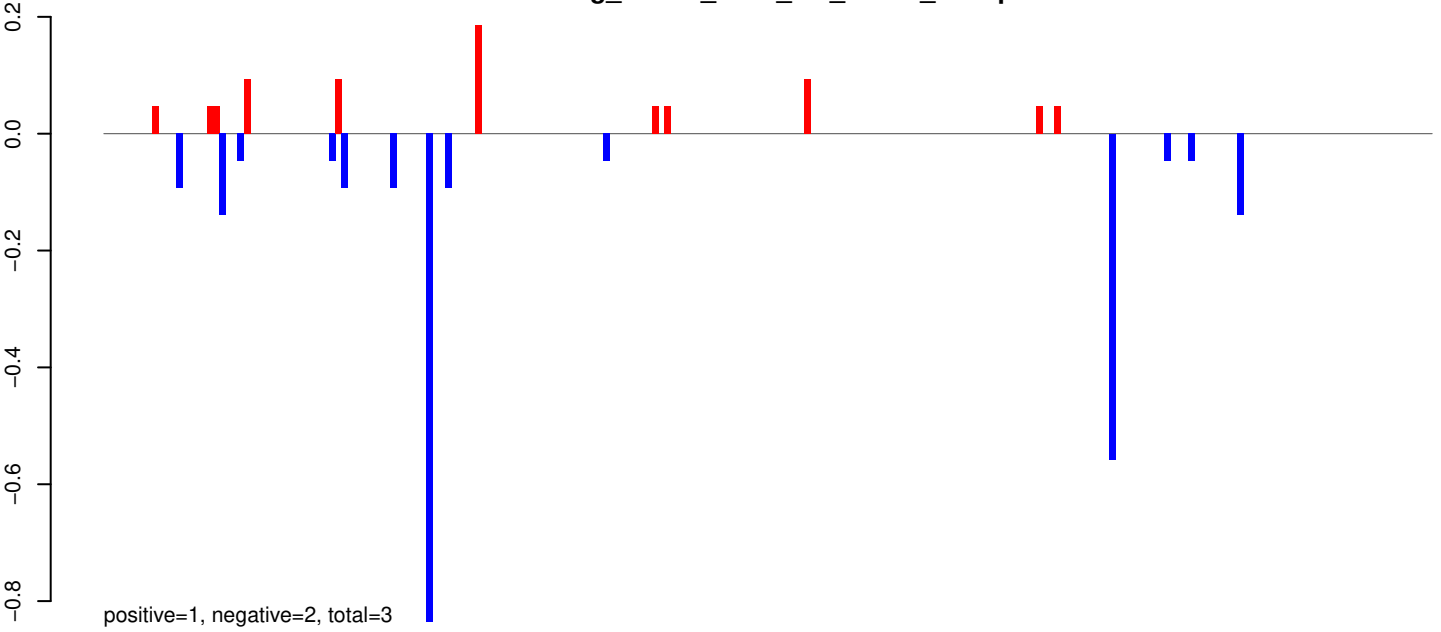

AeAeg_Whole_ZIKV_In2_GP.rep

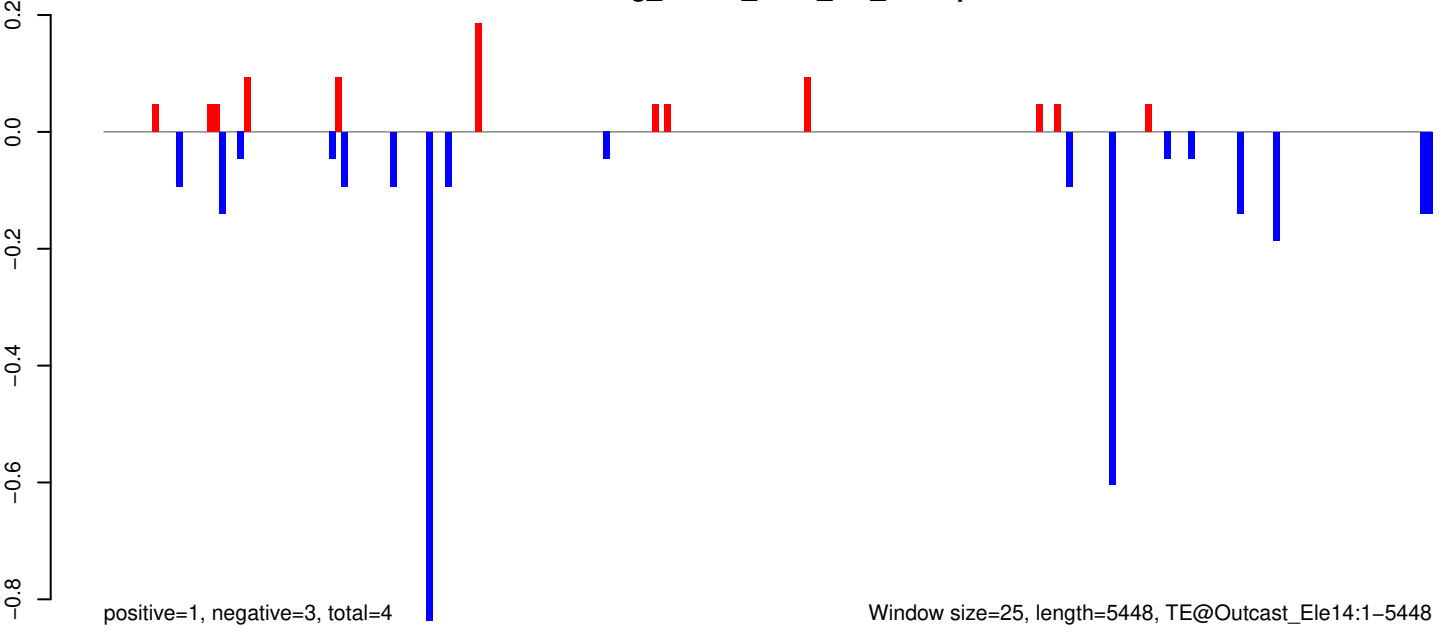

AeAeg_Whole_ZIKV_In2_GP.18_23.rep



AeAeg_Whole_ZIKV_In2_GP.24_35.rep

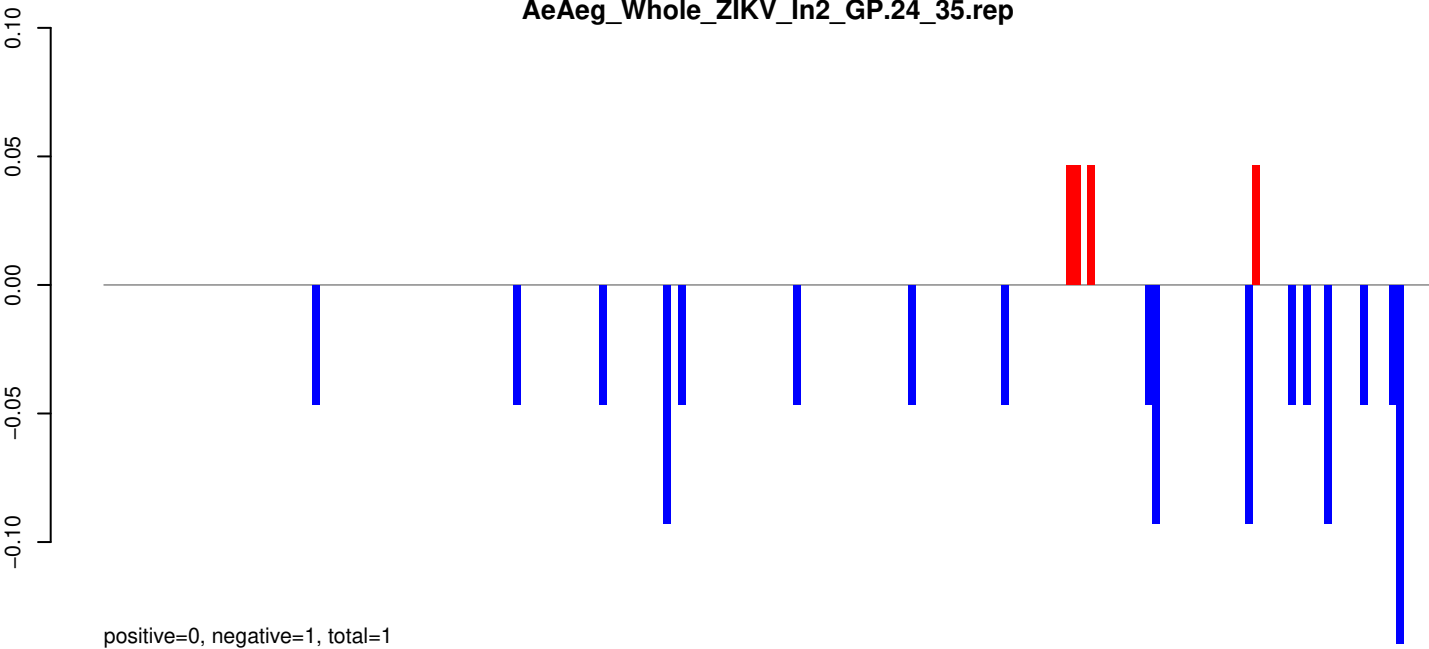

AeAeg_Whole_ZIKV_In2_GP.rep

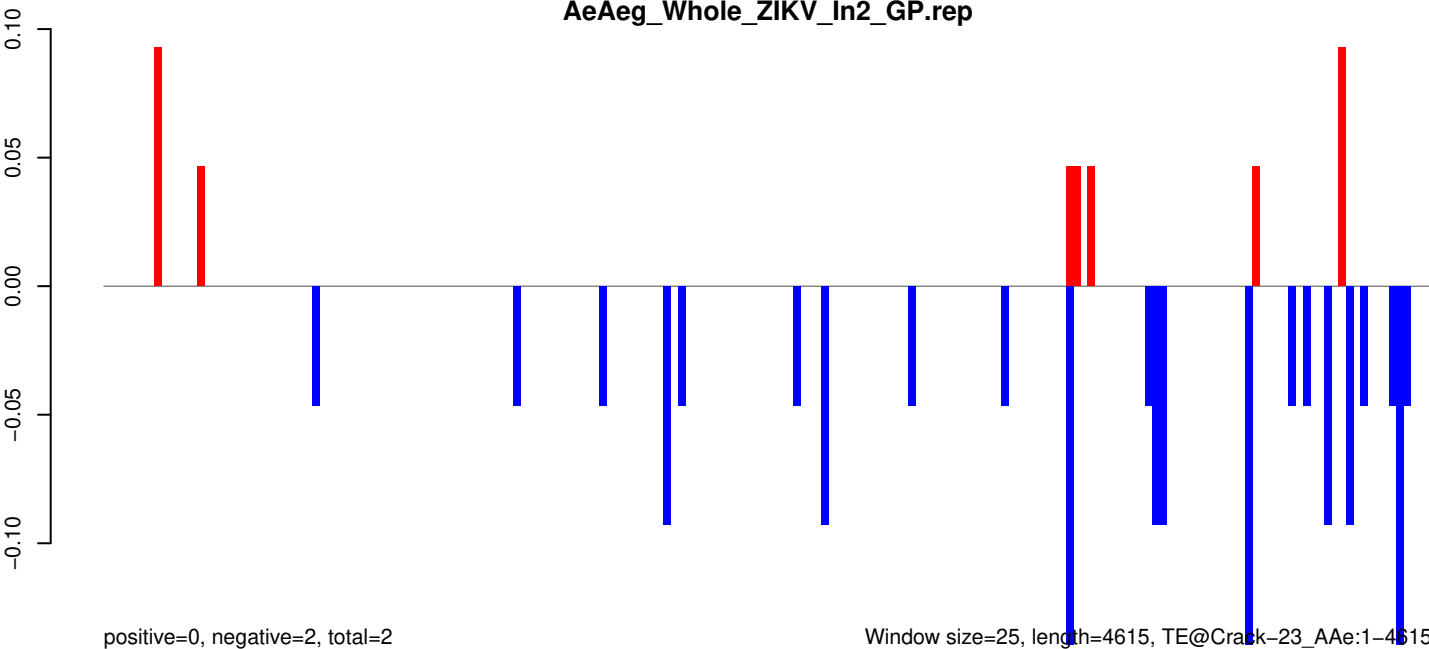

AeAeg_Whole_ZIKV_In2_GP.18_23.rep

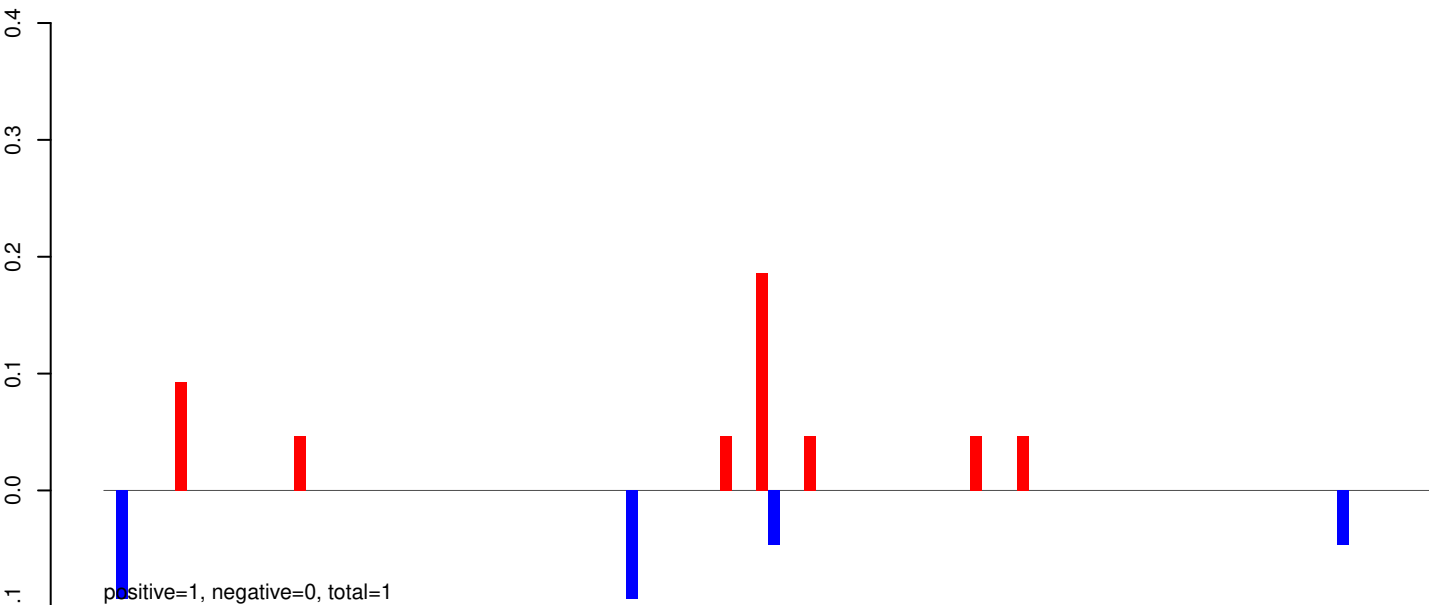

AeAeg_Whole_ZIKV_In2_GP.24_35.rep

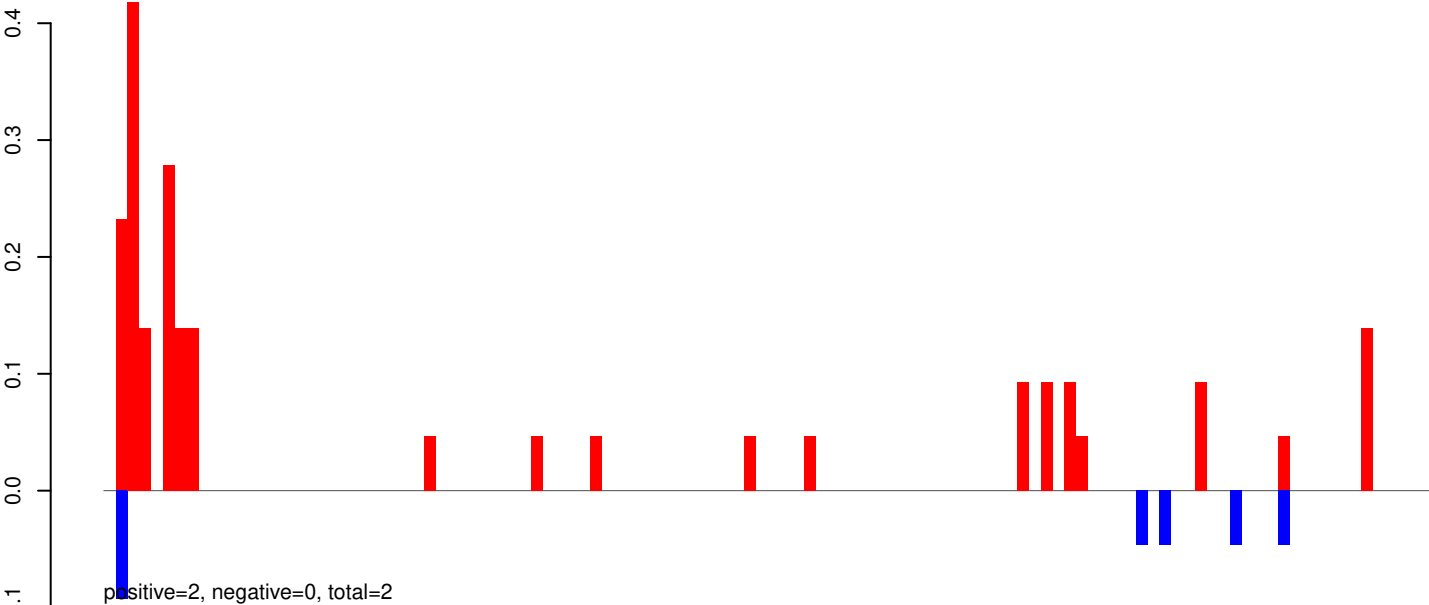

AeAeg_Whole_ZIKV_In2_GP.rep

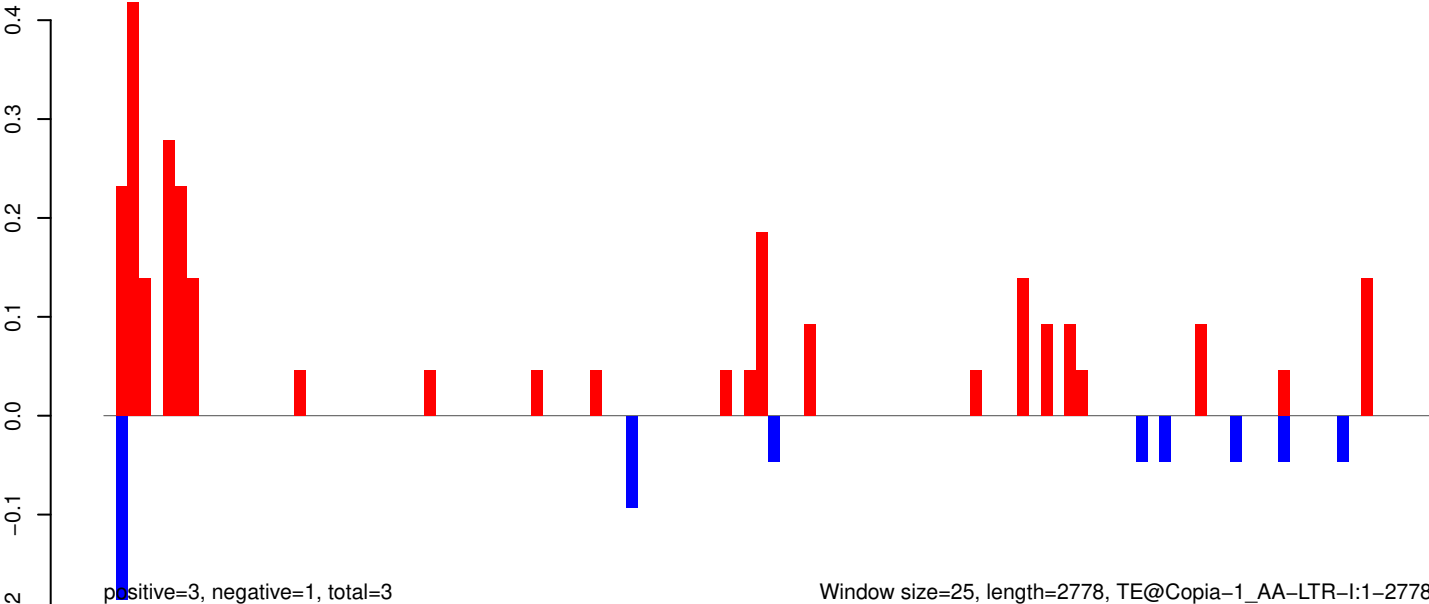

Window size=25, length=2778, TE@Copia-1_AA-LTR-I:1-2778

AeAeg_Whole_ZIKV_In2_GP.18_23.rep

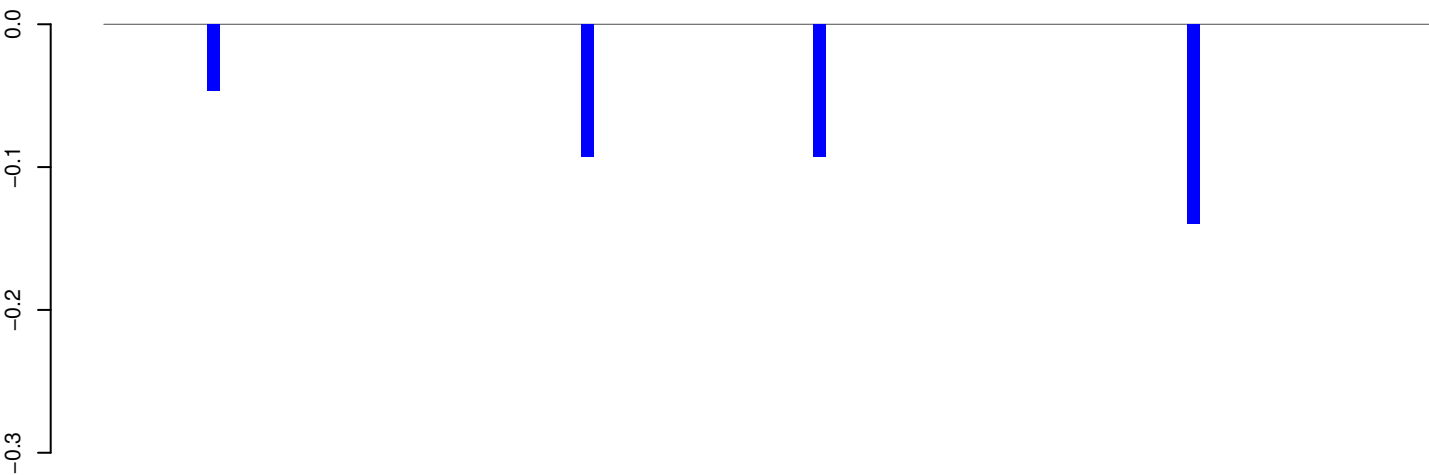

positive=0, negative=0, total=0

AeAeg_Whole_ZIKV_In2_GP.24_35.rep

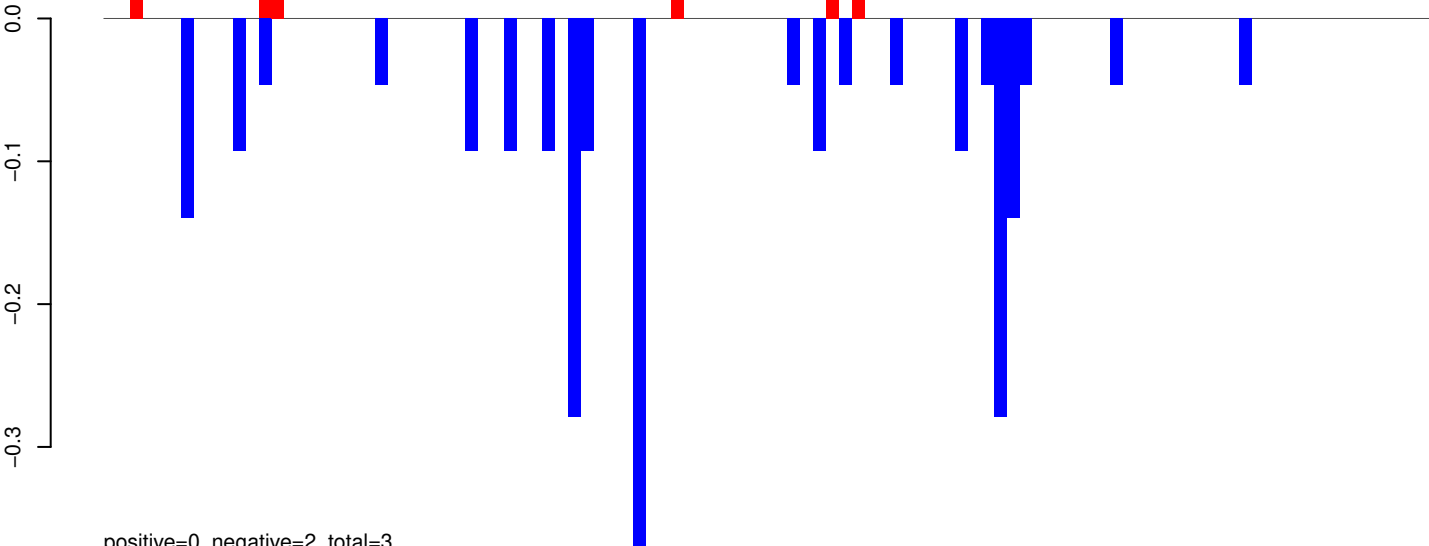

positive=0, negative=2, total=3

AeAeg_Whole_ZIKV_In2_GP.rep

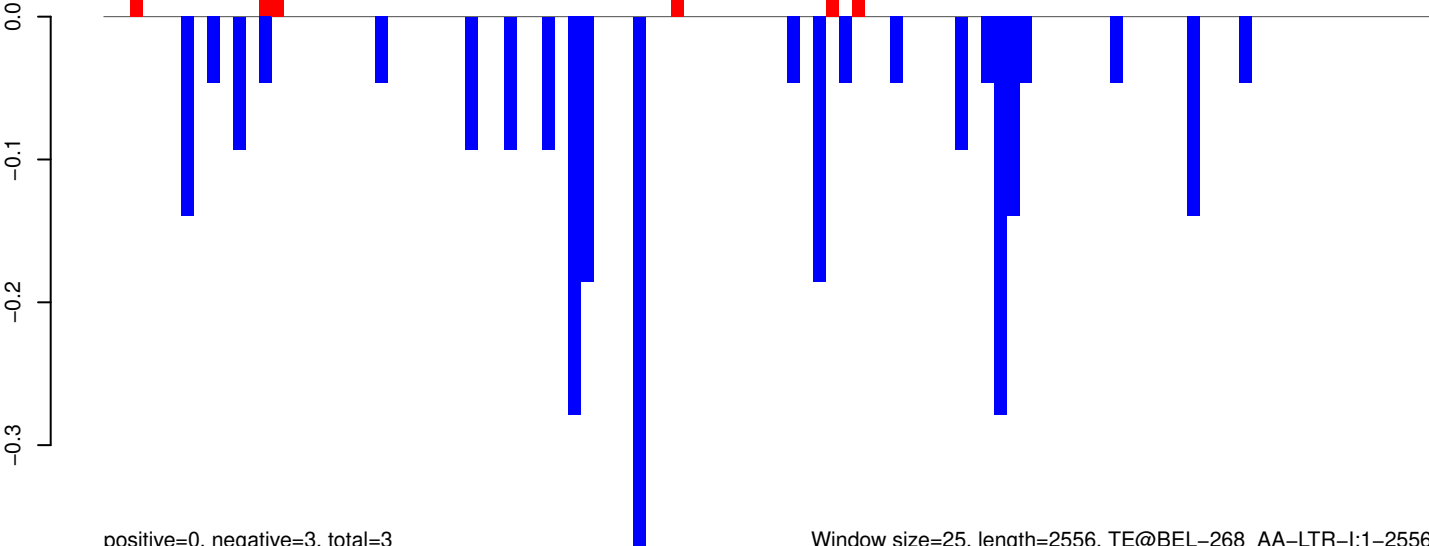

positive=0, negative=3, total=3

Window size=25, length=2556, TE@BEL-268_AA-LTR-I:1-2556

0 500 1000 1500 2000 2500

AeAeg_Whole_ZIKV_In2_GP.18_23.rep

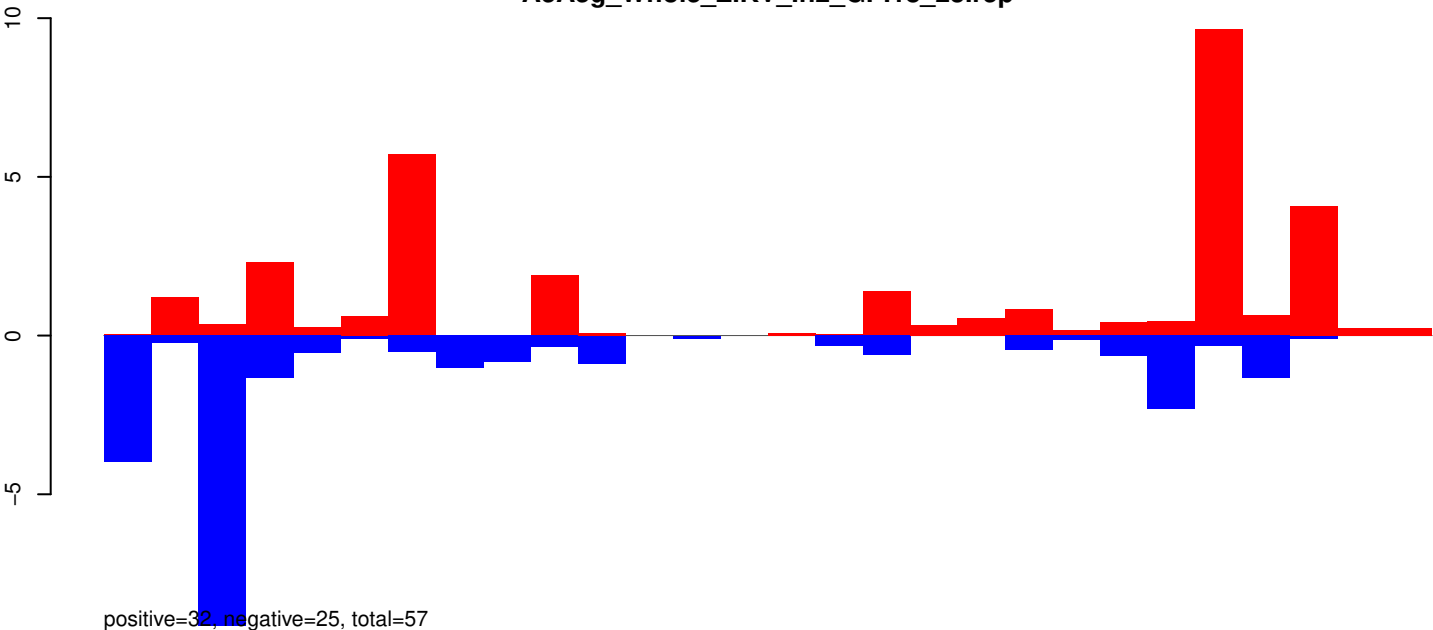

AeAeg_Whole_ZIKV_In2_GP.24_35.rep

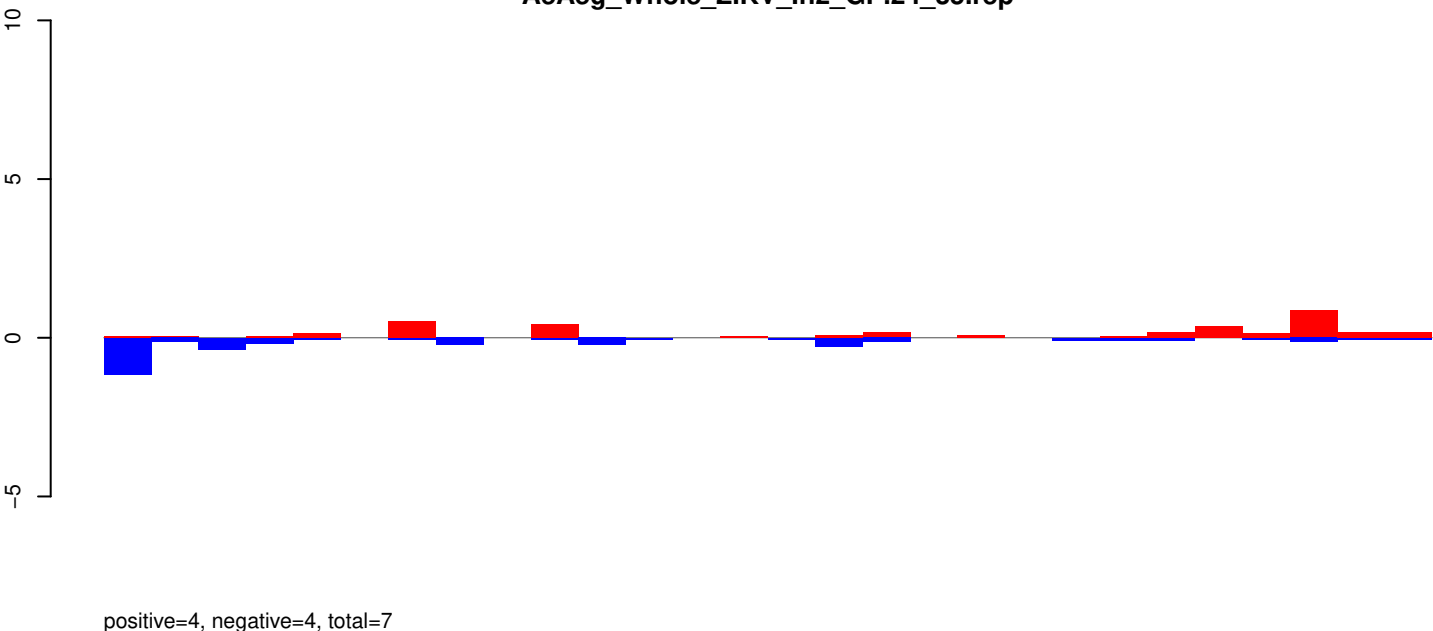

AeAeg_Whole_ZIKV_In2_GP.rep

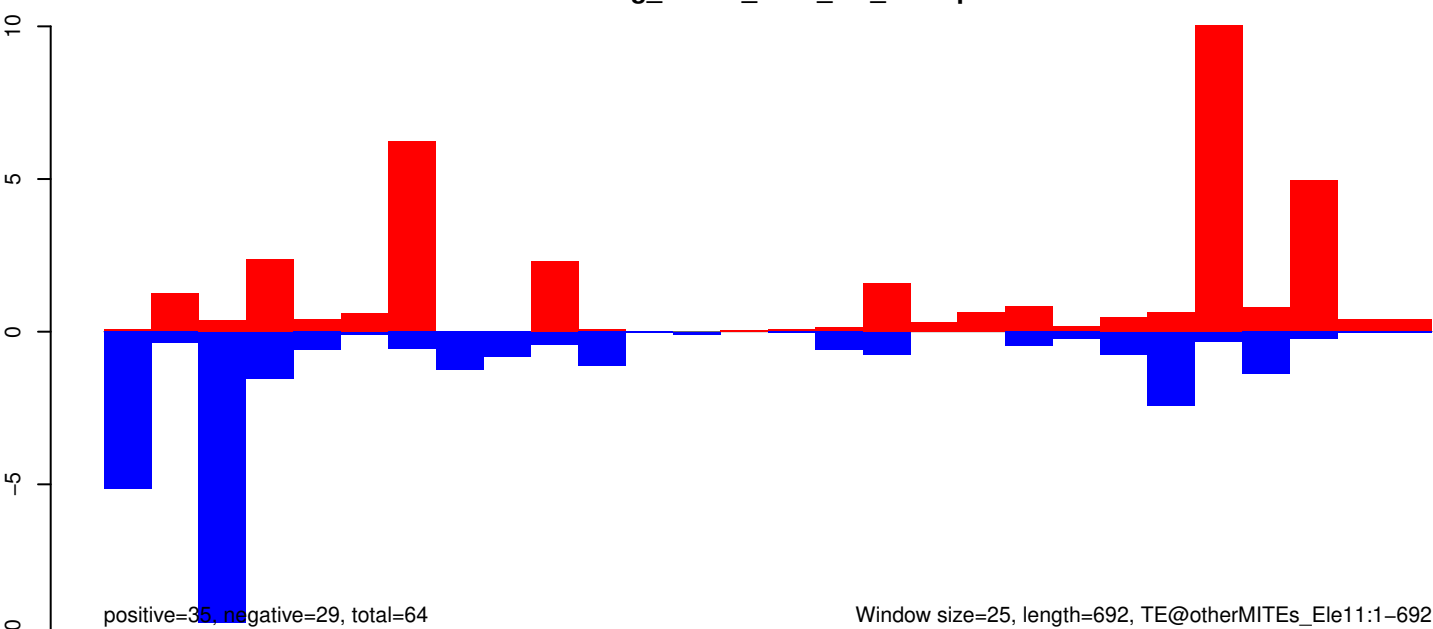

AeAeg_Whole_ZIKV_In2_GP.18_23.rep

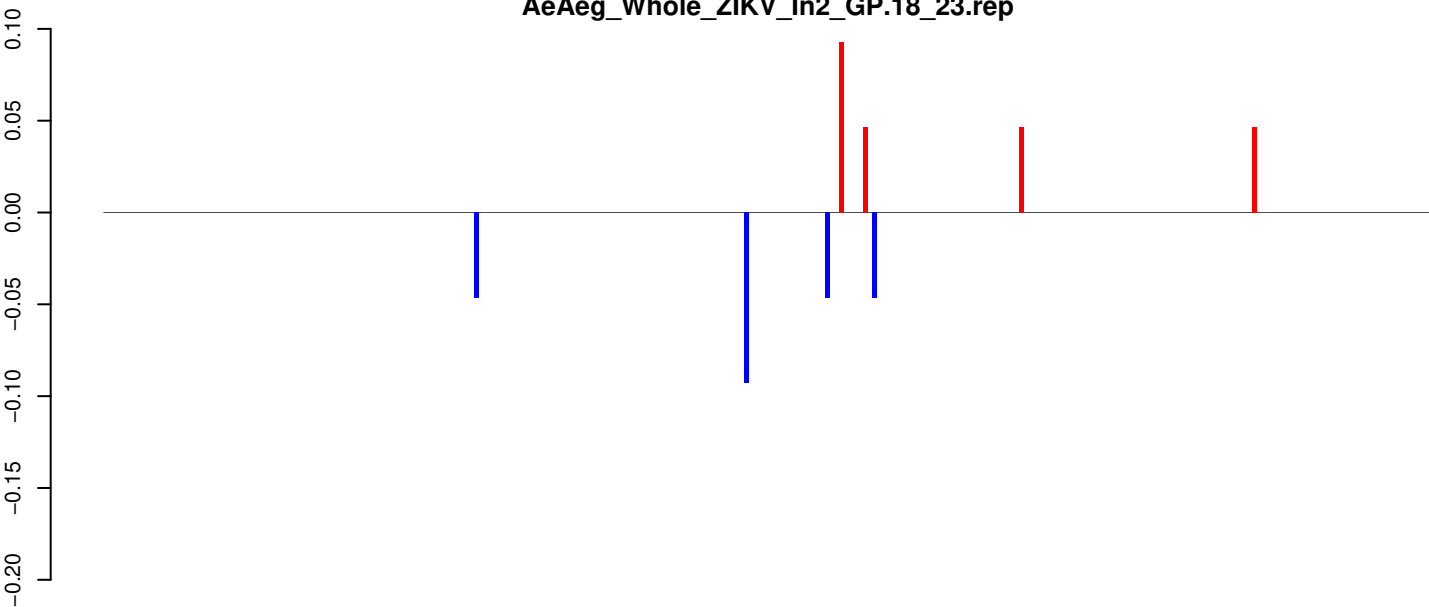

positive=0, negative=0, total=0

AeAeg_Whole_ZIKV_In2_GP.24_35.rep

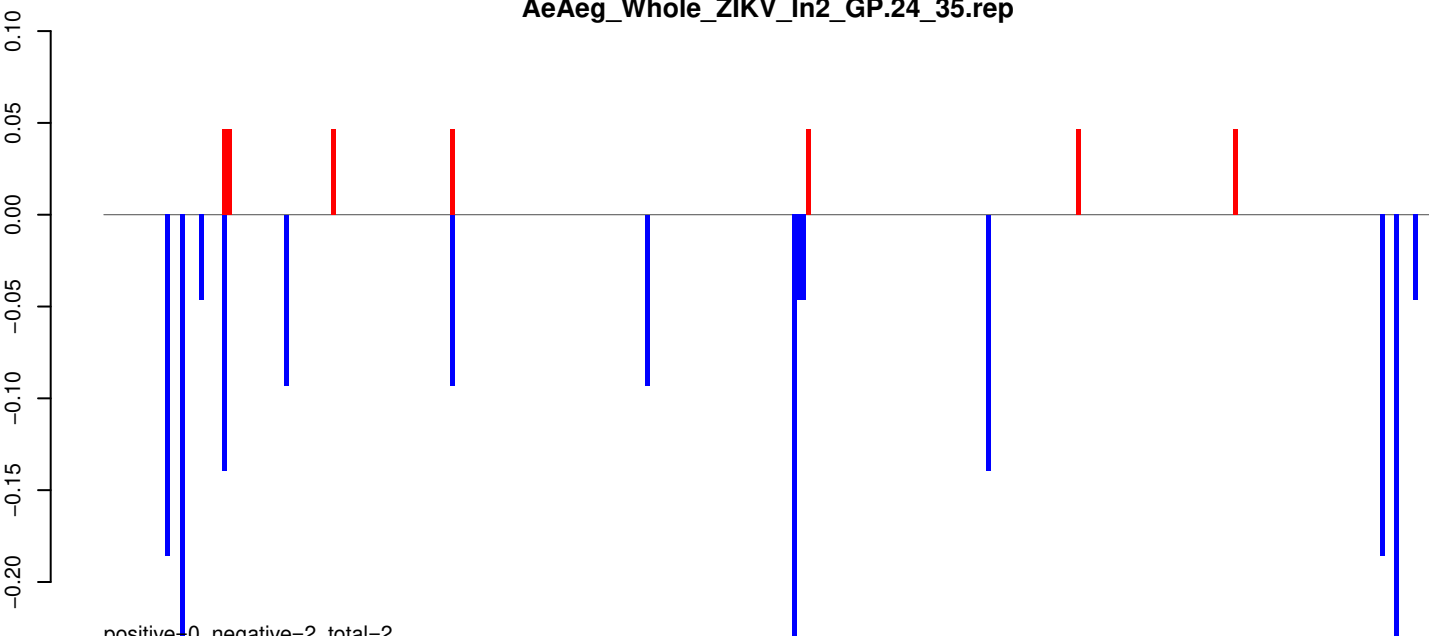

positive=0, negative=2, total=2

AeAeg_Whole_ZIKV_In2_GP.rep

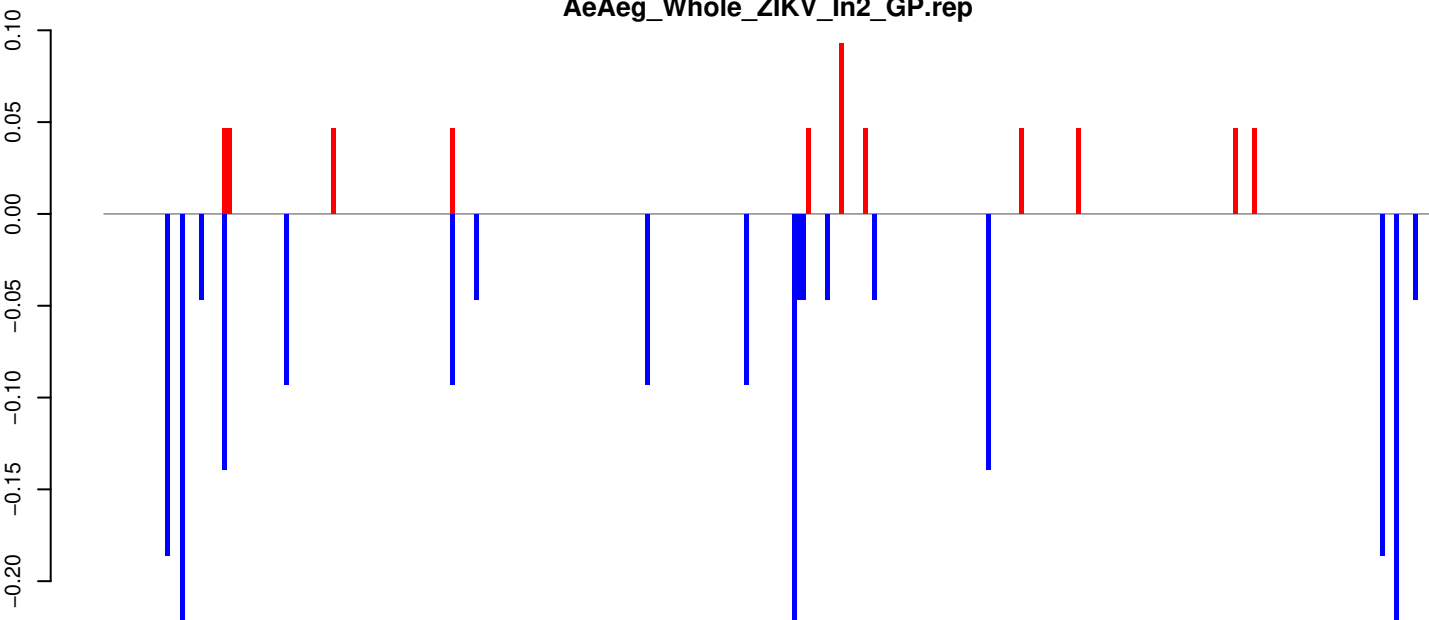

positive=1, negative=2, total=3

Window size=25, length=6988, TE@TF000770-Pao_Bel_Ele230:1-6988

0 1000 2000 3000 4000 5000 6000 7000

AeAeg_Whole_ZIKV_In2_GP.18_23.rep

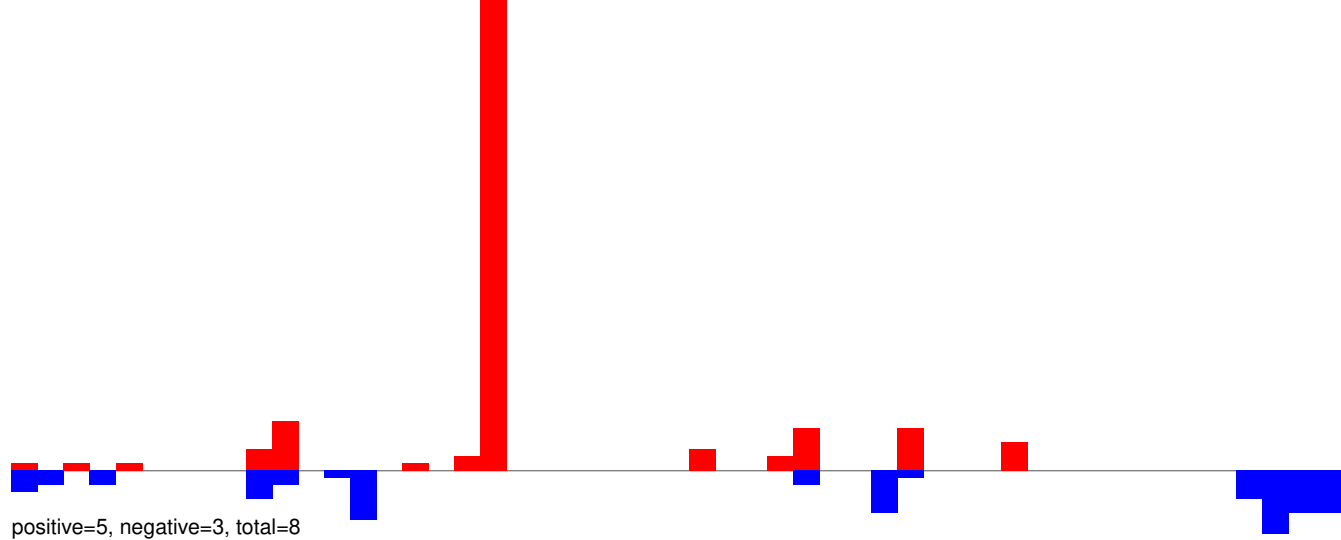

AeAeg_Whole_ZIKV_In2_GP.18_23.rep

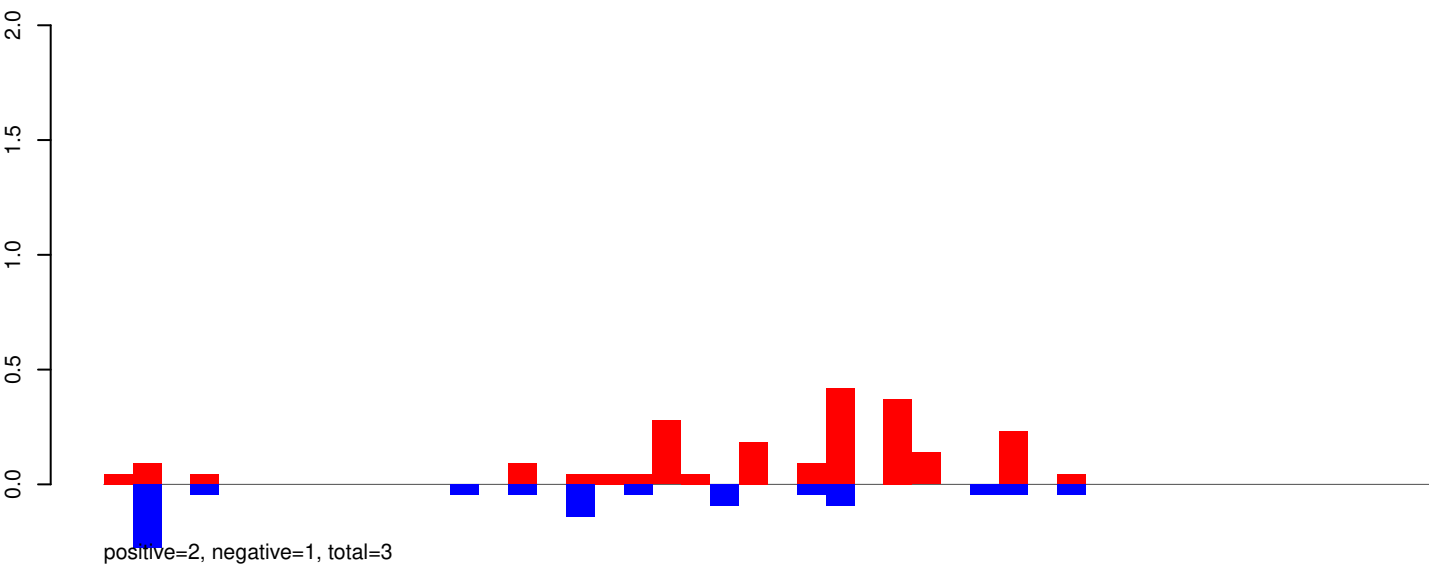

AeAeg_Whole_ZIKV_In2_GP.24_35.rep

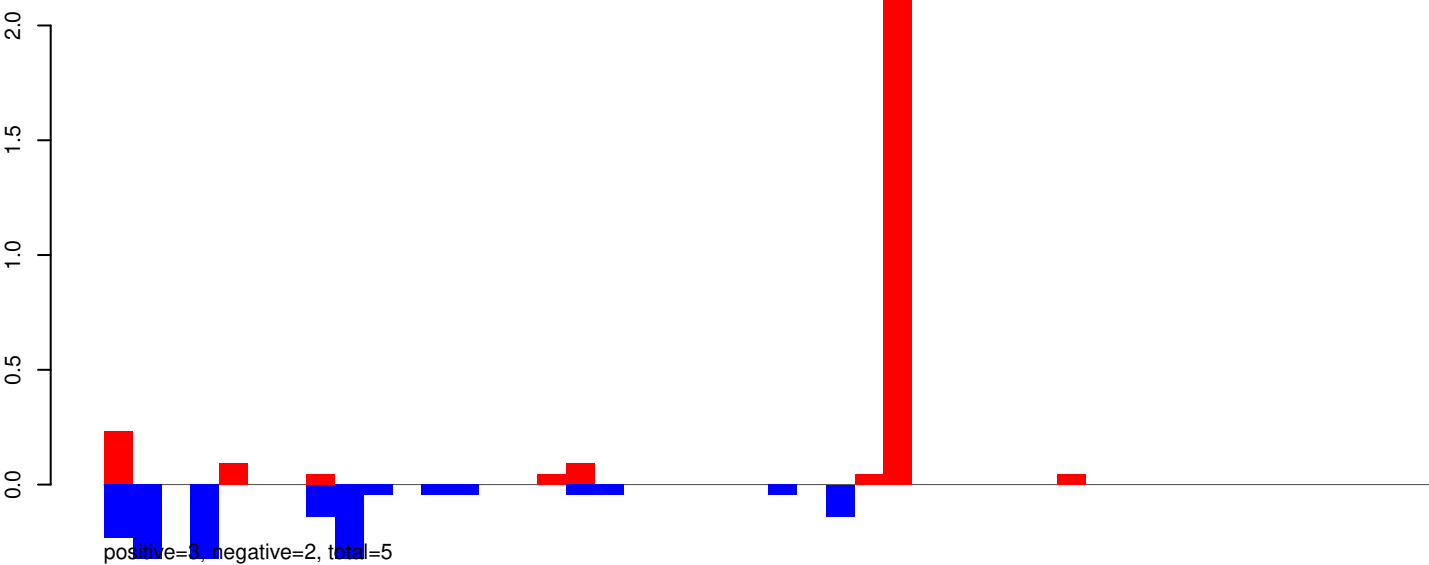

AeAeg_Whole_ZIKV_In2_GP.rep

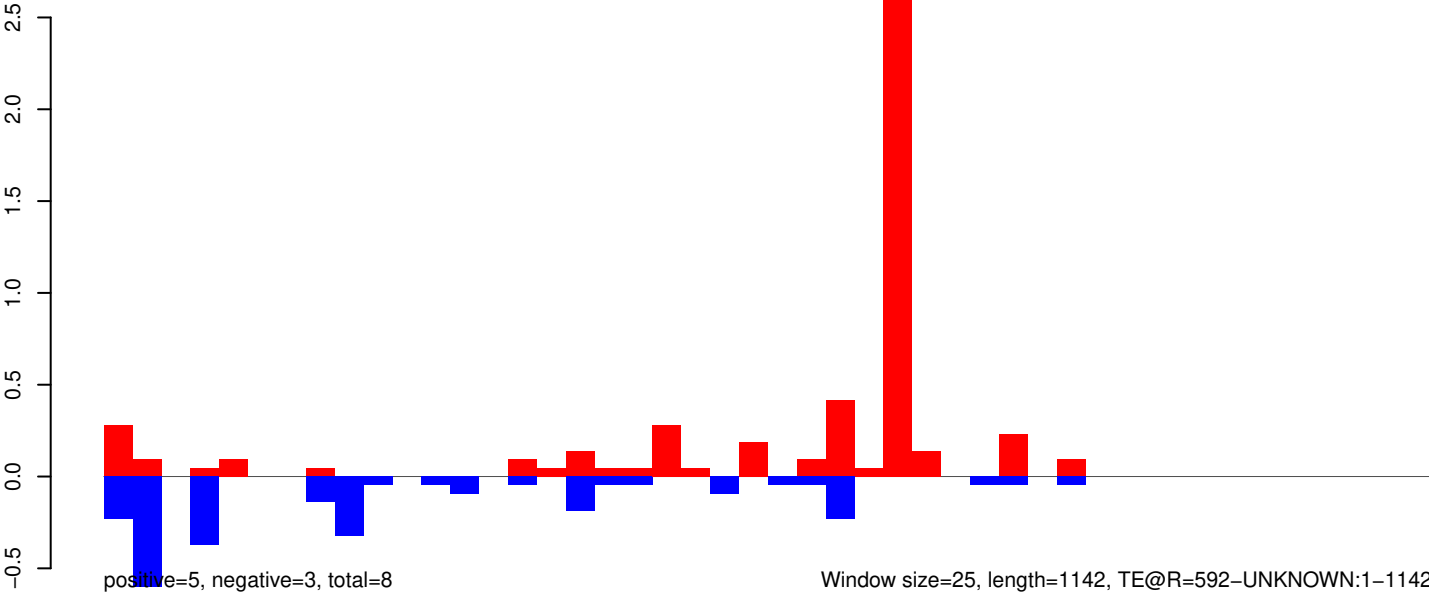

AeAeg_Whole_ZIKV_In2_GP.18_23.rep

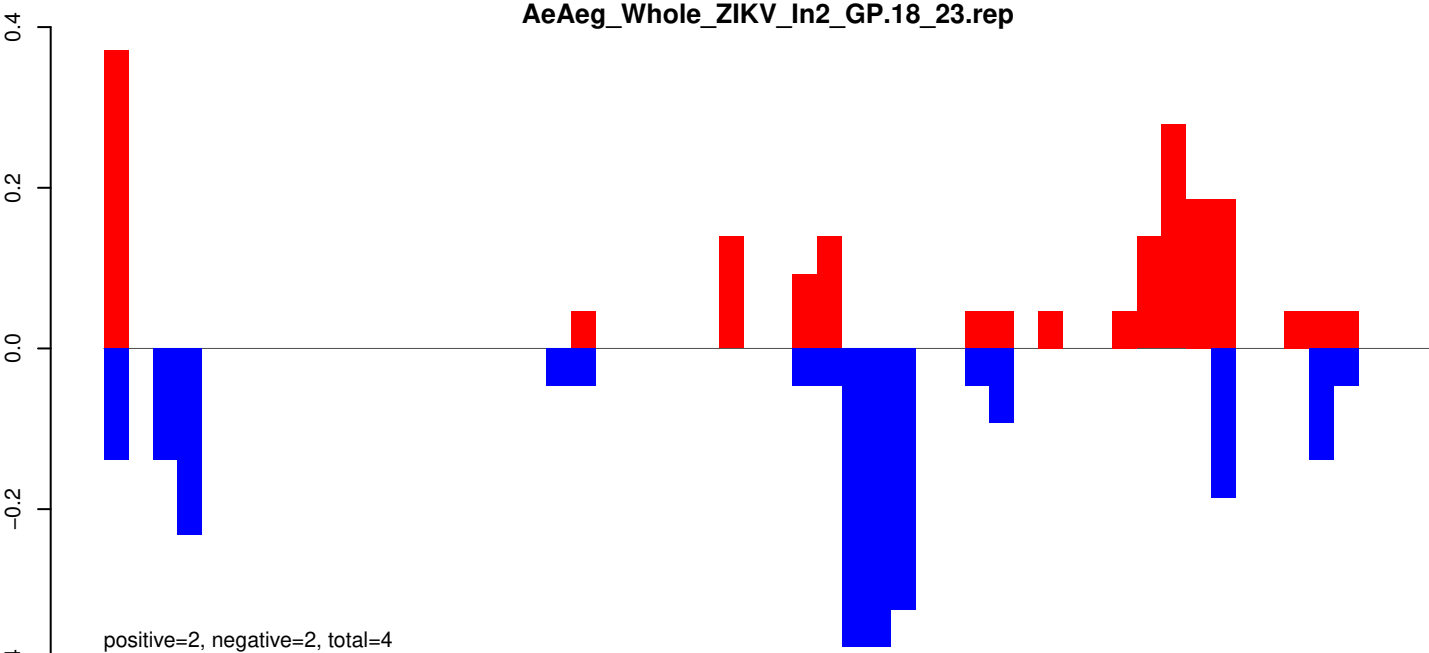

AeAeg_Whole_ZIKV_In2_GP.24_35.rep

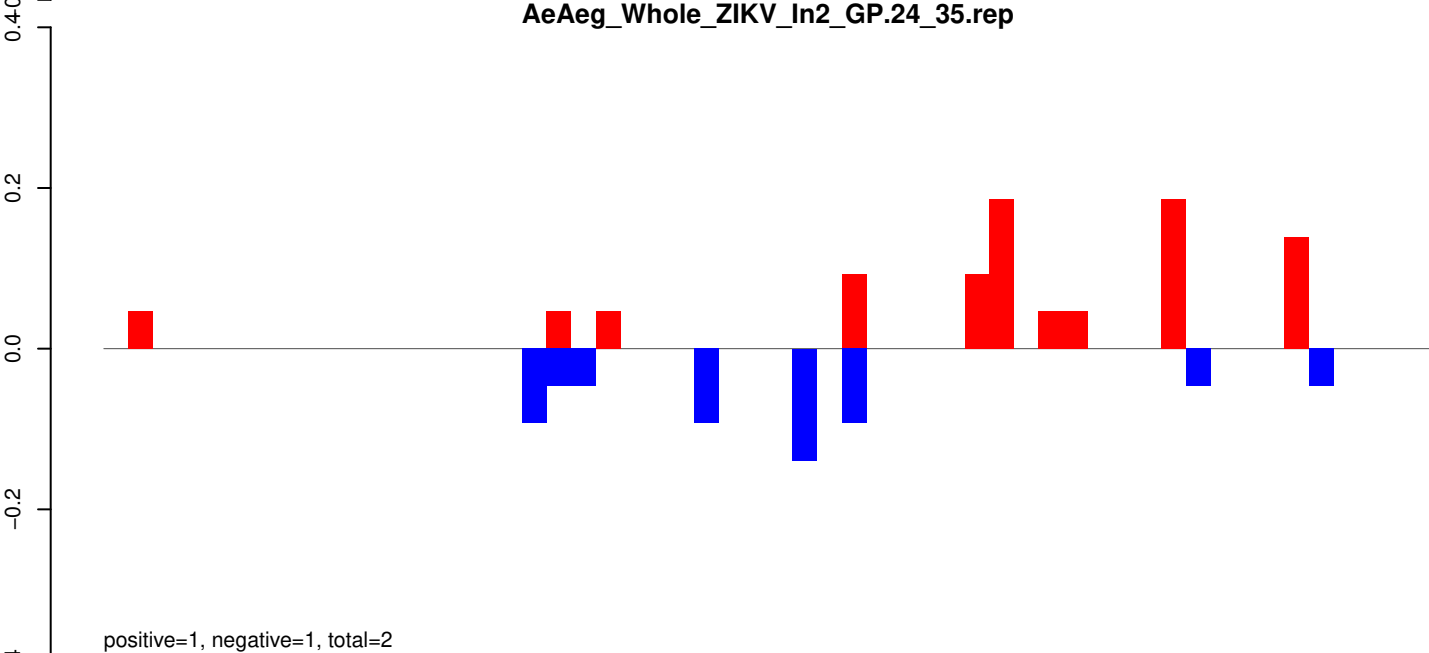

AeAeg_Whole_ZIKV_In2_GP.rep

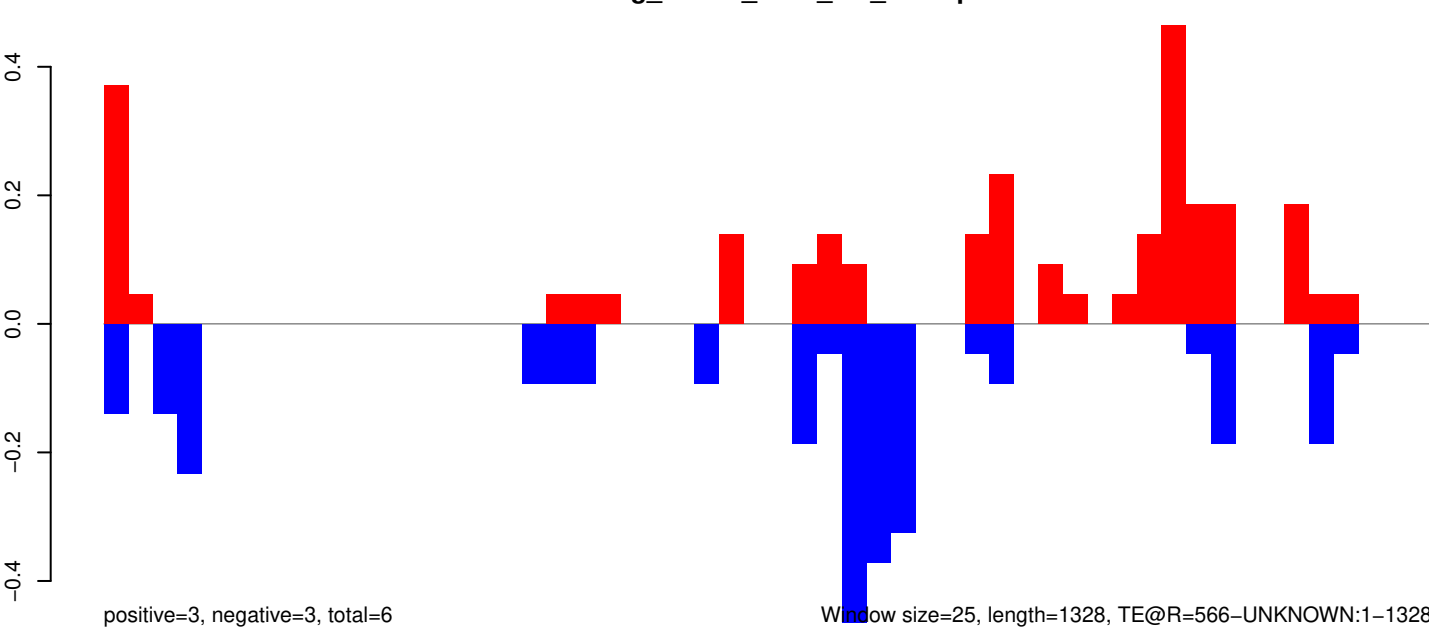

Window size=25, length=1328, TE@R=566-UNKNOWN:1-1328

0 200 400 600 800 1000 1200 1400

AeAeg_Whole_ZIKV_In2_GP.18_23.rep

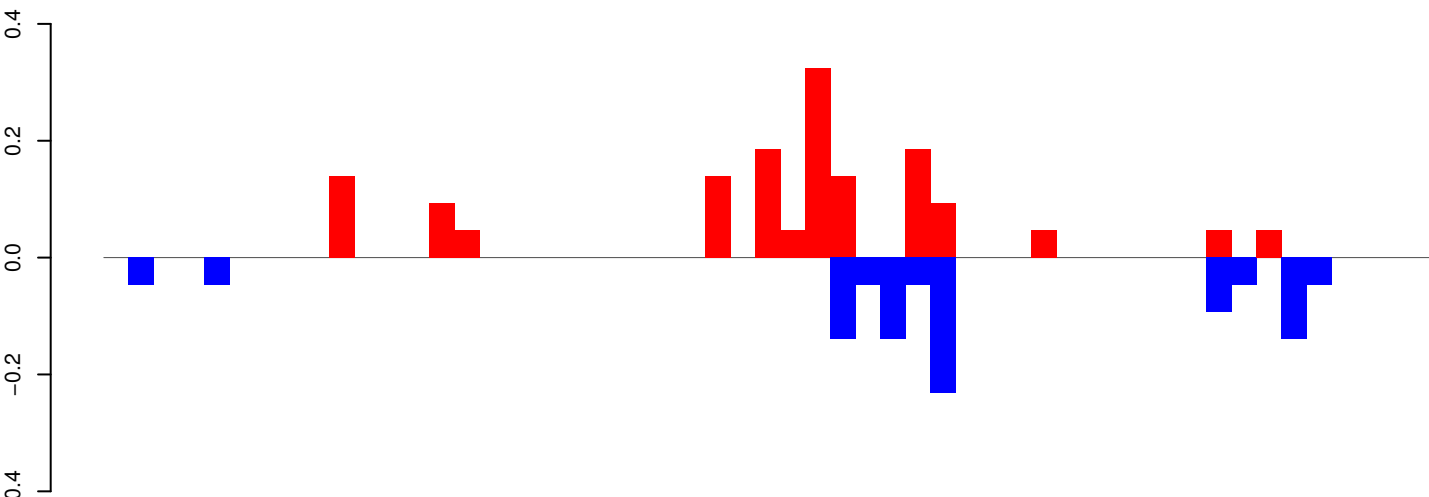

positive=2, negative=1, total=3

AeAeg_Whole_ZIKV_In2_GP.24_35.rep

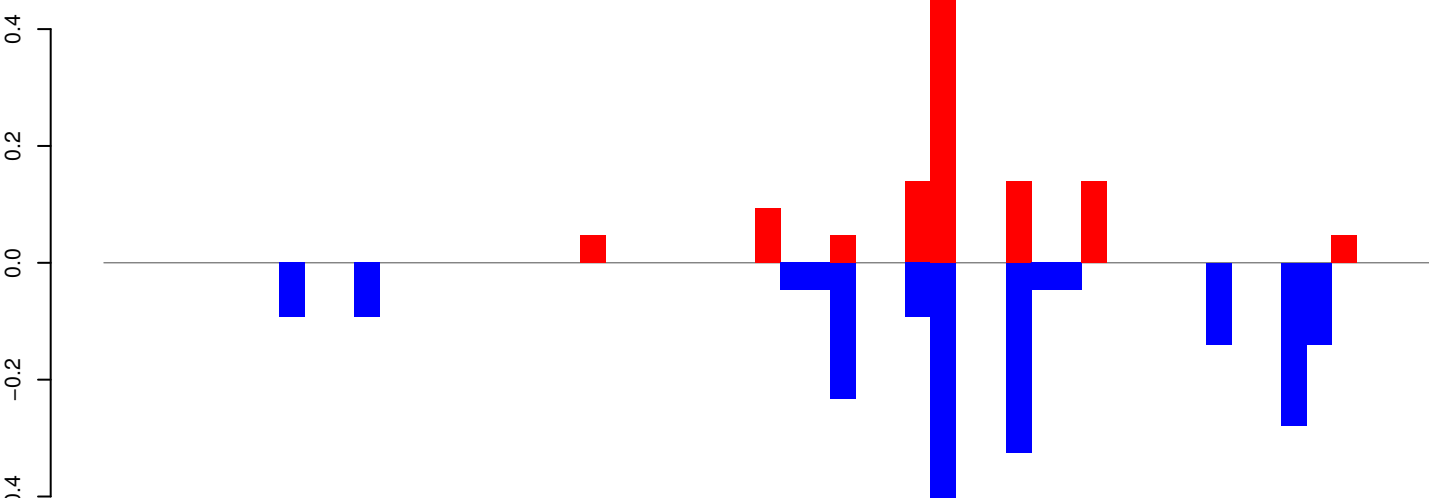

positive=1, negative=2, total=3

AeAeg_Whole_ZIKV_In2_GP.rep

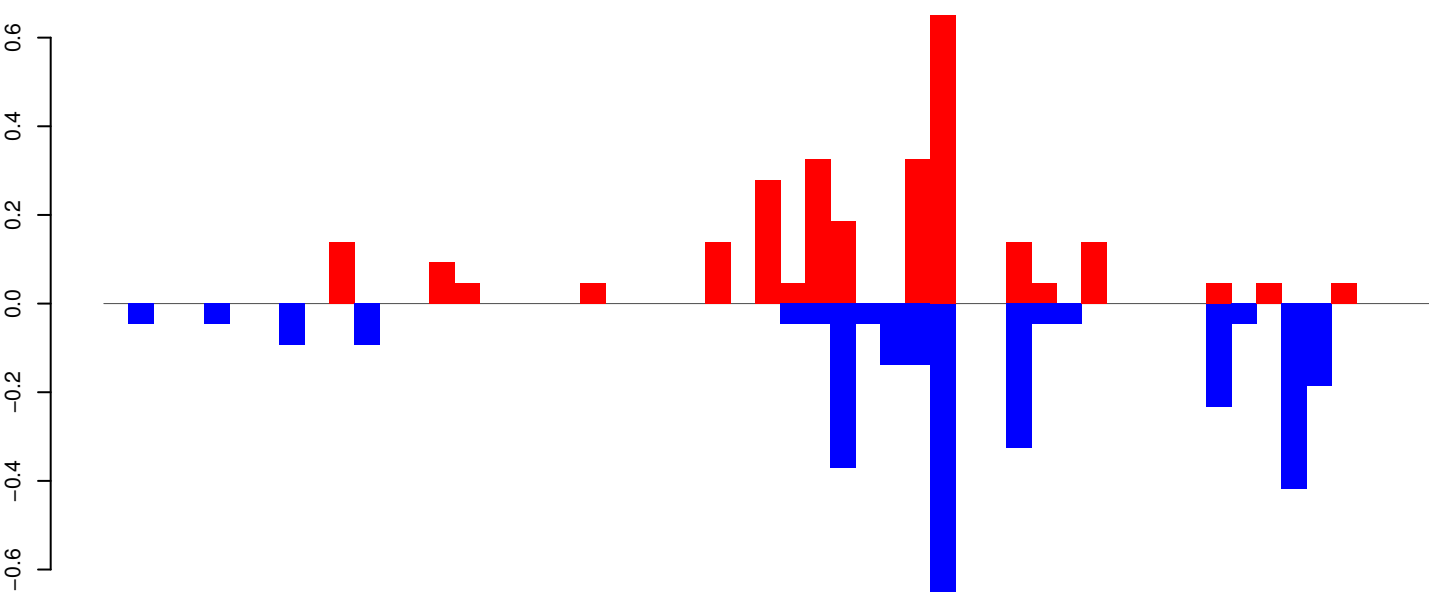

positive=3, negative=3, total=6

Window size=25, length=1301, TE@R=446-UNKNOWN:1-1301

0 200 400 600 800 1000 1200 1400

AeAeg_Whole_ZIKV_In2_GP.18_23.rep

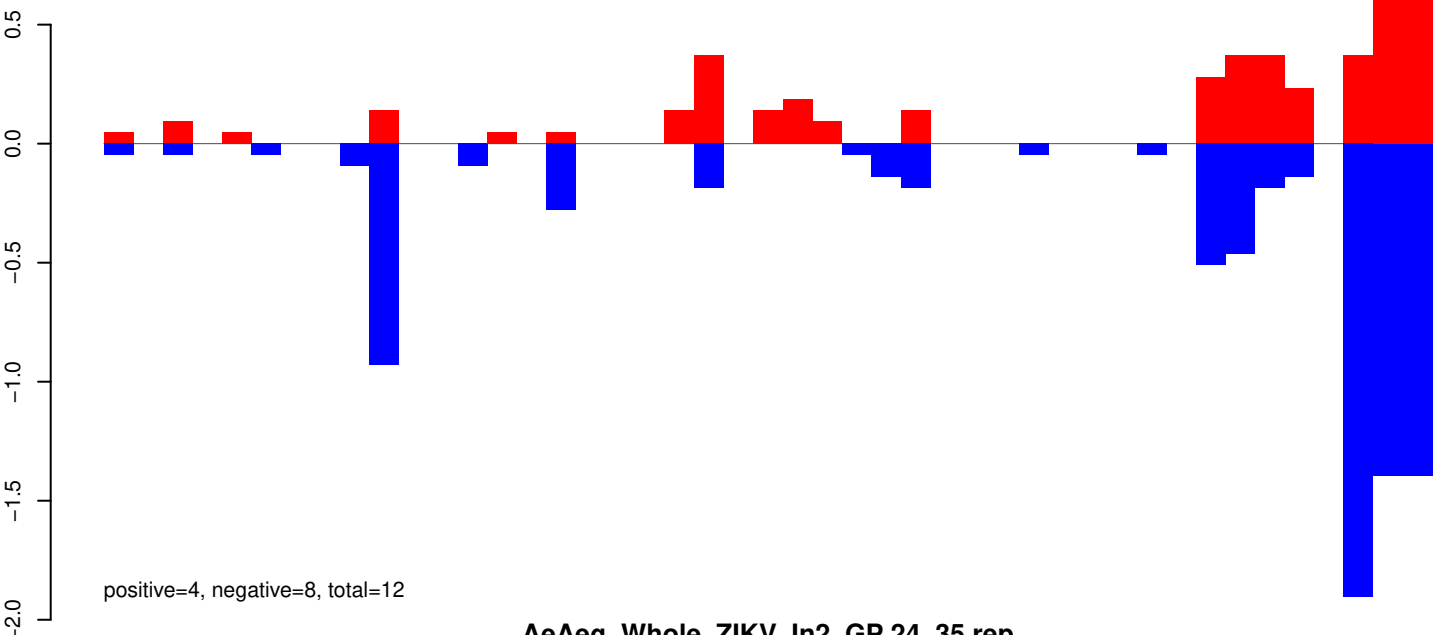

AeAeg_Whole_ZIKV_In2_GP.24_35.rep



AeAeg_Whole_ZIKV_In2_GP.rep

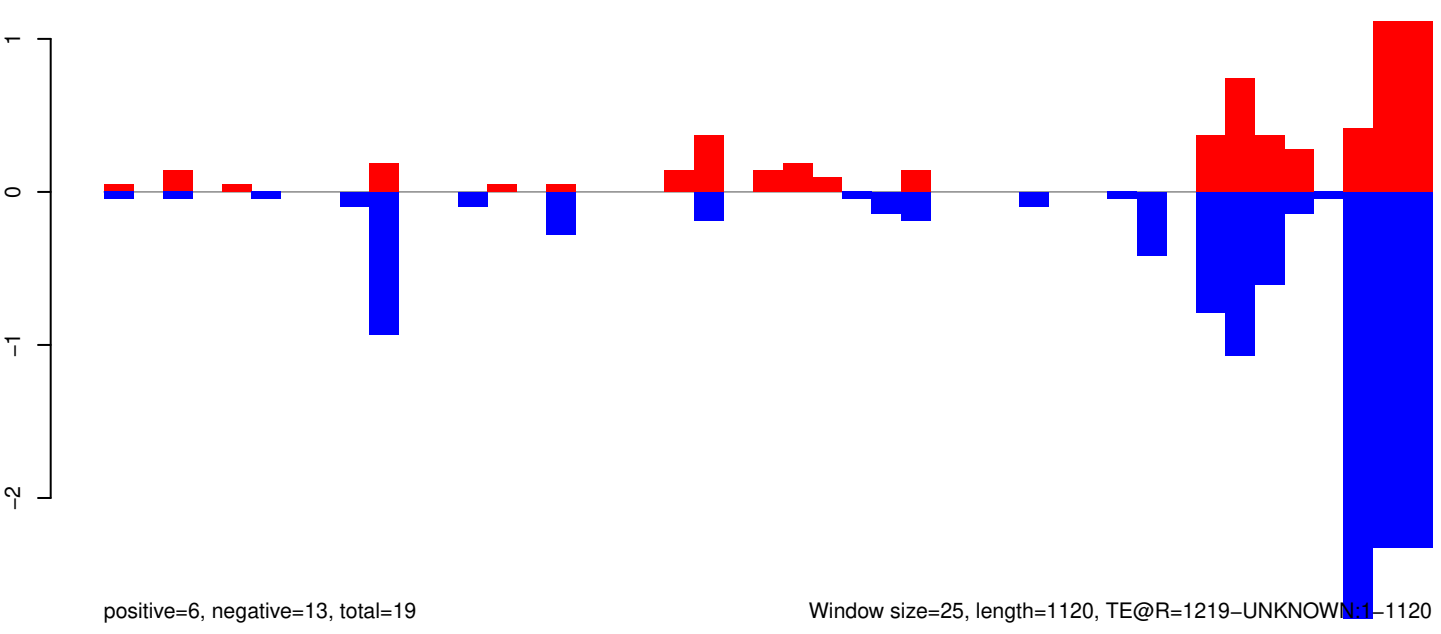

Window size=25, length=1120, TE@R=1219-UNKNOWN:1-1120

AeAeg_Whole_ZIKV_In2_GP.18_23.rep

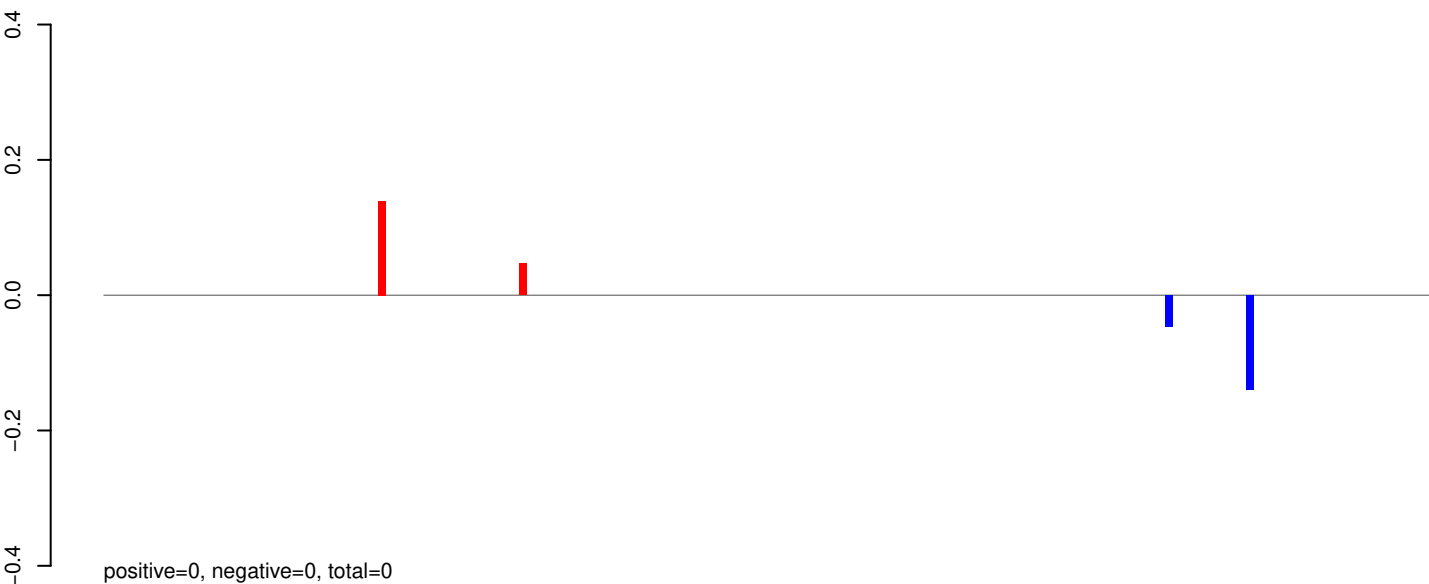

AeAeg_Whole_ZIKV_In2_GP.24_35.rep

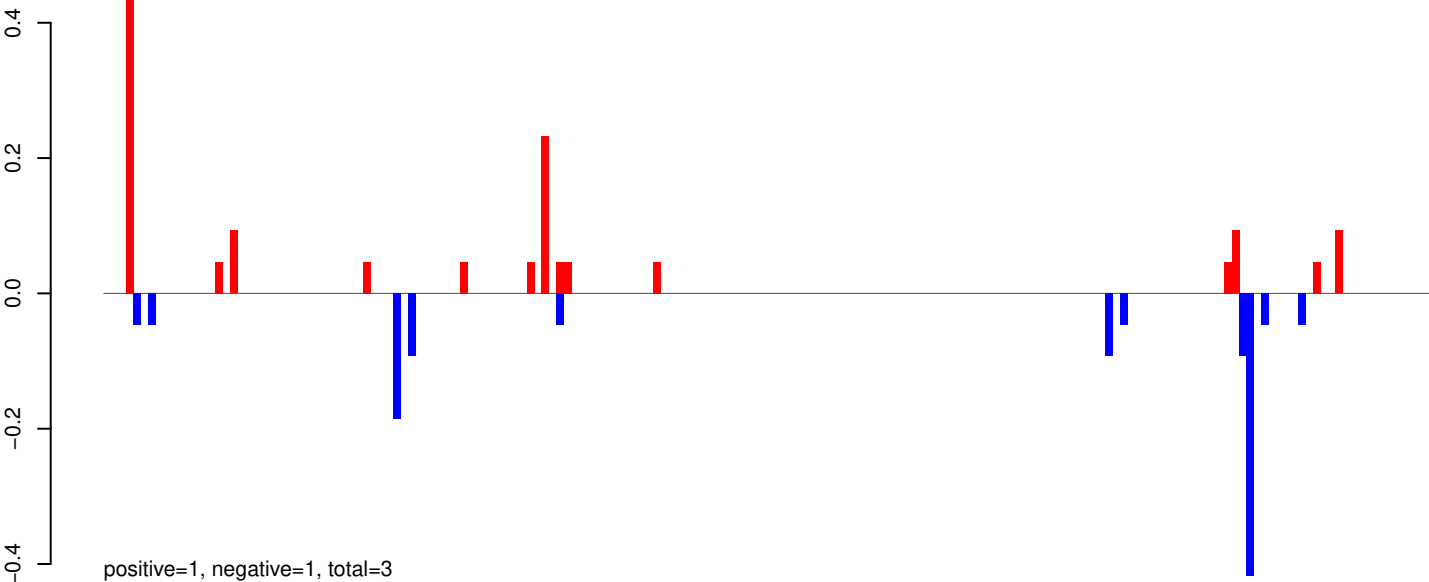

AeAeg_Whole_ZIKV_In2_GP.rep

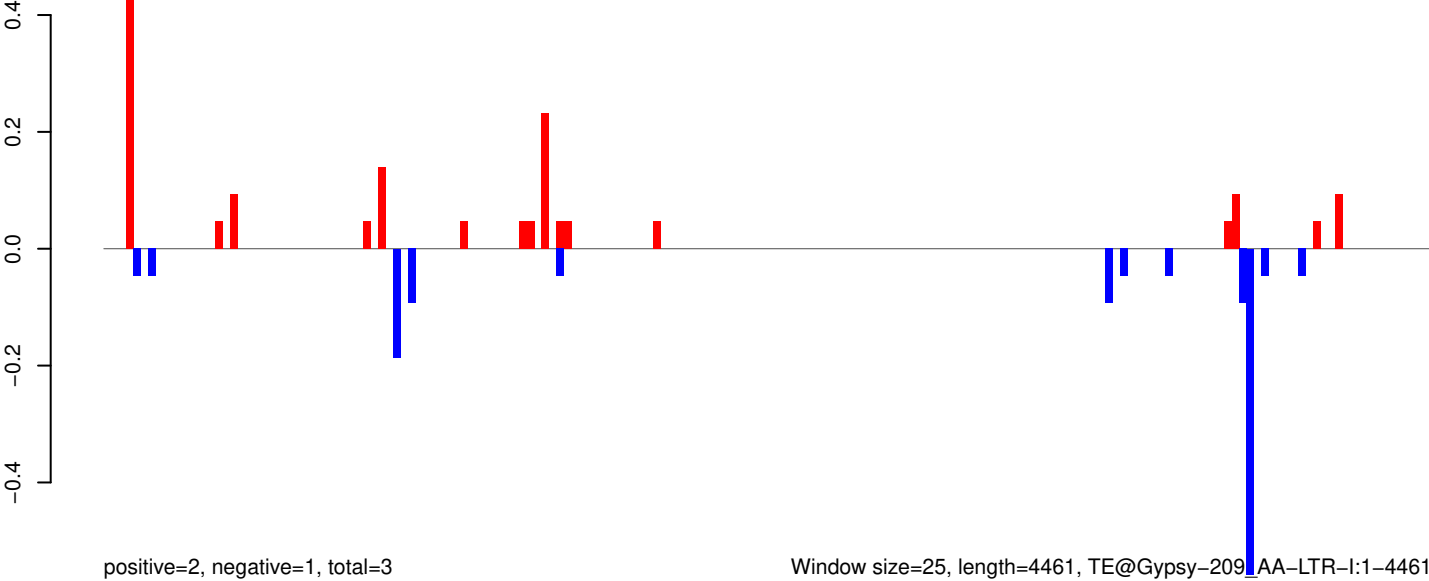

0 1000 2000 3000 4000

AeAeg_Whole_ZIKV_In2_GP.18_23.rep

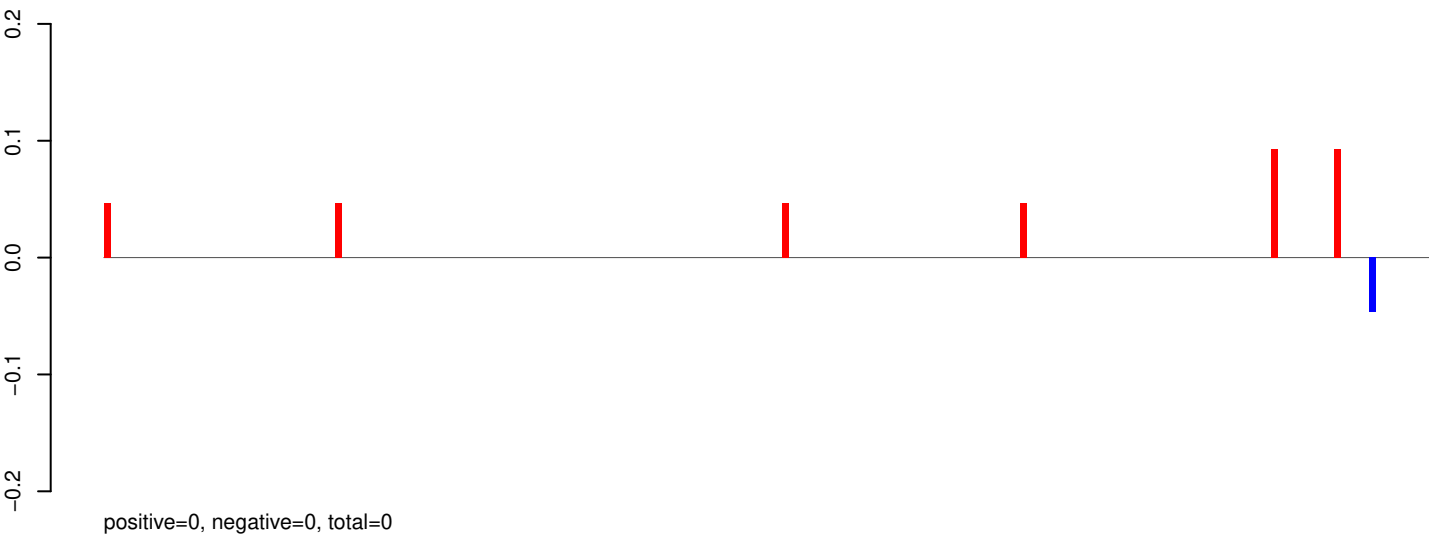

AeAeg_Whole_ZIKV_In2_GP.24_35.rep

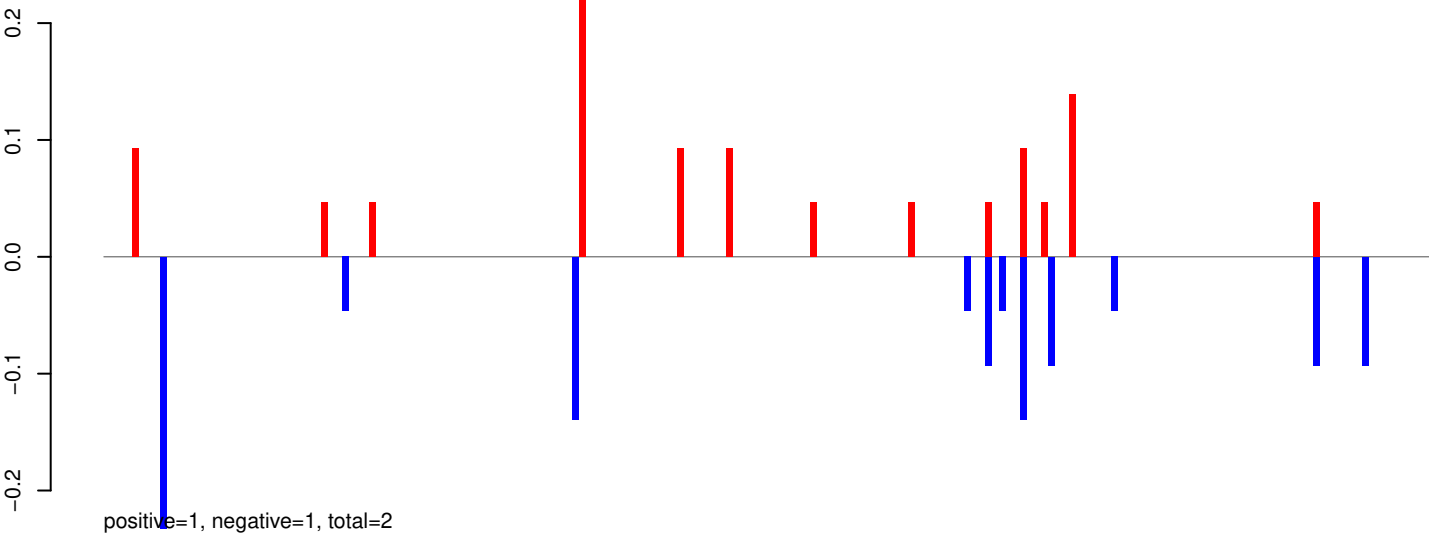

AeAeg_Whole_ZIKV_In2_GP.rep

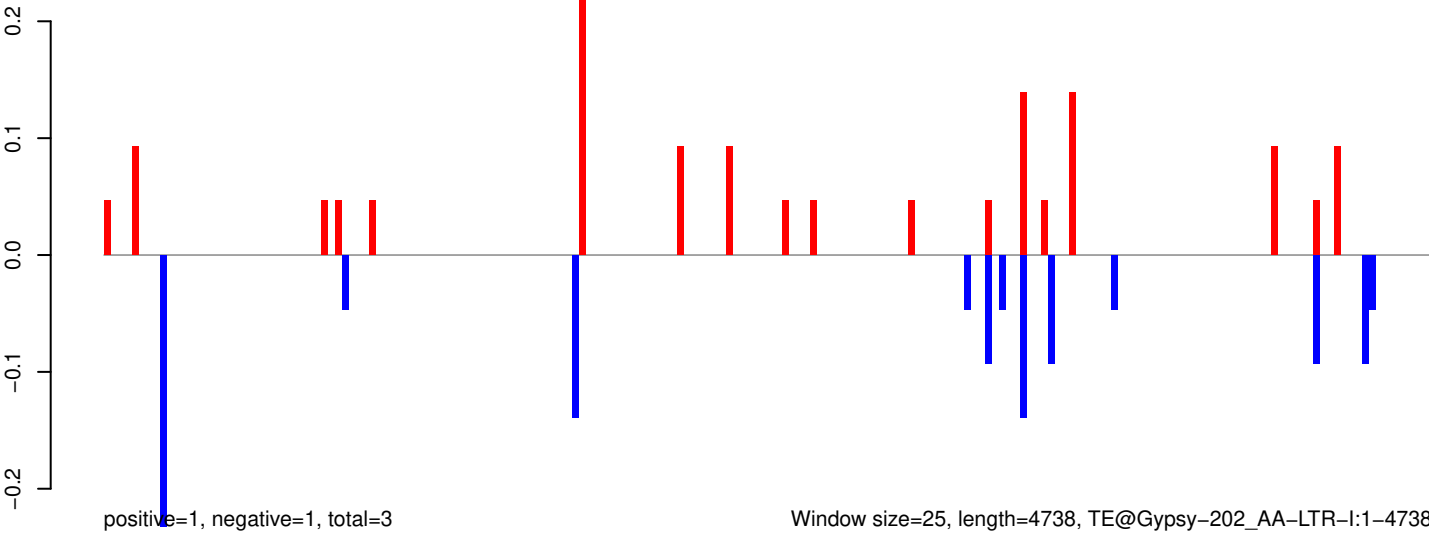

Window size=25, length=4738, TE@Gypsy-202_AA-LTR-I:1-4738

AeAeg_Whole_ZIKV_In2_GP.18_23.rep

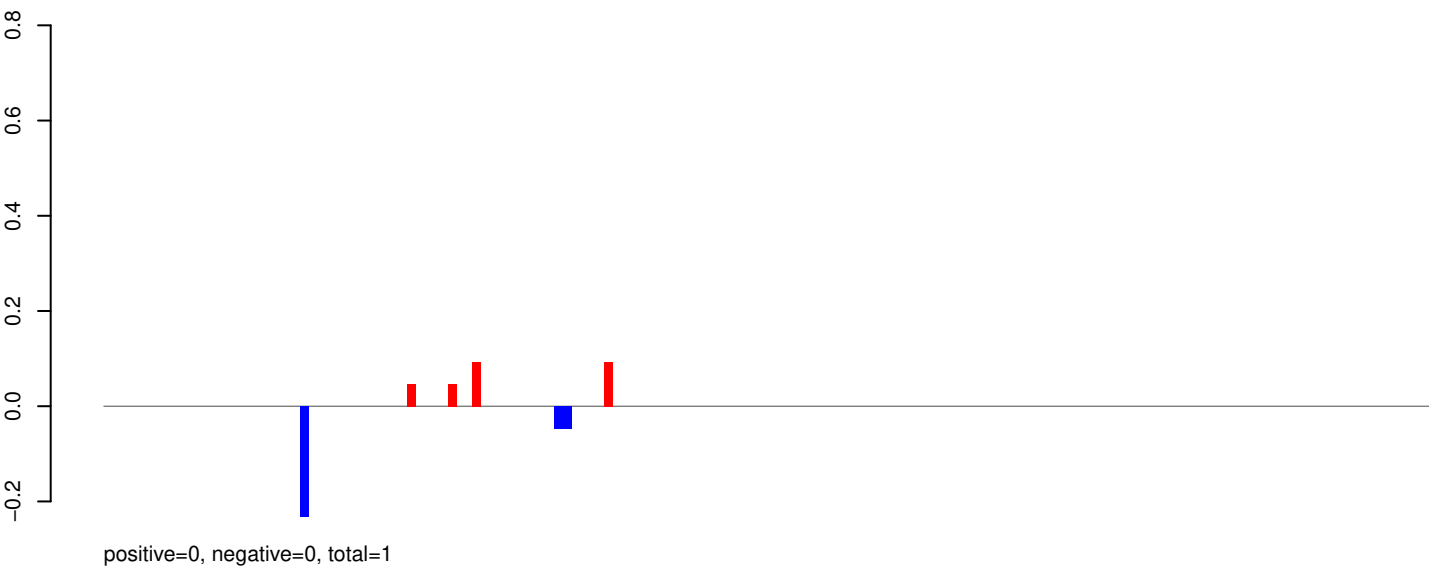

AeAeg_Whole_ZIKV_In2_GP.24_35.rep

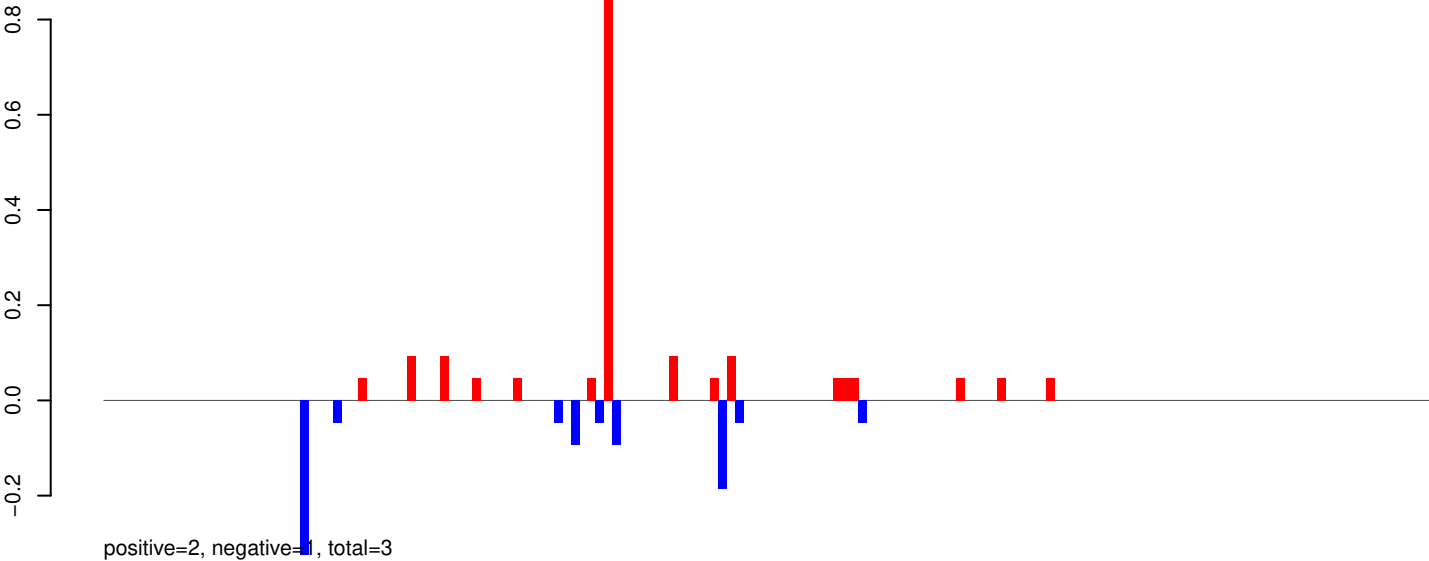

AeAeg_Whole_ZIKV_In2_GP.rep

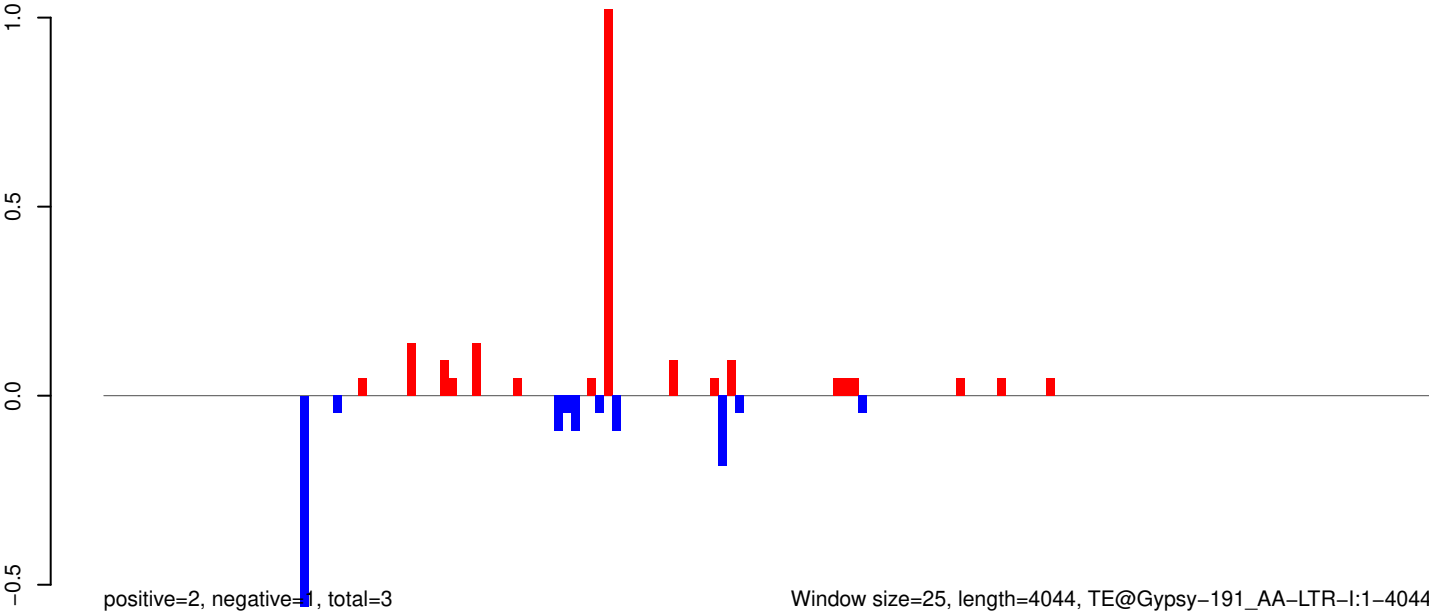

Window size=25, length=4044, TE@Gypsy-191_AA-LTR-I:1-4044

0 1000 2000 3000 4000

AeAeg_Whole_ZIKV_In2_GP.18_23.rep

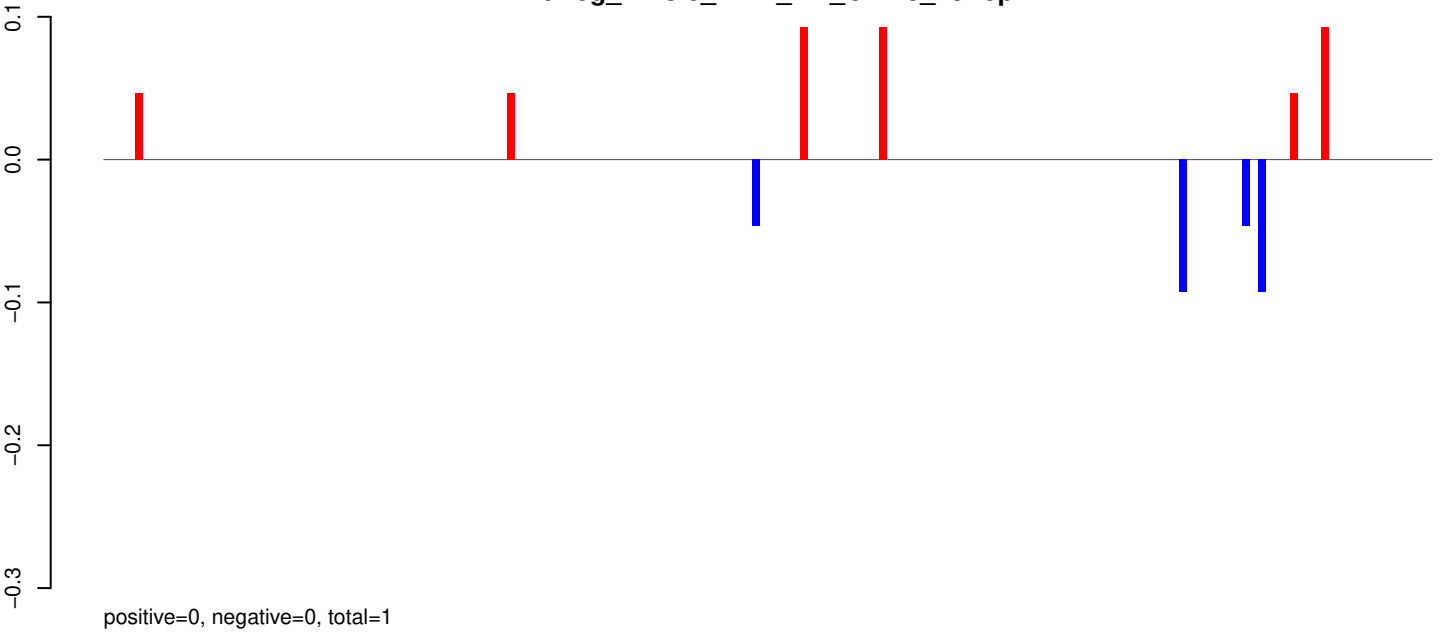

AeAeg_Whole_ZIKV_In2_GP.24_35.rep

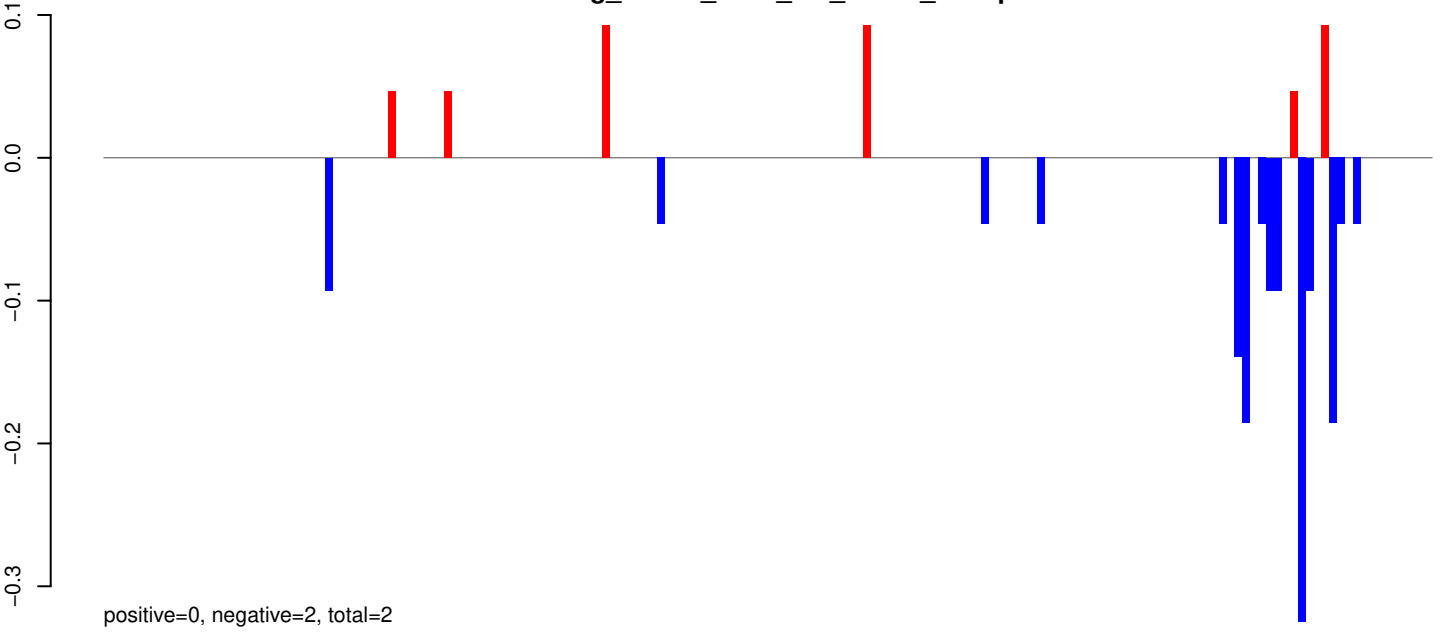

AeAeg_Whole_ZIKV_In2_GP.rep

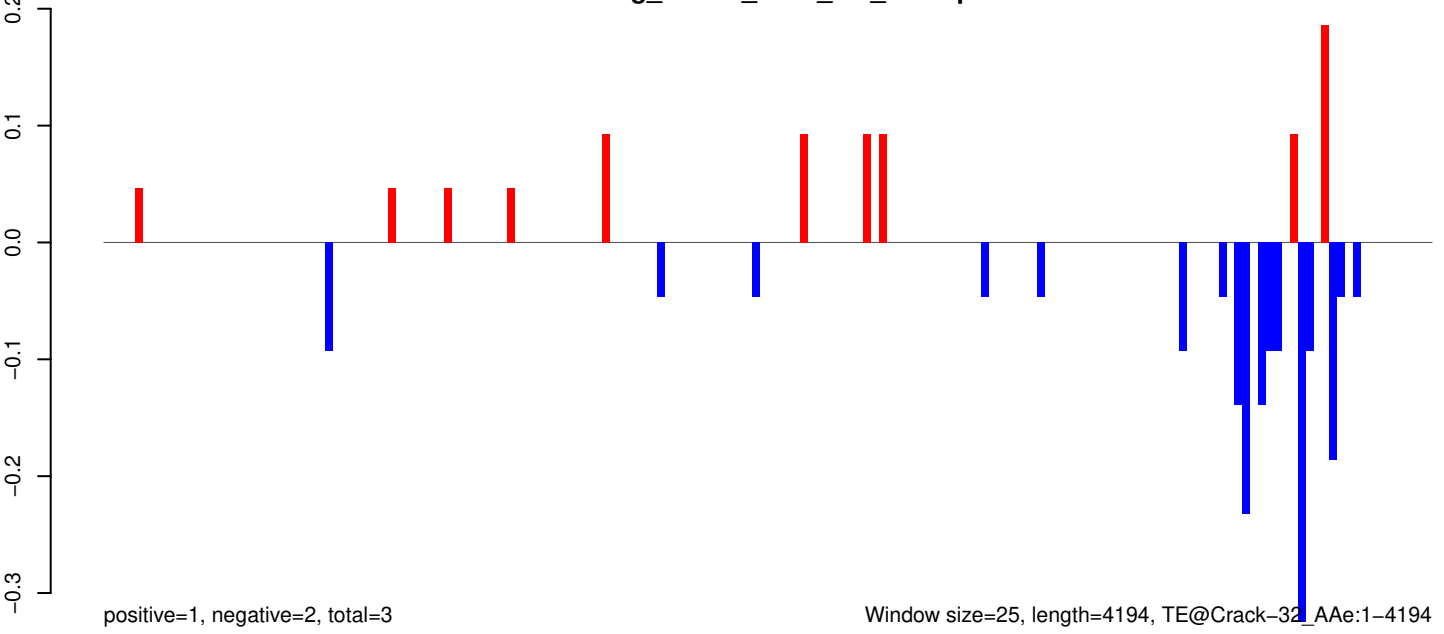

AeAeg_Whole_ZIKV_In2_GP.18_23.rep

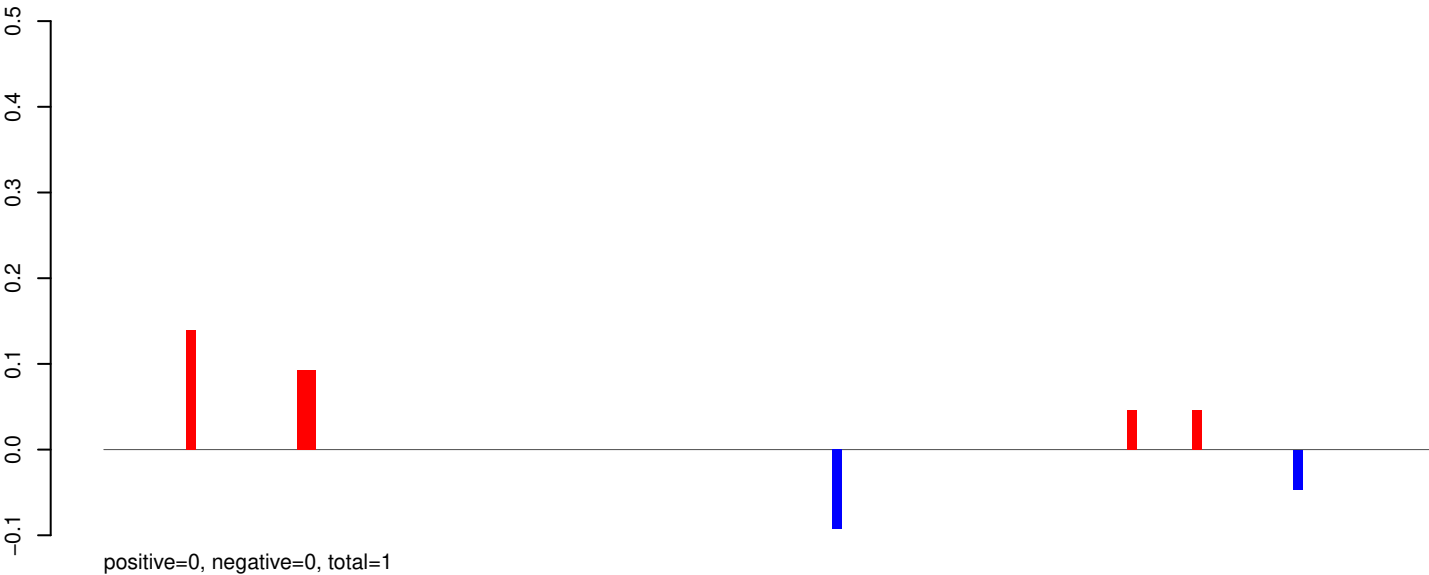

AeAeg_Whole_ZIKV_In2_GP.24_35.rep

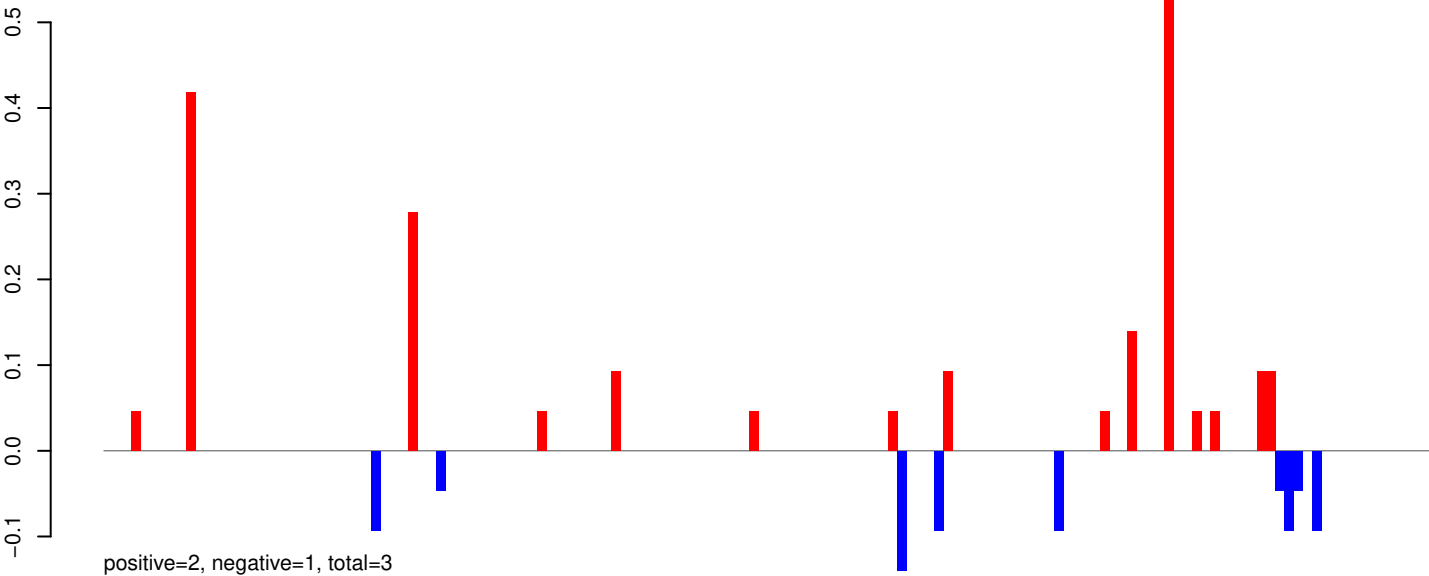

AeAeg_Whole_ZIKV_In2_GP.rep

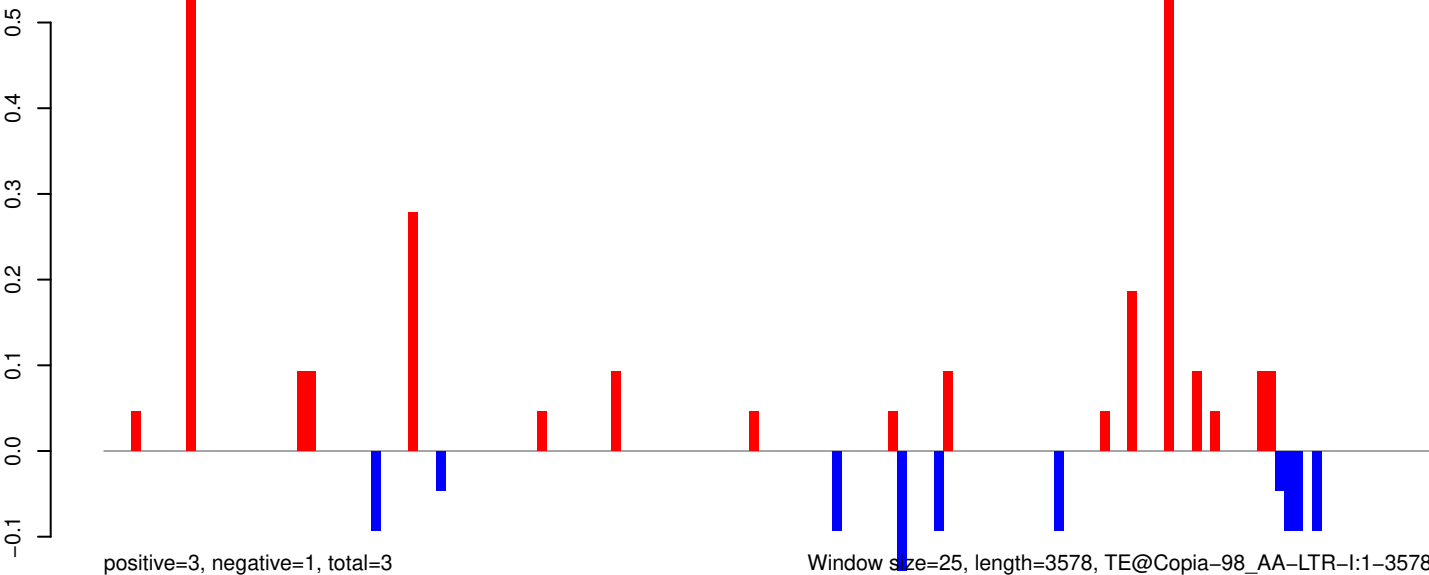

0 500 1000 1500 2000 2500 3000 3500

AeAeg_Whole_ZIKV_In2_GP.18_23.rep

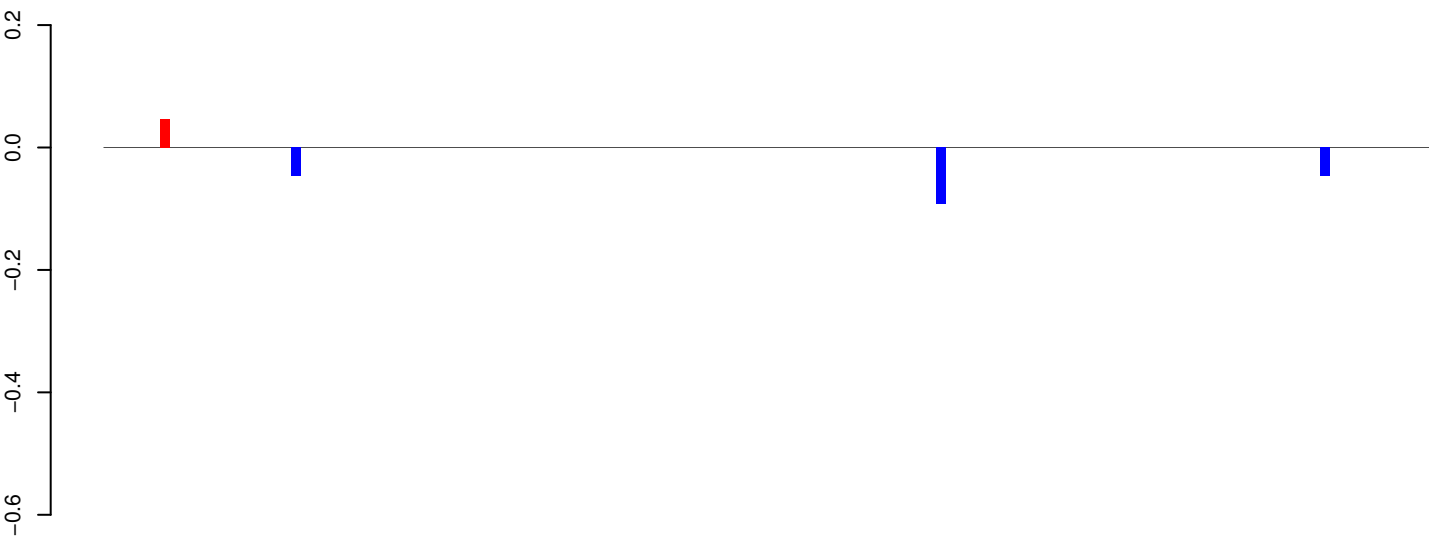

positive=0, negative=0, total=0

AeAeg_Whole_ZIKV_In2_GP.24_35.rep

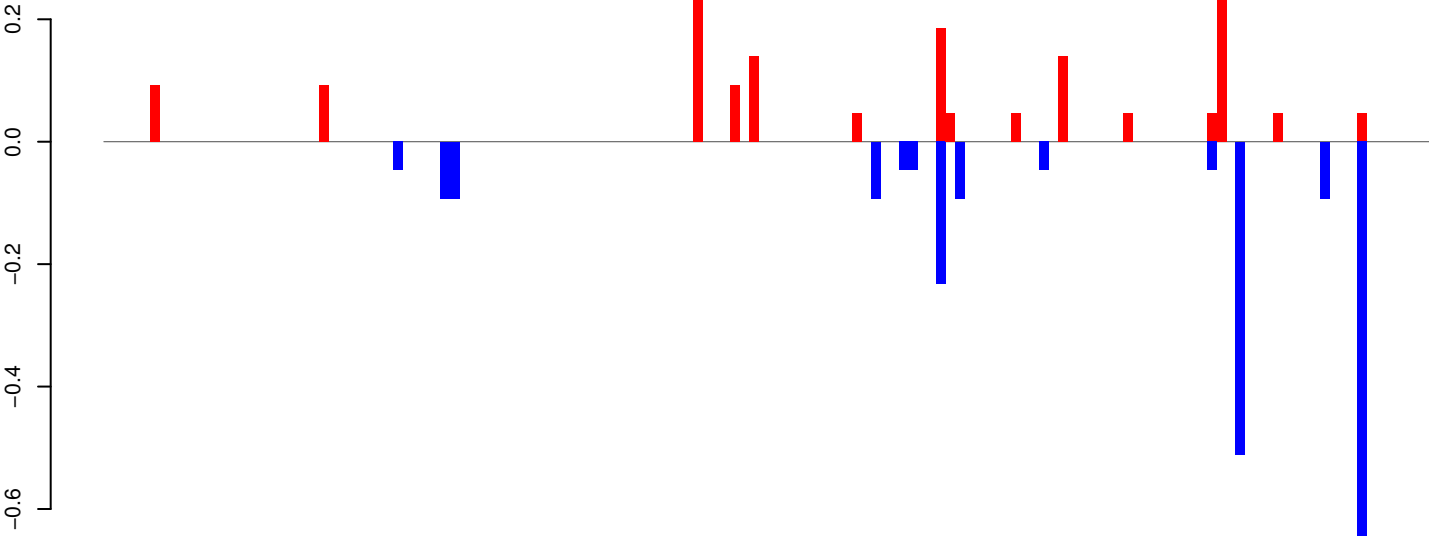

positive=2, negative=2, total=4

AeAeg_Whole_ZIKV_In2_GP.rep

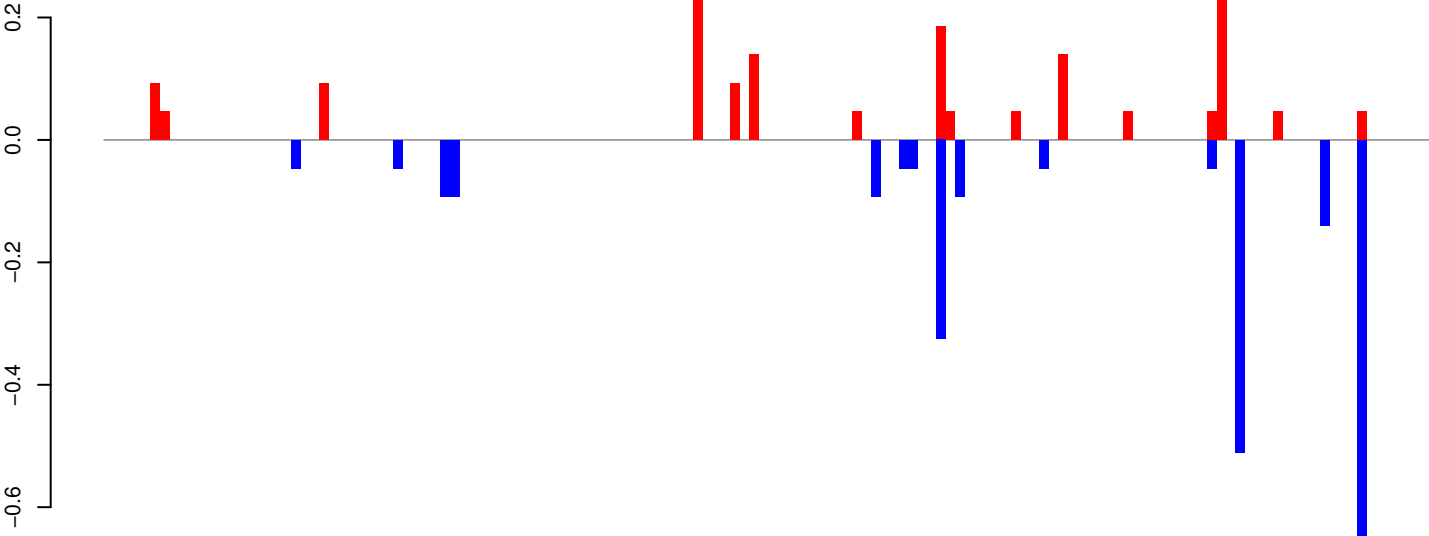

positive=2, negative=2, total=4

Window size=25, length=3533, TE@CR1-77_AAe1-3533

0 500 1000 1500 2000 2500 3000 3500

AeAeg_Whole_ZIKV_In2_GP.18_23.rep

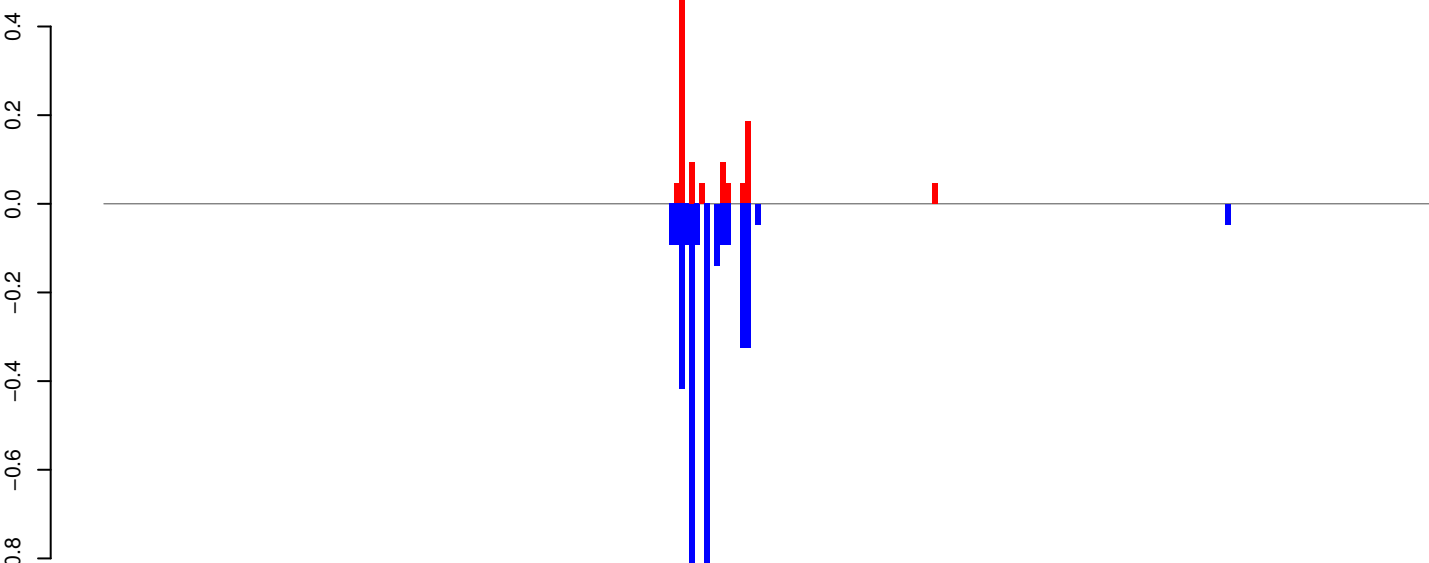

AeAeg_Whole_ZIKV_In2_GP.24_35.rep

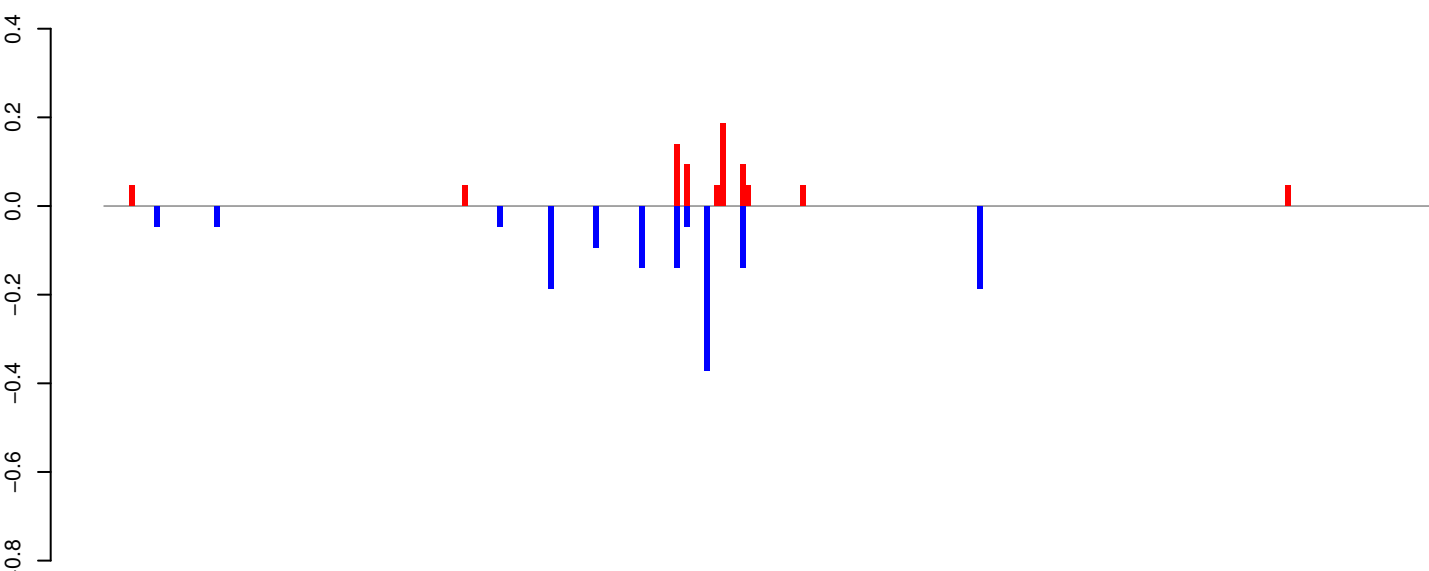

AeAeg_Whole_ZIKV_In2_GP.rep

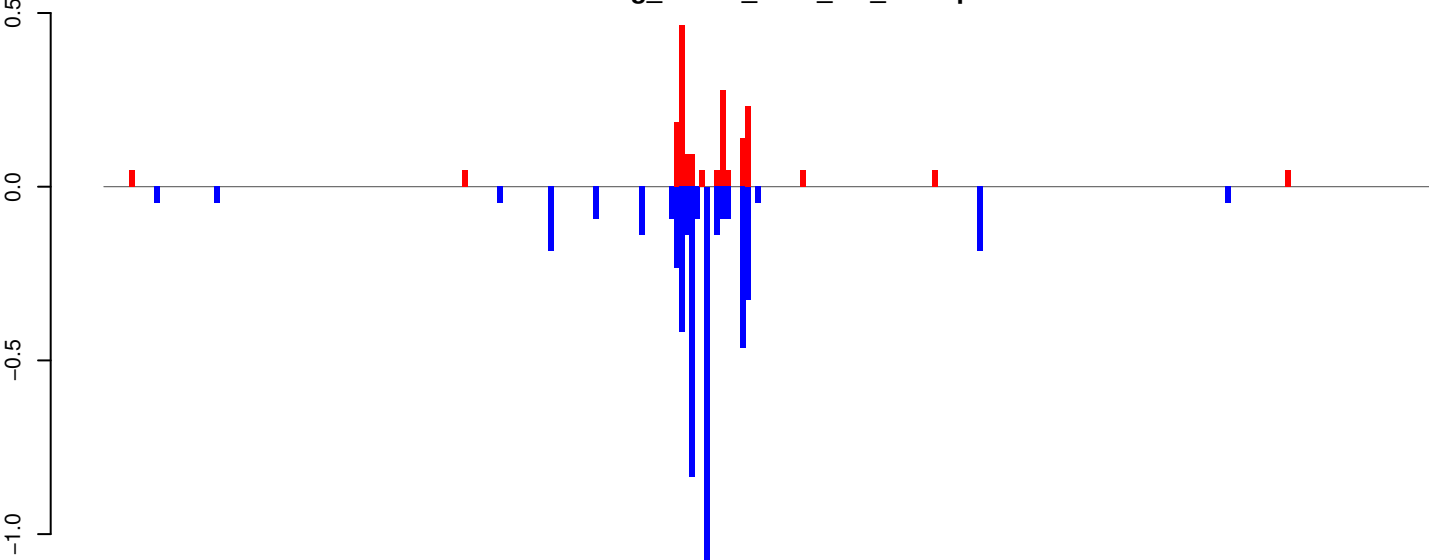

AeAeg_Whole_ZIKV_In2_GP.18_23.rep

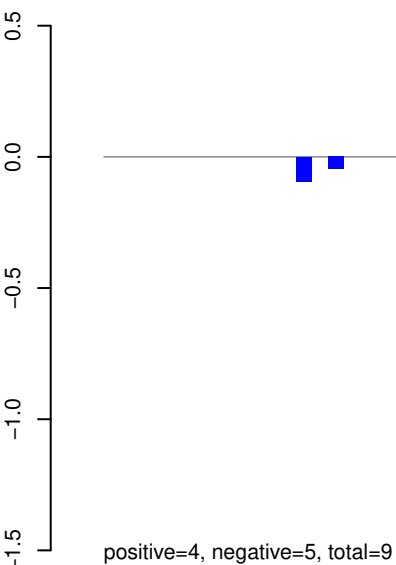

AeAeg_Whole_ZIKV_In2_GP.24_35.rep

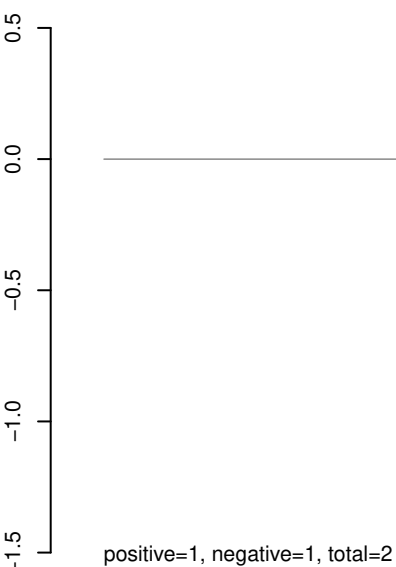

AeAeg_Whole_ZIKV_In2_GP.rep

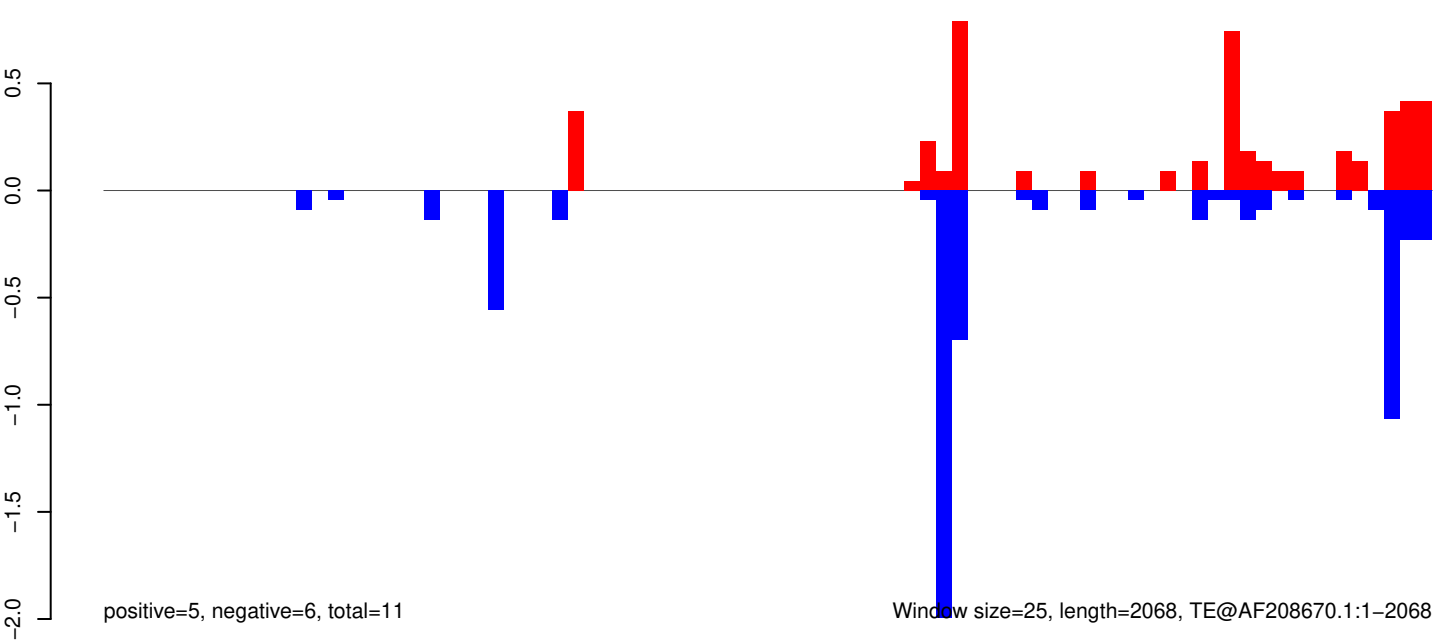

AeAeg_Whole_ZIKV_In2_GP.18_23.rep

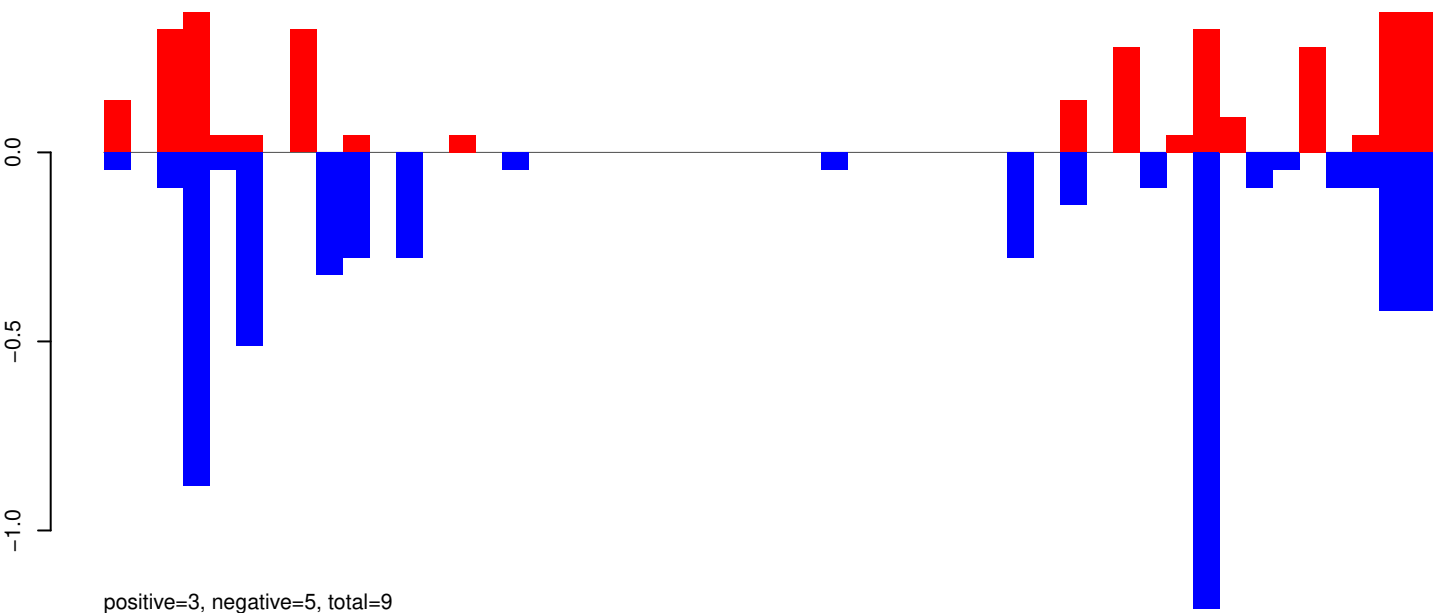

AeAeg_Whole_ZIKV_In2_GP.24_35.rep



AeAeg_Whole_ZIKV_In2_GP.rep

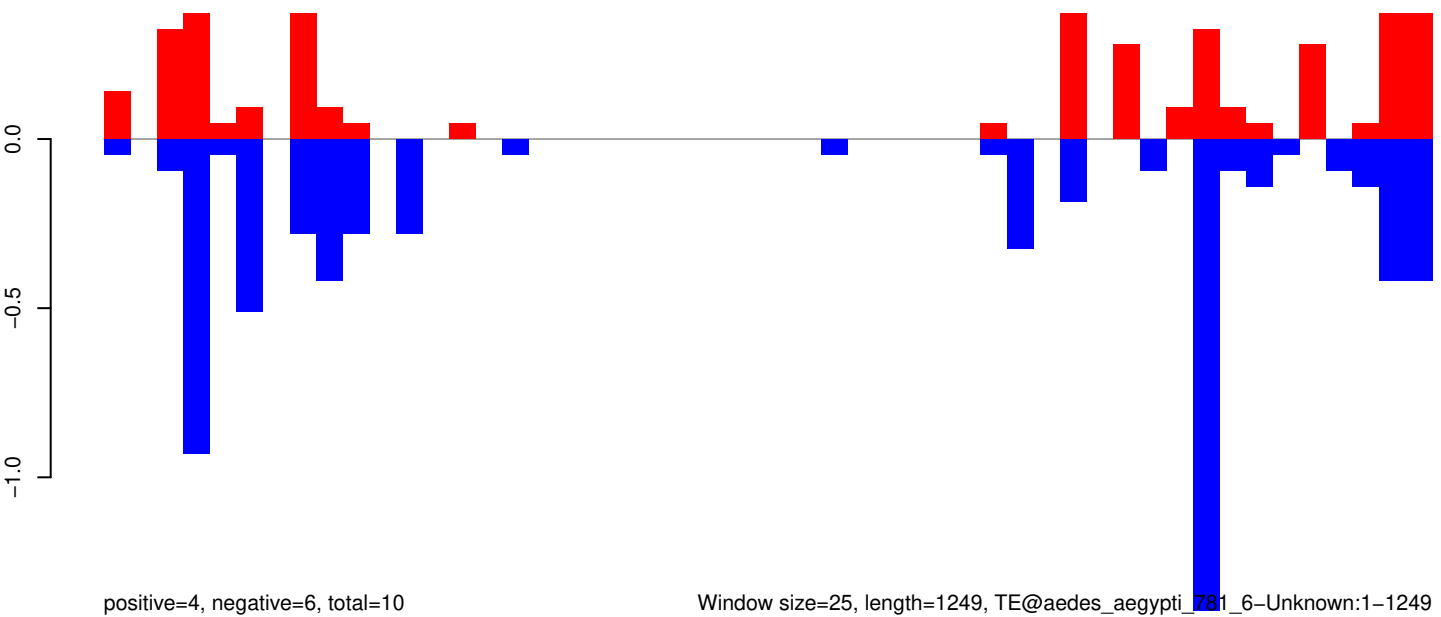

AeAeg_Whole_ZIKV_In2_GP.18_23.rep

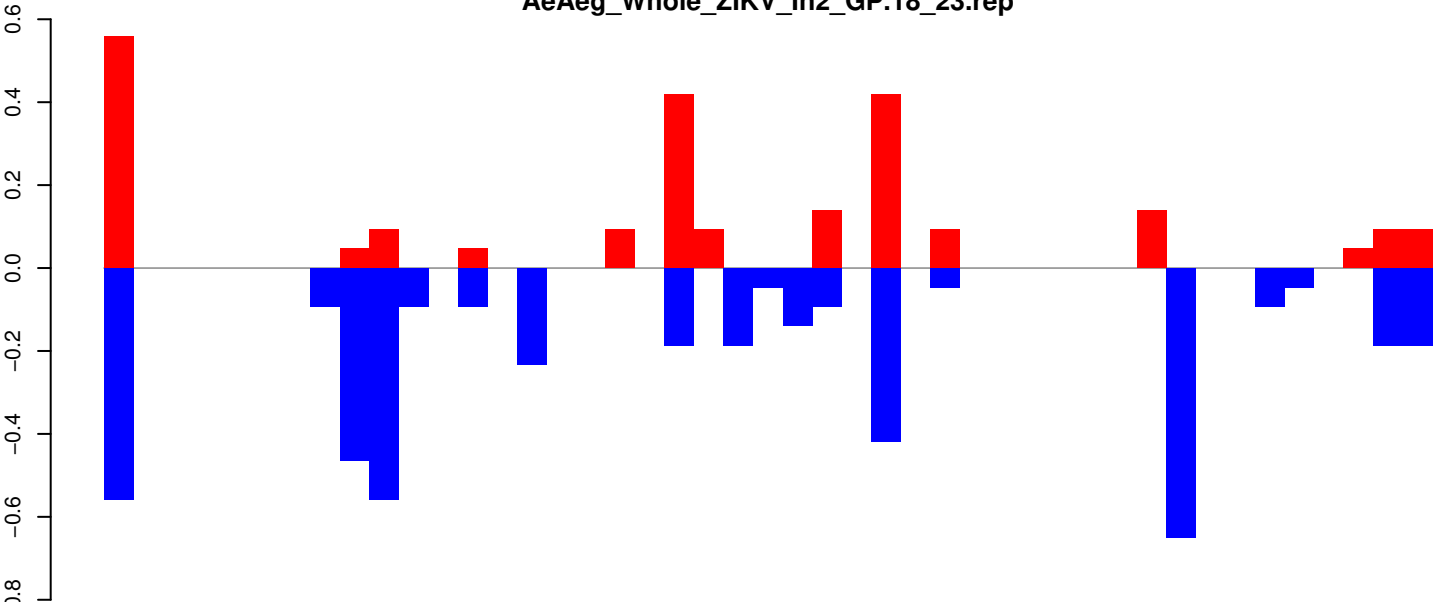

positive=2, negative=4, total=7

AeAeg_Whole_ZIKV_In2_GP.24_35.rep

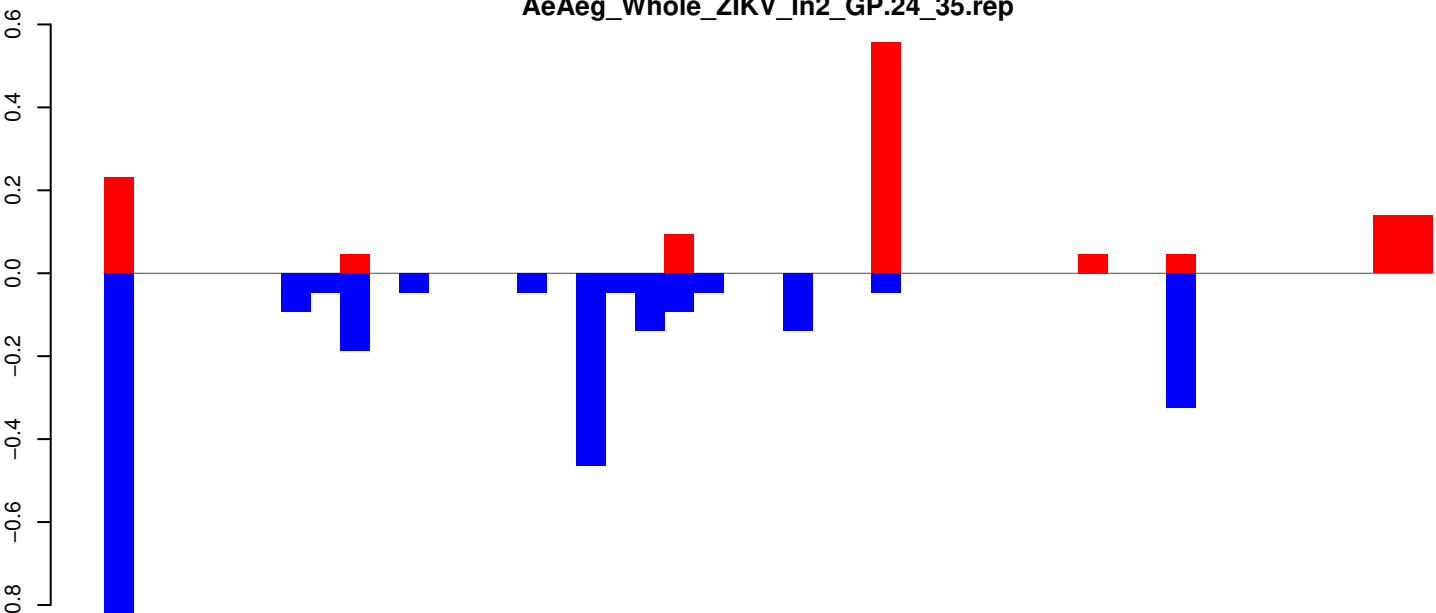

positive=1, negative=3, total=4

AeAeg_Whole_ZIKV_In2_GP.rep

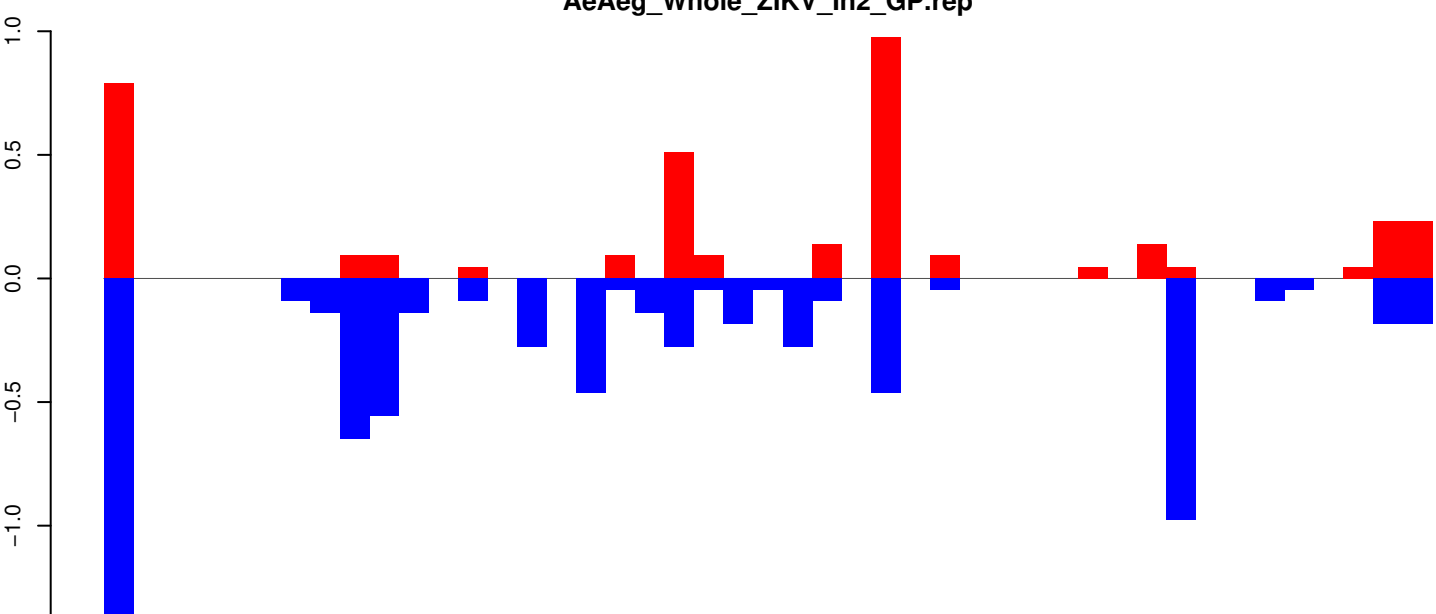

positive=4, negative=7, total=11

Window size=25, length=1109, TE@aedes_aegypti_1021_4-Unknown:1-1109

AeAeg_Whole_ZIKV_In2_GP.18_23.rep

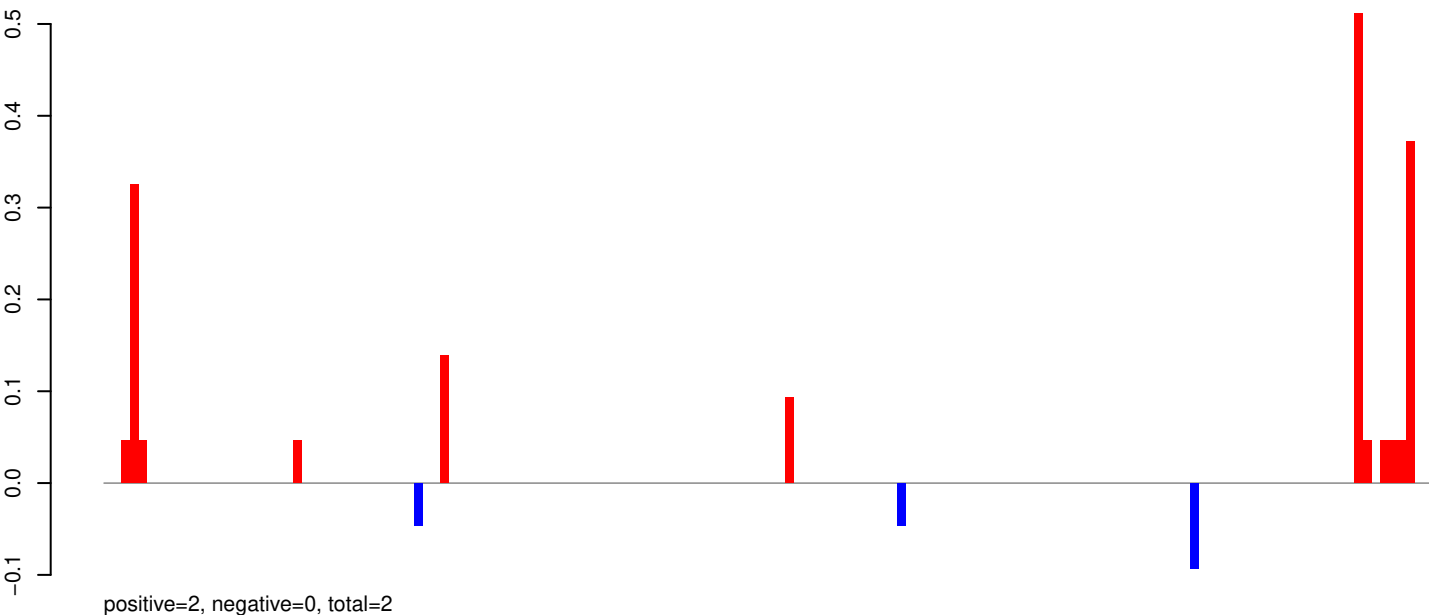

AeAeg_Whole_ZIKV_In2_GP.24_35.rep

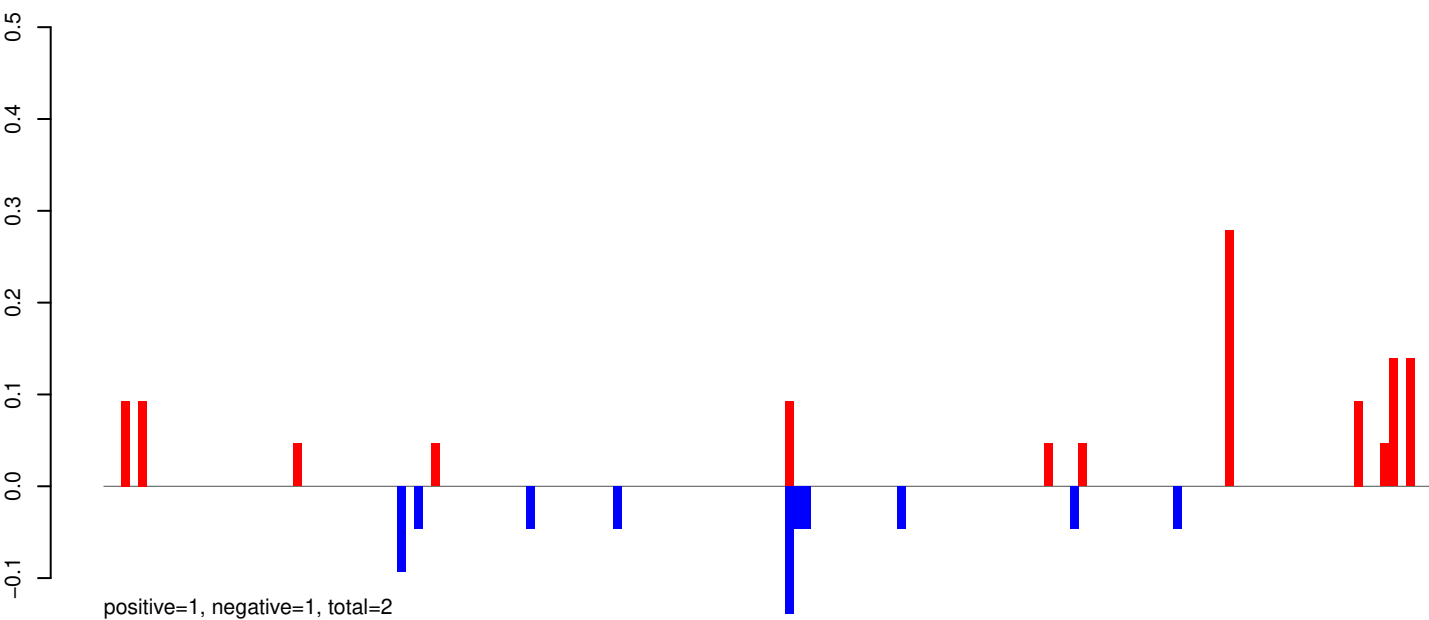

AeAeg_Whole_ZIKV_In2_GP.rep

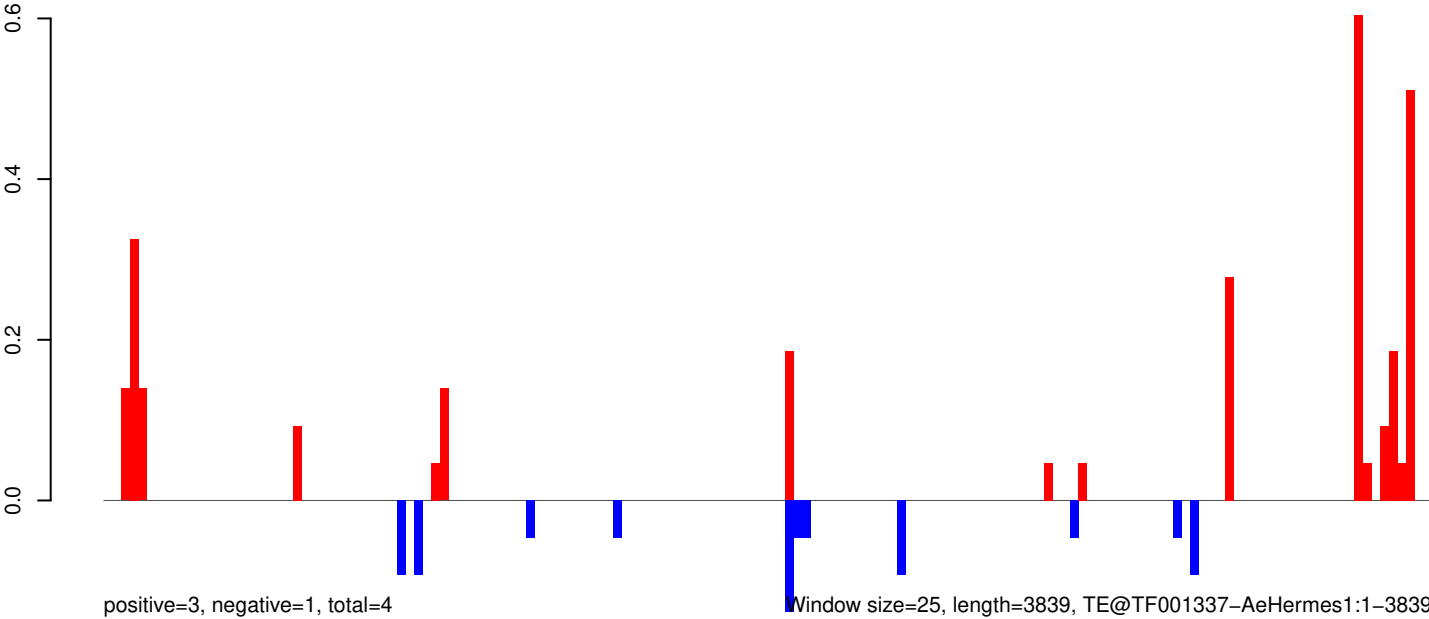

0 1000 2000 3000 4000

AeAeg_Whole_ZIKV_In2_GP.18_23.rep

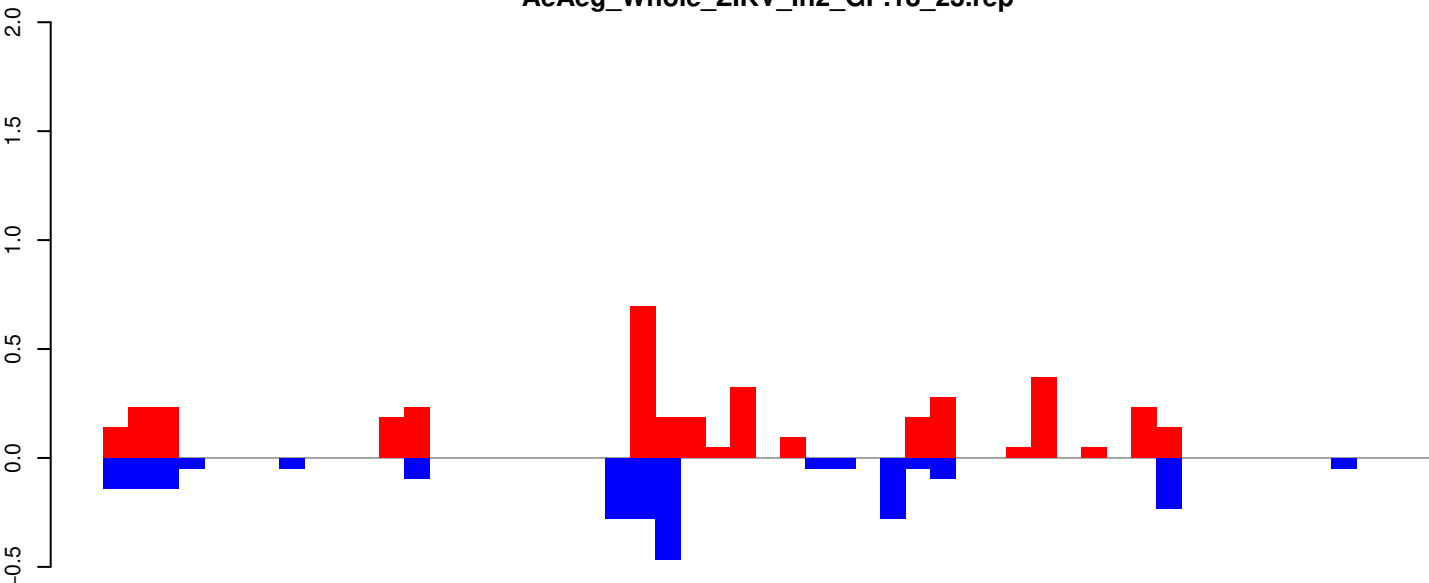

positive=4, negative=2, total=6

AeAeg_Whole_ZIKV_In2_GP.24_35.rep

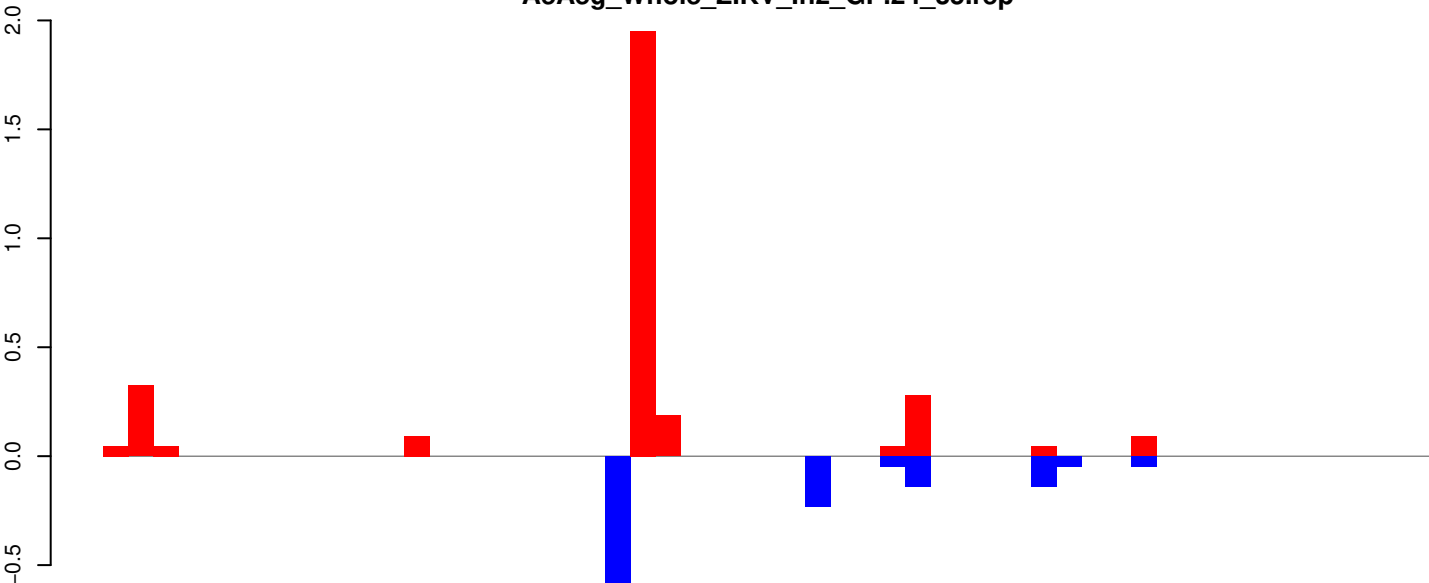

positive=3, negative=1, total=5

AeAeg_Whole_ZIKV_In2_GP.rep

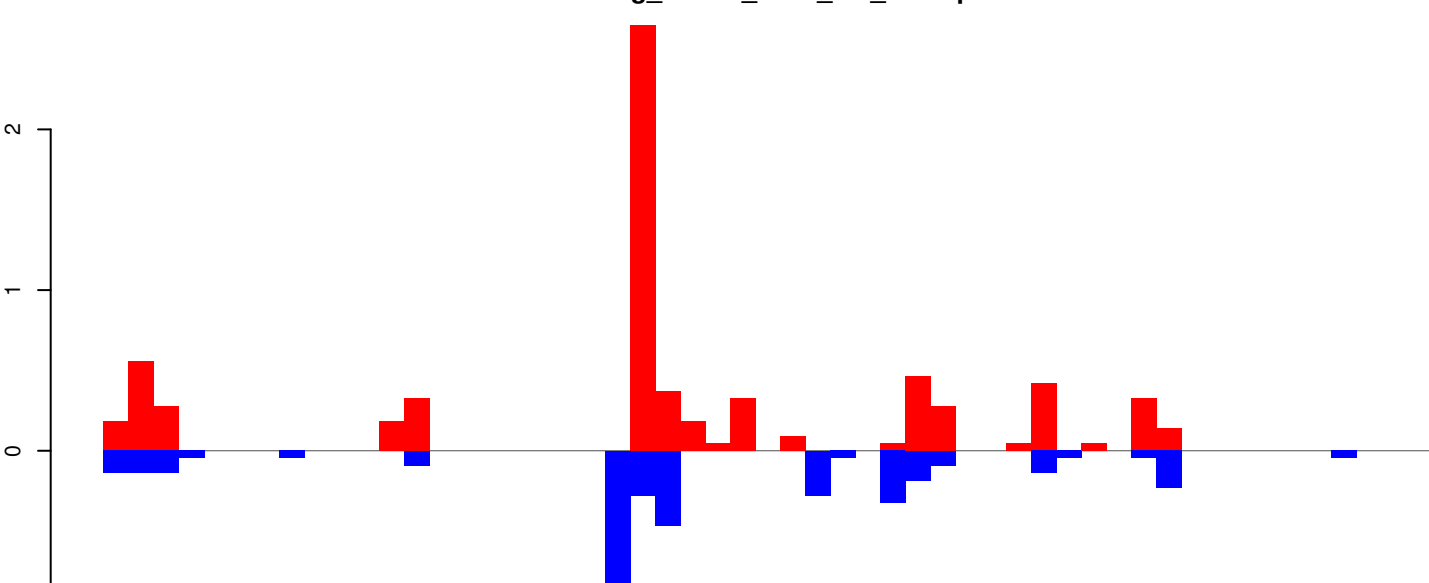

positive=7, negative=4, total=11

Window size=25, length=1317, TE@TF001315-UD_Ele4:1-1317

AeAeg_Whole_ZIKV_In2_GP.18_23.rep

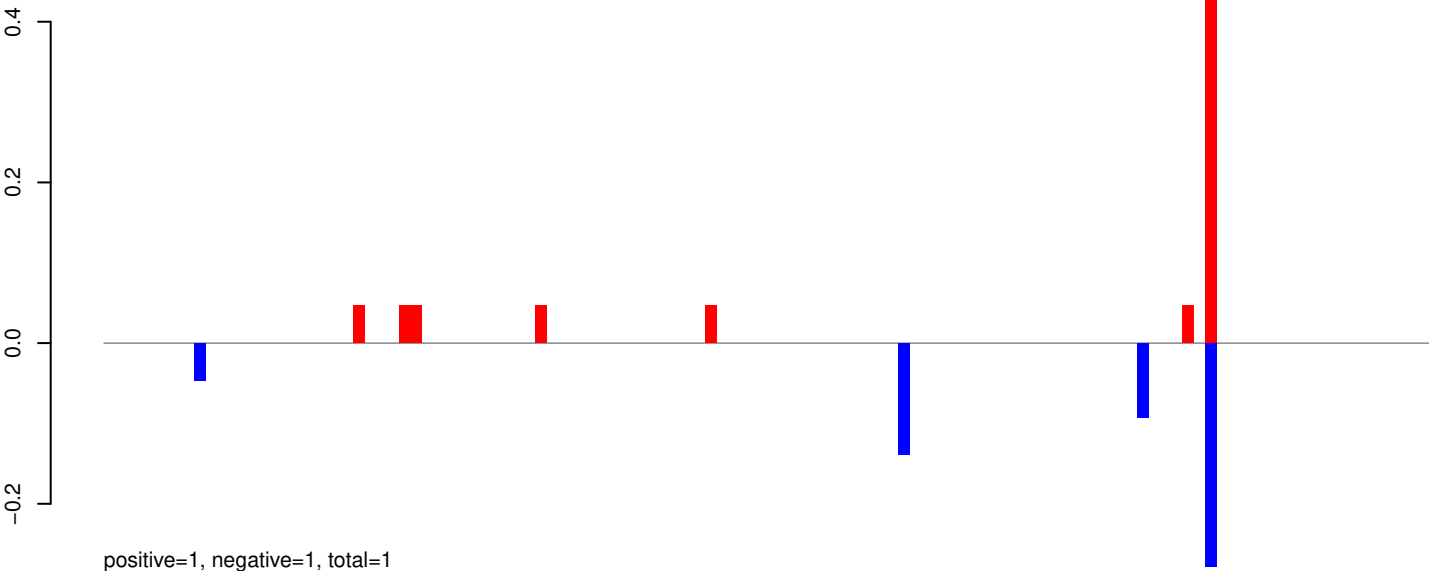

AeAeg_Whole_ZIKV_In2_GP.24_35.rep

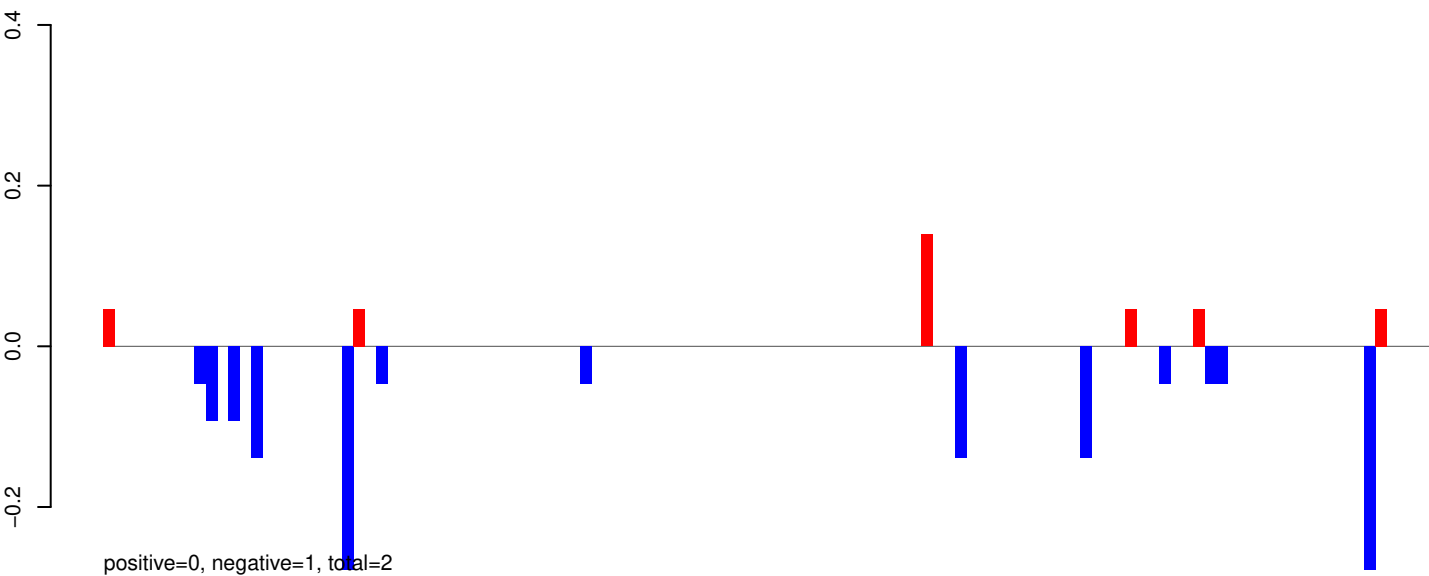

AeAeg_Whole_ZIKV_In2_GP.rep

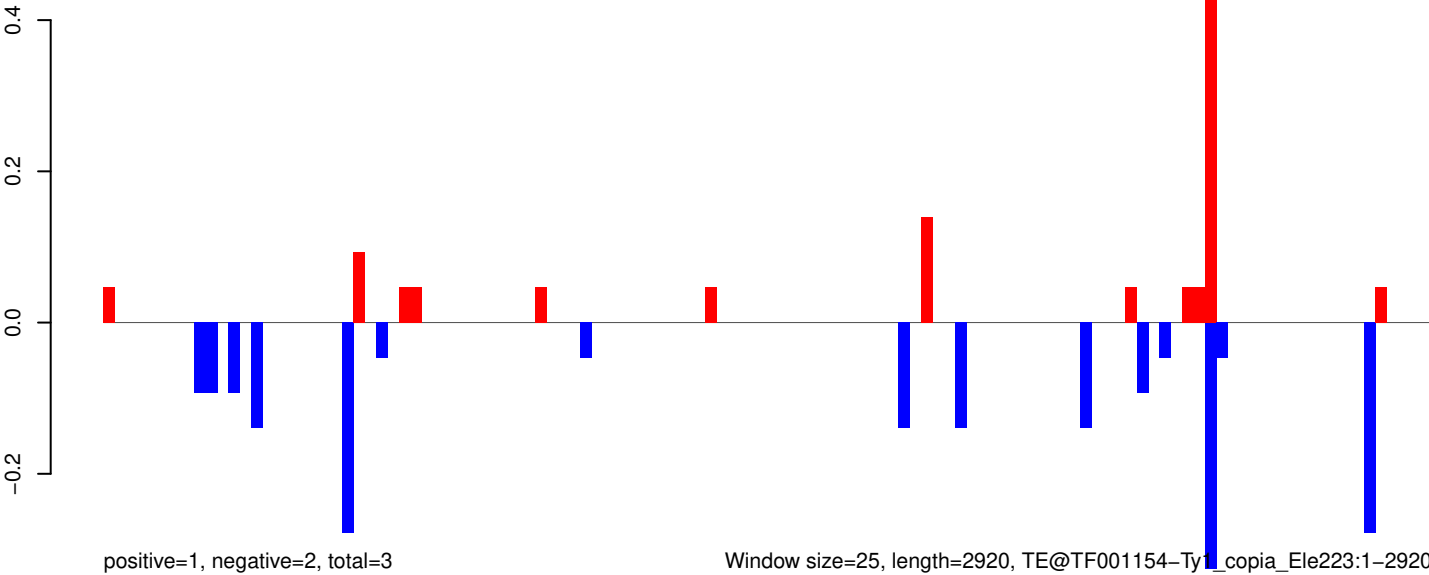

Window size=25, length=2920, TE@TF001154-Ty1_copia_Ele223:1-2920

AeAeg_Whole_ZIKV_In2_GP.18_23.rep

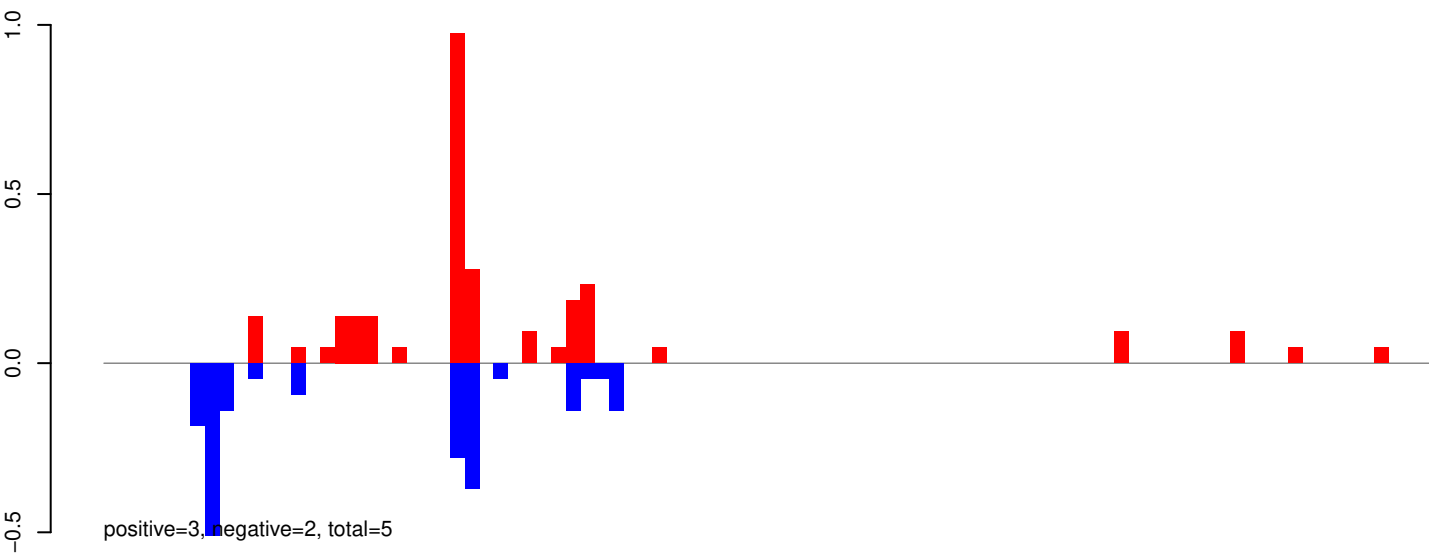

AeAeg_Whole_ZIKV_In2_GP.24_35.rep

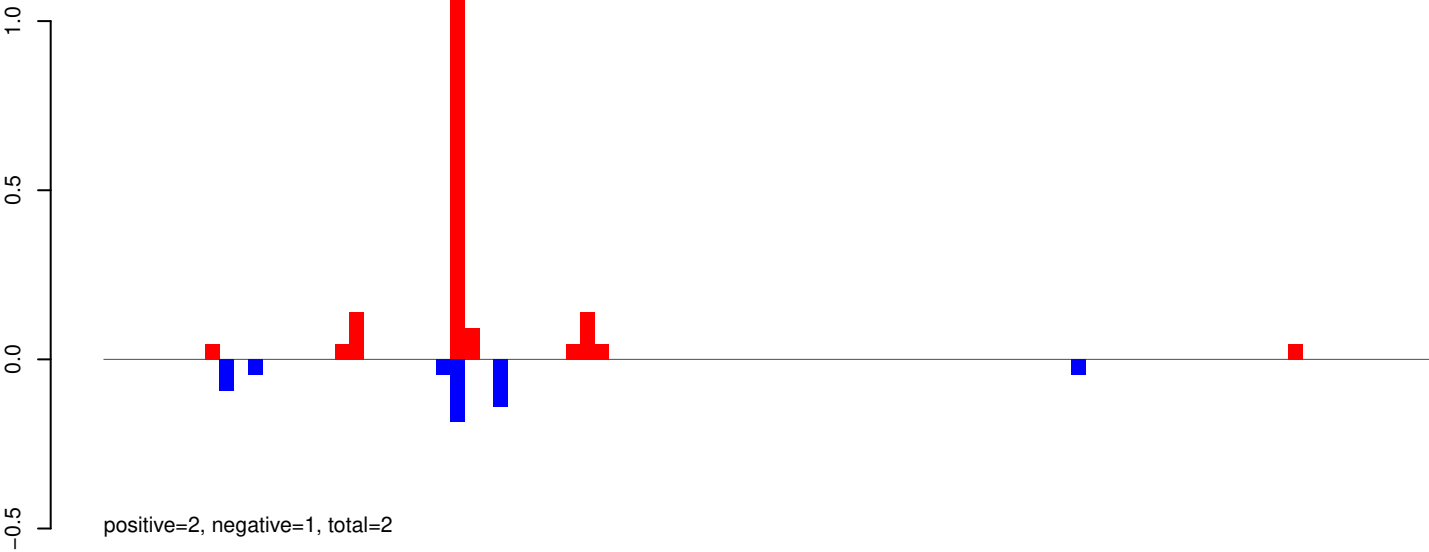

AeAeg_Whole_ZIKV_In2_GP.rep

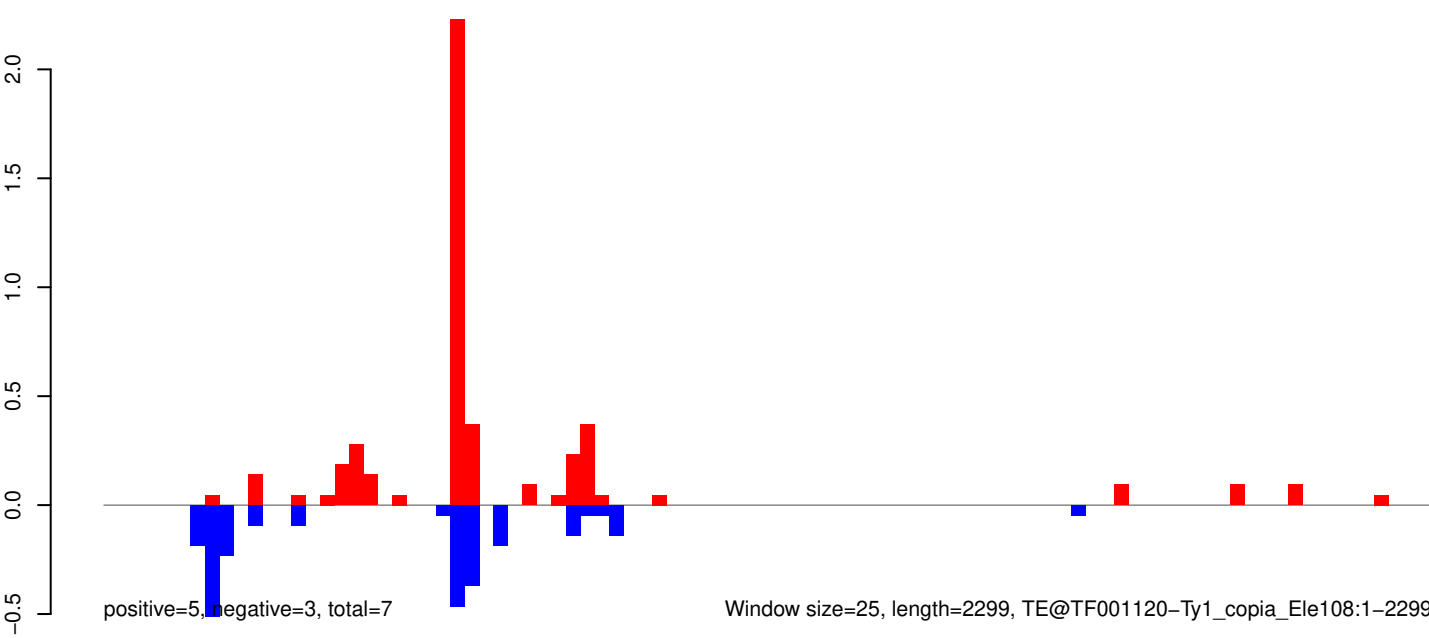

AeAeg_Whole_ZIKV_In2_GP.18_23.rep

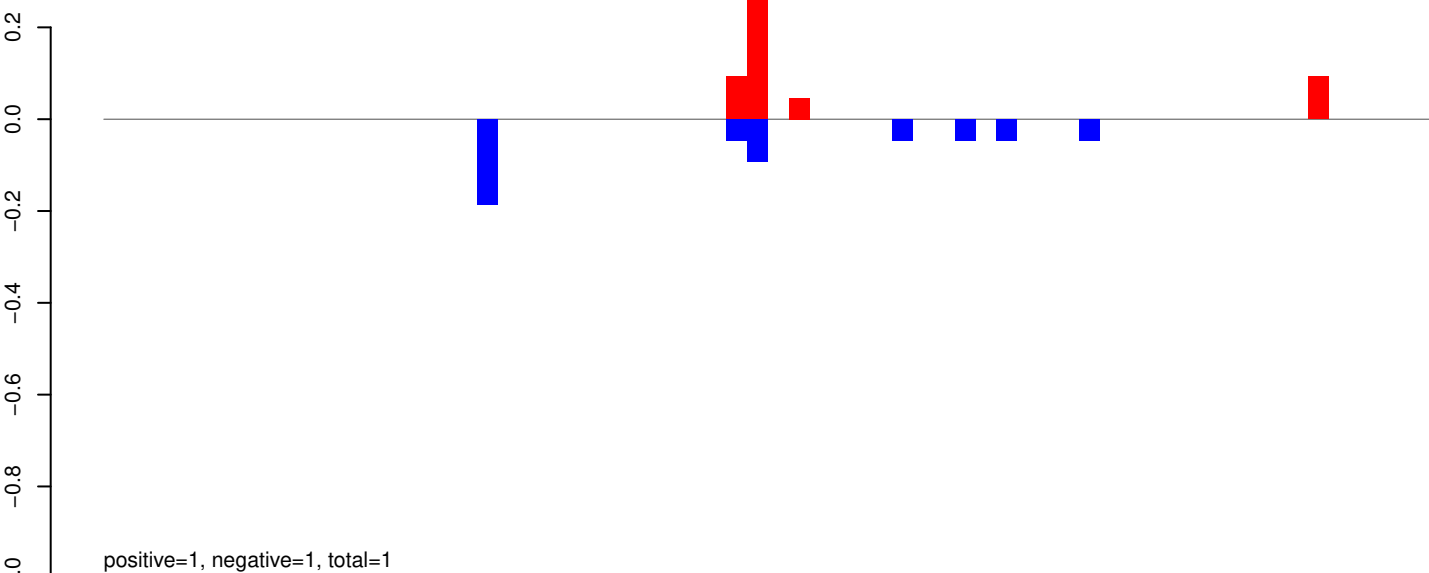

AeAeg_Whole_ZIKV_In2_GP.24_35.rep

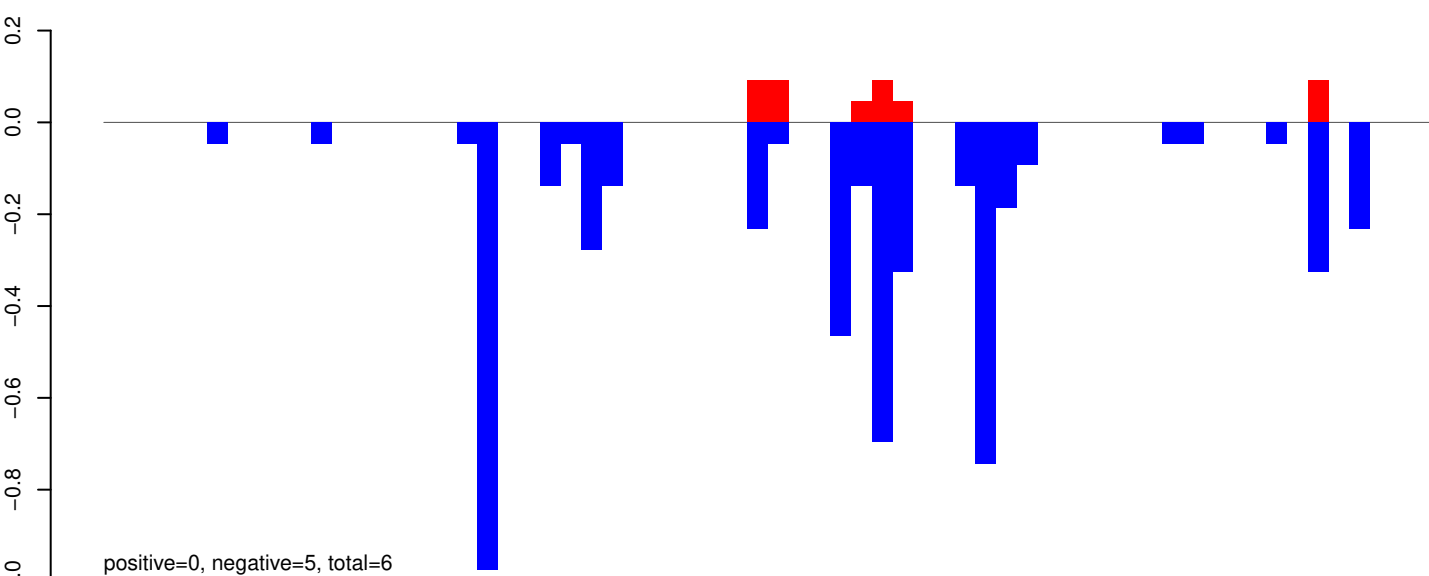

AeAeg_Whole_ZIKV_In2_GP.rep

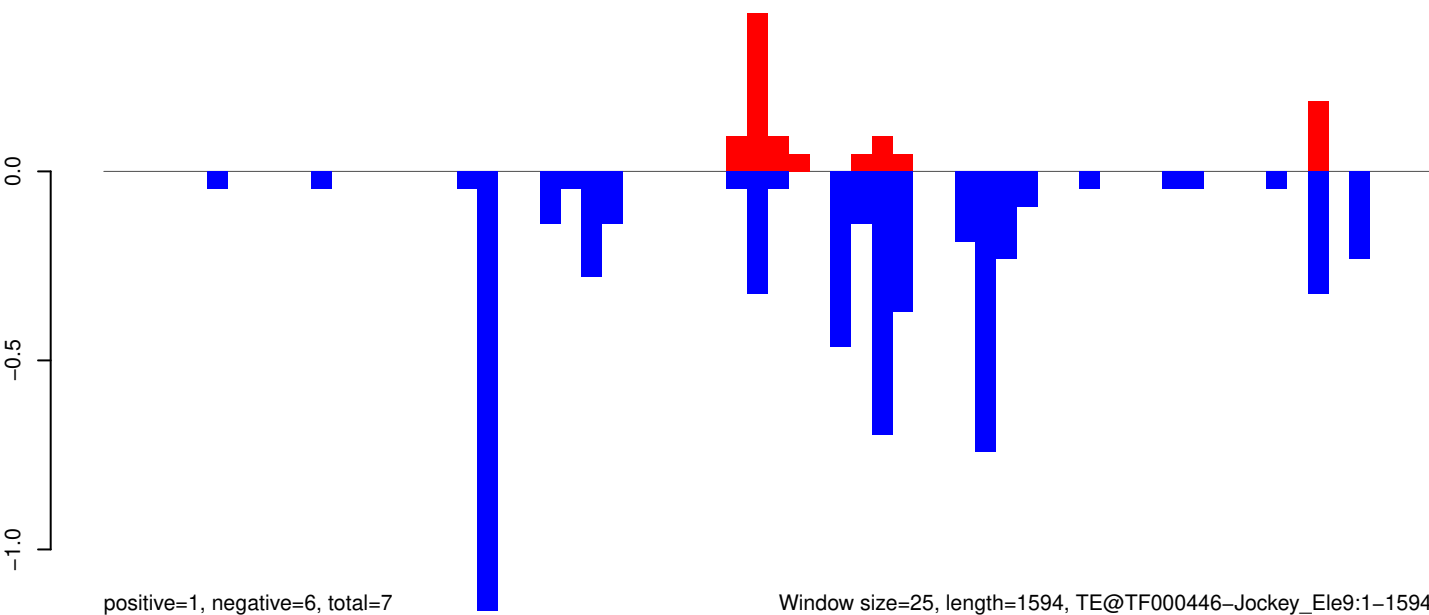

Window size=25, length=1594, TE@TF000446-Jockey_Ele9:1-1594

0 500 1000 1500

AeAeg_Whole_ZIKV_In2_GP.18_23.rep

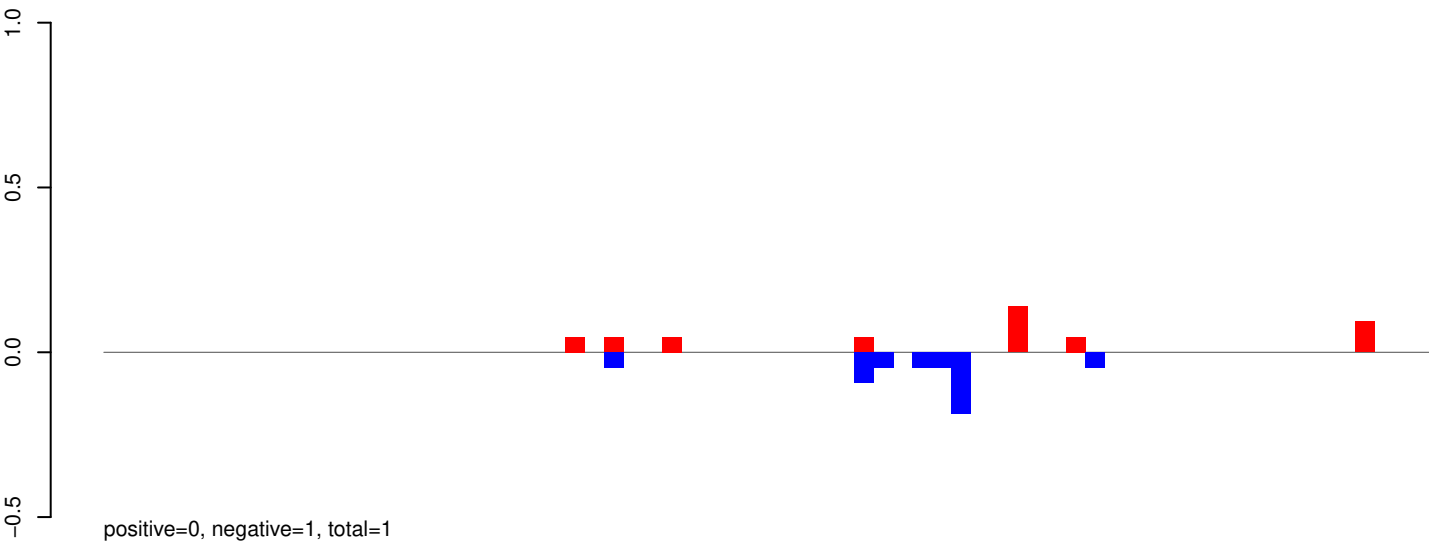

AeAeg_Whole_ZIKV_In2_GP.24_35.rep

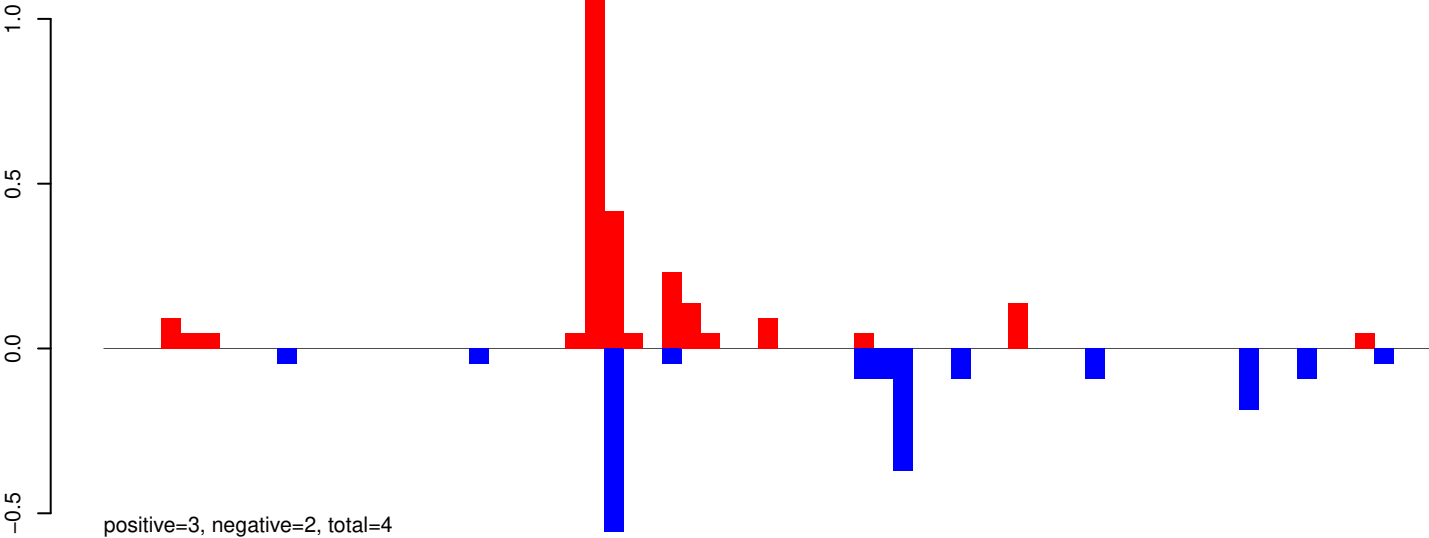

AeAeg_Whole_ZIKV_In2_GP.rep

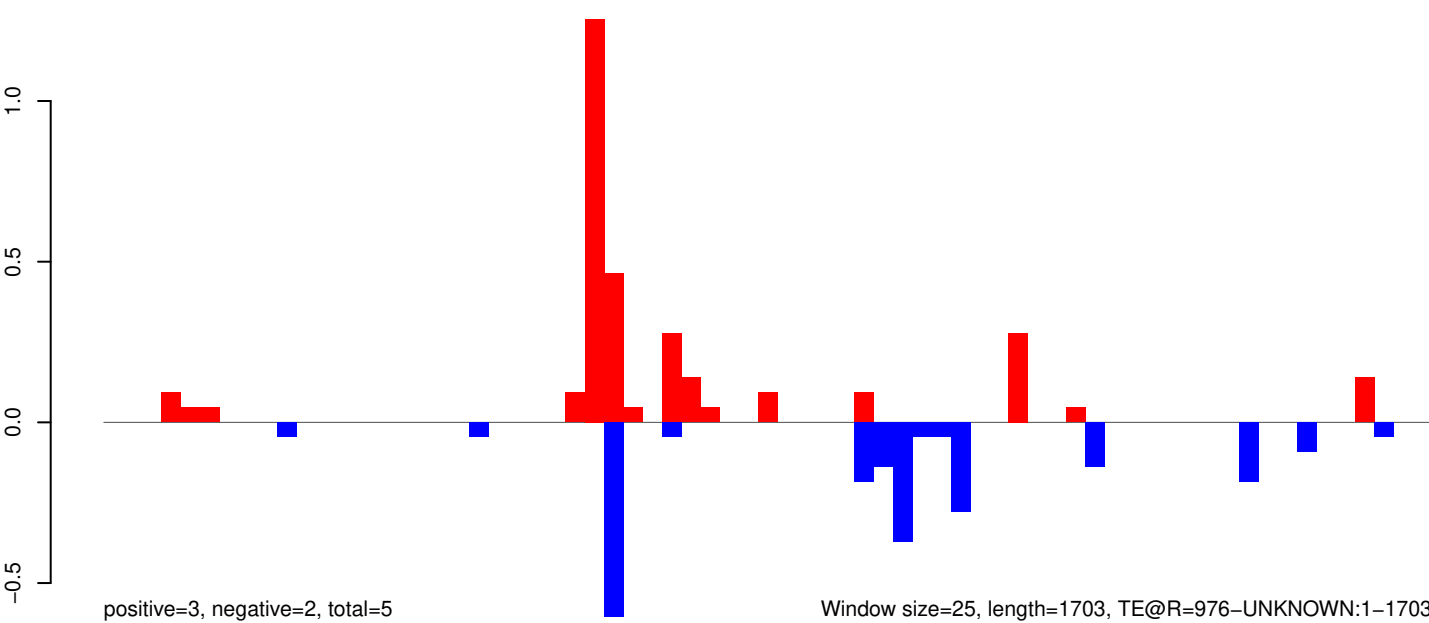

Window size=25, length=1703, TE@R=976-UNKNOWN:1-1703

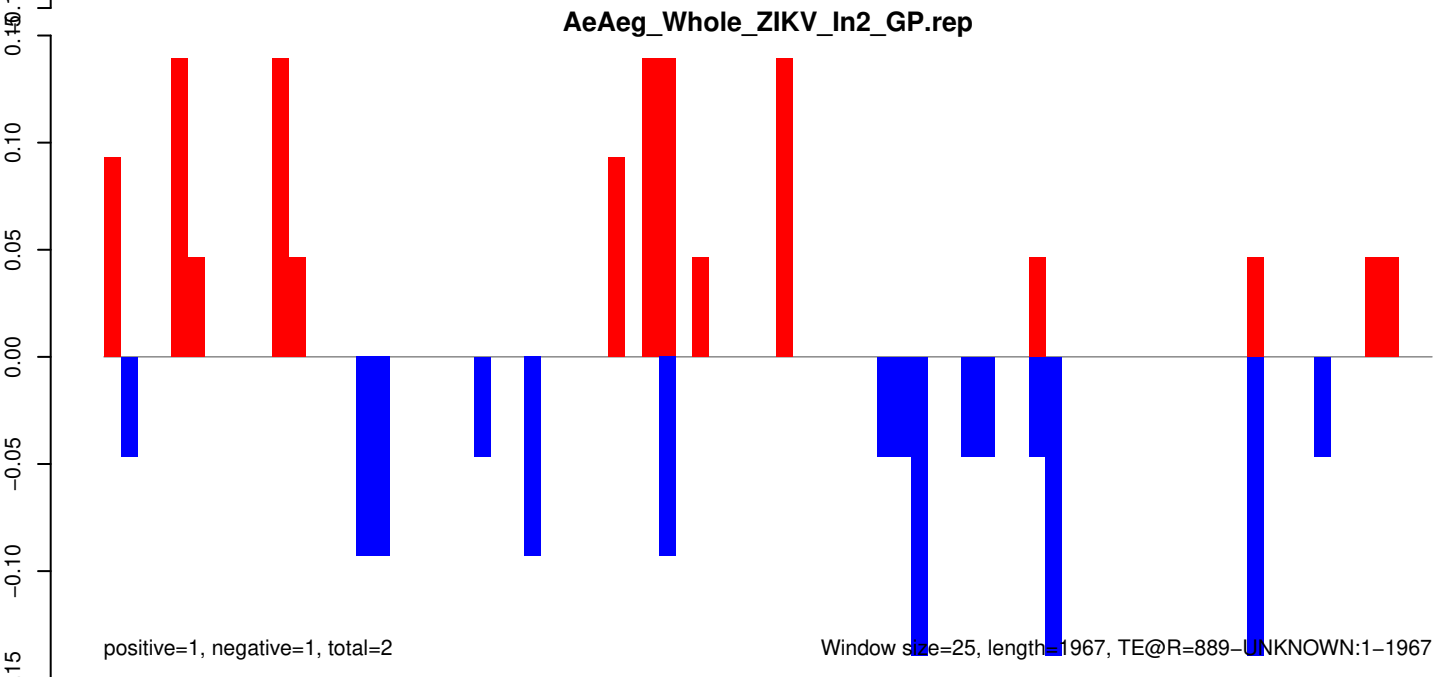
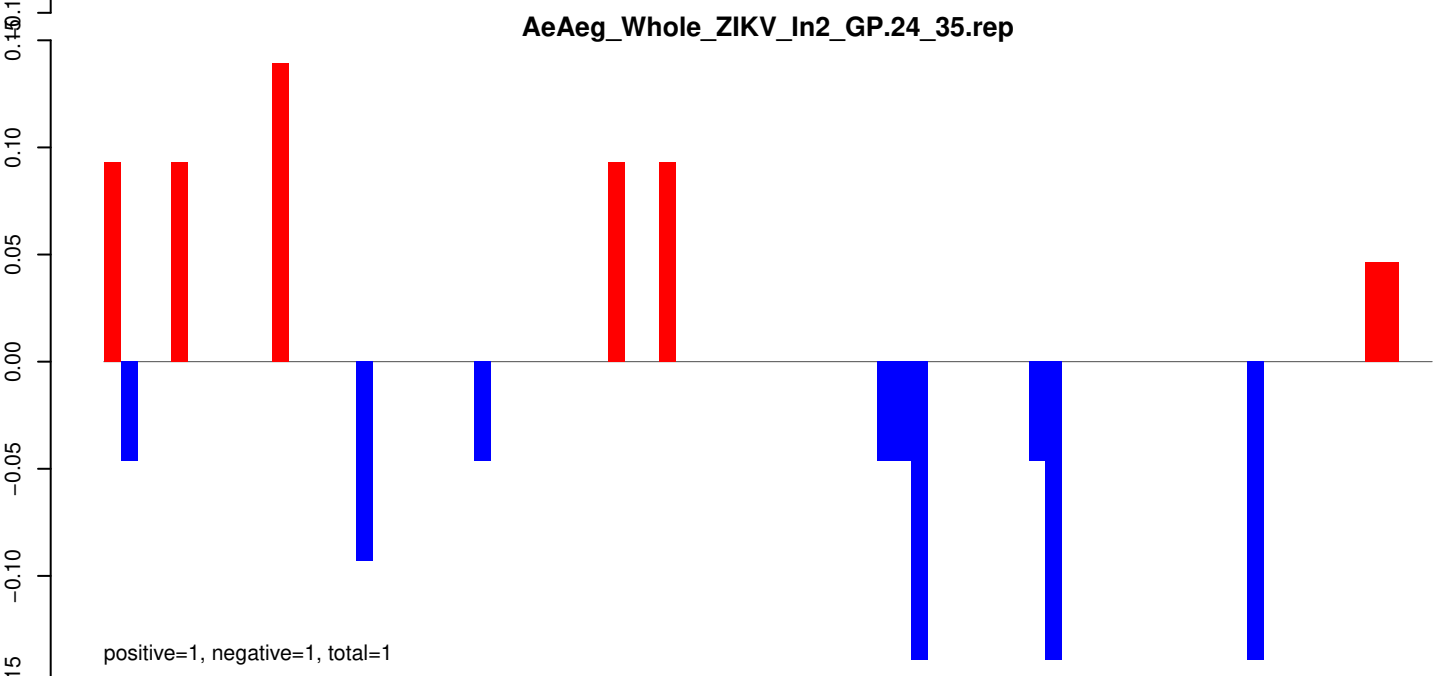
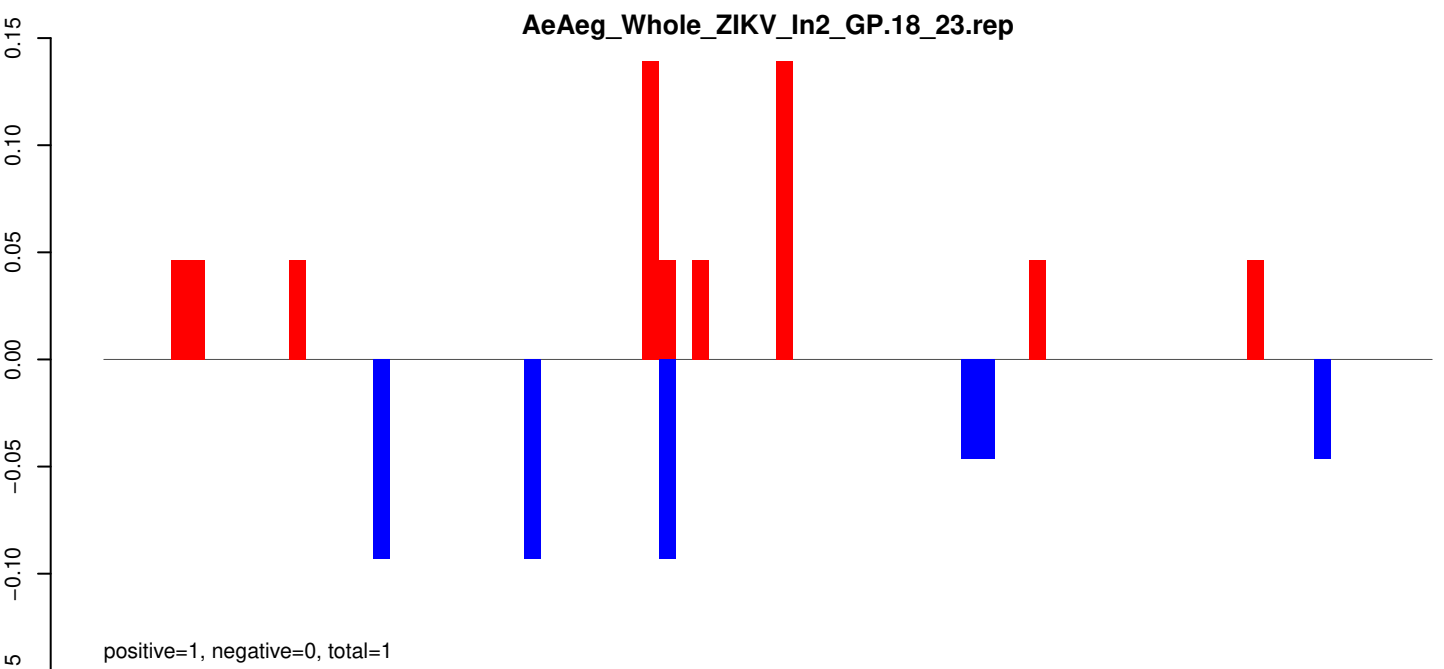

AeAeg_Whole_ZIKV_In2_GP.18_23.rep

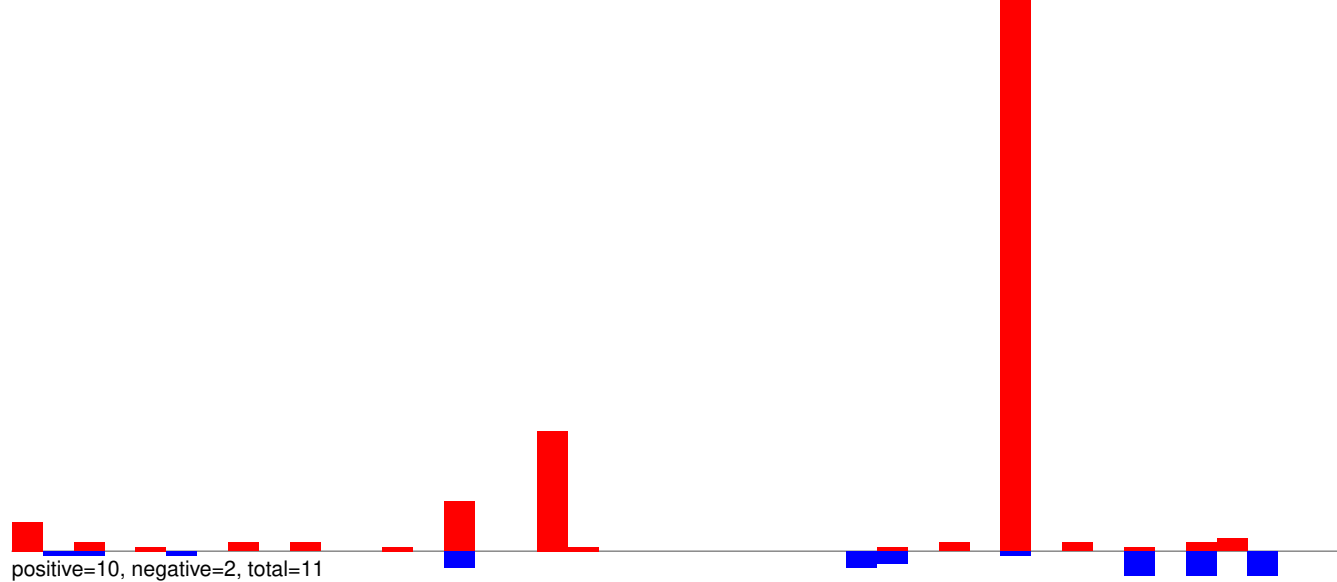

AeAeg_Whole_ZIKV_In2_GP.24_35.rep

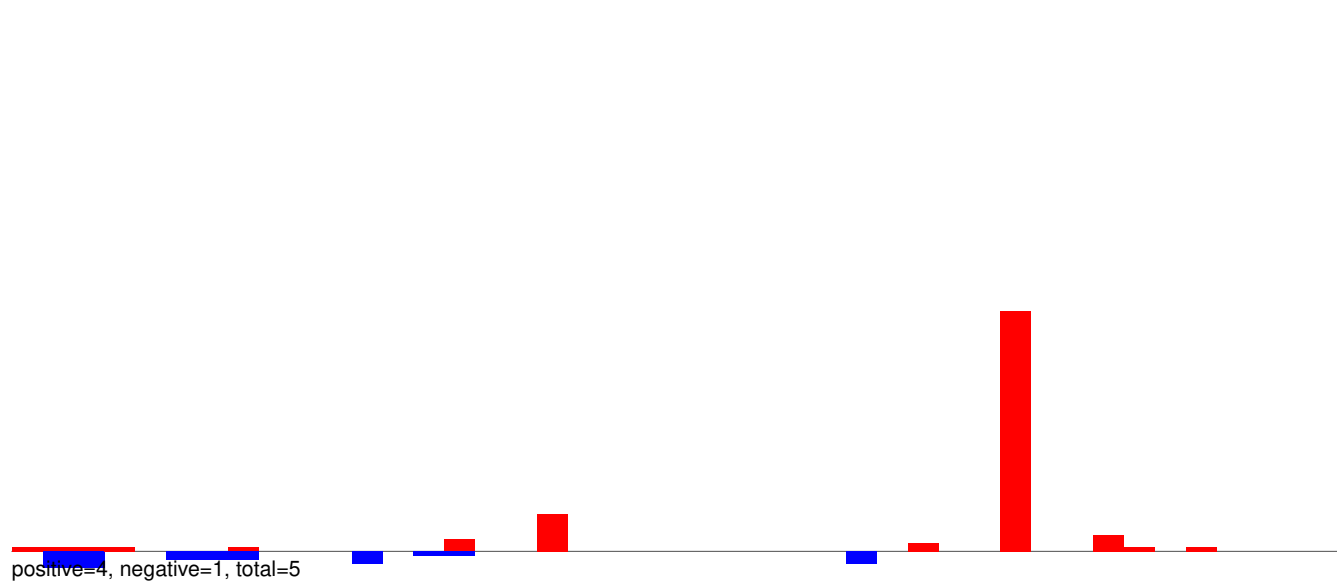

AeAeg_Whole_ZIKV_In2_GP.rep

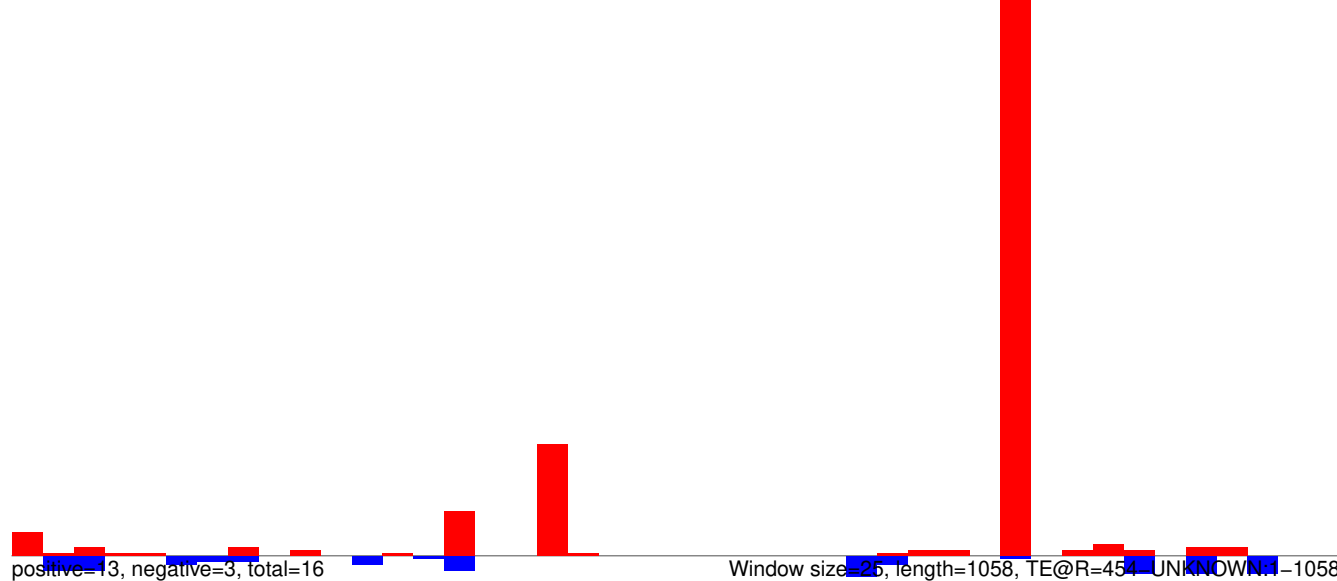

AeAeg_Whole_ZIKV_In2_GP.18_23.rep

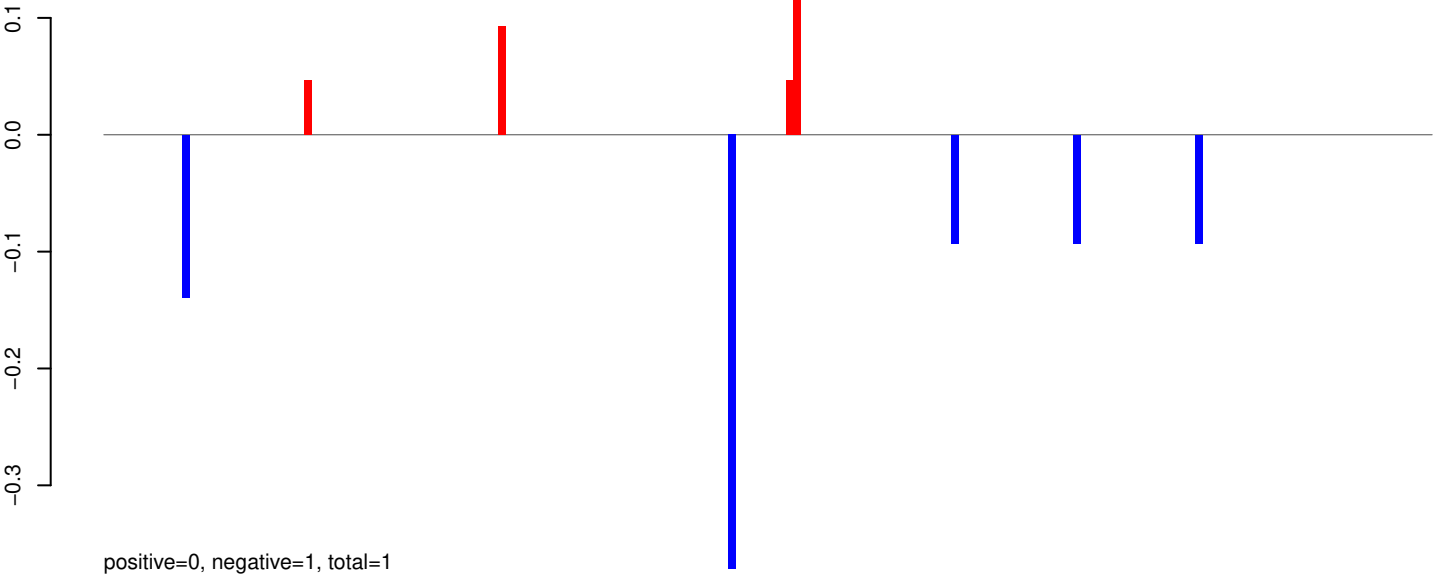

AeAeg_Whole_ZIKV_In2_GP.24_35.rep

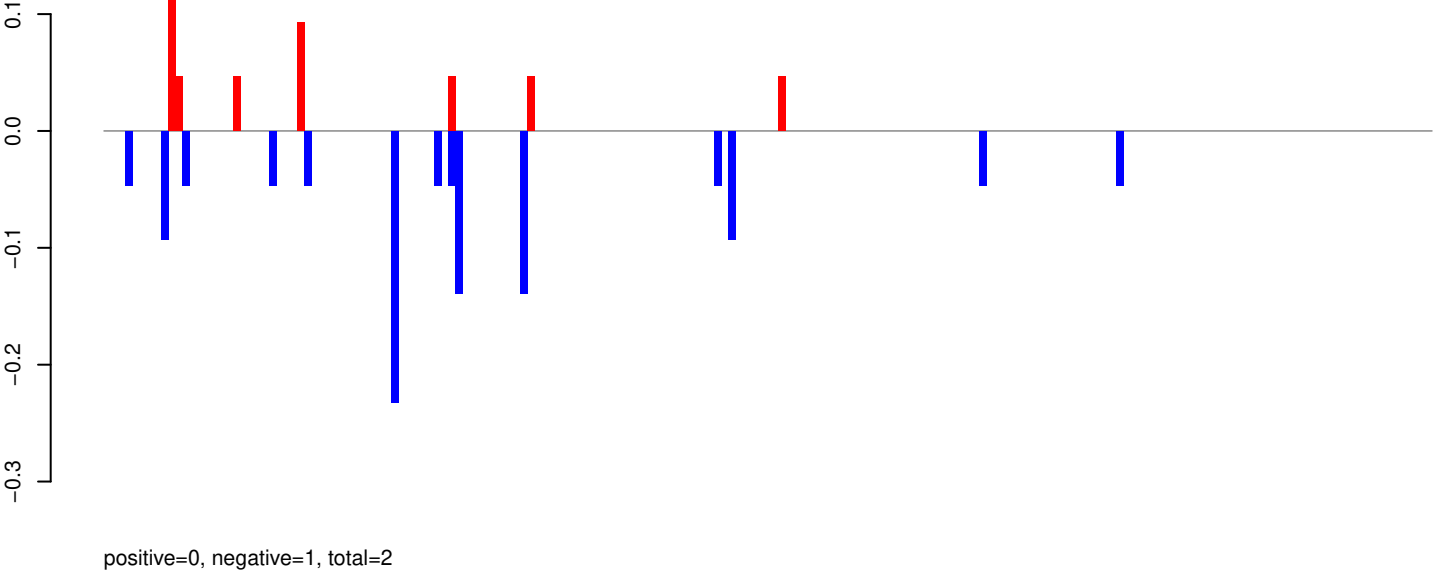

AeAeg_Whole_ZIKV_In2_GP.rep

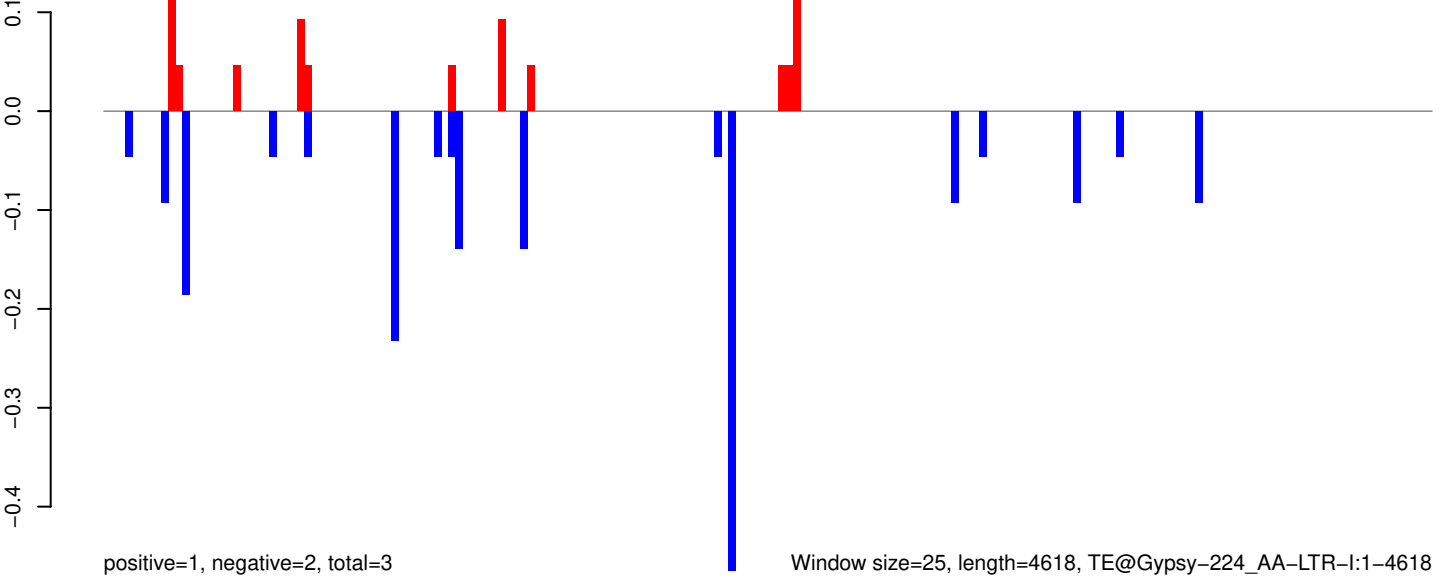

Window size=25, length=4618, TE@Gypsy-224_AA-LTR-I:1-4618

0 1000 2000 3000 4000

AeAeg_Whole_ZIKV_In2_GP.18_23.rep

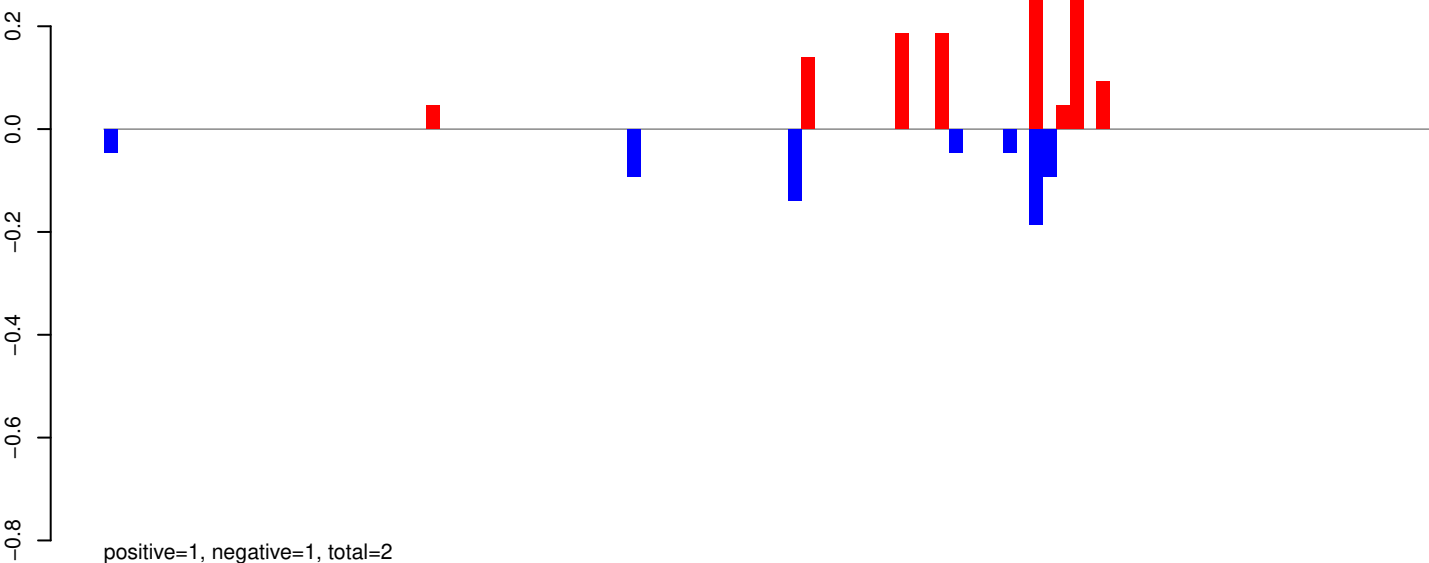

AeAeg_Whole_ZIKV_In2_GP.24_35.rep

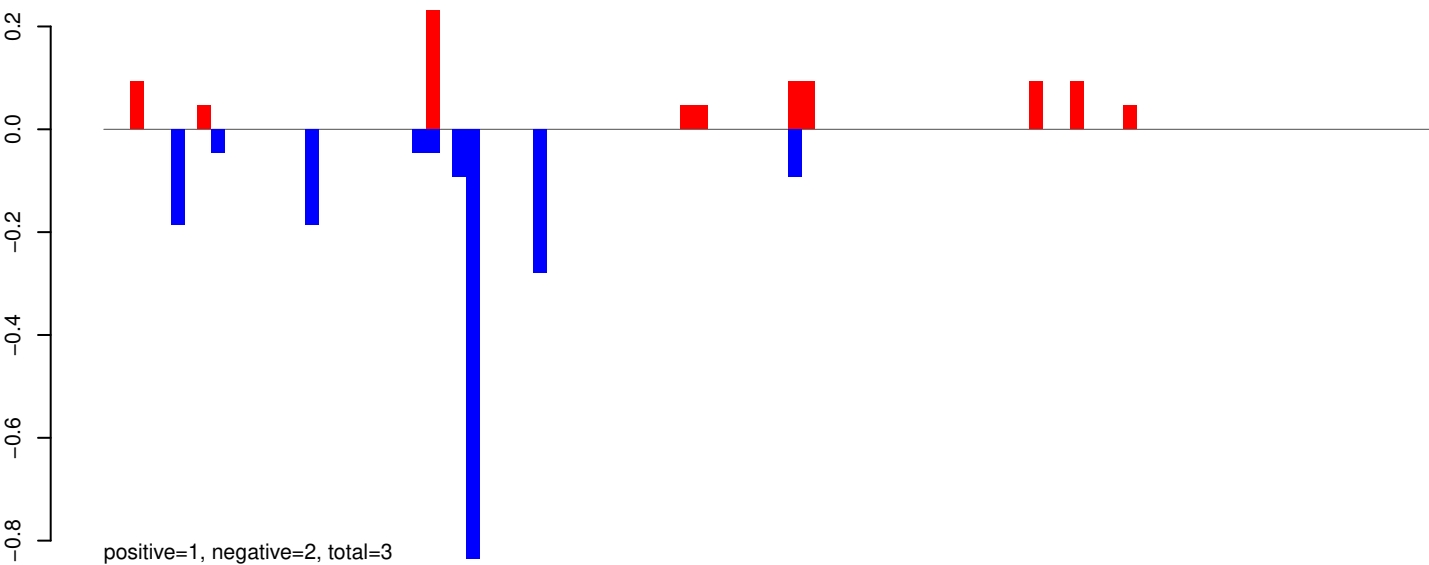

AeAeg_Whole_ZIKV_In2_GP.rep

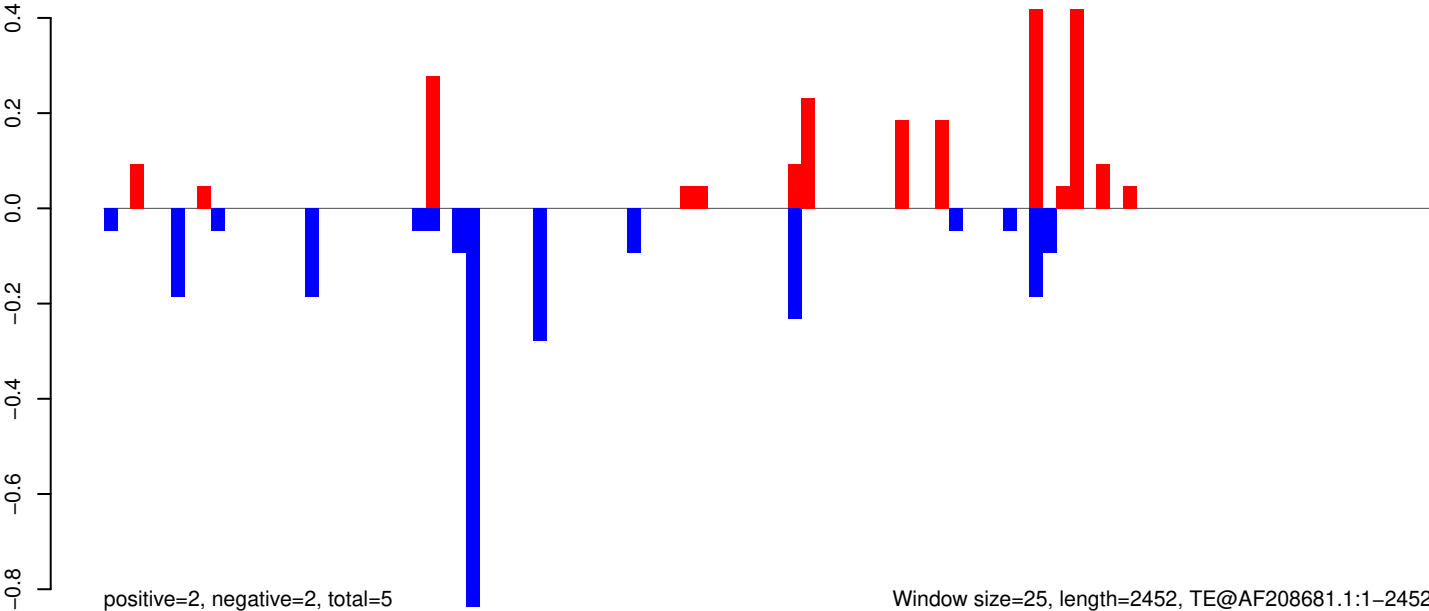

Window size=25, length=2452, TE@AF208681.1:1-2452

AeAeg_Whole_ZIKV_In2_GP.18_23.rep

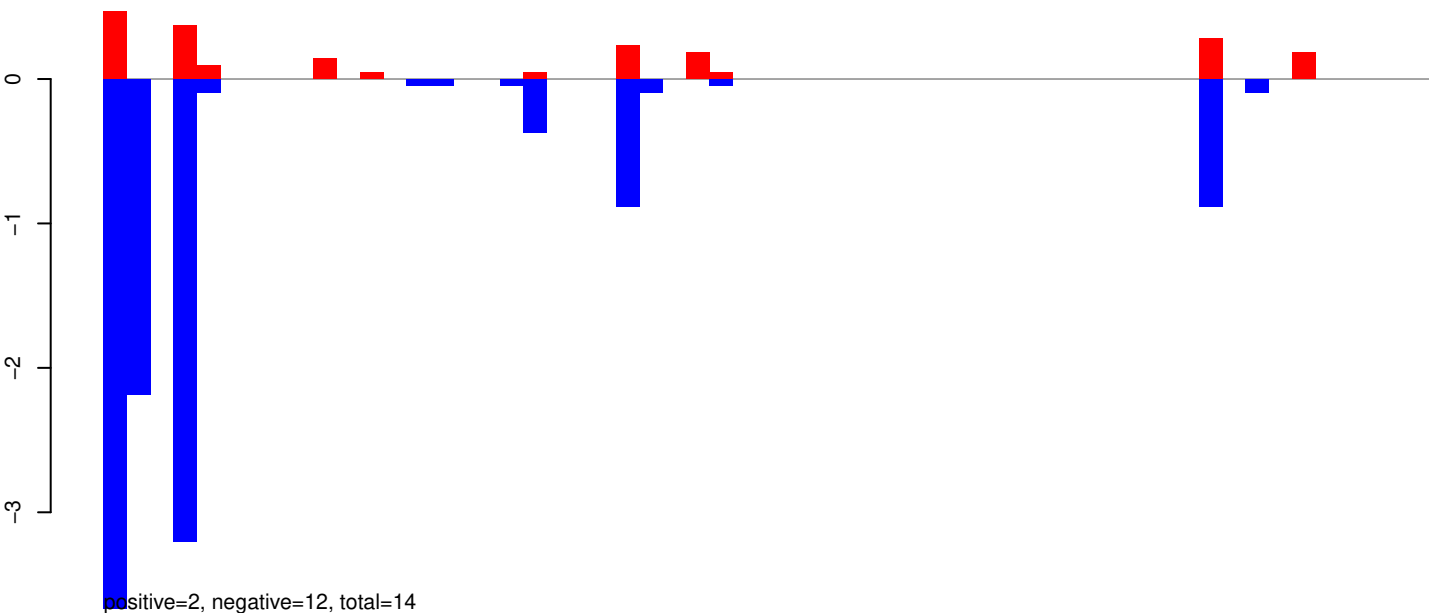

AeAeg_Whole_ZIKV_In2_GP.24_35.rep

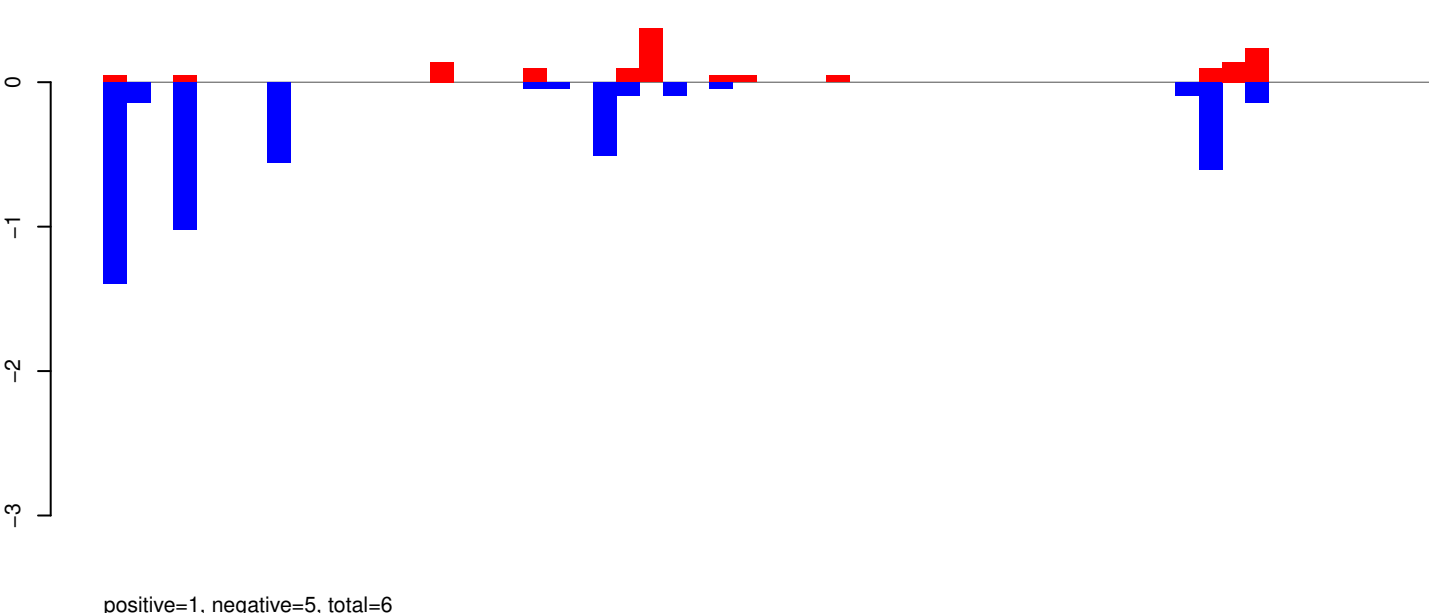

AeAeg_Whole_ZIKV_In2_GP.rep

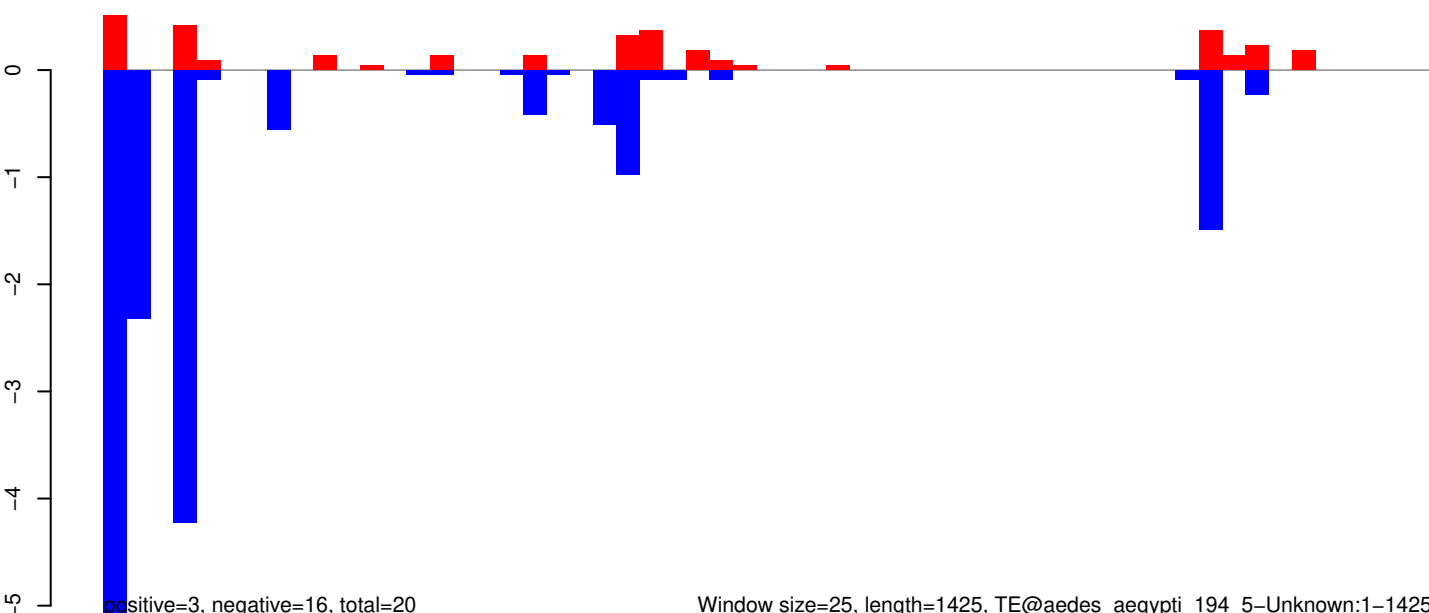

AeAeg_Whole_ZIKV_In2_GP.18_23.rep

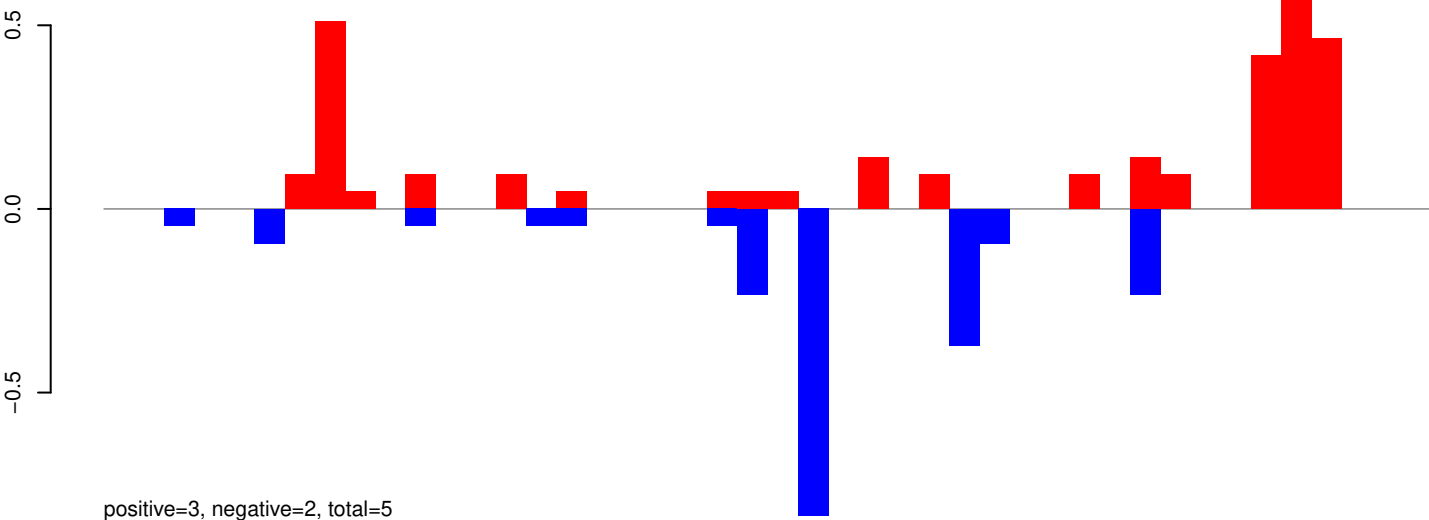

AeAeg_Whole_ZIKV_In2_GP.24_35.rep

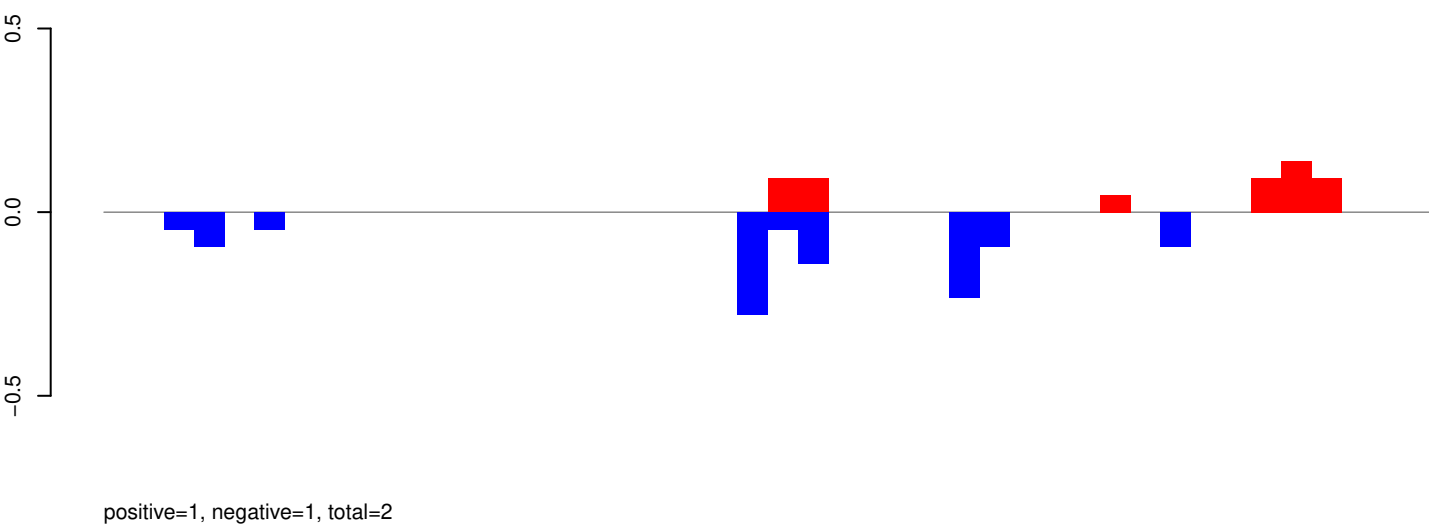

AeAeg_Whole_ZIKV_In2_GP.rep

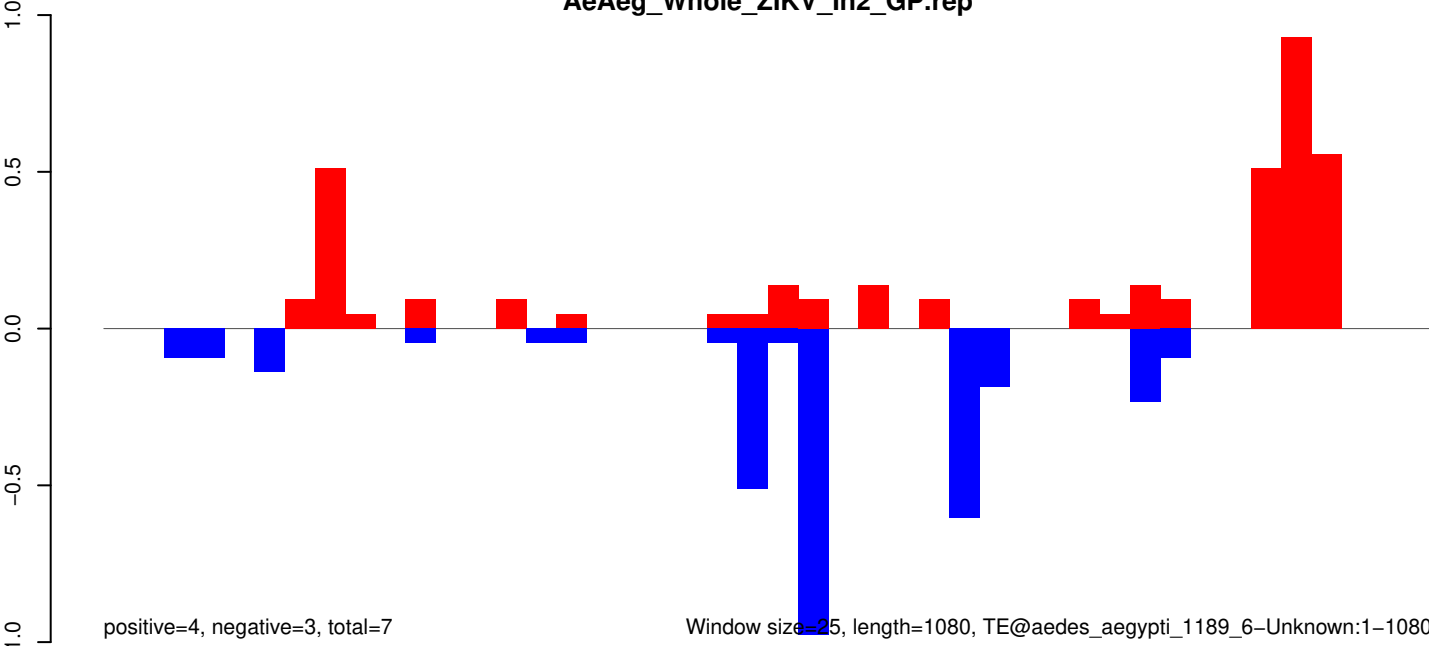

AeAeg_Whole_ZIKV_In2_GP.18_23.rep

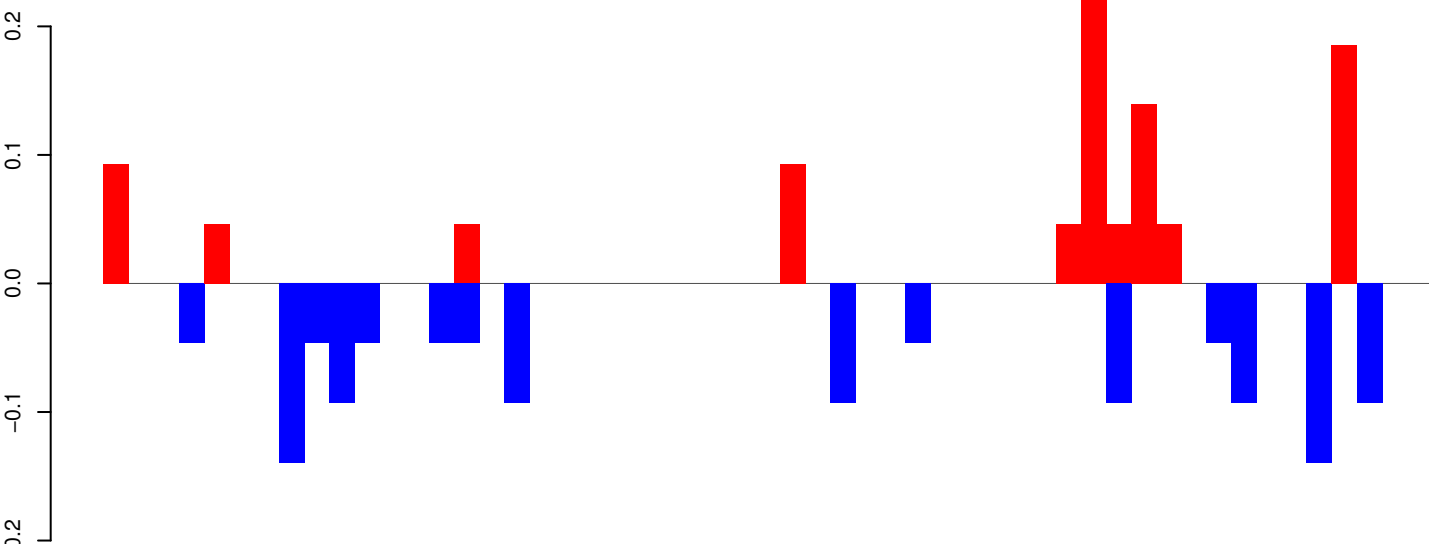

AeAeg_Whole_ZIKV_In2_GP.24_35.rep

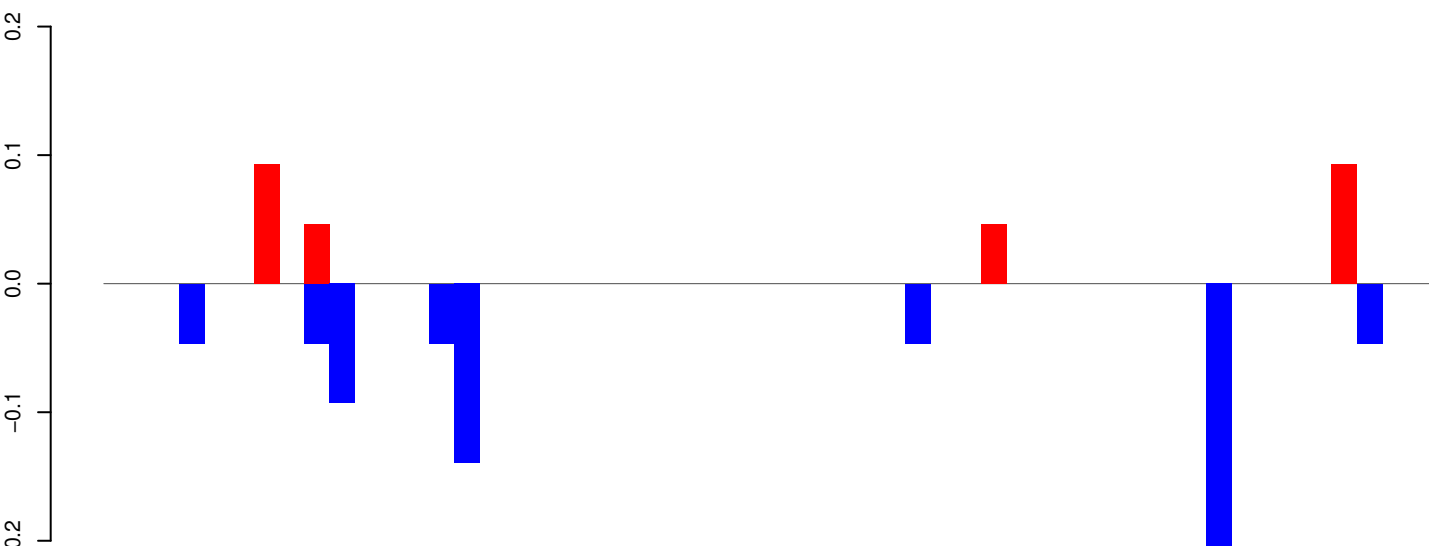

AeAeg_Whole_ZIKV_In2_GP.rep

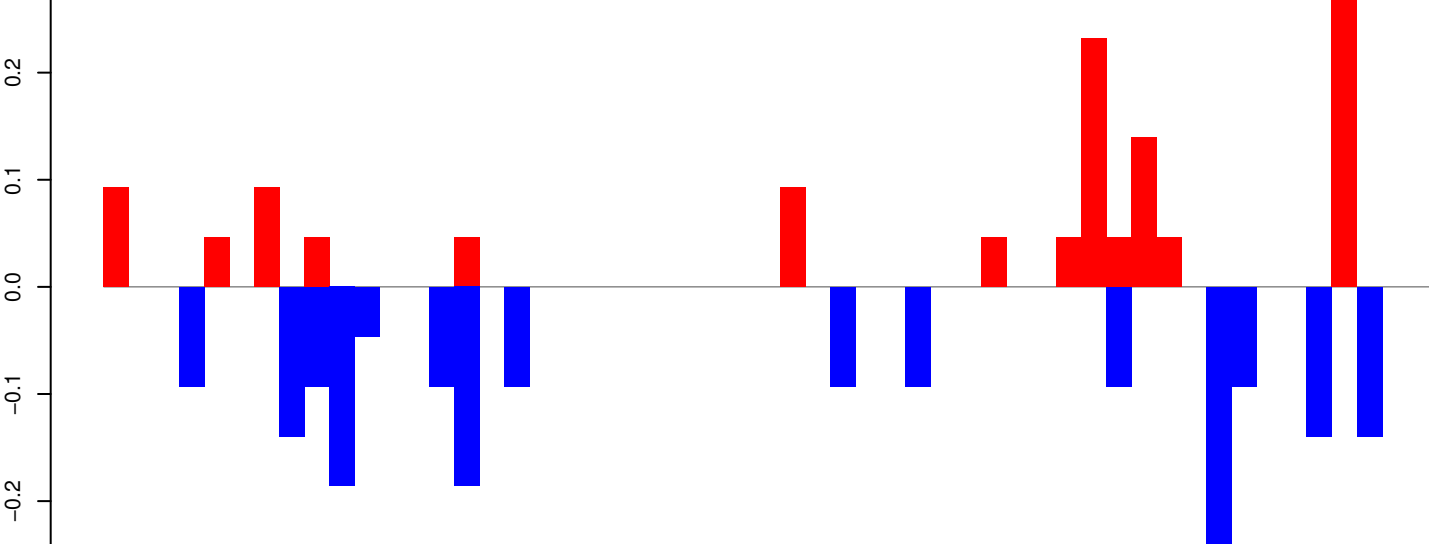

Window size=25, length=1302, TE@TF001245-mTA_Ele30:1-1302

AeAeg_Whole_ZIKV_In2_GP.18_23.rep

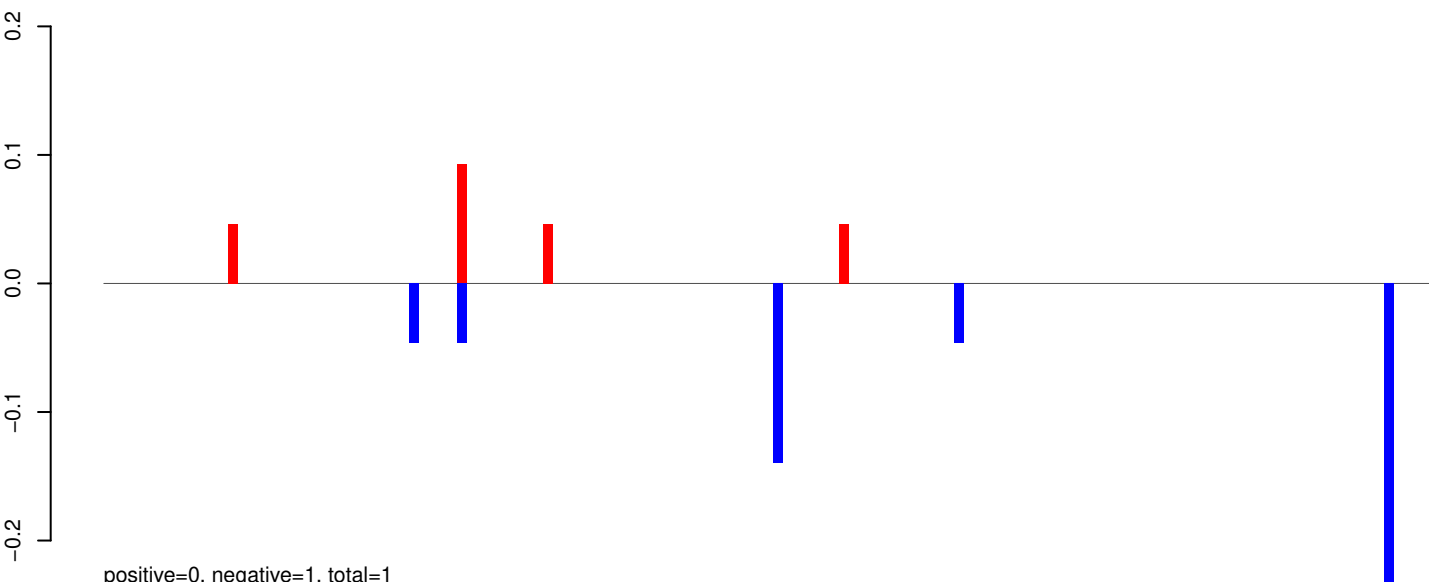

AeAeg_Whole_ZIKV_In2_GP.24_35.rep

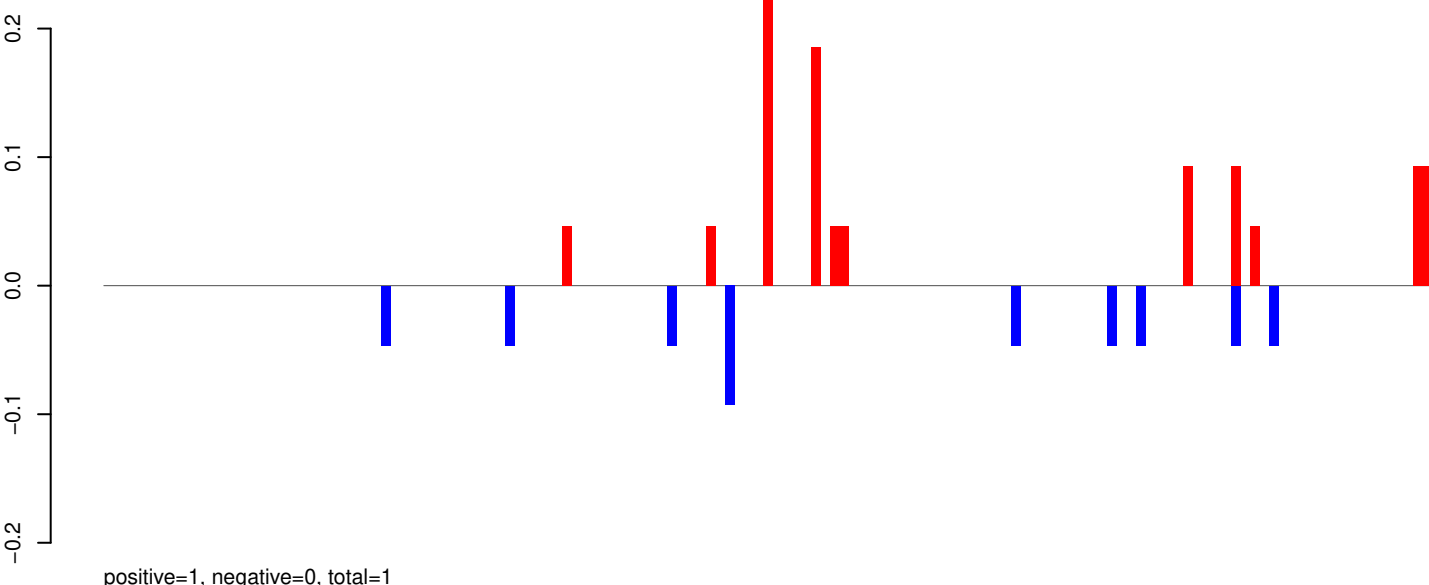

AeAeg_Whole_ZIKV_In2_GP.rep

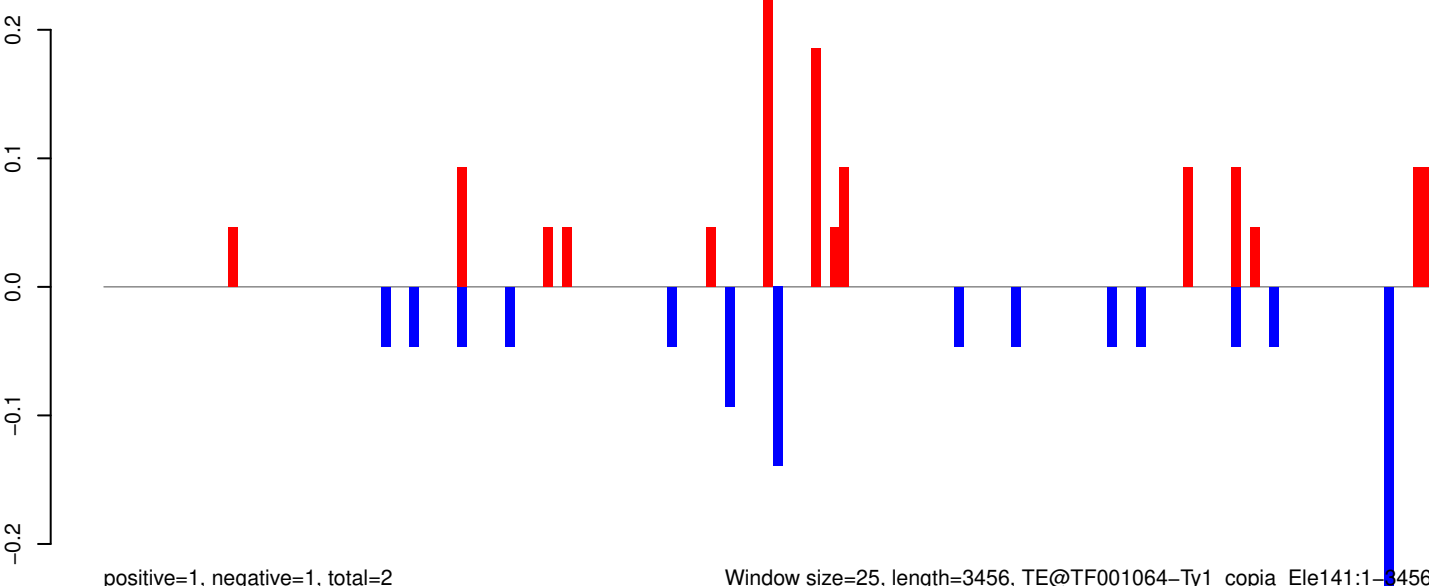

0 500 1000 1500 2000 2500 3000 3500

AeAeg_Whole_ZIKV_In2_GP.18_23.rep

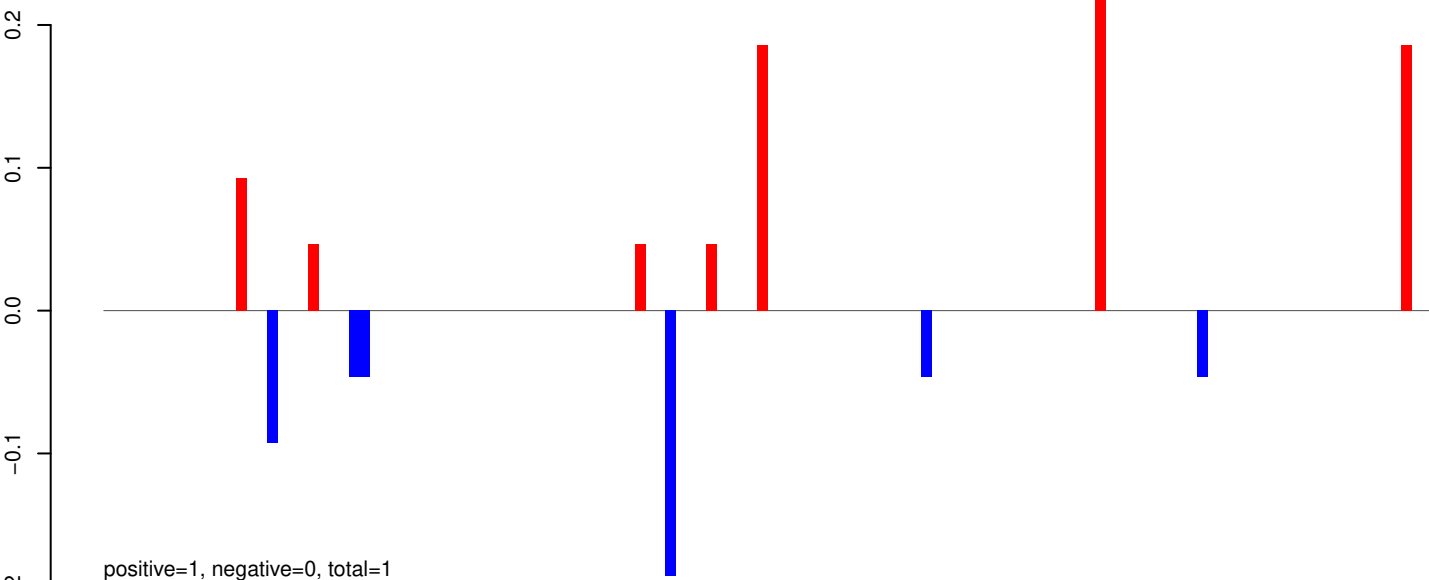

AeAeg_Whole_ZIKV_In2_GP.24_35.rep

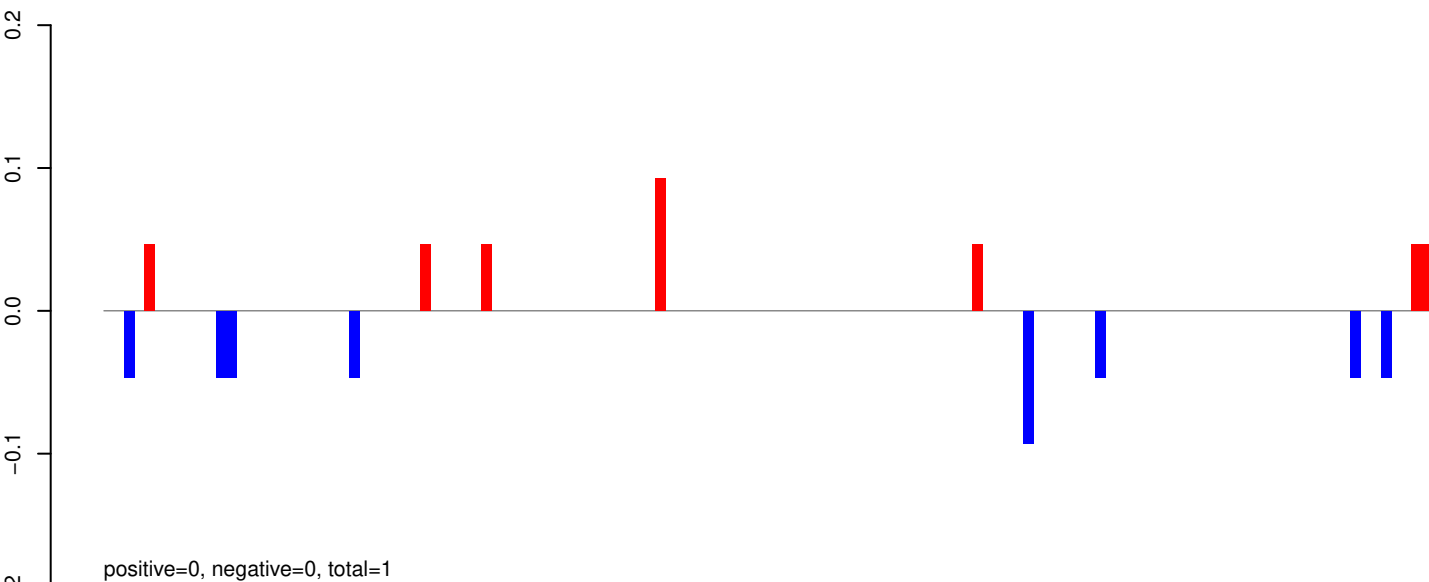

AeAeg_Whole_ZIKV_In2_GP.rep

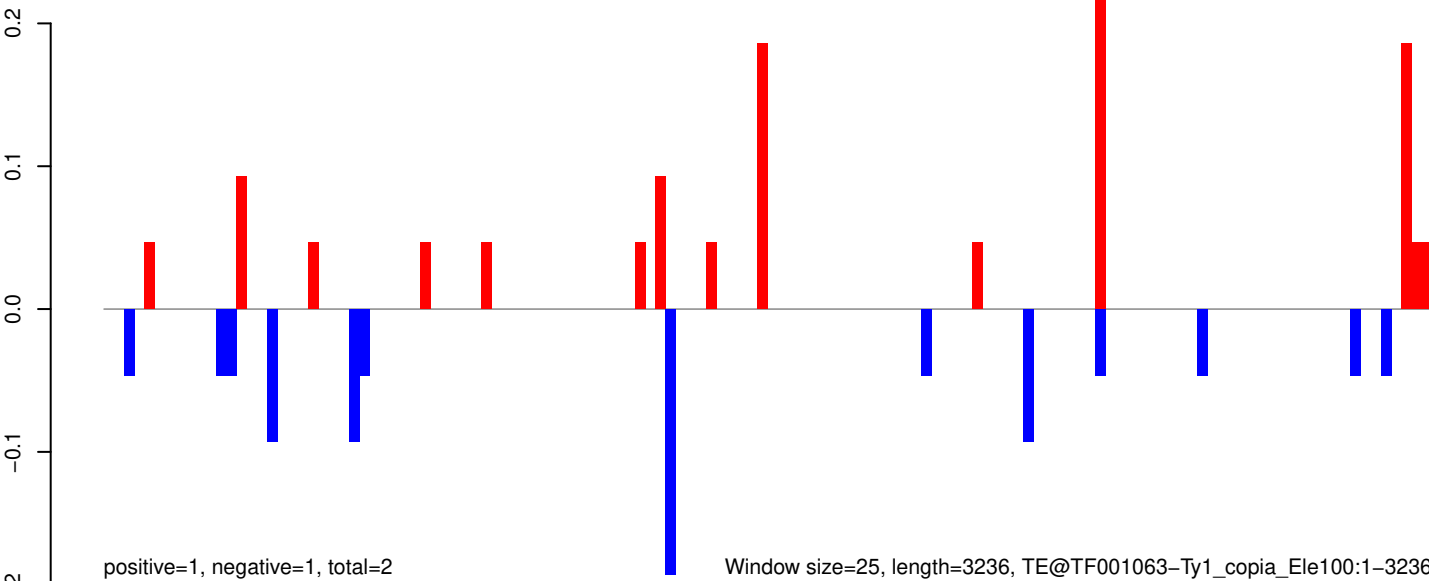

AeAeg_Whole_ZIKV_In2_GP.18_23.rep

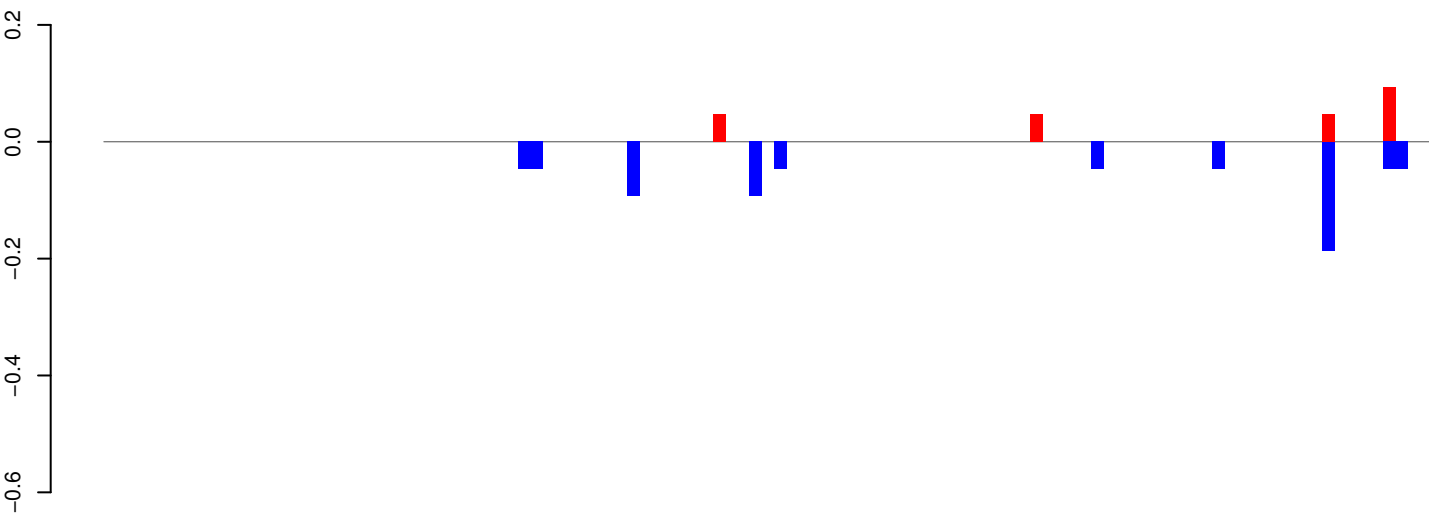

positive=0, negative=1, total=1

AeAeg_Whole_ZIKV_In2_GP.24_35.rep

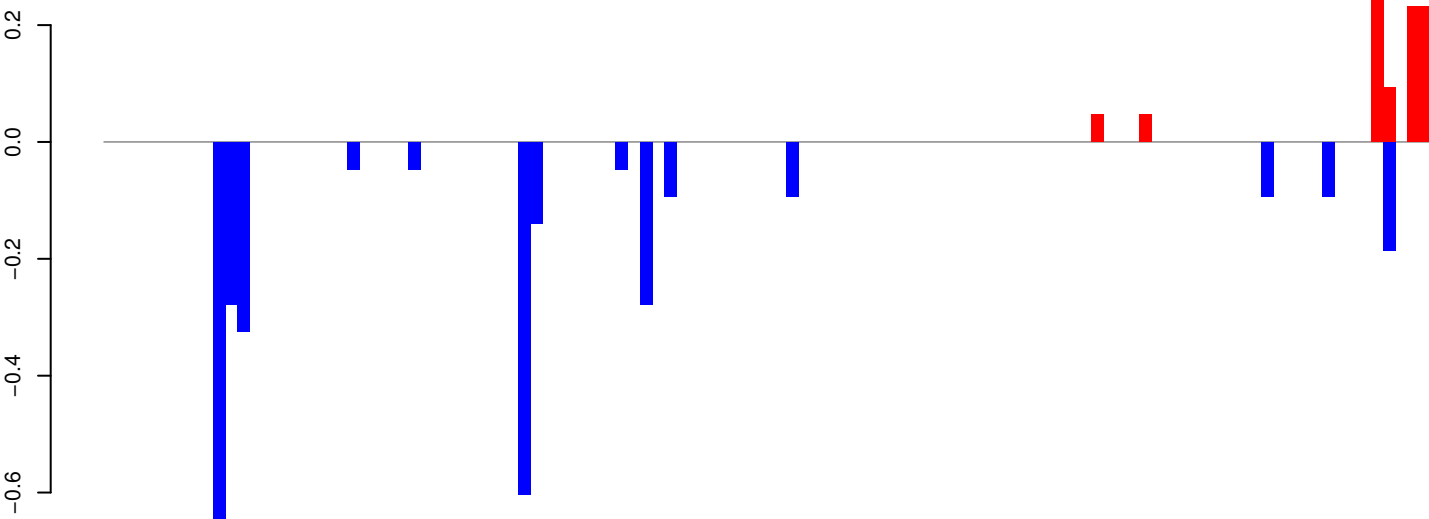

positive=1, negative=3, total=4

AeAeg_Whole_ZIKV_In2_GP.rep

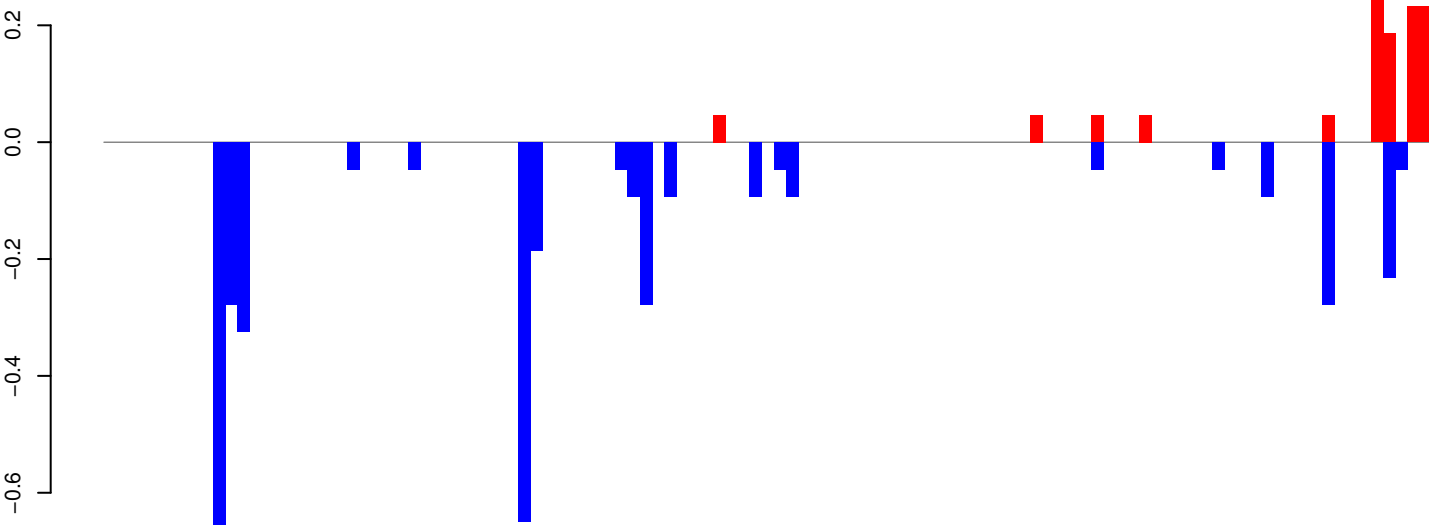

positive=1, negative=4, total=5

Window size=25, length=2722, TE@TF000075-Penelope_Ele8:1-2722

0 500 1000 1500 2000 2500

AeAeg_Whole_ZIKV_In2_GP.18_23.rep

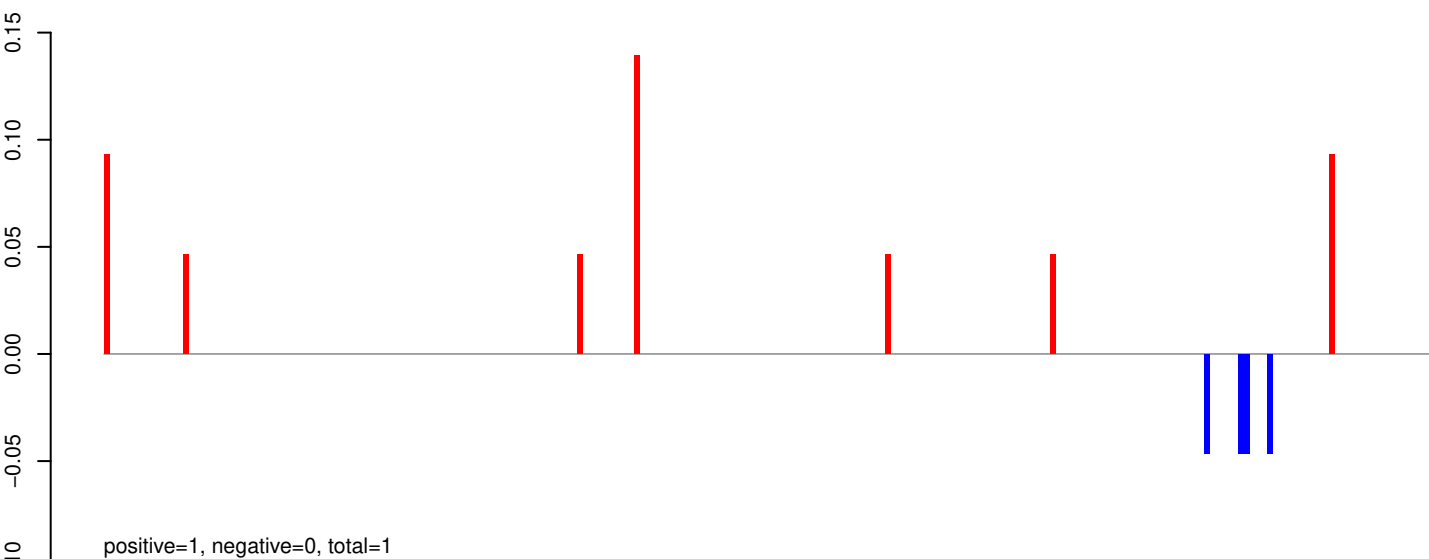

AeAeg_Whole_ZIKV_In2_GP.24_35.rep

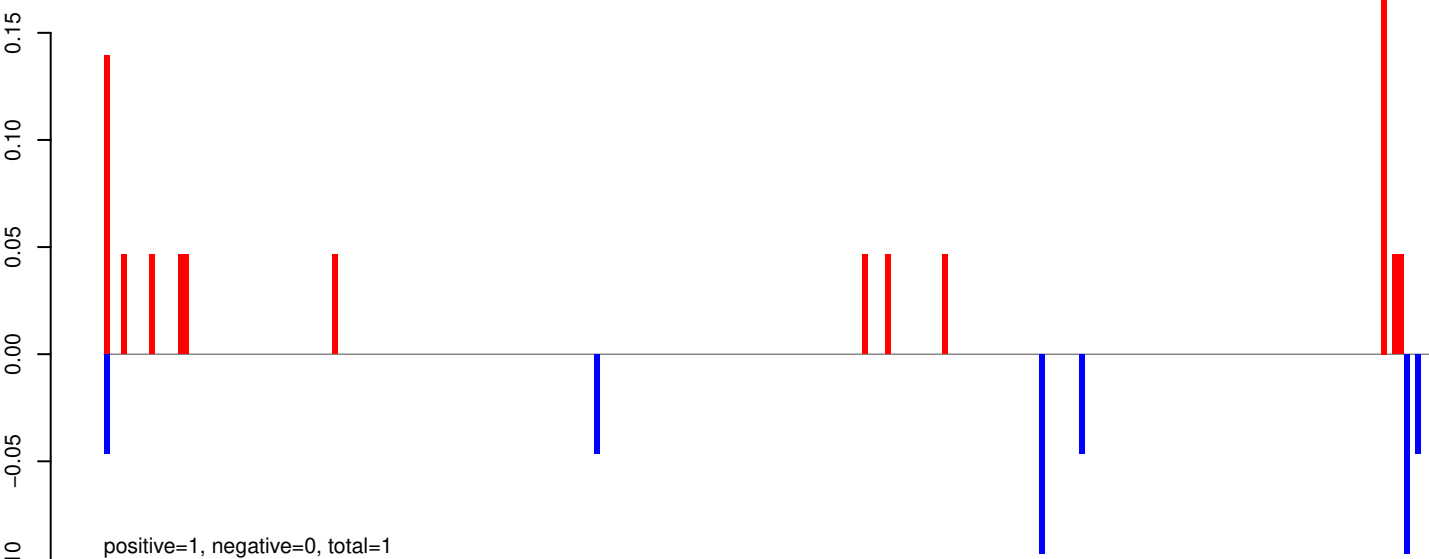

AeAeg_Whole_ZIKV_In2_GP.rep

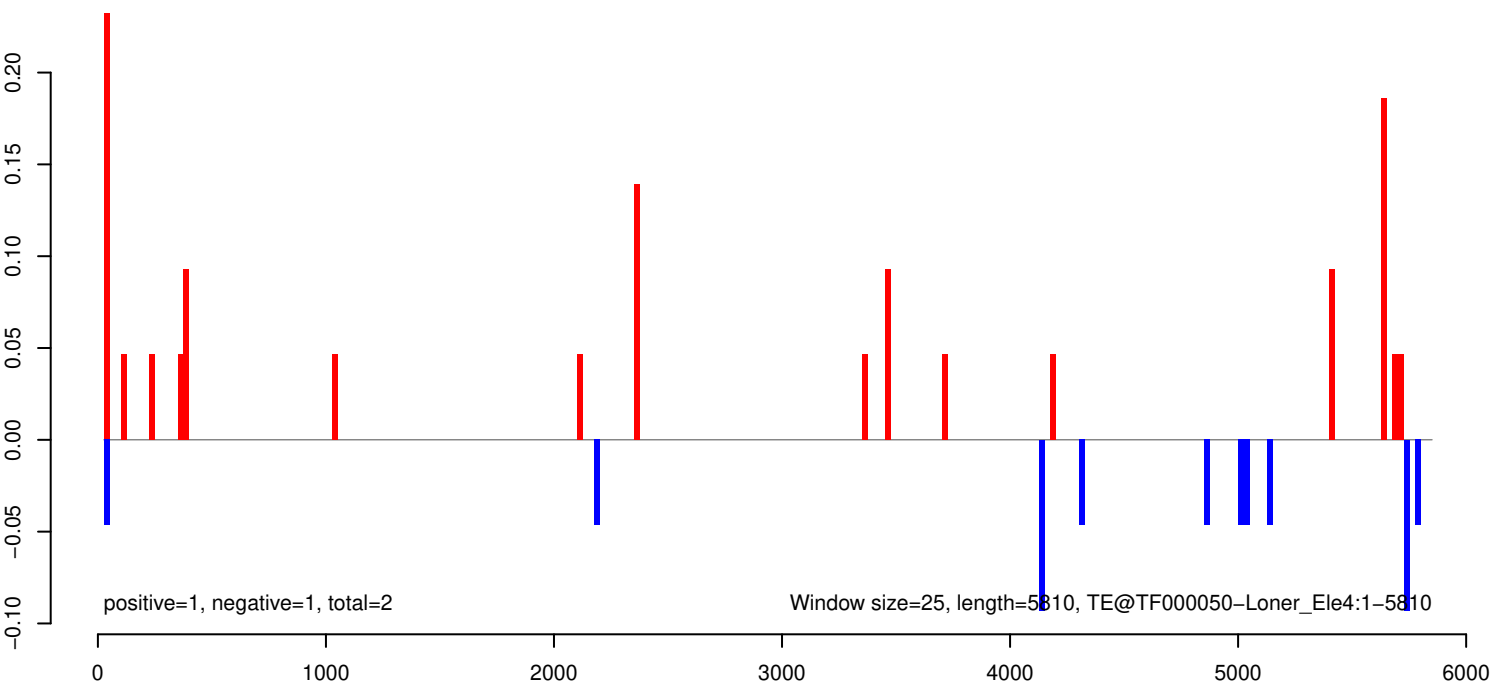

AeAeg_Whole_ZIKV_In2_GP.18_23.rep

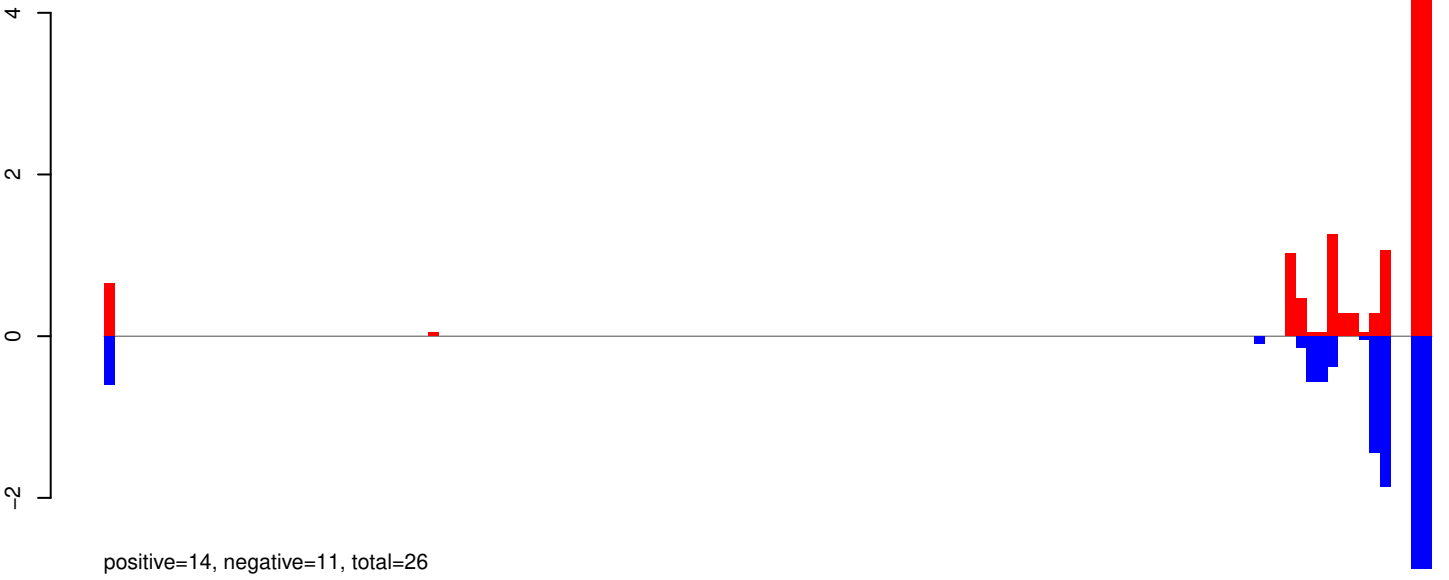

AeAeg_Whole_ZIKV_In2_GP.24_35.rep

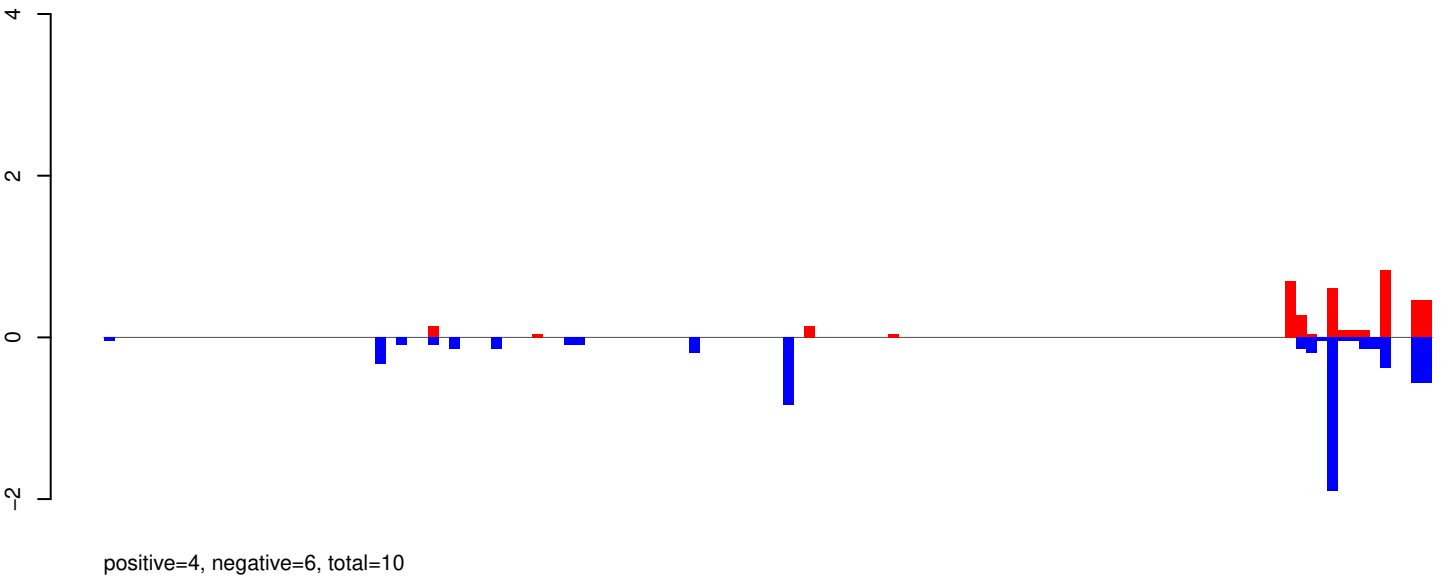

AeAeg_Whole_ZIKV_In2_GP.rep

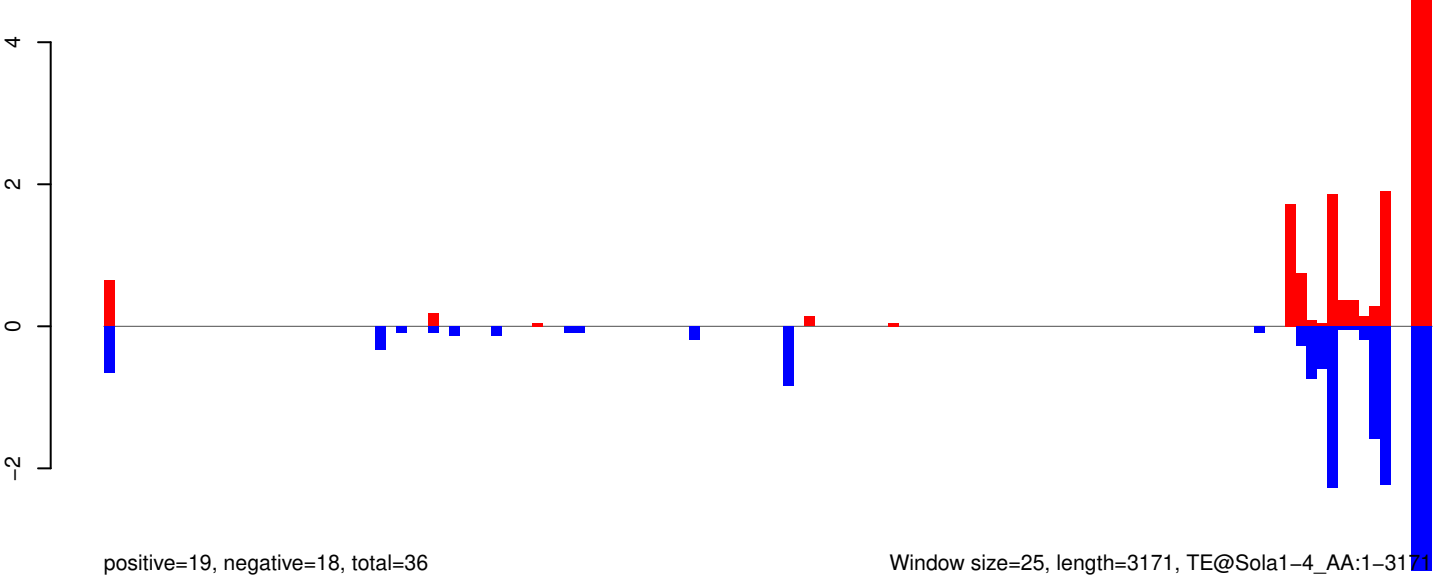

Window size=25, length=3171, TE@Sola1-4_AA:1-3171

AeAeg_Whole_ZIKV_In2_GP.18_23.rep

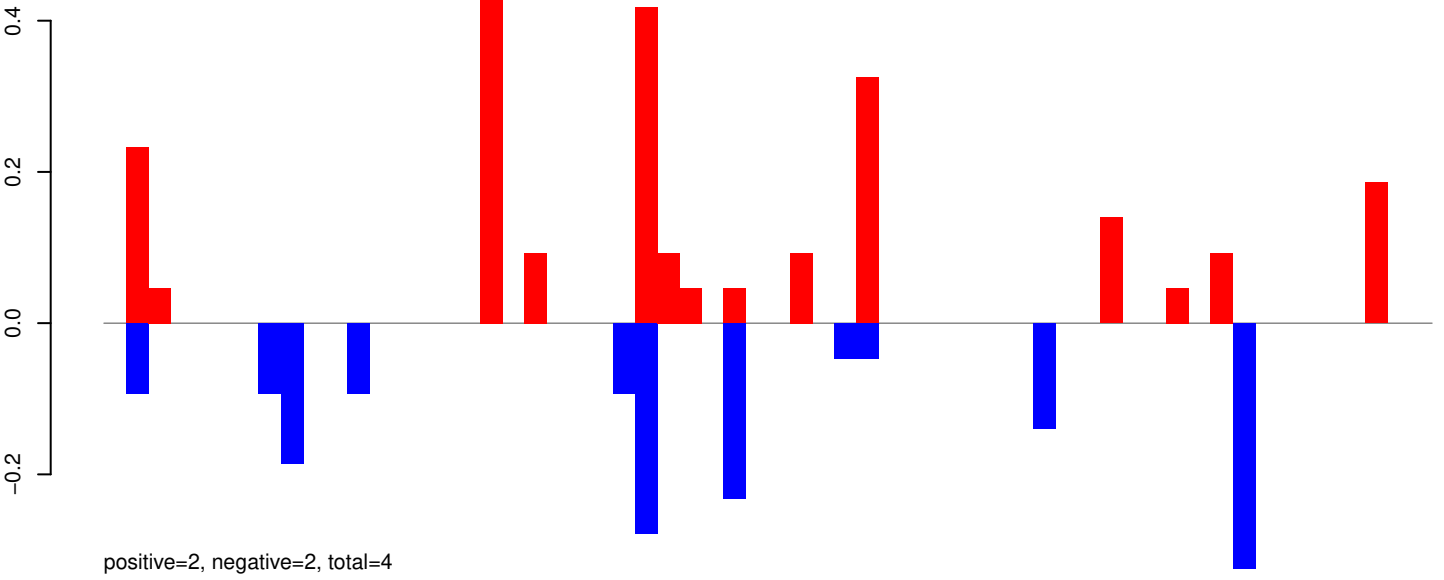

AeAeg_Whole_ZIKV_In2_GP.24_35.rep

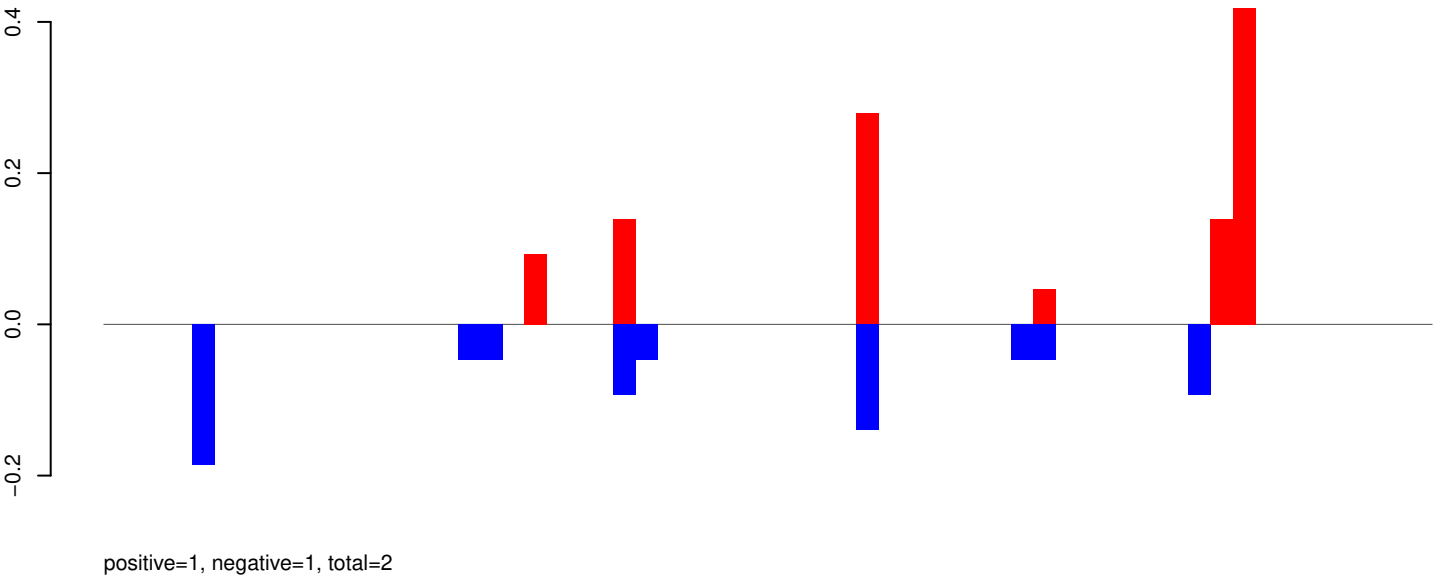

AeAeg_Whole_ZIKV_In2_GP.rep

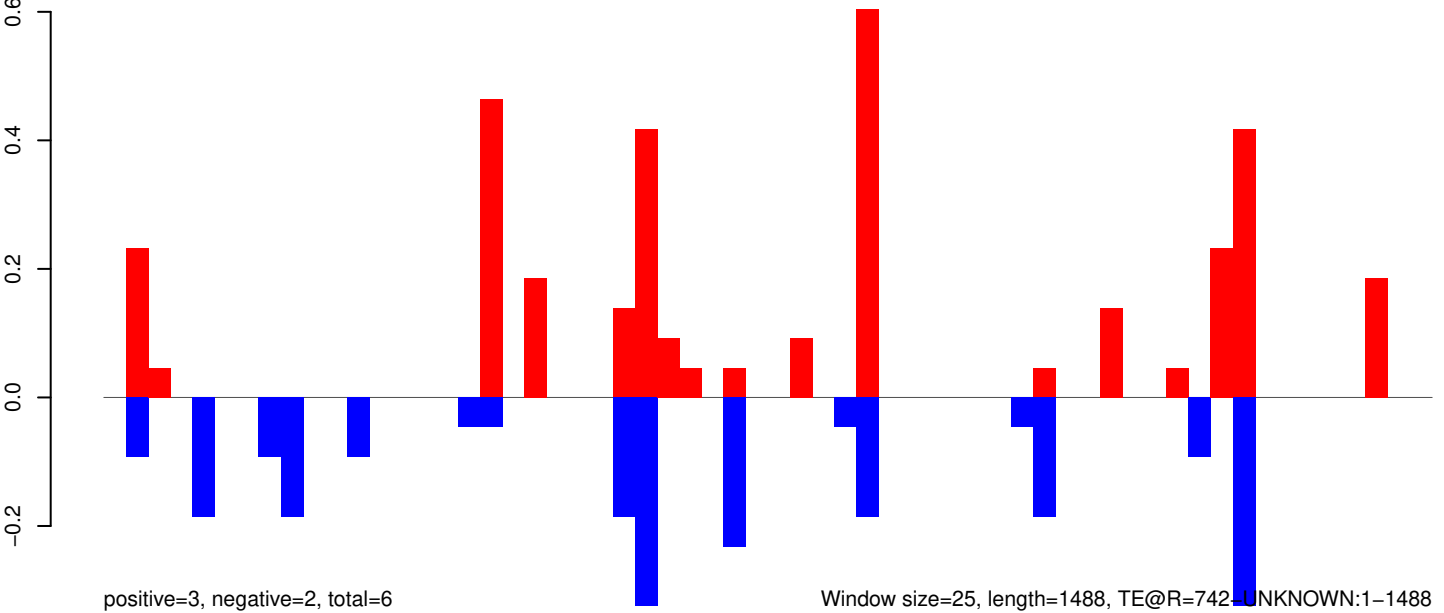

AeAeg_Whole_ZIKV_In2_GP.18_23.rep

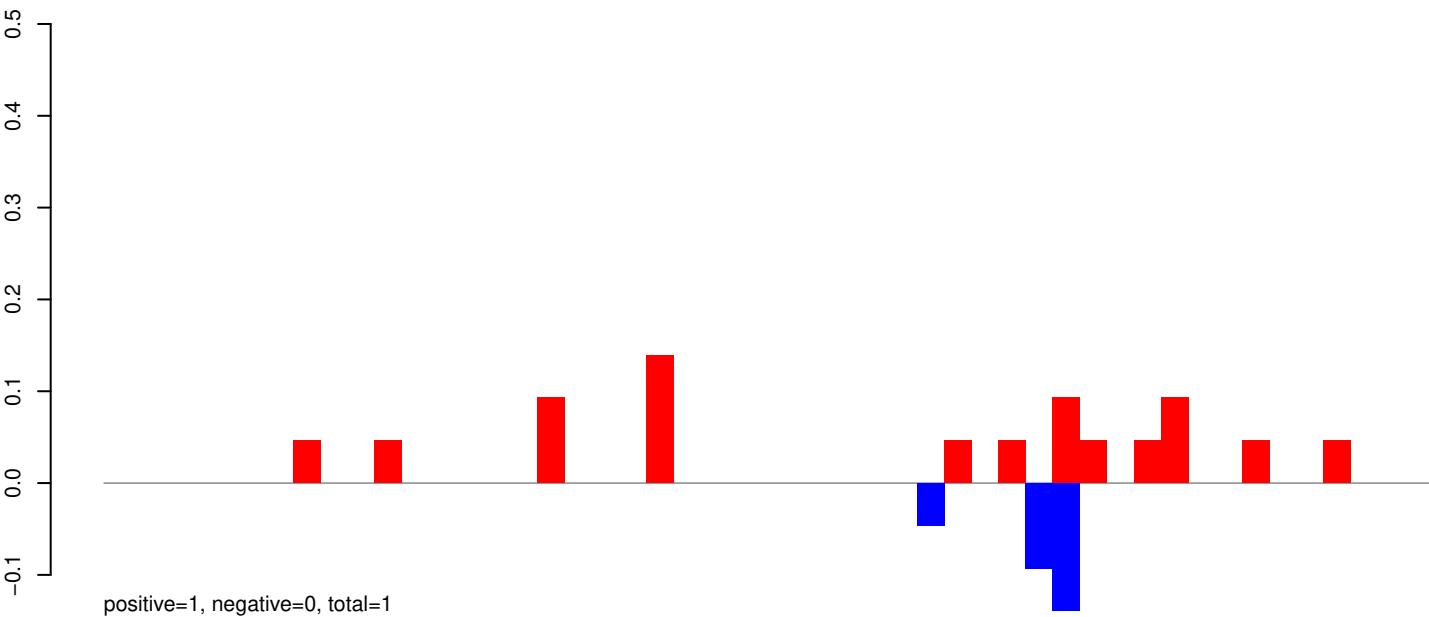

AeAeg_Whole_ZIKV_In2_GP.24_35.rep

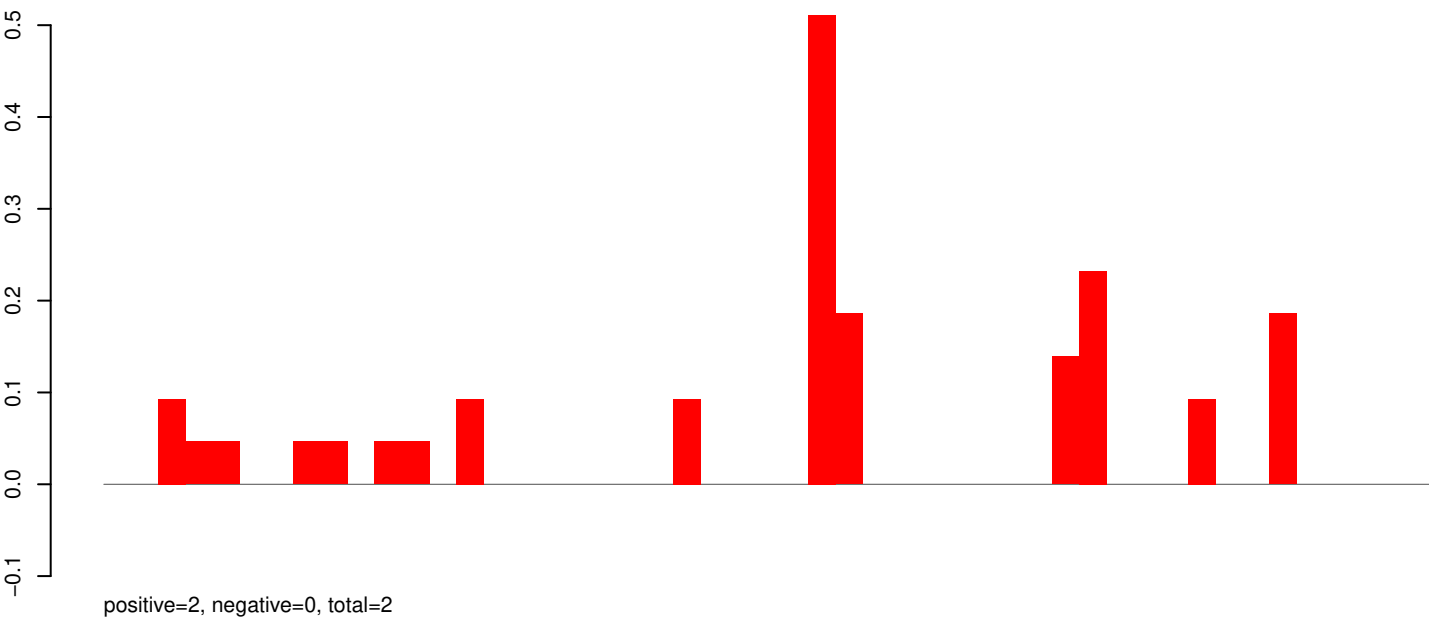

AeAeg_Whole_ZIKV_In2_GP.rep

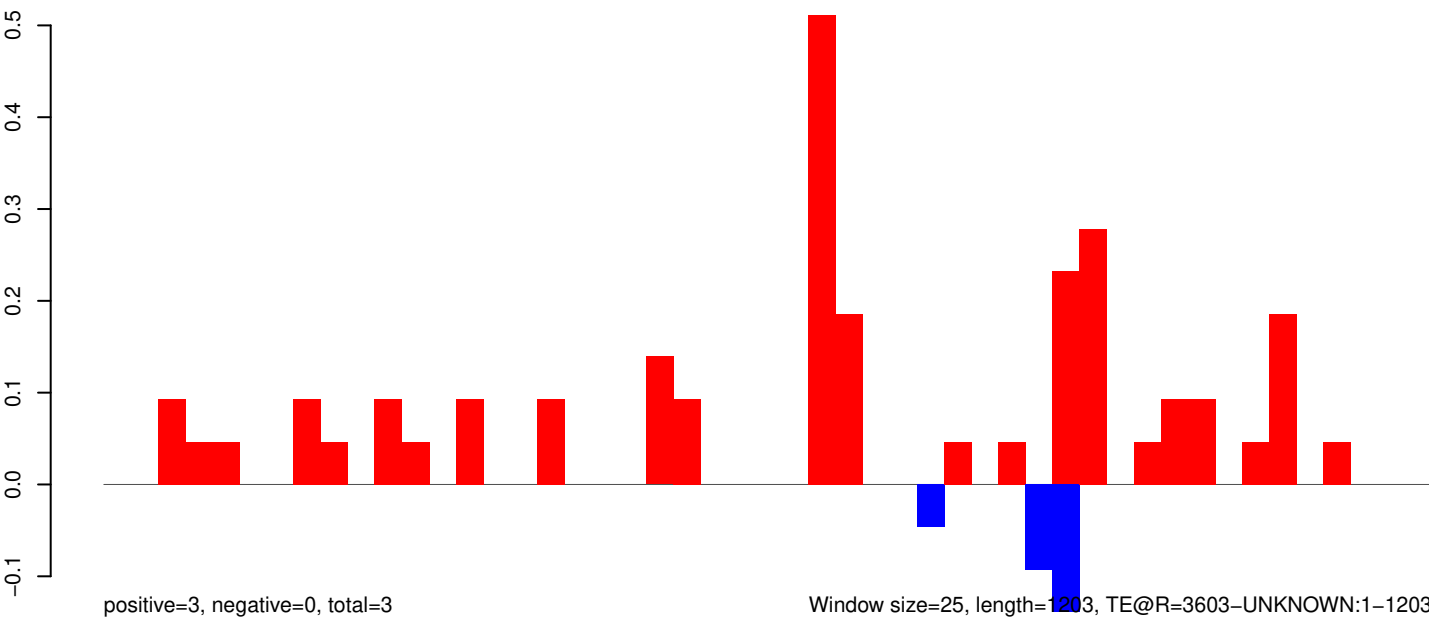

AeAeg_Whole_ZIKV_In2_GP.18_23.rep

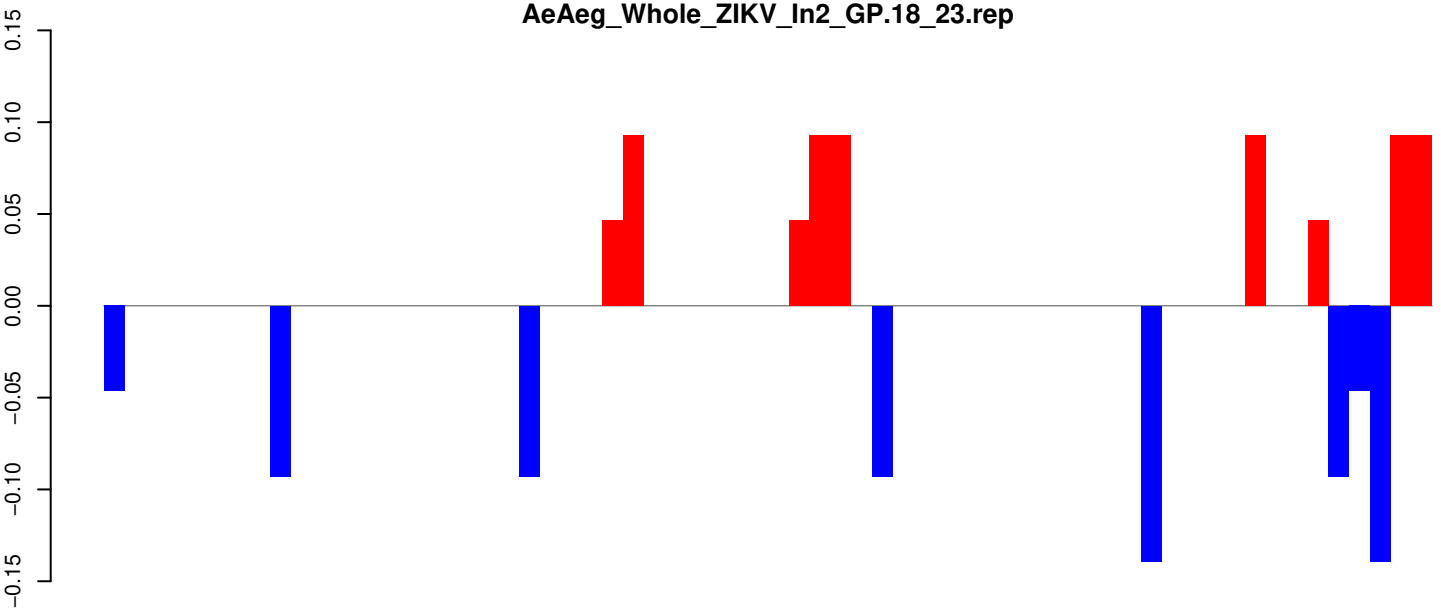

positive=1, negative=1, total=1

AeAeg_Whole_ZIKV_In2_GP.24_35.rep

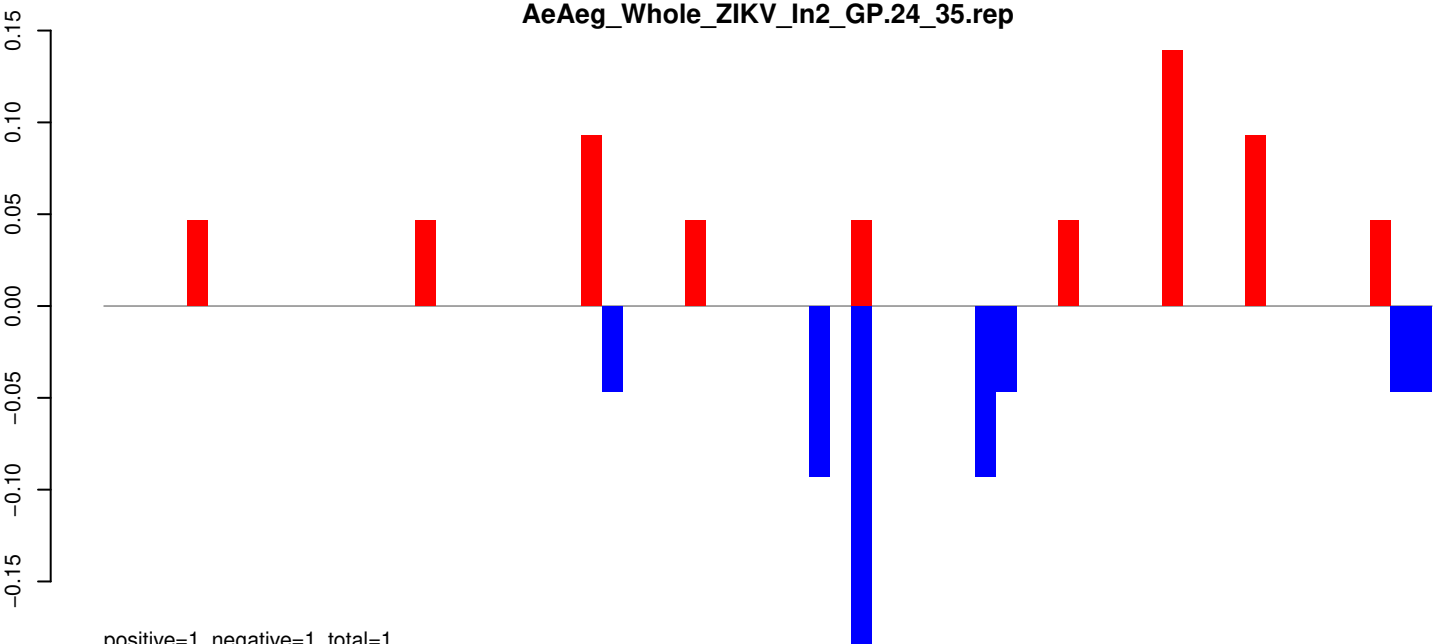

positive=1, negative=1, total=1

AeAeg_Whole_ZIKV_In2_GP.rep

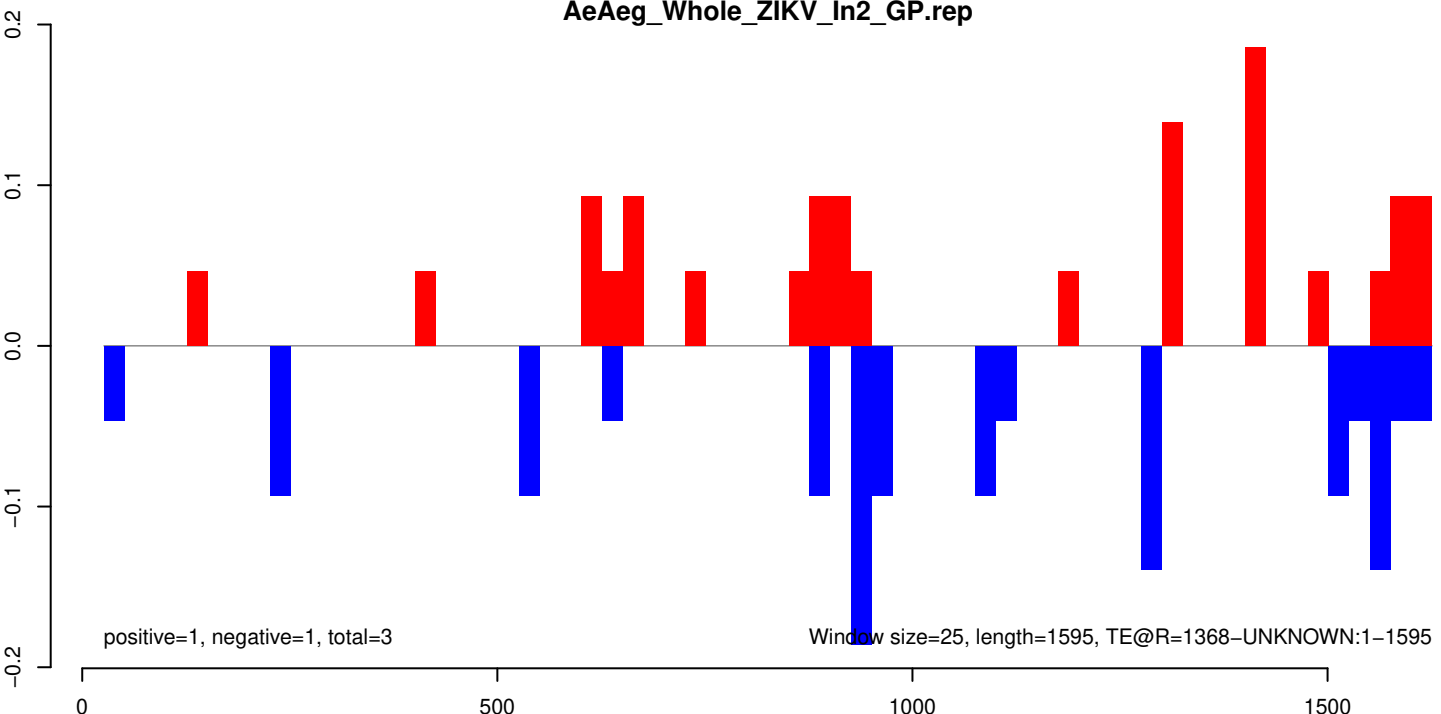

positive=1, negative=1, total=3

Window size=25, length=1595, TE@R=1368-UNKNOWN:1-1595

AeAeg_Whole_ZIKV_In2_GP.18_23.rep

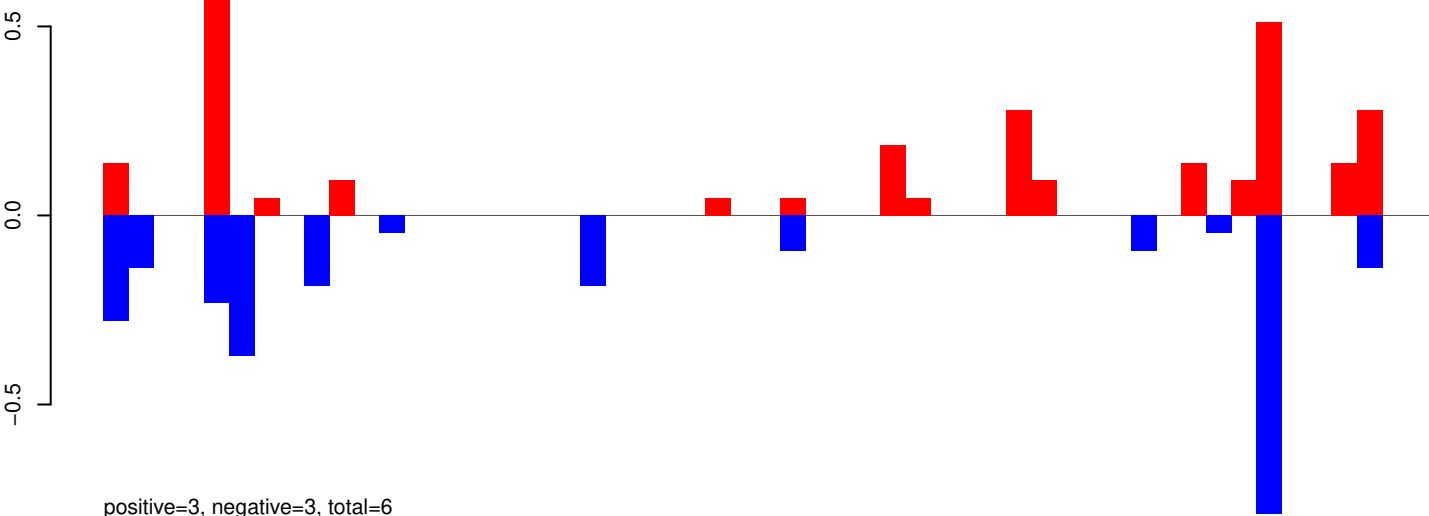

AeAeg_Whole_ZIKV_In2_GP.24_35.rep

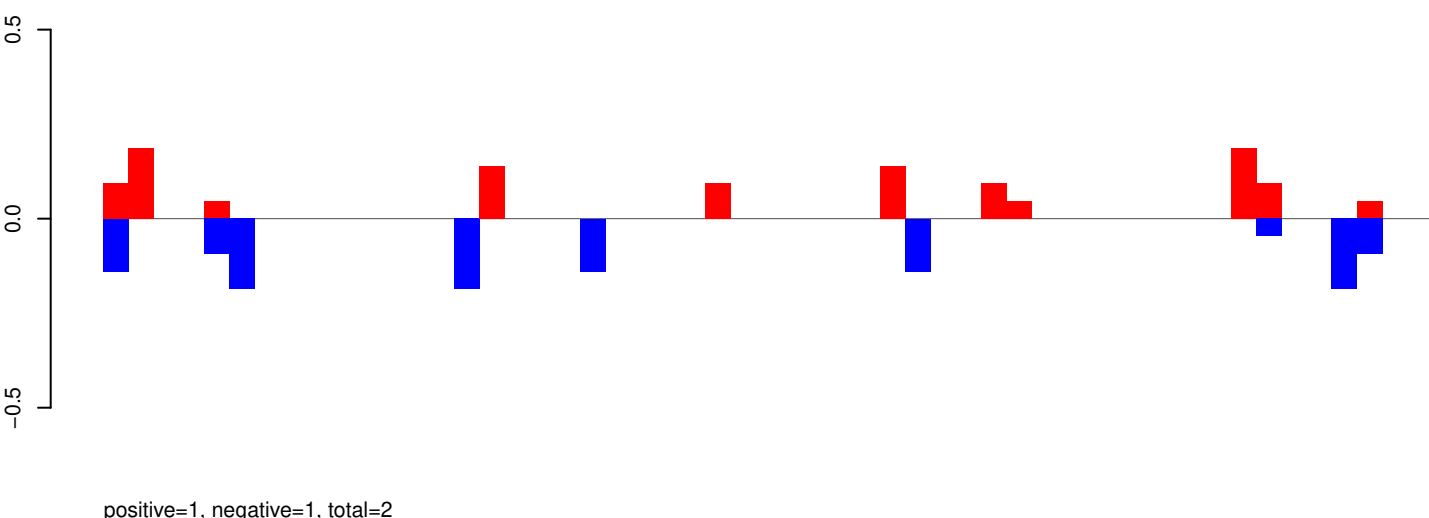

AeAeg_Whole_ZIKV_In2_GP.rep

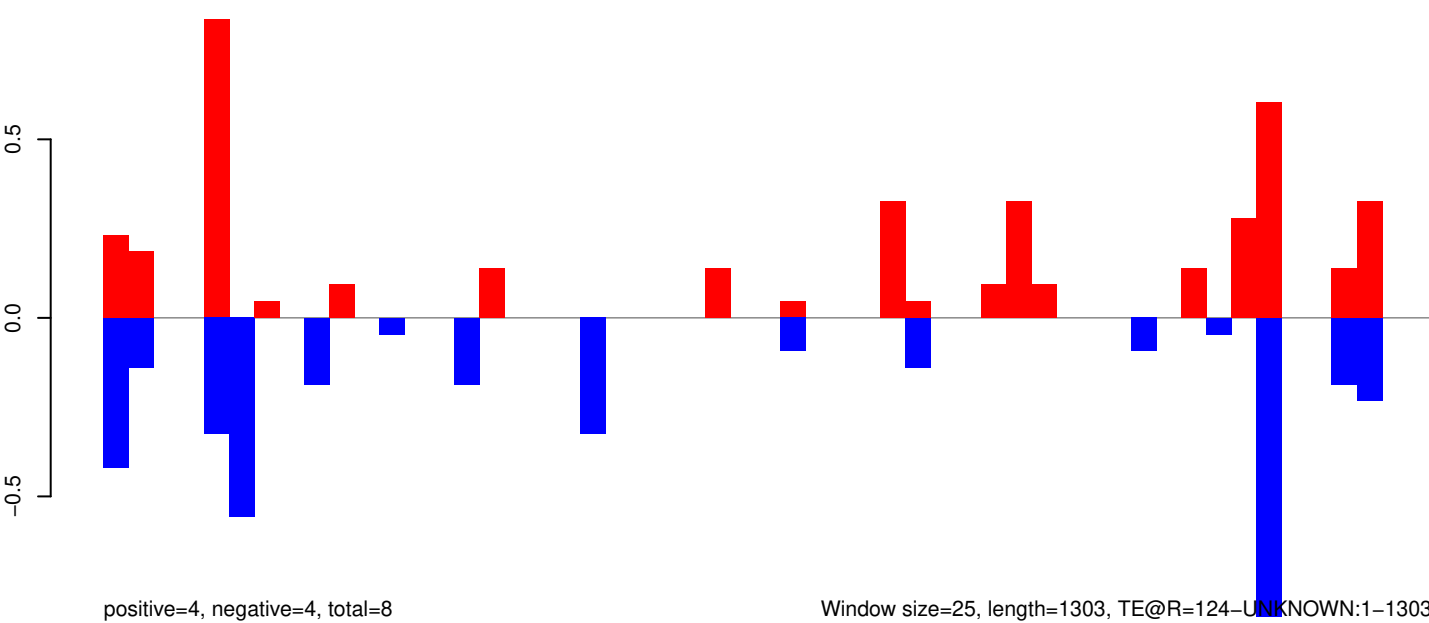

Window size=25, length=1303, TE@R=124-UNKNOWN:1-1303

0 200 400 600 800 1000 1200 1400

AeAeg_Whole_ZIKV_In2_GP.18_23.rep

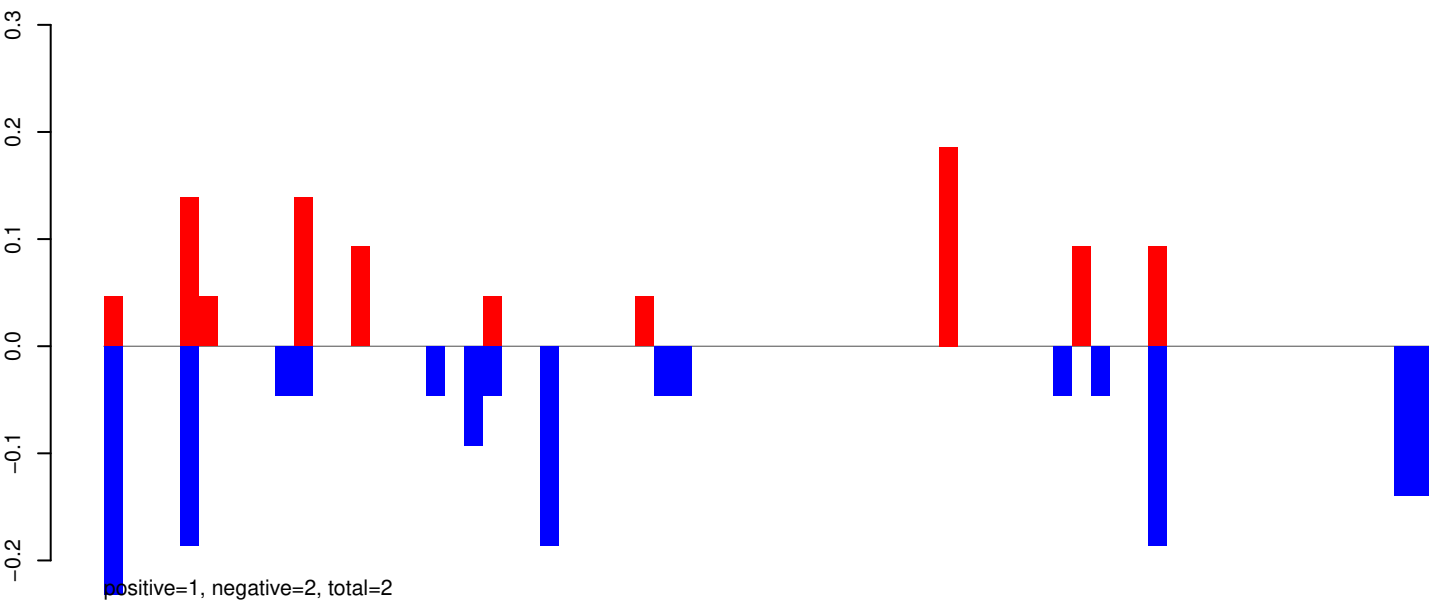

AeAeg_Whole_ZIKV_In2_GP.24_35.rep

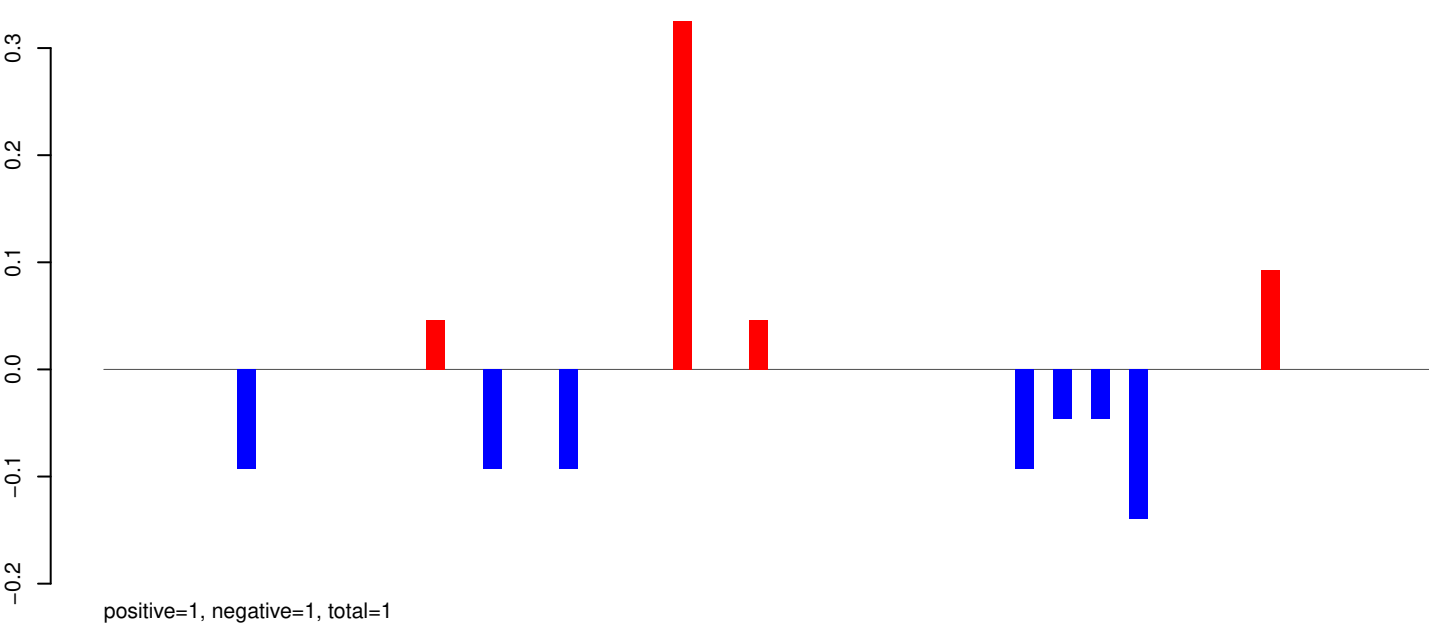

AeAeg_Whole_ZIKV_In2_GP.rep

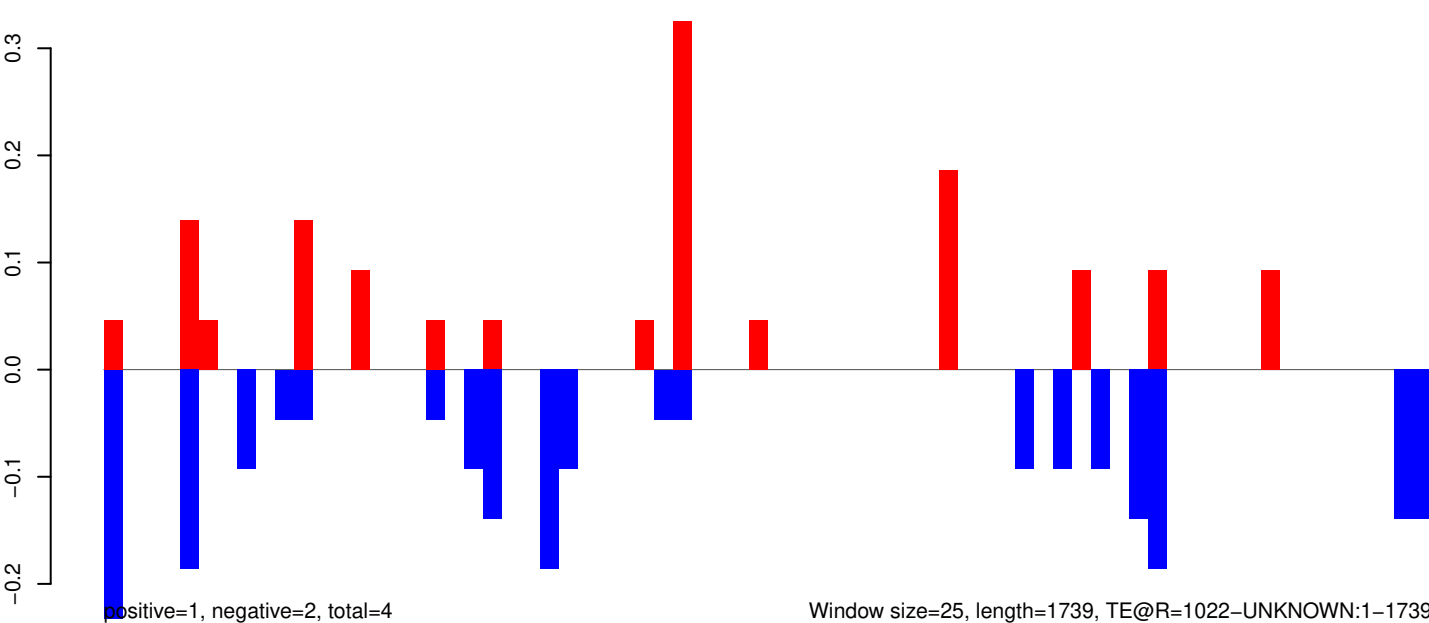

Window size=25, length=1739, TE@R=1022-UNKNOWN:1-1739

AeAeg_Whole_ZIKV_In2_GP.18_23.rep

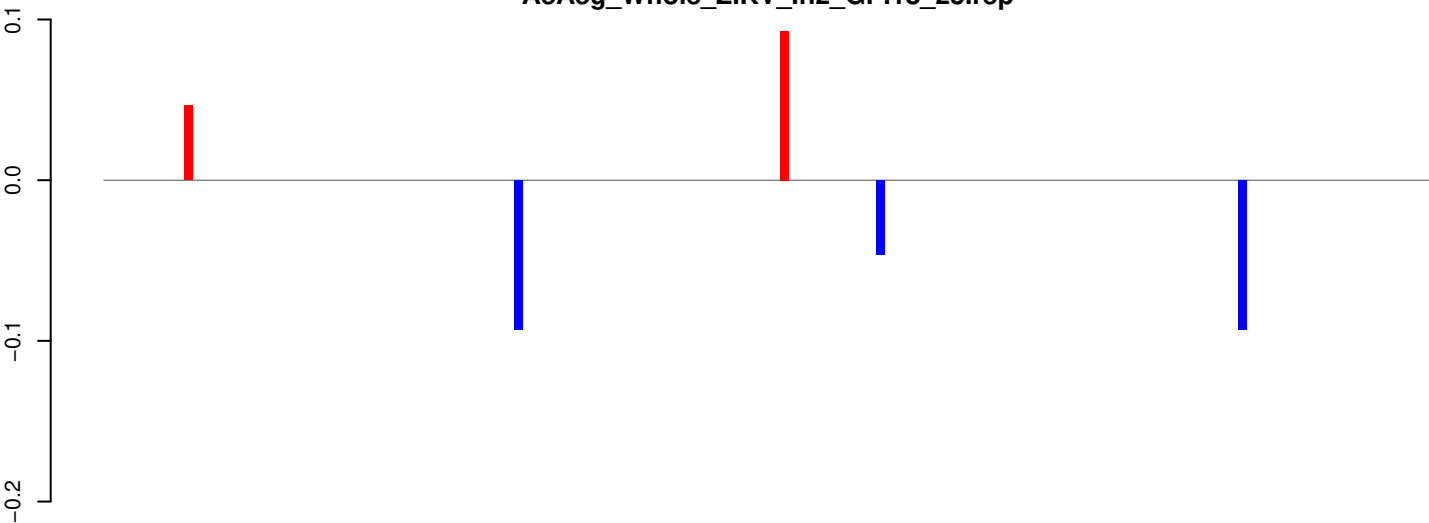

positive=0, negative=0, total=0

AeAeg_Whole_ZIKV_In2_GP.24_35.rep

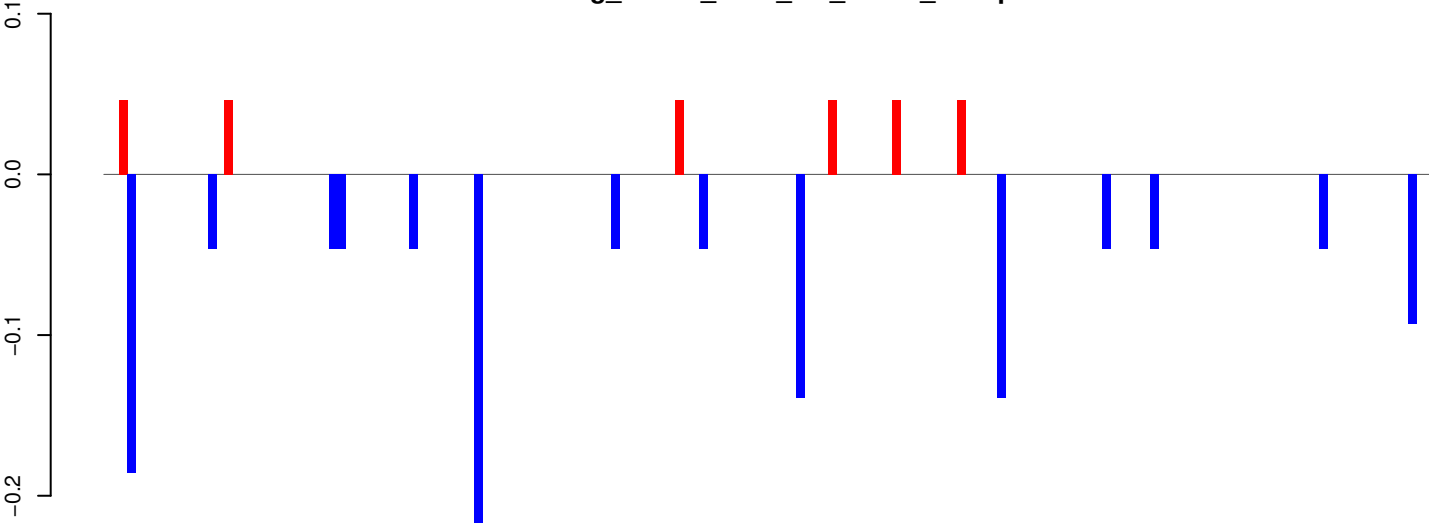

positive=0, negative=1, total=2

AeAeg_Whole_ZIKV_In2_GP.rep

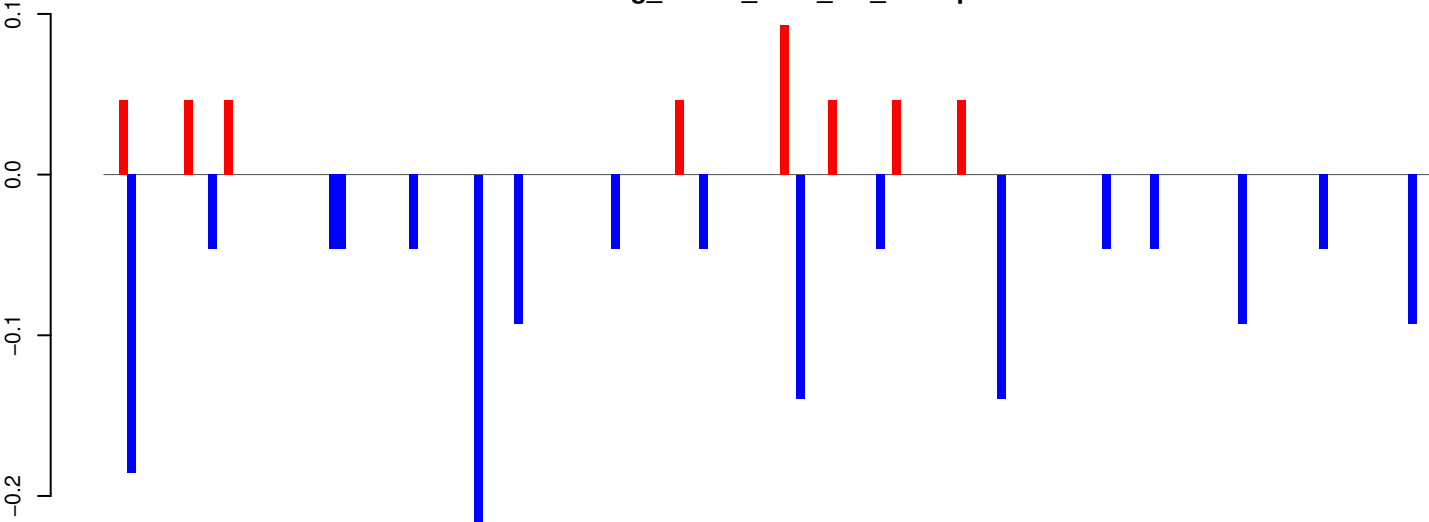

positive=0, negative=1, total=2

Window size=25, length=4104, TE@Kiri-37_AAe:1-4104

0 1000 2000 3000 4000

AeAeg_Whole_ZIKV_In2_GP.18_23.rep

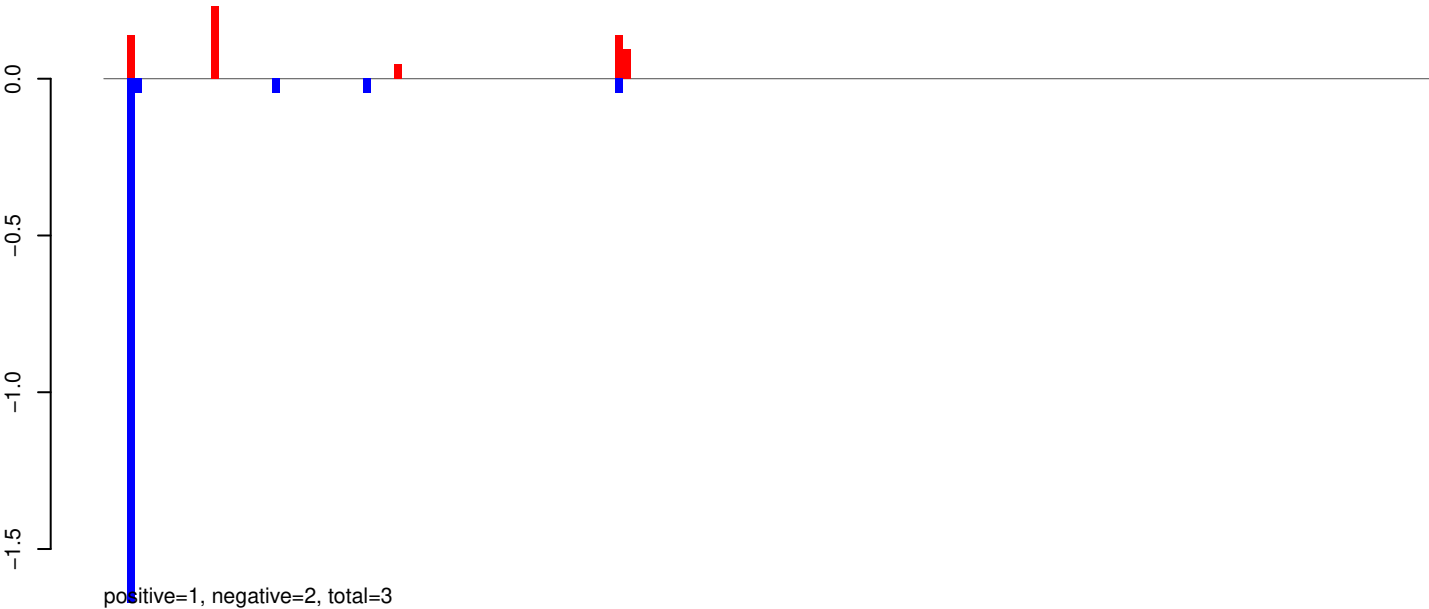

AeAeg_Whole_ZIKV_In2_GP.24_35.rep

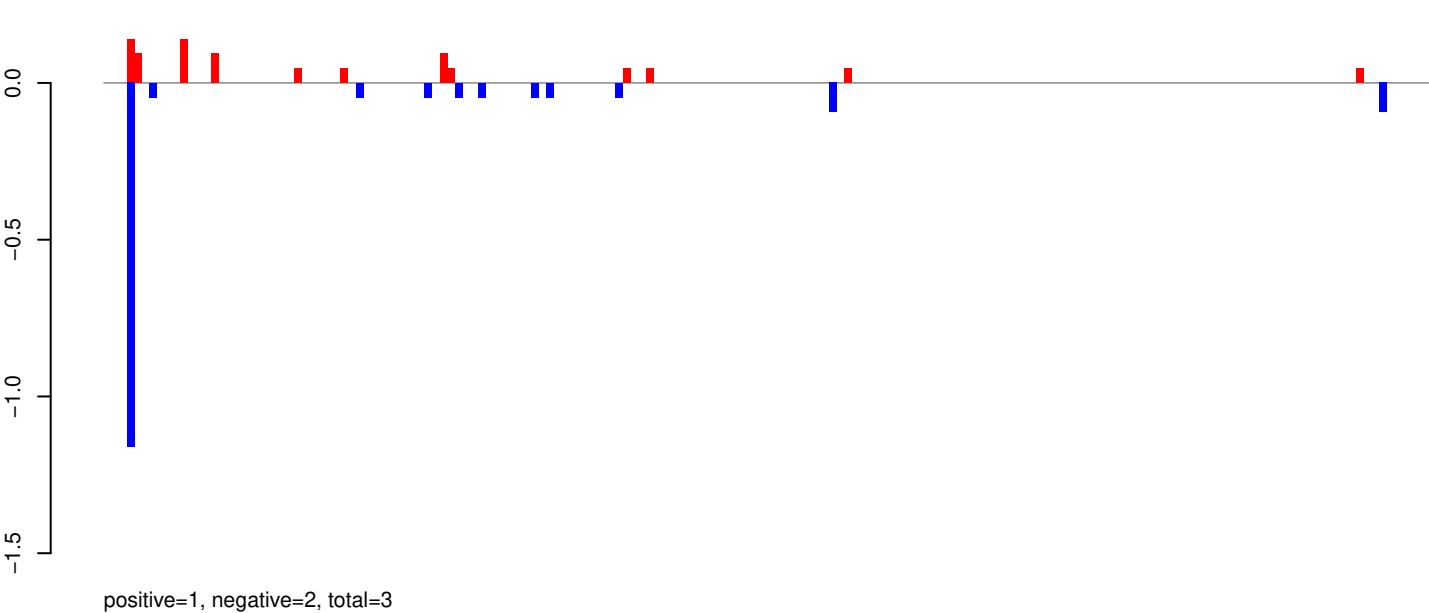

AeAeg_Whole_ZIKV_In2_GP.rep

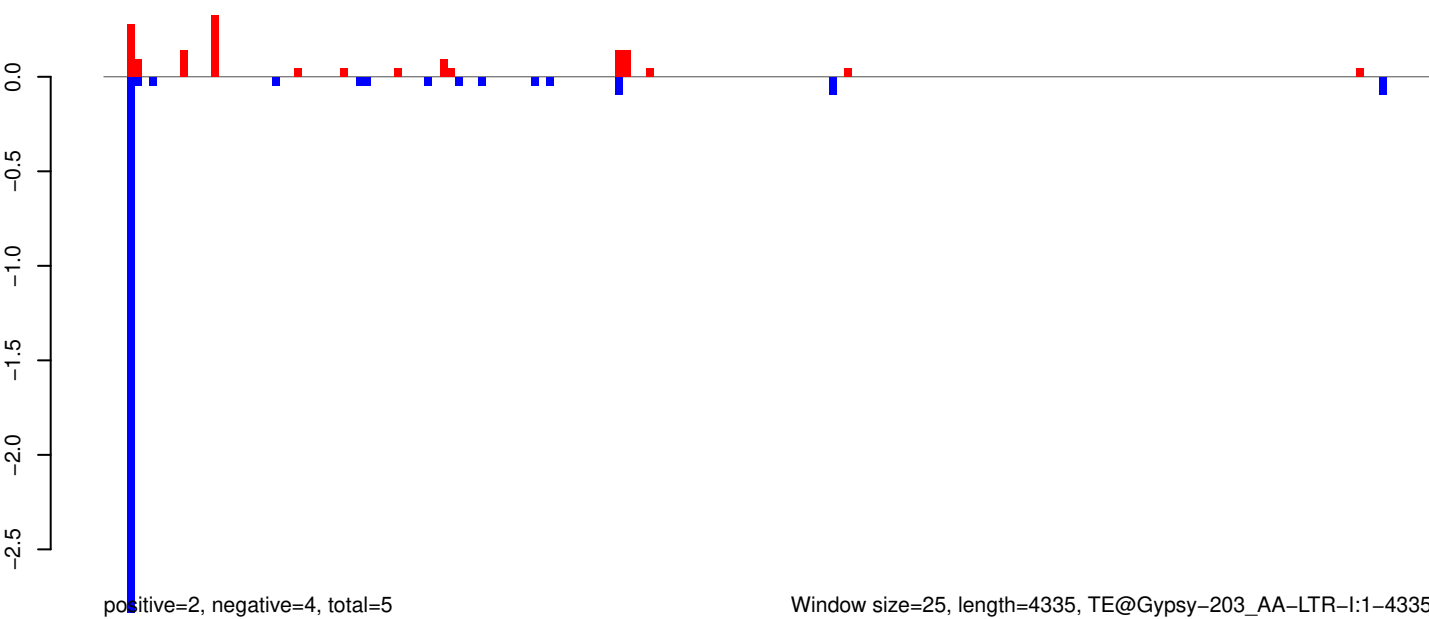

Window size=25, length=4335, TE@Gypsy-203_AA-LTR-I:1-4335

AeAeg_Whole_ZIKV_In2_GP.18_23.rep



AeAeg_Whole_ZIKV_In2_GP.24_35.rep

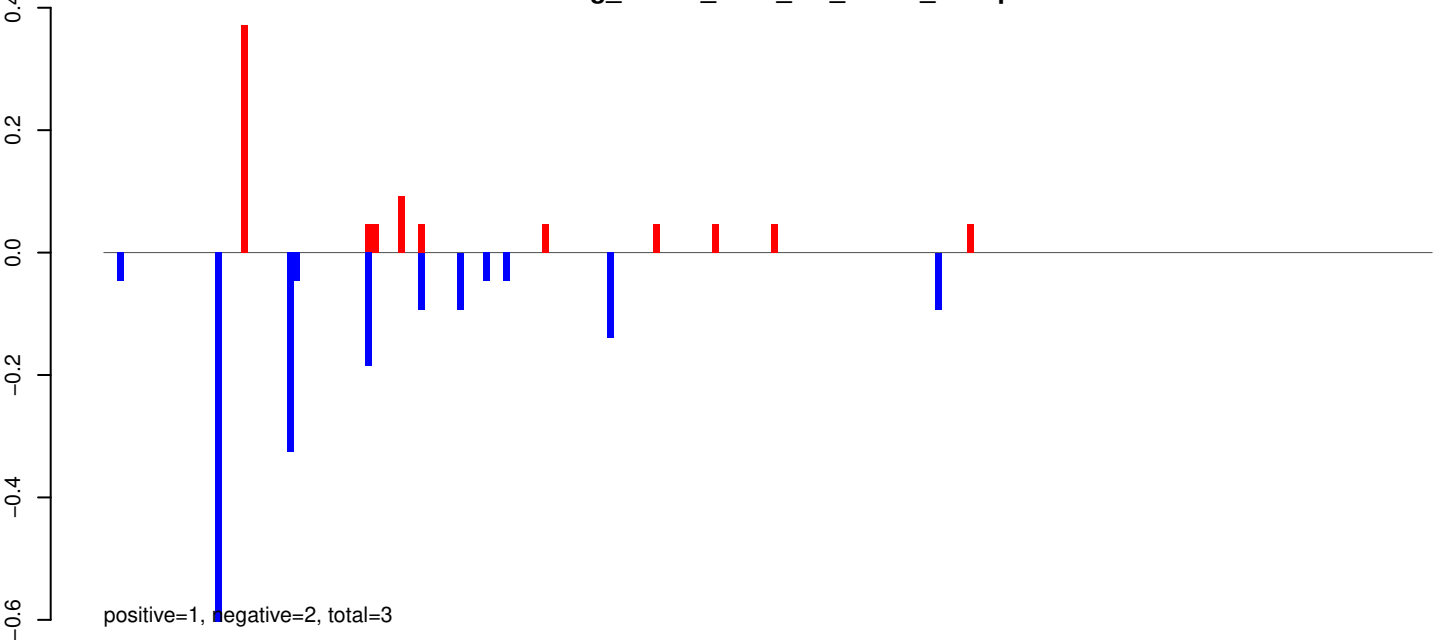

AeAeg_Whole_ZIKV_In2_GP.rep

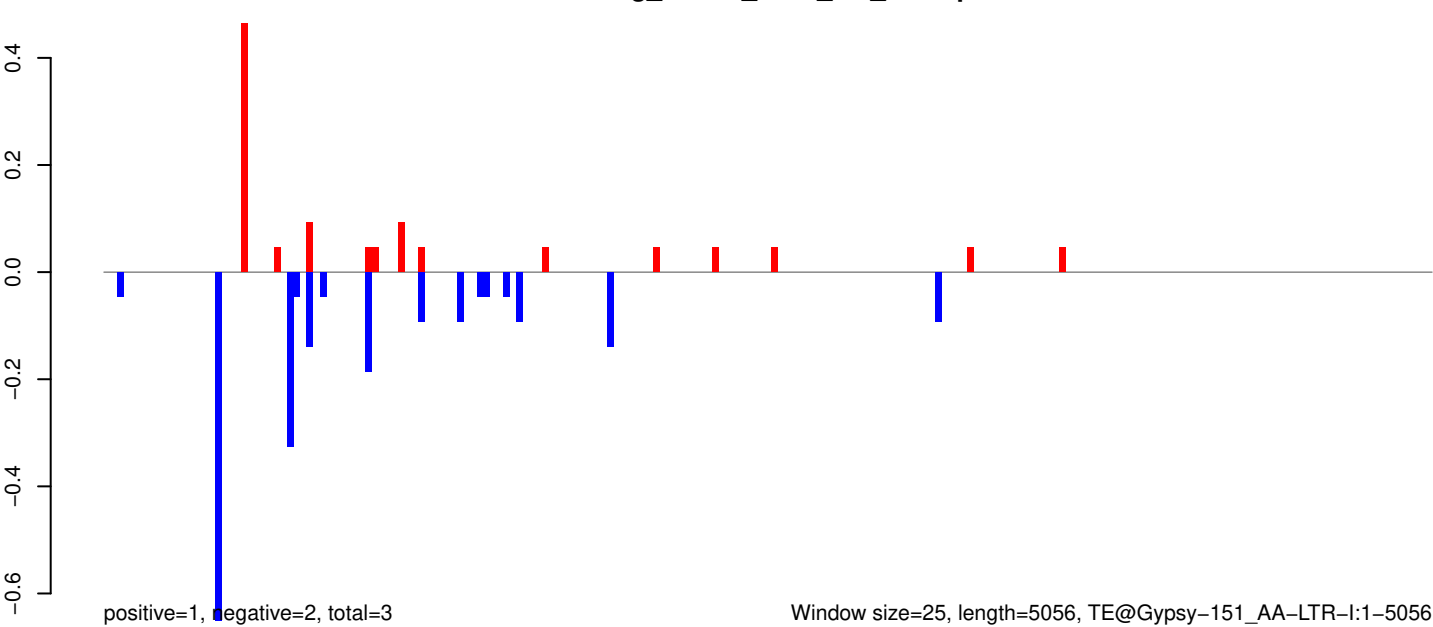

Window size=25, length=5056, TE@Gypsy-151_AA-LTR-I:1-5056

0 1000 2000 3000 4000 5000

AeAeg_Whole_ZIKV_In2_GP.18_23.rep

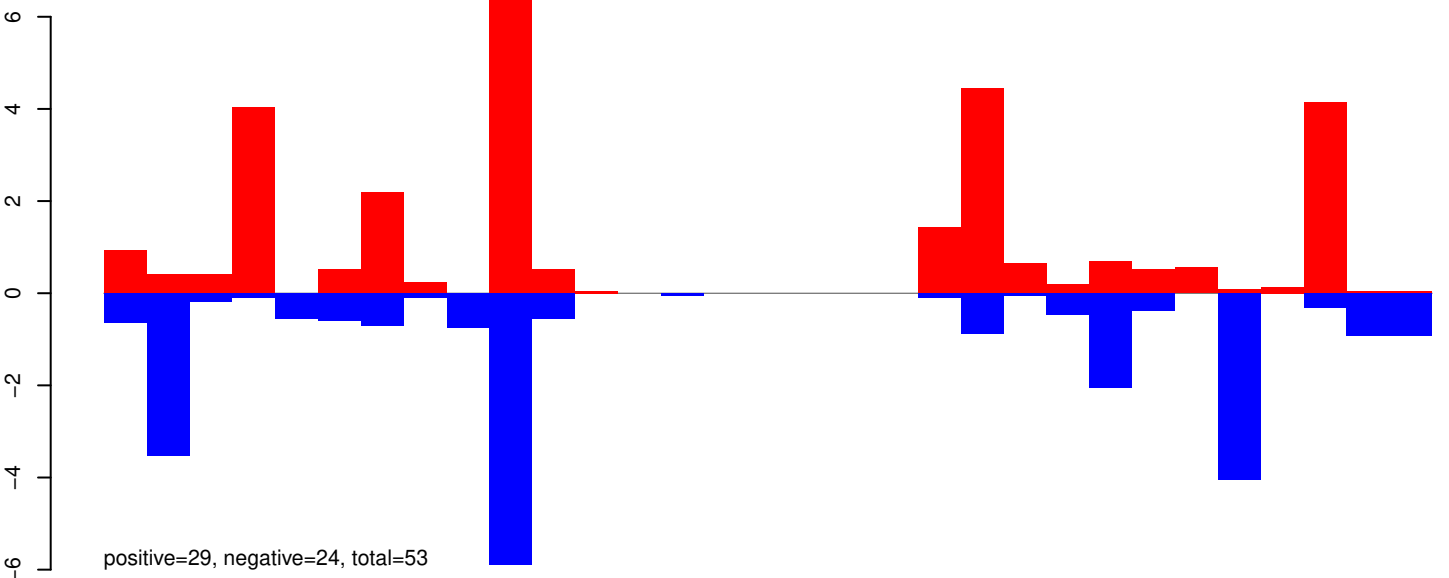

AeAeg_Whole_ZIKV_In2_GP.24_35.rep

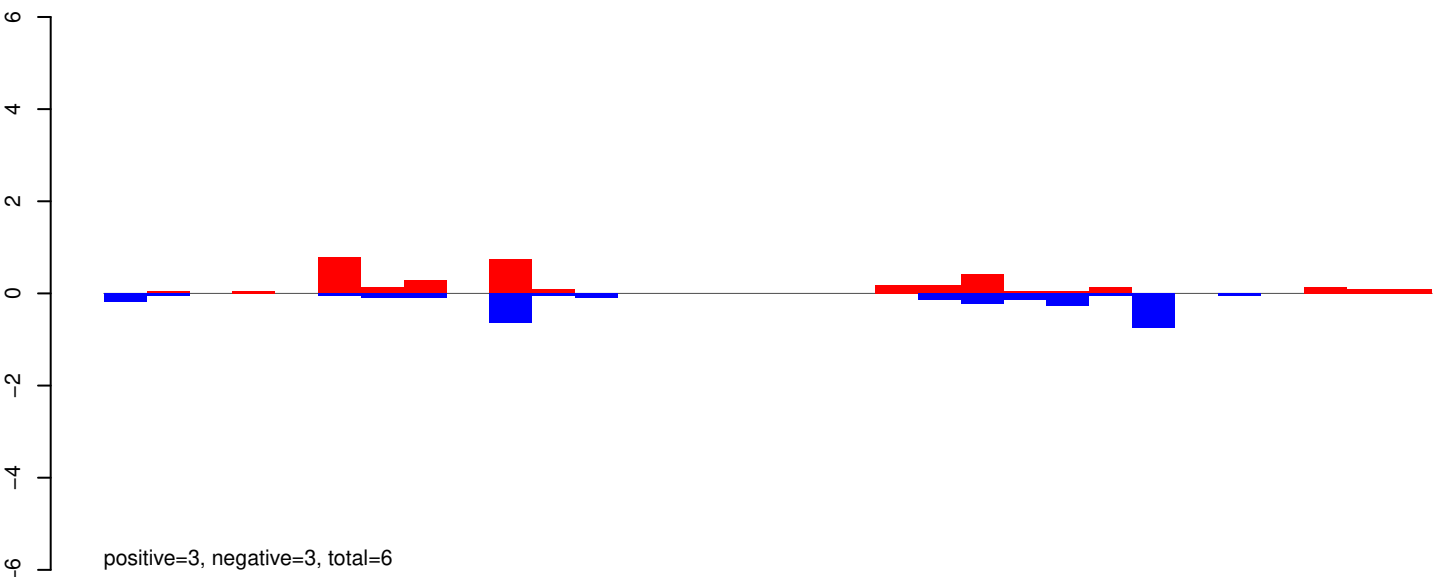

AeAeg_Whole_ZIKV_In2_GP.rep

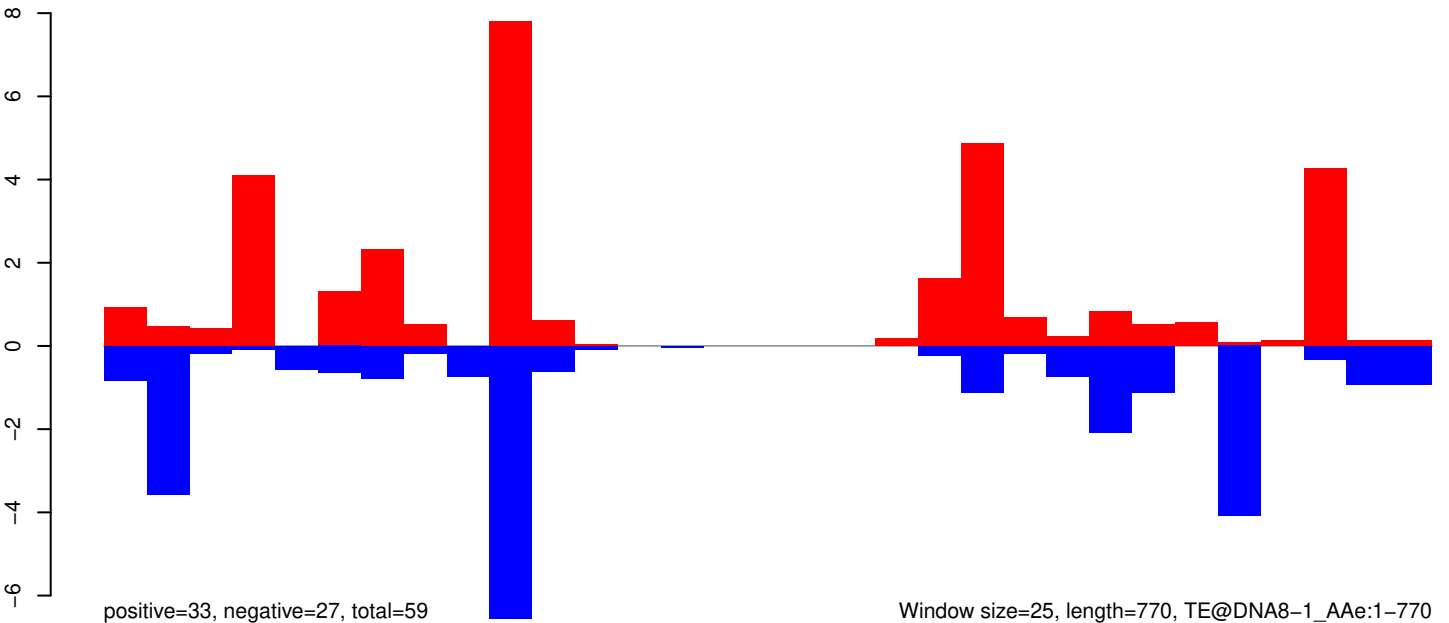

AeAeg_Whole_ZIKV_In2_GP.18_23.rep

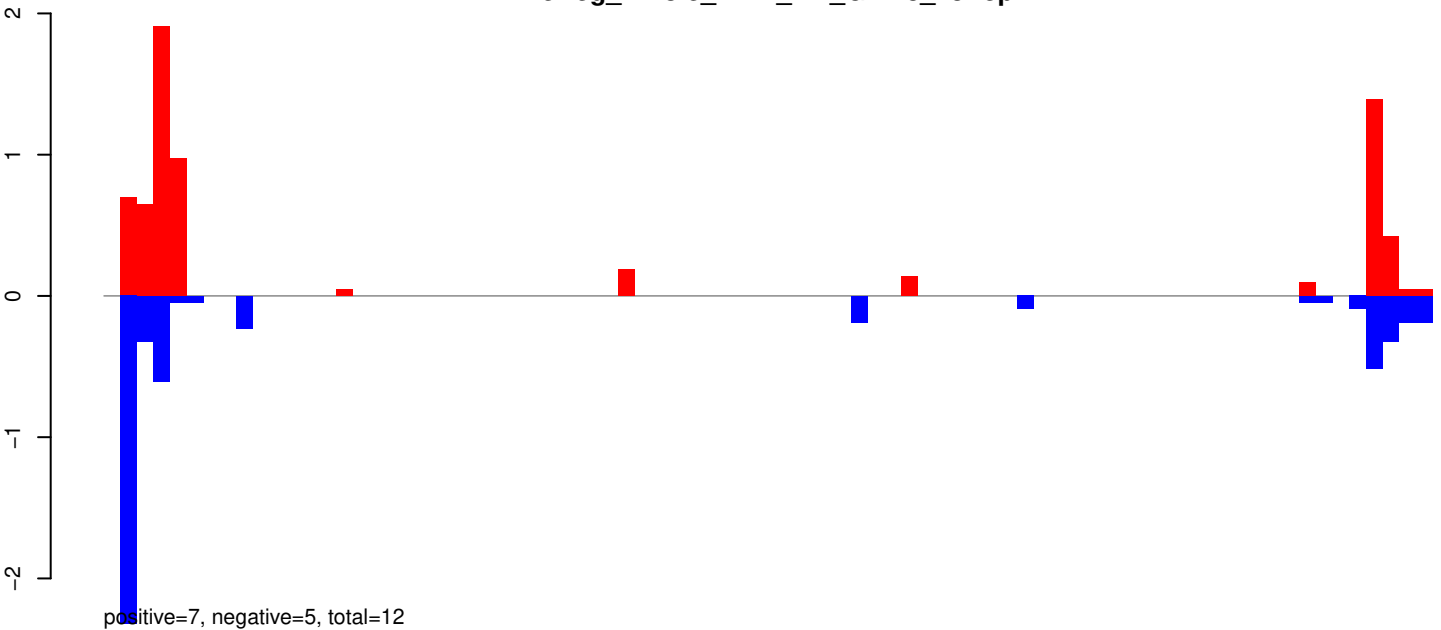

AeAeg_Whole_ZIKV_In2_GP.24_35.rep

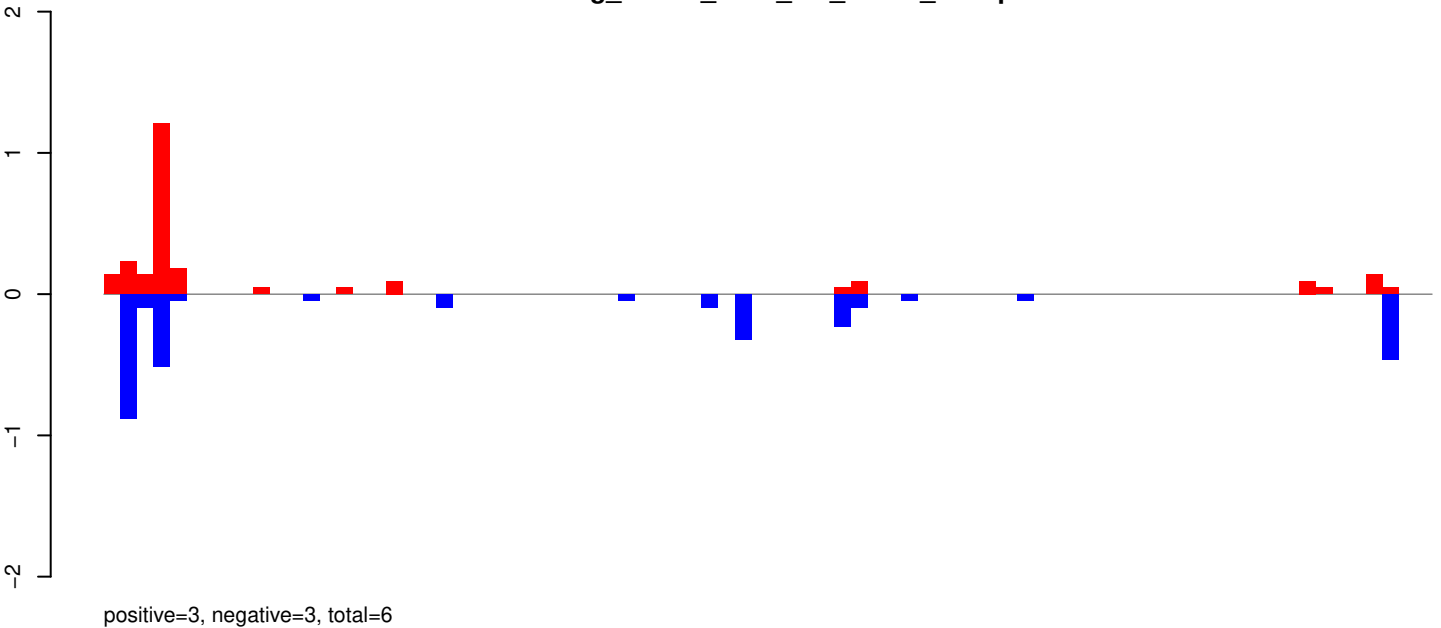

AeAeg_Whole_ZIKV_In2_GP.rep

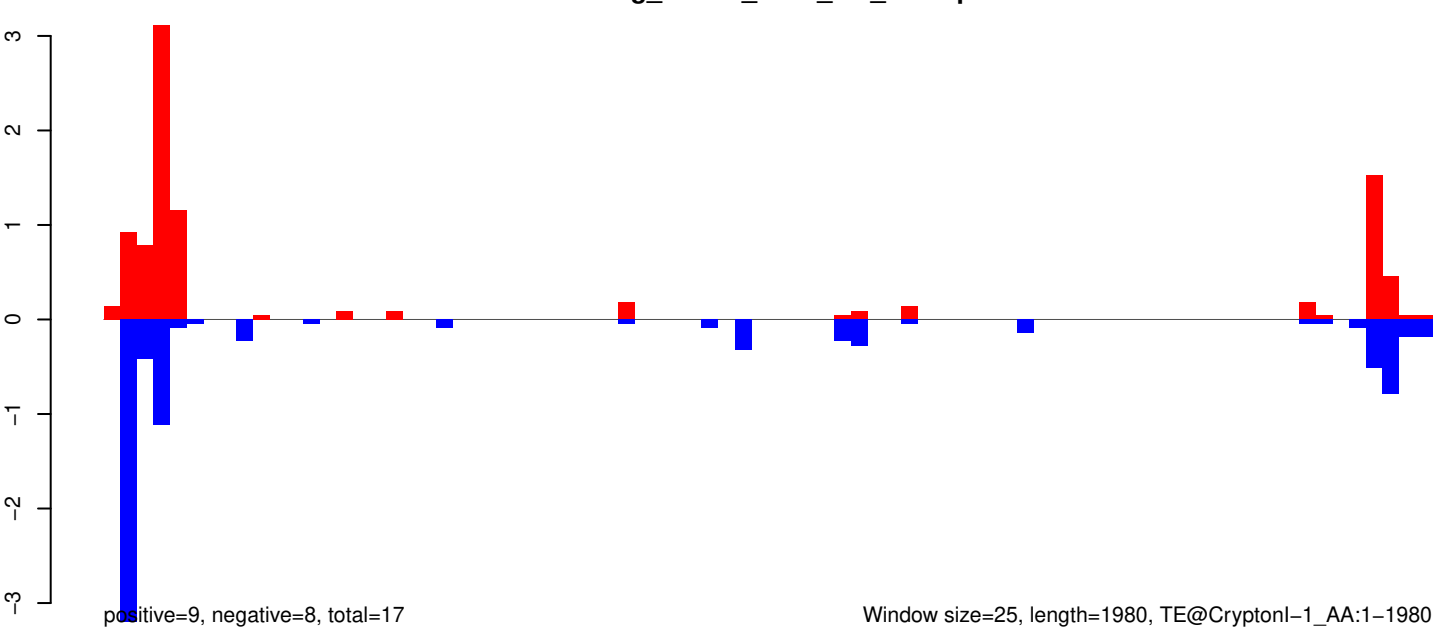

AeAeg_Whole_ZIKV_In2_GP.18_23.rep

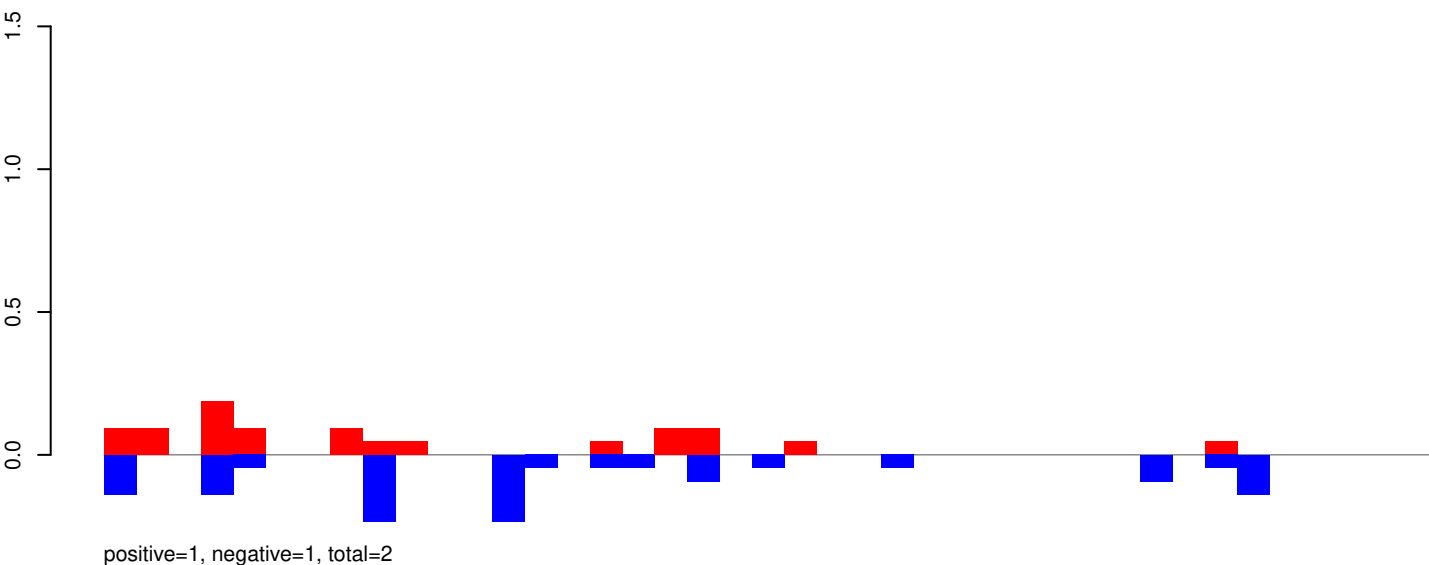

AeAeg_Whole_ZIKV_In2_GP.24_35.rep

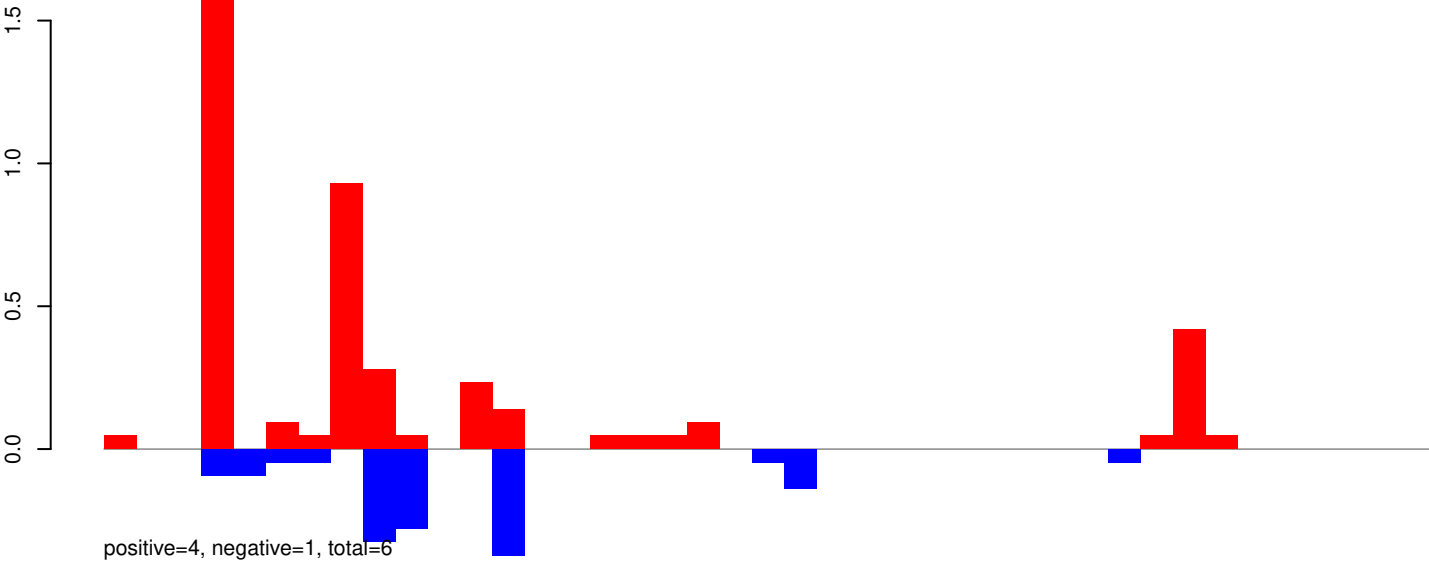

AeAeg_Whole_ZIKV_In2_GP.rep

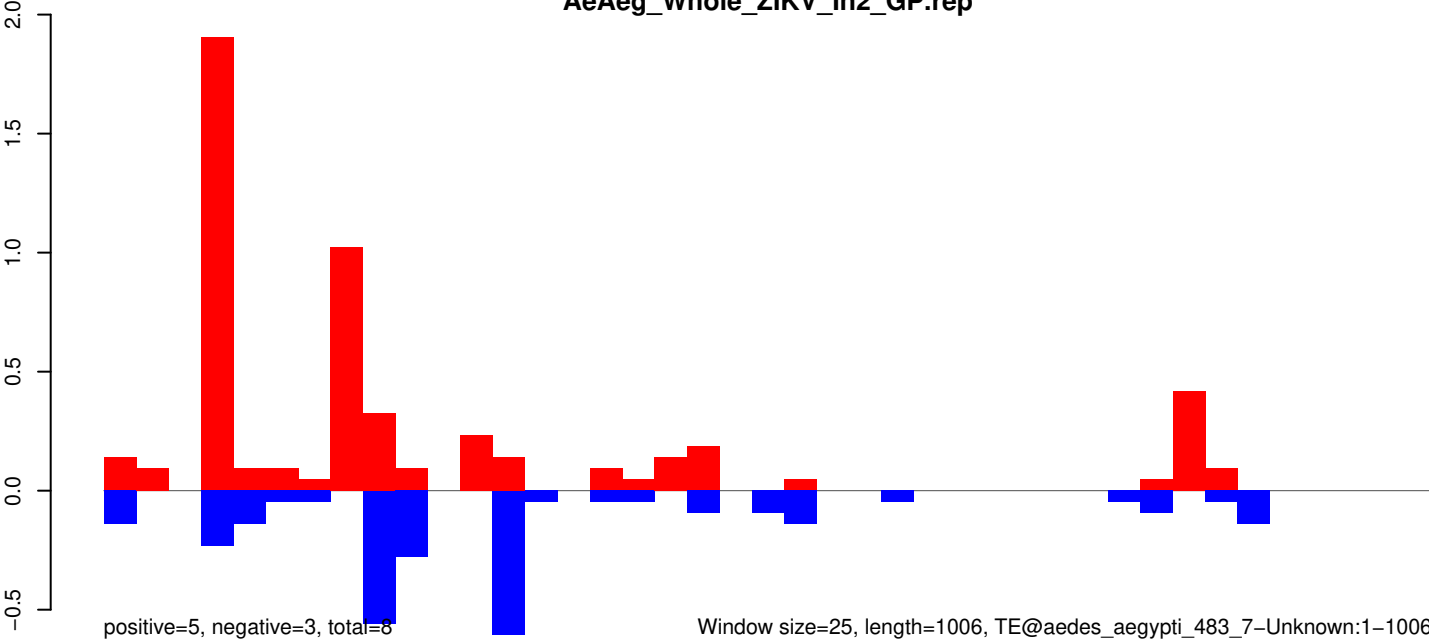

AeAeg_Whole_ZIKV_In2_GP.18_23.rep

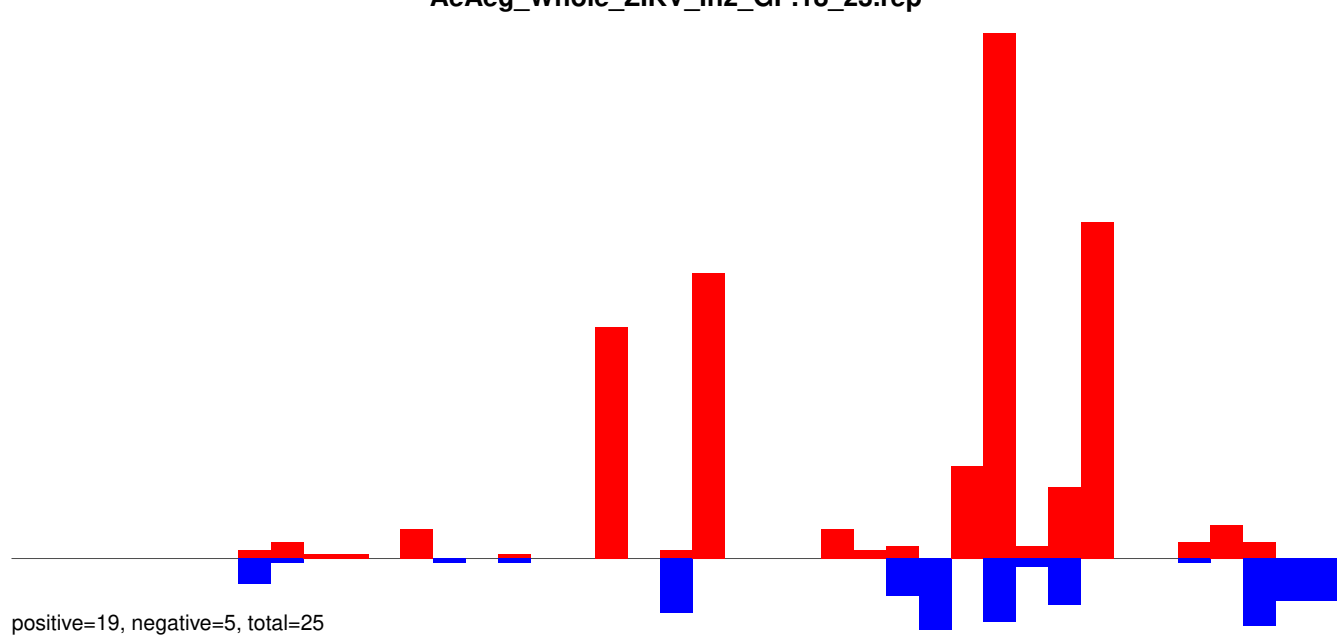

AeAeg_Whole_ZIKV_In2_GP.24_35.rep

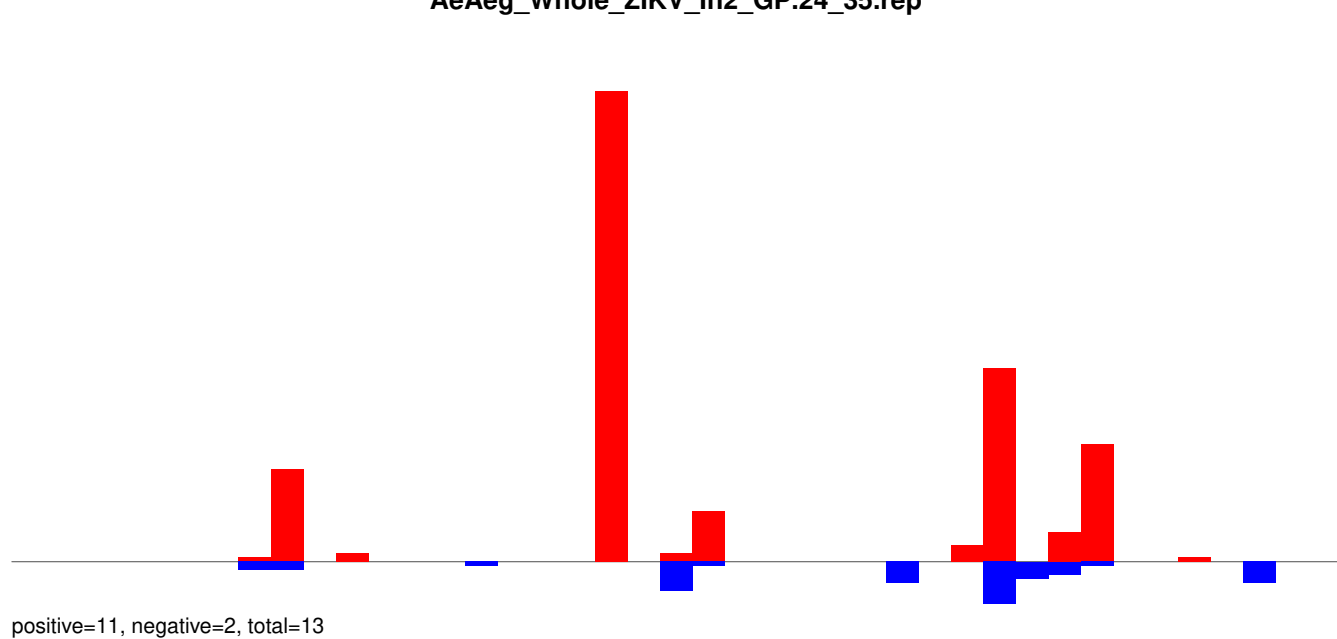

AeAeg_Whole_ZIKV_In2_GP.rep

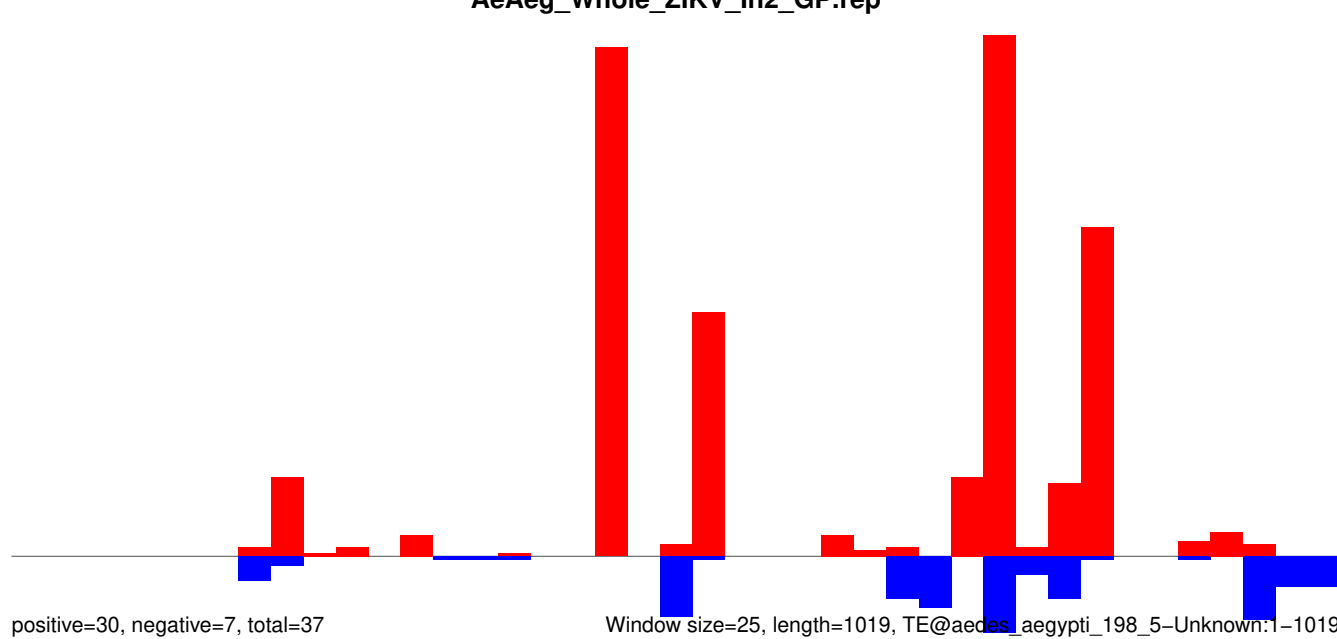

AeAeg_Whole_ZIKV_In2_GP.18_23.rep

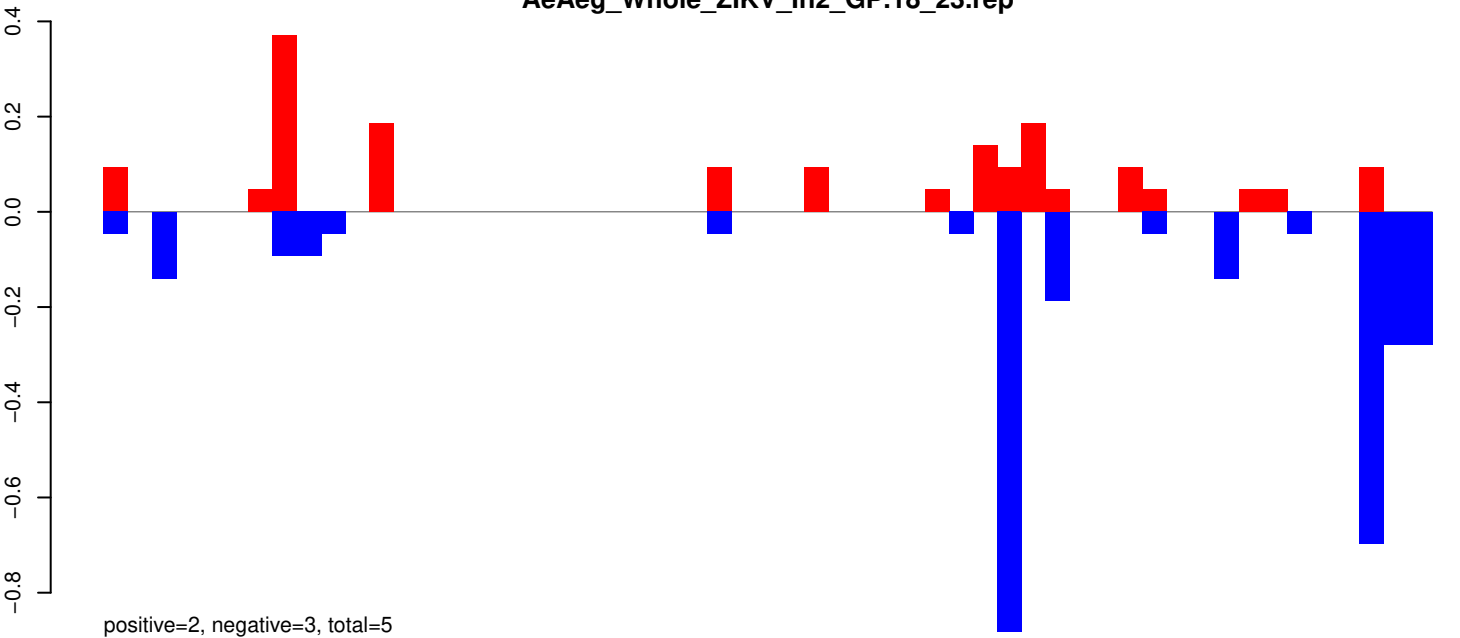

AeAeg_Whole_ZIKV_In2_GP.24_35.rep

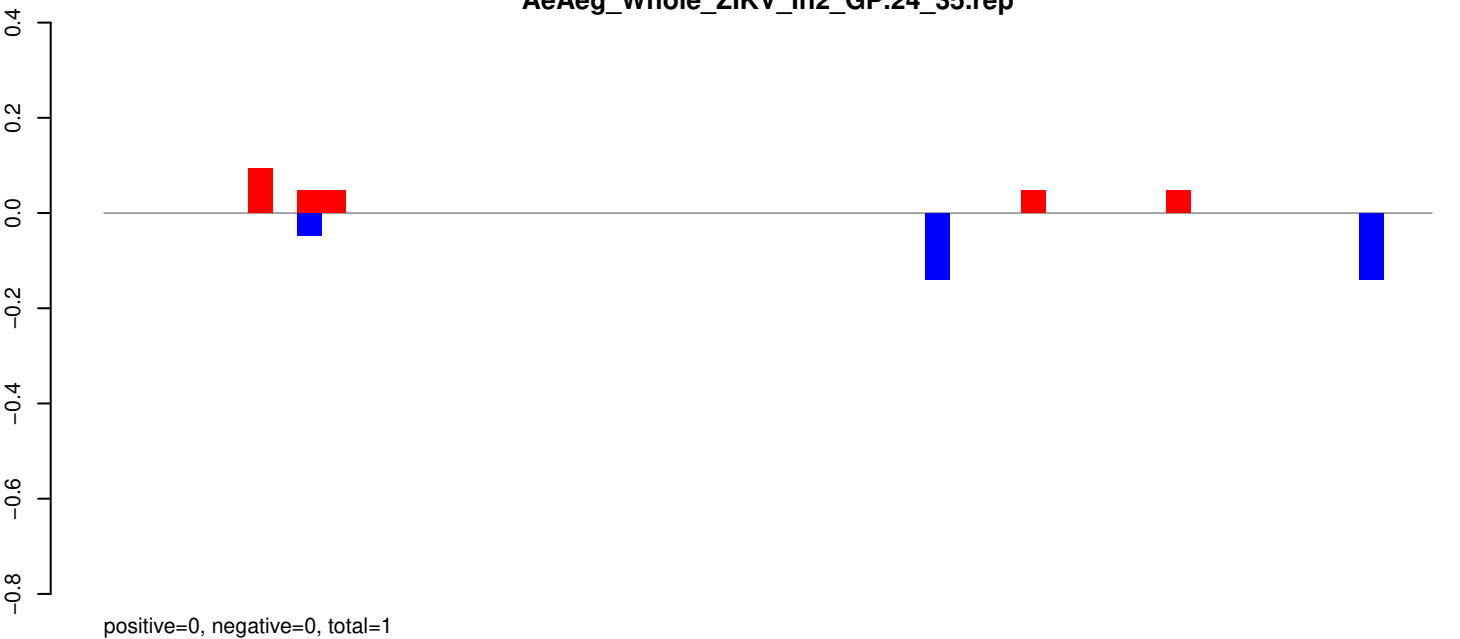

AeAeg_Whole_ZIKV_In2_GP.rep

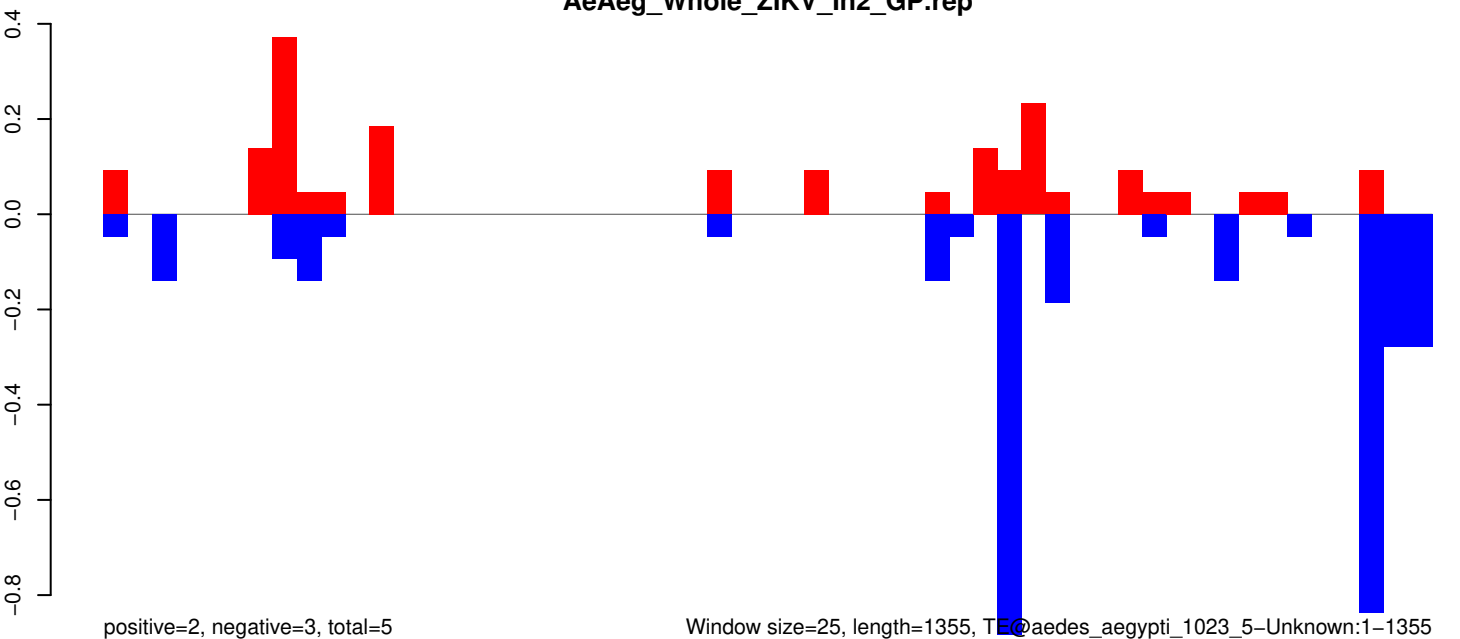

AeAeg_Whole_ZIKV_In2_GP.18_23.rep

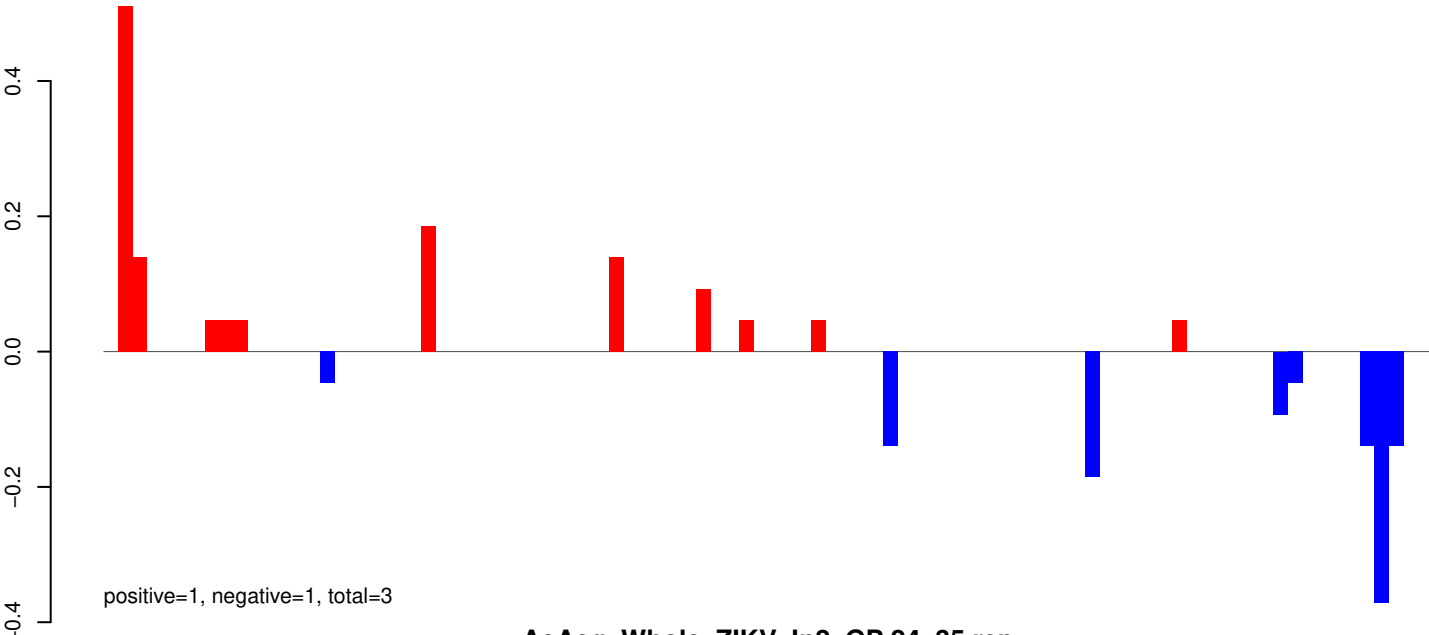

AeAeg_Whole_ZIKV_In2_GP.24_35.rep

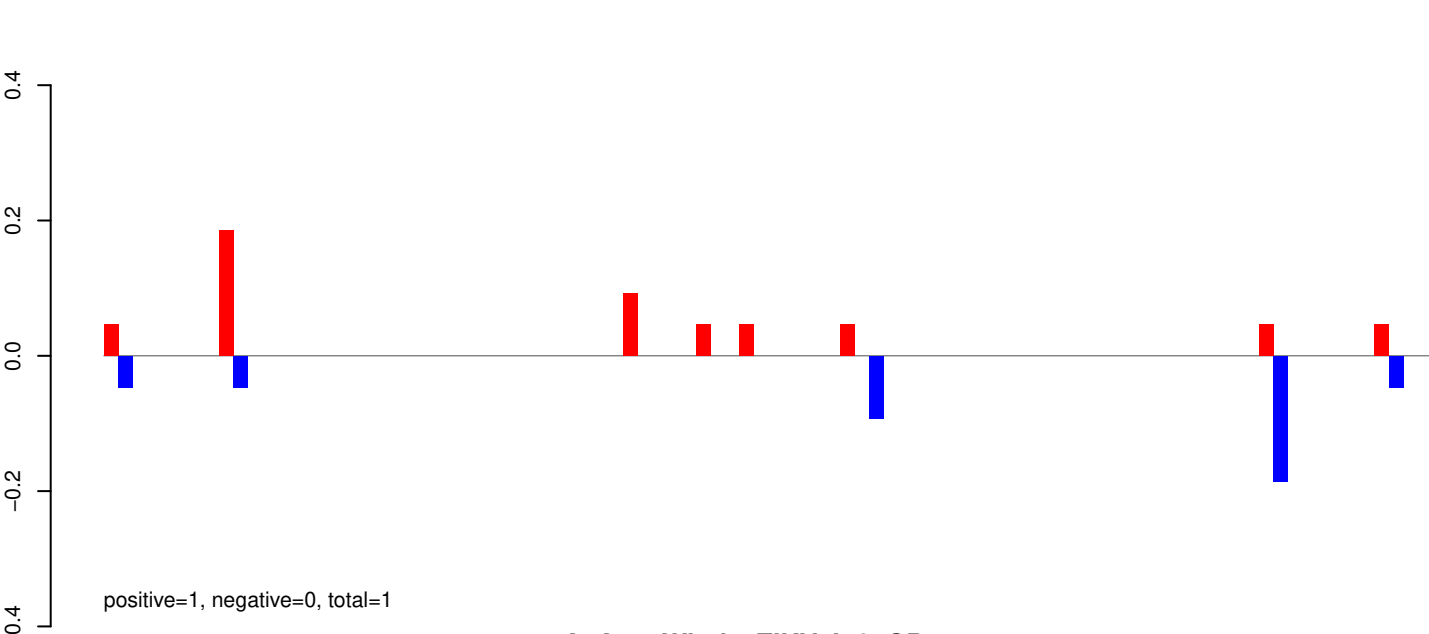

AeAeg_Whole_ZIKV_In2_GP.rep

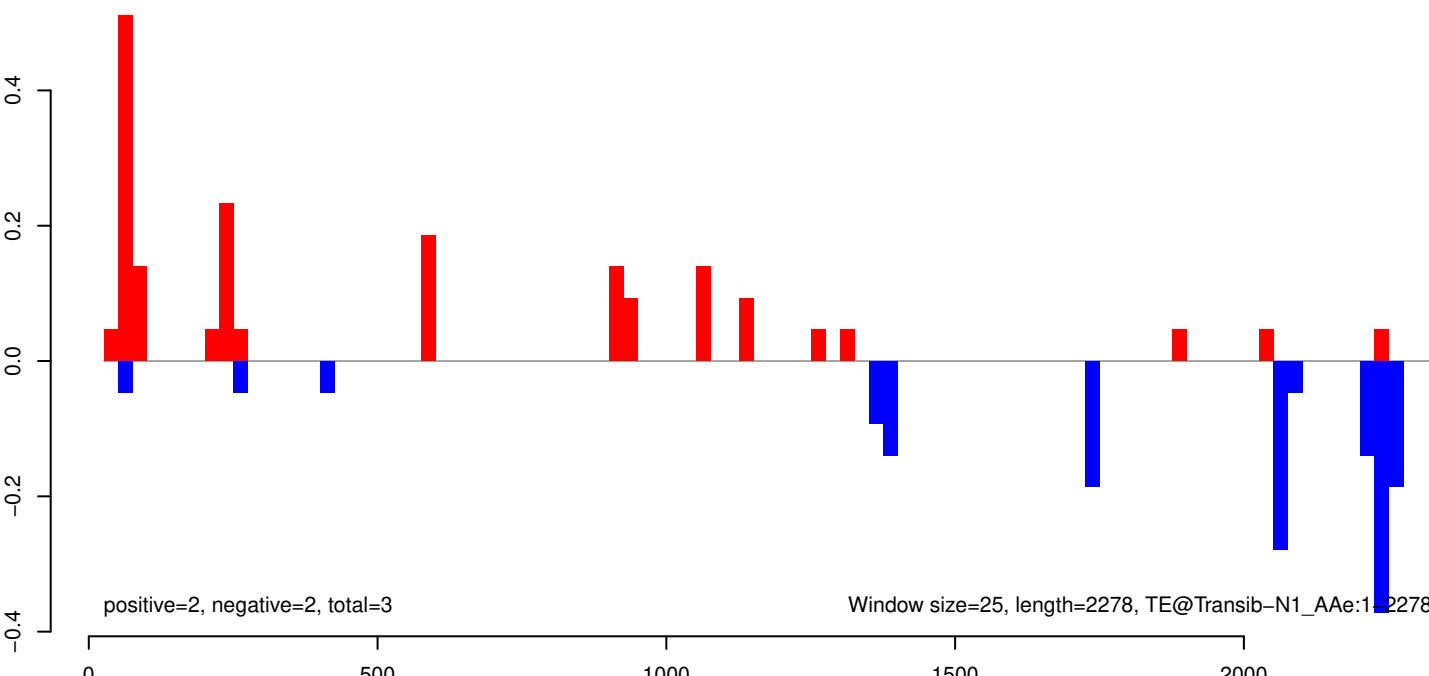

AeAeg_Whole_ZIKV_In2_GP.18_23.rep

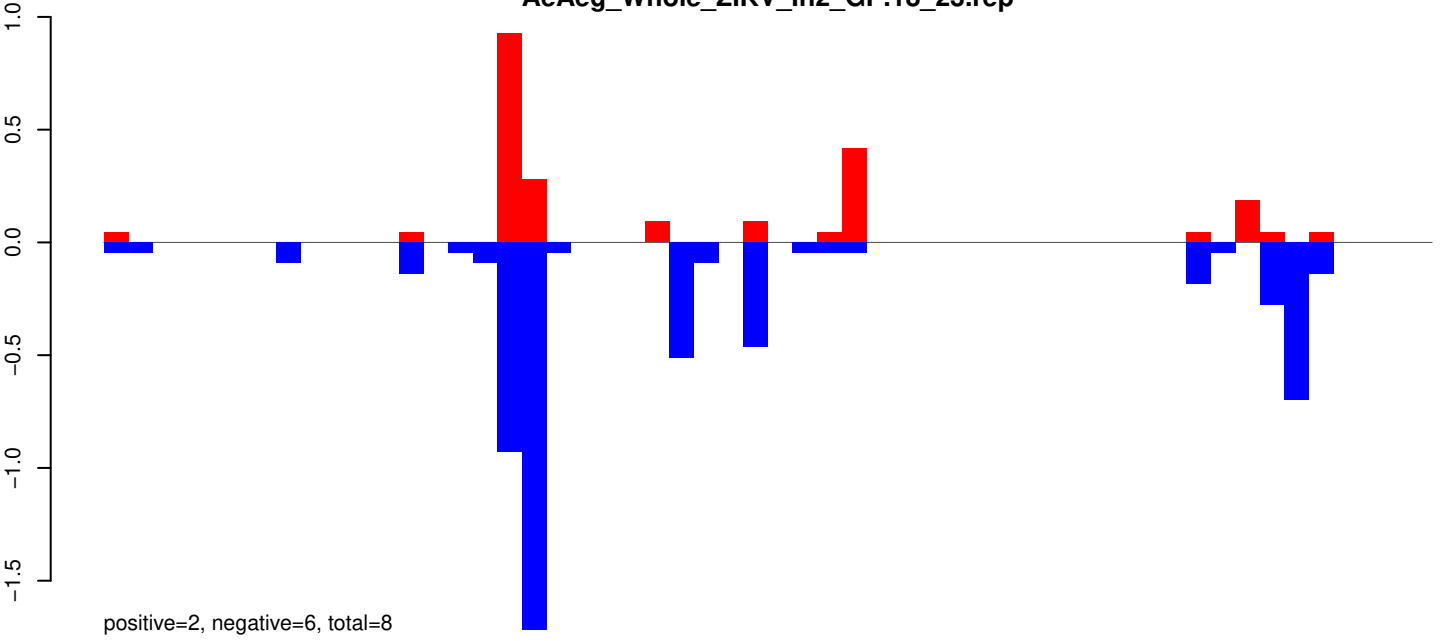

AeAeg_Whole_ZIKV_In2_GP.24_35.rep

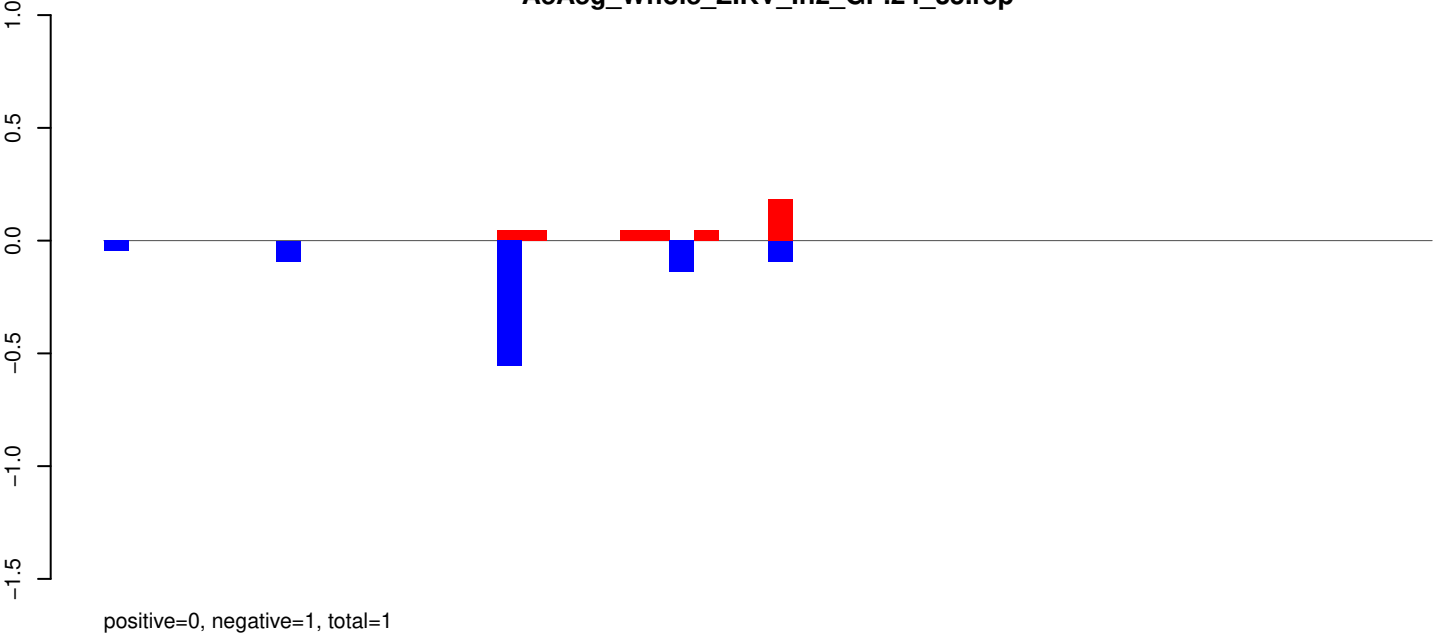

AeAeg_Whole_ZIKV_In2_GP.rep

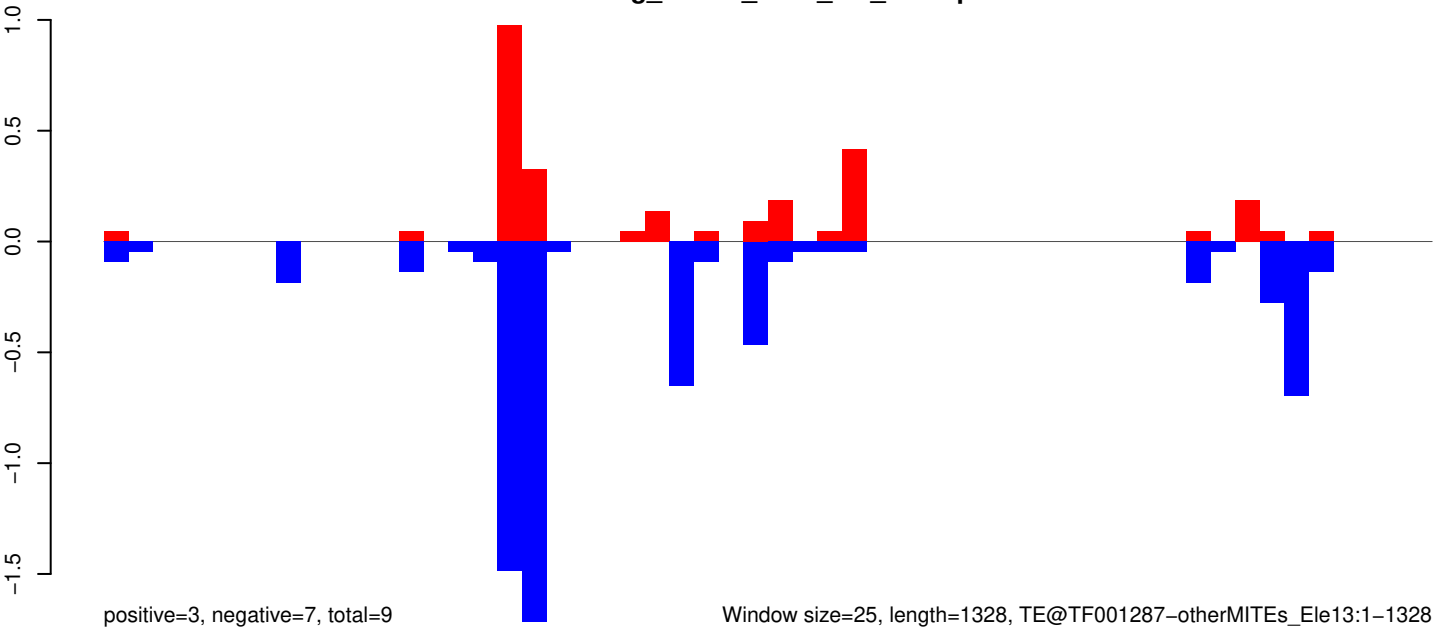

Window size=25, length=1328, TE@TF001287-otherMITEs_Ele13:1-1328

AeAeg_Whole_ZIKV_In2_GP.18_23.rep

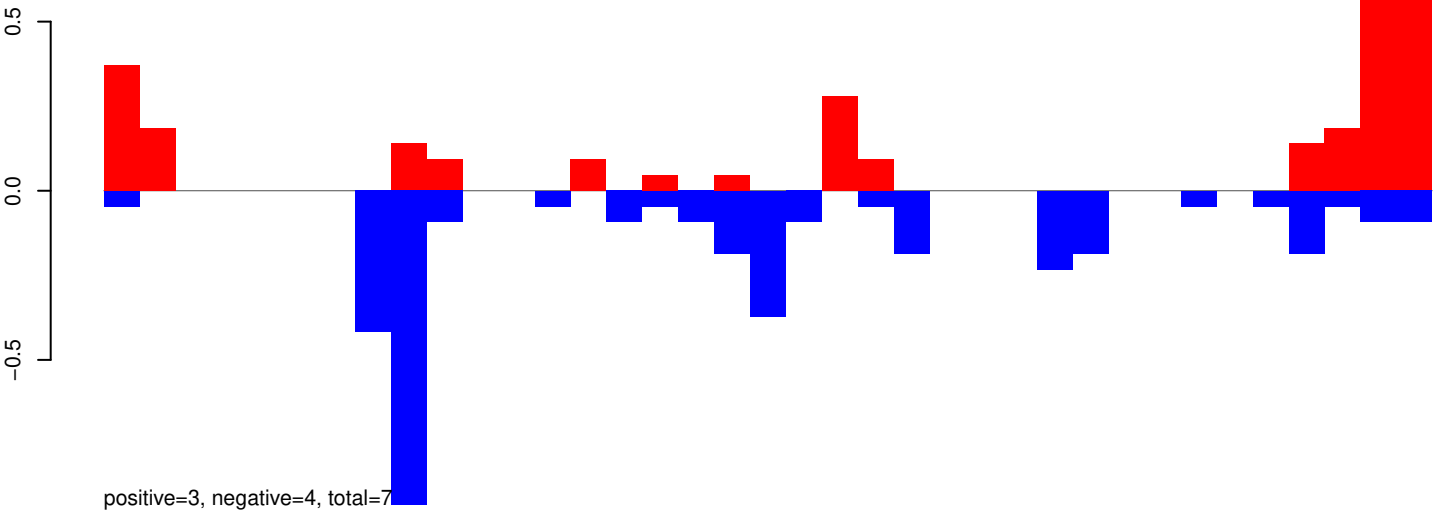

AeAeg_Whole_ZIKV_In2_GP.24_35.rep

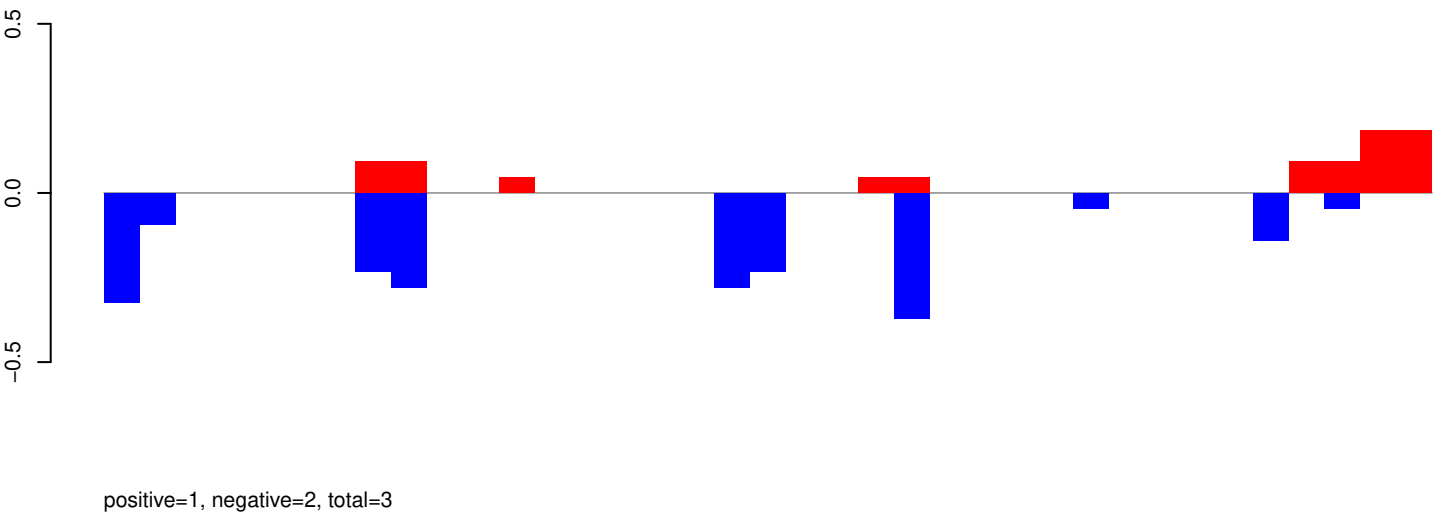

AeAeg_Whole_ZIKV_In2_GP.rep

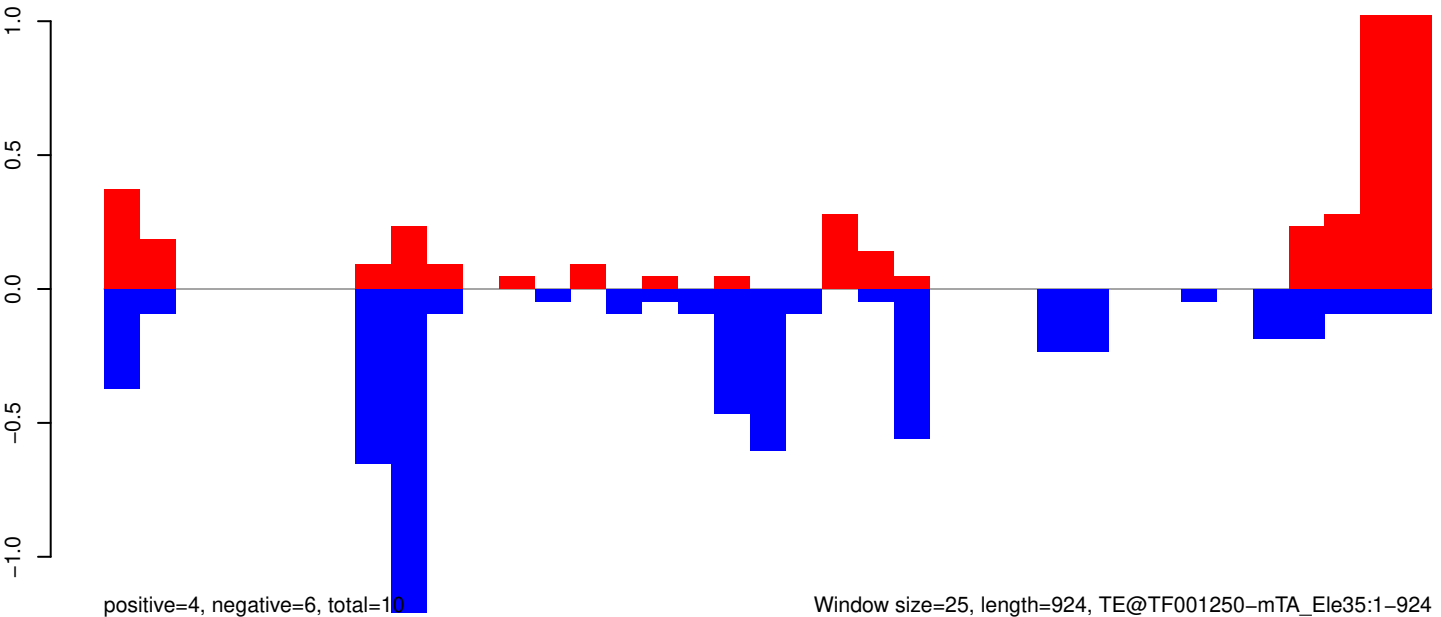

AeAeg_Whole_ZIKV_In2_GP.18_23.rep

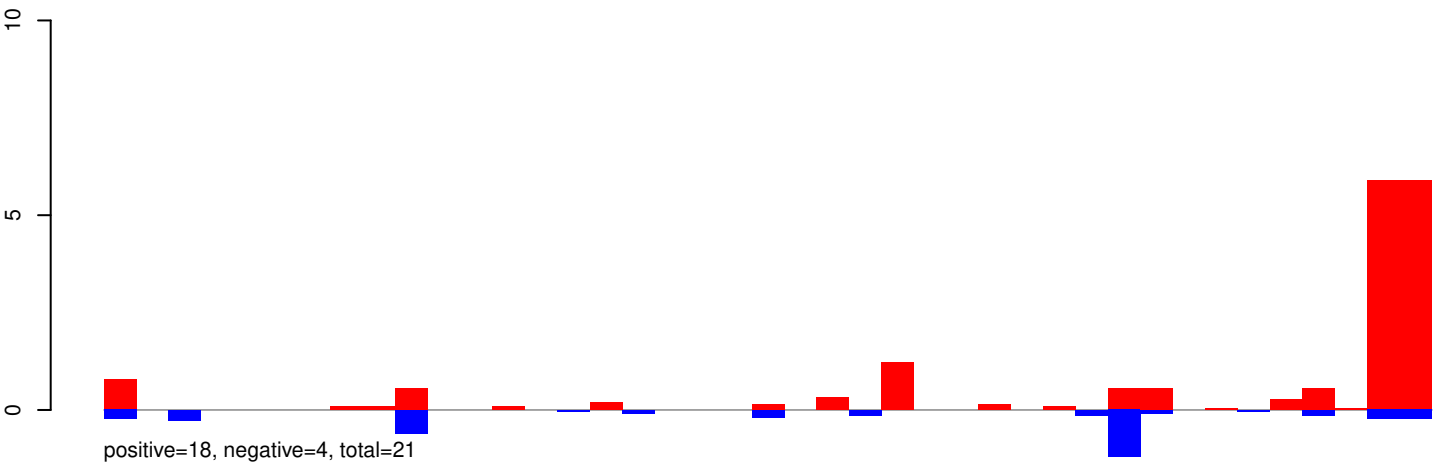

AeAeg_Whole_ZIKV_In2_GP.18_23.rep

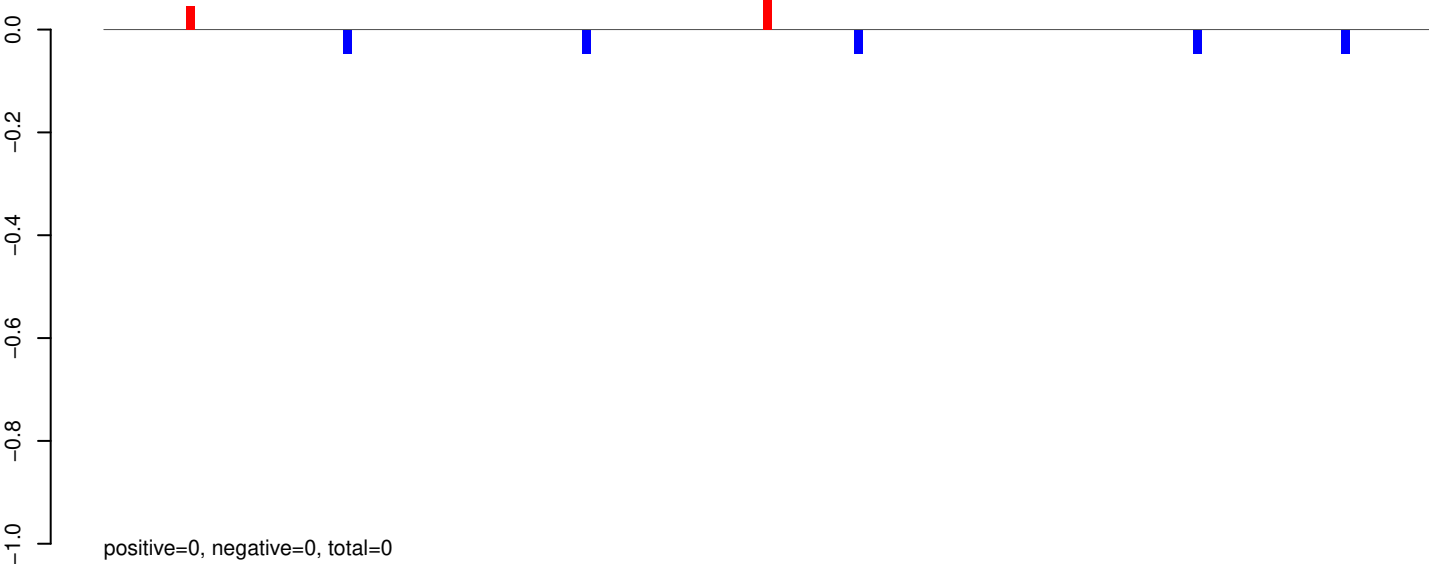

AeAeg_Whole_ZIKV_In2_GP.24_35.rep

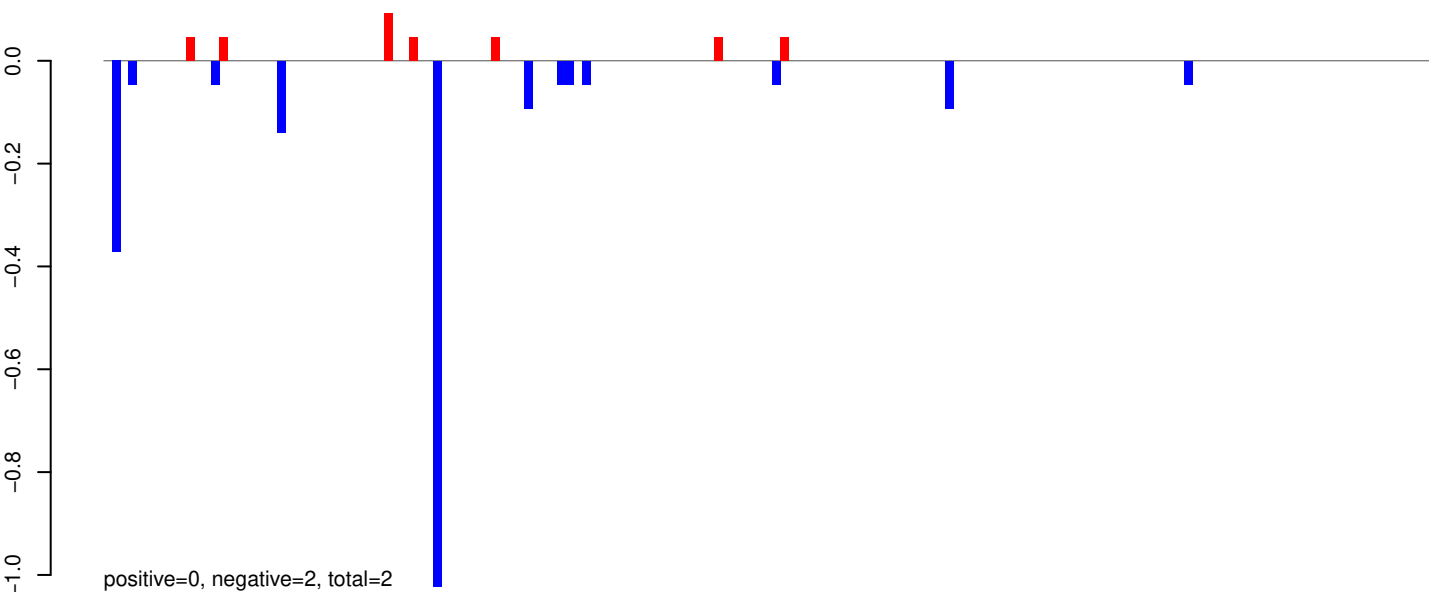

AeAeg_Whole_ZIKV_In2_GP.rep

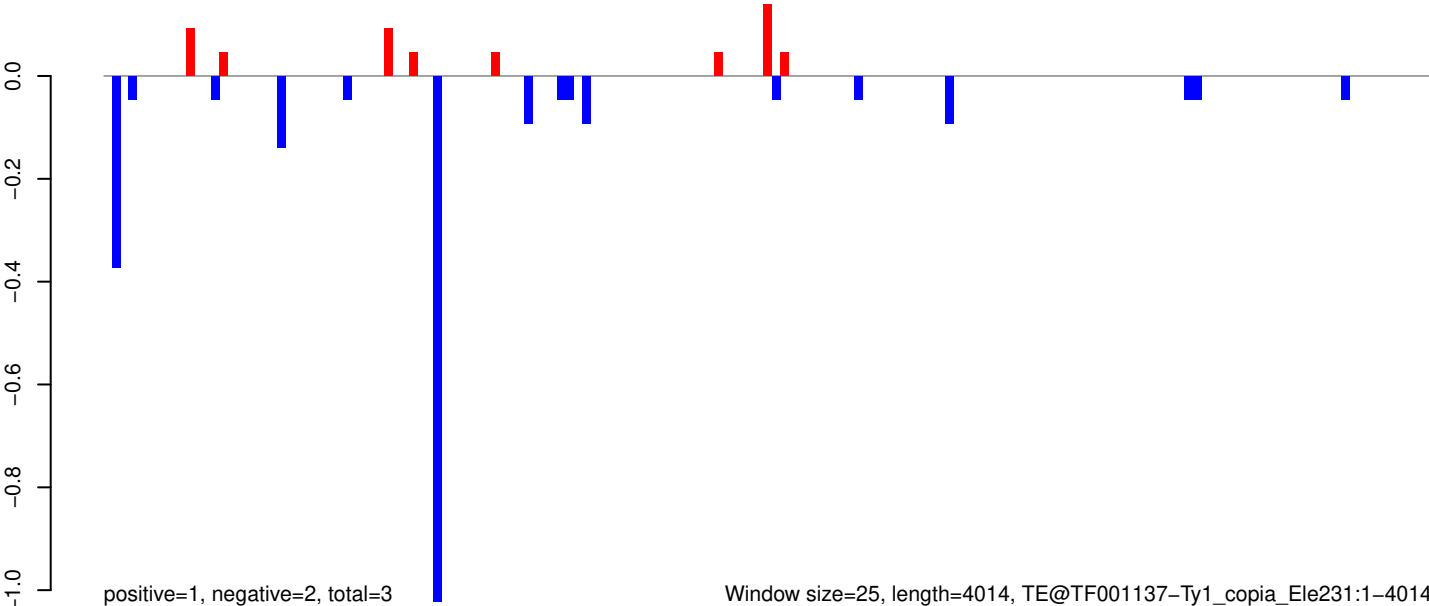

AeAeg_Whole_ZIKV_In2_GP.18_23.rep

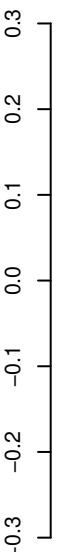

positive=0, negative=1, total=1

AeAeg_Whole_ZIKV_In2_GP.24_35.rep

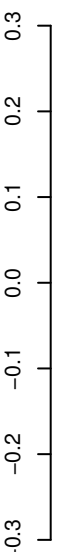

positive=1, negative=1, total=2

AeAeg_Whole_ZIKV_In2_GP.rep



positive=1, negative=2, total=3

Window size=25, length=2869, TE@TF001107-Pogo_Ele15:1-2869

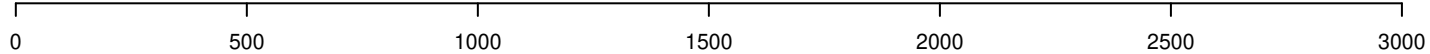

AeAeg_Whole_ZIKV_In2_GP.18_23.rep

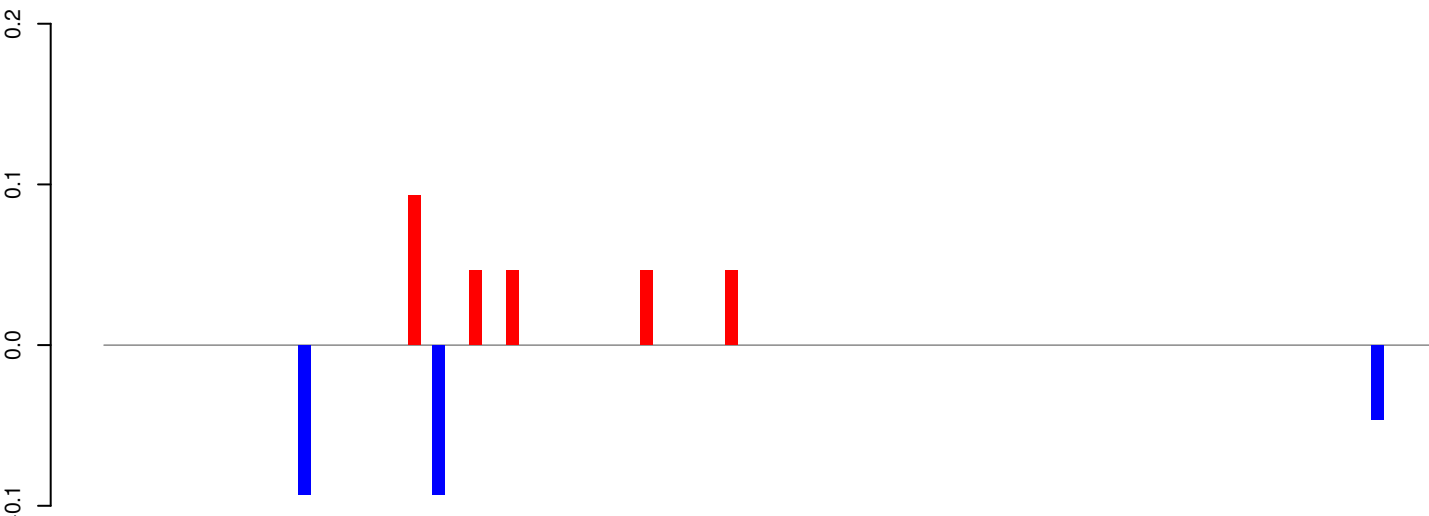

positive=0, negative=0, total=1

AeAeg_Whole_ZIKV_In2_GP.24_35.rep

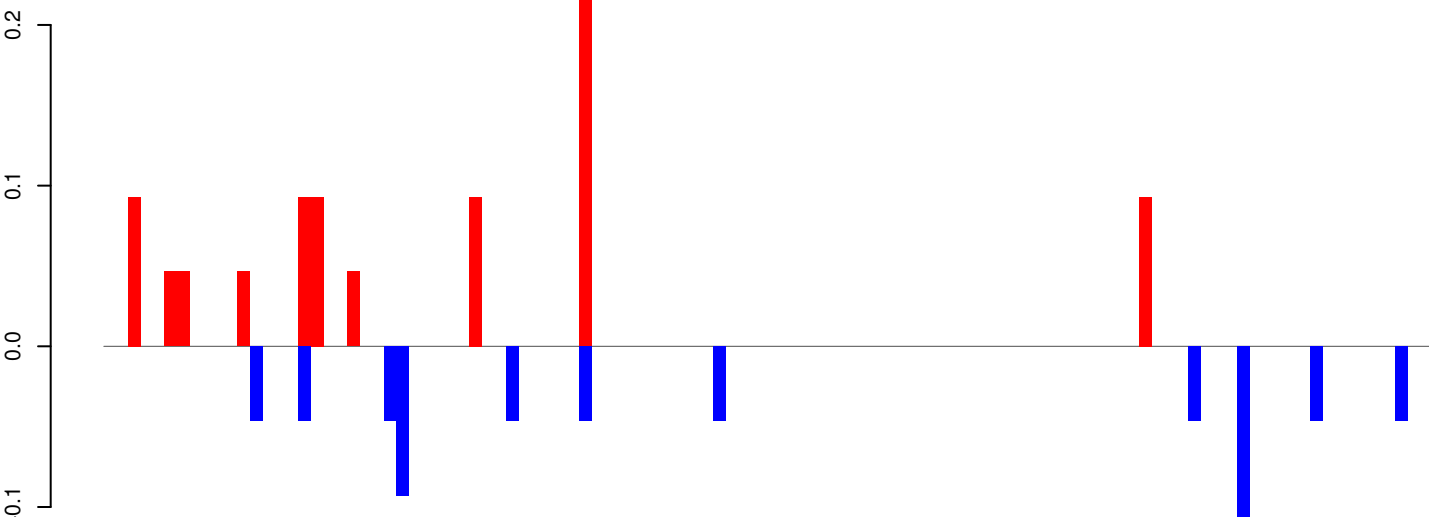

positive=1, negative=1, total=2

AeAeg_Whole_ZIKV_In2_GP.rep

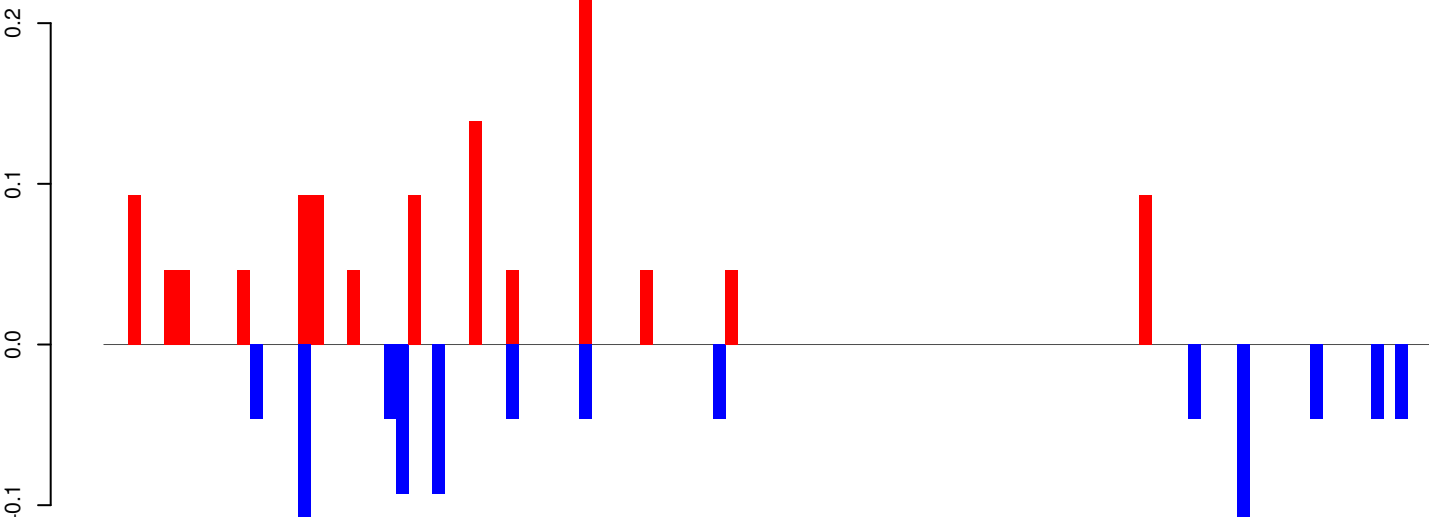

positive=1, negative=1, total=2

Window size=25, length=2719, TE@TF001036-Ty1_copia_Ele232:1-2719

0 500 1000 1500 2000 2500

AeAeg_Whole_ZIKV_In2_GP.18_23.rep

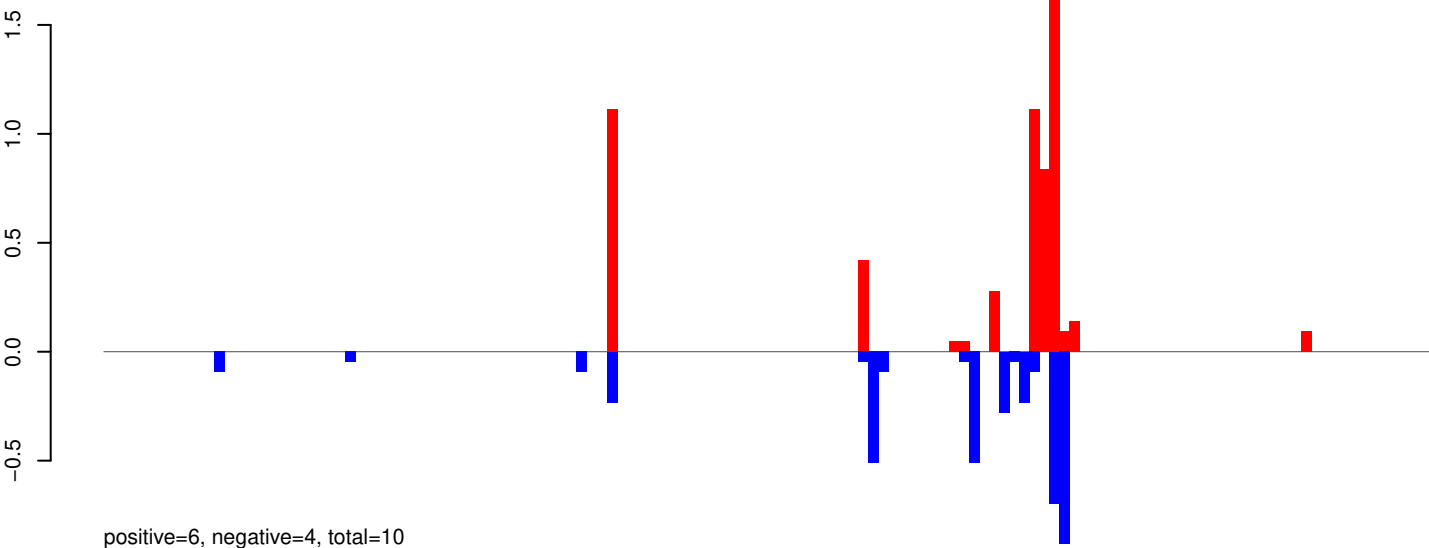

AeAeg_Whole_ZIKV_In2_GP.24_35.rep

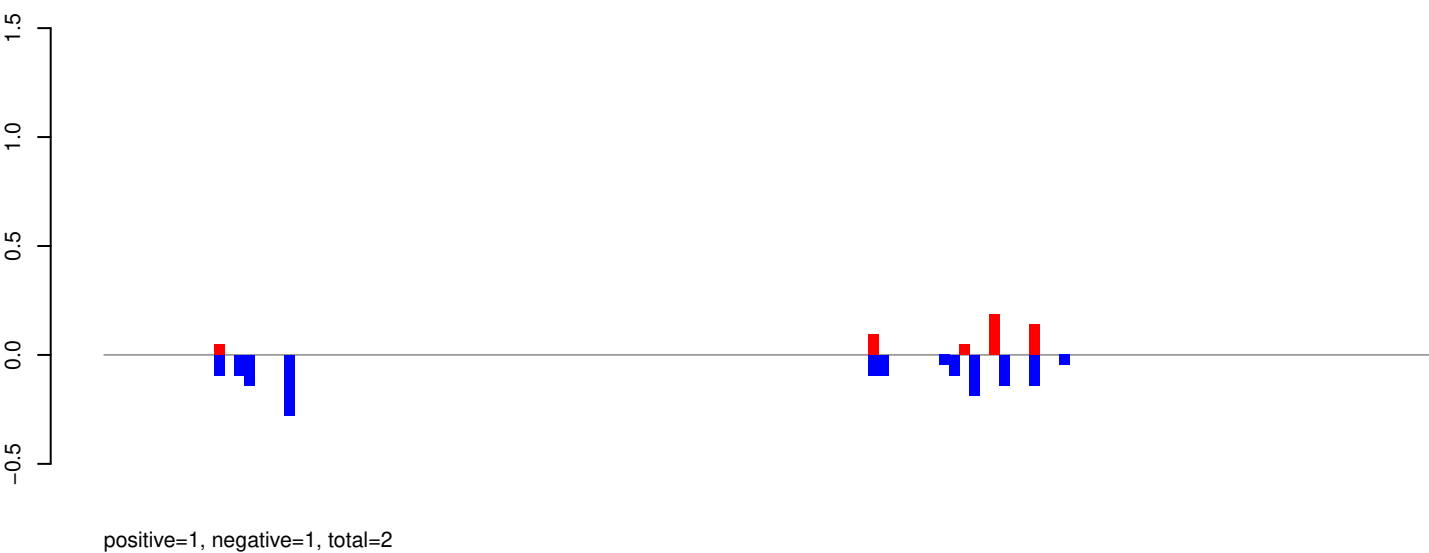

AeAeg_Whole_ZIKV_In2_GP.rep

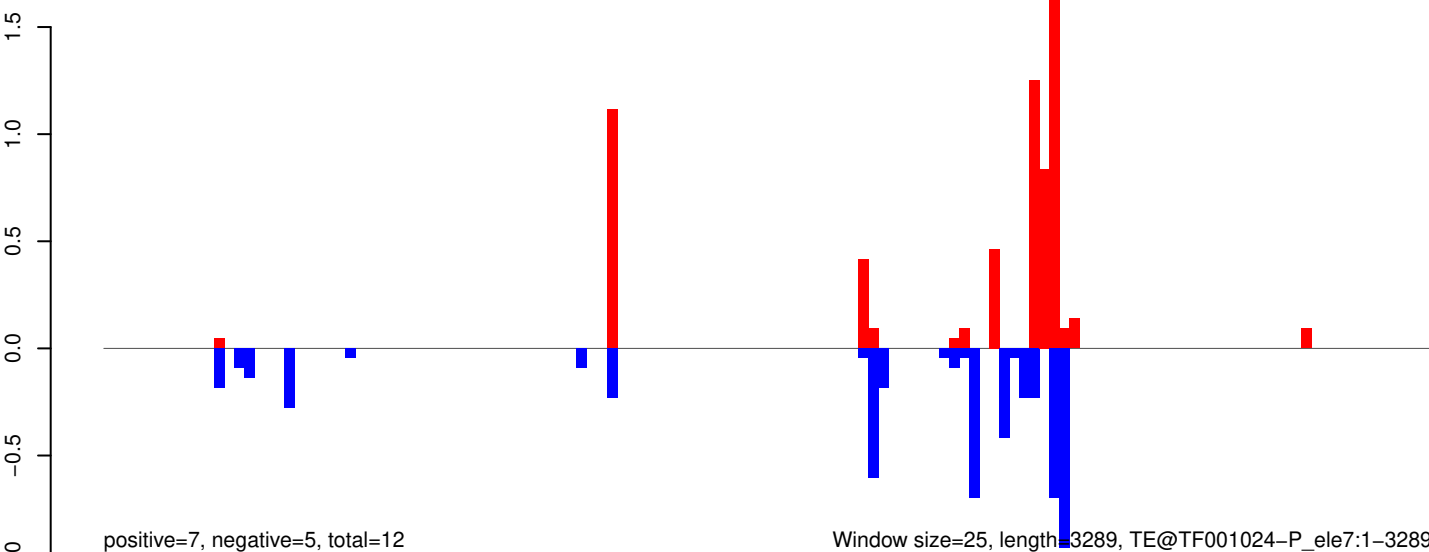

Window size=25, length=3289, TE@TF001024-P_ele7:1-3289

AeAeg_Whole_ZIKV_In2_GP.18_23.rep

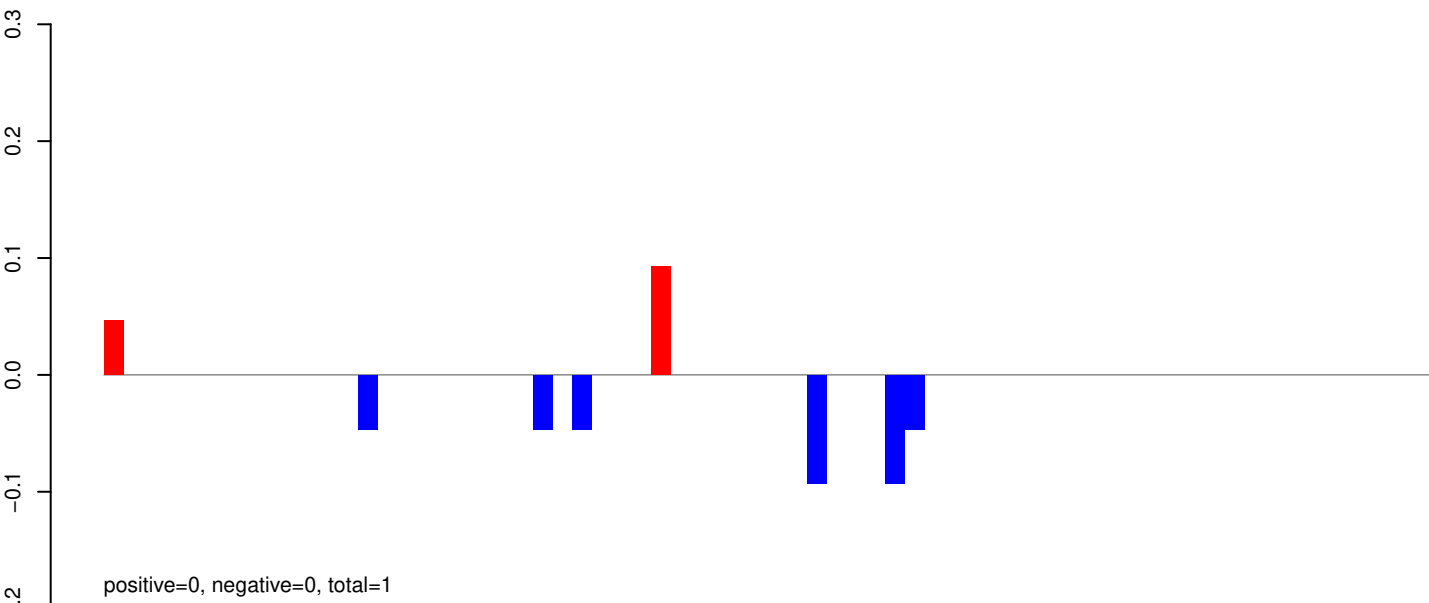

AeAeg_Whole_ZIKV_In2_GP.24_35.rep

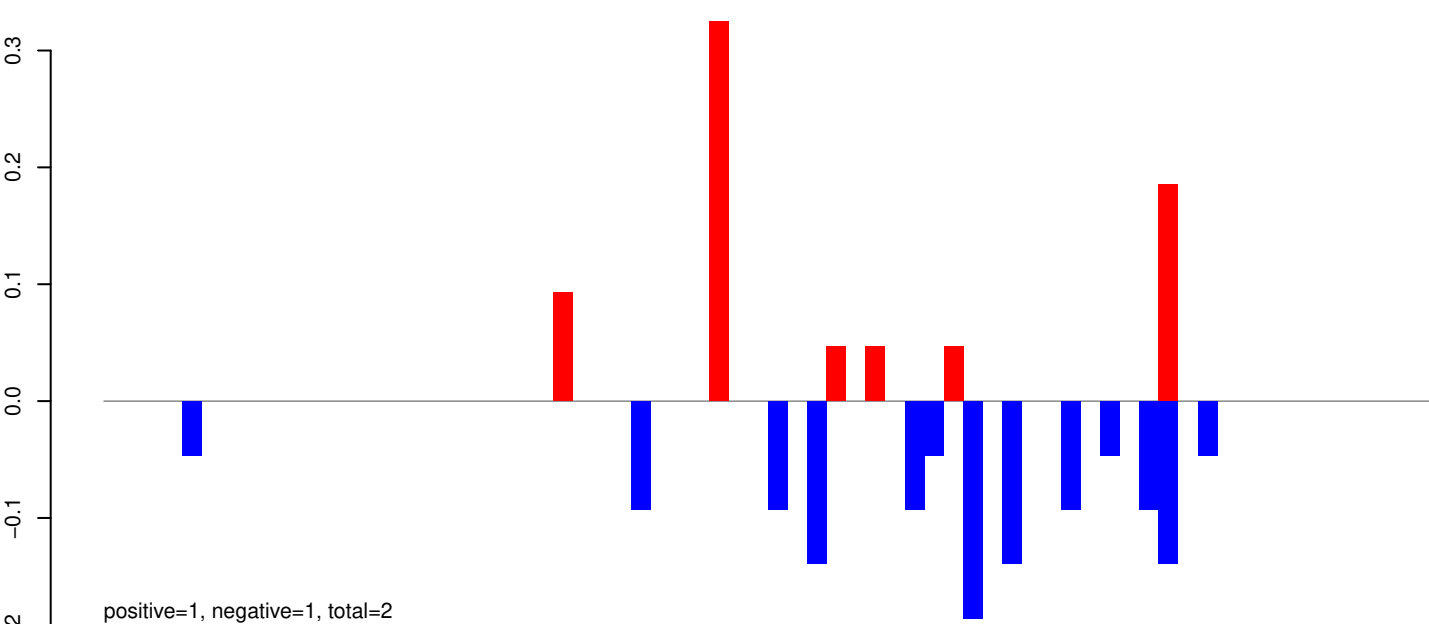

AeAeg_Whole_ZIKV_In2_GP.rep

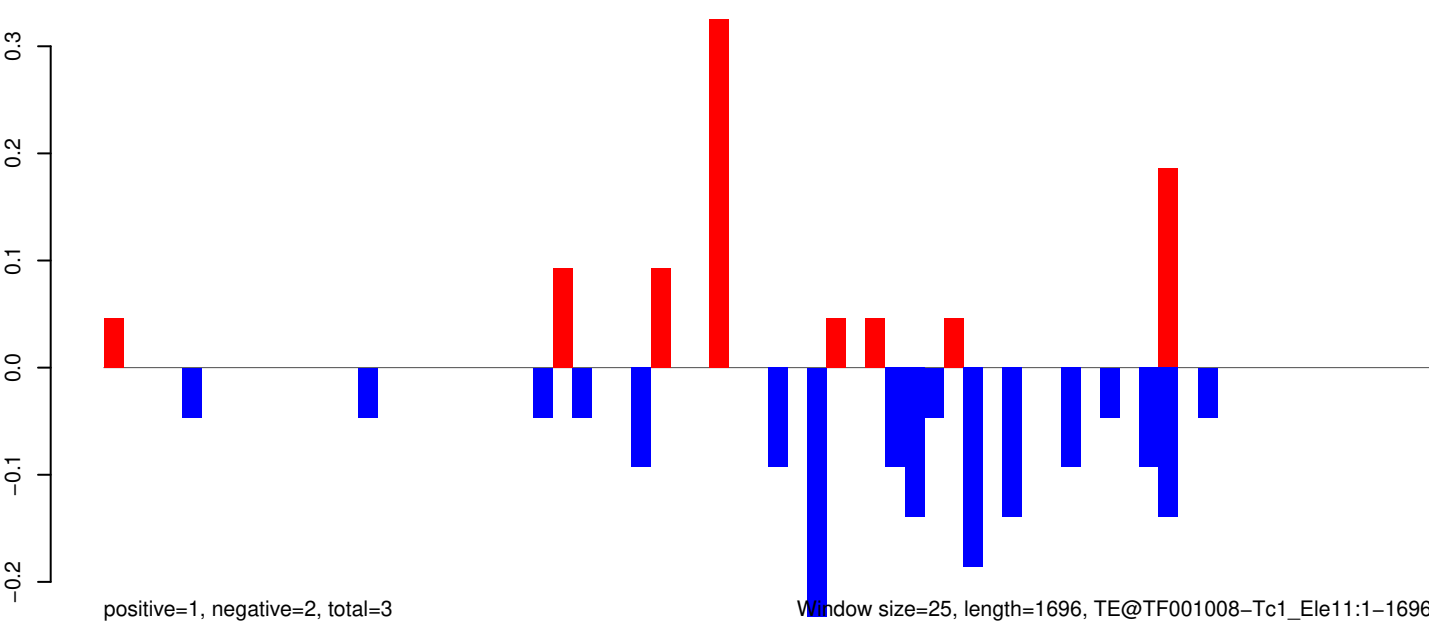

Window size=25, length=1696, TE@TF001008-Tc1_Ele11:1-1696

AeAeg_Whole_ZIKV_In2_GP.18_23.rep



AeAeg_Whole_ZIKV_In2_GP.24_35.rep

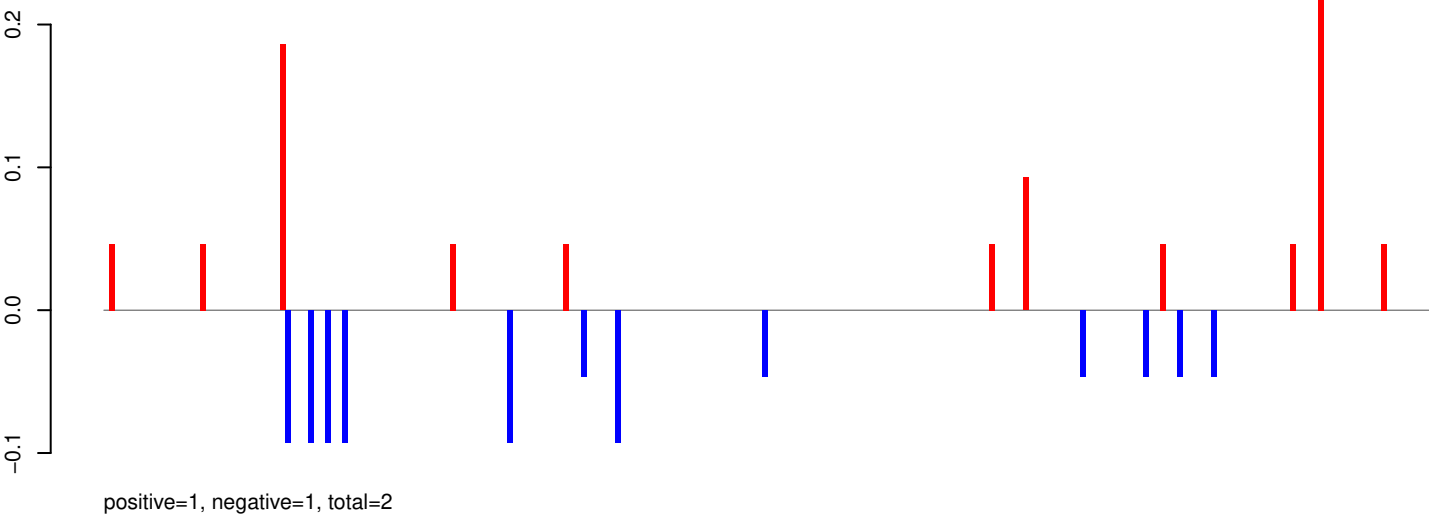

AeAeg_Whole_ZIKV_In2_GP.rep

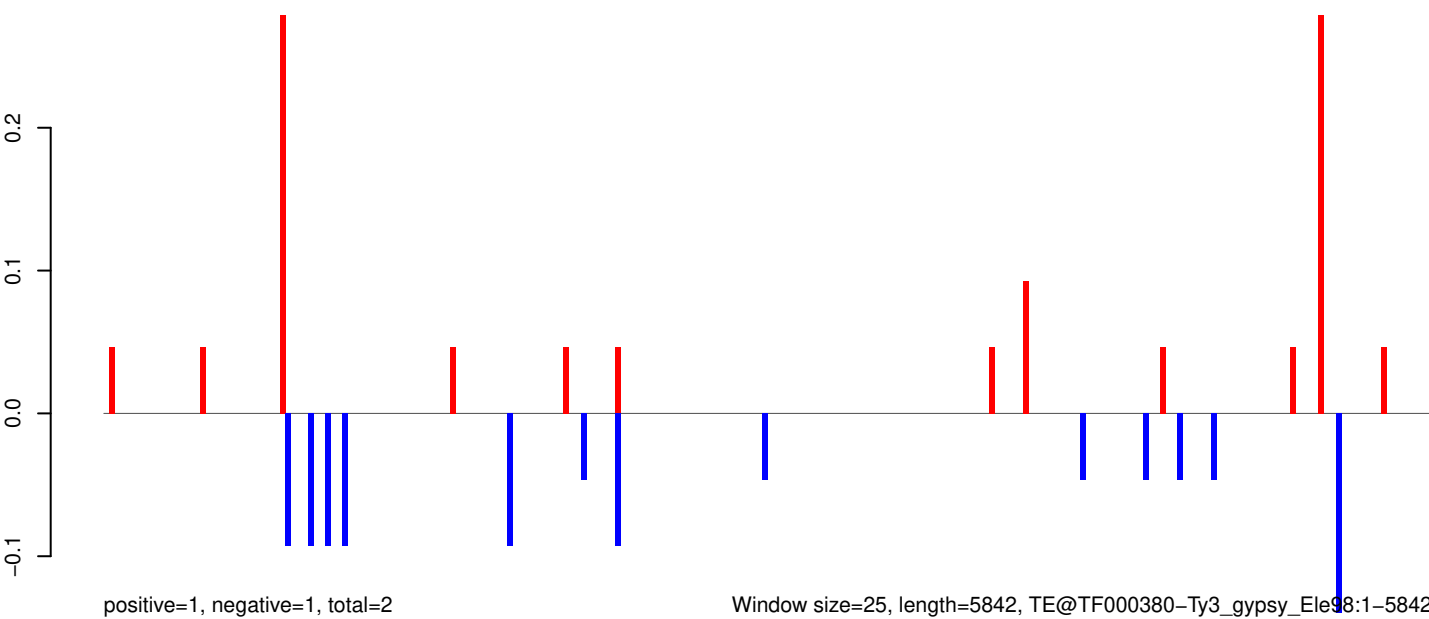

Window size=25, length=5842, TE@TF000380-Ty3_gypsy_Element:1-5842

0 1000 2000 3000 4000 5000 6000

AeAeg_Whole_ZIKV_In2_GP.18_23.rep



AeAeg_Whole_ZIKV_In2_GP.24_35.rep

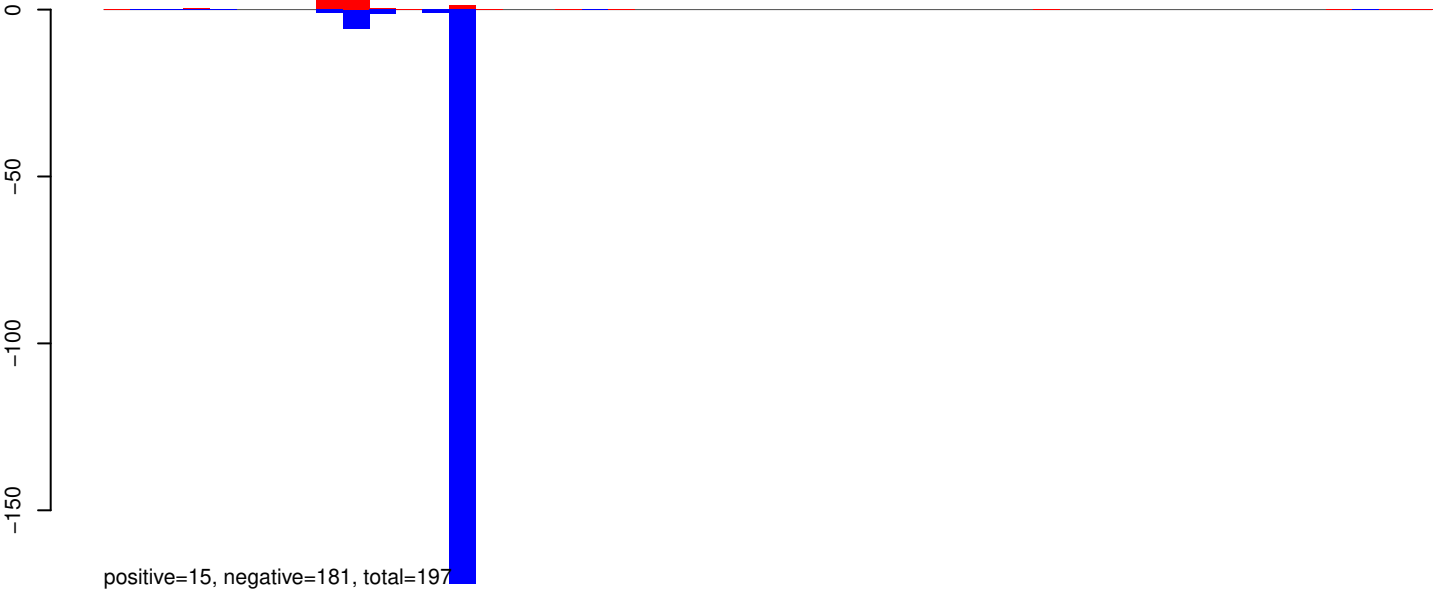

AeAeg_Whole_ZIKV_In2_GP.rep

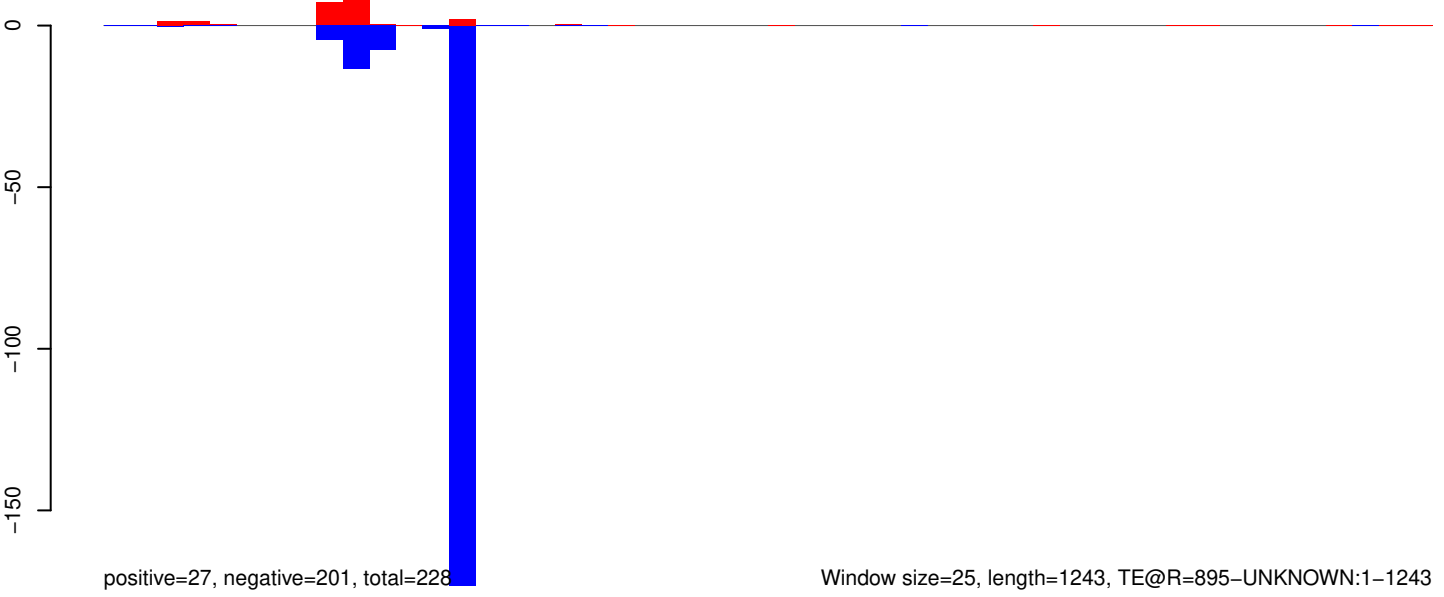

AeAeg_Whole_ZIKV_In2_GP.18_23.rep

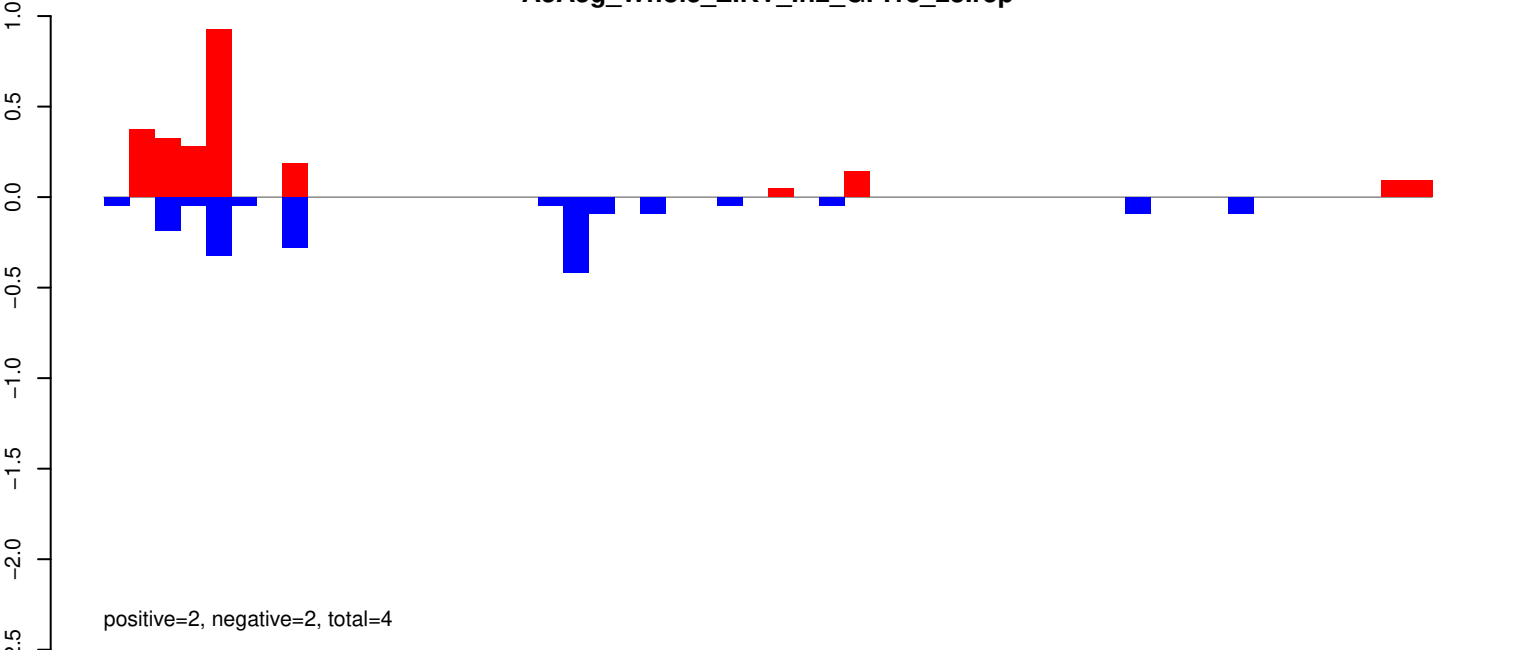

AeAeg_Whole_ZIKV_In2_GP.24_35.rep

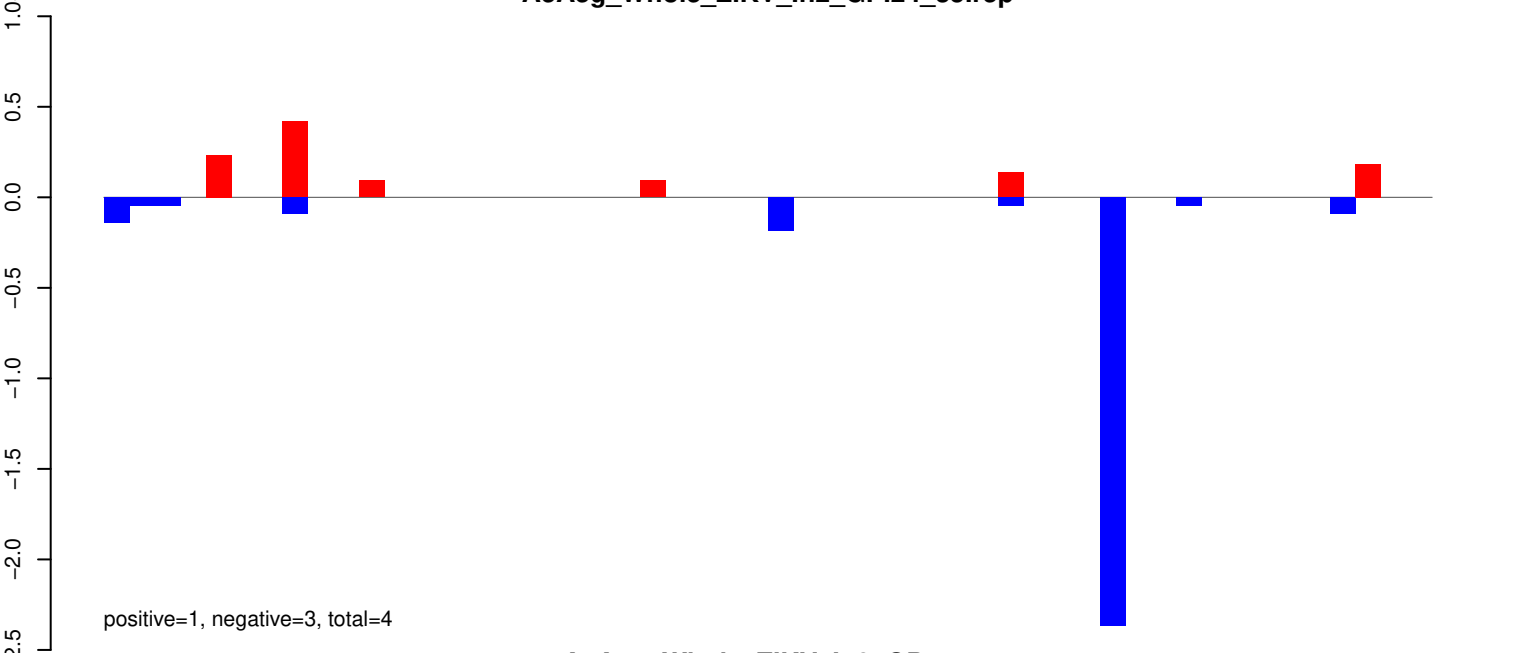

AeAeg_Whole_ZIKV_In2_GP.rep

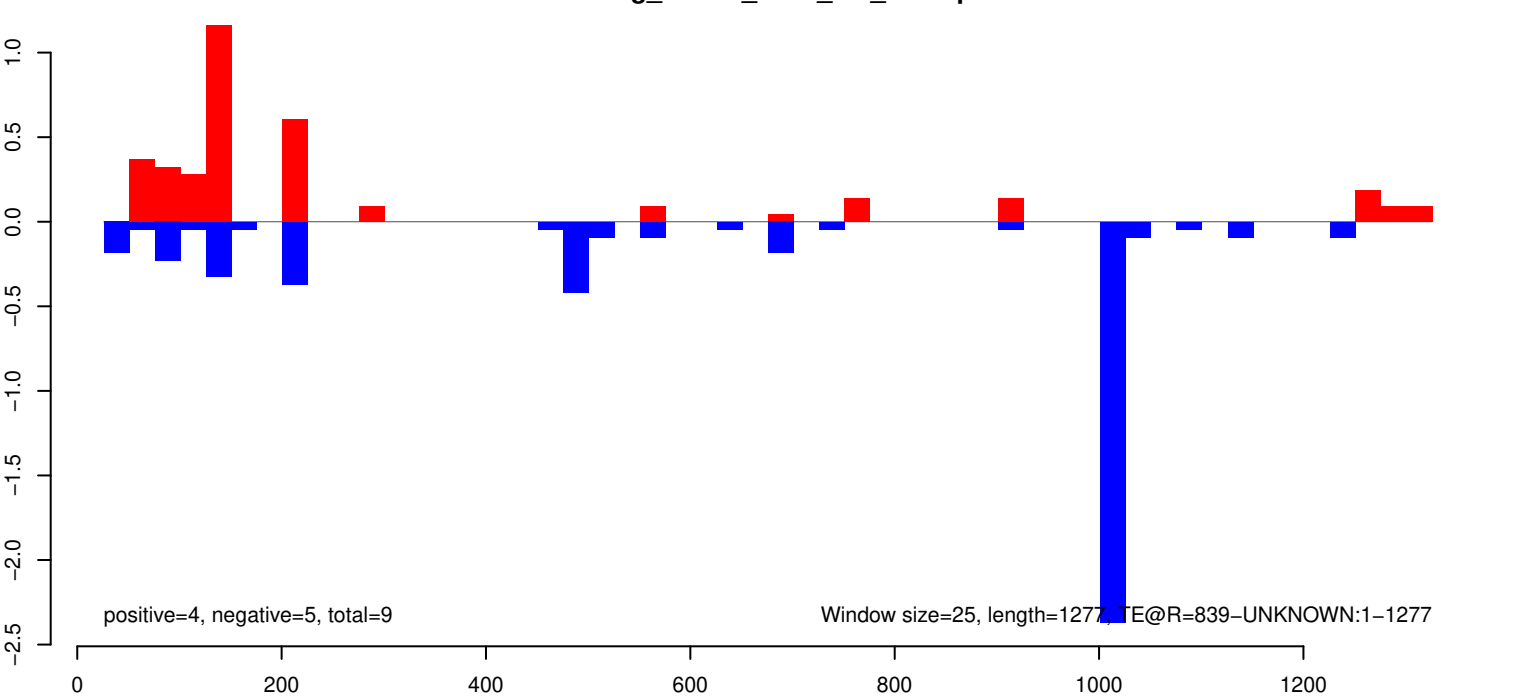

AeAeg_Whole_ZIKV_In2_GP.18_23.rep

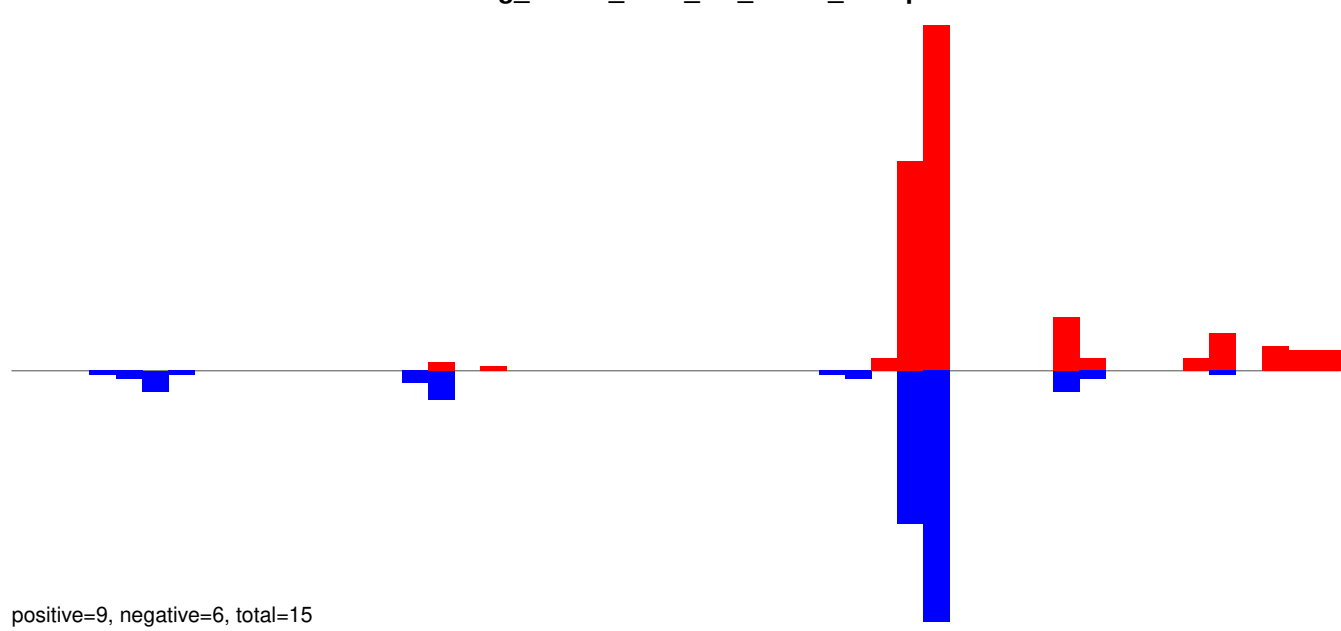

AeAeg_Whole_ZIKV_In2_GP.24_35.rep

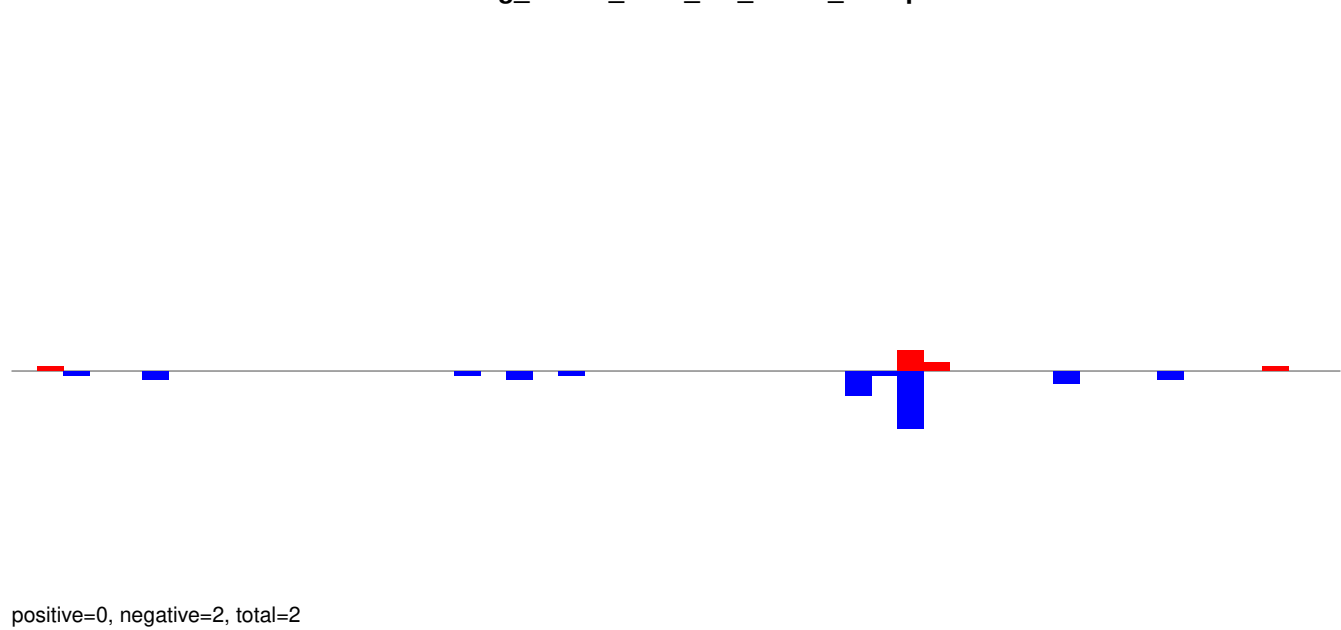

AeAeg_Whole_ZIKV_In2_GP.rep

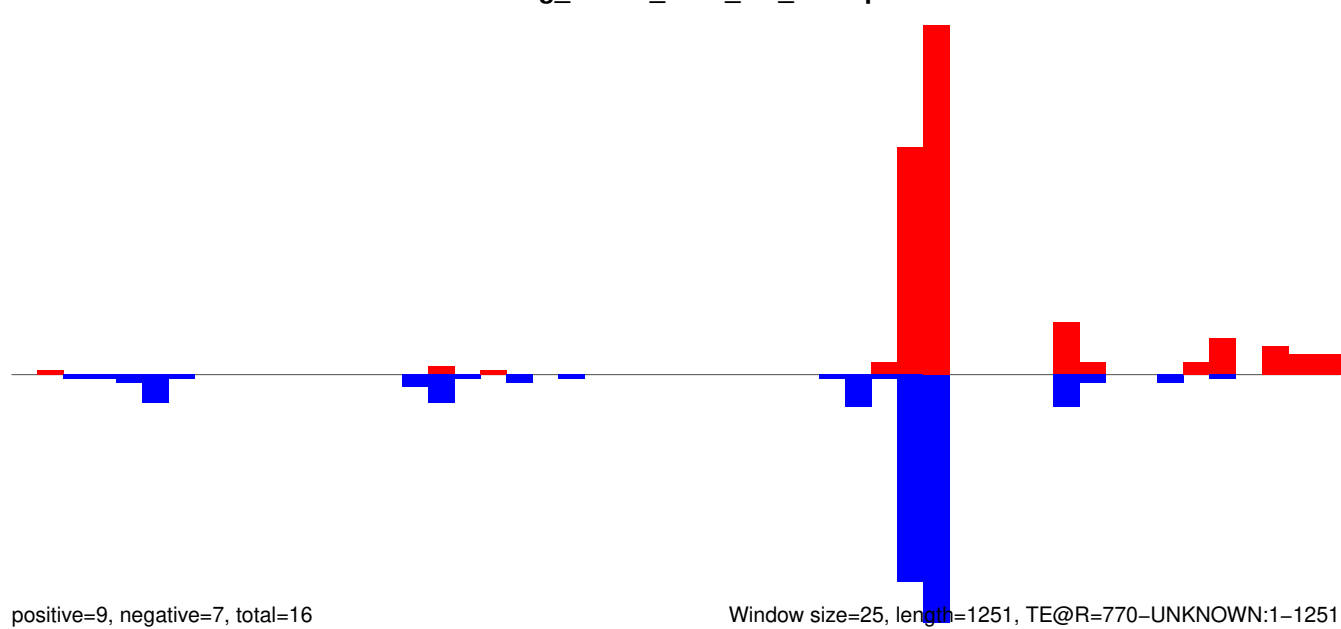

AeAeg_Whole_ZIKV_In2_GP.18_23.rep

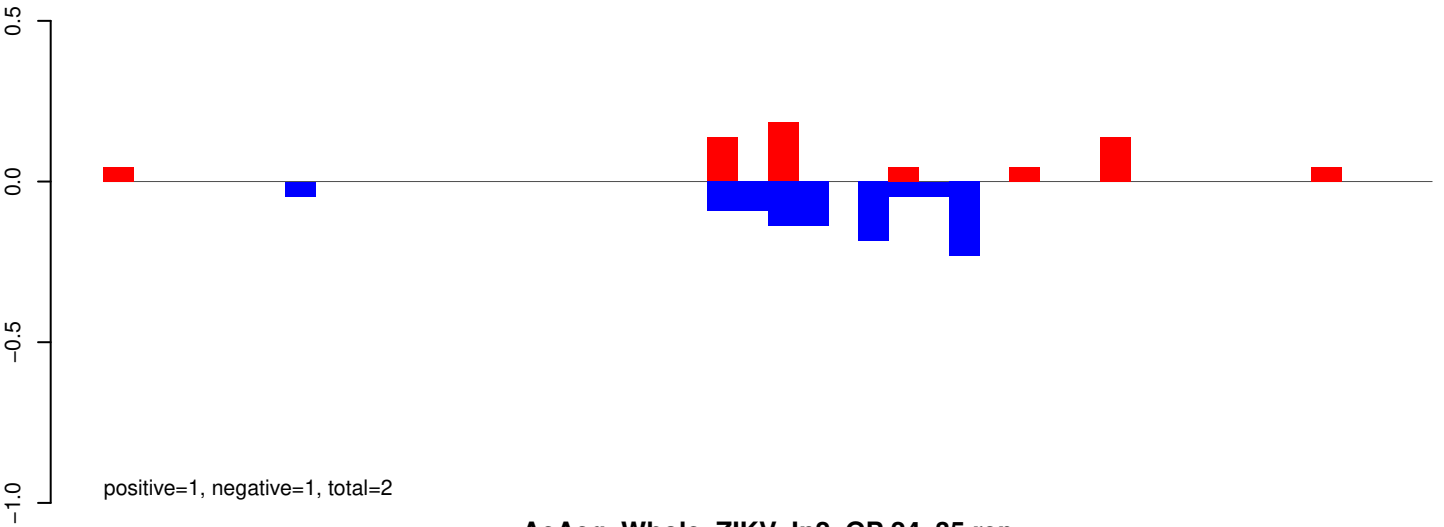

AeAeg_Whole_ZIKV_In2_GP.24_35.rep

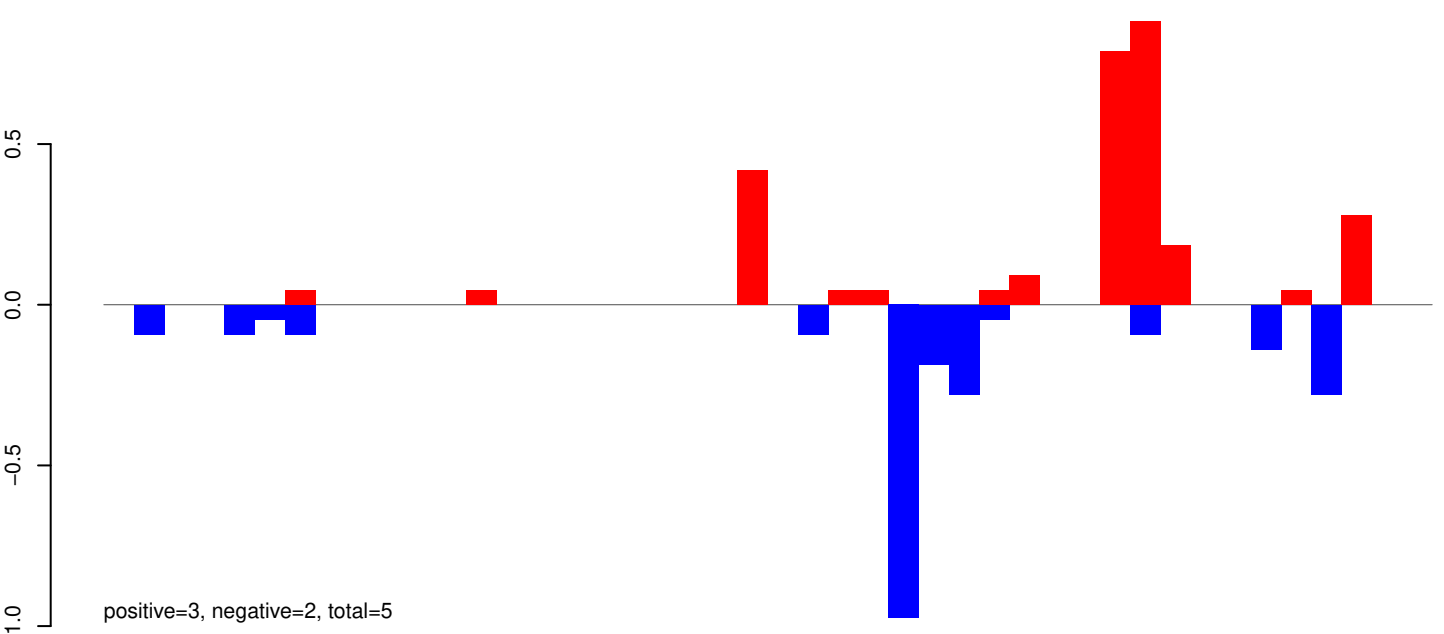

AeAeg_Whole_ZIKV_In2_GP.rep

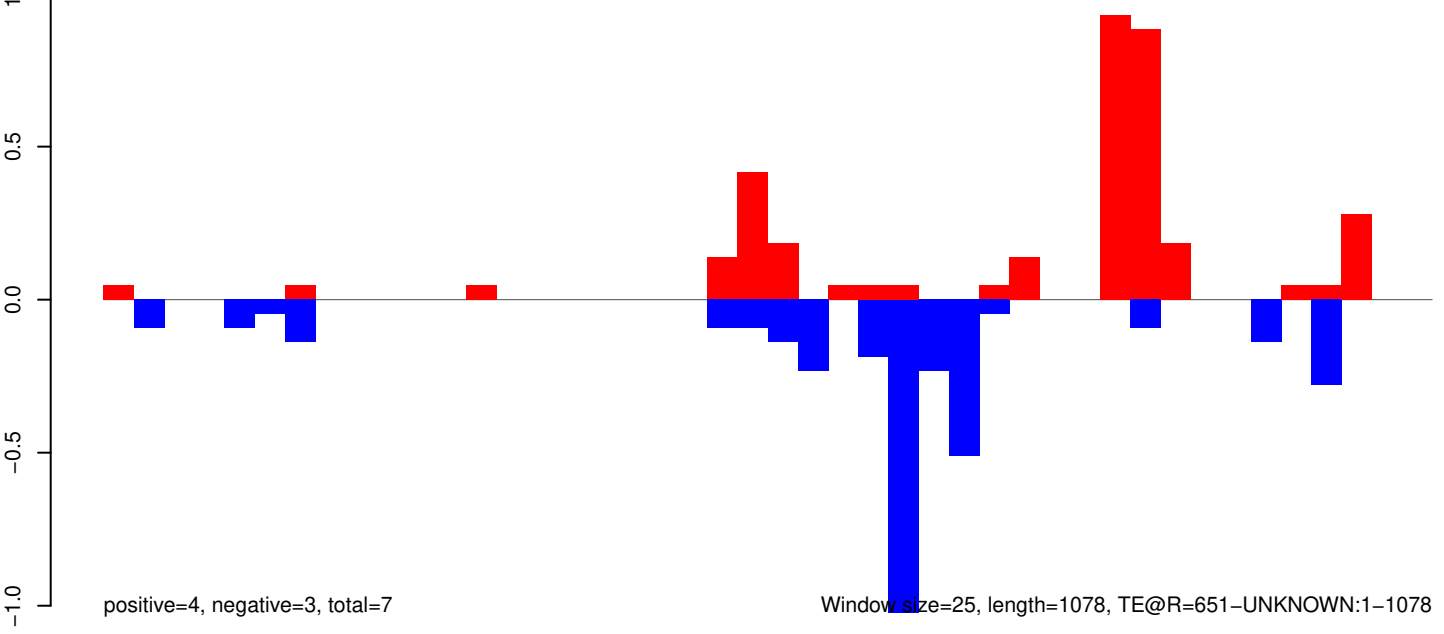

Window size=25, length=1078, TE@R=651-UNKNOWN:1-1078

AeAeg_Whole_ZIKV_In2_GP.18_23.rep

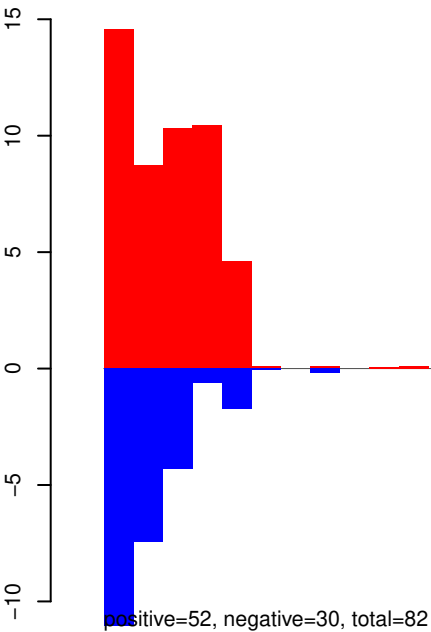

AeAeg_Whole_ZIKV_In2_GP.24_35.rep

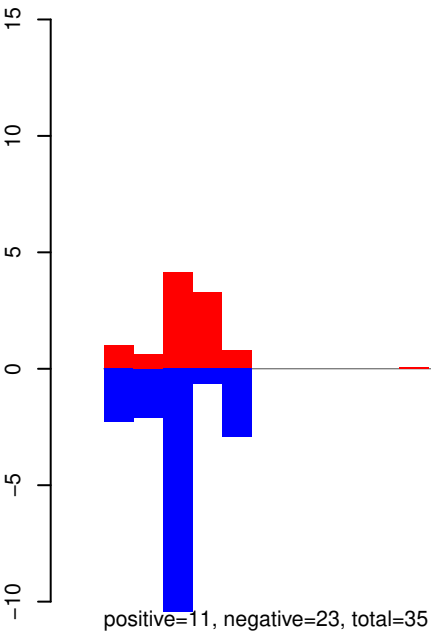

AeAeg_Whole_ZIKV_In2_GP.rep

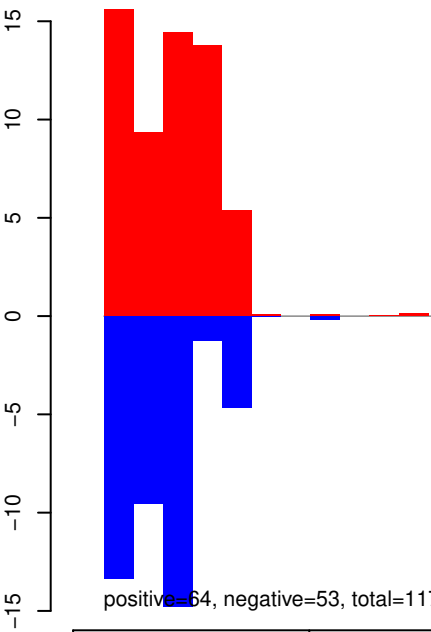

Window size=25, length=1121, TE@R=53-UNKNOWN:1-1121

AeAeg_Whole_ZIKV_In2_GP.18_23.rep

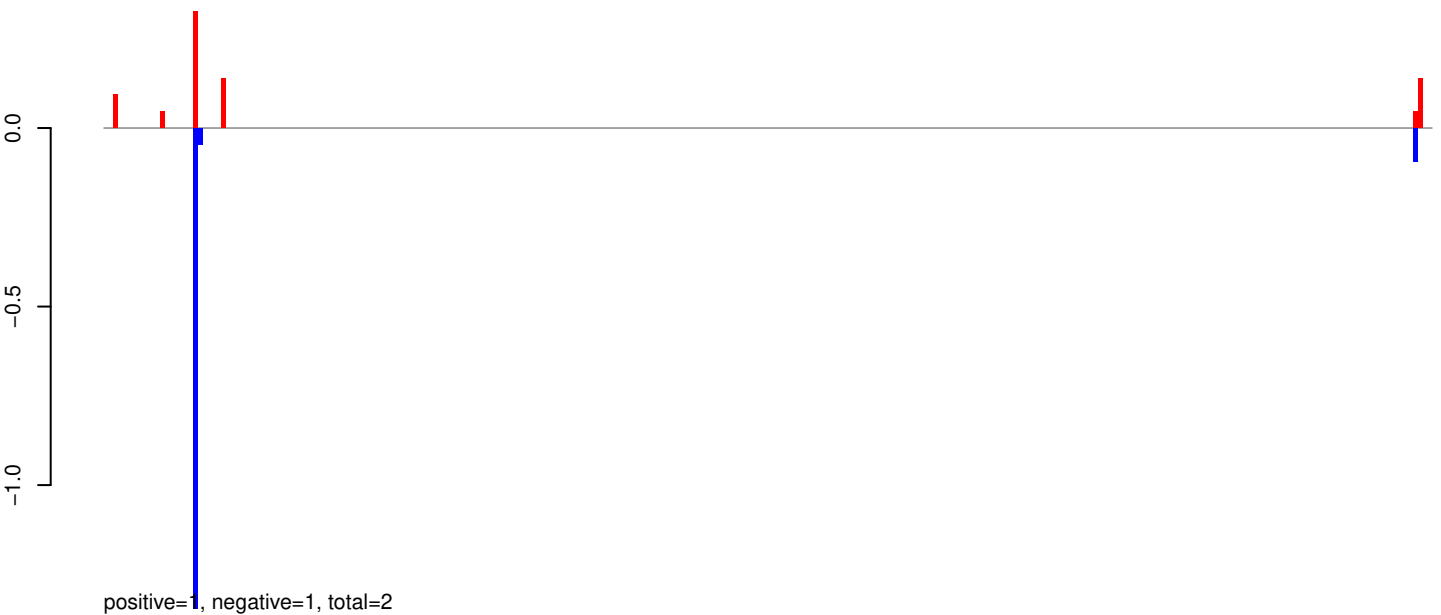

AeAeg_Whole_ZIKV_In2_GP.24_35.rep

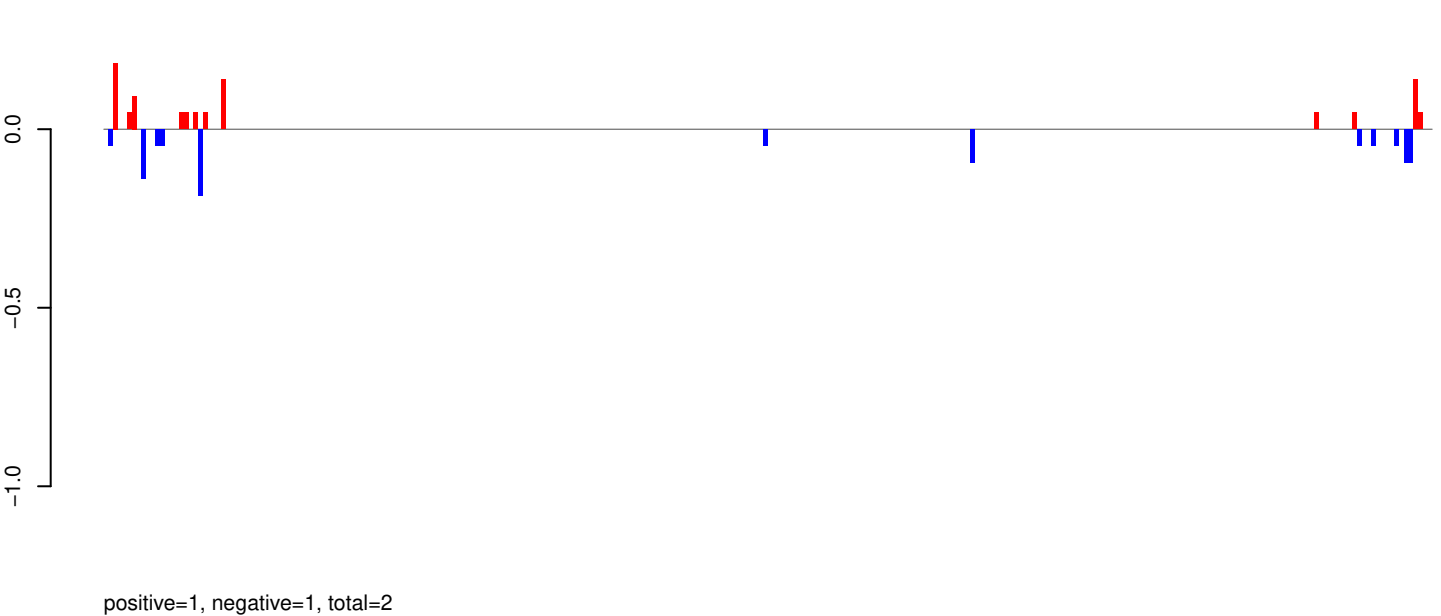

AeAeg_Whole_ZIKV_In2_GP.rep

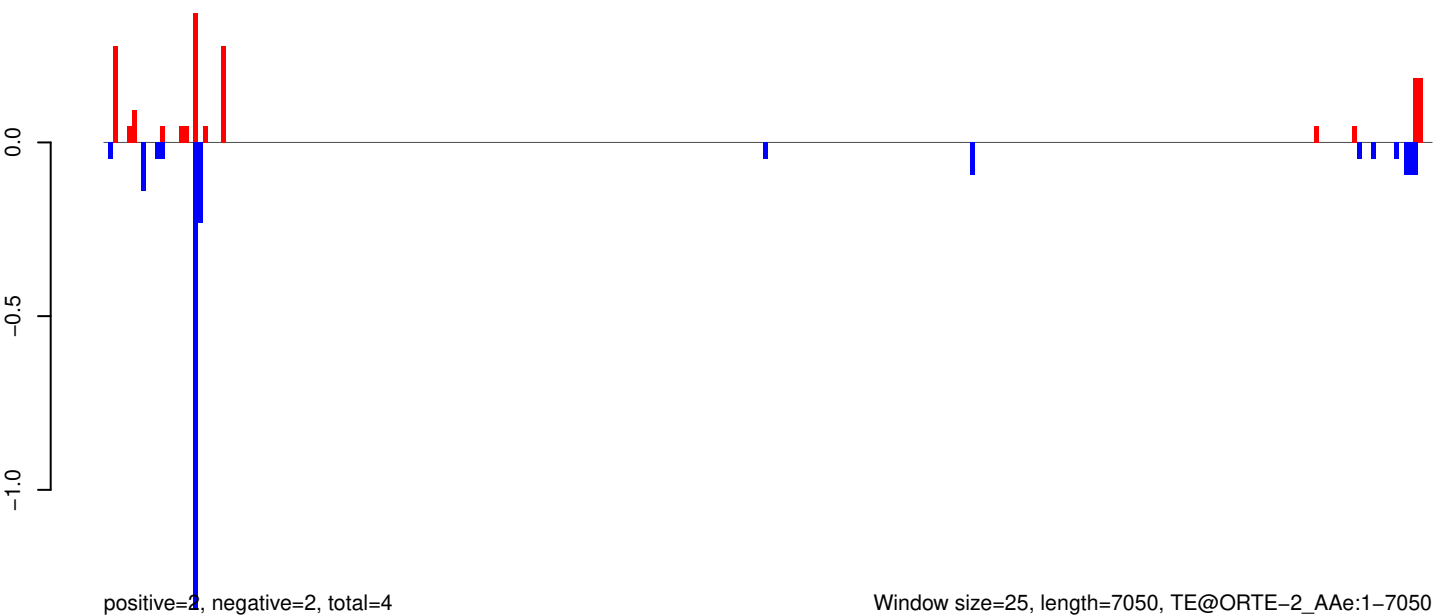

AeAeg_Whole_ZIKV_In2_GP.18_23.rep

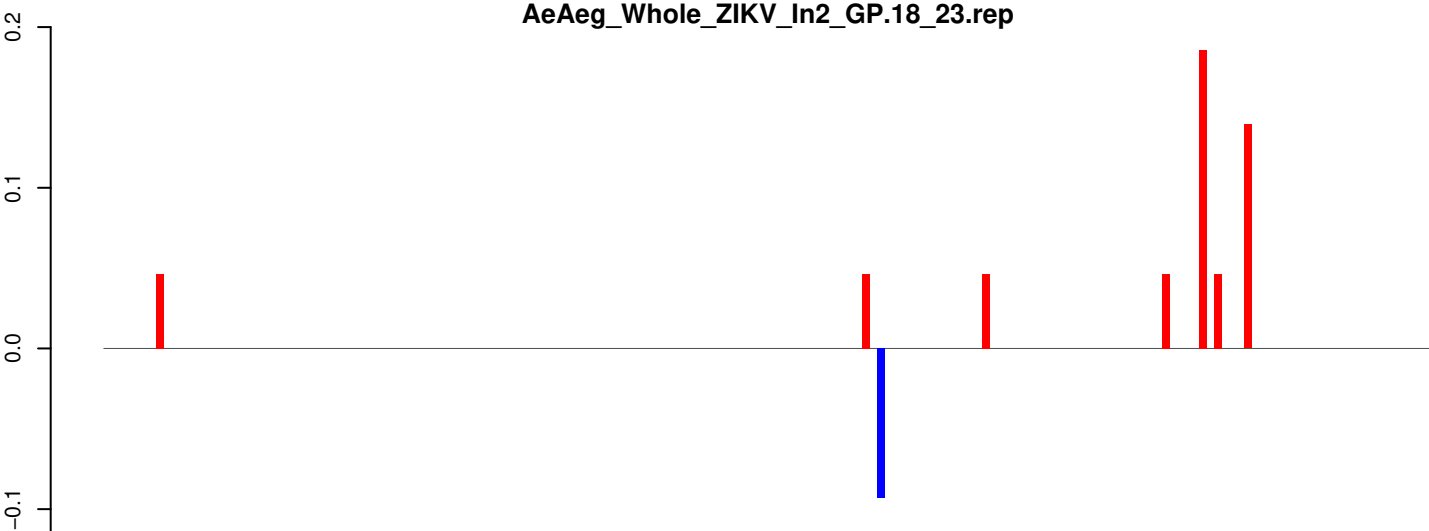

positive=1, negative=0, total=1

AeAeg_Whole_ZIKV_In2_GP.24_35.rep

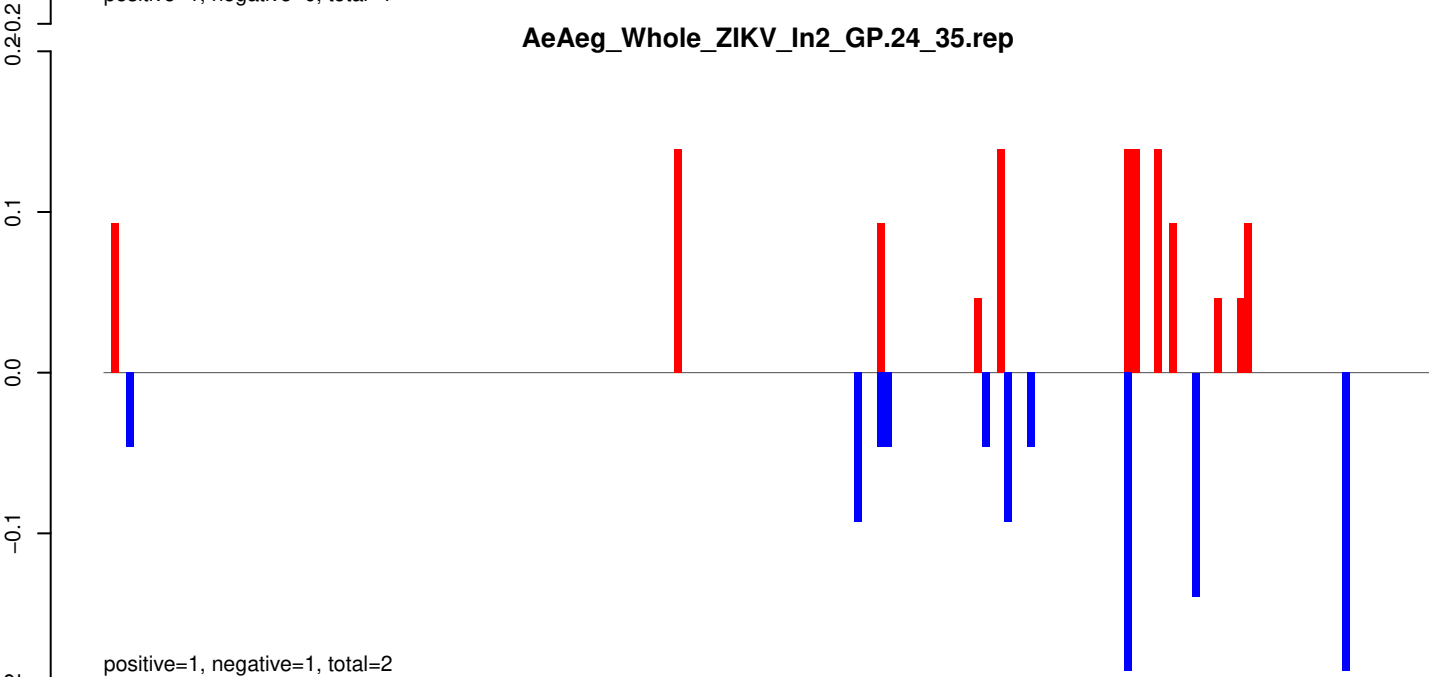

positive=1, negative=1, total=2

AeAeg_Whole_ZIKV_In2_GP.rep

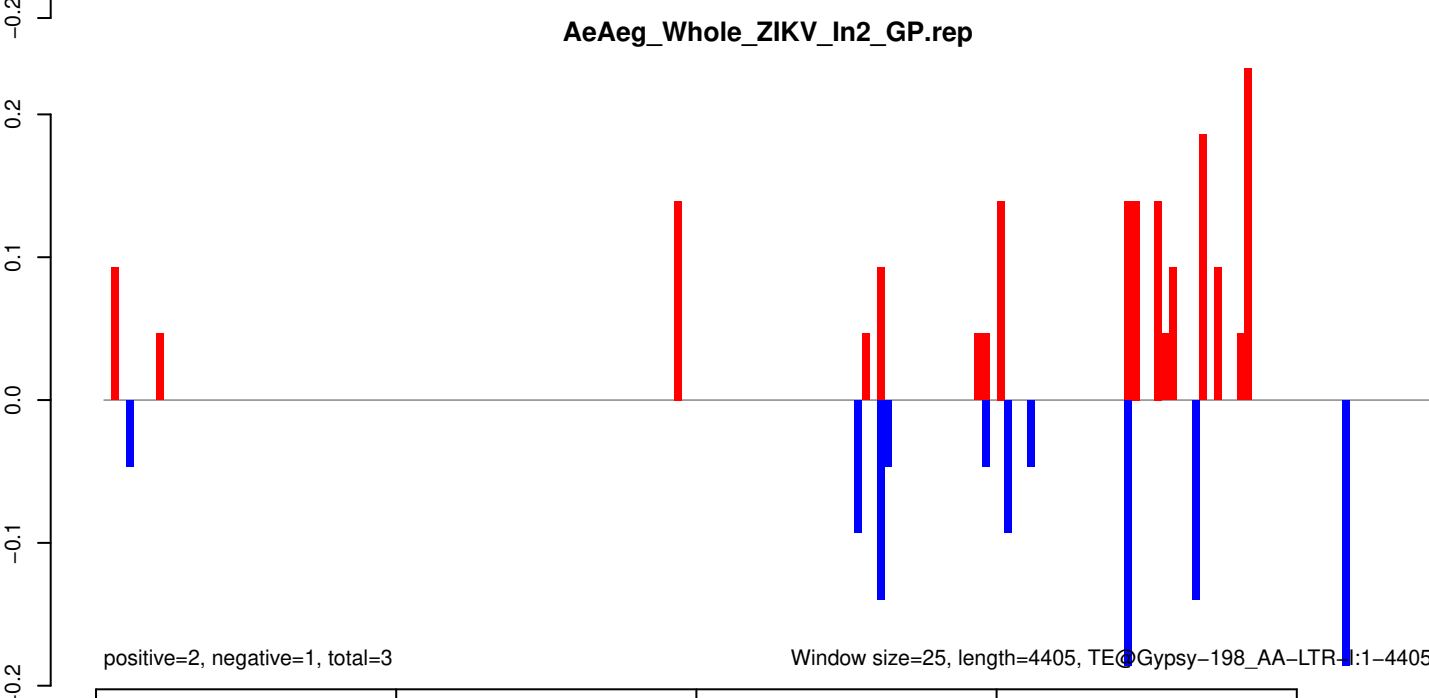

positive=2, negative=1, total=3

Window size=25, length=4405, TE@Gypsy-198_AA-LTR-1:1-4405

AeAeg_Whole_ZIKV_In2_GP.18_23.rep

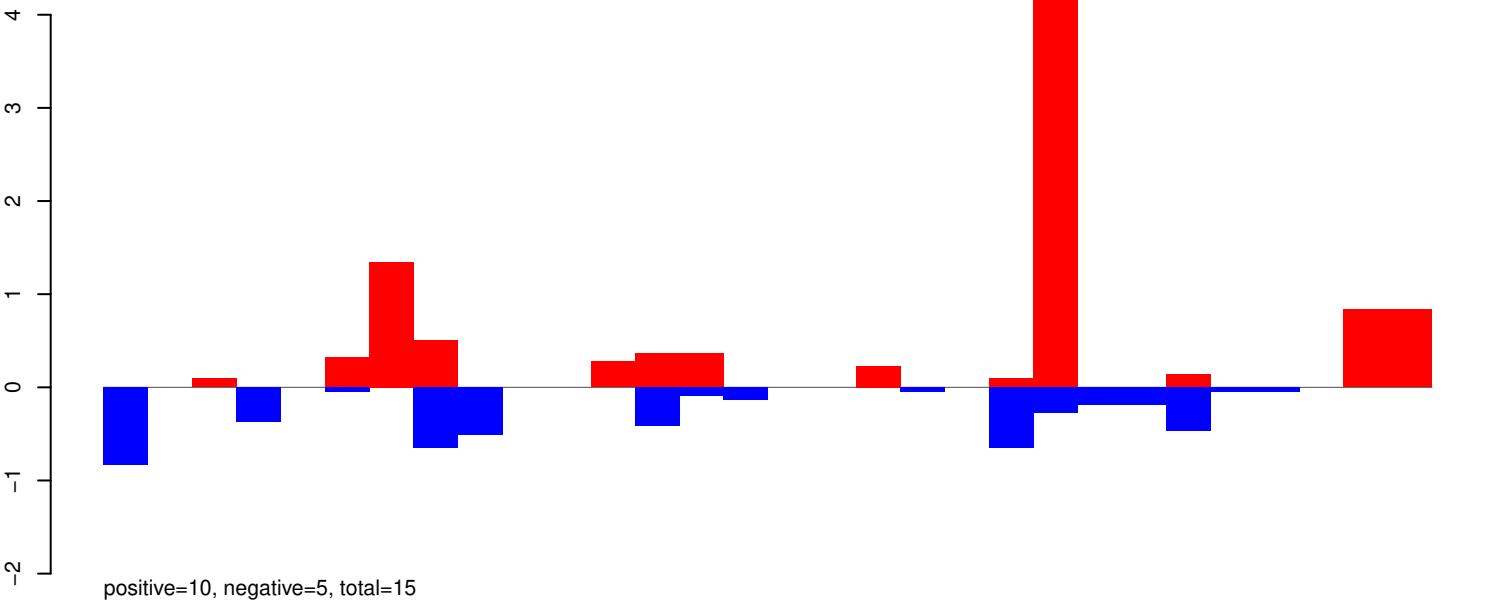

AeAeg_Whole_ZIKV_In2_GP.24_35.rep

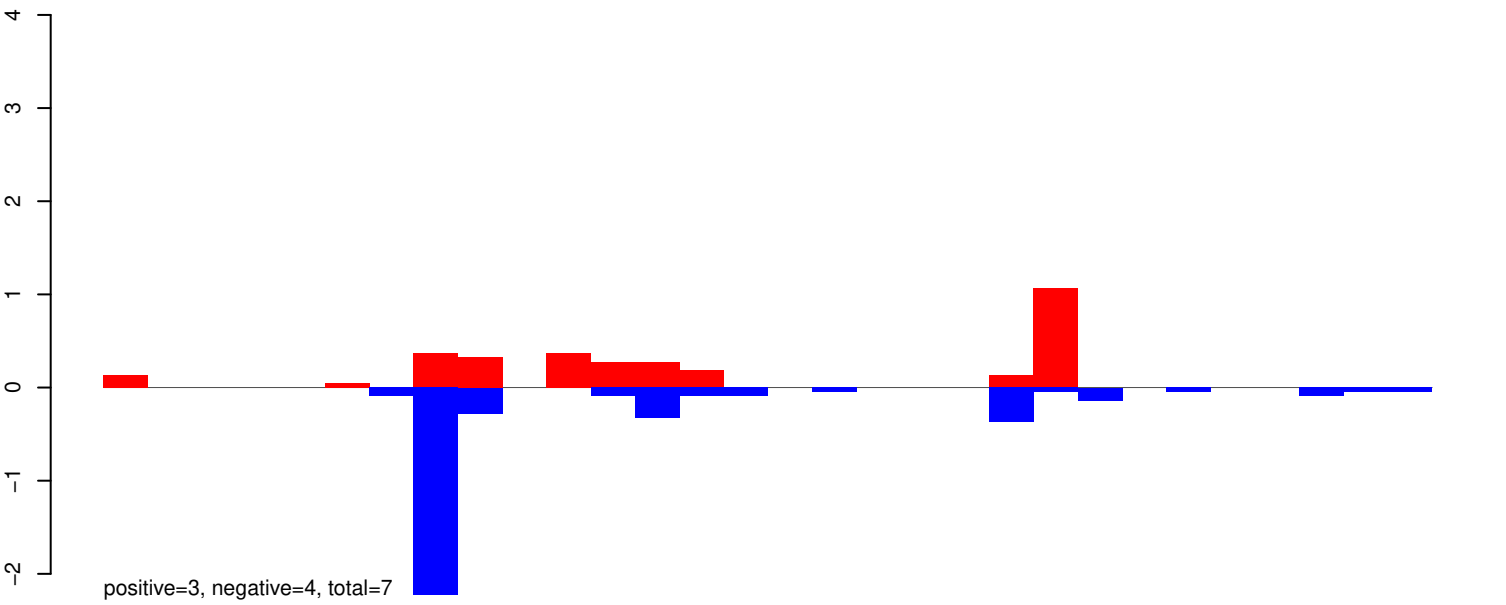

AeAeg_Whole_ZIKV_In2_GP.rep

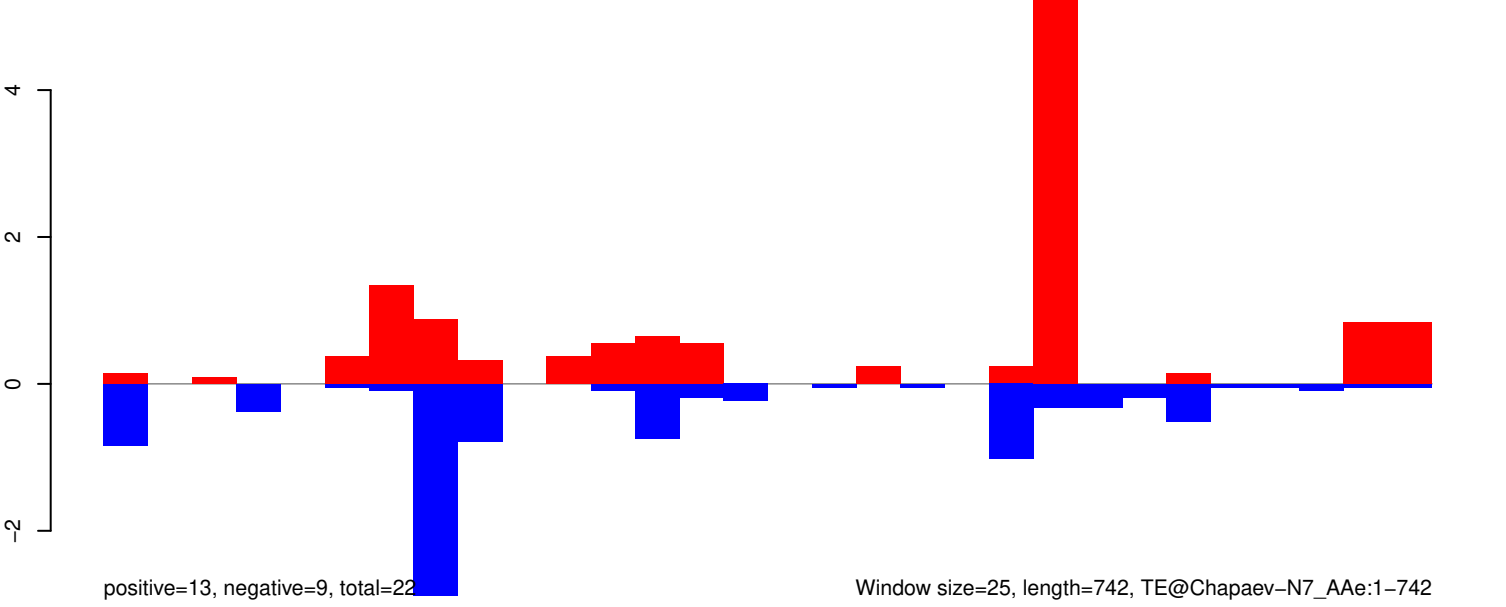

AeAeg_Whole_ZIKV_In2_GP.18_23.rep

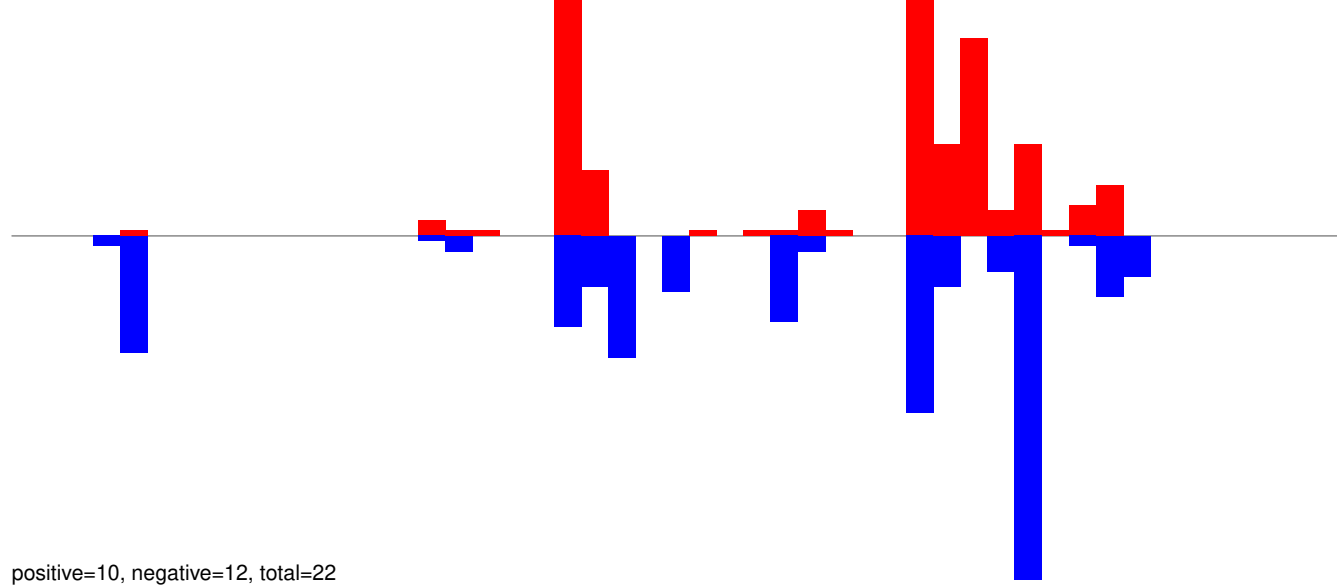

AeAeg_Whole_ZIKV_In2_GP.24_35.rep

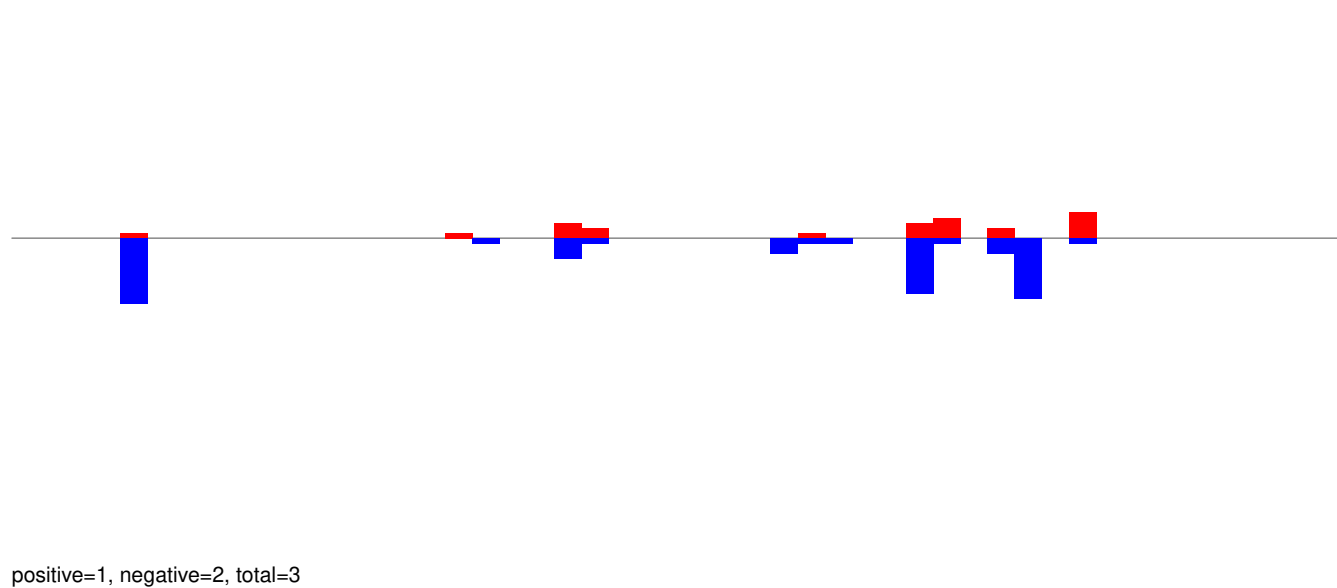

AeAeg_Whole_ZIKV_In2_GP.rep

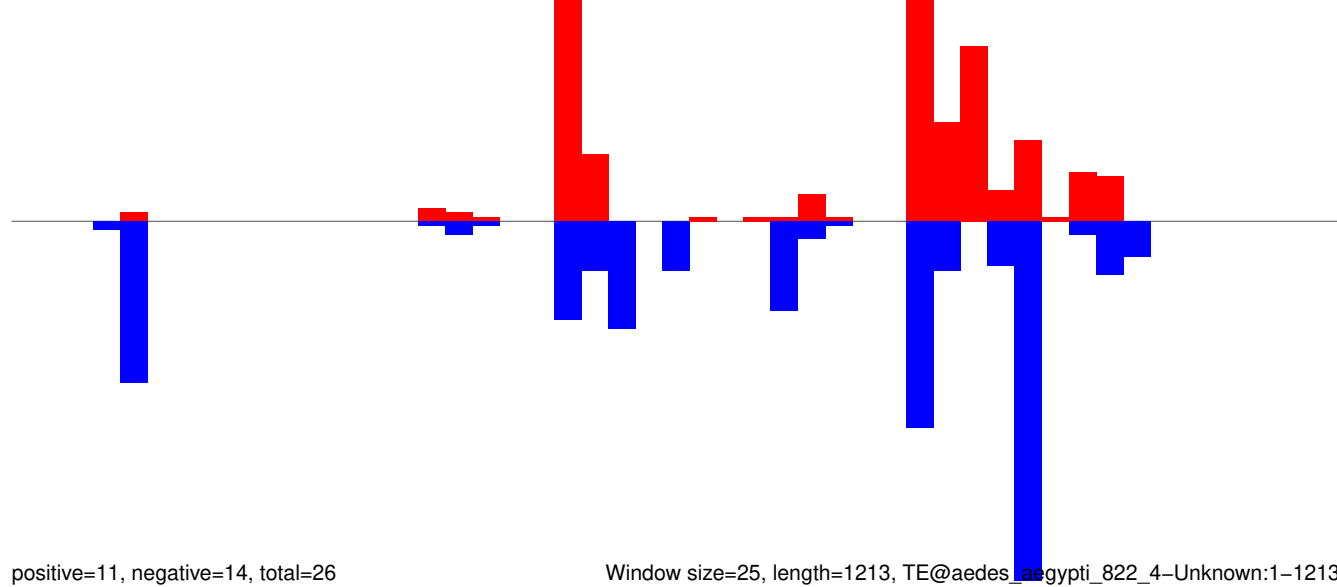

Window size=25, length=1213, TE@aedes_aegypti_822_4-Unknown:1-1213

0 200 400 600 800 1000 1200

AeAeg_Whole_ZIKV_In2_GP.18_23.rep

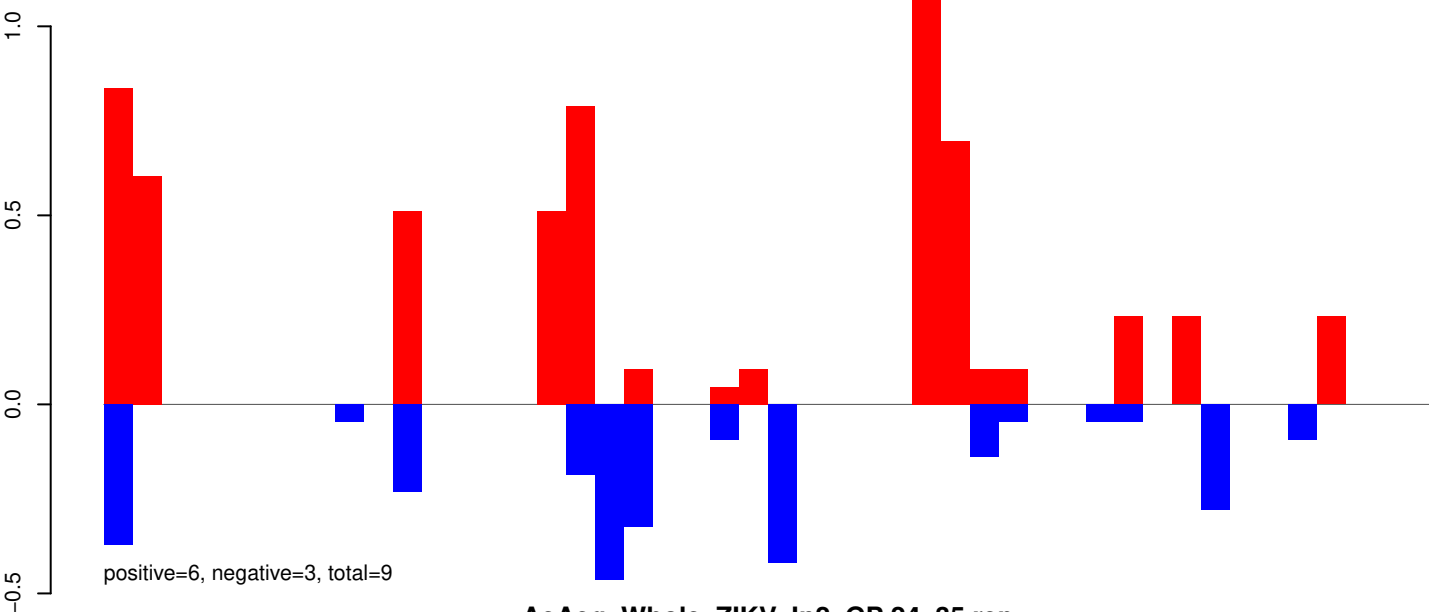

AeAeg_Whole_ZIKV_In2_GP.24_35.rep

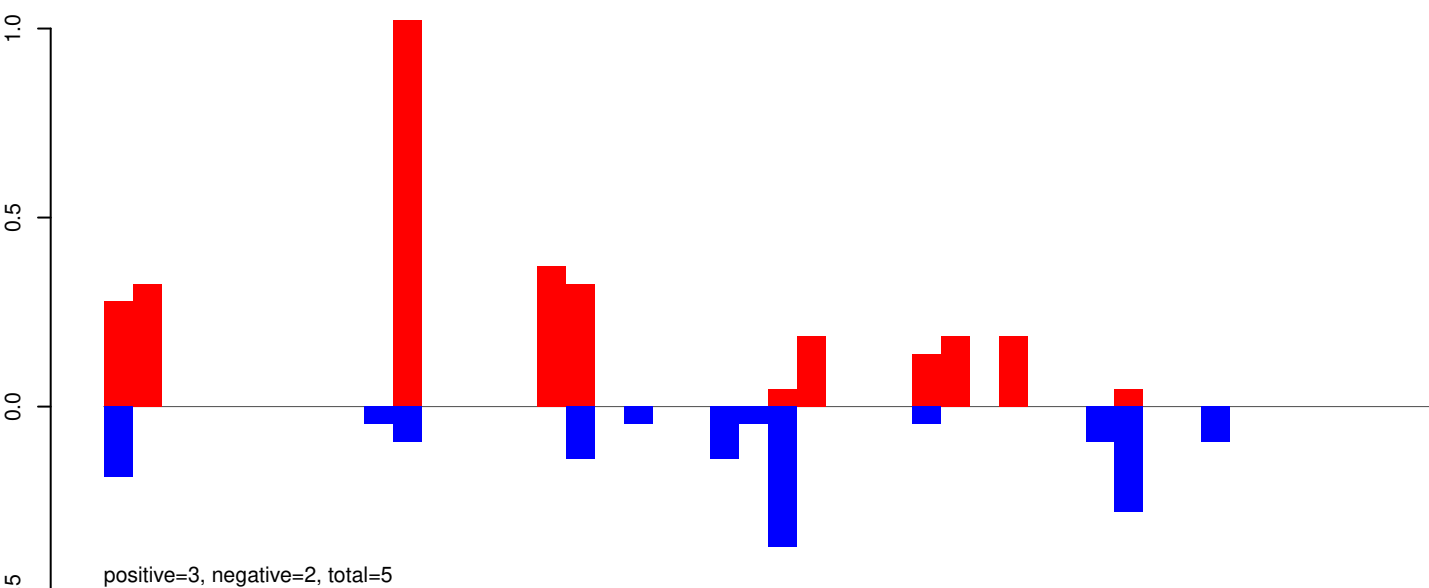

AeAeg_Whole_ZIKV_In2_GP.rep

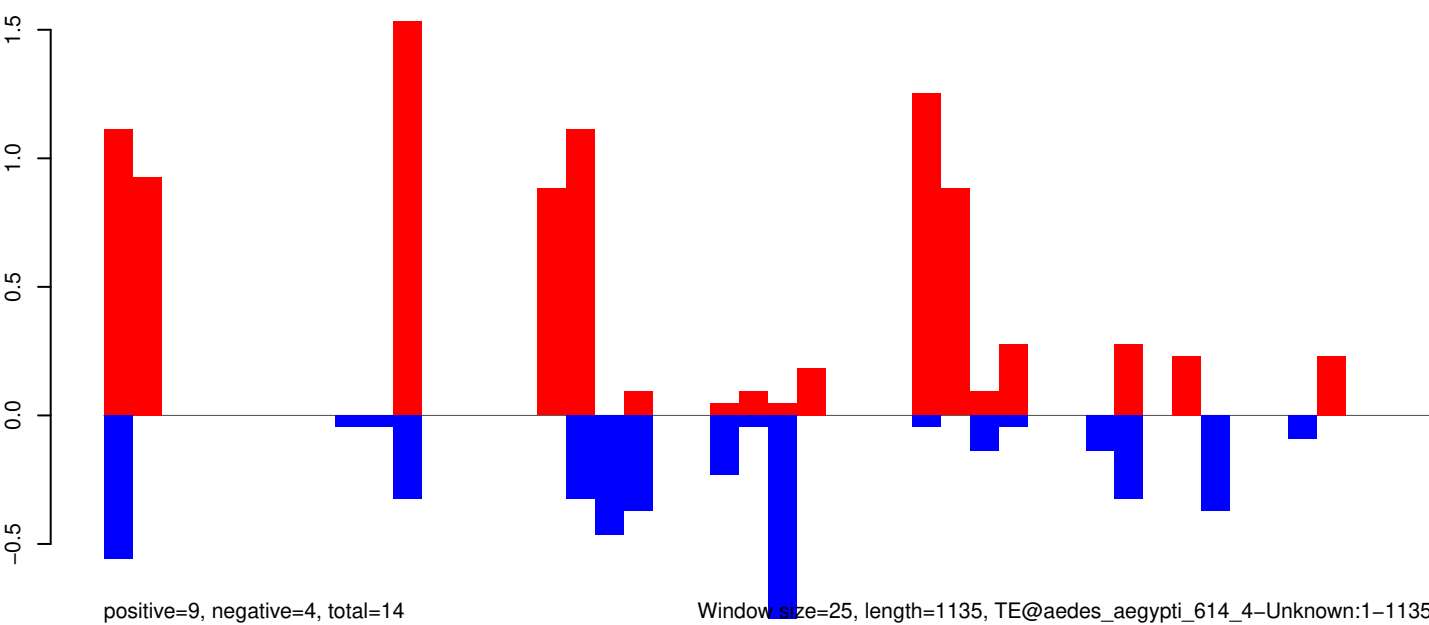

AeAeg_Whole_ZIKV_In2_GP.18_23.rep

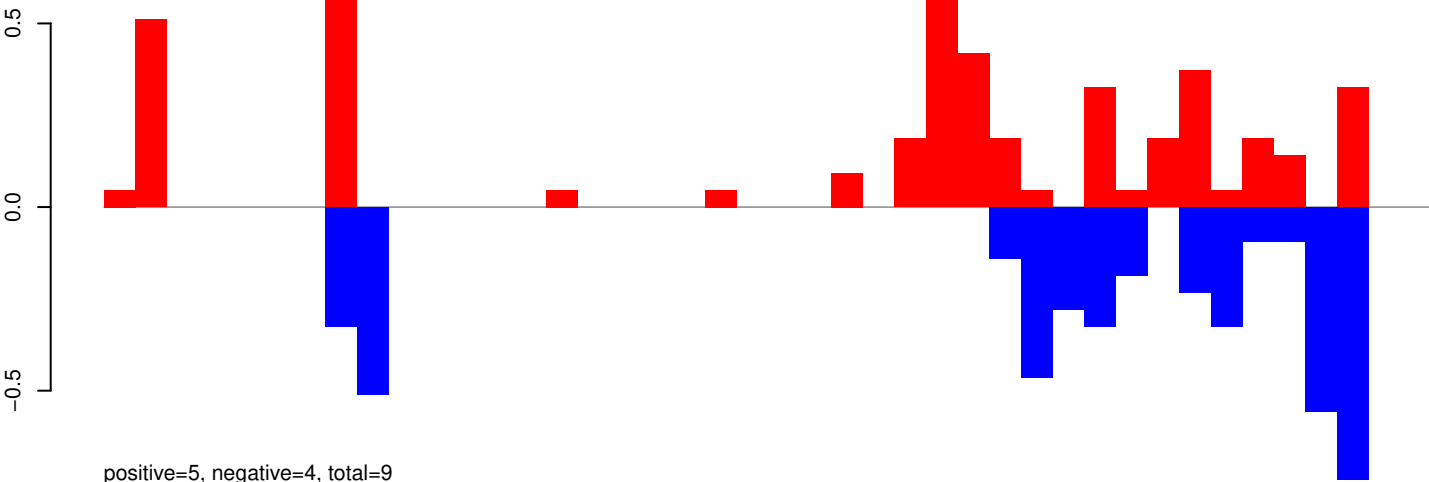

AeAeg_Whole_ZIKV_In2_GP.24_35.rep



AeAeg_Whole_ZIKV_In2_GP.rep

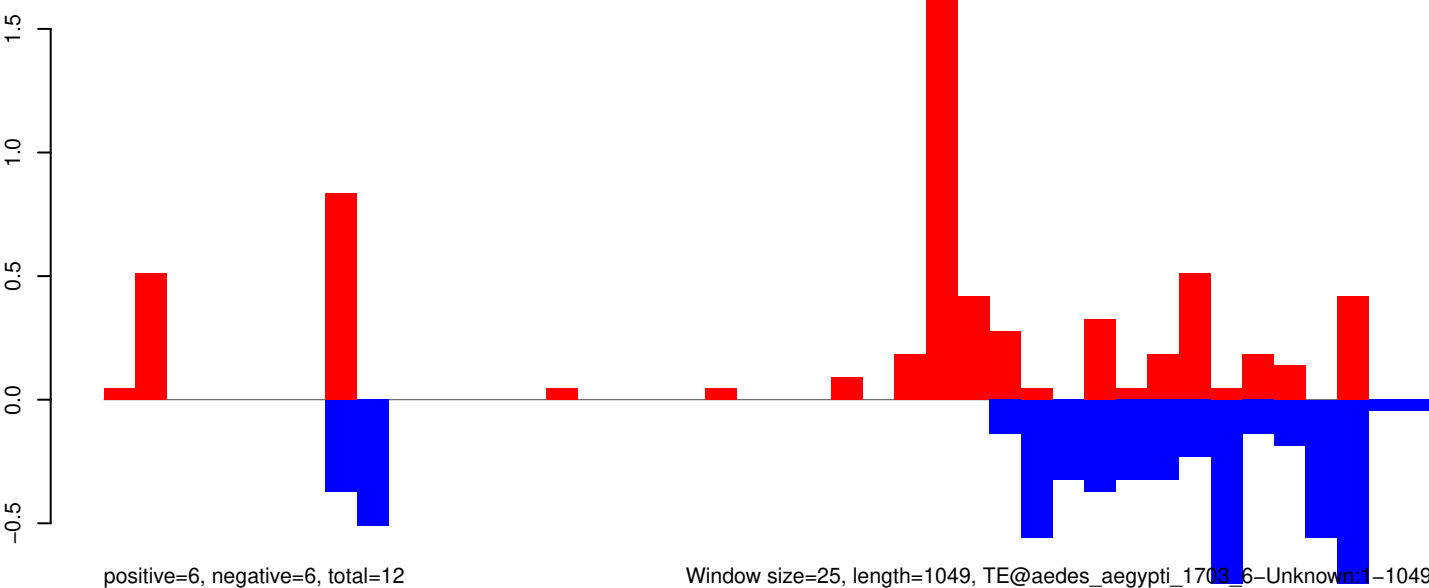

Window size=25, length=1049, TE@aedes_aegypti_1703_6-Unknown:1-1049

AeAeg_Whole_ZIKV_In2_GP.18_23.rep

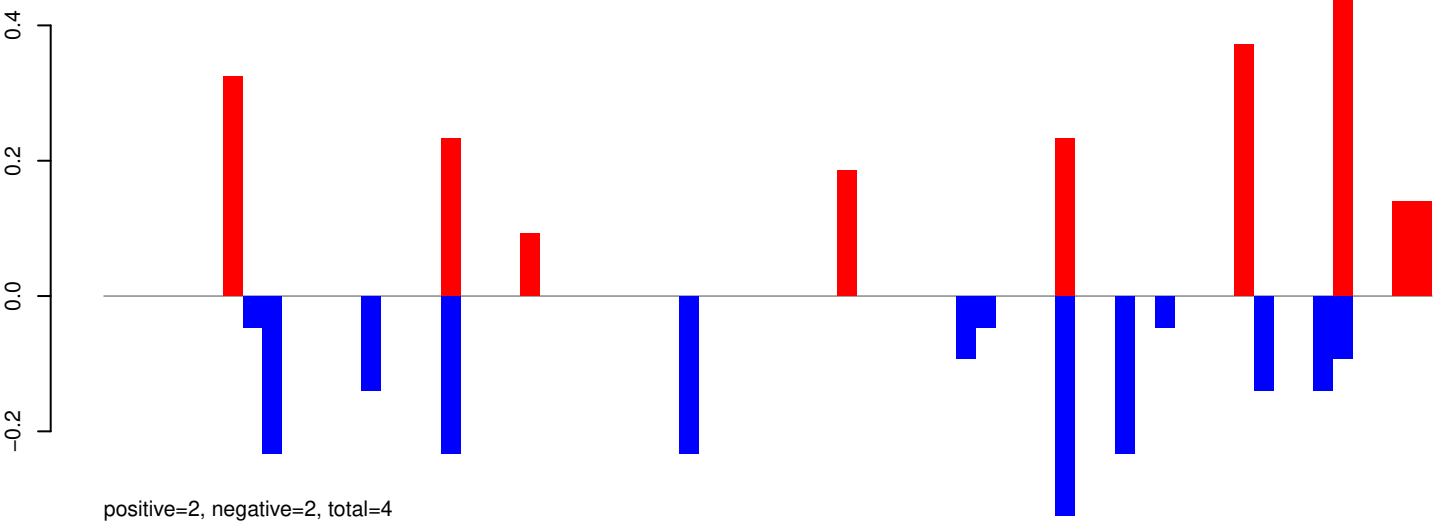

AeAeg_Whole_ZIKV_In2_GP.24_35.rep

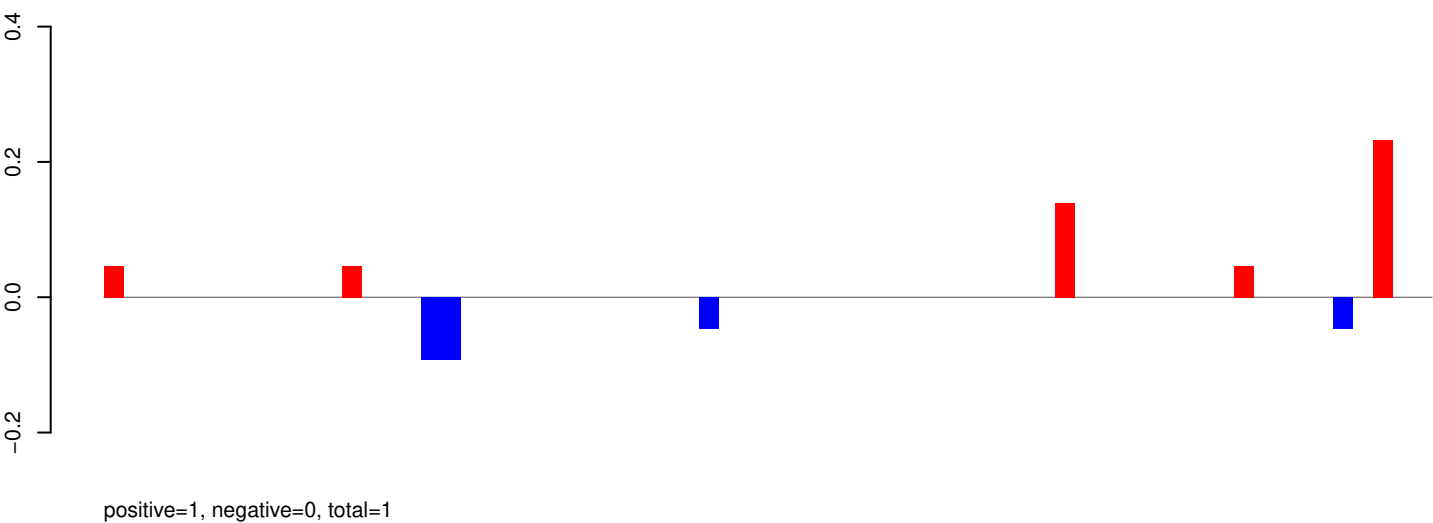

AeAeg_Whole_ZIKV_In2_GP.rep

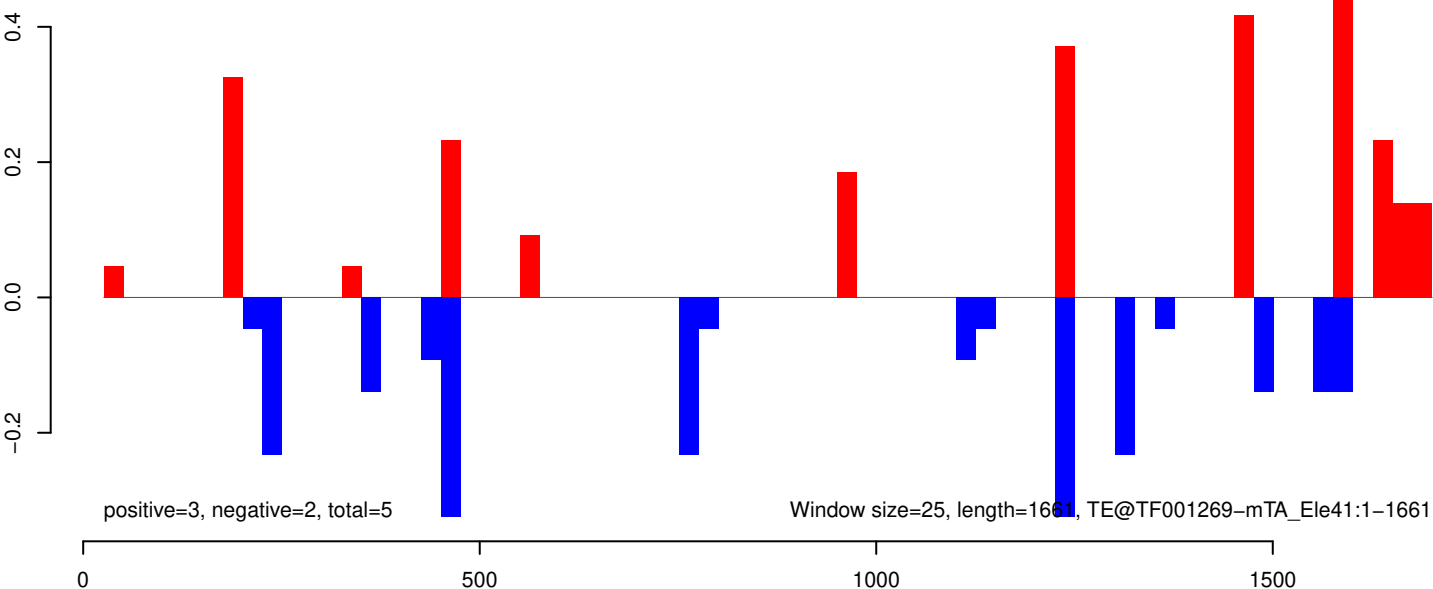

AeAeg_Whole_ZIKV_In2_GP.18_23.rep

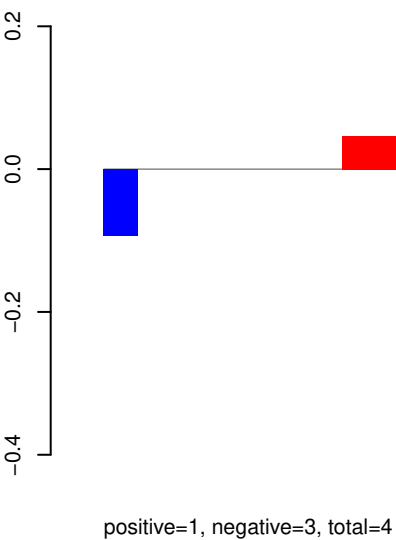

AeAeg_Whole_ZIKV_In2_GP.24_35.rep

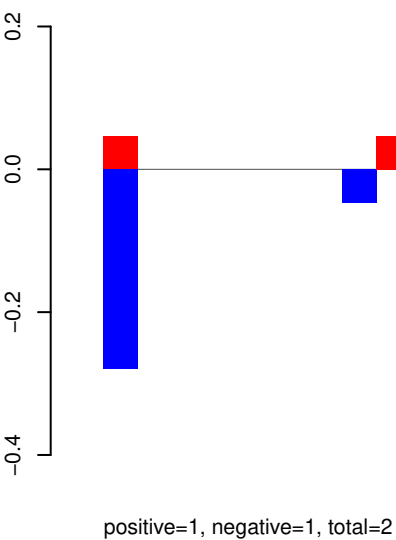

AeAeg_Whole_ZIKV_In2_GP.rep

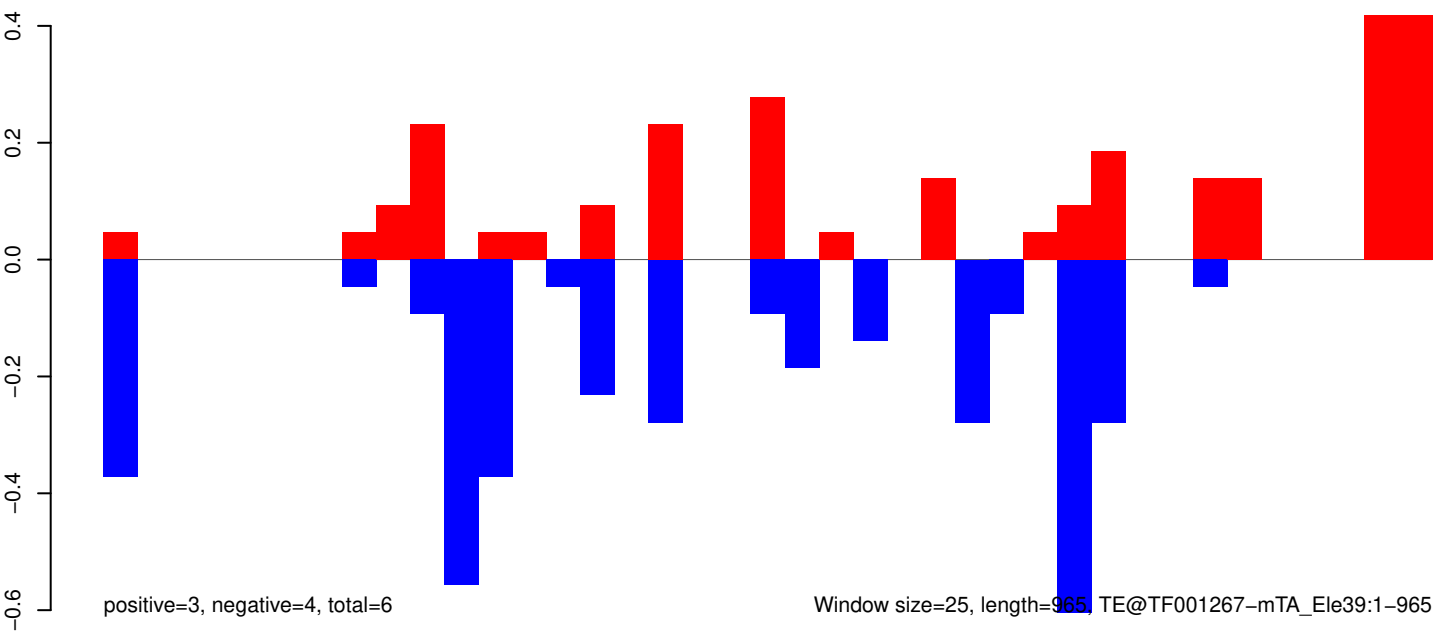

AeAeg_Whole_ZIKV_In2_GP.18_23.rep

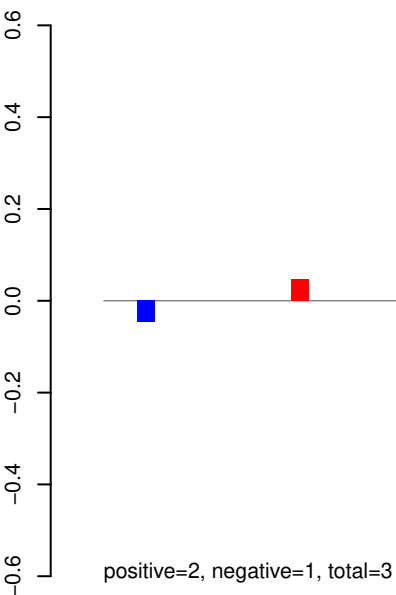

AeAeg_Whole_ZIKV_In2_GP.24_35.rep

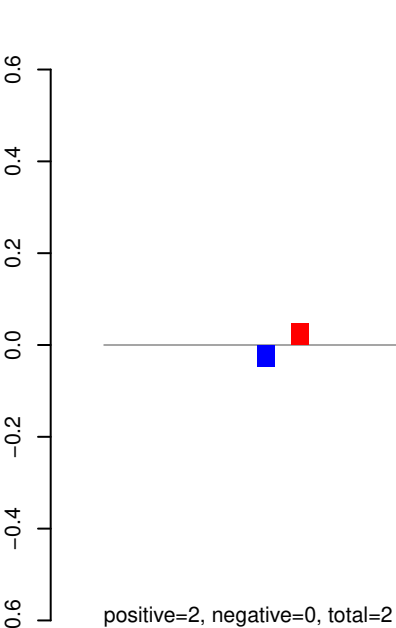

AeAeg_Whole_ZIKV_In2_GP.rep

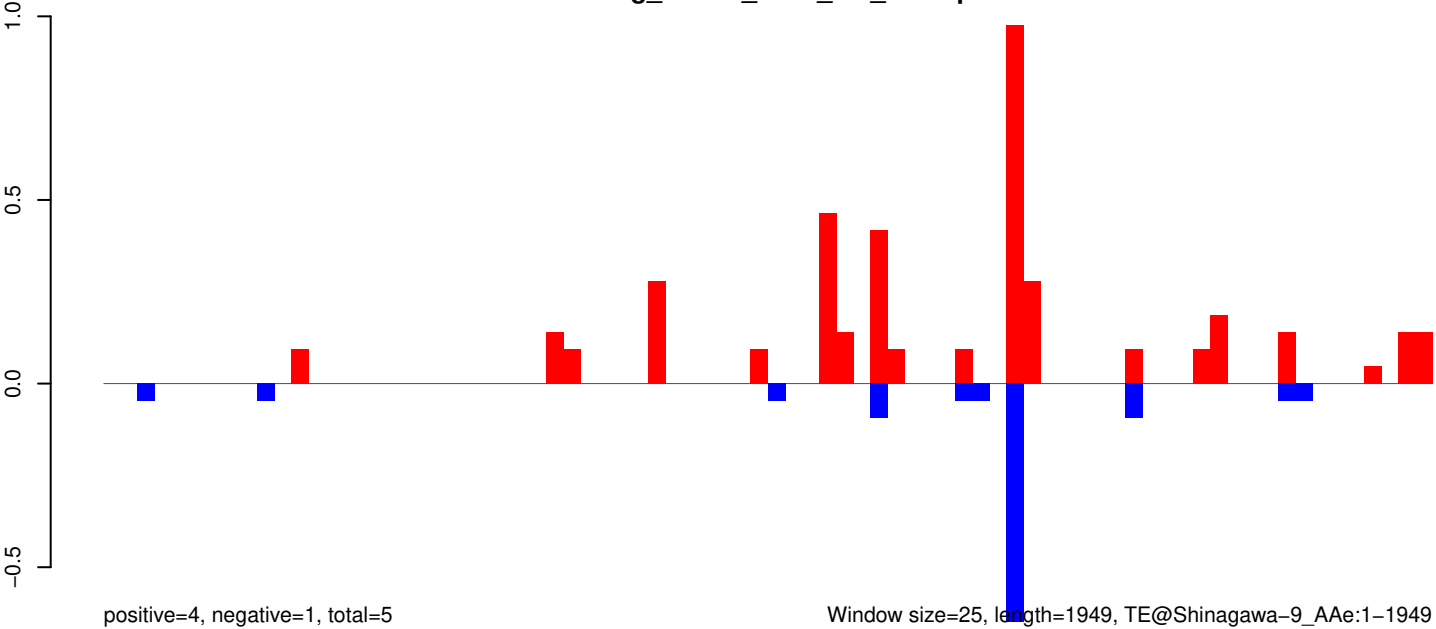

AeAeg_Whole_ZIKV_In2_GP.18_23.rep

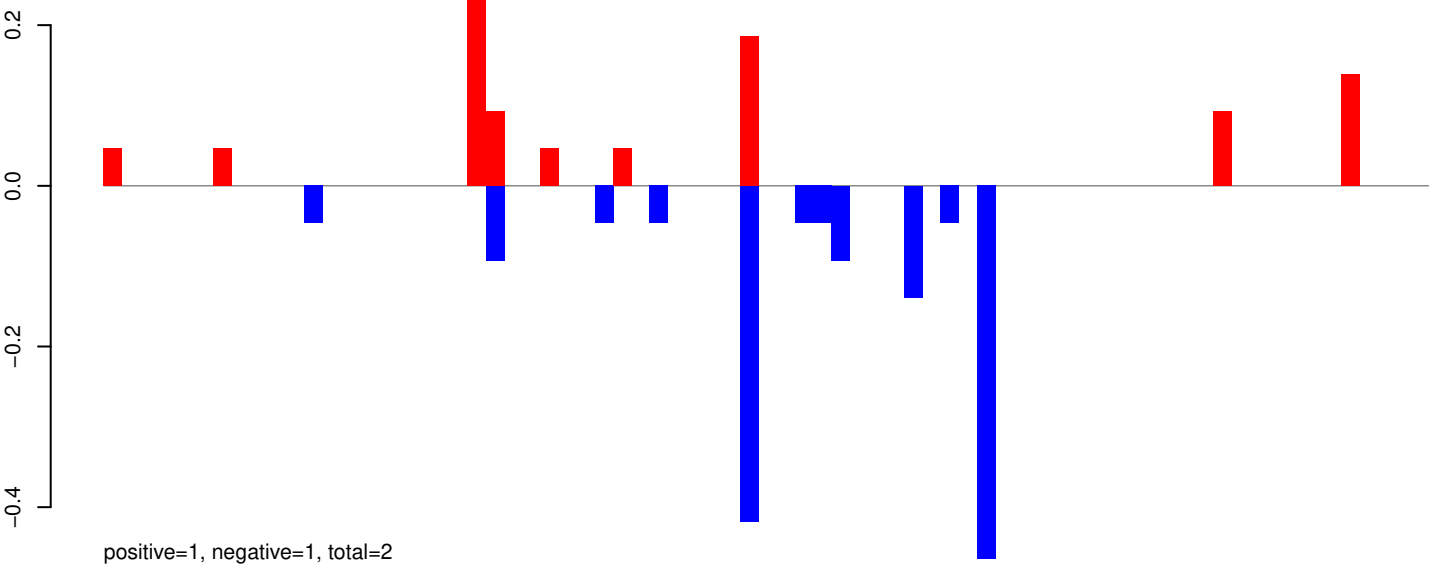

AeAeg_Whole_ZIKV_In2_GP.24_35.rep

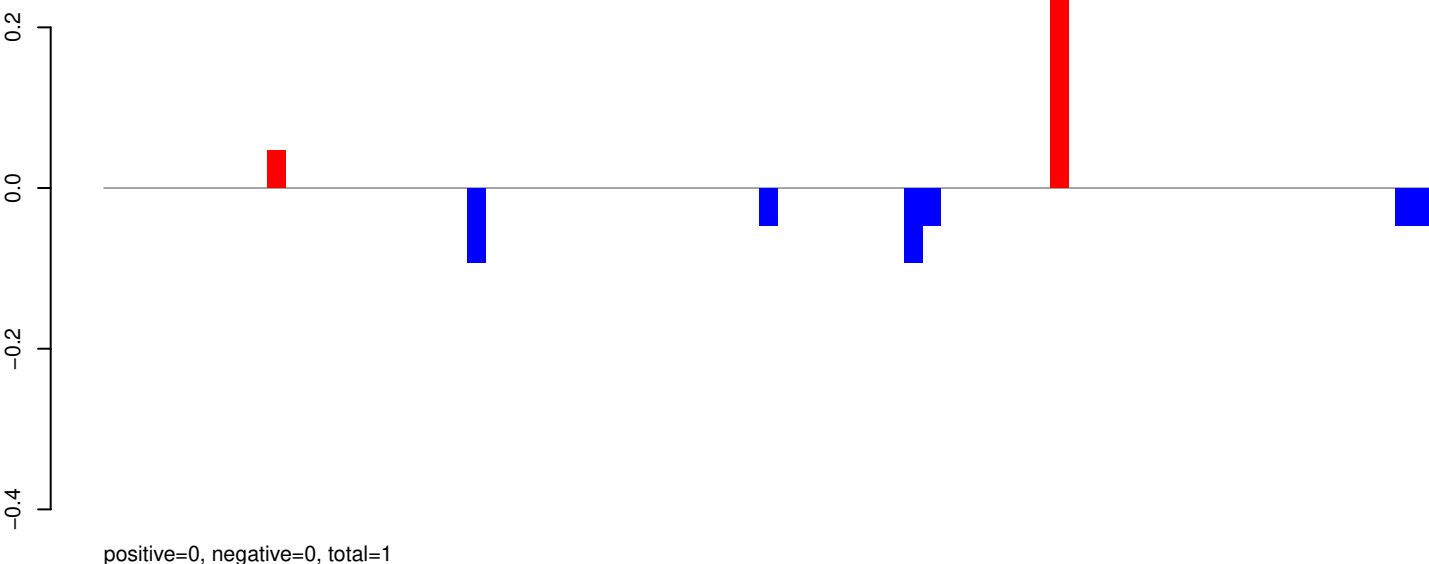

AeAeg_Whole_ZIKV_In2_GP.rep

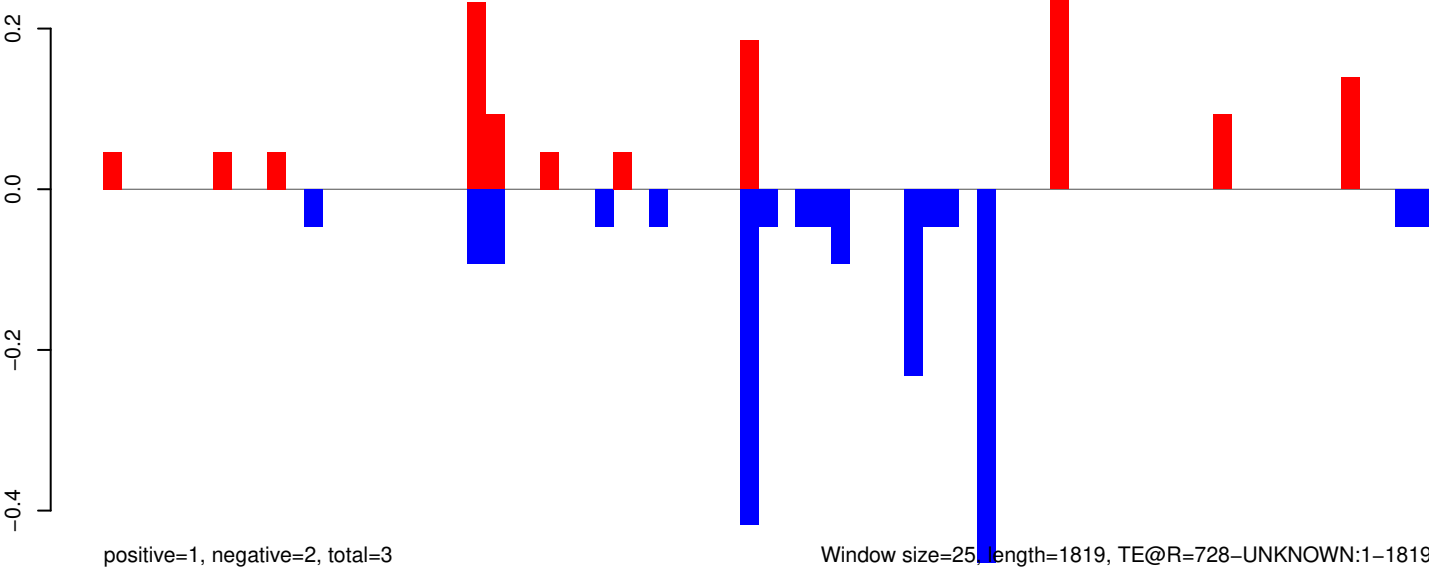

AeAeg_Whole_ZIKV_In2_GP.18_23.rep

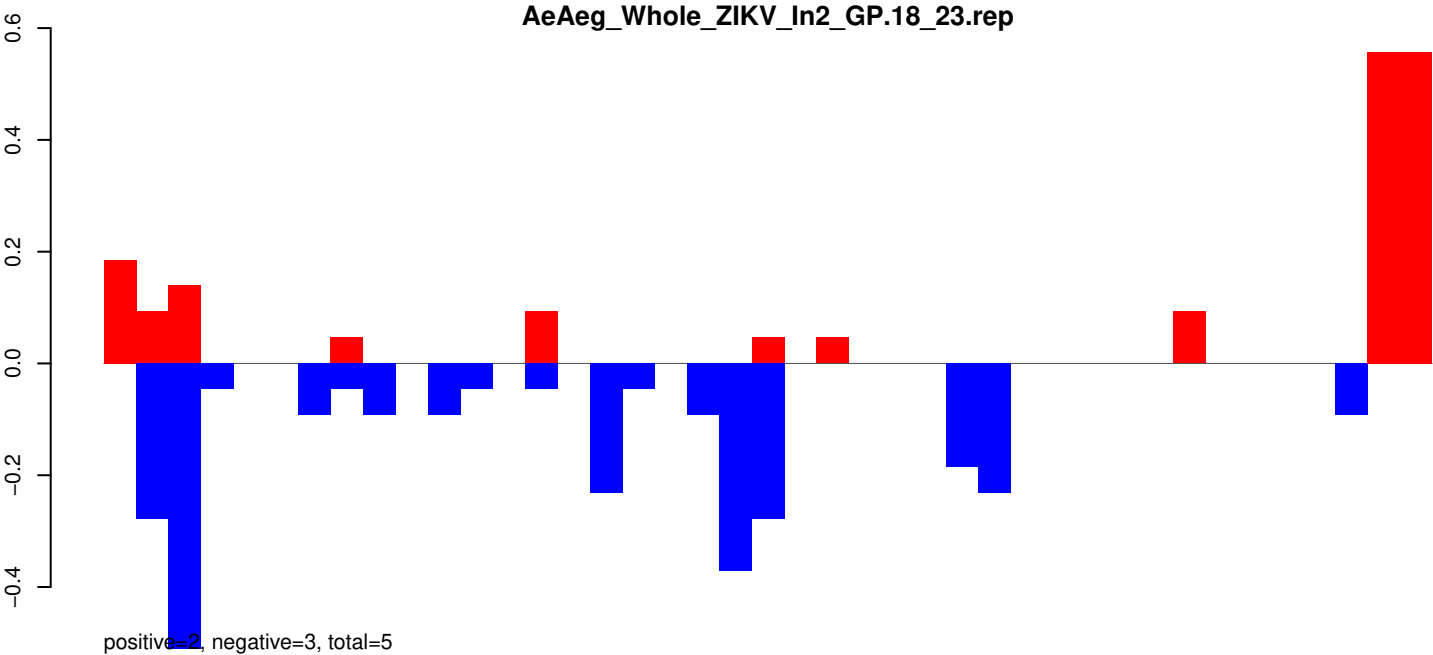

AeAeg_Whole_ZIKV_In2_GP.24_35.rep

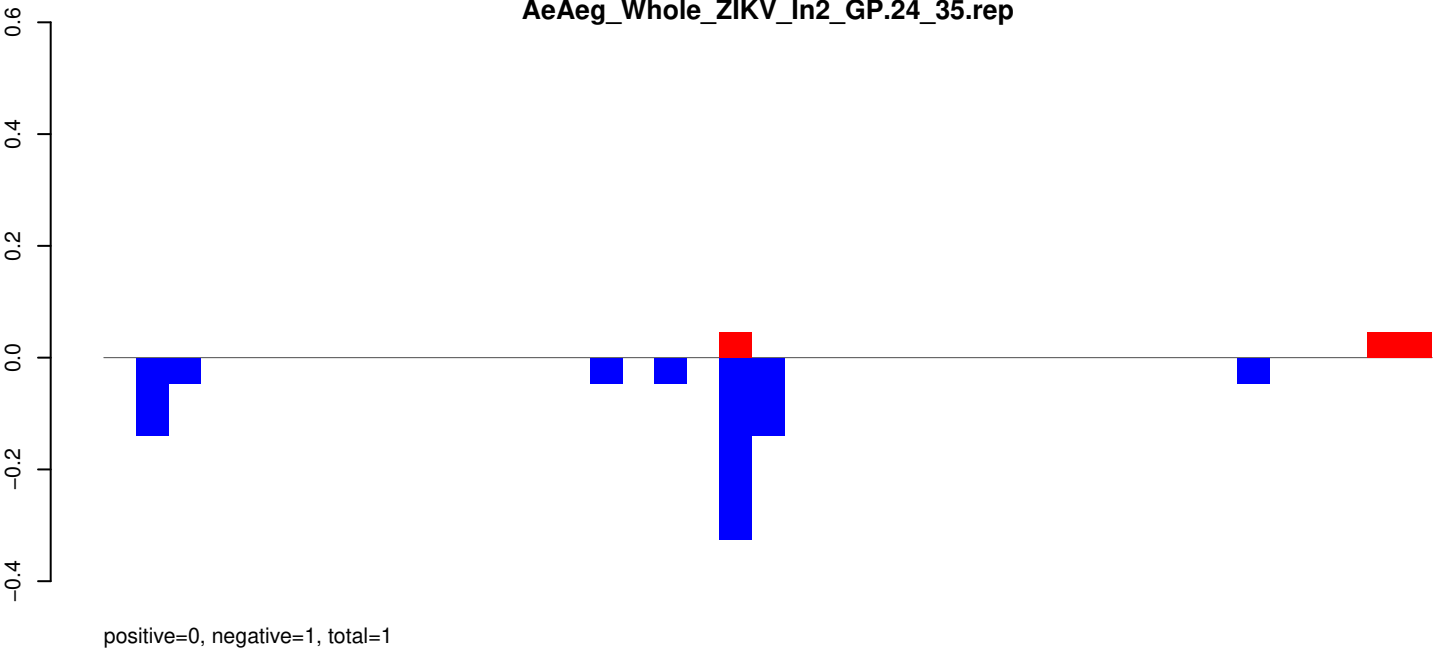

AeAeg_Whole_ZIKV_In2_GP.rep

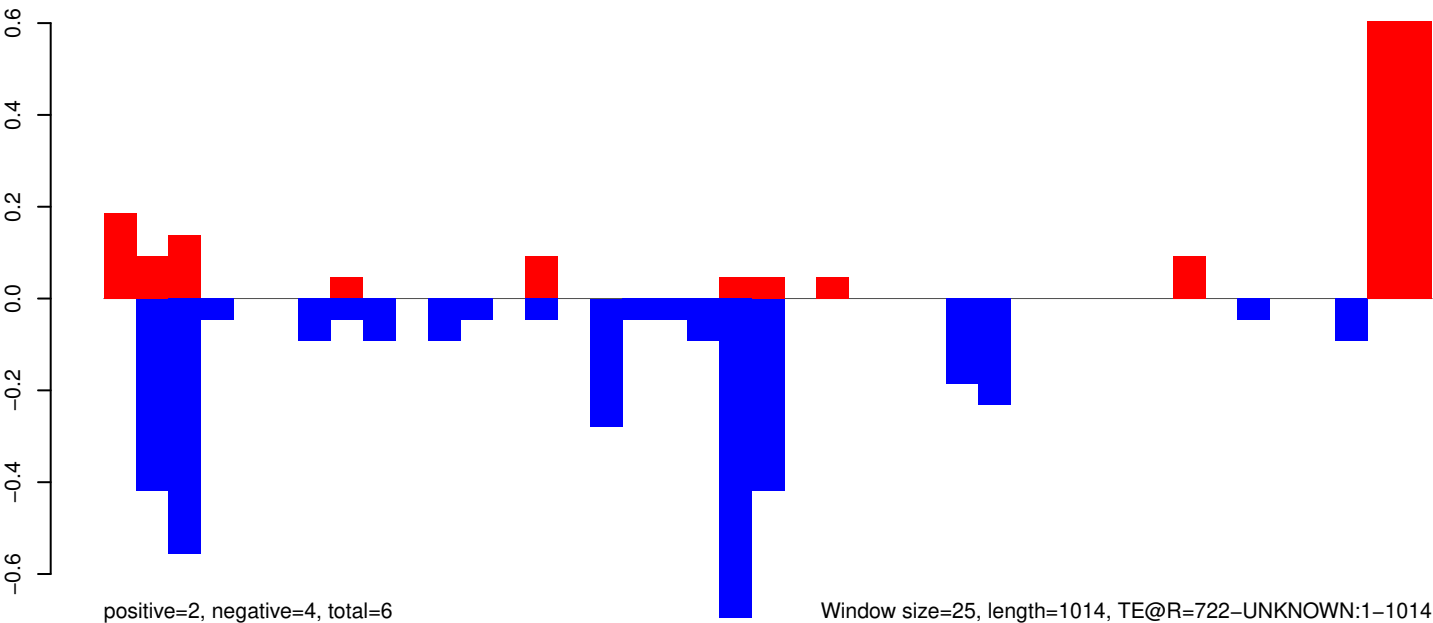

AeAeg_Whole_ZIKV_In2_GP.18_23.rep

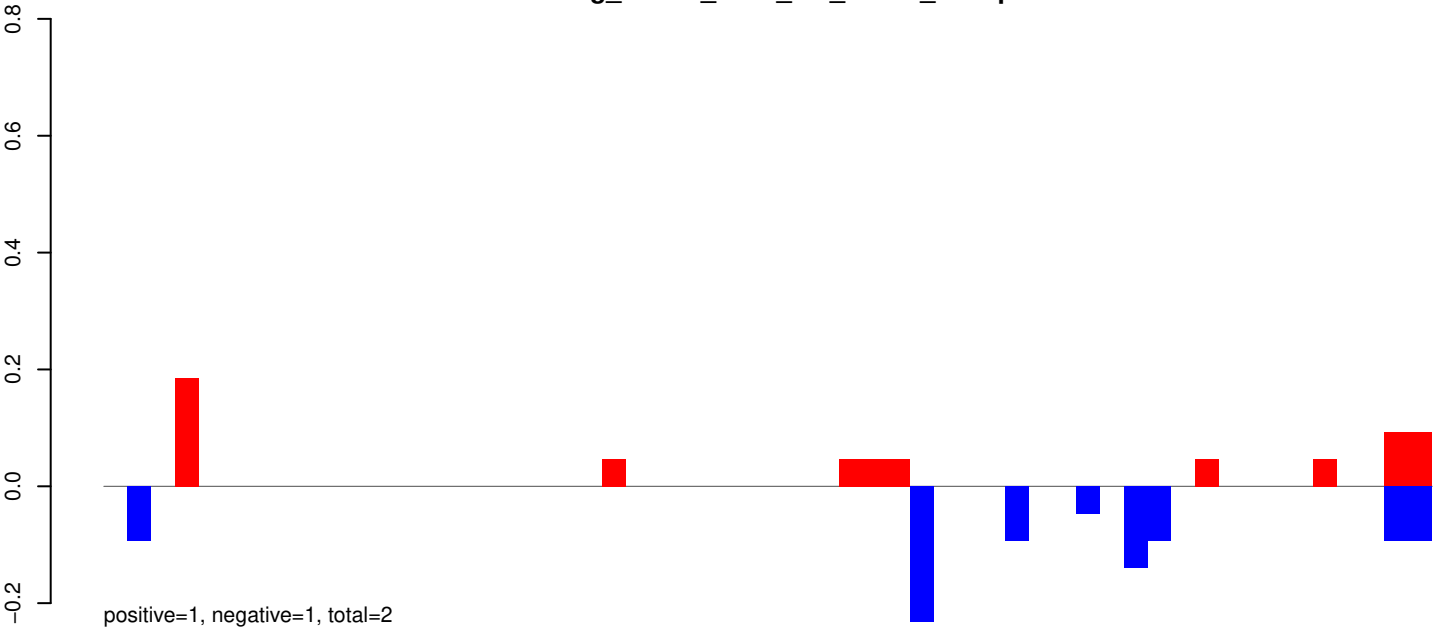

AeAeg_Whole_ZIKV_In2_GP.24_35.rep

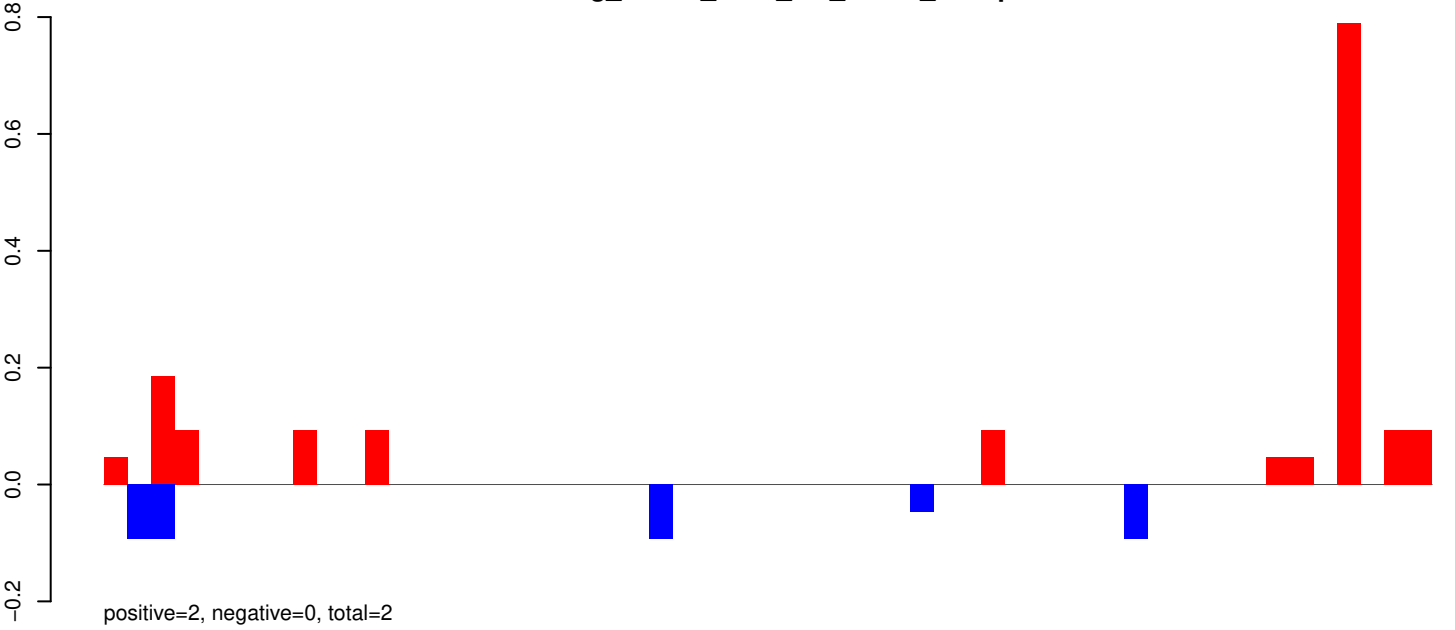

AeAeg_Whole_ZIKV_In2_GP.rep

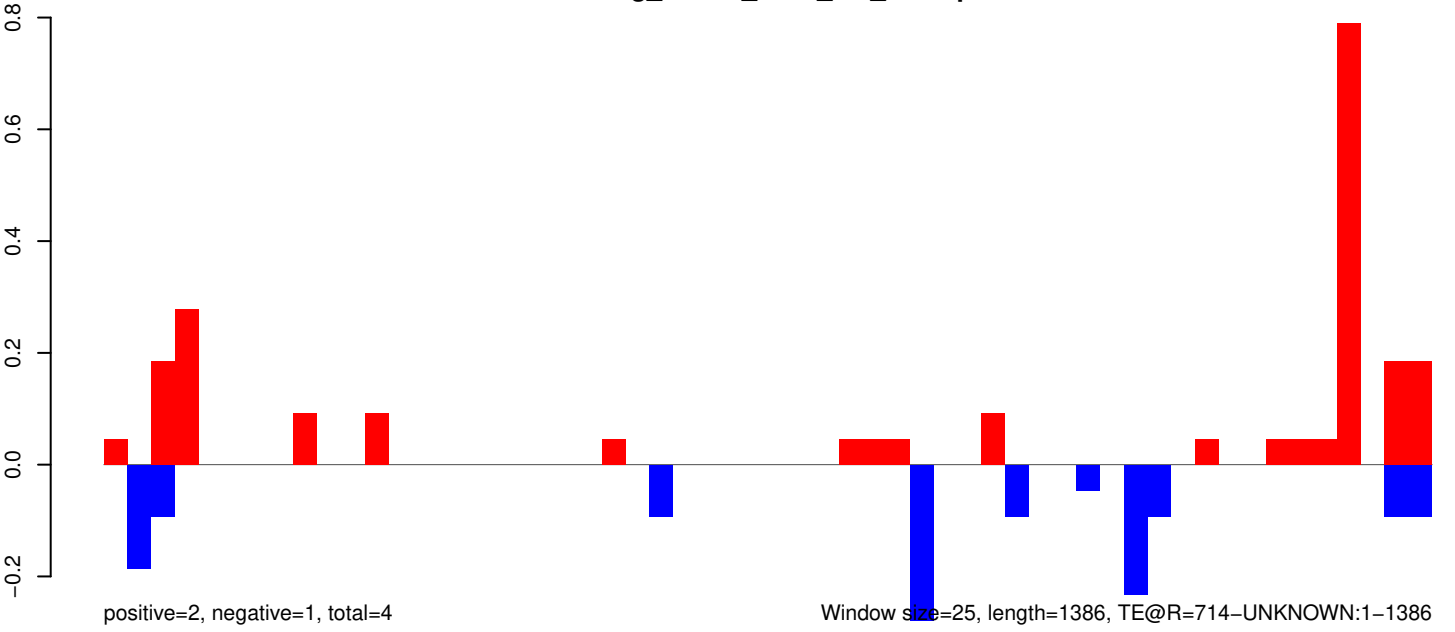

AeAeg_Whole_ZIKV_In2_GP.18_23.rep

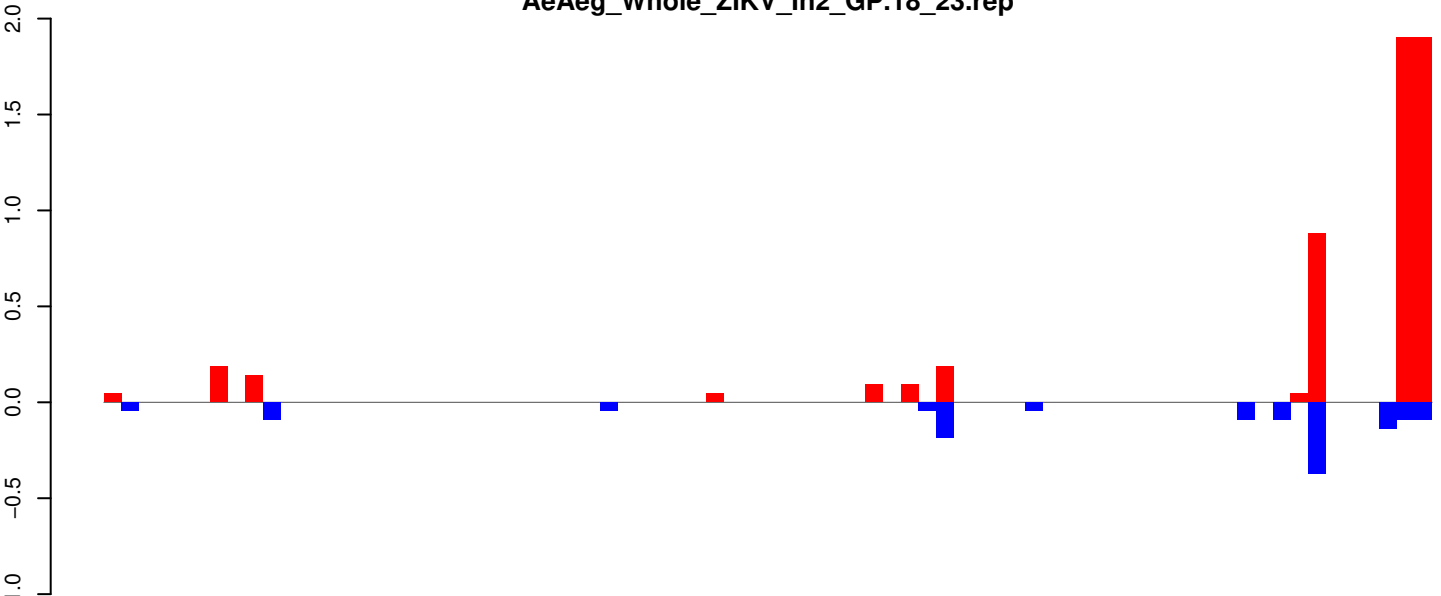

AeAeg_Whole_ZIKV_In2_GP.24_35.rep

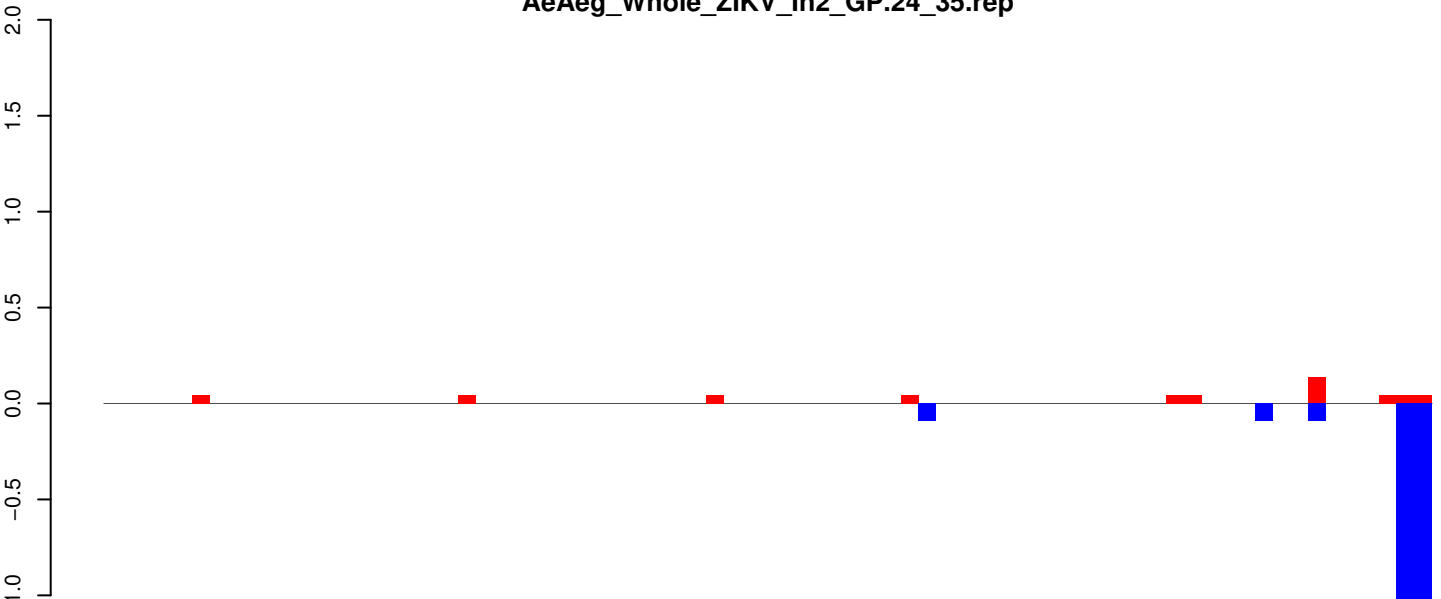

AeAeg_Whole_ZIKV_In2_GP.rep

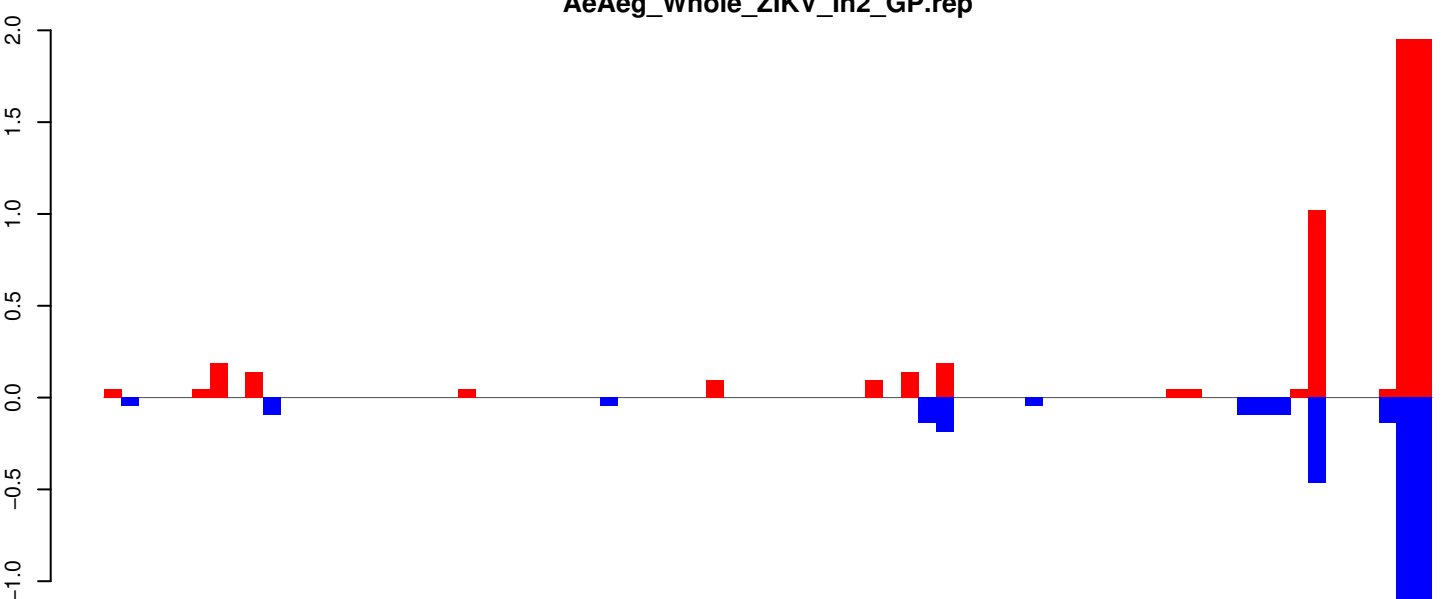

AeAeg_Whole_ZIKV_In2_GP.18_23.rep

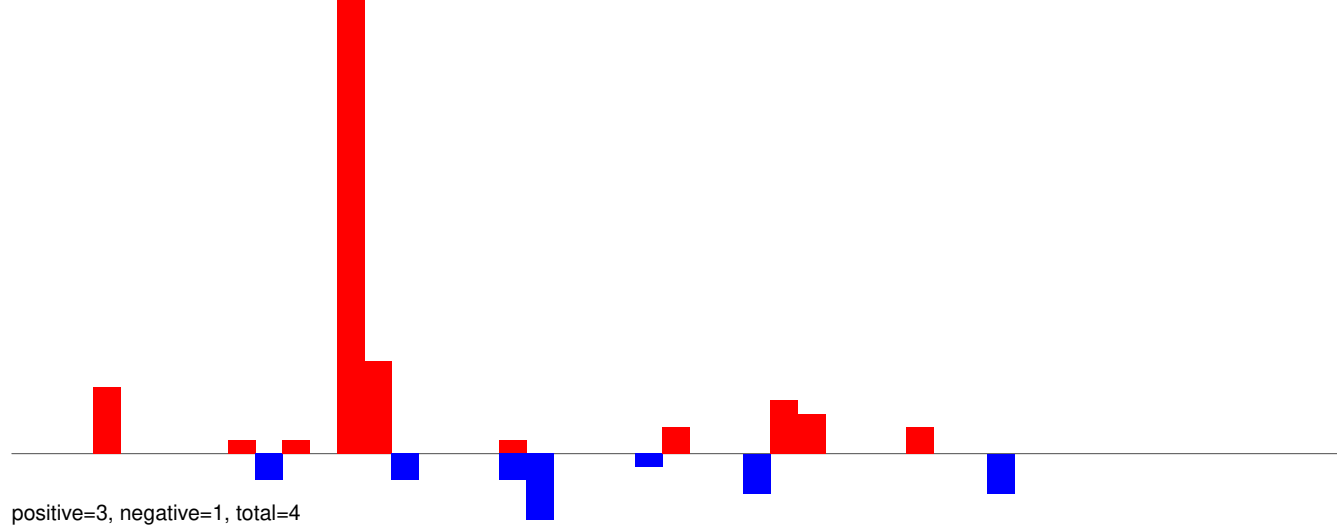

AeAeg_Whole_ZIKV_In2_GP.24_35.rep

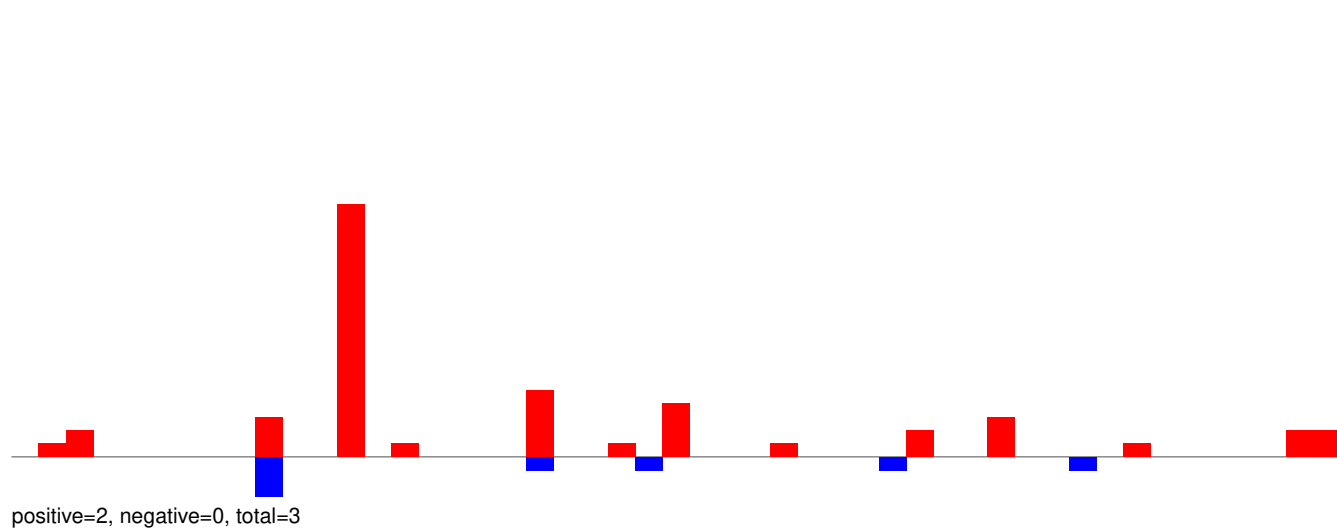

AeAeg_Whole_ZIKV_In2_GP.rep

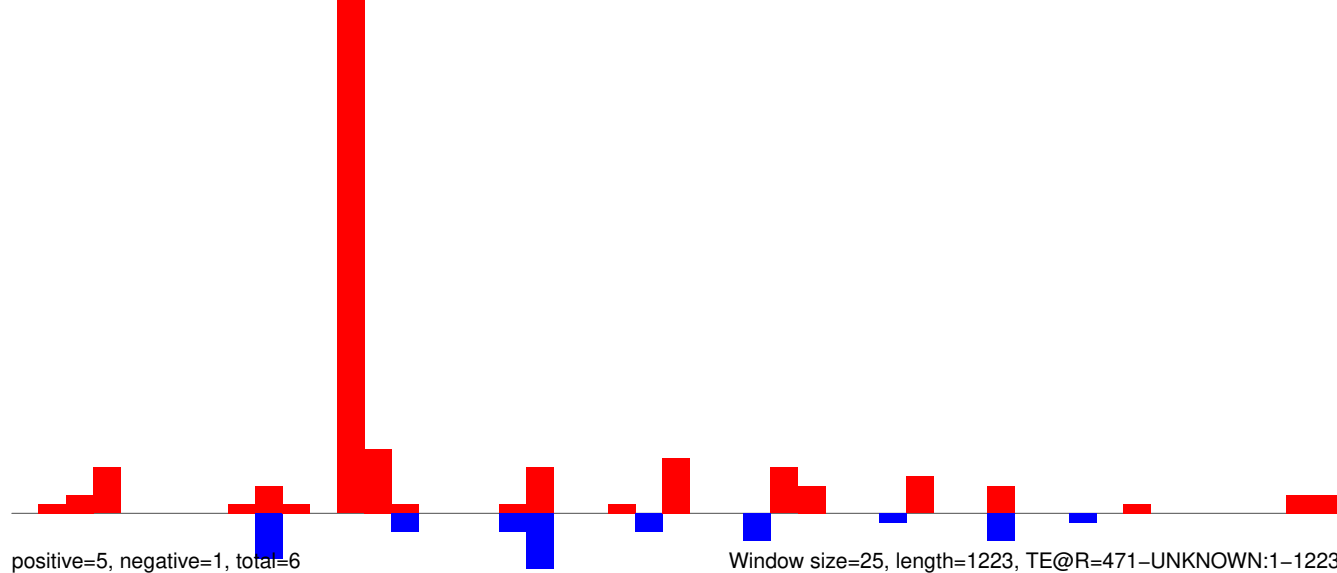

AeAeg_Whole_ZIKV_In2_GP.18_23.rep

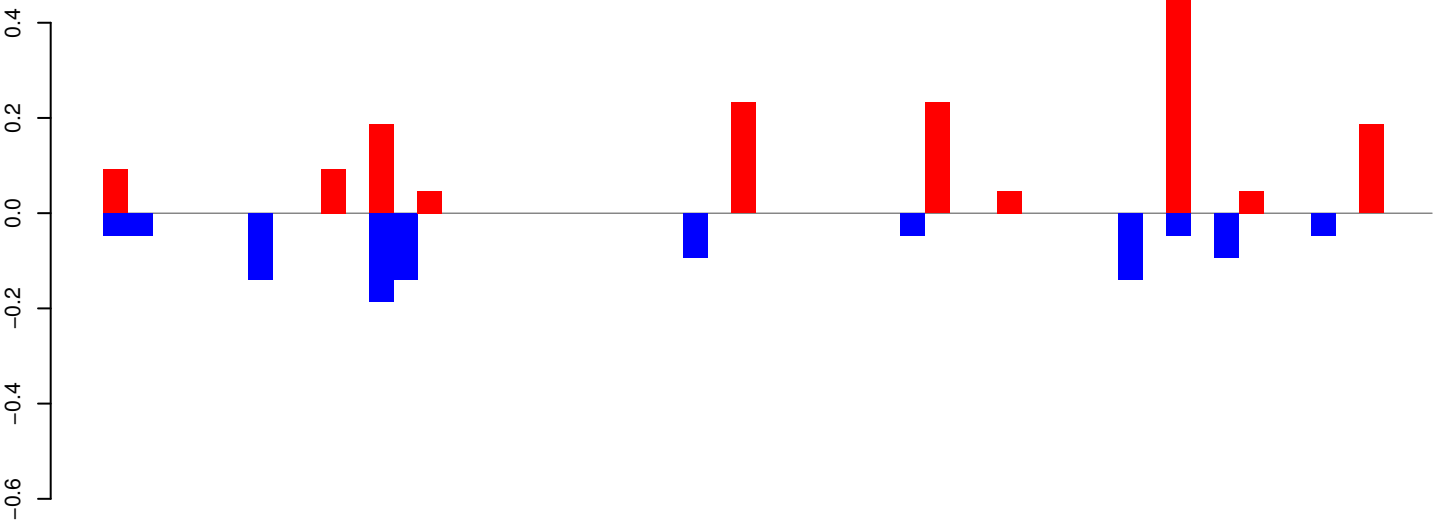

positive=2, negative=1, total=3

AeAeg_Whole_ZIKV_In2_GP.24_35.rep

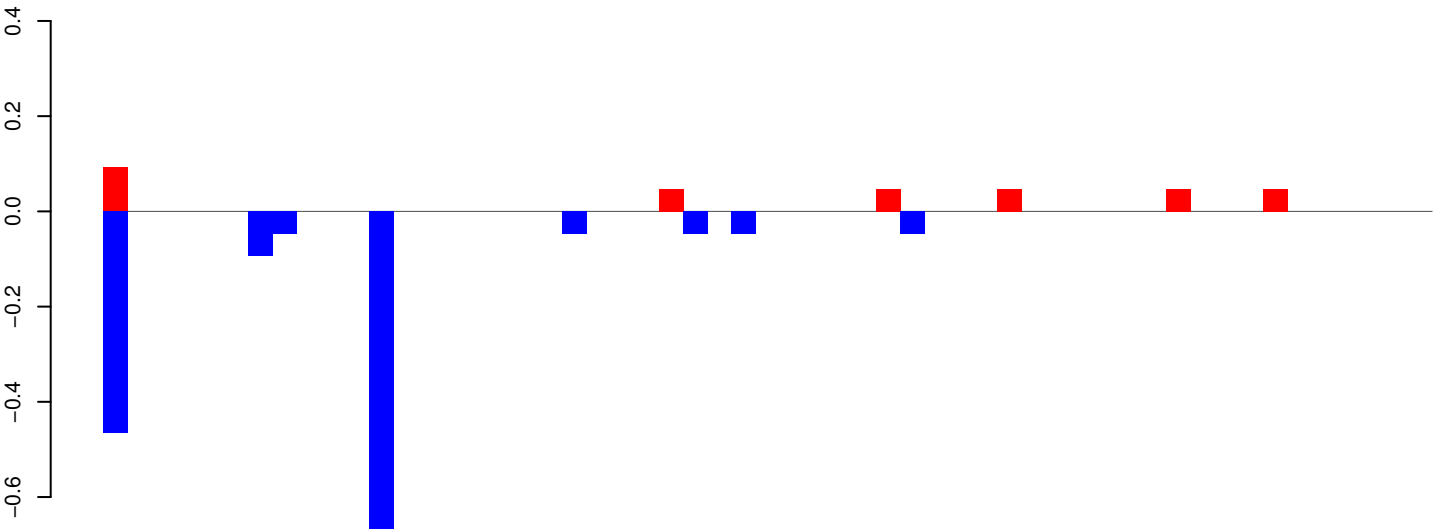

positive=0, negative=2, total=2

AeAeg_Whole_ZIKV_In2_GP.rep

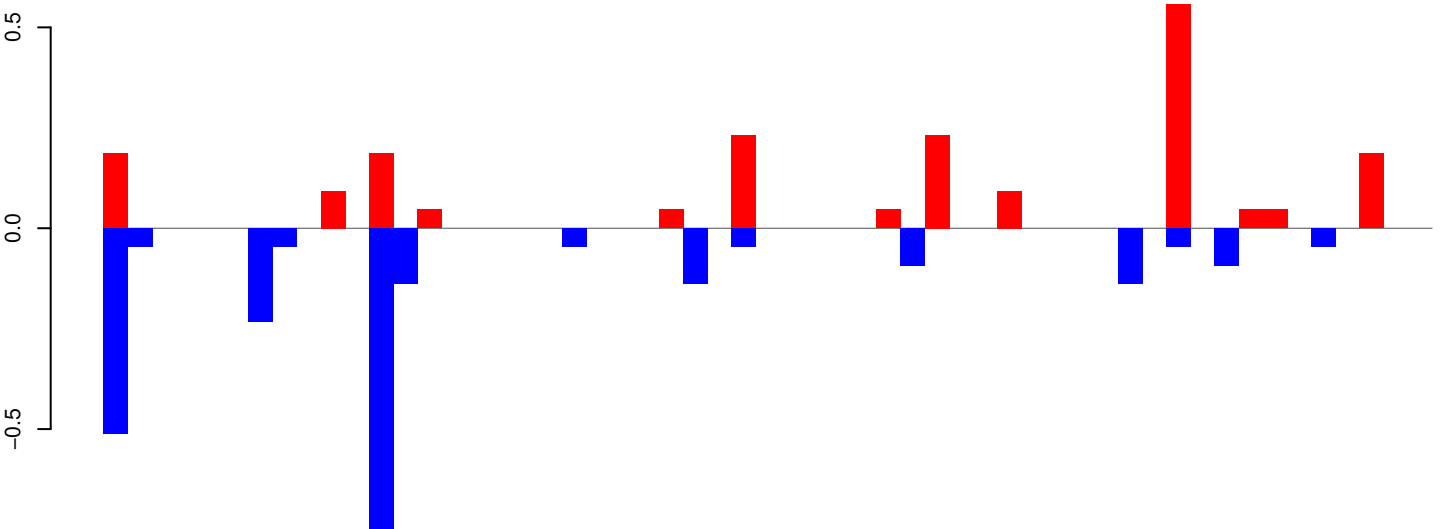

positive=2, negative=3, total=5

Window size=25, length=1352, TE@R=168-UNKNOWN:1-1352

AeAeg_Whole_ZIKV_In2_GP.18_23.rep

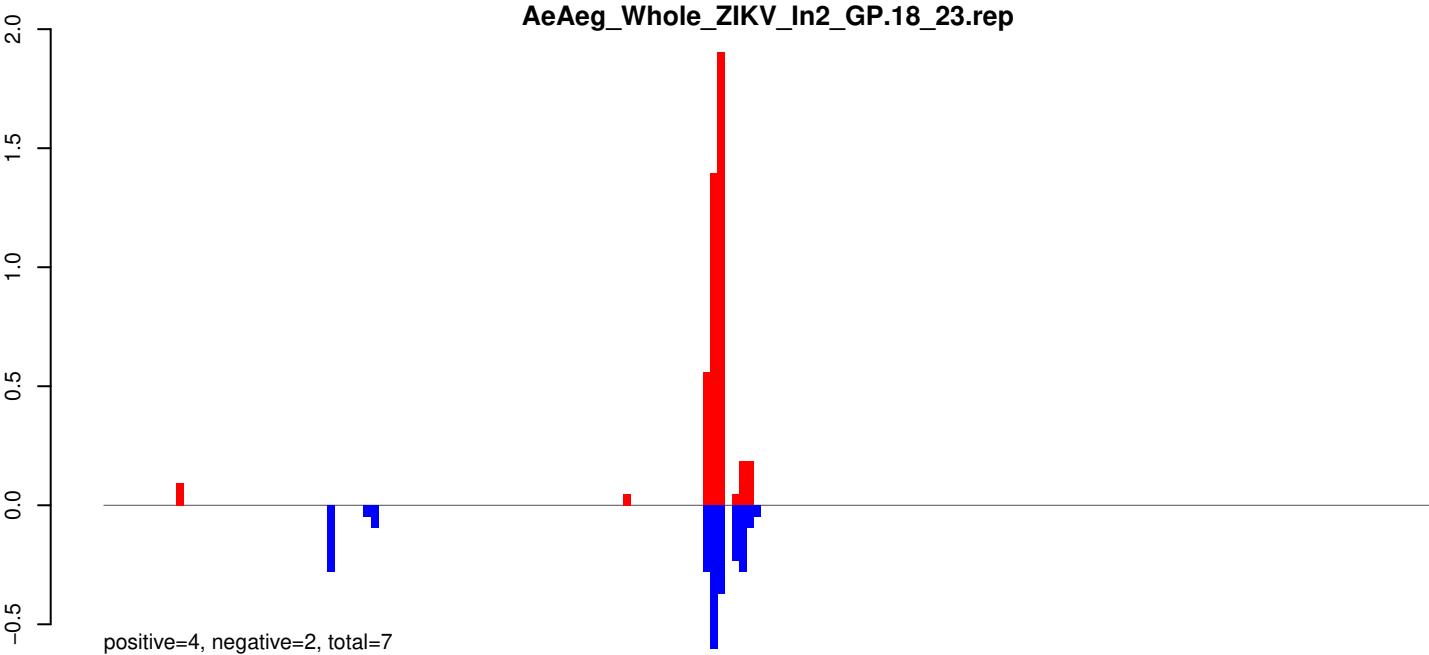

AeAeg_Whole_ZIKV_In2_GP.24_35.rep

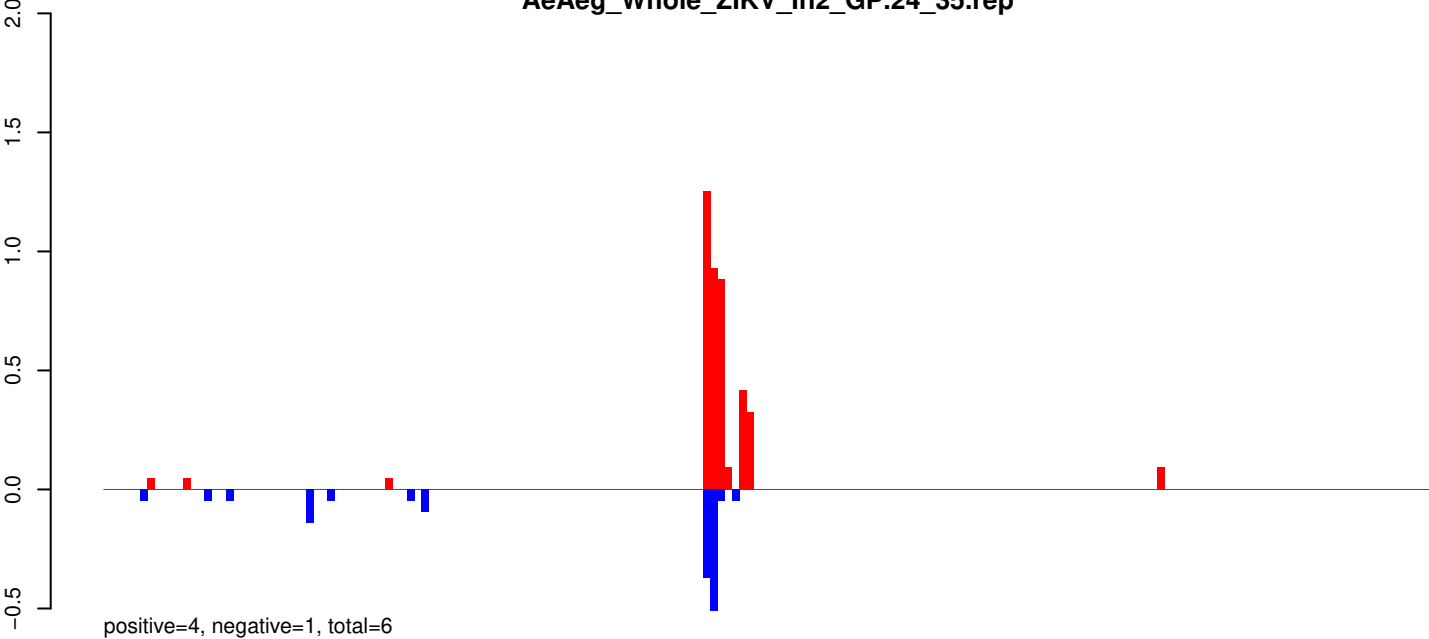

AeAeg_Whole_ZIKV_In2_GP.rep

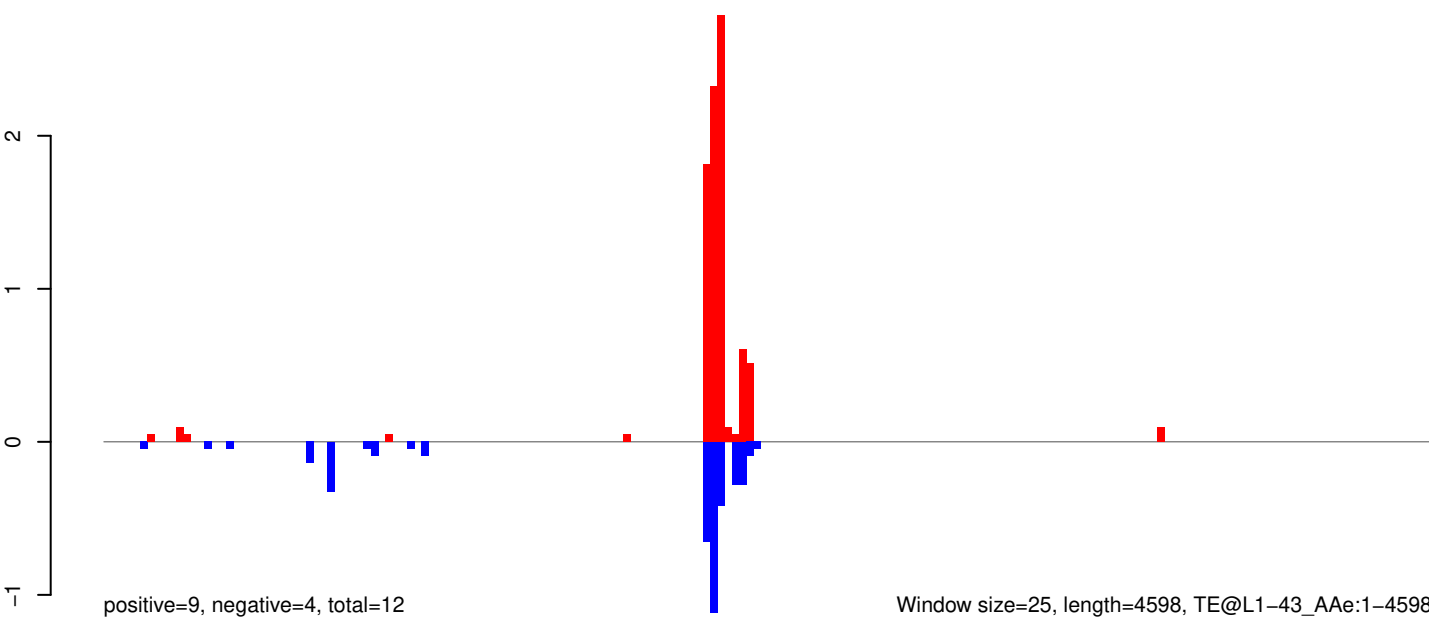

0 1000 2000 3000 4000

AeAeg_Whole_ZIKV_In2_GP.18_23.rep

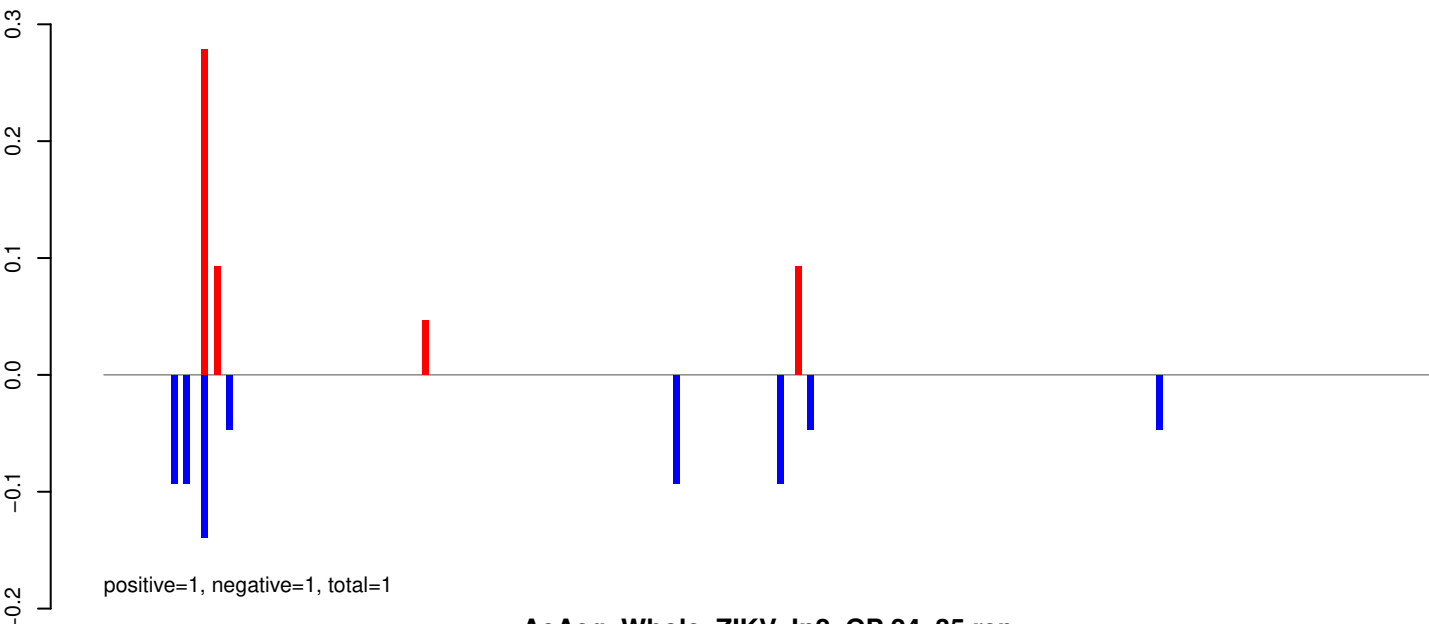

AeAeg_Whole_ZIKV_In2_GP.24_35.rep

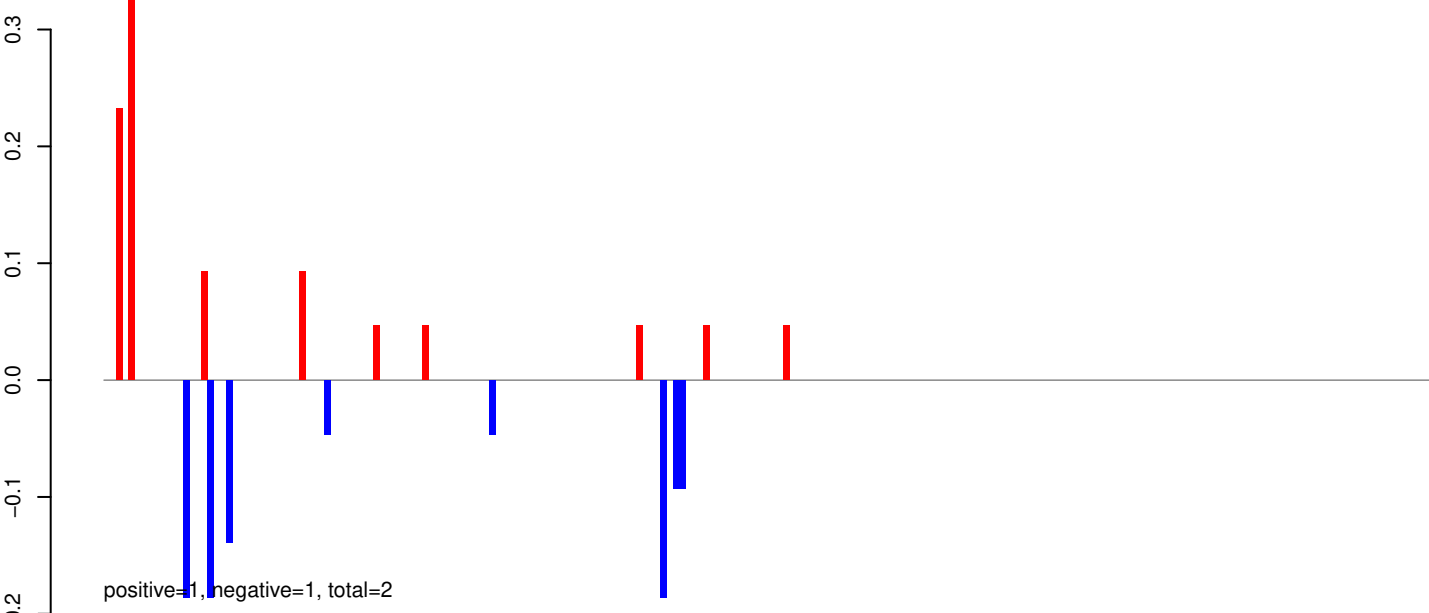

AeAeg_Whole_ZIKV_In2_GP.rep

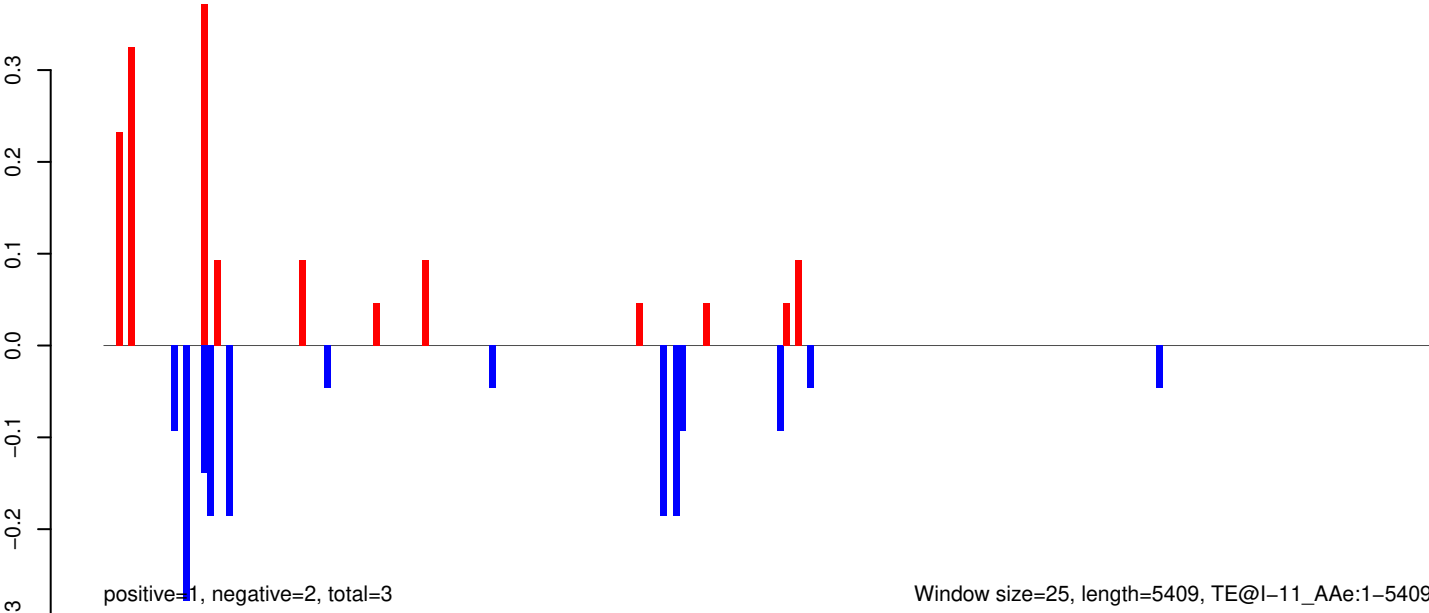

AeAeg_Whole_ZIKV_In2_GP.18_23.rep

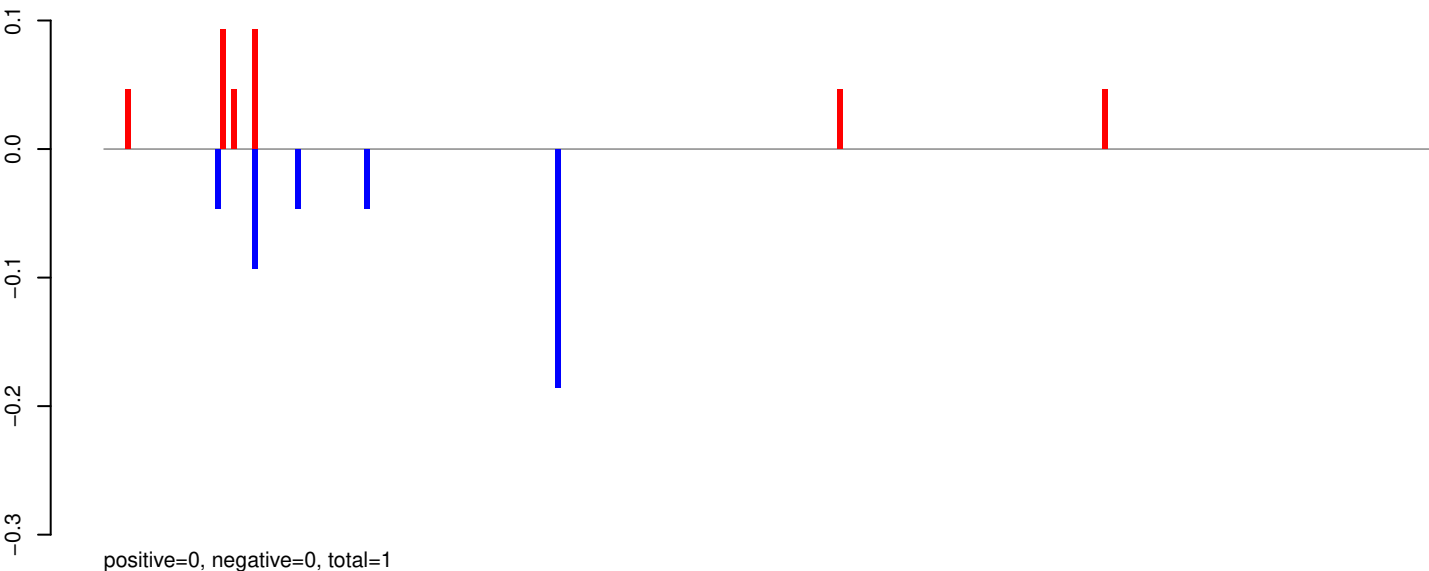

AeAeg_Whole_ZIKV_In2_GP.24_35.rep

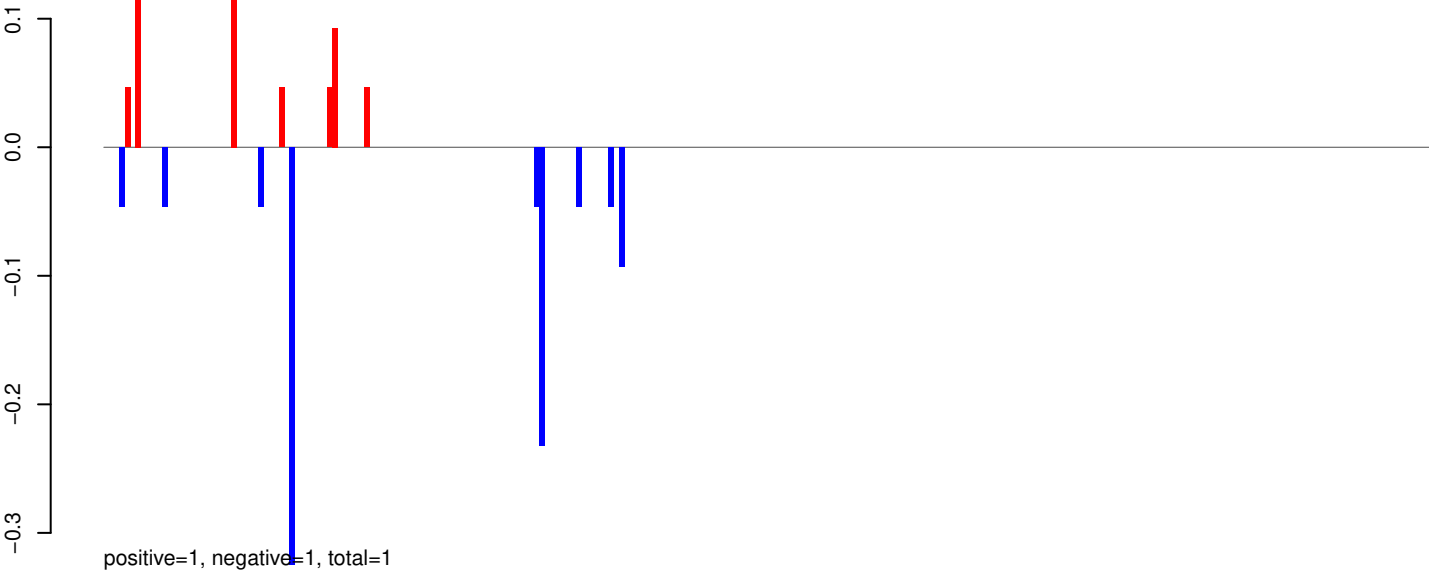

AeAeg_Whole_ZIKV_In2_GP.rep

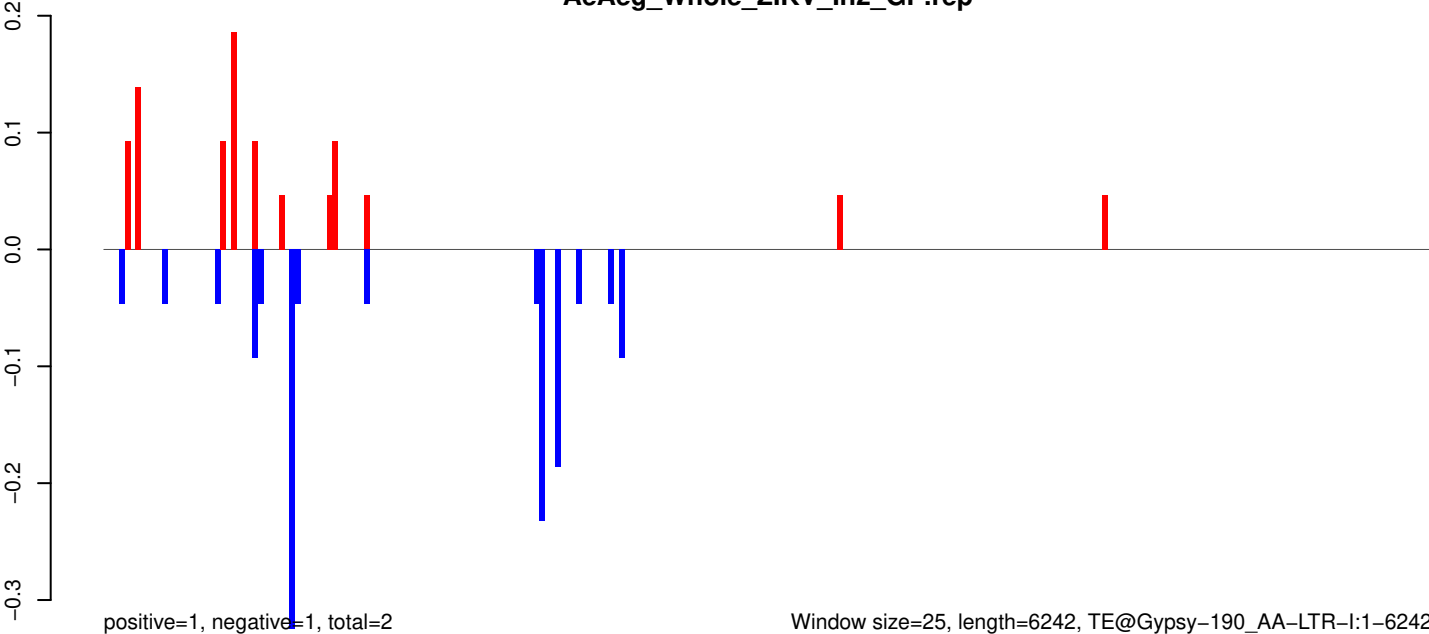

Window size=25, length=6242, TE@Gypsy-190_AA-LTR-I:1-6242

0 1000 2000 3000 4000 5000 6000

AeAeg_Whole_ZIKV_In2_GP.18_23.rep

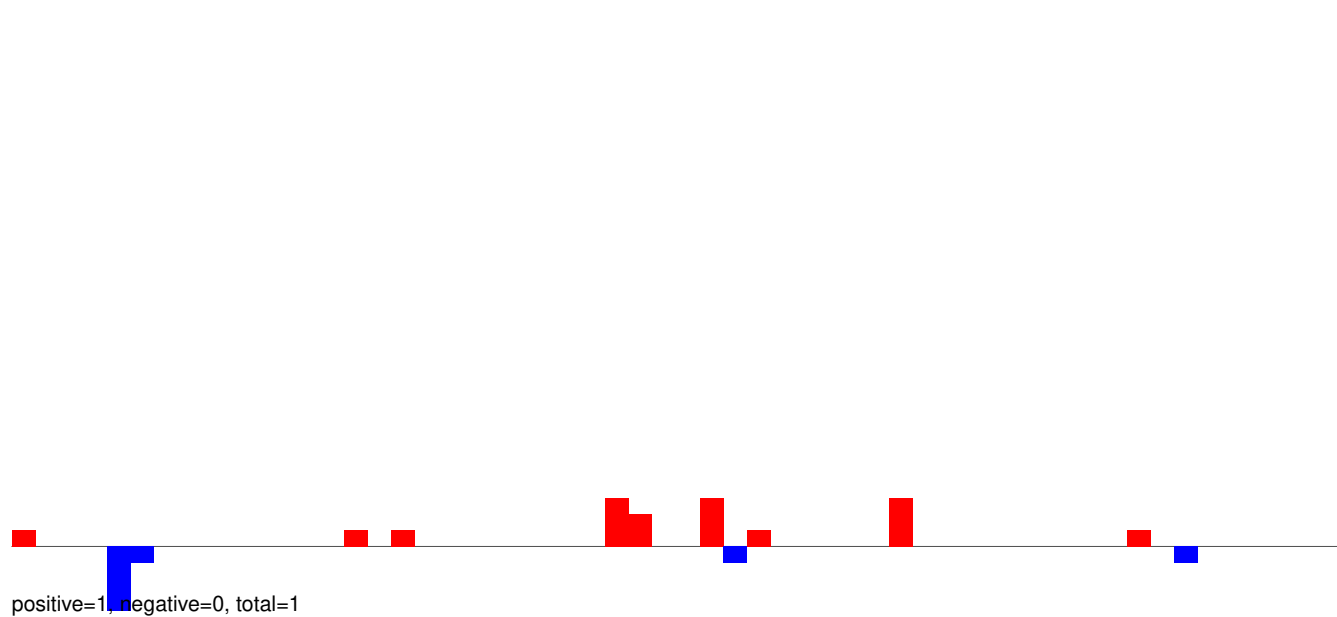

AeAeg_Whole_ZIKV_In2_GP.24_35.rep

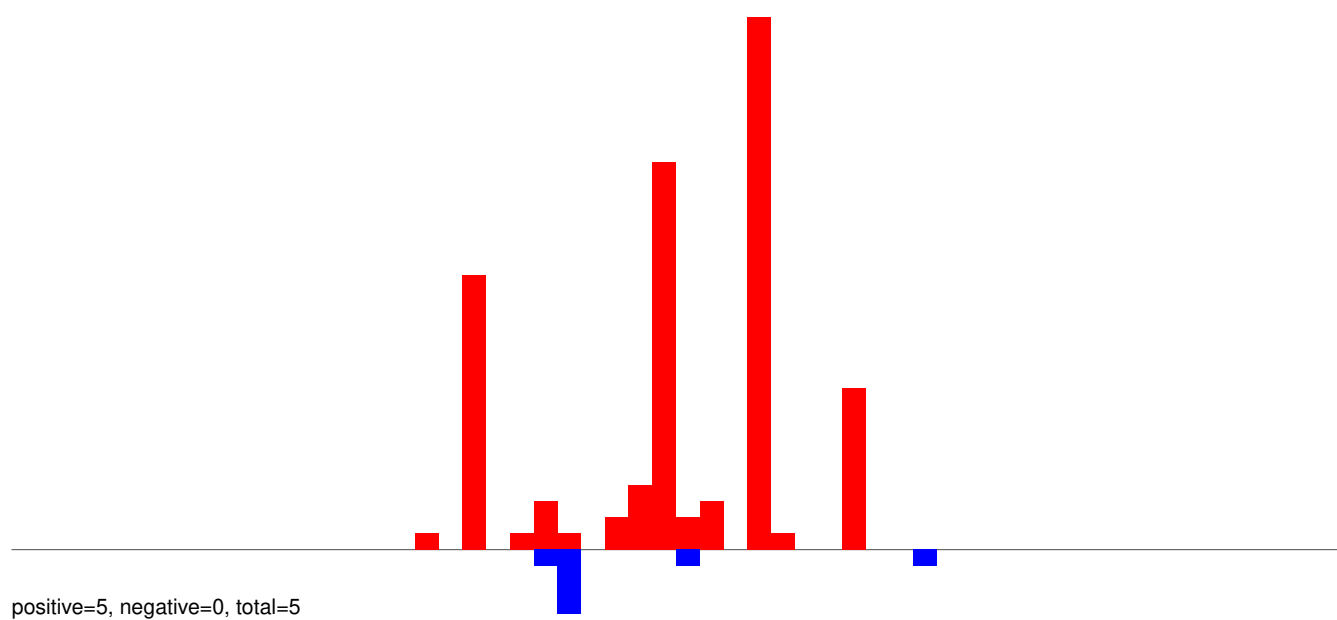

AeAeg_Whole_ZIKV_In2_GP.rep

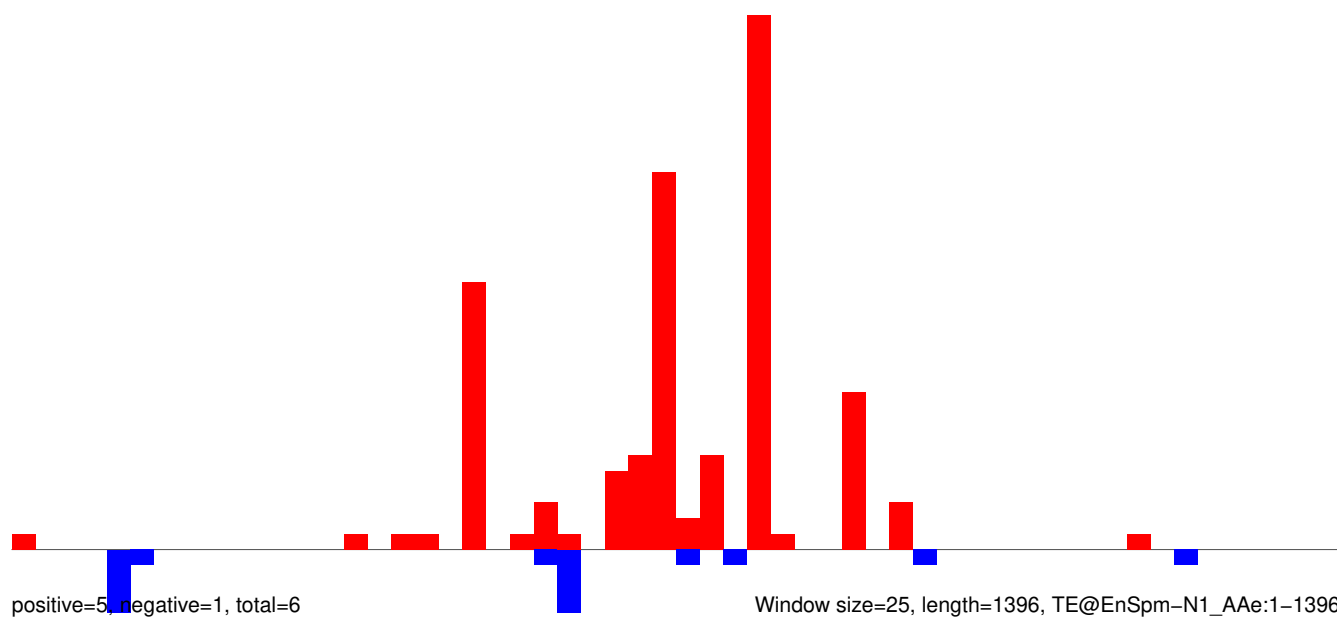

Window size=25, length=1396, TE@EnSpm-N1_AAe:1-1396

0 200 400 600 800 1000 1200 1400

AeAeg_Whole_ZIKV_In2_GP.18_23.rep

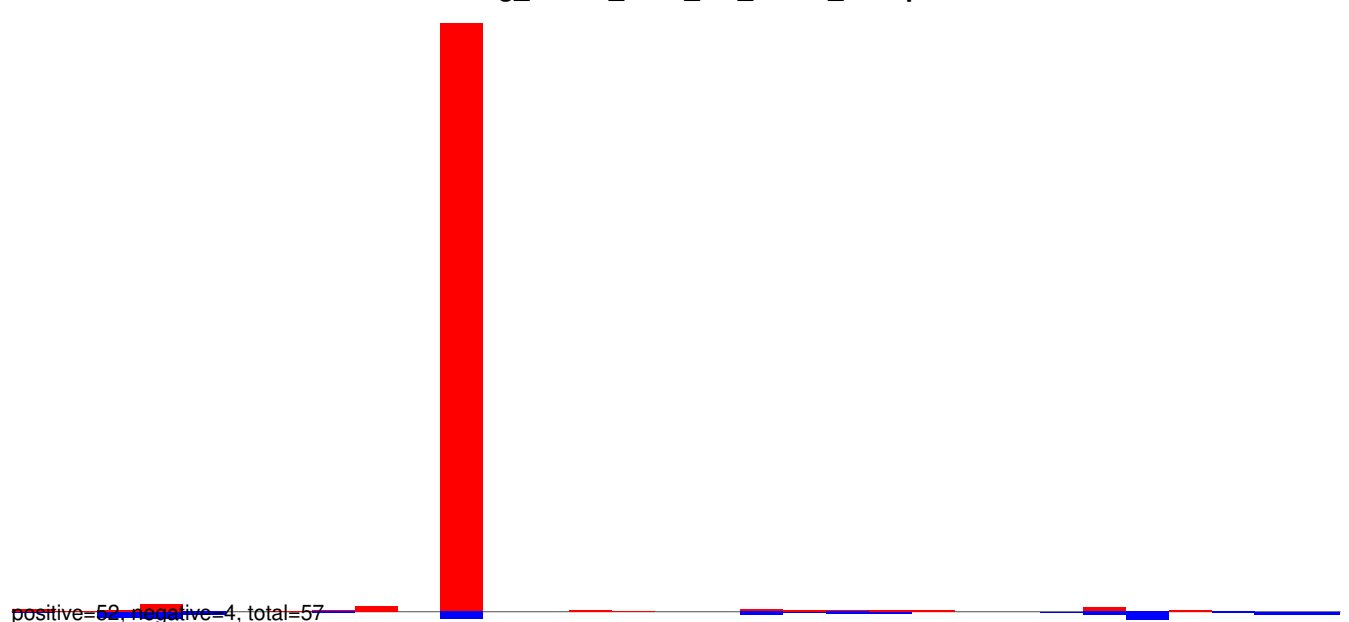

AeAeg_Whole_ZIKV_In2_GP.24_35.rep

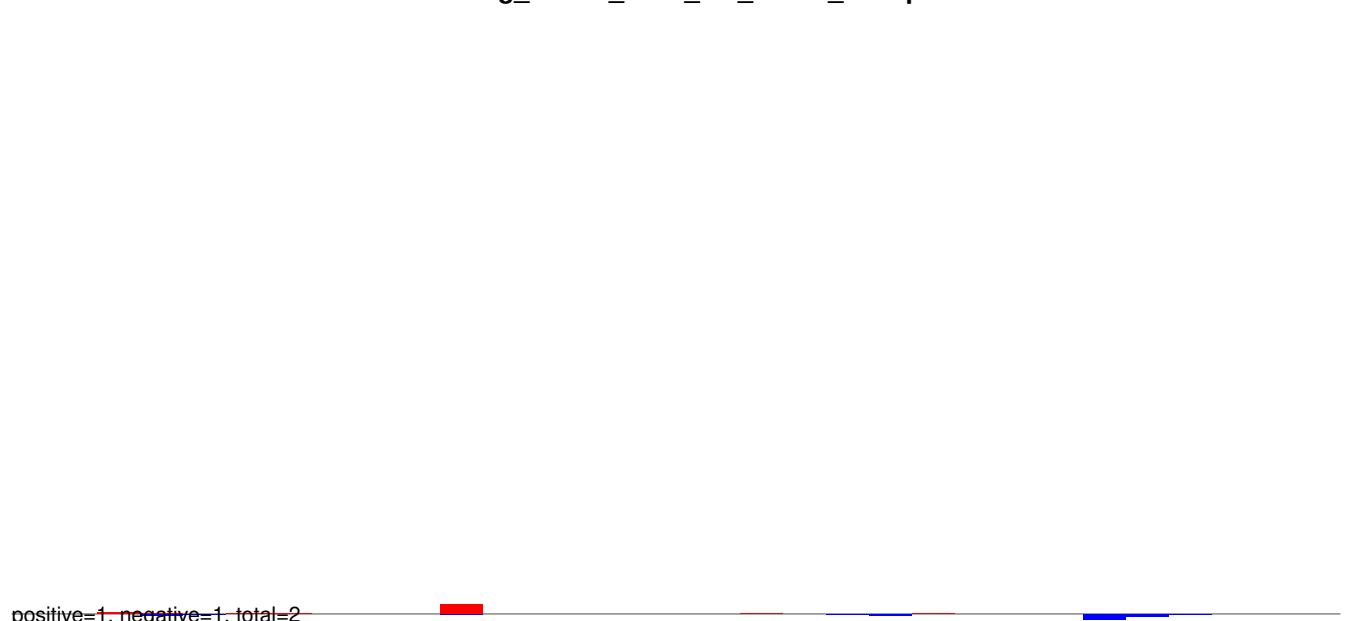

AeAeg_Whole_ZIKV_In2_GP.rep

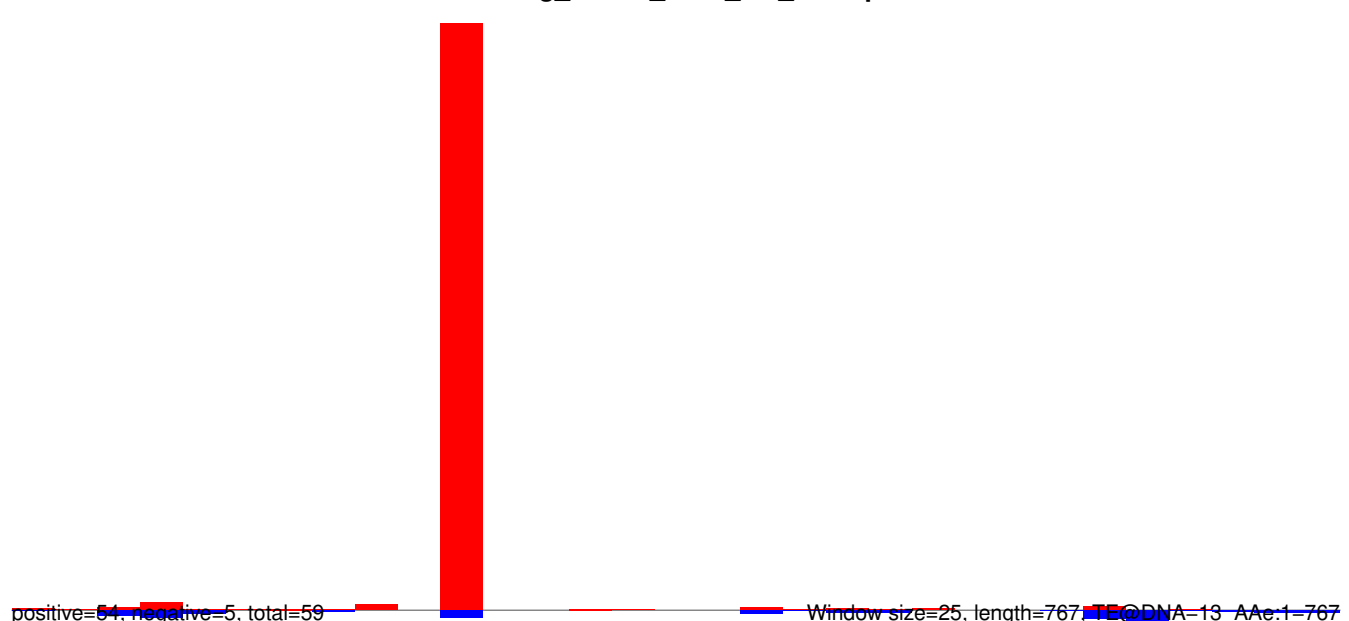

AeAeg_Whole_ZIKV_In2_GP.18_23.rep

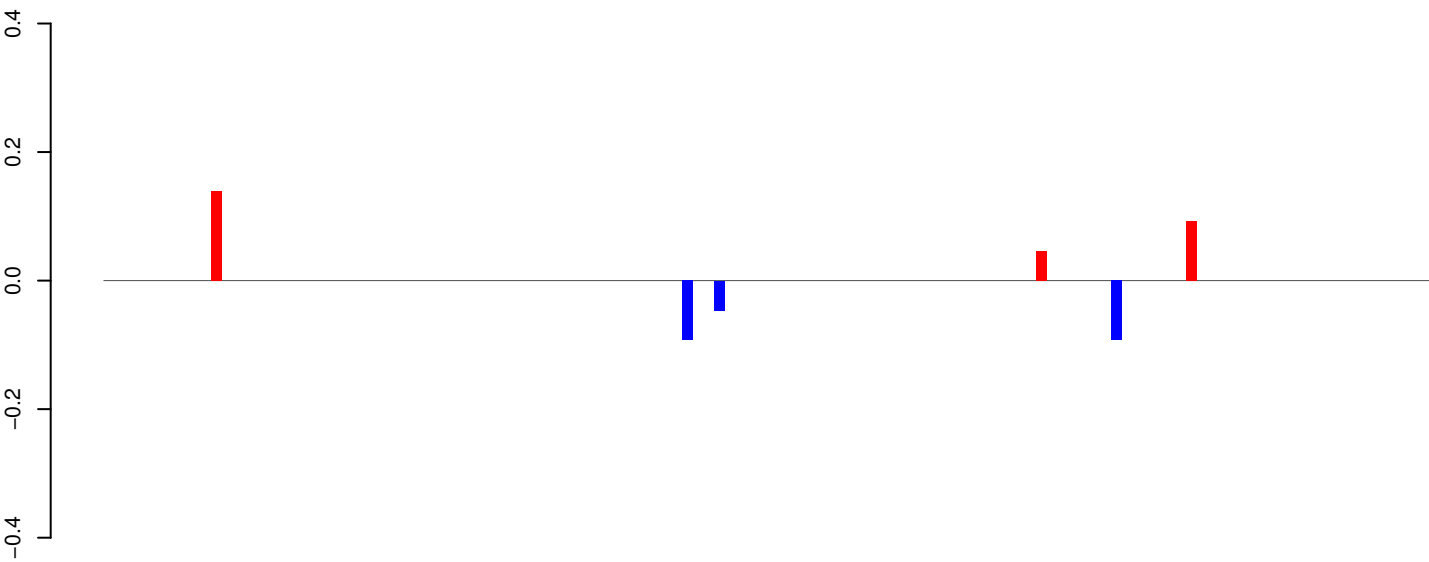

AeAeg_Whole_ZIKV_In2_GP.24_35.rep

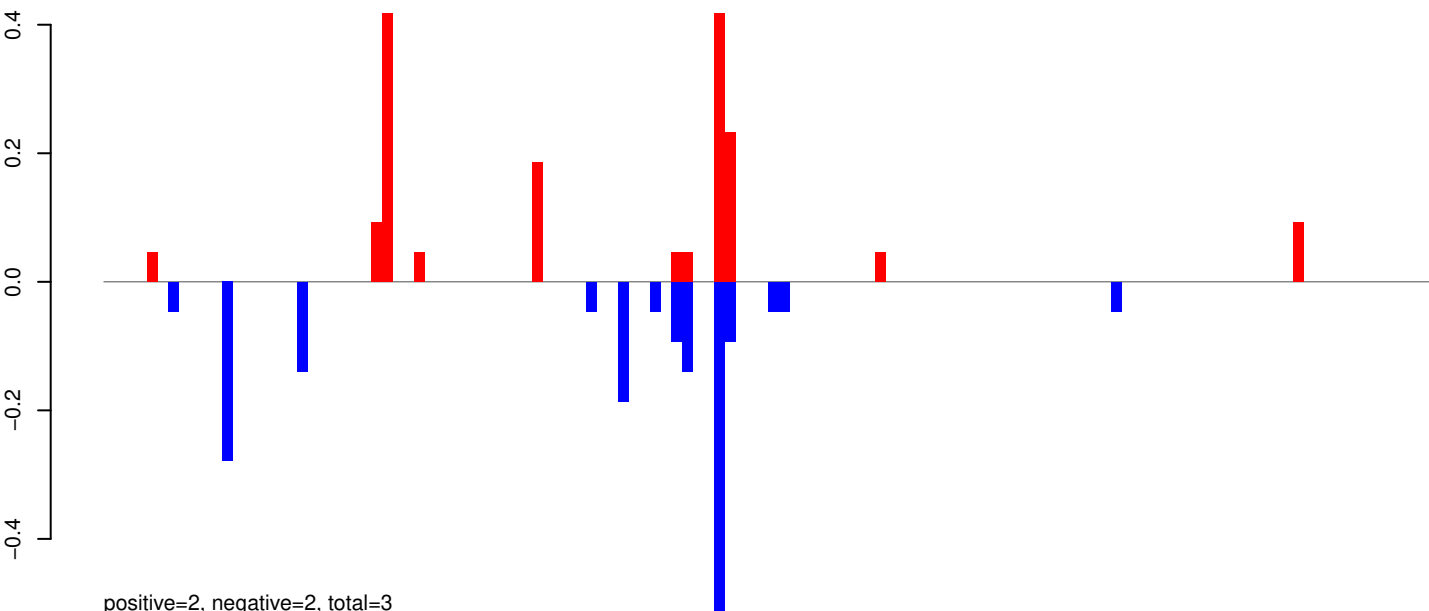

AeAeg_Whole_ZIKV_In2_GP.rep

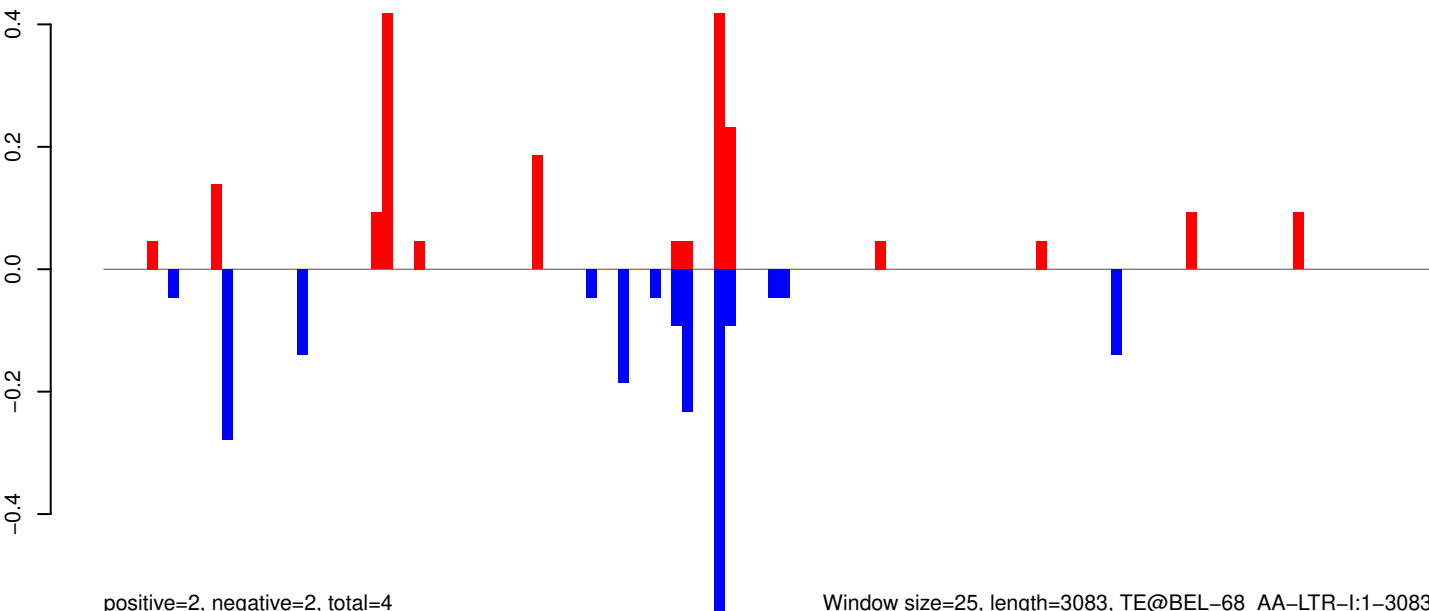

Window size=25, length=3083, TE@BEL-68_AA-LTR-I:1-3083

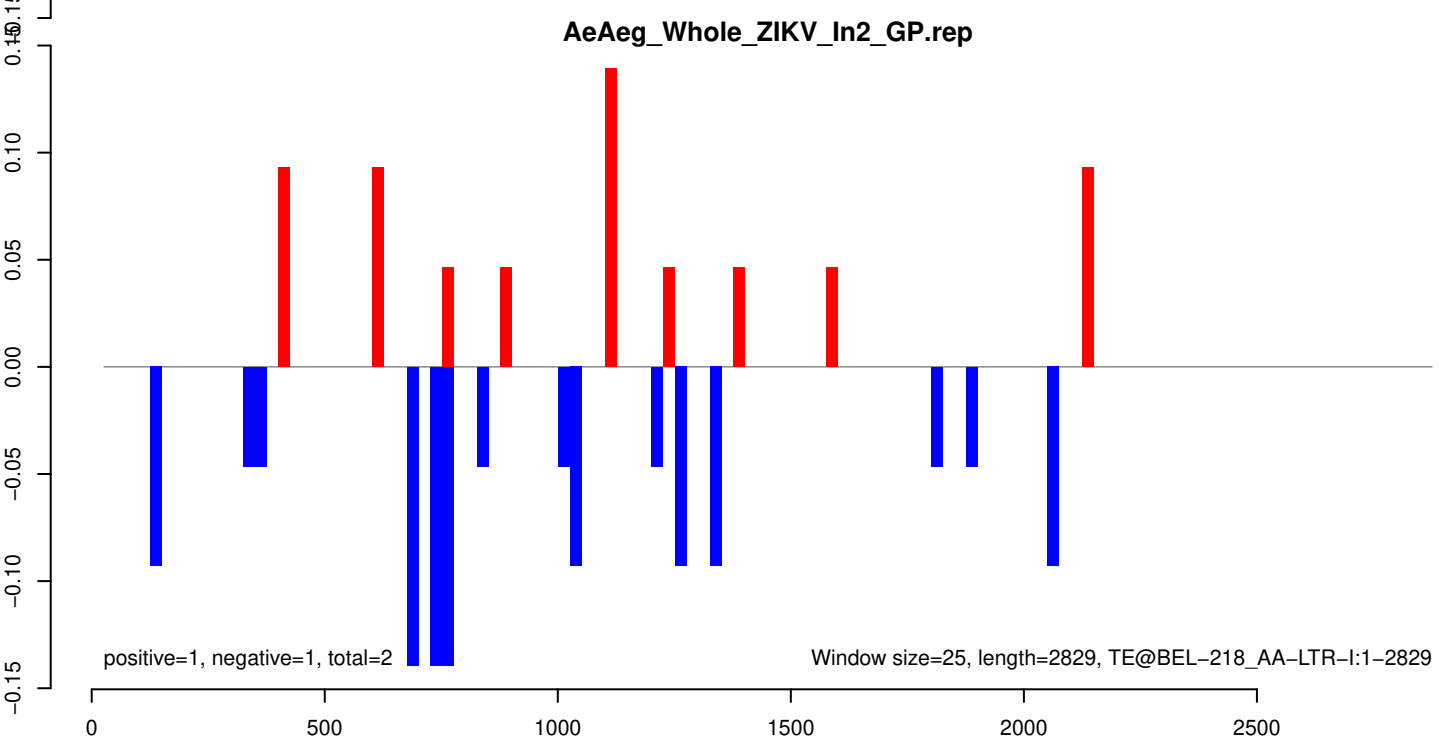
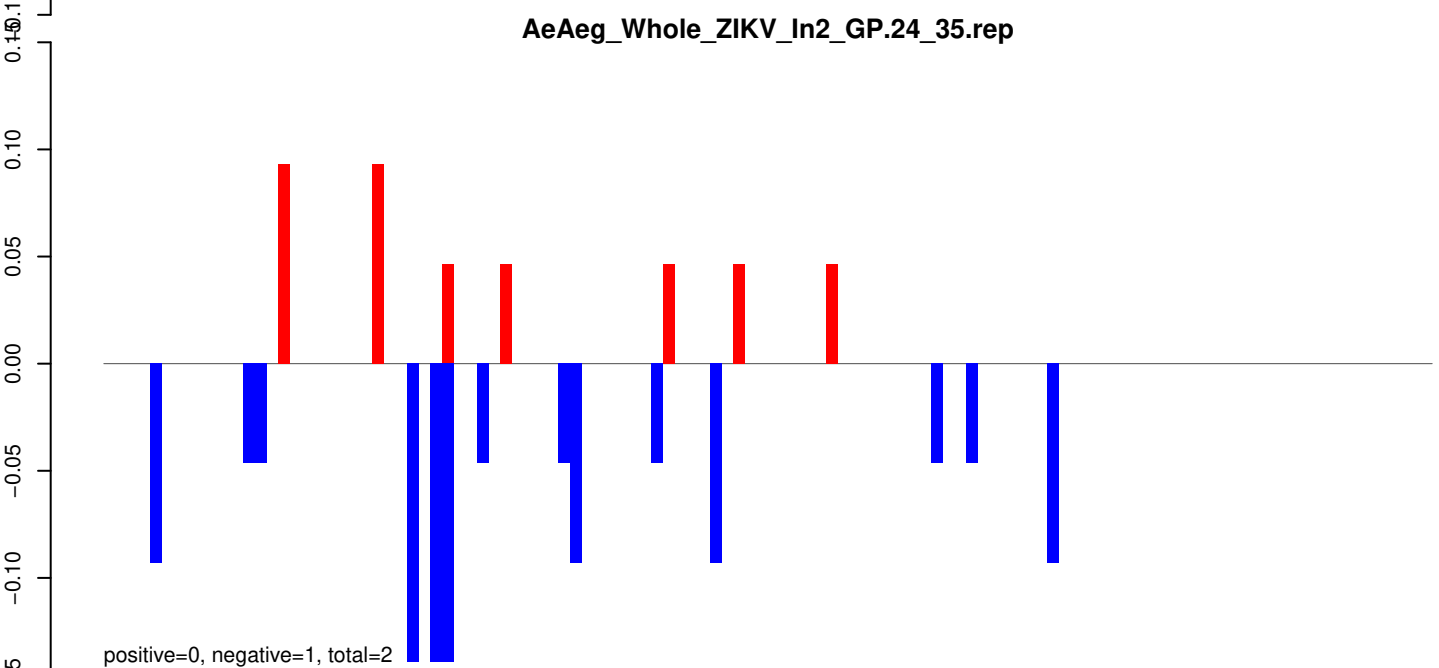
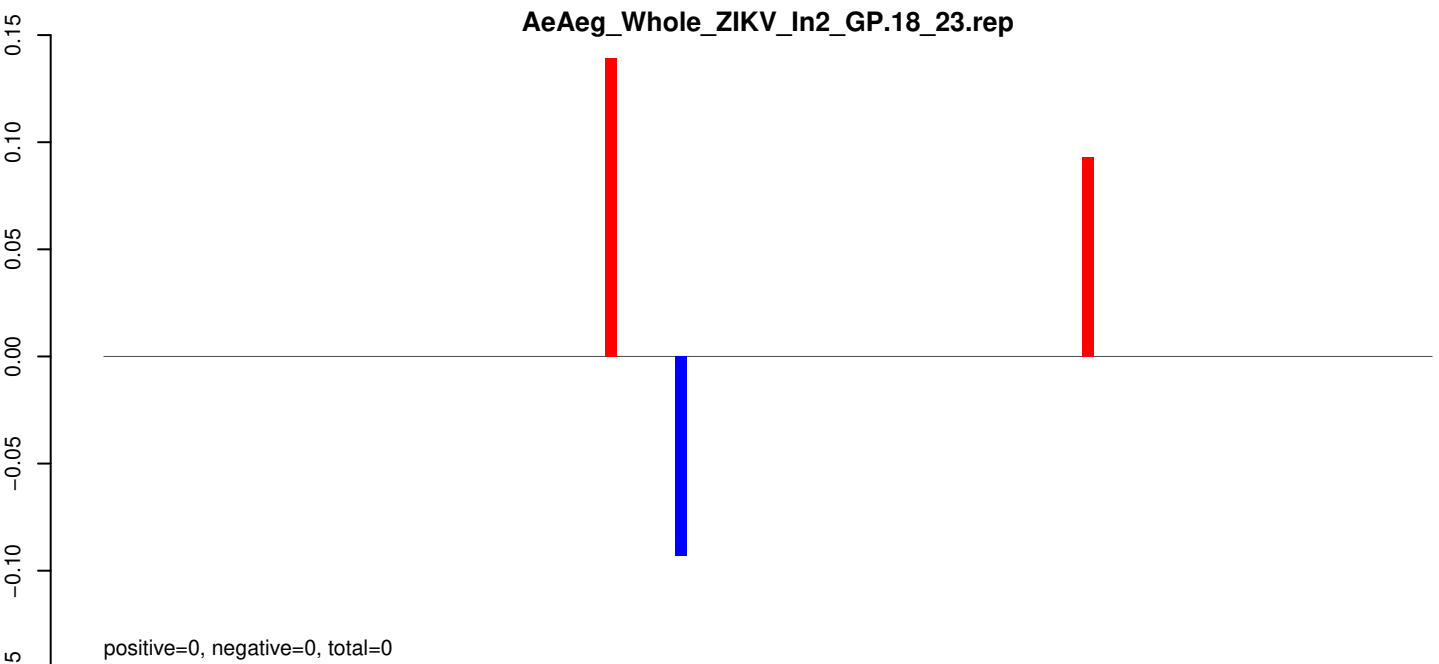

AeAeg_Whole_ZIKV_In2_GP.18_23.rep

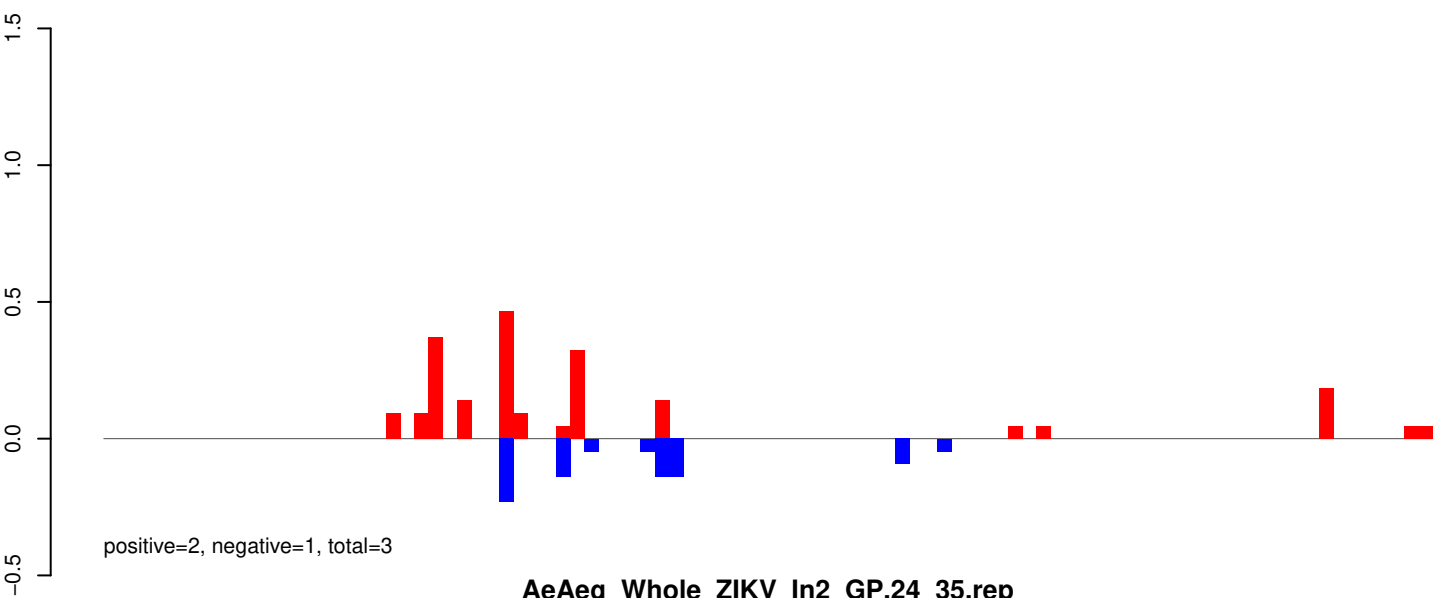

AeAeg_Whole_ZIKV_In2_GP.24_35.rep

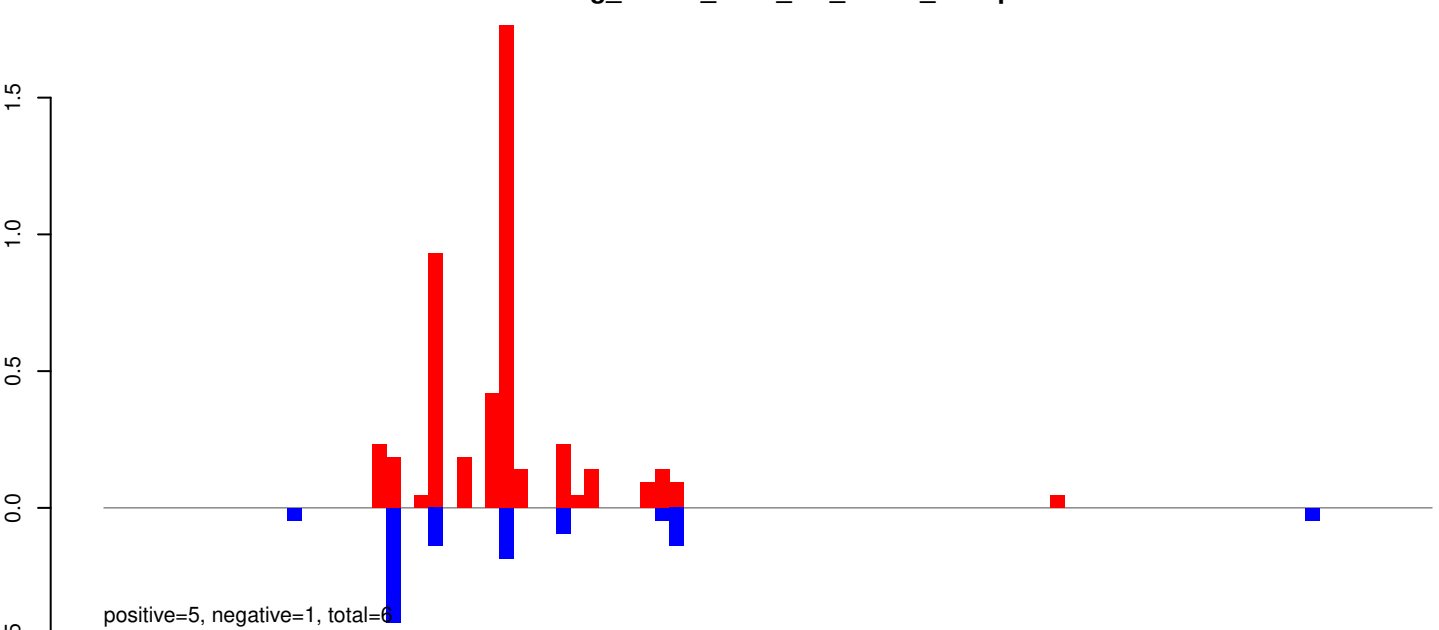

AeAeg_Whole_ZIKV_In2_GP.rep

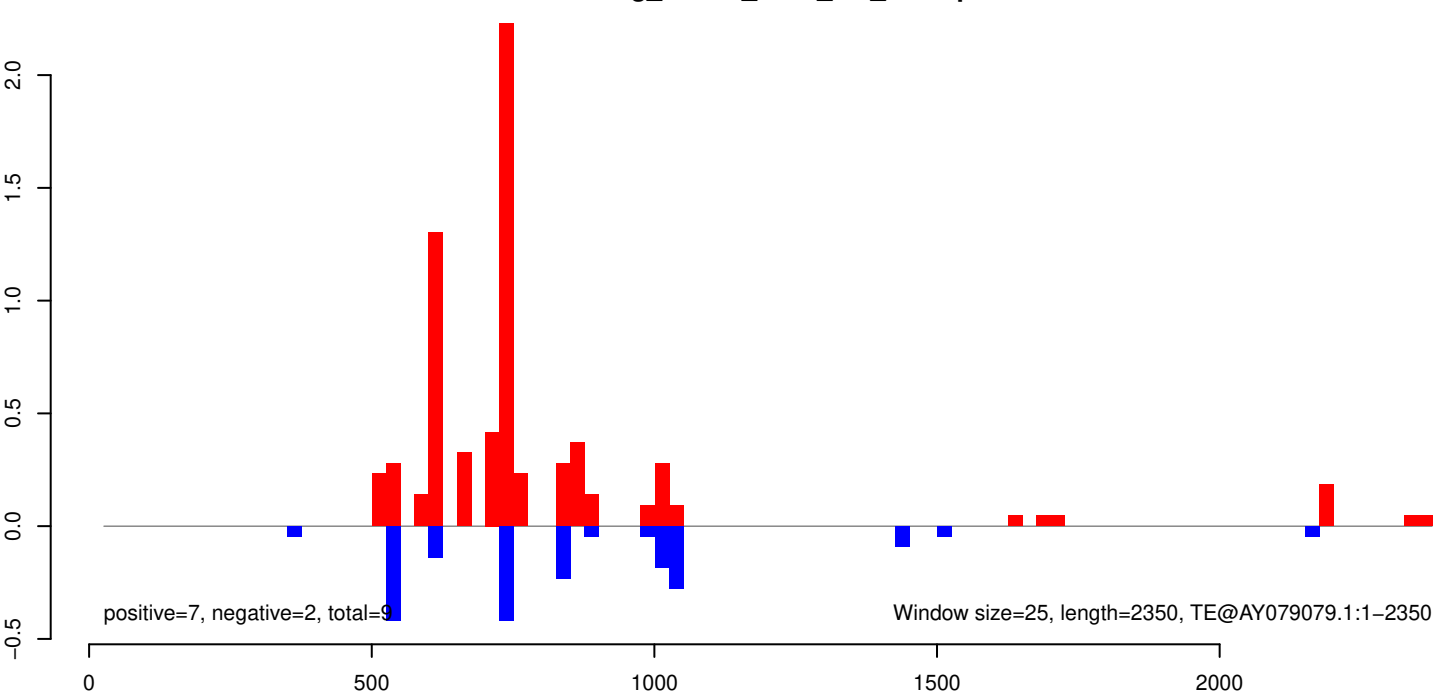

AeAeg_Whole_ZIKV_In2_GP.18_23.rep

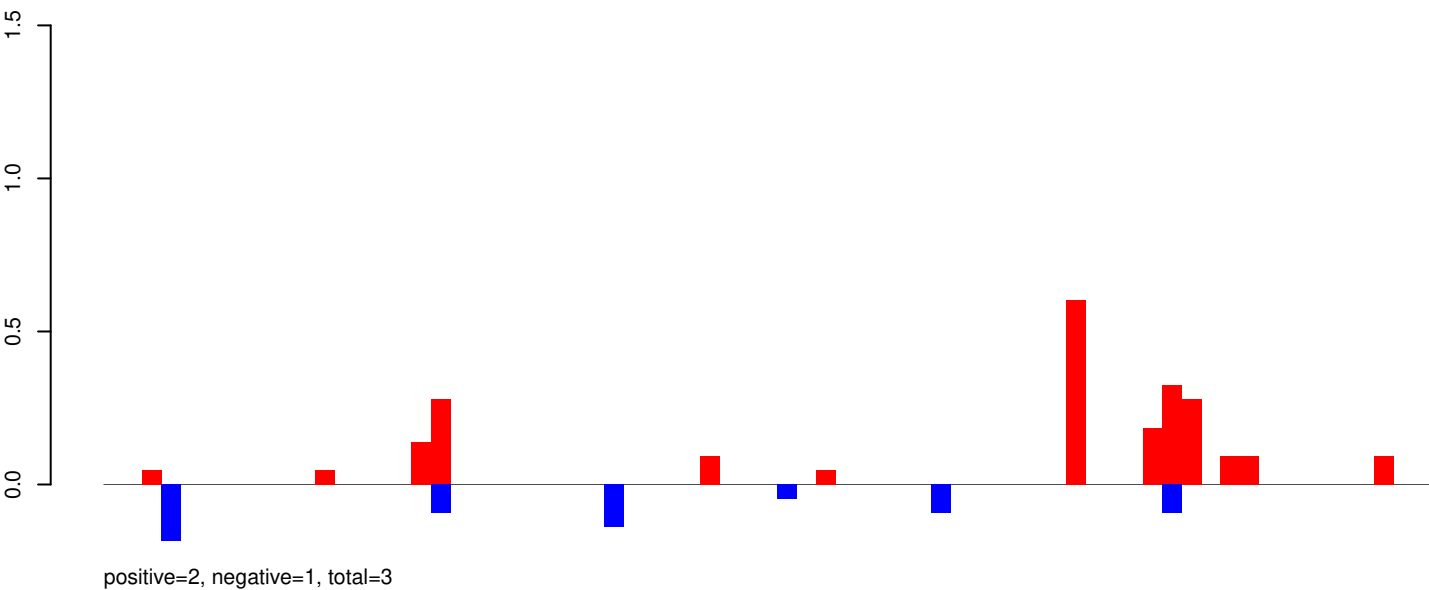

AeAeg_Whole_ZIKV_In2_GP.24_35.rep

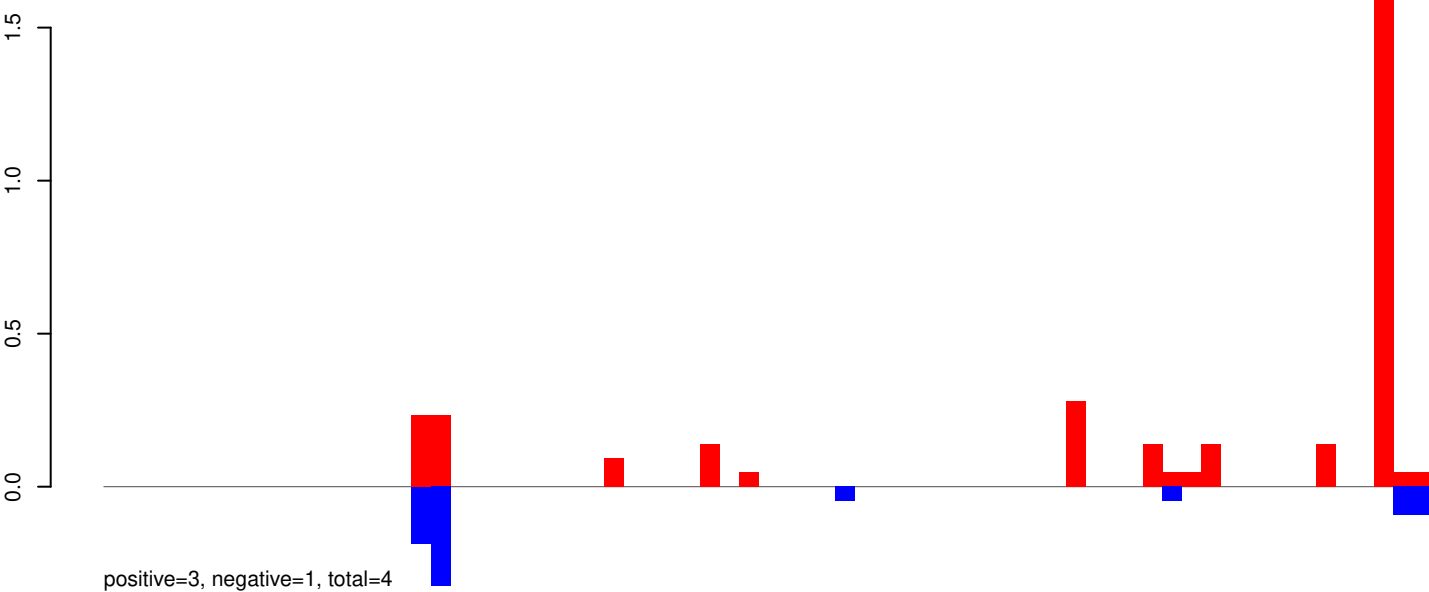

AeAeg_Whole_ZIKV_In2_GP.rep

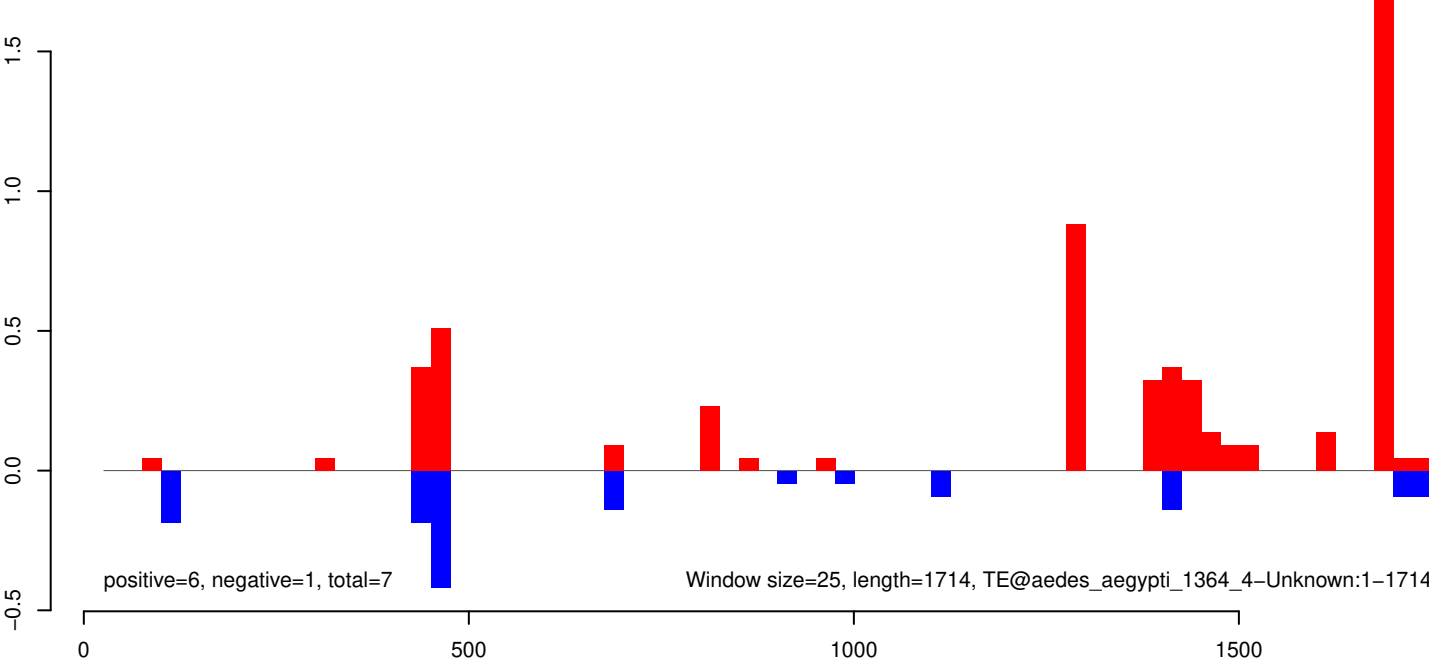

AeAeg_Whole_ZIKV_In2_GP.18_23.rep

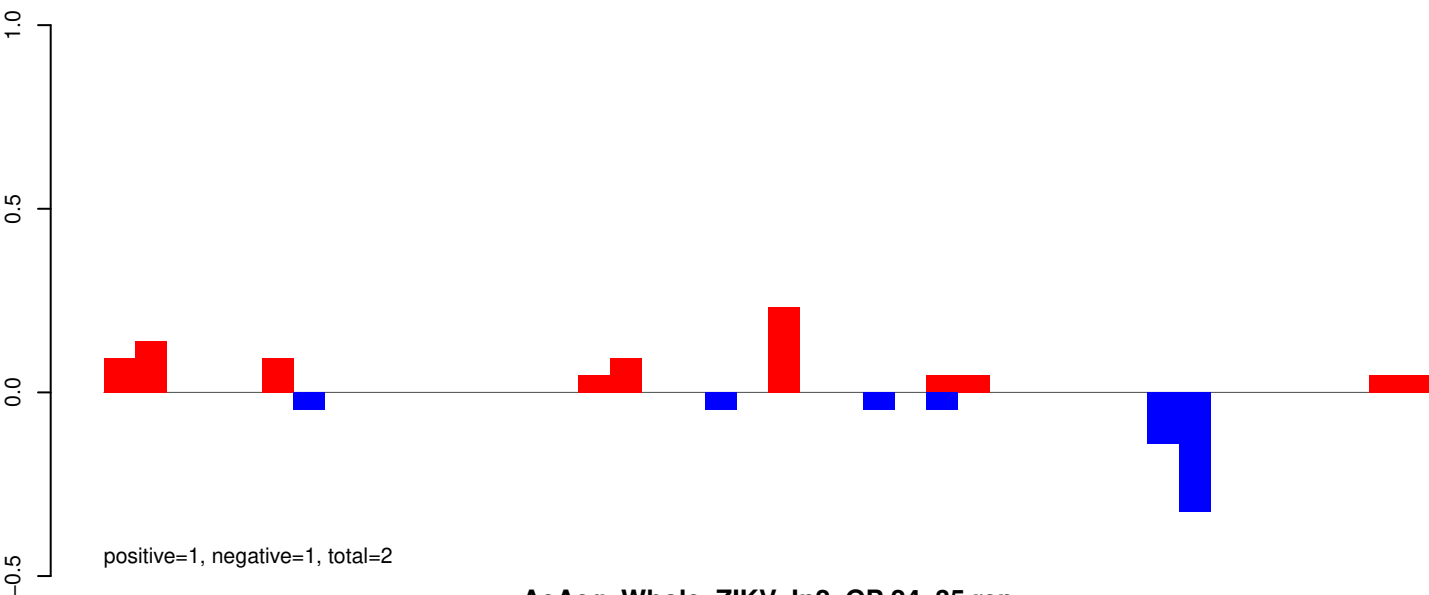

AeAeg_Whole_ZIKV_In2_GP.24_35.rep

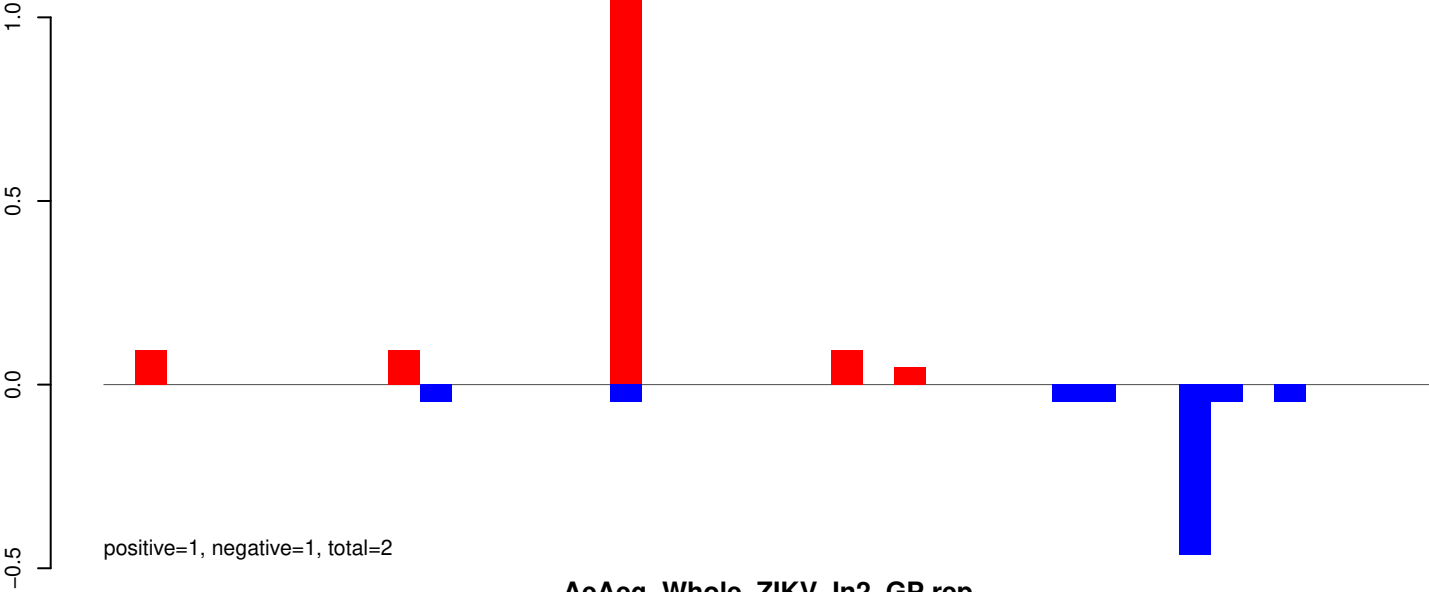

AeAeg_Whole_ZIKV_In2_GP.rep

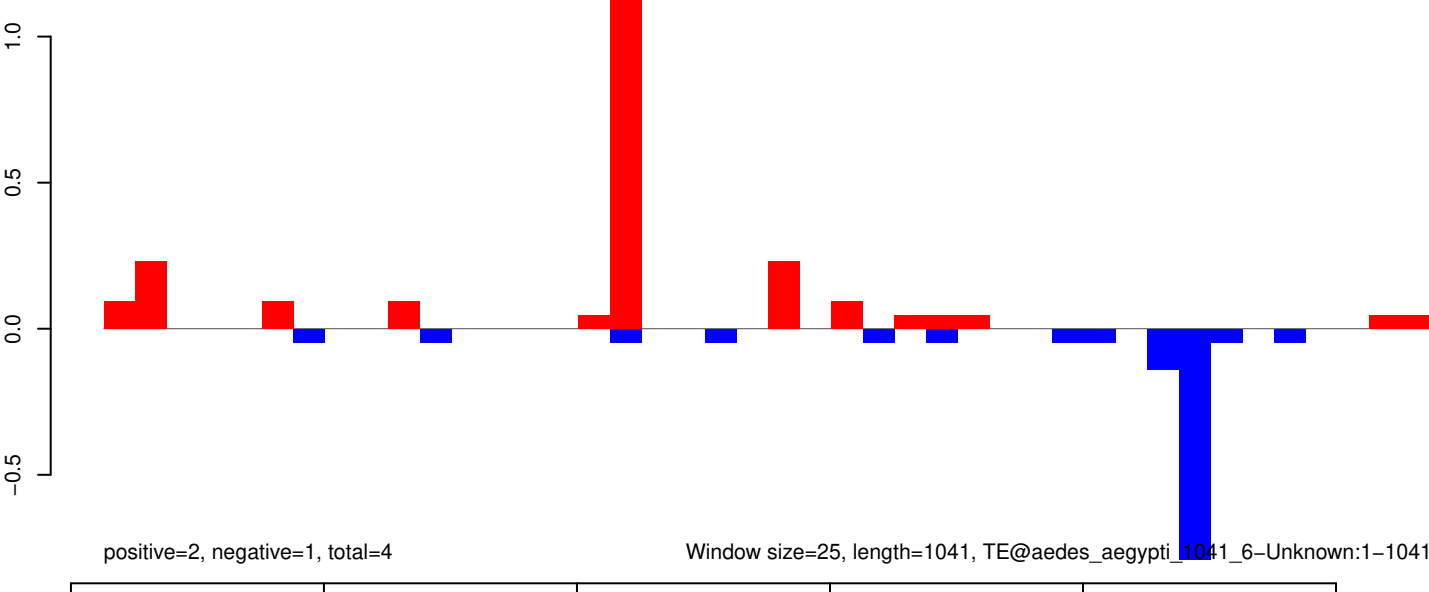

AeAeg_Whole_ZIKV_In2_GP.18_23.rep



positive=0, negative=0, total=0

AeAeg_Whole_ZIKV_In2_GP.24_35.rep

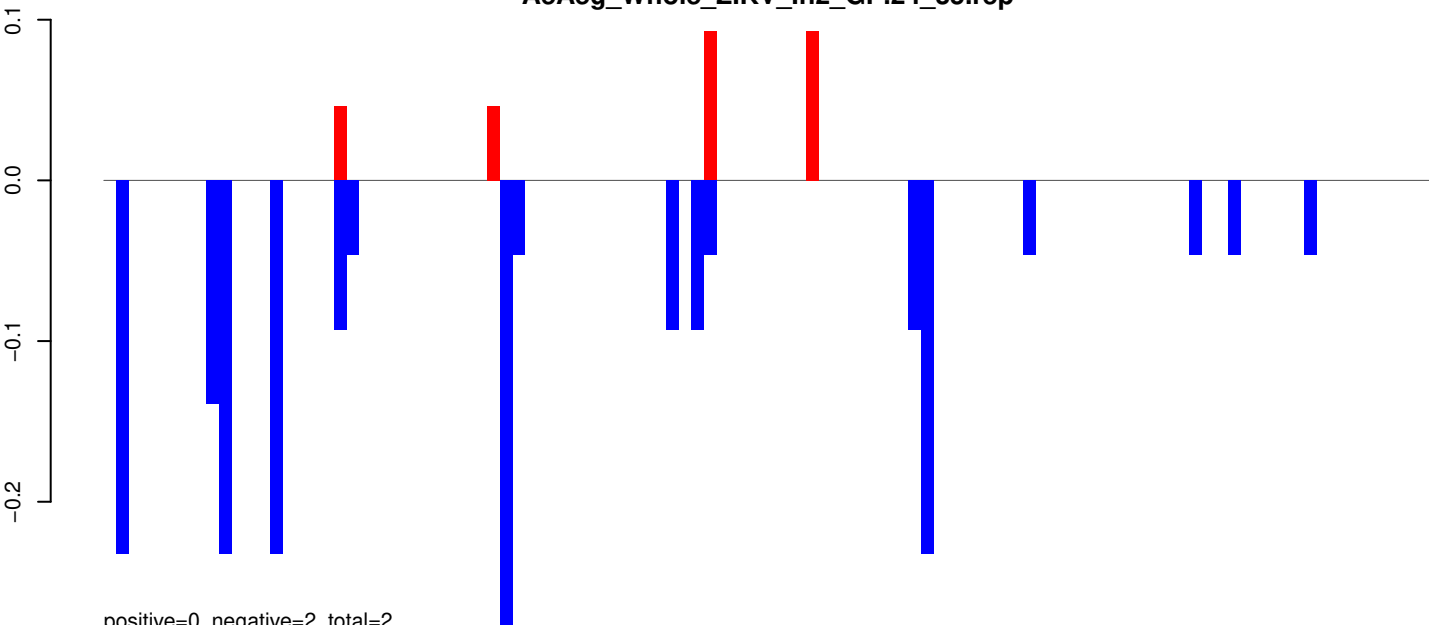

positive=0, negative=2, total=2

AeAeg_Whole_ZIKV_In2_GP.rep

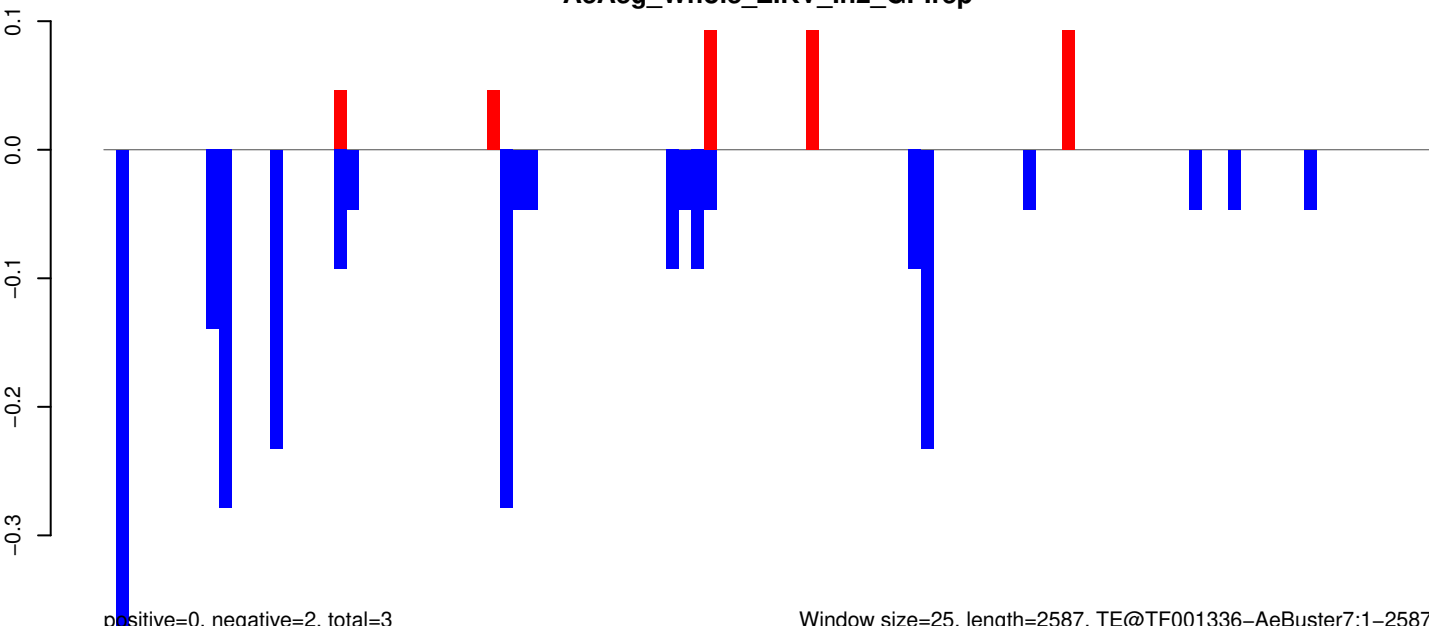

positive=0, negative=2, total=3

Window size=25, length=2587, TE@TF001336-AeBuster7:1-2587

AeAeg_Whole_ZIKV_In2_GP.18_23.rep

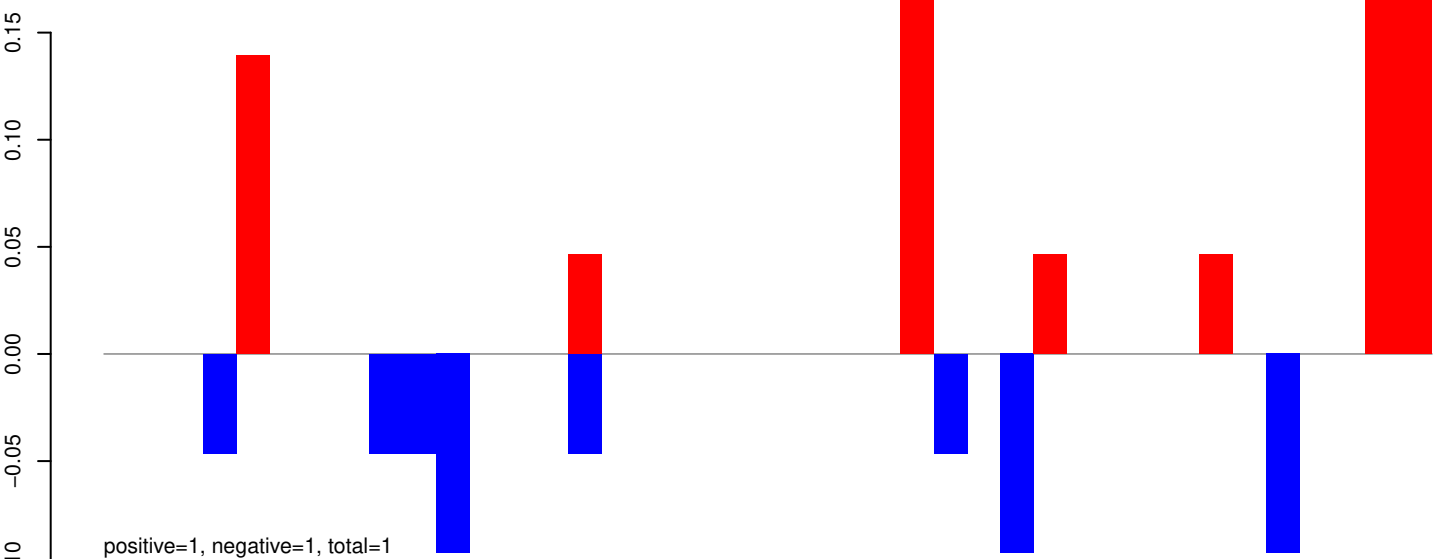

AeAeg_Whole_ZIKV_In2_GP.24_35.rep

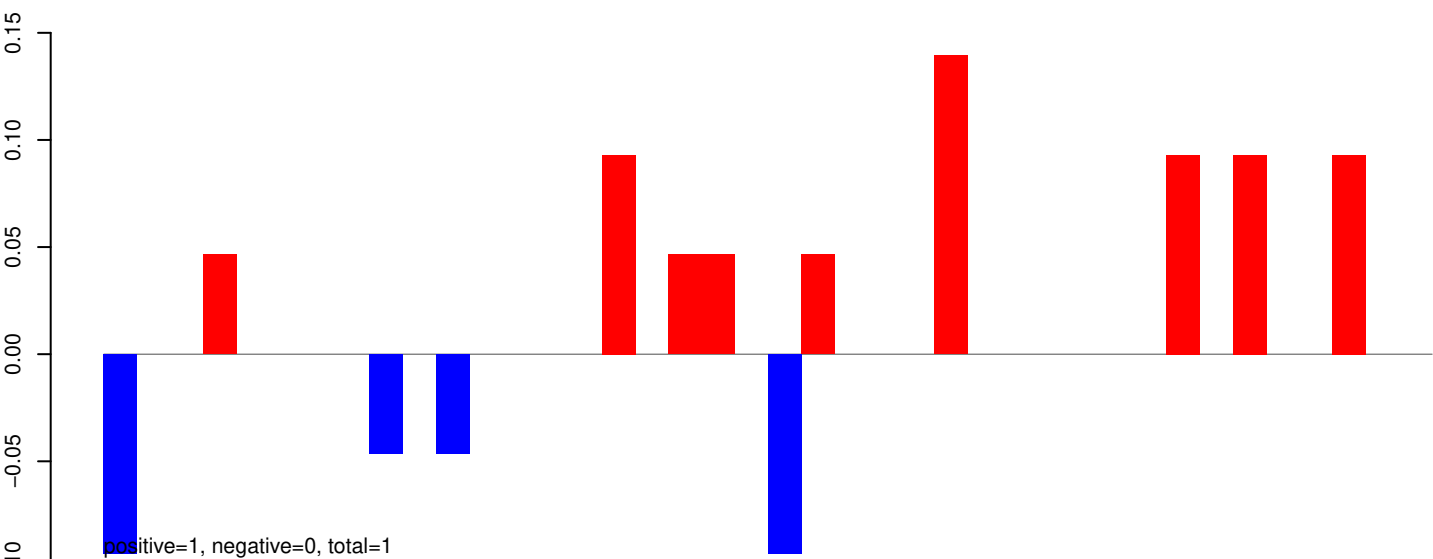

AeAeg_Whole_ZIKV_In2_GP.rep

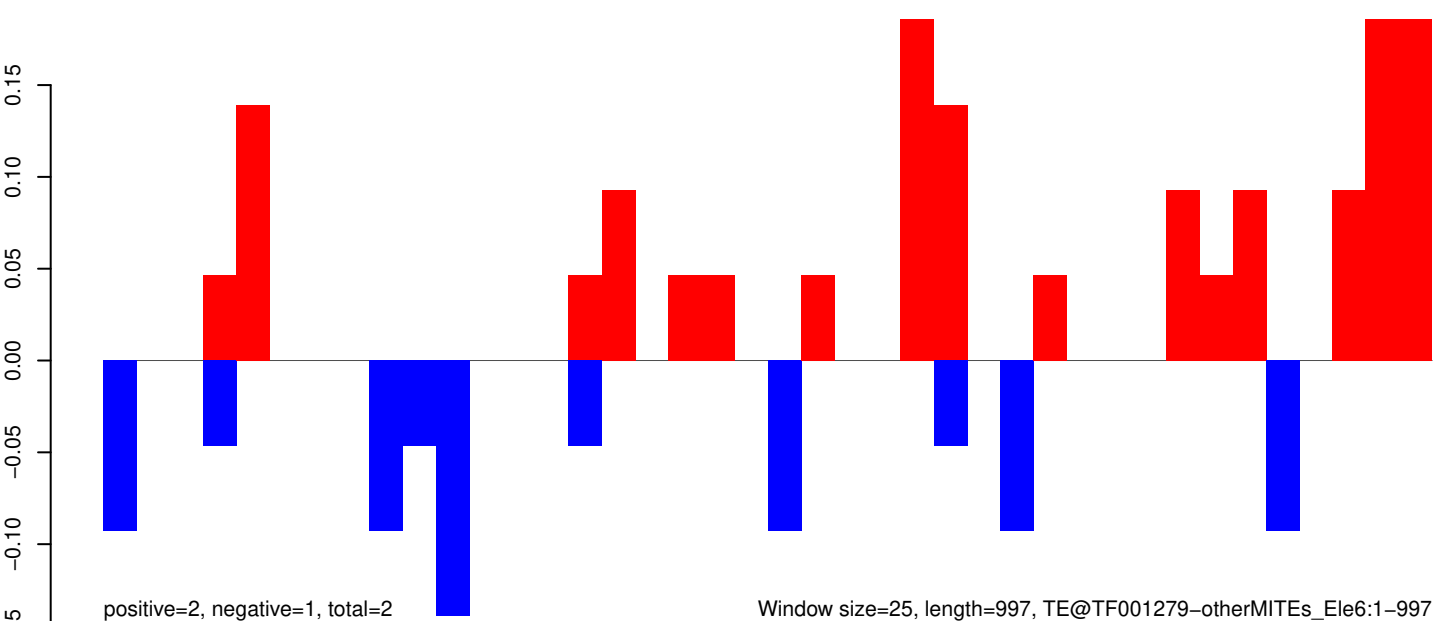

Window size=25, length=997, TE@TF001279-otherMITEs_Ele6:1-997

AeAeg_Whole_ZIKV_In2_GP.18_23.rep

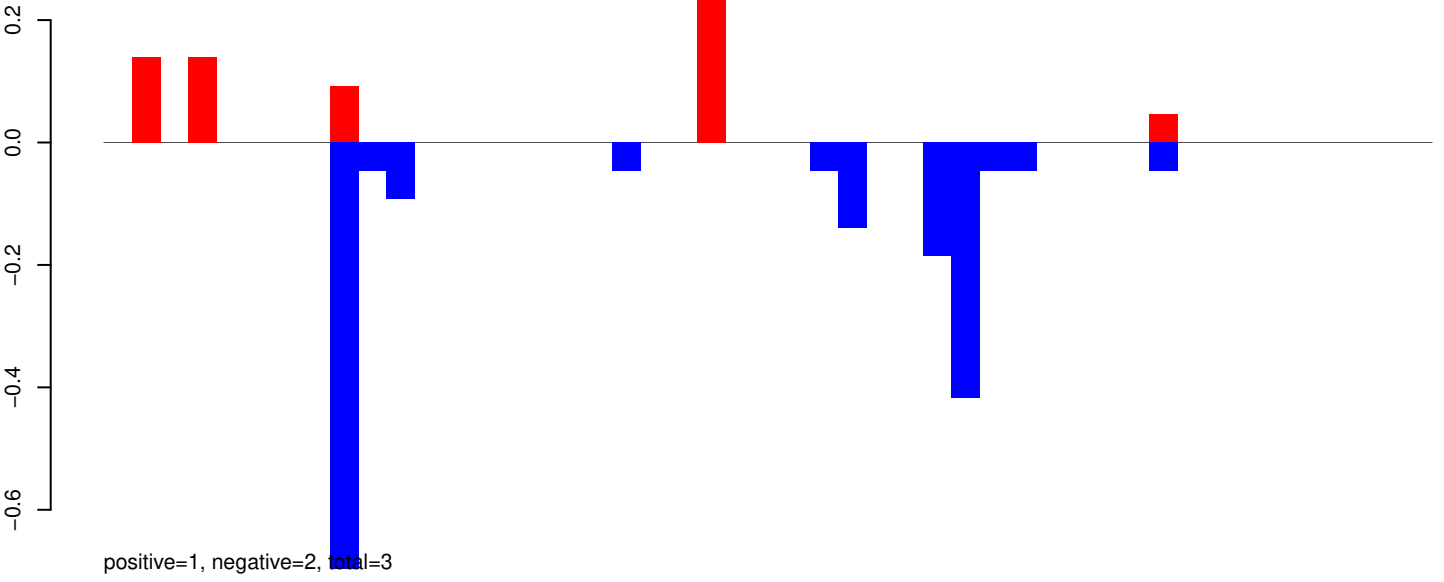

AeAeg_Whole_ZIKV_In2_GP.24_35.rep

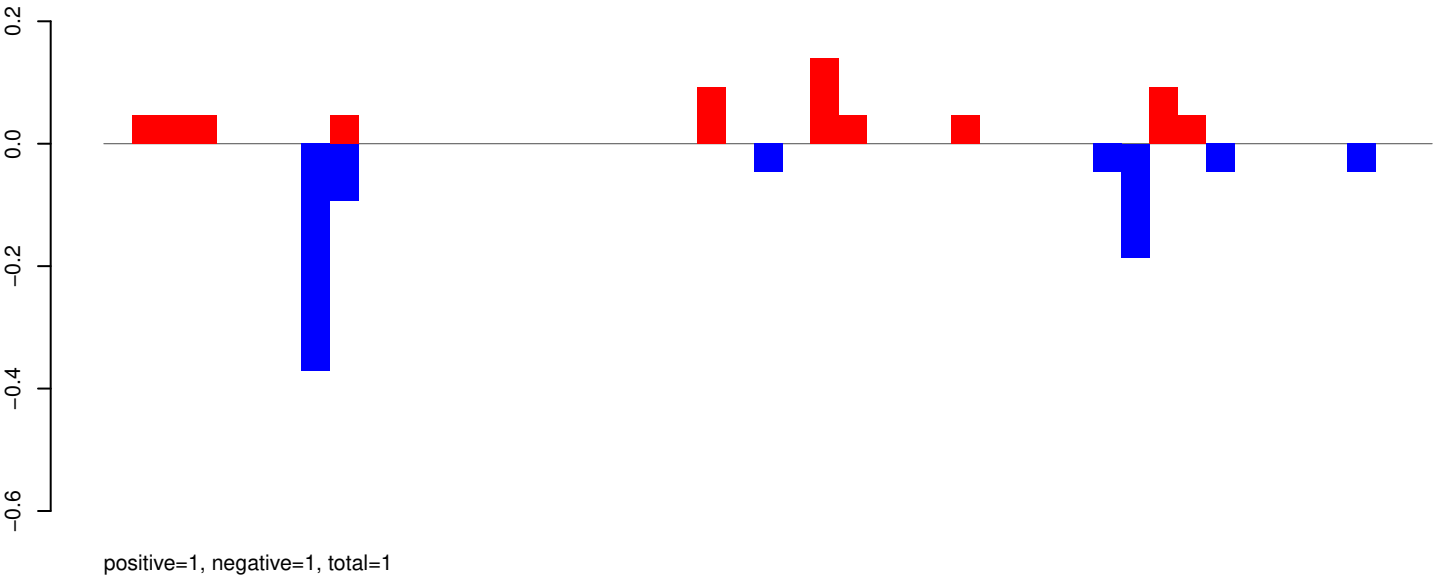

AeAeg_Whole_ZIKV_In2_GP.rep

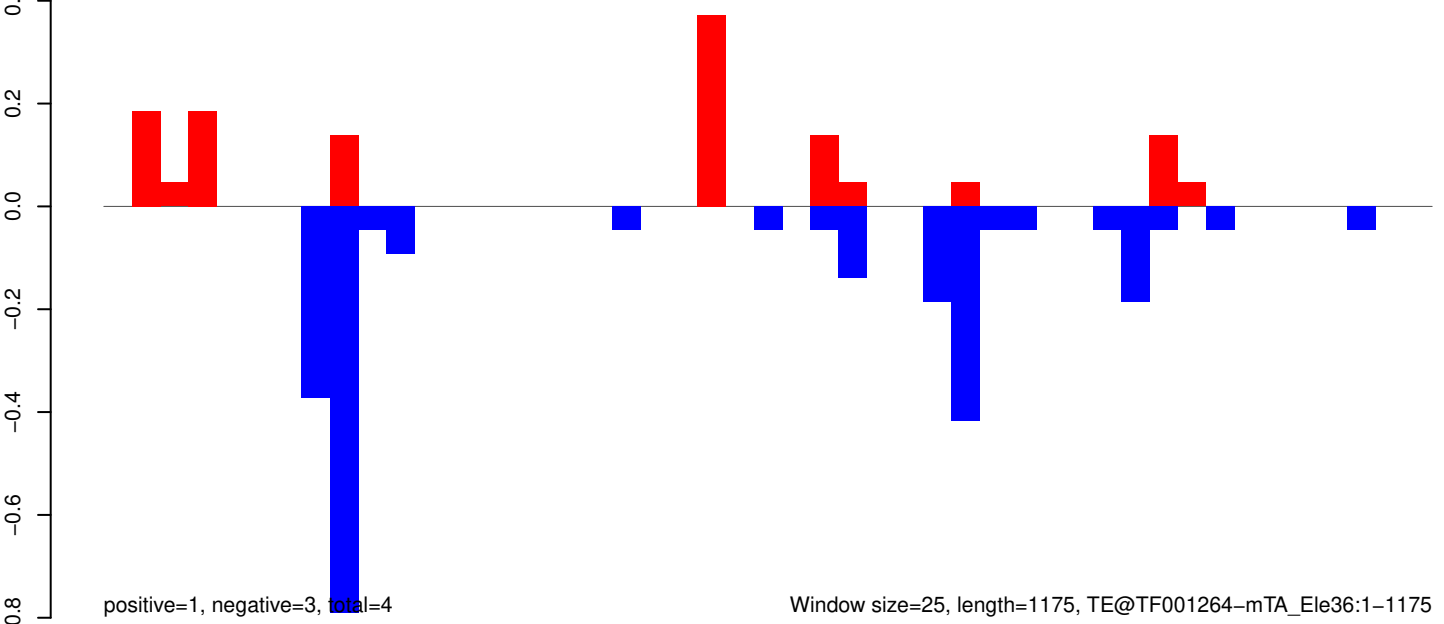

Window size=25, length=1175, TE@TF001264-mTA_Ele36:1-1175

AeAeg_Whole_ZIKV_In2_GP.18_23.rep

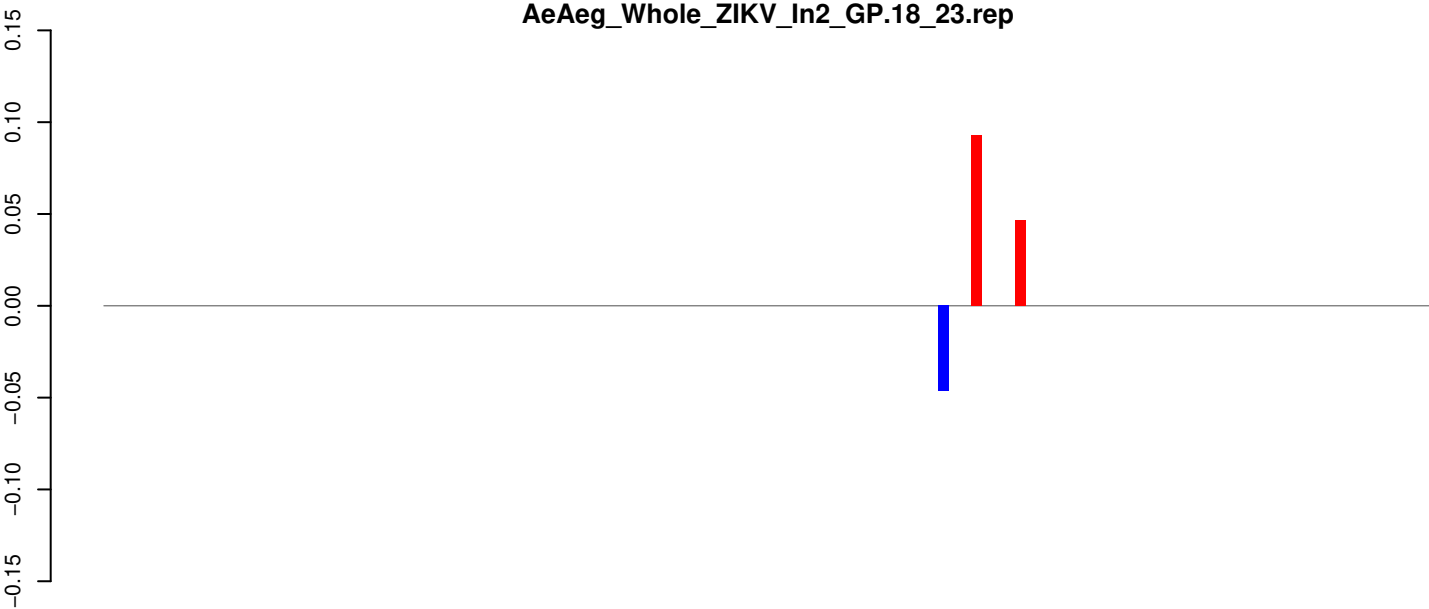

AeAeg_Whole_ZIKV_In2_GP.24_35.rep

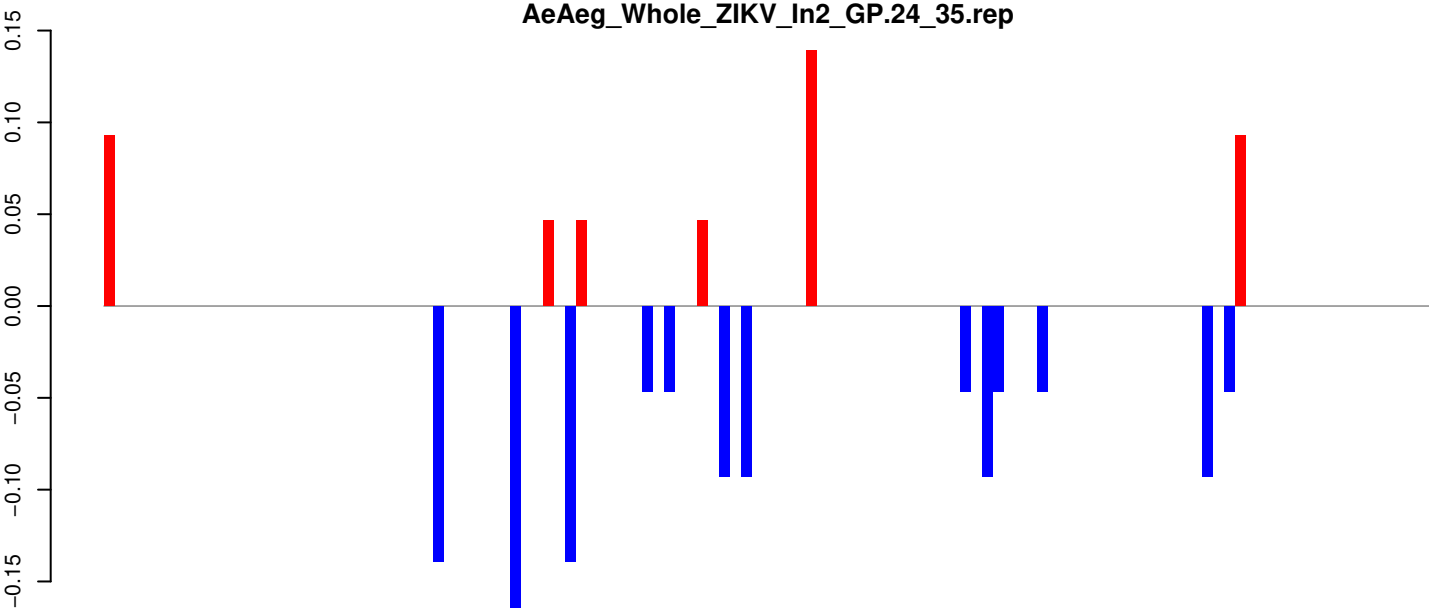

AeAeg_Whole_ZIKV_In2_GP.rep

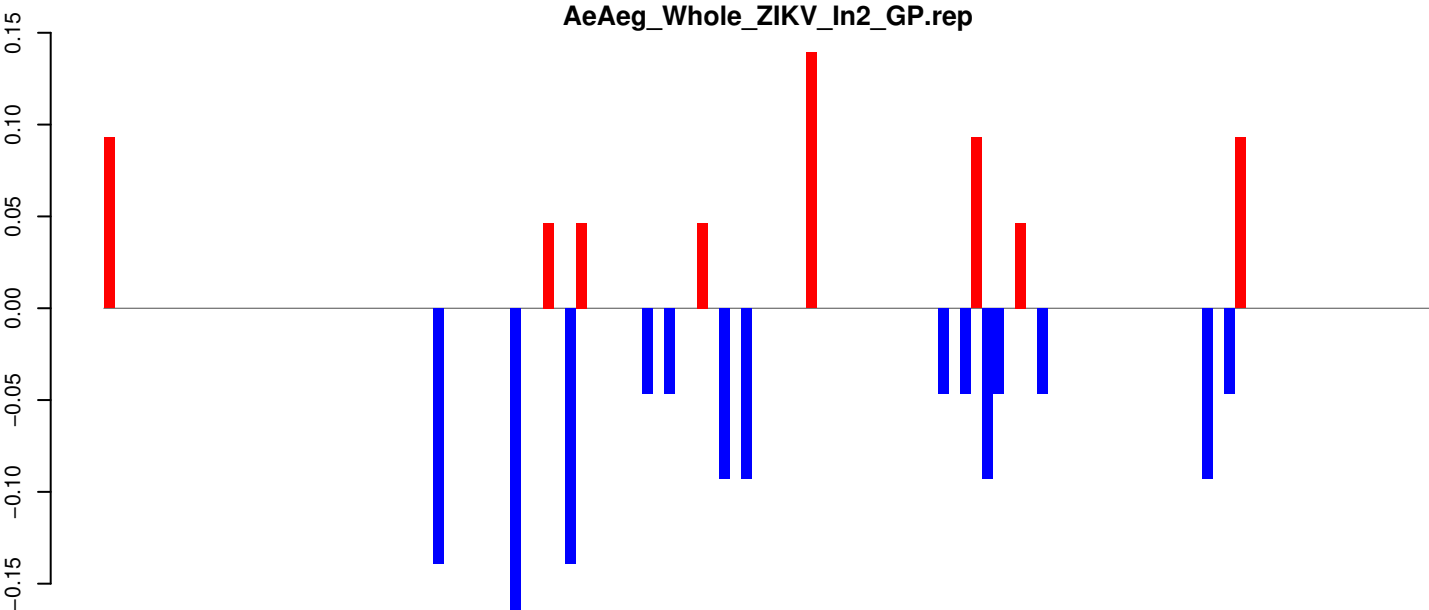

AeAeg_Whole_ZIKV_In2_GP.18_23.rep

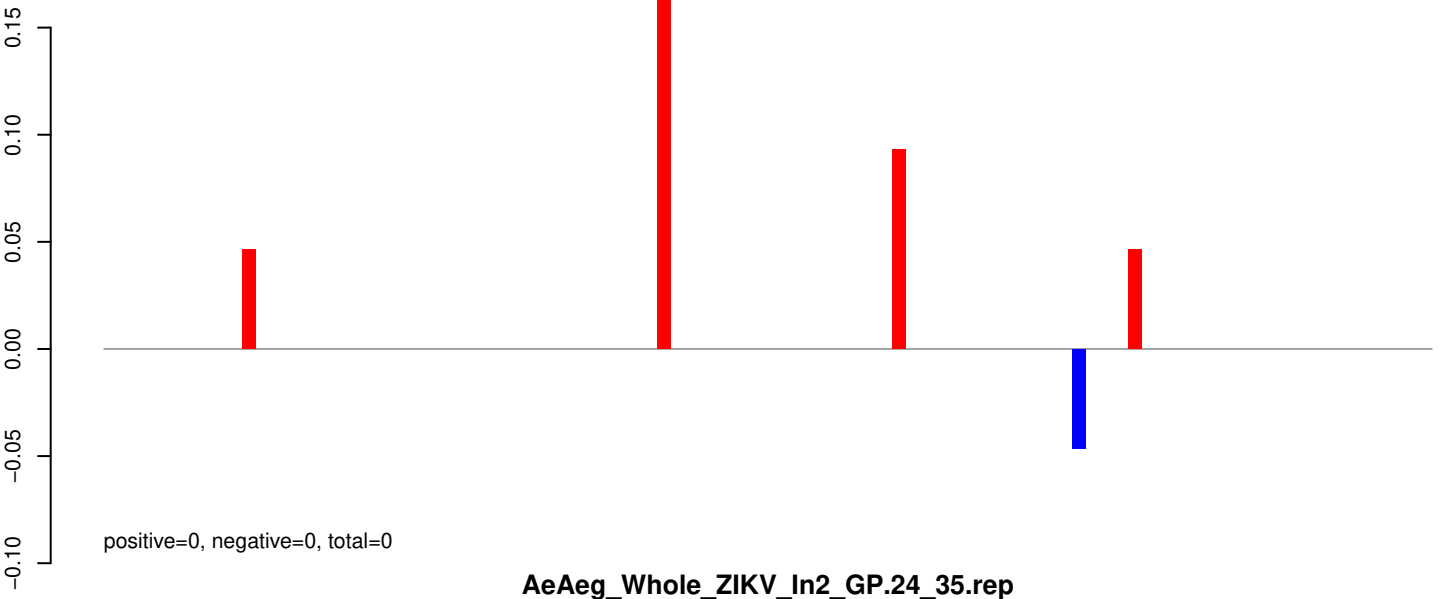

AeAeg_Whole_ZIKV_In2_GP.24_35.rep

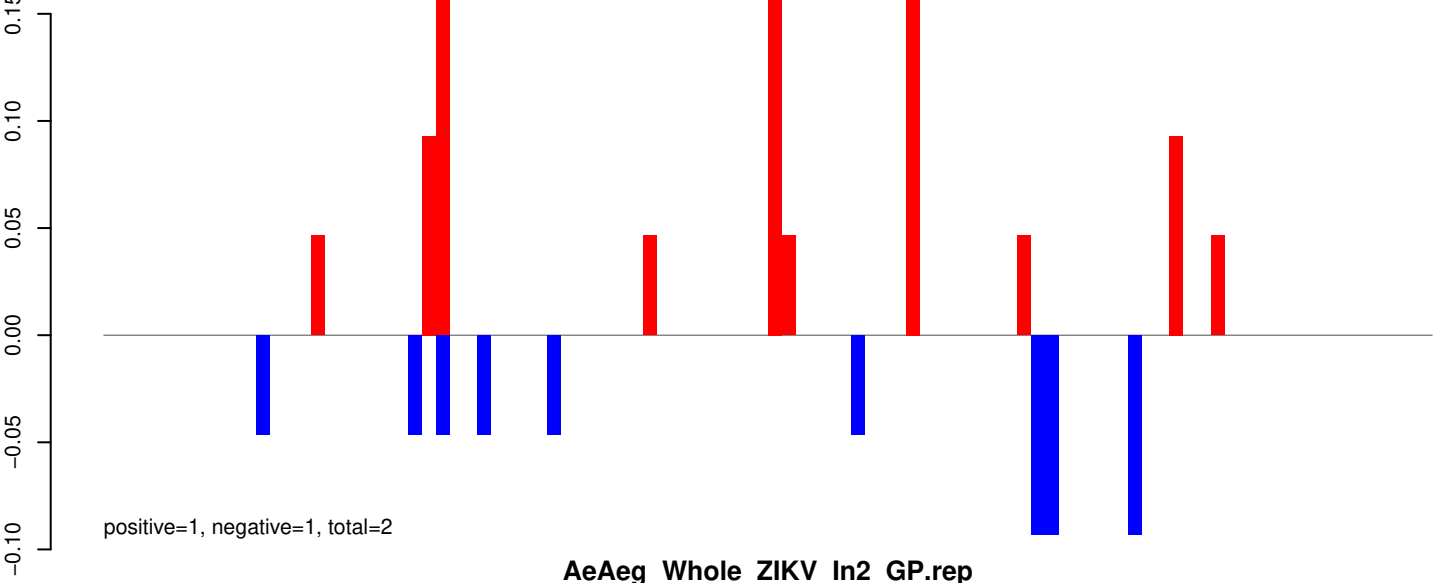

AeAeg_Whole_ZIKV_In2_GP.rep

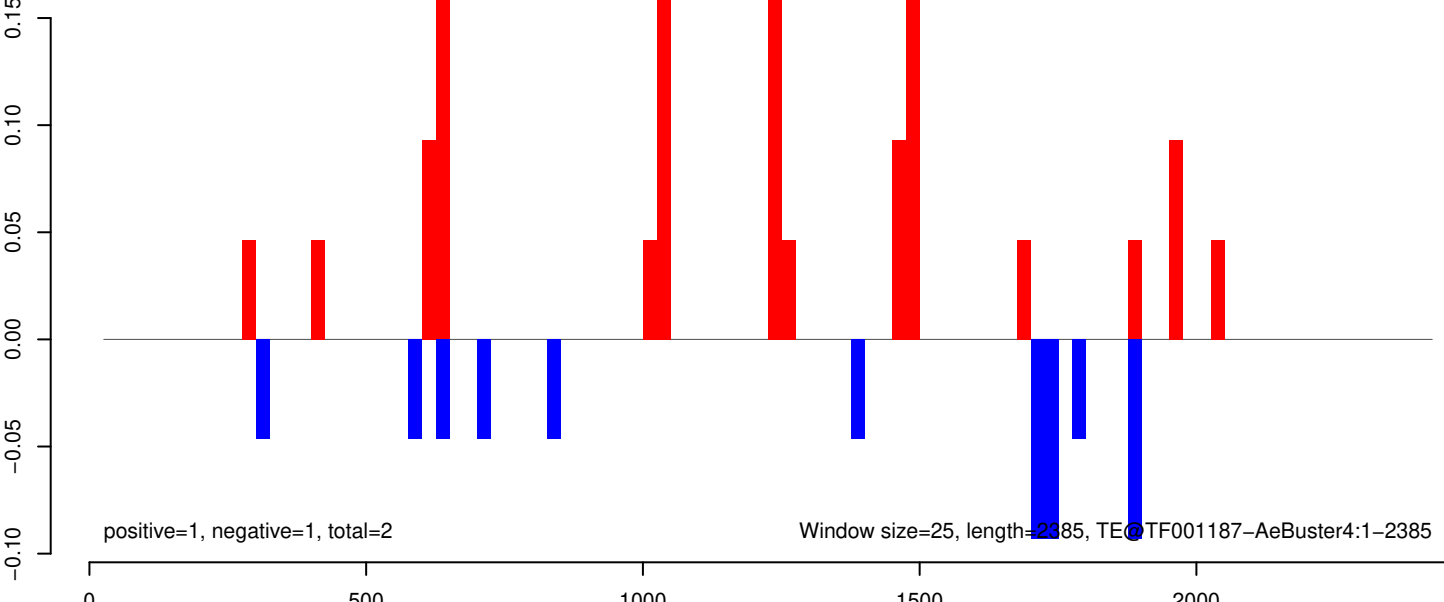

AeAeg_Whole_ZIKV_In2_GP.18_23.rep

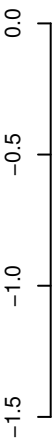

positive=1, negative=3, total=4

AeAeg_Whole_ZIKV_In2_GP.24_35.rep

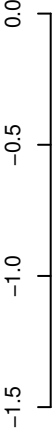

positive=1, negative=4, total=5

AeAeg_Whole_ZIKV_In2_GP.rep

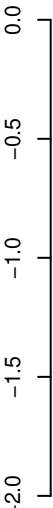

positive=1, negative=8, total=9

Window size=25, length=4141, TE@TF001031-Ty1_copia_Ele177:1-4141

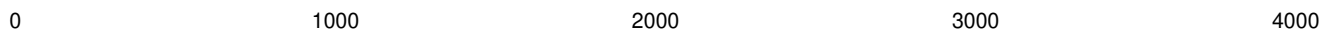

AeAeg_Whole_ZIKV_In2_GP.18_23.rep

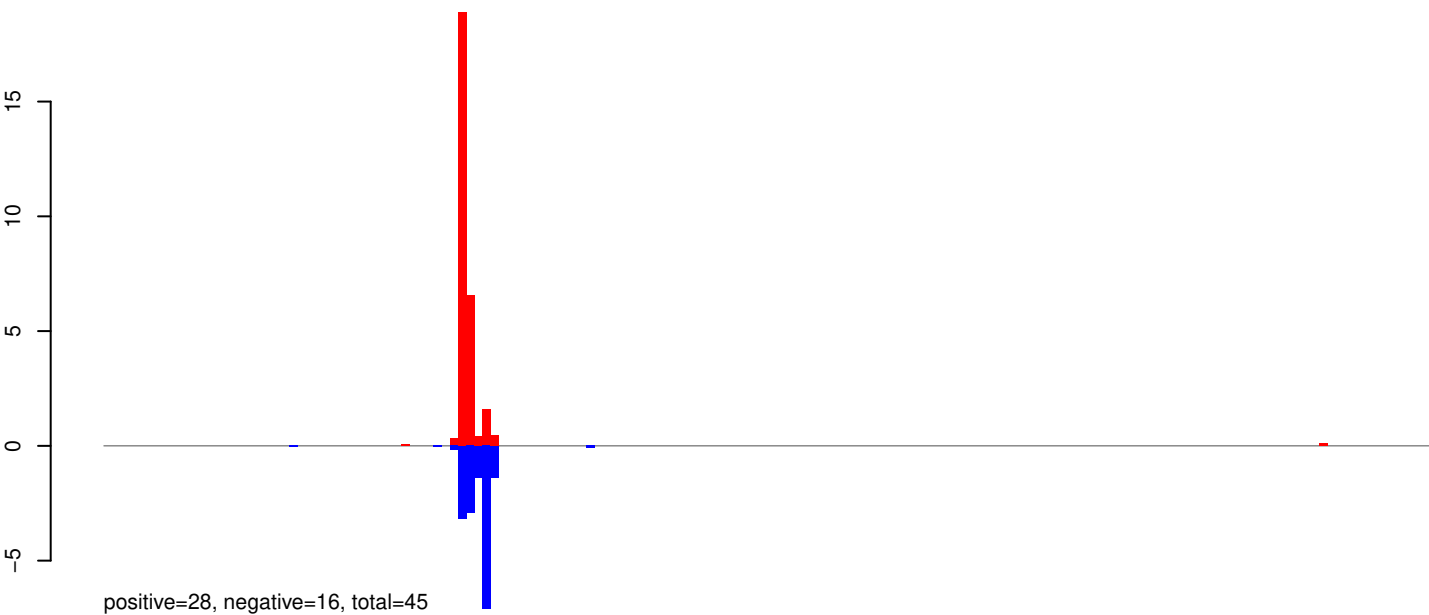

AeAeg_Whole_ZIKV_In2_GP.24_35.rep

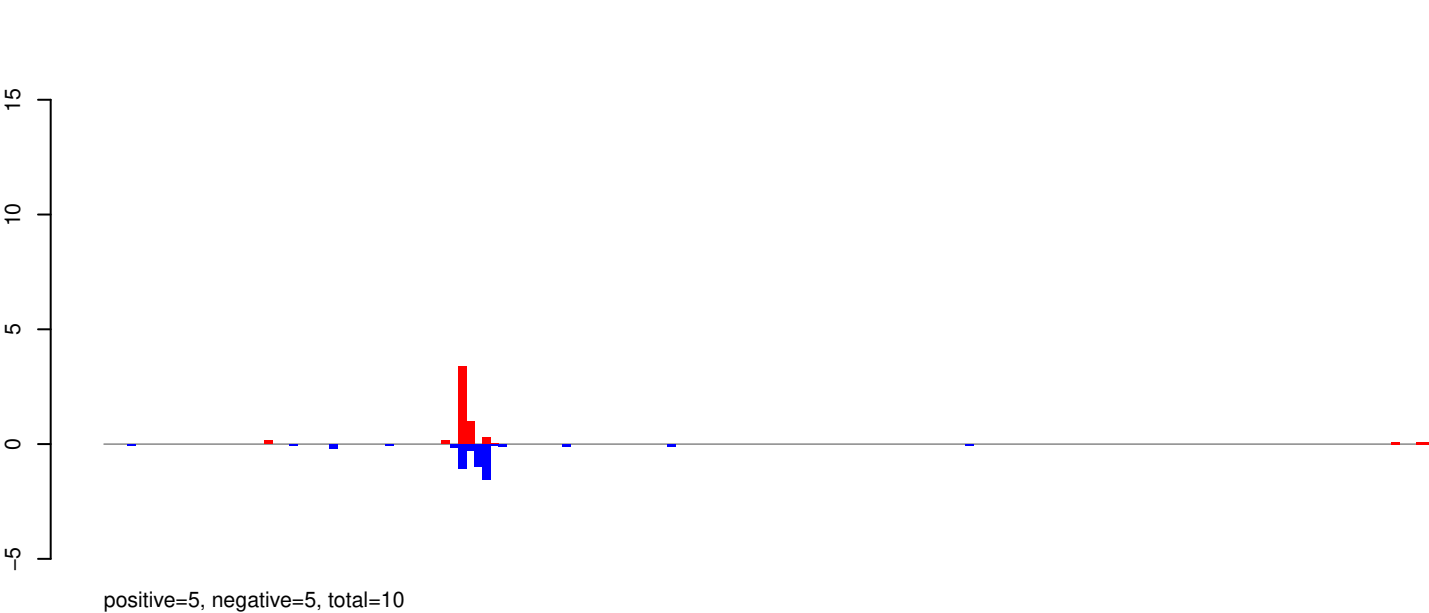

AeAeg_Whole_ZIKV_In2_GP.rep

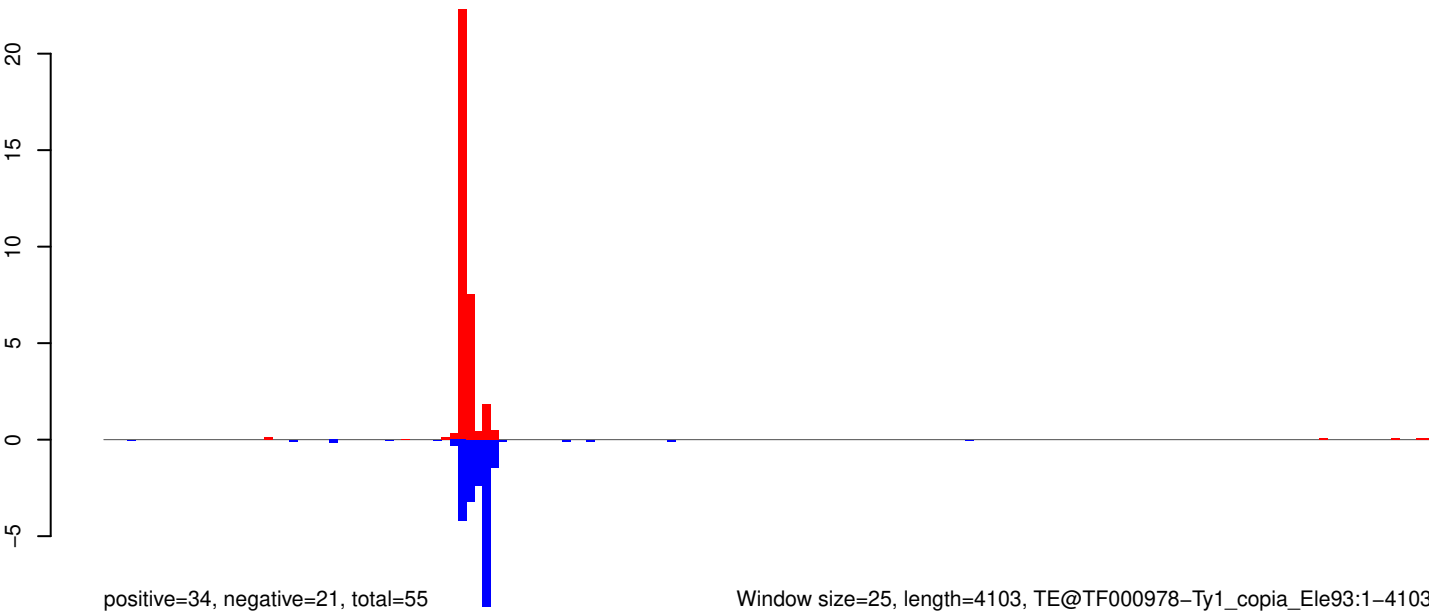

Window size=25, length=4103, TE@TF000978-Ty1_copia_Ele93:1-4103

0 1000 2000 3000 4000

AeAeg_Whole_ZIKV_In2_GP.18_23.rep

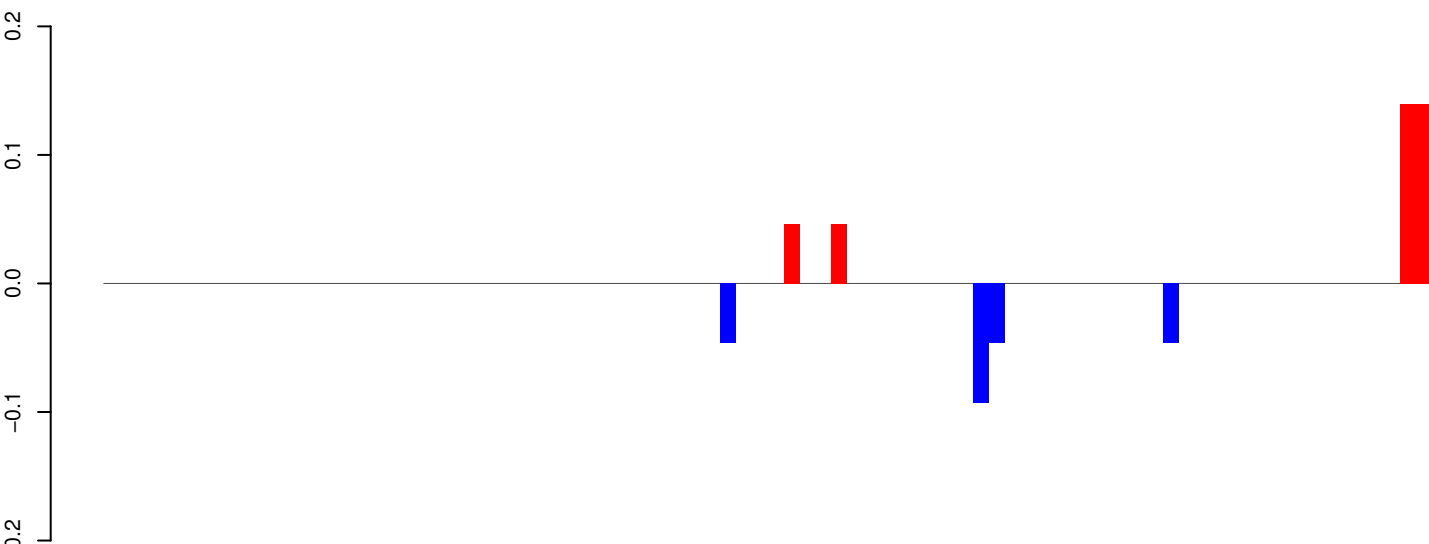

positive=0, negative=0, total=1

AeAeg_Whole_ZIKV_In2_GP.24_35.rep

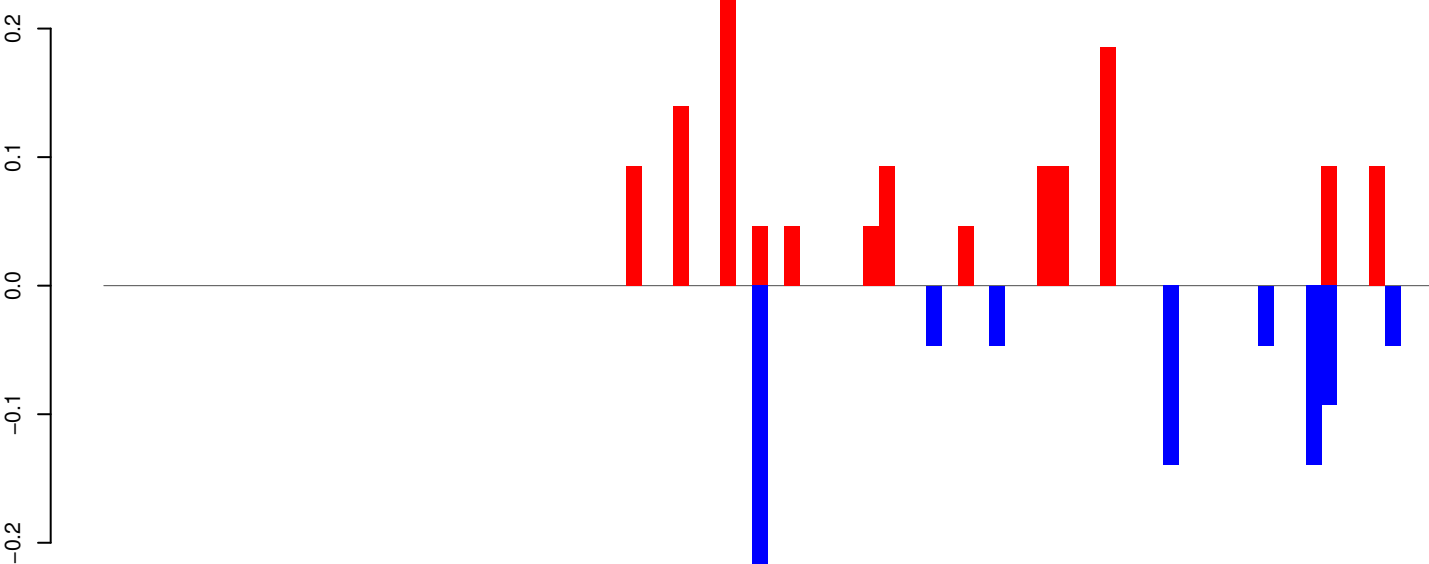

positive=1, negative=1, total=2

AeAeg_Whole_ZIKV_In2_GP.rep

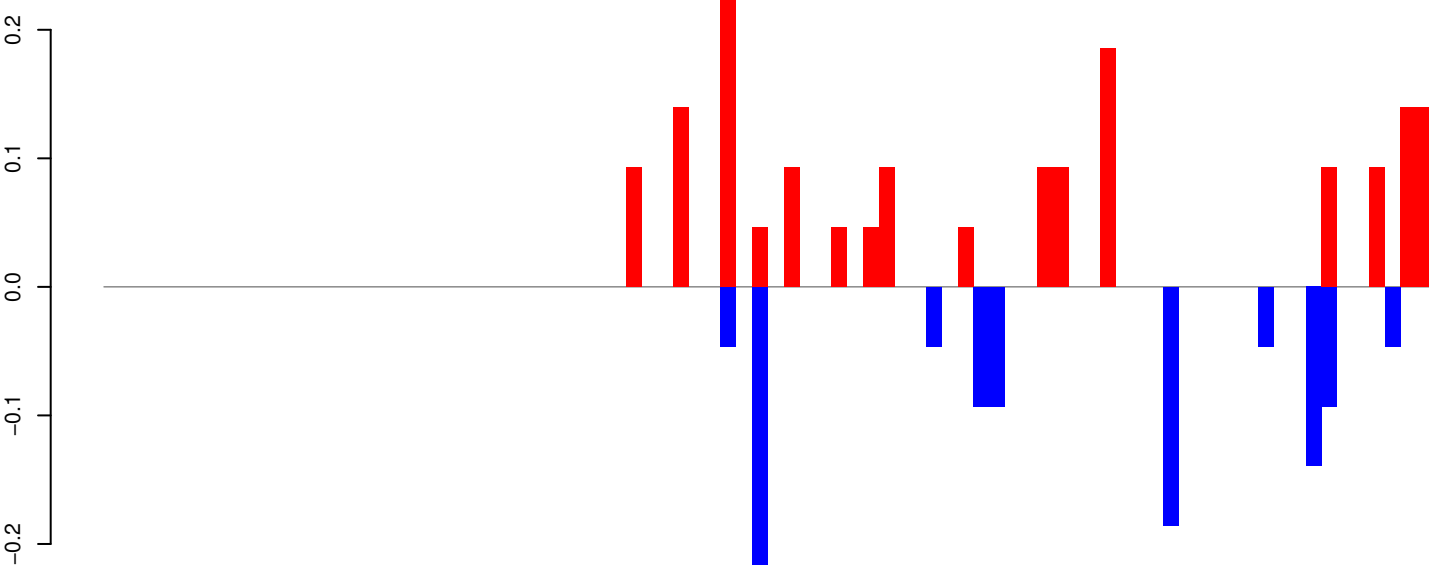

positive=2, negative=1, total=3

Window size=25, length=2089, TE@TF000359-Pogo_Ele22:1-2089

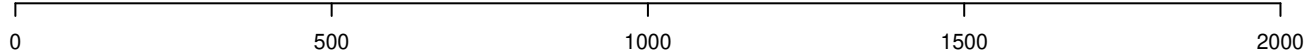

AeAeg_Whole_ZIKV_In2_GP.18_23.rep

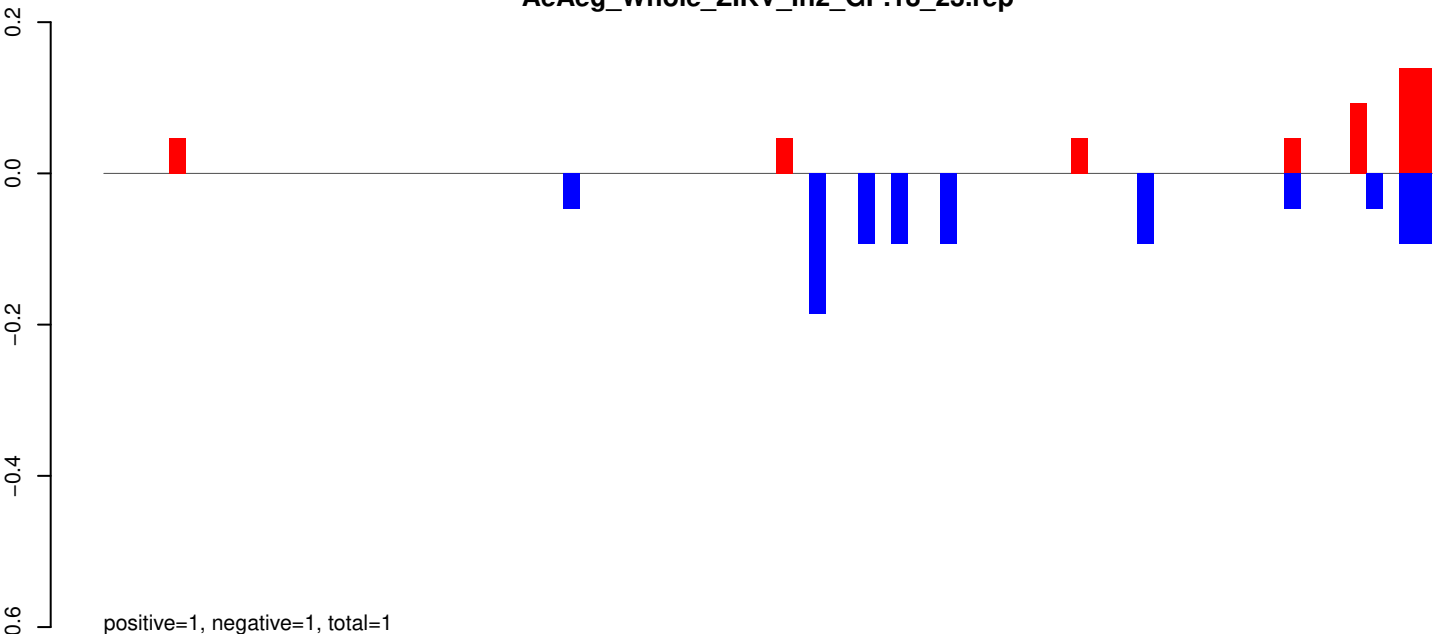

AeAeg_Whole_ZIKV_In2_GP.24_35.rep

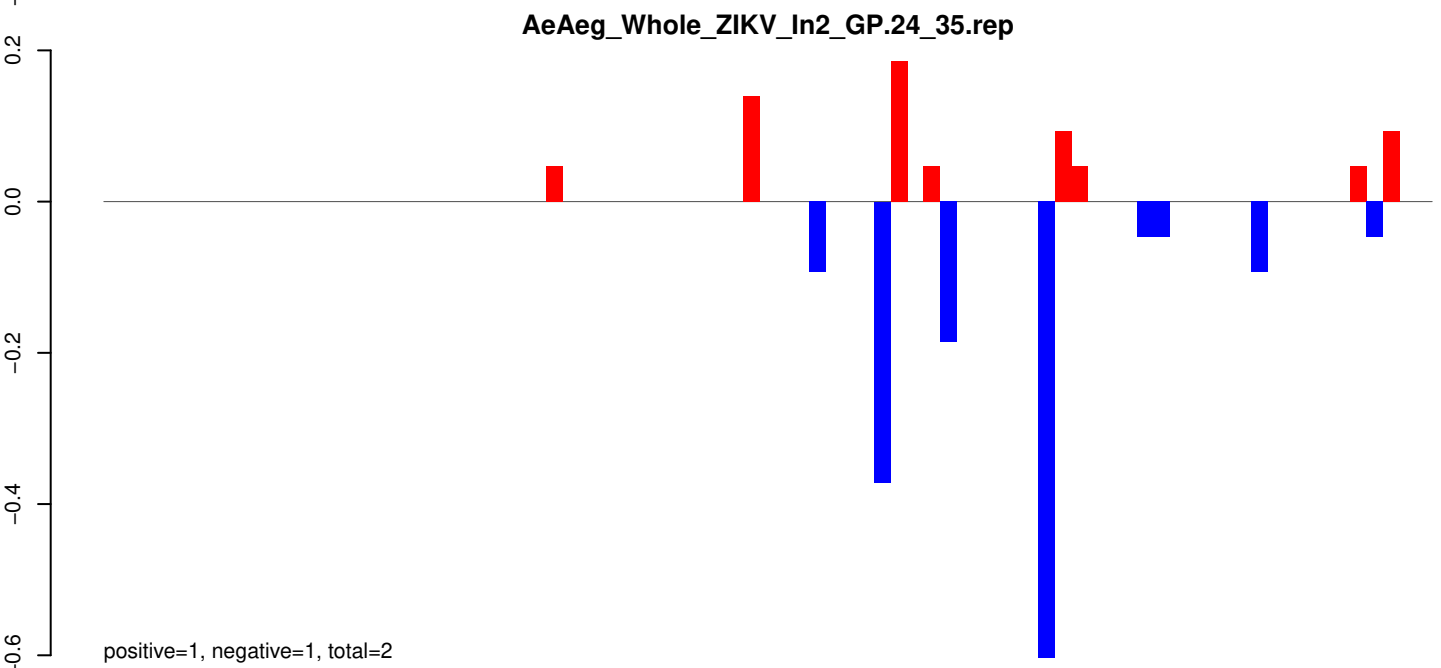

AeAeg_Whole_ZIKV_In2_GP.rep

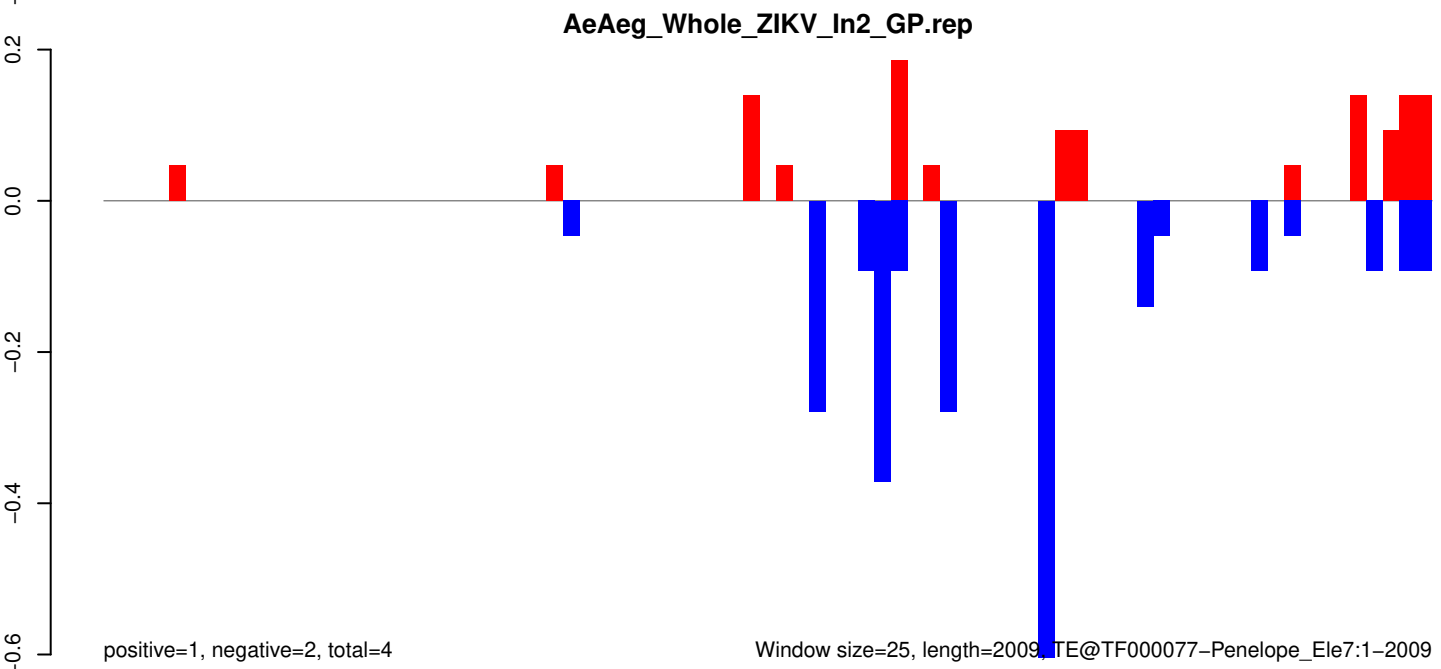

AeAeg_Whole_ZIKV_In2_GP.18_23.rep

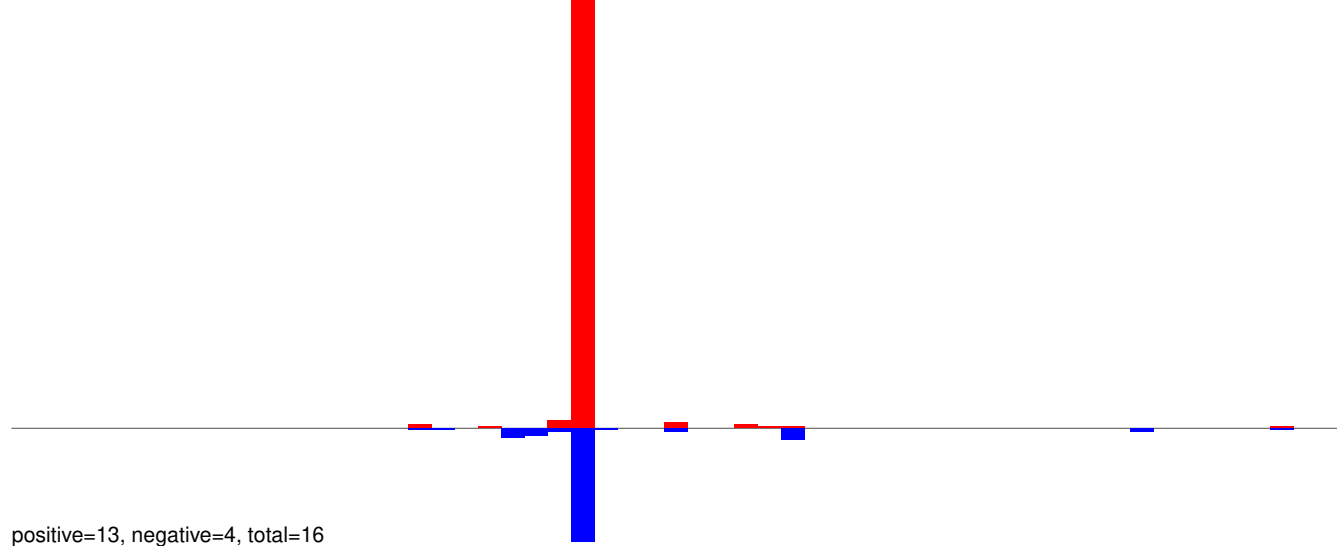

AeAeg_Whole_ZIKV_In2_GP.24_35.rep

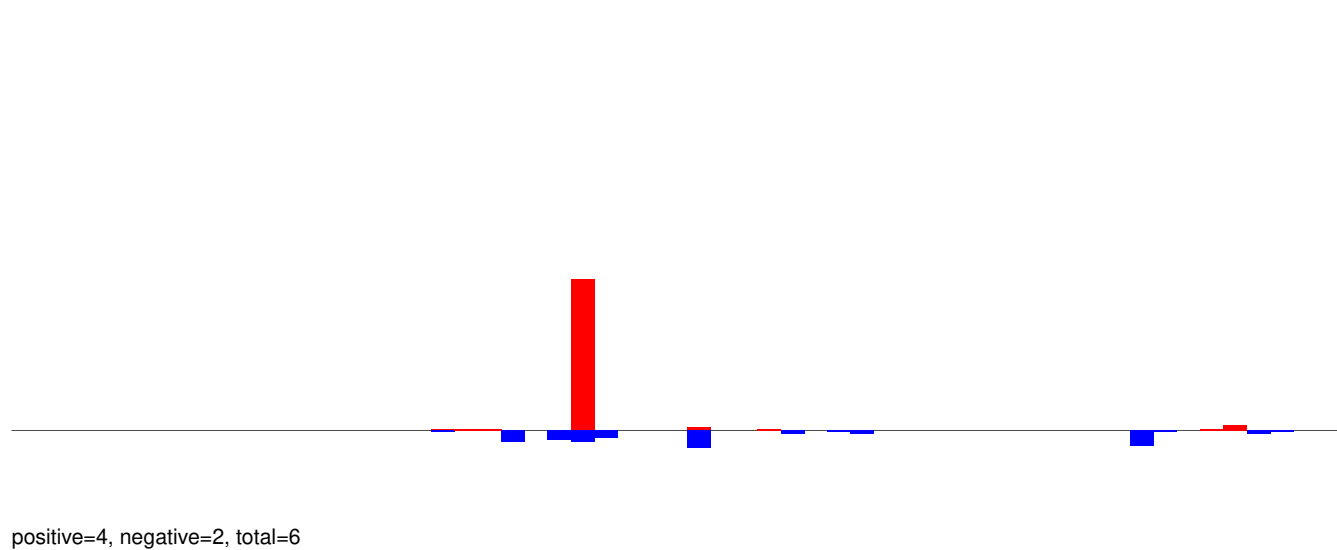

AeAeg_Whole_ZIKV_In2_GP.rep

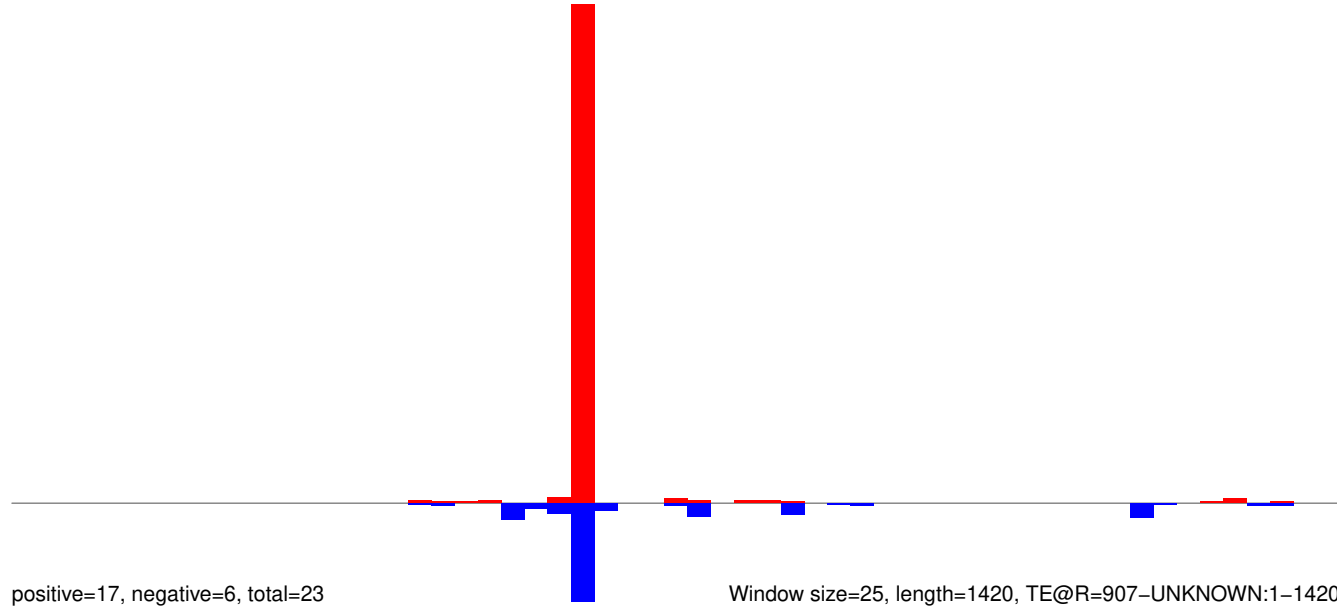

0 200 400 600 800 1000 1200 1400

AeAeg_Whole_ZIKV_In2_GP.18_23.rep

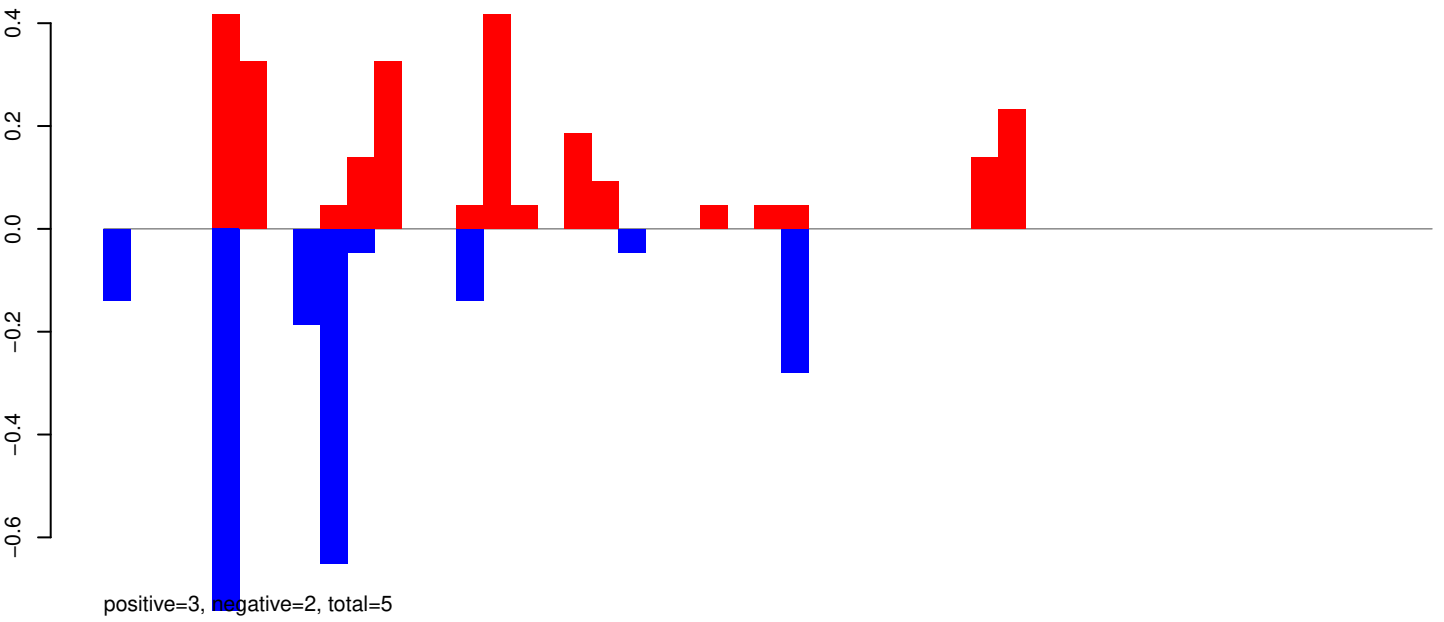

AeAeg_Whole_ZIKV_In2_GP.24_35.rep

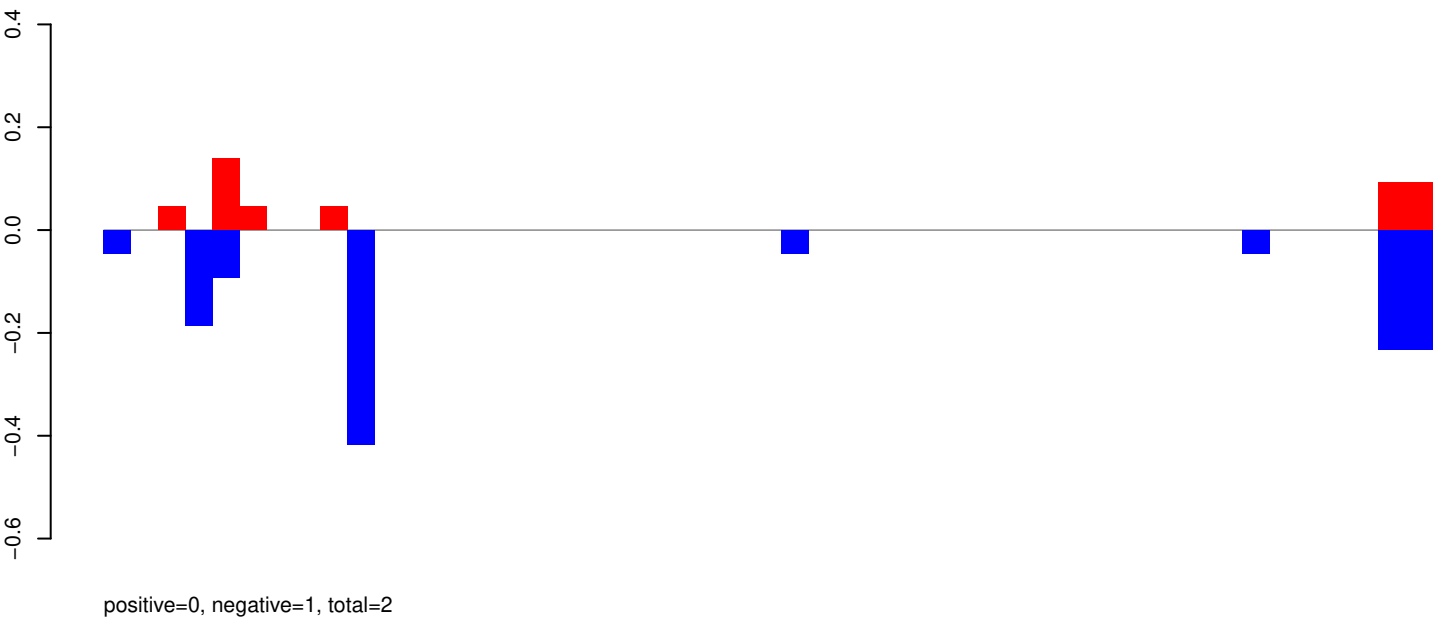

AeAeg_Whole_ZIKV_In2_GP.rep

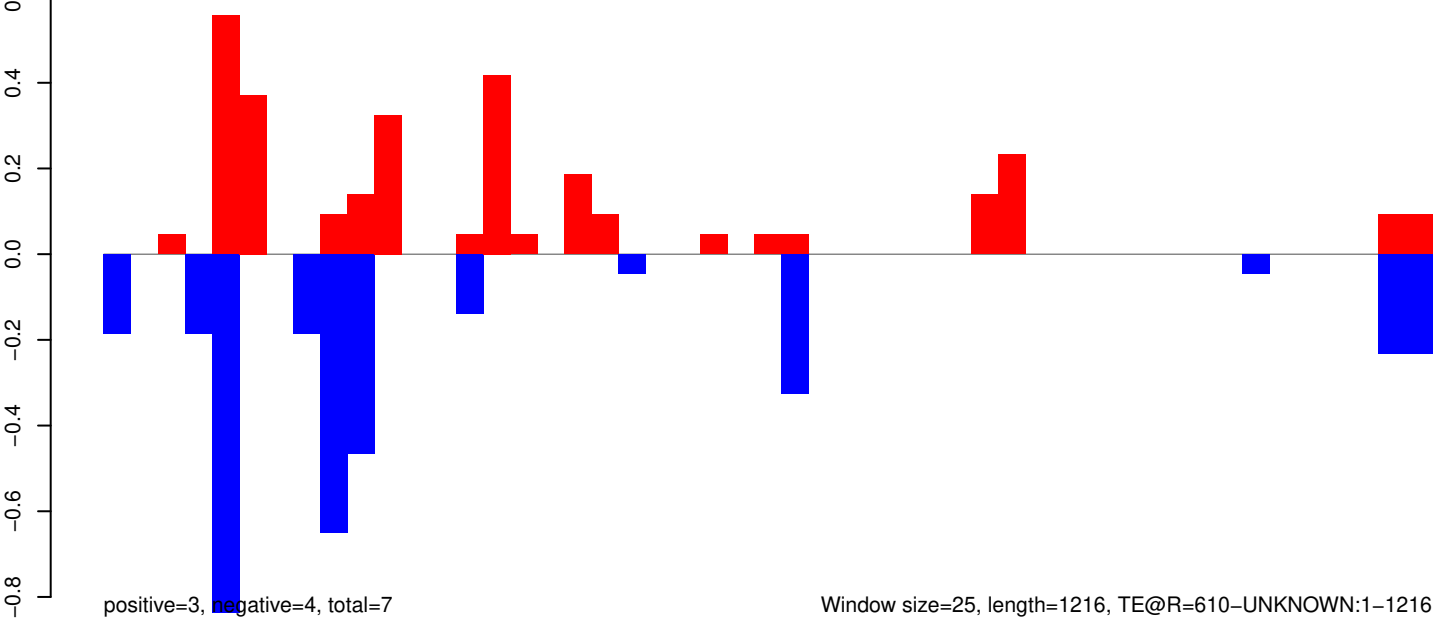

AeAeg_Whole_ZIKV_In2_GP.18_23.rep

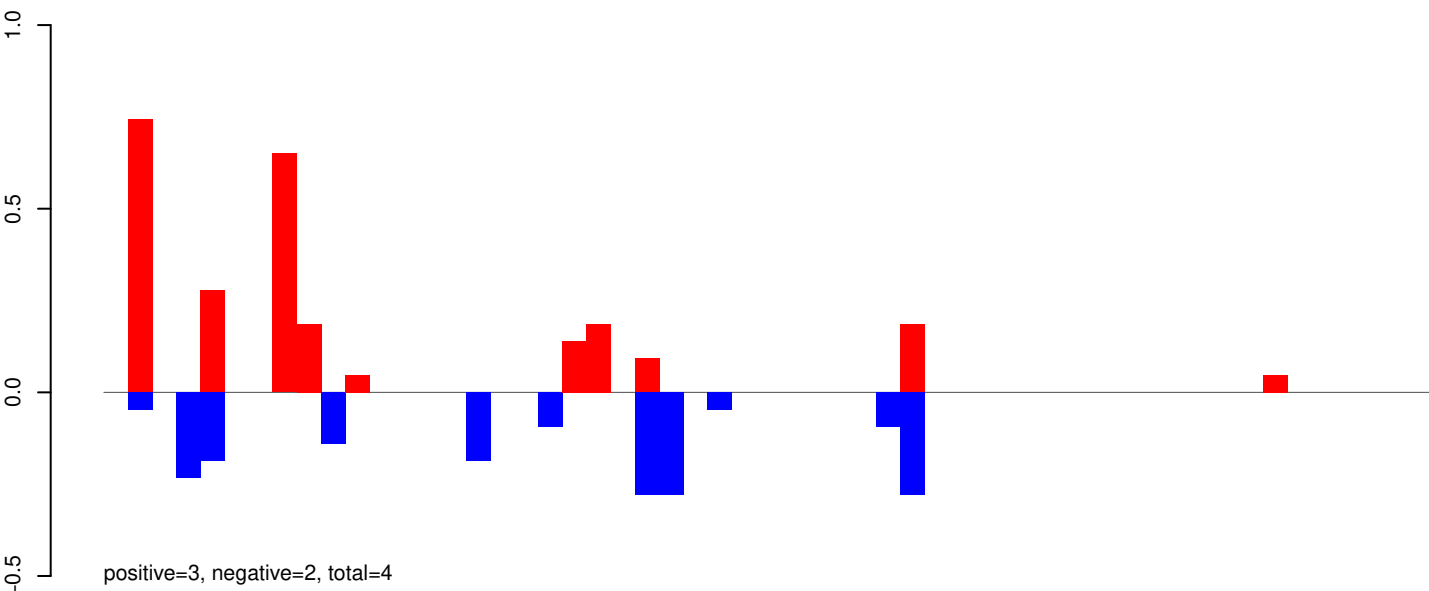

AeAeg_Whole_ZIKV_In2_GP.24_35.rep

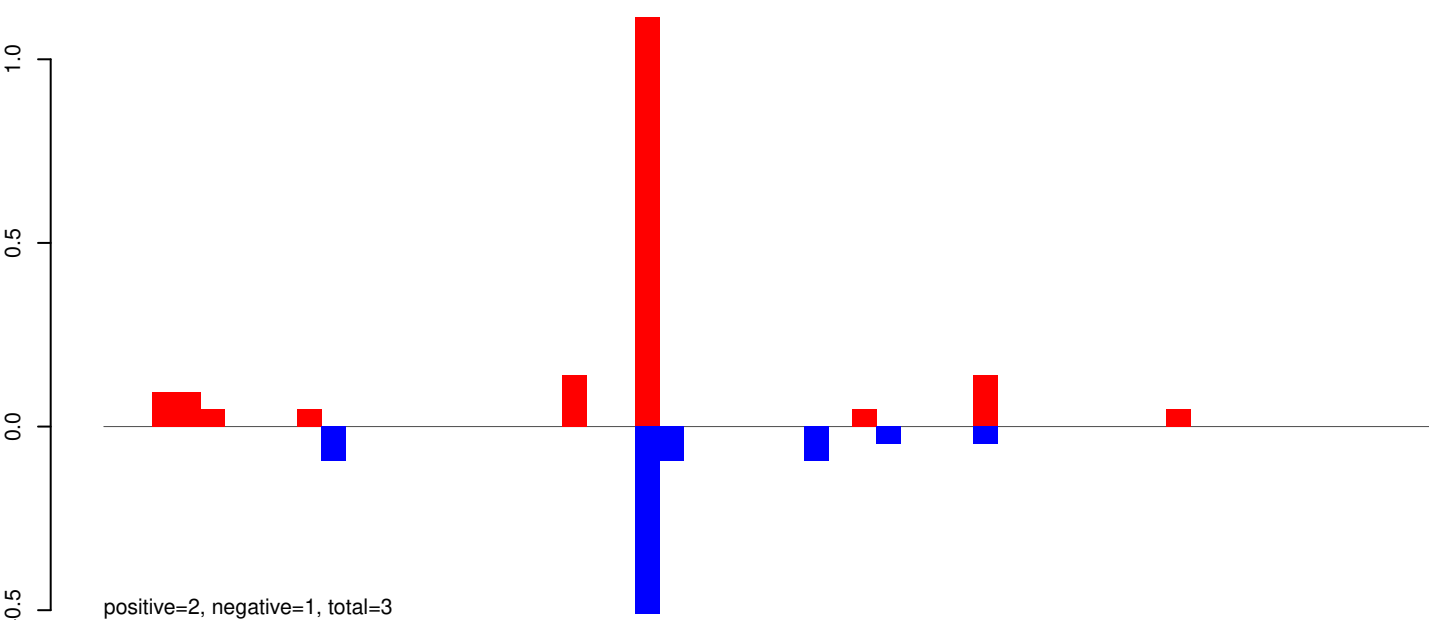

AeAeg_Whole_ZIKV_In2_GP.rep

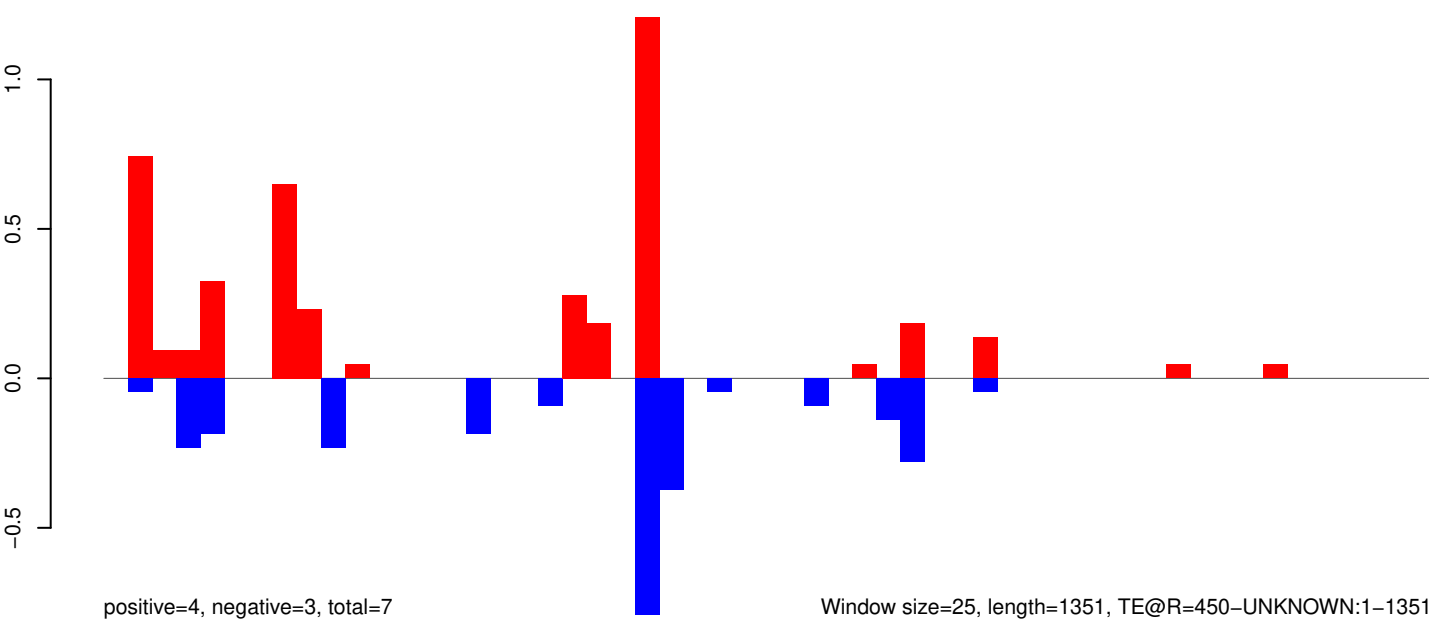

Window size=25, length=1351, TE@R=450-UNKNOWN:1-1351

AeAeg_Whole_ZIKV_In2_GP.18_23.rep

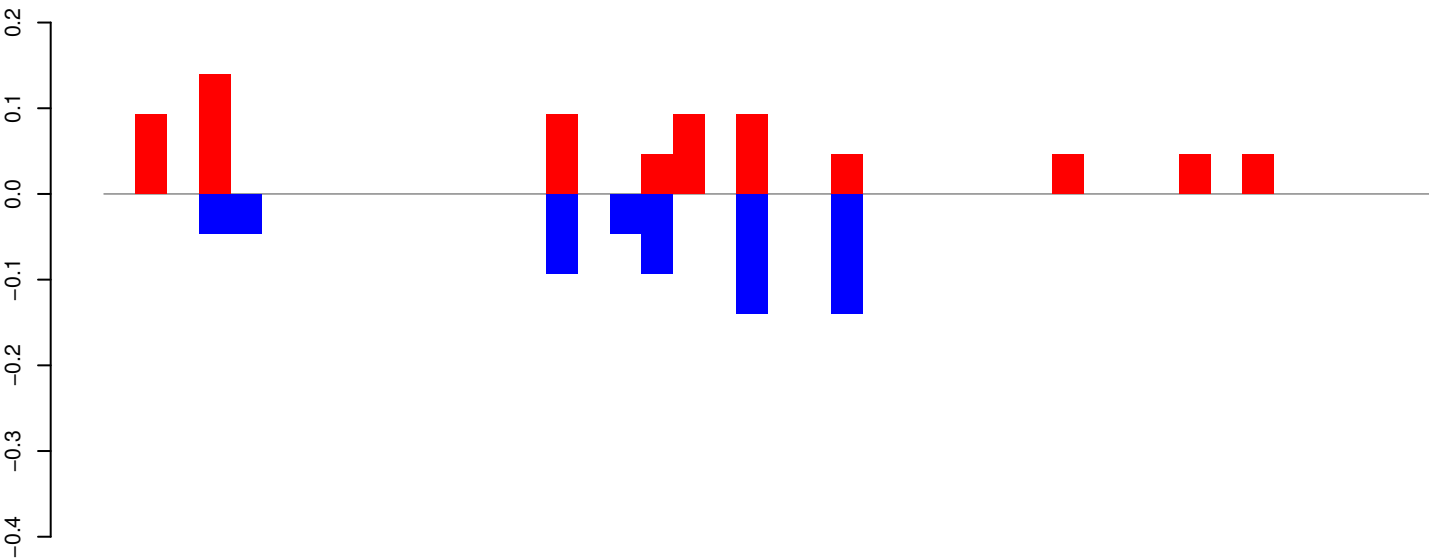

positive=1, negative=1, total=1

AeAeg_Whole_ZIKV_In2_GP.24_35.rep

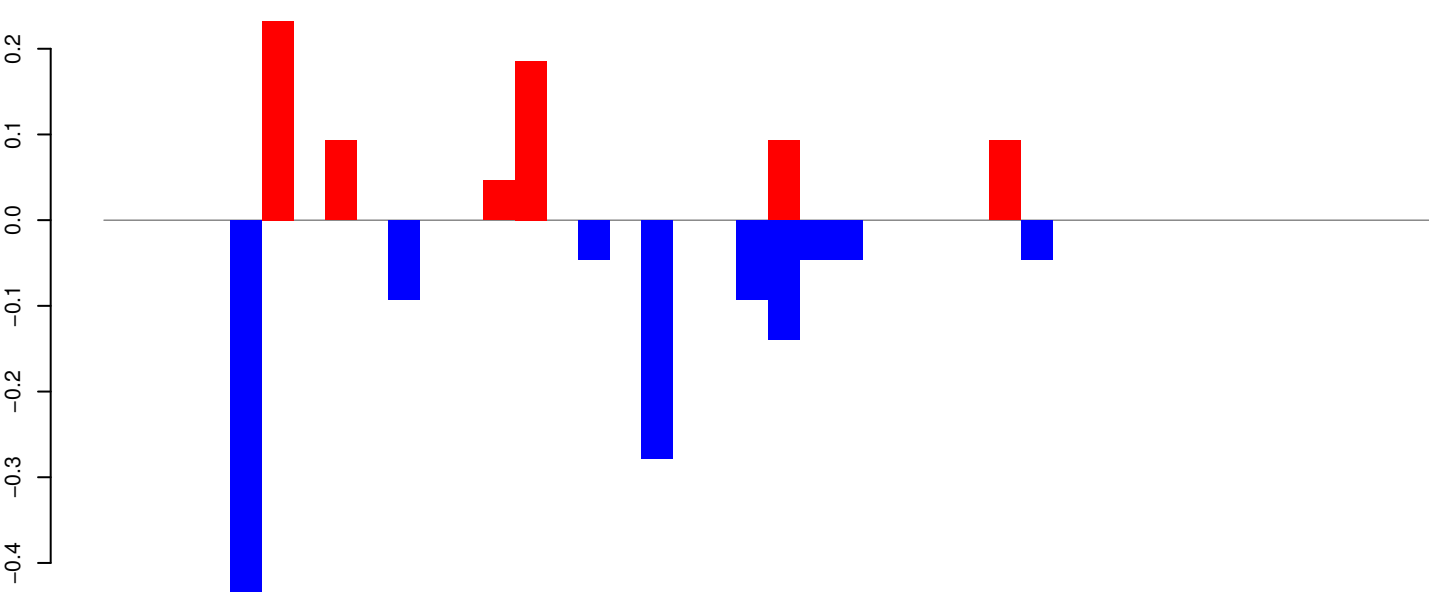

positive=1, negative=1, total=2

AeAeg_Whole_ZIKV_In2_GP.rep

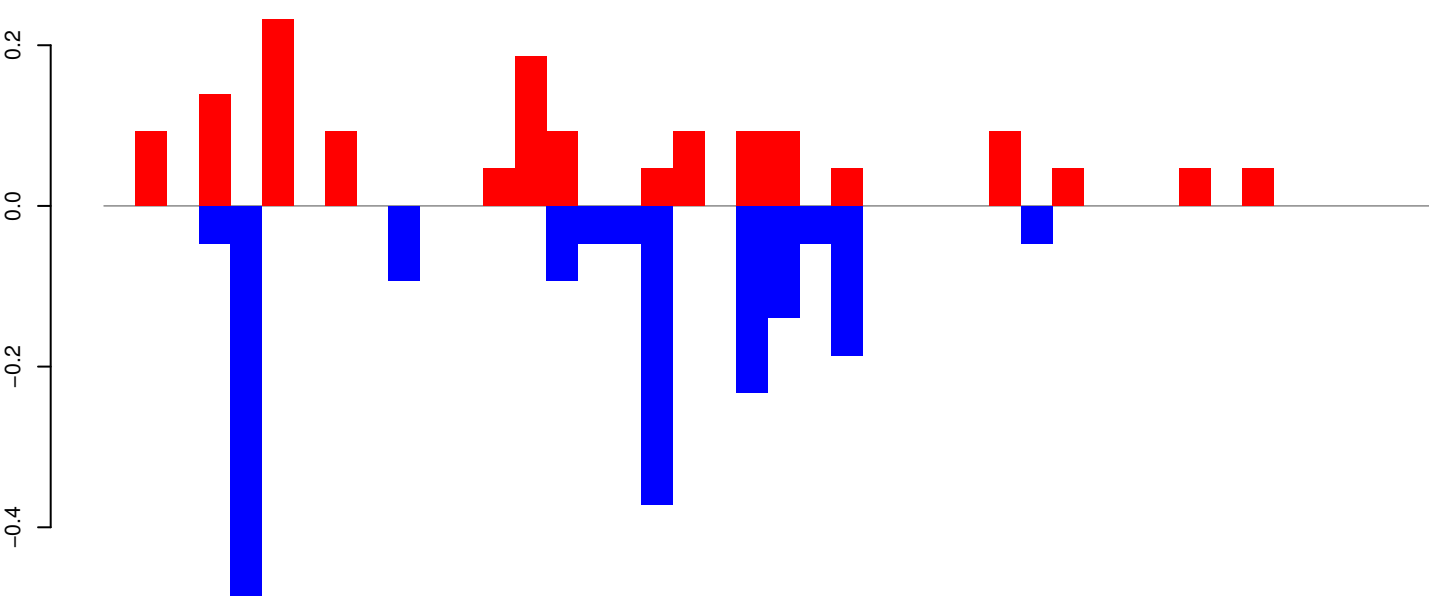

positive=1, negative=2, total=3

Window size=25, length=1039, TE@R=1200-UNKNOWN:1-1039

0 200 400 600 800 1000

AeAeg_Whole_ZIKV_In2_GP.18_23.rep

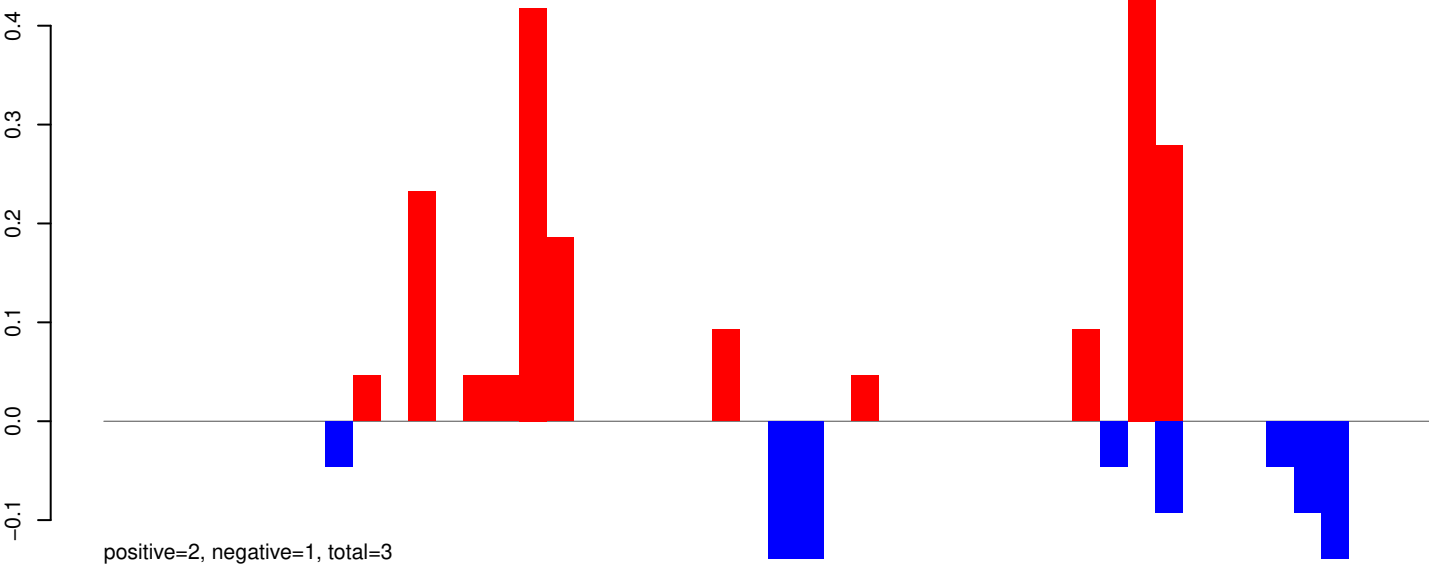

AeAeg_Whole_ZIKV_In2_GP.24_35.rep

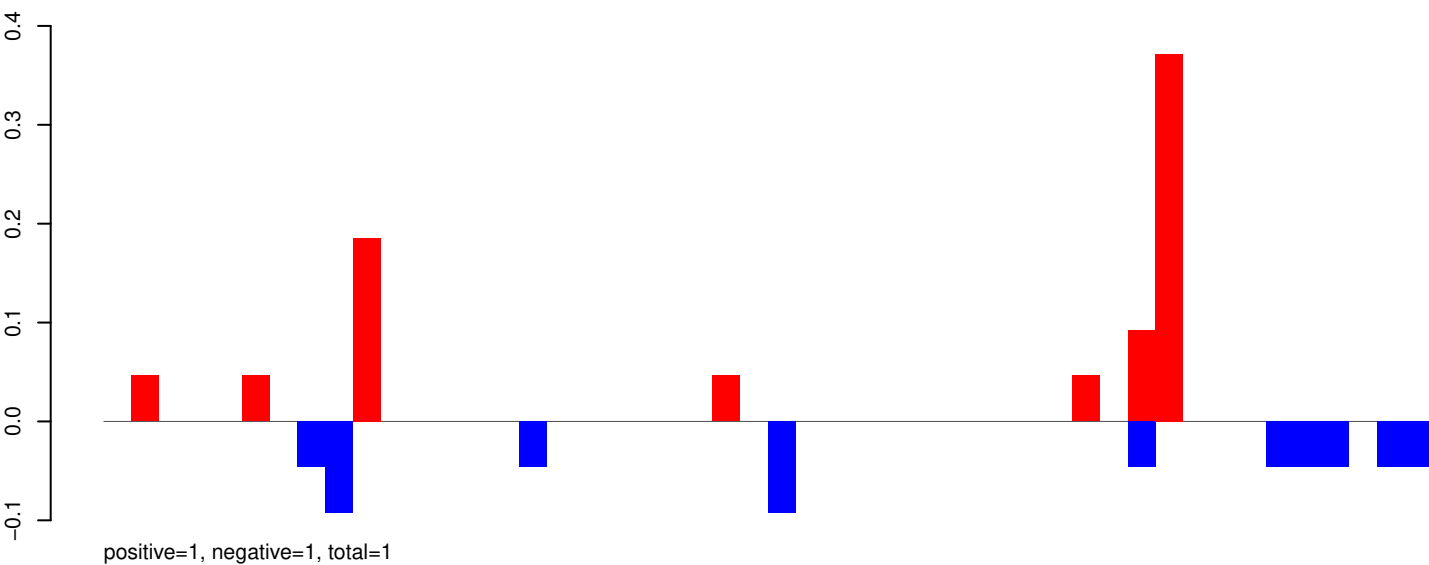

AeAeg_Whole_ZIKV_In2_GP.rep

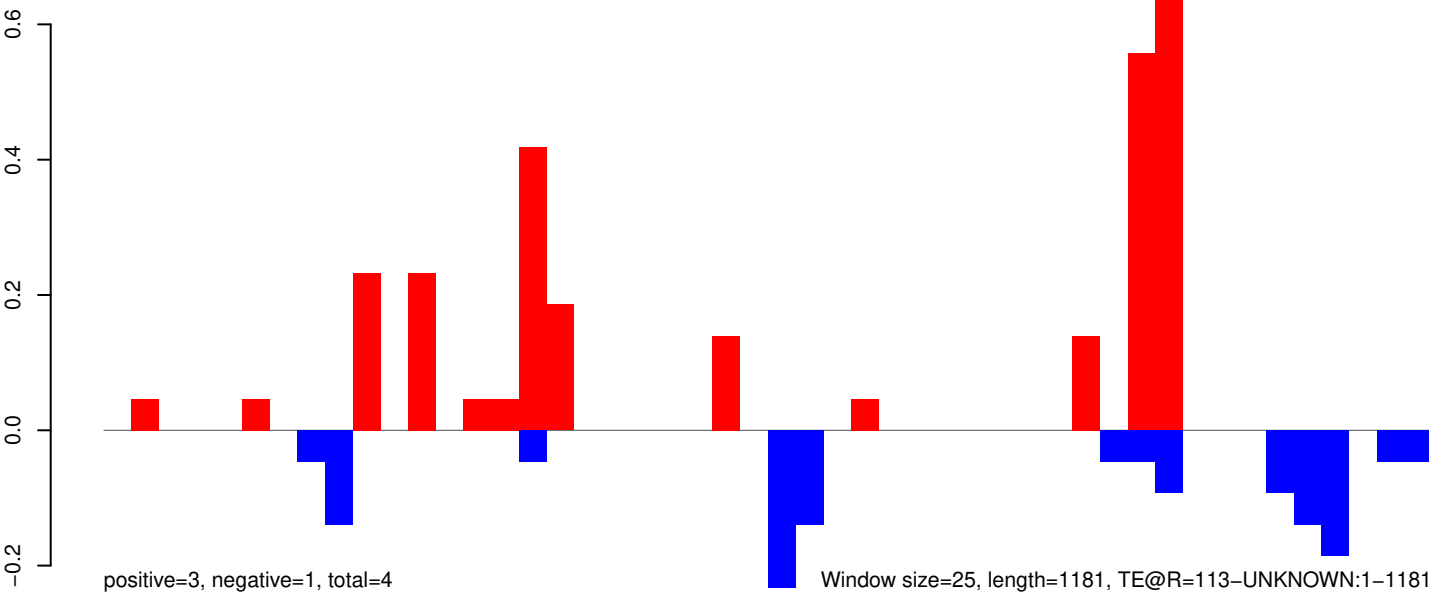

AeAeg_Whole_ZIKV_In2_GP.18_23.rep

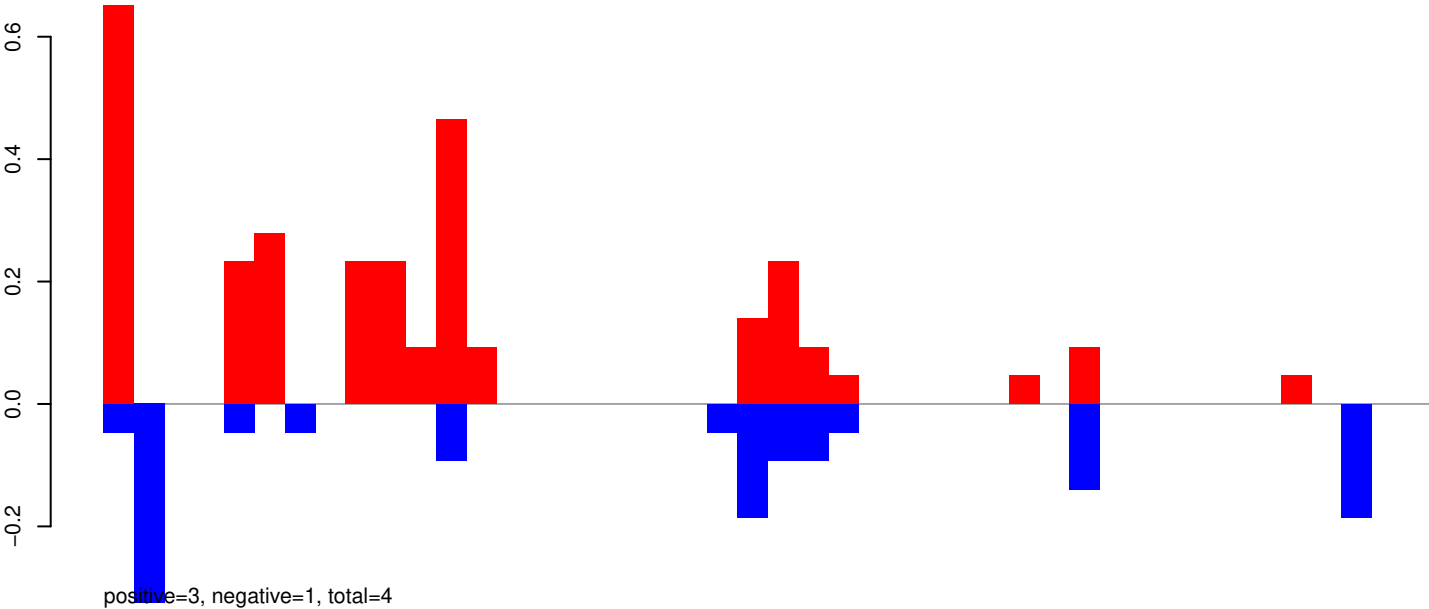

AeAeg_Whole_ZIKV_In2_GP.24_35.rep

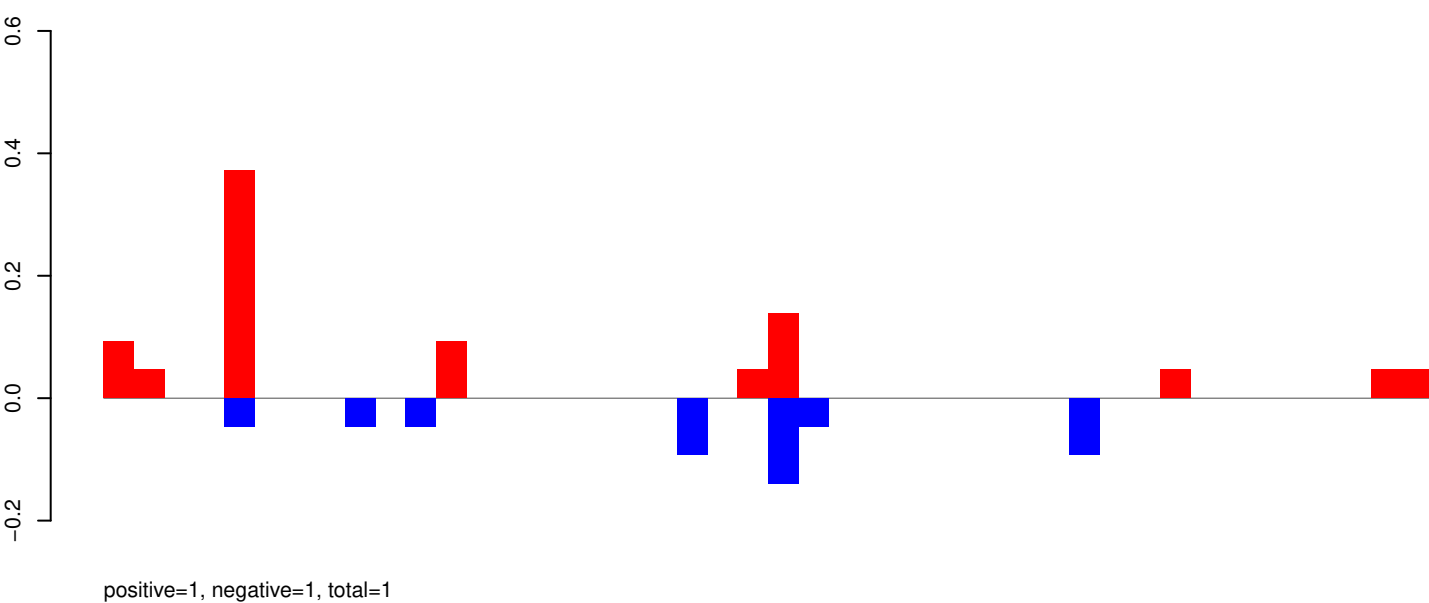

AeAeg_Whole_ZIKV_In2_GP.rep

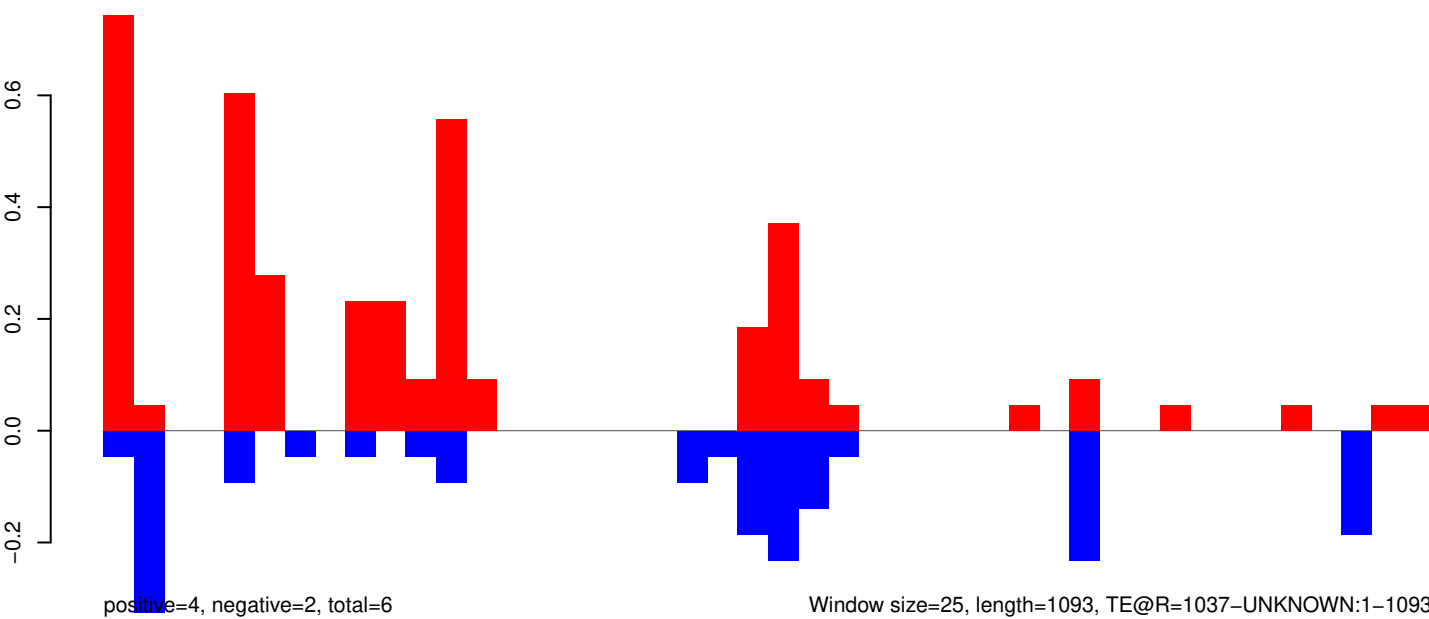

AeAeg_Whole_ZIKV_In2_GP.18_23.rep



positive=7, negative=9, total=16

AeAeg_Whole_ZIKV_In2_GP.24_35.rep



positive=4, negative=10, total=14

AeAeg_Whole_ZIKV_In2_GP.rep



positive=11, negative=19, total=30

Window size=25, length=1443, TE@DNA9-2_A Ae:1-1443

0 500 1000 1500

AeAeg_Whole_ZIKV_In2_GP.18_23.rep

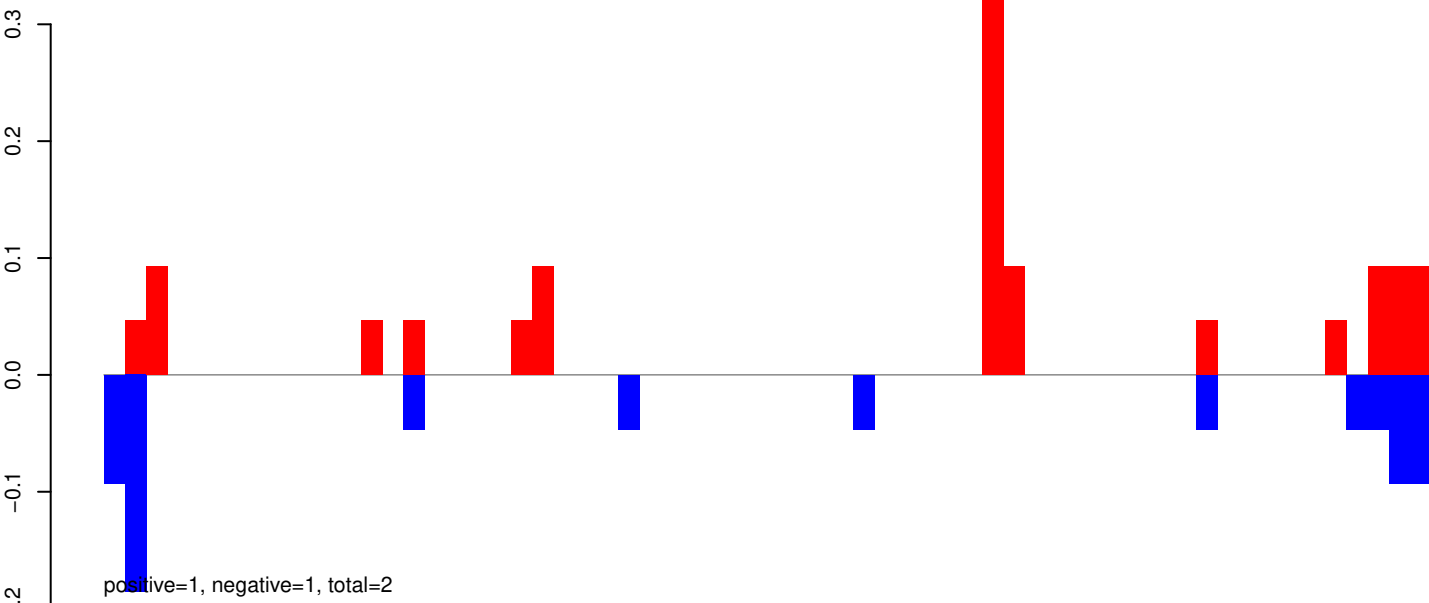

AeAeg_Whole_ZIKV_In2_GP.24_35.rep

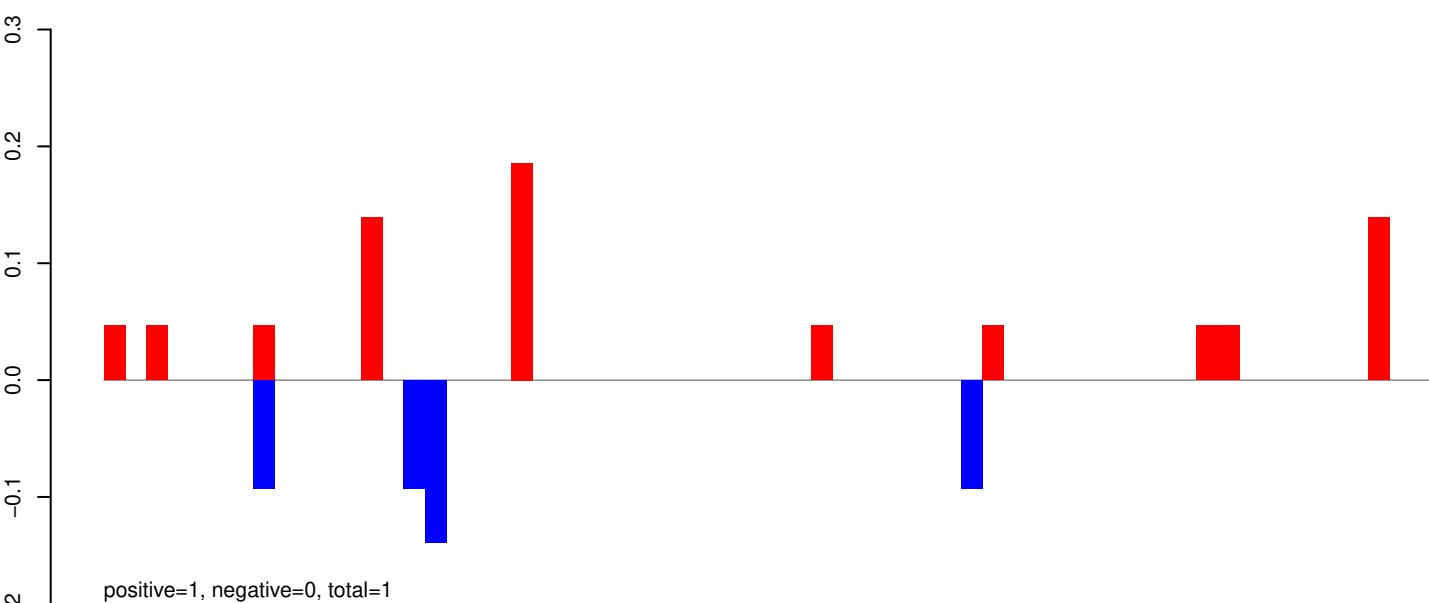

AeAeg_Whole_ZIKV_In2_GP.rep

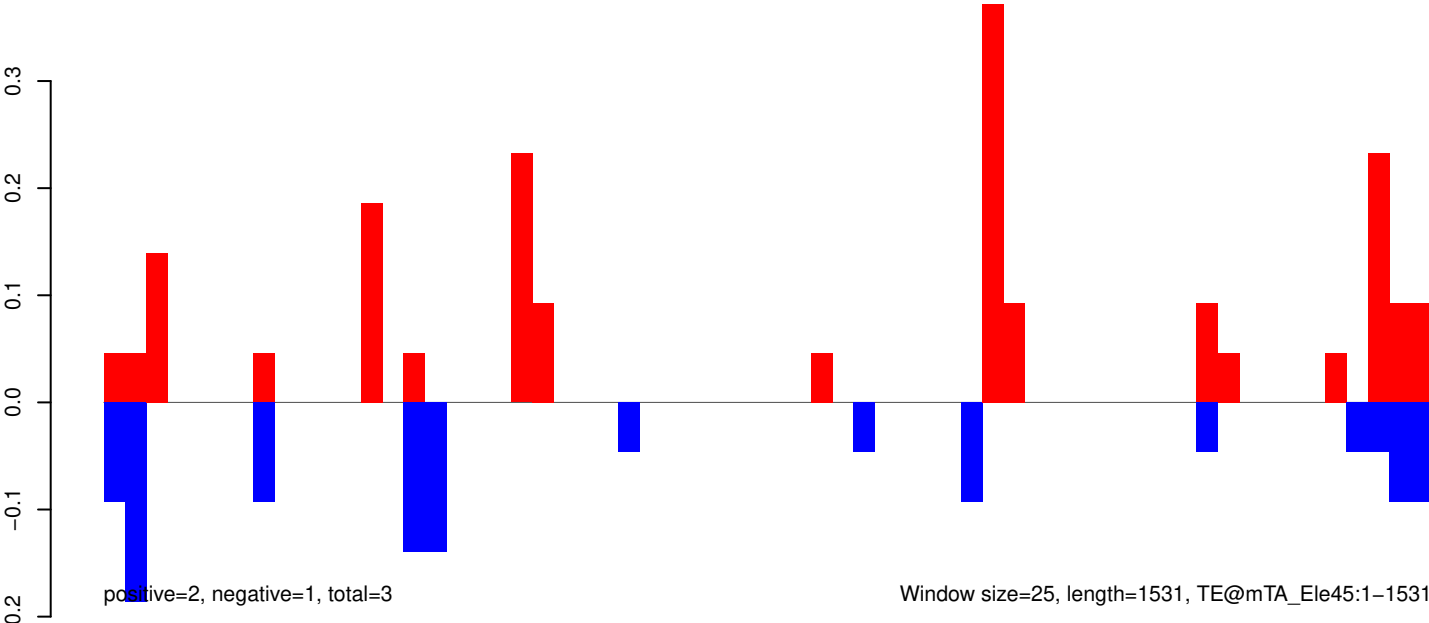

AeAeg_Whole_ZIKV_In2_GP.18_23.rep

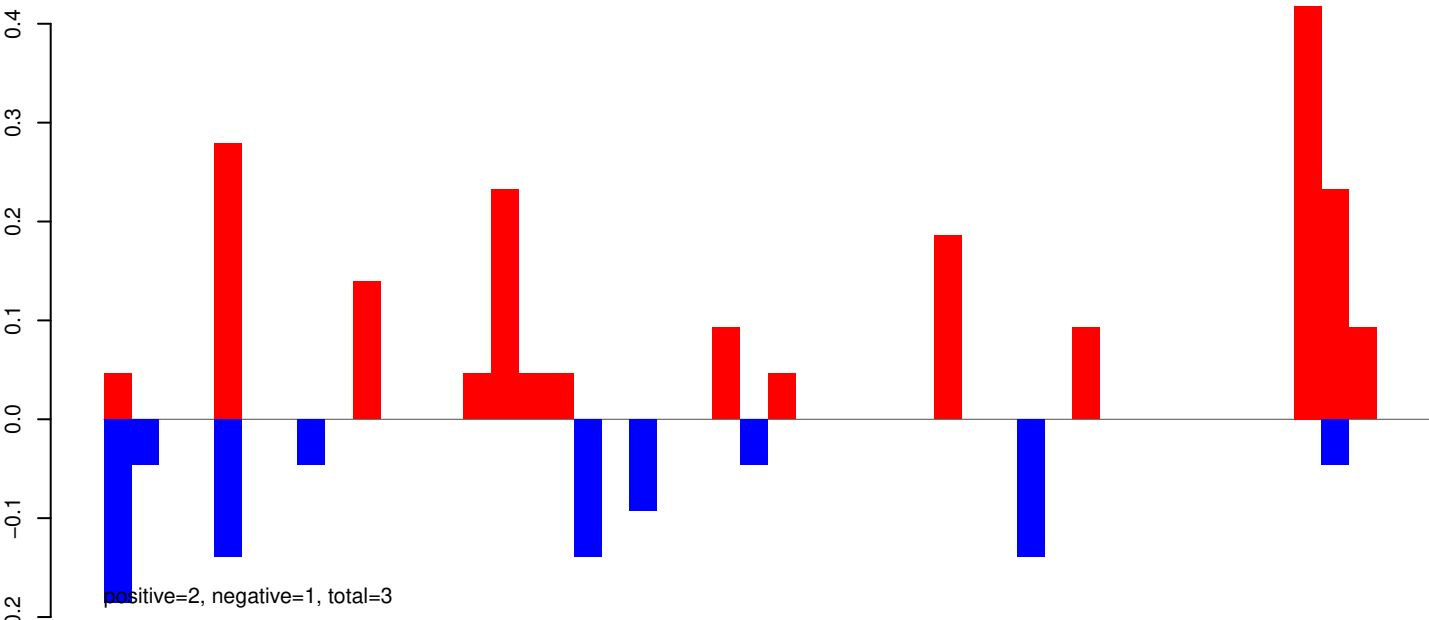

AeAeg_Whole_ZIKV_In2_GP.24_35.rep

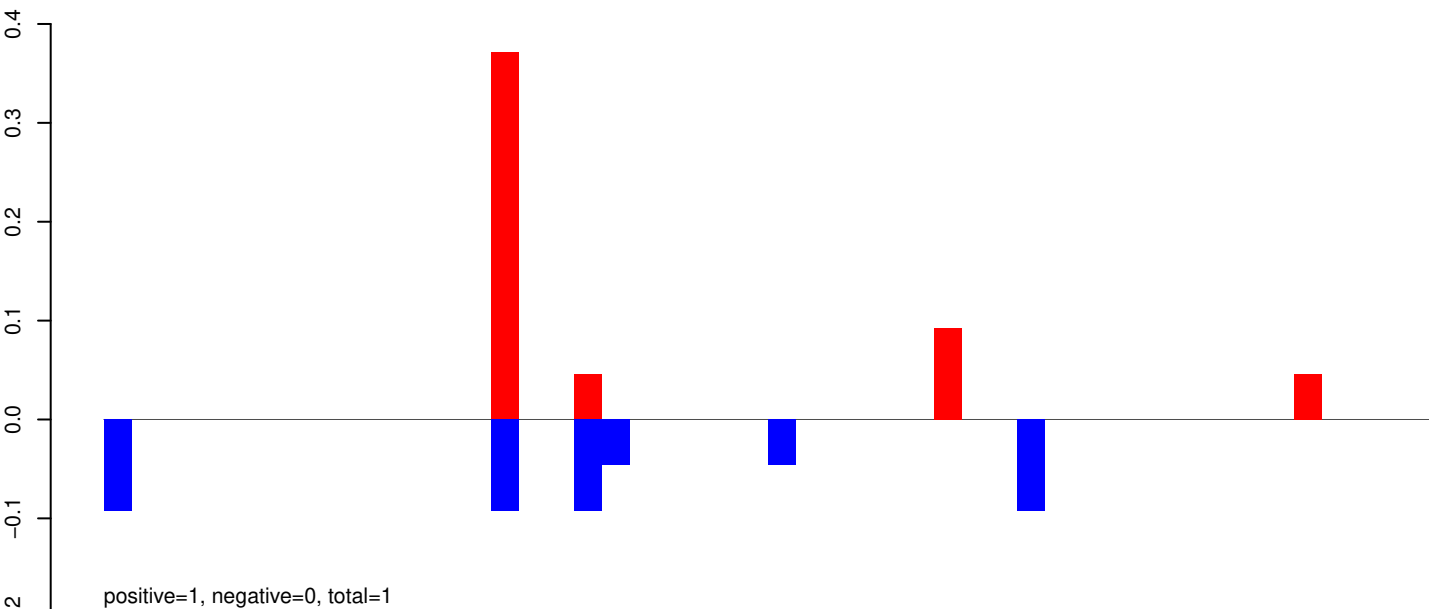

AeAeg_Whole_ZIKV_In2_GP.rep

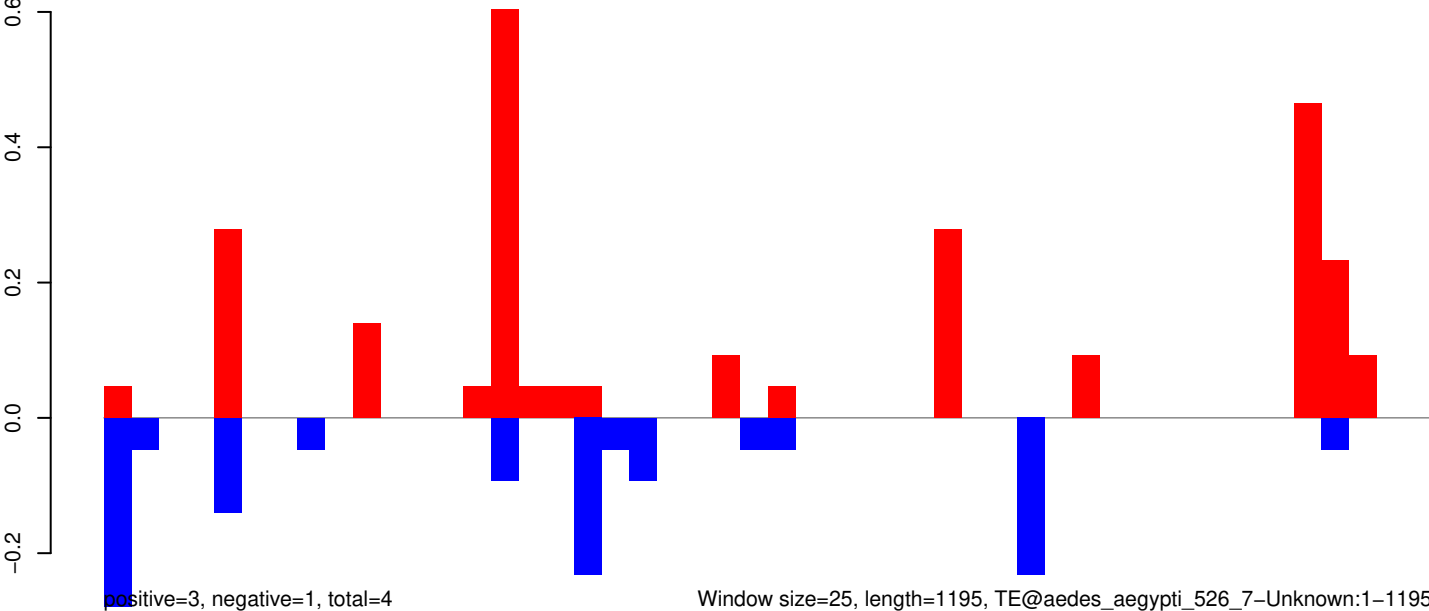

AeAeg_Whole_ZIKV_In2_GP.18_23.rep

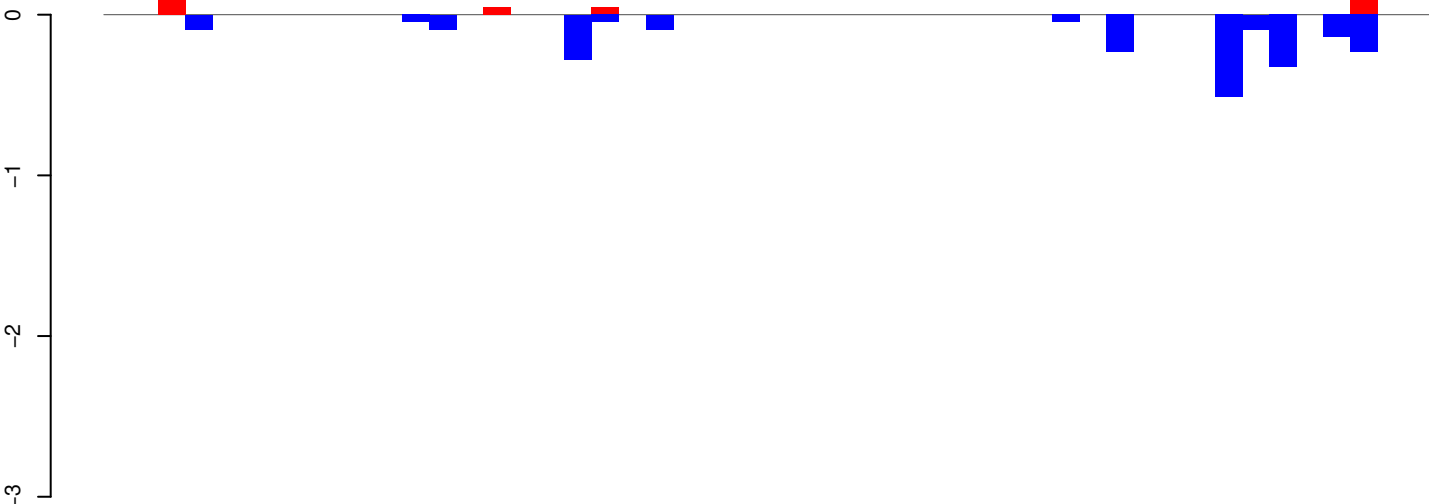

positive=0, negative=2, total=3

AeAeg_Whole_ZIKV_In2_GP.24_35.rep

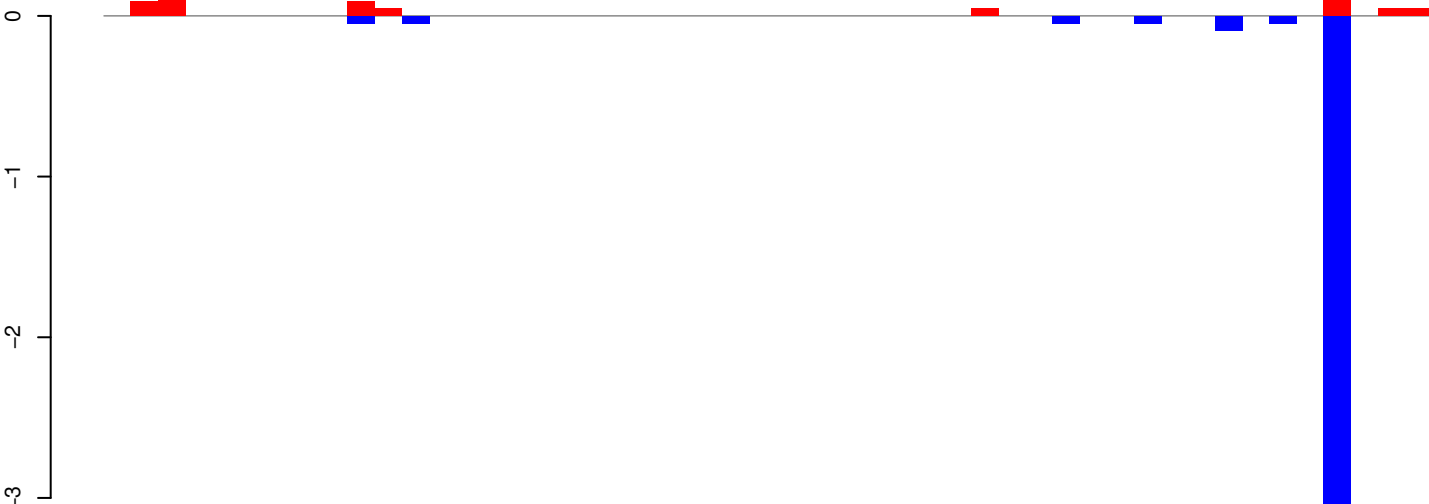

positive=1, negative=4, total=5

AeAeg_Whole_ZIKV_In2_GP.rep

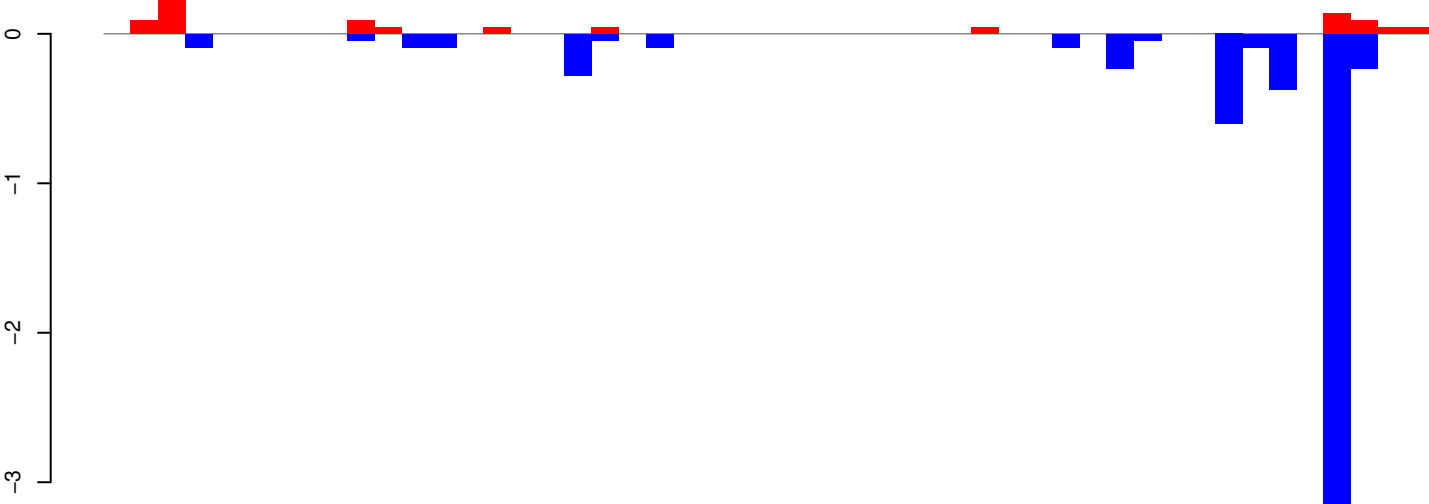

positive=1, negative=6, total=7

Window size=25, length=1222, TE@aedes_aegypti_1859_7-Unknown:1-1222

AeAeg_Whole_ZIKV_In2_GP.18_23.rep

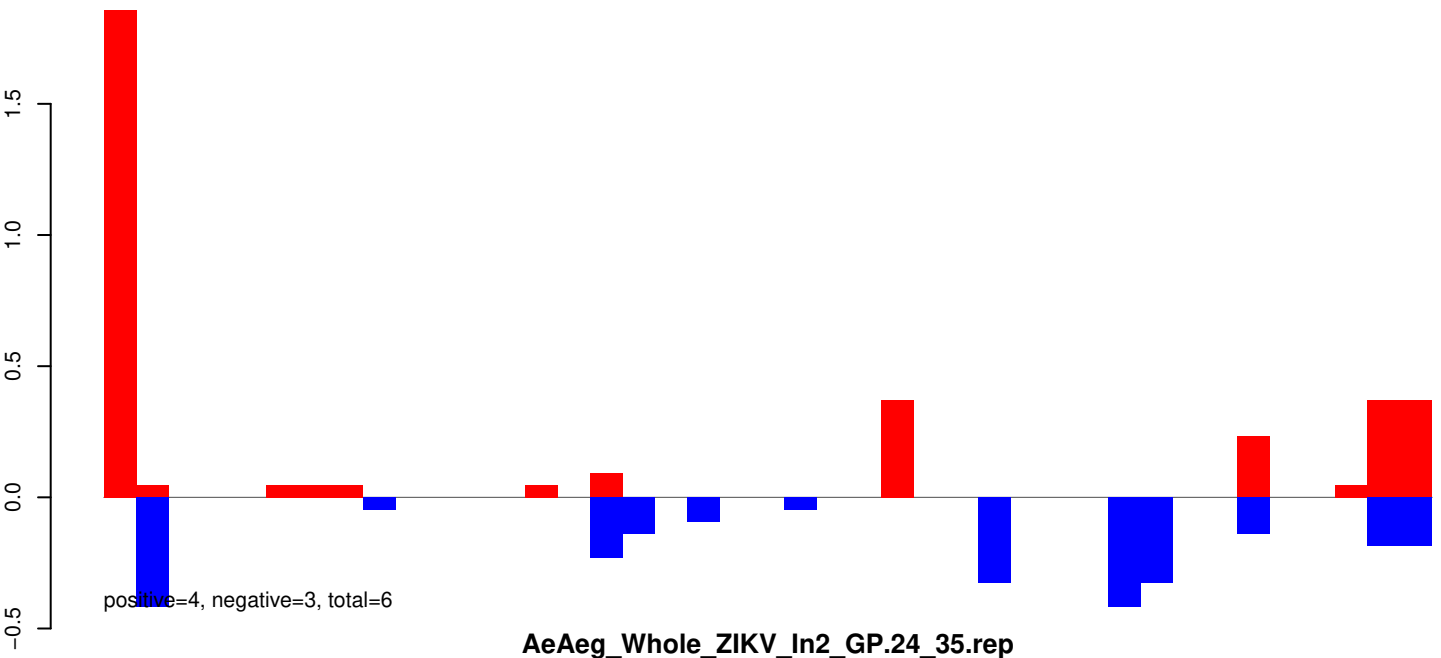

AeAeg_Whole_ZIKV_In2_GP.24_35.rep

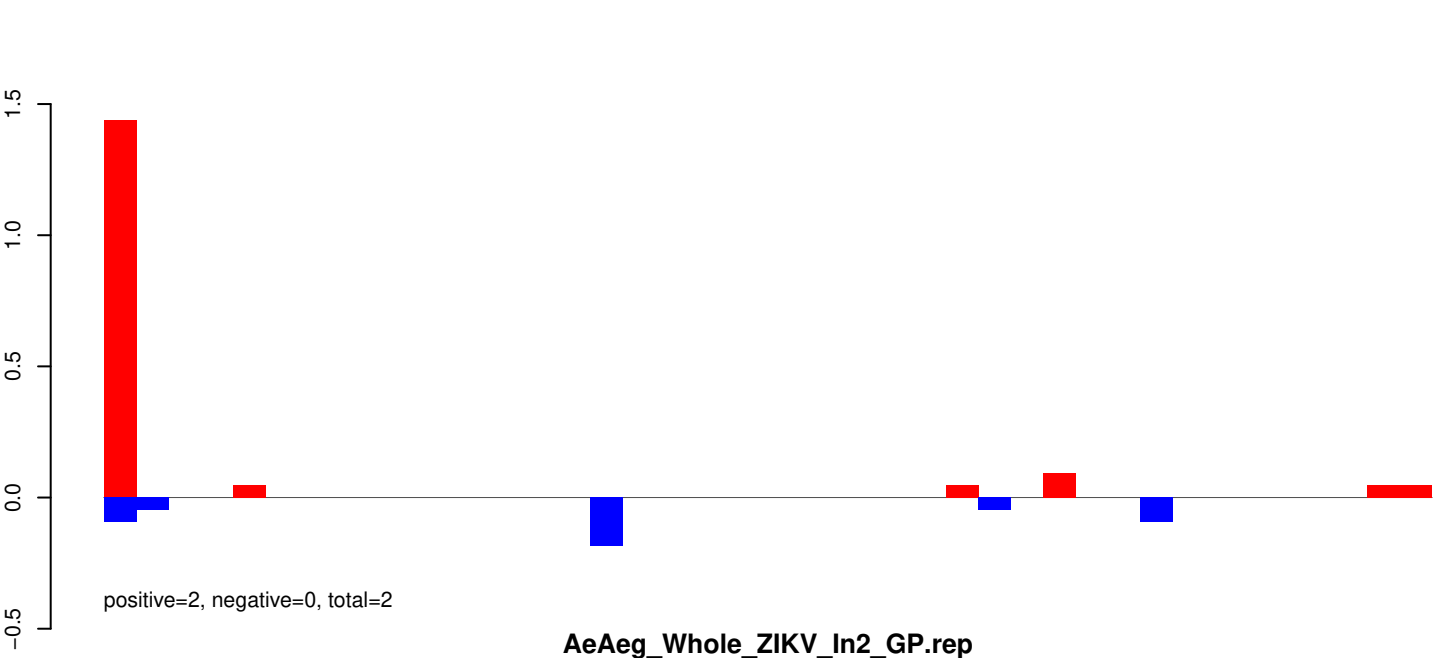

AeAeg_Whole_ZIKV_In2_GP.rep

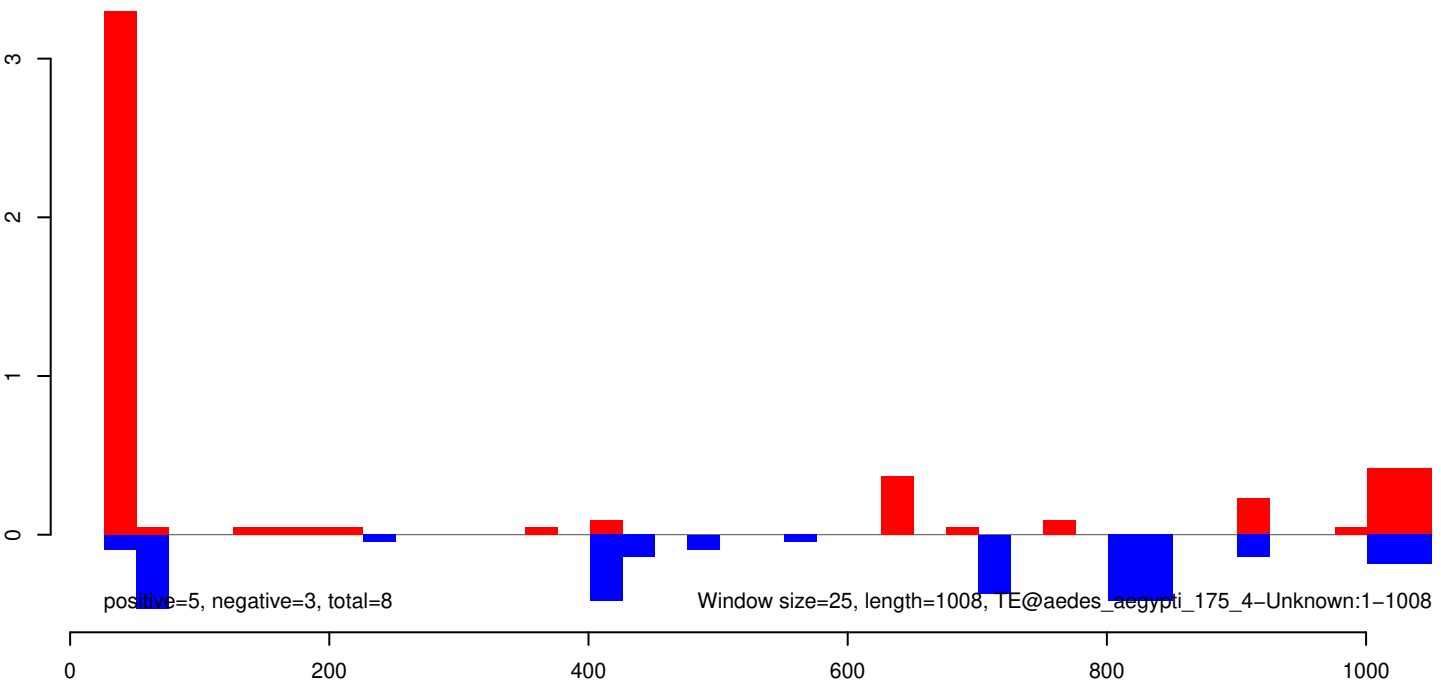

AeAeg_Whole_ZIKV_In2_GP.18_23.rep

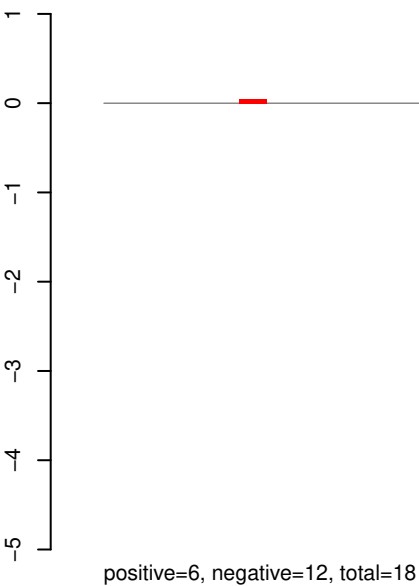

AeAeg_Whole_ZIKV_In2_GP.24_35.rep

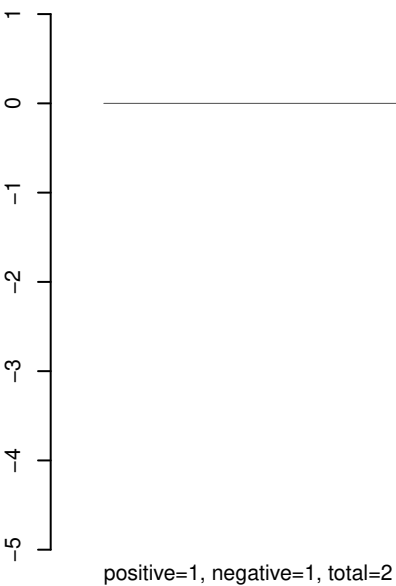

AeAeg_Whole_ZIKV_In2_GP.rep

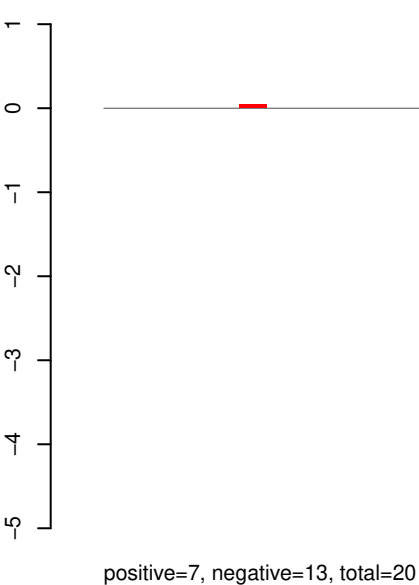

Window size=25, length=1217, TE@aedes_aegypti_448_5-Unknown:1-1217

AeAeg_Whole_ZIKV_In2_GP.18_23.rep

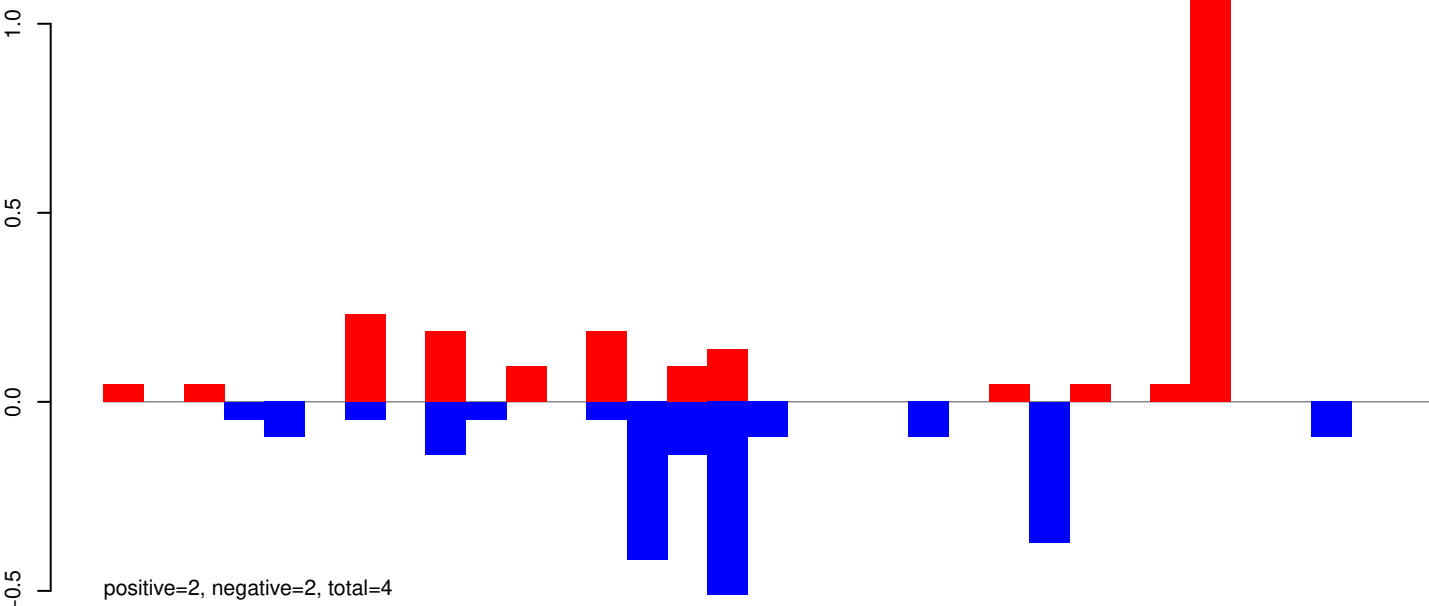

AeAeg_Whole_ZIKV_In2_GP.24_35.rep

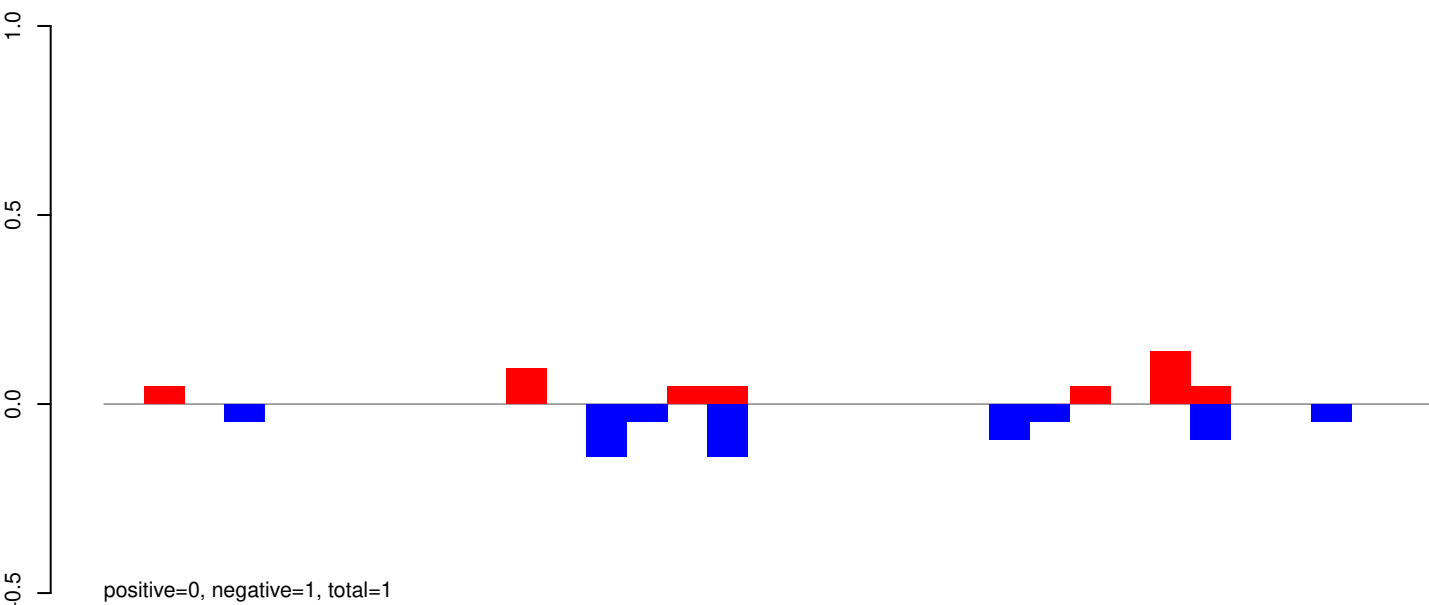

AeAeg_Whole_ZIKV_In2_GP.rep

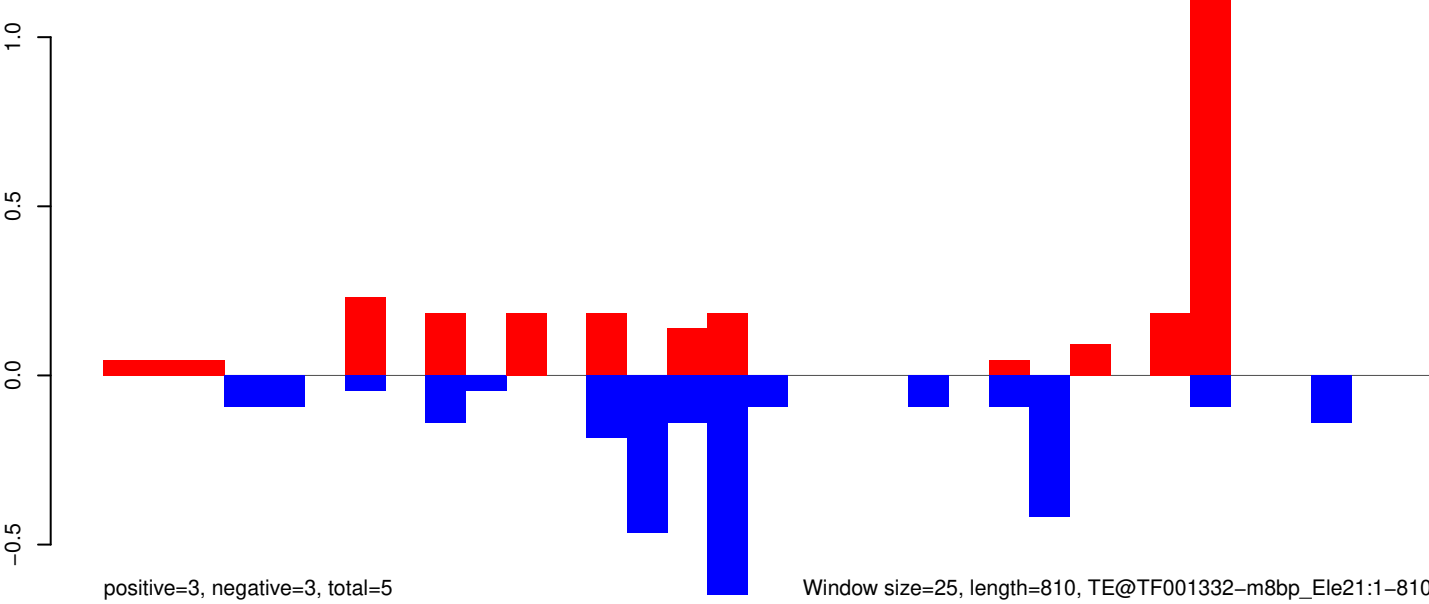

Window size=25, length=810, TE@TF001332-m8bp_Ele21:1-810

AeAeg_Whole_ZIKV_In2_GP.18_23.rep

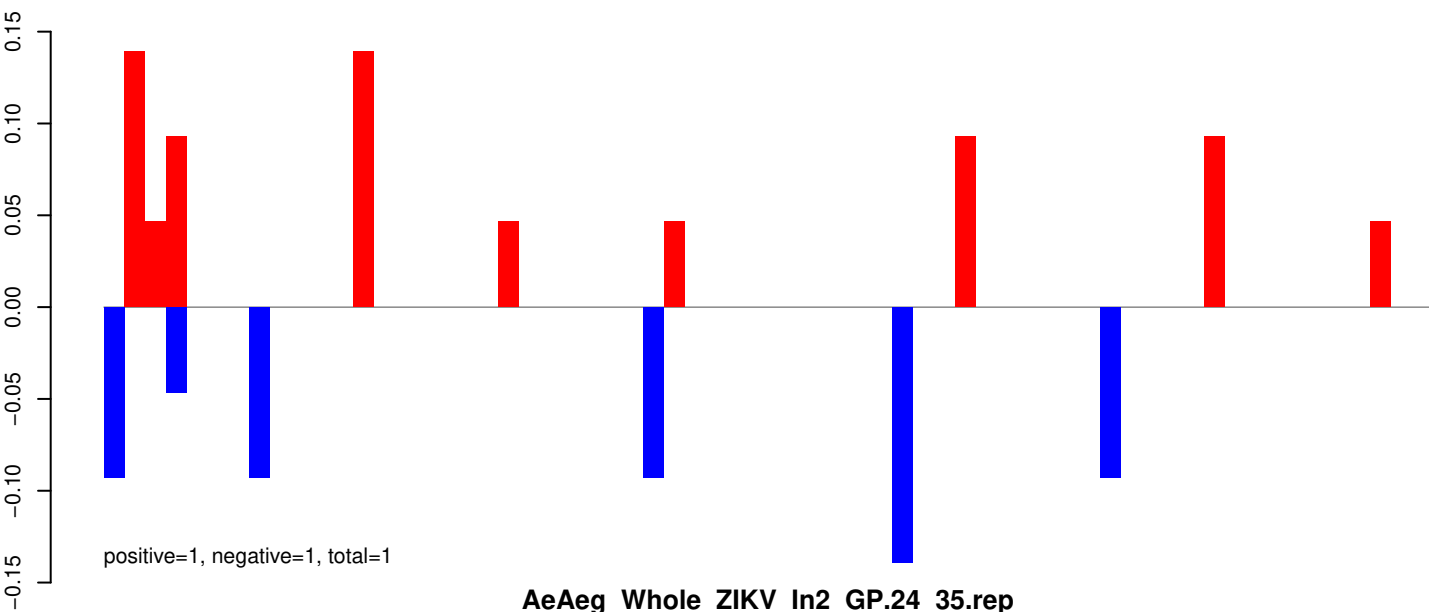

AeAeg_Whole_ZIKV_In2_GP.24_35.rep

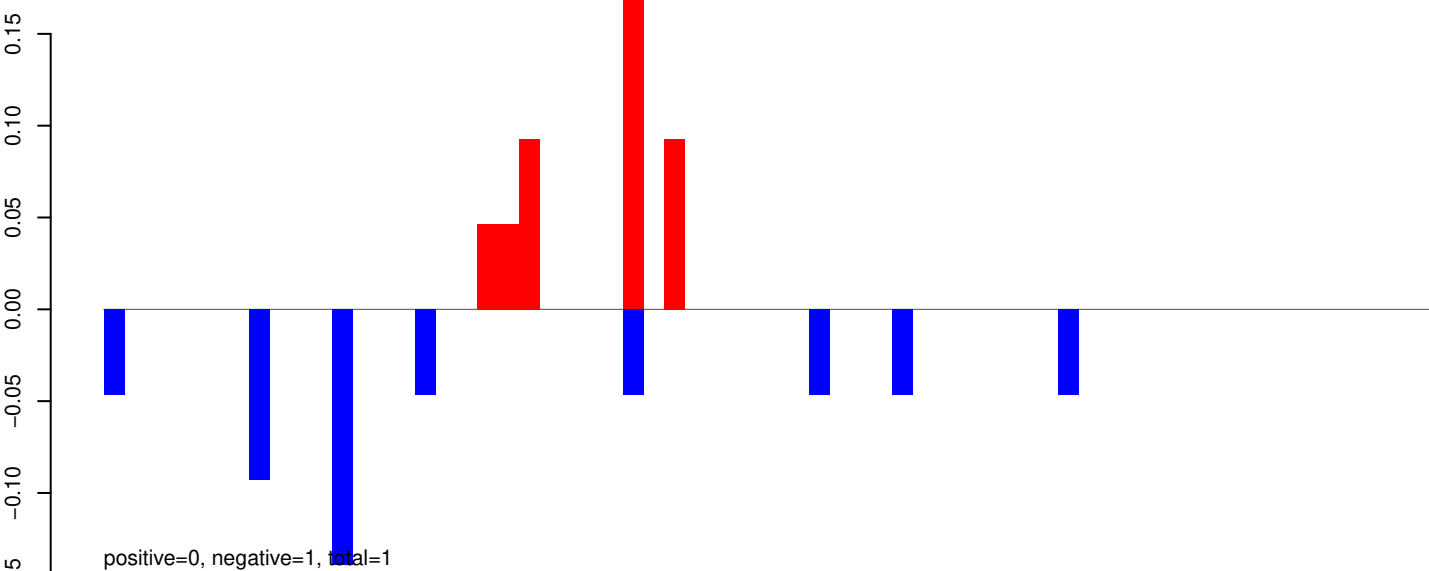

AeAeg_Whole_ZIKV_In2_GP.rep

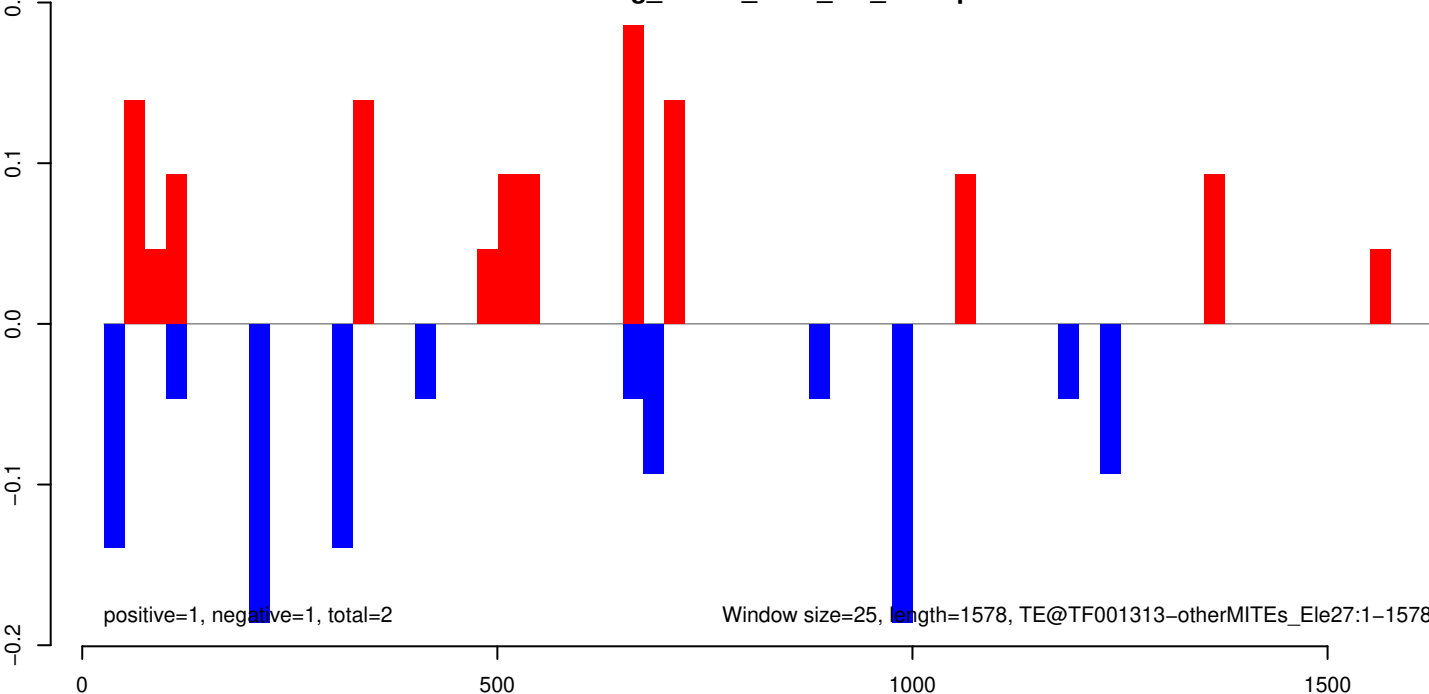

AeAeg_Whole_ZIKV_In2_GP.18_23.rep

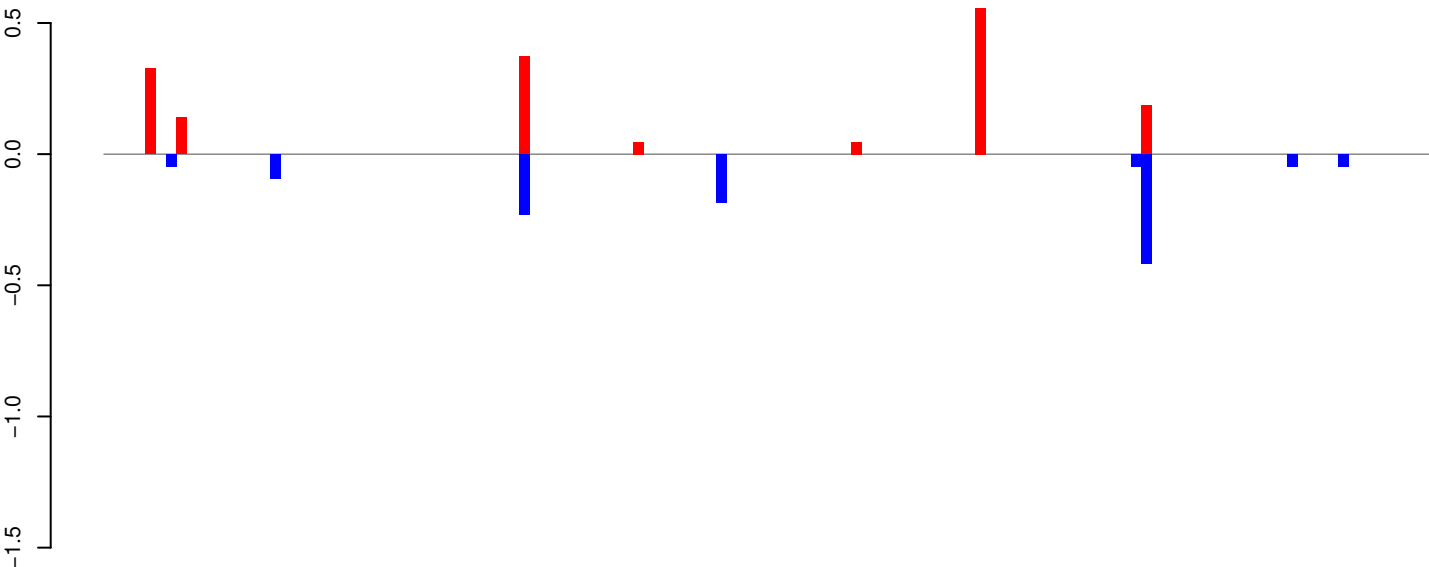

positive=2, negative=1, total=3

AeAeg_Whole_ZIKV_In2_GP.24_35.rep

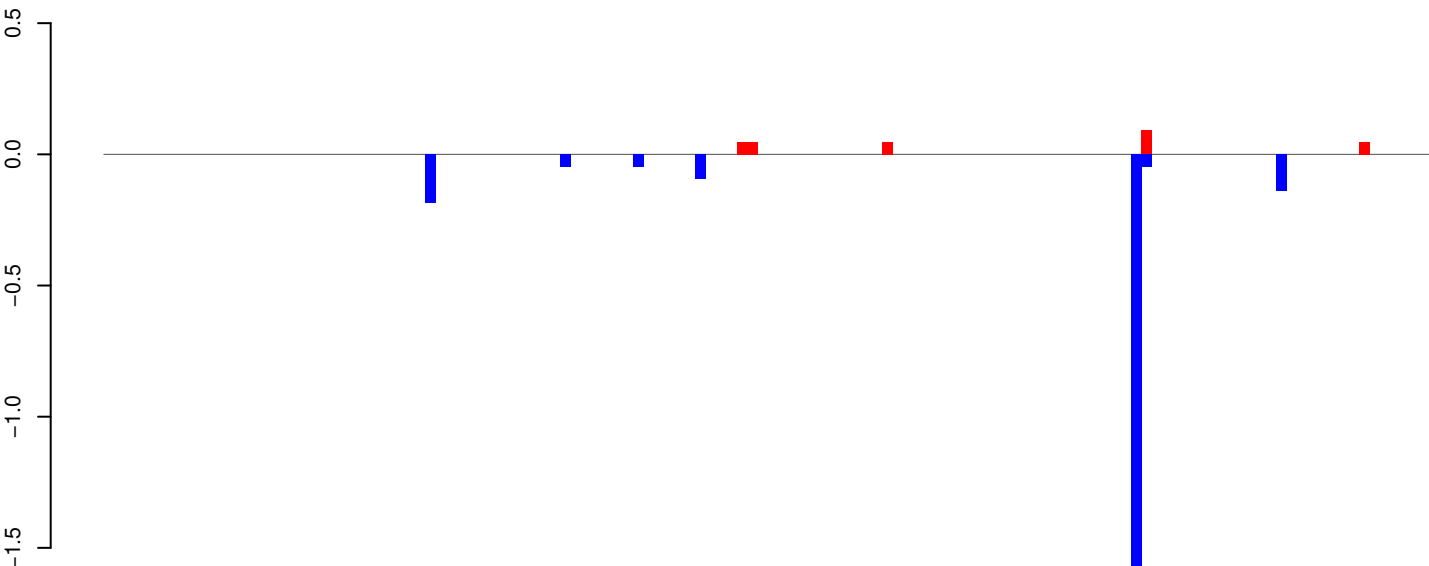

positive=0, negative=2, total=3

AeAeg_Whole_ZIKV_In2_GP.rep

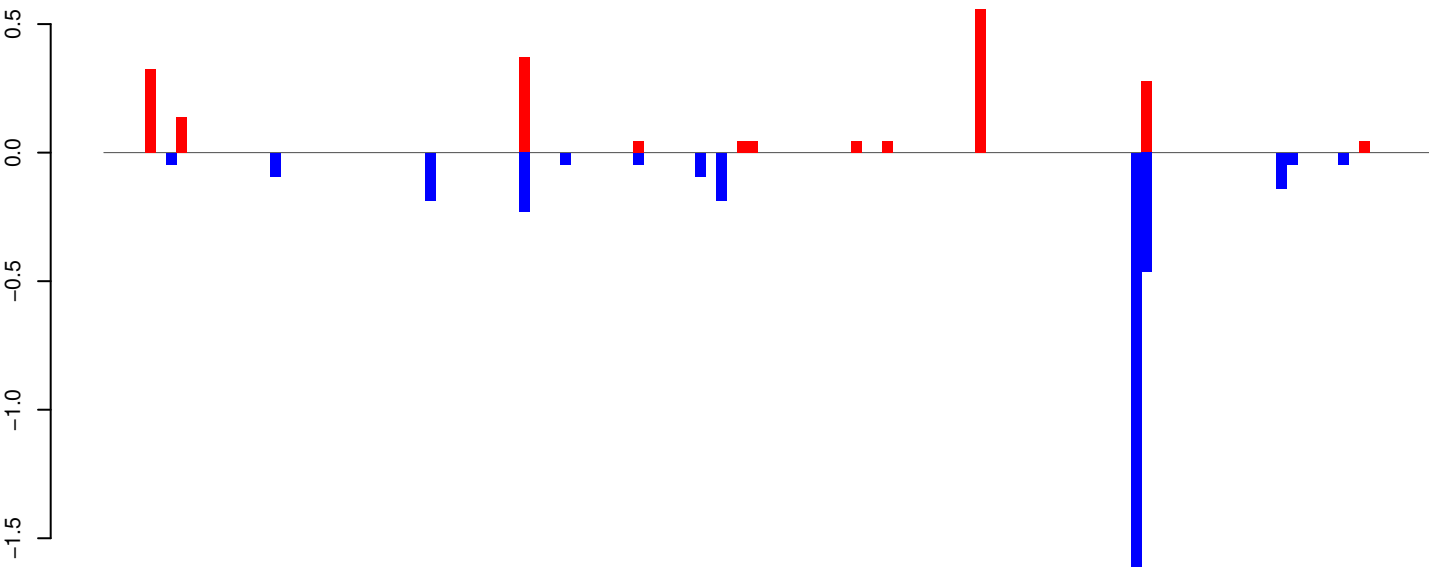

positive=2, negative=3, total=5

Window size=25, length=3189, TE@TF001023-P_ele6:1-3189

AeAeg_Whole_ZIKV_In2_GP.18_23.rep

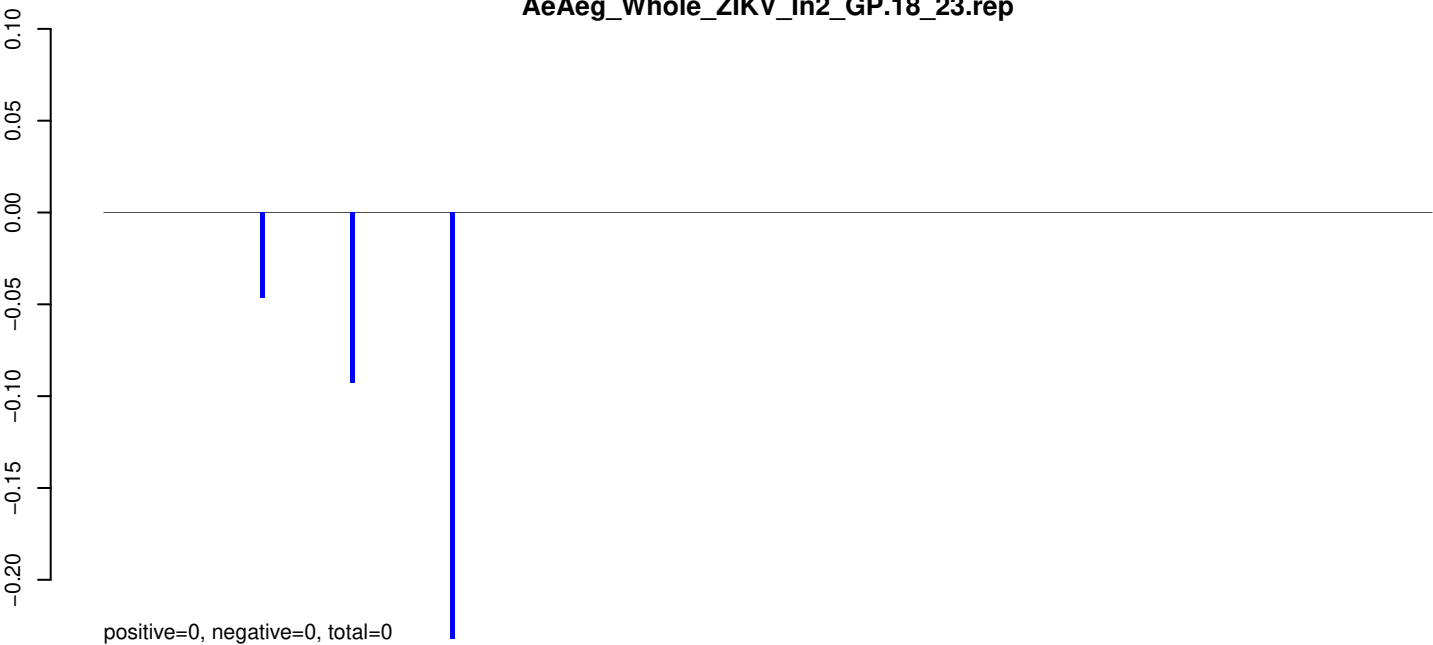

AeAeg_Whole_ZIKV_In2_GP.24_35.rep

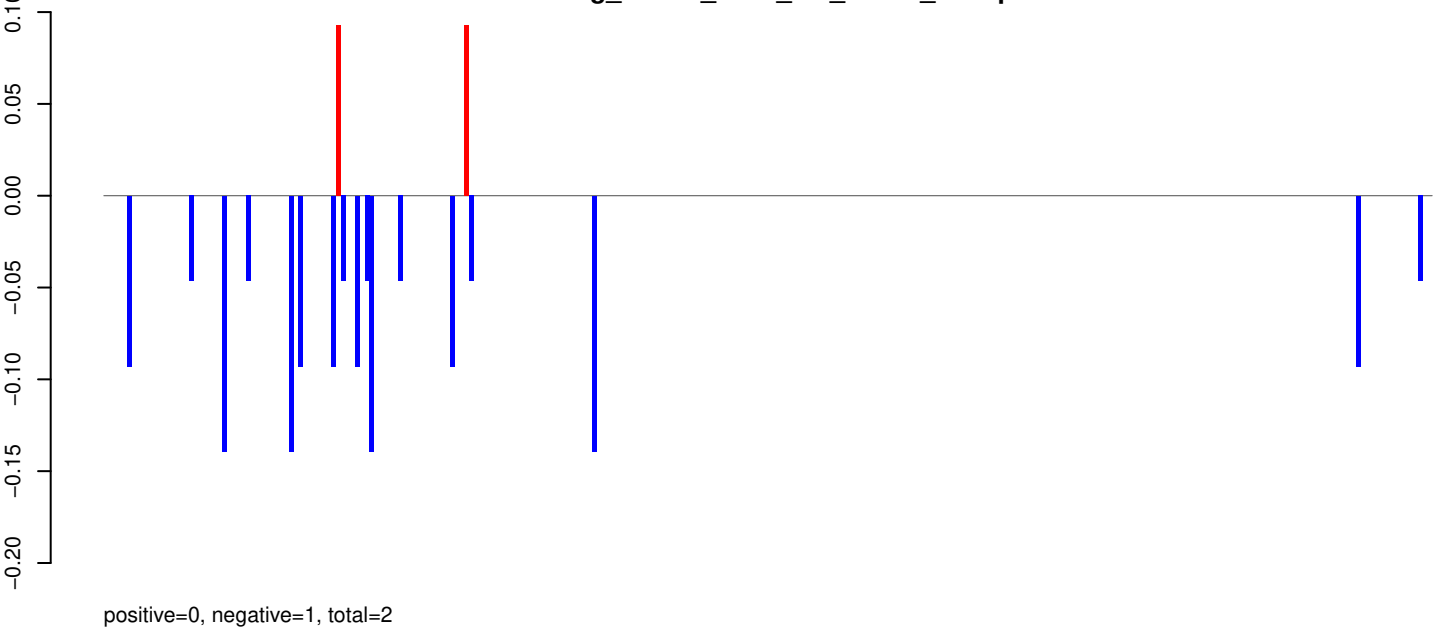

AeAeg_Whole_ZIKV_In2_GP.rep

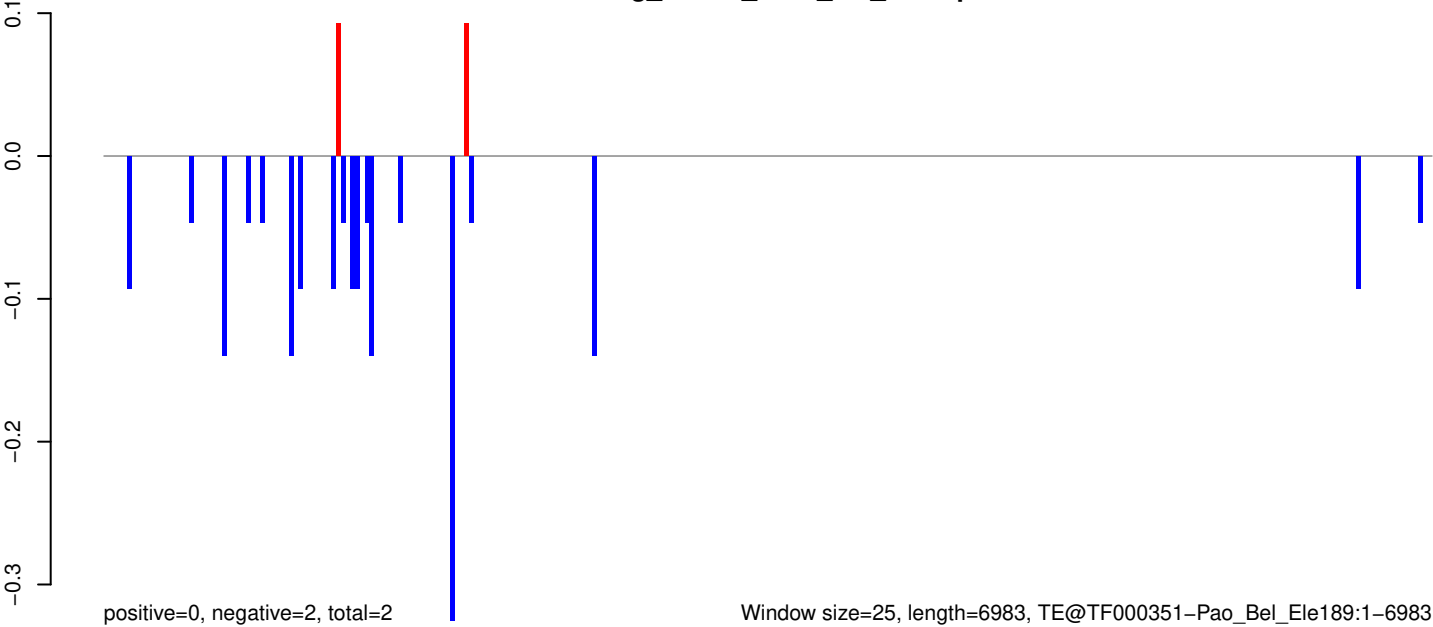

AeAeg_Whole_ZIKV_In2_GP.18_23.rep

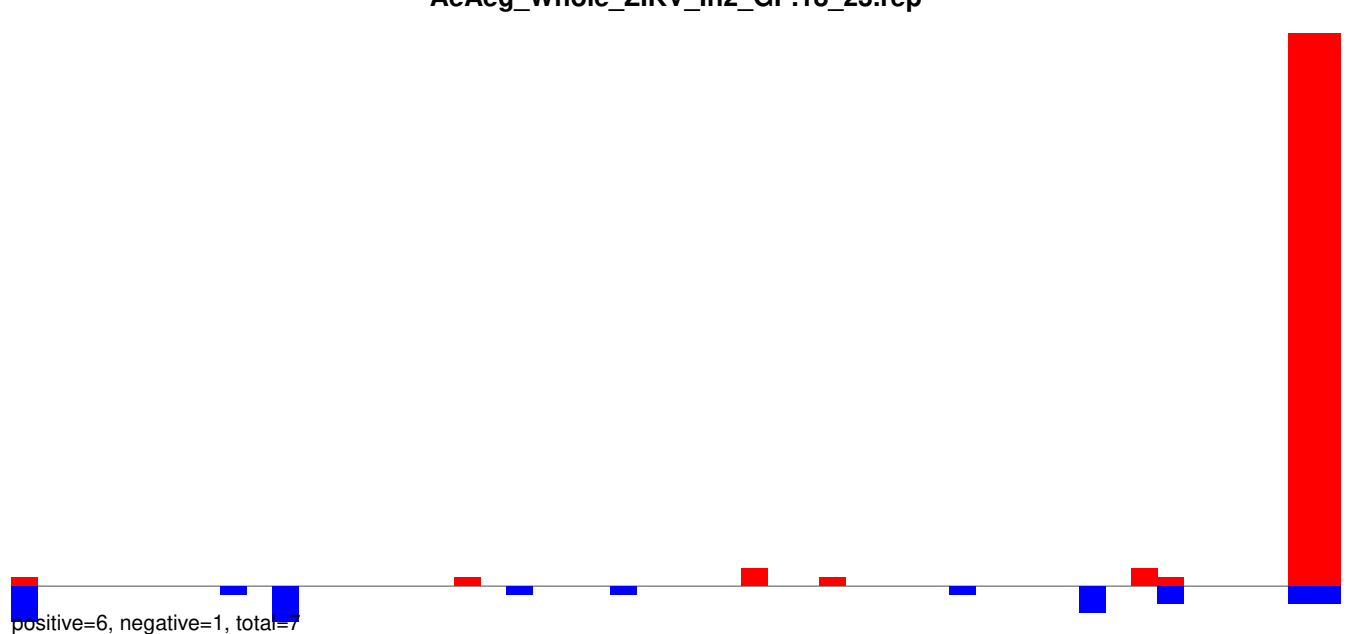

AeAeg_Whole_ZIKV_In2_GP.24_35.rep

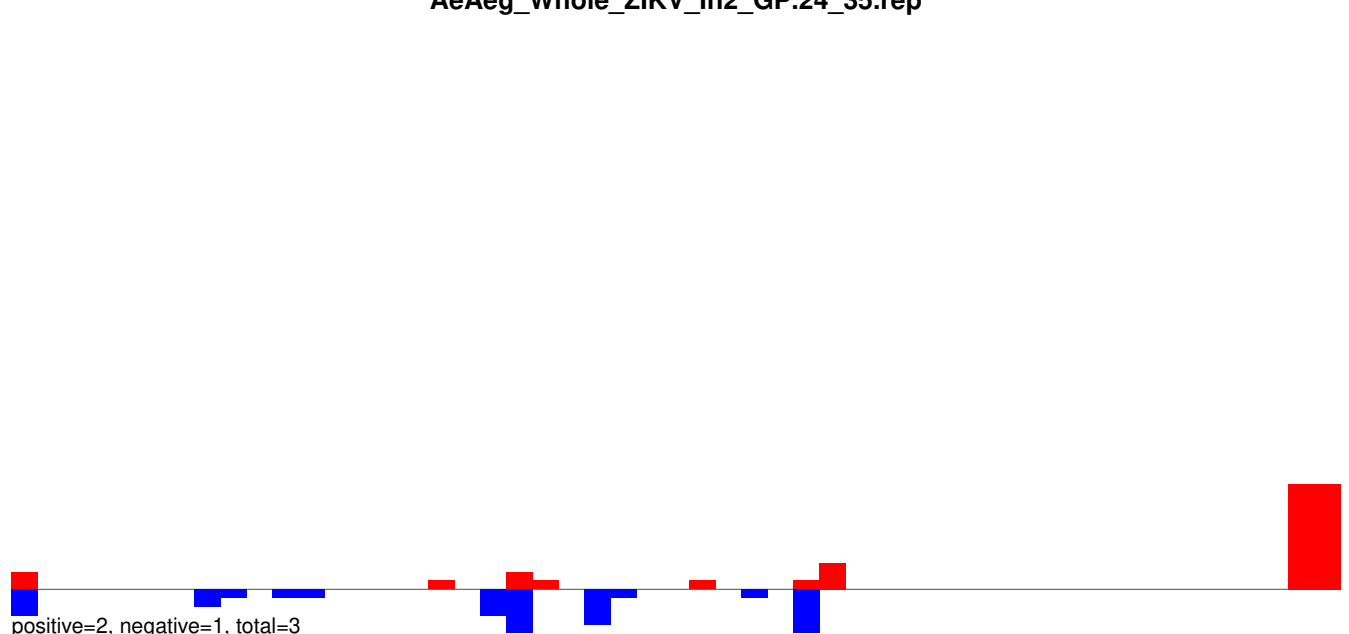

AeAeg_Whole_ZIKV_In2_GP.rep

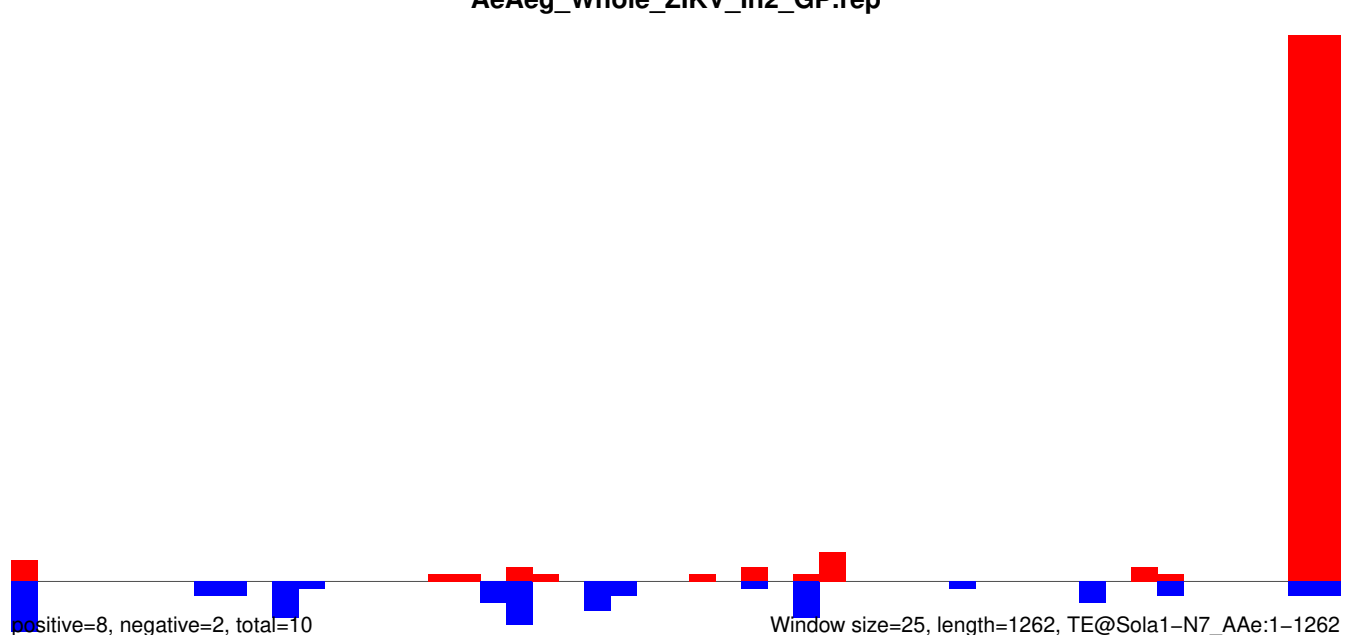

AeAeg_Whole_ZIKV_In2_GP.18_23.rep

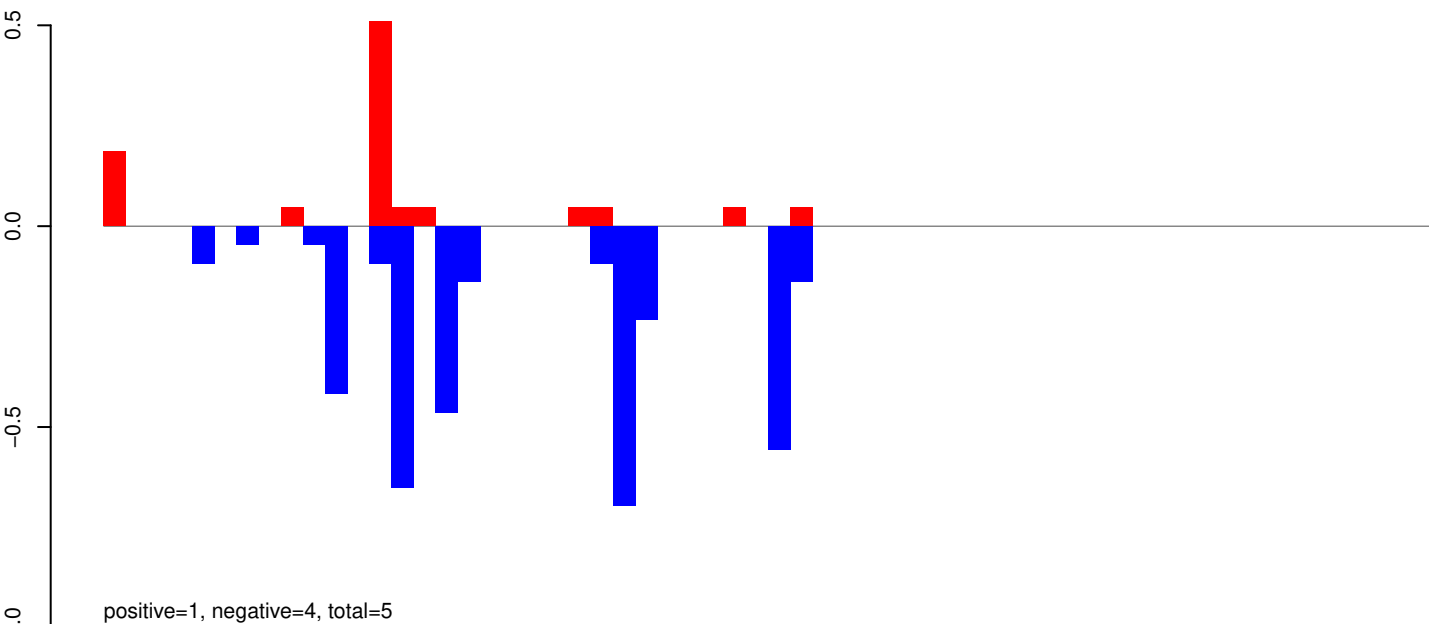

AeAeg_Whole_ZIKV_In2_GP.24_35.rep

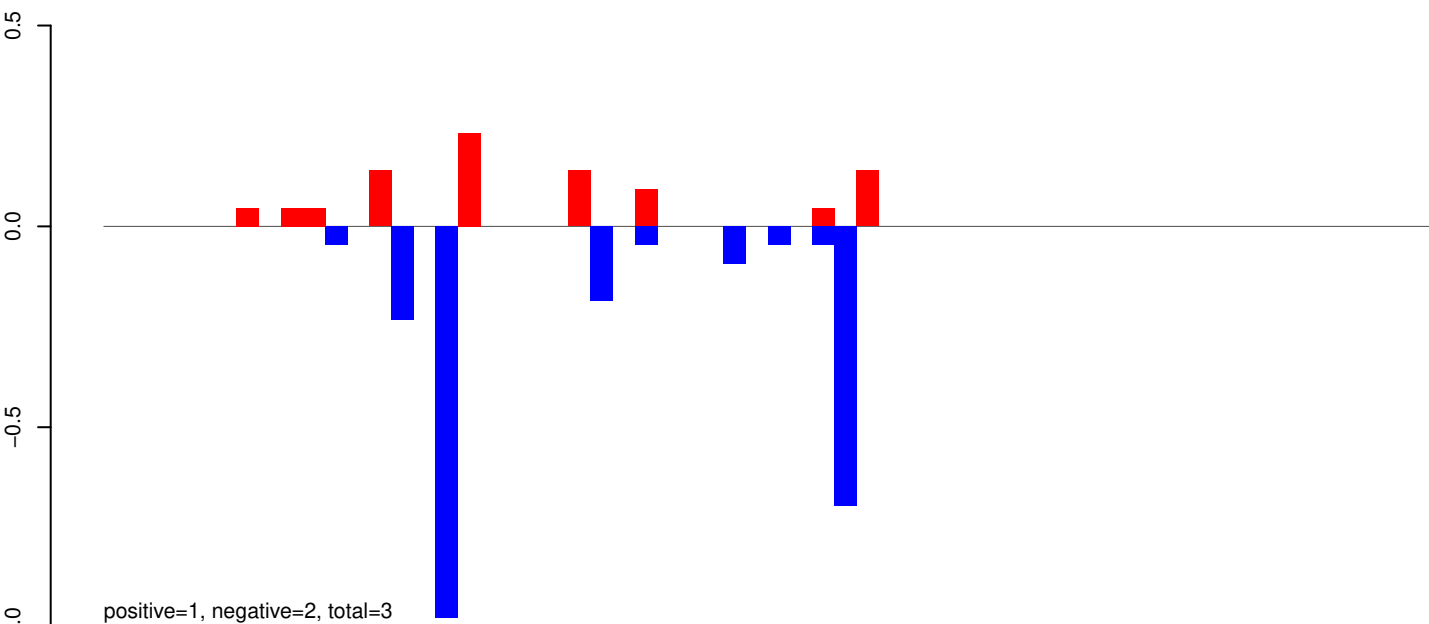

AeAeg_Whole_ZIKV_In2_GP.rep

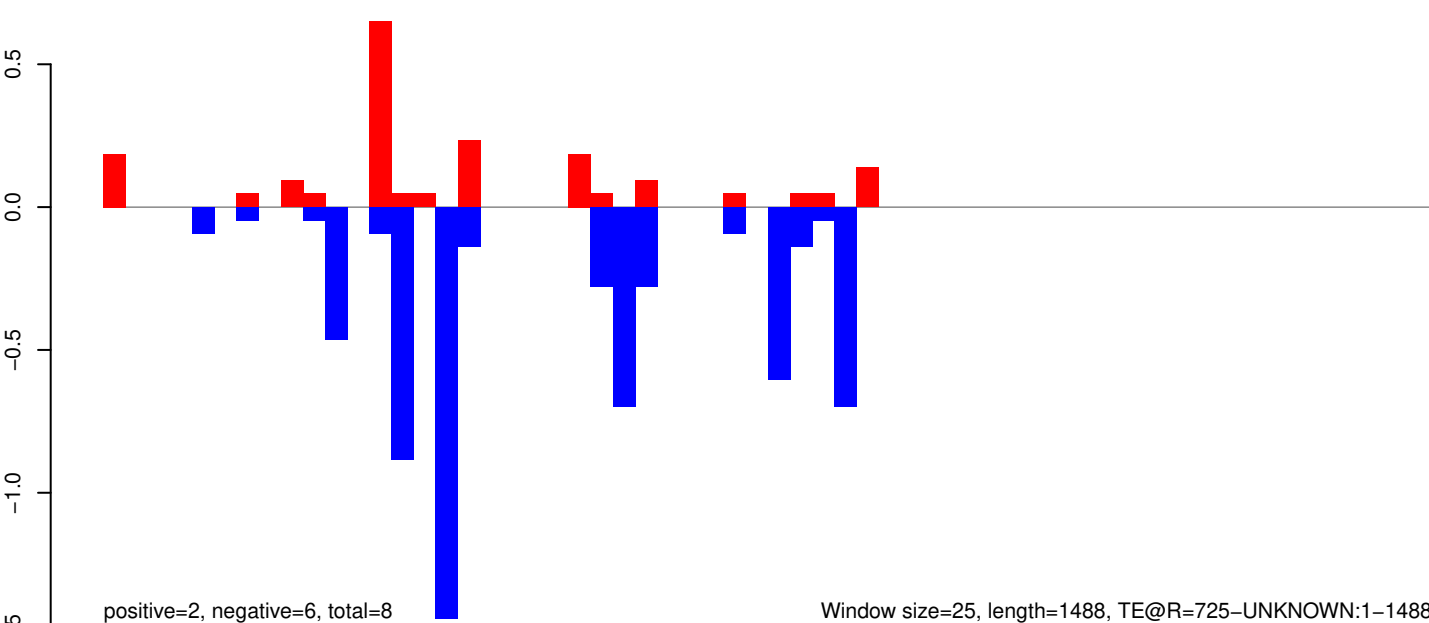

Window size=25, length=1488, TE@R=725-UNKNOWN:1-1488

AeAeg_Whole_ZIKV_In2_GP.18_23.rep

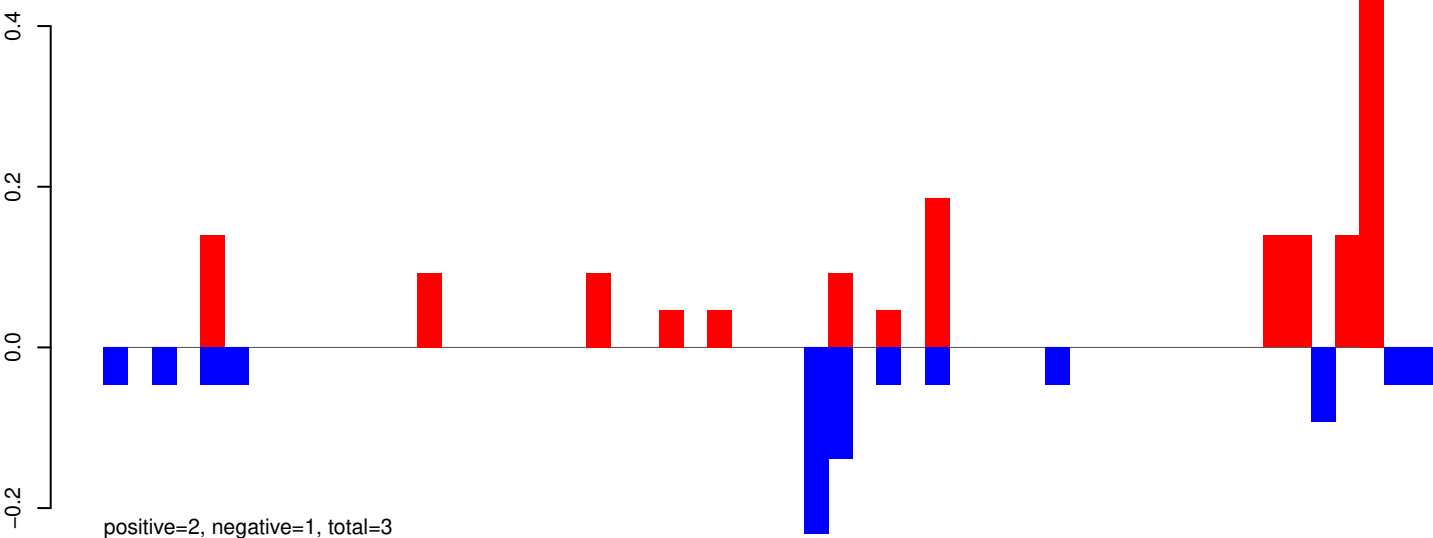

AeAeg_Whole_ZIKV_In2_GP.24_35.rep

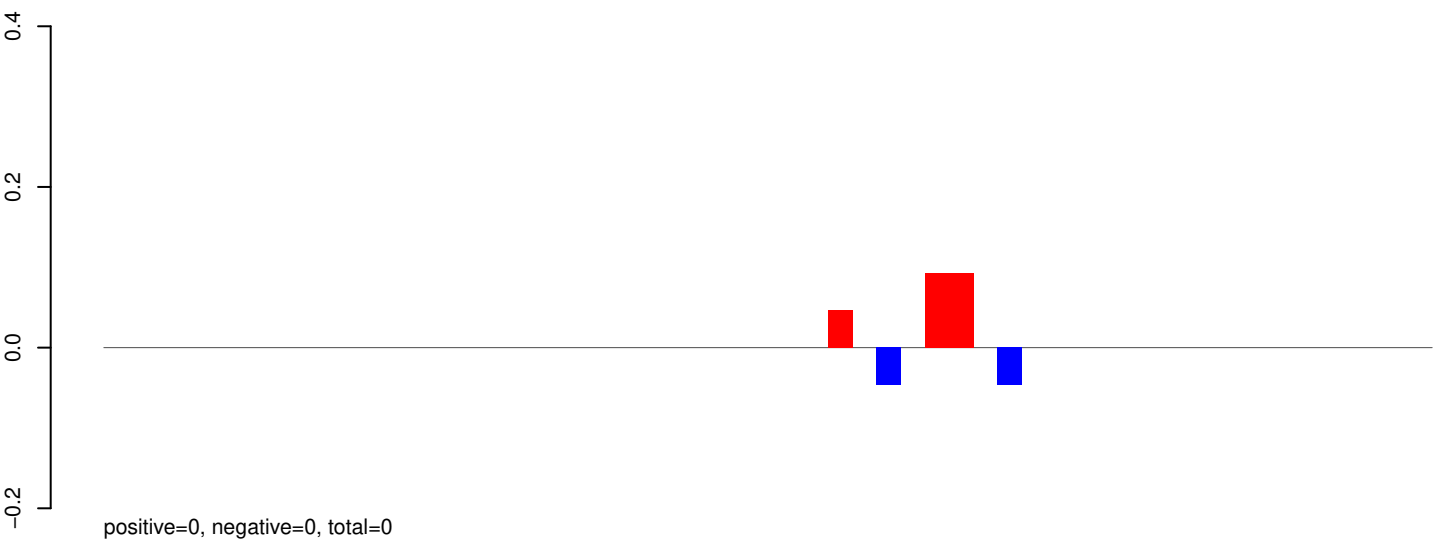

AeAeg_Whole_ZIKV_In2_GP.rep

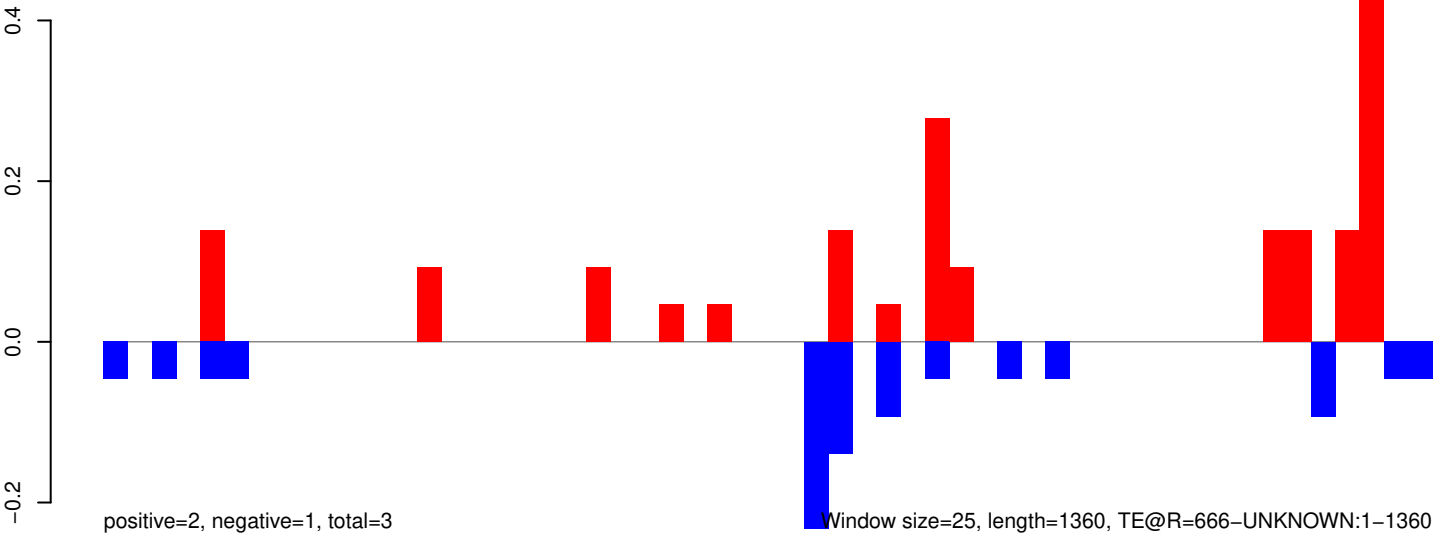

AeAeg_Whole_ZIKV_In2_GP.18_23.rep

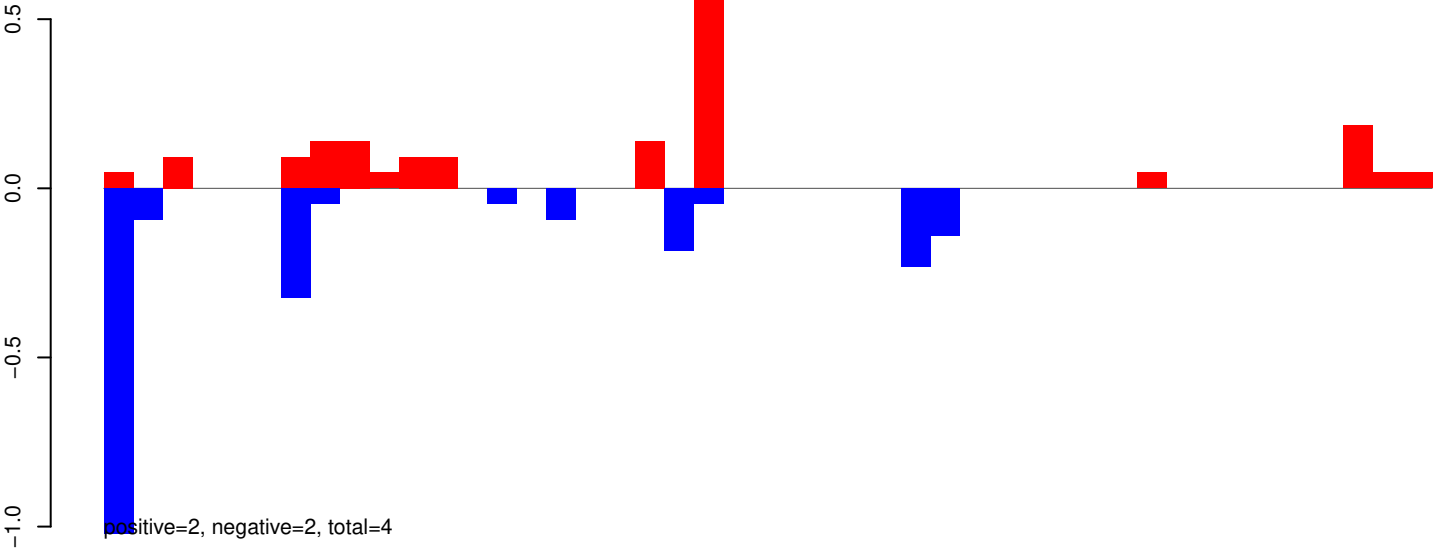

AeAeg_Whole_ZIKV_In2_GP.24_35.rep

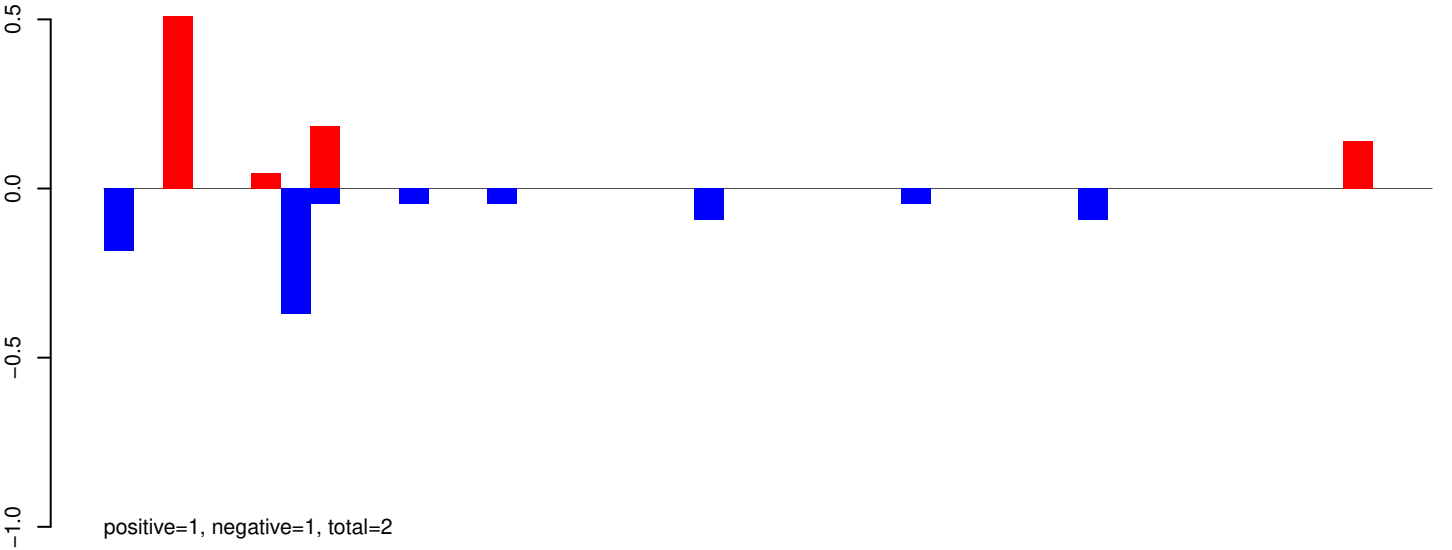

AeAeg_Whole_ZIKV_In2_GP.rep

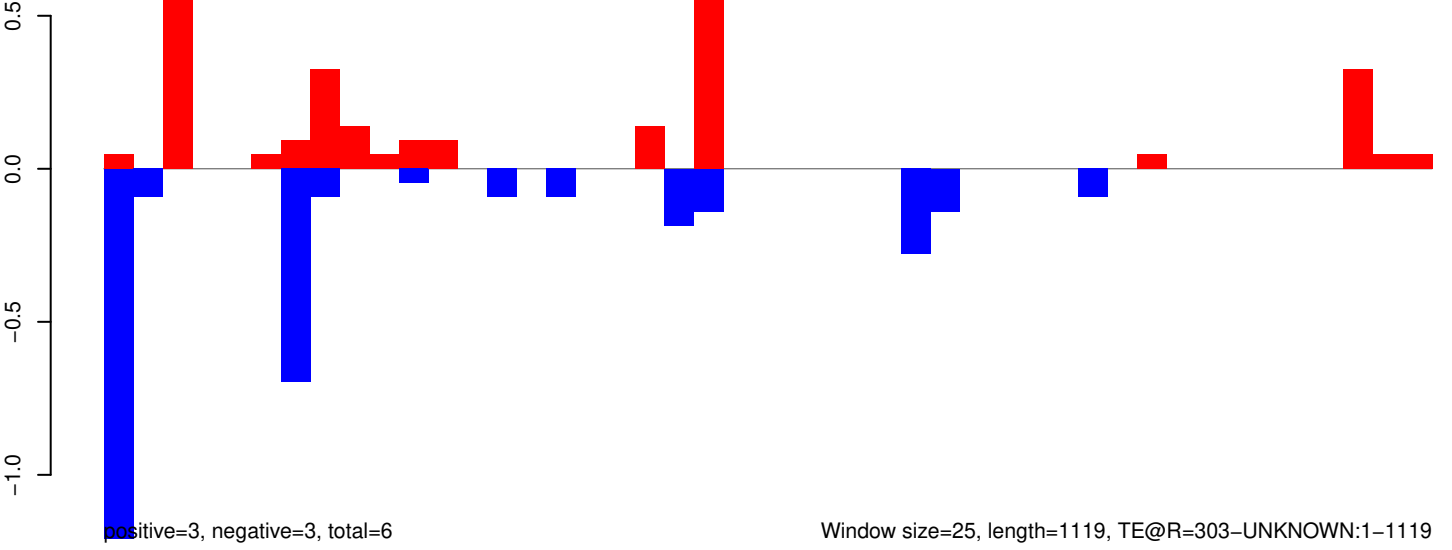

AeAeg_Whole_ZIKV_In2_GP.18_23.rep

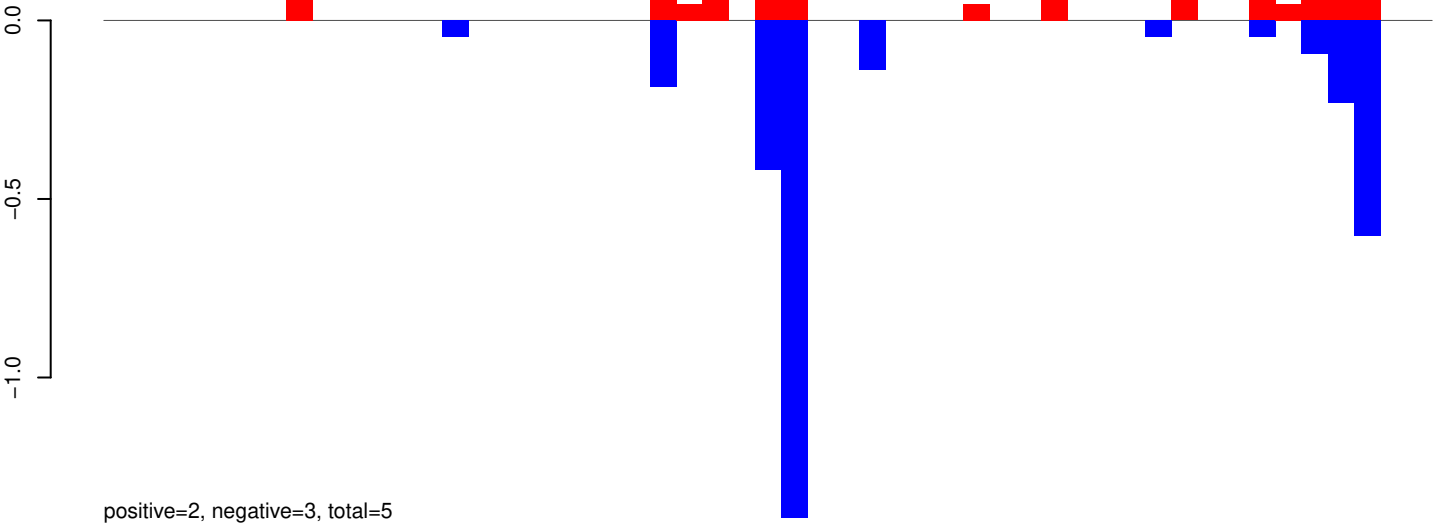

AeAeg_Whole_ZIKV_In2_GP.24_35.rep

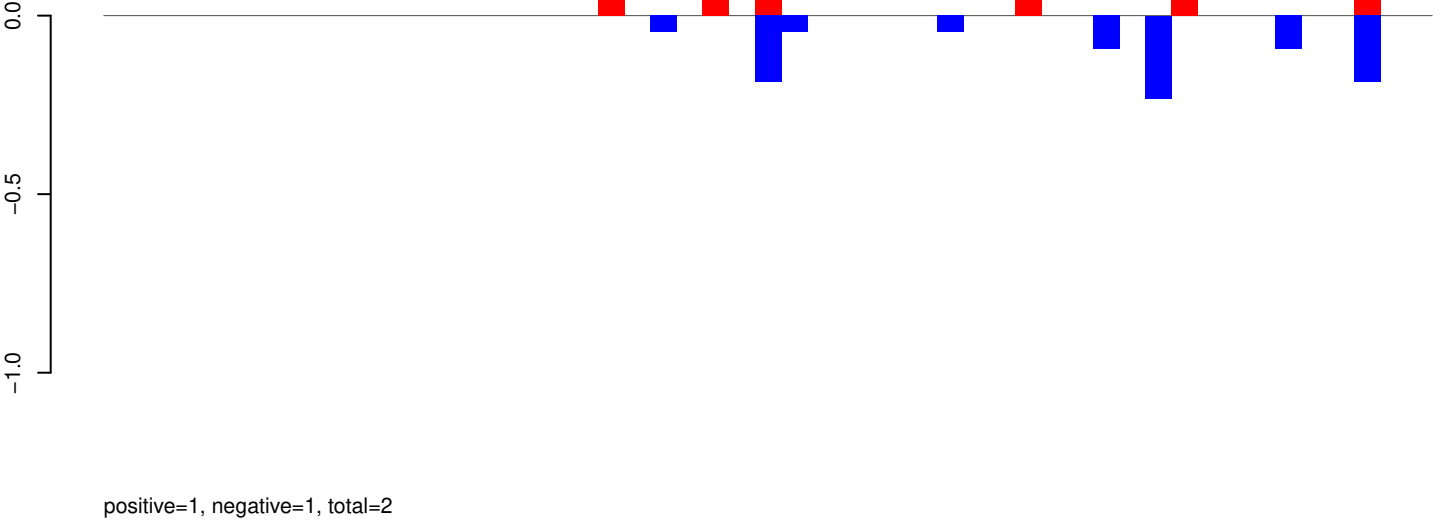

AeAeg_Whole_ZIKV_In2_GP.rep

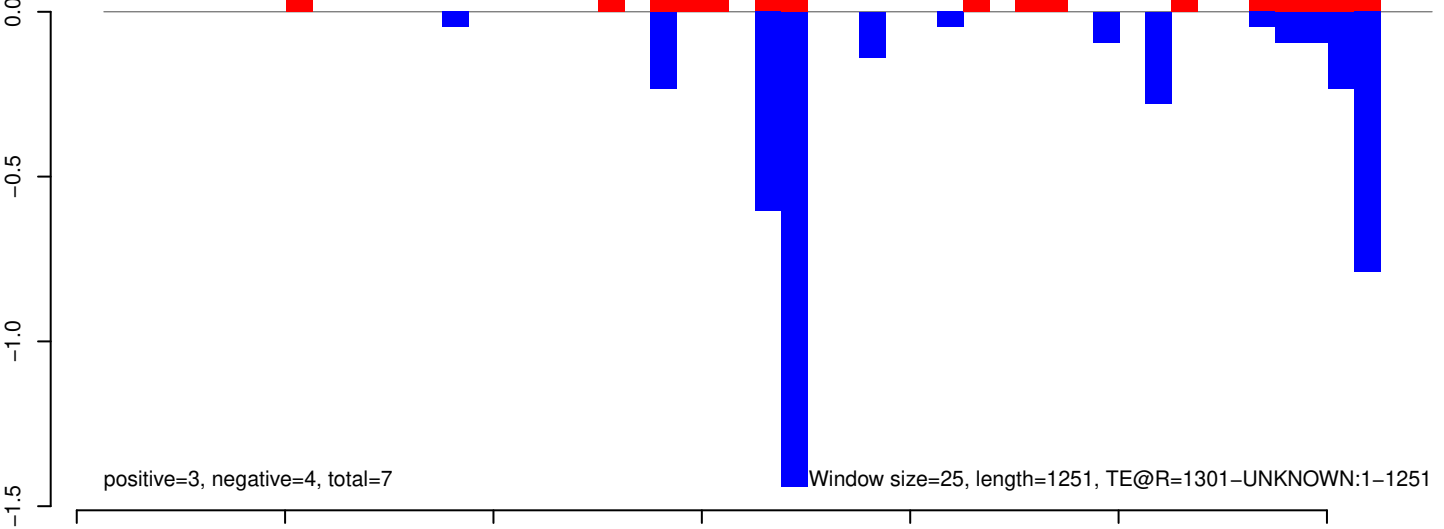

AeAeg_Whole_ZIKV_In2_GP.18_23.rep

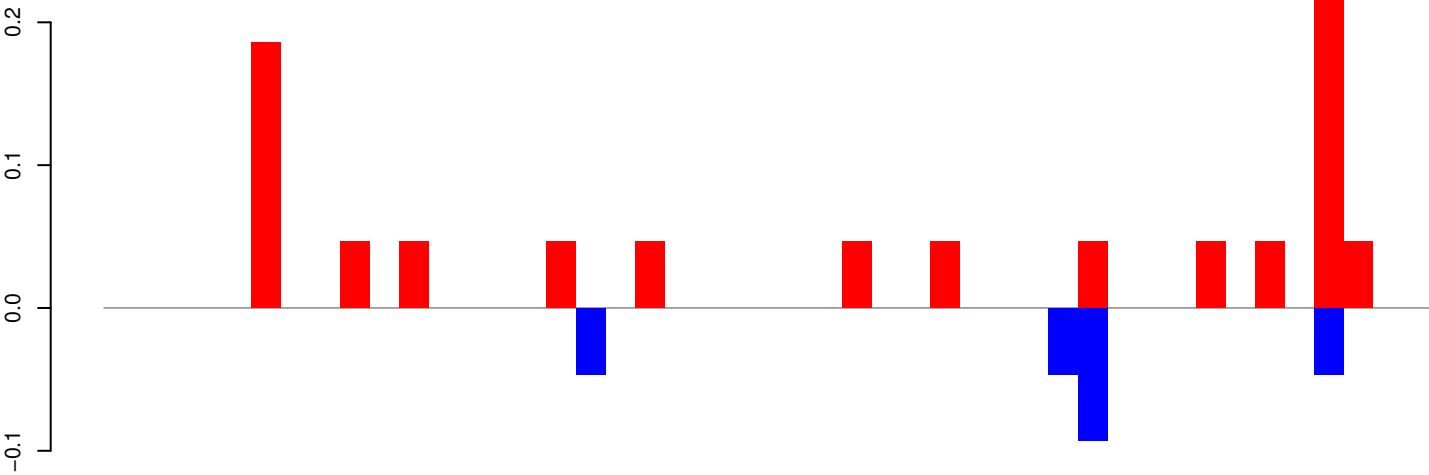

AeAeg_Whole_ZIKV_In2_GP.24_35.rep

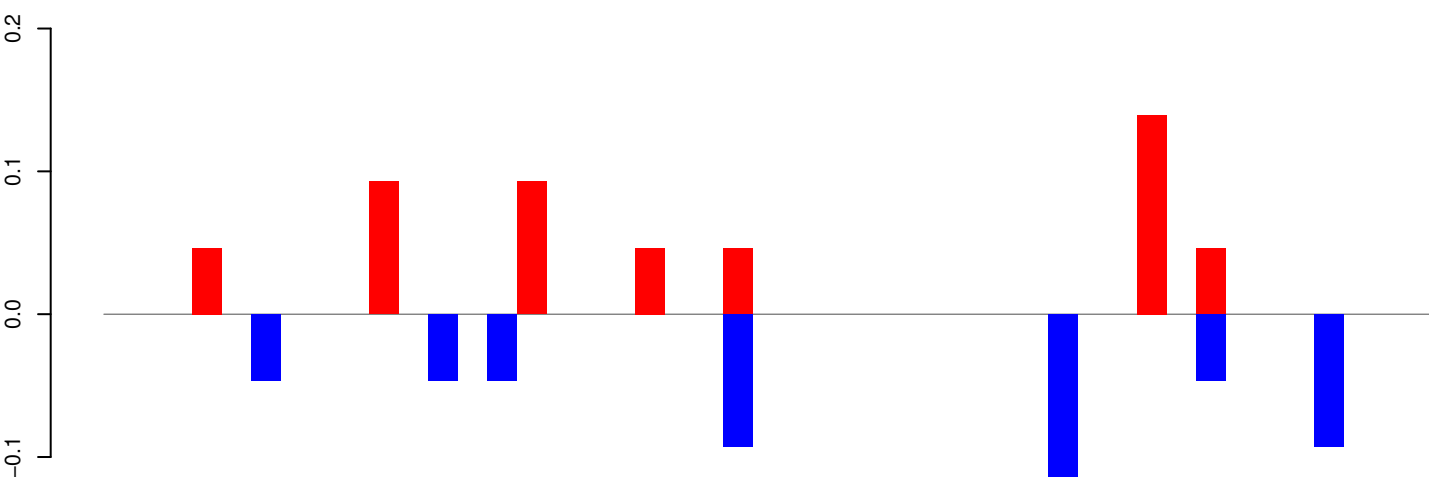

AeAeg_Whole_ZIKV_In2_GP.rep

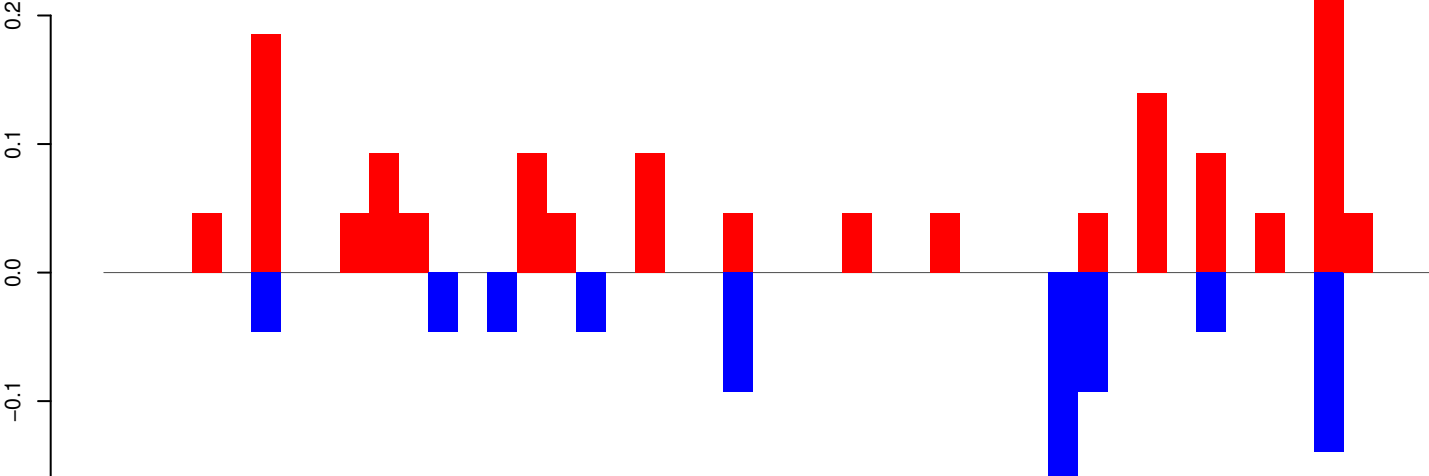

Window size=25, length=1118, TE@R=1153-UNKNOWN:1-1118

AeAeg_Whole_ZIKV_In2_GP.18_23.rep

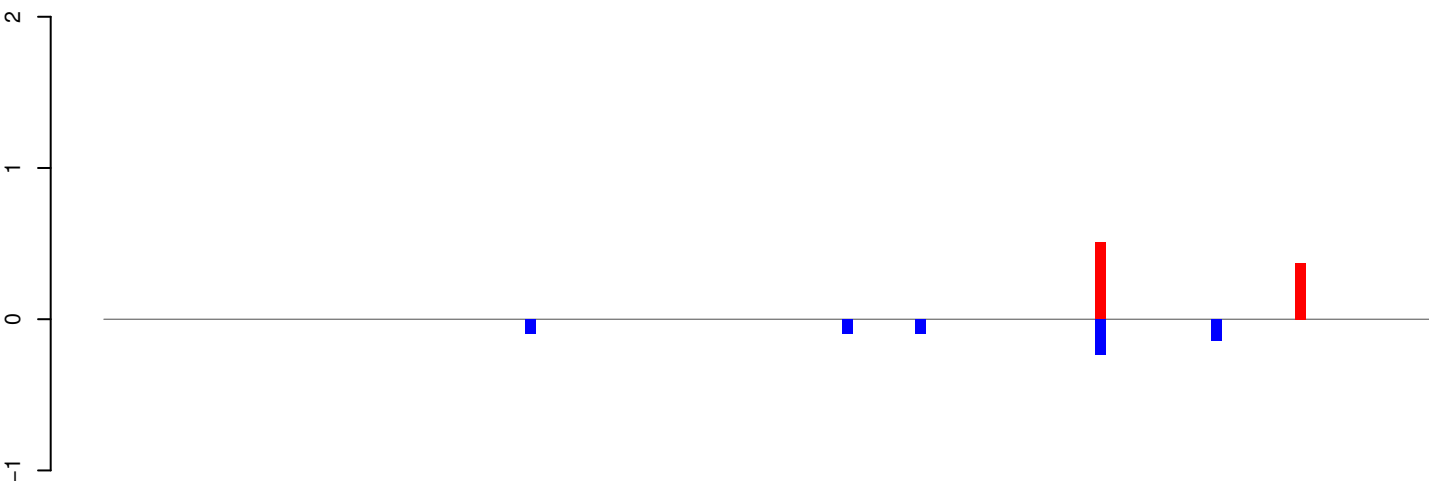

positive=1, negative=1, total=2

AeAeg_Whole_ZIKV_In2_GP.24_35.rep

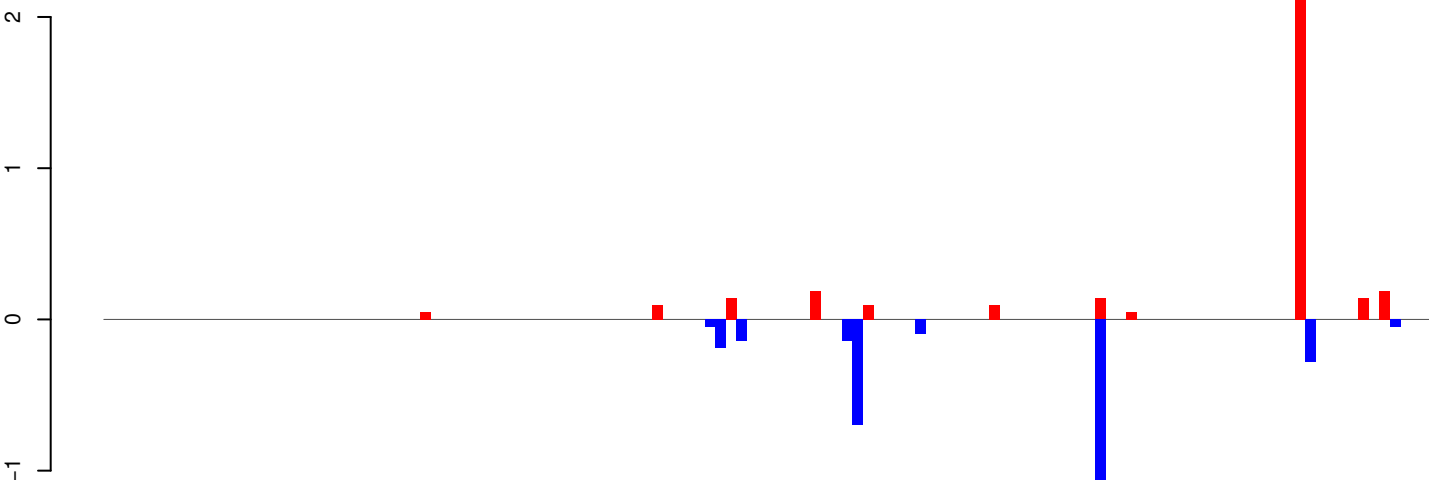

positive=4, negative=3, total=7

AeAeg_Whole_ZIKV_In2_GP.rep

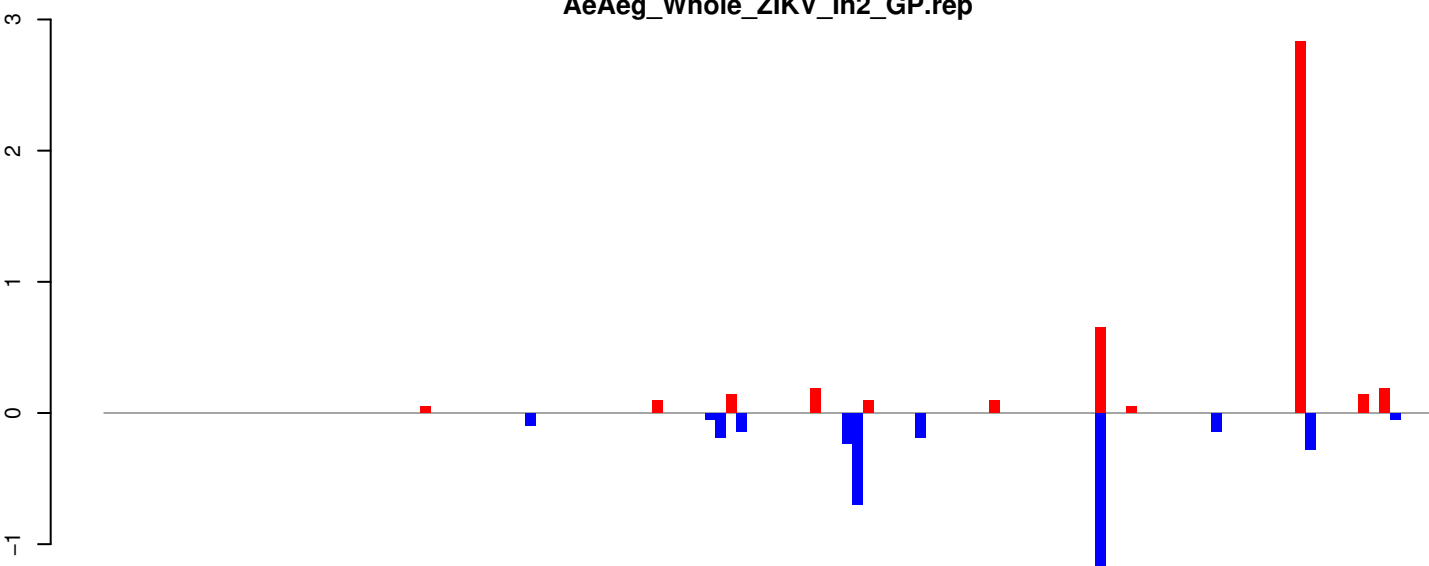

positive=5, negative=4, total=8

Window size=25, length=3131, TE@P-1_A Ae:1-3131

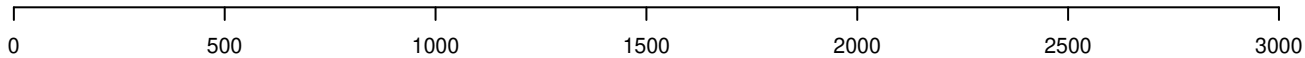

AeAeg_Whole_ZIKV_In2_GP.18_23.rep

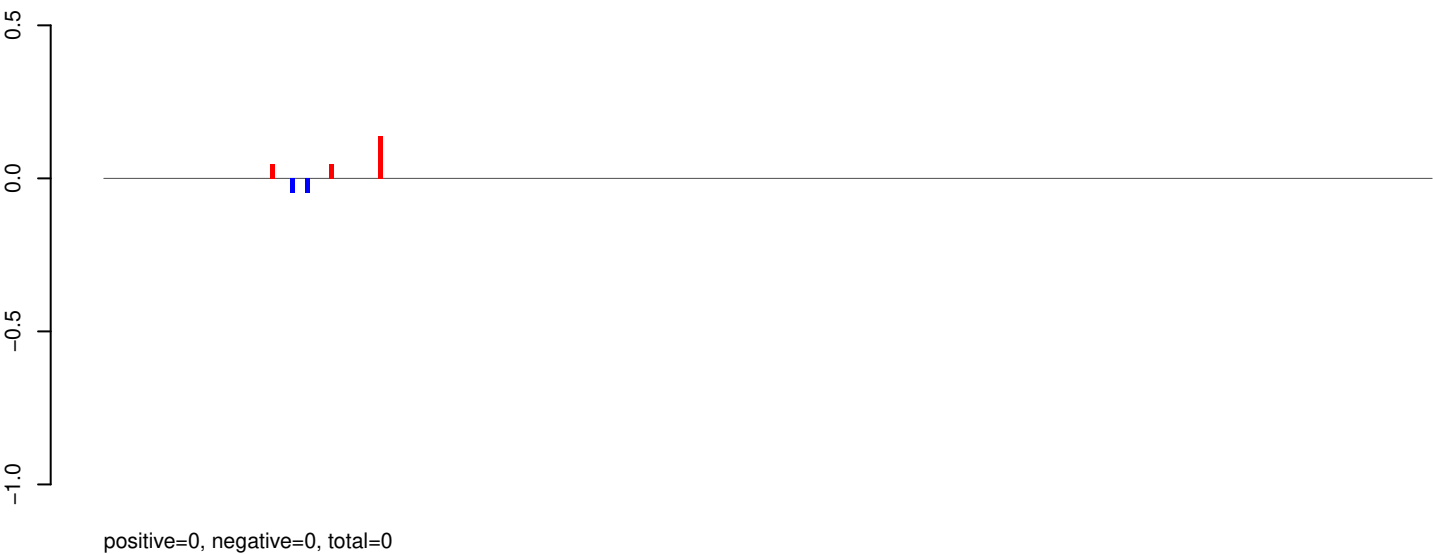

AeAeg_Whole_ZIKV_In2_GP.24_35.rep

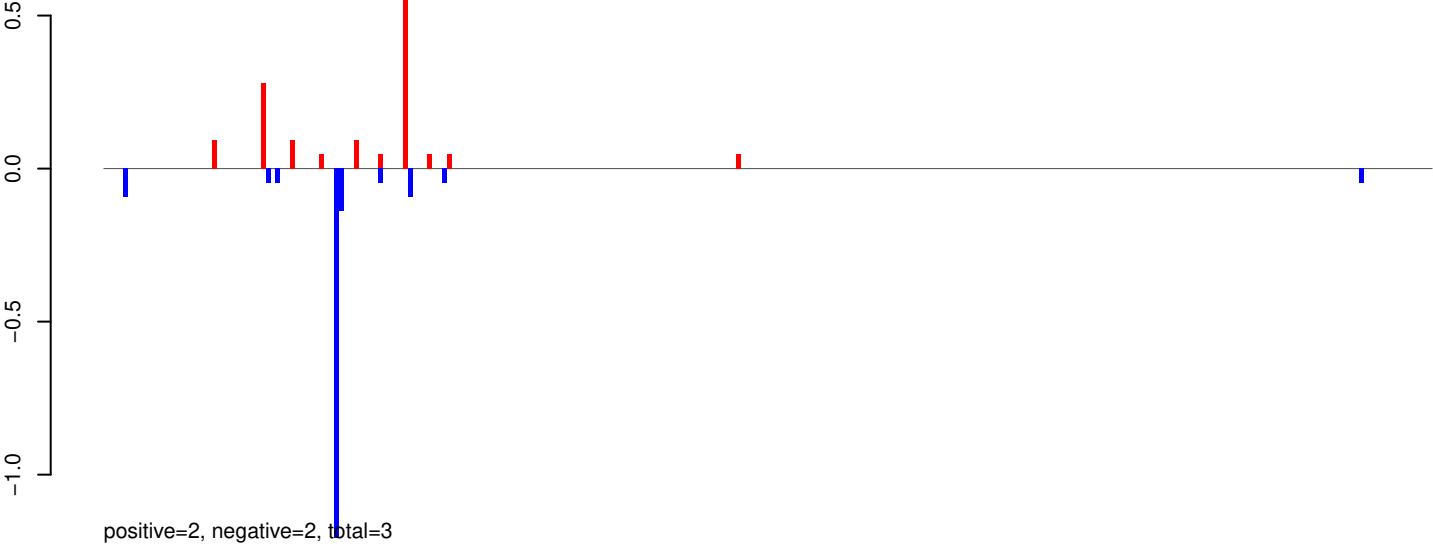

AeAeg_Whole_ZIKV_In2_GP.rep

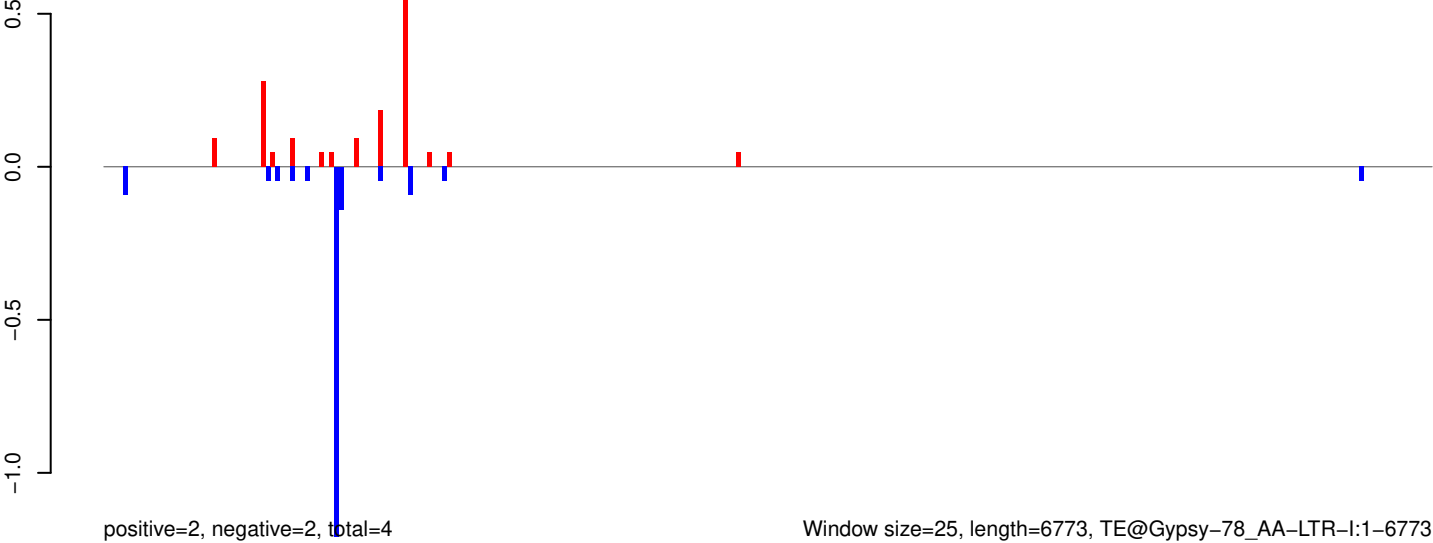

Window size=25, length=6773, TE@Gypsy-78_AA-LTR-I:1-6773

0 1000 2000 3000 4000 5000 6000 7000

AeAeg_Whole_ZIKV_In2_GP.18_23.rep

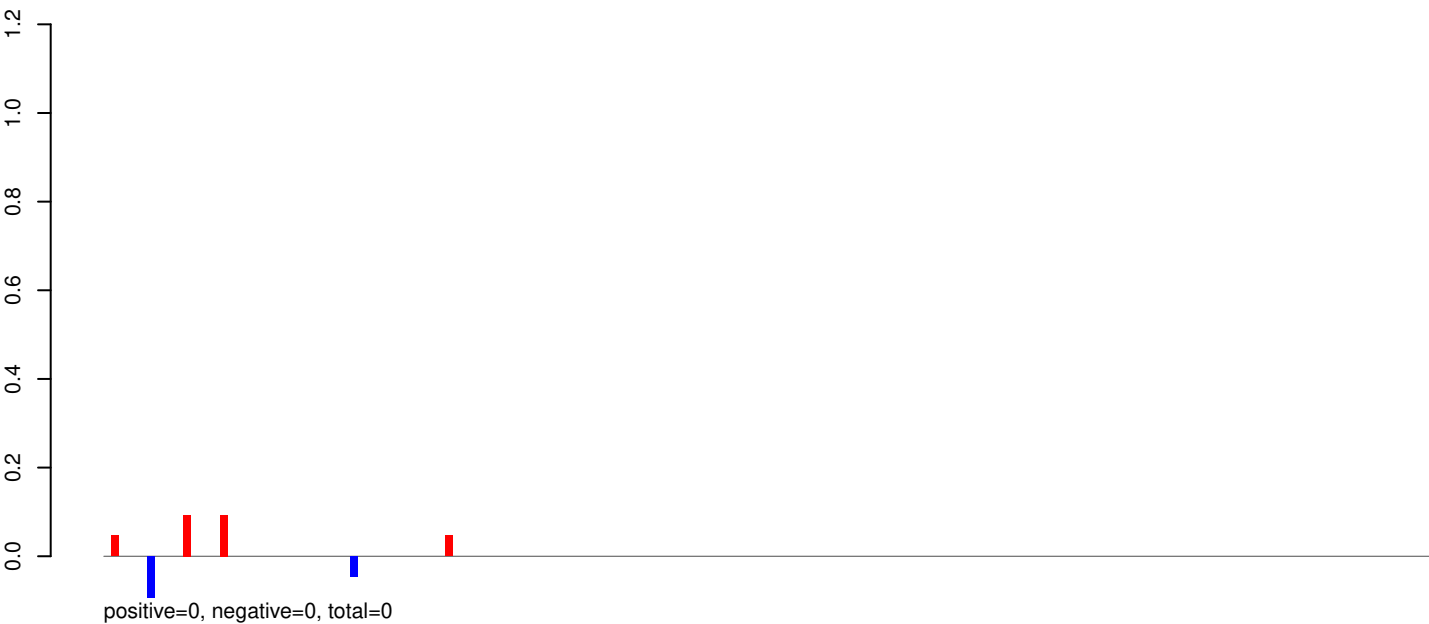

AeAeg_Whole_ZIKV_In2_GP.24_35.rep

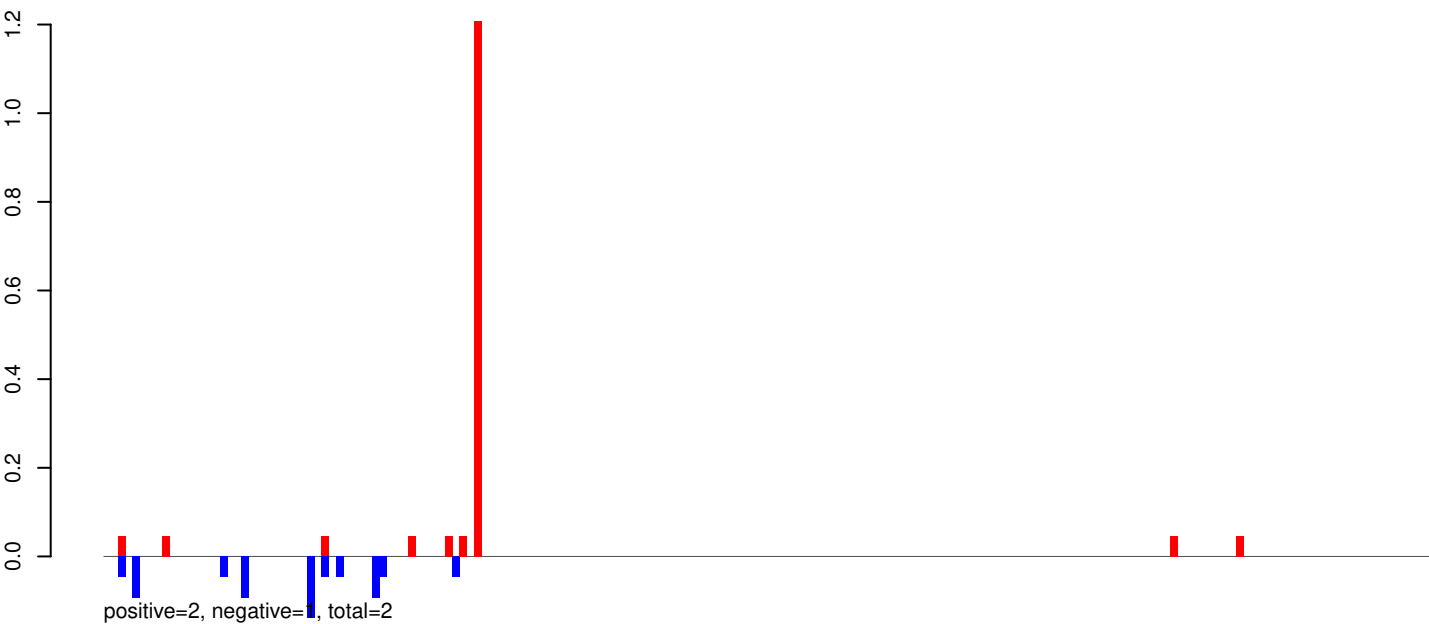

AeAeg_Whole_ZIKV_In2_GP.rep

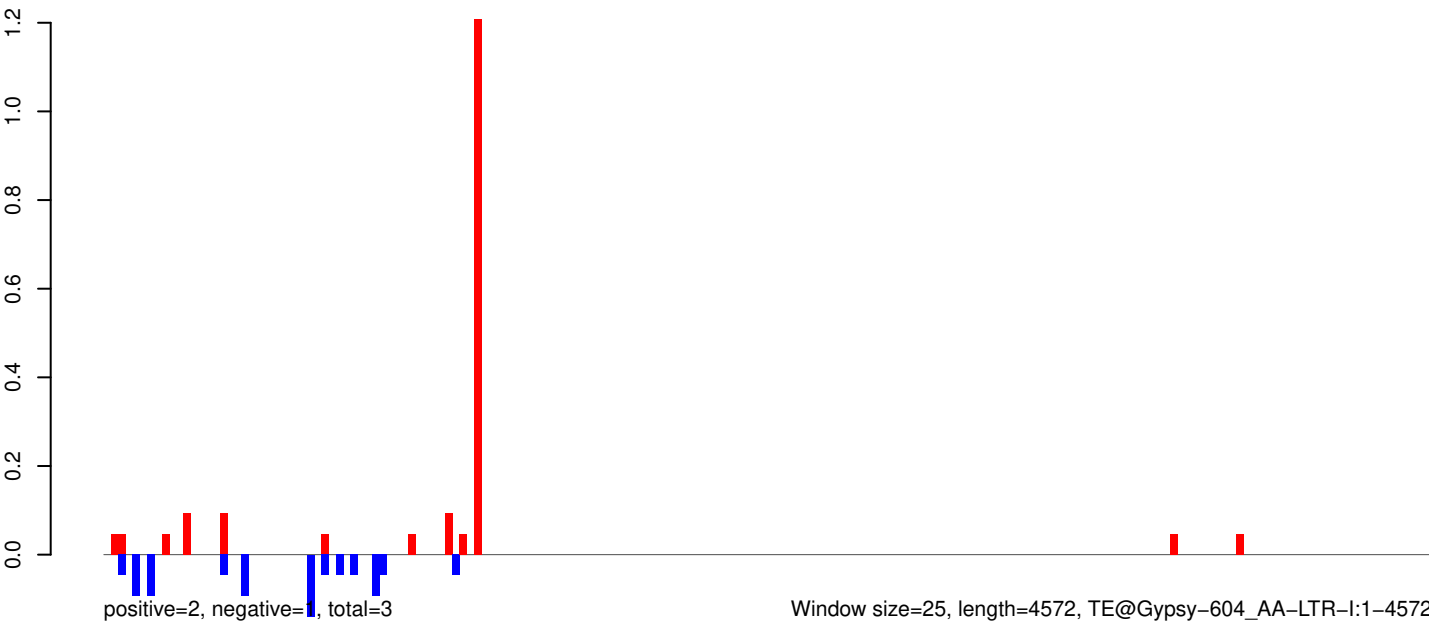

AeAeg_Whole_ZIKV_In2_GP.18_23.rep



AeAeg_Whole_ZIKV_In2_GP.24_35.rep

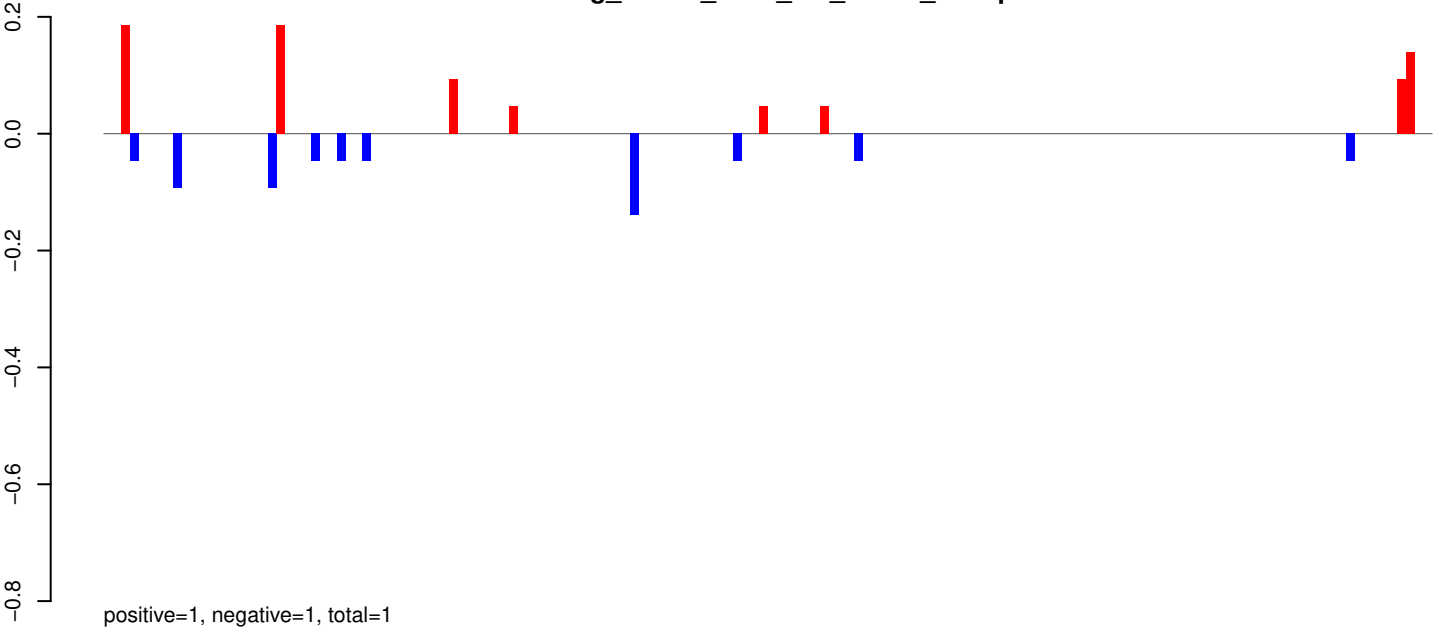

AeAeg_Whole_ZIKV_In2_GP.rep

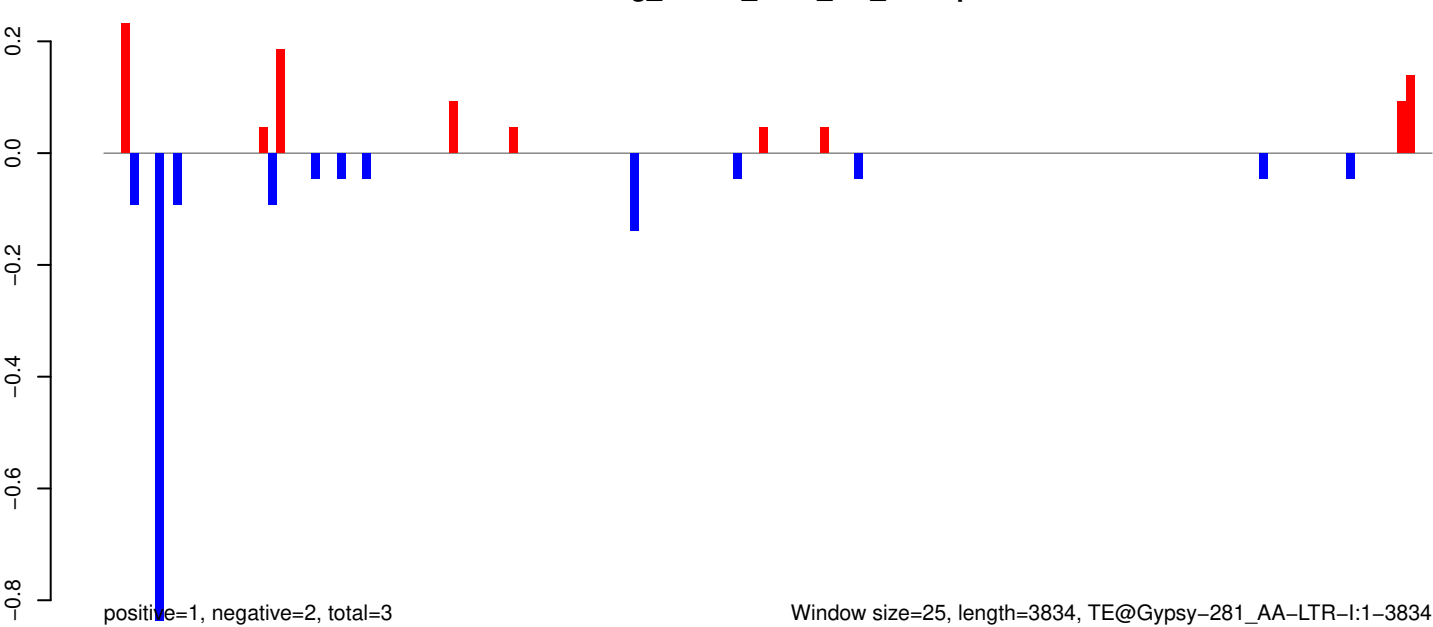

AeAeg_Whole_ZIKV_In2_GP.18_23.rep

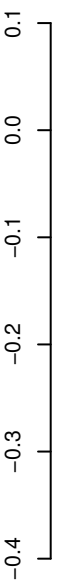

positive=0, negative=0, total=1

AeAeg_Whole_ZIKV_In2_GP.24_35.rep

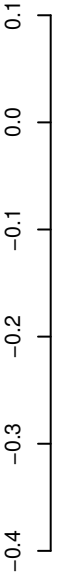

positive=1, negative=2, total=3

AeAeg_Whole_ZIKV_In2_GP.rep

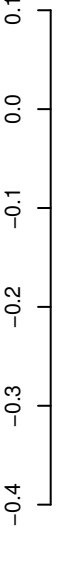

positive=1, negative=2, total=3

Window size=25, length=2650, TE@AeBuster1:1-2650

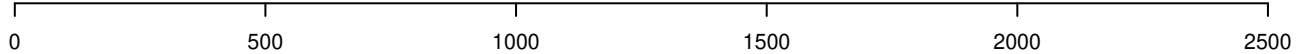

AeAeg_Whole_ZIKV_In2_GP.18_23.rep

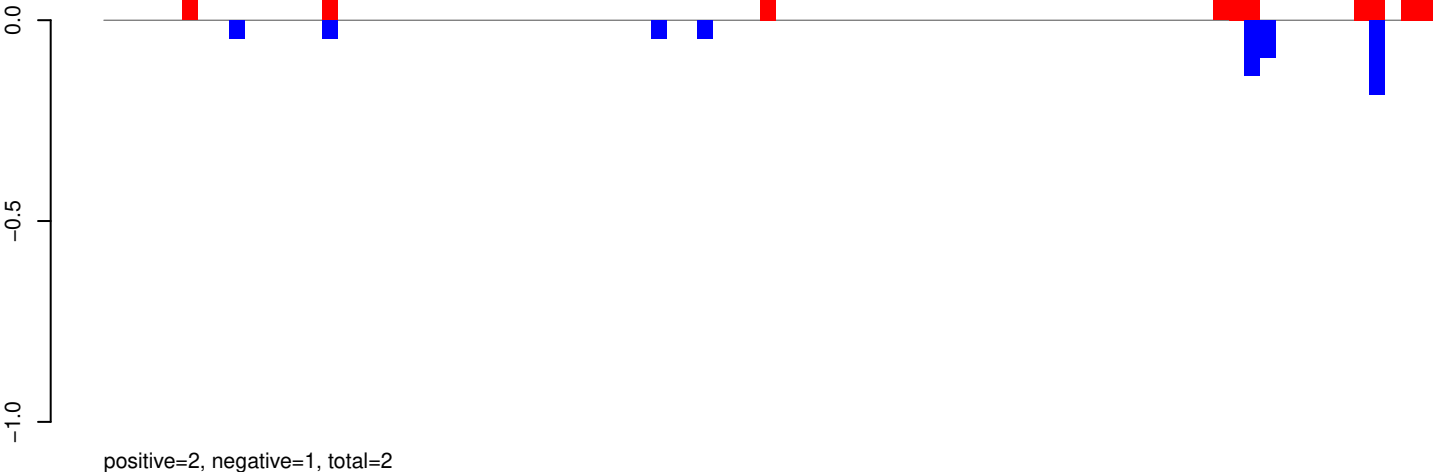

AeAeg_Whole_ZIKV_In2_GP.24_35.rep

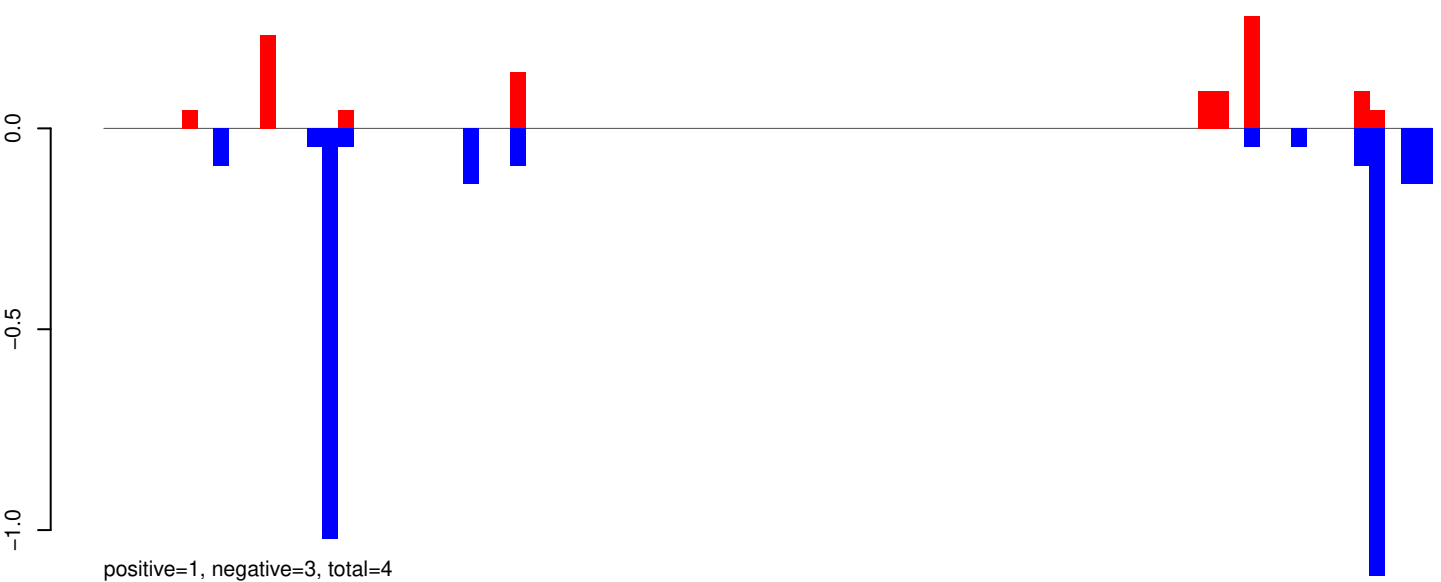

AeAeg_Whole_ZIKV_In2_GP.rep

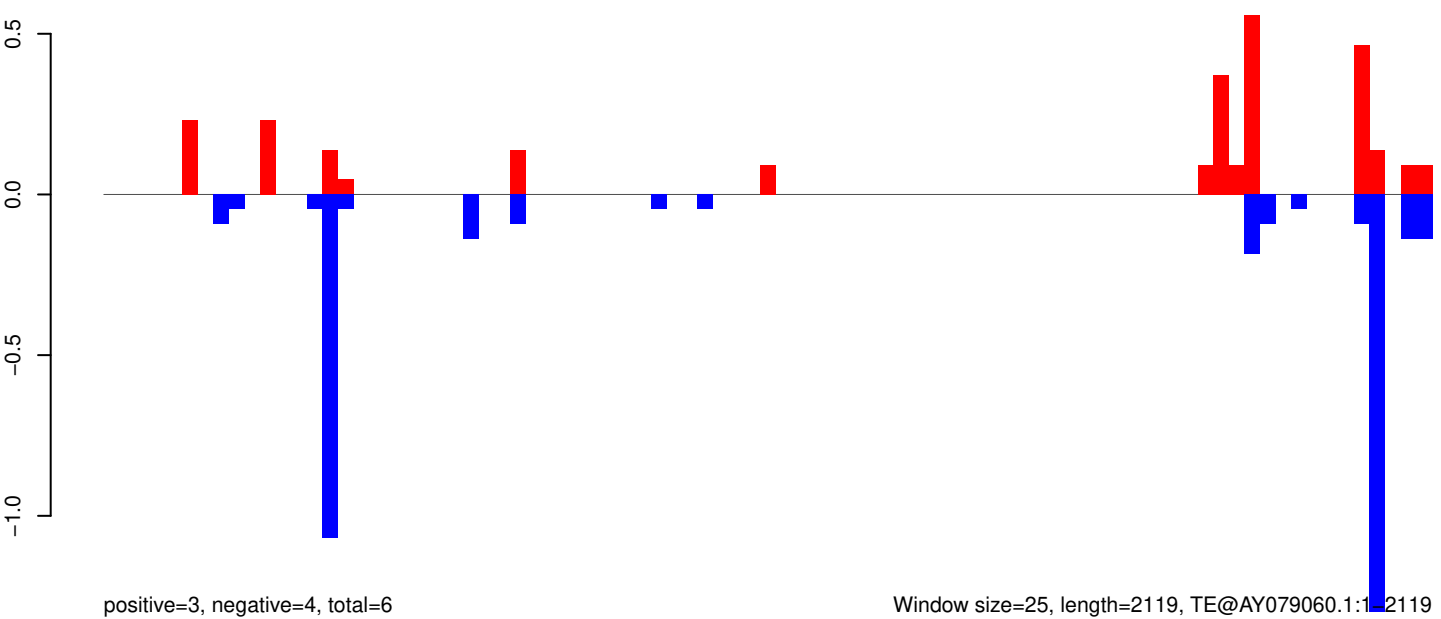

AeAeg_Whole_ZIKV_In2_GP.18_23.rep

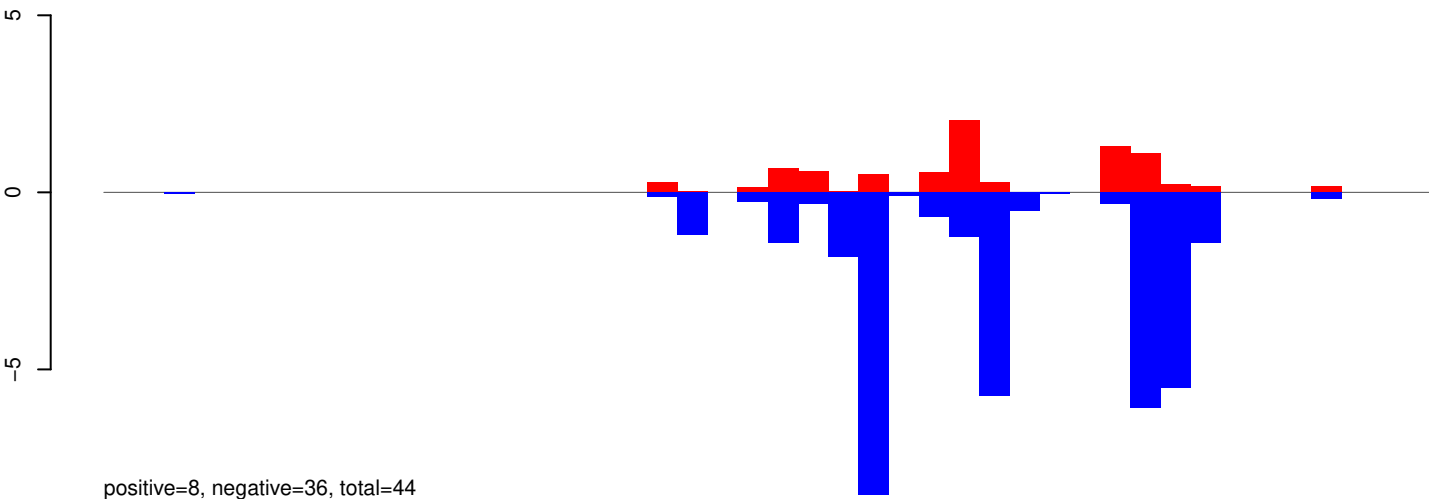

AeAeg_Whole_ZIKV_In2_GP.24_35.rep

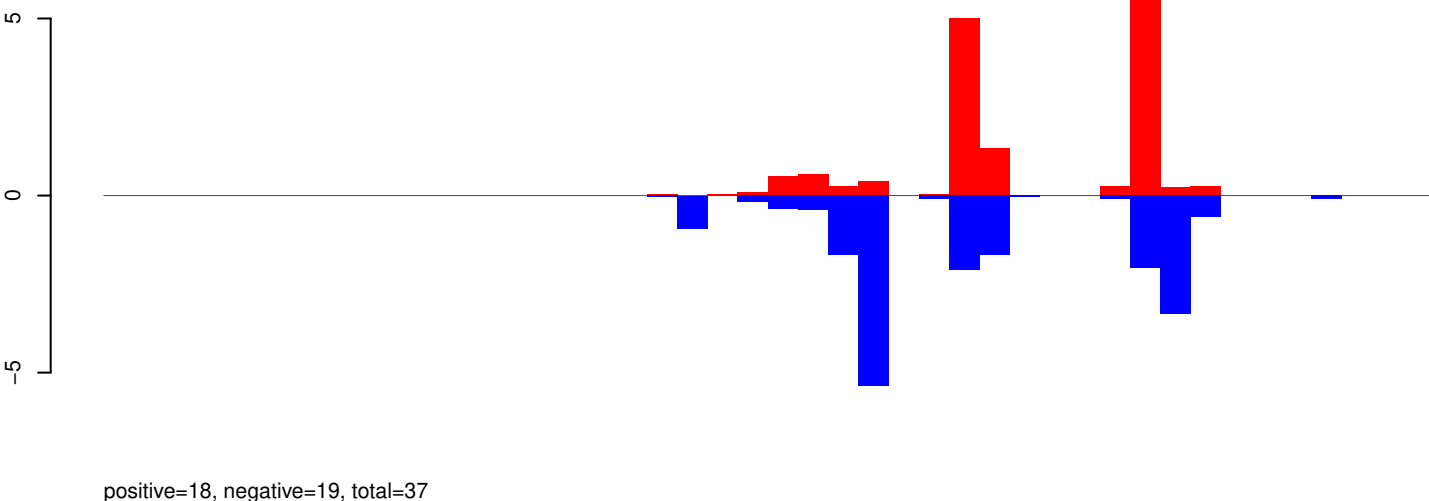

AeAeg_Whole_ZIKV_In2_GP.rep

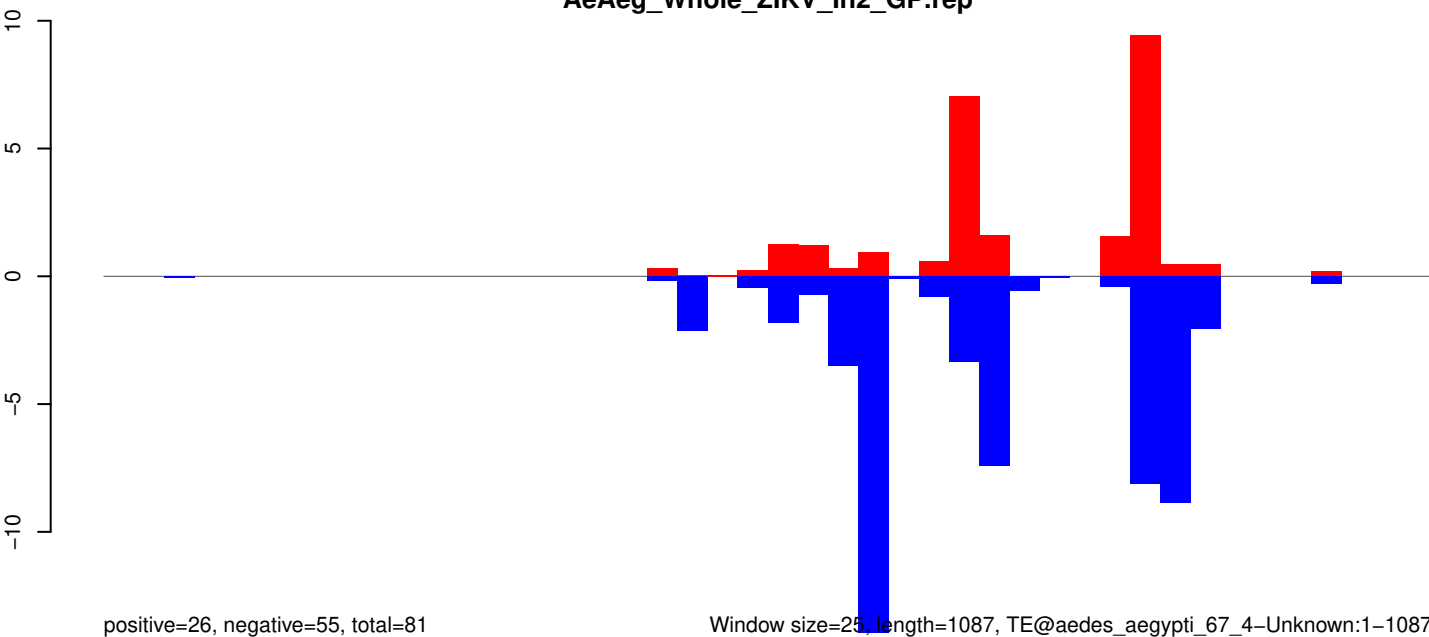

Window size=25, length=1087, TE@aedes_aegypti_67_4-Unknown:1-1087

0 200 400 600 800 1000

AeAeg_Whole_ZIKV_In2_GP.18_23.rep

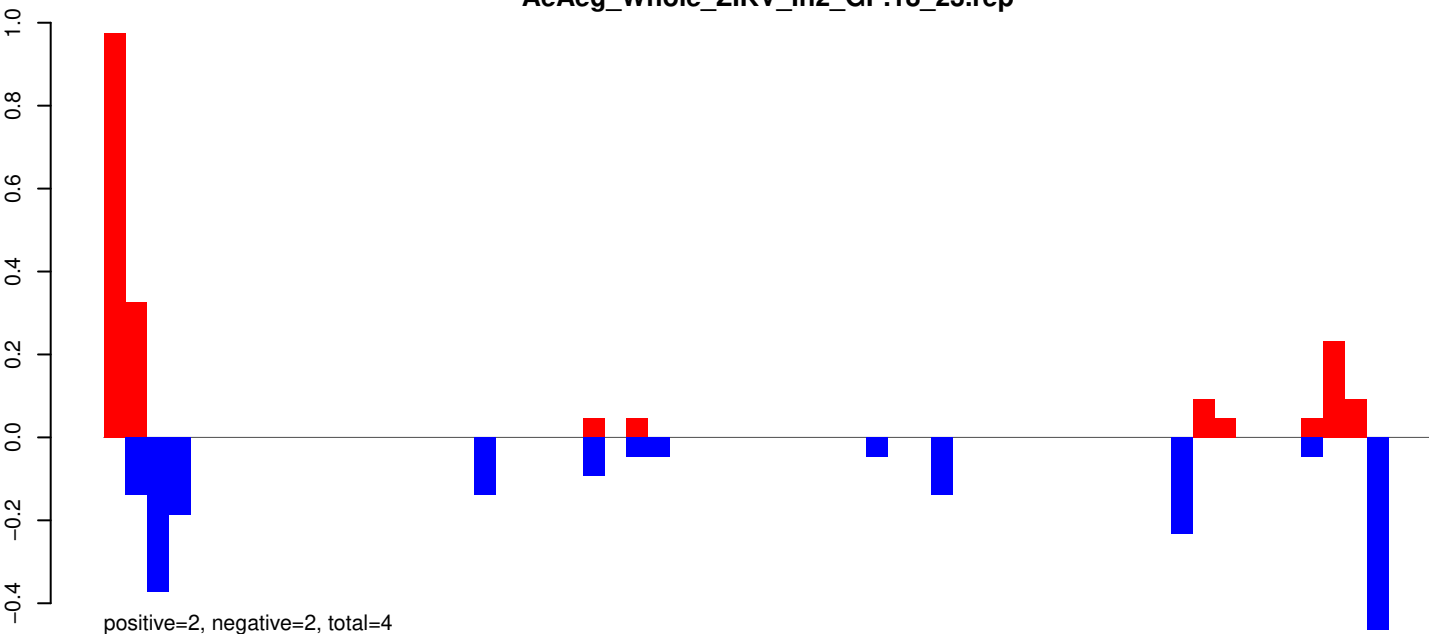

AeAeg_Whole_ZIKV_In2_GP.24_35.rep

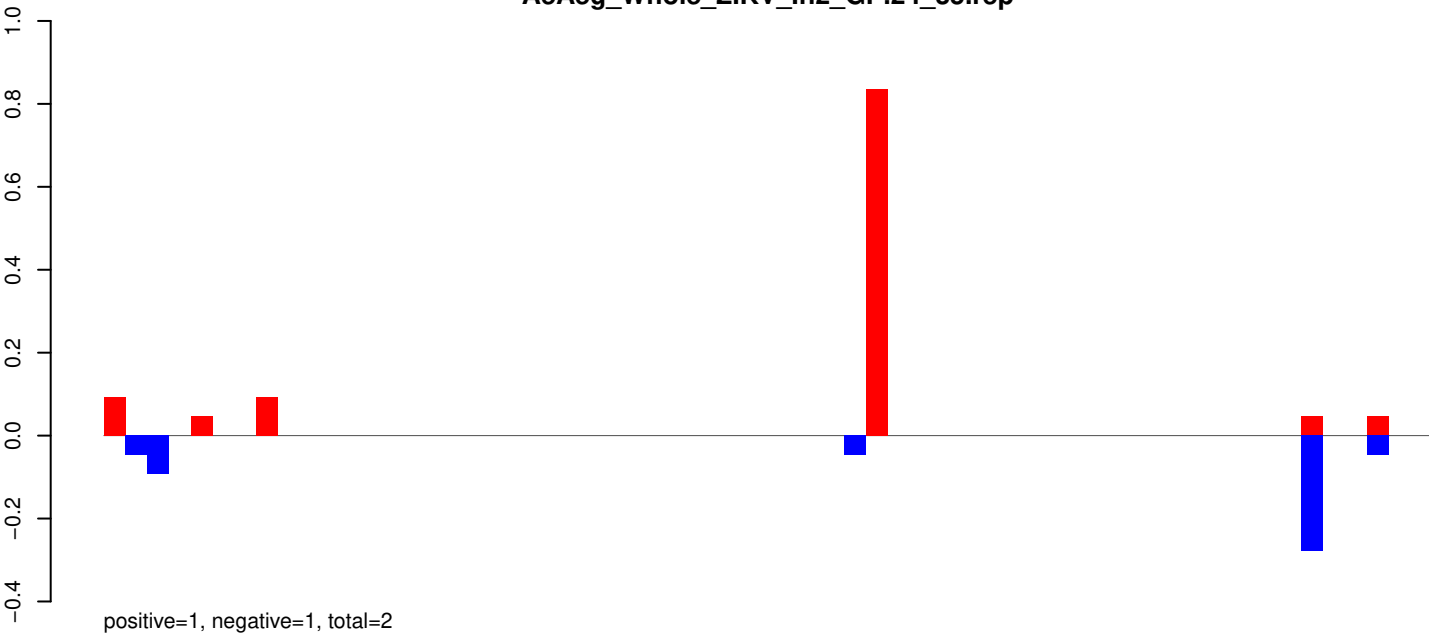

AeAeg_Whole_ZIKV_In2_GP.rep

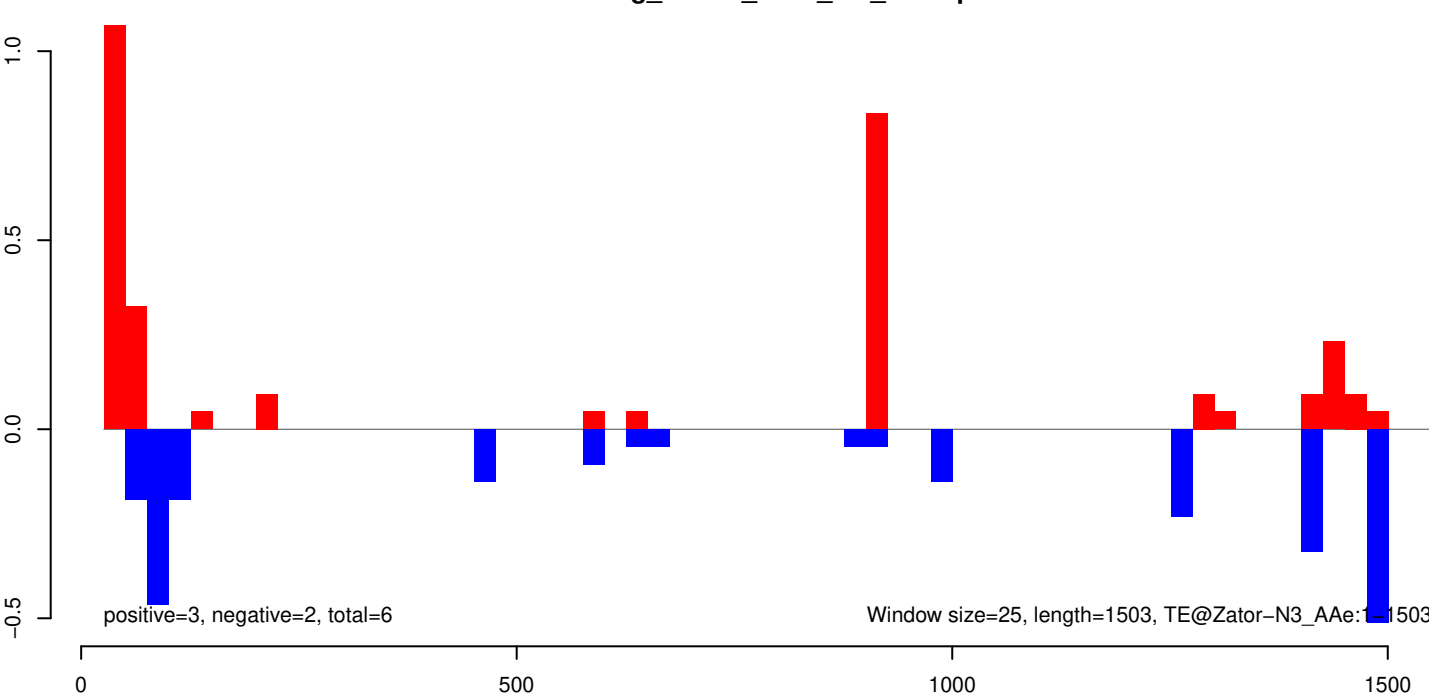

AeAeg_Whole_ZIKV_In2_GP.18_23.rep

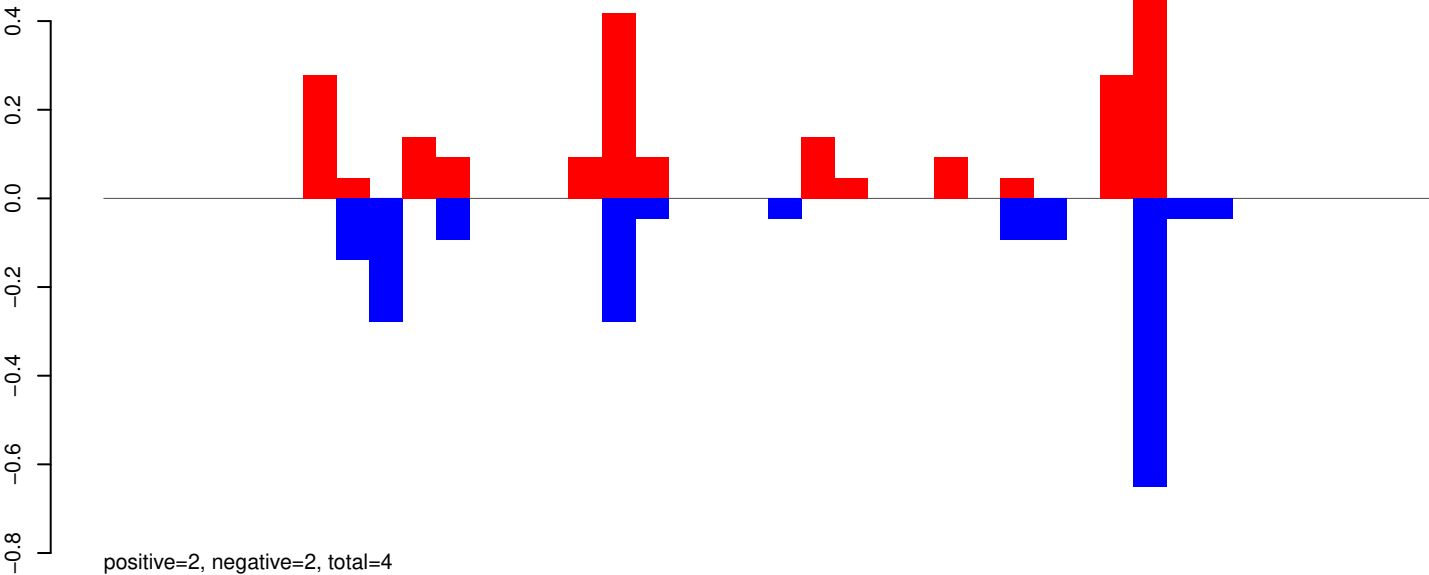

AeAeg_Whole_ZIKV_In2_GP.24_35.rep

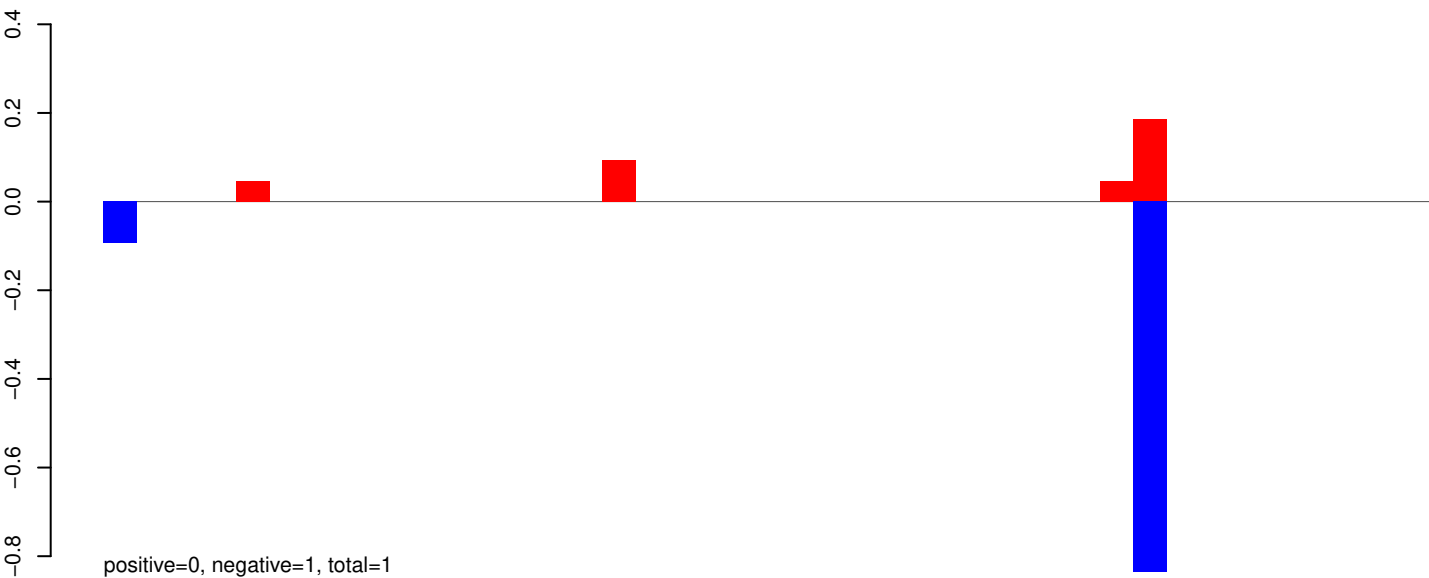

AeAeg_Whole_ZIKV_In2_GP.rep

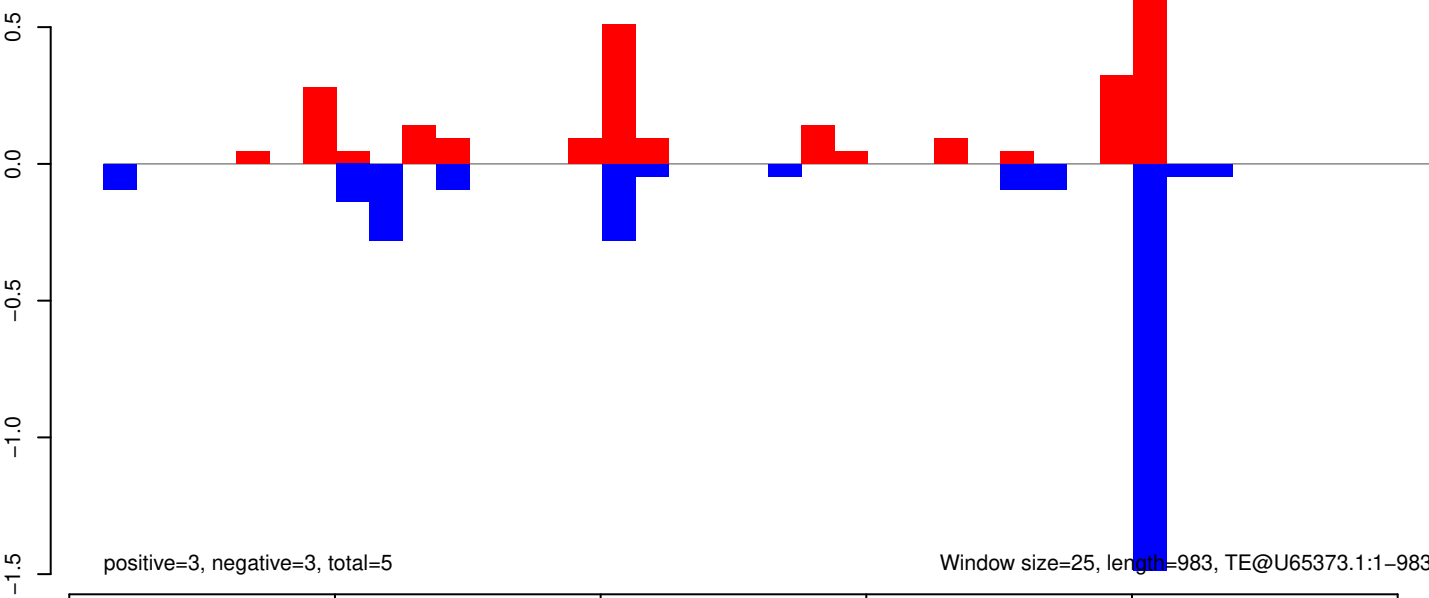

AeAeg_Whole_ZIKV_In2_GP.18_23.rep



AeAeg_Whole_ZIKV_In2_GP.24_35.rep

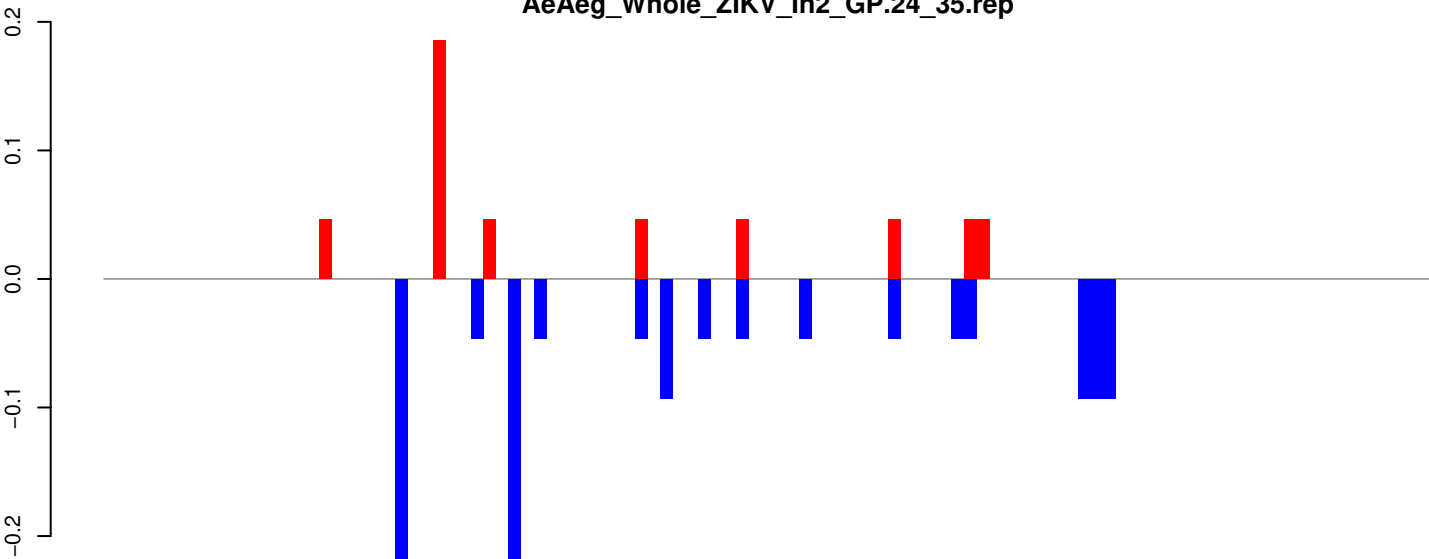

AeAeg_Whole_ZIKV_In2_GP.rep

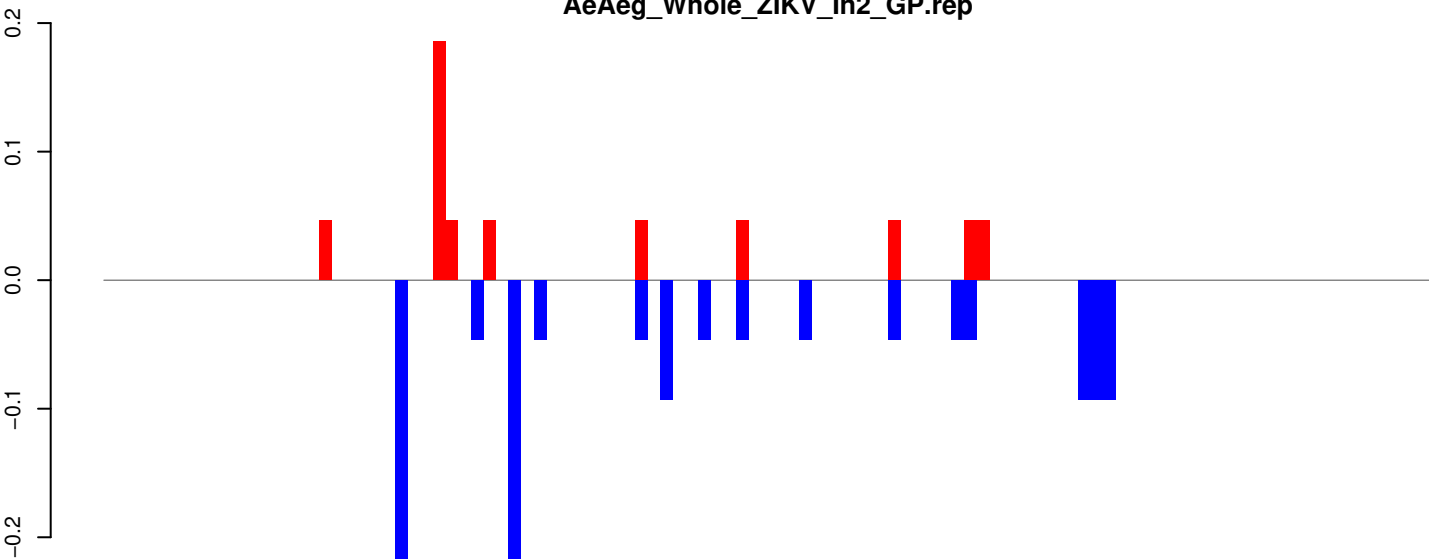

AeAeg_Whole_ZIKV_In2_GP.18_23.rep

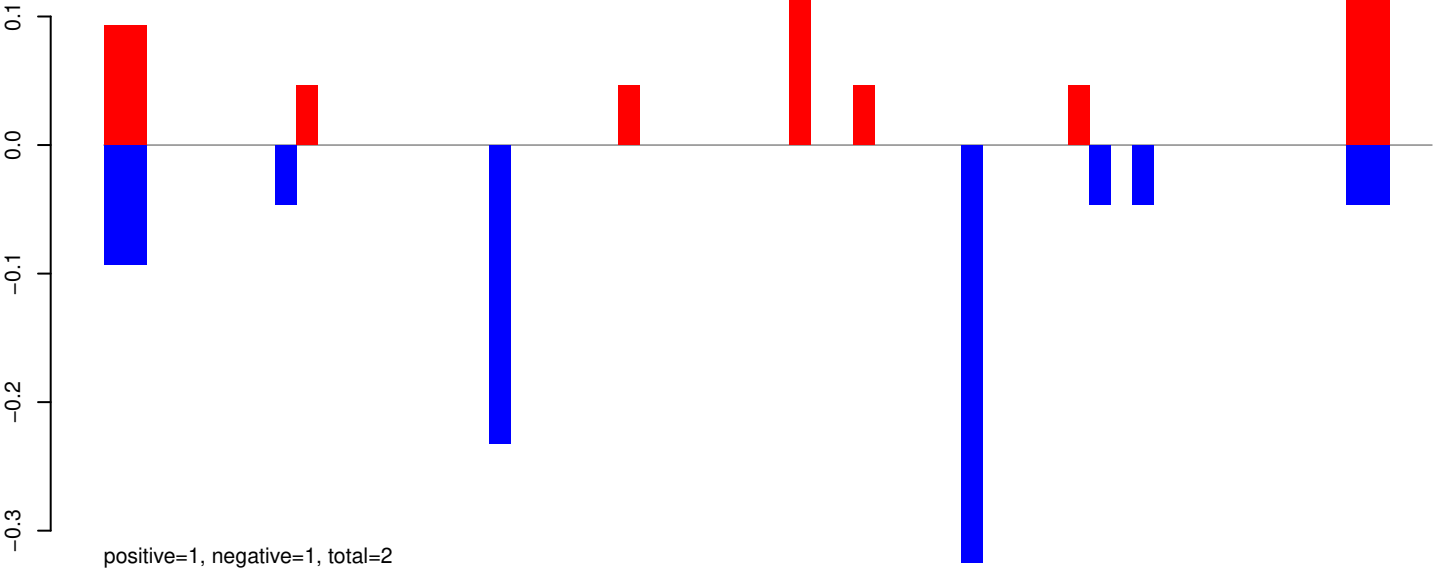

AeAeg_Whole_ZIKV_In2_GP.24_35.rep

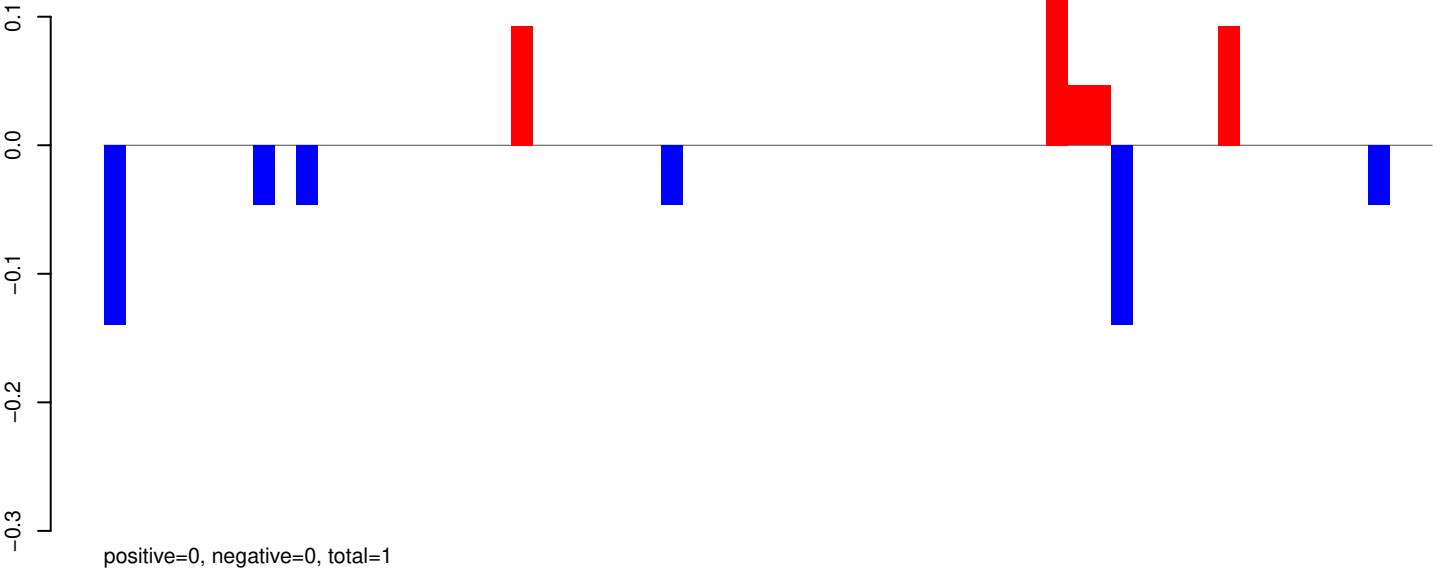

AeAeg_Whole_ZIKV_In2_GP.rep

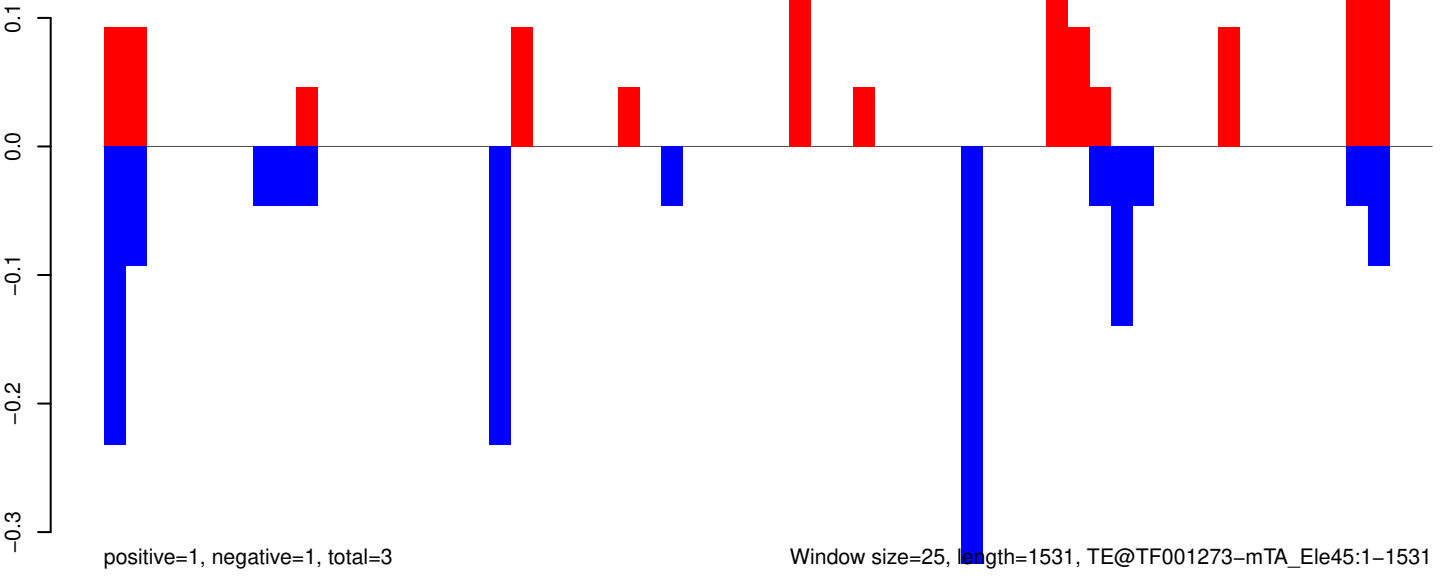

AeAeg_Whole_ZIKV_In2_GP.18_23.rep

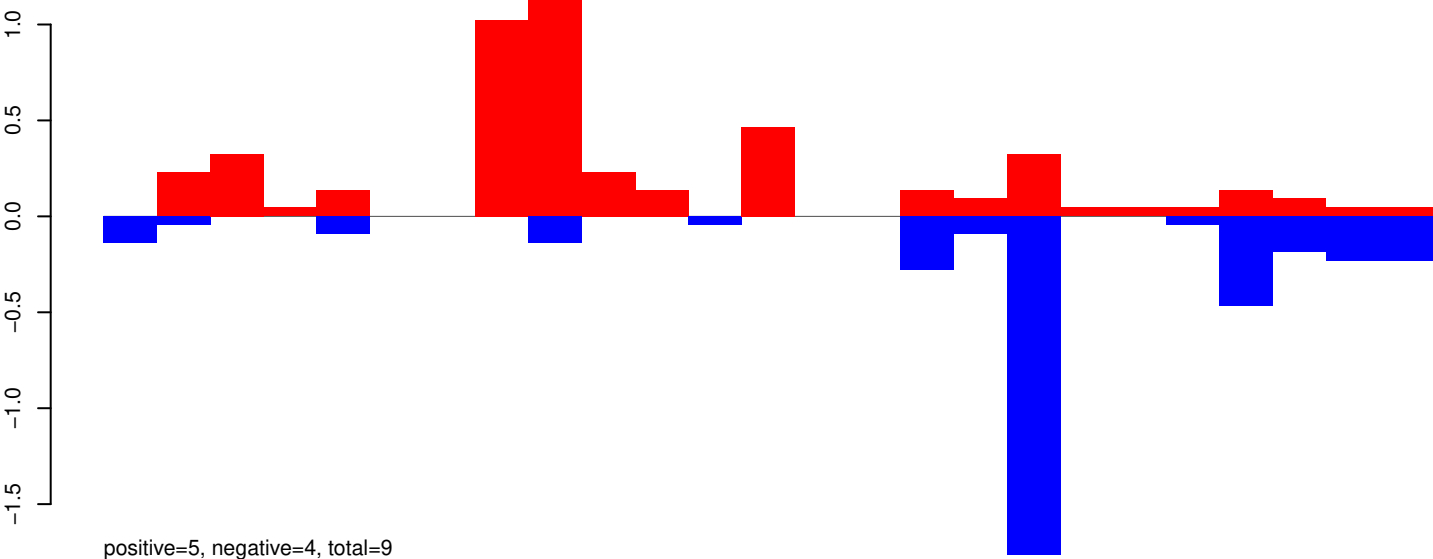

AeAeg_Whole_ZIKV_In2_GP.24_35.rep

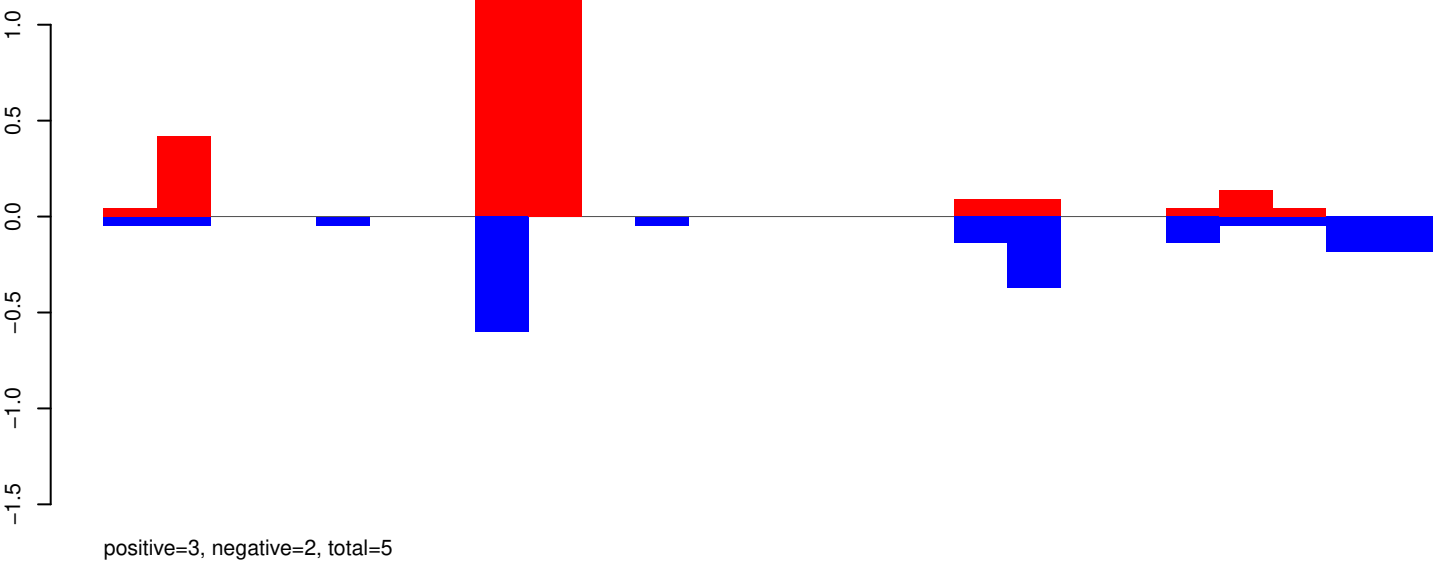

AeAeg_Whole_ZIKV_In2_GP.rep

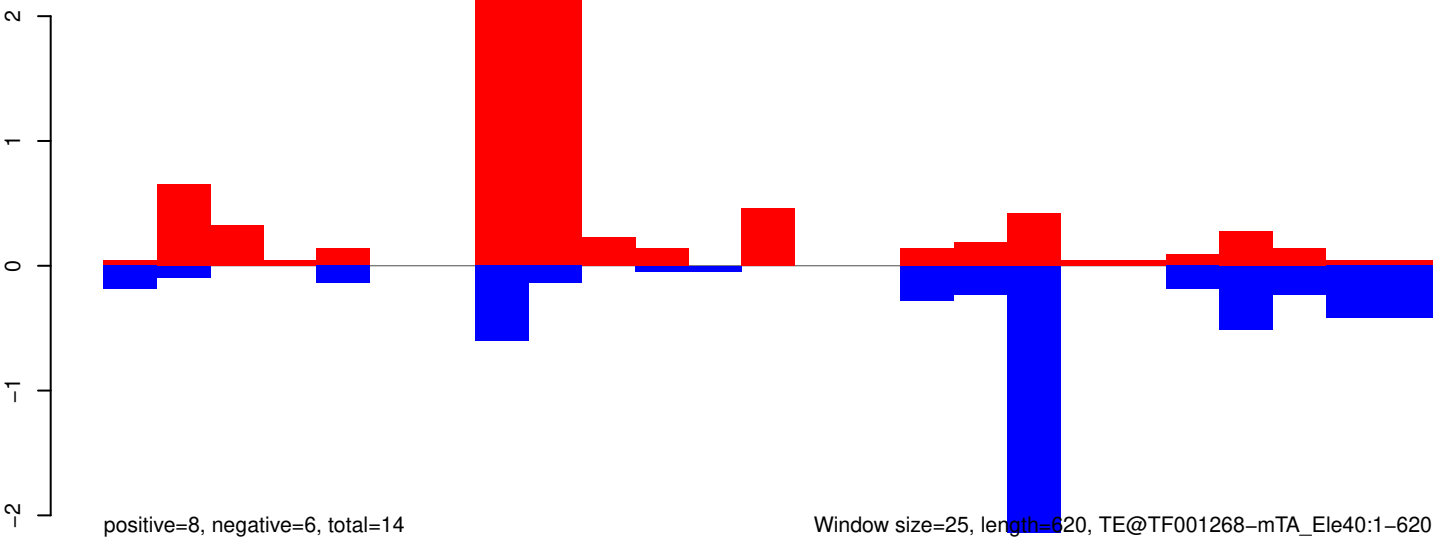

AeAeg_Whole_ZIKV_In2_GP.18_23.rep

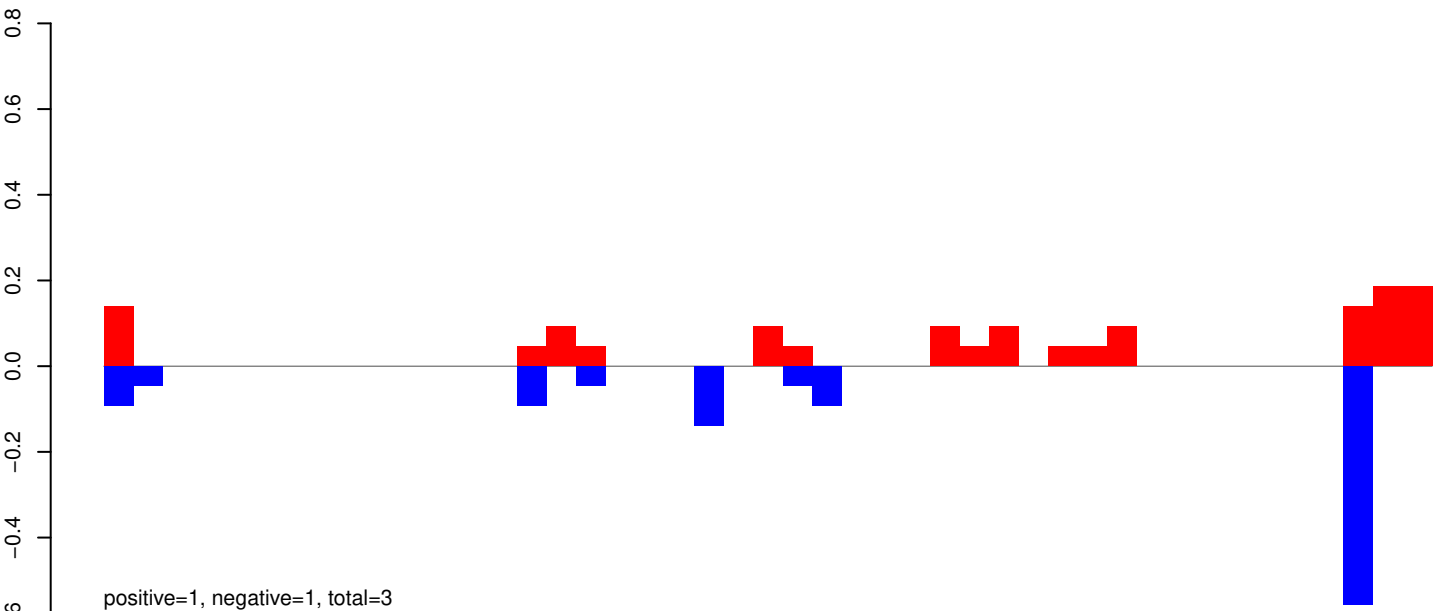

AeAeg_Whole_ZIKV_In2_GP.24_35.rep

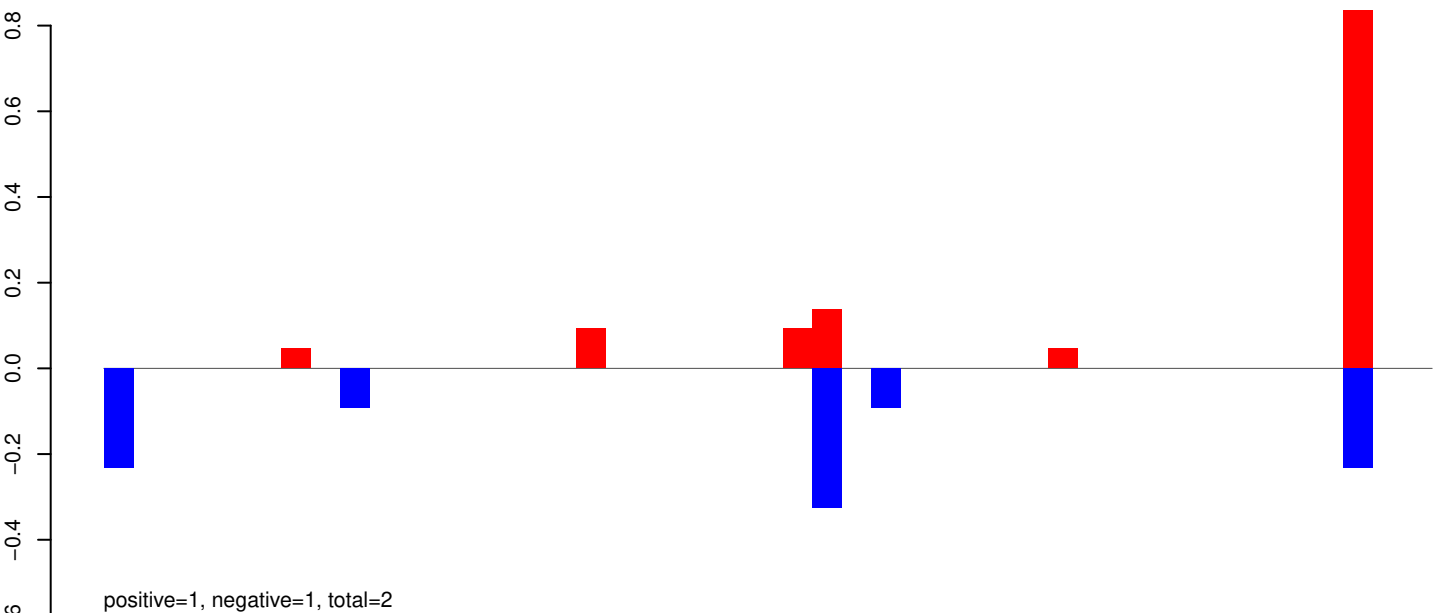

AeAeg_Whole_ZIKV_In2_GP.rep

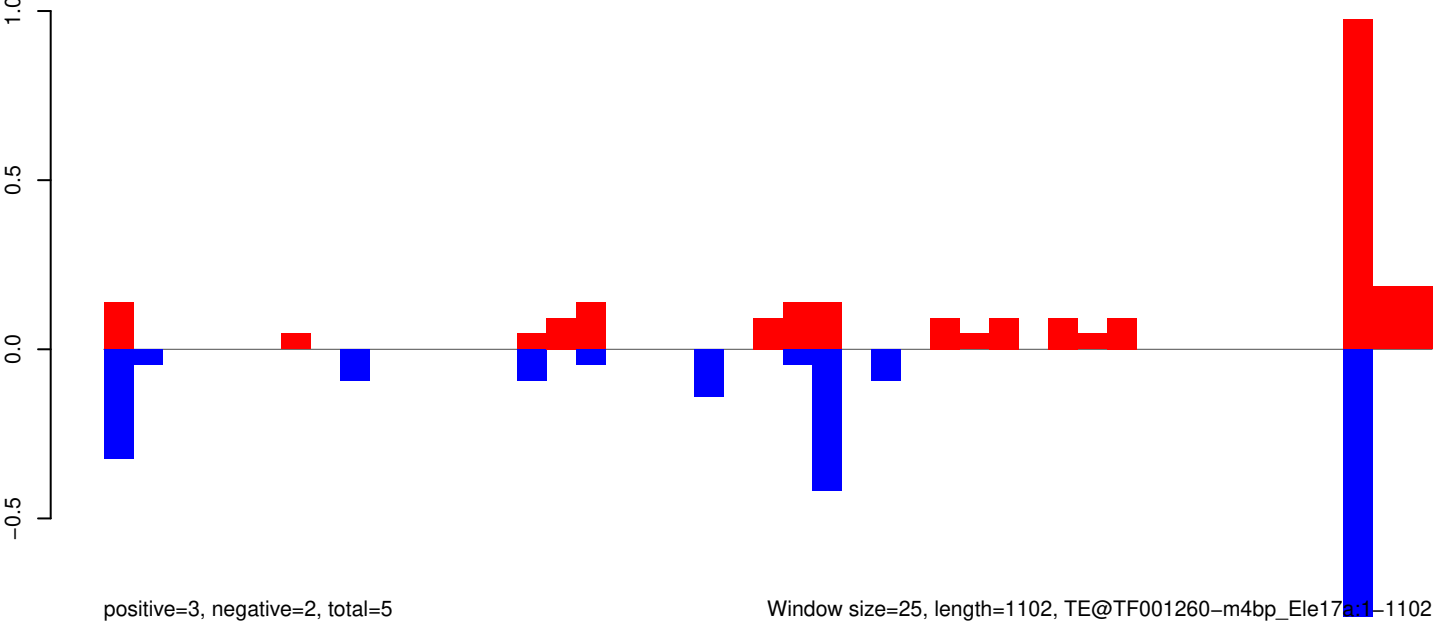

Window size=25, length=1102, TE@TF001260-m4bp_Ele17a:1-1102

AeAeg_Whole_ZIKV_In2_GP.18_23.rep

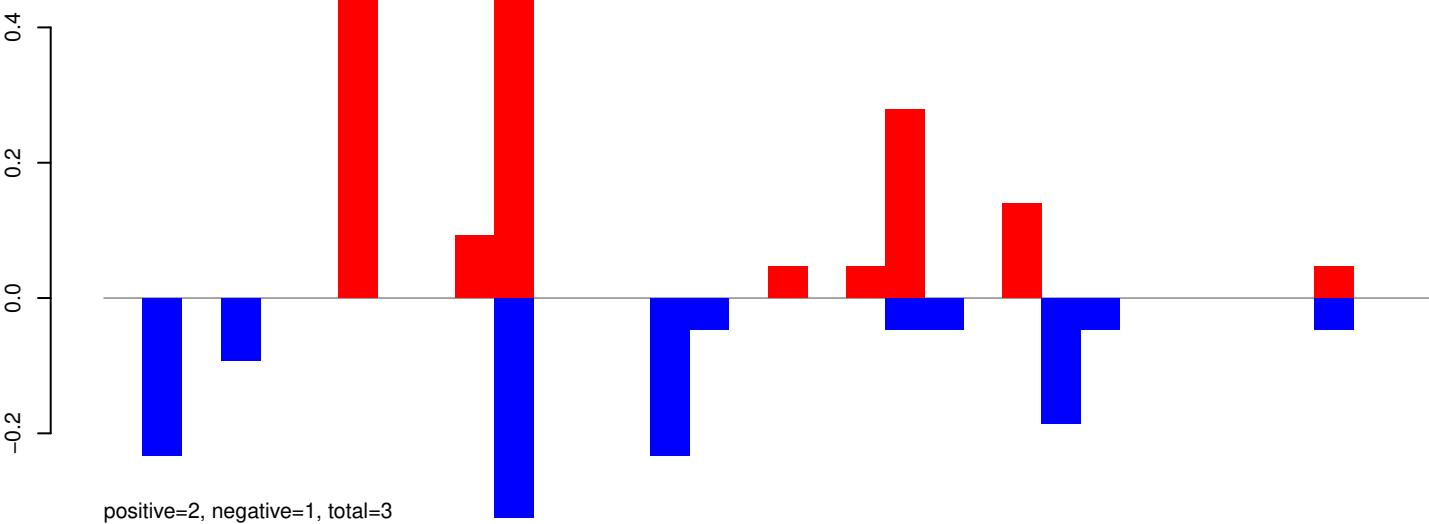

AeAeg_Whole_ZIKV_In2_GP.24_35.rep

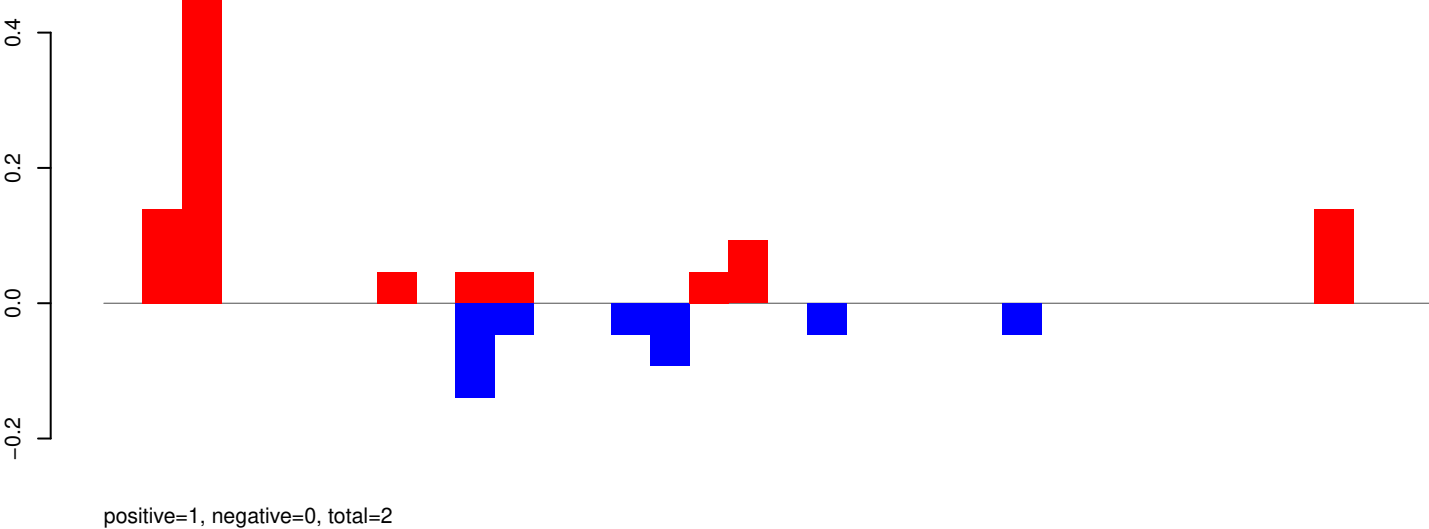

AeAeg_Whole_ZIKV_In2_GP.rep

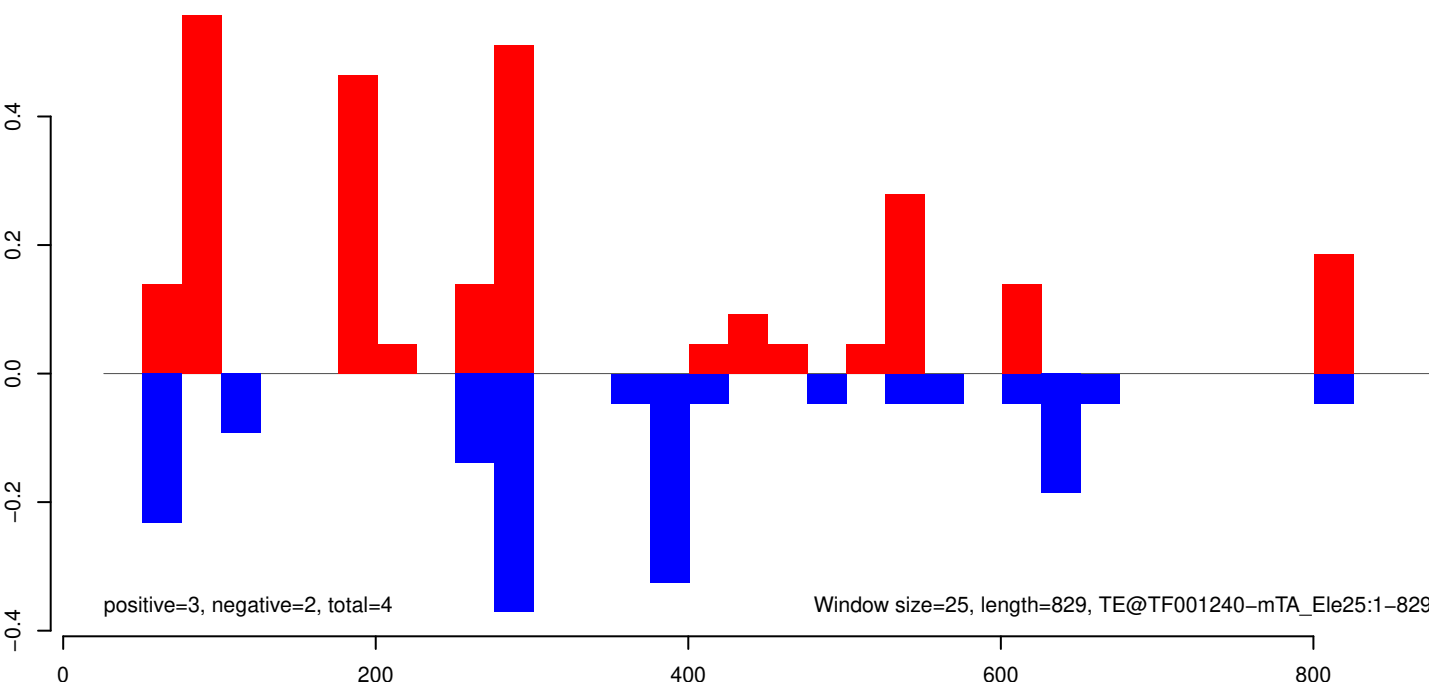

AeAeg_Whole_ZIKV_In2_GP.18_23.rep

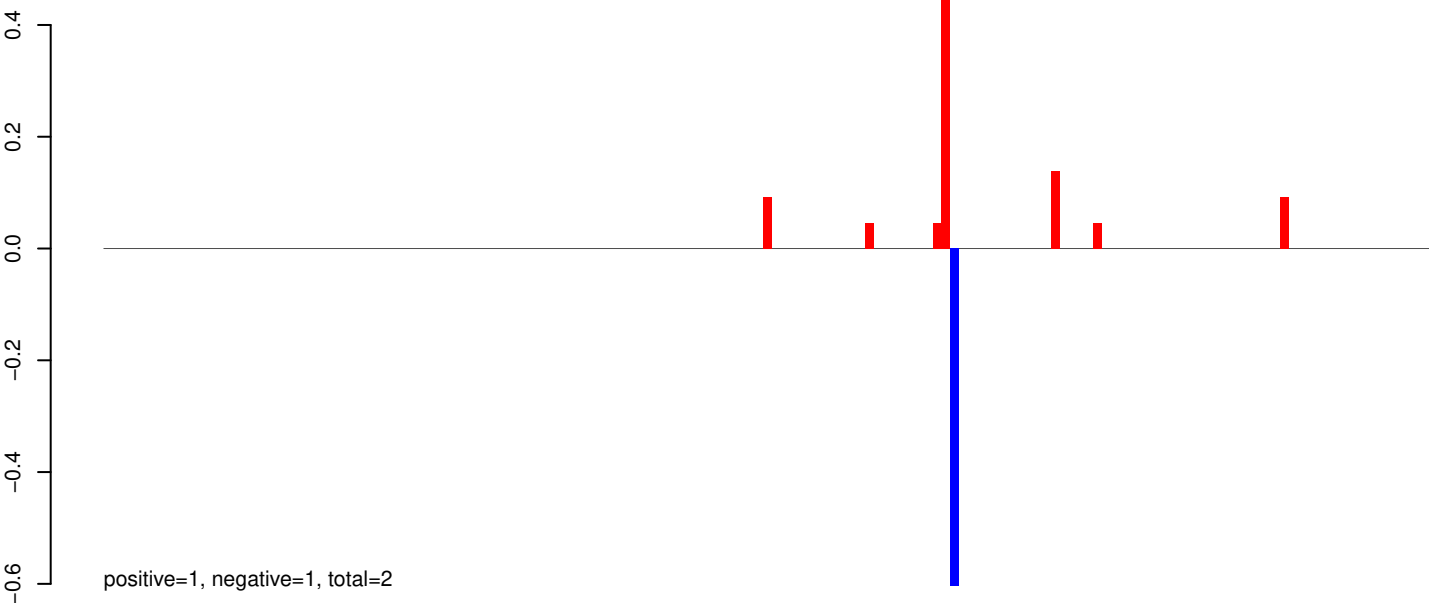

AeAeg_Whole_ZIKV_In2_GP.24_35.rep

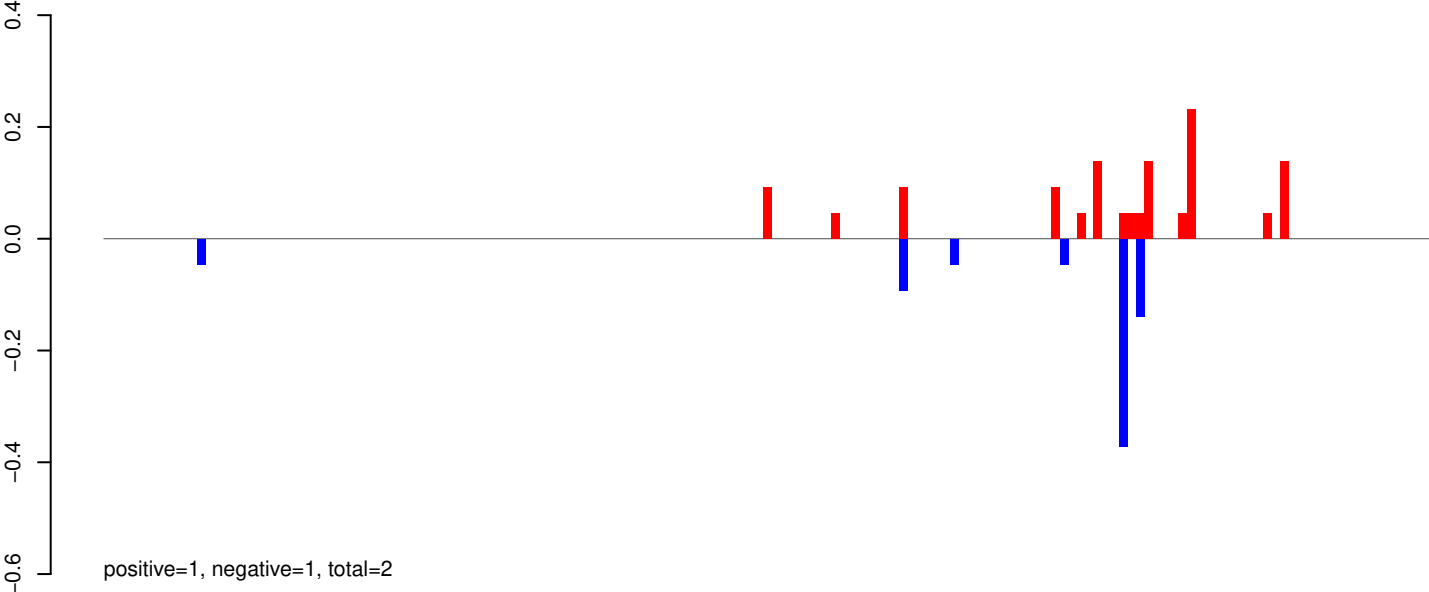

AeAeg_Whole_ZIKV_In2_GP.rep

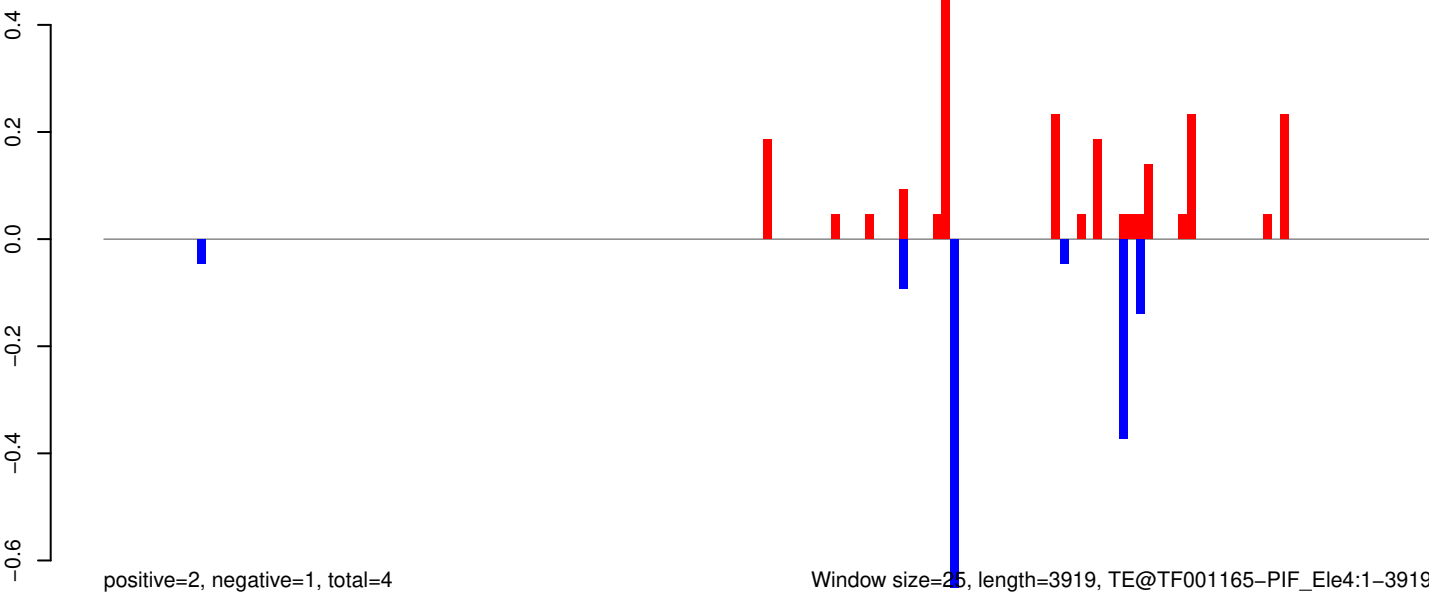

AeAeg_Whole_ZIKV_In2_GP.18_23.rep

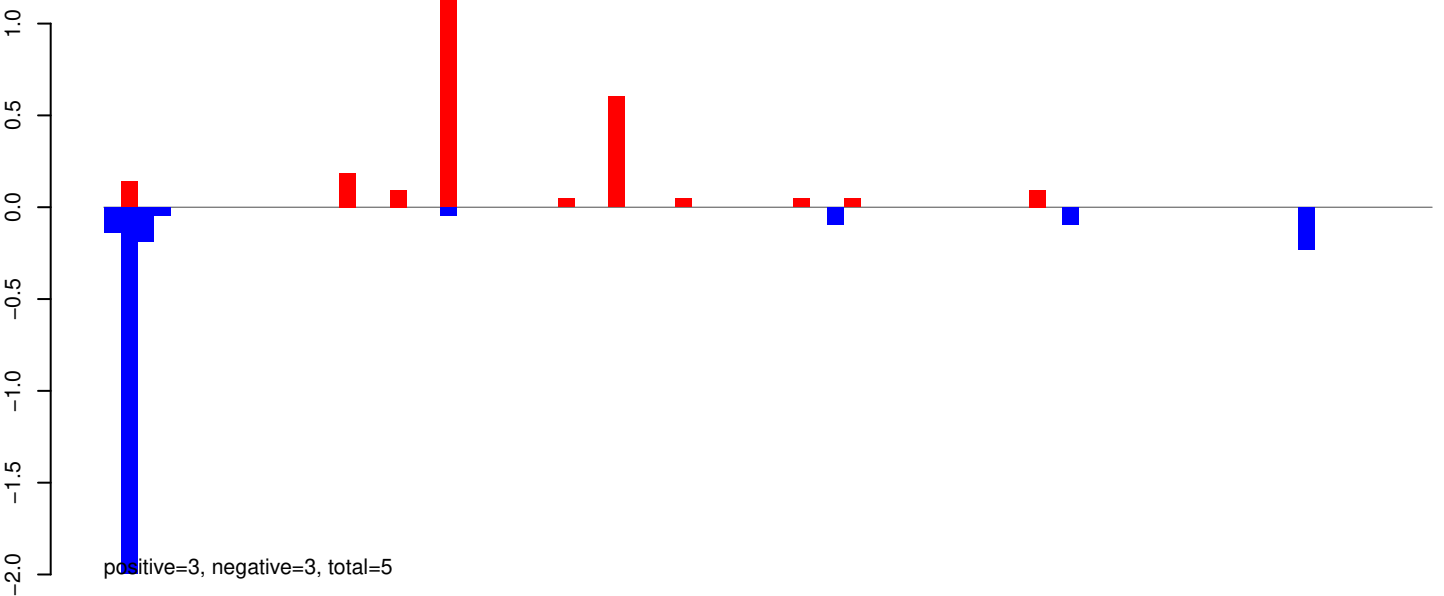

AeAeg_Whole_ZIKV_In2_GP.24_35.rep

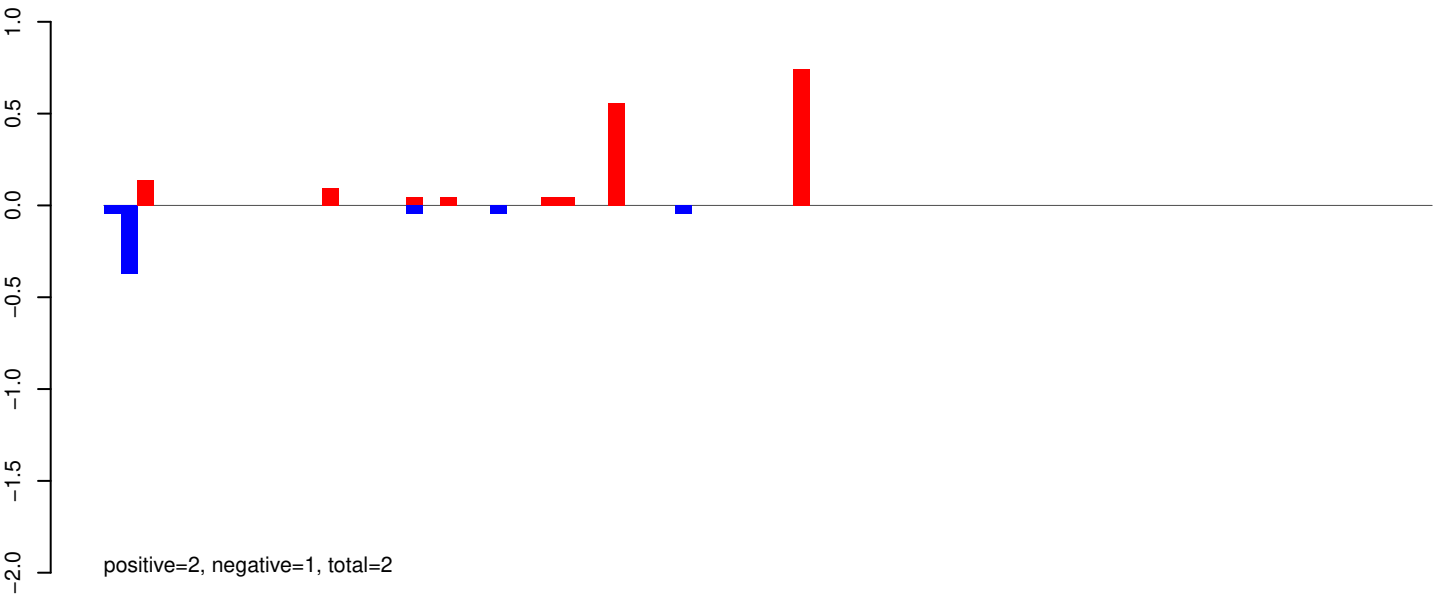

AeAeg_Whole_ZIKV_In2_GP.rep

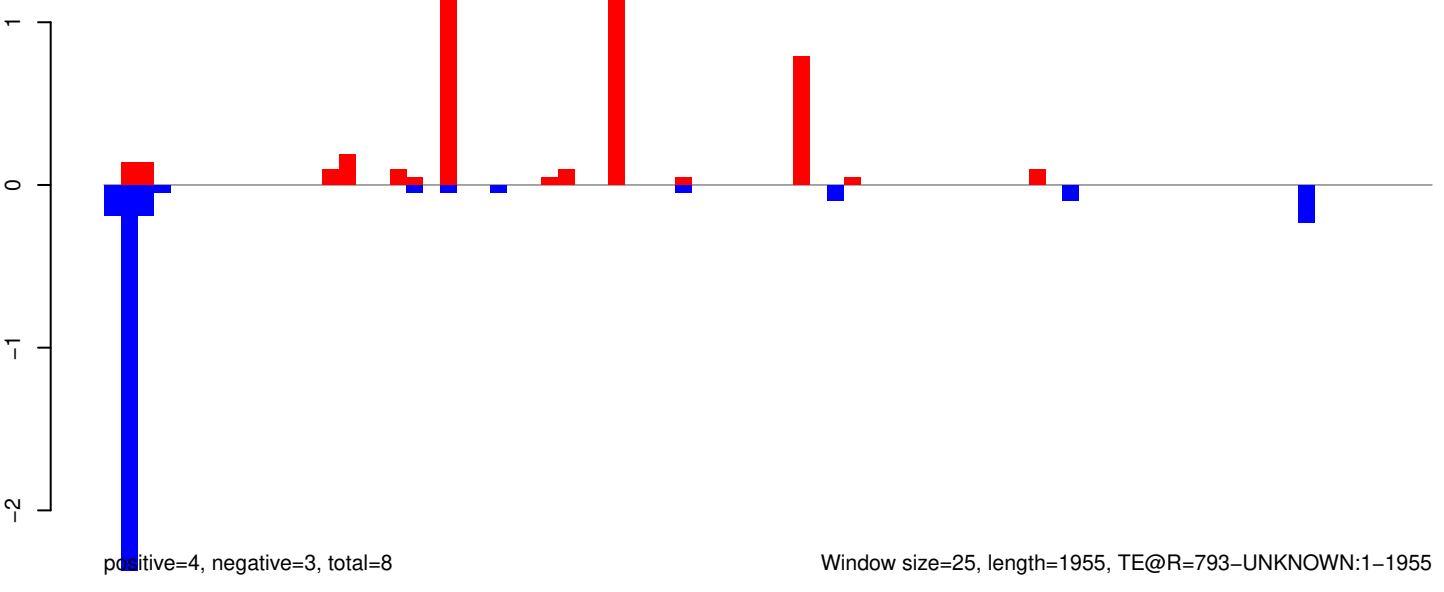

AeAeg_Whole_ZIKV_In2_GP.18_23.rep

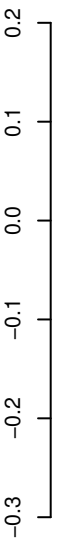

positive=1, negative=1, total=1

AeAeg_Whole_ZIKV_In2_GP.24_35.rep

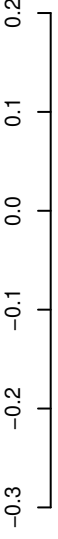

positive=1, negative=1, total=2

AeAeg_Whole_ZIKV_In2_GP.rep



positive=1, negative=2, total=3

Window size=25, length=1444, TE@R=738-UNKNQWN:1-1444

AeAeg_Whole_ZIKV_In2_GP.18_23.rep

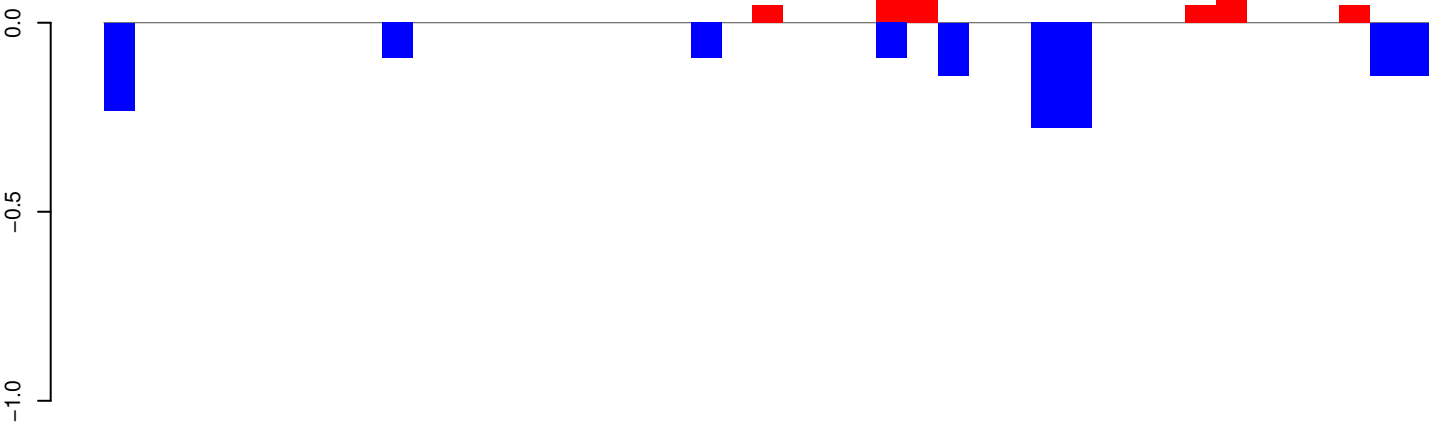

positive=1, negative=1, total=2

AeAeg_Whole_ZIKV_In2_GP.24_35.rep

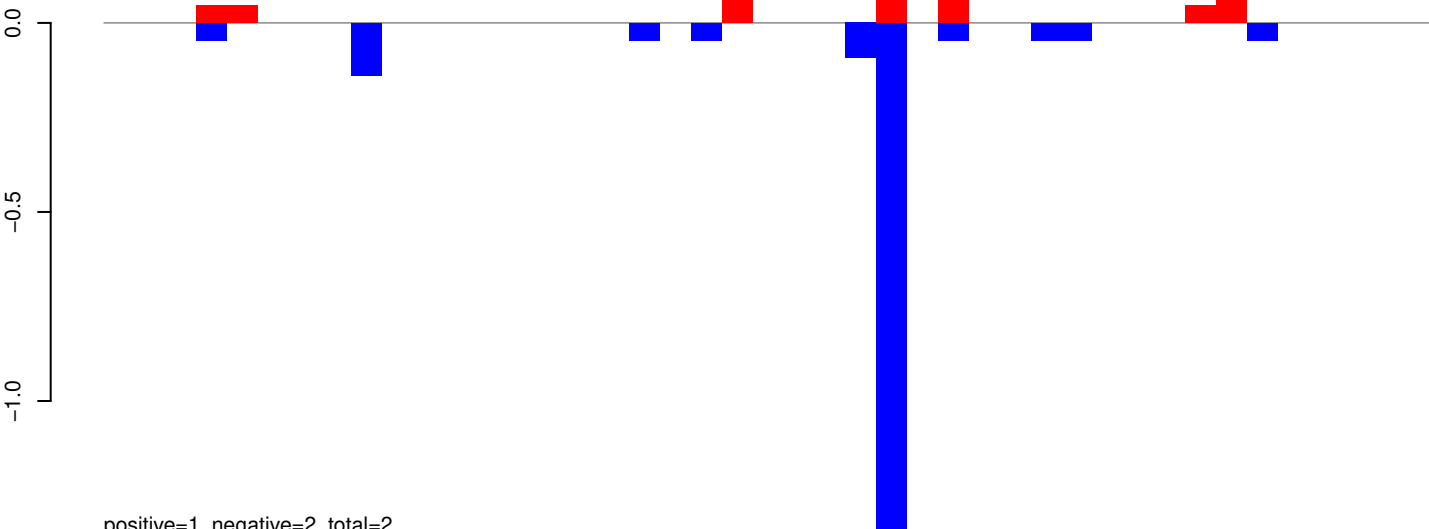

positive=1, negative=2, total=2

AeAeg_Whole_ZIKV_In2_GP.rep

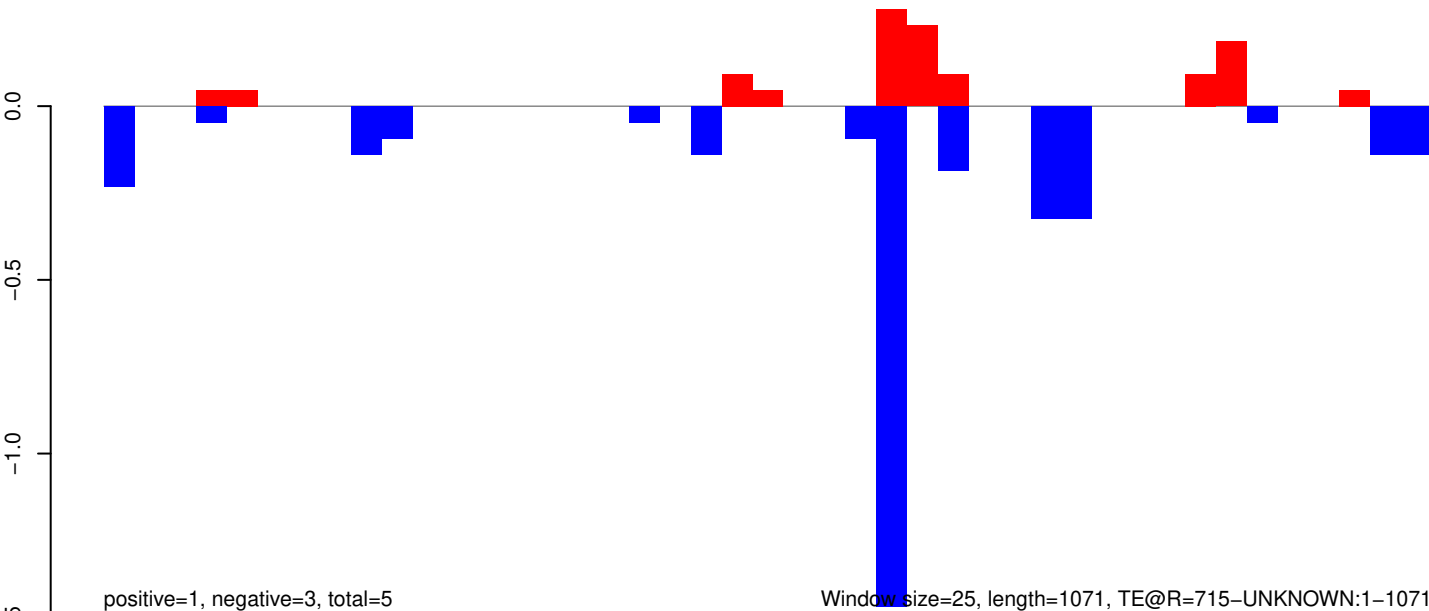

positive=1, negative=3, total=5

Window size=25, length=1071, TE@R=715-UNKNOWN:1-1071

AeAeg_Whole_ZIKV_In2_GP.18_23.rep

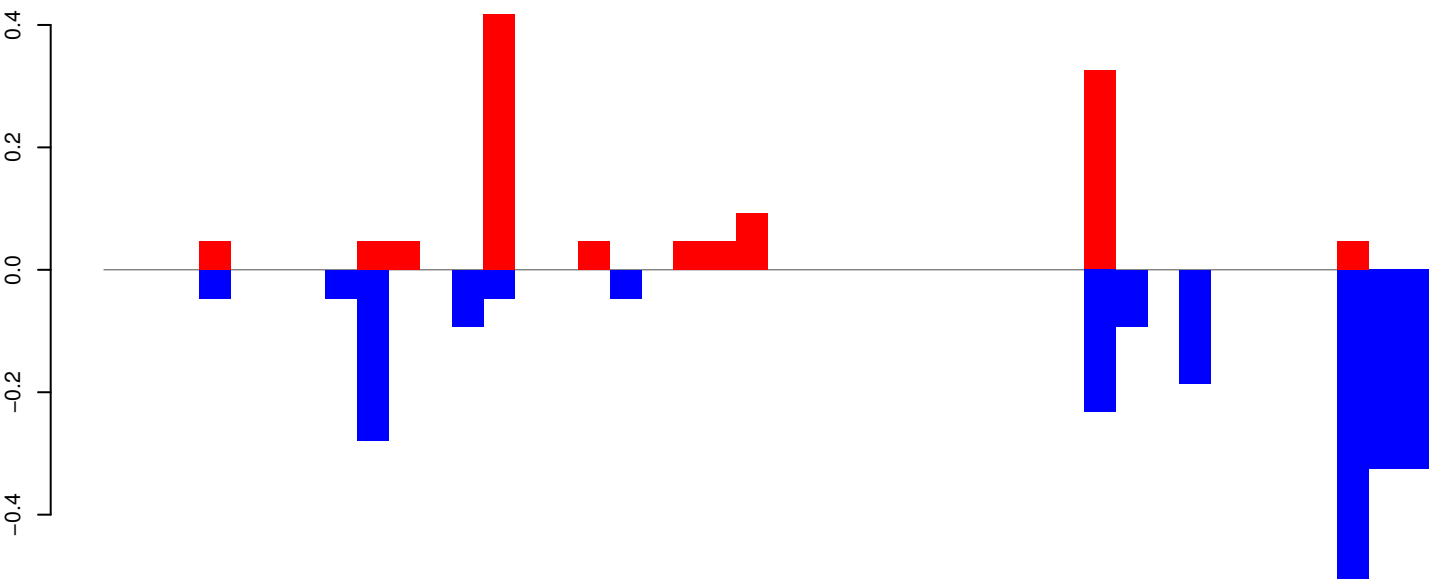

positive=1, negative=2, total=3

AeAeg_Whole_ZIKV_In2_GP.24_35.rep

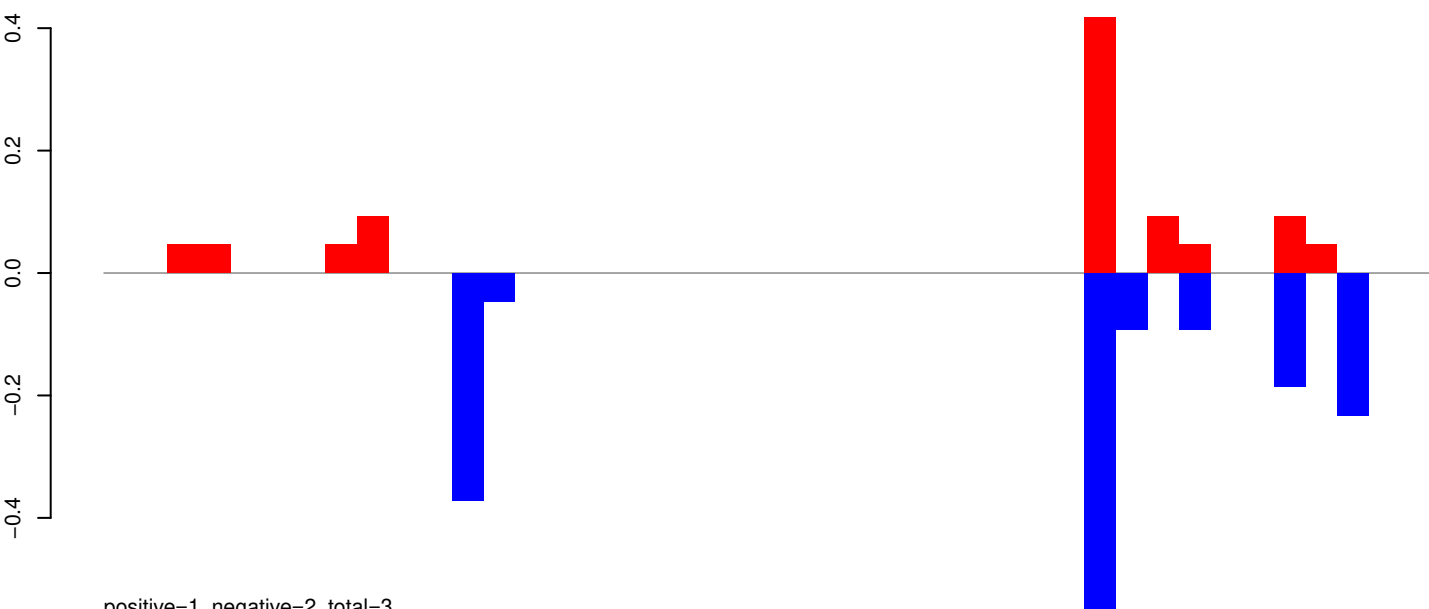

positive=1, negative=2, total=3

AeAeg_Whole_ZIKV_In2_GP.rep

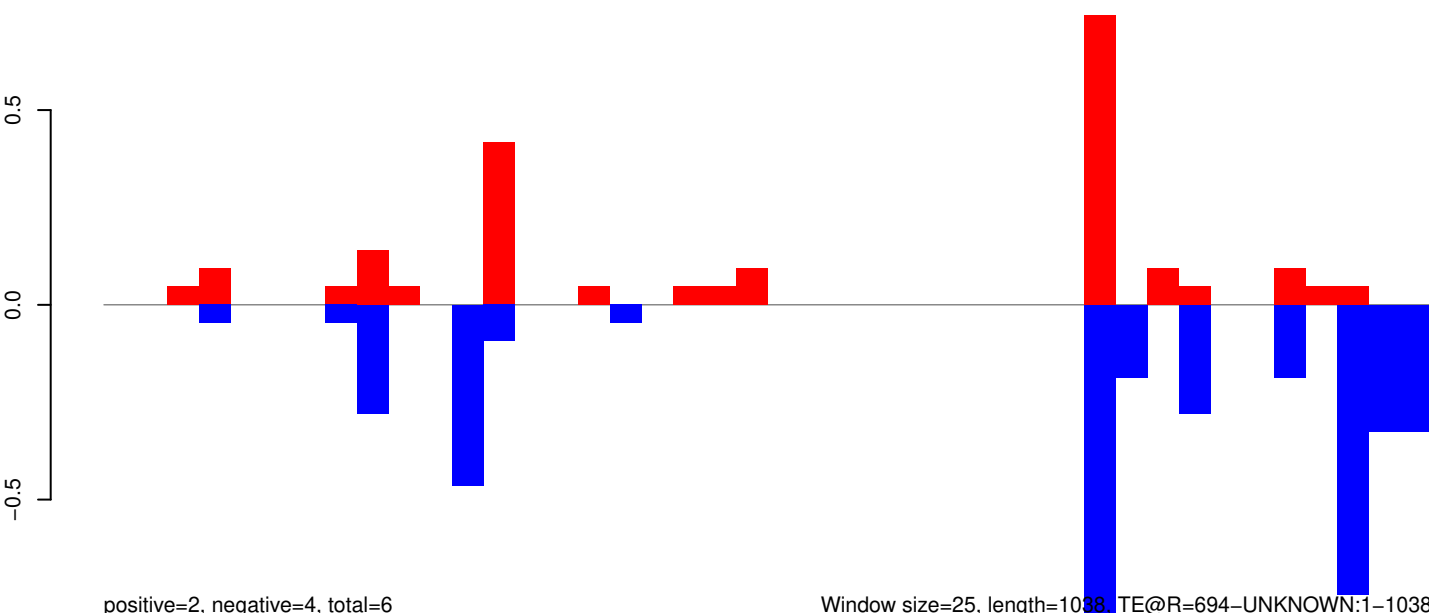

positive=2, negative=4, total=6

Window size=25, length=1088, TE@R=694-UNKNOWN:1-1038

AeAeg_Whole_ZIKV_In2_GP.18_23.rep

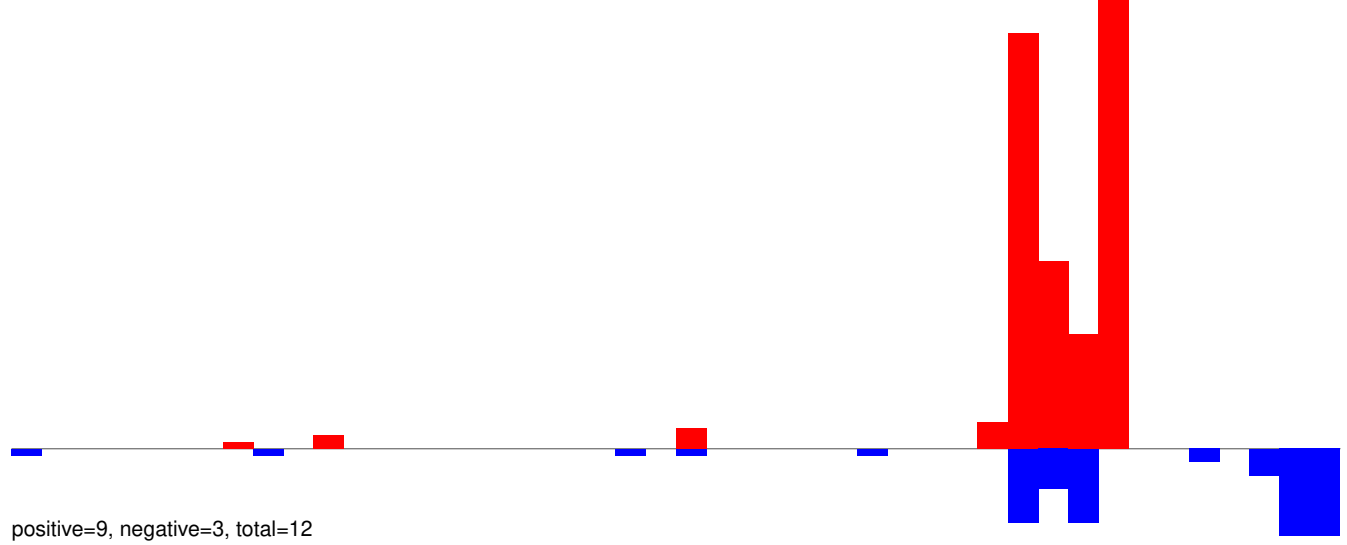

AeAeg_Whole_ZIKV_In2_GP.24_35.rep

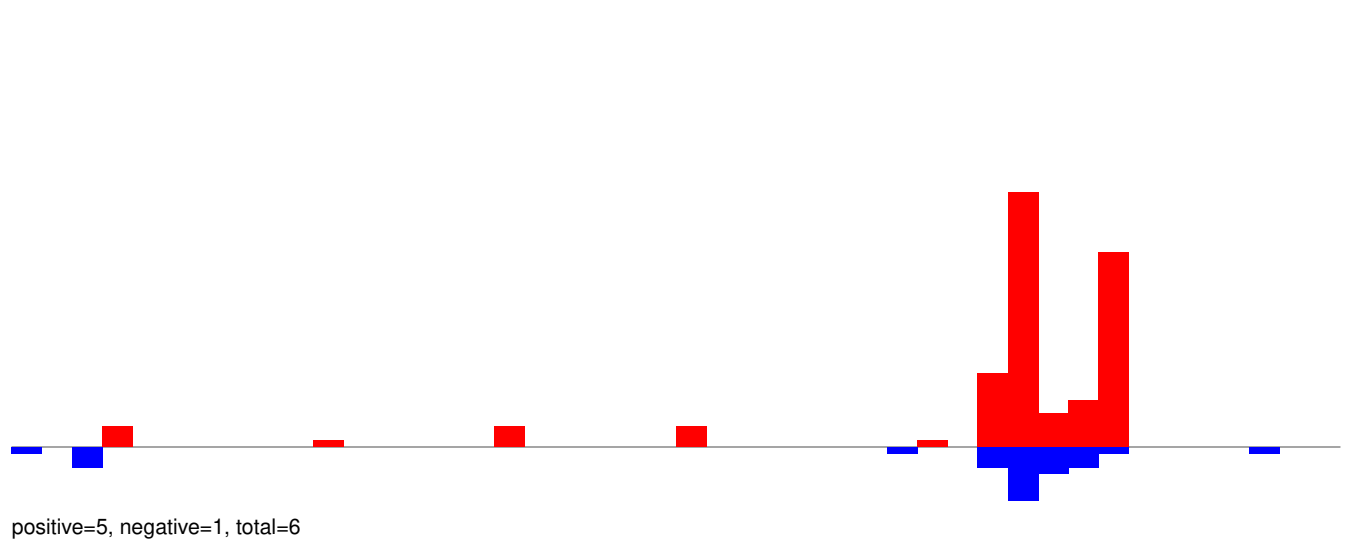

AeAeg_Whole_ZIKV_In2_GP.rep

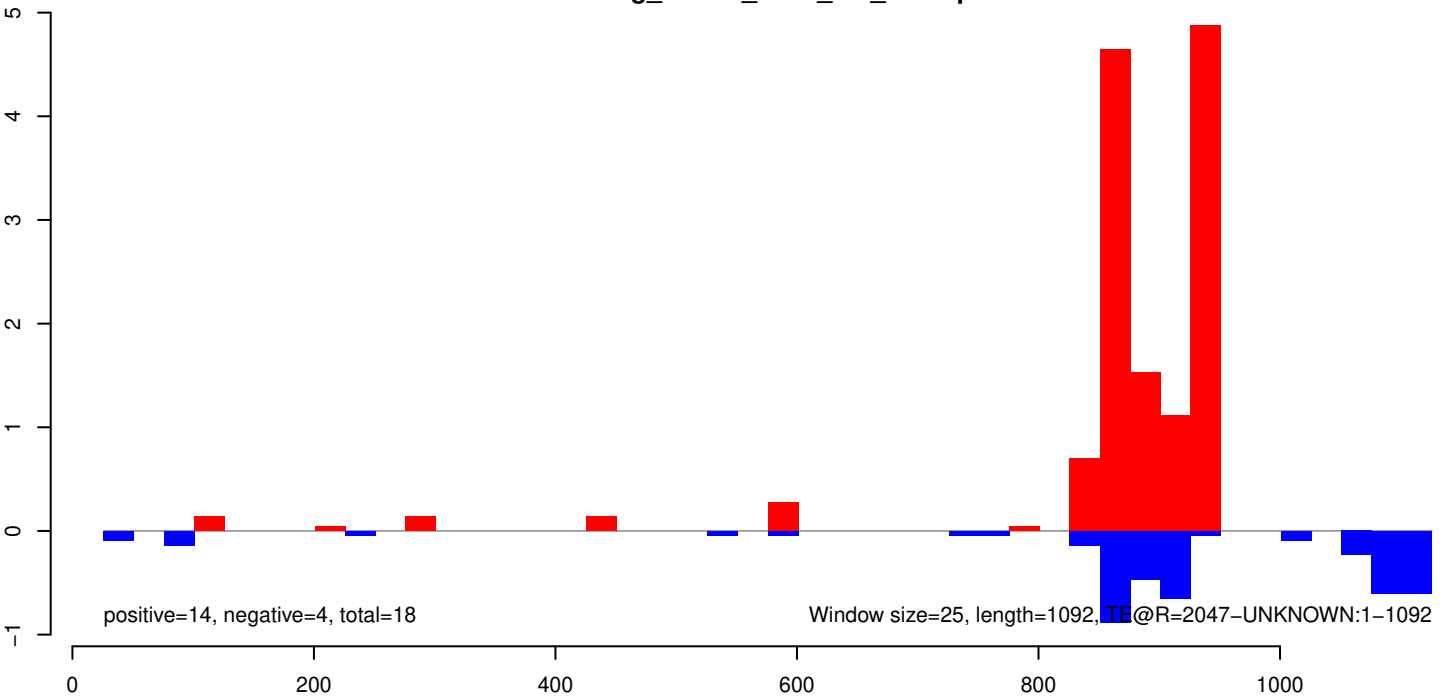

AeAeg_Whole_ZIKV_In2_GP.18_23.rep

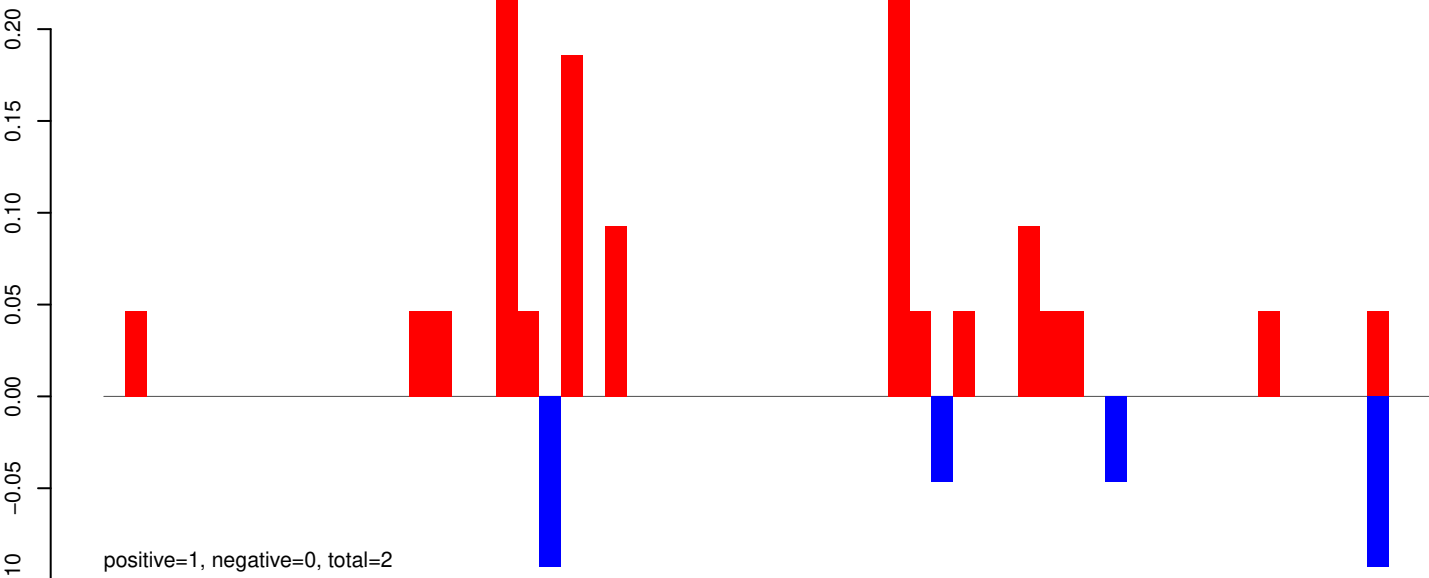

AeAeg_Whole_ZIKV_In2_GP.24_35.rep

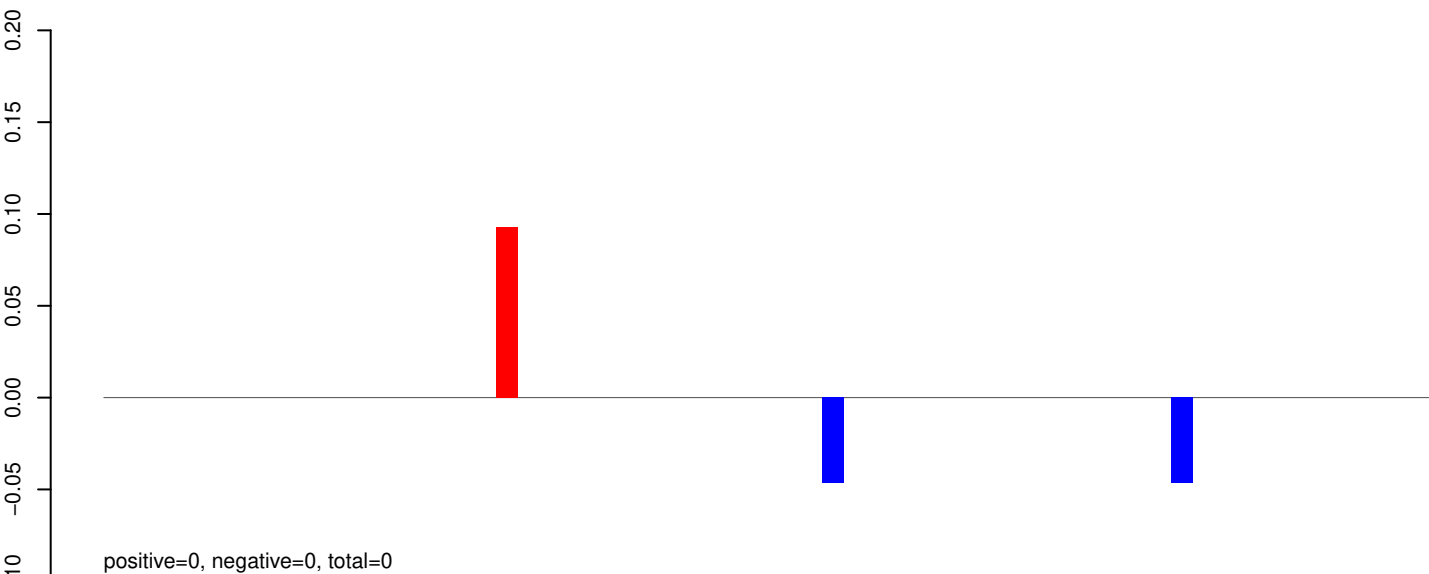

AeAeg_Whole_ZIKV_In2_GP.rep

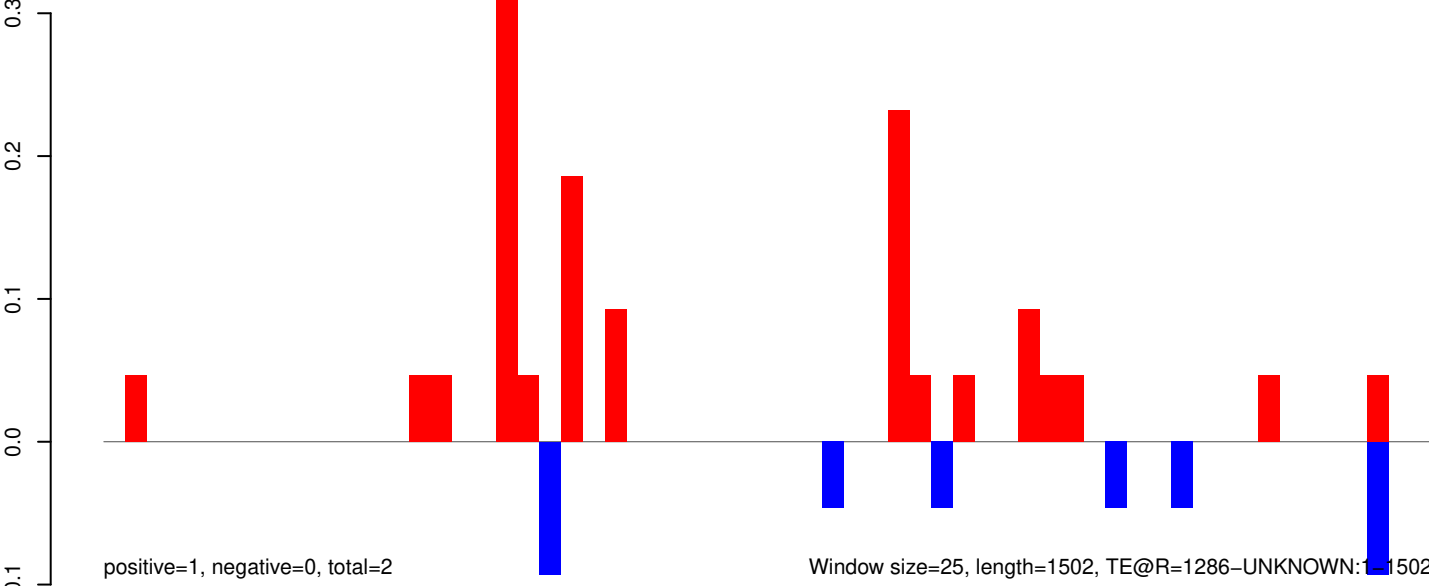

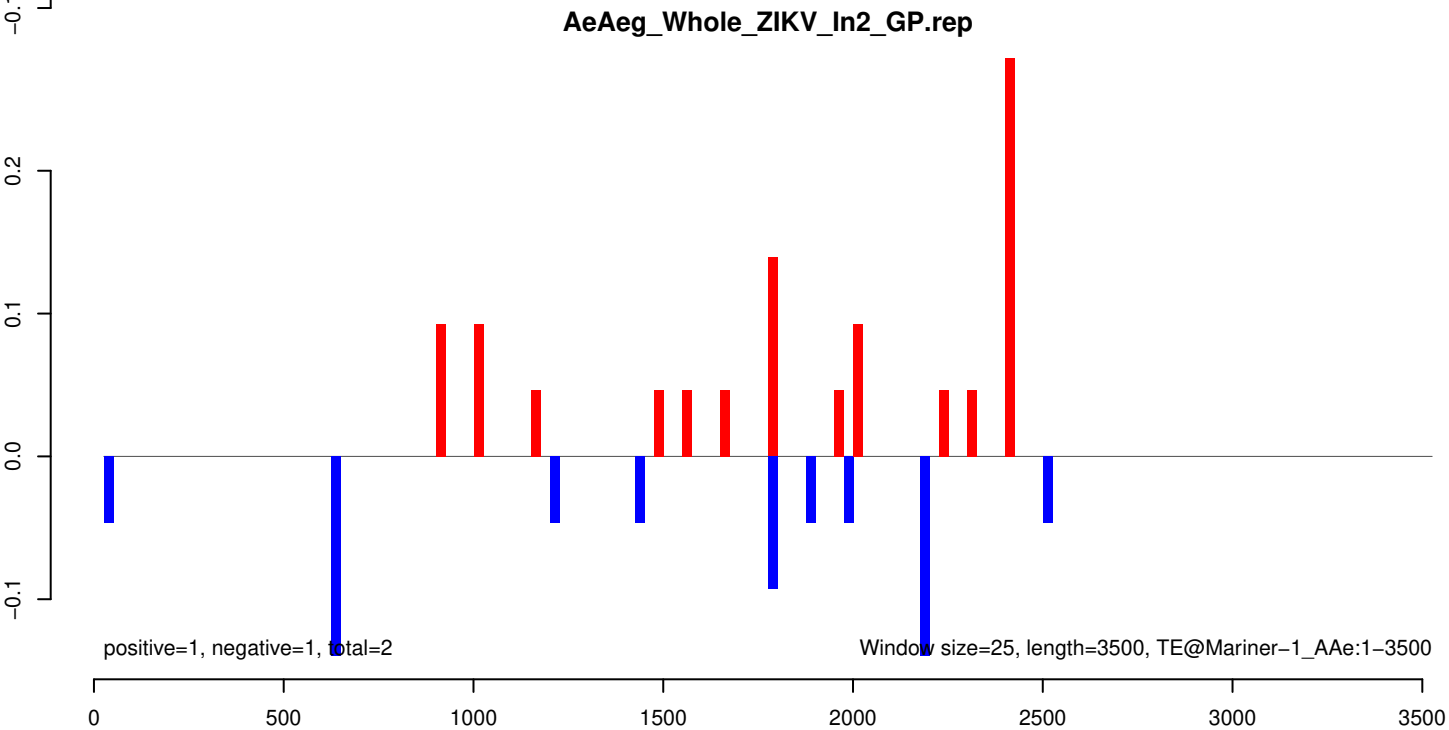
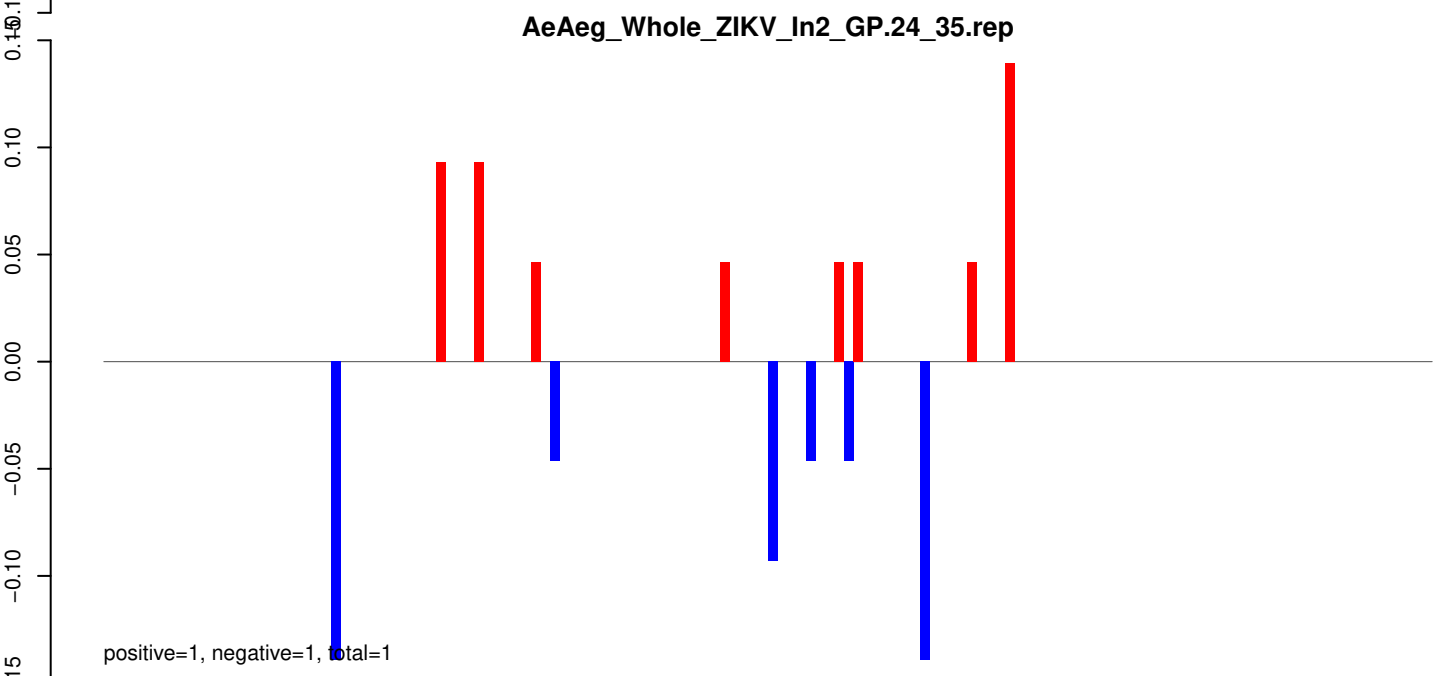
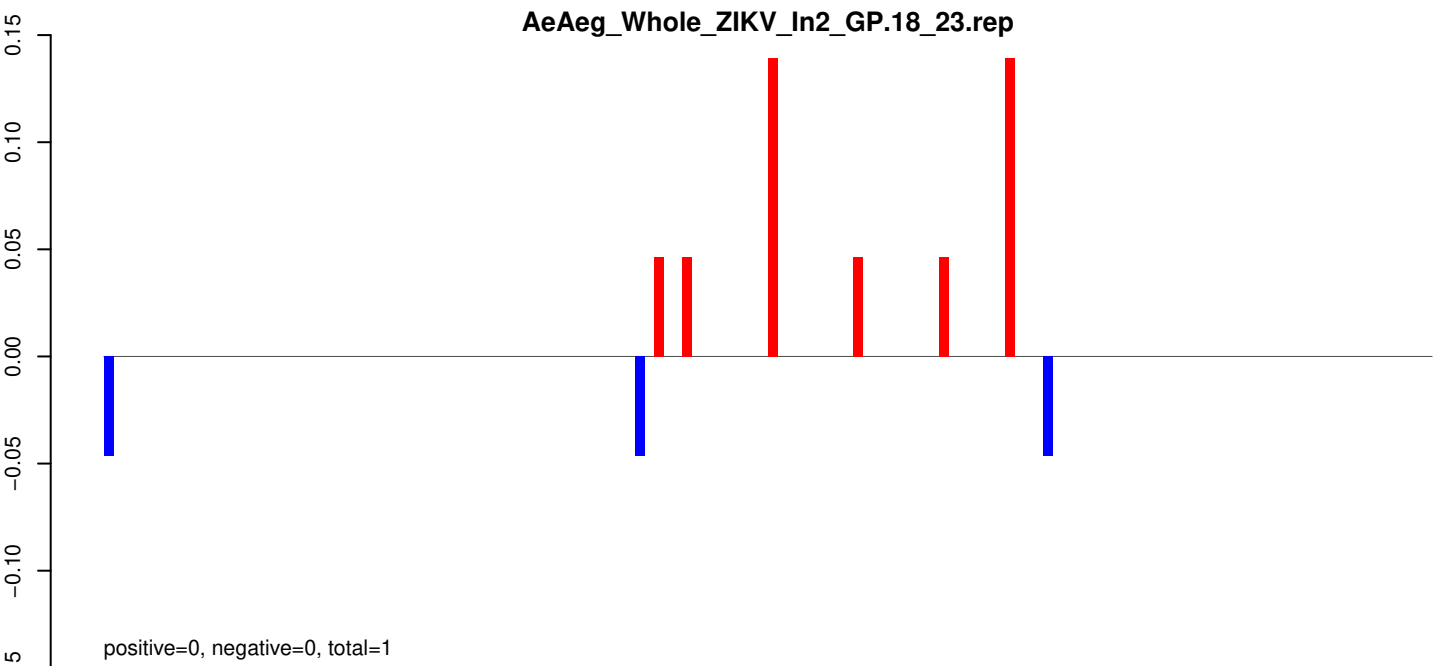

AeAeg_Whole_ZIKV_In2_GP.18_23.rep

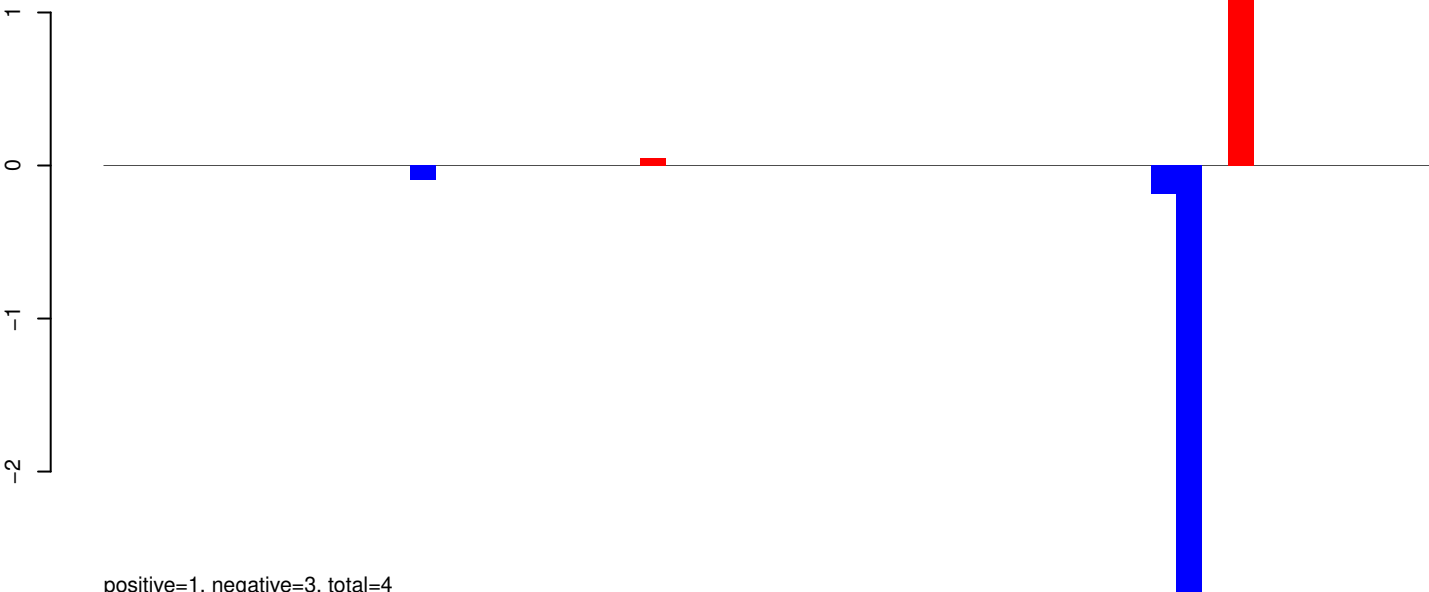

AeAeg_Whole_ZIKV_In2_GP.24_35.rep

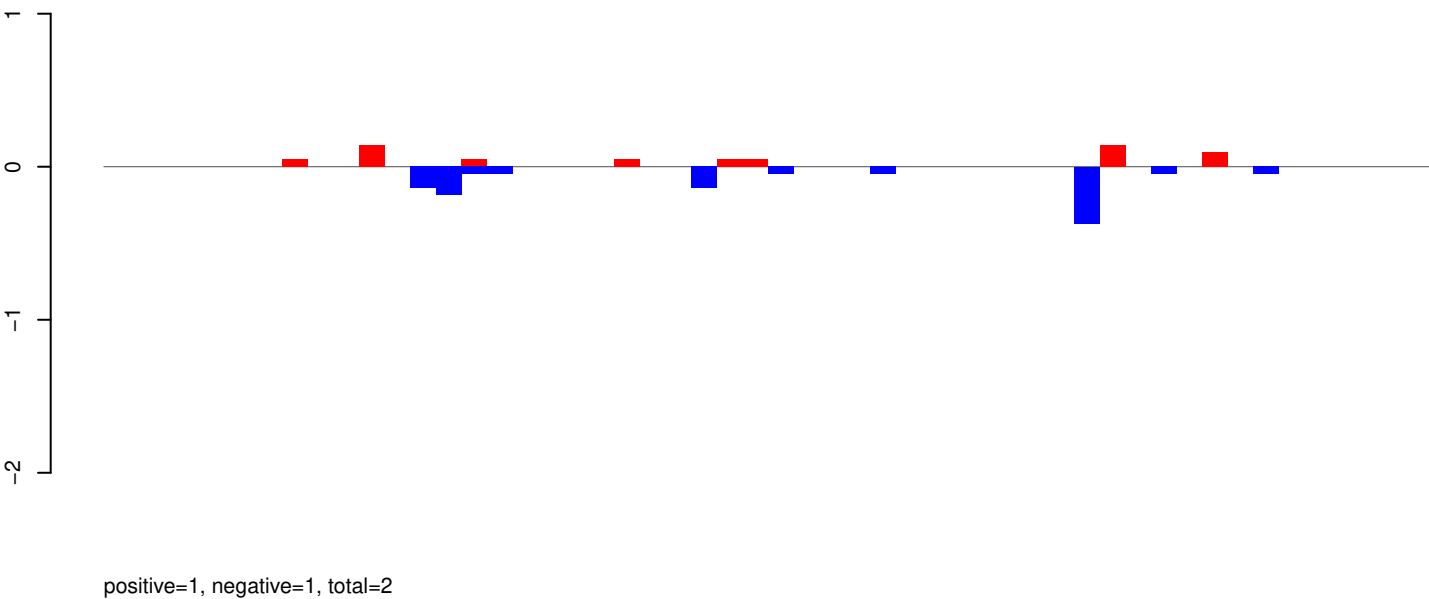

AeAeg_Whole_ZIKV_In2_GP.rep

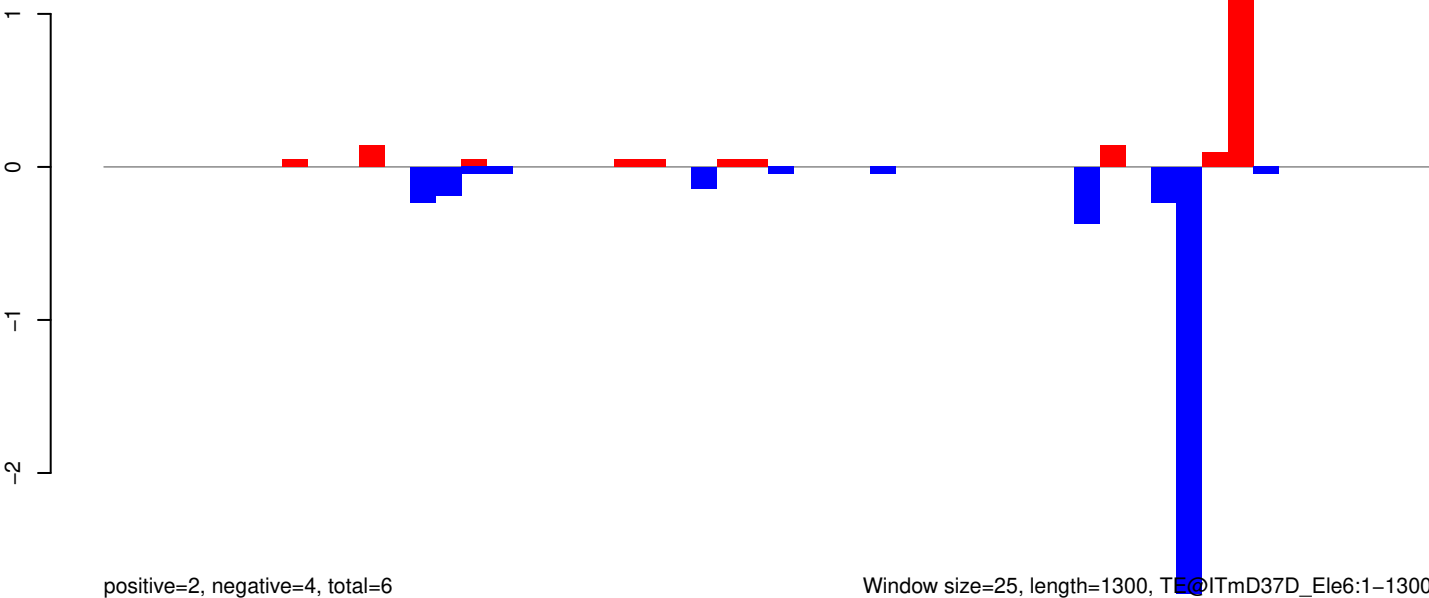

AeAeg_Whole_ZIKV_In2_GP.18_23.rep

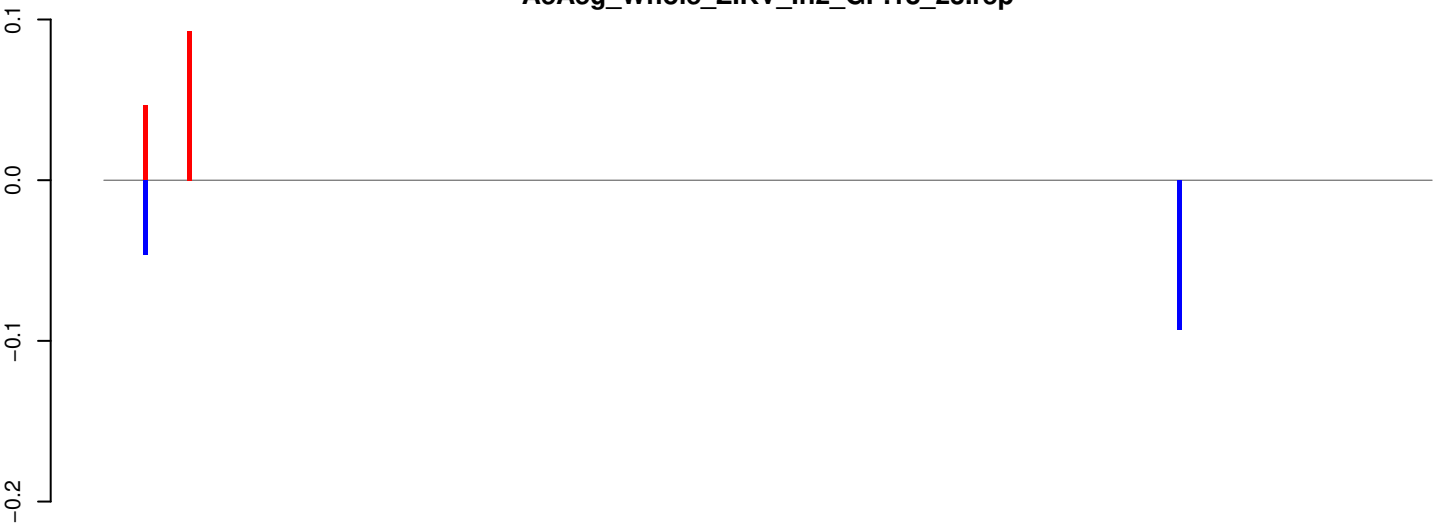

positive=0, negative=0, total=0

AeAeg_Whole_ZIKV_In2_GP.24_35.rep

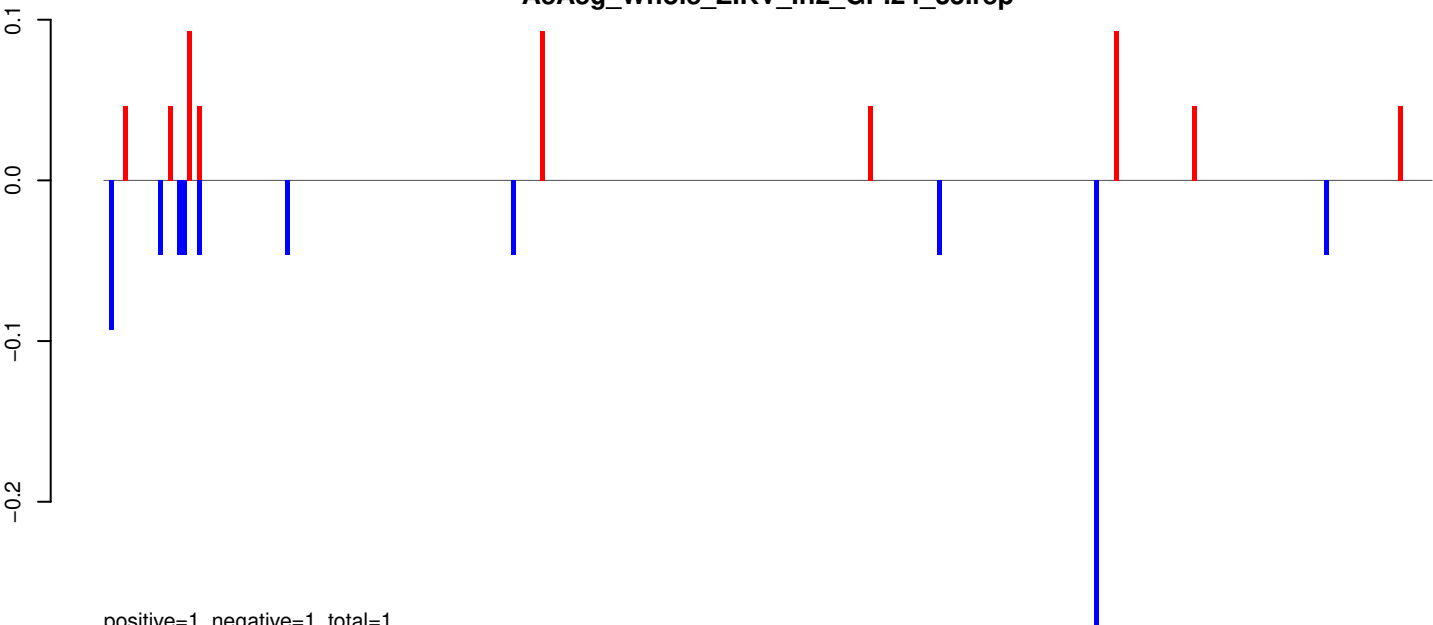

positive=1, negative=1, total=1

AeAeg_Whole_ZIKV_In2_GP.rep

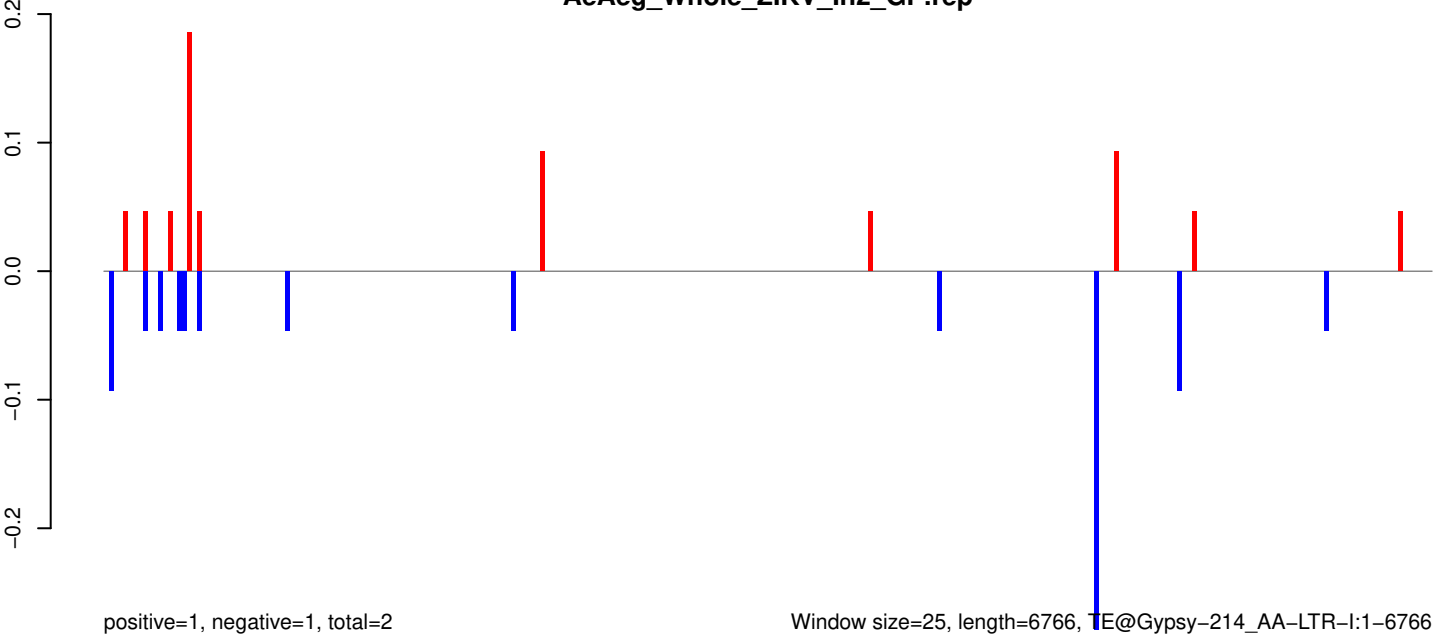

positive=1, negative=1, total=2

Window size=25, length=6766, TE@Gypsy-214_AA-LTR-I:1-6766

0 1000 2000 3000 4000 5000 6000 7000

AeAeg_Whole_ZIKV_In2_GP.18_23.rep



positive=0, negative=0, total=0

AeAeg_Whole_ZIKV_In2_GP.24_35.rep

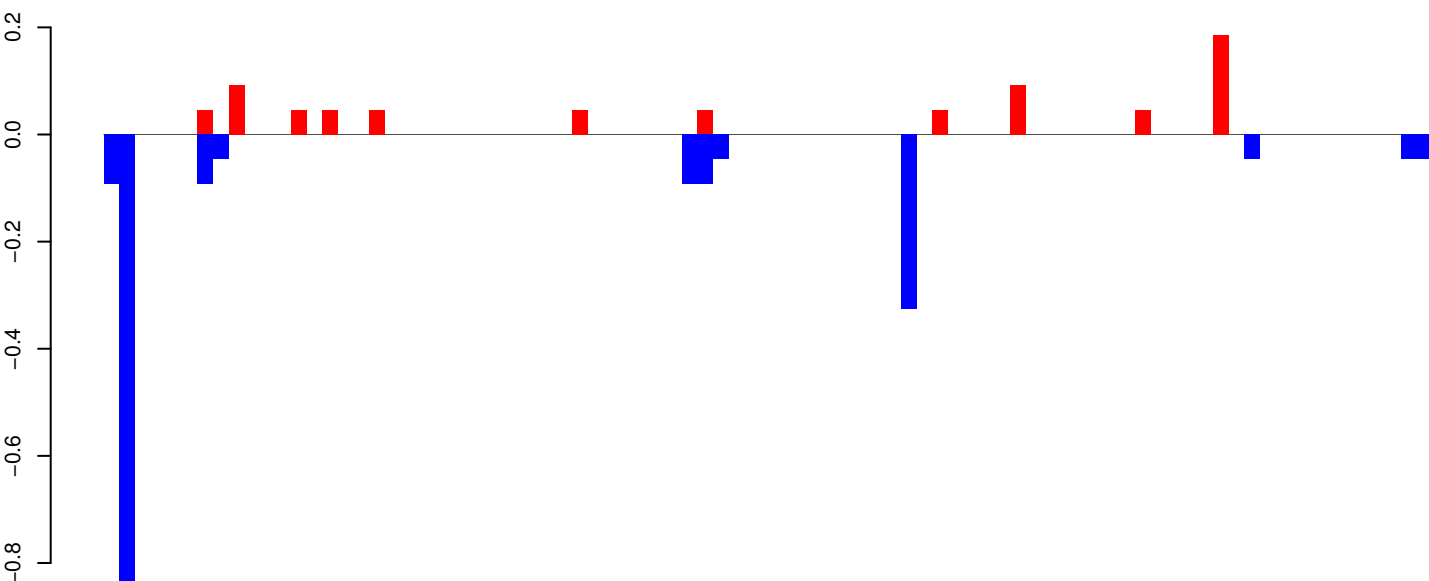

positive=1, negative=2, total=3

AeAeg_Whole_ZIKV_In2_GP.rep

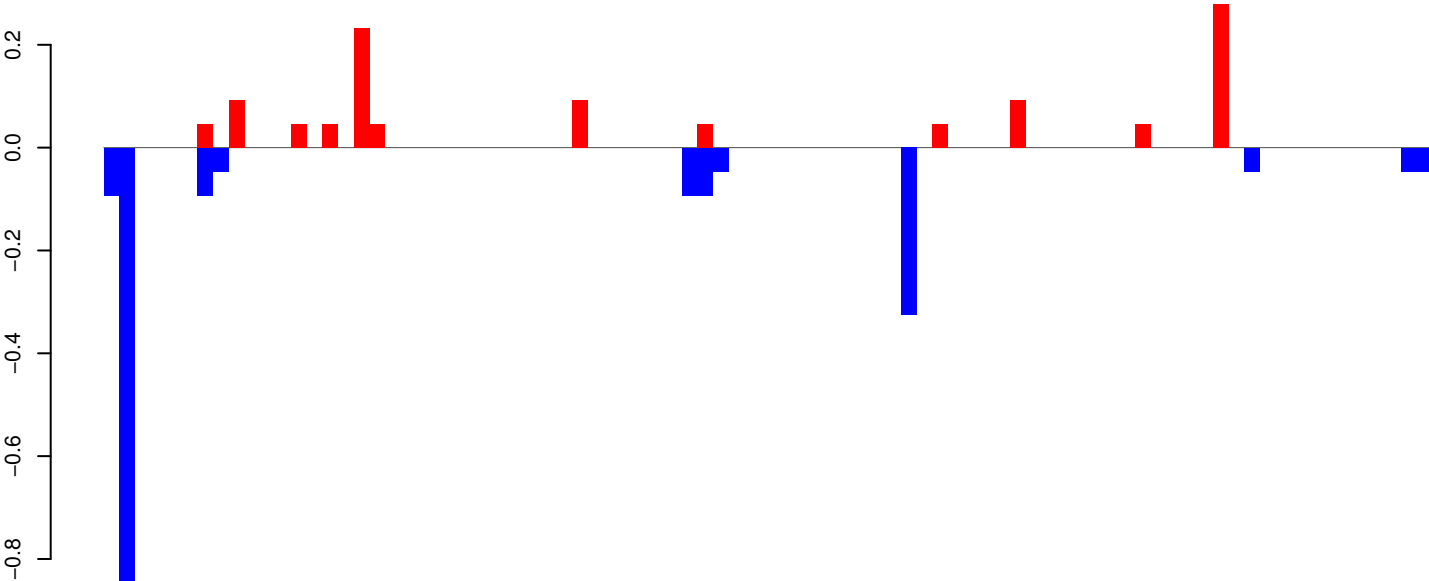

positive=1, negative=2, total=3

Window size=25, length=2117, TE@Copia-8_AA-LTR-I:1-2117

AeAeg_Whole_ZIKV_In2_GP.18_23.rep

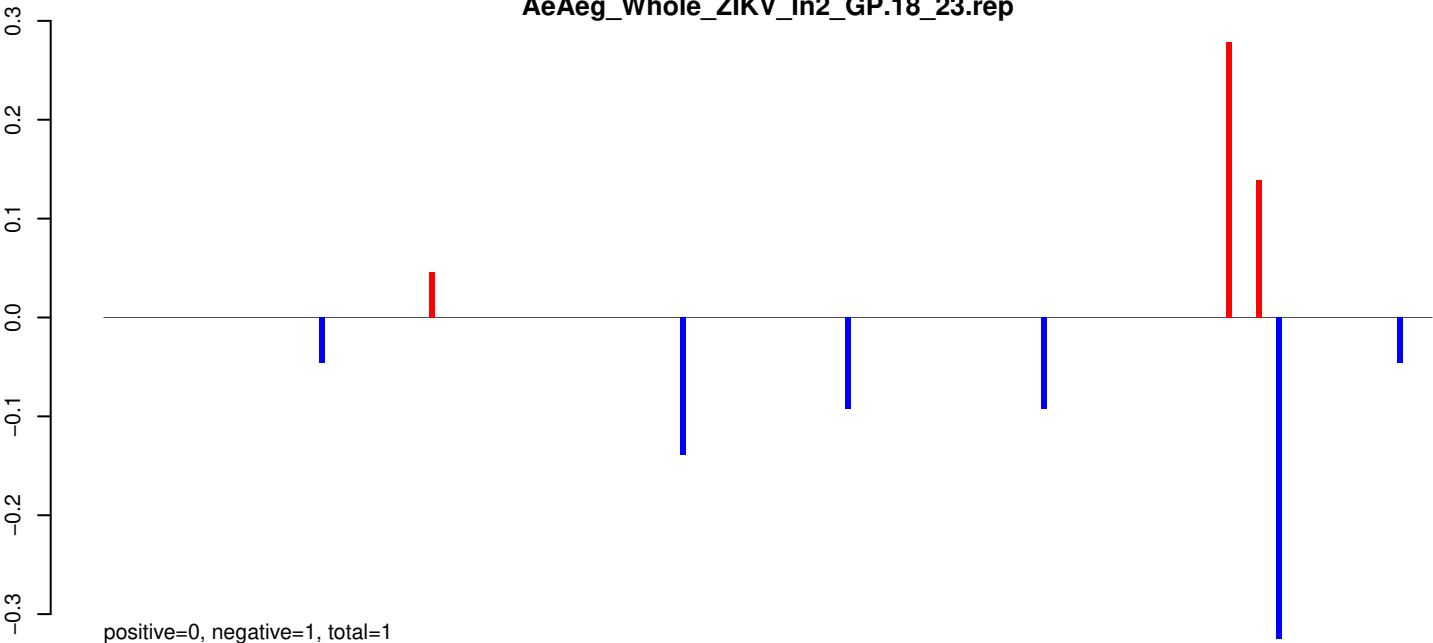

AeAeg_Whole_ZIKV_In2_GP.24_35.rep



AeAeg_Whole_ZIKV_In2_GP.rep

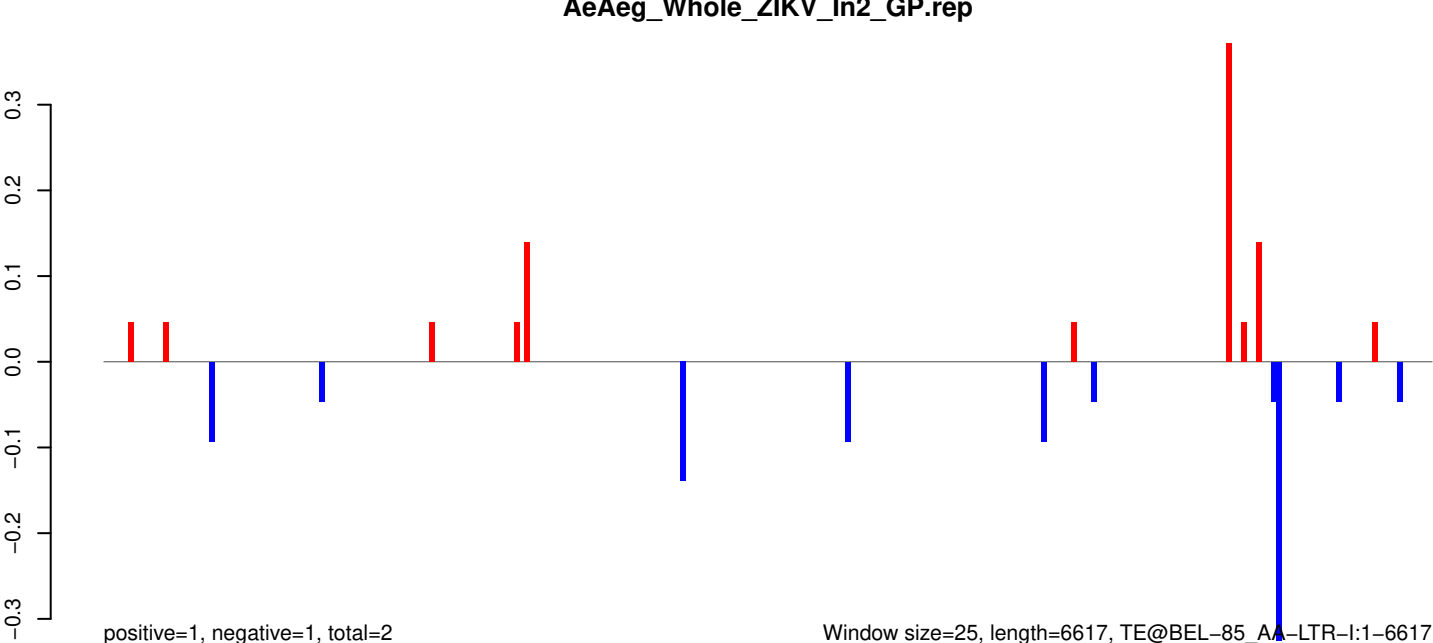

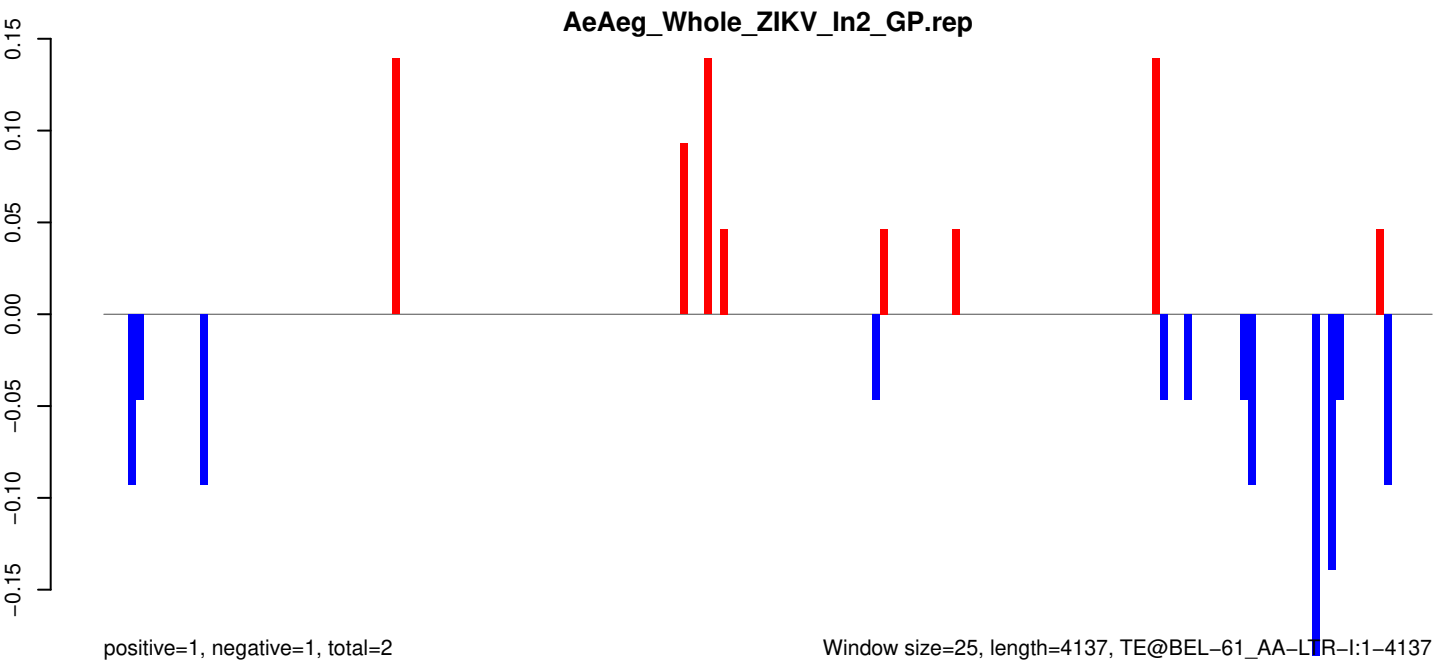
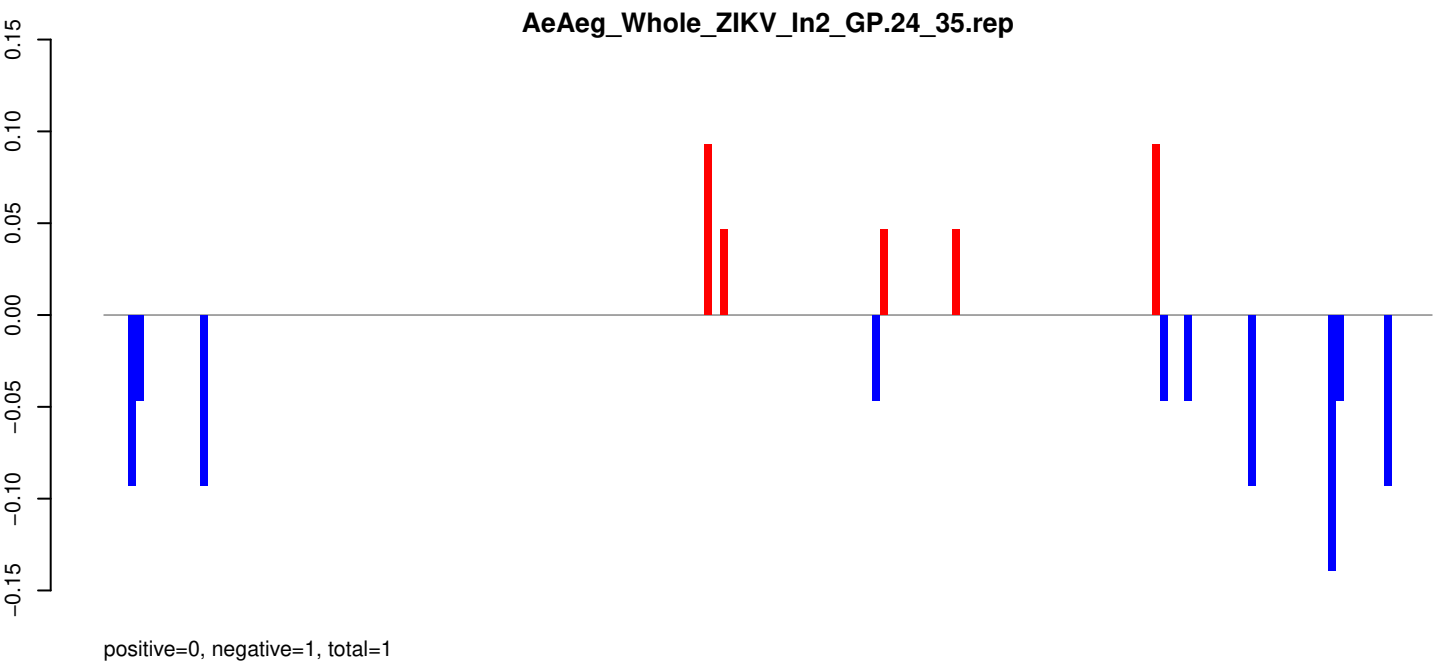
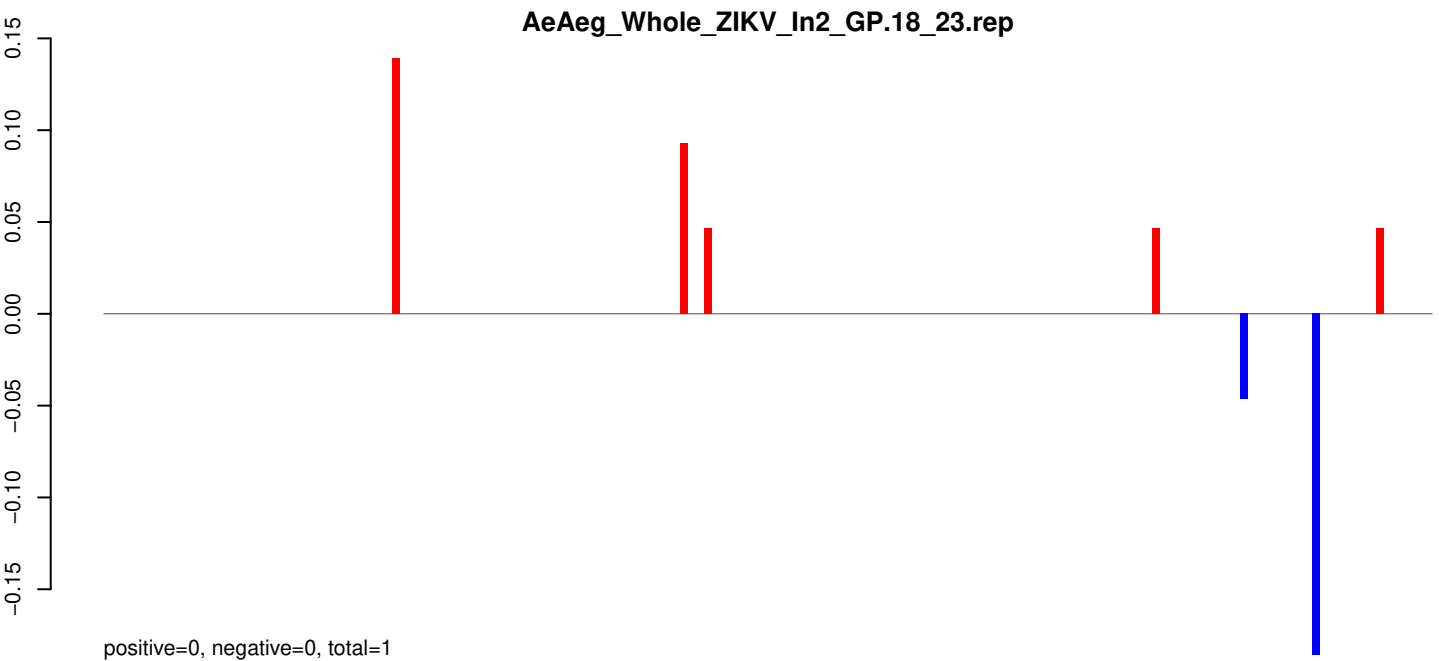

AeAeg_Whole_ZIKV_In2_GP.18_23.rep

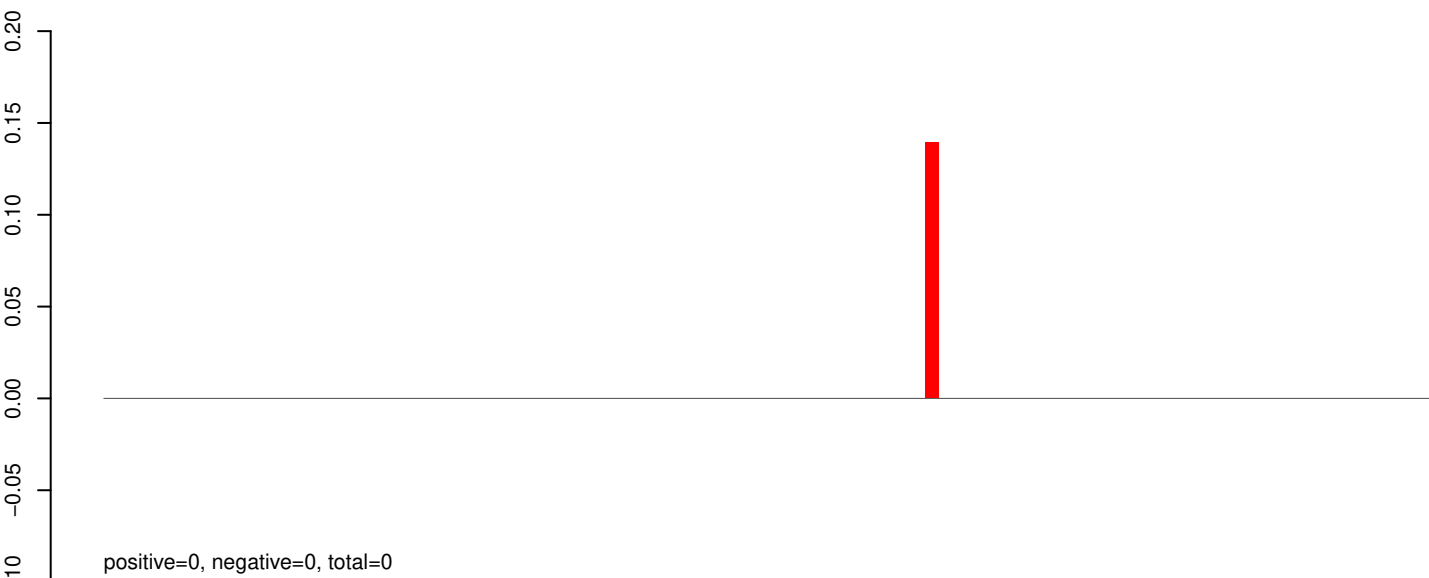

AeAeg_Whole_ZIKV_In2_GP.24_35.rep

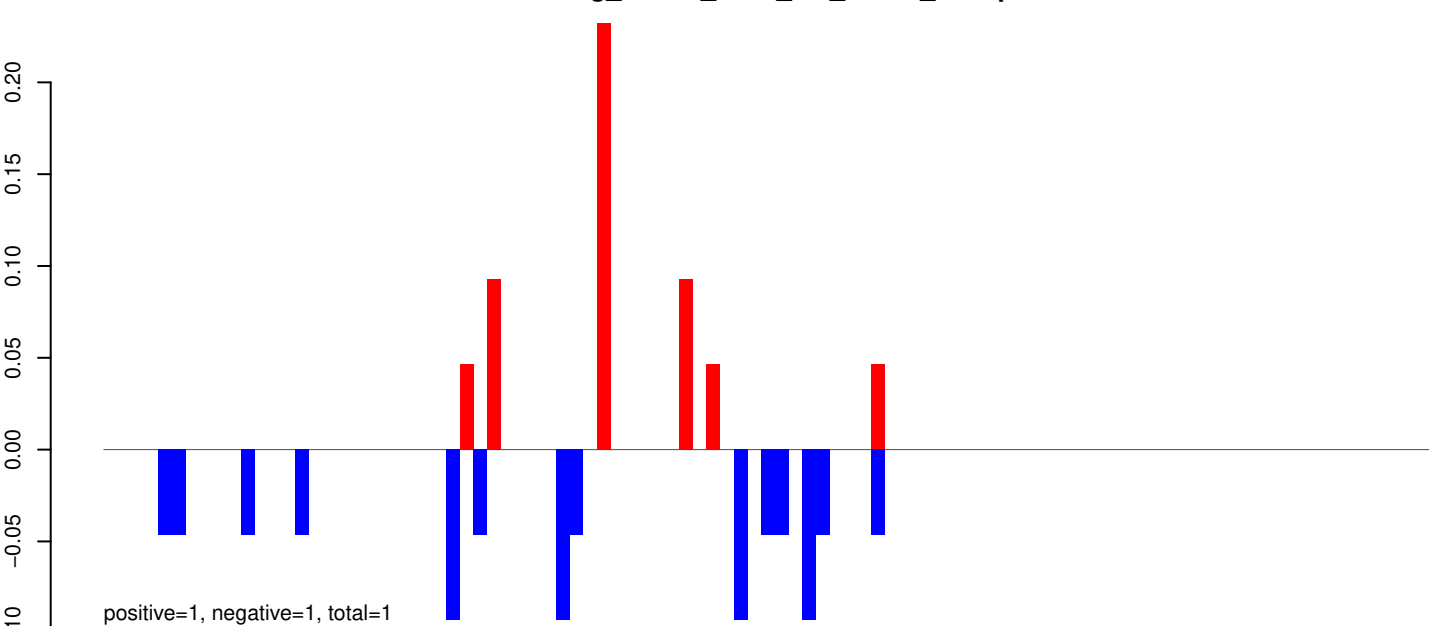

AeAeg_Whole_ZIKV_In2_GP.rep

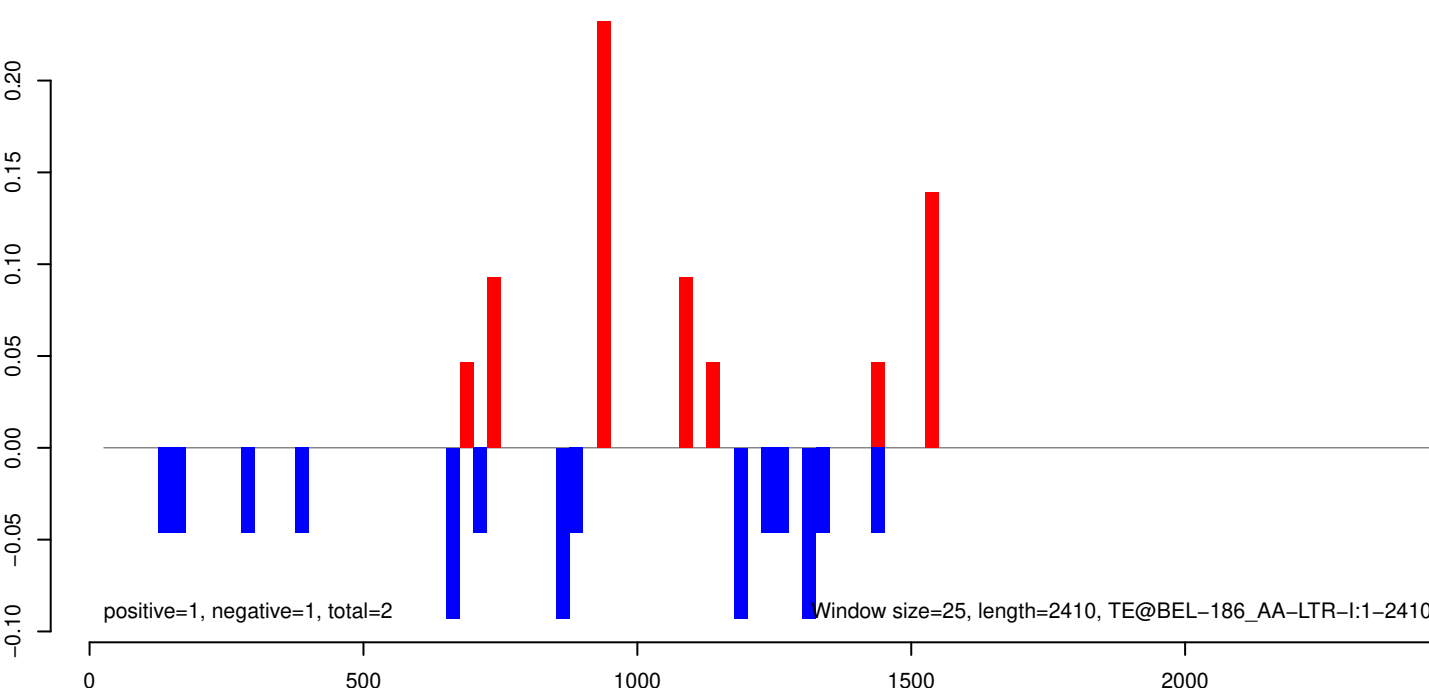

AeAeg_Whole_ZIKV_In2_GP.18_23.rep

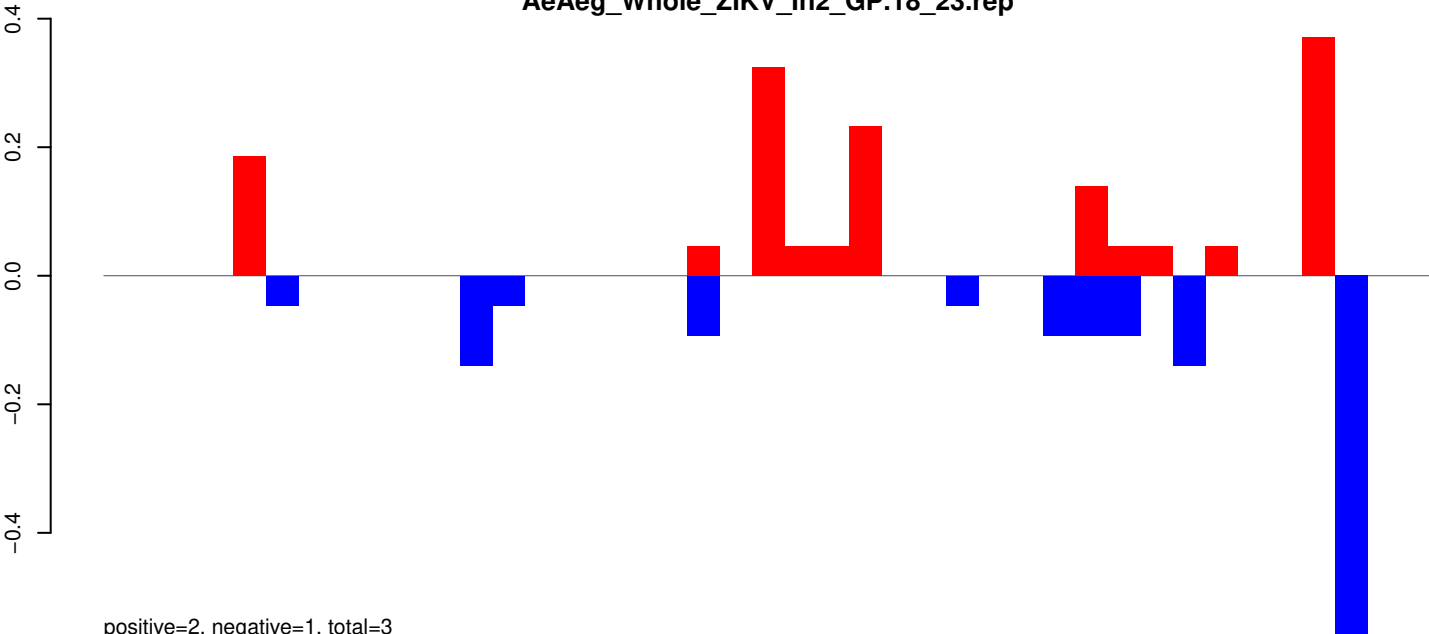

AeAeg_Whole_ZIKV_In2_GP.24_35.rep

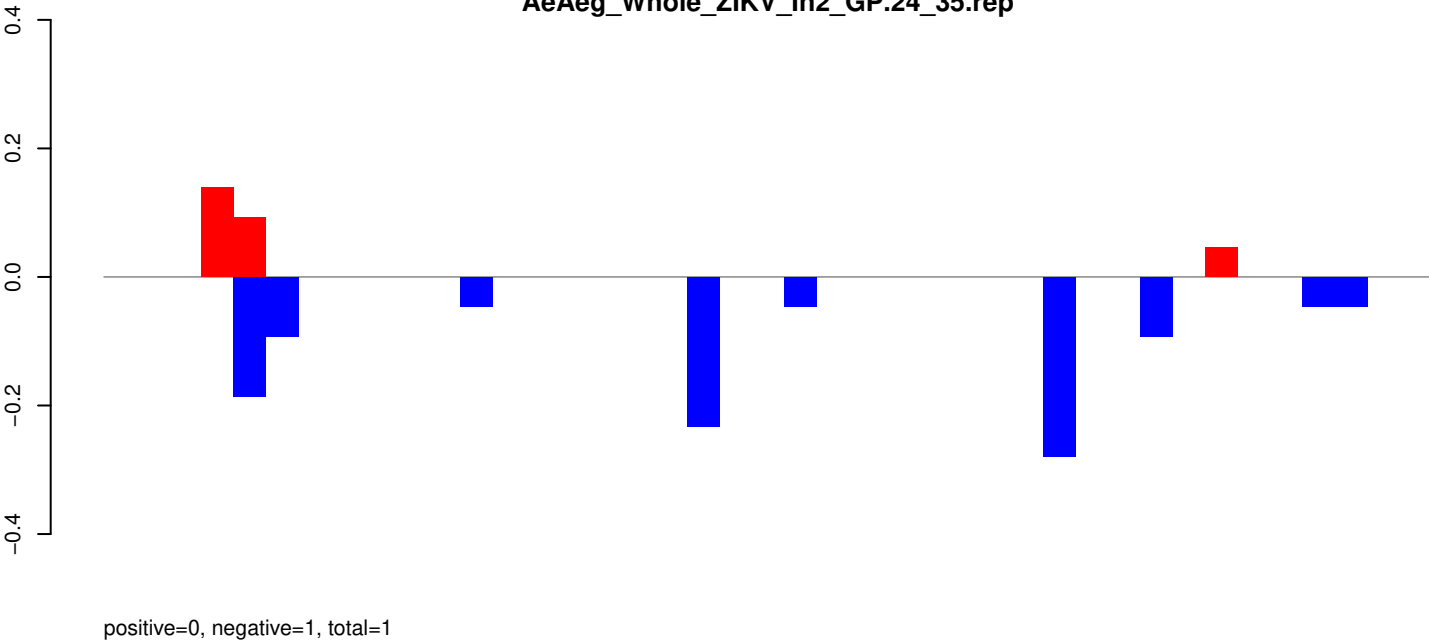

AeAeg_Whole_ZIKV_In2_GP.rep

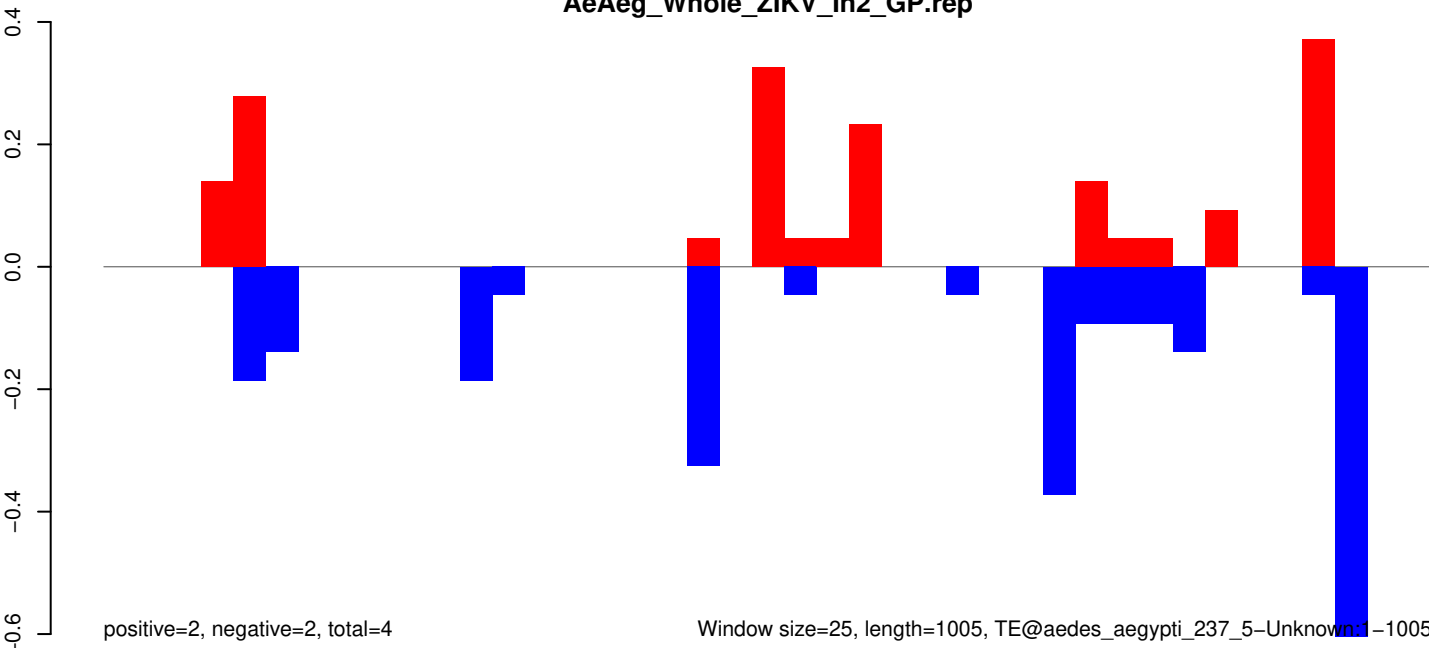

AeAeg_Whole_ZIKV_In2_GP.18_23.rep

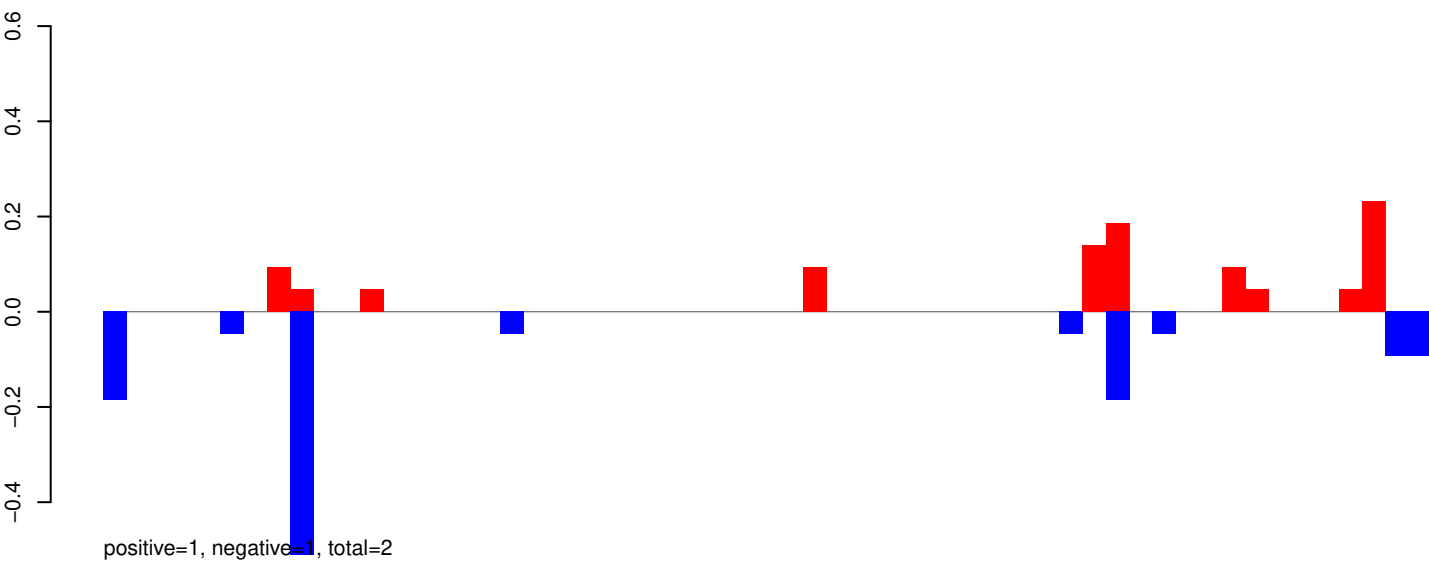

AeAeg_Whole_ZIKV_In2_GP.24_35.rep

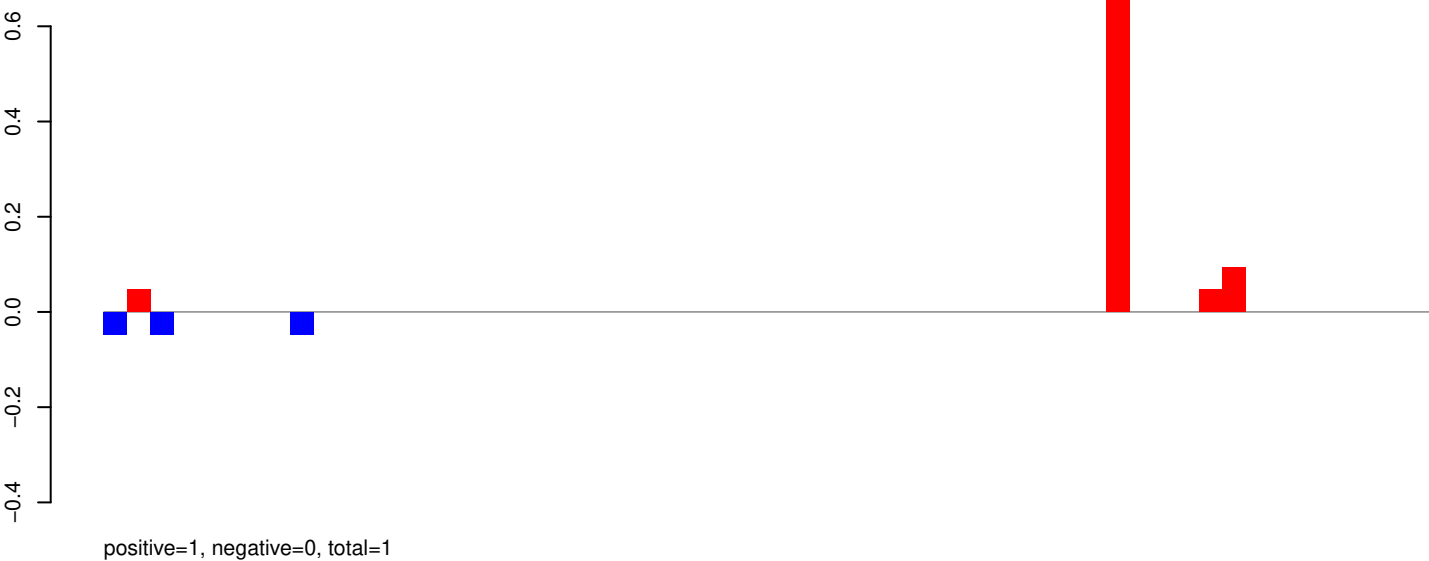

AeAeg_Whole_ZIKV_In2_GP.rep

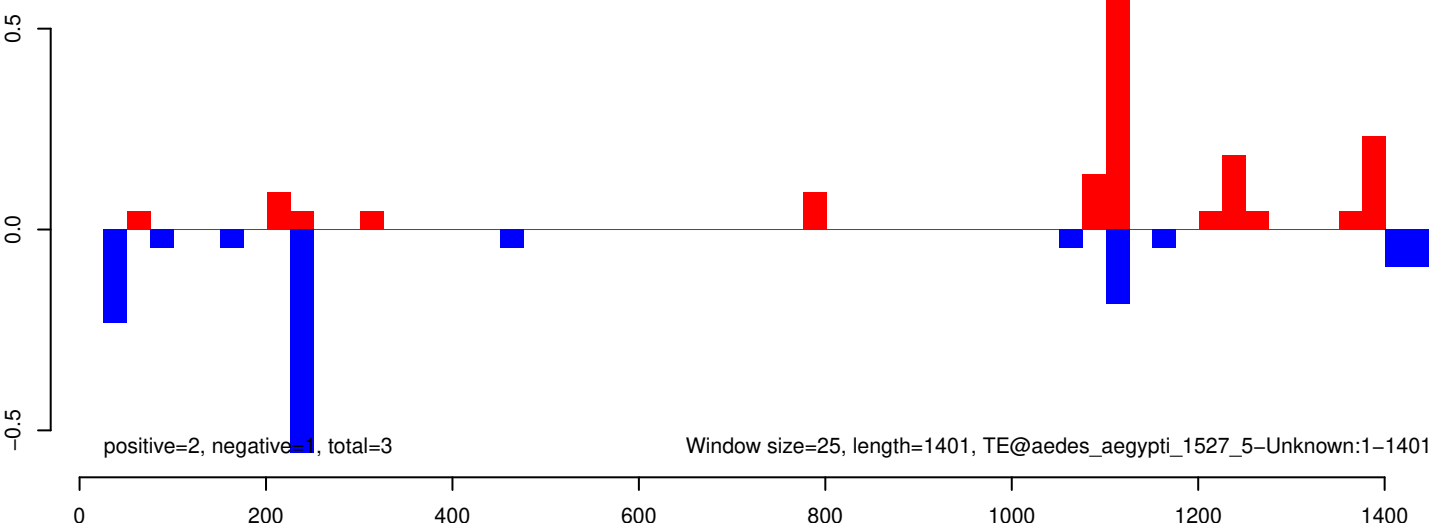

AeAeg_Whole_ZIKV_In2_GP.18_23.rep



AeAeg_Whole_ZIKV_In2_GP.24_35.rep

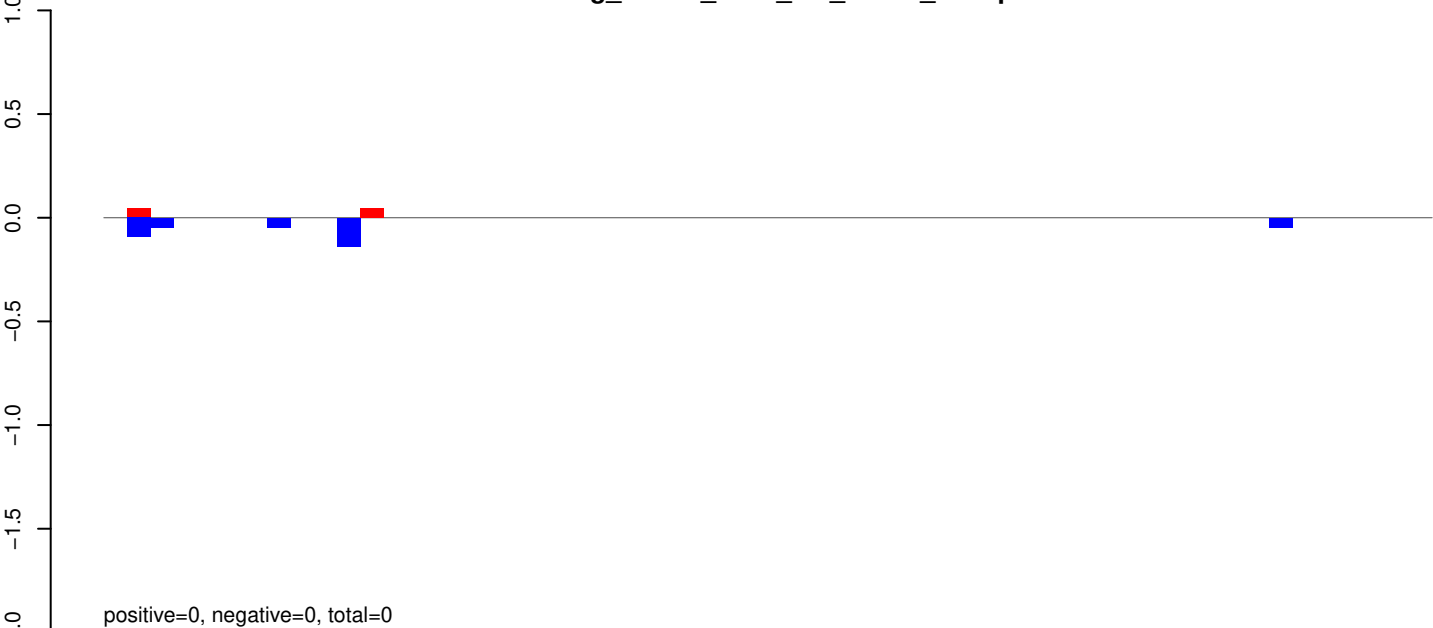

AeAeg_Whole_ZIKV_In2_GP.rep

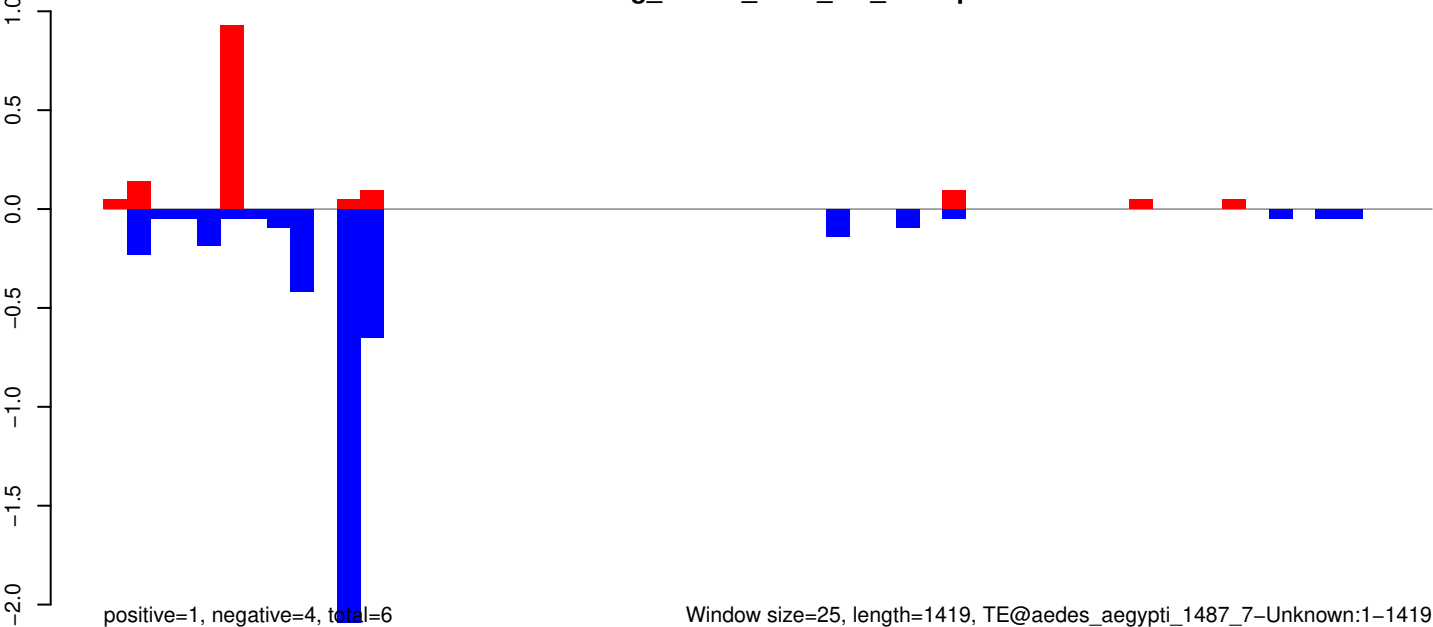

AeAeg_Whole_ZIKV_In2_GP.18_23.rep

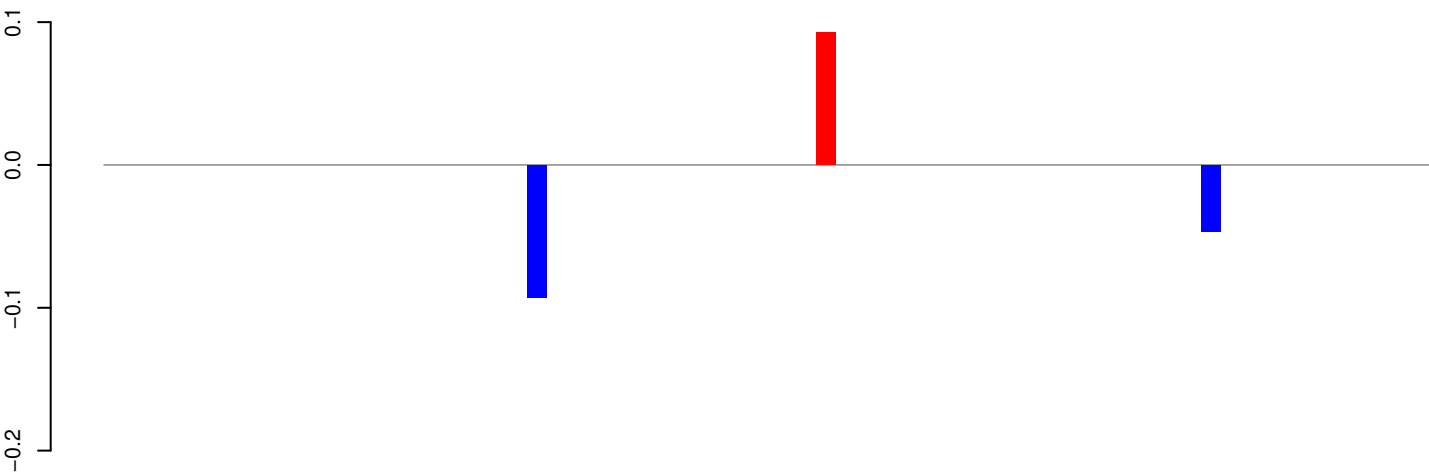

positive=0, negative=0, total=0

AeAeg_Whole_ZIKV_In2_GP.24_35.rep

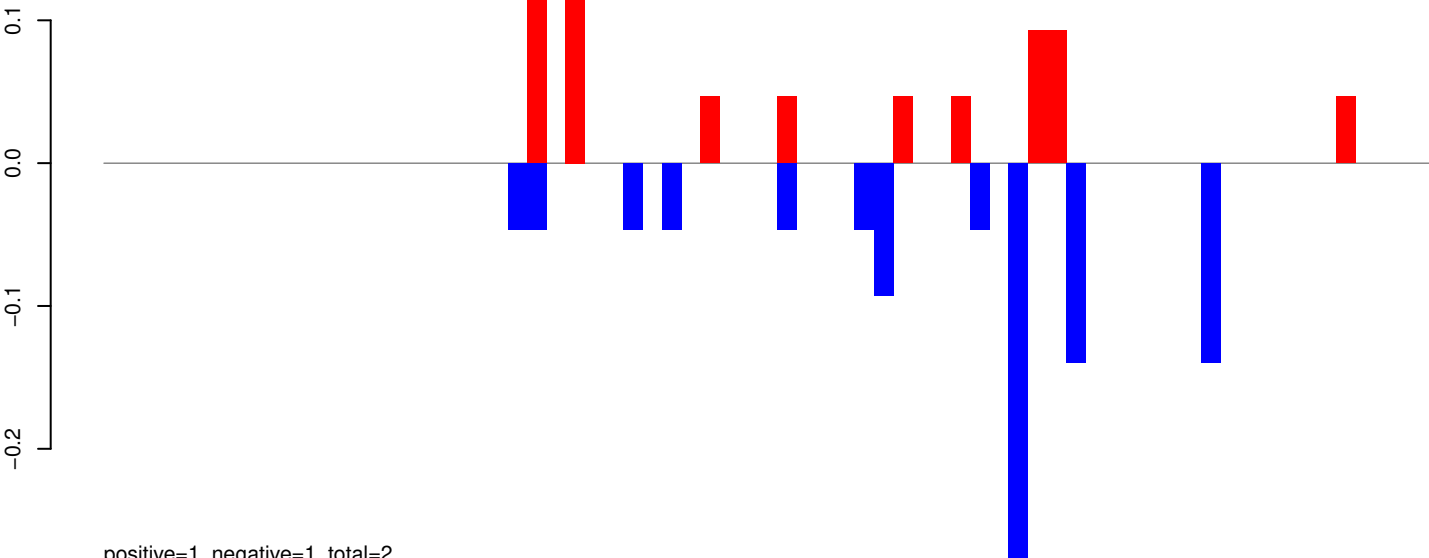

positive=1, negative=1, total=2

AeAeg_Whole_ZIKV_In2_GP.rep

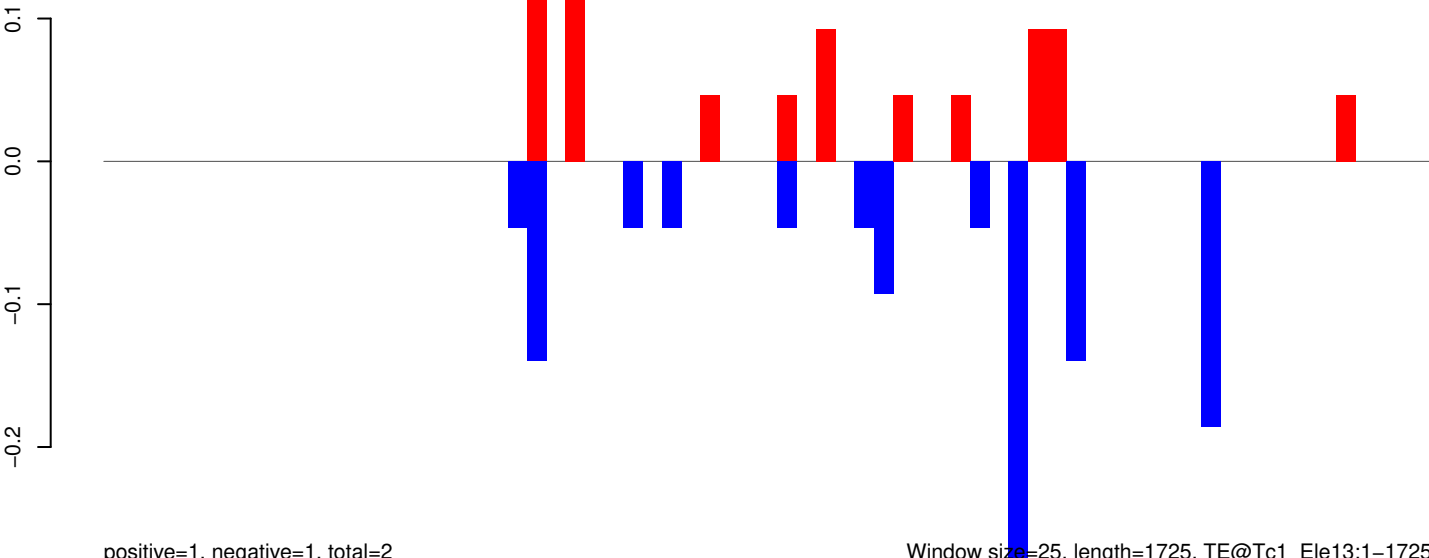

positive=1, negative=1, total=2

Window size=25, length=1725, TE@Tc1_Ele13:1-1725

AeAeg_Whole_ZIKV_In2_GP.18_23.rep

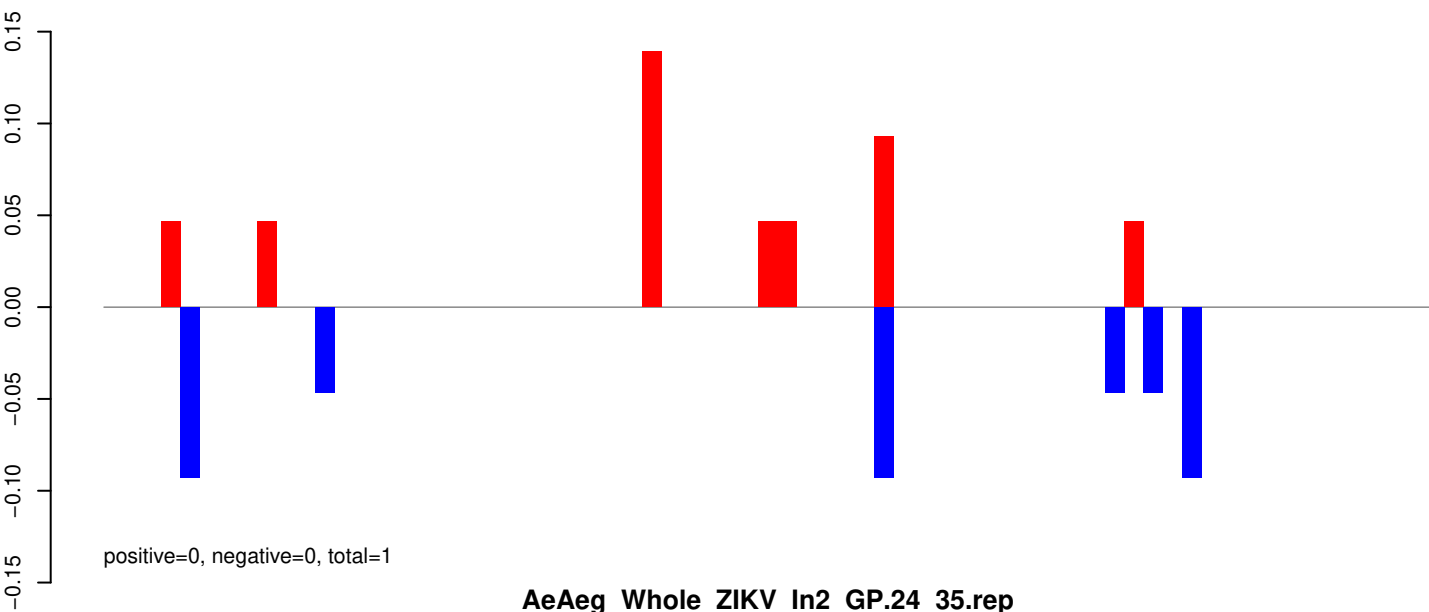

AeAeg_Whole_ZIKV_In2_GP.24_35.rep

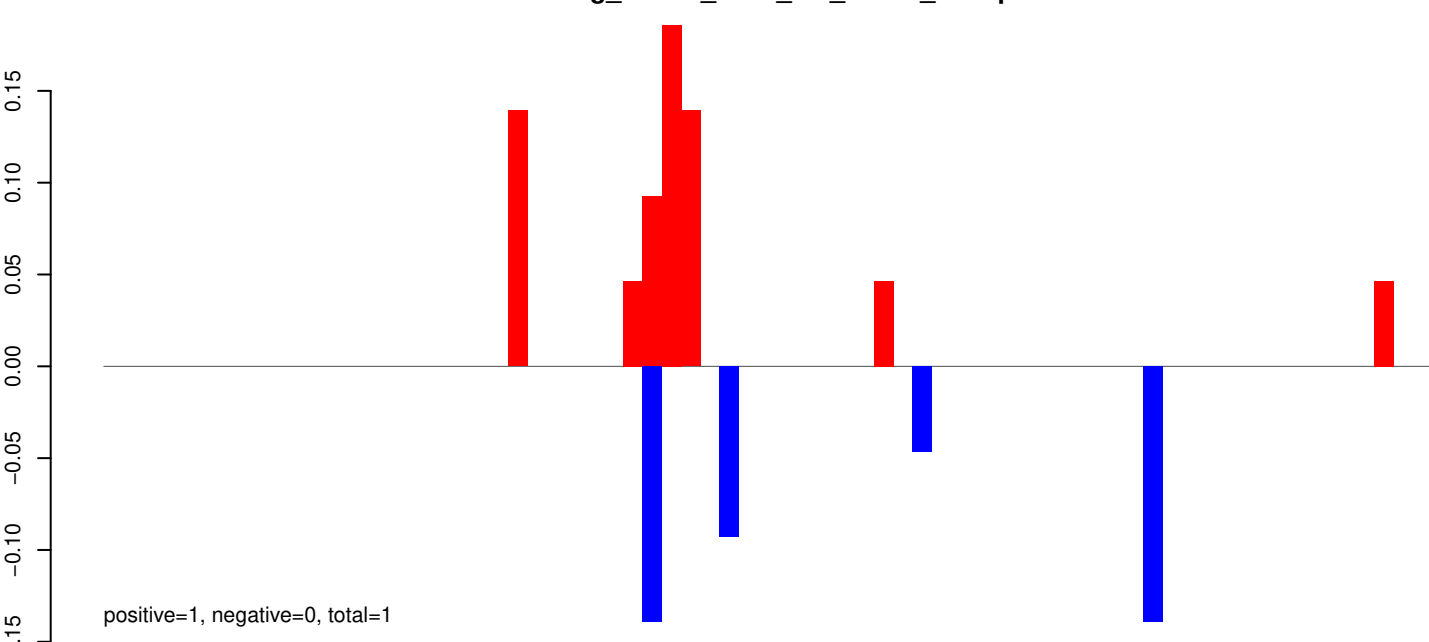

AeAeg_Whole_ZIKV_In2_GP.rep

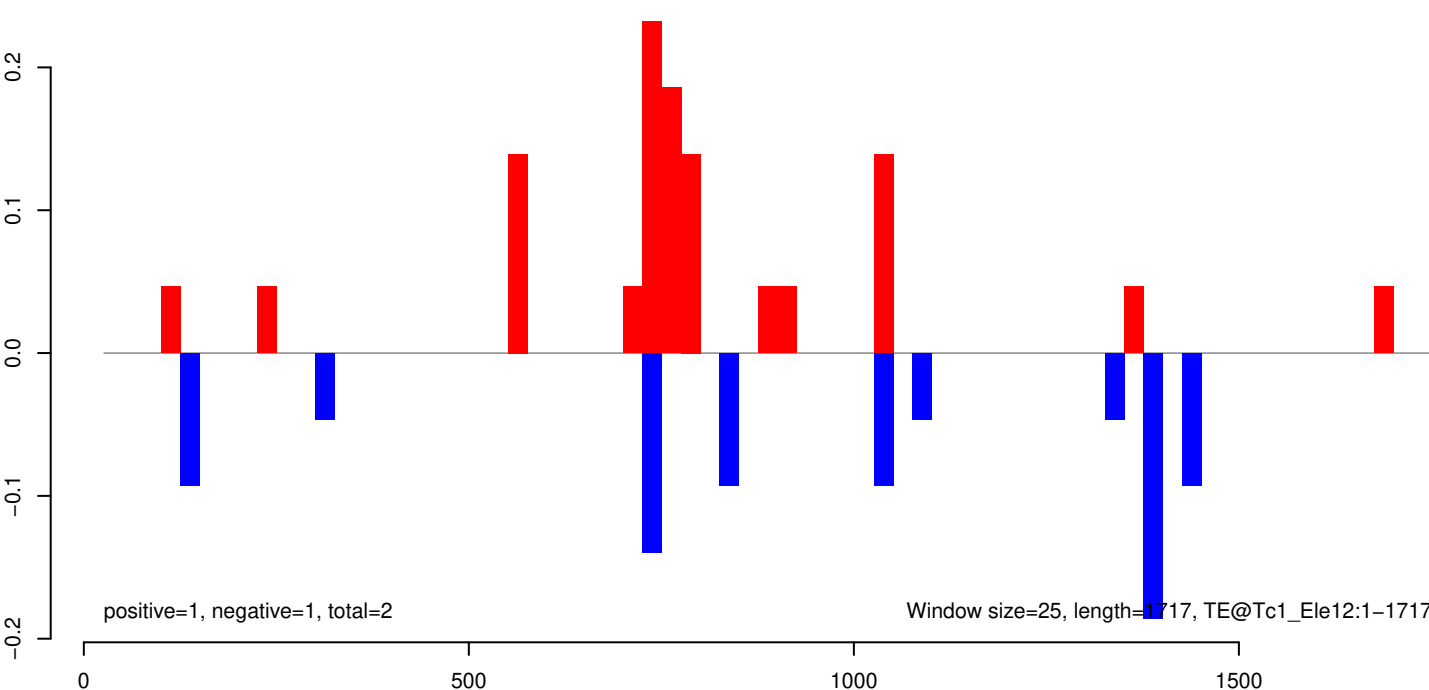

AeAeg_Whole_ZIKV_In2_GP.18_23.rep

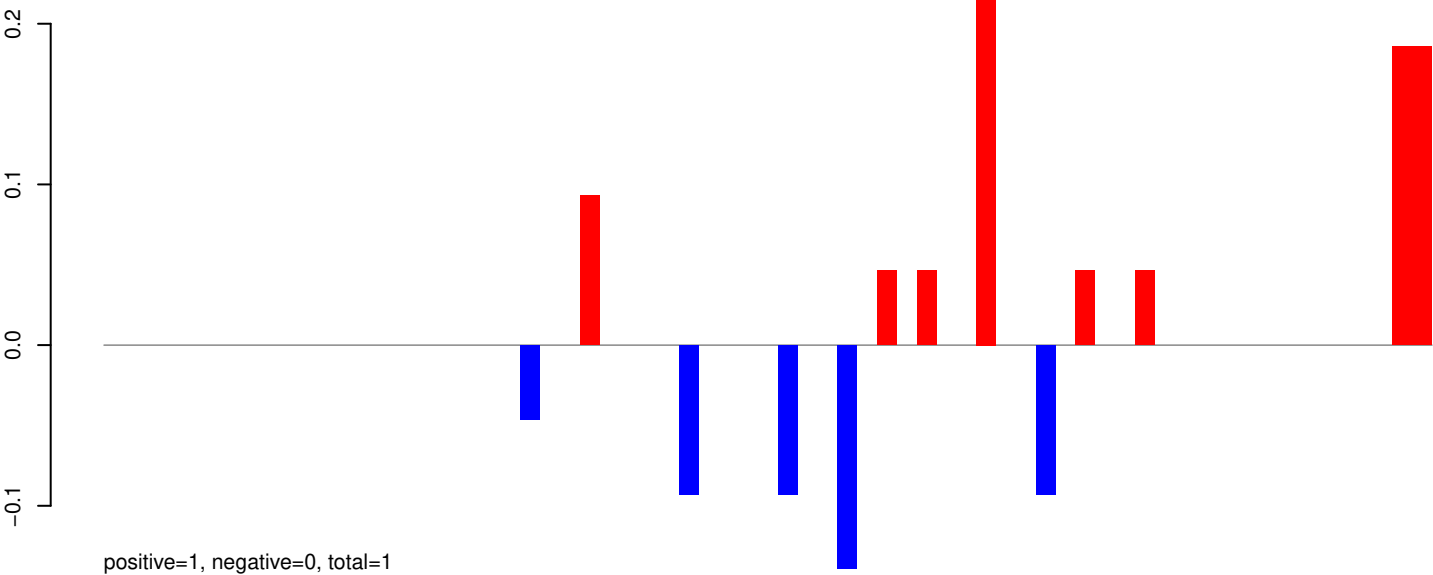

AeAeg_Whole_ZIKV_In2_GP.24_35.rep

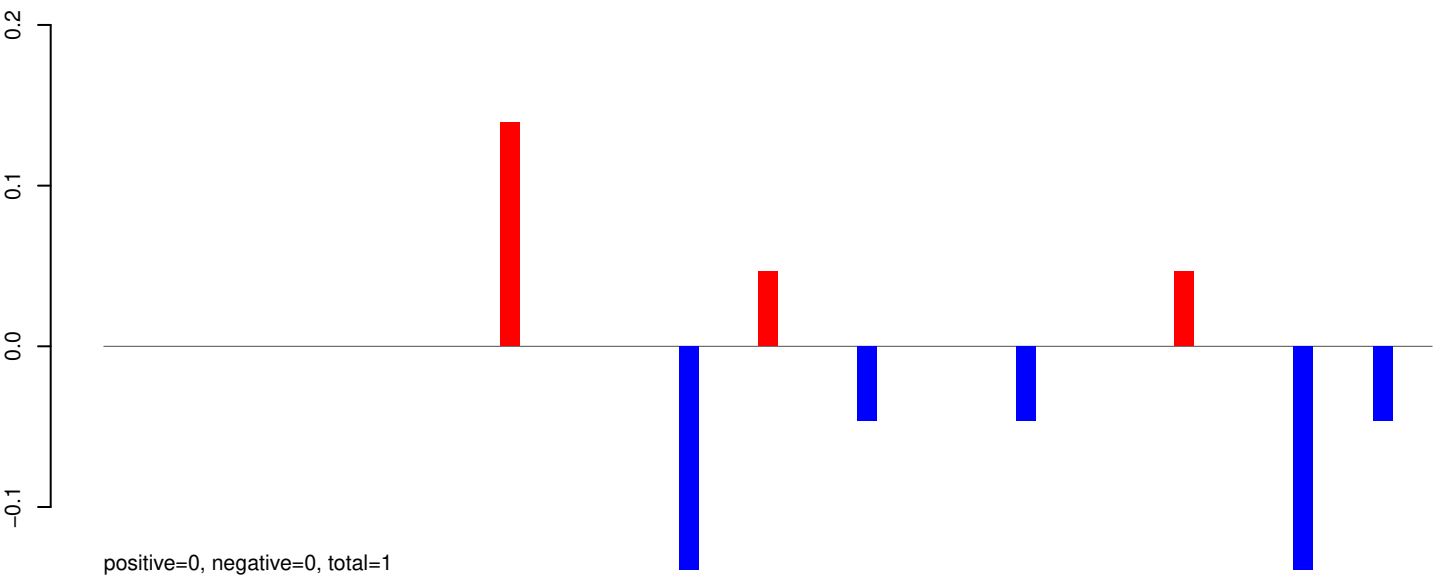

AeAeg_Whole_ZIKV_In2_GP.rep

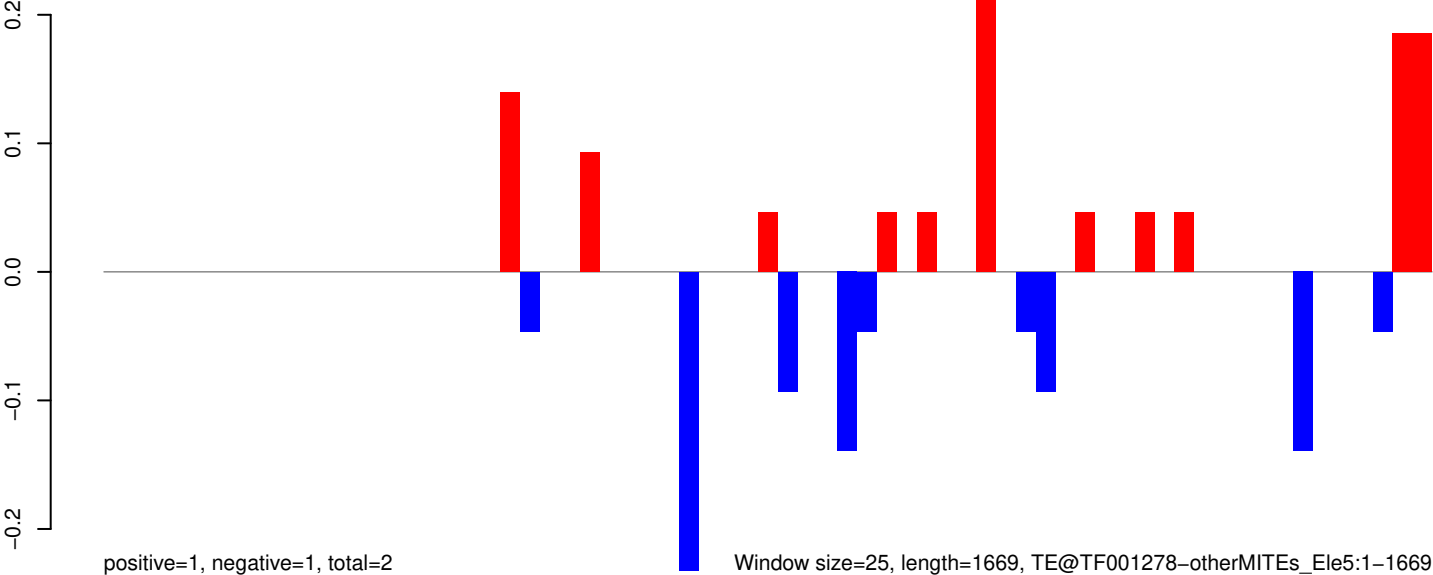

Window size=25, length=1669, TE@TF001278-otherMITEs_Ele5:1-1669

AeAeg_Whole_ZIKV_In2_GP.18_23.rep

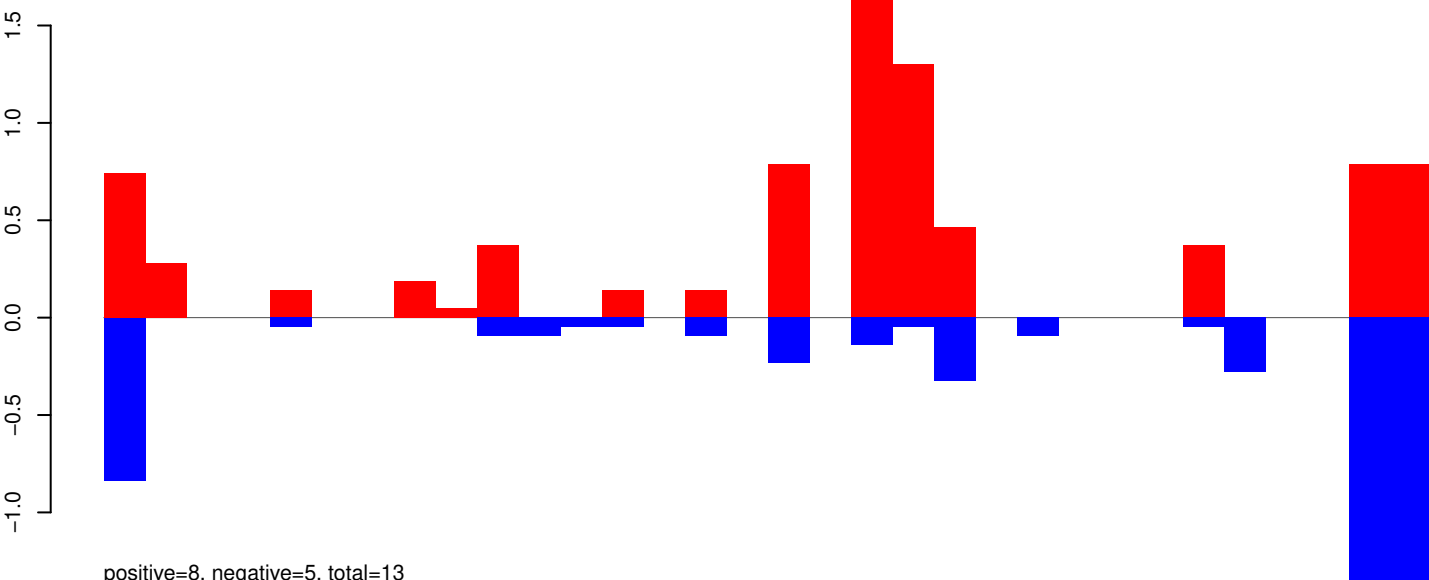

AeAeg_Whole_ZIKV_In2_GP.24_35.rep

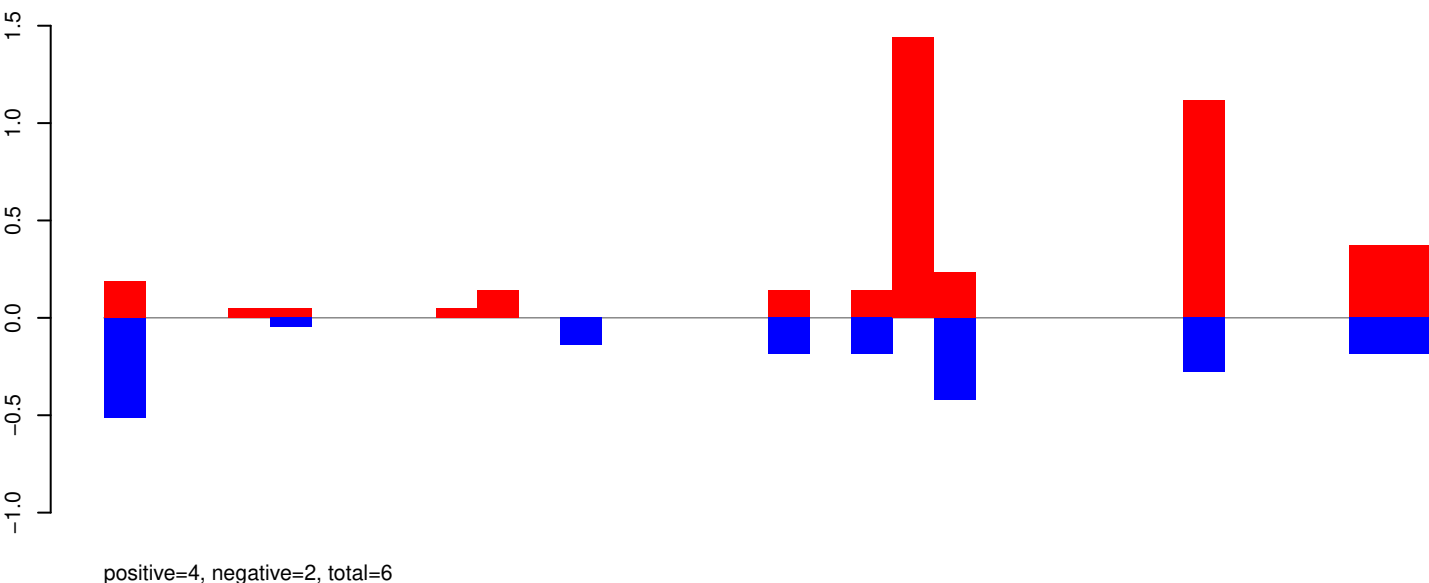

AeAeg_Whole_ZIKV_In2_GP.rep

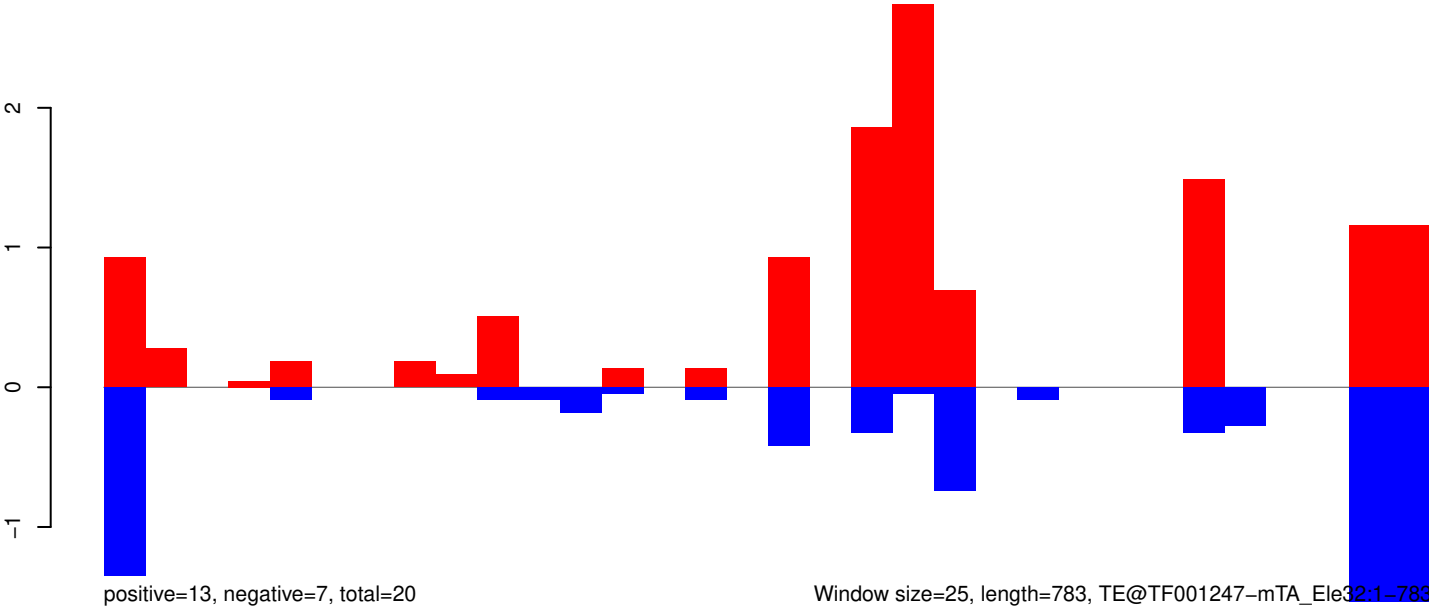

Window size=25, length=783, TE@TF001247-mTA_Ele32:1-783

AeAeg_Whole_ZIKV_In2_GP.18_23.rep



positive=0, negative=0, total=0

AeAeg_Whole_ZIKV_In2_GP.24_35.rep

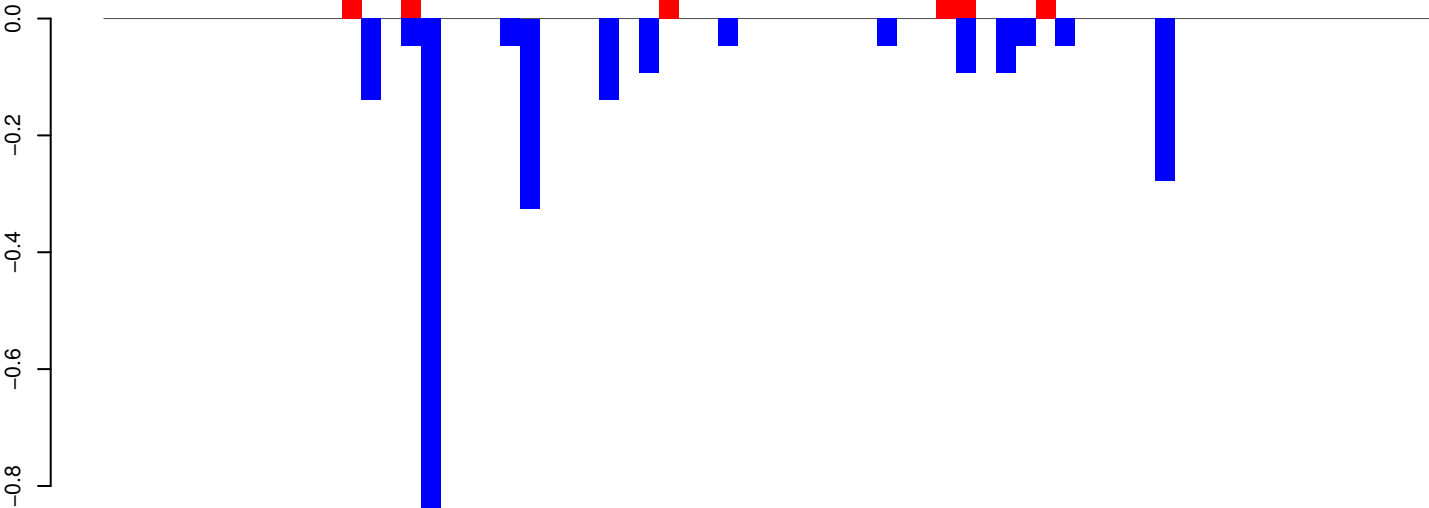

positive=0, negative=2, total=3

AeAeg_Whole_ZIKV_In2_GP.rep

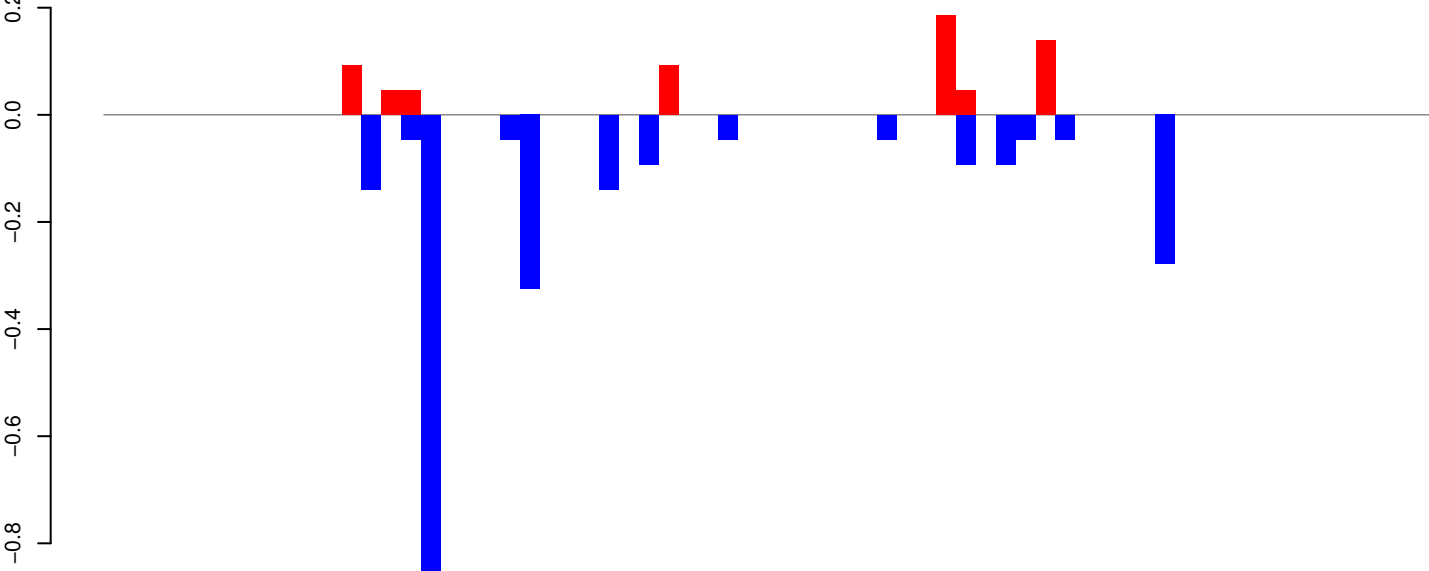

positive=1, negative=2, total=3

Window size=25, length=1673, TE@TF001007-Tc1_Le10:1-1673

AeAeg_Whole_ZIKV_In2_GP.18_23.rep

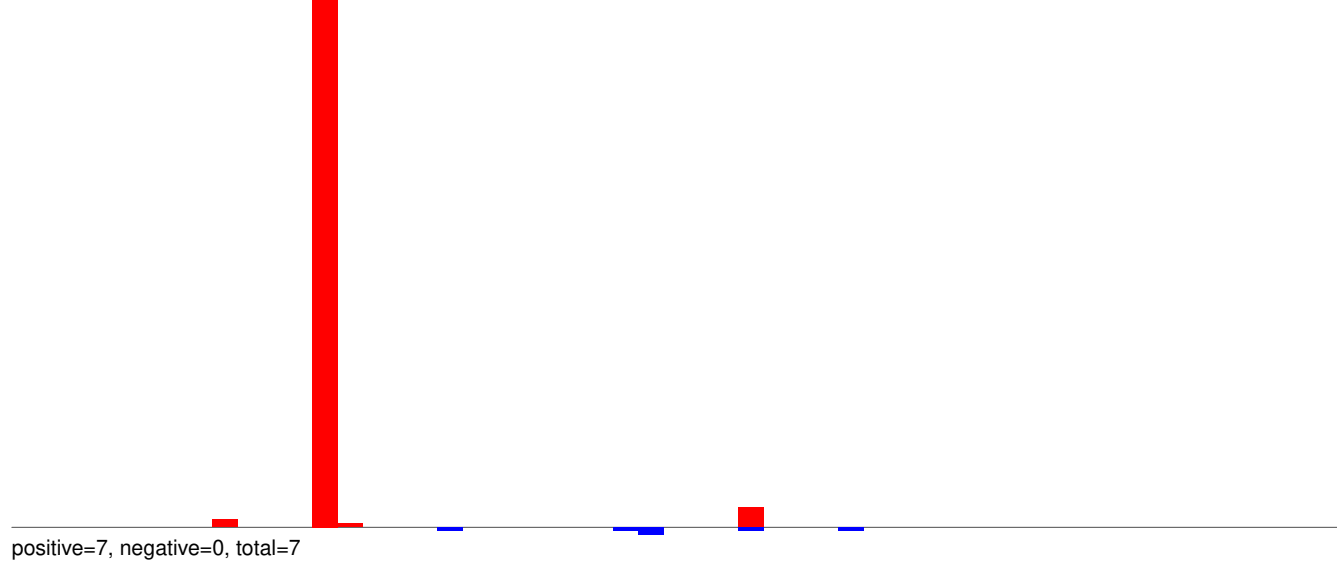

AeAeg_Whole_ZIKV_In2_GP.24_35.rep

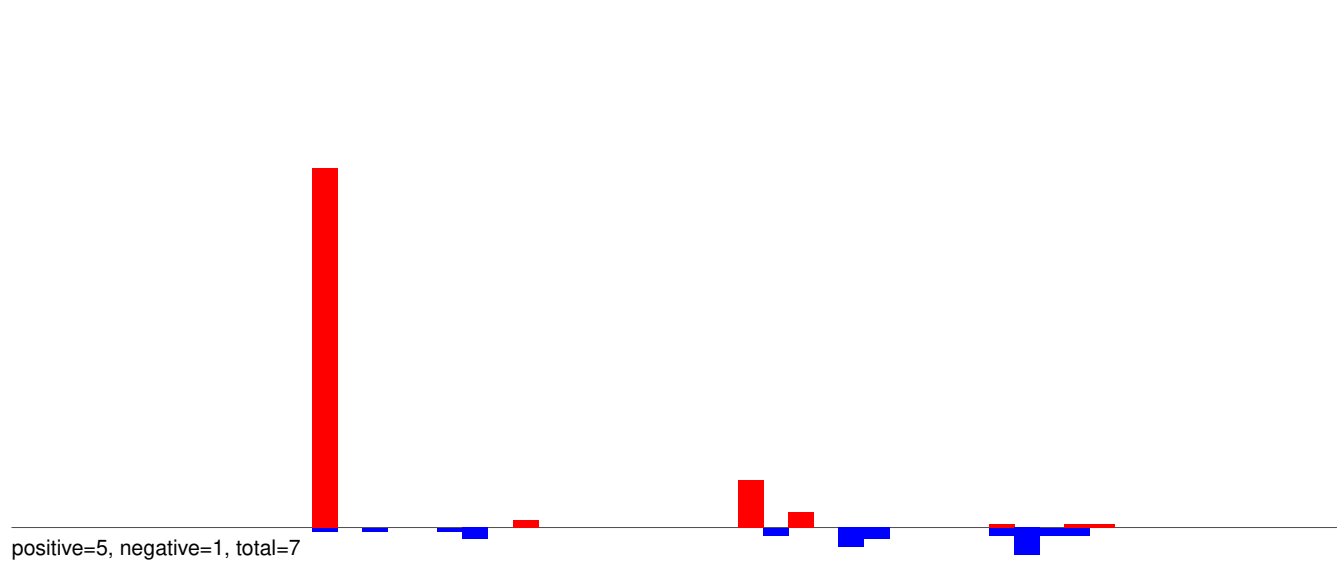

AeAeg_Whole_ZIKV_In2_GP.rep

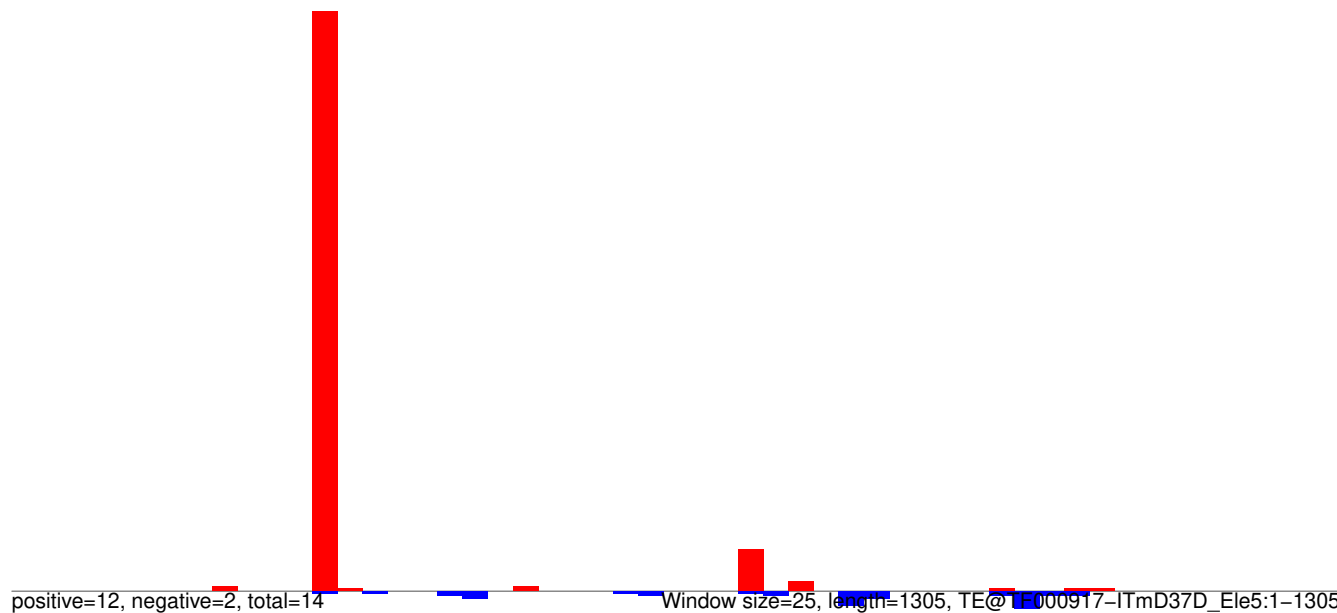

AeAeg_Whole_ZIKV_In2_GP.18_23.rep

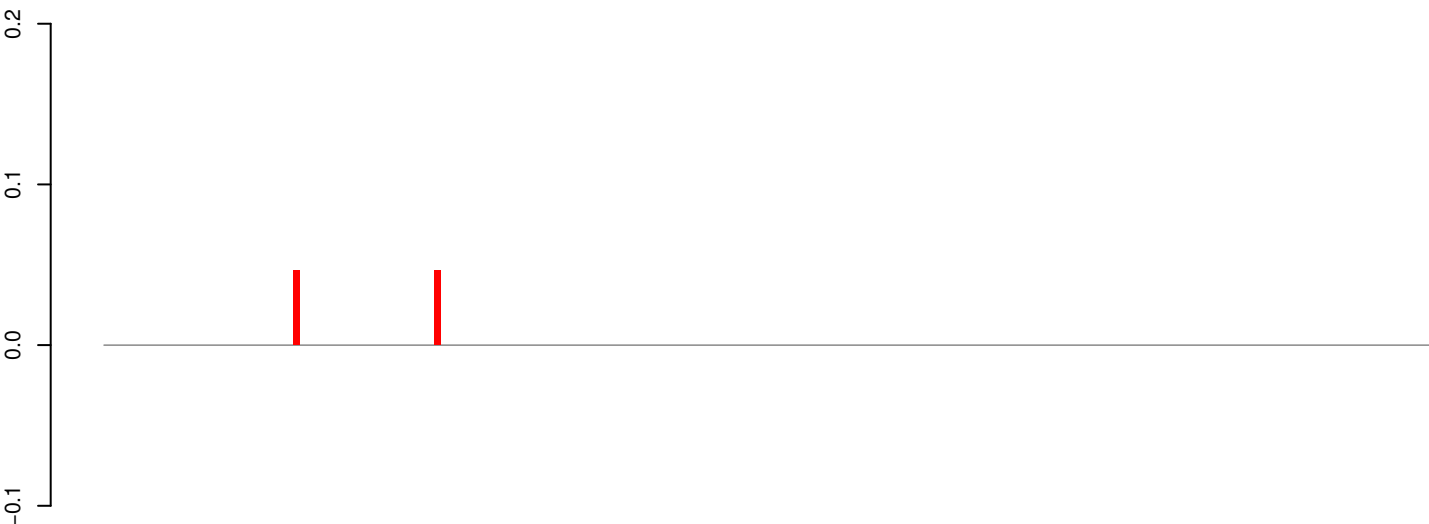

positive=0, negative=0, total=0

AeAeg_Whole_ZIKV_In2_GP.24_35.rep

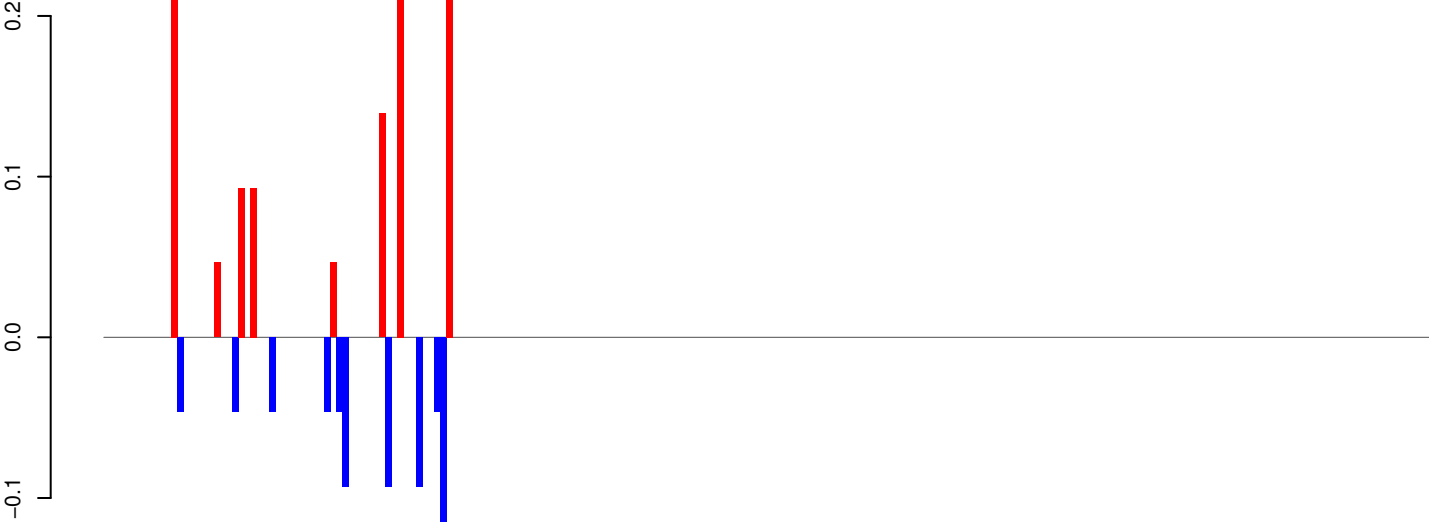

positive=1, negative=1, total=2

AeAeg_Whole_ZIKV_In2_GP.rep

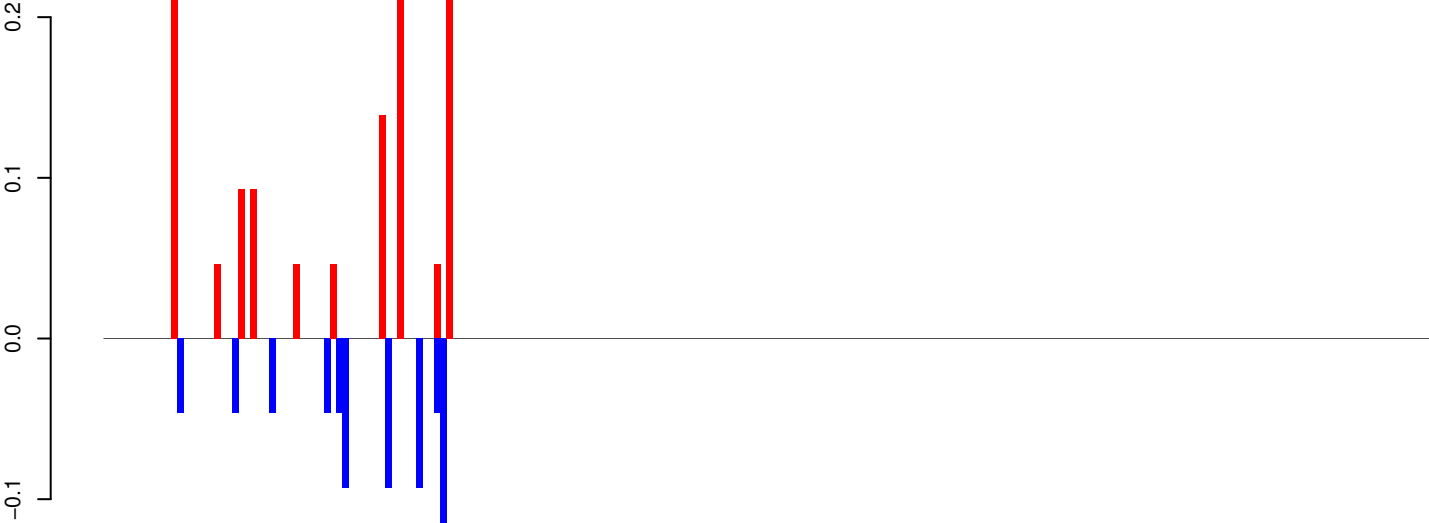

positive=1, negative=1, total=2

Window size=25, length=5417, TE@TF000172-Outcast_Ele7:1-5417

AeAeg_Whole_ZIKV_In2_GP.18_23.rep

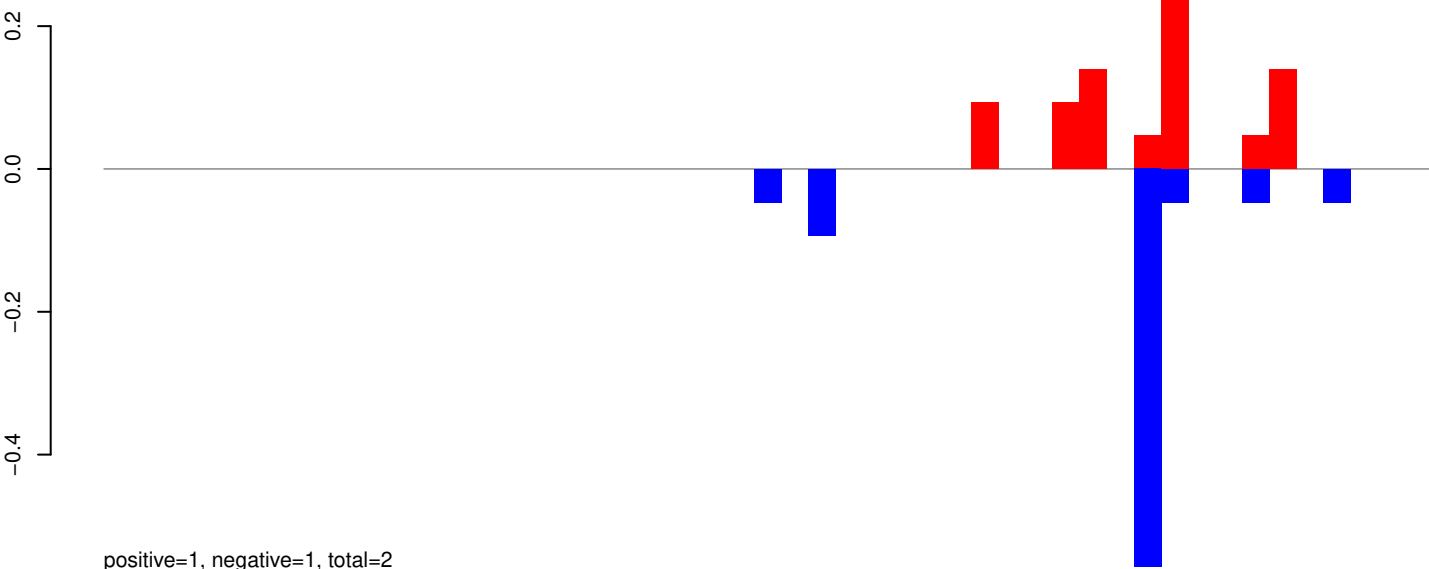

AeAeg_Whole_ZIKV_In2_GP.24_35.rep

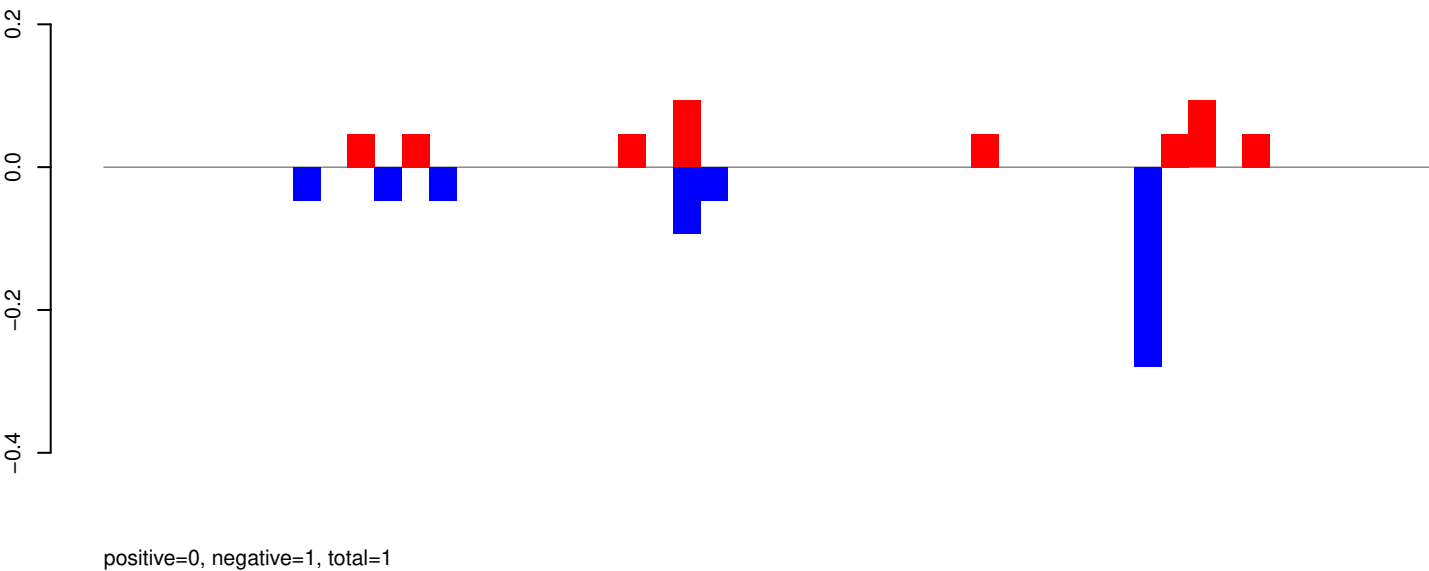

AeAeg_Whole_ZIKV_In2_GP.rep

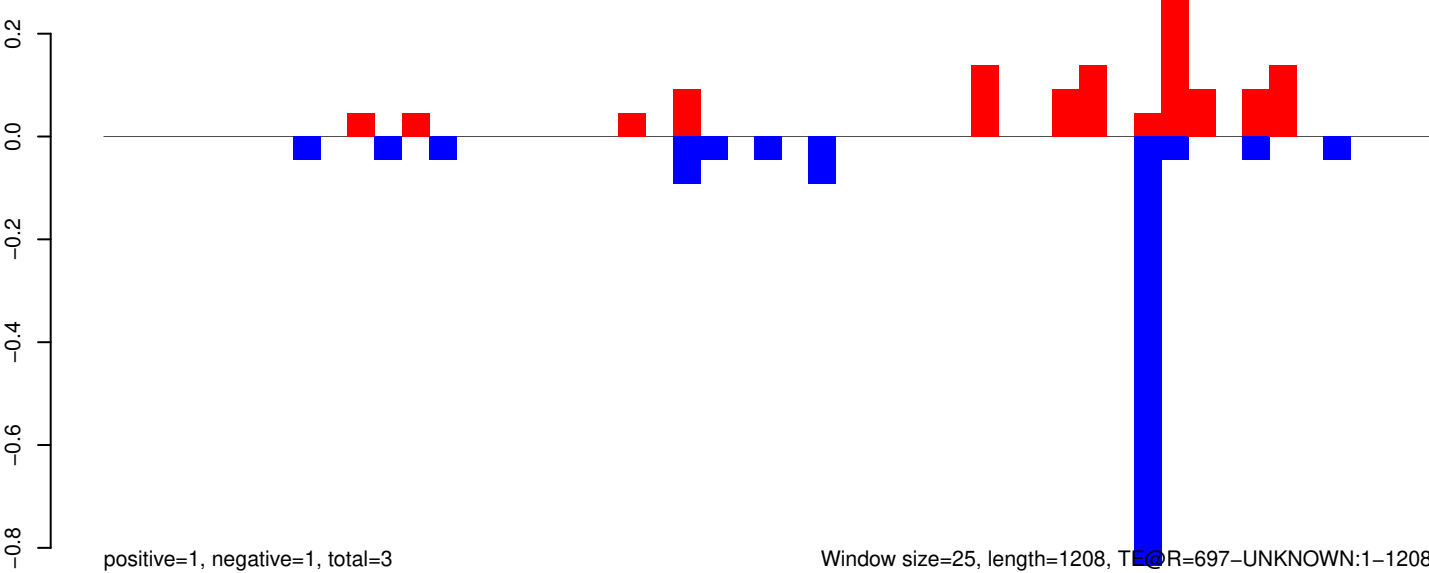

AeAeg_Whole_ZIKV_In2_GP.18_23.rep

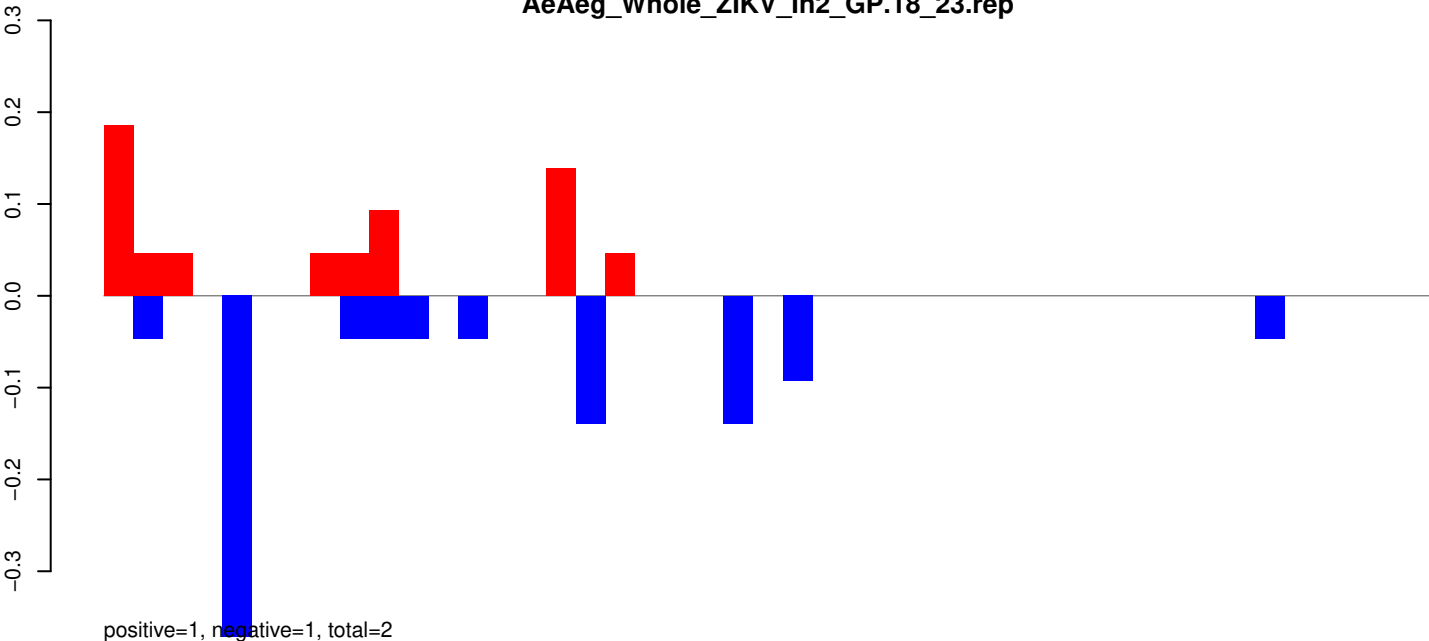

positive=1, negative=1, total=2

AeAeg_Whole_ZIKV_In2_GP.24_35.rep

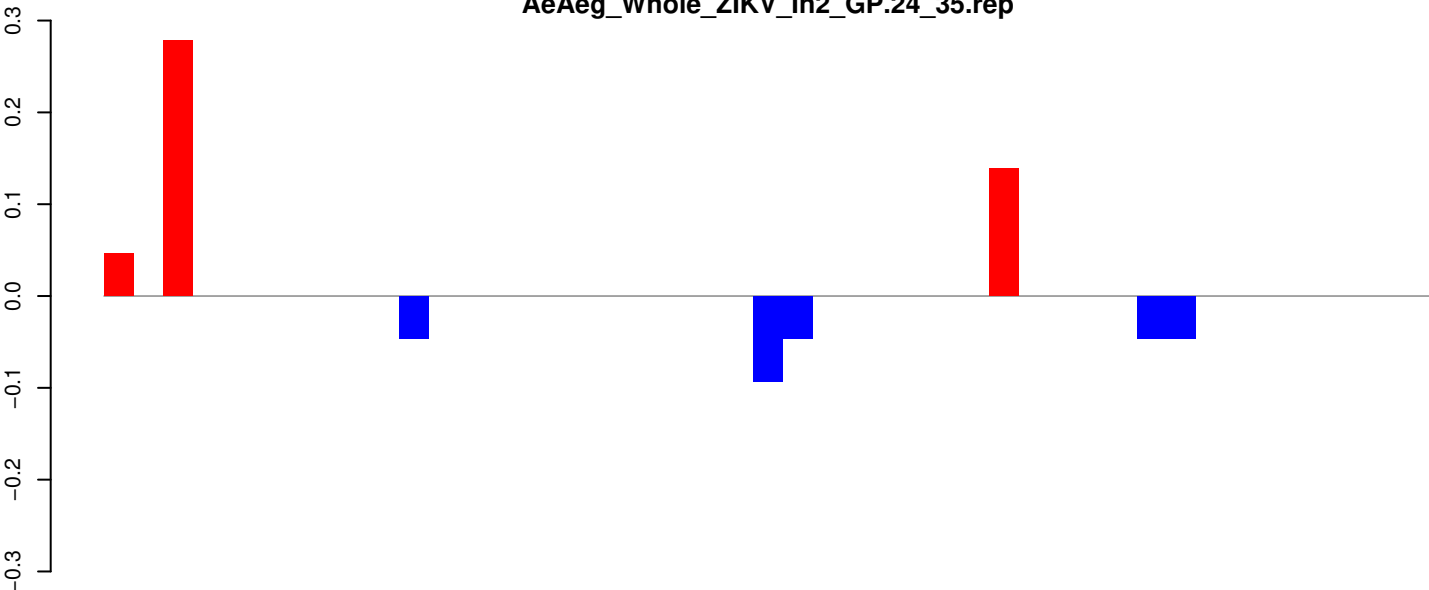

positive=0, negative=0, total=1

AeAeg_Whole_ZIKV_In2_GP.rep

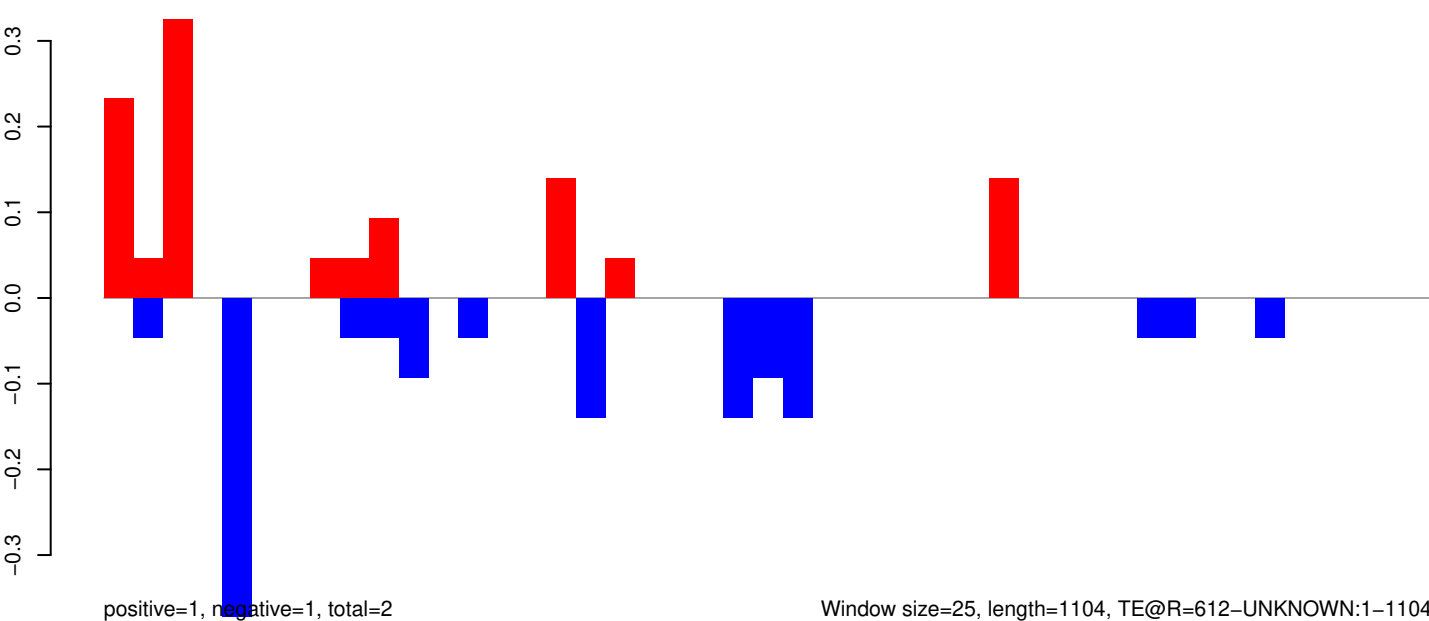

positive=1, negative=1, total=2

Window size=25, length=1104, TE@R=612-UNKNOWN:1-1104

AeAeg_Whole_ZIKV_In2_GP.18_23.rep

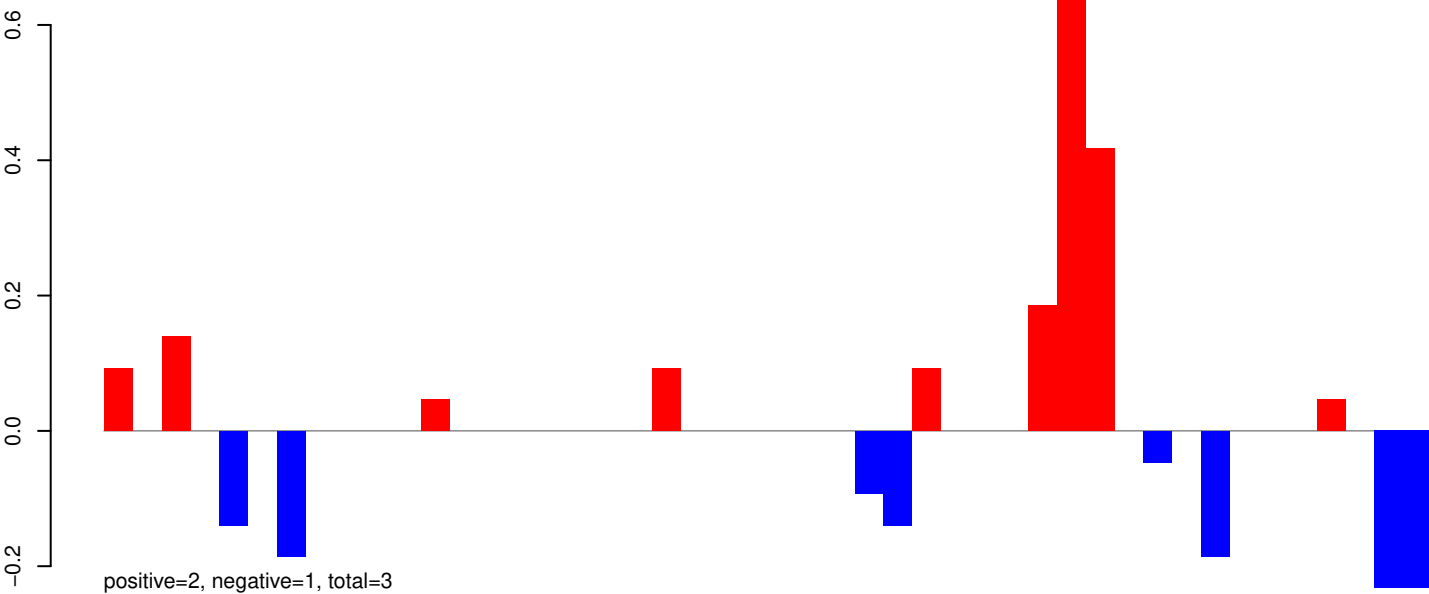

AeAeg_Whole_ZIKV_In2_GP.24_35.rep

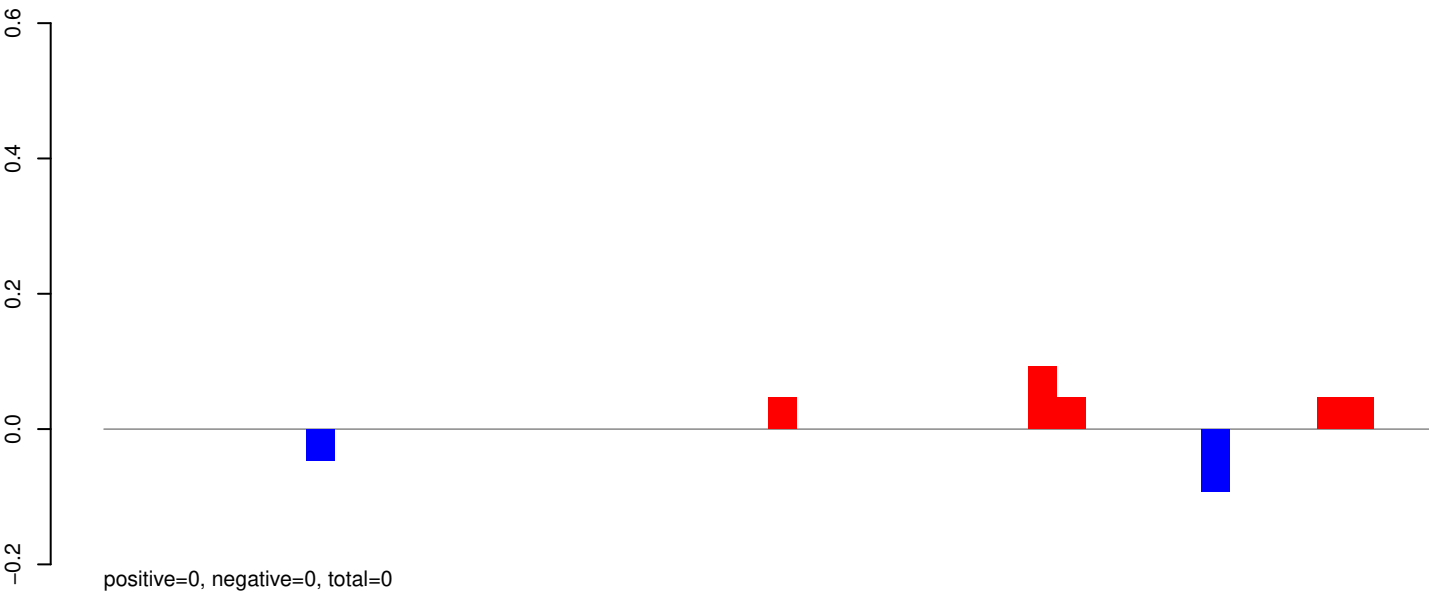

AeAeg_Whole_ZIKV_In2_GP.rep

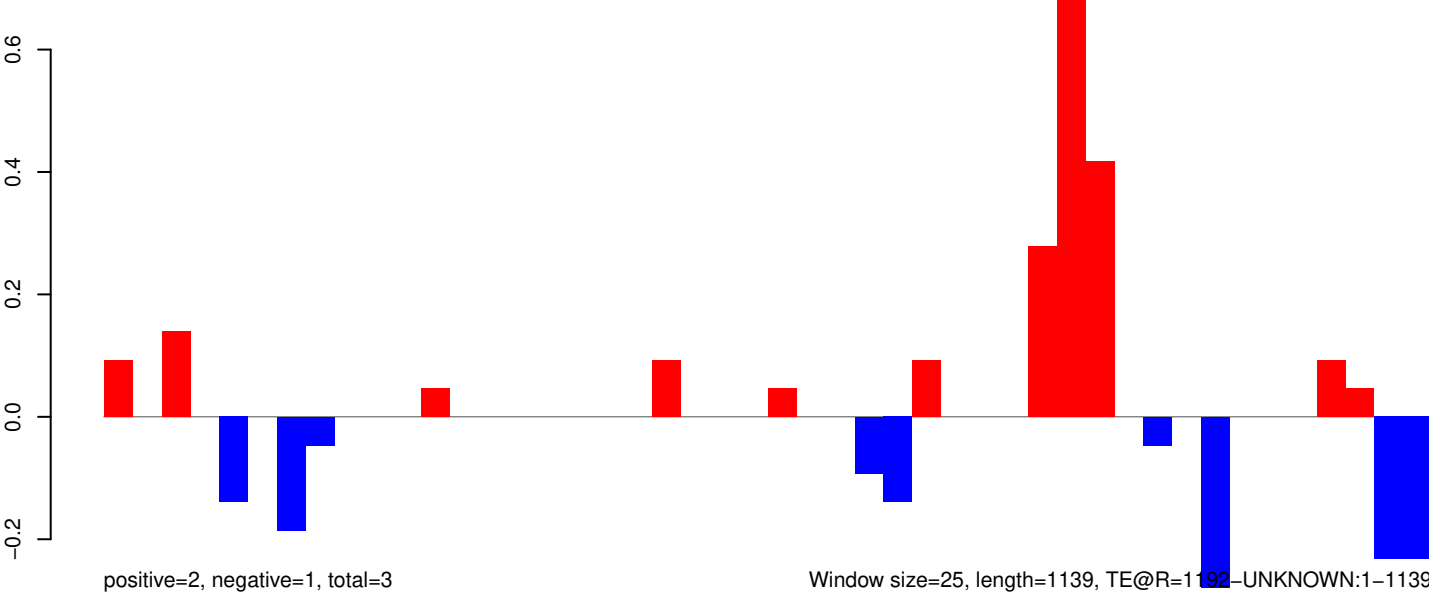

AeAeg_Whole_ZIKV_In2_GP.18_23.rep

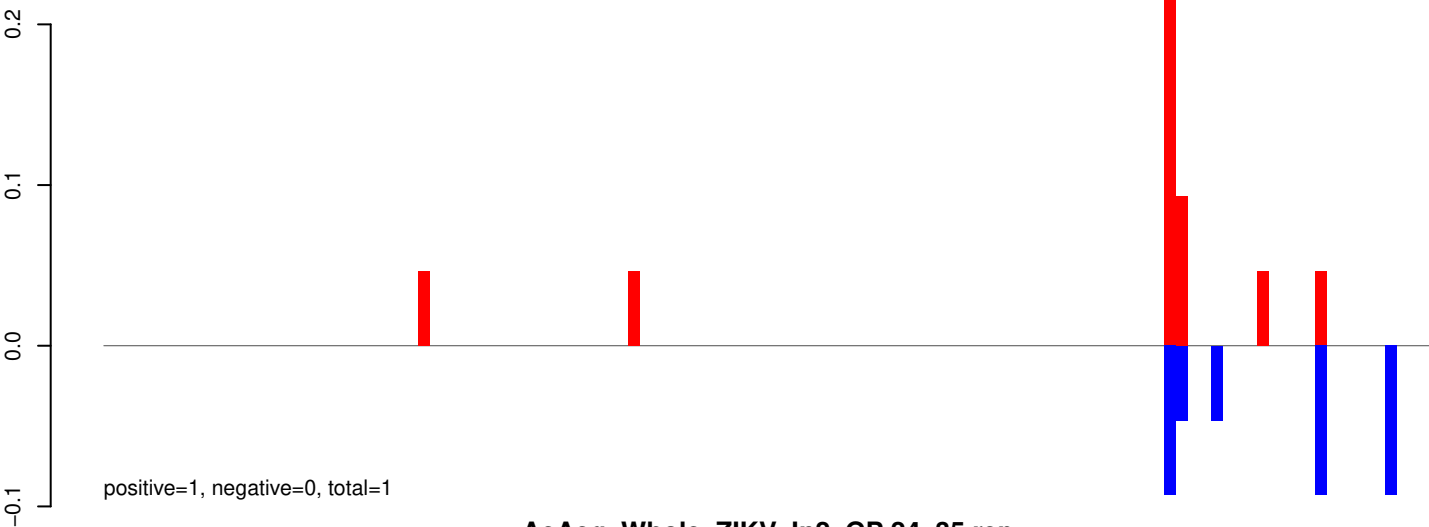

AeAeg_Whole_ZIKV_In2_GP.24_35.rep

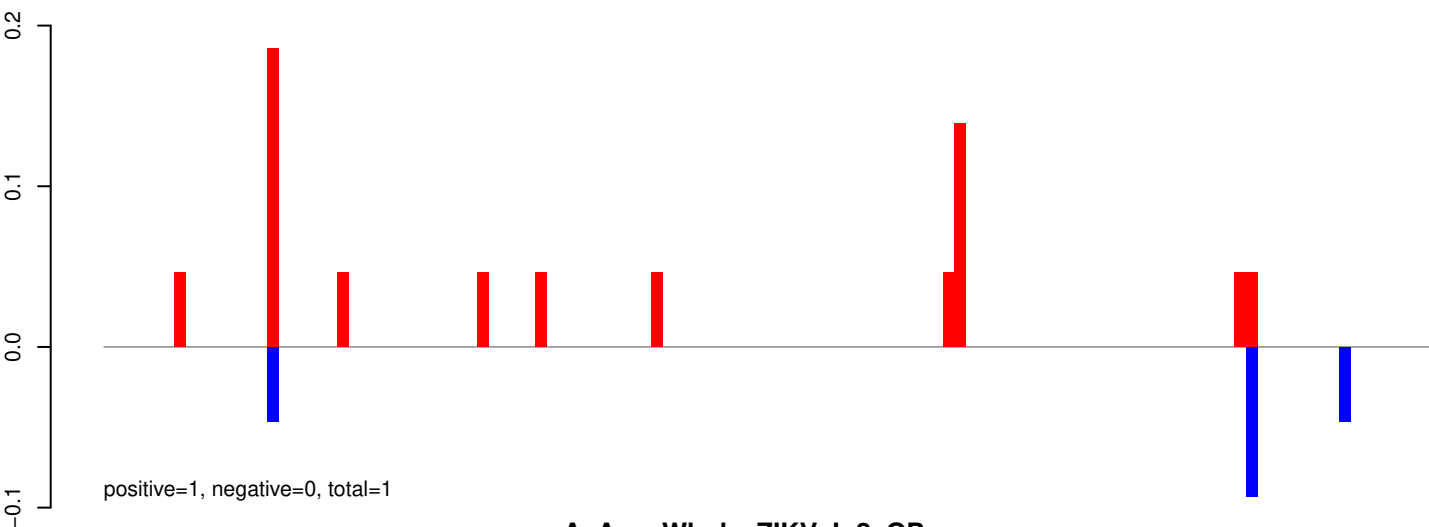

AeAeg_Whole_ZIKV_In2_GP.rep

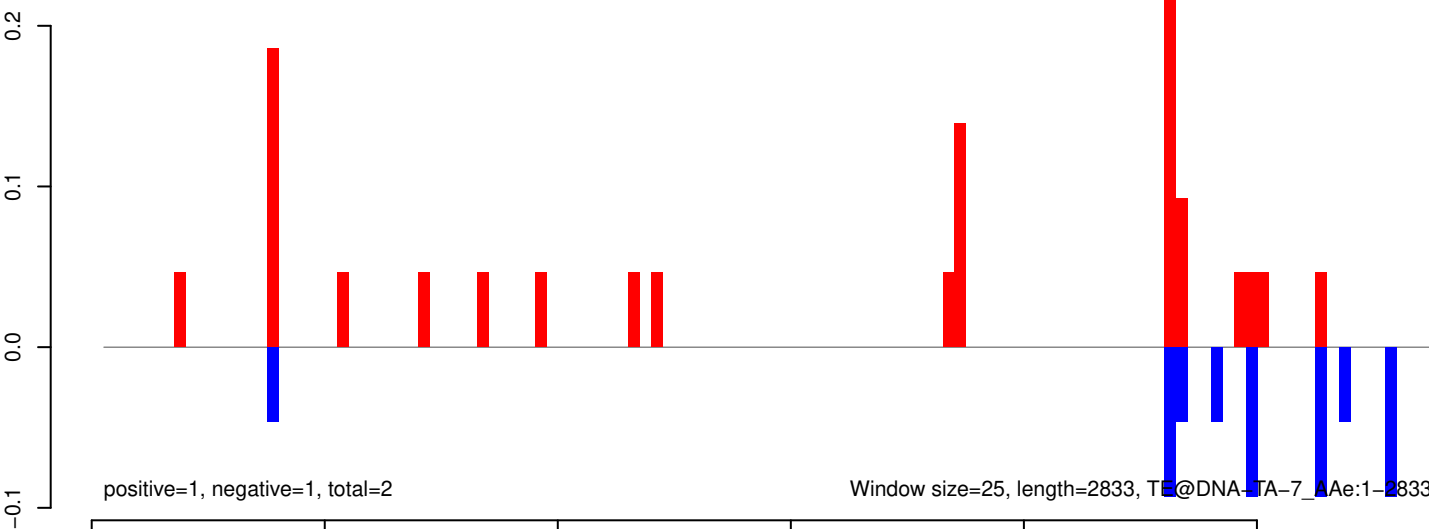

AeAeg_Whole_ZIKV_In2_GP.18_23.rep



positive=0, negative=0, total=0

AeAeg_Whole_ZIKV_In2_GP.24_35.rep

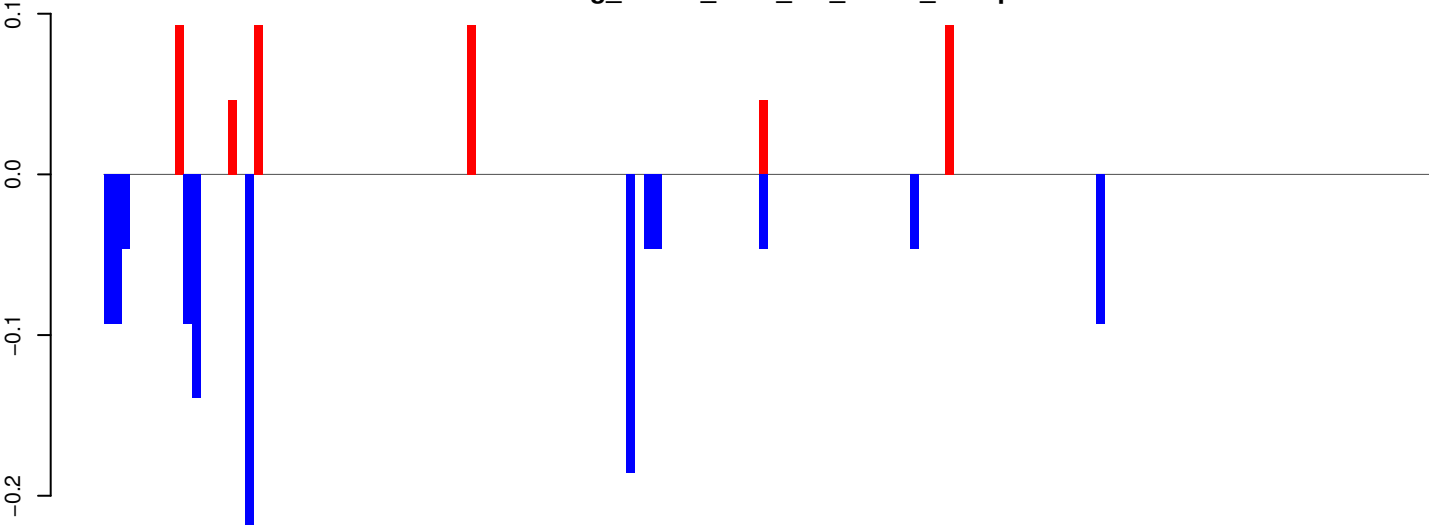

positive=0, negative=1, total=2

AeAeg_Whole_ZIKV_In2_GP.rep

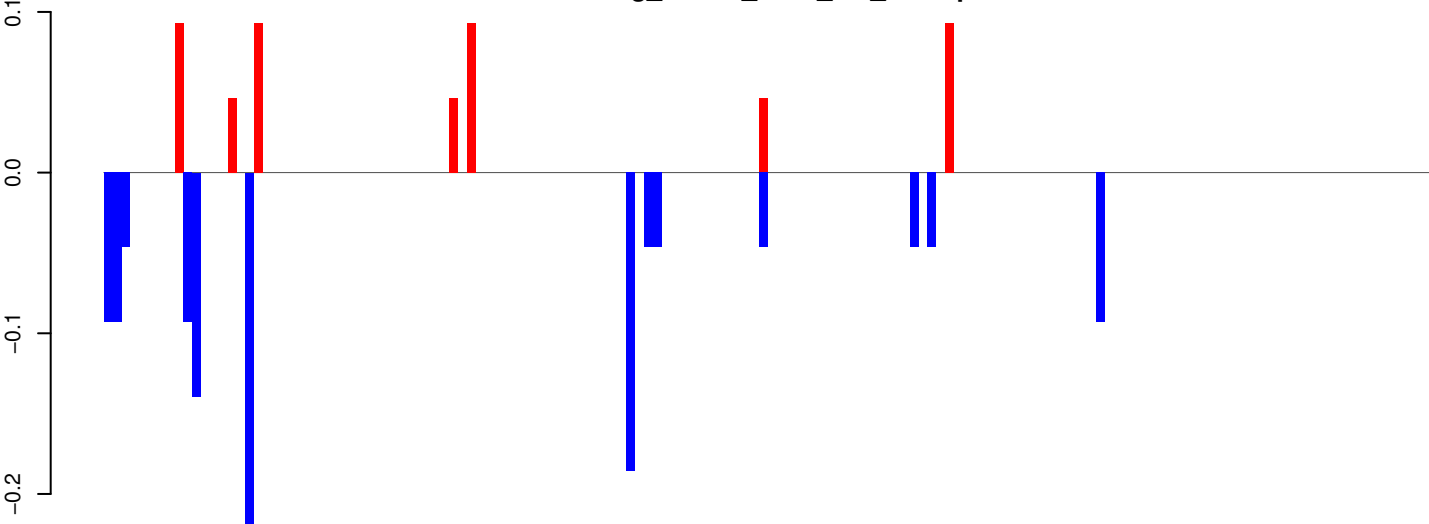

positive=1, negative=1, total=2

Window size=25, length=3747, TE@Crack-3_AAe:1-3747

0 1000 2000 3000

AeAeg_Whole_ZIKV_In2_GP.18_23.rep

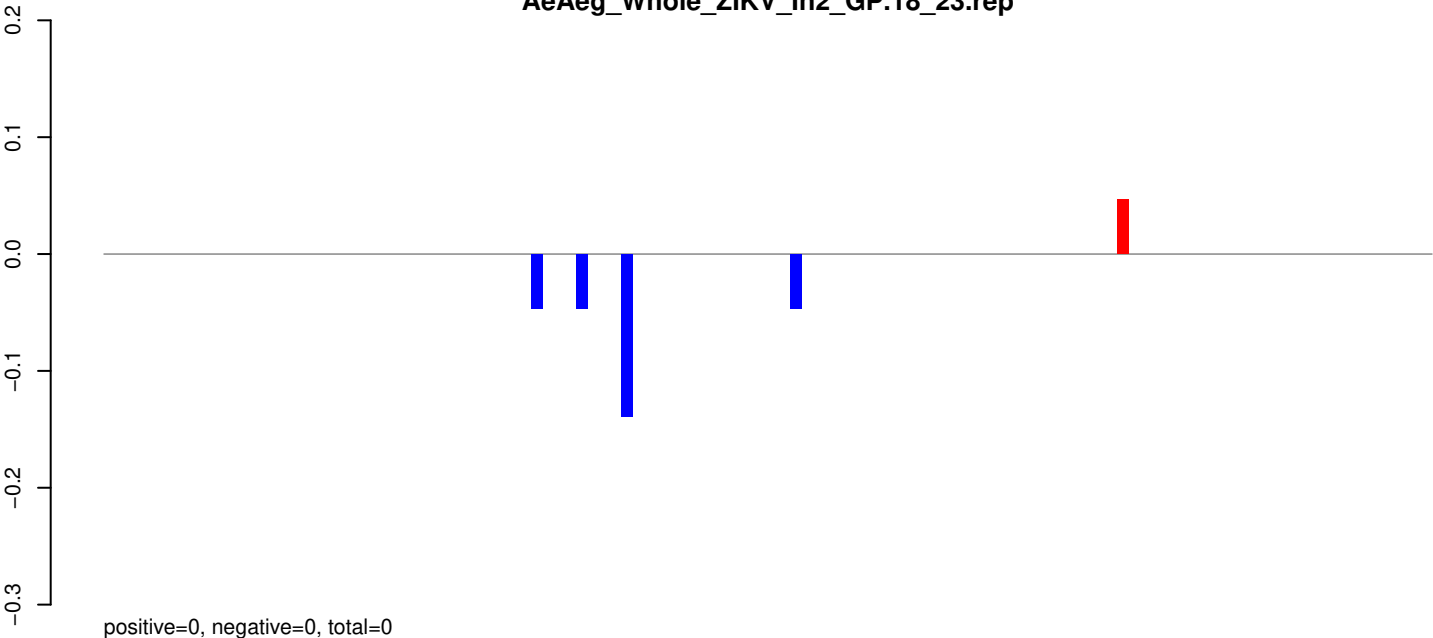

AeAeg_Whole_ZIKV_In2_GP.24_35.rep

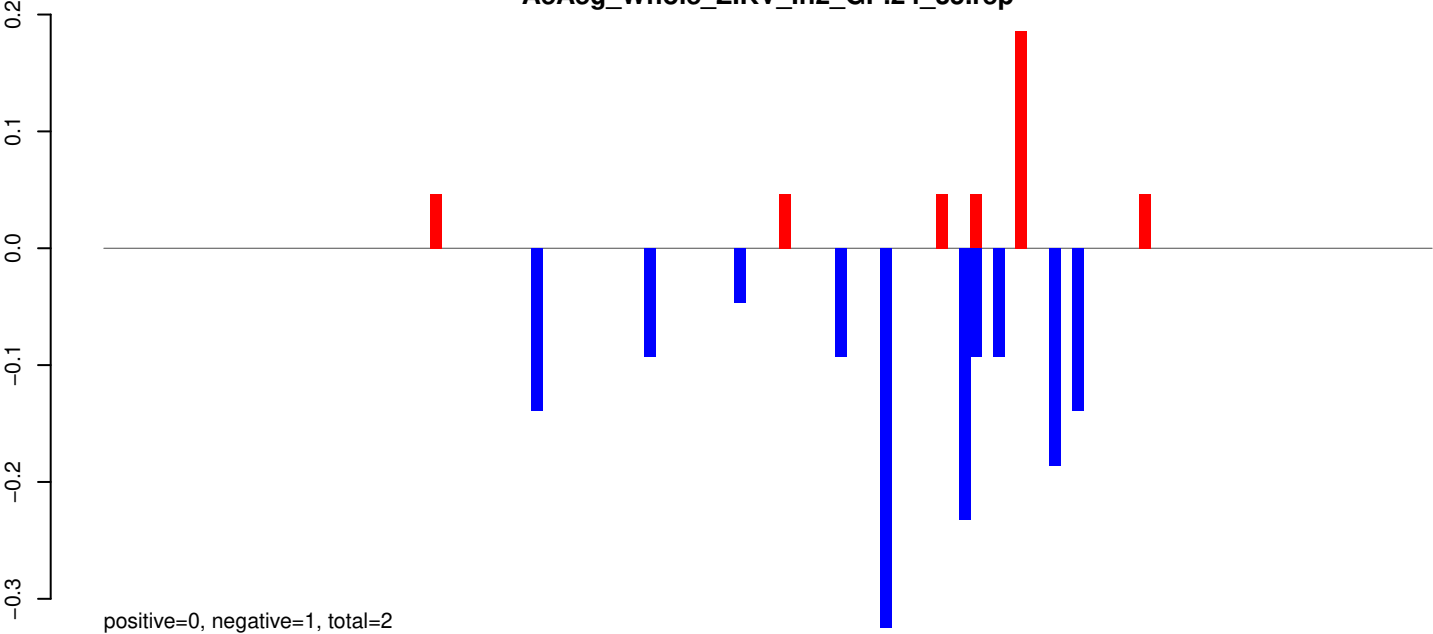

AeAeg_Whole_ZIKV_In2_GP.rep

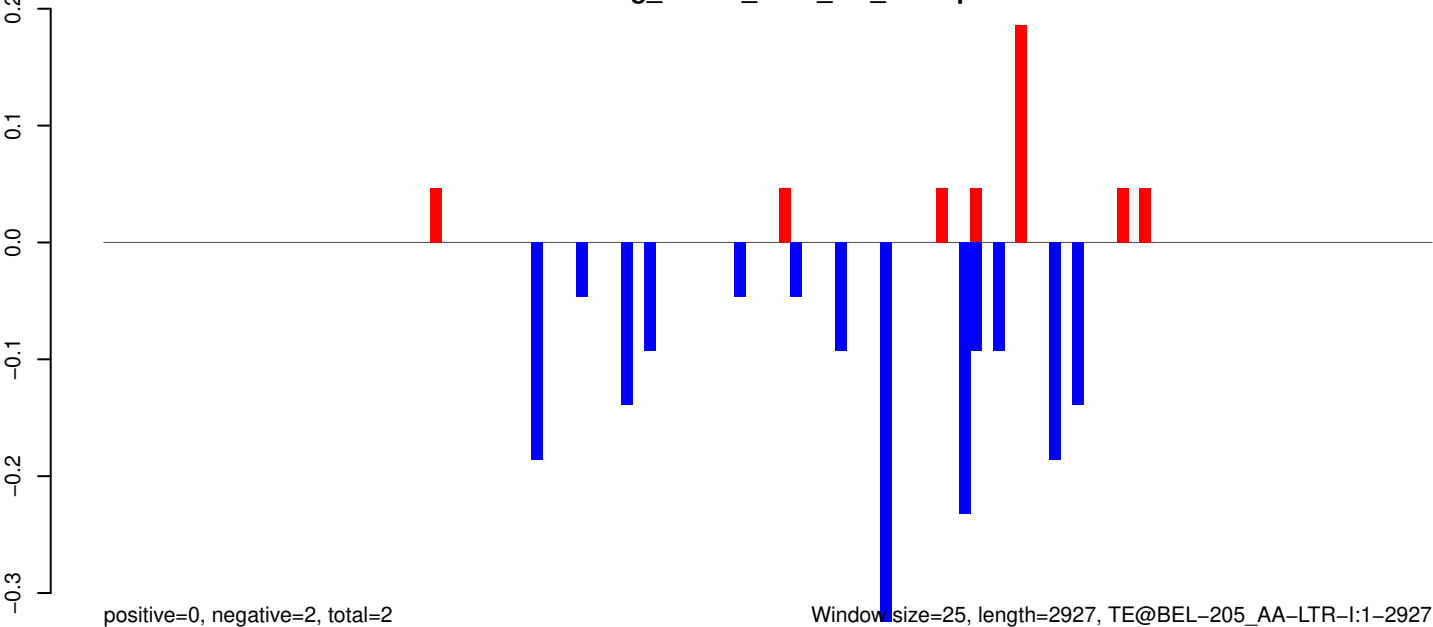

Window size=25, length=2927, TE@BEL-205_AA-LTR-I:1-2927

AeAeg_Whole_ZIKV_In2_GP.18_23.rep

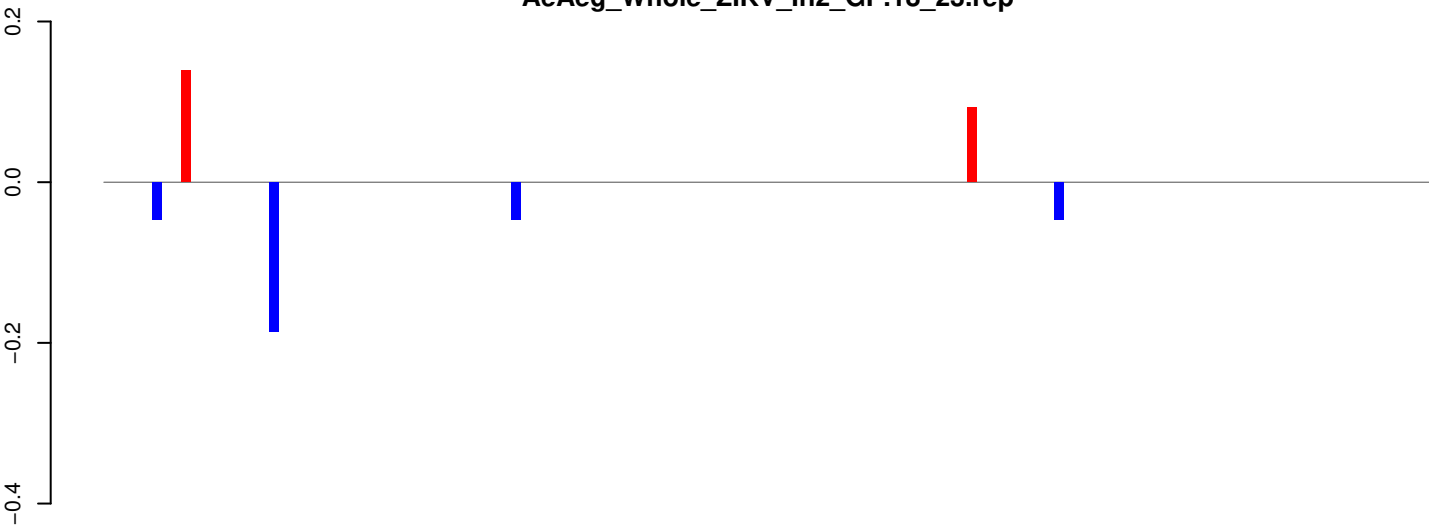

positive=0, negative=0, total=1

AeAeg_Whole_ZIKV_In2_GP.24_35.rep

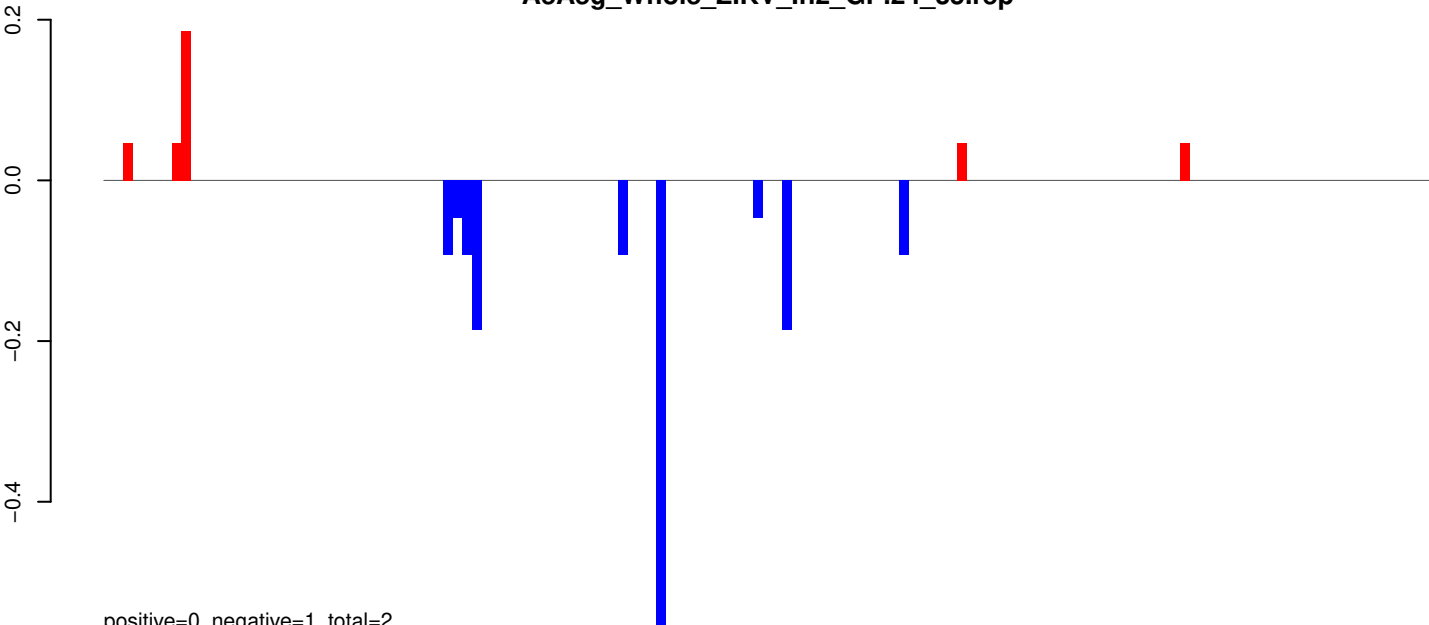

positive=0, negative=1, total=2

AeAeg_Whole_ZIKV_In2_GP.rep

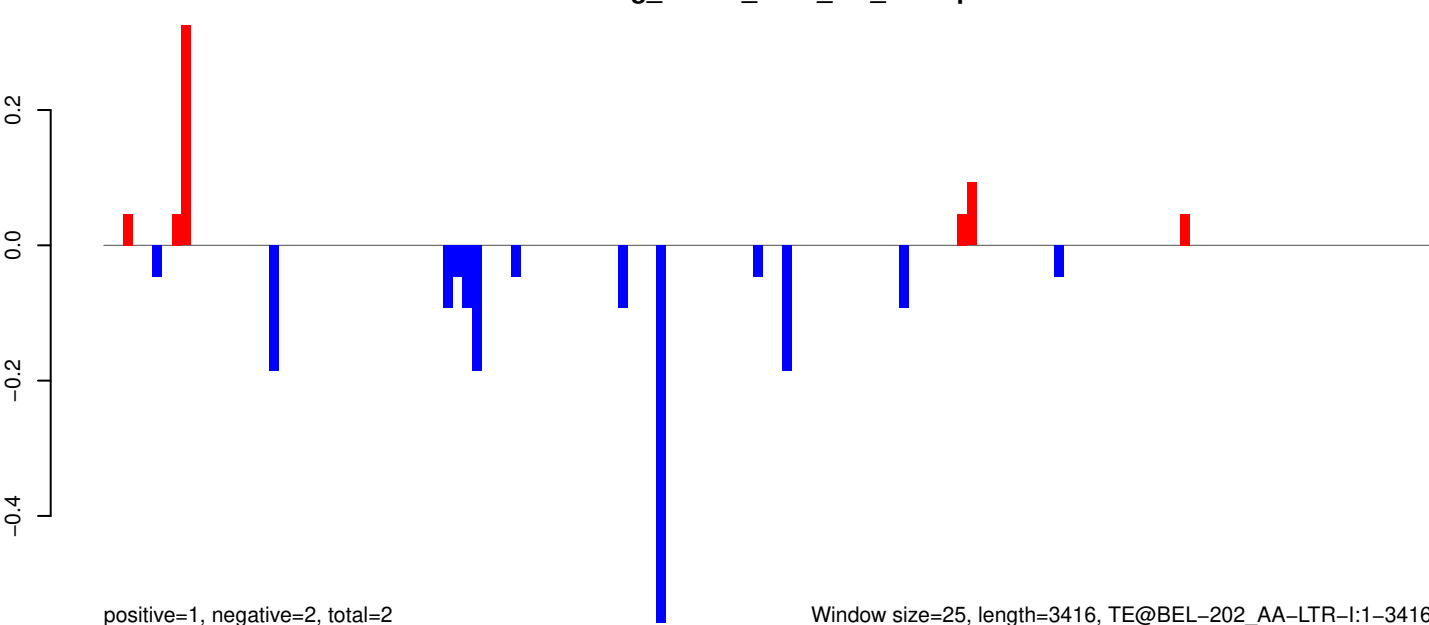

positive=1, negative=2, total=2

Window size=25, length=3416, TE@BEL-202_AA-LTR-I:1-3416

AeAeg_Whole_ZIKV_In2_GP.18_23.rep

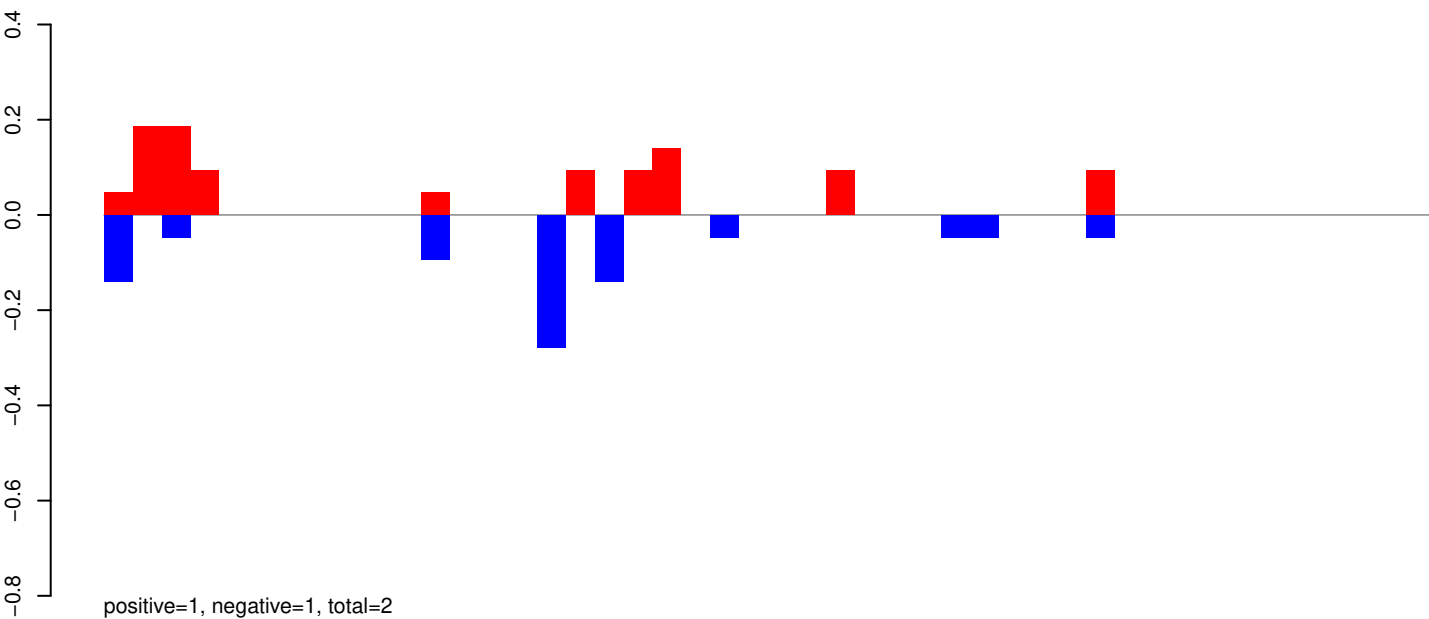

AeAeg_Whole_ZIKV_In2_GP.24_35.rep

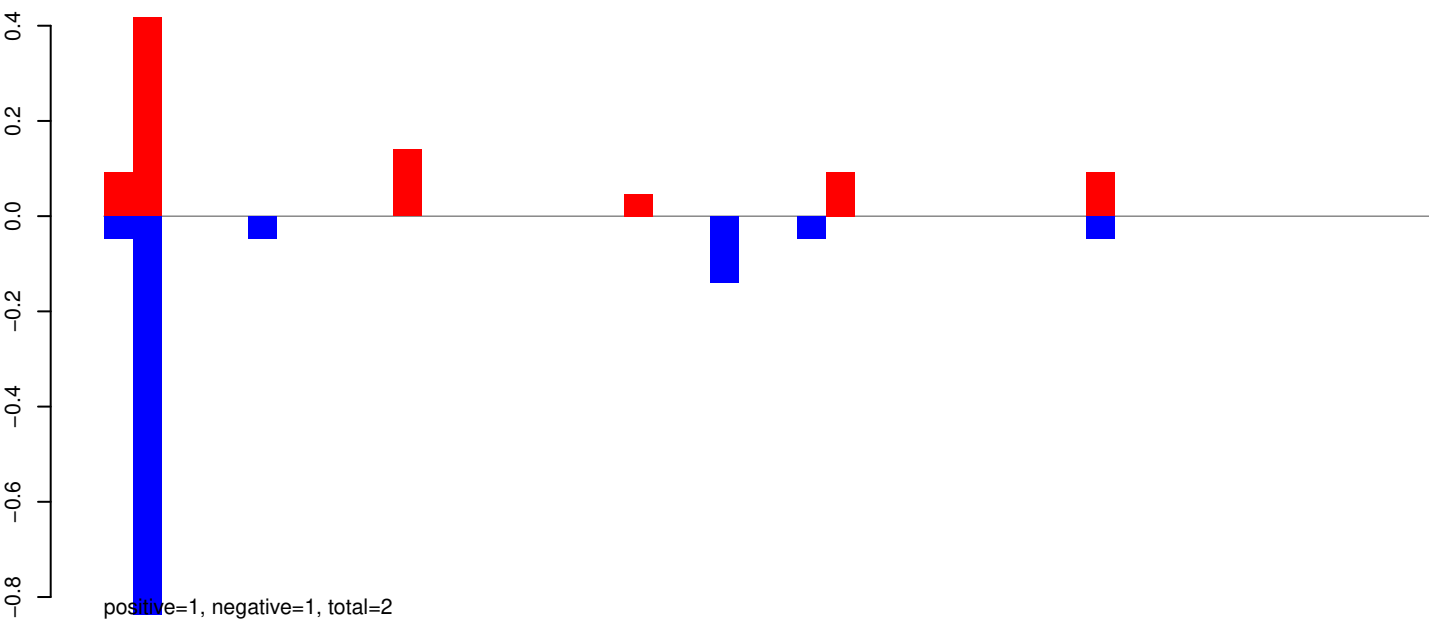

AeAeg_Whole_ZIKV_In2_GP.rep

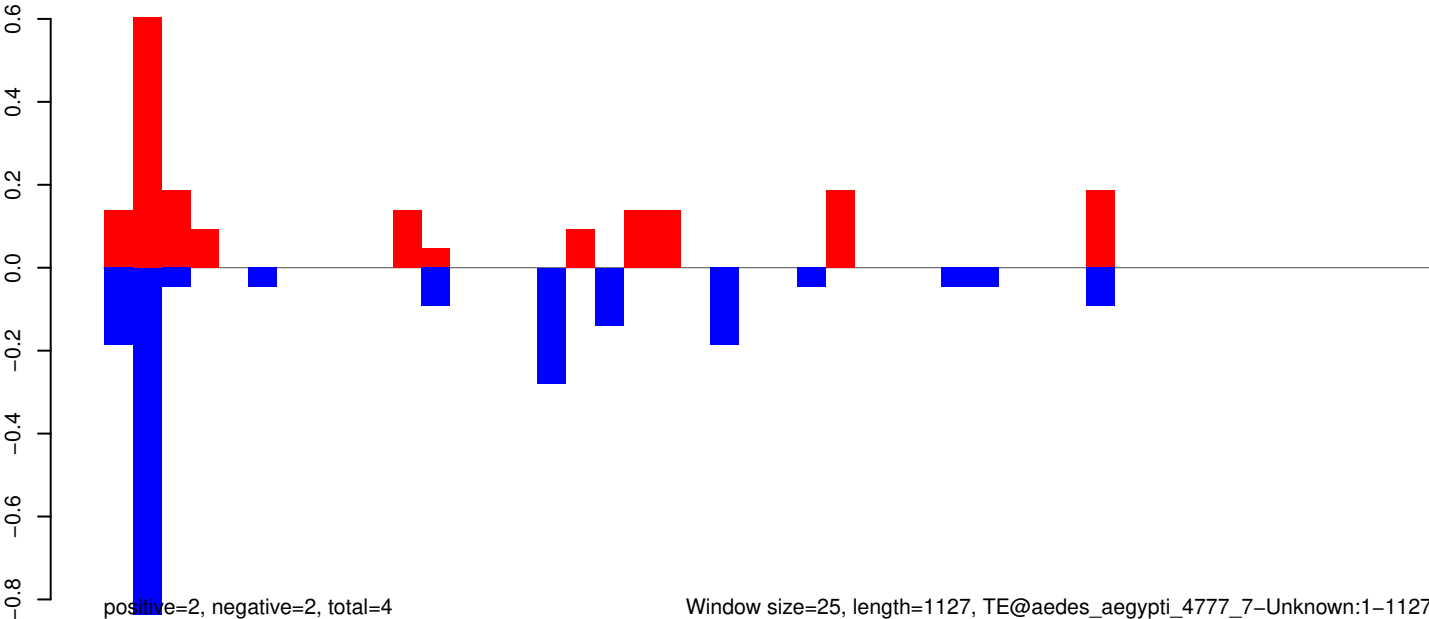

Window size=25, length=1127, TE@aedes_aegypti_4777_7-Unknown:1-1127

AeAeg_Whole_ZIKV_In2_GP.18_23.rep

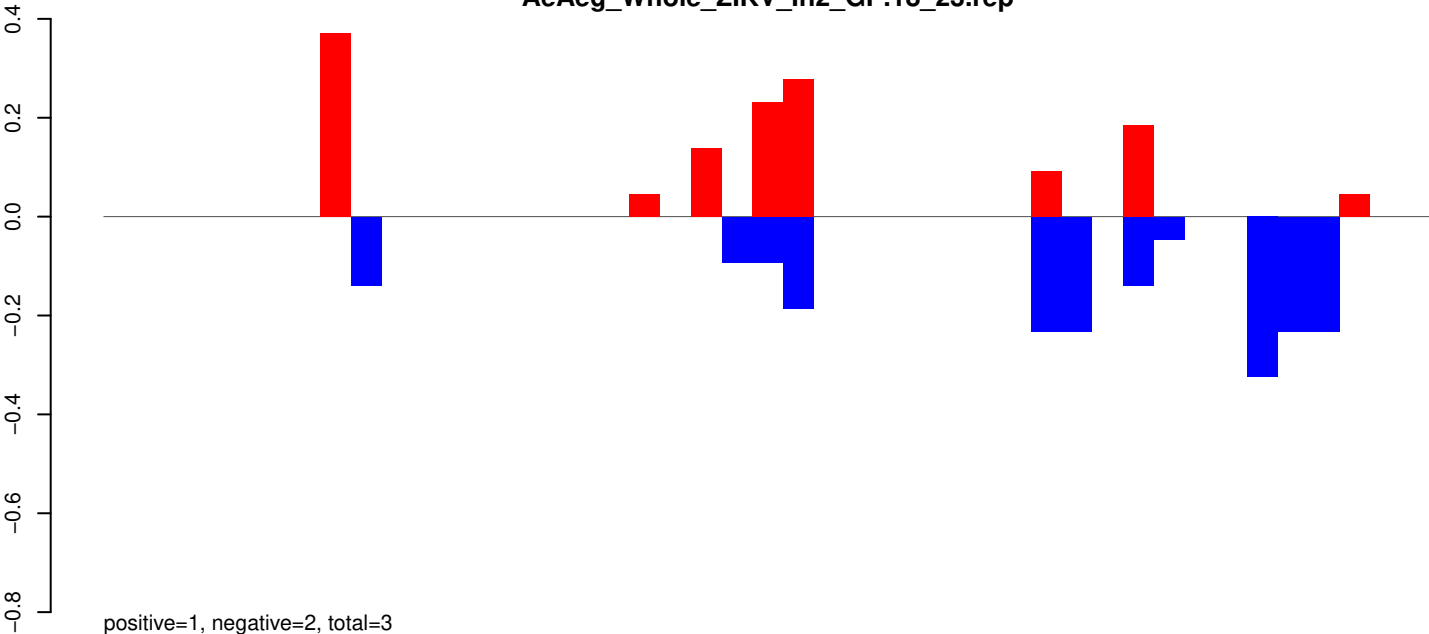

AeAeg_Whole_ZIKV_In2_GP.24_35.rep

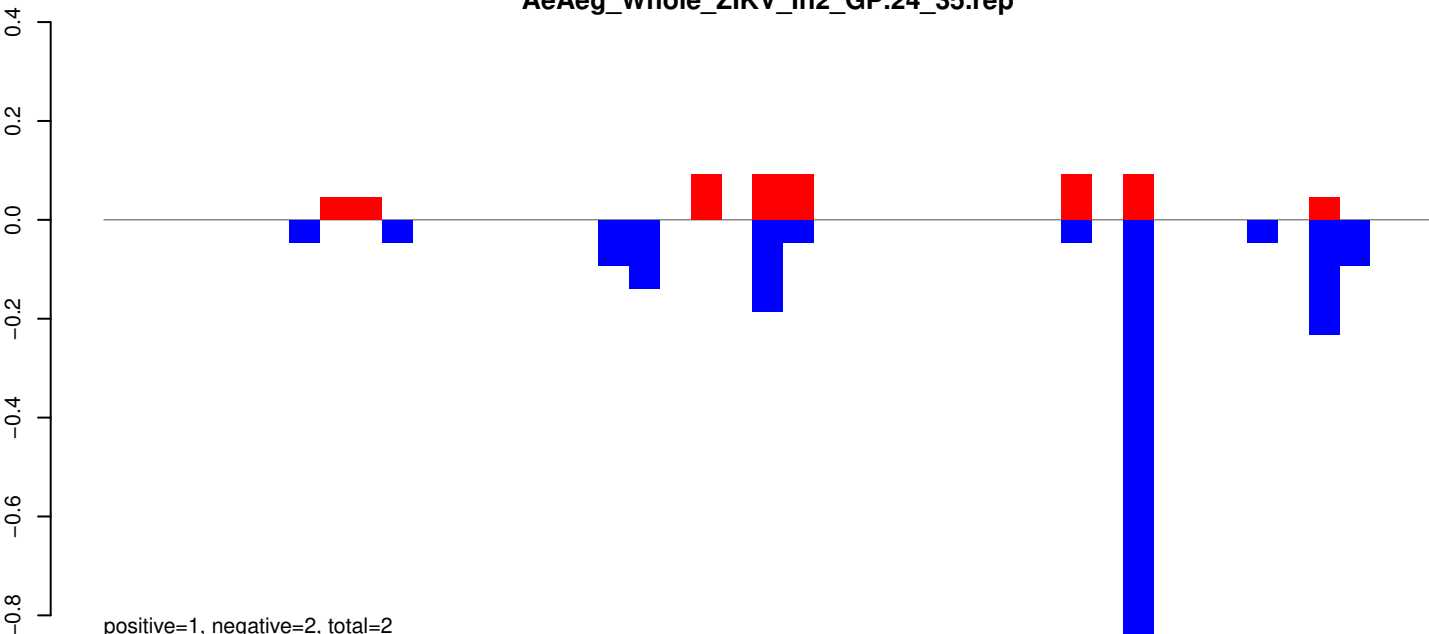

AeAeg_Whole_ZIKV_In2_GP.rep

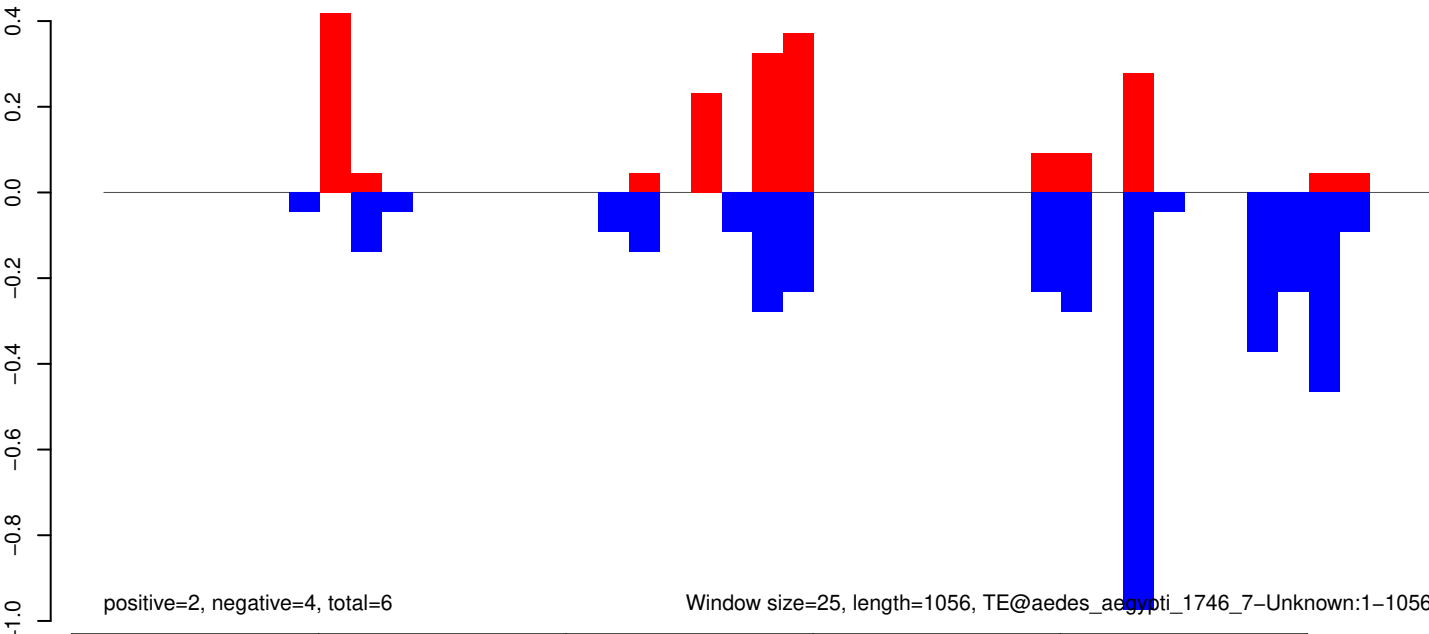

Window size=25, length=1056, TE@aedes_aegypti_1746_7-Unknown:1-1056

AeAeg_Whole_ZIKV_In2_GP.18_23.rep

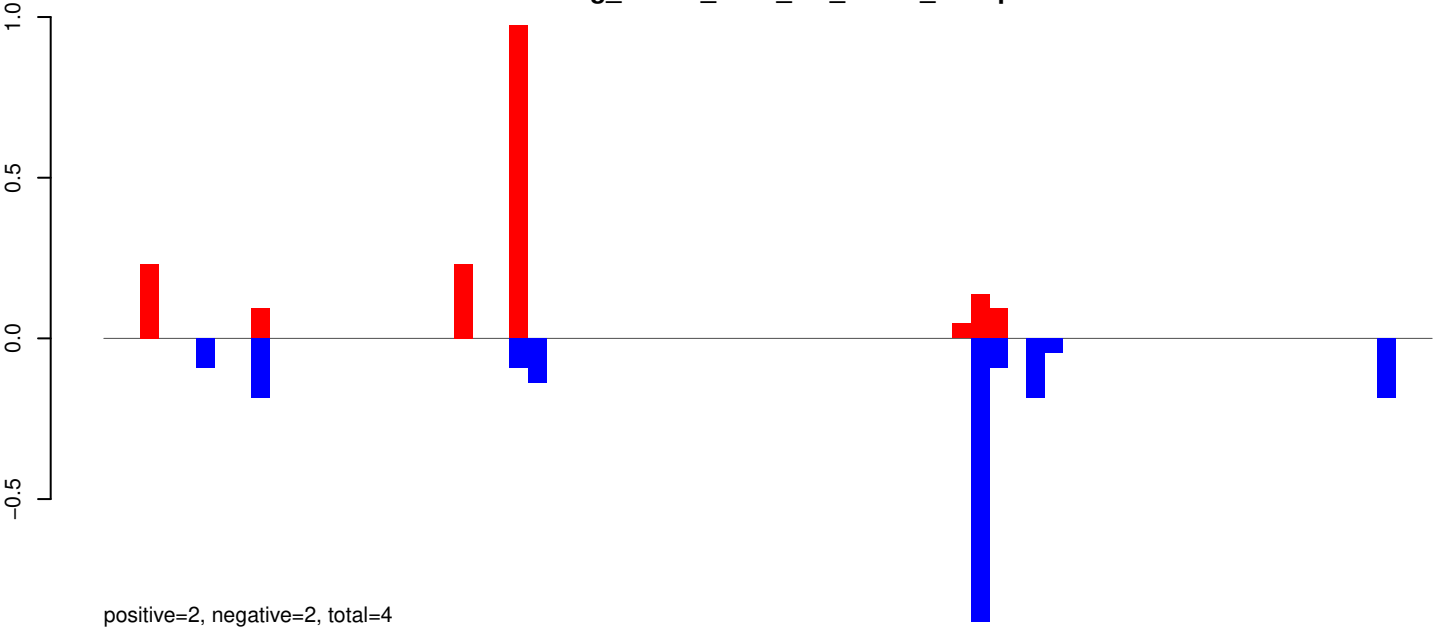

AeAeg_Whole_ZIKV_In2_GP.24_35.rep

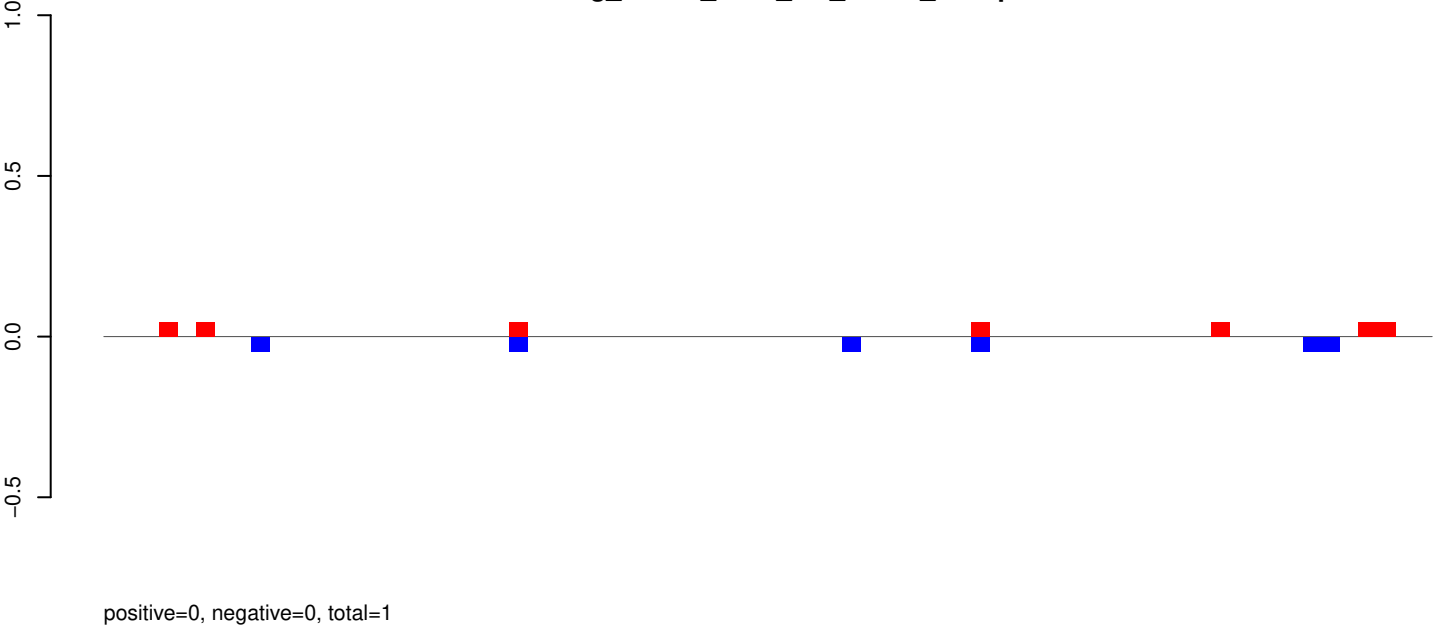

AeAeg_Whole_ZIKV_In2_GP.rep

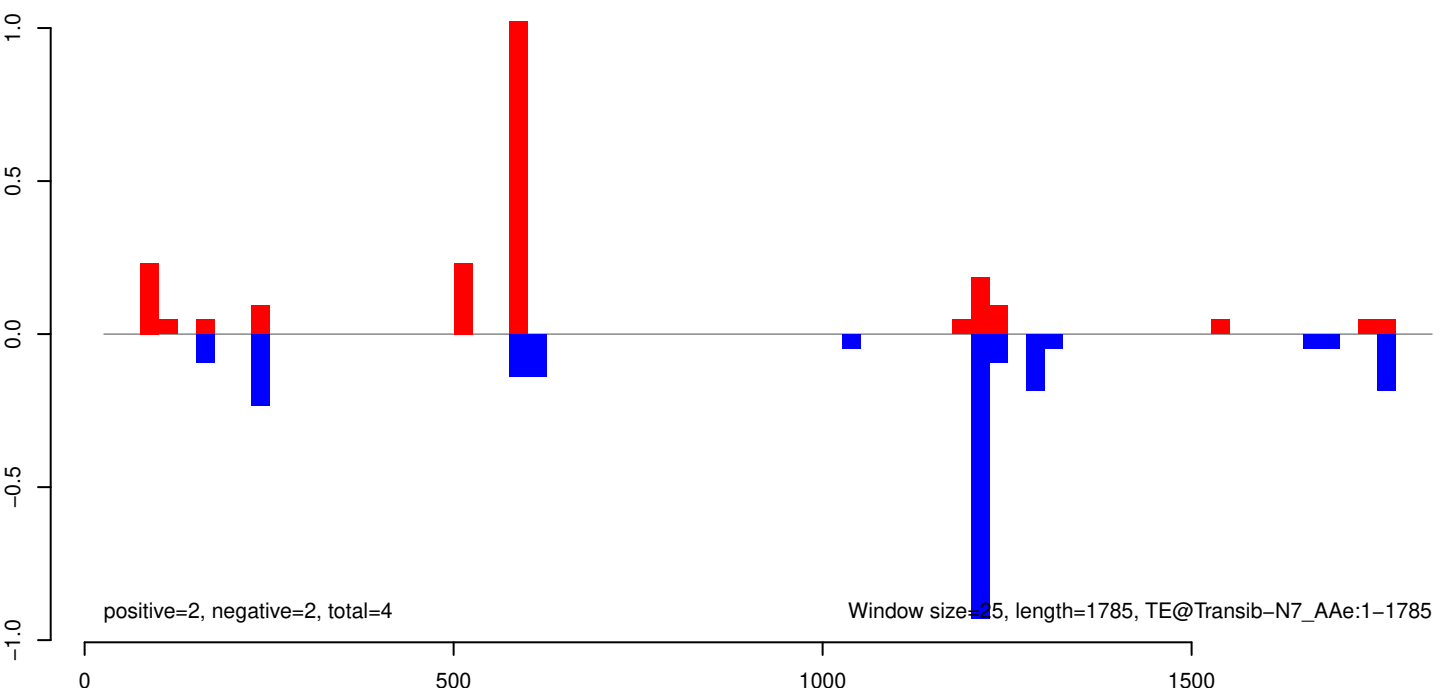

AeAeg_Whole_ZIKV_In2_GP.18_23.rep

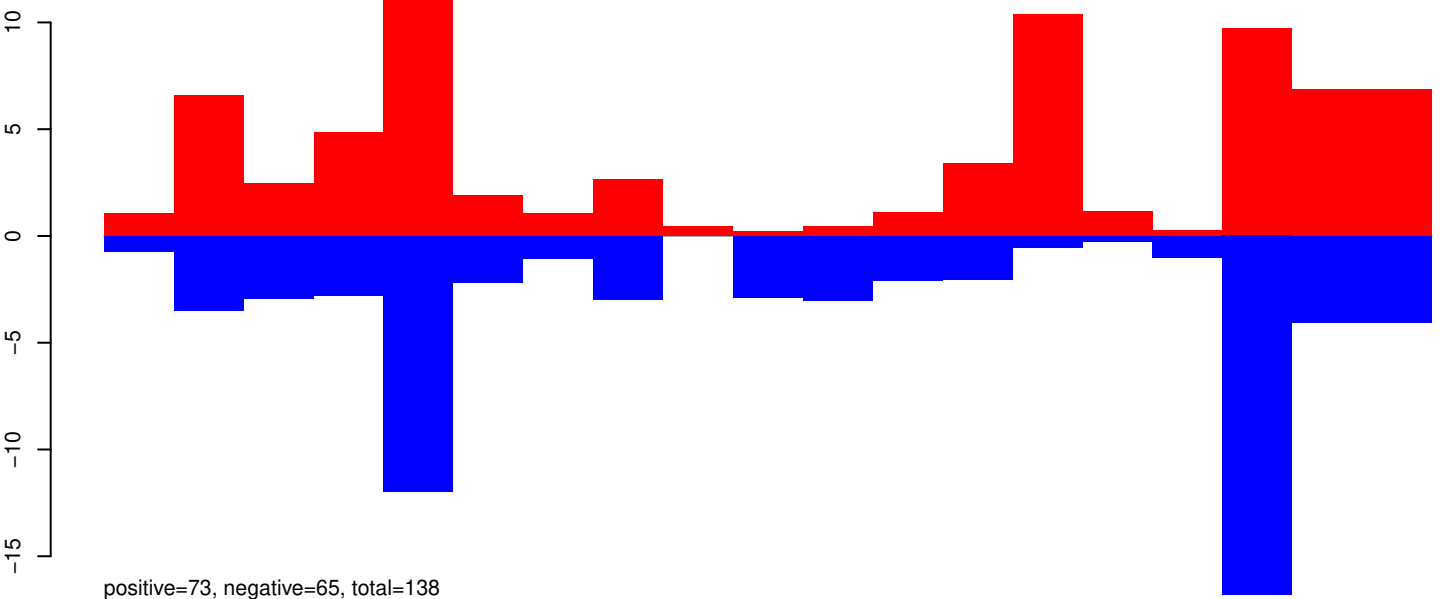

AeAeg_Whole_ZIKV_In2_GP.24_35.rep

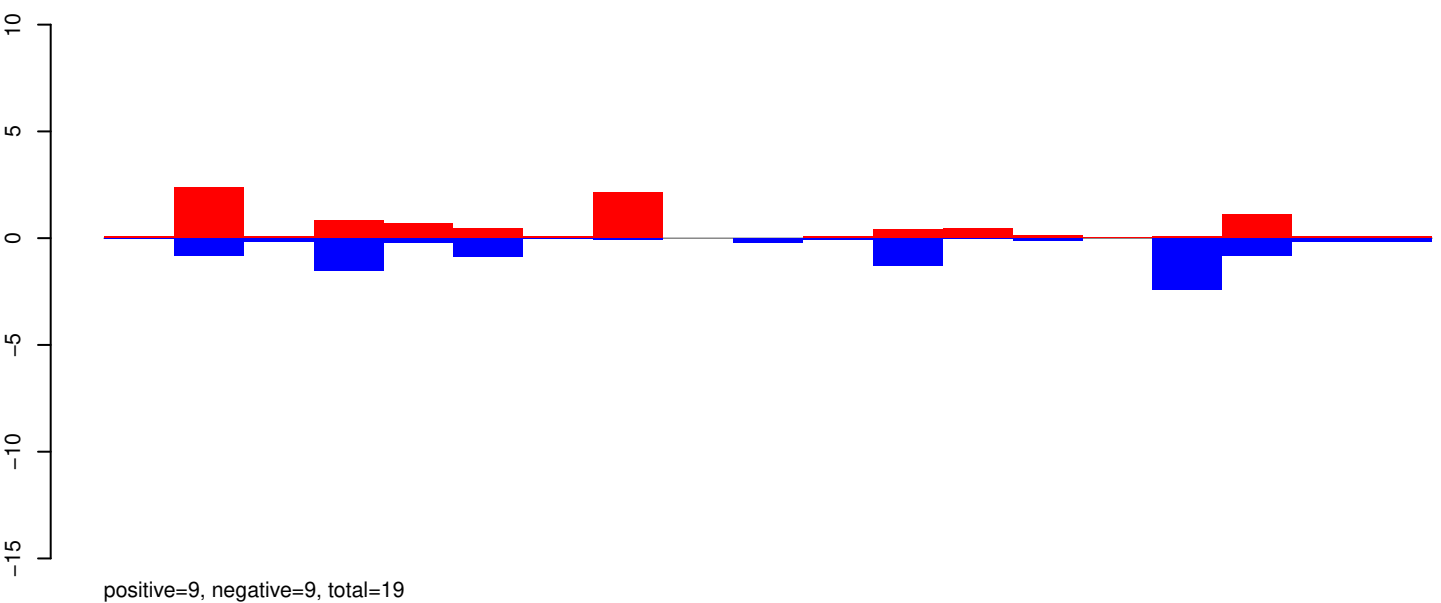

AeAeg_Whole_ZIKV_In2_GP.rep

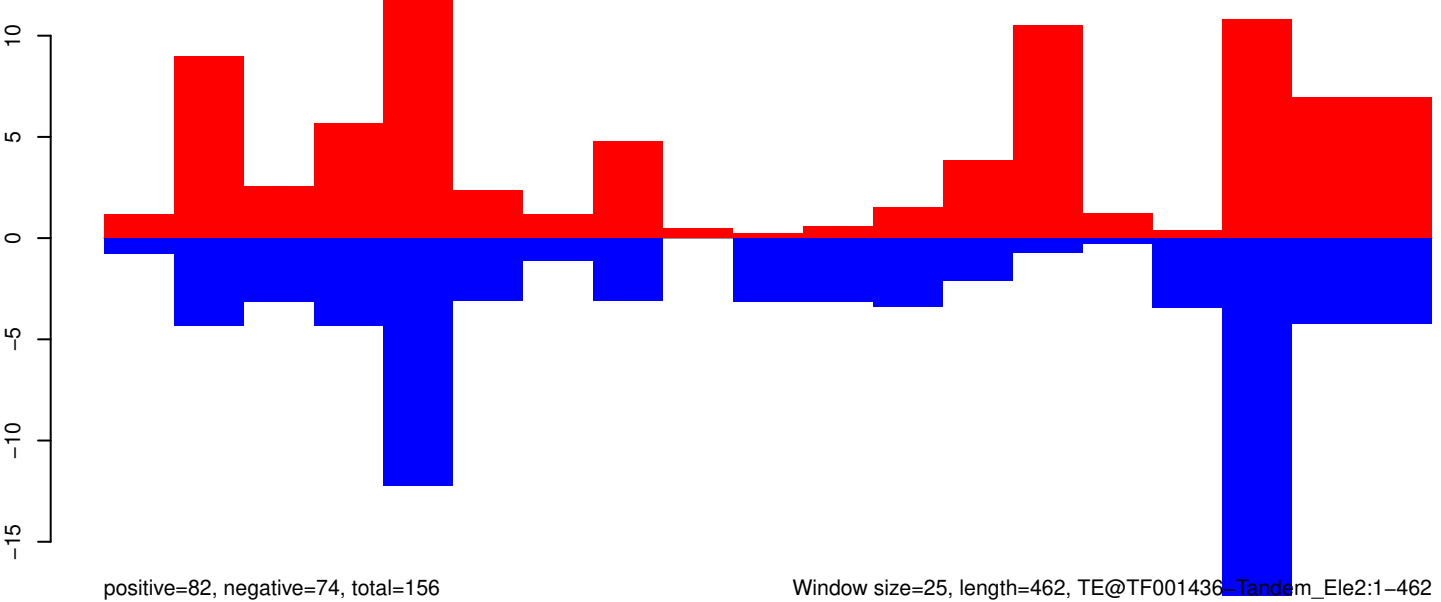

AeAeg_Whole_ZIKV_In2_GP.18_23.rep

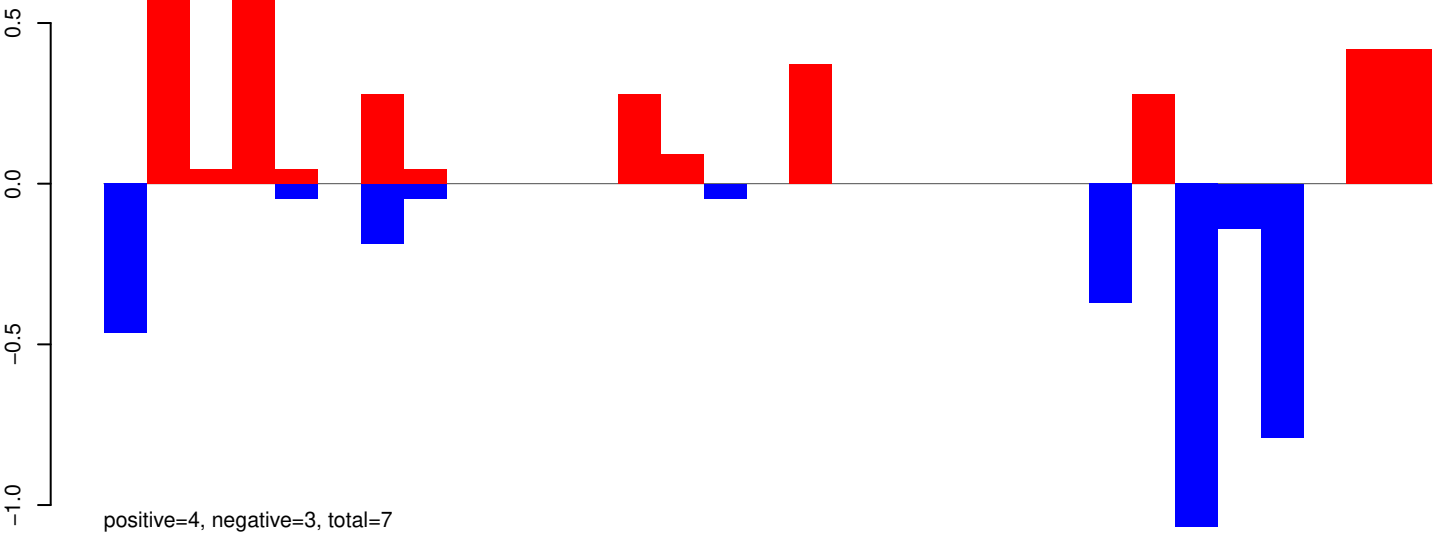

AeAeg_Whole_ZIKV_In2_GP.24_35.rep

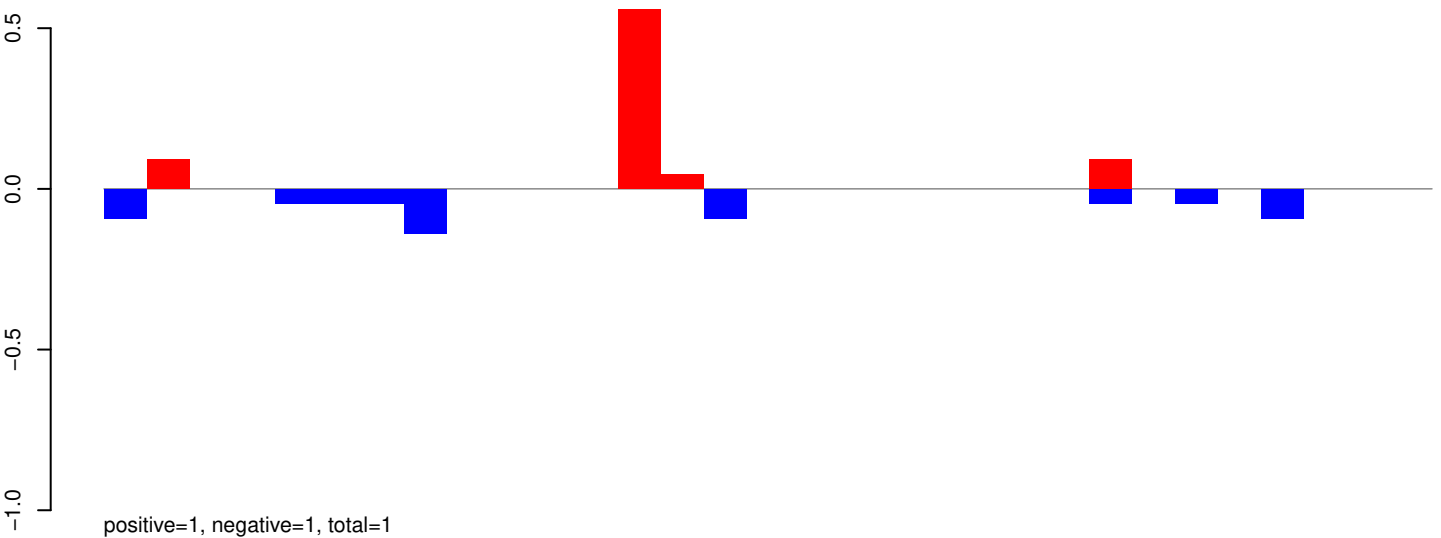

AeAeg_Whole_ZIKV_In2_GP.rep

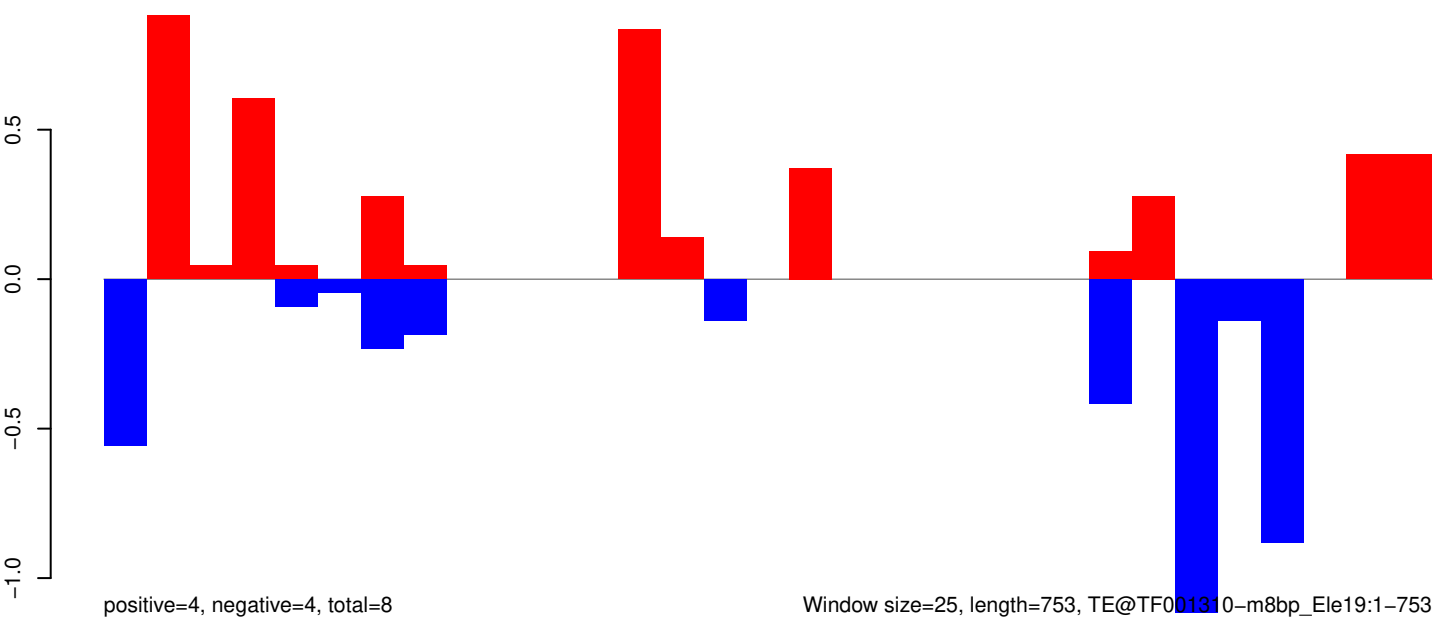

Window size=25, length=753, TE@TF001310-m8bp_Le19:1-753

AeAeg_Whole_ZIKV_In2_GP.18_23.rep

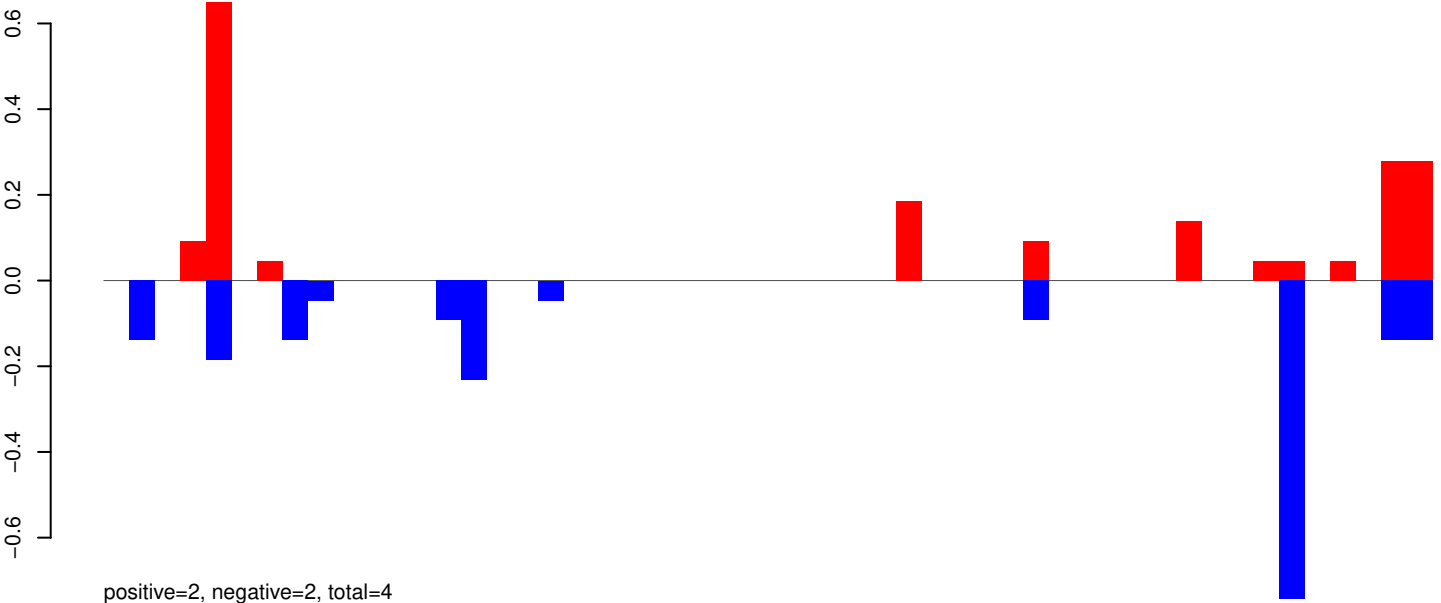

AeAeg_Whole_ZIKV_In2_GP.24_35.rep

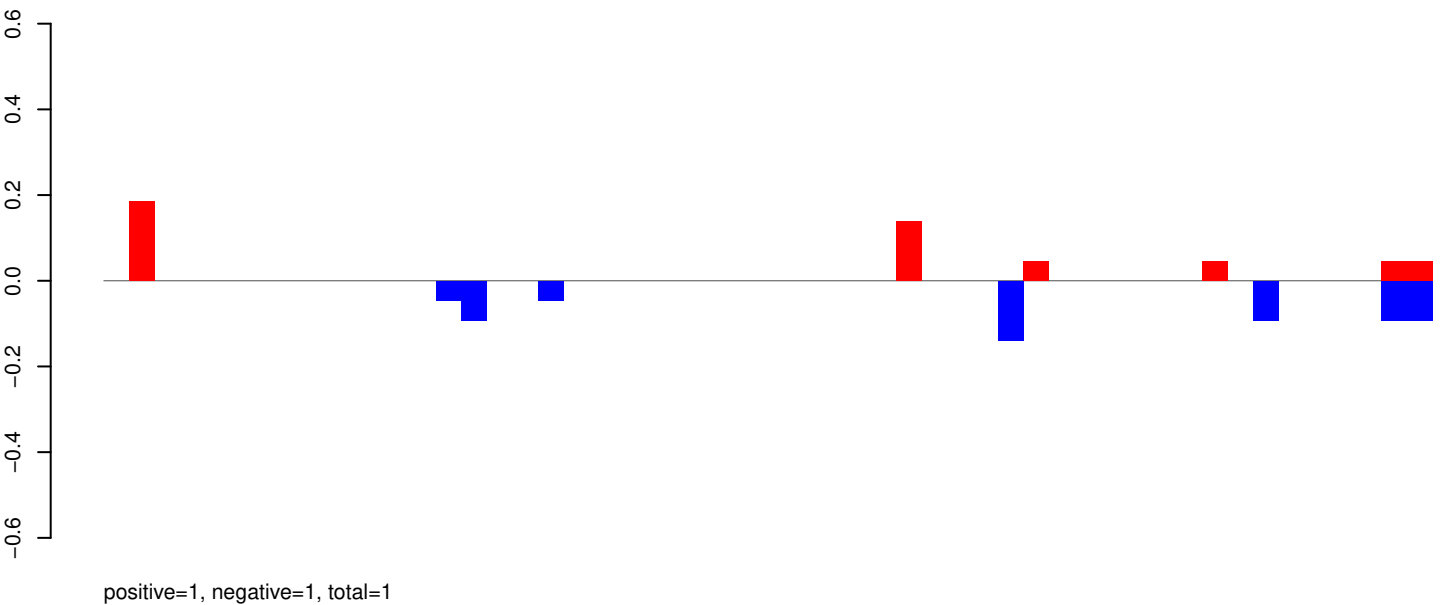

AeAeg_Whole_ZIKV_In2_GP.rep

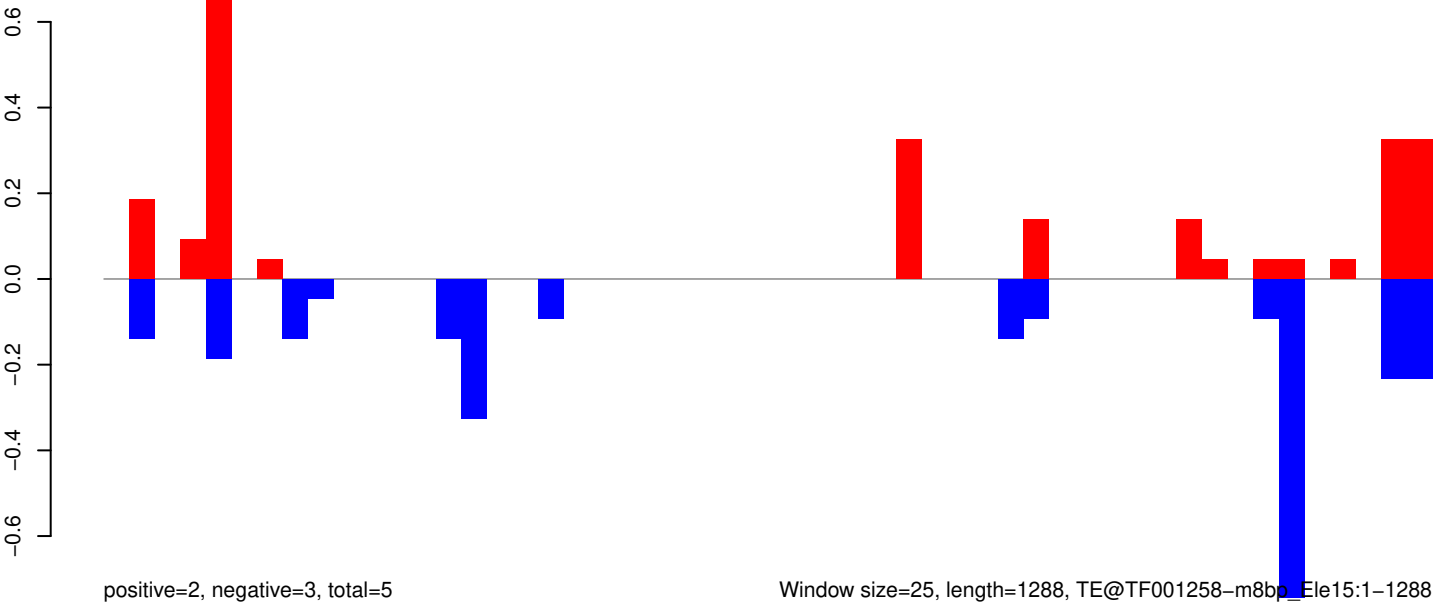

Window size=25, length=1288, TE@TF001258-m8bp_Ele15:1-1288

AeAeg_Whole_ZIKV_In2_GP.18_23.rep

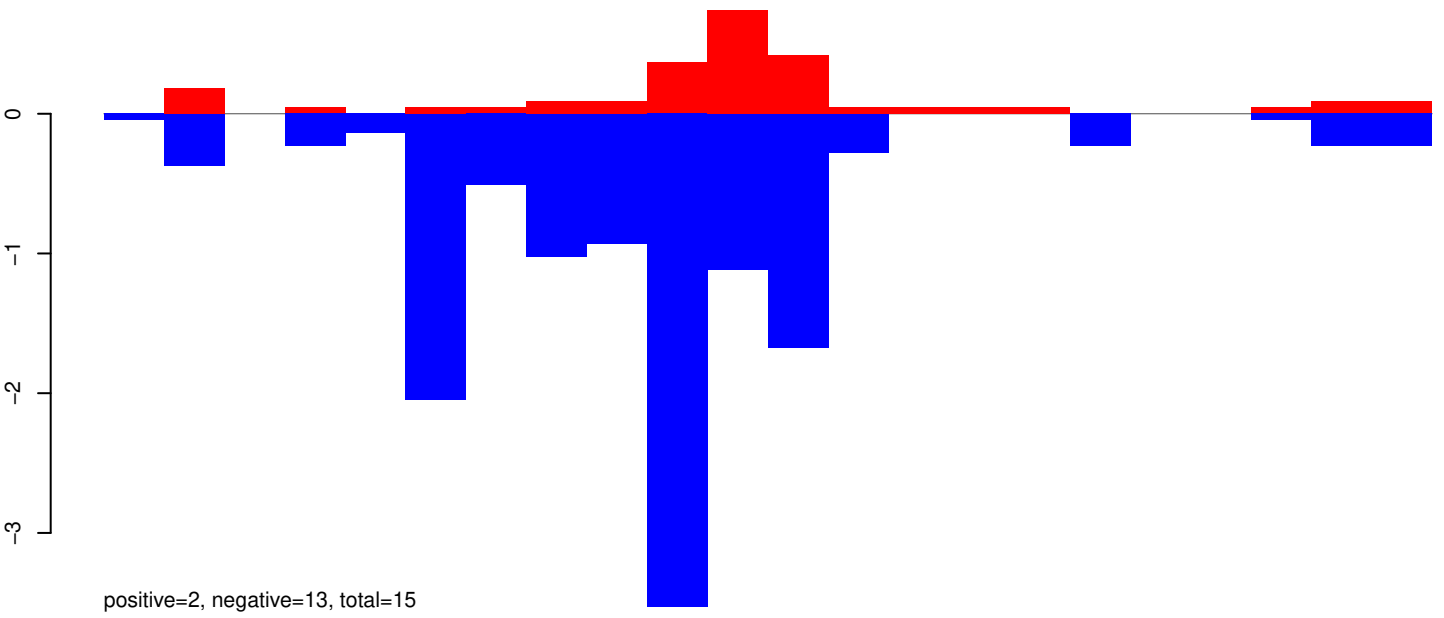

AeAeg_Whole_ZIKV_In2_GP.24_35.rep

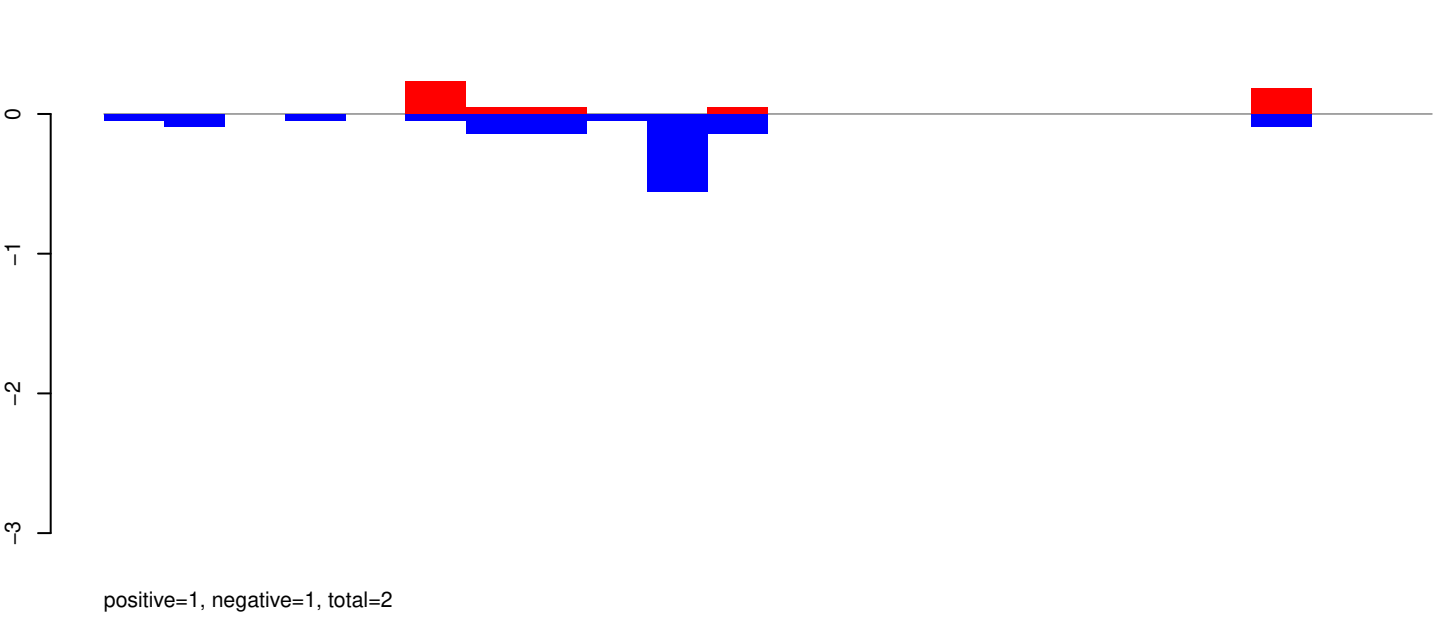

AeAeg_Whole_ZIKV_In2_GP.rep

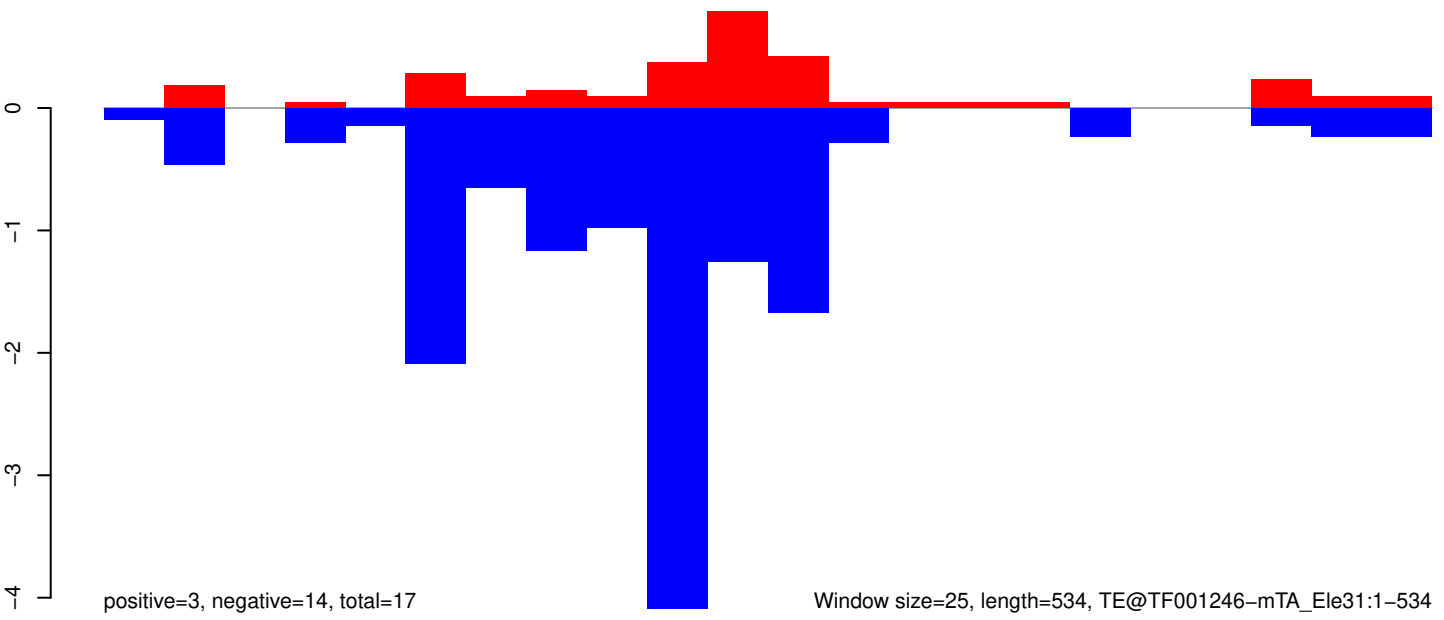

AeAeg_Whole_ZIKV_In2_GP.18_23.rep

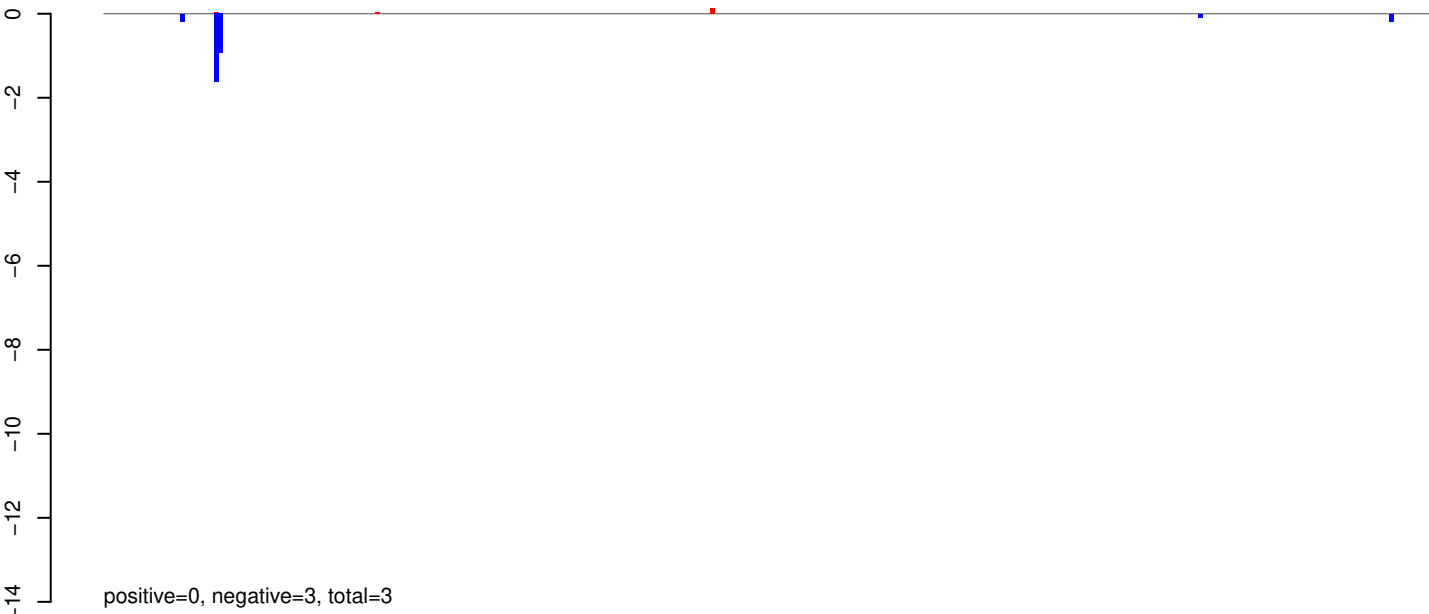

AeAeg_Whole_ZIKV_In2_GP.24_35.rep



AeAeg_Whole_ZIKV_In2_GP.rep

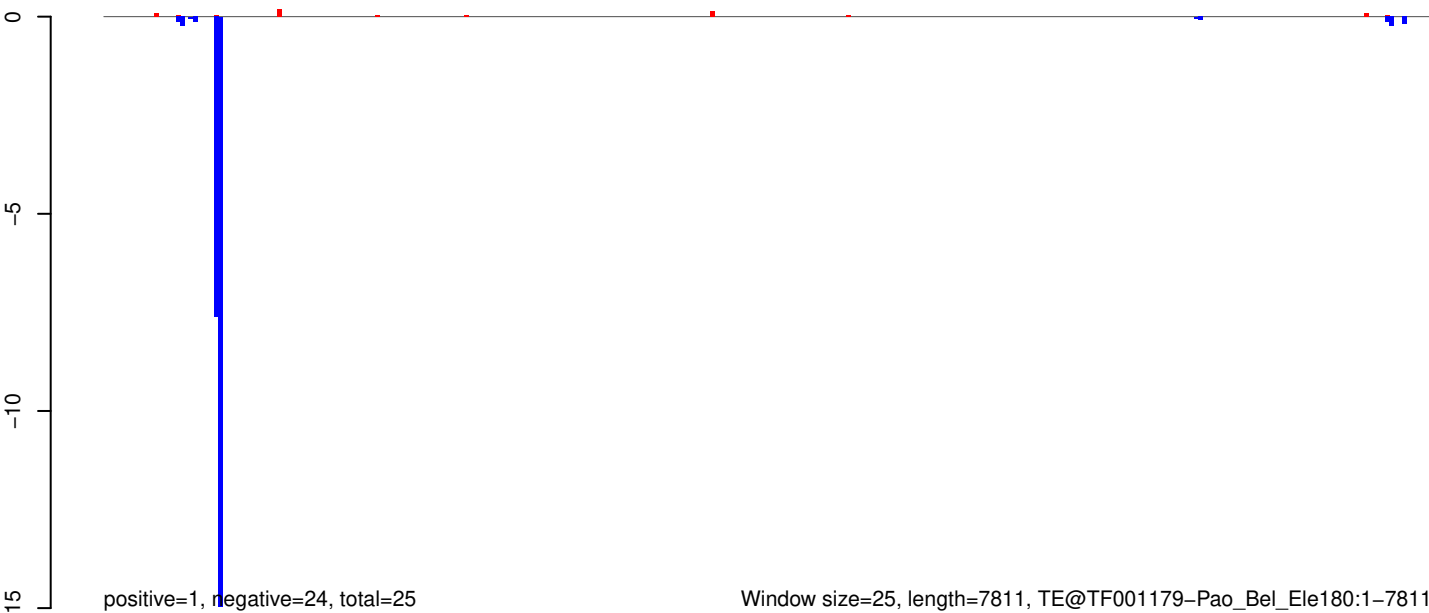

Window size=25, length=7811, TE@TF001179-Pao_Bel_Ele180:1-7811

0 2000 4000 6000 8000

AeAeg_Whole_ZIKV_In2_GP.18_23.rep

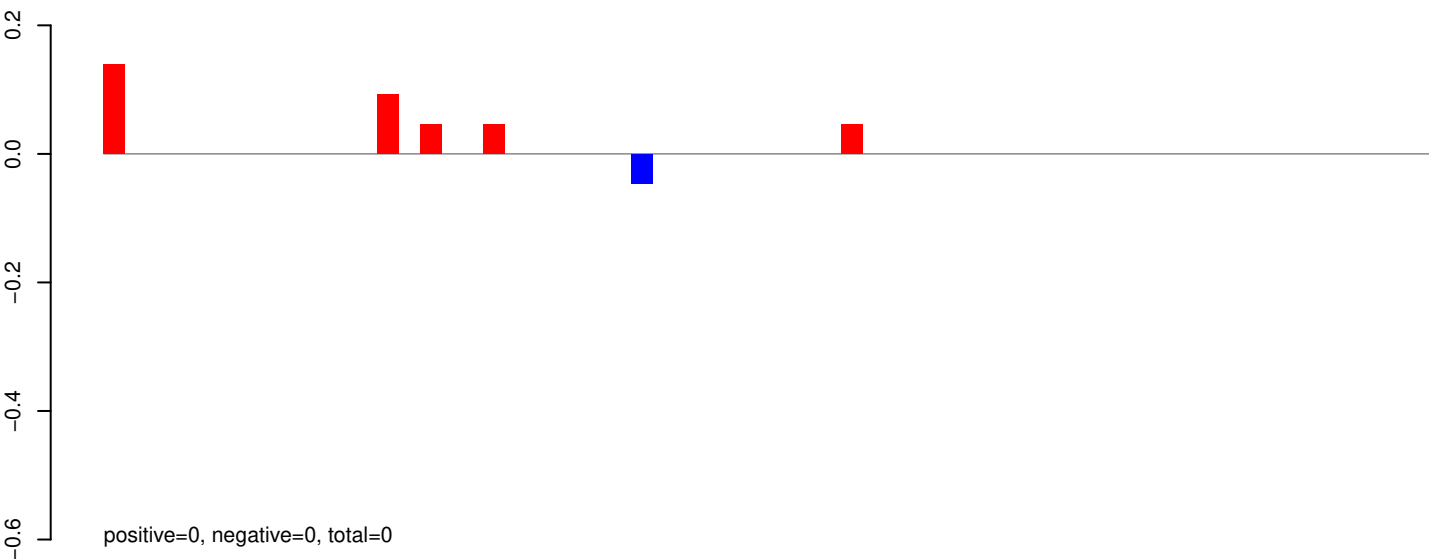

AeAeg_Whole_ZIKV_In2_GP.24_35.rep

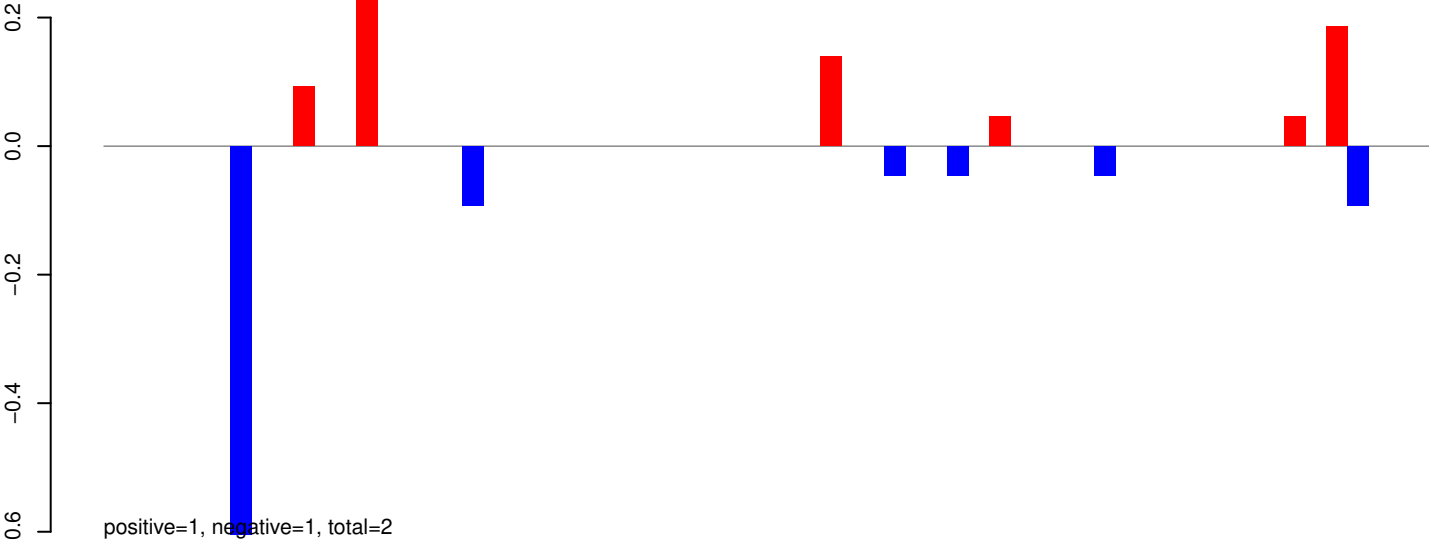

AeAeg_Whole_ZIKV_In2_GP.rep

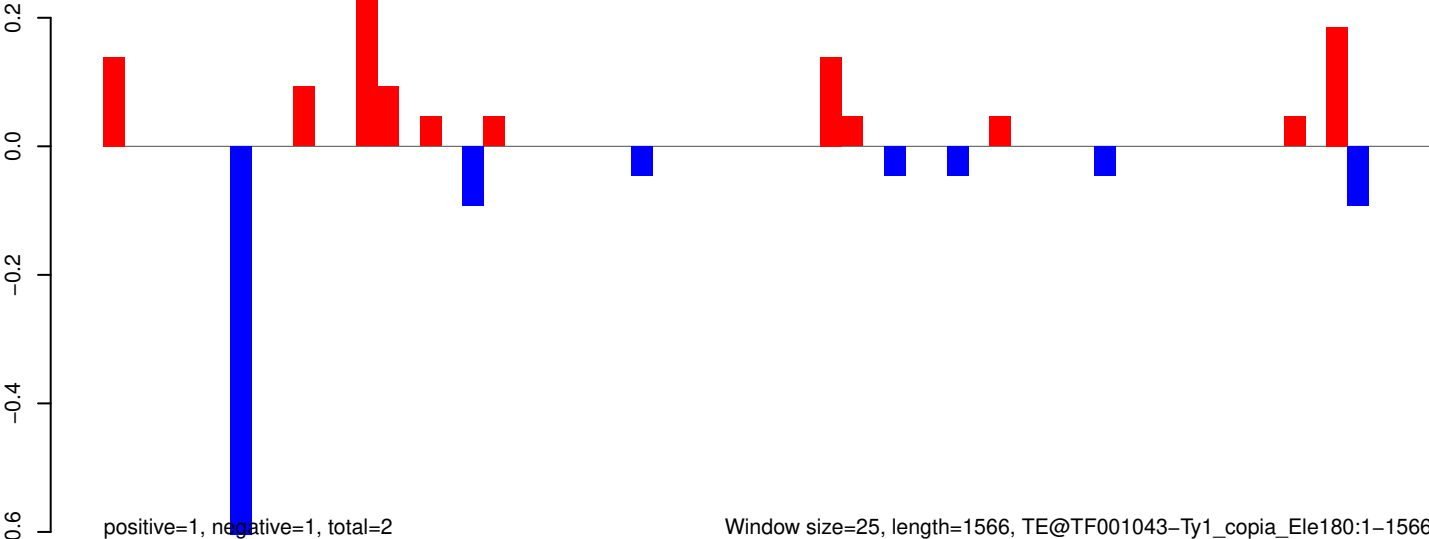

Window size=25, length=1566, TE@TF001043-Ty1_copia_Ele180:1-1566

AeAeg_Whole_ZIKV_In2_GP.18_23.rep

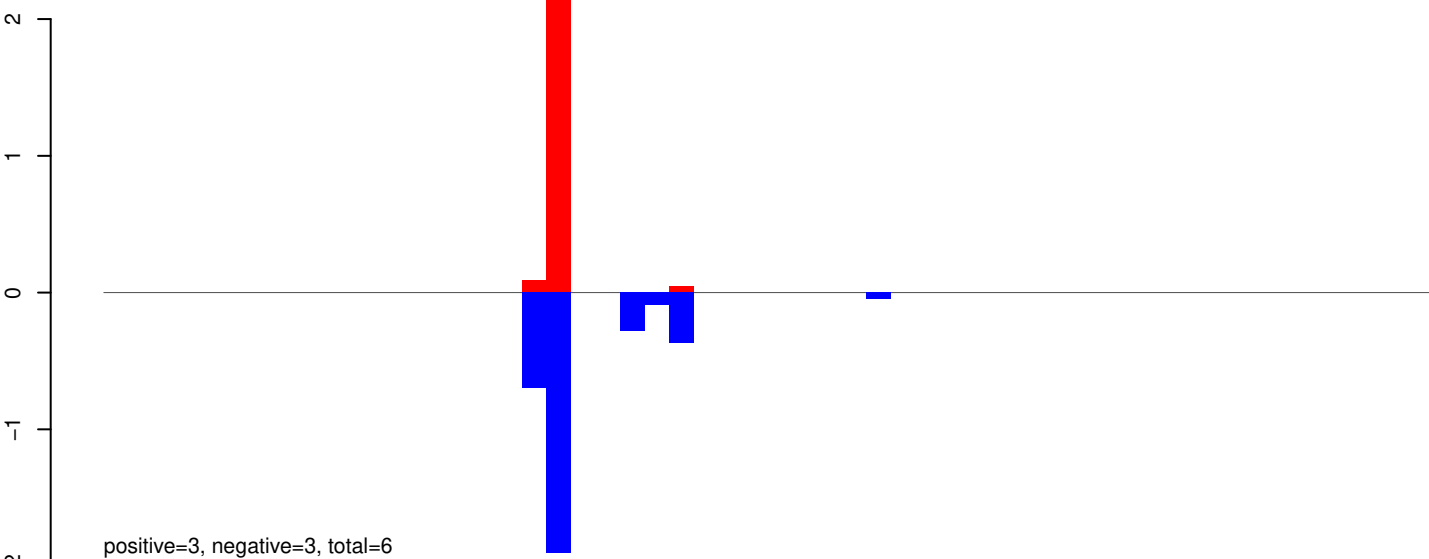

AeAeg_Whole_ZIKV_In2_GP.24_35.rep

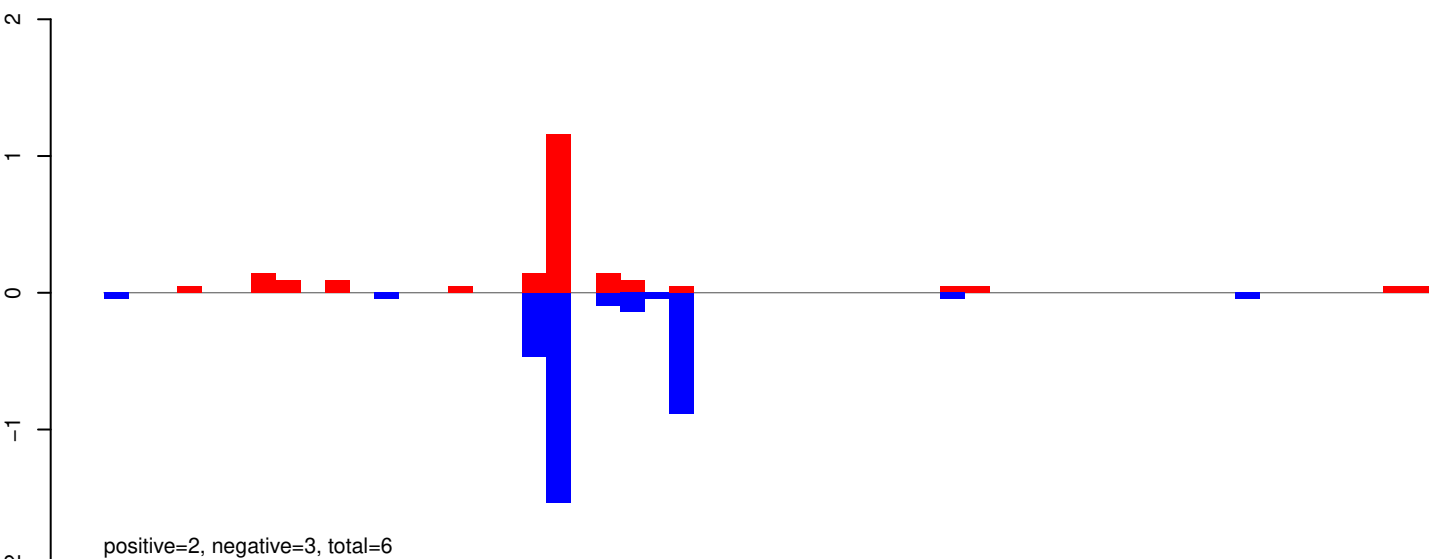

AeAeg_Whole_ZIKV_In2_GP.rep

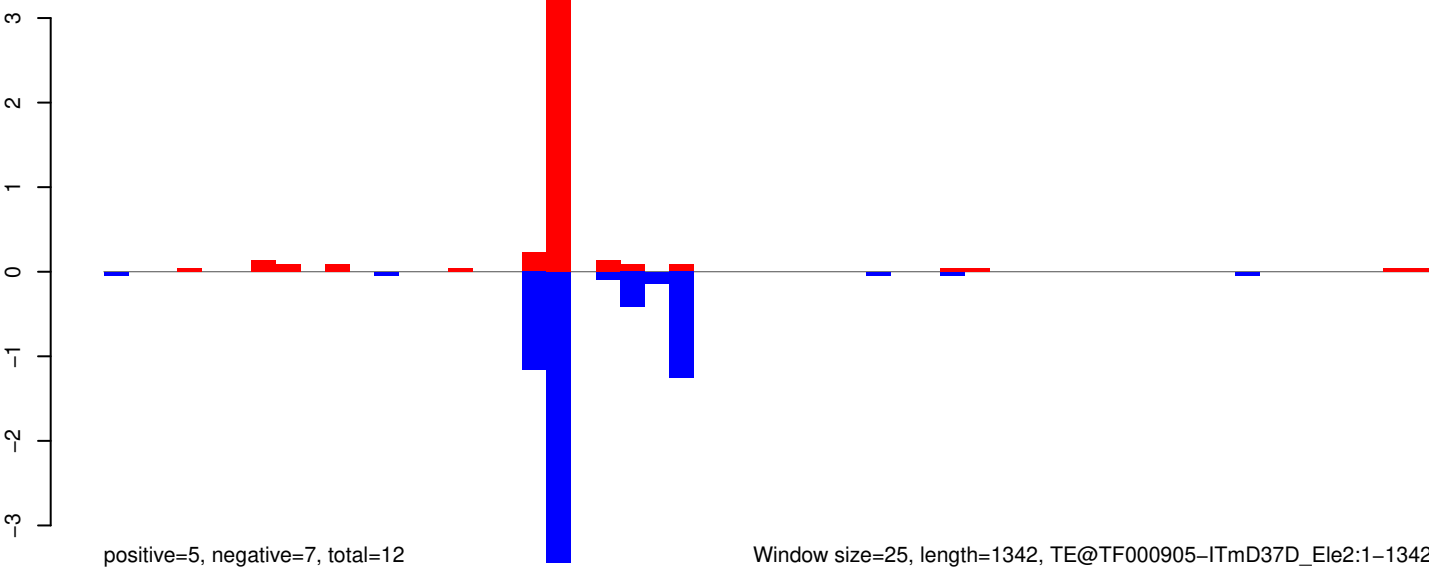

AeAeg_Whole_ZIKV_In2_GP.18_23.rep

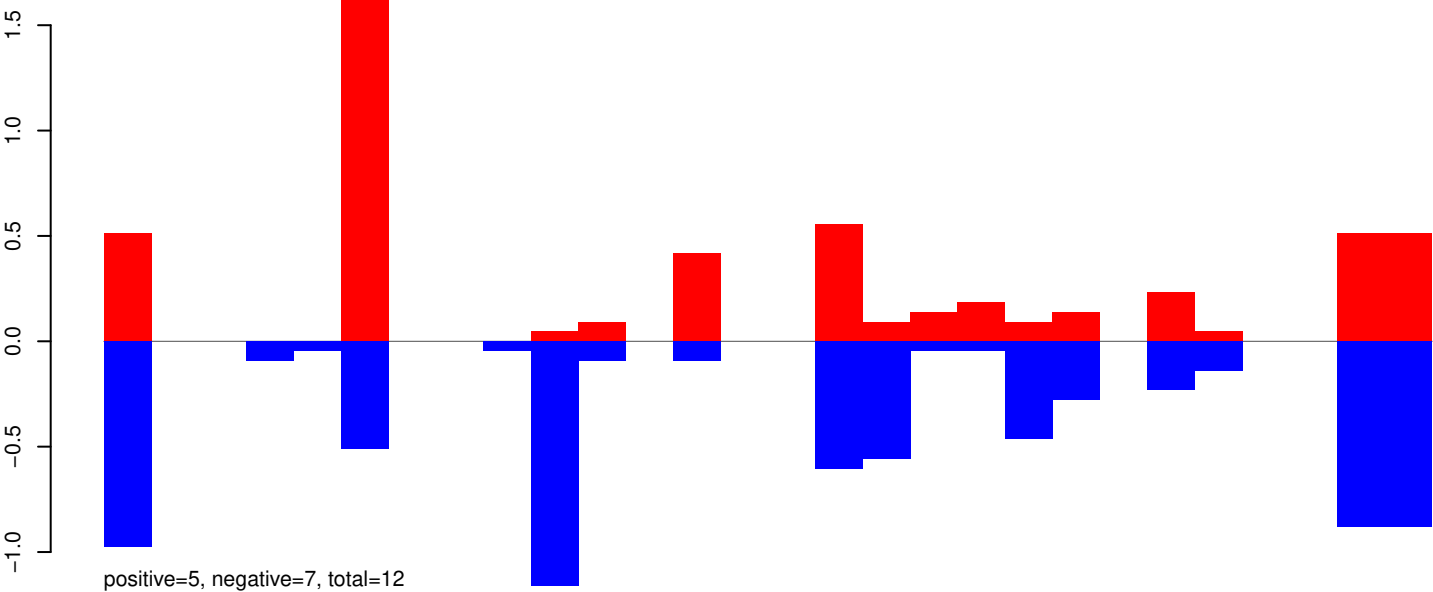

AeAeg_Whole_ZIKV_In2_GP.24_35.rep

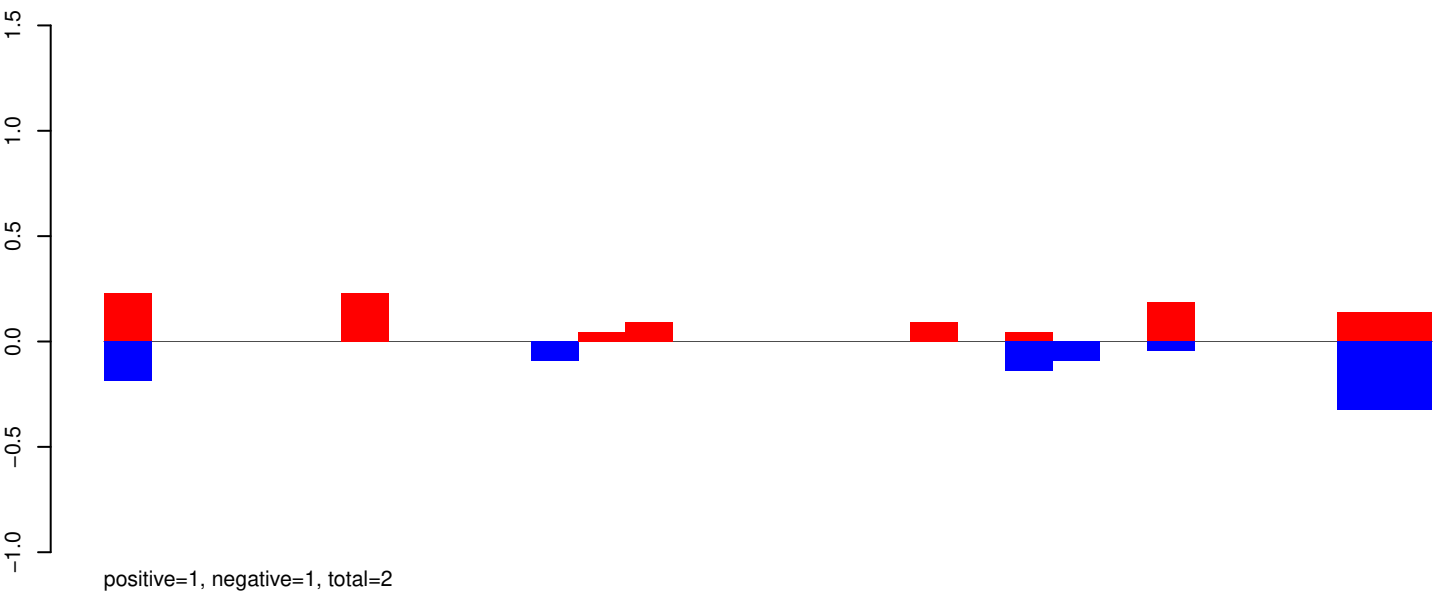

AeAeg_Whole_ZIKV_In2_GP.rep

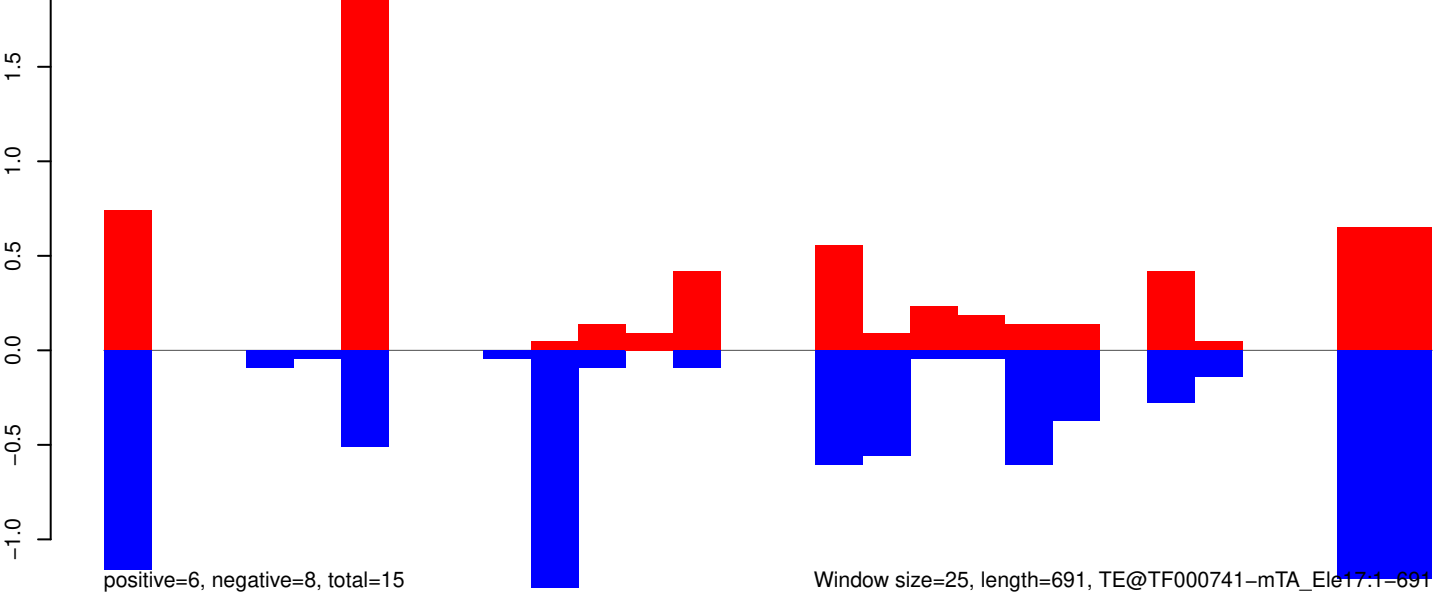

AeAeg_Whole_ZIKV_In2_GP.18_23.rep

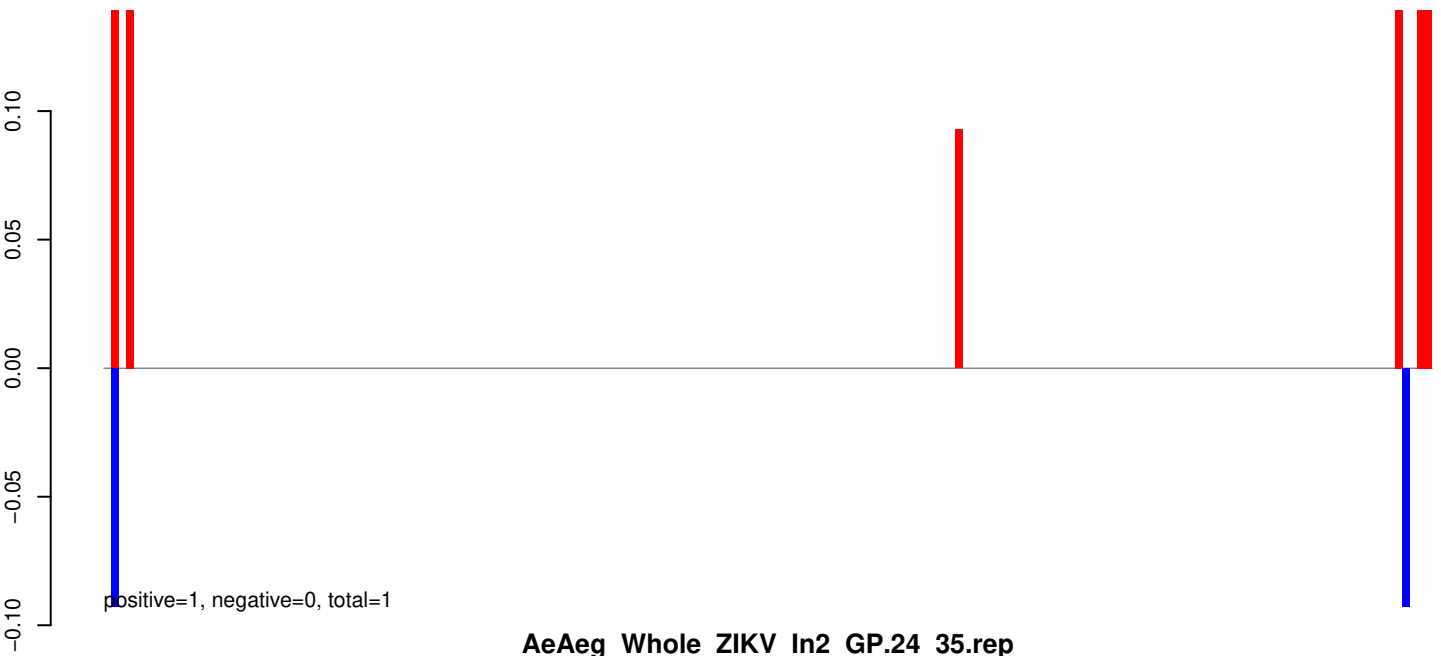

AeAeg_Whole_ZIKV_In2_GP.24_35.rep

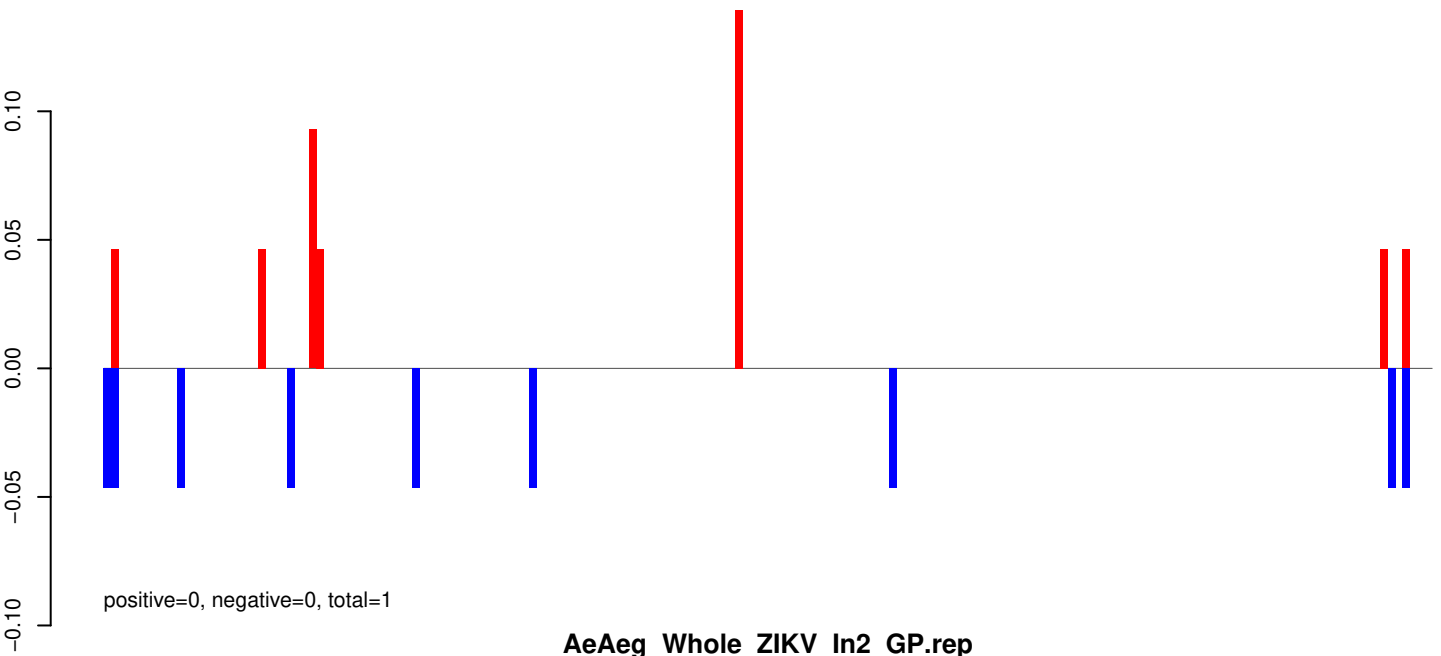

AeAeg_Whole_ZIKV_In2_GP.rep

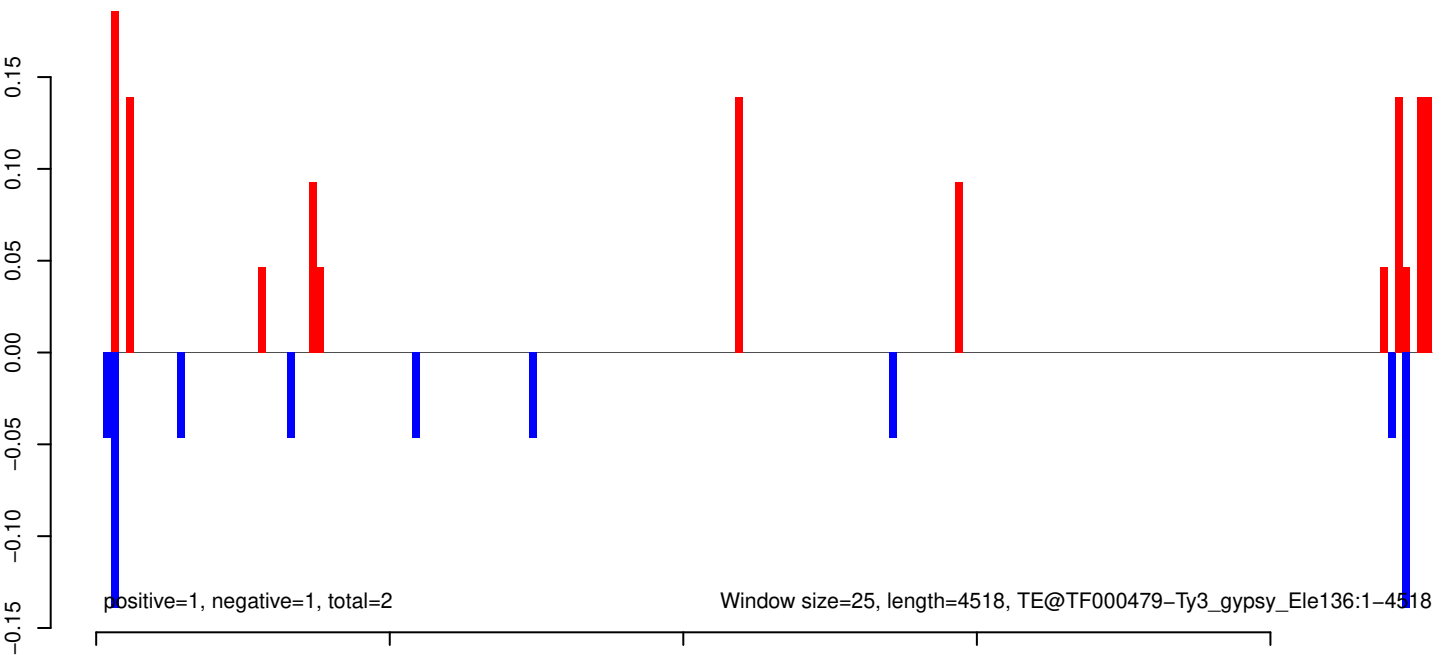

AeAeg_Whole_ZIKV_In2_GP.18_23.rep

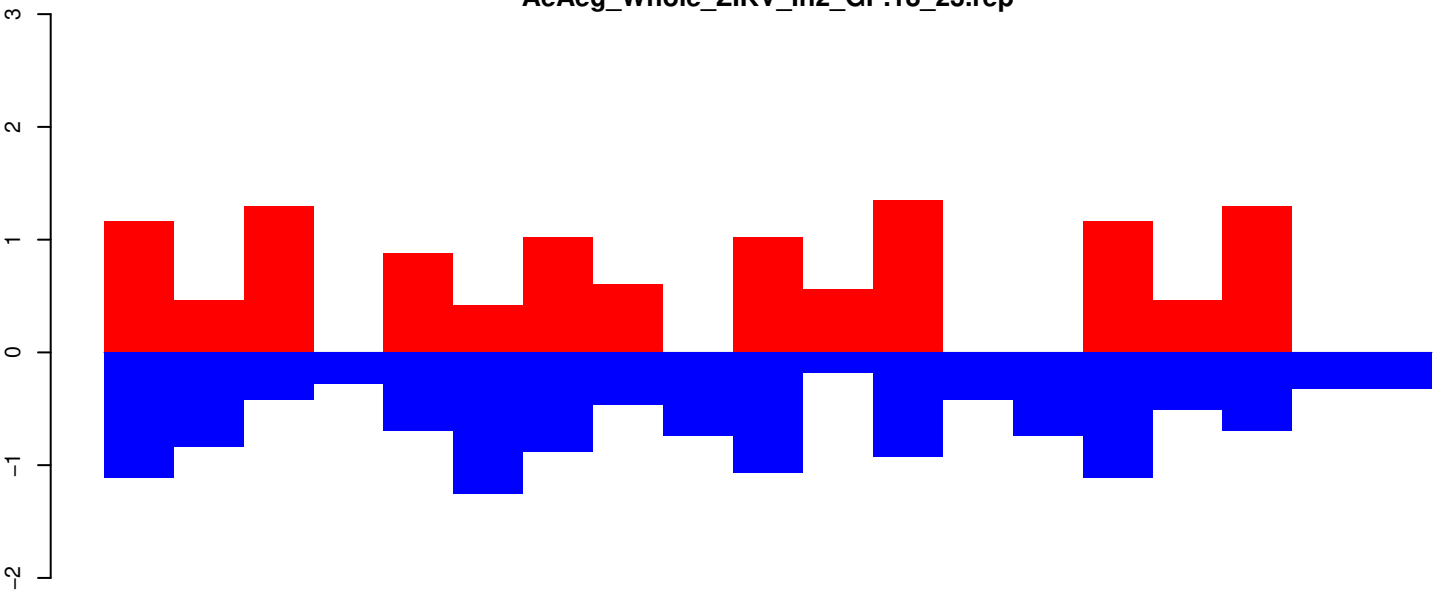

positive=12, negative=13, total=25

AeAeg_Whole_ZIKV_In2_GP.24_35.rep

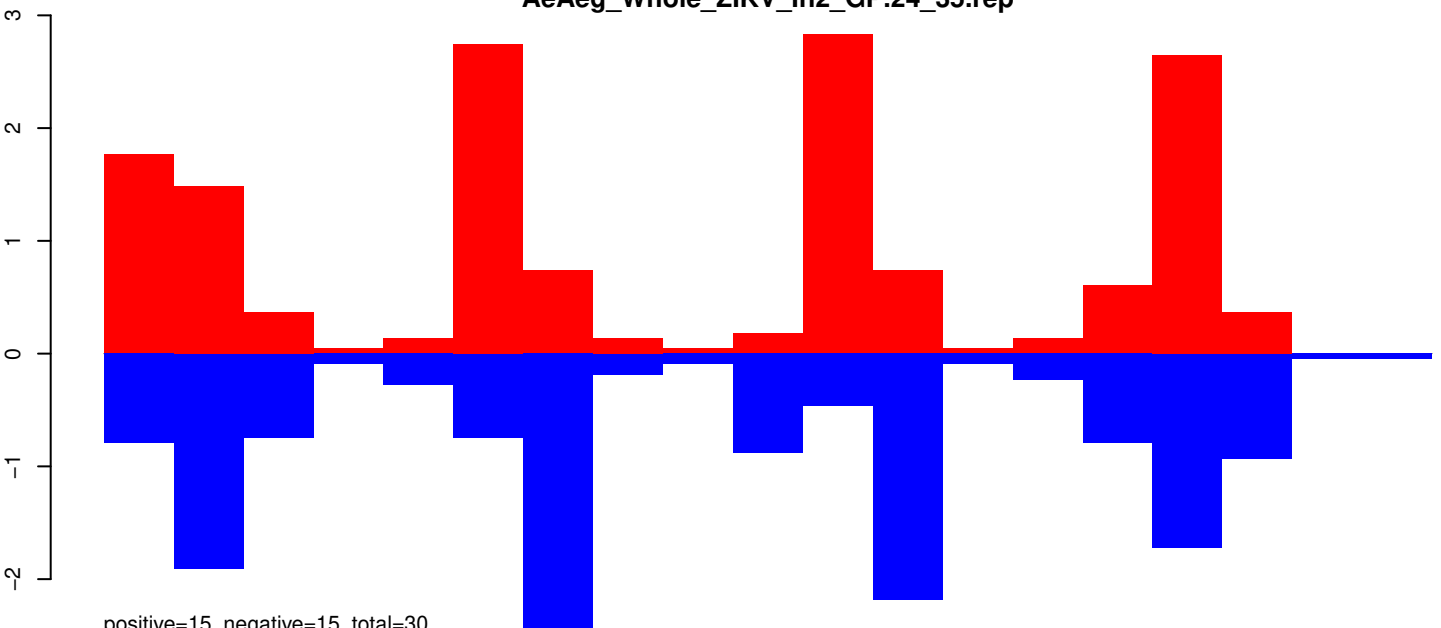

positive=15, negative=15, total=30

AeAeg_Whole_ZIKV_In2_GP.rep

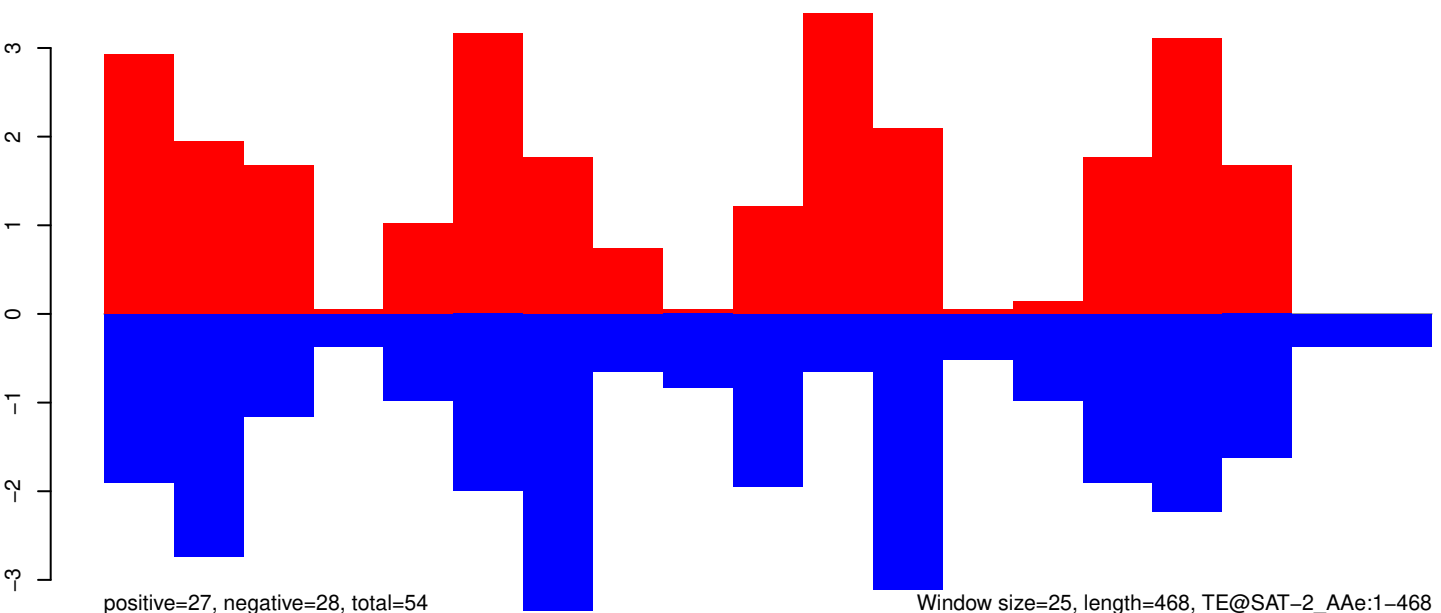

positive=27, negative=28, total=54

Window size=25, length=468, TE@SAT-2_AAe:1-468

100 200 300 400 500

AeAeg_Whole_ZIKV_In2_GP.18_23.rep

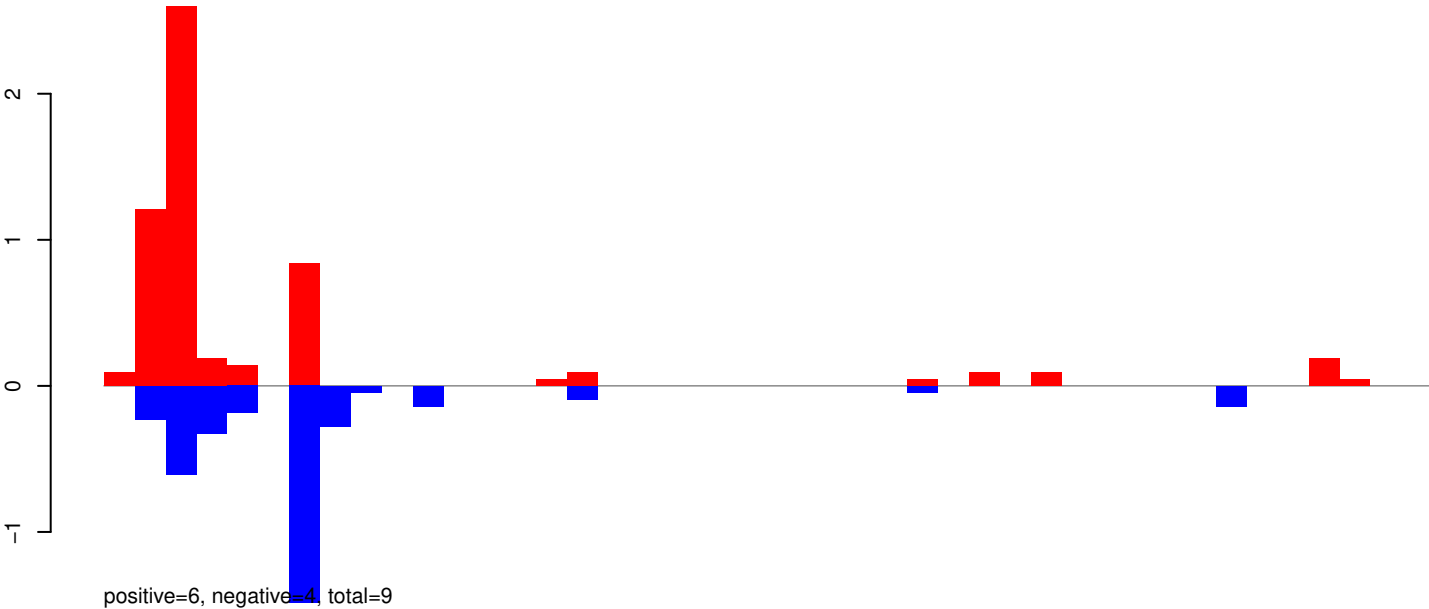

AeAeg_Whole_ZIKV_In2_GP.24_35.rep

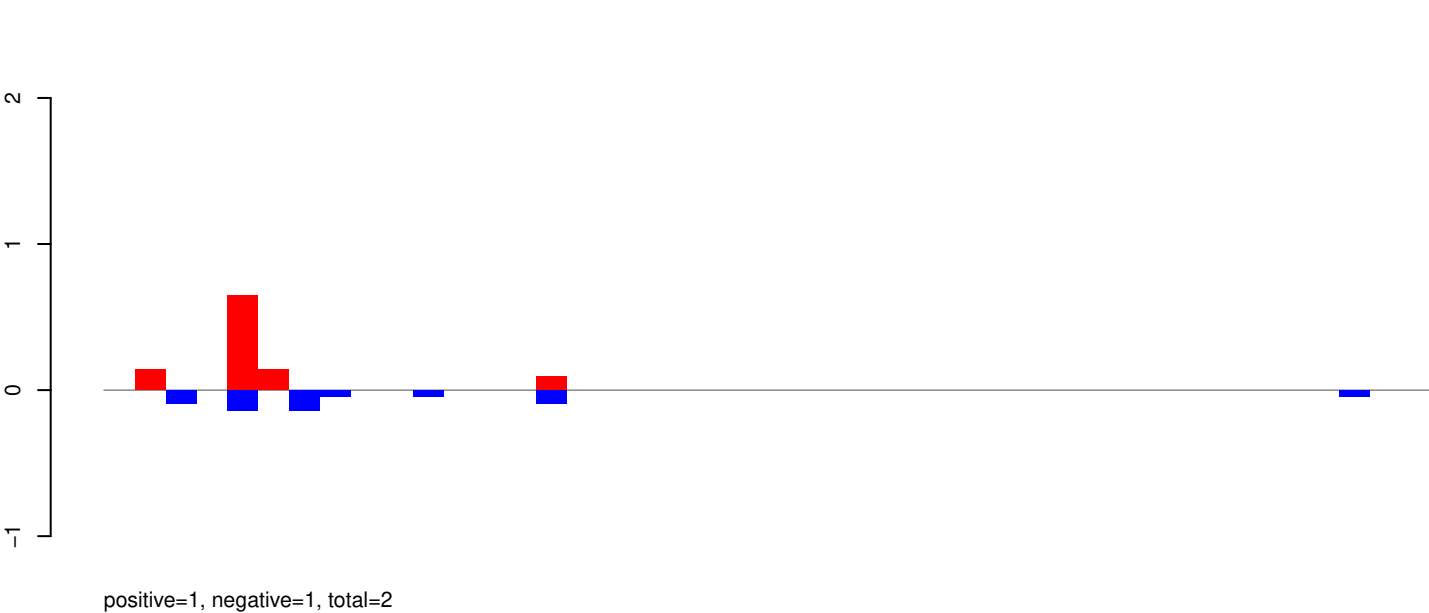

AeAeg_Whole_ZIKV_In2_GP.rep

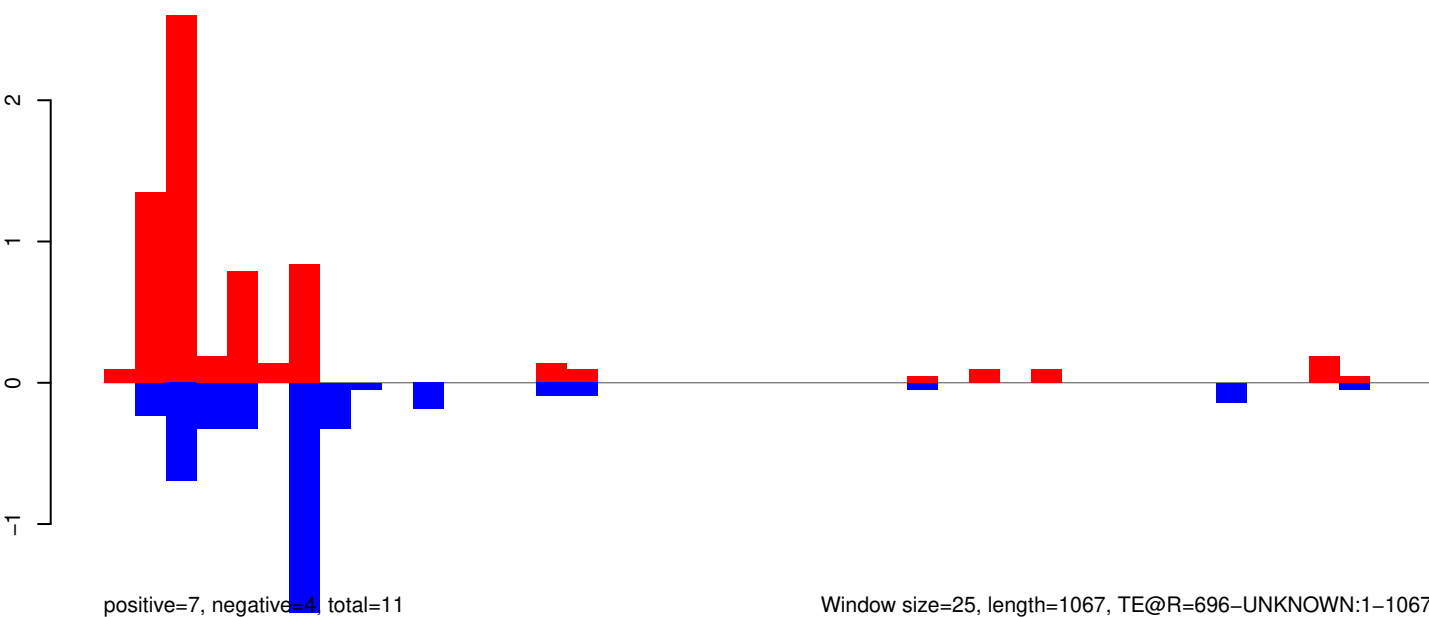

AeAeg_Whole_ZIKV_In2_GP.18_23.rep

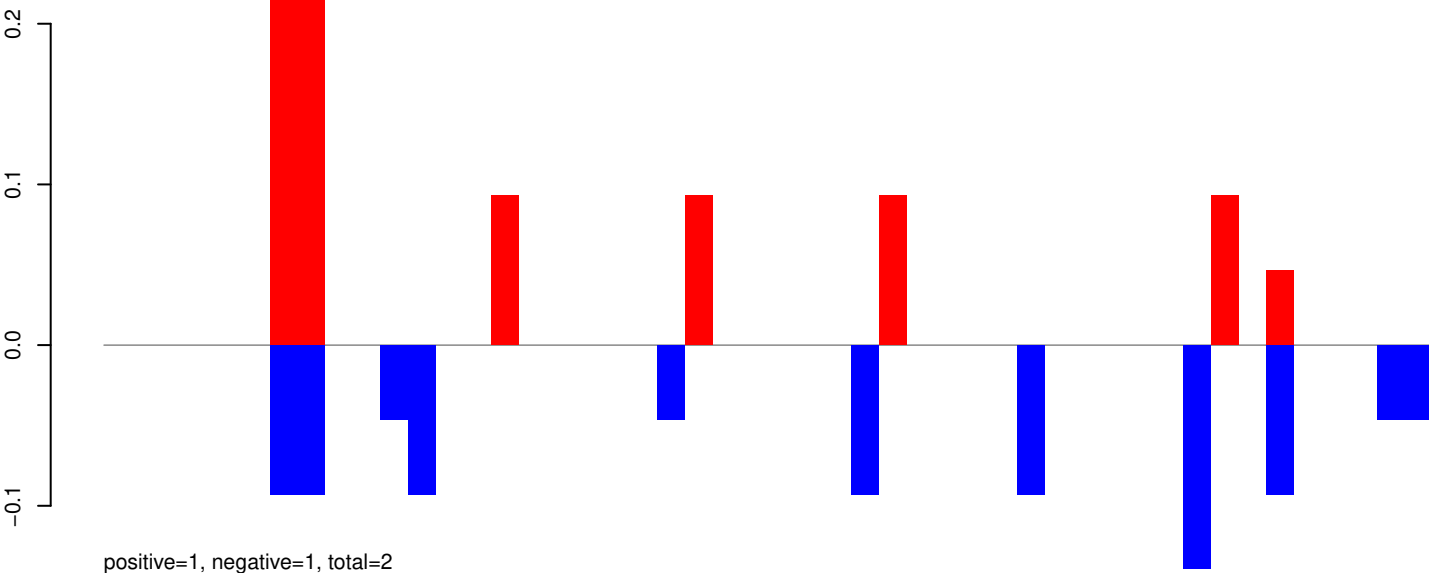

AeAeg_Whole_ZIKV_In2_GP.24_35.rep

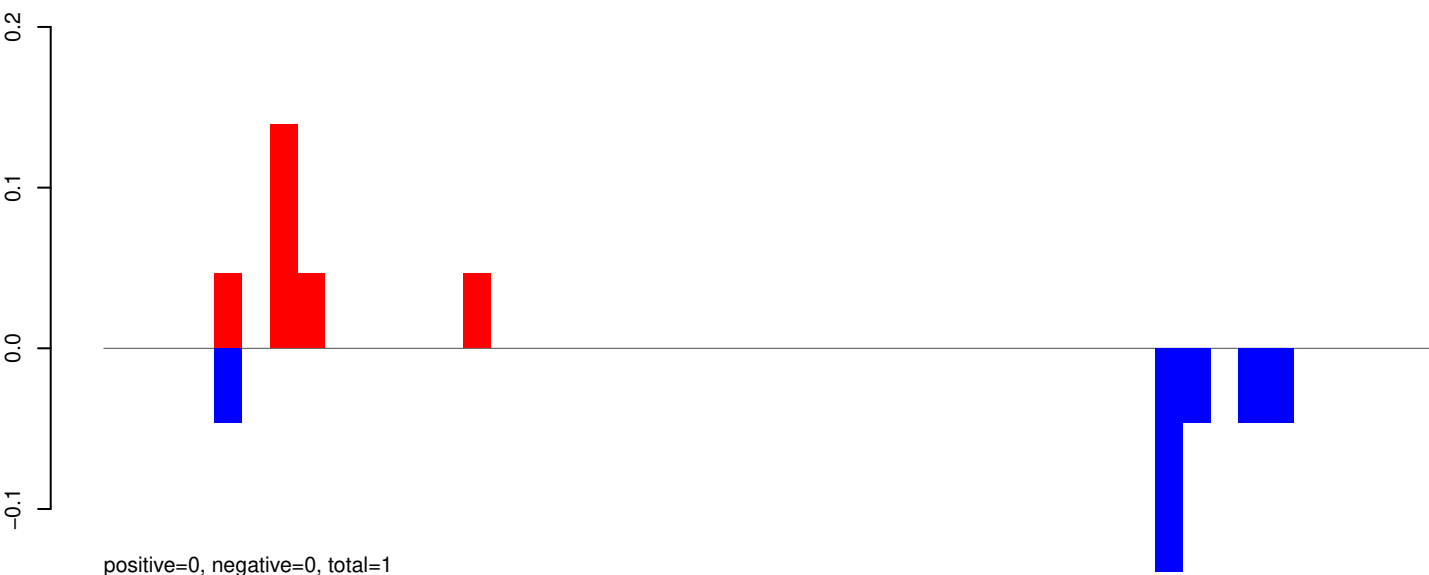

AeAeg_Whole_ZIKV_In2_GP.rep

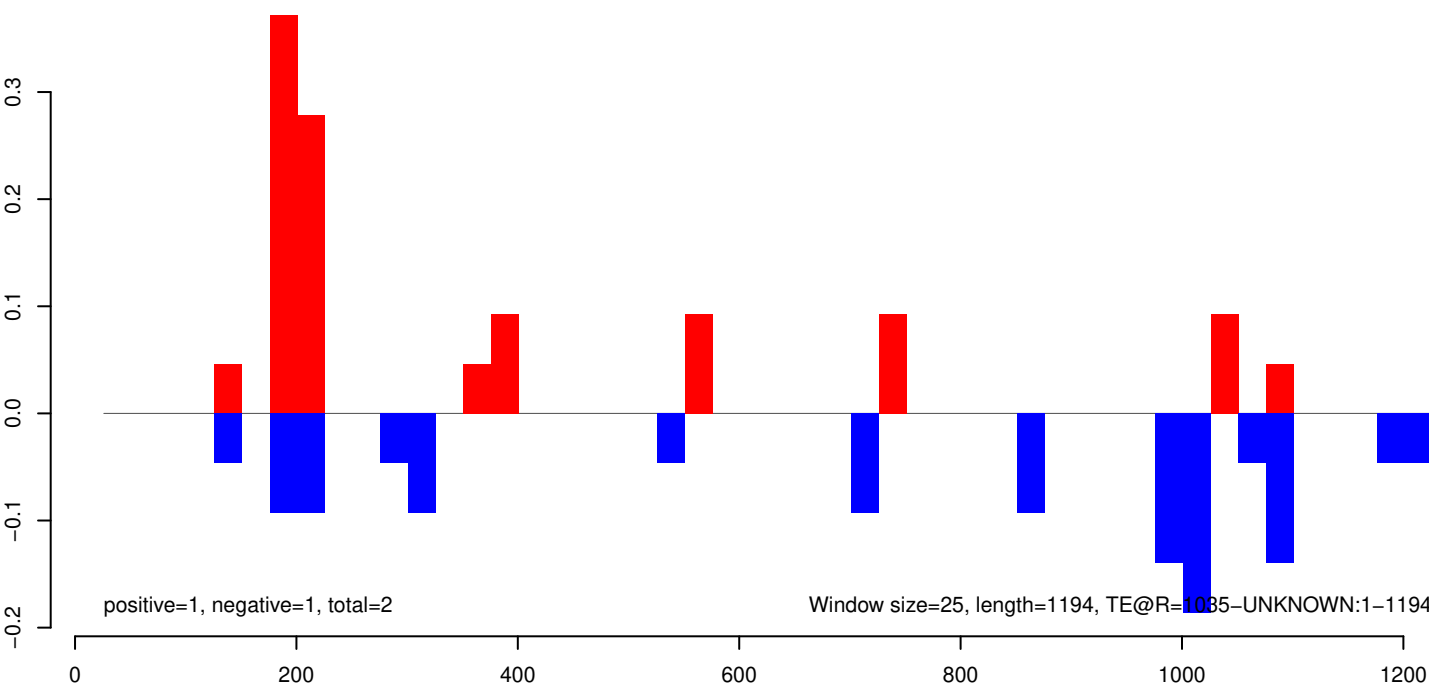

AeAeg_Whole_ZIKV_In2_GP.18_23.rep

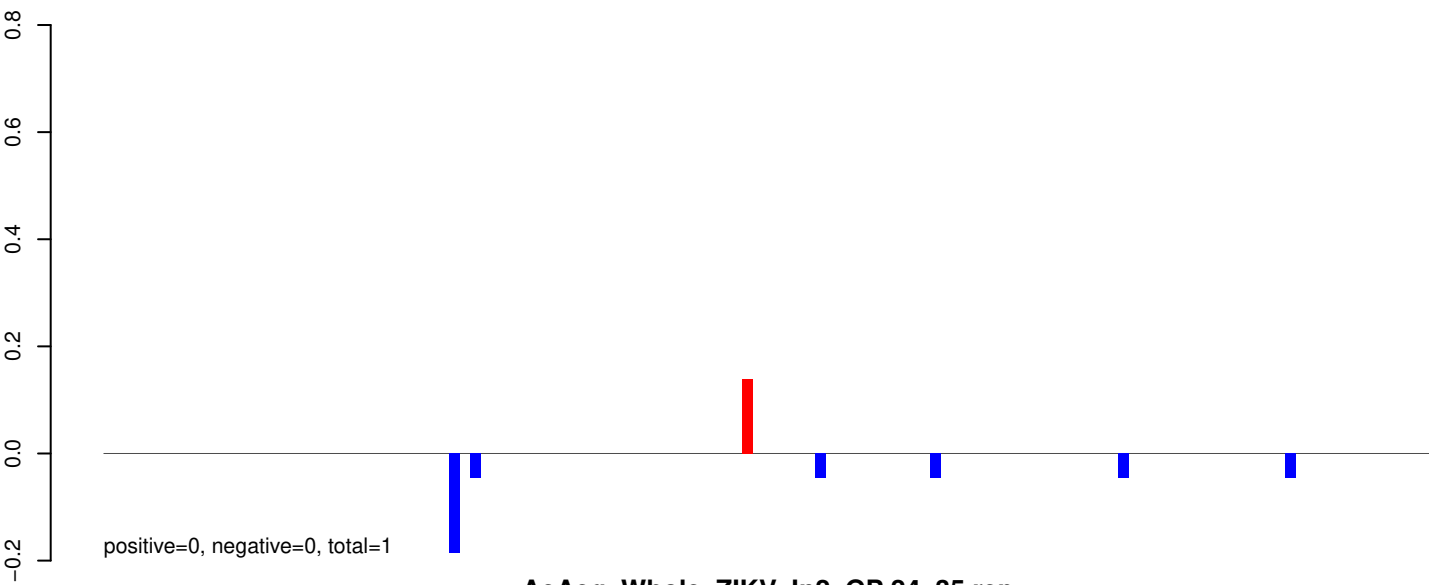

AeAeg_Whole_ZIKV_In2_GP.24_35.rep

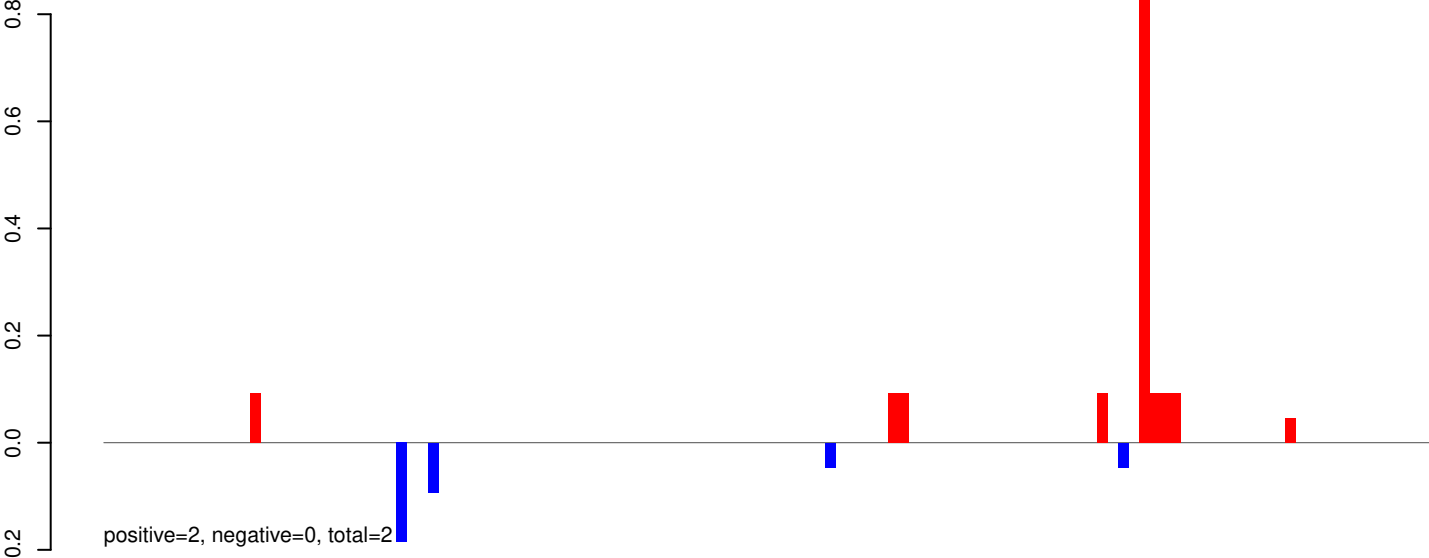

AeAeg_Whole_ZIKV_In2_GP.rep

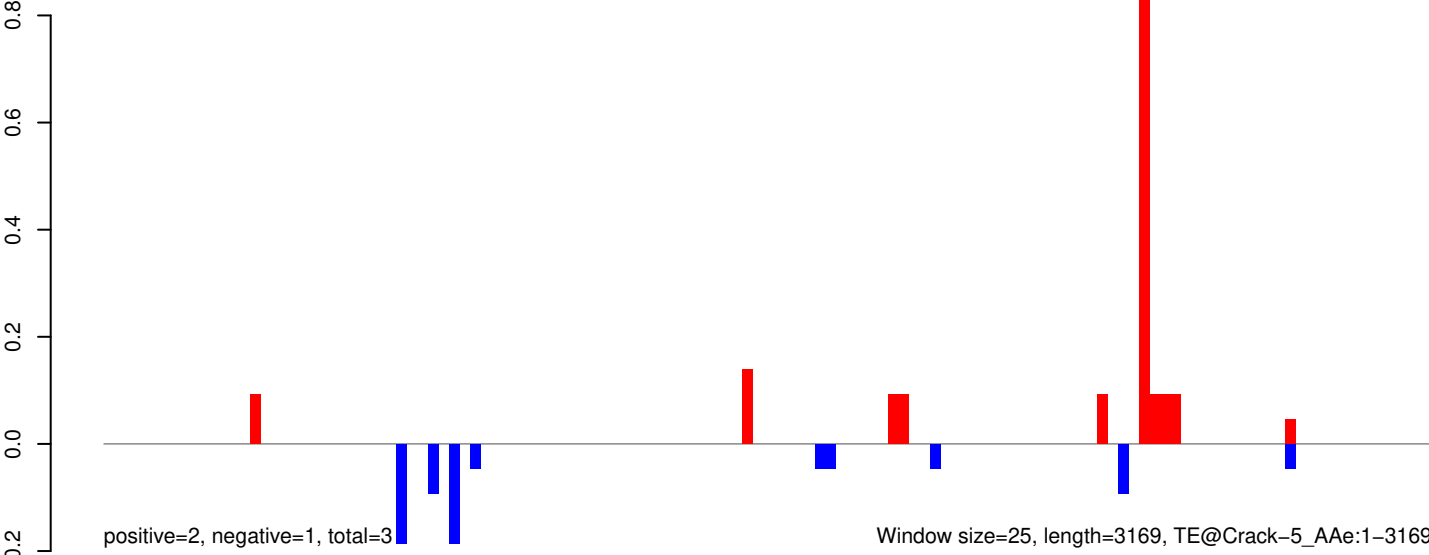

AeAeg_Whole_ZIKV_In2_GP.18_23.rep

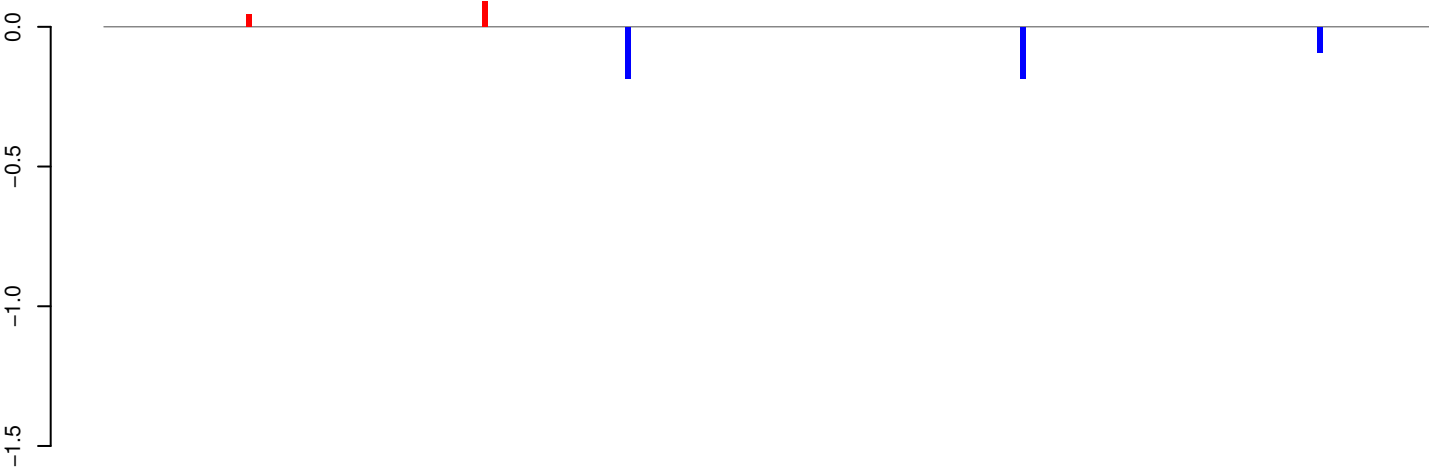

positive=0, negative=0, total=1

AeAeg_Whole_ZIKV_In2_GP.24_35.rep

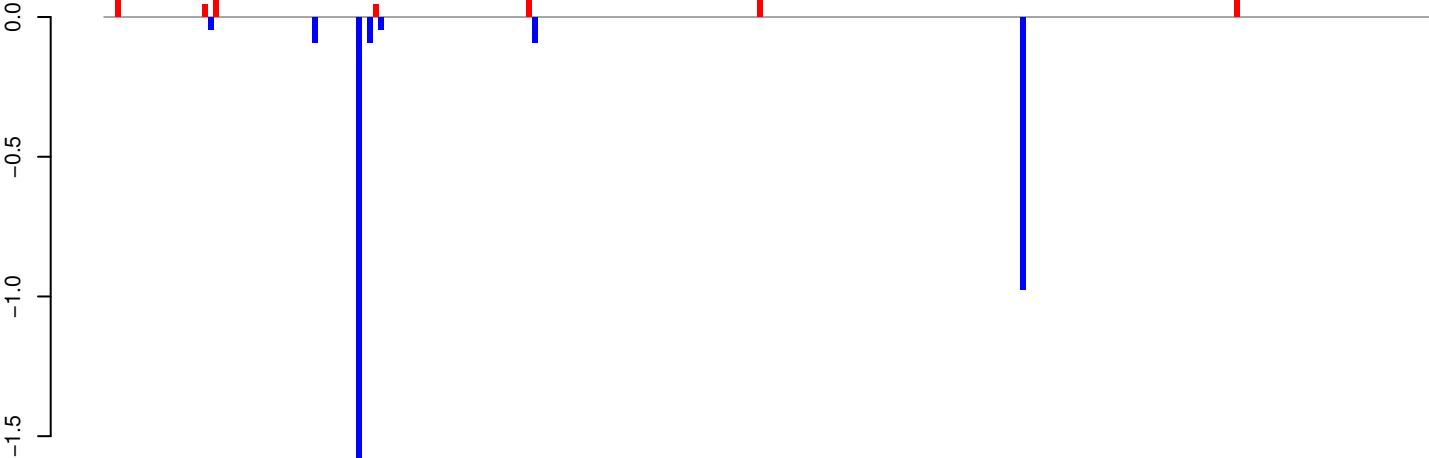

positive=1, negative=3, total=4

AeAeg_Whole_ZIKV_In2_GP.rep

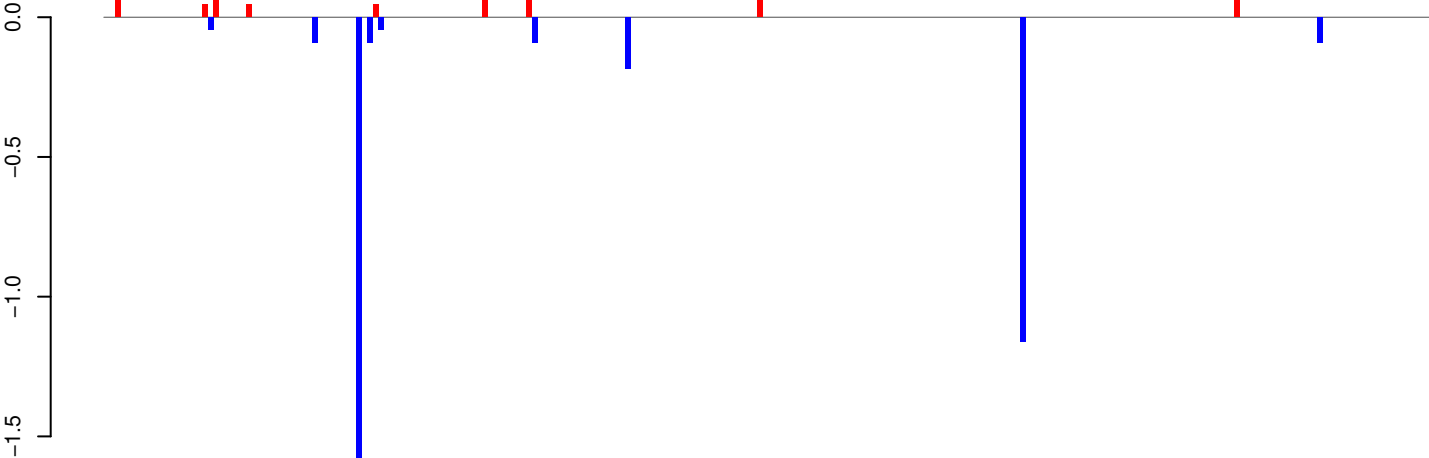

positive=1, negative=4, total=5

Window size=25, length=6037, TE@BEL-250_AA-LTR-I:1-6037

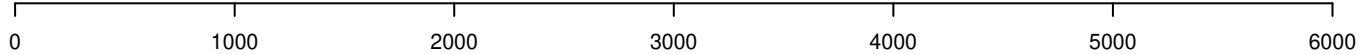

AeAeg_Whole_ZIKV_In2_GP.18_23.rep

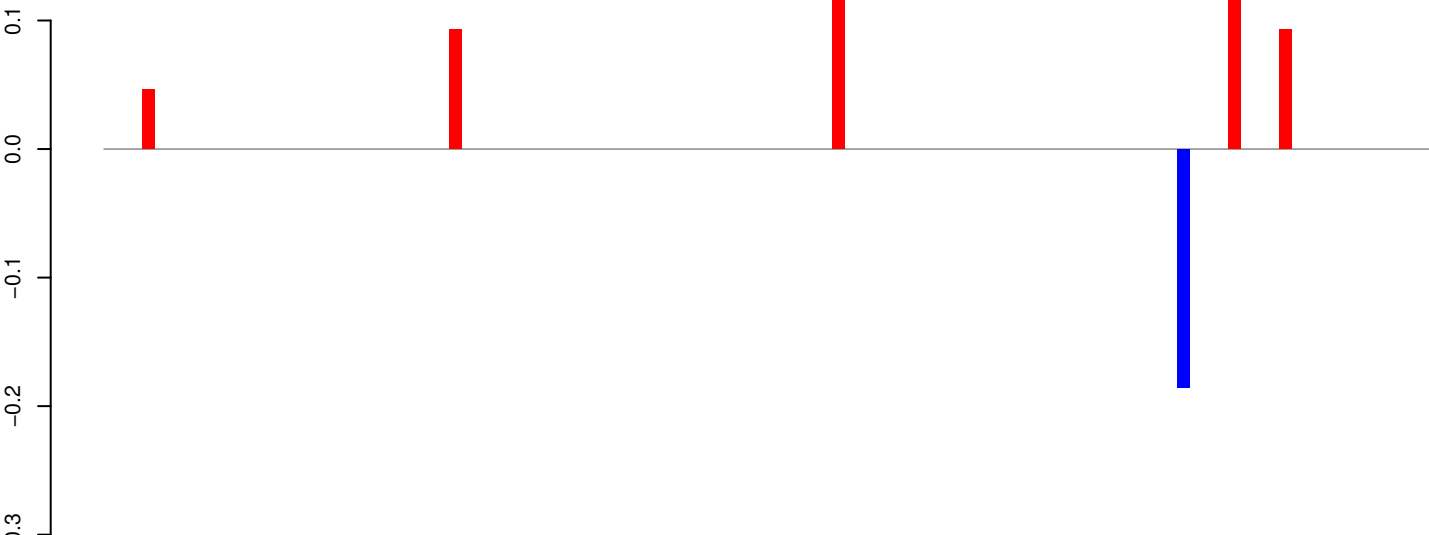

AeAeg_Whole_ZIKV_In2_GP.24_35.rep

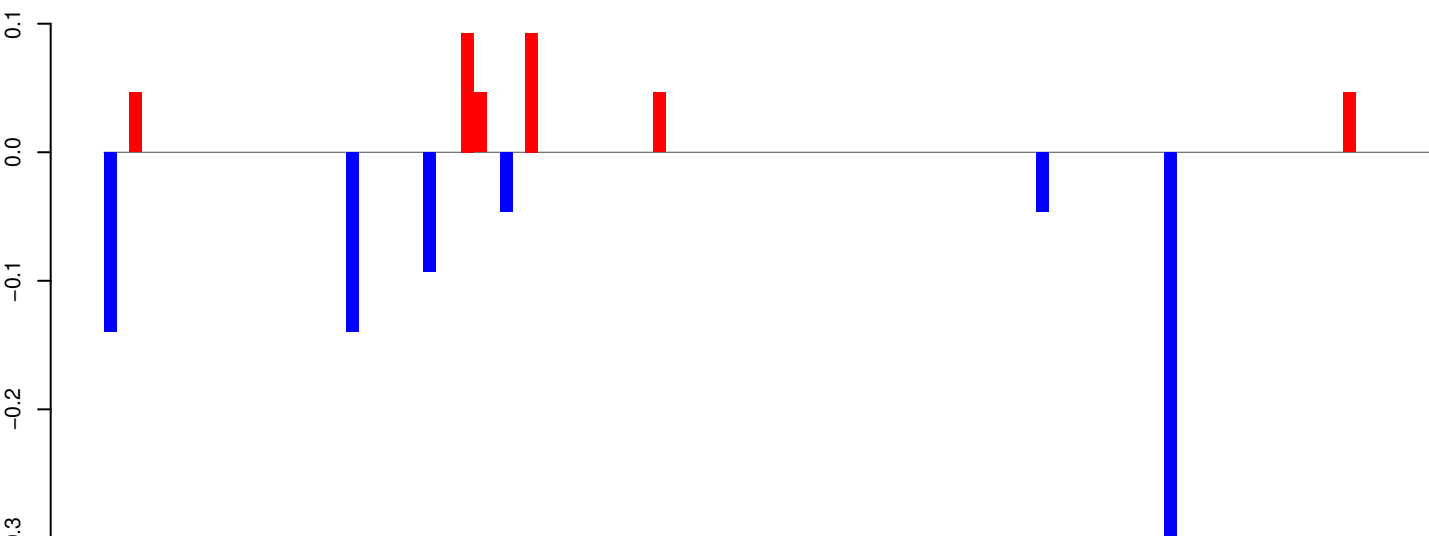

AeAeg_Whole_ZIKV_In2_GP.rep

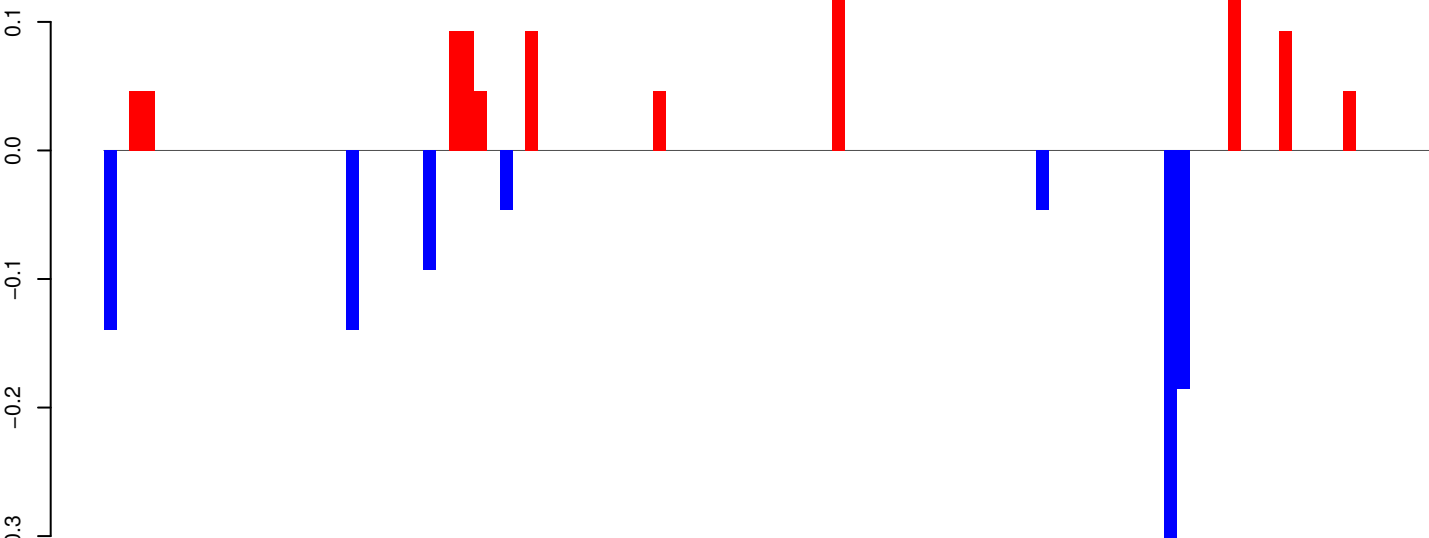

AeAeg_Whole_ZIKV_In2_GP.18_23.rep

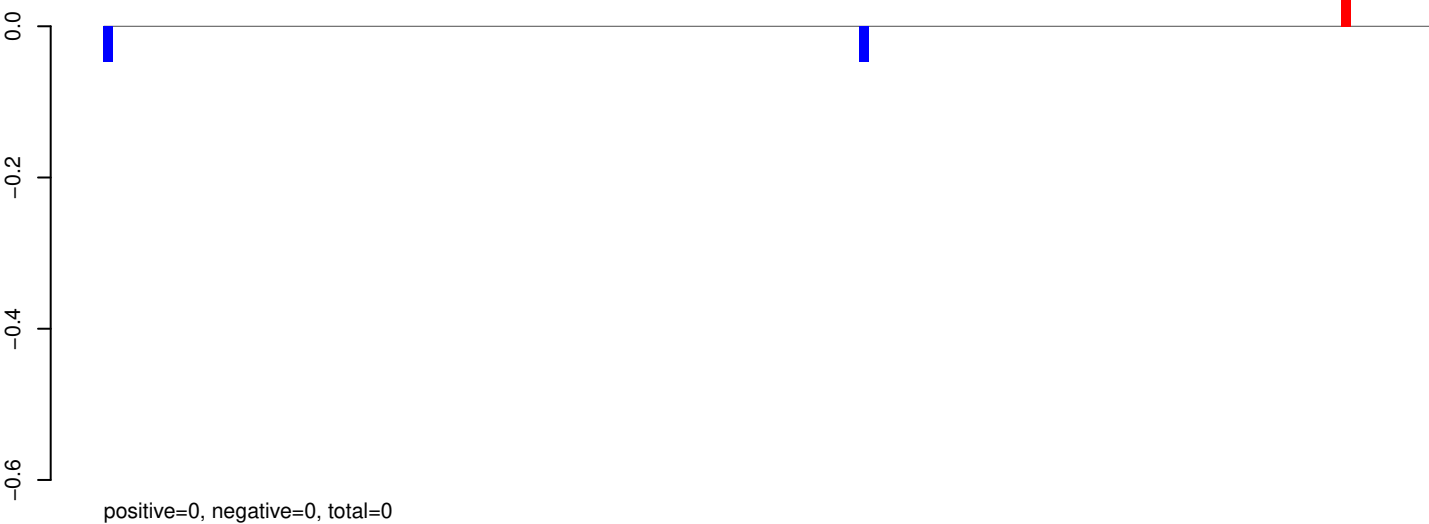

AeAeg_Whole_ZIKV_In2_GP.24_35.rep

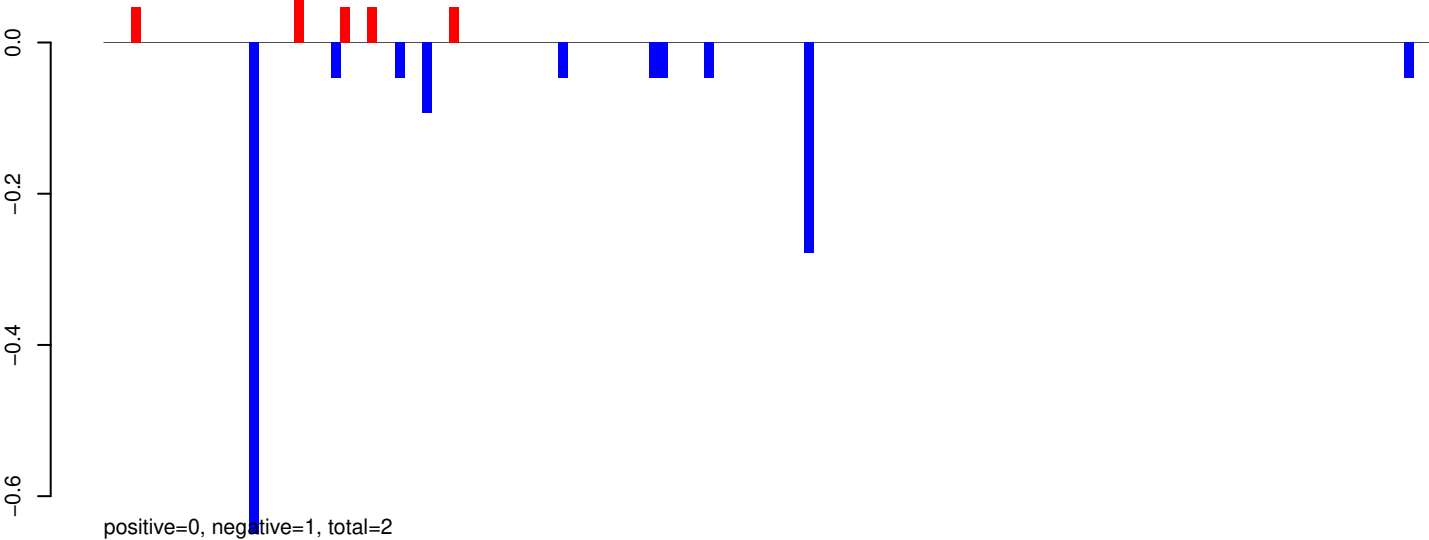

AeAeg_Whole_ZIKV_In2_GP.rep

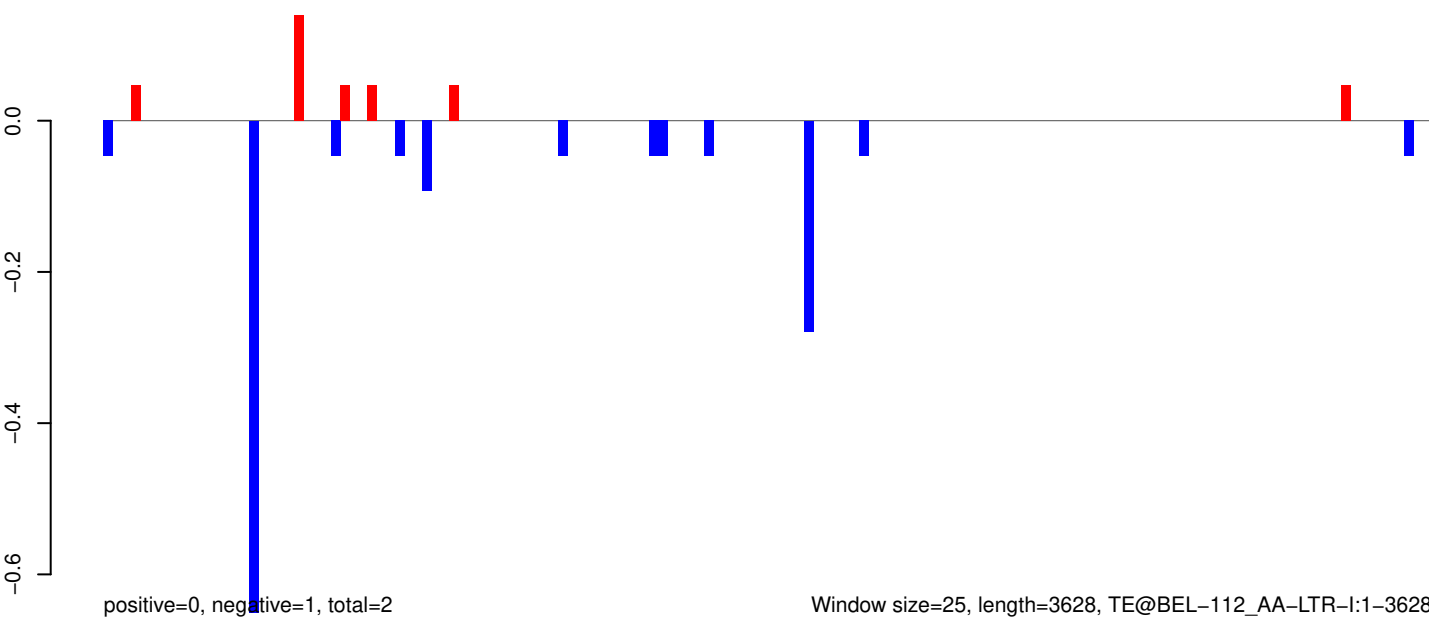

AeAeg_Whole_ZIKV_In2_GP.18_23.rep

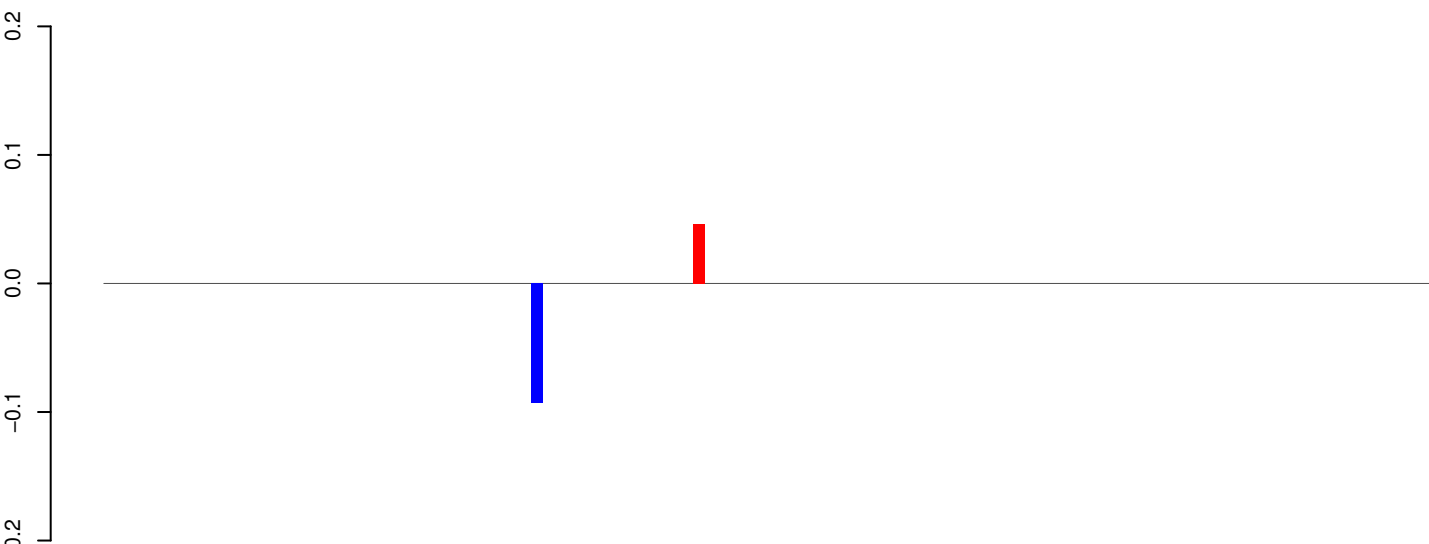

positive=0, negative=0, total=0

AeAeg_Whole_ZIKV_In2_GP.24_35.rep

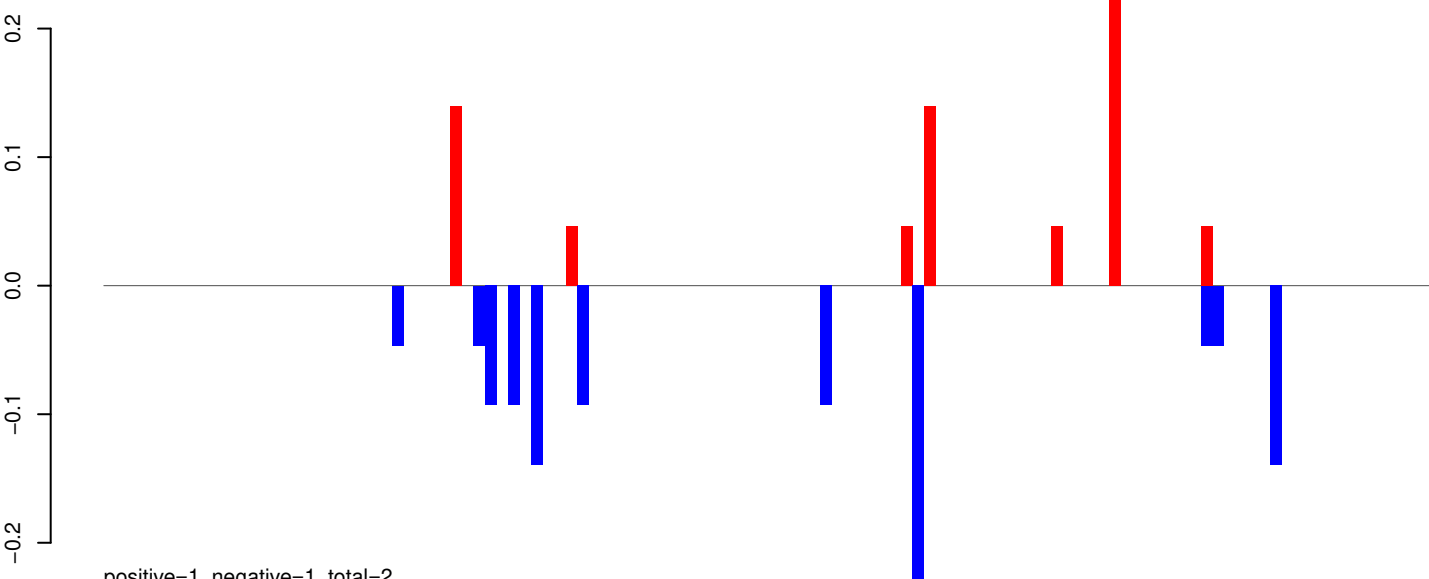

positive=1, negative=1, total=2

AeAeg_Whole_ZIKV_In2_GP.rep

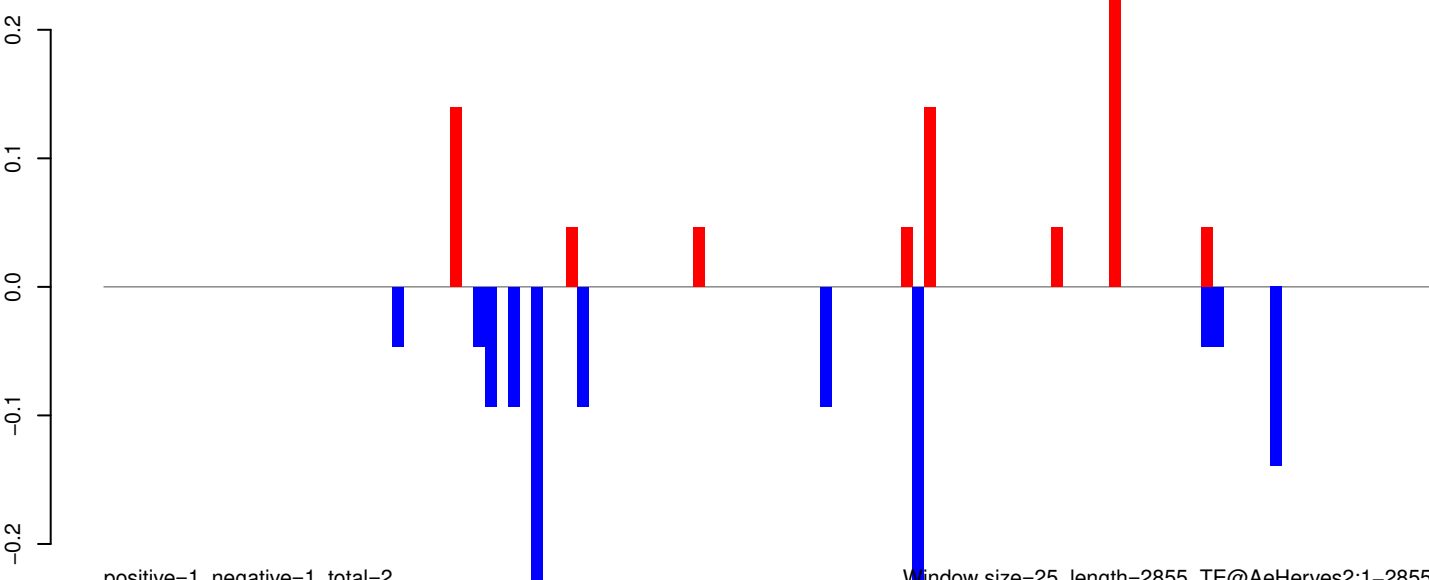

positive=1, negative=1, total=2

Window size=25, length=2855, TE@AeHerves2:1-2855

AeAeg_Whole_ZIKV_In2_GP.18_23.rep

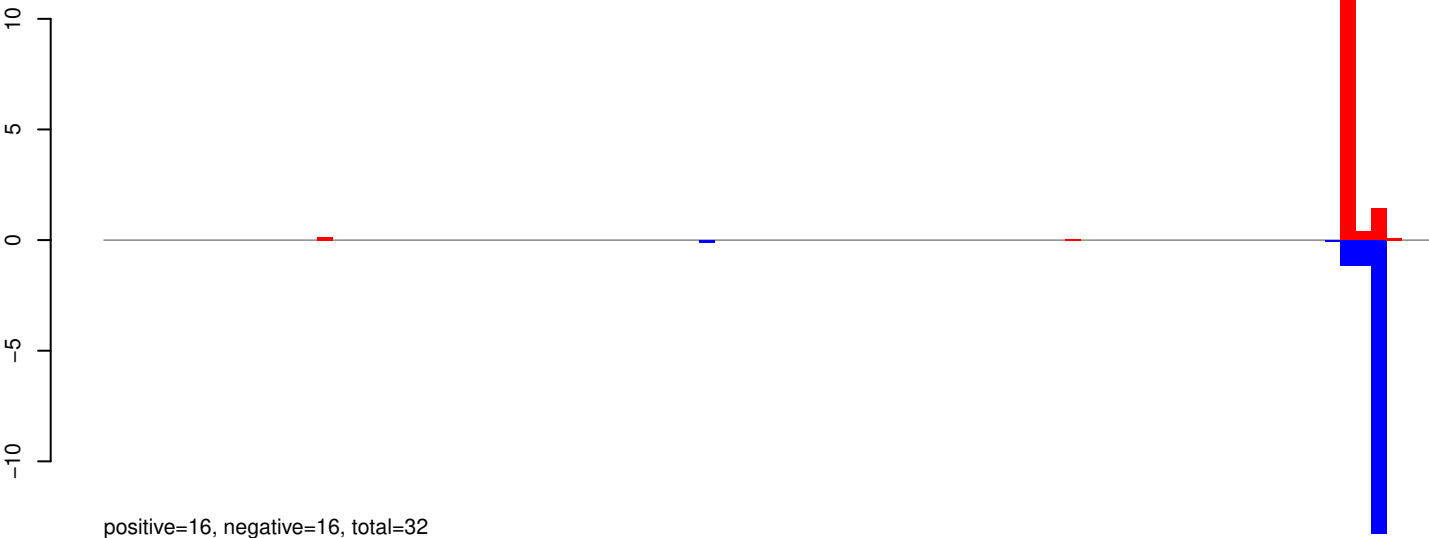

AeAeg_Whole_ZIKV_In2_GP.24_35.rep

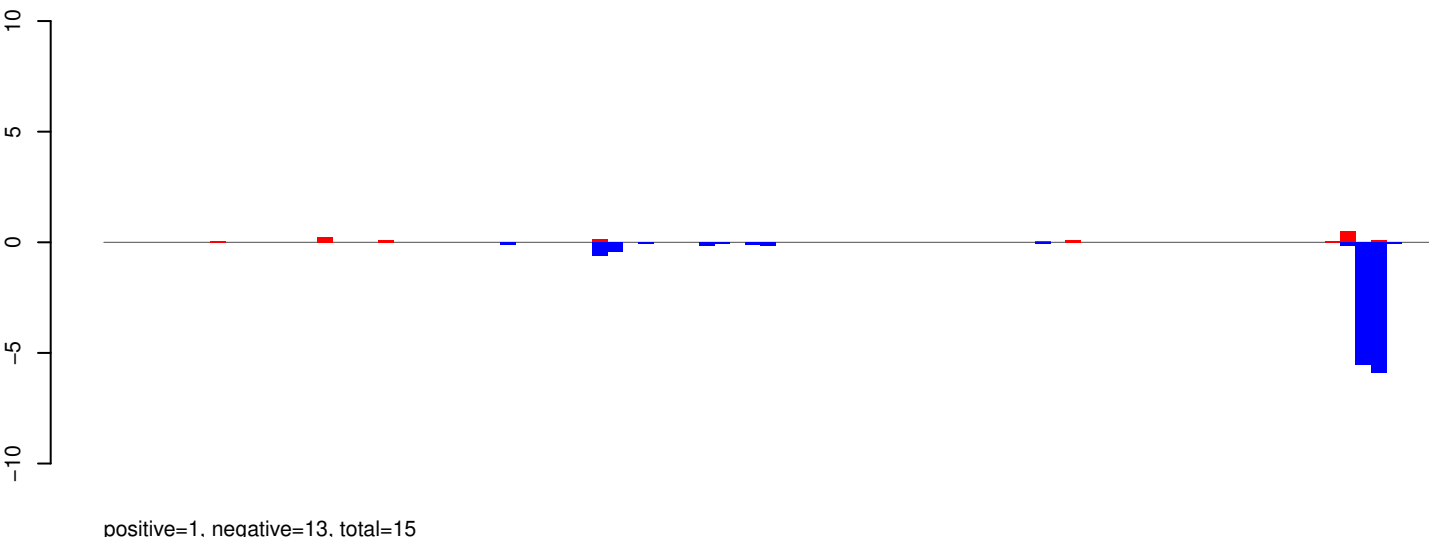

AeAeg_Whole_ZIKV_In2_GP.rep

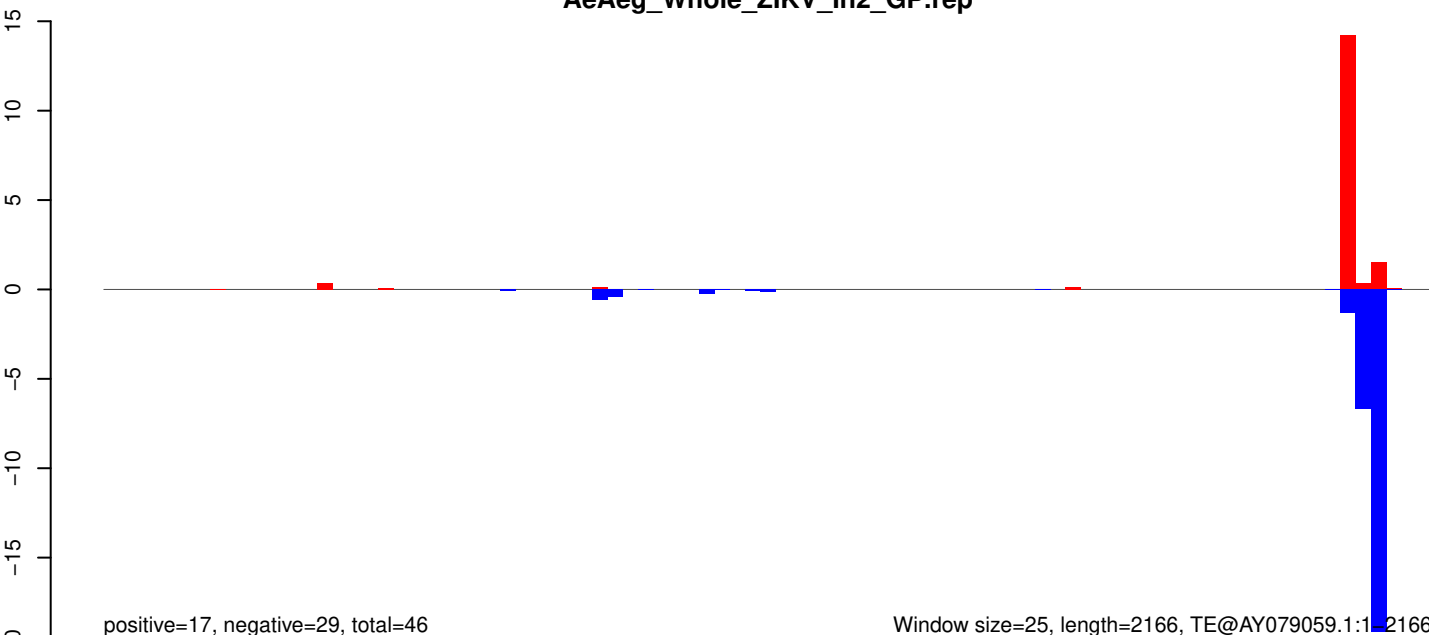

AeAeg_Whole_ZIKV_In2_GP.18_23.rep

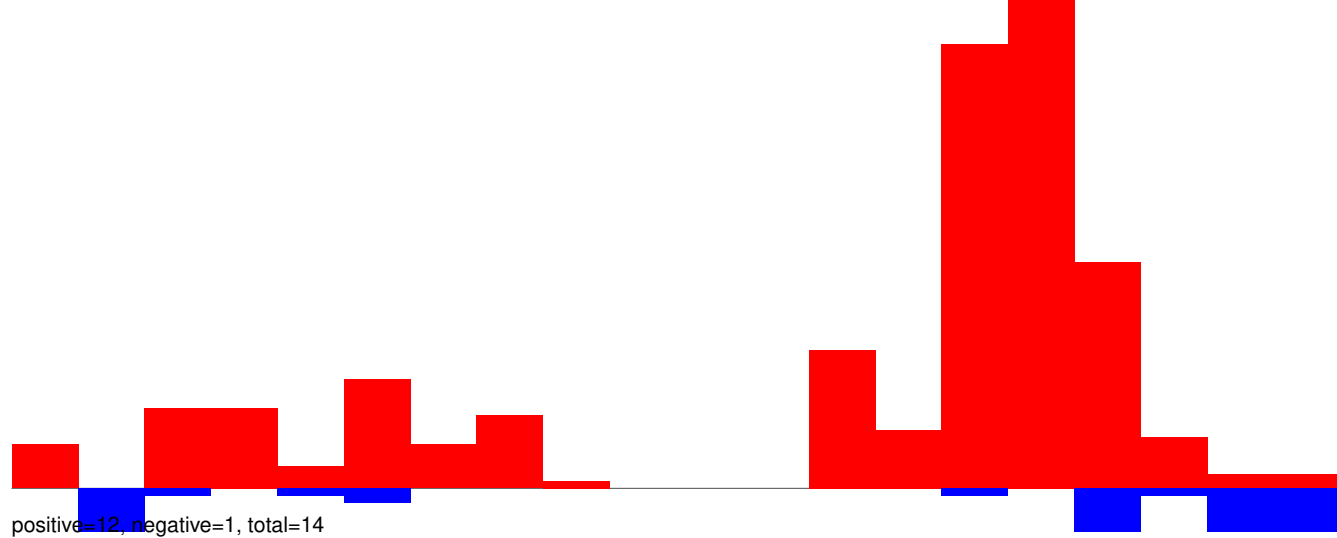

AeAeg_Whole_ZIKV_In2_GP.24_35.rep

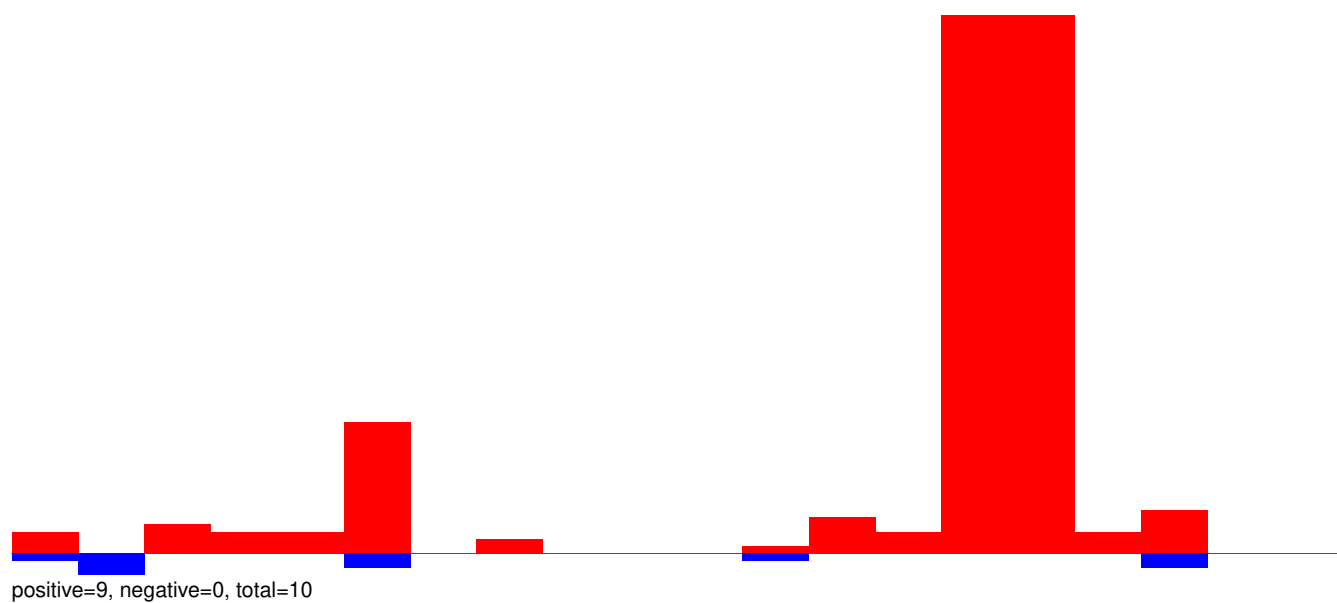

AeAeg_Whole_ZIKV_In2_GP.rep

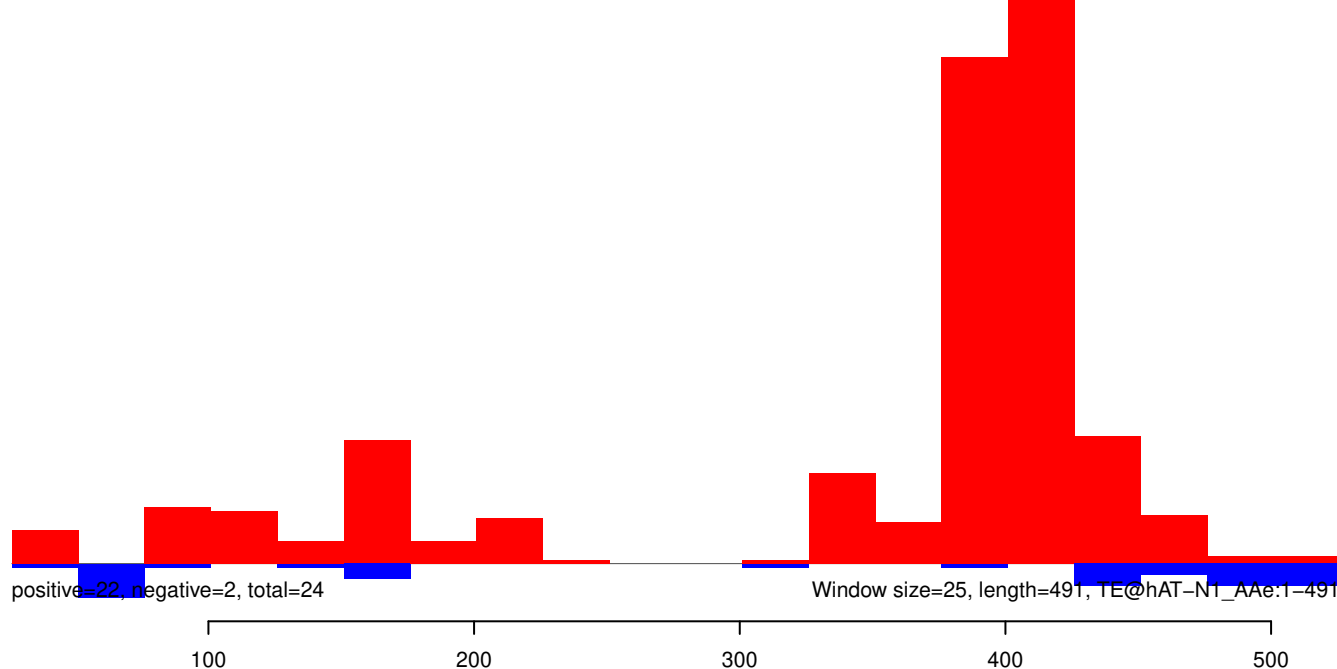

AeAeg_Whole_ZIKV_In2_GP.18_23.rep

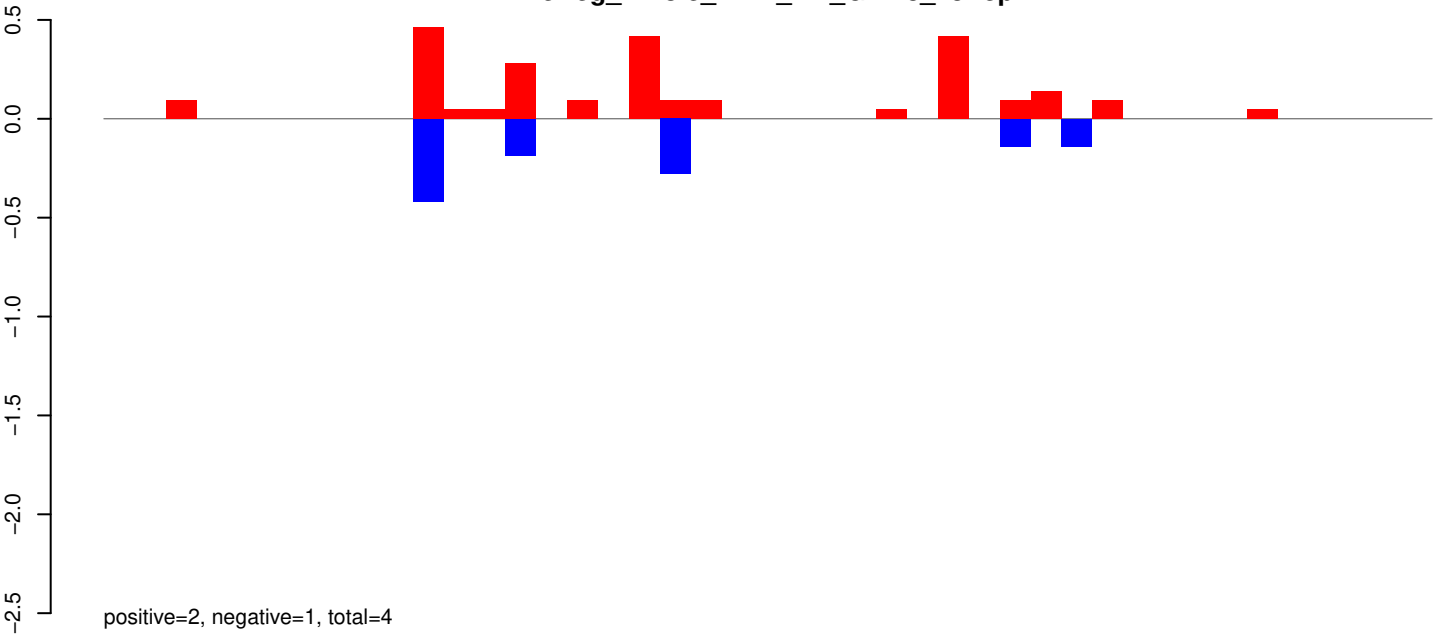

AeAeg_Whole_ZIKV_In2_GP.24_35.rep

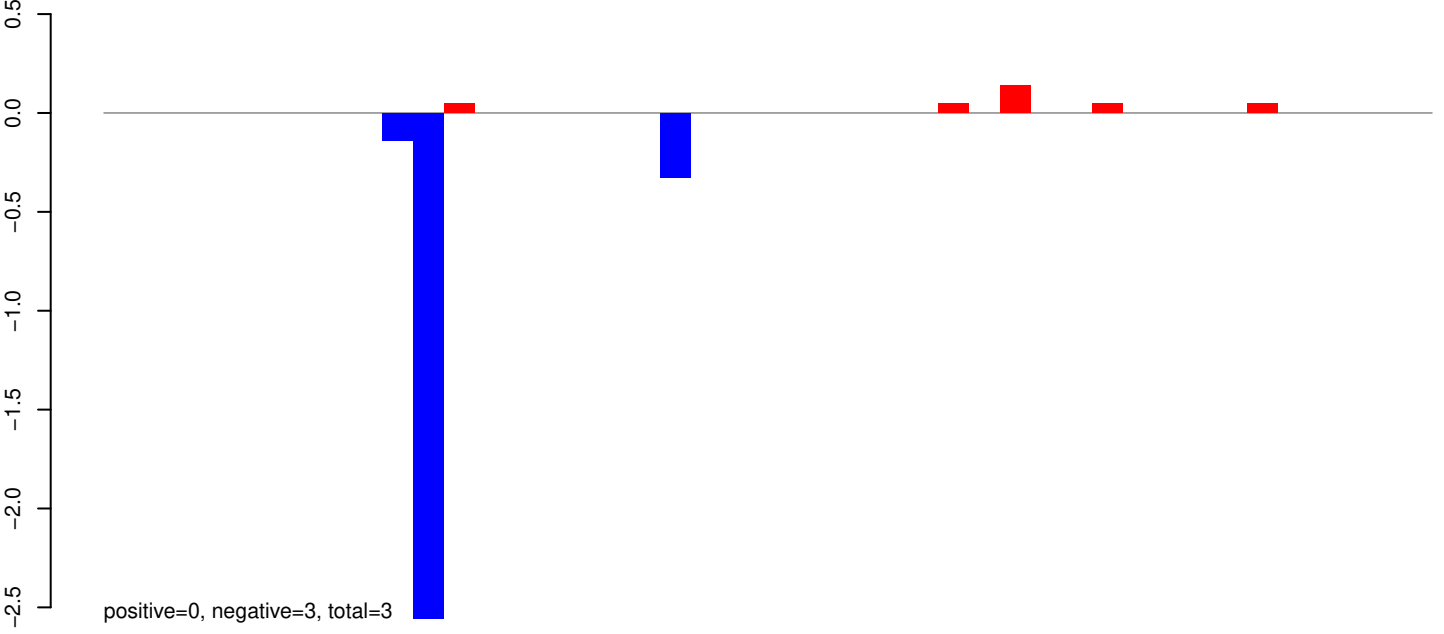

AeAeg_Whole_ZIKV_In2_GP.rep

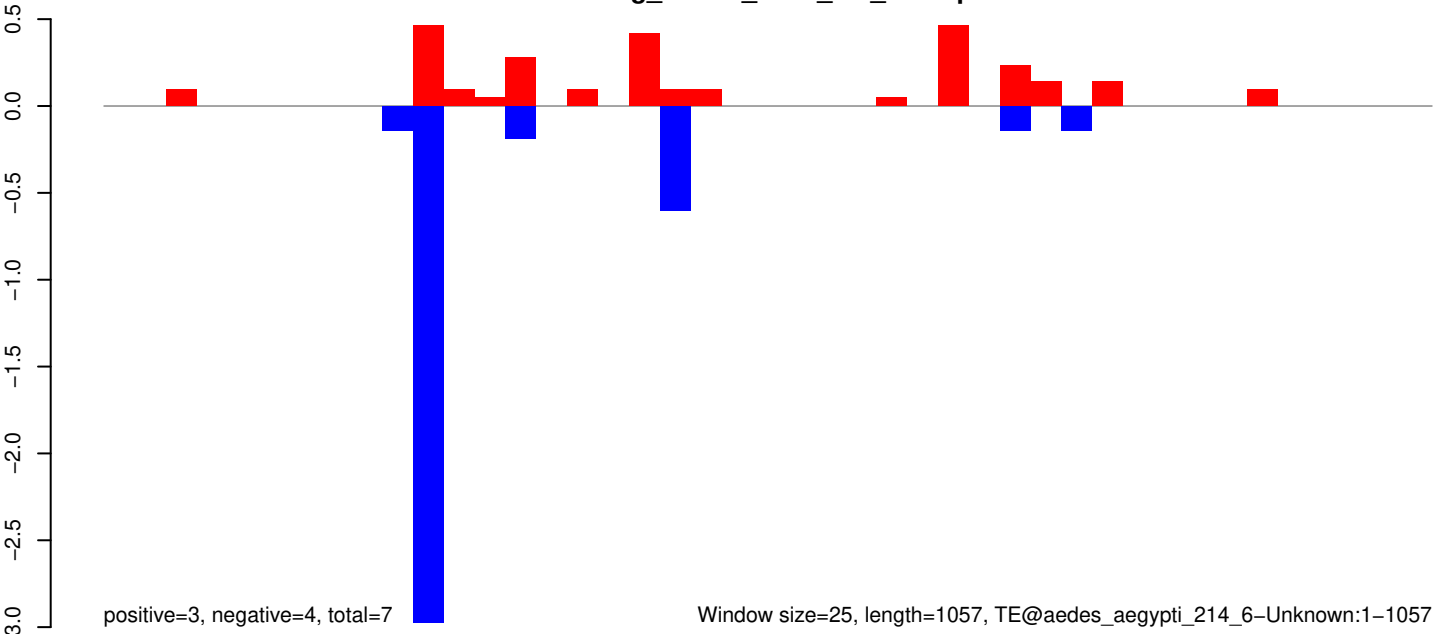

AeAeg_Whole_ZIKV_In2_GP.18_23.rep

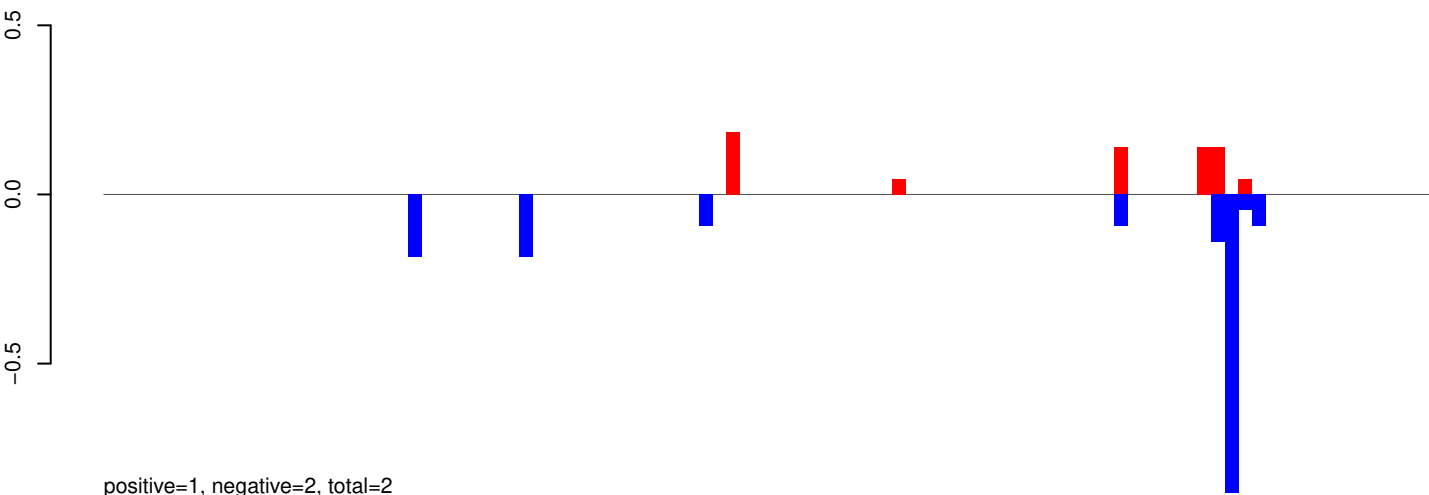

AeAeg_Whole_ZIKV_In2_GP.24_35.rep

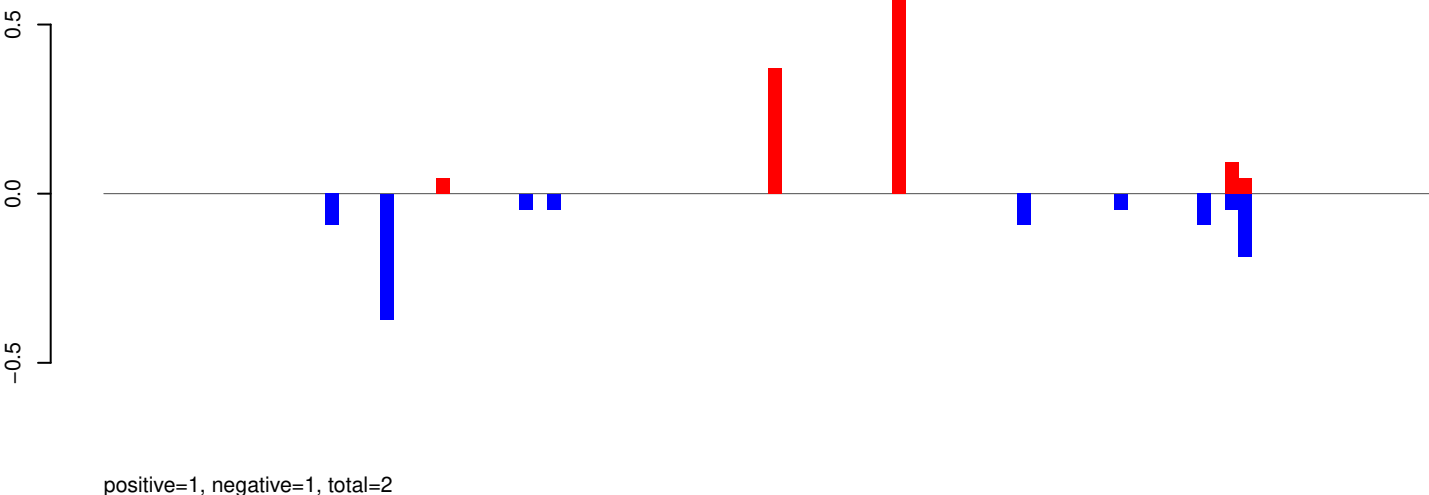

AeAeg_Whole_ZIKV_In2_GP.rep

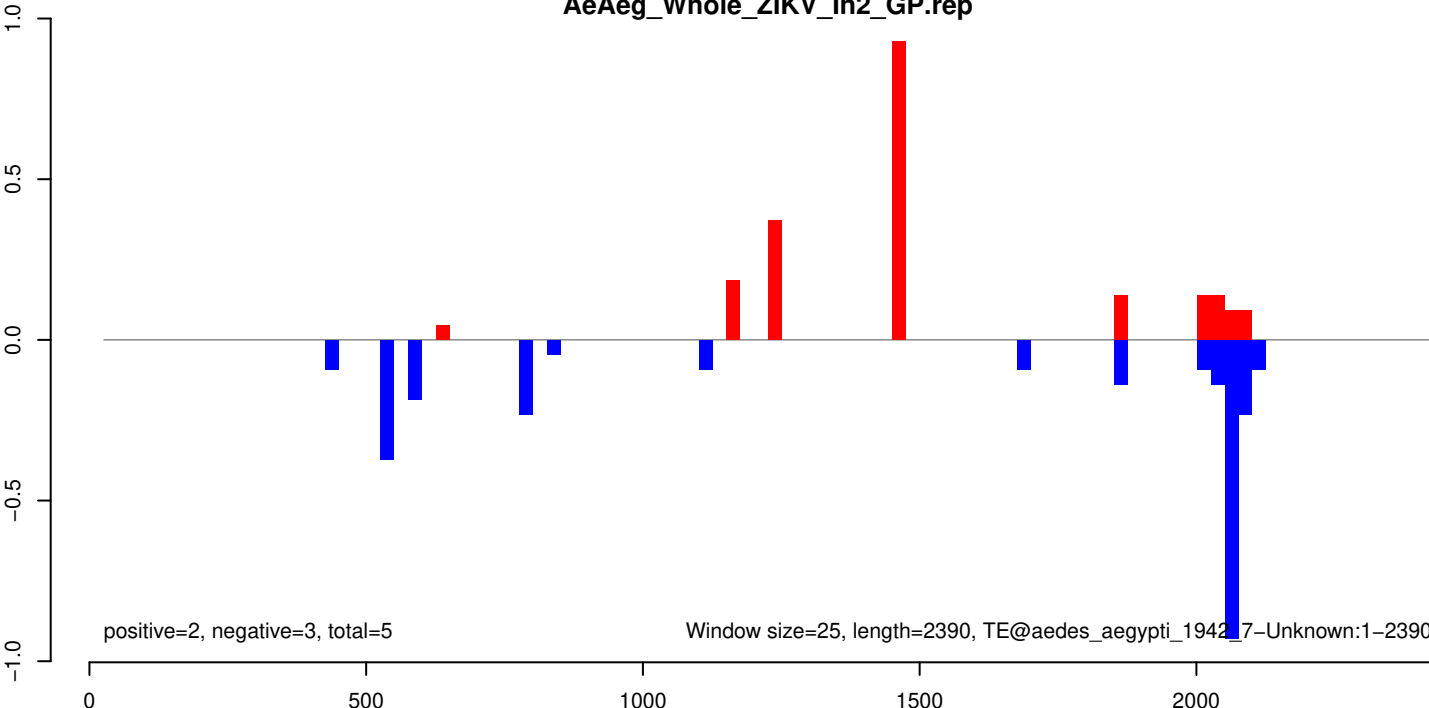

AeAeg_Whole_ZIKV_In2_GP.18_23.rep

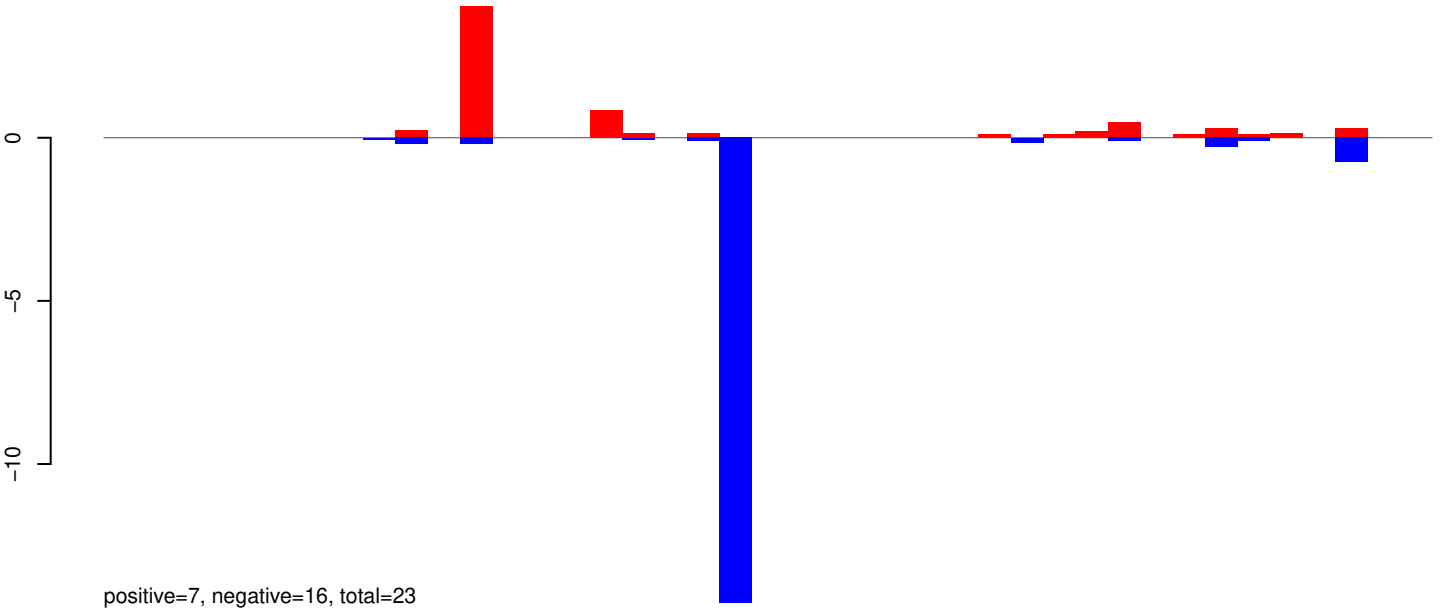

AeAeg_Whole_ZIKV_In2_GP.24_35.rep

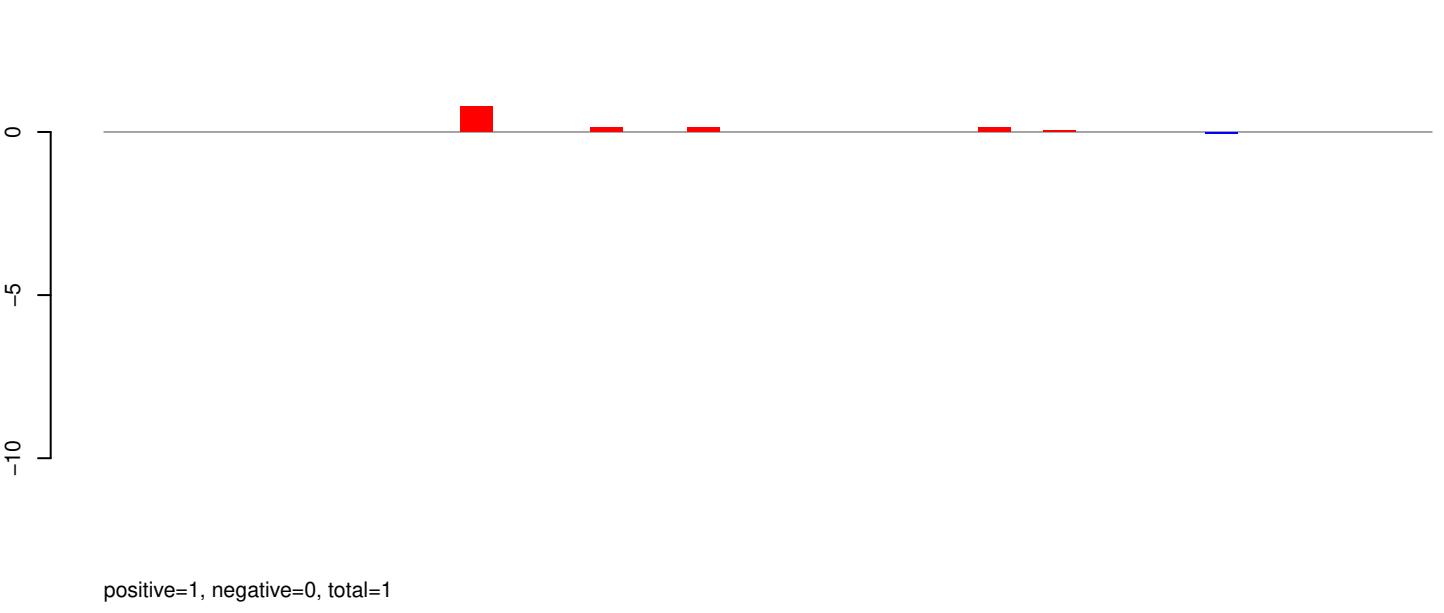

AeAeg_Whole_ZIKV_In2_GP.rep

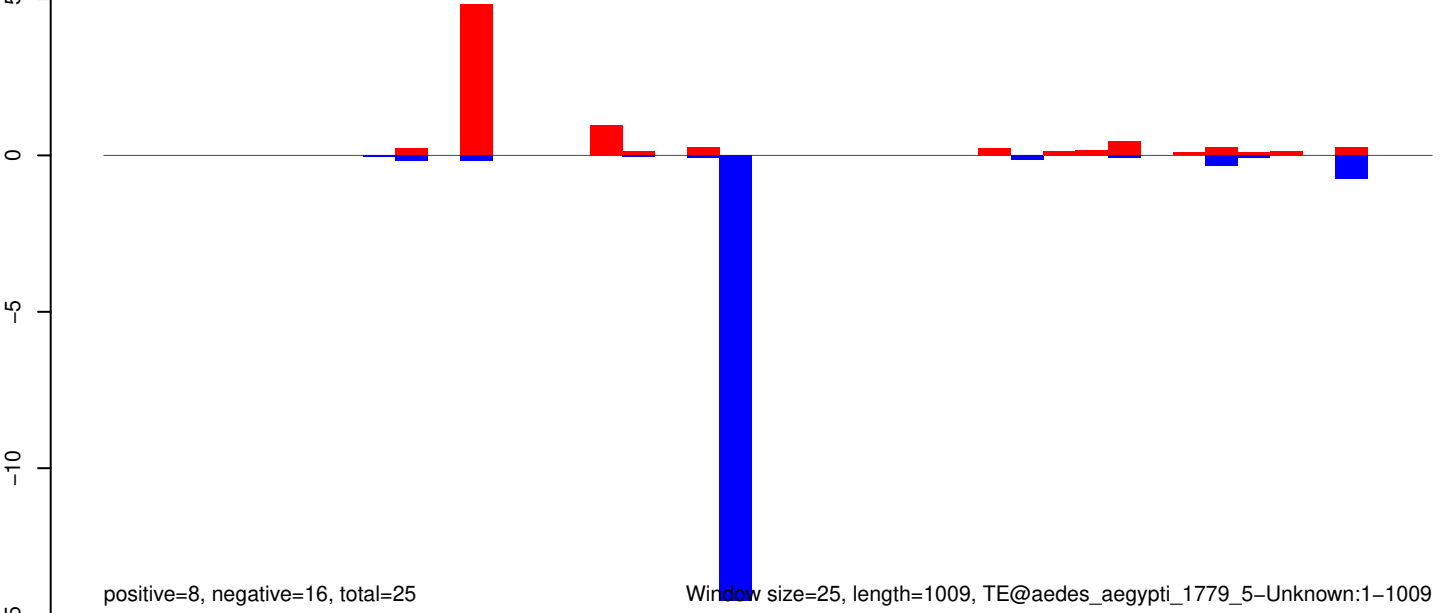

Window size=25, length=1009, TE@aedes_aegypti_1779_5-Unknown:1-1009

AeAeg_Whole_ZIKV_In2_GP.18_23.rep

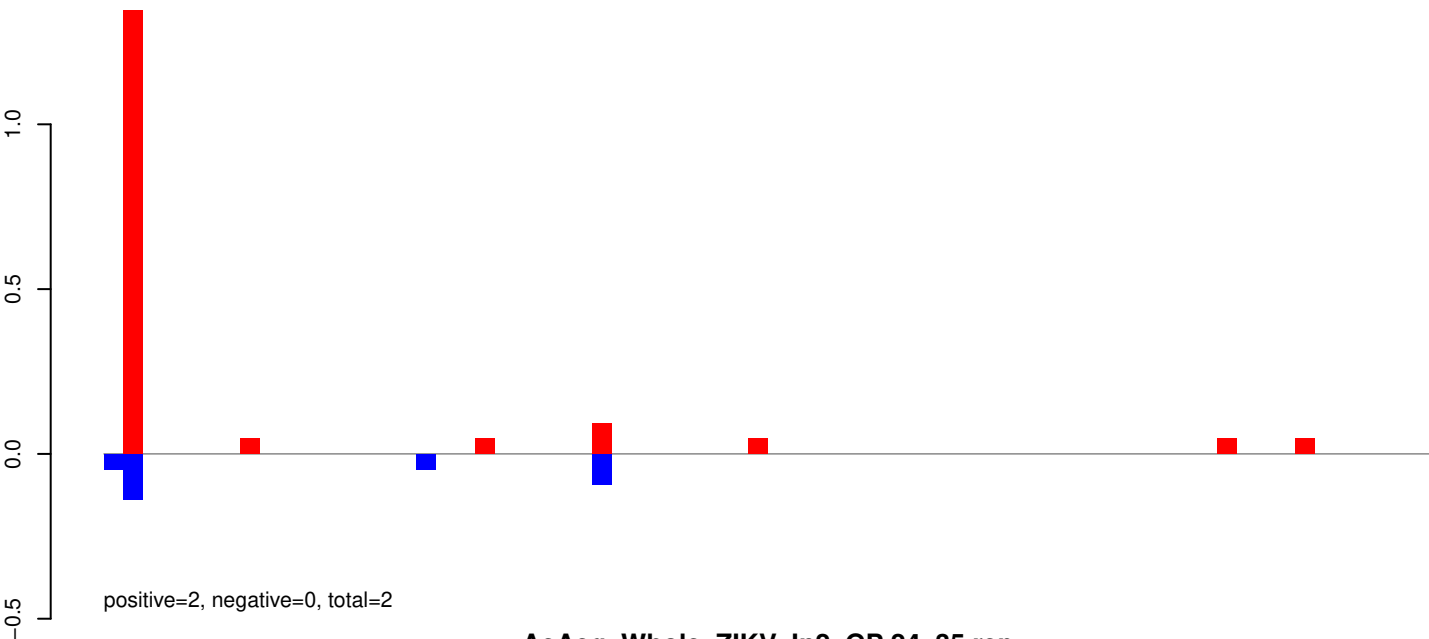

AeAeg_Whole_ZIKV_In2_GP.24_35.rep

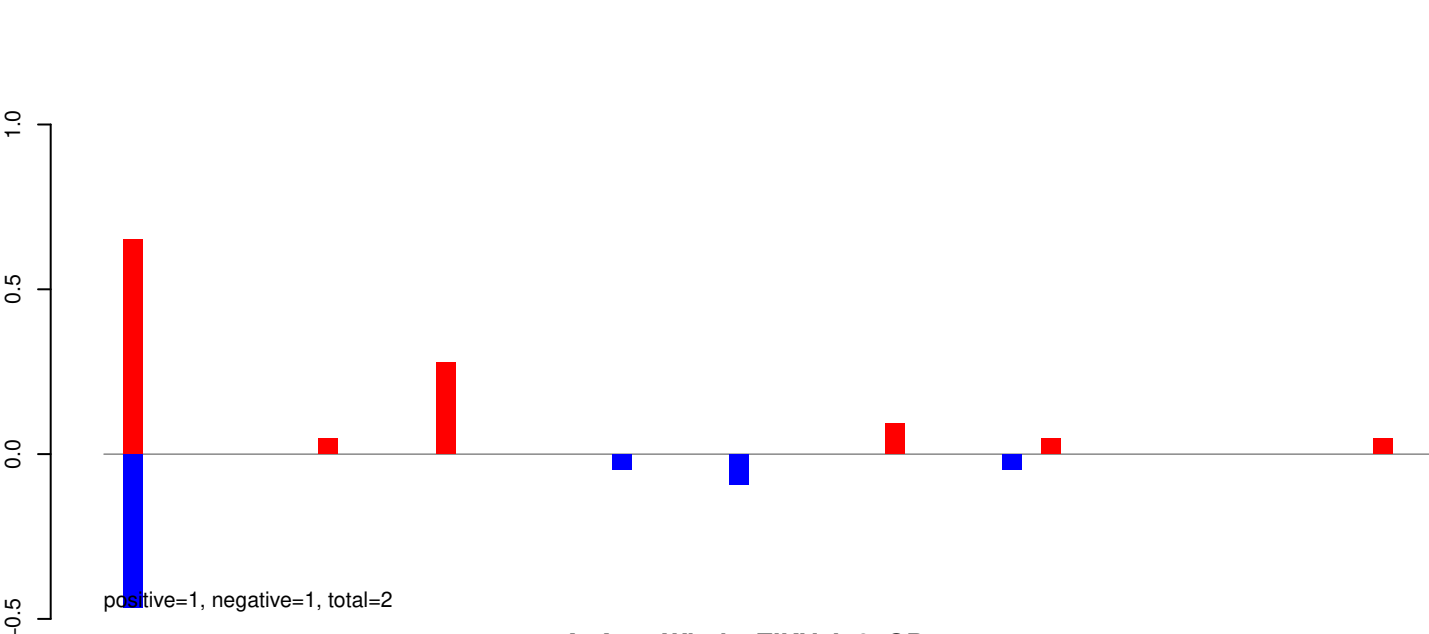

AeAeg_Whole_ZIKV_In2_GP.rep

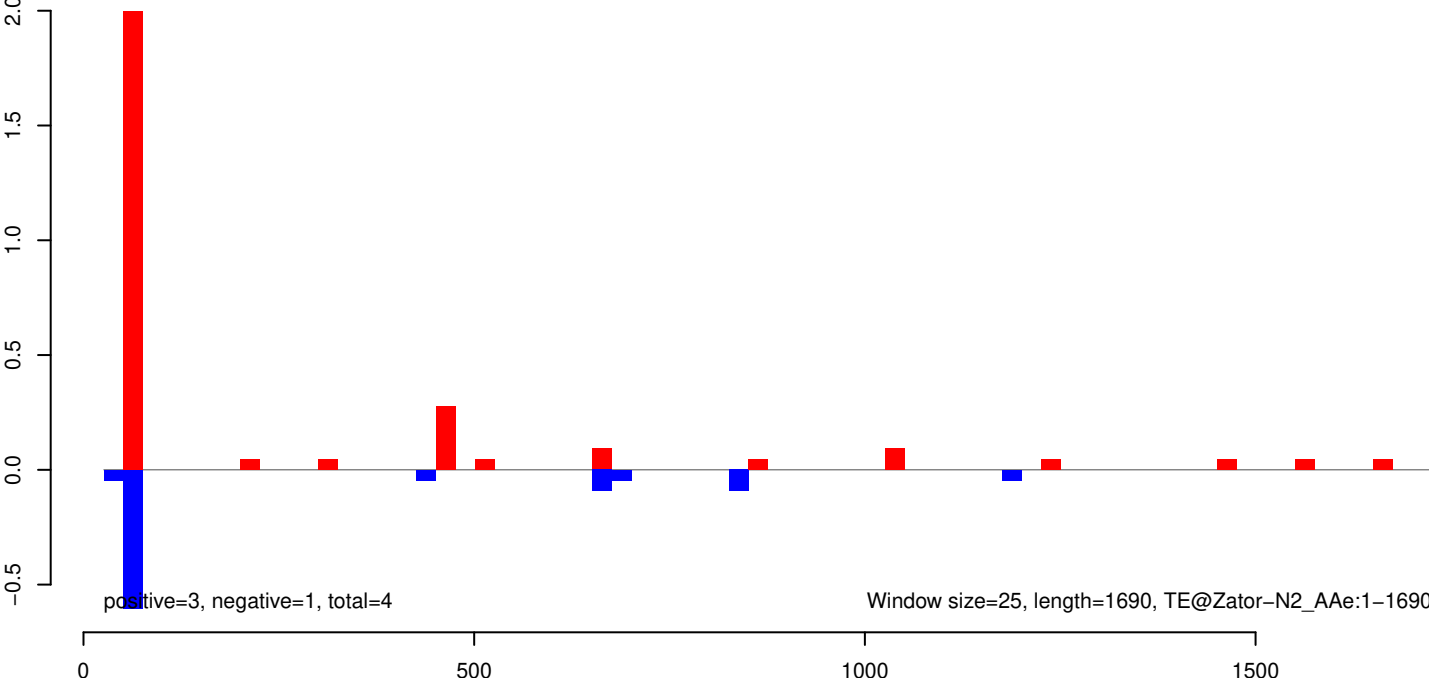

AeAeg_Whole_ZIKV_In2_GP.18_23.rep

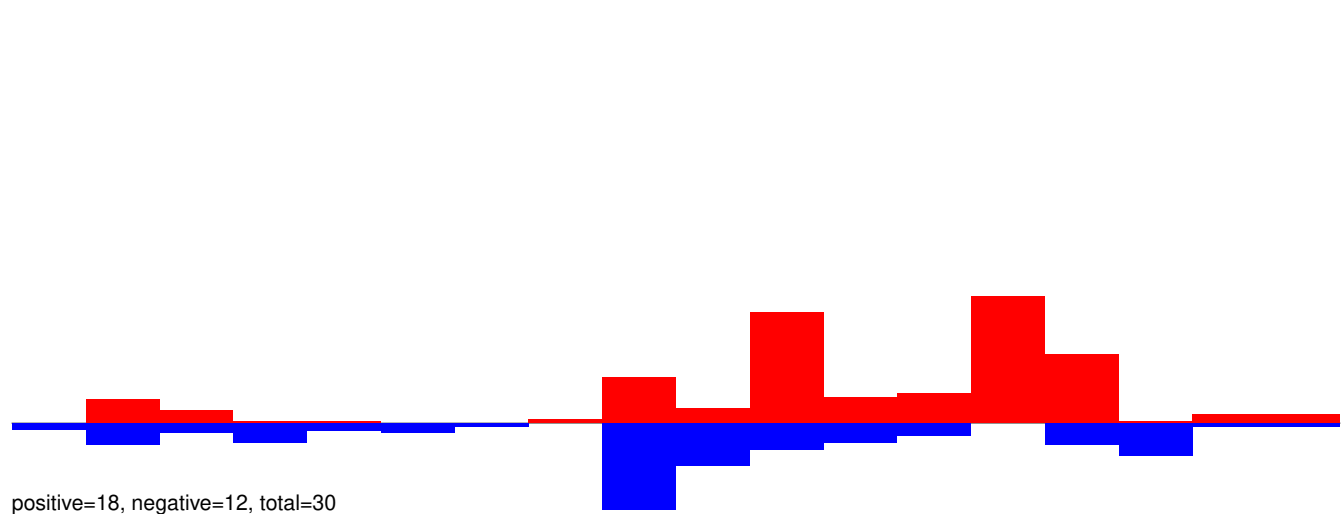

AeAeg_Whole_ZIKV_In2_GP.24_35.rep

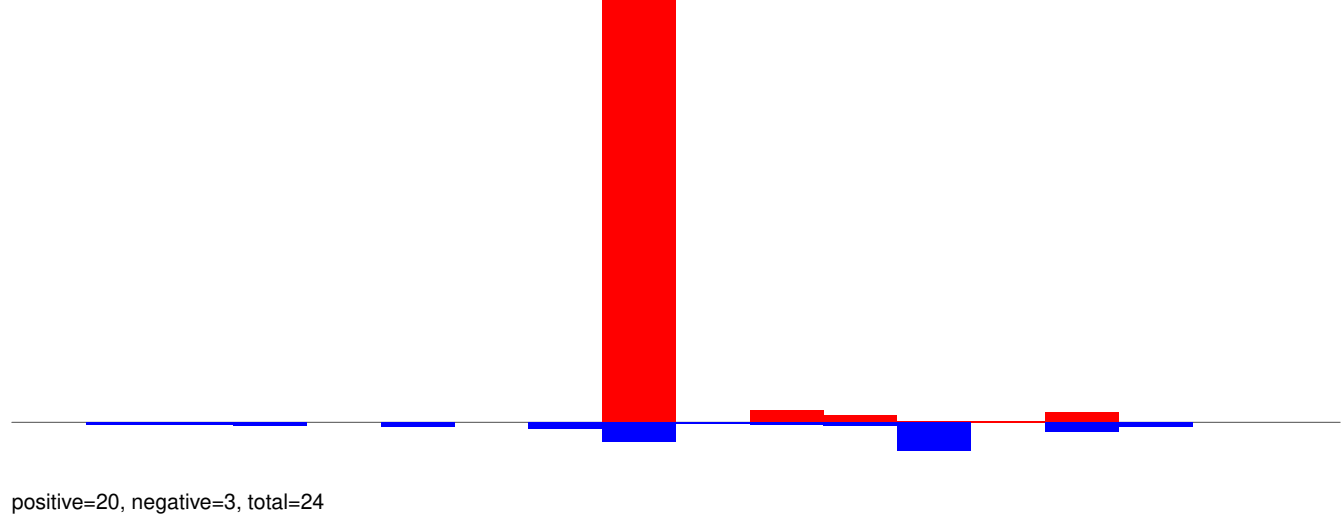

AeAeg_Whole_ZIKV_In2_GP.rep

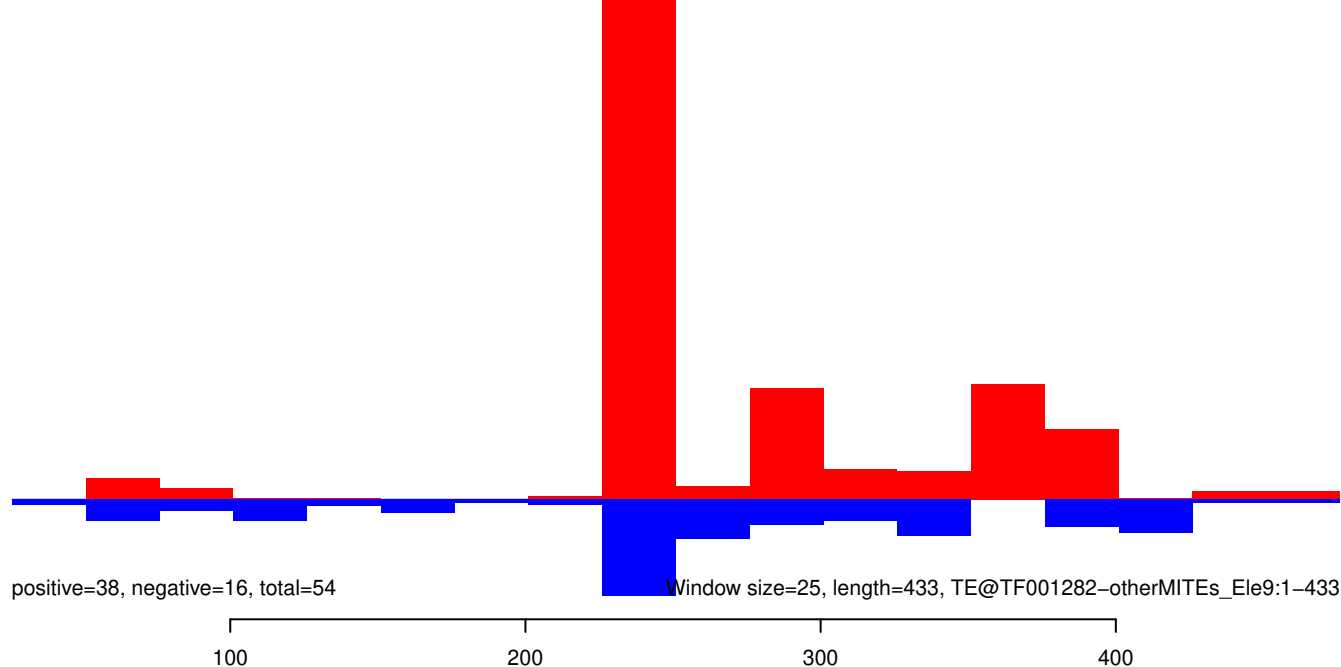

AeAeg_Whole_ZIKV_In2_GP.18_23.rep

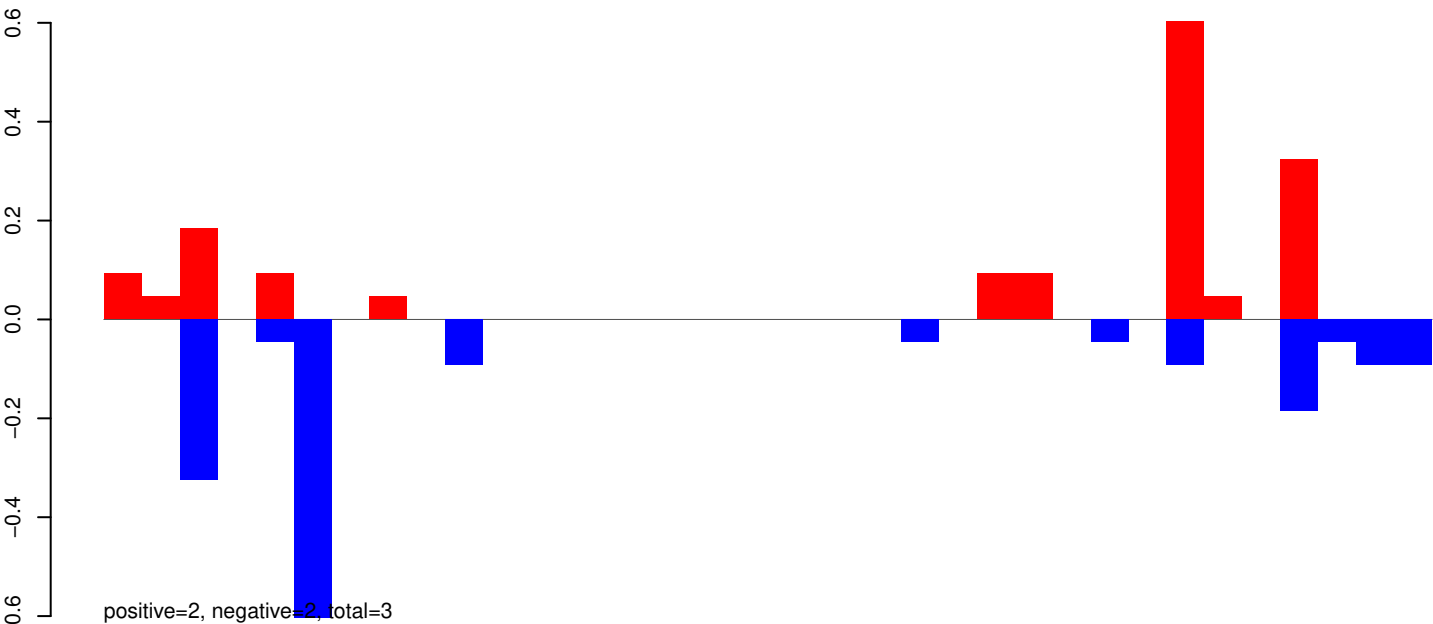

AeAeg_Whole_ZIKV_In2_GP.24_35.rep



AeAeg_Whole_ZIKV_In2_GP.rep

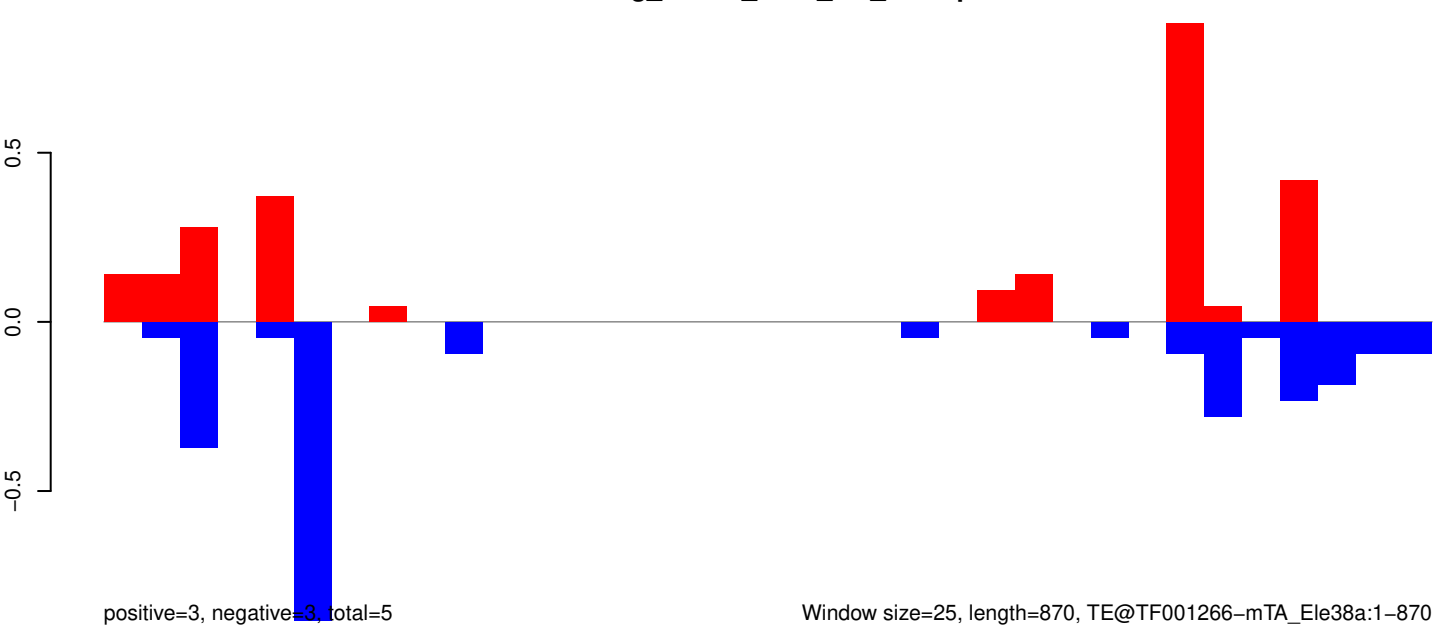

AeAeg_Whole_ZIKV_In2_GP.18_23.rep

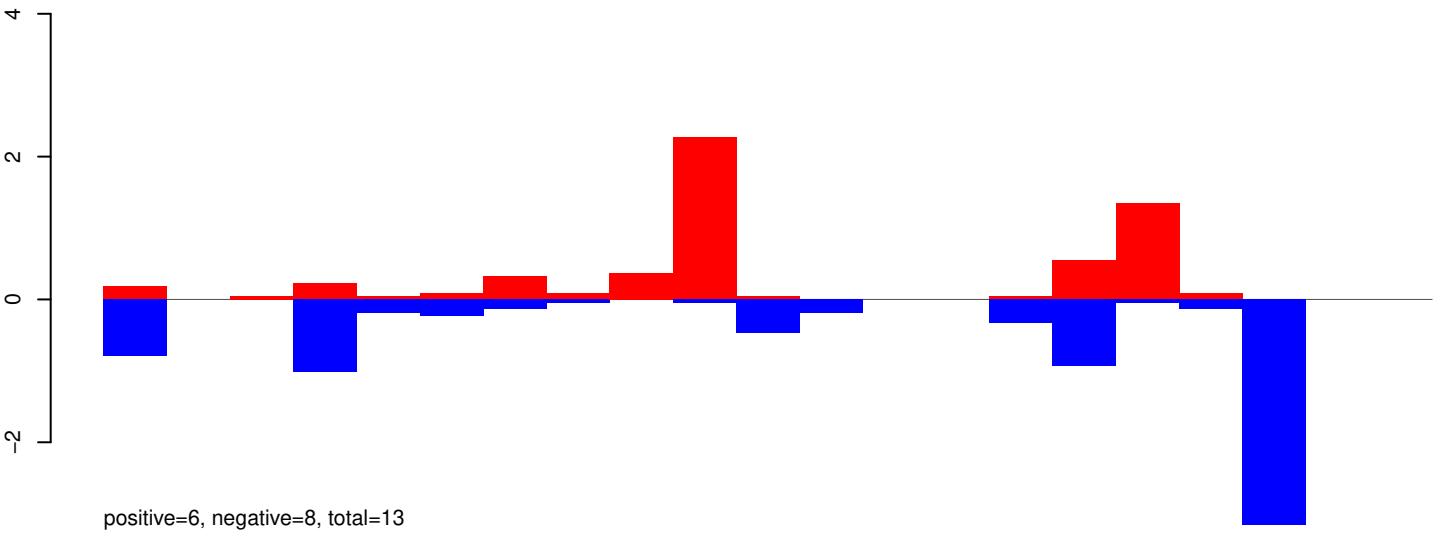

AeAeg_Whole_ZIKV_In2_GP.24_35.rep

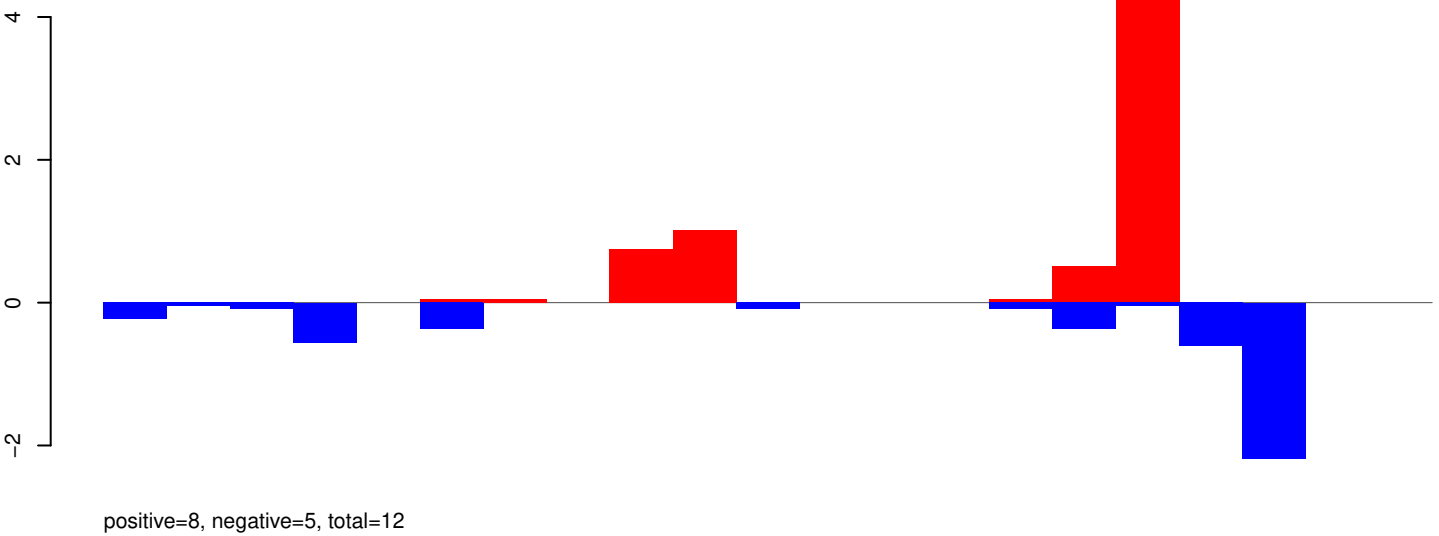

AeAeg_Whole_ZIKV_In2_GP.rep

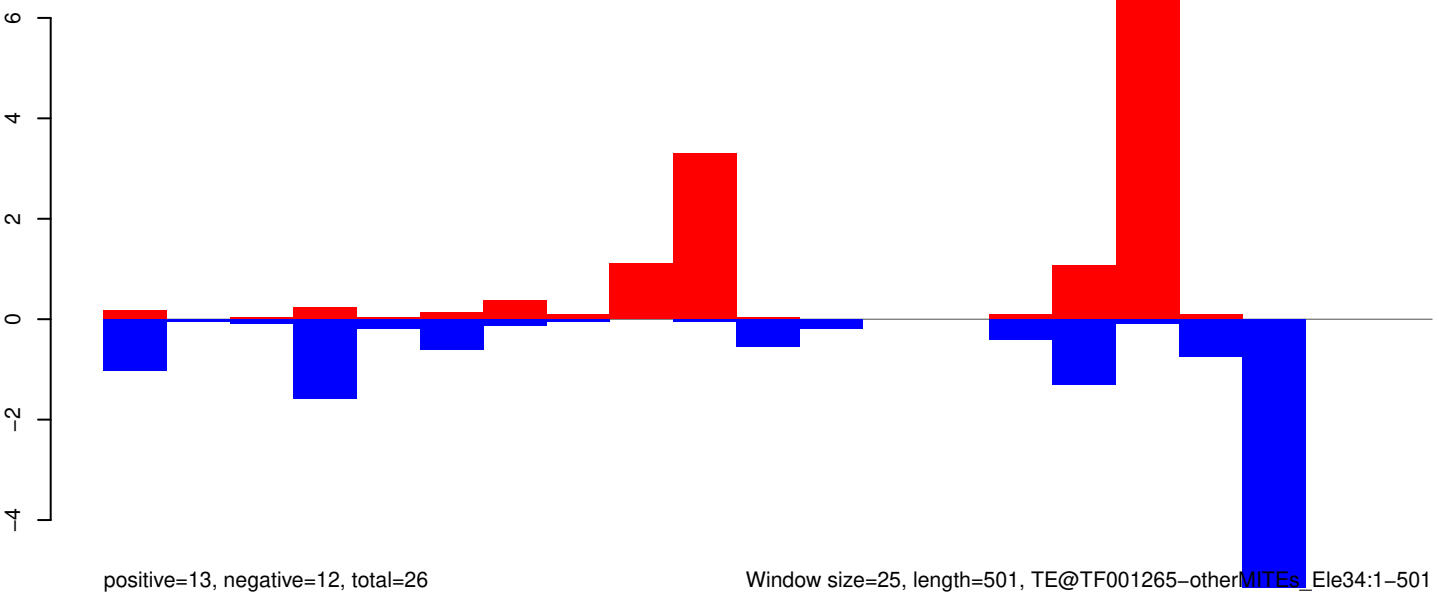

Window size=25, length=501, TE@TF001265-otherMITEs_Ele34:1-501

AeAeg_Whole_ZIKV_In2_GP.18_23.rep

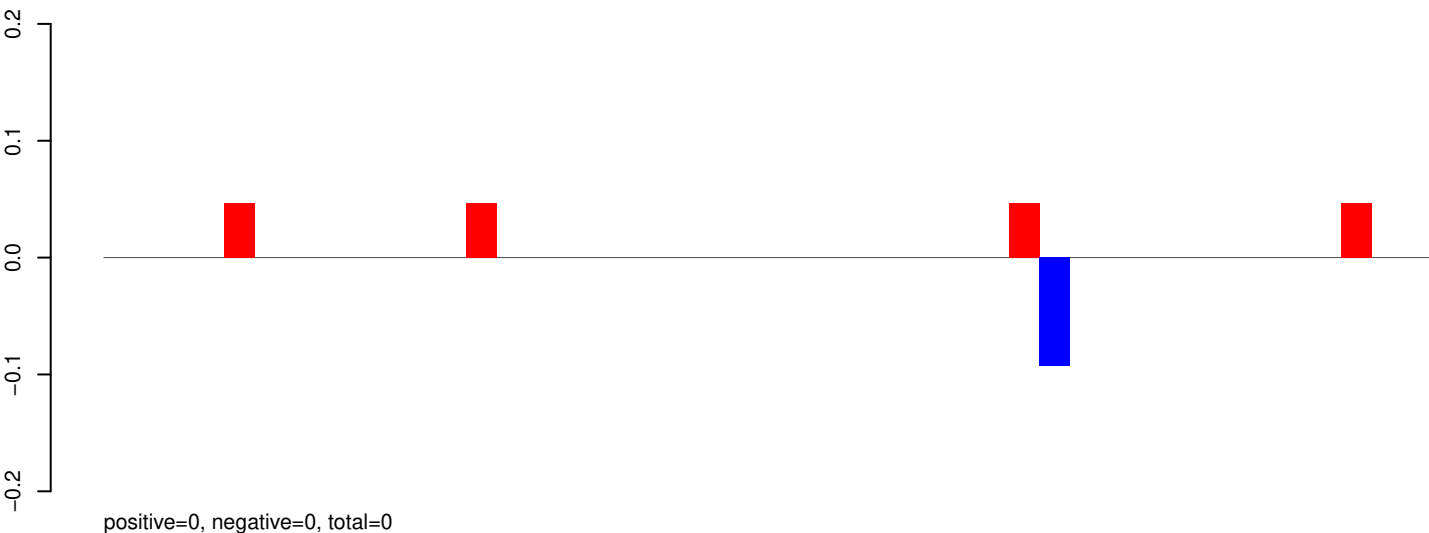

AeAeg_Whole_ZIKV_In2_GP.24_35.rep

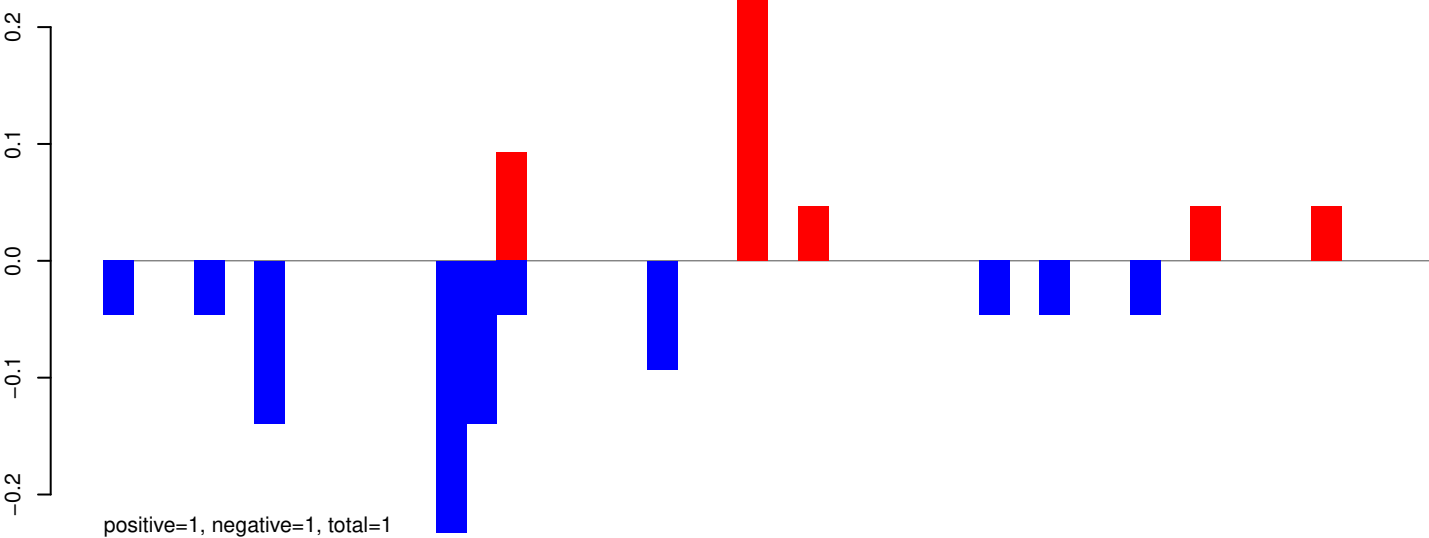

AeAeg_Whole_ZIKV_In2_GP.rep

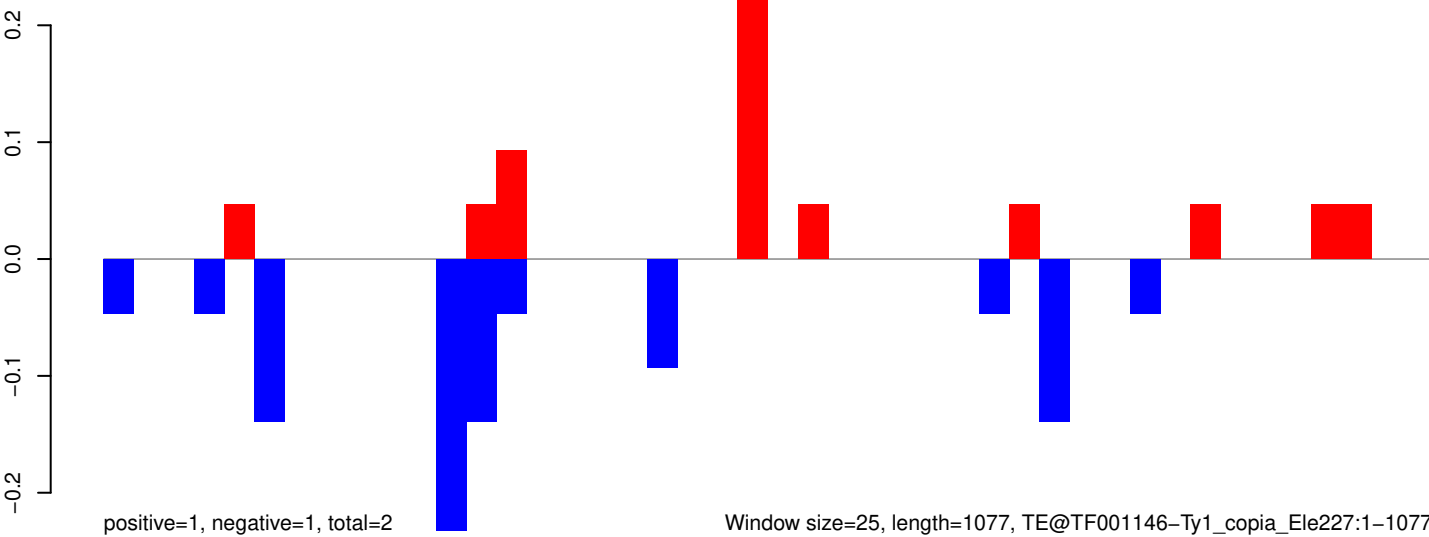

AeAeg_Whole_ZIKV_In2_GP.18_23.rep

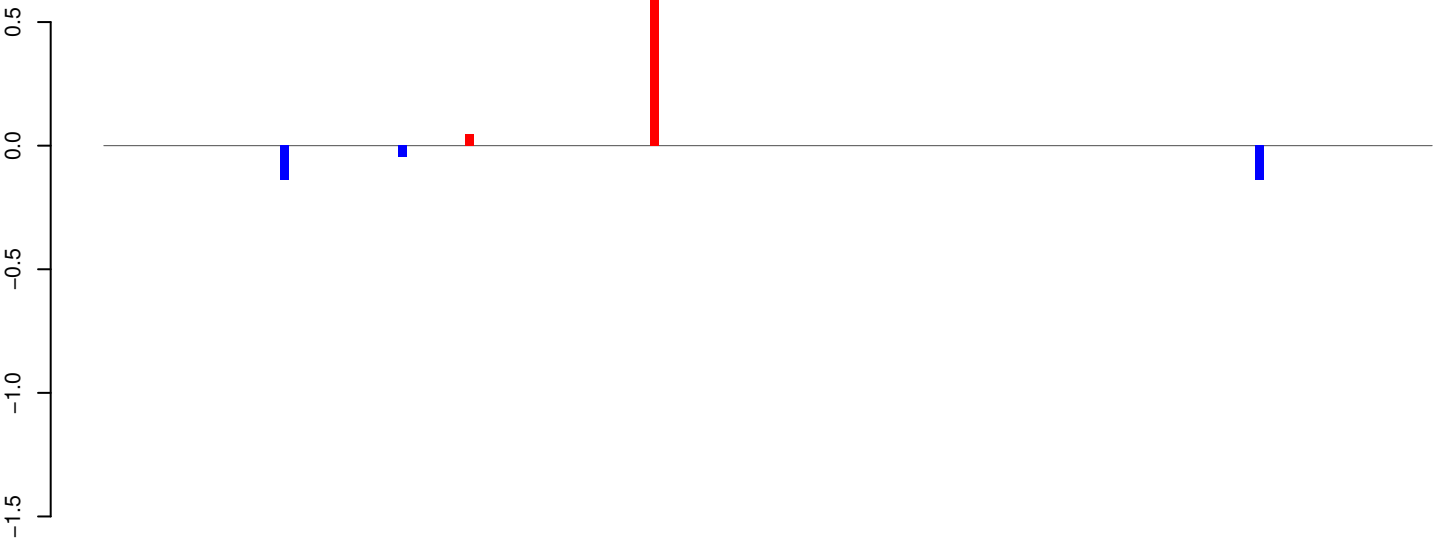

positive=1, negative=0, total=1

AeAeg_Whole_ZIKV_In2_GP.24_35.rep

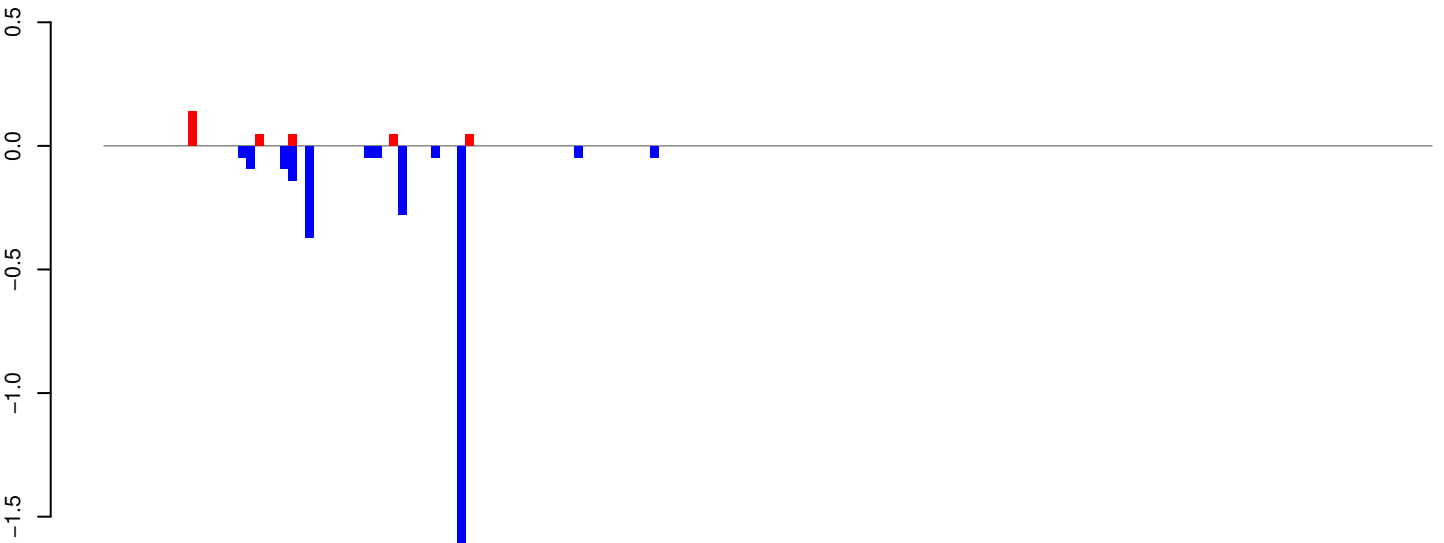

positive=0, negative=3, total=3

AeAeg_Whole_ZIKV_In2_GP.rep

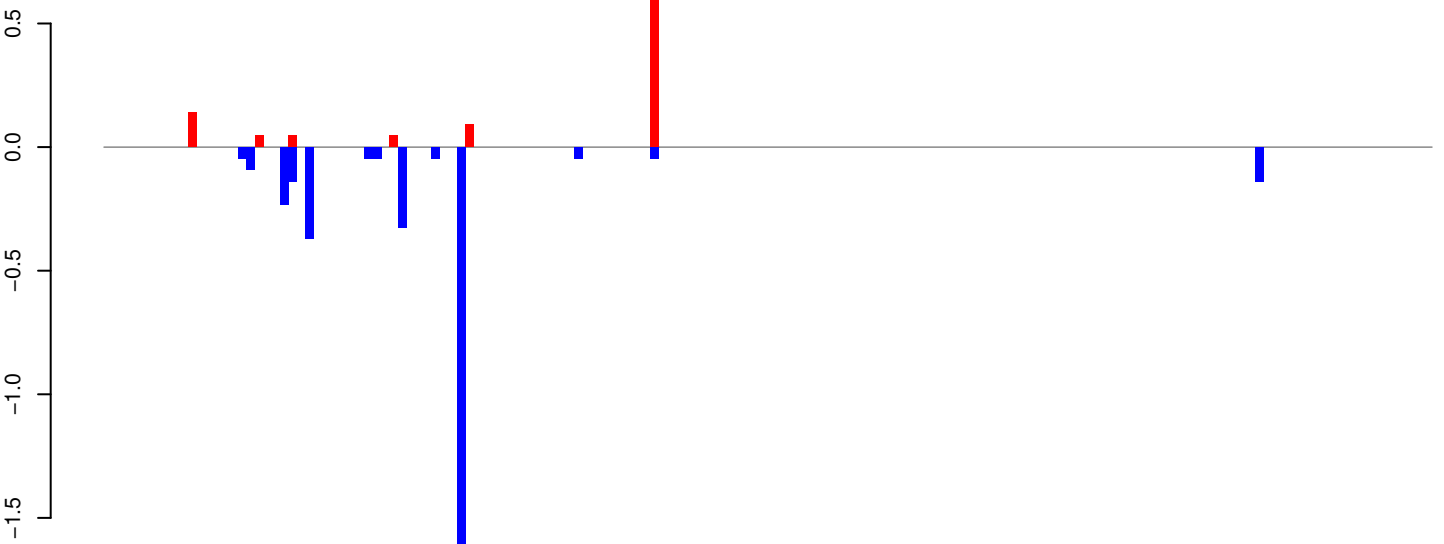

positive=1, negative=3, total=4

Window size=25, length=3932, TE@TF001104-Pogo_Ele12:1-3932

0 1000 2000 3000 4000

AeAeg_Whole_ZIKV_In2_GP.18_23.rep

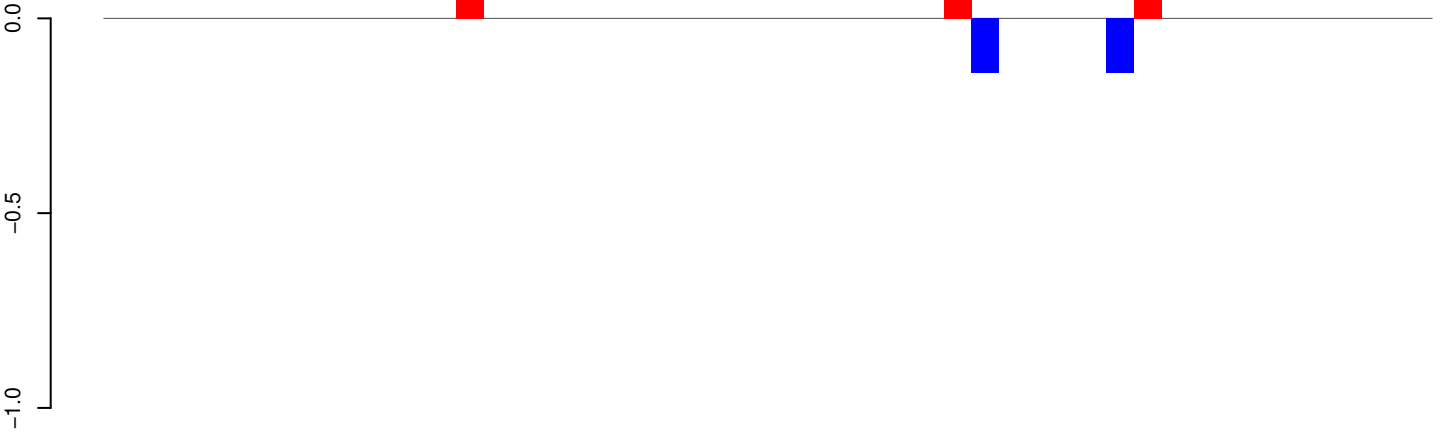

AeAeg_Whole_ZIKV_In2_GP.24_35.rep

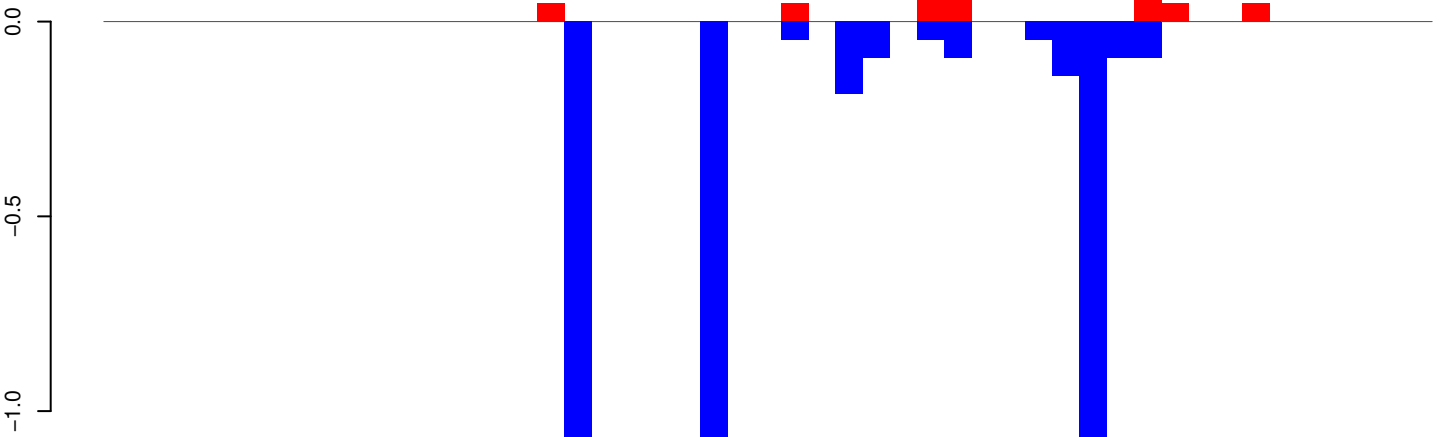

AeAeg_Whole_ZIKV_In2_GP.rep

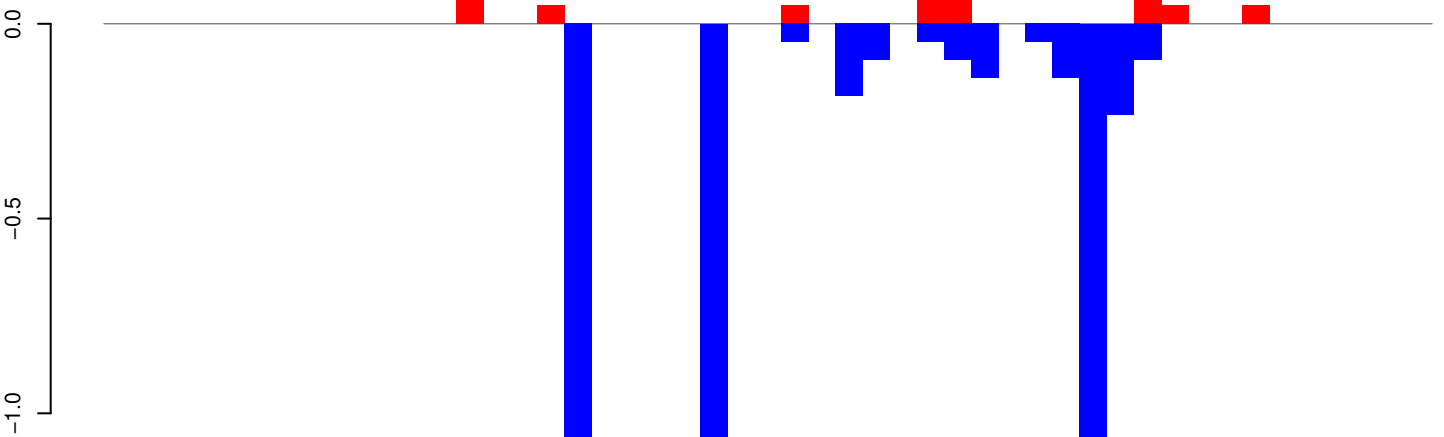

Window size=25, length=1222, TE@TF000912-ITmD41D_Ele1:1-1222

0 200 400 600 800 1000 1200

AeAeg_Whole_ZIKV_In2_GP.18_23.rep

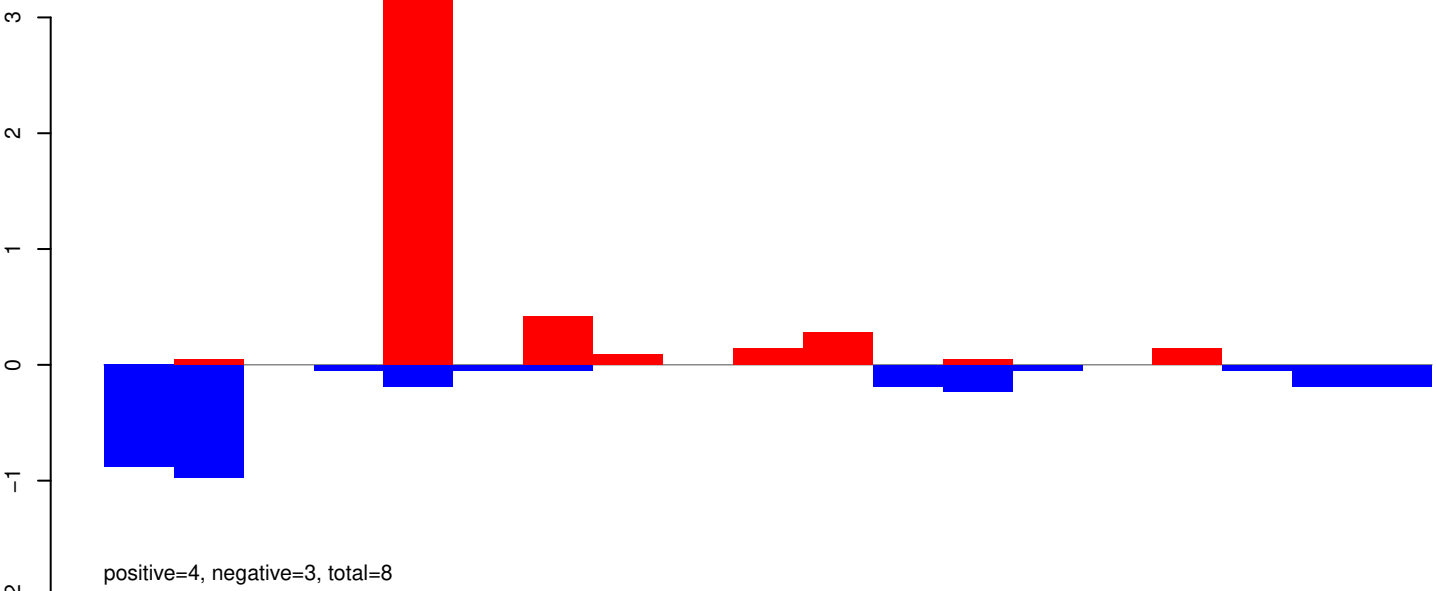

AeAeg_Whole_ZIKV_In2_GP.24_35.rep

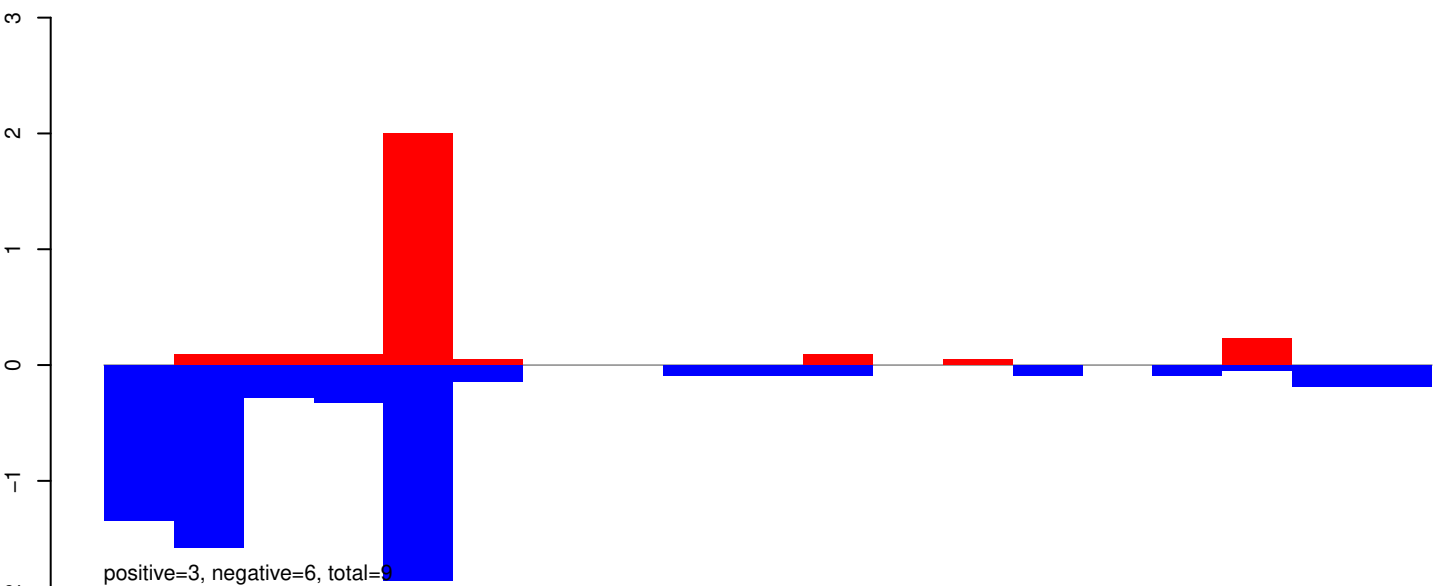

AeAeg_Whole_ZIKV_In2_GP.rep

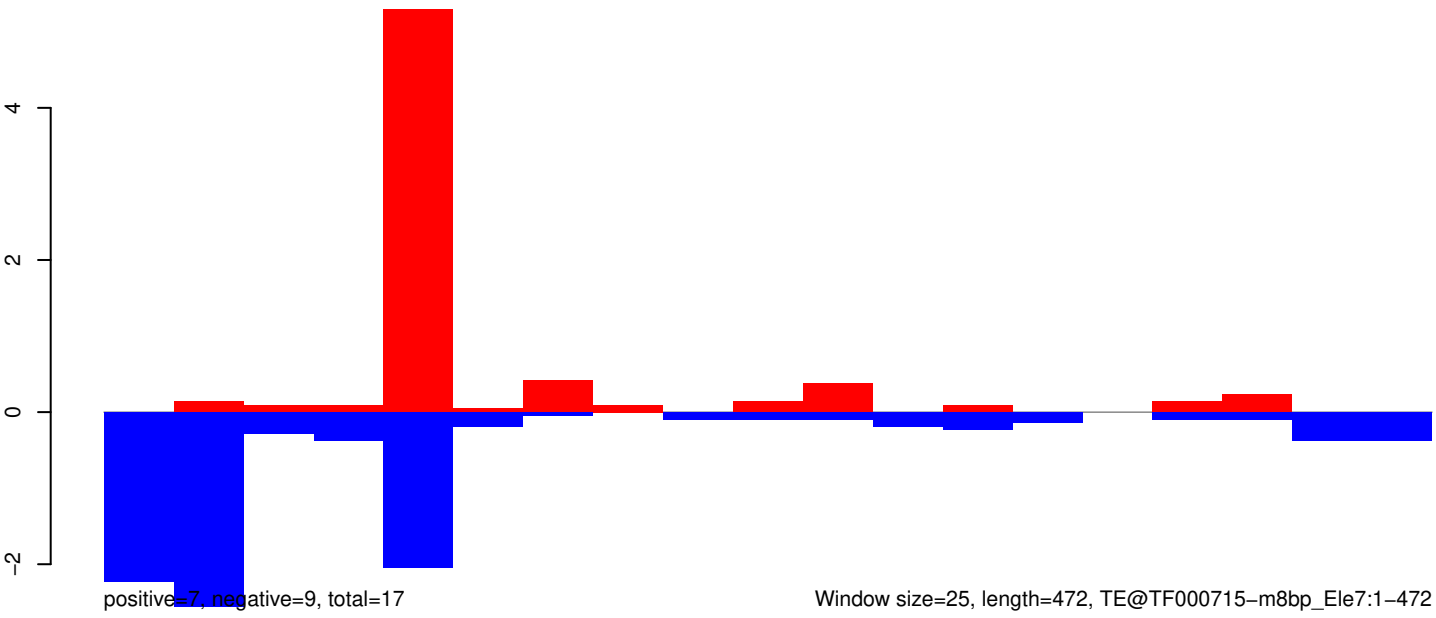

AeAeg_Whole_ZIKV_In2_GP.18_23.rep

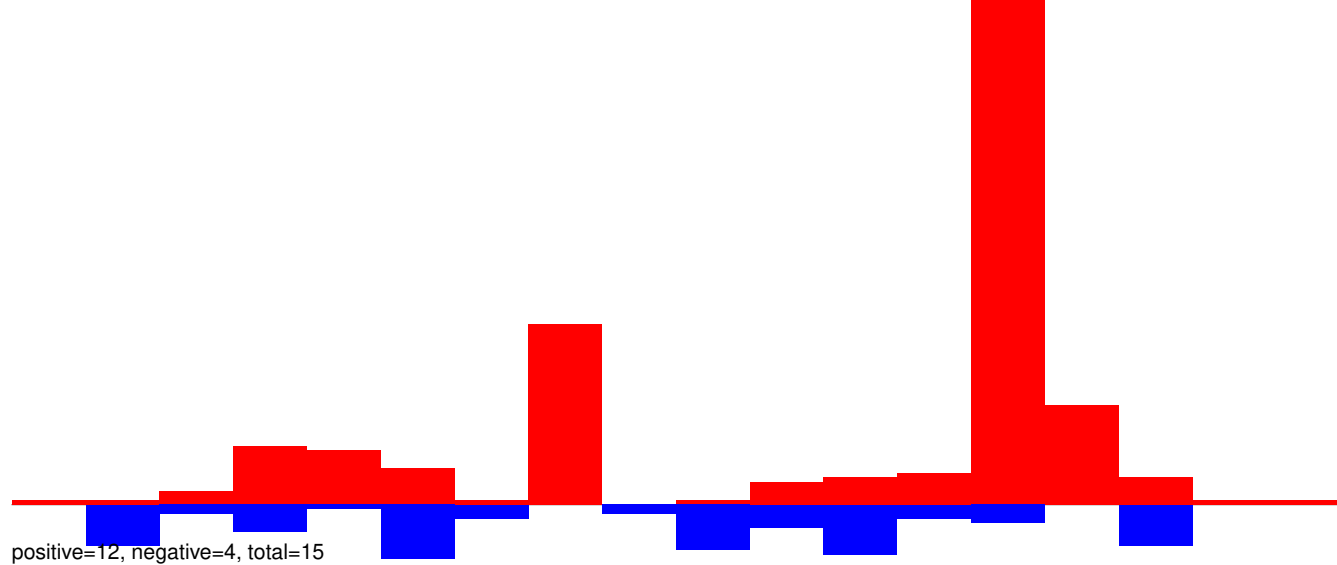

AeAeg_Whole_ZIKV_In2_GP.24_35.rep

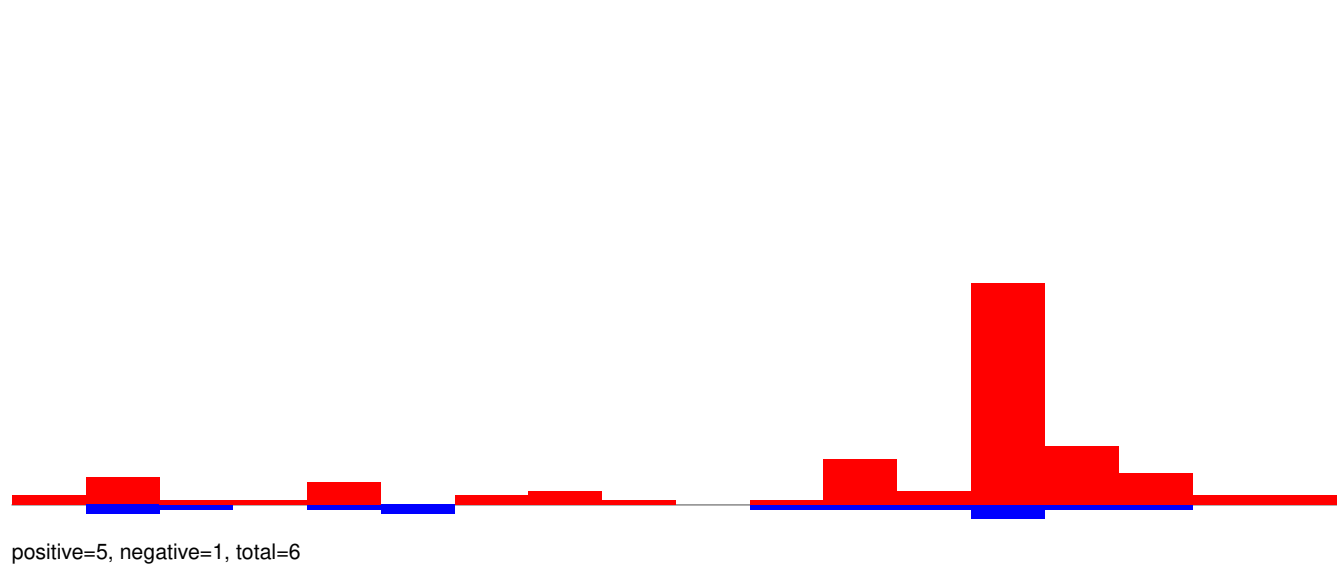

AeAeg_Whole_ZIKV_In2_GP.rep

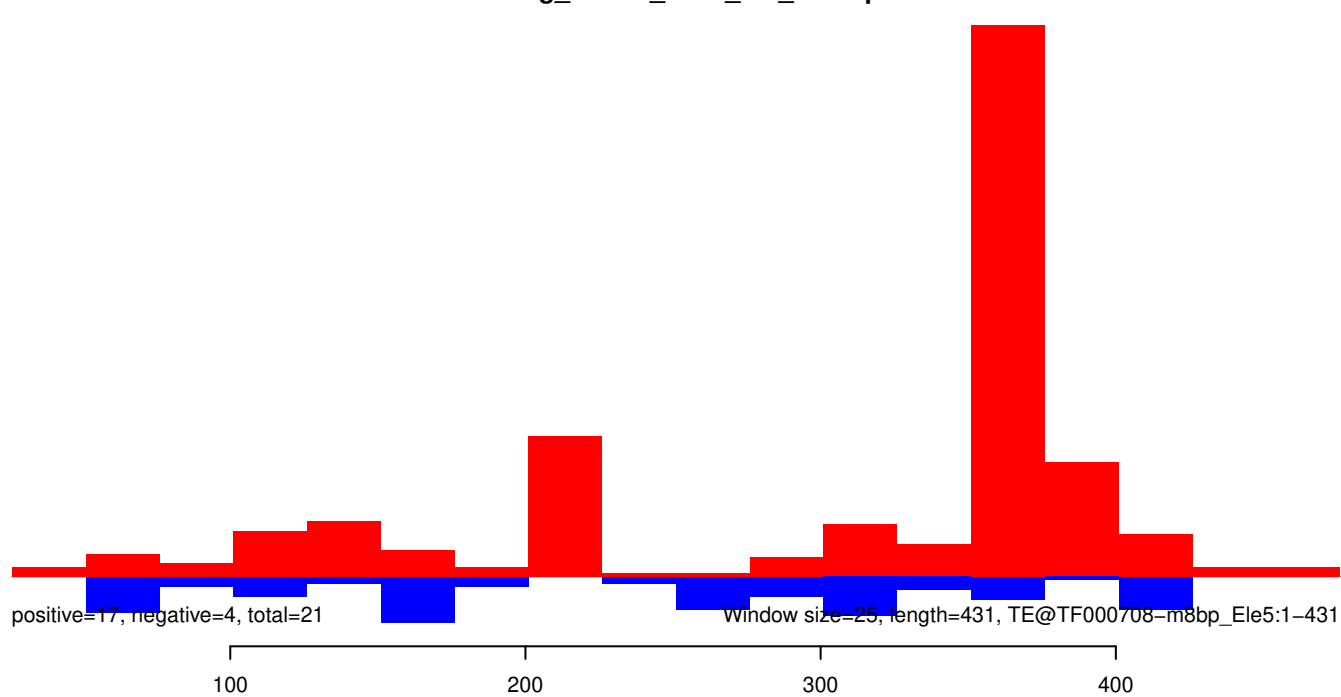

AeAeg_Whole_ZIKV_In2_GP.18_23.rep

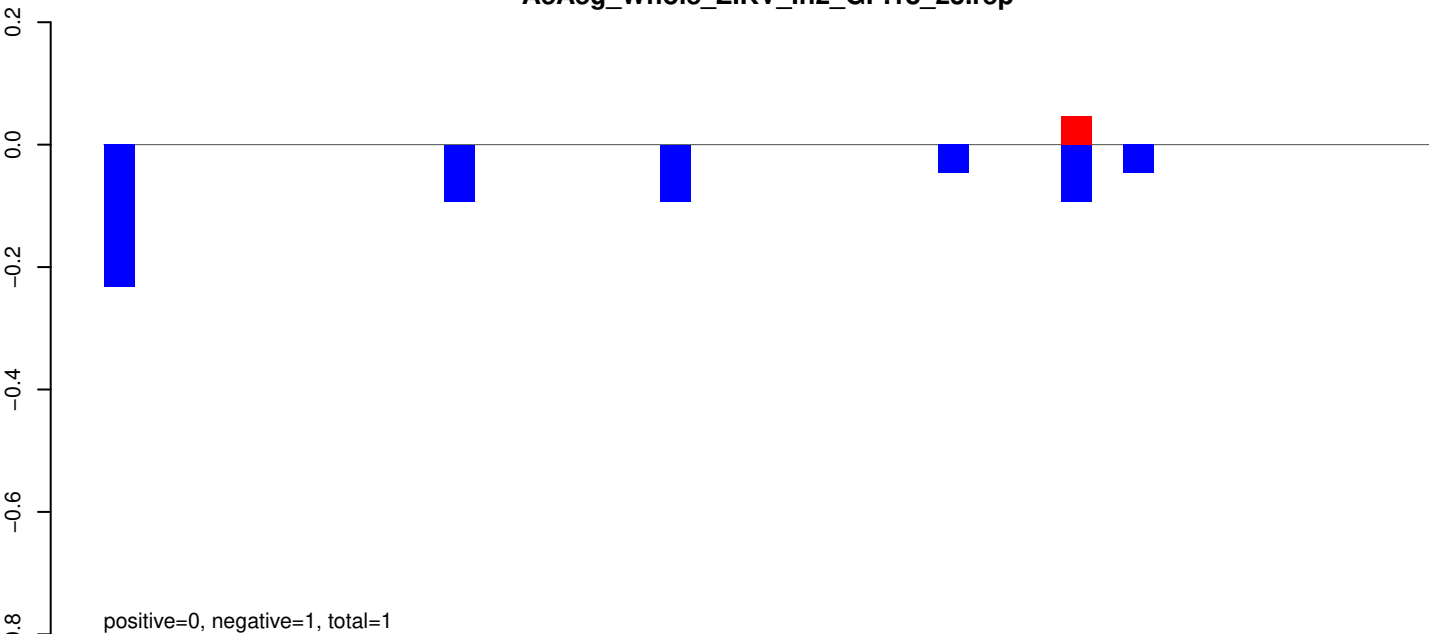

AeAeg_Whole_ZIKV_In2_GP.24_35.rep

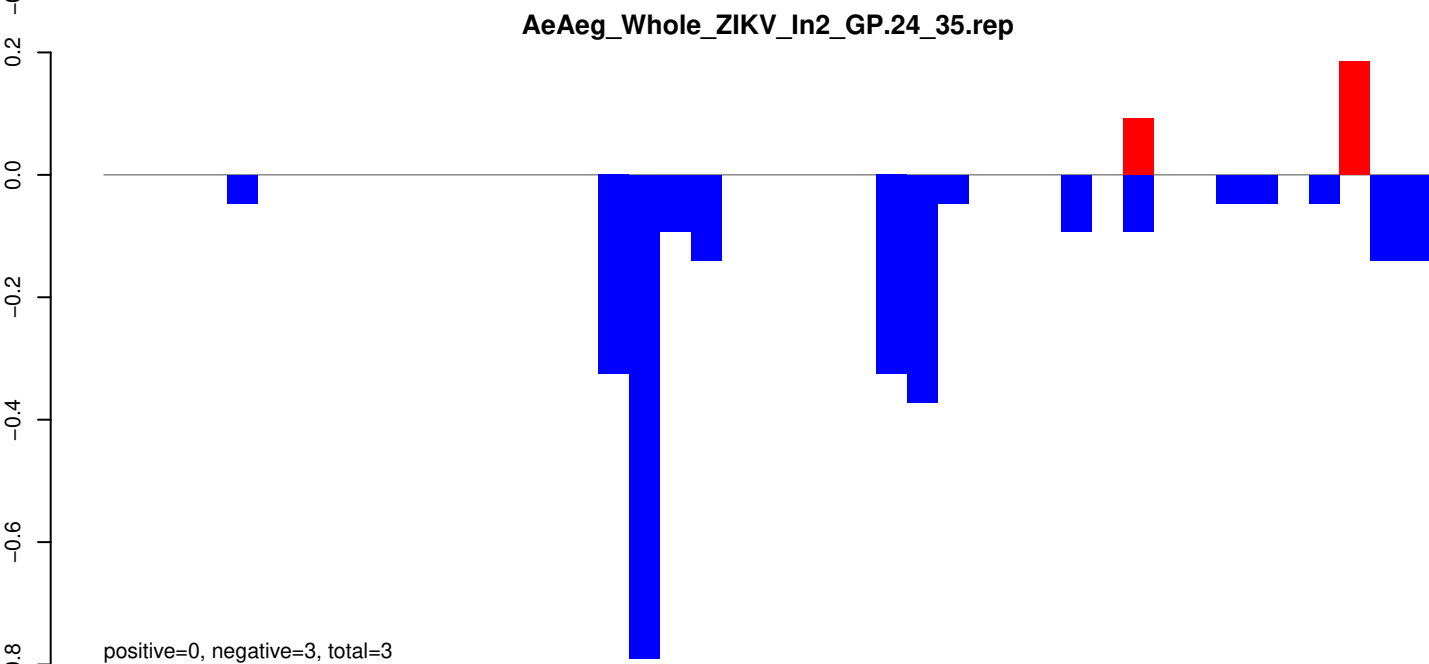

AeAeg_Whole_ZIKV_In2_GP.rep

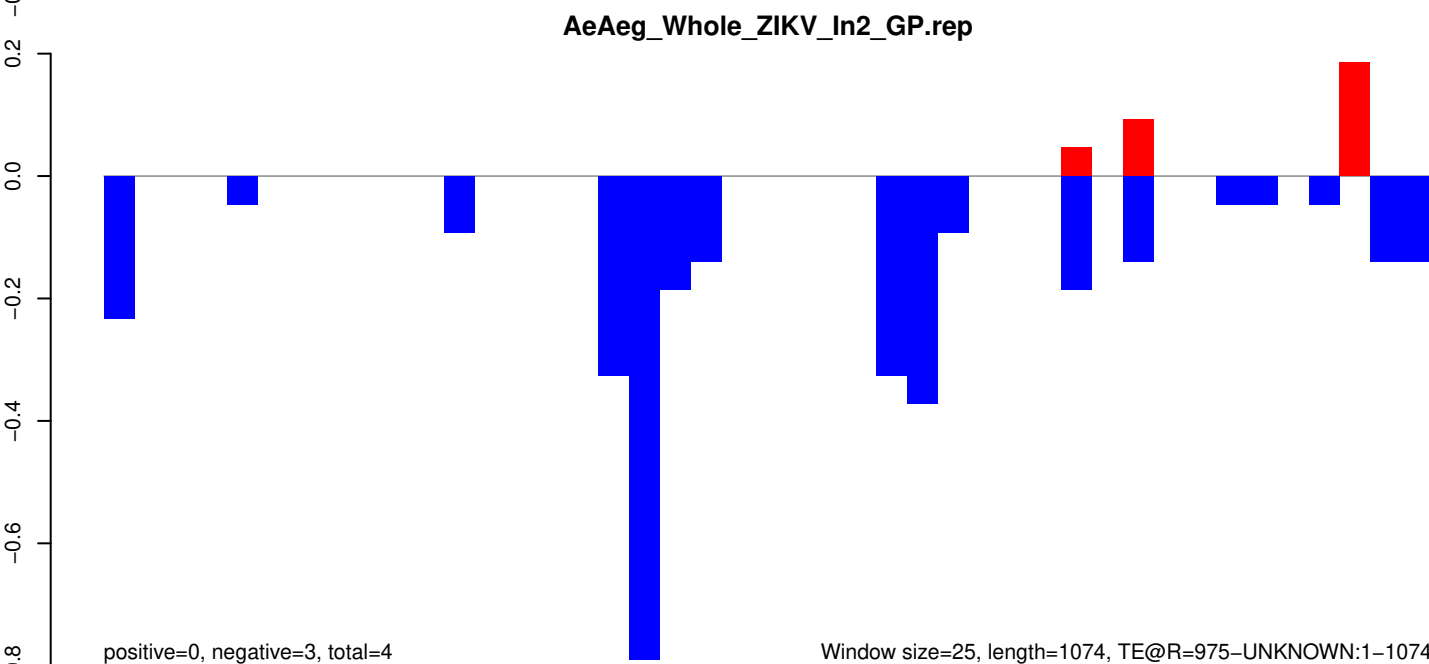

AeAeg_Whole_ZIKV_In2_GP.18_23.rep

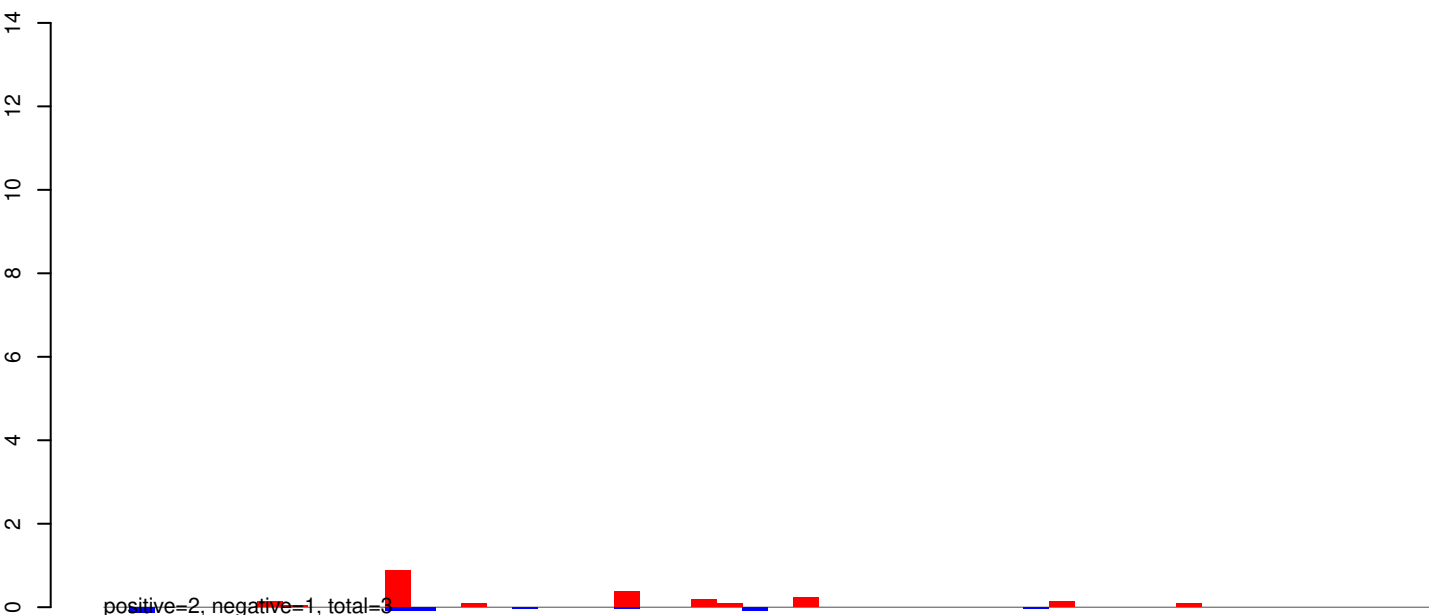

AeAeg_Whole_ZIKV_In2_GP.24_35.rep

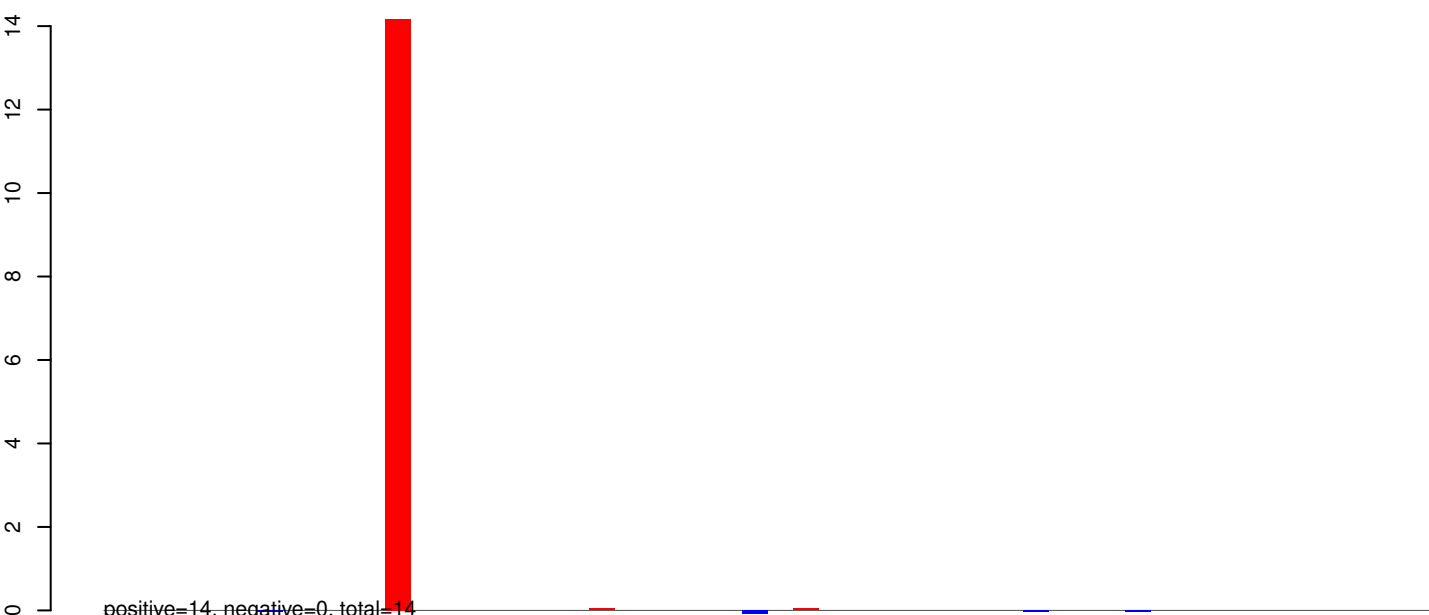

AeAeg_Whole_ZIKV_In2_GP.rep

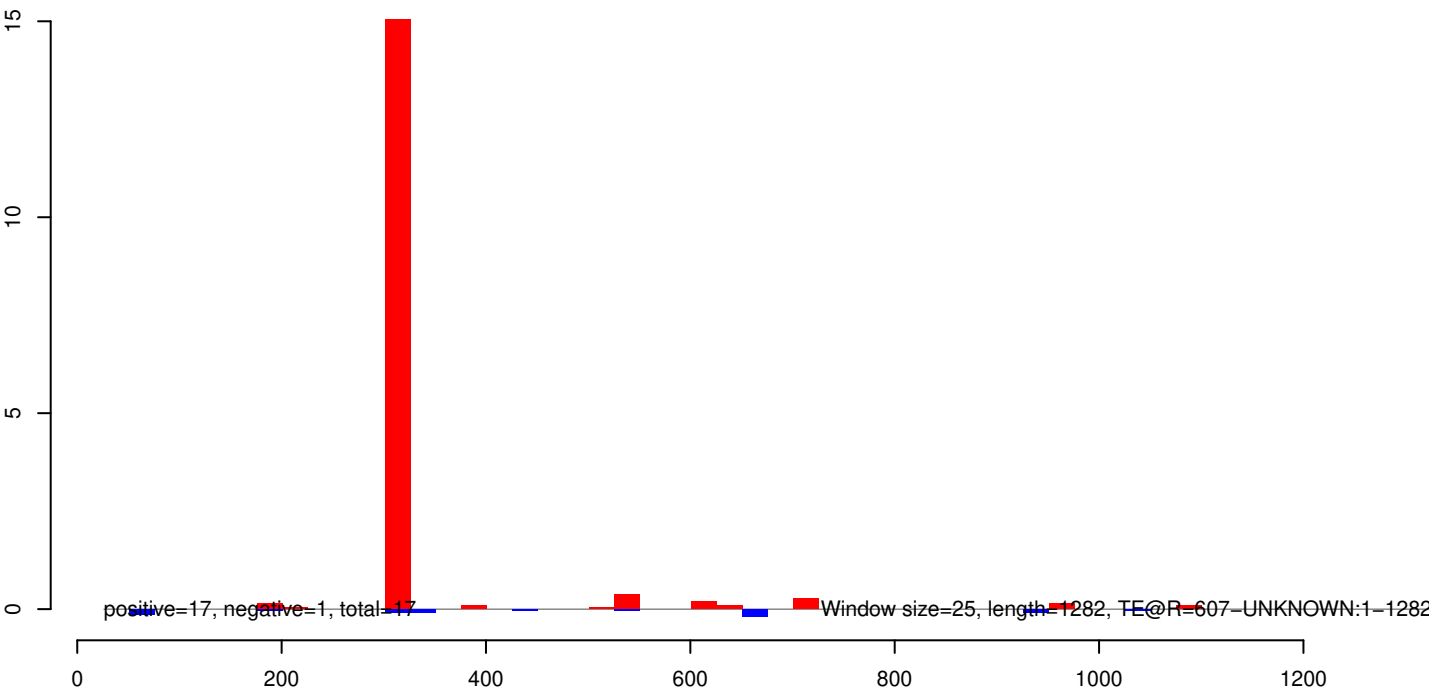

AeAeg_Whole_ZIKV_In2_GP.18_23.rep

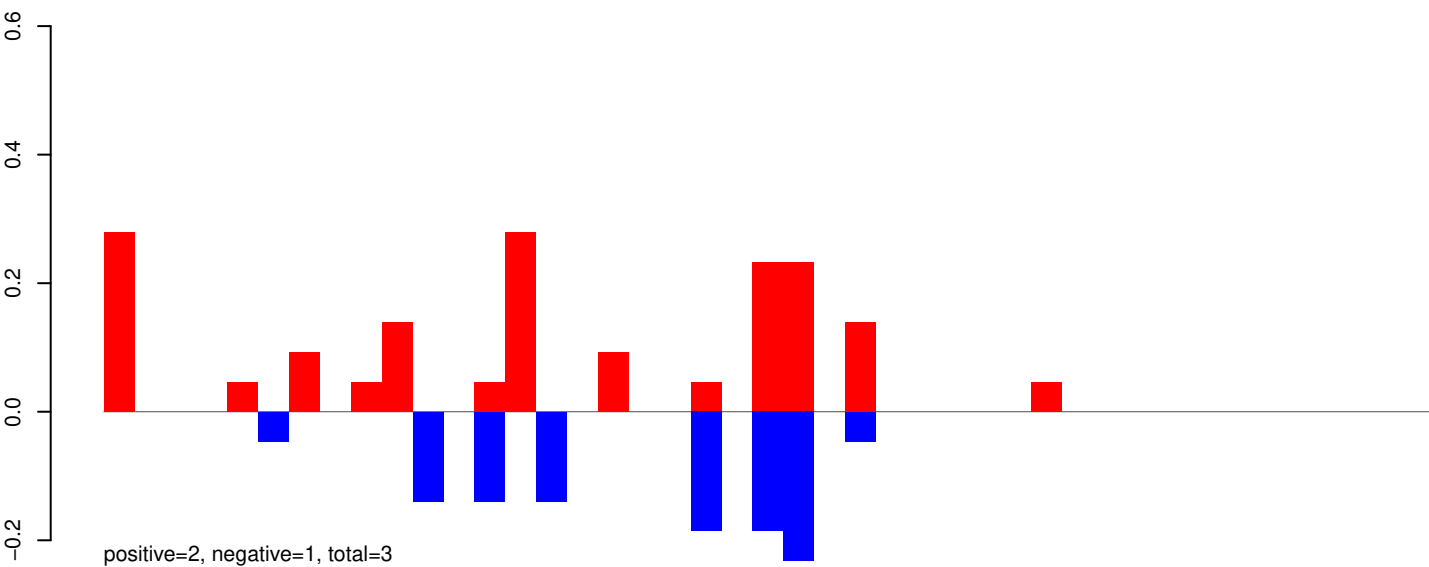

AeAeg_Whole_ZIKV_In2_GP.24_35.rep

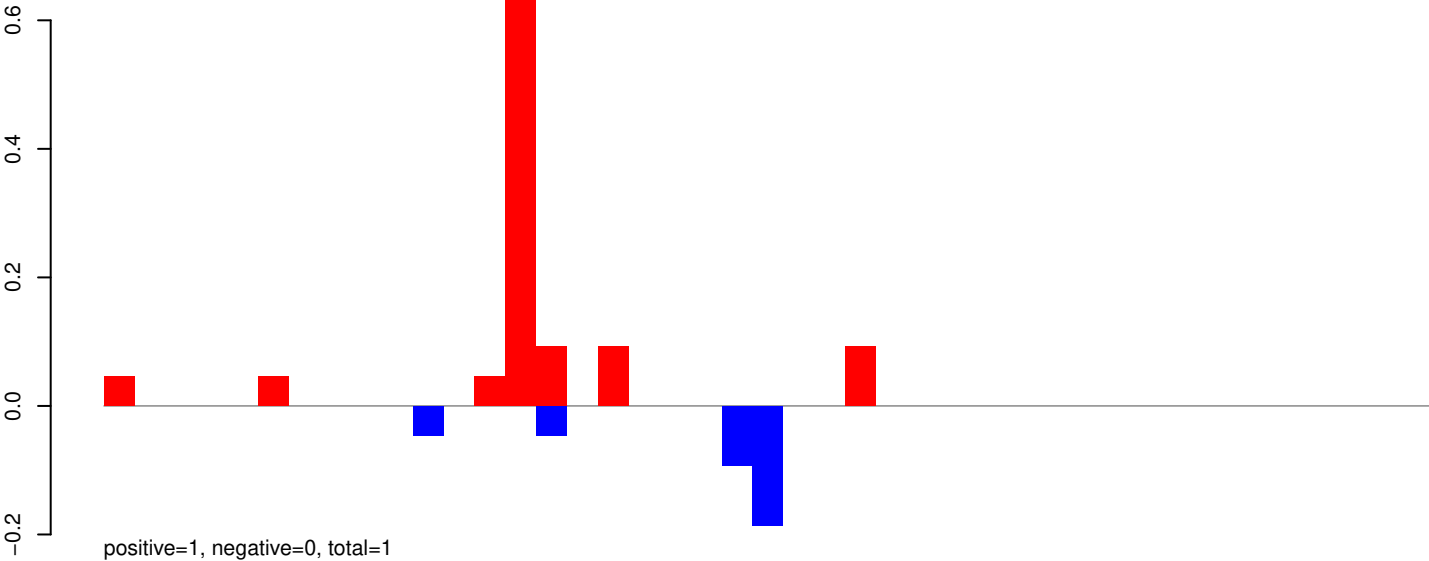

AeAeg_Whole_ZIKV_In2_GP.rep

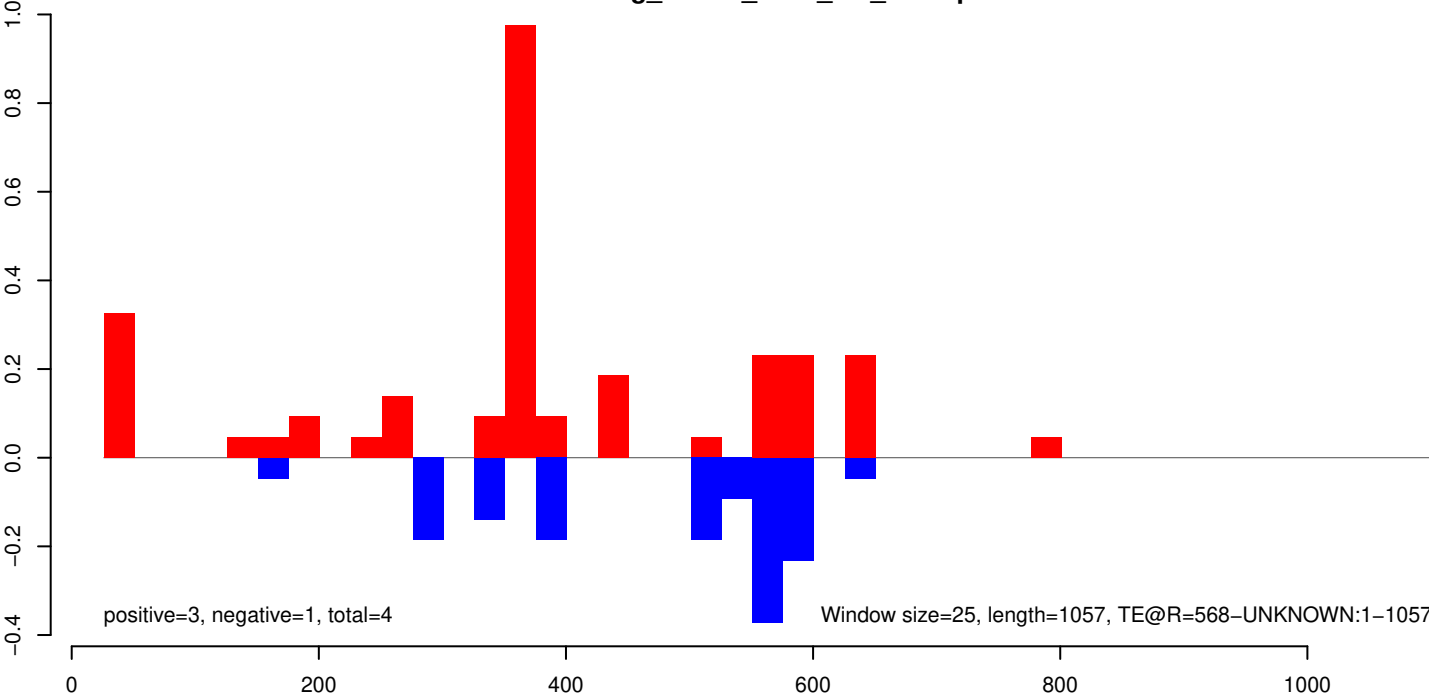

AeAeg_Whole_ZIKV_In2_GP.18_23.rep

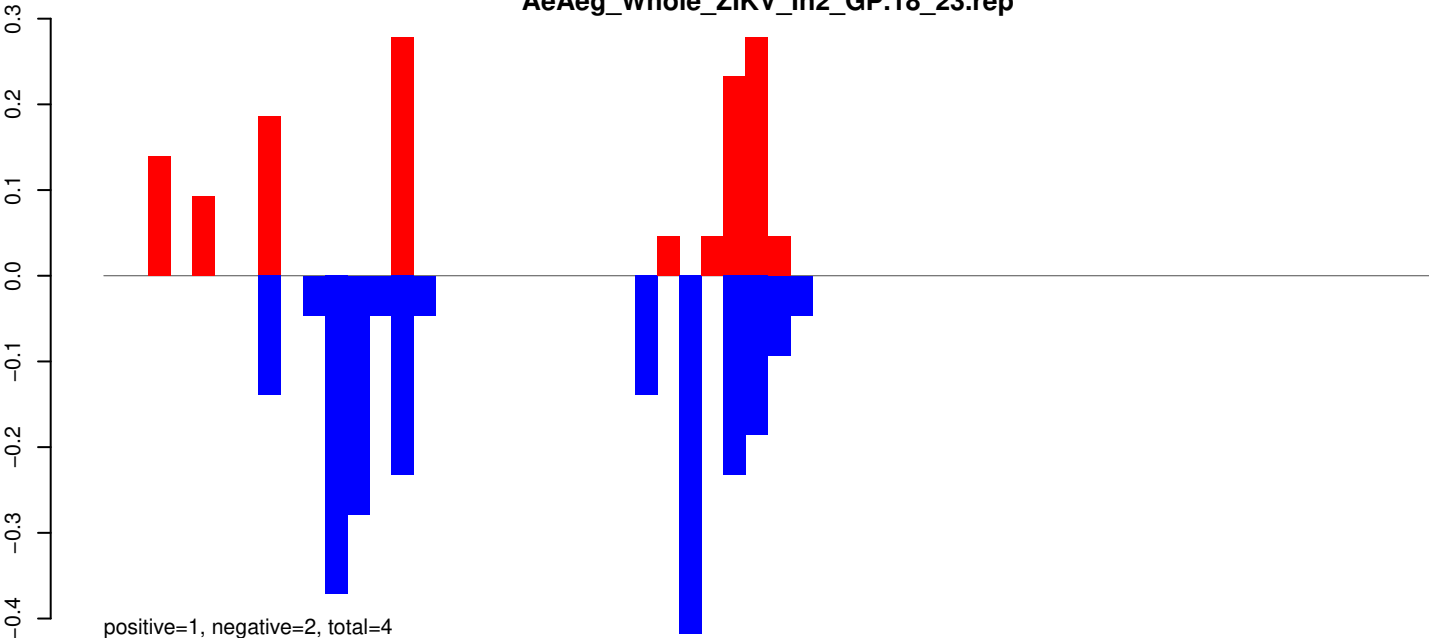

AeAeg_Whole_ZIKV_In2_GP.24_35.rep

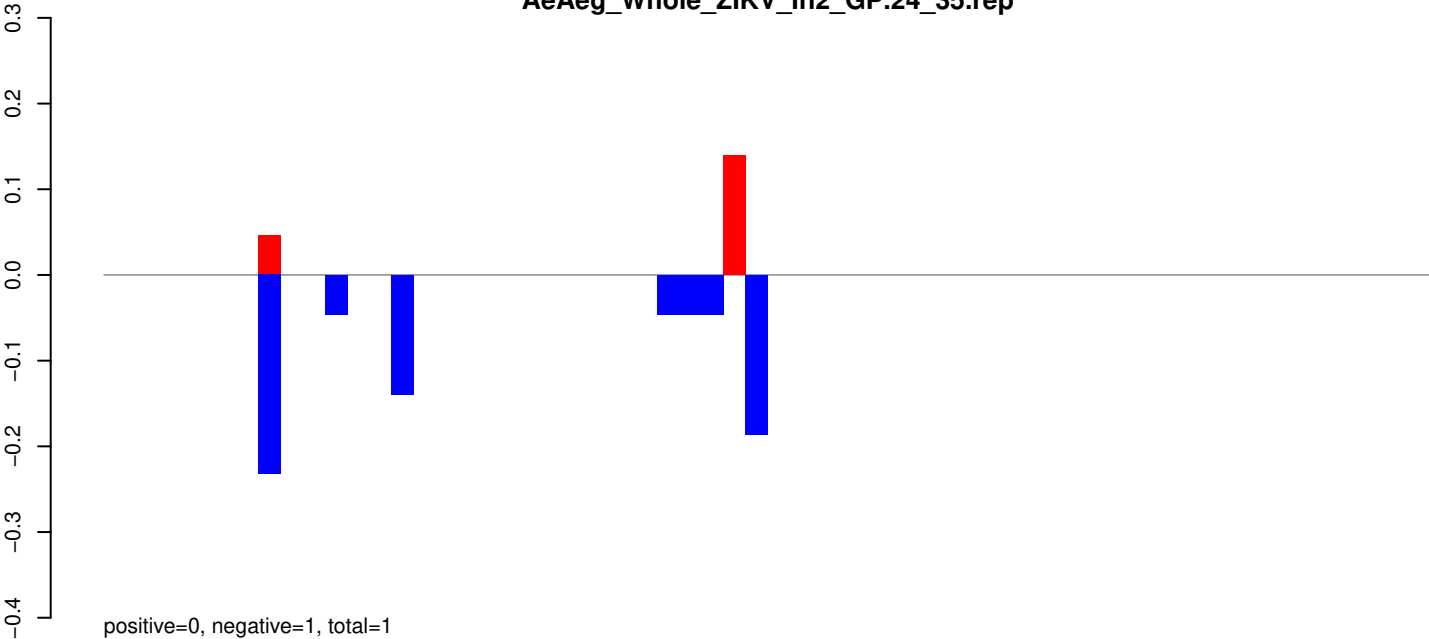

AeAeg_Whole_ZIKV_In2_GP.rep

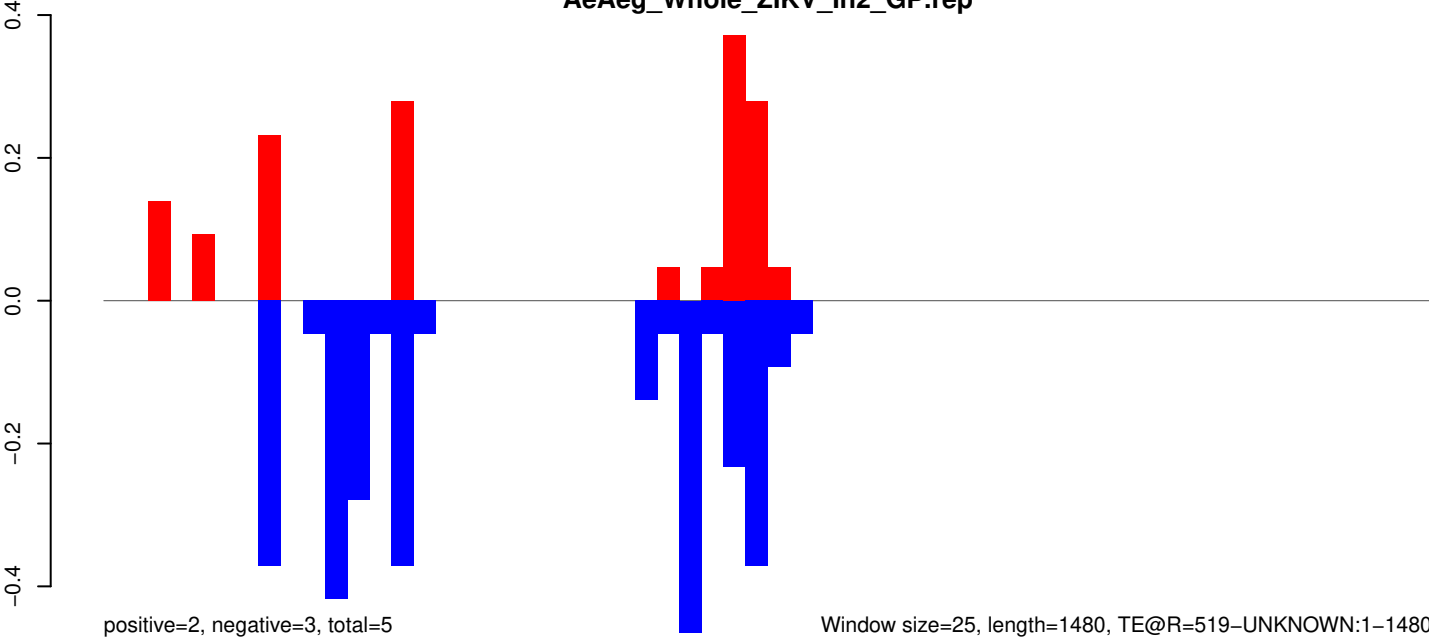

AeAeg_Whole_ZIKV_In2_GP.18_23.rep

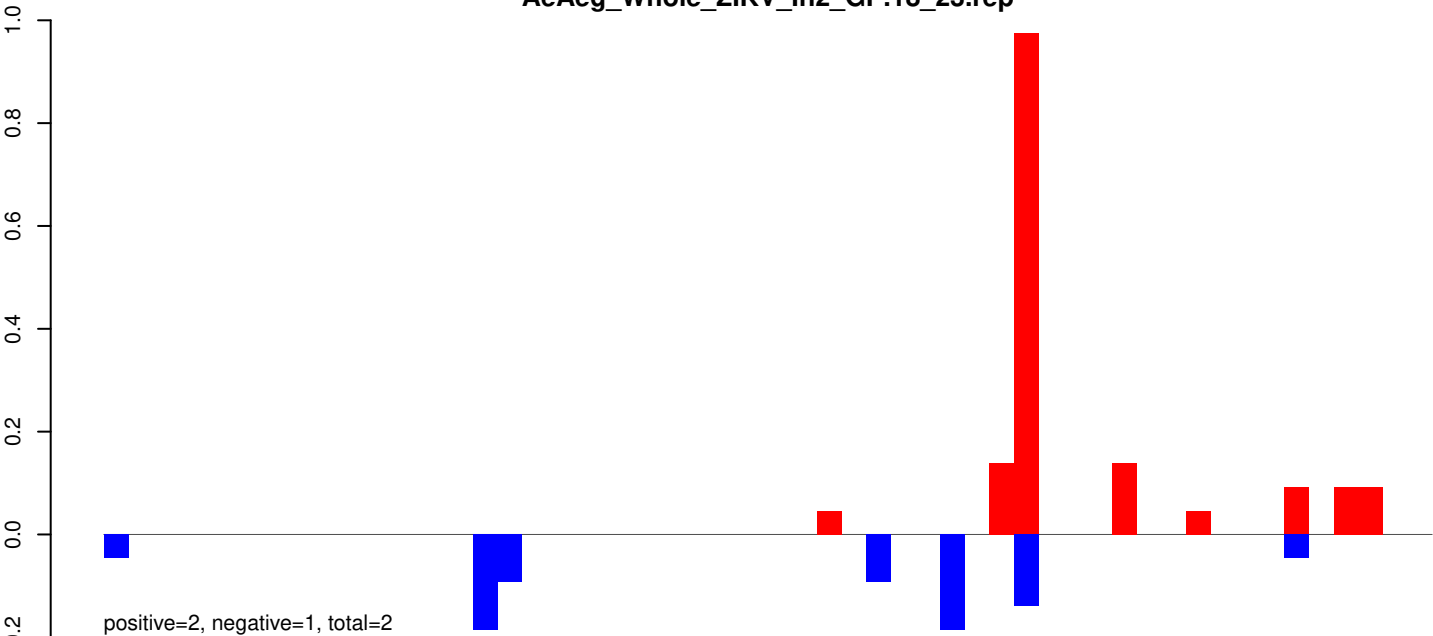

AeAeg_Whole_ZIKV_In2_GP.24_35.rep

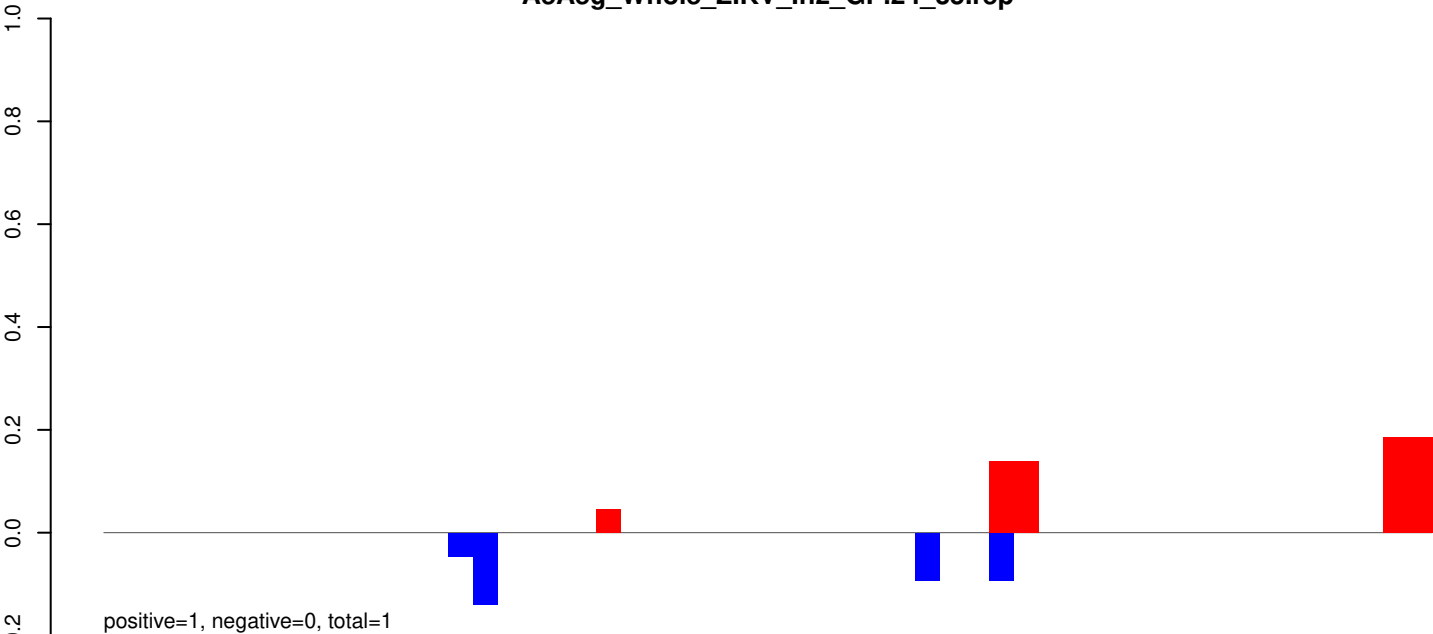

AeAeg_Whole_ZIKV_In2_GP.rep

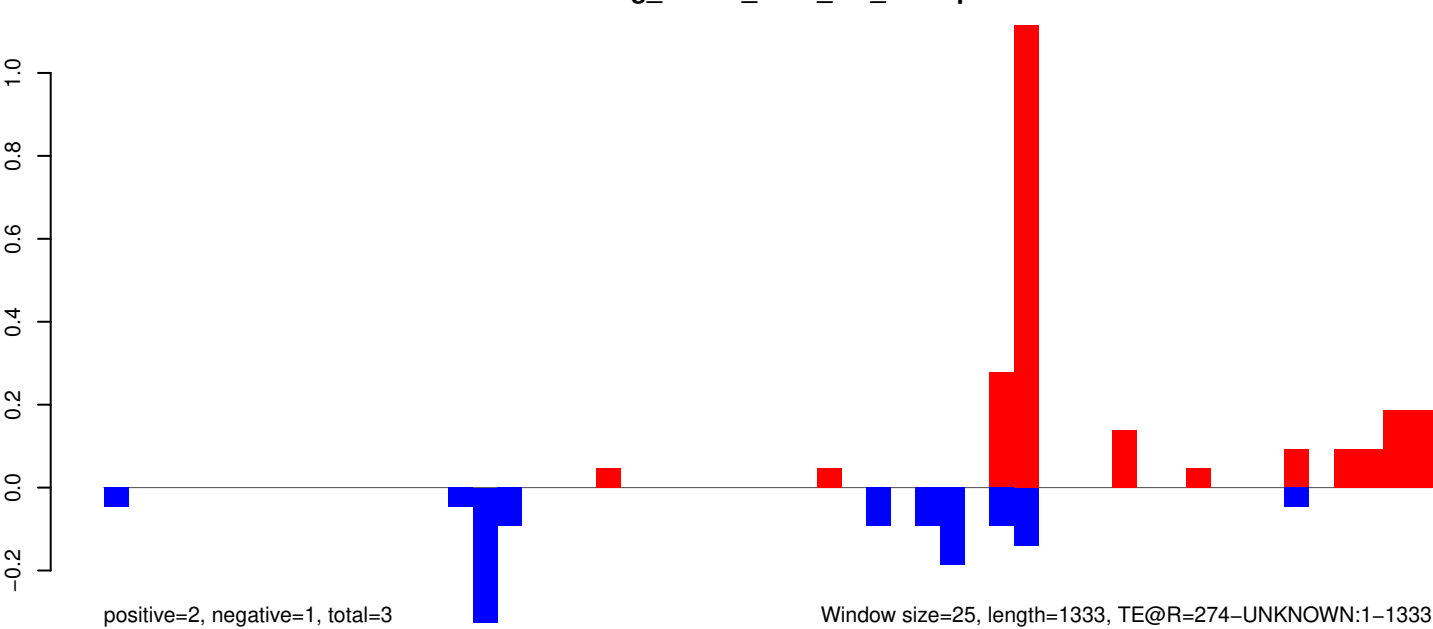

AeAeg_Whole_ZIKV_In2_GP.18_23.rep

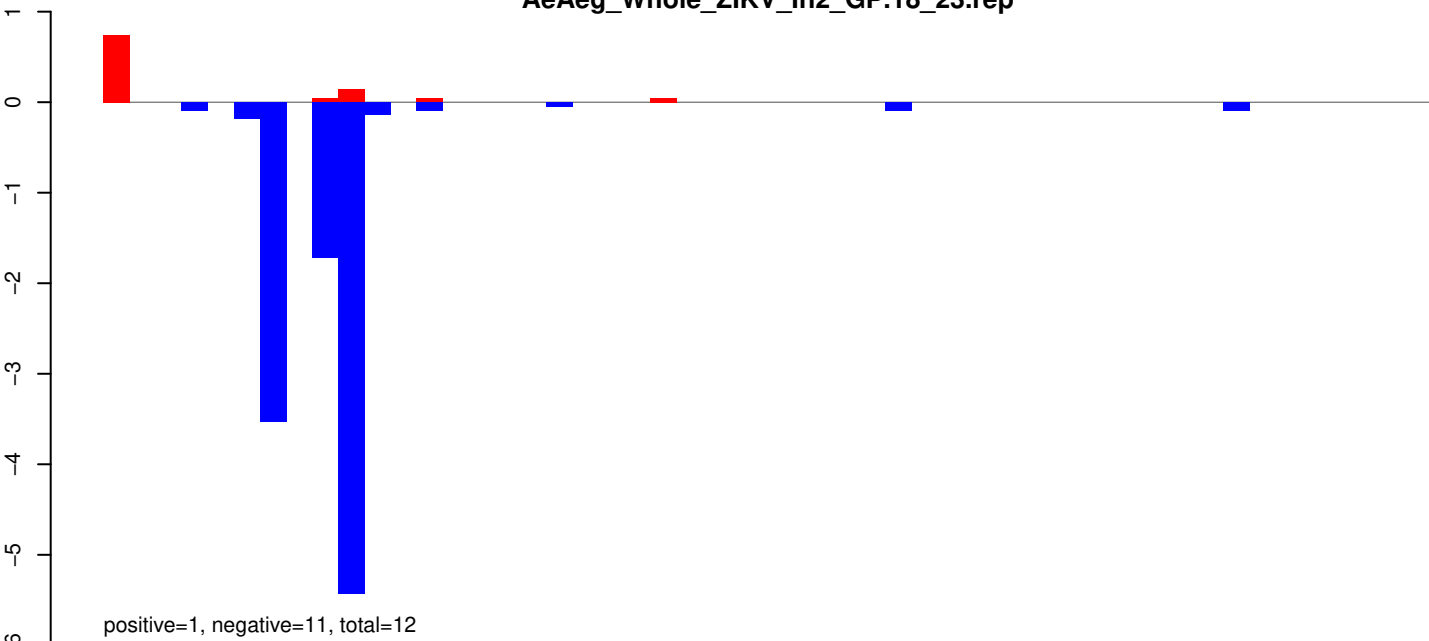

AeAeg_Whole_ZIKV_In2_GP.24_35.rep

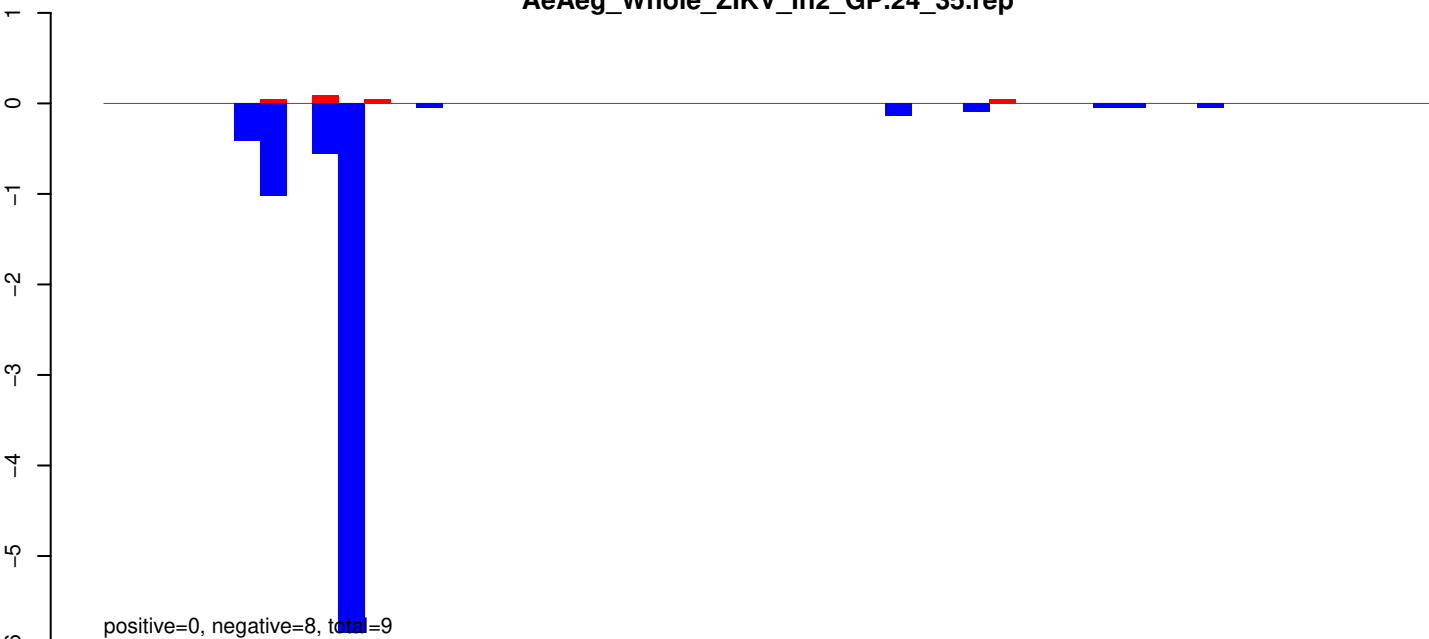

AeAeg_Whole_ZIKV_In2_GP.rep

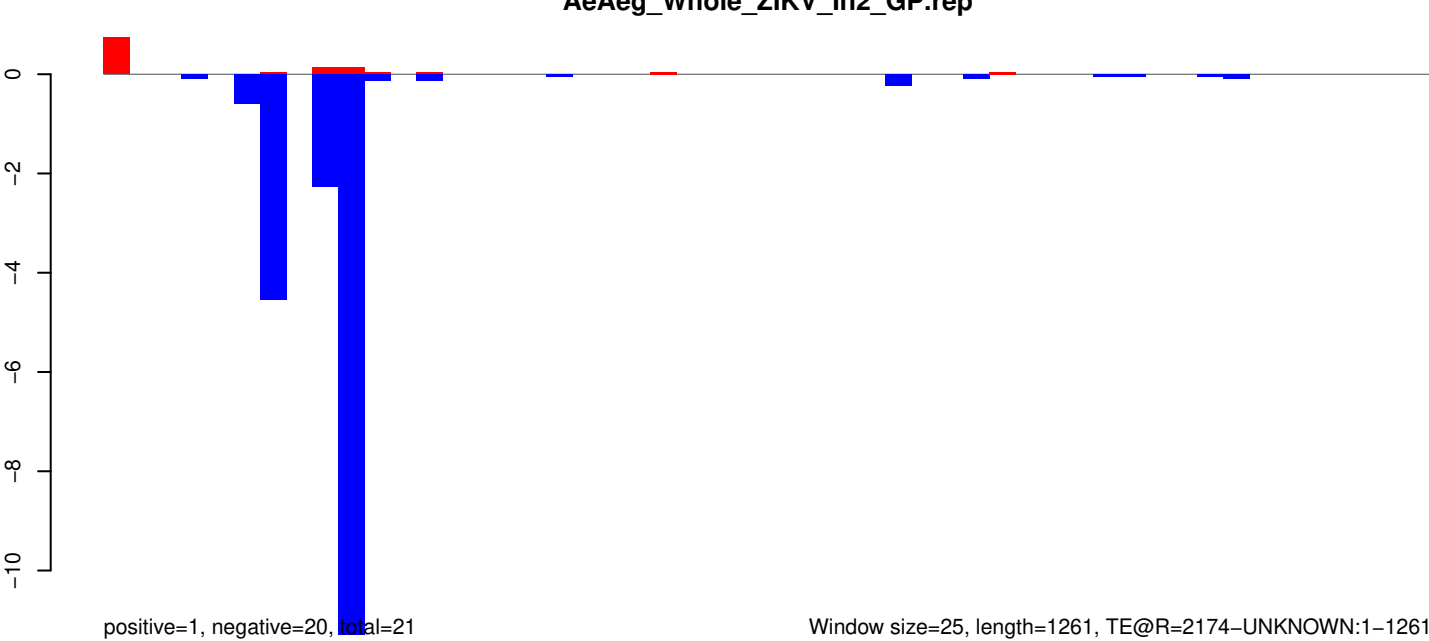

0 200 400 600 800 1000 1200

AeAeg_Whole_ZIKV_In2_GP.18_23.rep

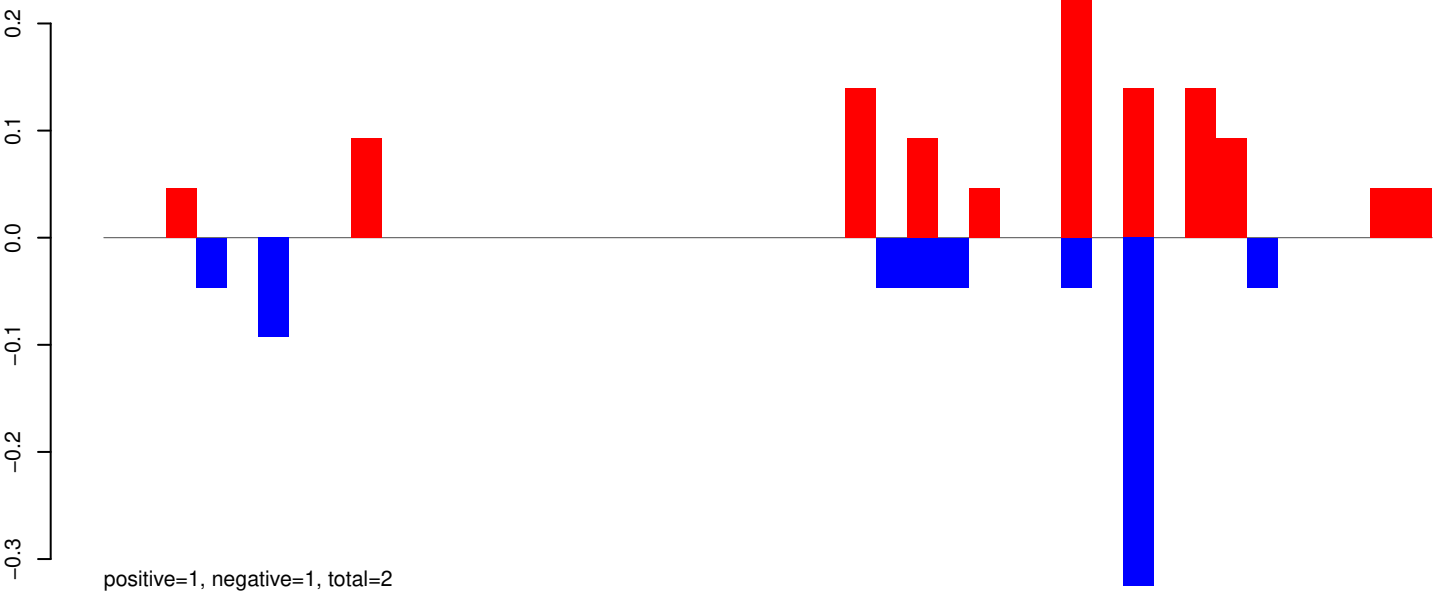

AeAeg_Whole_ZIKV_In2_GP.24_35.rep

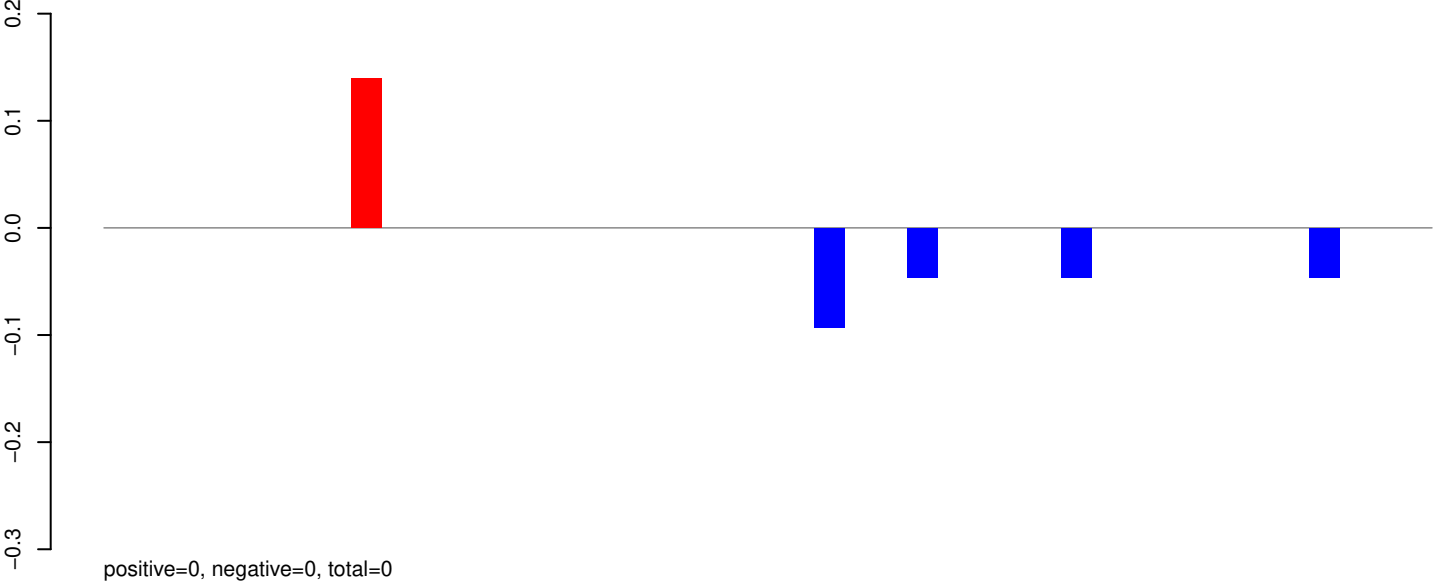

AeAeg_Whole_ZIKV_In2_GP.rep

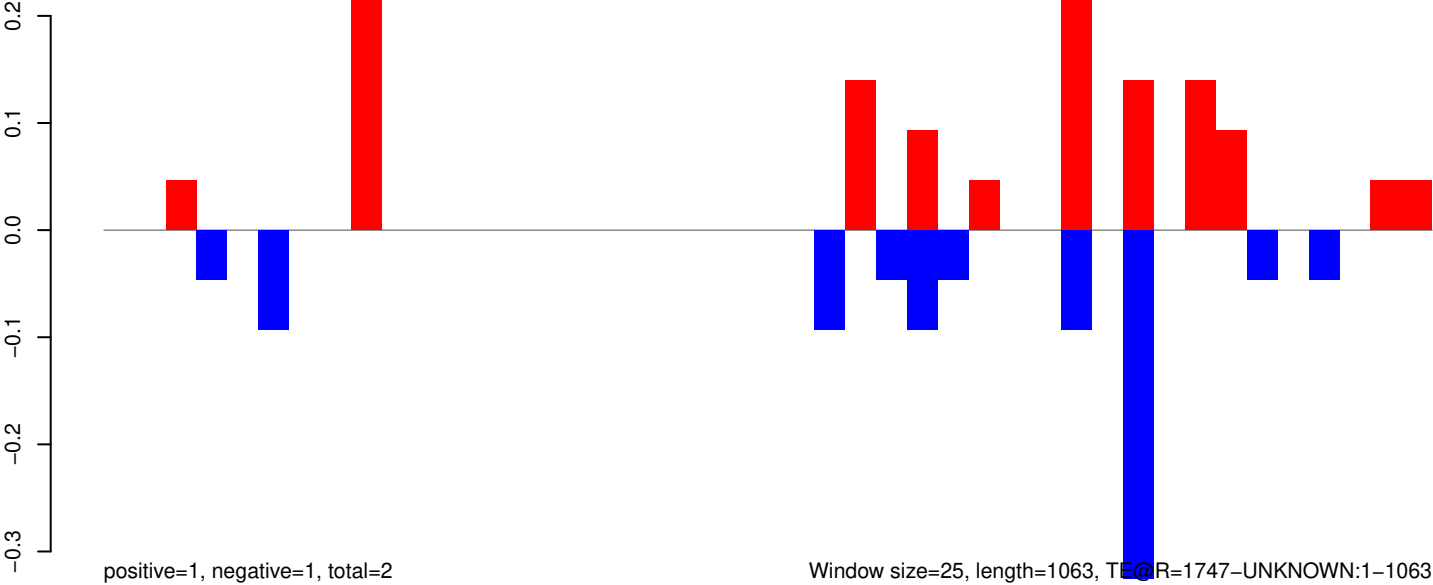

AeAeg_Whole_ZIKV_In2_GP.18_23.rep

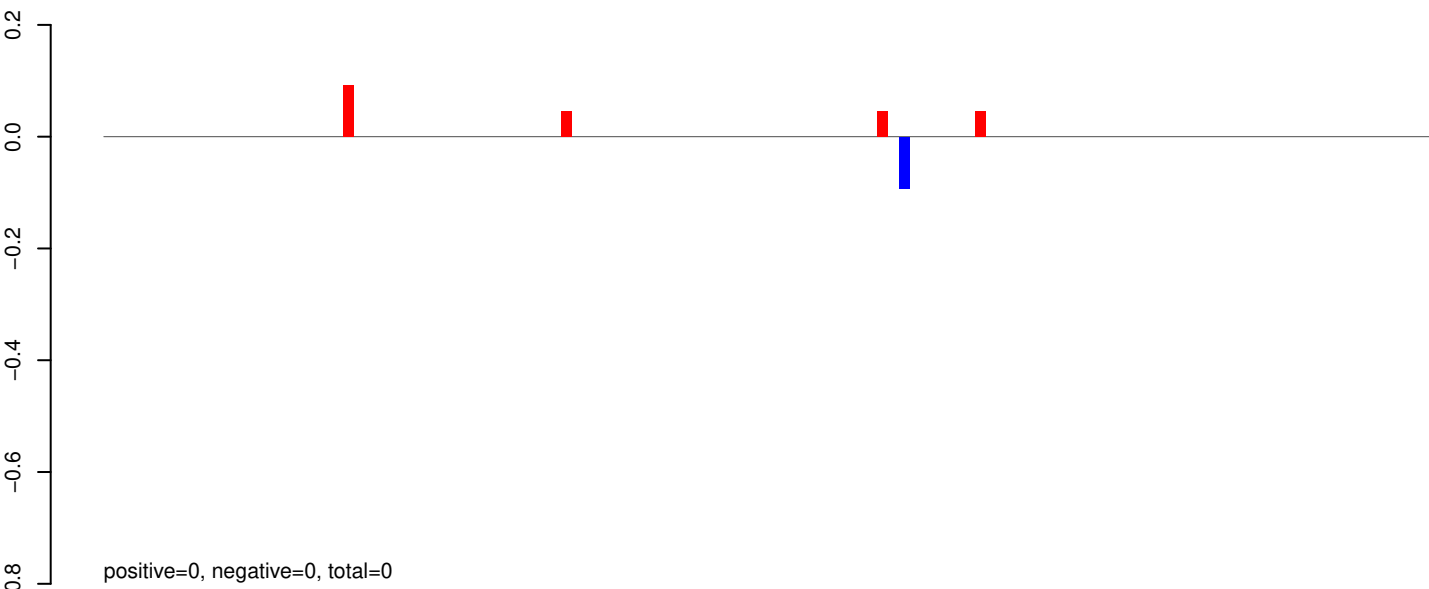

AeAeg_Whole_ZIKV_In2_GP.24_35.rep

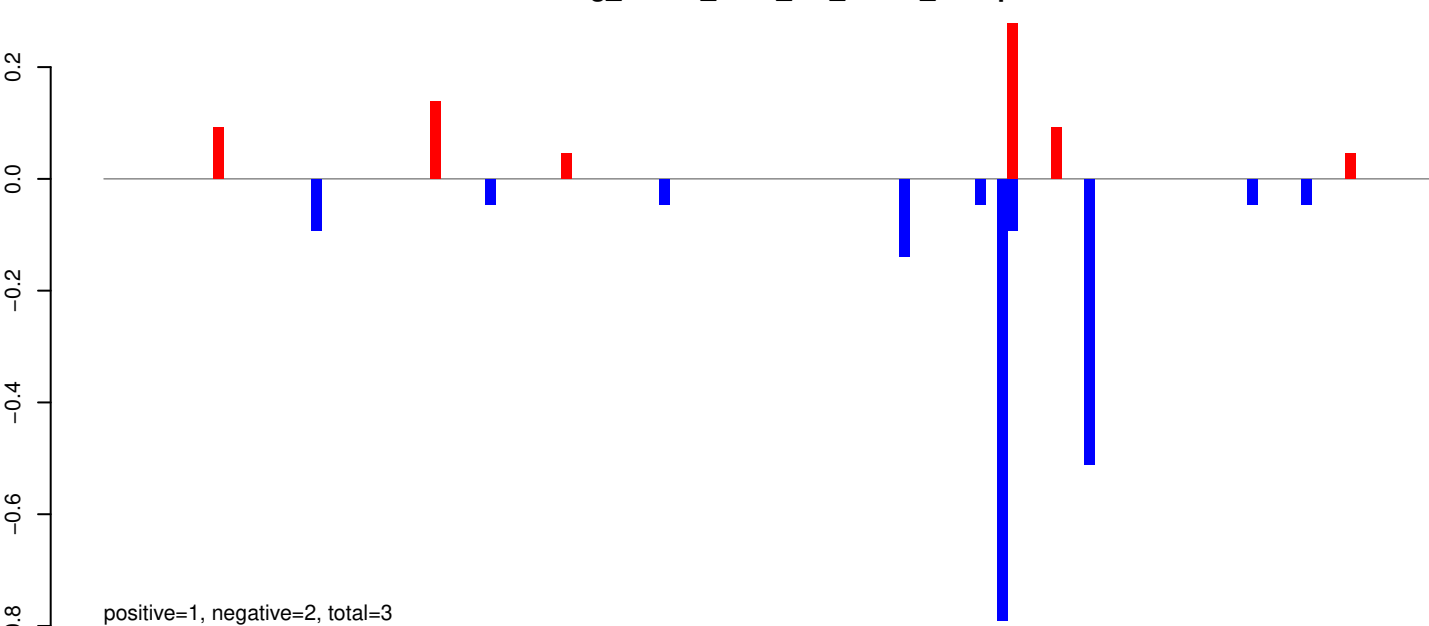

AeAeg_Whole_ZIKV_In2_GP.rep

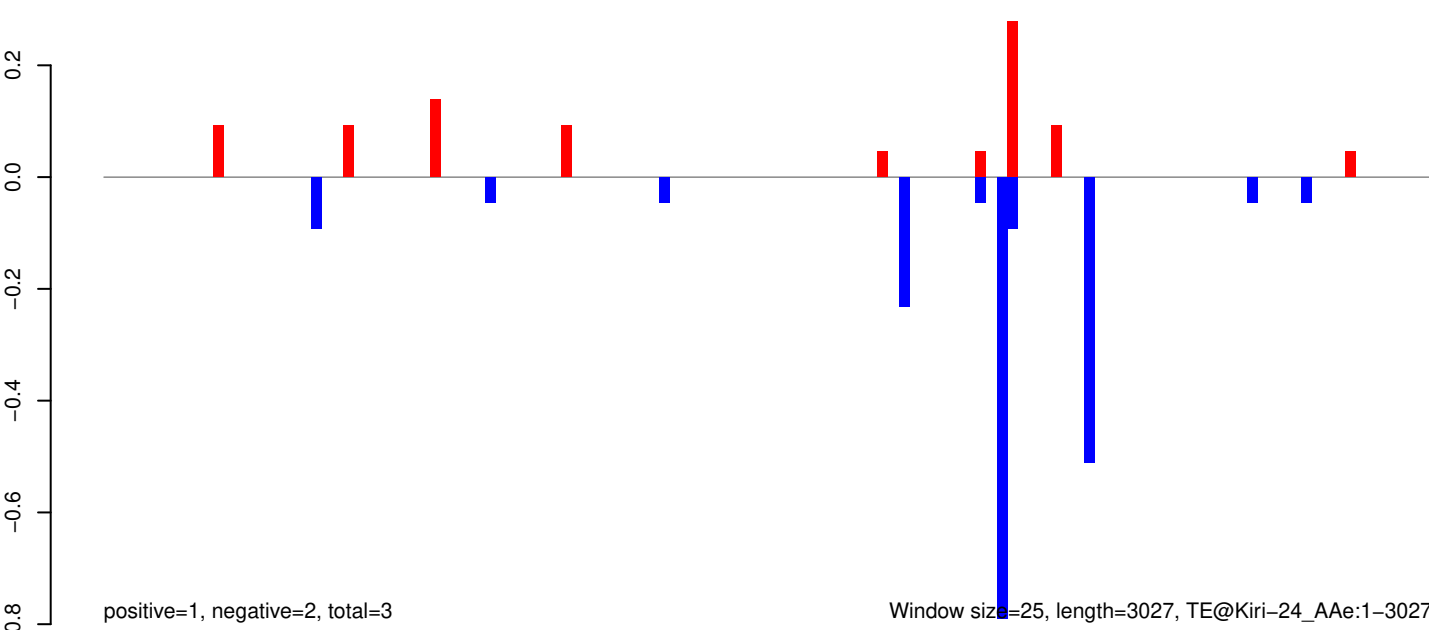

AeAeg_Whole_ZIKV_In2_GP.18_23.rep

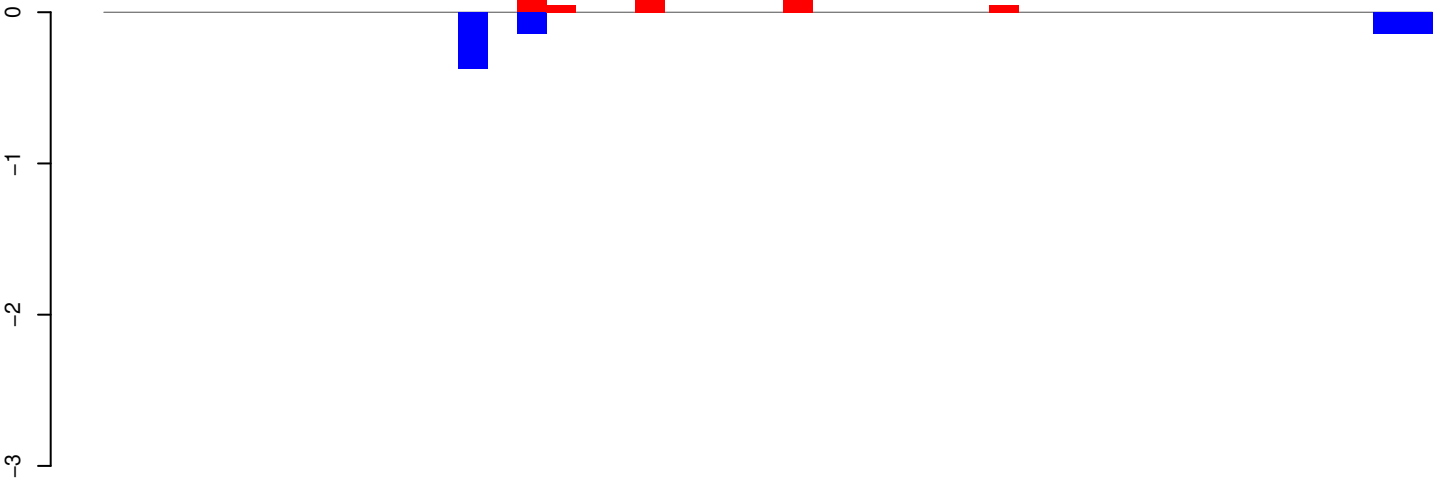

positive=1, negative=1, total=1

AeAeg_Whole_ZIKV_In2_GP.24_35.rep

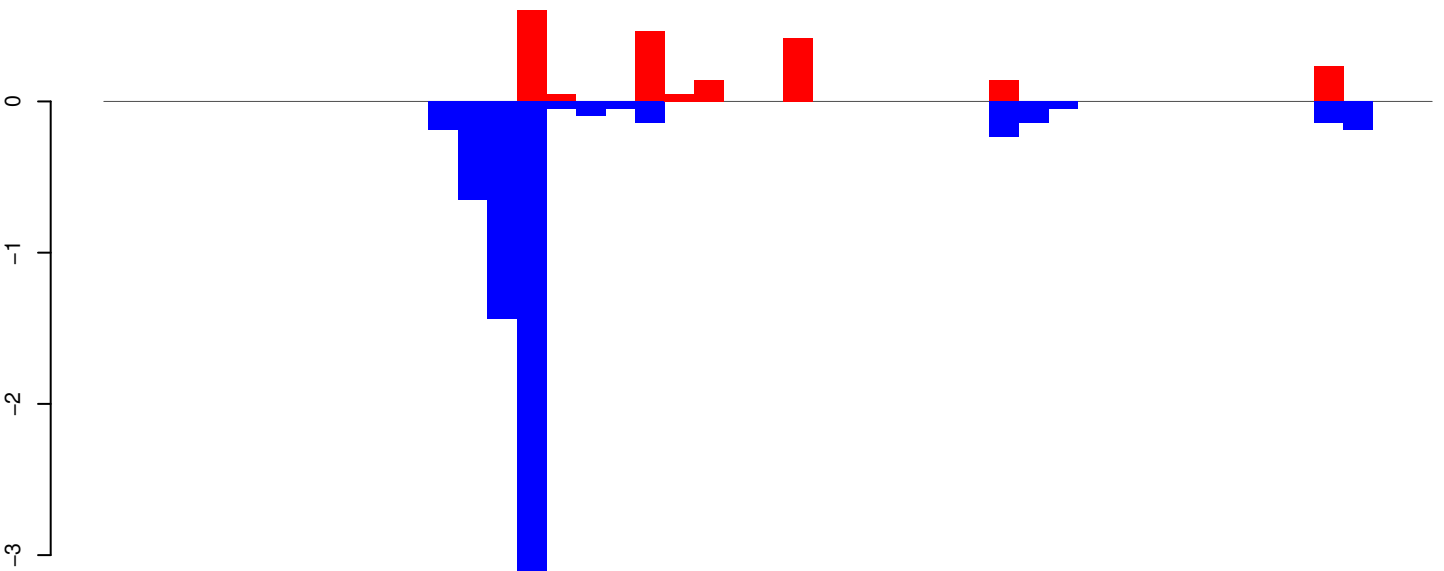

positive=2, negative=7, total=9

AeAeg_Whole_ZIKV_In2_GP.rep

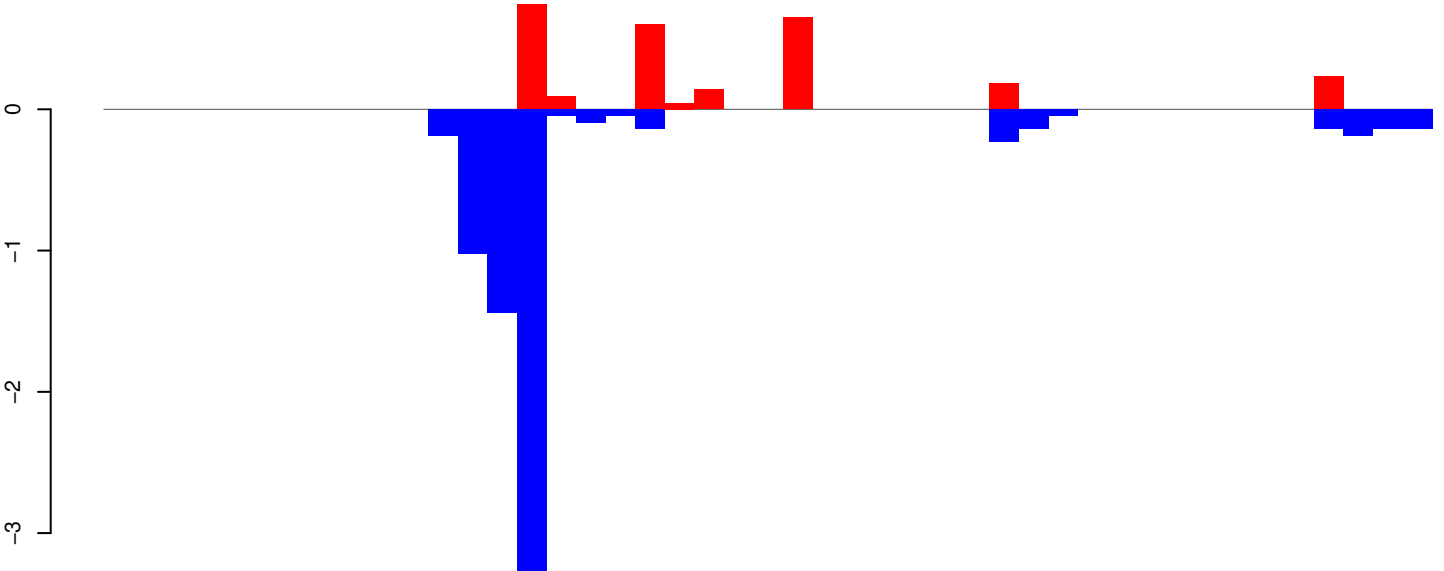

positive=3, negative=7, total=10

Window size=25, length=1107, TE@Gypsy-119_AA-LTR:1-1107

AeAeg_Whole_ZIKV_In2_GP.18_23.rep

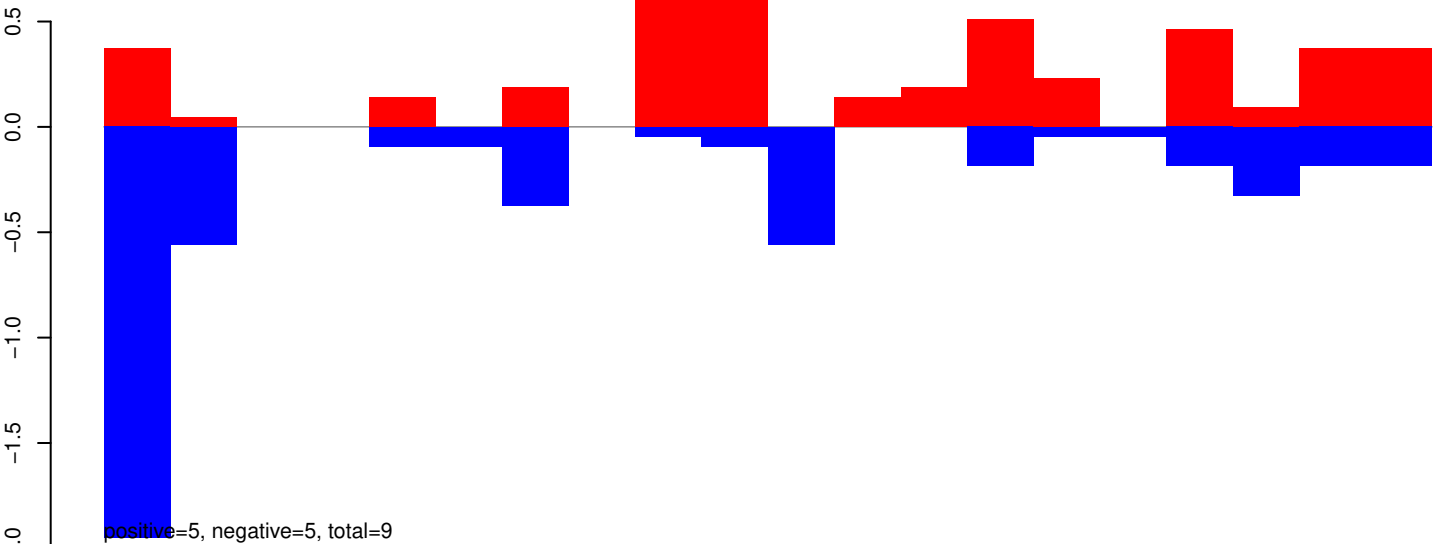

AeAeg_Whole_ZIKV_In2_GP.24_35.rep

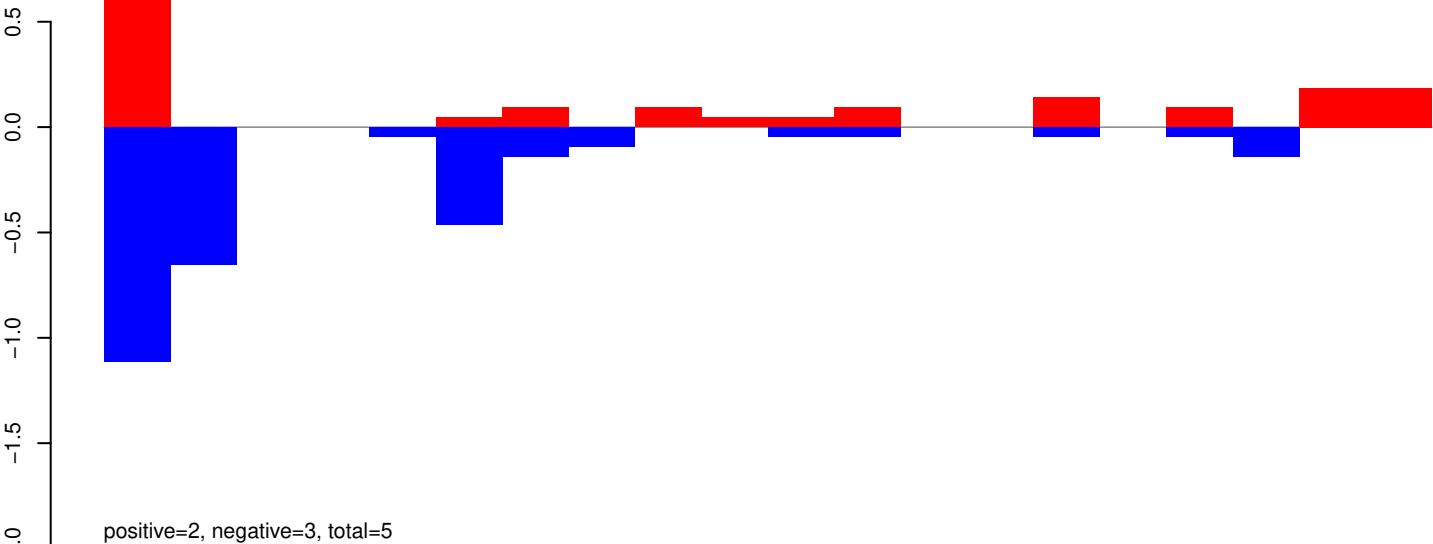

AeAeg_Whole_ZIKV_In2_GP.rep

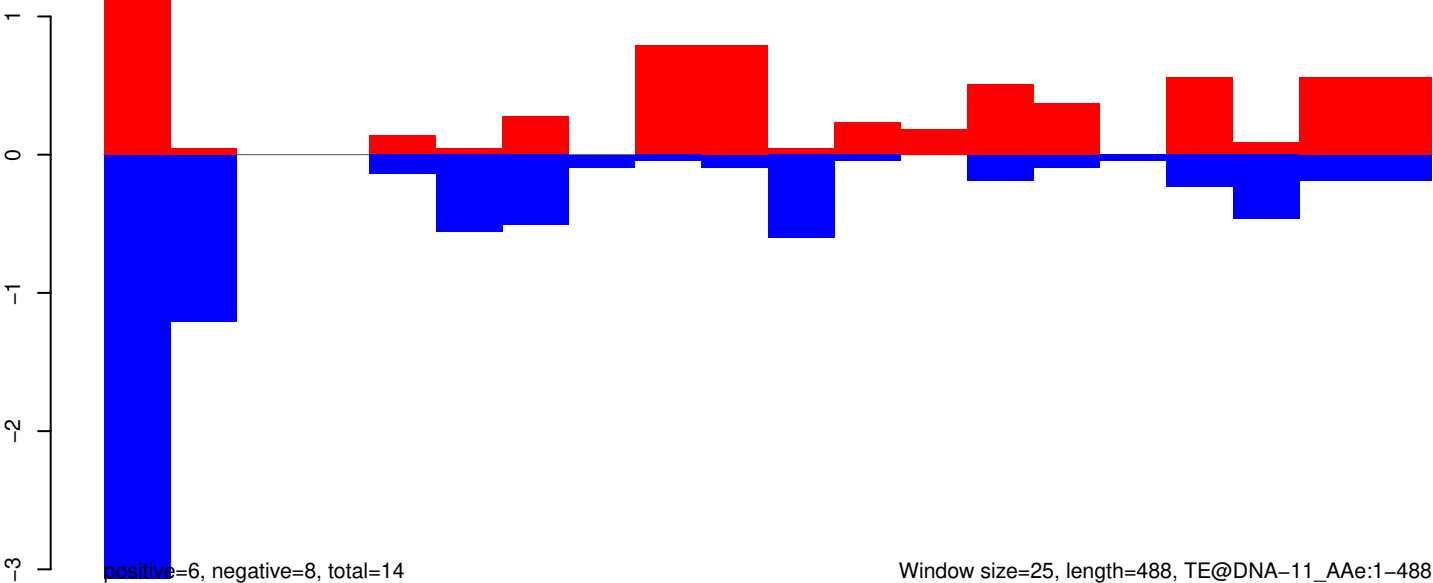

AeAeg_Whole_ZIKV_In2_GP.18_23.rep

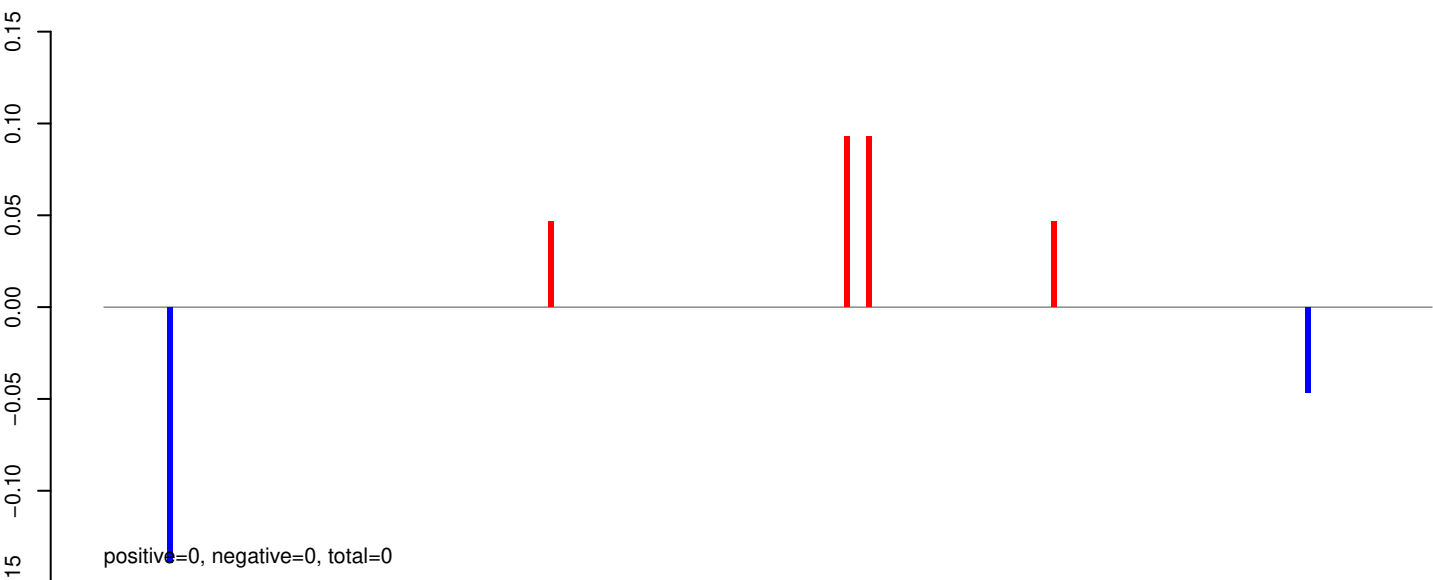

AeAeg_Whole_ZIKV_In2_GP.24_35.rep

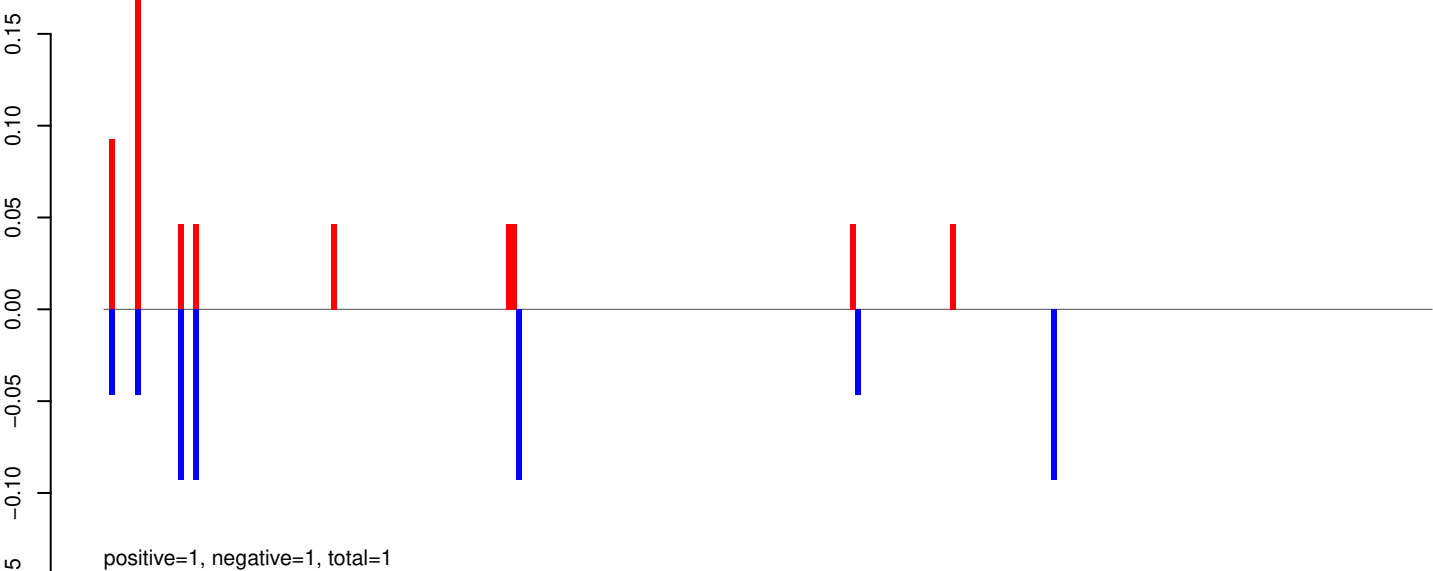

AeAeg_Whole_ZIKV_In2_GP.rep

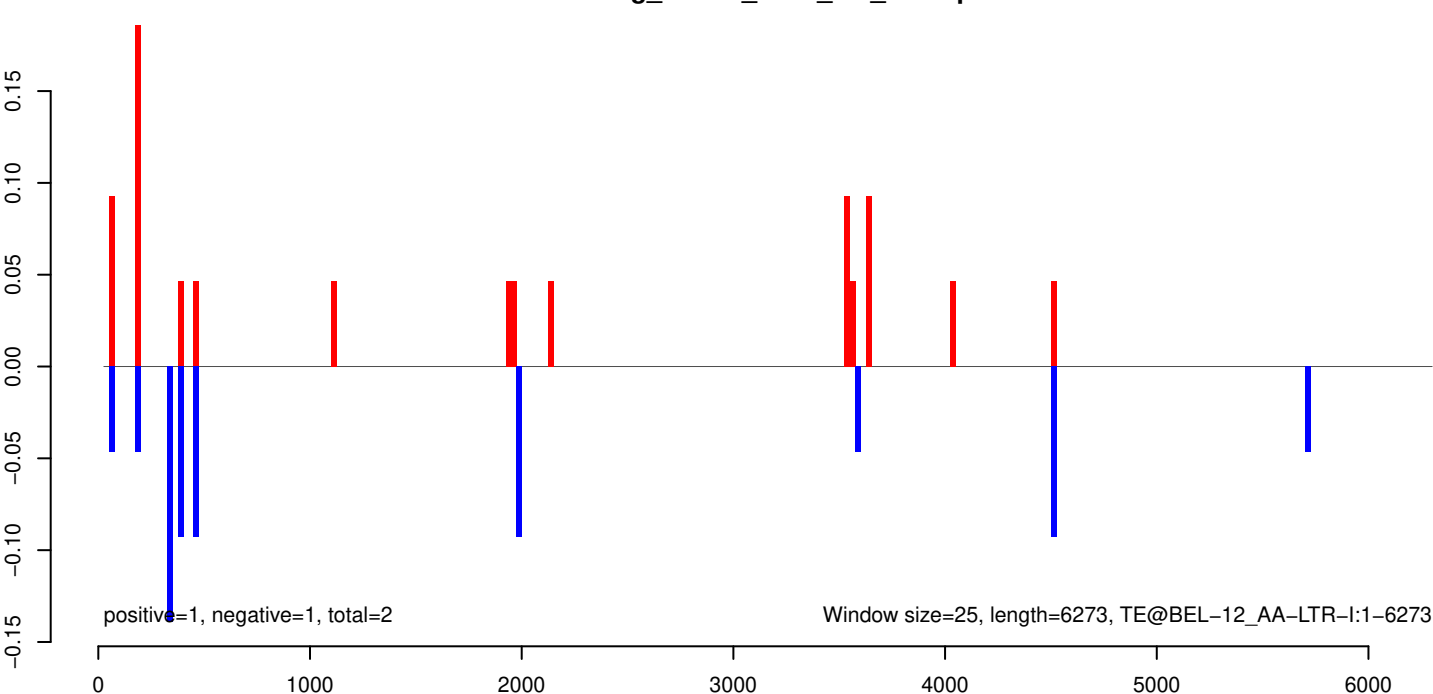

AeAeg_Whole_ZIKV_In2_GP.18_23.rep

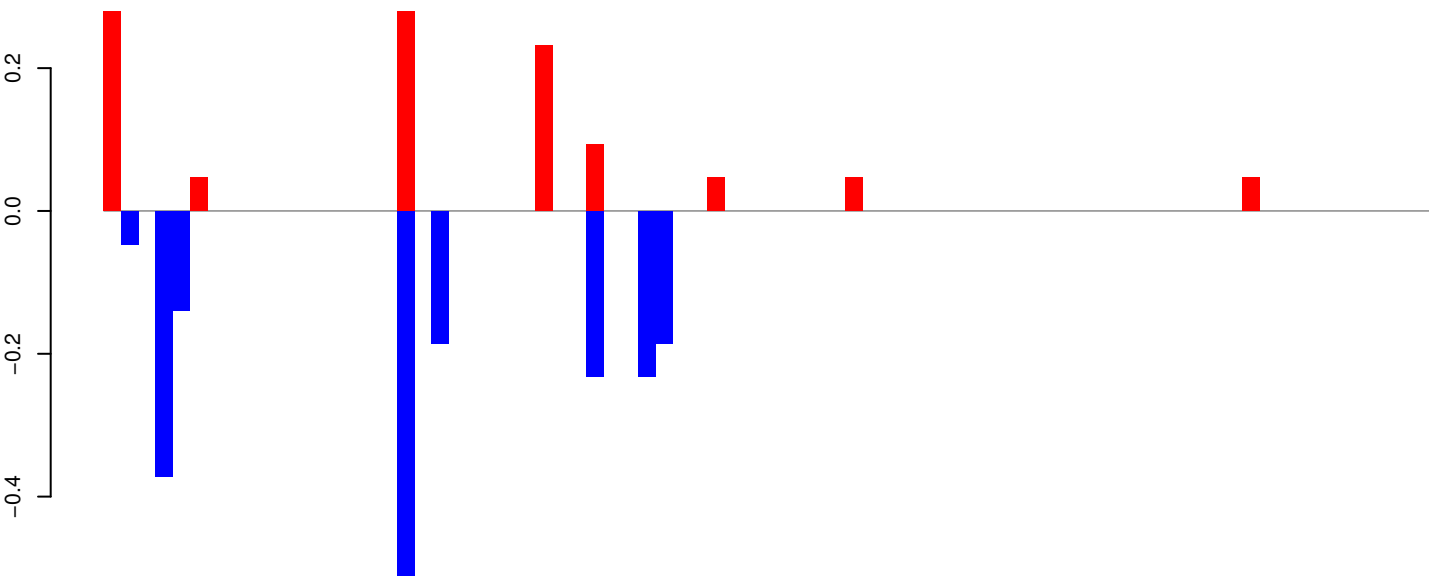

positive=1, negative=2, total=3

AeAeg_Whole_ZIKV_In2_GP.24_35.rep

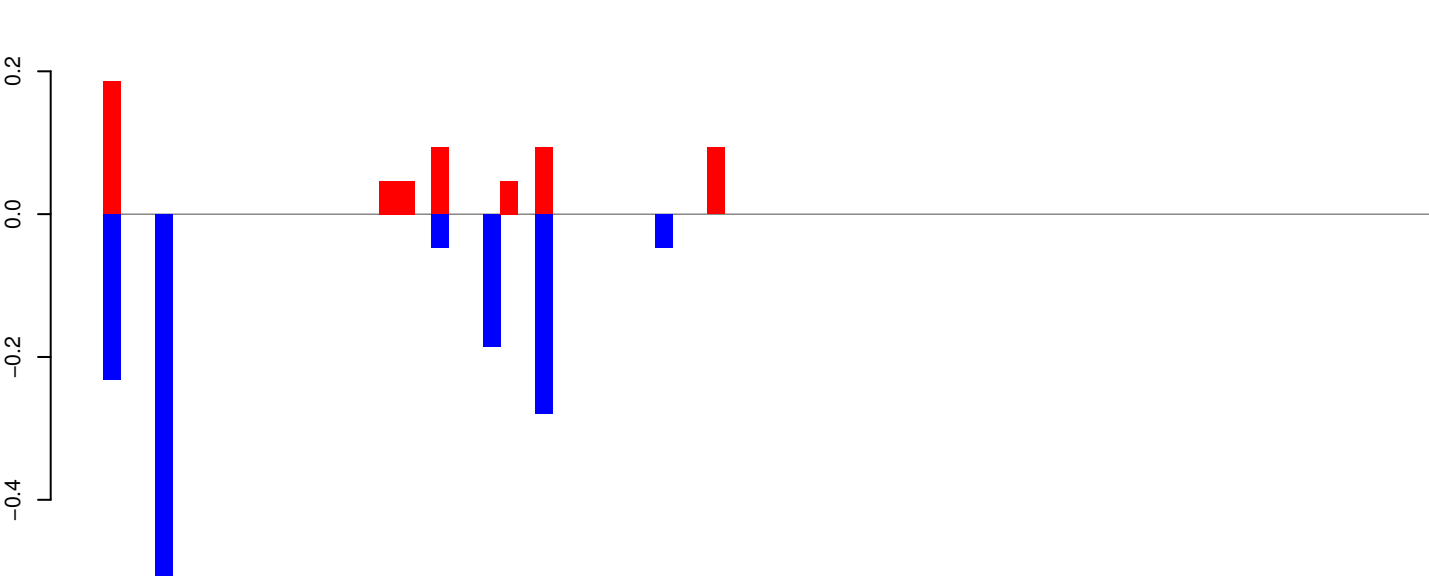

positive=1, negative=1, total=2

AeAeg_Whole_ZIKV_In2_GP.rep

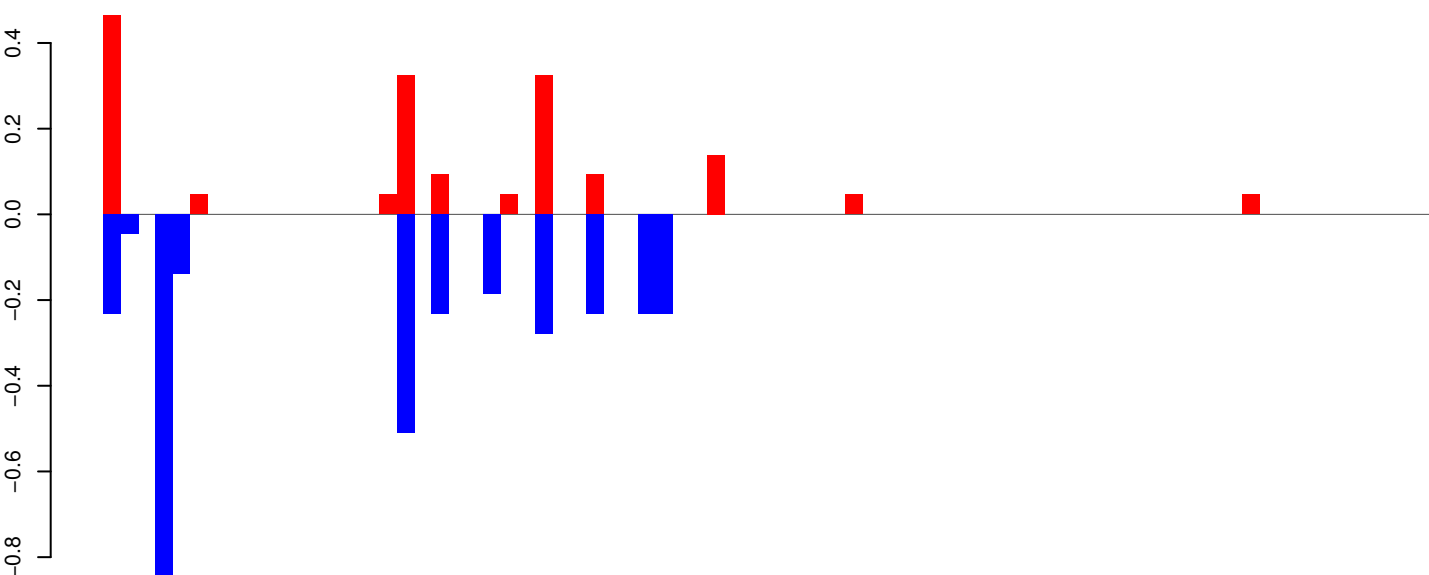

positive=2, negative=3, total=5

Window size=25, length=1913, TE@AF208677.1:1-1913

AeAeg_Whole_ZIKV_In2_GP.18_23.rep

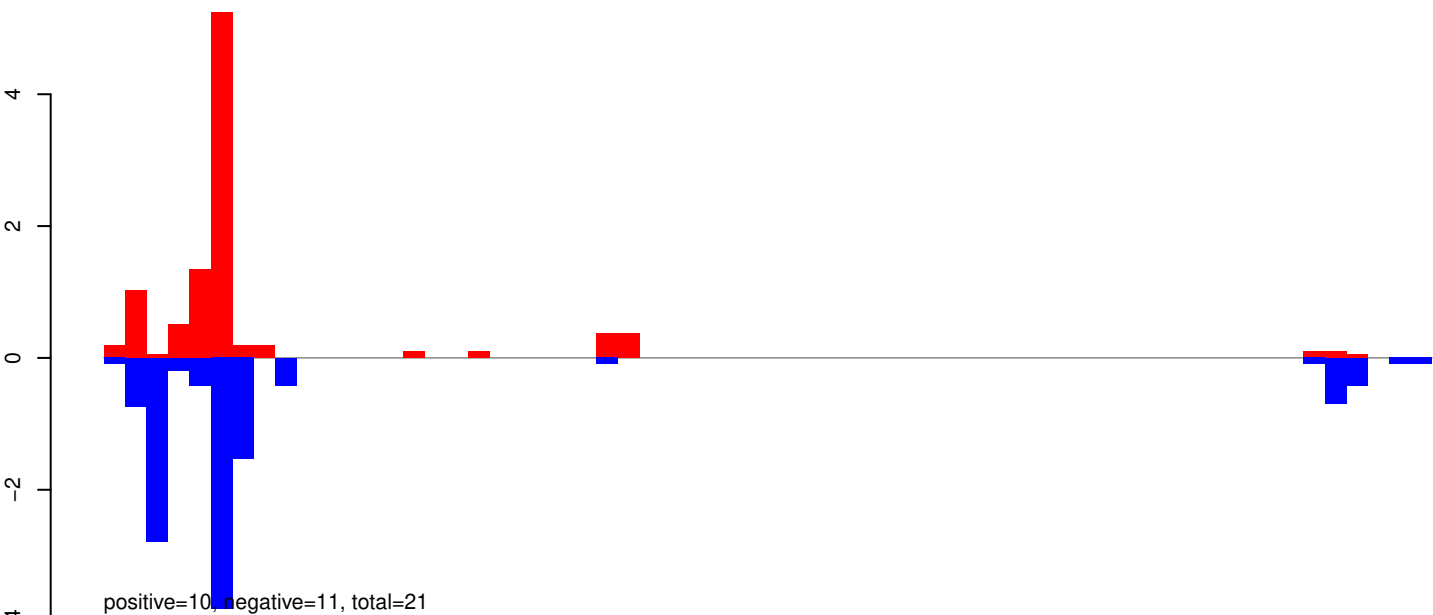

AeAeg_Whole_ZIKV_In2_GP.24_35.rep

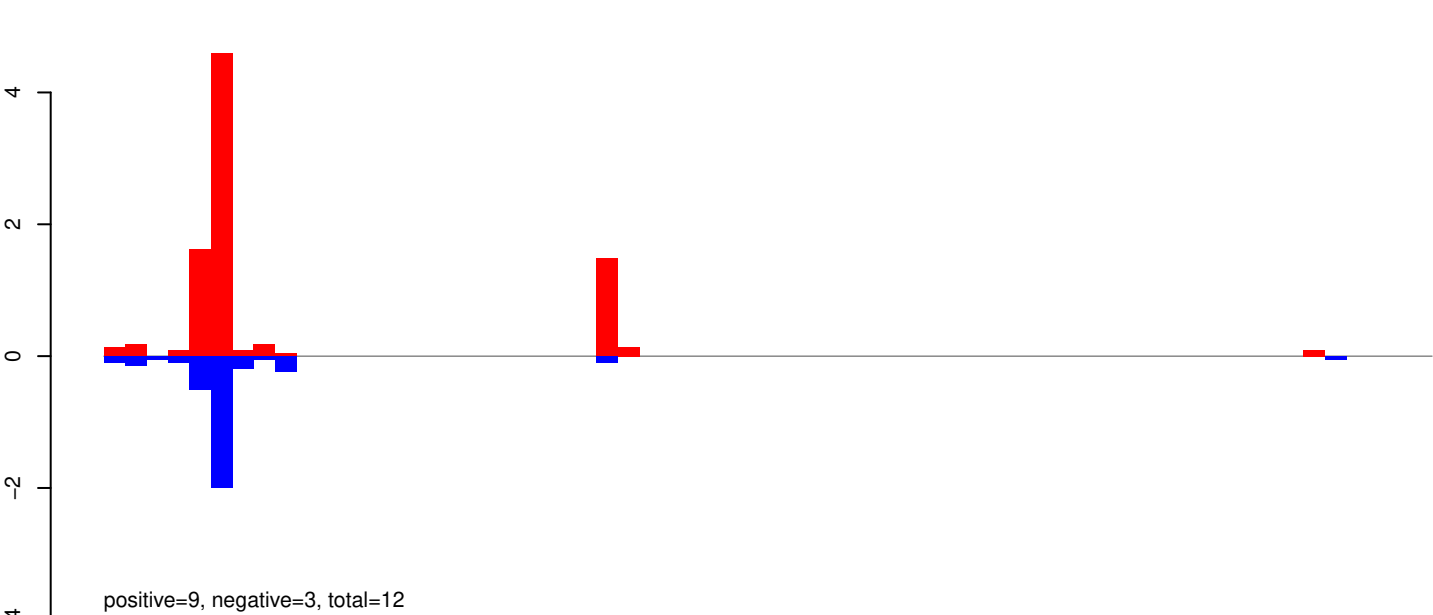

AeAeg_Whole_ZIKV_In2_GP.rep

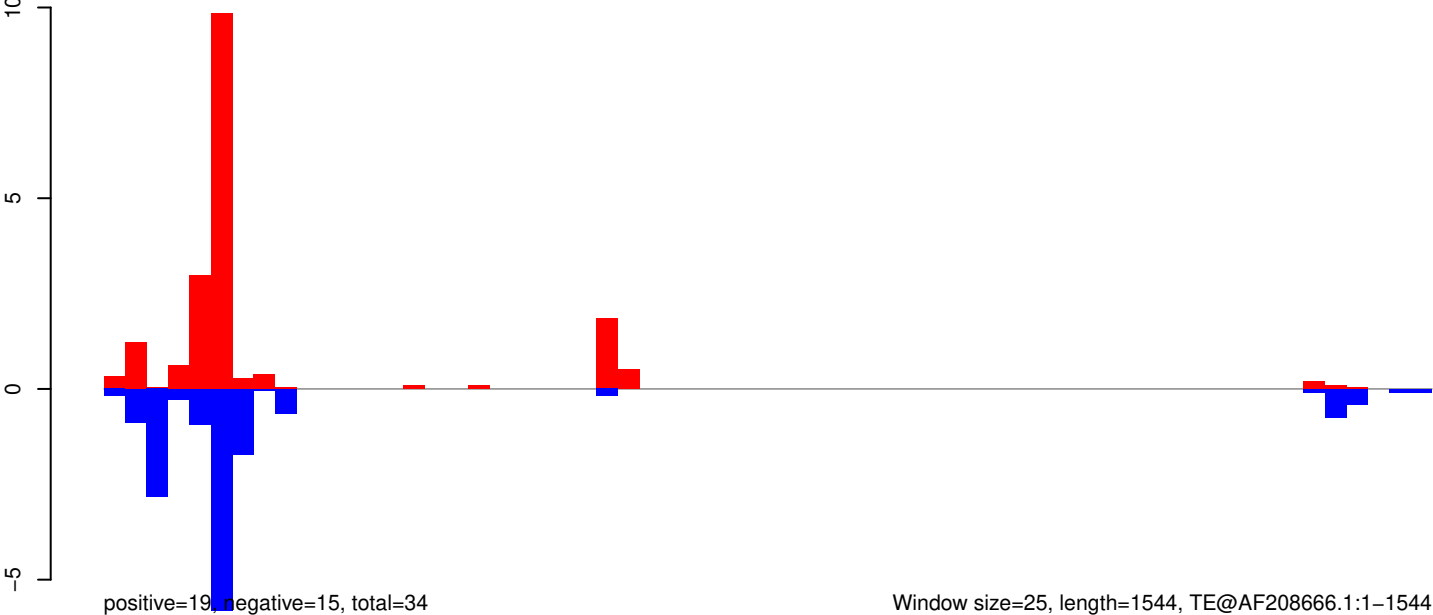

Window size=25, length=1544, TE@AF208666.1:1-1544

AeAeg_Whole_ZIKV_In2_GP.18_23.rep

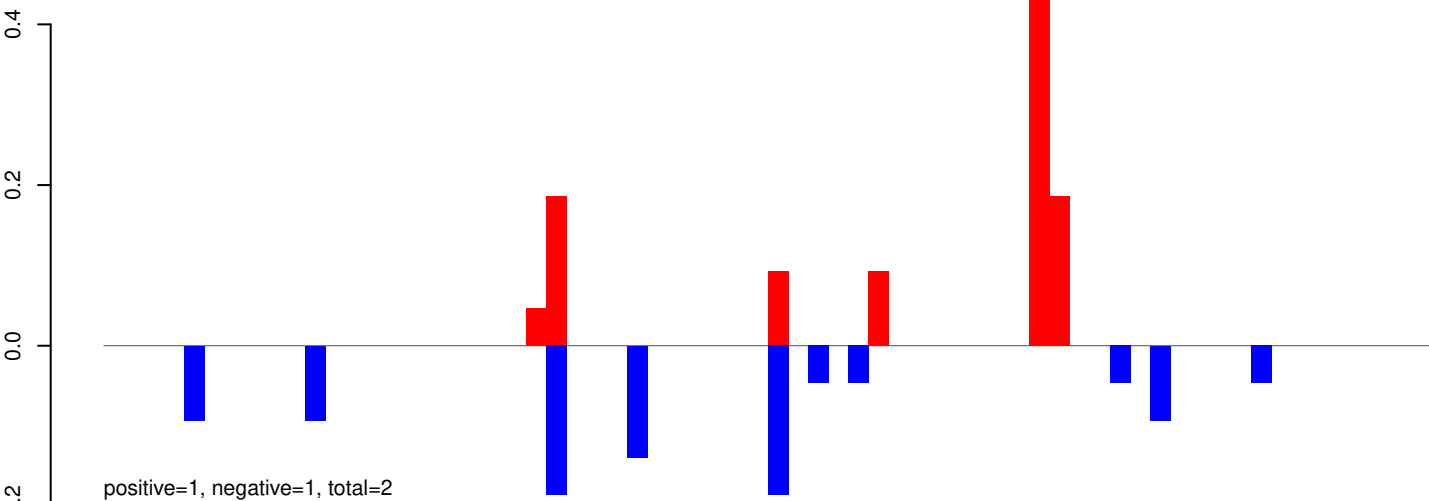

AeAeg_Whole_ZIKV_In2_GP.24_35.rep

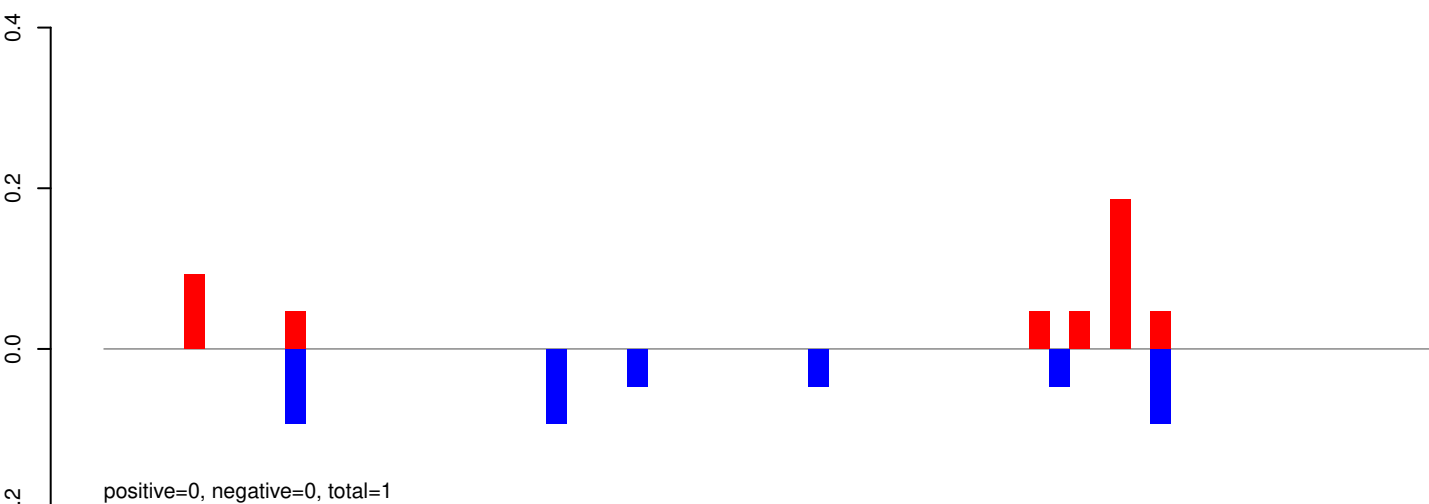

AeAeg_Whole_ZIKV_In2_GP.rep

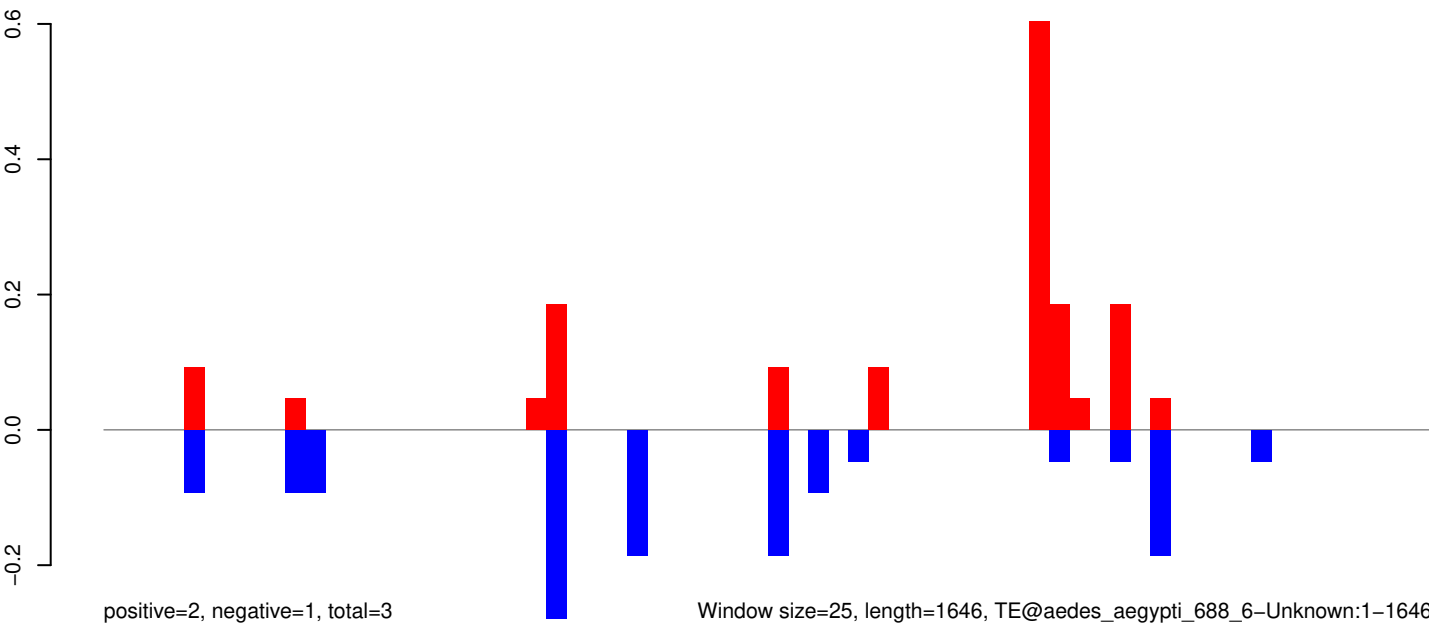

AeAeg_Whole_ZIKV_In2_GP.18_23.rep

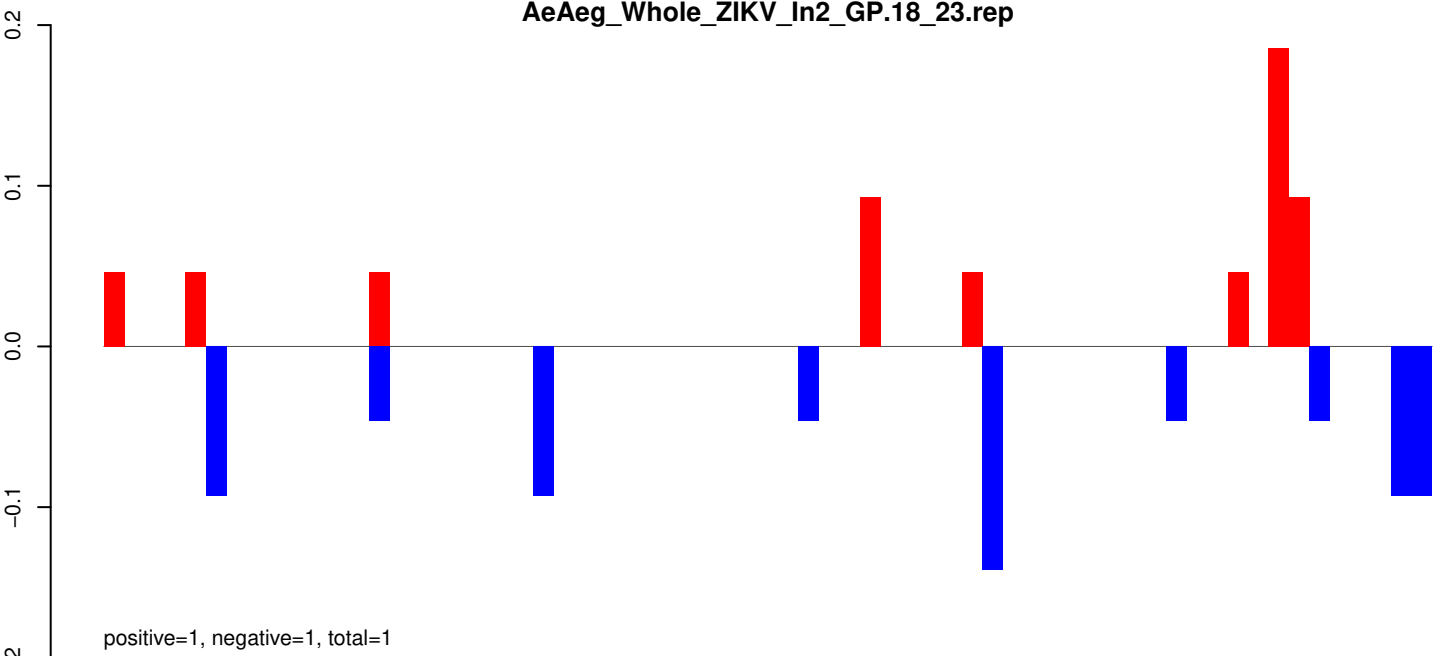

AeAeg_Whole_ZIKV_In2_GP.24_35.rep

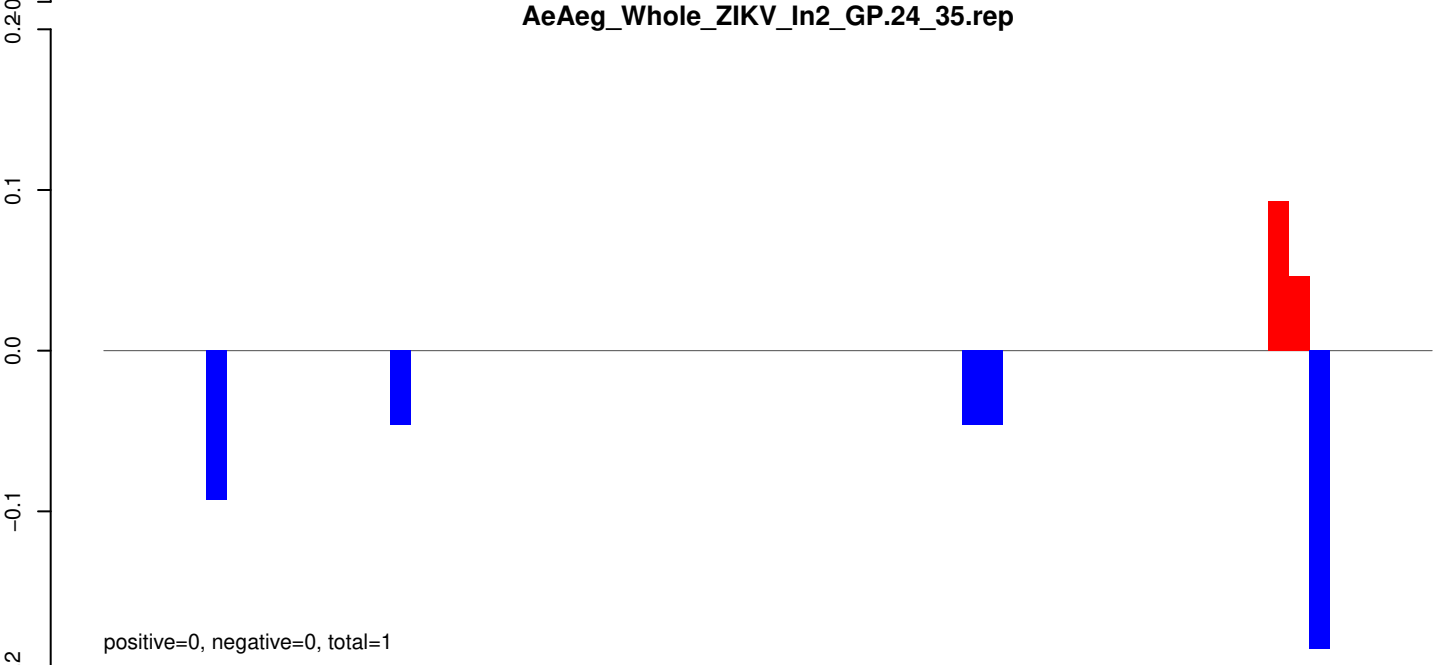

AeAeg_Whole_ZIKV_In2_GP.rep

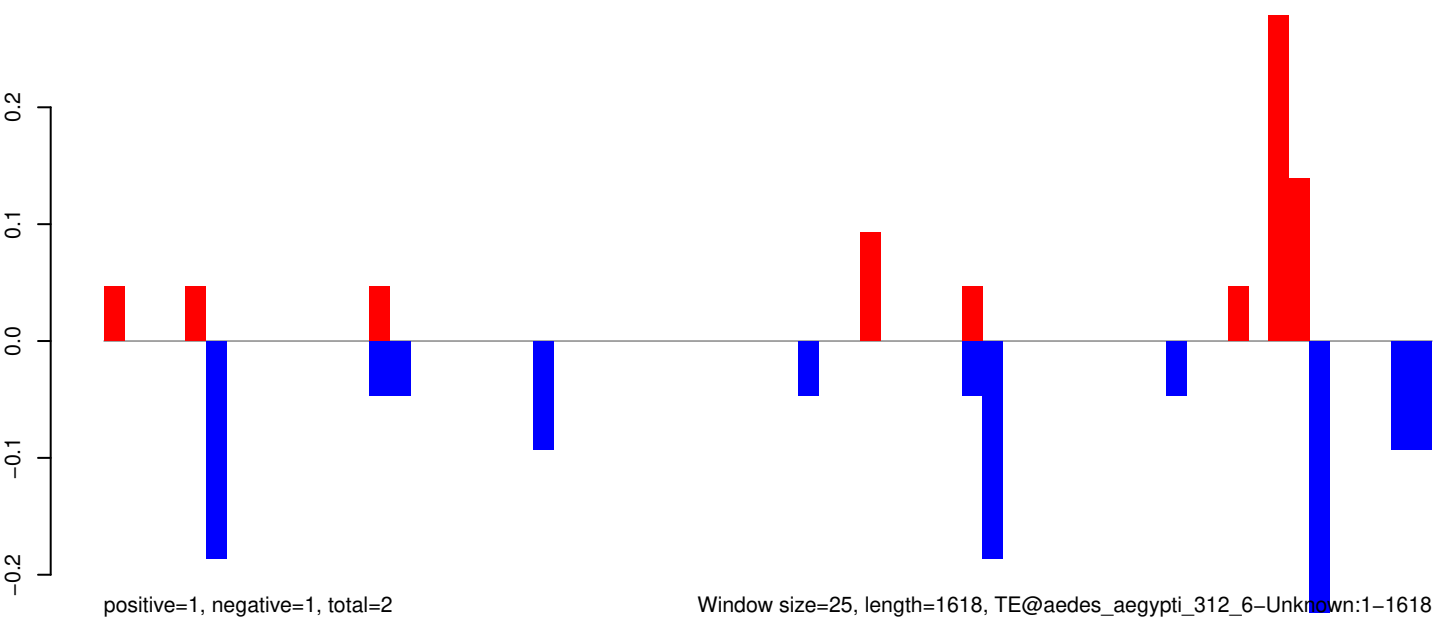

Window size=25, length=1618, TE@aedes_aegypti_312_6-Unknown:1-1618

AeAeg_Whole_ZIKV_In2_GP.18_23.rep

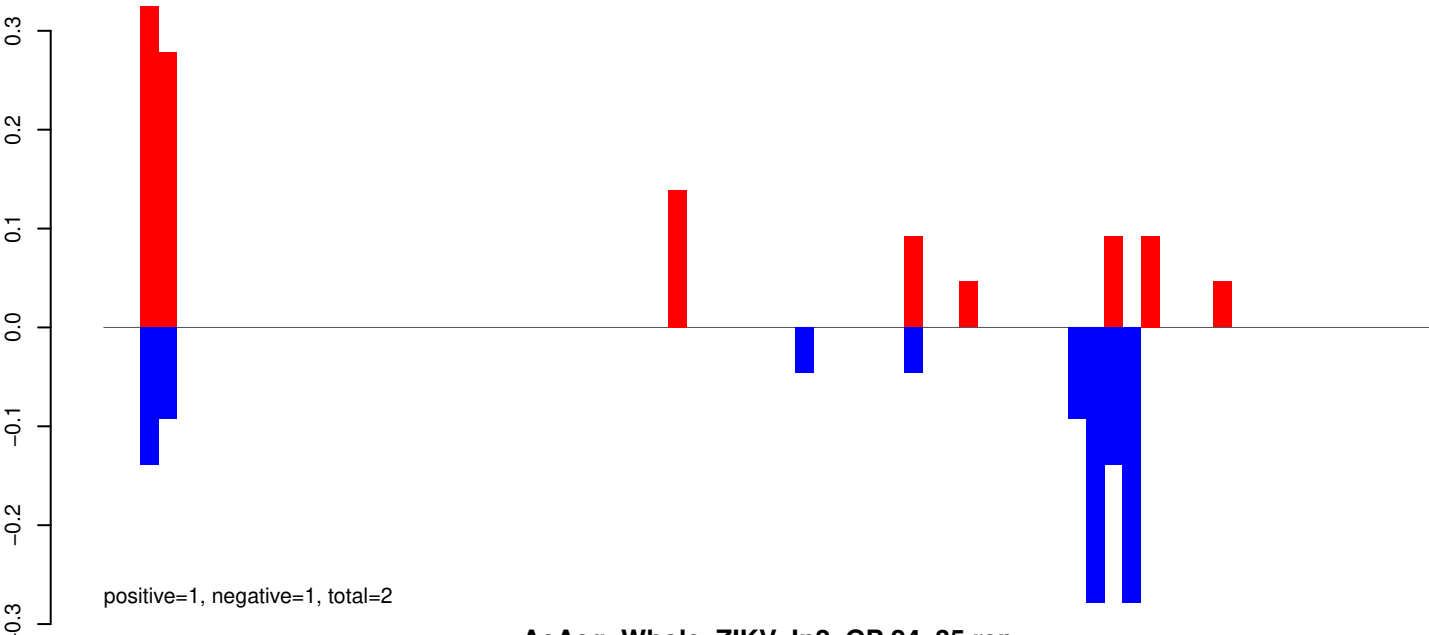

AeAeg_Whole_ZIKV_In2_GP.24_35.rep



AeAeg_Whole_ZIKV_In2_GP.rep

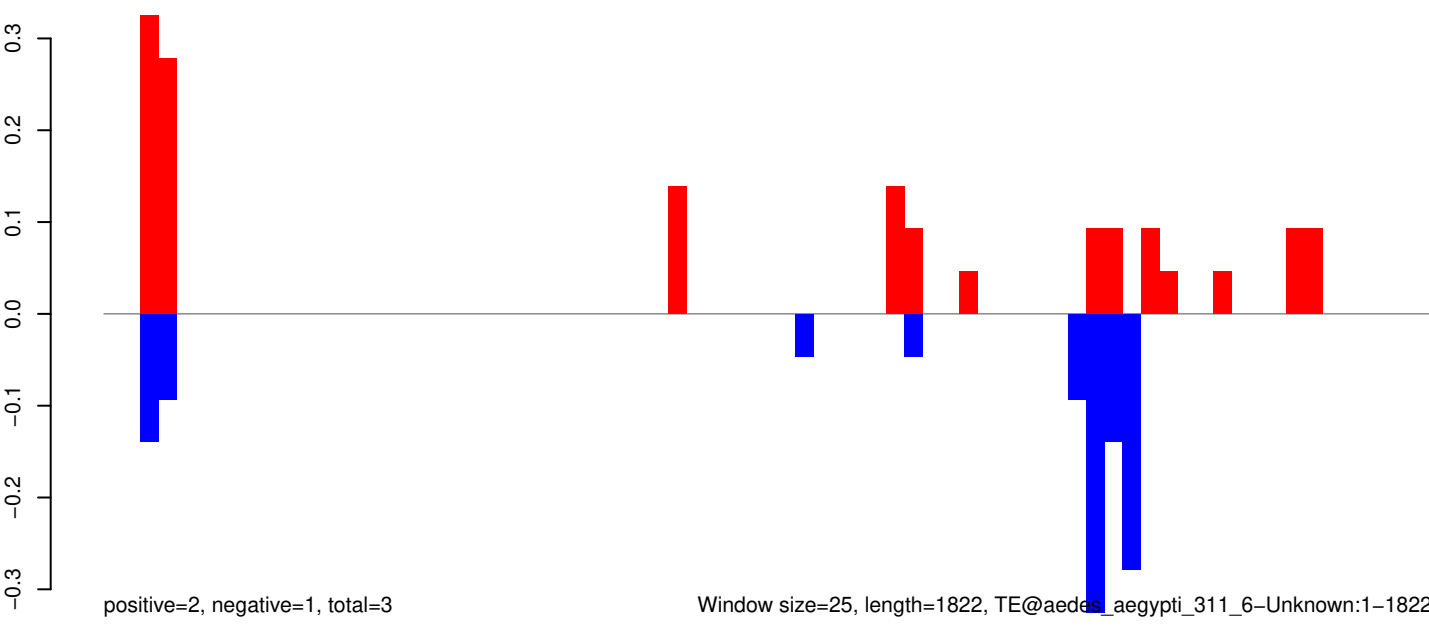

Window size=25, length=1822, TE@aedes_aegypti_311_6-Unknown:1-1822

AeAeg_Whole_ZIKV_In2_GP.18_23.rep

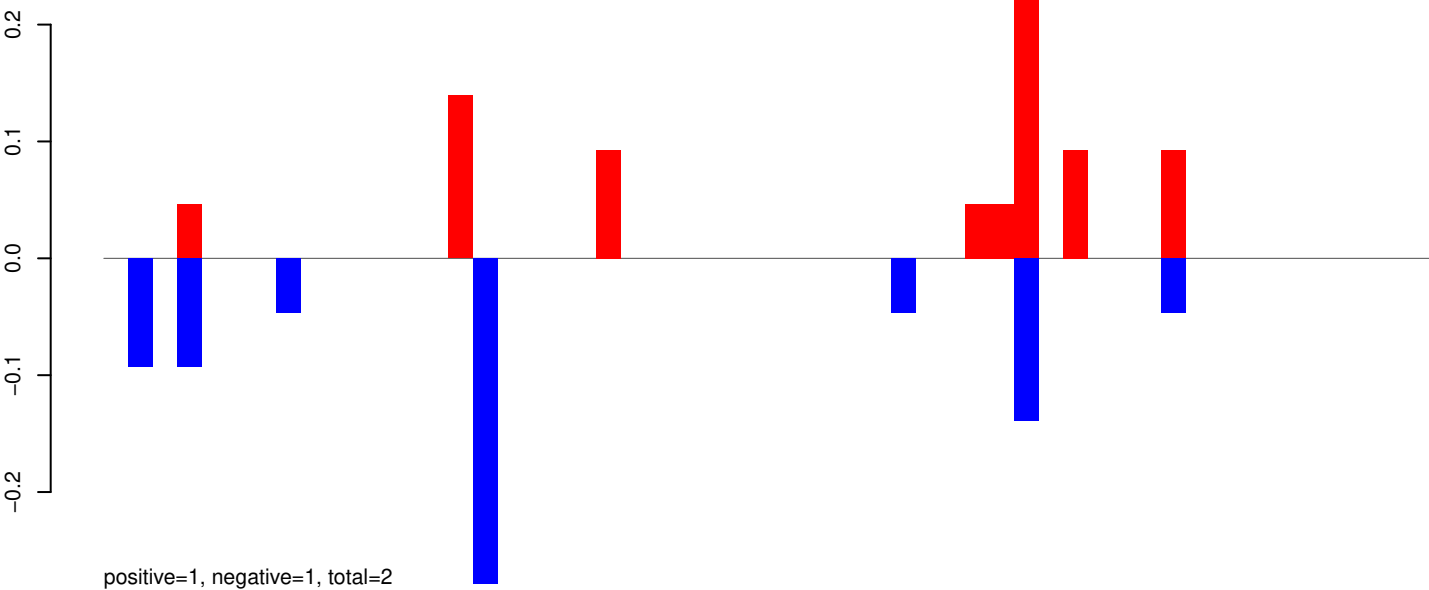

AeAeg_Whole_ZIKV_In2_GP.24_35.rep



AeAeg_Whole_ZIKV_In2_GP.rep

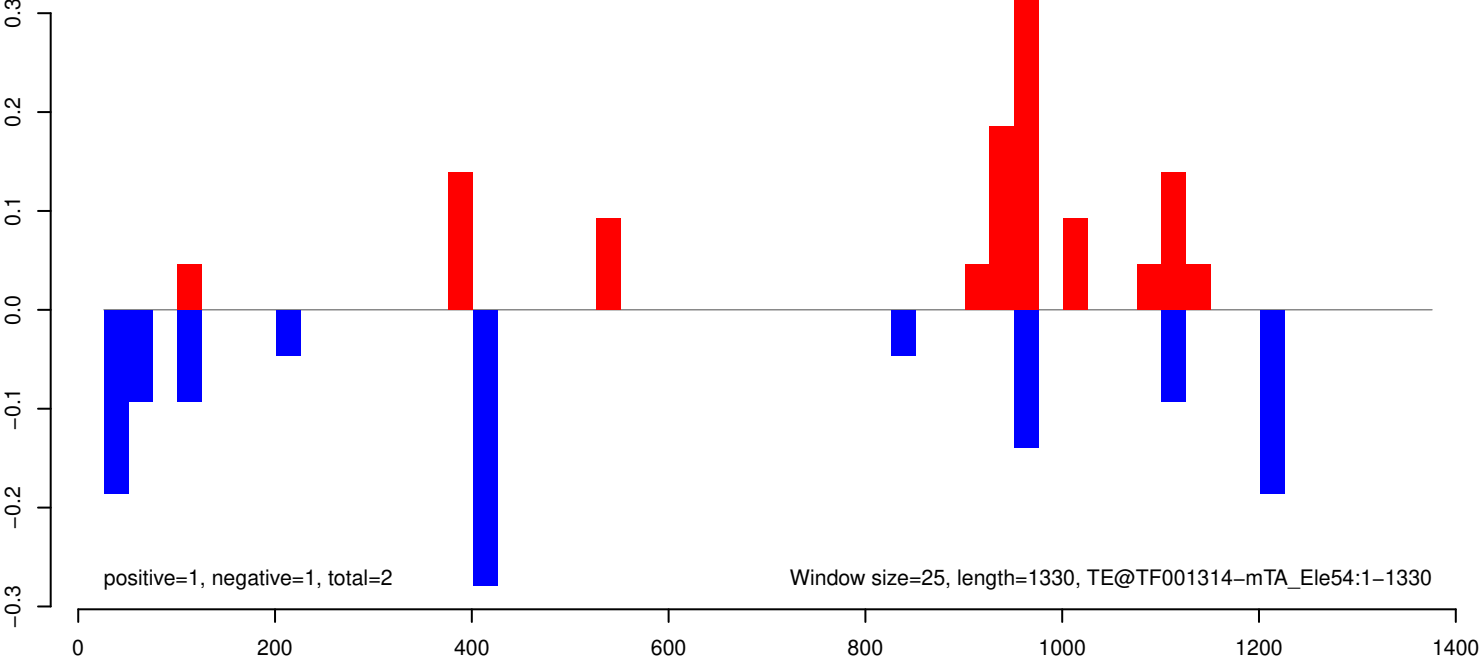

AeAeg_Whole_ZIKV_In2_GP.18_23.rep

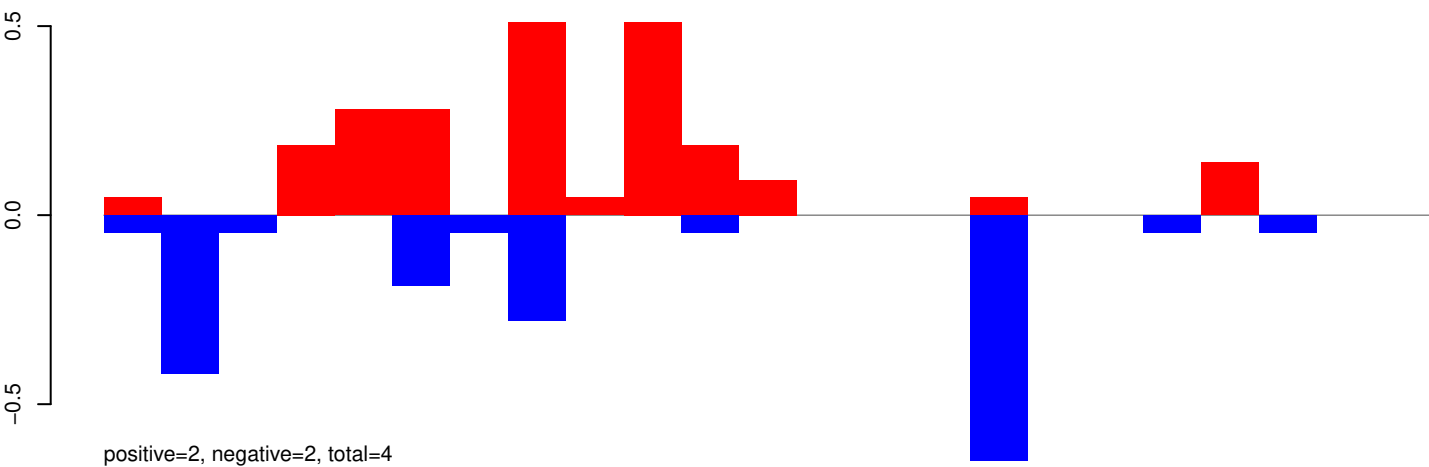

AeAeg_Whole_ZIKV_In2_GP.24_35.rep

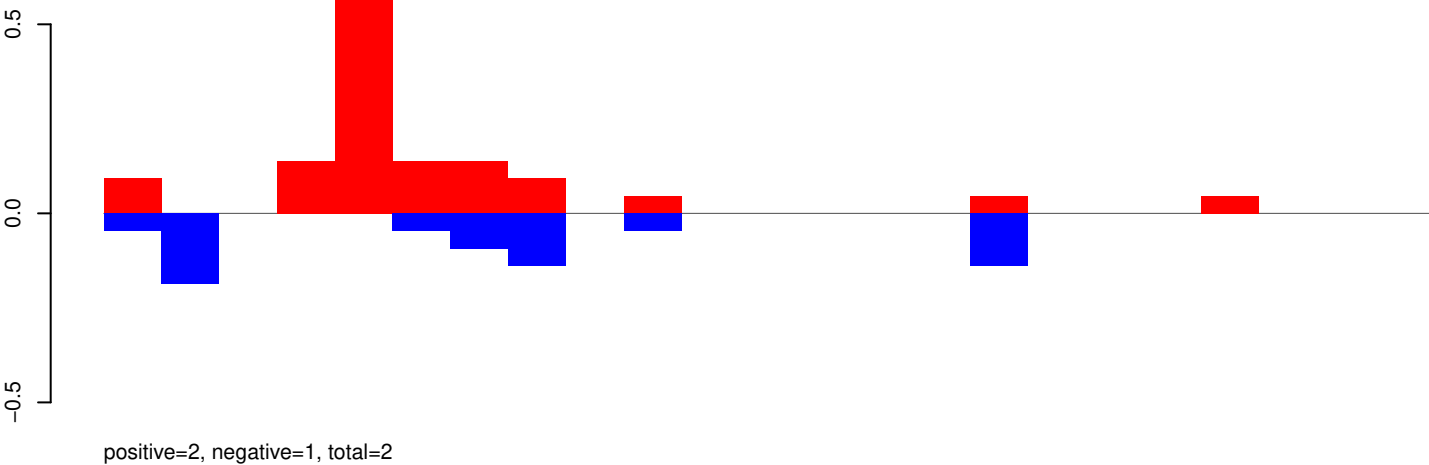

AeAeg_Whole_ZIKV_In2_GP.rep

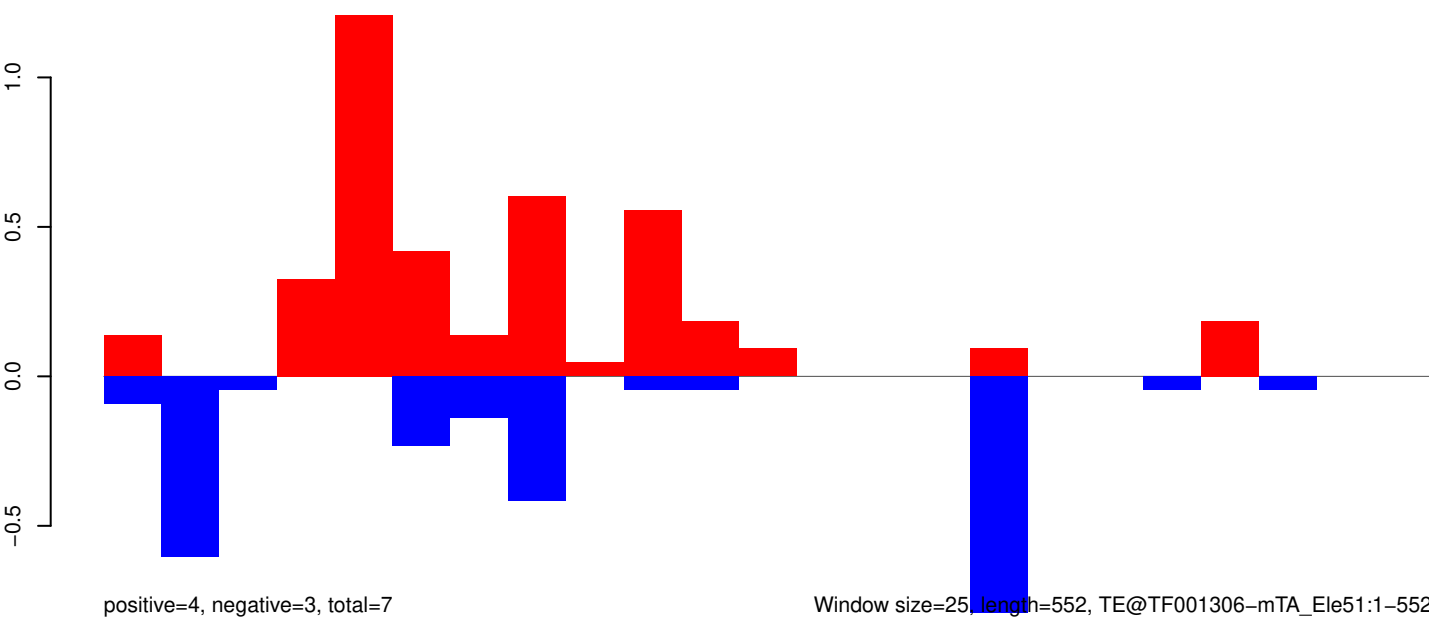

AeAeg_Whole_ZIKV_In2_GP.18_23.rep

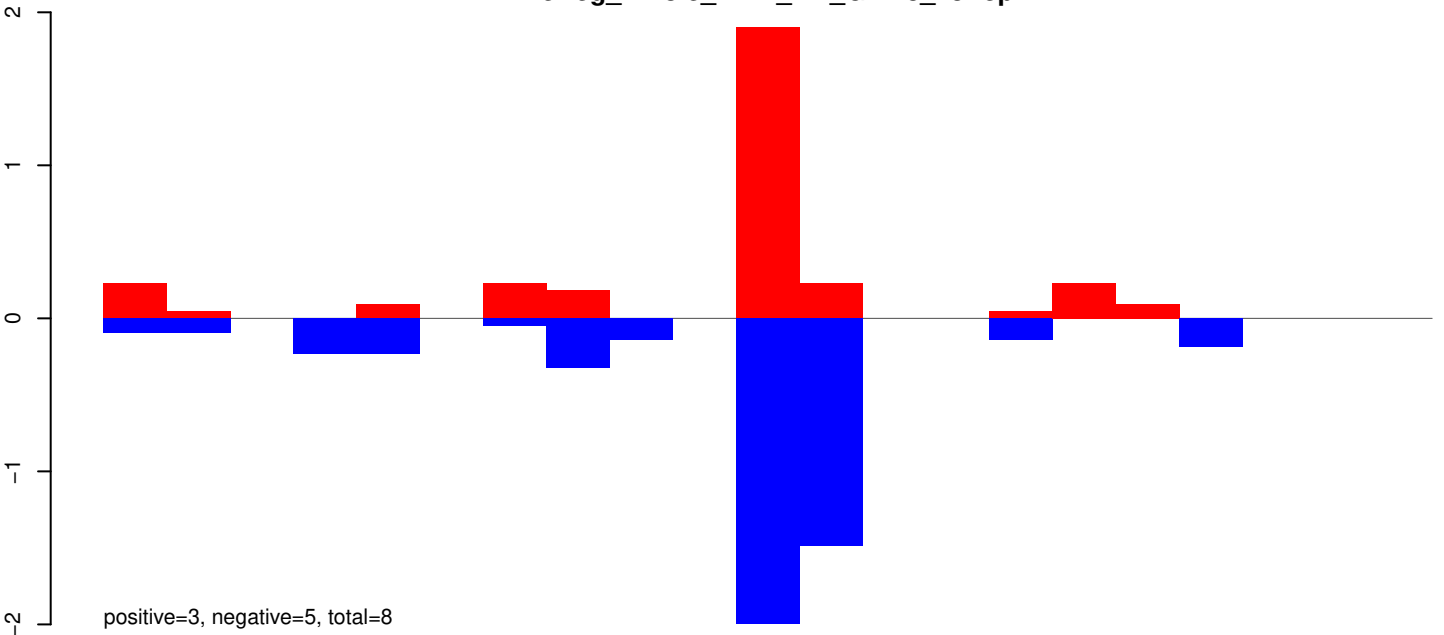

AeAeg_Whole_ZIKV_In2_GP.24_35.rep

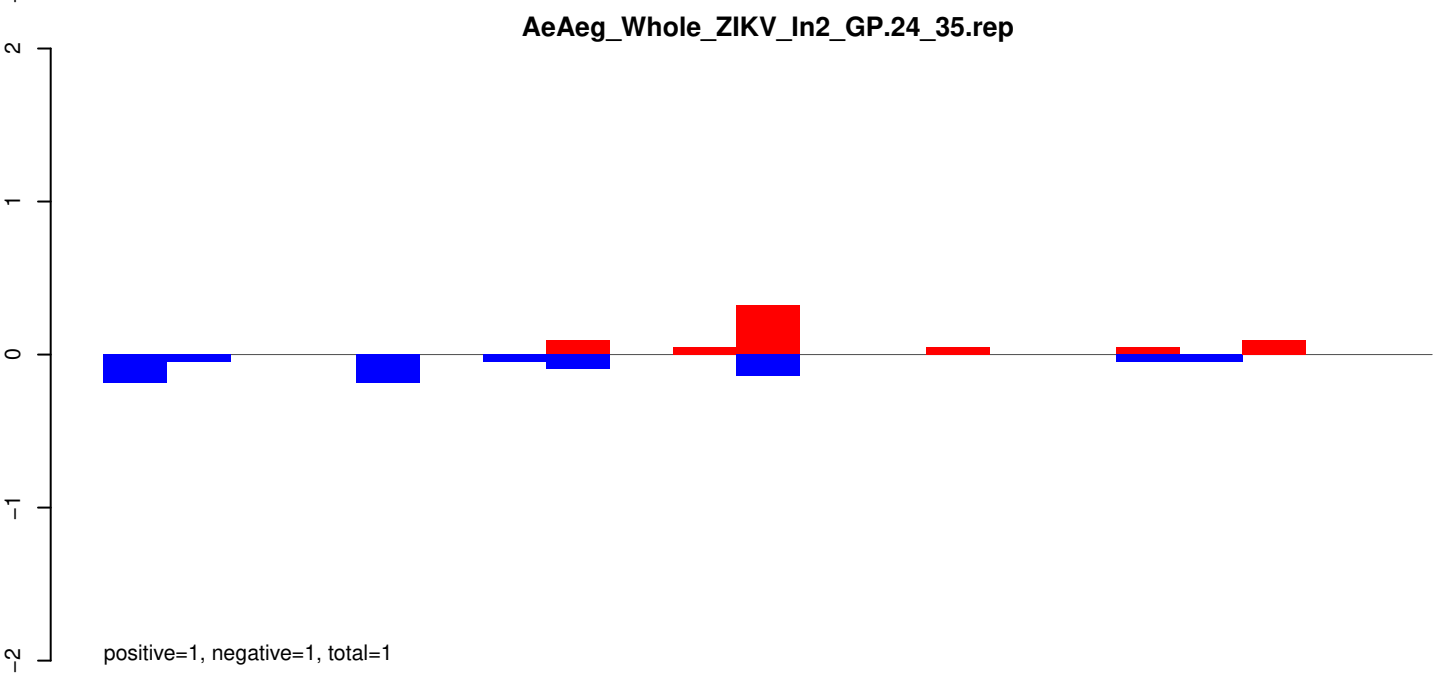

AeAeg_Whole_ZIKV_In2_GP.rep

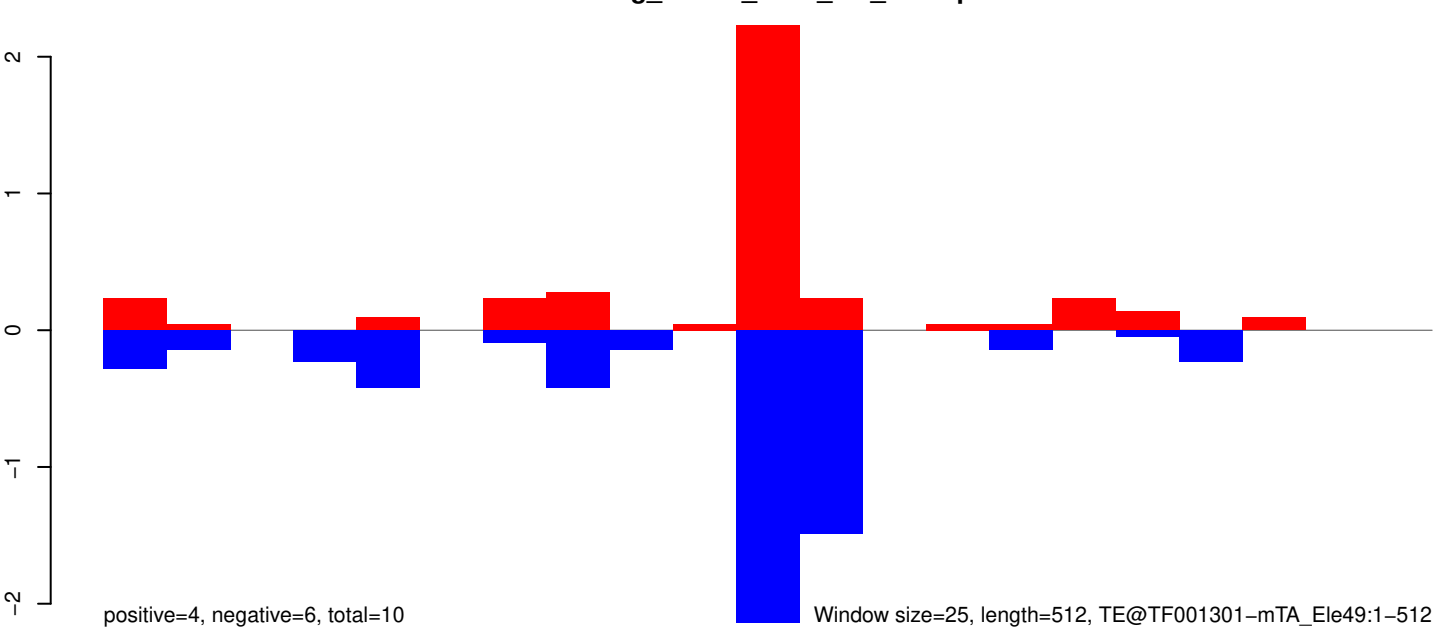

AeAeg_Whole_ZIKV_In2_GP.18_23.rep



positive=0, negative=0, total=1

AeAeg_Whole_ZIKV_In2_GP.24_35.rep

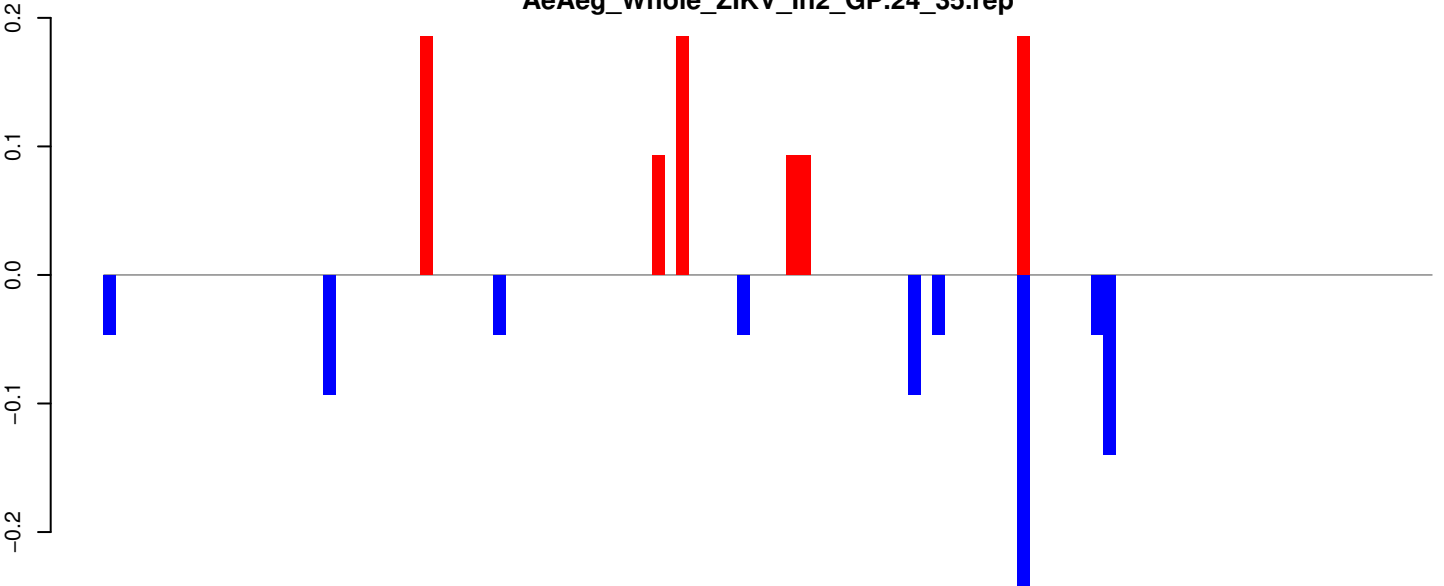

positive=1, negative=1, total=2

AeAeg_Whole_ZIKV_In2_GP.rep

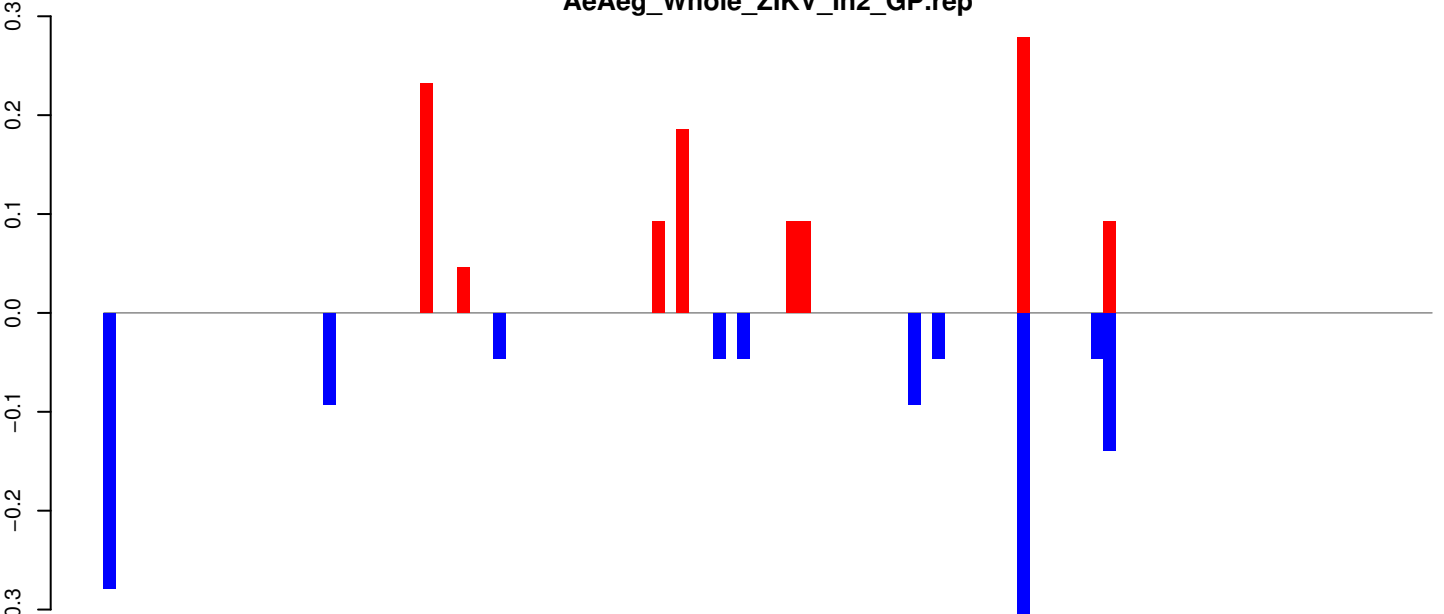

positive=1, negative=1, total=2

Window size=25, length=2708, TE@TF001099-Pogo_Ele7:1-2708

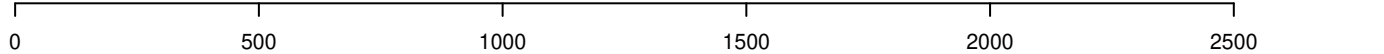

AeAeg_Whole_ZIKV_In2_GP.18_23.rep

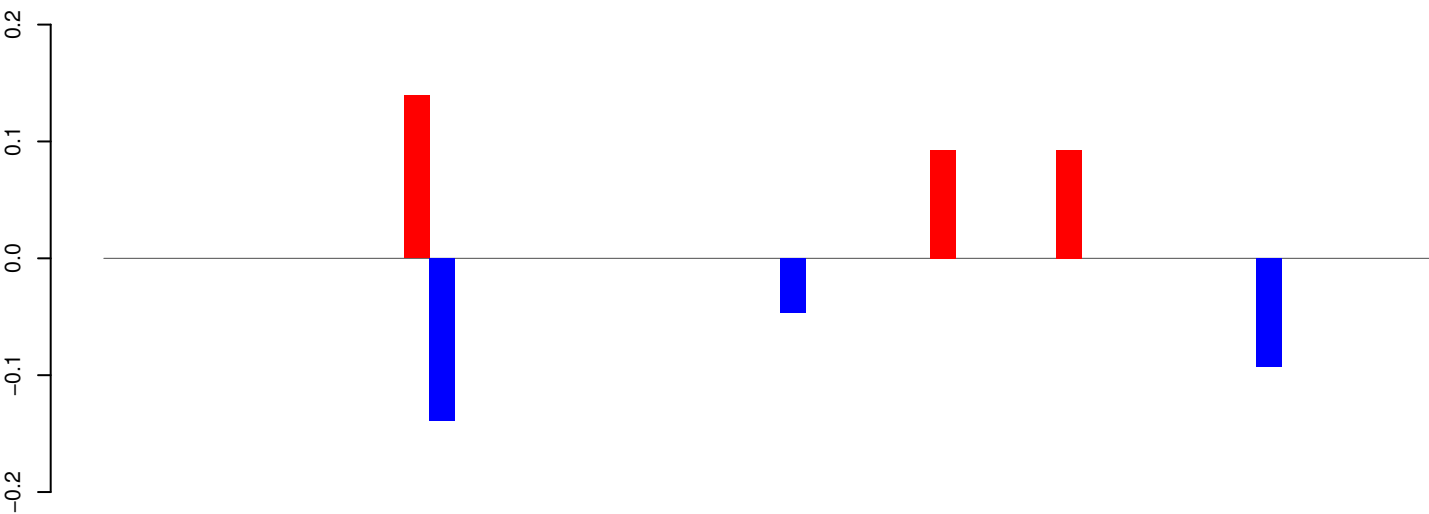

positive=0, negative=0, total=1

AeAeg_Whole_ZIKV_In2_GP.24_35.rep

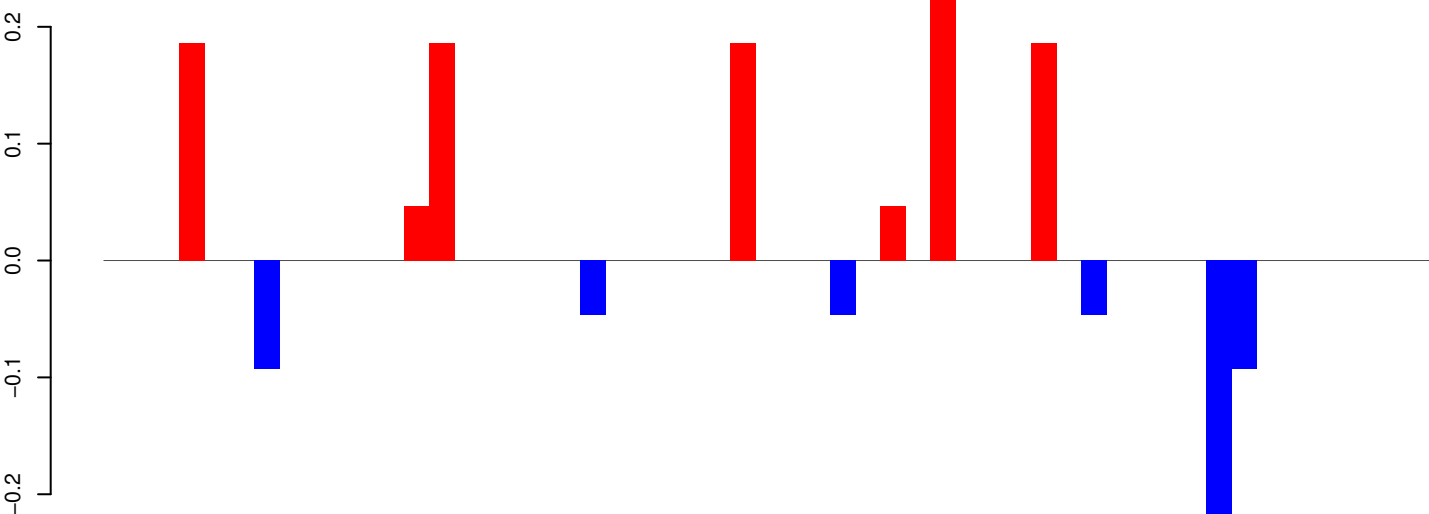

positive=1, negative=1, total=2

AeAeg_Whole_ZIKV_In2_GP.rep

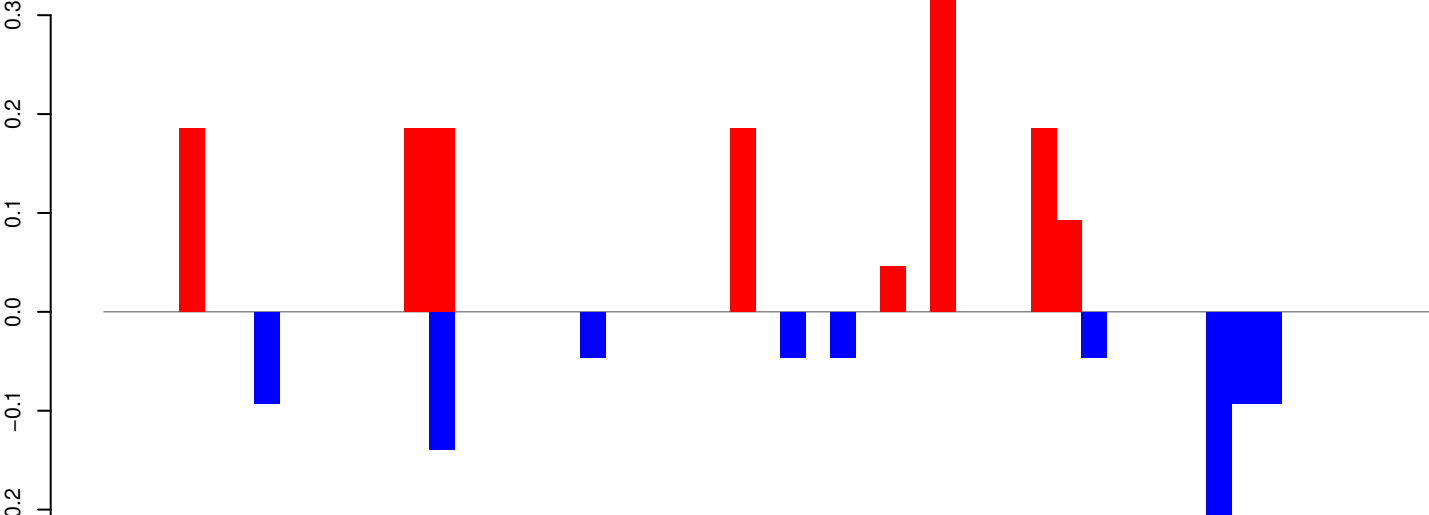

positive=1, negative=1, total=2

Window size=25, length=1305, TE@TF000904-ITmD37D_Ele1:1-1305

AeAeg_Whole_ZIKV_In2_GP.18_23.rep

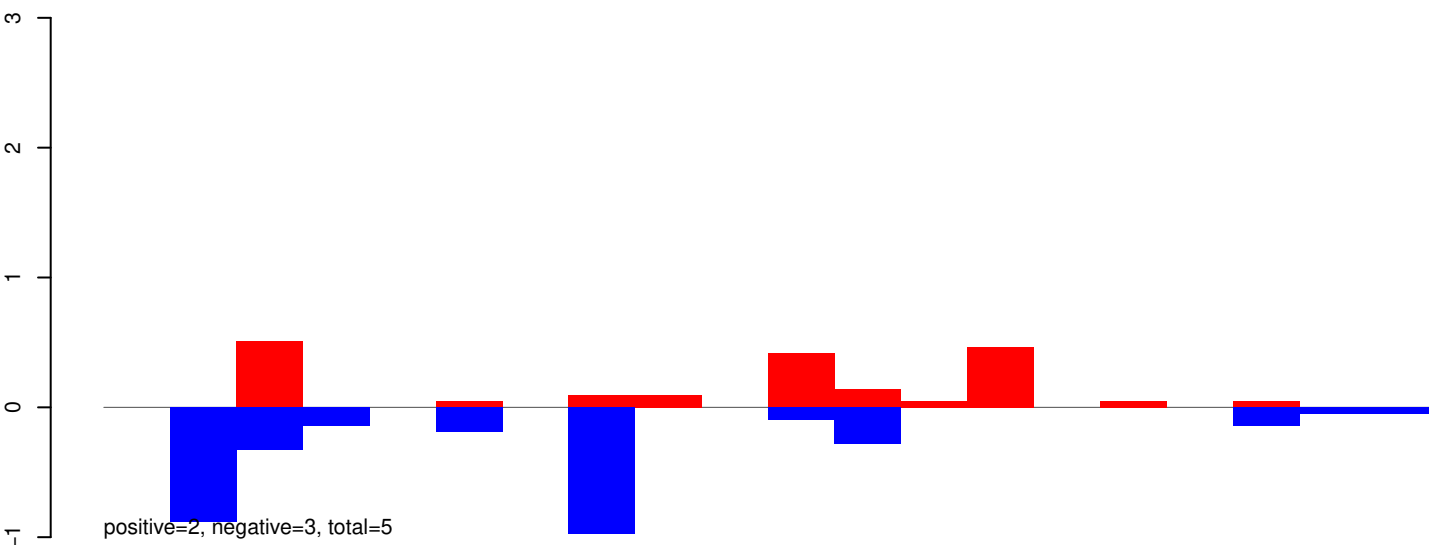

AeAeg_Whole_ZIKV_In2_GP.24_35.rep

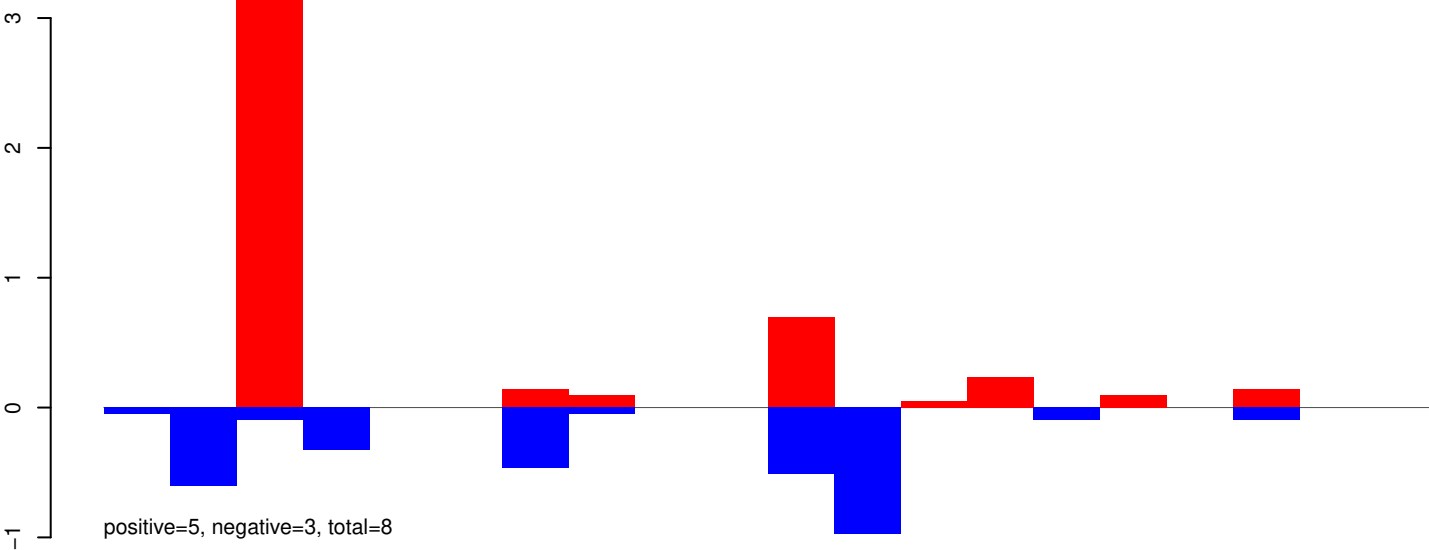

AeAeg_Whole_ZIKV_In2_GP.rep

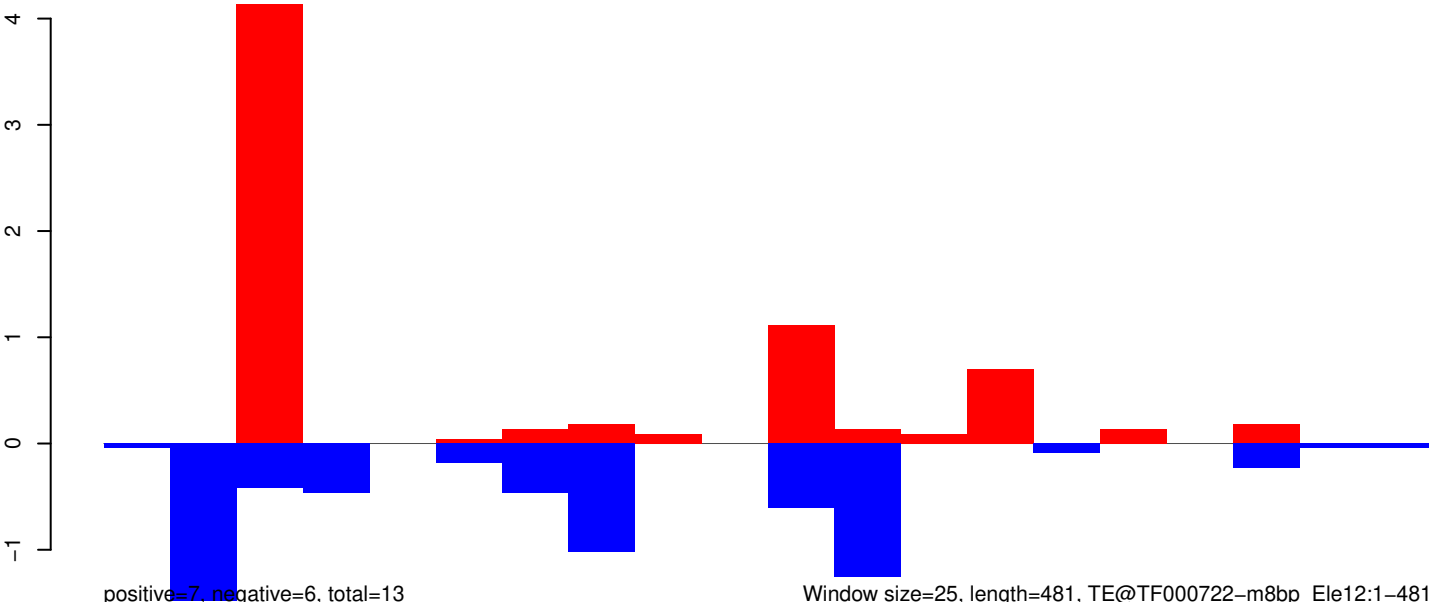

AeAeg_Whole_ZIKV_In2_GP.18_23.rep

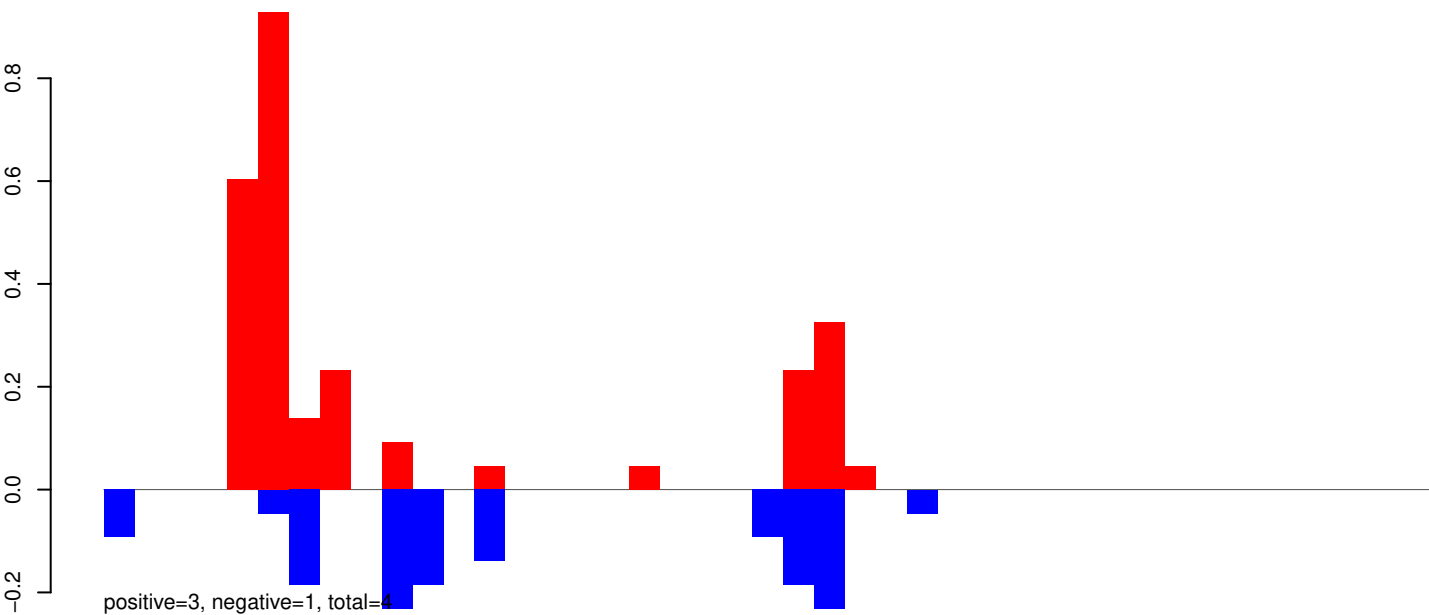

AeAeg_Whole_ZIKV_In2_GP.24_35.rep

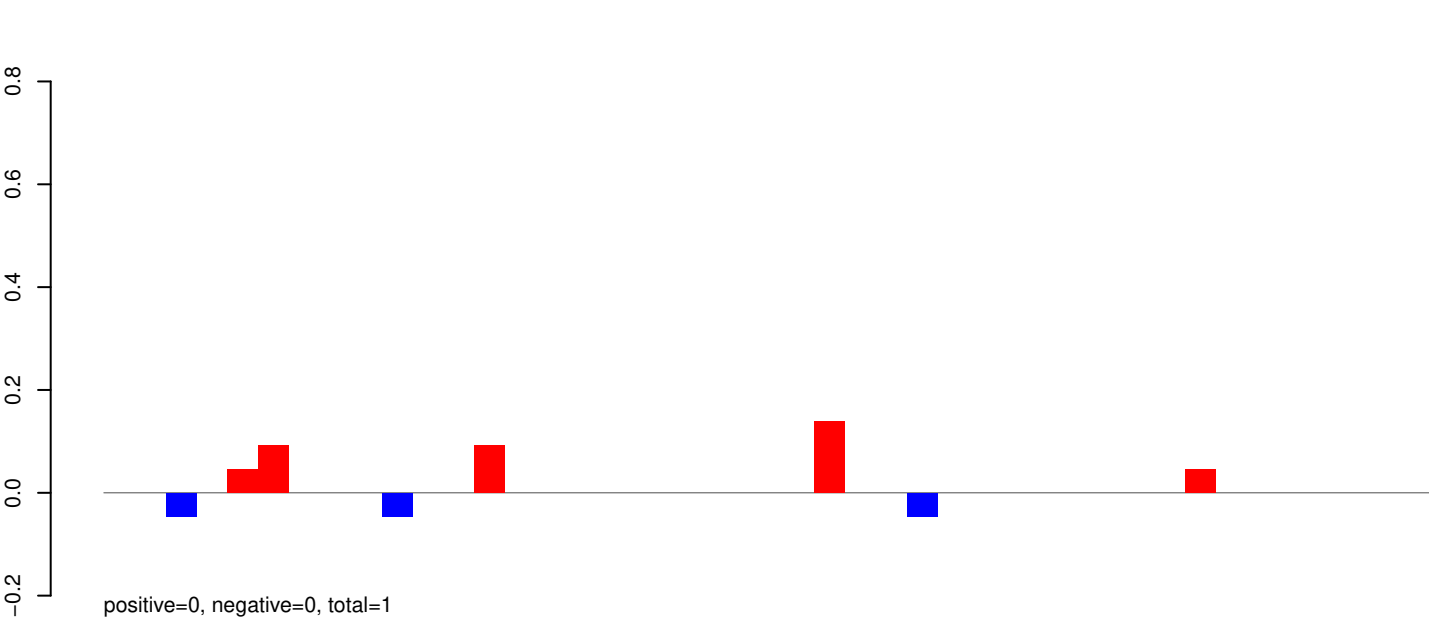

AeAeg_Whole_ZIKV_In2_GP.rep

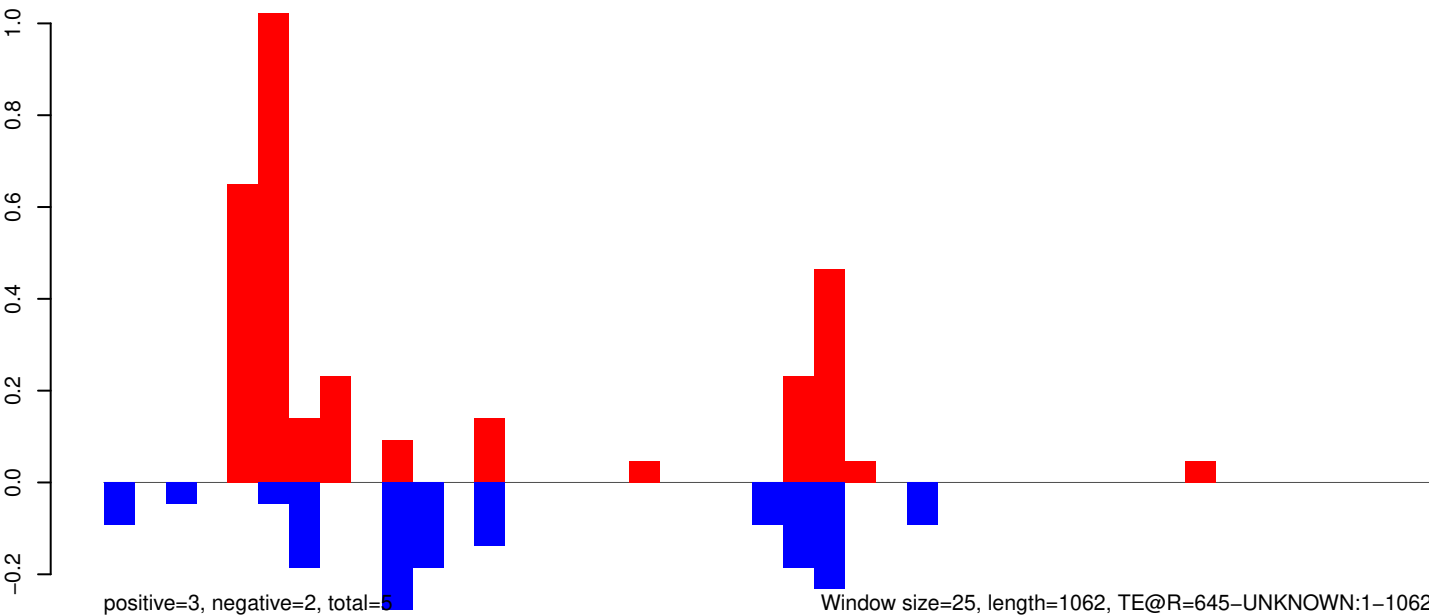

AeAeg_Whole_ZIKV_In2_GP.18_23.rep

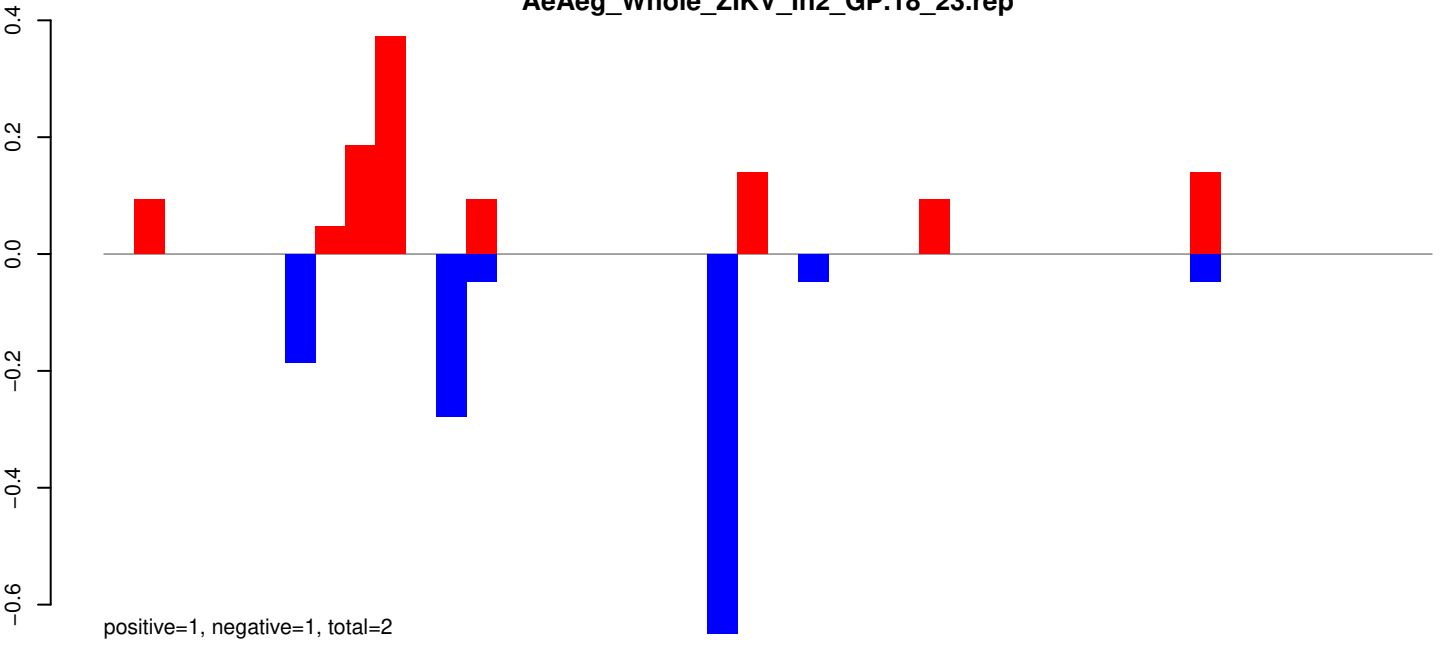

AeAeg_Whole_ZIKV_In2_GP.24_35.rep

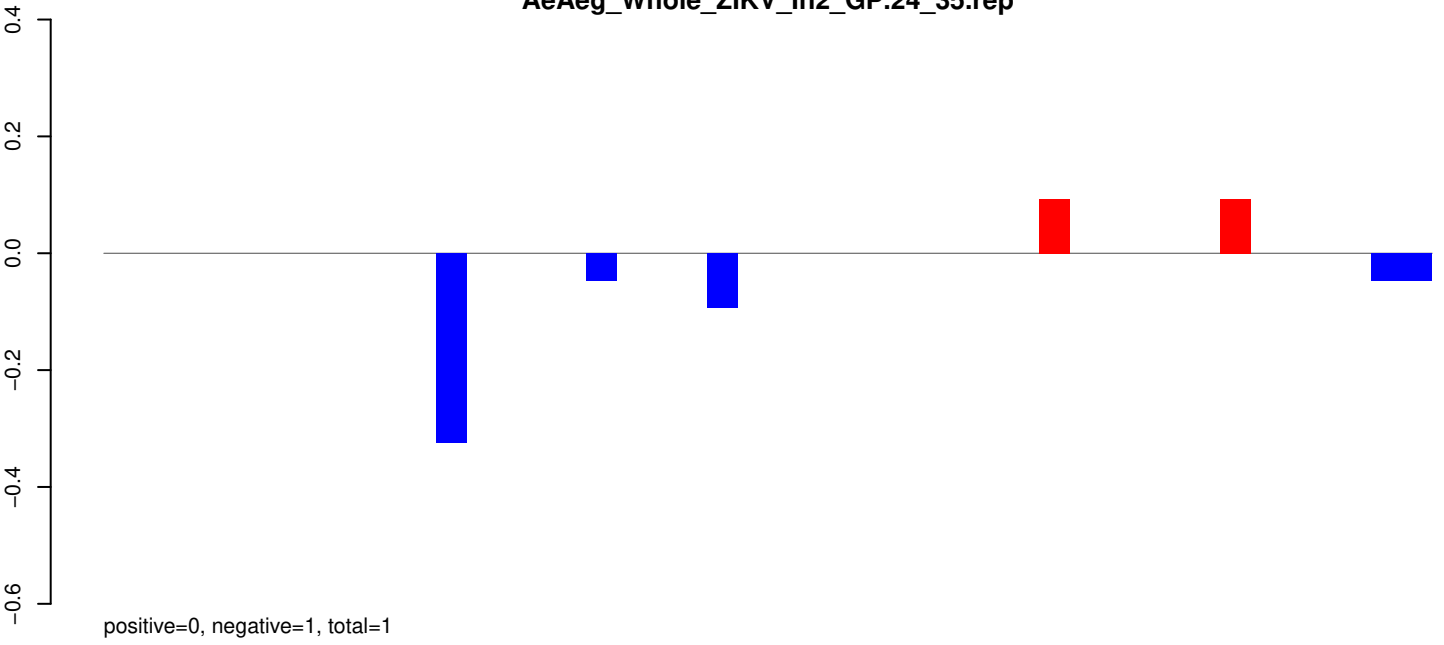

AeAeg_Whole_ZIKV_In2_GP.rep

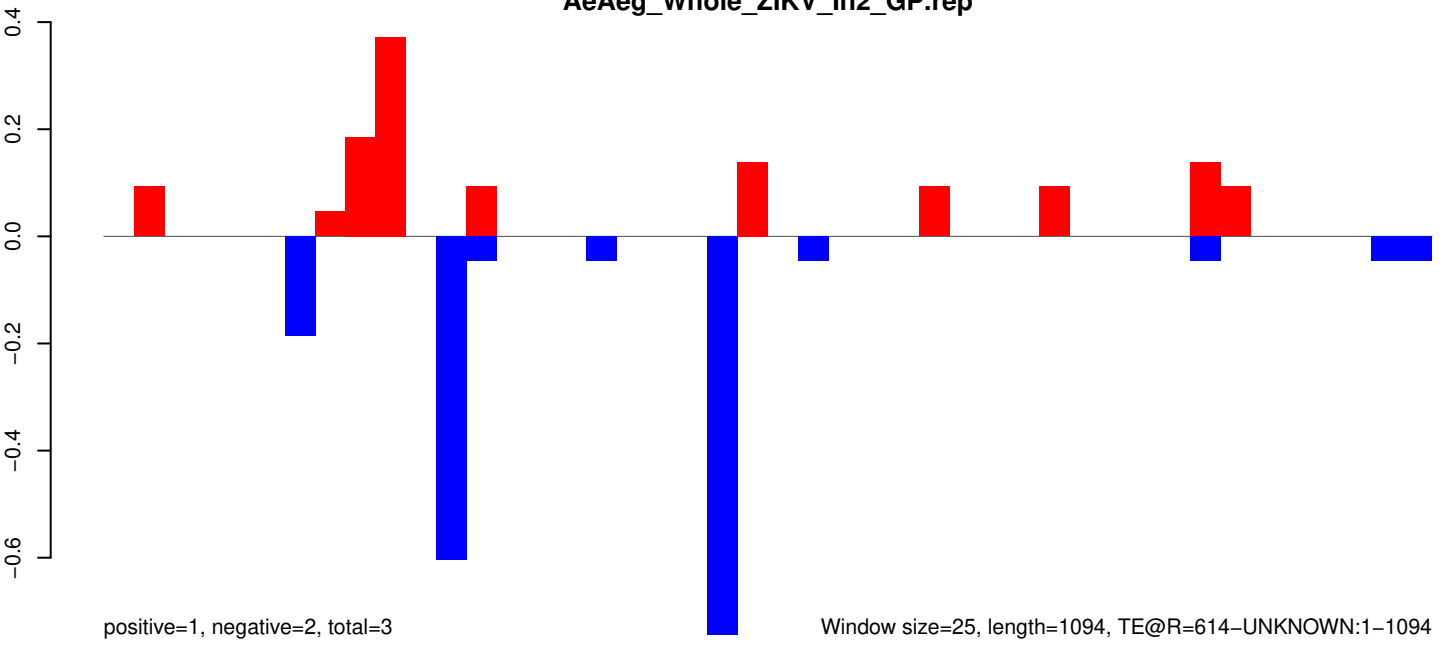

AeAeg_Whole_ZIKV_In2_GP.18_23.rep

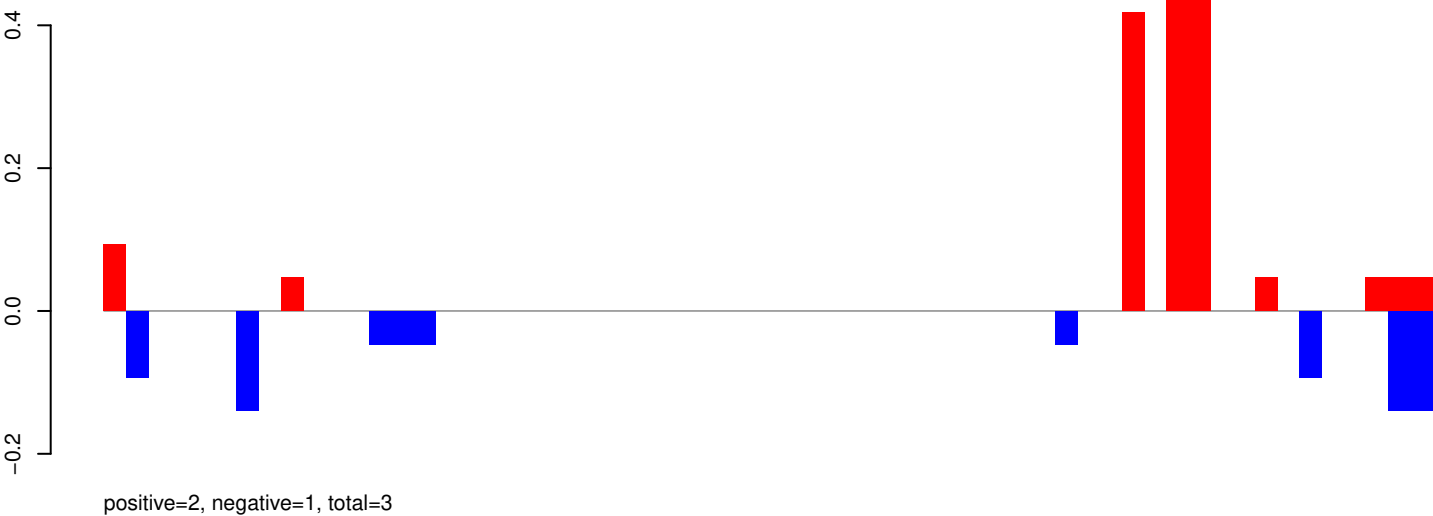

AeAeg_Whole_ZIKV_In2_GP.24_35.rep

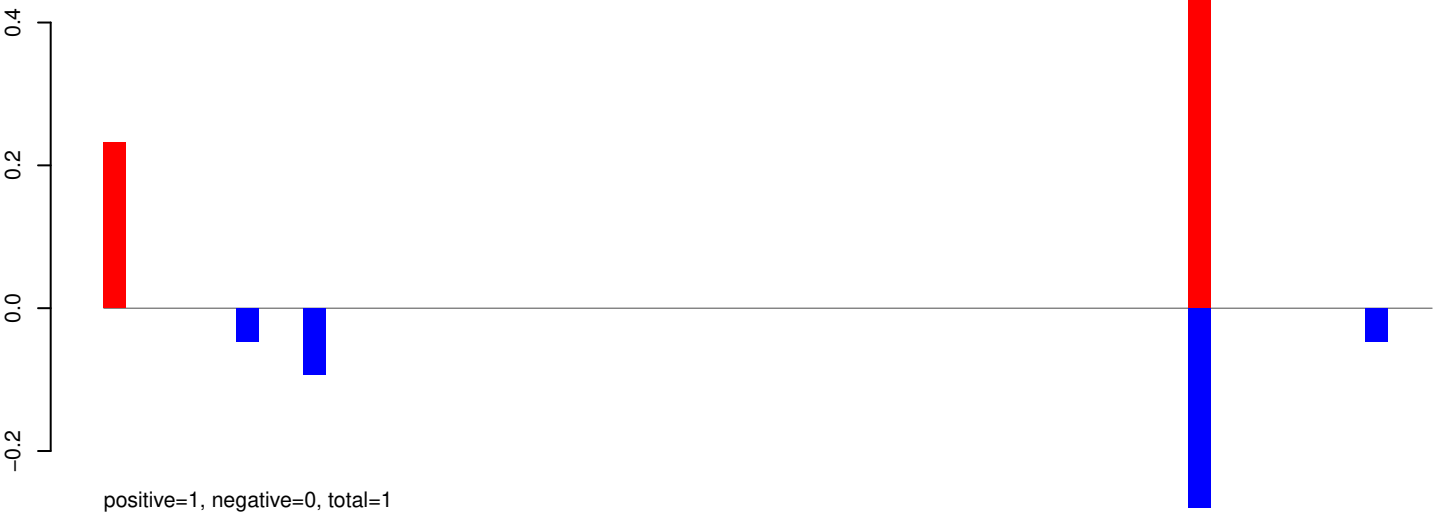

AeAeg_Whole_ZIKV_In2_GP.rep

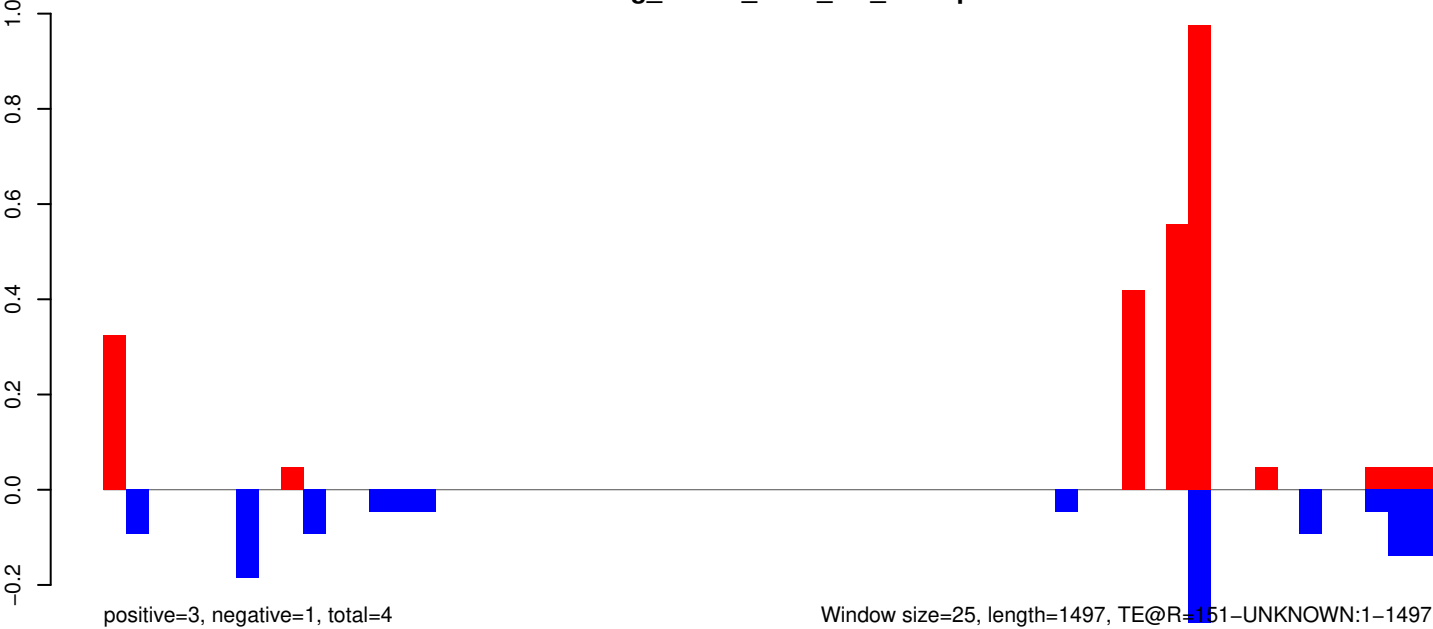

AeAeg_Whole_ZIKV_In2_GP.18_23.rep

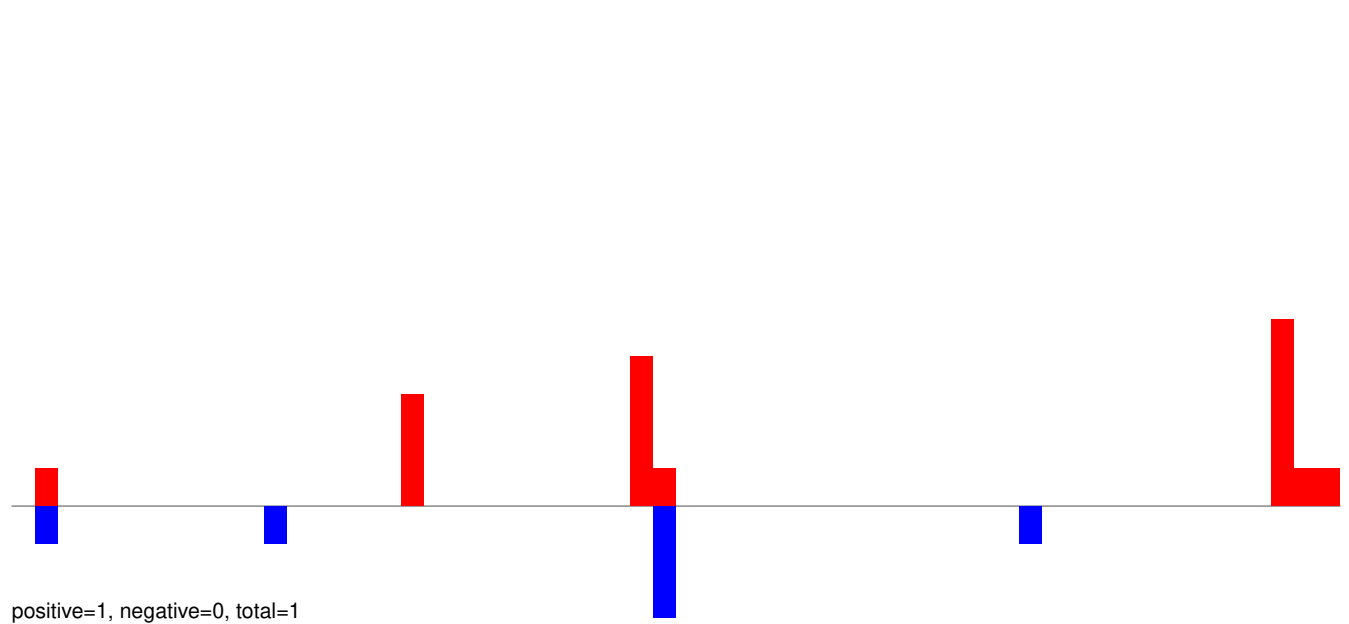

AeAeg_Whole_ZIKV_In2_GP.24_35.rep

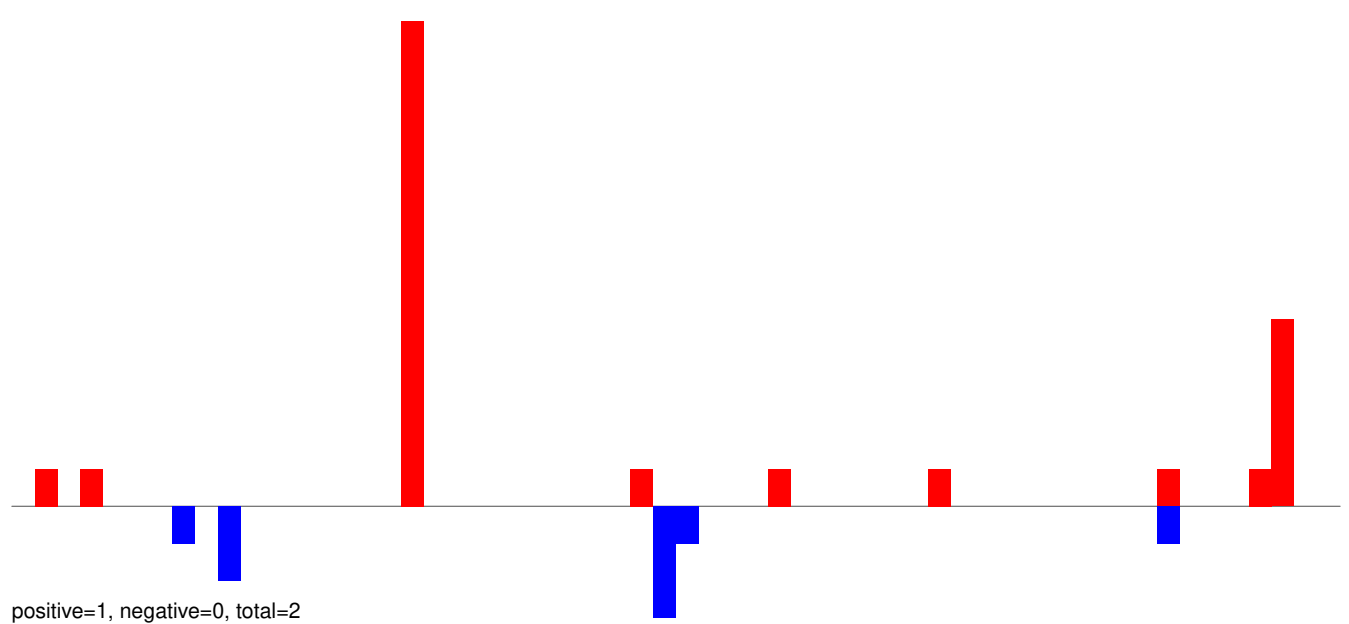

AeAeg_Whole_ZIKV_In2_GP.rep

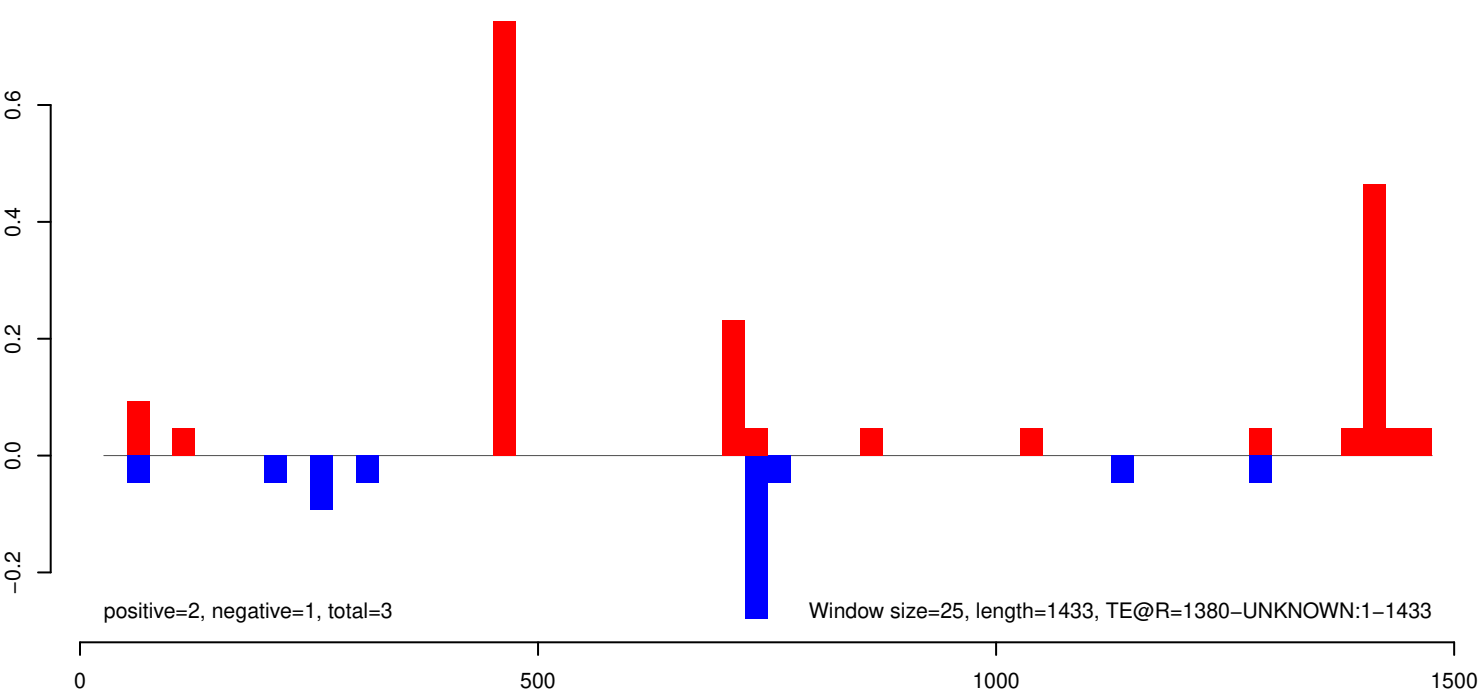

AeAeg_Whole_ZIKV_In2_GP.18_23.rep

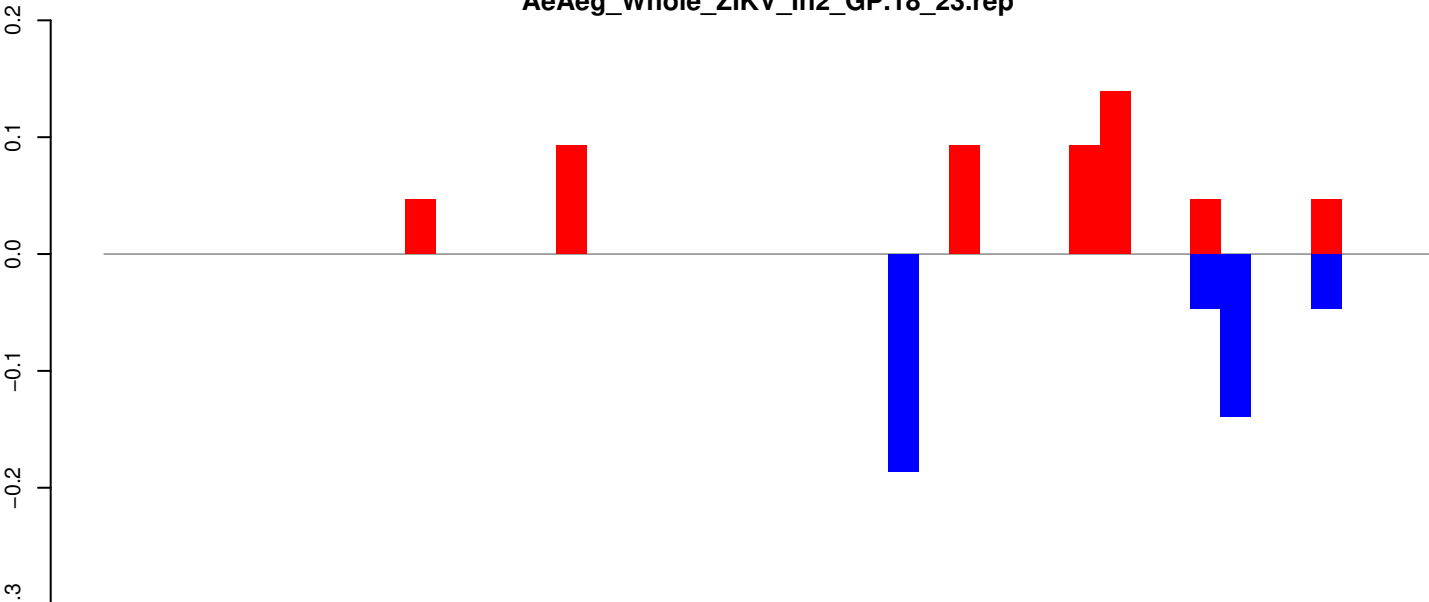

positive=1, negative=0, total=1

AeAeg_Whole_ZIKV_In2_GP.24_35.rep

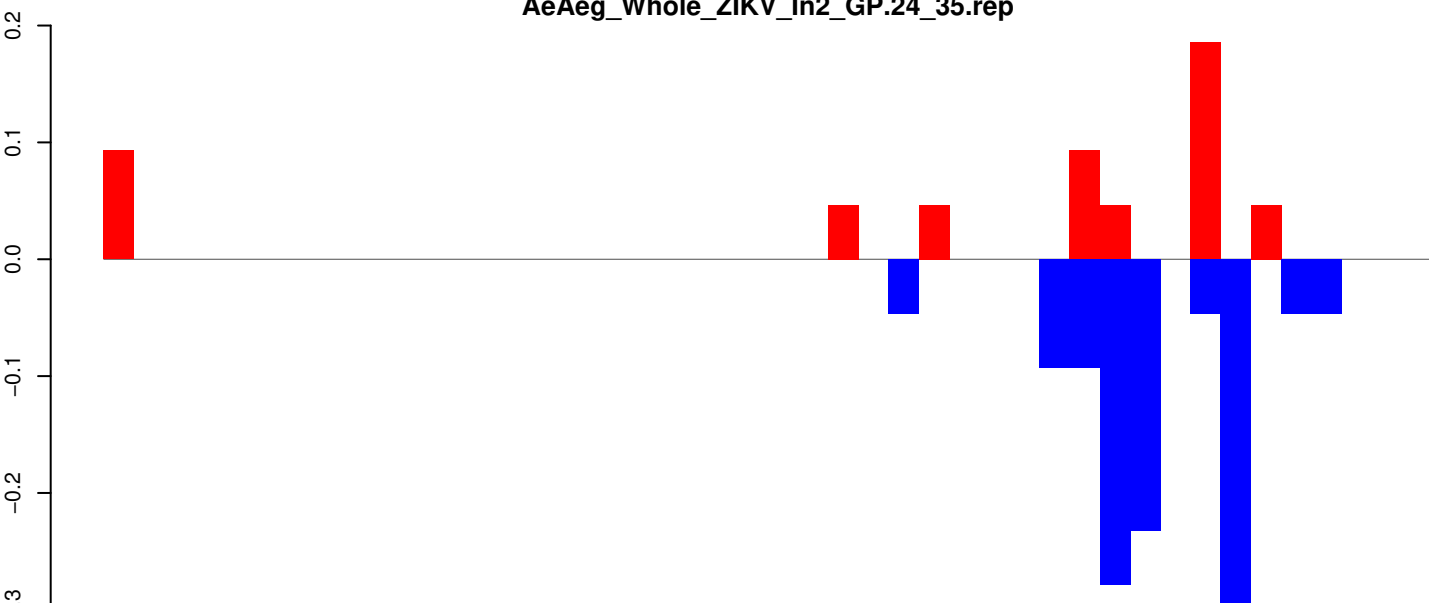

positive=1, negative=1, total=2

AeAeg_Whole_ZIKV_In2_GP.rep

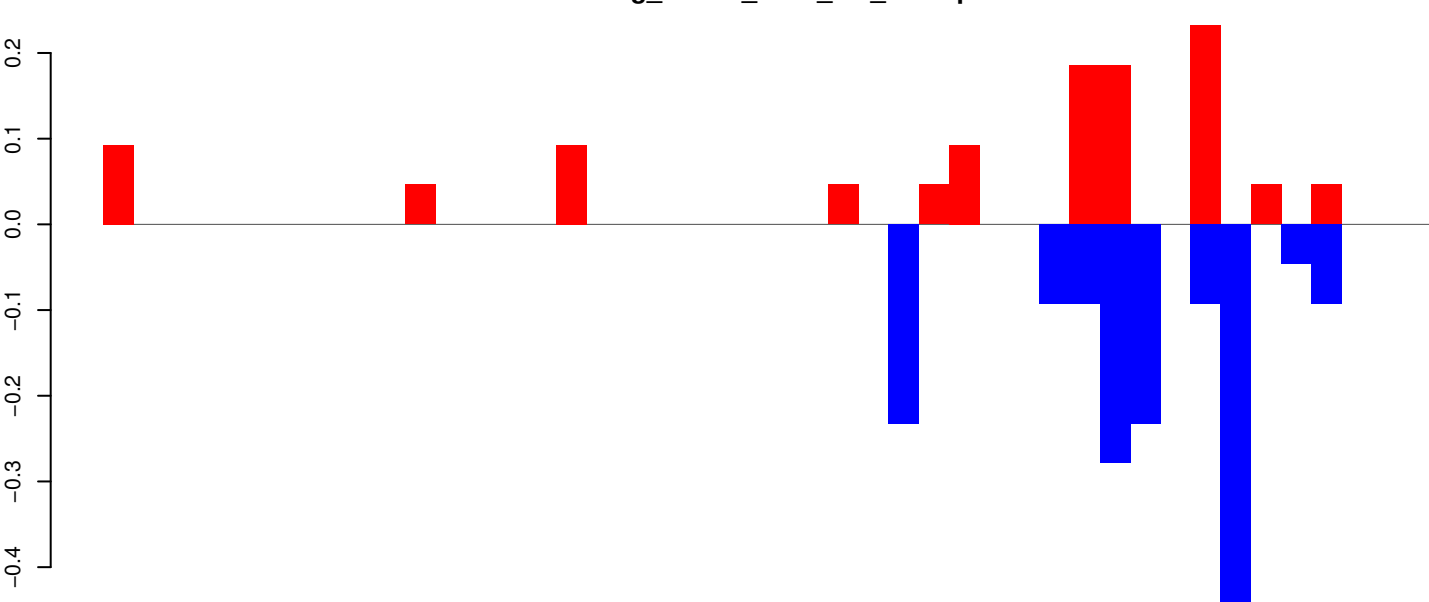

positive=1, negative=2, total=3

Window size=25, length=1088, TE@R=1094-UNKNOWN:1-1088

AeAeg_Whole_ZIKV_In2_GP.18_23.rep

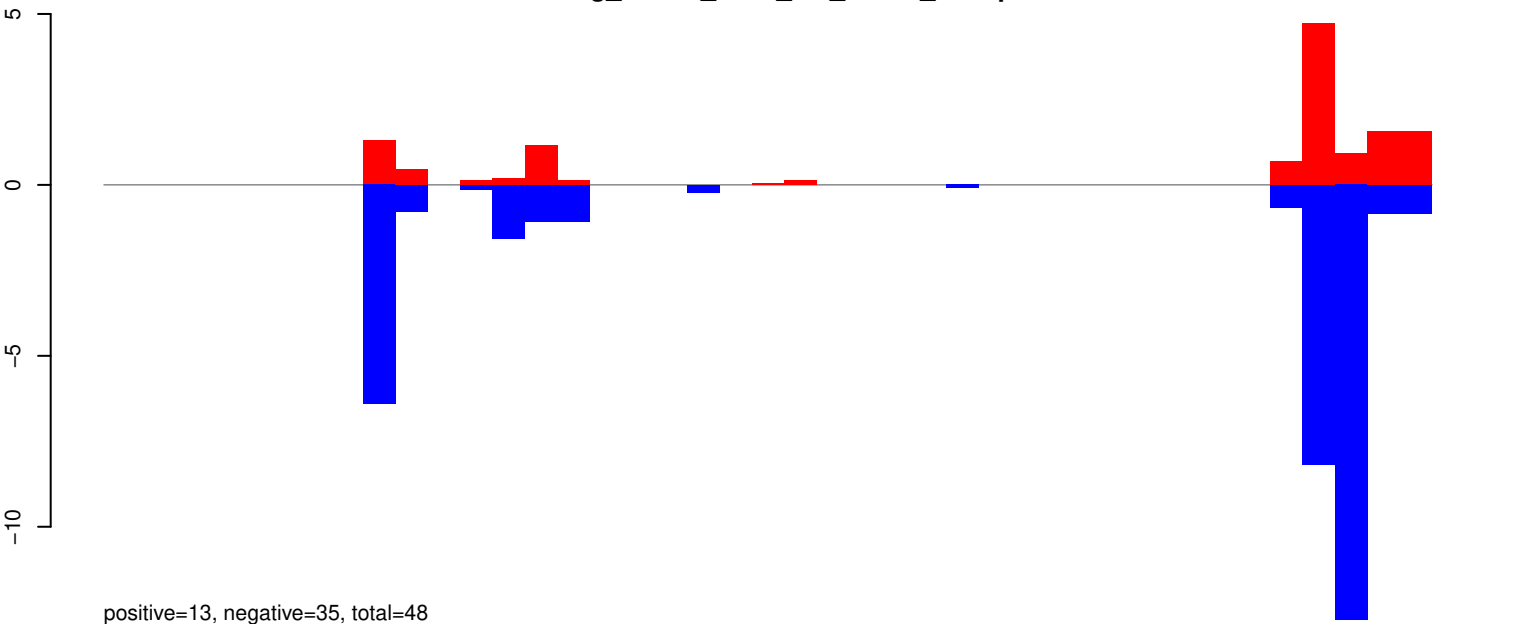

AeAeg_Whole_ZIKV_In2_GP.24_35.rep

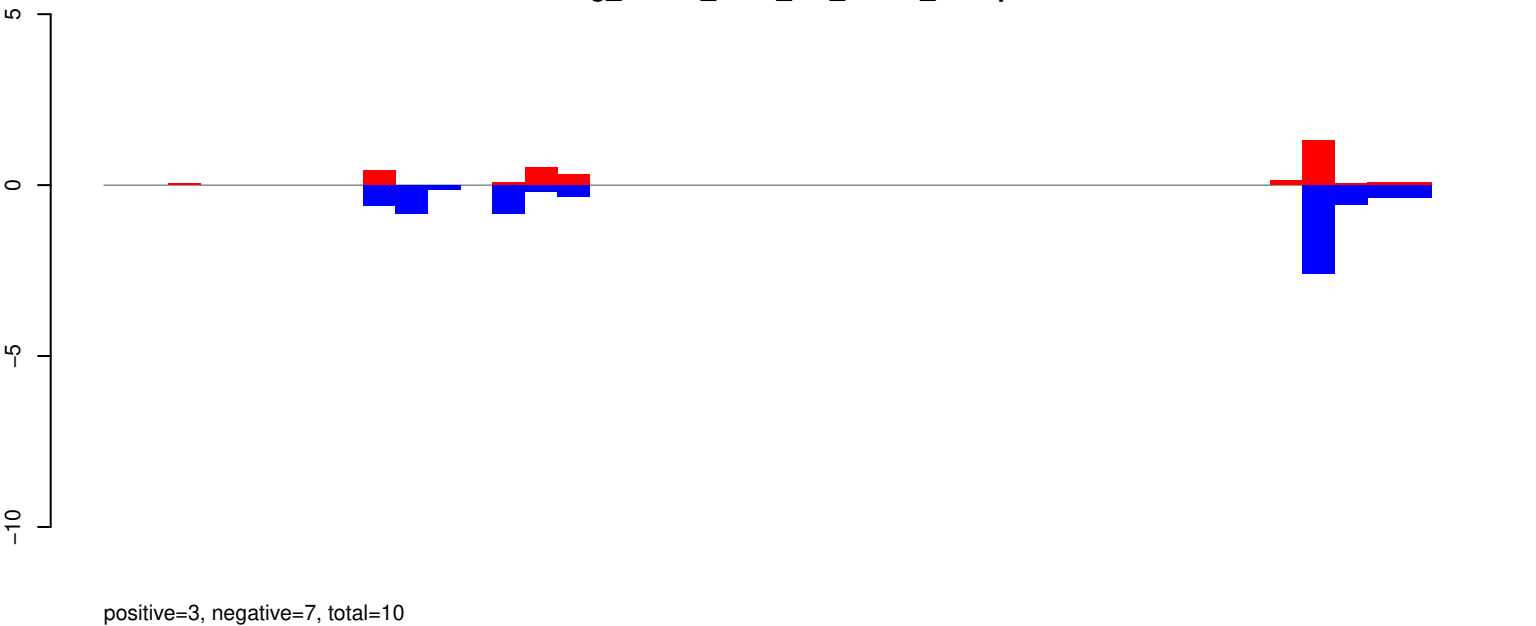

AeAeg_Whole_ZIKV_In2_GP.rep

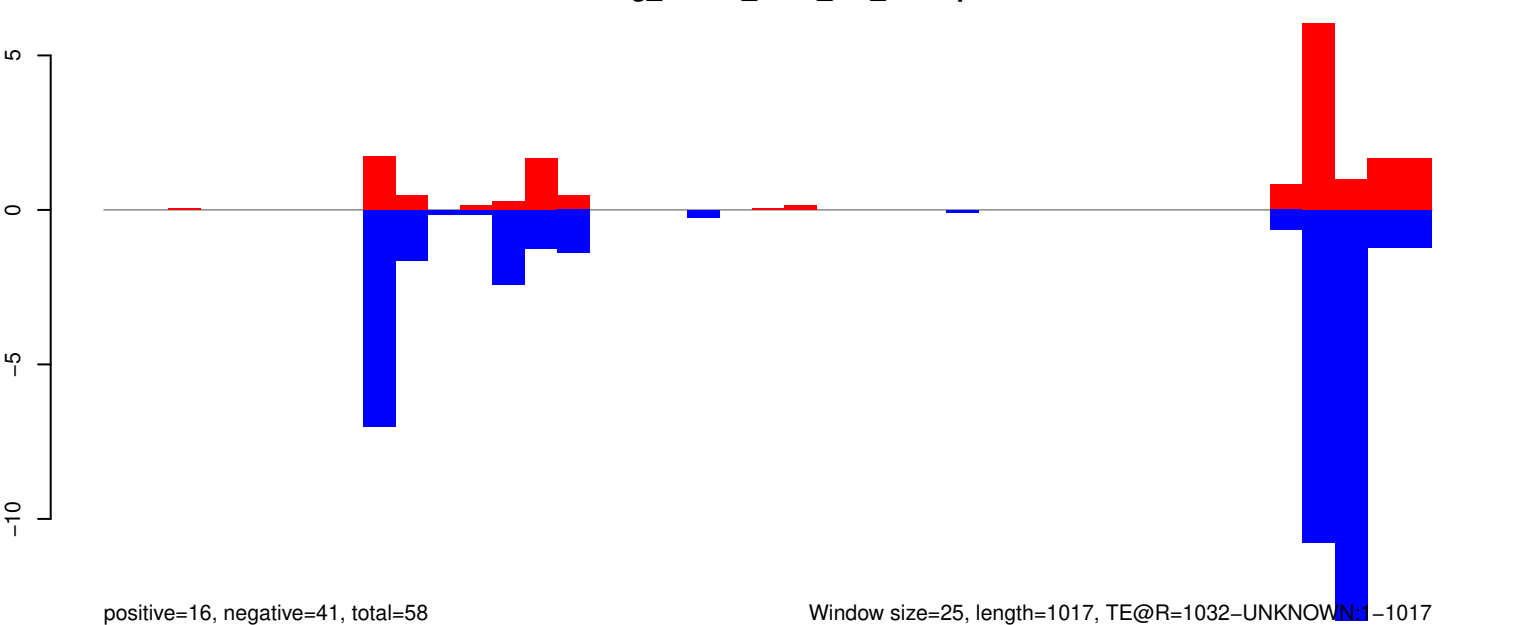

Window size=25, length=1017, TE@R=1032-UNKNOWN:1-1017

AeAeg_Whole_ZIKV_In2_GP.18_23.rep

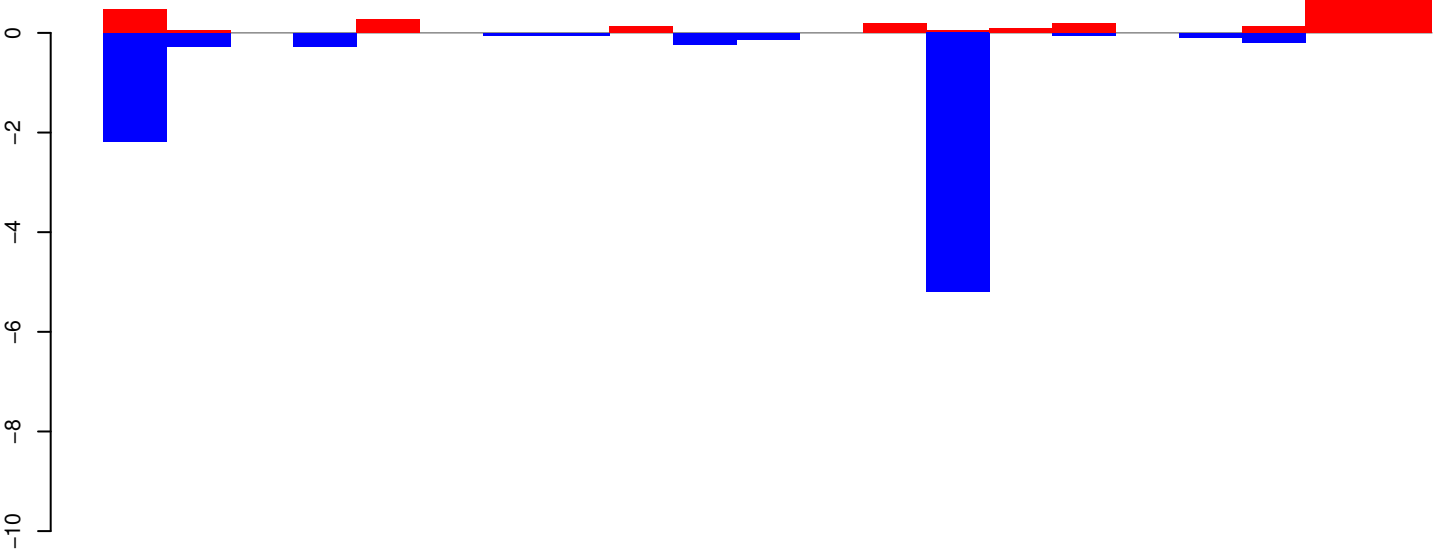

positive=3, negative=9, total=12

AeAeg_Whole_ZIKV_In2_GP.24_35.rep

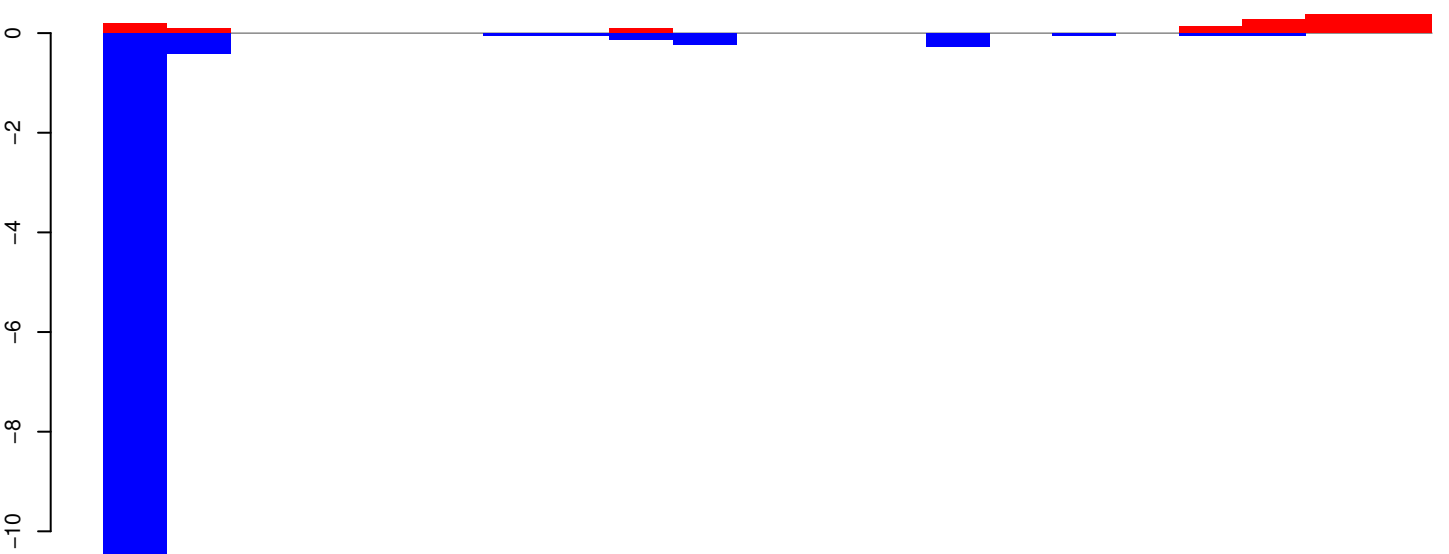

positive=2, negative=12, total=14

AeAeg_Whole_ZIKV_In2_GP.rep

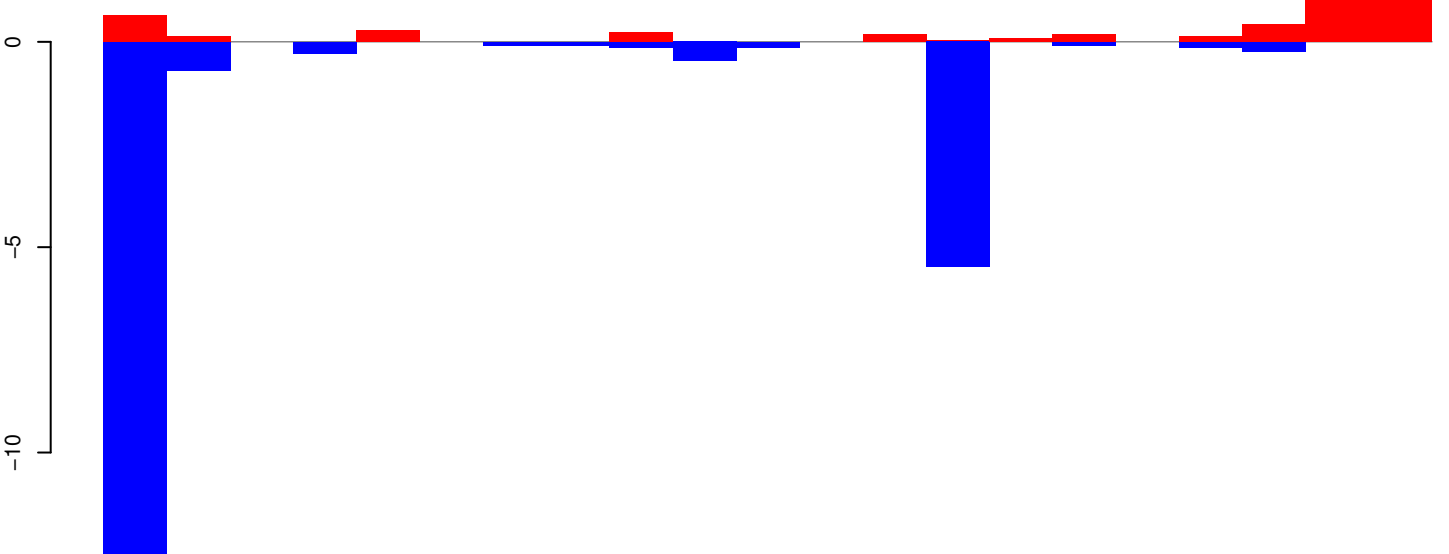

positive=5, negative=21, total=26

Window size=25, length=521, TE@MITE_AA:1-521

AeAeg_Whole_ZIKV_In2_GP.18_23.rep

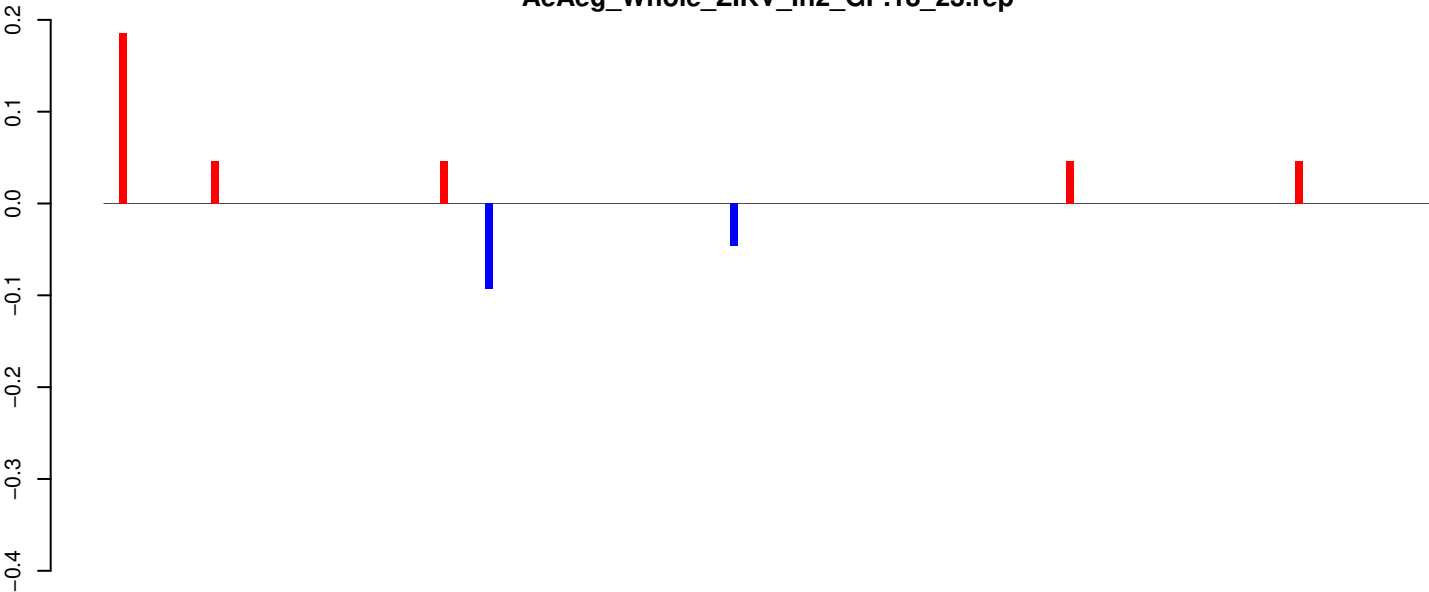

positive=0, negative=0, total=1

AeAeg_Whole_ZIKV_In2_GP.24_35.rep

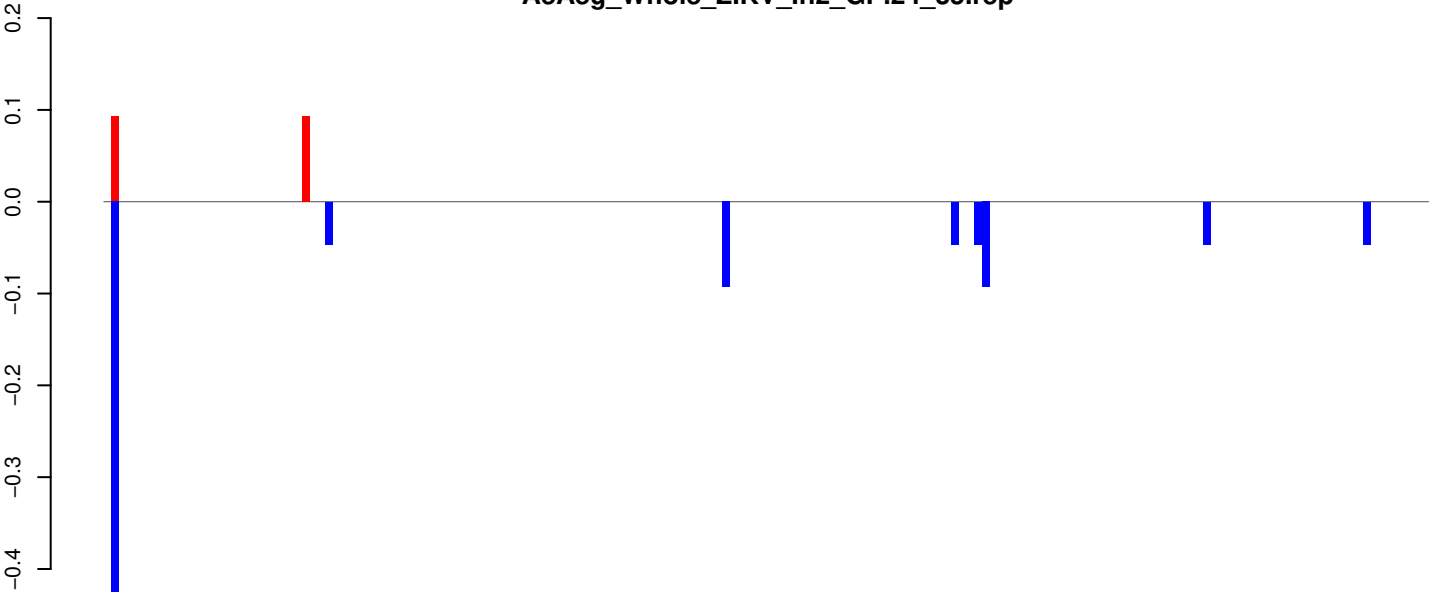

positive=0, negative=1, total=1

AeAeg_Whole_ZIKV_In2_GP.rep

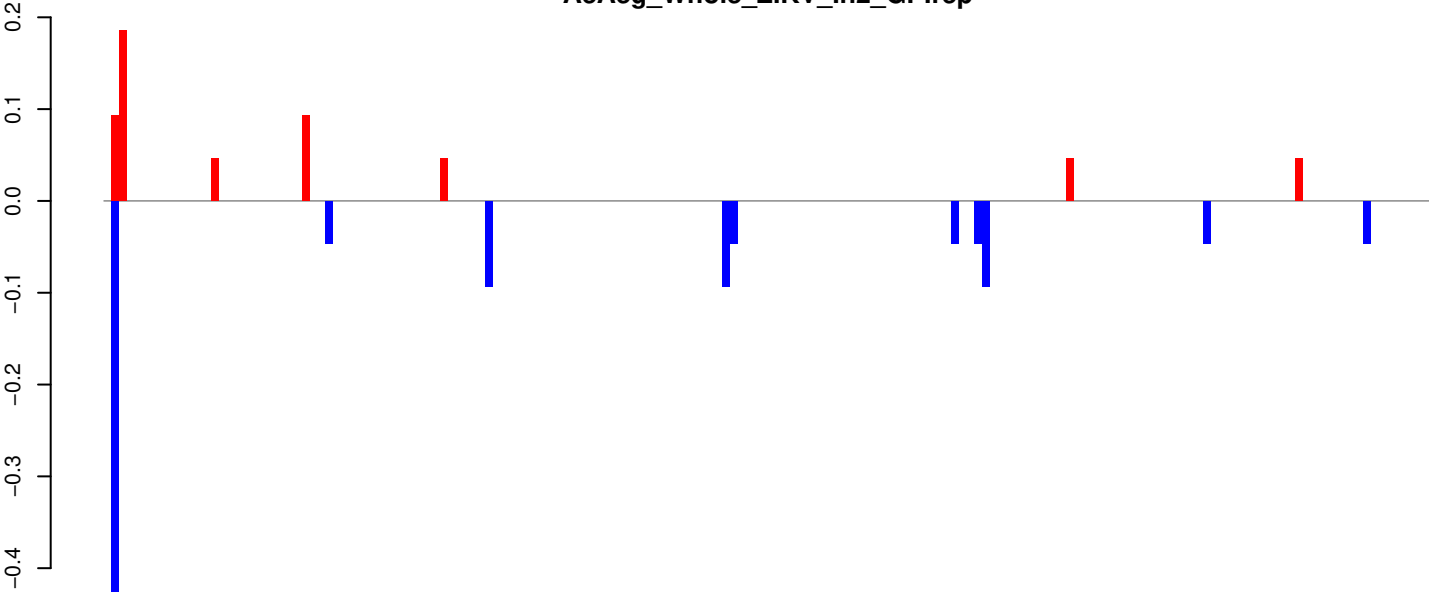

positive=1, negative=1, total=2

Window size=25, length=4326, TE@Gypsy-589_AA-LTR-I:1-4326

AeAeg_Whole_ZIKV_In2_GP.18_23.rep

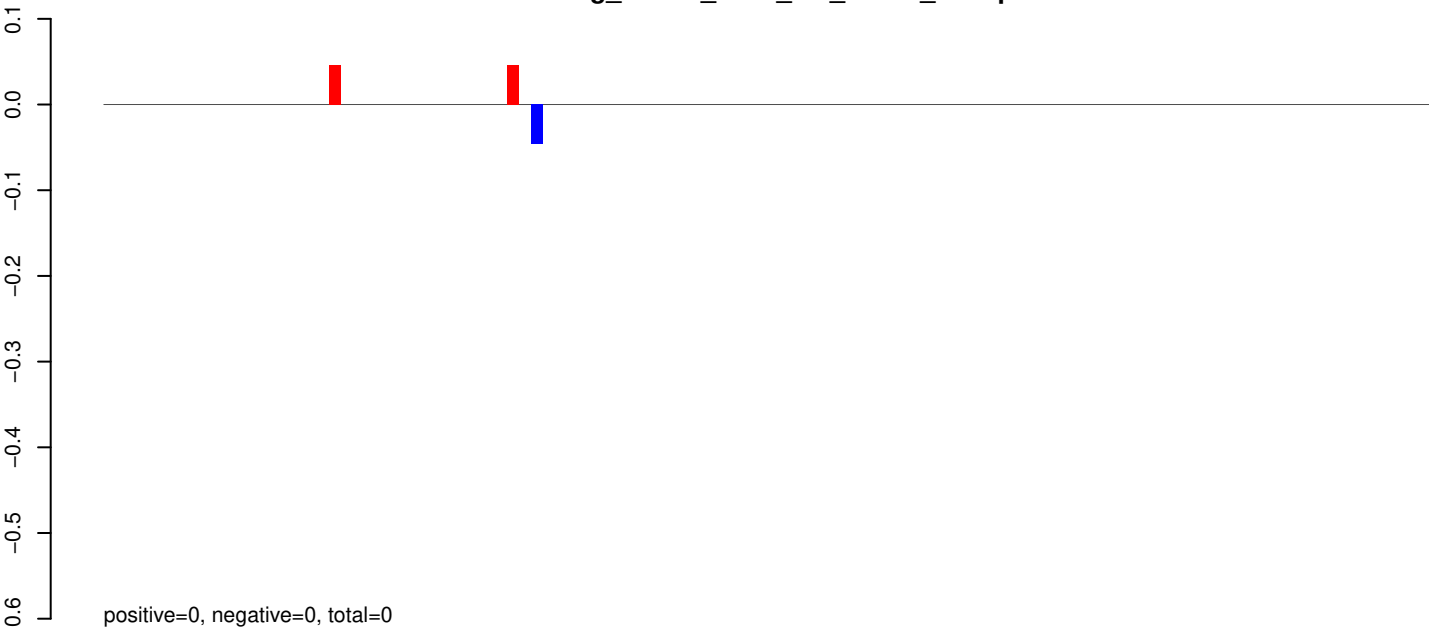

AeAeg_Whole_ZIKV_In2_GP.24_35.rep

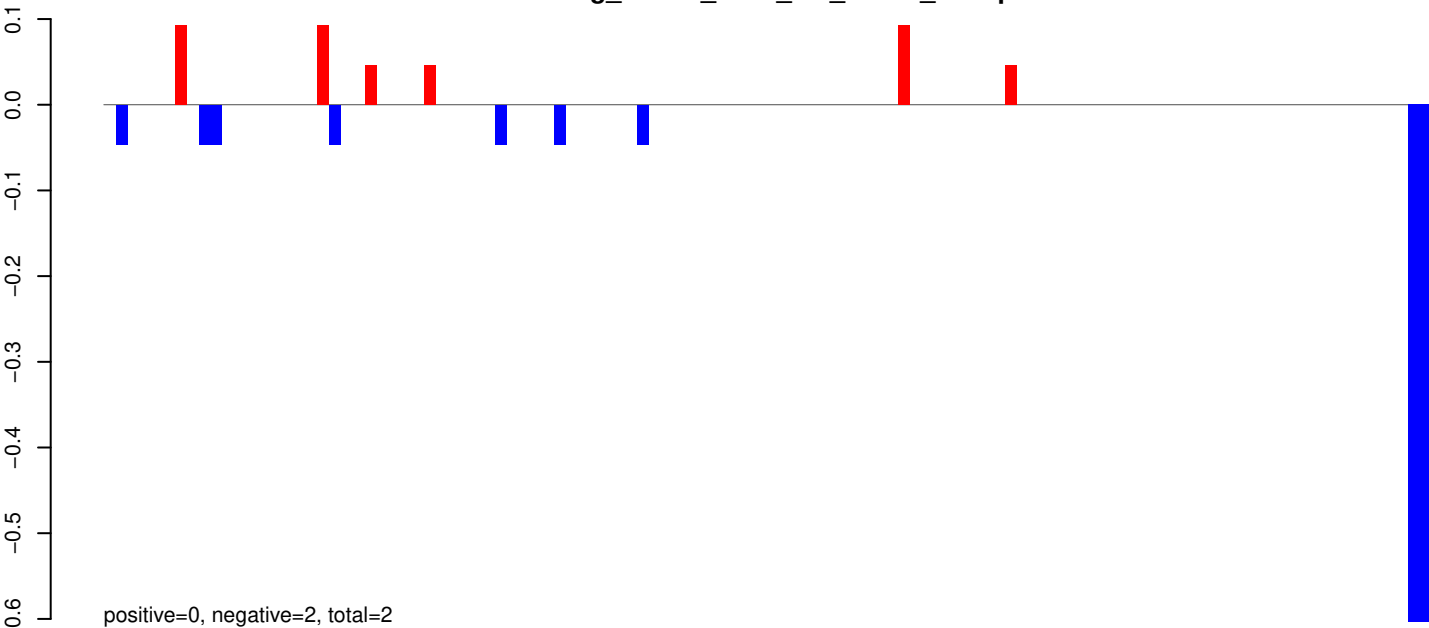

AeAeg_Whole_ZIKV_In2_GP.rep

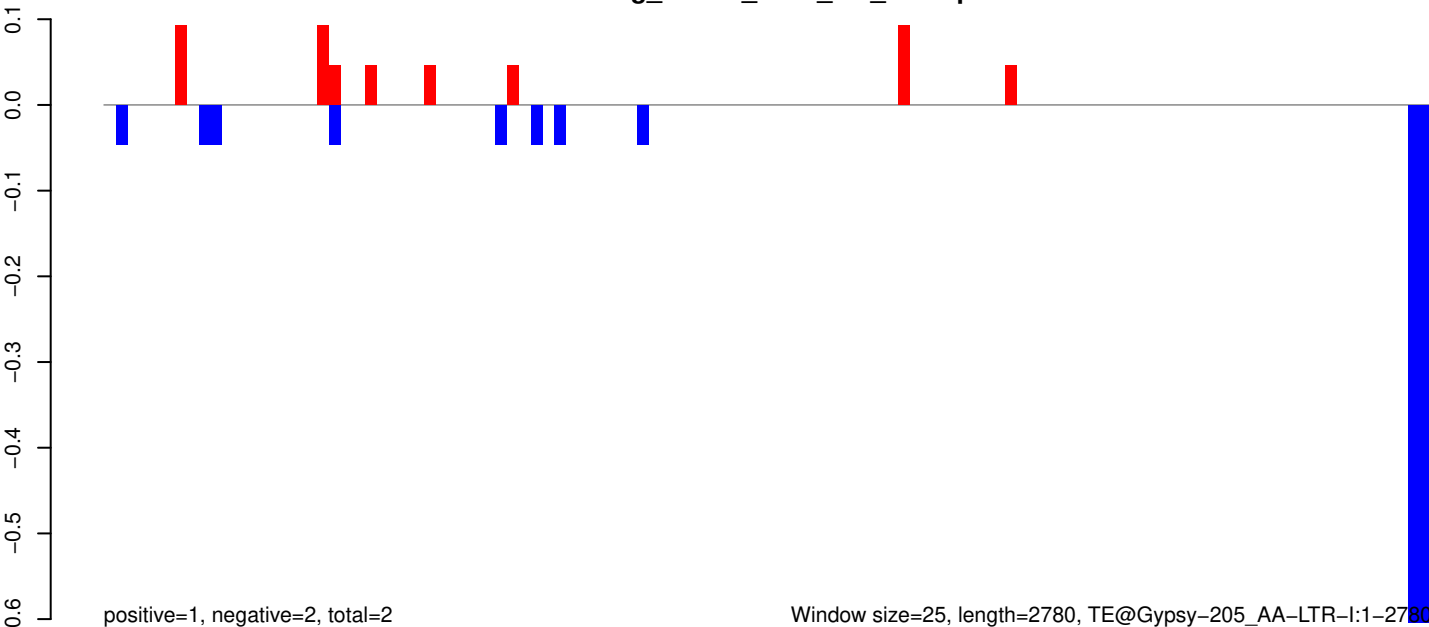

AeAeg_Whole_ZIKV_In2_GP.18_23.rep

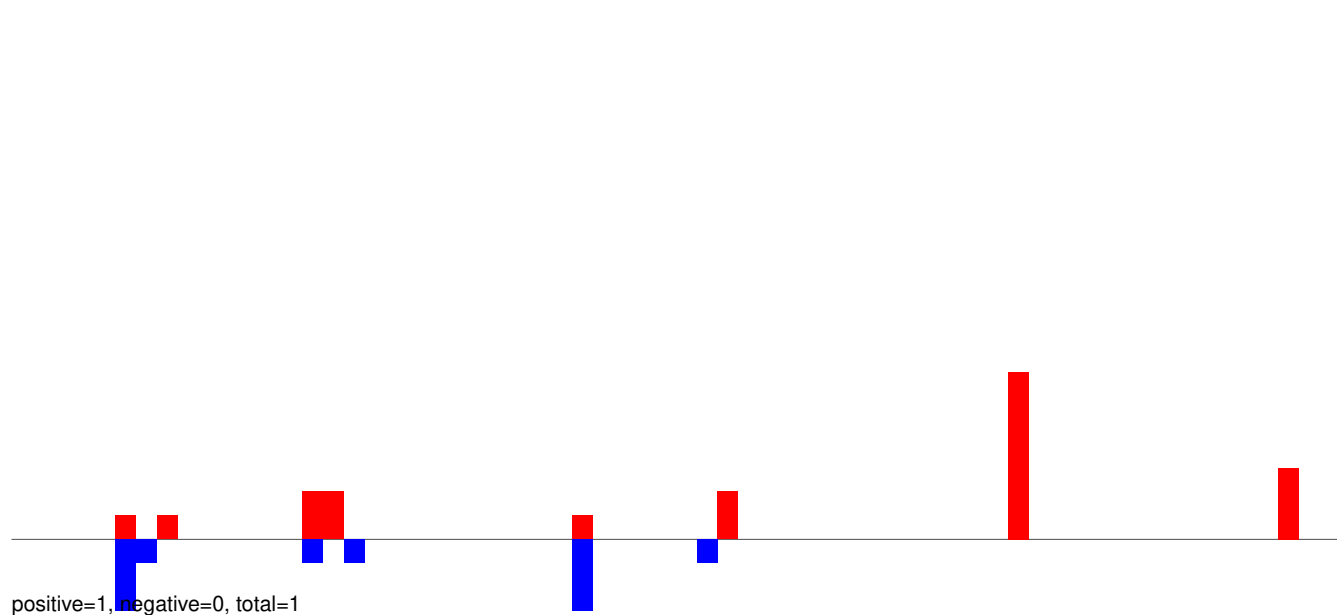

AeAeg_Whole_ZIKV_In2_GP.24_35.rep

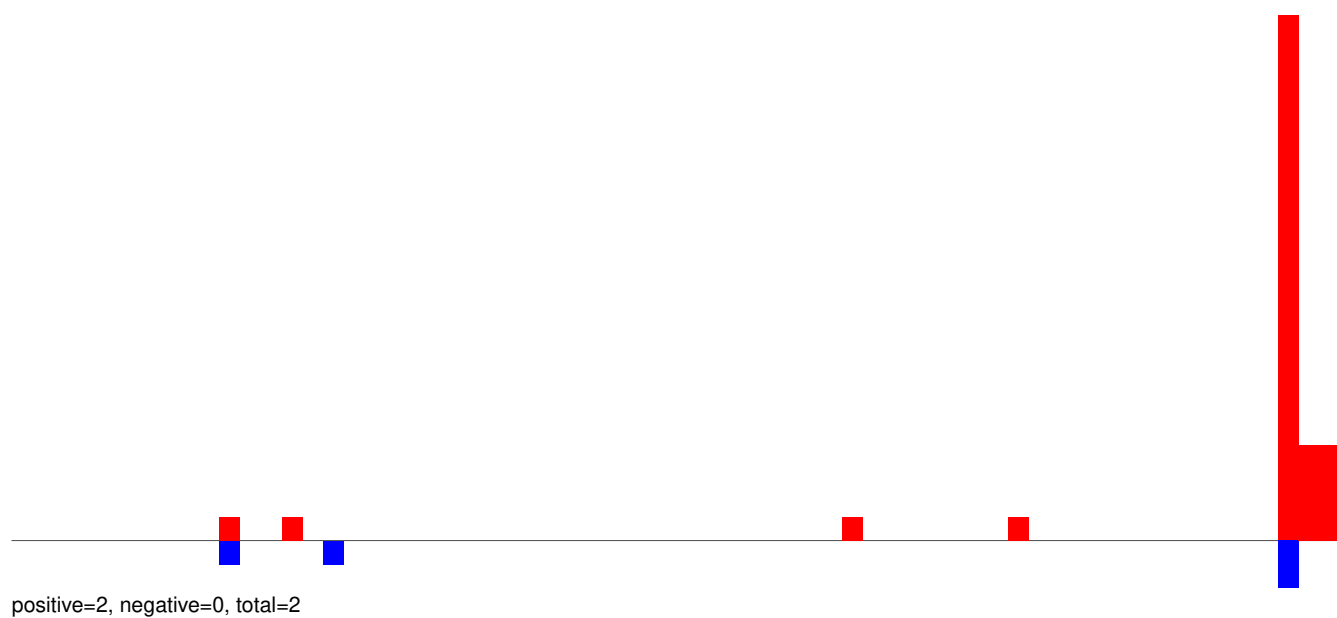

AeAeg_Whole_ZIKV_In2_GP.rep

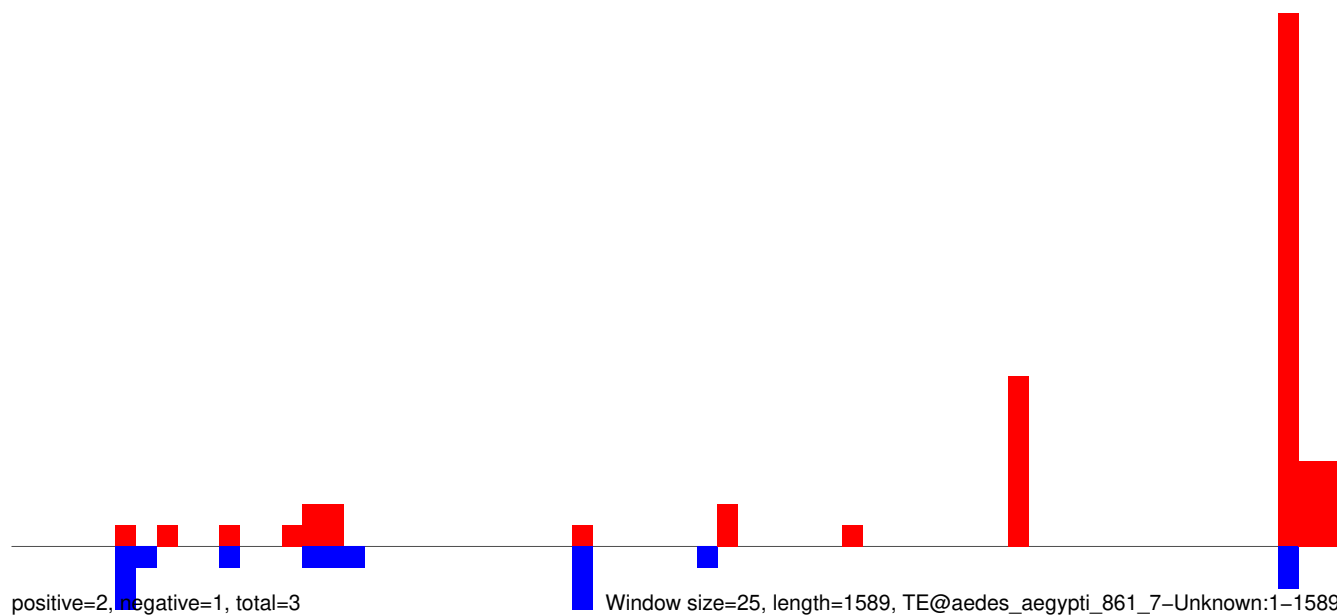

AeAeg_Whole_ZIKV_In2_GP.18_23.rep

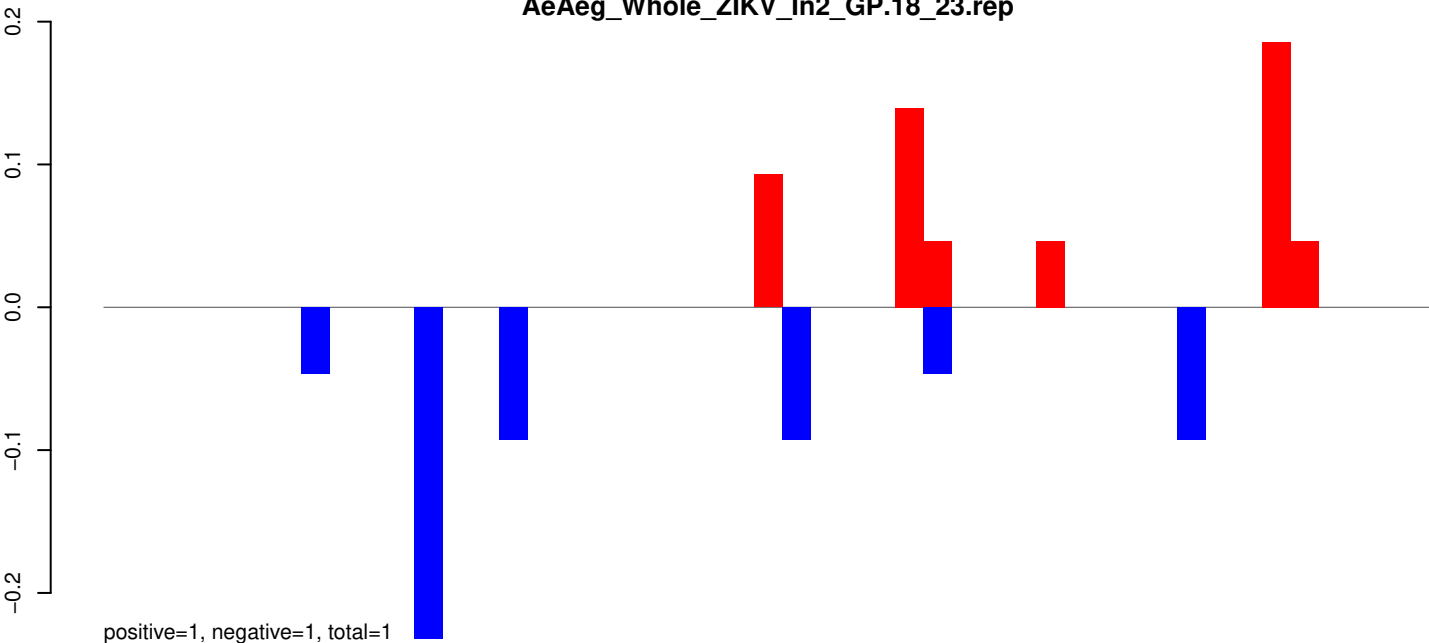

AeAeg_Whole_ZIKV_In2_GP.24_35.rep

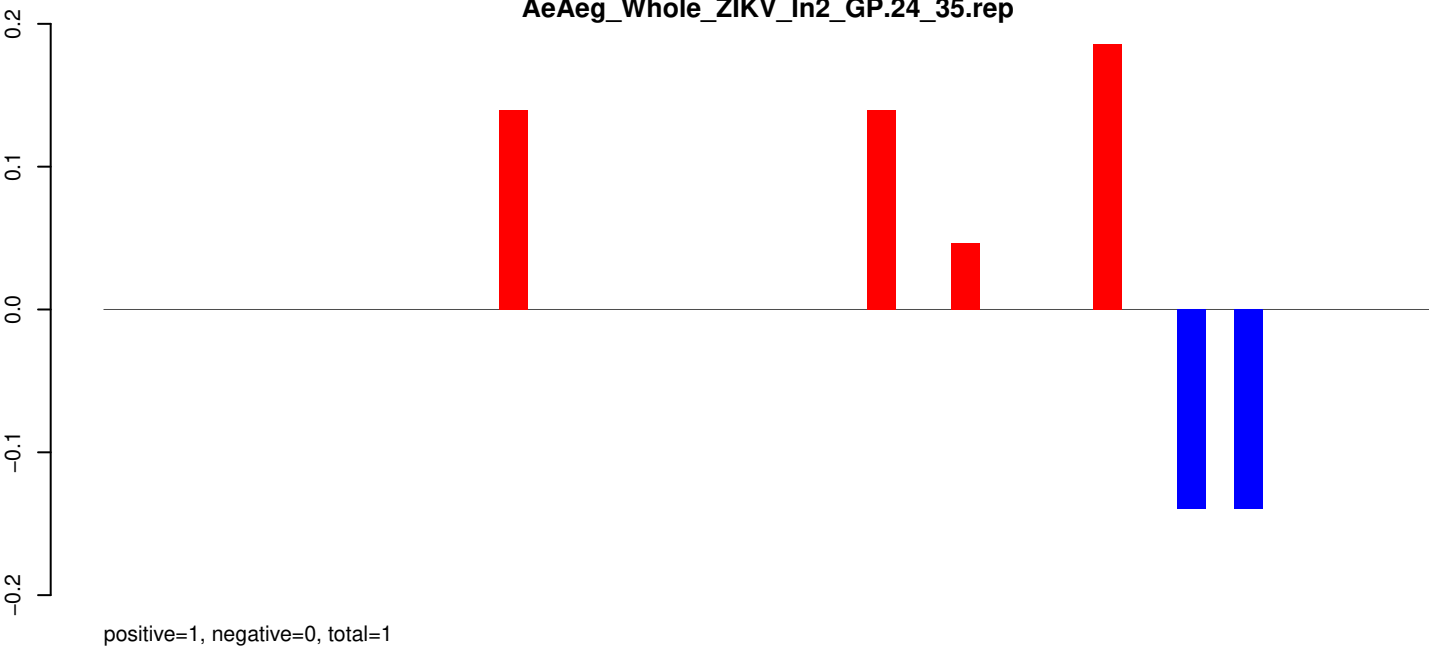

AeAeg_Whole_ZIKV_In2_GP.rep

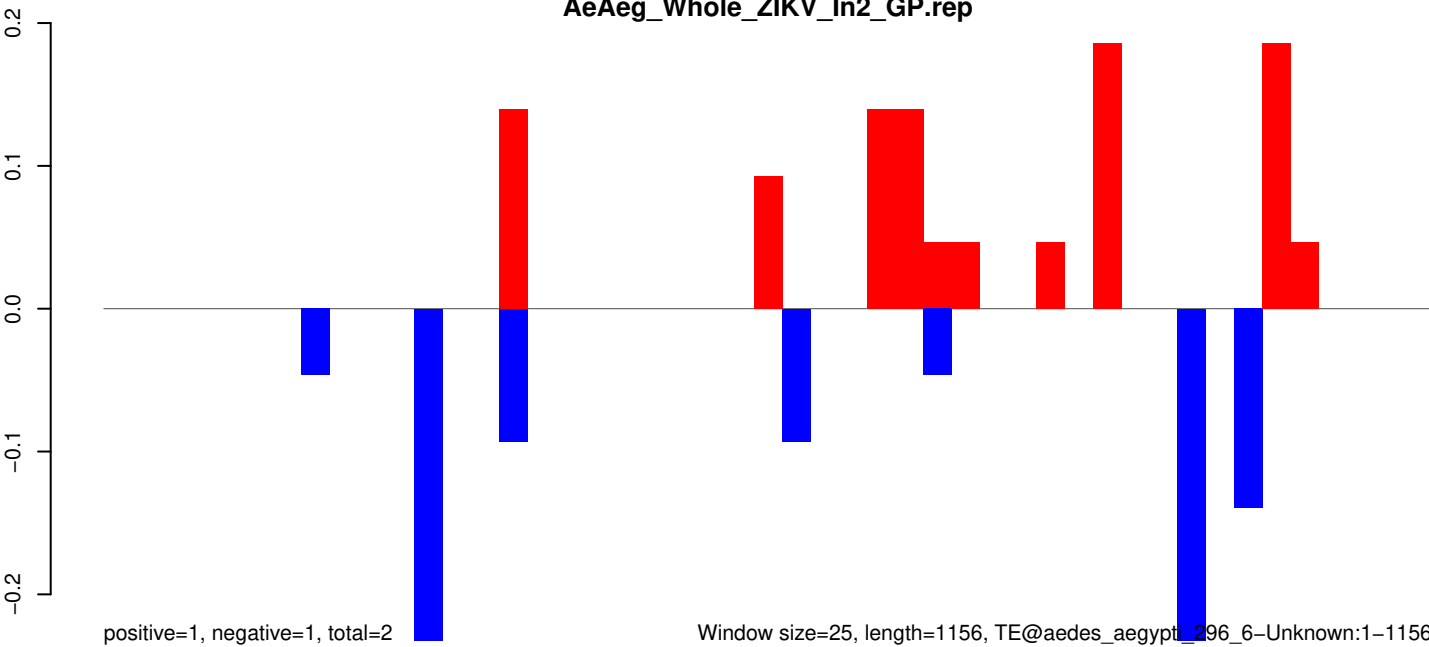

AeAeg_Whole_ZIKV_In2_GP.18_23.rep

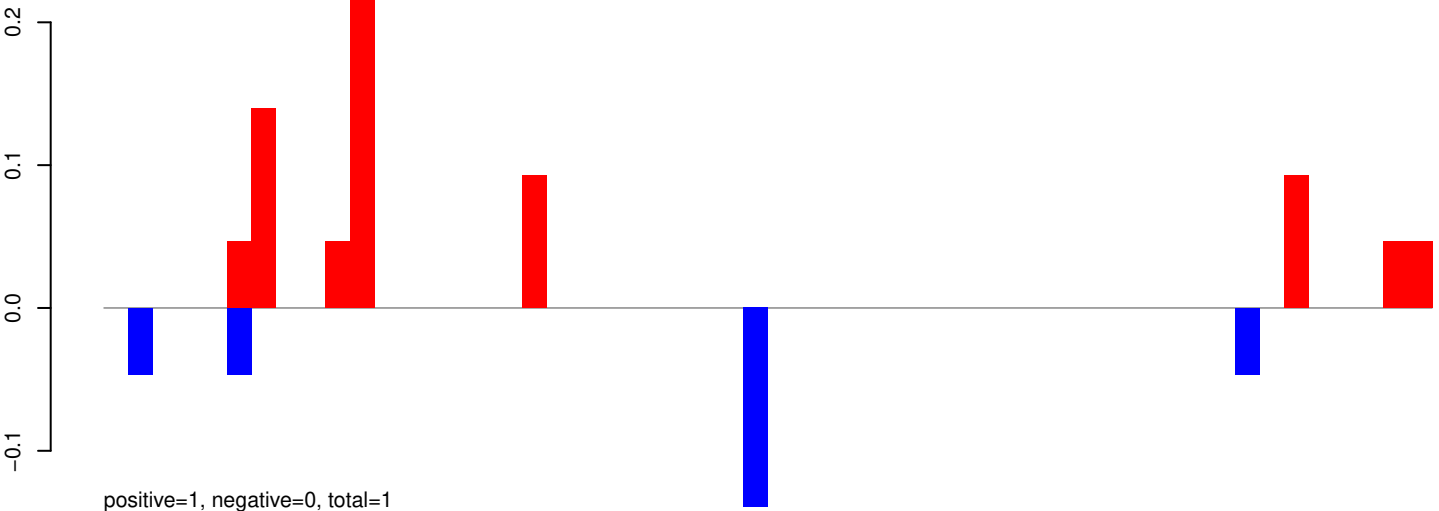

AeAeg_Whole_ZIKV_In2_GP.24_35.rep

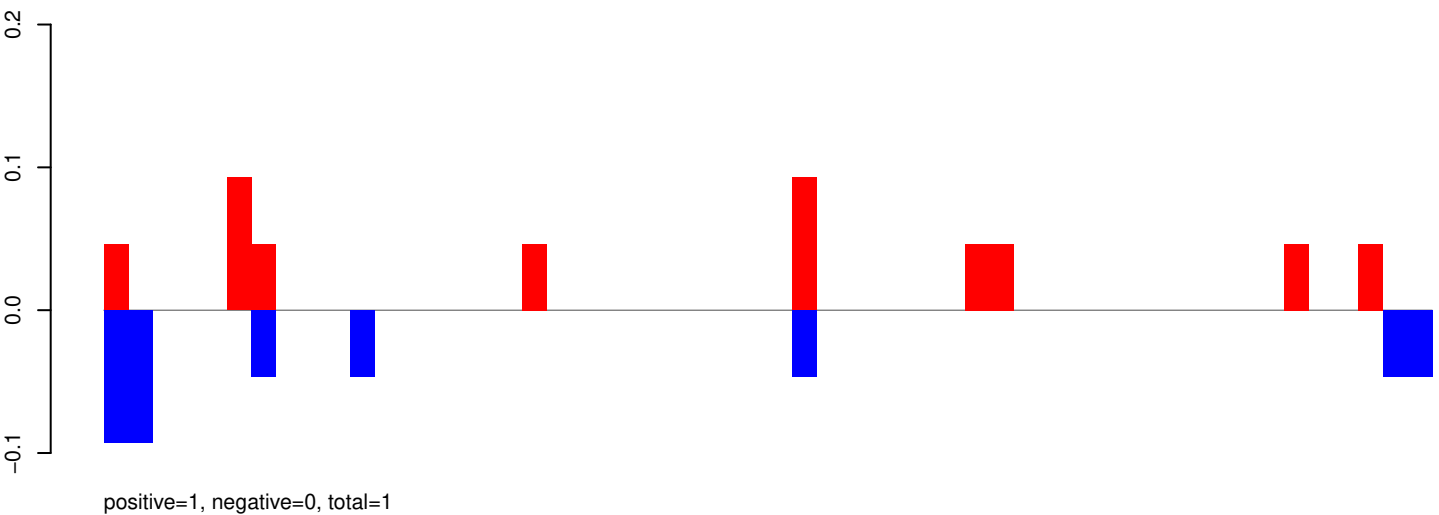

AeAeg_Whole_ZIKV_In2_GP.rep

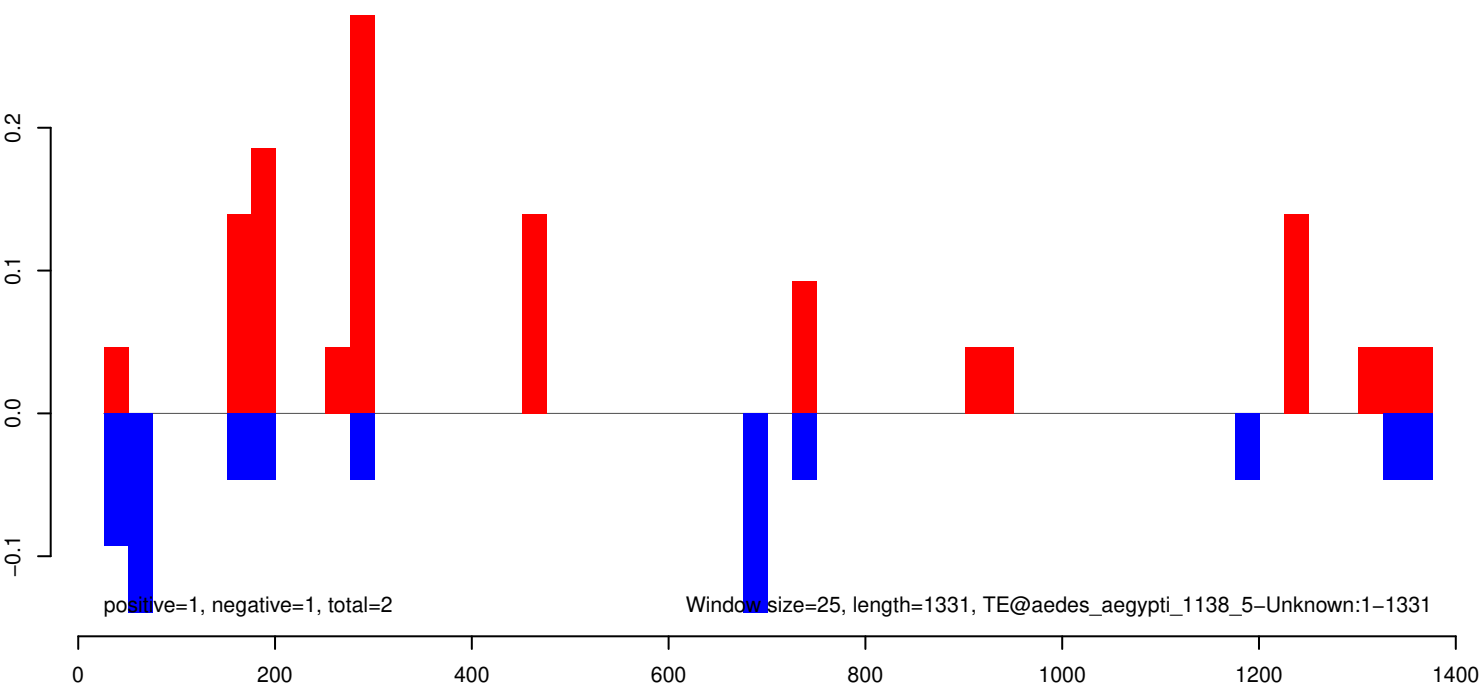

AeAeg_Whole_ZIKV_In2_GP.18_23.rep

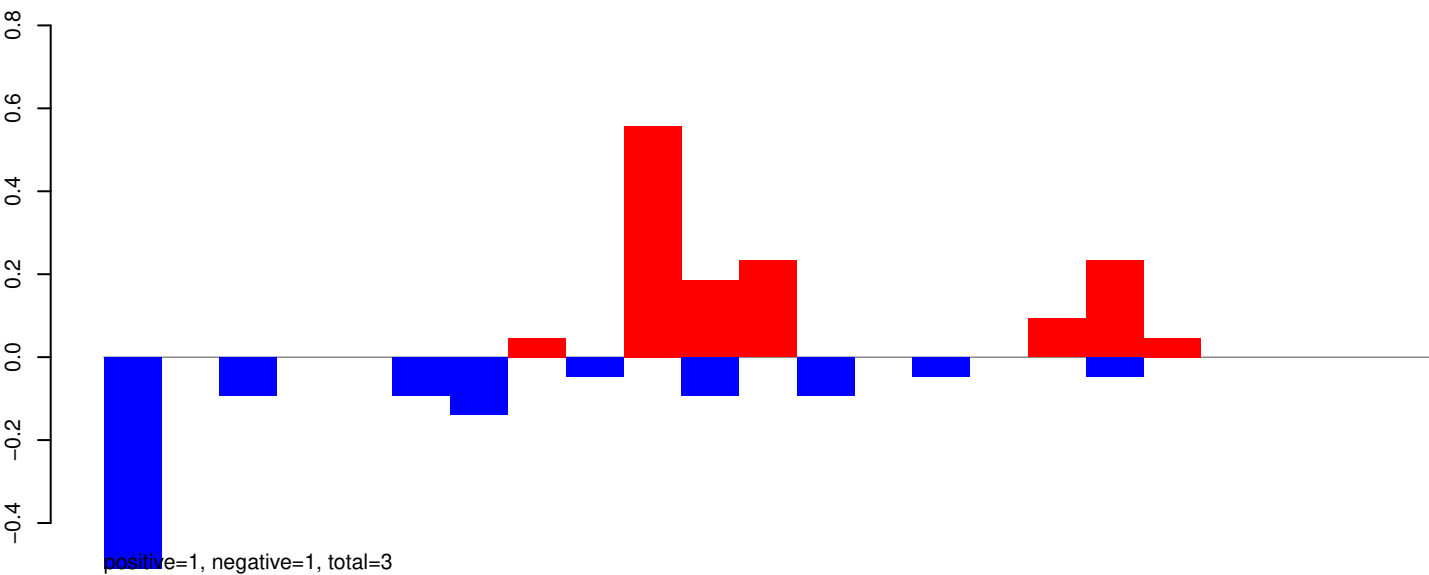

AeAeg_Whole_ZIKV_In2_GP.24_35.rep

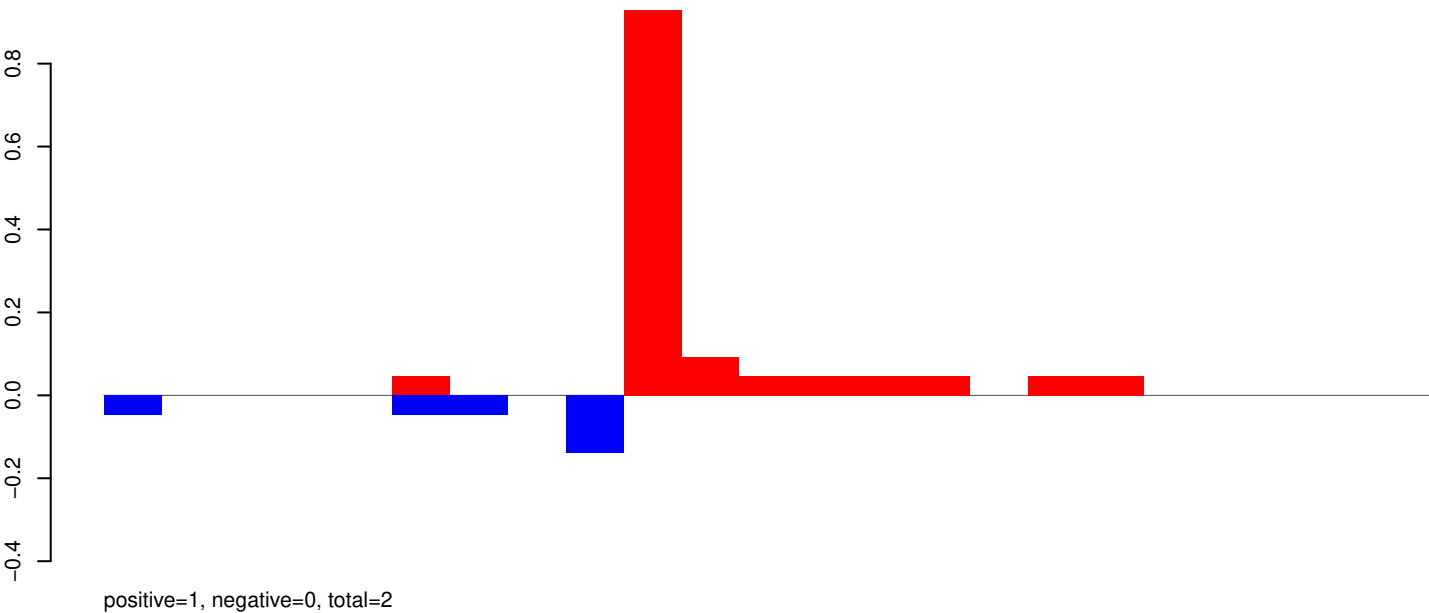

AeAeg_Whole_ZIKV_In2_GP.rep

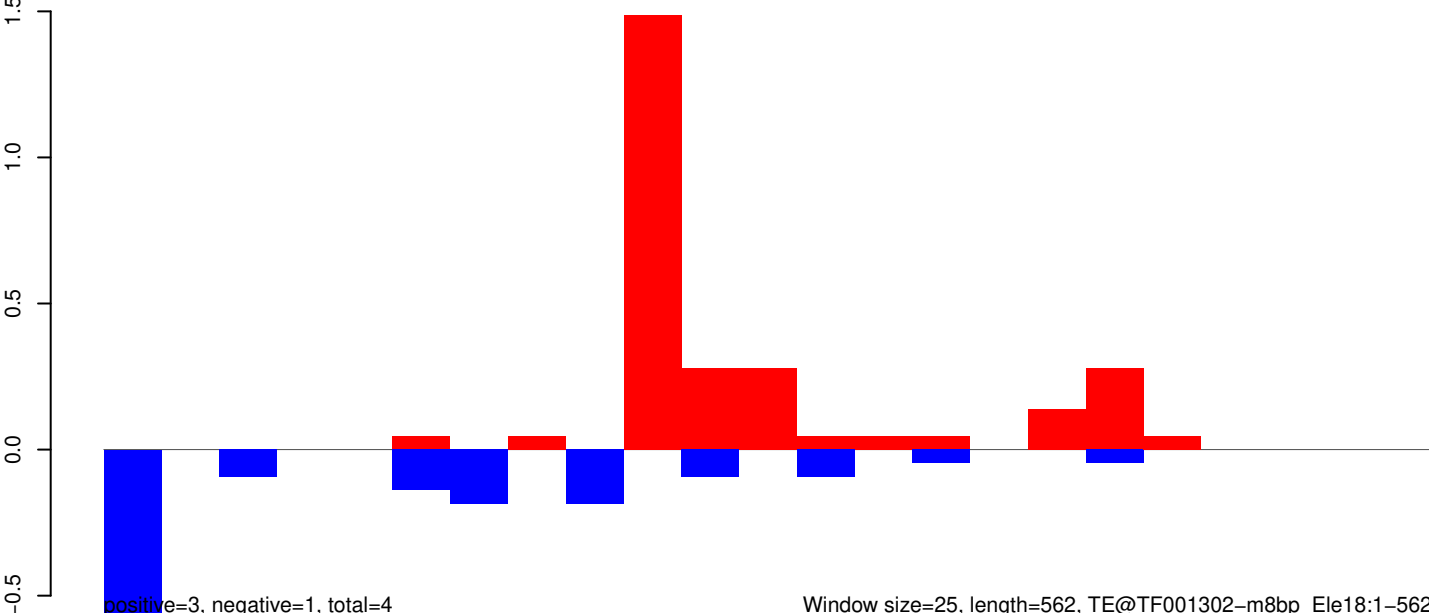

AeAeg_Whole_ZIKV_In2_GP.18_23.rep

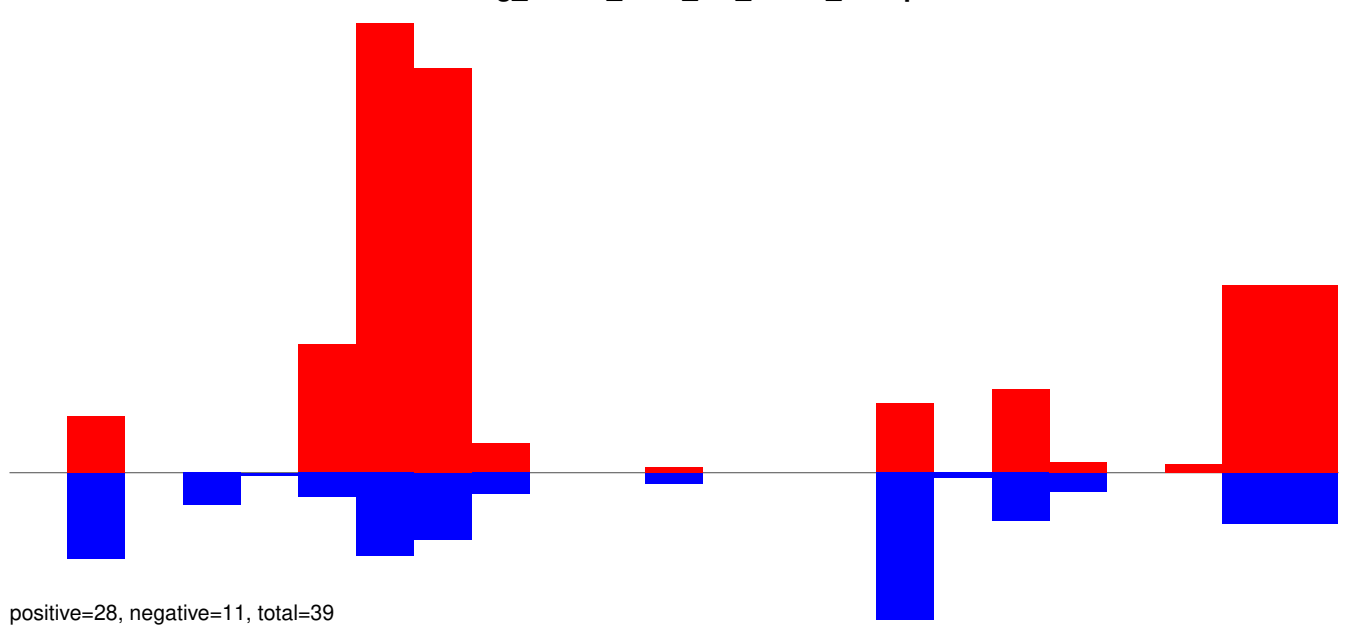

AeAeg_Whole_ZIKV_In2_GP.24_35.rep

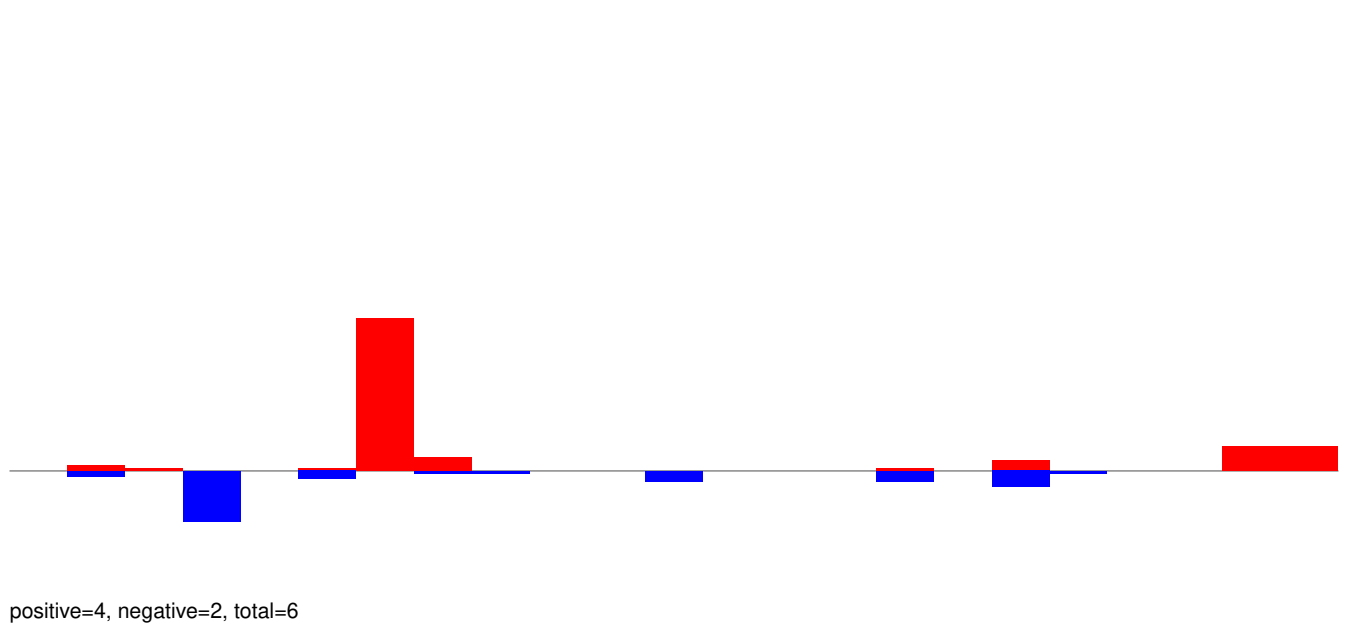

AeAeg_Whole_ZIKV_In2_GP.rep

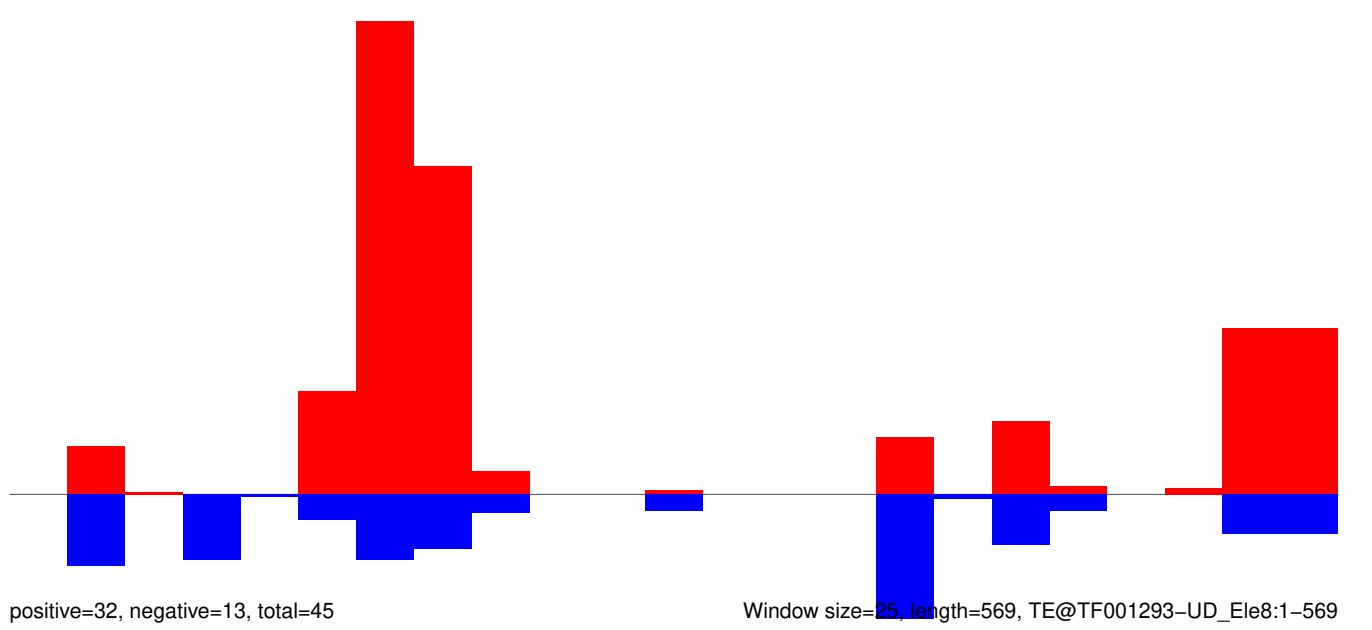

AeAeg_Whole_ZIKV_In2_GP.18_23.rep

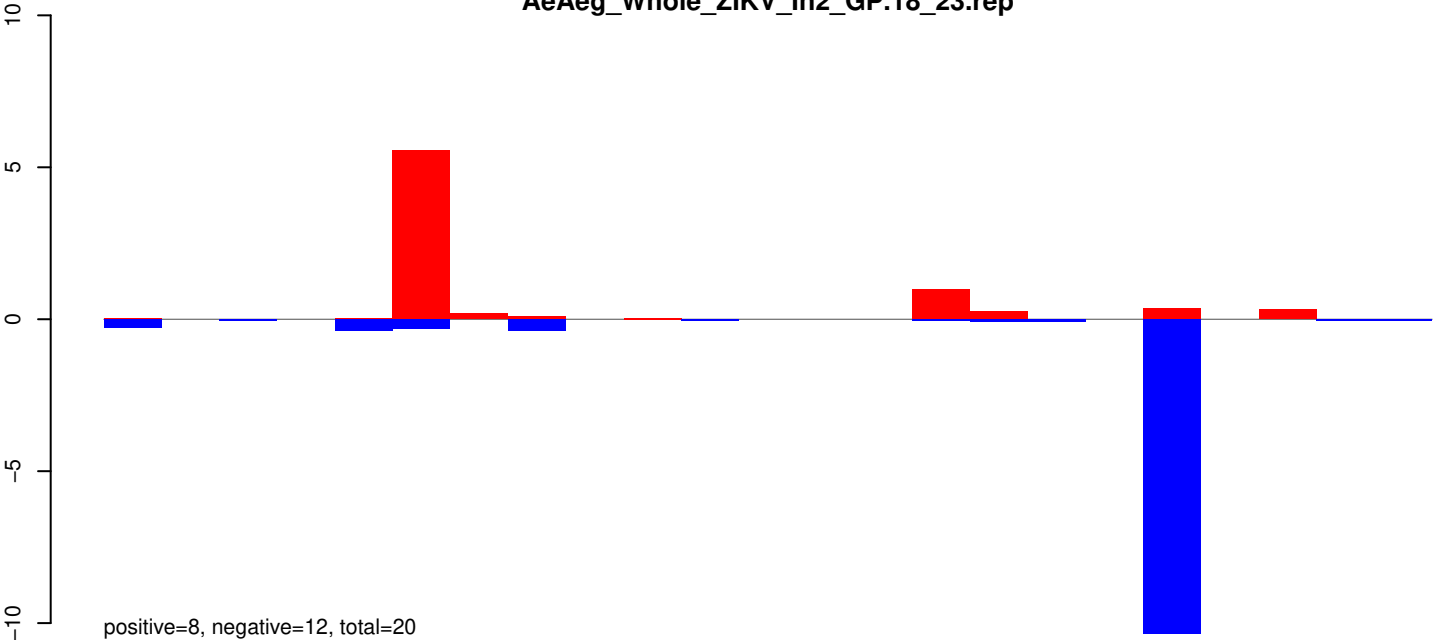

AeAeg_Whole_ZIKV_In2_GP.24_35.rep

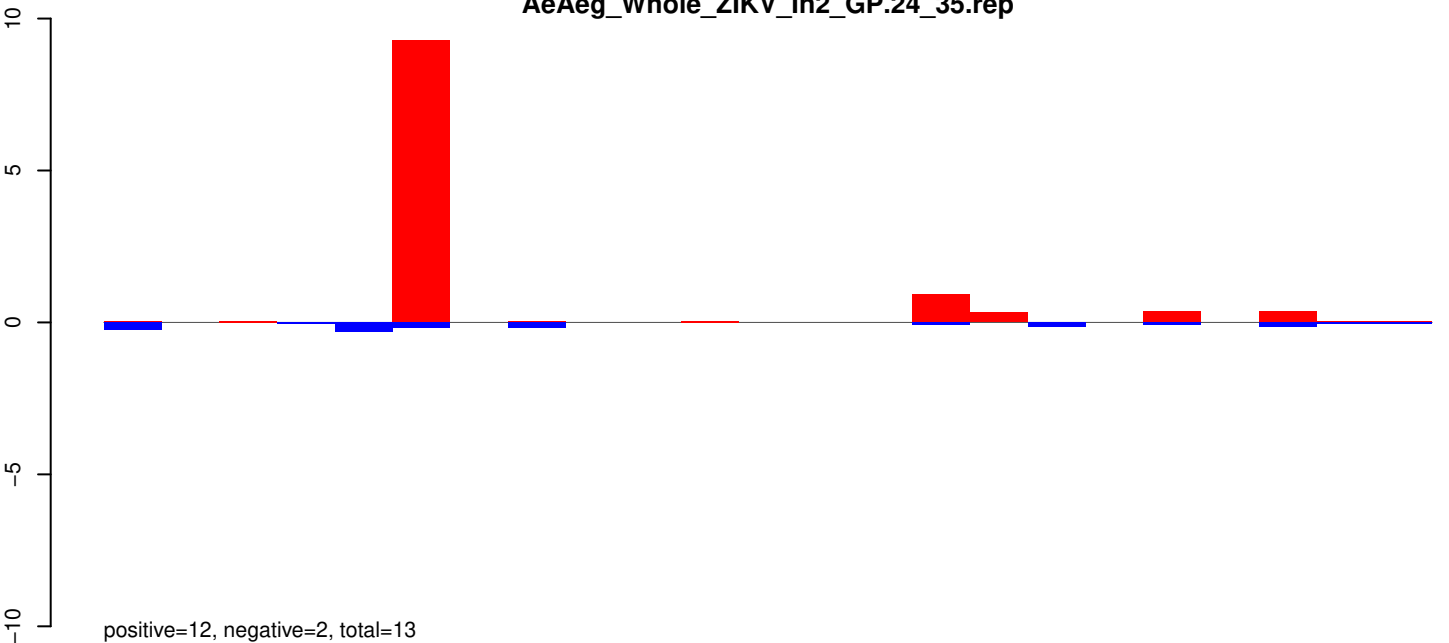

AeAeg_Whole_ZIKV_In2_GP.rep

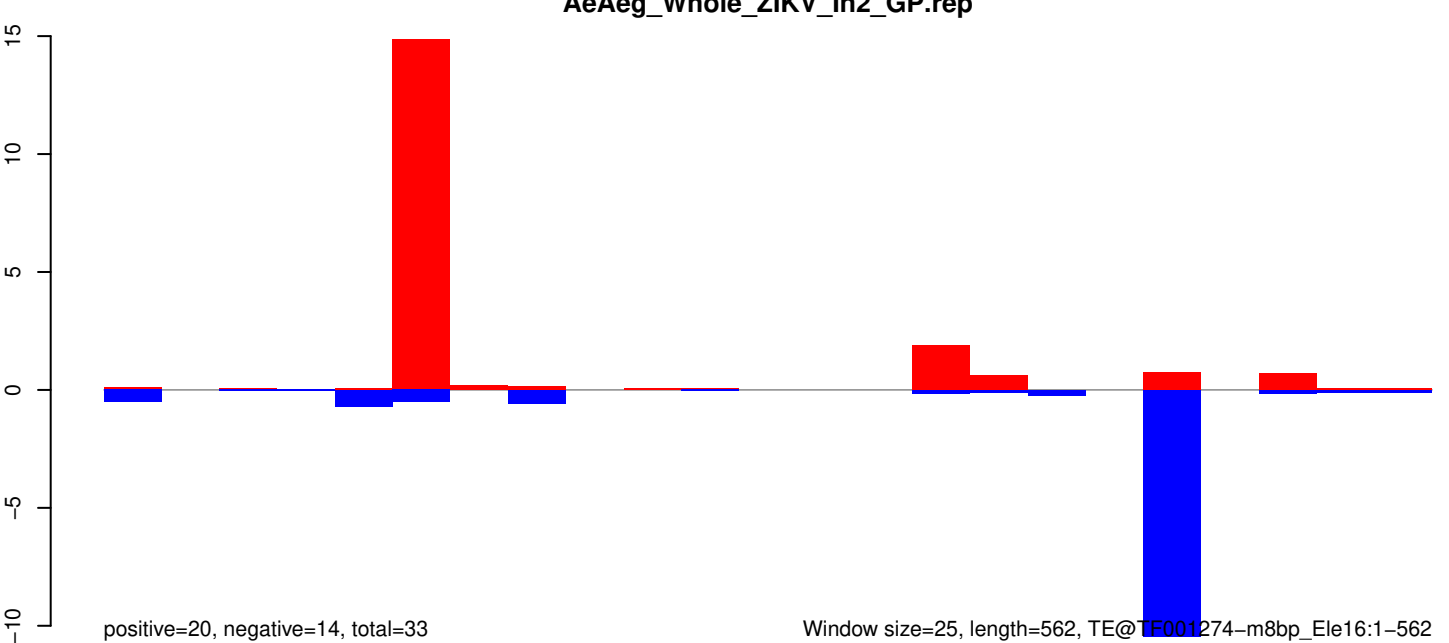

AeAeg_Whole_ZIKV_In2_GP.18_23.rep

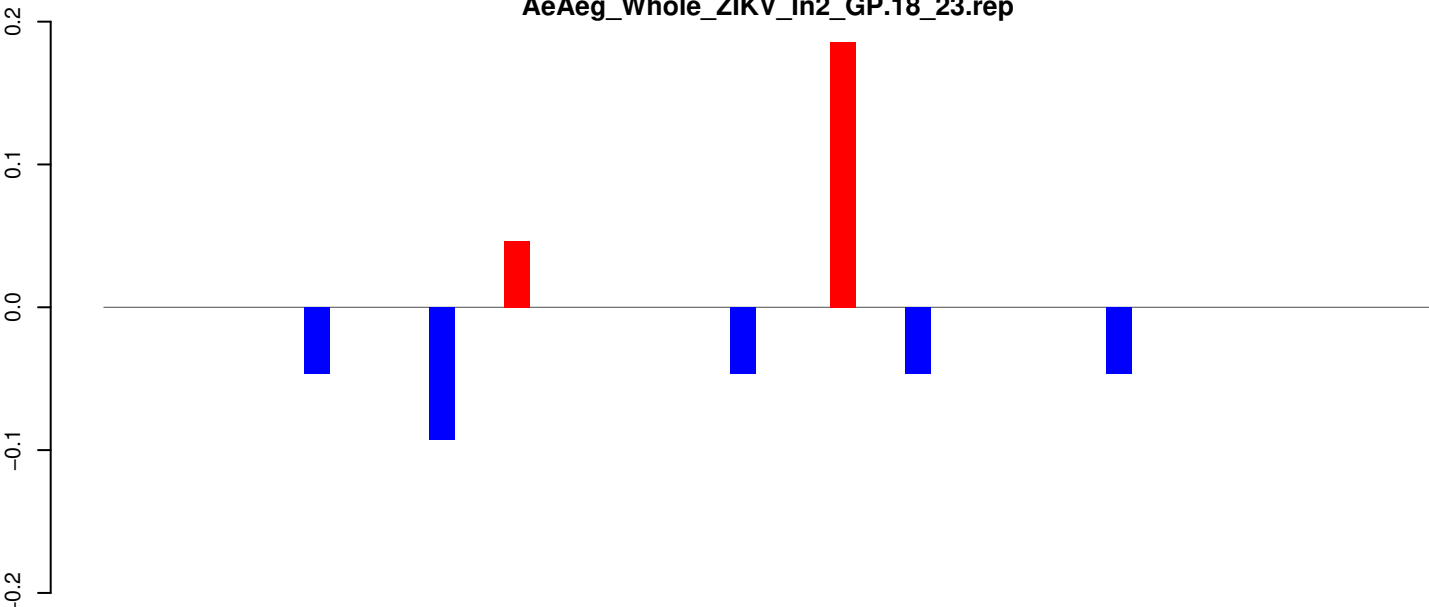

positive=0, negative=0, total=1

AeAeg_Whole_ZIKV_In2_GP.24_35.rep

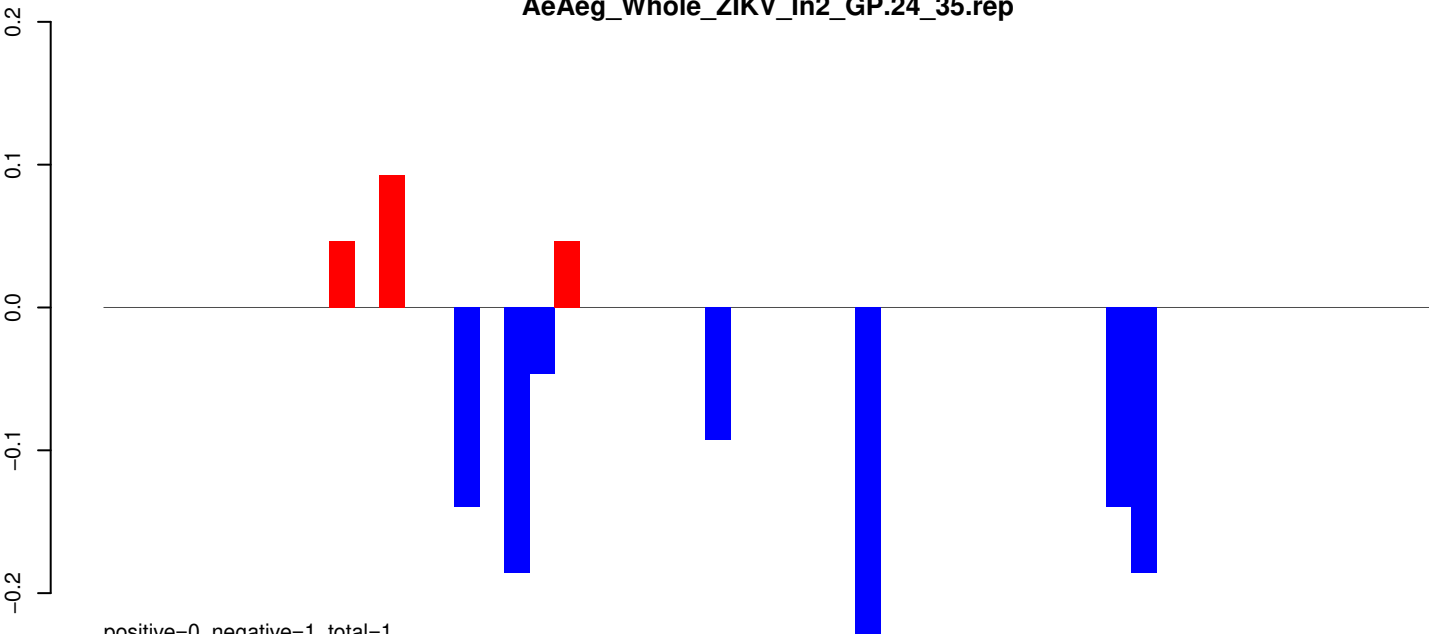

positive=0, negative=1, total=1

AeAeg_Whole_ZIKV_In2_GP.rep

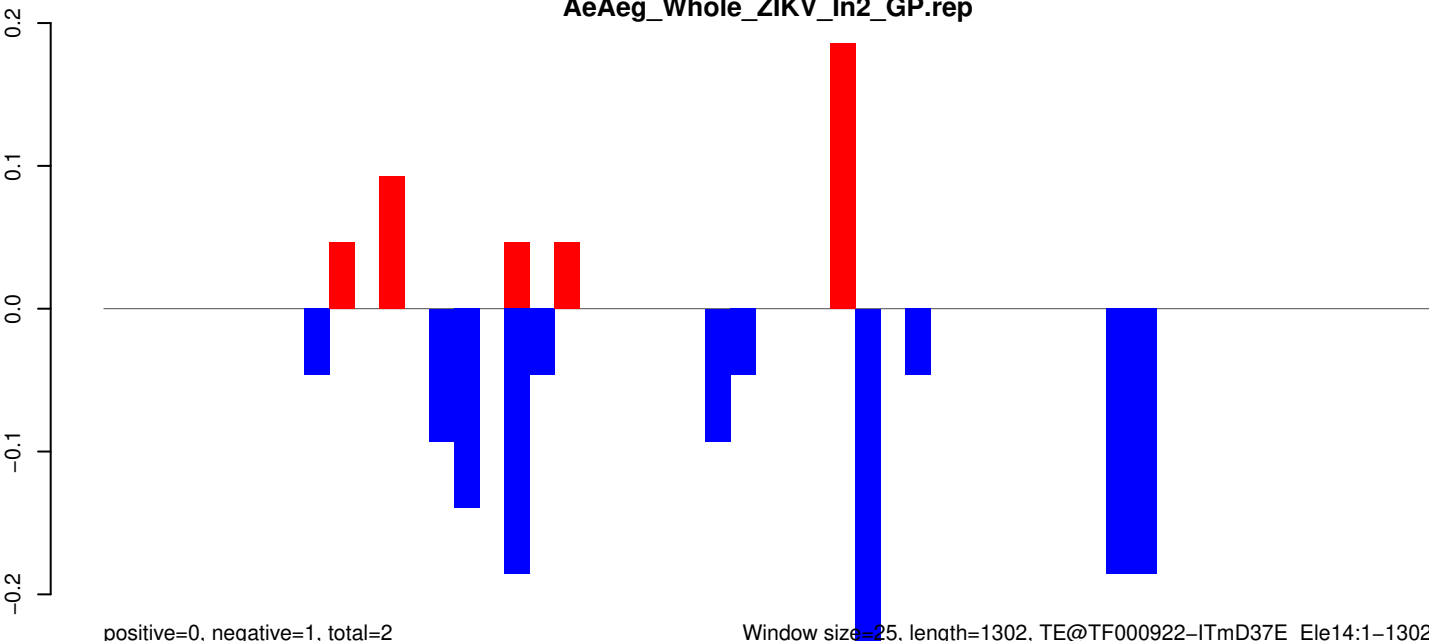

positive=0, negative=1, total=2

Window size=25, length=1302, TE@TF000922-ITmD37E_Ele14:1-1302

AeAeg_Whole_ZIKV_In2_GP.18_23.rep

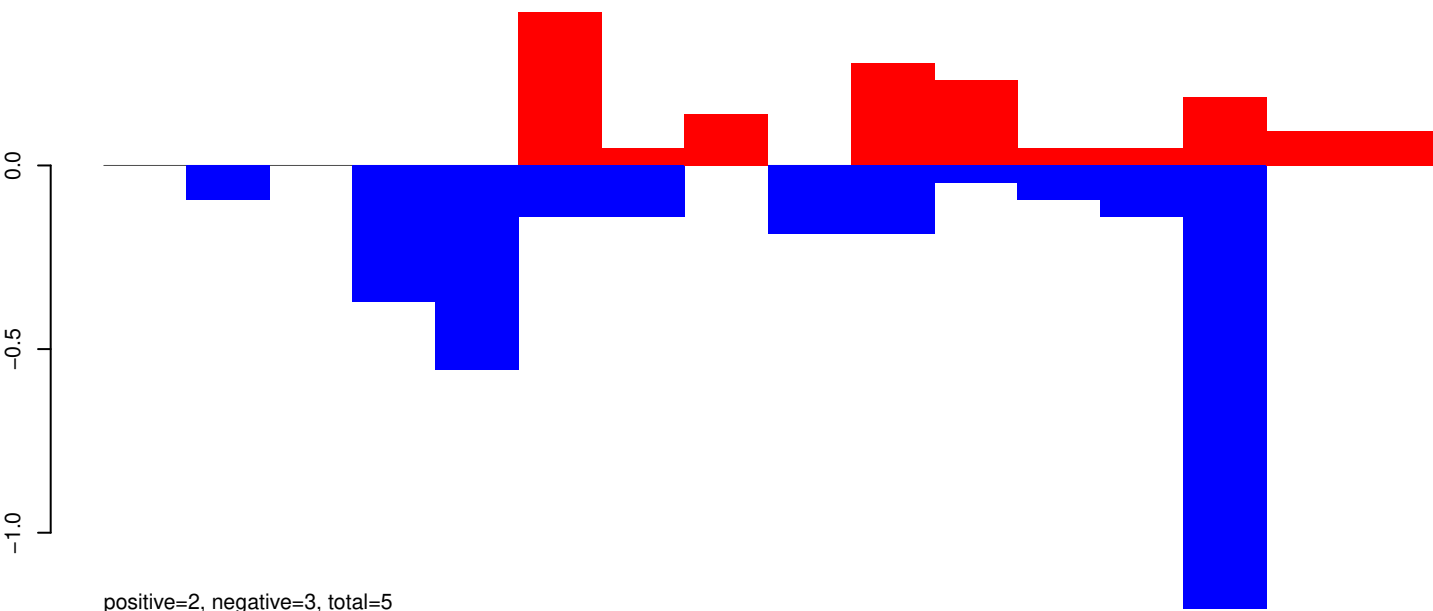

AeAeg_Whole_ZIKV_In2_GP.24_35.rep

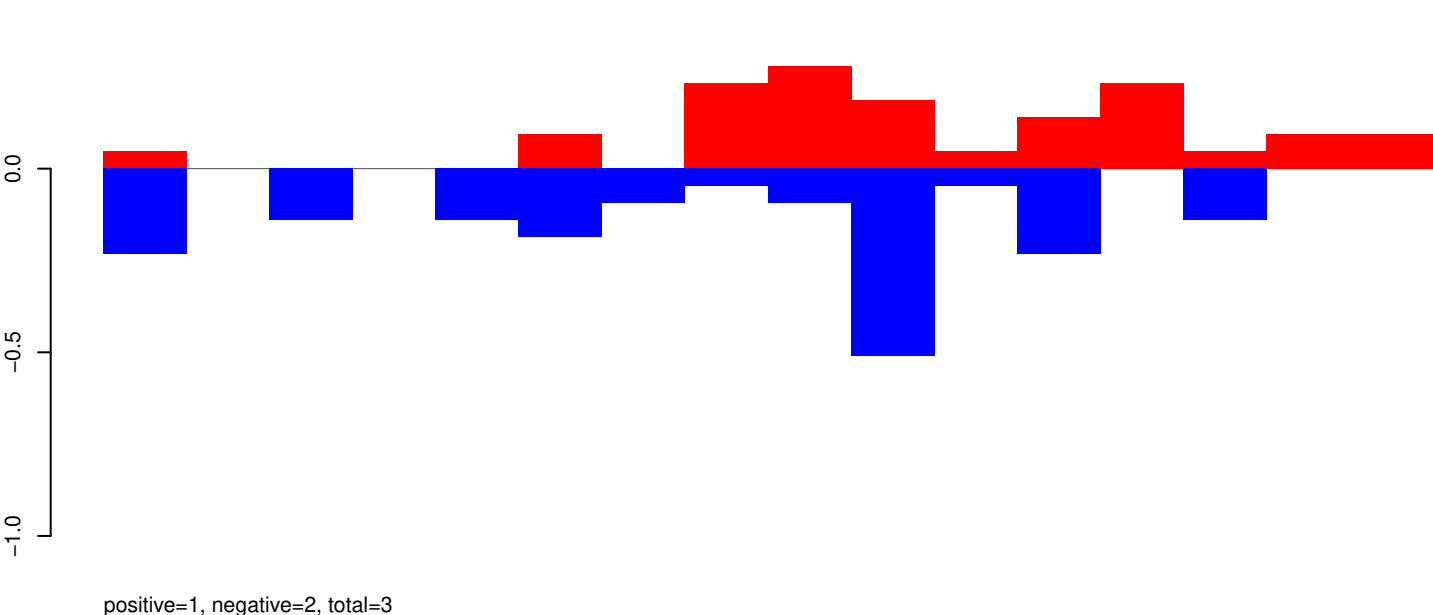

AeAeg_Whole_ZIKV_In2_GP.rep

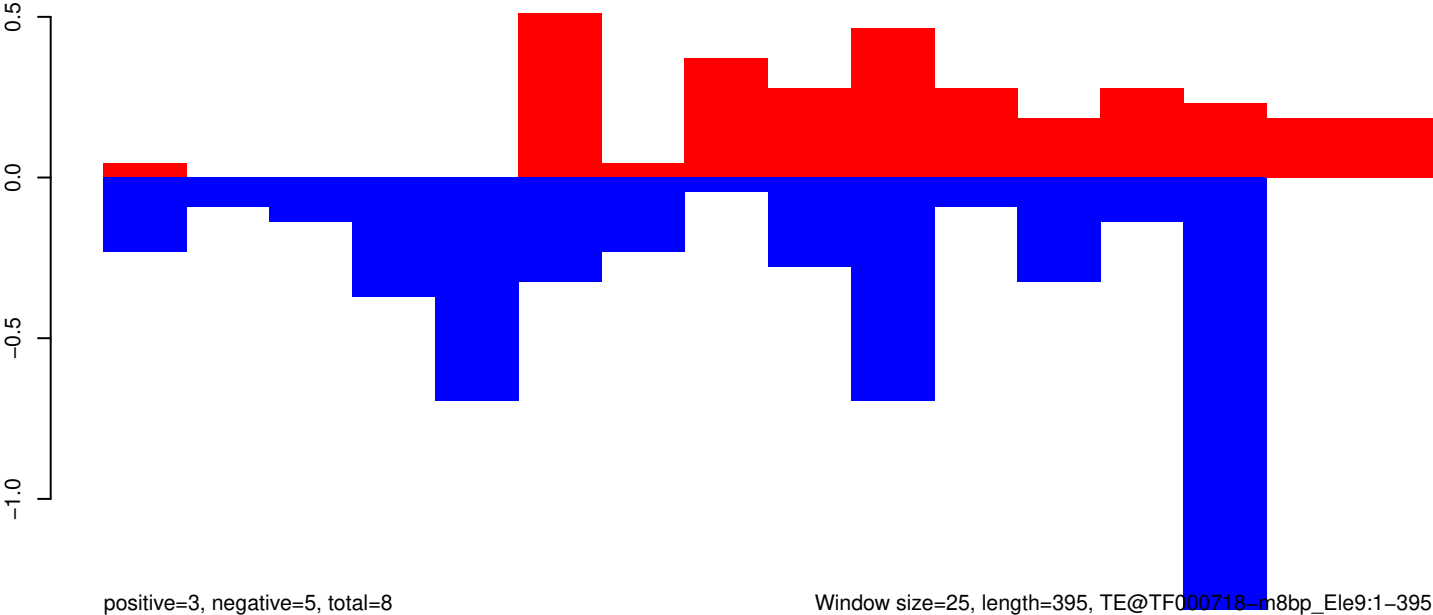

Window size=25, length=395, TE@TF000718-m8bp_Ele9:1-395

100 200 300 400

AeAeg_Whole_ZIKV_In2_GP.18_23.rep

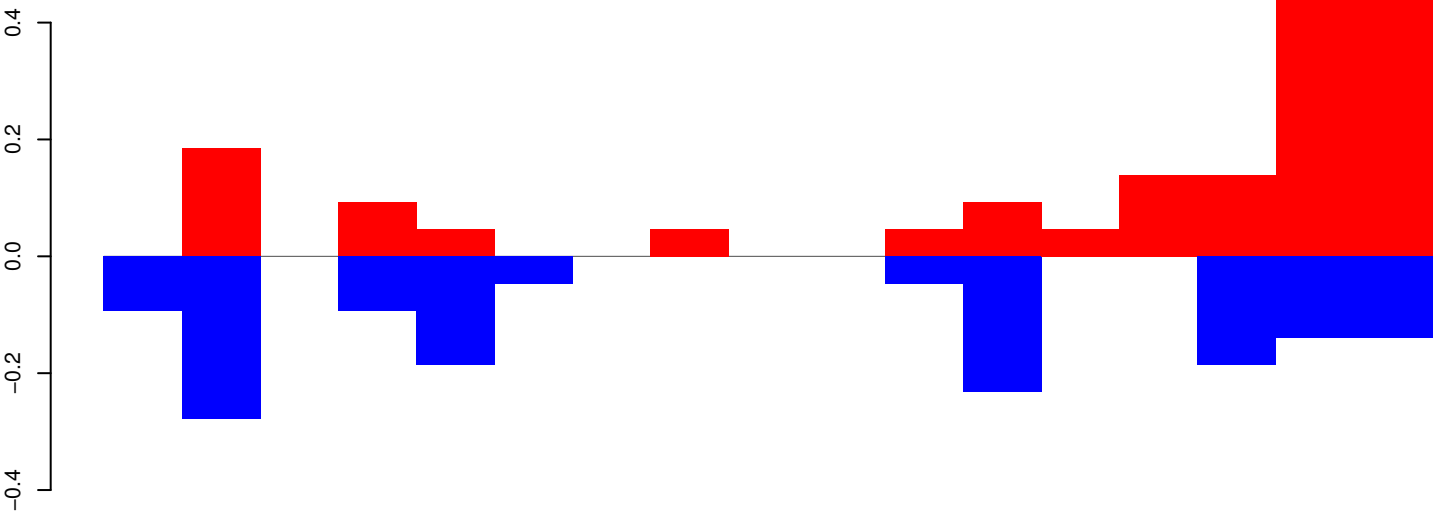

positive=2, negative=1, total=3

AeAeg_Whole_ZIKV_In2_GP.24_35.rep

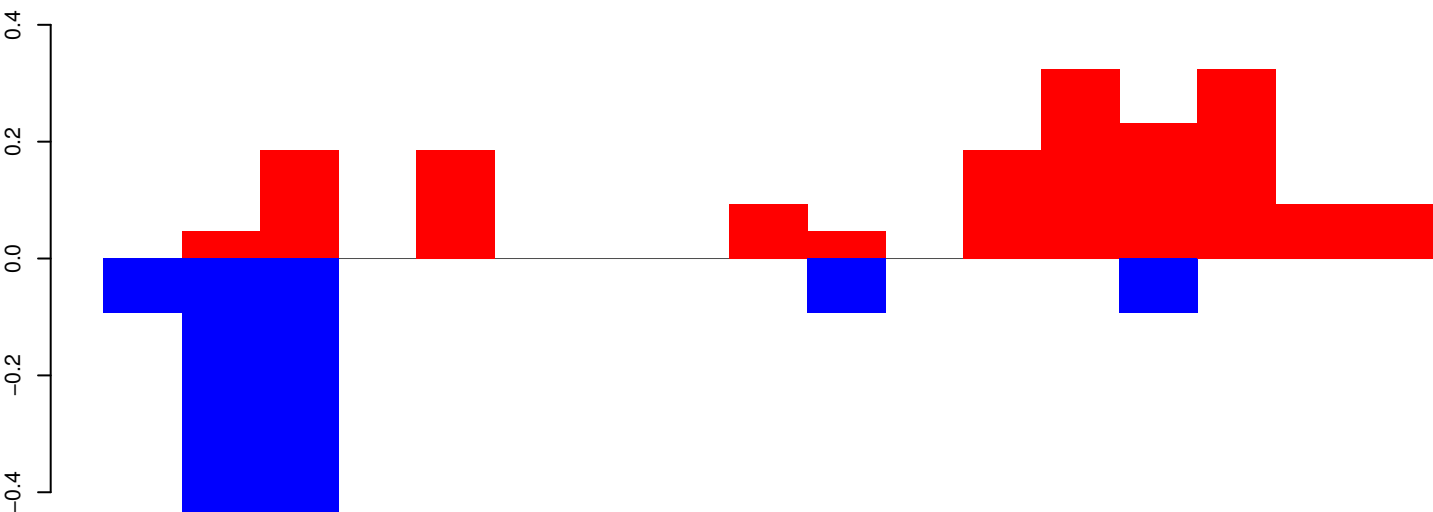

positive=2, negative=1, total=3

AeAeg_Whole_ZIKV_In2_GP.rep

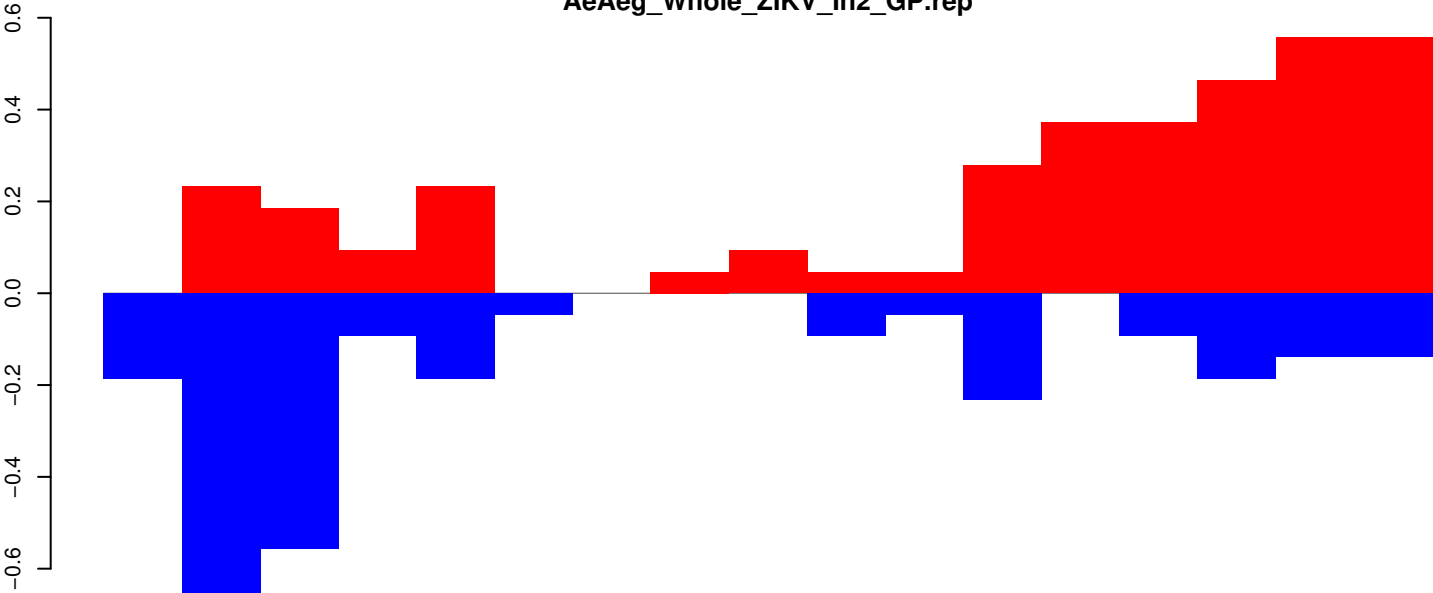

positive=4, negative=3, total=6

Window size=25, length=418, TE@TF000714-m8bp_Ele6:1-418

100

200

300

400

AeAeg_Whole_ZIKV_In2_GP.18_23.rep

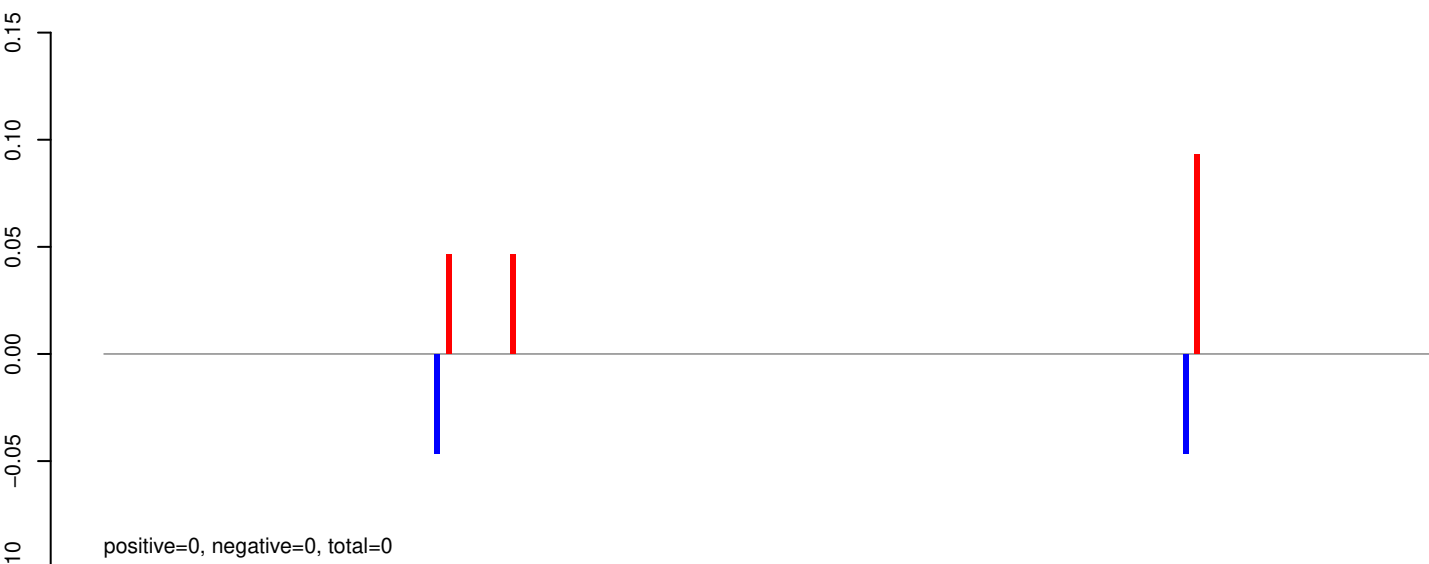

AeAeg_Whole_ZIKV_In2_GP.24_35.rep

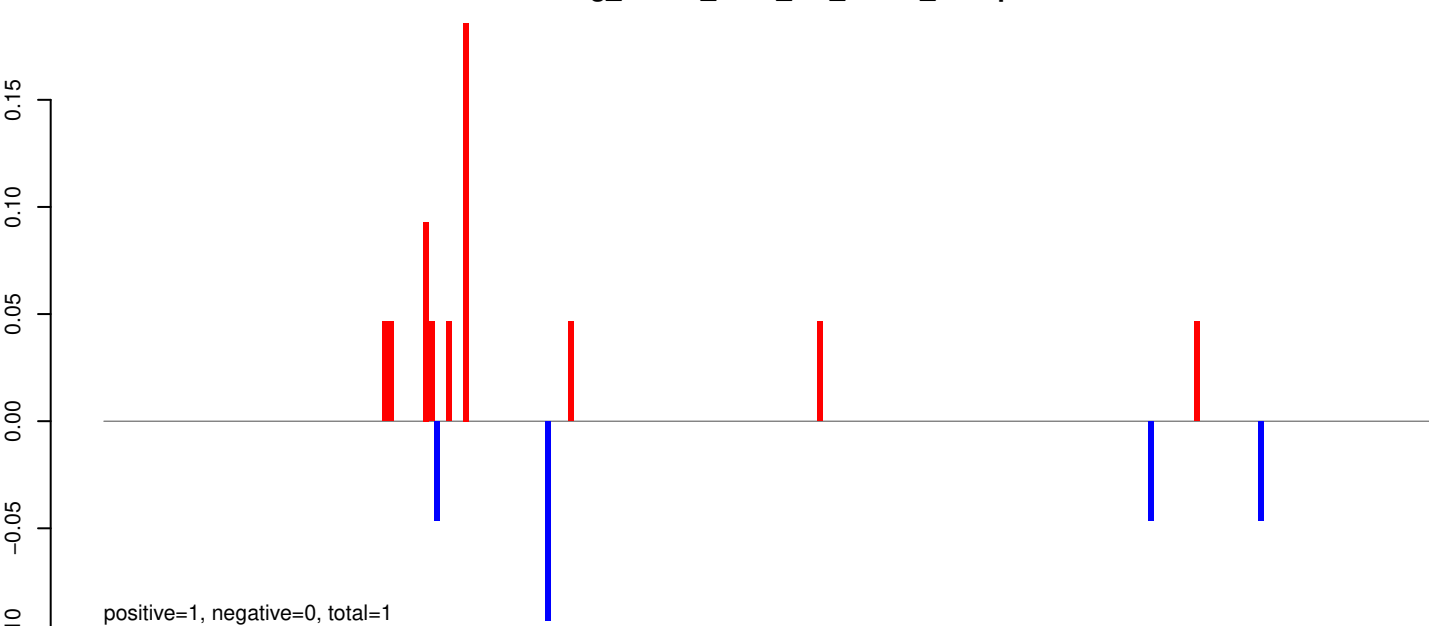

AeAeg_Whole_ZIKV_In2_GP.rep

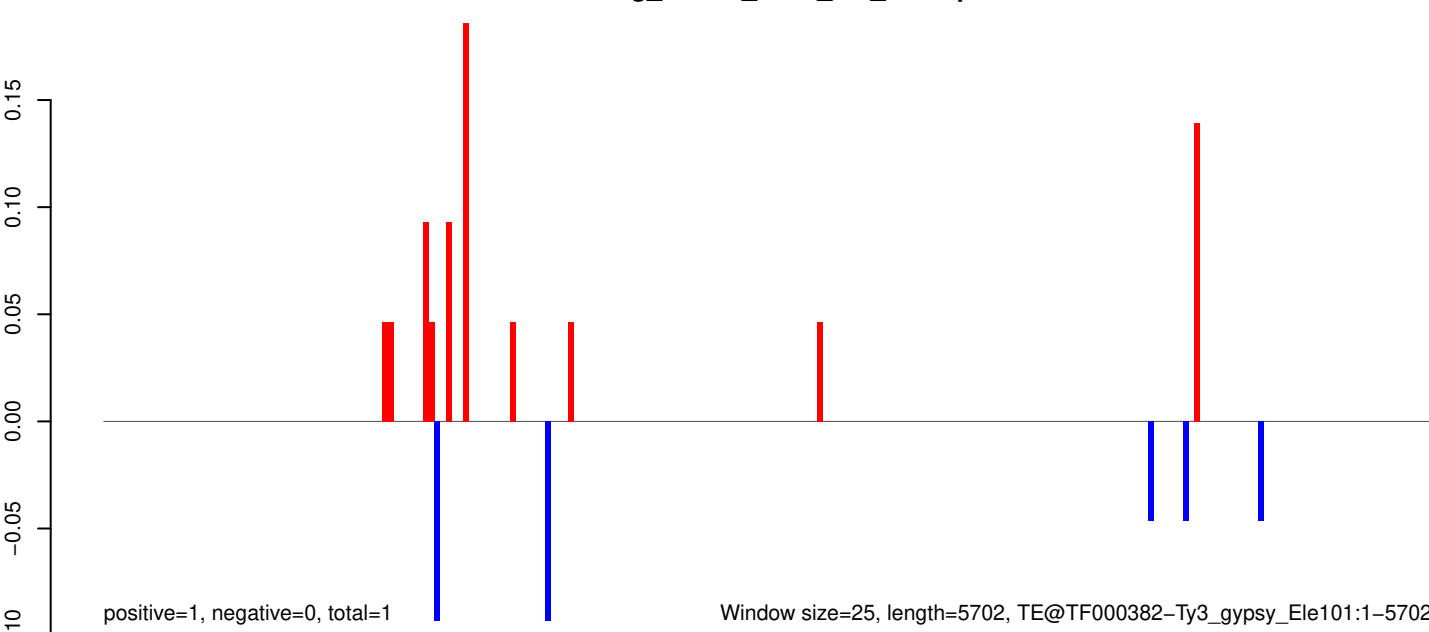

AeAeg_Whole_ZIKV_In2_GP.18_23.rep

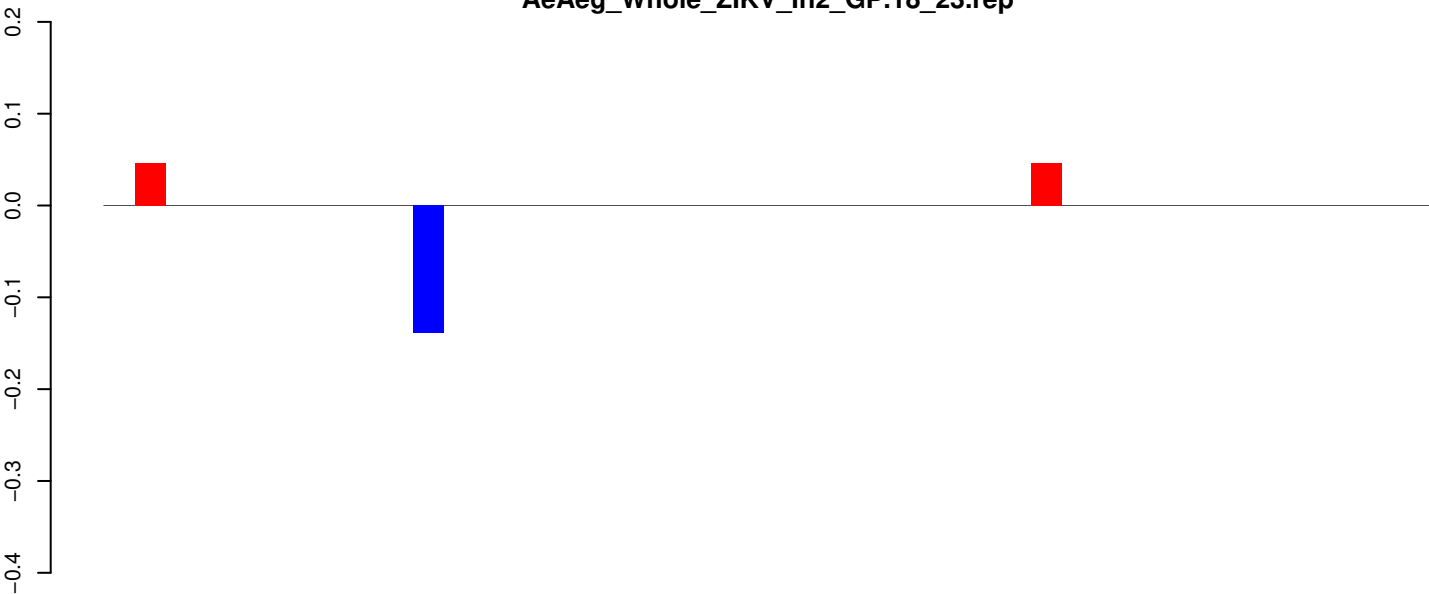

AeAeg_Whole_ZIKV_In2_GP.24_35.rep

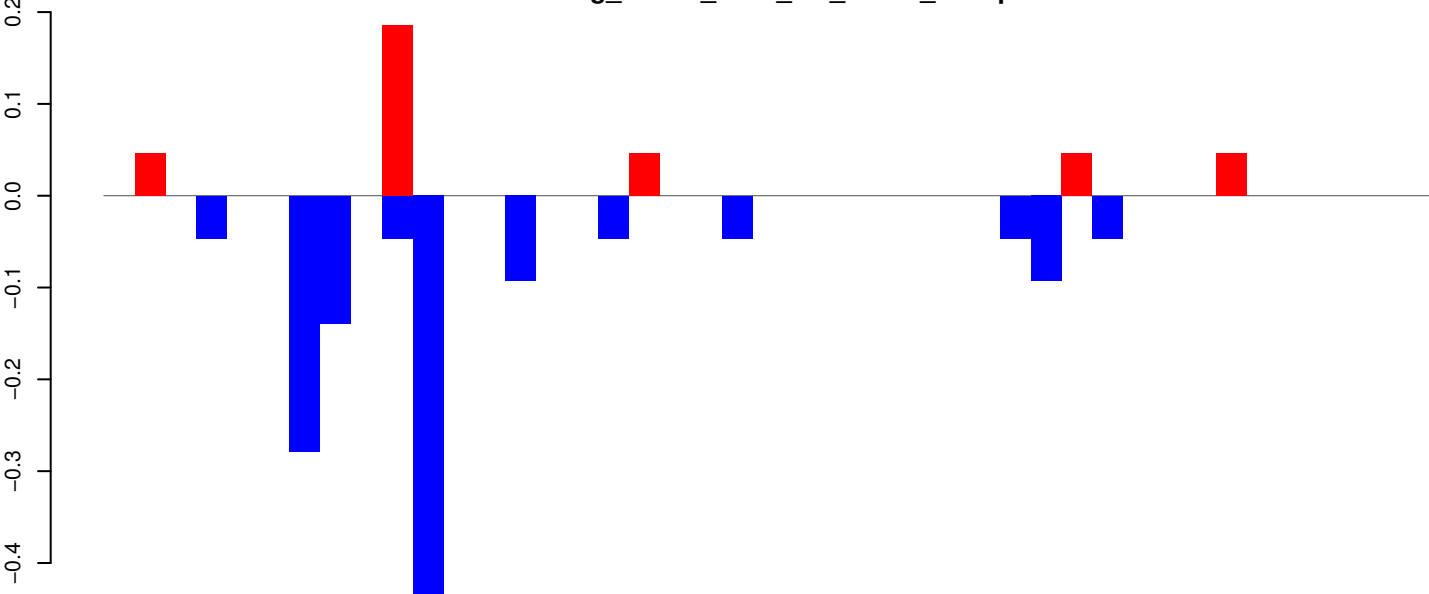

AeAeg_Whole_ZIKV_In2_GP.rep

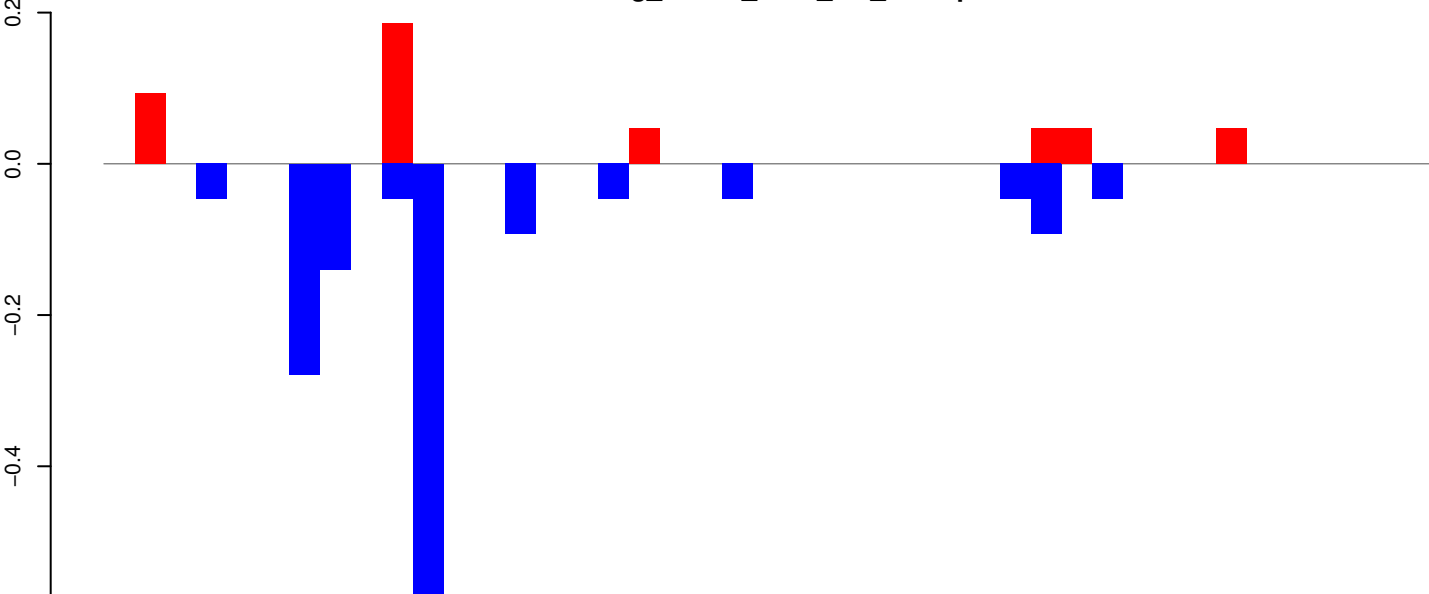

AeAeg_Whole_ZIKV_In2_GP.18_23.rep

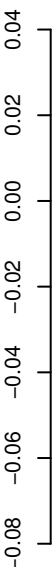

positive=0, negative=0, total=0

AeAeg_Whole_ZIKV_In2_GP.24_35.rep

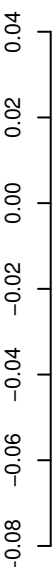

positive=0, negative=1, total=1

AeAeg_Whole_ZIKV_In2_GP.rep

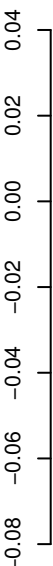

positive=0, negative=1, total=1

Window size=25, length=7968, TE@TF000280-Pao_Bel_Ele117:1-7968

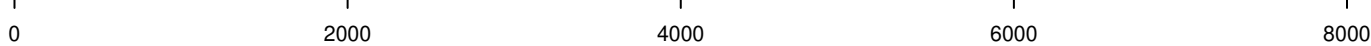

AeAeg_Whole_ZIKV_In2_GP.18_23.rep

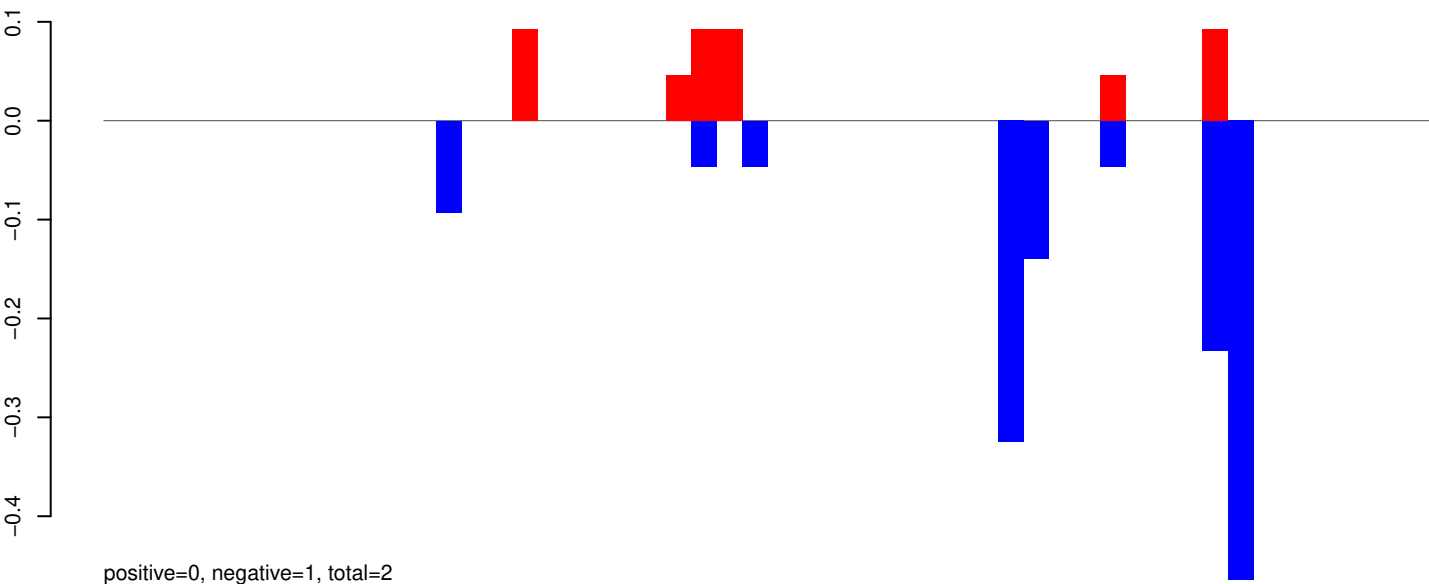

AeAeg_Whole_ZIKV_In2_GP.24_35.rep

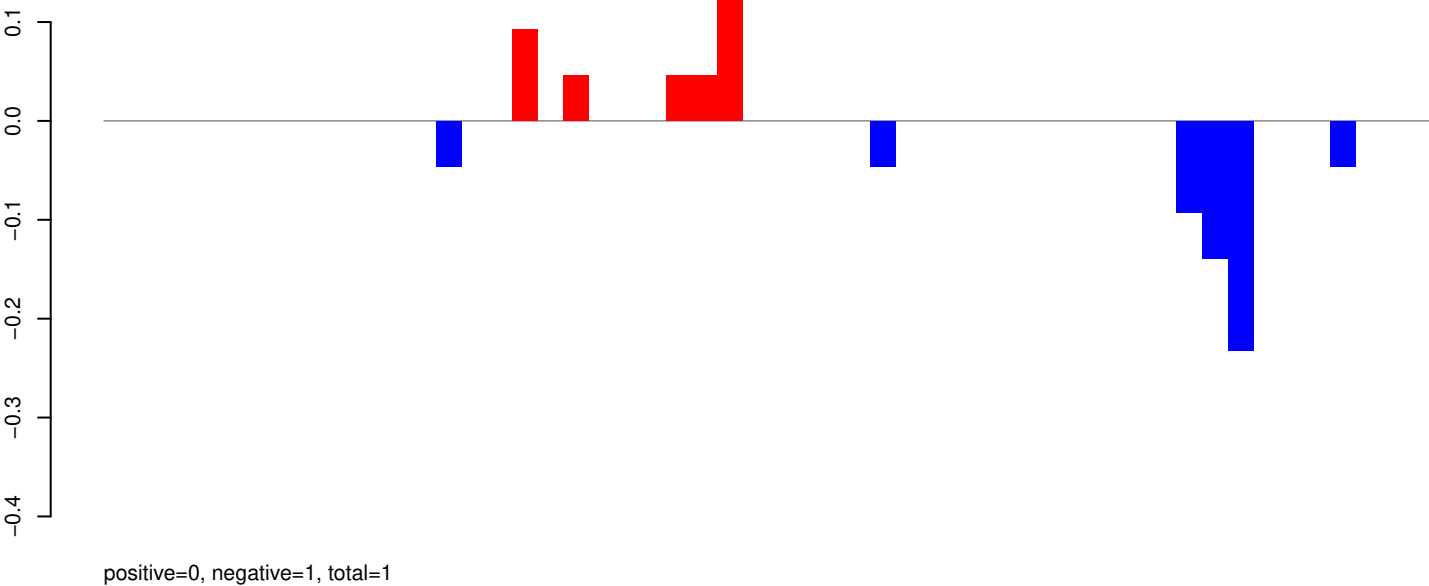

AeAeg_Whole_ZIKV_In2_GP.rep

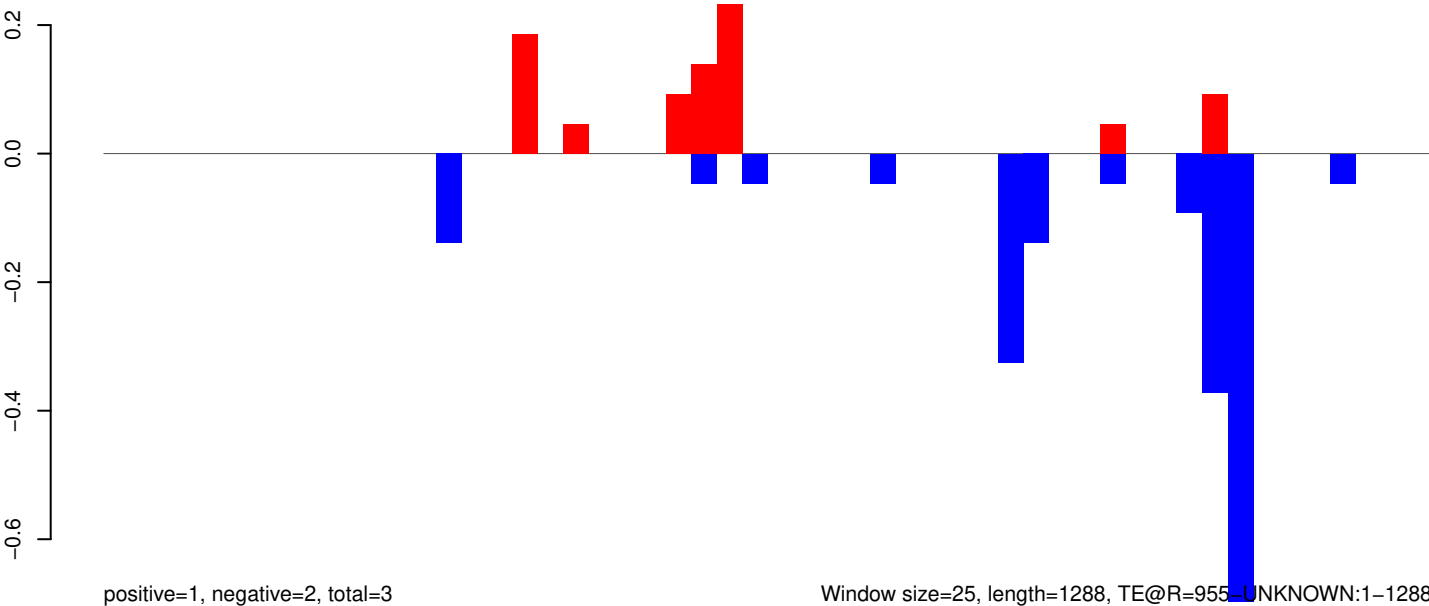

Window size=25, length=1288, TE@R=955 UNKNOWN:1-1288

0 200 400 600 800 1000 1200

AeAeg_Whole_ZIKV_In2_GP.18_23.rep

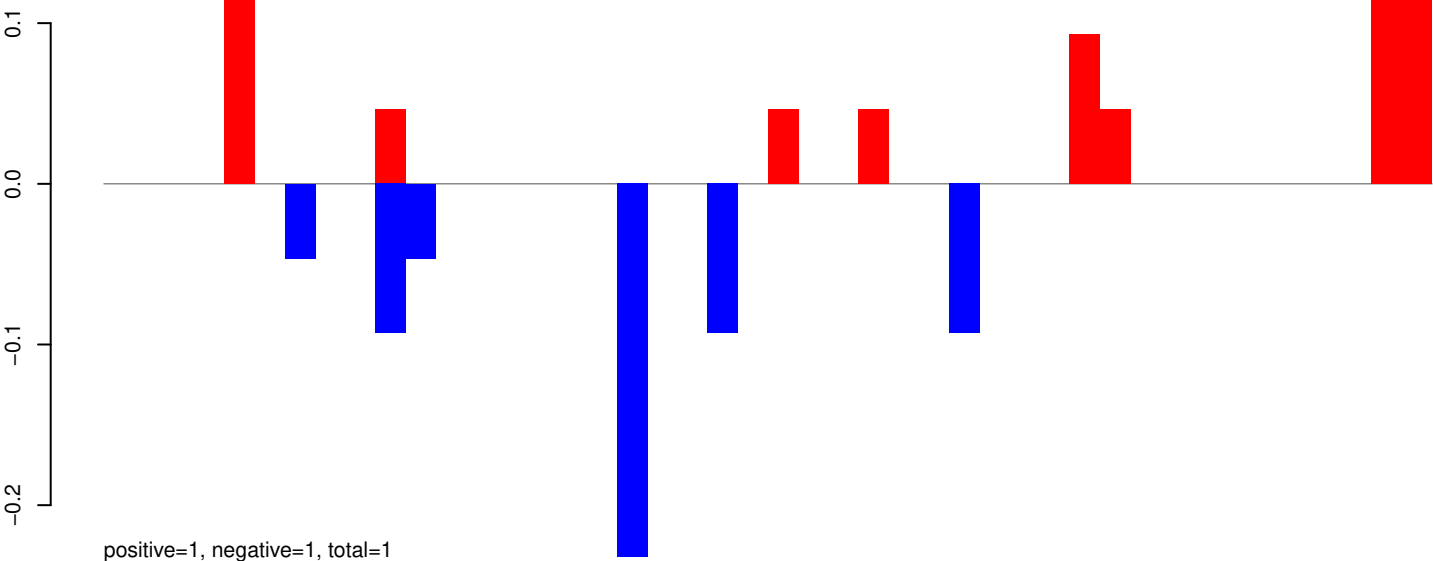

AeAeg_Whole_ZIKV_In2_GP.24_35.rep

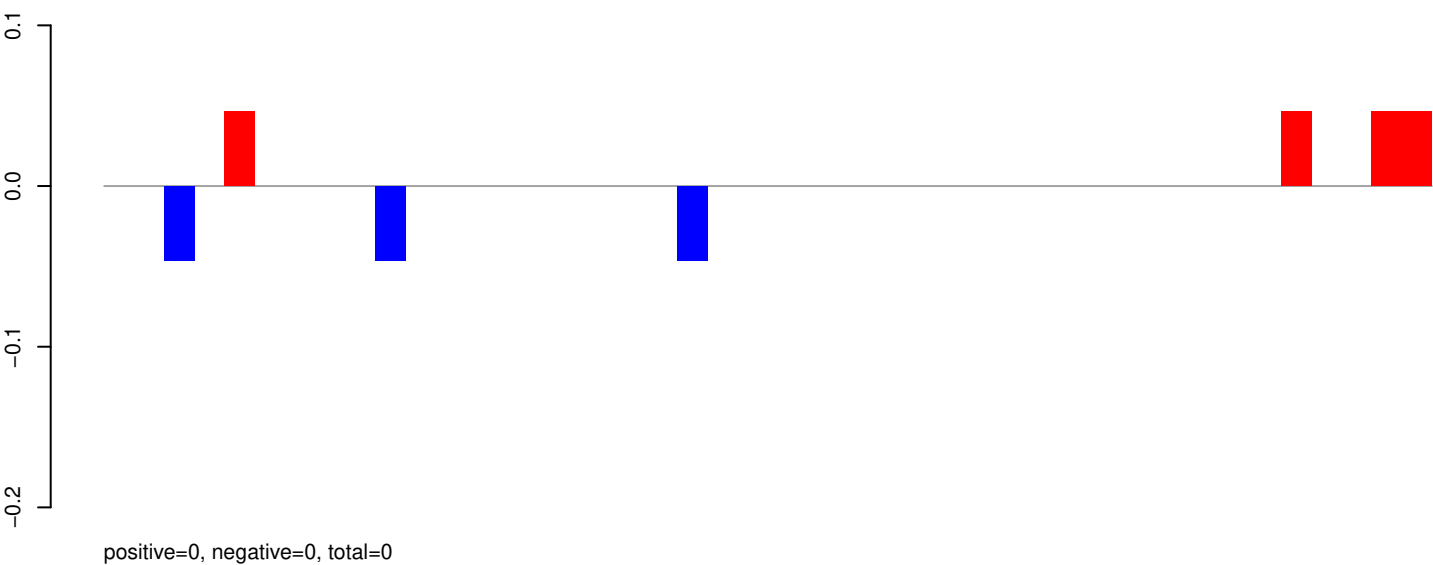

AeAeg_Whole_ZIKV_In2_GP.rep

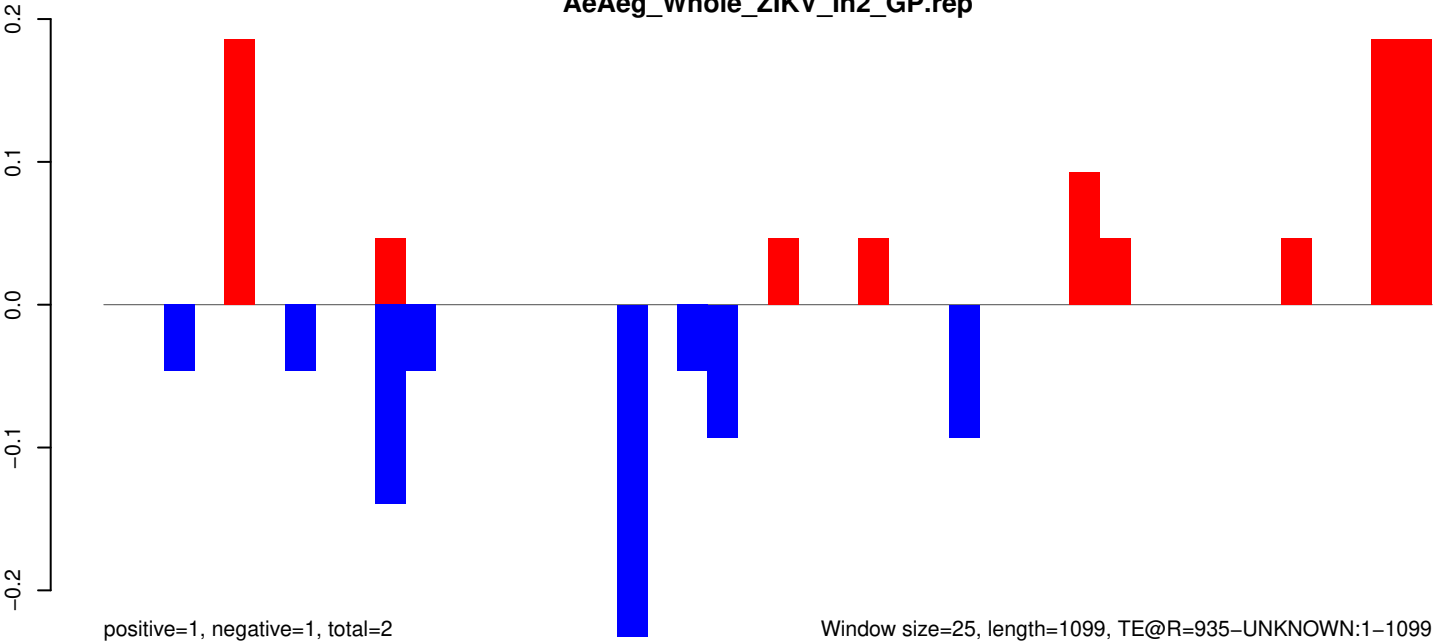

AeAeg_Whole_ZIKV_In2_GP.18_23.rep

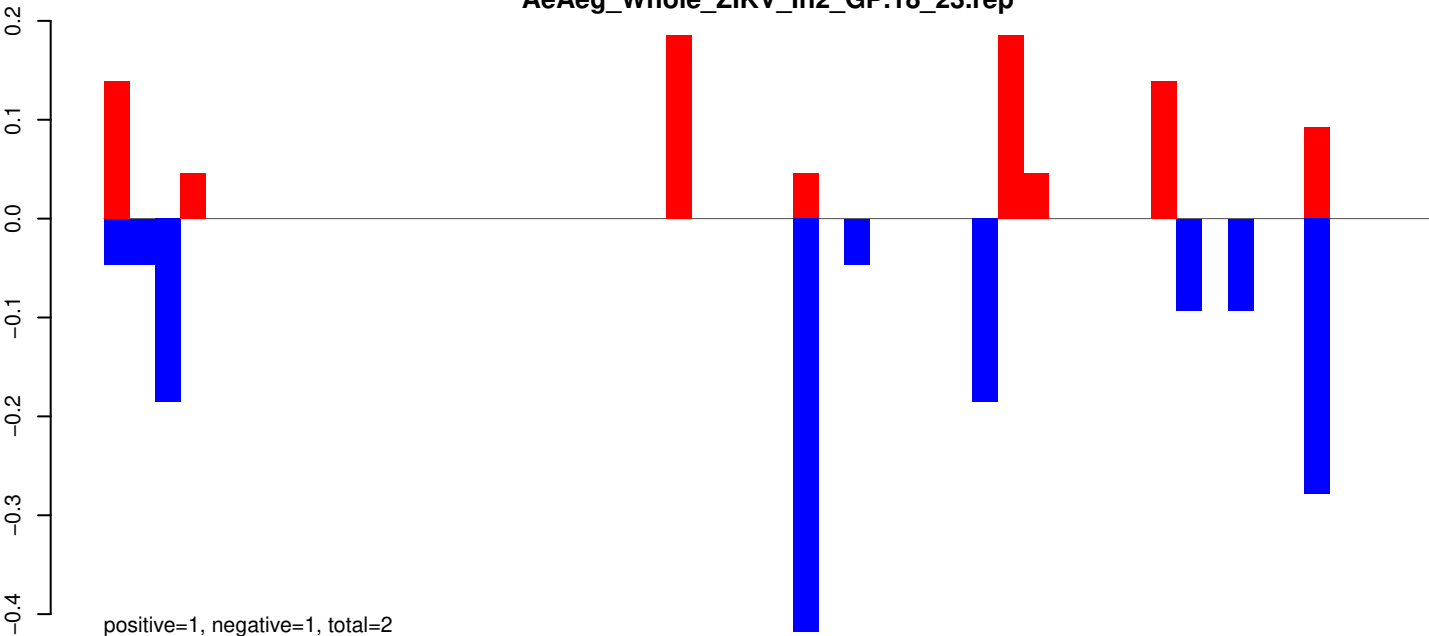

AeAeg_Whole_ZIKV_In2_GP.24_35.rep

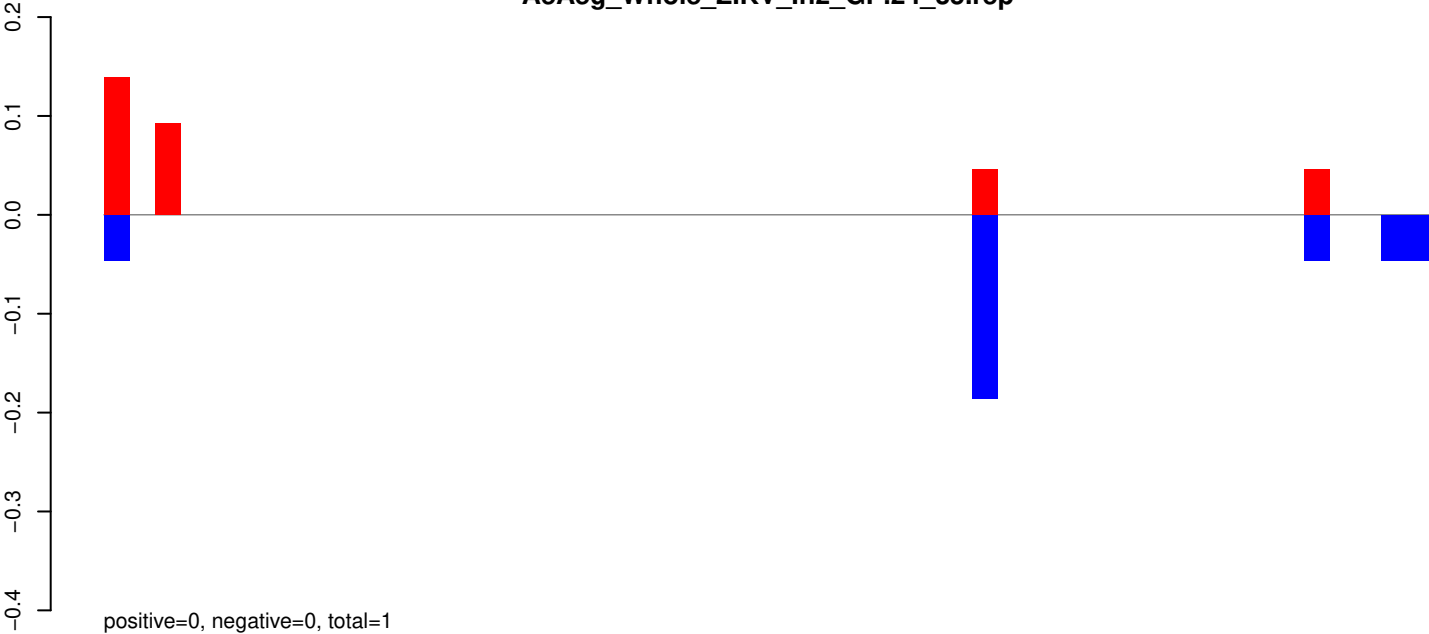

AeAeg_Whole_ZIKV_In2_GP.rep

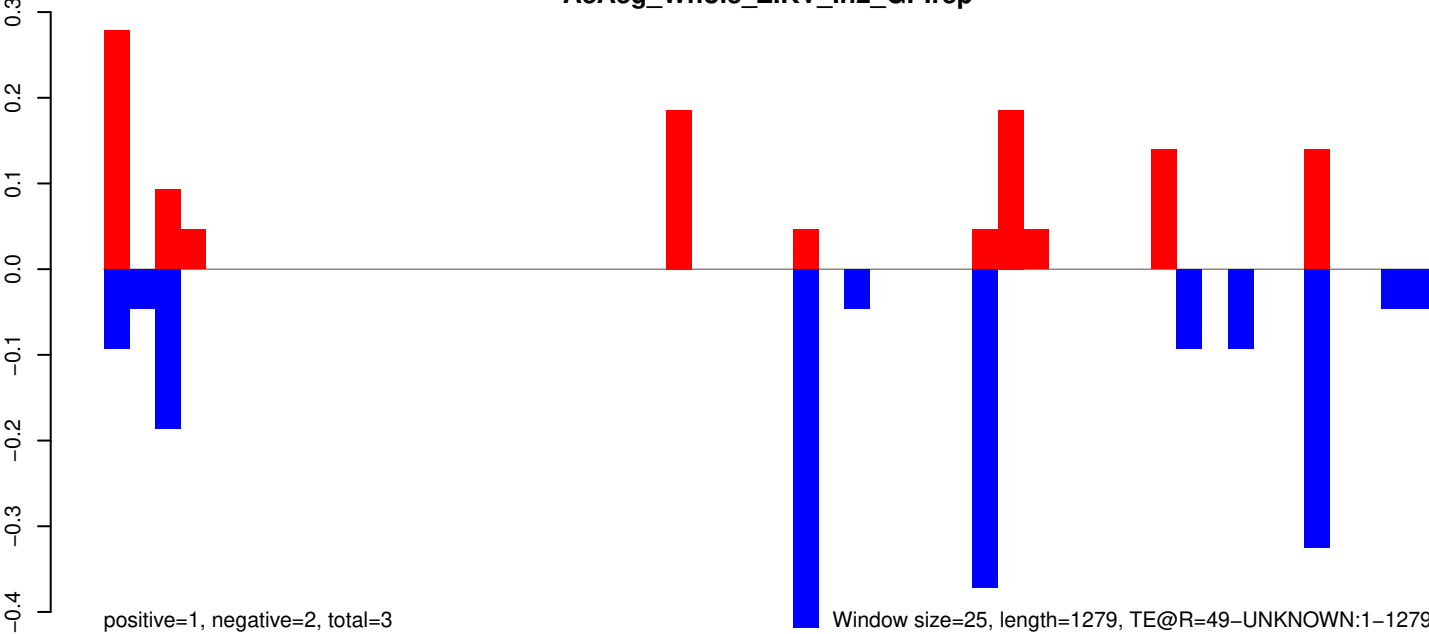

Window size=25, length=1279, TE@R=49-UNKNOWN:1-1279

AeAeg_Whole_ZIKV_In2_GP.18_23.rep

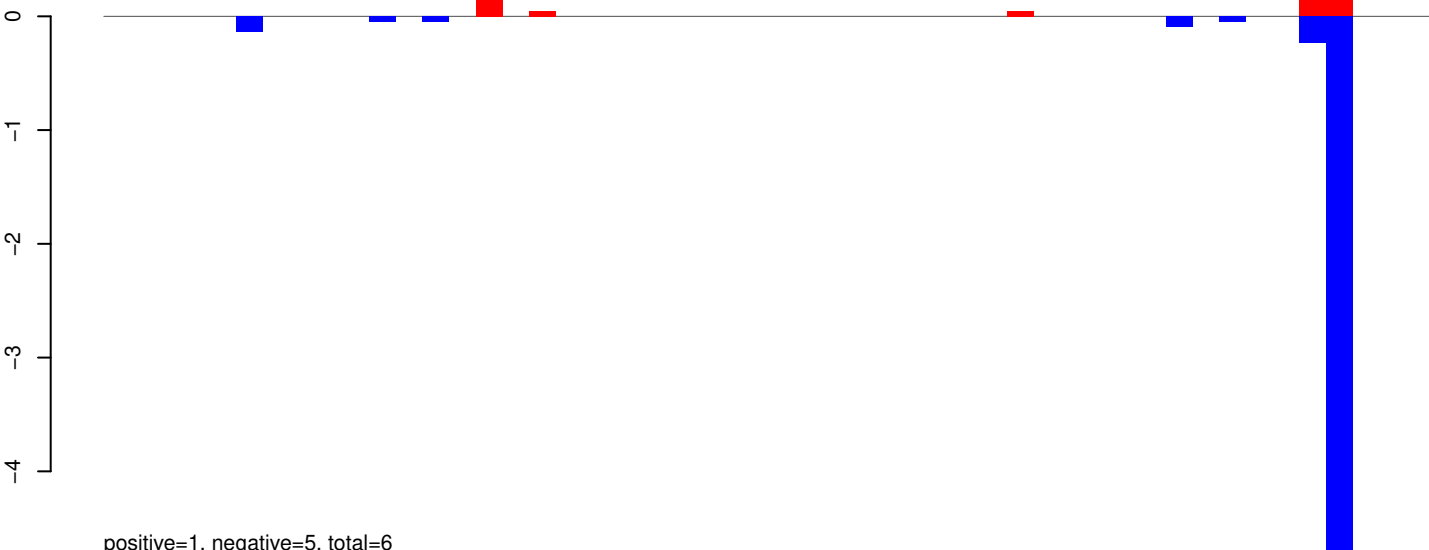

AeAeg_Whole_ZIKV_In2_GP.24_35.rep

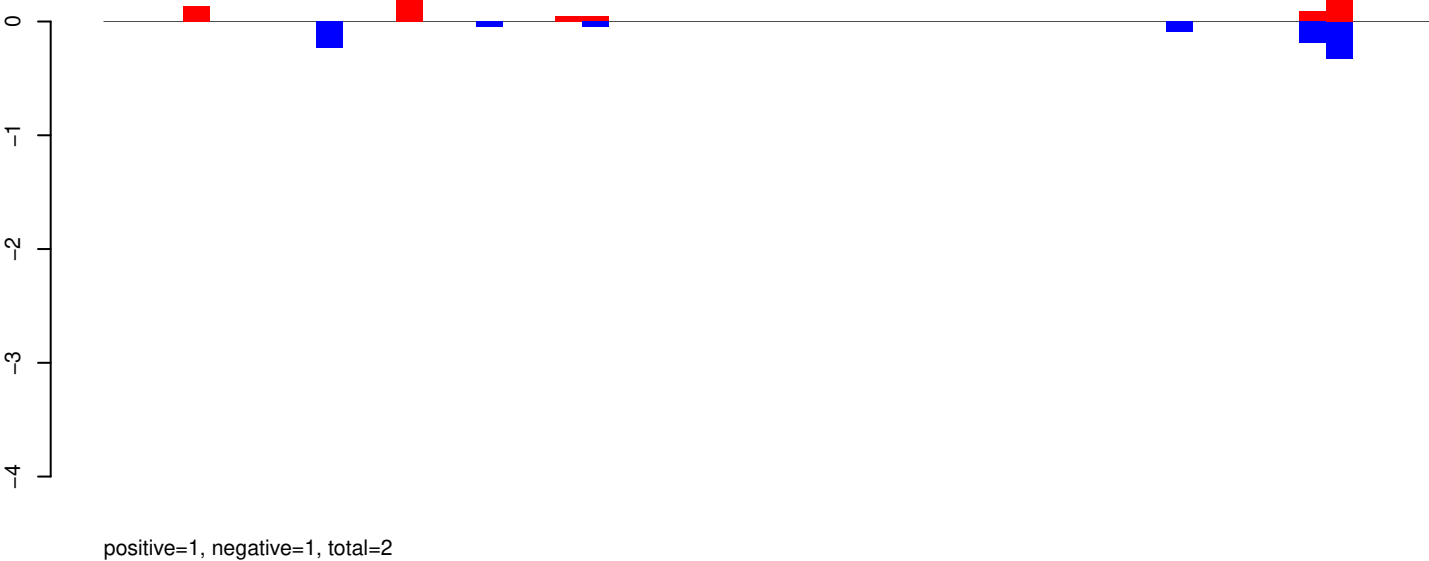

AeAeg_Whole_ZIKV_In2_GP.rep

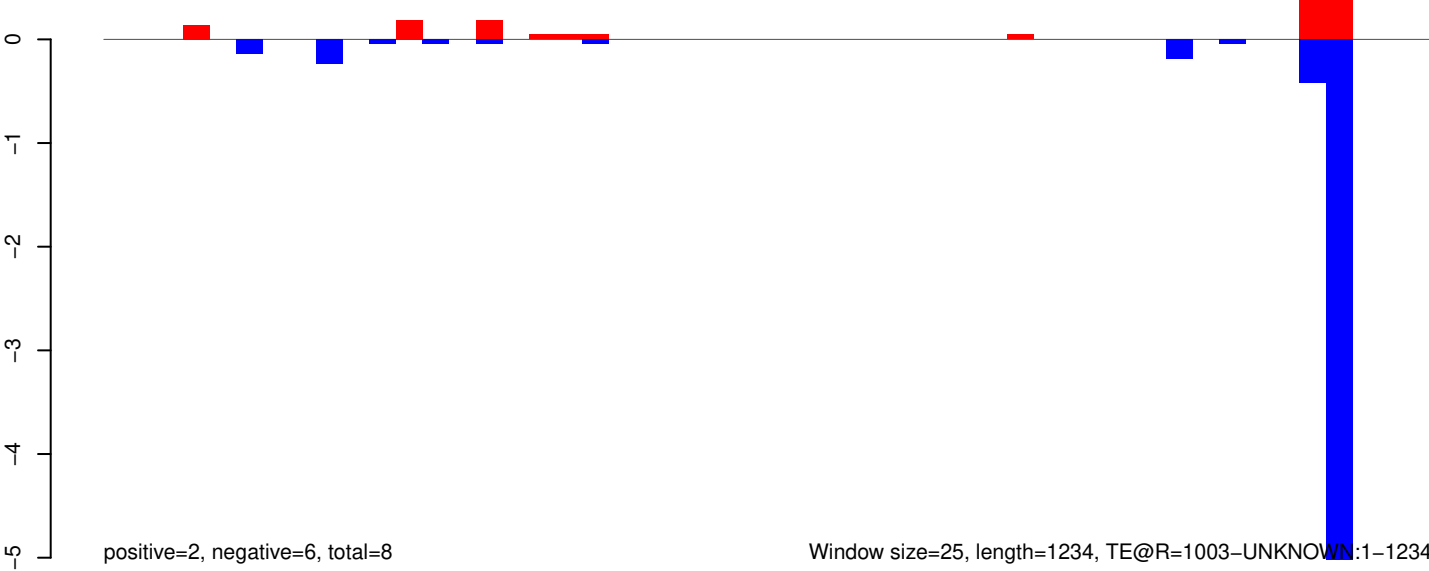

Window size=25, length=1234, TE@R=1003-UNKNOWN:1-1234

AeAeg_Whole_ZIKV_In2_GP.18_23.rep



positive=1, negative=1, total=1

AeAeg_Whole_ZIKV_In2_GP.24_35.rep

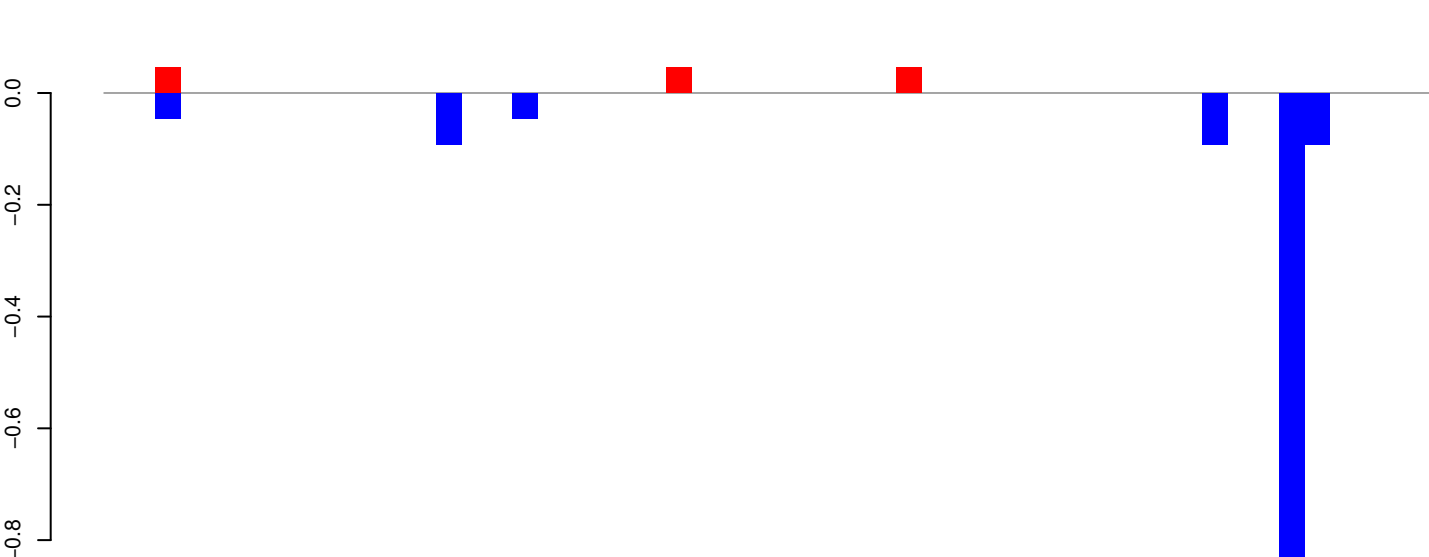

positive=0, negative=1, total=1

AeAeg_Whole_ZIKV_In2_GP.rep

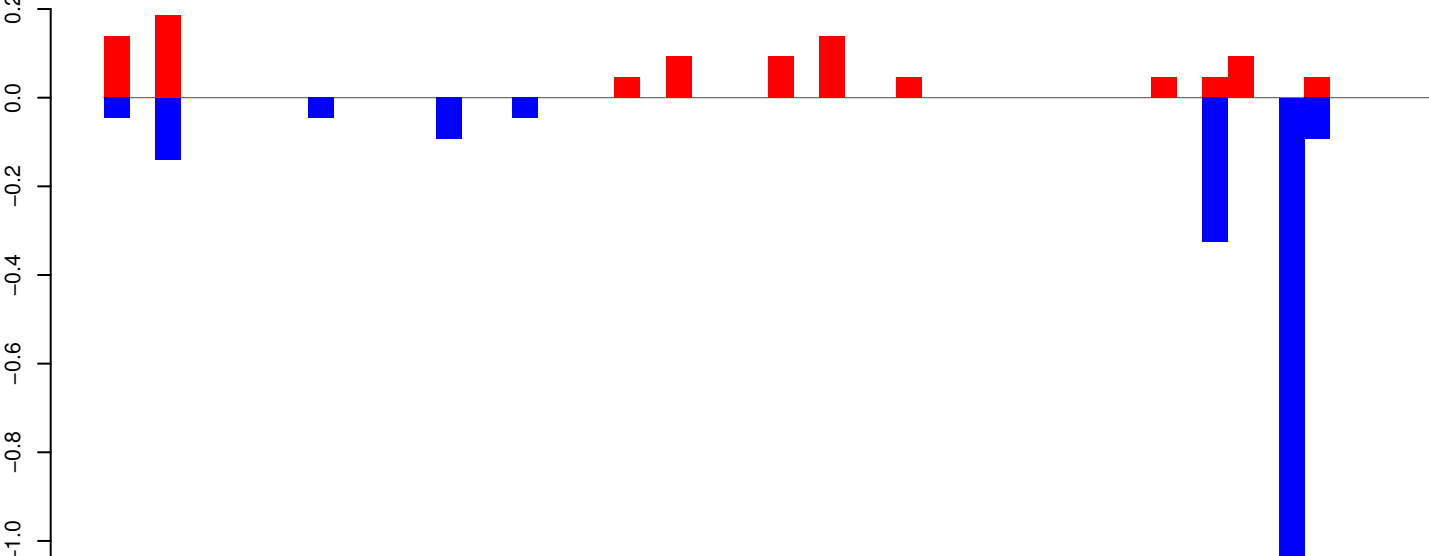

positive=1, negative=2, total=3

Window size=25, length=1276, TE@DNA_9_Ae:1-1276

AeAeg_Whole_ZIKV_In2_GP.18_23.rep

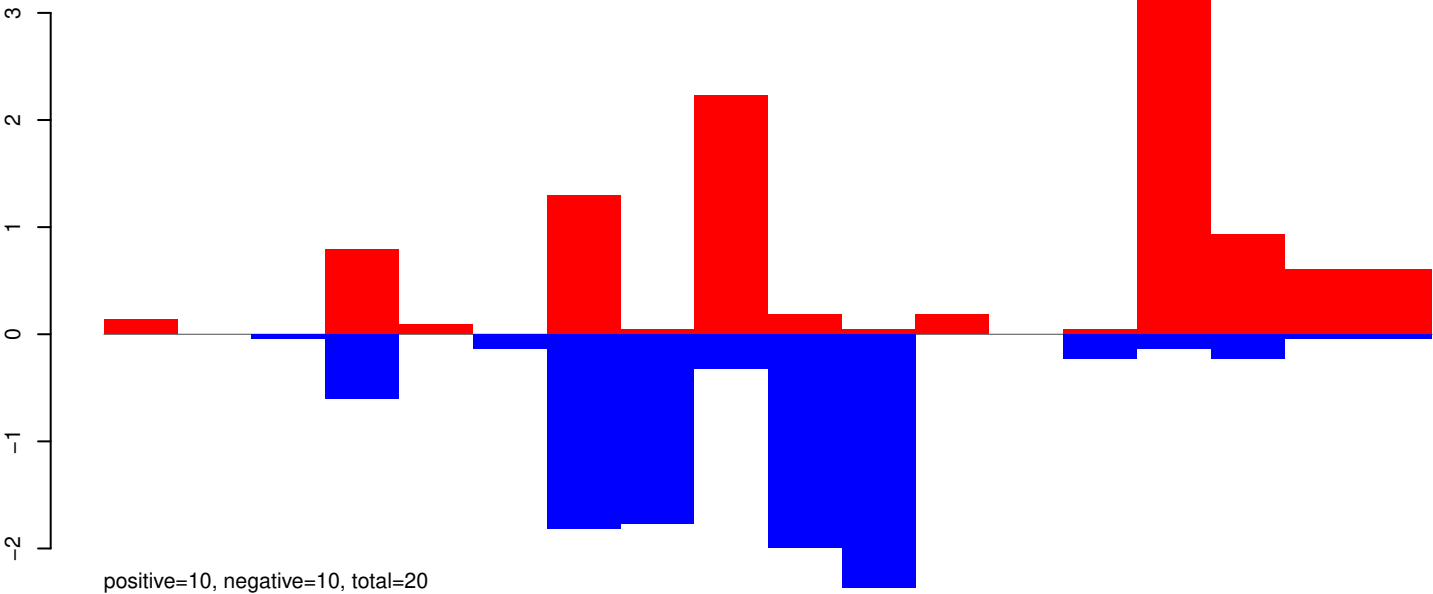

AeAeg_Whole_ZIKV_In2_GP.24_35.rep

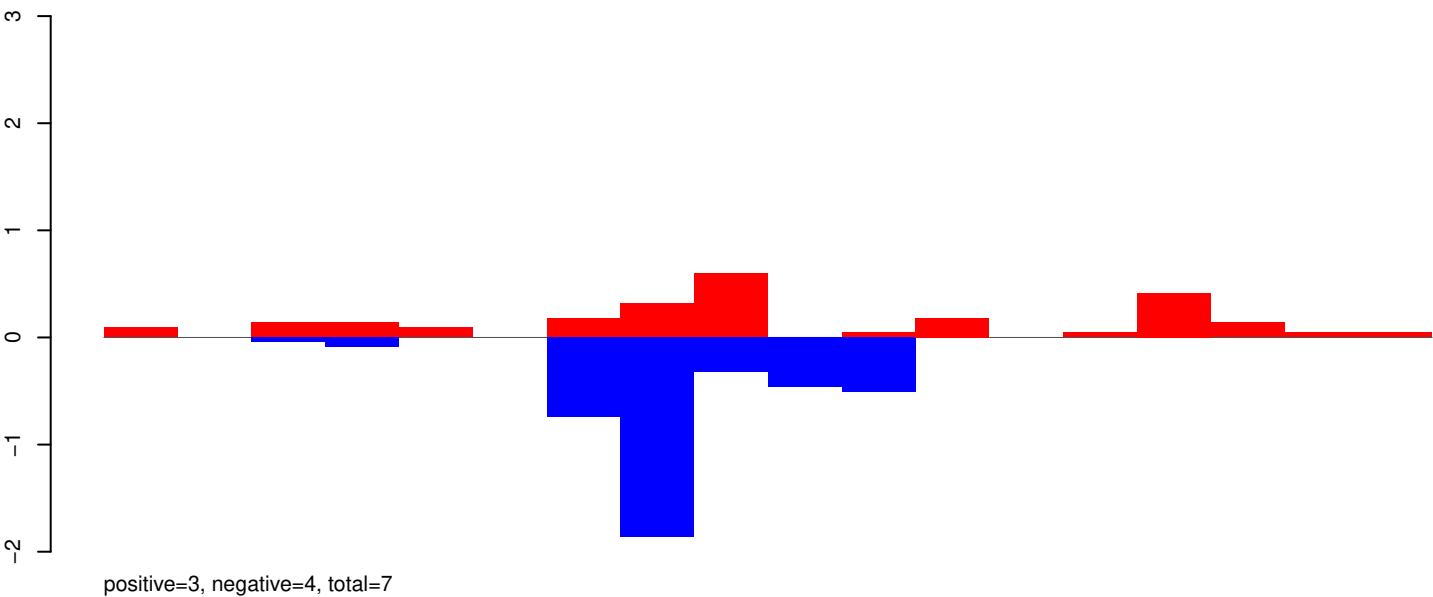

AeAeg_Whole_ZIKV_In2_GP.rep

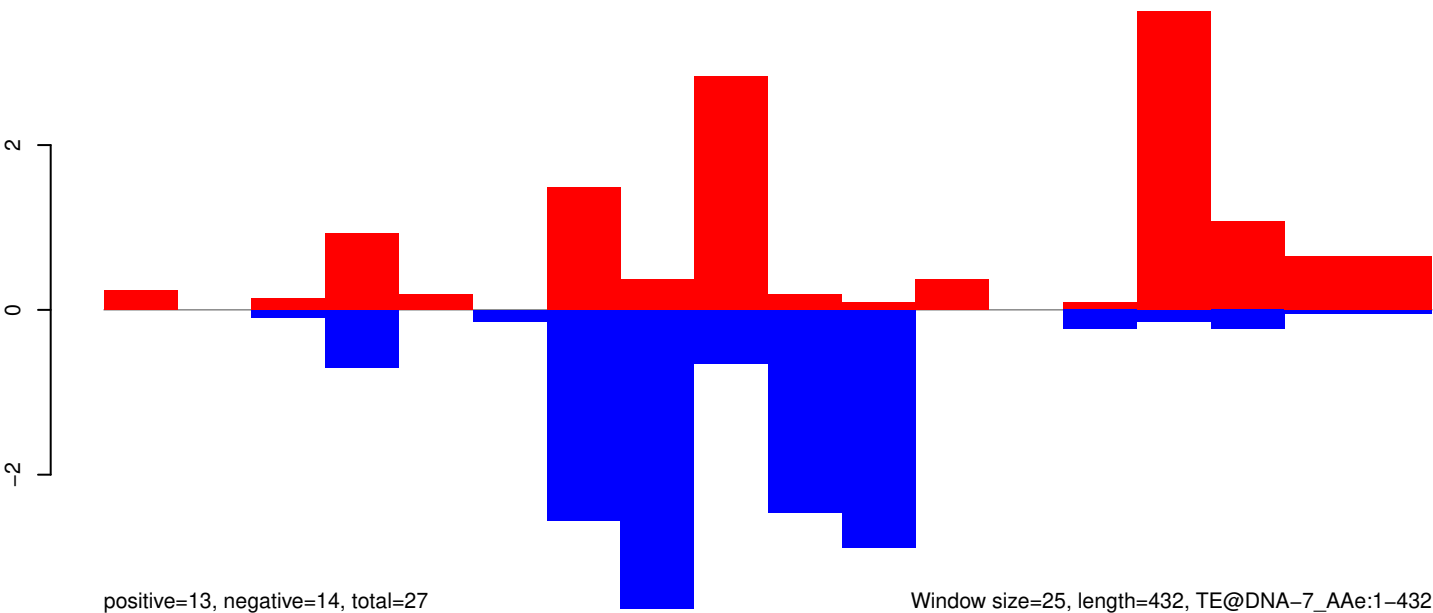

Window size=25, length=432, TE@DNA-7_AAe:1-432

AeAeg_Whole_ZIKV_In2_GP.18_23.rep

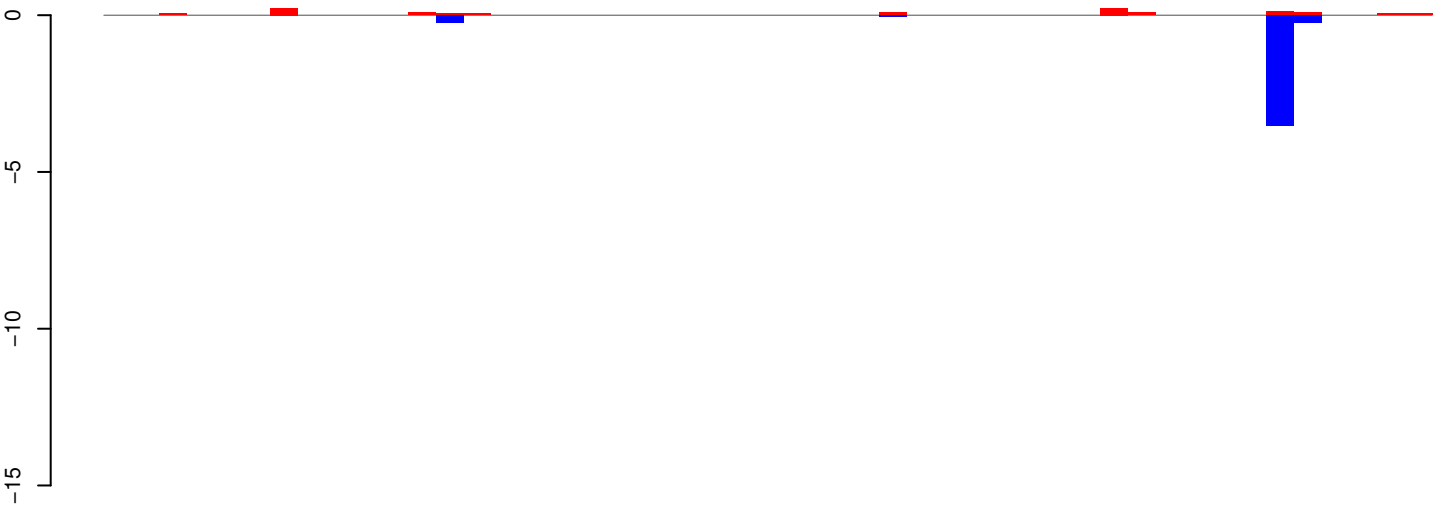

positive=1, negative=4, total=5

AeAeg_Whole_ZIKV_In2_GP.24_35.rep

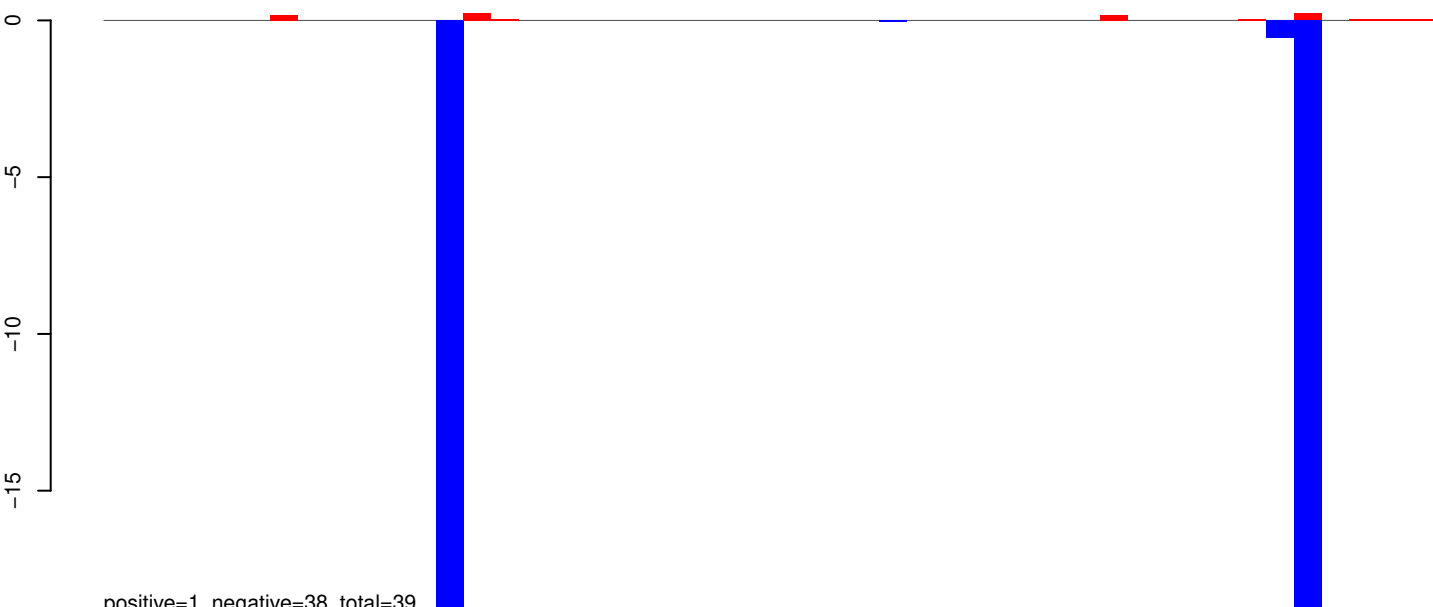

positive=1, negative=38, total=39

AeAeg_Whole_ZIKV_In2_GP.rep

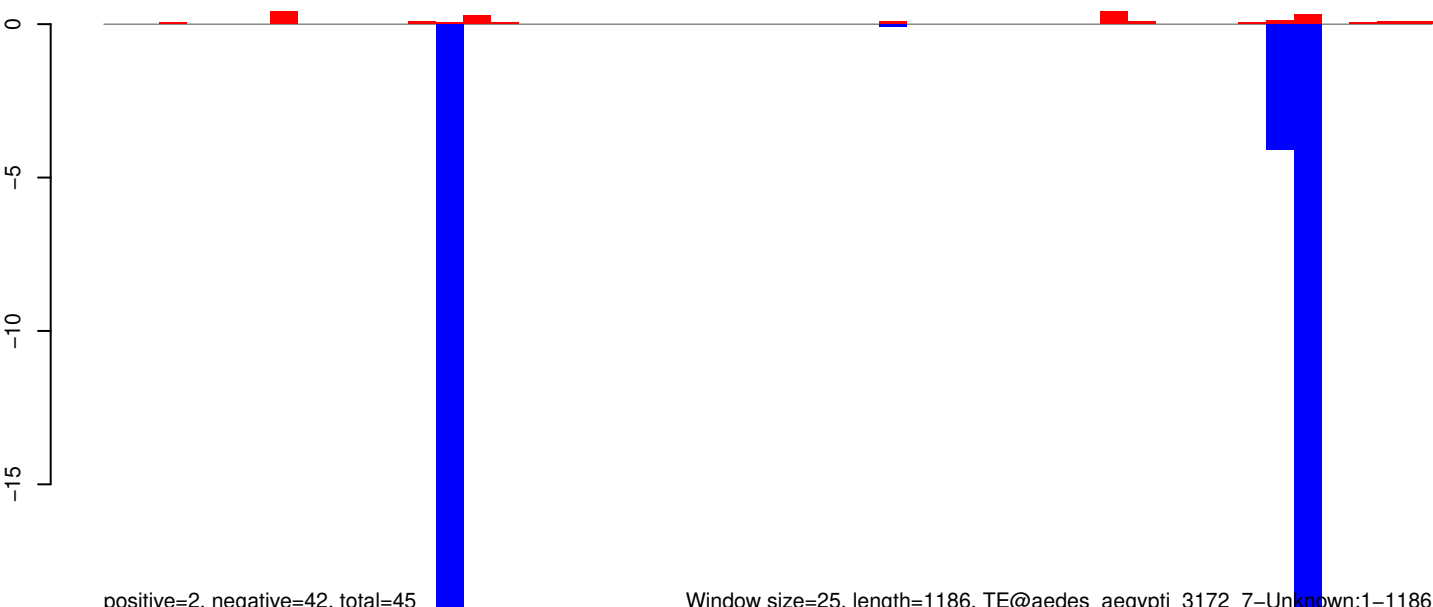

positive=2, negative=42, total=45

Window size=25, length=1186, TE@aedes_aegypti_3172_7-Unknown:1-1186

0 200 400 600 800 1000 1200

AeAeg_Whole_ZIKV_In2_GP.18_23.rep

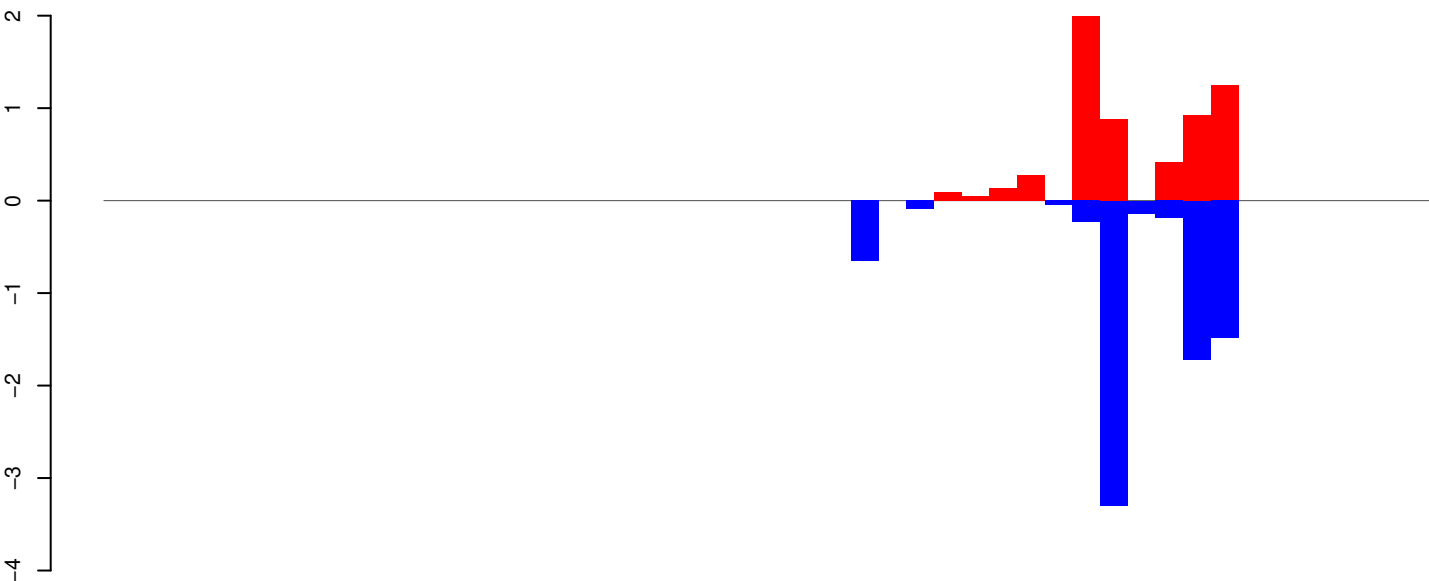

AeAeg_Whole_ZIKV_In2_GP.24_35.rep

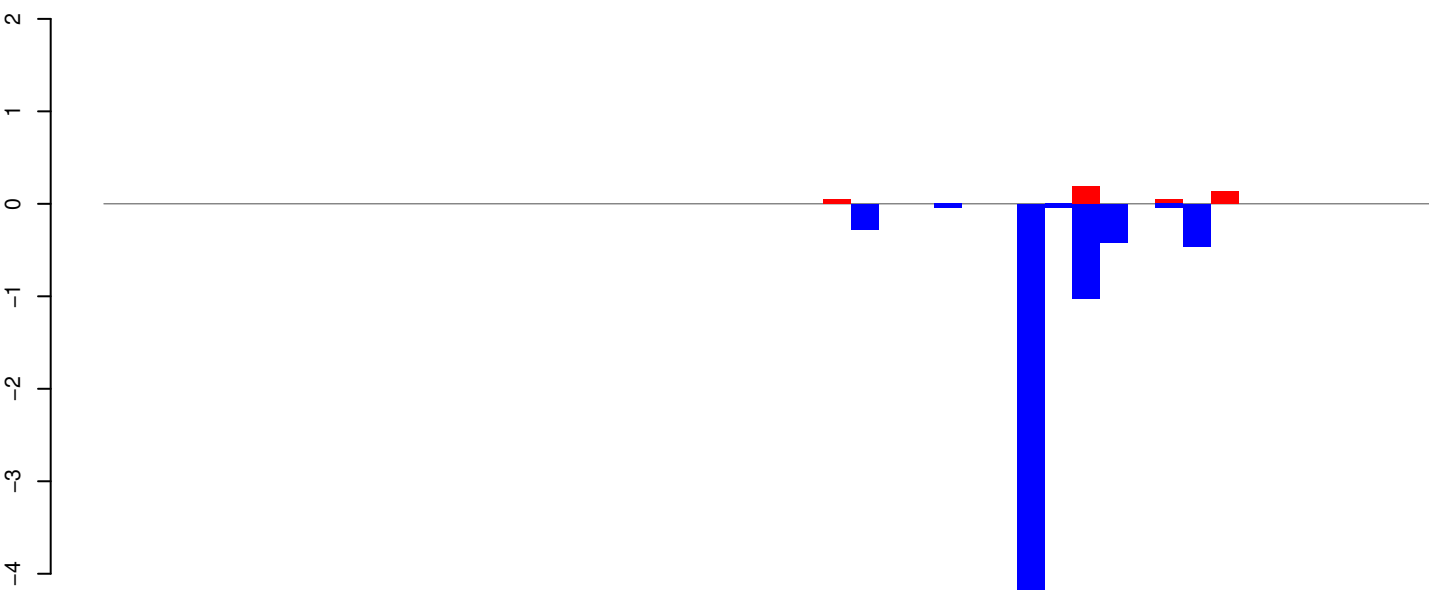

AeAeg_Whole_ZIKV_In2_GP.rep

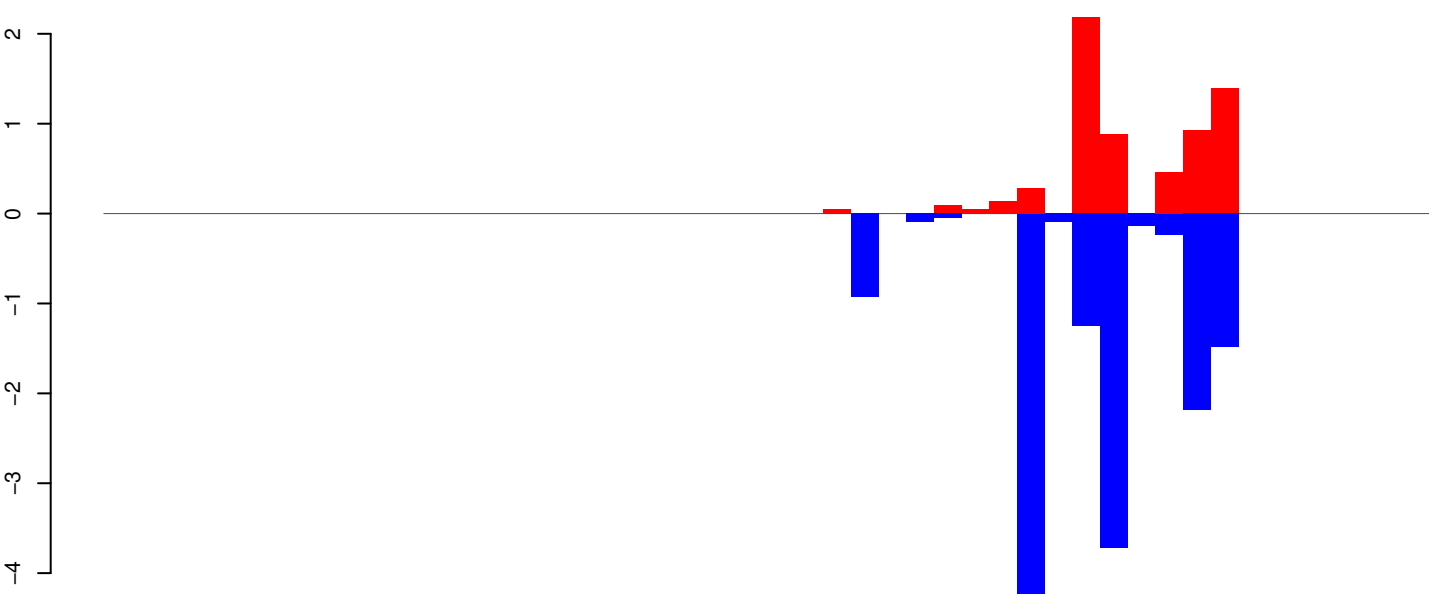

Window size=25, length=1181, TE@Aedes_aegypti_1788_6-Unknown:1-1181

AeAeg_Whole_ZIKV_In2_GP.18_23.rep

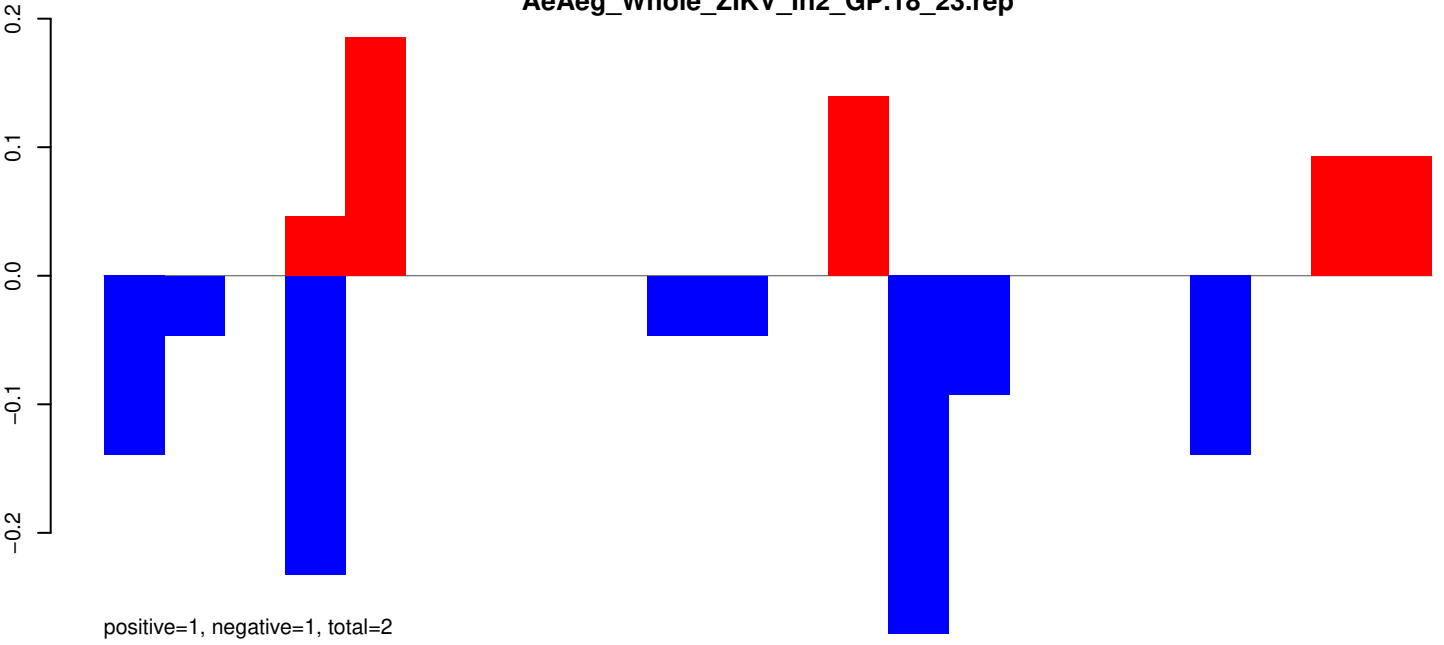

AeAeg_Whole_ZIKV_In2_GP.24_35.rep

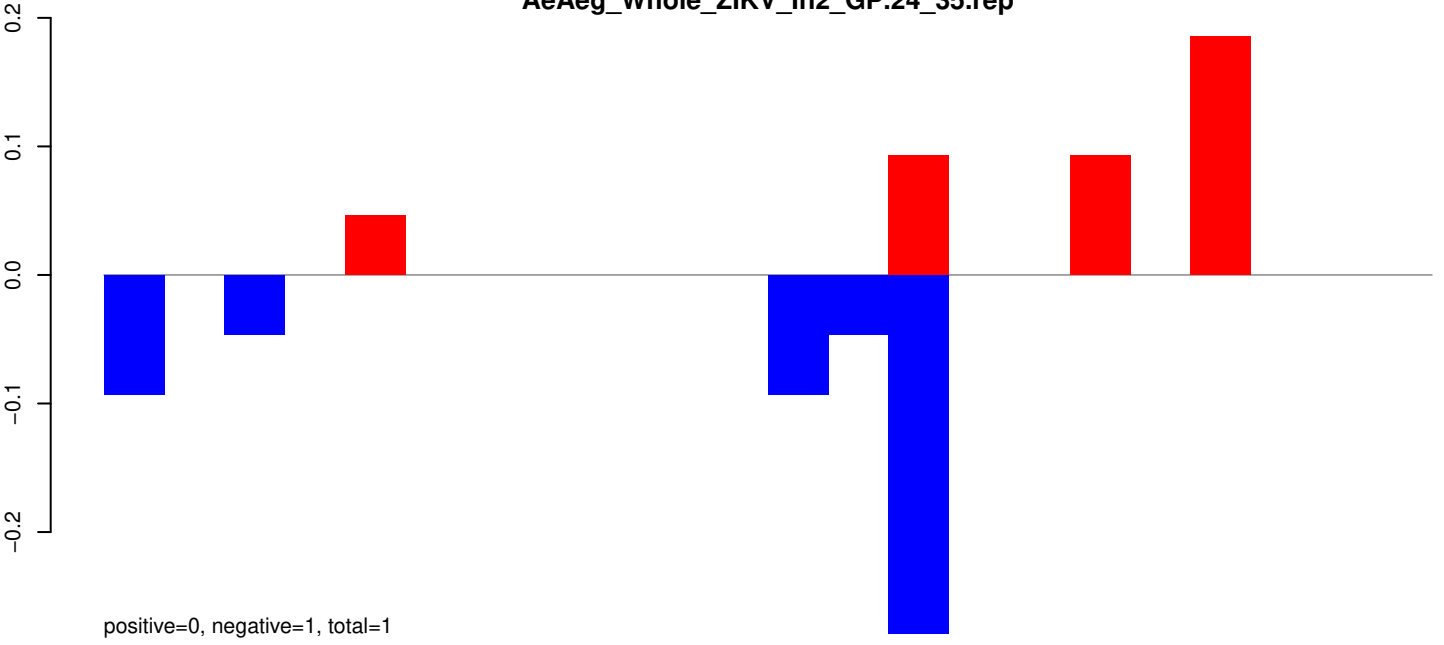

AeAeg_Whole_ZIKV_In2_GP.rep

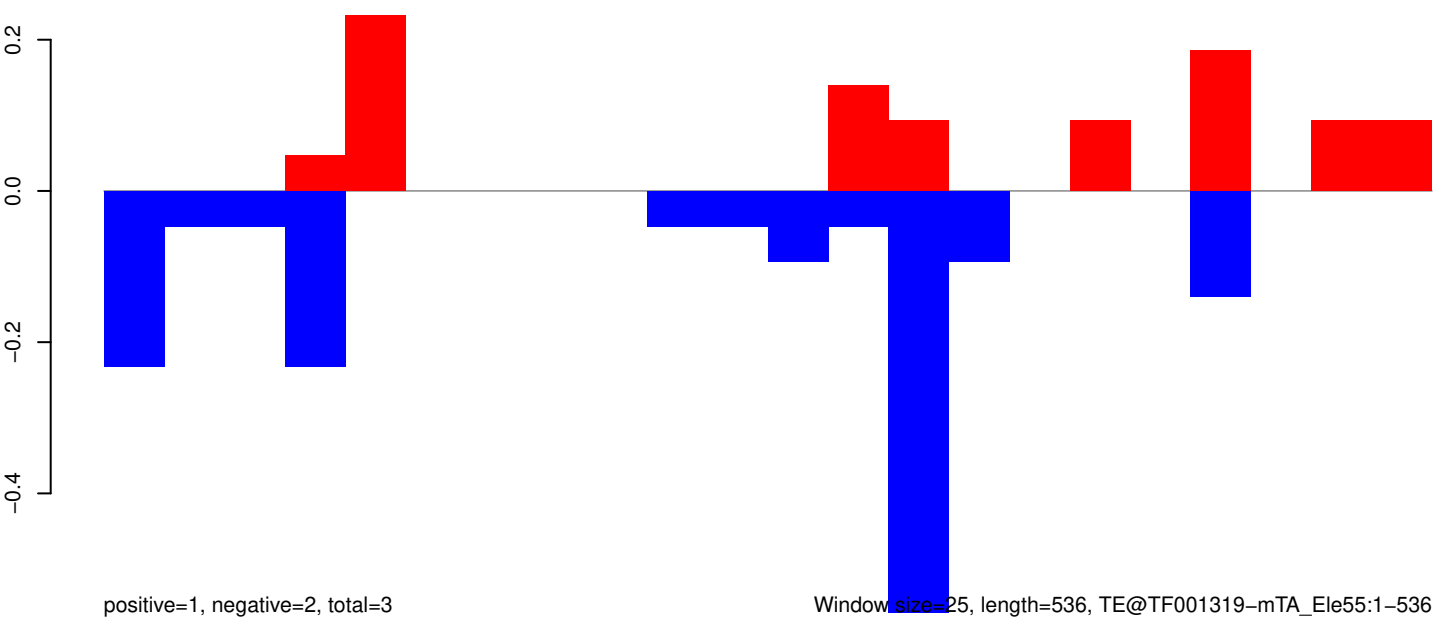

Window size=25, length=536, TE@TF001319-mTA_Ele55:1-536

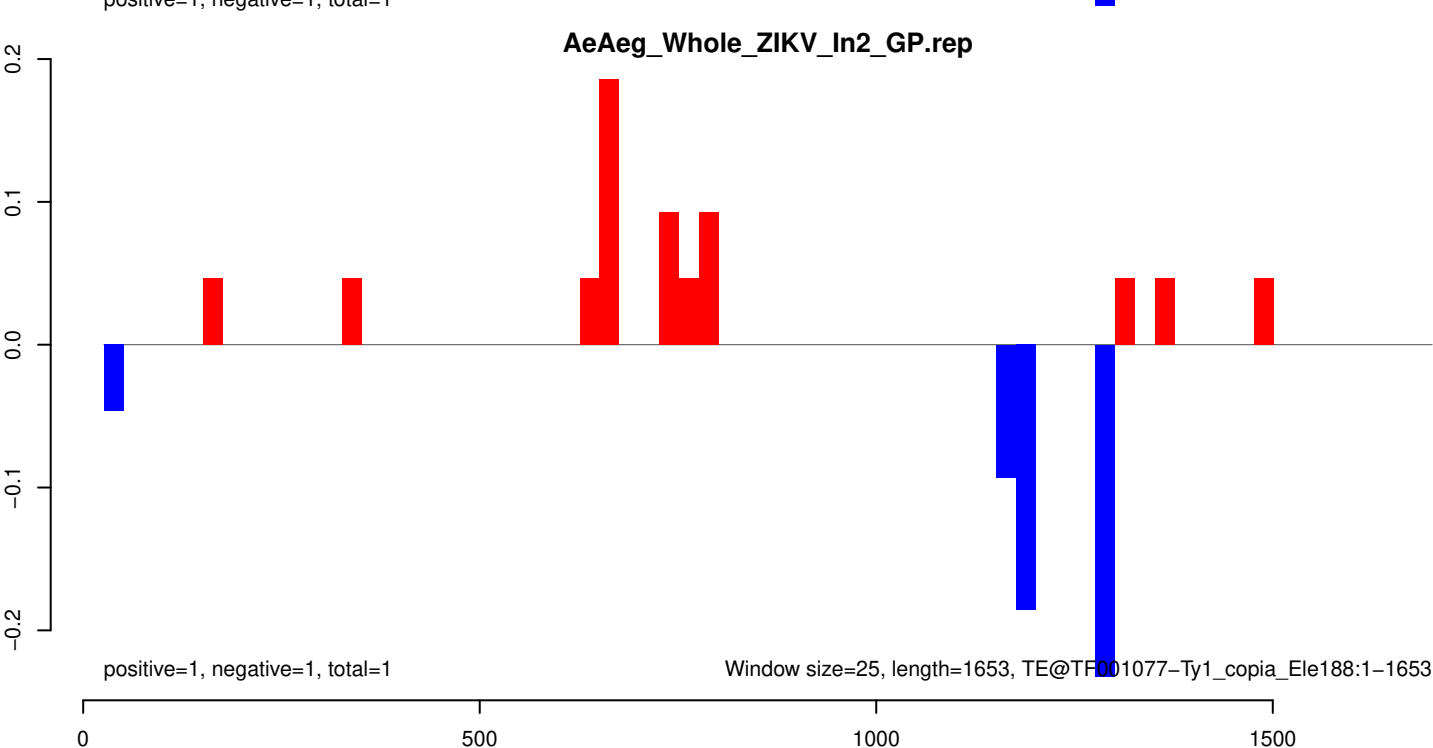
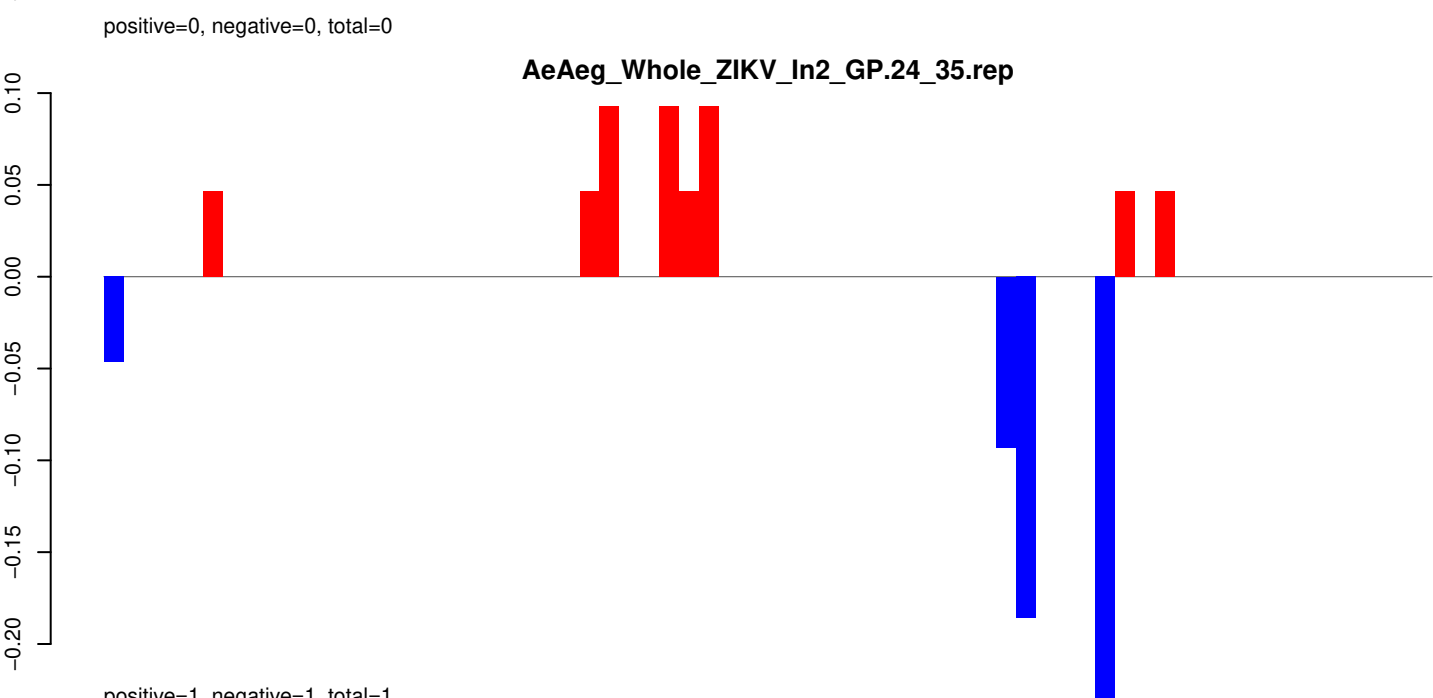

AeAeg_Whole_ZIKV_In2_GP.18_23.rep

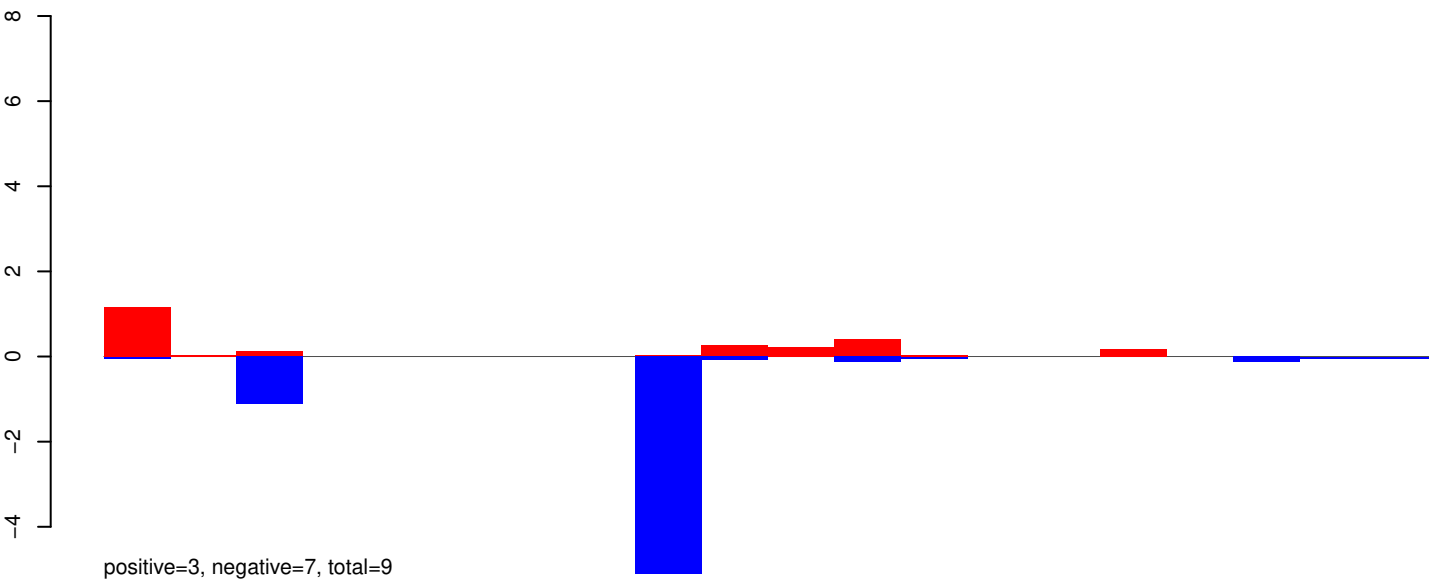

AeAeg_Whole_ZIKV_In2_GP.24_35.rep

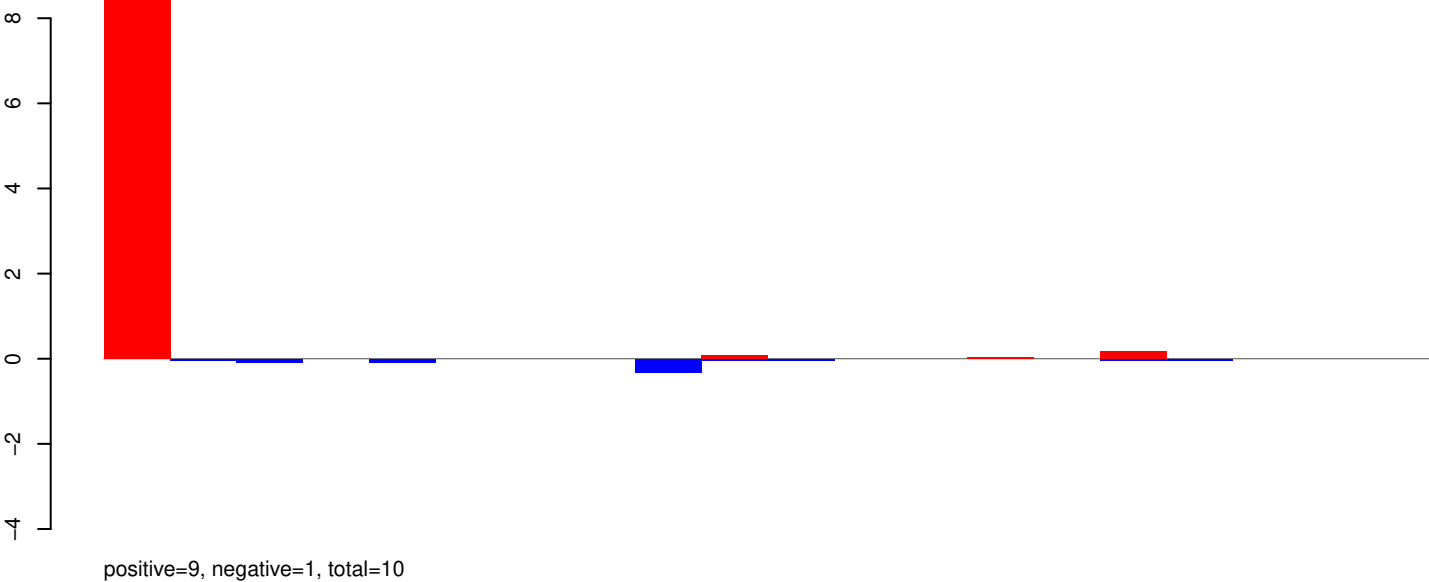

AeAeg_Whole_ZIKV_In2_GP.rep

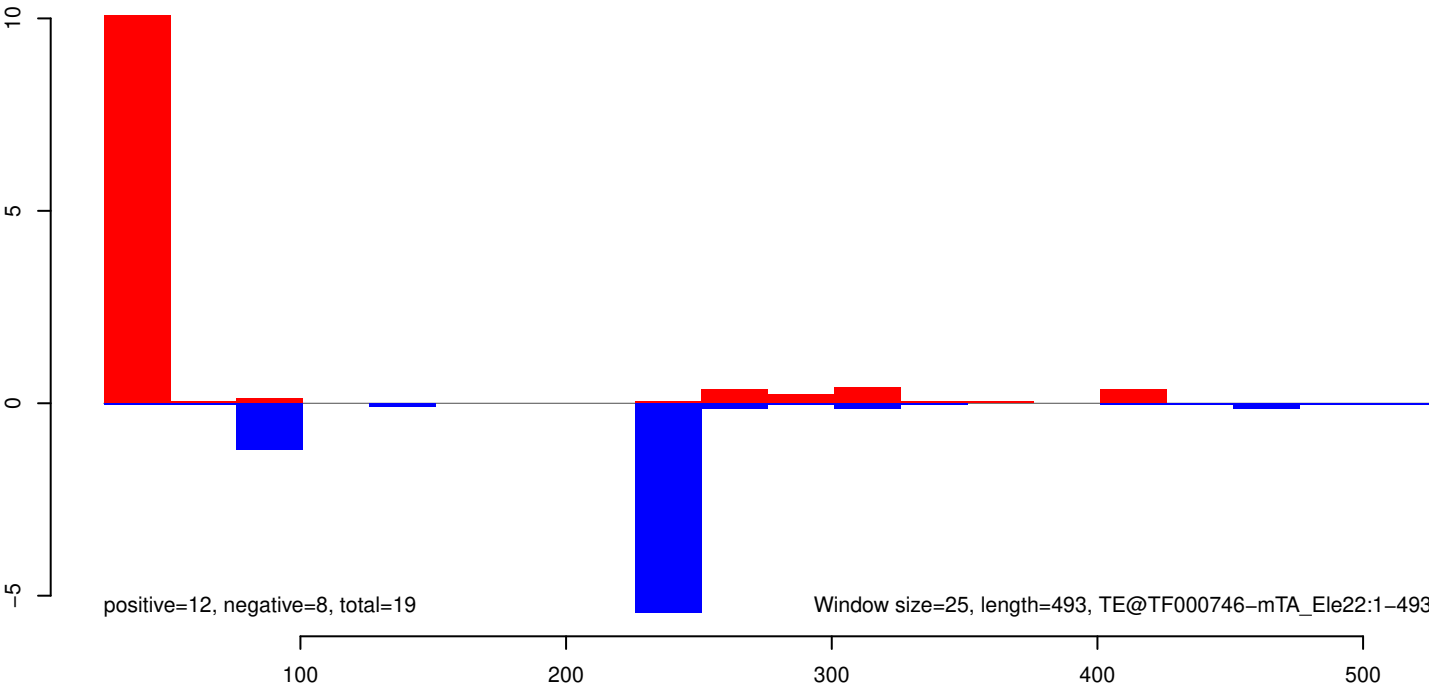

AeAeg_Whole_ZIKV_In2_GP.18_23.rep

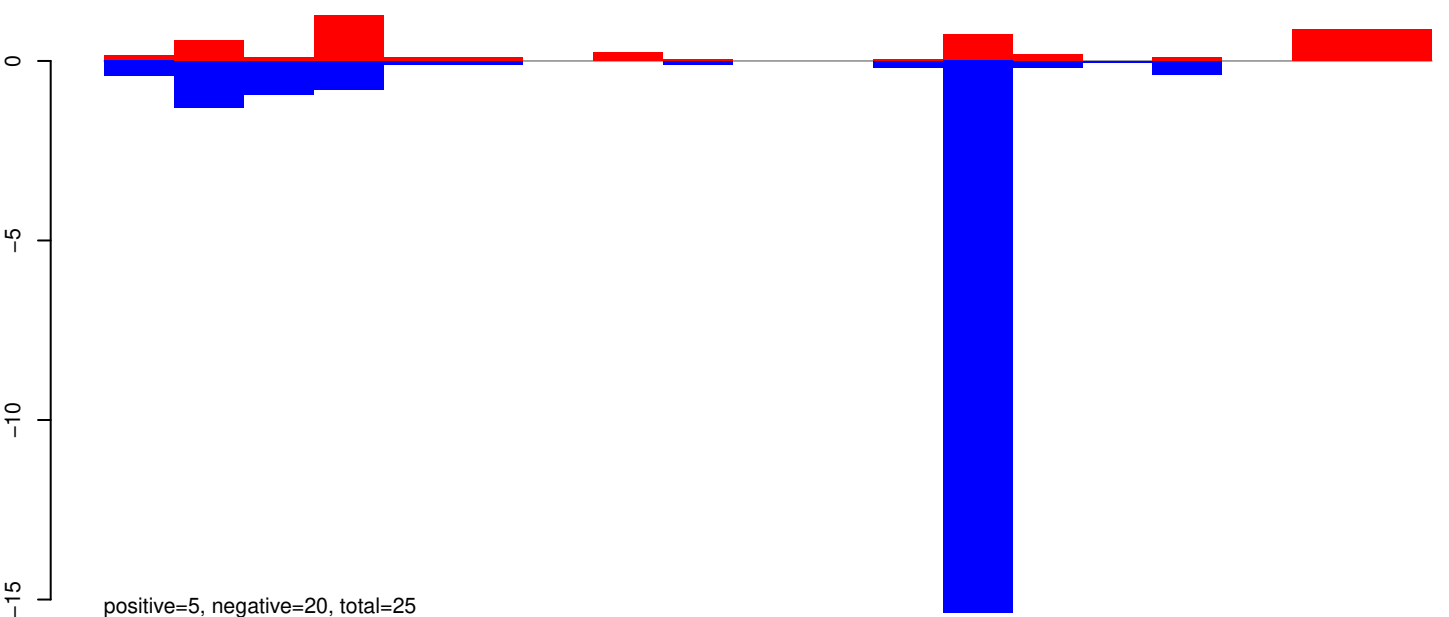

AeAeg_Whole_ZIKV_In2_GP.24_35.rep

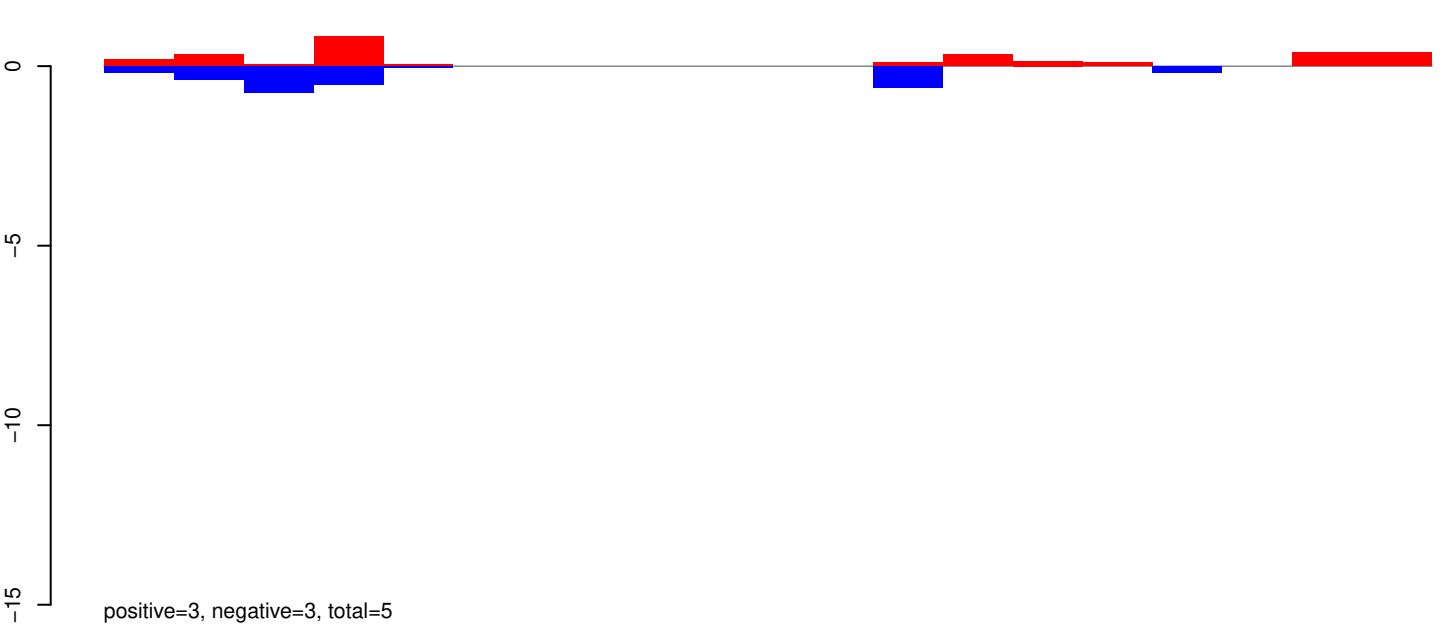

AeAeg_Whole_ZIKV_In2_GP.rep

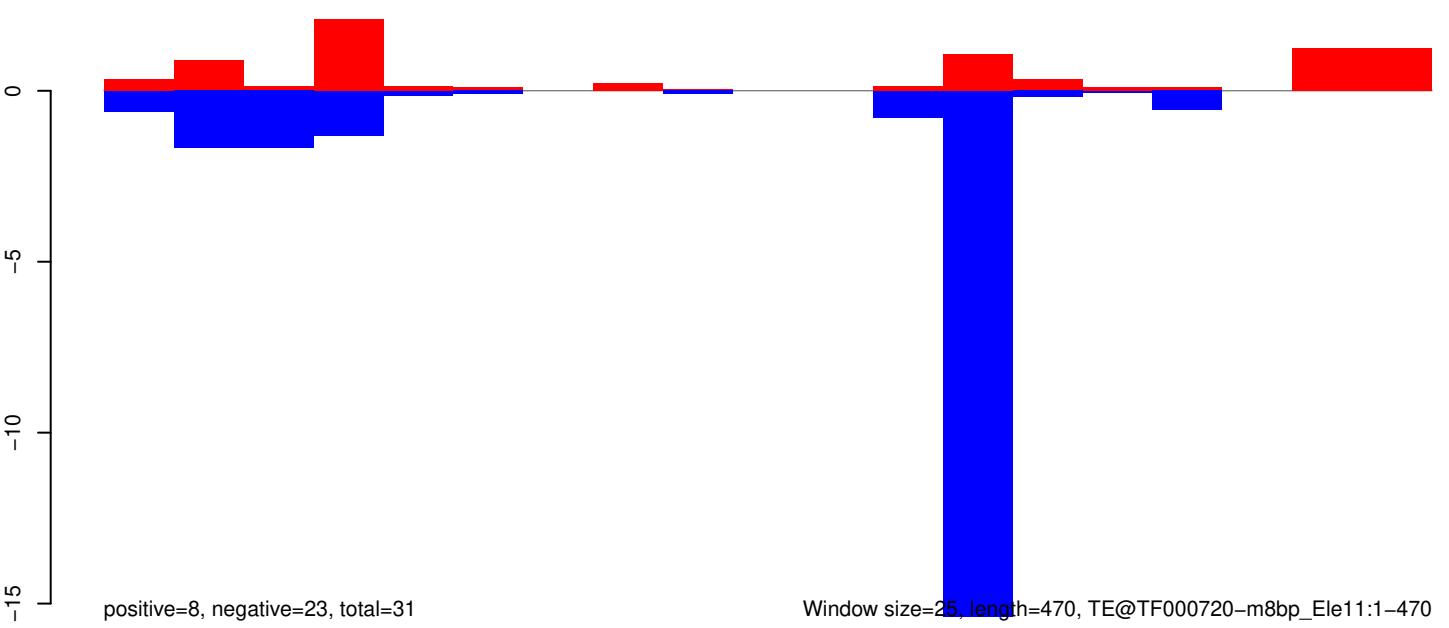

AeAeg_Whole_ZIKV_In2_GP.18_23.rep

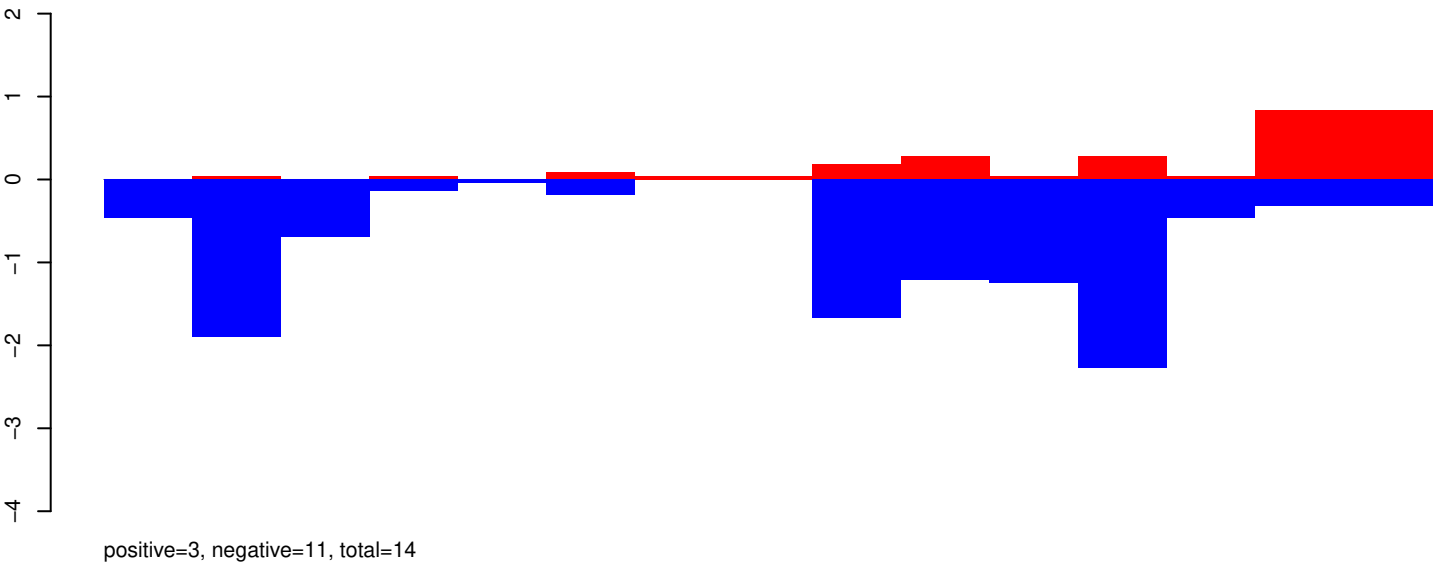

AeAeg_Whole_ZIKV_In2_GP.24_35.rep

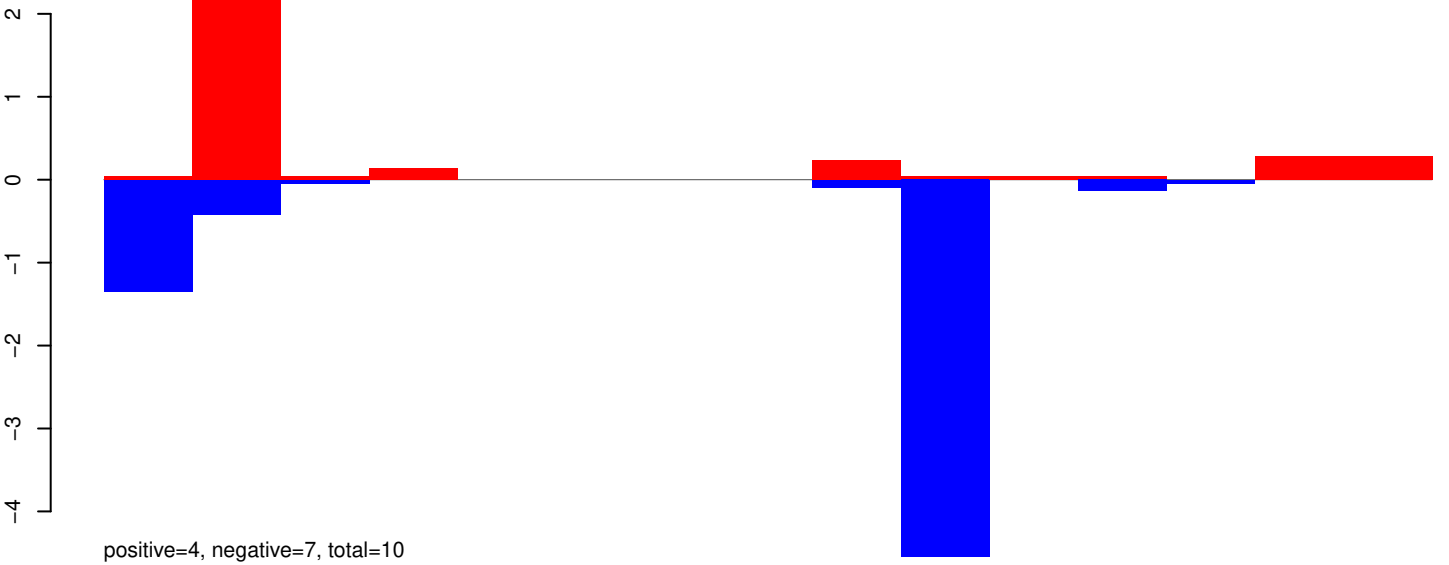

AeAeg_Whole_ZIKV_In2_GP.rep

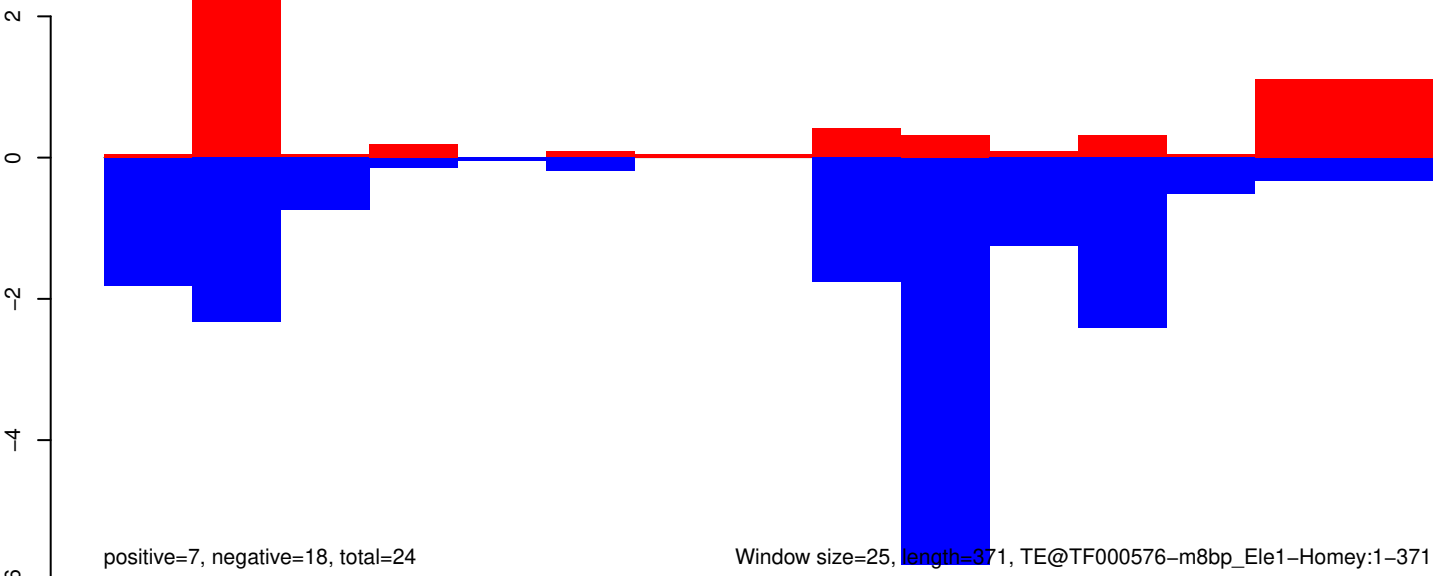

AeAeg_Whole_ZIKV_In2_GP.18_23.rep

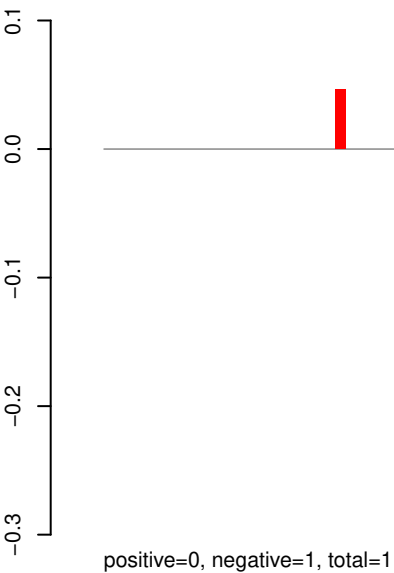

AeAeg_Whole_ZIKV_In2_GP.24_35.rep

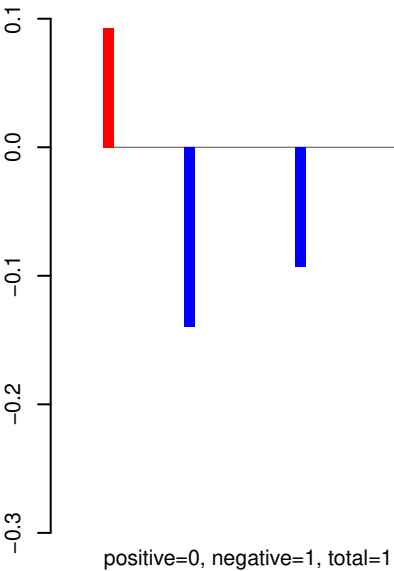

AeAeg_Whole_ZIKV_In2_GP.rep

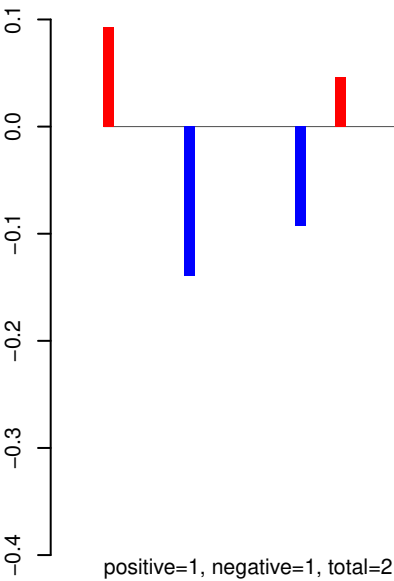

AeAeg_Whole_ZIKV_In2_GP.18_23.rep

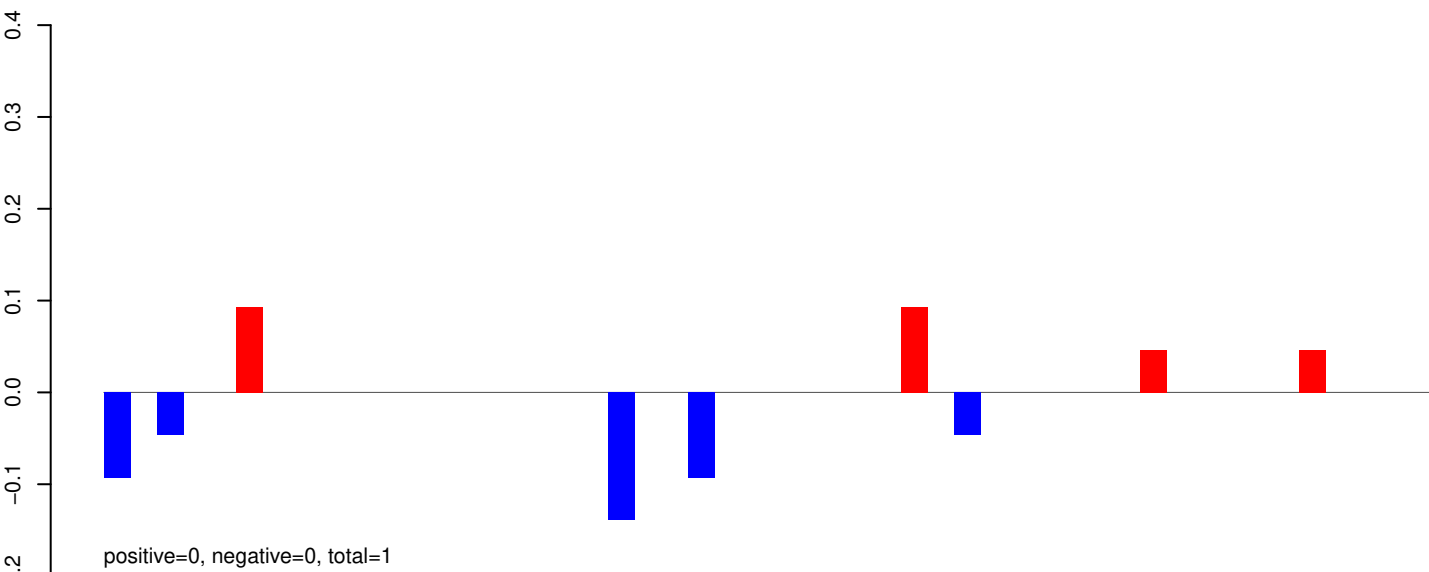

AeAeg_Whole_ZIKV_In2_GP.24_35.rep

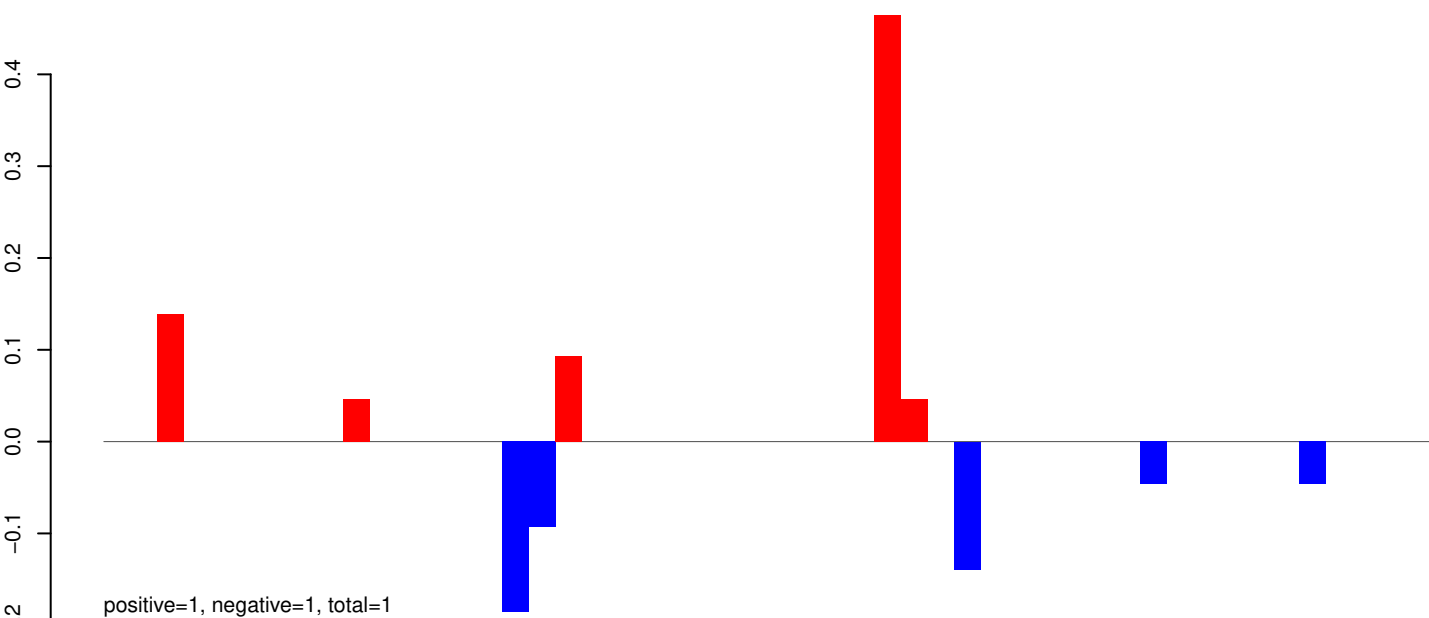

AeAeg_Whole_ZIKV_In2_GP.rep

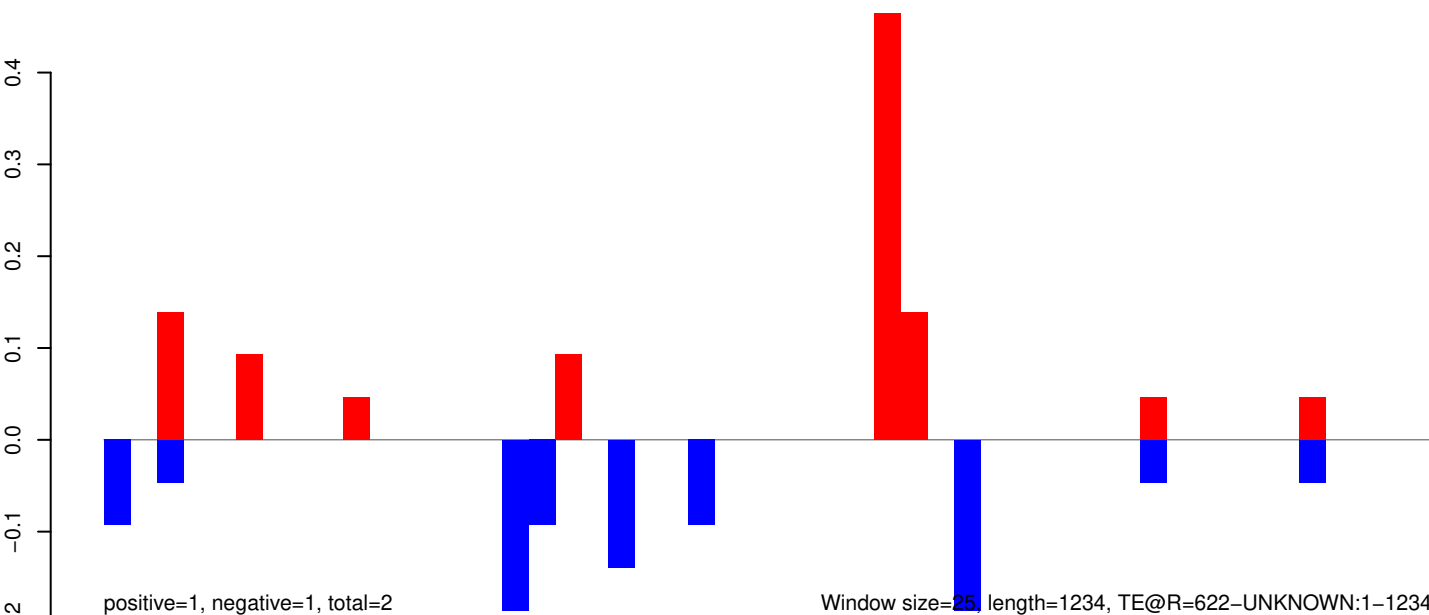

AeAeg_Whole_ZIKV_In2_GP.18_23.rep

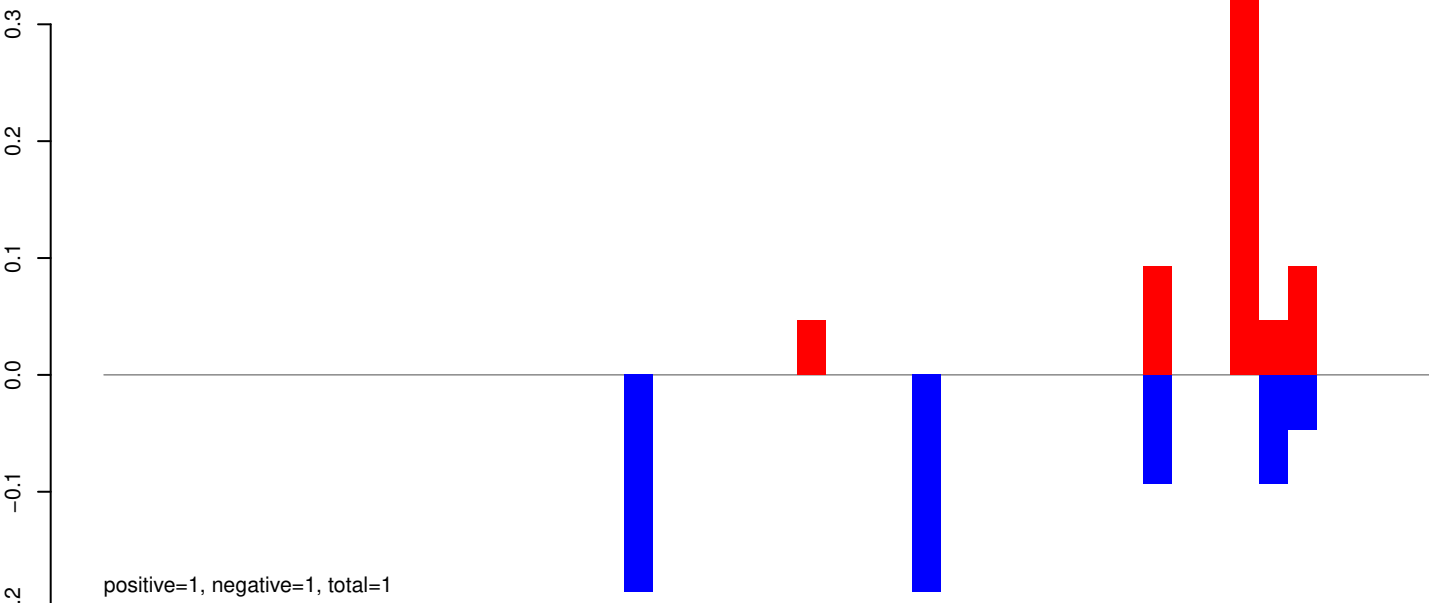

AeAeg_Whole_ZIKV_In2_GP.24_35.rep

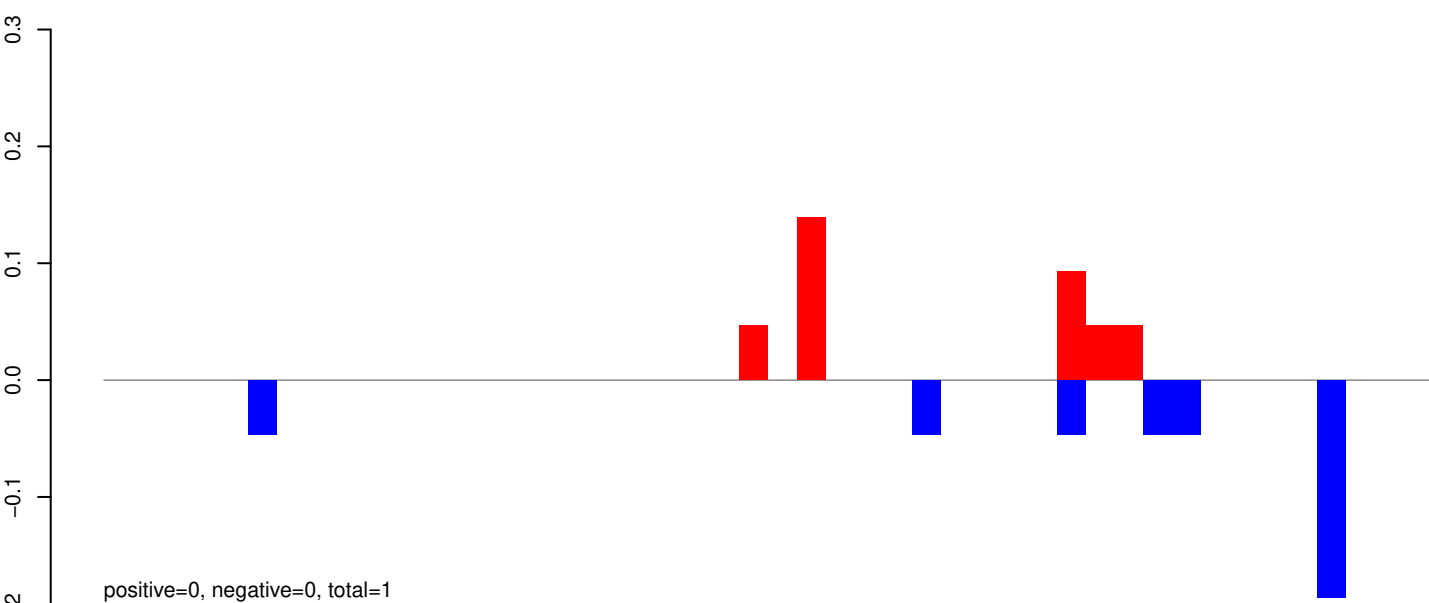

AeAeg_Whole_ZIKV_In2_GP.rep

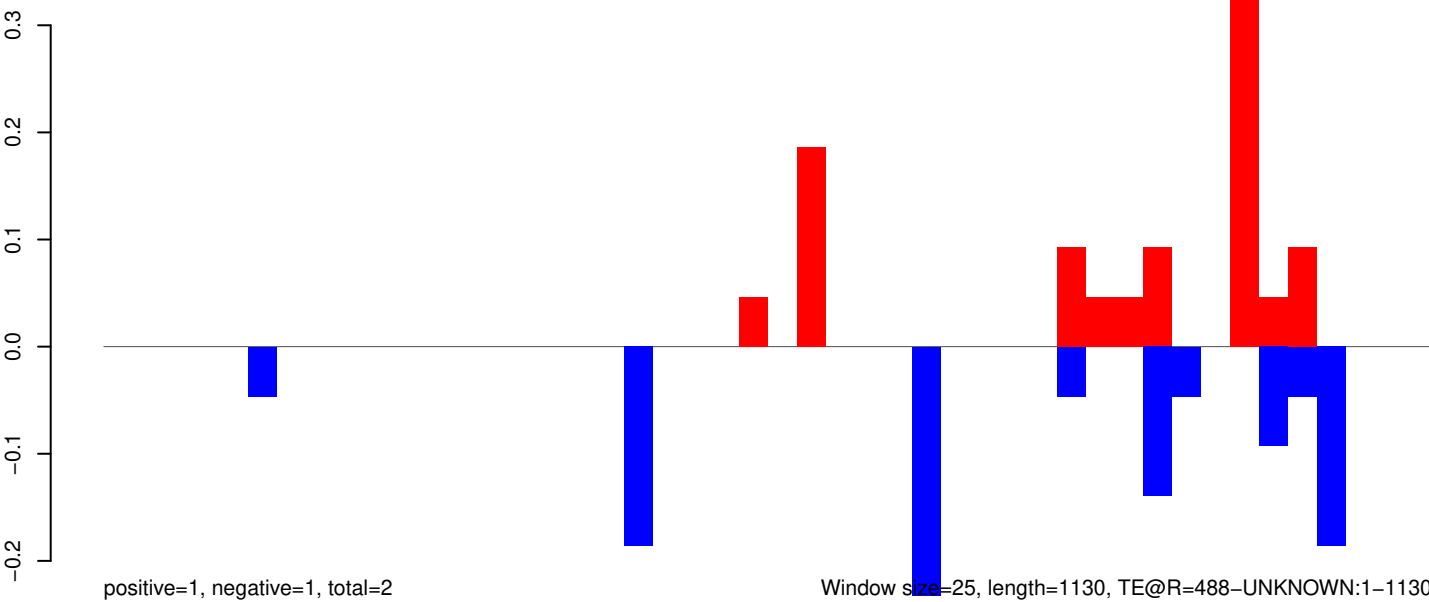

Window size=25, length=1130, TE@R=488-UNKNOWN:1-1130

AeAeg_Whole_ZIKV_In2_GP.18_23.rep

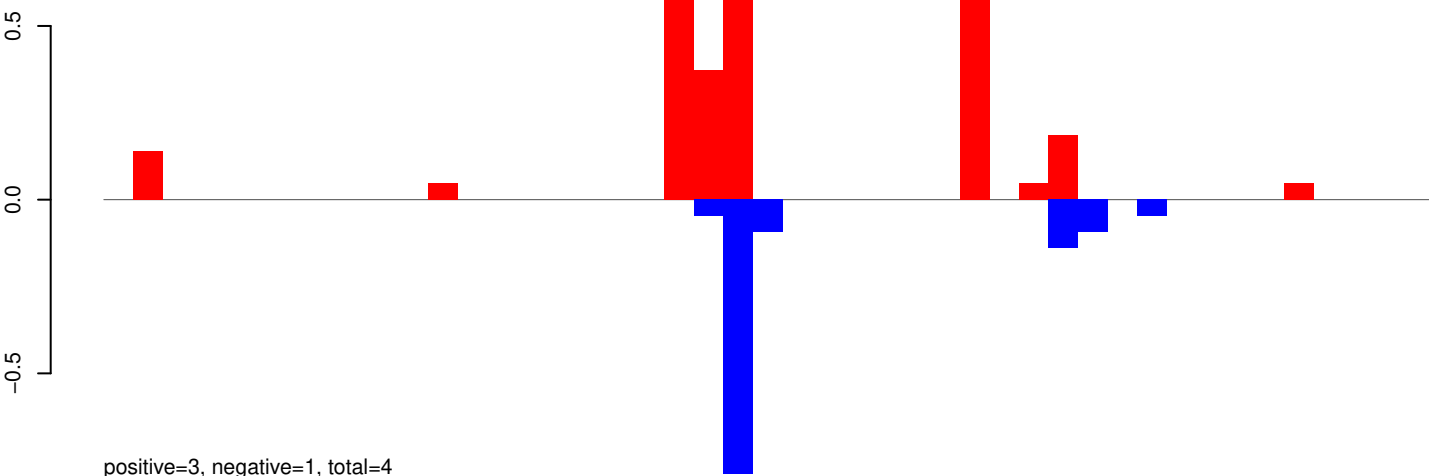

AeAeg_Whole_ZIKV_In2_GP.24_35.rep

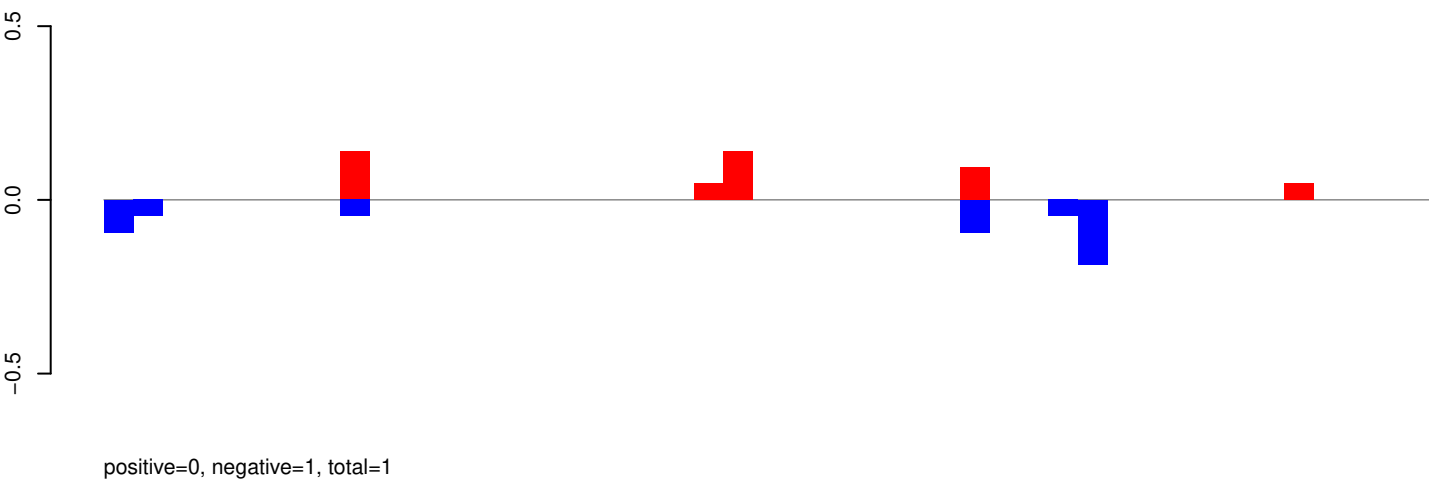

AeAeg_Whole_ZIKV_In2_GP.rep

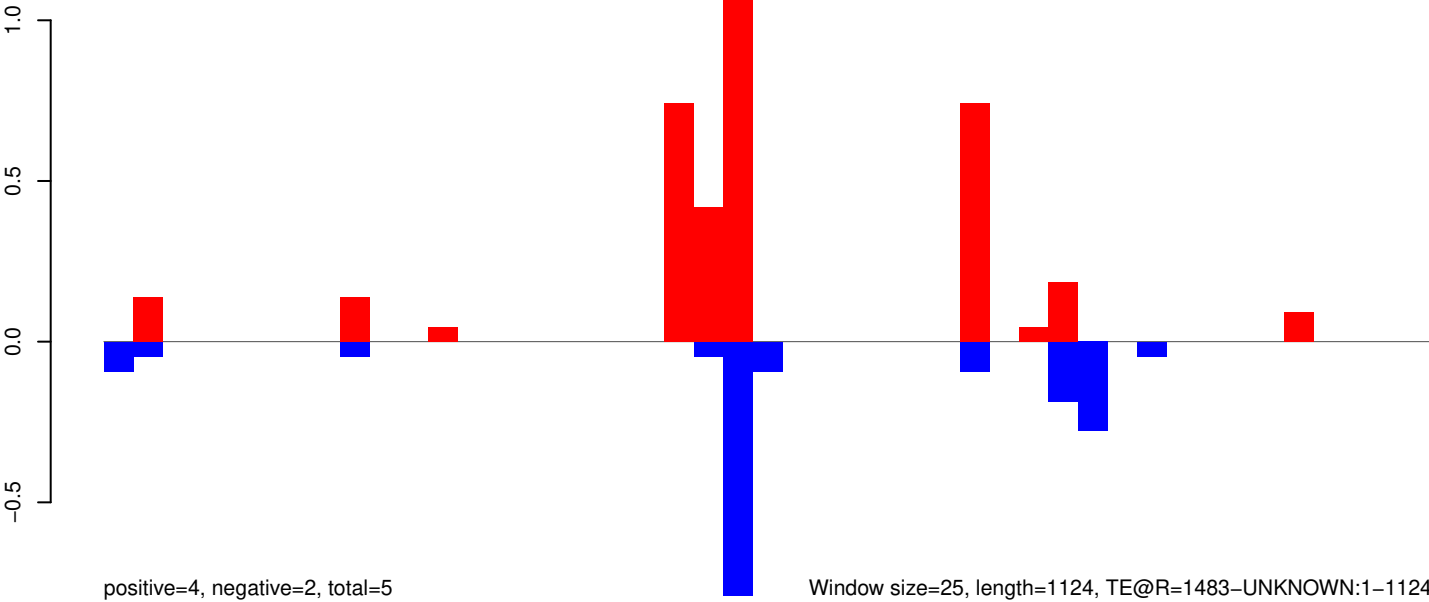

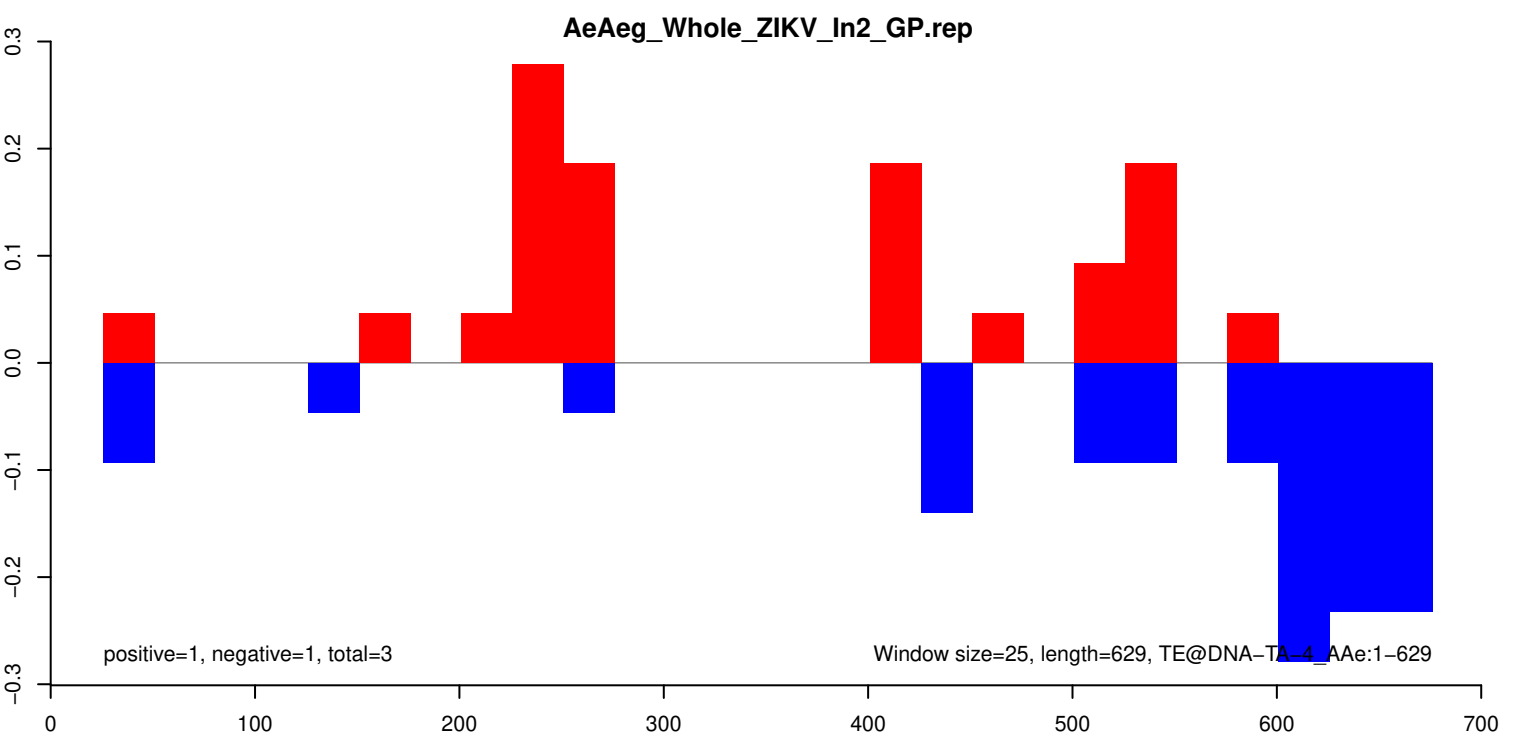
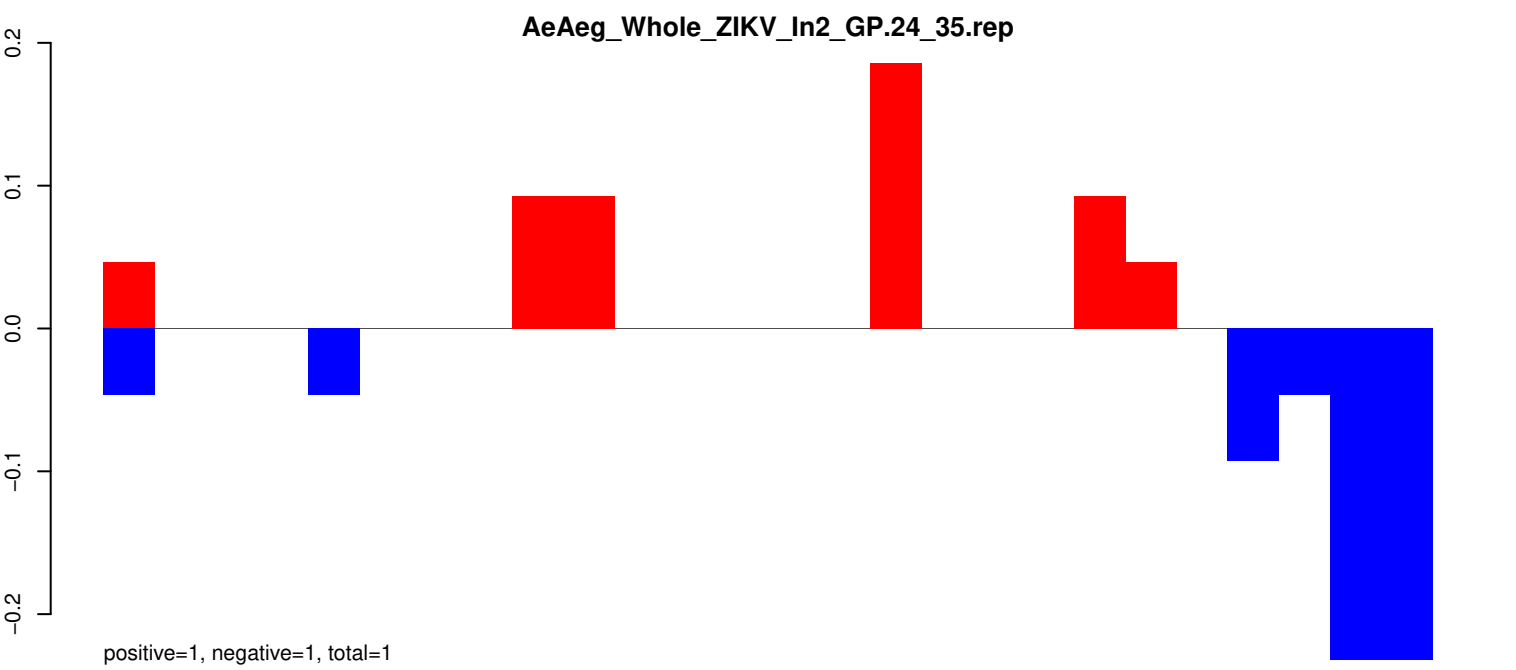
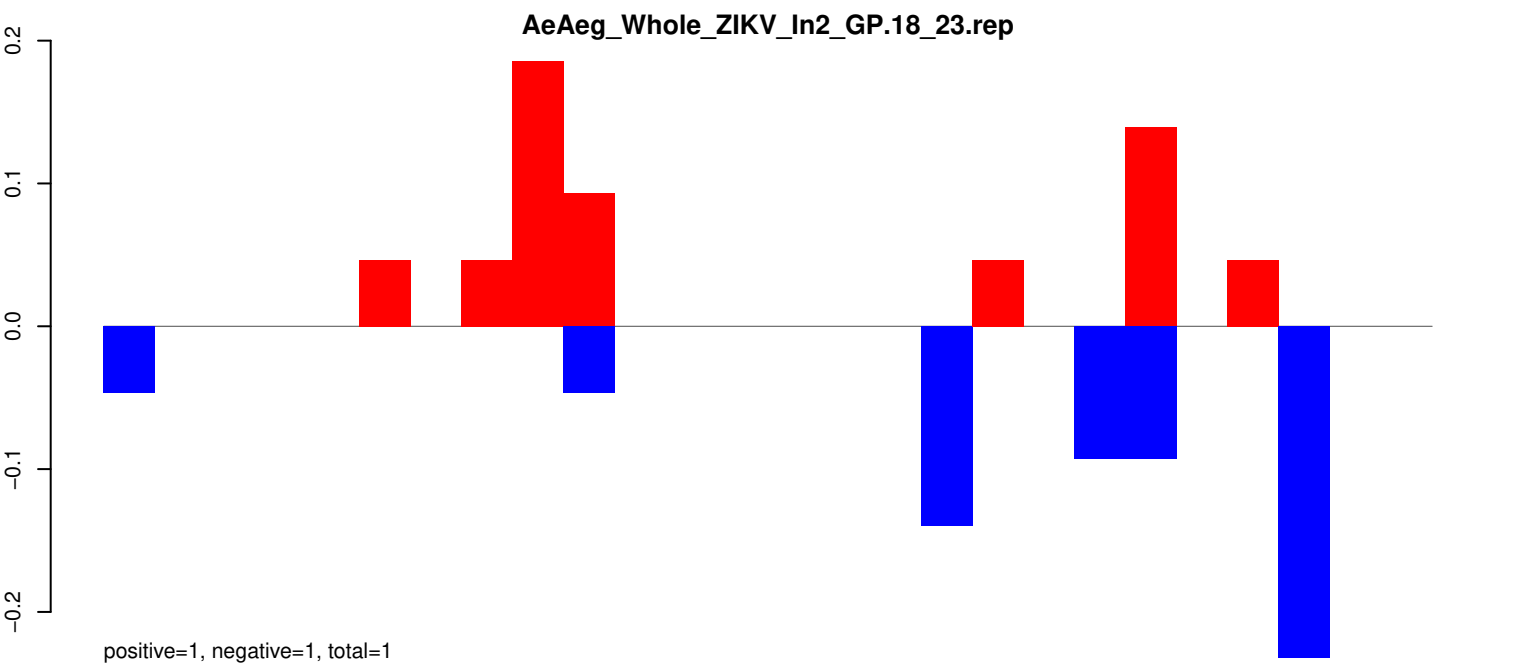

AeAeg_Whole_ZIKV_In2_GP.18_23.rep



positive=0, negative=0, total=1

AeAeg_Whole_ZIKV_In2_GP.24_35.rep

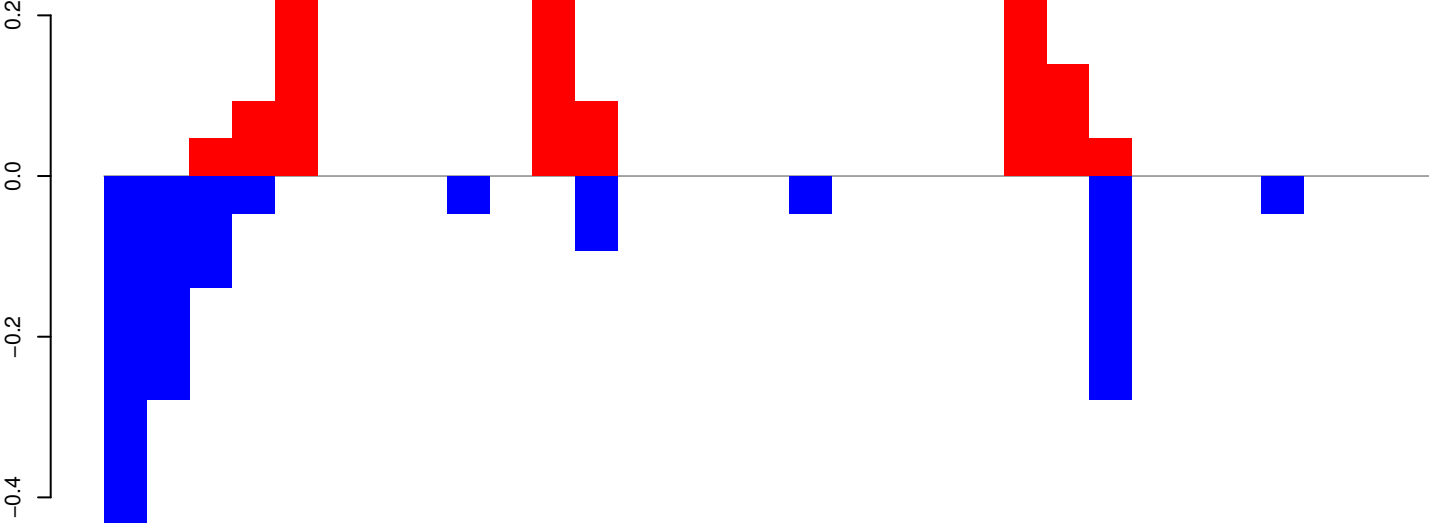

positive=1, negative=1, total=3

AeAeg_Whole_ZIKV_In2_GP.rep

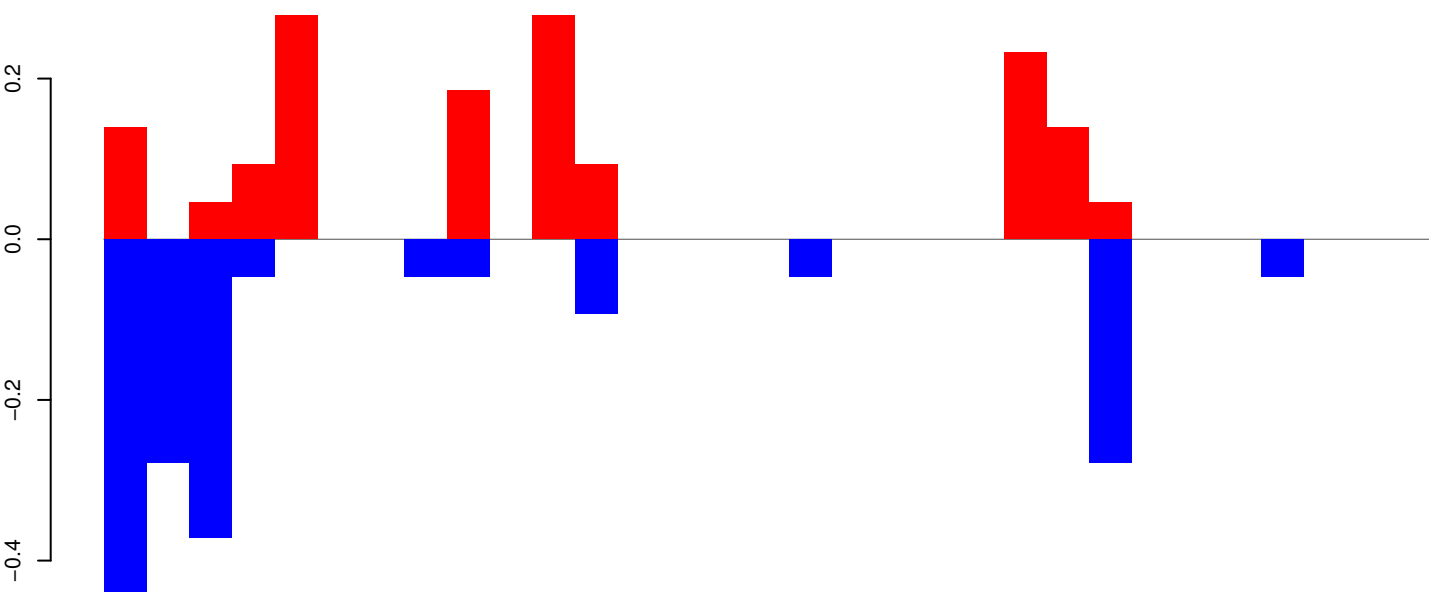

positive=2, negative=2, total=3

Window size=25, length=757, TE@BEL-137_AA-LTR:1-757

AeAeg_Whole_ZIKV_In2_GP.18_23.rep

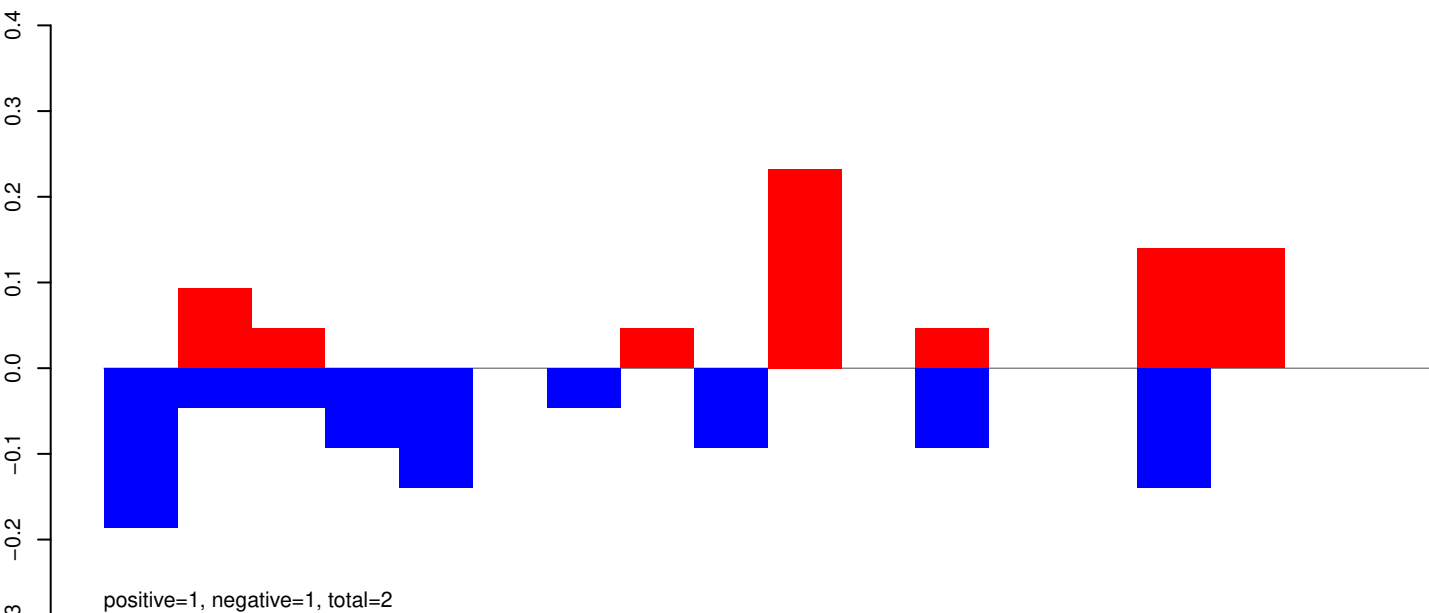

AeAeg_Whole_ZIKV_In2_GP.24_35.rep

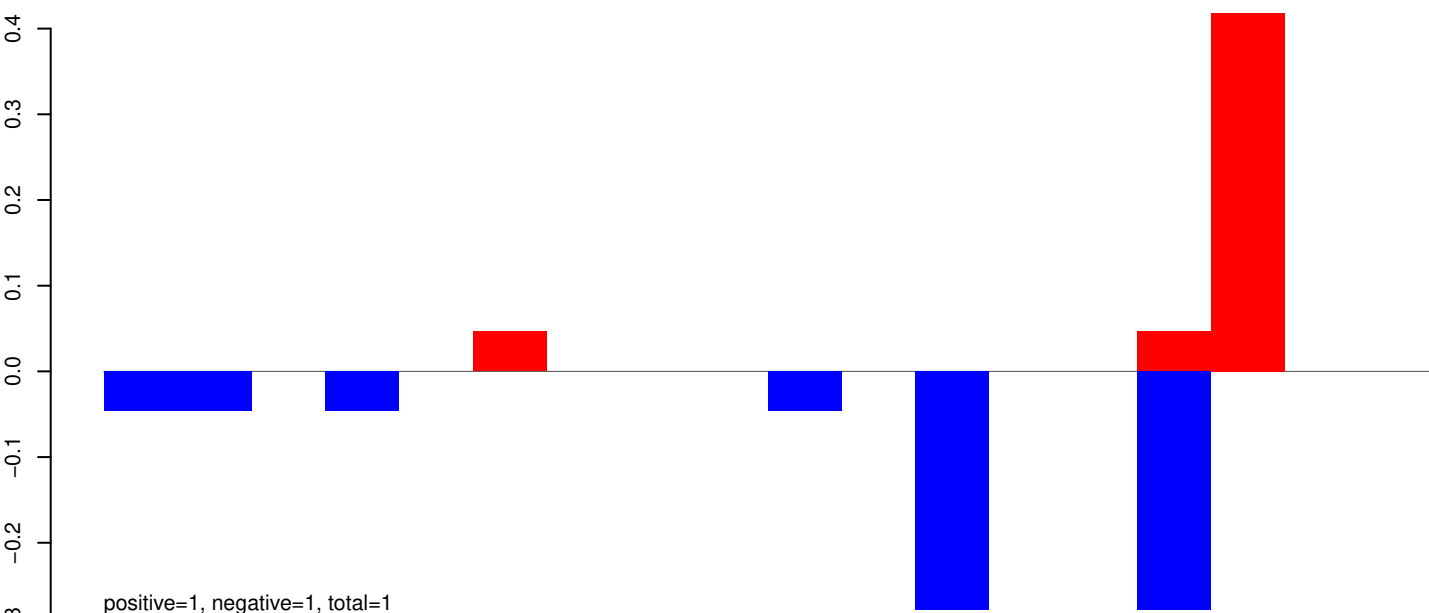

AeAeg_Whole_ZIKV_In2_GP.rep

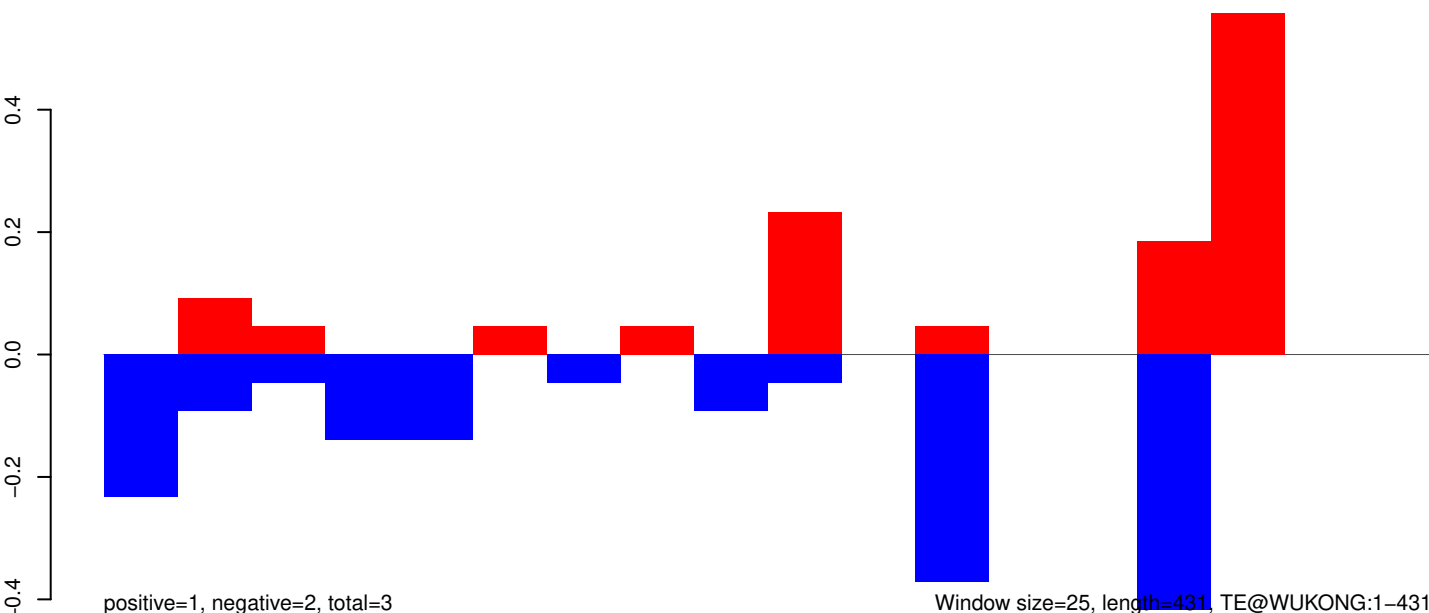

AeAeg_Whole_ZIKV_In2_GP.18_23.rep

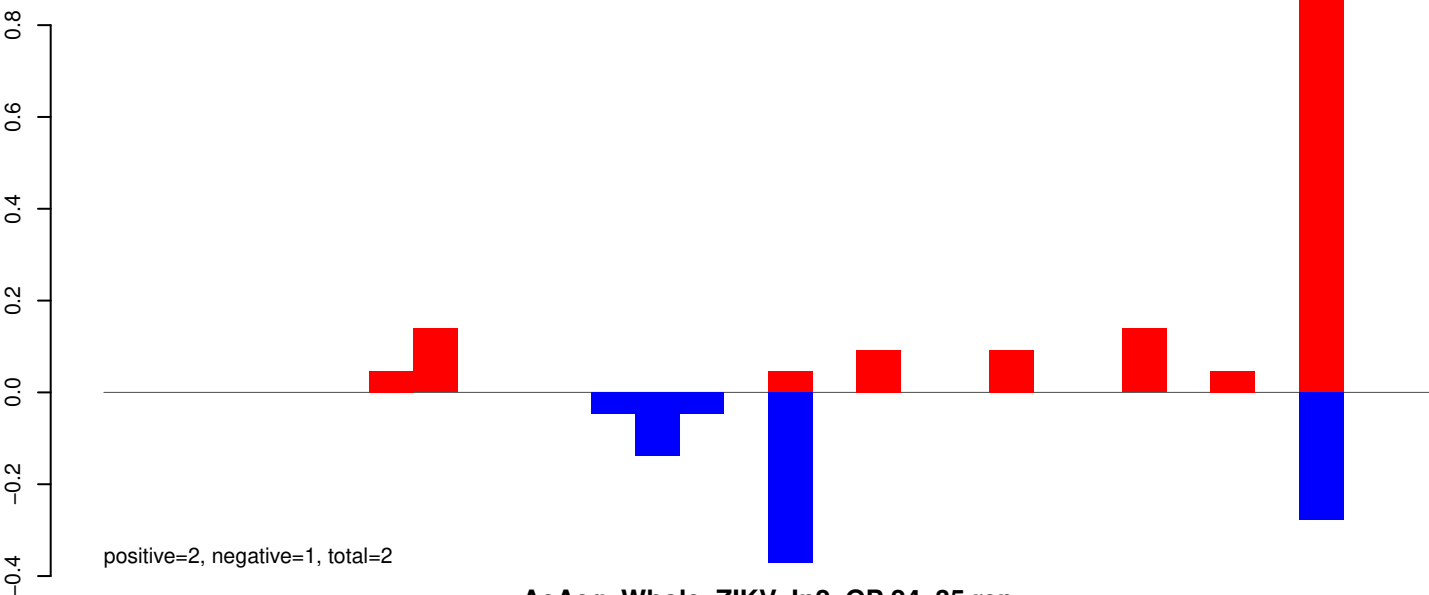

AeAeg_Whole_ZIKV_In2_GP.24_35.rep

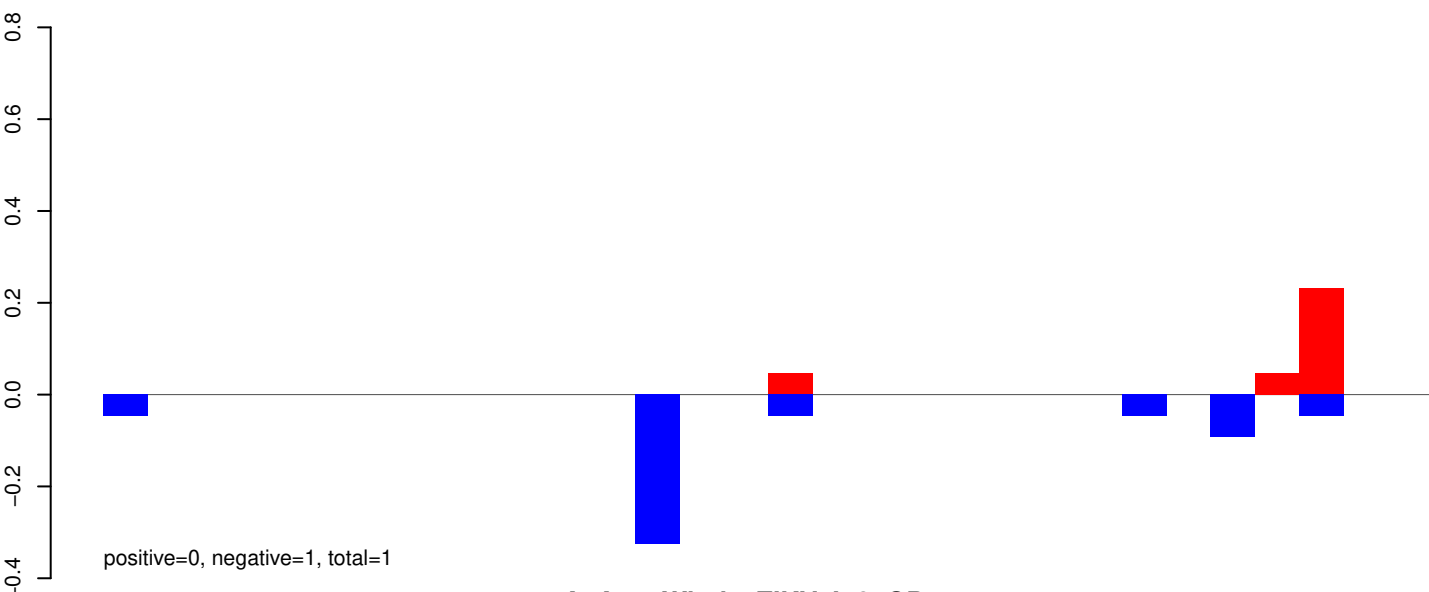

AeAeg_Whole_ZIKV_In2_GP.rep

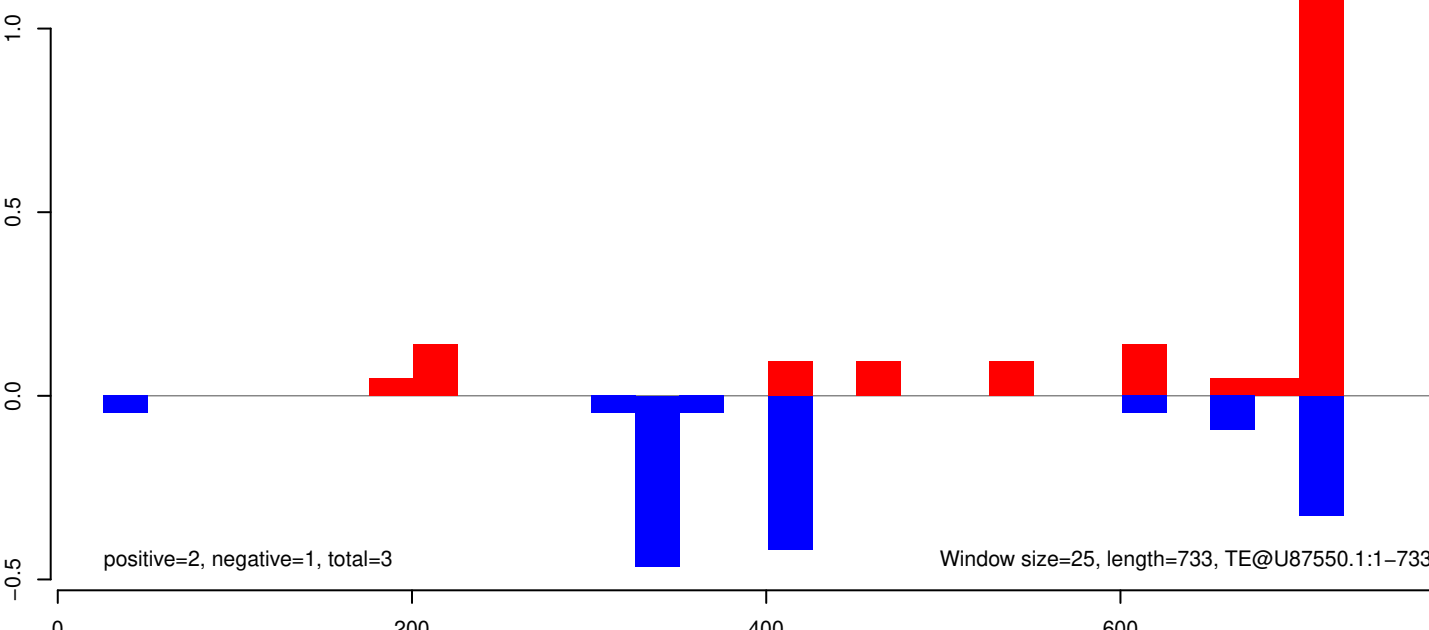

AeAeg_Whole_ZIKV_In2_GP.18_23.rep

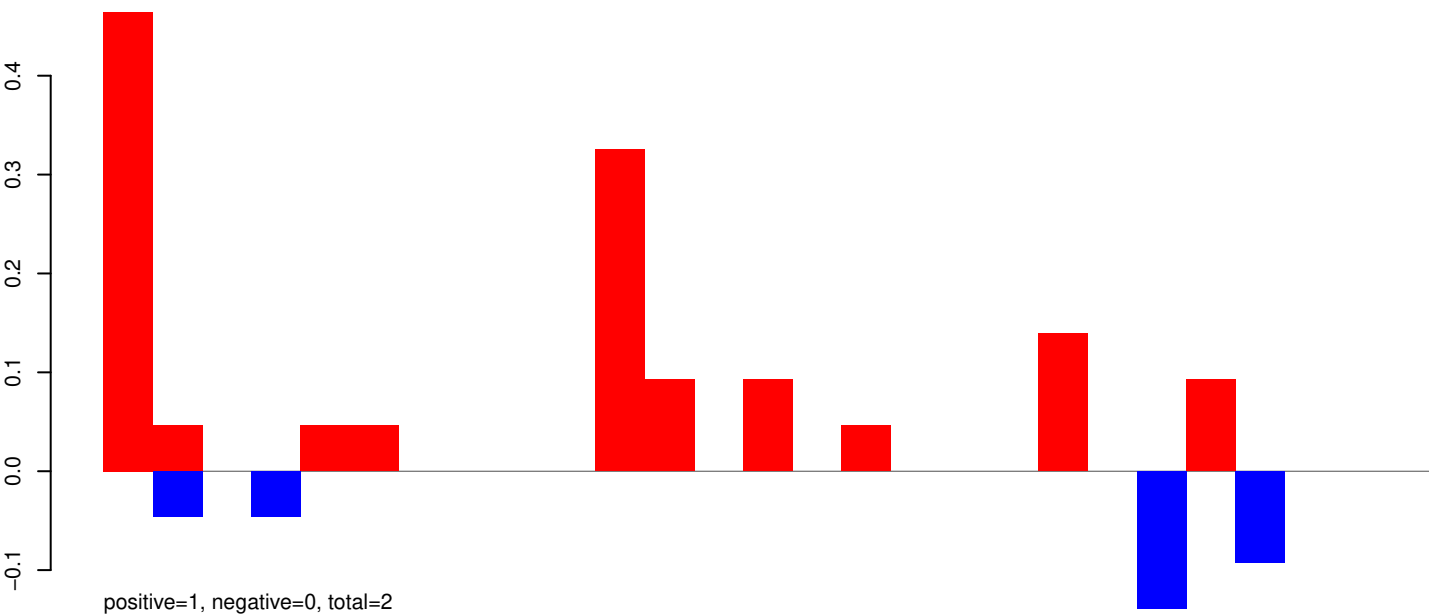

AeAeg_Whole_ZIKV_In2_GP.24_35.rep

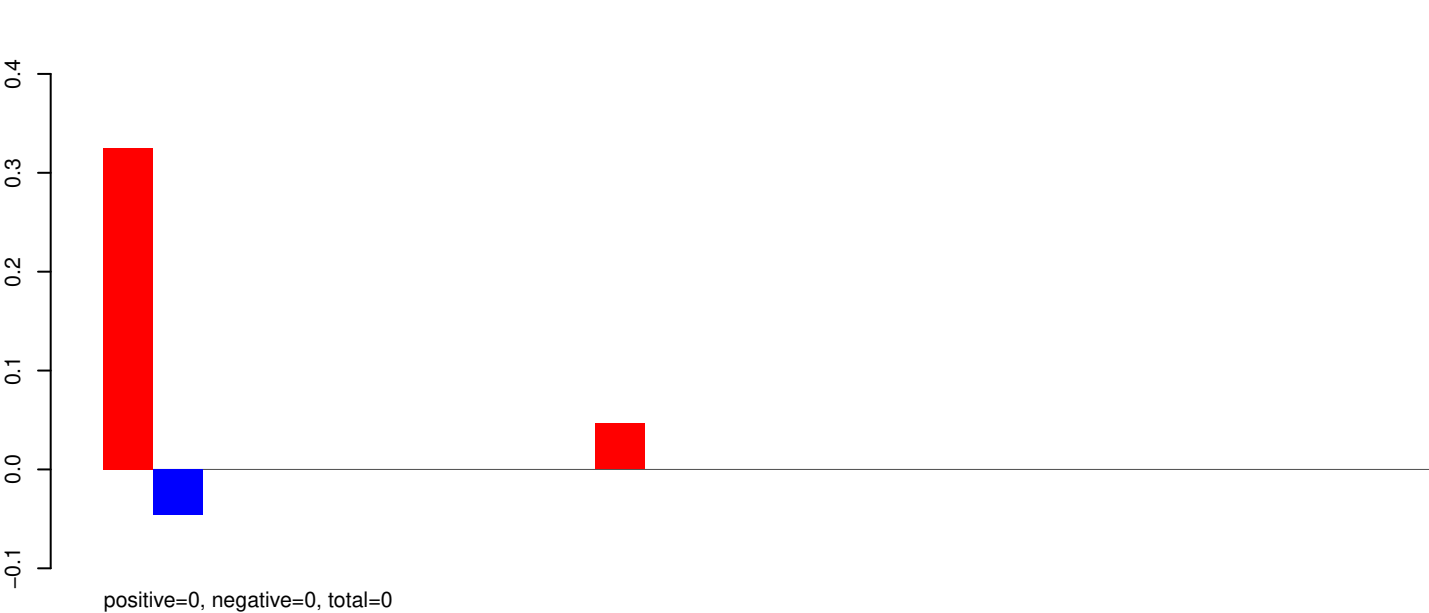

AeAeg_Whole_ZIKV_In2_GP.rep

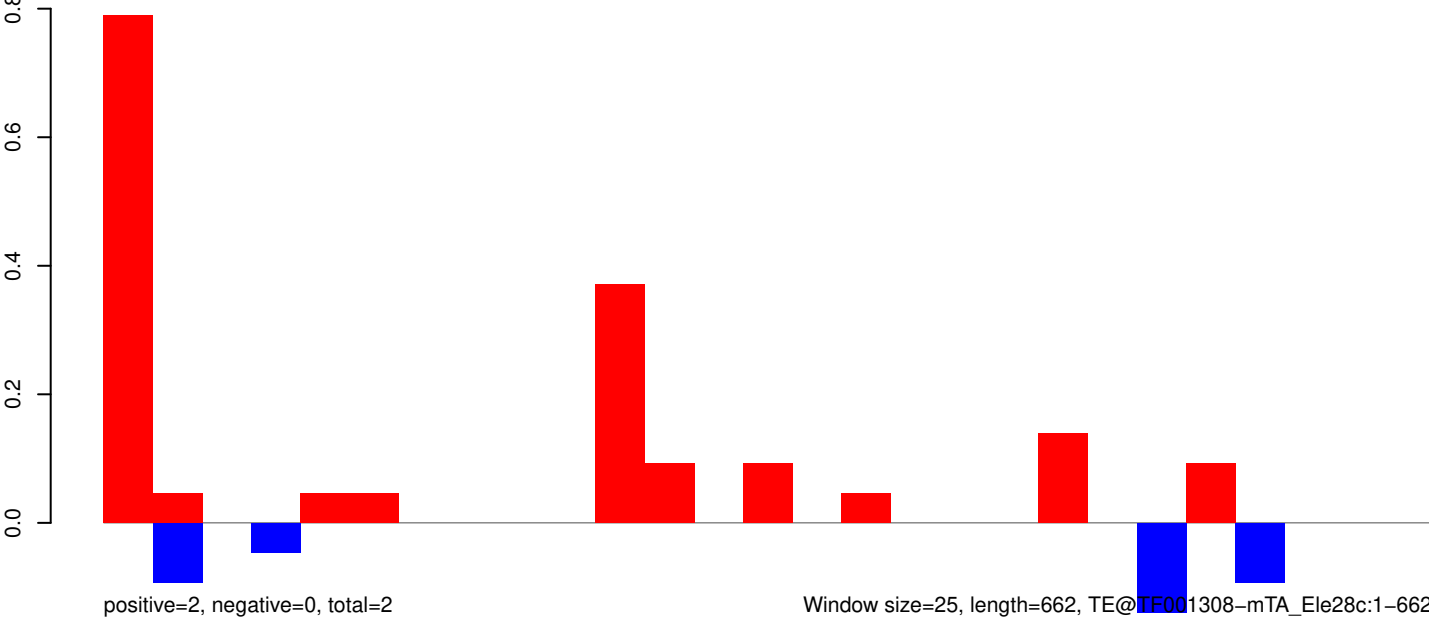

AeAeg_Whole_ZIKV_In2_GP.18_23.rep

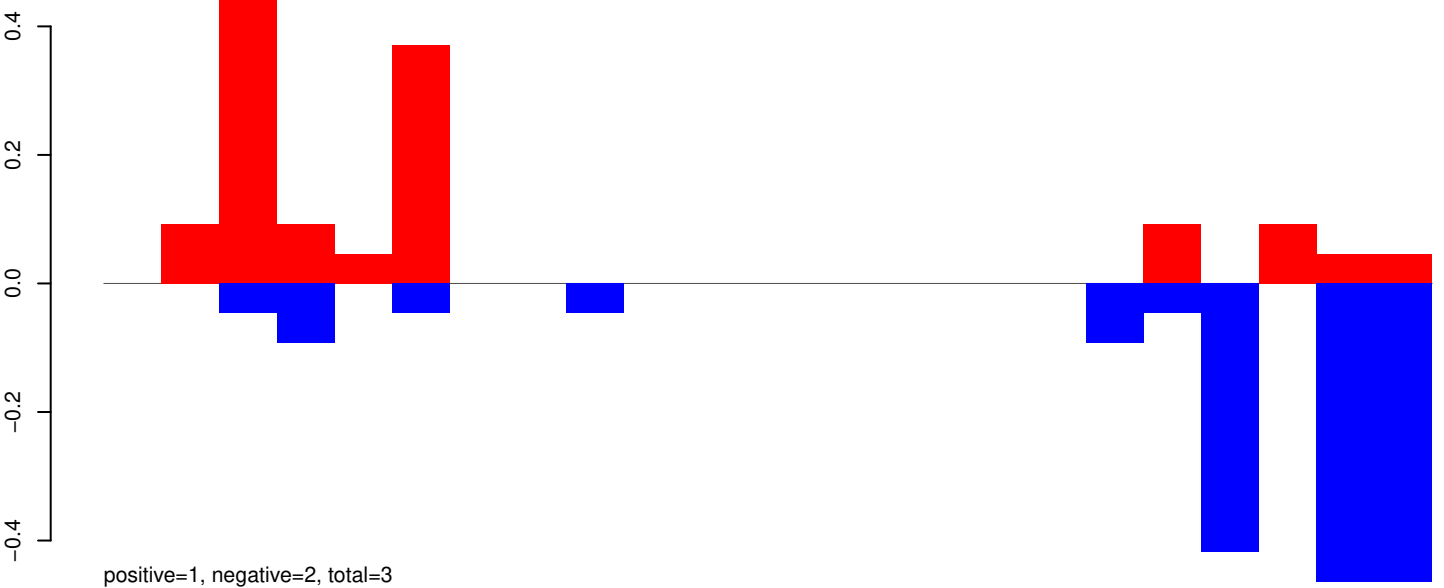

AeAeg_Whole_ZIKV_In2_GP.24_35.rep

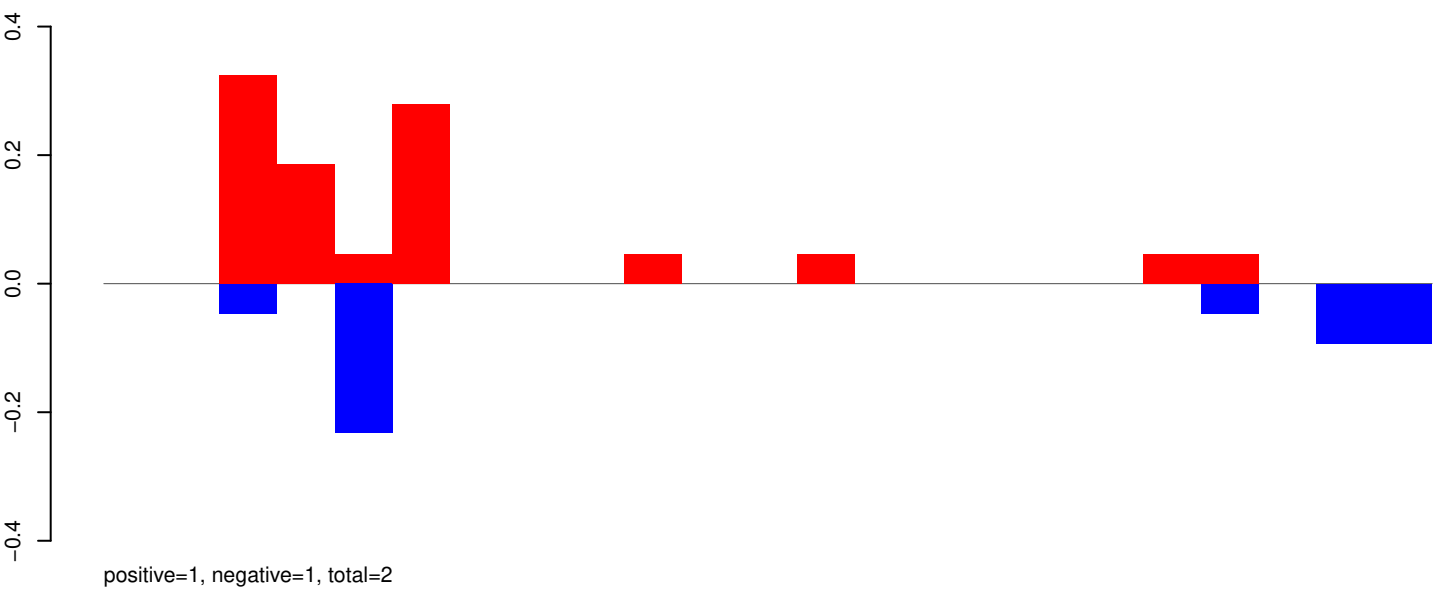

AeAeg_Whole_ZIKV_In2_GP.rep

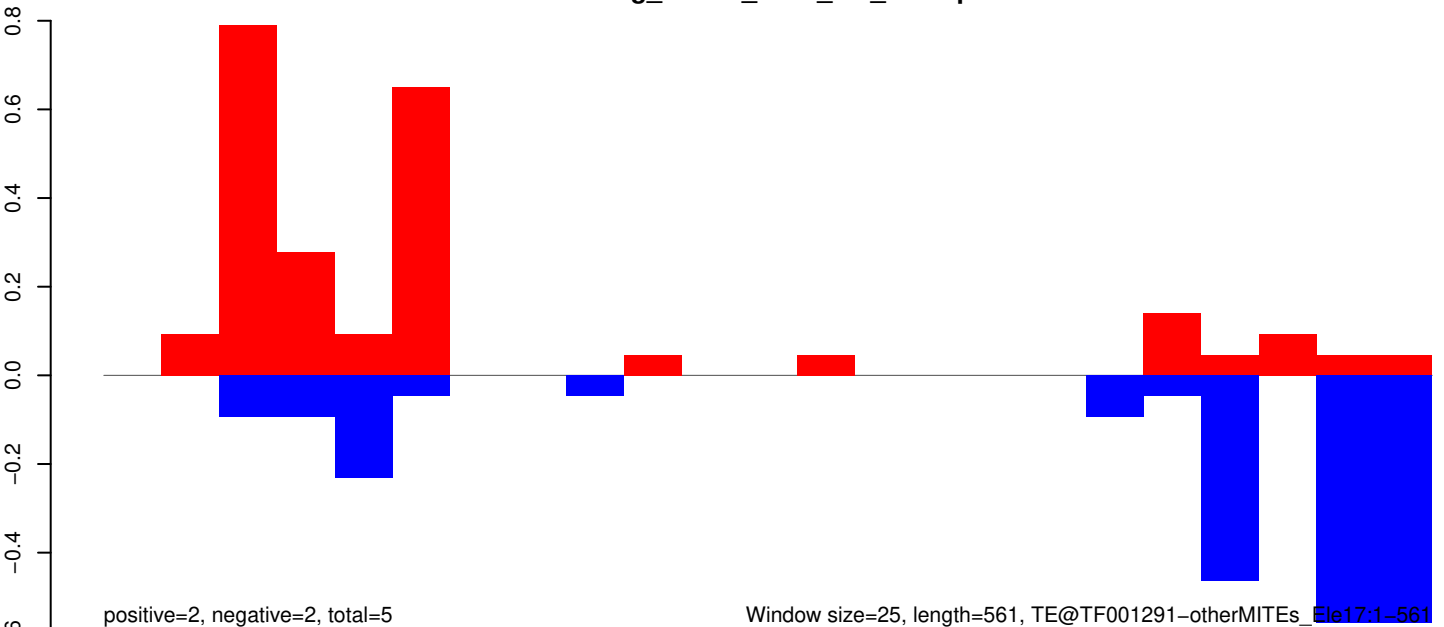

AeAeg_Whole_ZIKV_In2_GP.18_23.rep

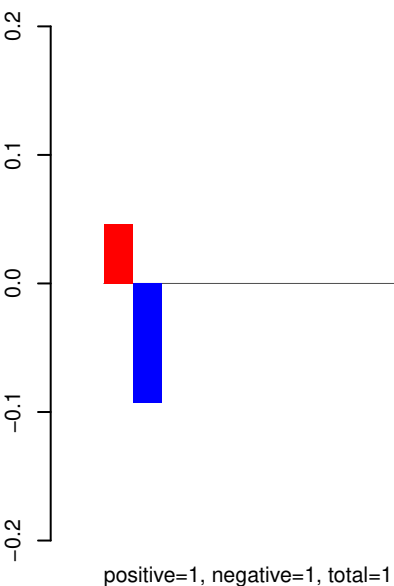

AeAeg_Whole_ZIKV_In2_GP.24_35.rep

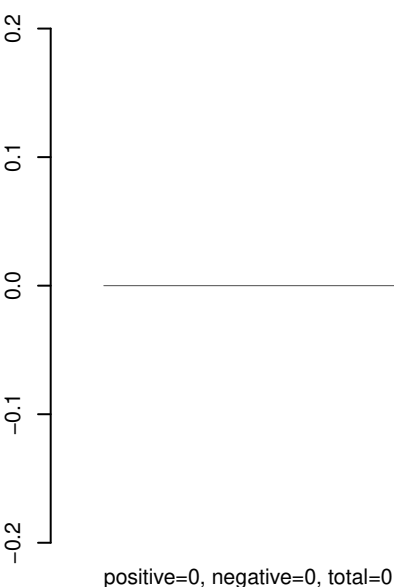

AeAeg_Whole_ZIKV_In2_GP.rep

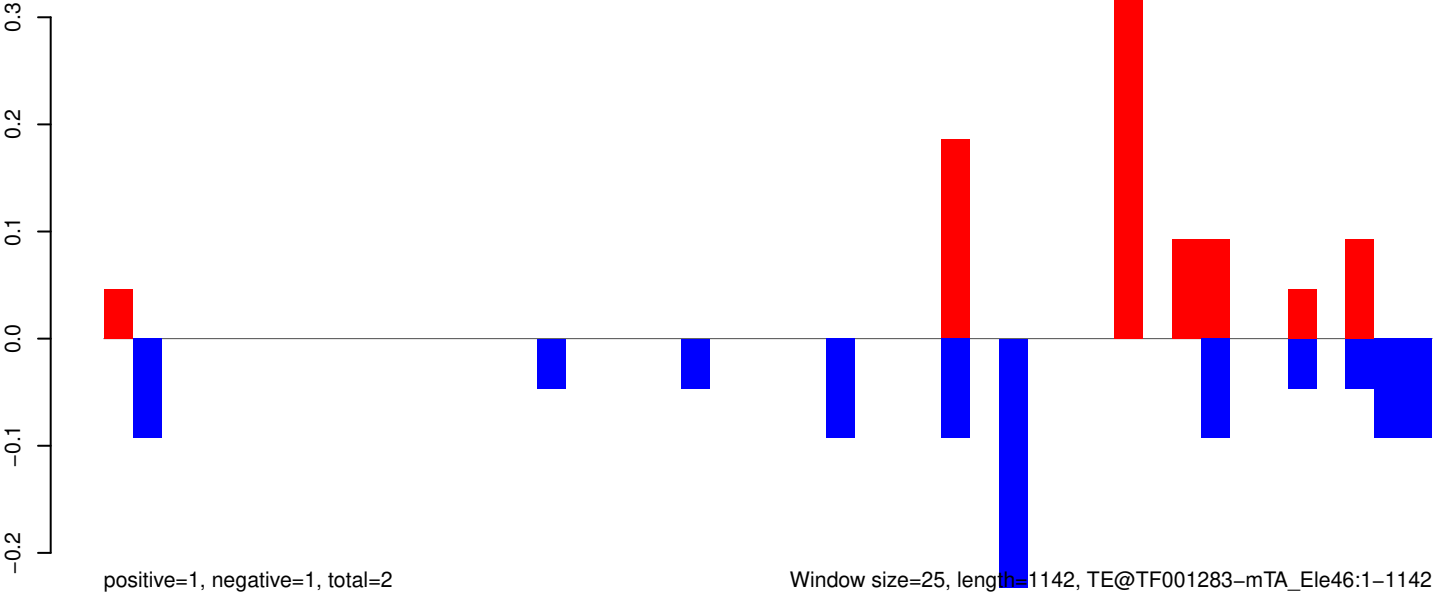

0 200 400 600 800 1000 1200

AeAeg_Whole_ZIKV_In2_GP.18_23.rep

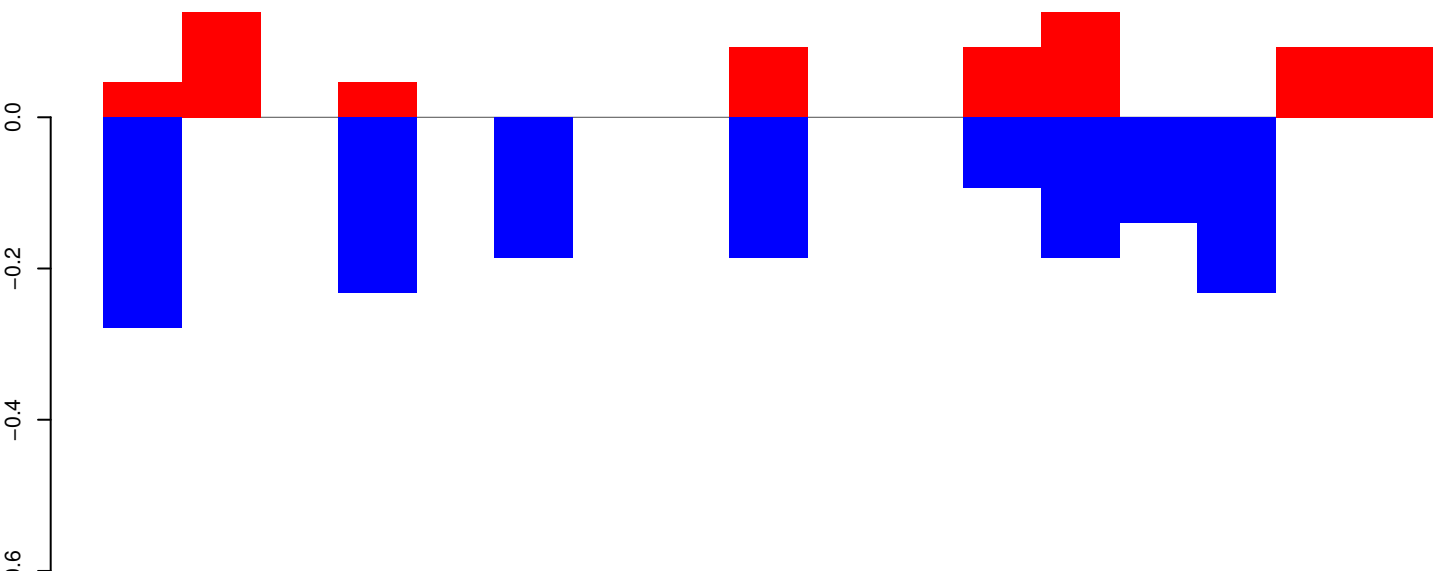

positive=1, negative=2, total=2

AeAeg_Whole_ZIKV_In2_GP.24_35.rep

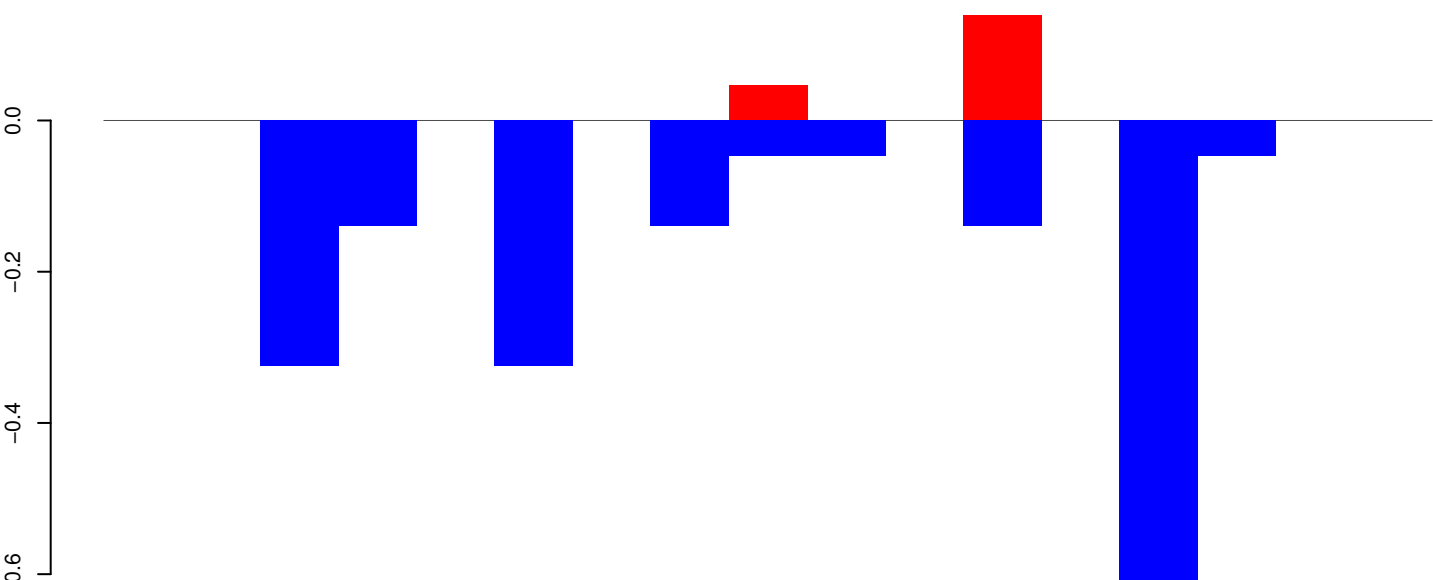

positive=0, negative=2, total=2

AeAeg_Whole_ZIKV_In2_GP.rep

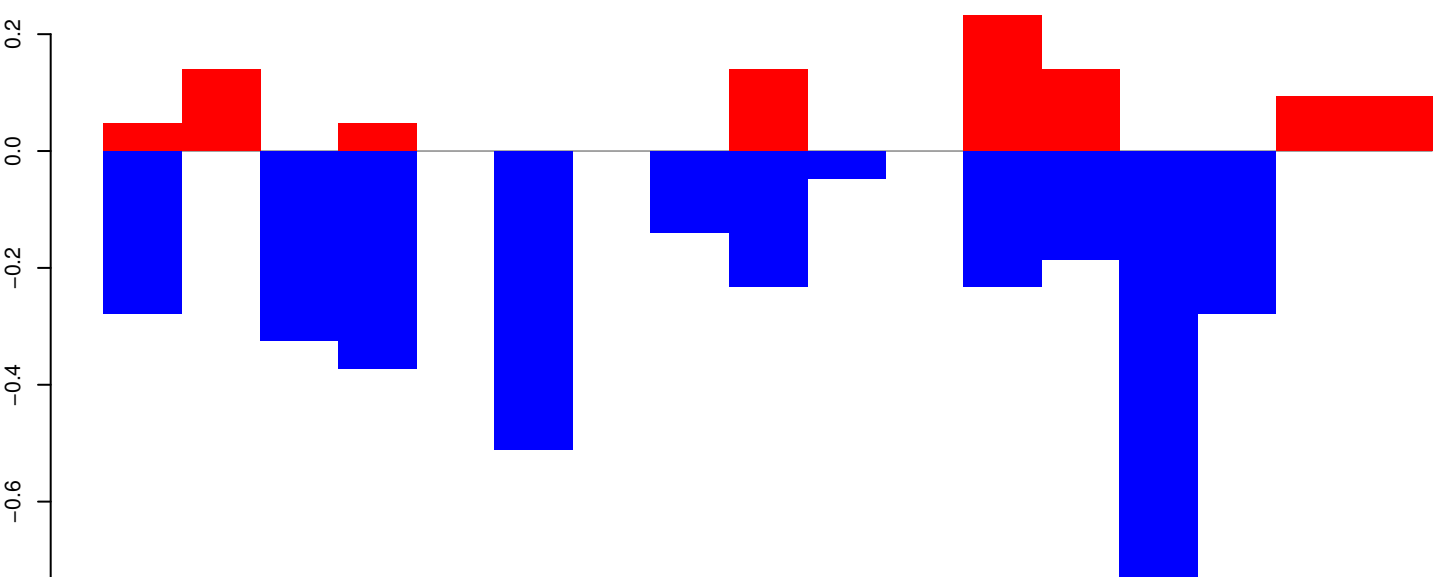

positive=1, negative=3, total=4

Window size=25, length=420, TE@TF001275-m8bp_Ele17:1-420

AeAeg_Whole_ZIKV_In2_GP.18_23.rep

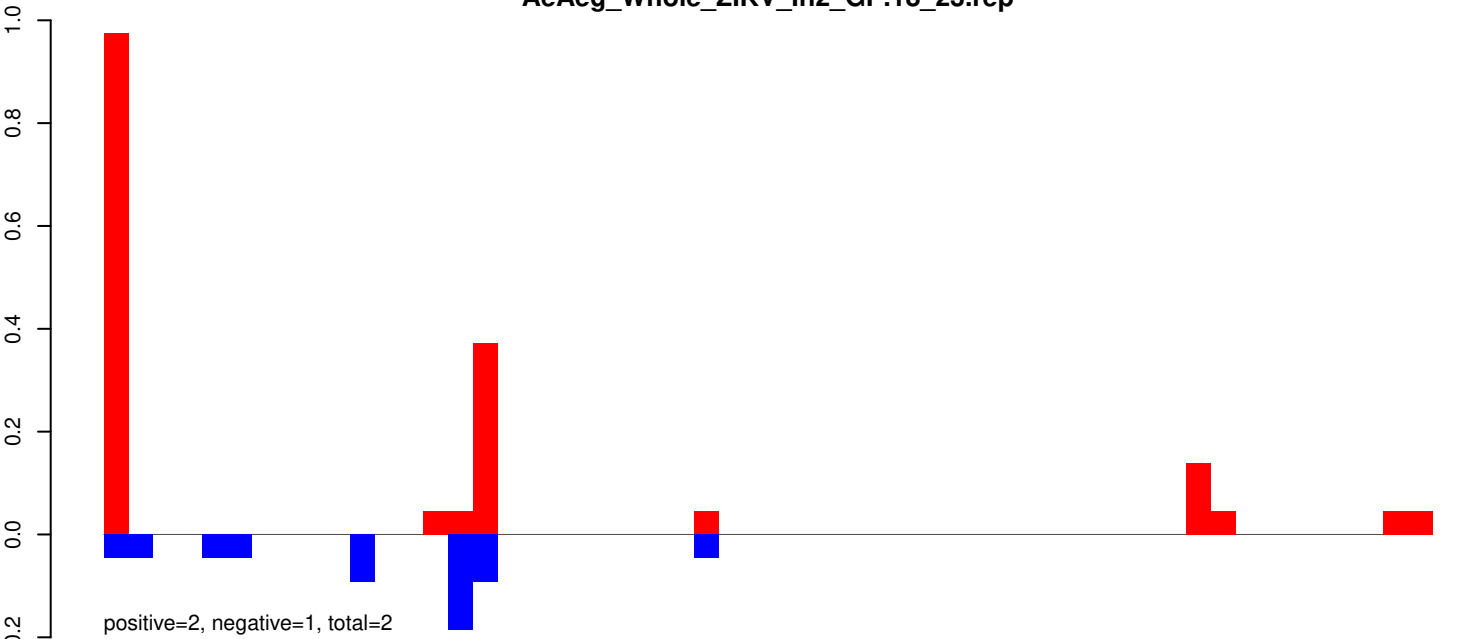

AeAeg_Whole_ZIKV_In2_GP.24_35.rep

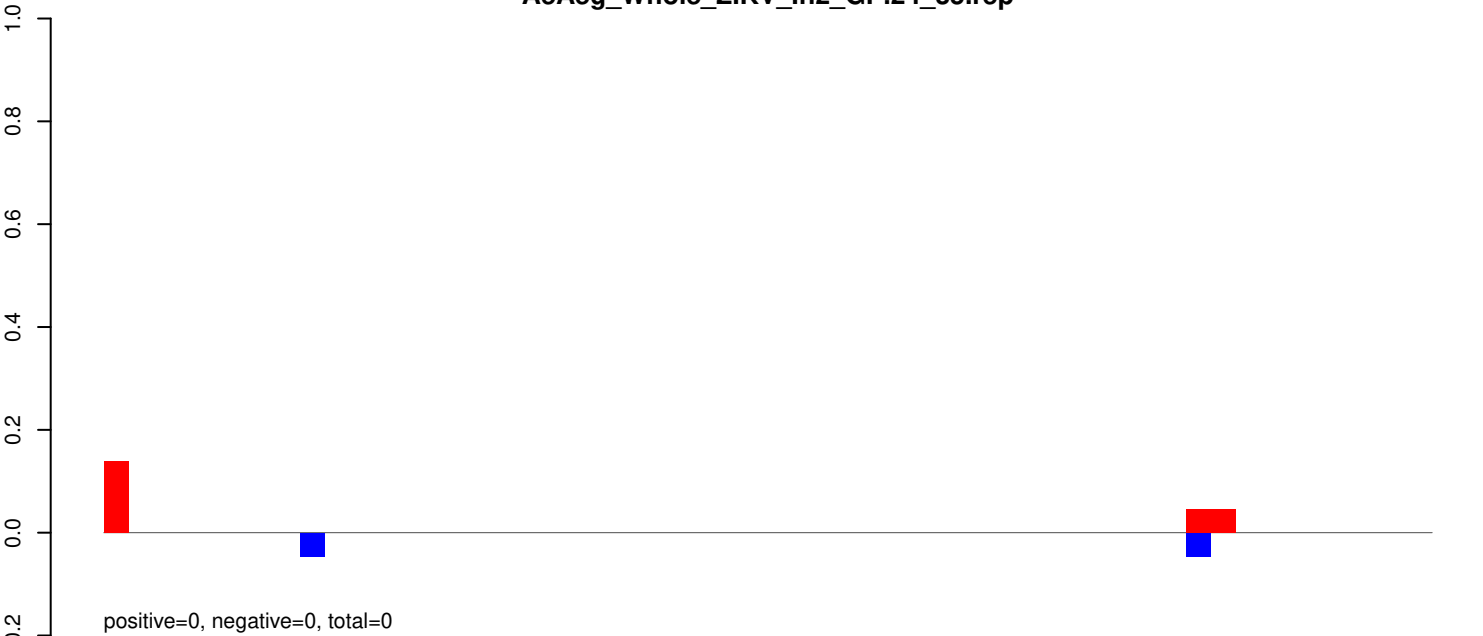

AeAeg_Whole_ZIKV_In2_GP.rep

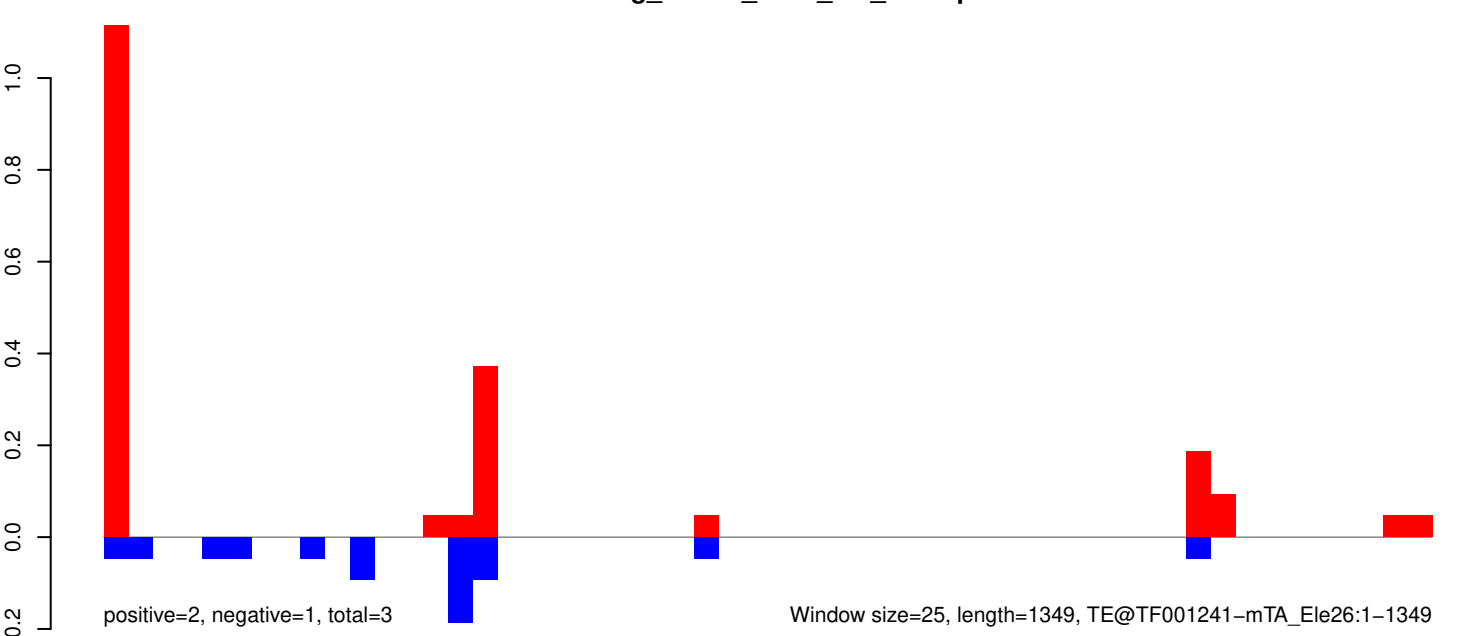

AeAeg_Whole_ZIKV_In2_GP.18_23.rep

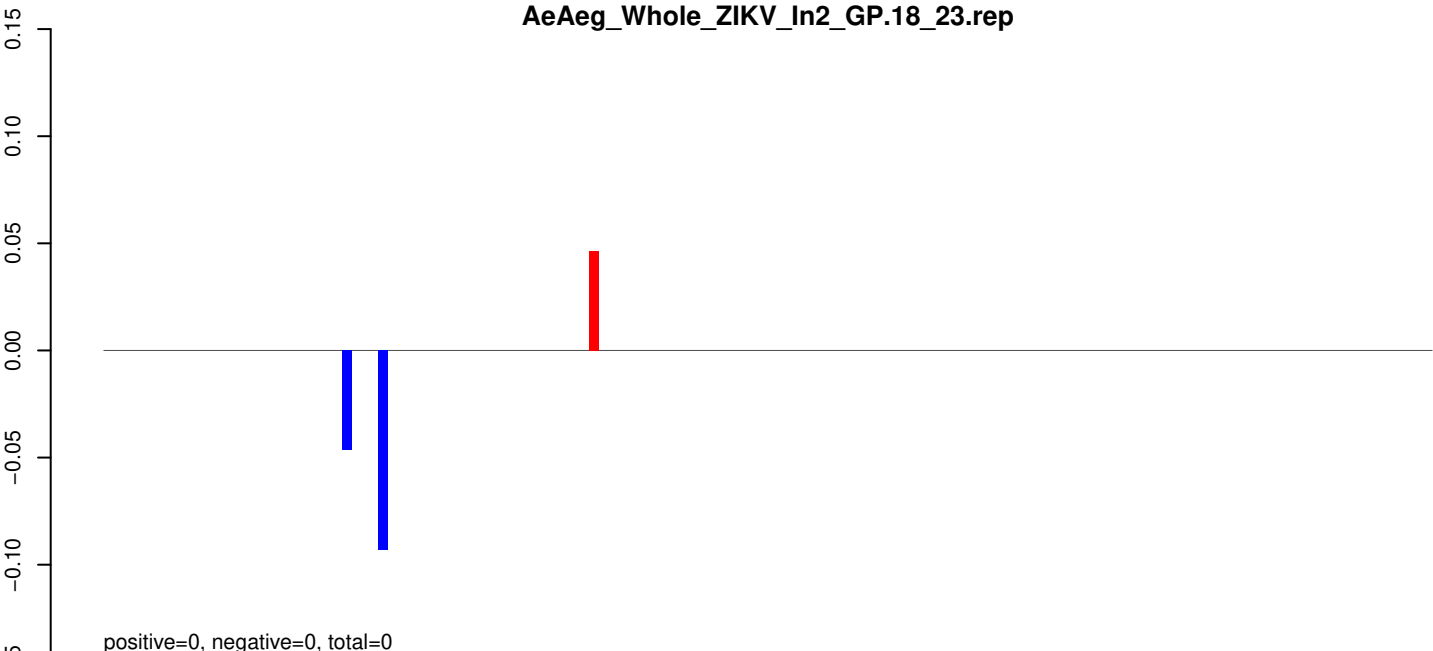

AeAeg_Whole_ZIKV_In2_GP.24_35.rep

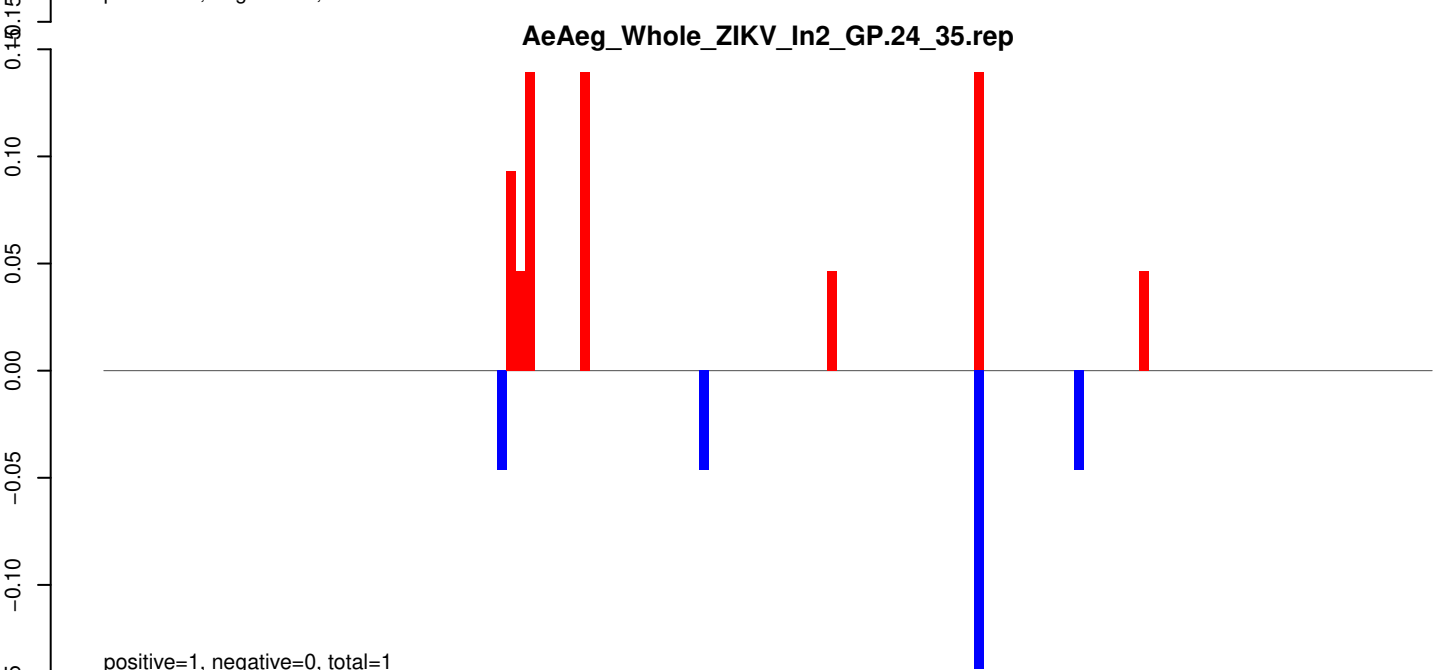

AeAeg_Whole_ZIKV_In2_GP.rep

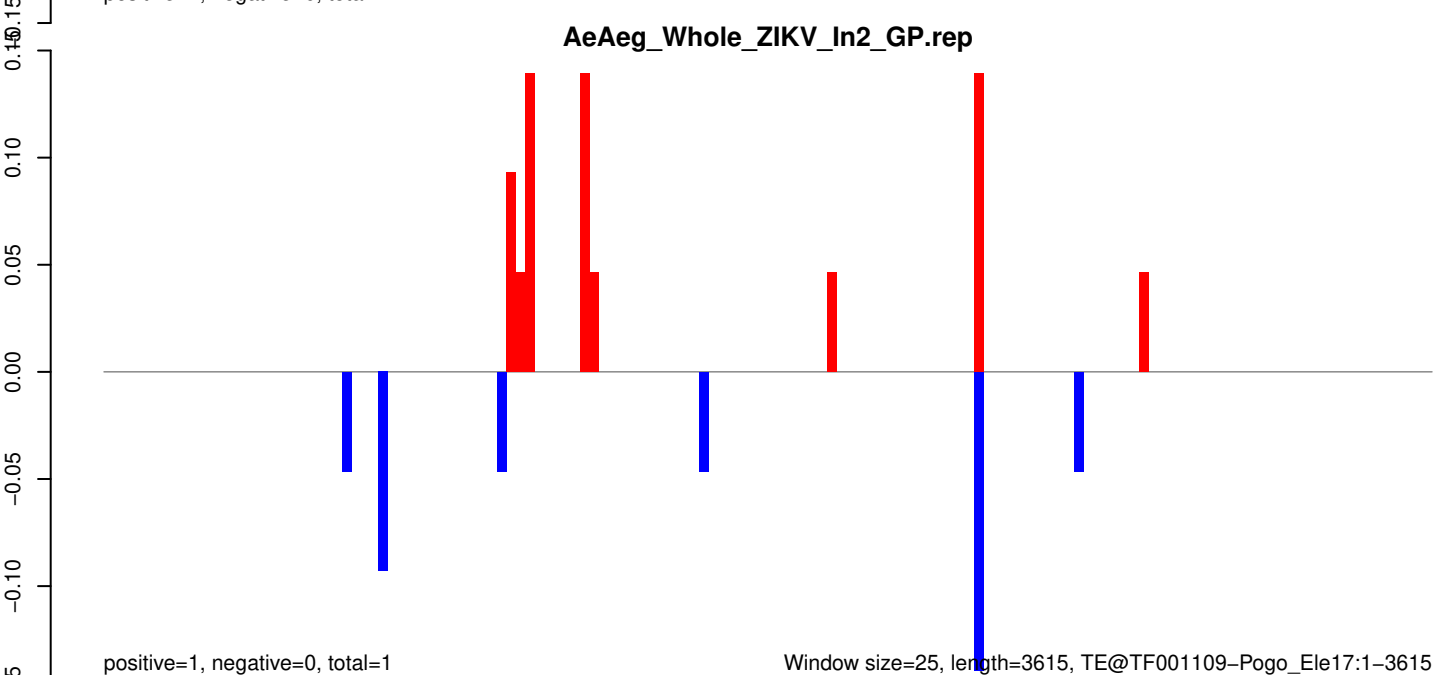

Window size=25, length=3615, TE@TF001109-Pogo_Ele17:1-3615

AeAeg_Whole_ZIKV_In2_GP.18_23.rep

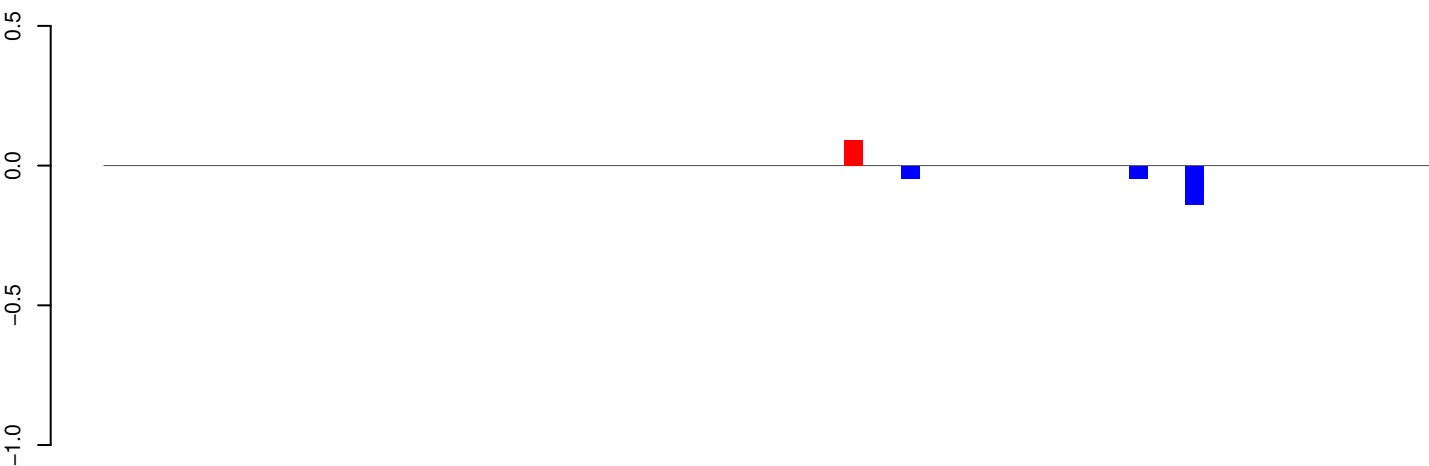

positive=0, negative=0, total=0

AeAeg_Whole_ZIKV_In2_GP.24_35.rep

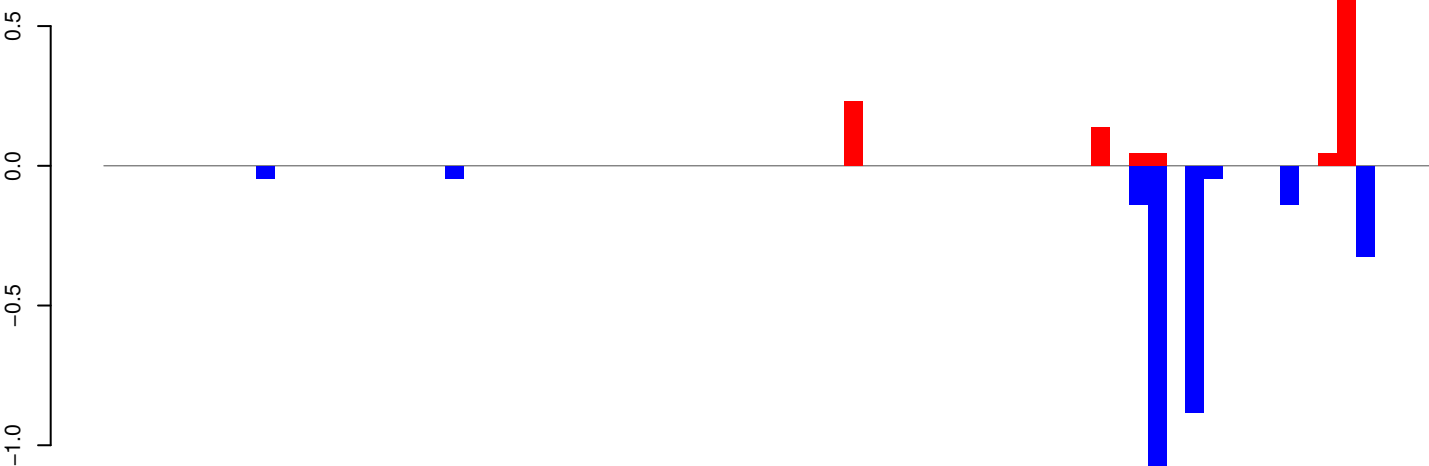

positive=1, negative=3, total=4

AeAeg_Whole_ZIKV_In2_GP.rep

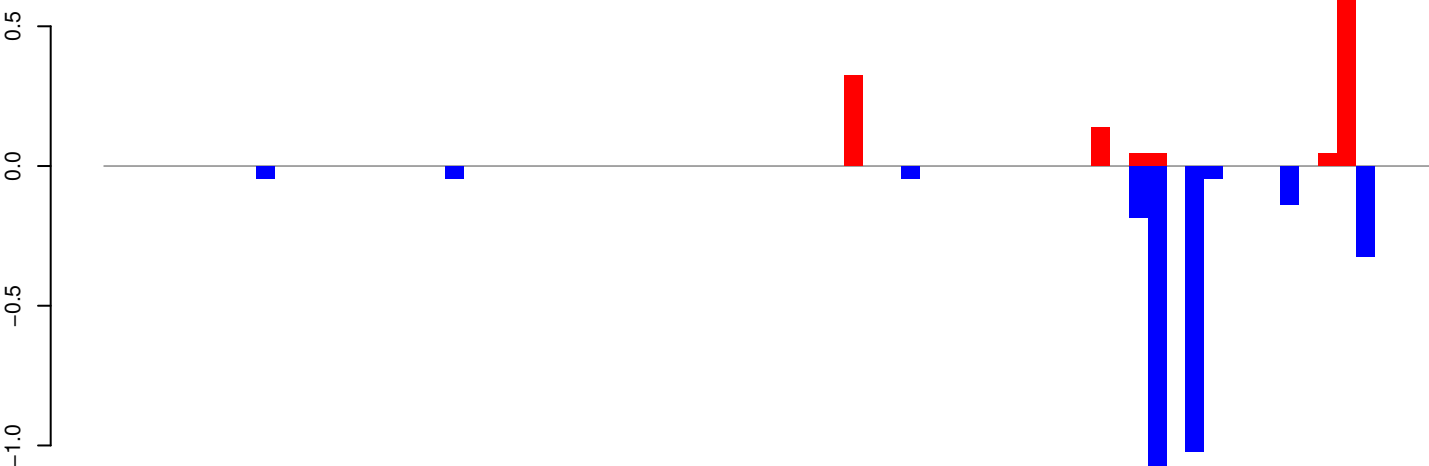

positive=1, negative=3, total=5

Window size=25, length=1738, TE@TF001027-piggyBac_Ele3:1-1738

0 500 1000 1500

AeAeg_Whole_ZIKV_In2_GP.18_23.rep

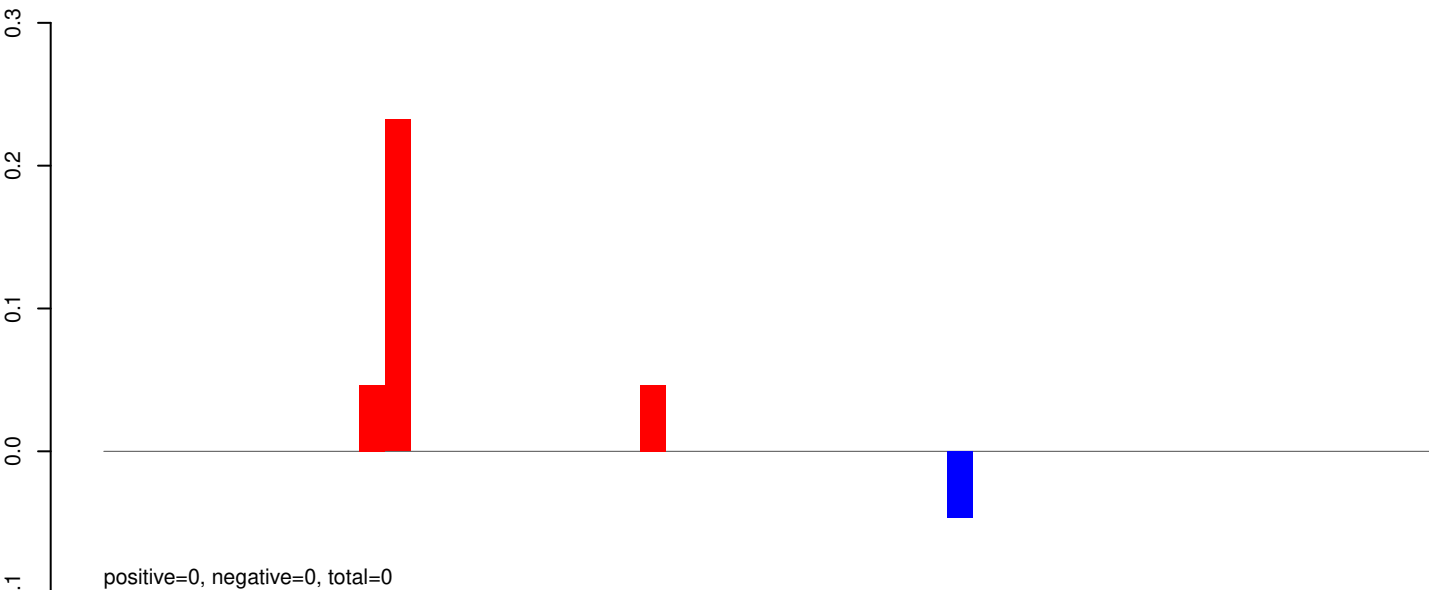

AeAeg_Whole_ZIKV_In2_GP.24_35.rep

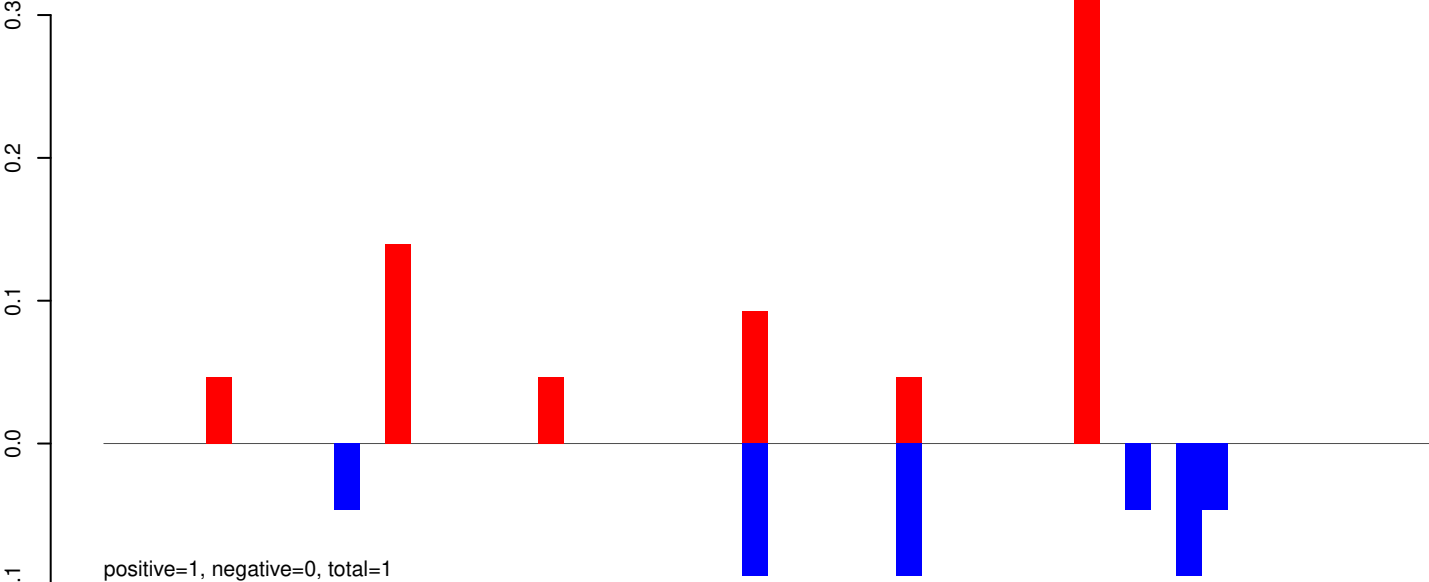

AeAeg_Whole_ZIKV_In2_GP.rep

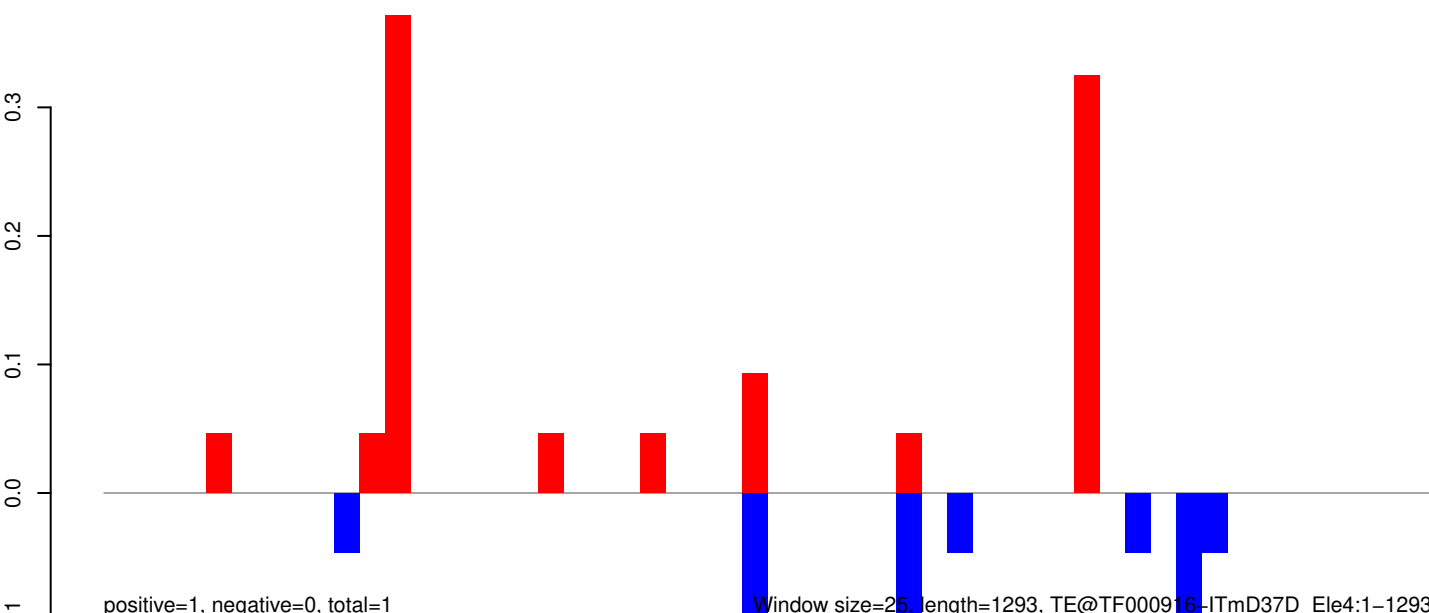

Window size=25, length=1293, TE@TF000916-ITmD37D_Ele4:1-1293

AeAeg_Whole_ZIKV_In2_GP.18_23.rep

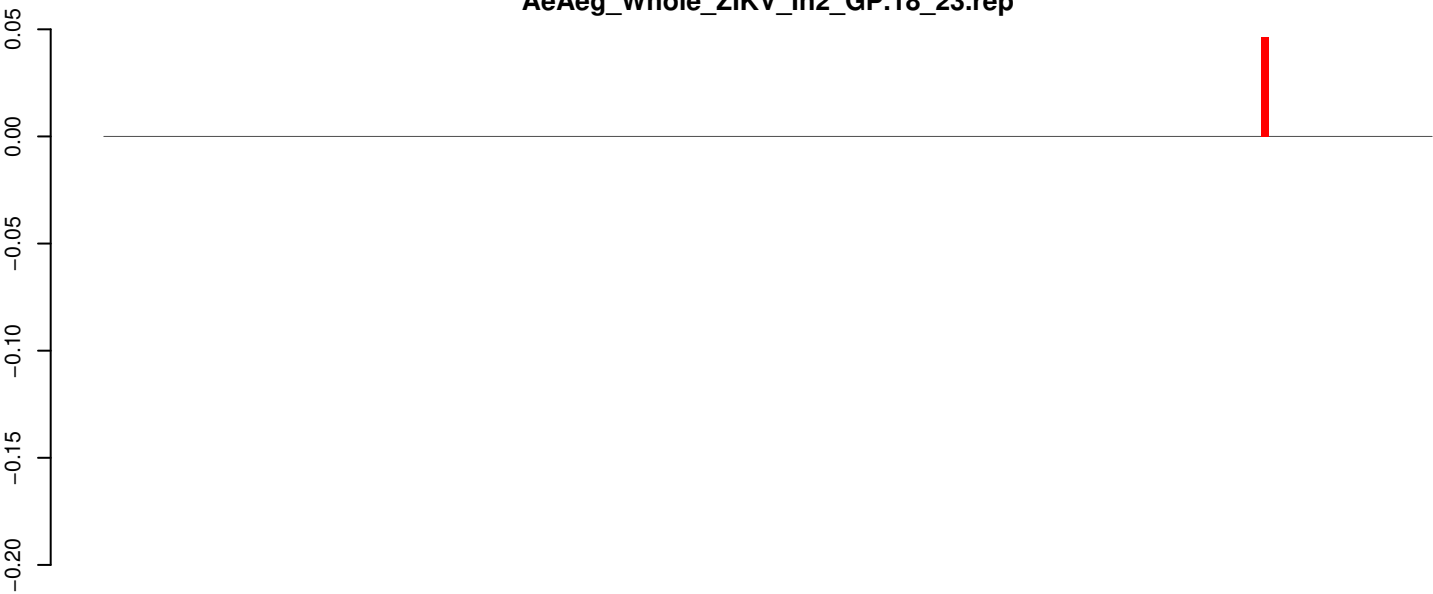

positive=0, negative=0, total=0

AeAeg_Whole_ZIKV_In2_GP.24_35.rep

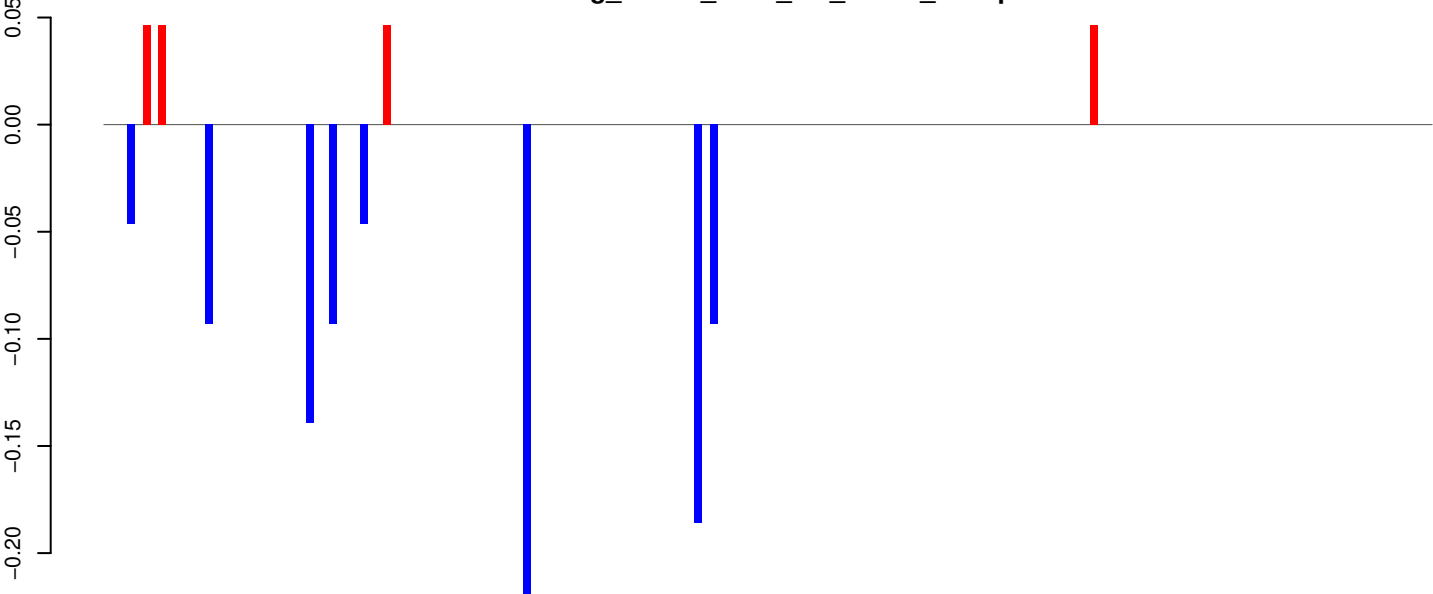

positive=0, negative=1, total=1

AeAeg_Whole_ZIKV_In2_GP.rep

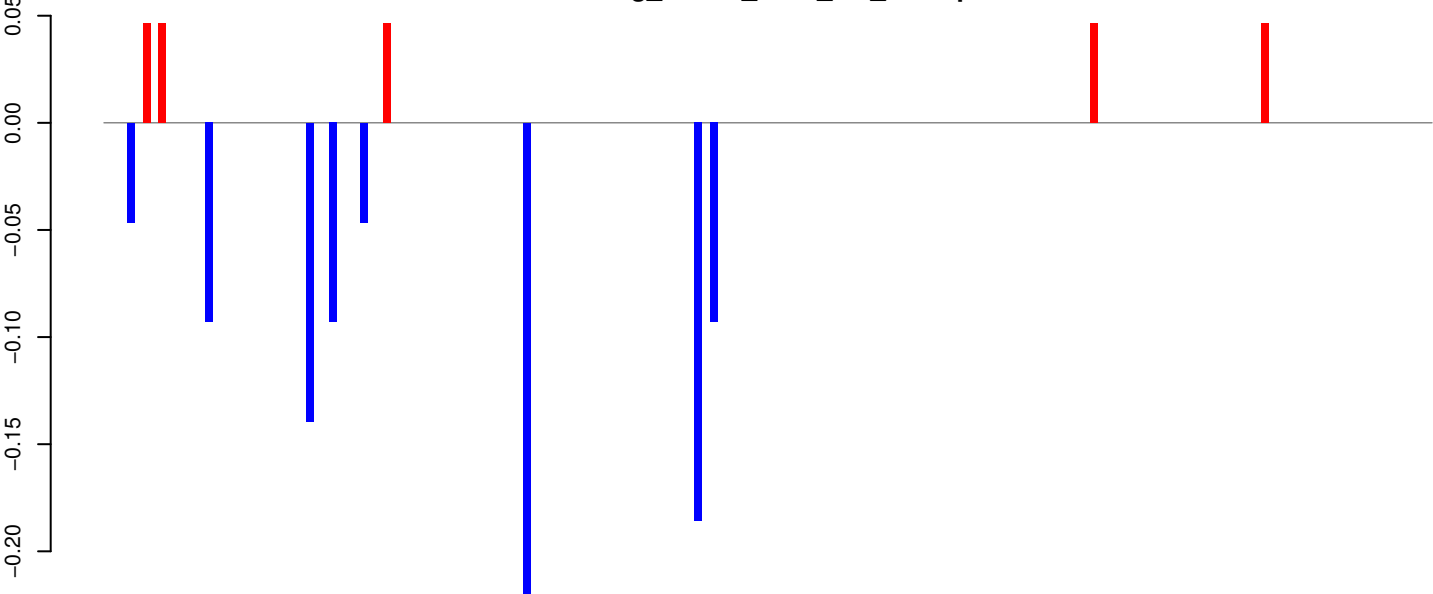

positive=0, negative=1, total=1

Window size=25, length=4254, TE@TF000064-L2_Ele4:1-4254

0 1000 2000 3000 4000

AeAeg_Whole_ZIKV_In2_GP.18_23.rep

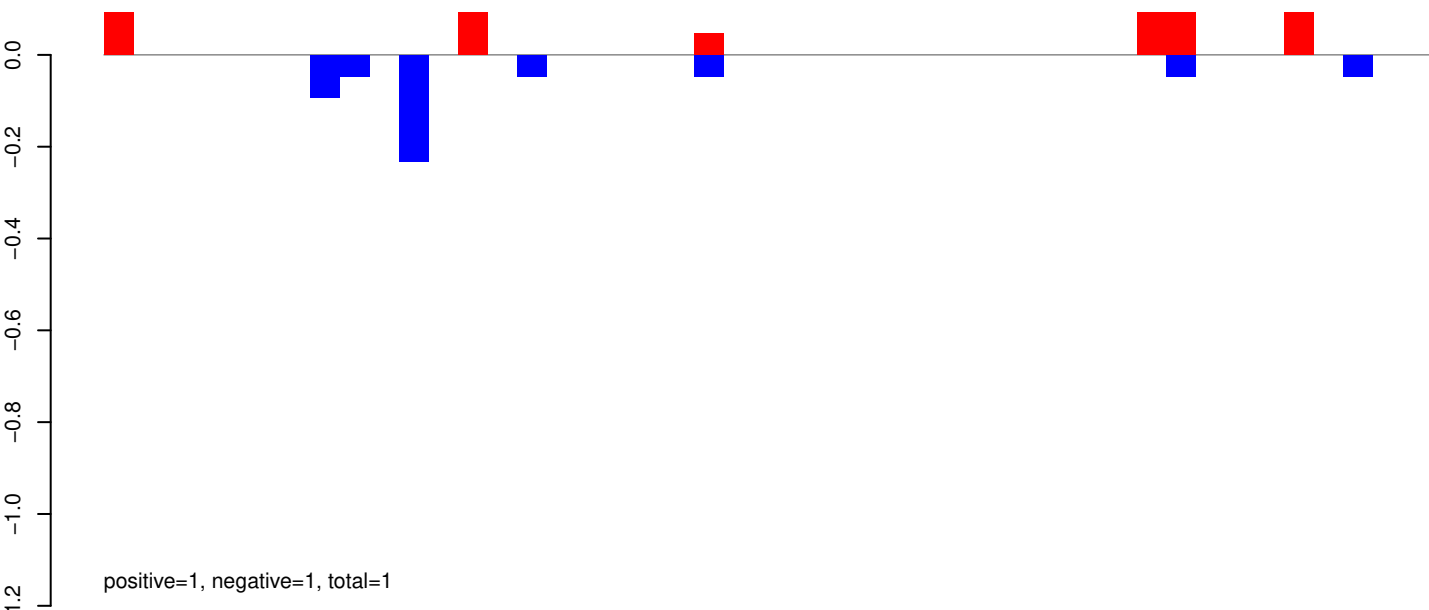

AeAeg_Whole_ZIKV_In2_GP.24_35.rep

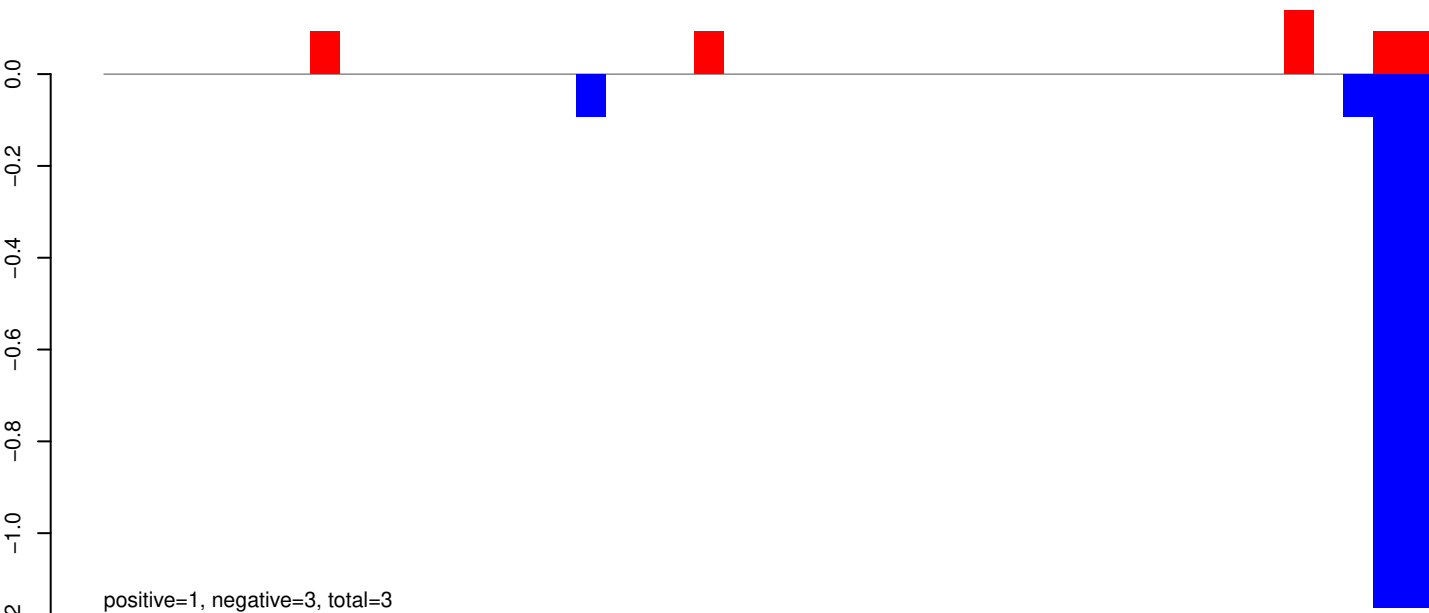

AeAeg_Whole_ZIKV_In2_GP.rep

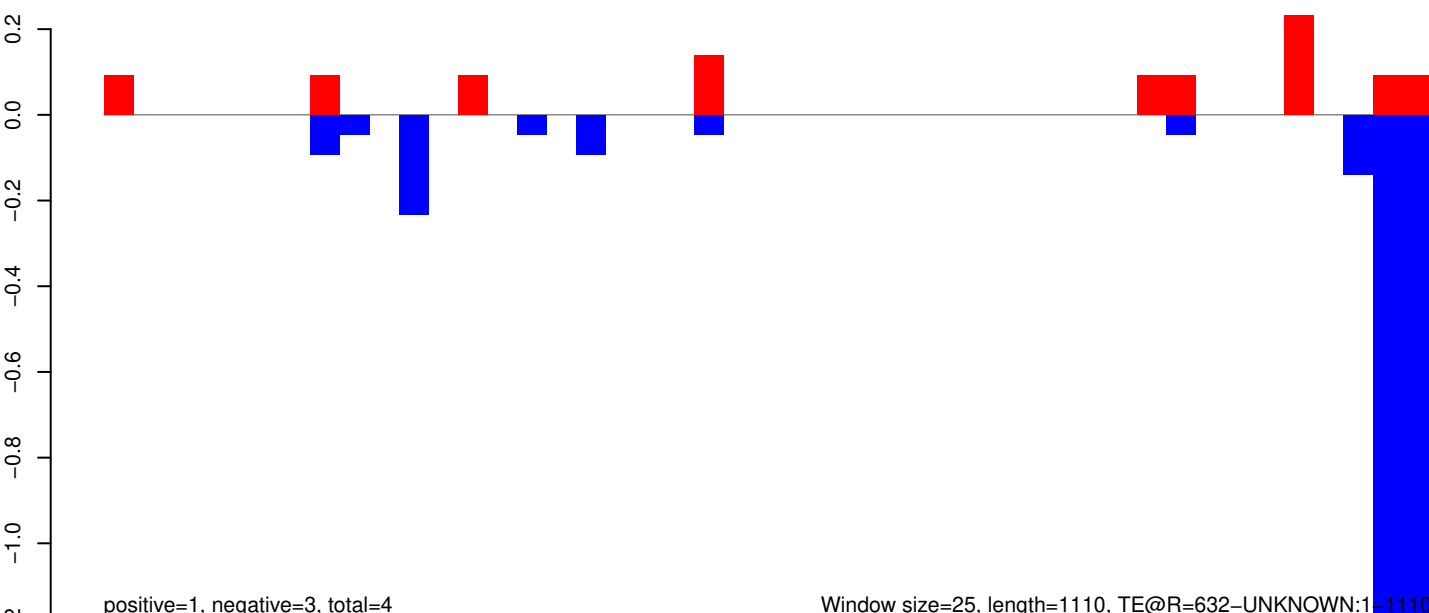

Window size=25, length=1110, TE@R=632-UNKNOWN:1-1110

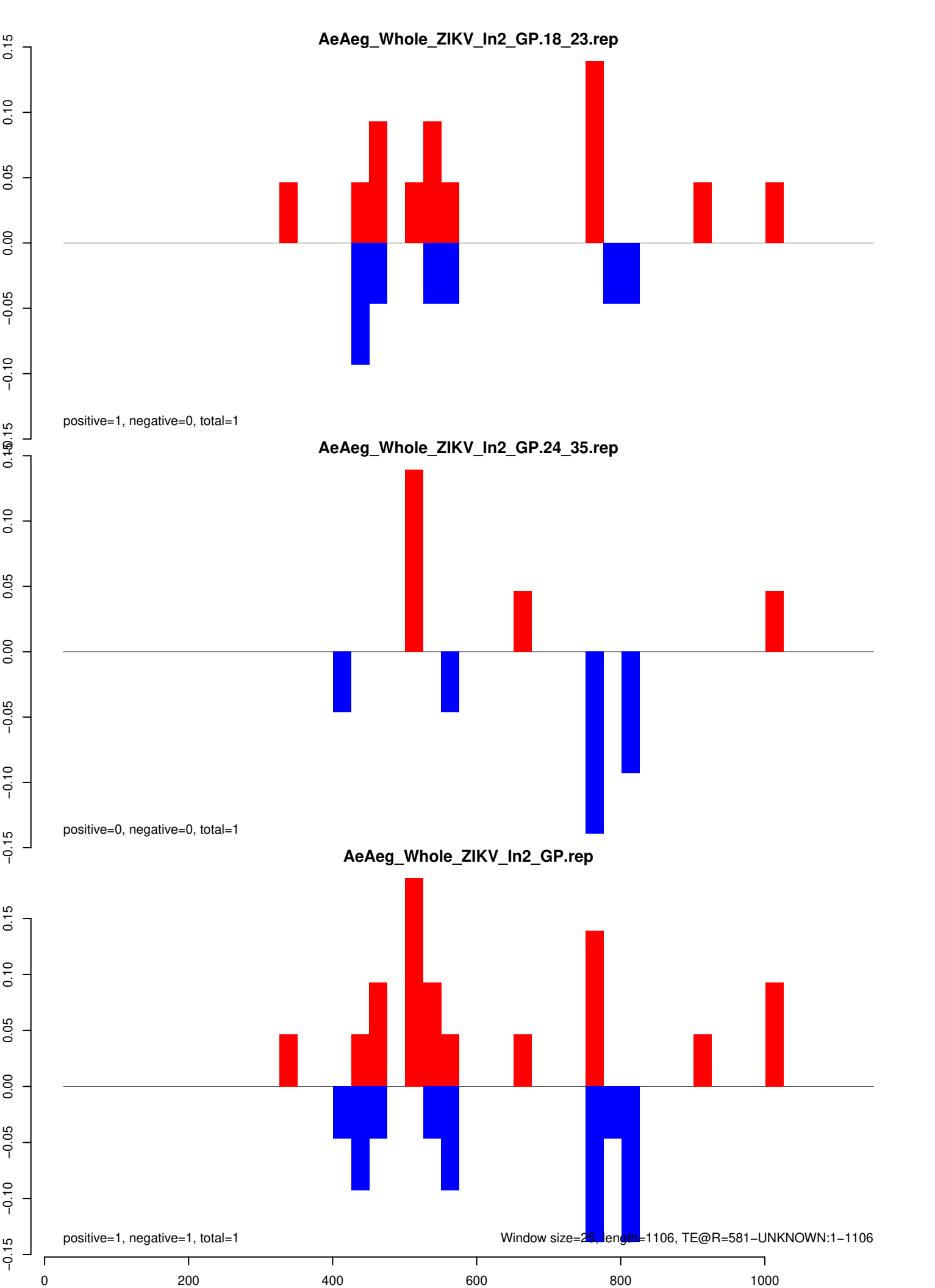

AeAeg_Whole_ZIKV_In2_GP.18_23.rep

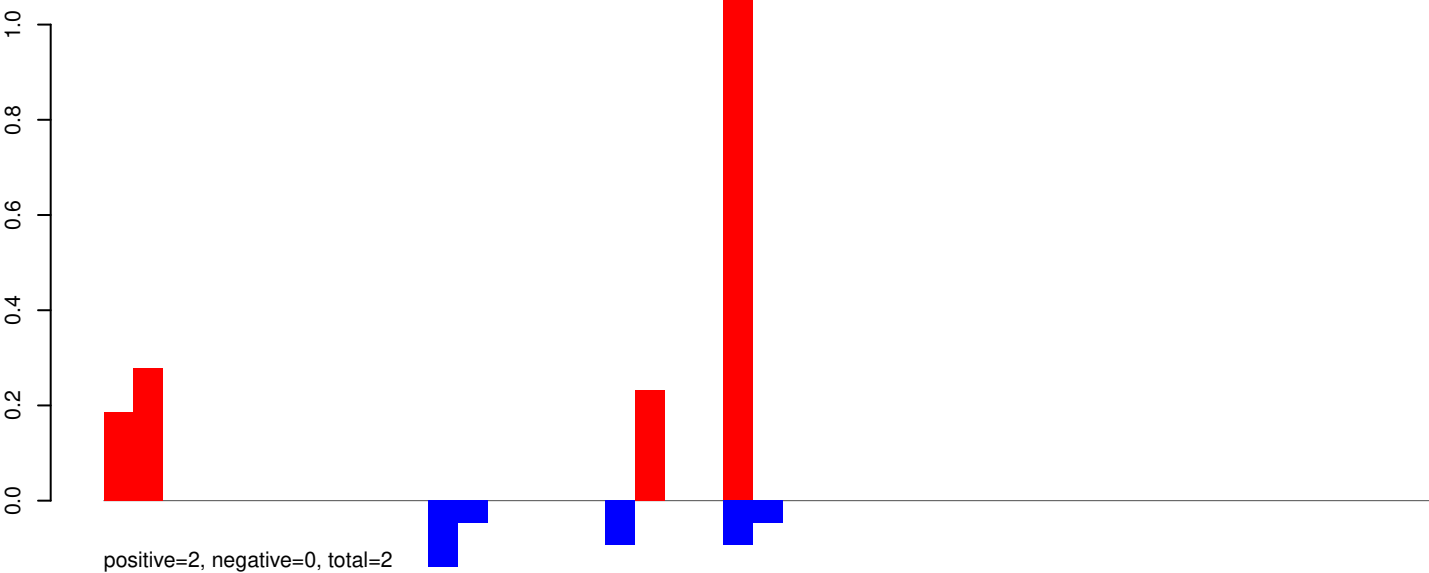

AeAeg_Whole_ZIKV_In2_GP.24_35.rep

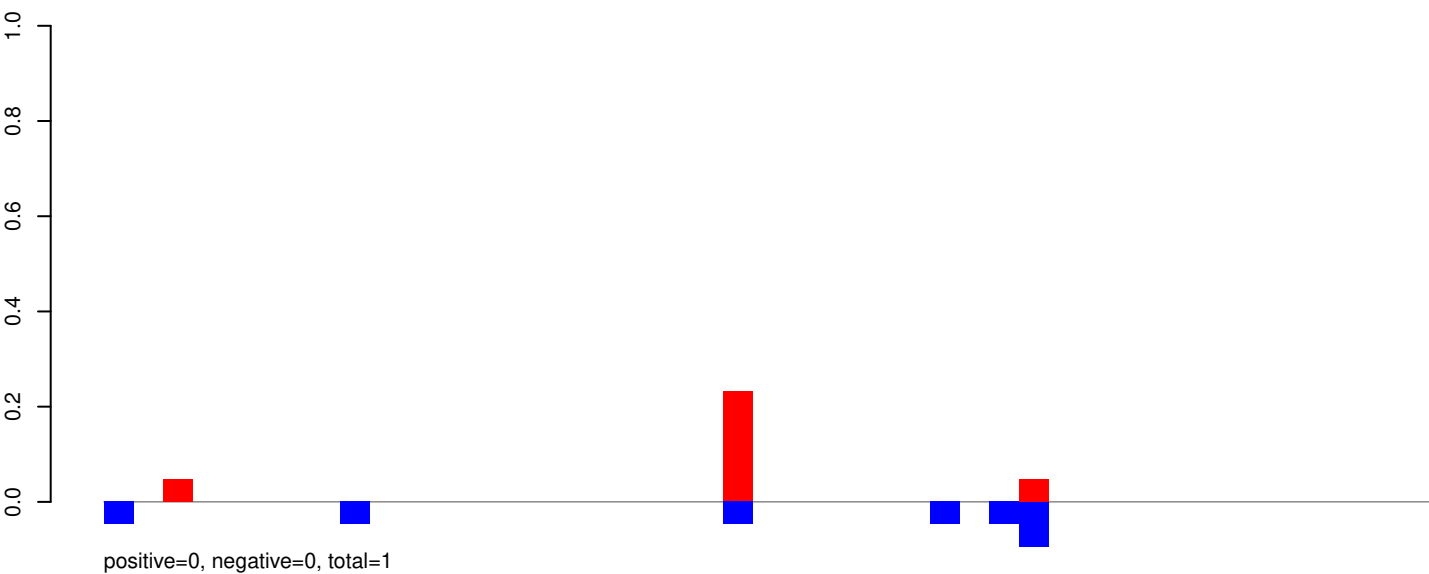

AeAeg_Whole_ZIKV_In2_GP.rep

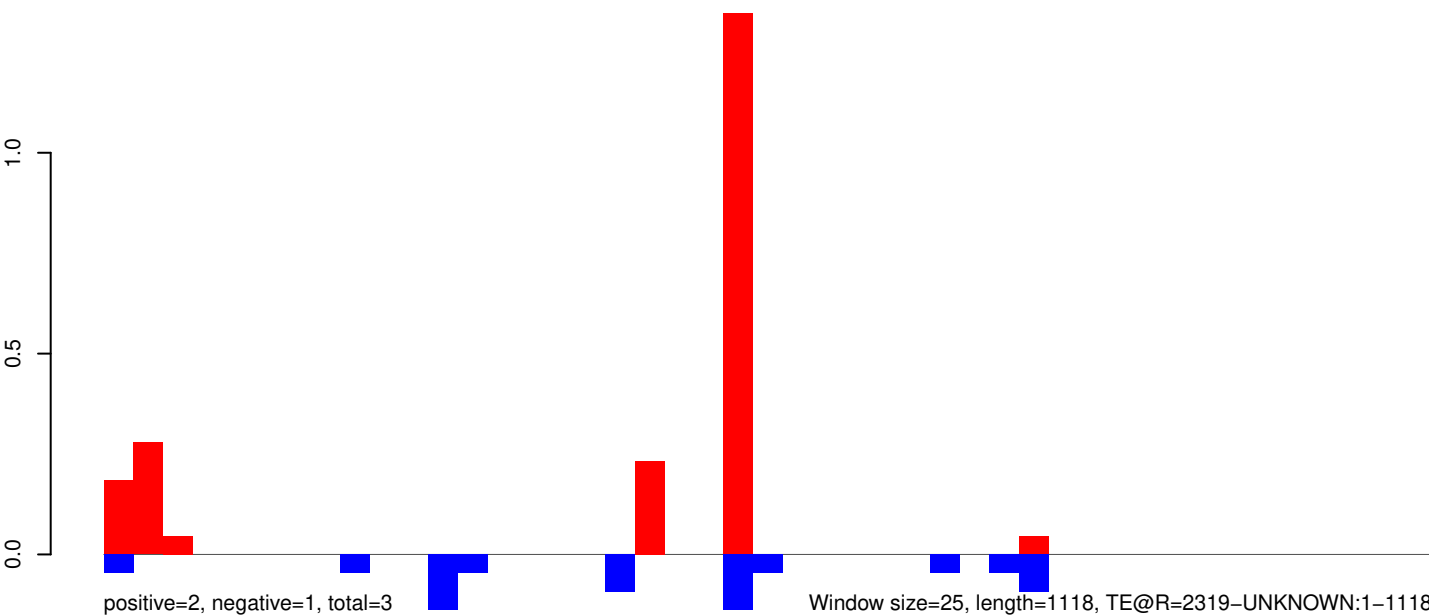

AeAeg_Whole_ZIKV_In2_GP.18_23.rep

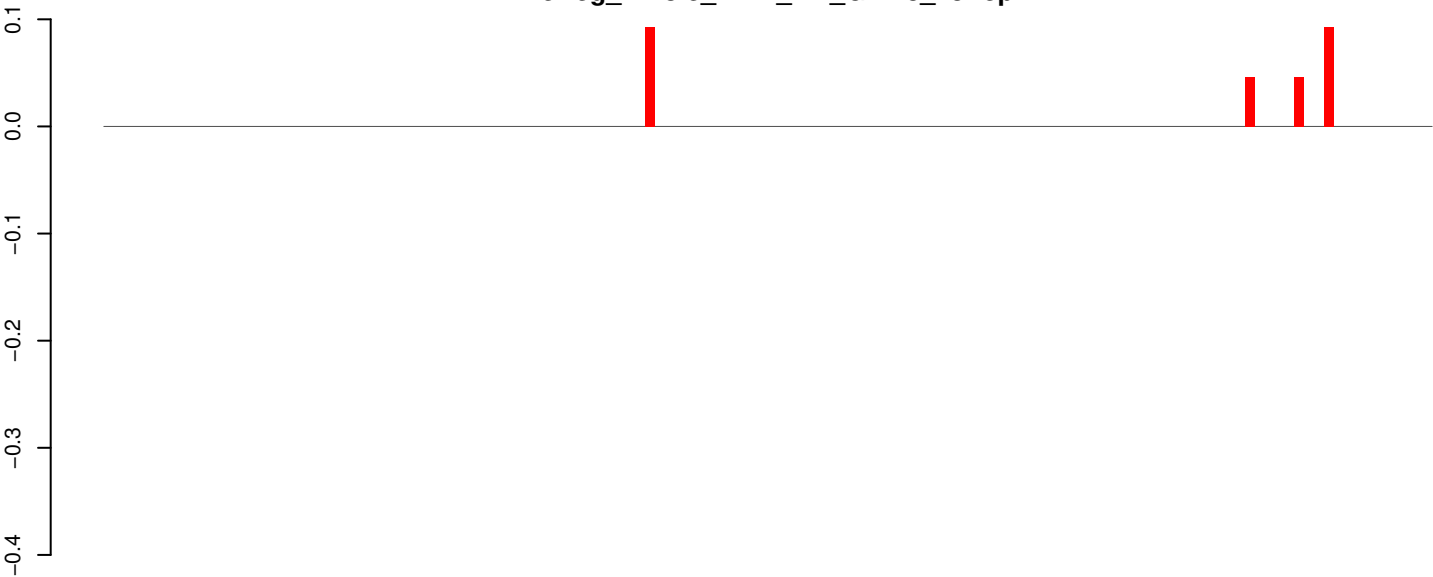

positive=0, negative=0, total=0

AeAeg_Whole_ZIKV_In2_GP.24_35.rep

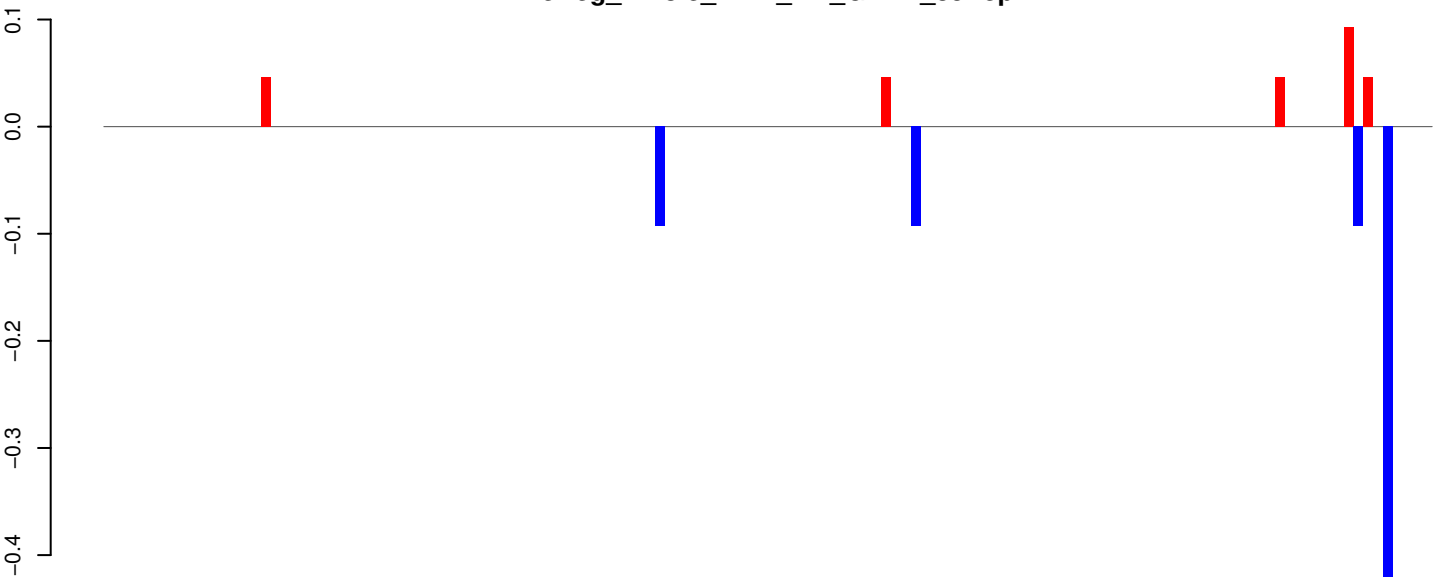

positive=0, negative=1, total=1

AeAeg_Whole_ZIKV_In2_GP.rep

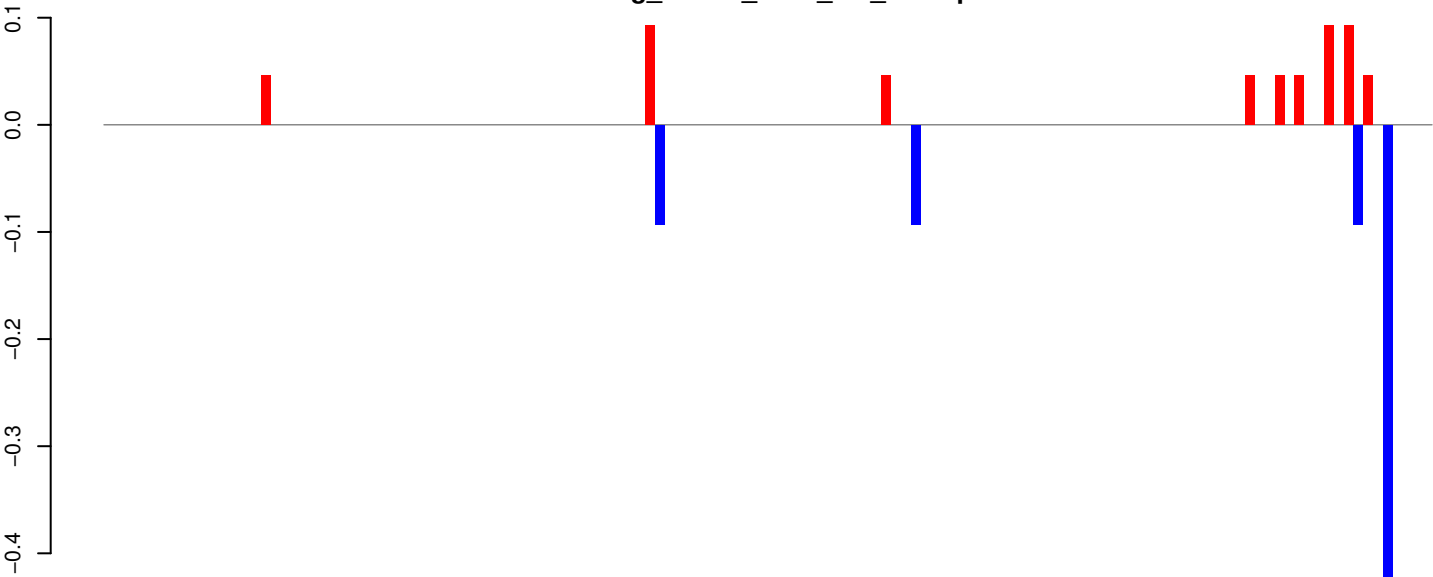

positive=1, negative=1, total=1

Window size=25, length=3351, TE@Kiri-9_AAe:1-3351

AeAeg_Whole_ZIKV_In2_GP.18_23.rep

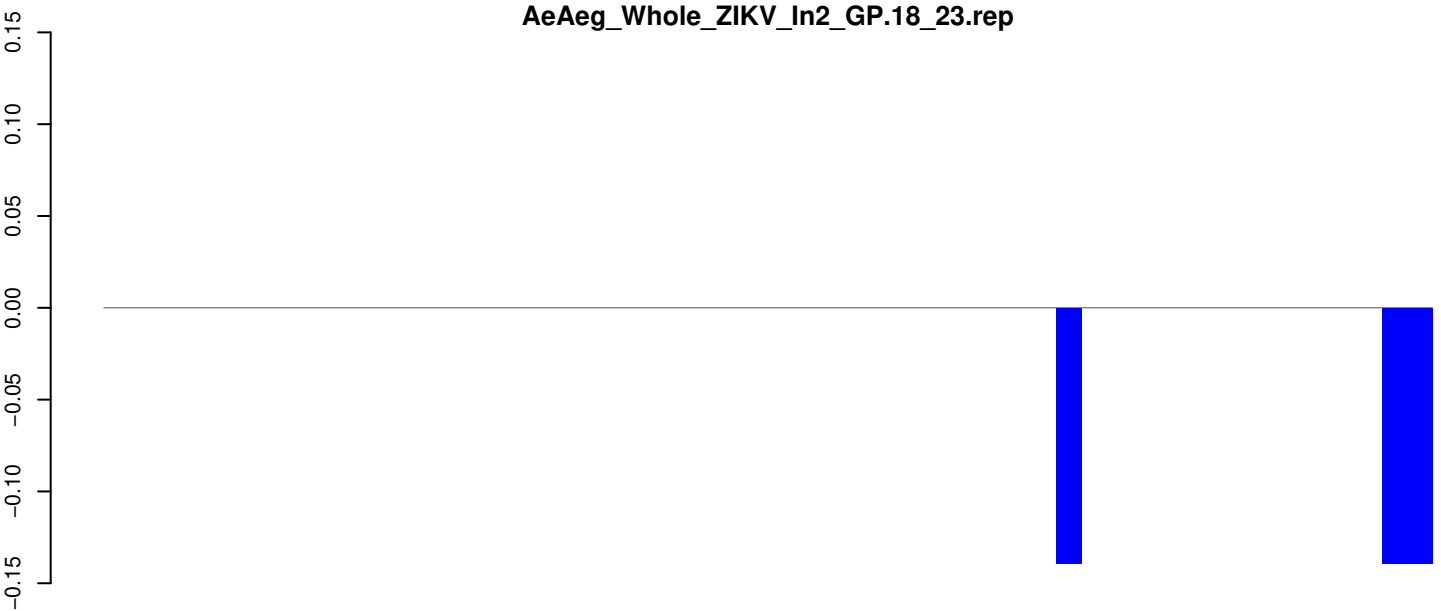

positive=0, negative=0, total=0

AeAeg_Whole_ZIKV_In2_GP.24_35.rep

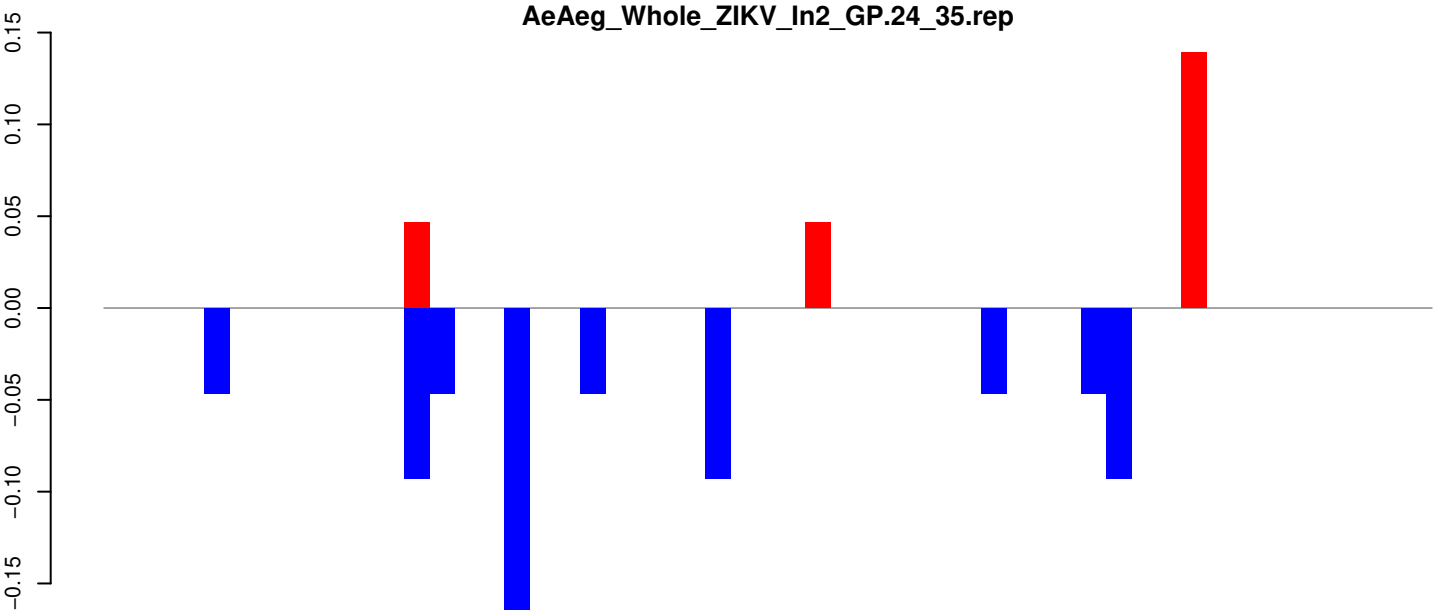

positive=0, negative=1, total=1

AeAeg_Whole_ZIKV_In2_GP.rep

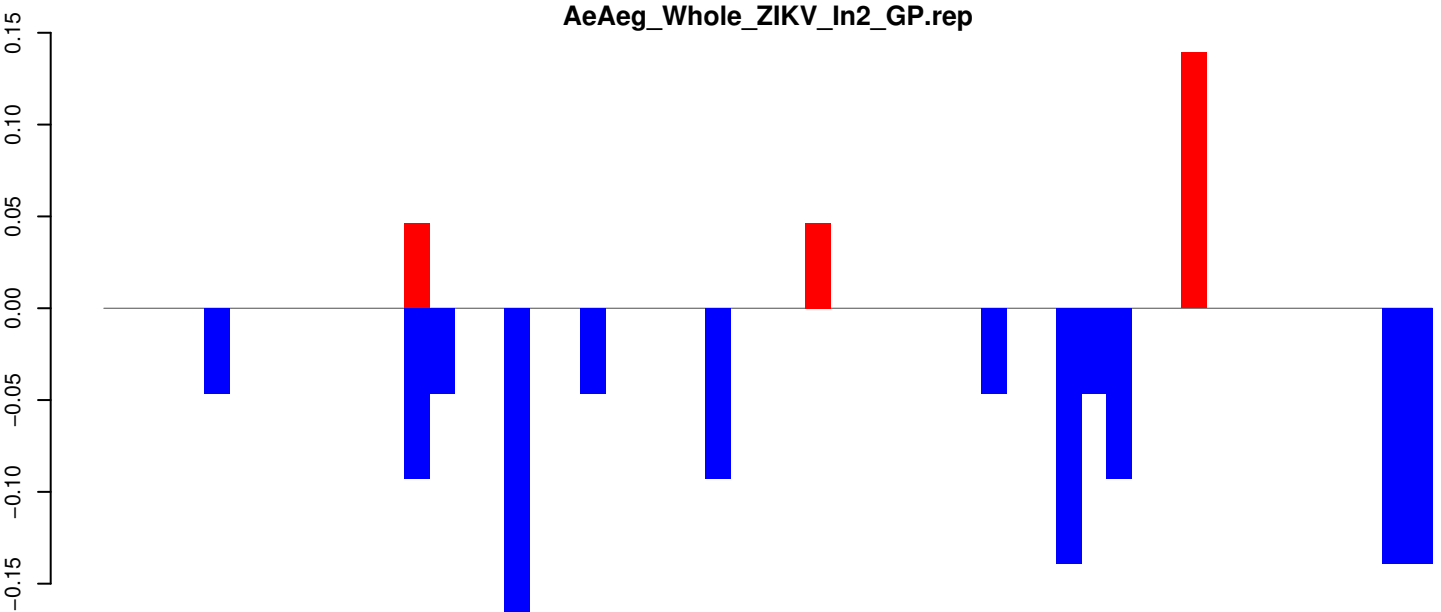

positive=0, negative=1, total=1

Window size=25, length=1304, TE@ITmD37D_Ele3:1-1304

AeAeg_Whole_ZIKV_In2_GP.18_23.rep

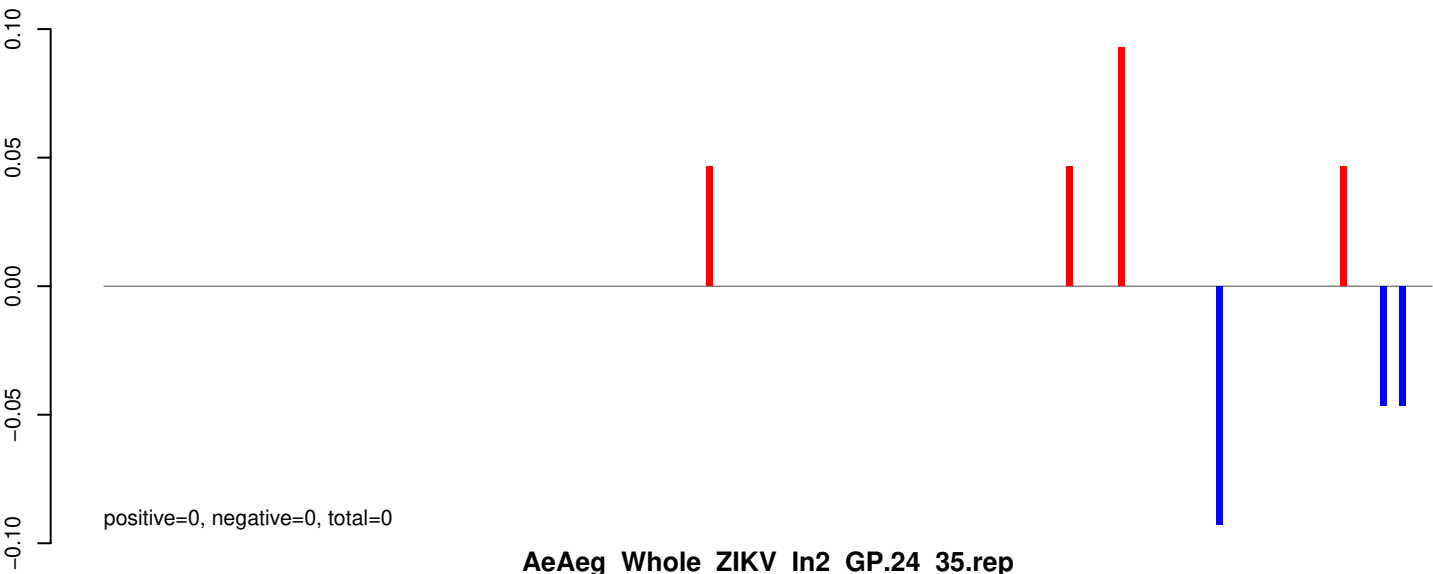

AeAeg_Whole_ZIKV_In2_GP.24_35.rep

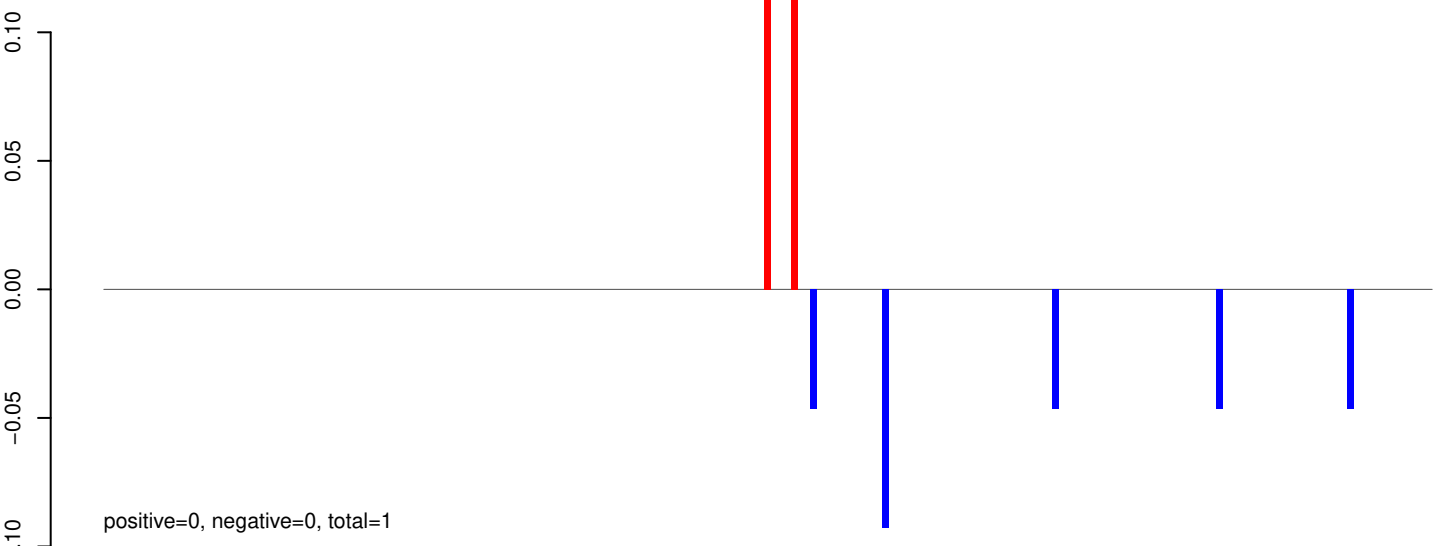

AeAeg_Whole_ZIKV_In2_GP.rep

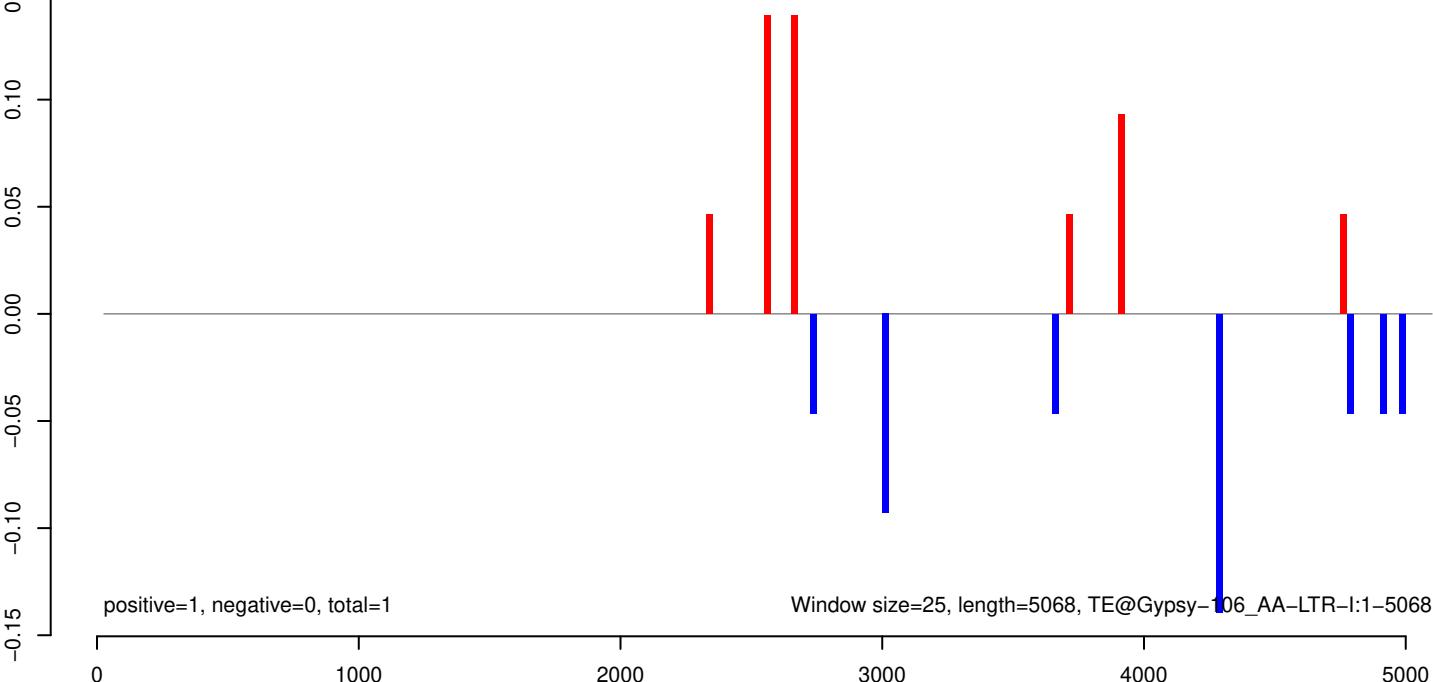

AeAeg_Whole_ZIKV_In2_GP.18_23.rep

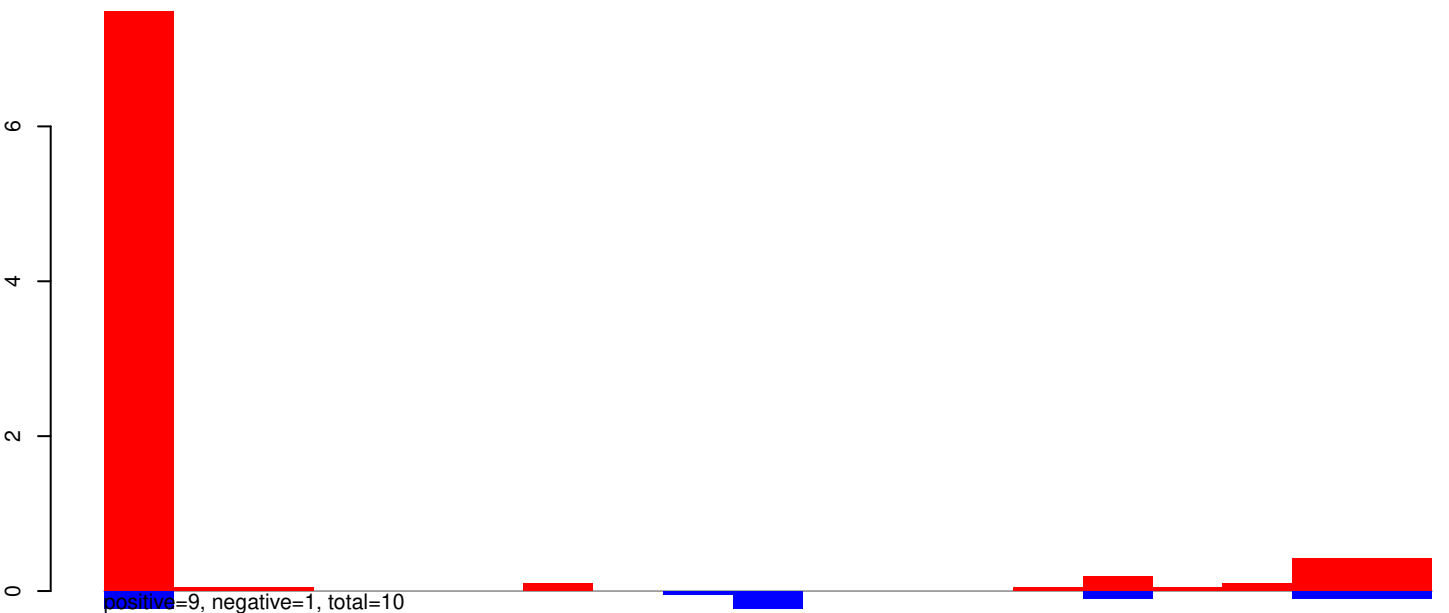

AeAeg_Whole_ZIKV_In2_GP.24_35.rep

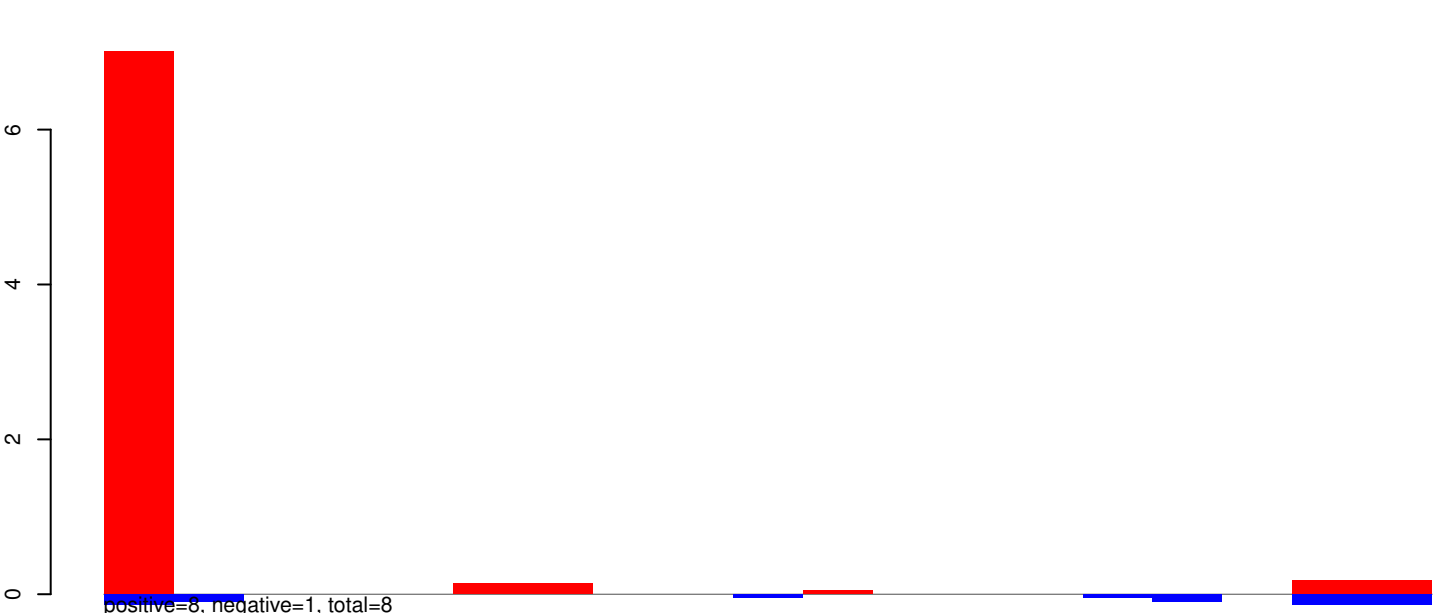

AeAeg_Whole_ZIKV_In2_GP.rep

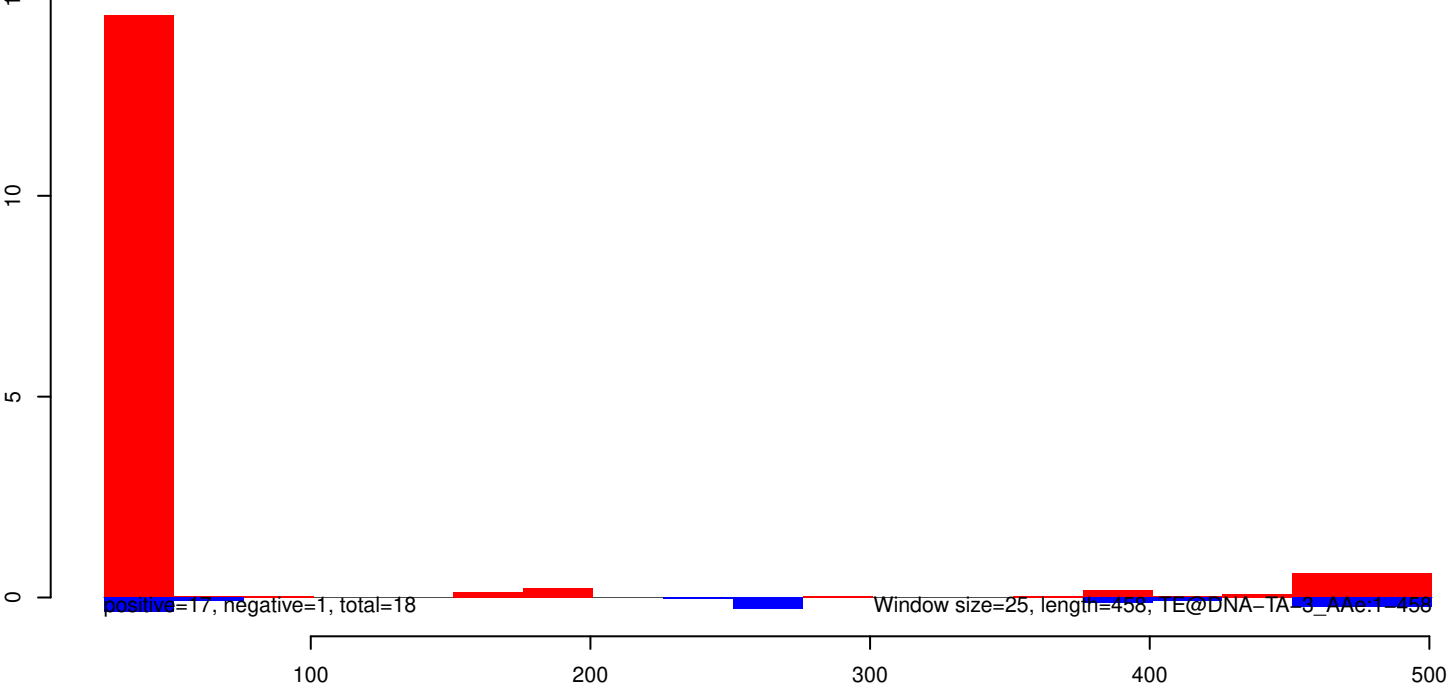

AeAeg_Whole_ZIKV_In2_GP.18_23.rep

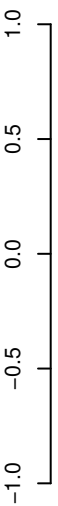

positive=2, negative=1, total=3

AeAeg_Whole_ZIKV_In2_GP.24_35.rep

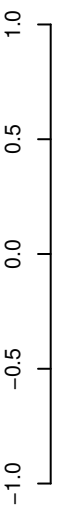

positive=0, negative=2, total=2

AeAeg_Whole_ZIKV_In2_GP.rep

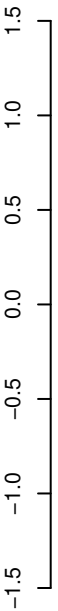

positive=2, negative=3, total=5

Window size=25, length=511, TE@DNA-TA-2_Ae:1-511

100 200 300 400 500

AeAeg_Whole_ZIKV_In2_GP.18_23.rep

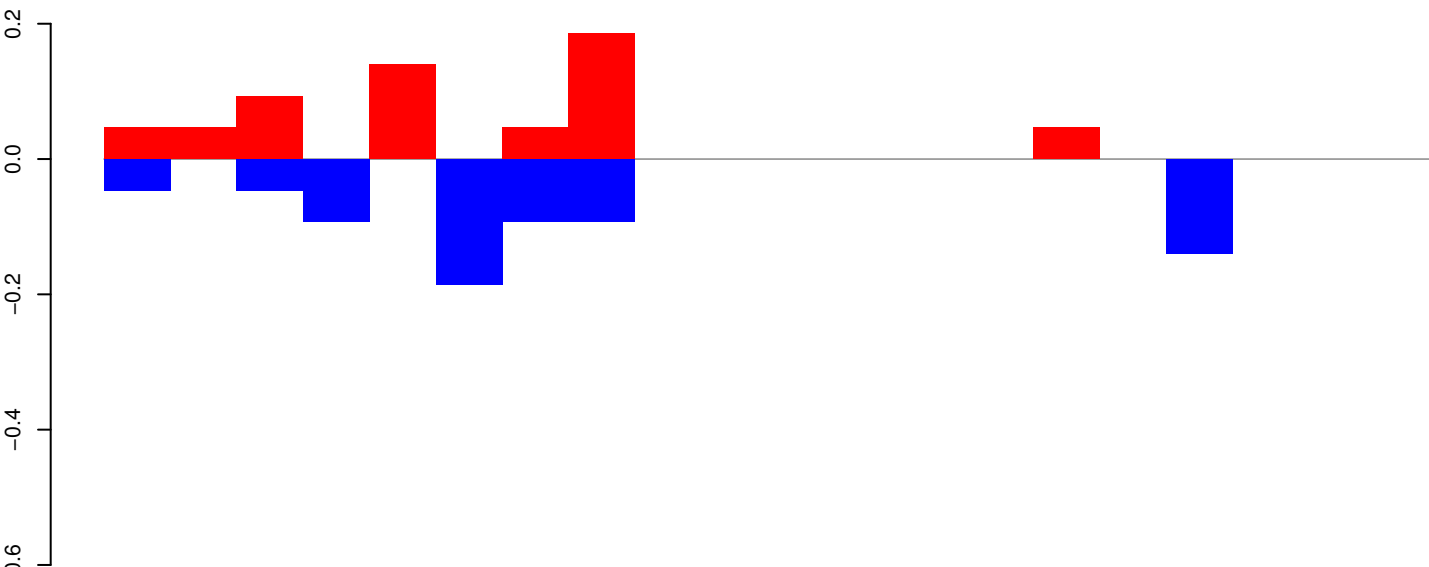

positive=1, negative=1, total=1

AeAeg_Whole_ZIKV_In2_GP.24_35.rep

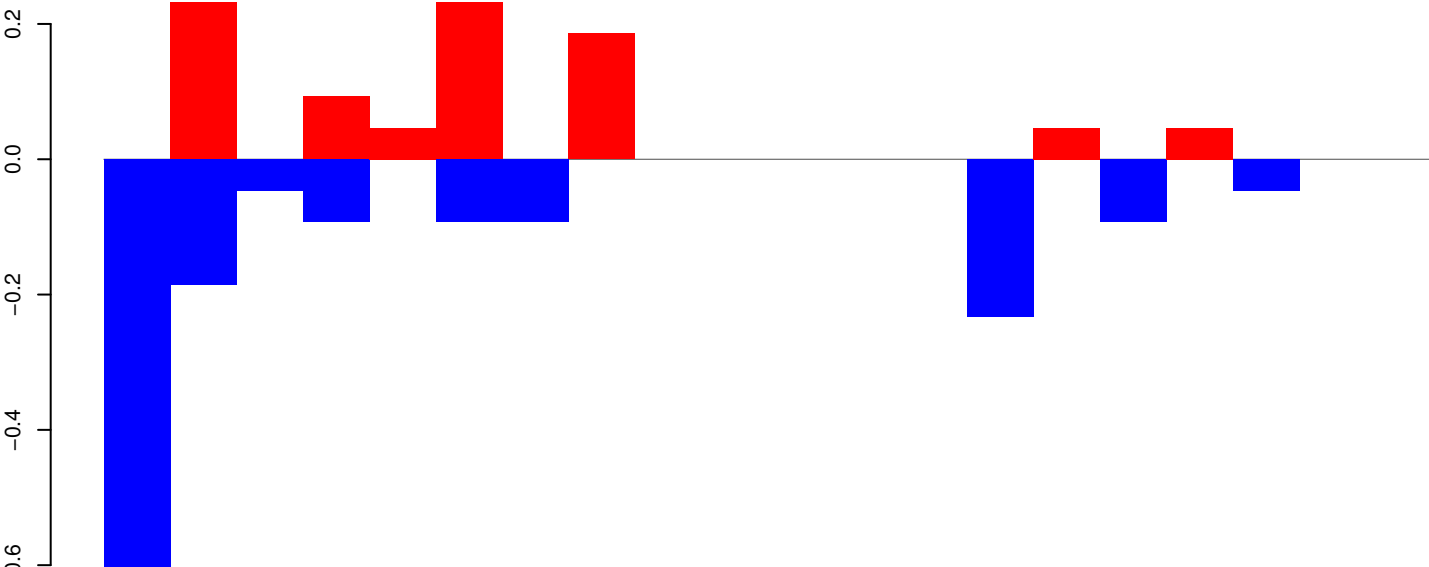

positive=1, negative=2, total=2

AeAeg_Whole_ZIKV_In2_GP.rep

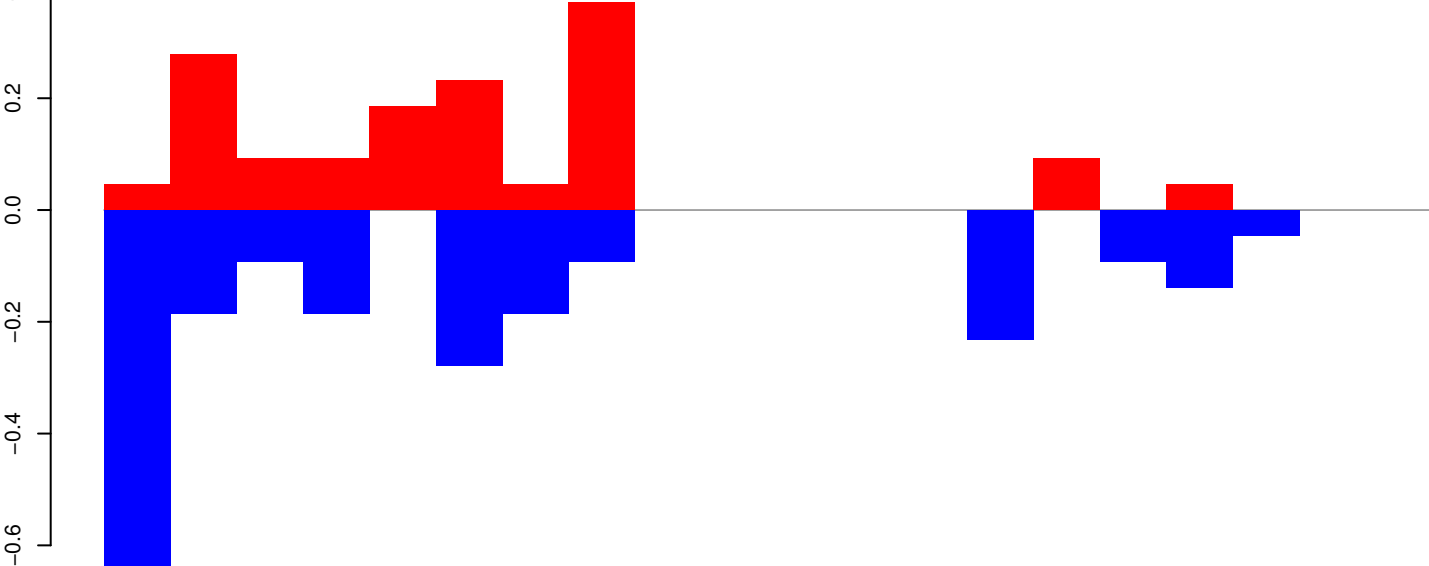

positive=1, negative=2, total=4

Window size=25, length=483, TE@BEL-139_AA-LTR:1-483

AeAeg_Whole_ZIKV_In2_GP.18_23.rep

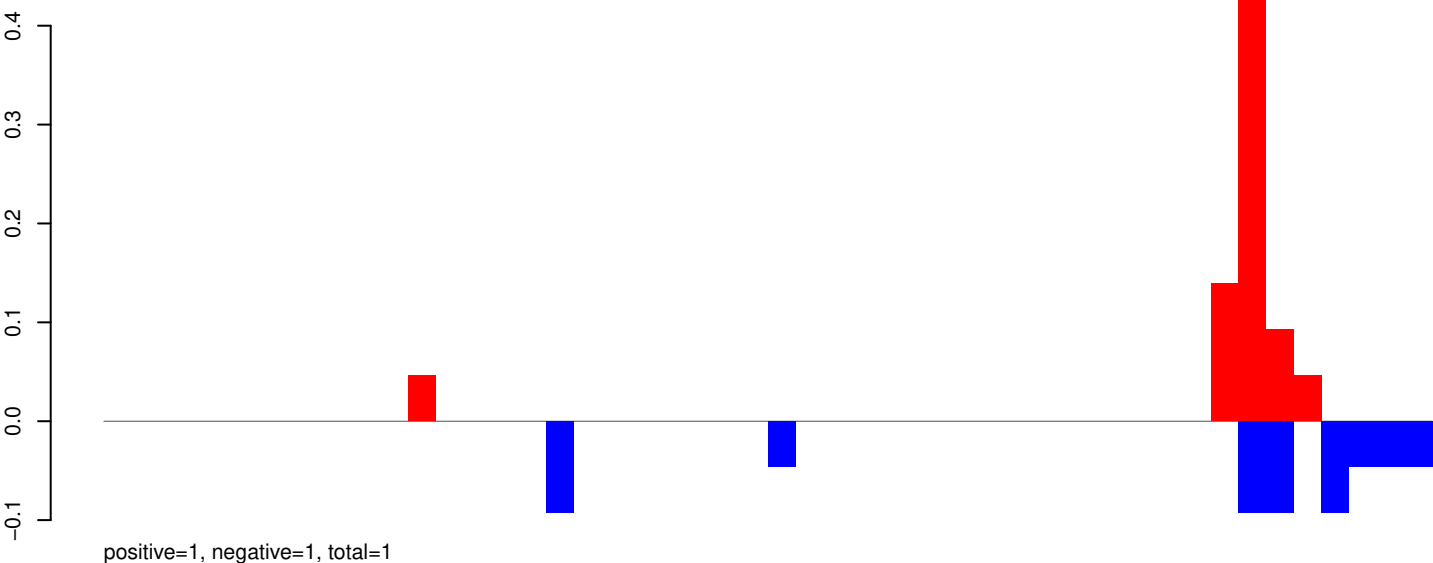

AeAeg_Whole_ZIKV_In2_GP.24_35.rep

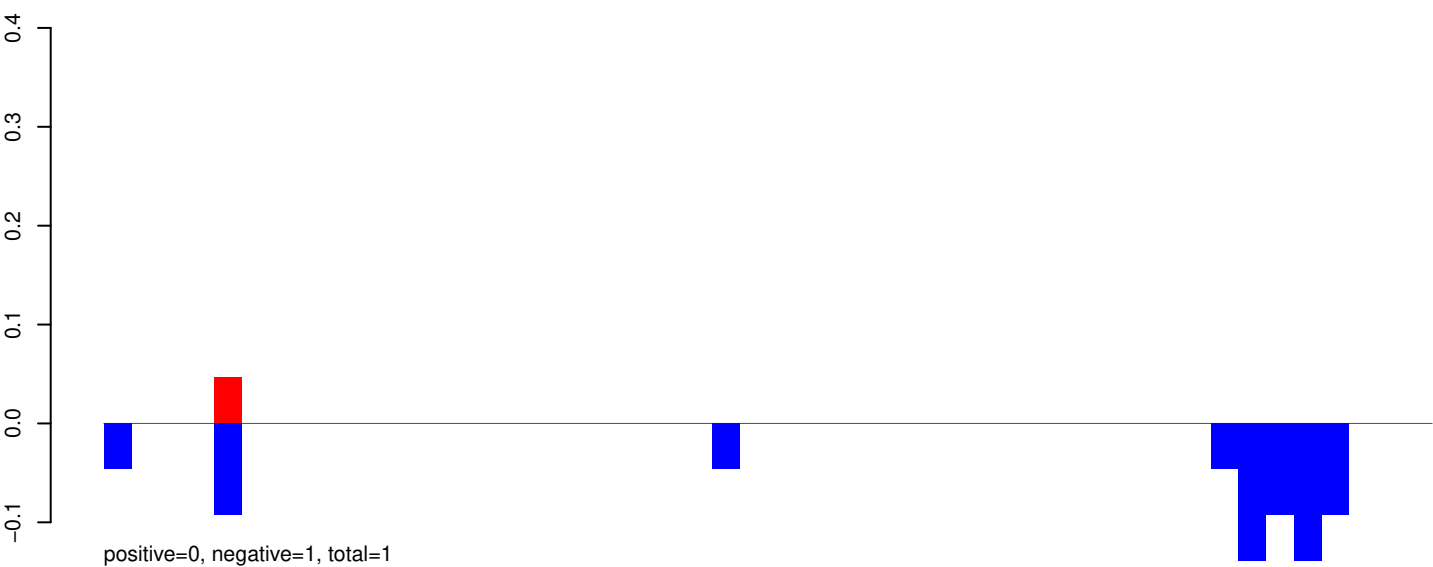

AeAeg_Whole_ZIKV_In2_GP.rep

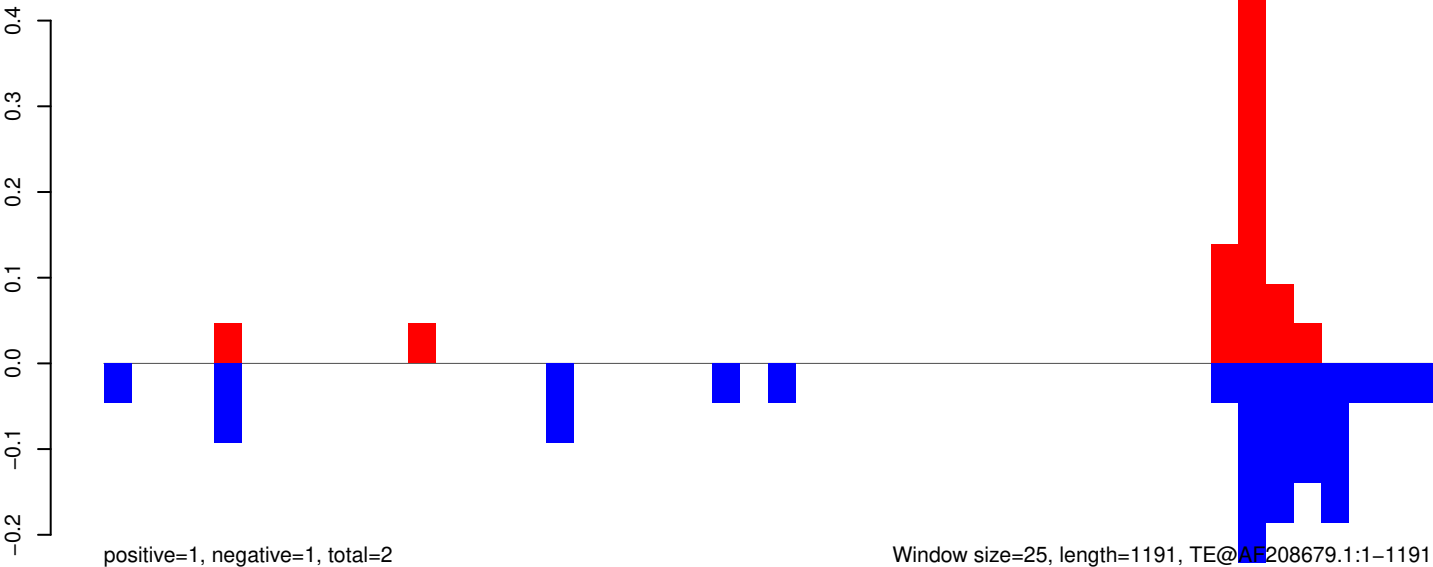

AeAeg_Whole_ZIKV_In2_GP.18_23.rep

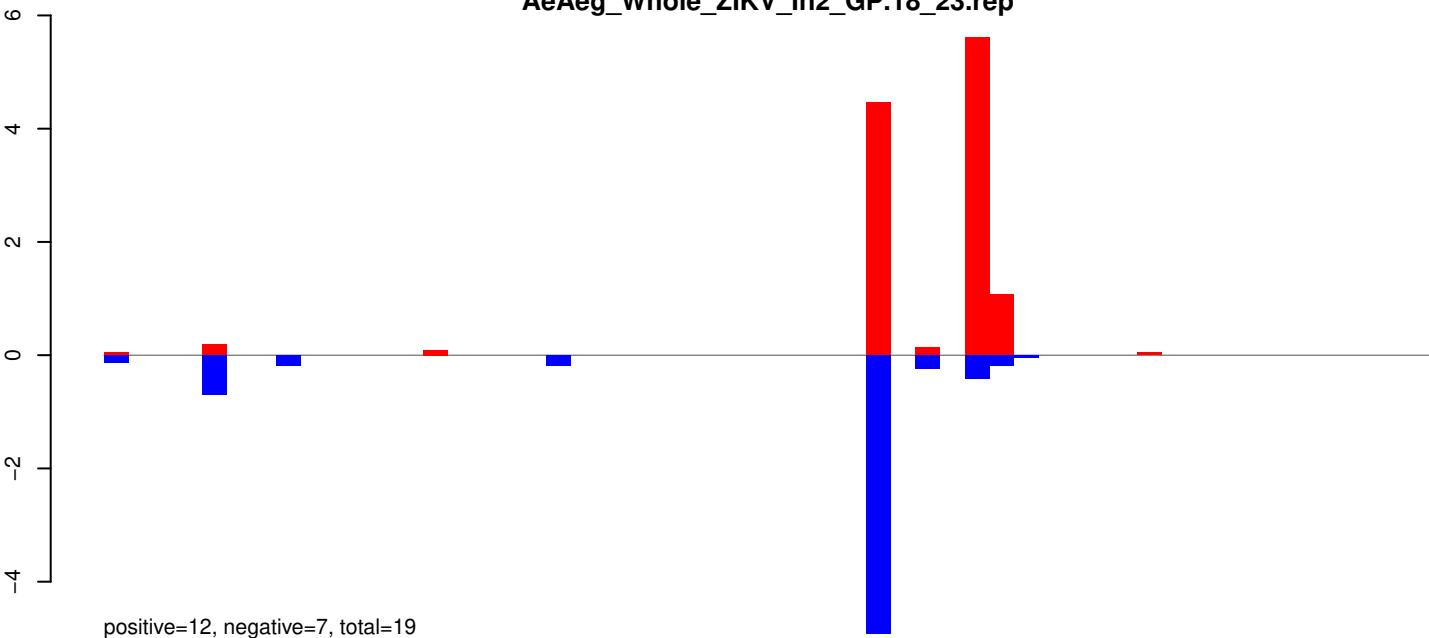

AeAeg_Whole_ZIKV_In2_GP.24_35.rep

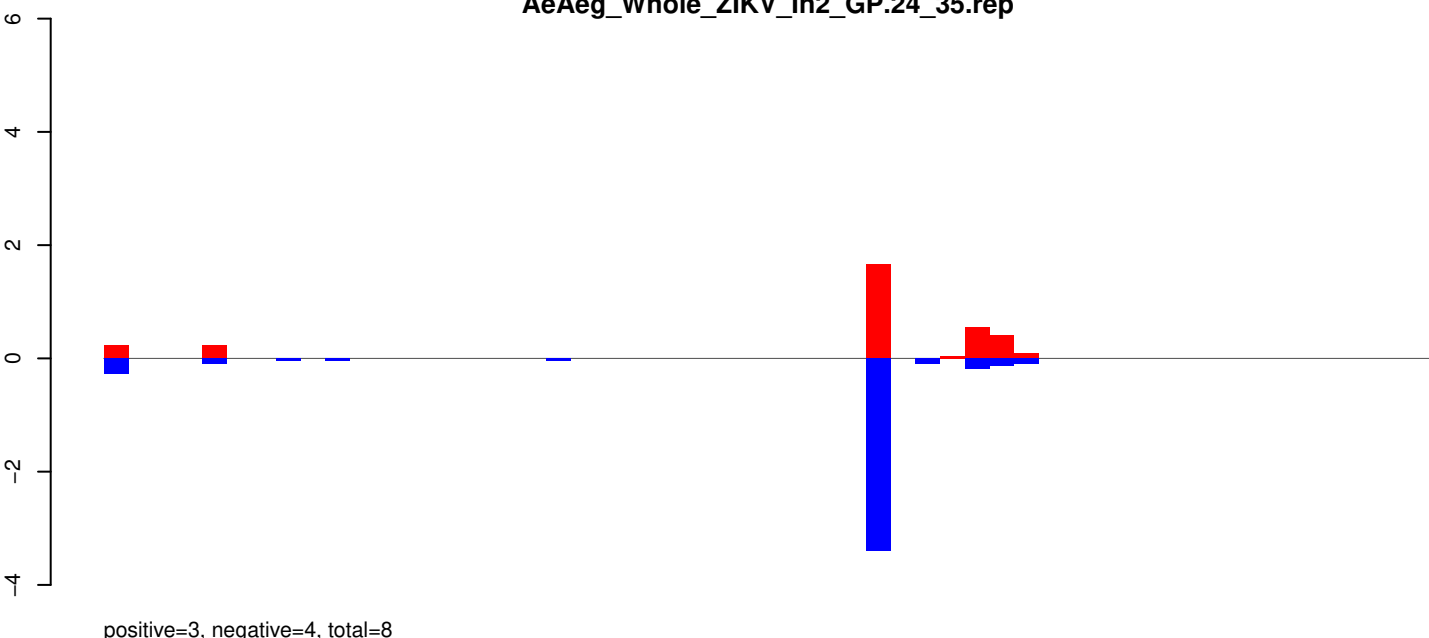

AeAeg_Whole_ZIKV_In2_GP.rep

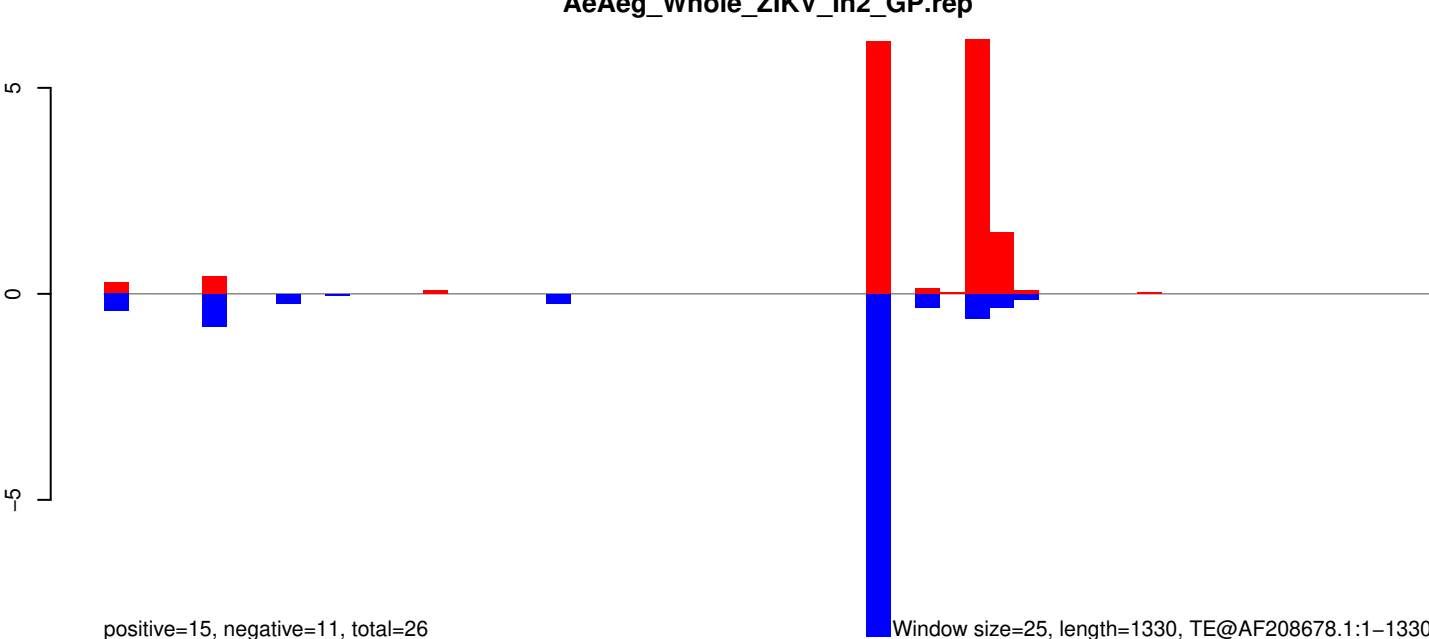

Window size=25, length=1330, TE@AF208678.1:1-1330

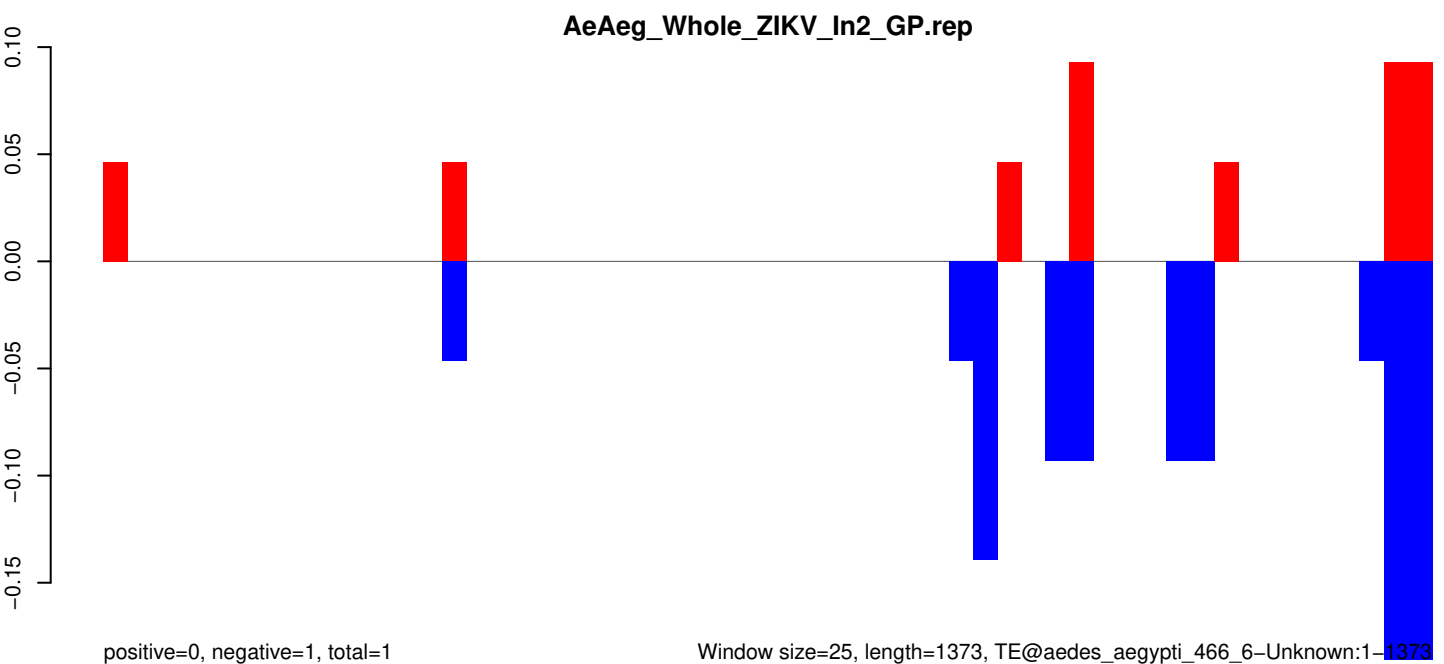
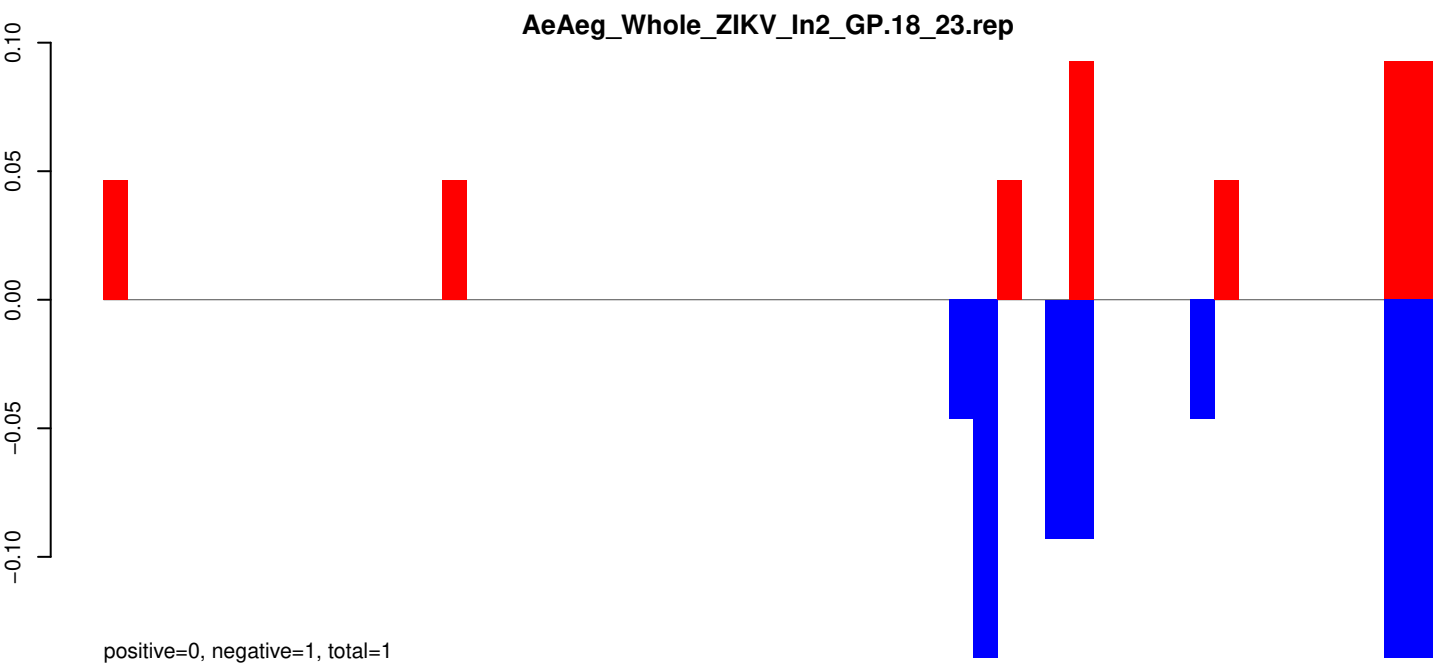

AeAeg_Whole_ZIKV_In2_GP.18_23.rep

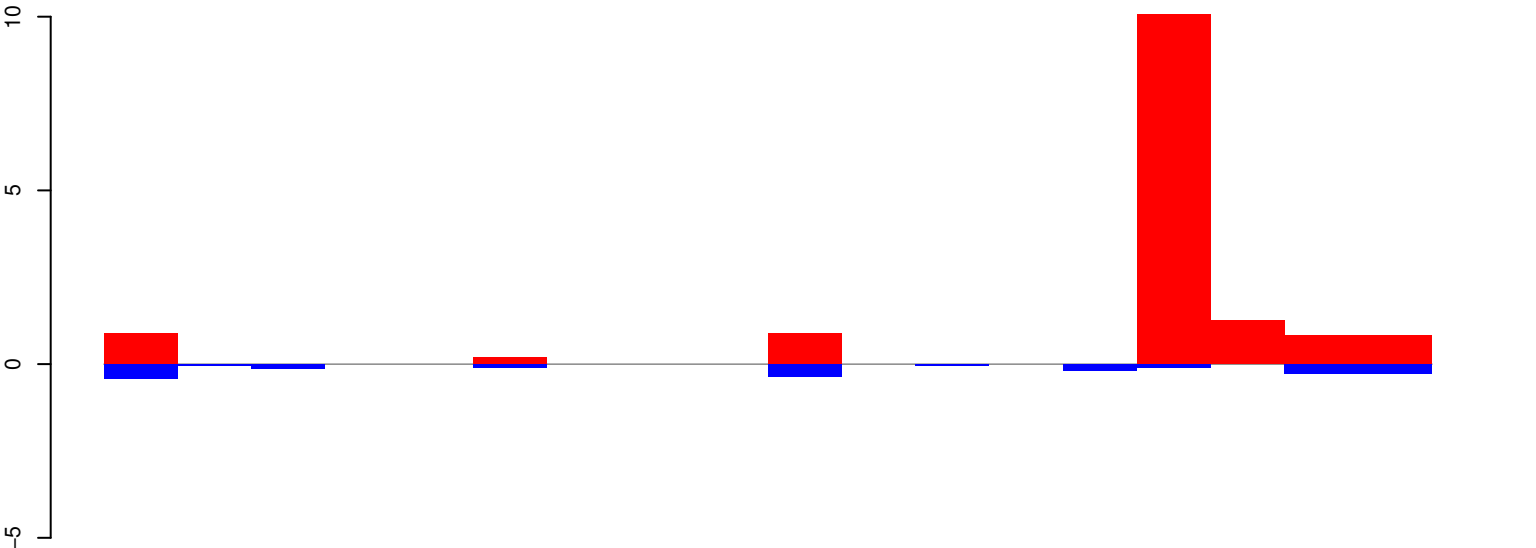

positive=15, negative=2, total=17

AeAeg_Whole_ZIKV_In2_GP.24_35.rep

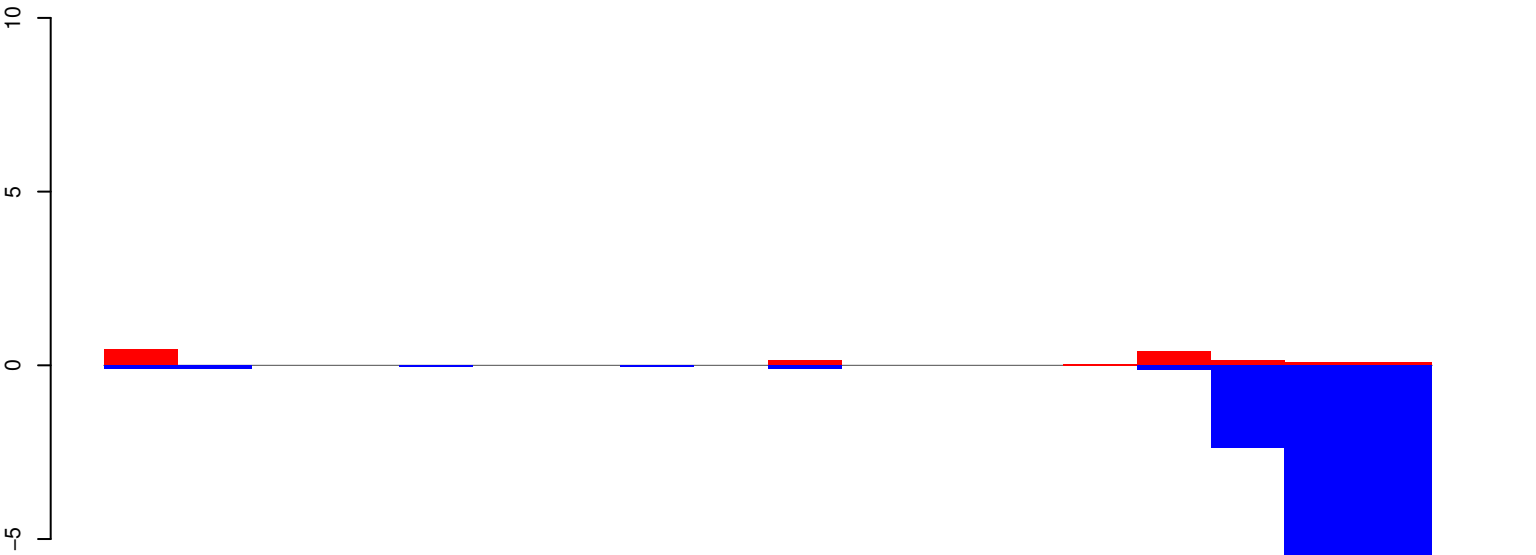

positive=1, negative=17, total=18

AeAeg_Whole_ZIKV_In2_GP.rep

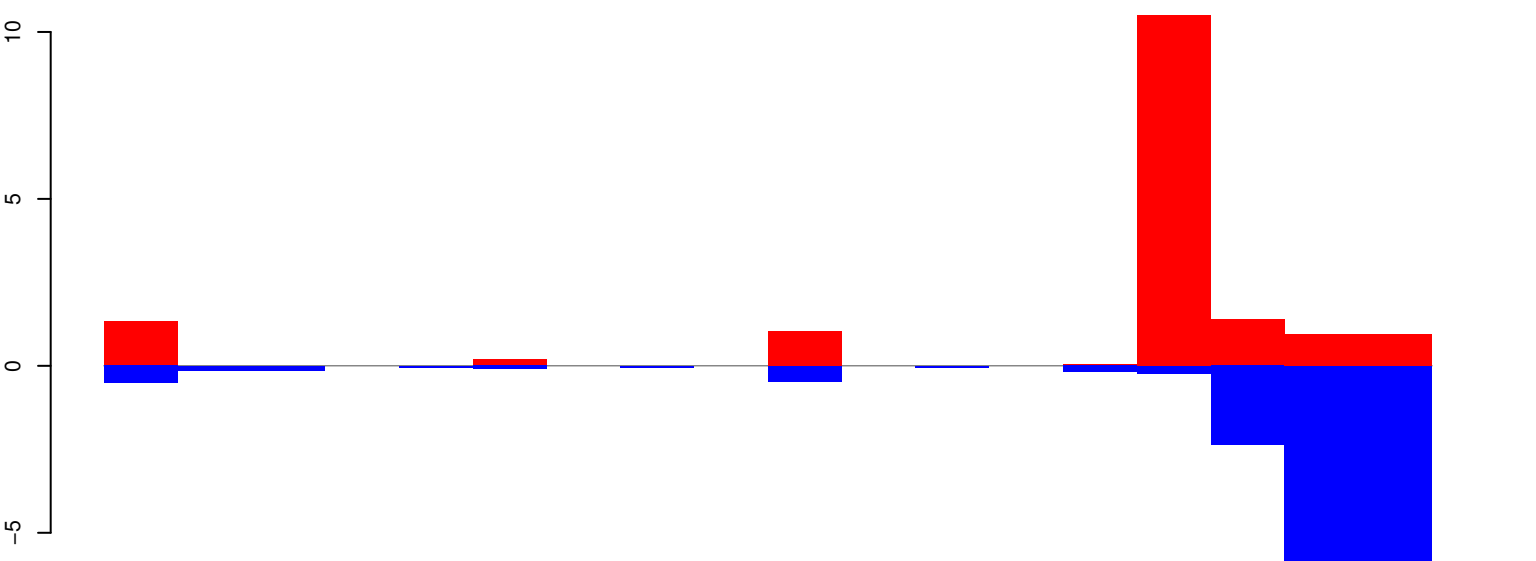

positive=16, negative=19, total=35

Window size=25, length=441, TE@TF001298-mTA_Ele48:1-441

100

200

300

400

AeAeg_Whole_ZIKV_In2_GP.18_23.rep

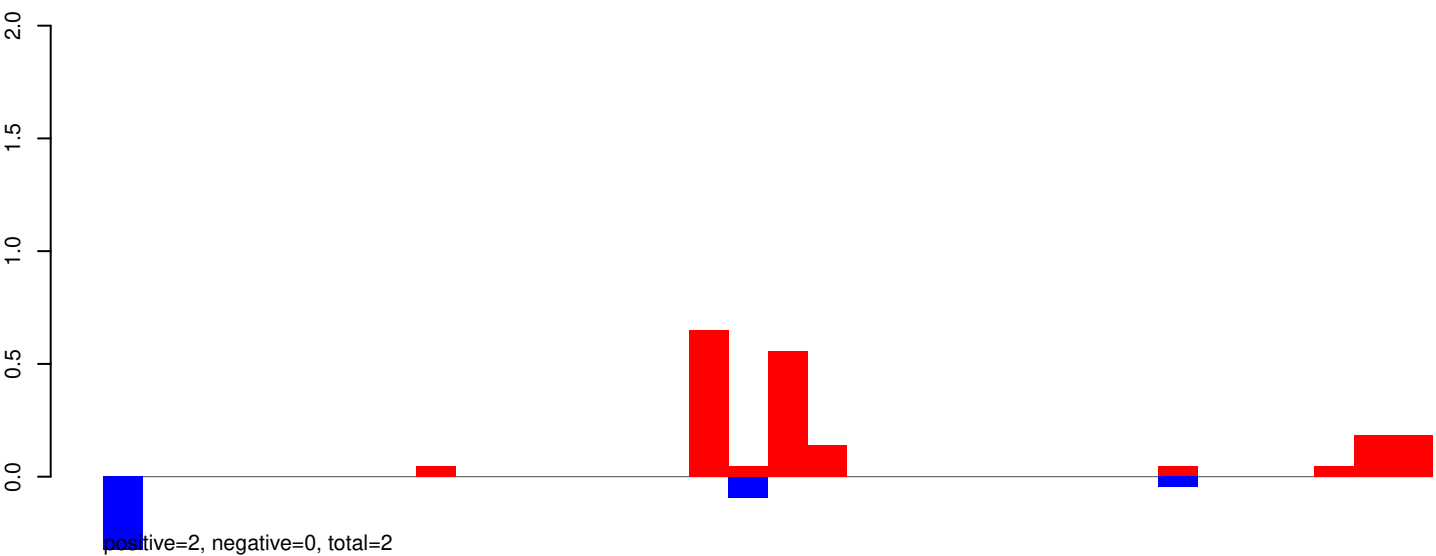

AeAeg_Whole_ZIKV_In2_GP.24_35.rep

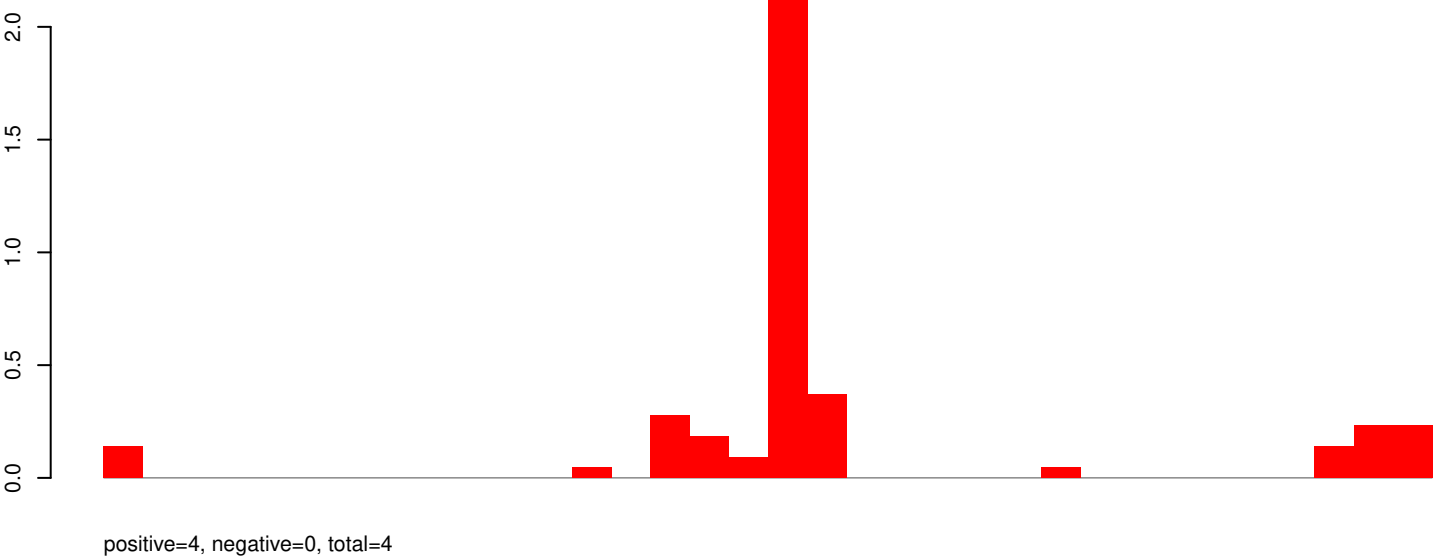

AeAeg_Whole_ZIKV_In2_GP.rep

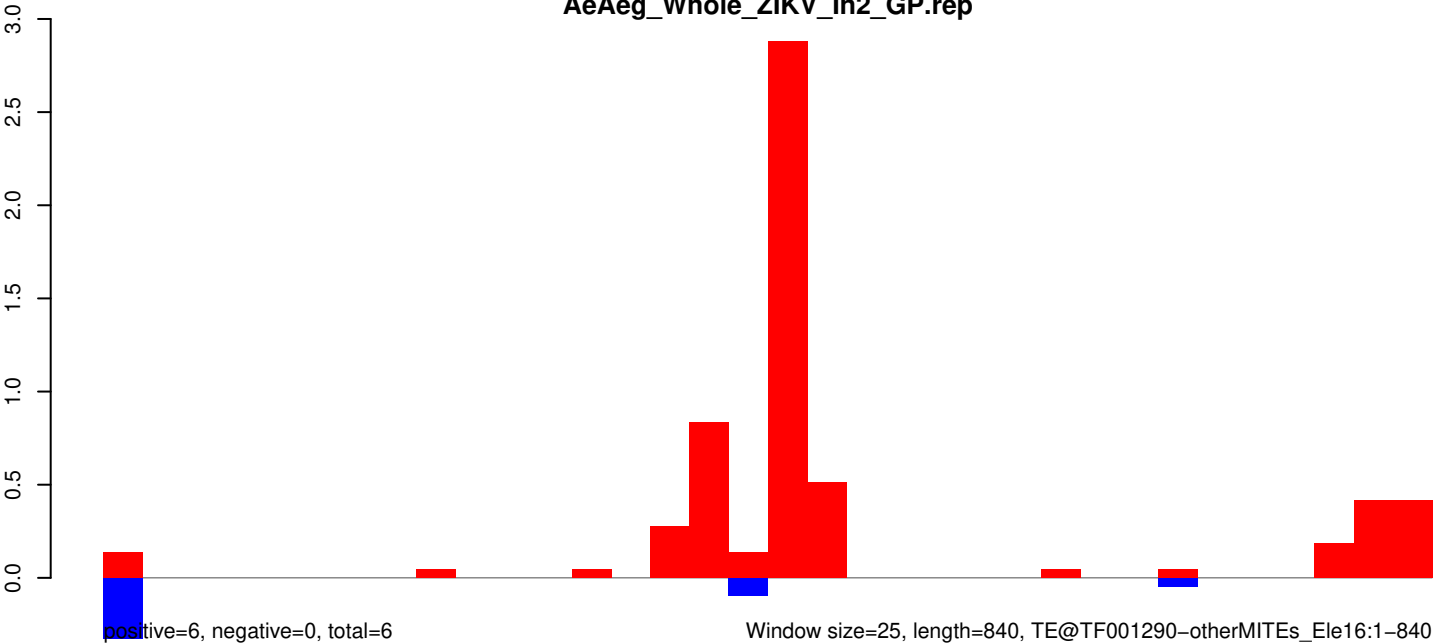

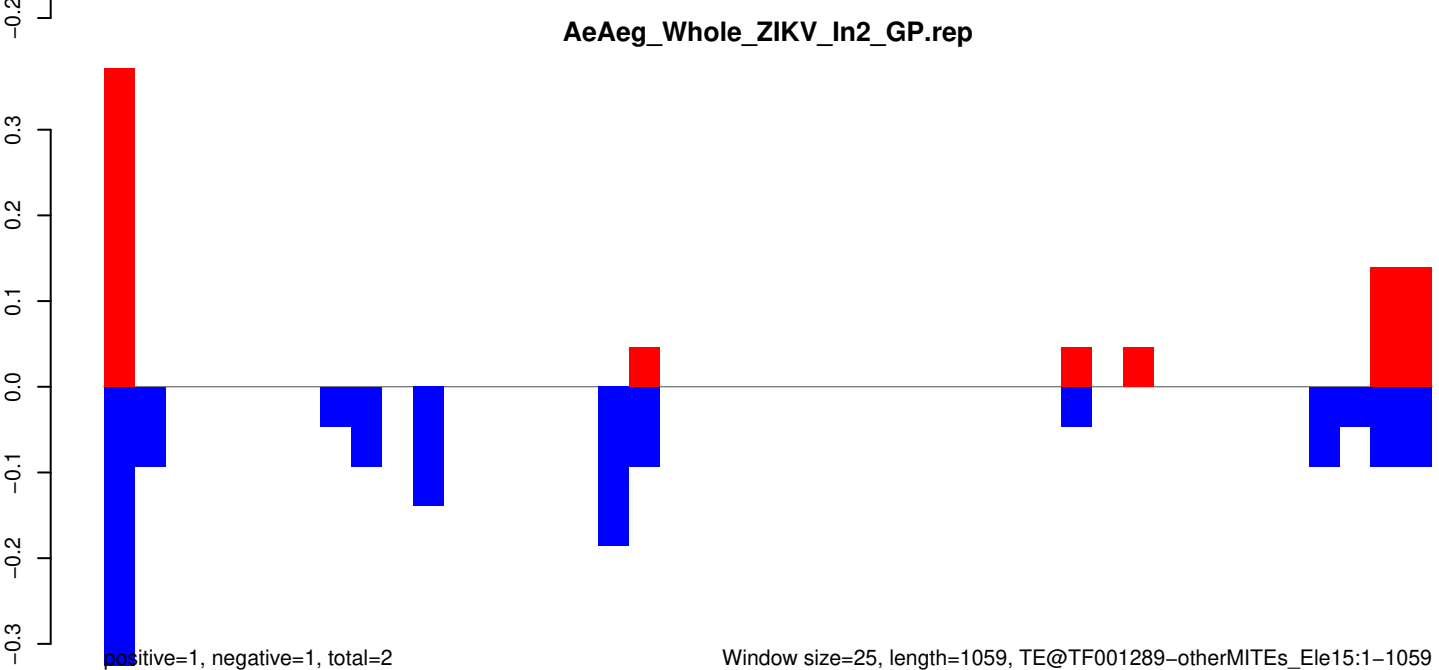
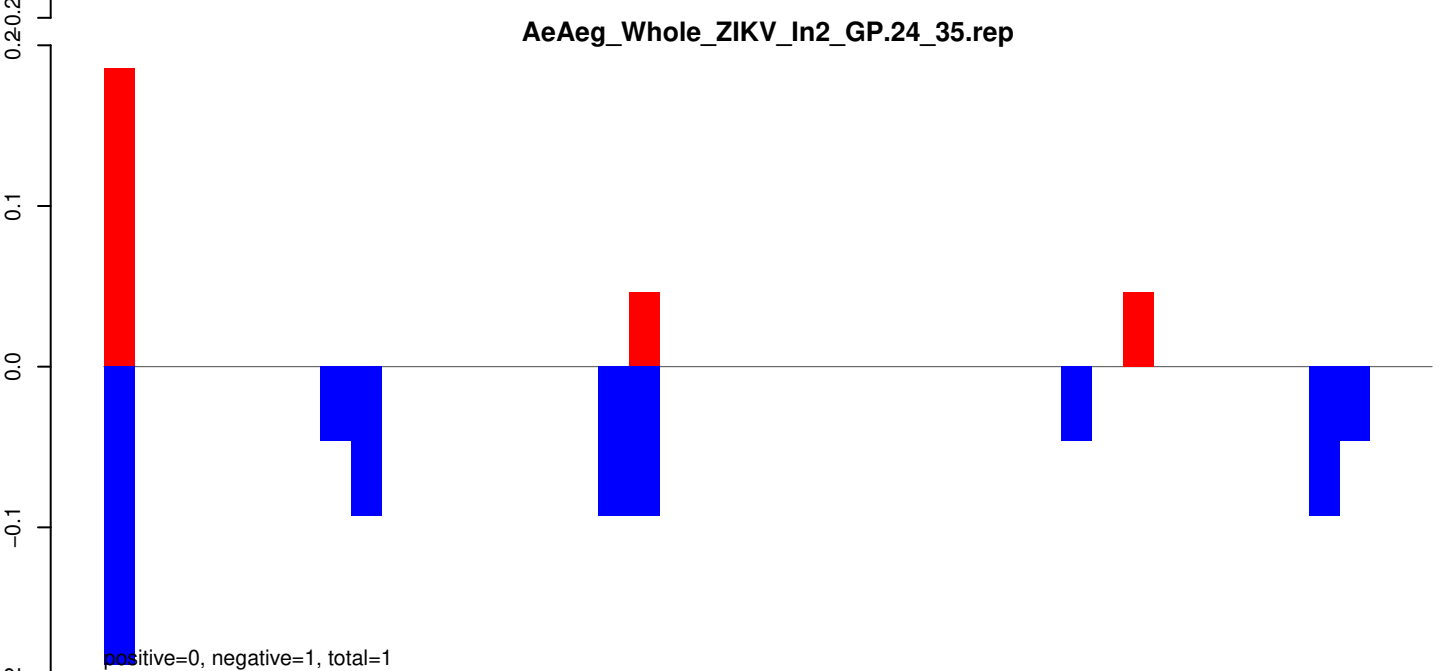
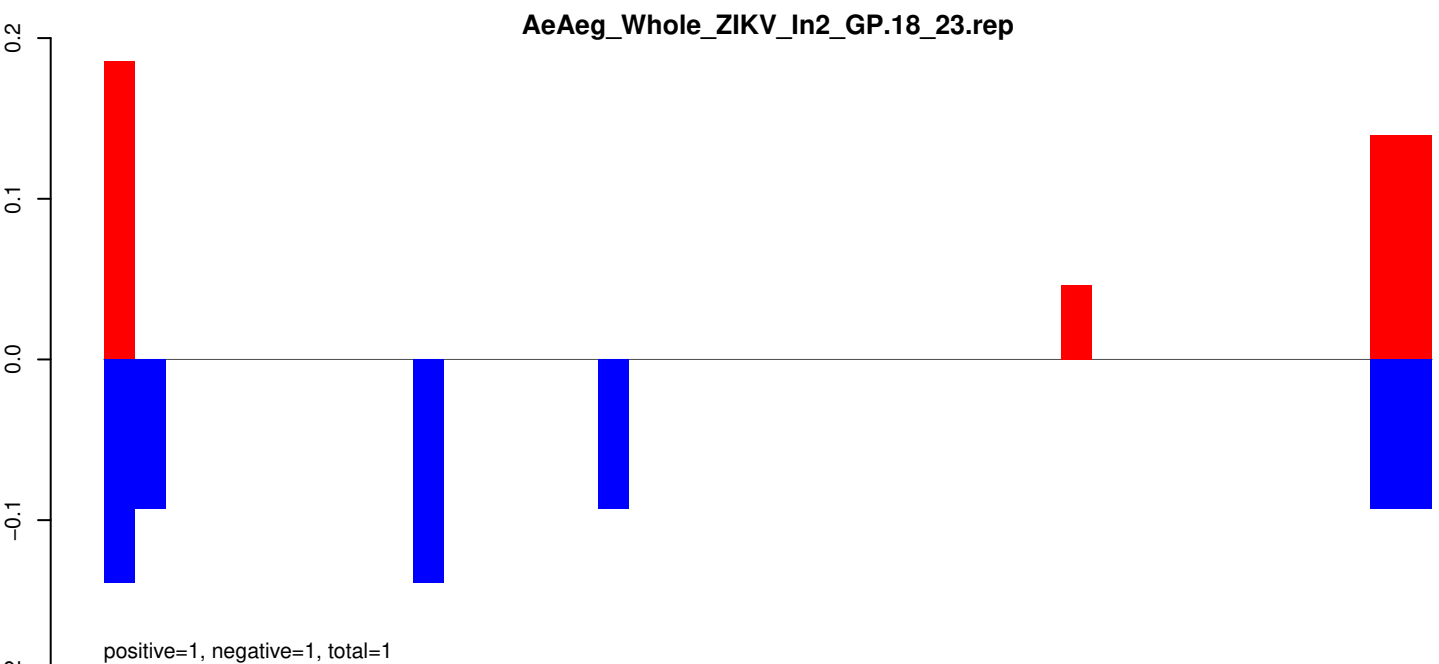

AeAeg_Whole_ZIKV_In2_GP.18_23.rep

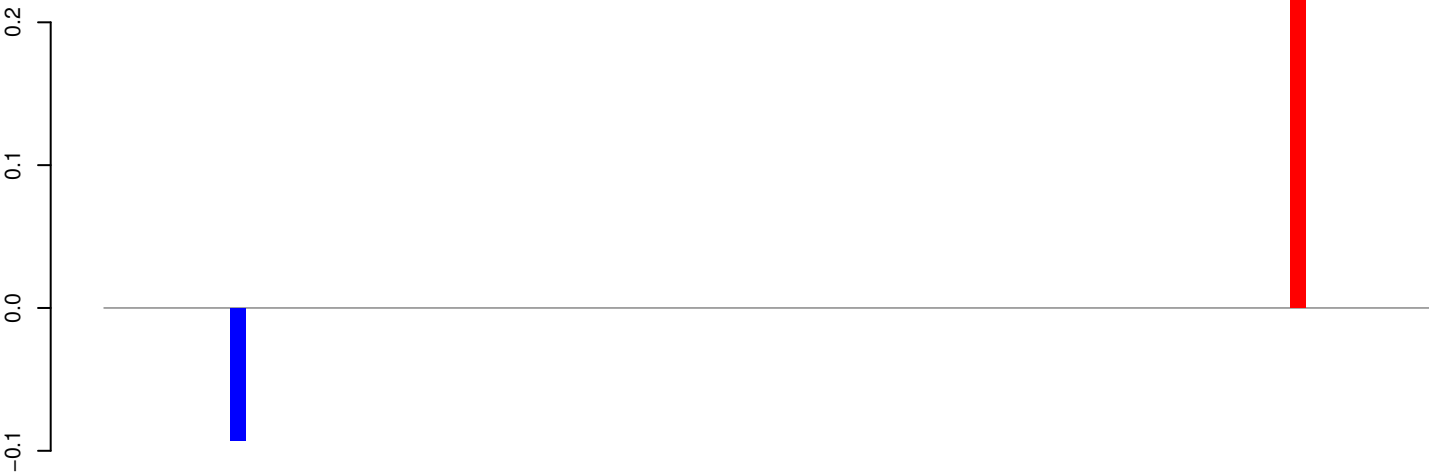

positive=0, negative=0, total=0

AeAeg_Whole_ZIKV_In2_GP.24_35.rep

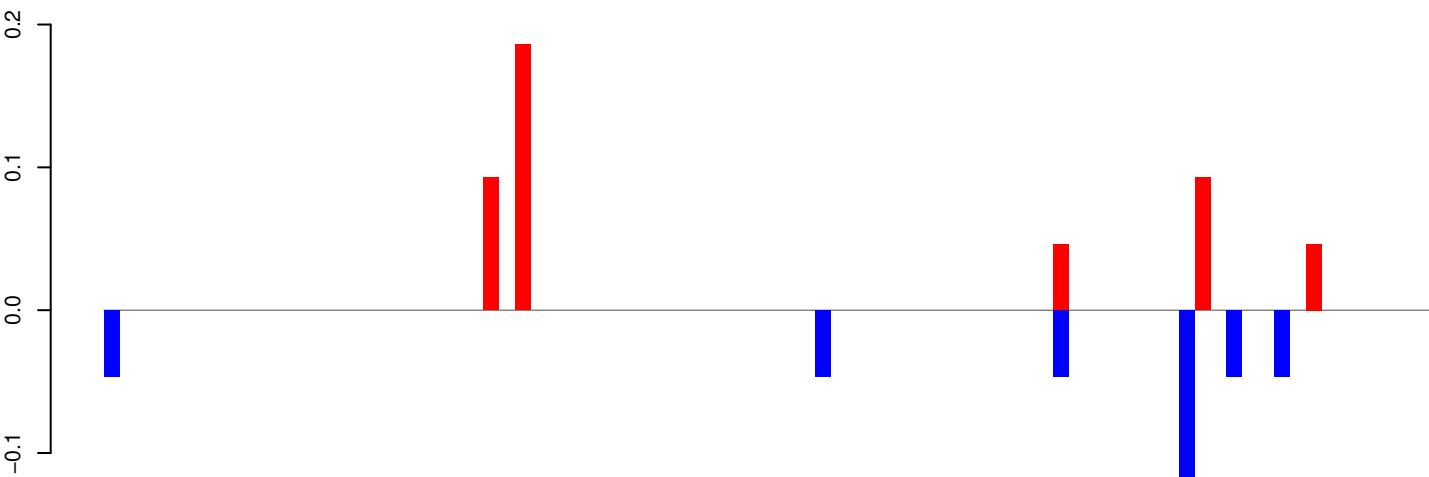

positive=0, negative=0, total=1

AeAeg_Whole_ZIKV_In2_GP.rep

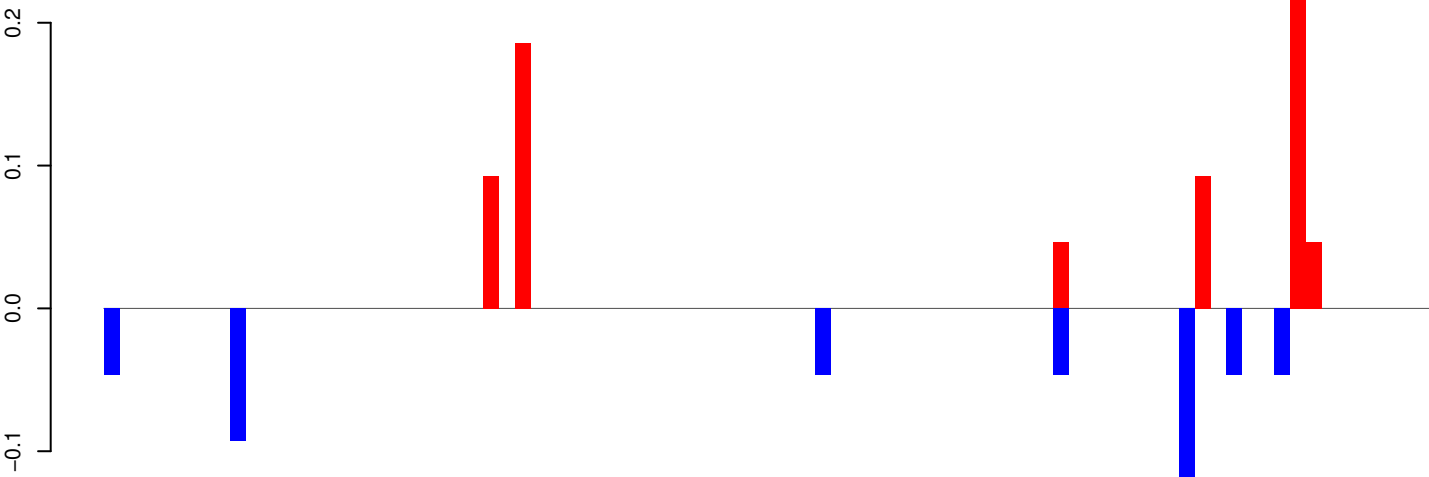

positive=1, negative=0, total=1

Window size=25, length=2084, TE@TF001155-11, Ty1_copia_Ele156:1-2084

0 500 1000 1500 2000

AeAeg_Whole_ZIKV_In2_GP.18_23.rep

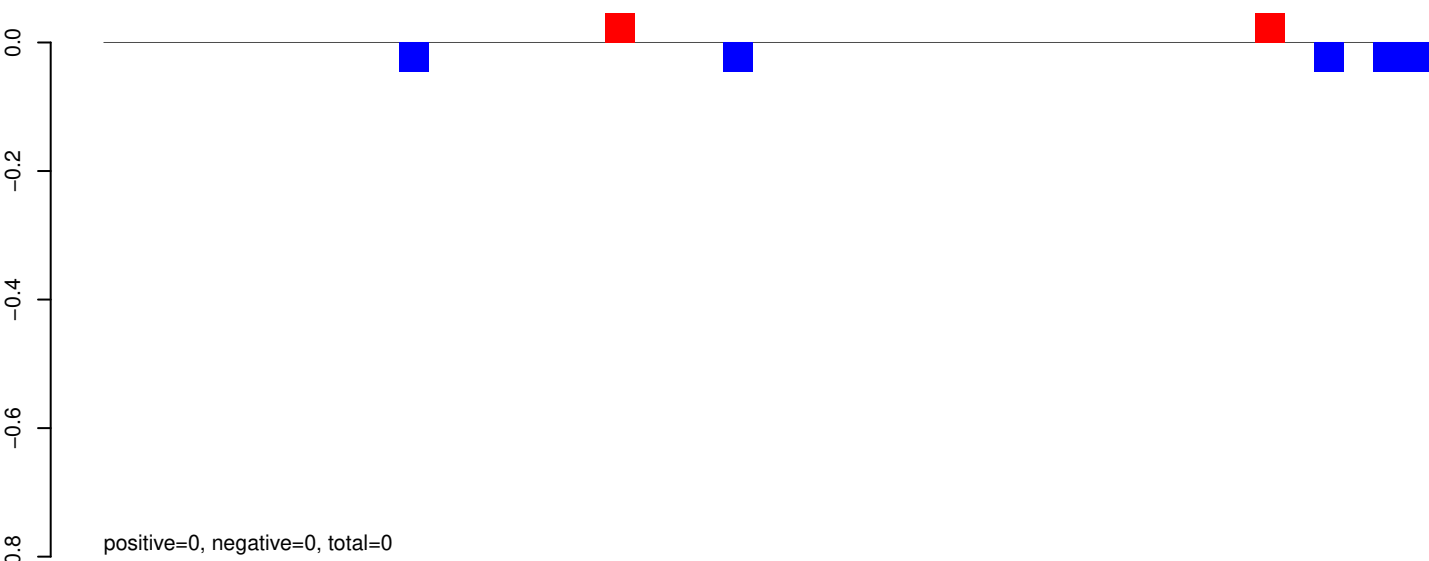

AeAeg_Whole_ZIKV_In2_GP.24_35.rep

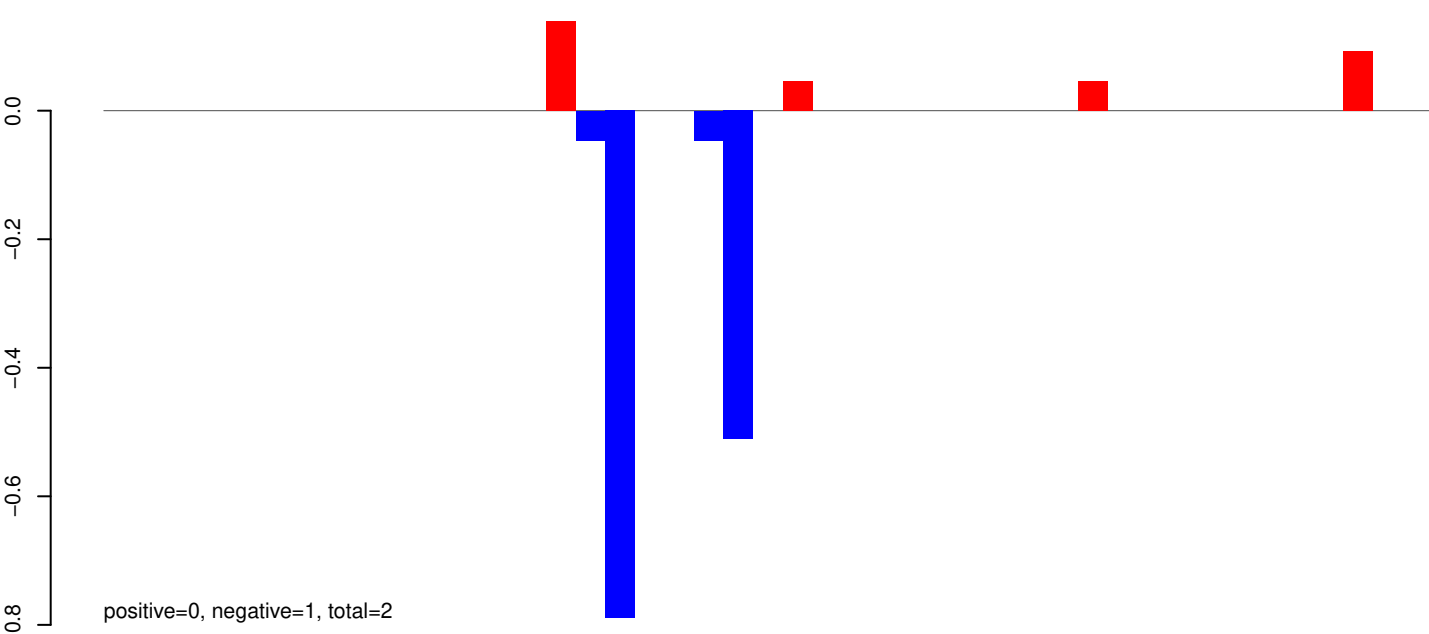

AeAeg_Whole_ZIKV_In2_GP.rep

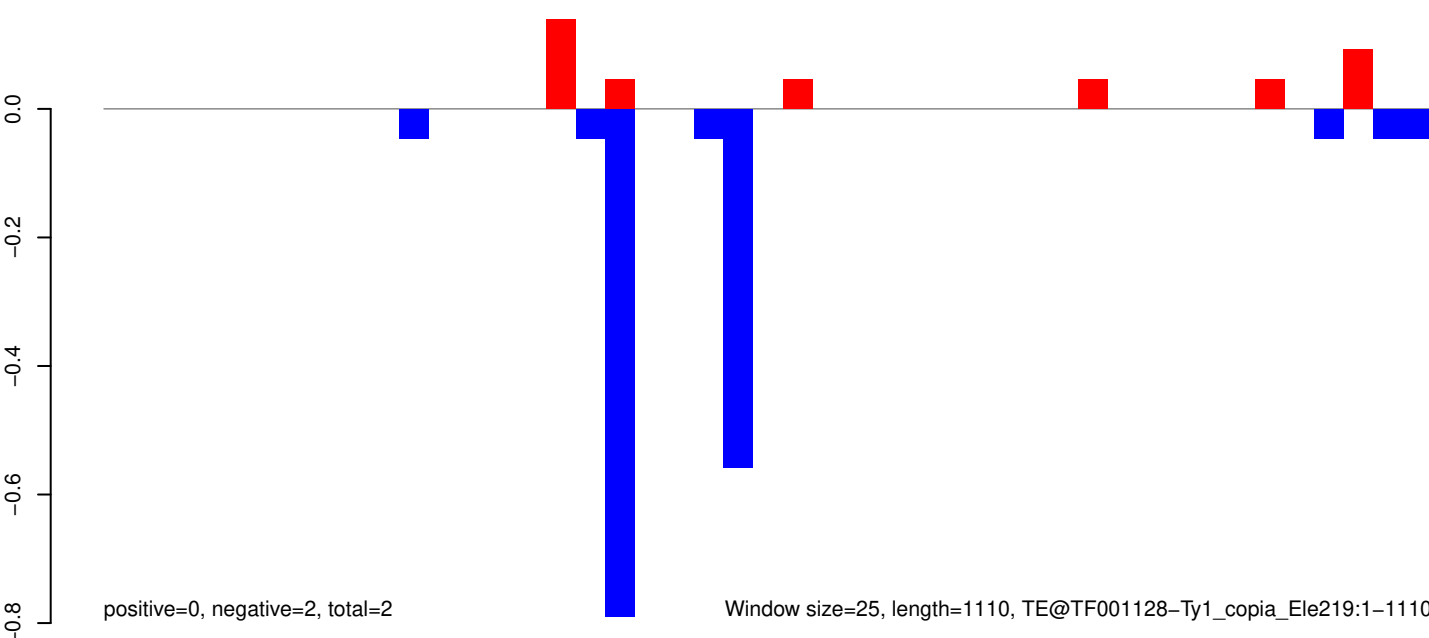

AeAeg_Whole_ZIKV_In2_GP.18_23.rep

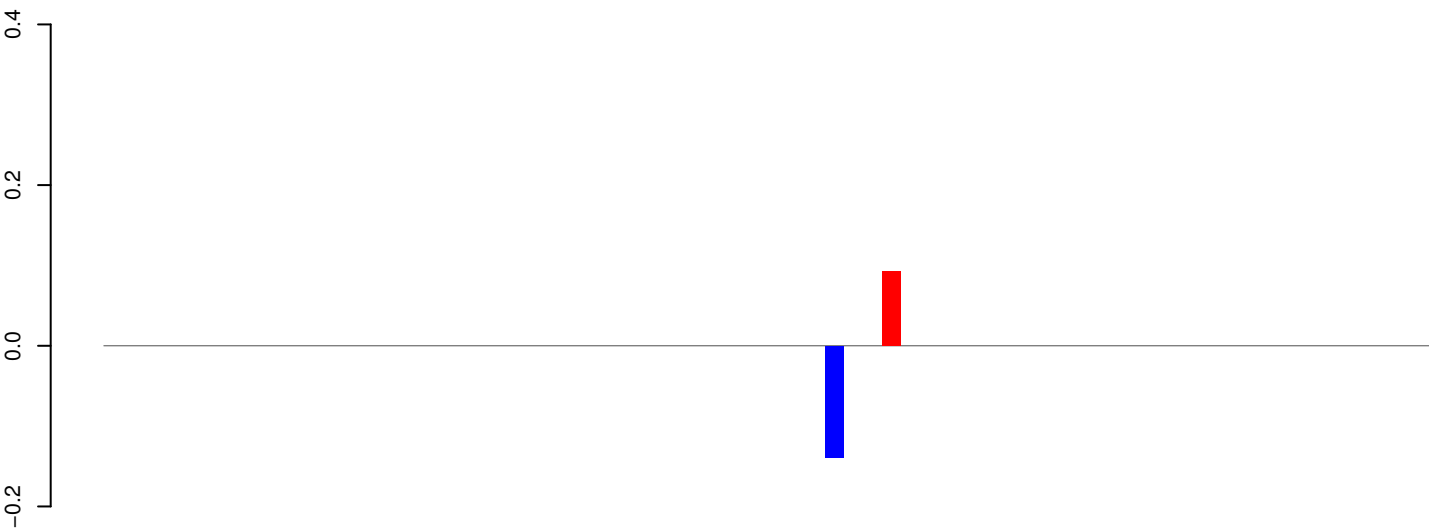

positive=0, negative=0, total=0

AeAeg_Whole_ZIKV_In2_GP.24_35.rep

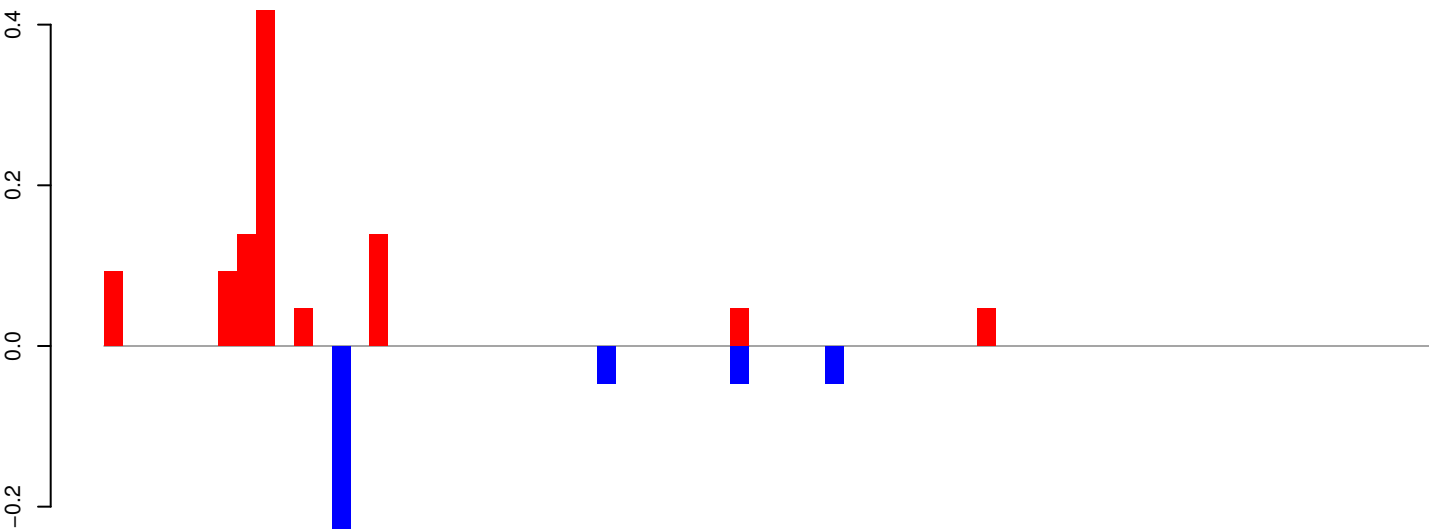

positive=1, negative=0, total=1

AeAeg_Whole_ZIKV_In2_GP.rep

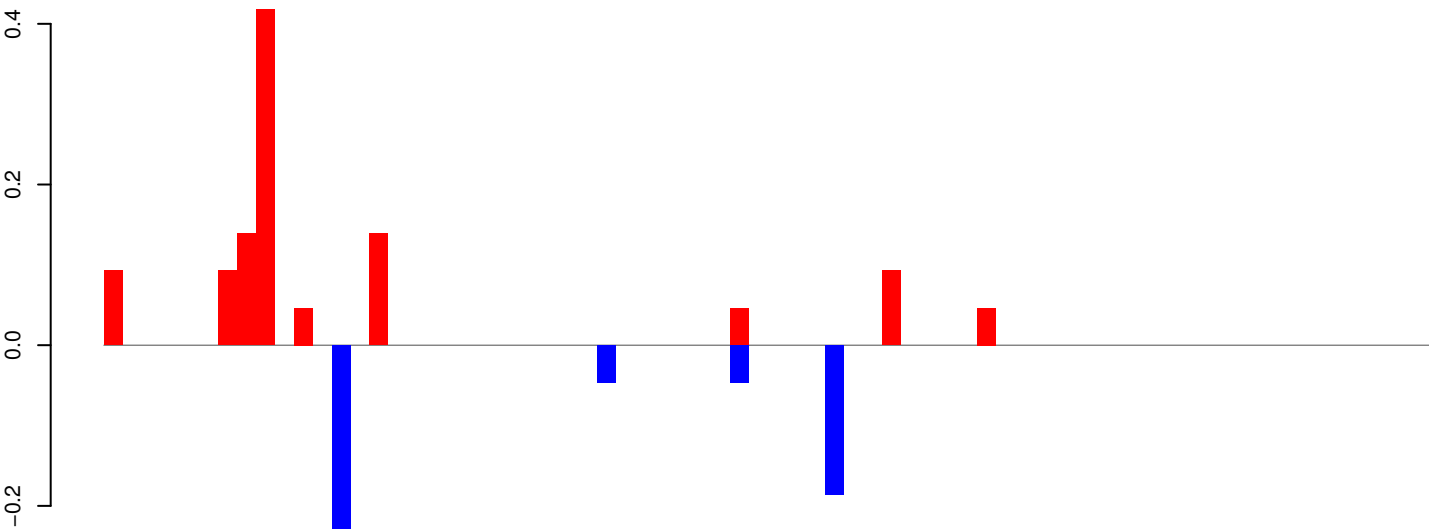

positive=1, negative=1, total=2

Window size=25, length=1750, TE@TF001018-P_ele1:1-1750

AeAeg_Whole_ZIKV_In2_GP.18_23.rep

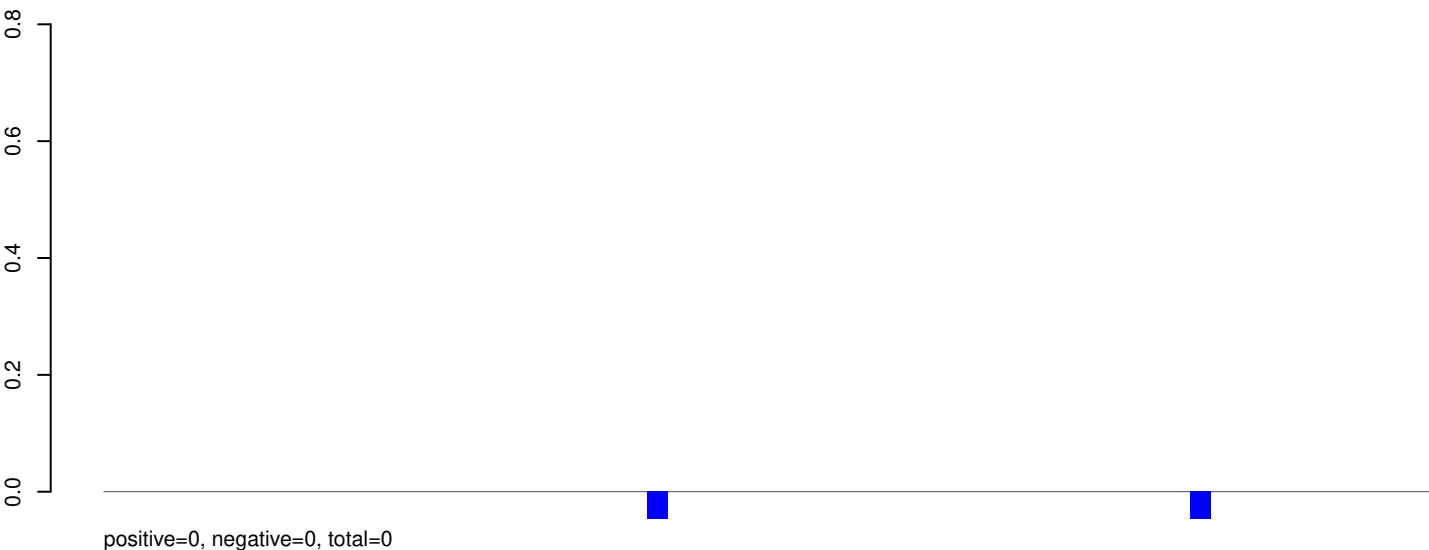

AeAeg_Whole_ZIKV_In2_GP.24_35.rep

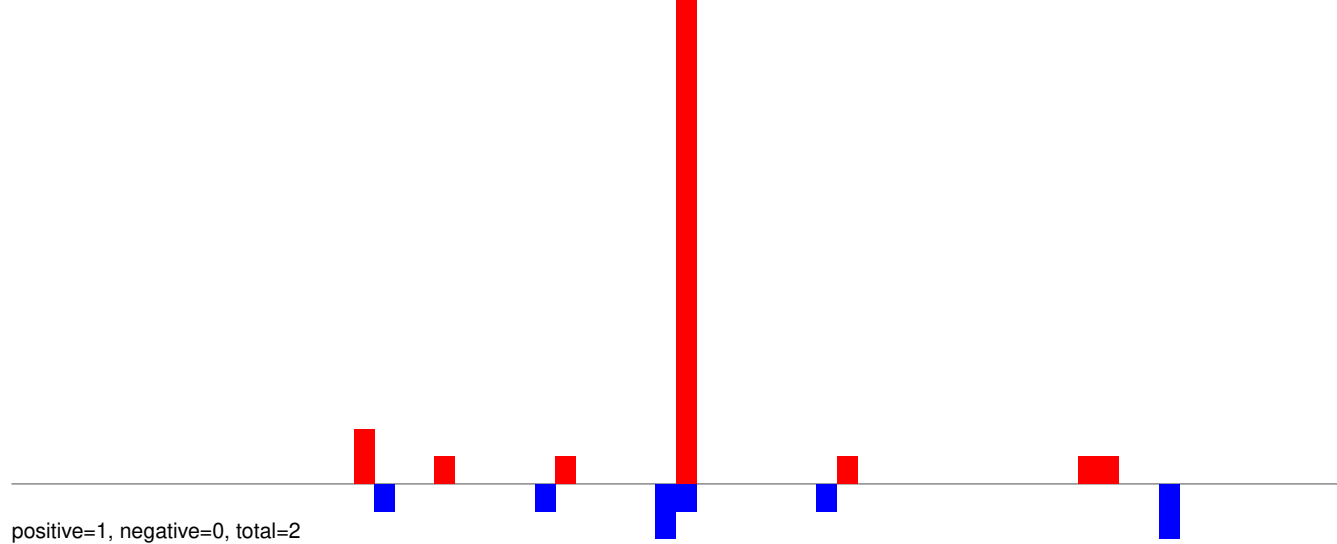

AeAeg_Whole_ZIKV_In2_GP.rep

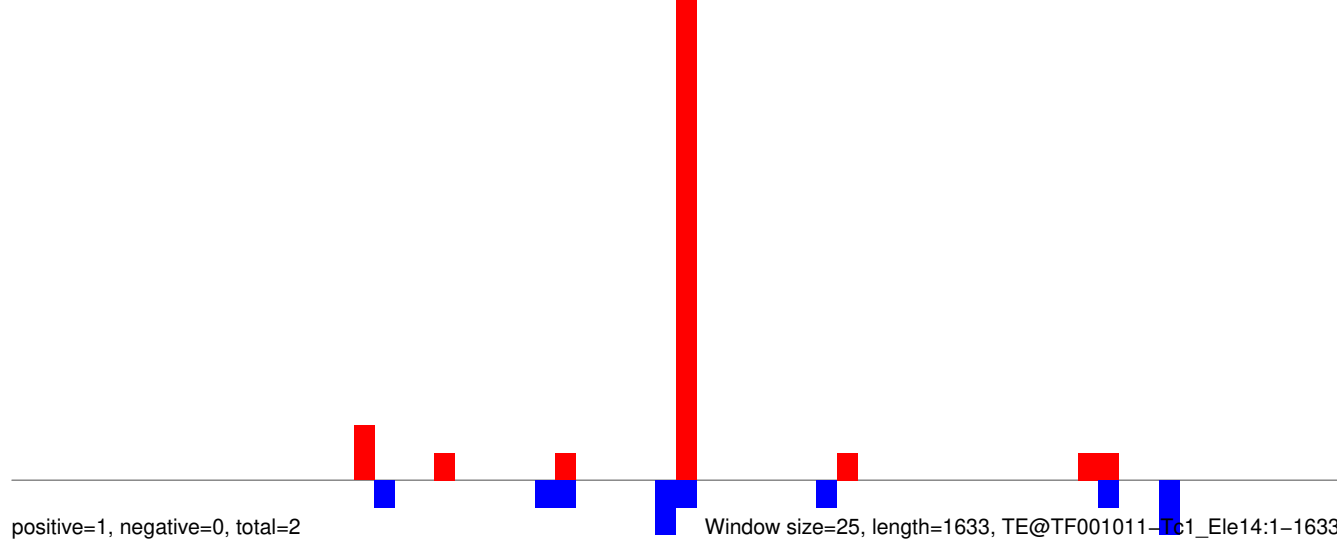

Window size=25, length=1633, TE@TF001011-Tc1_Ele14:1-1633

AeAeg_Whole_ZIKV_In2_GP.18_23.rep

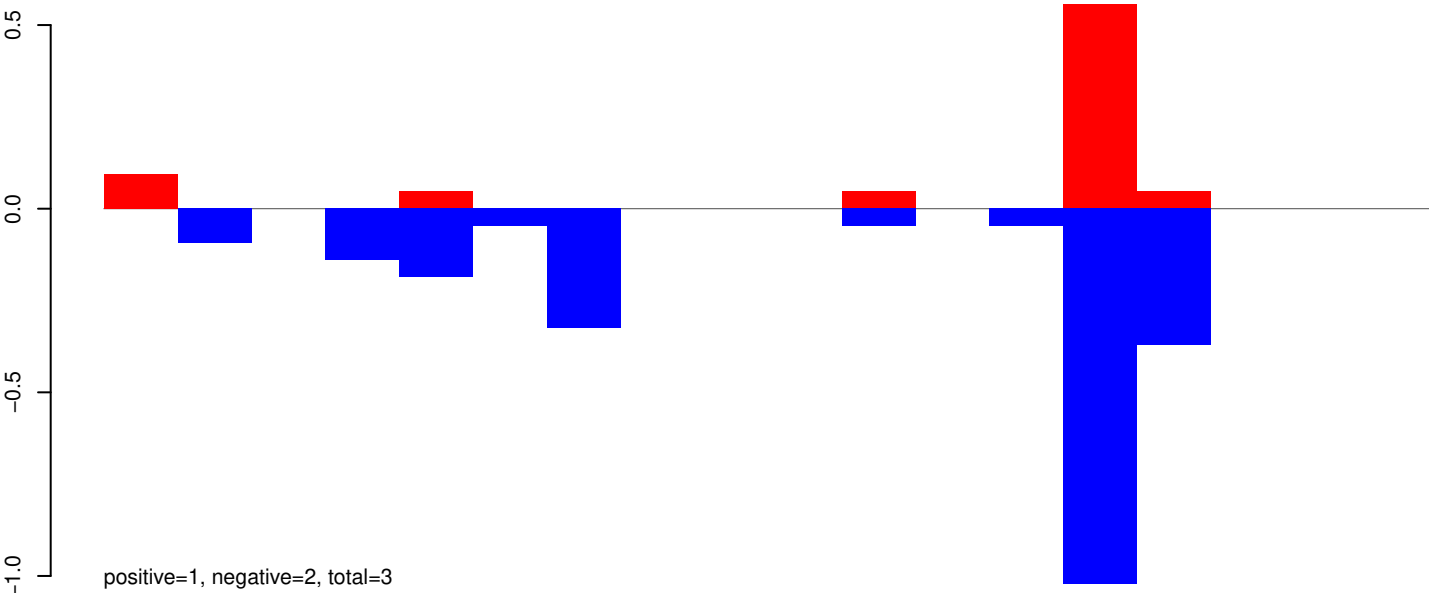

AeAeg_Whole_ZIKV_In2_GP.24_35.rep



AeAeg_Whole_ZIKV_In2_GP.rep

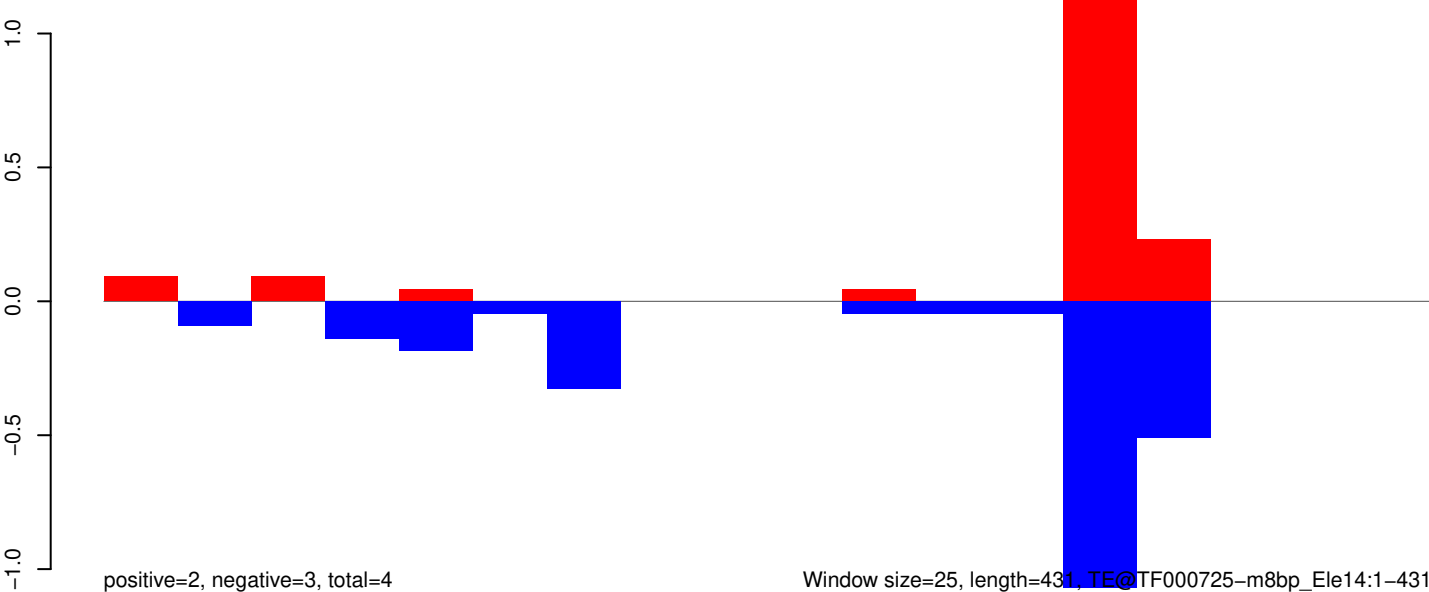

AeAeg_Whole_ZIKV_In2_GP.18_23.rep

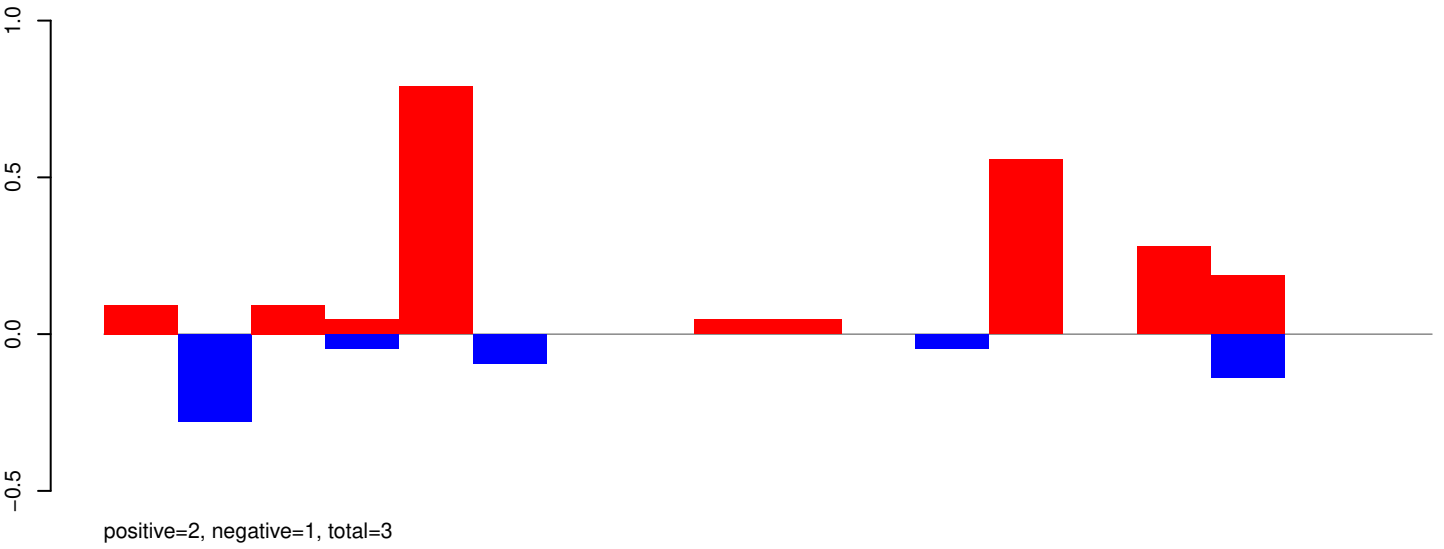

AeAeg_Whole_ZIKV_In2_GP.24_35.rep

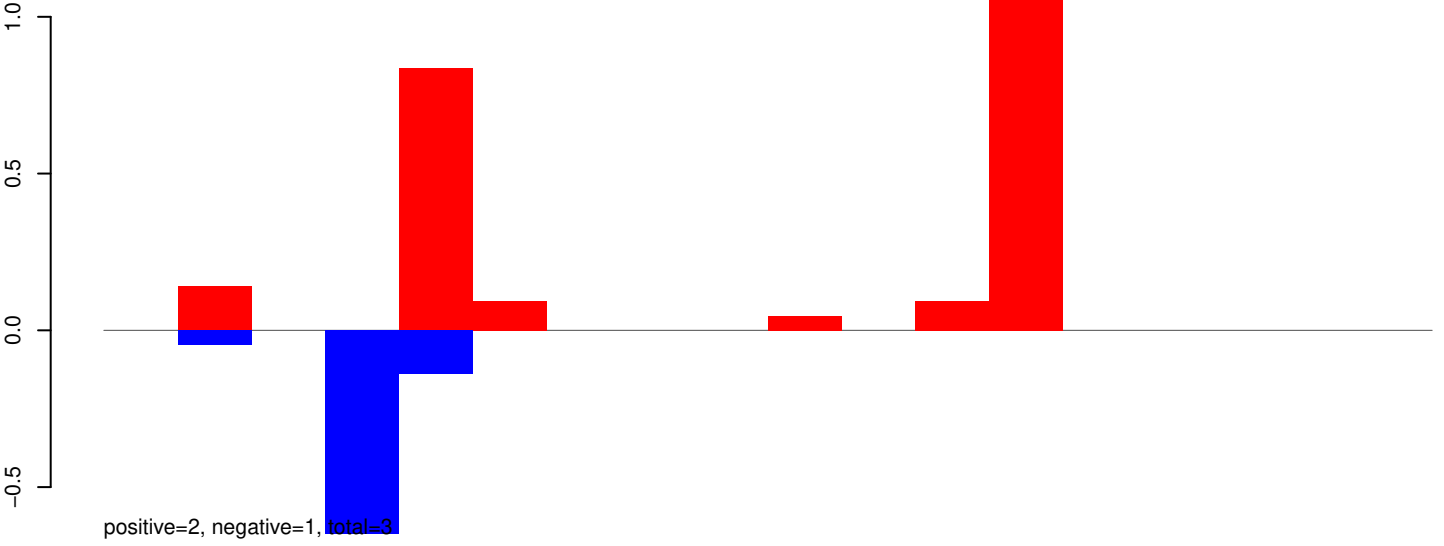

AeAeg_Whole_ZIKV_In2_GP.rep

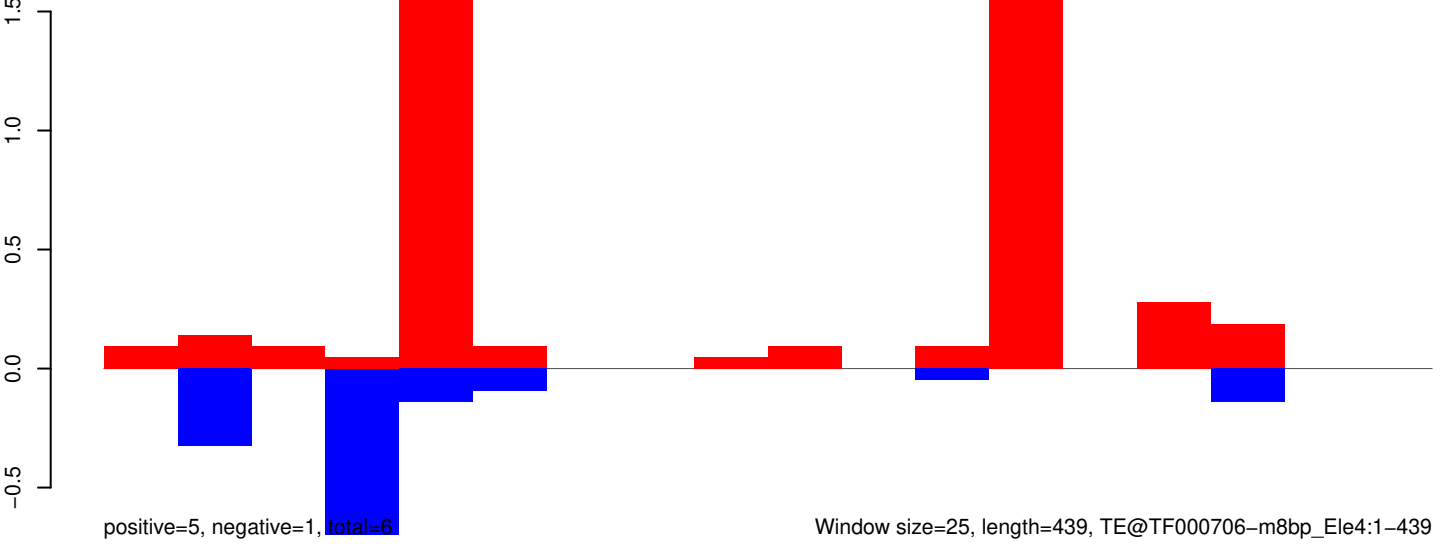

AeAeg_Whole_ZIKV_In2_GP.18_23.rep



AeAeg_Whole_ZIKV_In2_GP.24_35.rep

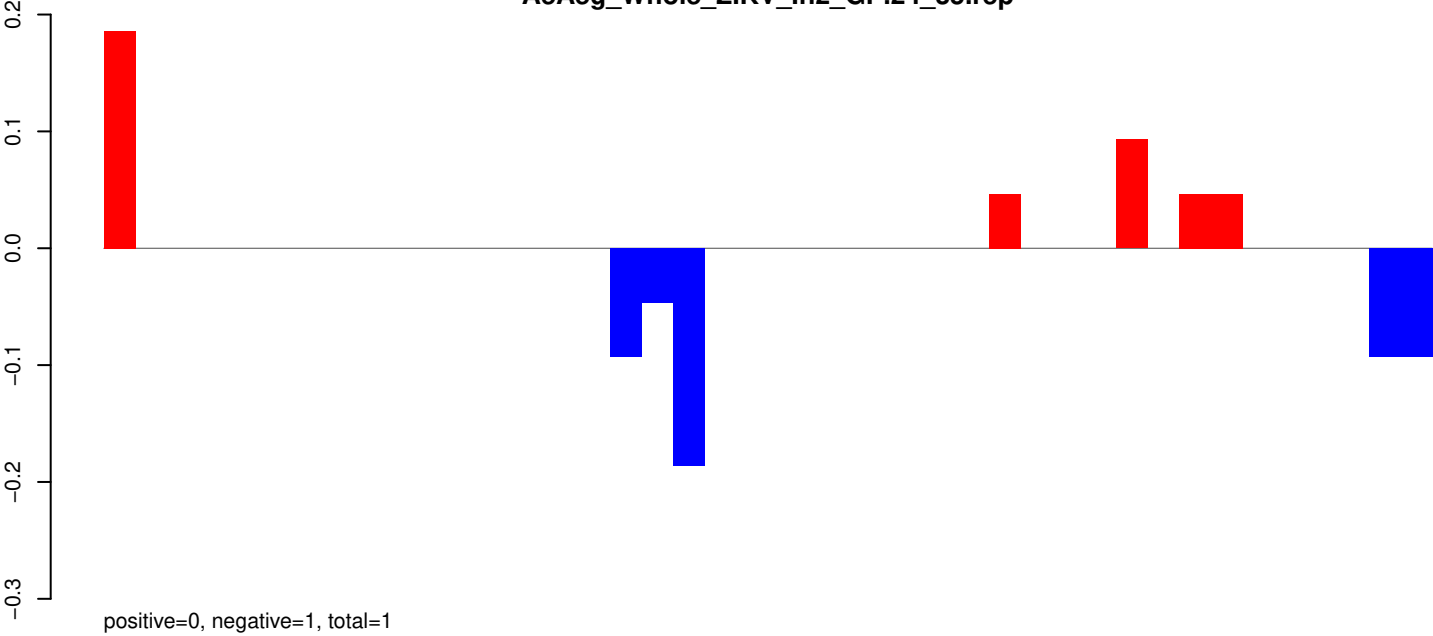

AeAeg_Whole_ZIKV_In2_GP.rep

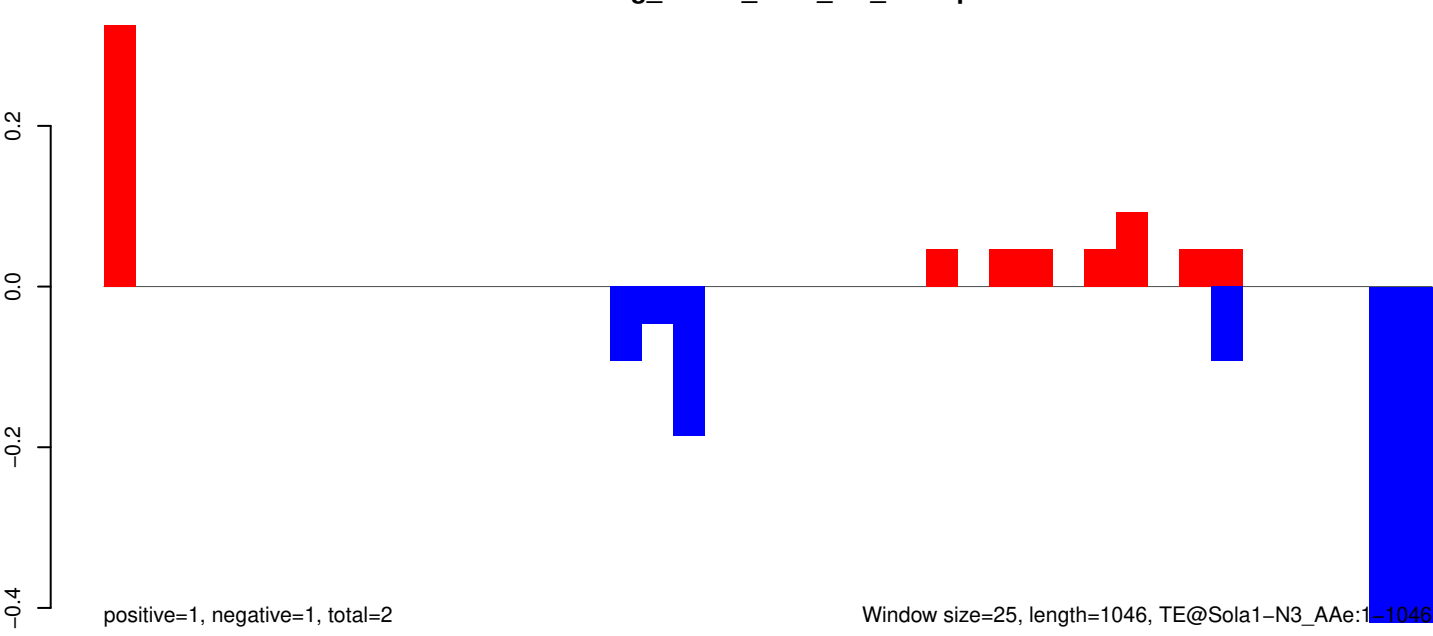

AeAeg_Whole_ZIKV_In2_GP.18_23.rep

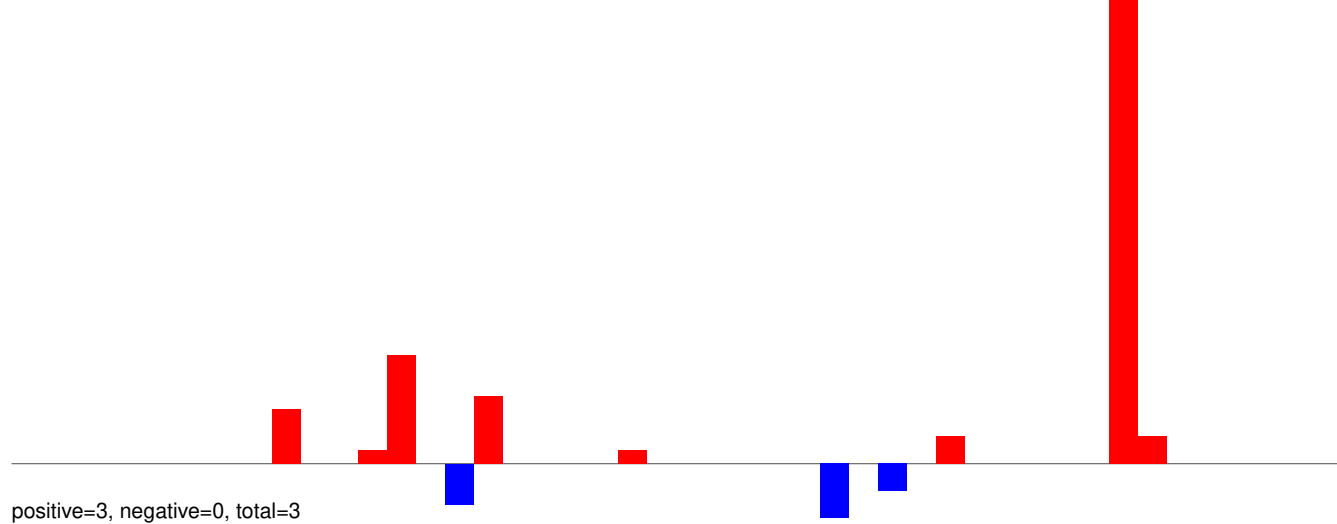

AeAeg_Whole_ZIKV_In2_GP.24_35.rep

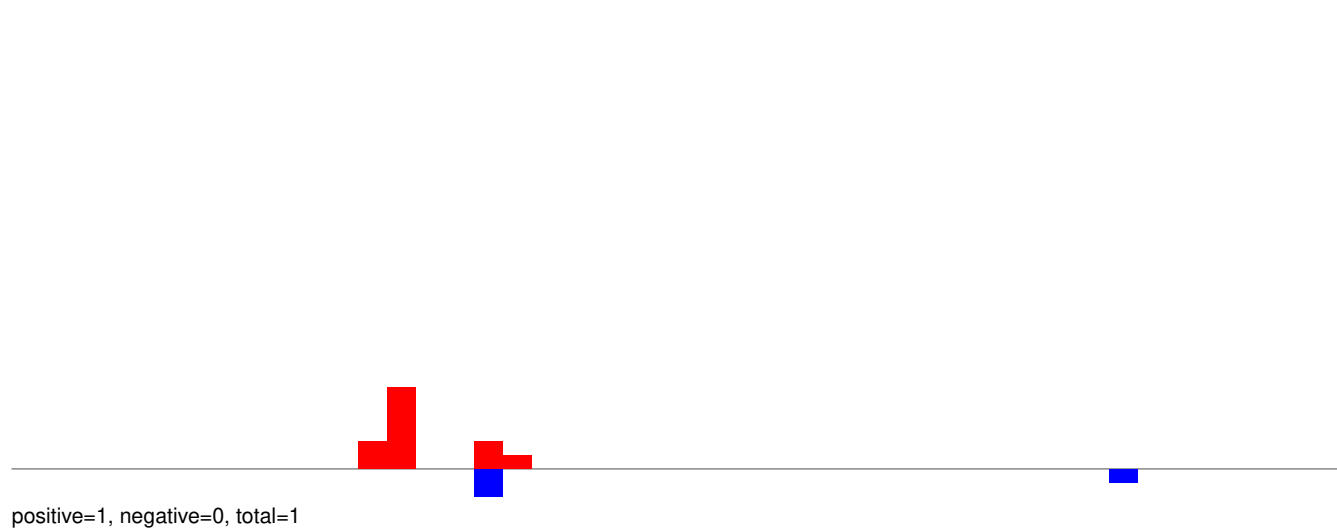

AeAeg_Whole_ZIKV_In2_GP.rep

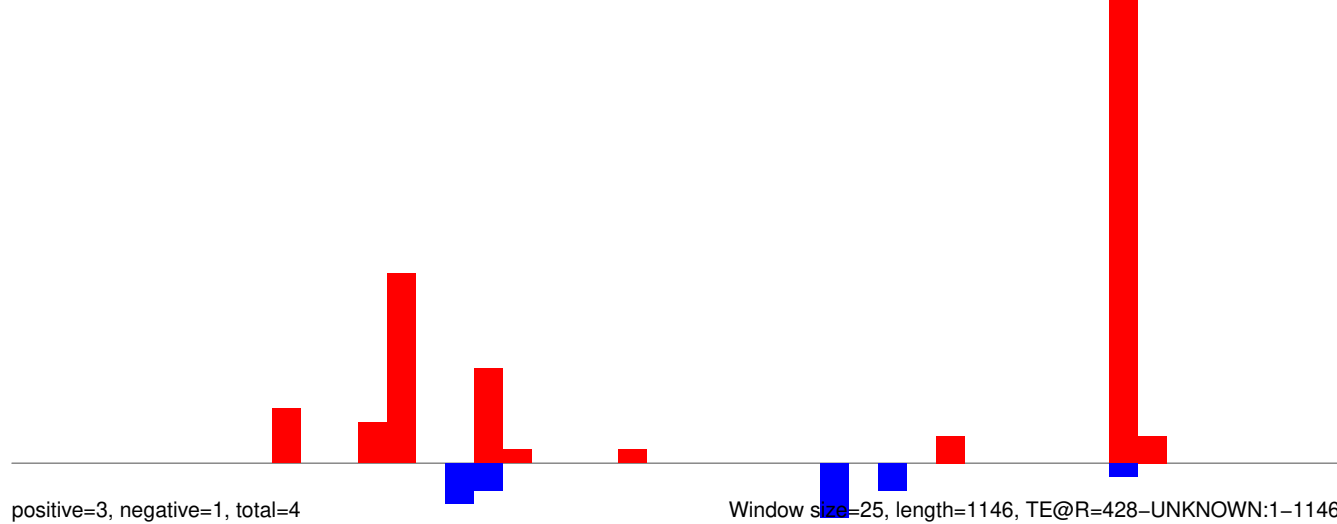

AeAeg_Whole_ZIKV_In2_GP.18_23.rep

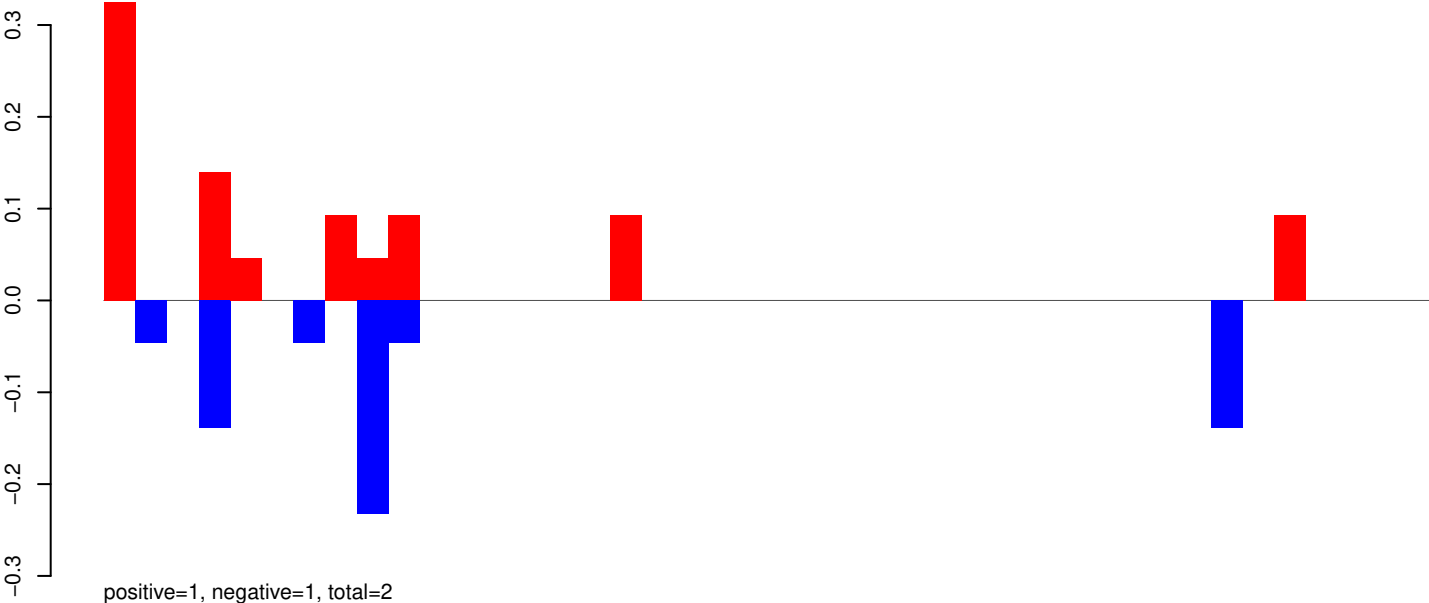

AeAeg_Whole_ZIKV_In2_GP.24_35.rep

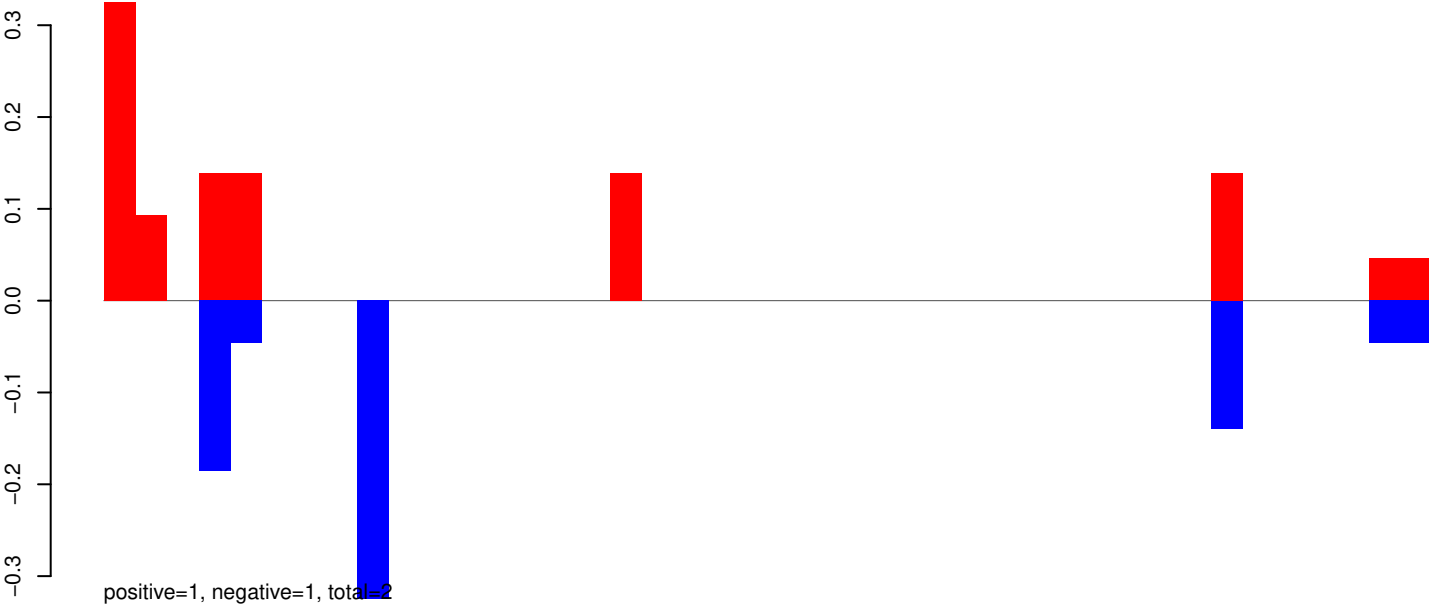

AeAeg_Whole_ZIKV_In2_GP.rep

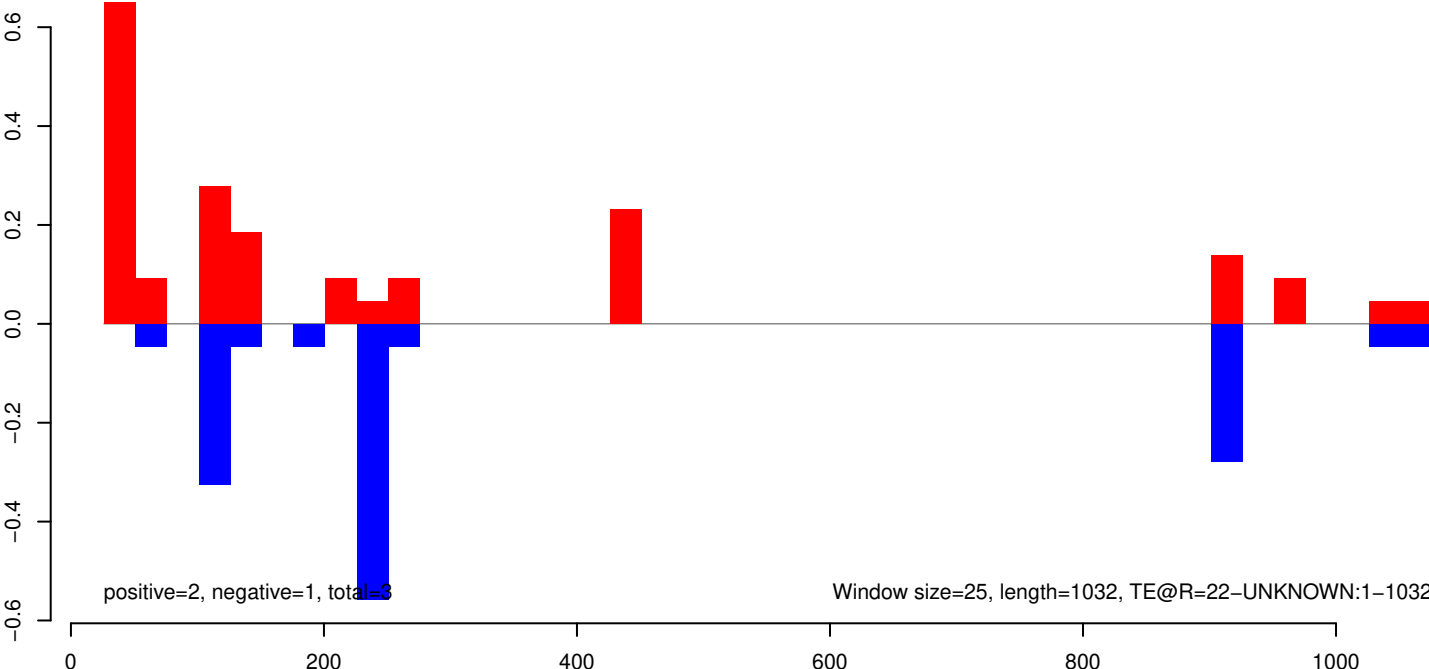

AeAeg_Whole_ZIKV_In2_GP.18_23.rep

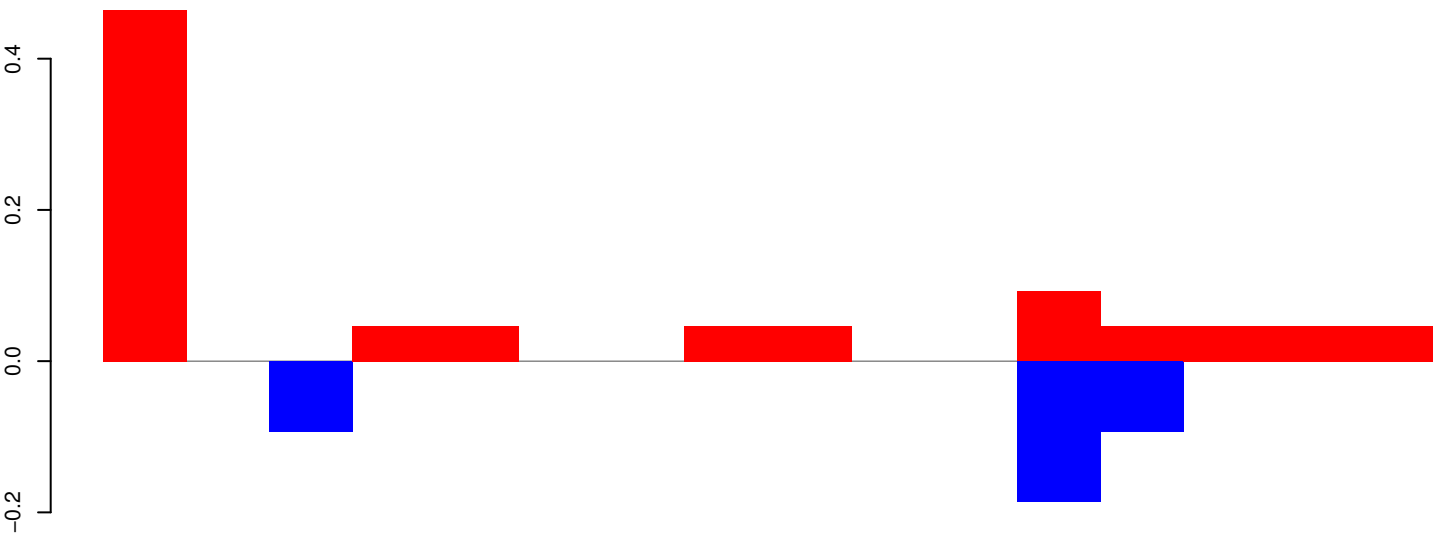

positive=1, negative=0, total=1

AeAeg_Whole_ZIKV_In2_GP.24_35.rep

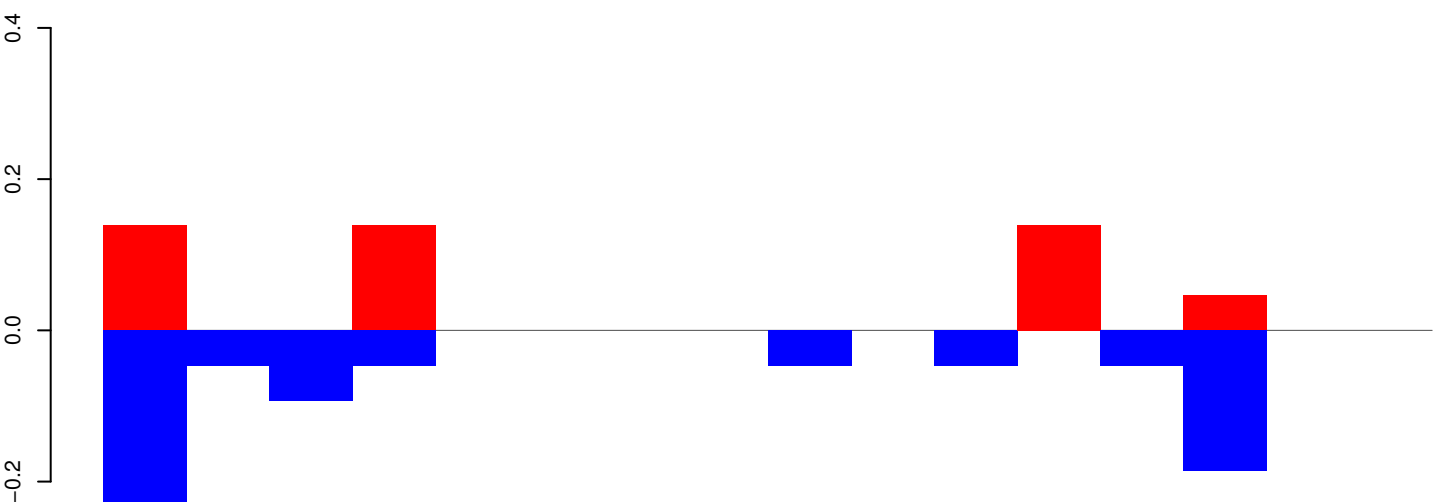

positive=0, negative=1, total=1

AeAeg_Whole_ZIKV_In2_GP.rep

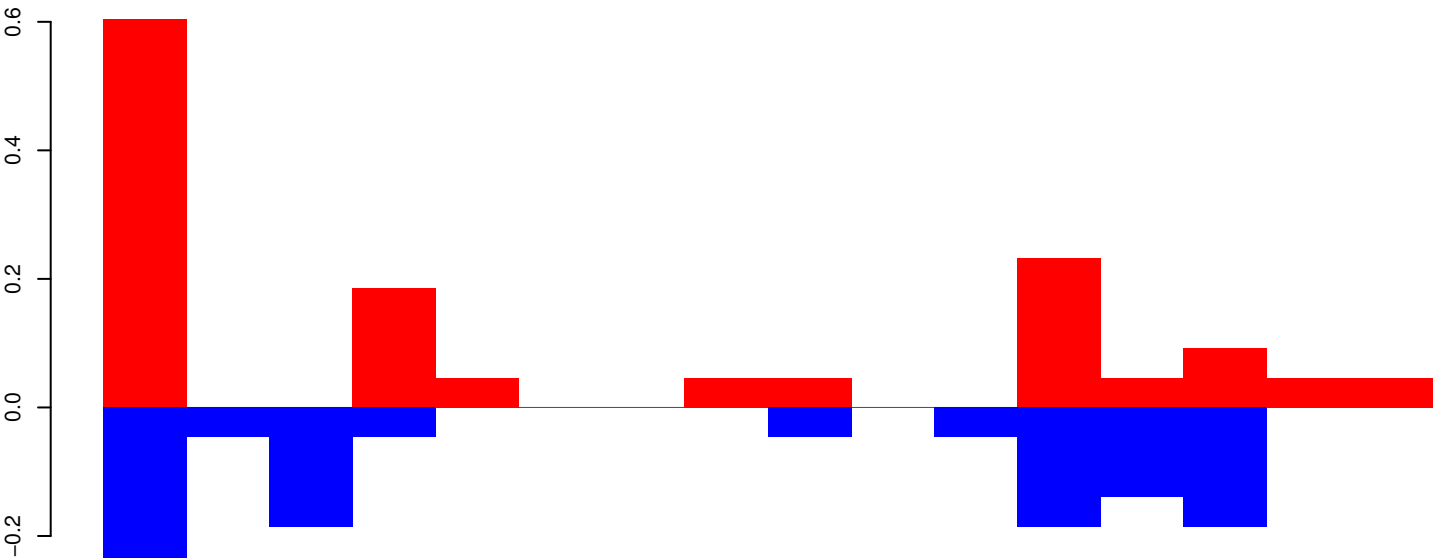

positive=1, negative=1, total=3

Window size=25, length=389, TE@DNA-10_AAe:1-389

100 200 300 400

AeAeg_Whole_ZIKV_In2_GP.18_23.rep

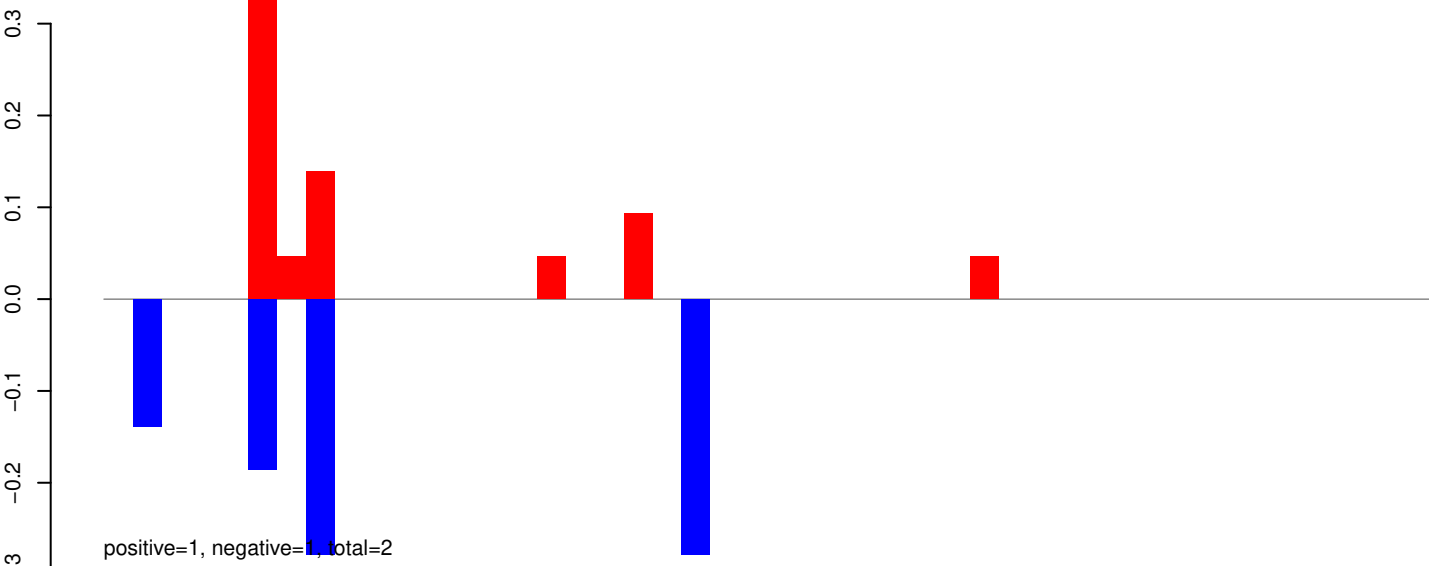

AeAeg_Whole_ZIKV_In2_GP.24_35.rep

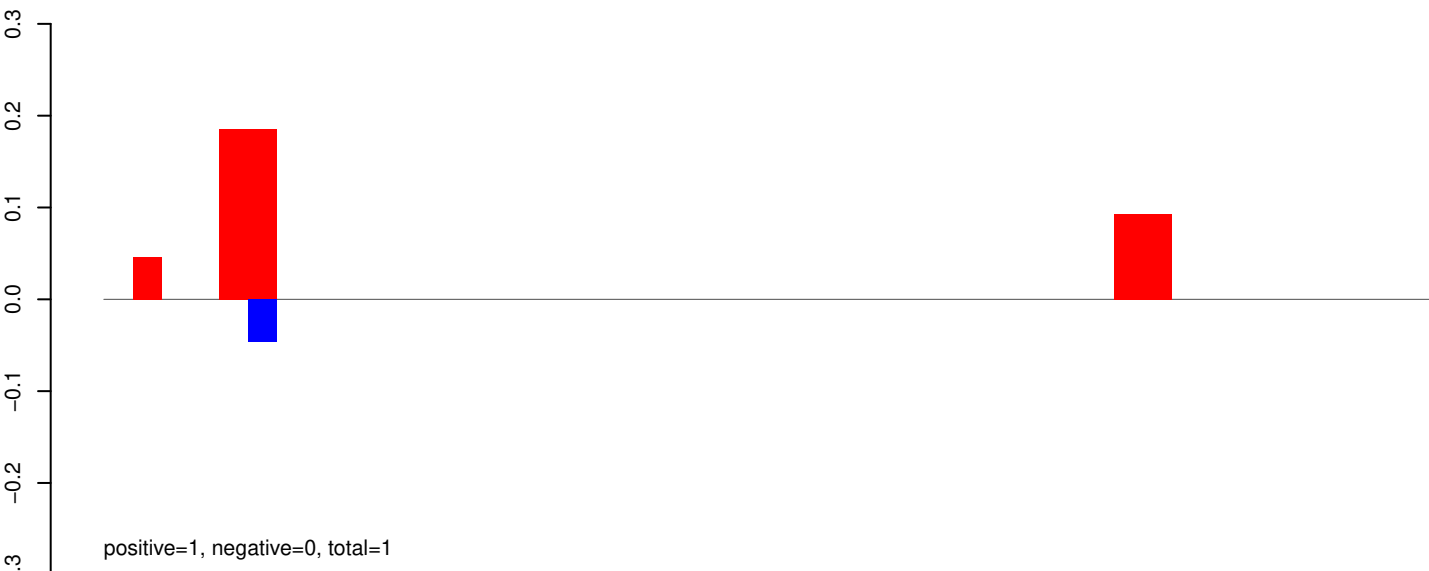

AeAeg_Whole_ZIKV_In2_GP.rep

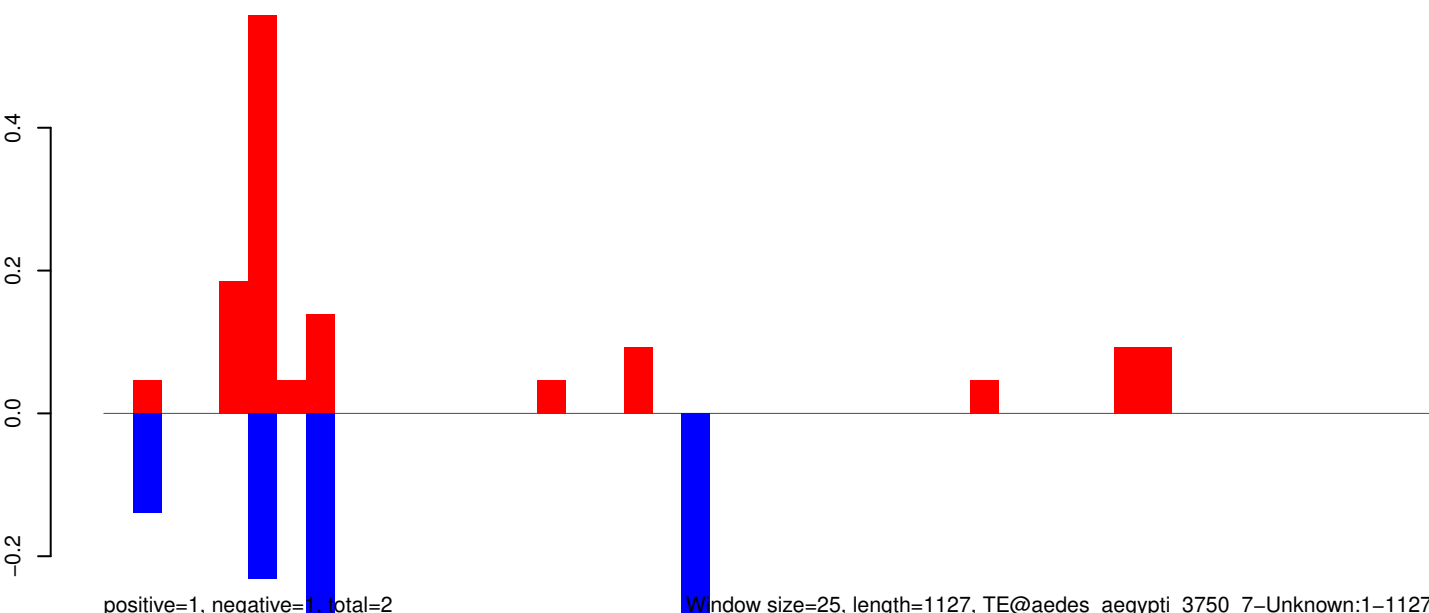

AeAeg_Whole_ZIKV_In2_GP.18_23.rep



AeAeg_Whole_ZIKV_In2_GP.24_35.rep

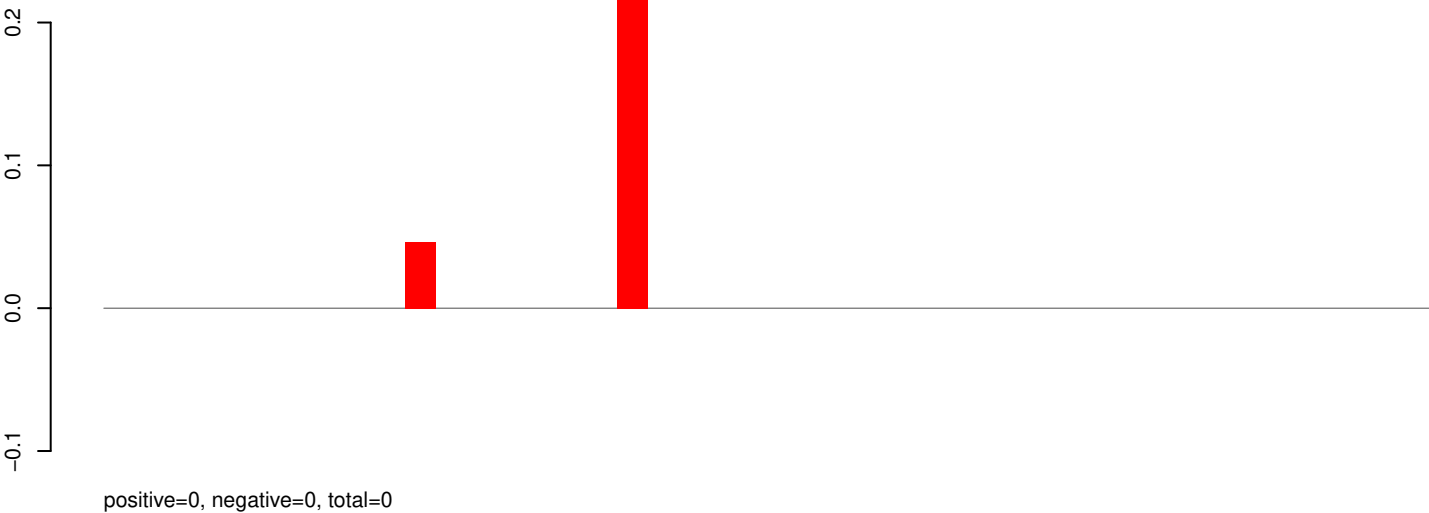

AeAeg_Whole_ZIKV_In2_GP.rep

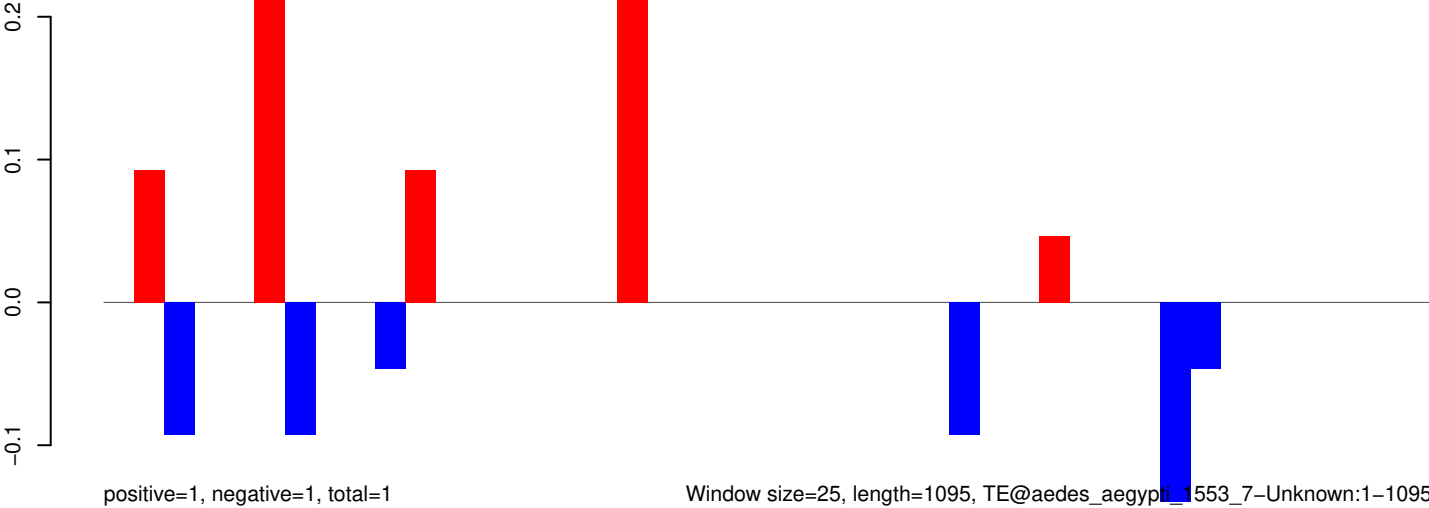

AeAeg_Whole_ZIKV_In2_GP.18_23.rep

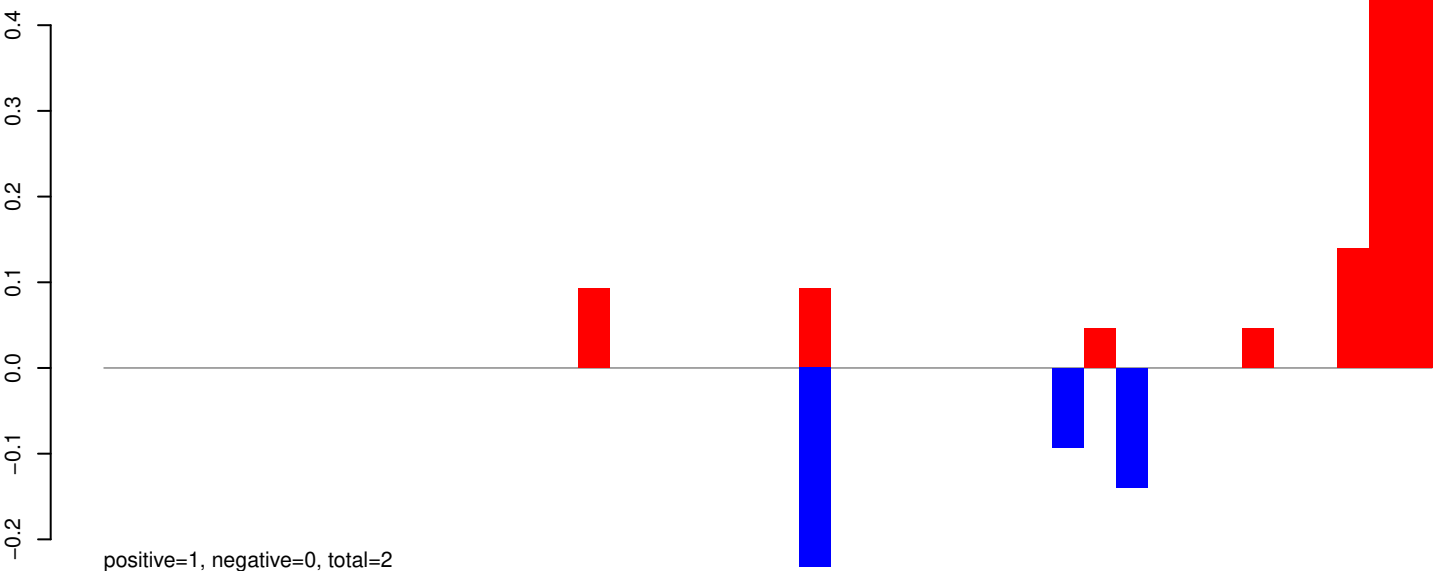

AeAeg_Whole_ZIKV_In2_GP.24_35.rep

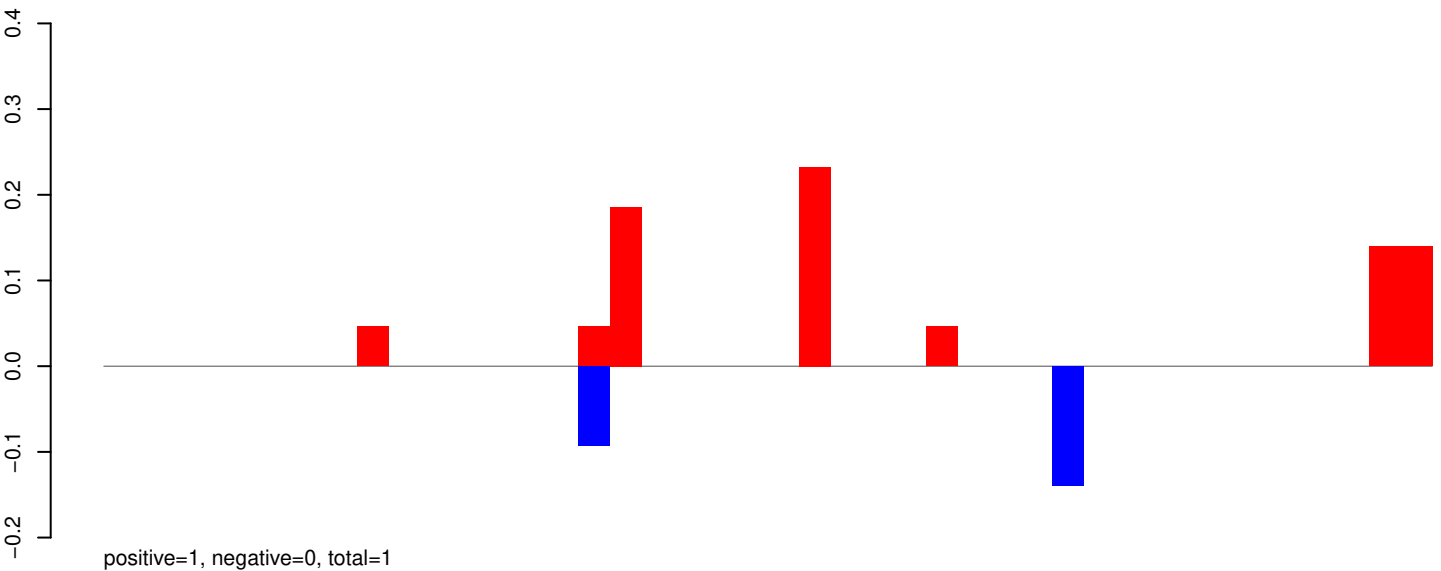

AeAeg_Whole_ZIKV_In2_GP.rep

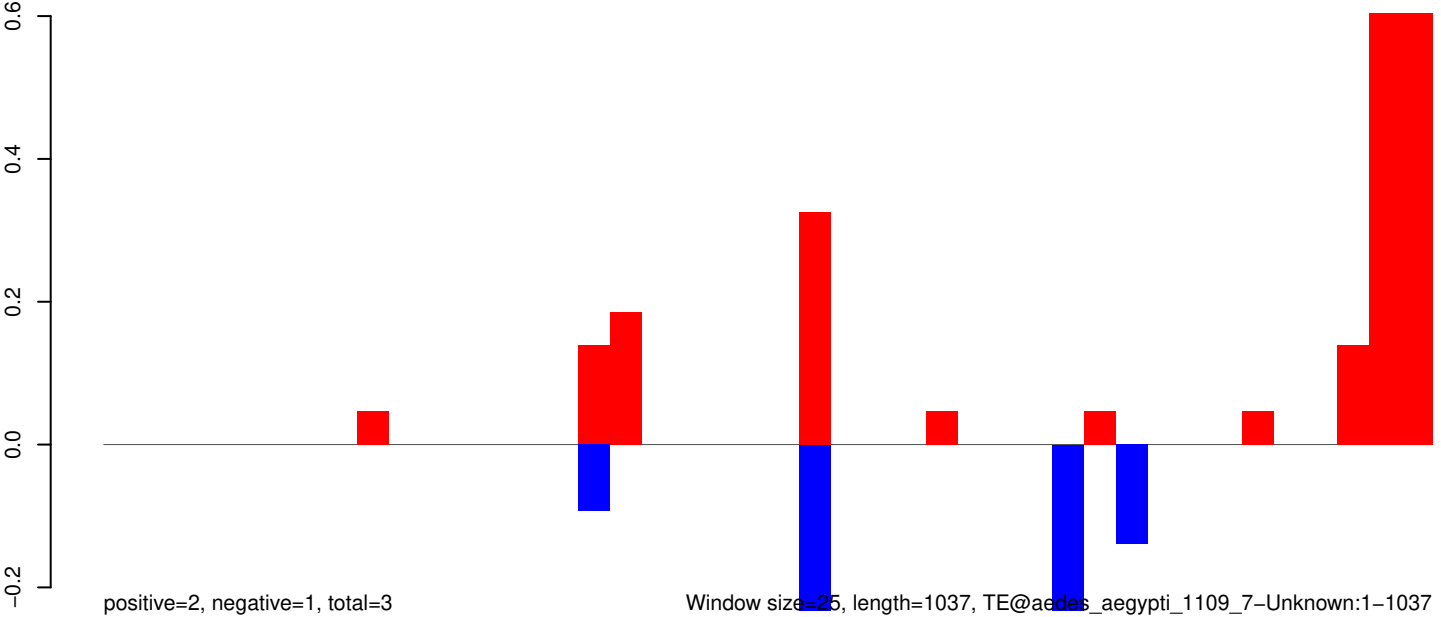

Window size=25, length=1037, TE@aedes_aegypti_1109_7-Unknown:1-1037

AeAeg_Whole_ZIKV_In2_GP.18_23.rep

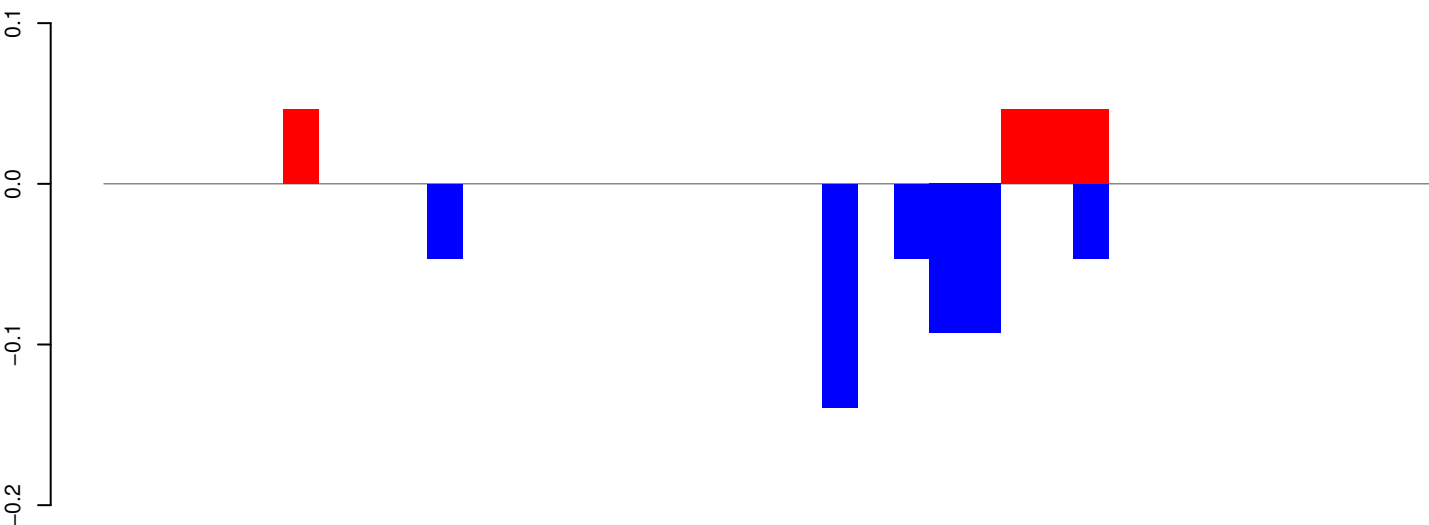

AeAeg_Whole_ZIKV_In2_GP.24_35.rep

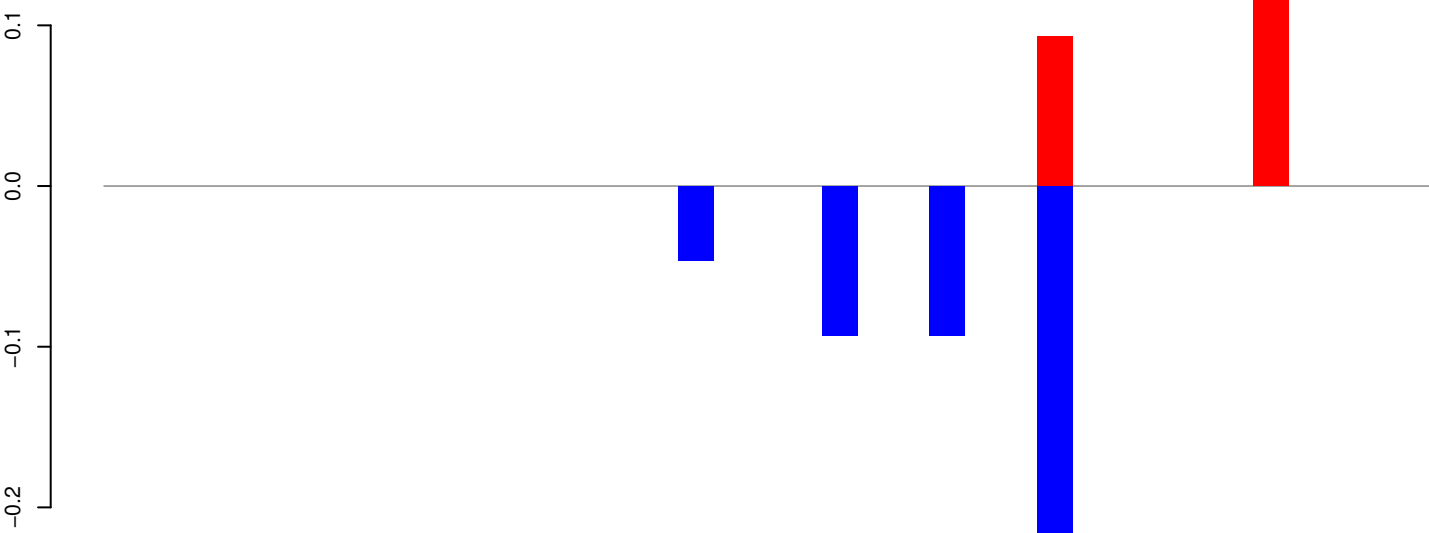

AeAeg_Whole_ZIKV_In2_GP.rep

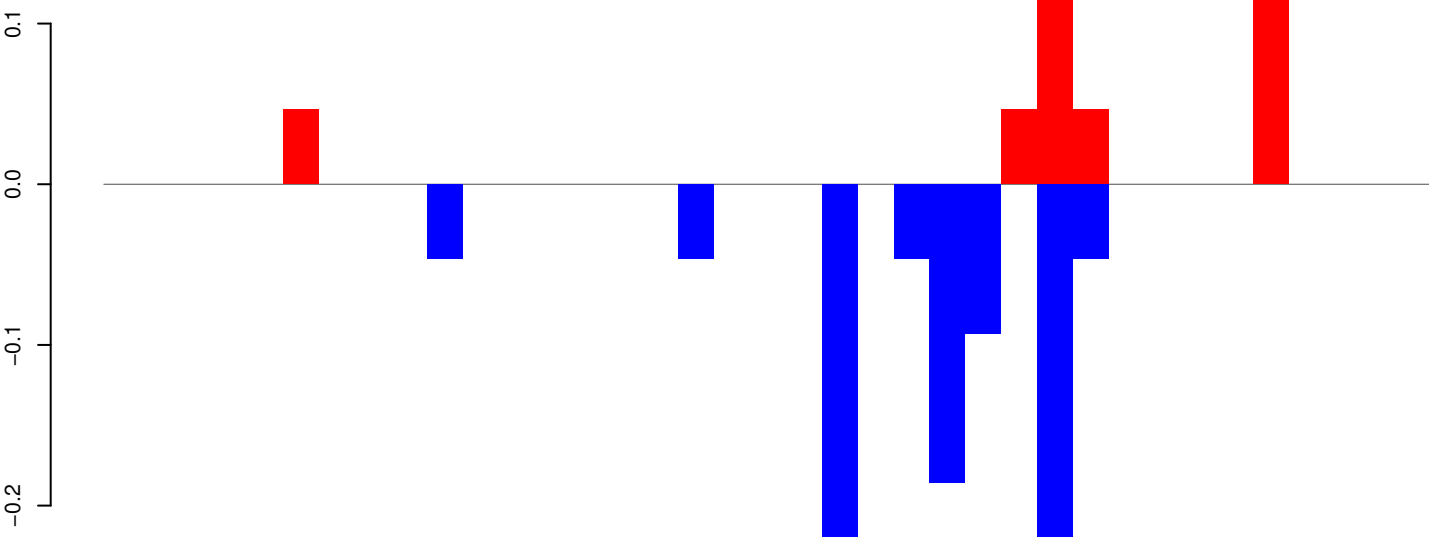

Window size=25, length=919, TE@TF001323-ITmD37E_ Ele18:1-919

0 200 400 600 800

AeAeg_Whole_ZIKV_In2_GP.18_23.rep

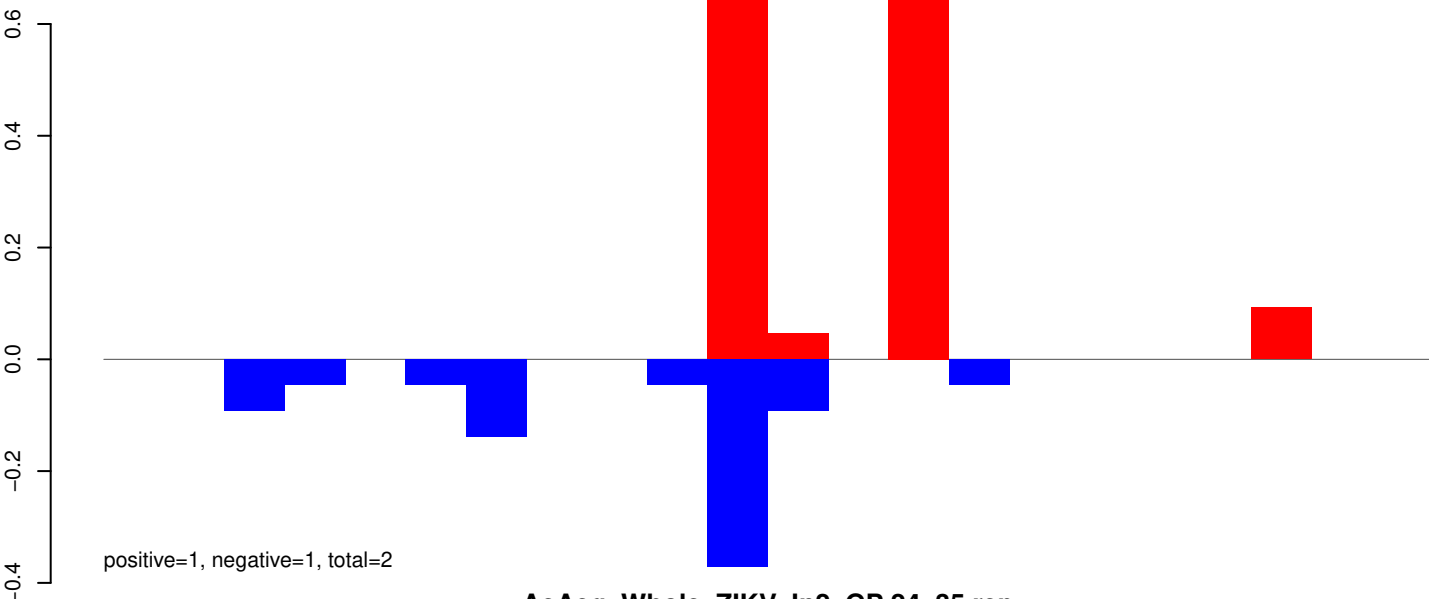

AeAeg_Whole_ZIKV_In2_GP.24_35.rep

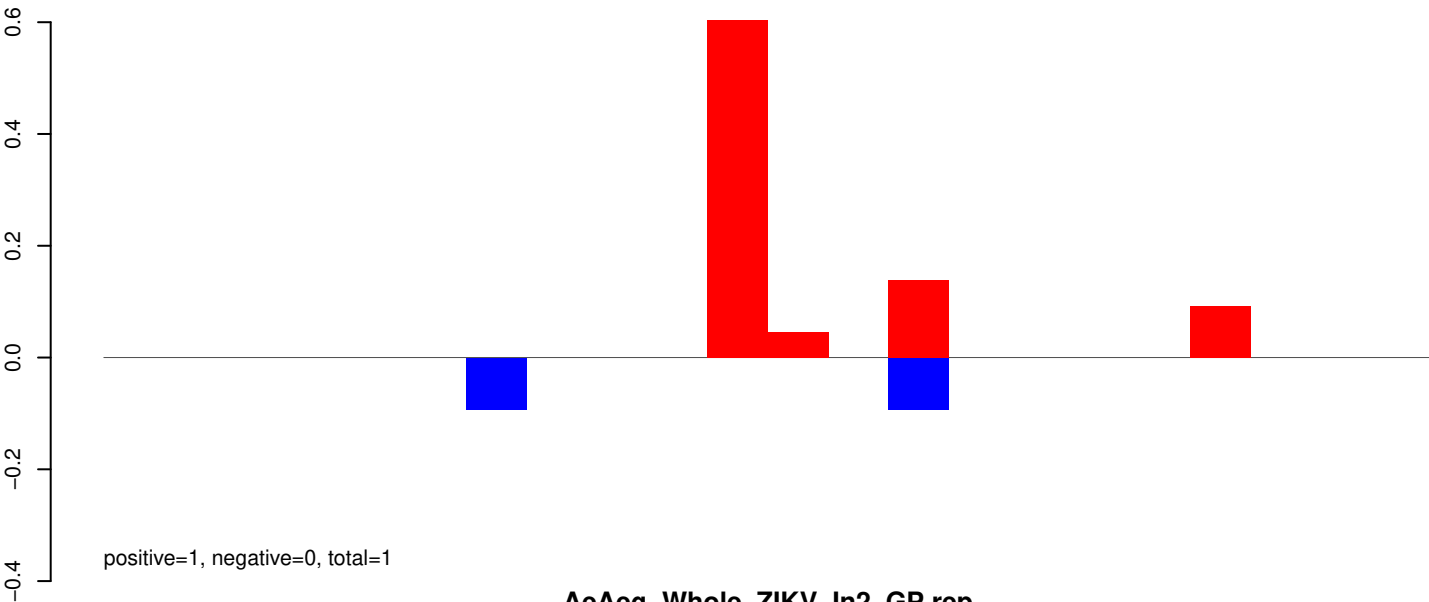

AeAeg_Whole_ZIKV_In2_GP.rep

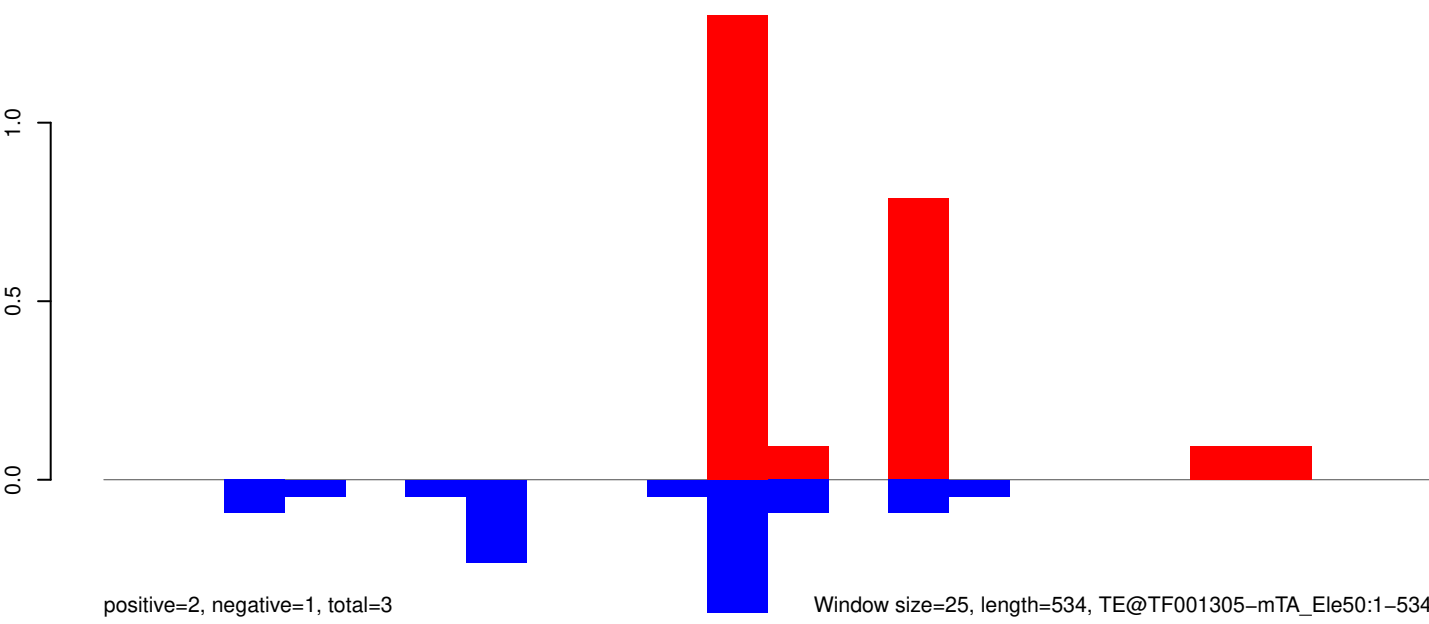

AeAeg_Whole_ZIKV_In2_GP.18_23.rep

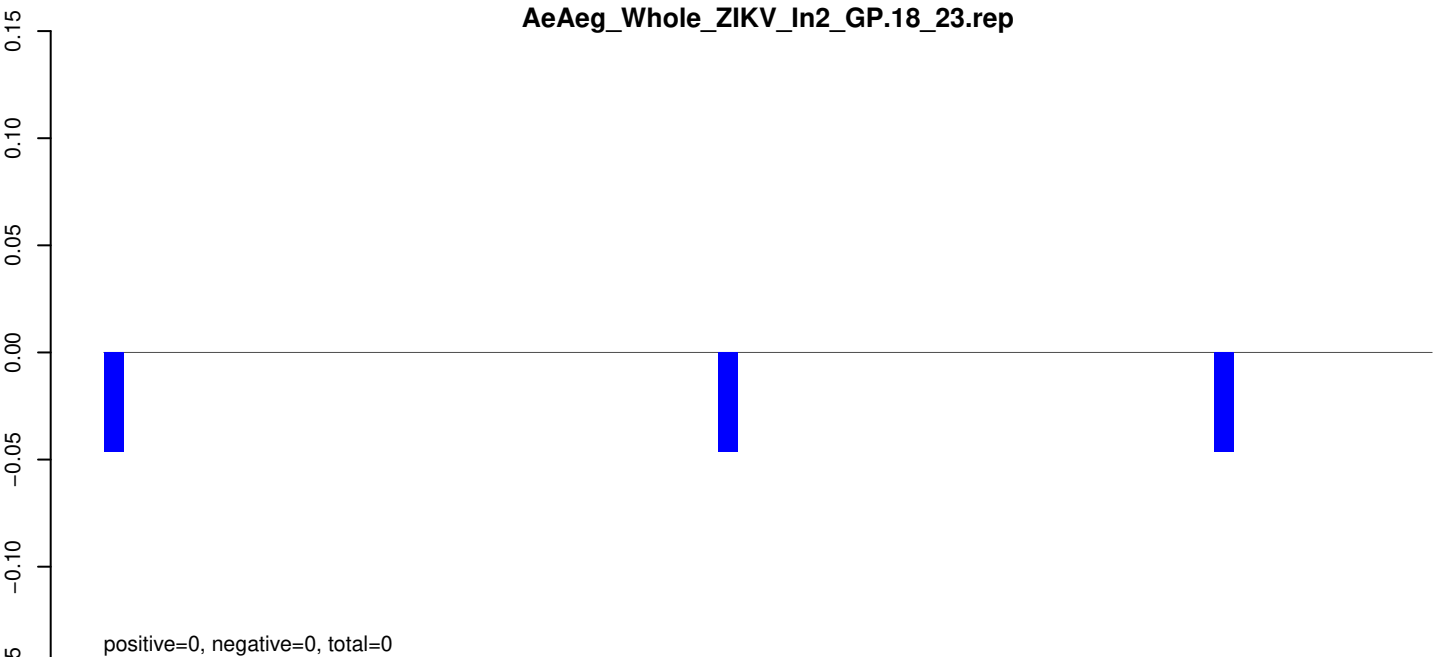

AeAeg_Whole_ZIKV_In2_GP.24_35.rep

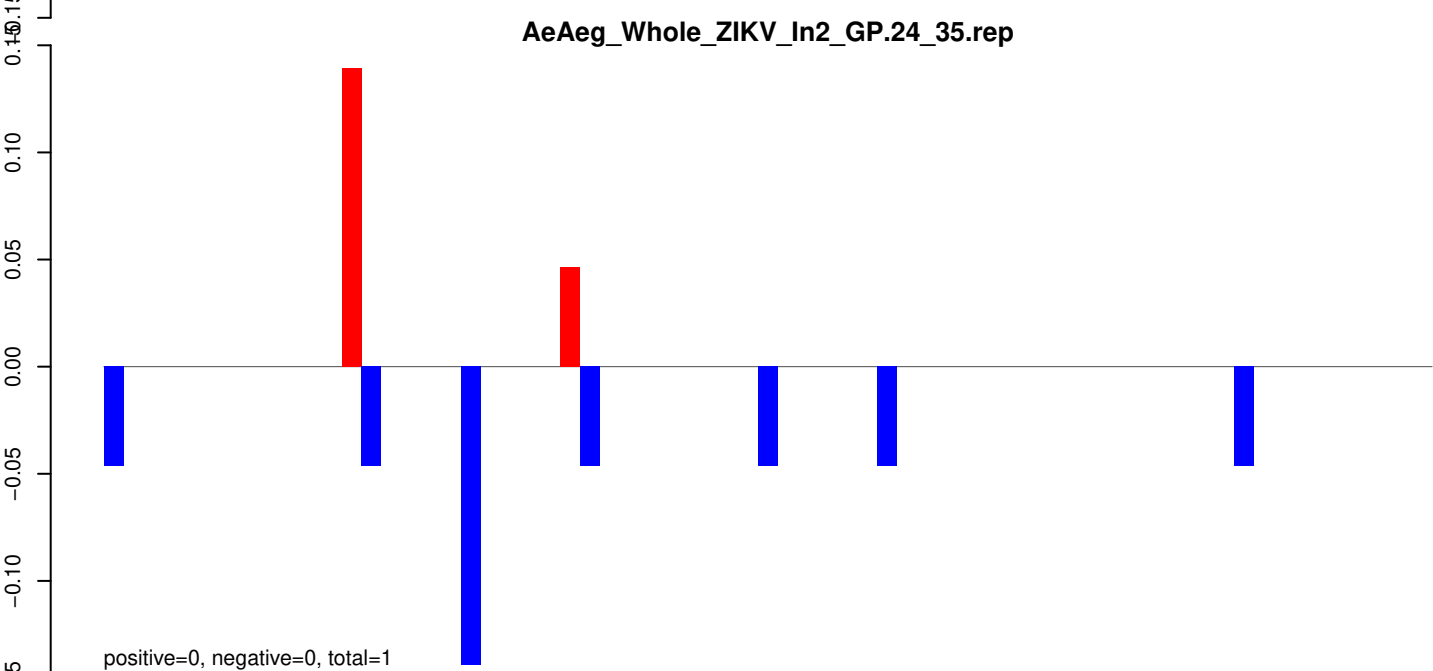

AeAeg_Whole_ZIKV_In2_GP.rep

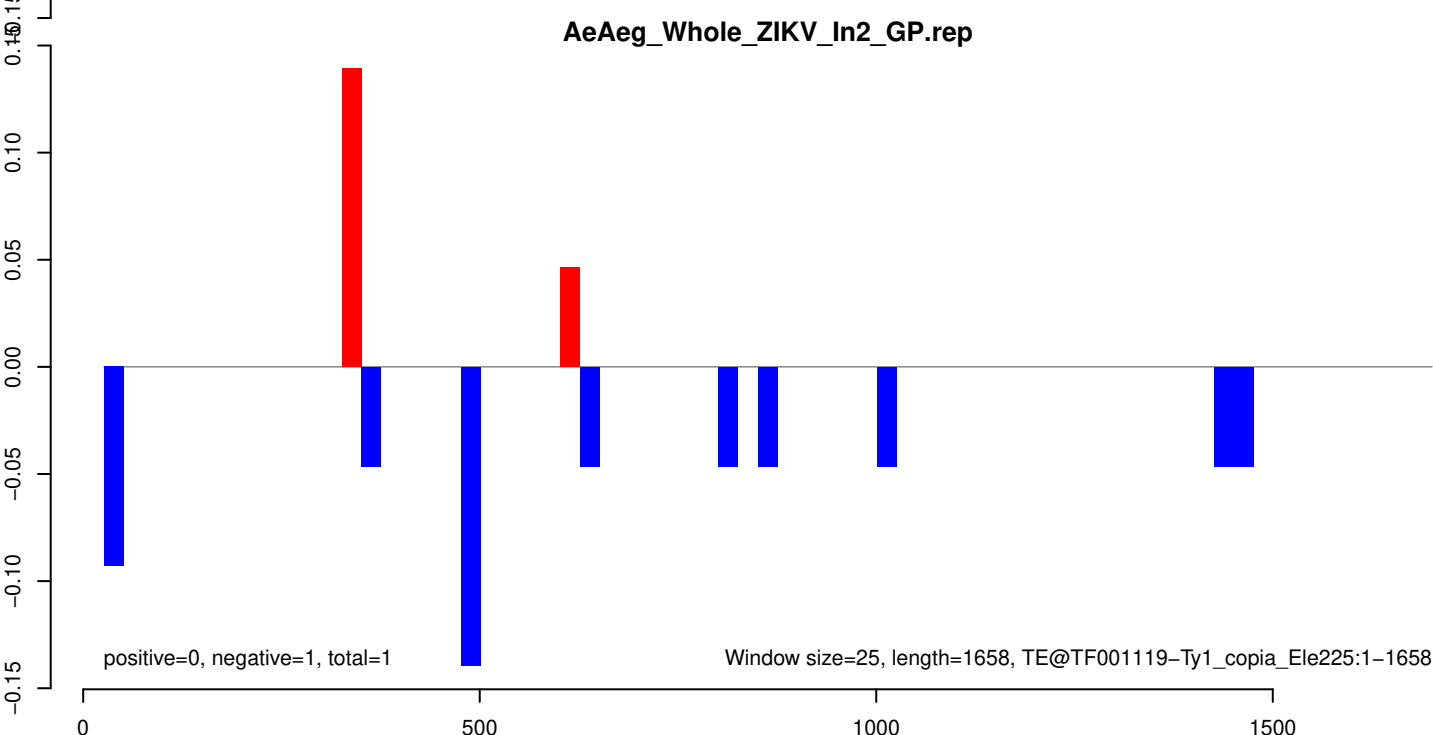

AeAeg_Whole_ZIKV_In2_GP.18_23.rep

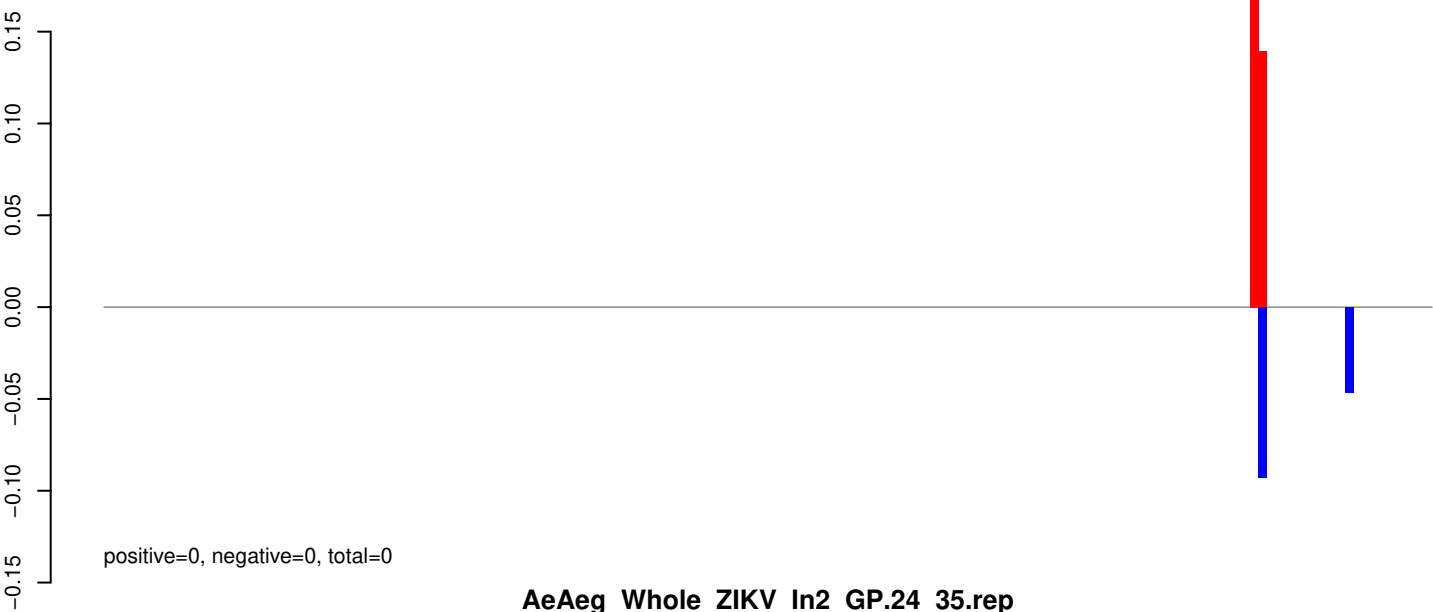

AeAeg_Whole_ZIKV_In2_GP.24_35.rep

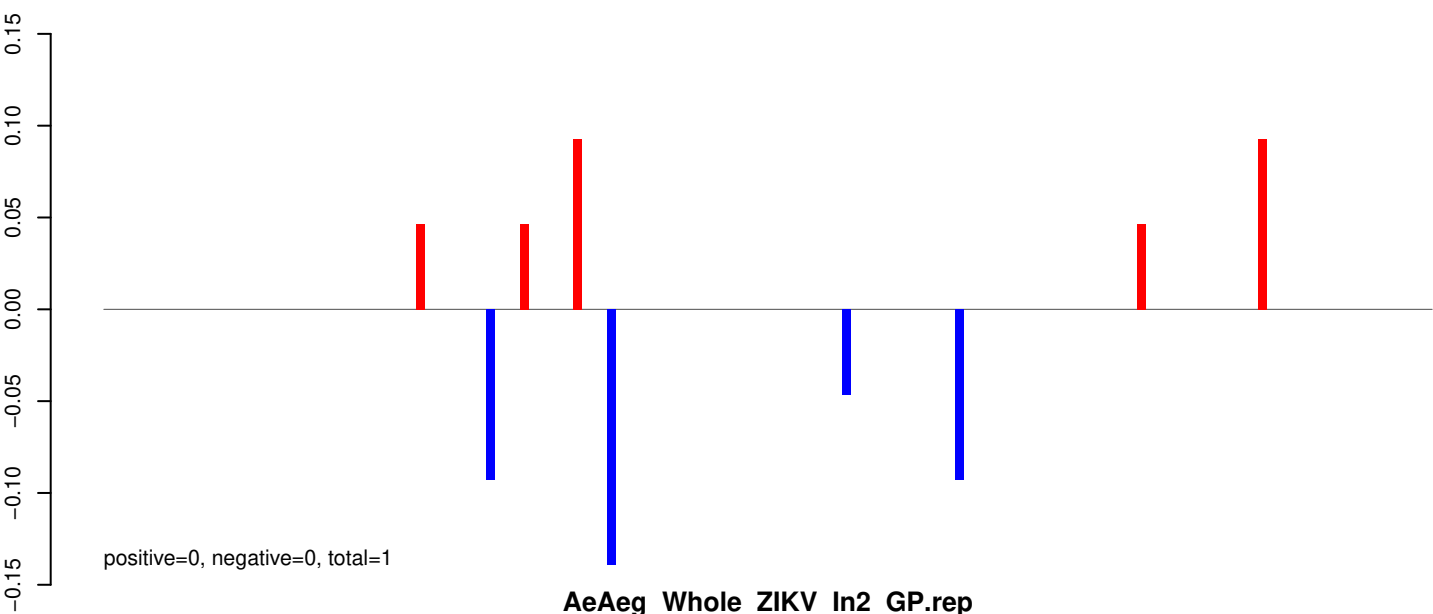

AeAeg_Whole_ZIKV_In2_GP.rep

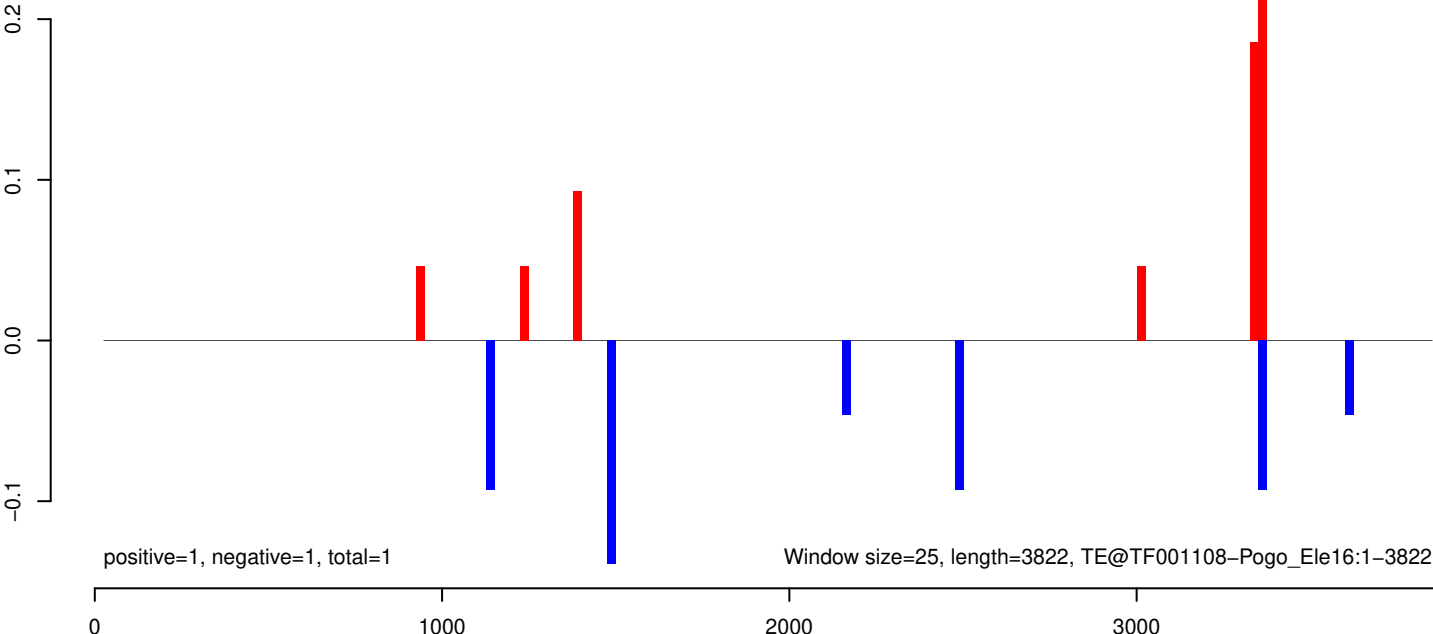

AeAeg_Whole_ZIKV_In2_GP.18_23.rep

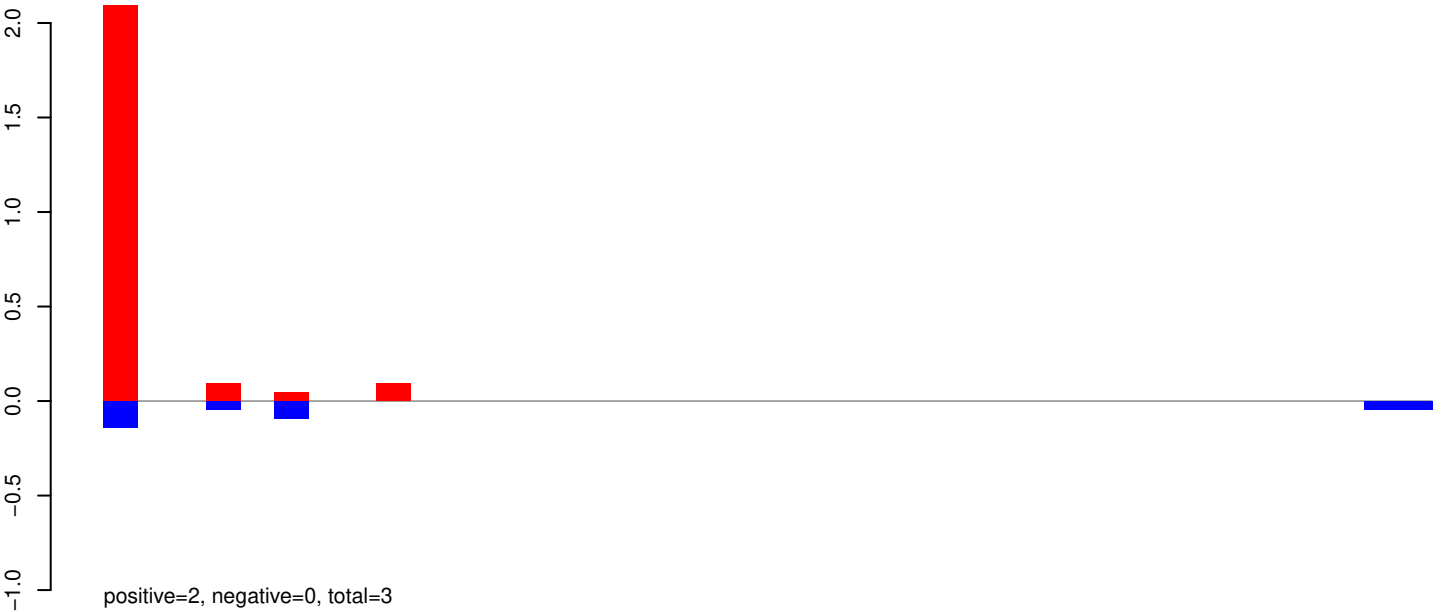

AeAeg_Whole_ZIKV_In2_GP.24_35.rep

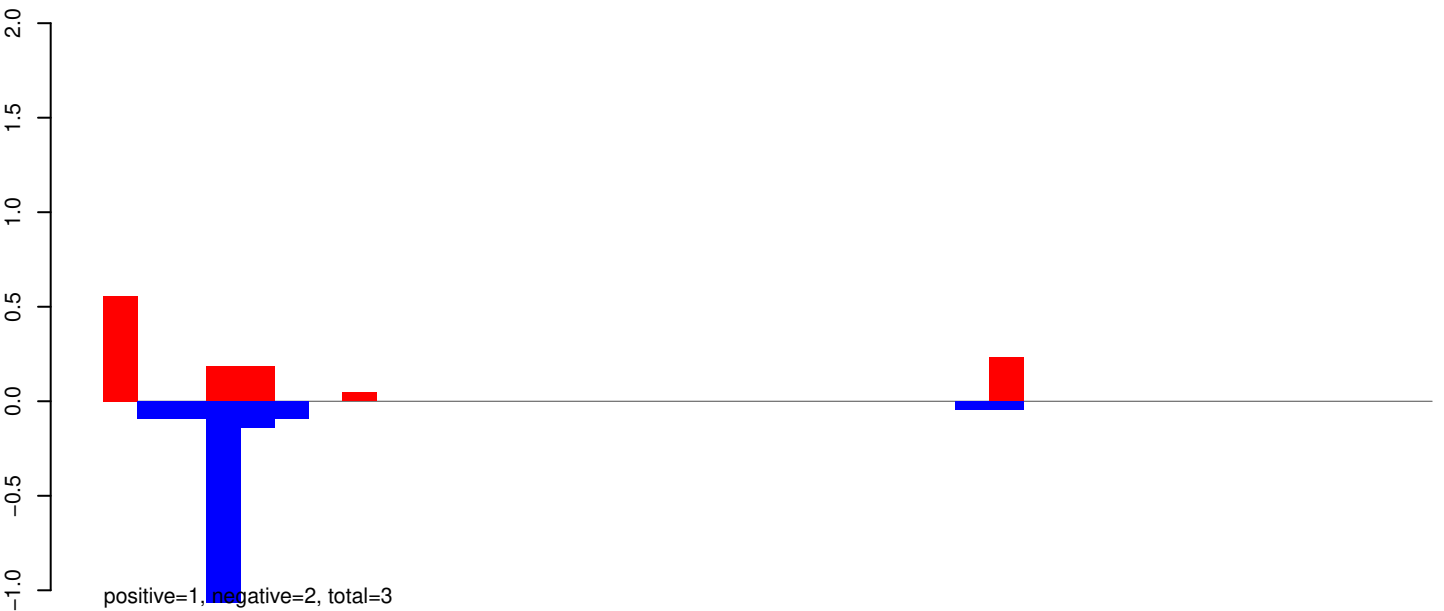

AeAeg_Whole_ZIKV_In2_GP.rep

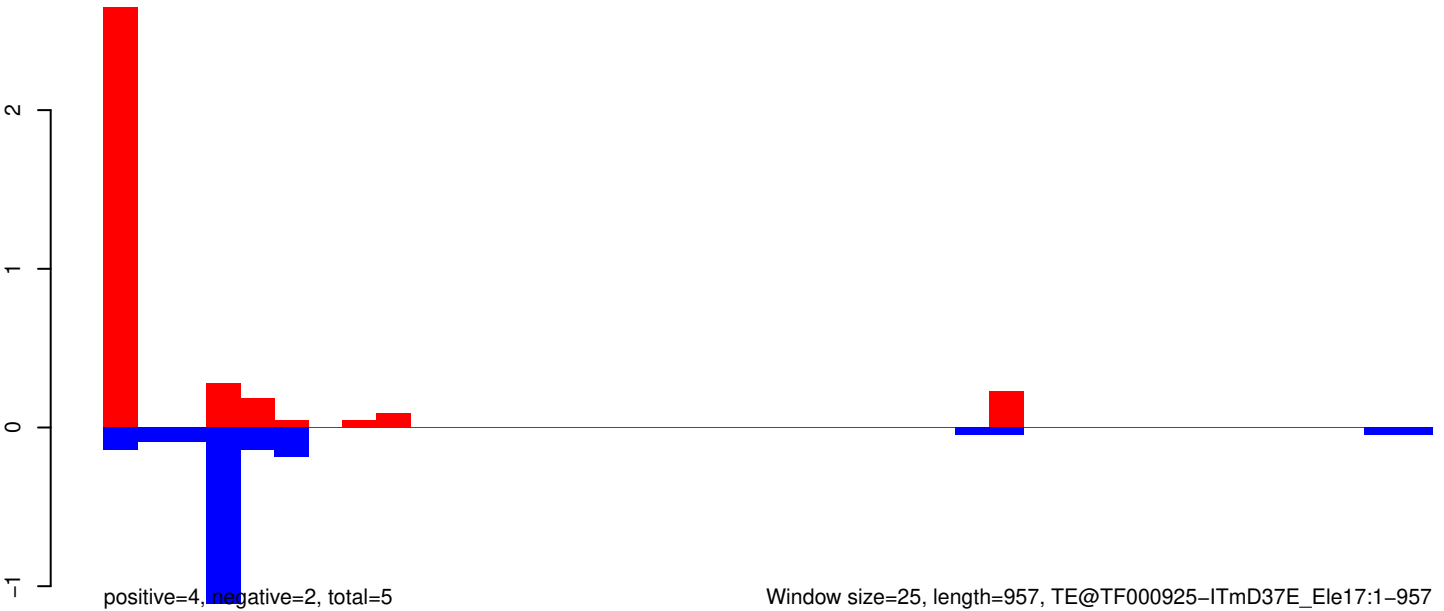

Window size=25, length=957, TE@TF000925-ITmD37E_Ele17:1-957

AeAeg_Whole_ZIKV_In2_GP.18_23.rep

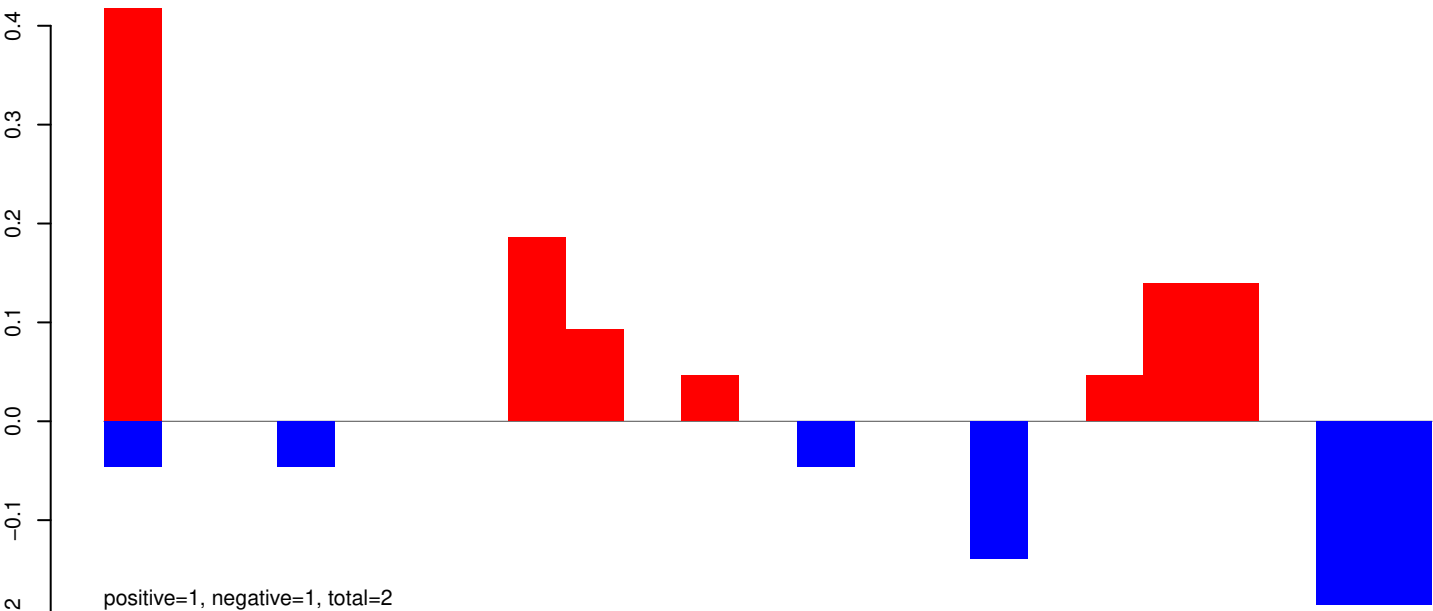

AeAeg_Whole_ZIKV_In2_GP.24_35.rep

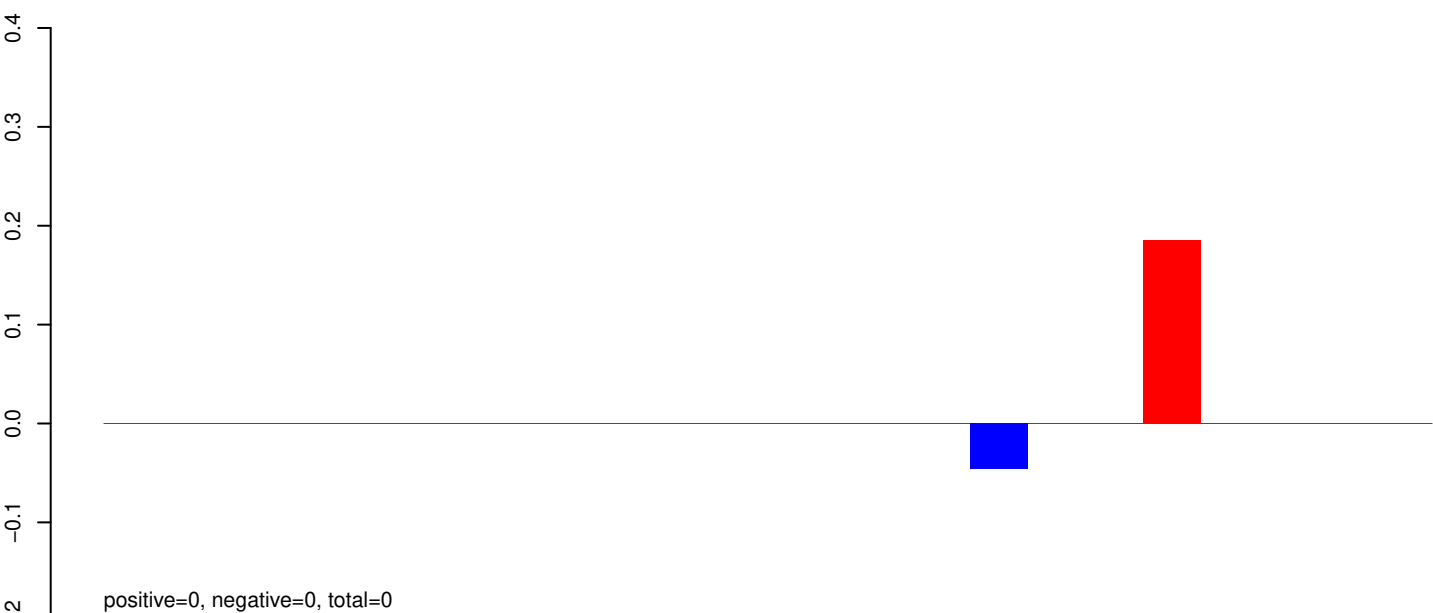

AeAeg_Whole_ZIKV_In2_GP.rep

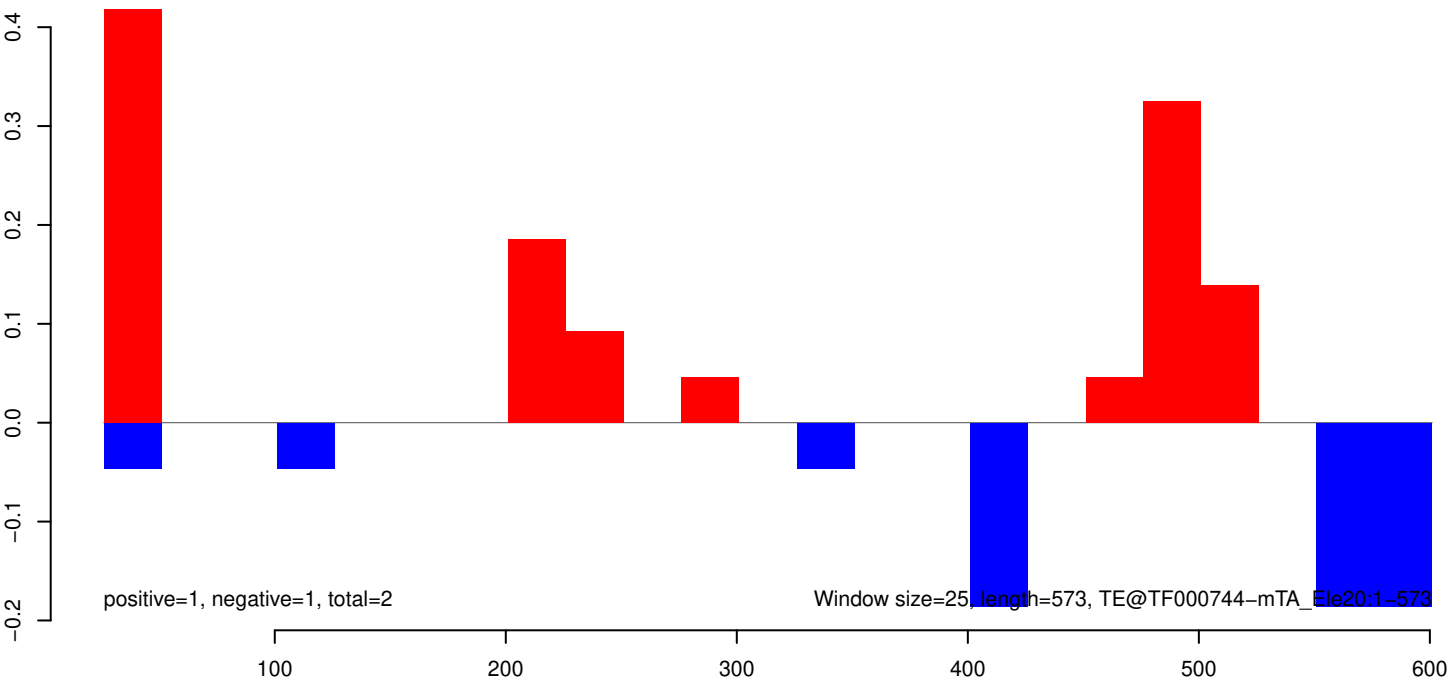

AeAeg_Whole_ZIKV_In2_GP.18_23.rep

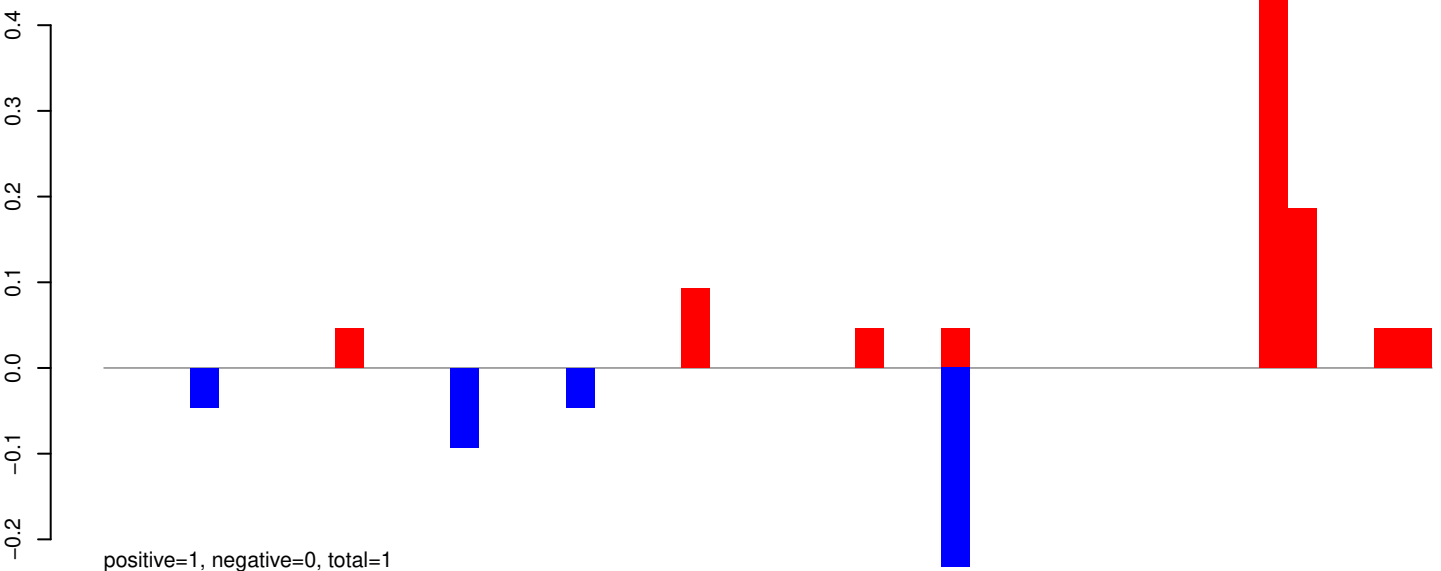

AeAeg_Whole_ZIKV_In2_GP.24_35.rep

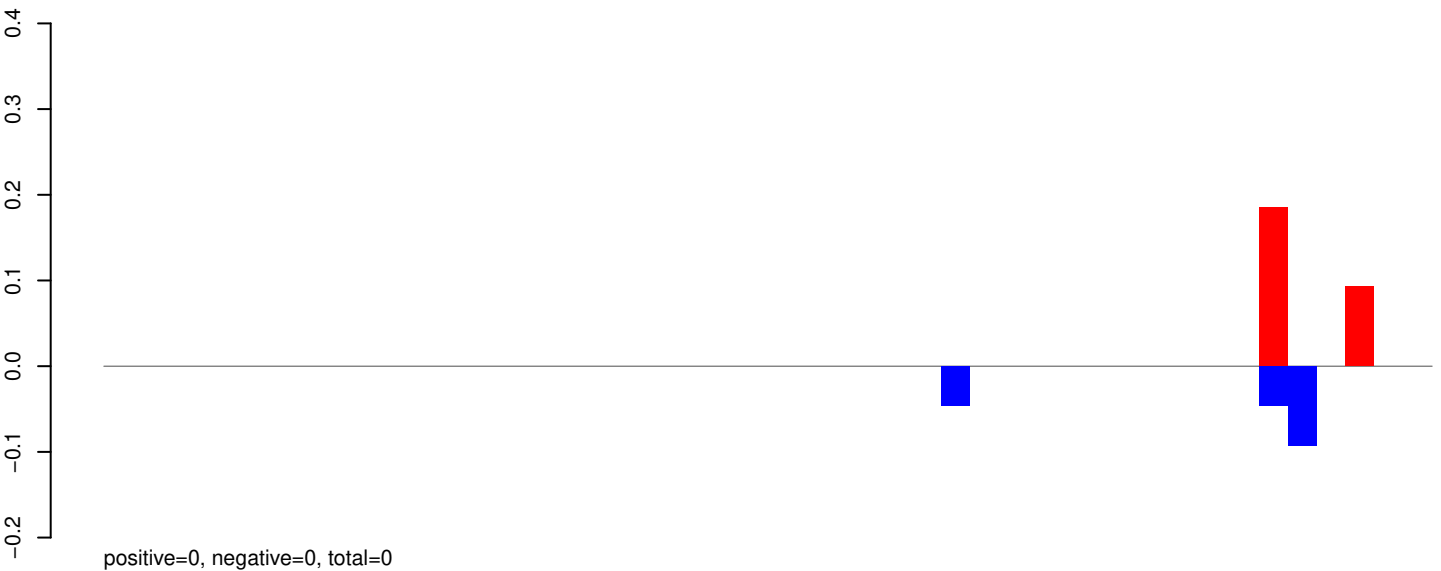

AeAeg_Whole_ZIKV_In2_GP.rep

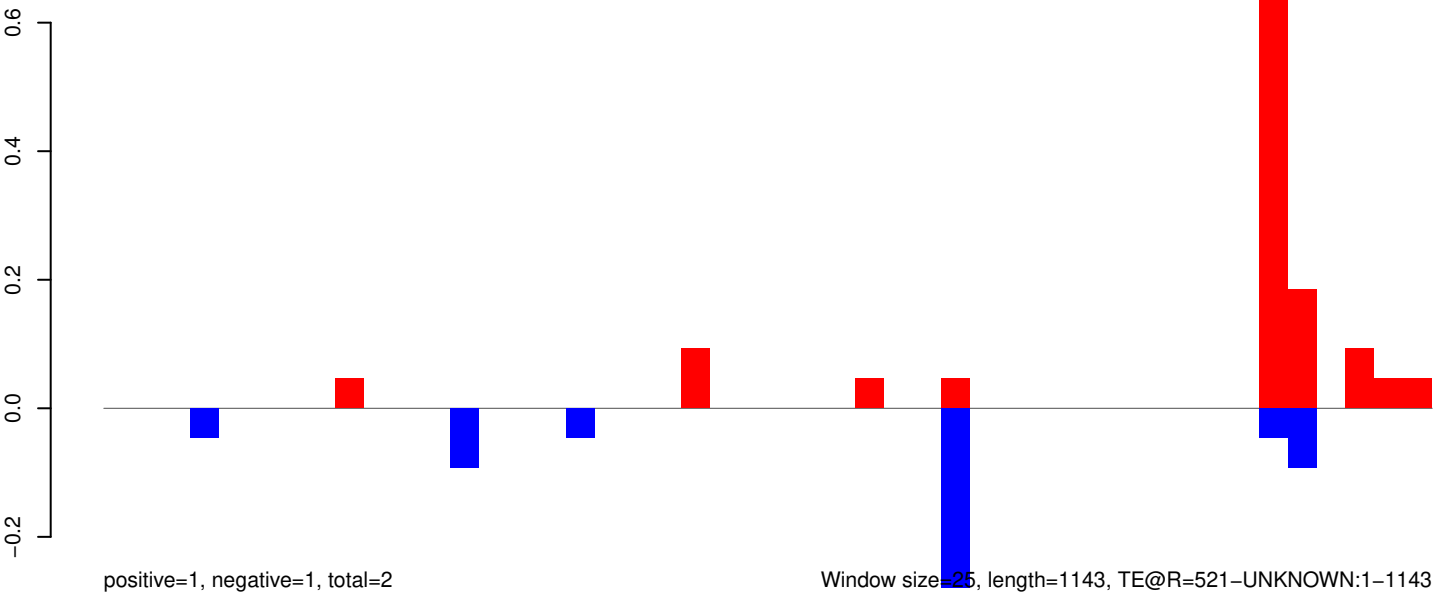

AeAeg_Whole_ZIKV_In2_GP.18_23.rep

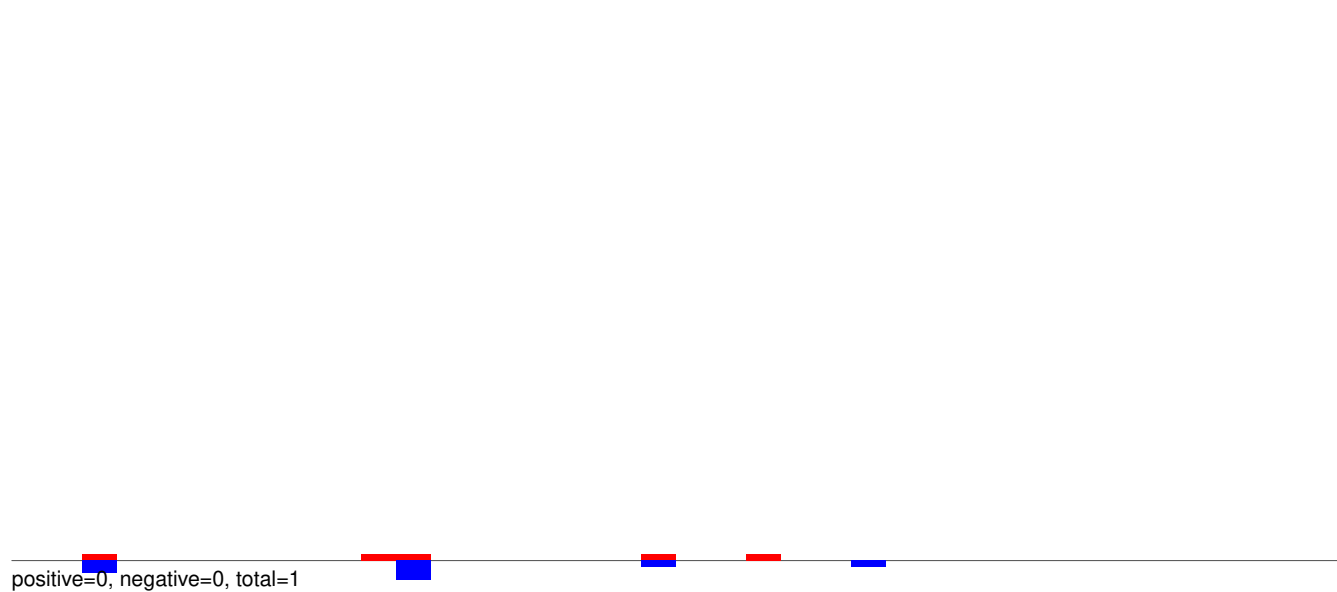

AeAeg_Whole_ZIKV_In2_GP.24_35.rep

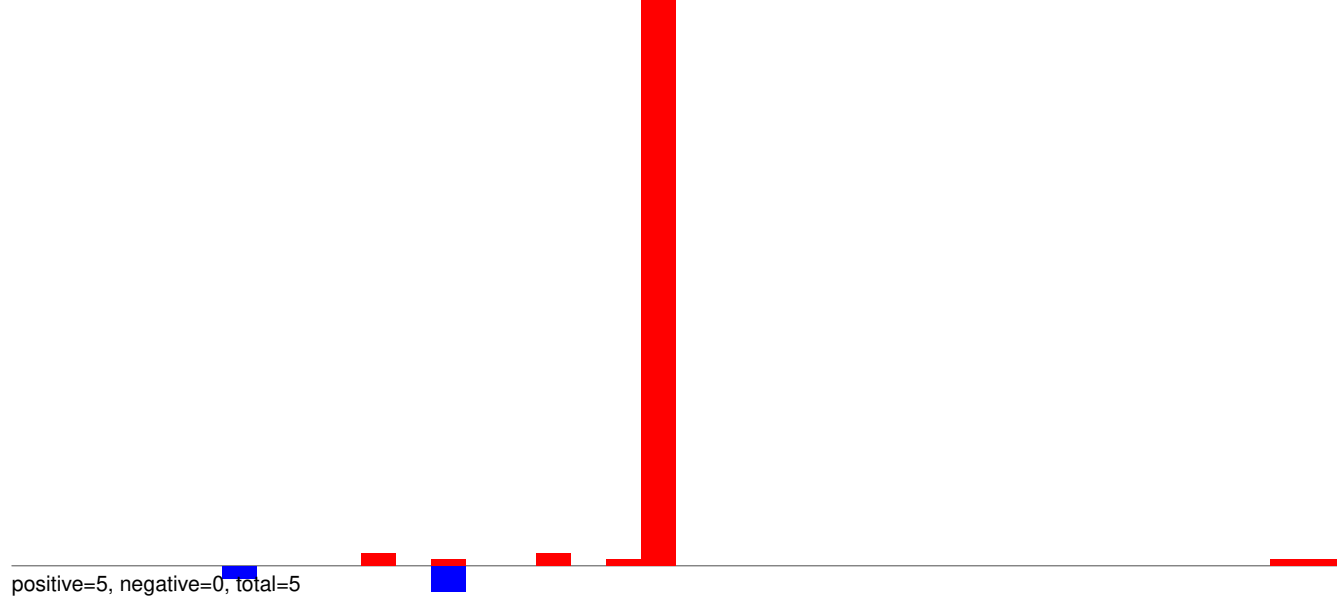

AeAeg_Whole_ZIKV_In2_GP.rep

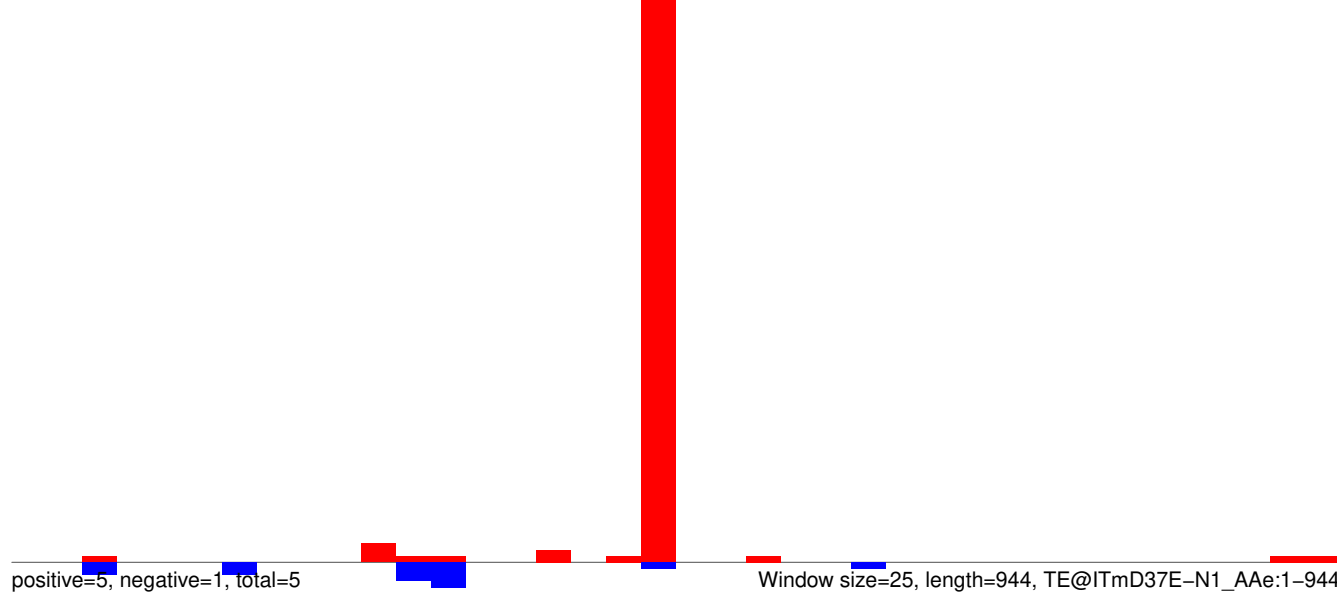

AeAeg_Whole_ZIKV_In2_GP.18_23.rep

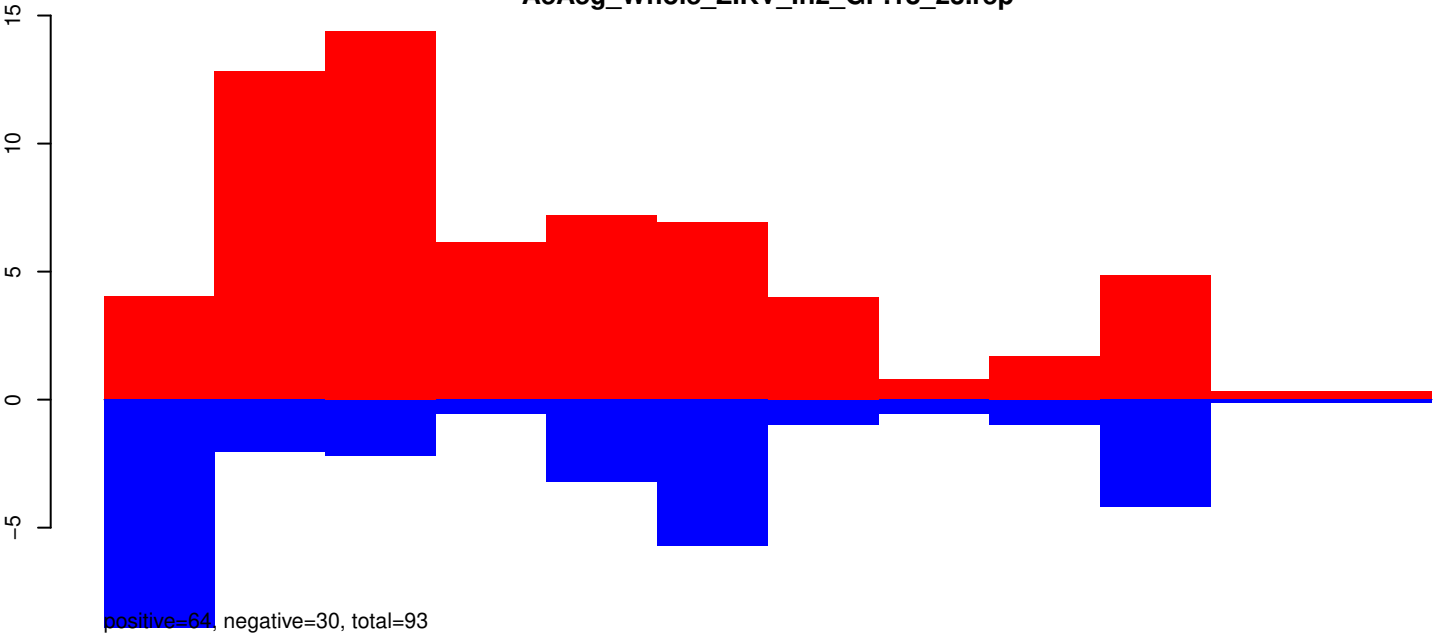

AeAeg_Whole_ZIKV_In2_GP.24_35.rep

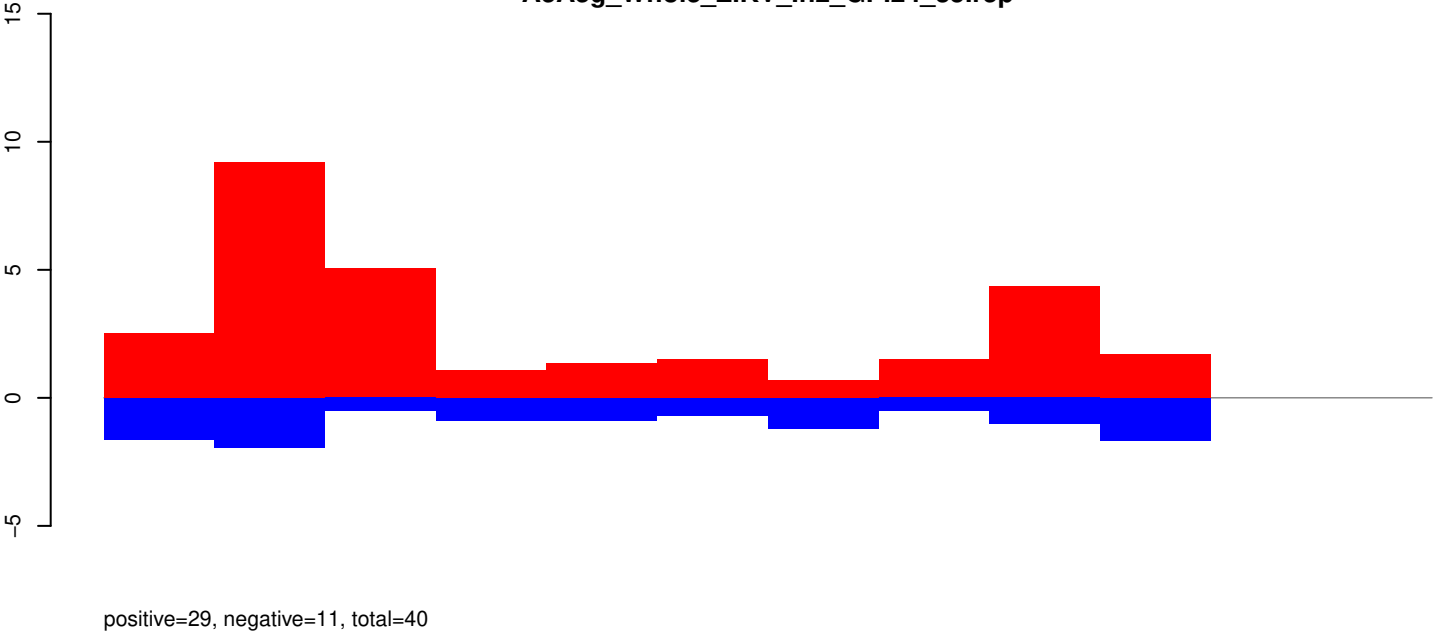

AeAeg_Whole_ZIKV_In2_GP.rep

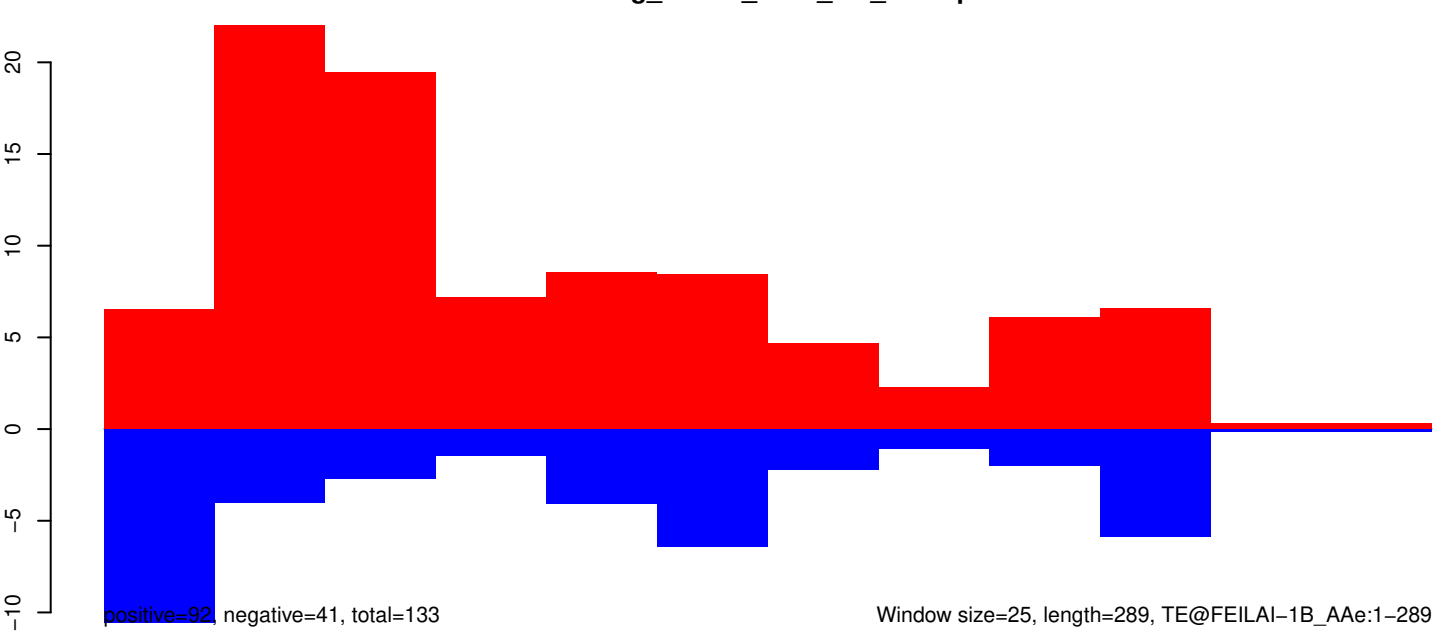

Window size=25, length=289, TE@FEILAI-1B_AAe:1-289

AeAeg_Whole_ZIKV_In2_GP.18_23.rep



AeAeg_Whole_ZIKV_In2_GP.24_35.rep

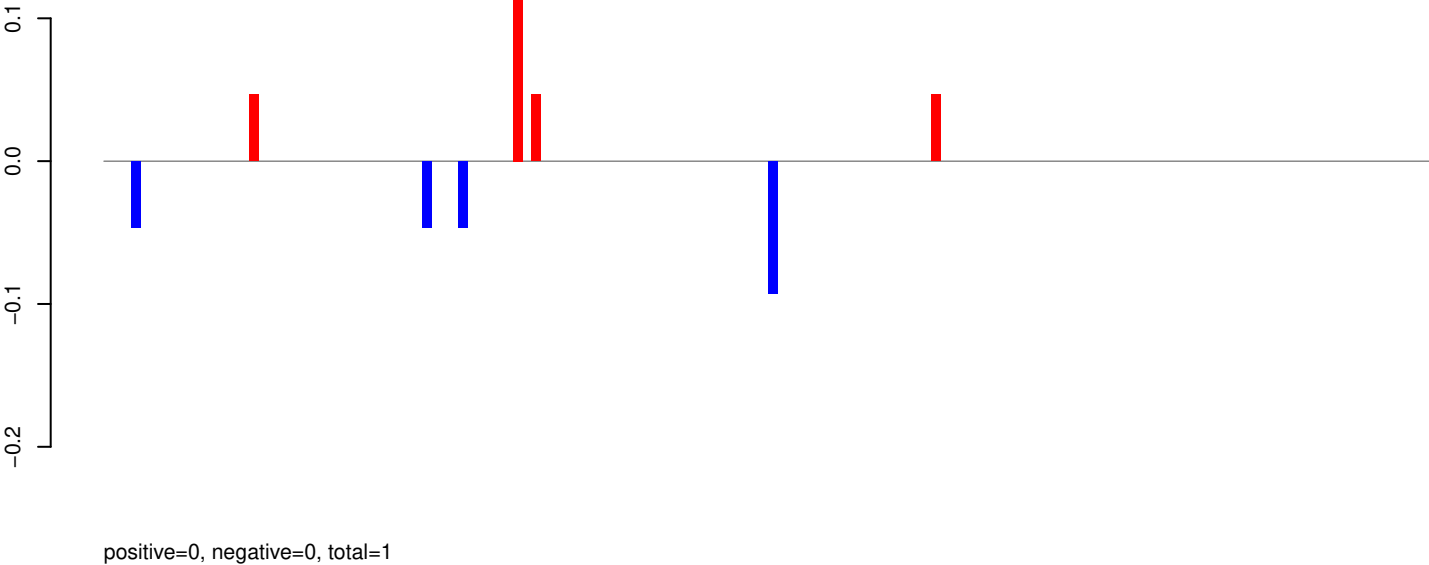

AeAeg_Whole_ZIKV_In2_GP.rep

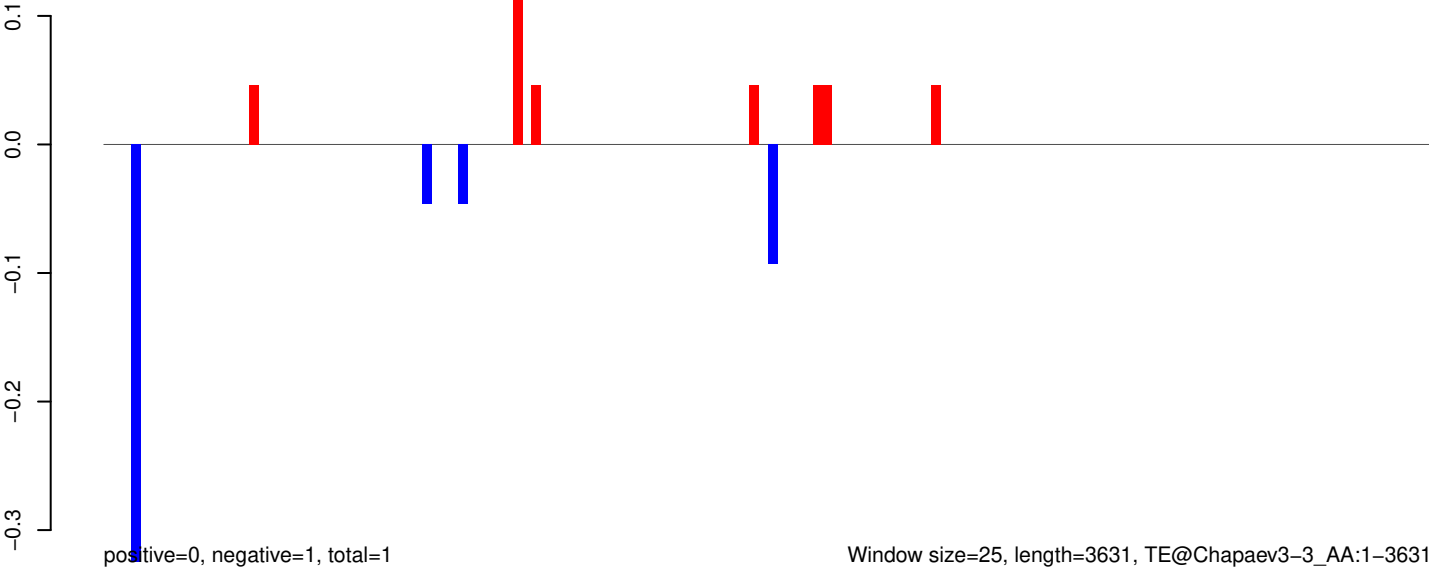

AeAeg_Whole_ZIKV_In2_GP.18_23.rep

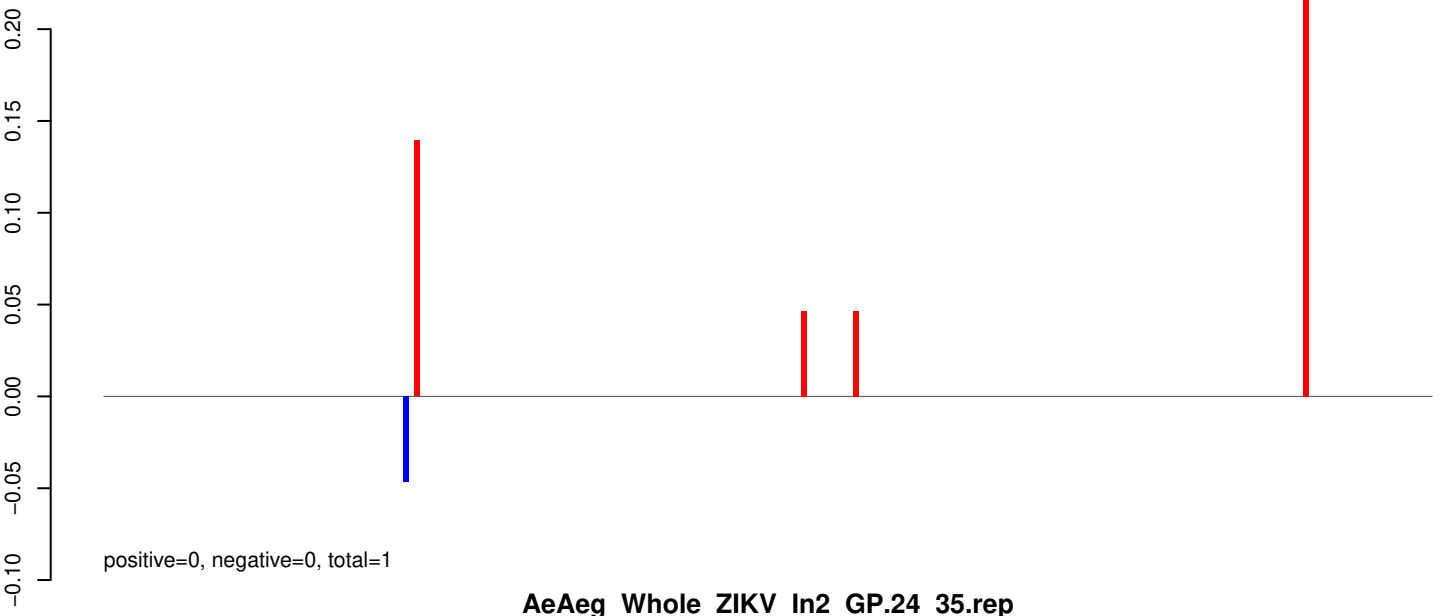

AeAeg_Whole_ZIKV_In2_GP.24_35.rep

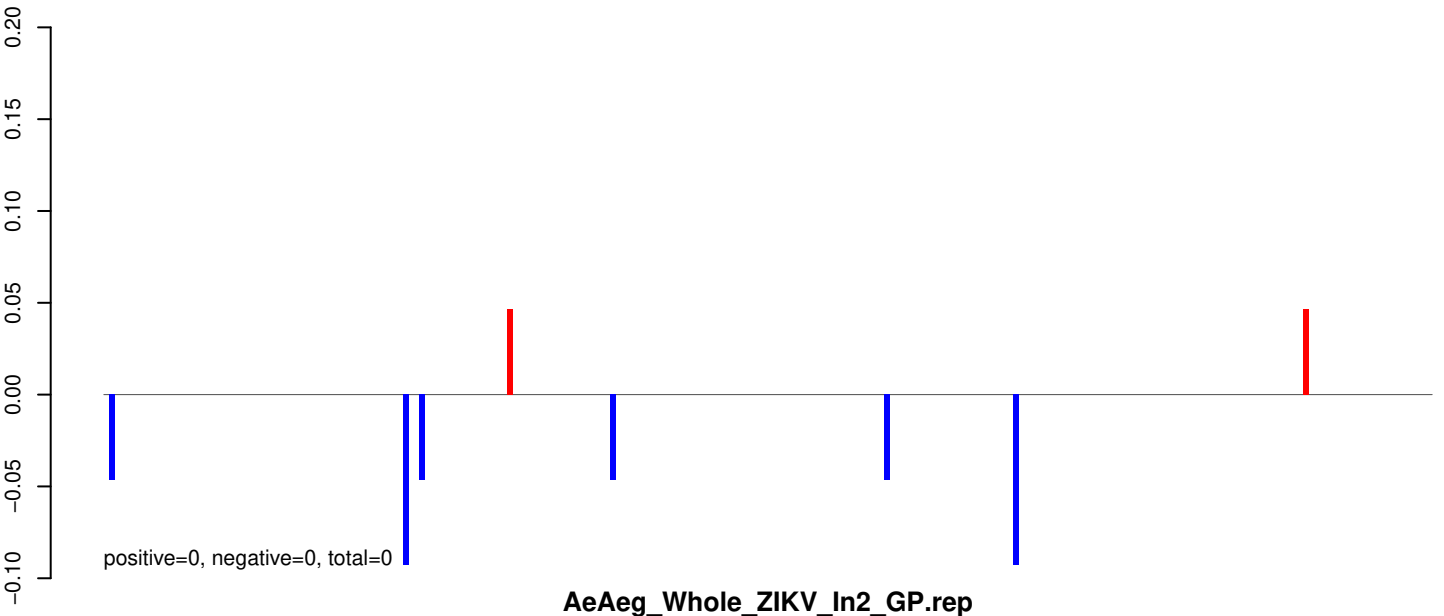

AeAeg_Whole_ZIKV_In2_GP.rep

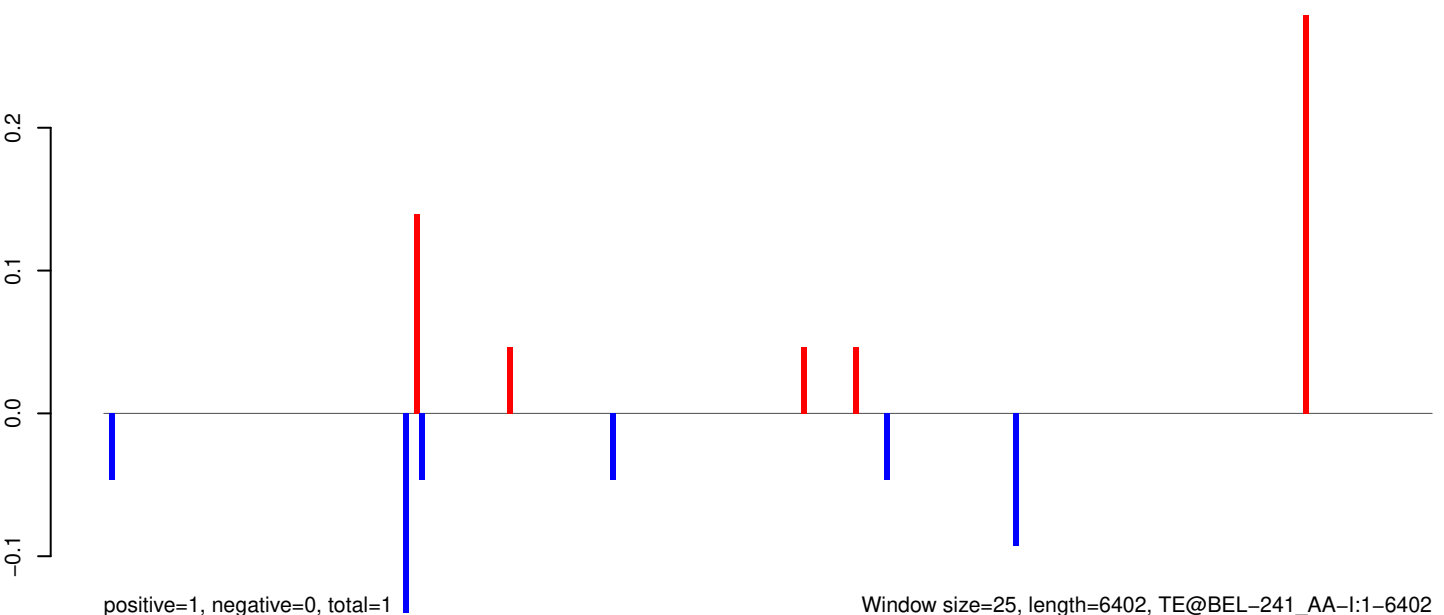

Window size=25, length=6402, TE@BEL-241_AA-I:1-6402

AeAeg_Whole_ZIKV_In2_GP.18_23.rep

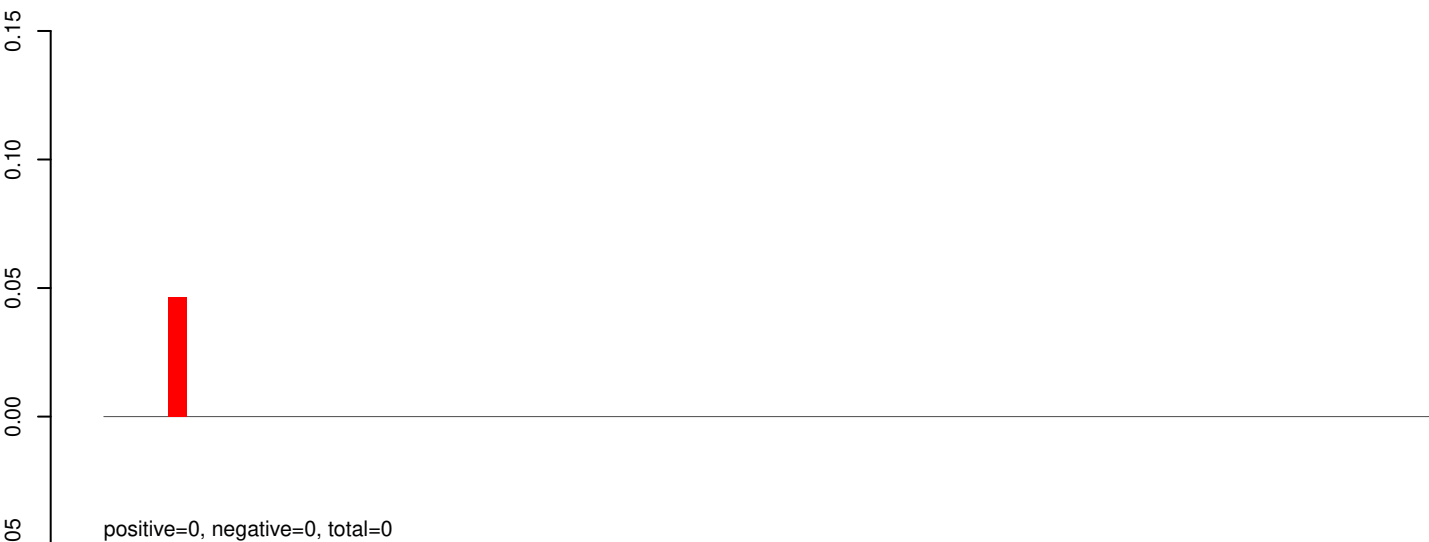

AeAeg_Whole_ZIKV_In2_GP.24_35.rep

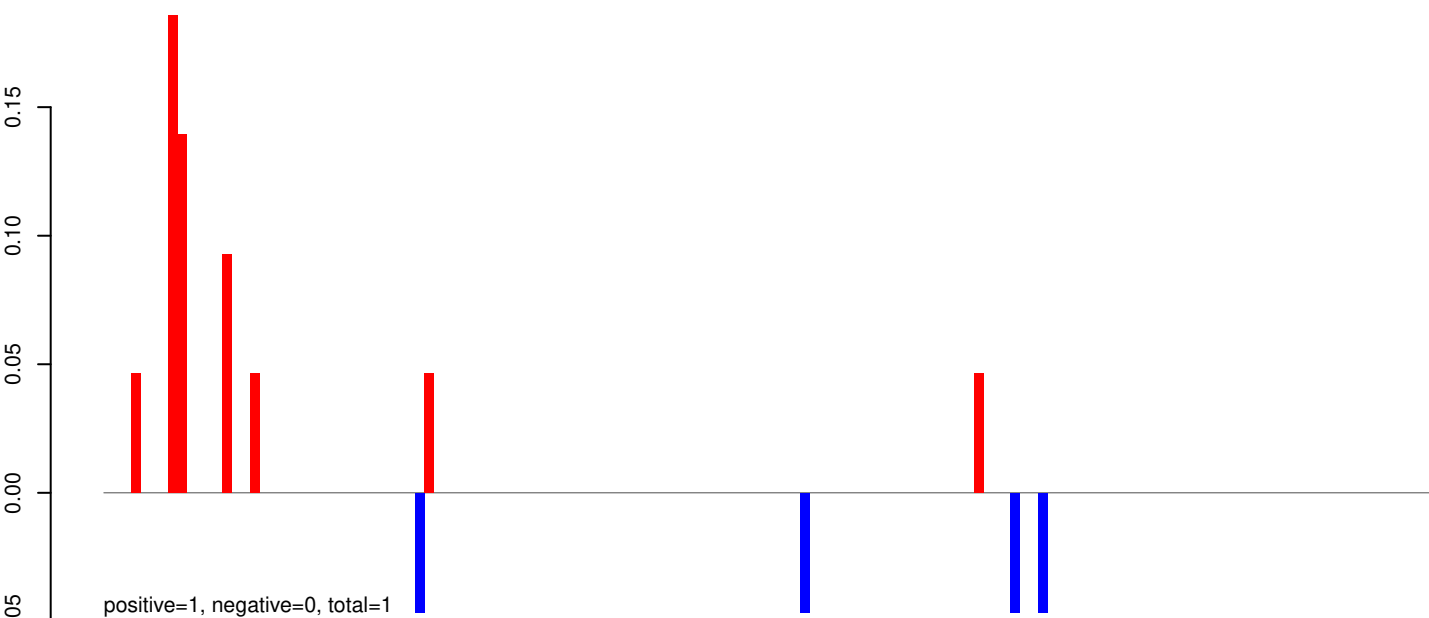

AeAeg_Whole_ZIKV_In2_GP.rep

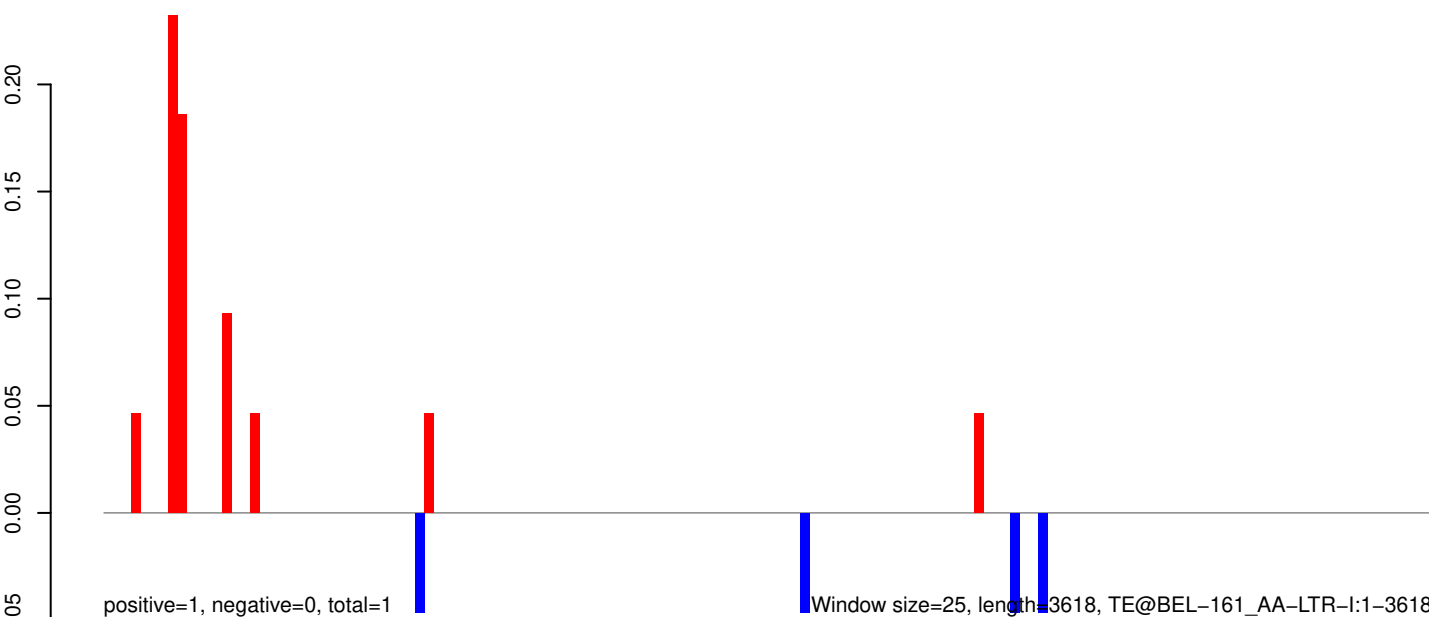

Window size=25, length=3618, TE@BEL-161_AA-LTR-I:1-3618

0 1000 2000 3000

AeAeg_Whole_ZIKV_In2_GP.18_23.rep

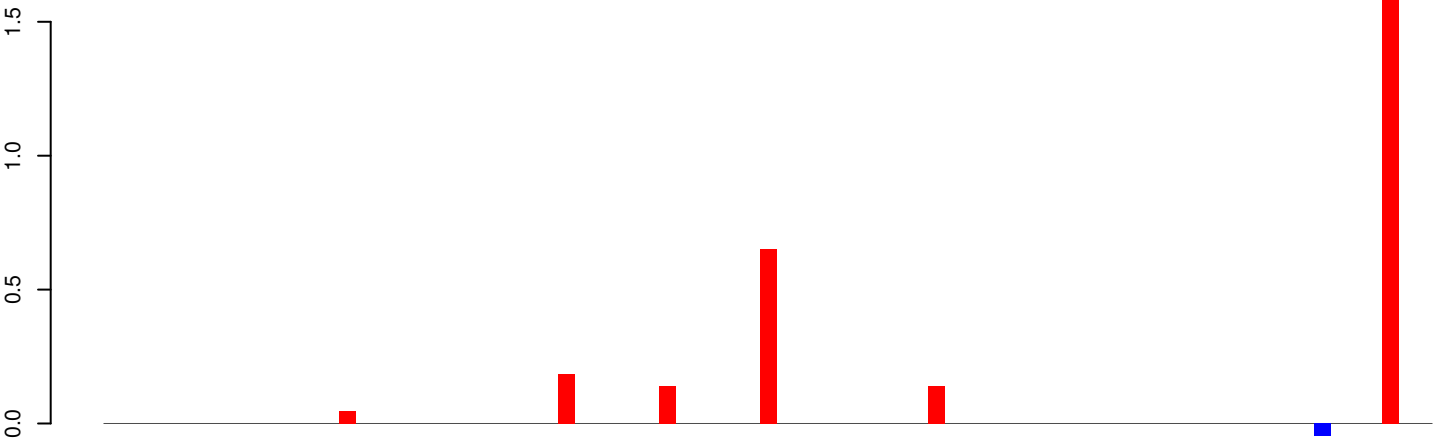

positive=3, negative=0, total=3

AeAeg_Whole_ZIKV_In2_GP.24_35.rep

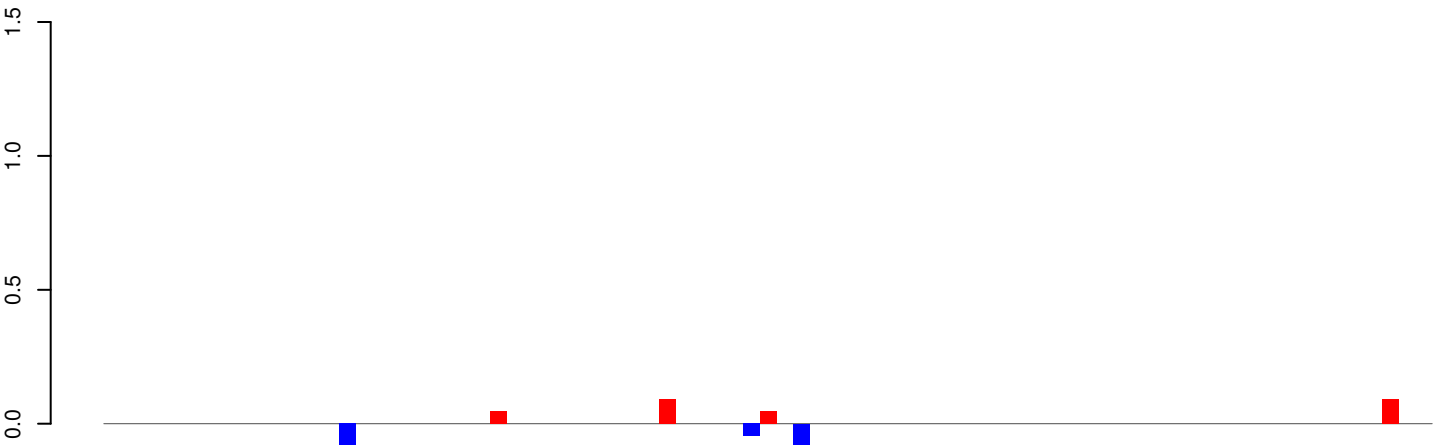

positive=0, negative=1, total=1

AeAeg_Whole_ZIKV_In2_GP.rep

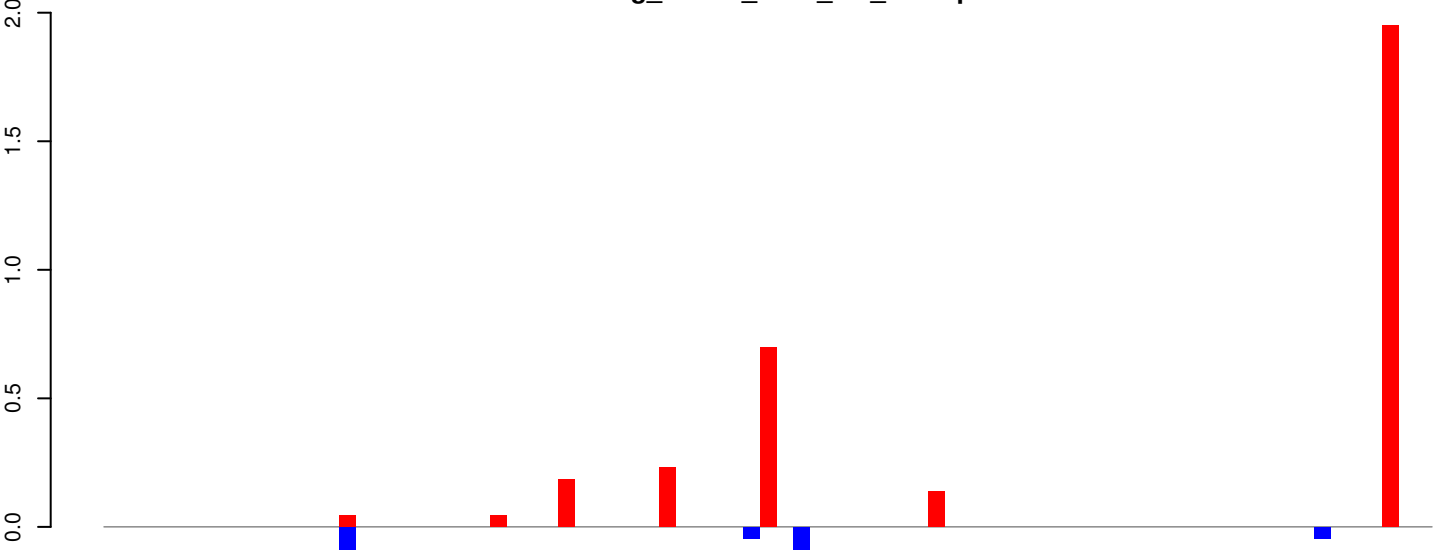

positive=3, negative=1, total=4

Window size=25, length=1969, TE@aedes_aegypti_7173_7-Unknown:1-1969

0 500 1000 1500 2000

AeAeg_Whole_ZIKV_In2_GP.18_23.rep

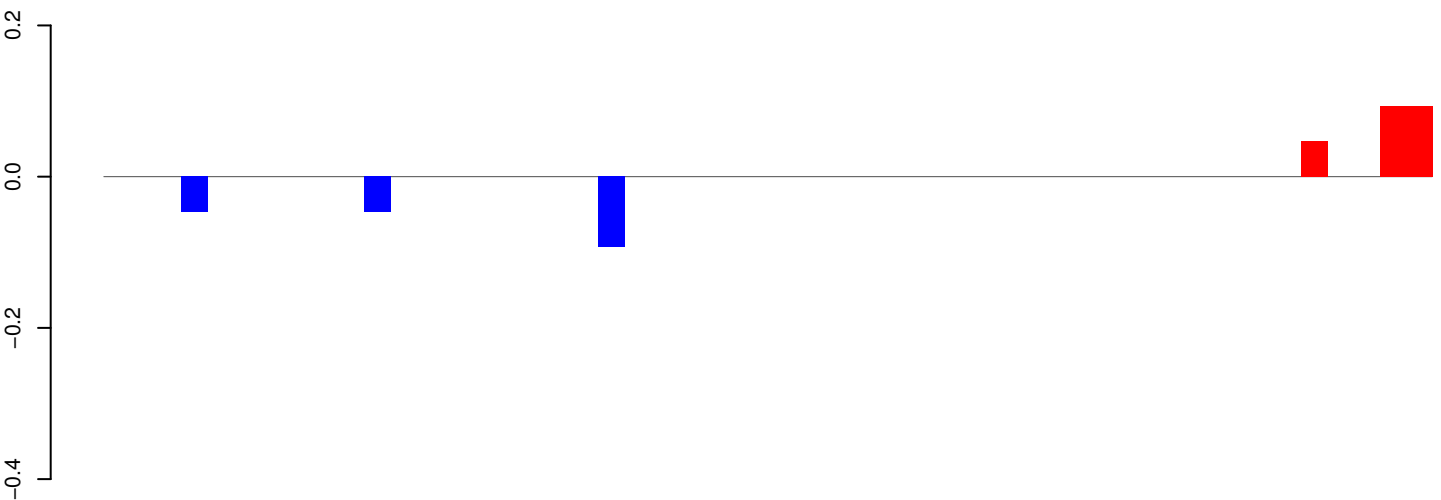

positive=0, negative=0, total=0

AeAeg_Whole_ZIKV_In2_GP.24_35.rep

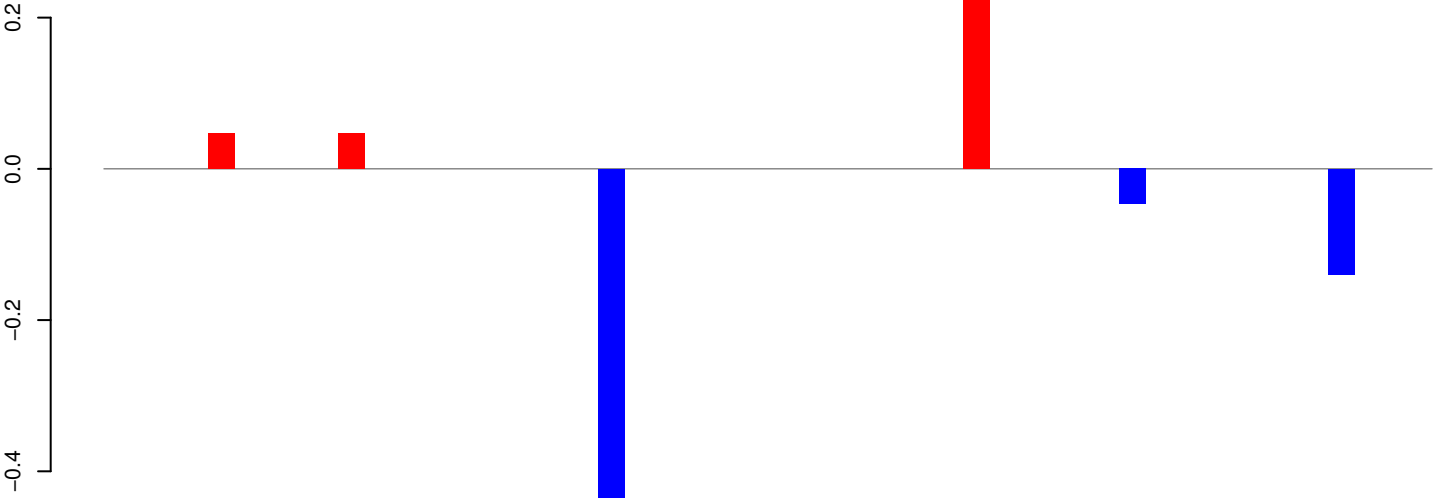

positive=0, negative=1, total=1

AeAeg_Whole_ZIKV_In2_GP.rep

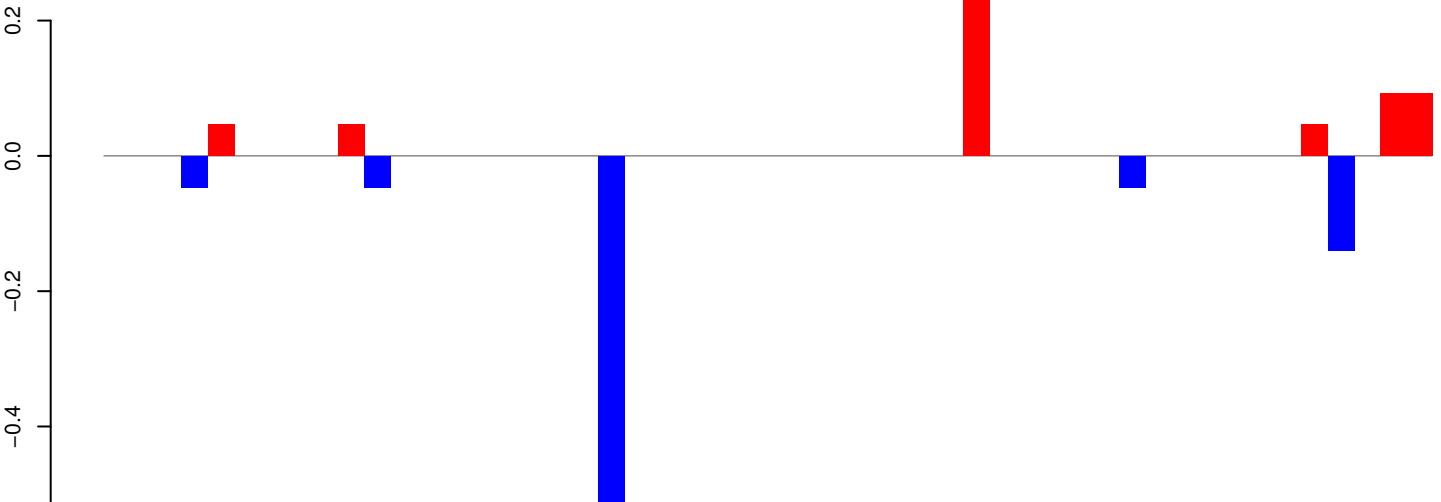

positive=1, negative=1, total=1

Window size=25, length=1268, TE@aedes_aegypti_2537_7-Unknown:1-1268

AeAeg_Whole_ZIKV_In2_GP.18_23.rep

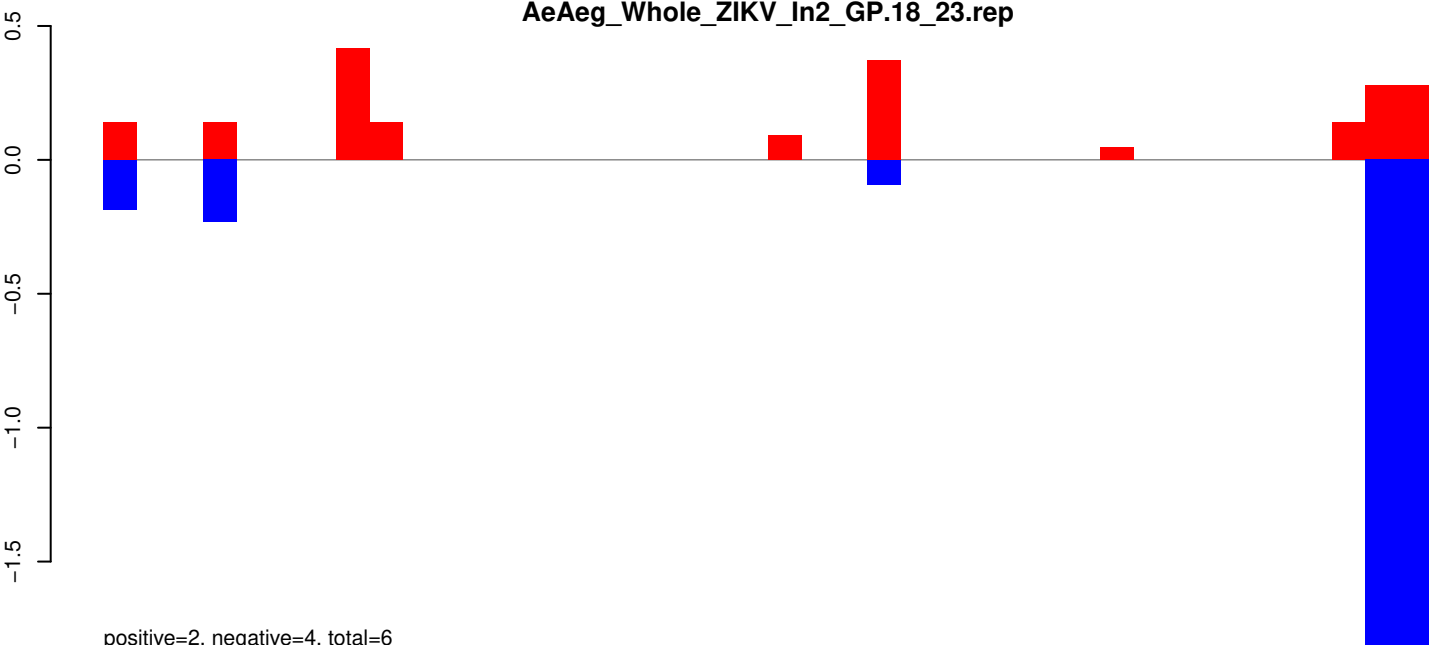

AeAeg_Whole_ZIKV_In2_GP.24_35.rep

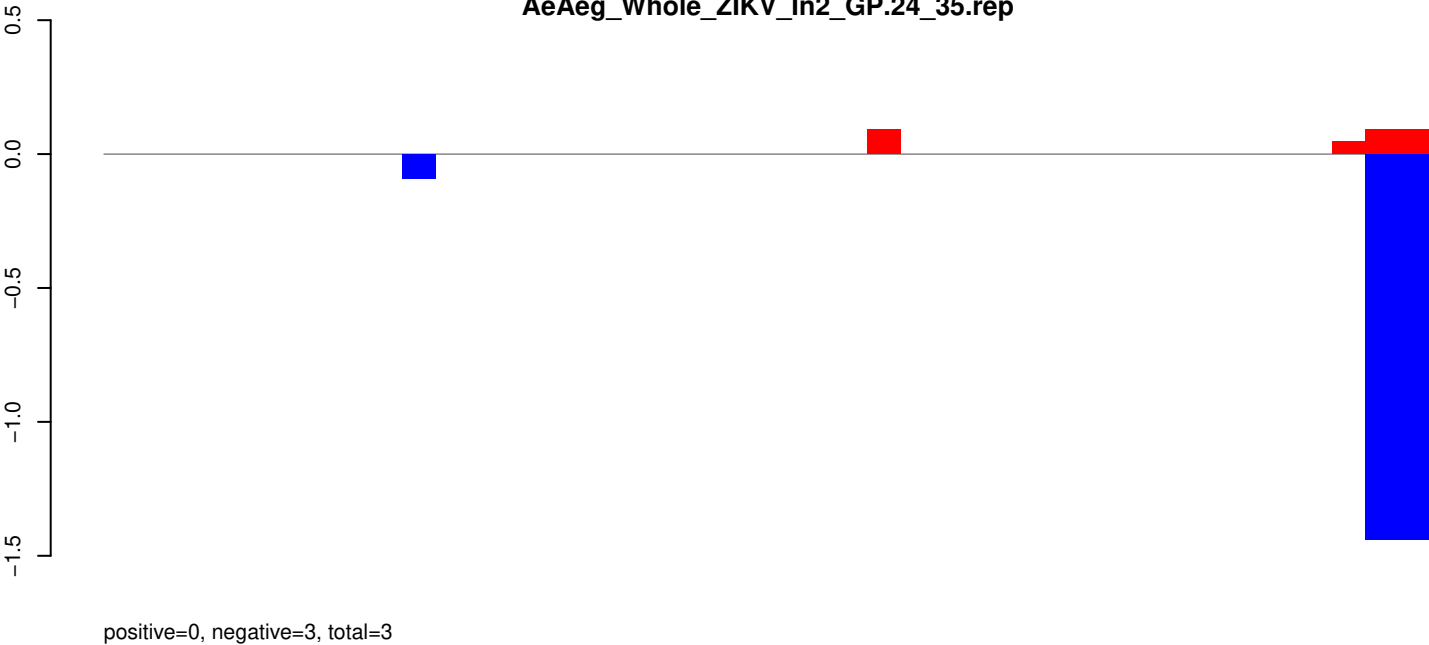

AeAeg_Whole_ZIKV_In2_GP.rep

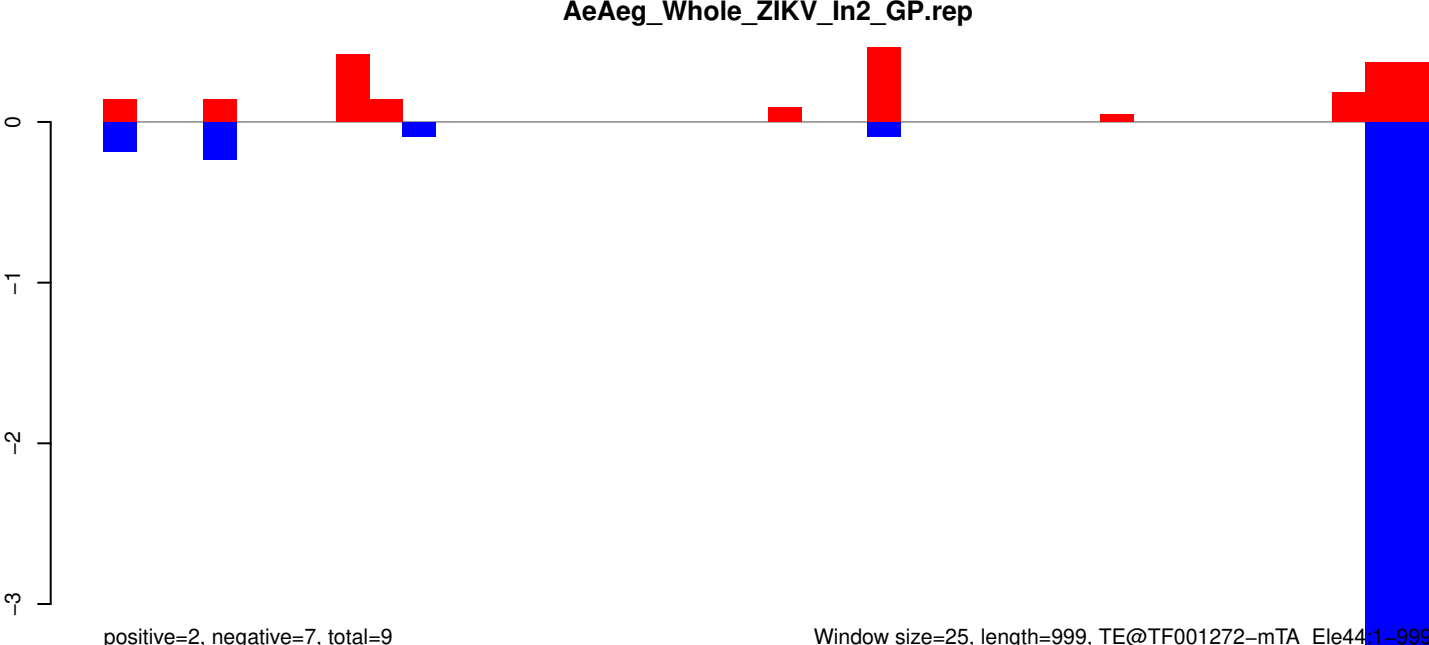

AeAeg_Whole_ZIKV_In2_GP.18_23.rep

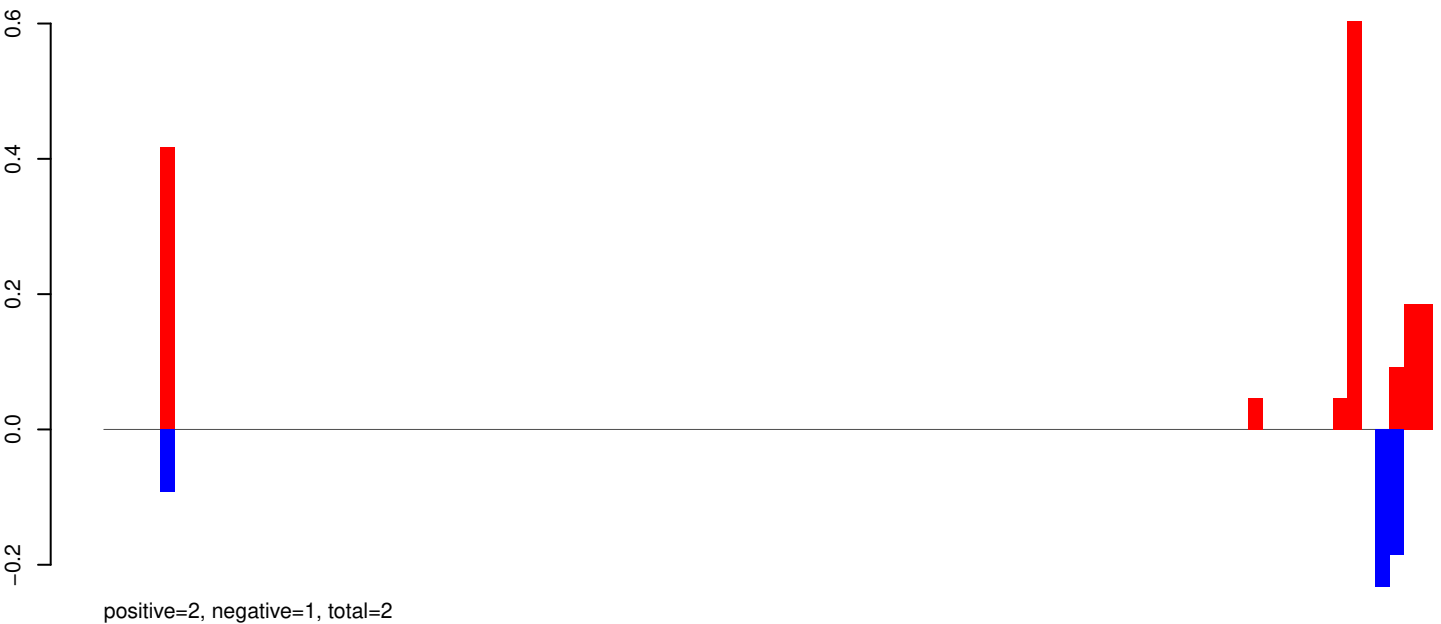

AeAeg_Whole_ZIKV_In2_GP.24_35.rep

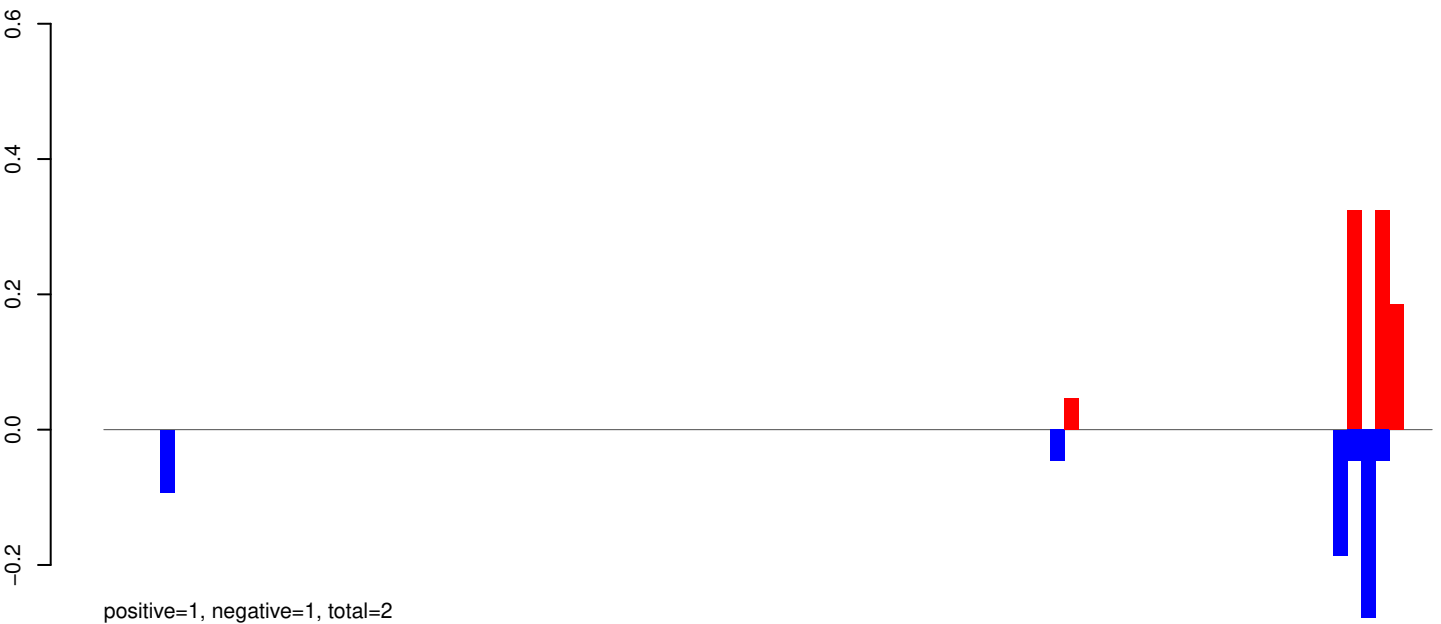

AeAeg_Whole_ZIKV_In2_GP.rep



AeAeg_Whole_ZIKV_In2_GP.18_23.rep

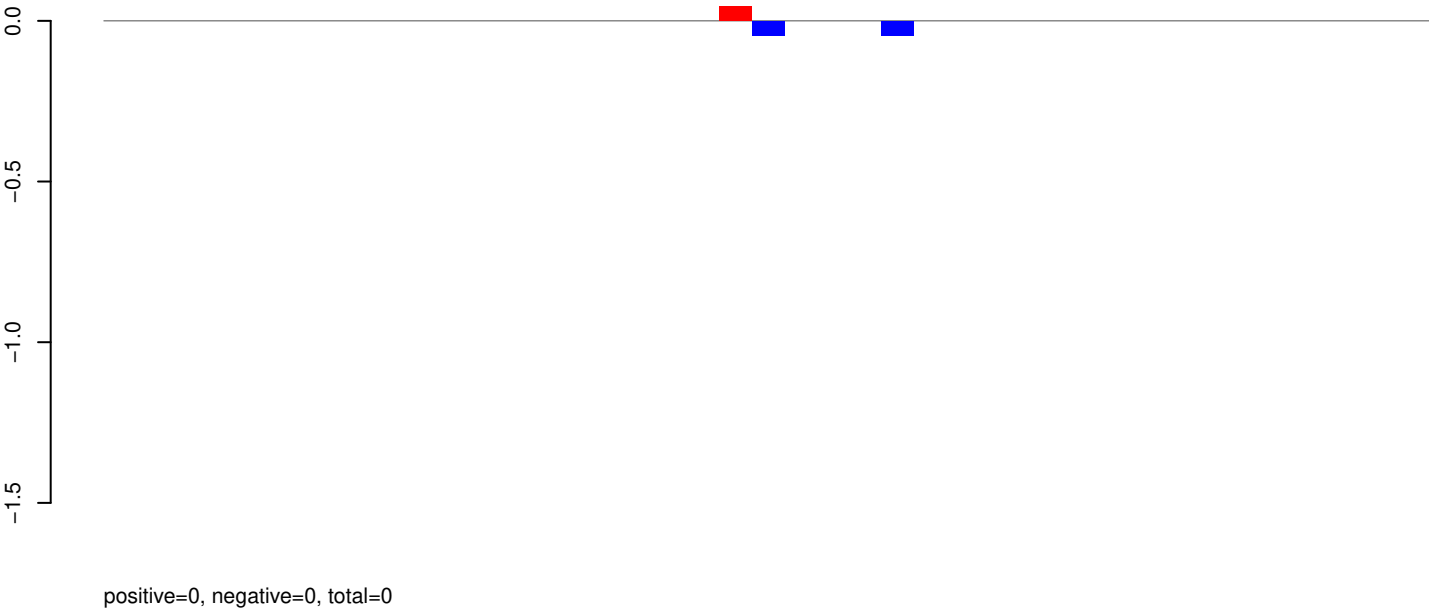

AeAeg_Whole_ZIKV_In2_GP.24_35.rep

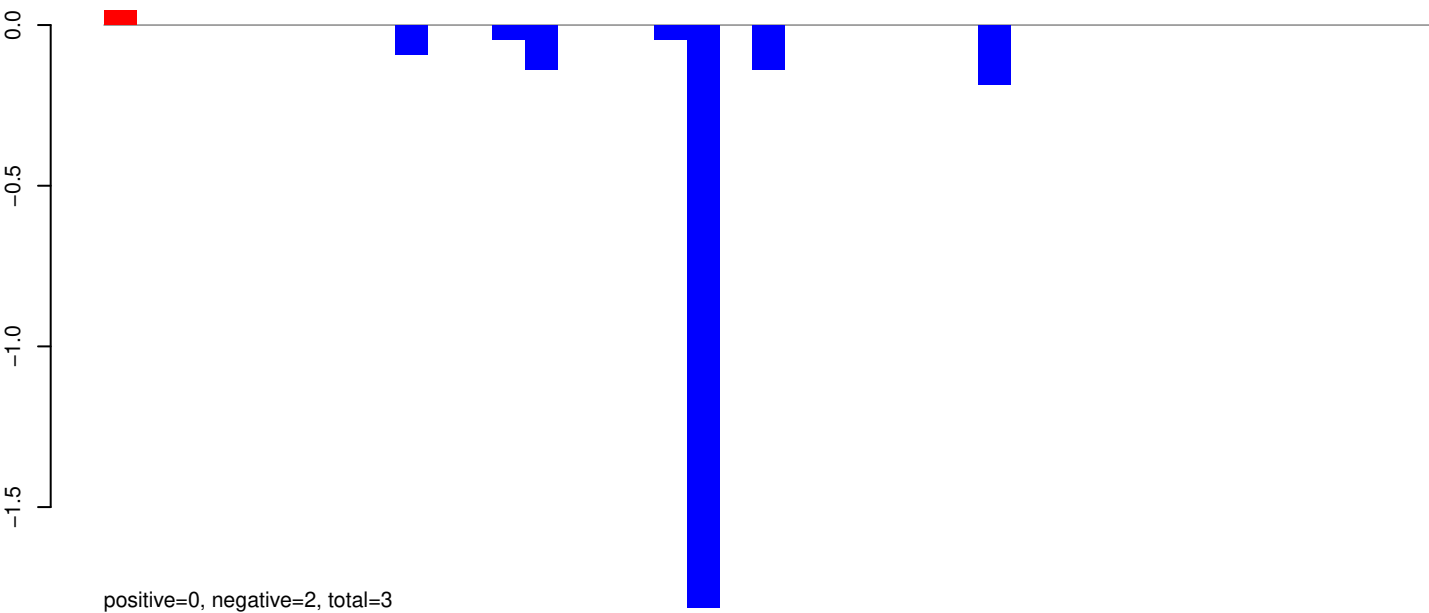

AeAeg_Whole_ZIKV_In2_GP.rep

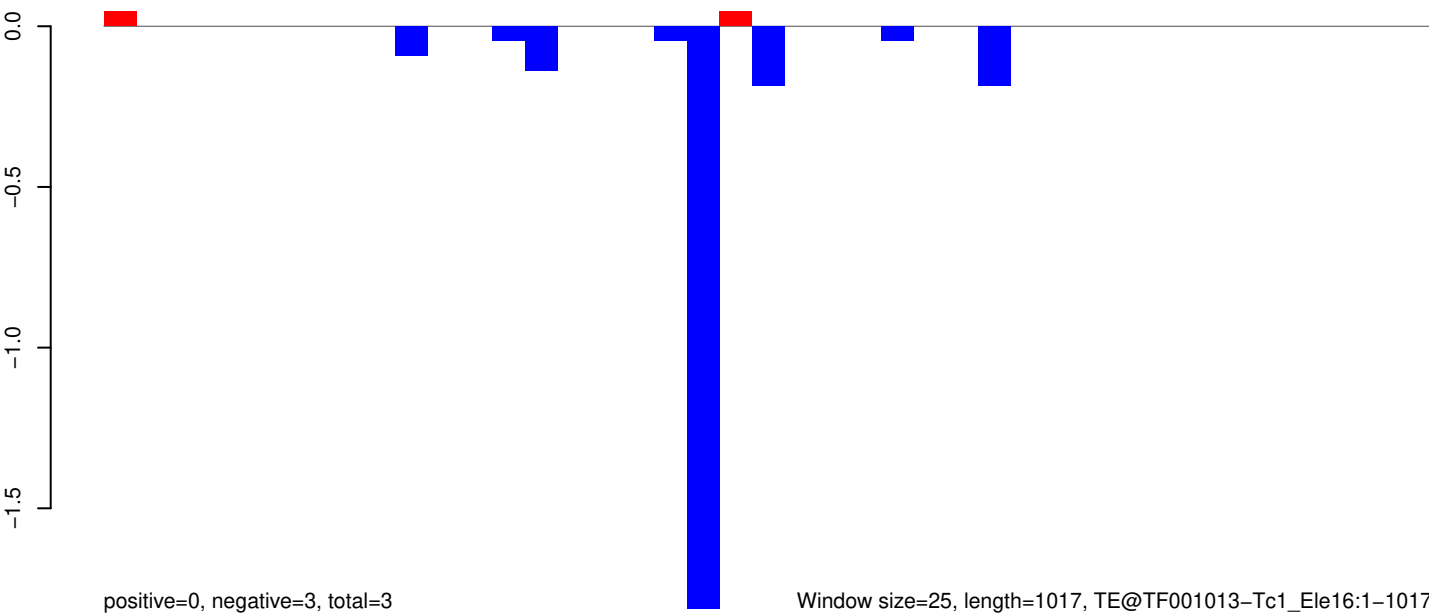

Window size=25, length=1017, TE@TF001013-Tc1_Ele16:1-1017

AeAeg_Whole_ZIKV_In2_GP.18_23.rep

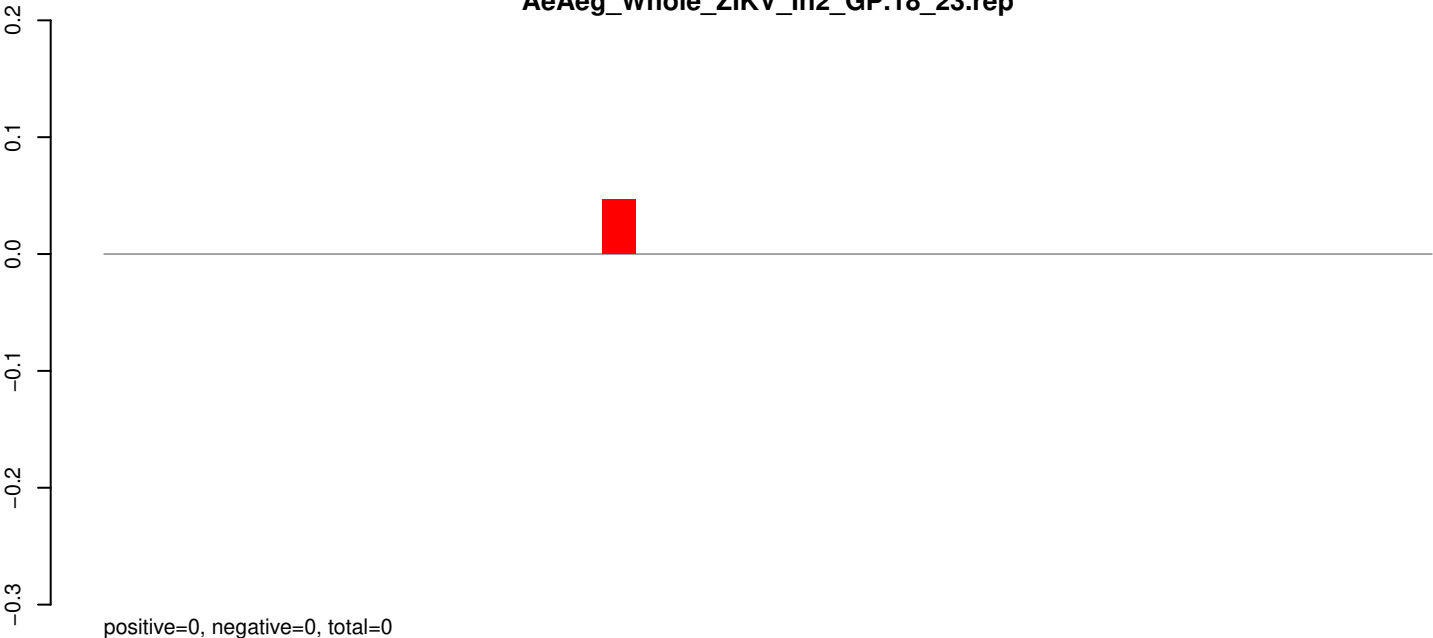

AeAeg_Whole_ZIKV_In2_GP.24_35.rep

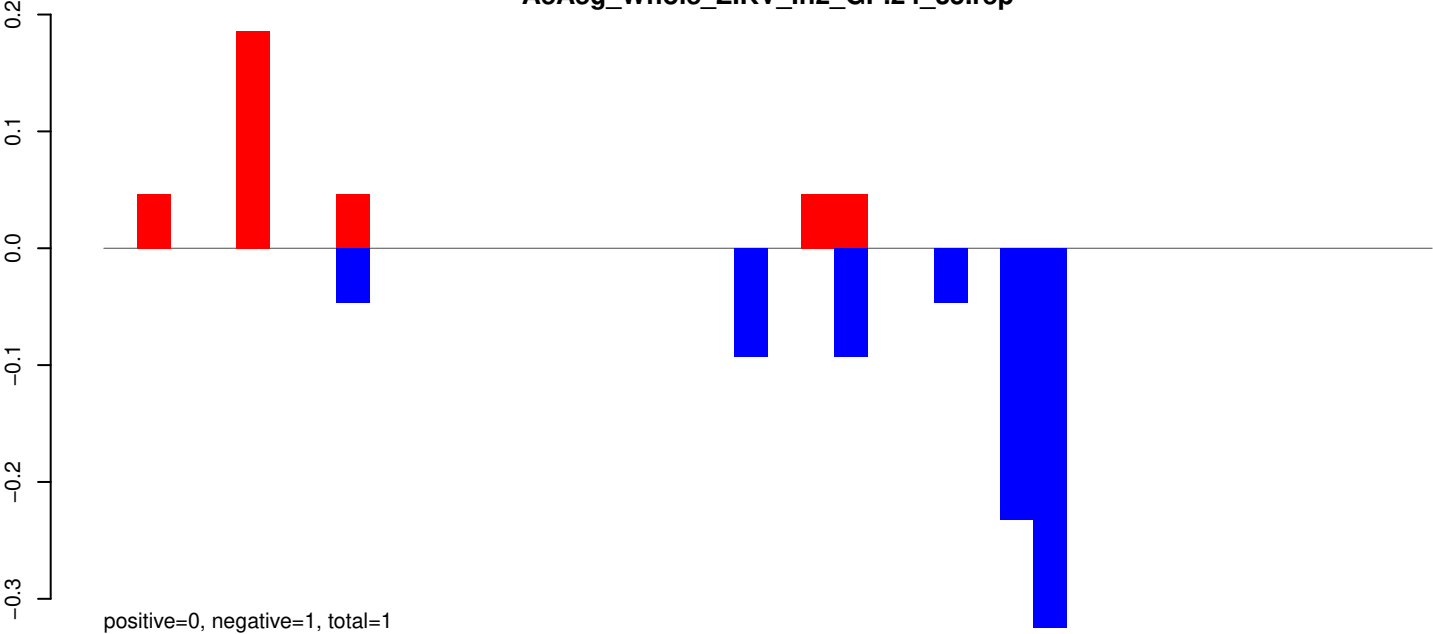

AeAeg_Whole_ZIKV_In2_GP.rep

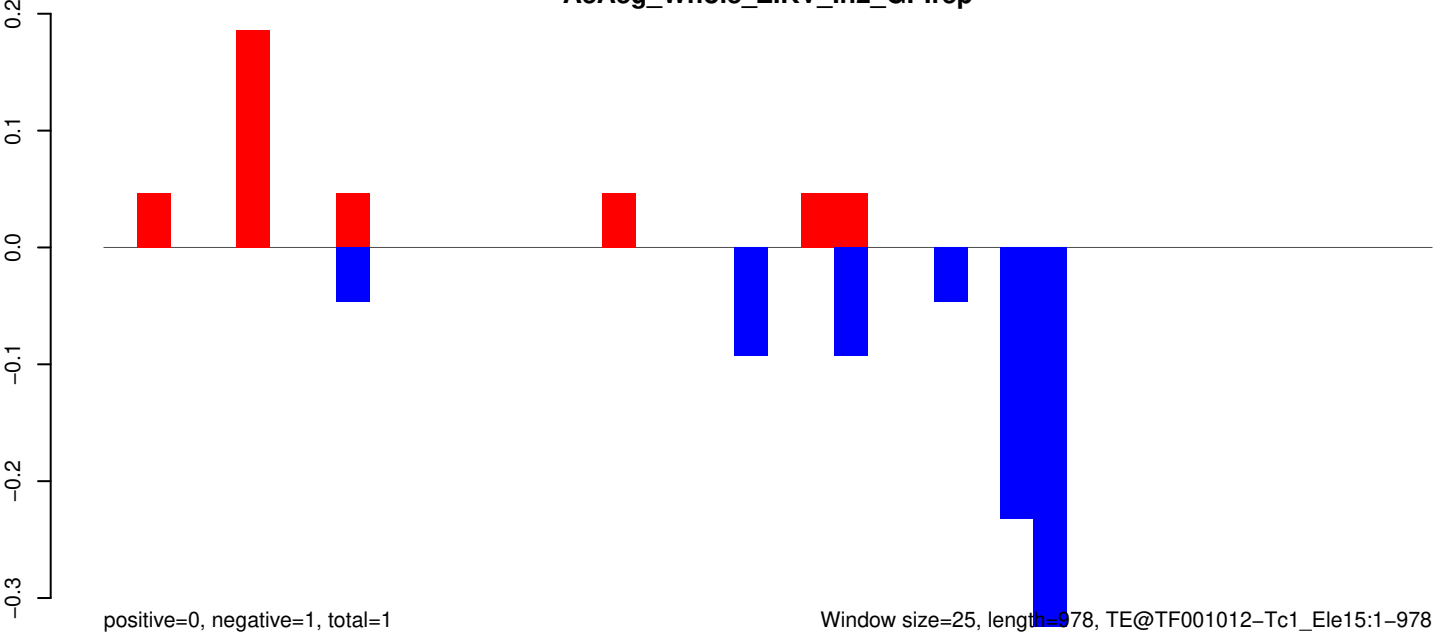

Window size=25, length=978, TE@TF001012-Tc1_Ele15:1-978

AeAeg_Whole_ZIKV_In2_GP.18_23.rep

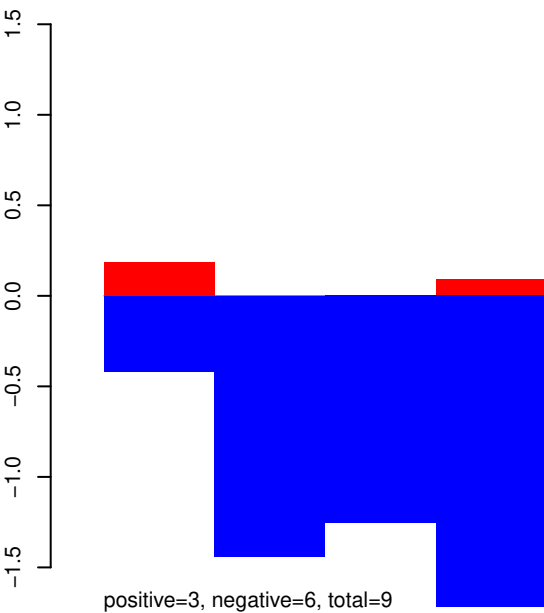

AeAeg_Whole_ZIKV_In2_GP.24_35.rep

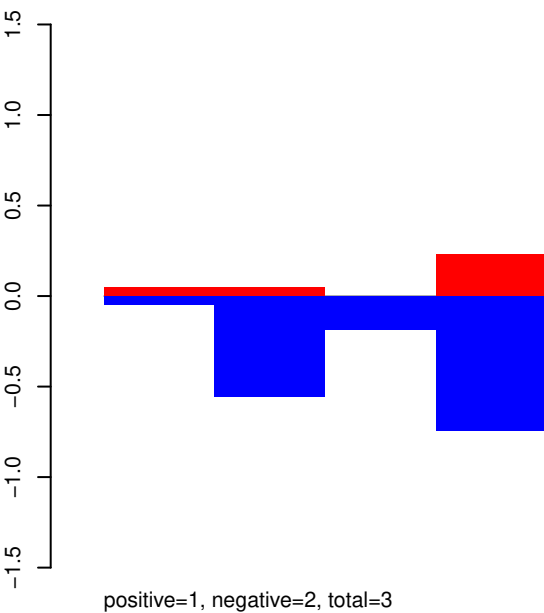

AeAeg_Whole_ZIKV_In2_GP.rep

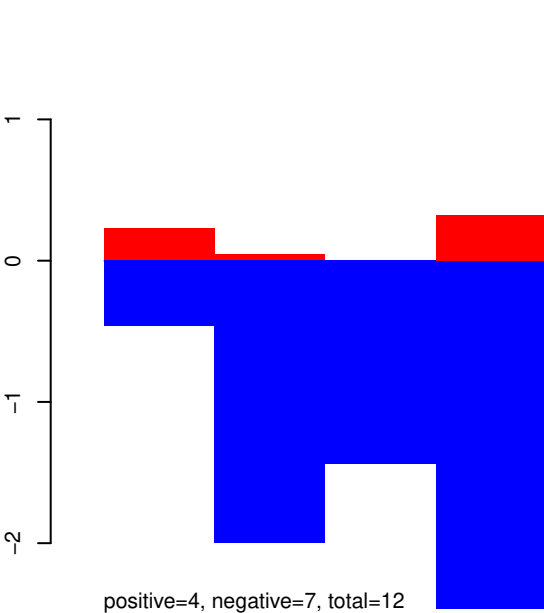

Window size=25, length=282, TE@TF000727-m9bp_Ele2:1-282

50 100 150 200 250 300

AeAeg_Whole_ZIKV_In2_GP.18_23.rep

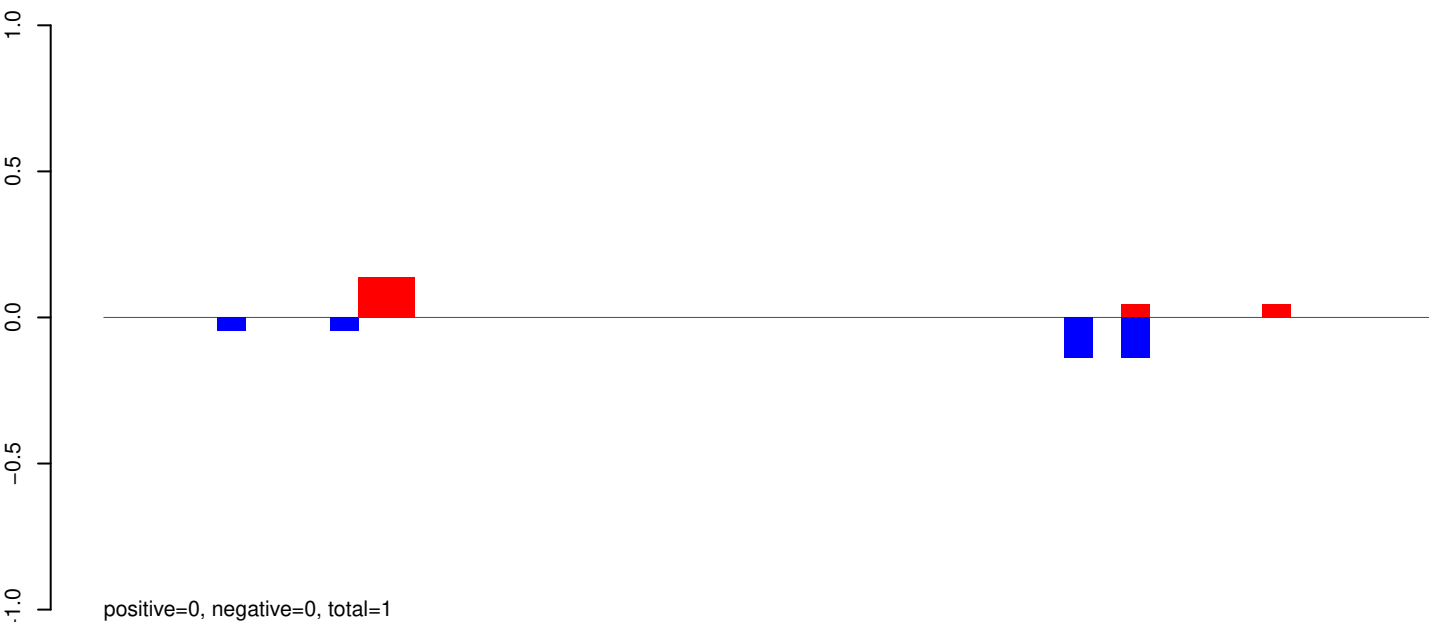

AeAeg_Whole_ZIKV_In2_GP.24_35.rep

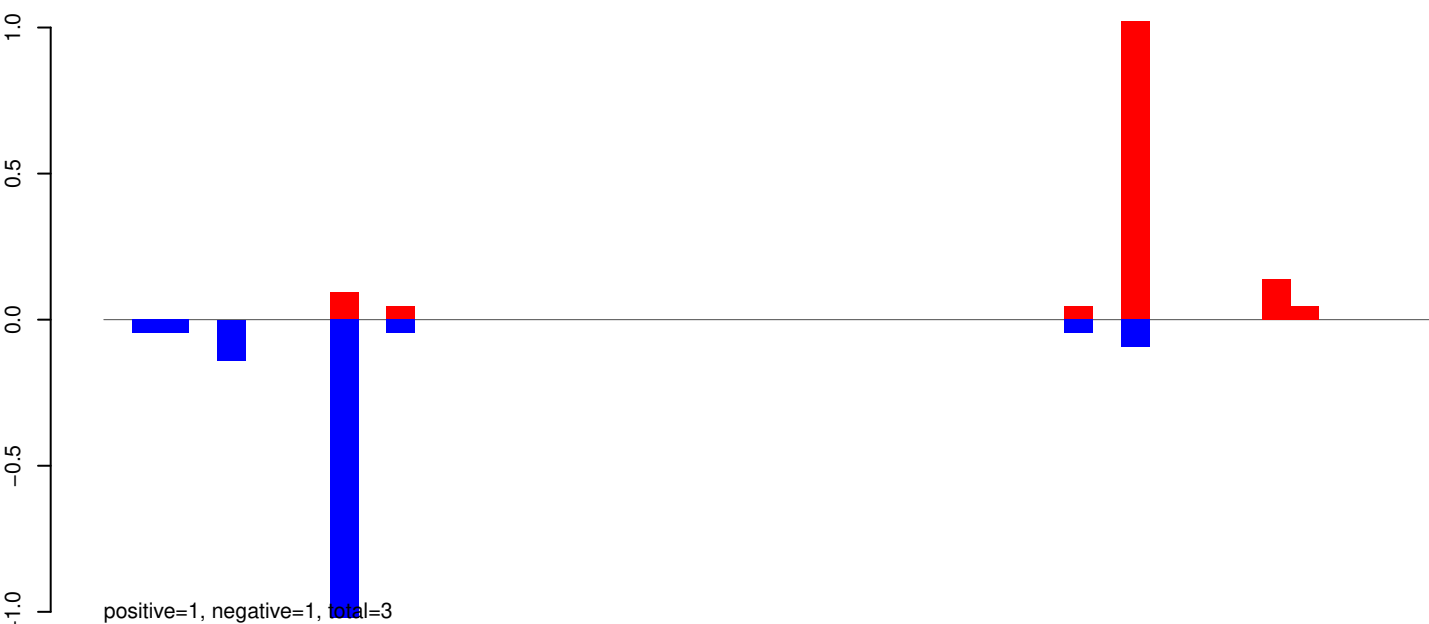

AeAeg_Whole_ZIKV_In2_GP.rep

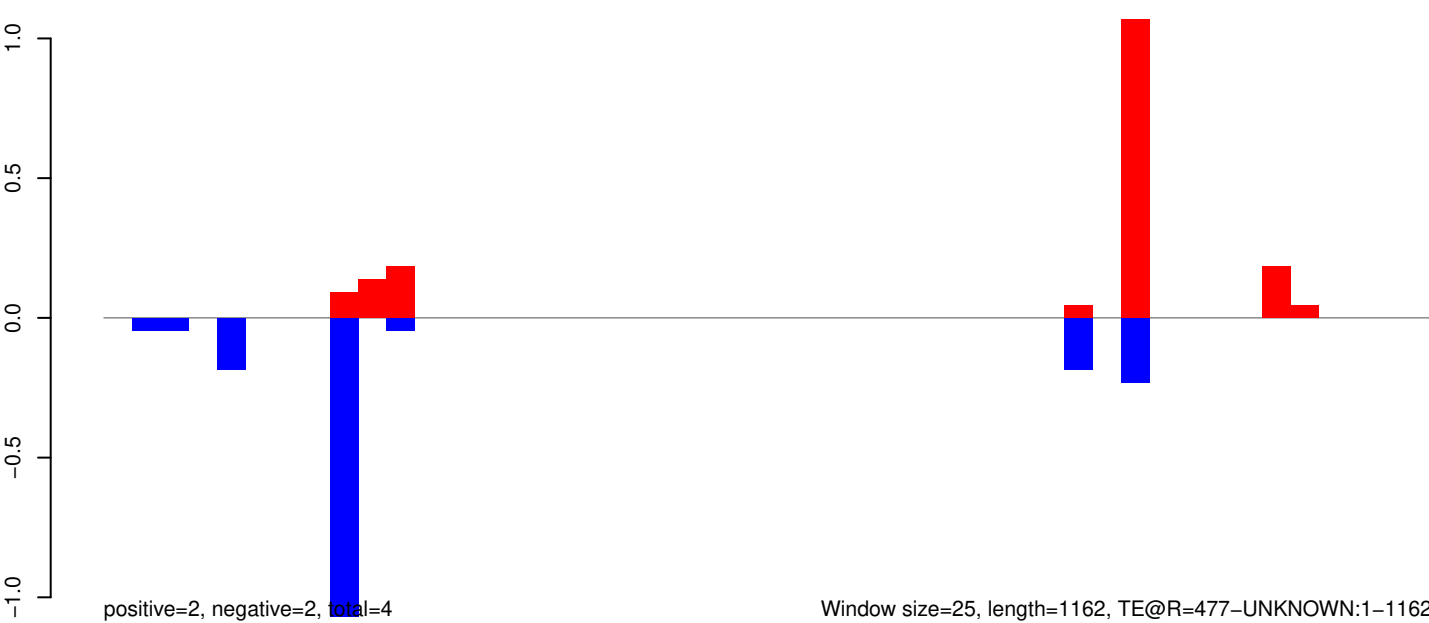

AeAeg_Whole_ZIKV_In2_GP.18_23.rep

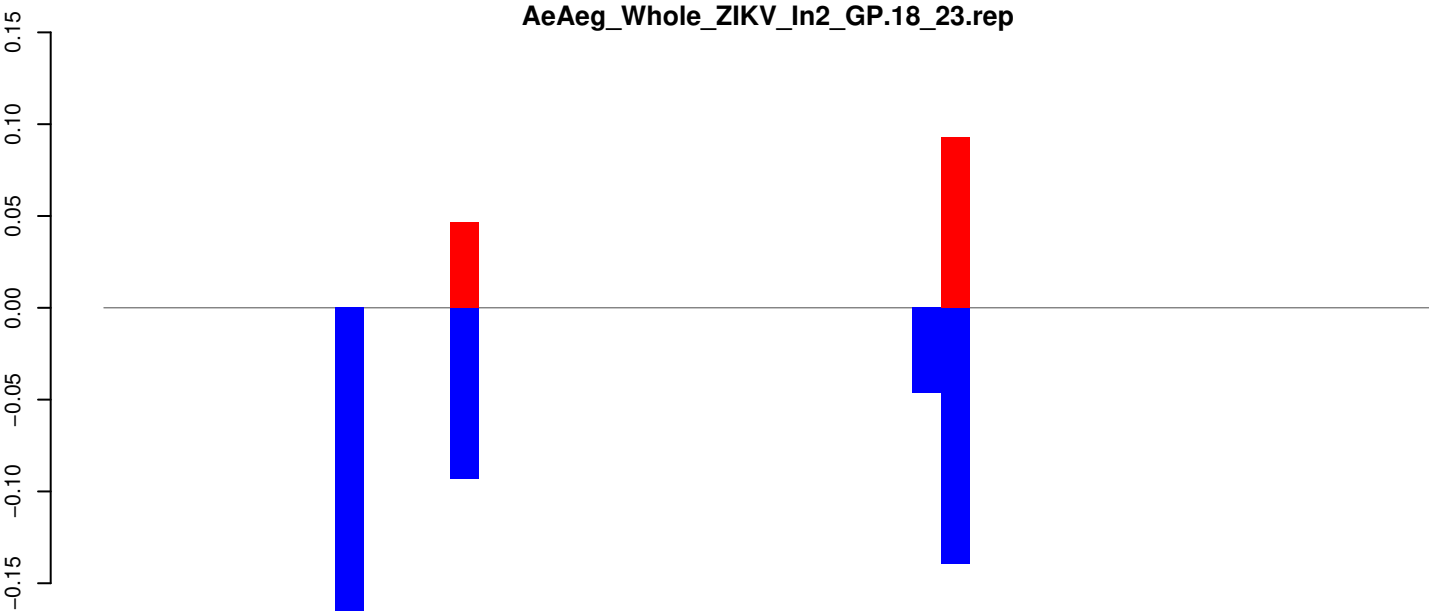

positive=0, negative=0, total=1

AeAeg_Whole_ZIKV_In2_GP.24_35.rep

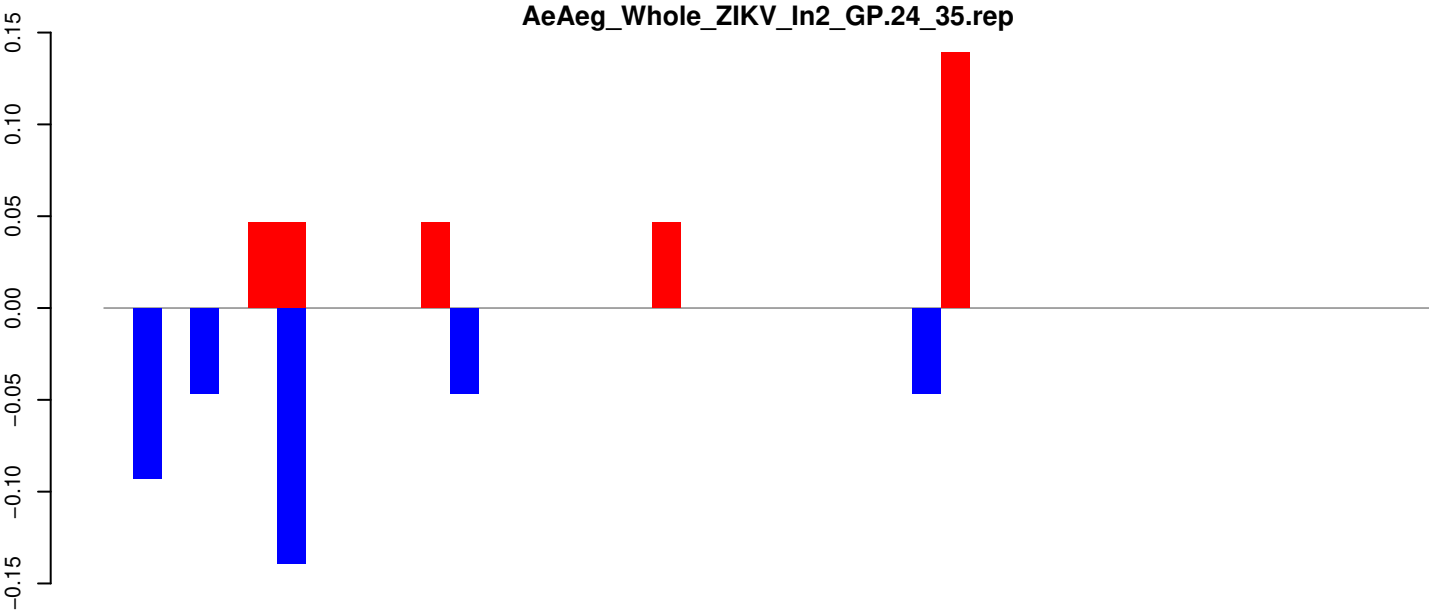

positive=0, negative=0, total=1

AeAeg_Whole_ZIKV_In2_GP.rep

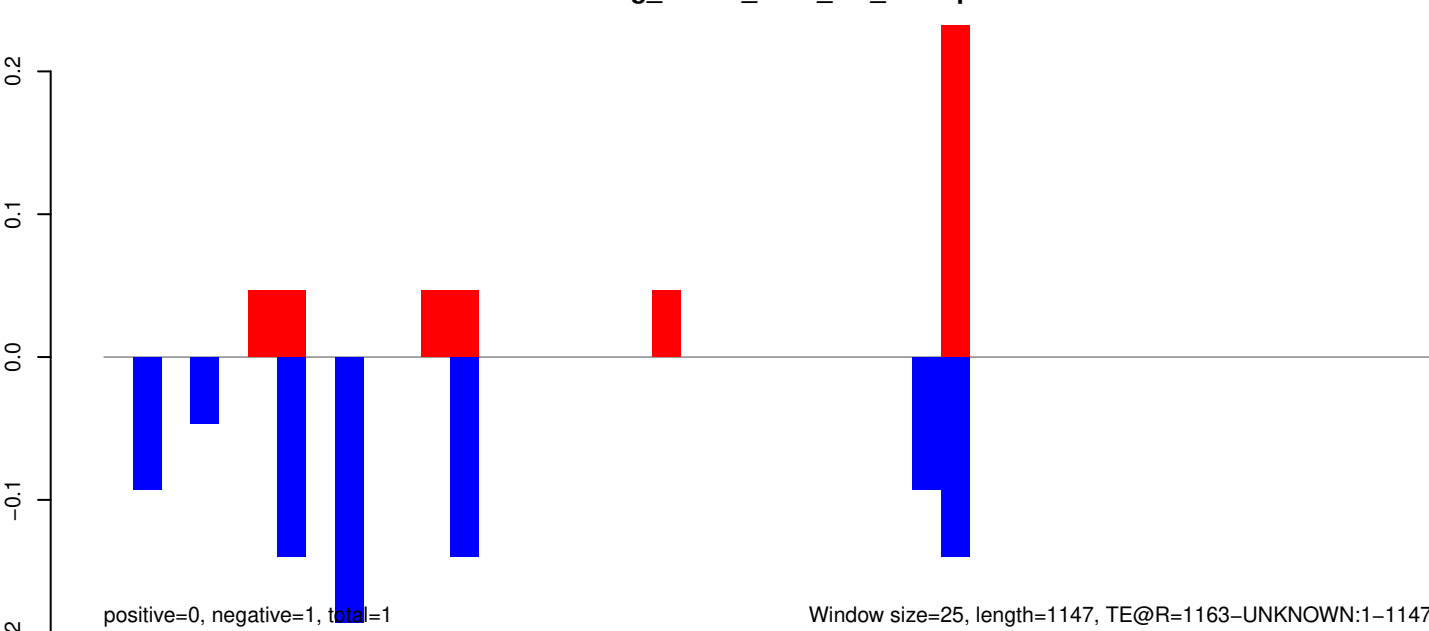

positive=0, negative=1, total=1

Window size=25, length=1147, TE@R=1163-UNKNOWN:1-1147

AeAeg_Whole_ZIKV_In2_GP.18_23.rep

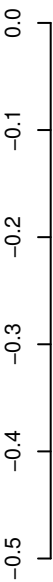

positive=0, negative=0, total=0

AeAeg_Whole_ZIKV_In2_GP.24_35.rep

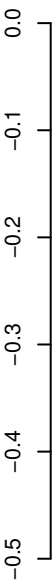

positive=0, negative=4, total=4

AeAeg_Whole_ZIKV_In2_GP.rep

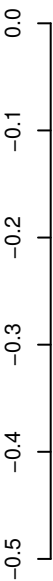

positive=0, negative=4, total=4

Window size=25, length=276, TE@MSAT-3_AAe:1-276



AeAeg_Whole_ZIKV_In2_GP.18_23.rep



AeAeg_Whole_ZIKV_In2_GP.24_35.rep

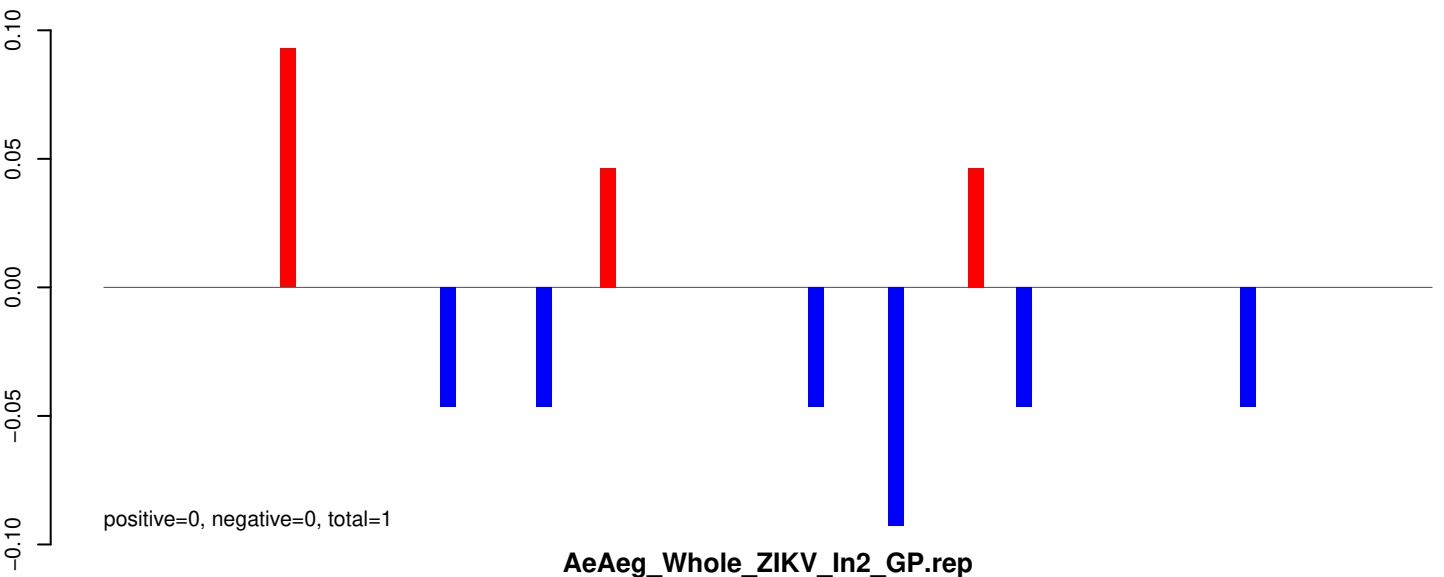

AeAeg_Whole_ZIKV_In2_GP.rep

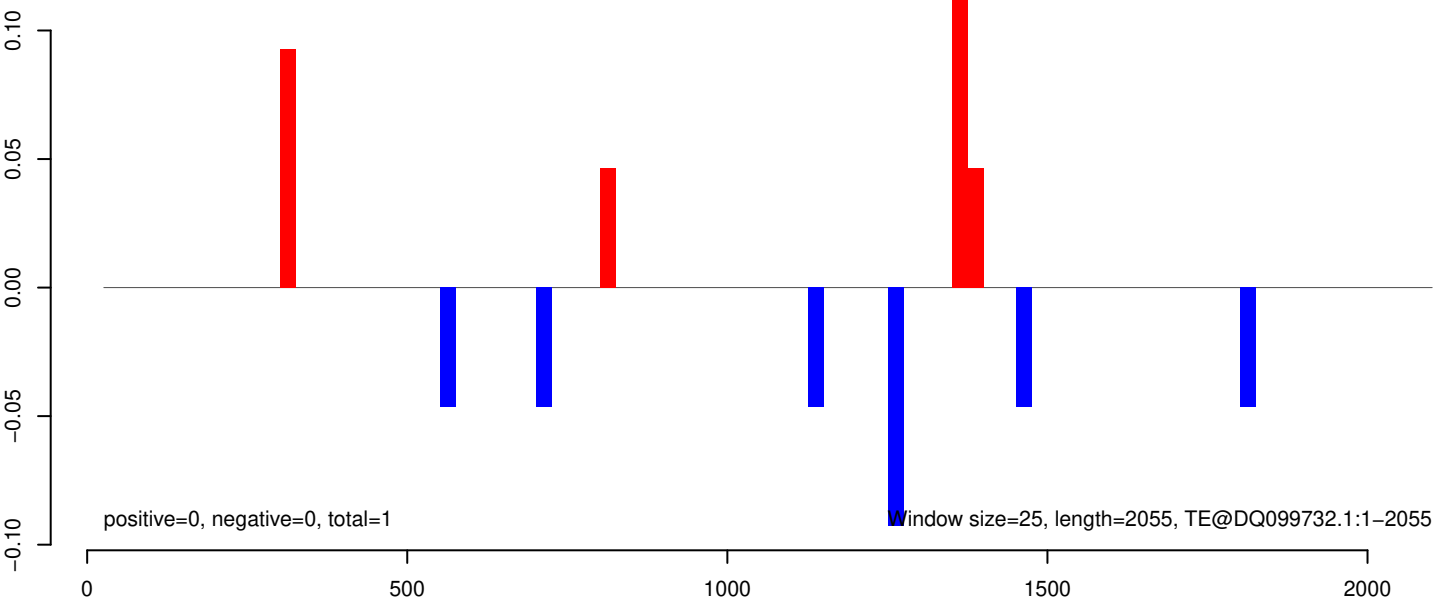

AeAeg_Whole_ZIKV_In2_GP.18_23.rep

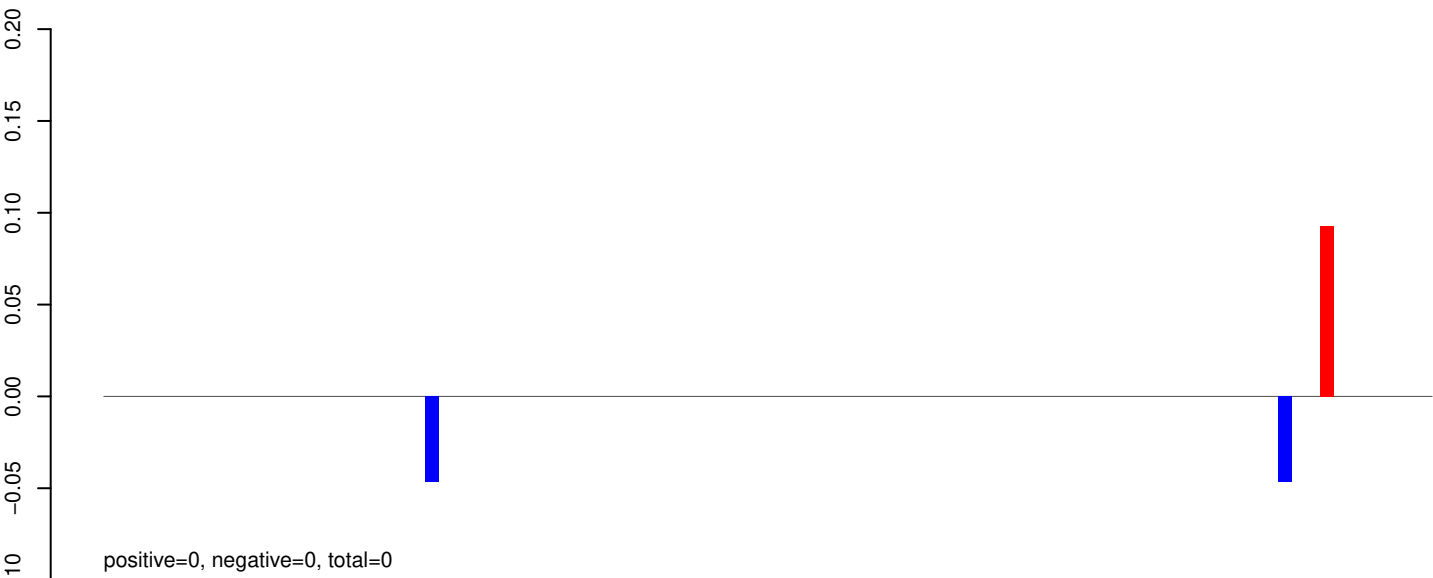

AeAeg_Whole_ZIKV_In2_GP.24_35.rep

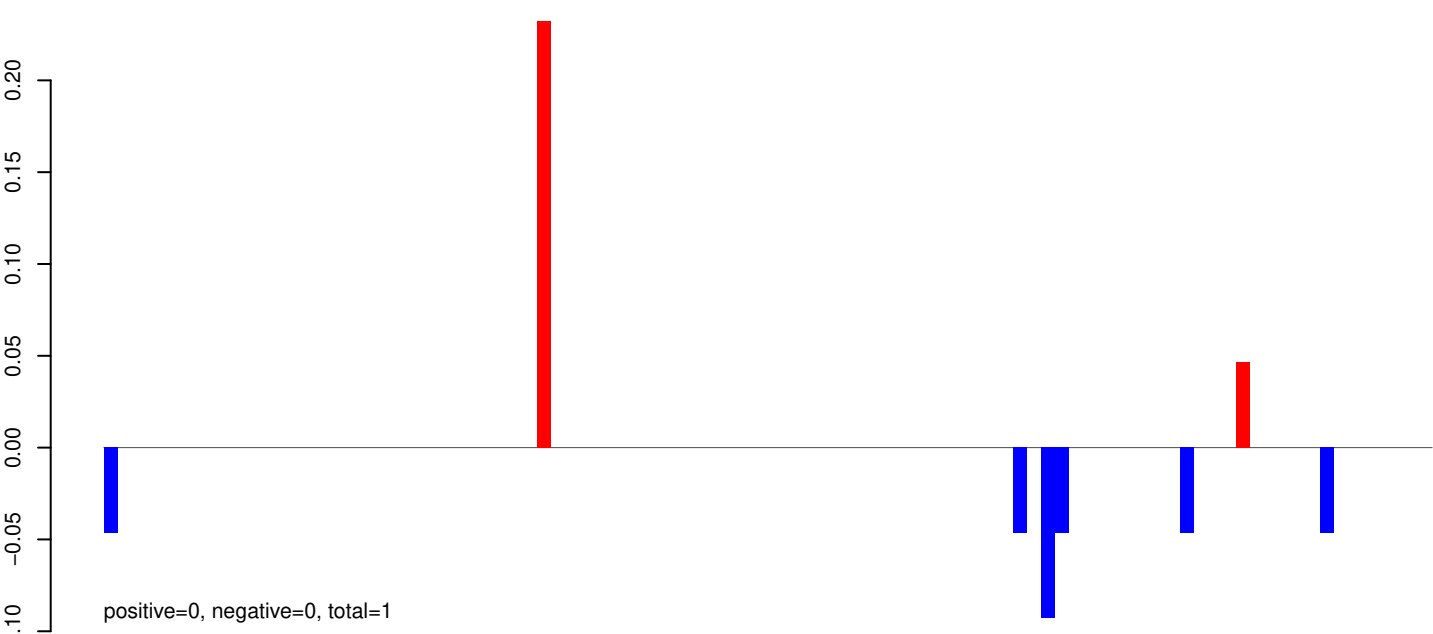

AeAeg_Whole_ZIKV_In2_GP.rep

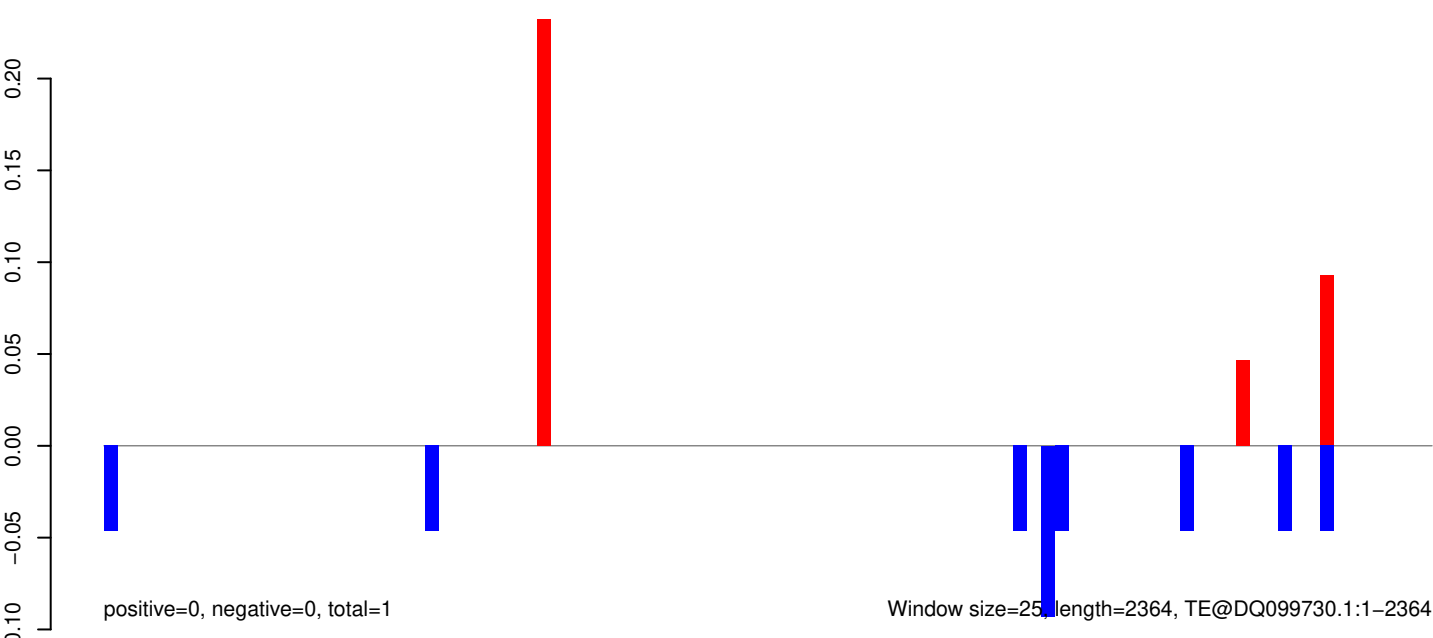

AeAeg_Whole_ZIKV_In2_GP.18_23.rep

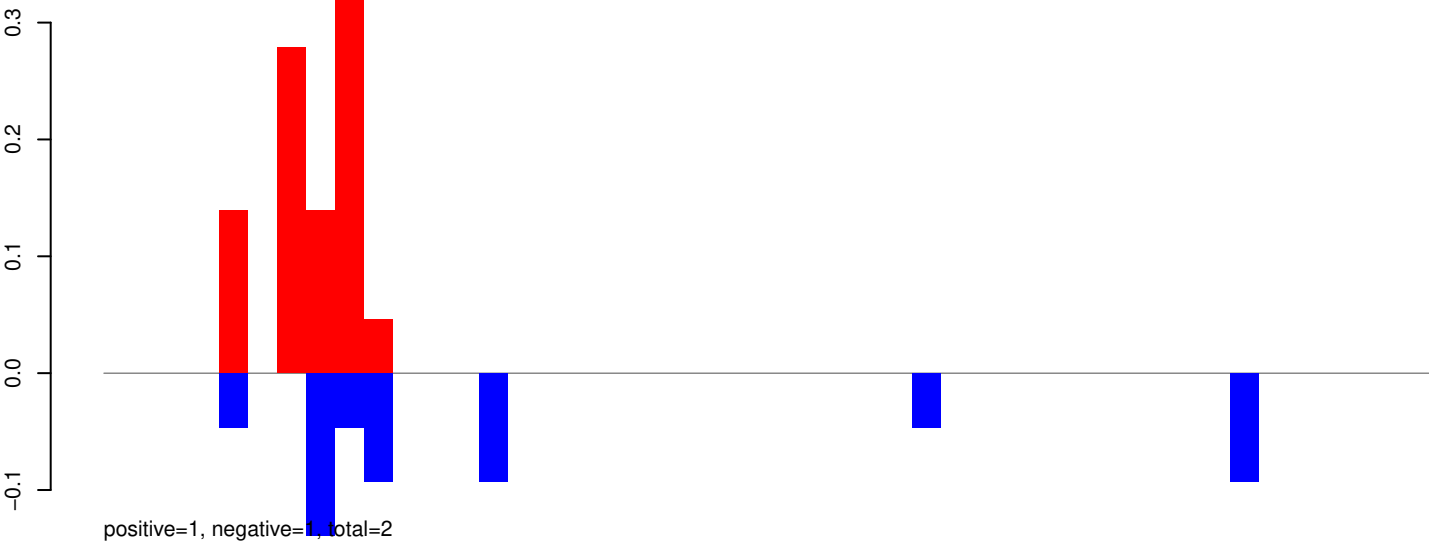

AeAeg_Whole_ZIKV_In2_GP.24_35.rep

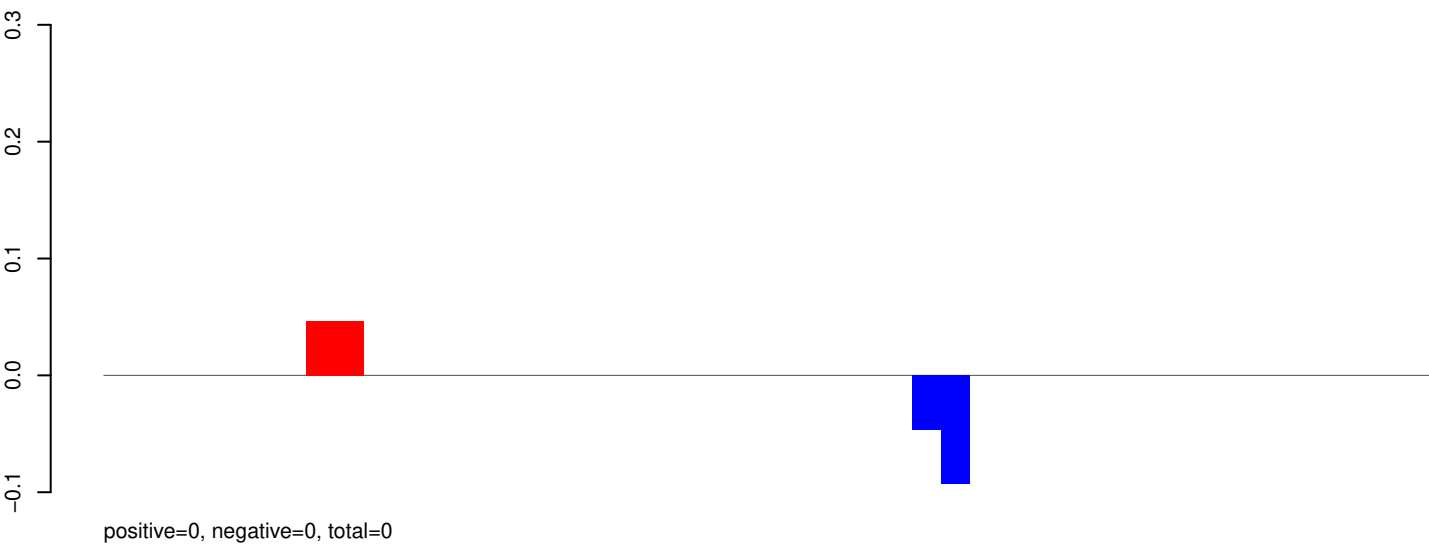

AeAeg_Whole_ZIKV_In2_GP.rep

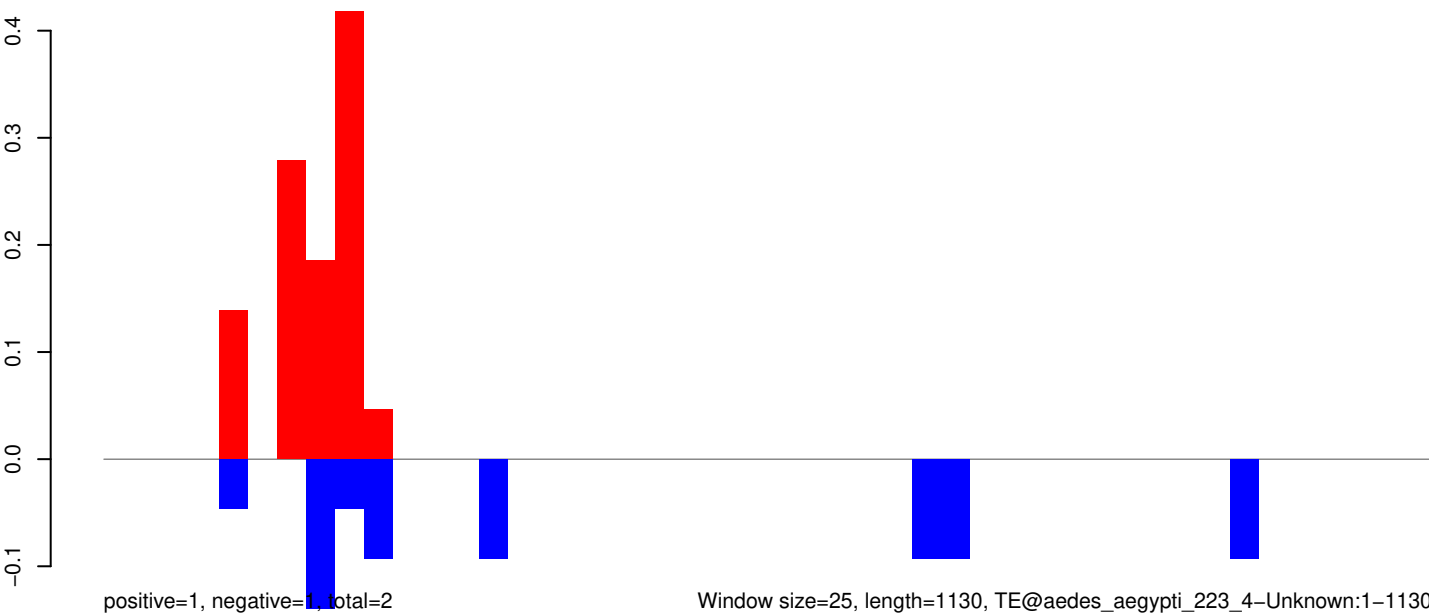

Window size=25, length=1130, TE@aedes_aegypti_223_4-Unknown:1-1130

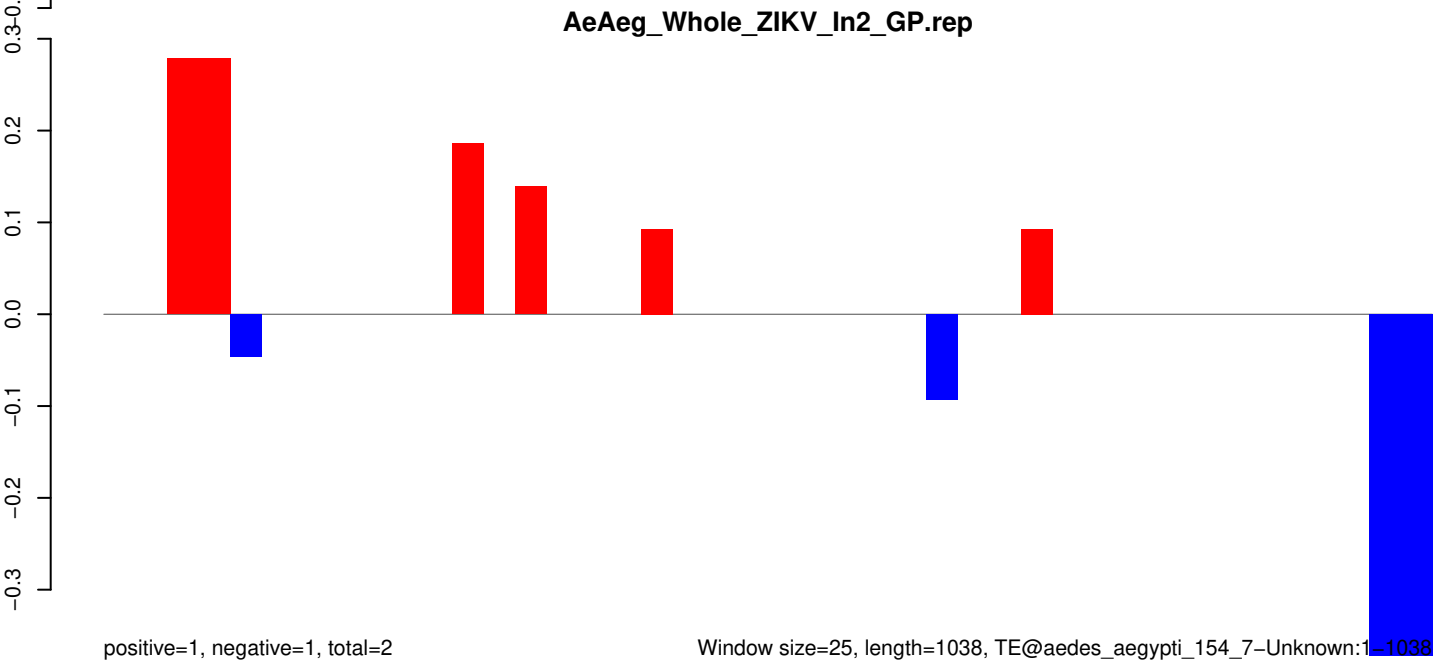
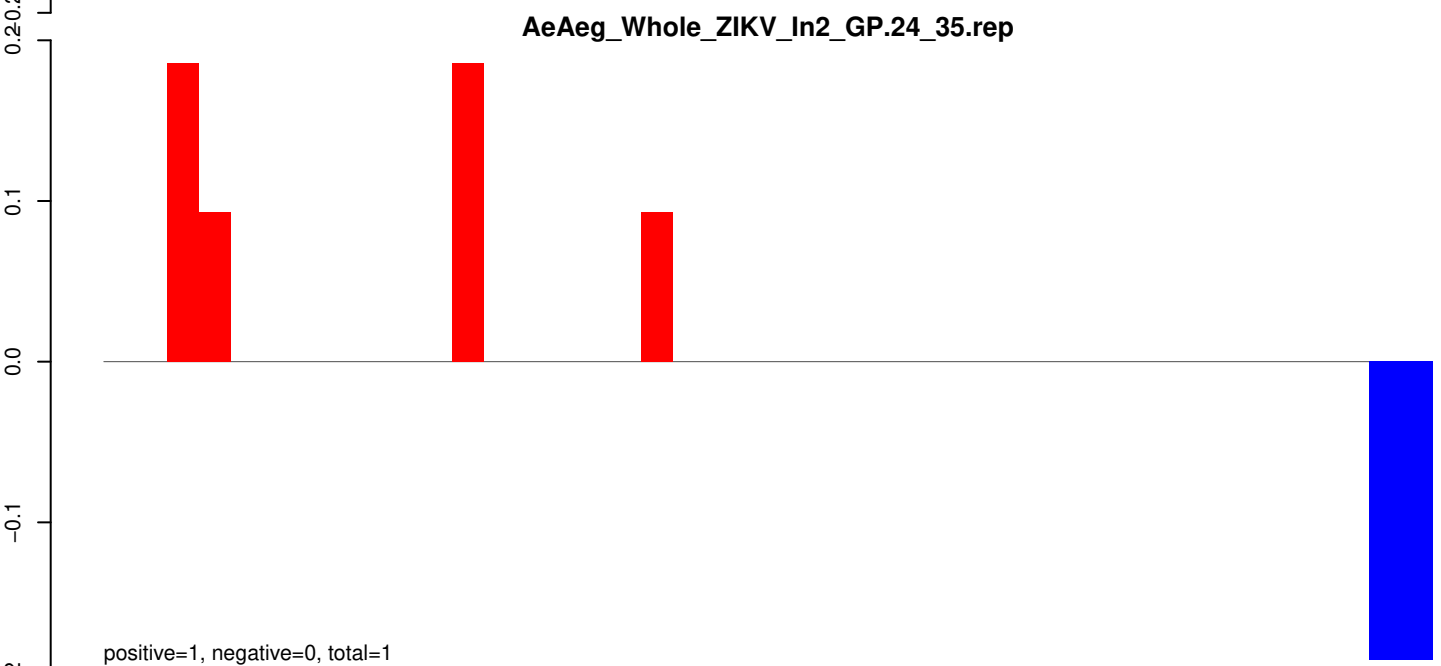
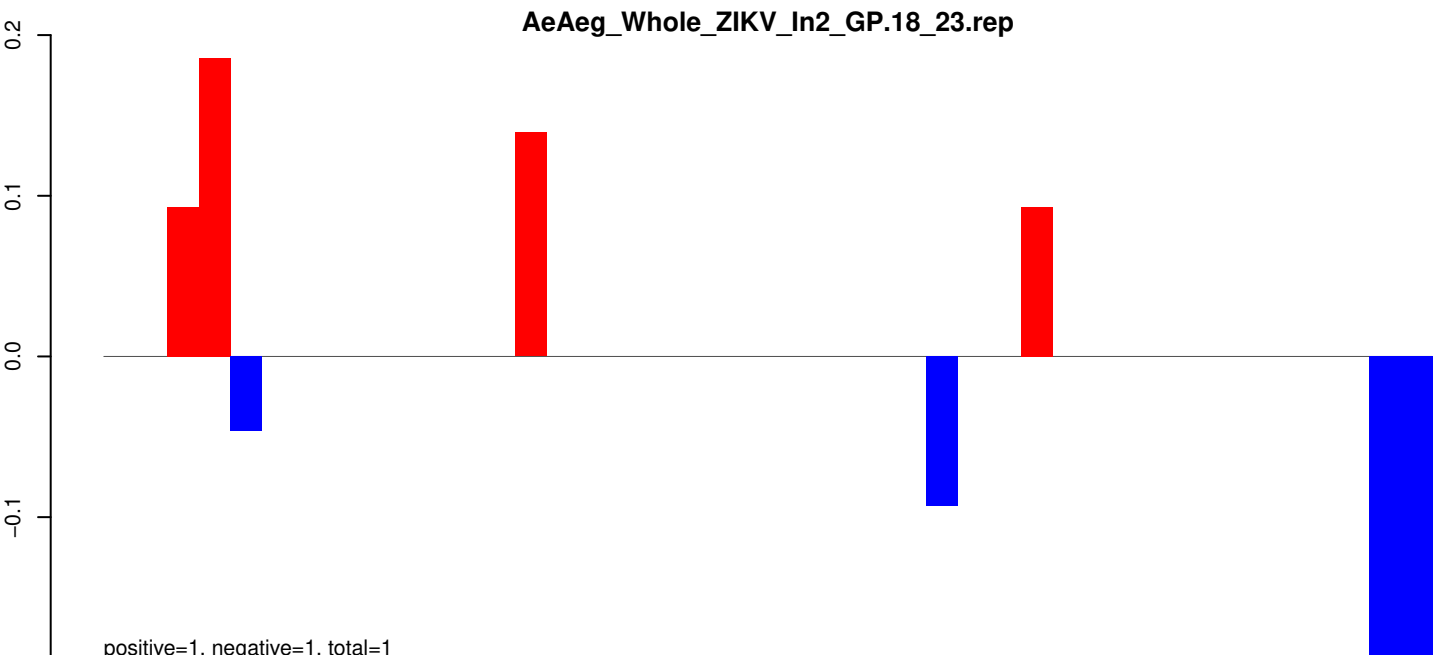

AeAeg_Whole_ZIKV_In2_GP.18_23.rep

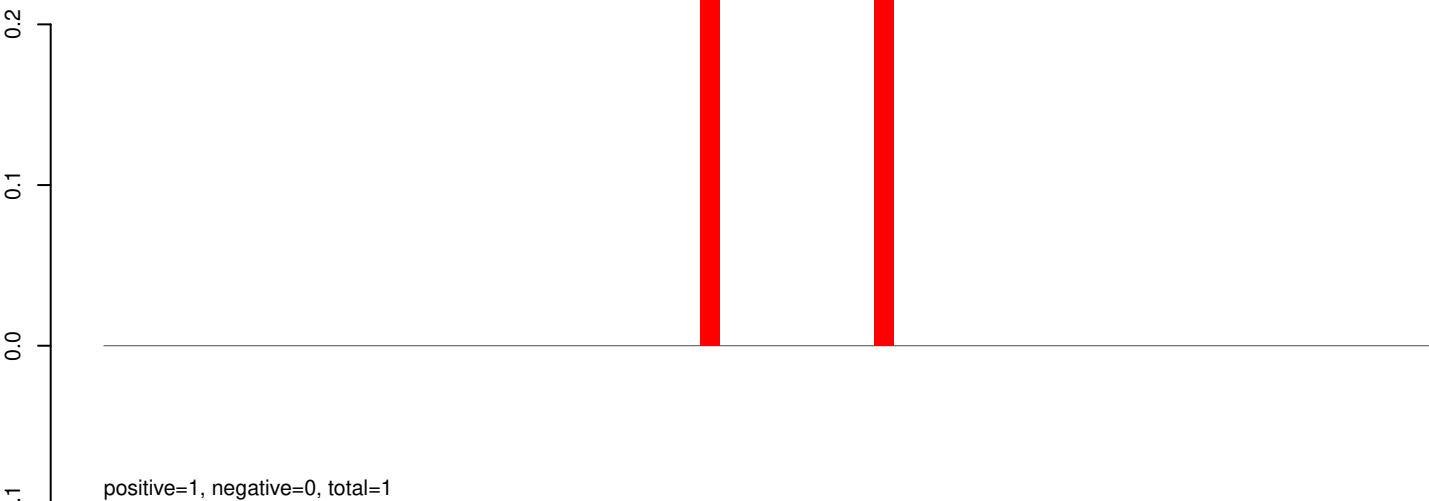

AeAeg_Whole_ZIKV_In2_GP.24_35.rep

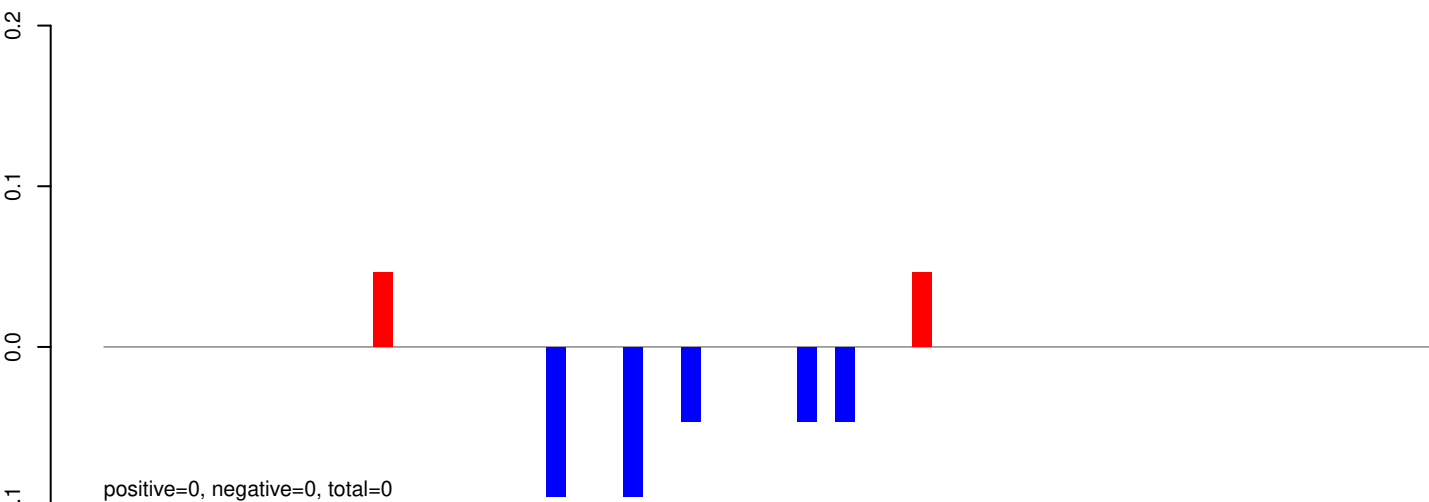

AeAeg_Whole_ZIKV_In2_GP.rep

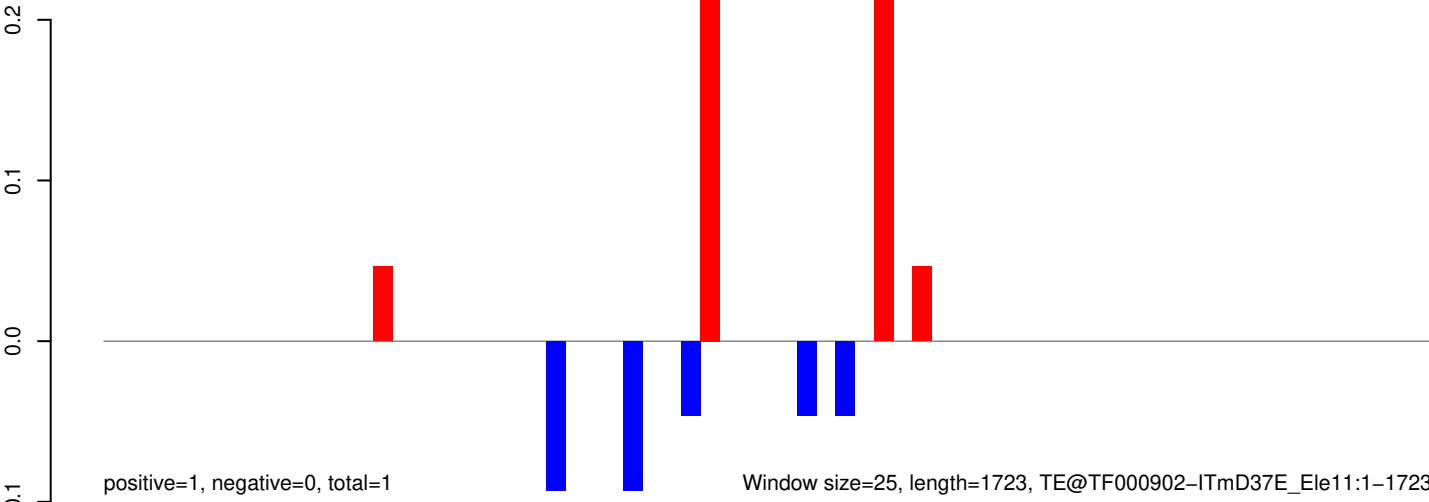

Window size=25, length=1723, TE@TF000902-ITmD37E_Le11:1-1723

AeAeg_Whole_ZIKV_In2_GP.18_23.rep

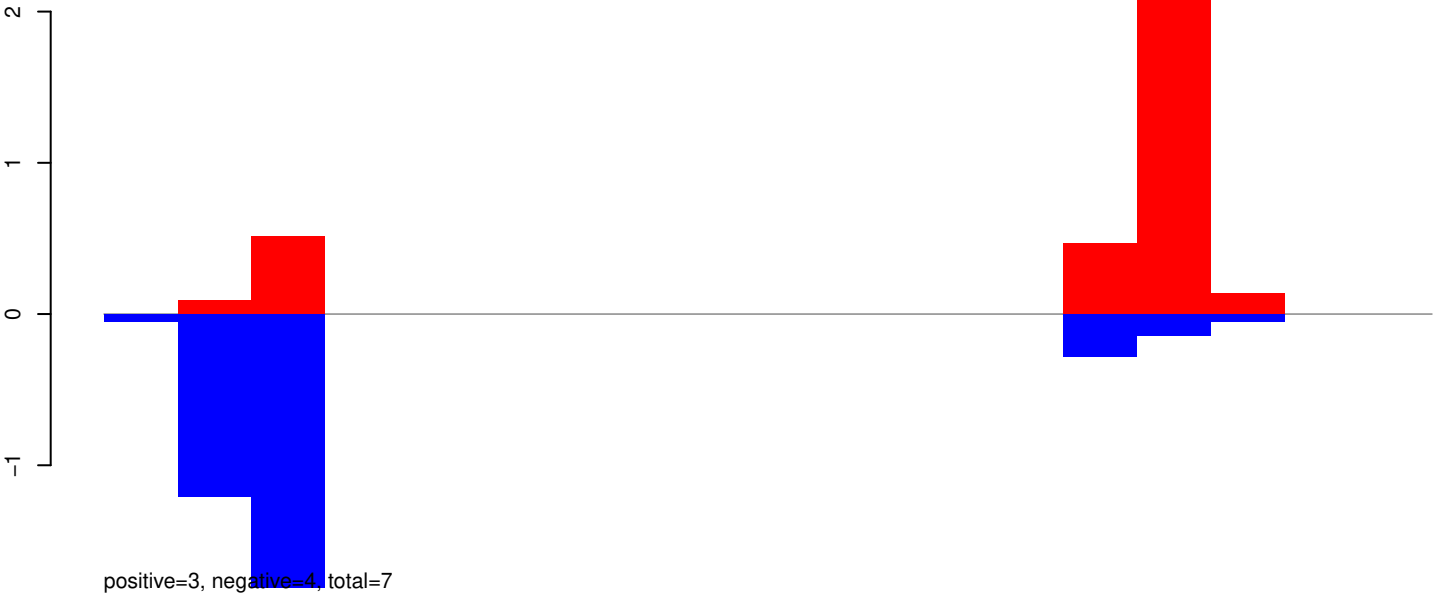

AeAeg_Whole_ZIKV_In2_GP.24_35.rep

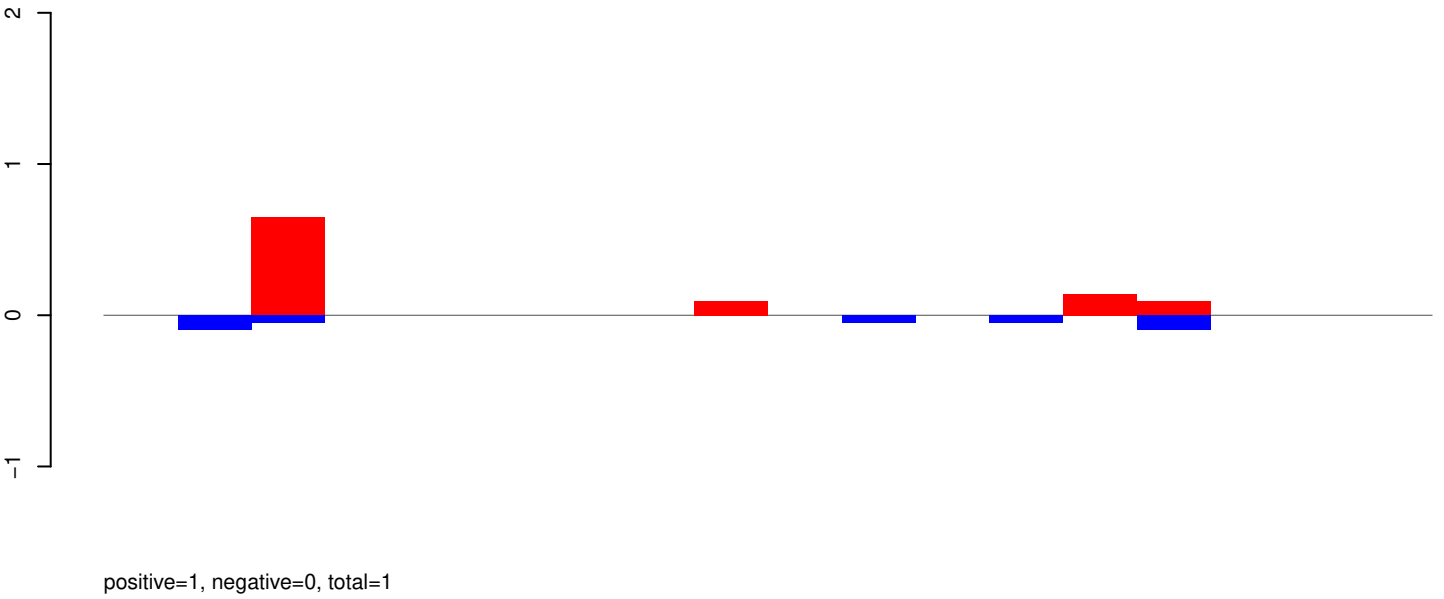

AeAeg_Whole_ZIKV_In2_GP.rep

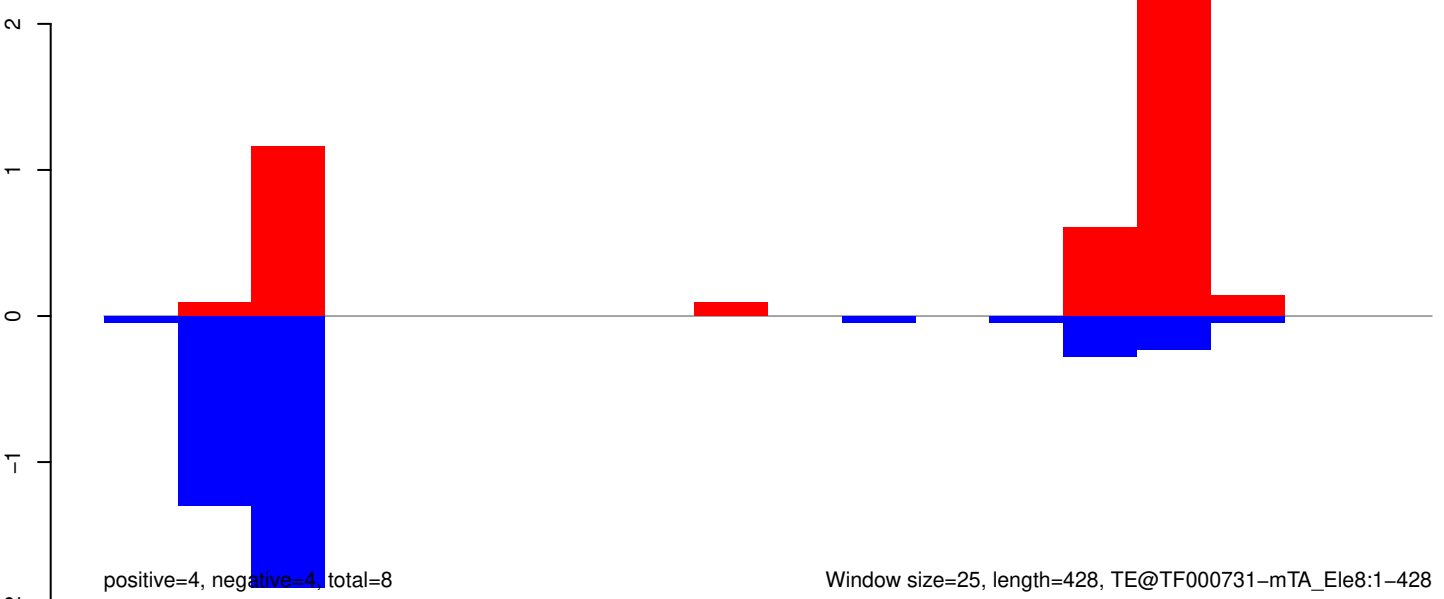

Window size=25, length=428, TE@TF000731-mTA_Ele8:1-428

AeAeg_Whole_ZIKV_In2_GP.18_23.rep

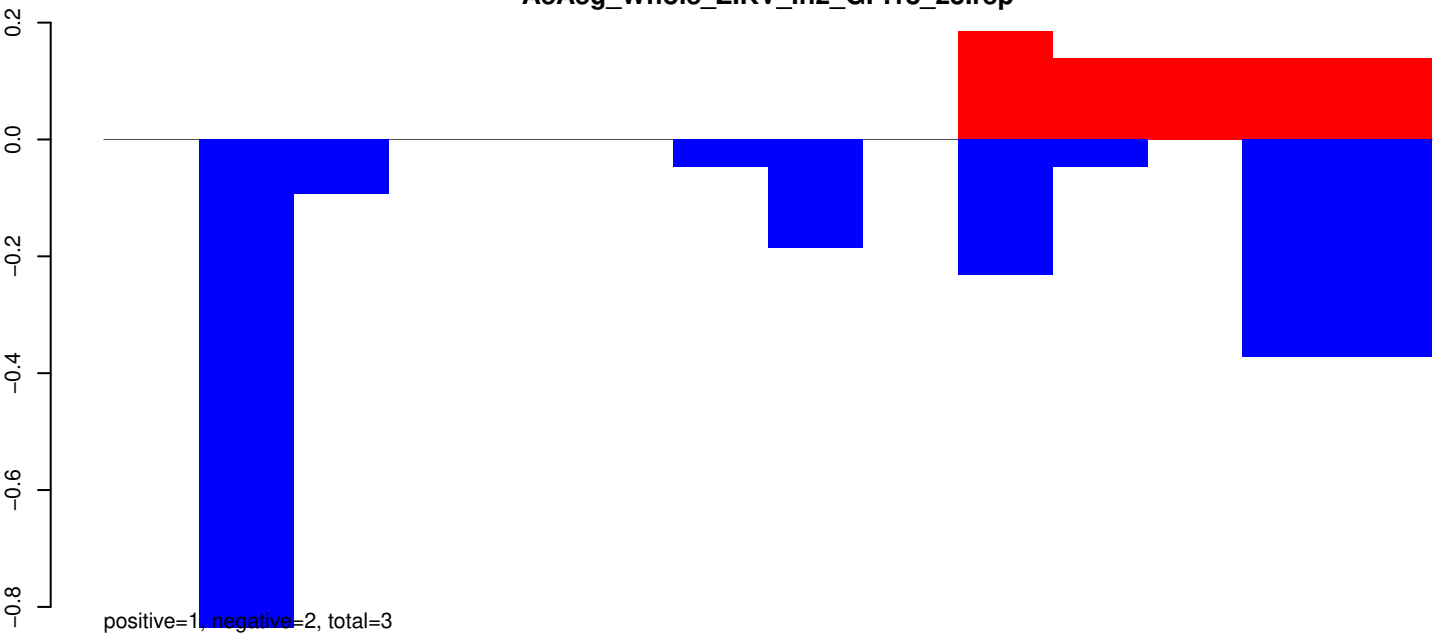

AeAeg_Whole_ZIKV_In2_GP.24_35.rep

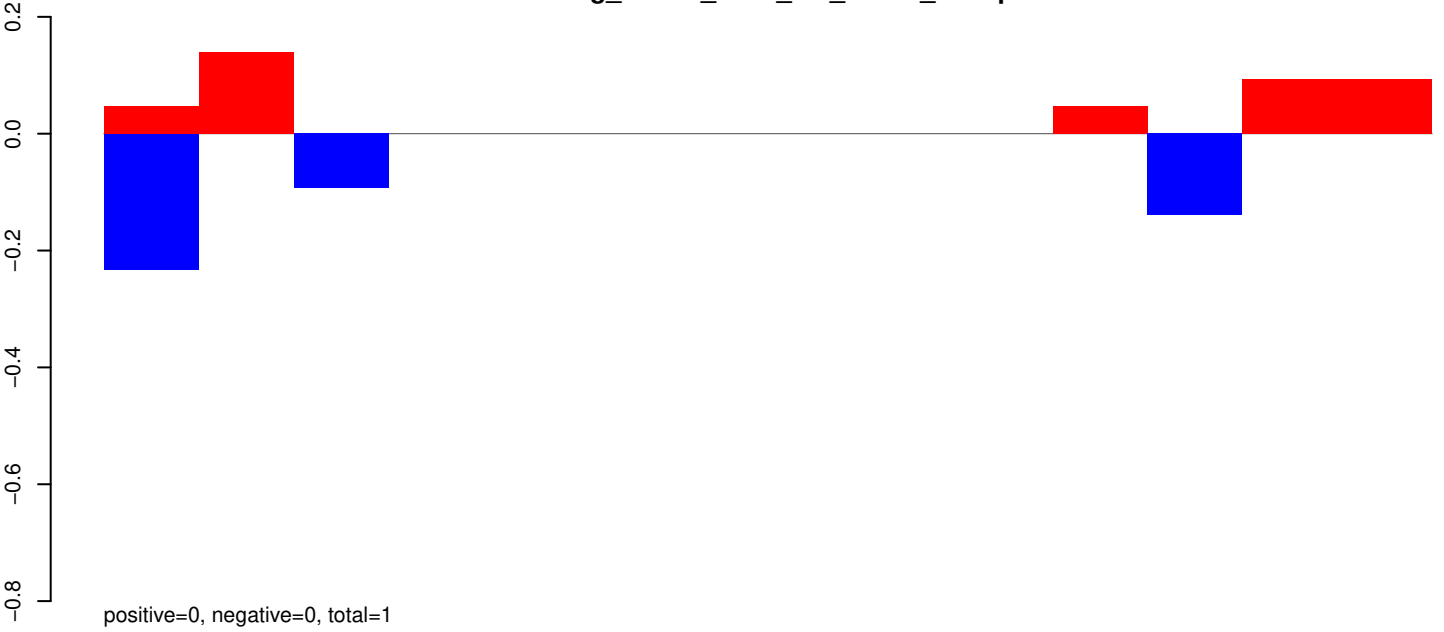

AeAeg_Whole_ZIKV_In2_GP.rep

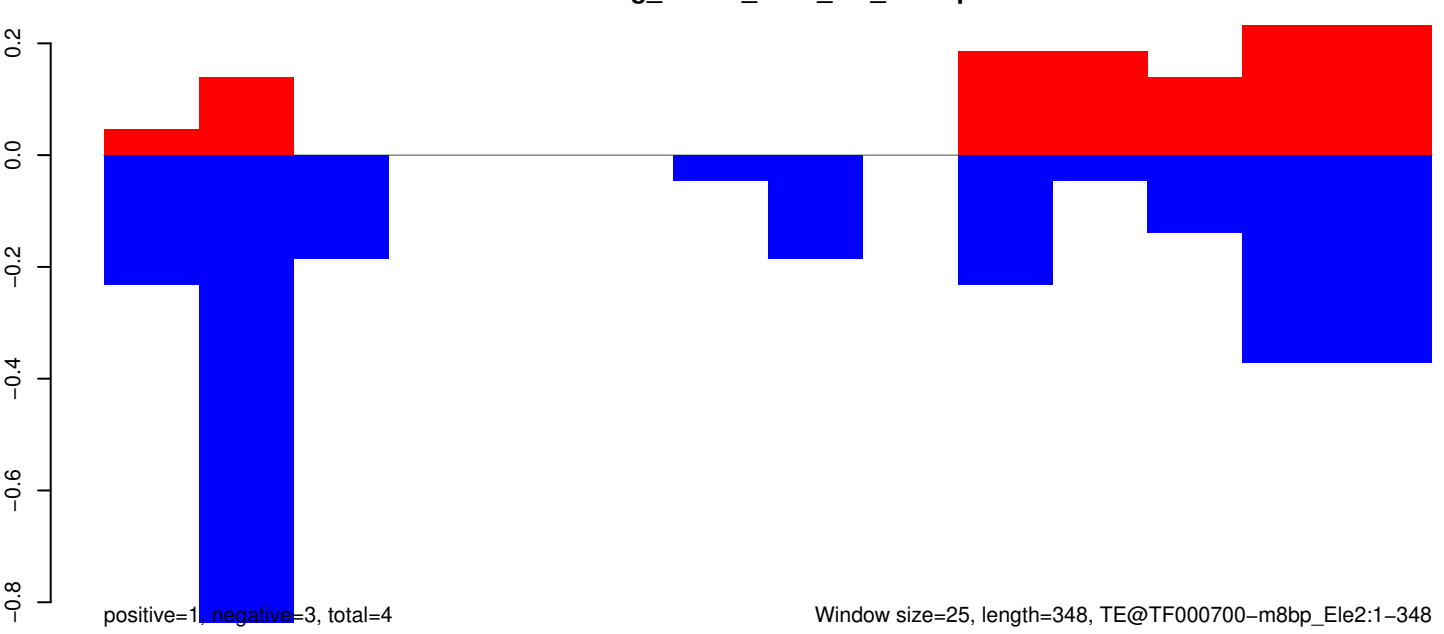

Window size=25, length=348, TE@TF000700-m8bp_Ele2:1-348

AeAeg_Whole_ZIKV_In2_GP.18_23.rep

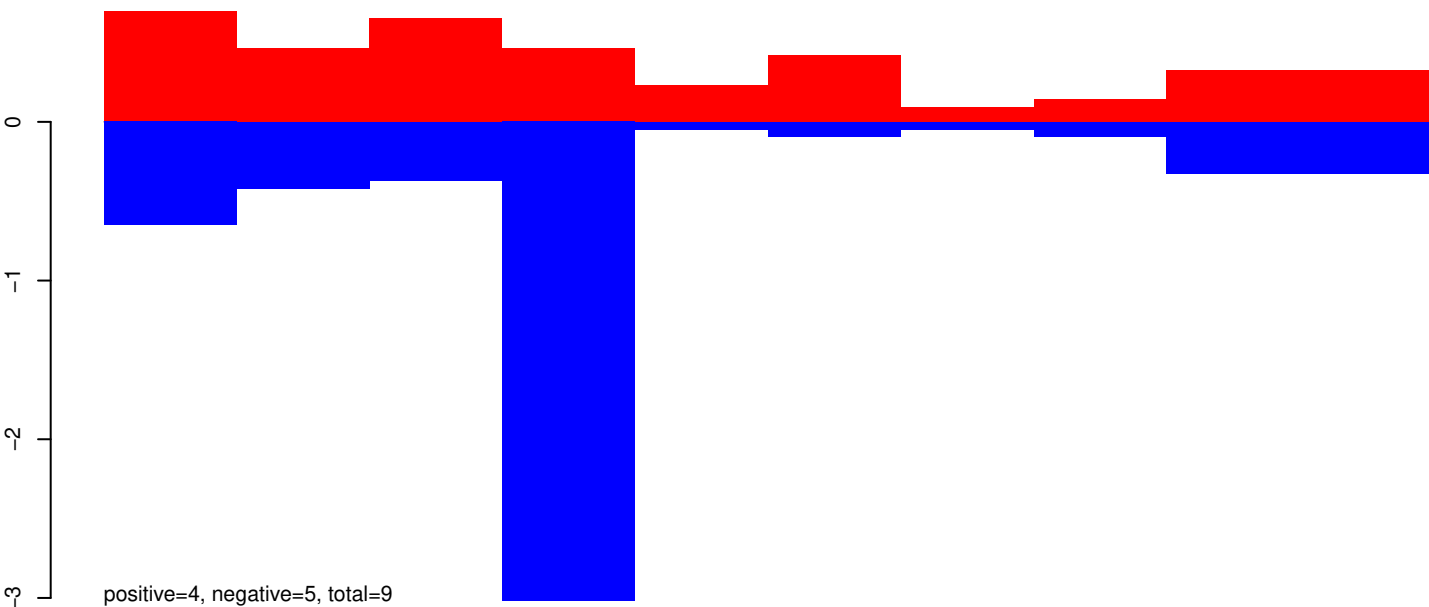

AeAeg_Whole_ZIKV_In2_GP.24_35.rep

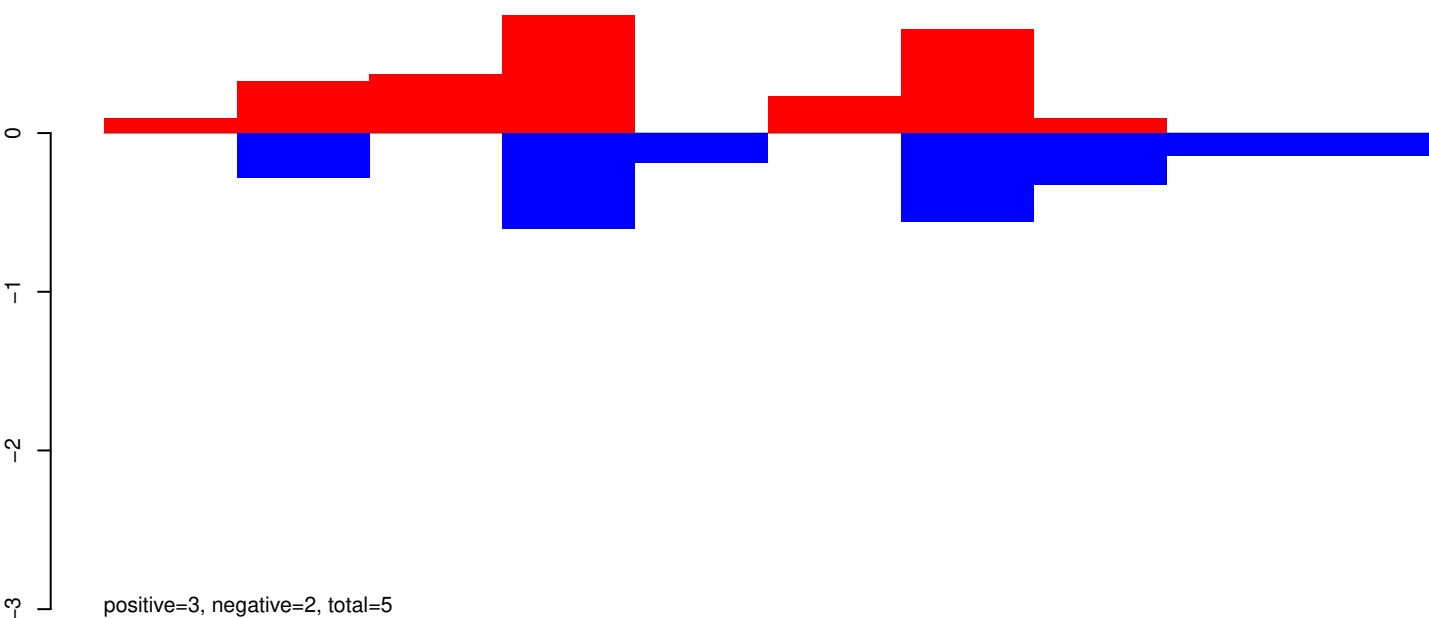

AeAeg_Whole_ZIKV_In2_GP.rep

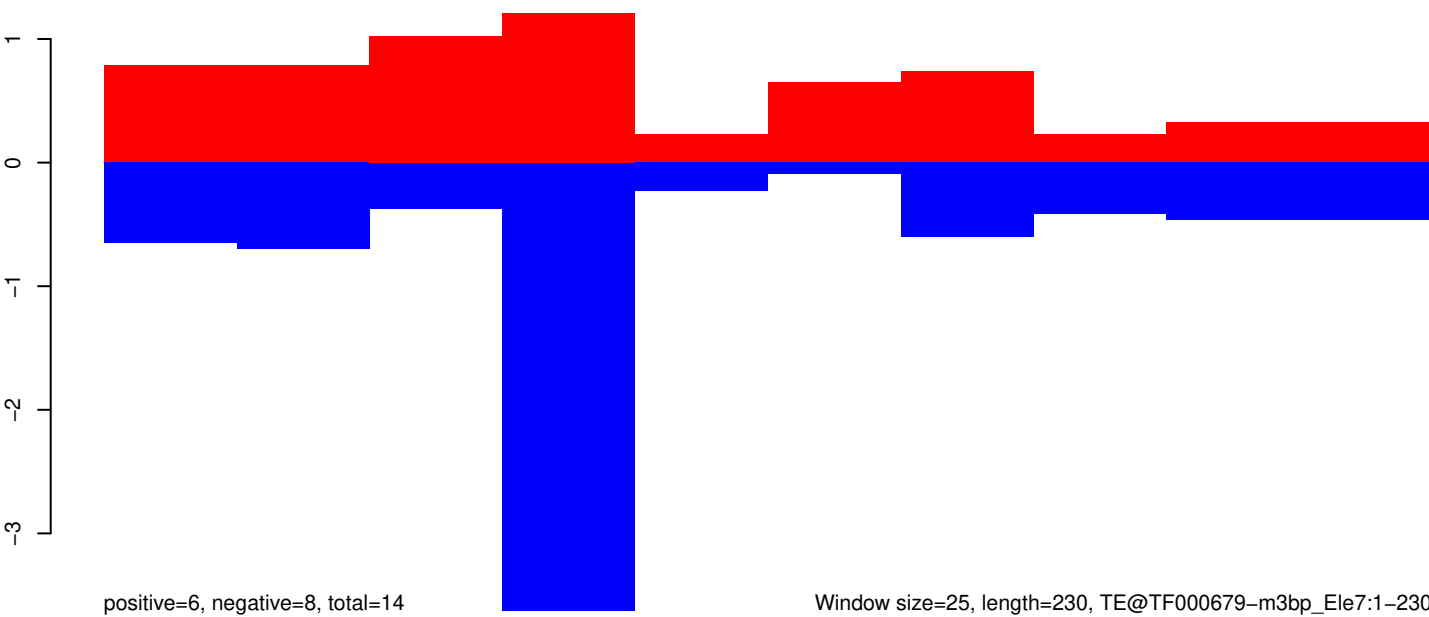

Window size=25, length=230, TE@TF000679-m3bp_Ele7:1-230

50 100 150 200 250

AeAeg_Whole_ZIKV_In2_GP.18_23.rep

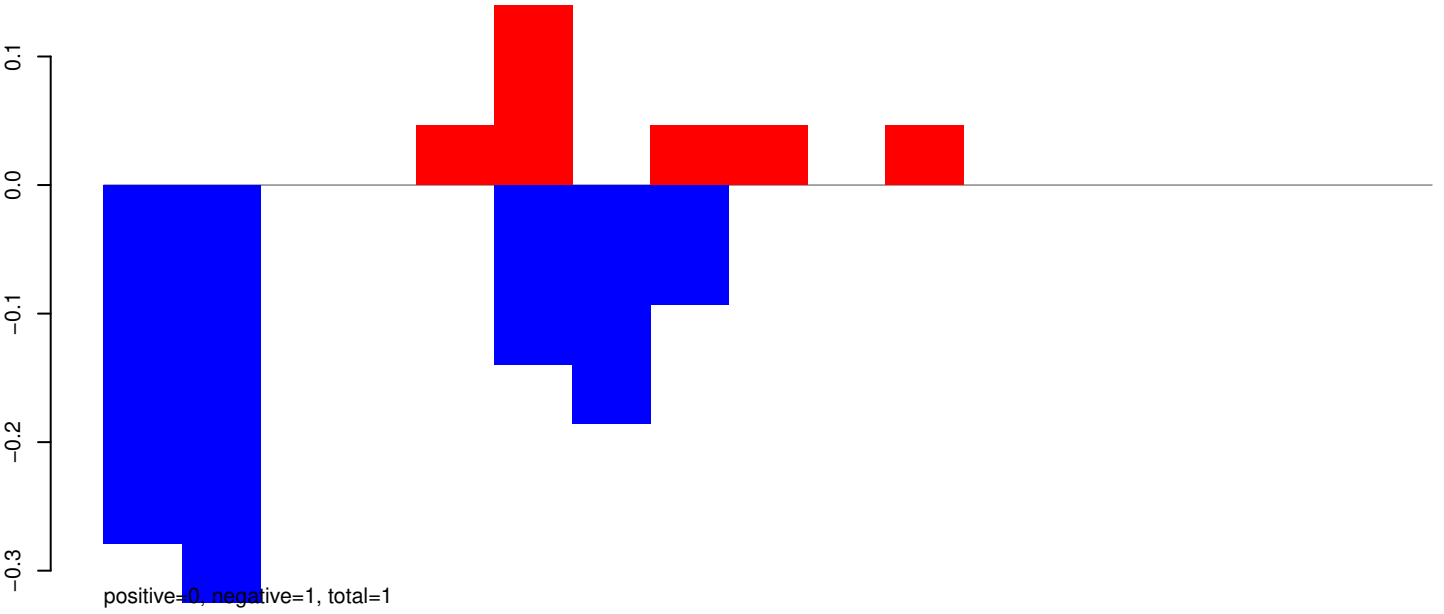

AeAeg_Whole_ZIKV_In2_GP.24_35.rep

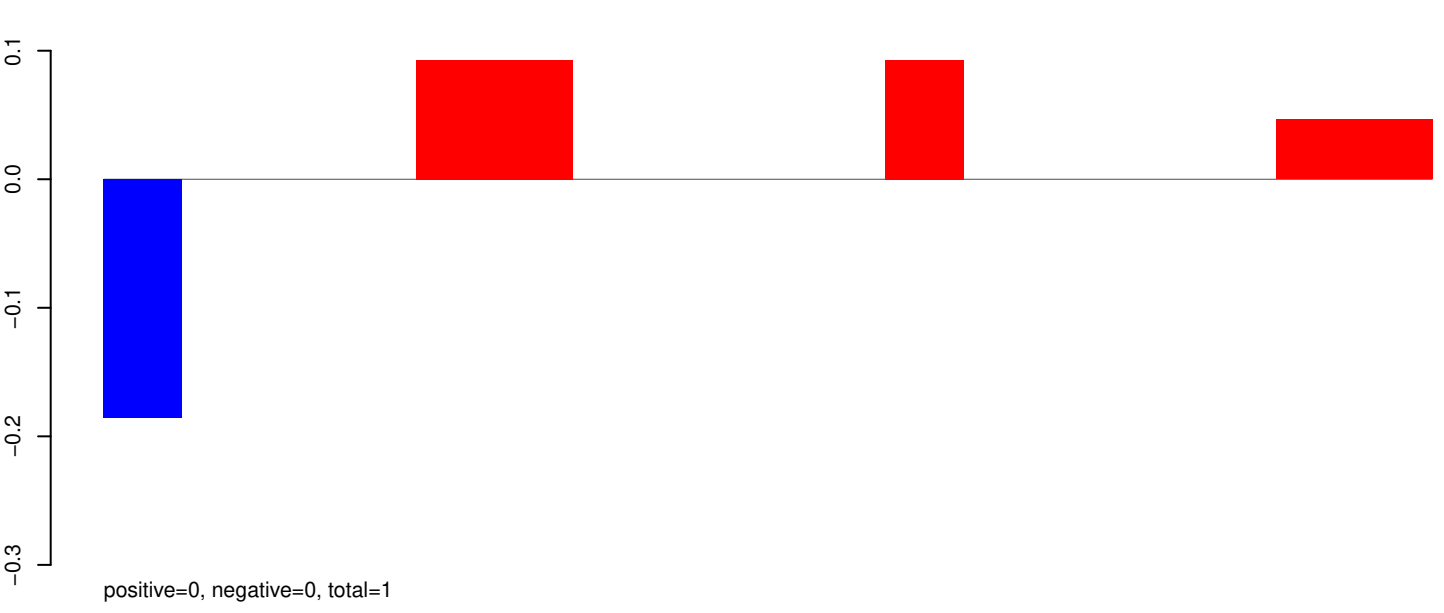

AeAeg_Whole_ZIKV_In2_GP.rep

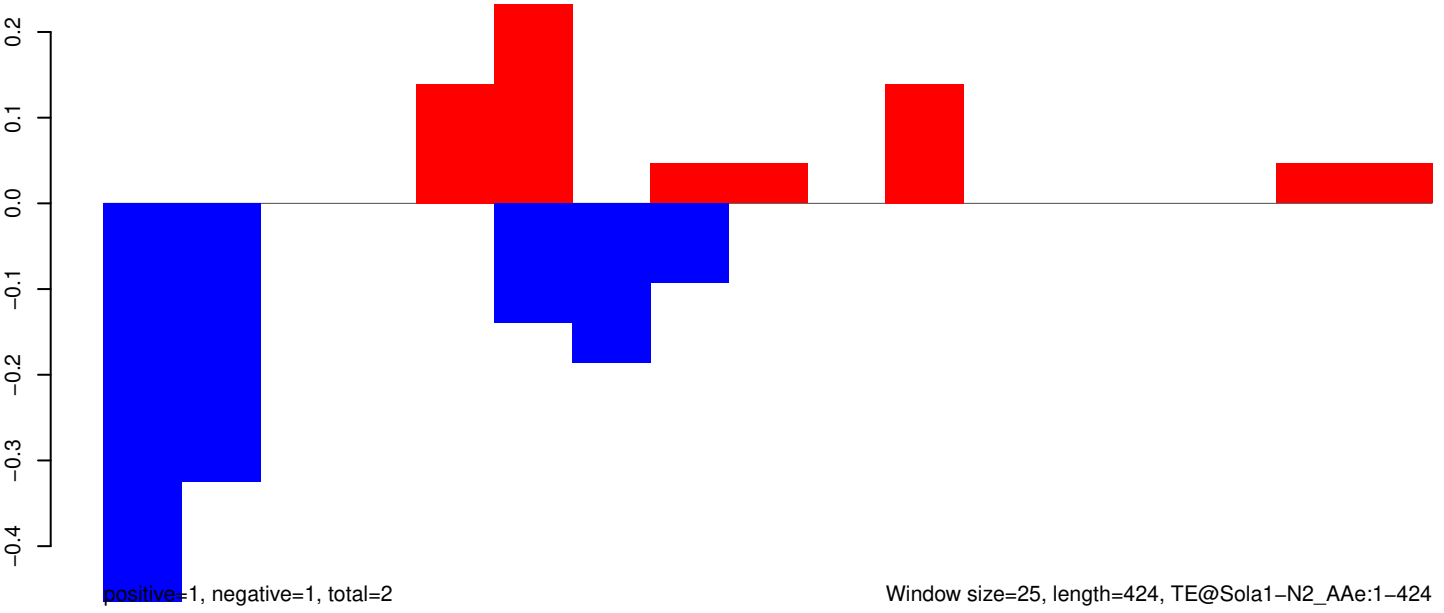

AeAeg_Whole_ZIKV_In2_GP.18_23.rep

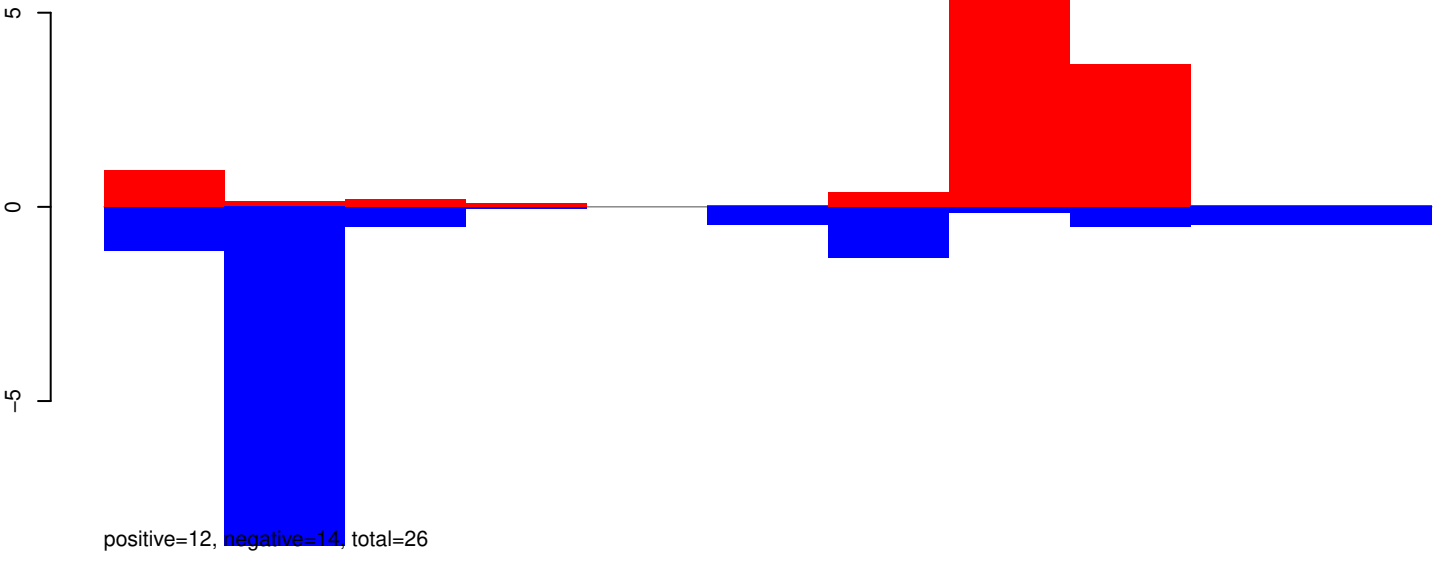

AeAeg_Whole_ZIKV_In2_GP.24_35.rep

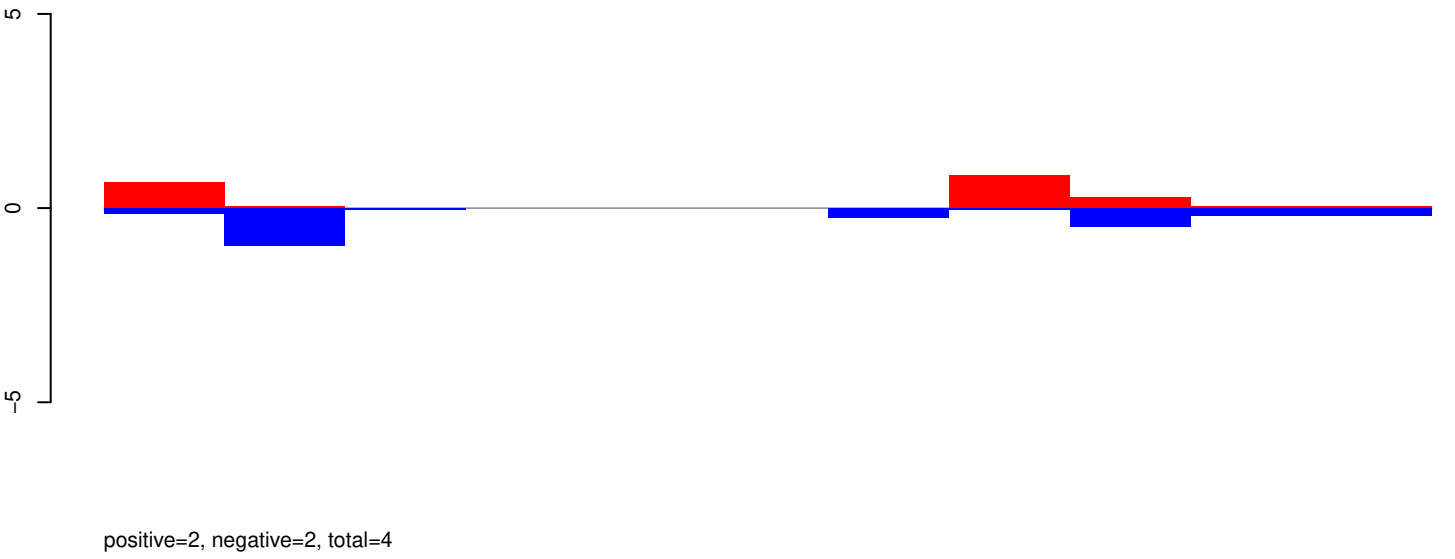

AeAeg_Whole_ZIKV_In2_GP.rep

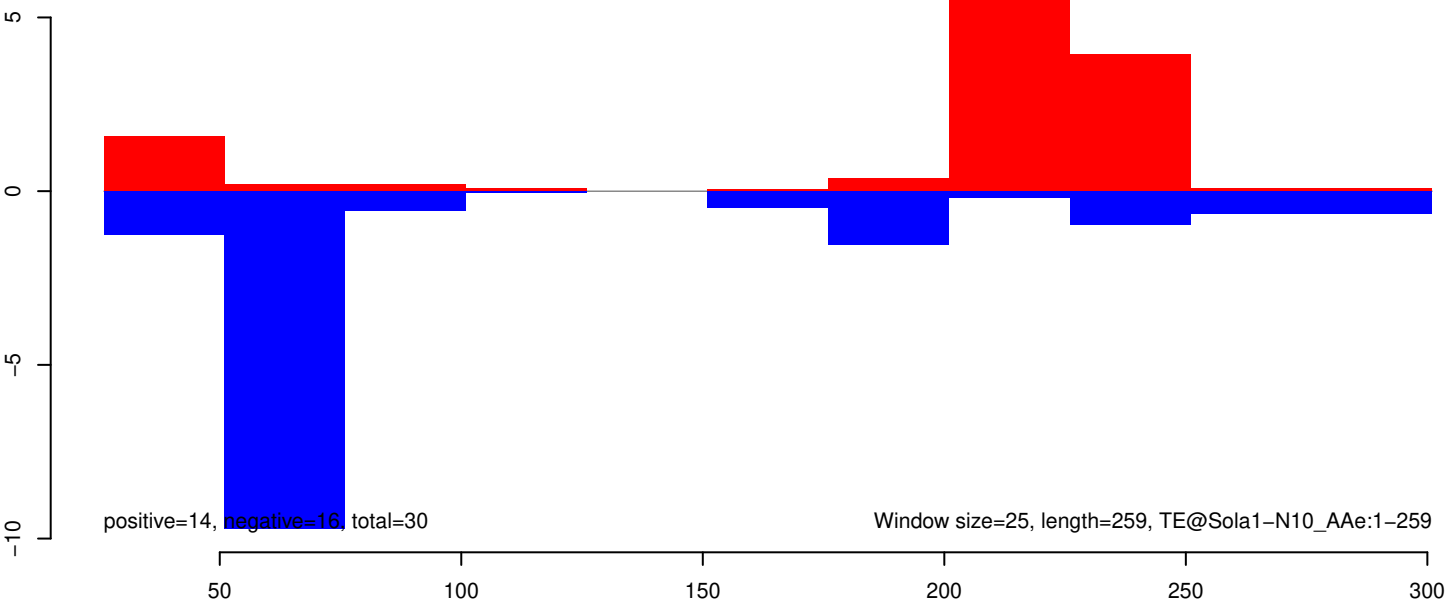

AeAeg_Whole_ZIKV_In2_GP.18_23.rep

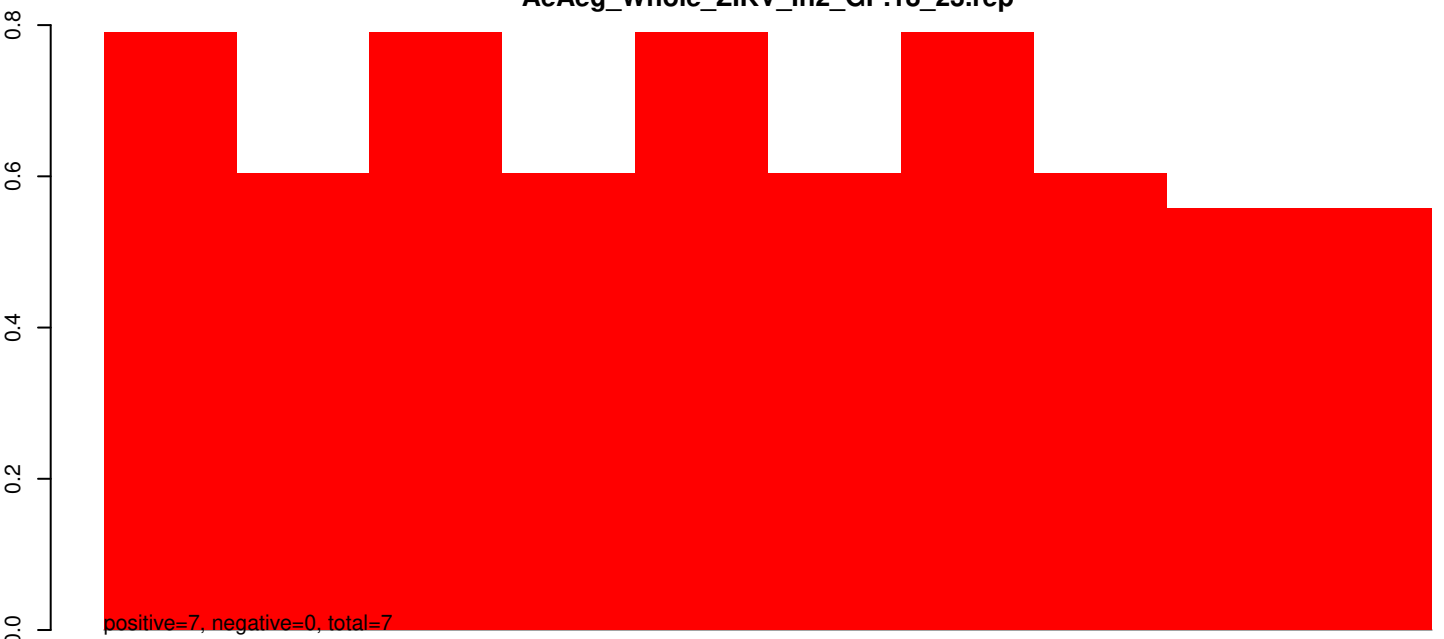

AeAeg_Whole_ZIKV_In2_GP.24_35.rep



AeAeg_Whole_ZIKV_In2_GP.rep



Window size=25, length=240, TE@MICRO-1_AAe:1-240

AeAeg_Whole_ZIKV_In2_GP.18_23.rep

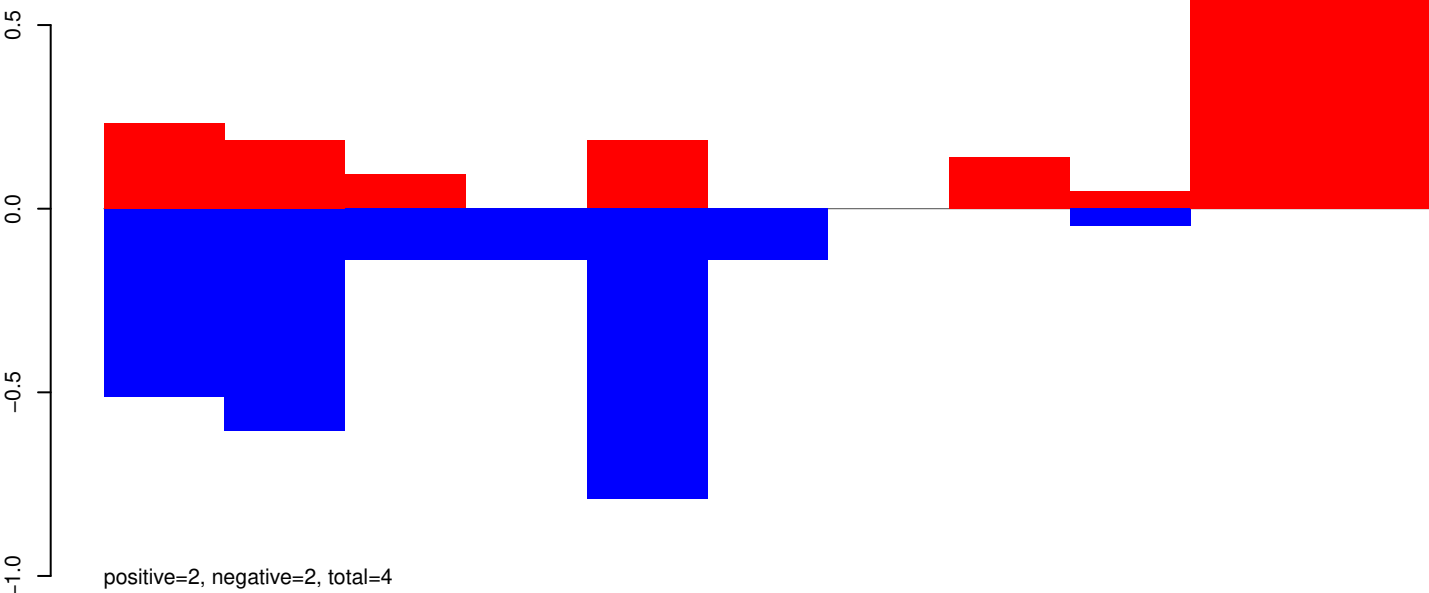

AeAeg_Whole_ZIKV_In2_GP.18_23.rep



AeAeg_Whole_ZIKV_In2_GP.24_35.rep

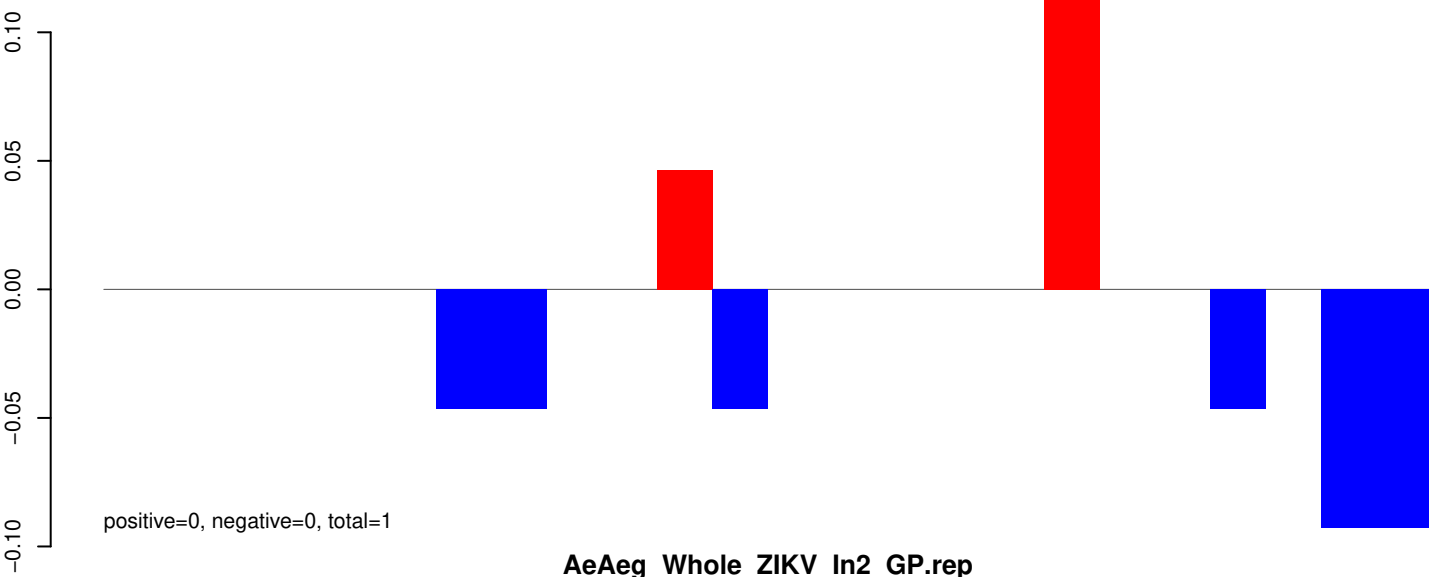

AeAeg_Whole_ZIKV_In2_GP.rep

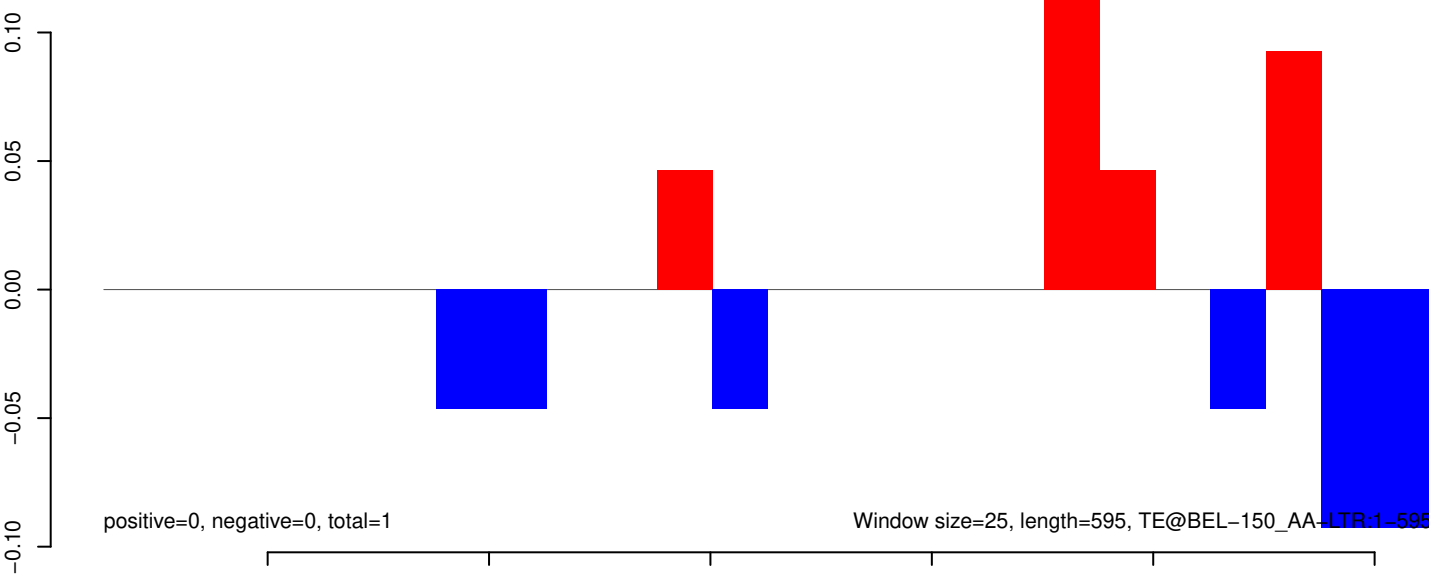

AeAeg_Whole_ZIKV_In2_GP.18_23.rep

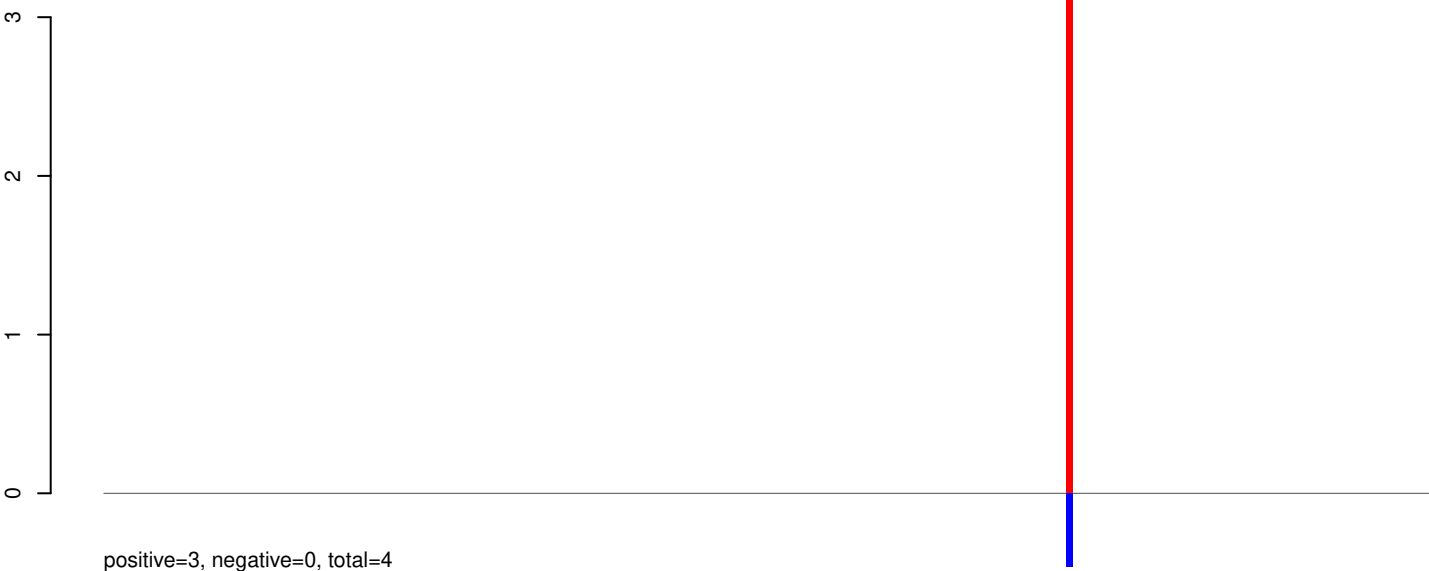

AeAeg_Whole_ZIKV_In2_GP.24_35.rep



AeAeg_Whole_ZIKV_In2_GP.rep

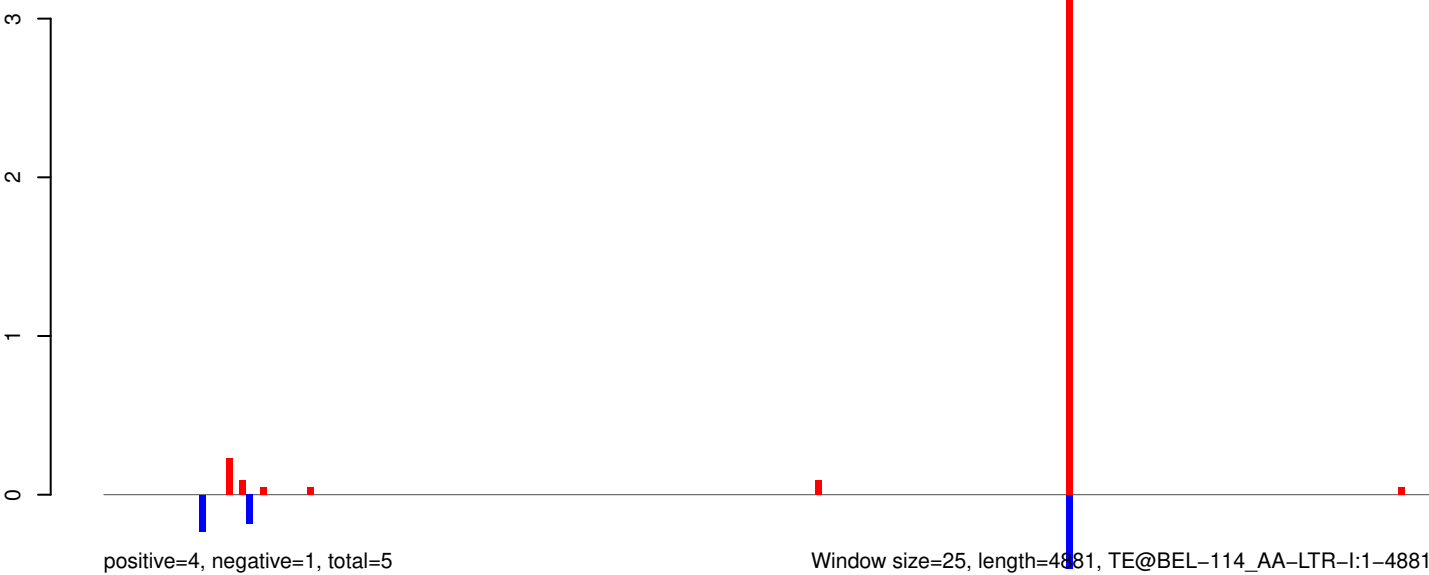

Window size=25, length=4881, TE@BEL-114_AA-LTR-I:1-4881

0 1000 2000 3000 4000 5000

AeAeg_Whole_ZIKV_In2_GP.18_23.rep



AeAeg_Whole_ZIKV_In2_GP.24_35.rep



AeAeg_Whole_ZIKV_In2_GP.18_23.rep

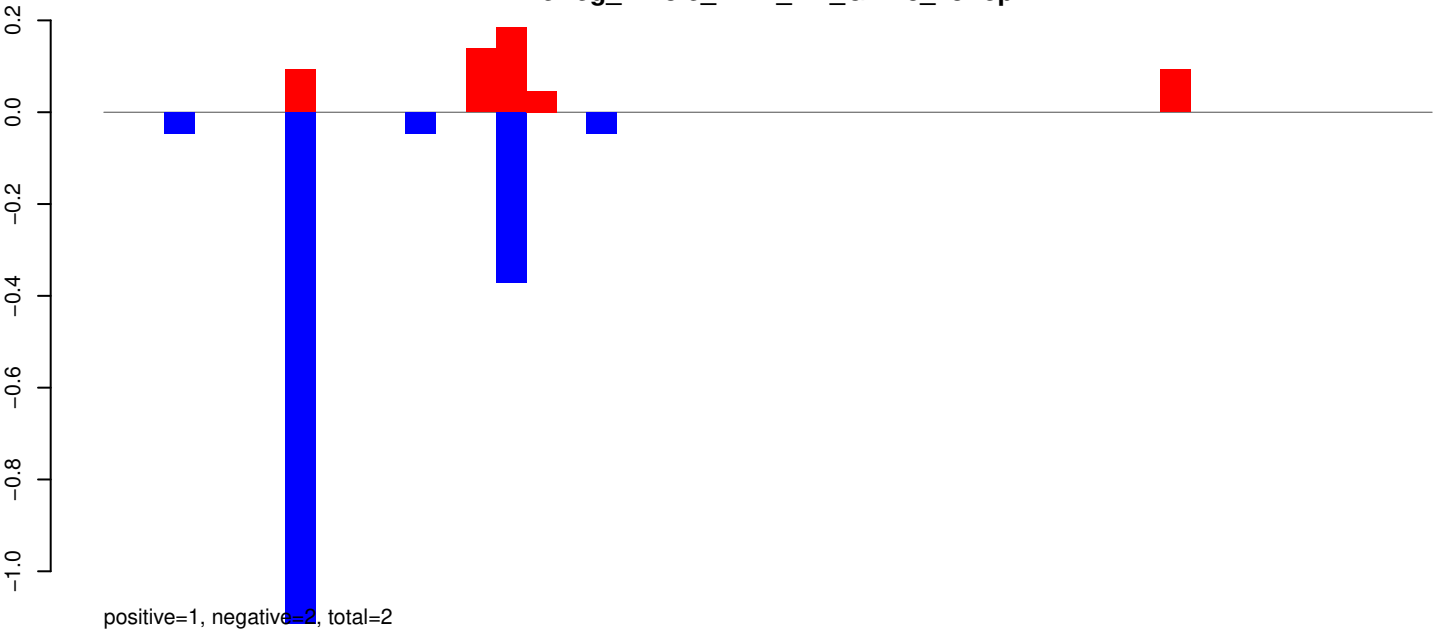

AeAeg_Whole_ZIKV_In2_GP.24_35.rep



AeAeg_Whole_ZIKV_In2_GP.rep

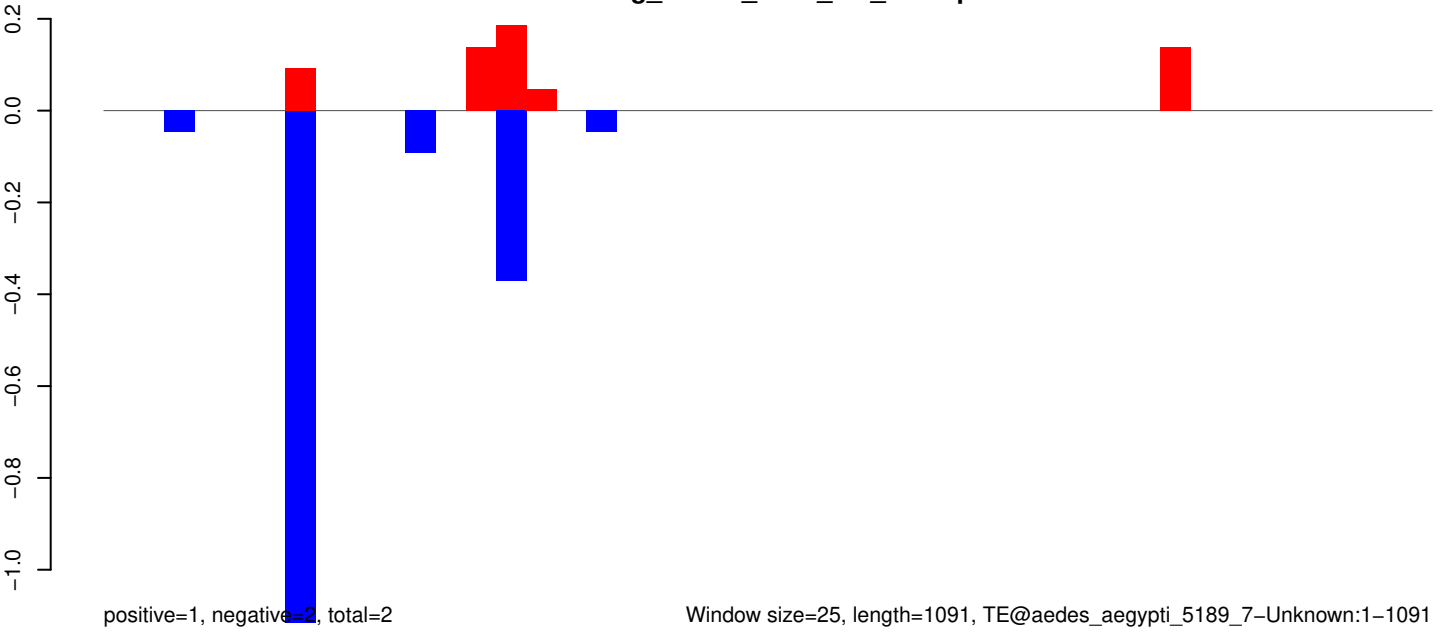

AeAeg_Whole_ZIKV_In2_GP.18_23.rep

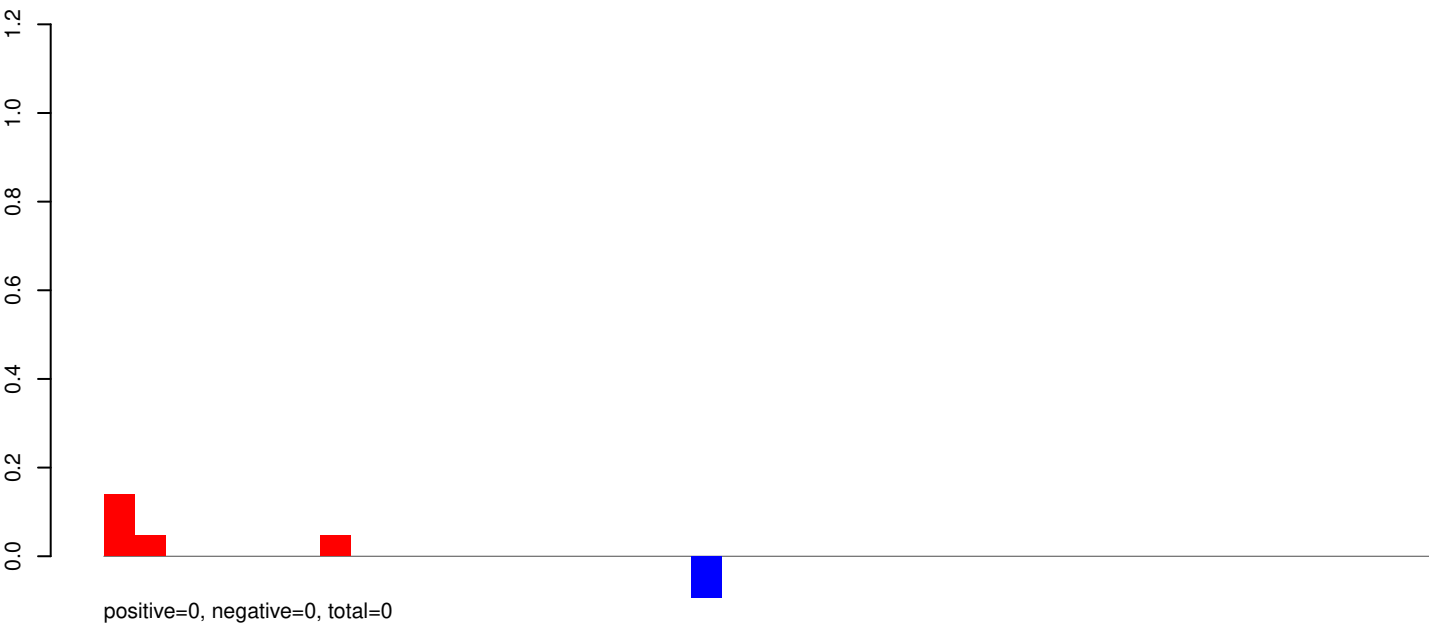

AeAeg_Whole_ZIKV_In2_GP.24_35.rep

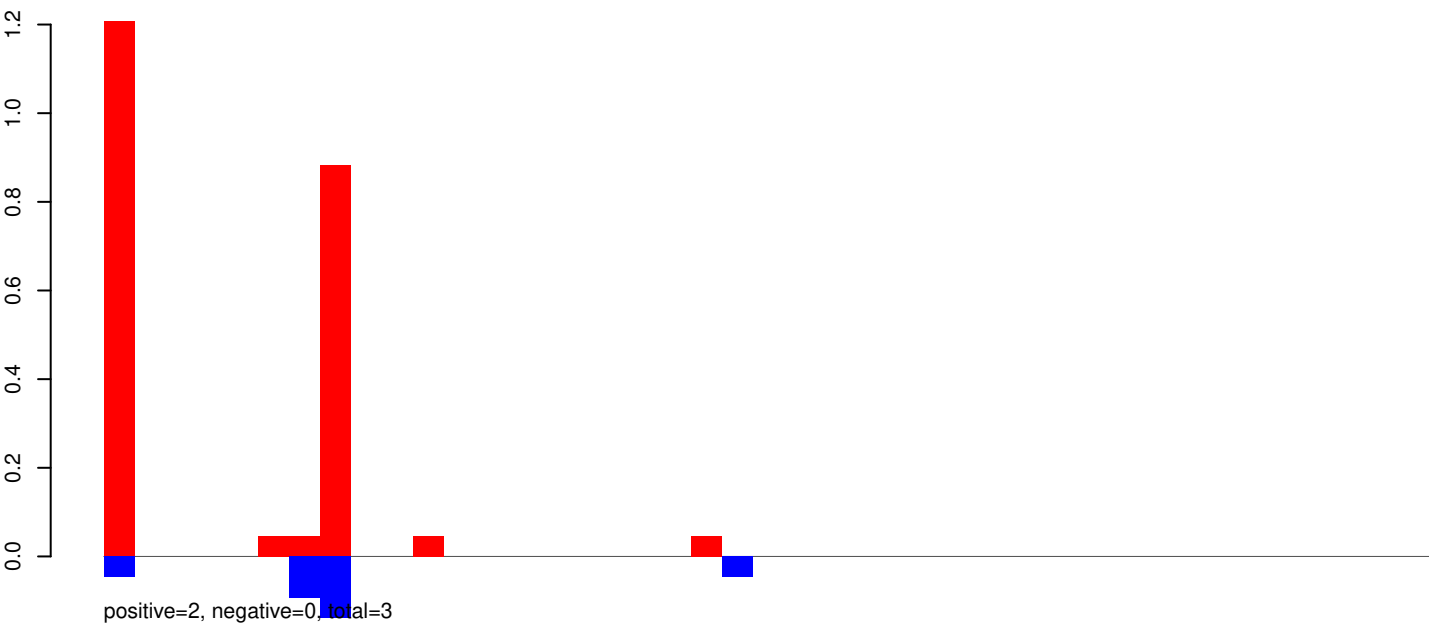

AeAeg_Whole_ZIKV_In2_GP.rep

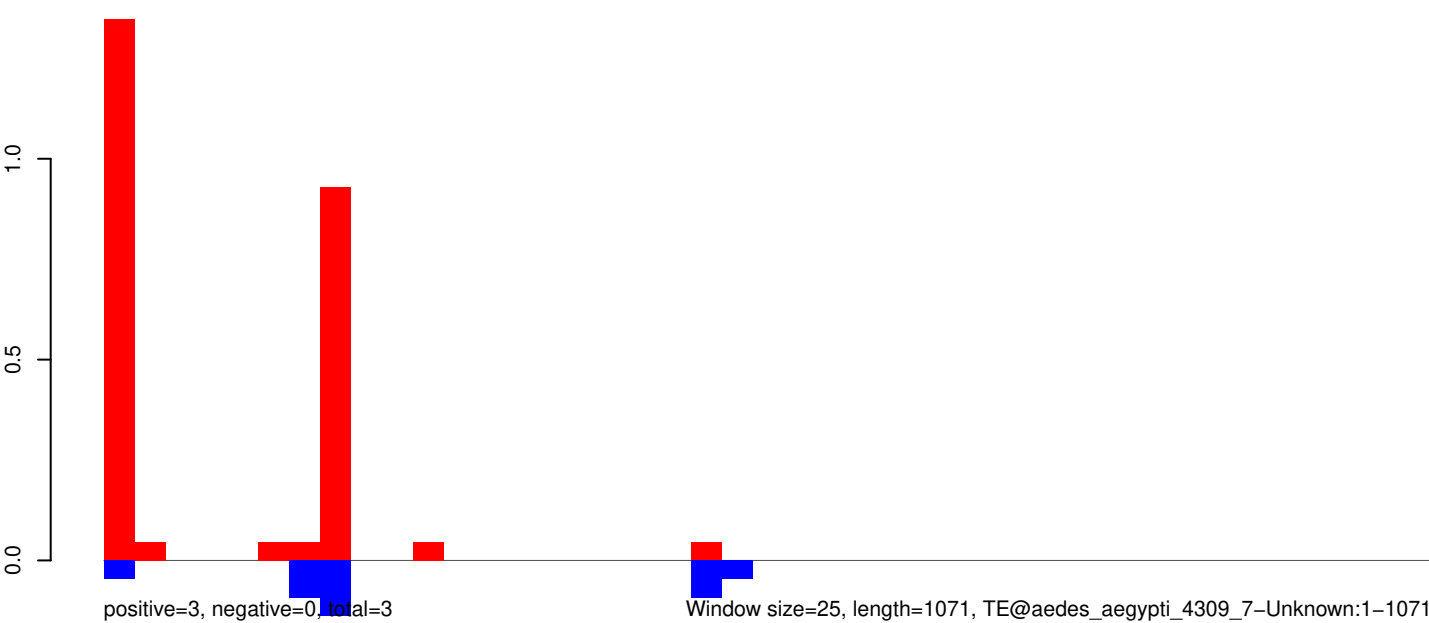

Window size=25, length=1071, TE@aedes_aegypti_4309_7-Unknown:1-1071

AeAeg_Whole_ZIKV_In2_GP.18_23.rep

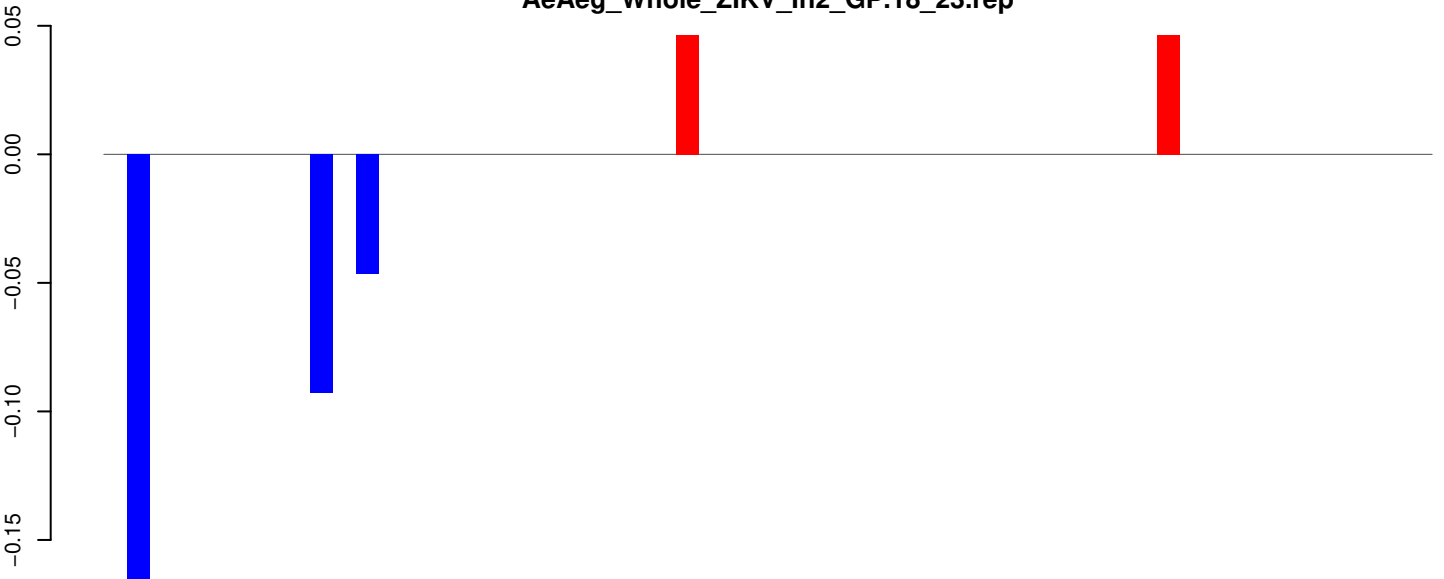

positive=0, negative=0, total=0

AeAeg_Whole_ZIKV_In2_GP.24_35.rep



positive=0, negative=0, total=0

AeAeg_Whole_ZIKV_In2_GP.rep

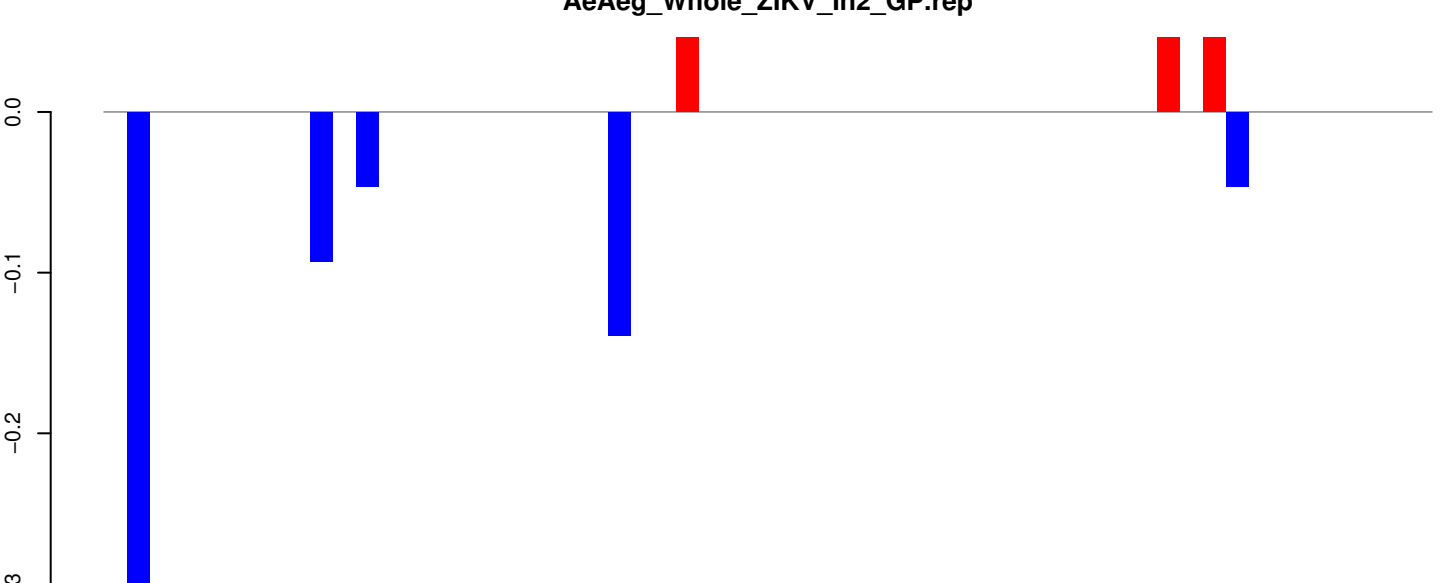

positive=0, negative=1, total=1

Window size=25, length=1444, TE@aedes_aegypti_2863_7-Unknown:1-1444

AeAeg_Whole_ZIKV_In2_GP.18_23.rep

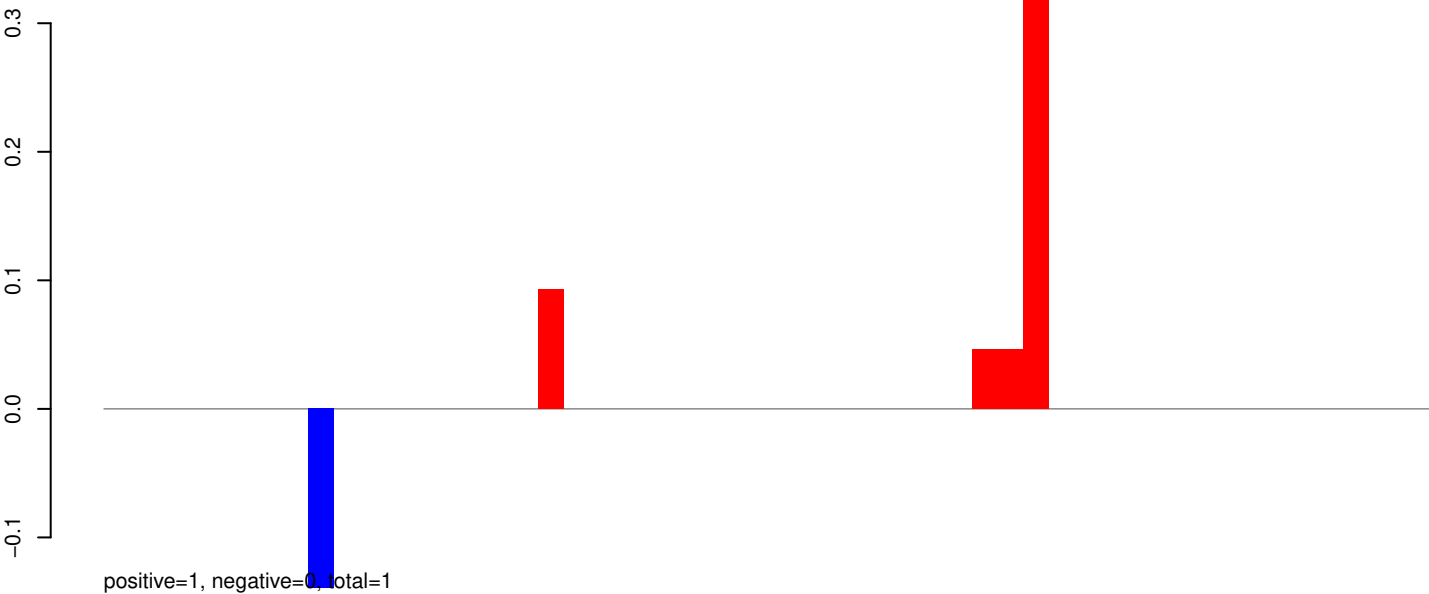

AeAeg_Whole_ZIKV_In2_GP.24_35.rep

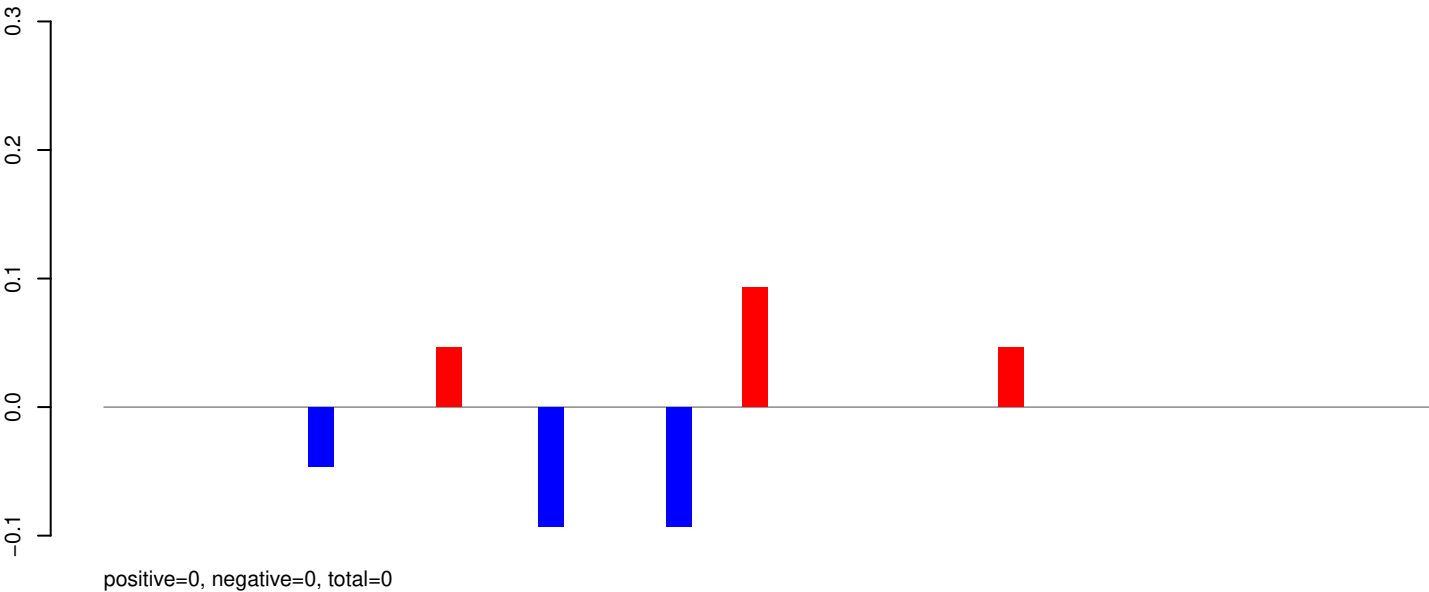

AeAeg_Whole_ZIKV_In2_GP.rep

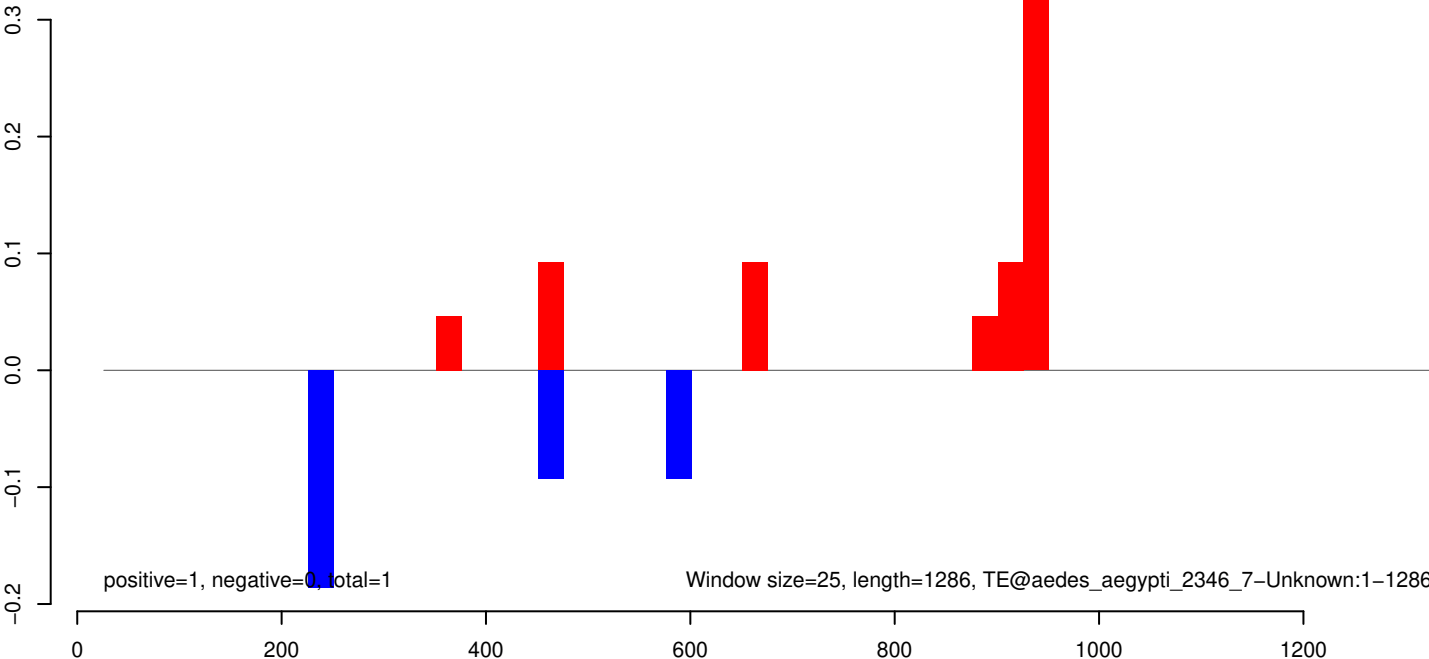

AeAeg_Whole_ZIKV_In2_GP.18_23.rep

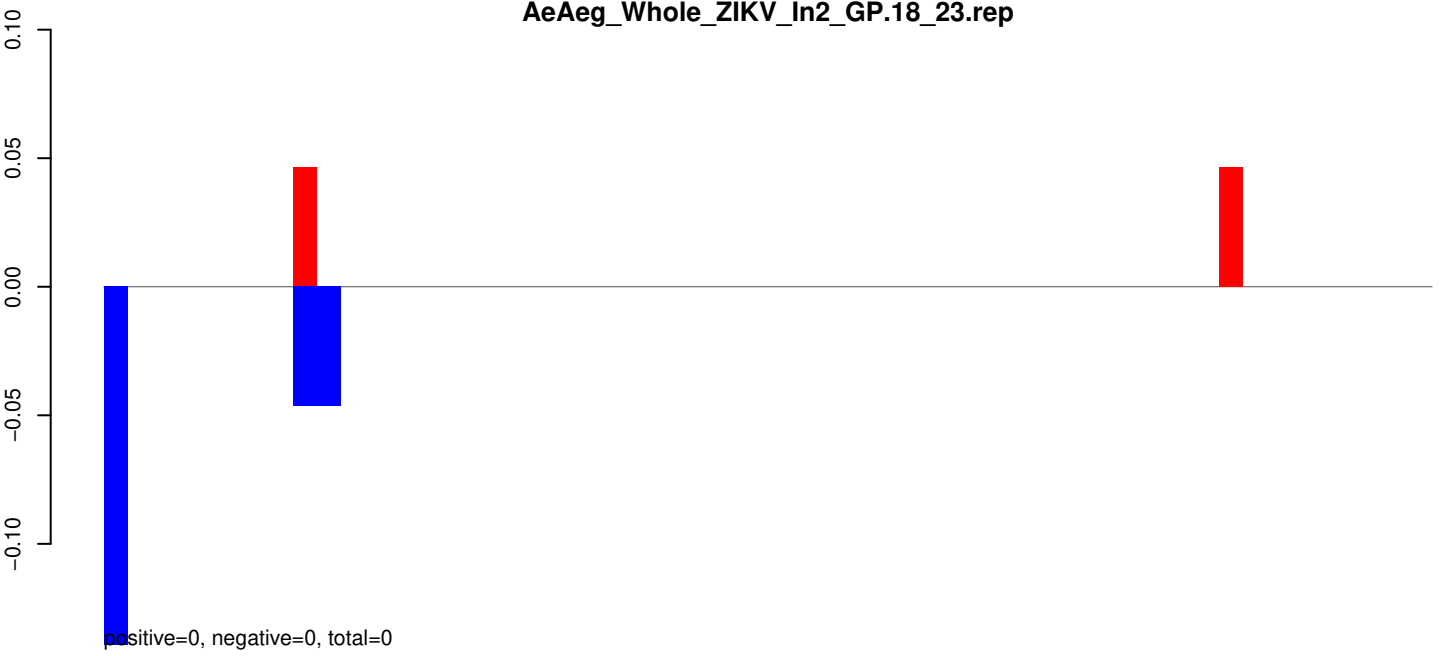

AeAeg_Whole_ZIKV_In2_GP.24_35.rep

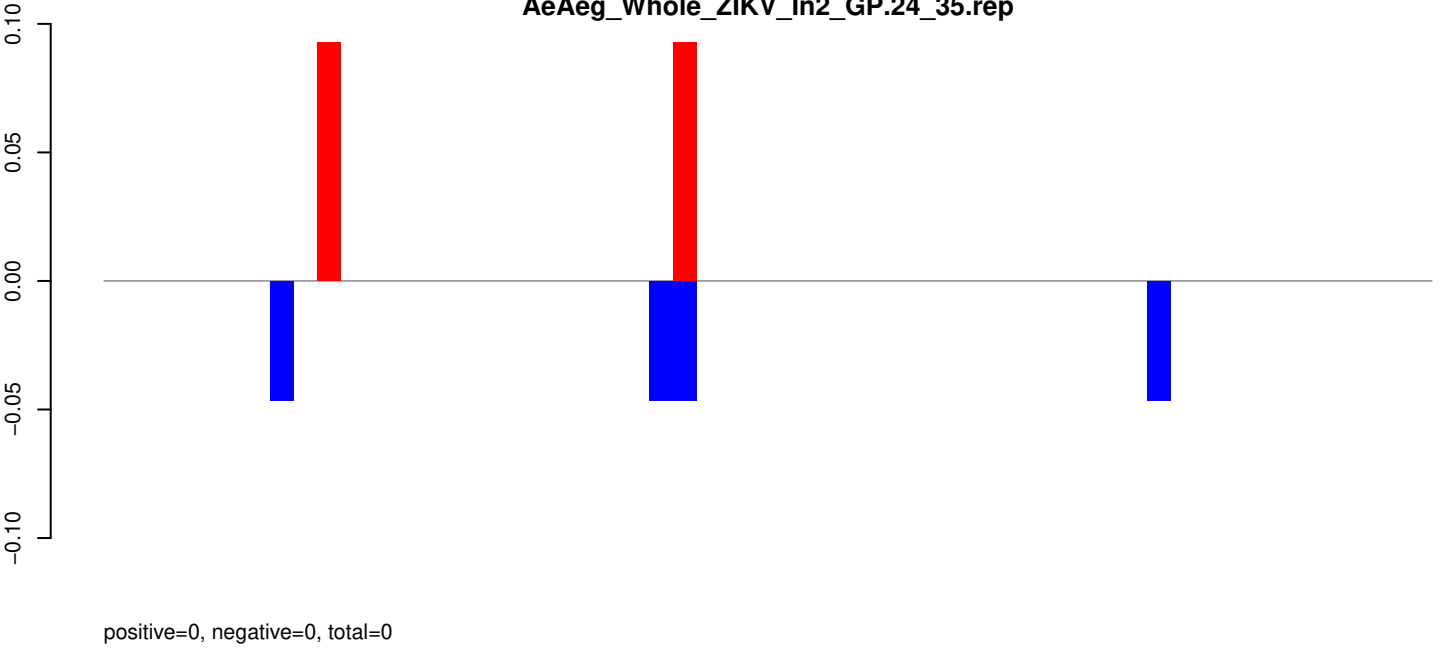

AeAeg_Whole_ZIKV_In2_GP.rep

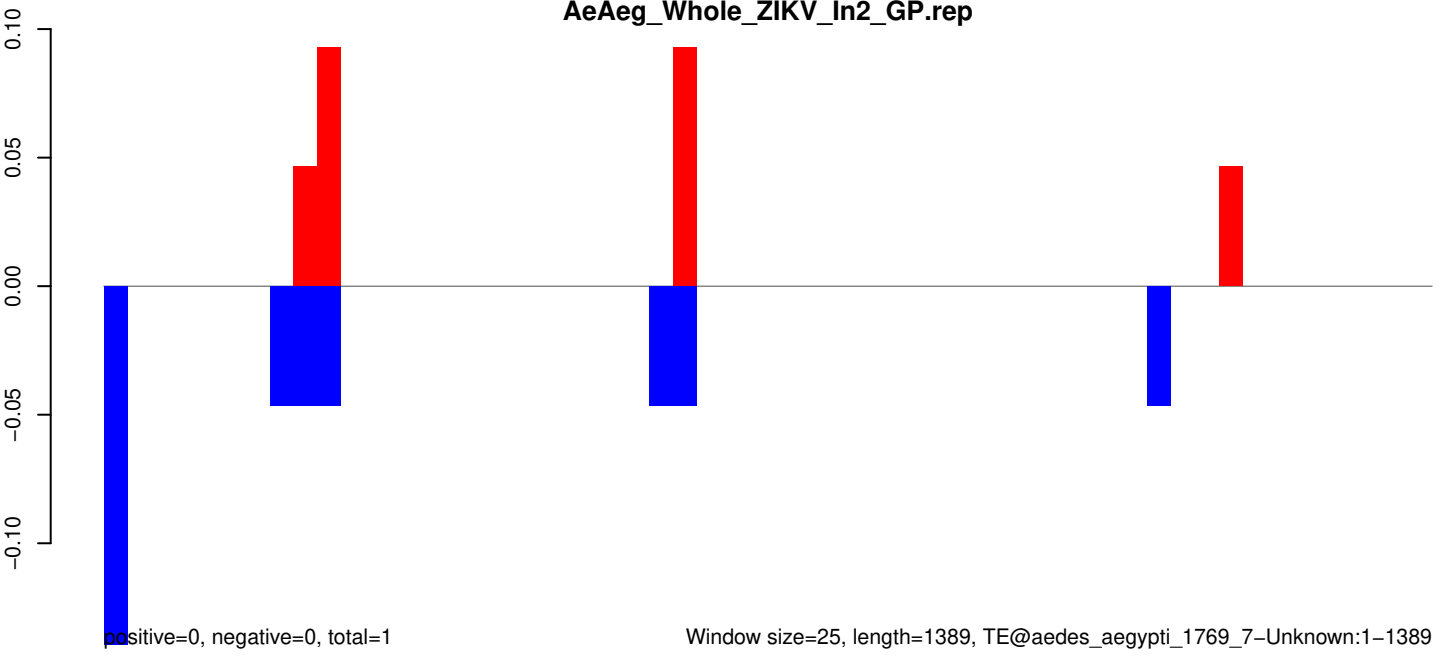

AeAeg_Whole_ZIKV_In2_GP.18_23.rep

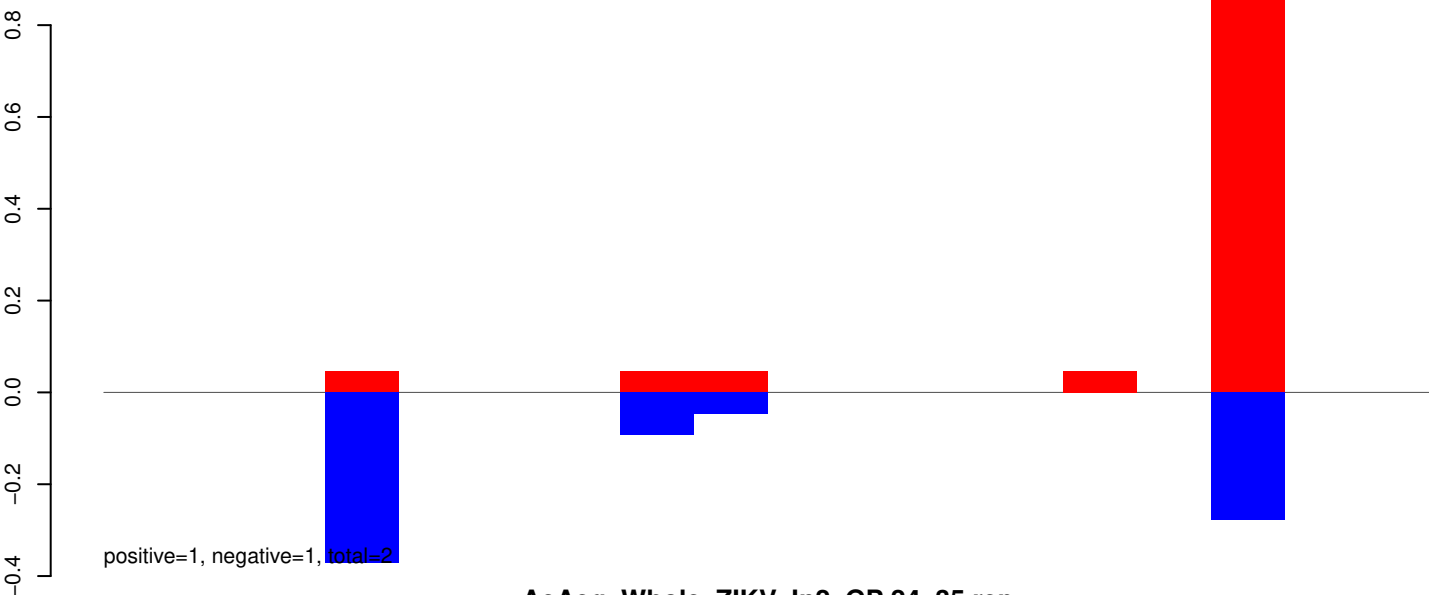

AeAeg_Whole_ZIKV_In2_GP.24_35.rep

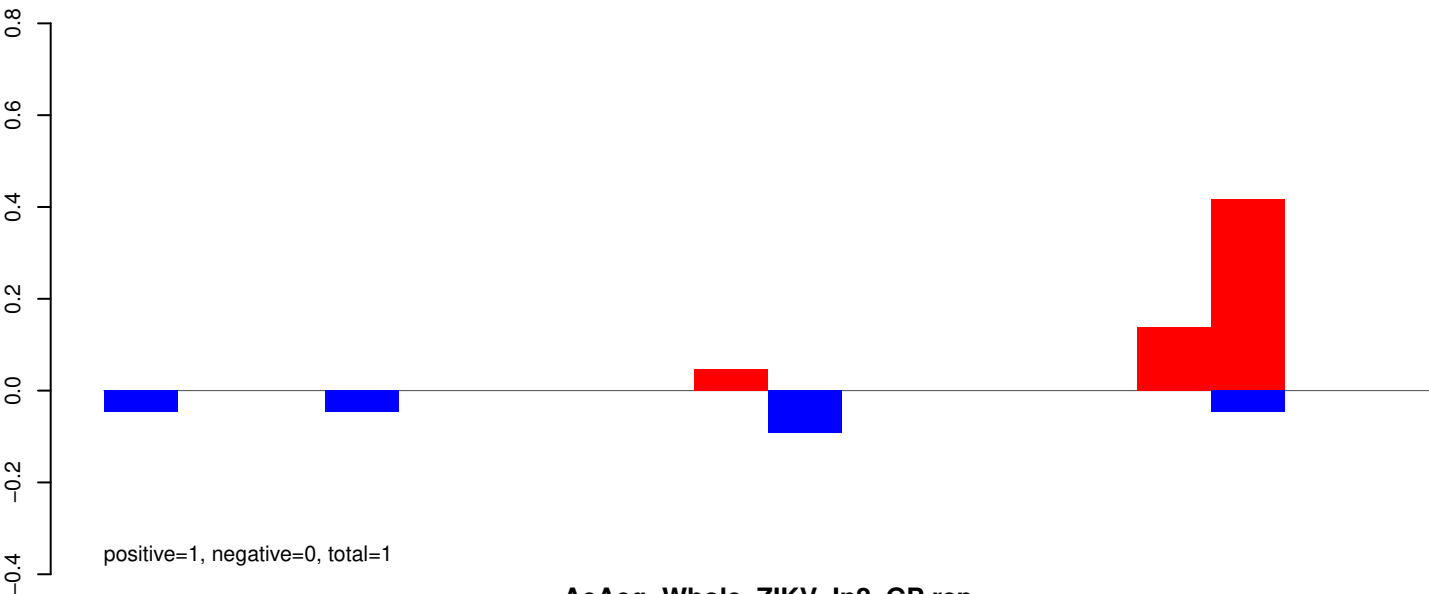

AeAeg_Whole_ZIKV_In2_GP.rep

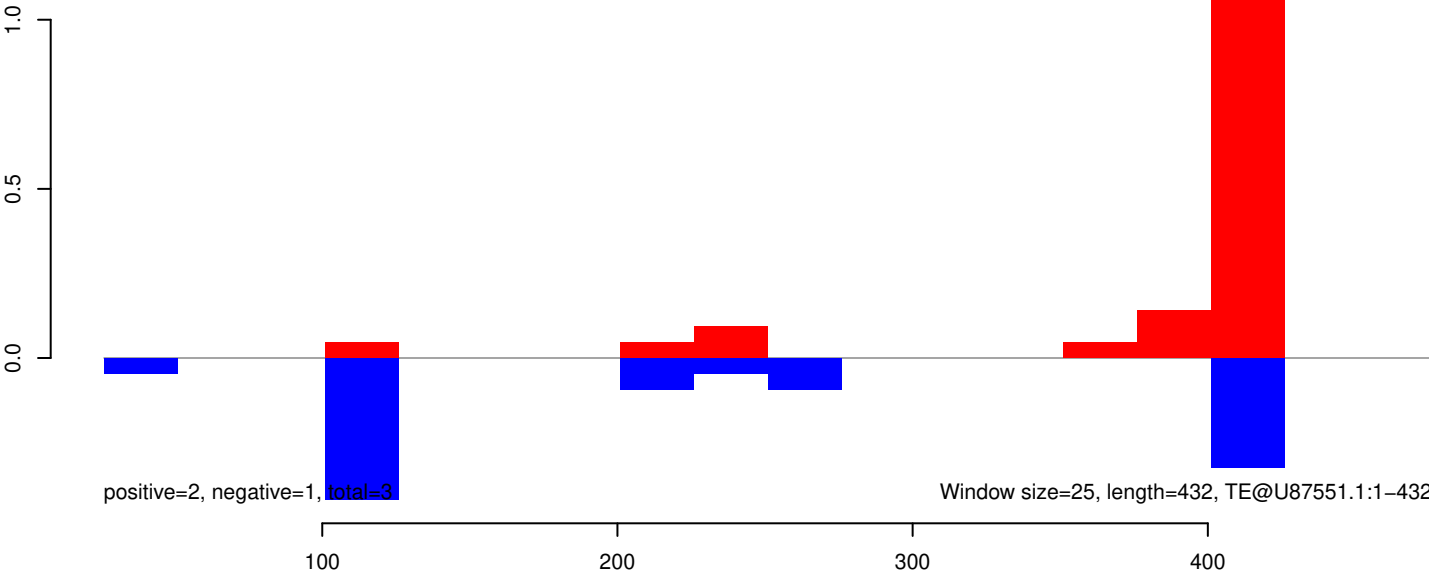

AeAeg_Whole_ZIKV_In2_GP.18_23.rep

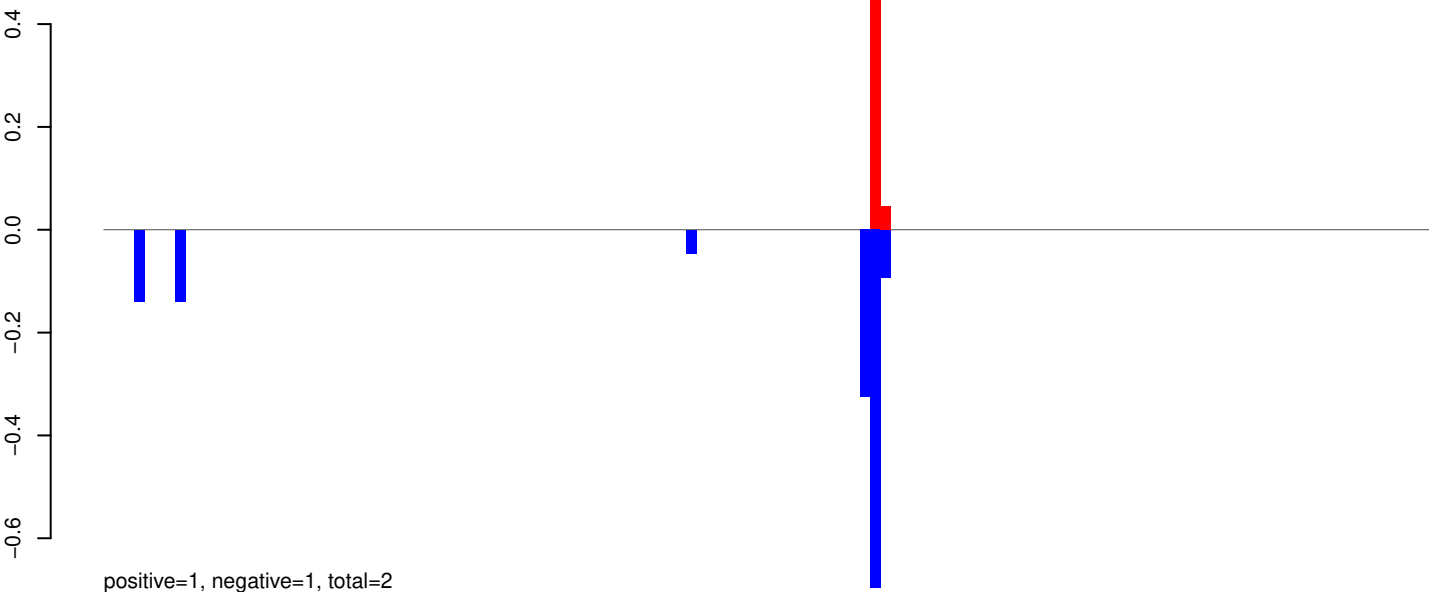

AeAeg_Whole_ZIKV_In2_GP.24_35.rep

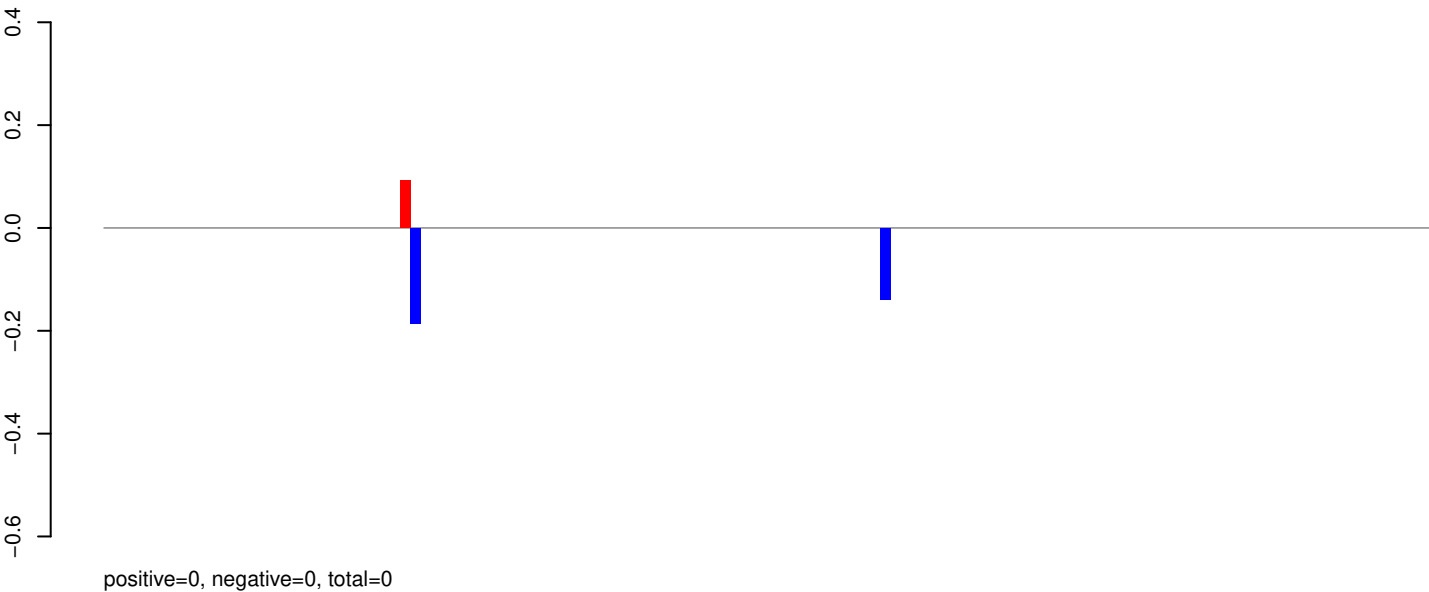

AeAeg_Whole_ZIKV_In2_GP.rep

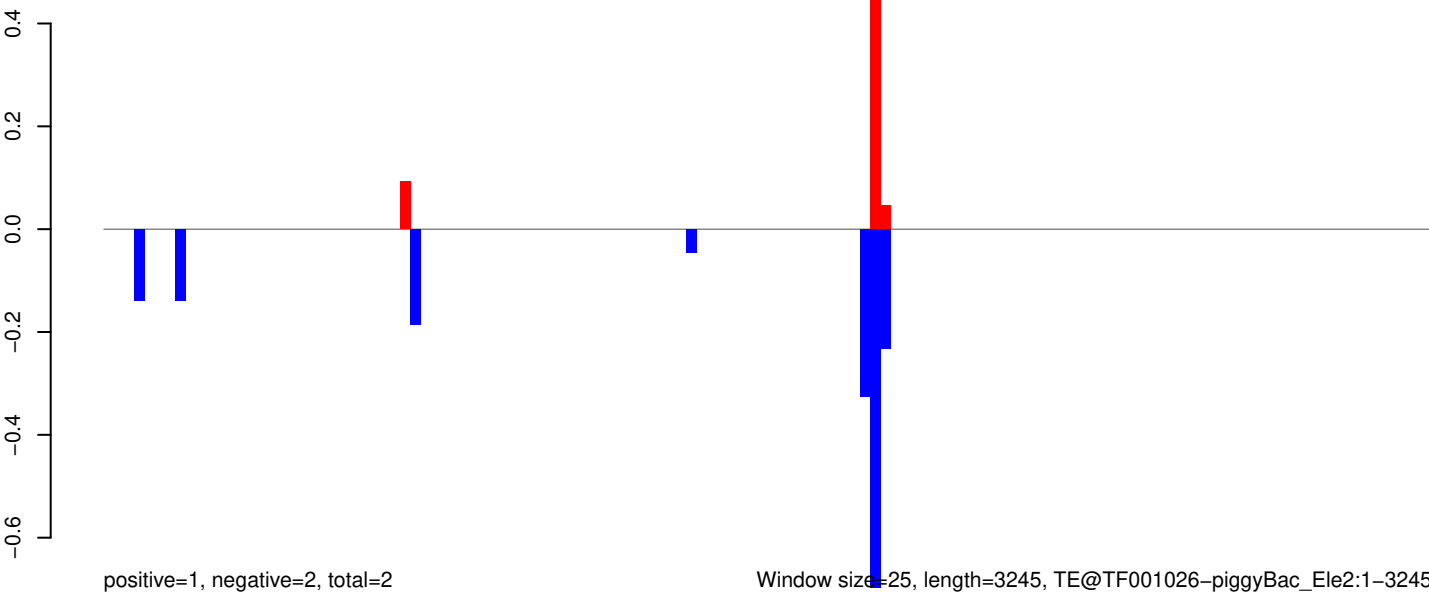

Window size=25, length=3245, TE@TF001026-piggyBac_Ele2:1-3245

AeAeg_Whole_ZIKV_In2_GP.18_23.rep

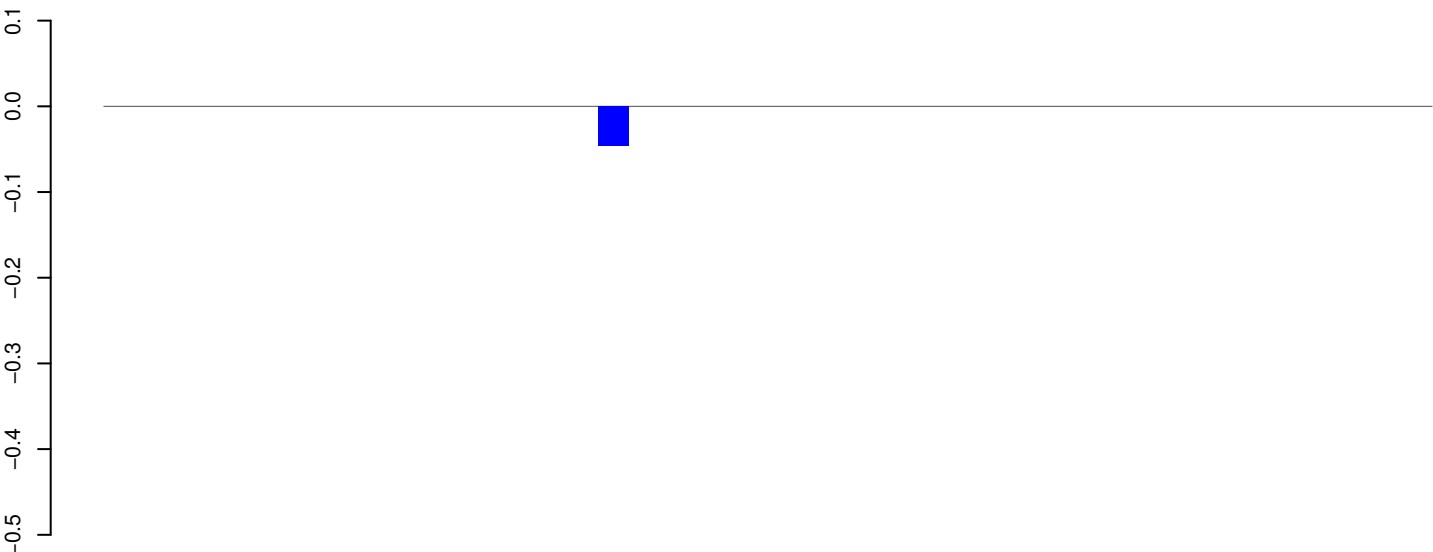

positive=0, negative=0, total=0

AeAeg_Whole_ZIKV_In2_GP.24_35.rep

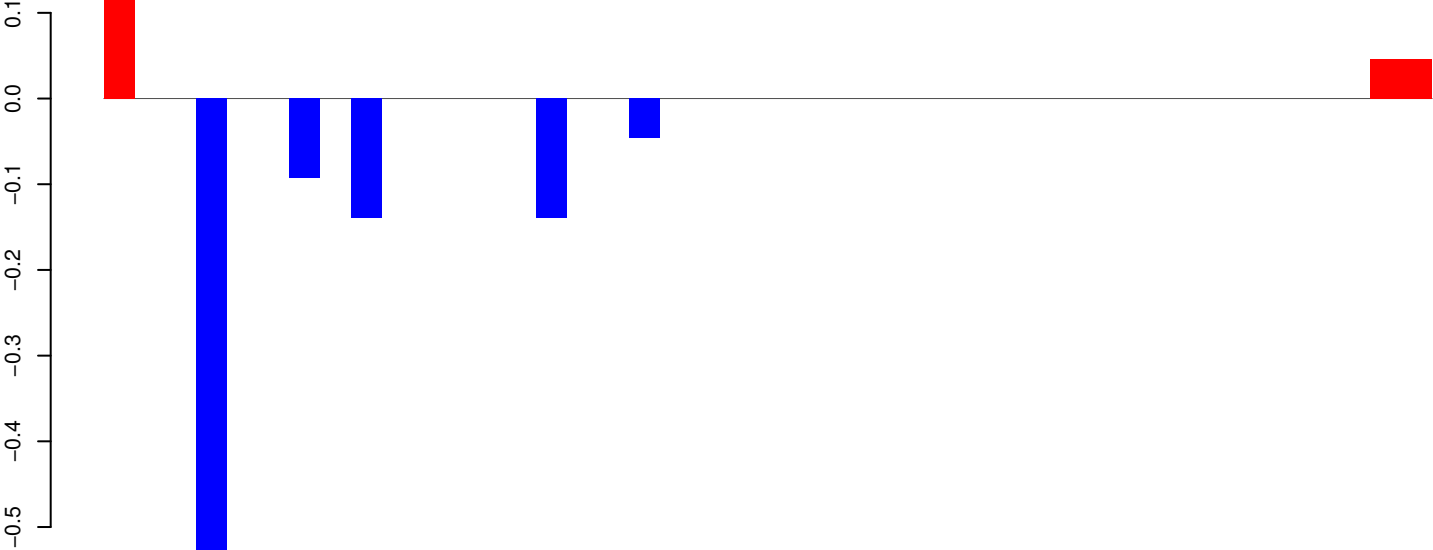

positive=0, negative=1, total=1

AeAeg_Whole_ZIKV_In2_GP.rep

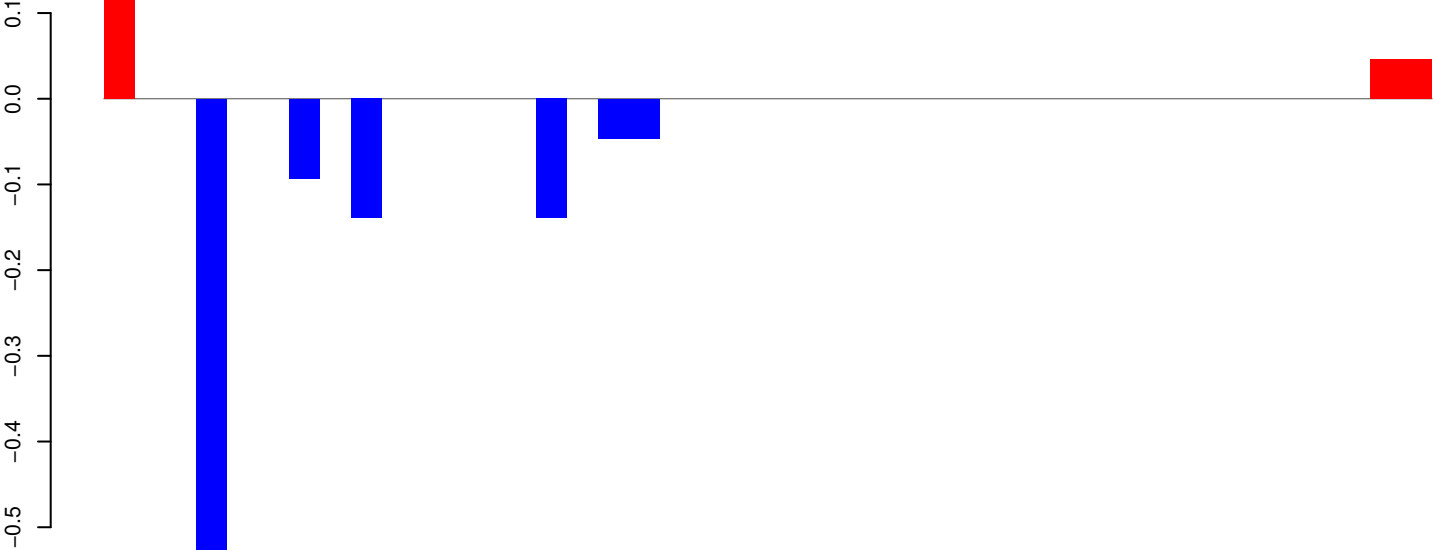

positive=0, negative=1, total=1

Window size=25, length=1062, TE@TF001016-Tc1_Ele19:1-1062

AeAeg_Whole_ZIKV_In2_GP.18_23.rep



positive=0, negative=0, total=0

AeAeg_Whole_ZIKV_In2_GP.24_35.rep



positive=0, negative=1, total=1

AeAeg_Whole_ZIKV_In2_GP.rep

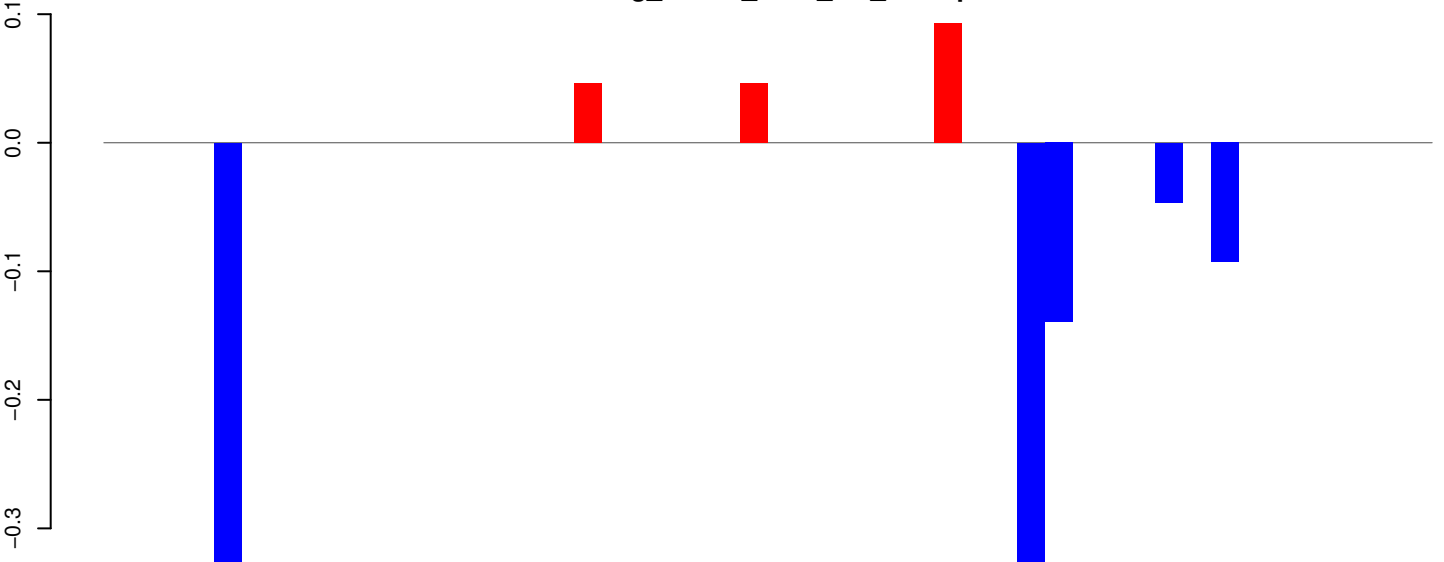

positive=0, negative=1, total=1

Window size=25, length=1199, TE@TF000920-ITmD37D_Ele8:1-1199

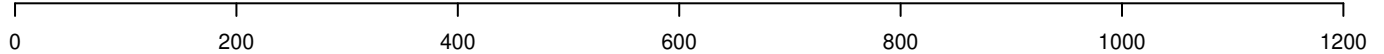

AeAeg_Whole_ZIKV_In2_GP.18_23.rep

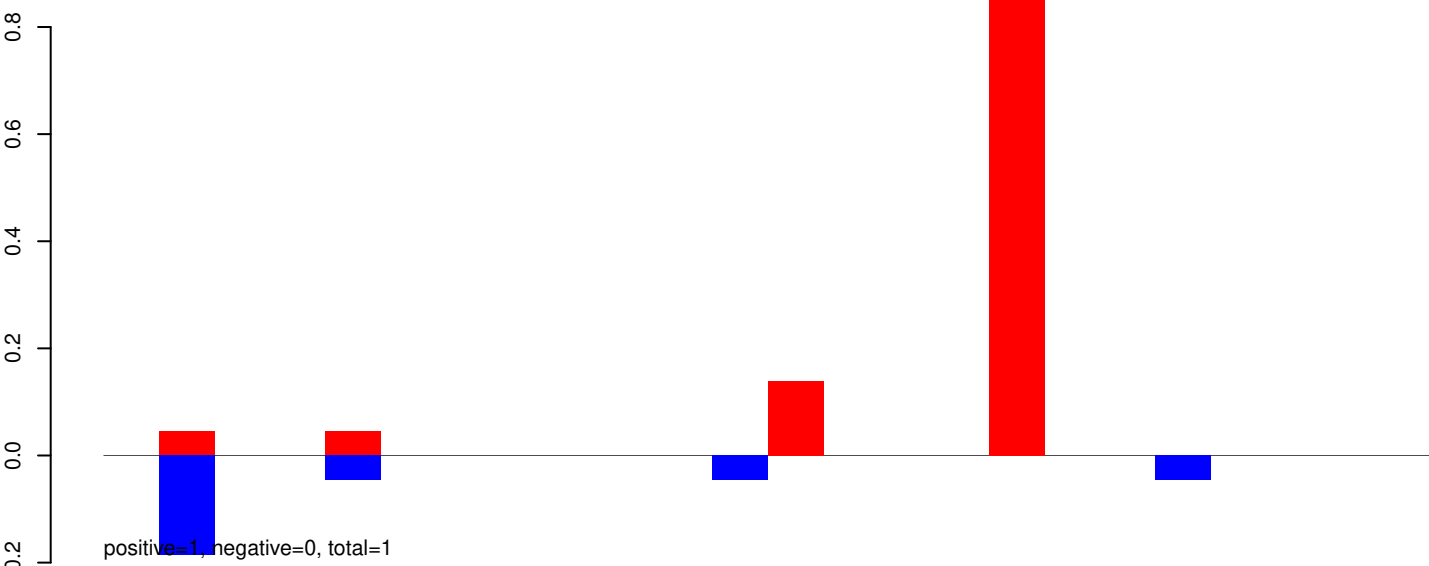

AeAeg_Whole_ZIKV_In2_GP.24_35.rep



AeAeg_Whole_ZIKV_In2_GP.rep

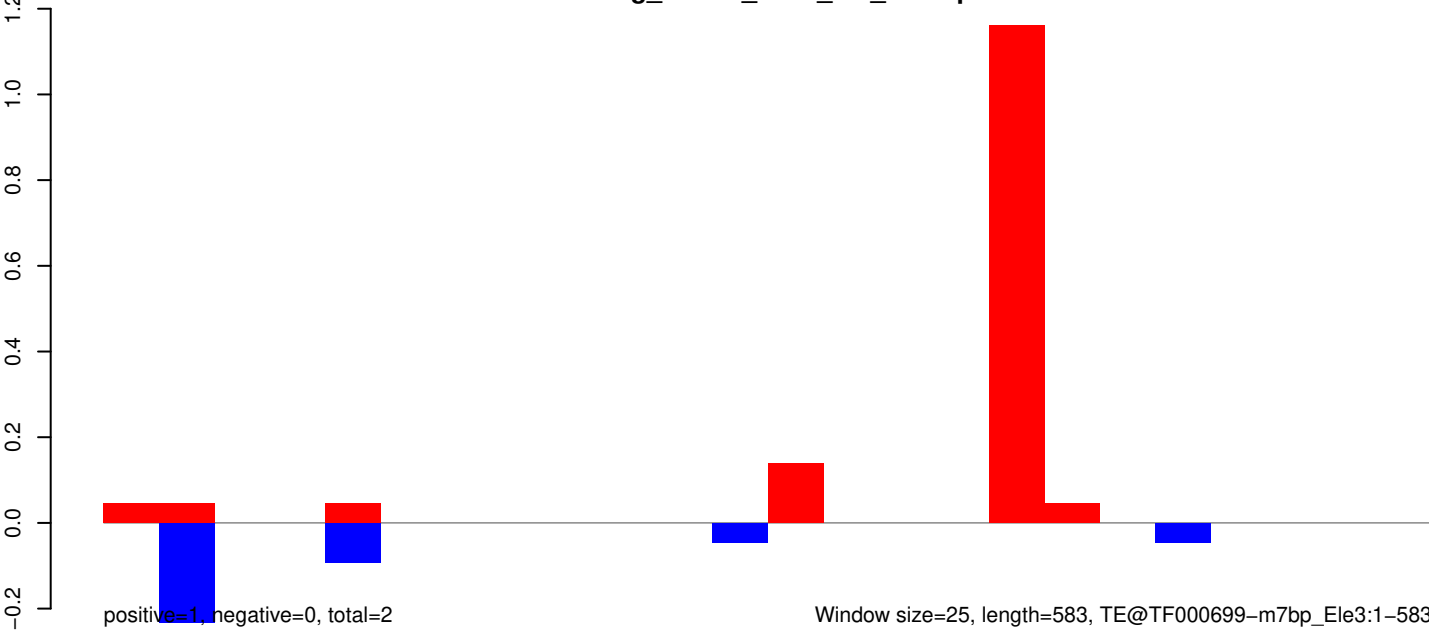

AeAeg_Whole_ZIKV_In2_GP.18_23.rep

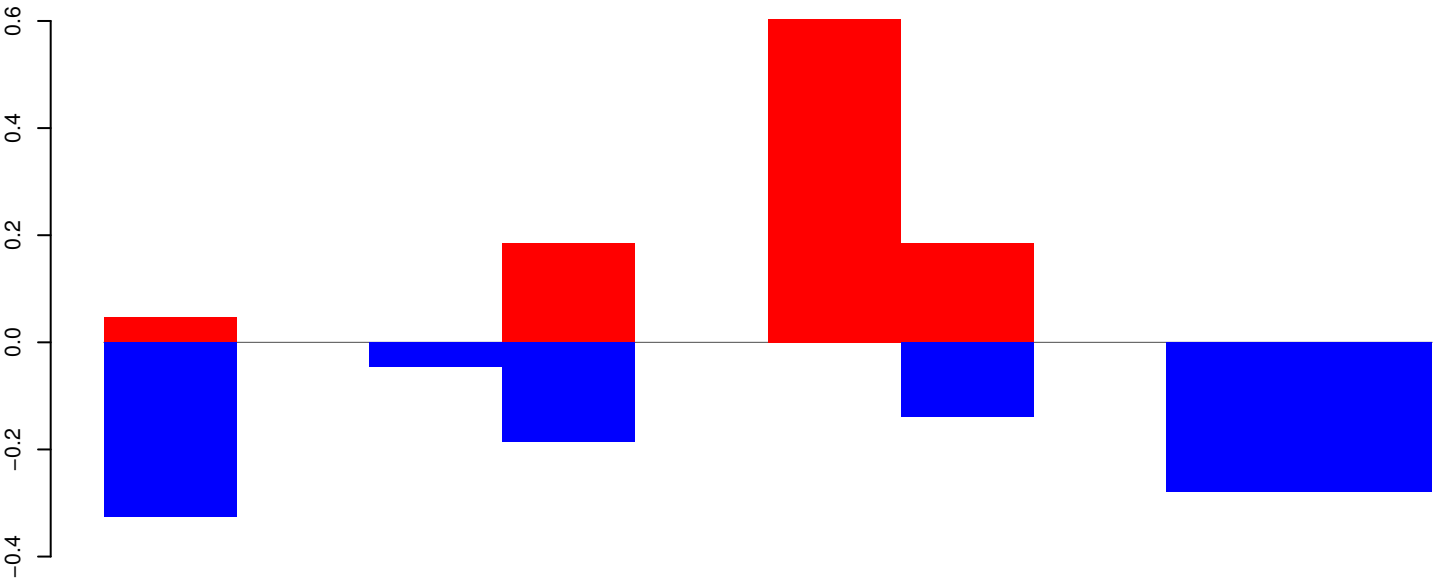

positive=1, negative=1, total=2

AeAeg_Whole_ZIKV_In2_GP.24_35.rep

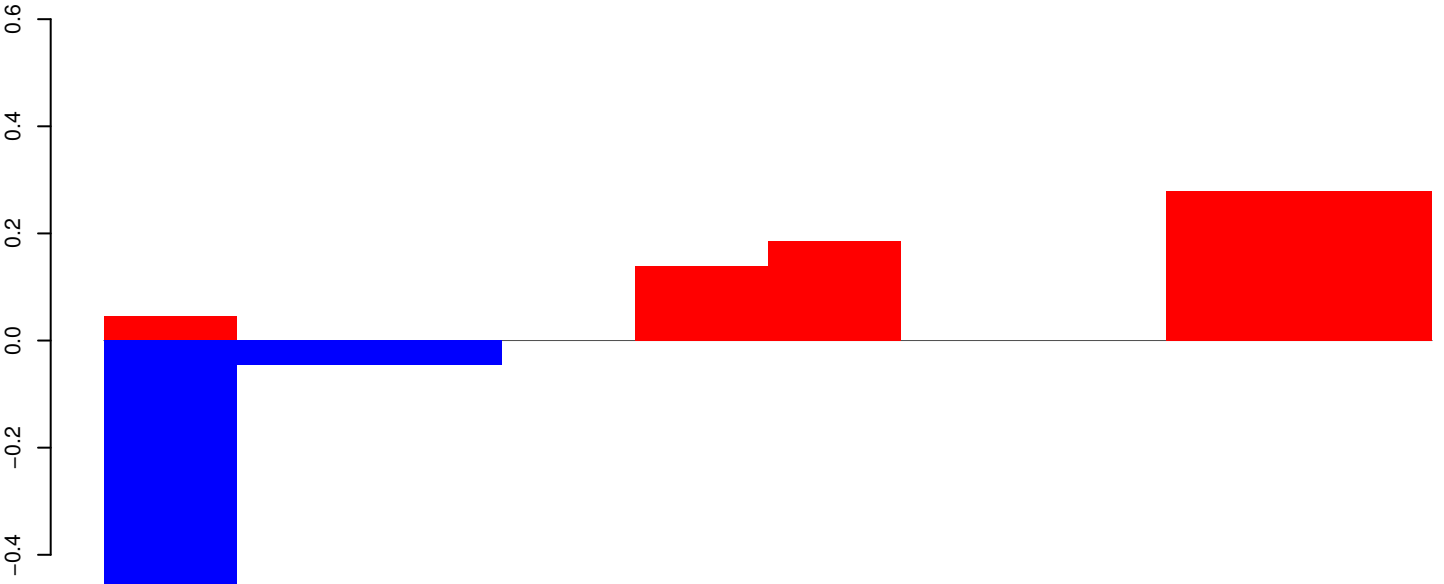

positive=1, negative=1, total=2

AeAeg_Whole_ZIKV_In2_GP.rep

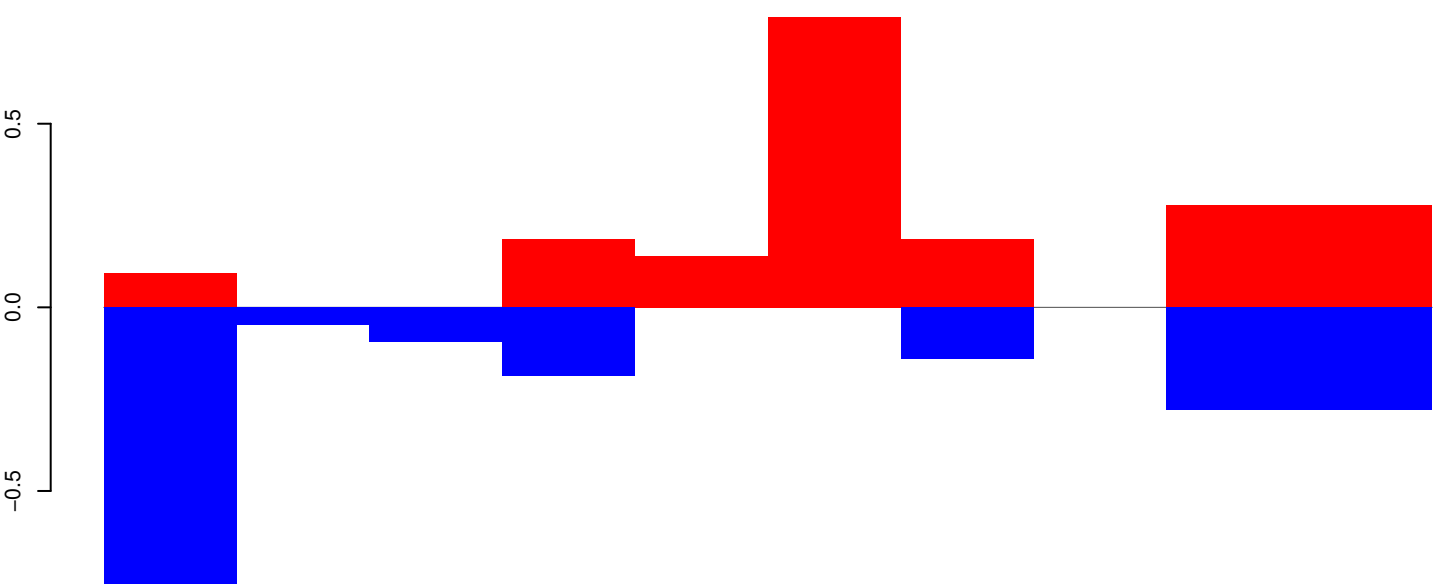

positive=2, negative=2, total=4

Window size=25, length=232, TE@TF000692-m4bp_Ele10:1-232

50 100 150 200 250

AeAeg_Whole_ZIKV_In2_GP.18_23.rep

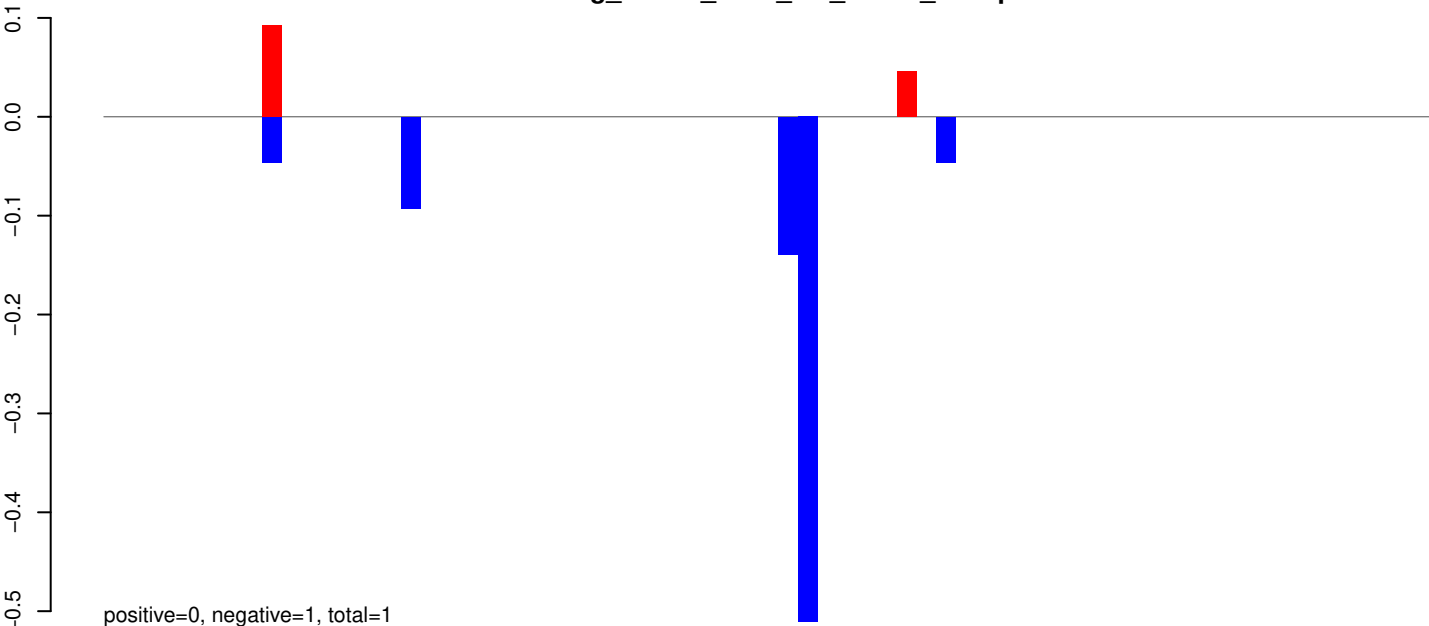

AeAeg_Whole_ZIKV_In2_GP.24_35.rep



AeAeg_Whole_ZIKV_In2_GP.rep

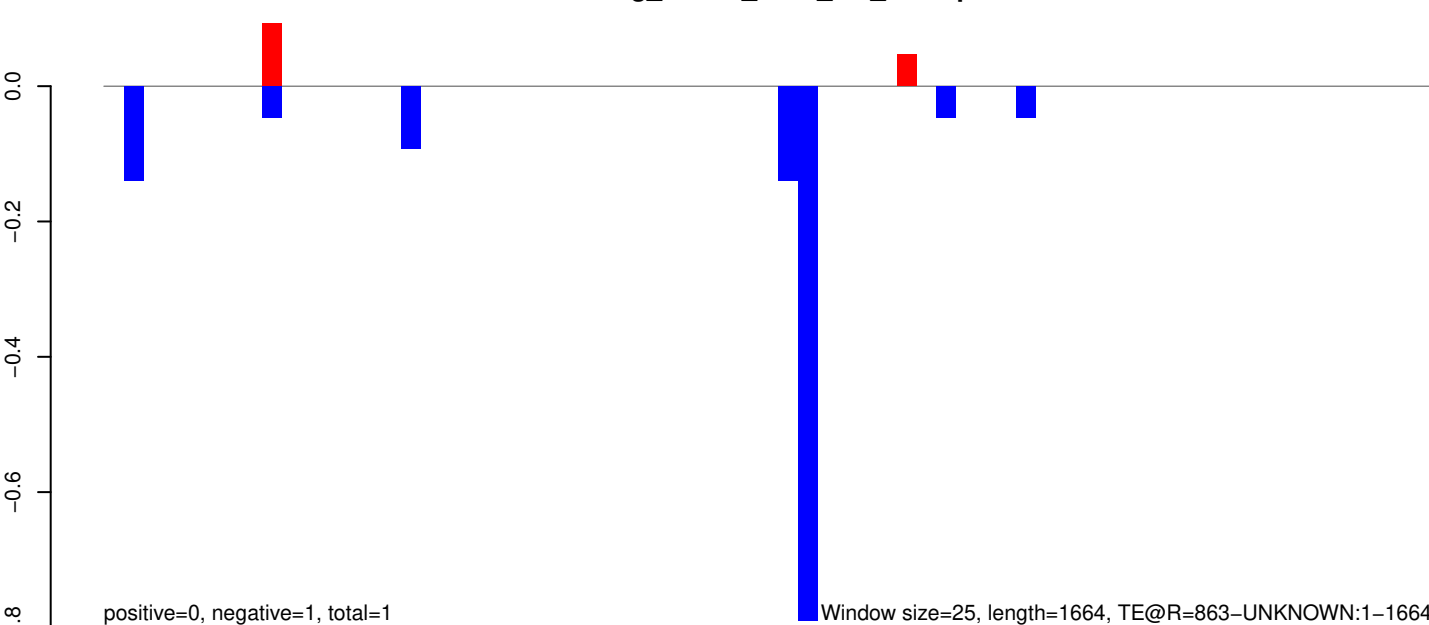

Window size=25, length=1664, TE@R=863-UNKNOWN:1-1664

AeAeg_Whole_ZIKV_In2_GP.18_23.rep

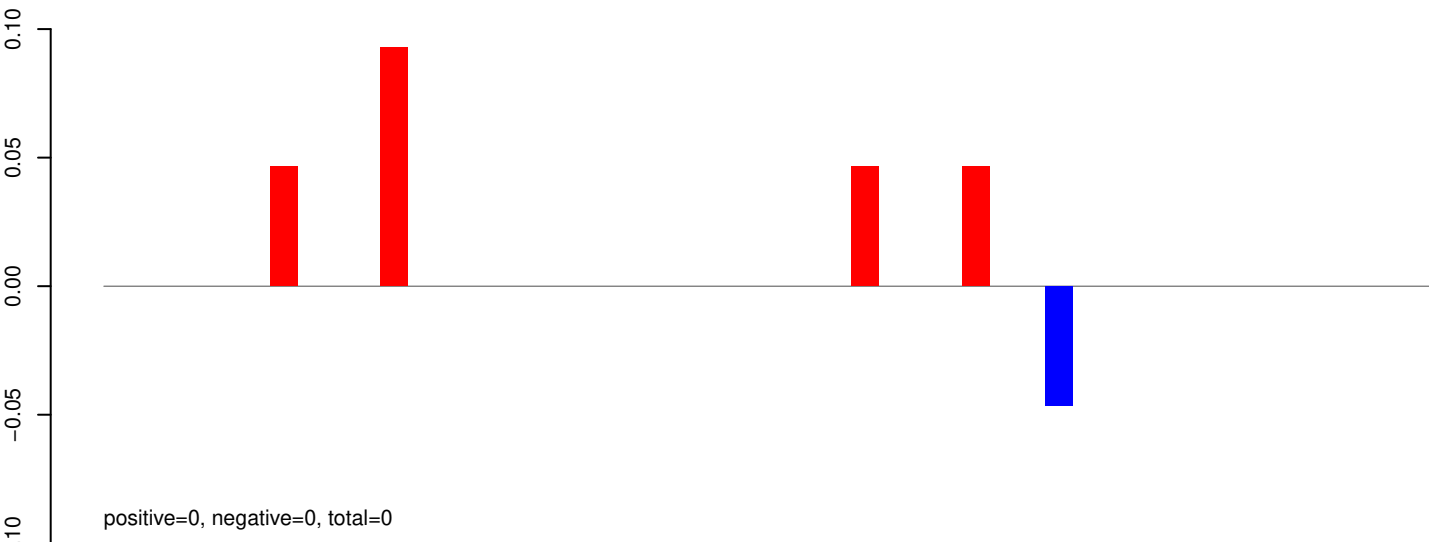

AeAeg_Whole_ZIKV_In2_GP.24_35.rep

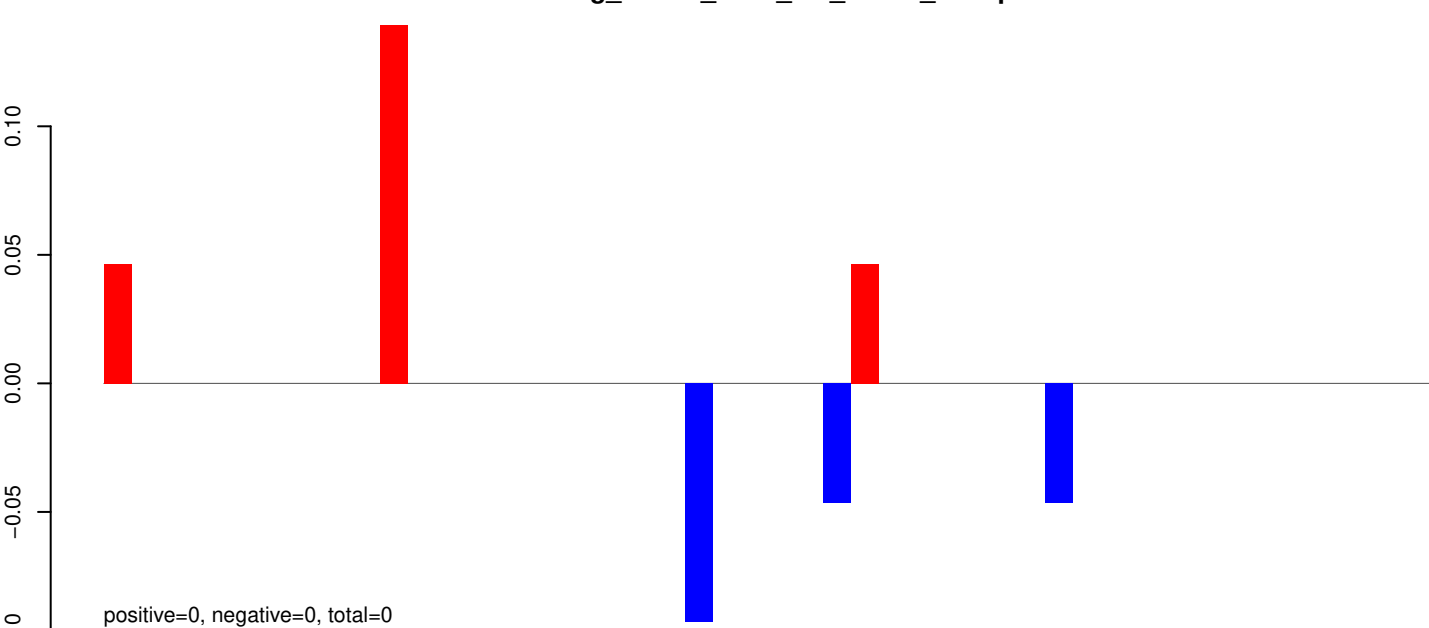

AeAeg_Whole_ZIKV_In2_GP.rep

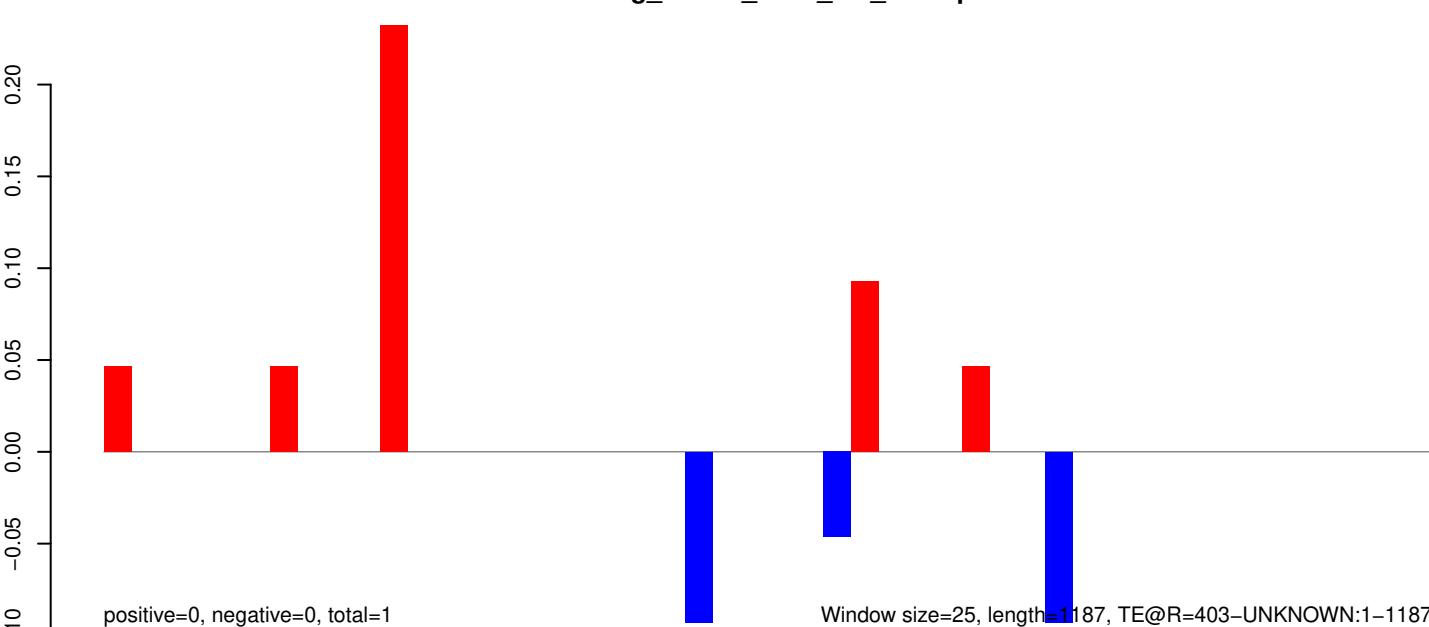

AeAeg_Whole_ZIKV_In2_GP.18_23.rep

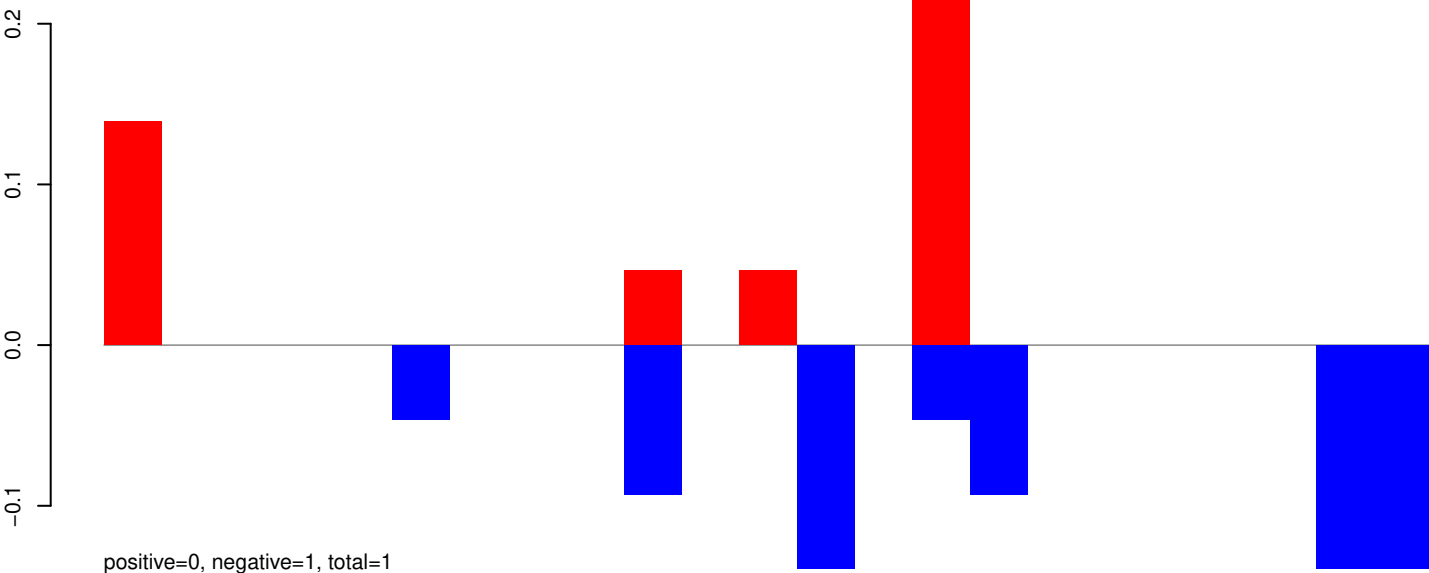

AeAeg_Whole_ZIKV_In2_GP.24_35.rep

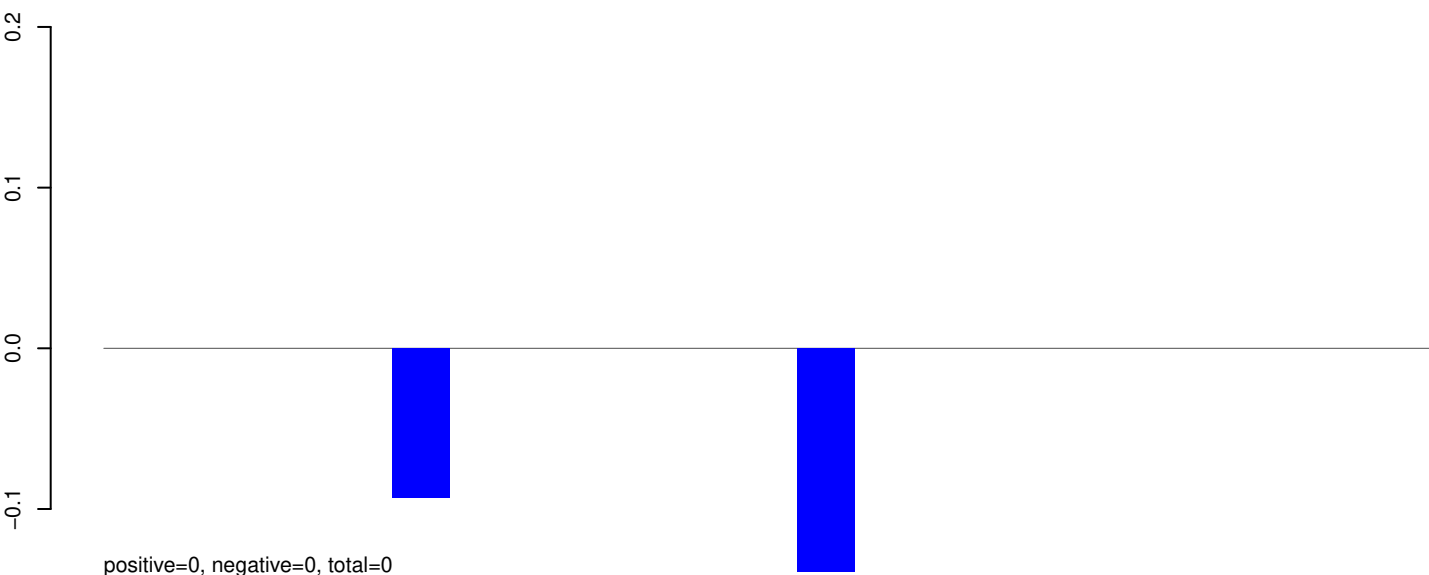

AeAeg_Whole_ZIKV_In2_GP.rep

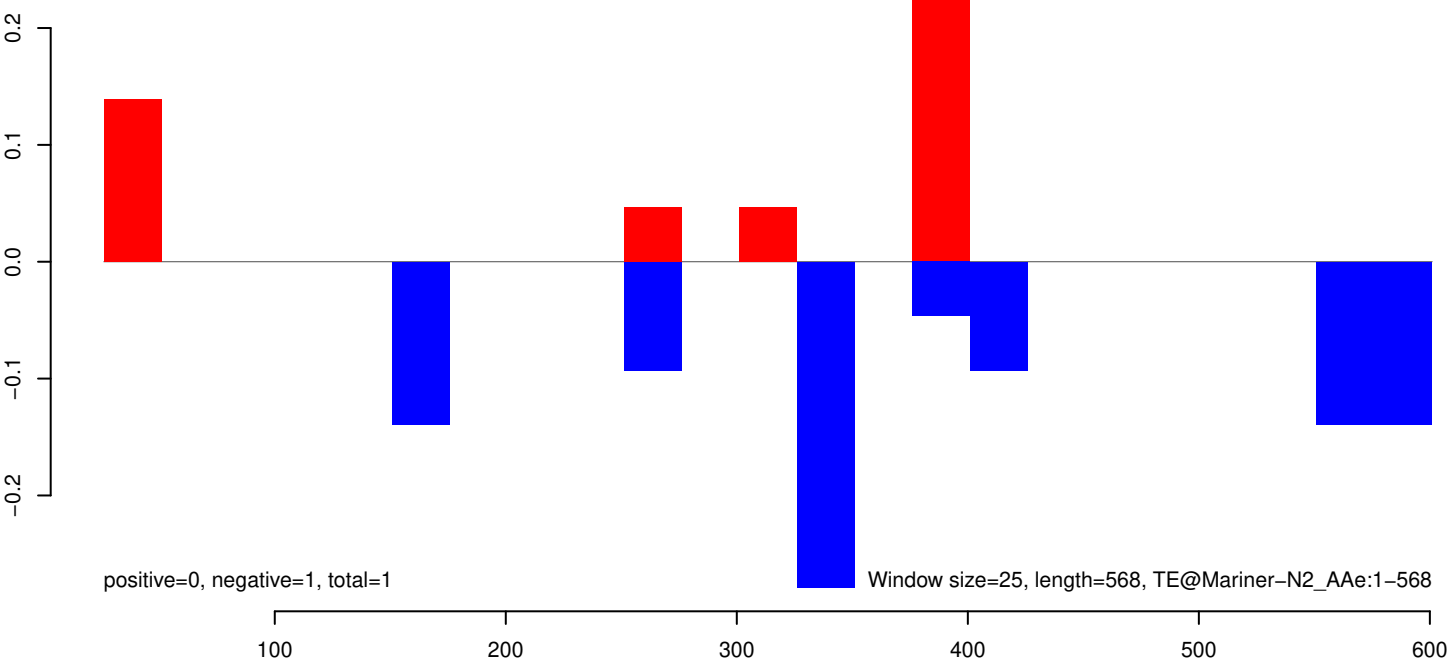

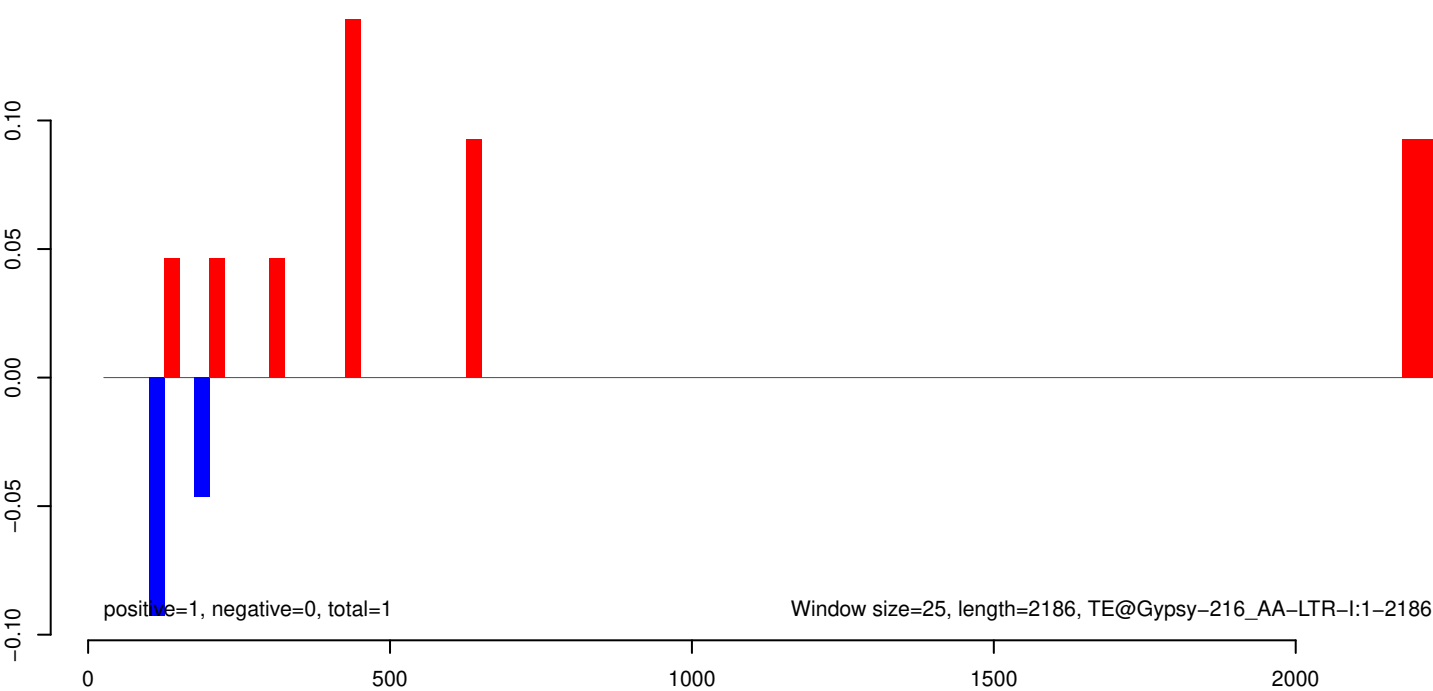
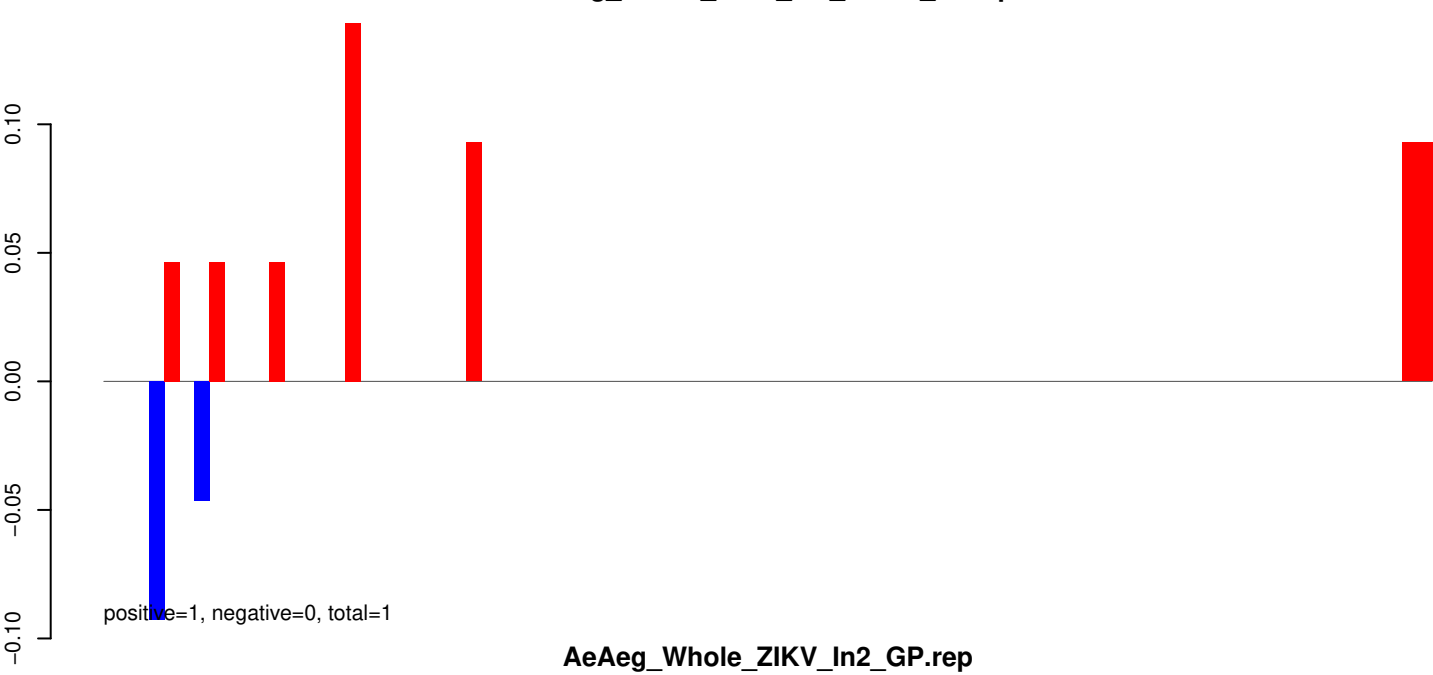

AeAeg_Whole_ZIKV_In2_GP.18_23.rep



AeAeg_Whole_ZIKV_In2_GP.24_35.rep

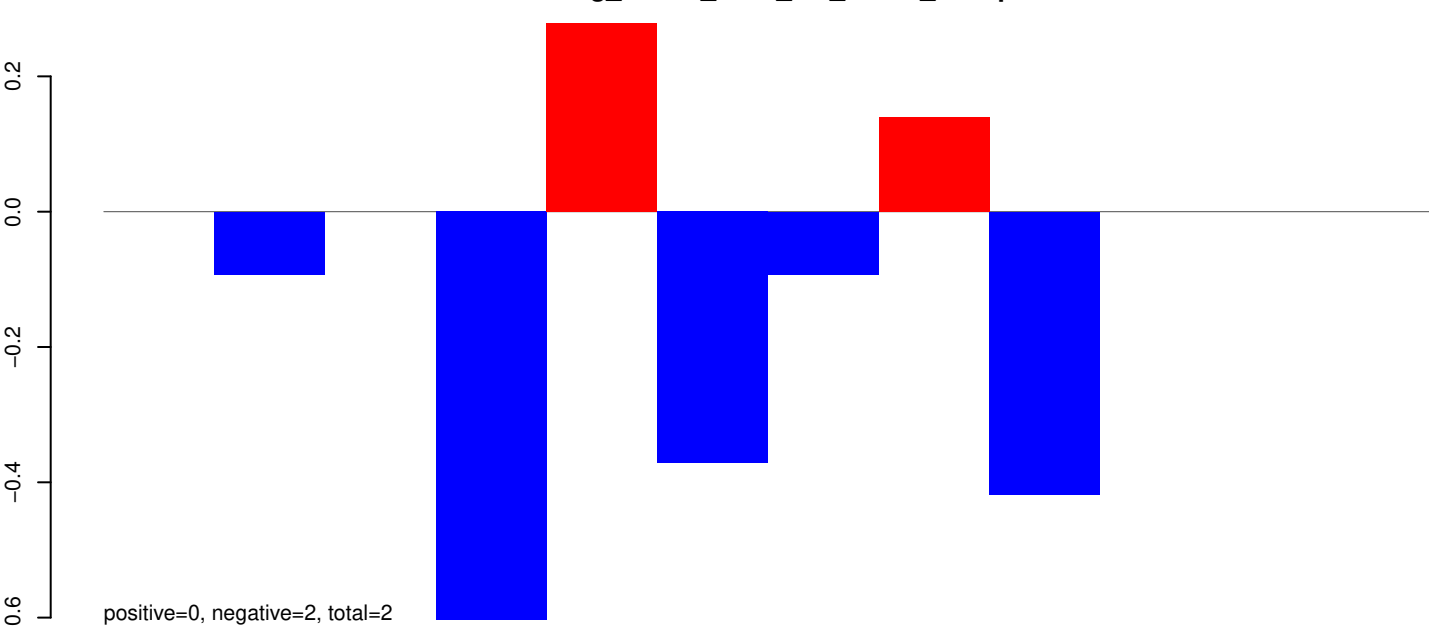

AeAeg_Whole_ZIKV_In2_GP.rep

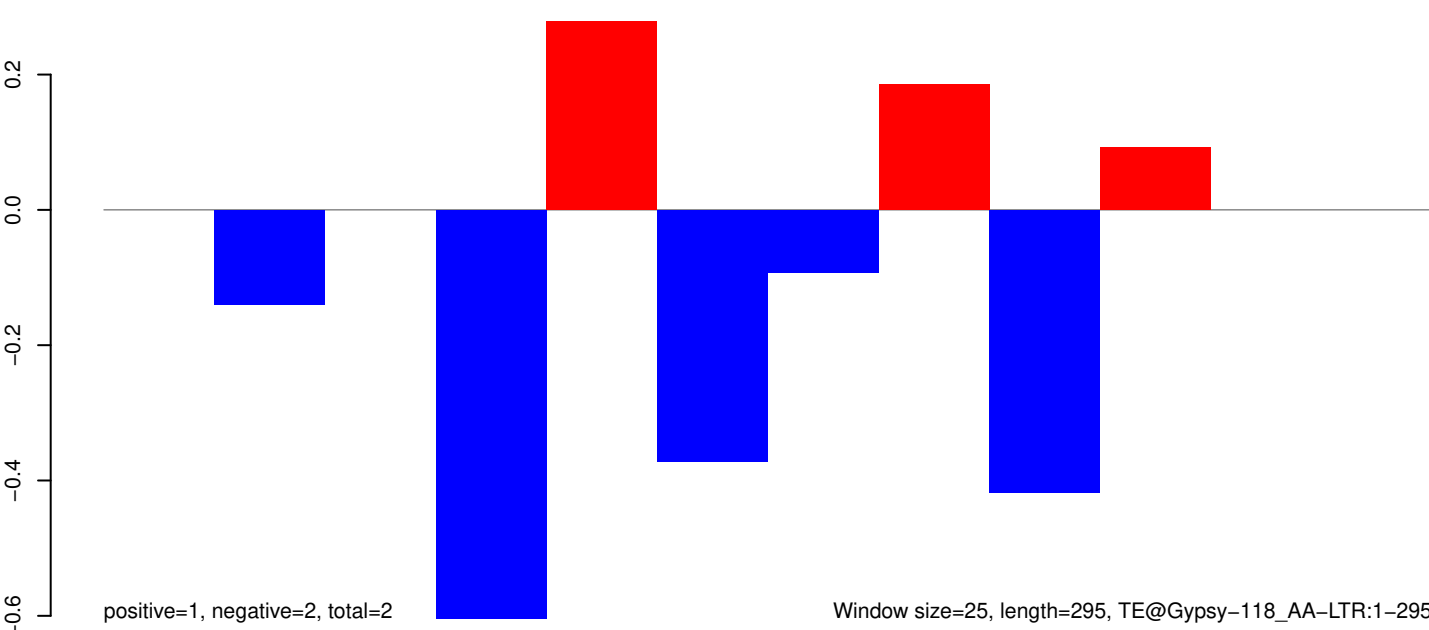

Window size=25, length=295, TE@Gypsy-118_AA-LTR:1-295

50 100 150 200 250 300

AeAeg_Whole_ZIKV_In2_GP.18_23.rep

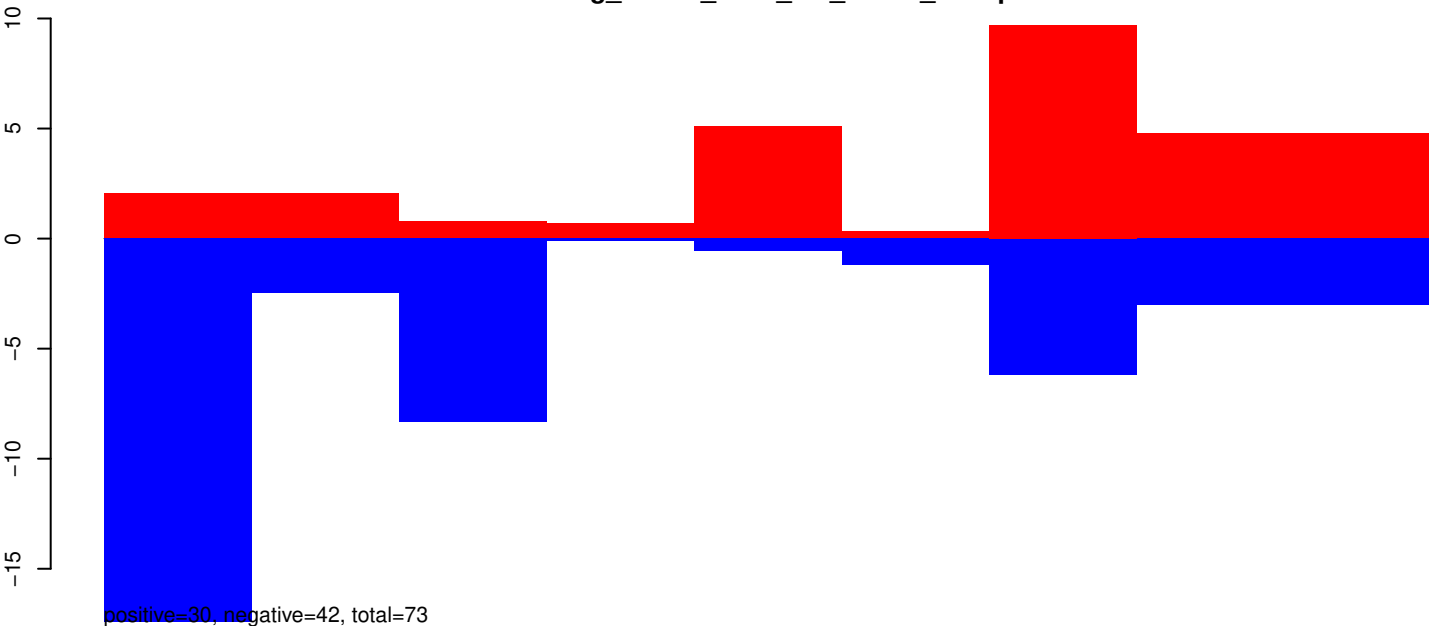

AeAeg_Whole_ZIKV_In2_GP.24_35.rep

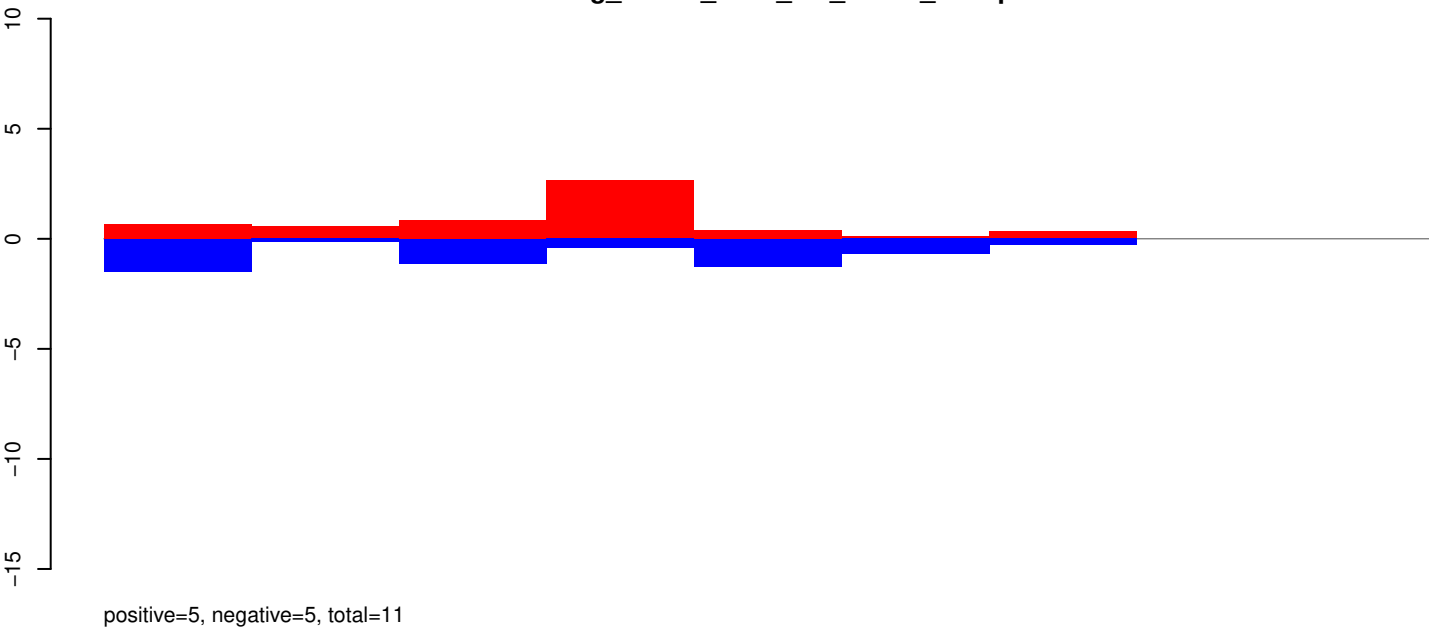

AeAeg_Whole_ZIKV_In2_GP.rep

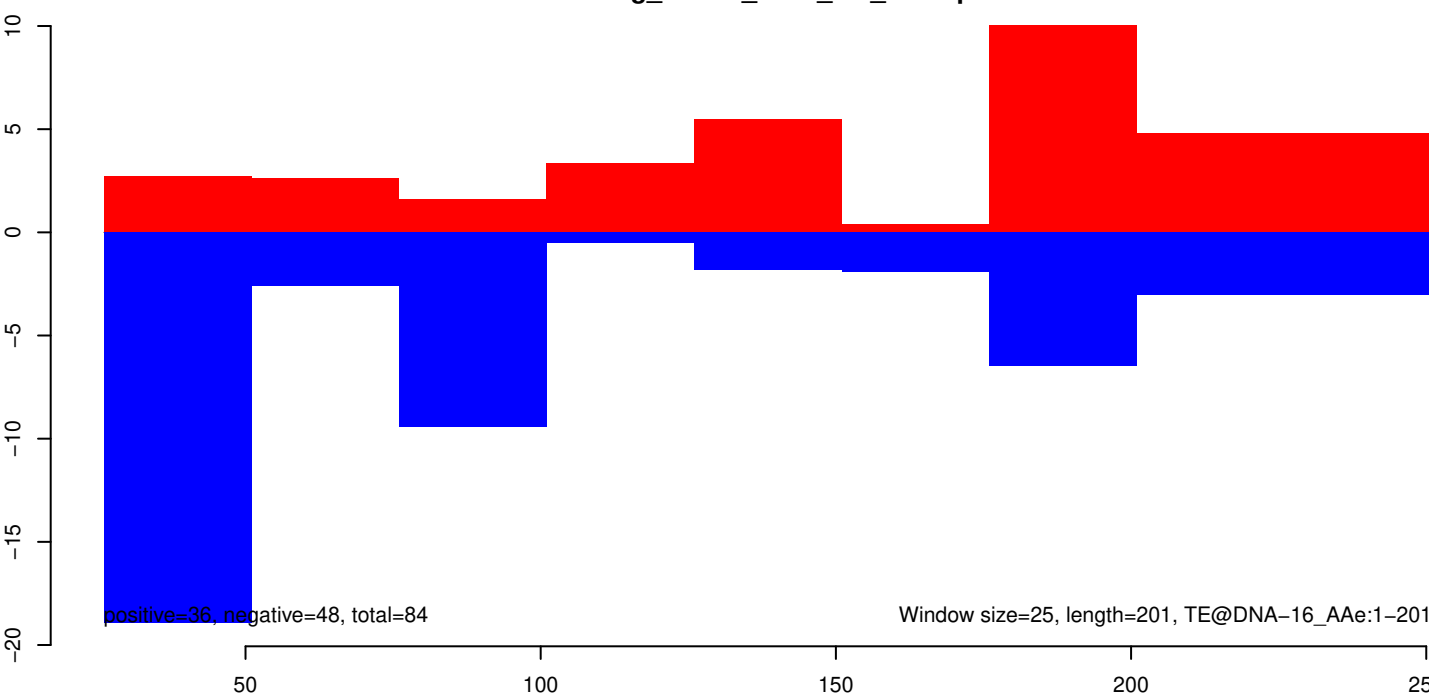

AeAeg_Whole_ZIKV_In2_GP.18_23.rep

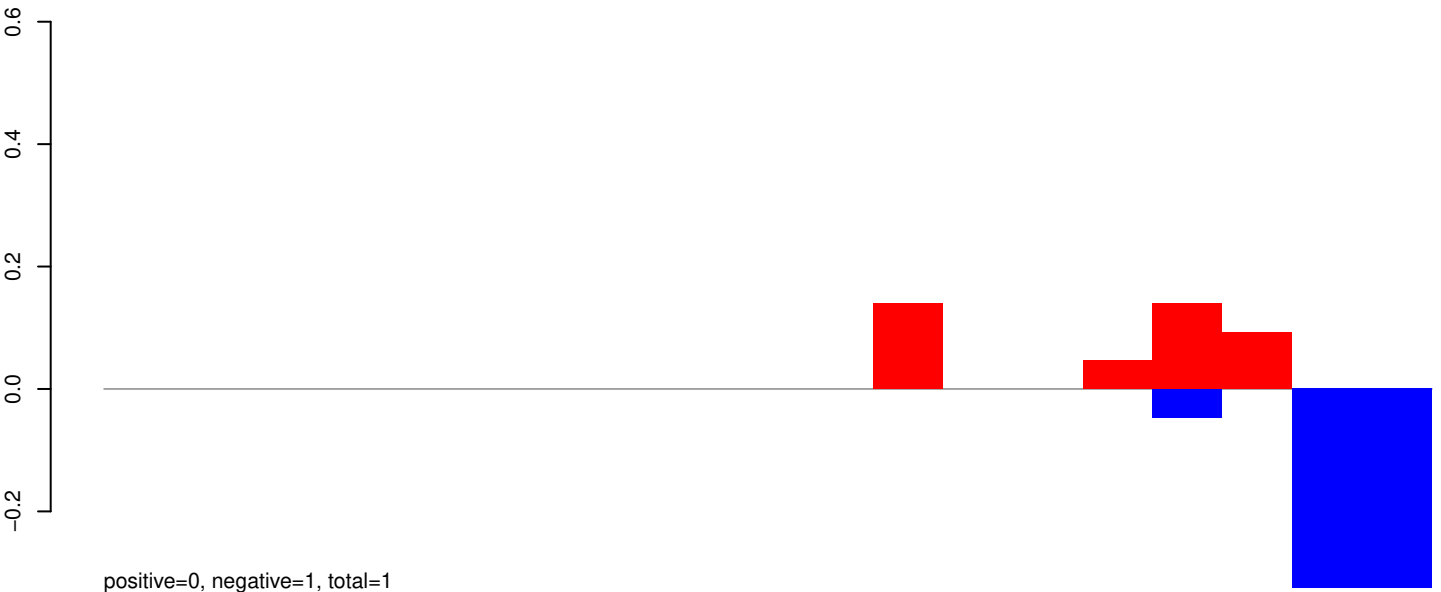

AeAeg_Whole_ZIKV_In2_GP.24_35.rep

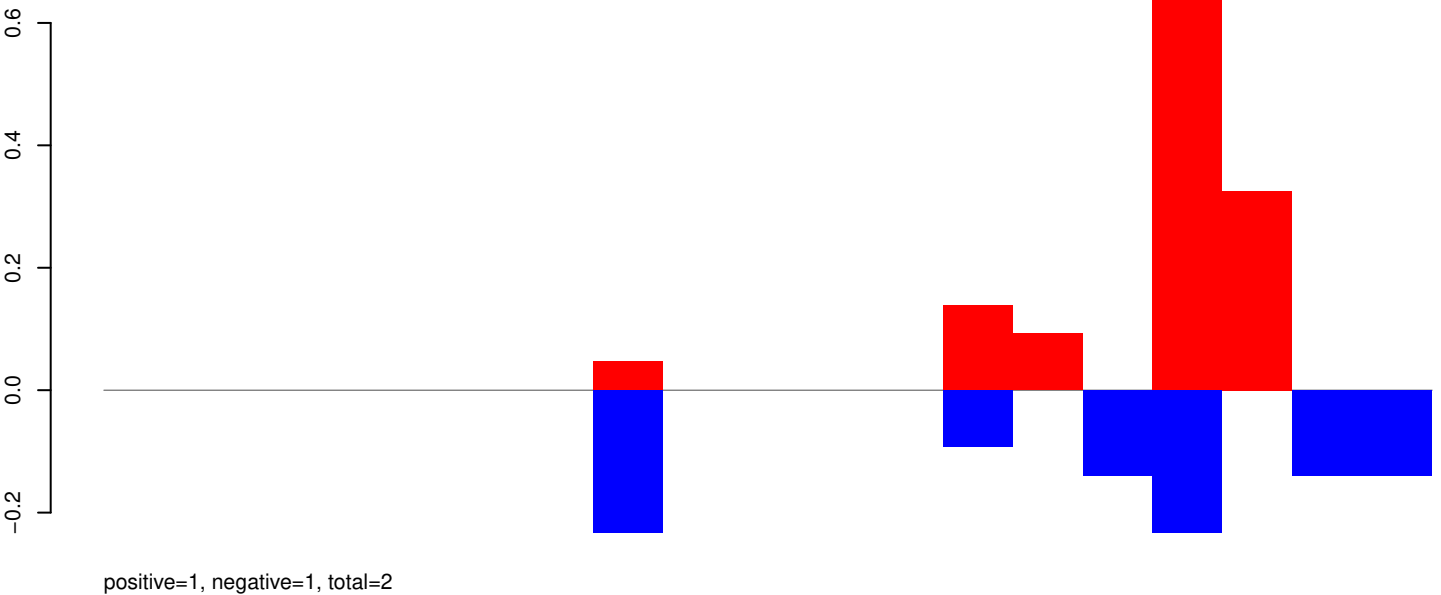

AeAeg_Whole_ZIKV_In2_GP.rep

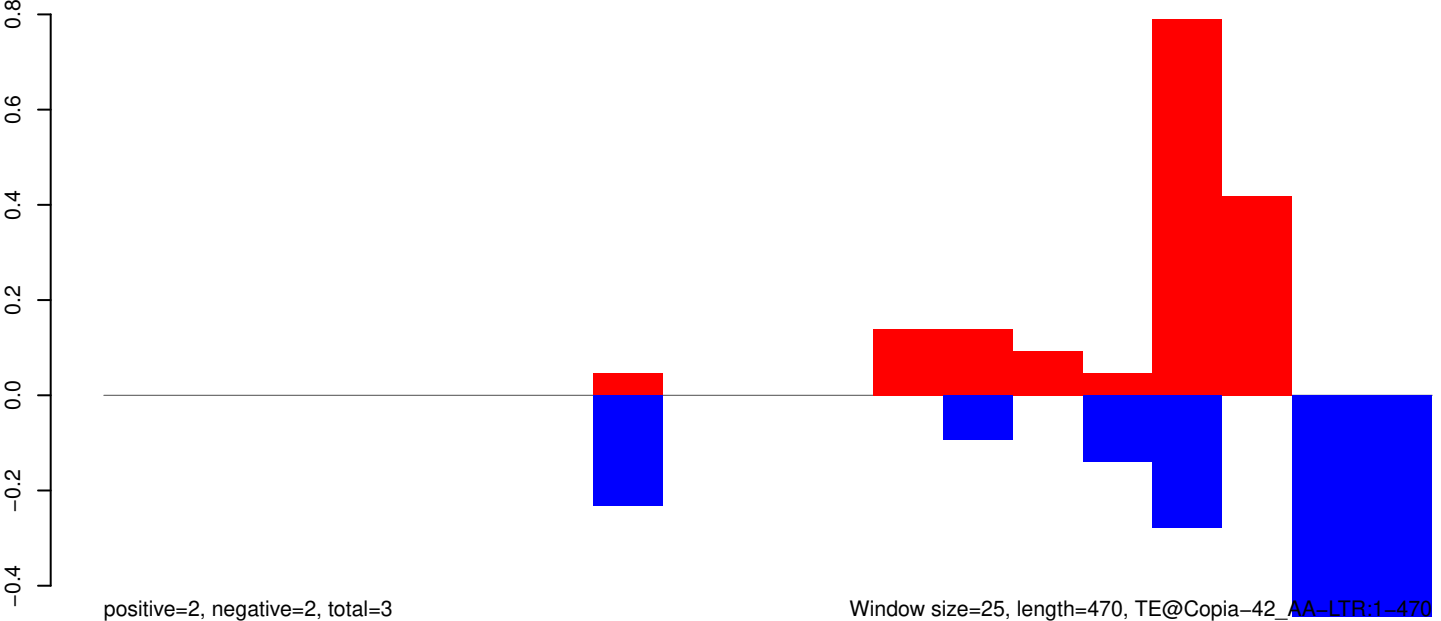

Window size=25, length=470, TE@Copia-42_AA-LTR:1-470

AeAeg_Whole_ZIKV_In2_GP.18_23.rep

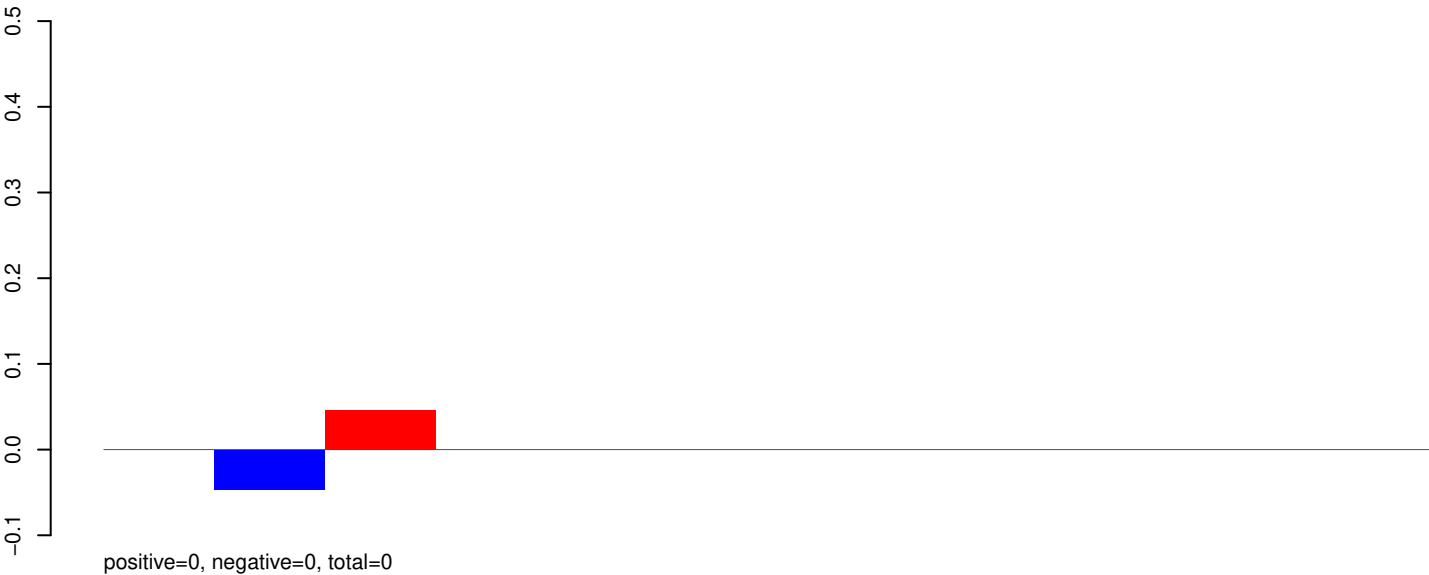

AeAeg_Whole_ZIKV_In2_GP.24_35.rep

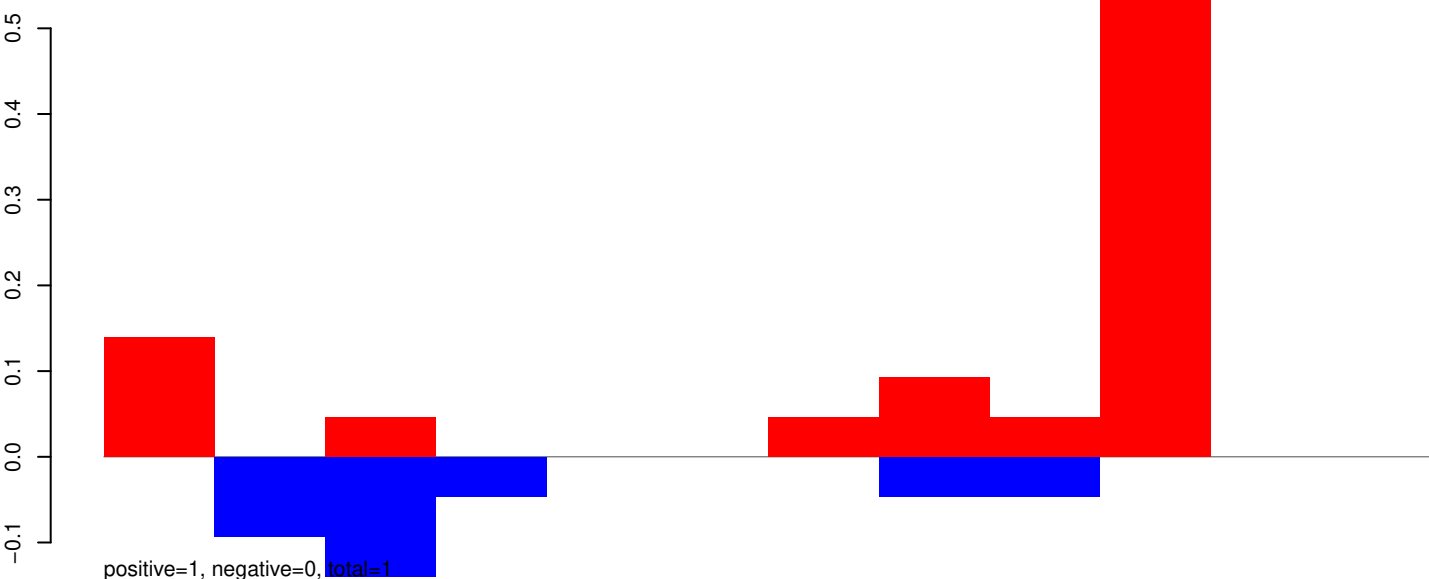

AeAeg_Whole_ZIKV_In2_GP.rep

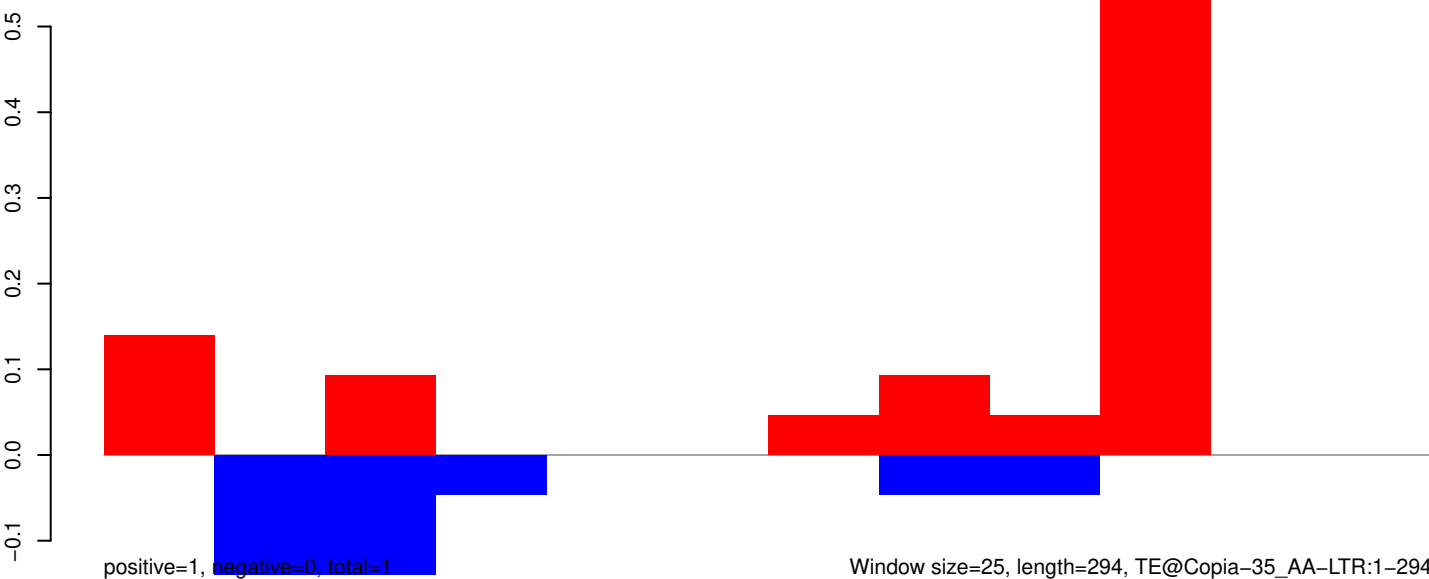

Window size=25, length=294, TE@Copia-35_AA-LTR:1-294

AeAeg_Whole_ZIKV_In2_GP.18_23.rep

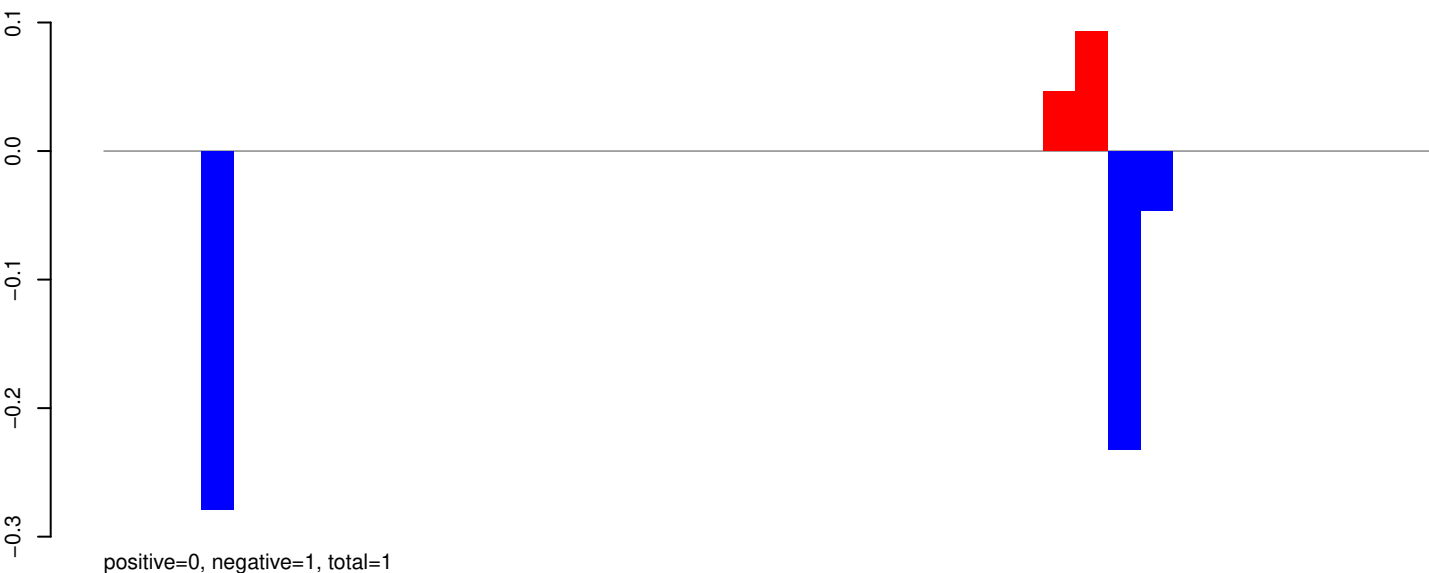

AeAeg_Whole_ZIKV_In2_GP.24_35.rep

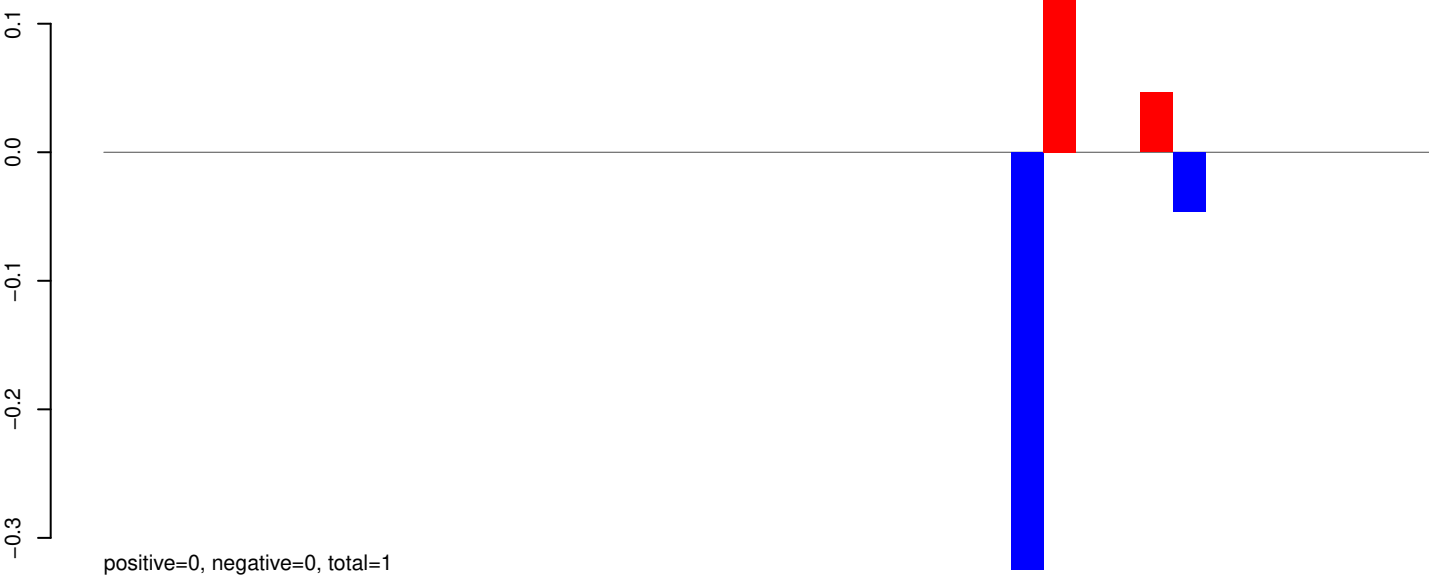

AeAeg_Whole_ZIKV_In2_GP.rep



AeAeg_Whole_ZIKV_In2_GP.18_23.rep

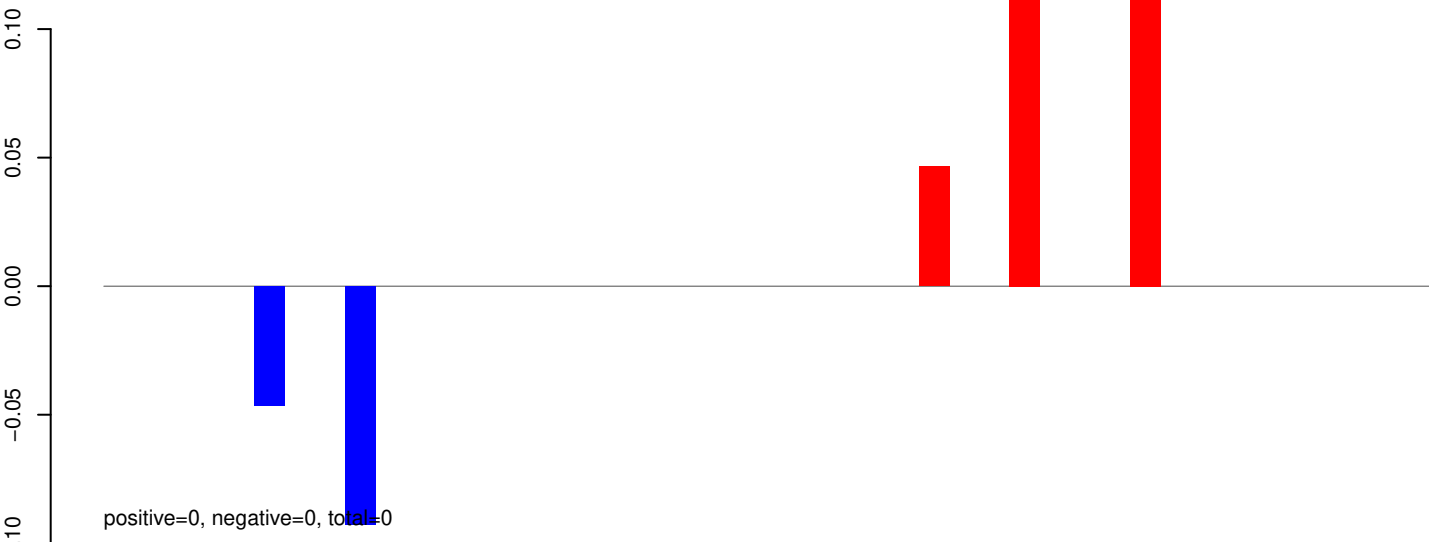

AeAeg_Whole_ZIKV_In2_GP.24_35.rep

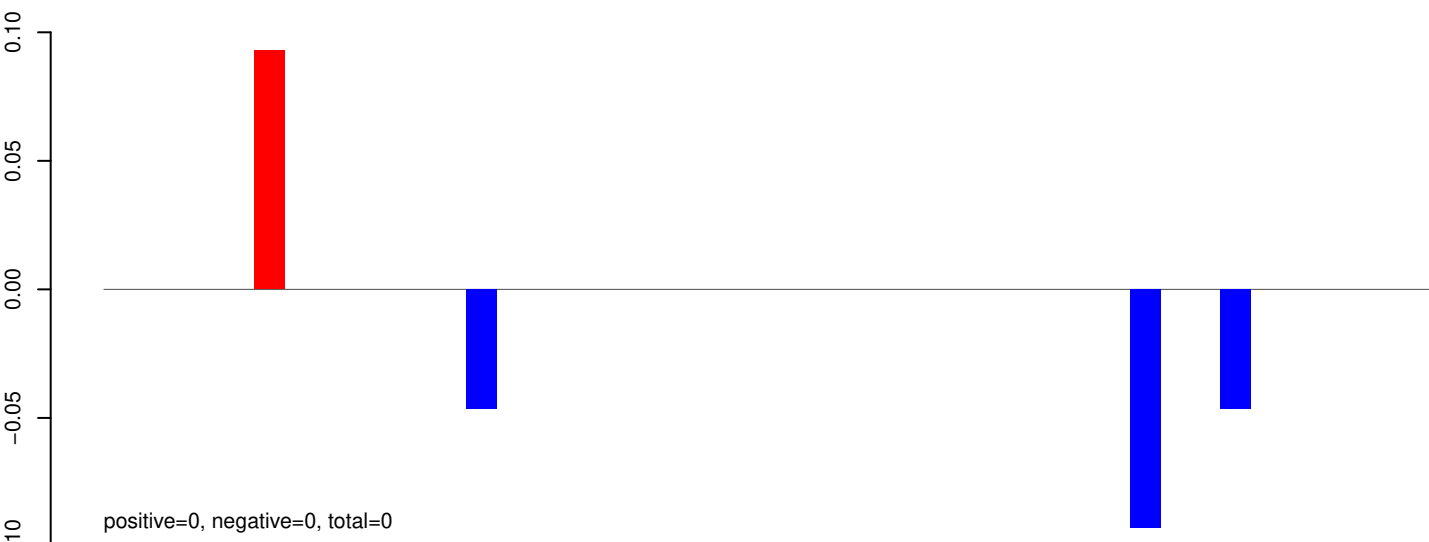

AeAeg_Whole_ZIKV_In2_GP.rep

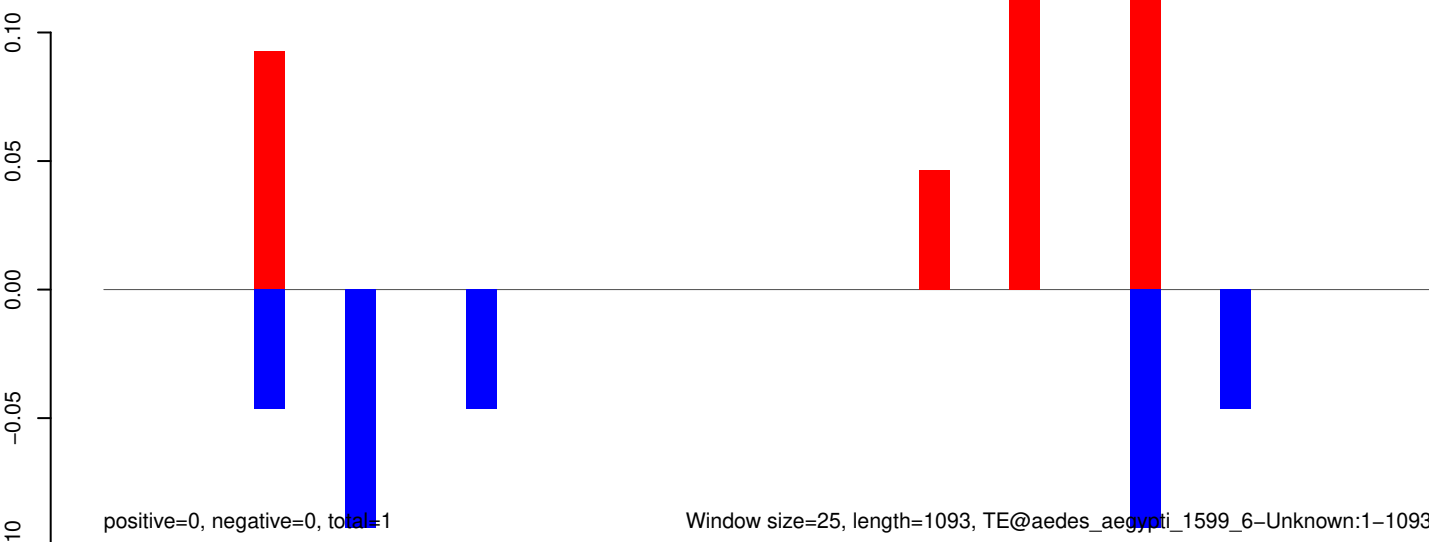

AeAeg_Whole_ZIKV_In2_GP.18_23.rep

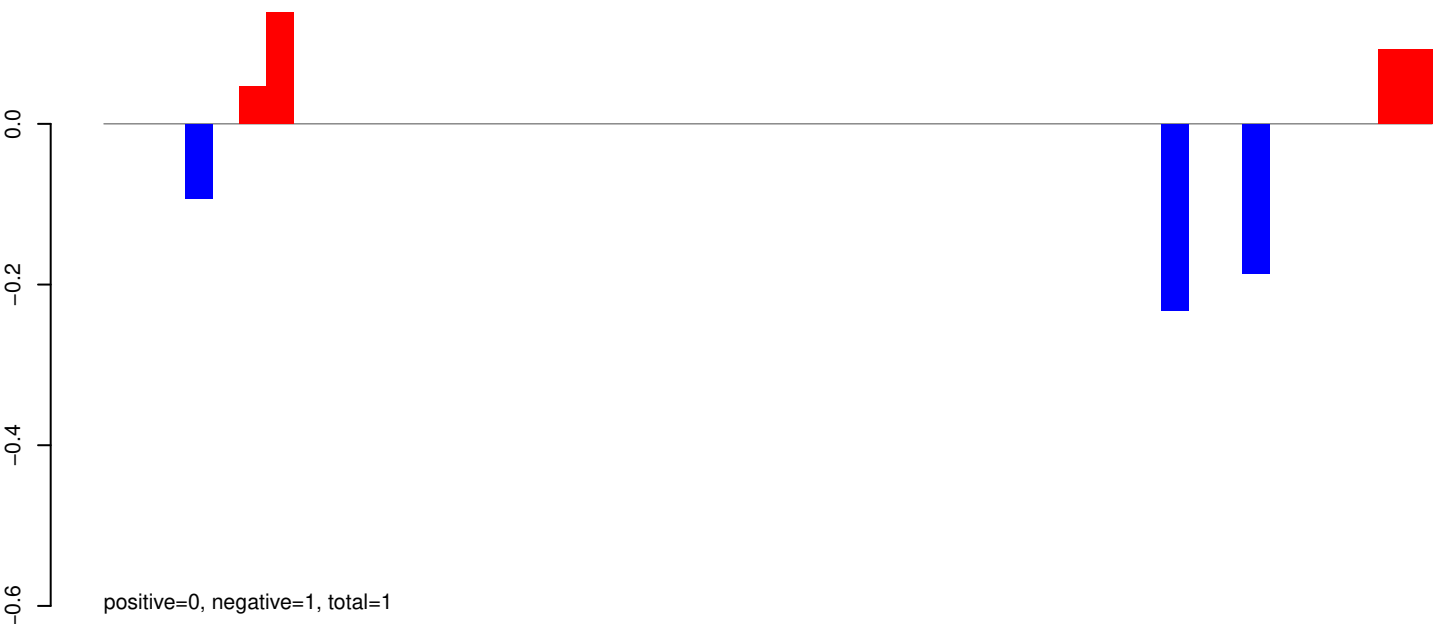

AeAeg_Whole_ZIKV_In2_GP.24_35.rep

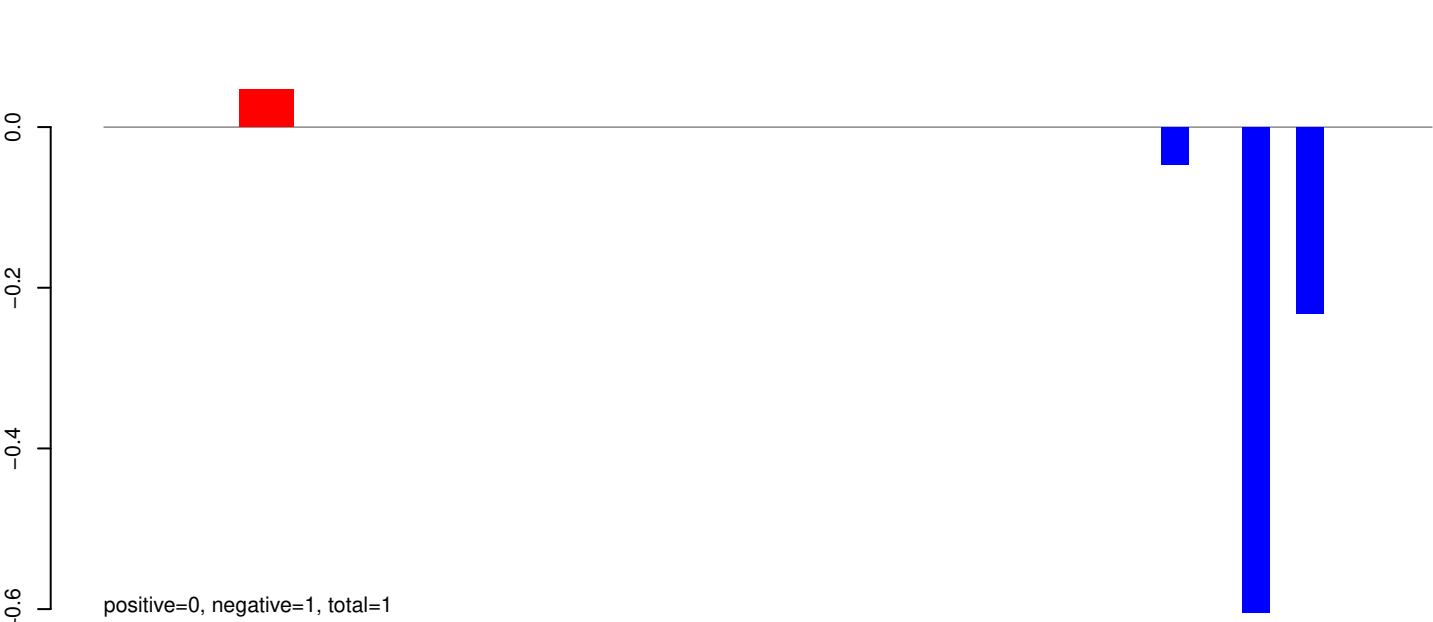

AeAeg_Whole_ZIKV_In2_GP.rep



AeAeg_Whole_ZIKV_In2_GP.18_23.rep

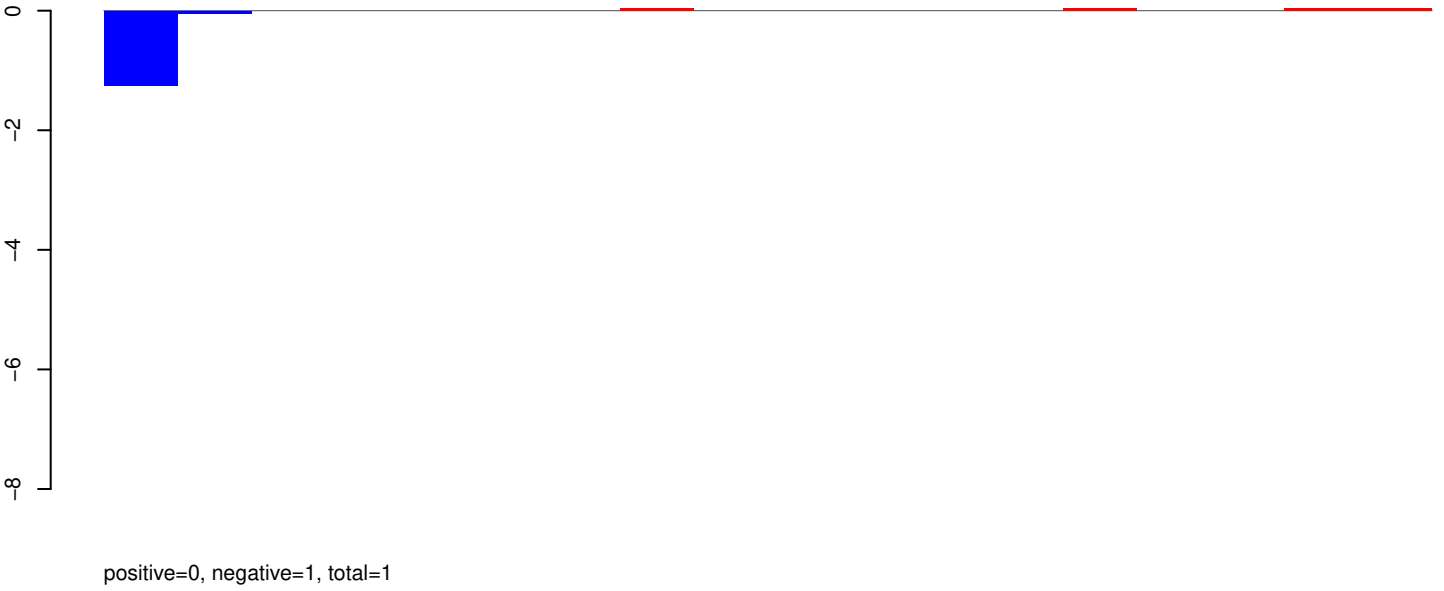

AeAeg_Whole_ZIKV_In2_GP.24_35.rep

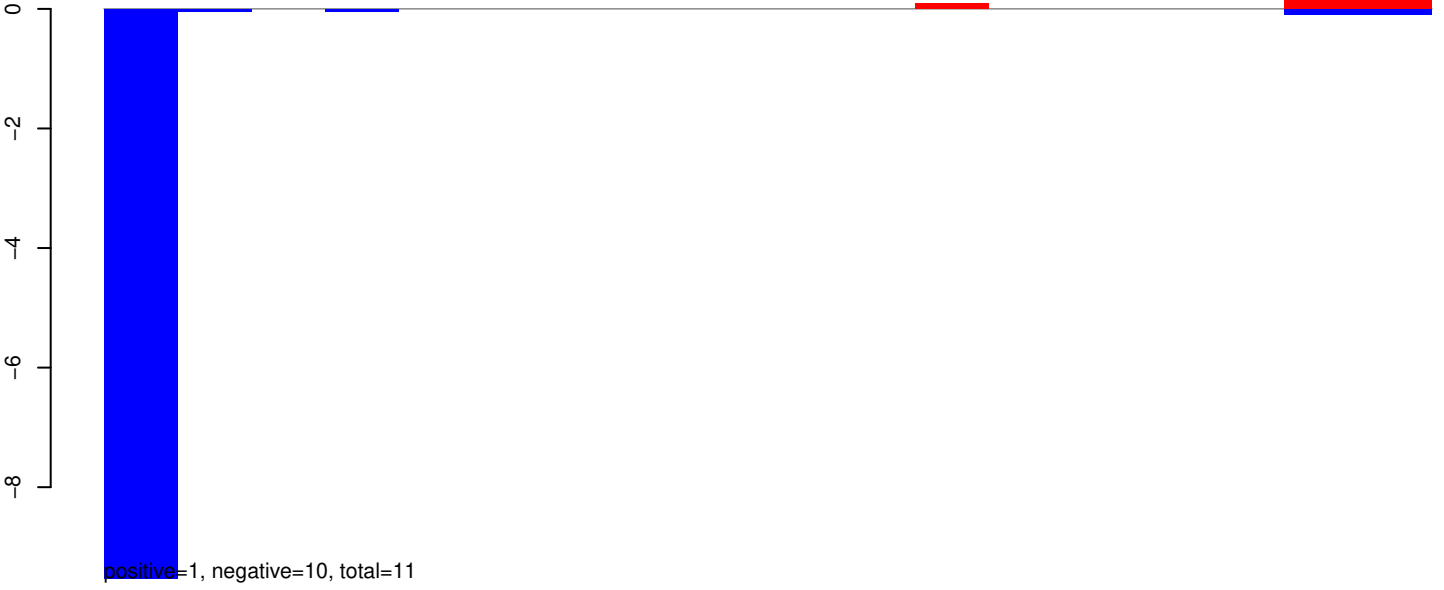

AeAeg_Whole_ZIKV_In2_GP.rep



AeAeg_Whole_ZIKV_In2_GP.18_23.rep

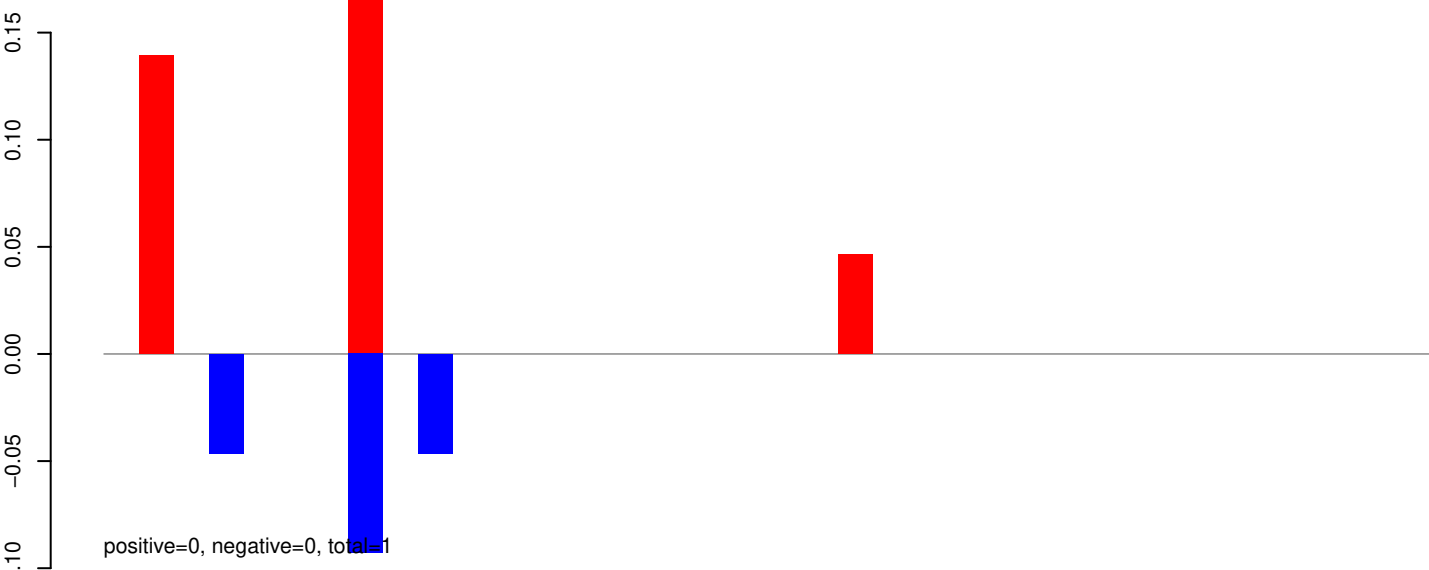

AeAeg_Whole_ZIKV_In2_GP.24_35.rep

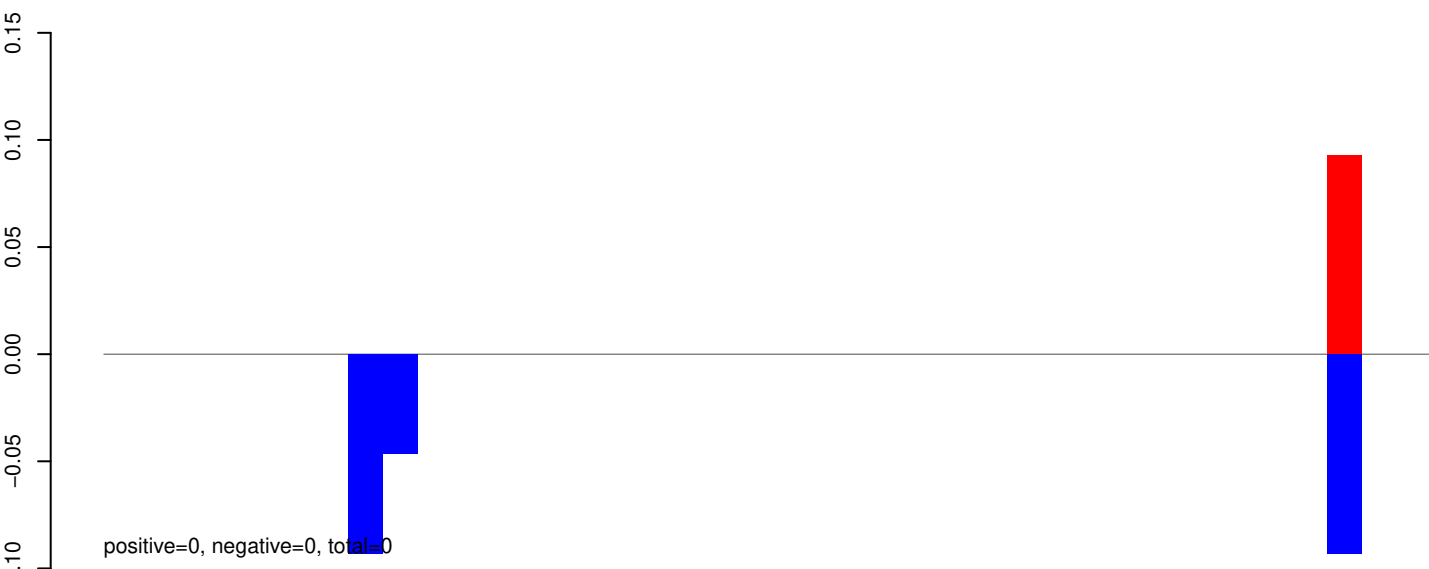

AeAeg_Whole_ZIKV_In2_GP.rep

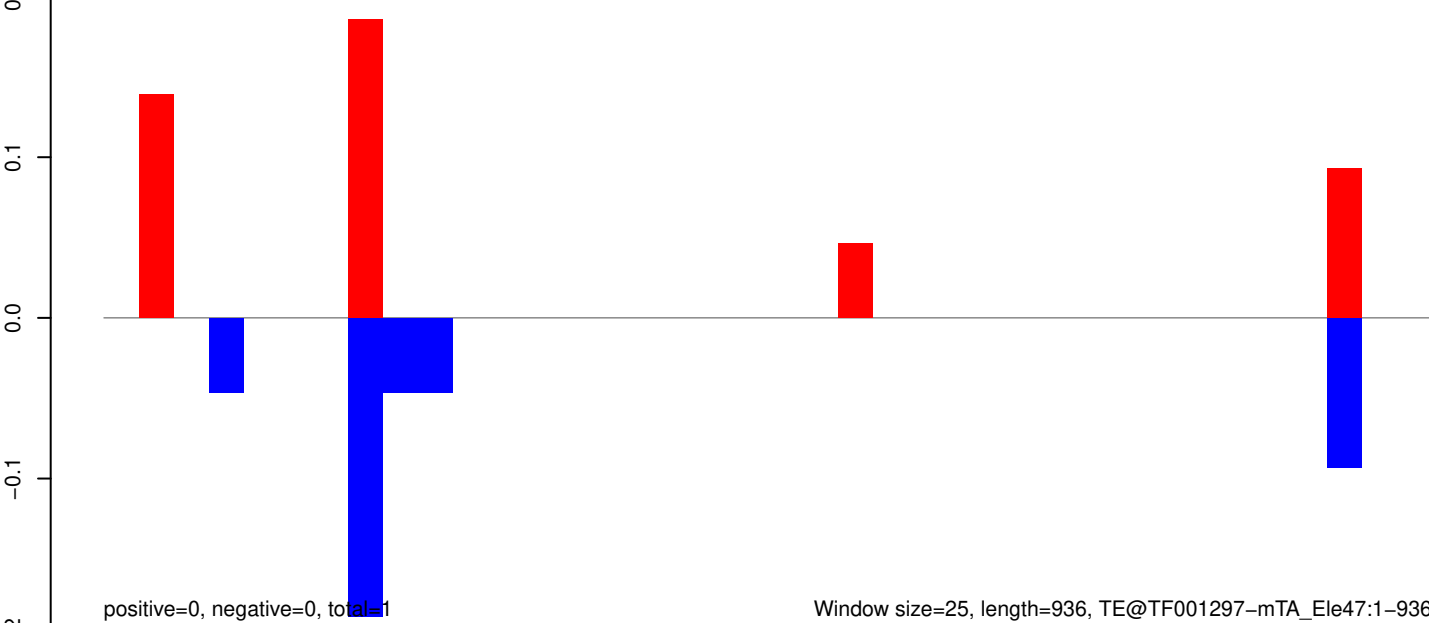

Window size=25, length=936, TE@TF001297-mTA_Ele47:1-936

AeAeg_Whole_ZIKV_In2_GP.18_23.rep

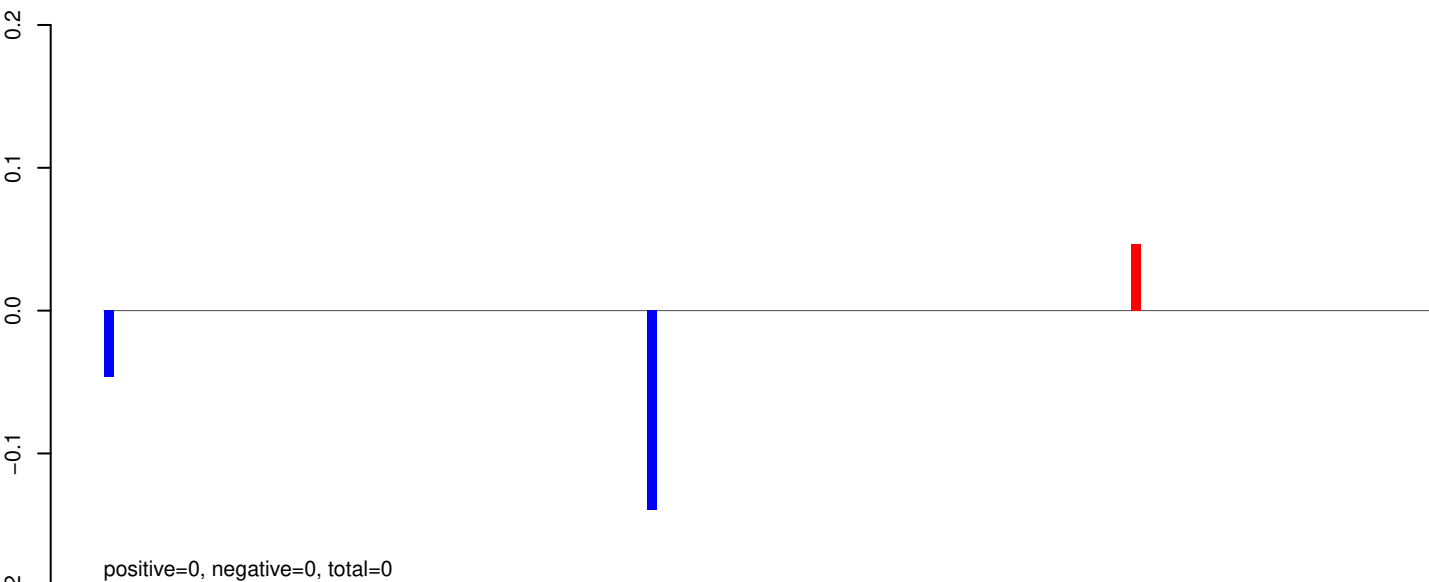

AeAeg_Whole_ZIKV_In2_GP.24_35.rep

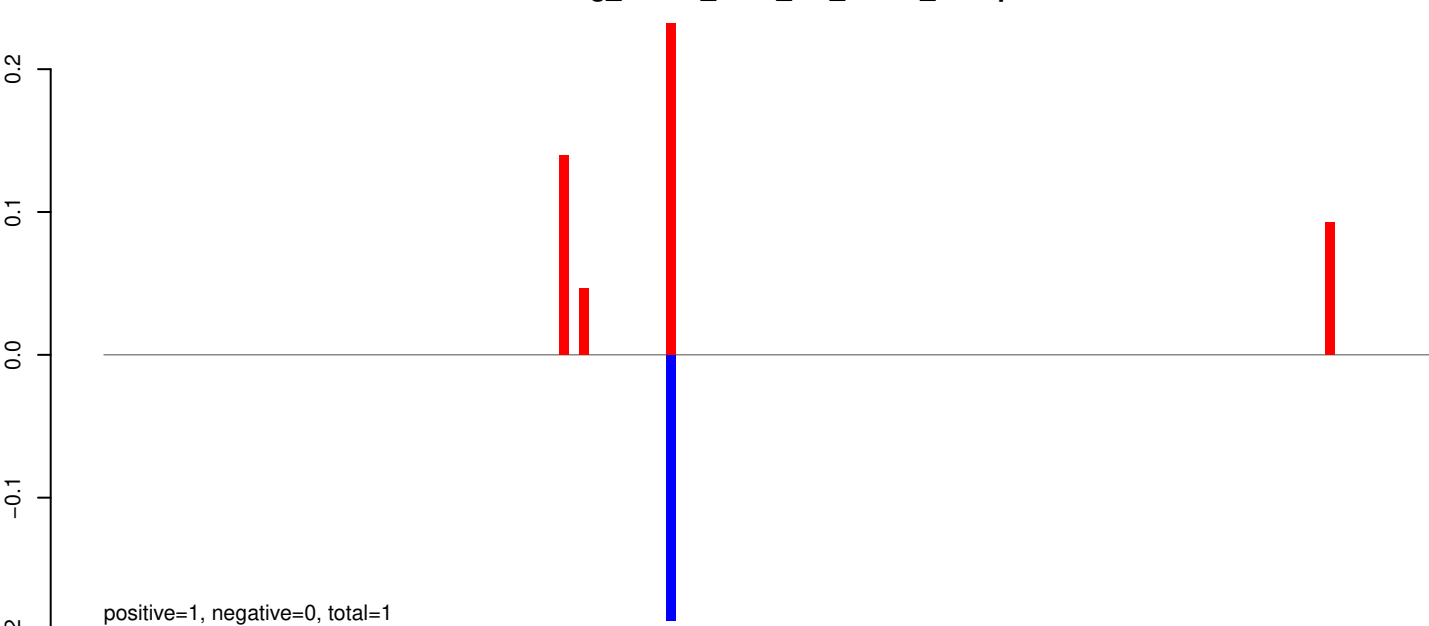

AeAeg_Whole_ZIKV_In2_GP.rep

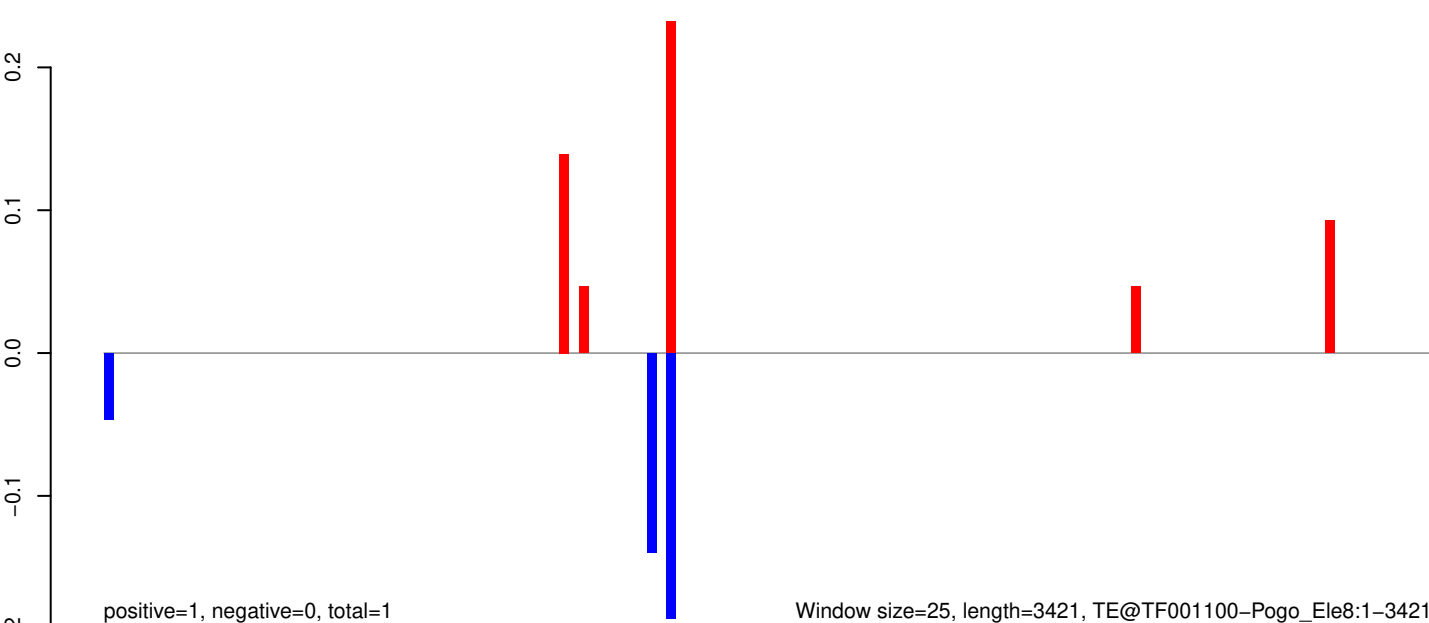

AeAeg_Whole_ZIKV_In2_GP.18_23.rep

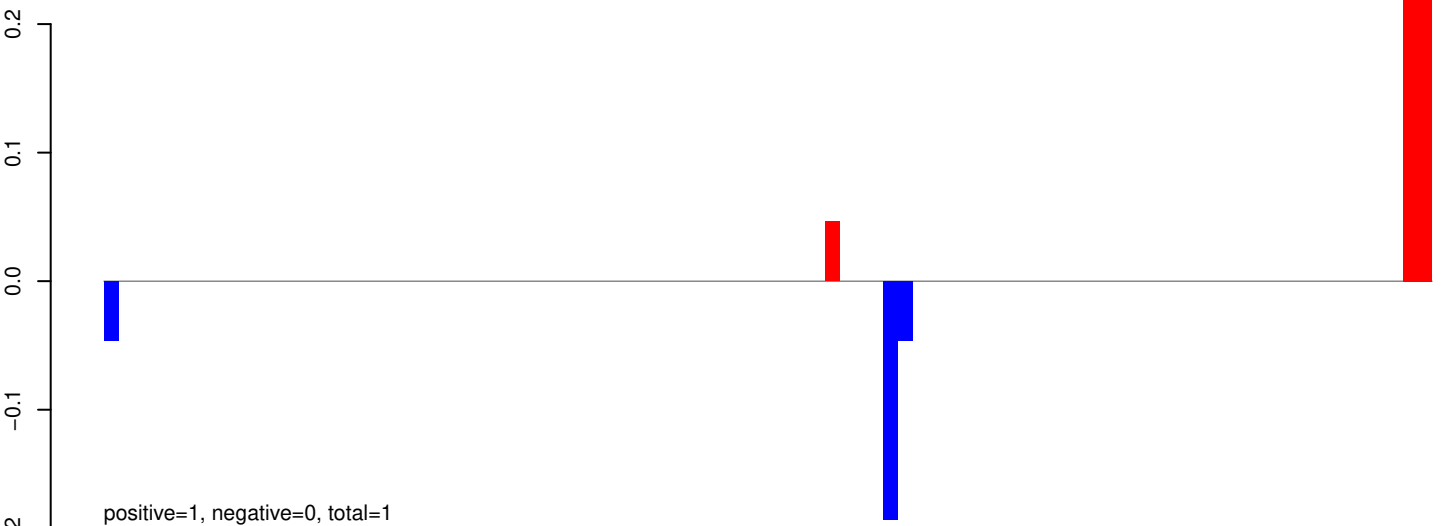

AeAeg_Whole_ZIKV_In2_GP.24_35.rep

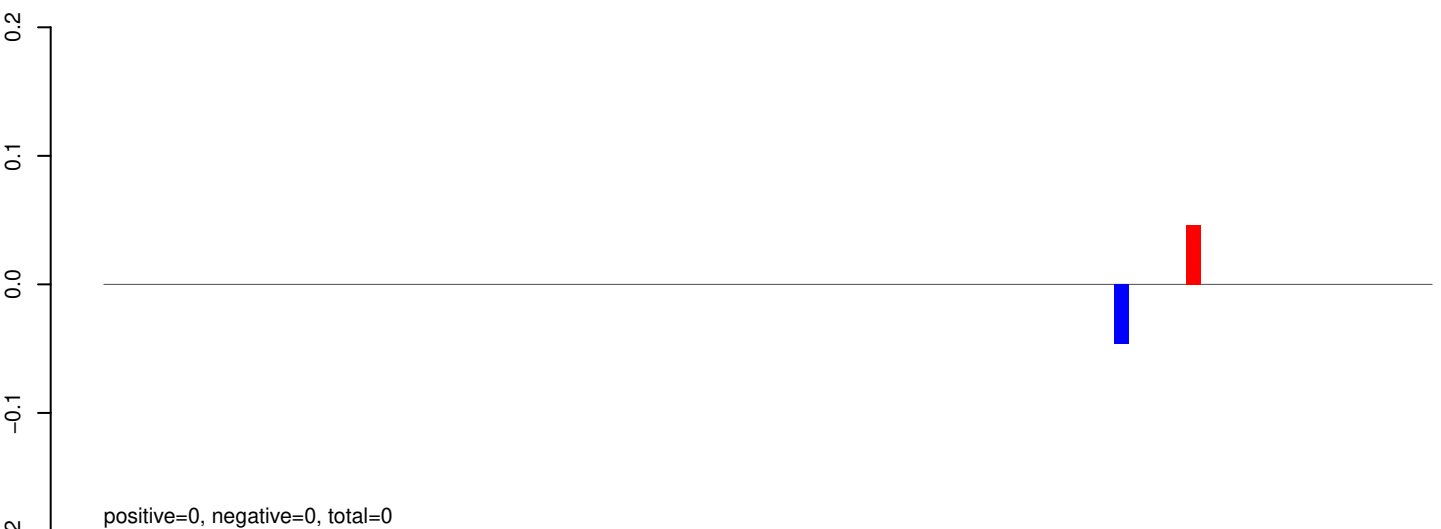

AeAeg_Whole_ZIKV_In2_GP.rep

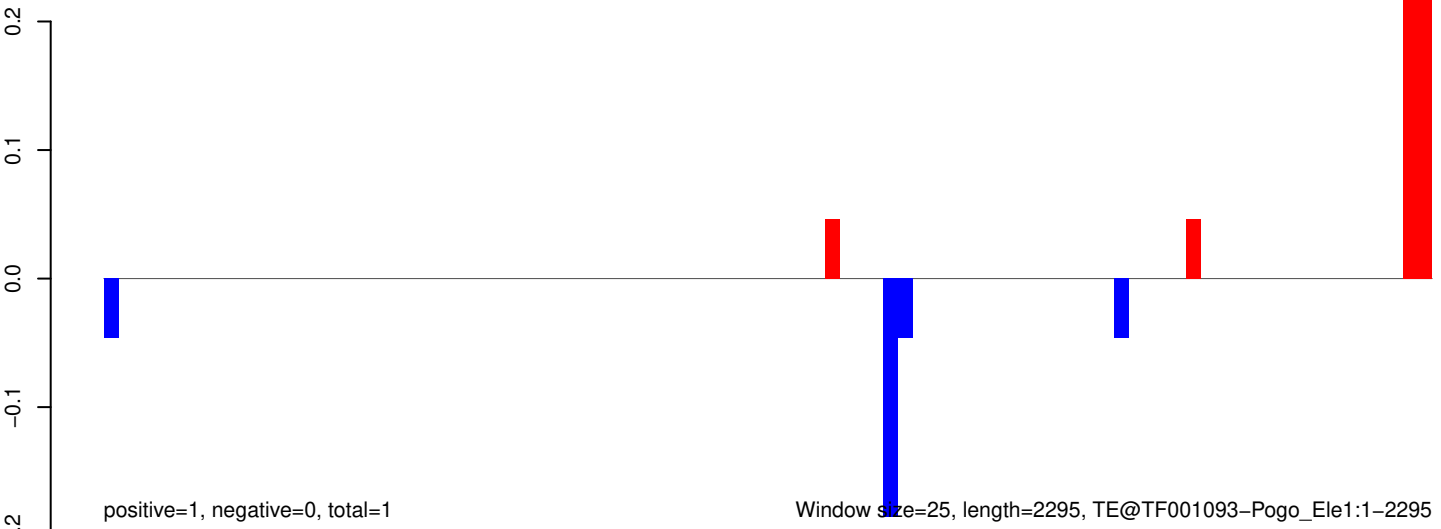

AeAeg_Whole_ZIKV_In2_GP.18_23.rep

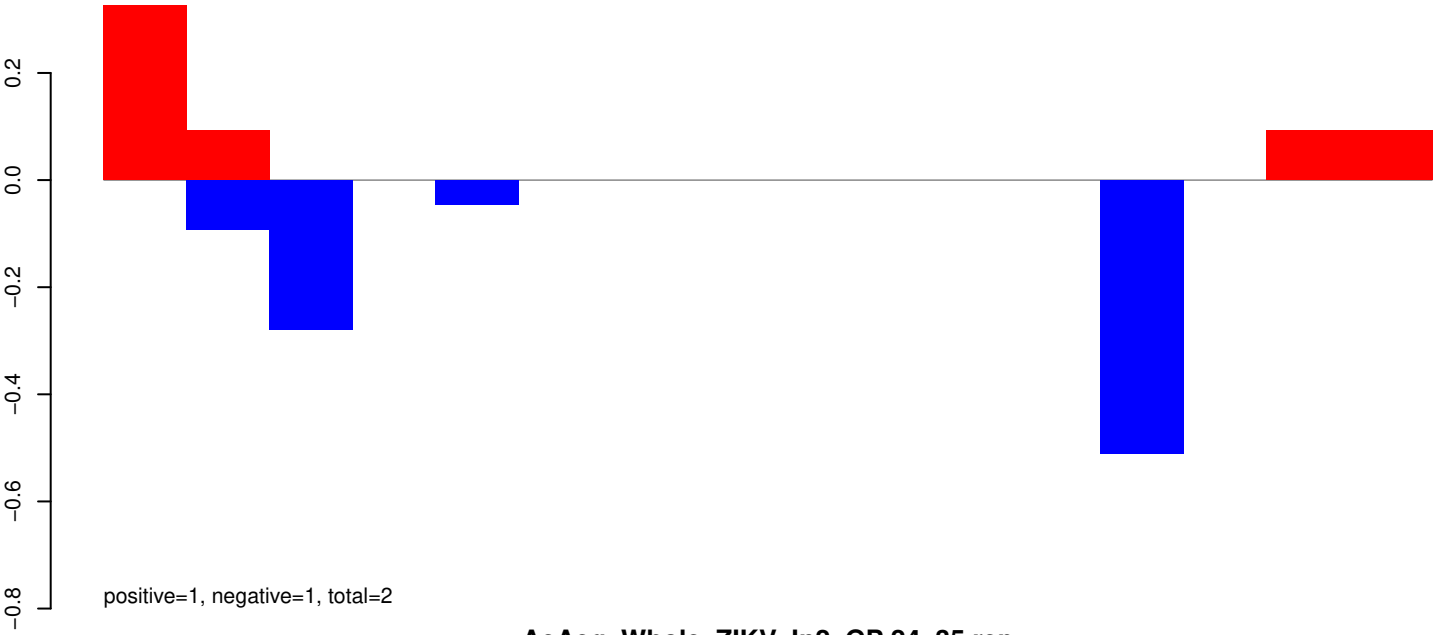

AeAeg_Whole_ZIKV_In2_GP.24_35.rep

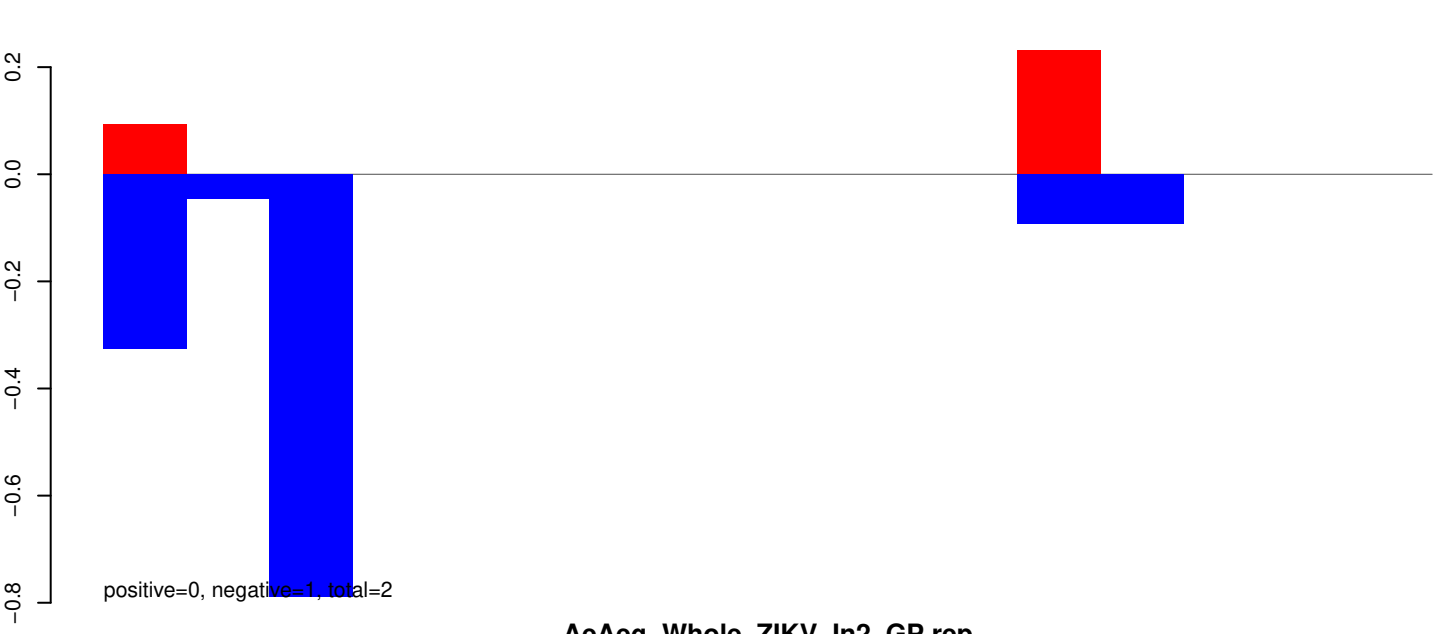

AeAeg_Whole_ZIKV_In2_GP.rep

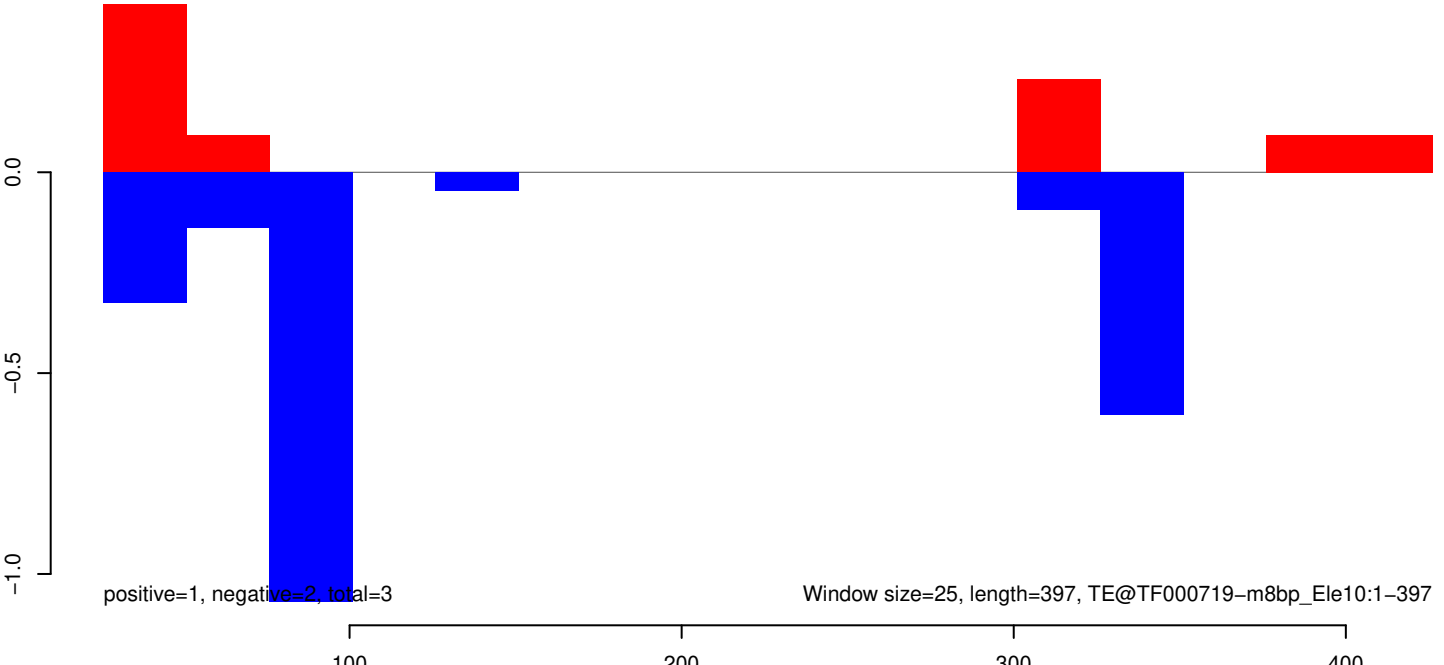

AeAeg_Whole_ZIKV_In2_GP.18_23.rep



positive=0, negative=0, total=1

AeAeg_Whole_ZIKV_In2_GP.24_35.rep

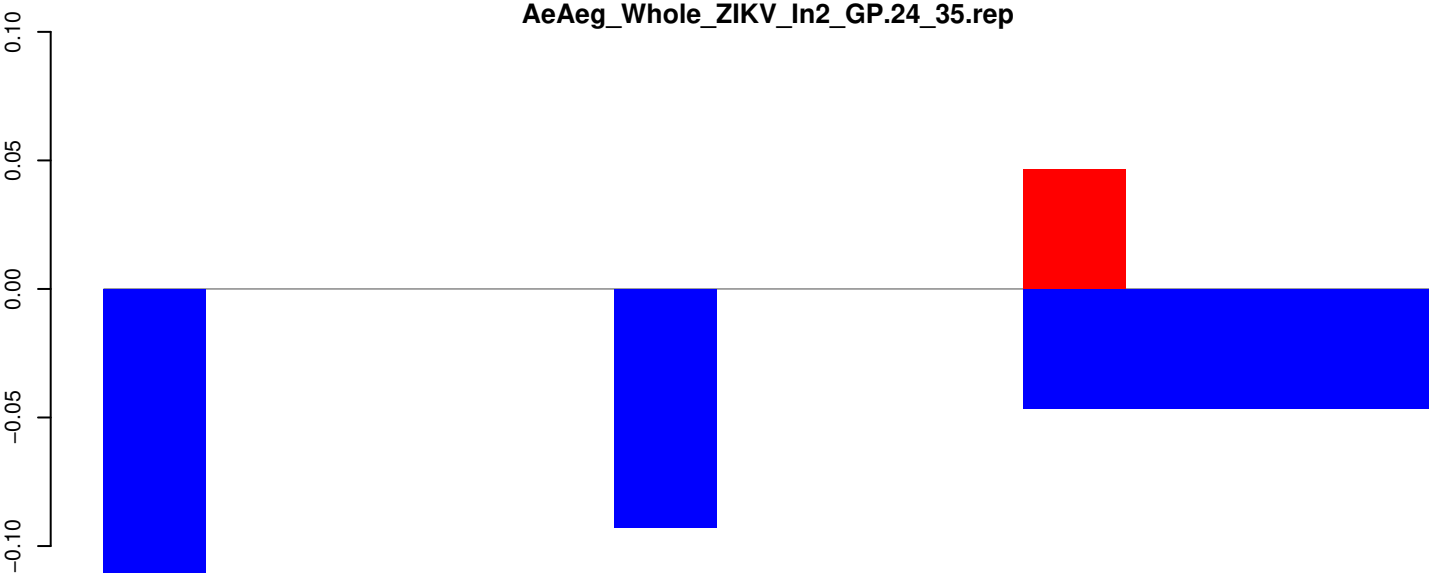

positive=0, negative=0, total=0

AeAeg_Whole_ZIKV_In2_GP.rep



positive=0, negative=1, total=1

Window size=25, length=316, TE@TF000676-m3bp_Ele5:1-316

50 100 150 200 250 300 350

AeAeg_Whole_ZIKV_In2_GP.18_23.rep

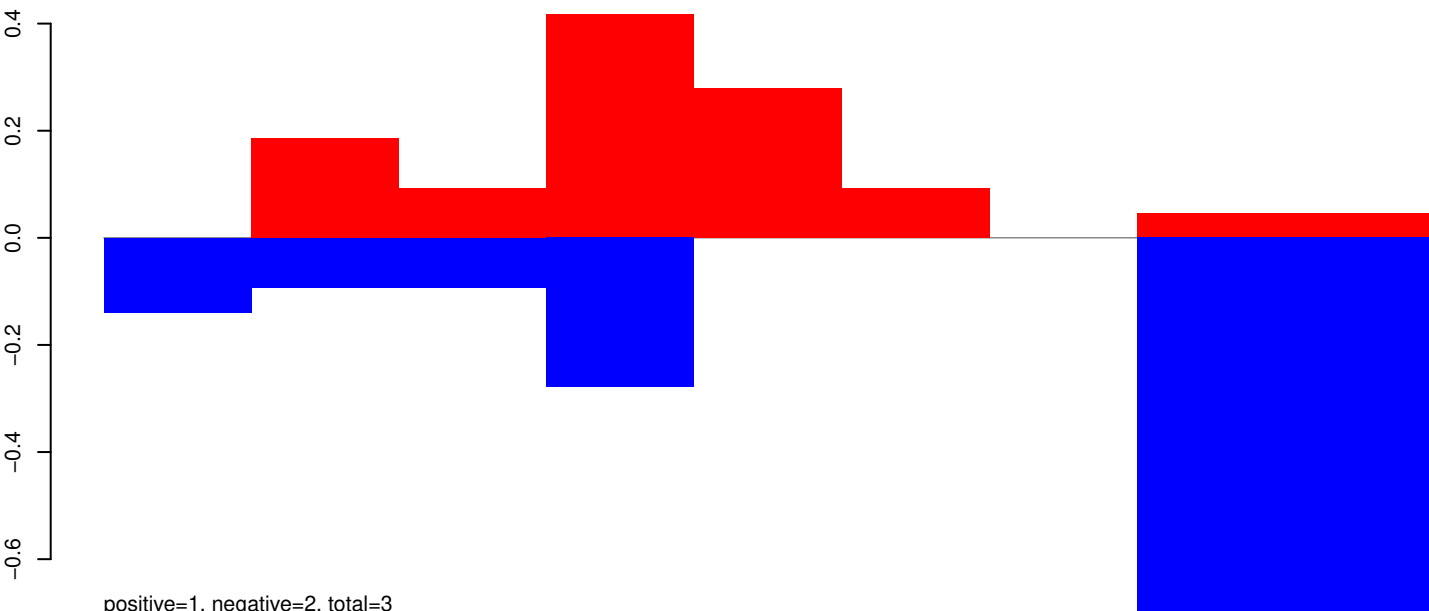

positive=1, negative=2, total=3

AeAeg_Whole_ZIKV_In2_GP.24_35.rep

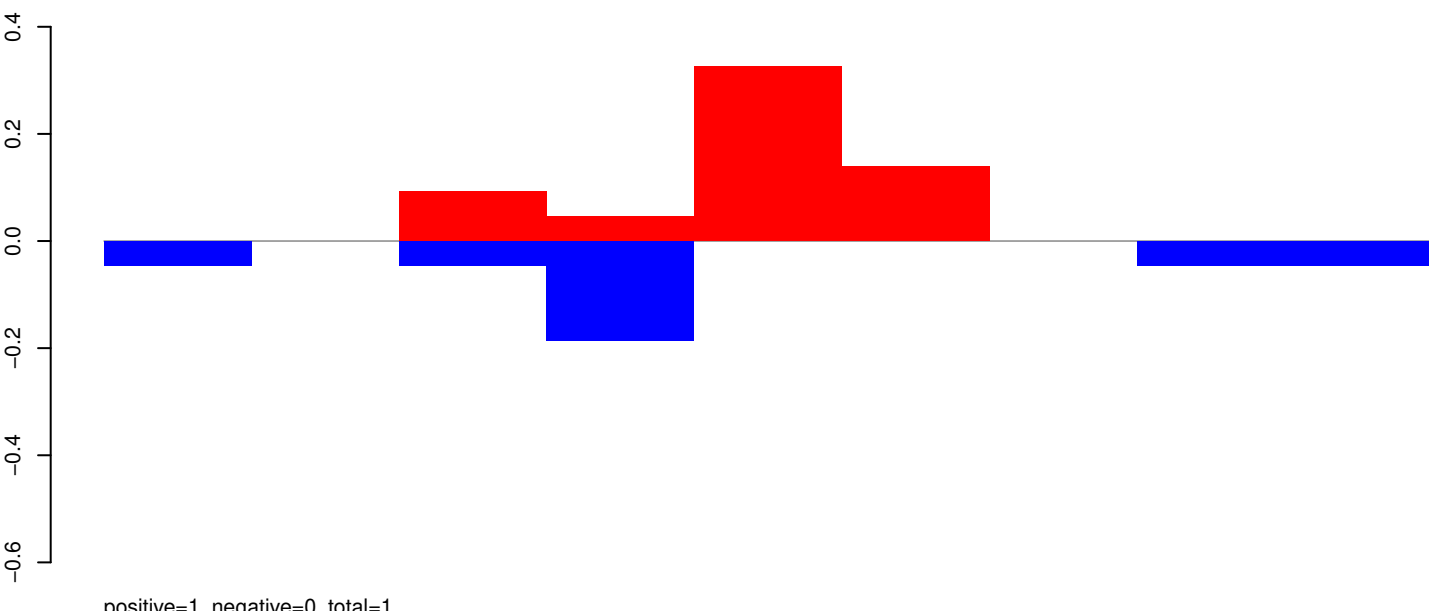

positive=1, negative=0, total=1

AeAeg_Whole_ZIKV_In2_GP.rep

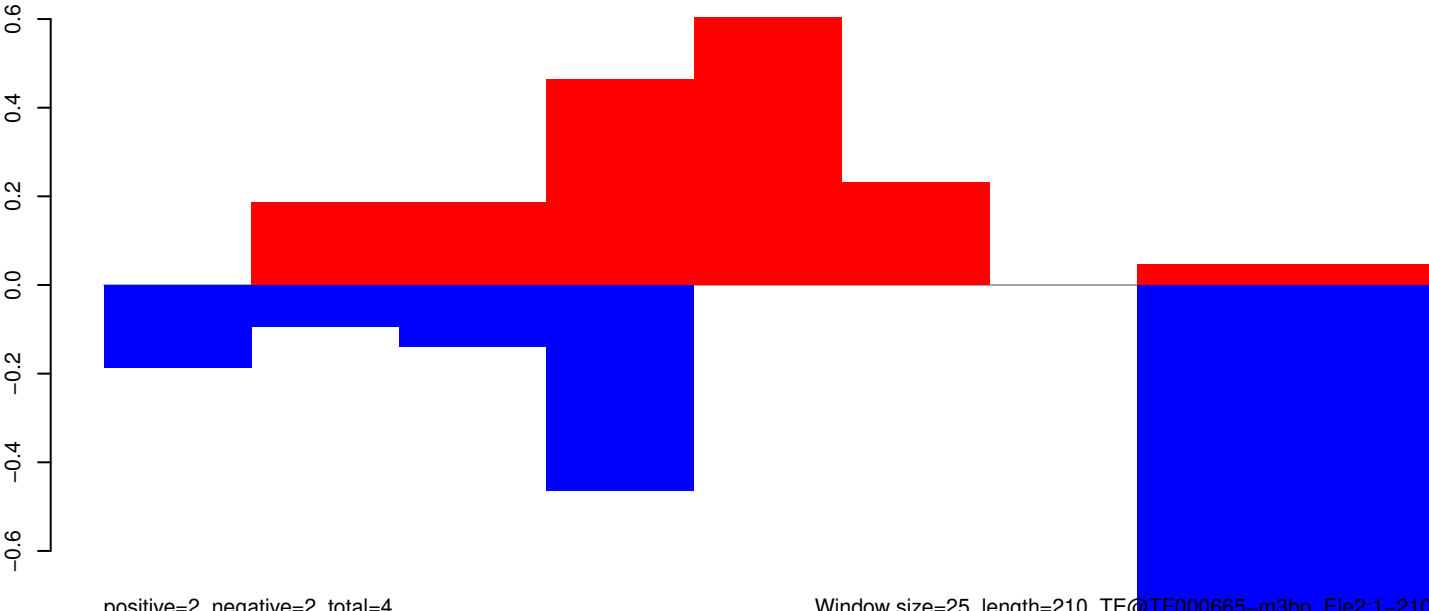

positive=2, negative=2, total=4

Window size=25, length=210, TE@TF000665-m3bp_Ele2:1-210

50

100

150

200

250

AeAeg_Whole_ZIKV_In2_GP.18_23.rep

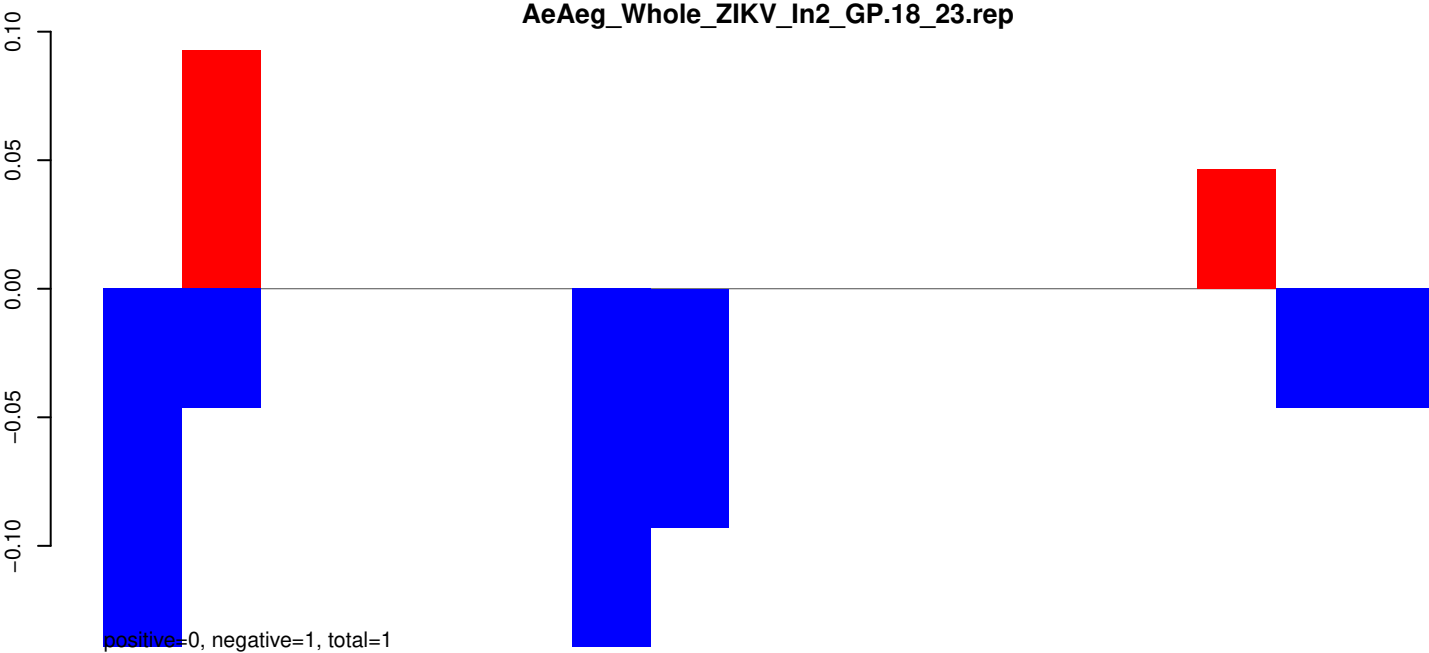

AeAeg_Whole_ZIKV_In2_GP.24_35.rep

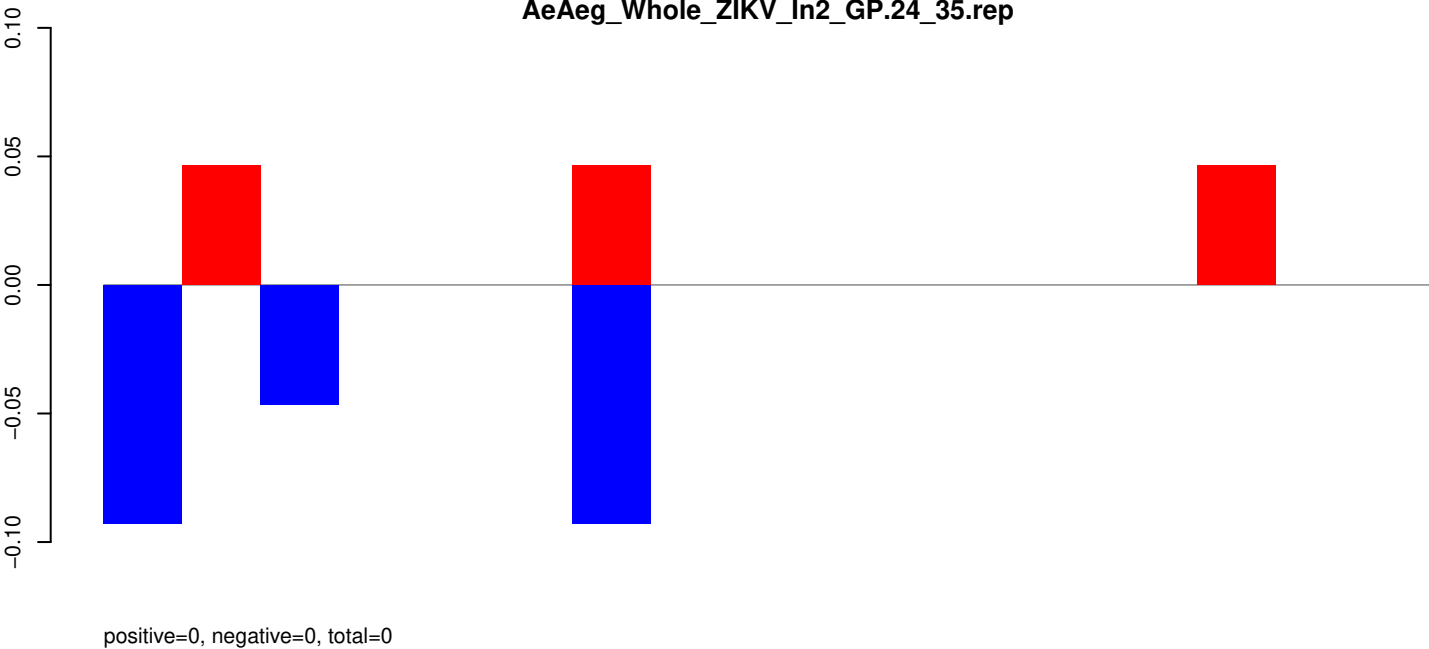

AeAeg_Whole_ZIKV_In2_GP.rep

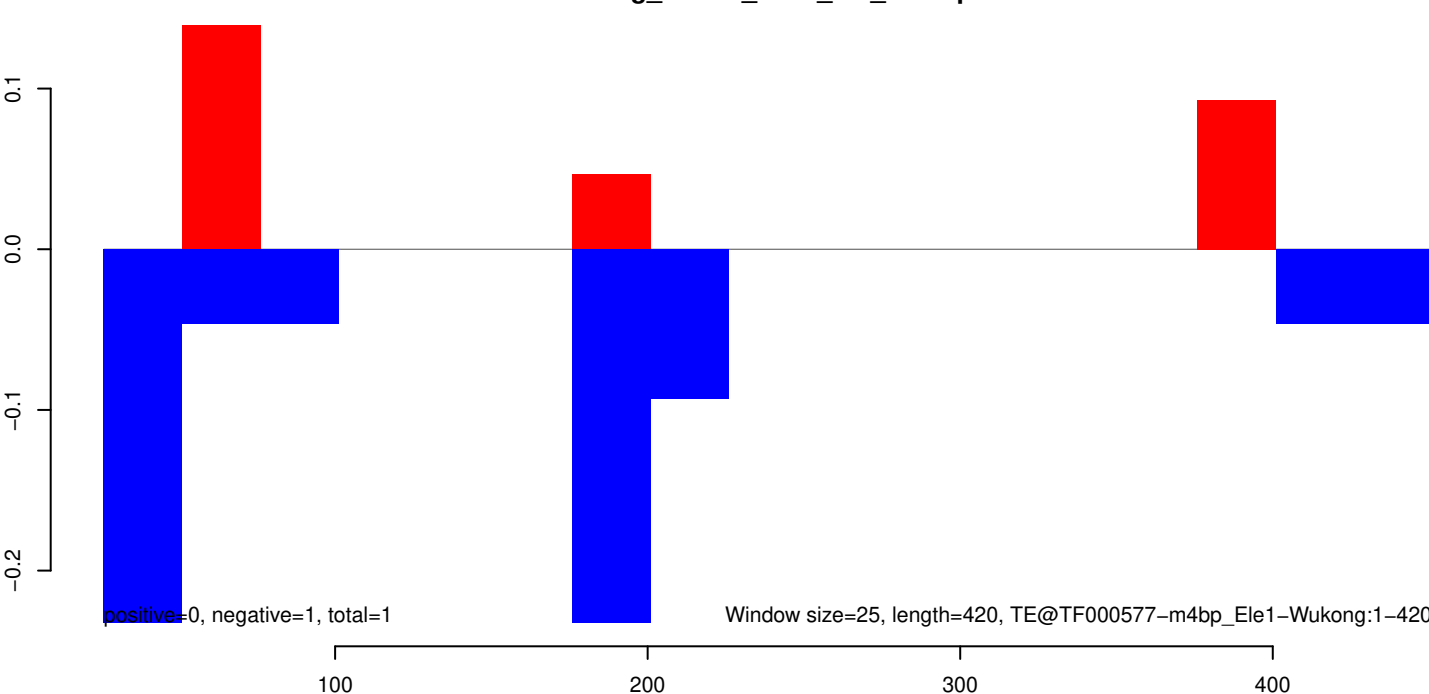

AeAeg_Whole_ZIKV_In2_GP.18_23.rep



AeAeg_Whole_ZIKV_In2_GP.24_35.rep

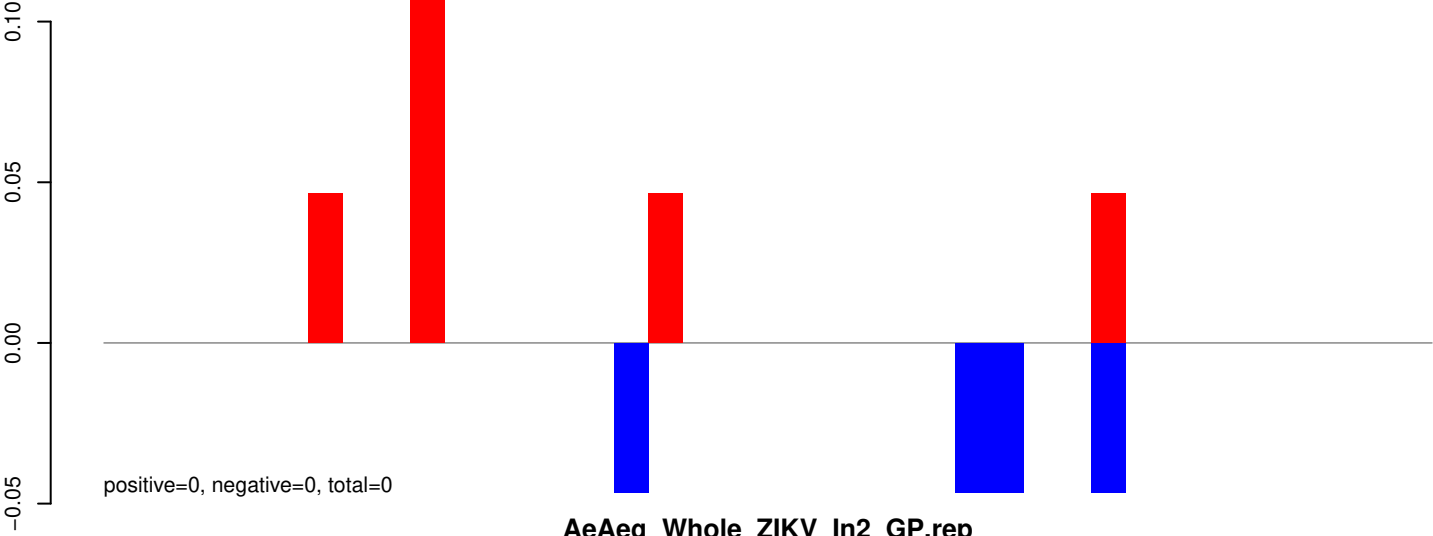

AeAeg_Whole_ZIKV_In2_GP.rep

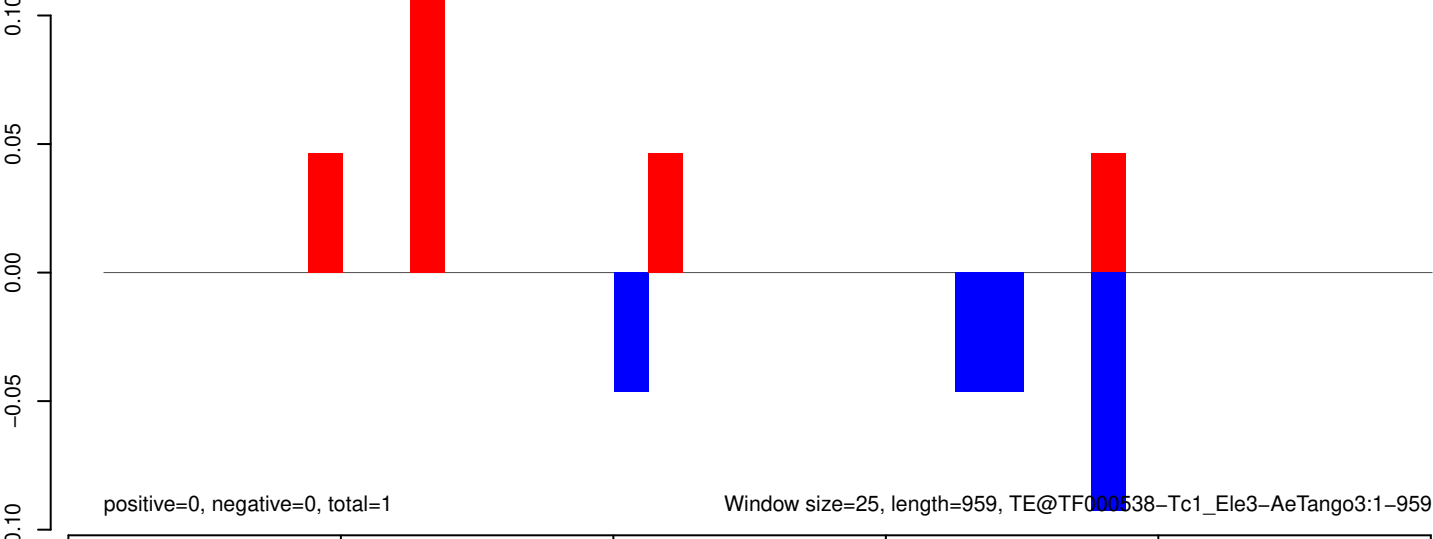

AeAeg_Whole_ZIKV_In2_GP.18_23.rep

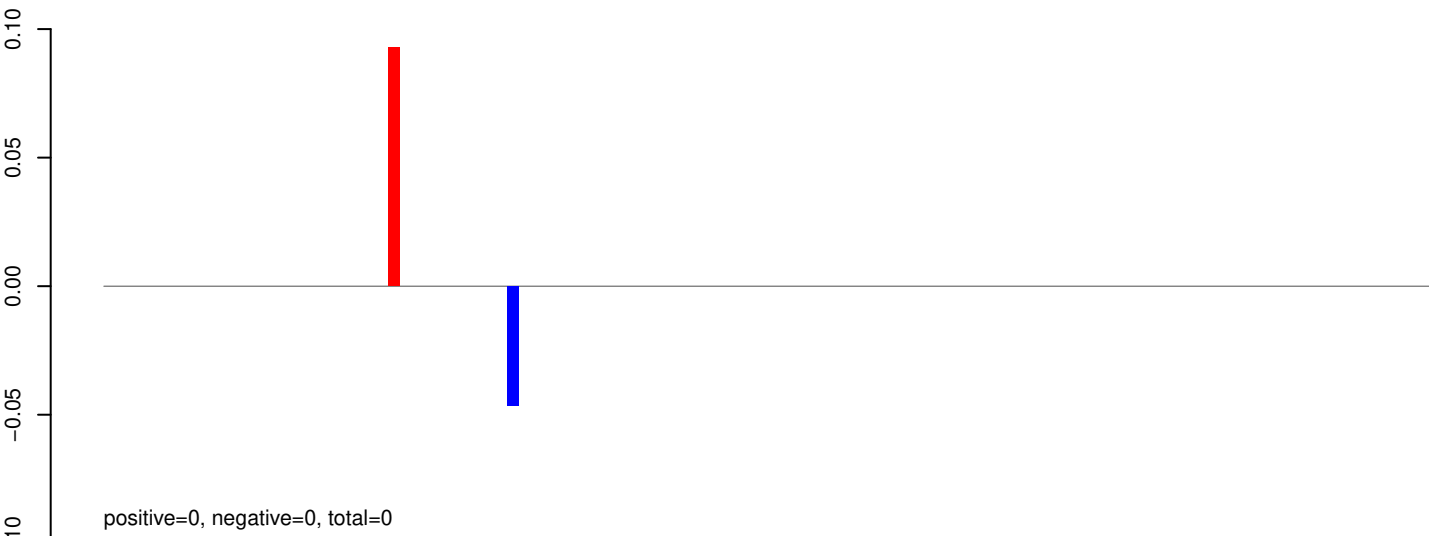

AeAeg_Whole_ZIKV_In2_GP.24_35.rep

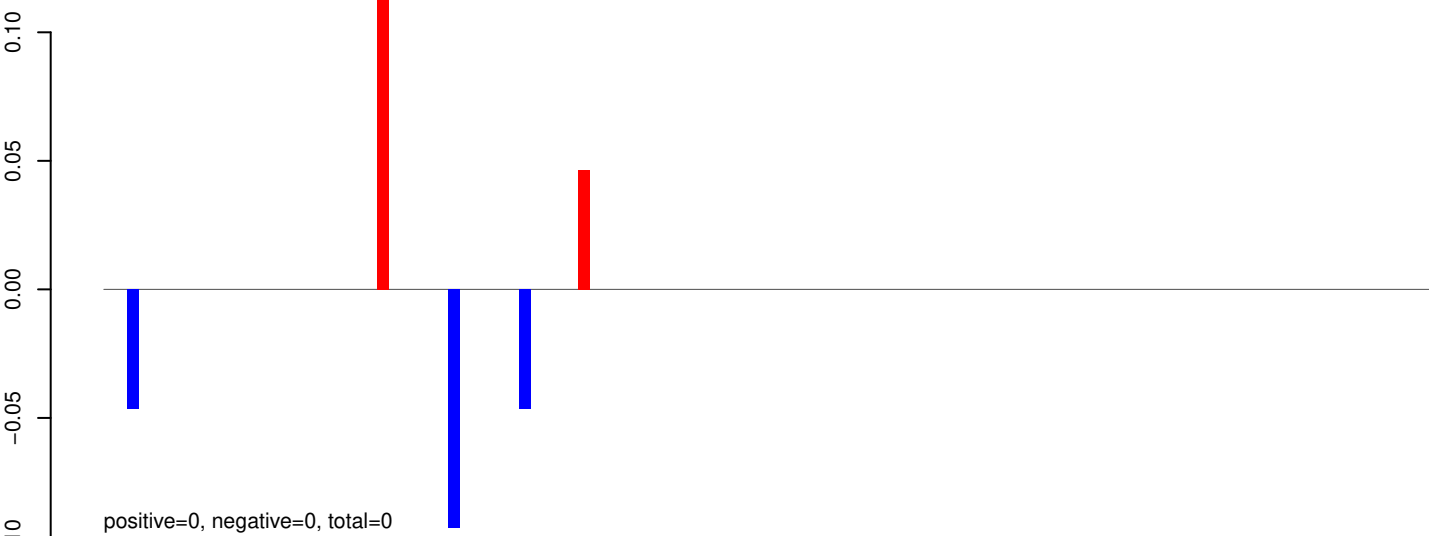

AeAeg_Whole_ZIKV_In2_GP.rep

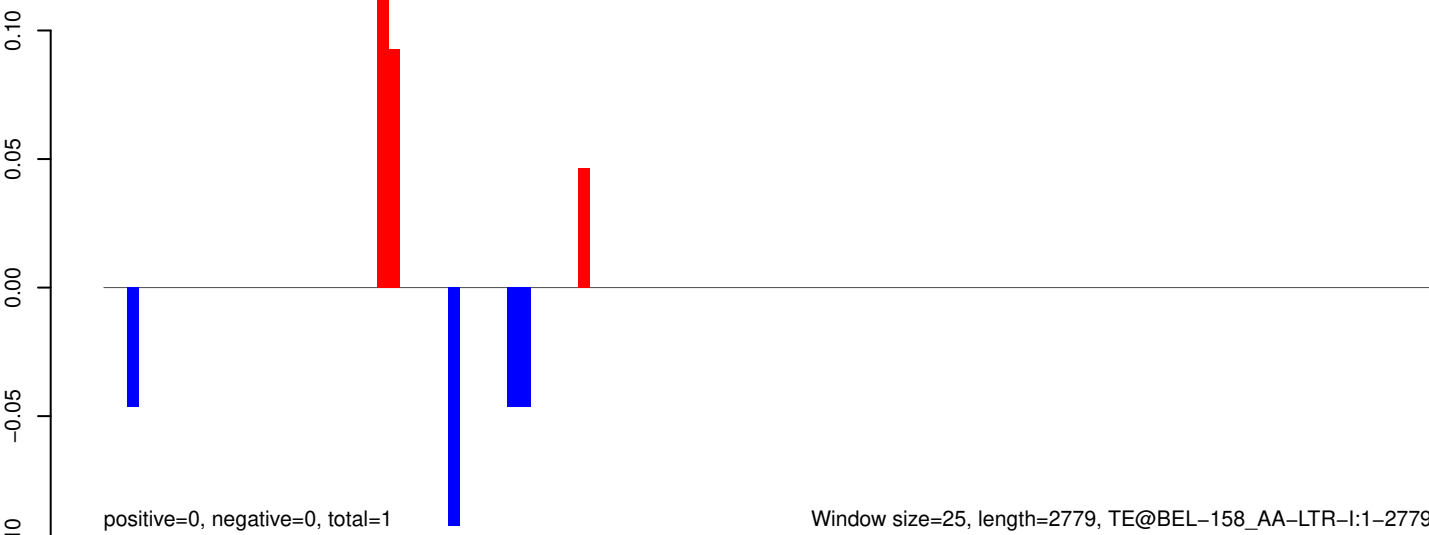

AeAeg_Whole_ZIKV_In2_GP.18_23.rep



positive=0, negative=0, total=0

AeAeg_Whole_ZIKV_In2_GP.24_35.rep

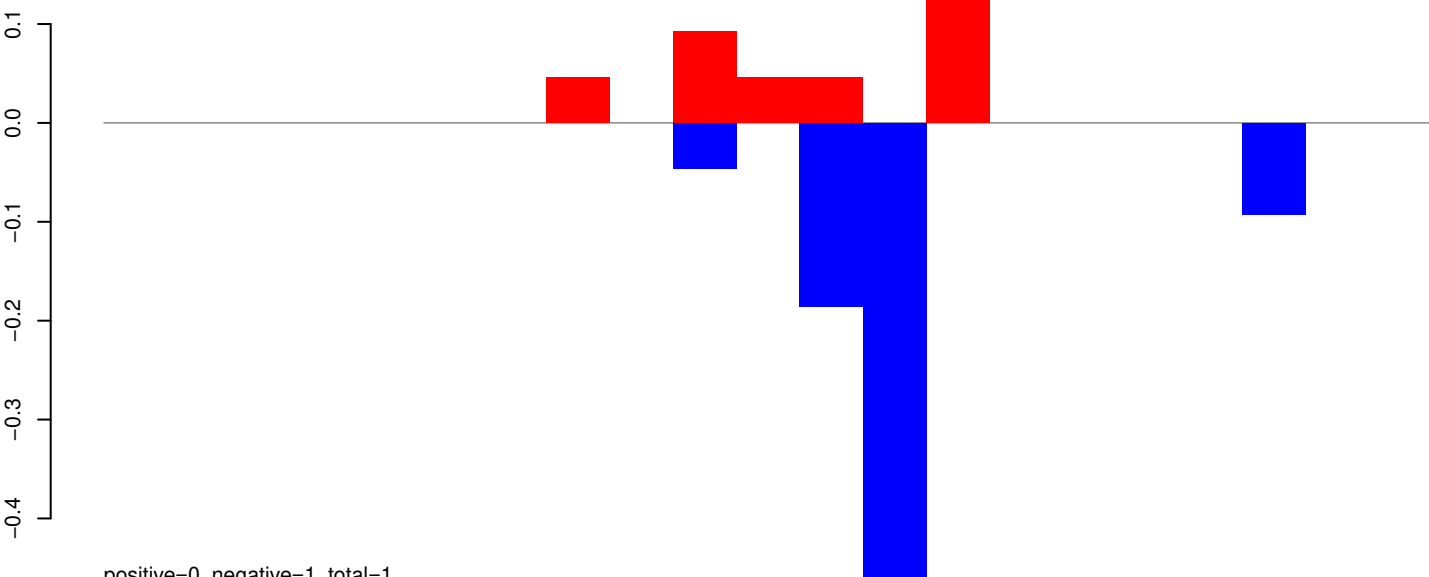

positive=0, negative=1, total=1

AeAeg_Whole_ZIKV_In2_GP.rep

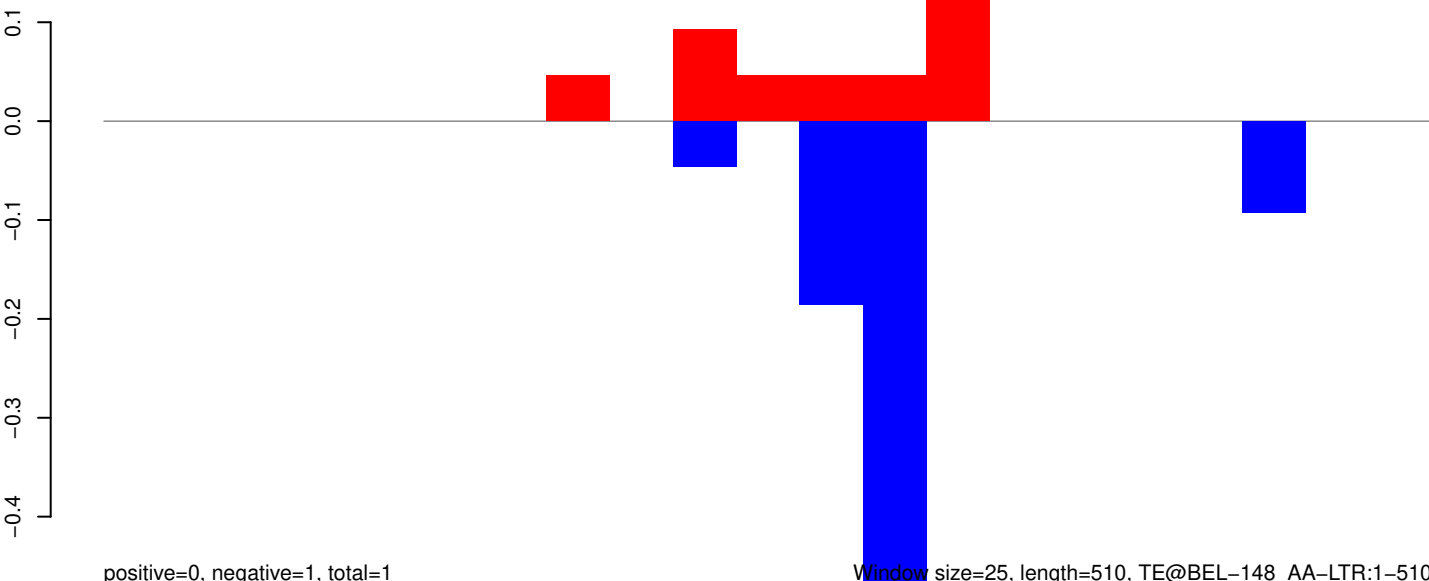

positive=0, negative=1, total=1

Window size=25, length=510, TE@BEL-148_AA-LTR:1-510

100 200 300 400 500

AeAeg_Whole_ZIKV_In2_GP.18_23.rep

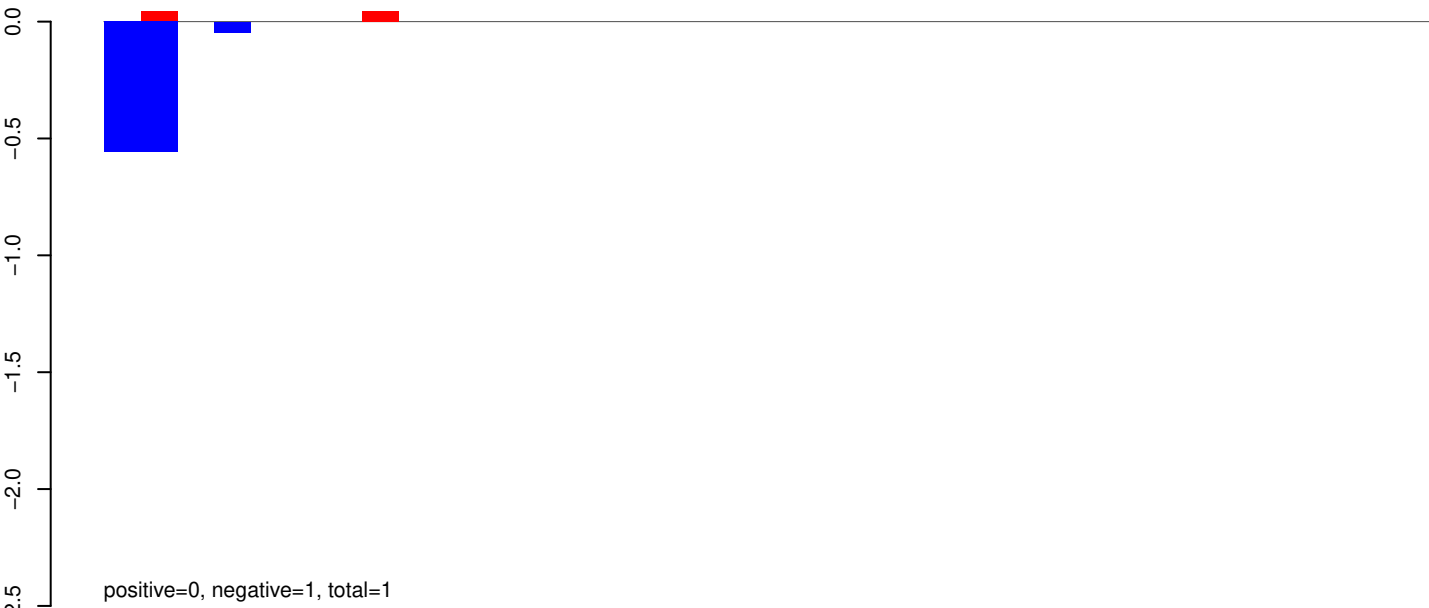

AeAeg_Whole_ZIKV_In2_GP.24_35.rep

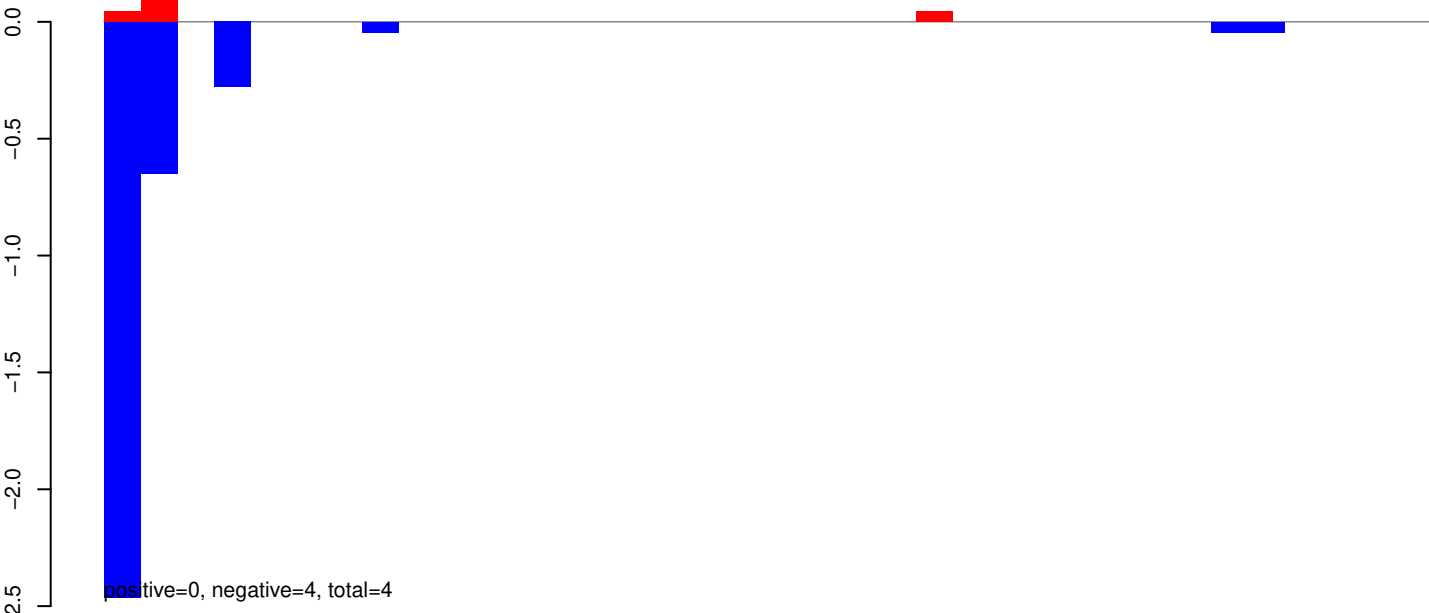

AeAeg_Whole_ZIKV_In2_GP.rep



AeAeg_Whole_ZIKV_In2_GP.18_23.rep

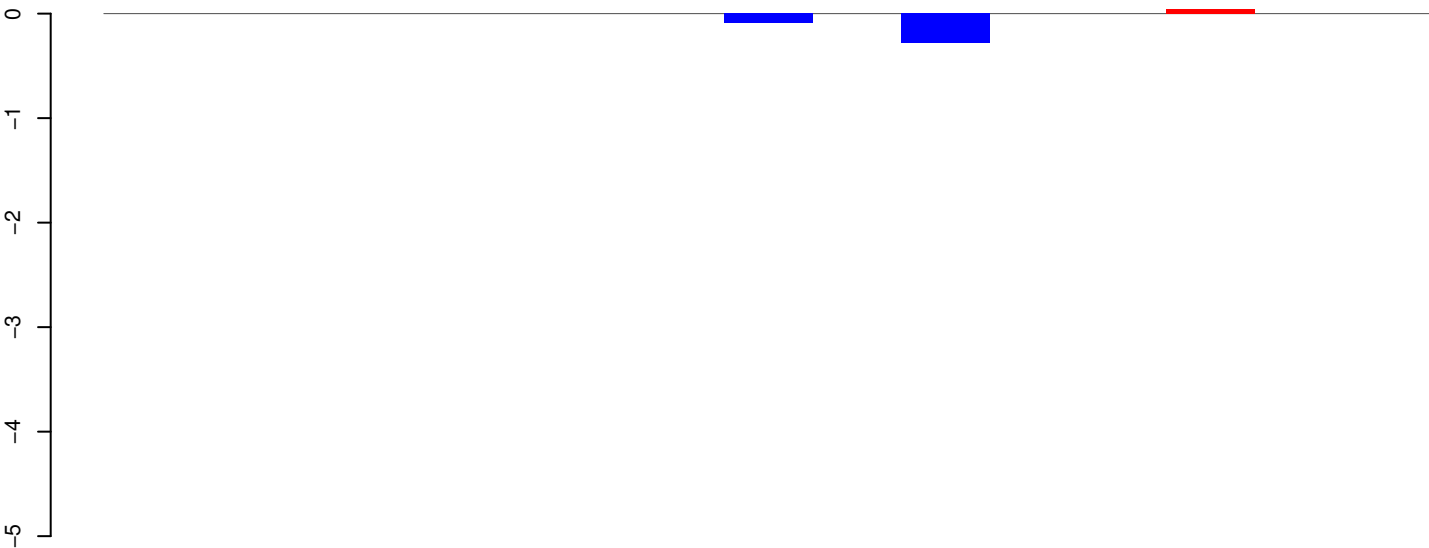

positive=0, negative=0, total=0

AeAeg_Whole_ZIKV_In2_GP.24_35.rep

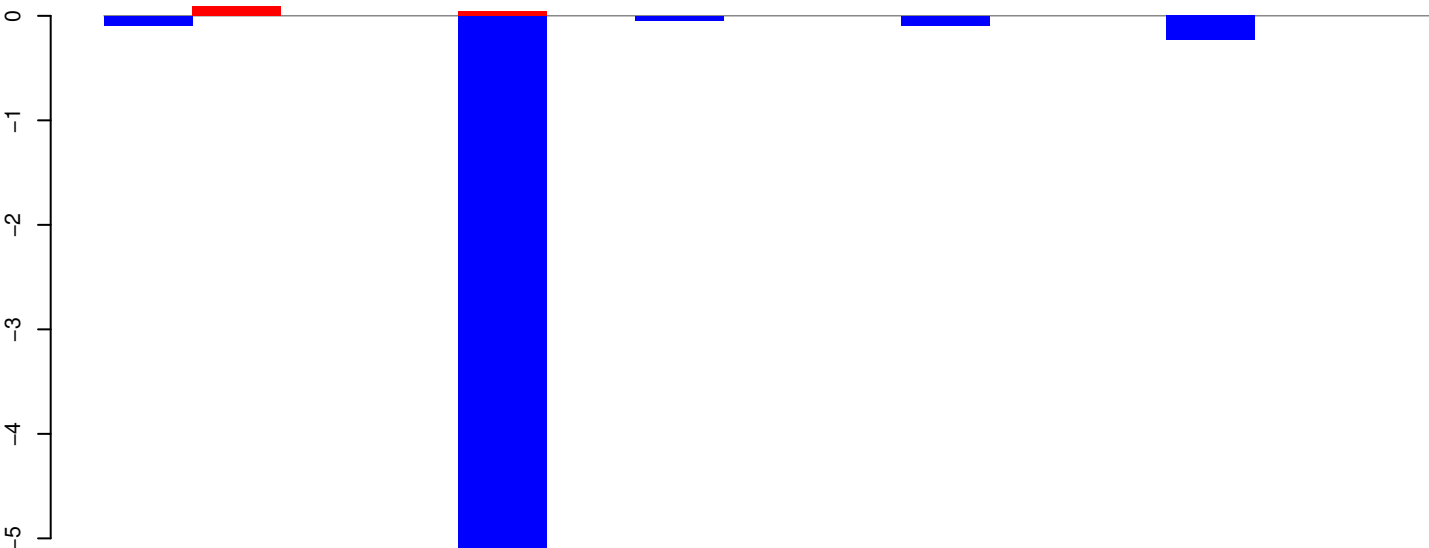

positive=0, negative=6, total=6

AeAeg_Whole_ZIKV_In2_GP.rep

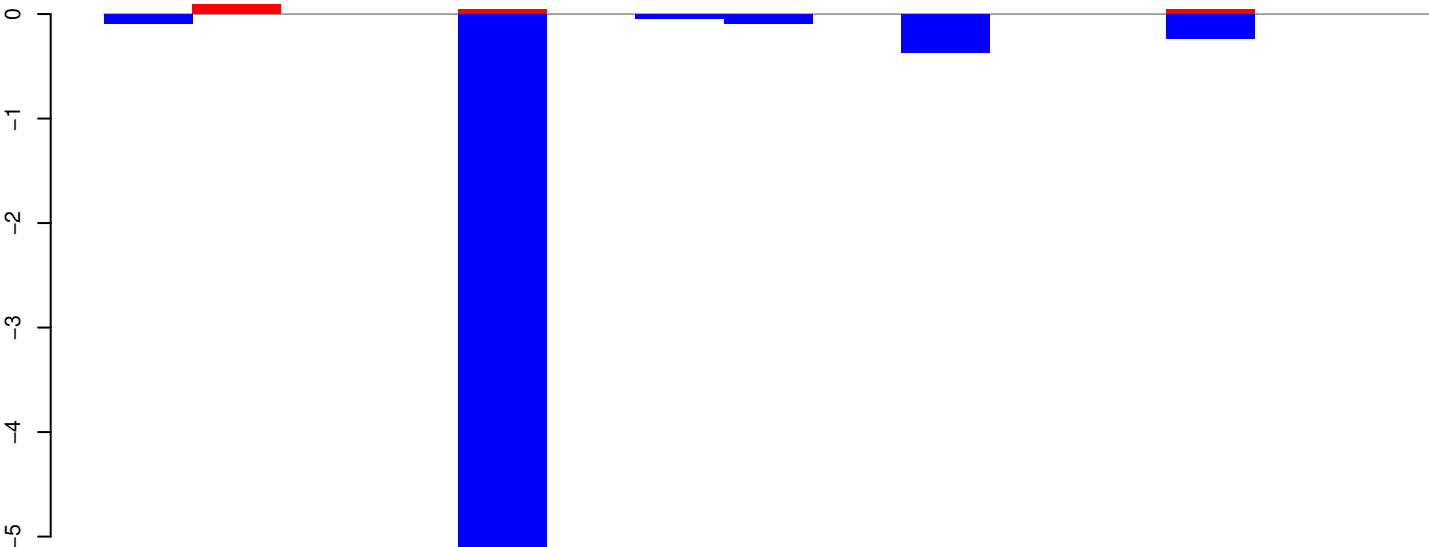

positive=0, negative=6, total=7

Window size=25, length=352, TE@BEL-140_AA-LTR:1-352

100 200 300 400

AeAeg_Whole_ZIKV_In2_GP.18_23.rep

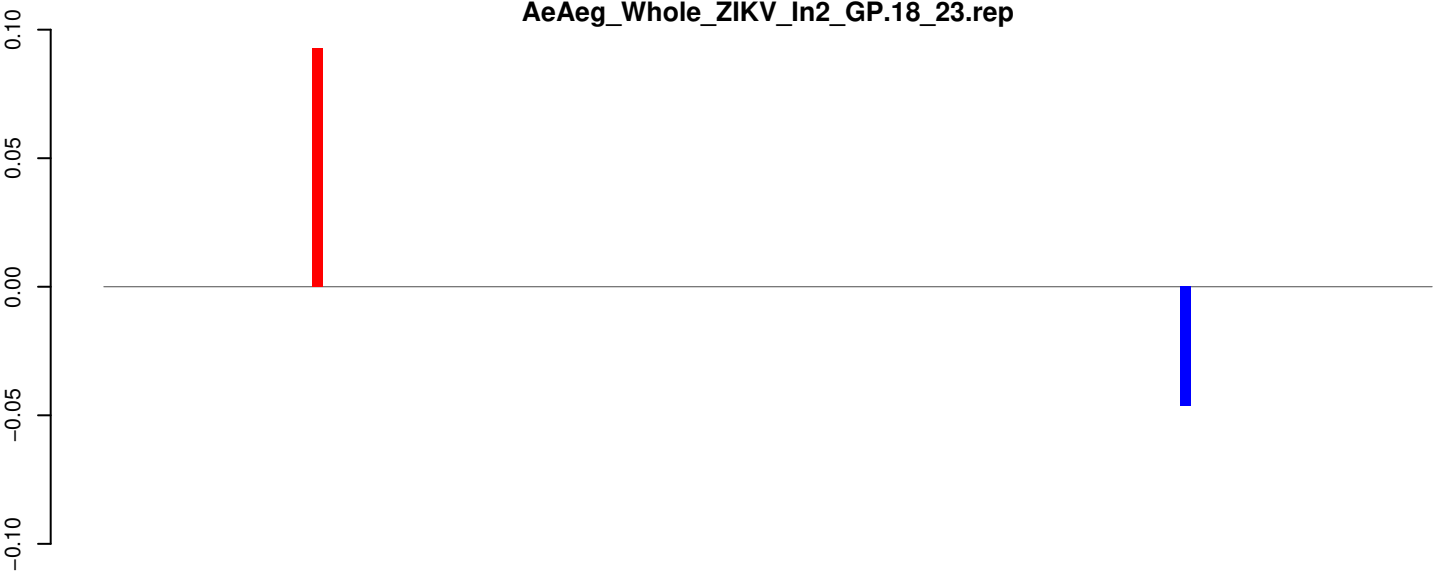

positive=0, negative=0, total=0

AeAeg_Whole_ZIKV_In2_GP.24_35.rep



positive=0, negative=0, total=1

AeAeg_Whole_ZIKV_In2_GP.rep

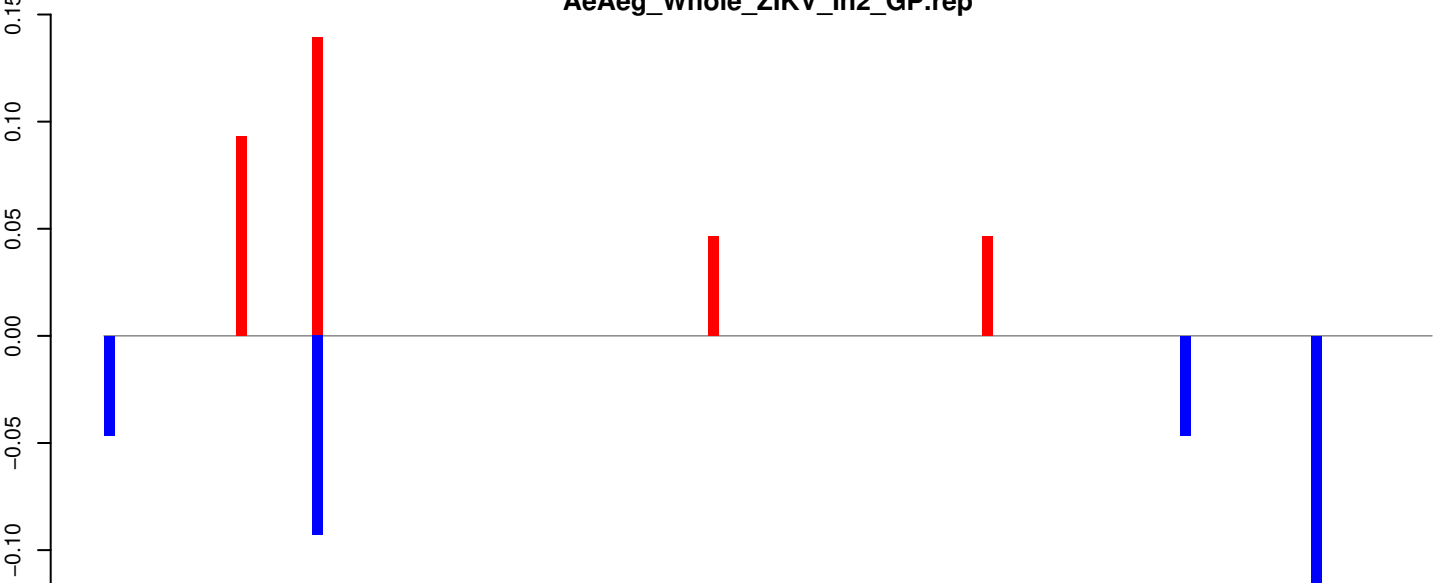

positive=0, negative=0, total=1

Window size=25, length=3019, TE@AeBusser3:1-3019

AeAeg_Whole_ZIKV_In2_GP.18_23.rep

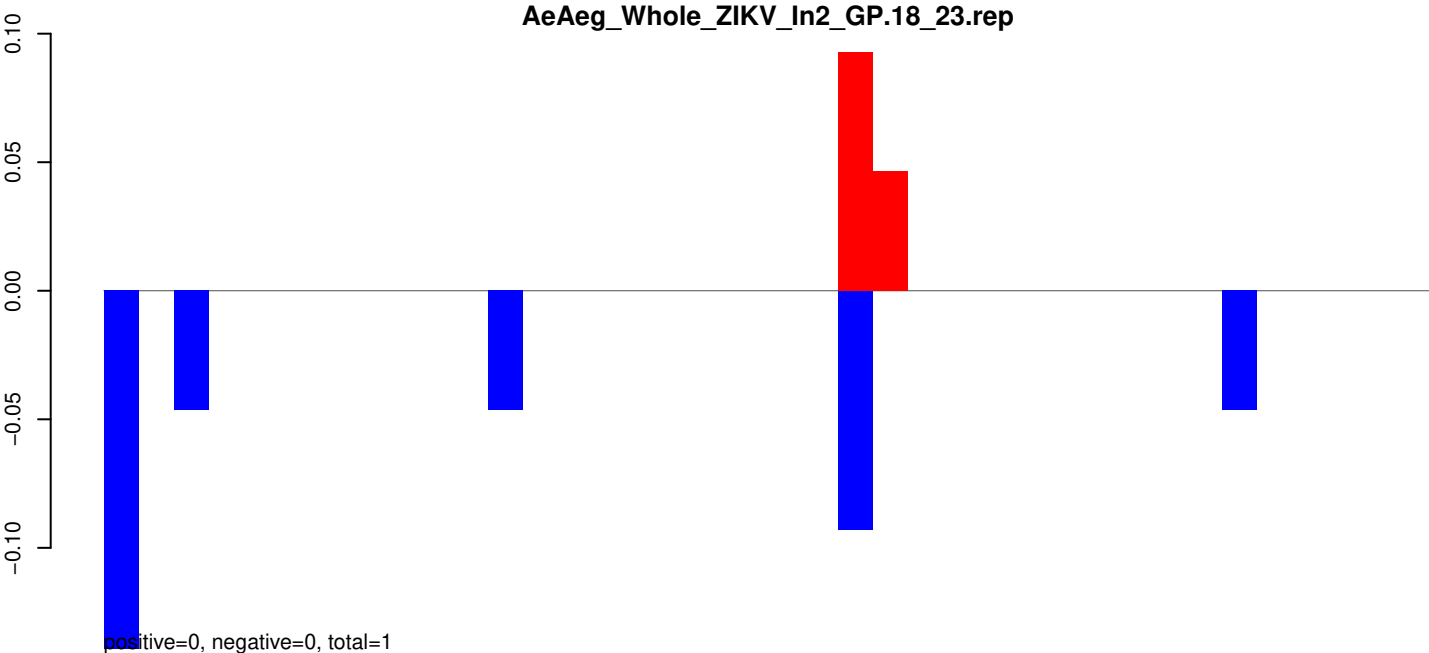

AeAeg_Whole_ZIKV_In2_GP.24_35.rep

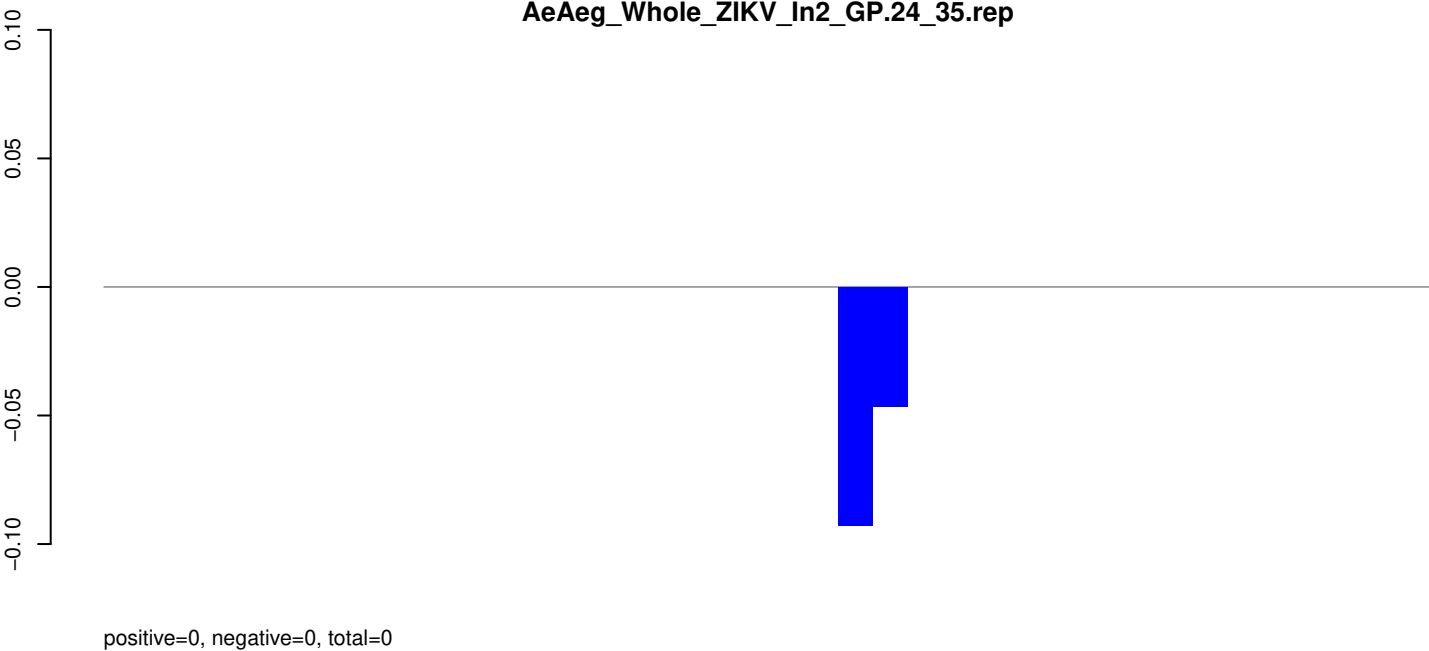

AeAeg_Whole_ZIKV_In2_GP.rep

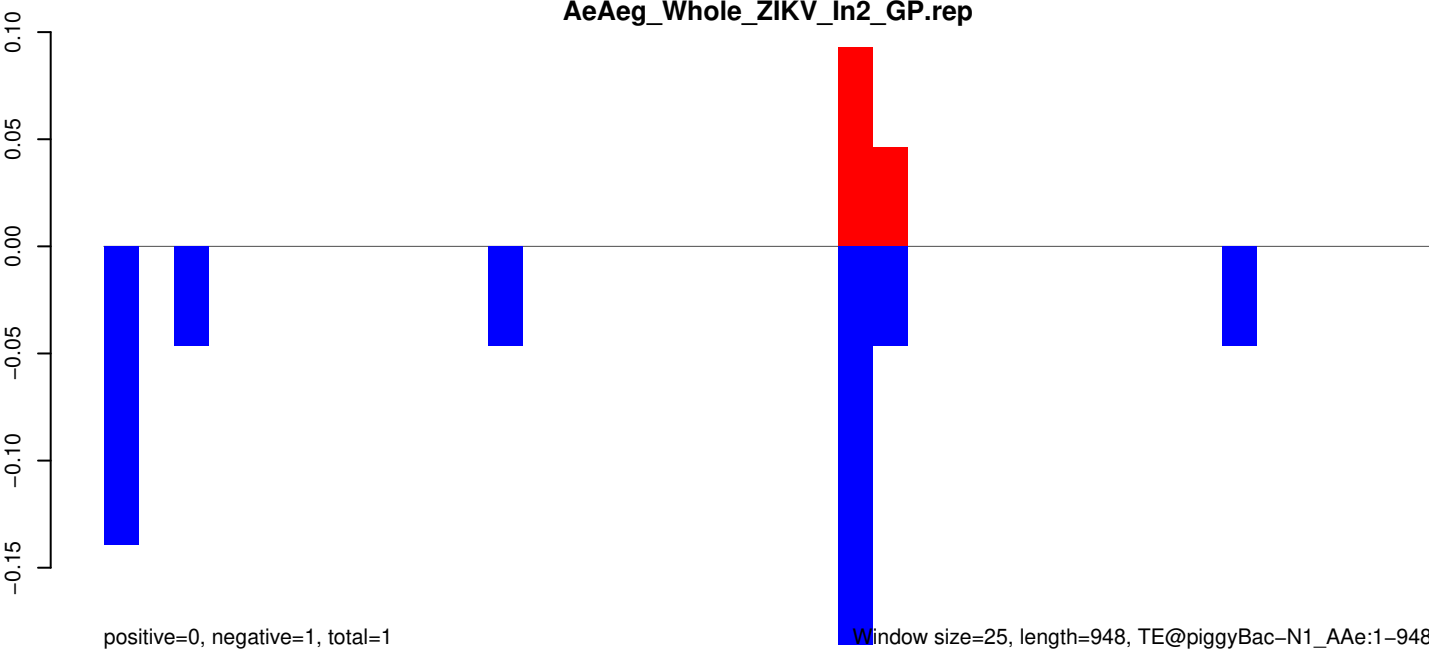

AeAeg_Whole_ZIKV_In2_GP.18_23.rep

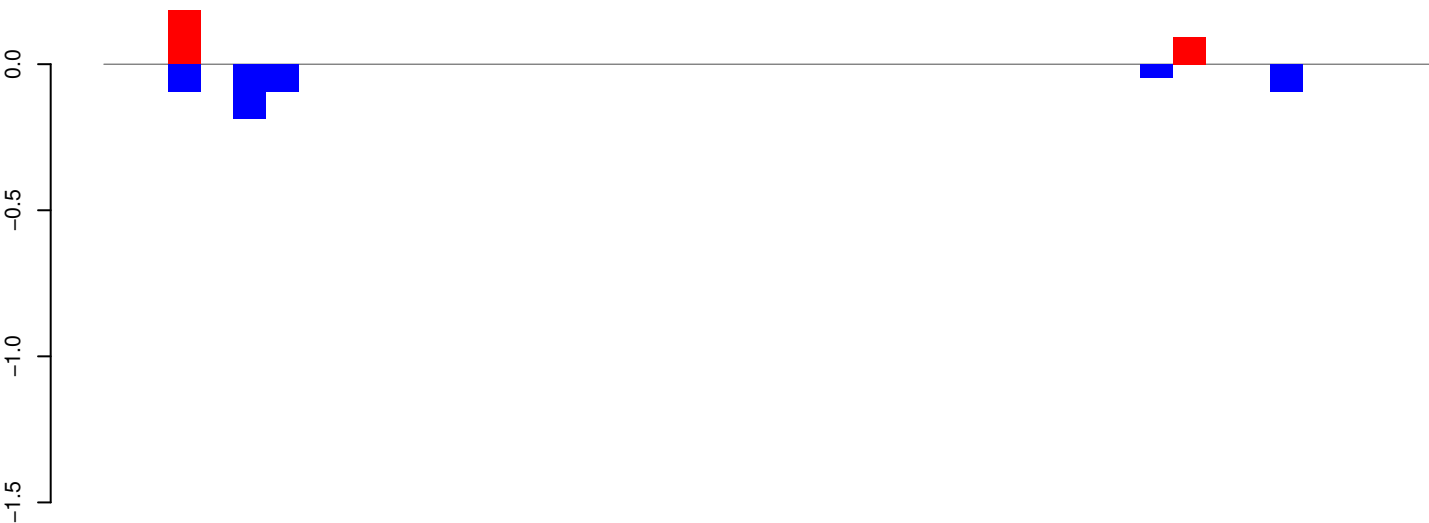

positive=0, negative=1, total=1

AeAeg_Whole_ZIKV_In2_GP.24_35.rep

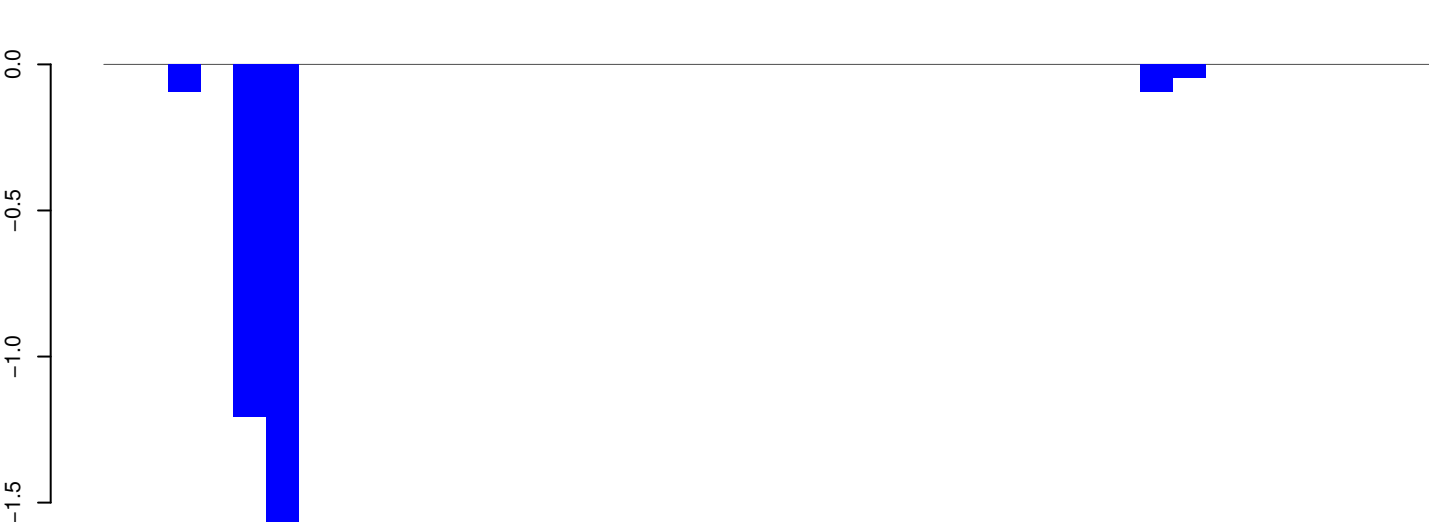

positive=0, negative=3, total=3

AeAeg_Whole_ZIKV_In2_GP.rep

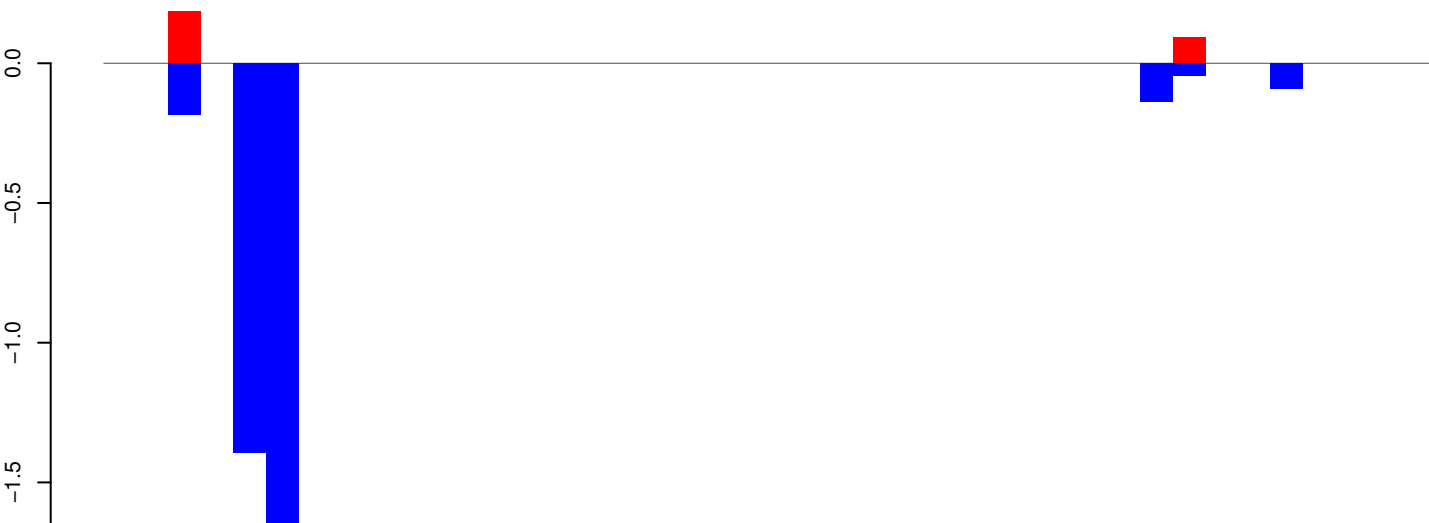

positive=0, negative=4, total=4

Window size=25, length=1001, TE@aedes_aegypti_672_5-Unknown:1-1001

AeAeg_Whole_ZIKV_In2_GP.18_23.rep

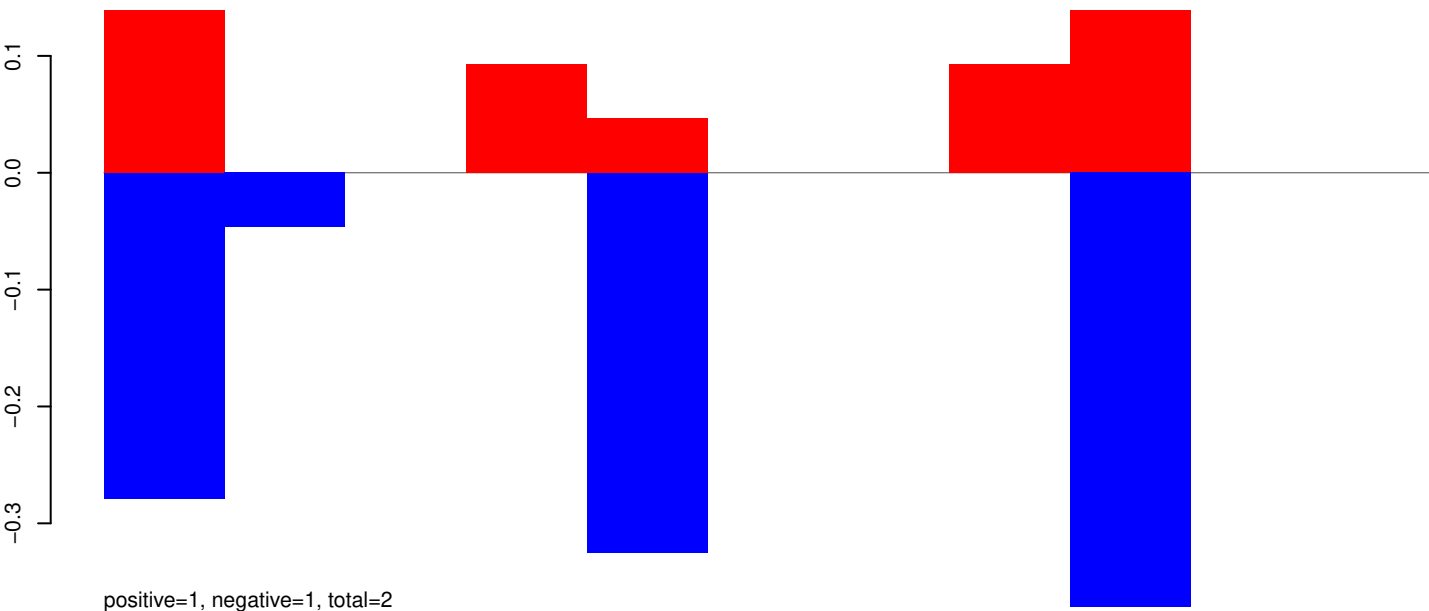

AeAeg_Whole_ZIKV_In2_GP.24_35.rep



AeAeg_Whole_ZIKV_In2_GP.rep

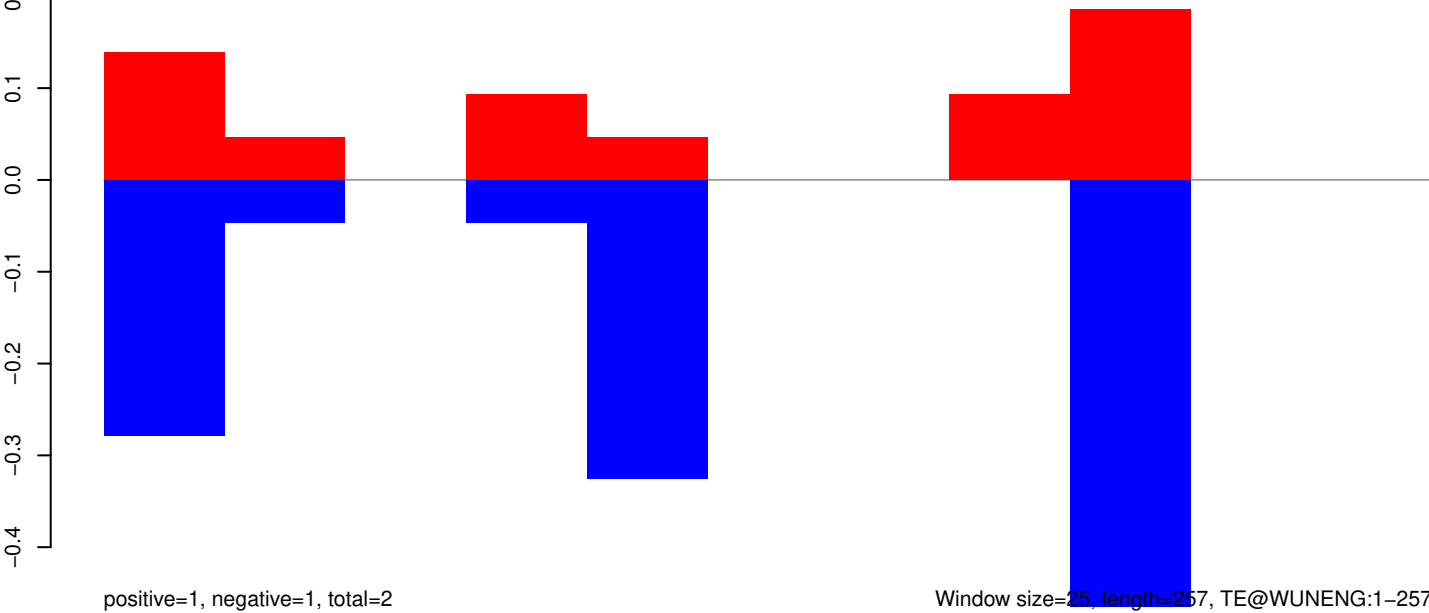

AeAeg_Whole_ZIKV_In2_GP.18_23.rep

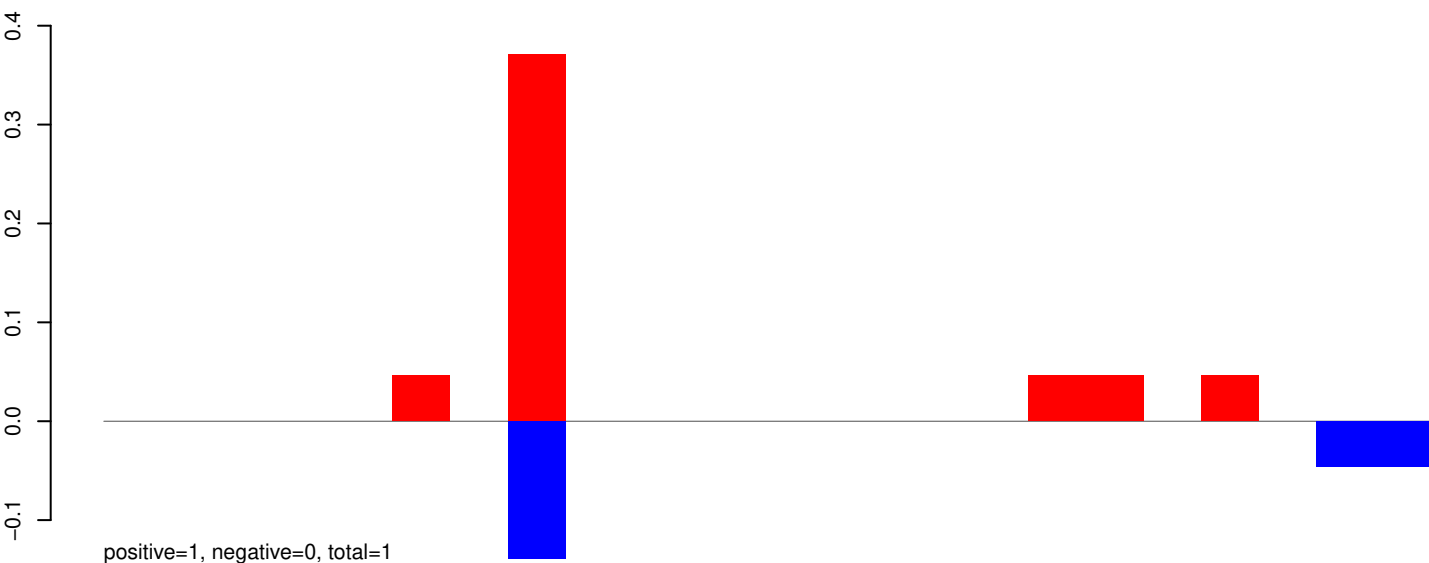

AeAeg_Whole_ZIKV_In2_GP.24_35.rep

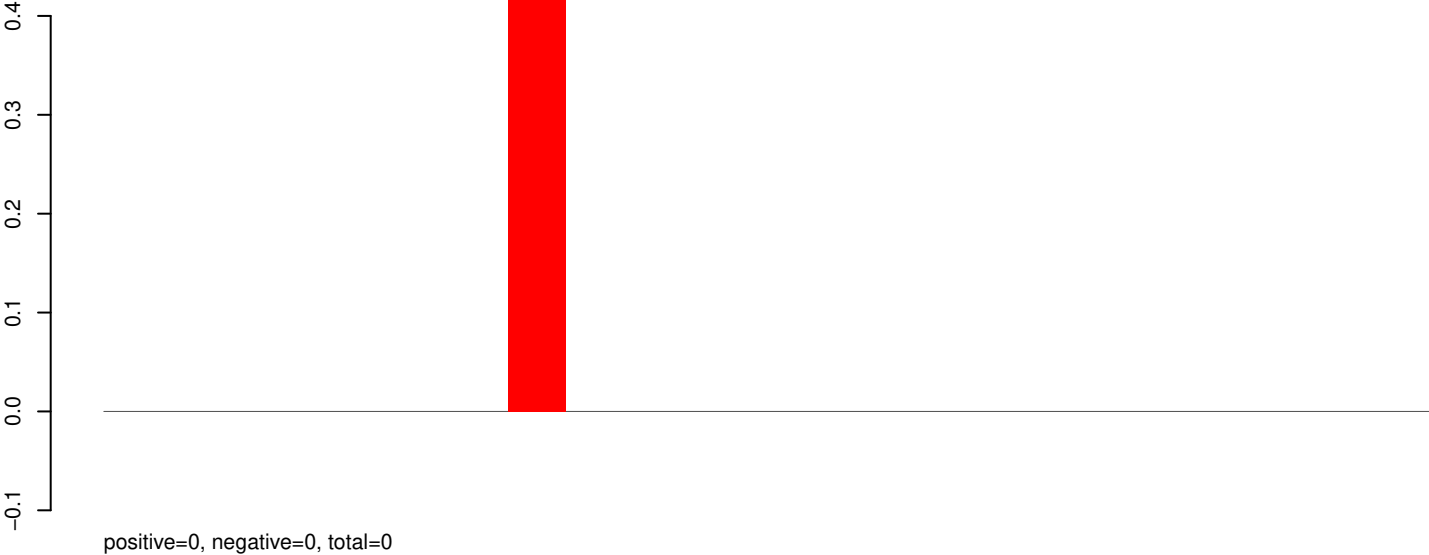

AeAeg_Whole_ZIKV_In2_GP.rep

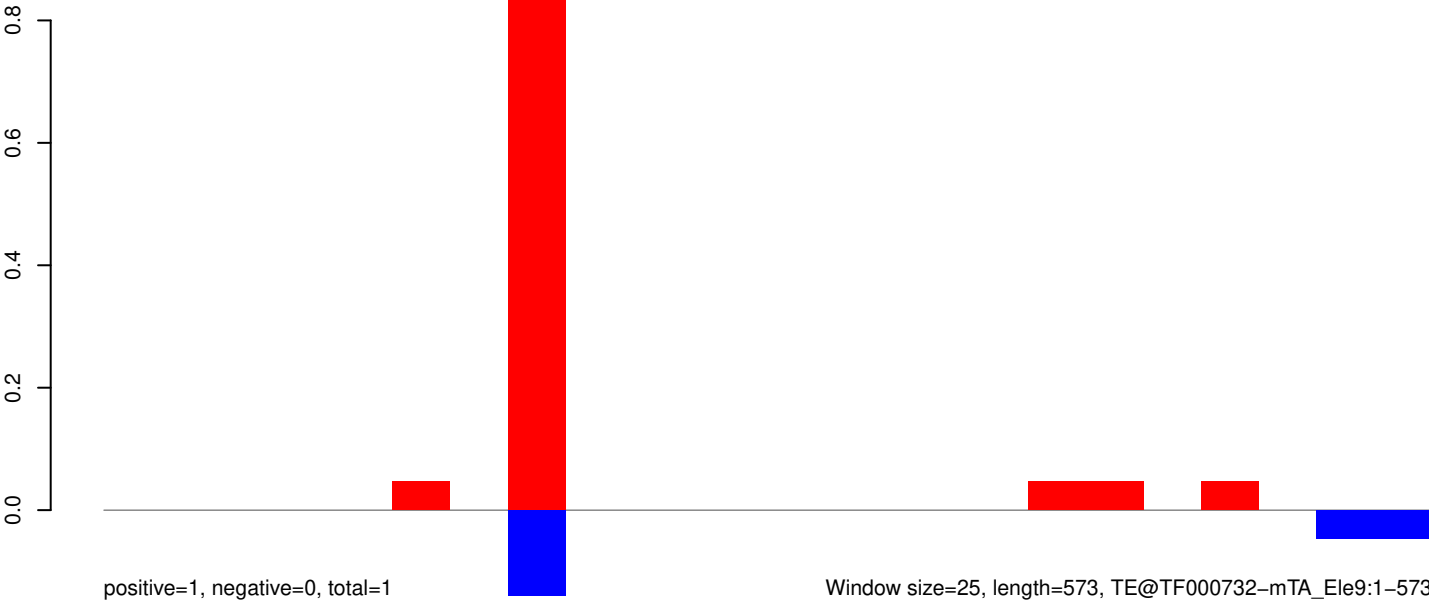

AeAeg_Whole_ZIKV_In2_GP.18_23.rep

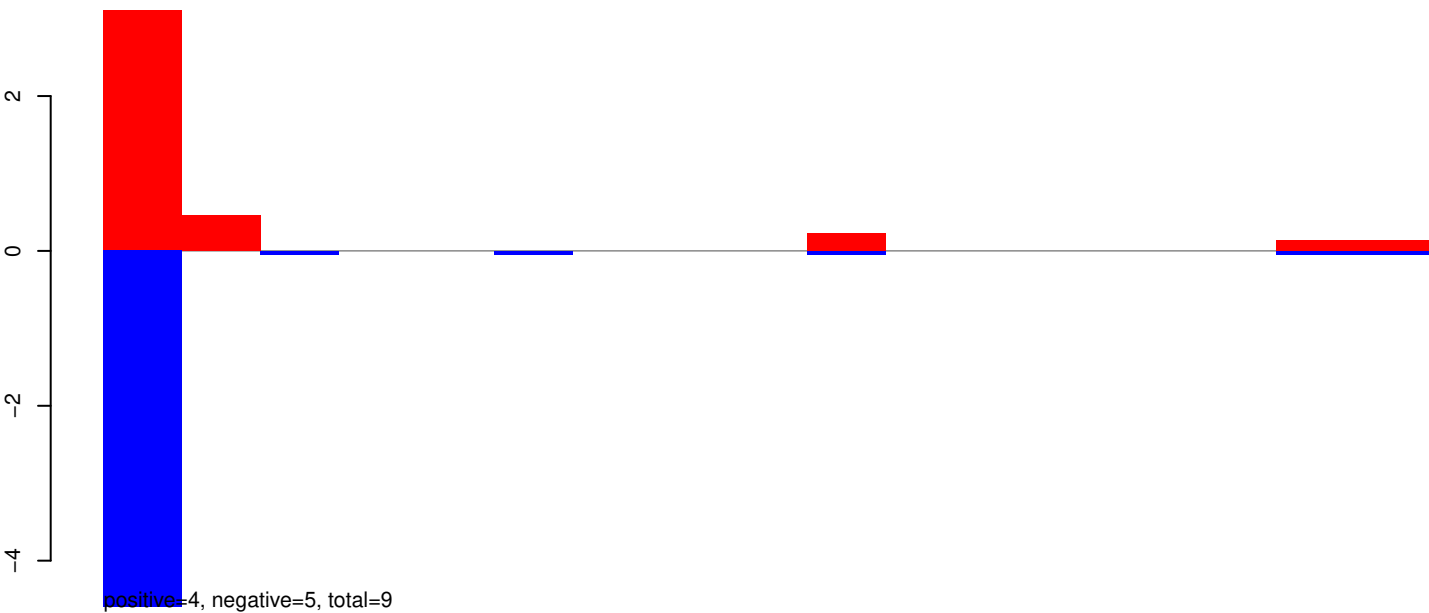

AeAeg_Whole_ZIKV_In2_GP.24_35.rep

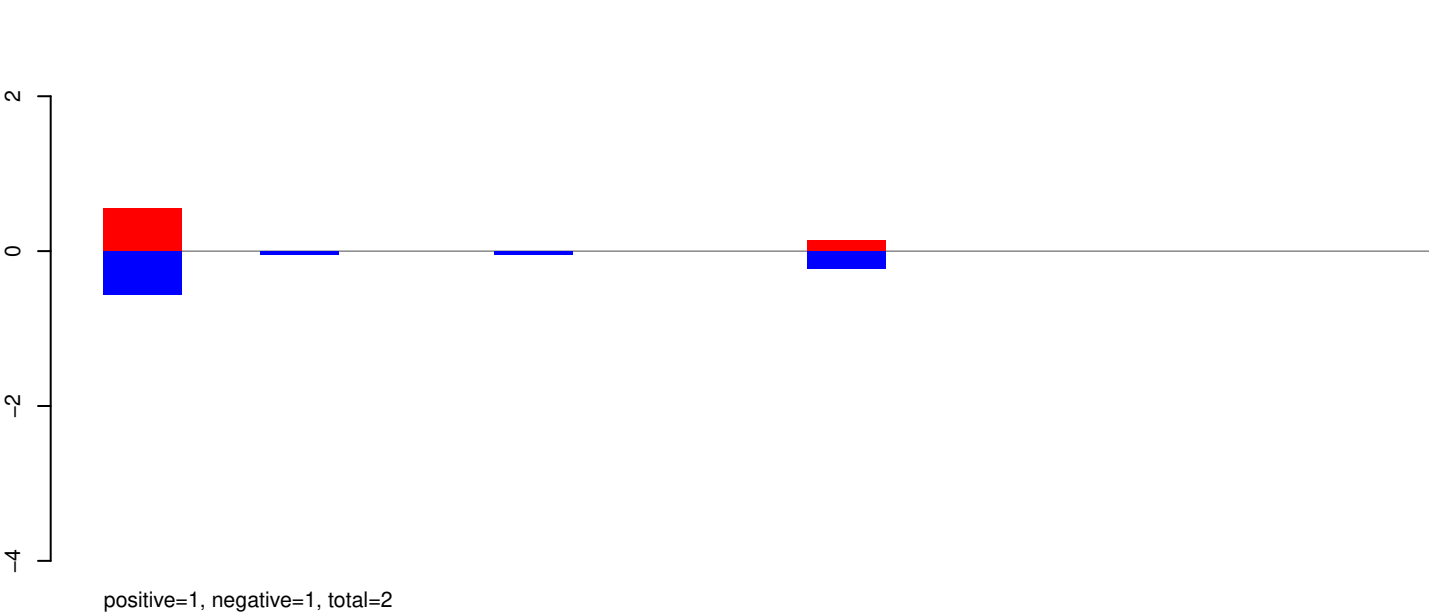

AeAeg_Whole_ZIKV_In2_GP.rep

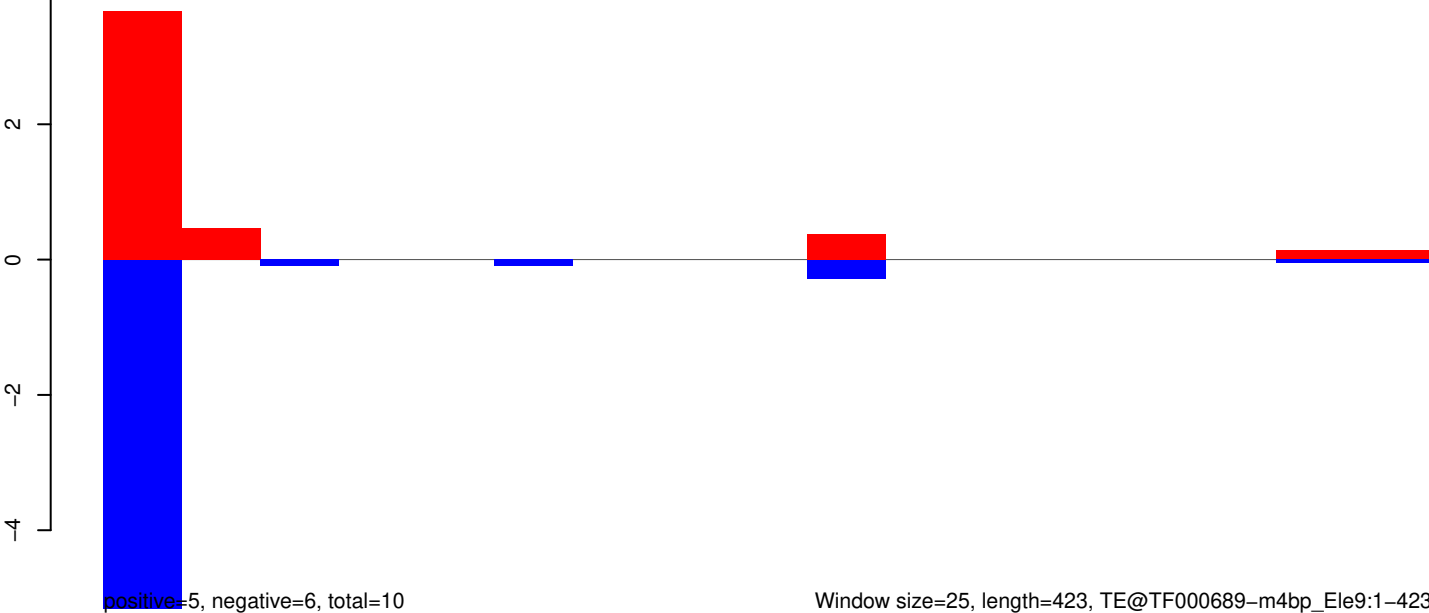

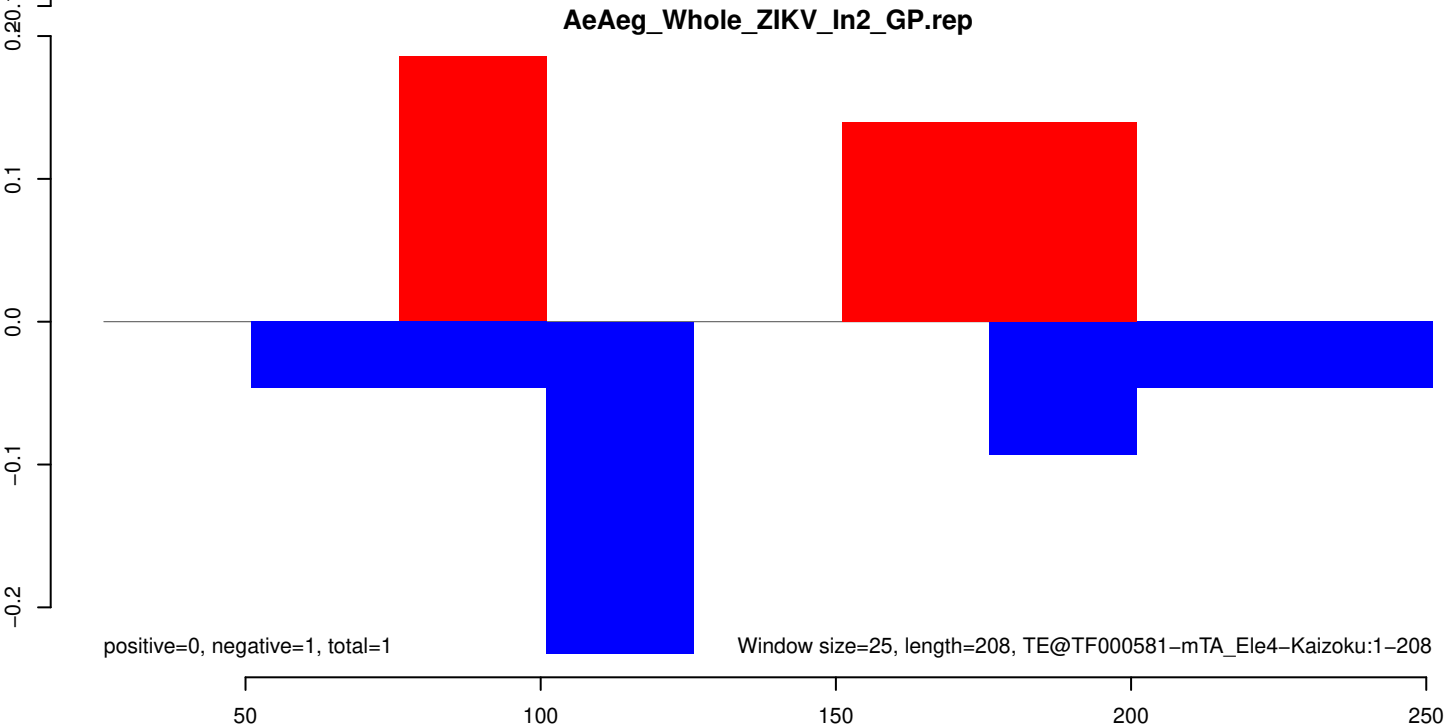
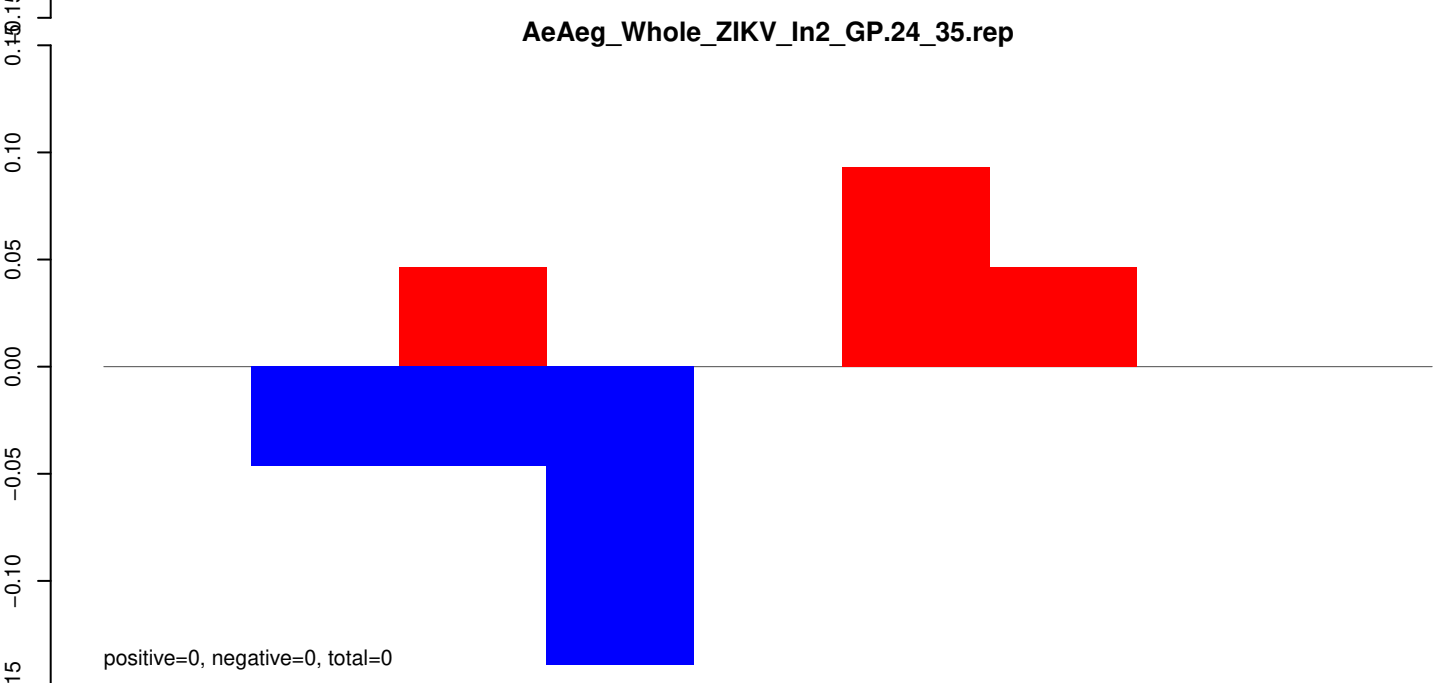
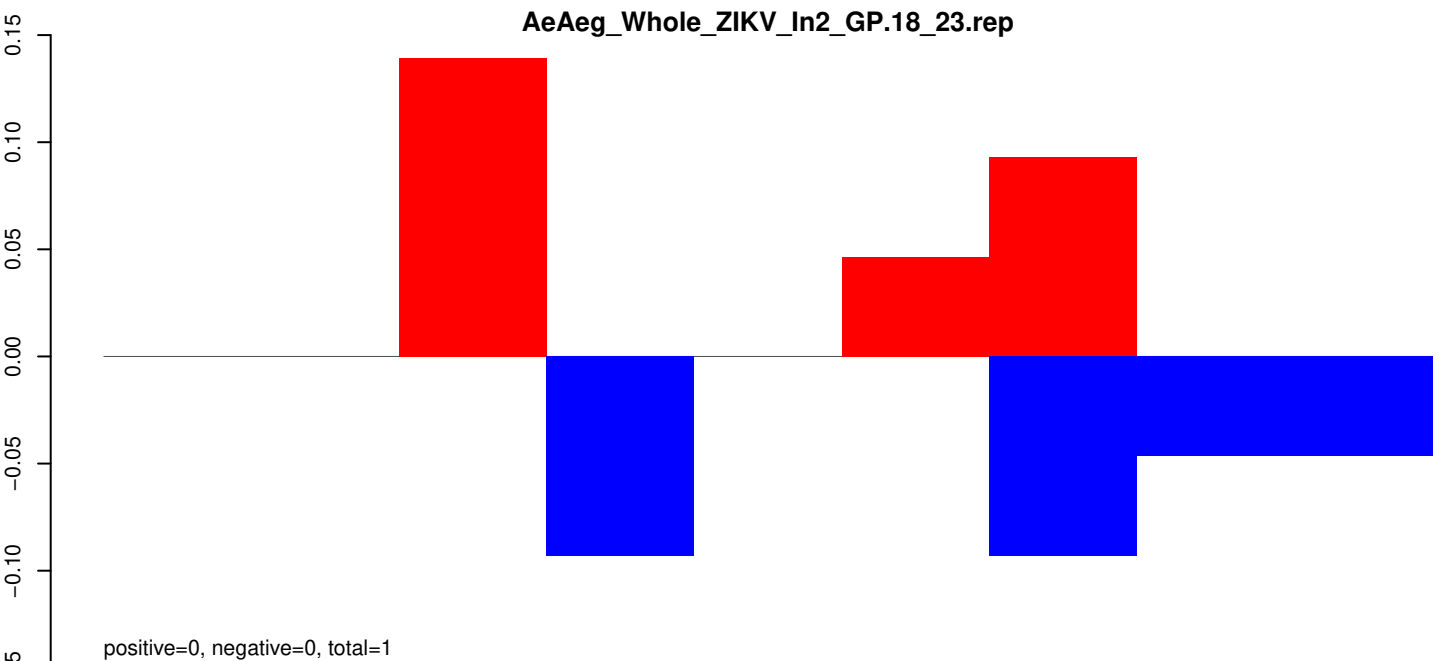

AeAeg_Whole_ZIKV_In2_GP.18_23.rep

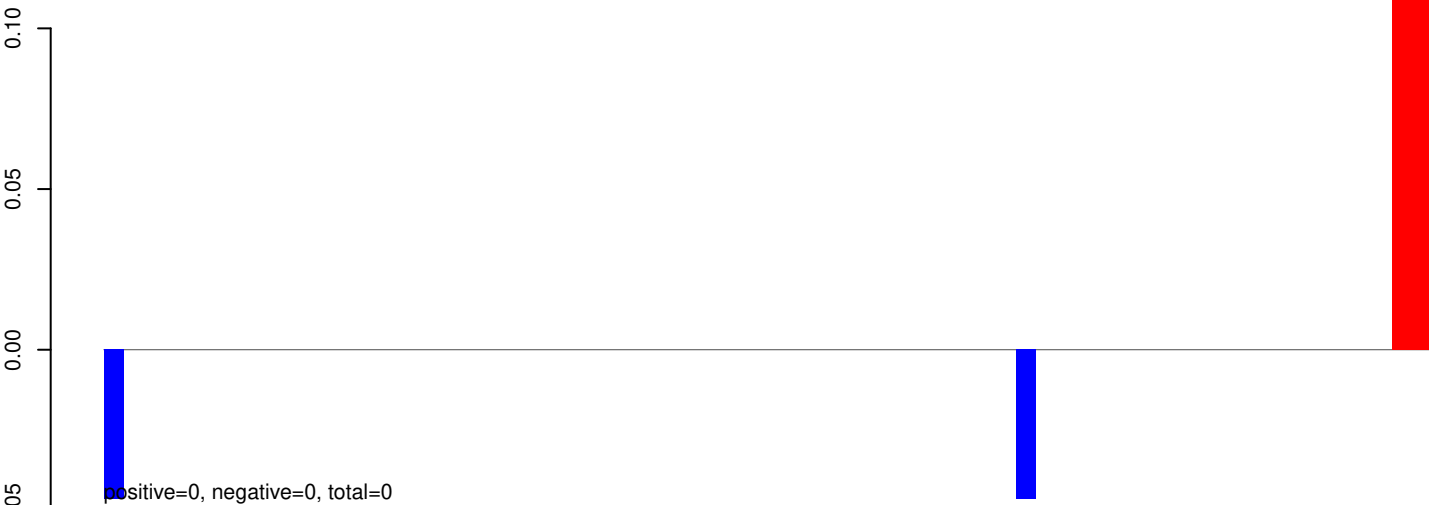

AeAeg_Whole_ZIKV_In2_GP.24_35.rep

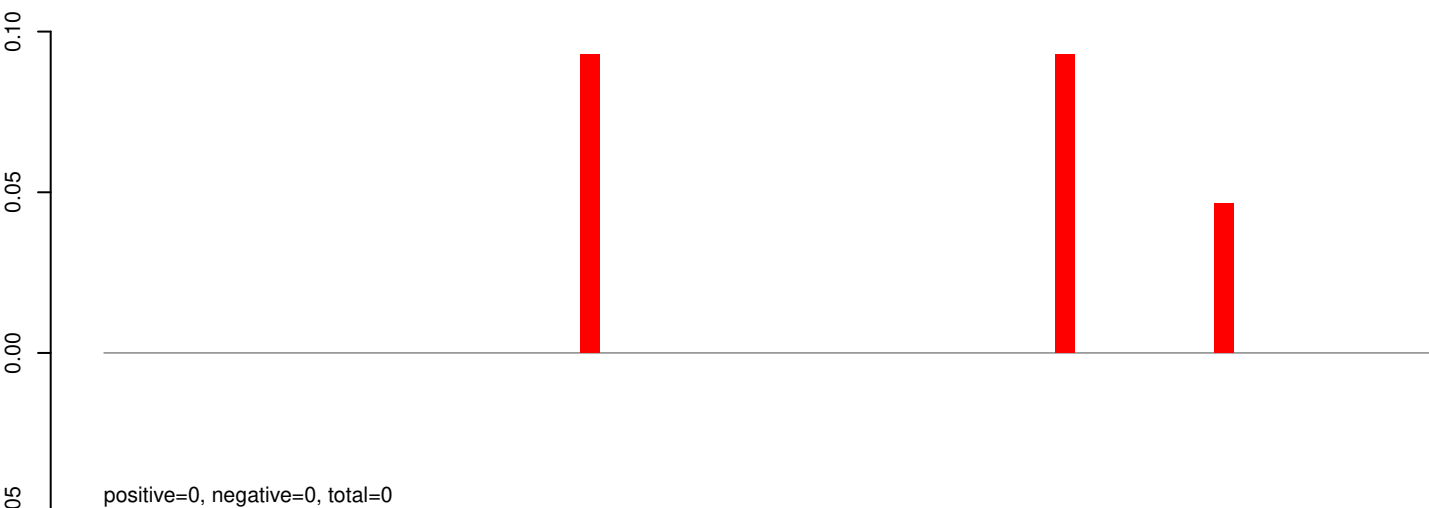

AeAeg_Whole_ZIKV_In2_GP.rep

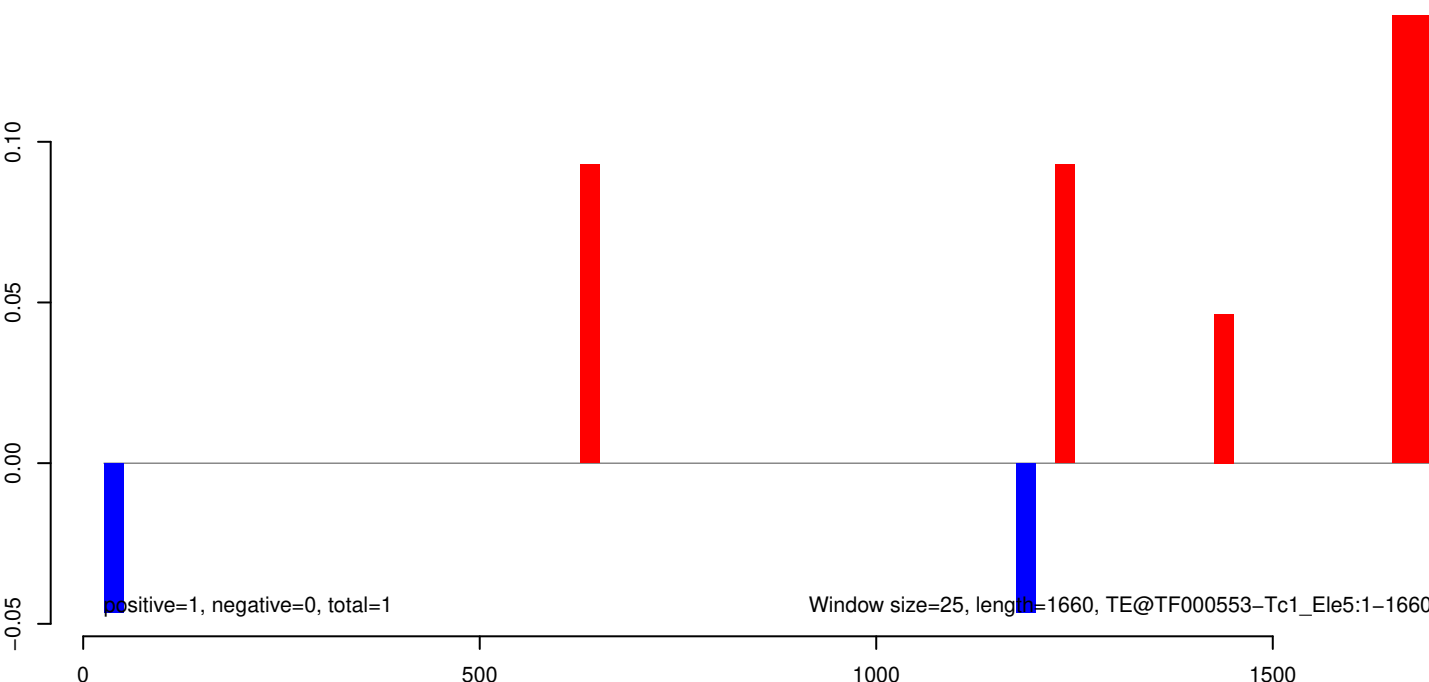

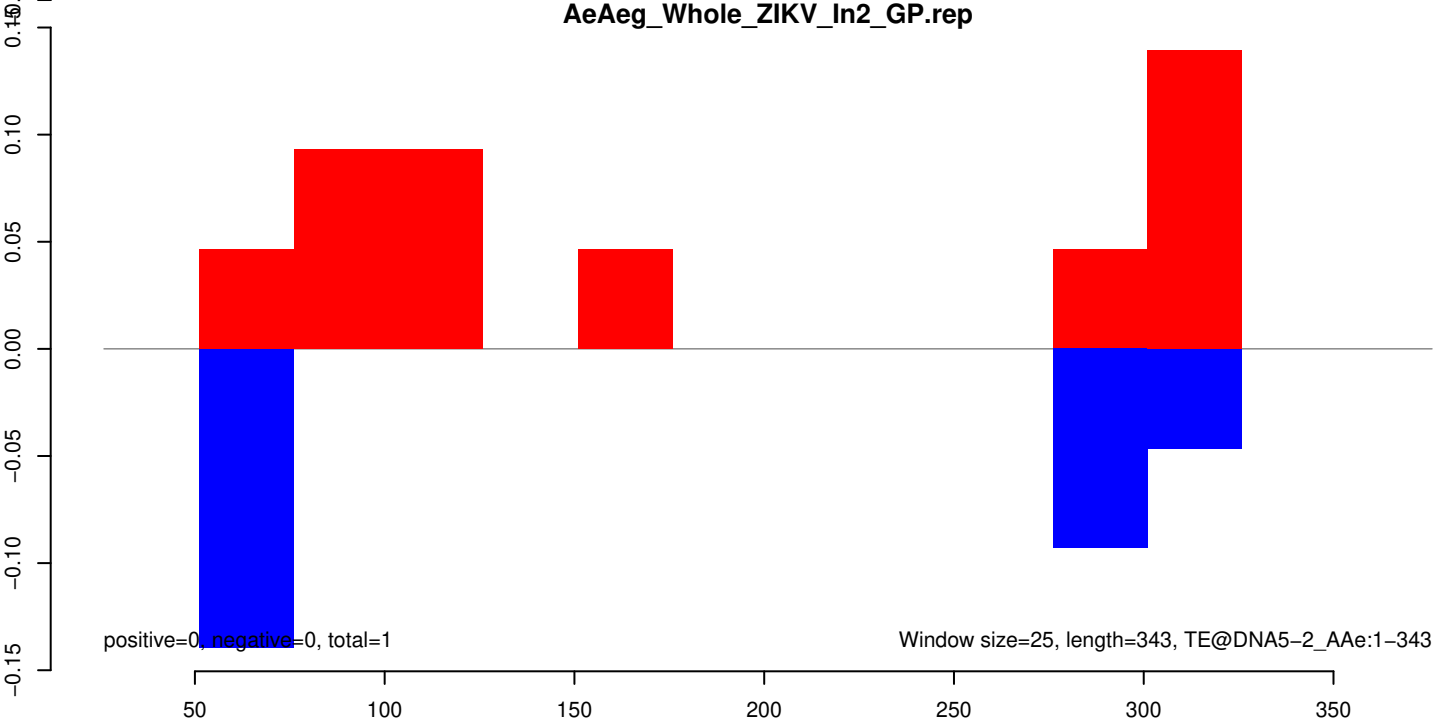
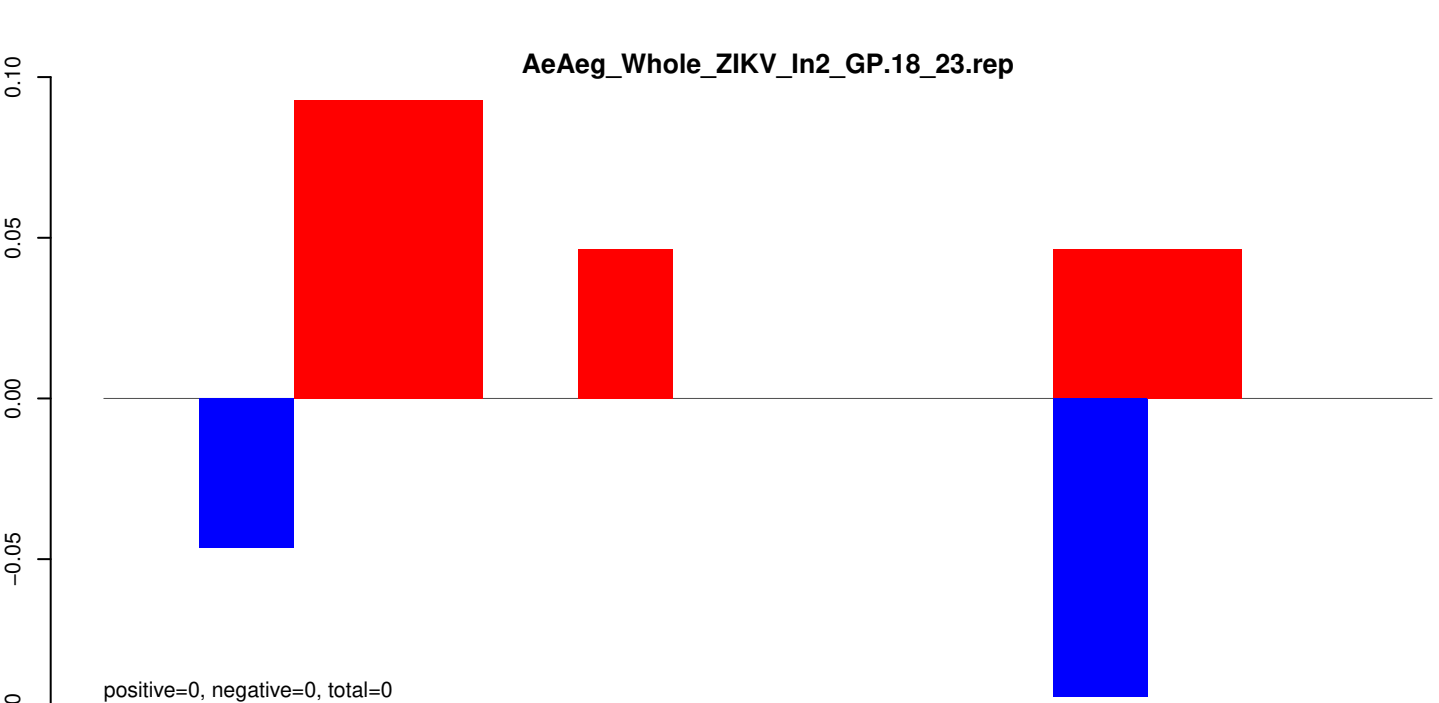

AeAeg_Whole_ZIKV_In2_GP.18_23.rep

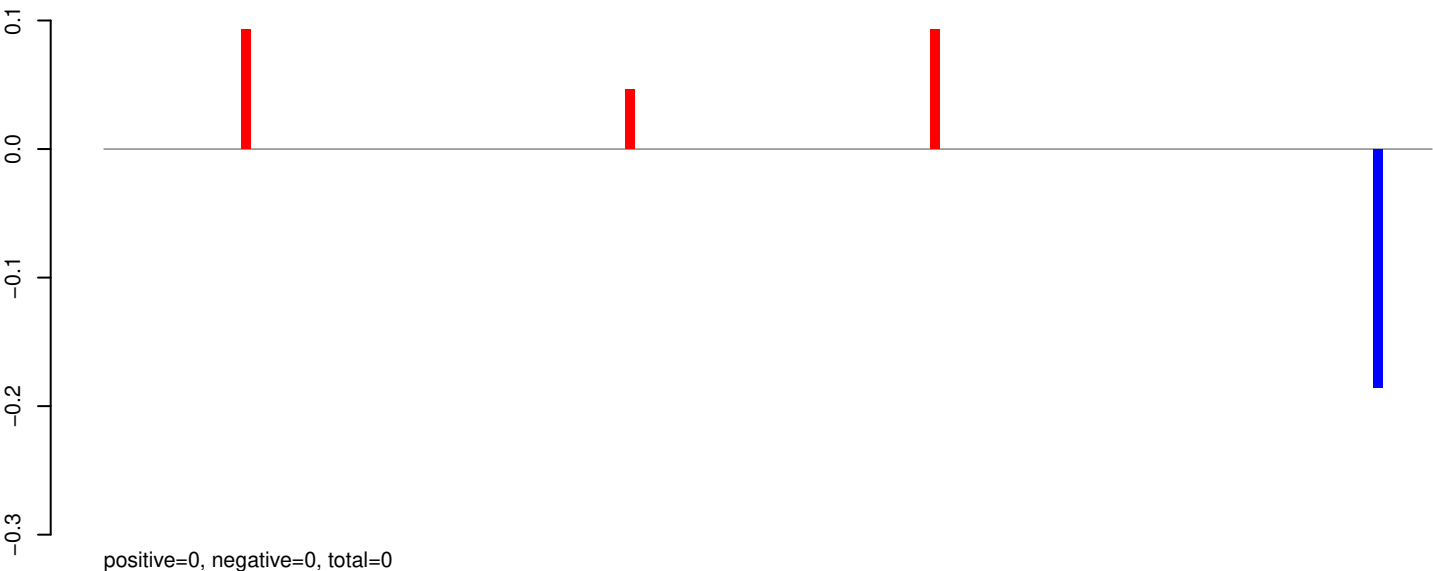

AeAeg_Whole_ZIKV_In2_GP.24_35.rep

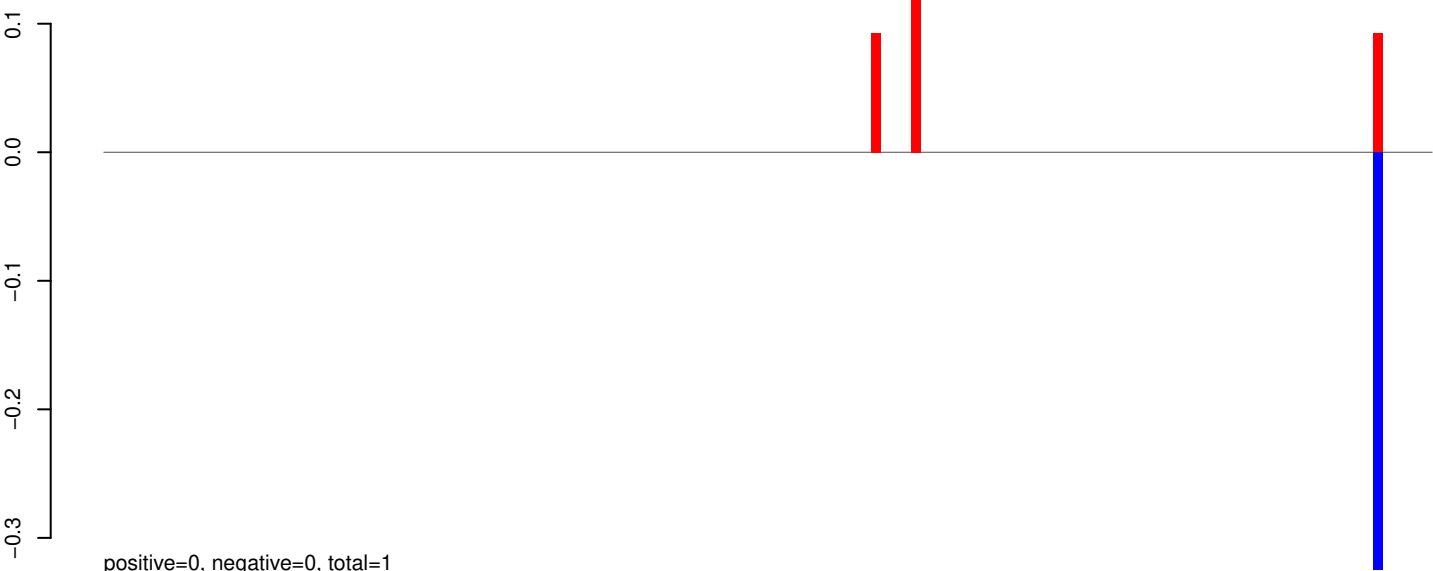

AeAeg_Whole_ZIKV_In2_GP.rep

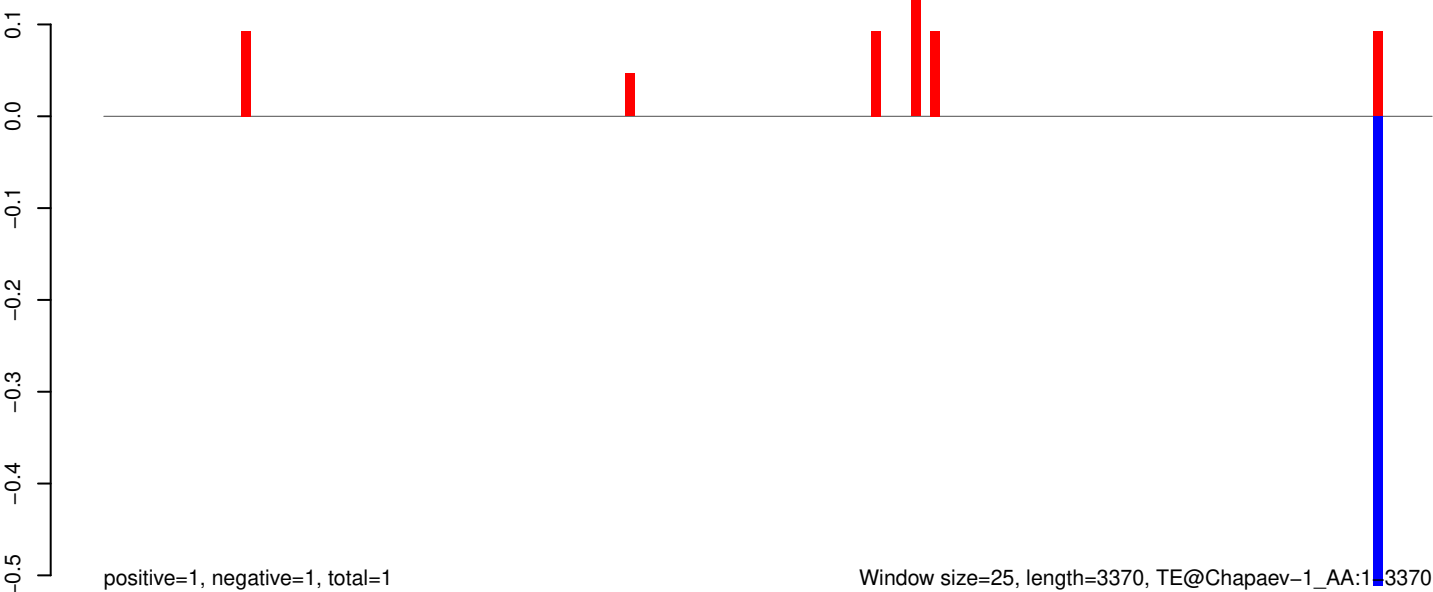

Window size=25, length=3370, TE@Chapaev-1_AA:1-3370

0 500 1000 1500 2000 2500 3000 3500

AeAeg_Whole_ZIKV_In2_GP.18_23.rep

0.00
-0.05
-0.10
-0.15

positive=0, negative=0, total=0

AeAeg_Whole_ZIKV_In2_GP.24_35.rep

0.00
-0.05
-0.10
-0.15

positive=0, negative=1, total=1

AeAeg_Whole_ZIKV_In2_GP.rep

0.00
-0.05
-0.10
-0.15

positive=0, negative=1, total=1

Window size=25, length=459, TE@BEL-151_AA-LTR:1-459

100 200 300 400 500

AeAeg_Whole_ZIKV_In2_GP.18_23.rep

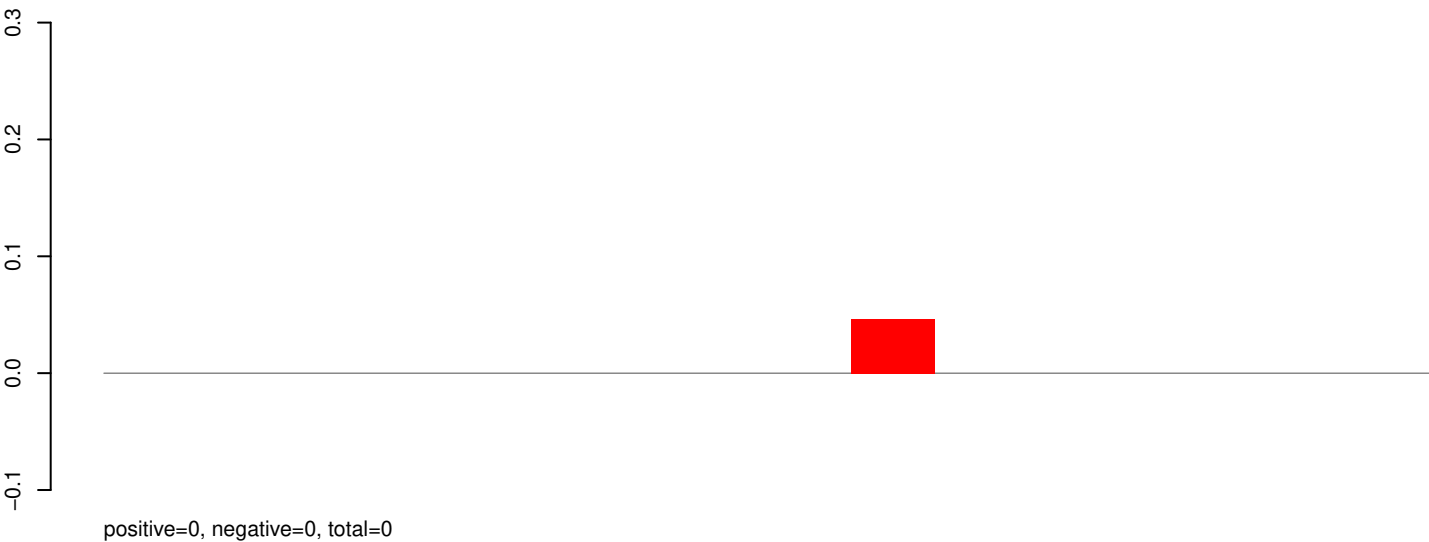

AeAeg_Whole_ZIKV_In2_GP.24_35.rep

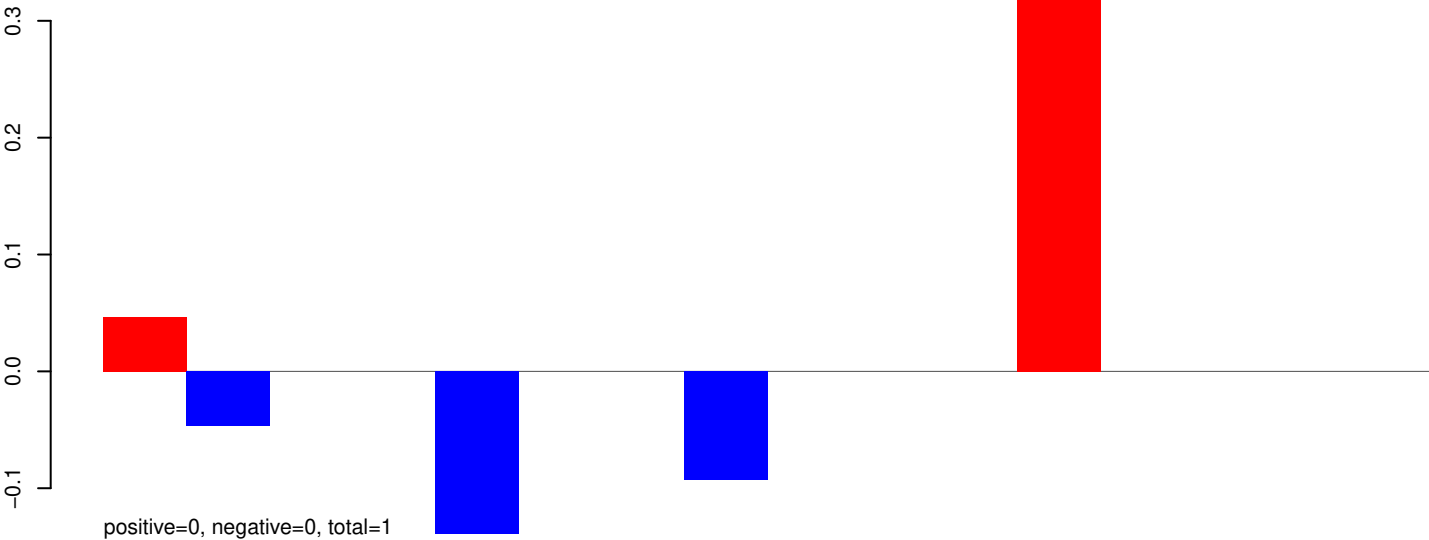

AeAeg_Whole_ZIKV_In2_GP.rep

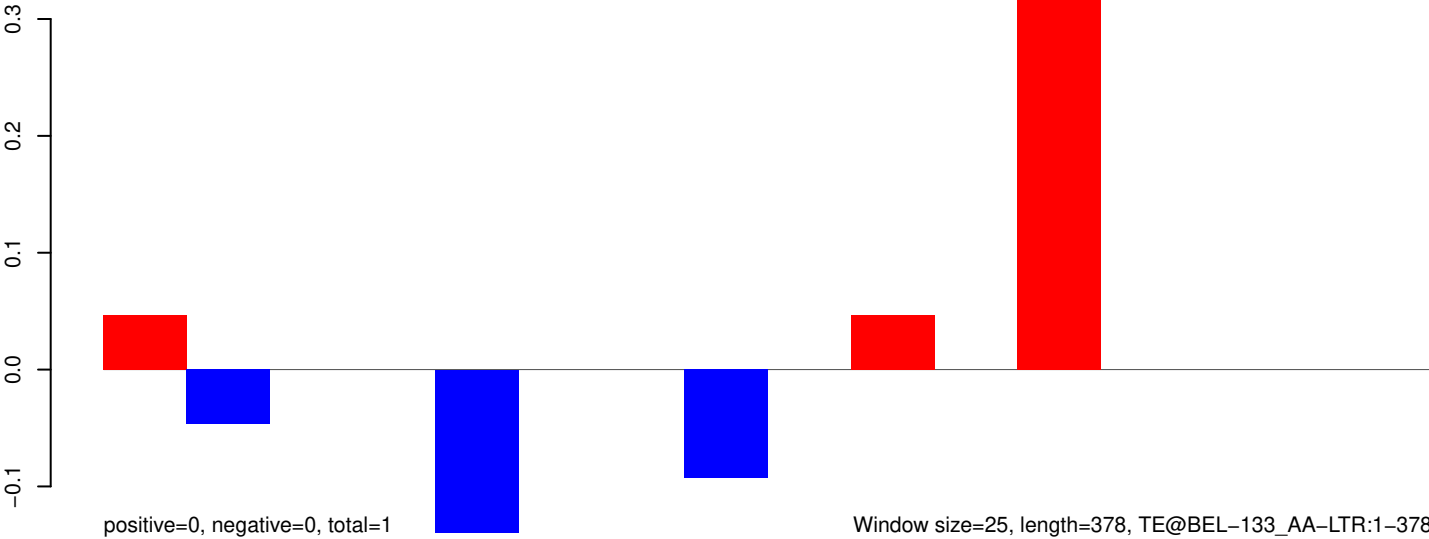

Window size=25, length=378, TE@BEL-133_AA-LTR:1-378

AeAeg_Whole_ZIKV_In2_GP.18_23.rep

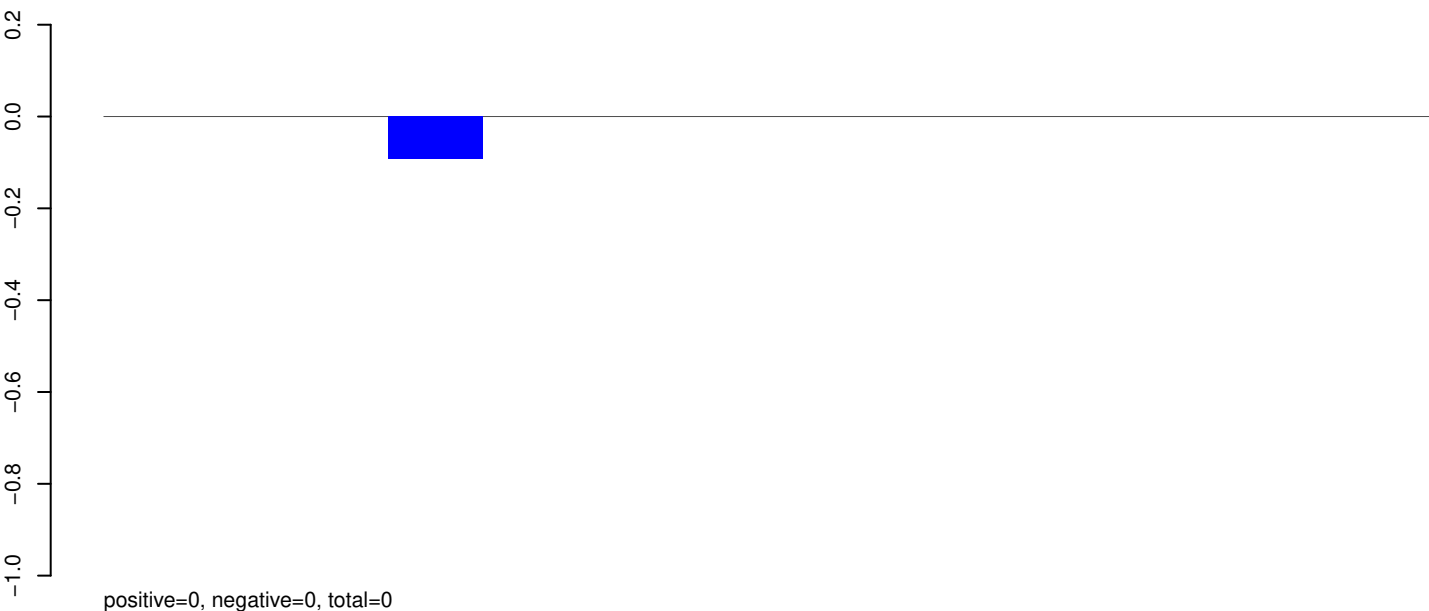

AeAeg_Whole_ZIKV_In2_GP.24_35.rep

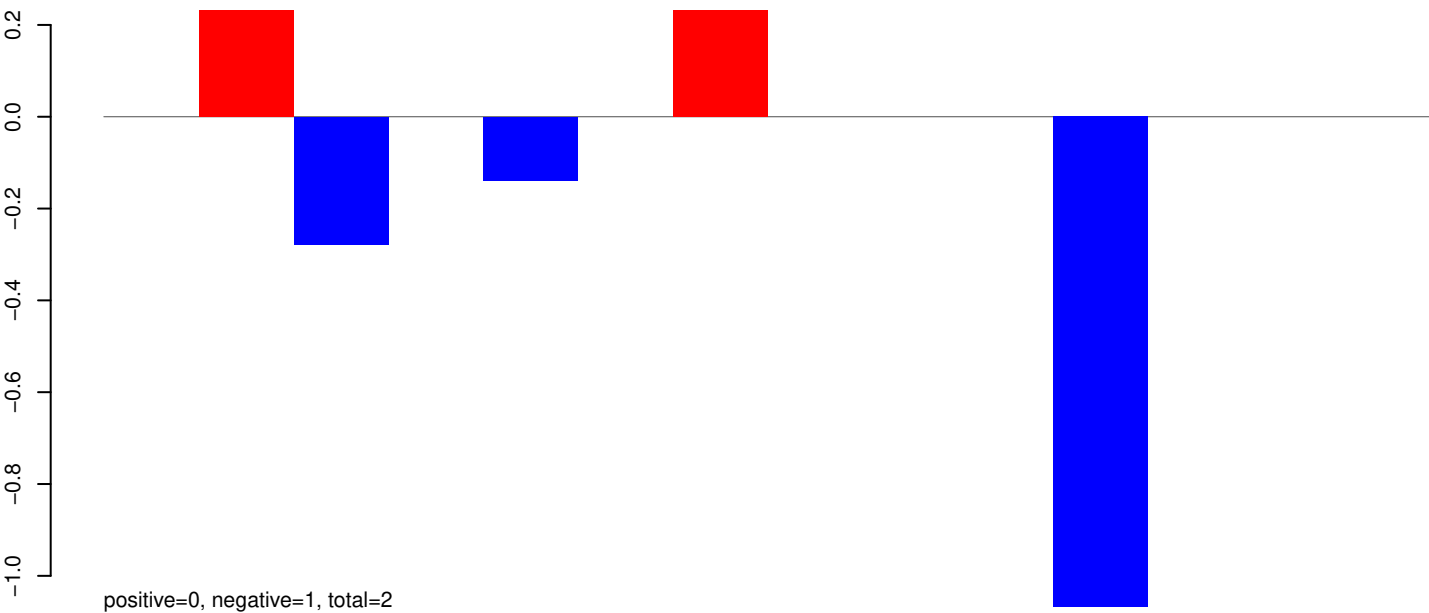

AeAeg_Whole_ZIKV_In2_GP.rep

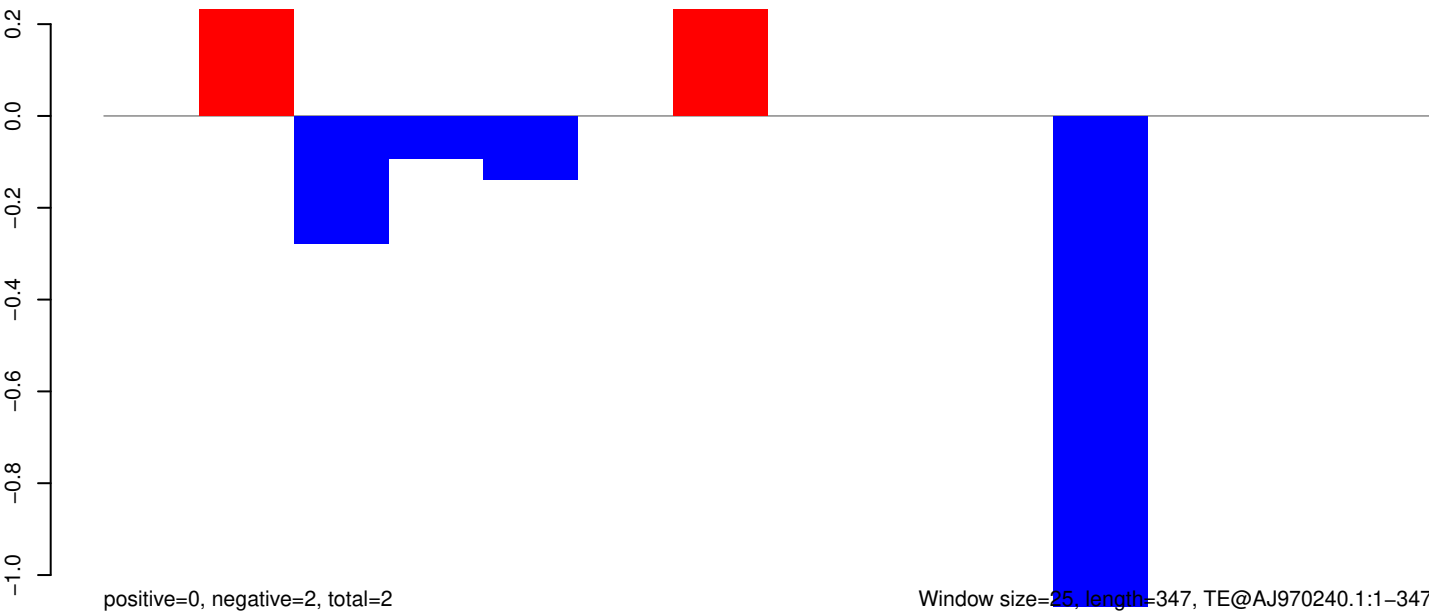

Window size=25, length=347, TE@AJ970240.1:1-347

AeAeg_Whole_ZIKV_In2_GP.18_23.rep



positive=0, negative=0, total=0

AeAeg_Whole_ZIKV_In2_GP.24_35.rep

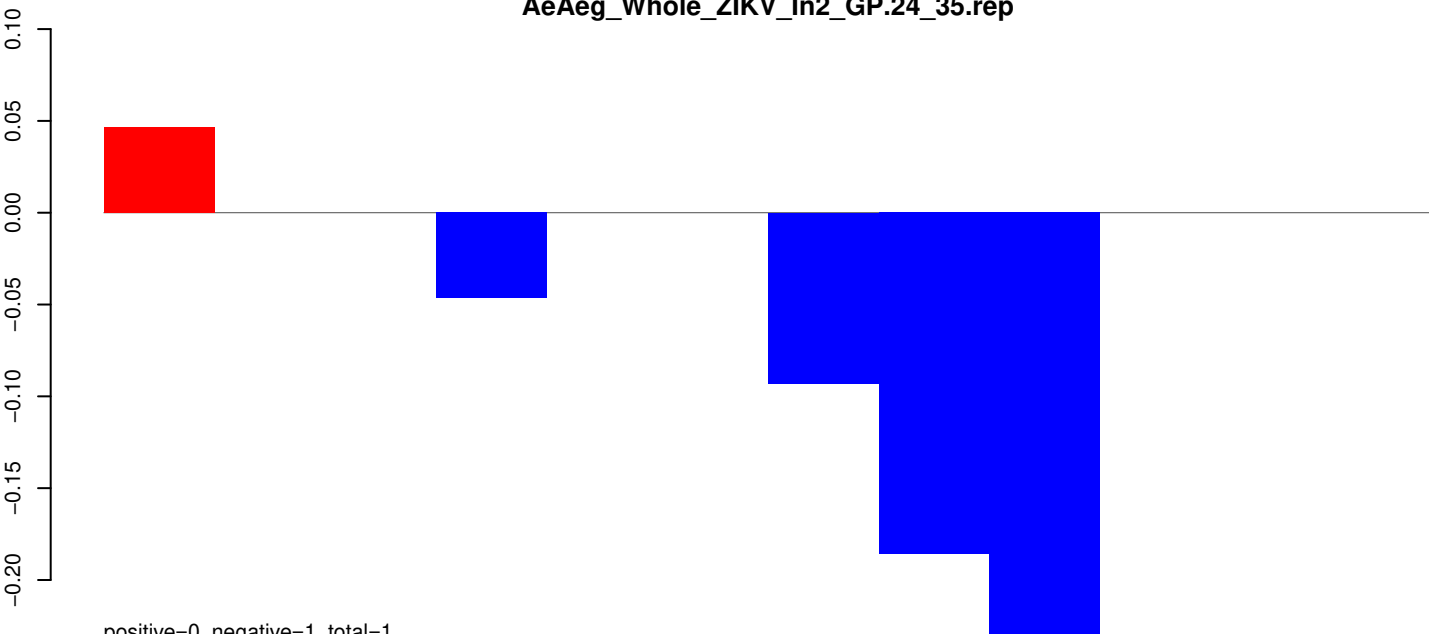

positive=0, negative=1, total=1

AeAeg_Whole_ZIKV_In2_GP.rep

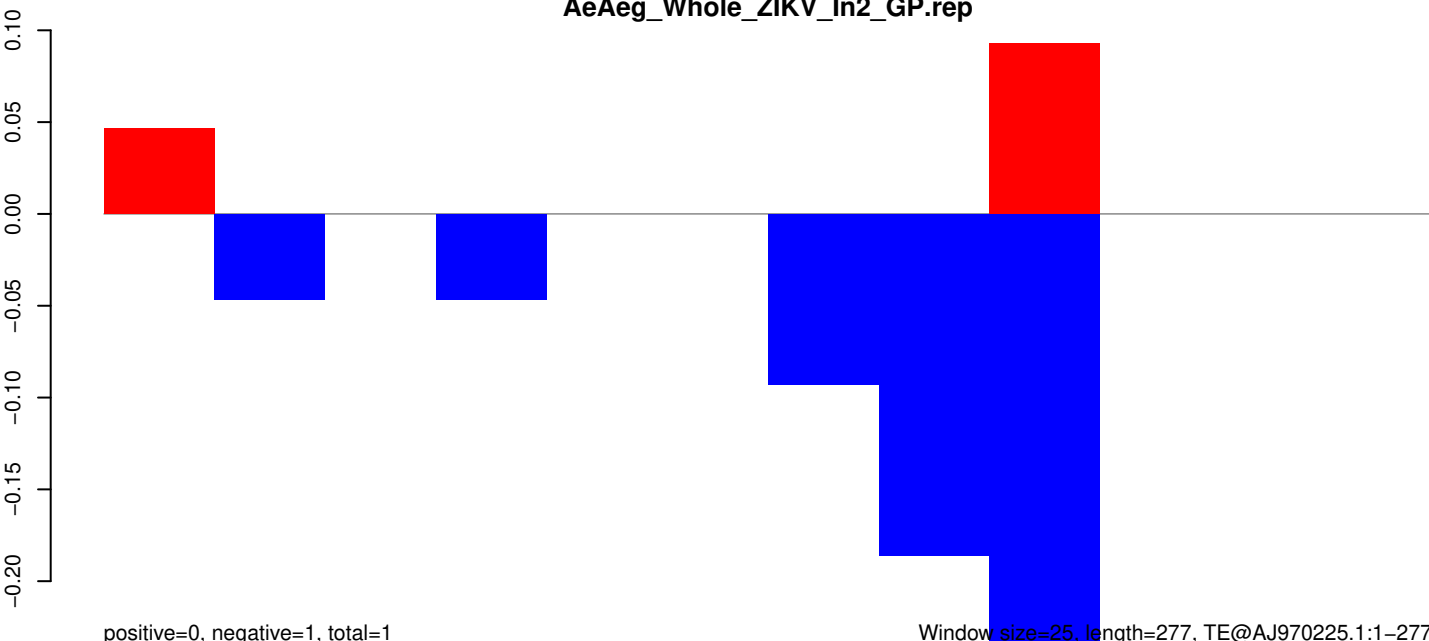

positive=0, negative=1, total=1

Window size=25, length=277, TE@AJ970225.1:1-277

50 100 150 200 250 300

AeAeg_Whole_ZIKV_In2_GP.18_23.rep

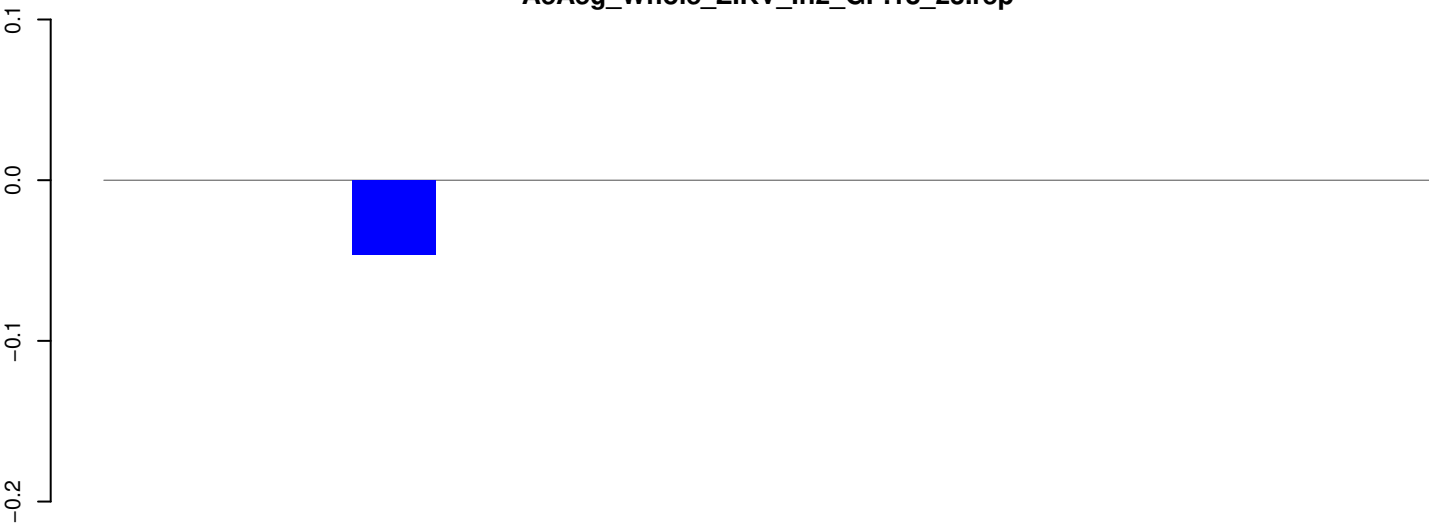

positive=0, negative=0, total=0

AeAeg_Whole_ZIKV_In2_GP.24_35.rep

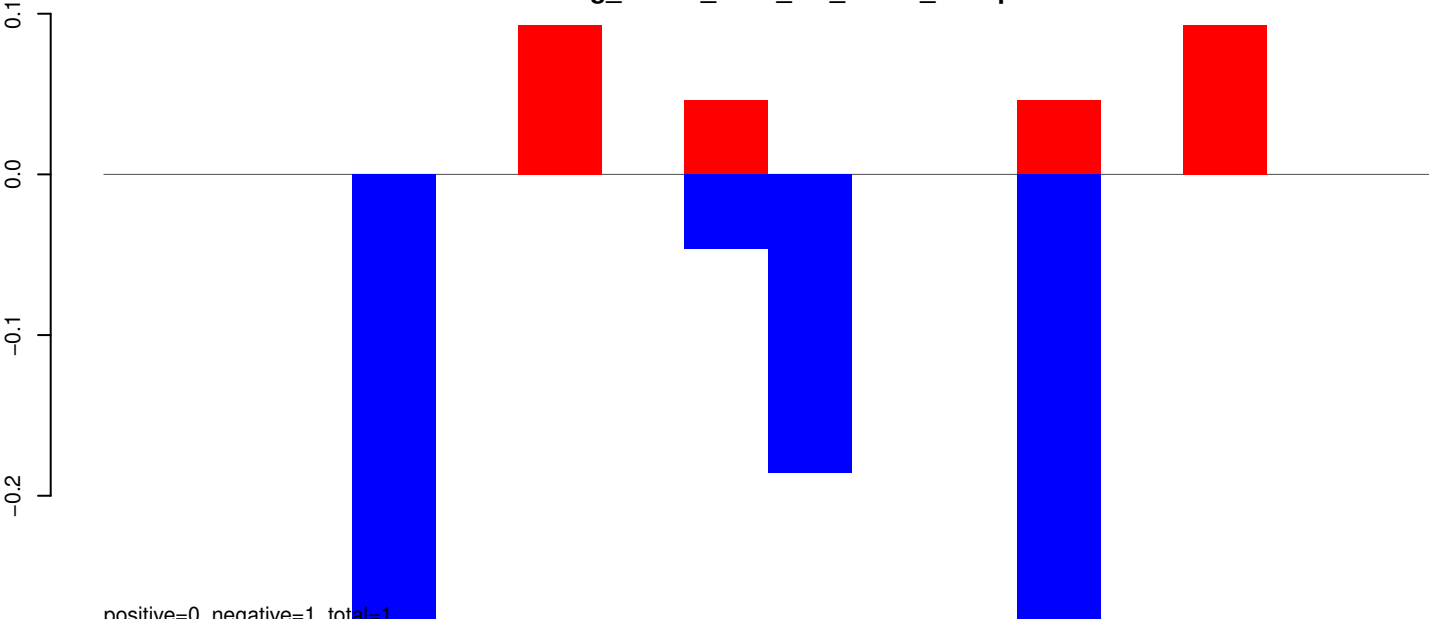

positive=0, negative=1, total=1

AeAeg_Whole_ZIKV_In2_GP.rep

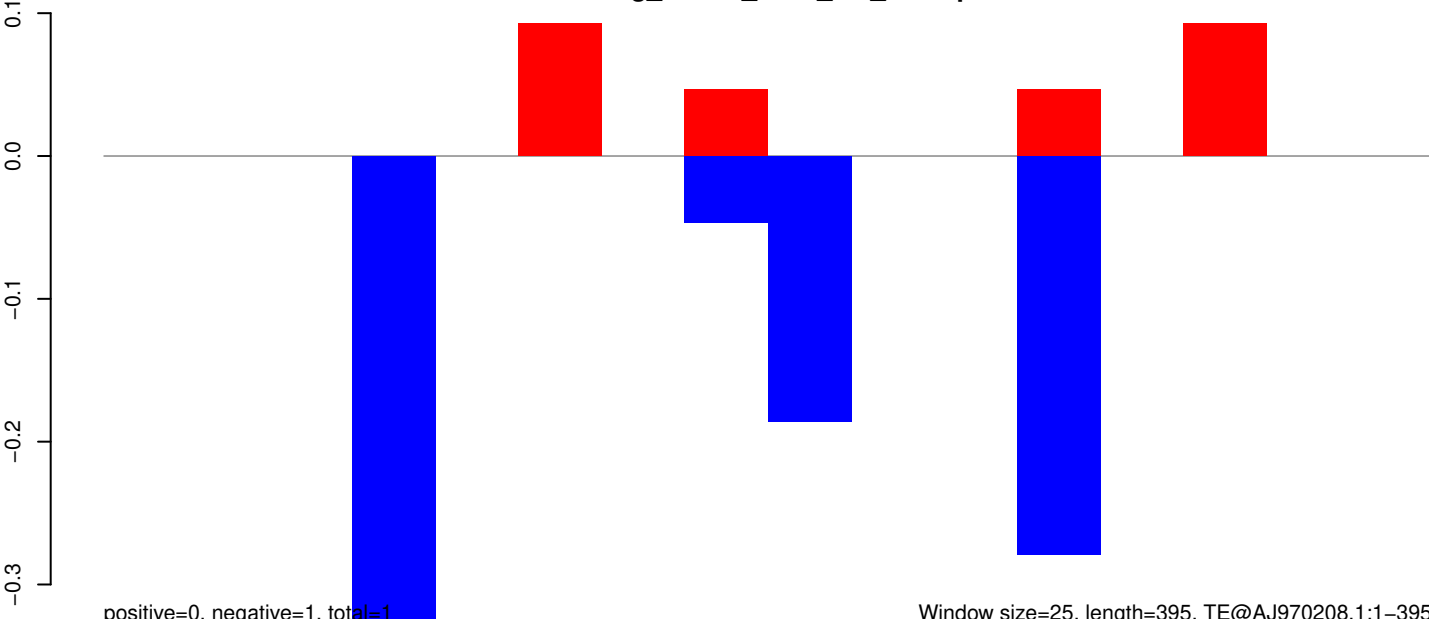

positive=0, negative=1, total=1

Window size=25, length=395, TE@AJ970208.1:1-395

100 200 300 400

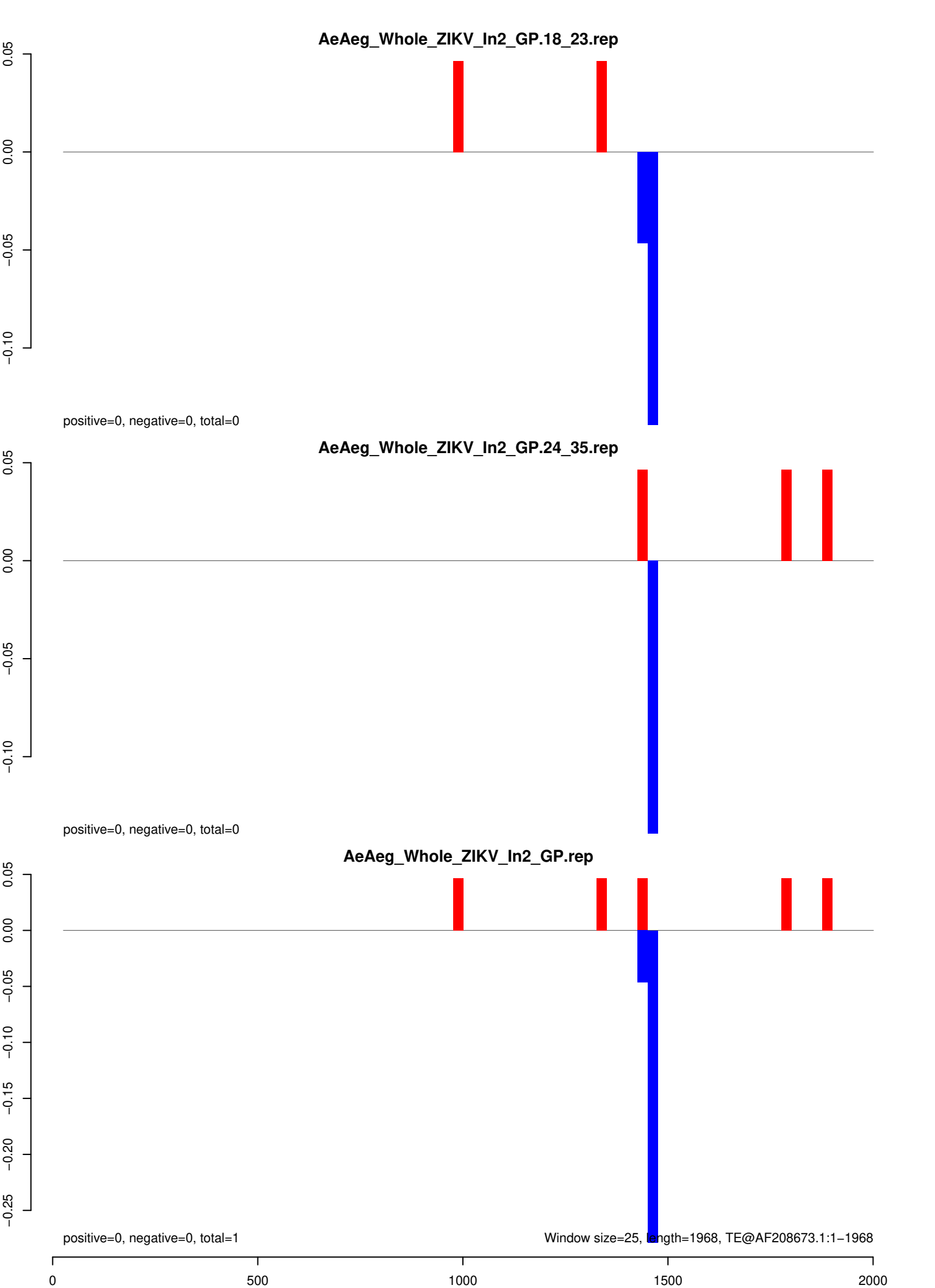

AeAeg_Whole_ZIKV_In2_GP.18_23.rep

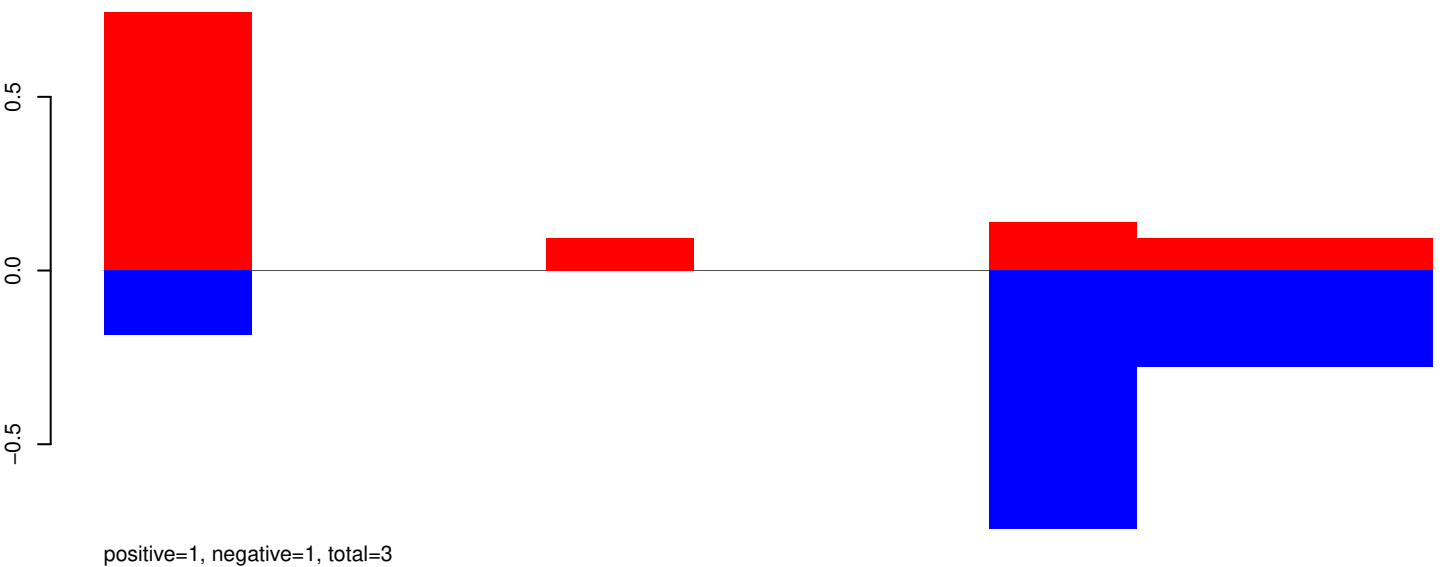

AeAeg_Whole_ZIKV_In2_GP.24_35.rep

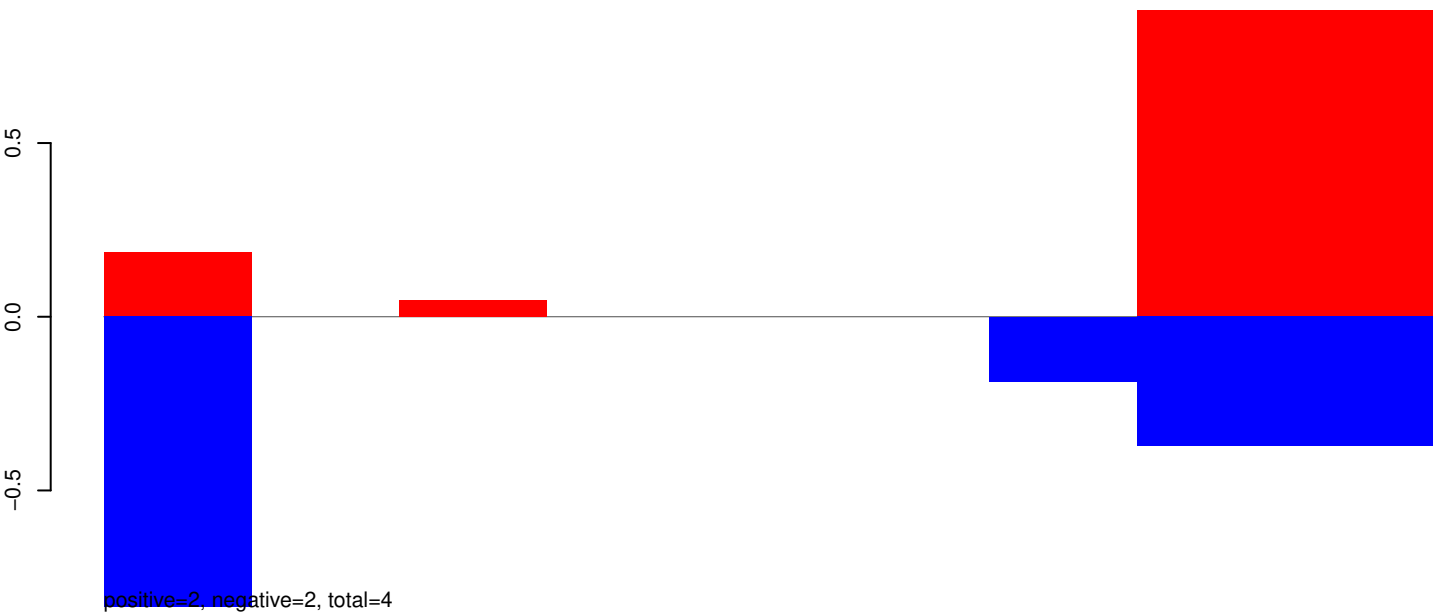

AeAeg_Whole_ZIKV_In2_GP.rep

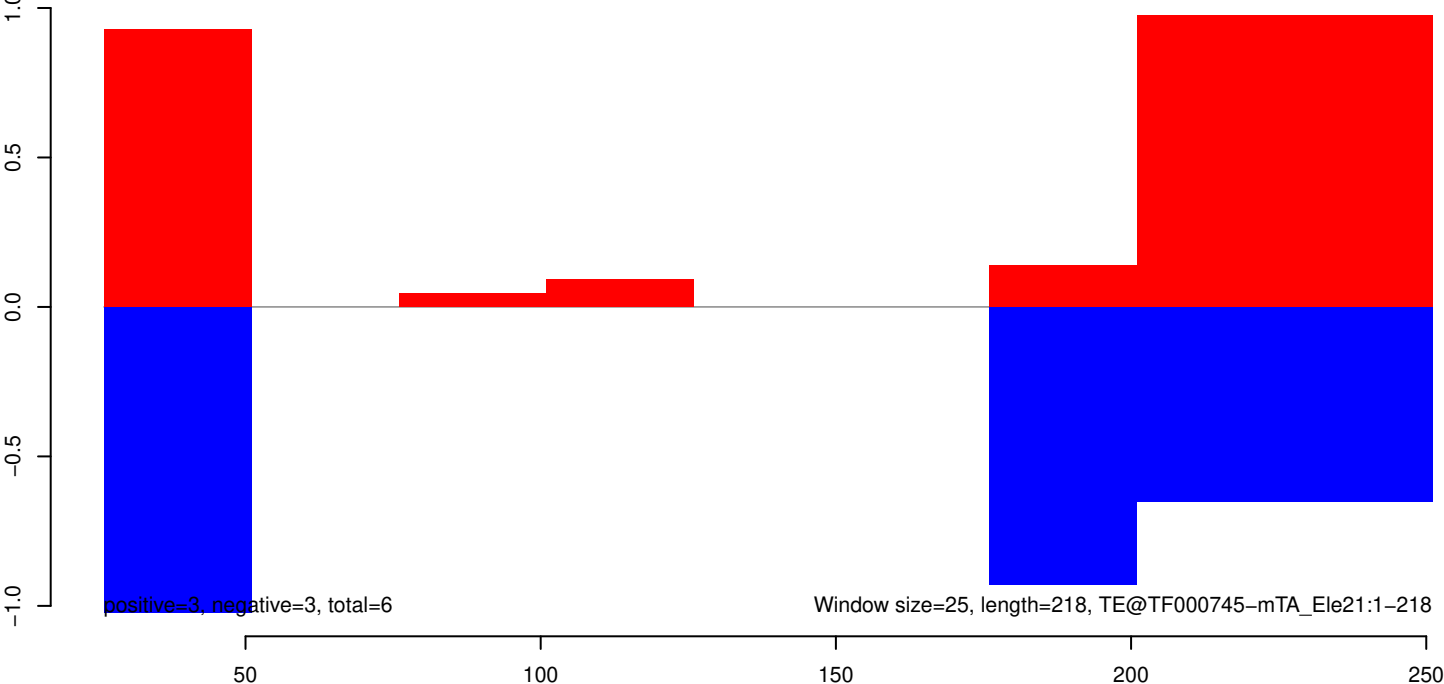

AeAeg_Whole_ZIKV_In2_GP.18_23.rep

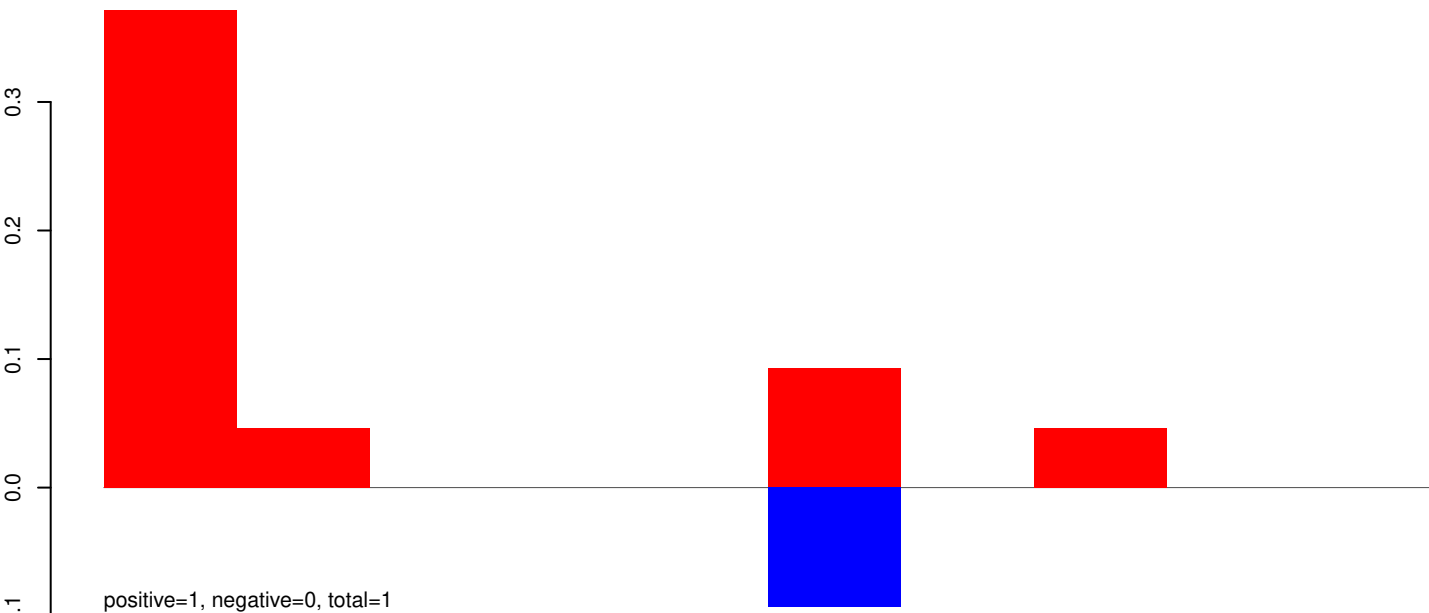

AeAeg_Whole_ZIKV_In2_GP.24_35.rep

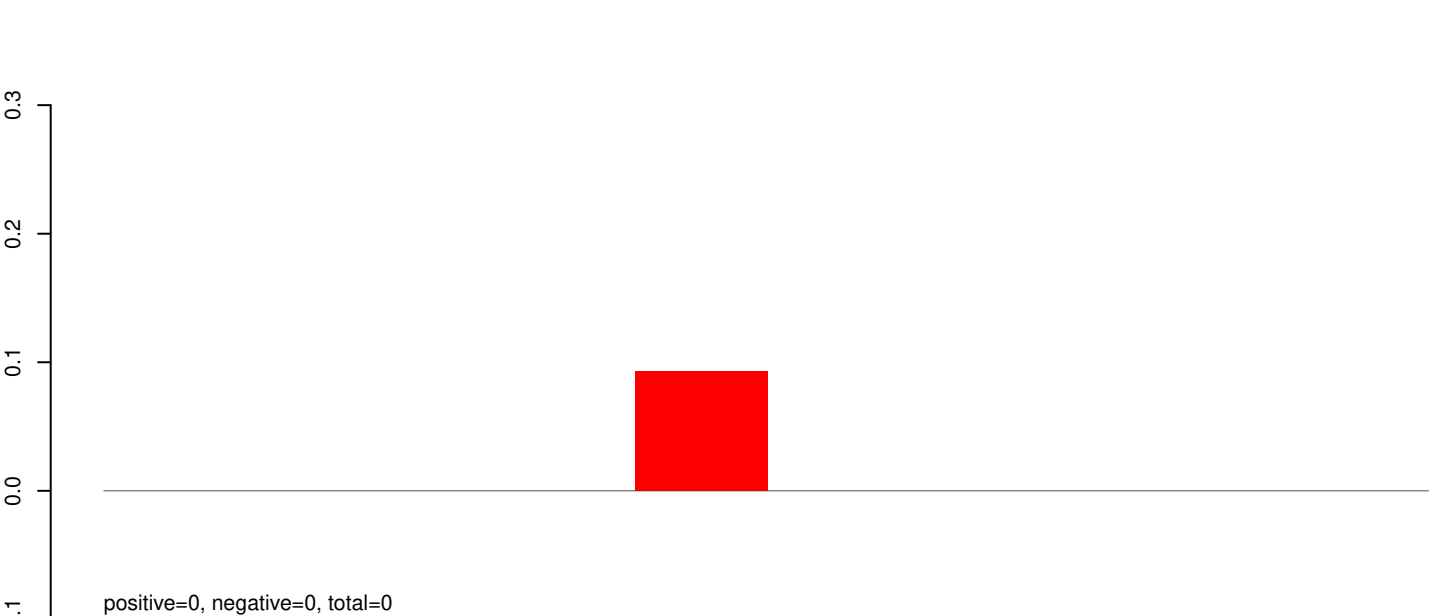

AeAeg_Whole_ZIKV_In2_GP.rep

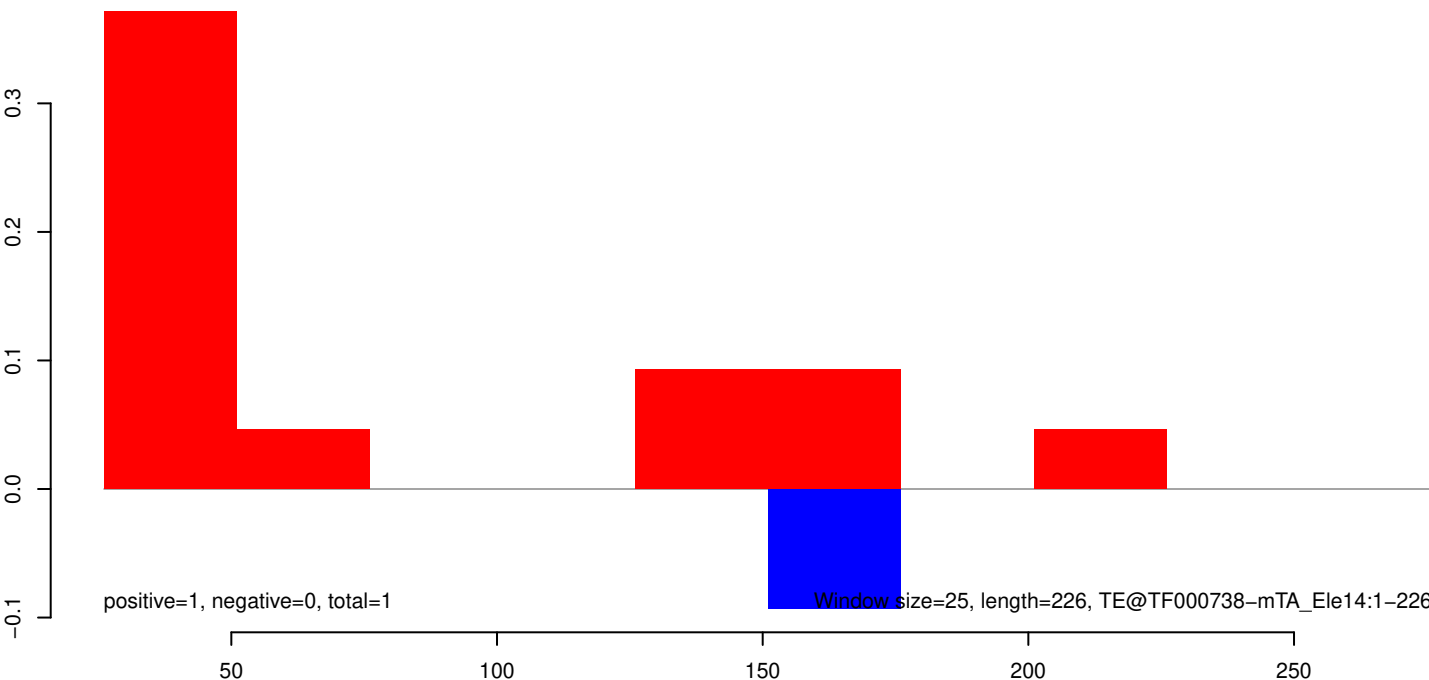

AeAeg_Whole_ZIKV_In2_GP.18_23.rep

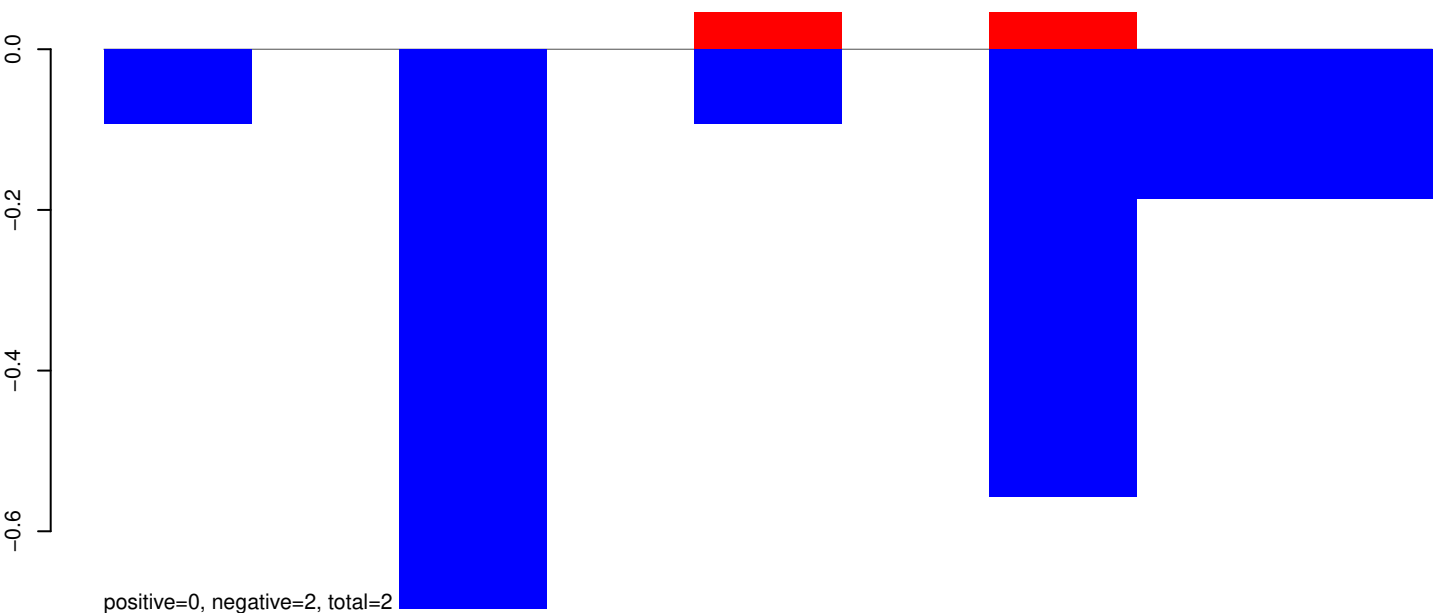

AeAeg_Whole_ZIKV_In2_GP.24_35.rep

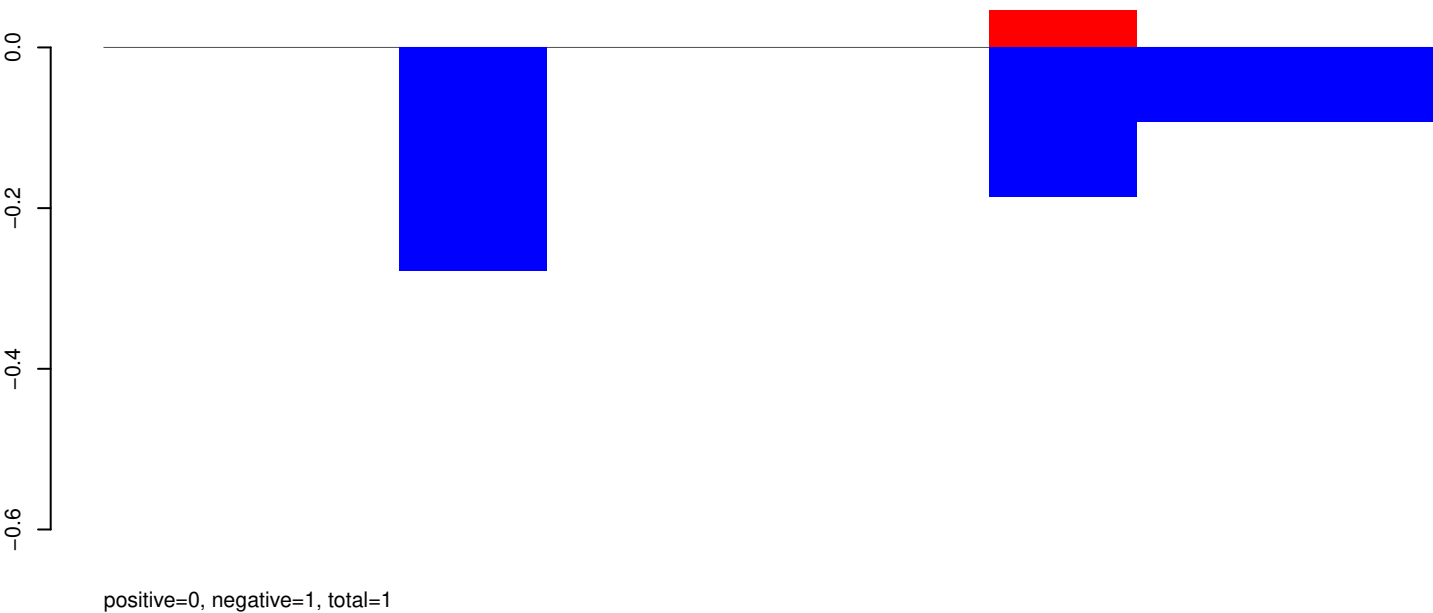

AeAeg_Whole_ZIKV_In2_GP.rep

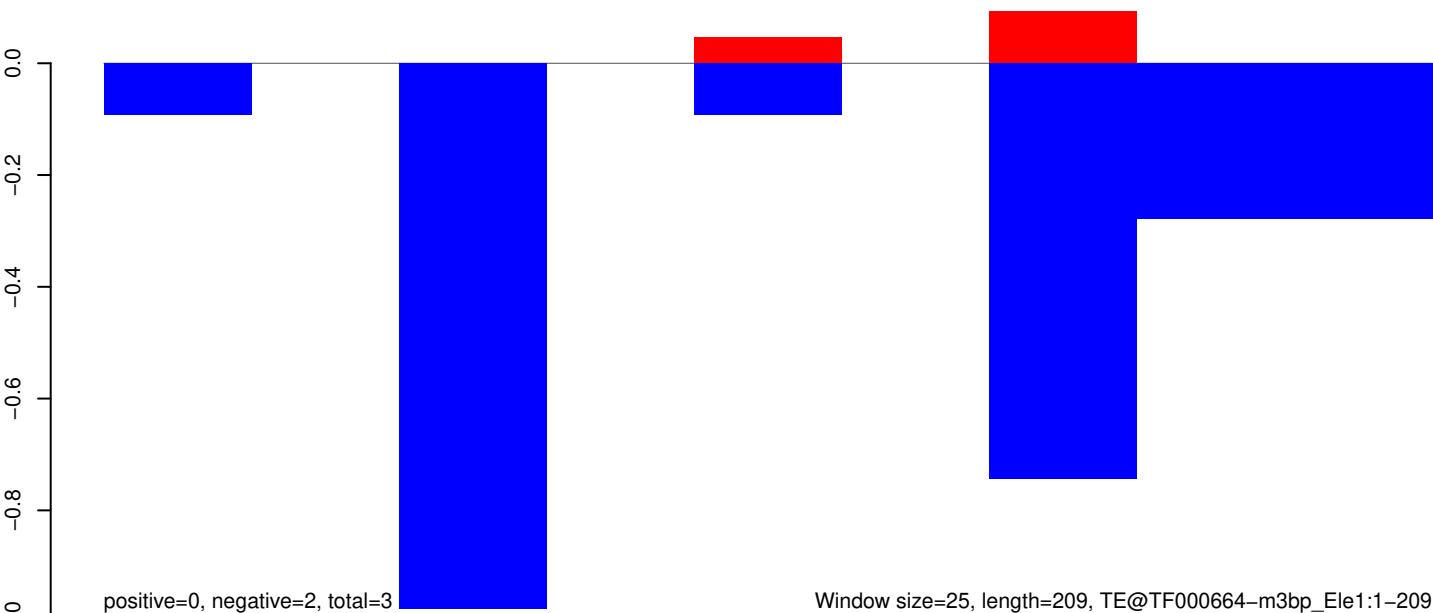

Window size=25, length=209, TE@TF000664-m3bp_Ele1:1-209

50

100

150

200

250

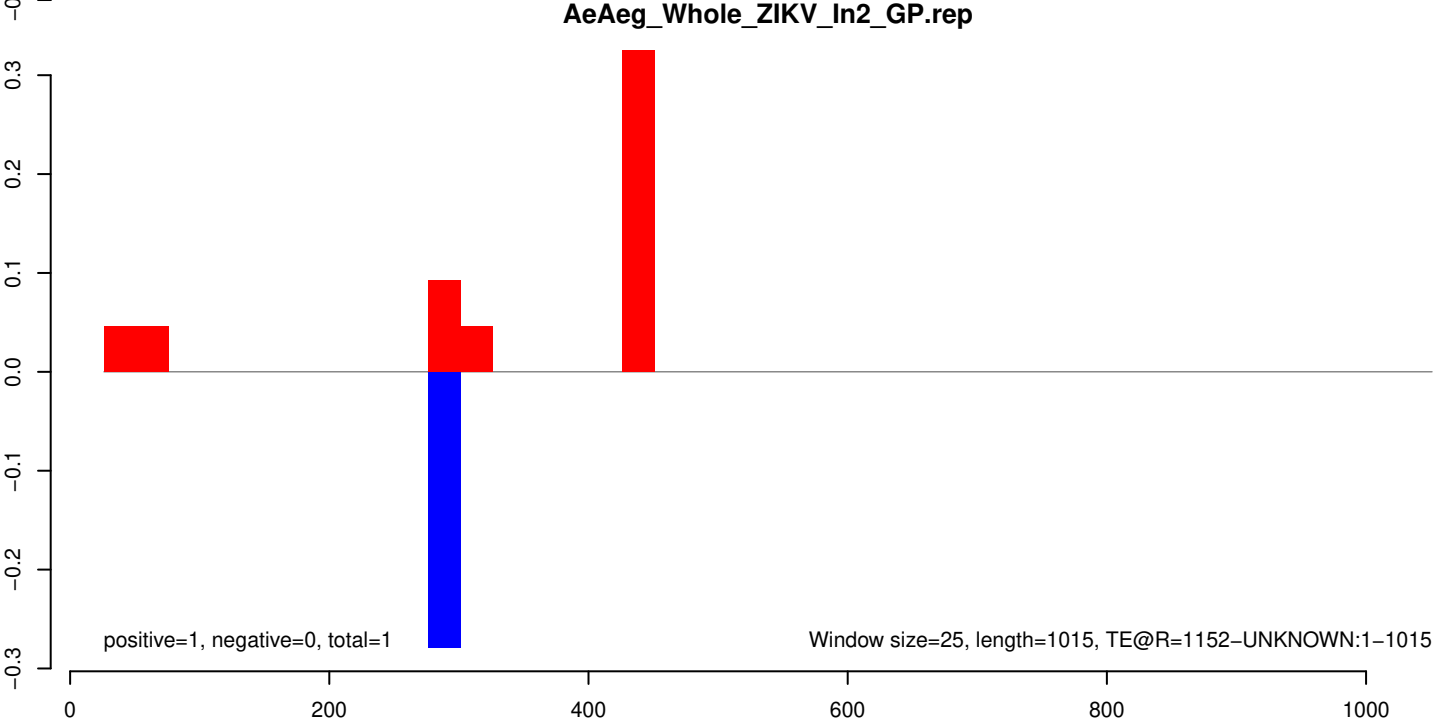
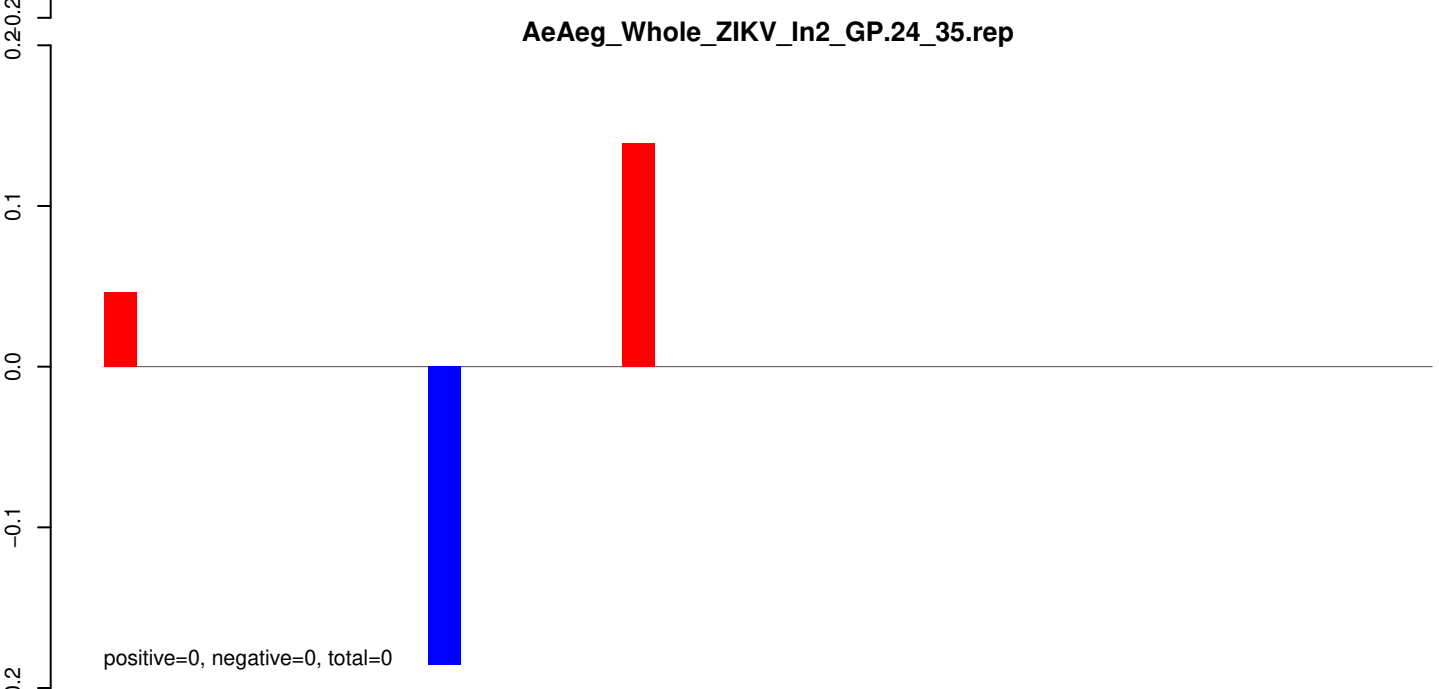
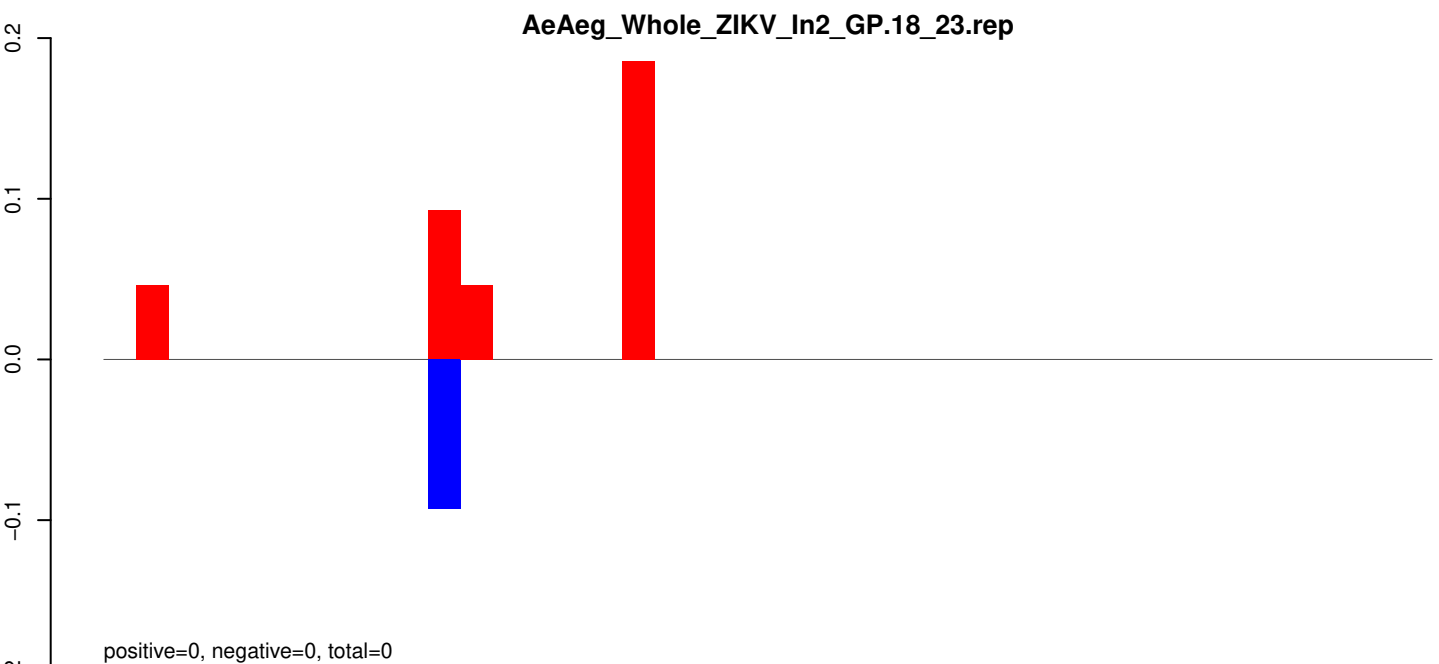

AeAeg_Whole_ZIKV_In2_GP.18_23.rep

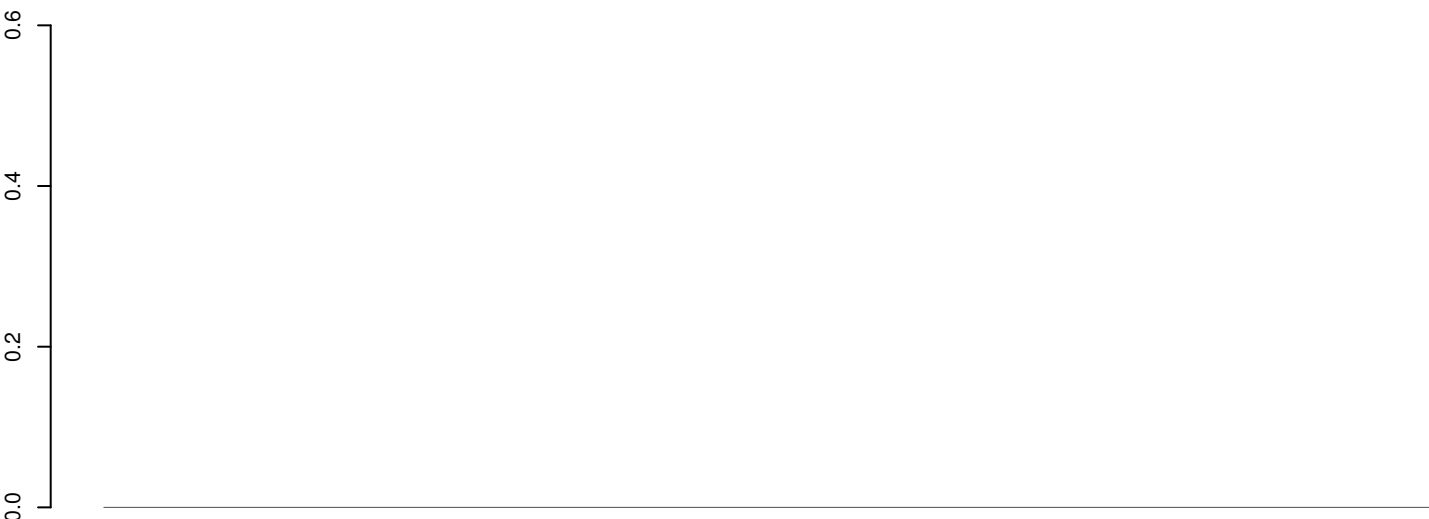

positive=0, negative=0, total=0

AeAeg_Whole_ZIKV_In2_GP.24_35.rep

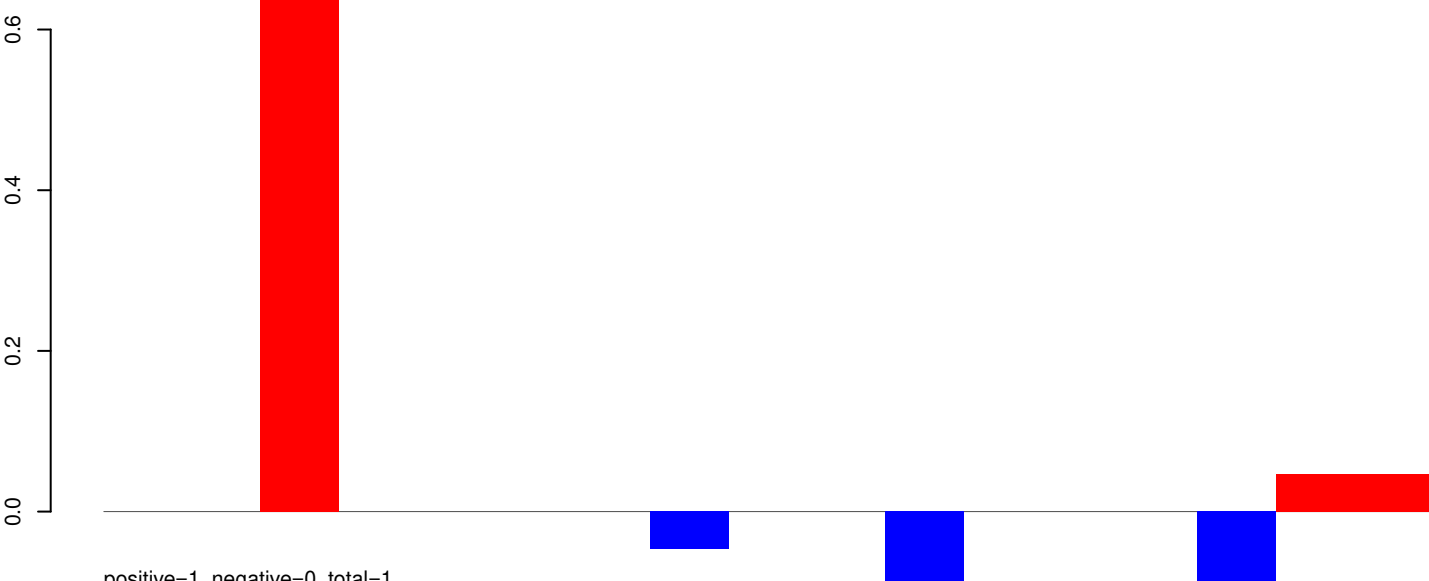

positive=1, negative=0, total=1

AeAeg_Whole_ZIKV_In2_GP.rep

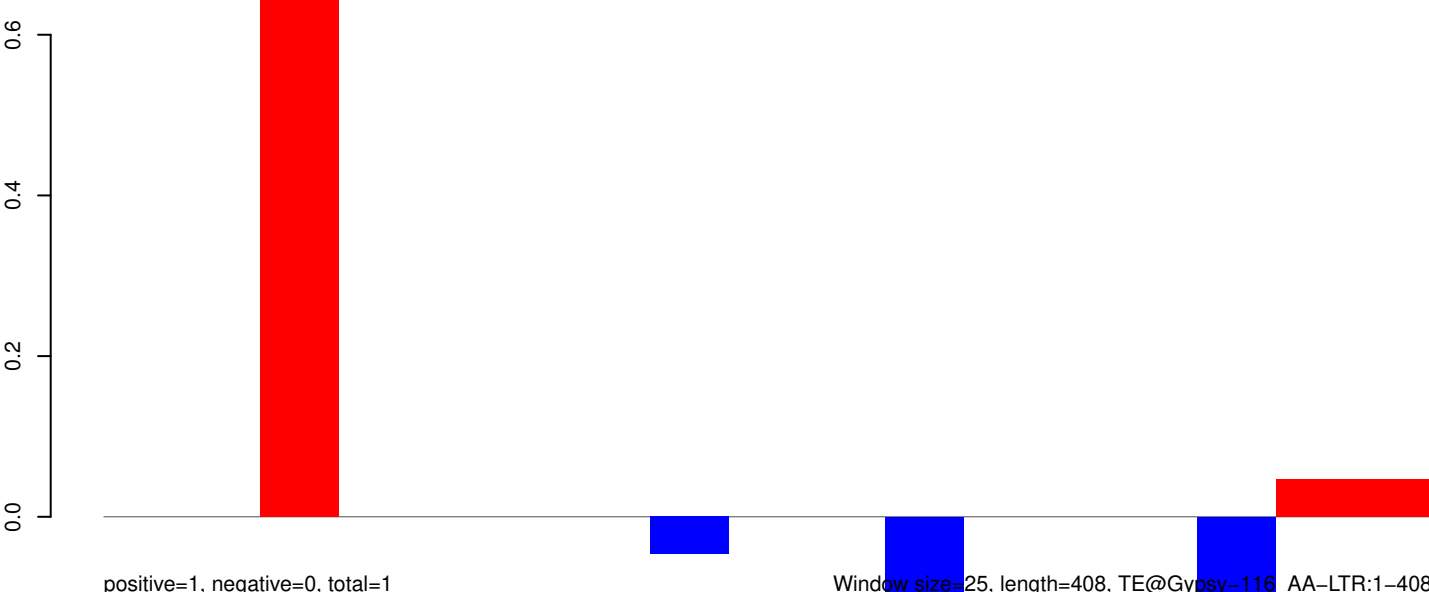

positive=1, negative=0, total=1

Window size=25, length=408, TE@Gypsy-116_AA-LTR:1-408

100 200 300 400

AeAeg_Whole_ZIKV_In2_GP.18_23.rep

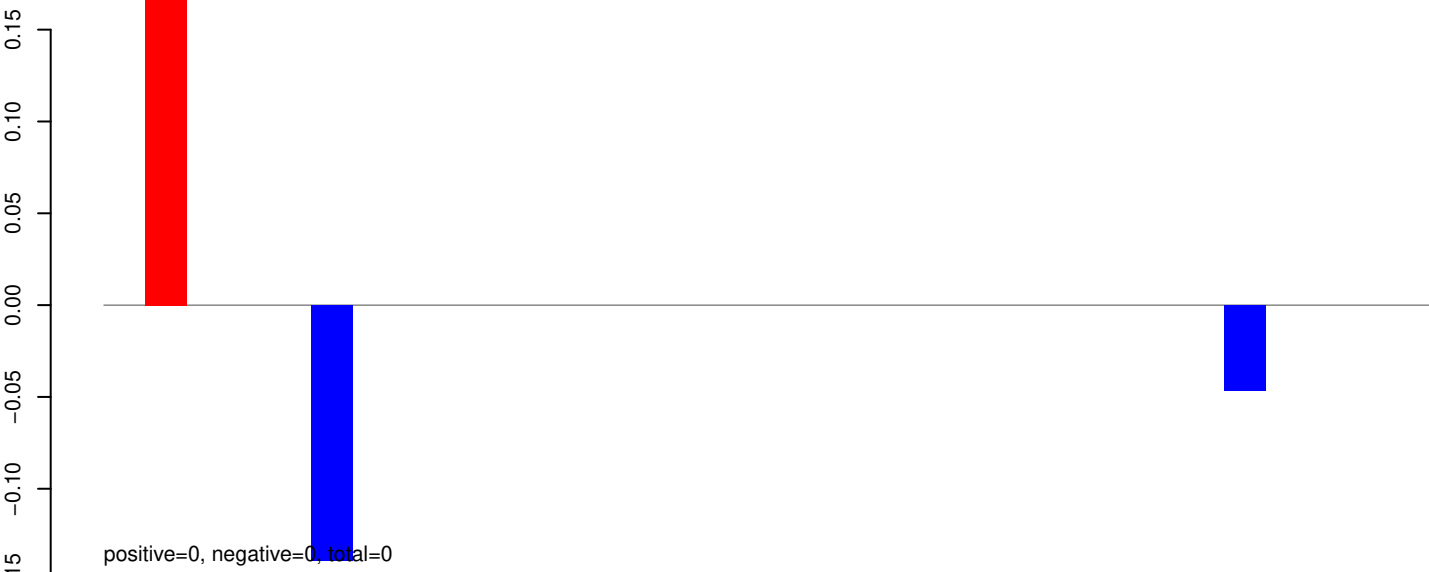

AeAeg_Whole_ZIKV_In2_GP.24_35.rep

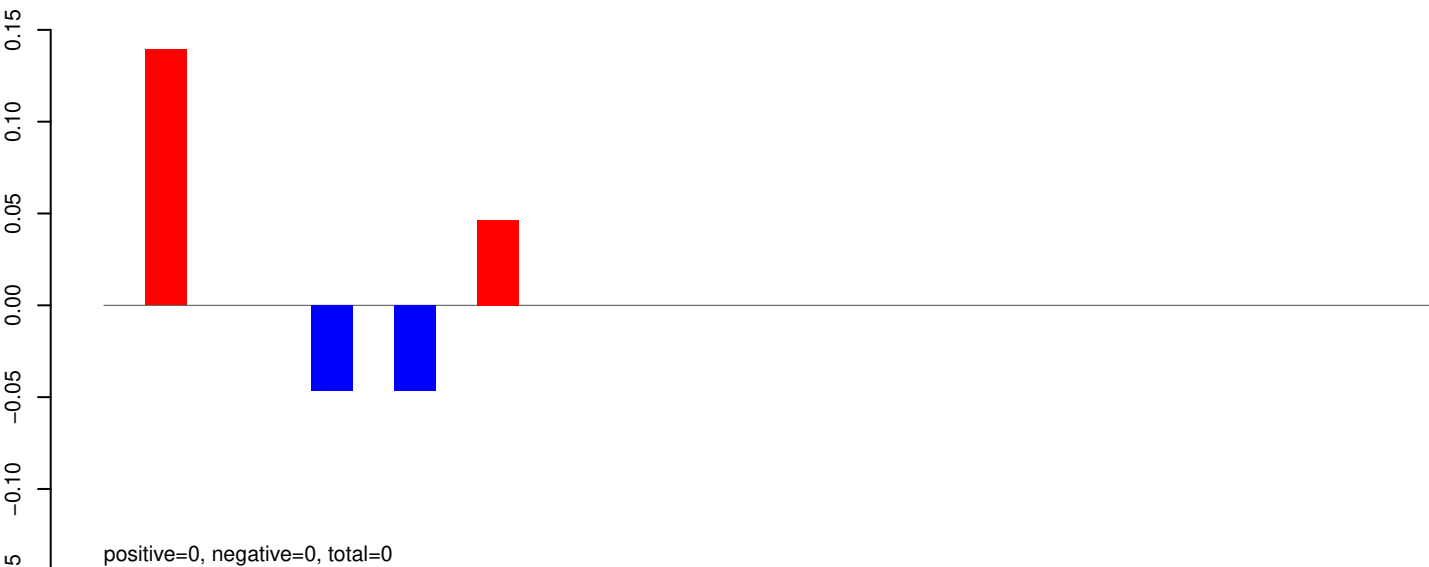

AeAeg_Whole_ZIKV_In2_GP.rep

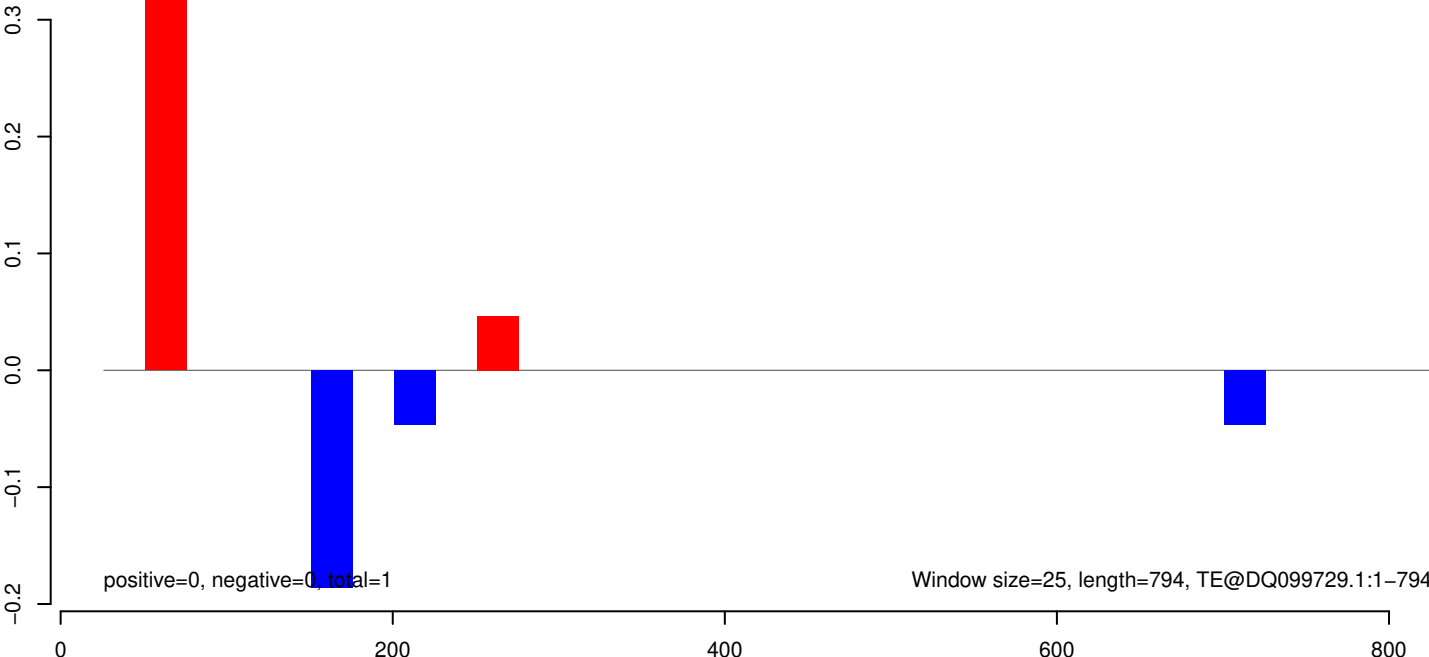

AeAeg_Whole_ZIKV_In2_GP.18_23.rep

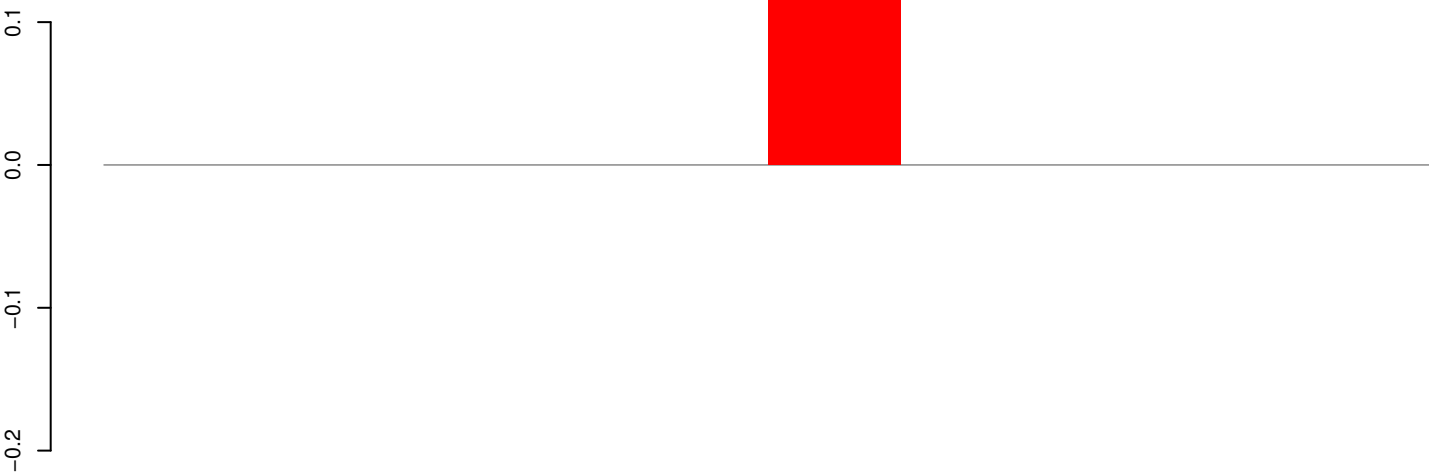

positive=0, negative=0, total=0

AeAeg_Whole_ZIKV_In2_GP.24_35.rep

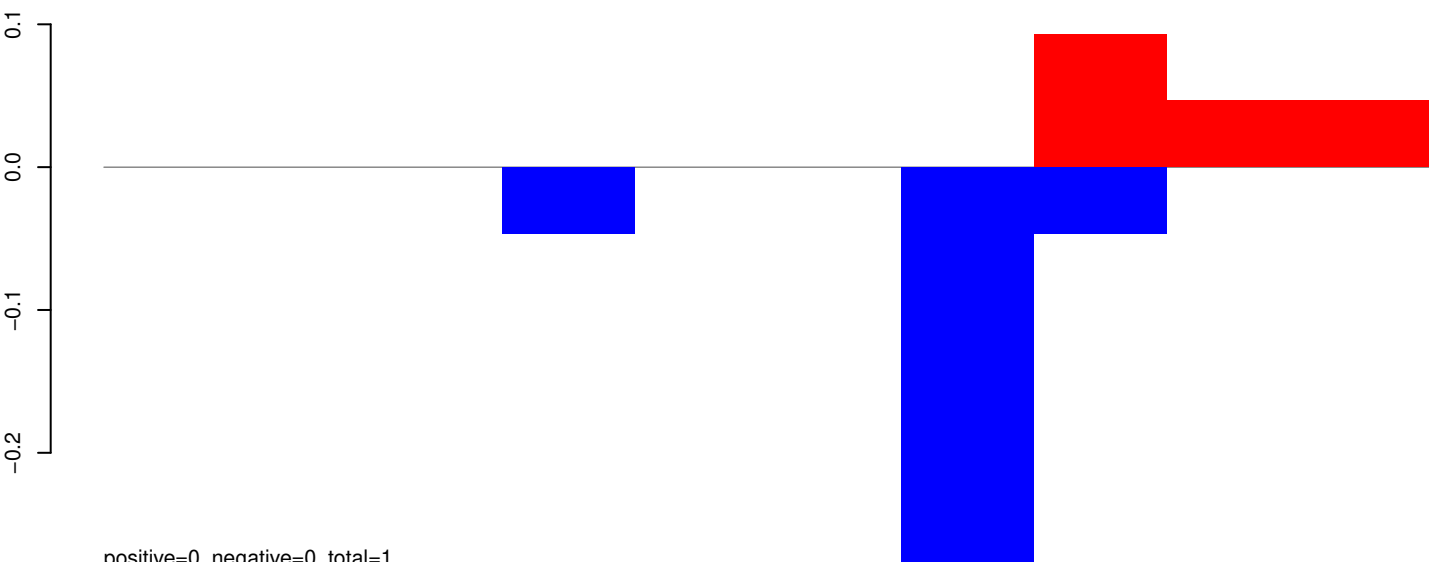

positive=0, negative=0, total=1

AeAeg_Whole_ZIKV_In2_GP.rep

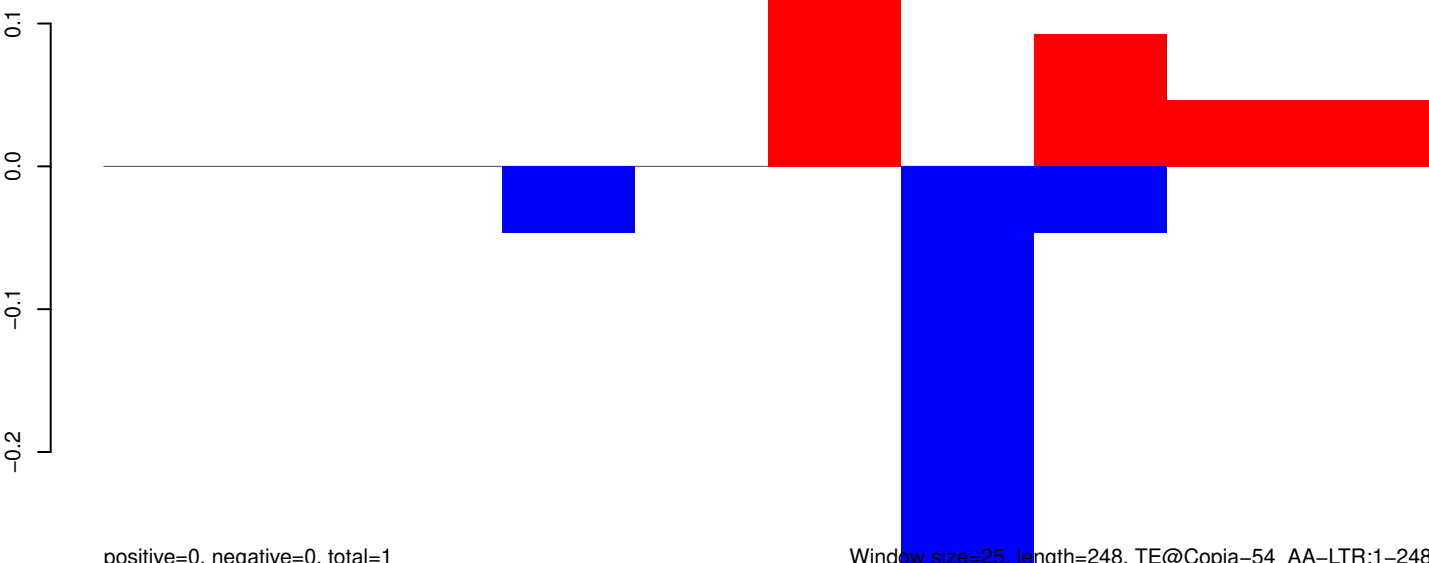

positive=0, negative=0, total=1

Window size=25, length=248, TE@Copia-54_AA-LTR:1-248

50 100 150 200 250

AeAeg_Whole_ZIKV_In2_GP.18_23.rep

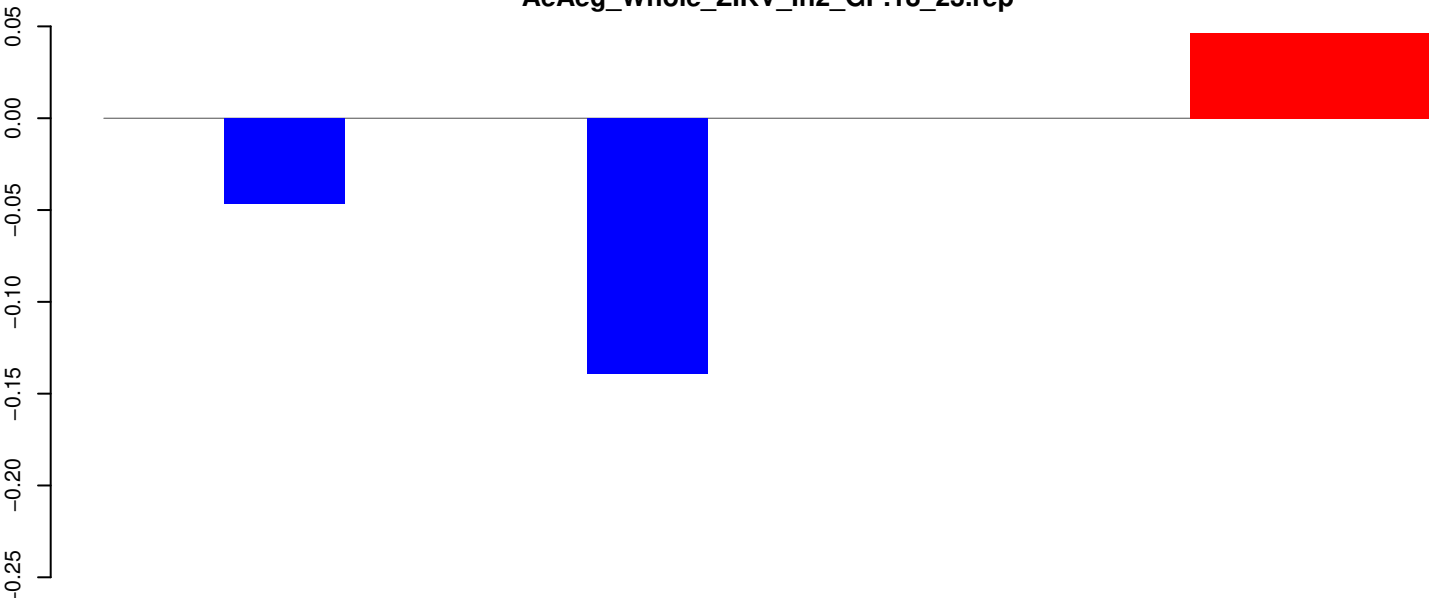

positive=0, negative=0, total=0

AeAeg_Whole_ZIKV_In2_GP.24_35.rep

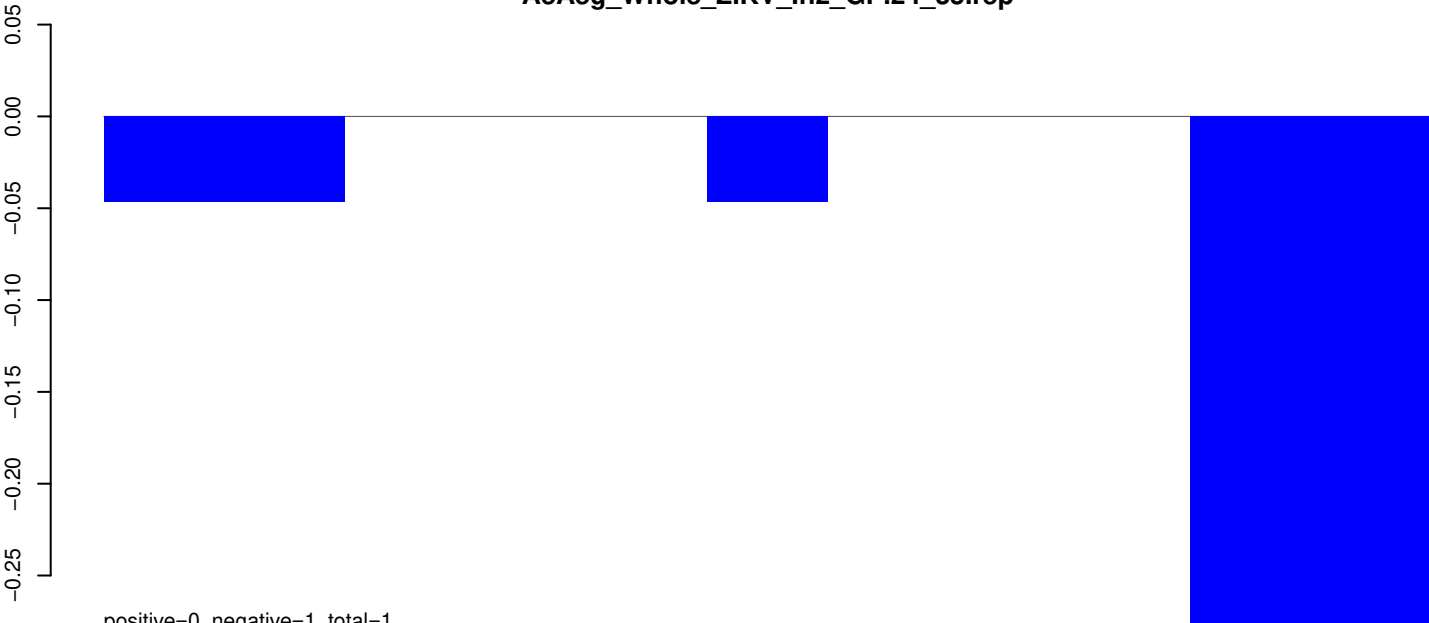

positive=0, negative=1, total=1

AeAeg_Whole_ZIKV_In2_GP.rep

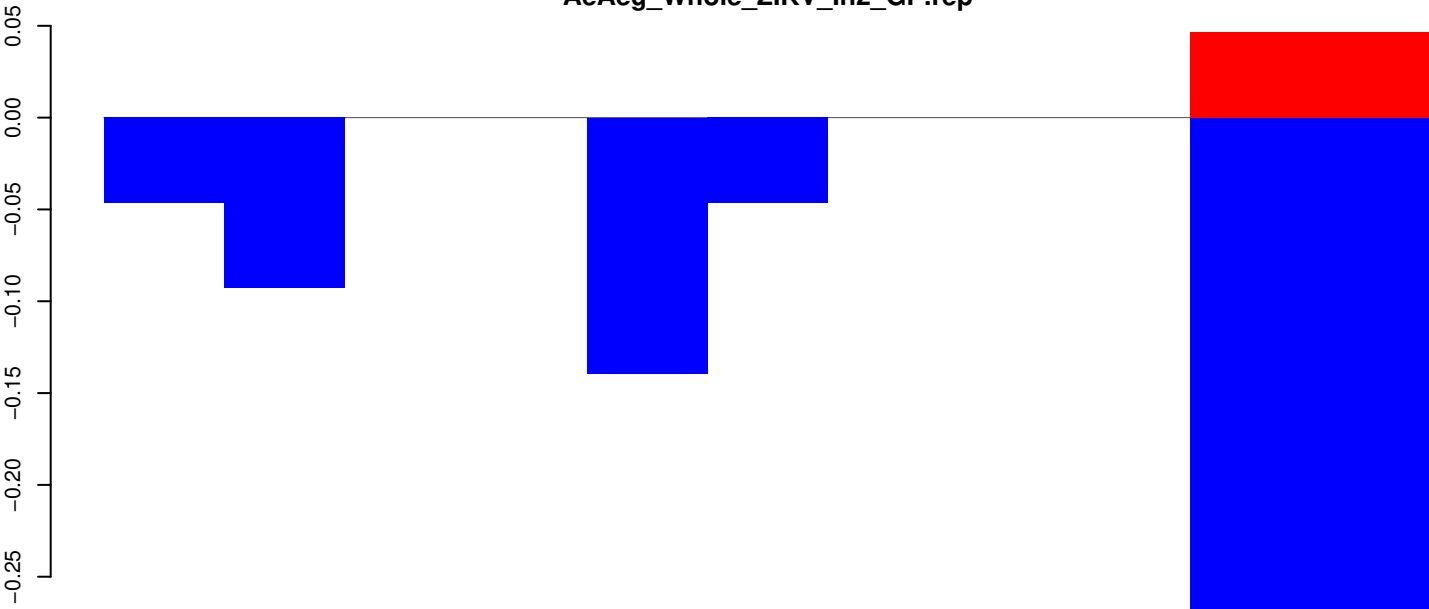

positive=0, negative=1, total=1

Window size=25, length=268, TE@Copia-47_AA-LTR:1-268

50 100 150 200 250 300

AeAeg_Whole_ZIKV_In2_GP.18_23.rep

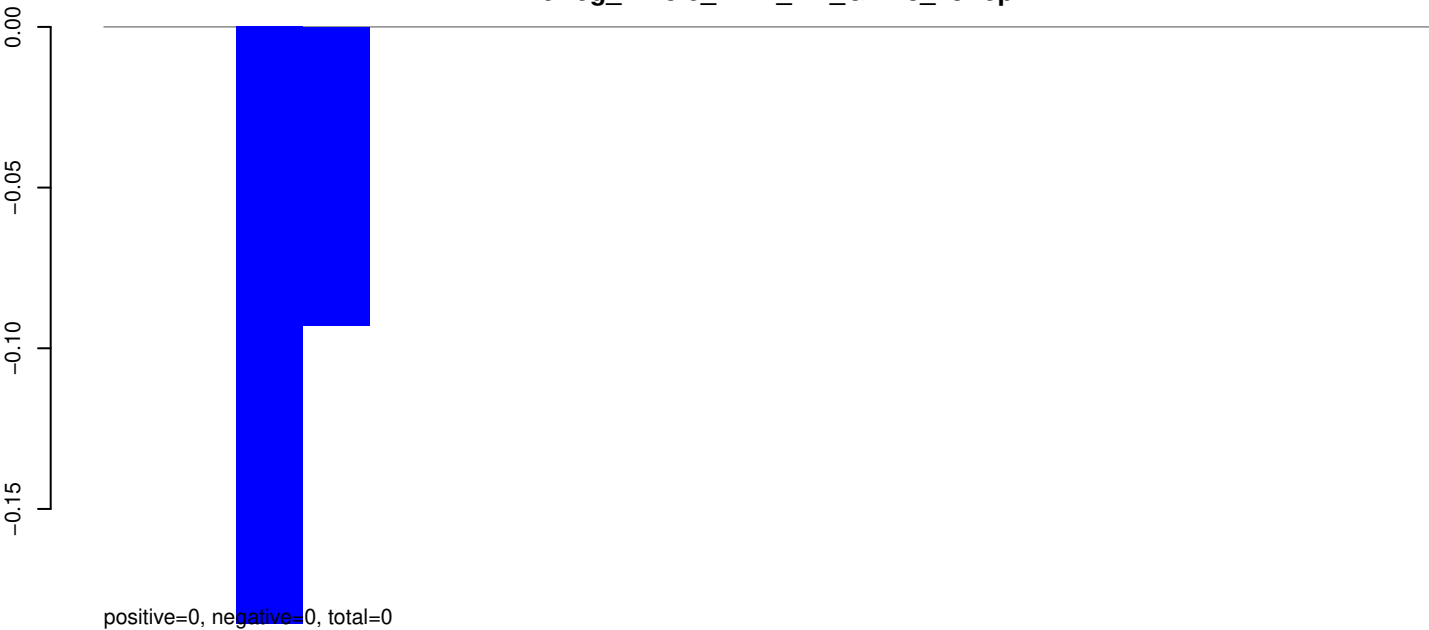

AeAeg_Whole_ZIKV_In2_GP.24_35.rep

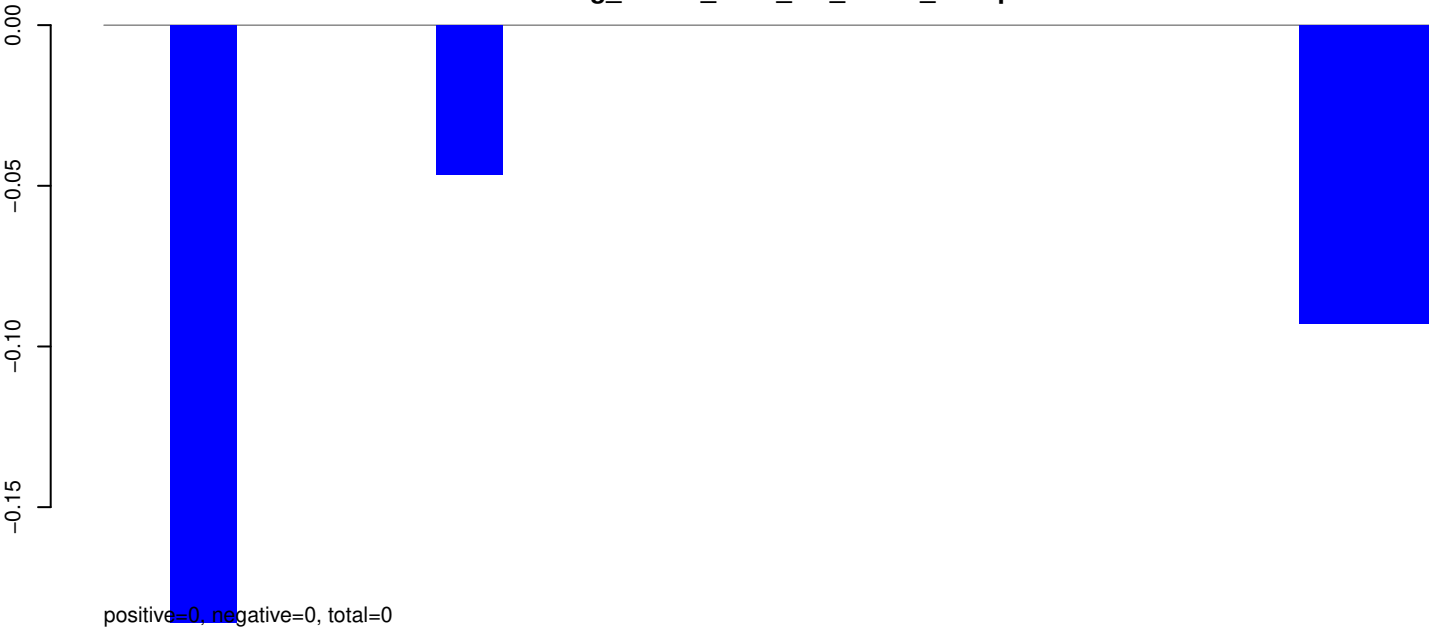

AeAeg_Whole_ZIKV_In2_GP.rep

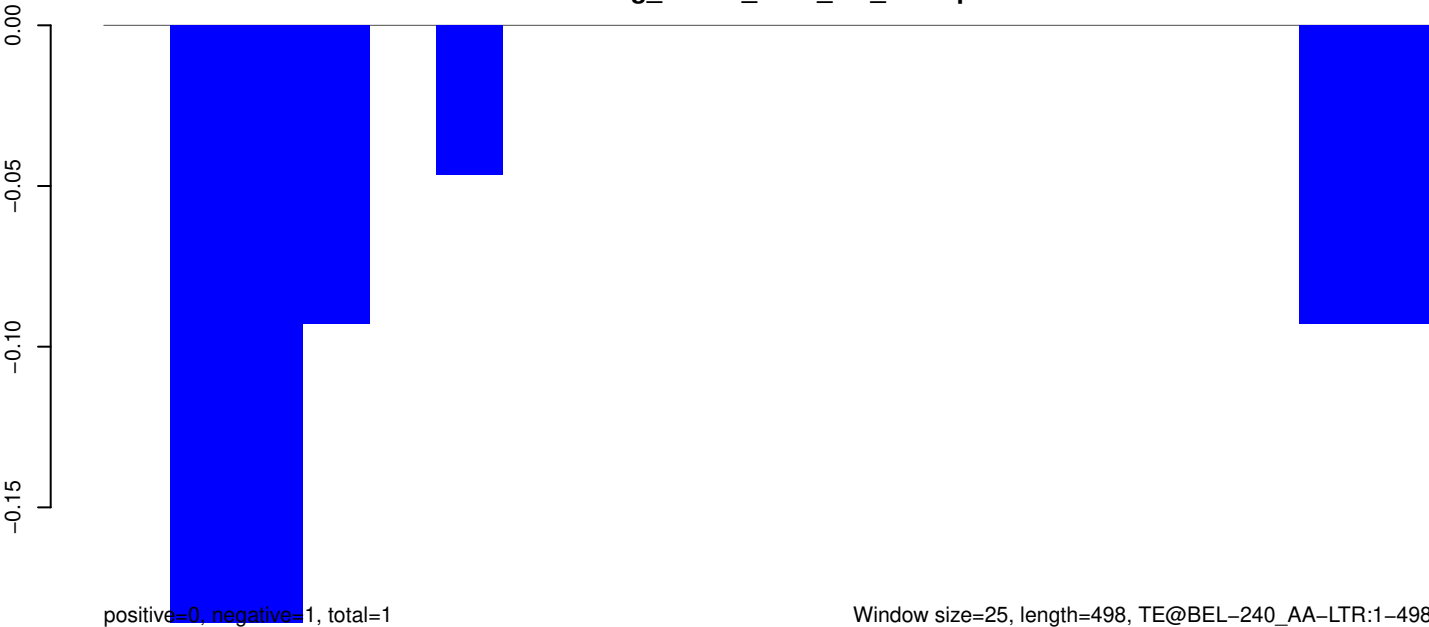

AeAeg_Whole_ZIKV_In2_GP.18_23.rep



AeAeg_Whole_ZIKV_In2_GP.24_35.rep

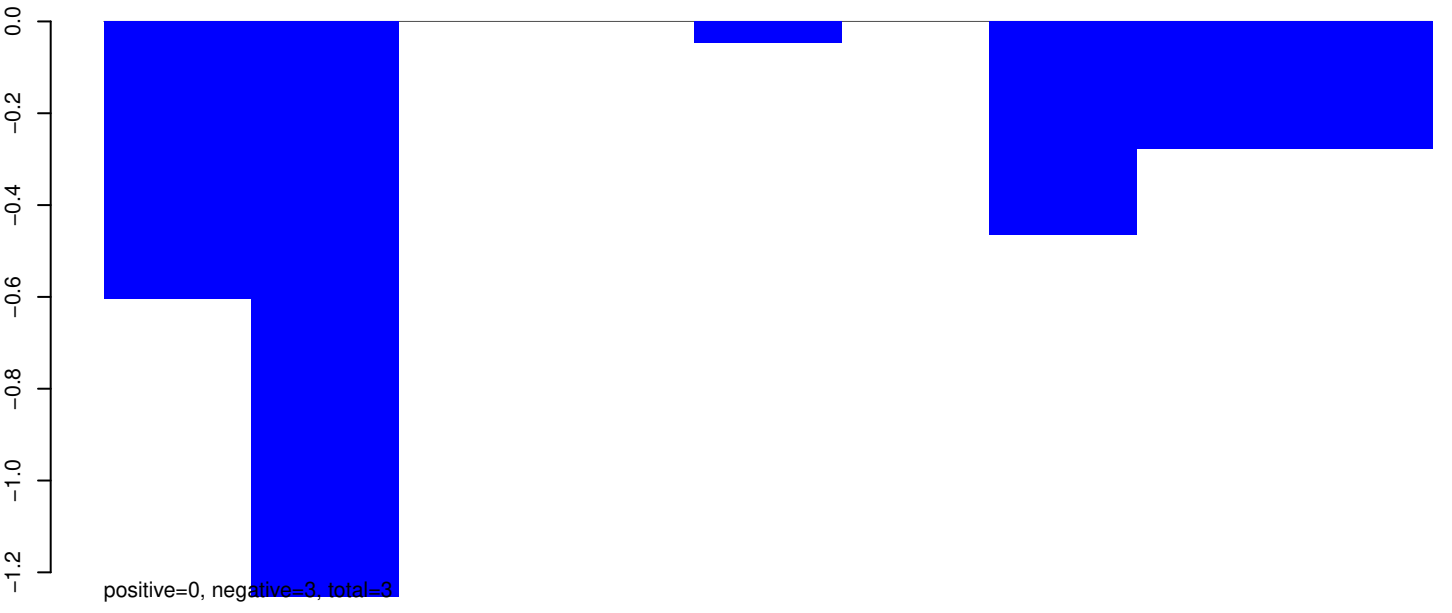

AeAeg_Whole_ZIKV_In2_GP.rep

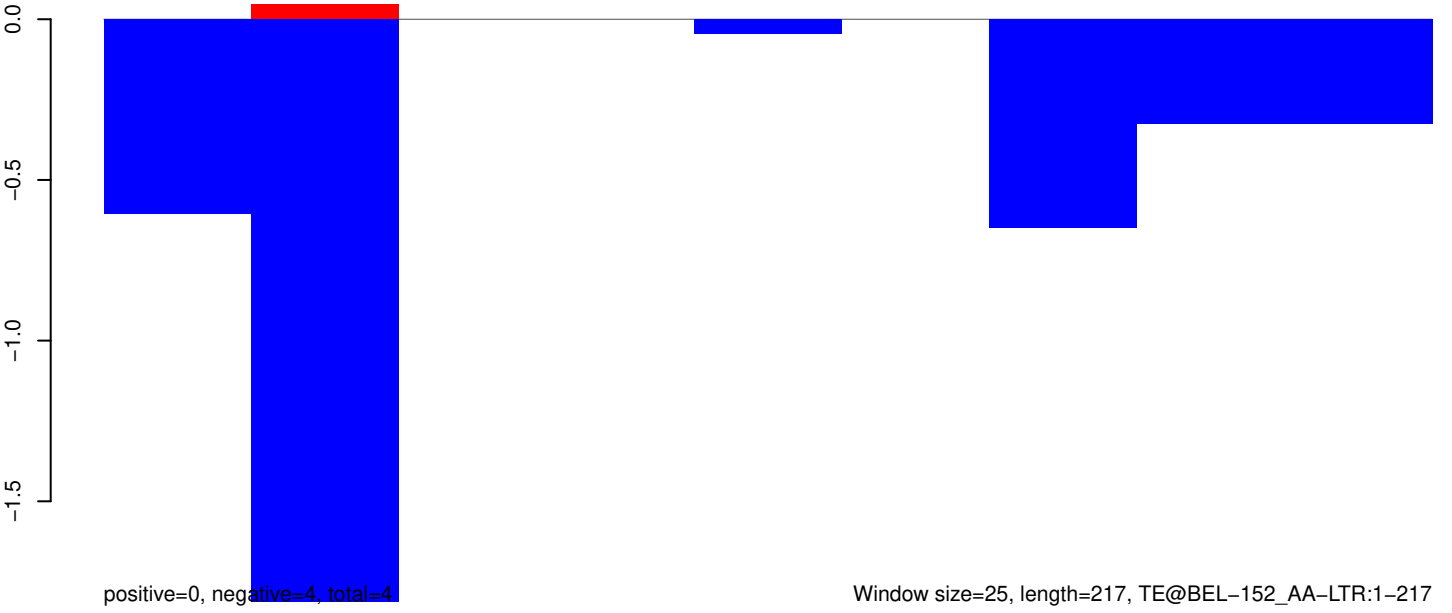

AeAeg_Whole_ZIKV_In2_GP.18_23.rep

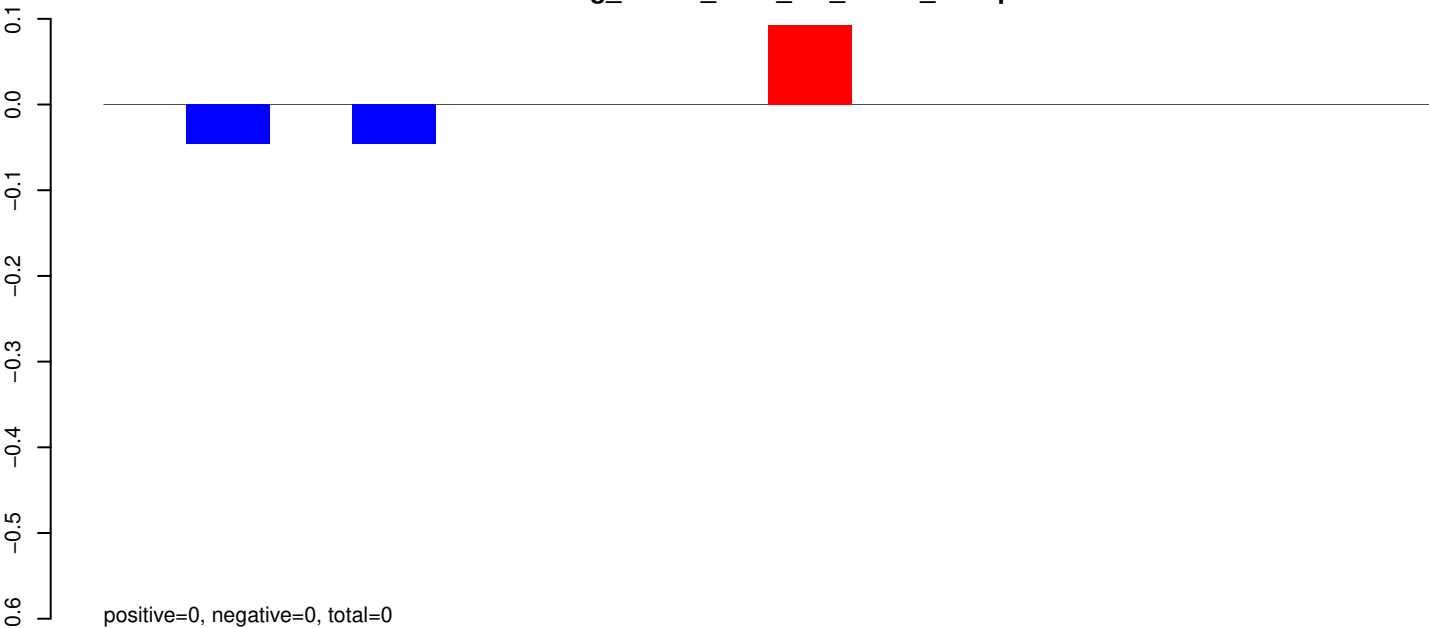

AeAeg_Whole_ZIKV_In2_GP.24_35.rep

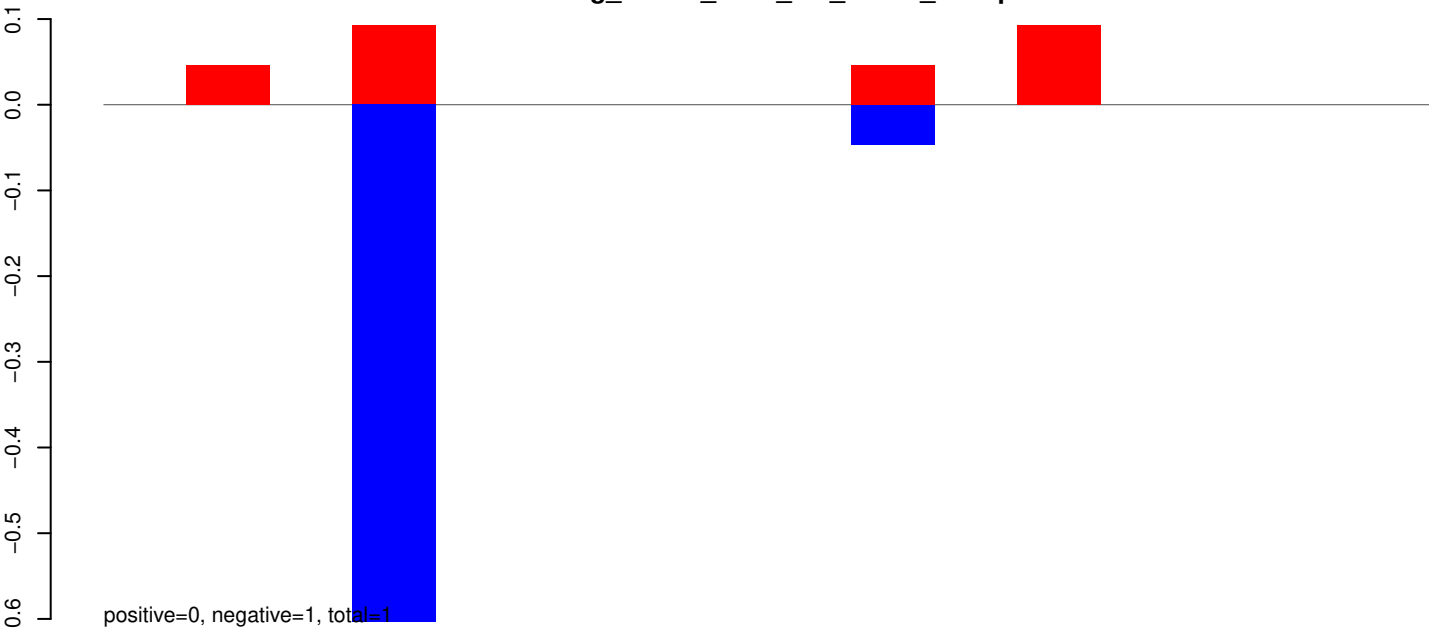

AeAeg_Whole_ZIKV_In2_GP.rep

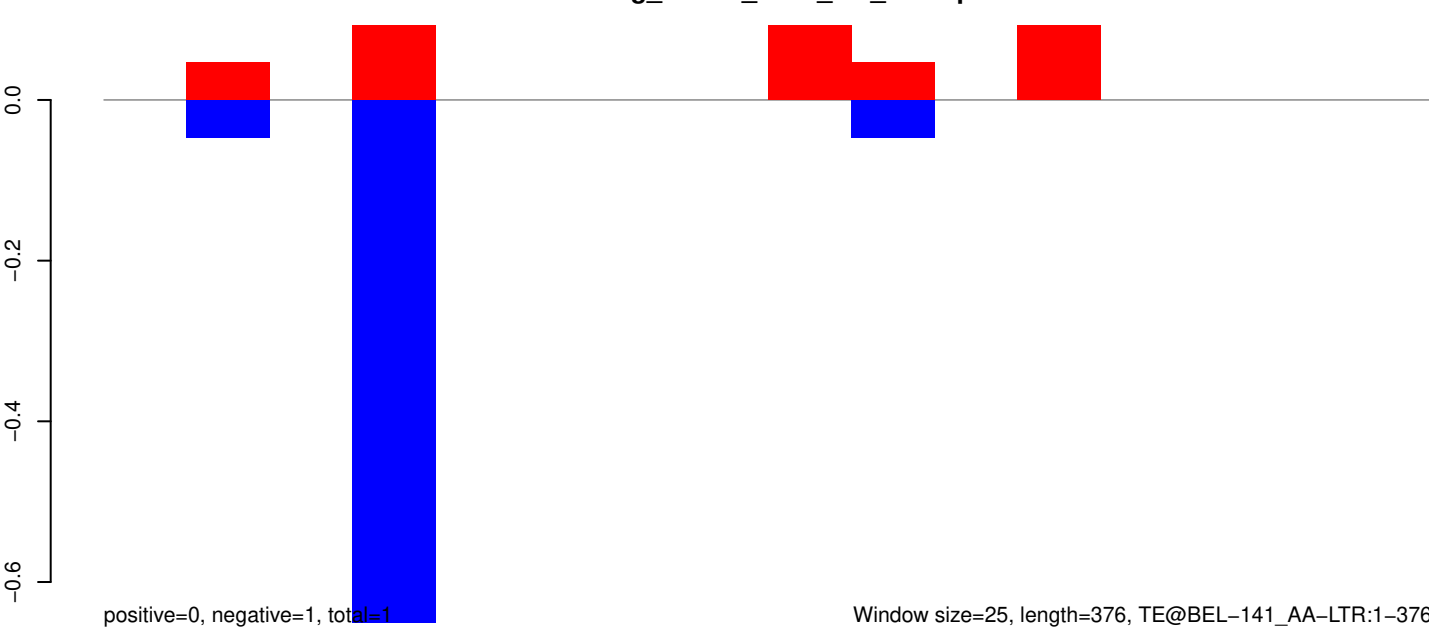

Window size=25, length=376, TE@BEL-141_AA-LTR:1-376

AeAeg_Whole_ZIKV_In2_GP.18_23.rep

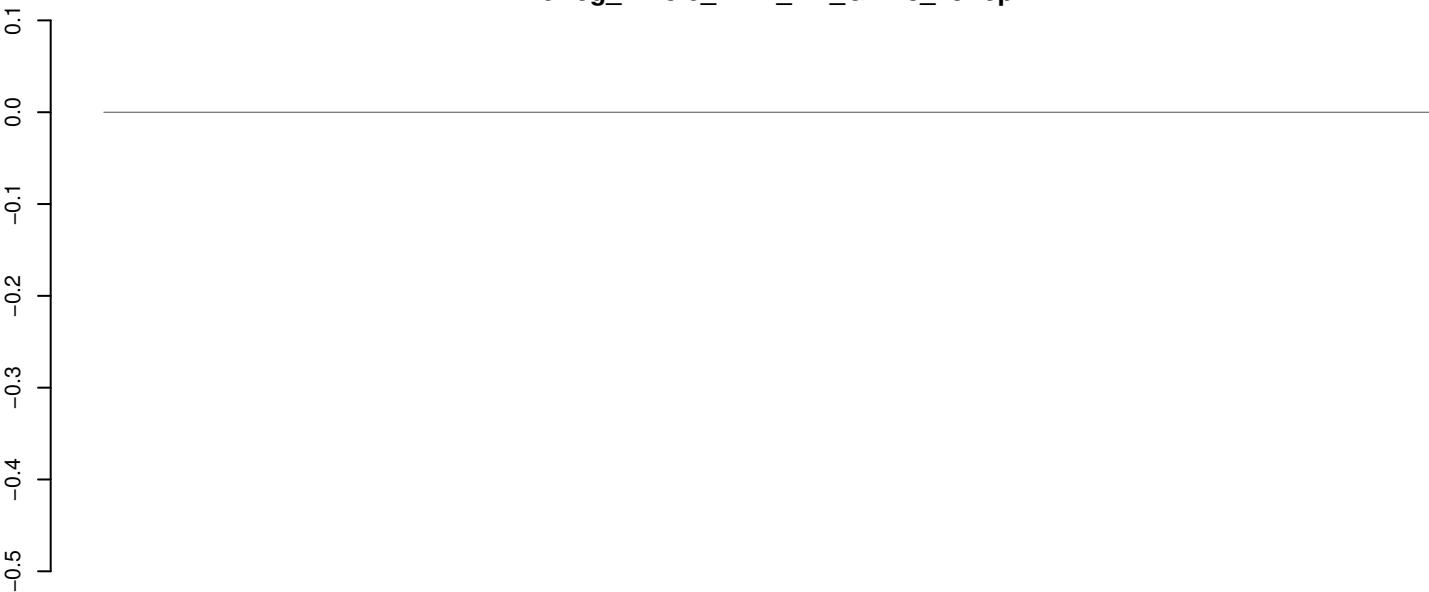

positive=0, negative=0, total=0

AeAeg_Whole_ZIKV_In2_GP.24_35.rep

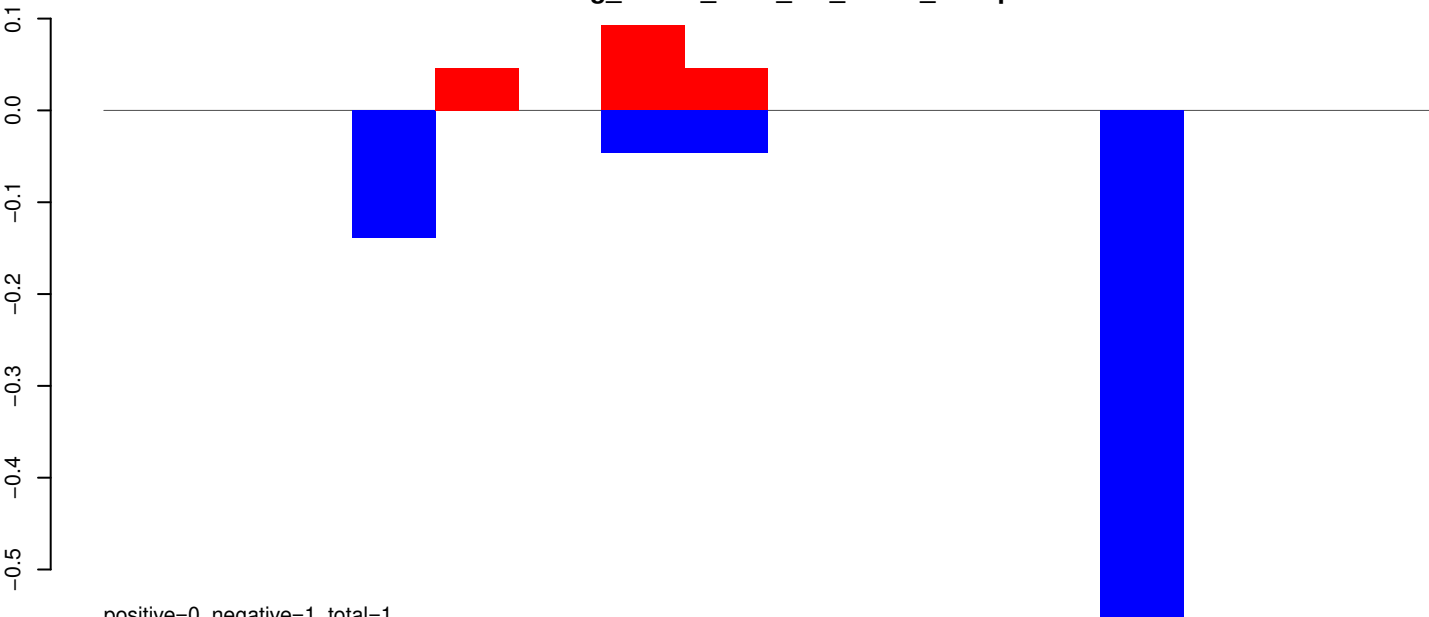

positive=0, negative=1, total=1

AeAeg_Whole_ZIKV_In2_GP.rep

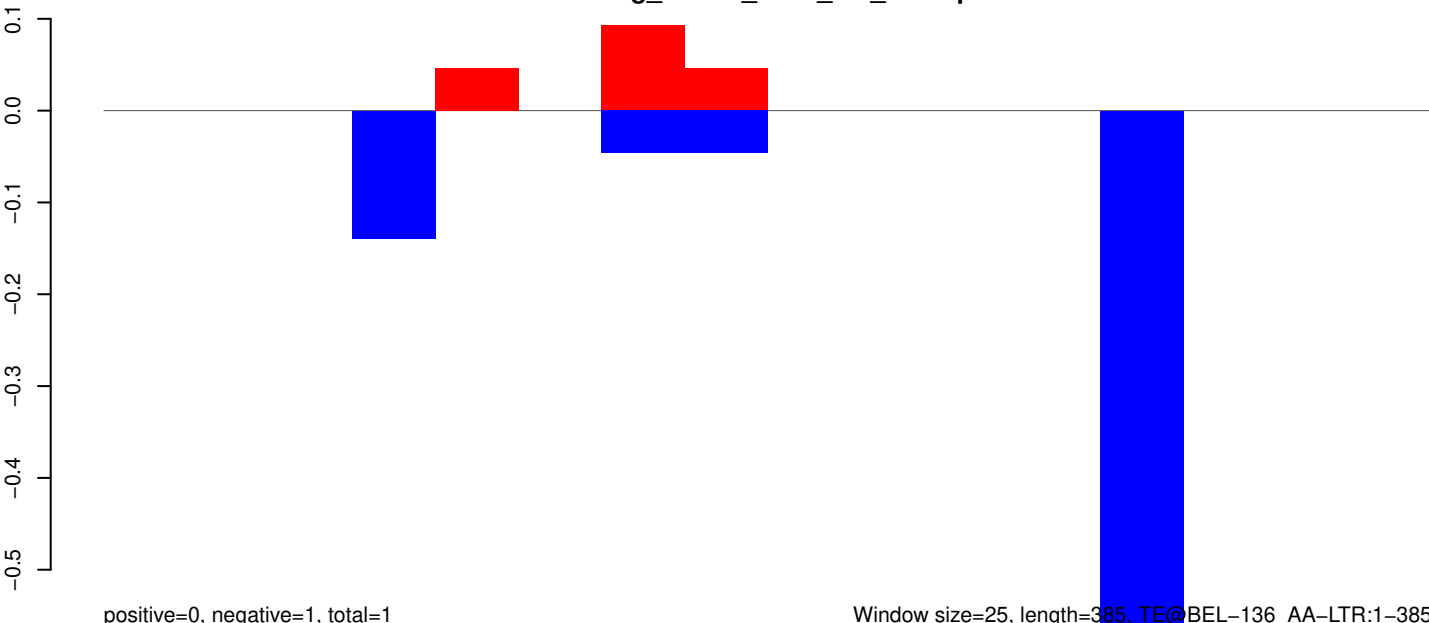

positive=0, negative=1, total=1

Window size=25, length=385, TE@BEL-136_AA-LTR:1-385

100 200 300 400

AeAeg_Whole_ZIKV_In2_GP.18_23.rep



AeAeg_Whole_ZIKV_In2_GP.24_35.rep

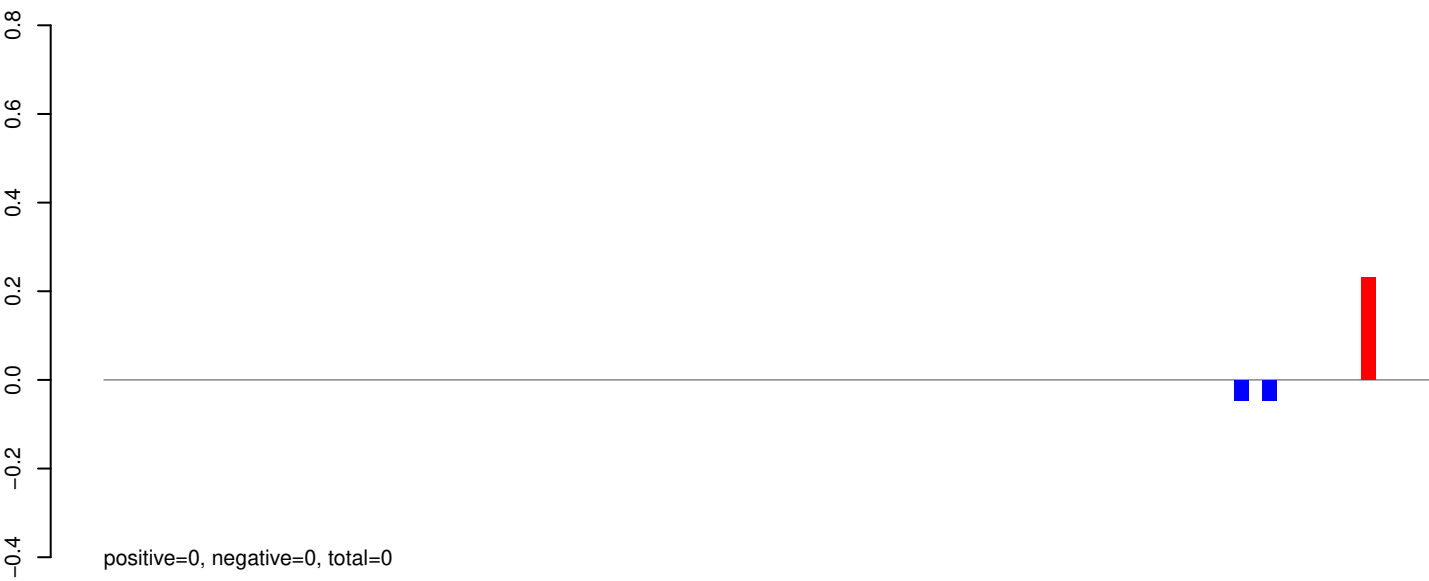

AeAeg_Whole_ZIKV_In2_GP.rep



AeAeg_Whole_ZIKV_In2_GP.18_23.rep

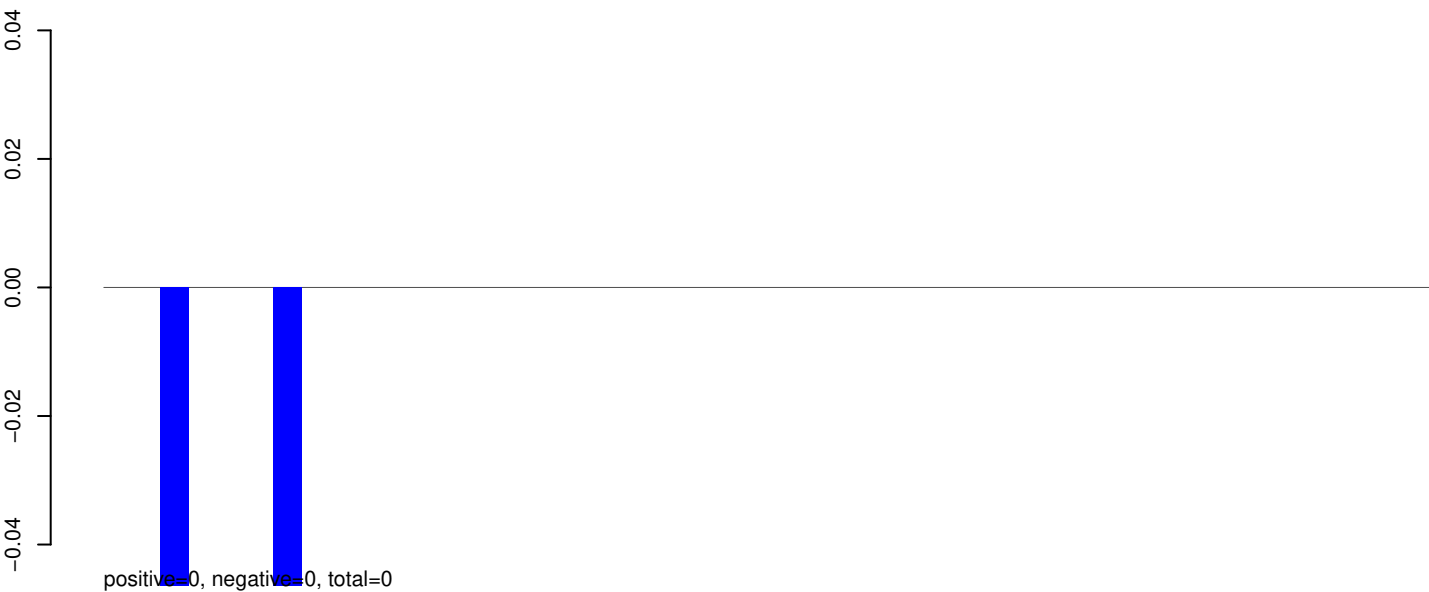

AeAeg_Whole_ZIKV_In2_GP.24_35.rep

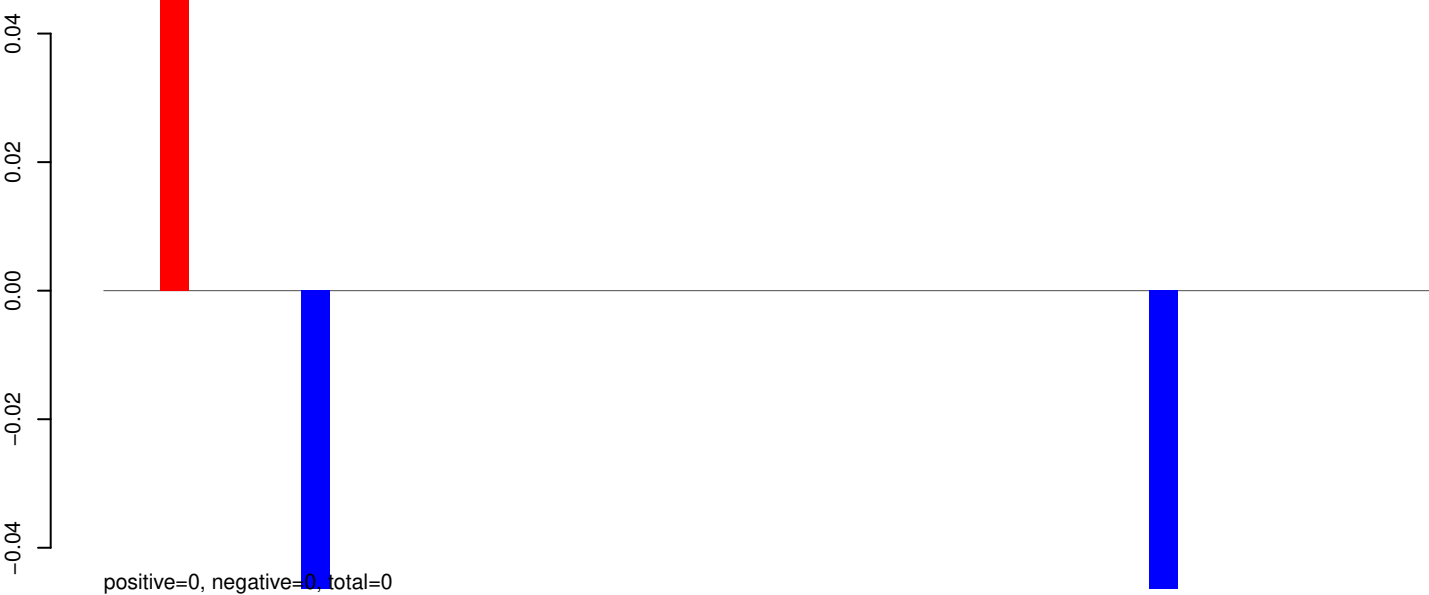

AeAeg_Whole_ZIKV_In2_GP.rep



AeAeg_Whole_ZIKV_In2_GP.18_23.rep

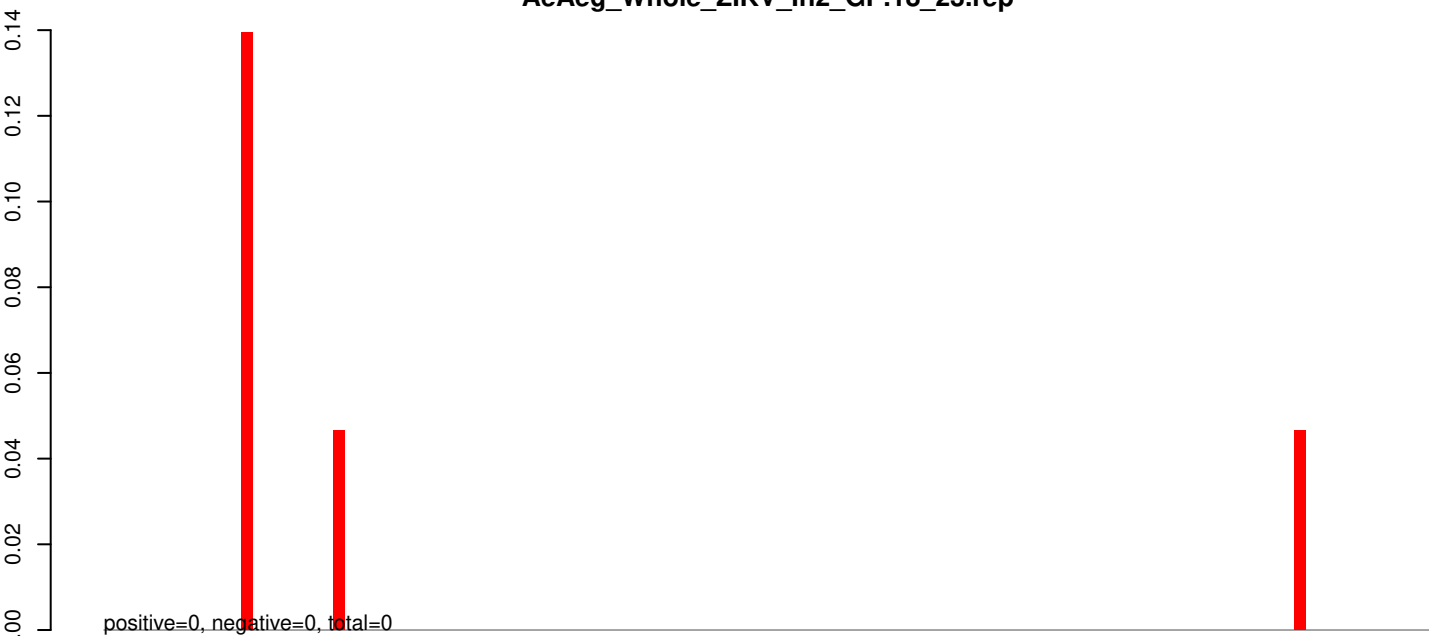

AeAeg_Whole_ZIKV_In2_GP.24_35.rep

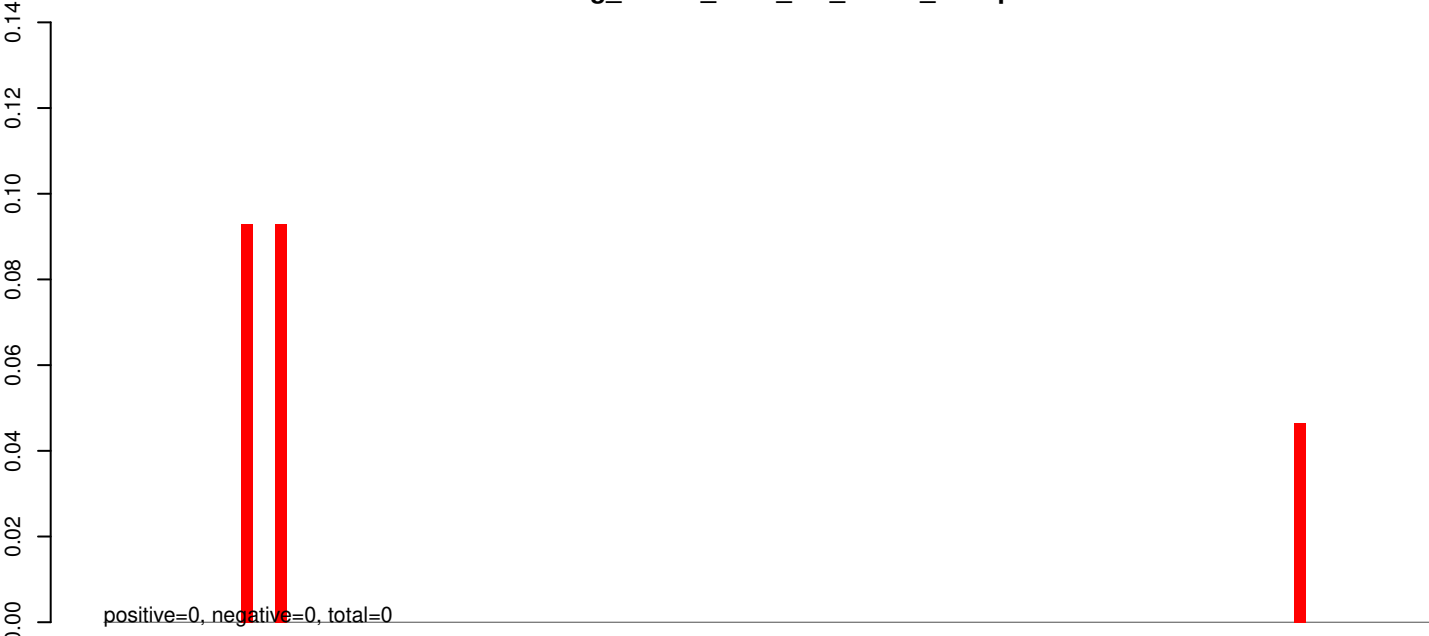

AeAeg_Whole_ZIKV_In2_GP.rep

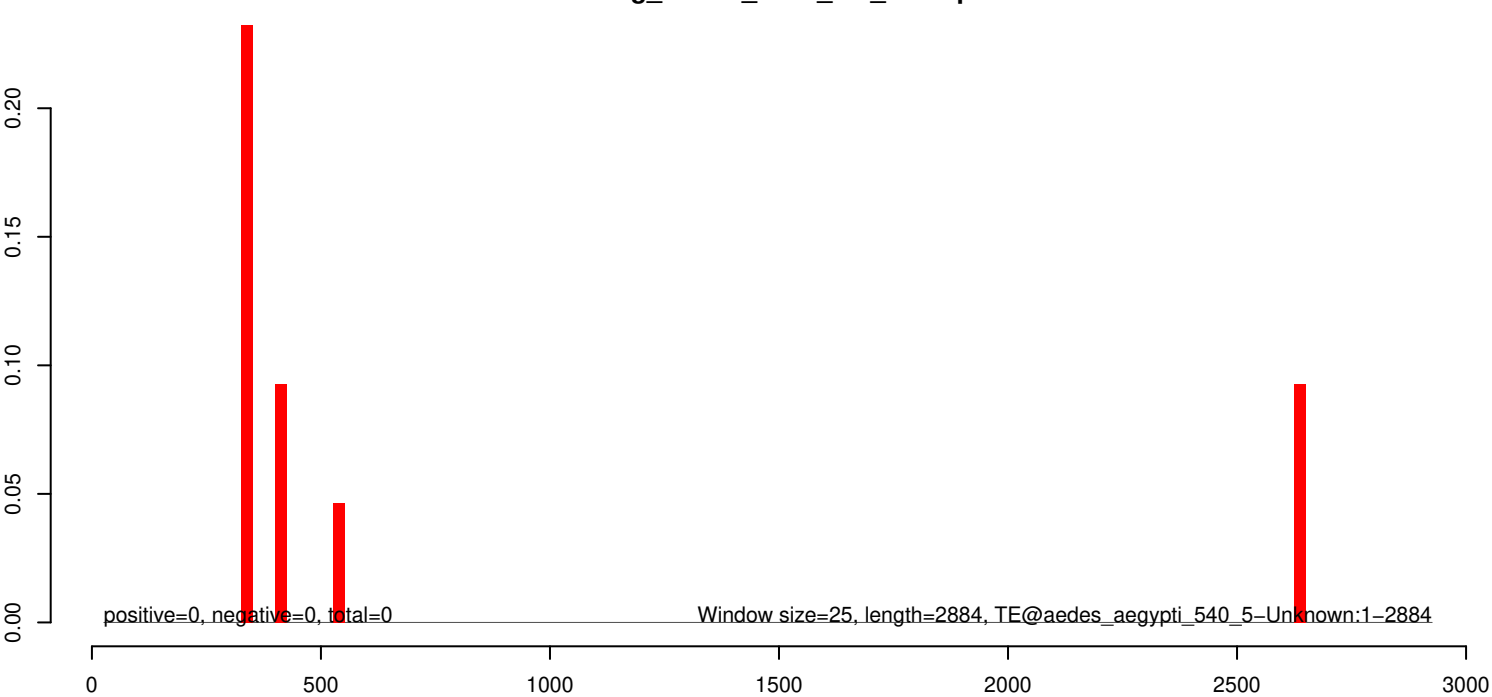

AeAeg_Whole_ZIKV_In2_GP.18_23.rep

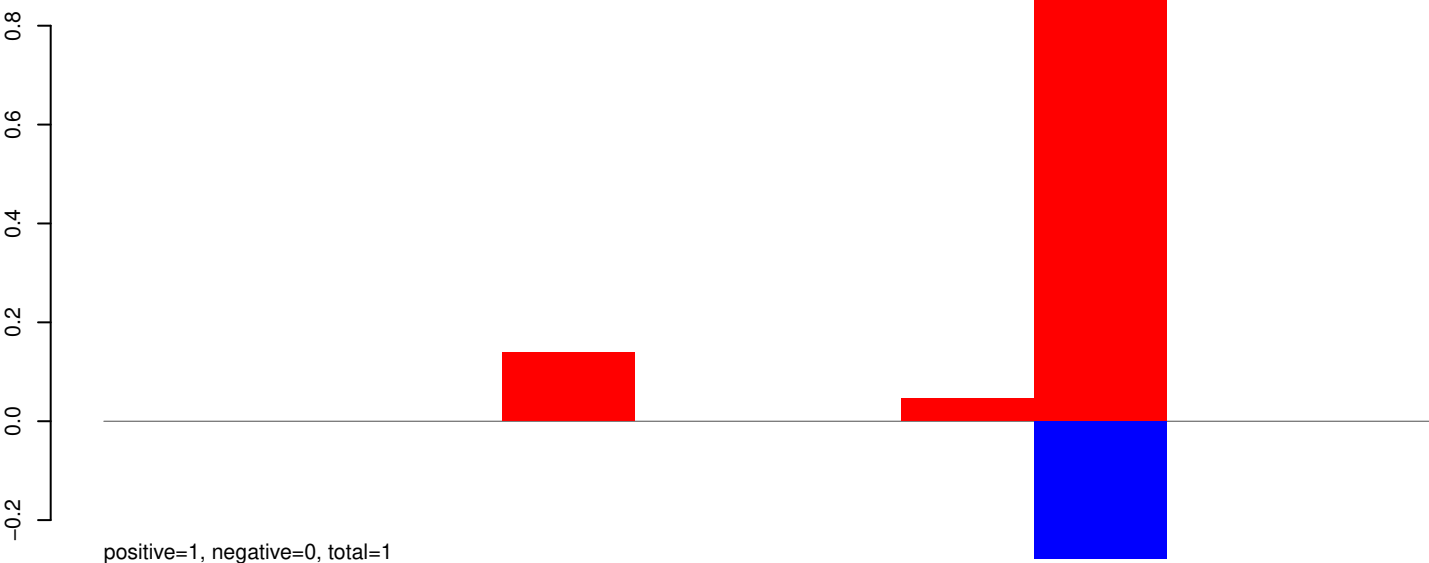

AeAeg_Whole_ZIKV_In2_GP.24_35.rep

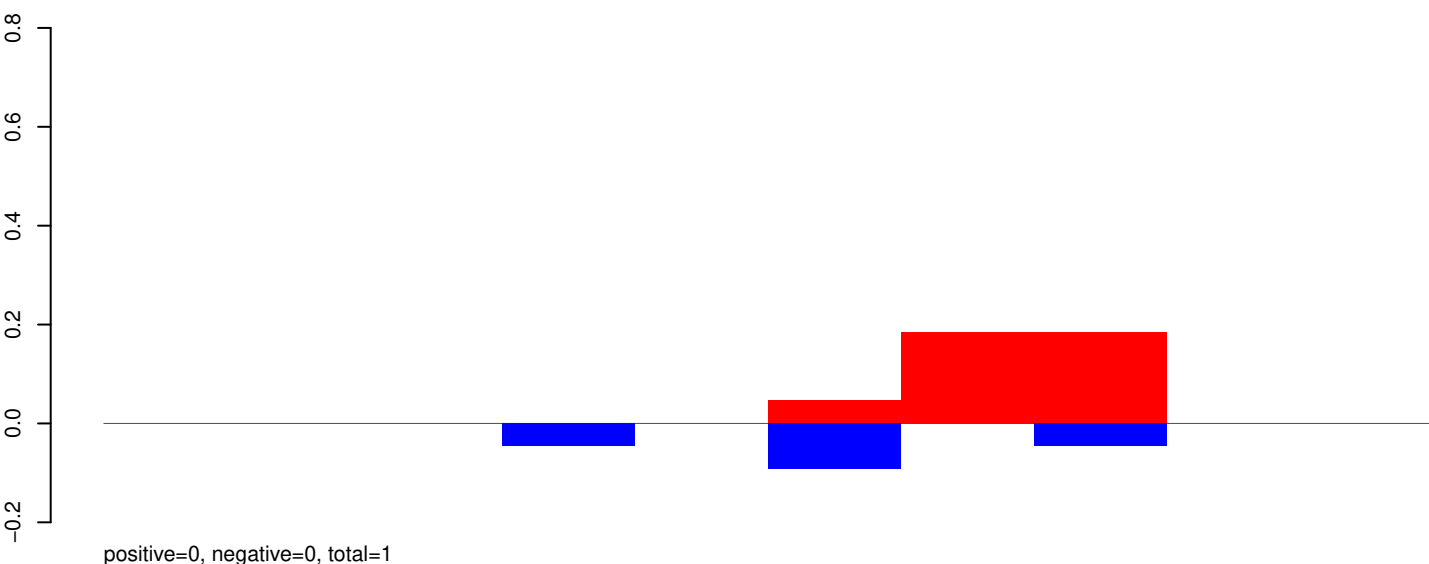

AeAeg_Whole_ZIKV_In2_GP.rep

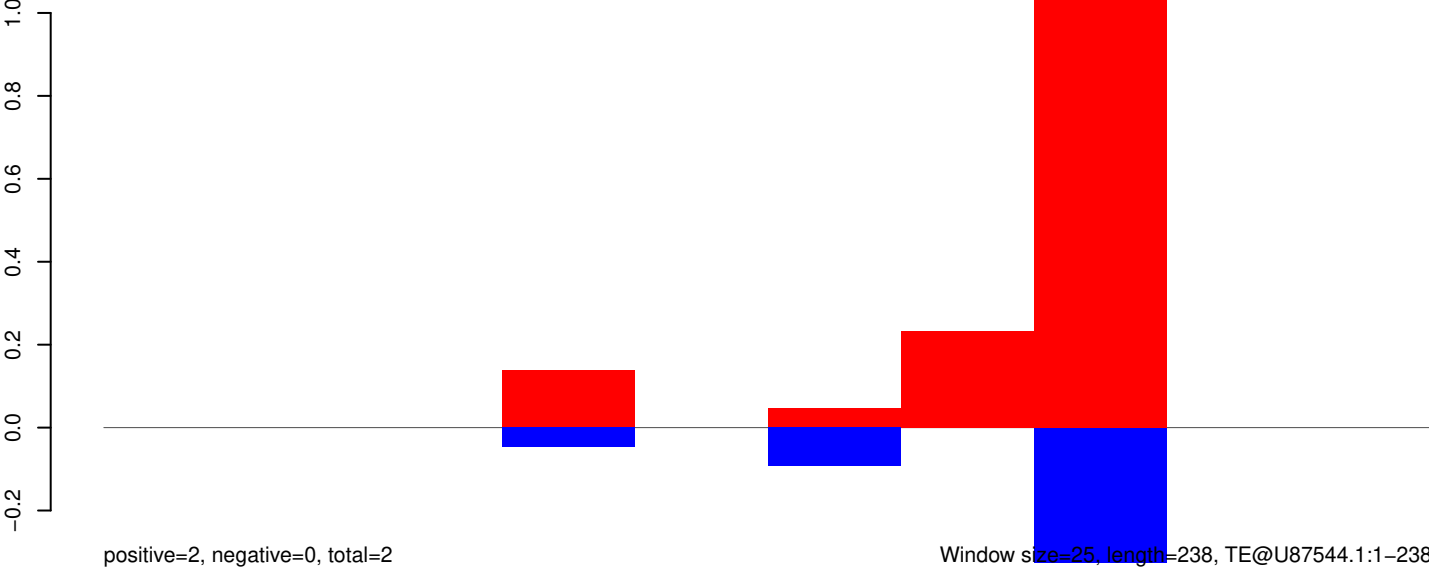

AeAeg_Whole_ZIKV_In2_GP.18_23.rep

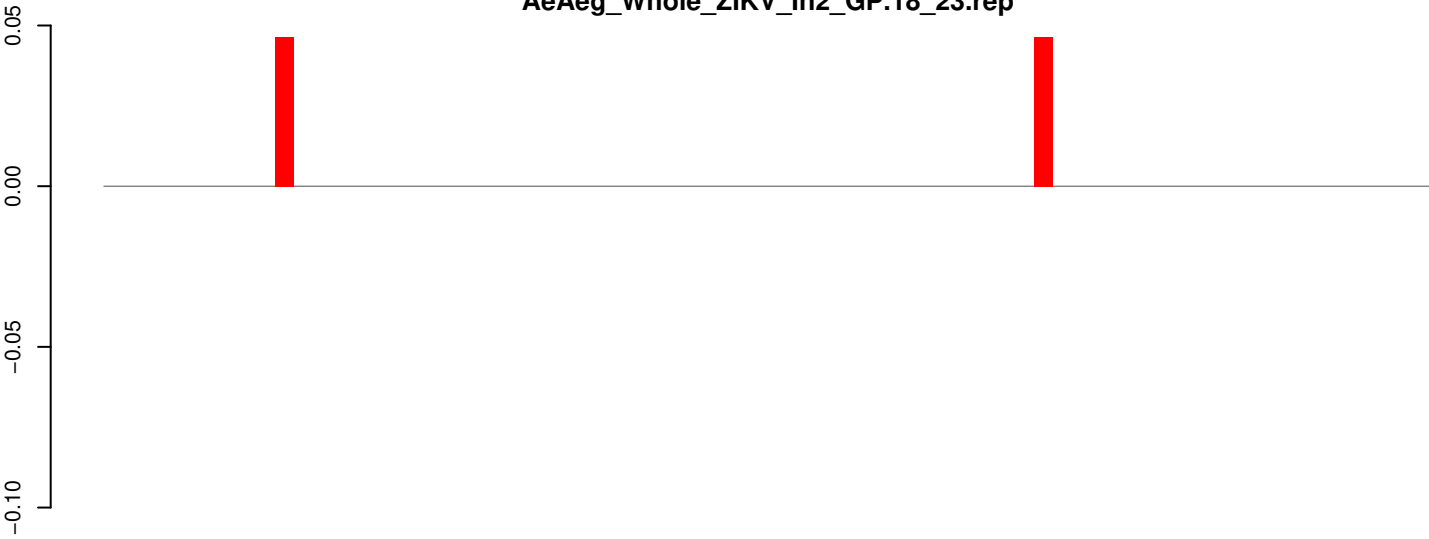

positive=0, negative=0, total=0

AeAeg_Whole_ZIKV_In2_GP.24_35.rep

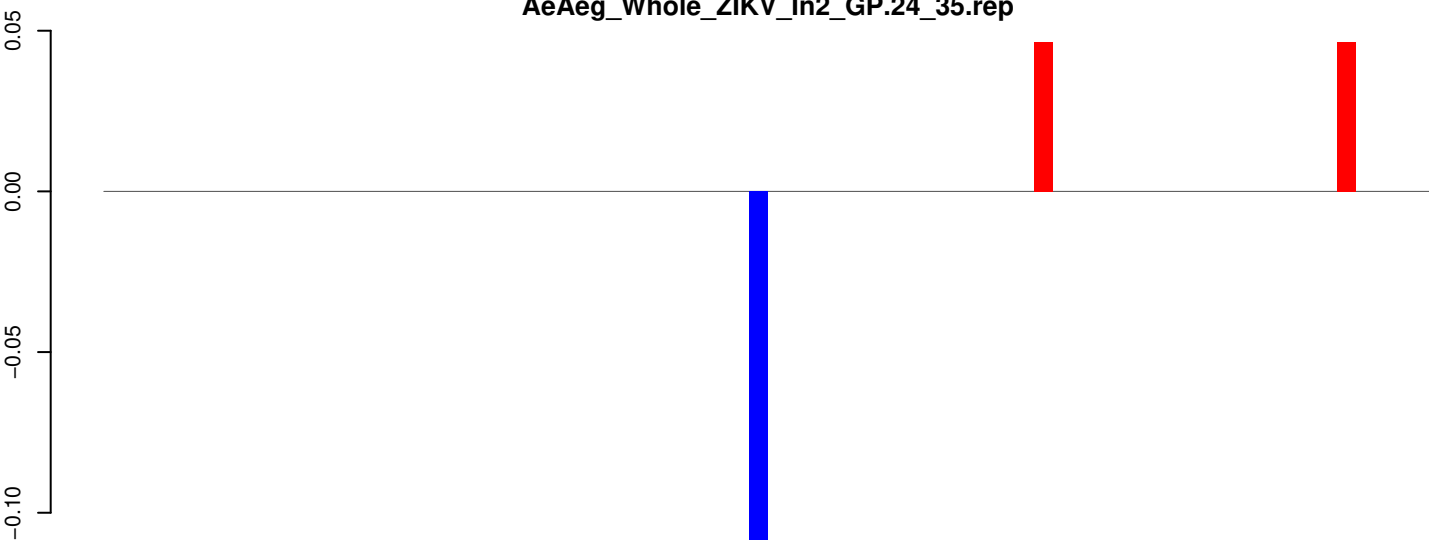

positive=0, negative=0, total=0

AeAeg_Whole_ZIKV_In2_GP.rep

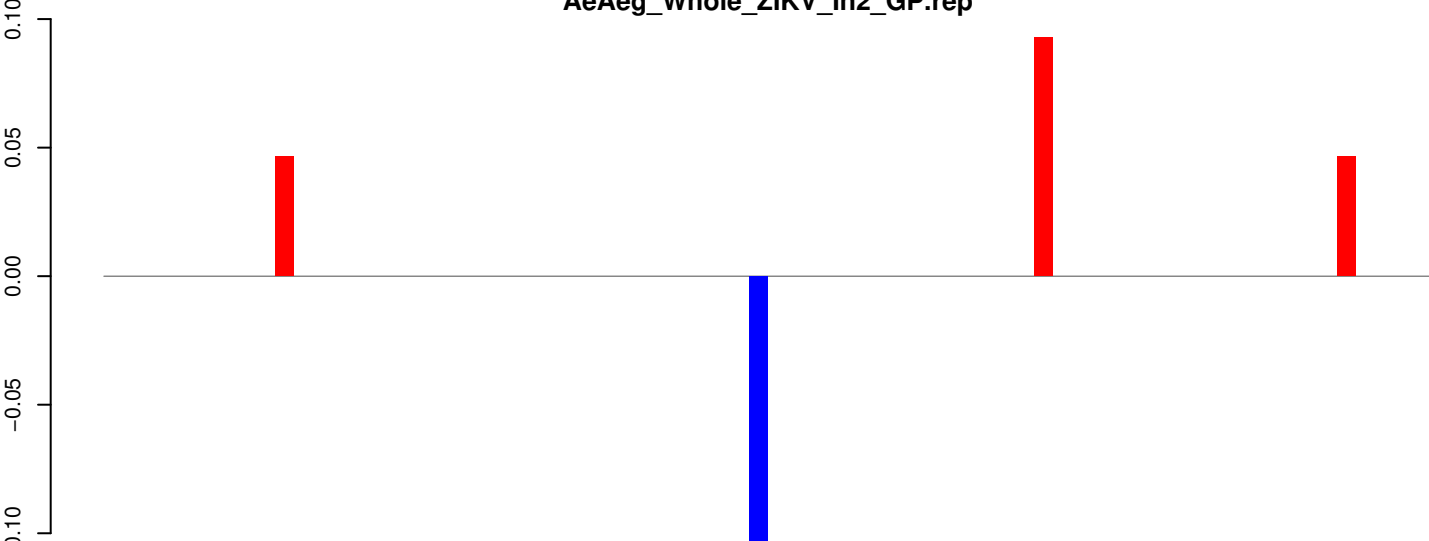

positive=0, negative=0, total=0

Window size=25, length=1745, TE@TF001296-otherMITEs_Ele20:1-1745

AeAeg_Whole_ZIKV_In2_GP.18_23.rep



AeAeg_Whole_ZIKV_In2_GP.24_35.rep



AeAeg_Whole_ZIKV_In2_GP.rep

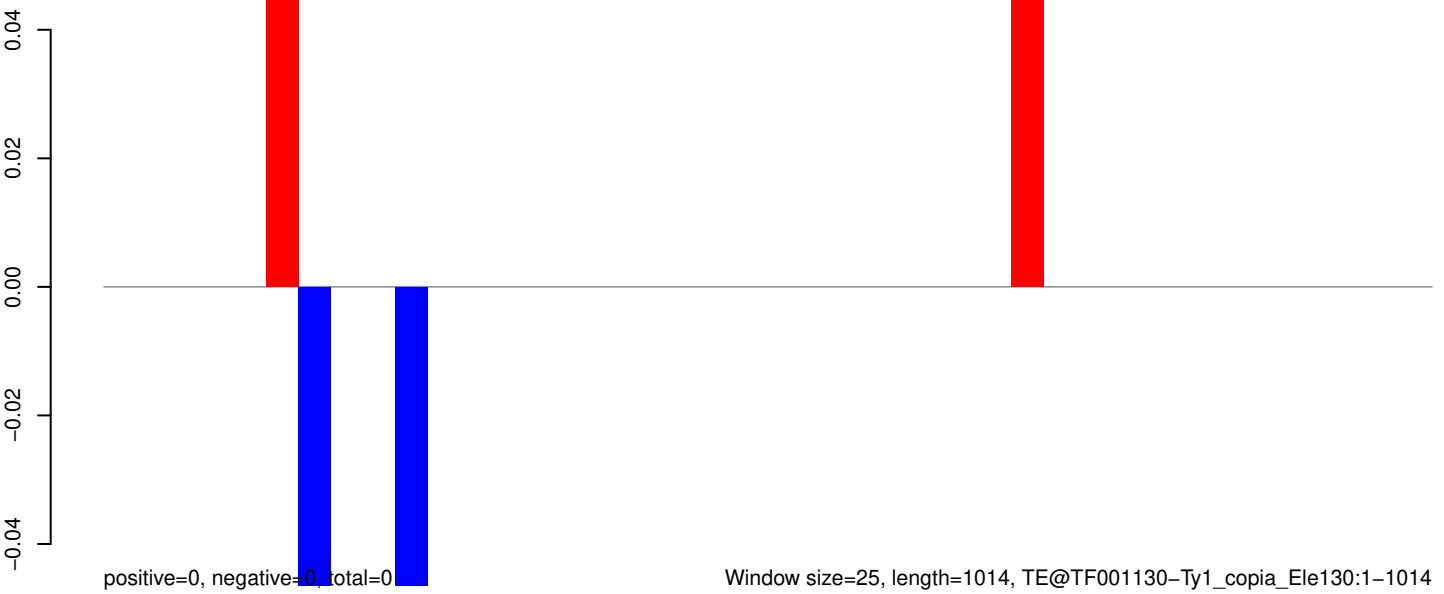

AeAeg_Whole_ZIKV_In2_GP.18_23.rep

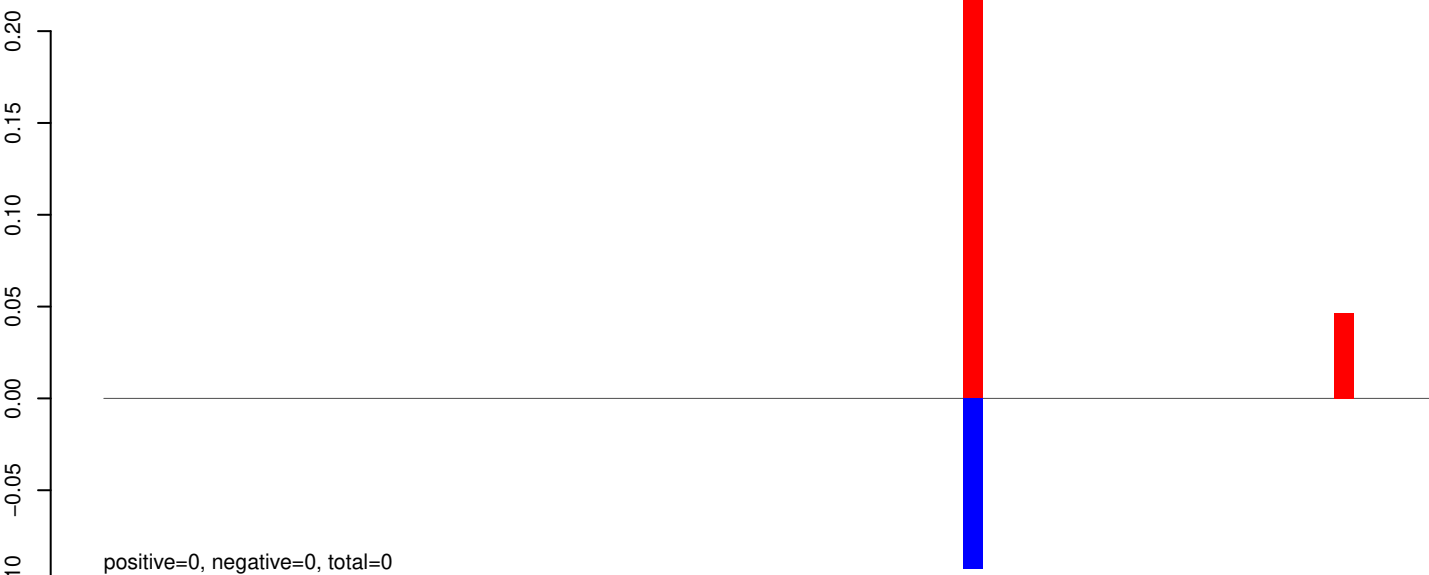

AeAeg_Whole_ZIKV_In2_GP.24_35.rep

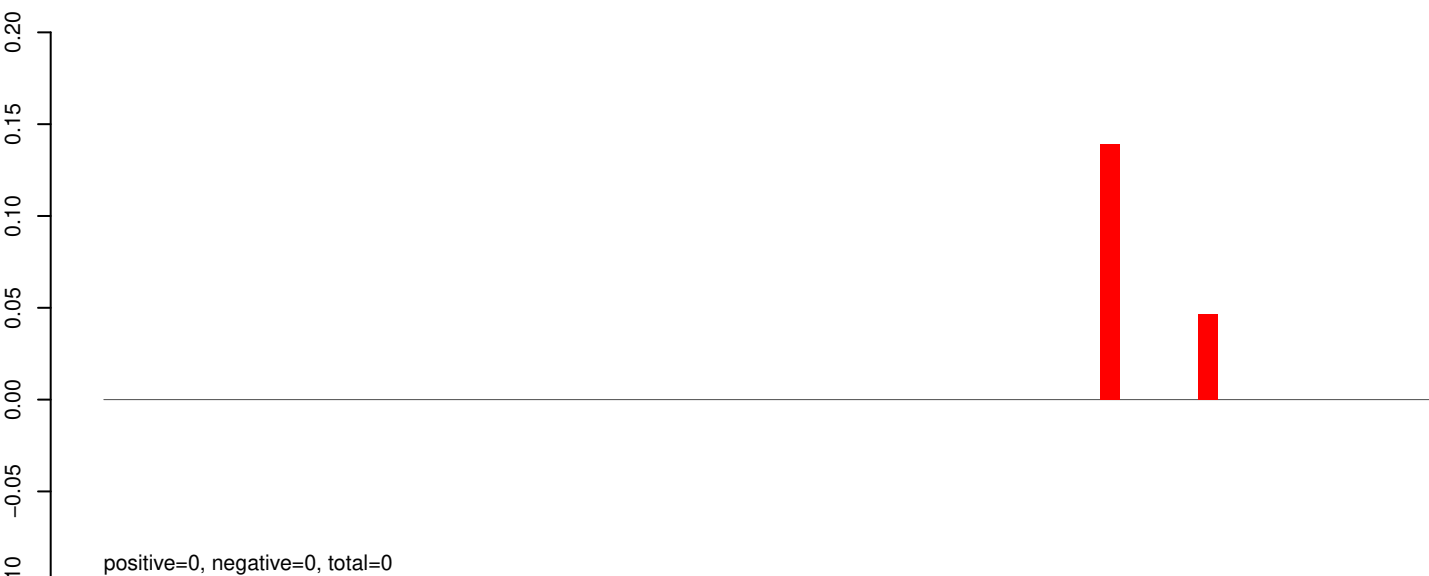

AeAeg_Whole_ZIKV_In2_GP.rep

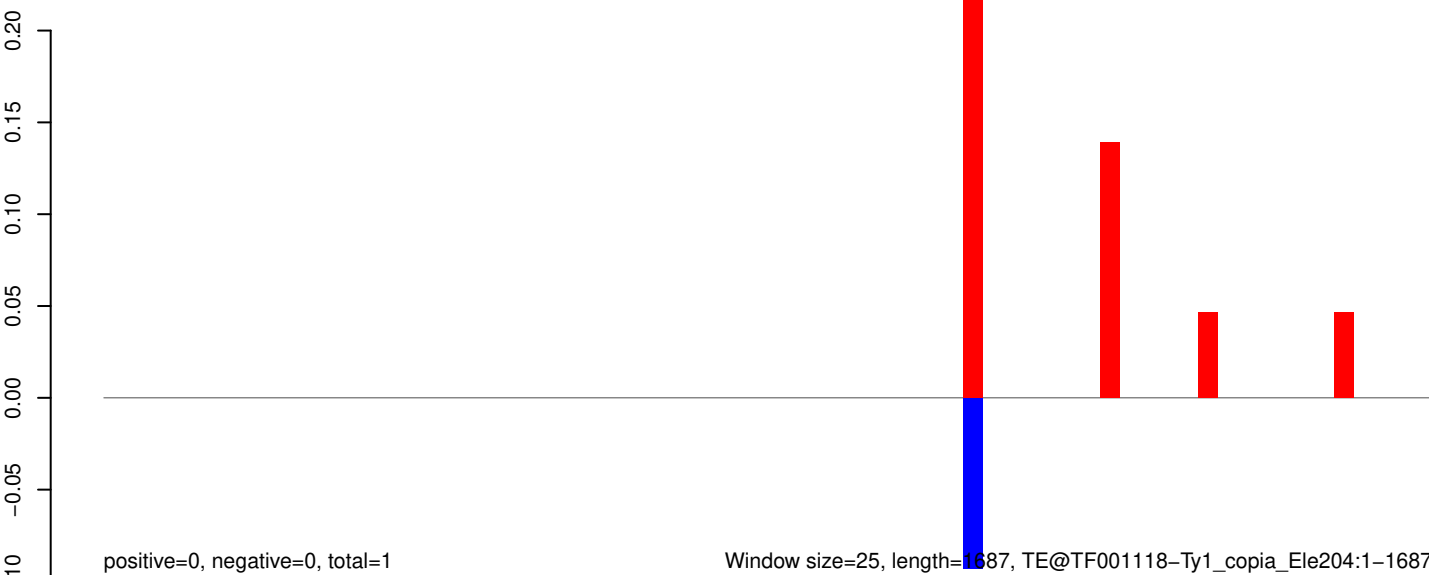

Window size=25, length=1687, TE@TF001118-Ty1_copia_Ele204:1-1687

AeAeg_Whole_ZIKV_In2_GP.18_23.rep

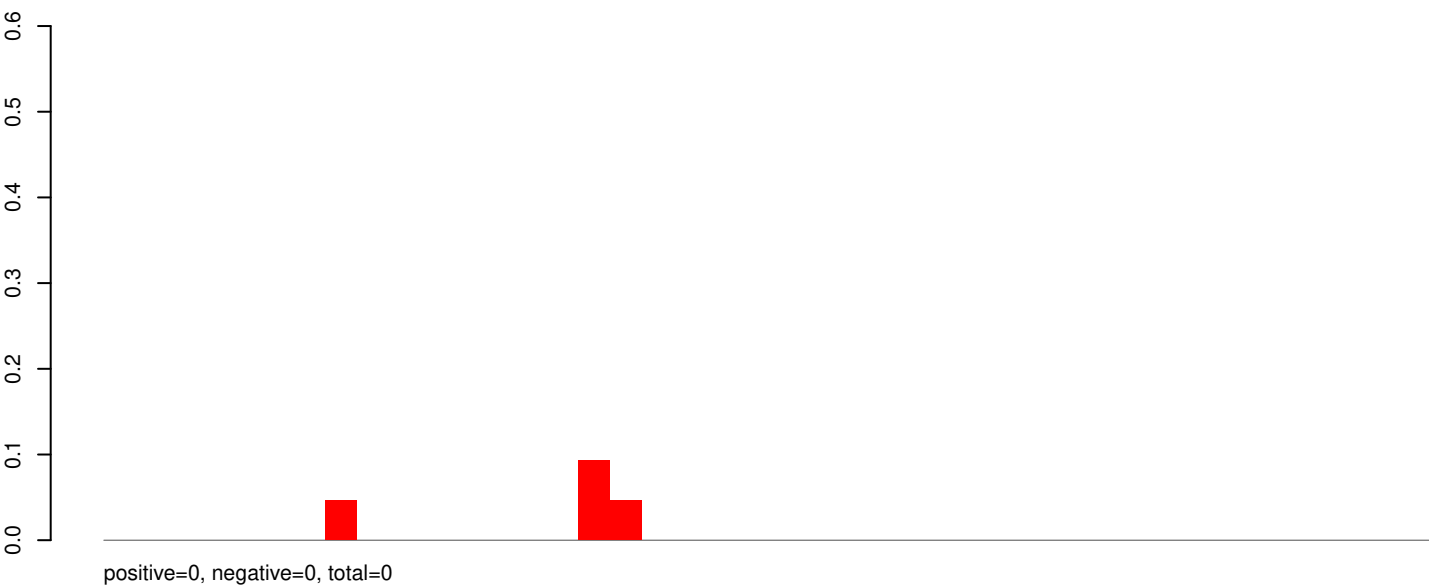

AeAeg_Whole_ZIKV_In2_GP.24_35.rep

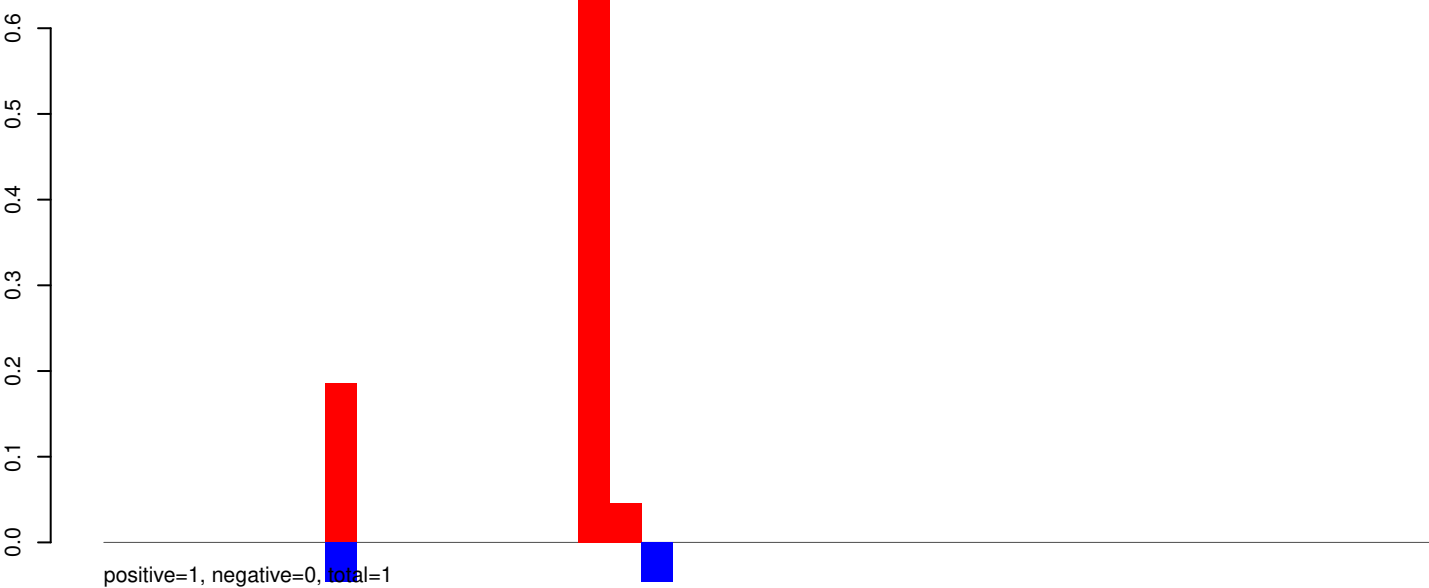

AeAeg_Whole_ZIKV_In2_GP.rep

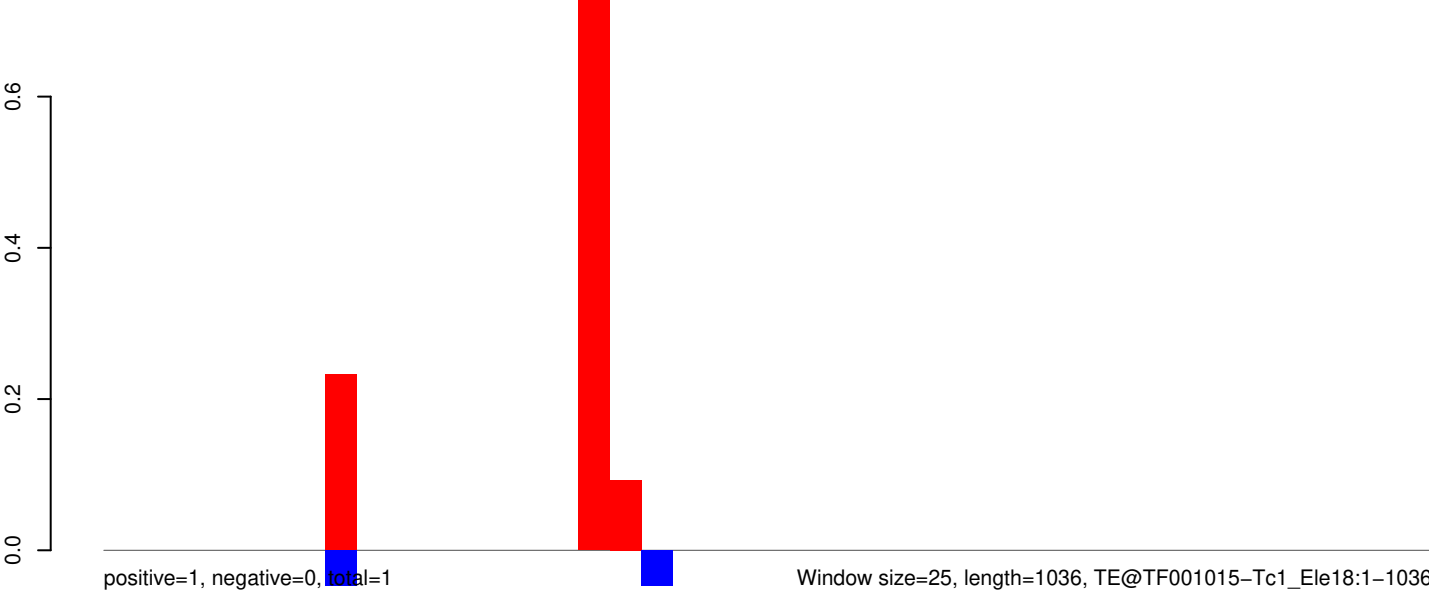

AeAeg_Whole_ZIKV_In2_GP.18_23.rep

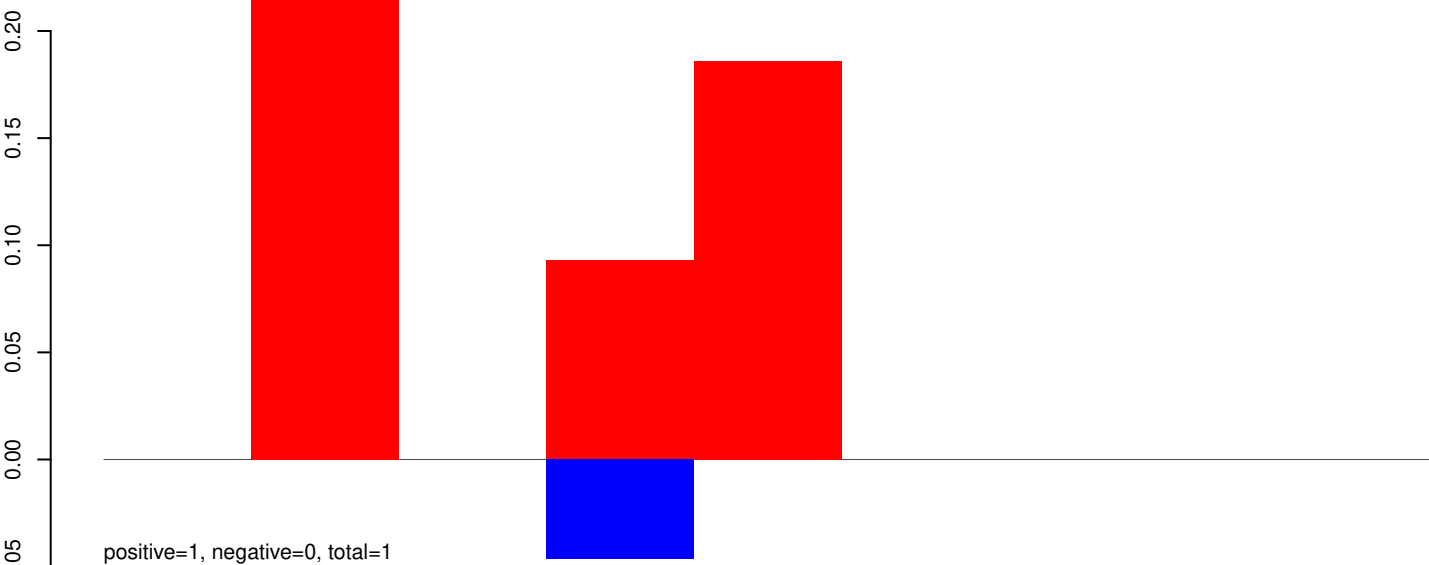

AeAeg_Whole_ZIKV_In2_GP.24_35.rep

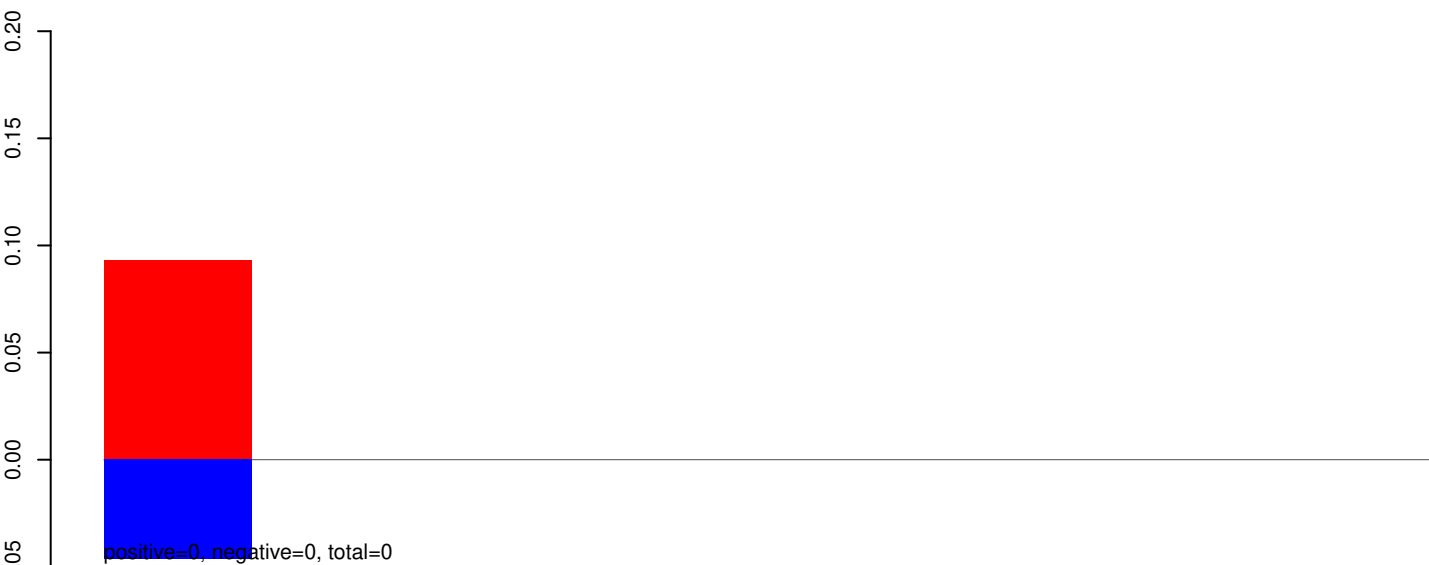

AeAeg_Whole_ZIKV_In2_GP.rep

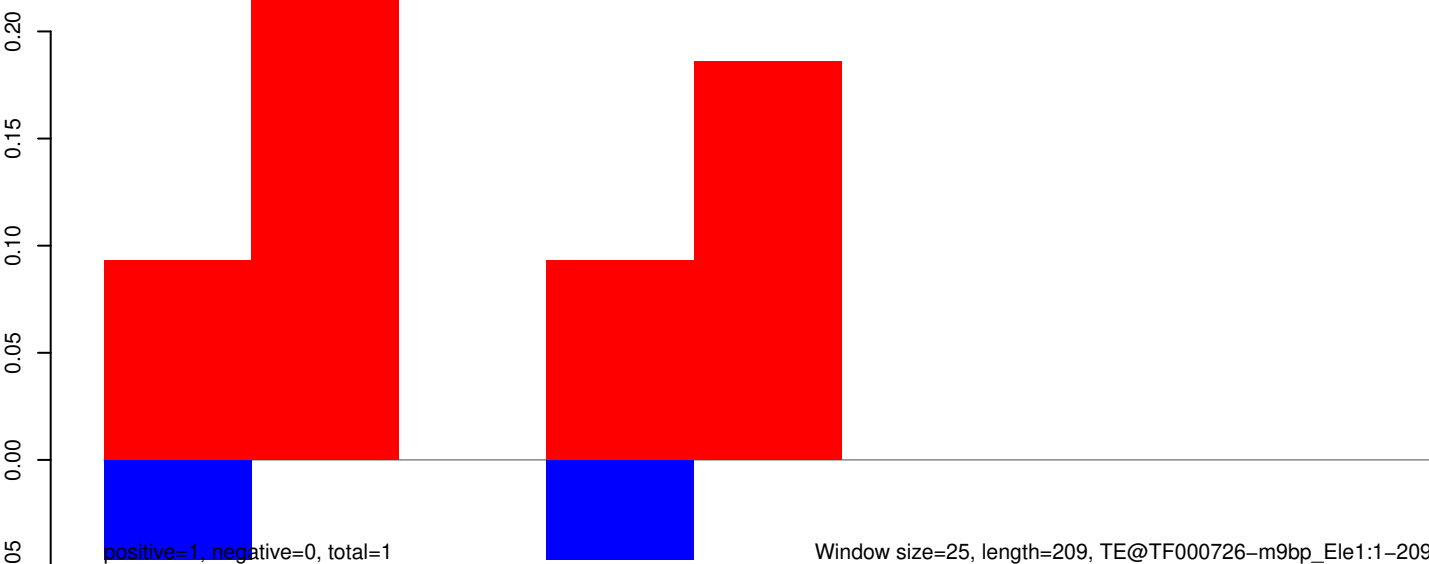

Window size=25, length=209, TE@TF000726-m9bp_Ele1:1-209

AeAeg_Whole_ZIKV_In2_GP.18_23.rep

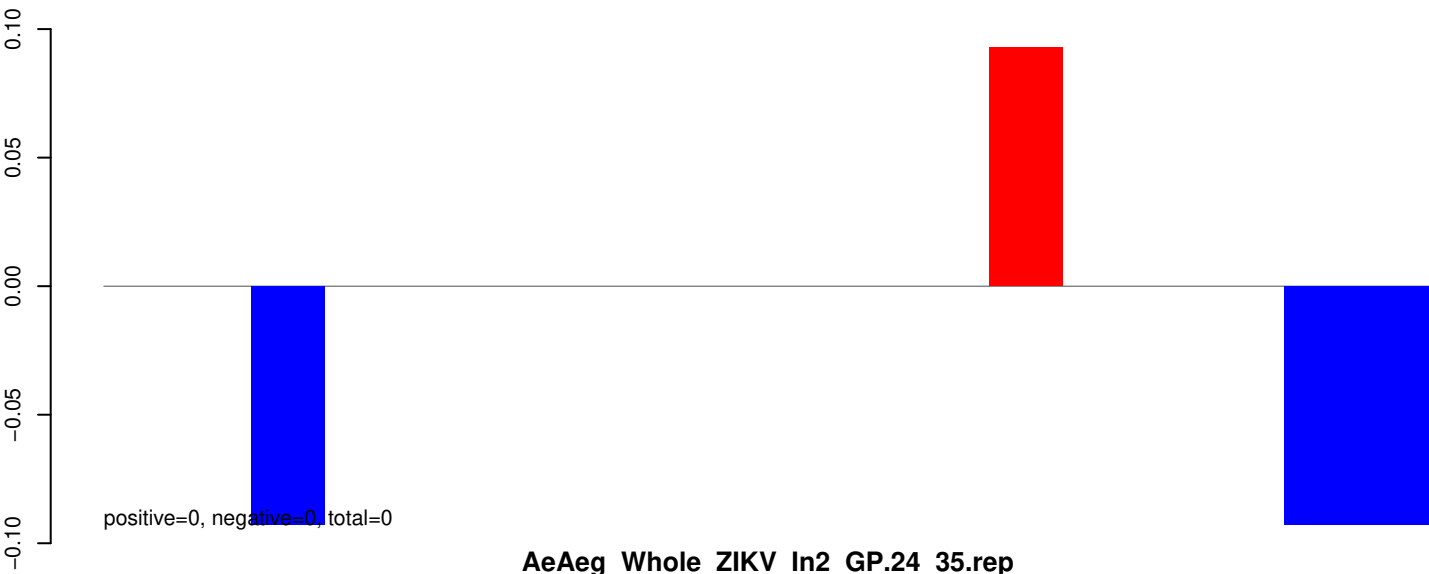

AeAeg_Whole_ZIKV_In2_GP.24_35.rep

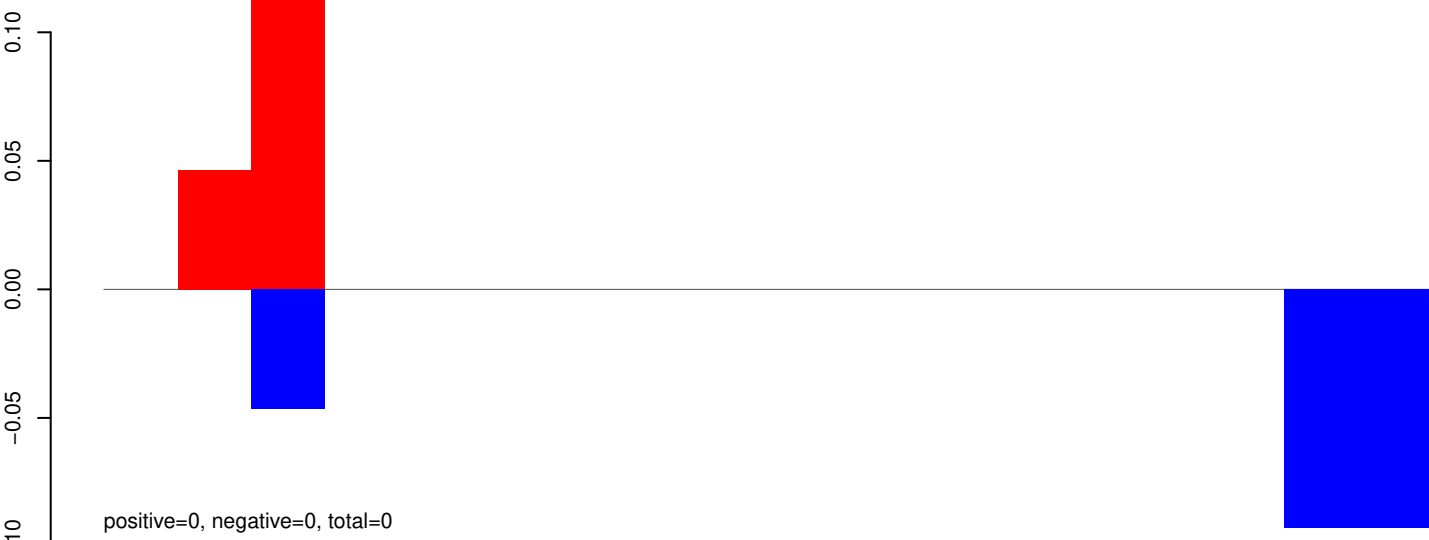

AeAeg_Whole_ZIKV_In2_GP.rep

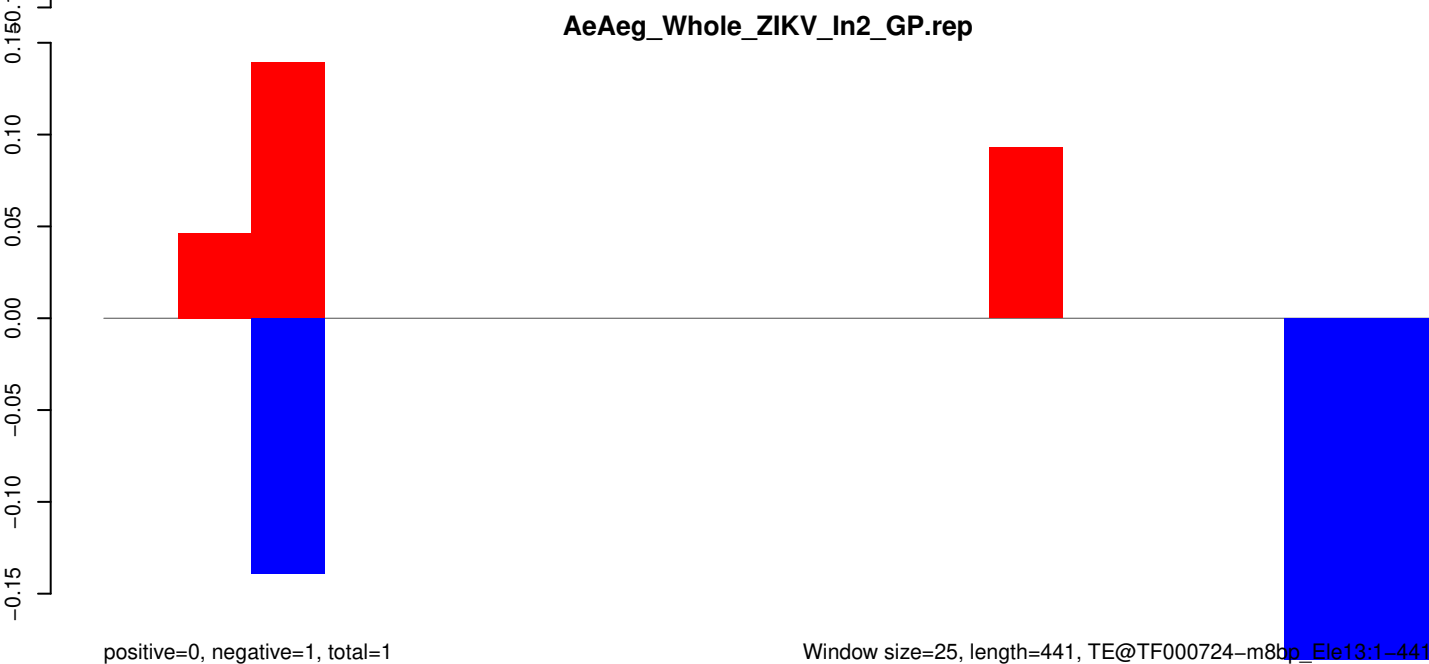

AeAeg_Whole_ZIKV_In2_GP.18_23.rep

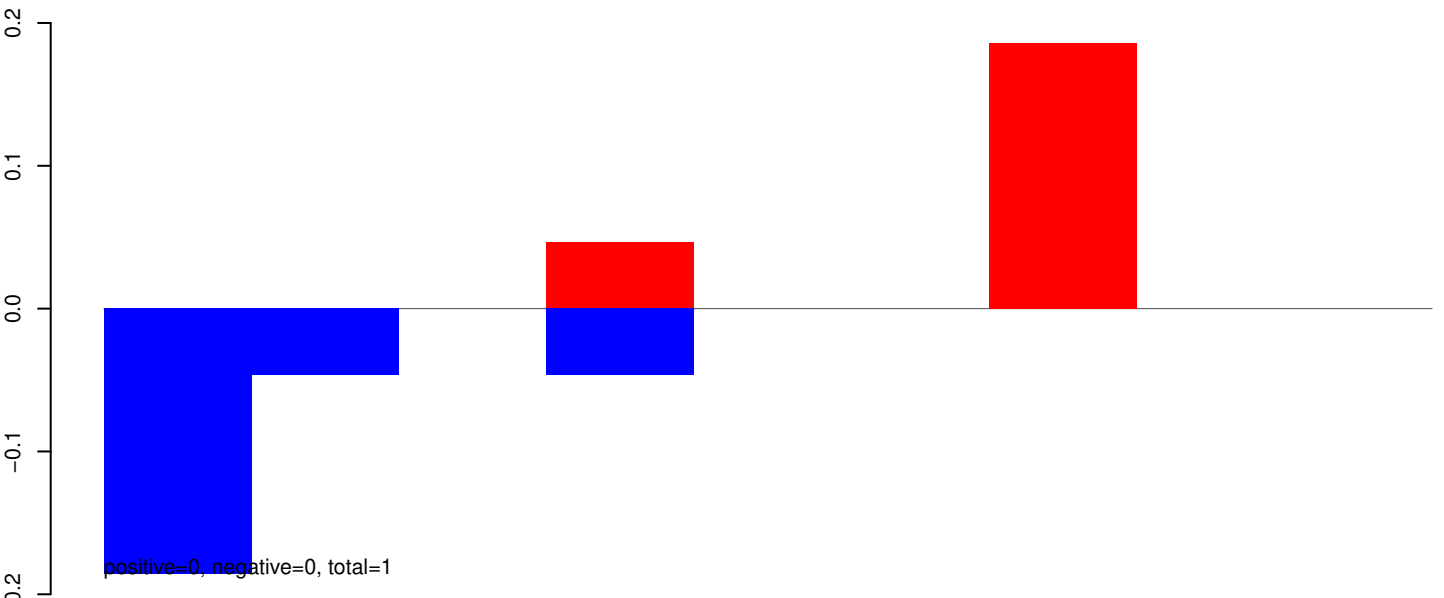

AeAeg_Whole_ZIKV_In2_GP.24_35.rep

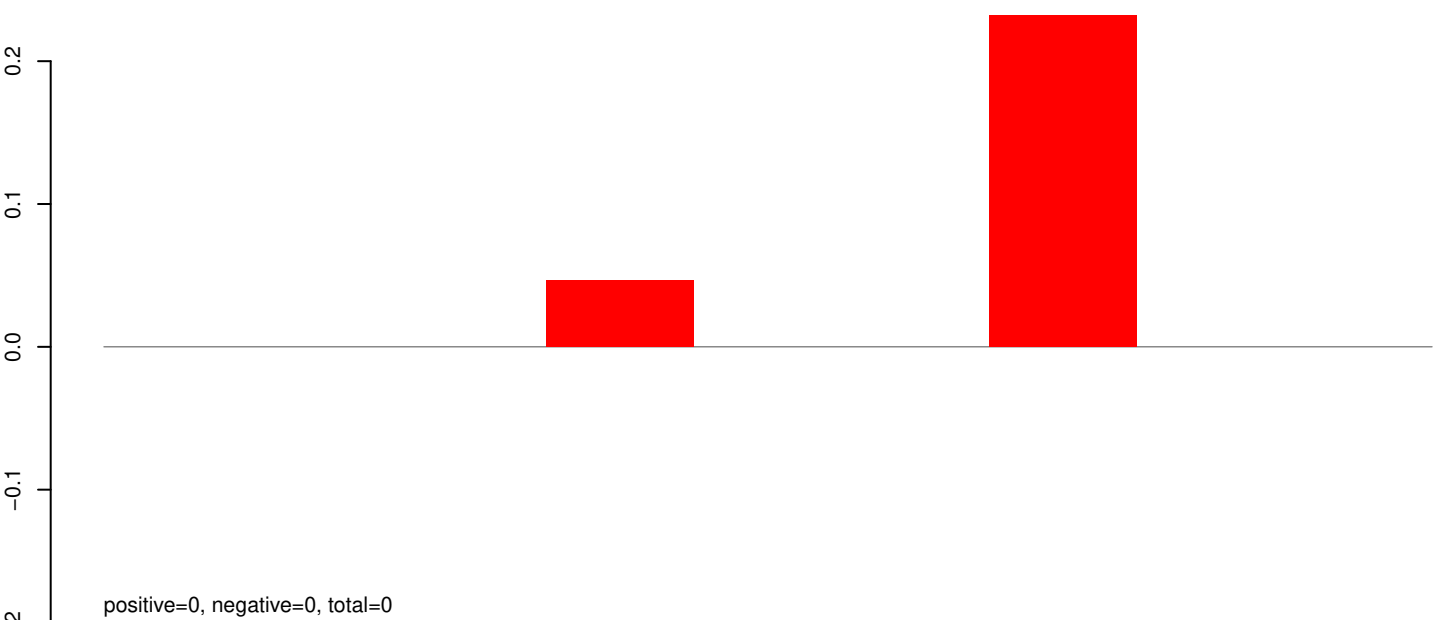

AeAeg_Whole_ZIKV_In2_GP.rep

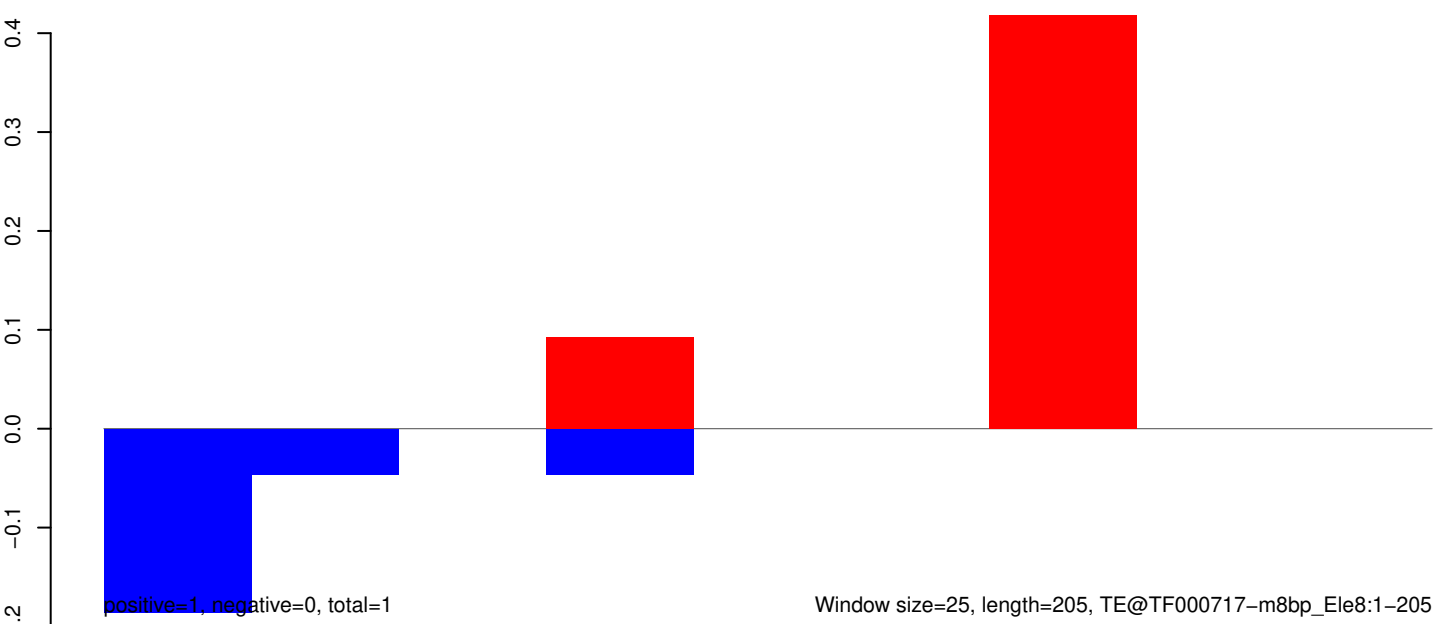

AeAeg_Whole_ZIKV_In2_GP.18_23.rep

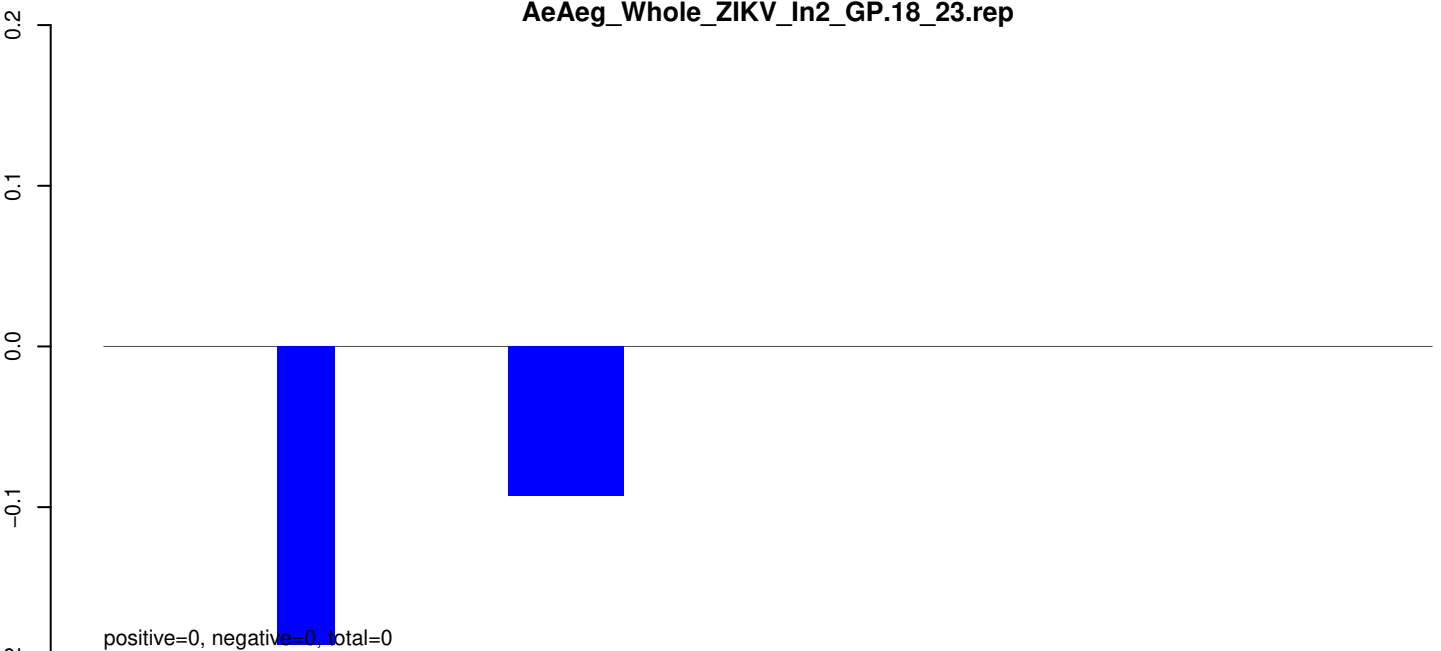

AeAeg_Whole_ZIKV_In2_GP.24_35.rep

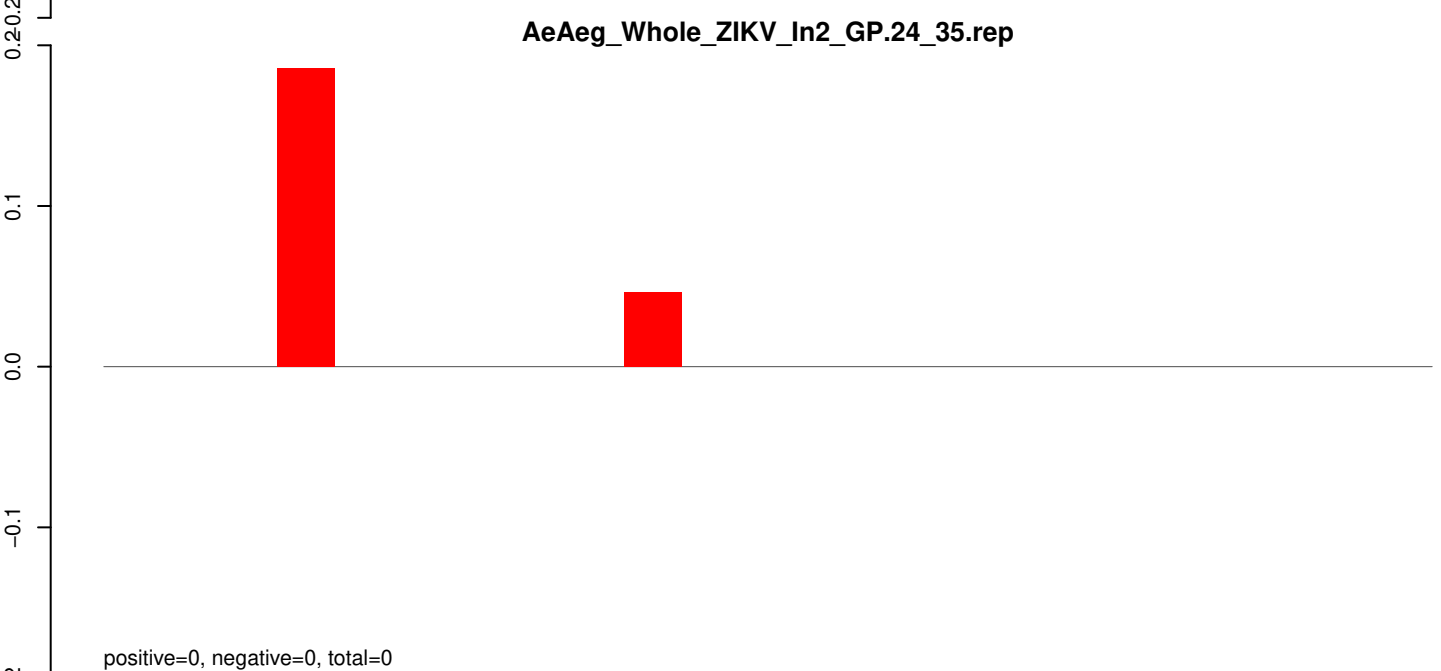

AeAeg_Whole_ZIKV_In2_GP.rep

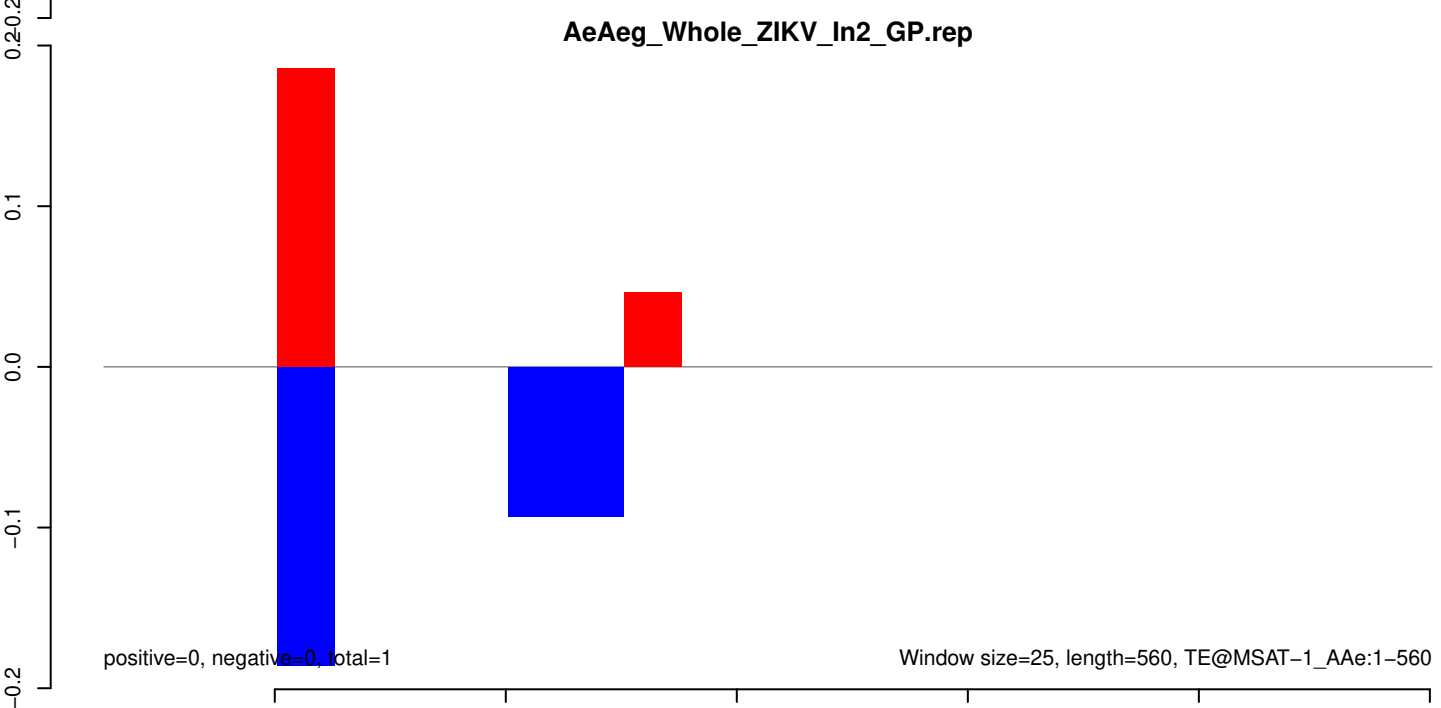

AeAeg_Whole_ZIKV_In2_GP.18_23.rep

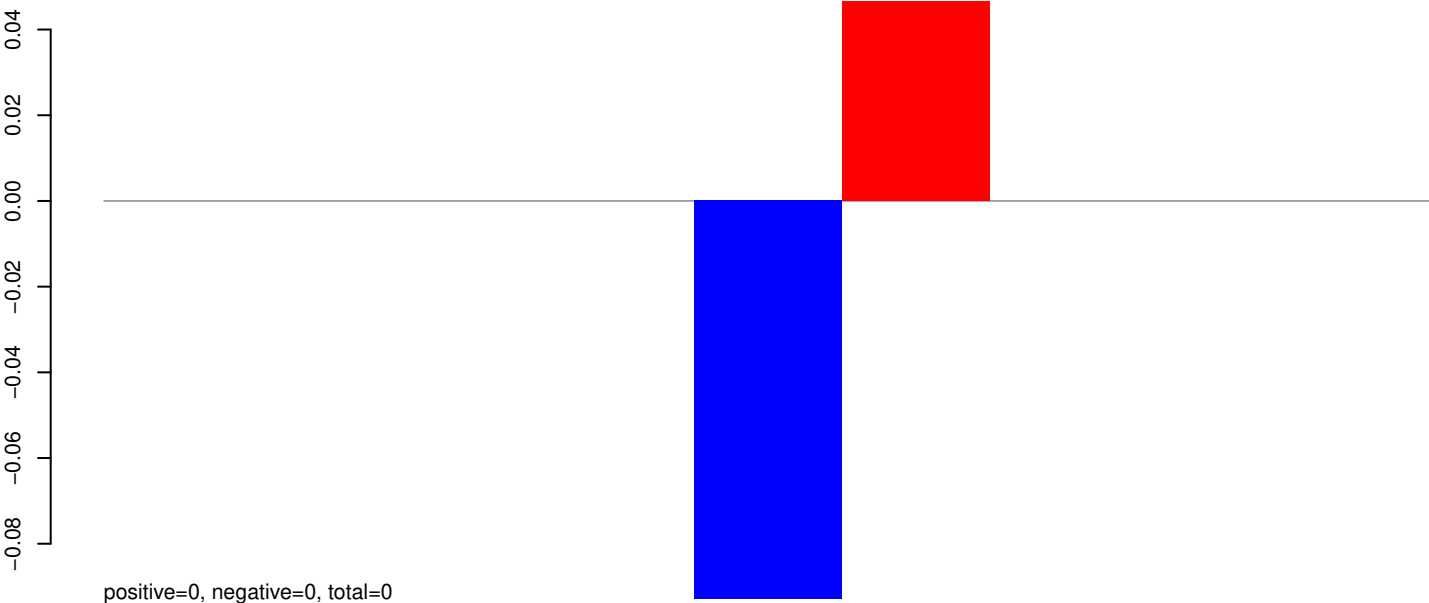

AeAeg_Whole_ZIKV_In2_GP.24_35.rep

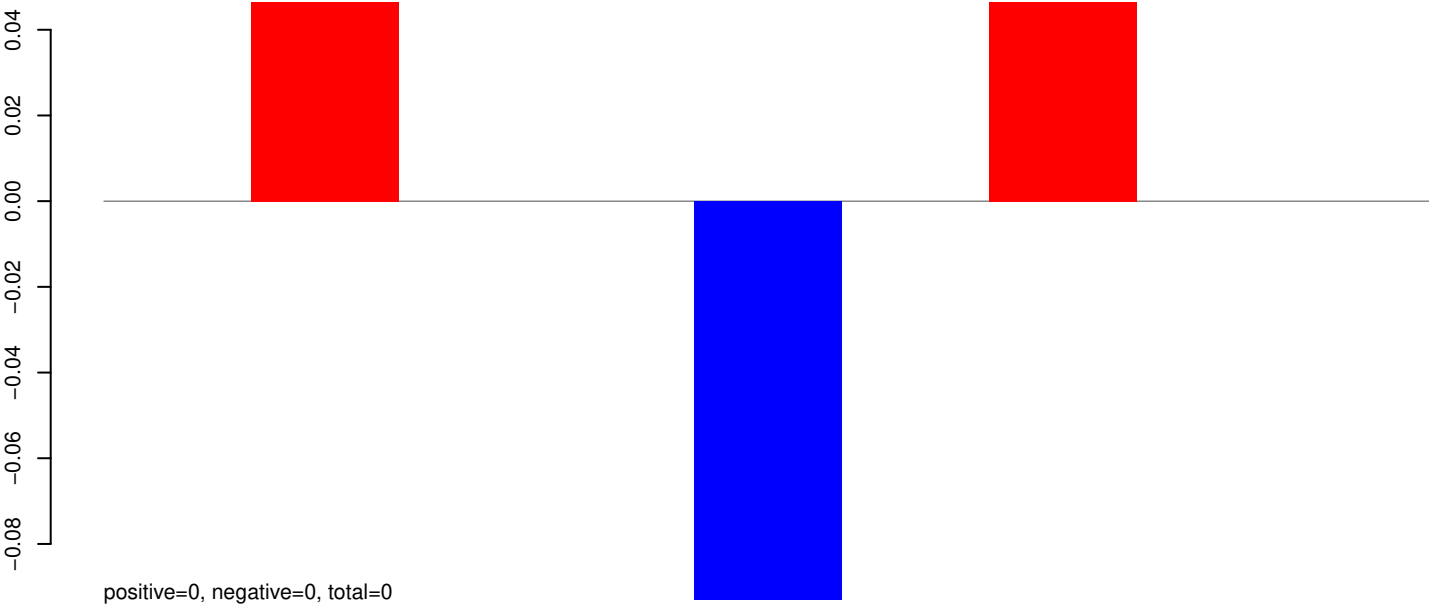

AeAeg_Whole_ZIKV_In2_GP.rep

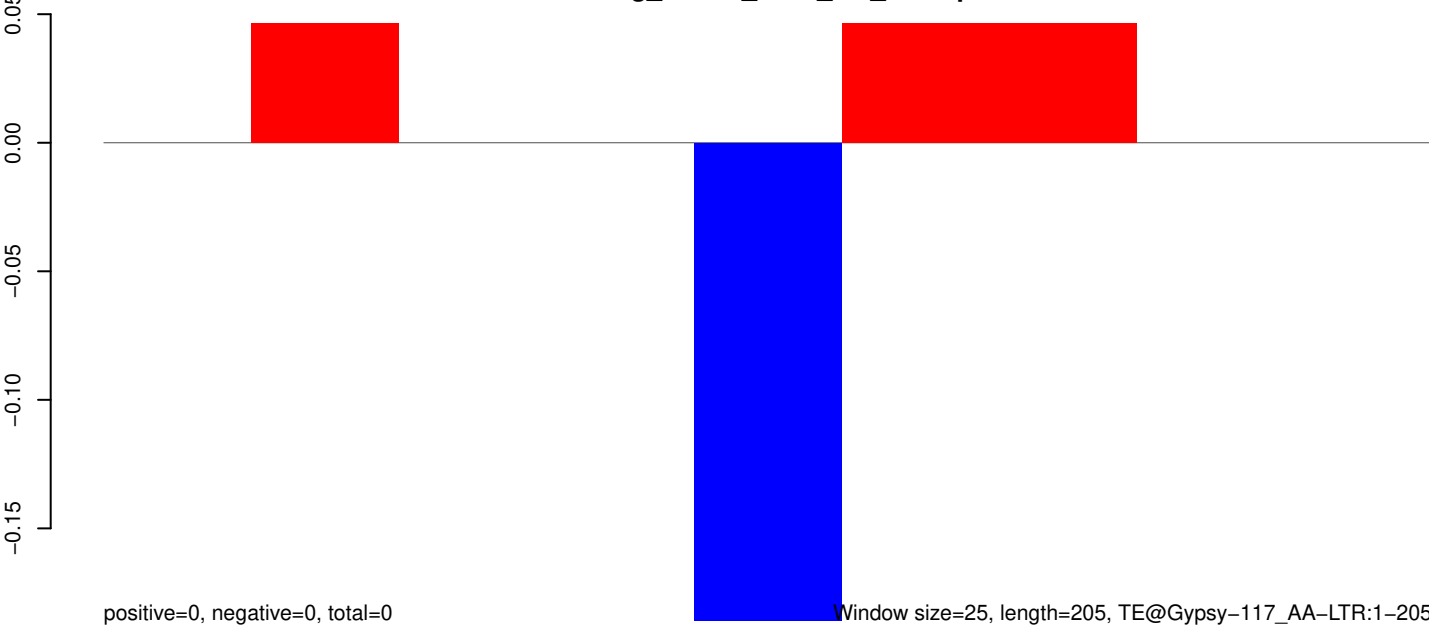

50

100

150

200

250

AeAeg_Whole_ZIKV_In2_GP.18_23.rep

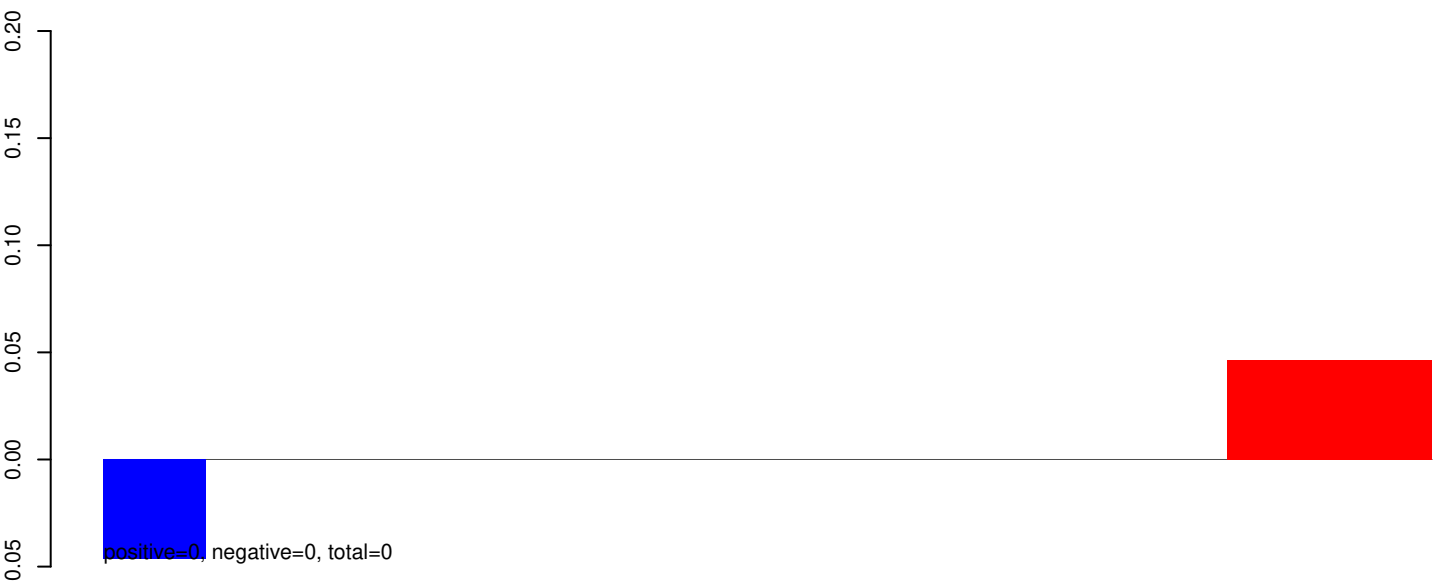

AeAeg_Whole_ZIKV_In2_GP.24_35.rep

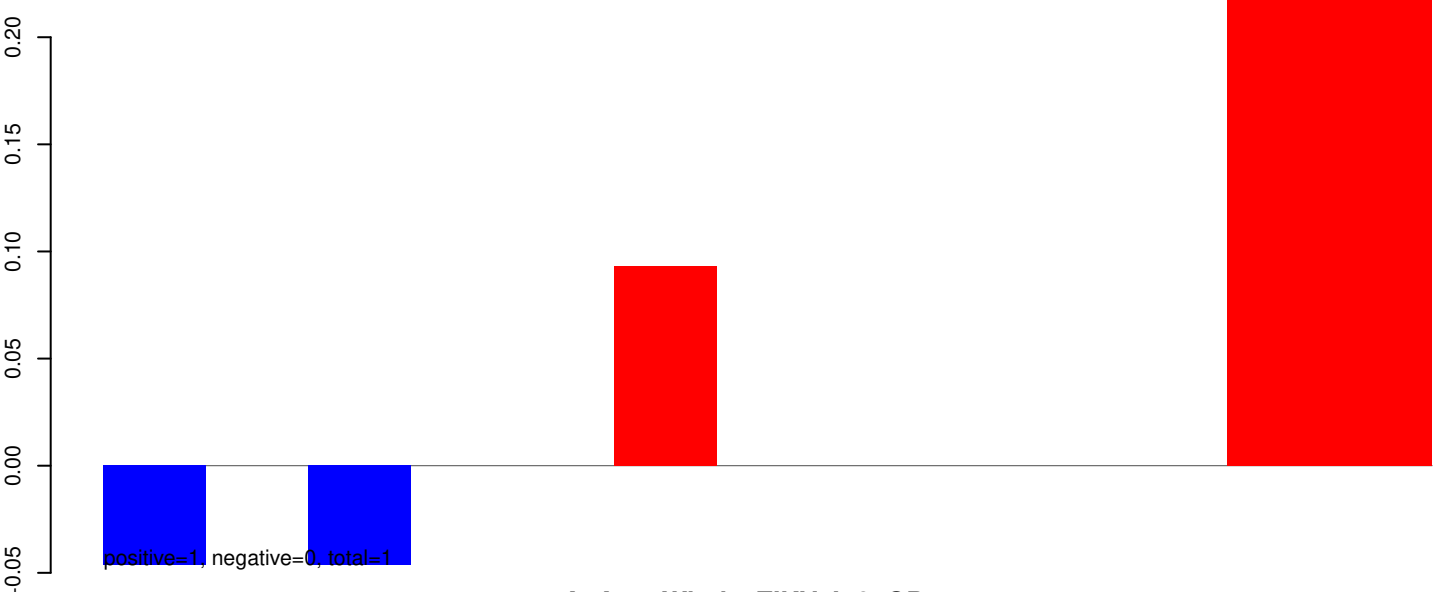

AeAeg_Whole_ZIKV_In2_GP.rep

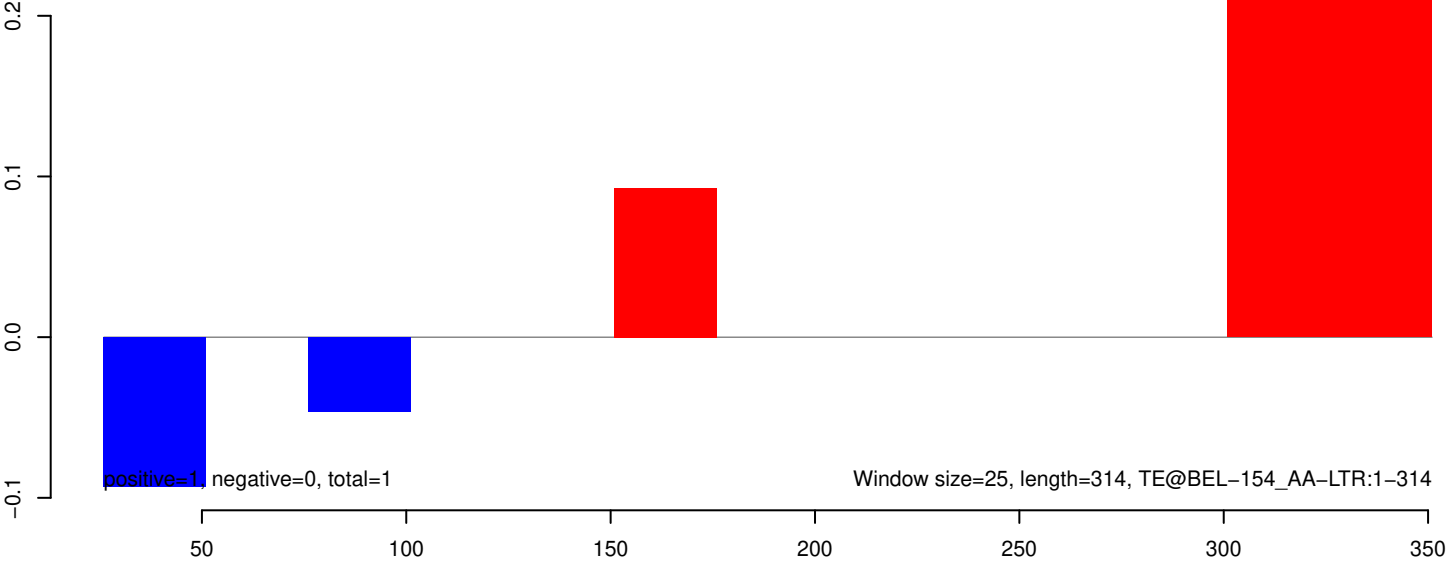

AeAeg_Whole_ZIKV_In2_GP.18_23.rep

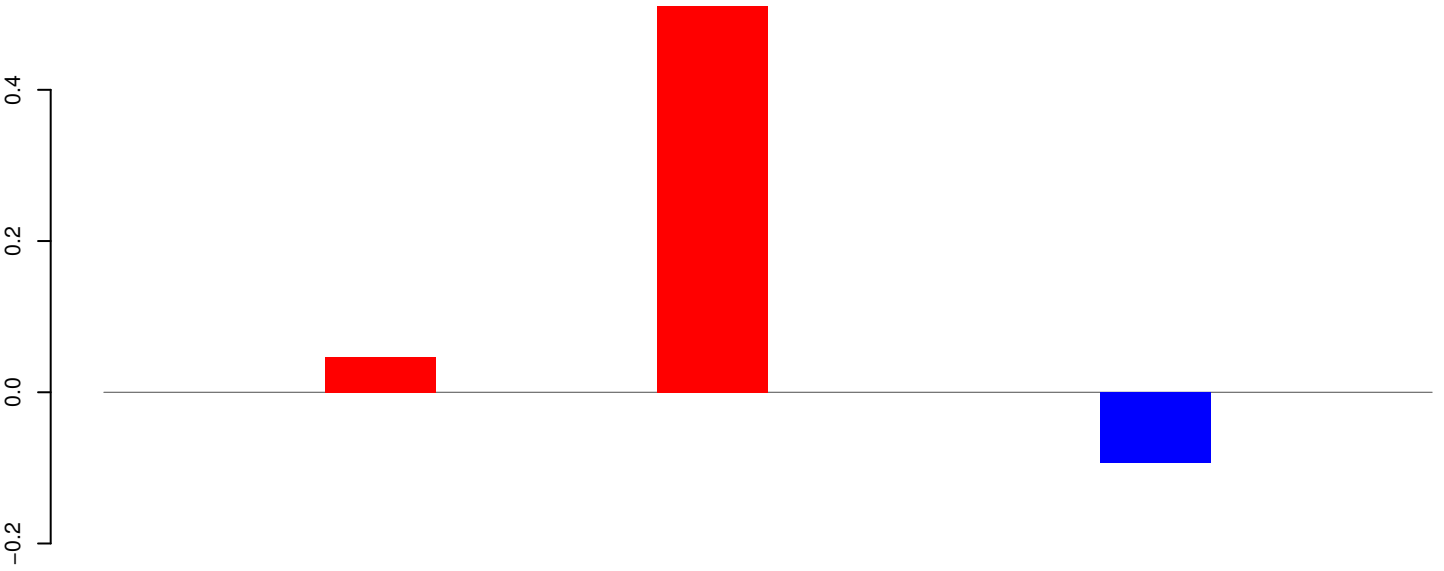

positive=1, negative=0, total=1

AeAeg_Whole_ZIKV_In2_GP.24_35.rep

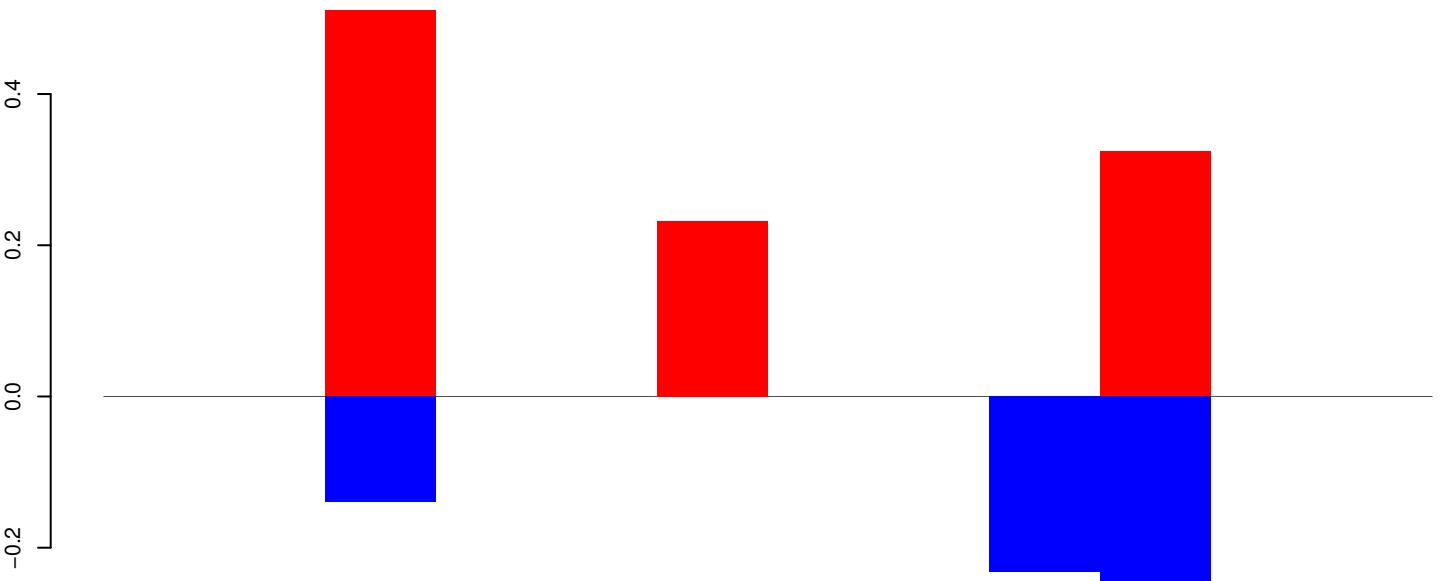

positive=1, negative=1, total=2

AeAeg_Whole_ZIKV_In2_GP.rep

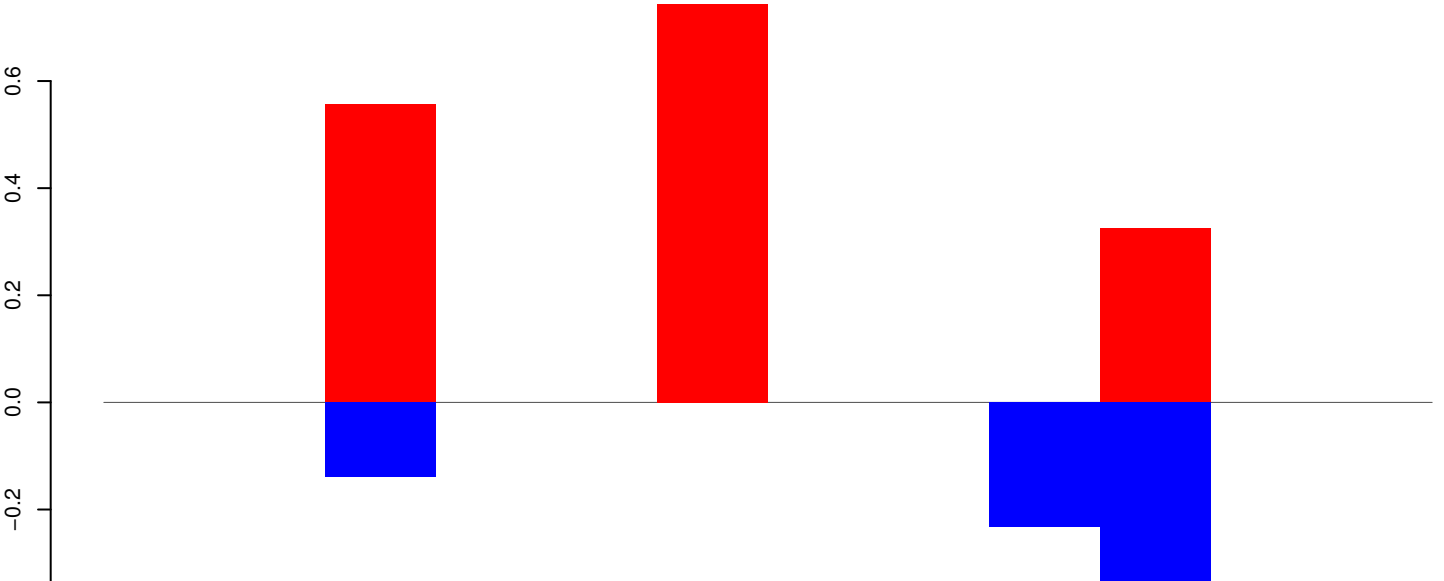

positive=2, negative=1, total=2

Window size=25, length=276, TE@BEL-144_AA-LTR:1-276

50 100 150 200 250 300

AeAeg_Whole_ZIKV_In2_GP.18_23.rep

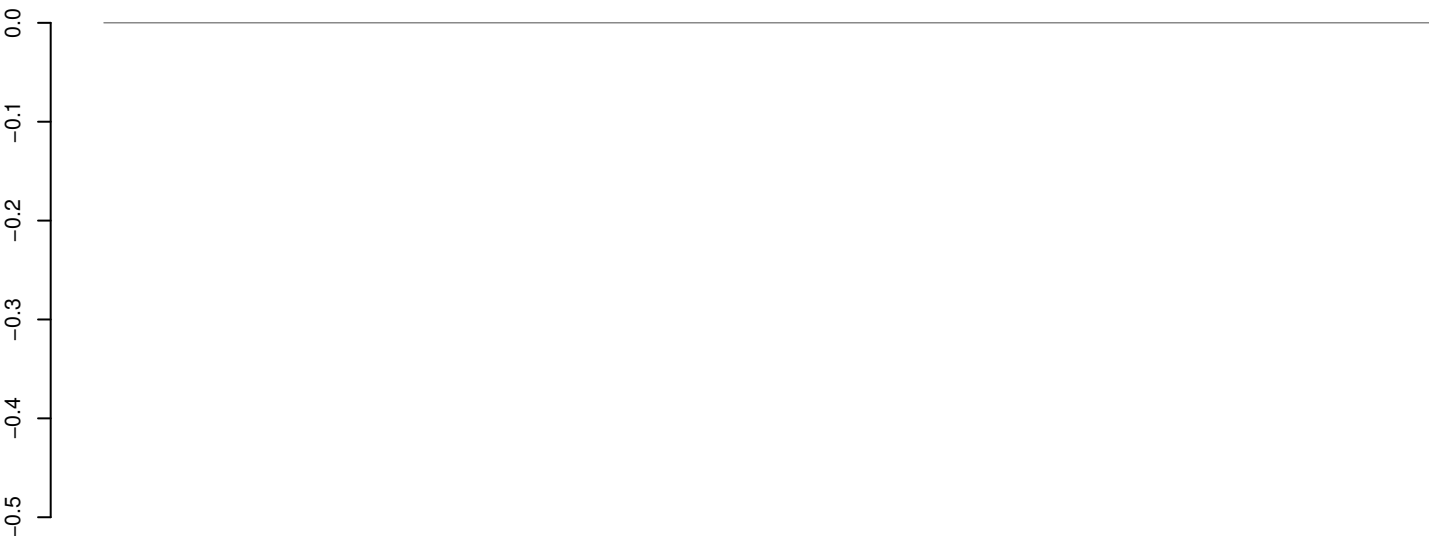

positive=0, negative=0, total=0

AeAeg_Whole_ZIKV_In2_GP.24_35.rep

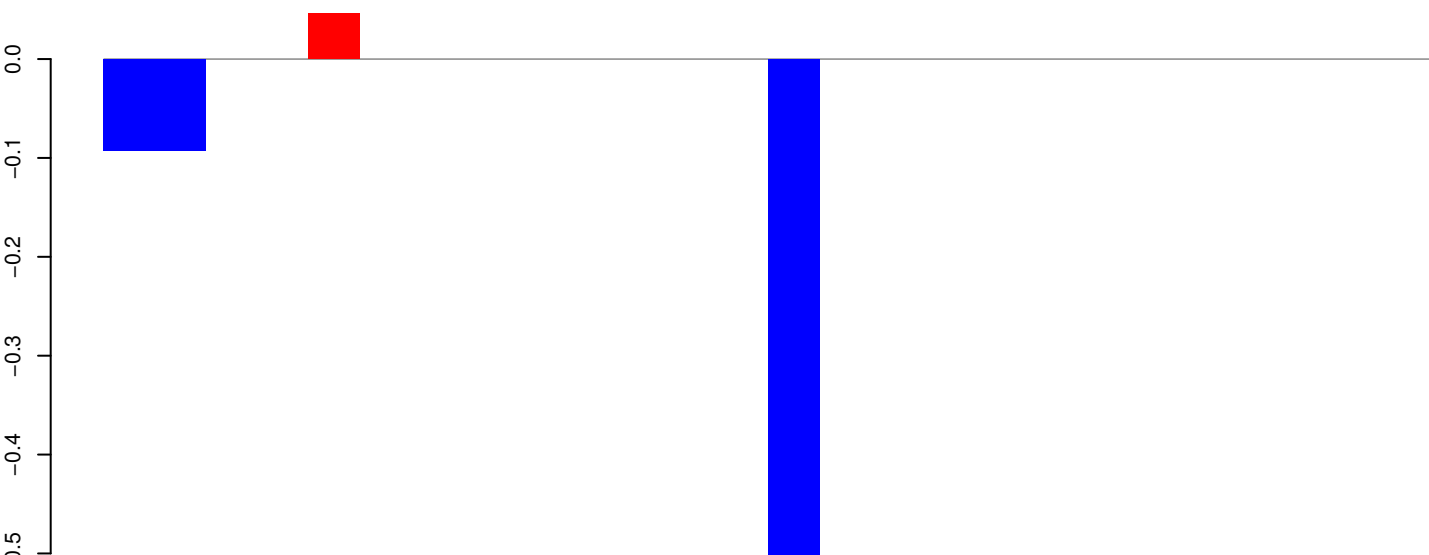

positive=0, negative=1, total=1

AeAeg_Whole_ZIKV_In2_GP.rep

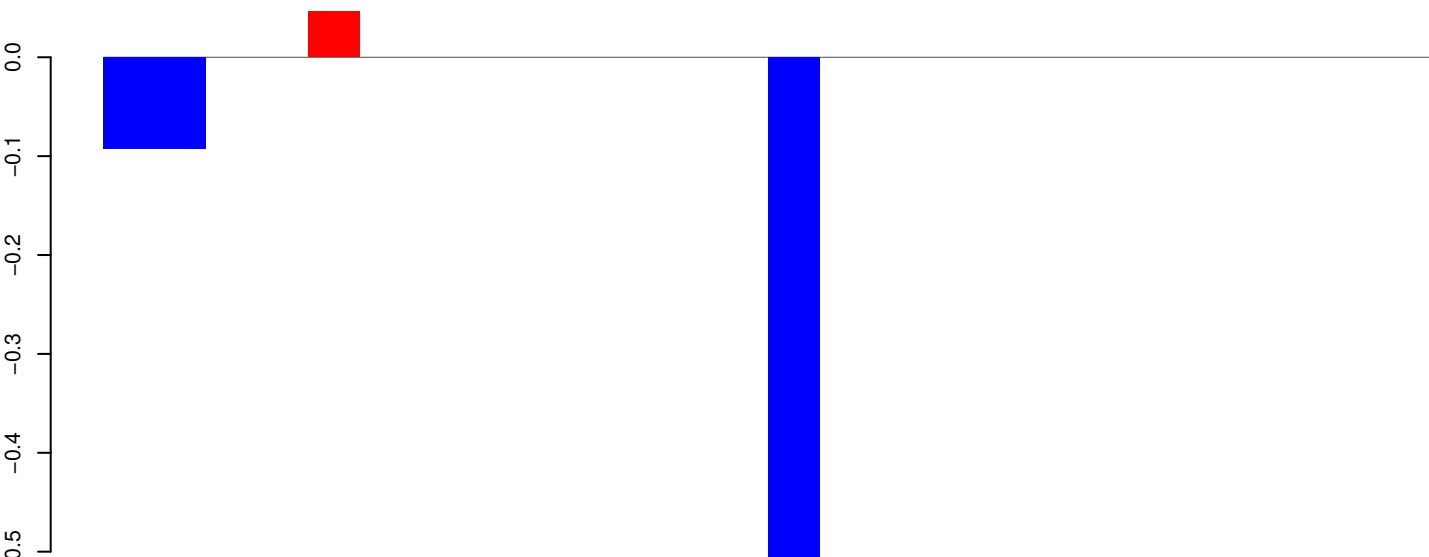

positive=0, negative=1, total=1

Window size=25, length=650, TE@BEL-134_AA-LTR:1-650

AeAeg_Whole_ZIKV_In2_GP.18_23.rep

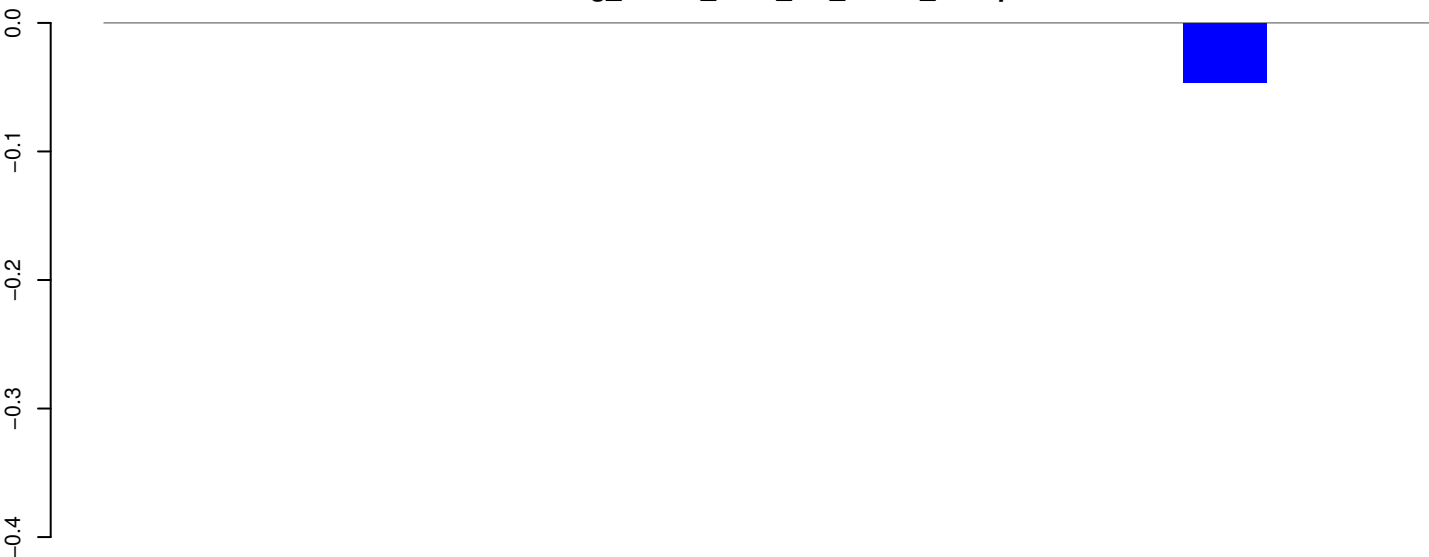

positive=0, negative=0, total=0

AeAeg_Whole_ZIKV_In2_GP.24_35.rep

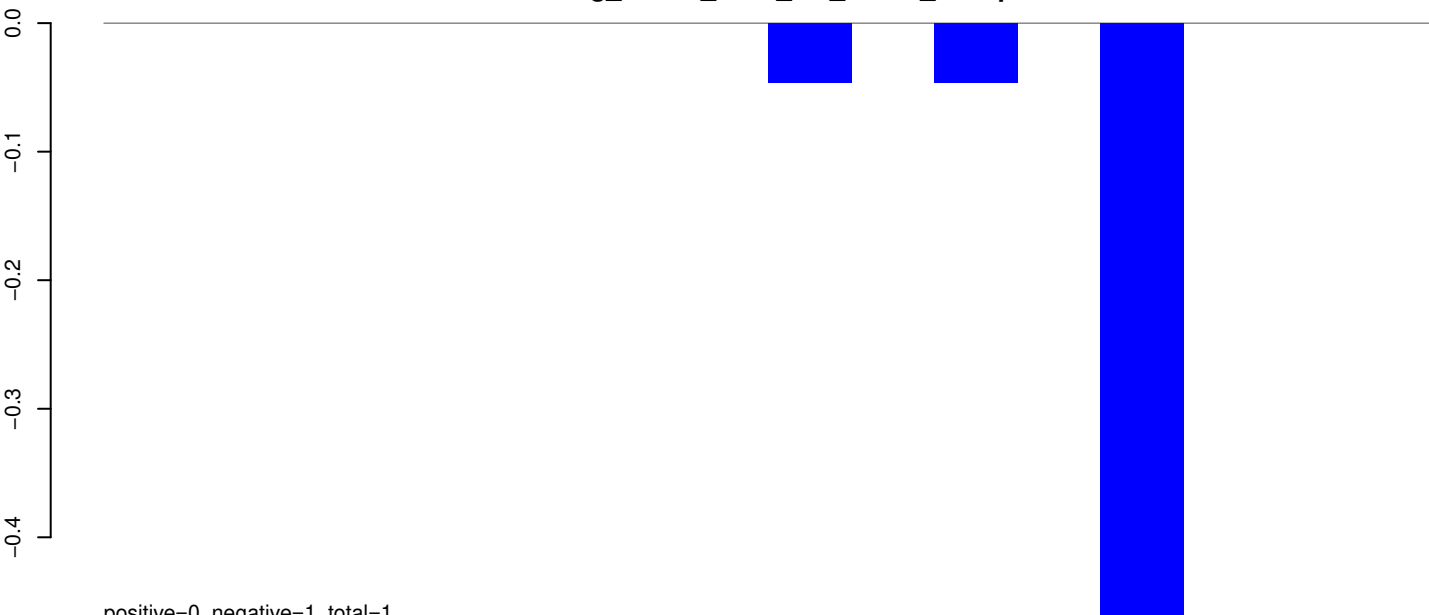

positive=0, negative=1, total=1

AeAeg_Whole_ZIKV_In2_GP.rep



positive=0, negative=1, total=1

Window size=25, length=379, TE@AJ970233.1:1-379

100 200 300 400

AeAeg_Whole_ZIKV_In2_GP.18_23.rep

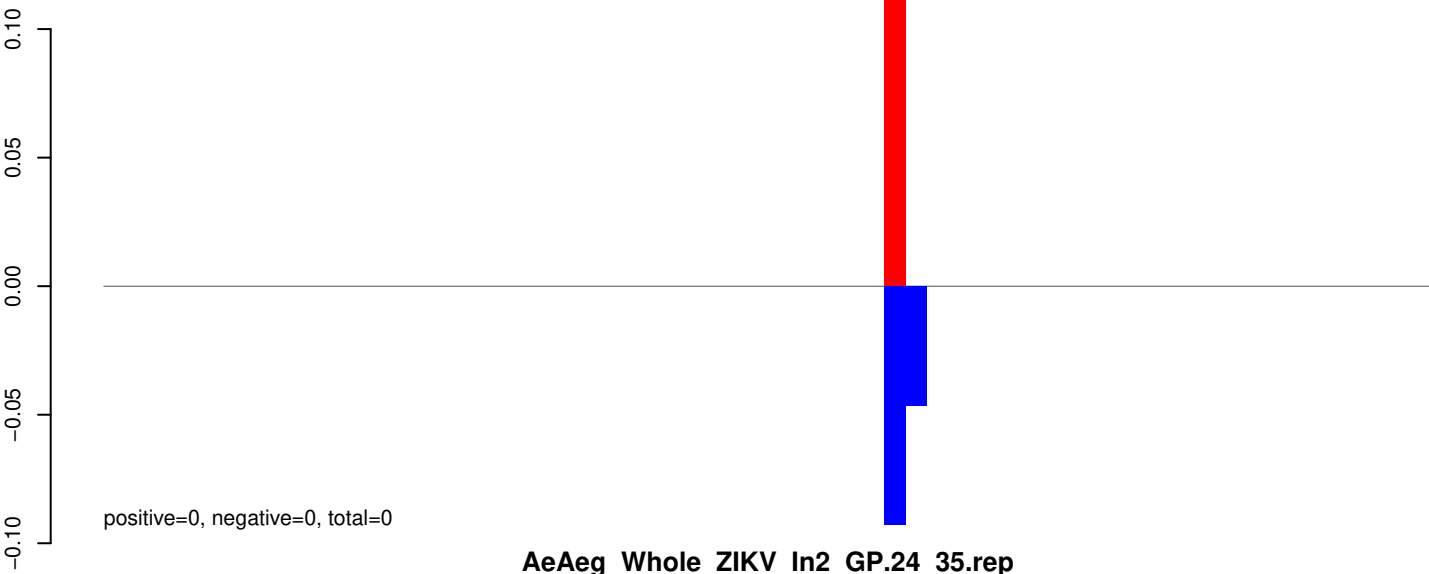

AeAeg_Whole_ZIKV_In2_GP.24_35.rep

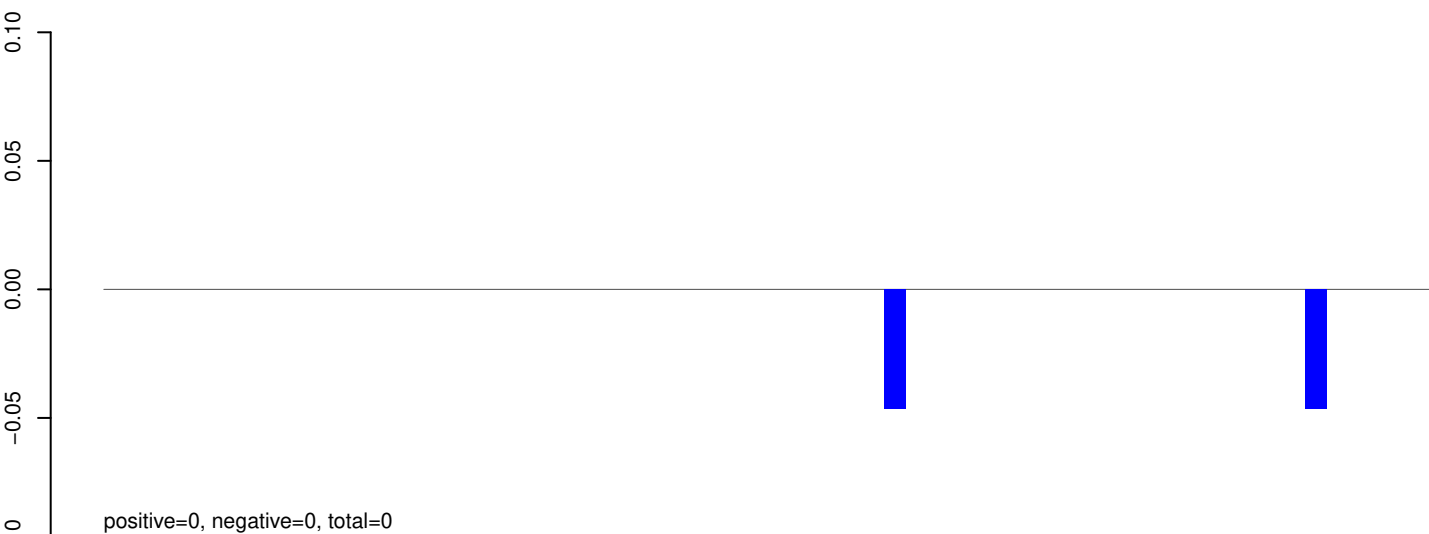

AeAeg_Whole_ZIKV_In2_GP.rep

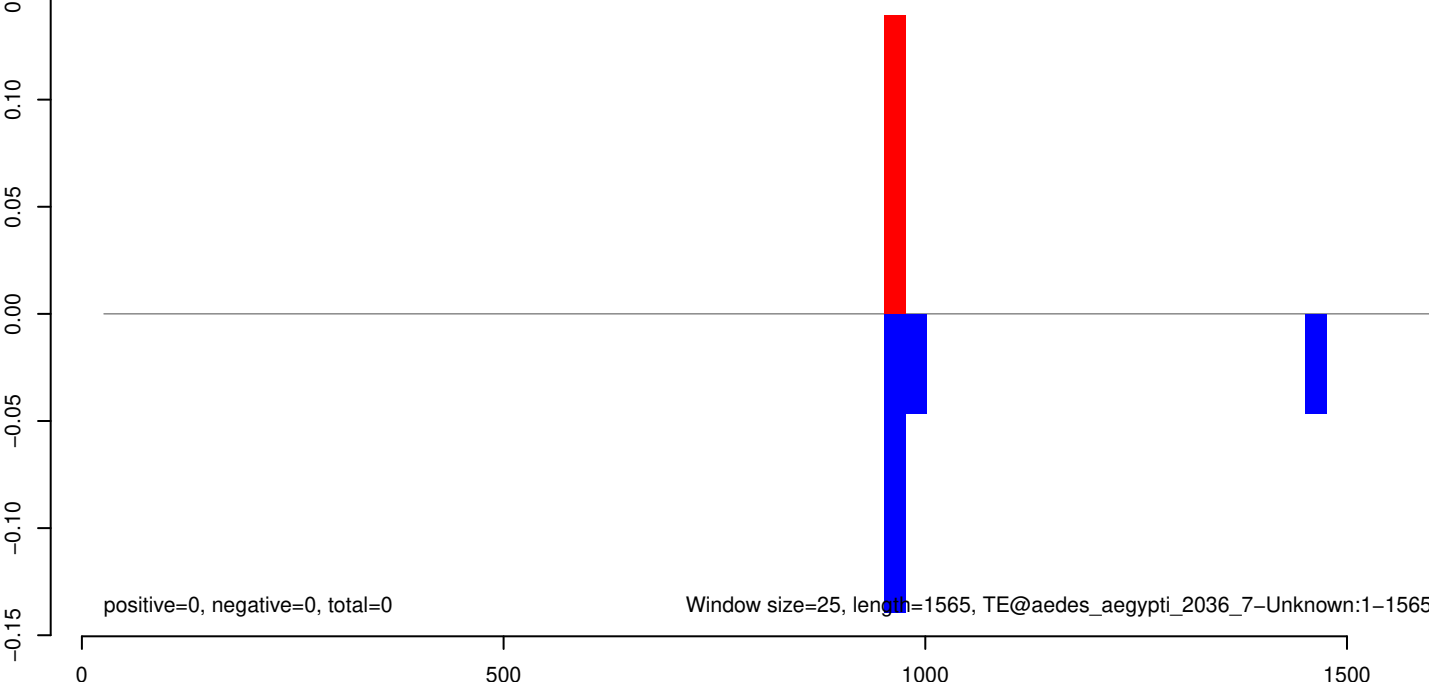

AeAeg_Whole_ZIKV_In2_GP.18_23.rep



AeAeg_Whole_ZIKV_In2_GP.24_35.rep

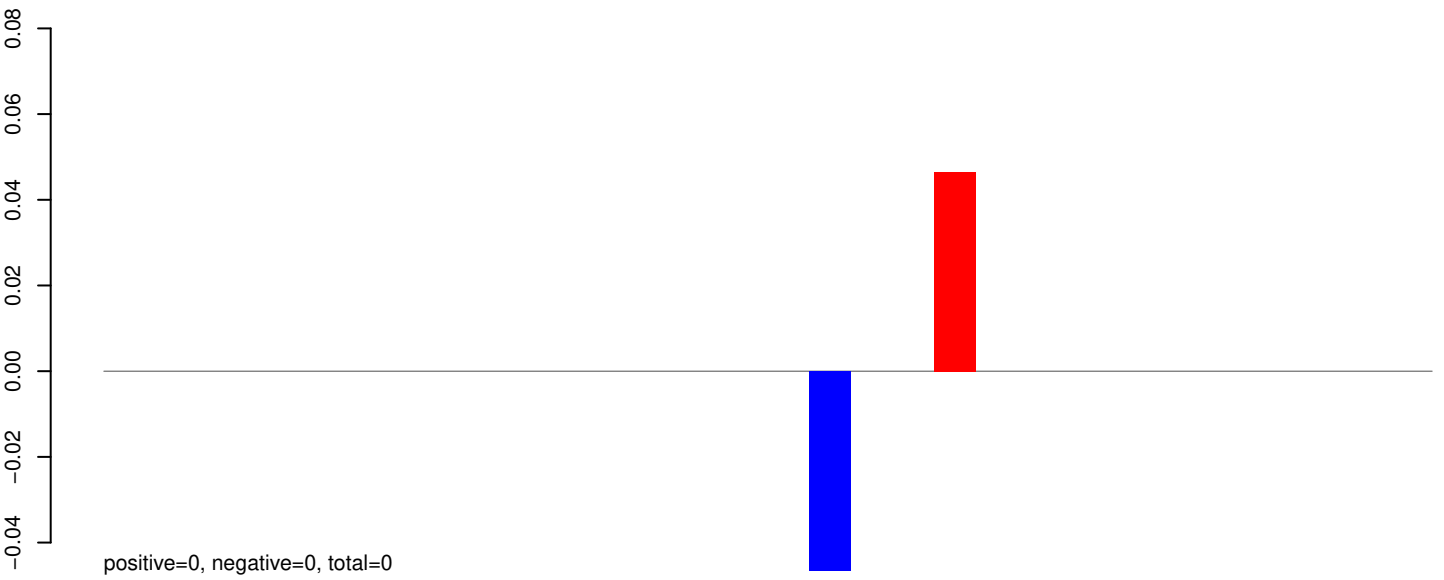

AeAeg_Whole_ZIKV_In2_GP.rep

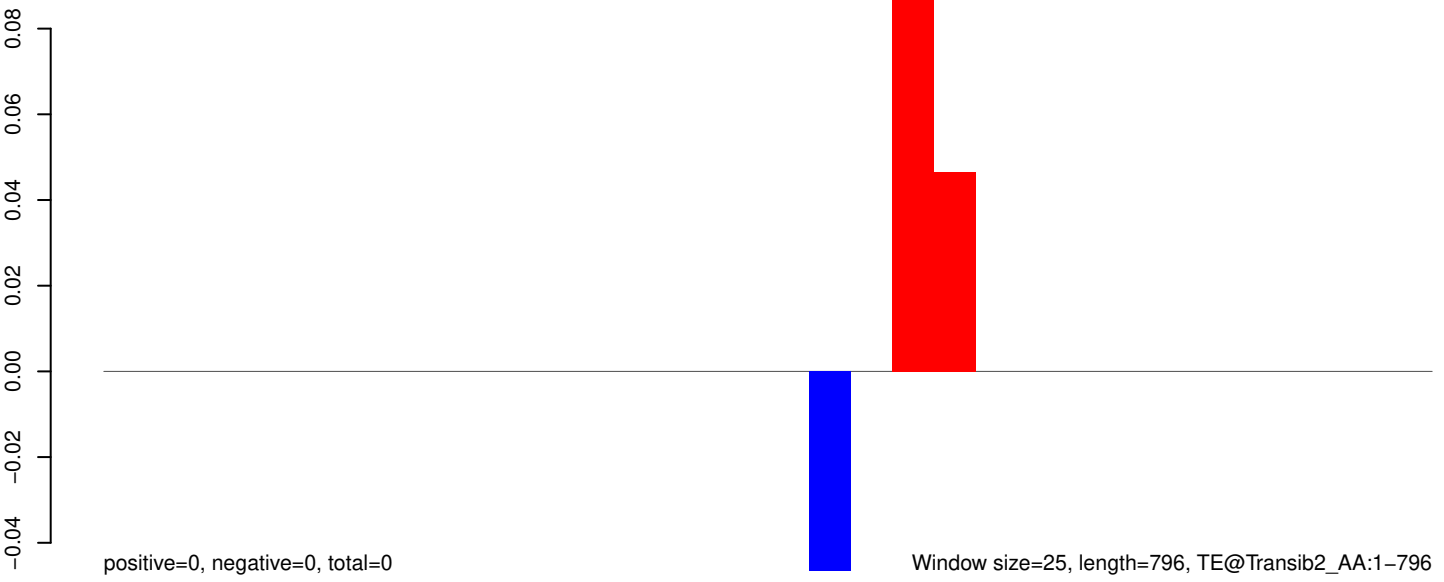

Window size=25, length=796, TE@Transib2_AA:1-796

0 200 400 600 800

AeAeg_Whole_ZIKV_In2_GP.18_23.rep

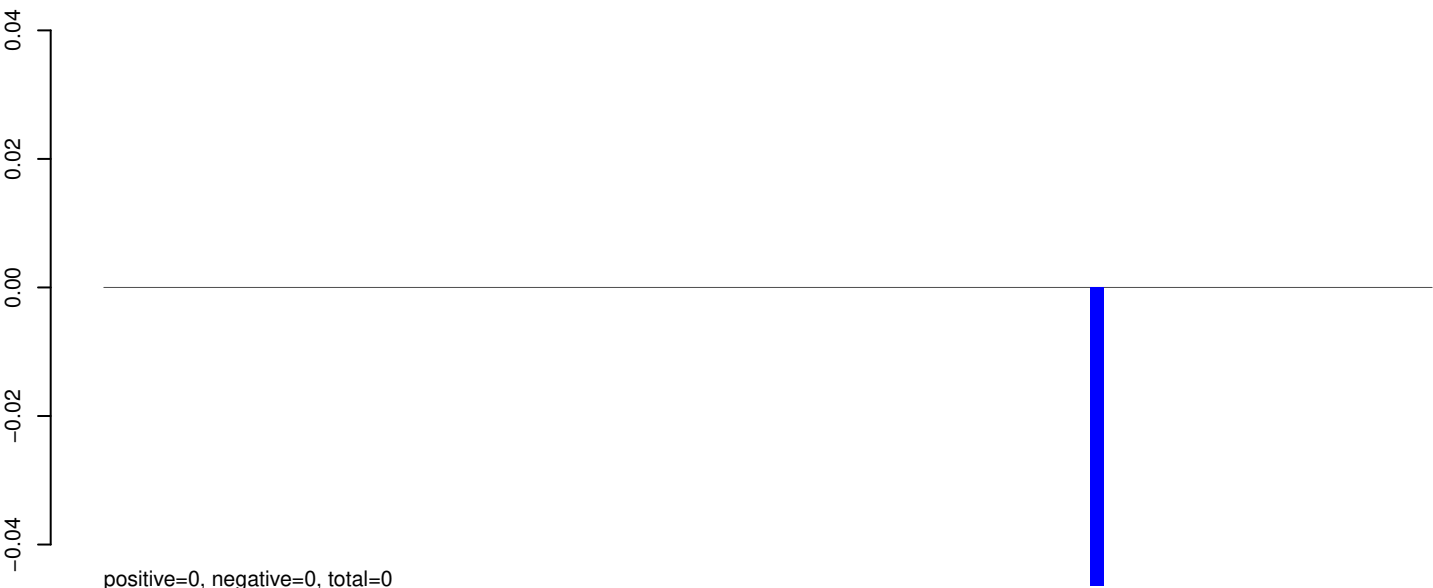

AeAeg_Whole_ZIKV_In2_GP.24_35.rep

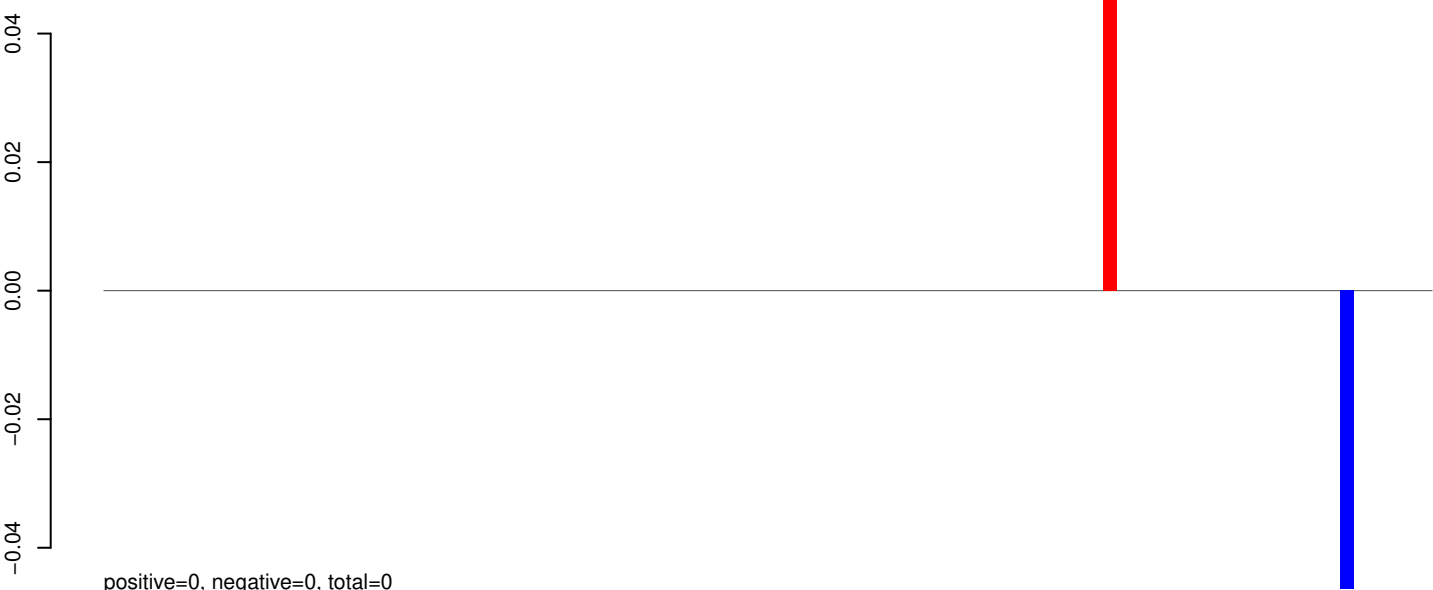

AeAeg_Whole_ZIKV_In2_GP.rep



AeAeg_Whole_ZIKV_In2_GP.18_23.rep

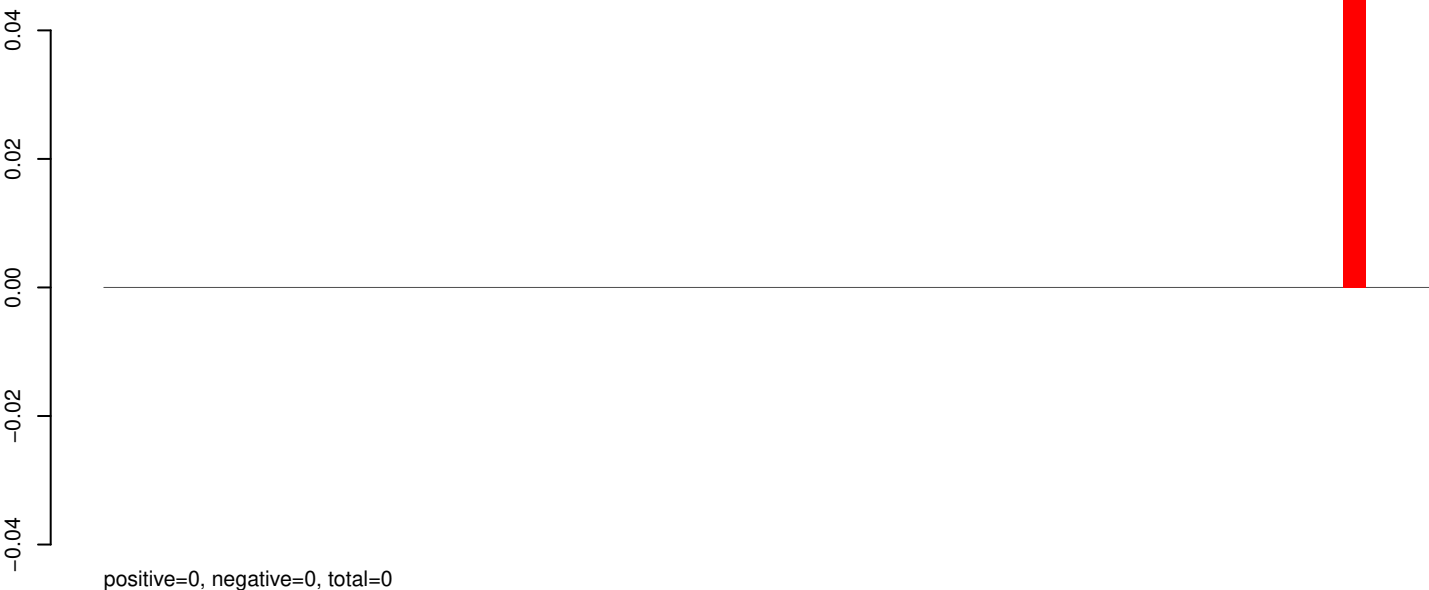

AeAeg_Whole_ZIKV_In2_GP.24_35.rep



AeAeg_Whole_ZIKV_In2_GP.rep



Window size=25, length=1488, TE@TF000989-Ty1_copia_Ele154:1-1488

AeAeg_Whole_ZIKV_In2_GP.18_23.rep

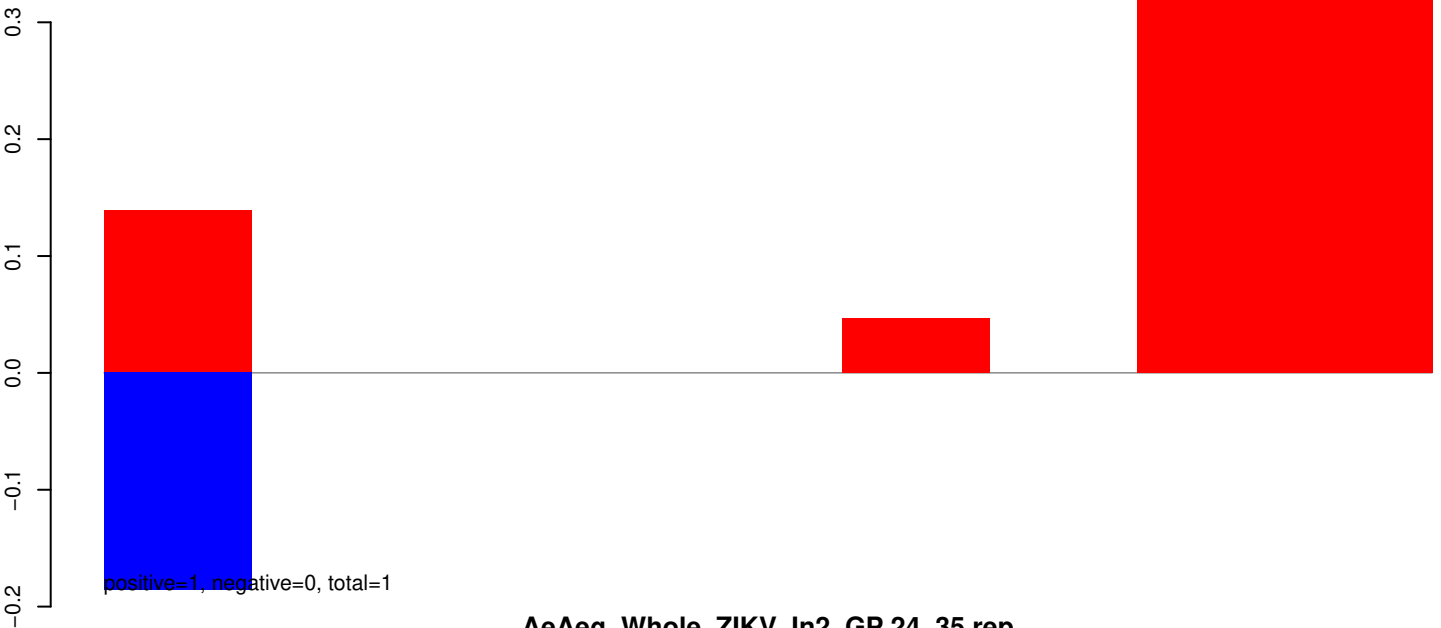

AeAeg_Whole_ZIKV_In2_GP.24_35.rep

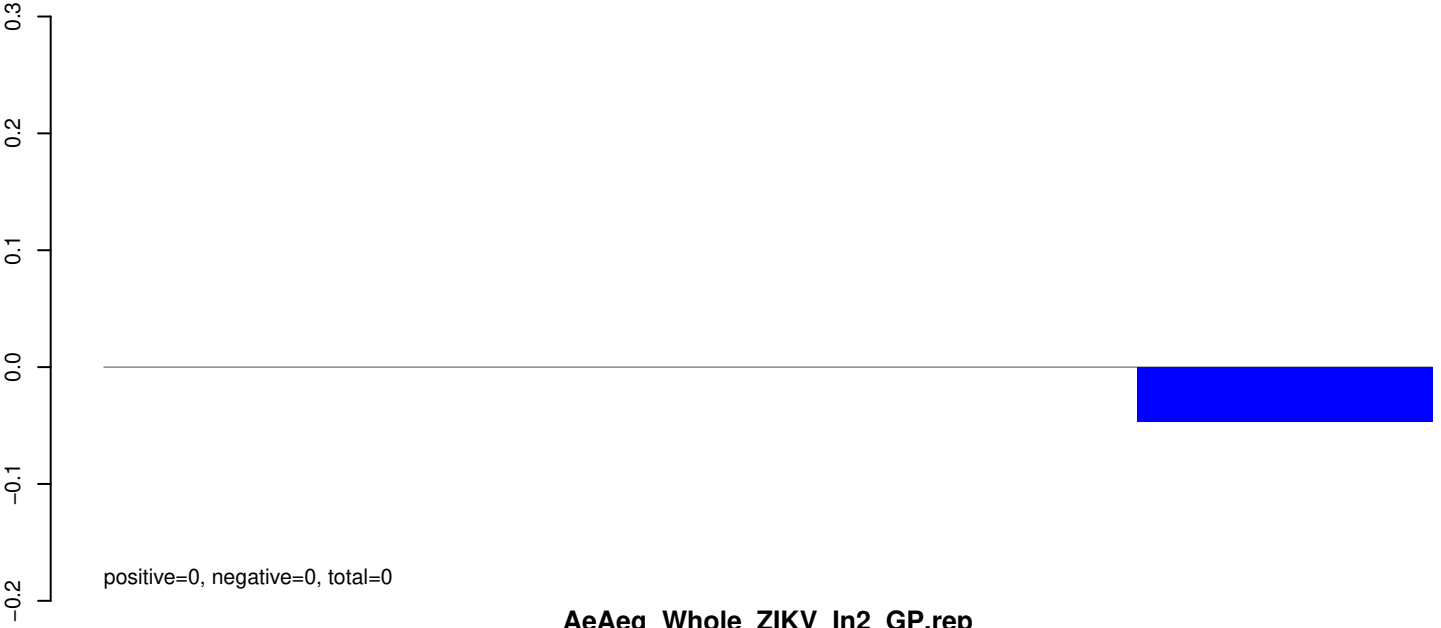

AeAeg_Whole_ZIKV_In2_GP.rep

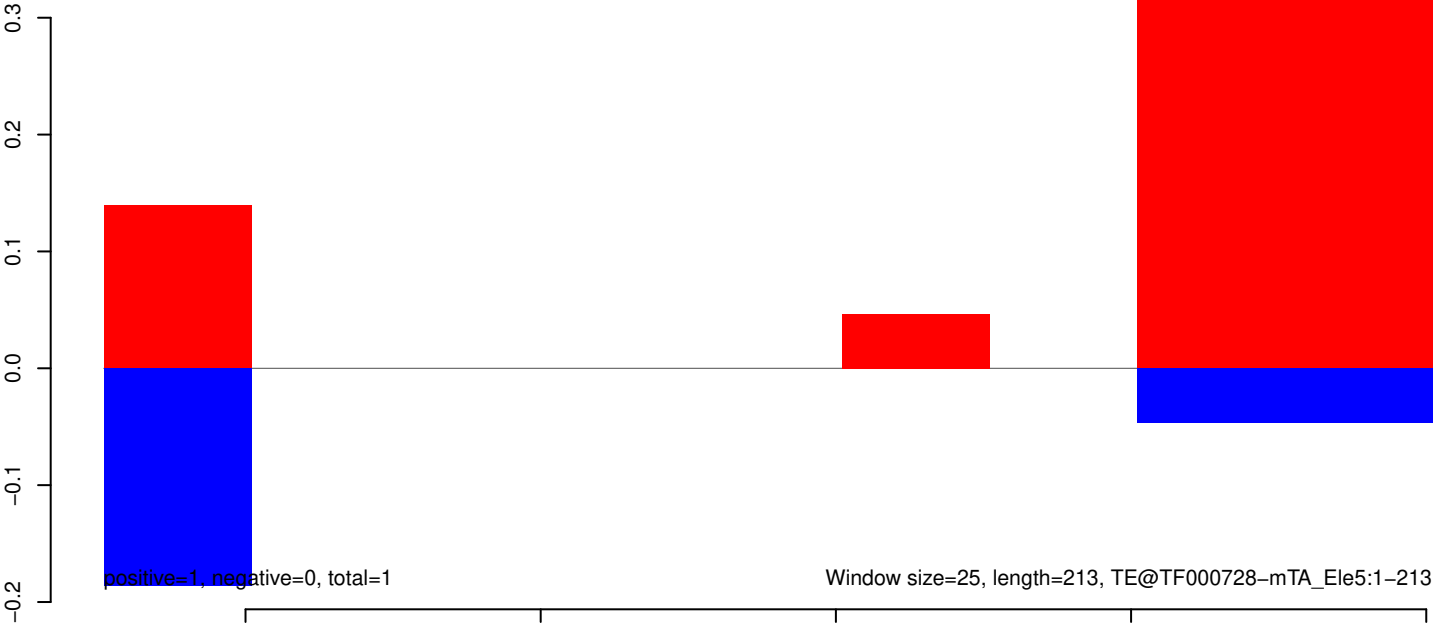

AeAeg_Whole_ZIKV_In2_GP.18_23.rep

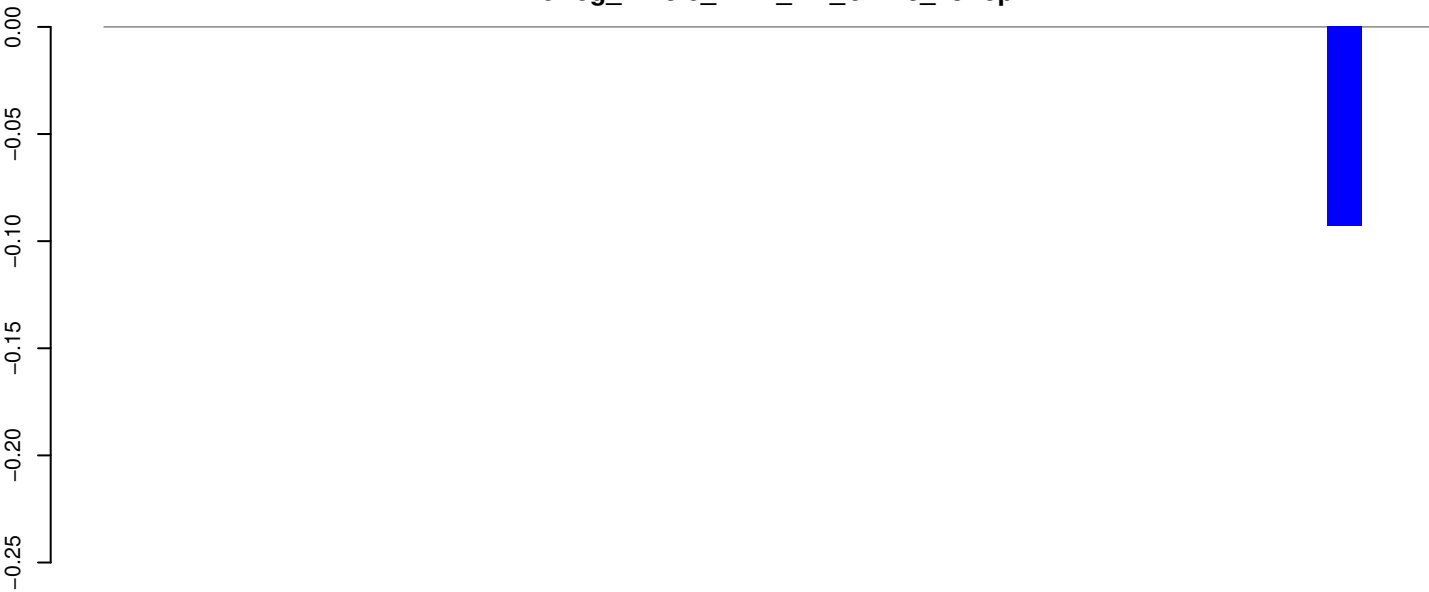

positive=0, negative=0, total=0

AeAeg_Whole_ZIKV_In2_GP.24_35.rep

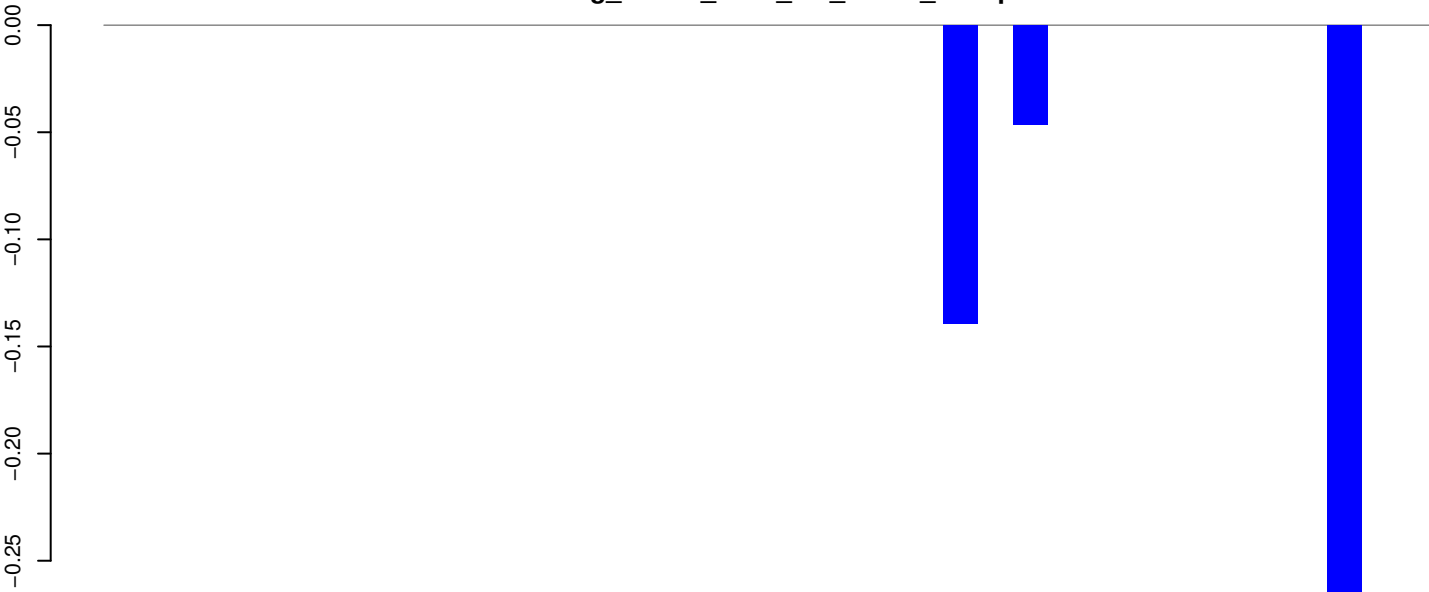

positive=0, negative=0, total=0

AeAeg_Whole_ZIKV_In2_GP.rep

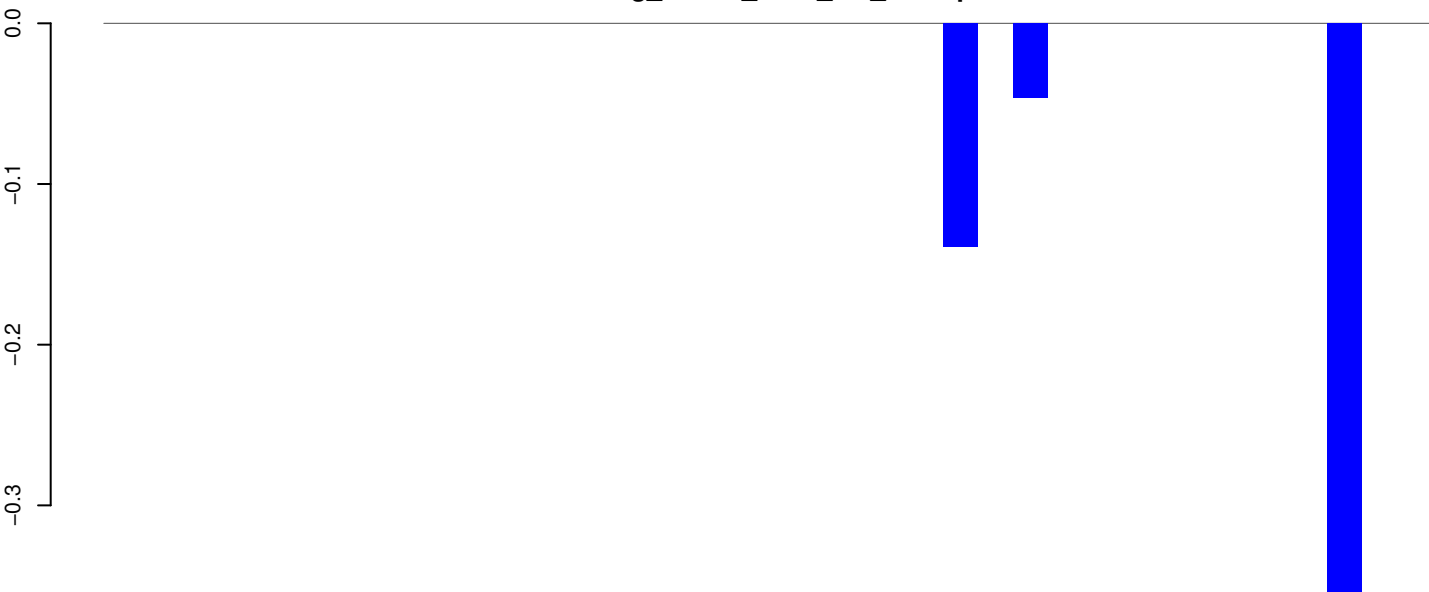

positive=0, negative=1, total=1

Window size=25, length=936, TE@TF000554-Tc1_Ele6:1-936

AeAeg_Whole_ZIKV_In2_GP.18_23.rep

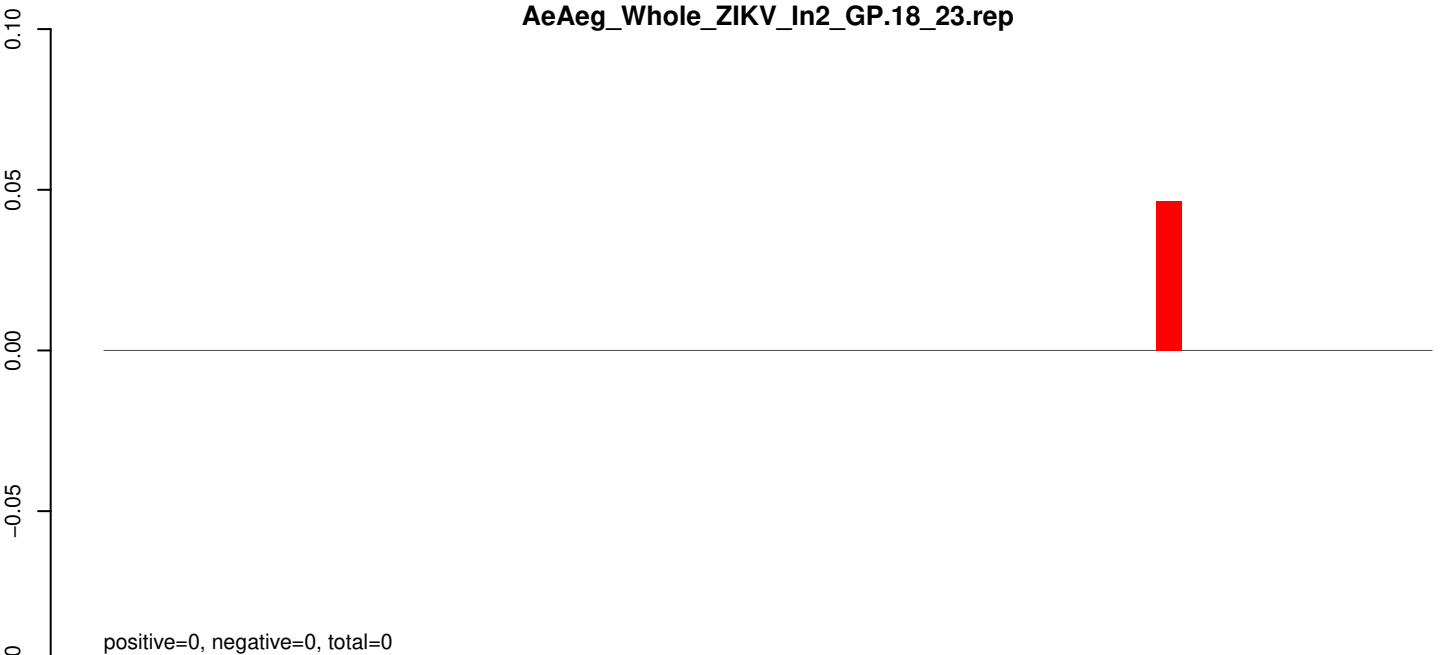

AeAeg_Whole_ZIKV_In2_GP.24_35.rep

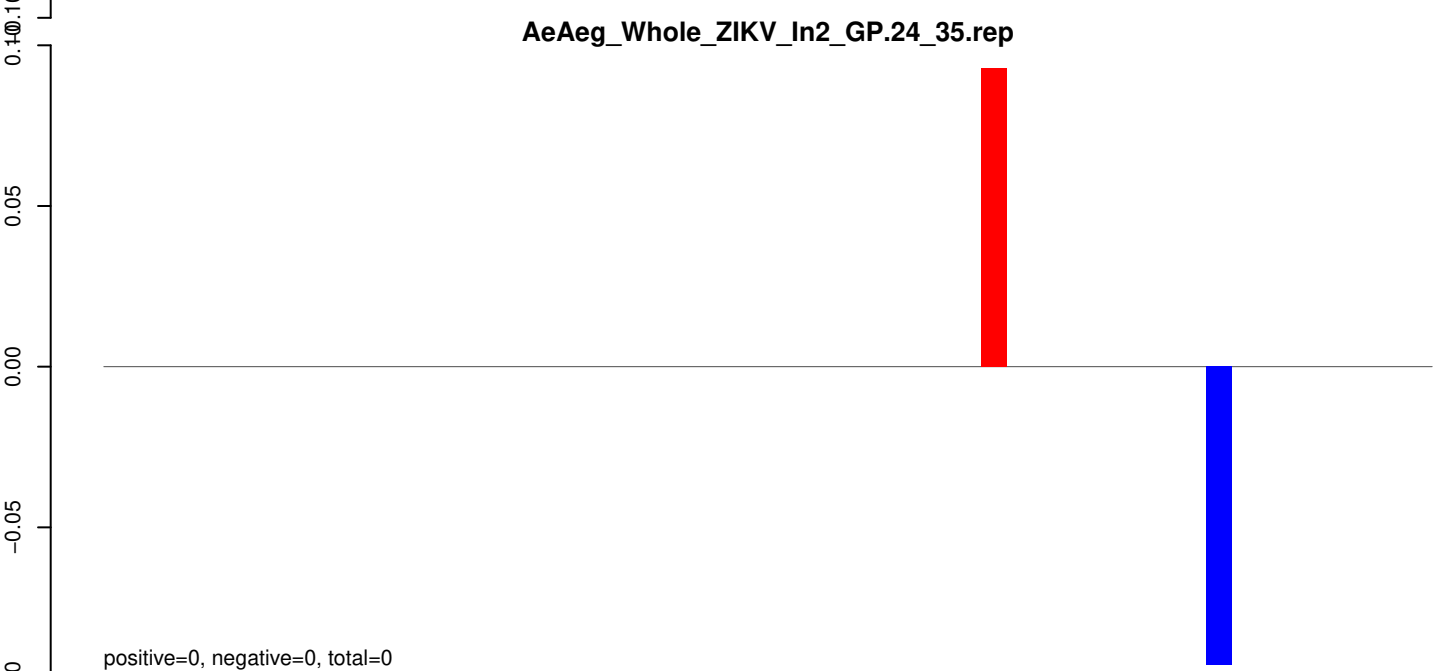

AeAeg_Whole_ZIKV_In2_GP.rep

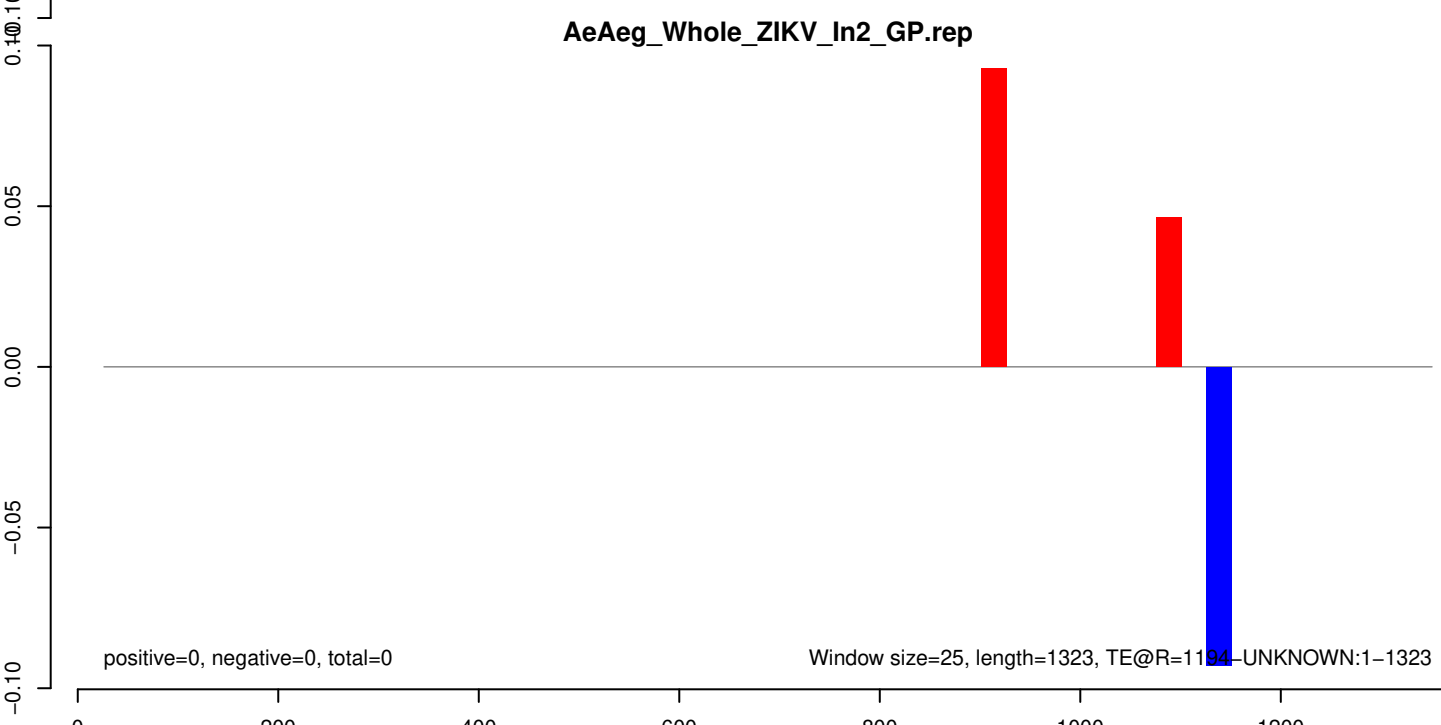

AeAeg_Whole_ZIKV_In2_GP.18_23.rep

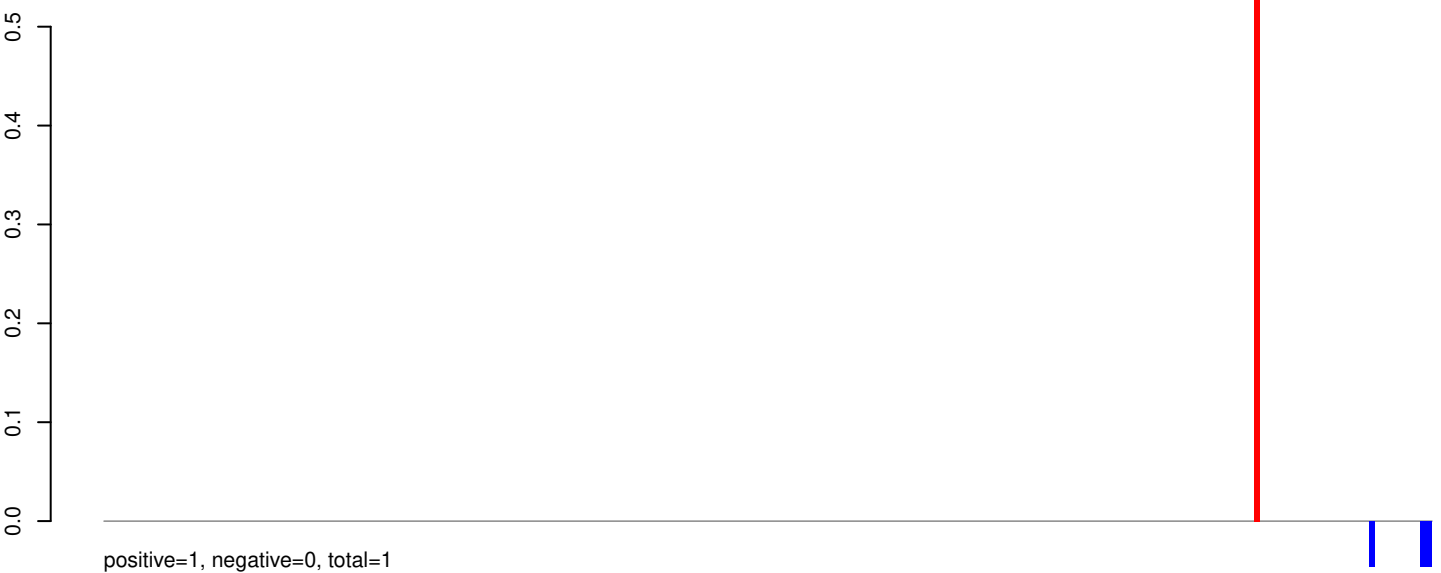

AeAeg_Whole_ZIKV_In2_GP.24_35.rep

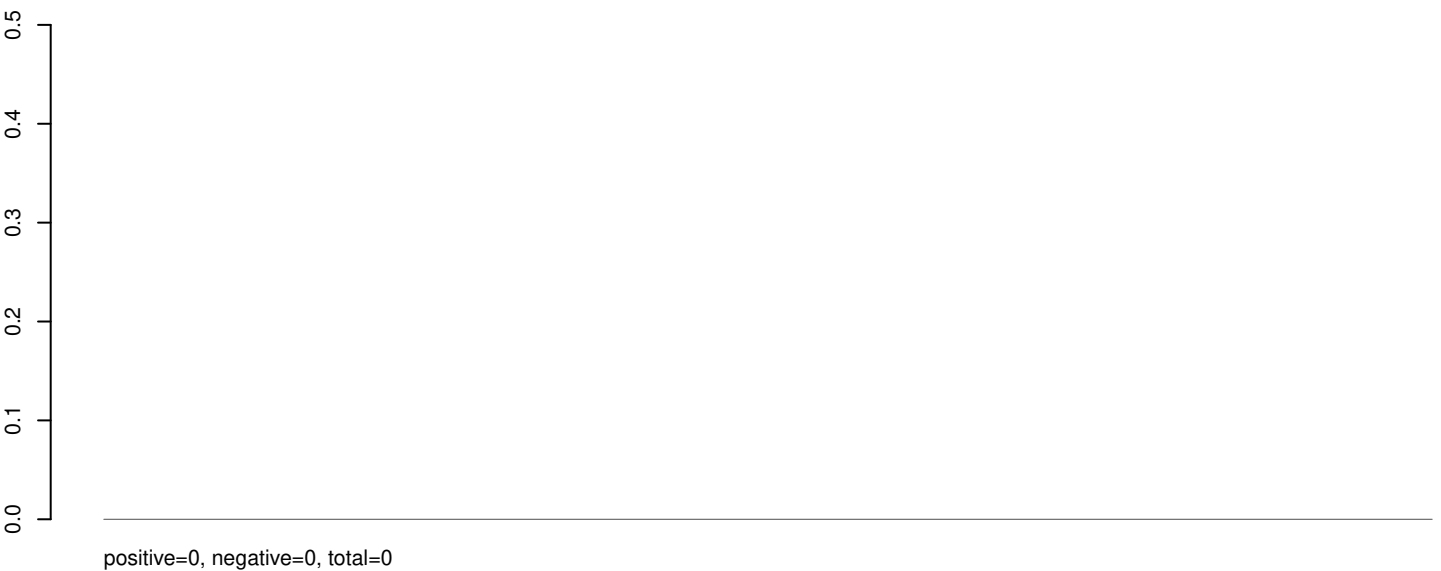

AeAeg_Whole_ZIKV_In2_GP.rep



Window size=25, length=5766, TE@L1-48_AAe:1-5766

0 1000 2000 3000 4000 5000 6000

AeAeg_Whole_ZIKV_In2_GP.18_23.rep

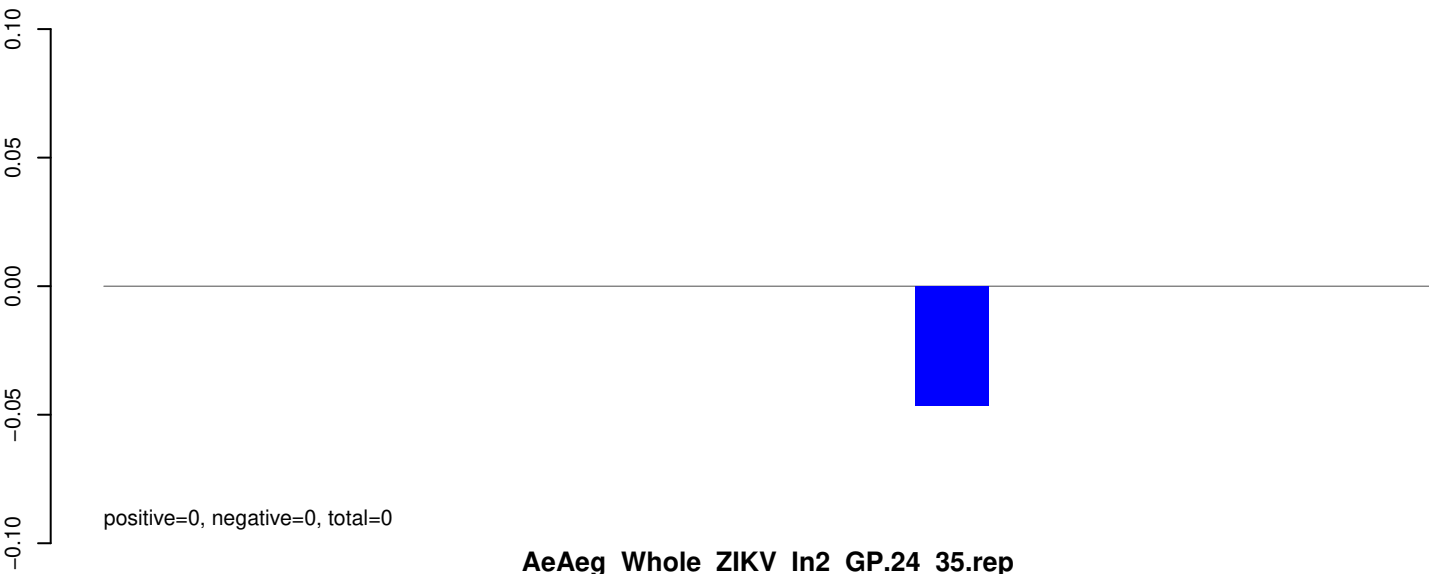

AeAeg_Whole_ZIKV_In2_GP.24_35.rep



AeAeg_Whole_ZIKV_In2_GP.rep

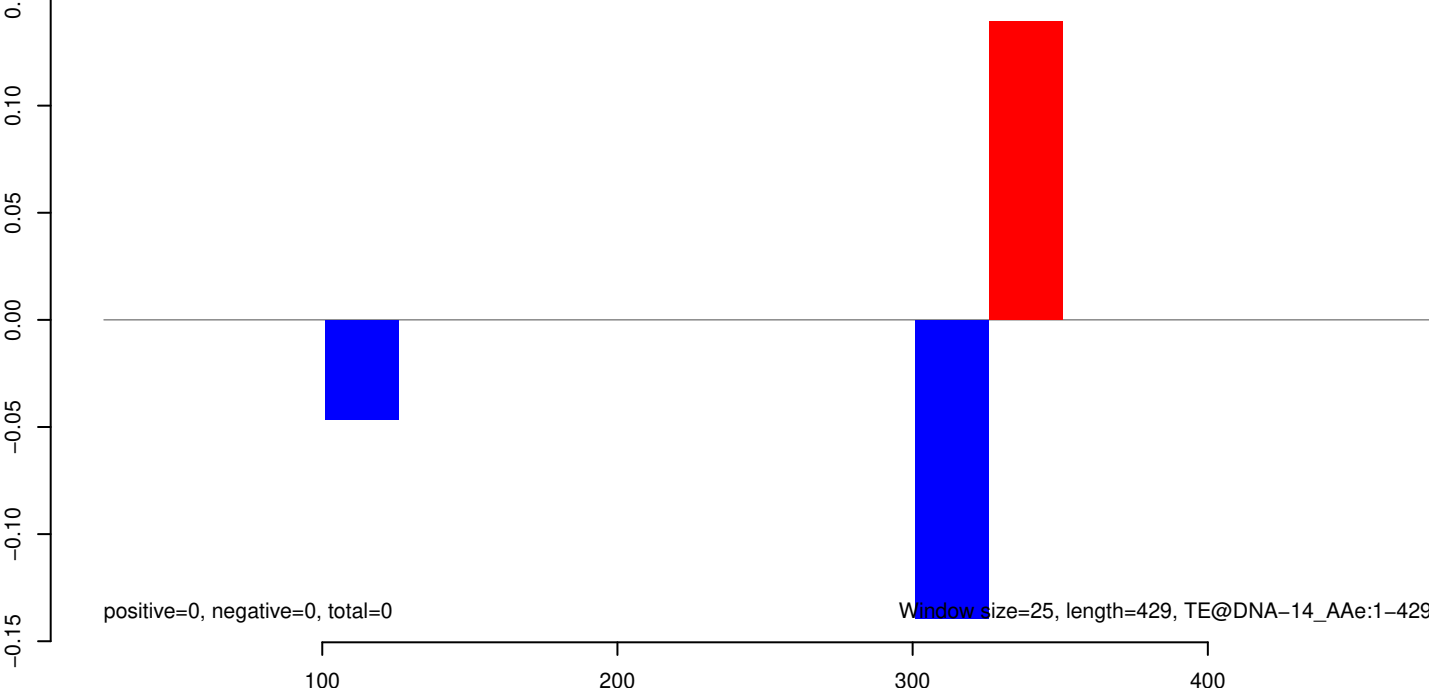

AeAeg_Whole_ZIKV_In2_GP.18_23.rep

0.00
-0.01
-0.02
-0.03
-0.04

positive=0, negative=0, total=0

AeAeg_Whole_ZIKV_In2_GP.24_35.rep

0.00
-0.01
-0.02
-0.03
-0.04

positive=0, negative=0, total=0

AeAeg_Whole_ZIKV_In2_GP.rep

0.00
-0.01
-0.02
-0.03
-0.04

positive=0, negative=0, total=0

Window size=25, length=283, TE@Copia-56_AA-LTR:1-283

50 100 150 200 250 300

AeAeg_Whole_ZIKV_In2_GP.18_23.rep

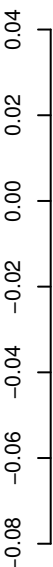

positive=0, negative=0, total=0

AeAeg_Whole_ZIKV_In2_GP.24_35.rep

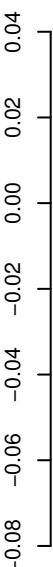

positive=0, negative=0, total=0

AeAeg_Whole_ZIKV_In2_GP.rep

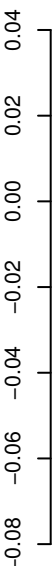

positive=0, negative=0, total=0

Window size=25, length=201, TE@Copia-51_AA-LTR:1-201

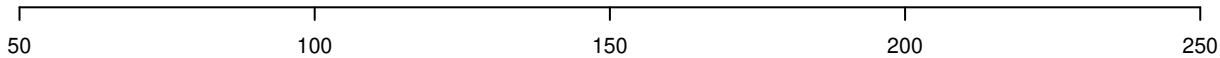

AeAeg_Whole_ZIKV_In2_GP.18_23.rep

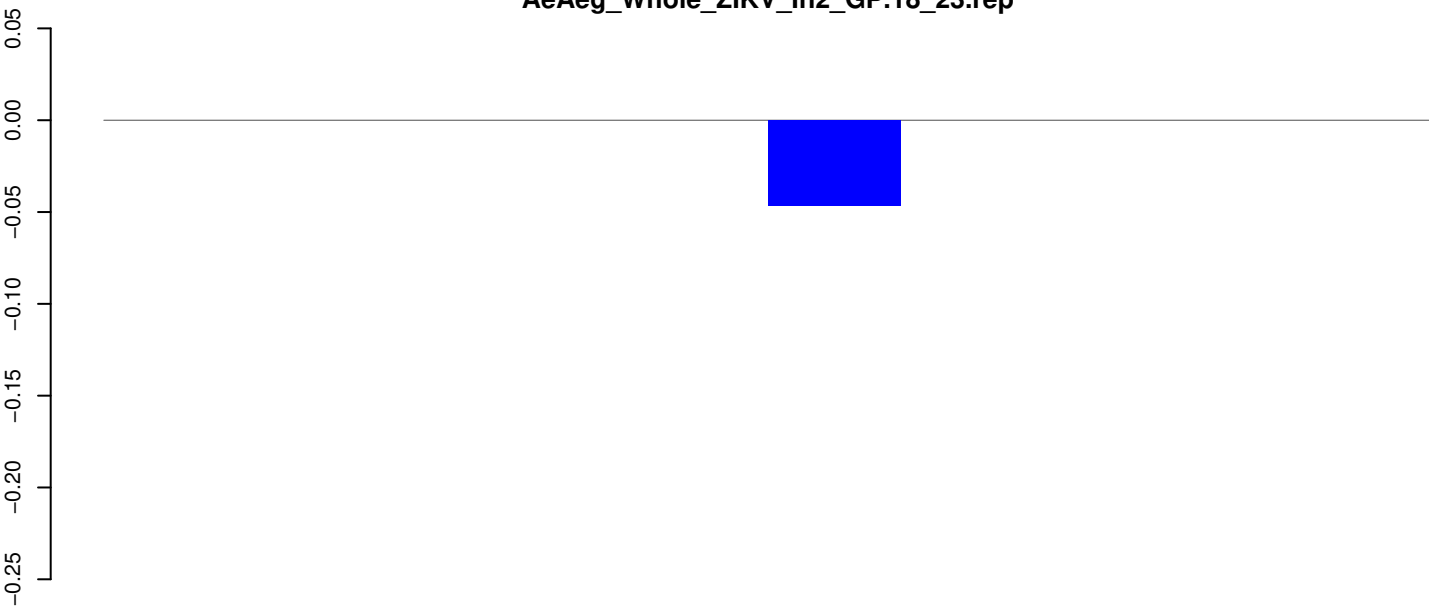

positive=0, negative=0, total=0

AeAeg_Whole_ZIKV_In2_GP.24_35.rep

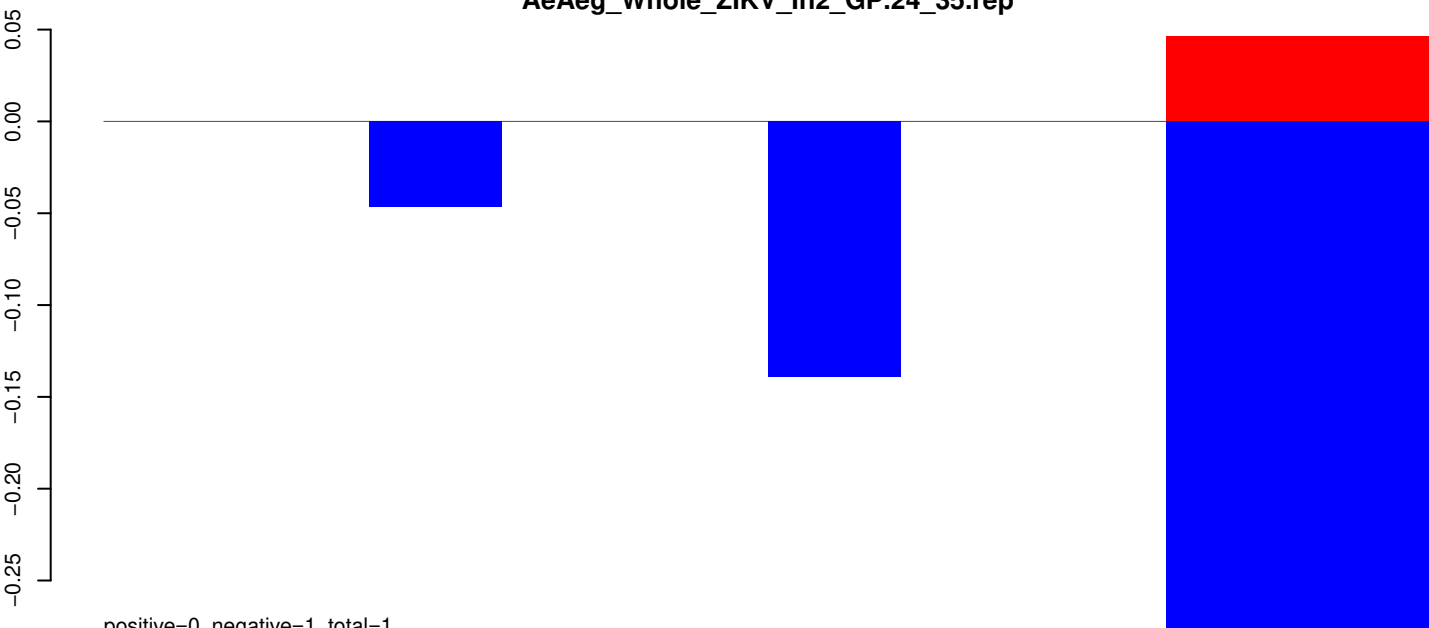

positive=0, negative=1, total=1

AeAeg_Whole_ZIKV_In2_GP.rep

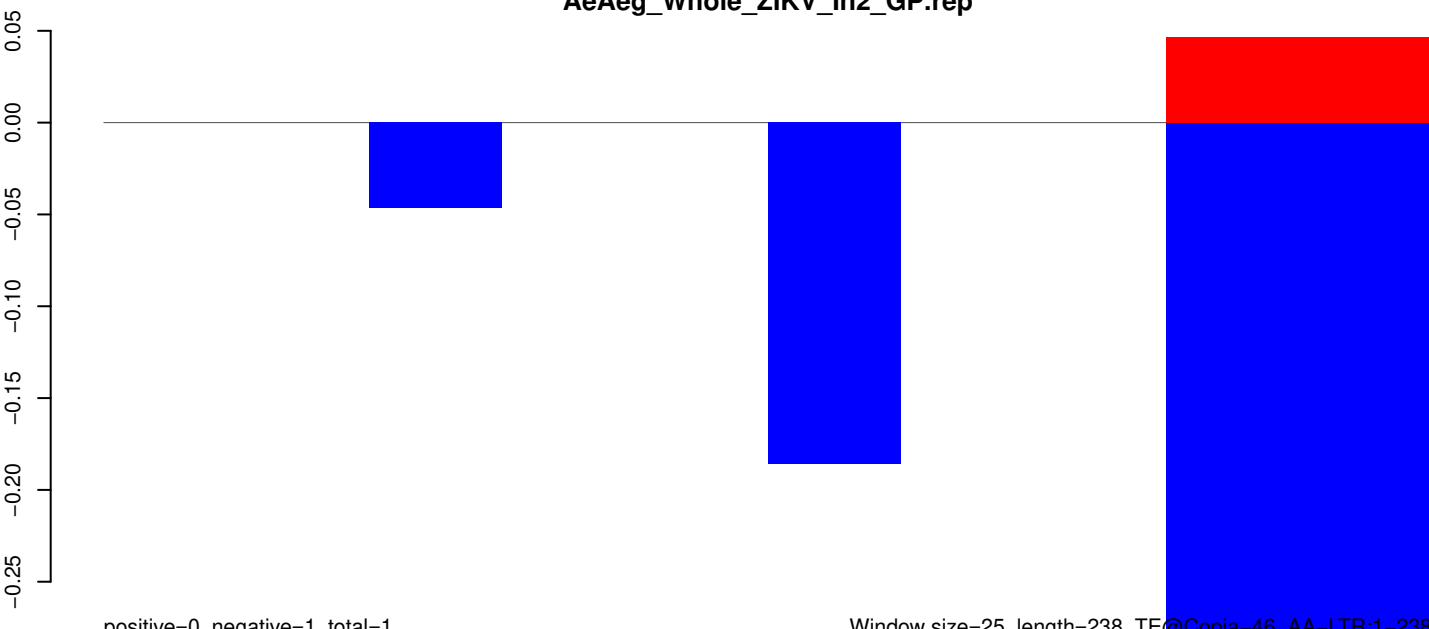

positive=0, negative=1, total=1

Window size=25, length=238, TE@Copia-46_AA-LTR:1-238

50 100 150 200 250

AeAeg_Whole_ZIKV_In2_GP.18_23.rep

0.04
0.02
0.00
-0.02
-0.04
-0.06
-0.08

positive=0, negative=0, total=0

AeAeg_Whole_ZIKV_In2_GP.24_35.rep

0.04
0.02
0.00
-0.02
-0.04
-0.06
-0.08

positive=0, negative=0, total=0

AeAeg_Whole_ZIKV_In2_GP.rep

0.04
0.02
0.00
-0.02
-0.04
-0.06
-0.08

positive=0, negative=0, total=0

Window size=25, length=284, TE@Copia-38_AA-LTR:1-284

50 100 150 200 250 300

AeAeg_Whole_ZIKV_In2_GP.18_23.rep

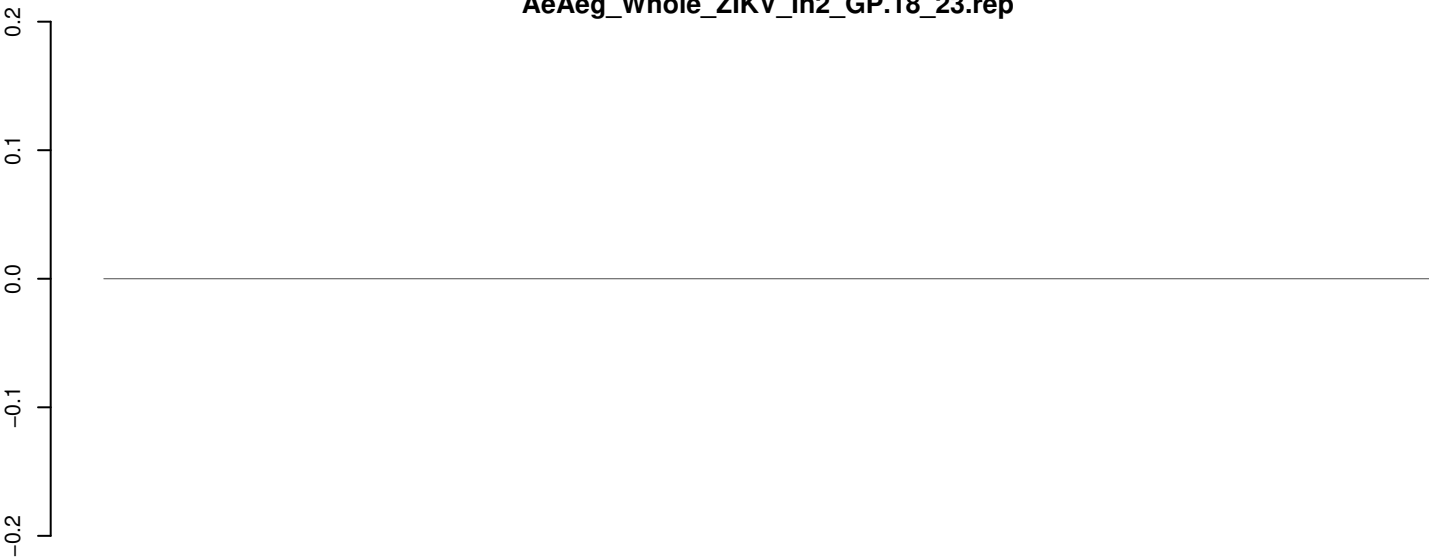

positive=0, negative=0, total=0

AeAeg_Whole_ZIKV_In2_GP.24_35.rep

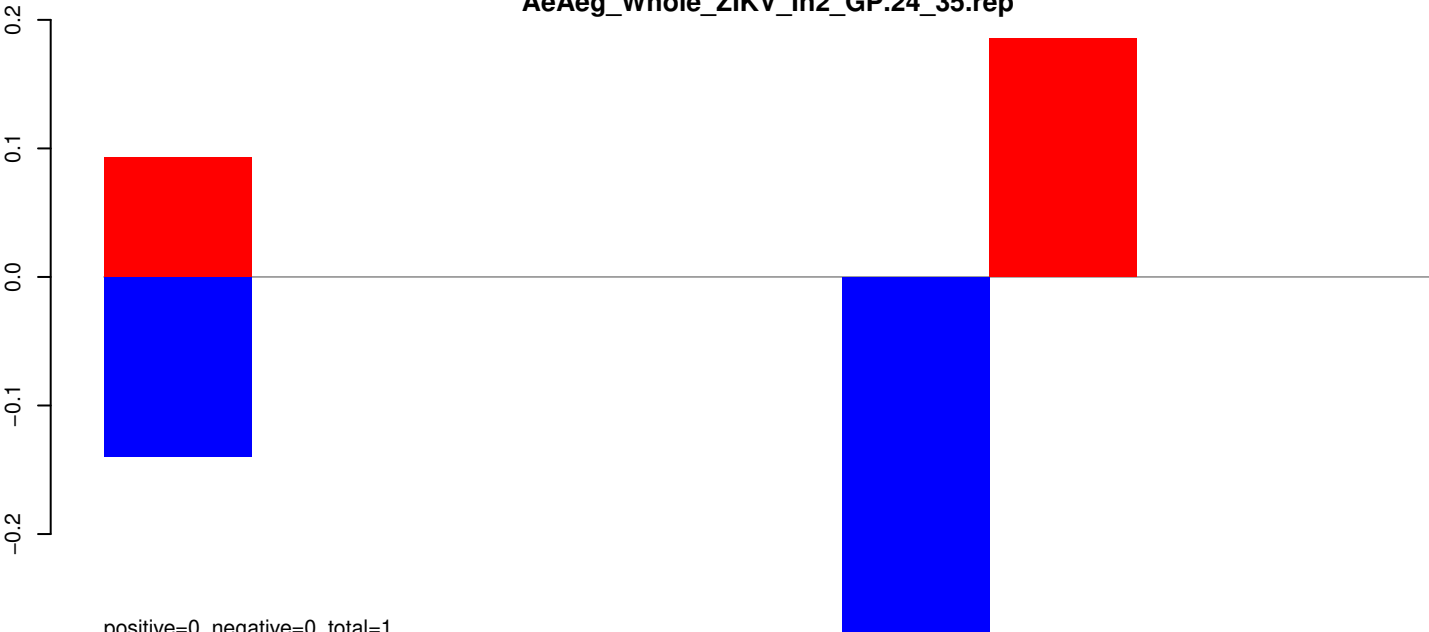

positive=0, negative=0, total=1

AeAeg_Whole_ZIKV_In2_GP.rep

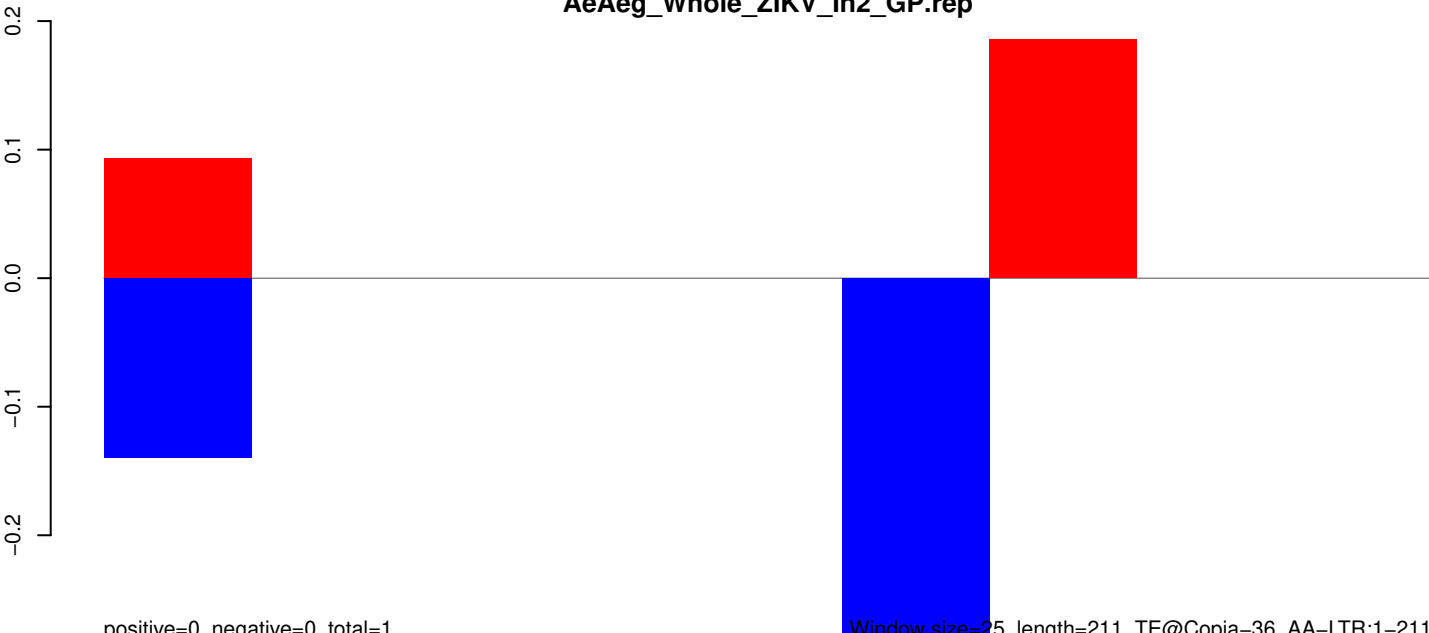

positive=0, negative=0, total=1

Window size=25, length=211, TE@Copia-36_AA-LTR:1-211

50

100

150

200

250

AeAeg_Whole_ZIKV_In2_GP.18_23.rep

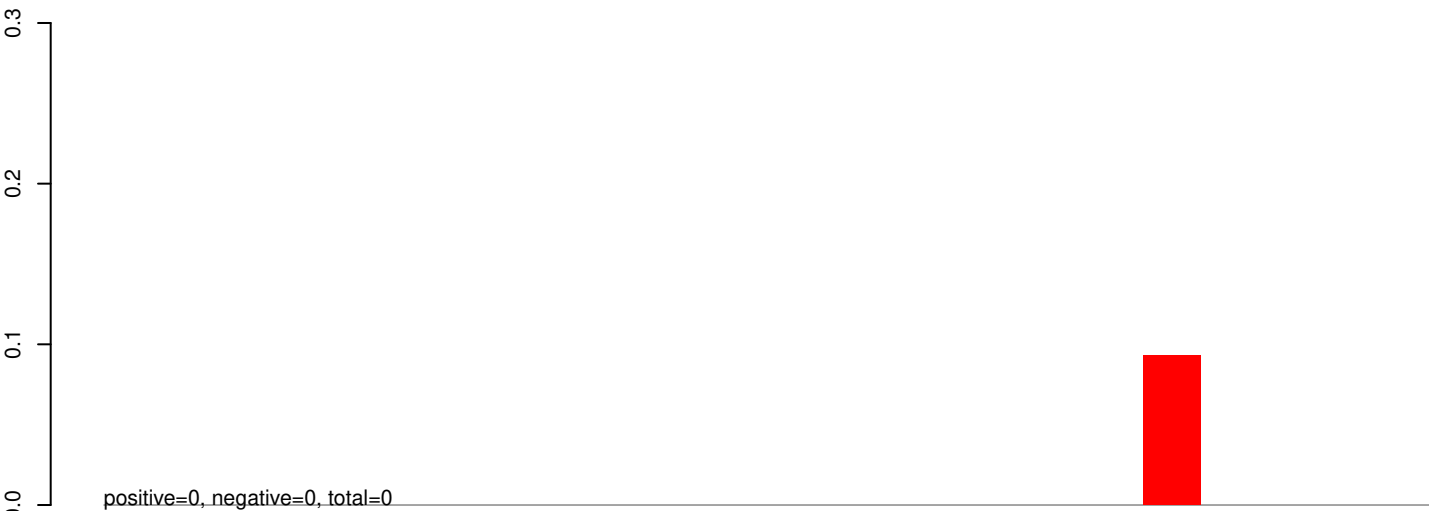

AeAeg_Whole_ZIKV_In2_GP.24_35.rep

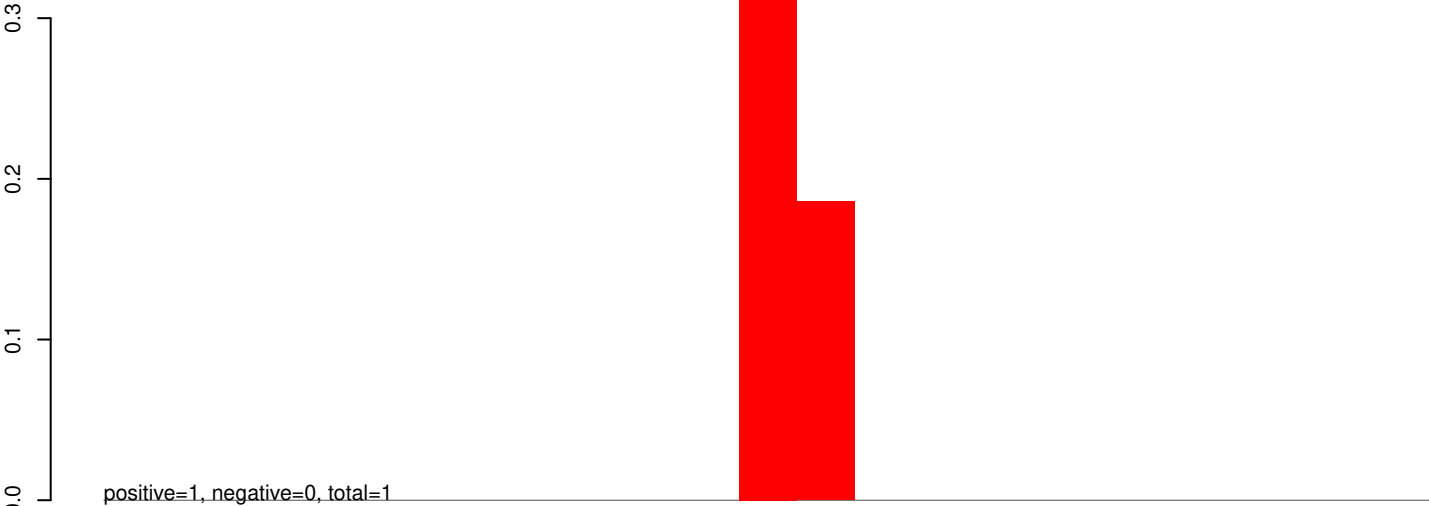

AeAeg_Whole_ZIKV_In2_GP.rep

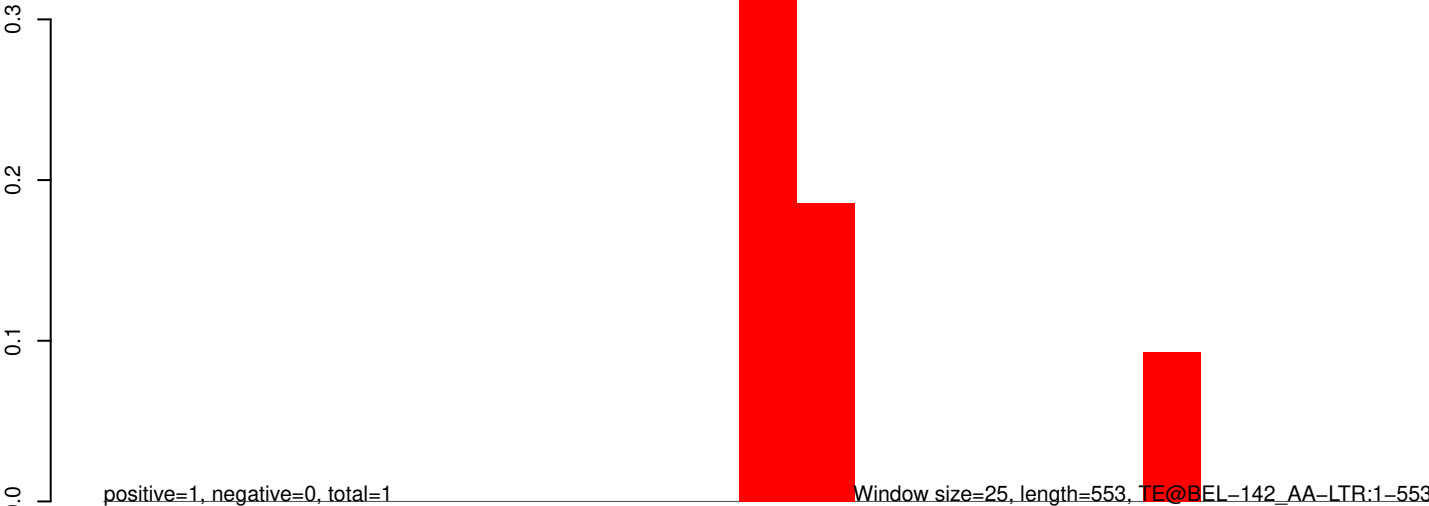

100

200

300

400

500

600

AeAeg_Whole_ZIKV_In2_GP.18_23.rep

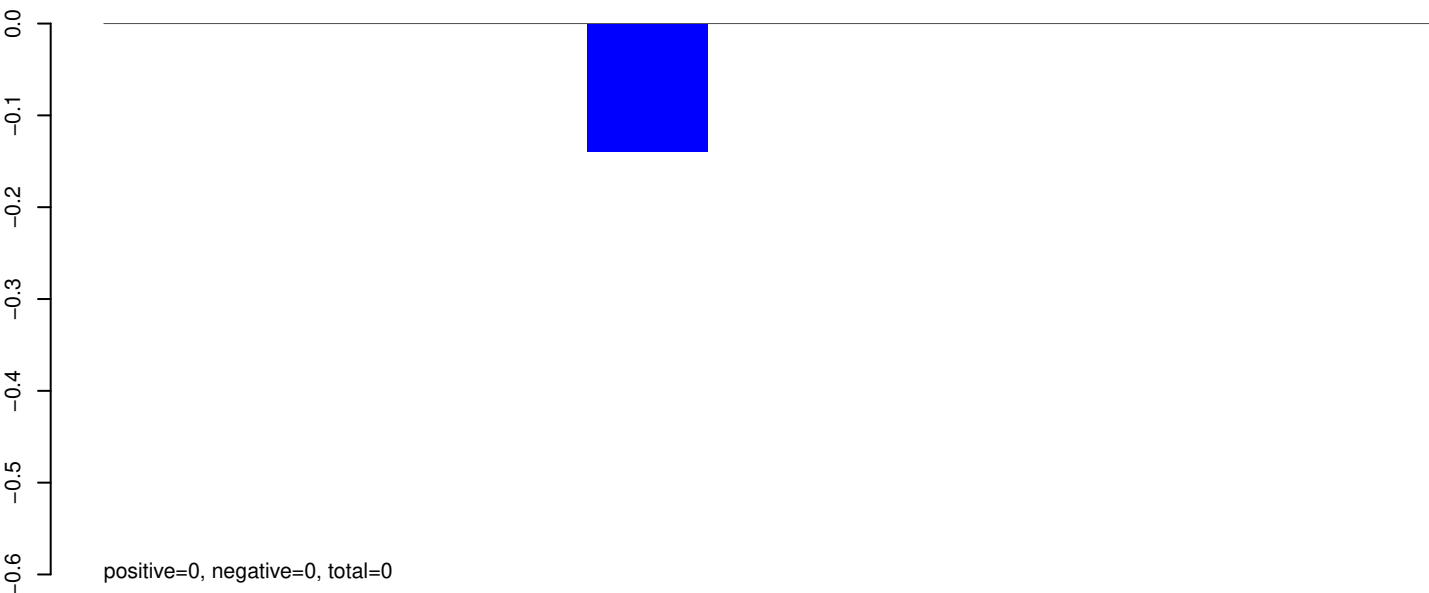

AeAeg_Whole_ZIKV_In2_GP.24_35.rep

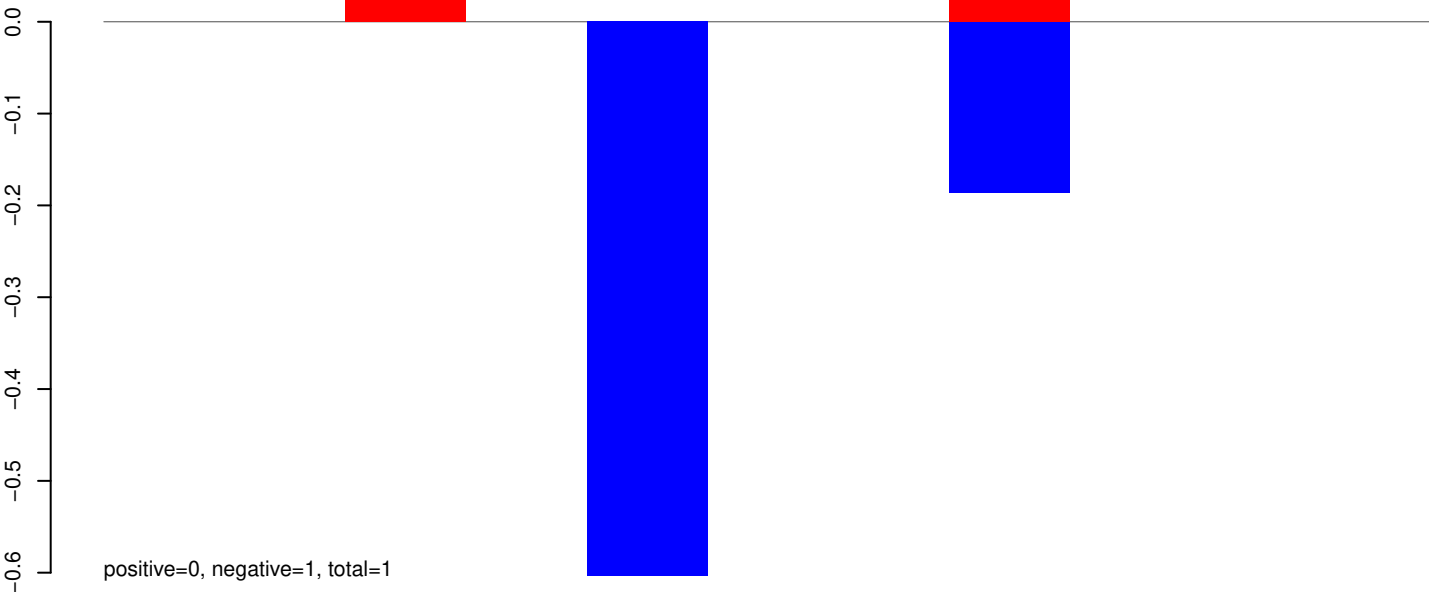

AeAeg_Whole_ZIKV_In2_GP.rep

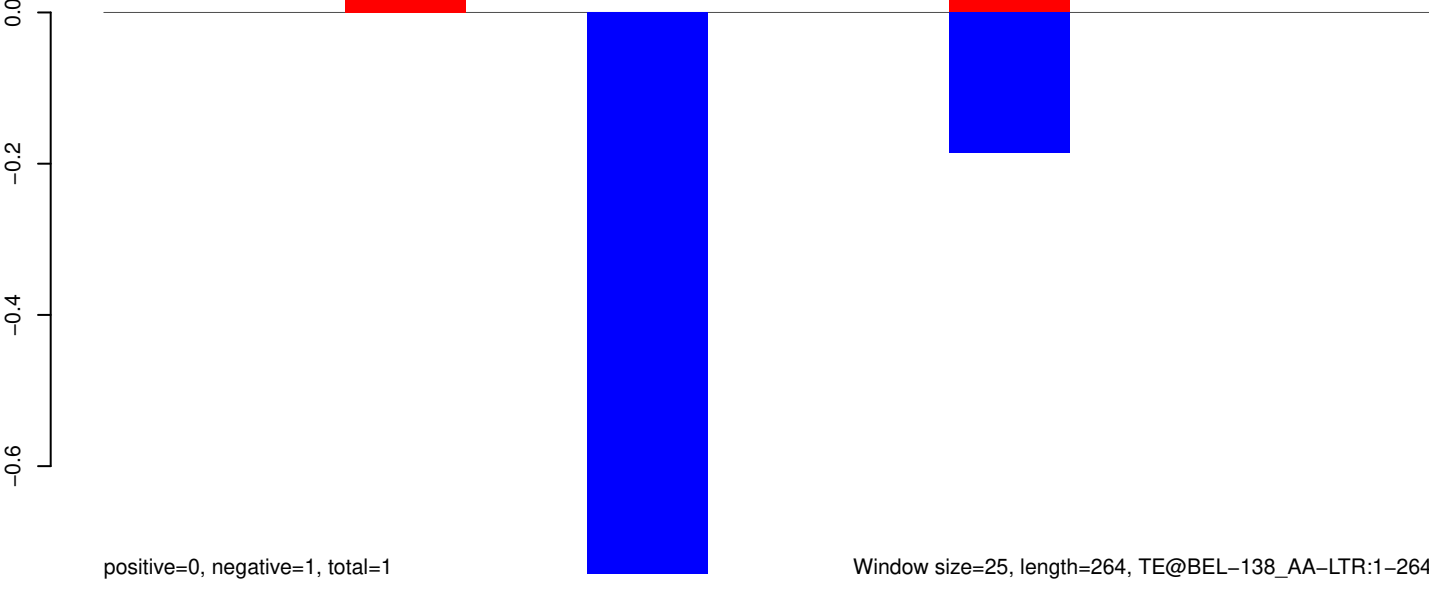

AeAeg_Whole_ZIKV_In2_GP.18_23.rep

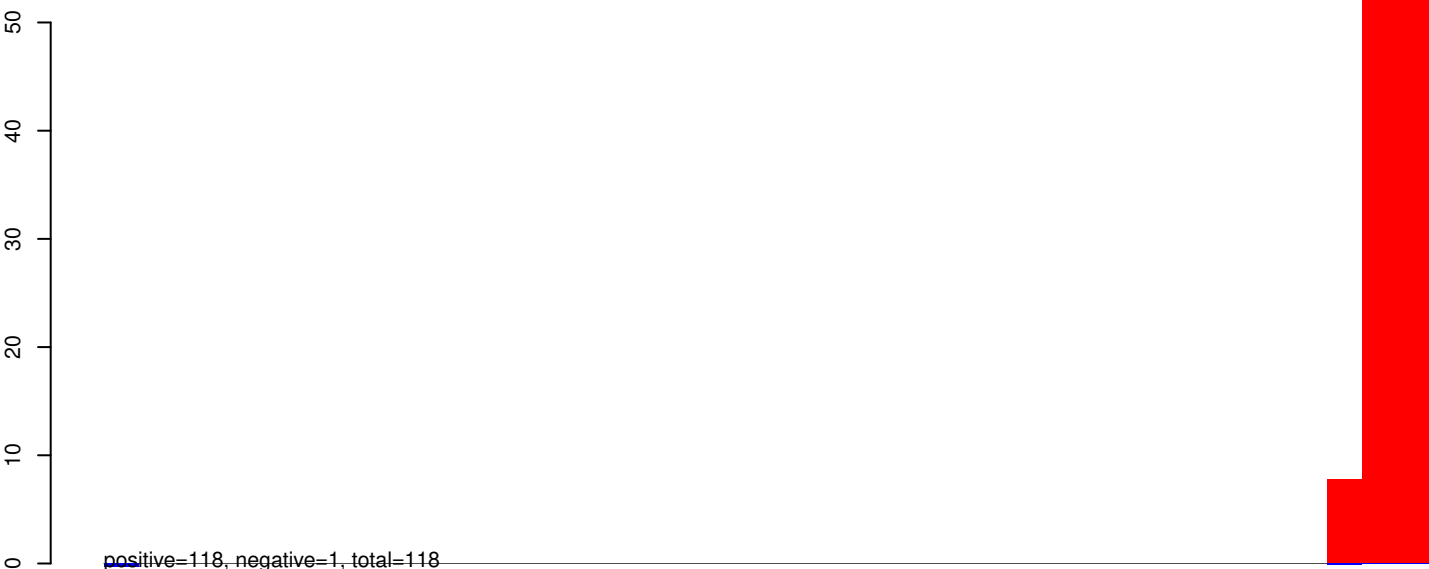

AeAeg_Whole_ZIKV_In2_GP.24_35.rep

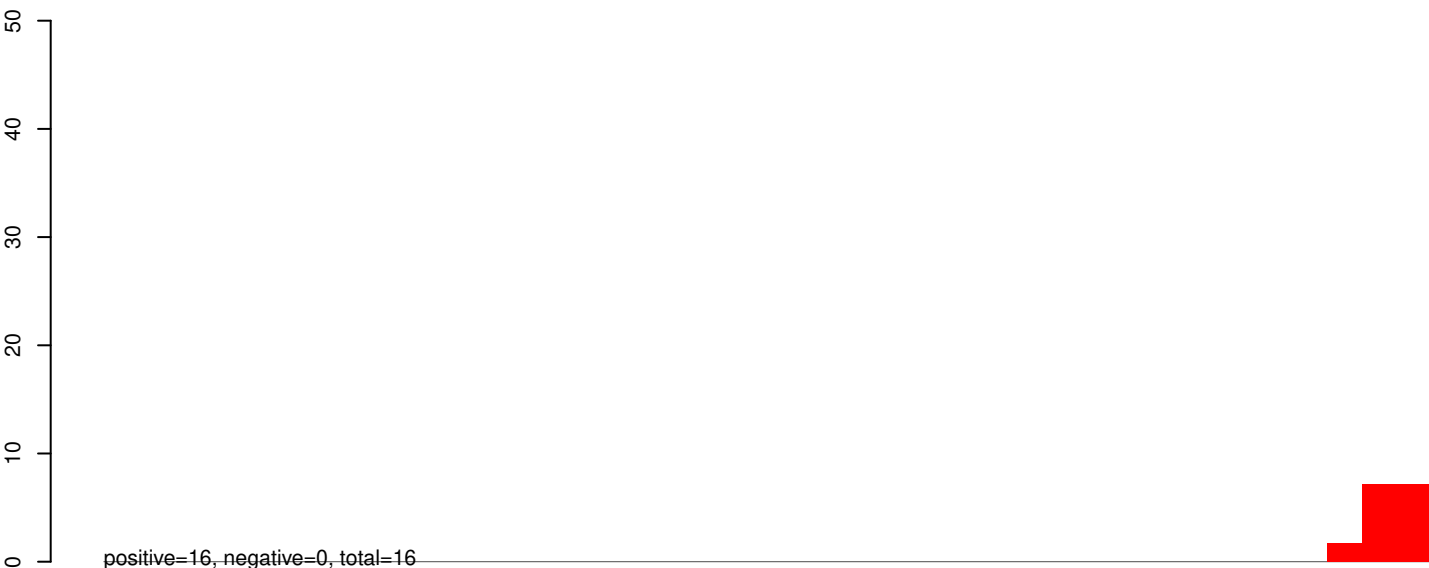

AeAeg_Whole_ZIKV_In2_GP.rep

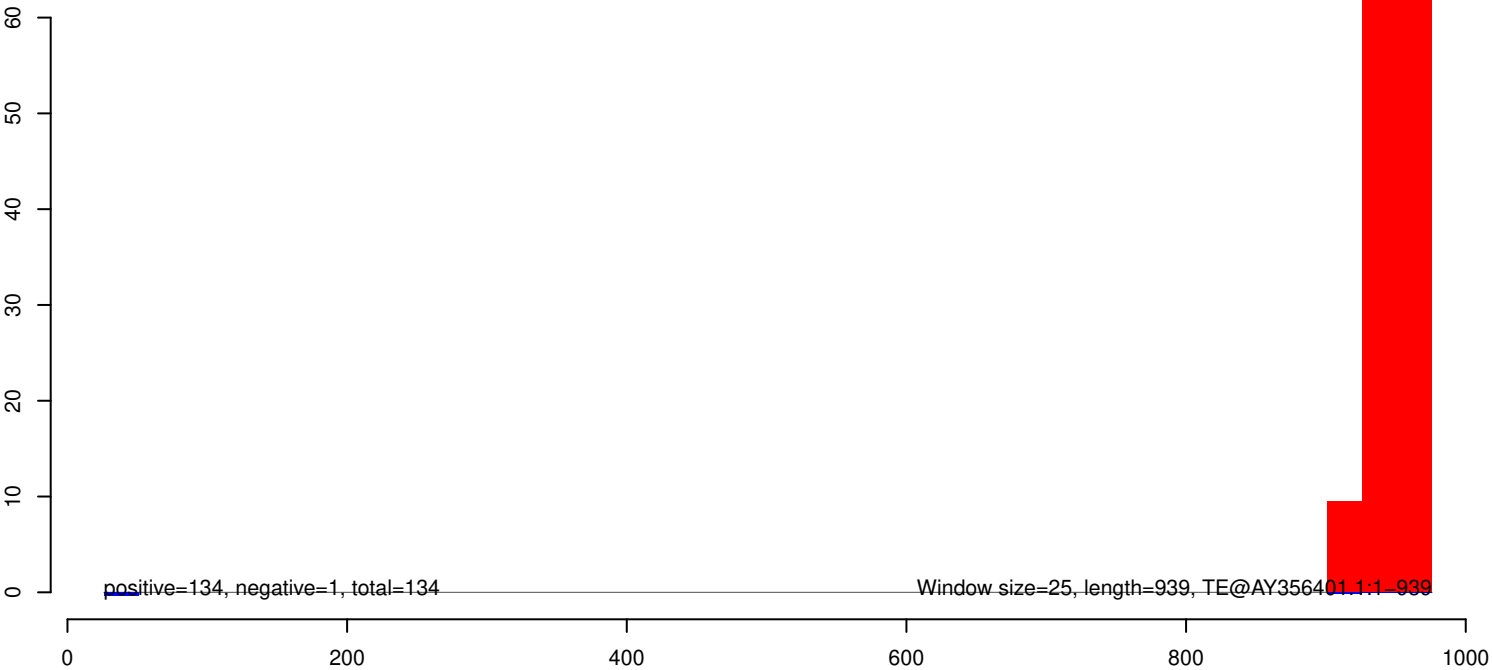

AeAeg_Whole_ZIKV_In2_GP.18_23.rep

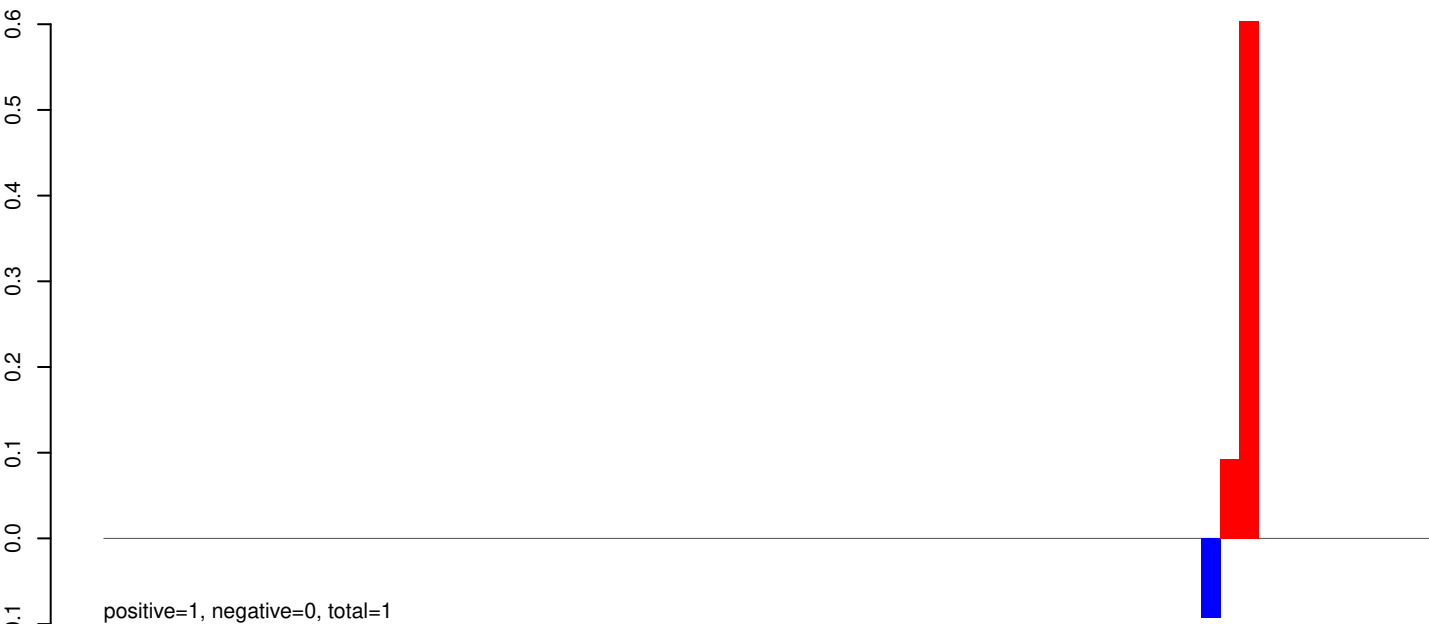

AeAeg_Whole_ZIKV_In2_GP.24_35.rep

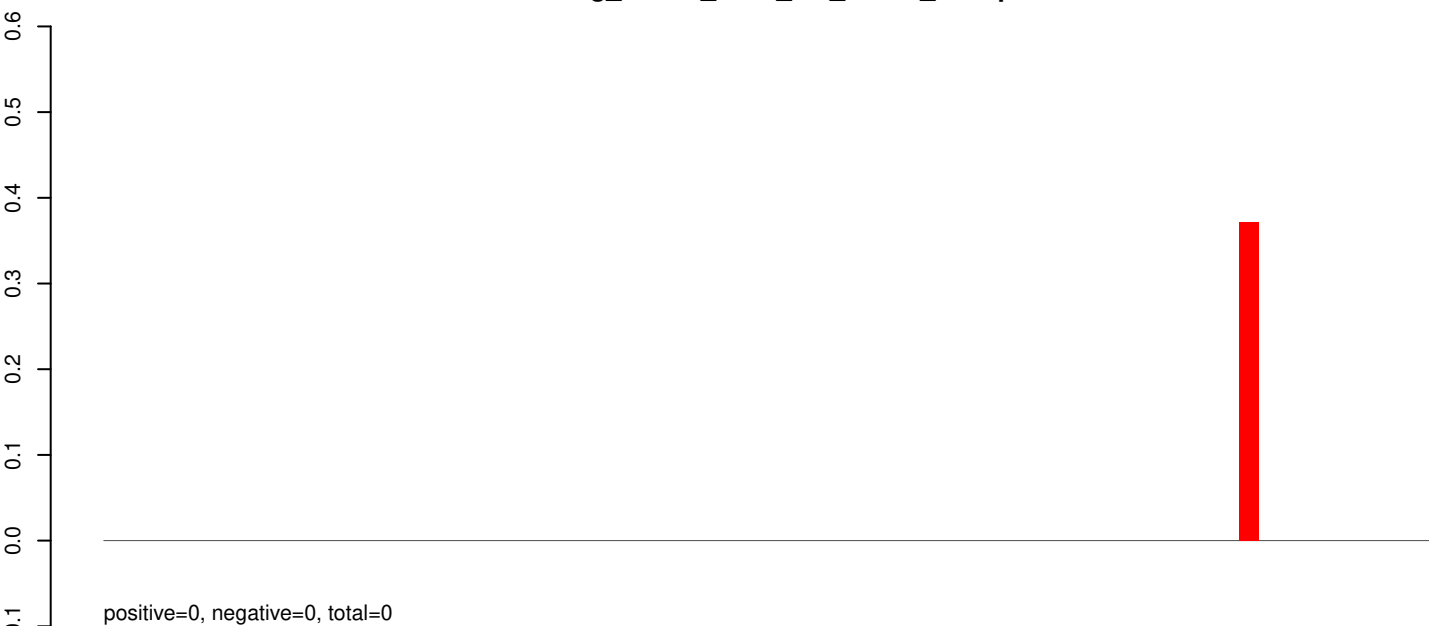

AeAeg_Whole_ZIKV_In2_GP.rep



Window size=25, length=1714, TE@AY009102.1:1-1714

0 500 1000 1500

AeAeg_Whole_ZIKV_In2_GP.18_23.rep

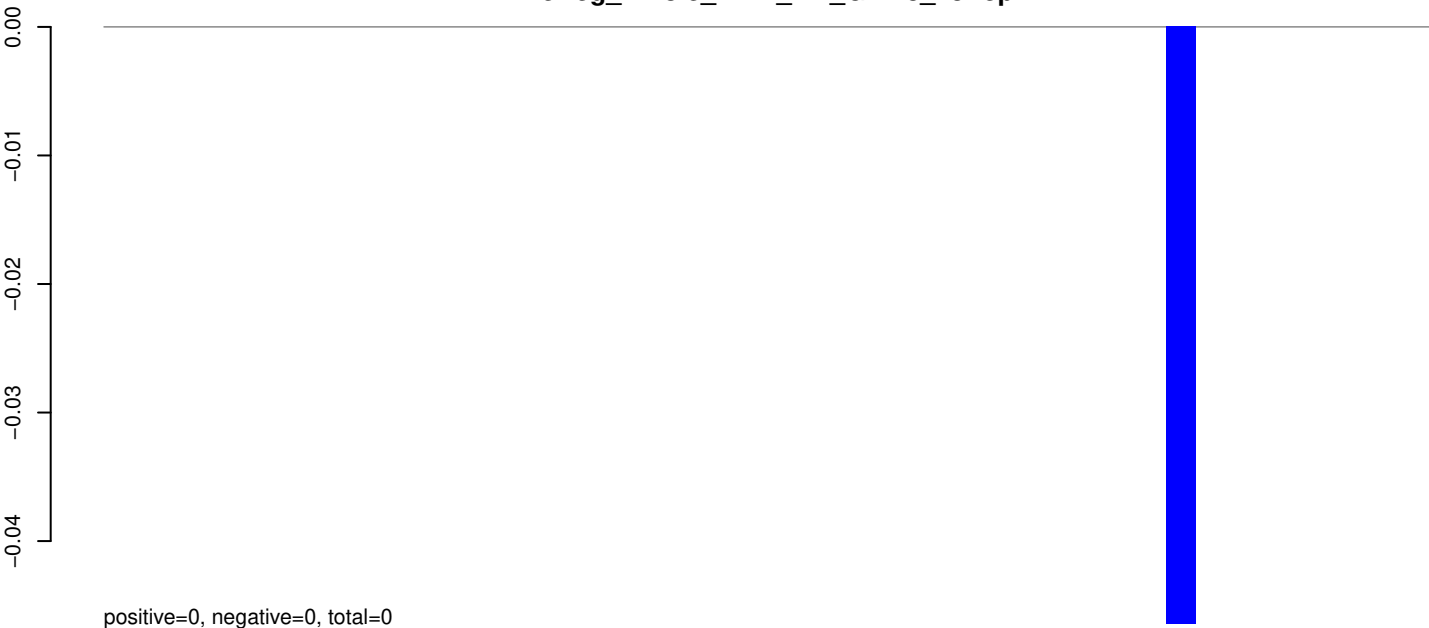

AeAeg_Whole_ZIKV_In2_GP.24_35.rep

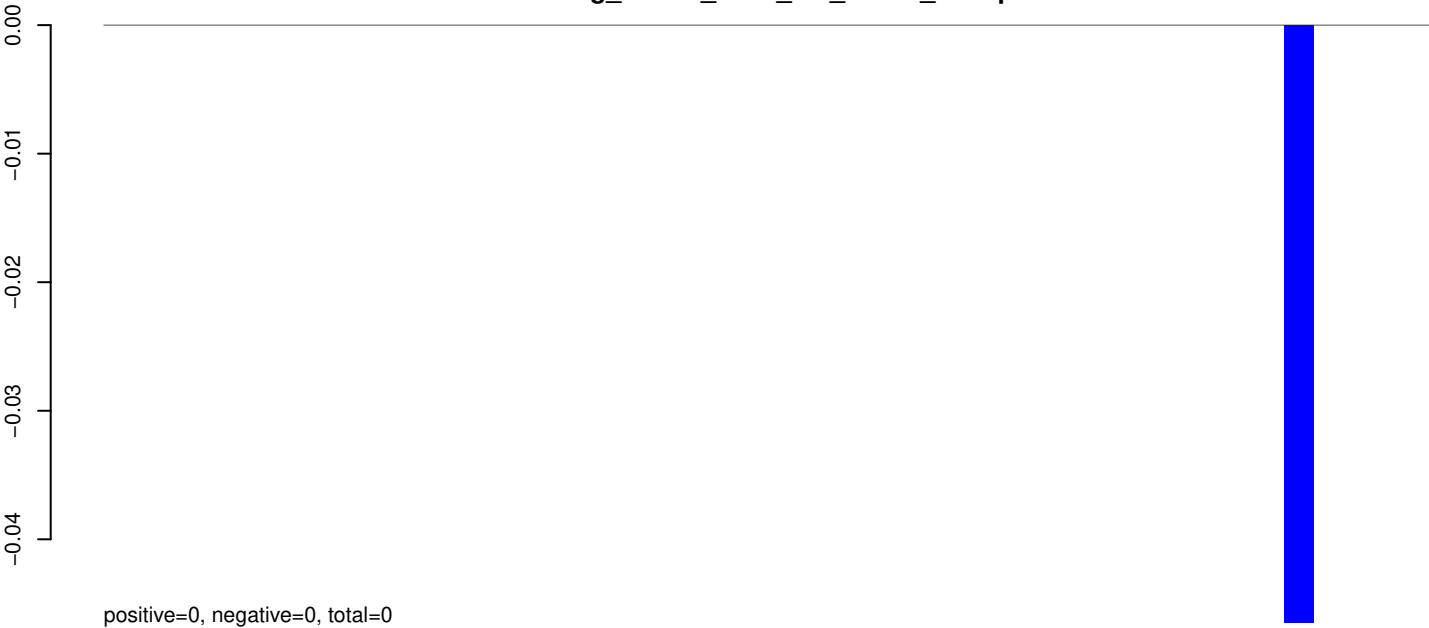

AeAeg_Whole_ZIKV_In2_GP.rep

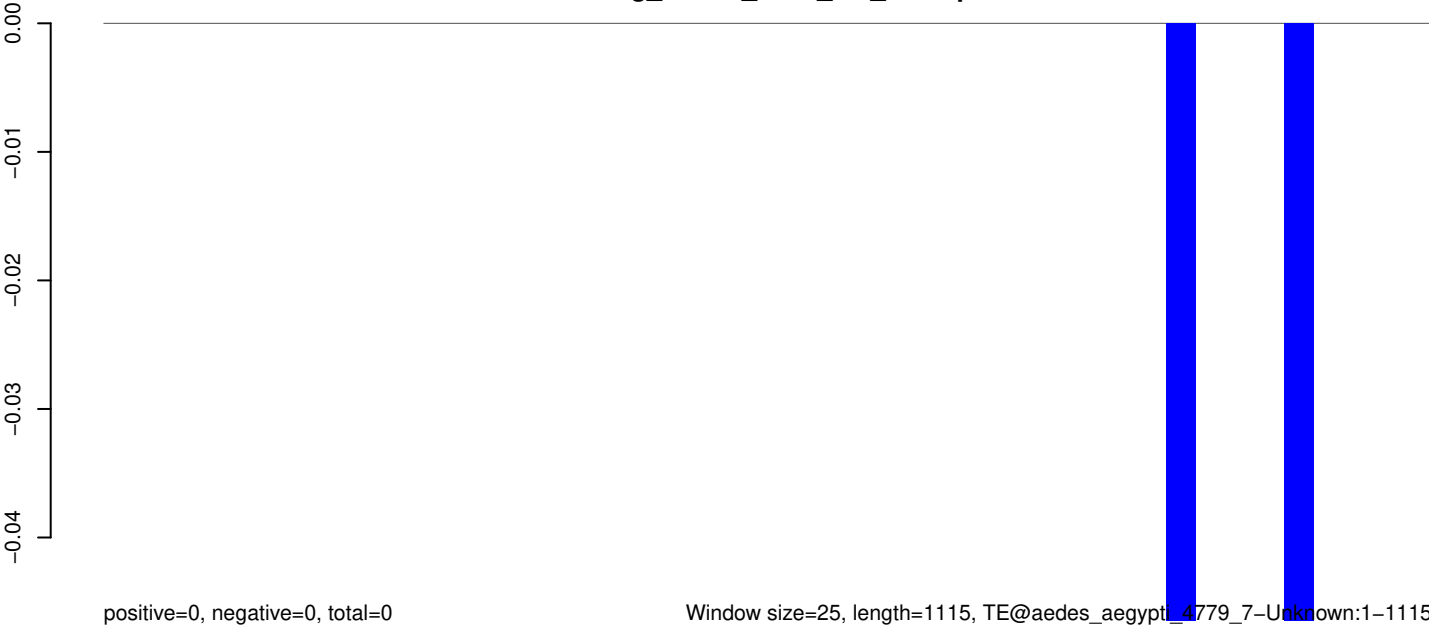

Window size=25, length=1115, TE@aedes_aegypti_4779_7-Unknown:1-1115

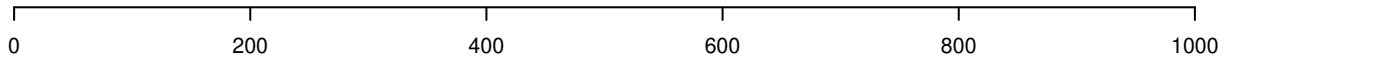

AeAeg_Whole_ZIKV_In2_GP.18_23.rep

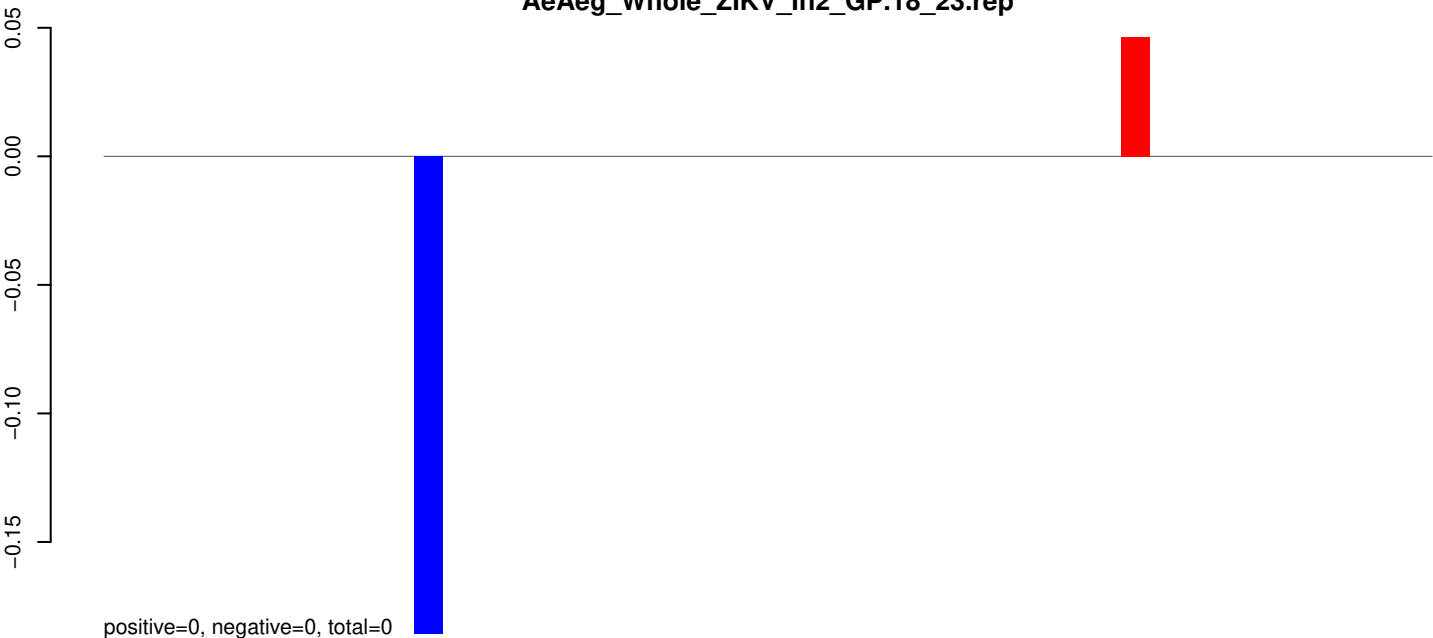

AeAeg_Whole_ZIKV_In2_GP.24_35.rep

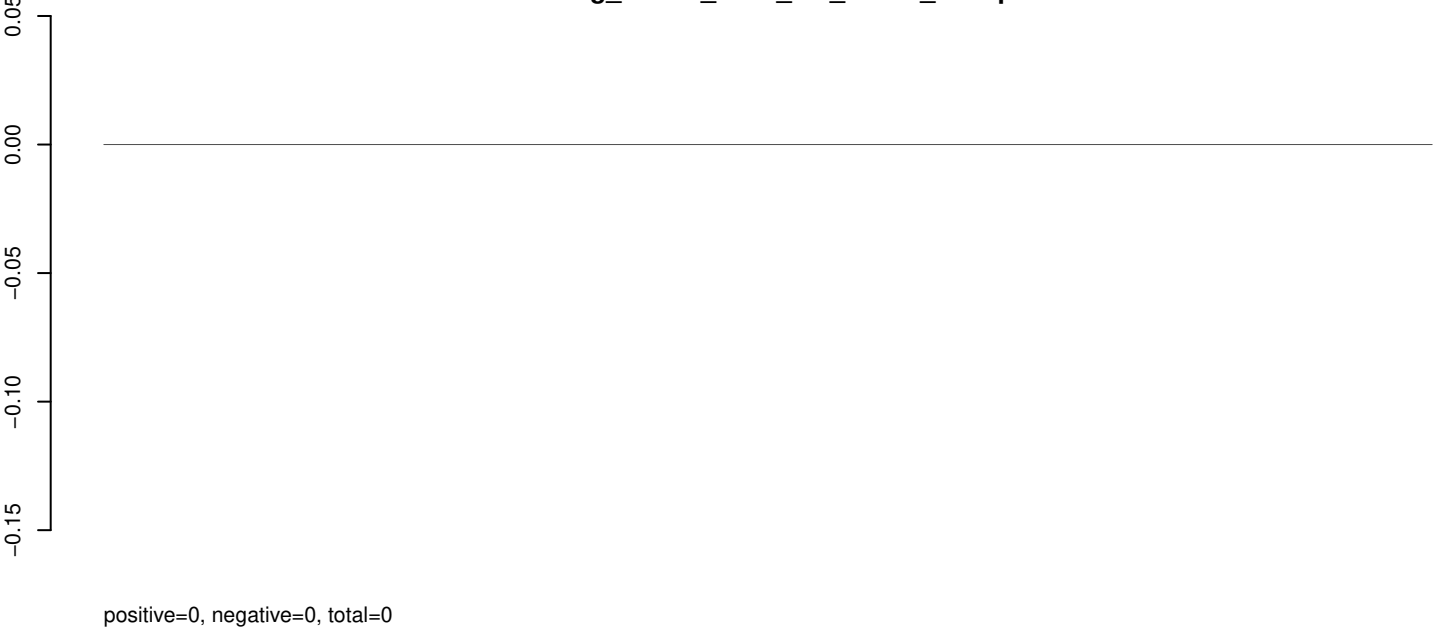

AeAeg_Whole_ZIKV_In2_GP.rep

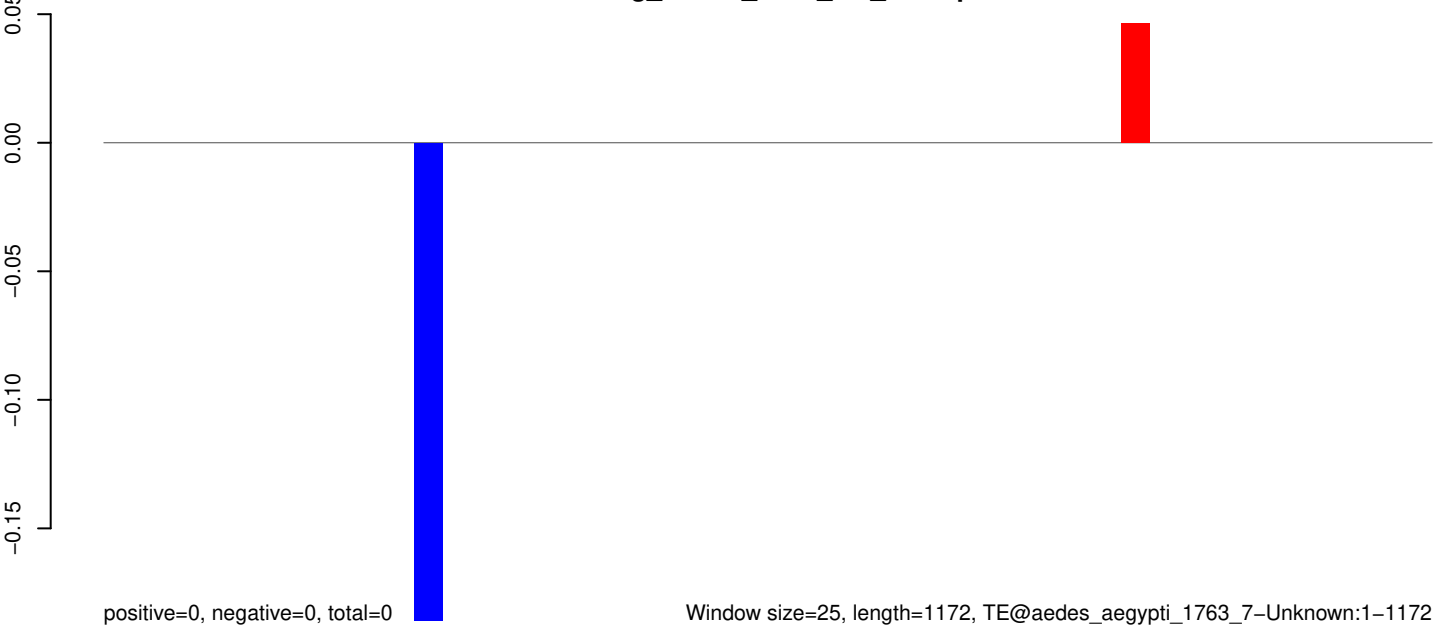

AeAeg_Whole_ZIKV_In2_GP.18_23.rep

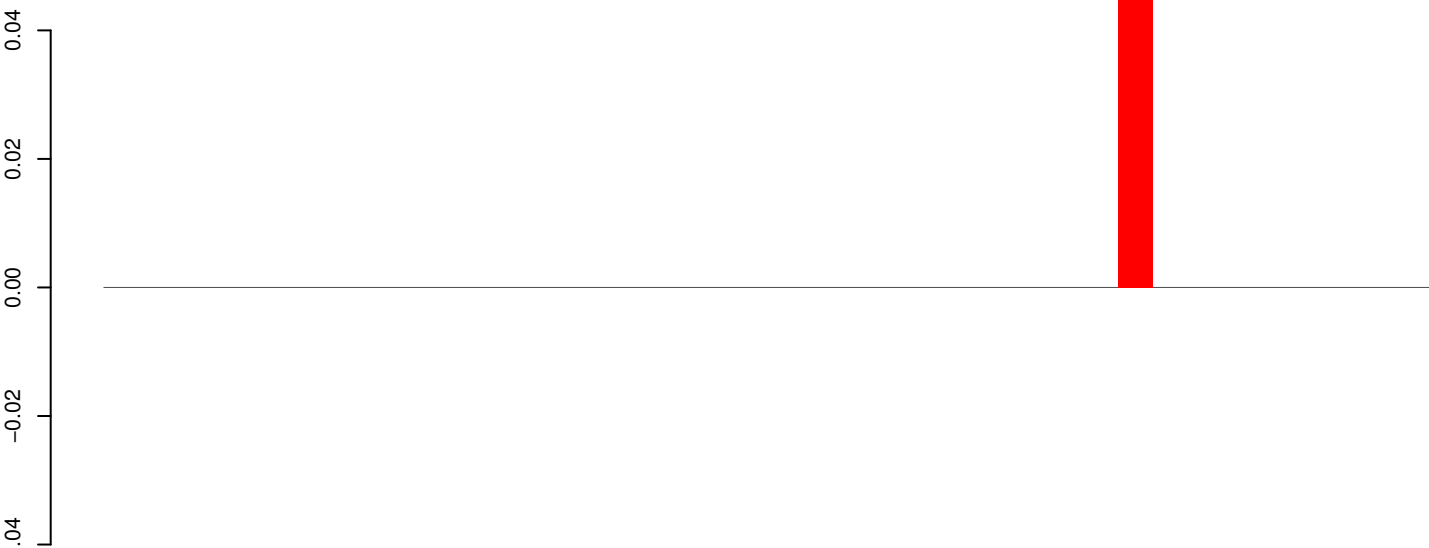

positive=0, negative=0, total=0

AeAeg_Whole_ZIKV_In2_GP.24_35.rep



positive=0, negative=0, total=0

AeAeg_Whole_ZIKV_In2_GP.rep



positive=0, negative=0, total=0

Window size=25, length=933, TE@Transib3_AA:1-933

0 200 400 600 800 1000

AeAeg_Whole_ZIKV_In2_GP.18_23.rep

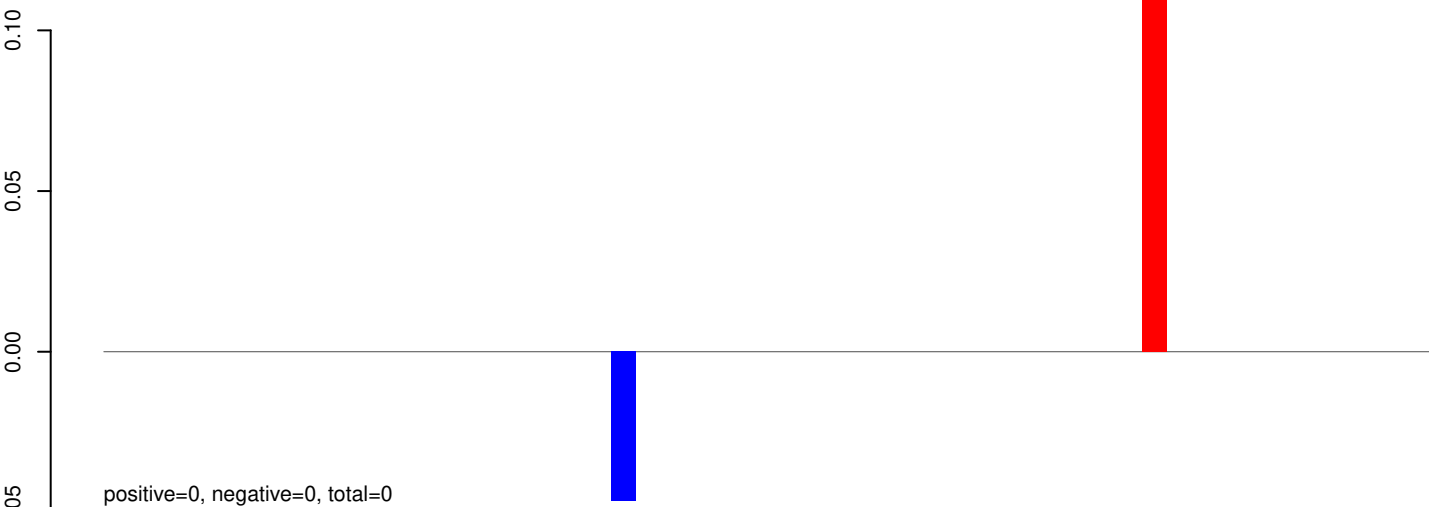

AeAeg_Whole_ZIKV_In2_GP.24_35.rep

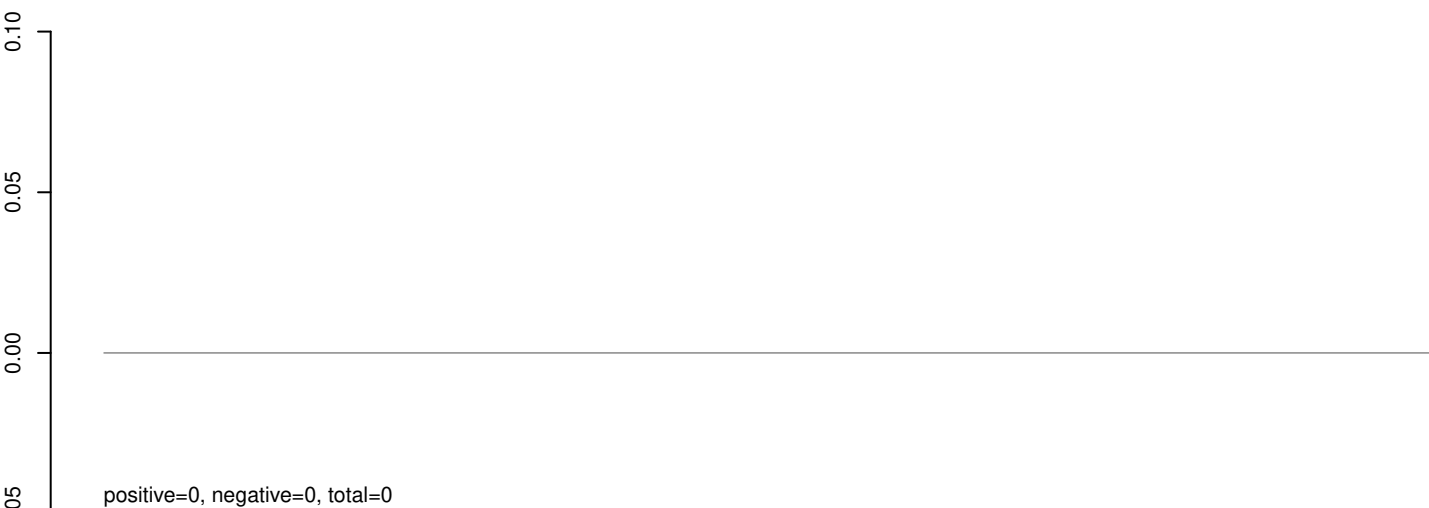

AeAeg_Whole_ZIKV_In2_GP.rep

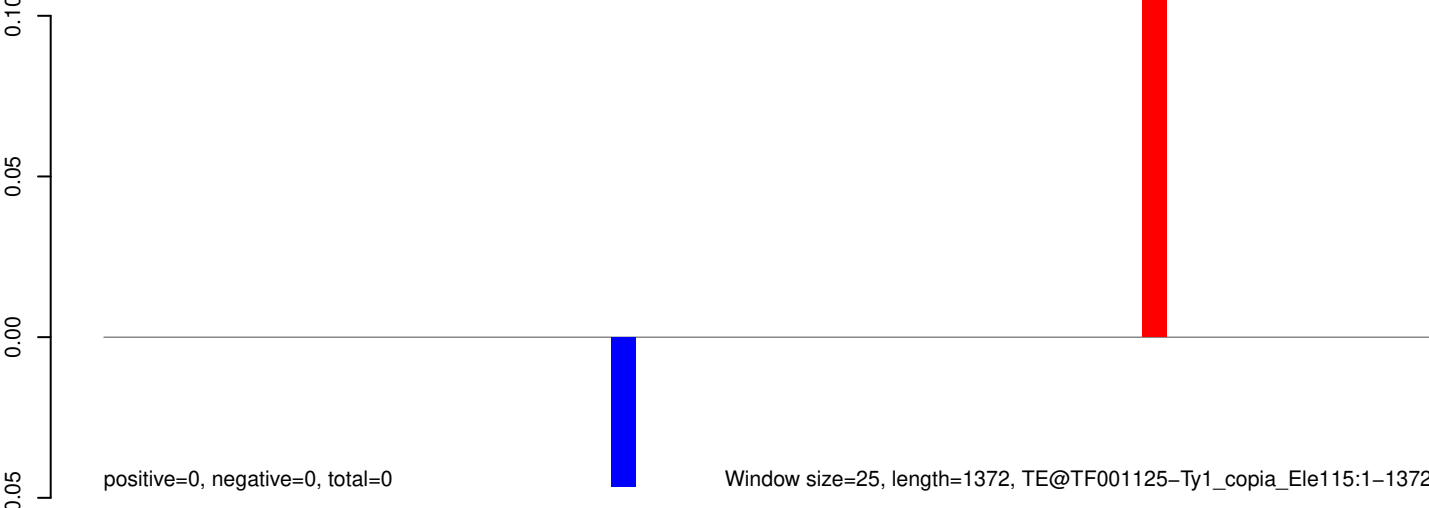

AeAeg_Whole_ZIKV_In2_GP.18_23.rep



AeAeg_Whole_ZIKV_In2_GP.24_35.rep

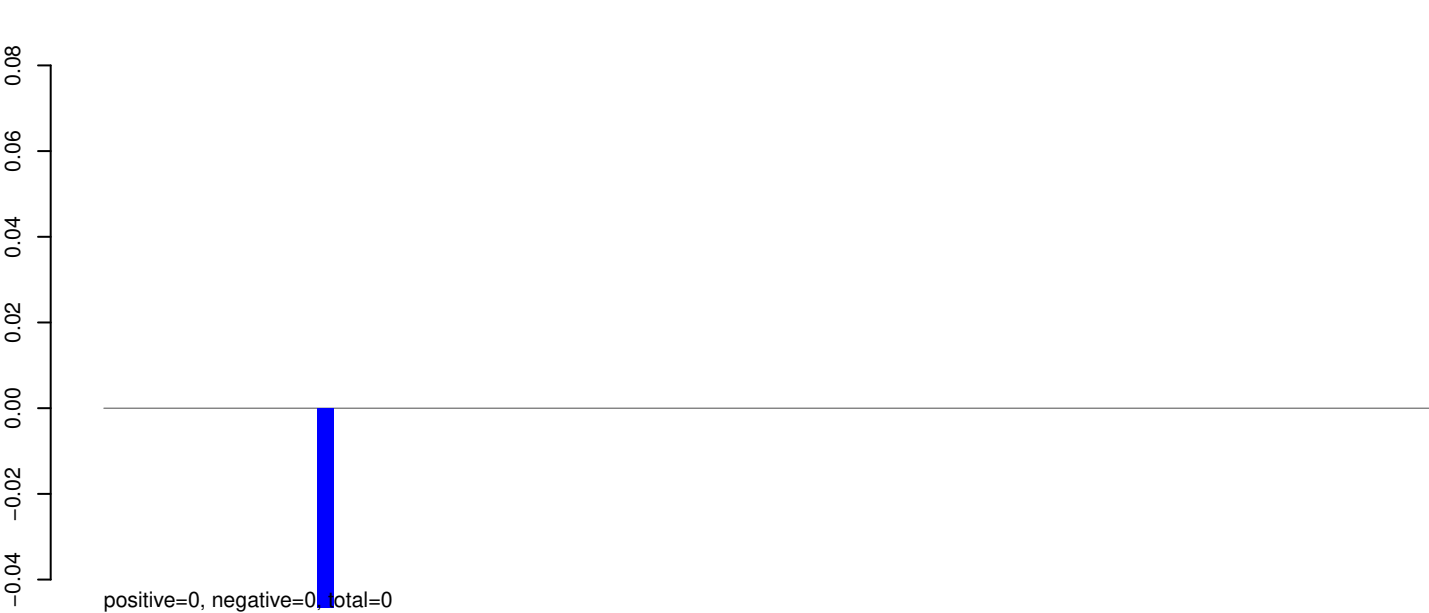

AeAeg_Whole_ZIKV_In2_GP.rep

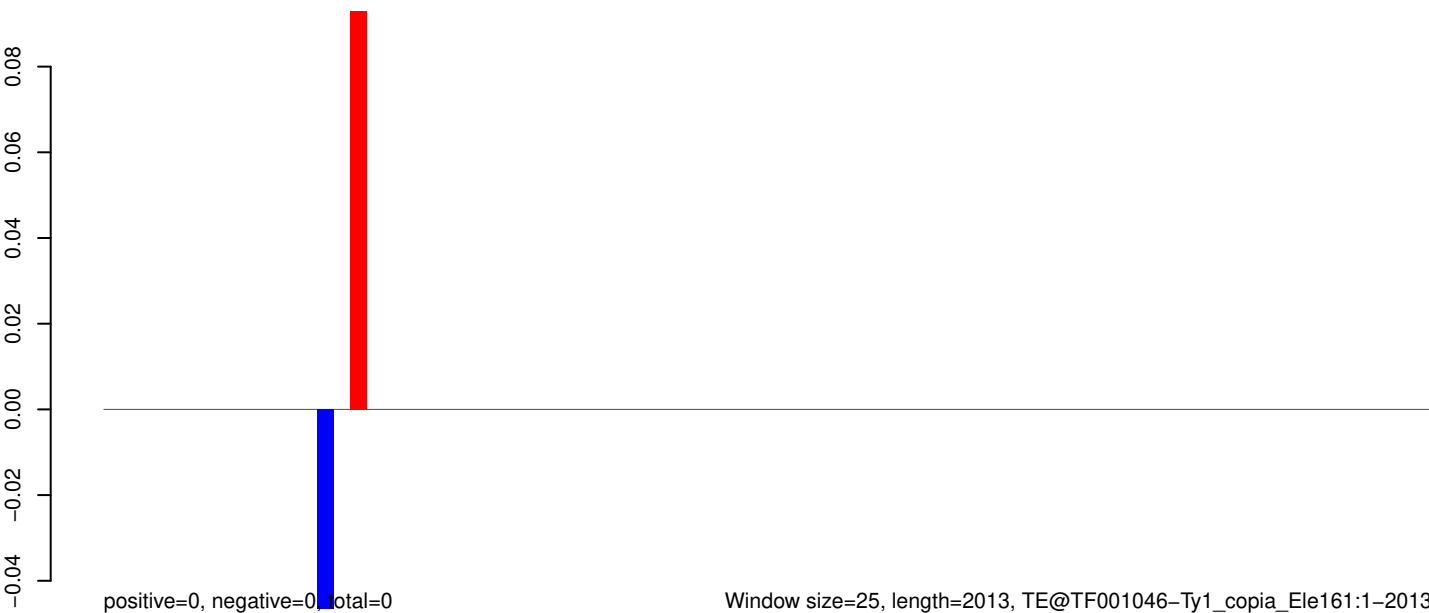

Window size=25, length=2013, TE@TF001046-Ty1_copia_Ele161:1-2013

0 500 1000 1500 2000

AeAeg_Whole_ZIKV_In2_GP.18_23.rep

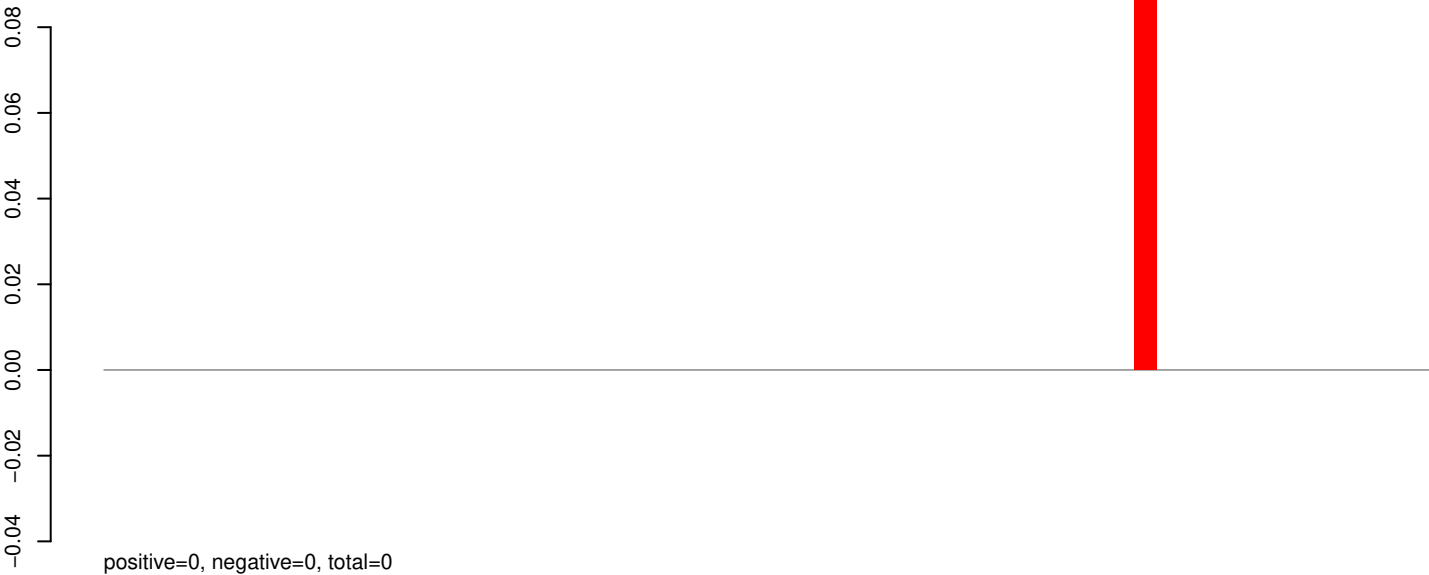

AeAeg_Whole_ZIKV_In2_GP.24_35.rep

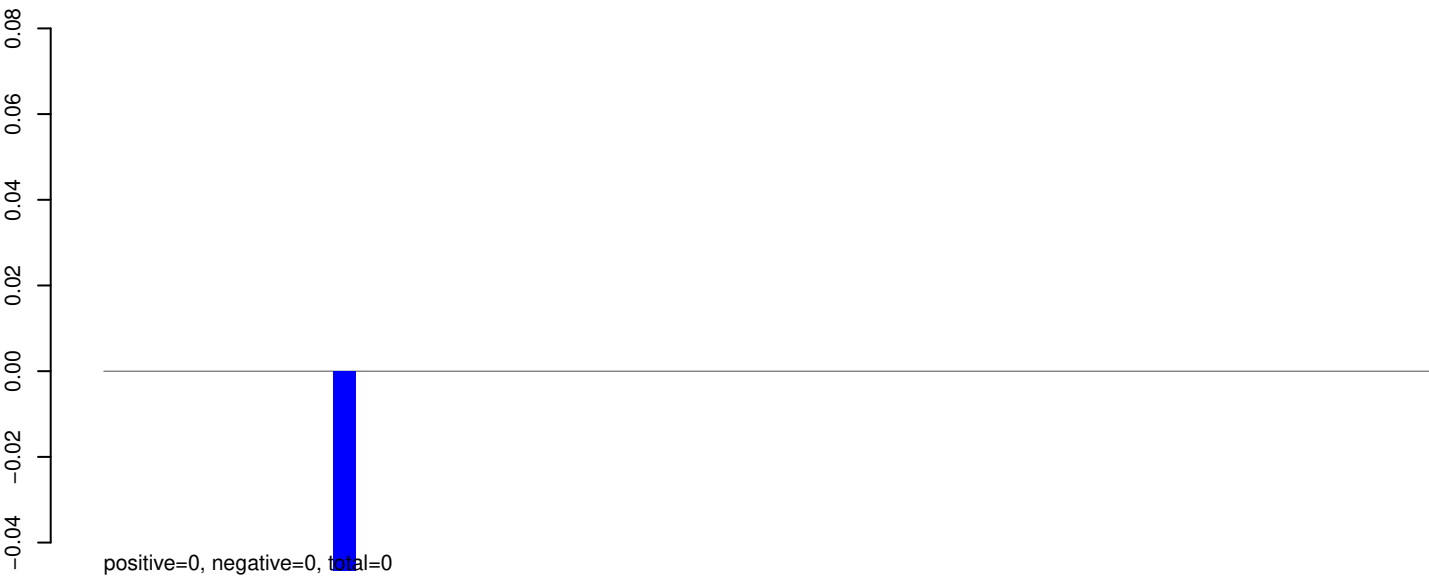

AeAeg_Whole_ZIKV_In2_GP.rep



Window size=25, length=1444, TE@TF001042-Ty1_copia_Ele157:1-1444

AeAeg_Whole_ZIKV_In2_GP.18_23.rep

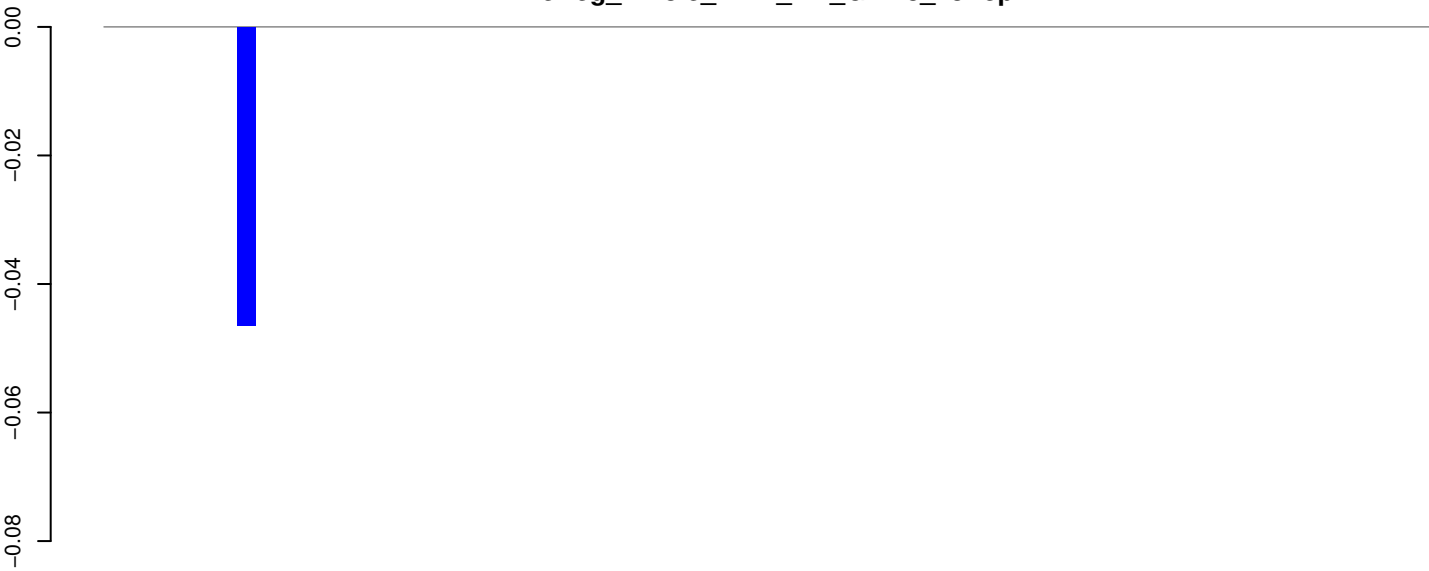

positive=0, negative=0, total=0

AeAeg_Whole_ZIKV_In2_GP.24_35.rep

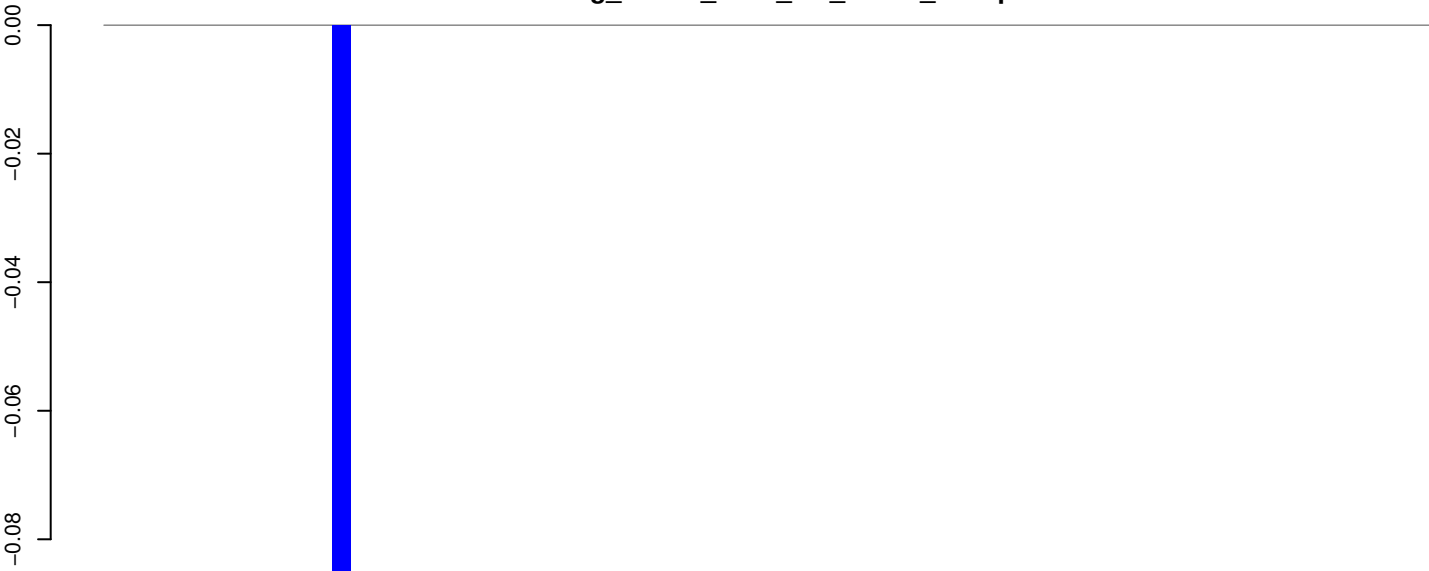

positive=0, negative=0, total=0

AeAeg_Whole_ZIKV_In2_GP.rep

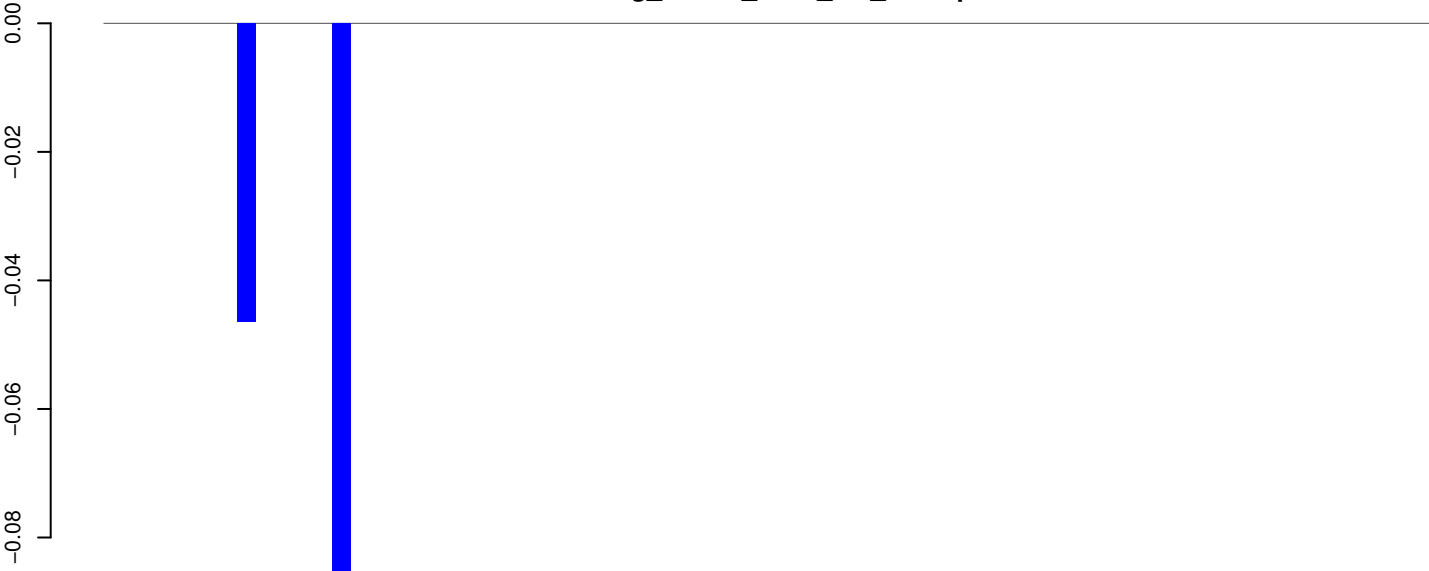

positive=0, negative=0, total=0

Window size=25, length=1749, TE@TF001040-Ty1_copia_Ele158:1-1749

AeAeg_Whole_ZIKV_In2_GP.18_23.rep

0.0
-0.1
-0.2
-0.3

positive=0, negative=0, total=0

AeAeg_Whole_ZIKV_In2_GP.24_35.rep

0.0
-0.1
-0.2
-0.3

positive=0, negative=1, total=1

AeAeg_Whole_ZIKV_In2_GP.rep

0.0
-0.1
-0.2
-0.3

positive=0, negative=1, total=1

Window size=25, length=1105, TE@TF000914-ITmD41D_Ele2:1-1105

0 200 400 600 800 1000

AeAeg_Whole_ZIKV_In2_GP.18_23.rep

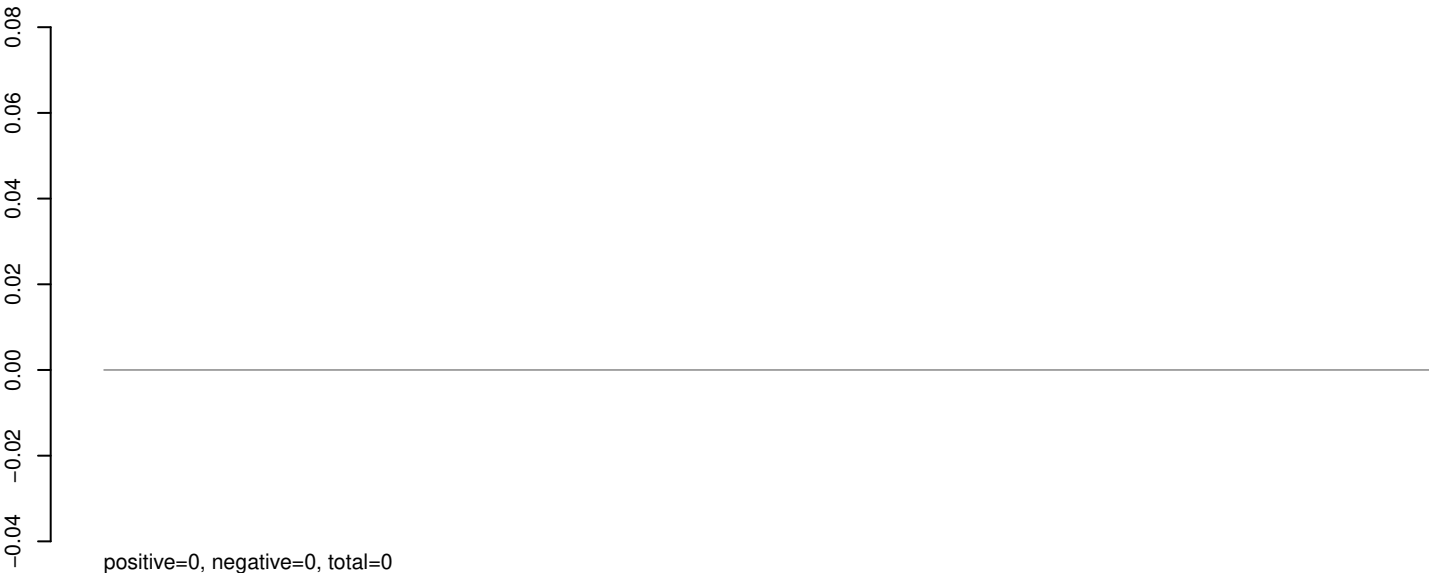

AeAeg_Whole_ZIKV_In2_GP.24_35.rep

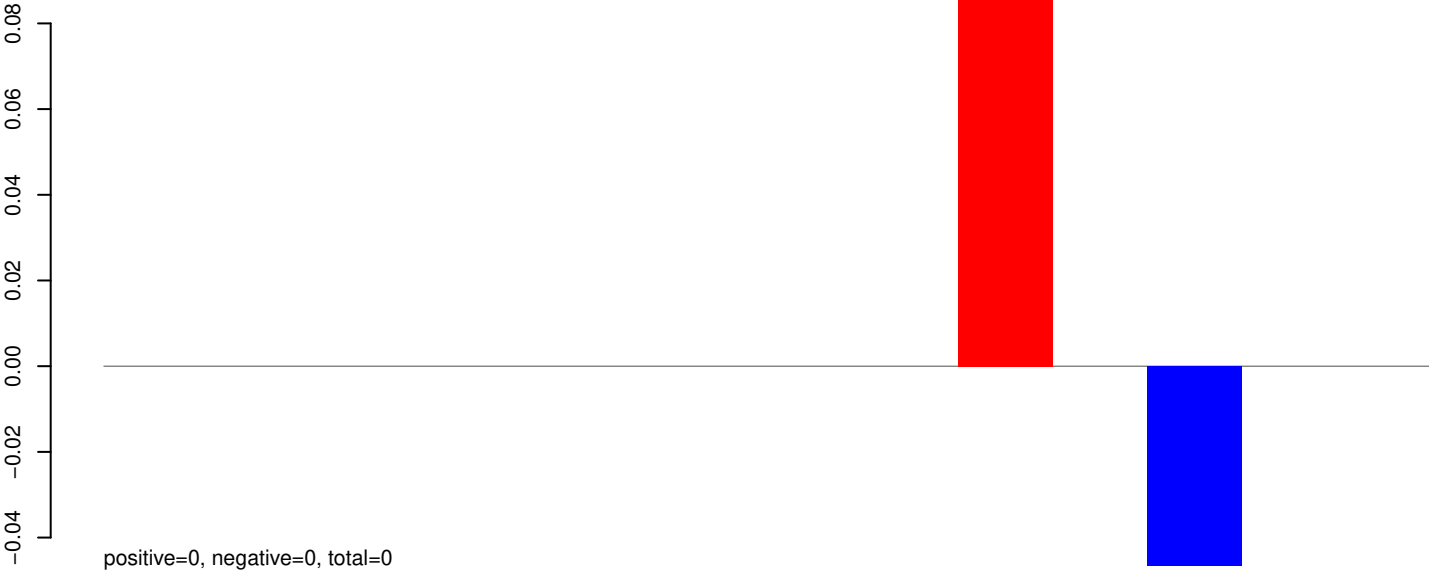

AeAeg_Whole_ZIKV_In2_GP.rep

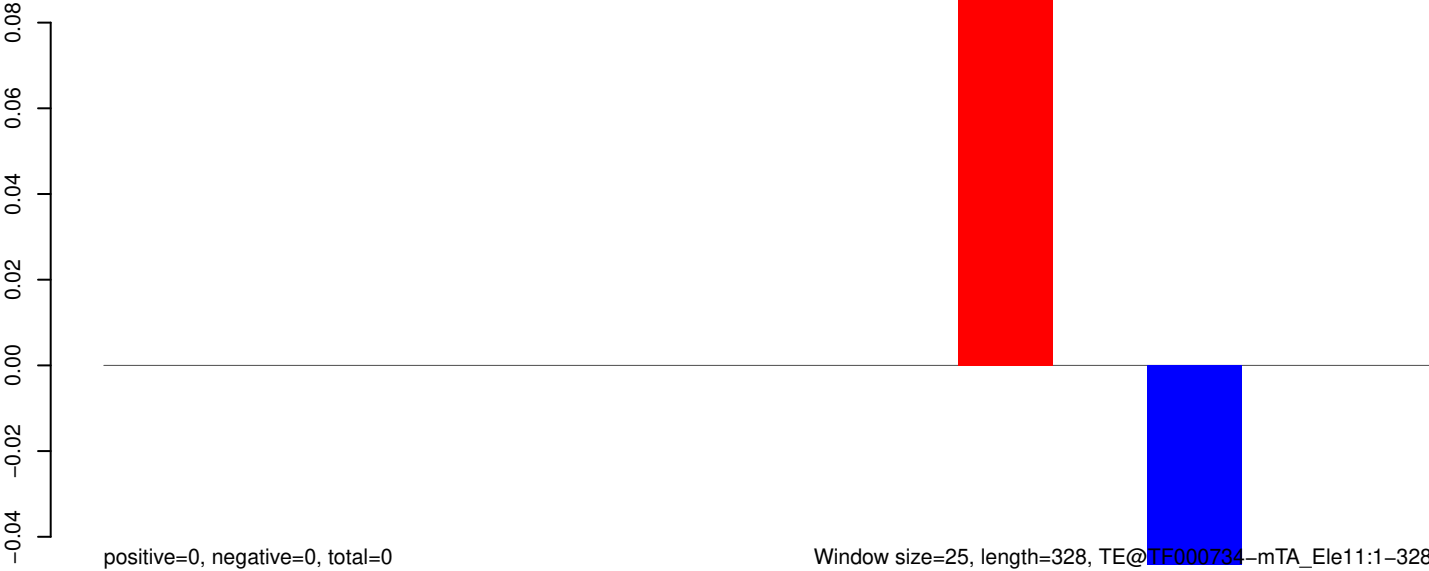

50 100 150 200 250 300 350

AeAeg_Whole_ZIKV_In2_GP.18_23.rep

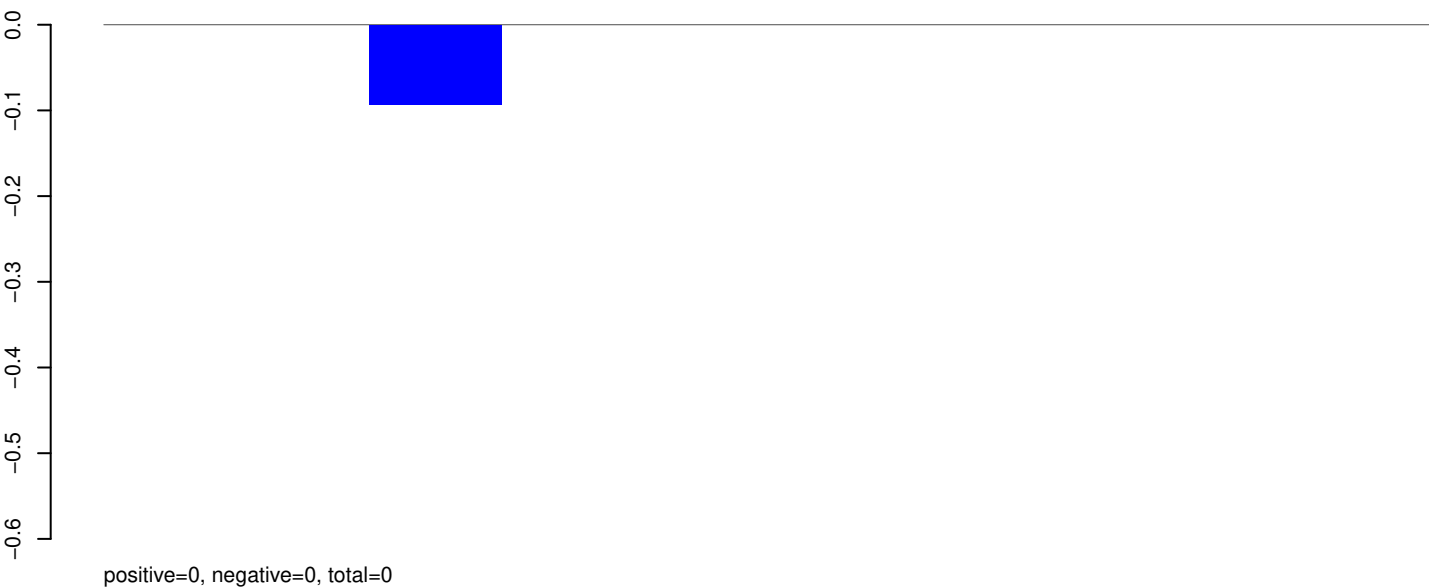

AeAeg_Whole_ZIKV_In2_GP.24_35.rep

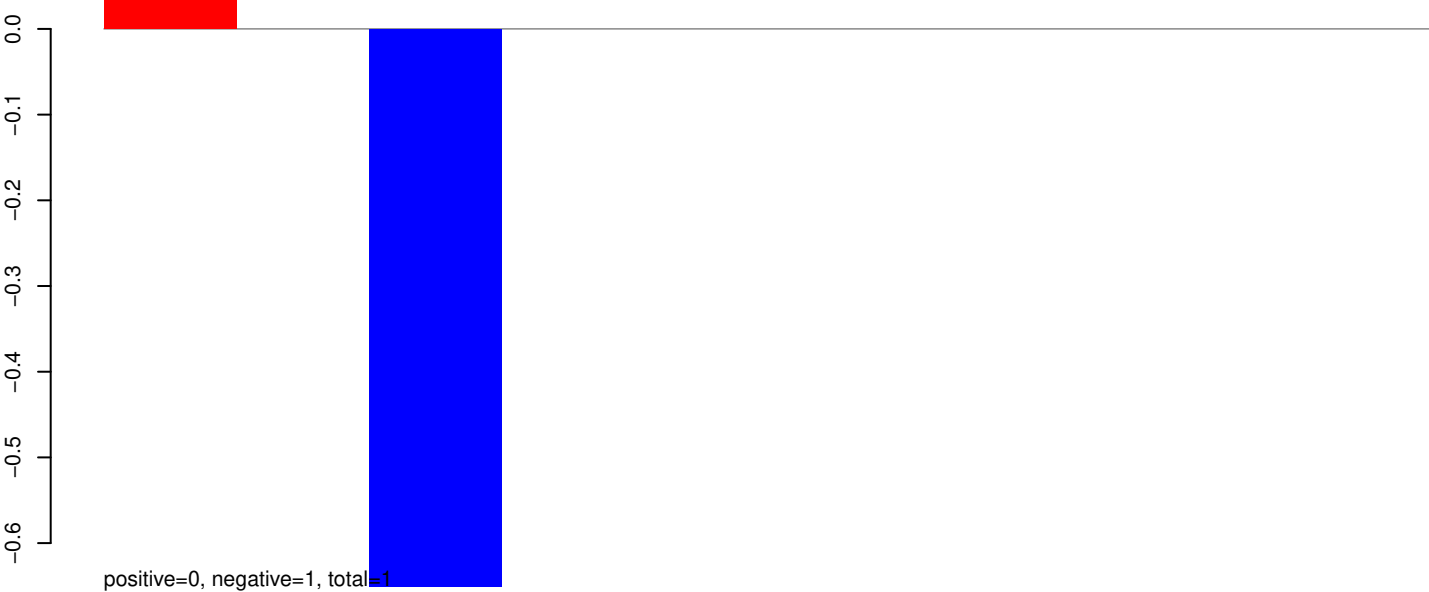

AeAeg_Whole_ZIKV_In2_GP.rep

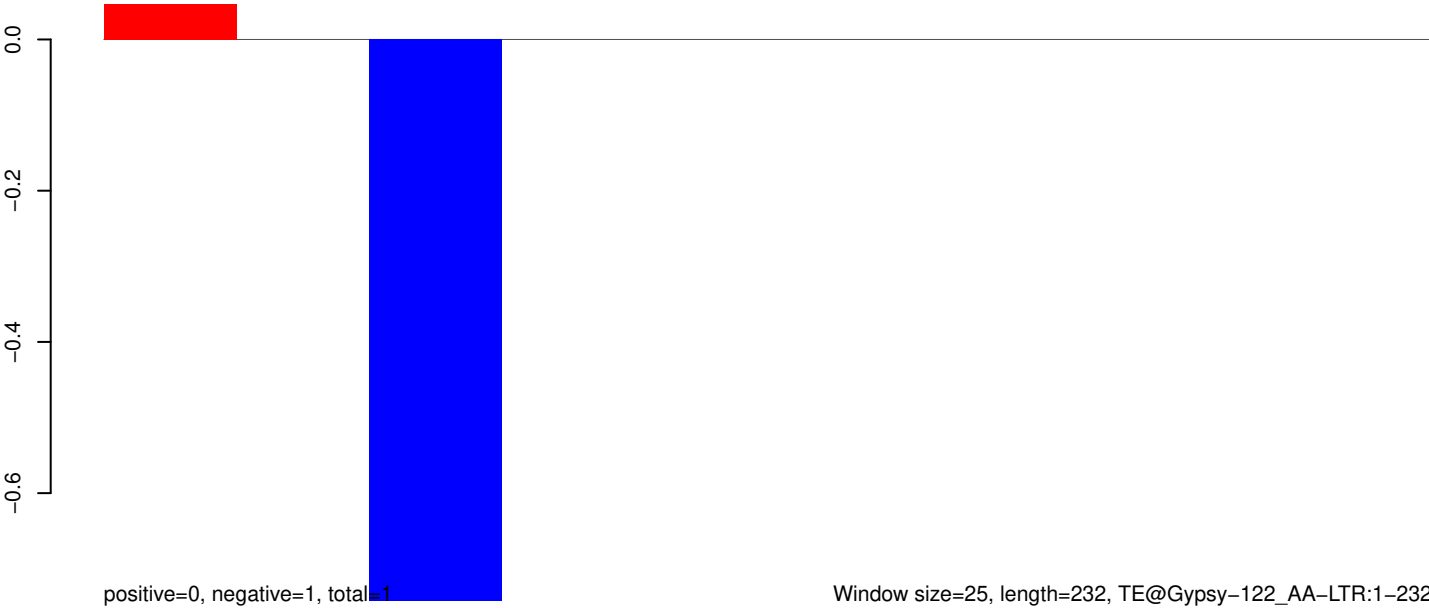

AeAeg_Whole_ZIKV_In2_GP.18_23.rep

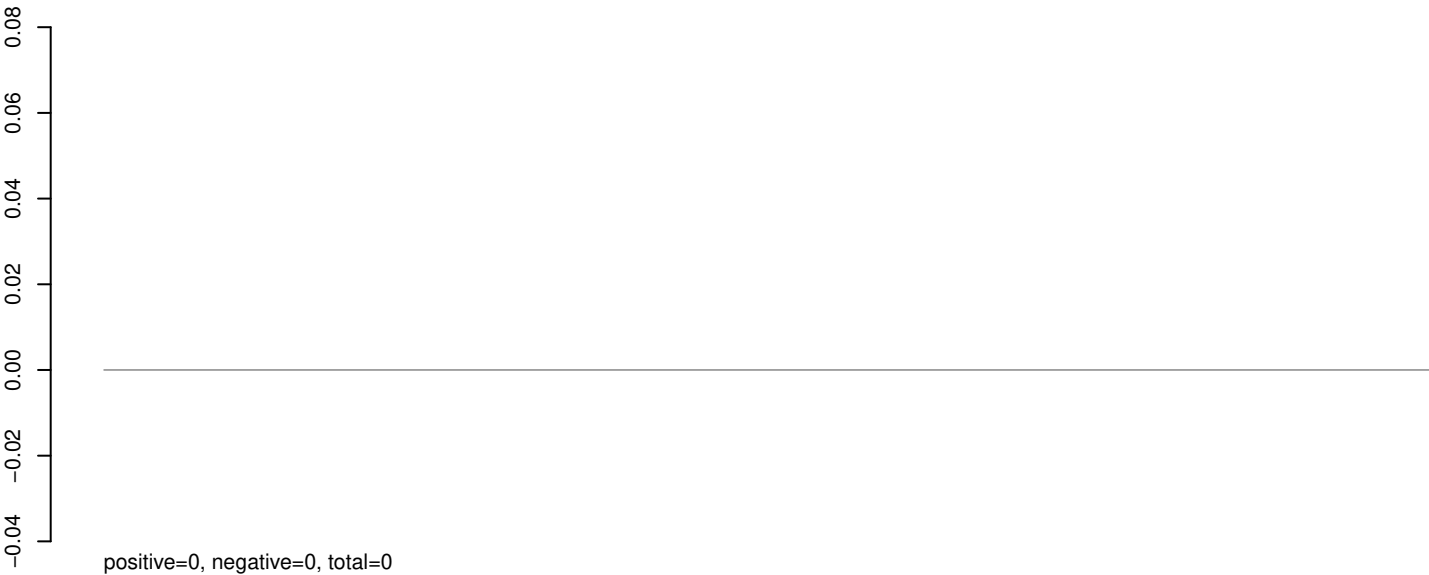

AeAeg_Whole_ZIKV_In2_GP.24_35.rep

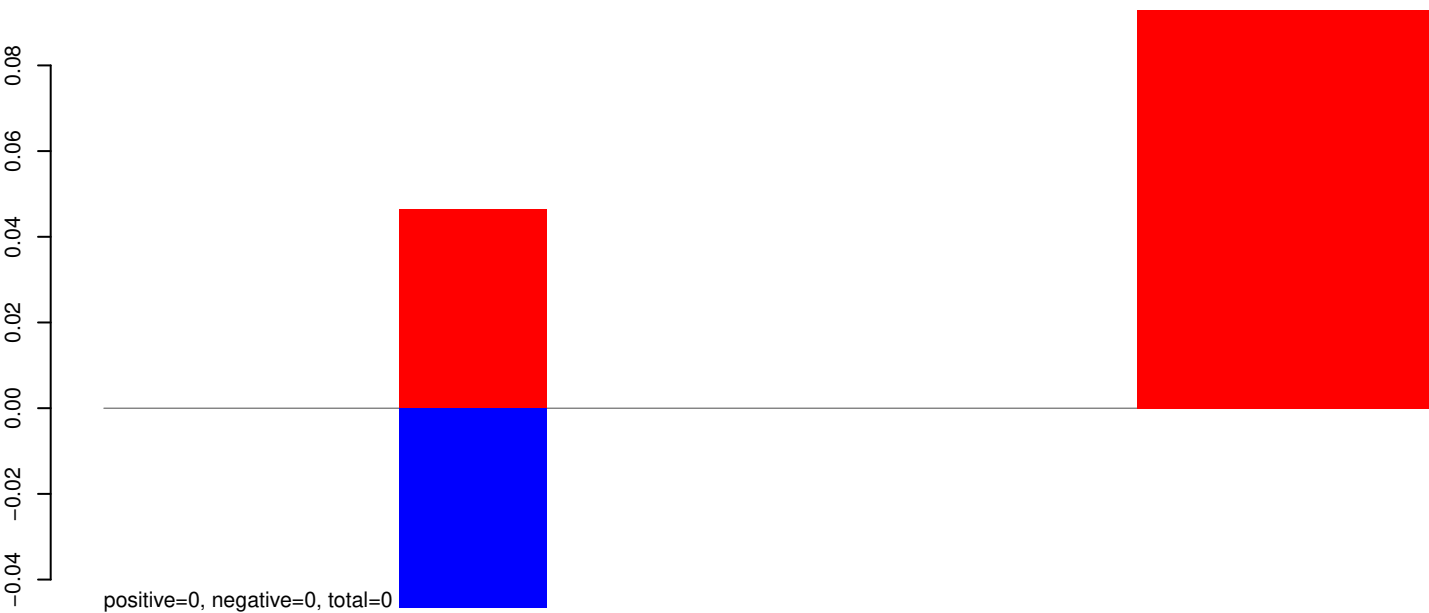

AeAeg_Whole_ZIKV_In2_GP.rep

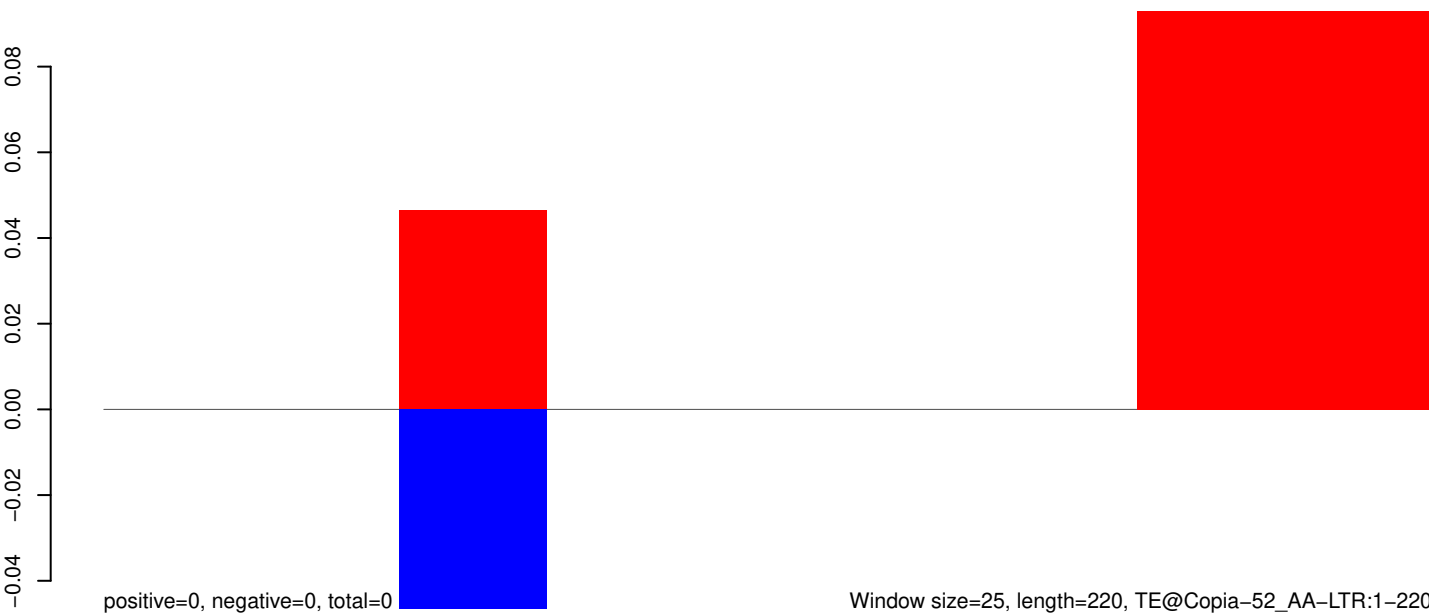

Window size=25, length=220, TE@Copia-52_AA-LTR:1-220

50 100 150 200 250

AeAeg_Whole_ZIKV_In2_GP.18_23.rep

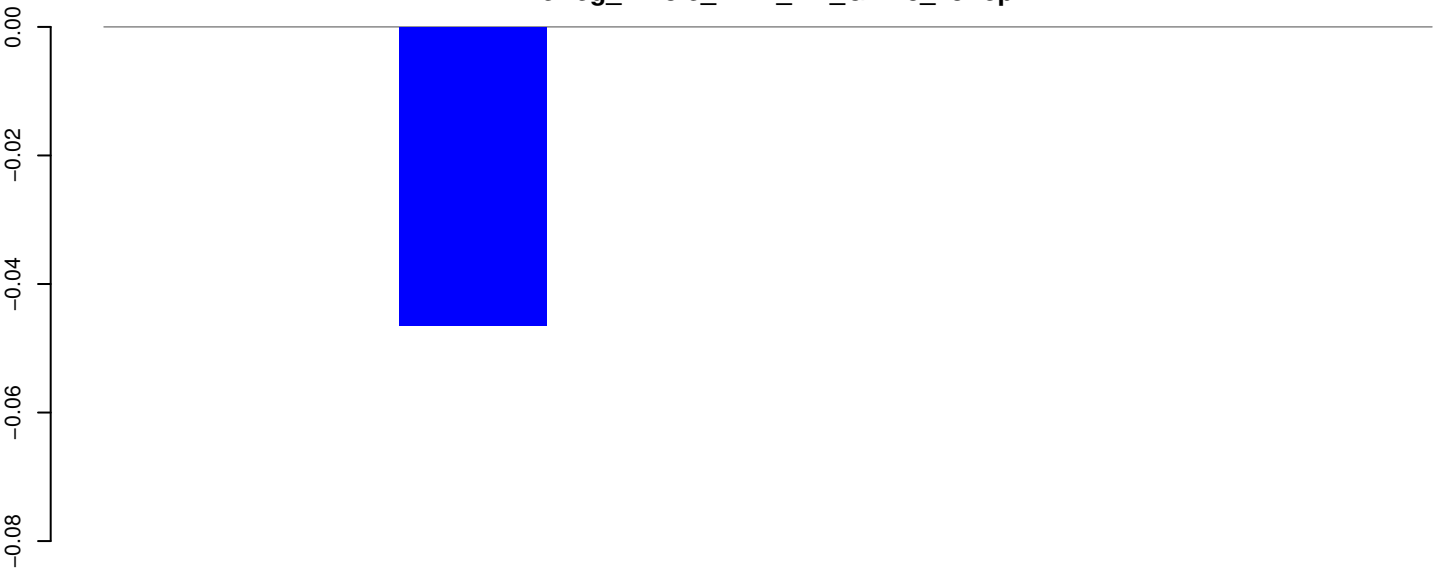

positive=0, negative=0, total=0

AeAeg_Whole_ZIKV_In2_GP.24_35.rep



positive=0, negative=0, total=0

AeAeg_Whole_ZIKV_In2_GP.rep



positive=0, negative=0, total=0

Window size=25, length=203, TE@Copia-49_AA-LTR:1-203

AeAeg_Whole_ZIKV_In2_GP.18_23.rep

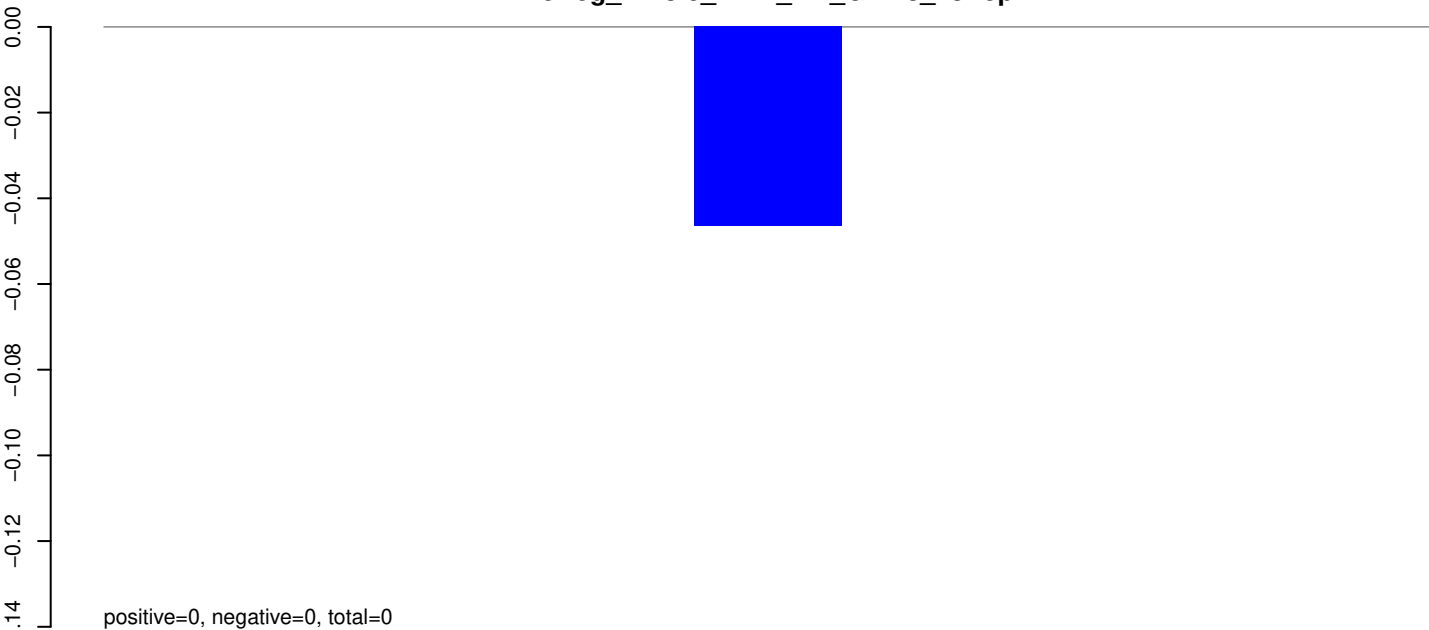

AeAeg_Whole_ZIKV_In2_GP.24_35.rep

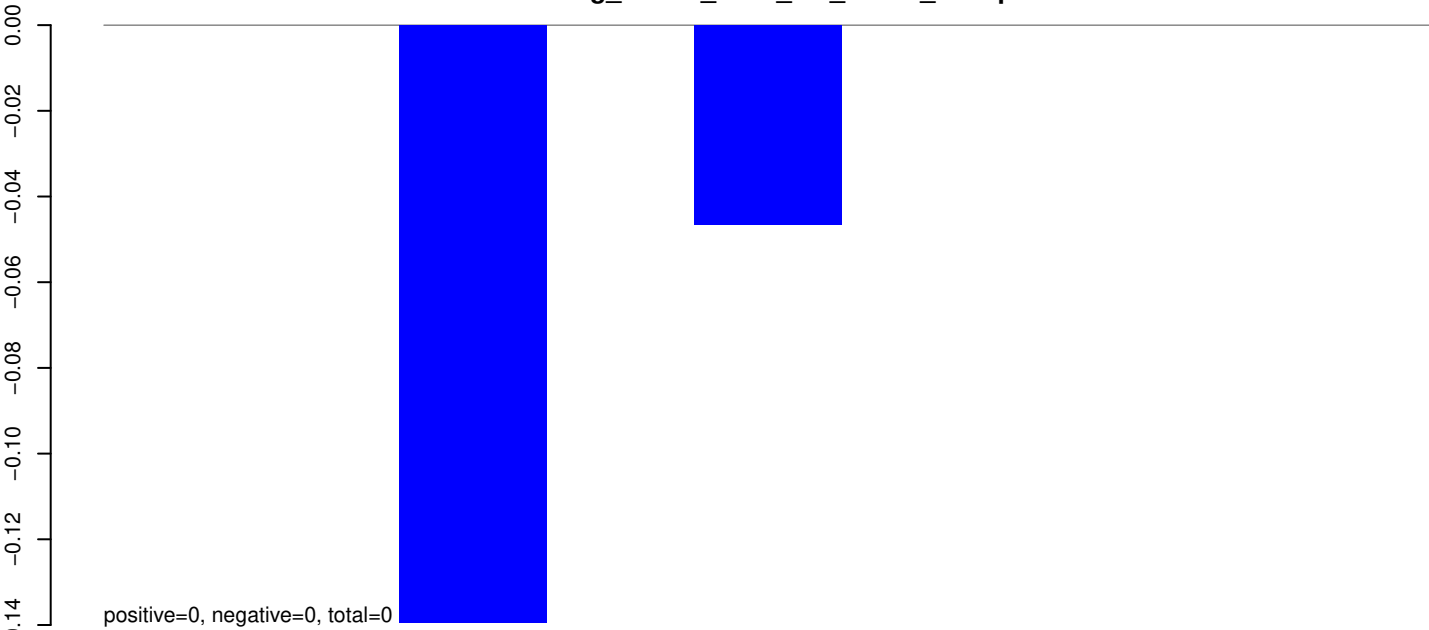

AeAeg_Whole_ZIKV_In2_GP.rep

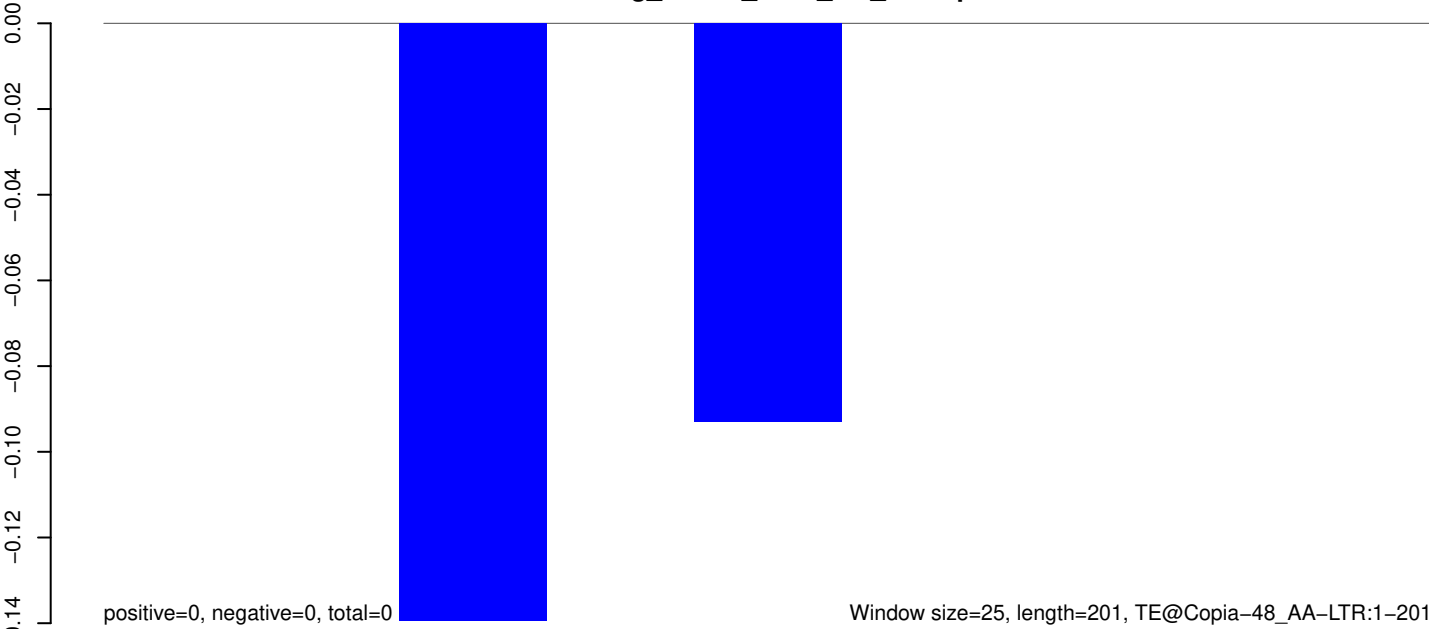

AeAeg_Whole_ZIKV_In2_GP.18_23.rep

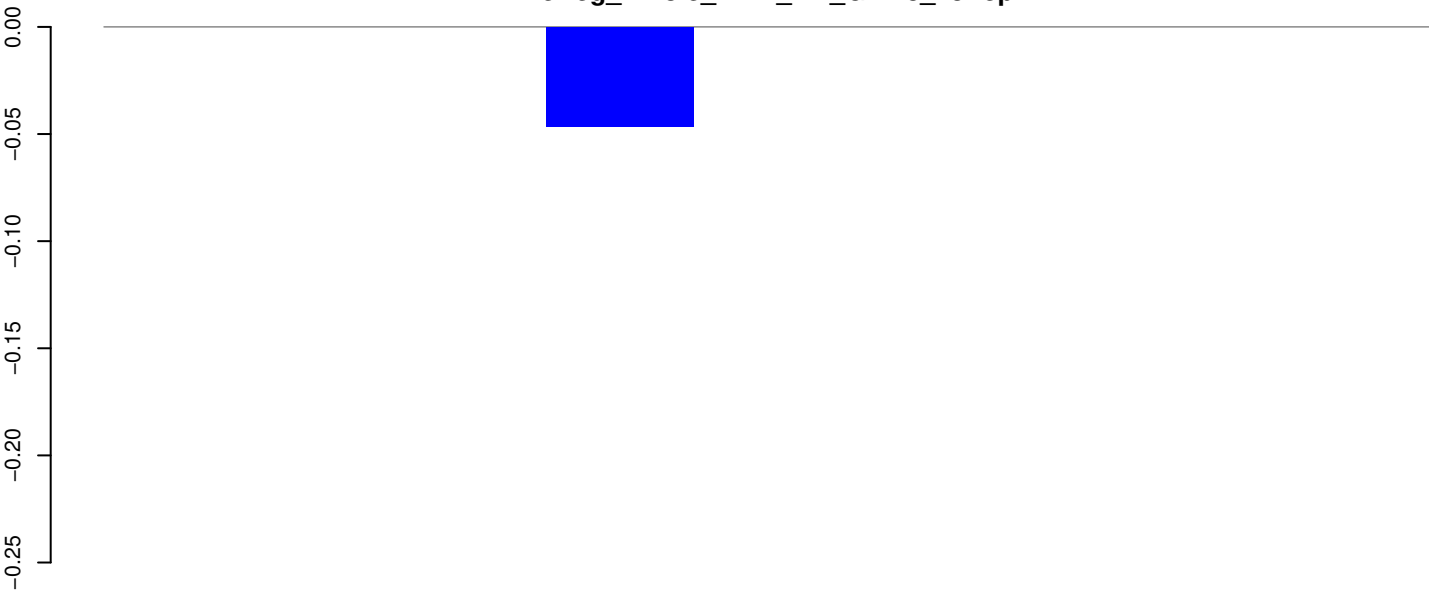

positive=0, negative=0, total=0

AeAeg_Whole_ZIKV_In2_GP.24_35.rep



positive=0, negative=0, total=0

AeAeg_Whole_ZIKV_In2_GP.rep

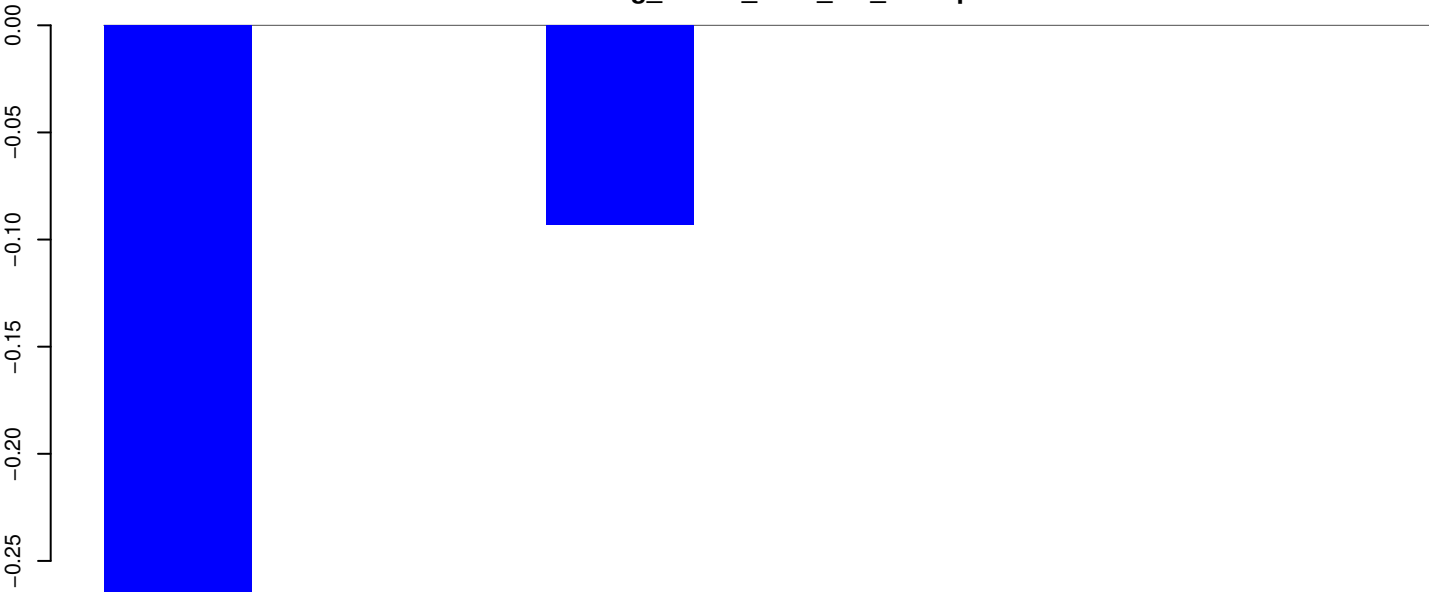

positive=0, negative=0, total=0

Window size=25, length=201, TE@Copia-45_AA-LTR:1-201

50 100 150 200 250

AeAeg_Whole_ZIKV_In2_GP.18_23.rep

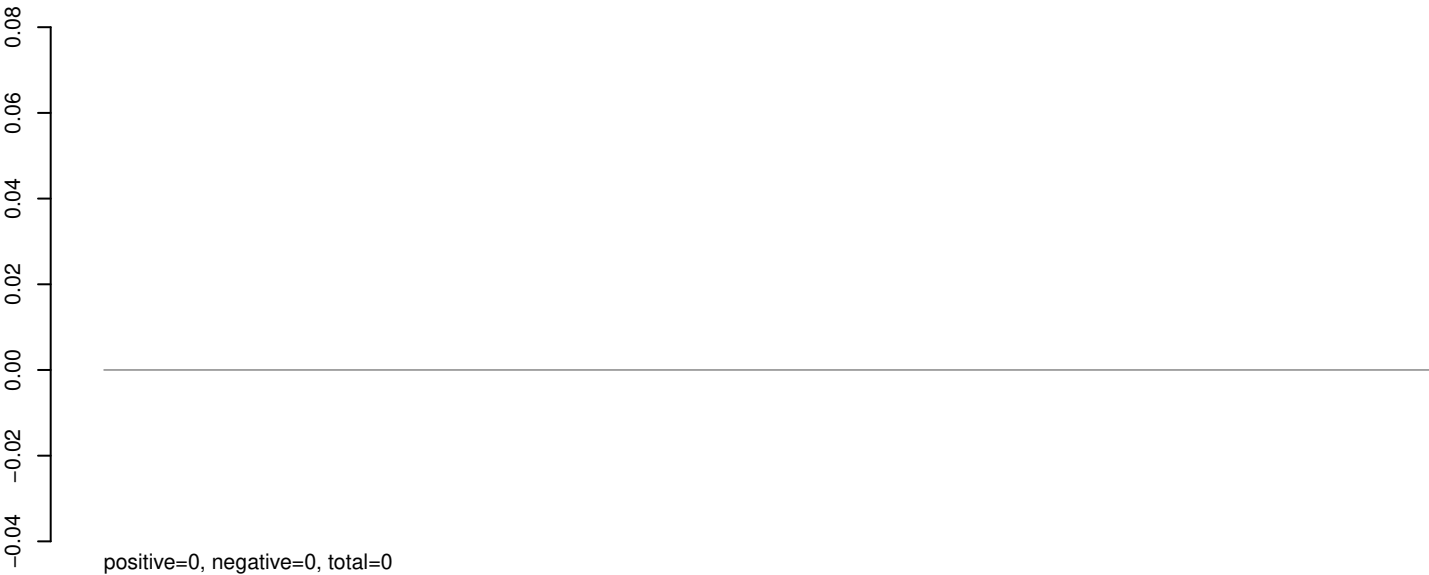

AeAeg_Whole_ZIKV_In2_GP.24_35.rep

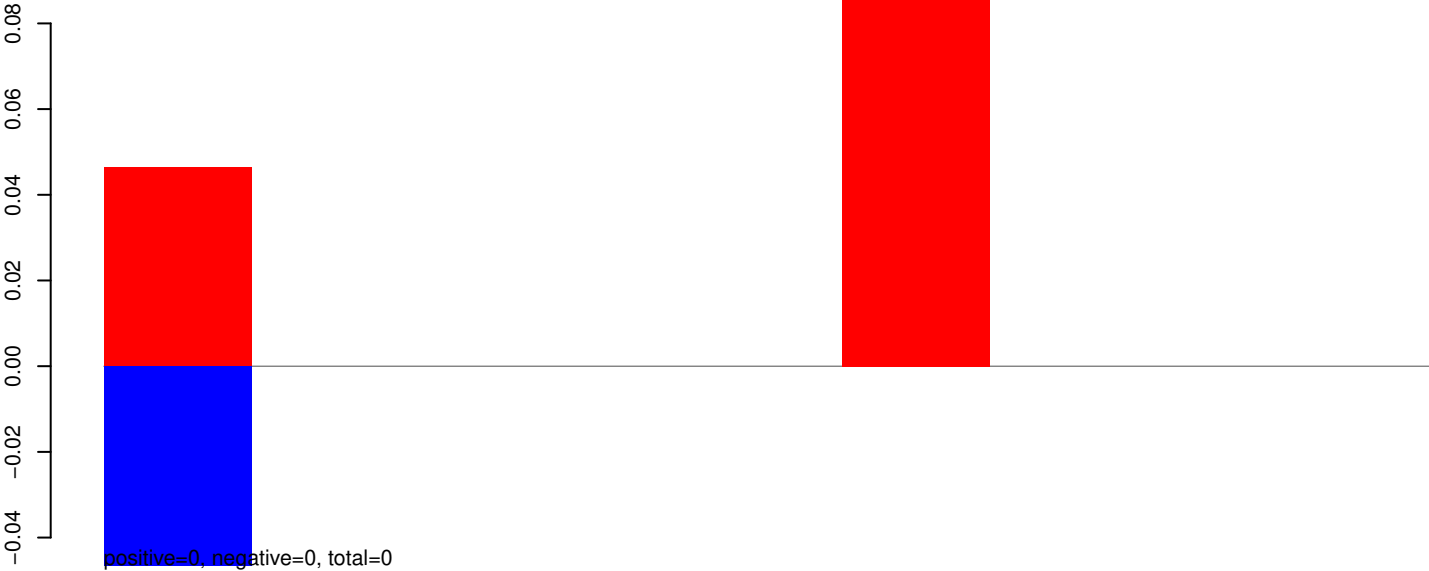

AeAeg_Whole_ZIKV_In2_GP.rep

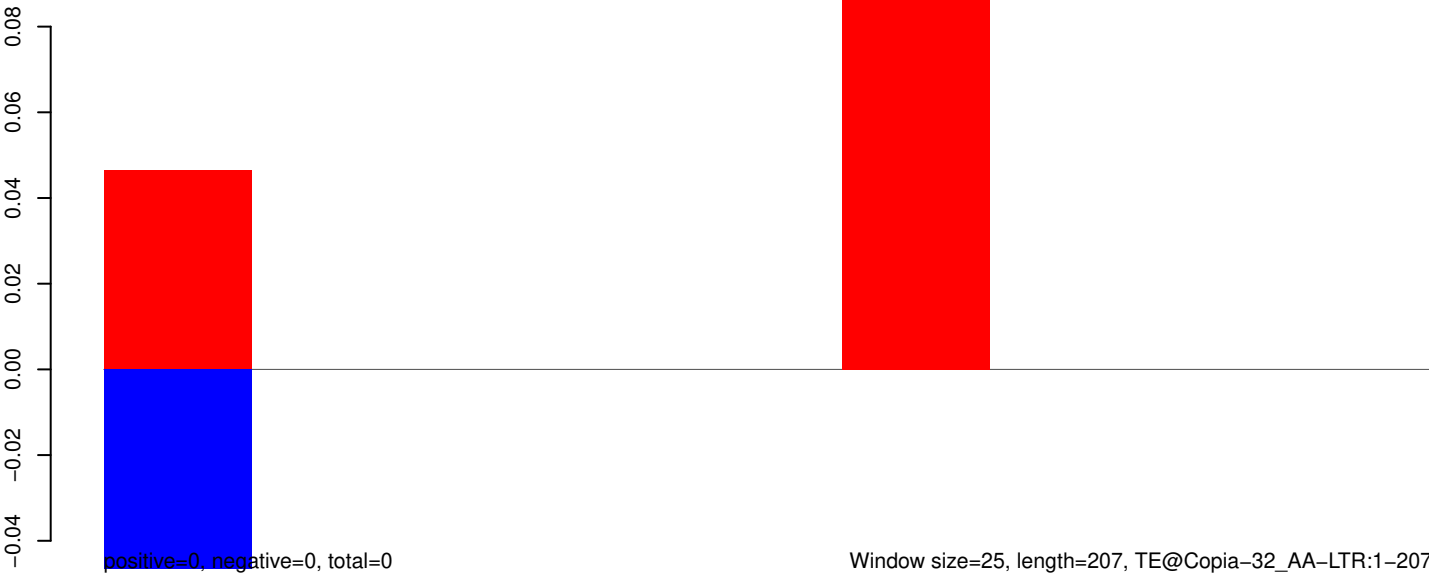

50

100

150

200

250

AeAeg_Whole_ZIKV_In2_GP.18_23.rep

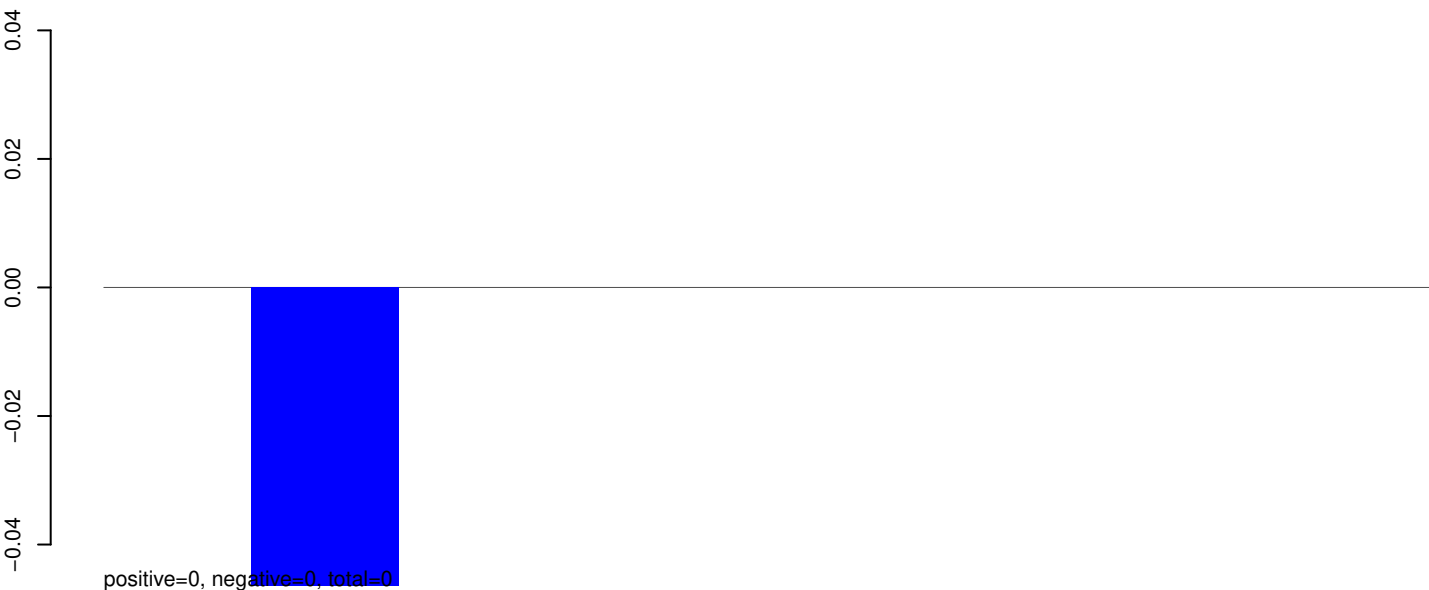

AeAeg_Whole_ZIKV_In2_GP.24_35.rep

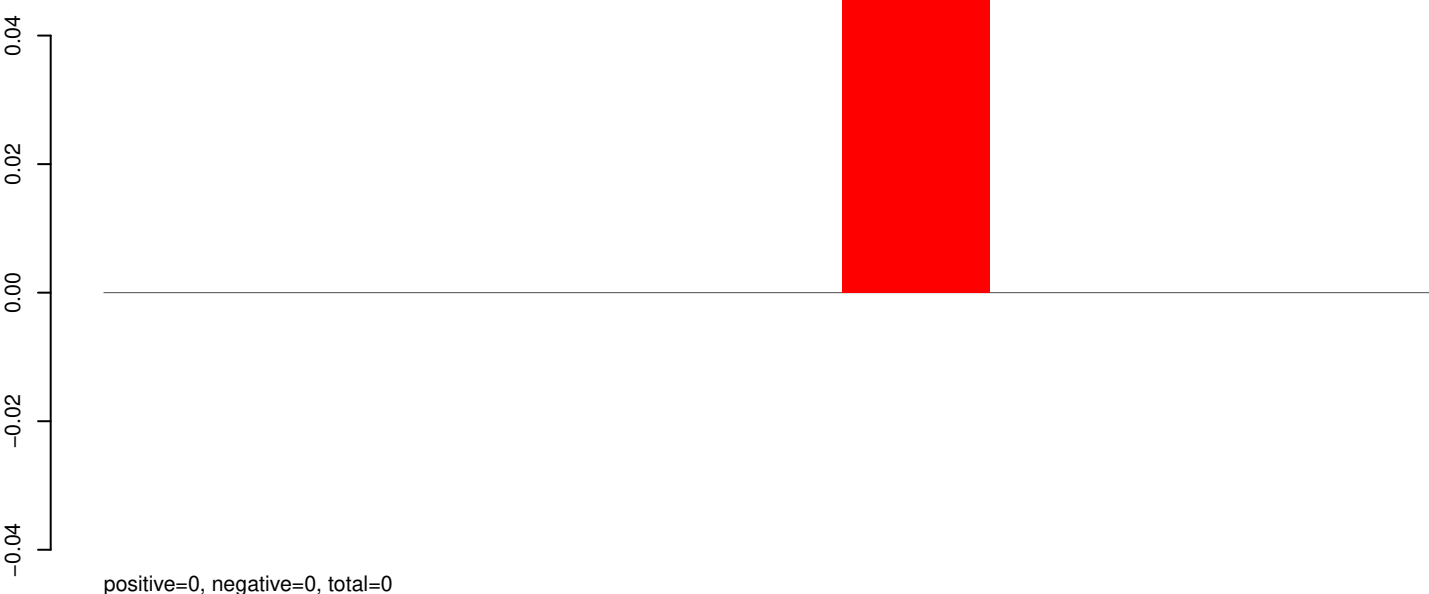

AeAeg_Whole_ZIKV_In2_GP.rep

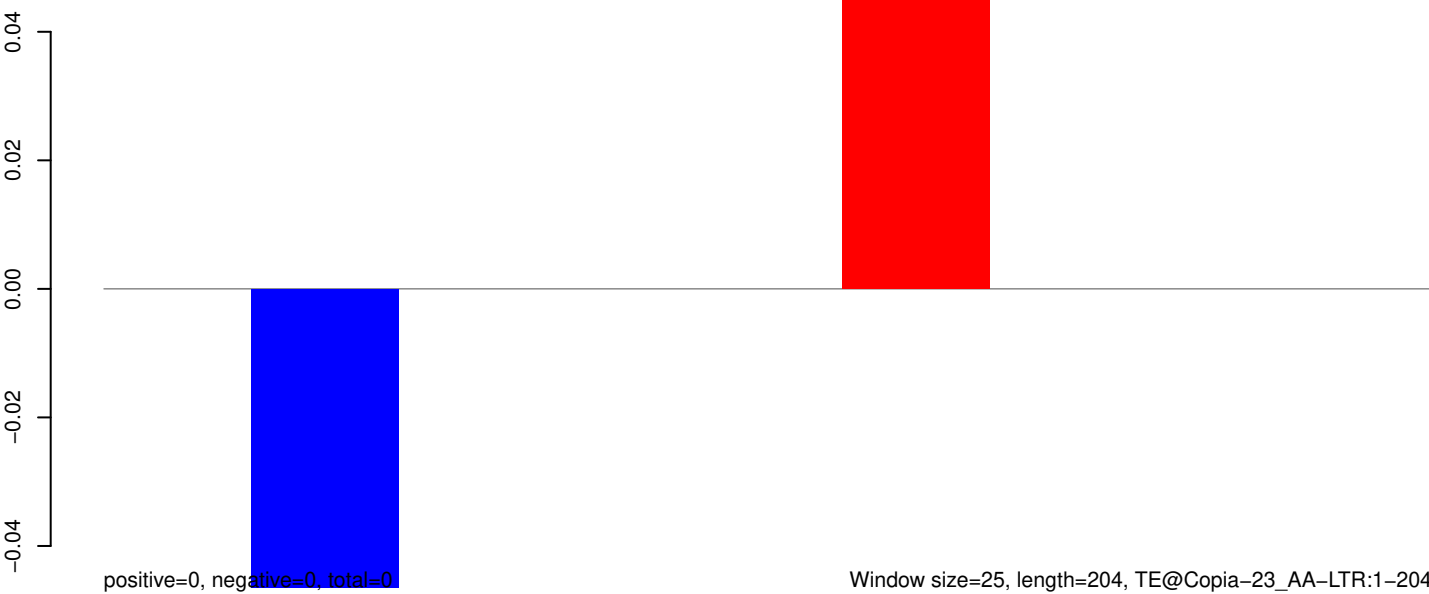

AeAeg_Whole_ZIKV_In2_GP.18_23.rep

0.00
-0.01
-0.02
-0.03
-0.04

positive=0, negative=0, total=0

AeAeg_Whole_ZIKV_In2_GP.24_35.rep

0.00
-0.01
-0.02
-0.03
-0.04

positive=0, negative=0, total=0

AeAeg_Whole_ZIKV_In2_GP.rep

0.00
-0.01
-0.02
-0.03
-0.04

positive=0, negative=0, total=0

Window size=25, length=556, TE@BEL-135_AA-LTR:1-556

100 200 300 400 500 600

AeAeg_Whole_ZIKV_In2_GP.18_23.rep

0.00
-0.02
-0.04
-0.06
-0.08

positive=0, negative=0, total=0

AeAeg_Whole_ZIKV_In2_GP.24_35.rep

0.00
-0.02
-0.04
-0.06
-0.08

positive=0, negative=0, total=0

AeAeg_Whole_ZIKV_In2_GP.rep

0.00
-0.02
-0.04
-0.06
-0.08

positive=0, negative=0, total=0

Window size=25, length=1152, TE@aedes_aegypti_943_6-Unknown:1-1152

0 200 400 600 800 1000 1200

AeAeg_Whole_ZIKV_In2_GP.18_23.rep

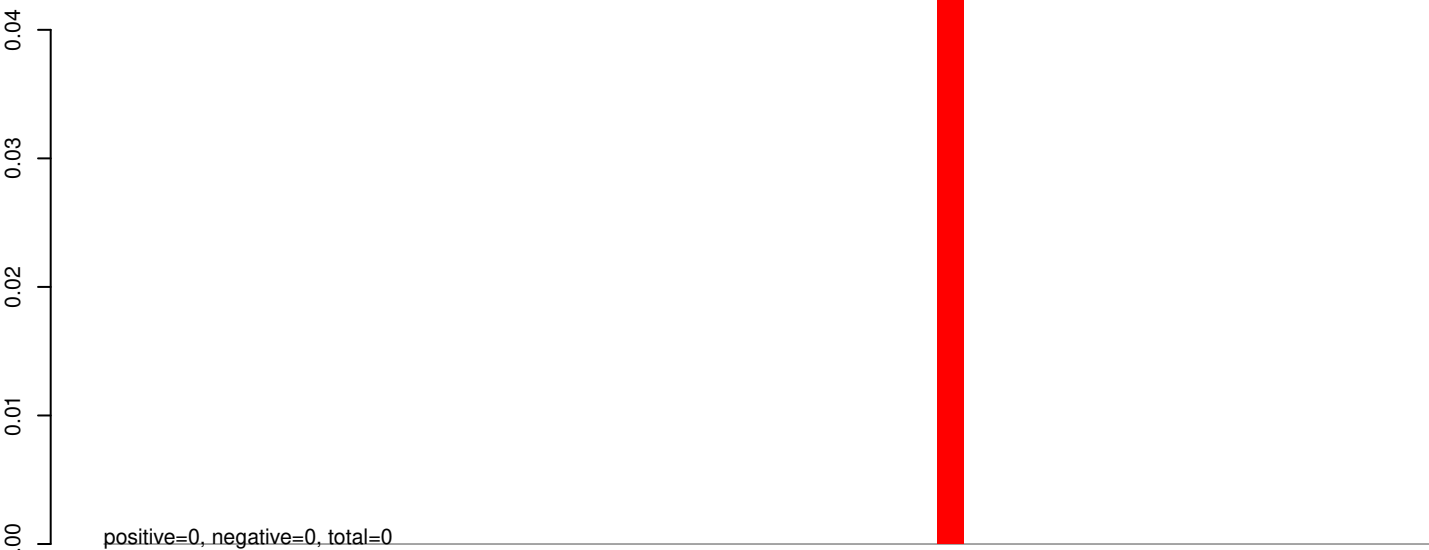

AeAeg_Whole_ZIKV_In2_GP.24_35.rep

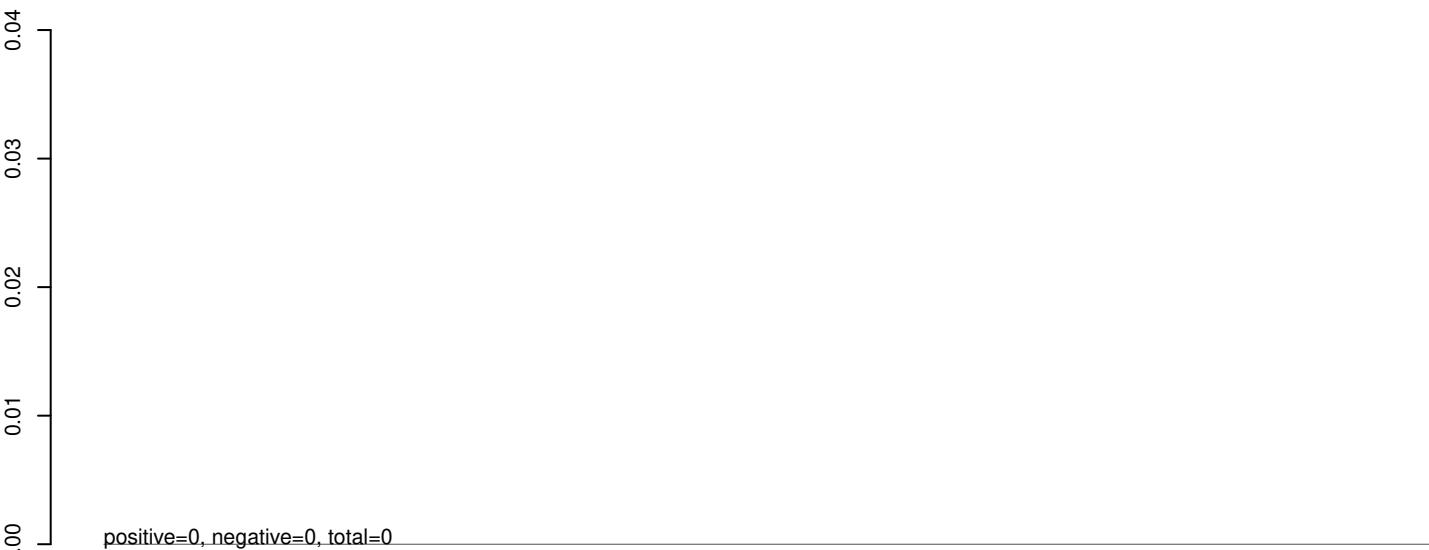

AeAeg_Whole_ZIKV_In2_GP.rep

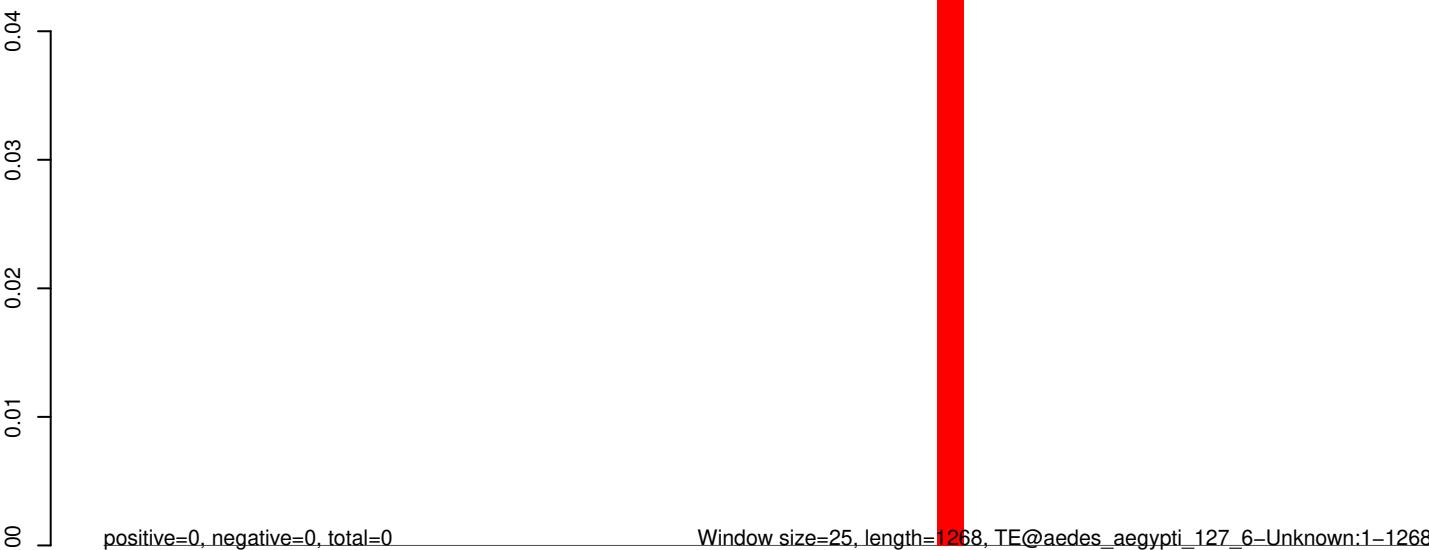

AeAeg_Whole_ZIKV_In2_GP.18_23.rep

0.00
-0.02
-0.04
-0.06
-0.08

positive=0, negative=0, total=0

AeAeg_Whole_ZIKV_In2_GP.24_35.rep

0.00
-0.02
-0.04
-0.06
-0.08

positive=0, negative=0, total=0

AeAeg_Whole_ZIKV_In2_GP.rep

0.00
-0.02
-0.04
-0.06
-0.08

positive=0, negative=0, total=0

Window size=25, length=1033, TE@Transib5_AA:1-1033

0 200 400 600 800 1000

AeAeg_Whole_ZIKV_In2_GP.18_23.rep

0.00
-0.01
-0.02
-0.03
-0.04

positive=0, negative=0, total=0

AeAeg_Whole_ZIKV_In2_GP.24_35.rep

0.00
-0.01
-0.02
-0.03
-0.04

positive=0, negative=0, total=0

AeAeg_Whole_ZIKV_In2_GP.rep

0.00
-0.01
-0.02
-0.03
-0.04

positive=0, negative=0, total=0

Window size=25, length=928, TE@Transib4_AA:1-928

0 200 400 600 800 1000

AeAeg_Whole_ZIKV_In2_GP.18_23.rep

0.00
-0.01
-0.02
-0.03
-0.04

positive=0, negative=0, total=0

AeAeg_Whole_ZIKV_In2_GP.24_35.rep

0.00
-0.01
-0.02
-0.03
-0.04

positive=0, negative=0, total=0

AeAeg_Whole_ZIKV_In2_GP.rep

0.00
-0.01
-0.02
-0.03
-0.04

positive=0, negative=0, total=0

Window size=25, length=759, TE@TF001121-Ty1_copia_Ele135:1-759

0 200 400 600 800

AeAeg_Whole_ZIKV_In2_GP.18_23.rep

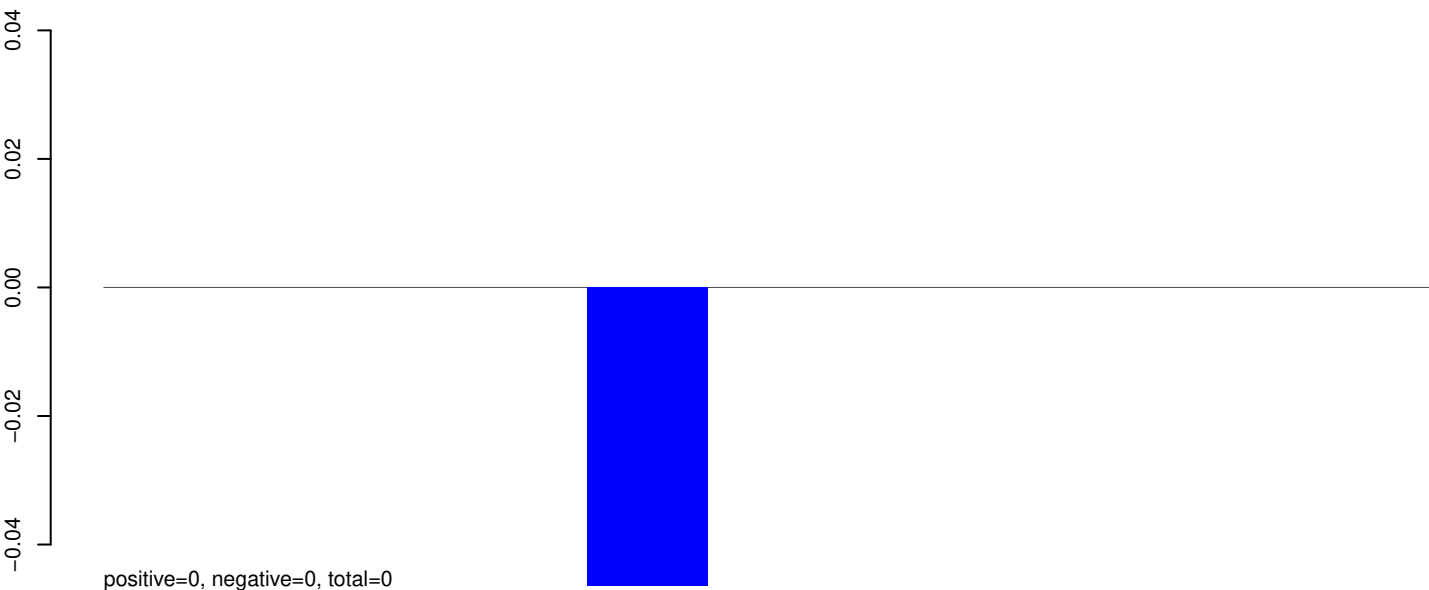

AeAeg_Whole_ZIKV_In2_GP.24_35.rep

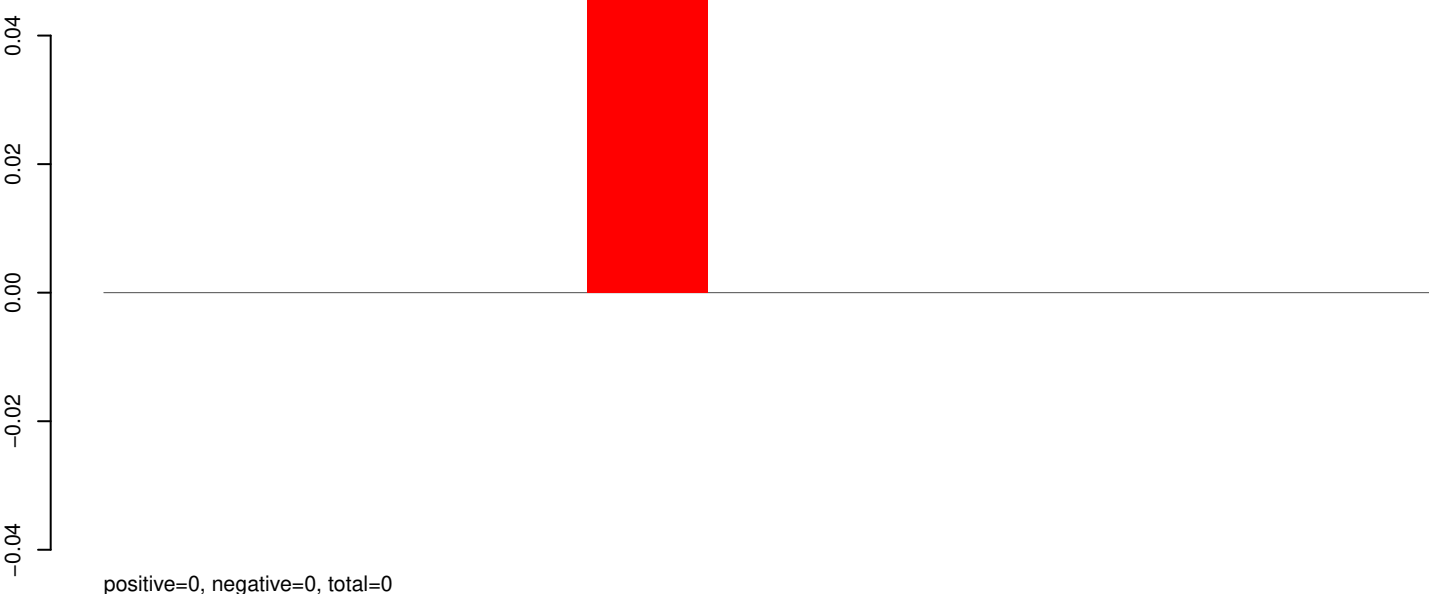

AeAeg_Whole_ZIKV_In2_GP.rep

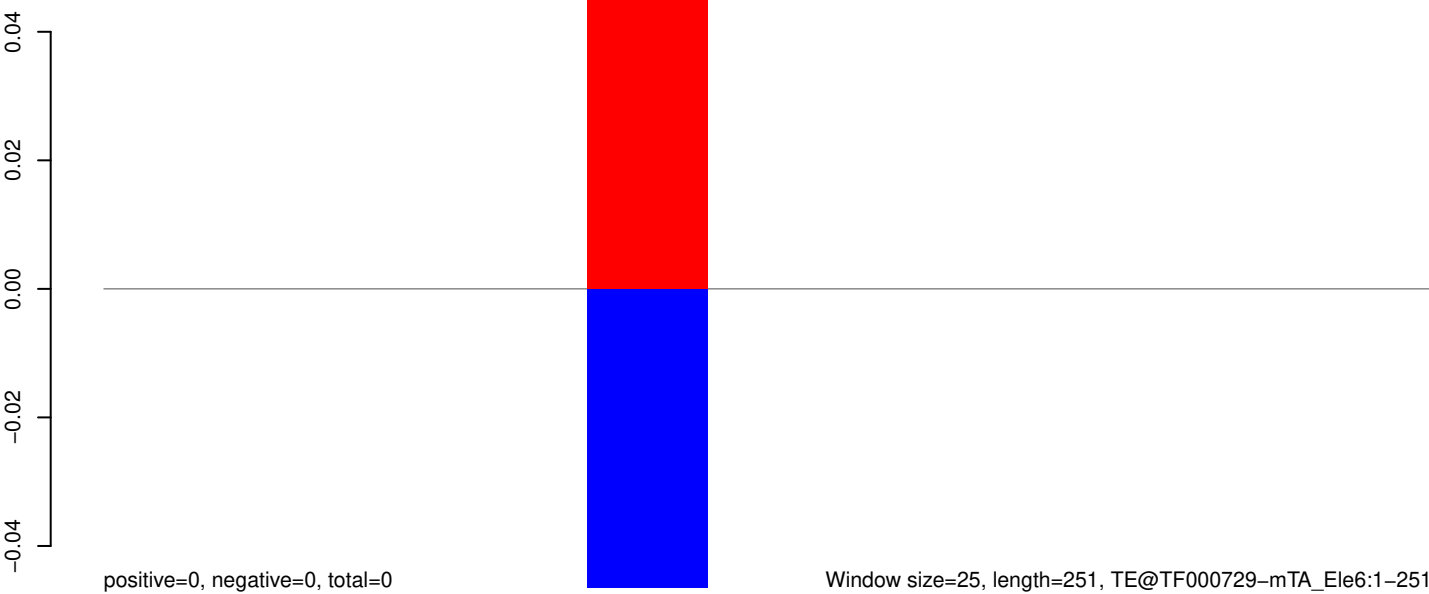

50 100 150 200 250 300

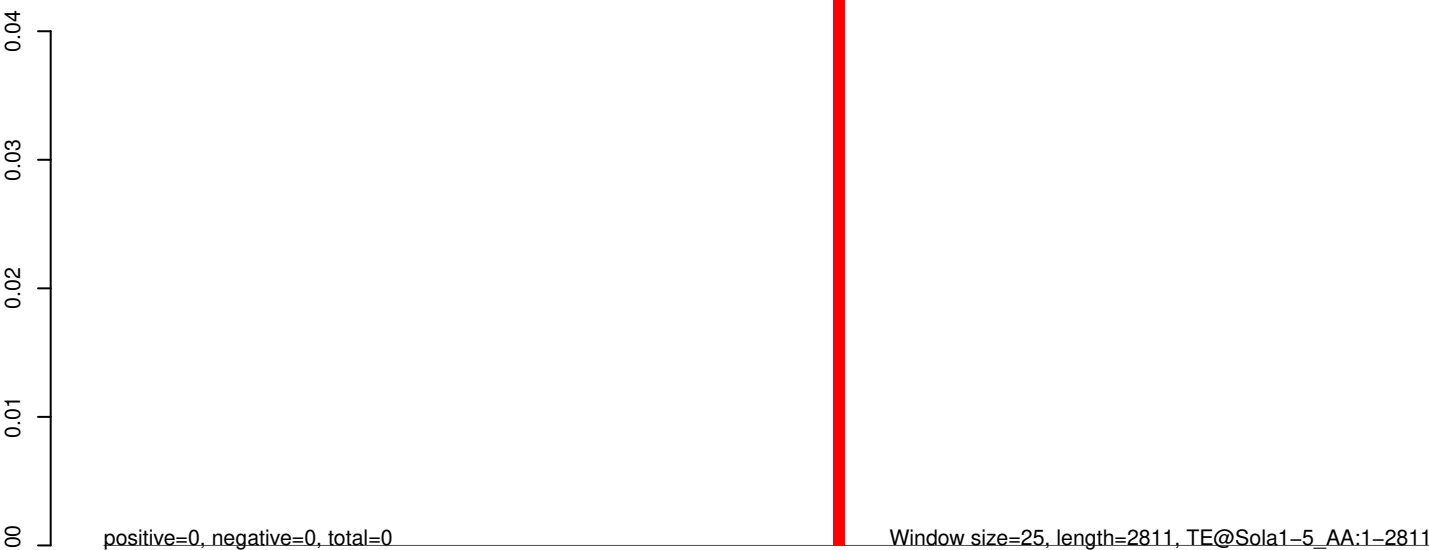
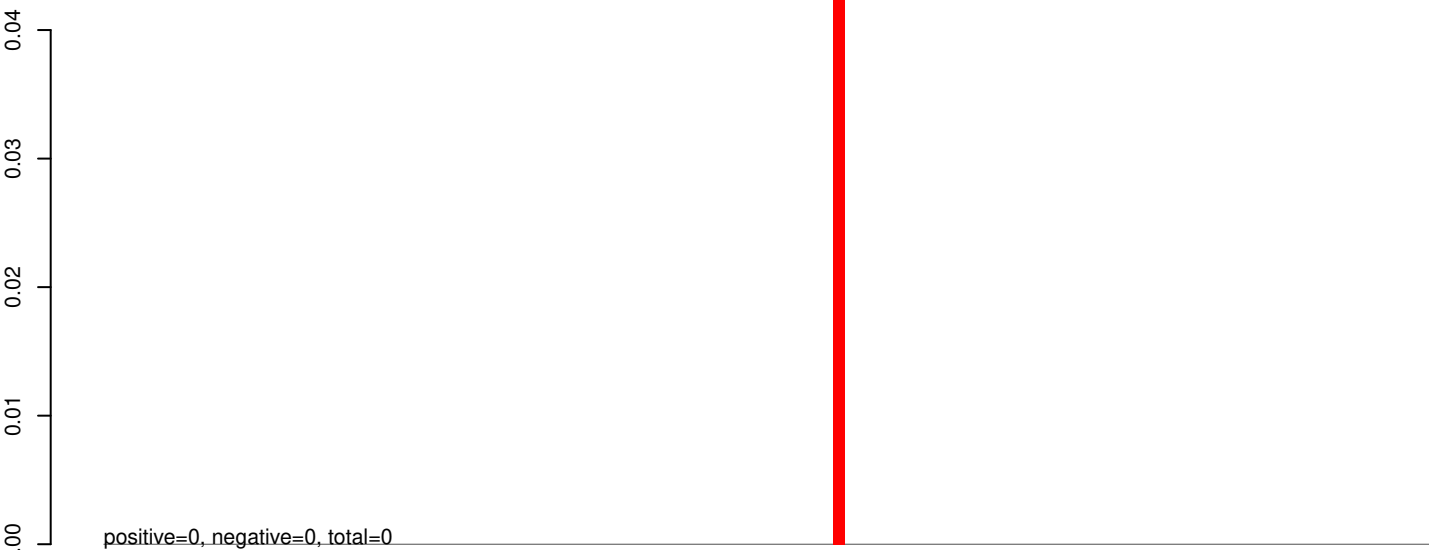
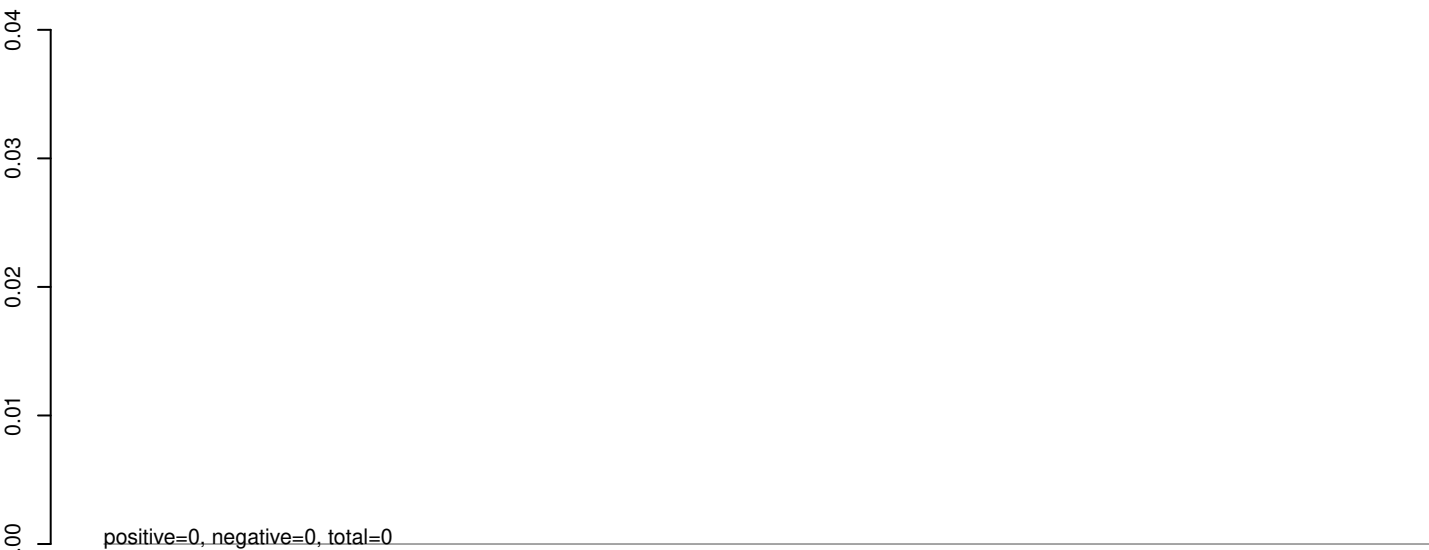

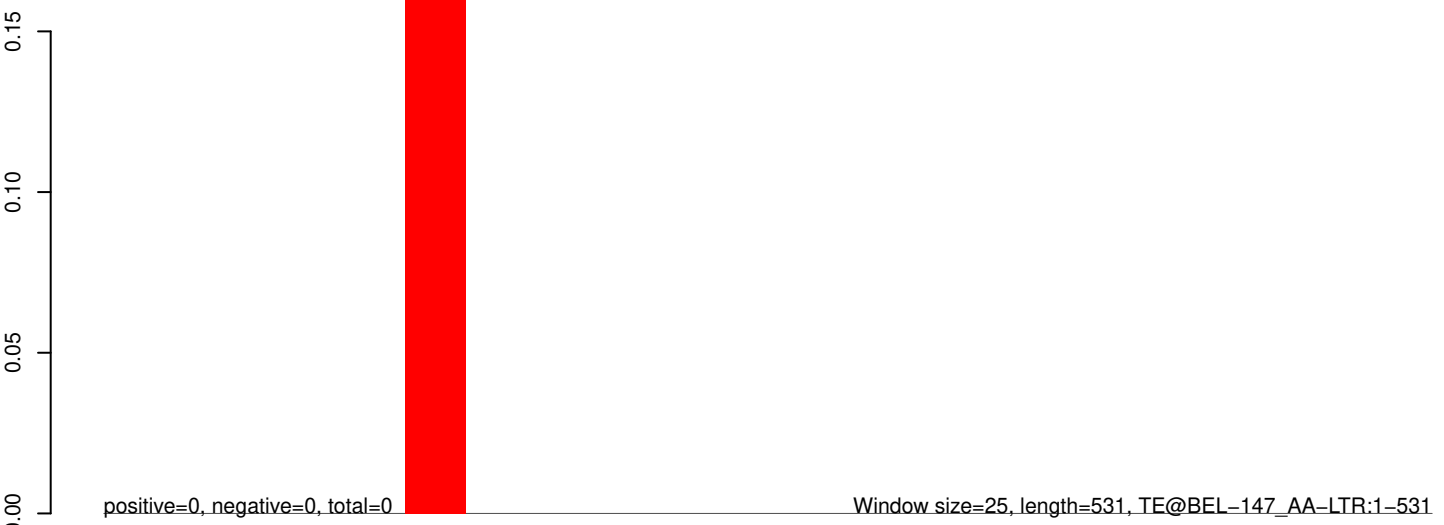
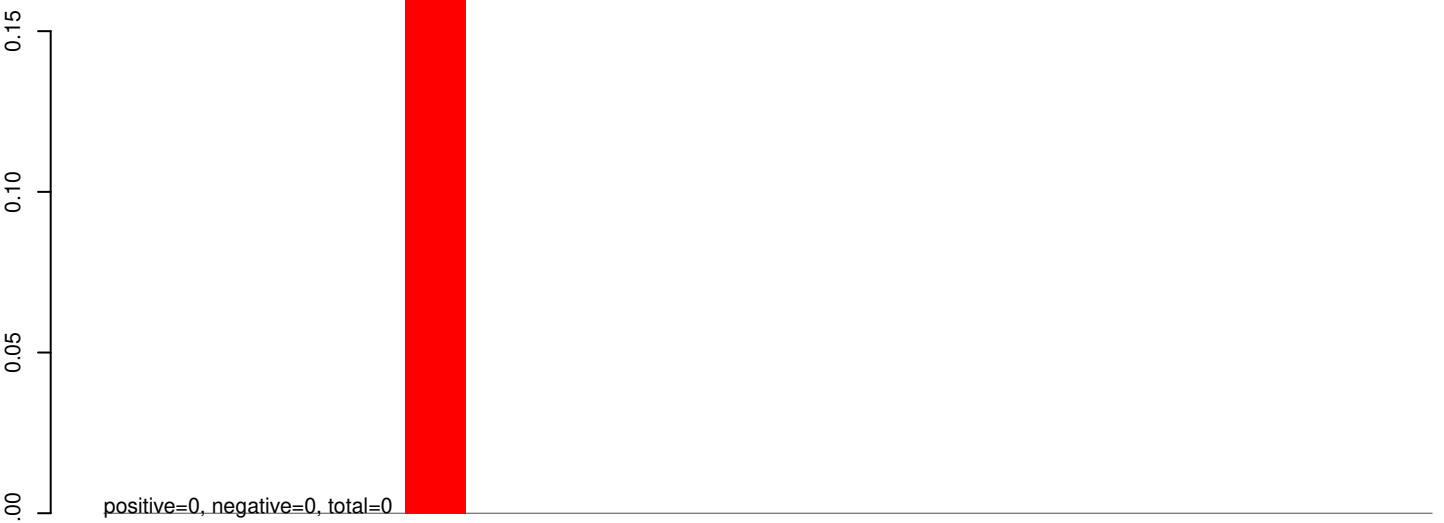
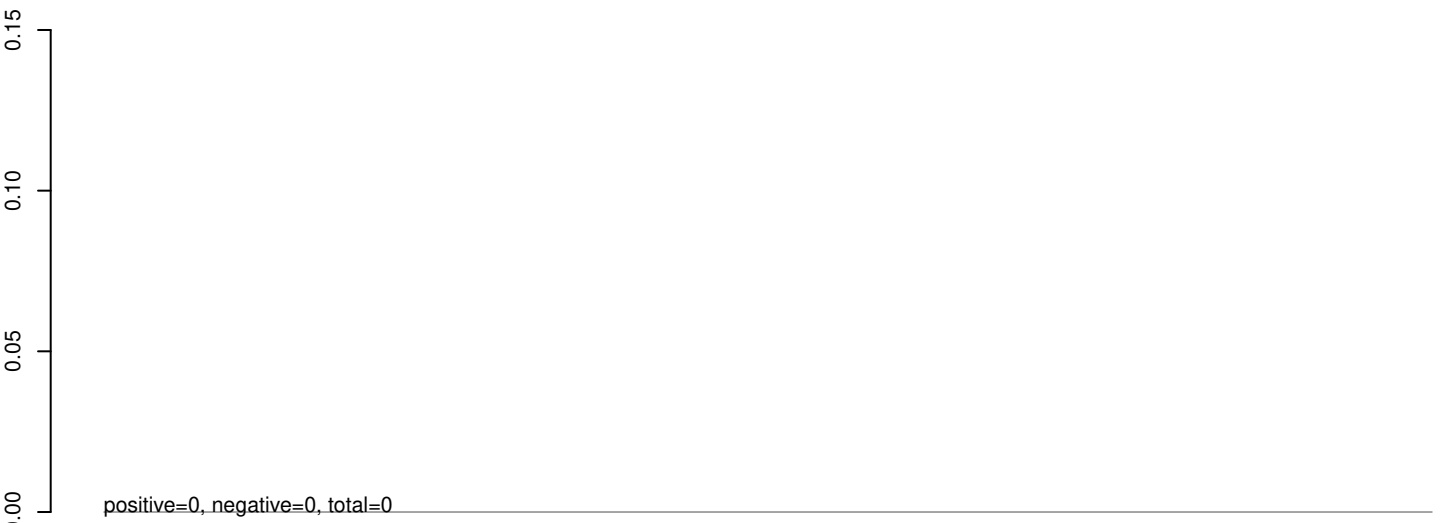

AeAeg_Whole_ZIKV_In2_GP.18_23.rep

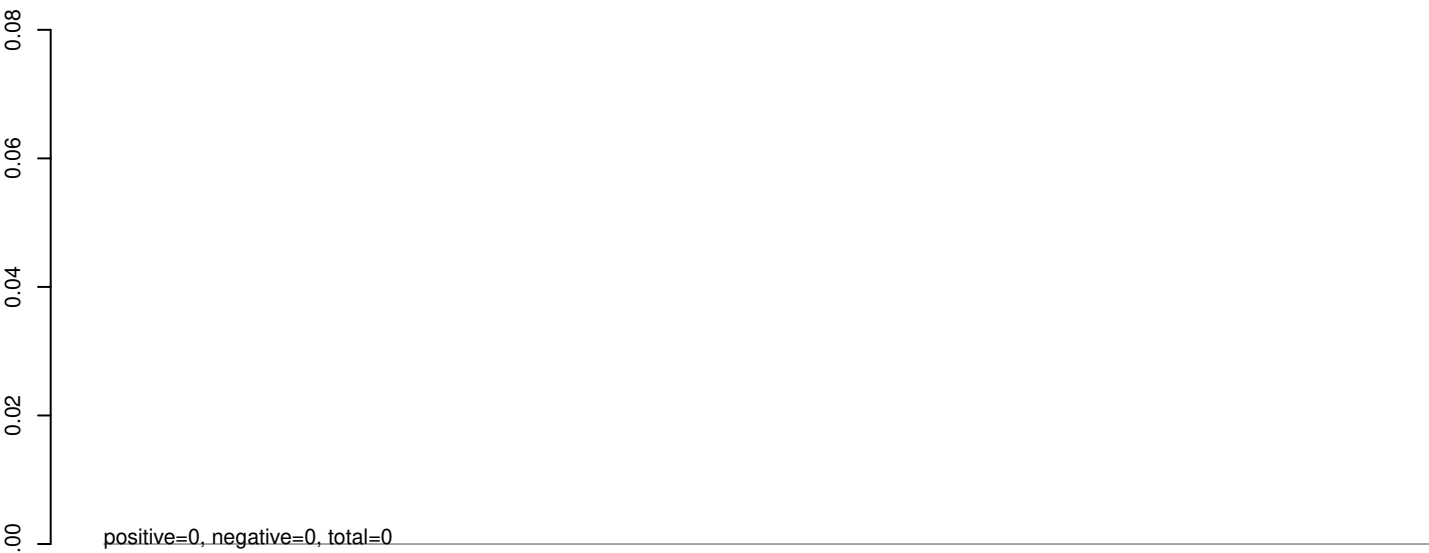

AeAeg_Whole_ZIKV_In2_GP.24_35.rep

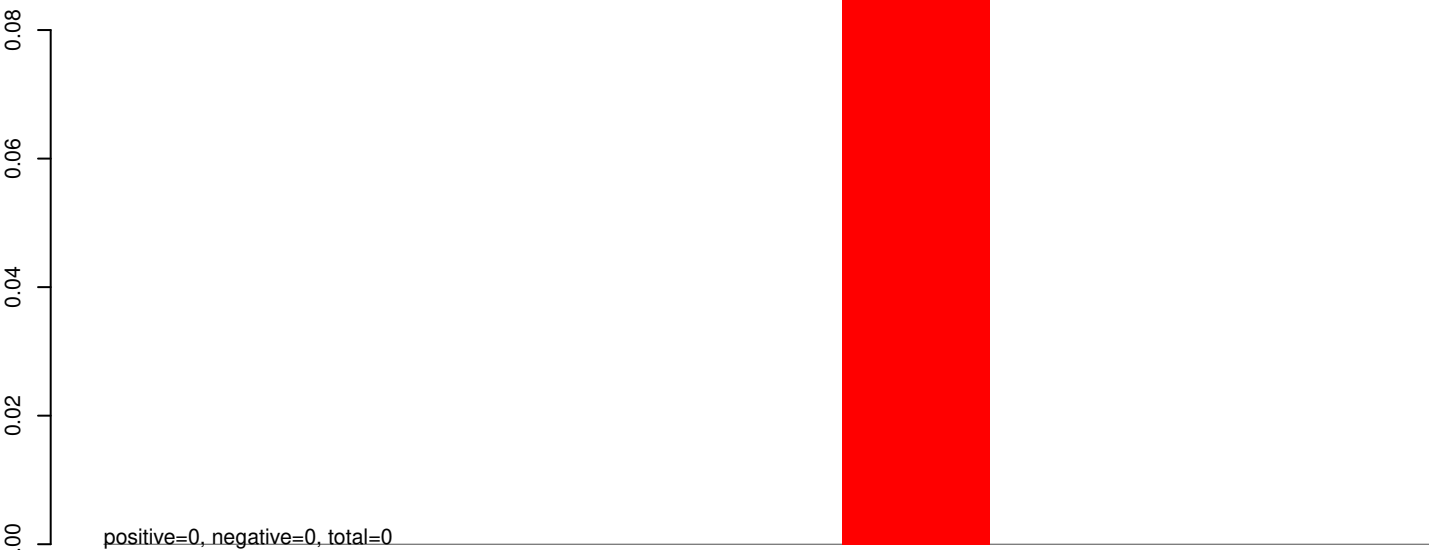

AeAeg_Whole_ZIKV_In2_GP.rep

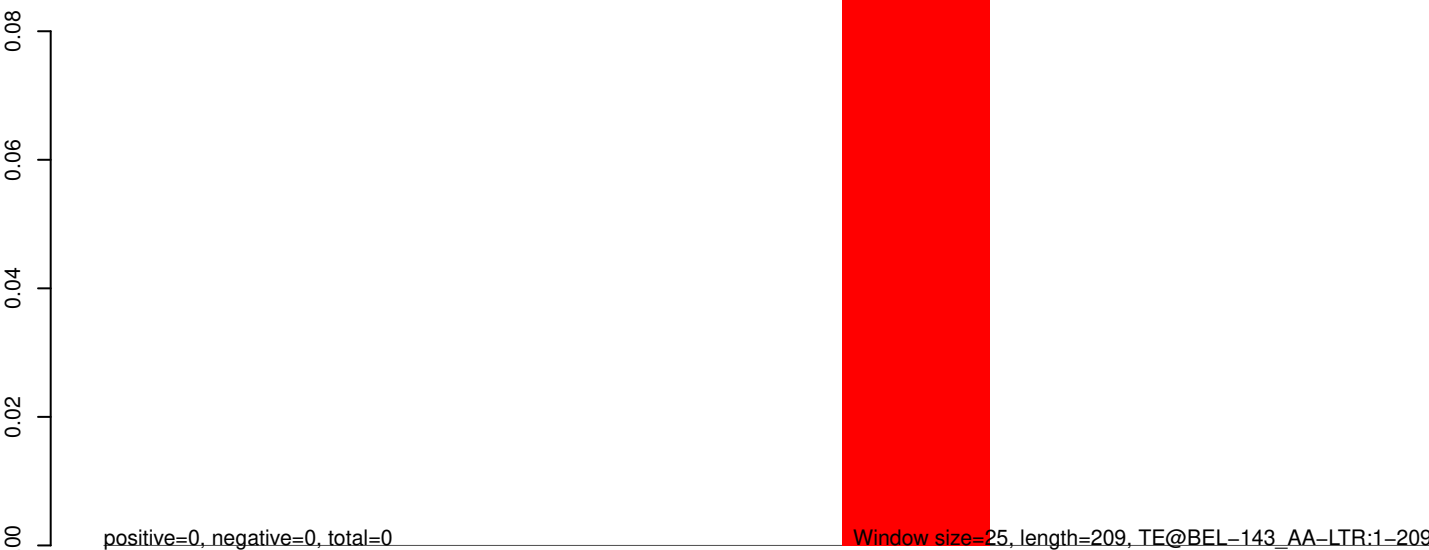

50 100 150 200 250

AeAeg_Whole_ZIKV_In2_GP.18_23.rep

0.00
-0.01
-0.02
-0.03
-0.04

positive=0, negative=0, total=0

AeAeg_Whole_ZIKV_In2_GP.24_35.rep

0.00
-0.01
-0.02
-0.03
-0.04

positive=0, negative=0, total=0

AeAeg_Whole_ZIKV_In2_GP.rep

0.00
-0.01
-0.02
-0.03
-0.04

positive=0, negative=0, total=0

Window size=25, length=402, TE@AJ970226.1:1-402

100 200 300 400

AeAeg_Whole_ZIKV_In2_GP.18_23.rep

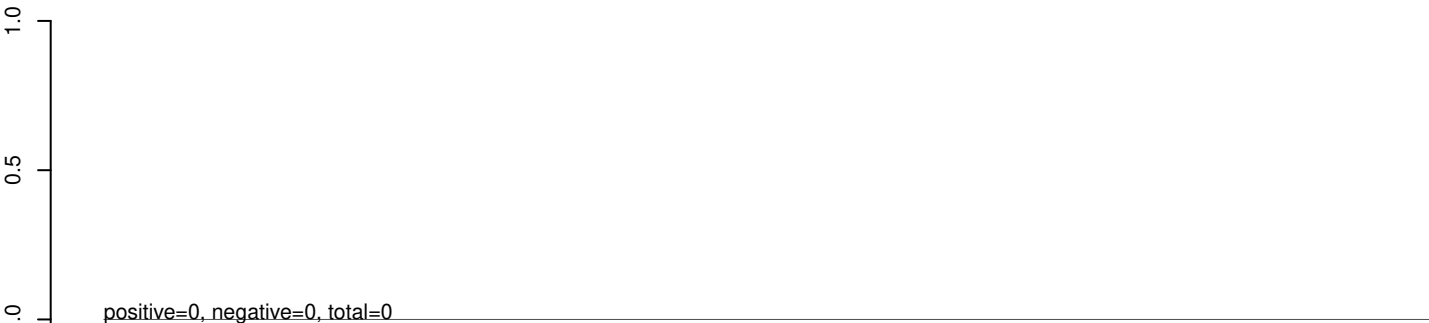

AeAeg_Whole_ZIKV_In2_GP.24_35.rep

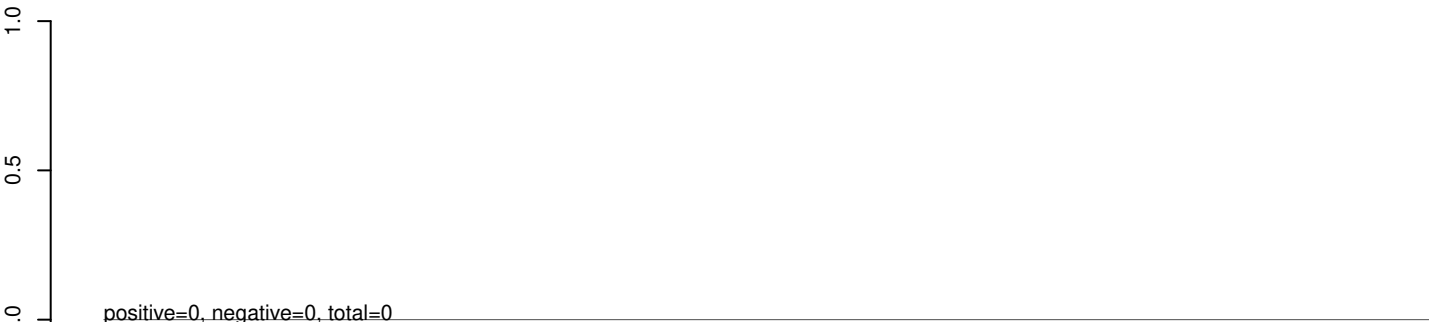

AeAeg_Whole_ZIKV_In2_GP.rep

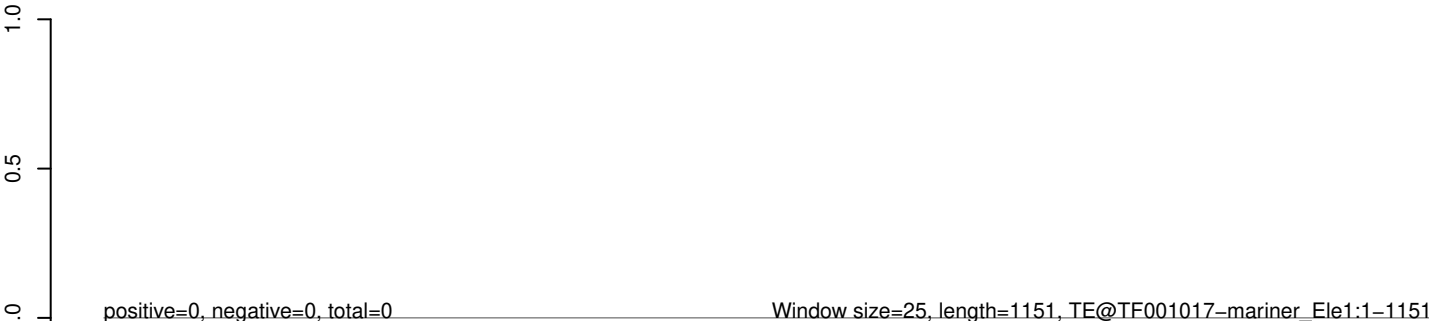

AeAeg_Whole_ZIKV_In2_GP.18_23.rep

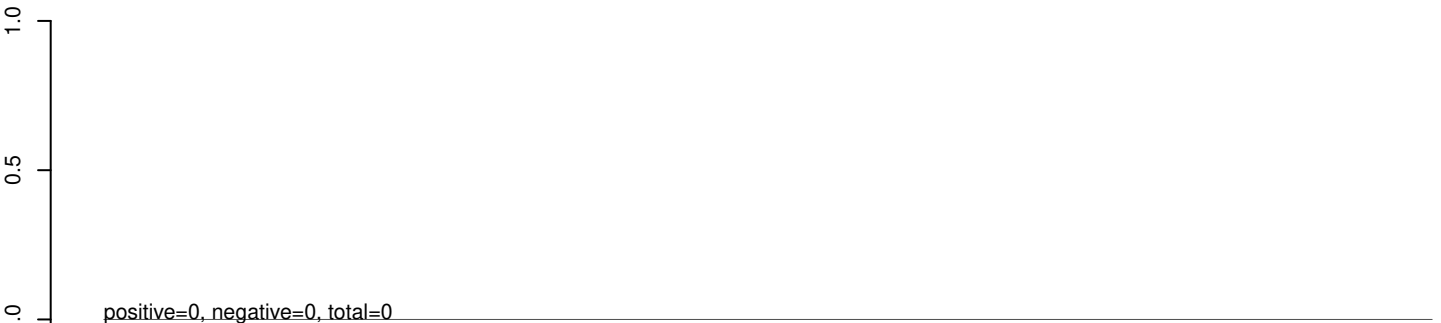

AeAeg_Whole_ZIKV_In2_GP.24_35.rep

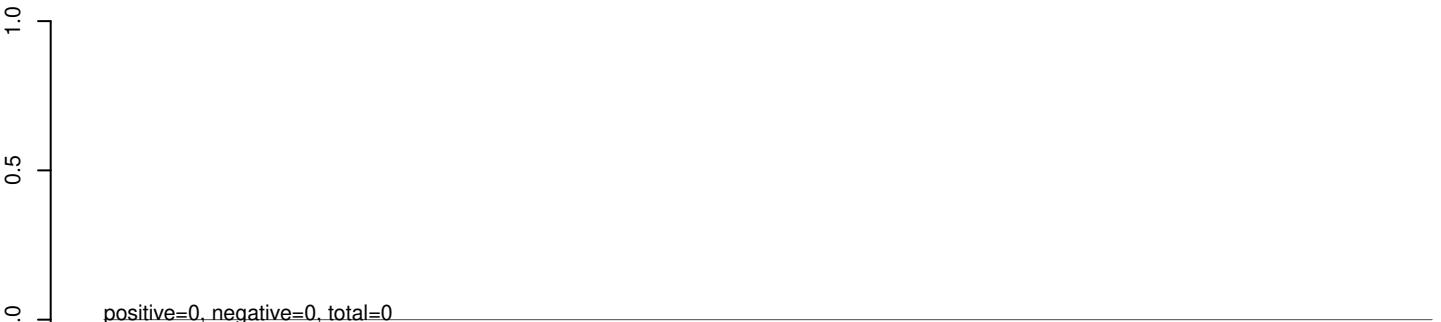

AeAeg_Whole_ZIKV_In2_GP.rep

