

AeAeg_Whole_ZIKVdr_BM2_GP.18_23.rep

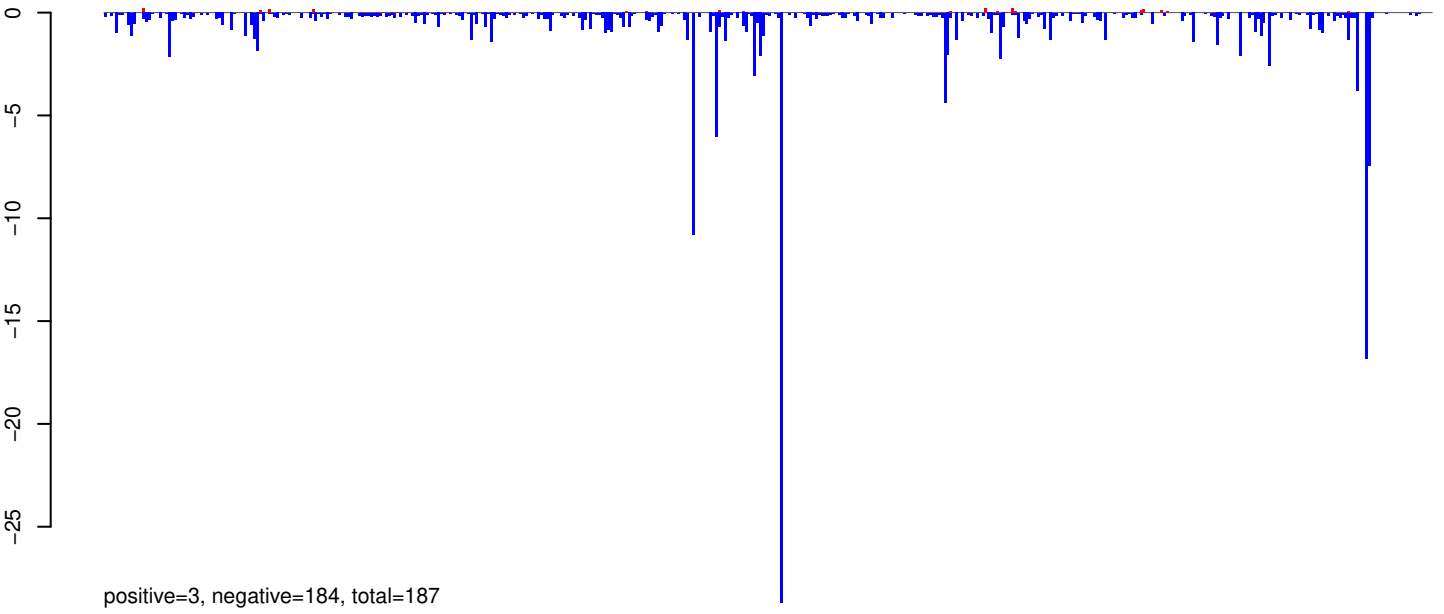

AeAeg_Whole_ZIKVdr_BM2_GP.24_35.rep

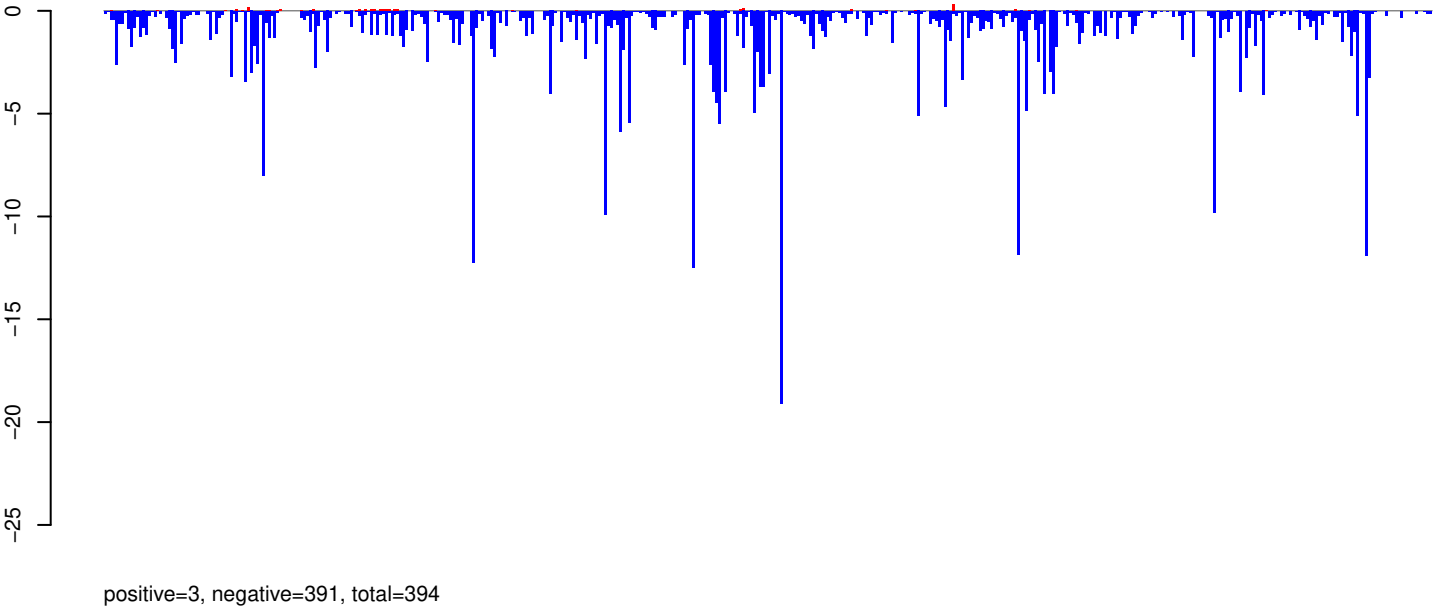

AeAeg_Whole_ZIKVdr_BM2_GP.rep

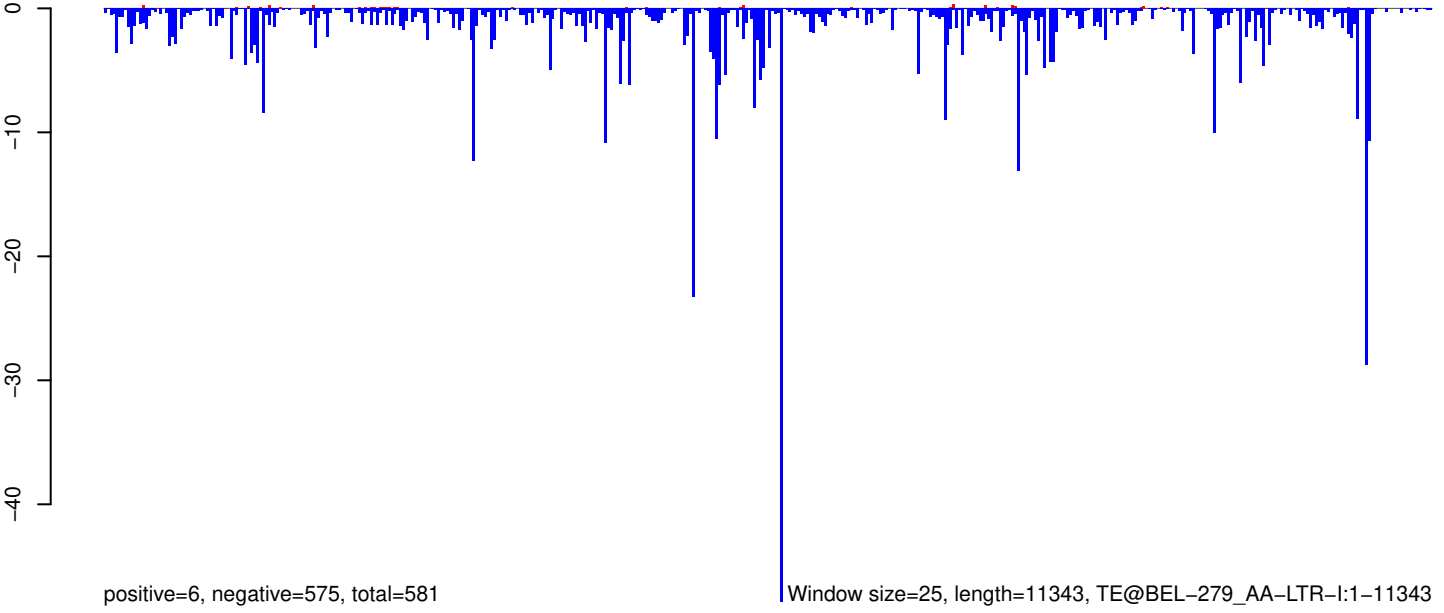

Window size=25, length=11343, TE@BEL-279_AA-LTR-I:1-11343

0 2000 4000 6000 8000 10000

AeAeg_Whole_ZIKVdr_BM2_GP.18_23.rep

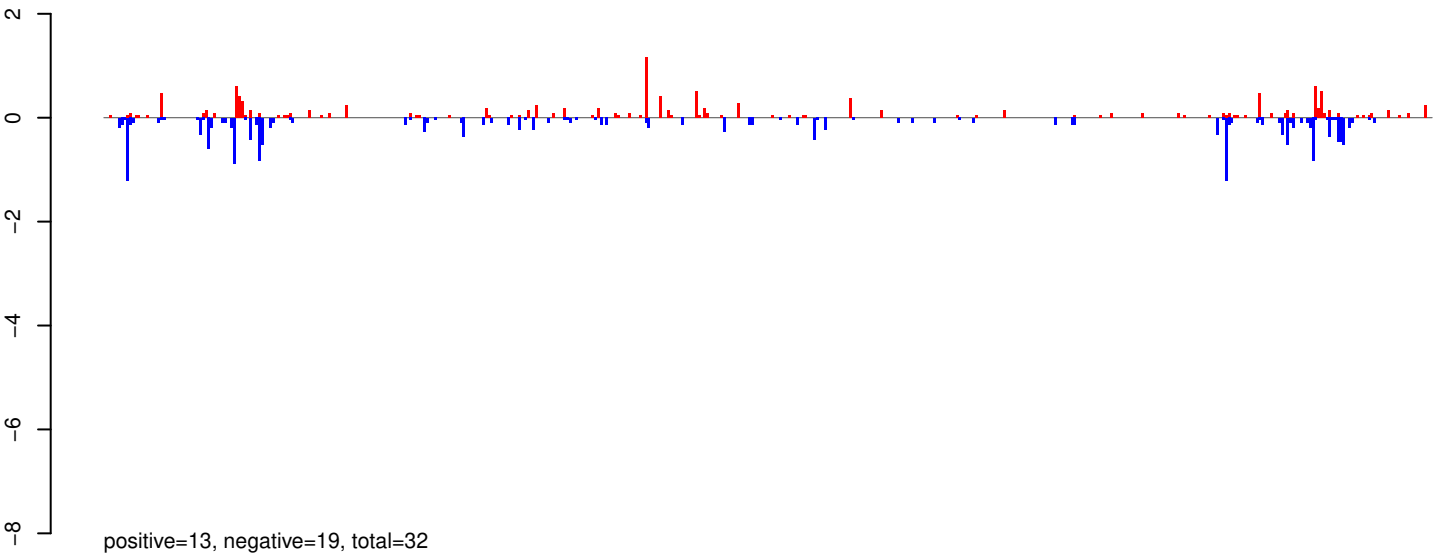

AeAeg_Whole_ZIKVdr_BM2_GP.24_35.rep

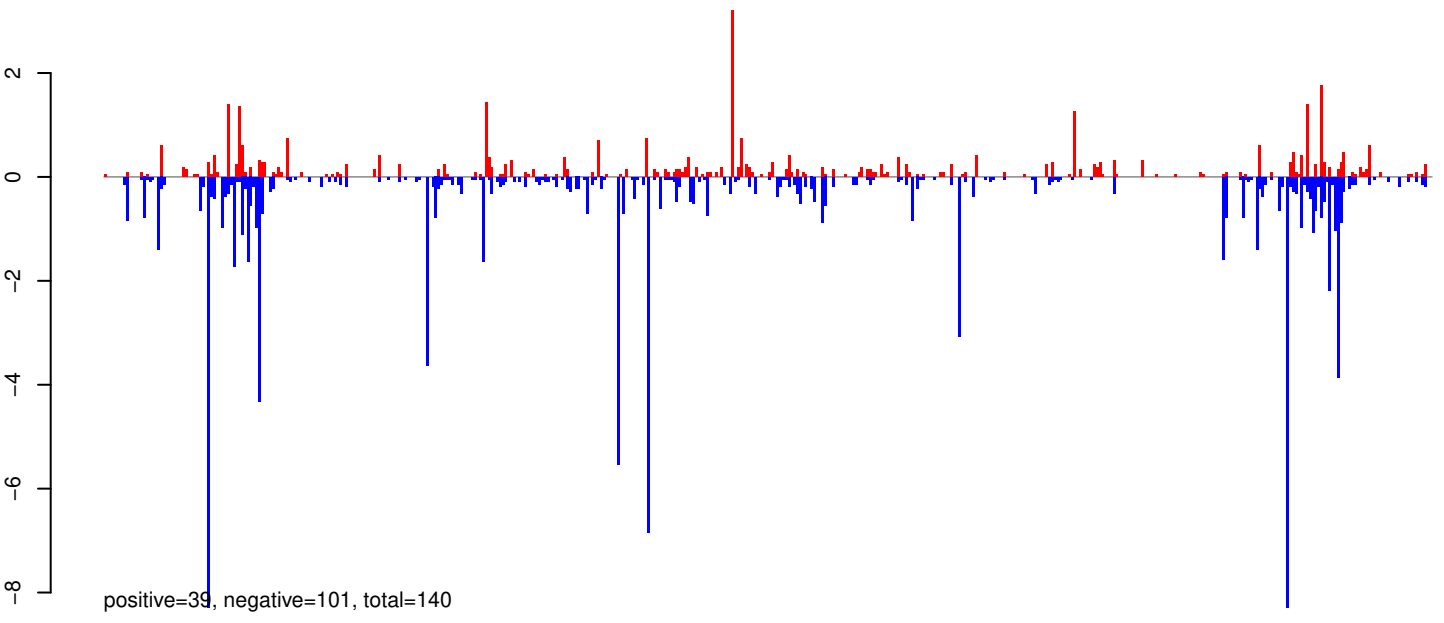

AeAeg_Whole_ZIKVdr_BM2_GP.rep

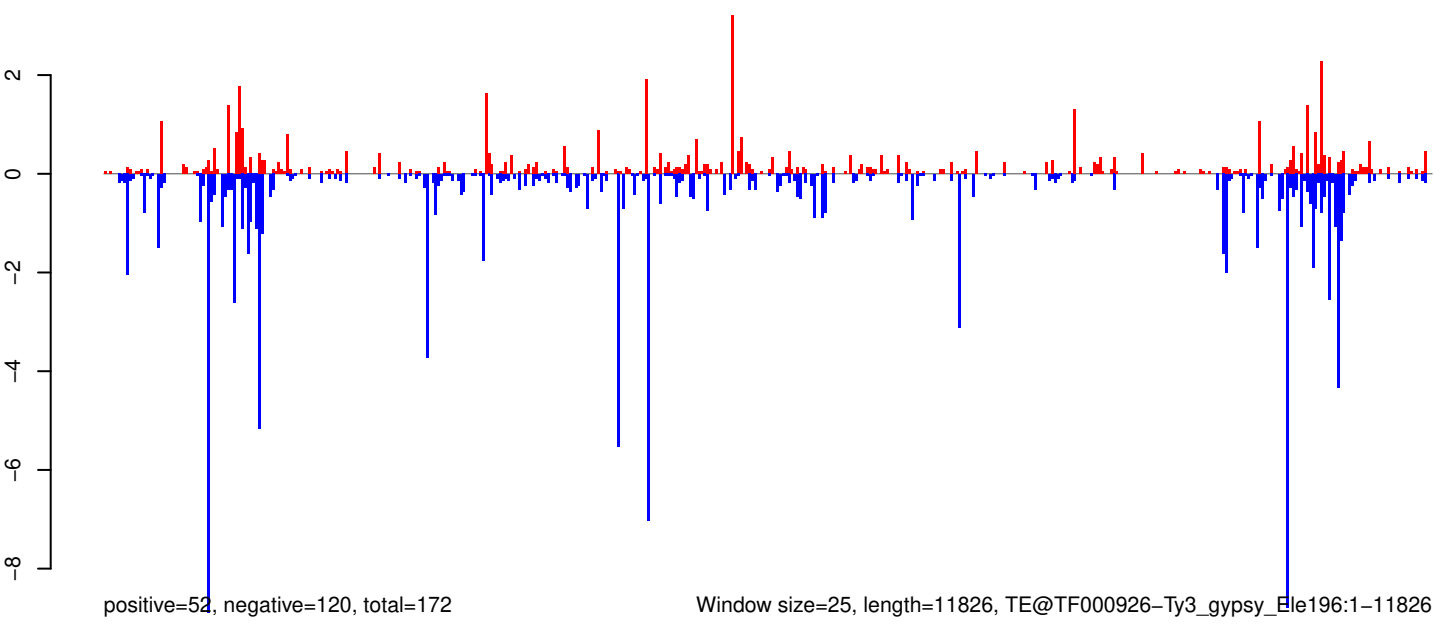

Window size=25, length=11826, TE@TF000926-Ty3_gypsy_Elements196:1-11826

0 2000 4000 6000 8000 10000 12000

AeAeg_Whole_ZIKVdr_BM2_GP.18_23.rep

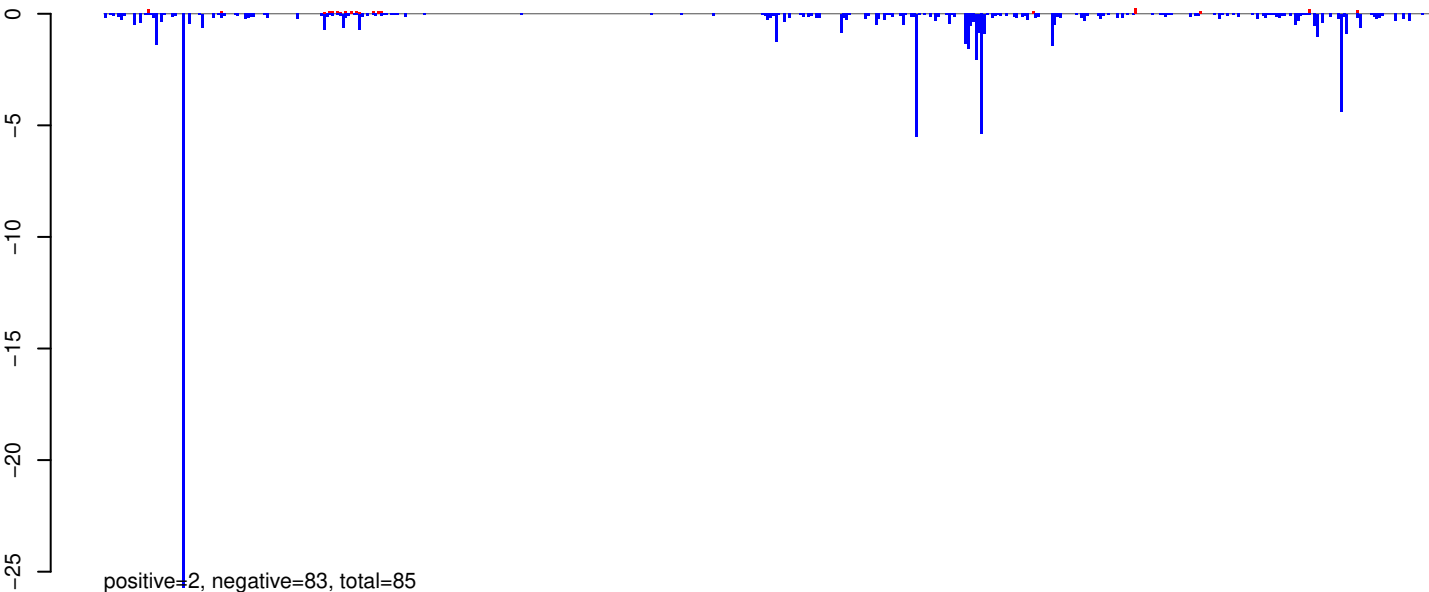

AeAeg_Whole_ZIKVdr_BM2_GP.24_35.rep

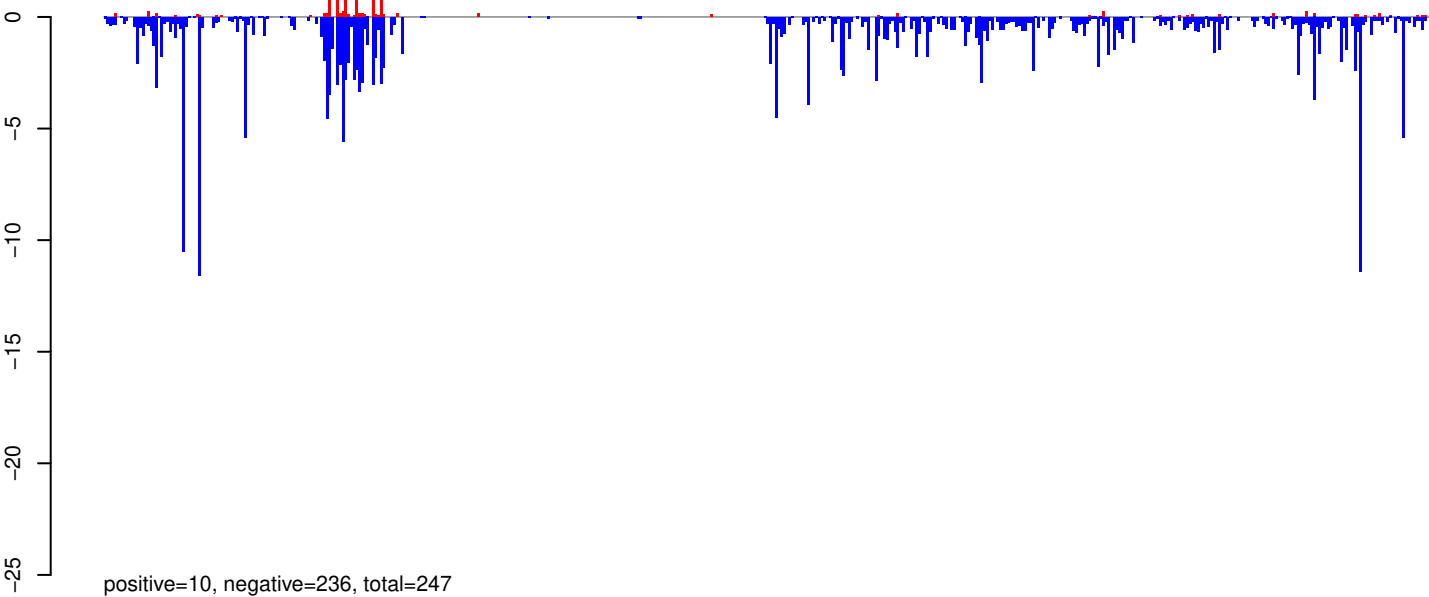

AeAeg_Whole_ZIKVdr_BM2_GP.rep

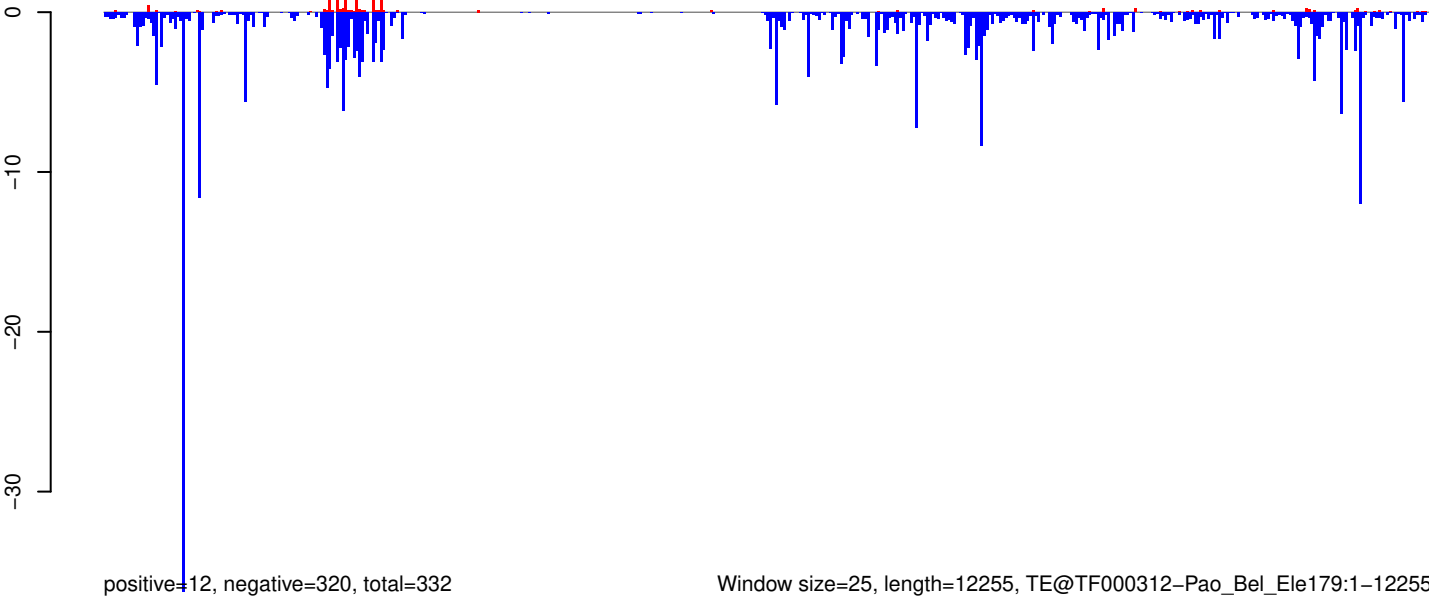

Window size=25, length=12255, TE@TF000312-Pao_Bel_Ele179:1-12255

0 2000 4000 6000 8000 10000 12000

AeAeg_Whole_ZIKVdr_BM2_GP.18_23.rep

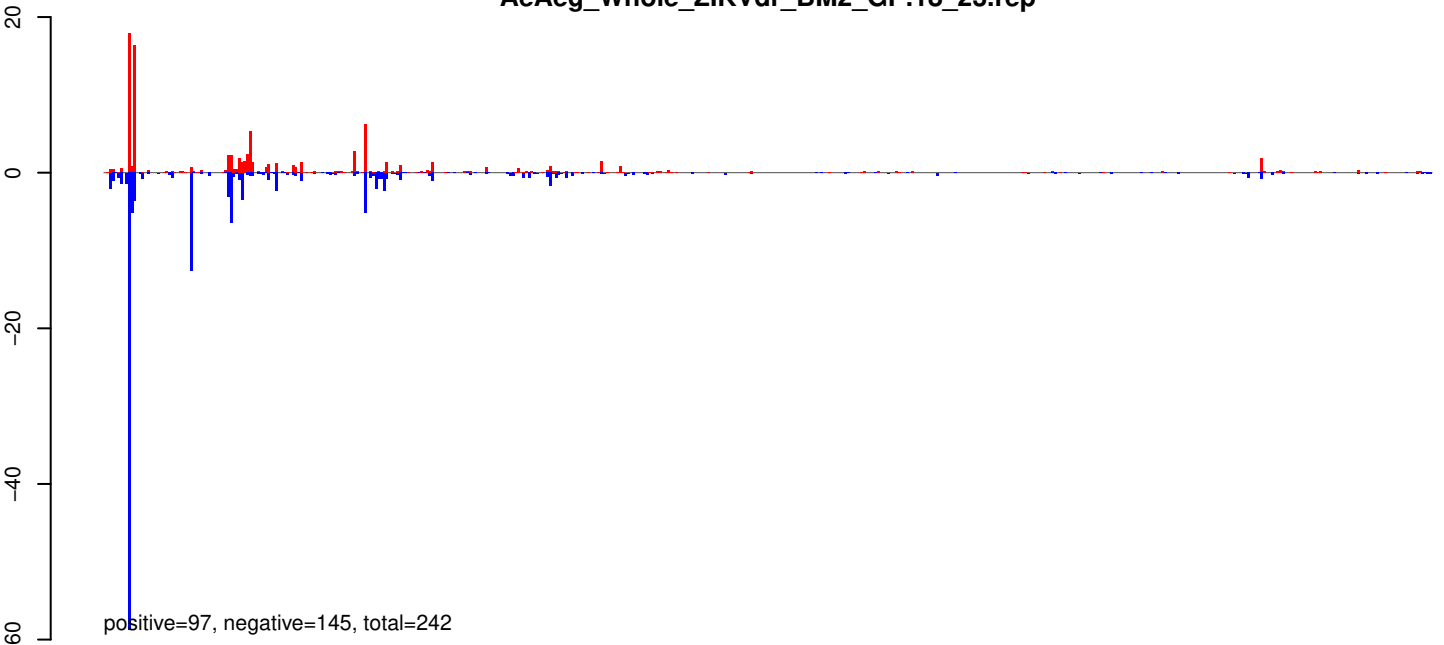

AeAeg_Whole_ZIKVdr_BM2_GP.24_35.rep

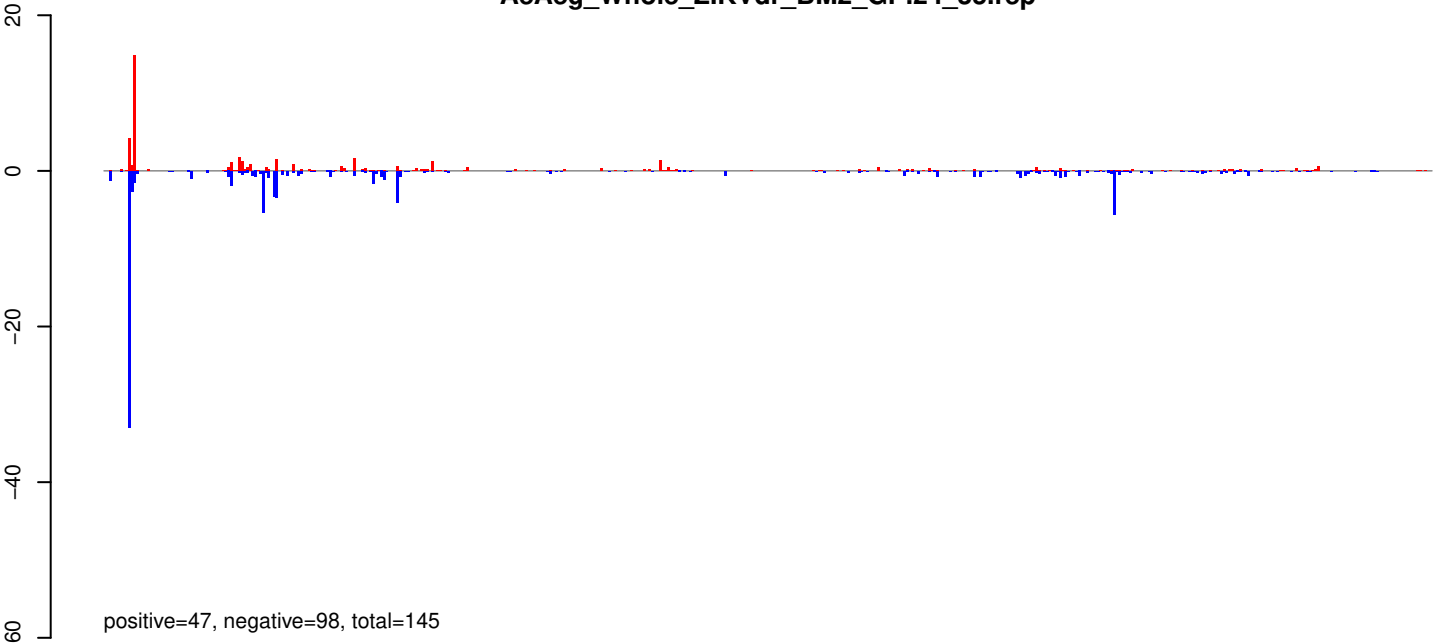

AeAeg_Whole_ZIKVdr_BM2_GP.rep

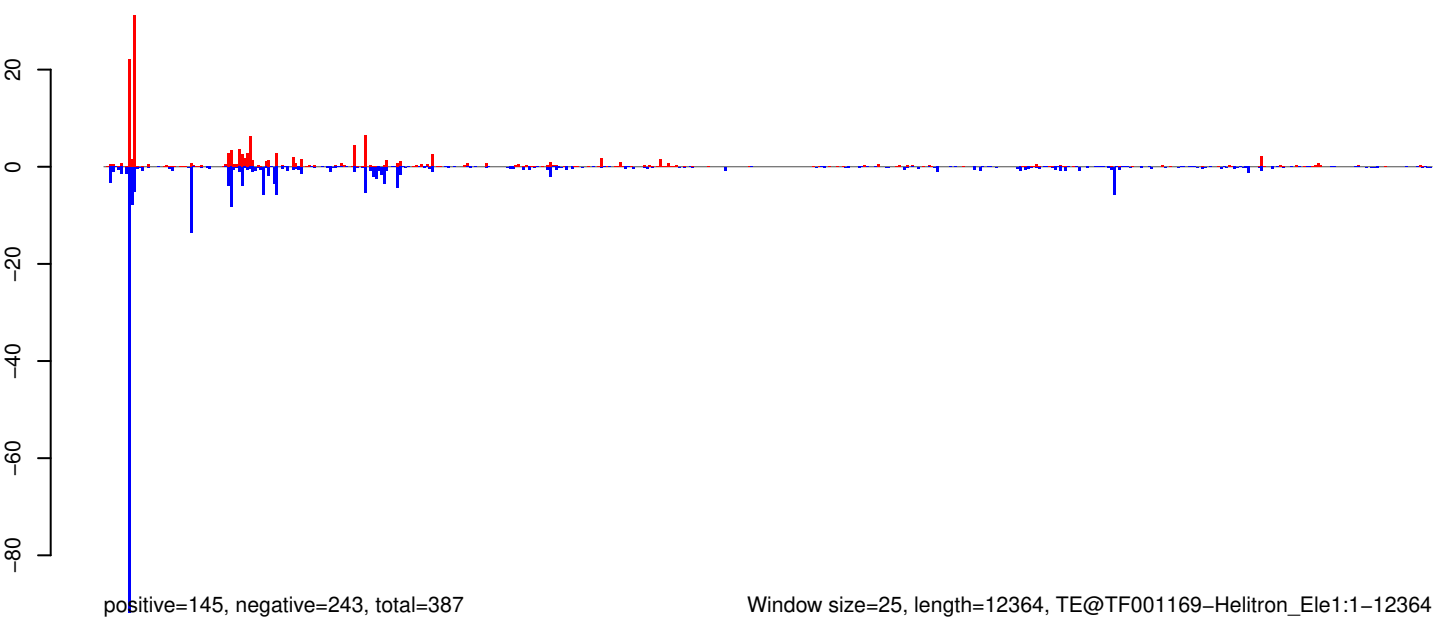

Window size=25, length=12364, TE@TF001169-Helitron_1:1-12364

0 2000 4000 6000 8000 10000 12000

AeAeg_Whole_ZIKVdr_BM2_GP.18_23.rep

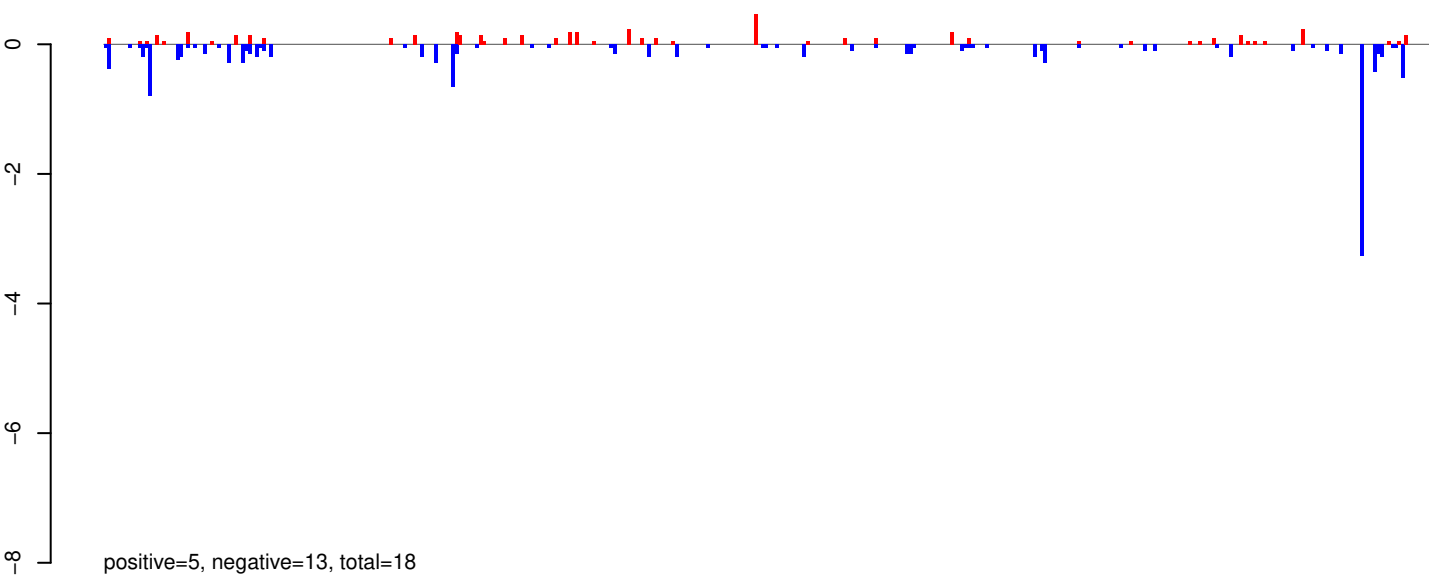

AeAeg_Whole_ZIKVdr_BM2_GP.24_35.rep

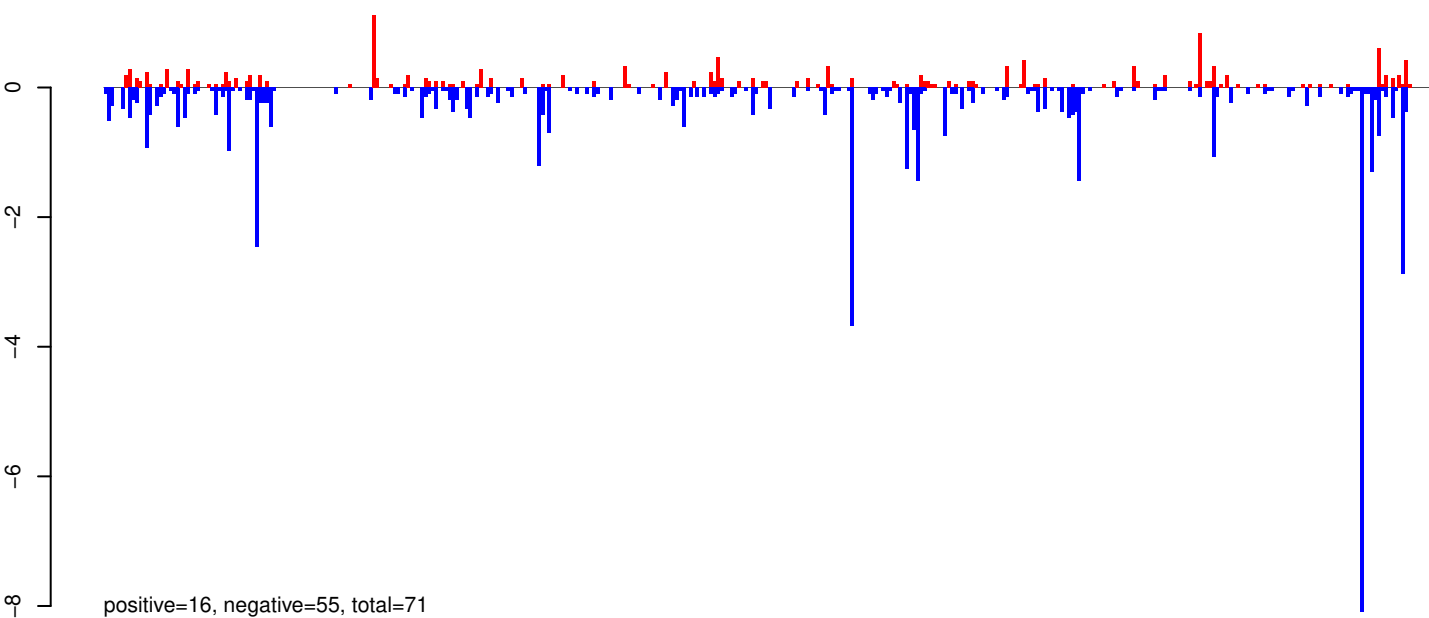

AeAeg_Whole_ZIKVdr_BM2_GP.rep

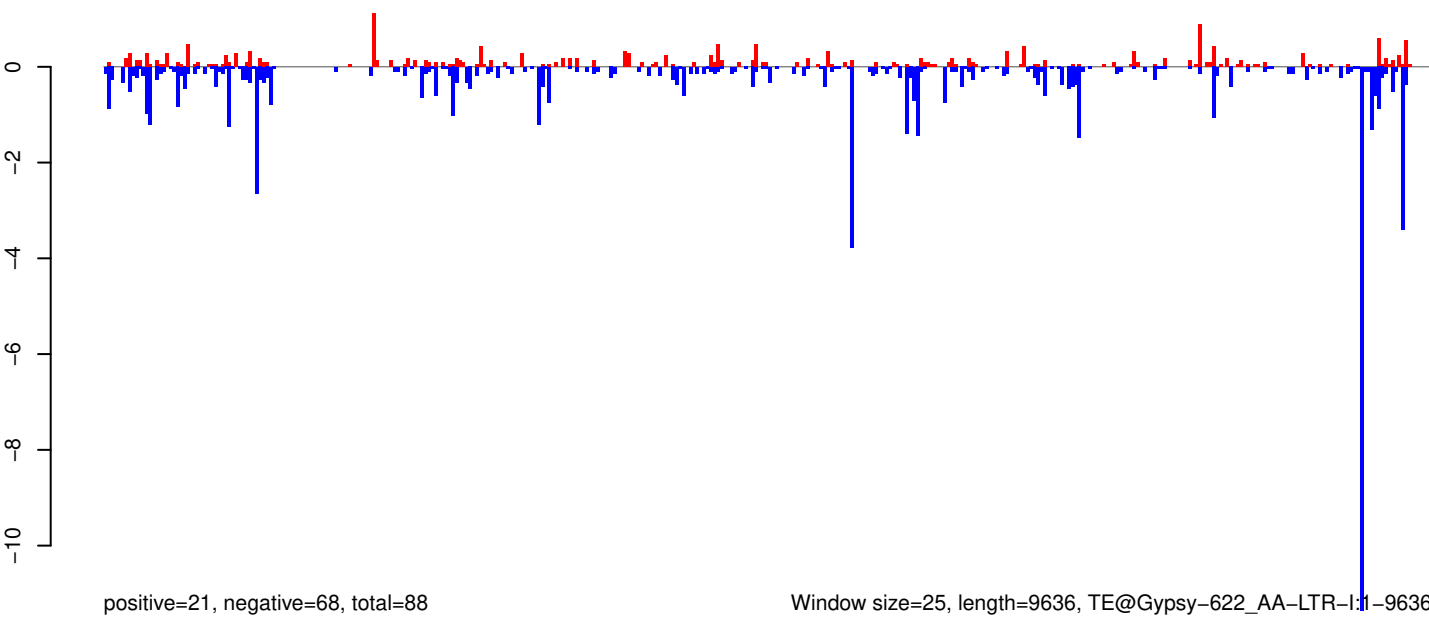

Window size=25, length=9636, TE@Gypsy-622_AA-LTR-I:1-9636

0 2000 4000 6000 8000 10000

AeAeg_Whole_ZIKVdr_BM2_GP.18_23.rep

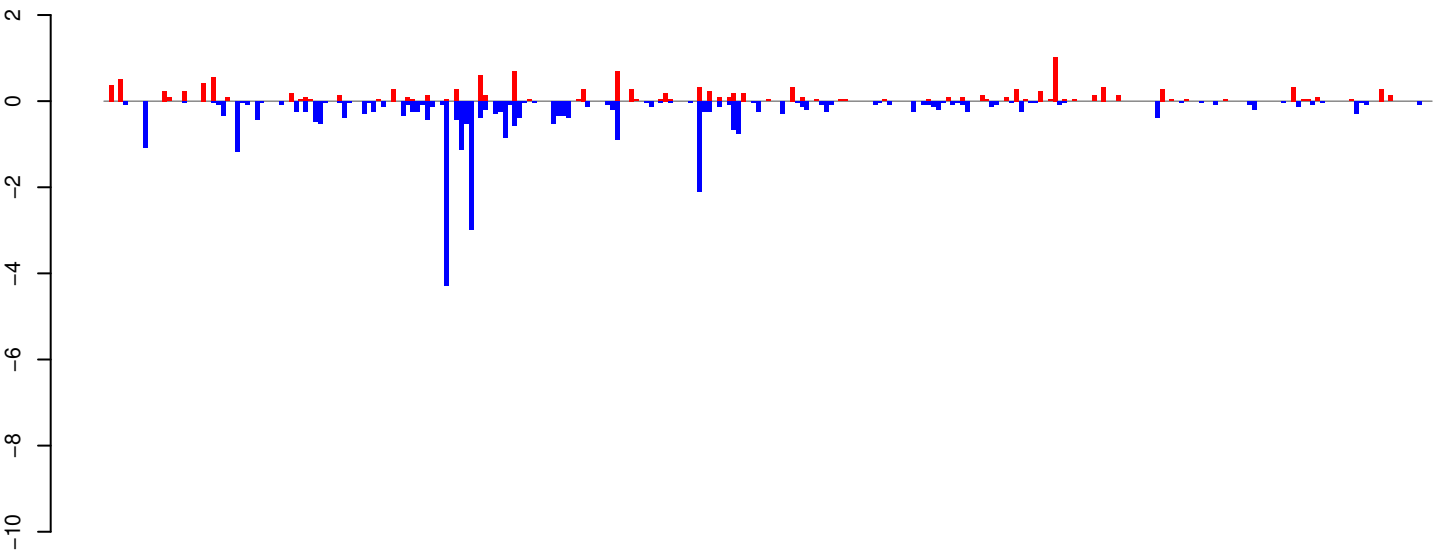

positive=13, negative=33, total=46

AeAeg_Whole_ZIKVdr_BM2_GP.24_35.rep

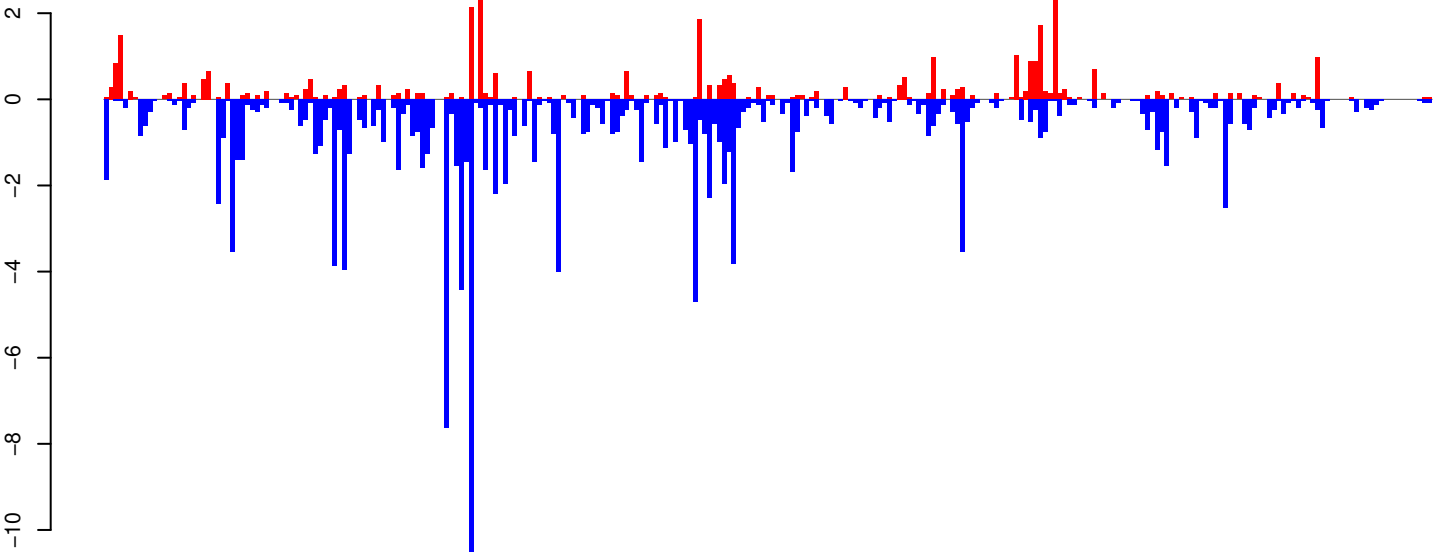

positive=37, negative=145, total=182

AeAeg_Whole_ZIKVdr_BM2_GP.rep

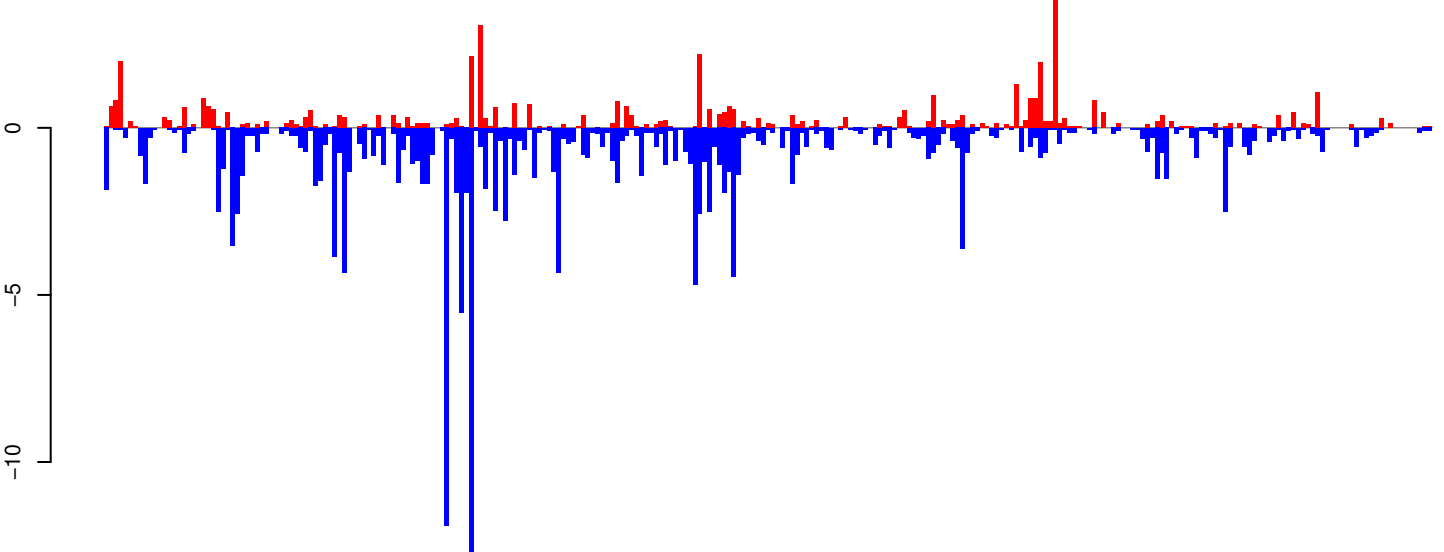

positive=50, negative=178, total=228

Window size=25, length=6823, TE@I_Ele43:1-6823

0 1000 2000 3000 4000 5000 6000 7000

AeAeg_Whole_ZIKVdr_BM2_GP.18_23.rep

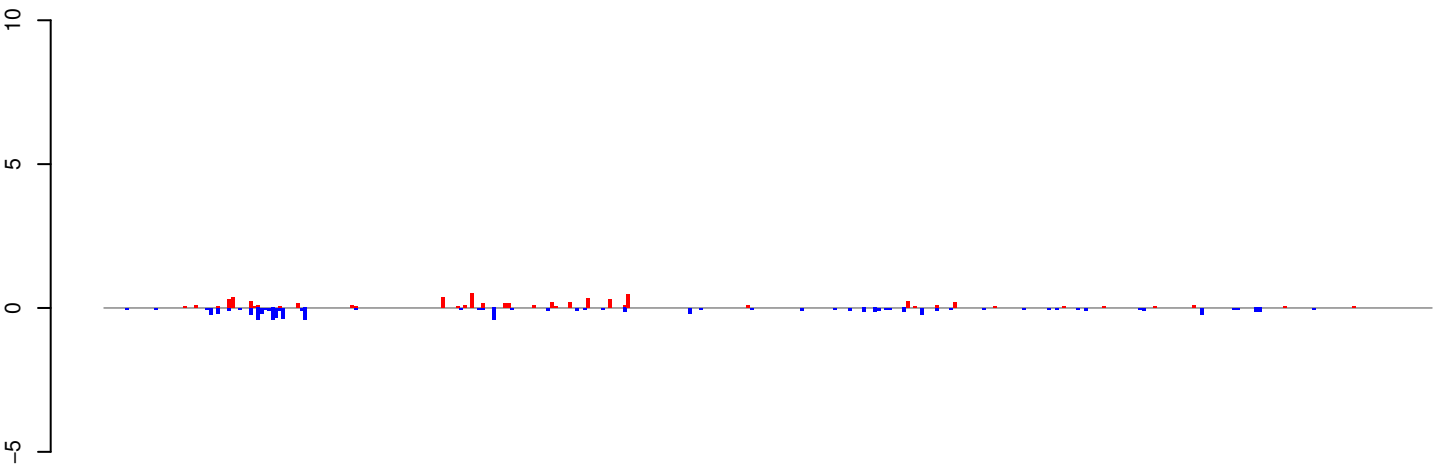

positive=6, negative=7, total=13

AeAeg_Whole_ZIKVdr_BM2_GP.24_35.rep

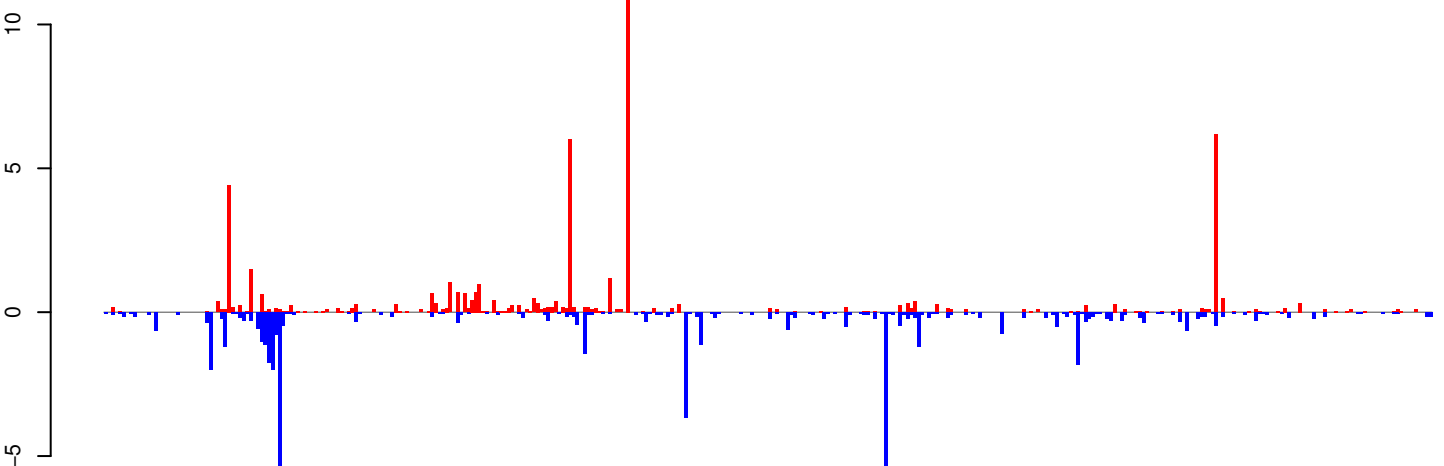

positive=52, negative=57, total=109

AeAeg_Whole_ZIKVdr_BM2_GP.rep

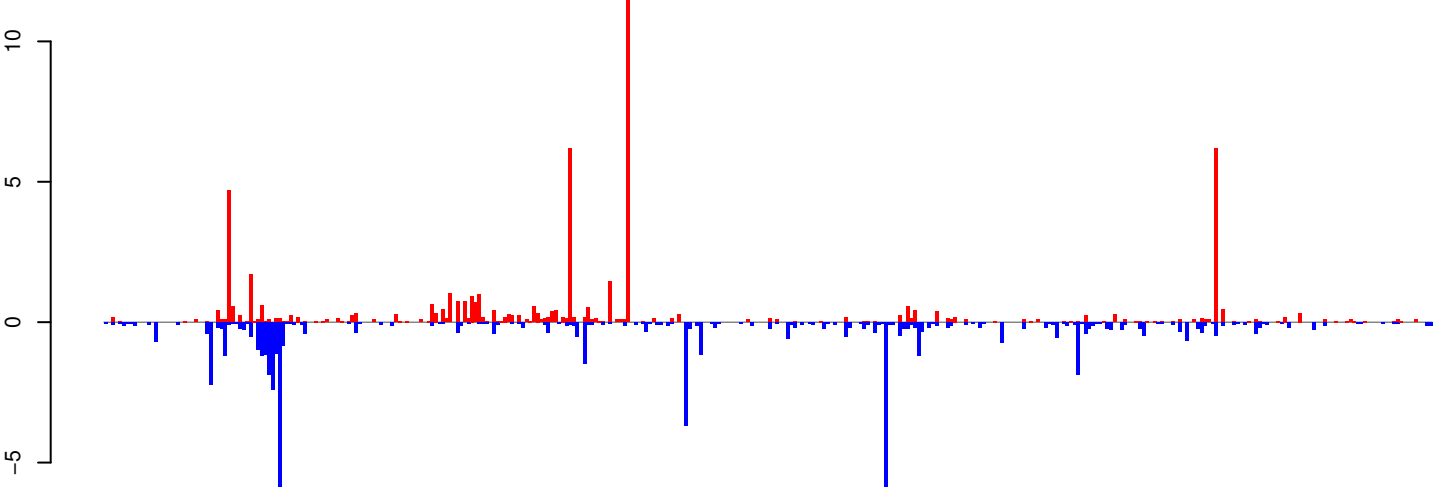

positive=58, negative=64, total=121

Window size=25, length=9150, TE@Gypsy-142_AA-LTR-I:1-9150

AeAeg_Whole_ZIKVdr_BM2_GP.18_23.rep

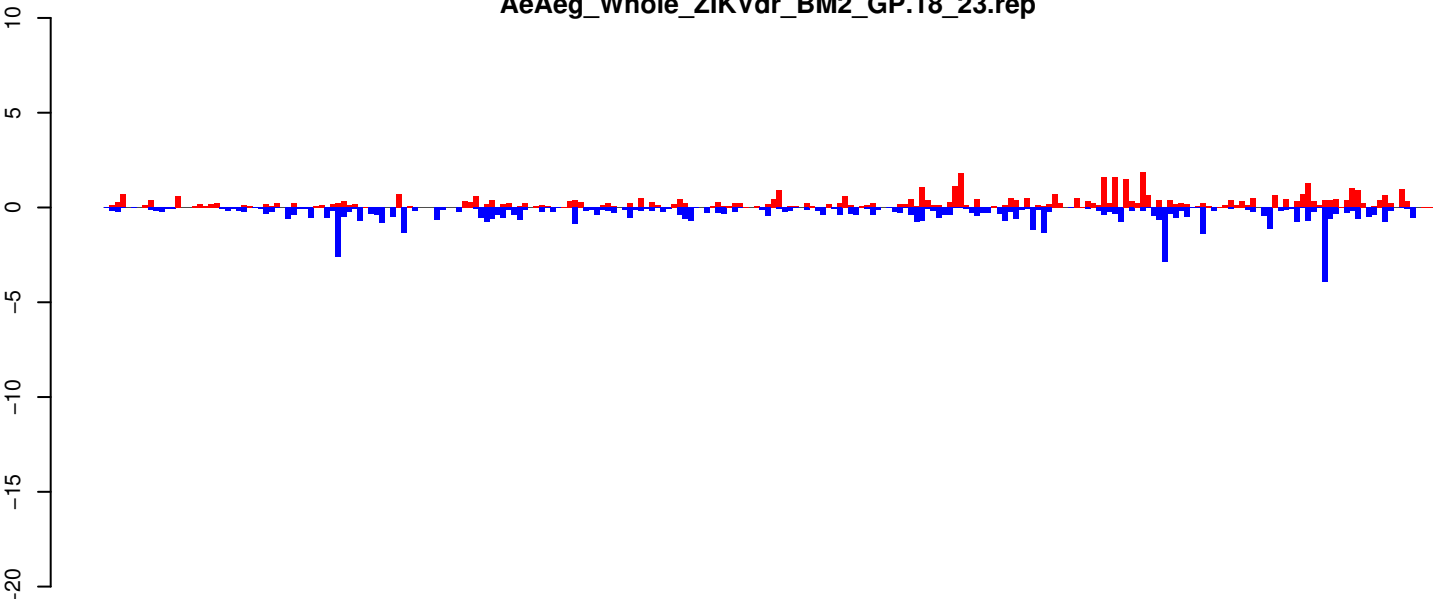

positive=51, negative=62, total=114

AeAeg_Whole_ZIKVdr_BM2_GP.24_35.rep

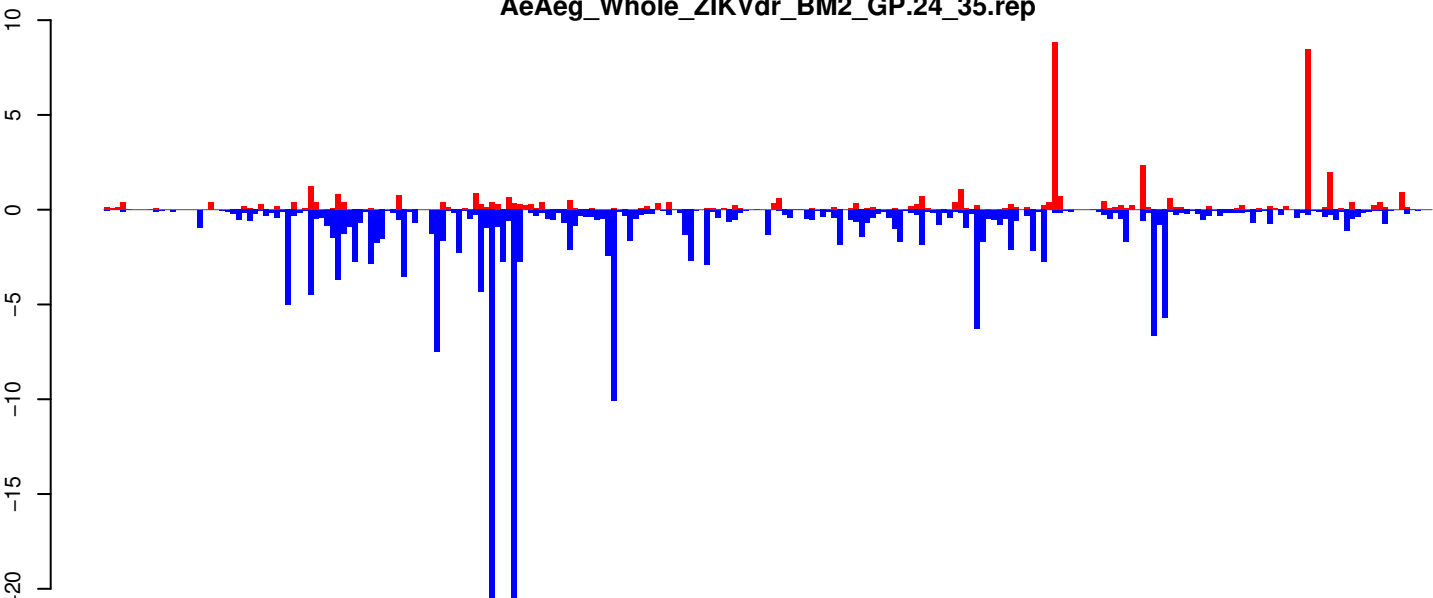

positive=50, negative=206, total=255

AeAeg_Whole_ZIKVdr_BM2_GP.rep

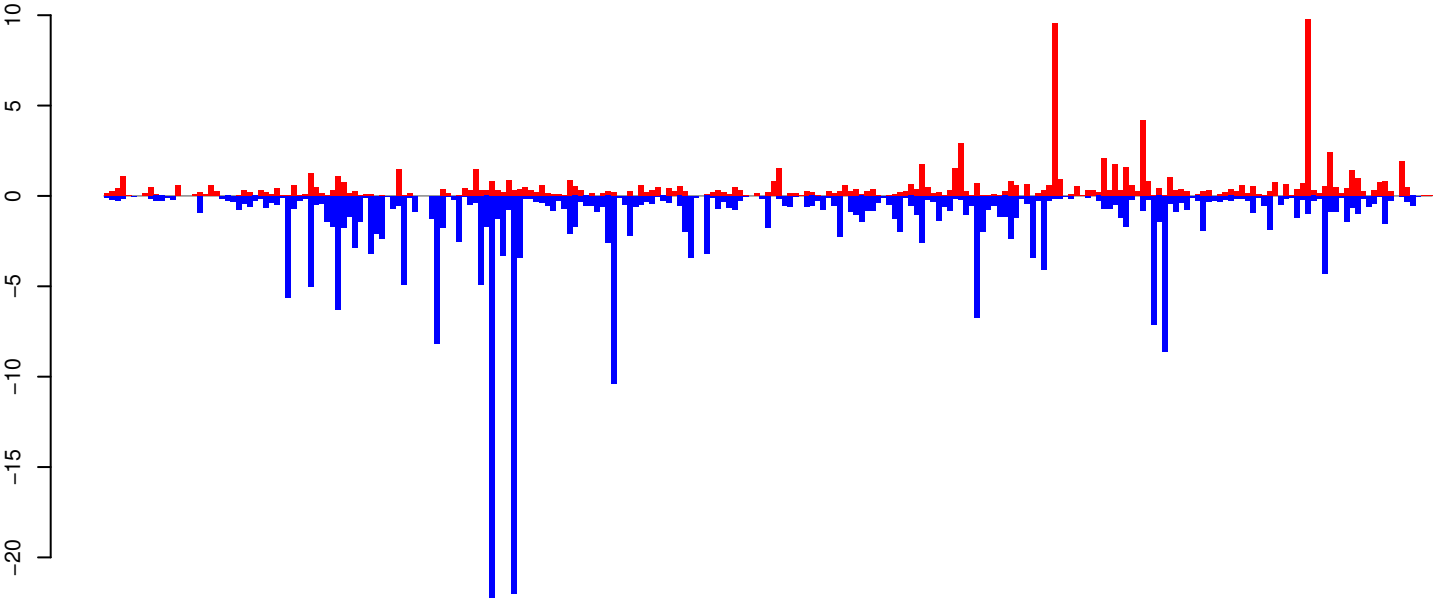

positive=101, negative=268, total=369

Window size=25, length=6005, TE@R1_Ele4:1-6005

0 1000 2000 3000 4000 5000 6000

AeAeg_Whole_ZIKVdr_BM2_GP.18_23.rep

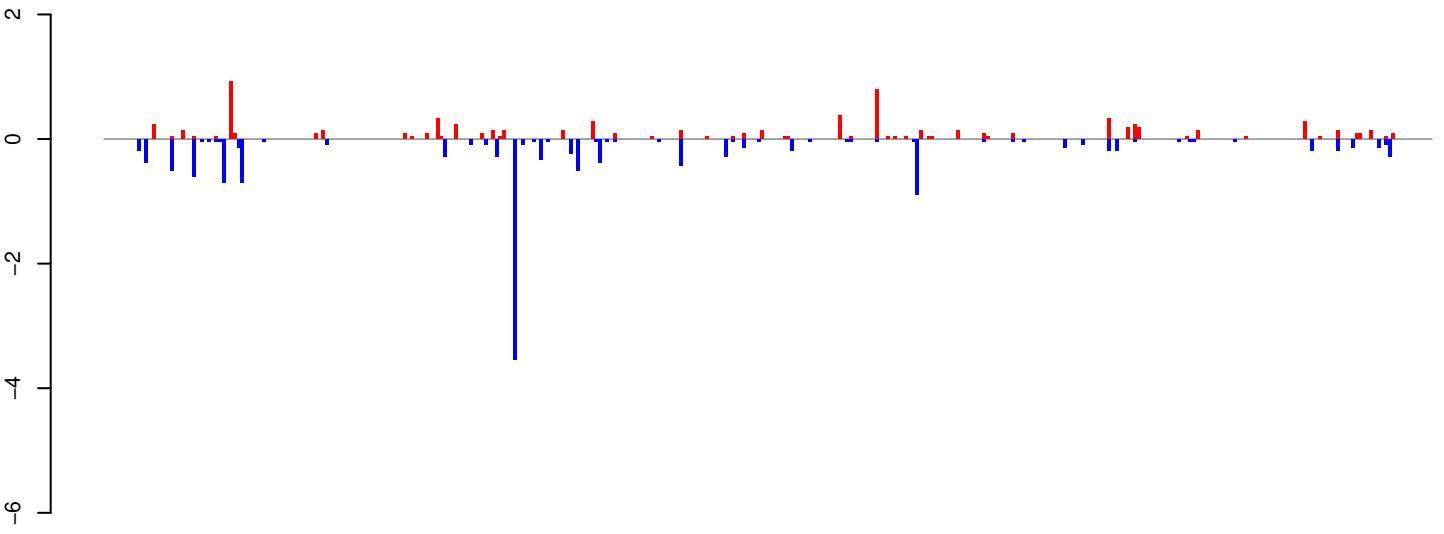

positive=8, negative=14, total=22

AeAeg_Whole_ZIKVdr_BM2_GP.24_35.rep

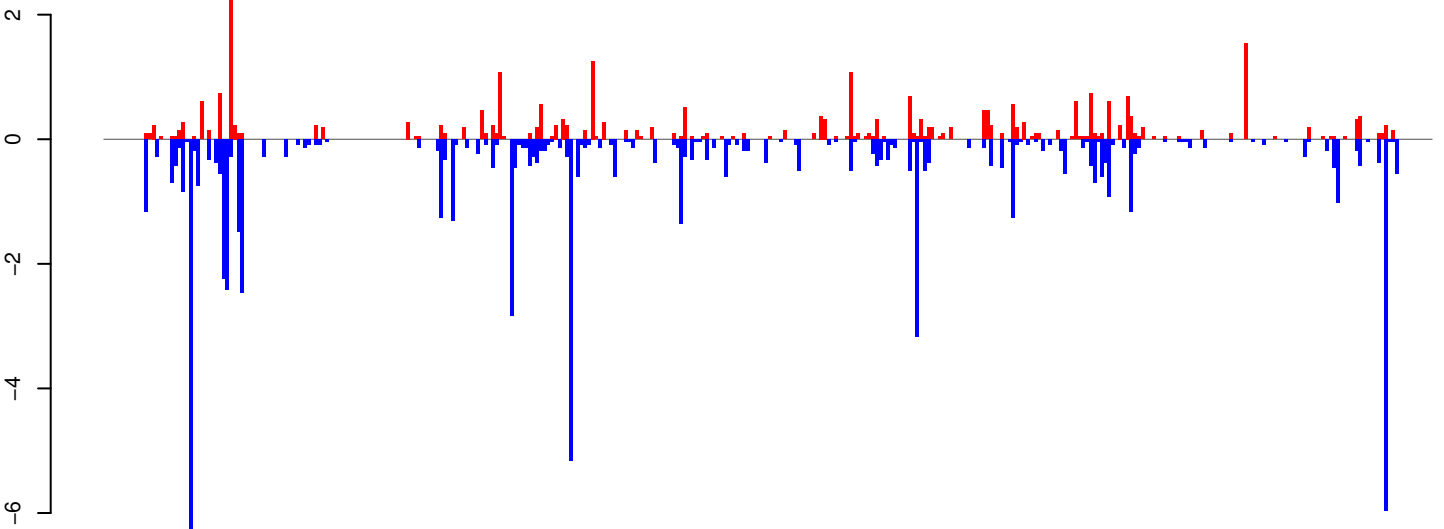

positive=28, negative=72, total=100

AeAeg_Whole_ZIKVdr_BM2_GP.rep

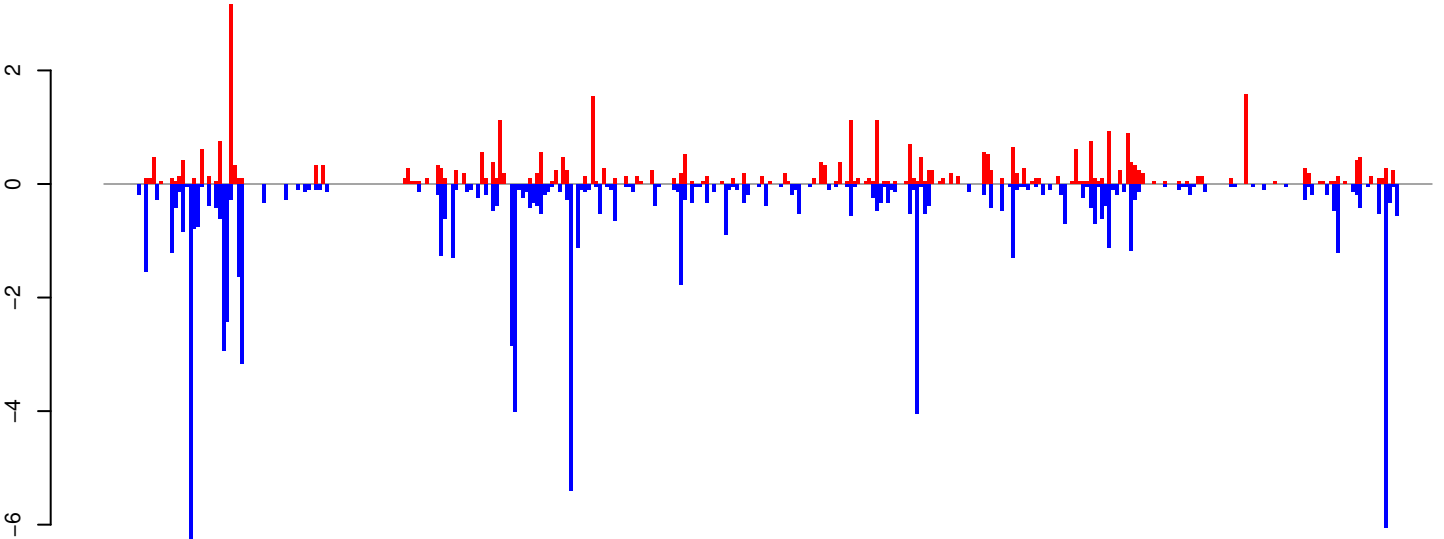

positive=87, negative=86, total=122

Window size=25, length=8989, TE@Gypsy-249_AA-LTR-I:1-8989

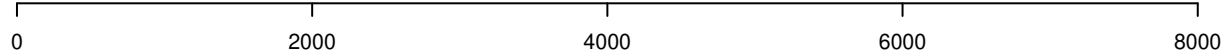

AeAeg_Whole_ZIKVdr_BM2_GP.18_23.rep



AeAeg_Whole_ZIKVdr_BM2_GP.24_35.rep

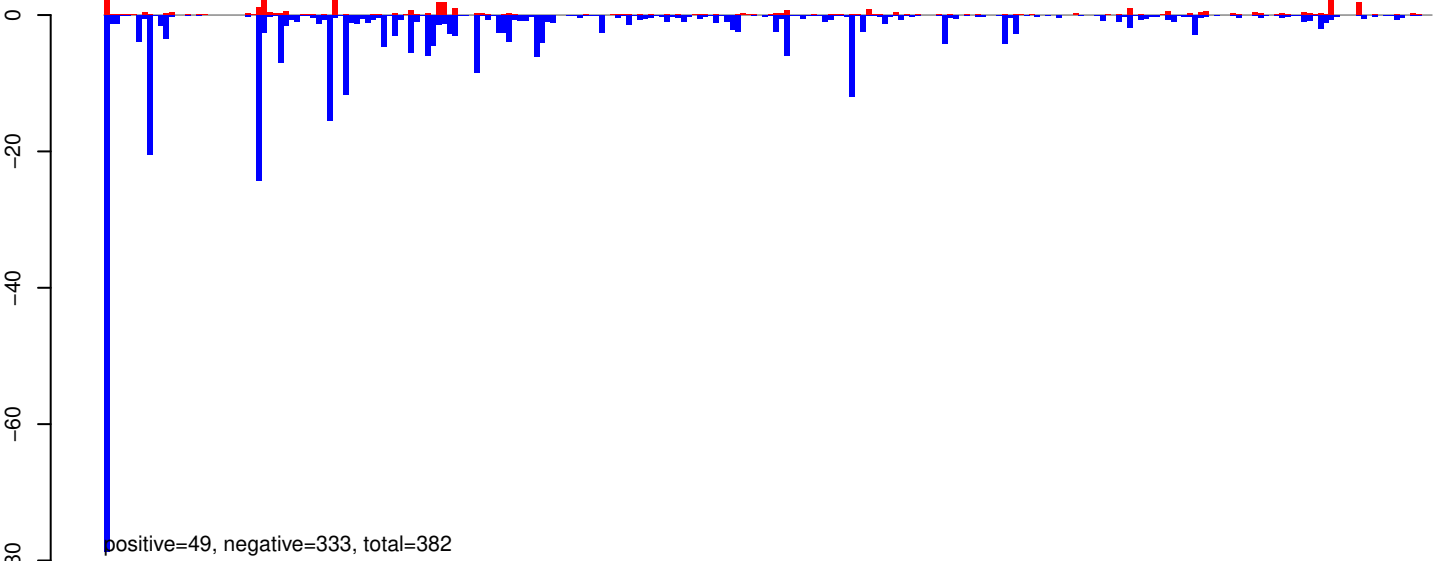

AeAeg_Whole_ZIKVdr_BM2_GP.rep

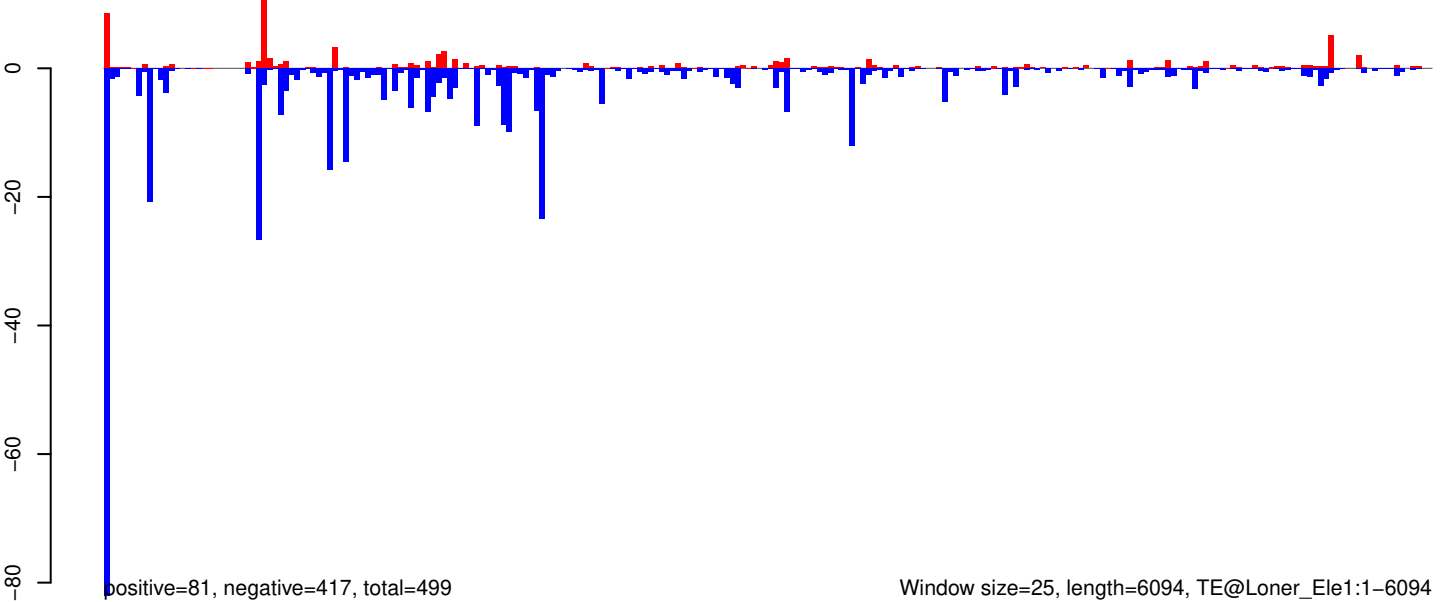

AeAeg_Whole_ZIKVdr_BM2_GP.18_23.rep

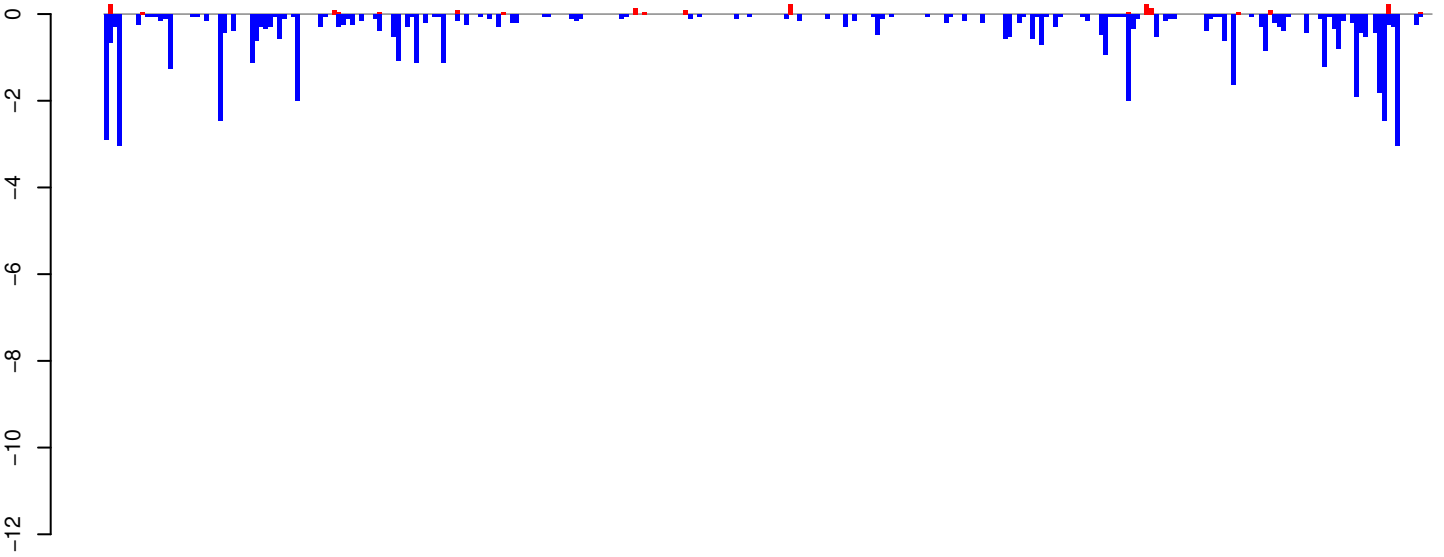

positive=2, negative=55, total=57

AeAeg_Whole_ZIKVdr_BM2_GP.24_35.rep

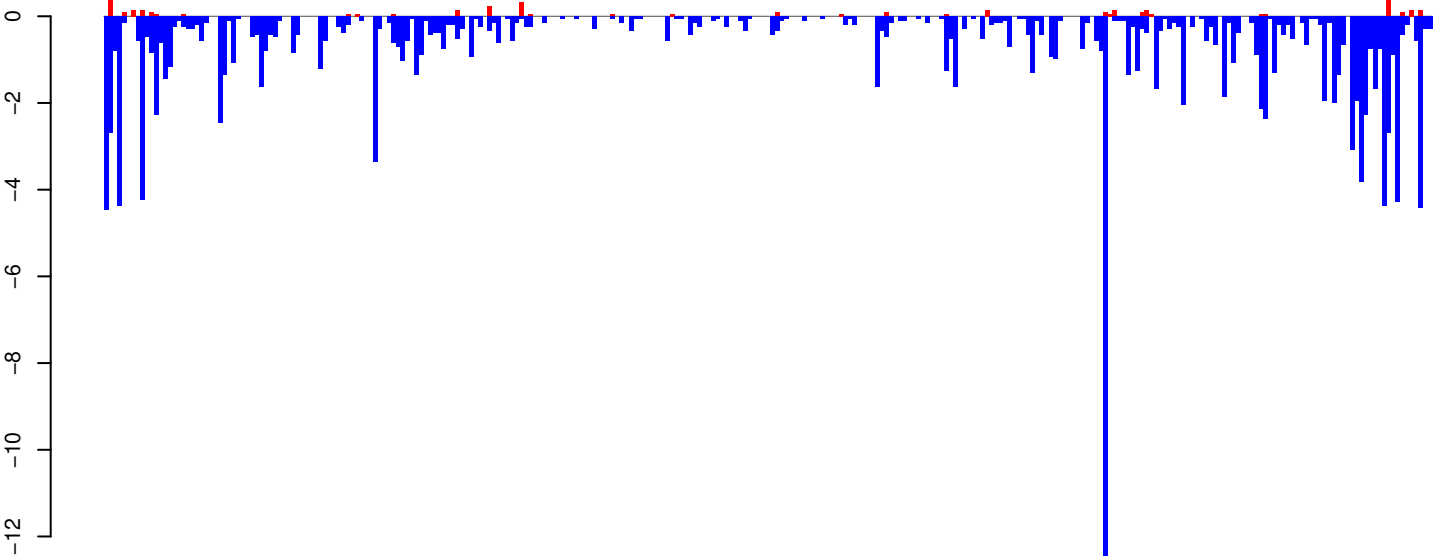

positive=4, negative=150, total=154

AeAeg_Whole_ZIKVdr_BM2_GP.rep

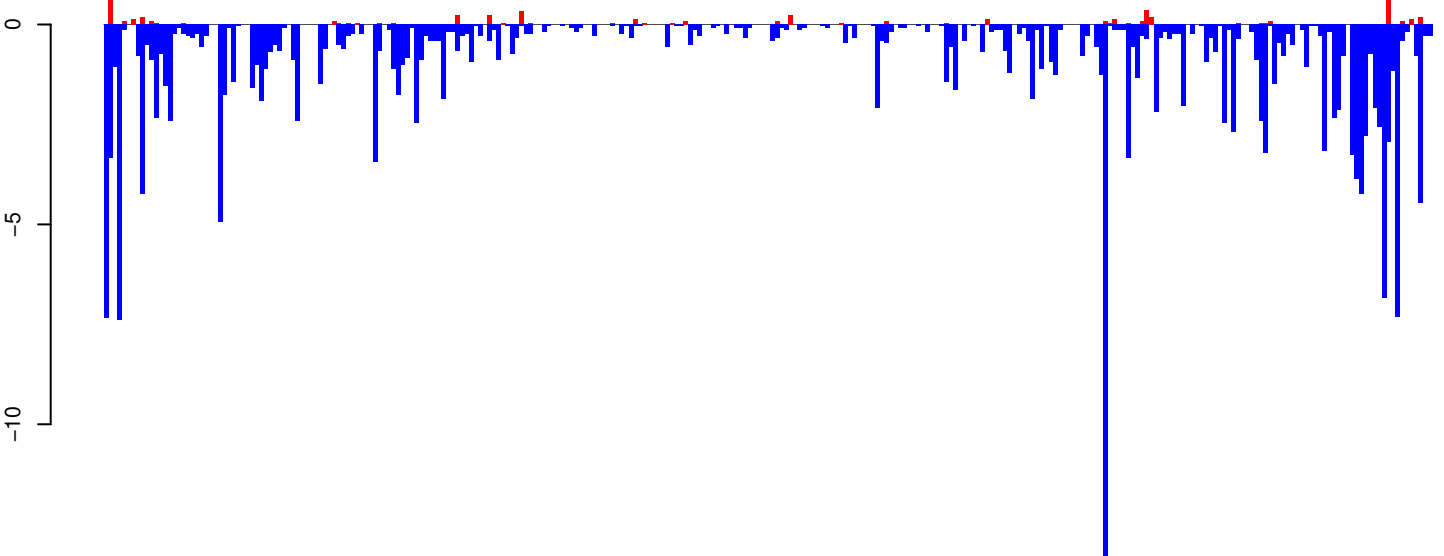

positive=6, negative=205, total=211

Window size=25, length=7262, TE@TF000317-Ty3_gypsy_Le54:1-7262

0 2000 4000 6000

AeAeg_Whole_ZIKVdr_BM2_GP.18_23.rep

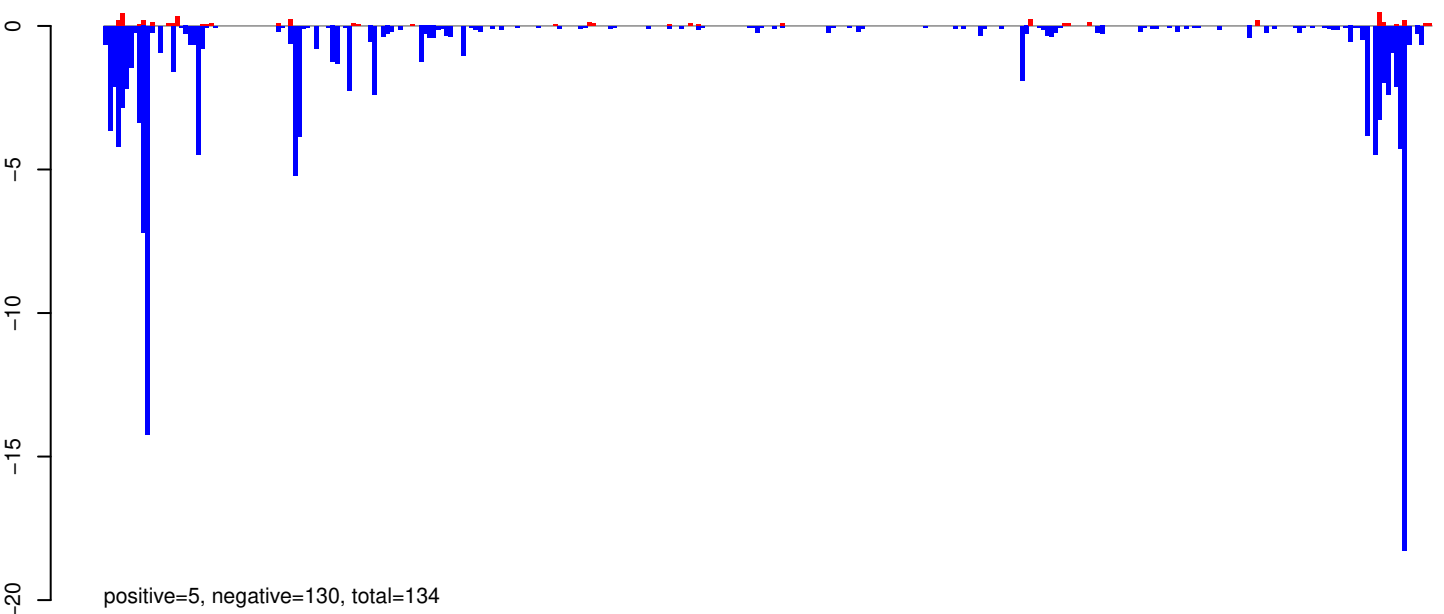

AeAeg_Whole_ZIKVdr_BM2_GP.24_35.rep

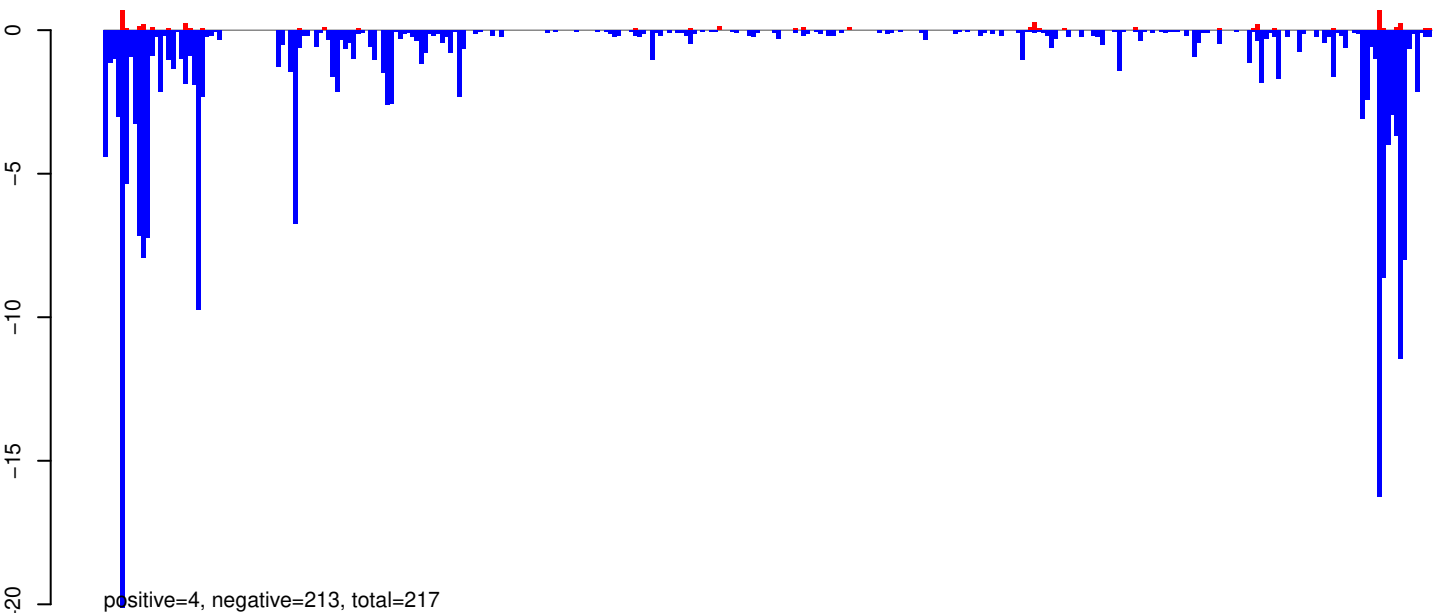

AeAeg_Whole_ZIKVdr_BM2_GP.rep

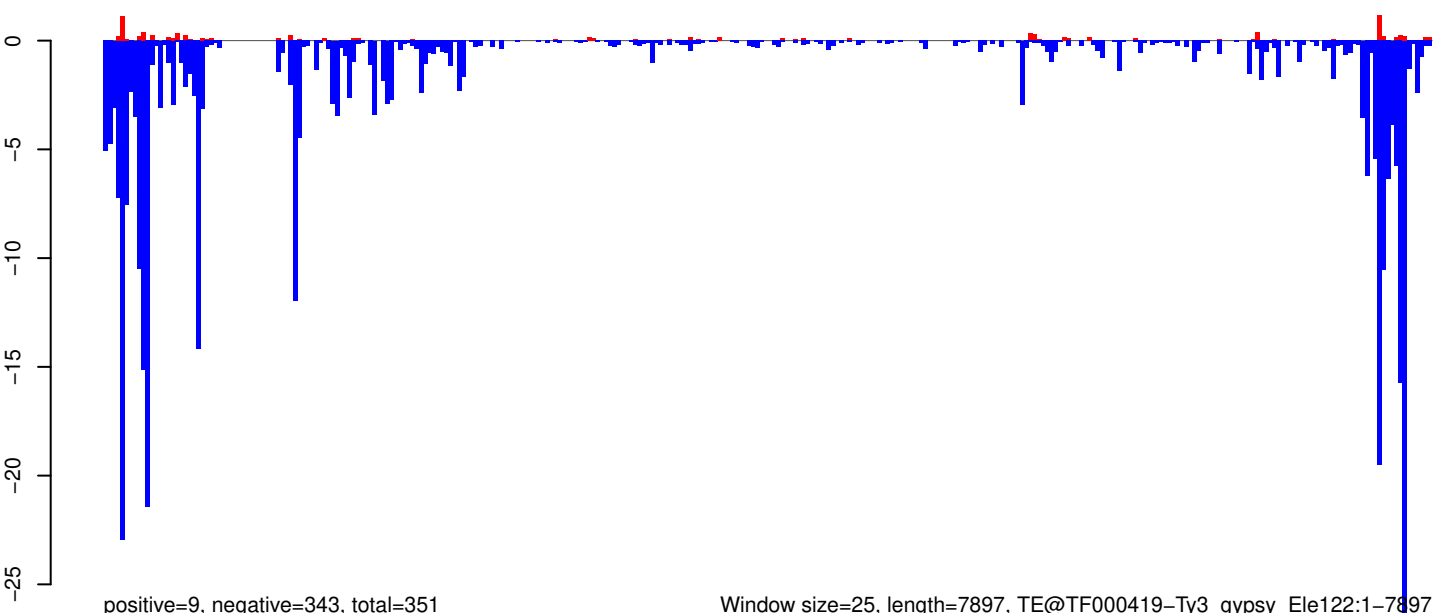

Window size=25, length=7897, TE@TF000419-Ty3_gypsy_Ele122:1-7897

0 2000 4000 6000 8000

AeAeg_Whole_ZIKVdr_BM2_GP.18_23.rep

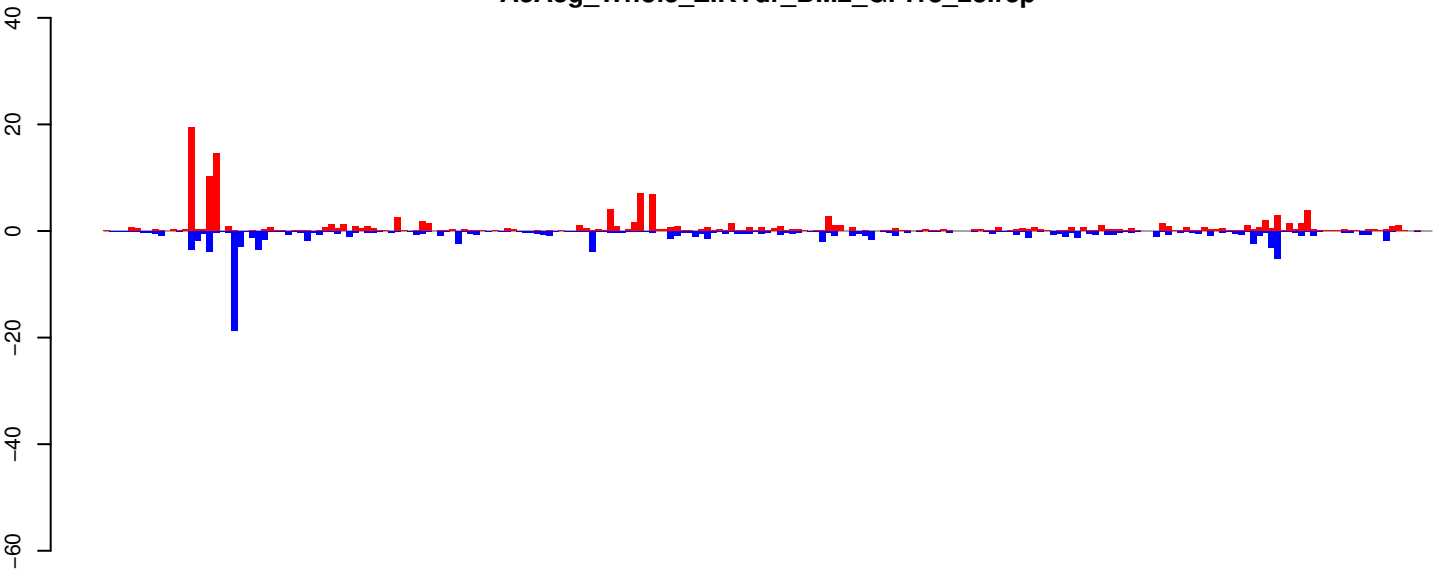

positive=136, negative=118, total=254

AeAeg_Whole_ZIKVdr_BM2_GP.24_35.rep

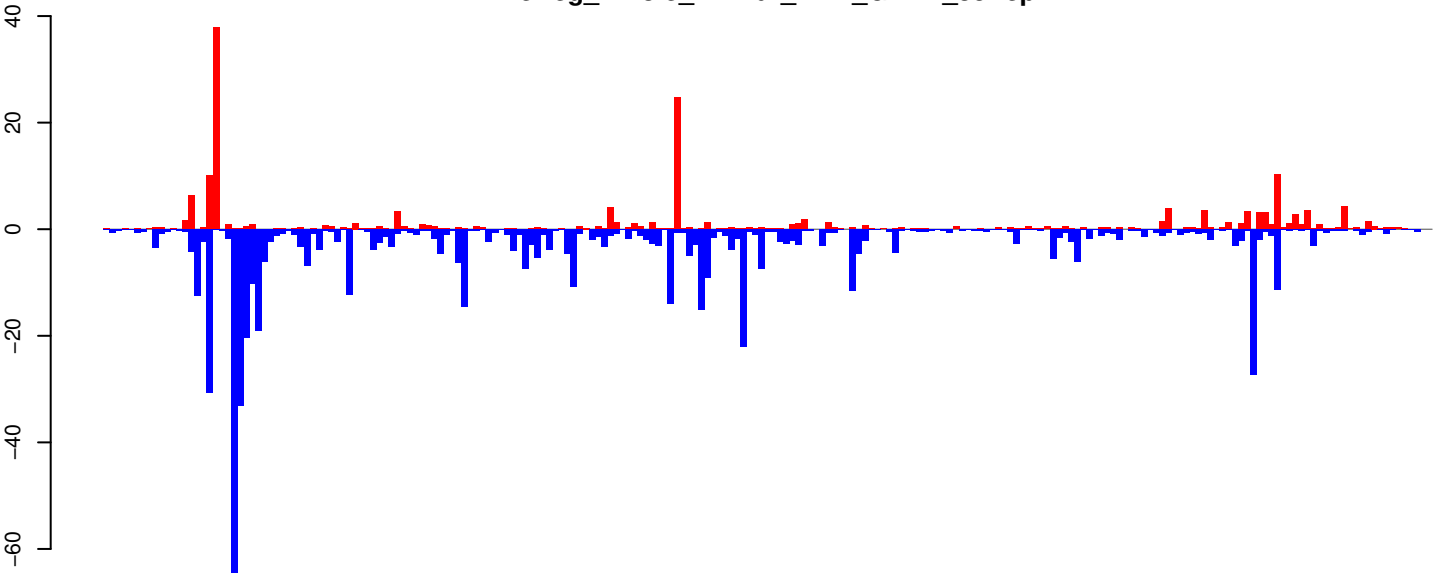

positive=181, negative=597, total=778

AeAeg_Whole_ZIKVdr_BM2_GP.rep

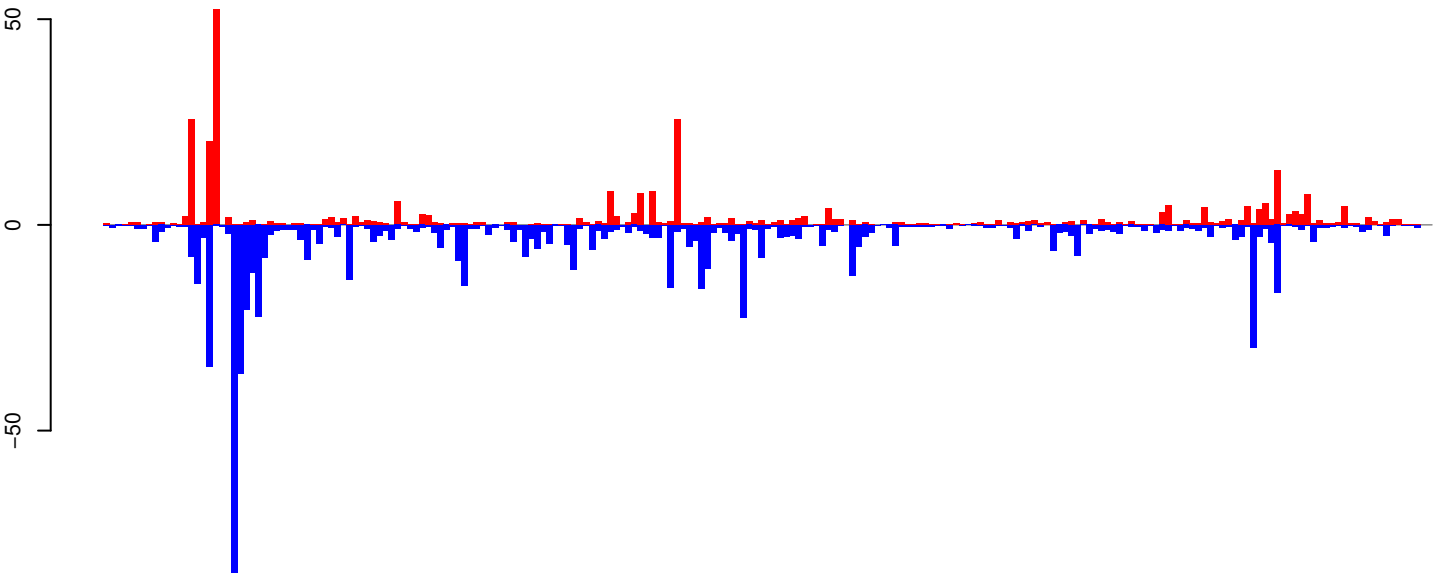

positive=318, negative=714, total=1032

Window size=25, length=5466, TE@R1_Ele1:1-5466

0 1000 2000 3000 4000 5000

AeAeg_Whole_ZIKVdr_BM2_GP.18_23.rep

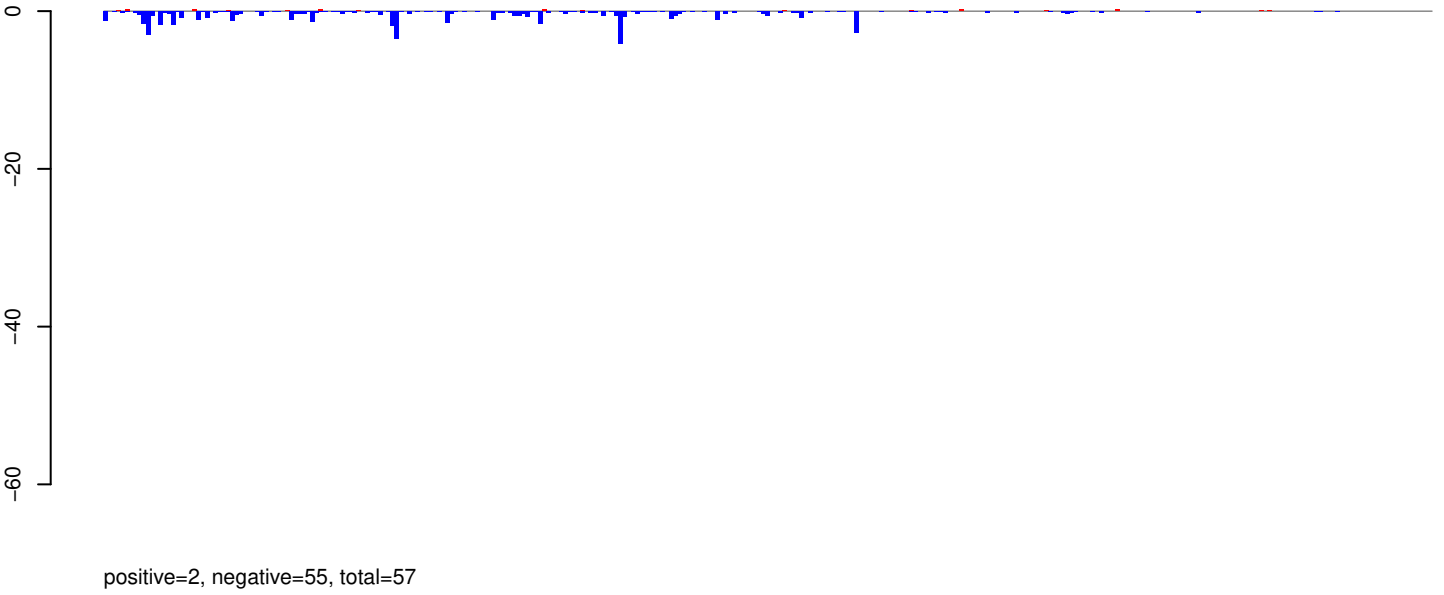

AeAeg_Whole_ZIKVdr_BM2_GP.24_35.rep

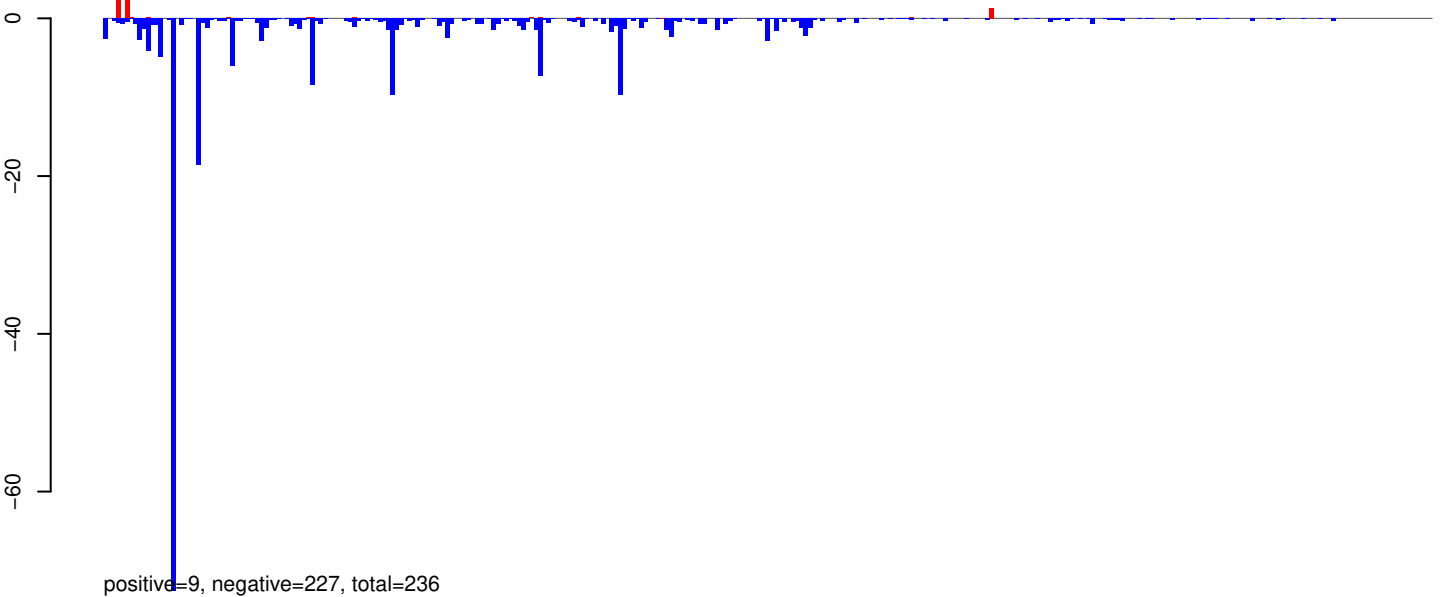

AeAeg_Whole_ZIKVdr_BM2_GP.rep

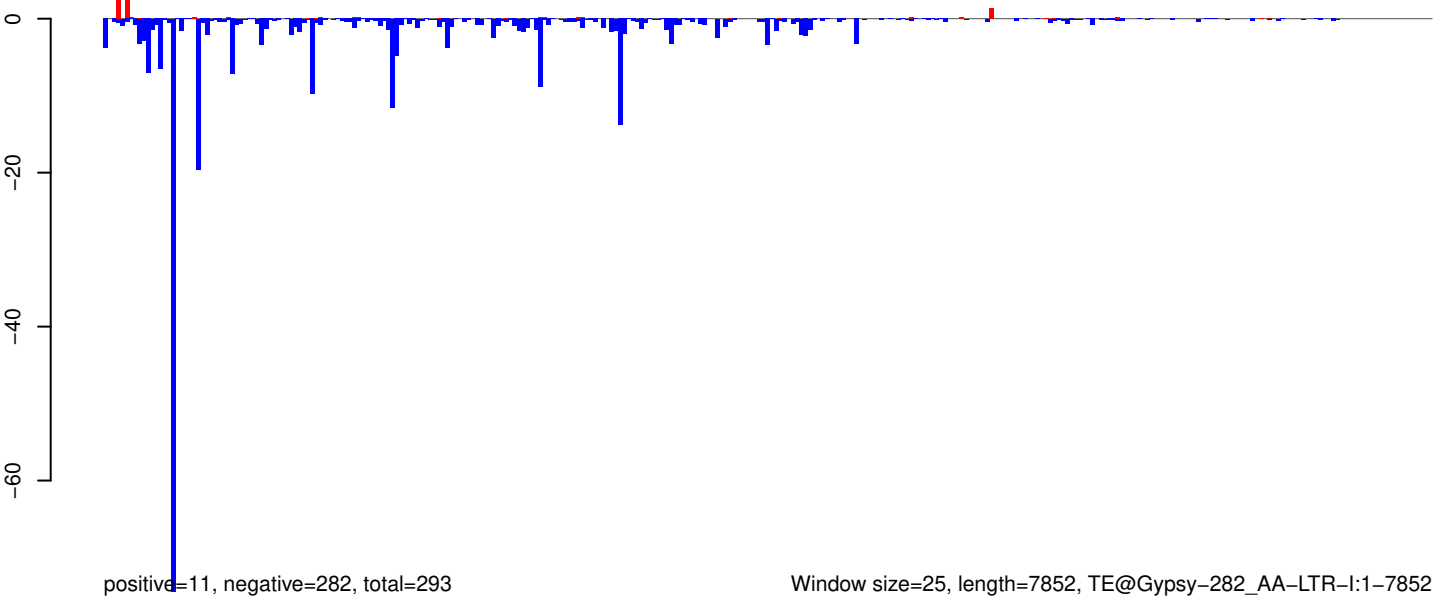

Window size=25, length=7852, TE@Gypsy-282_AA-LTR-I:1-7852

AeAeg_Whole_ZIKVdr_BM2_GP.18_23.rep

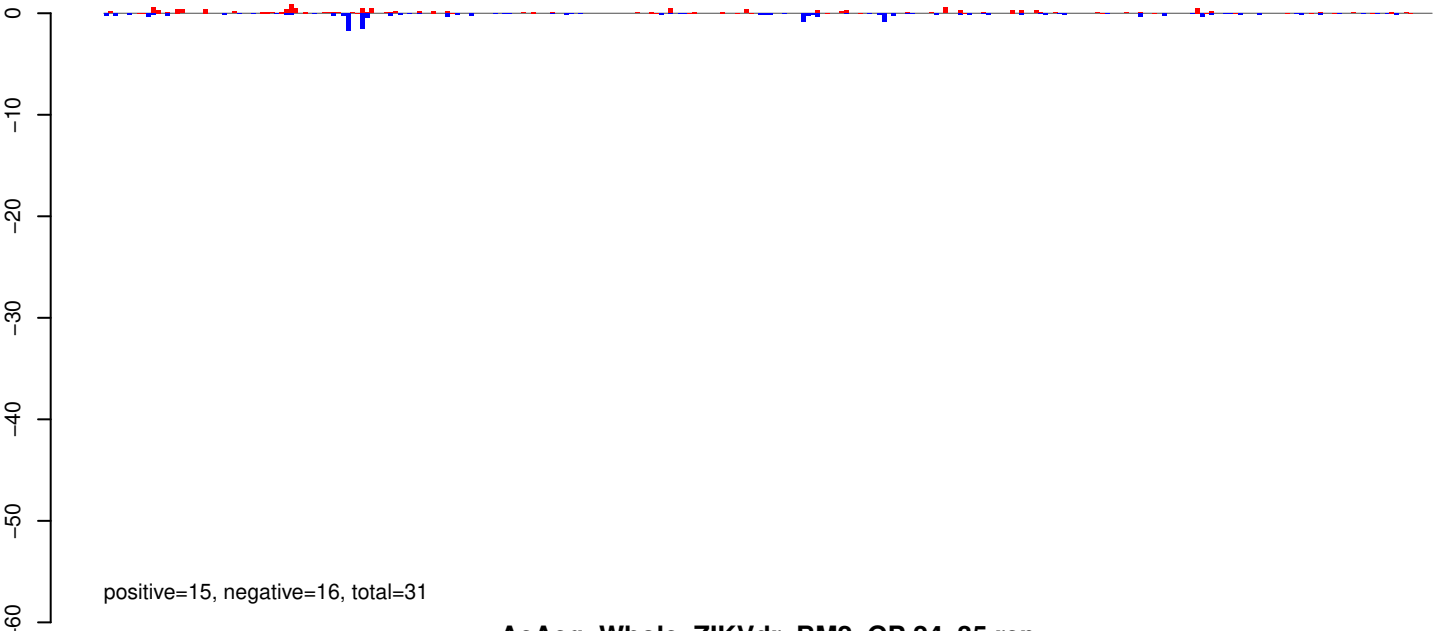

AeAeg_Whole_ZIKVdr_BM2_GP.24_35.rep

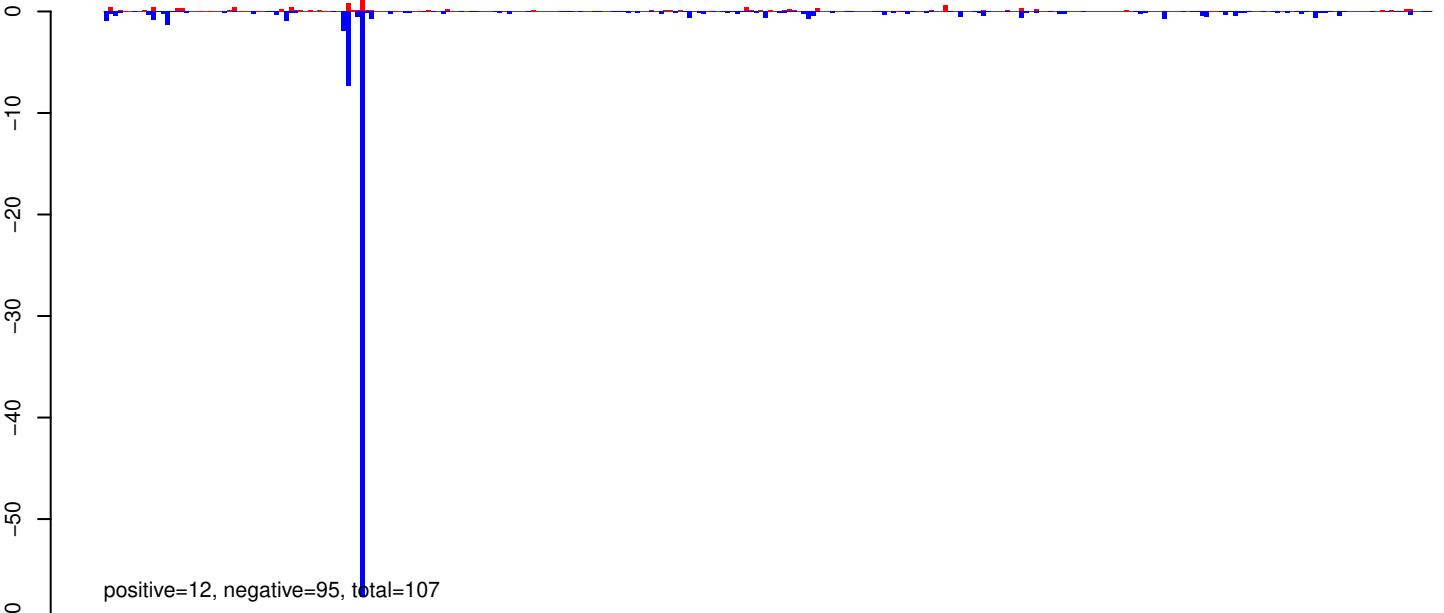

AeAeg_Whole_ZIKVdr_BM2_GP.rep

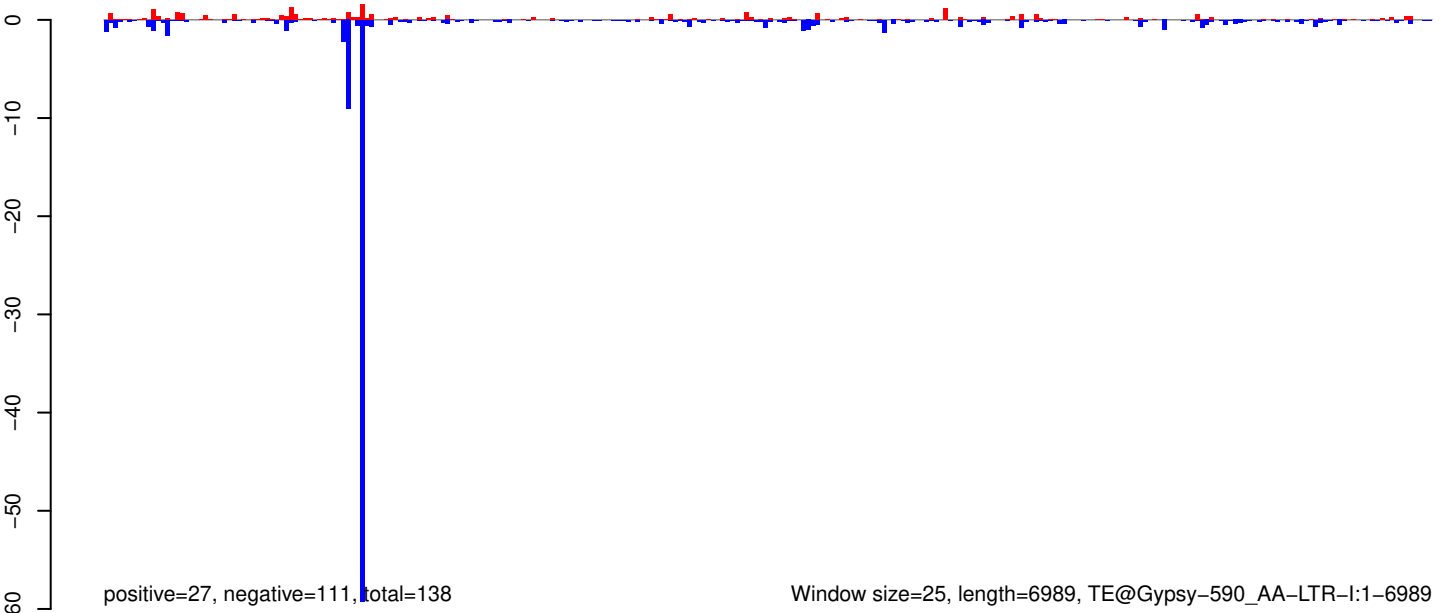

AeAeg_Whole_ZIKVdr_BM2_GP.18_23.rep

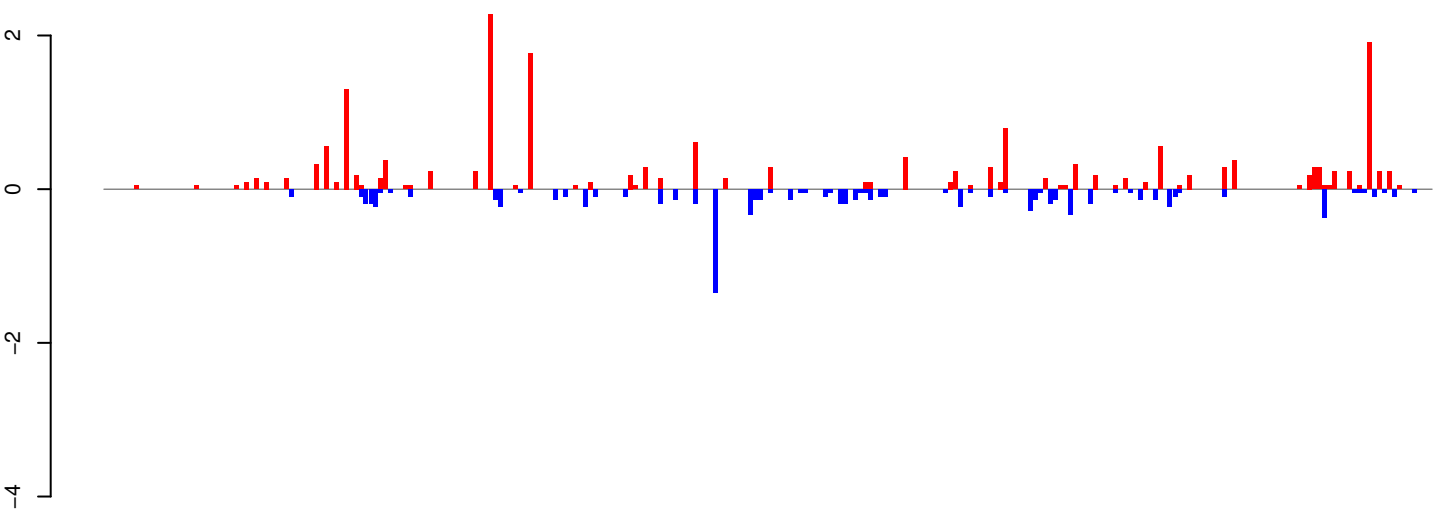

positive=19, negative=9, total=28

AeAeg_Whole_ZIKVdr_BM2_GP.24_35.rep

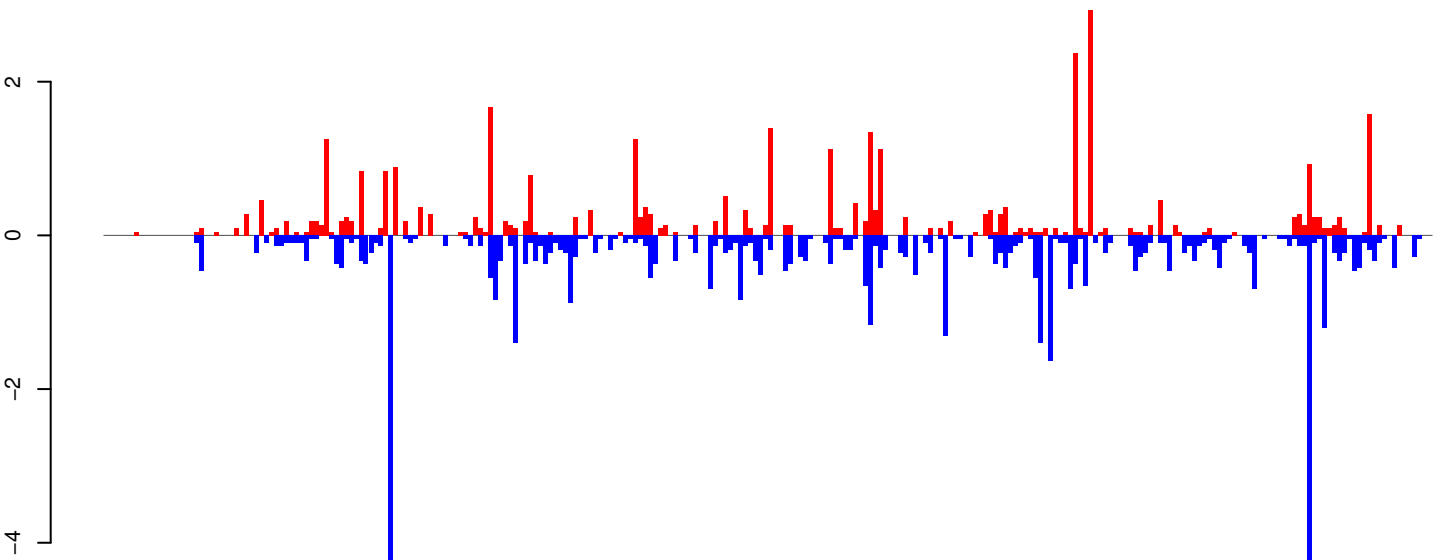

positive=36, negative=52, total=88

AeAeg_Whole_ZIKVdr_BM2_GP.rep

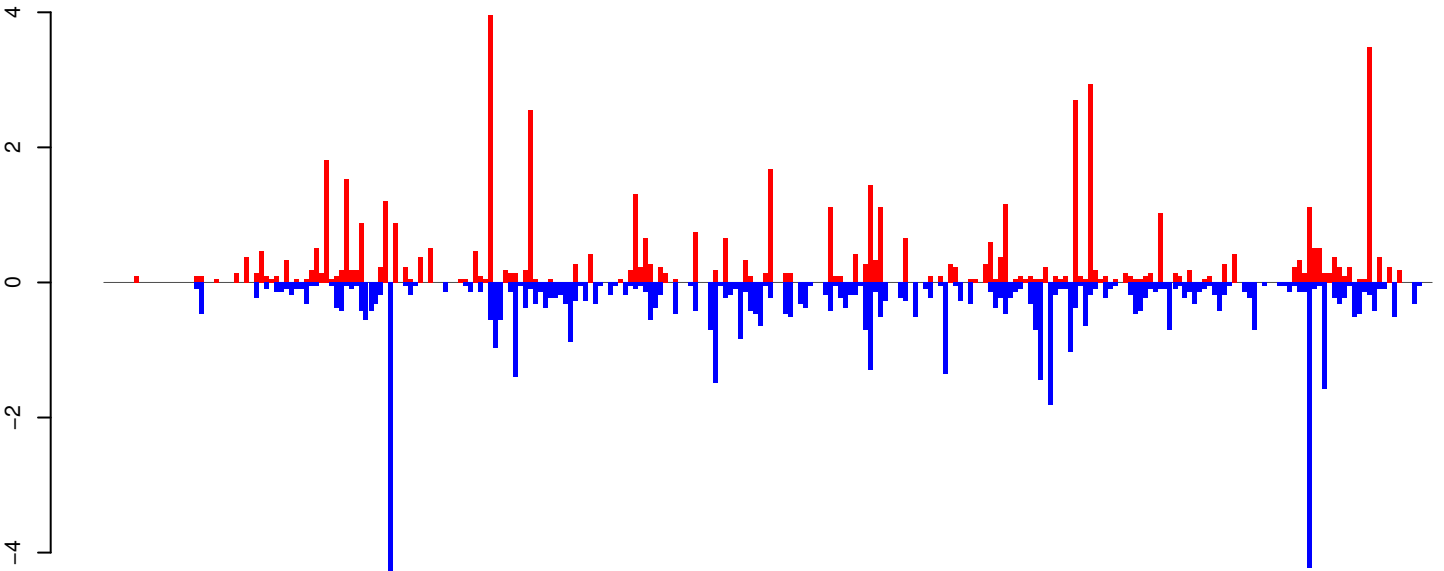

positive=54, negative=61, total=115

Window size=25, length=6632, TE@BEL-645_AA-LTR-I:1-6632

0 1000 2000 3000 4000 5000 6000

AeAeg_Whole_ZIKVdr_BM2_GP.18_23.rep

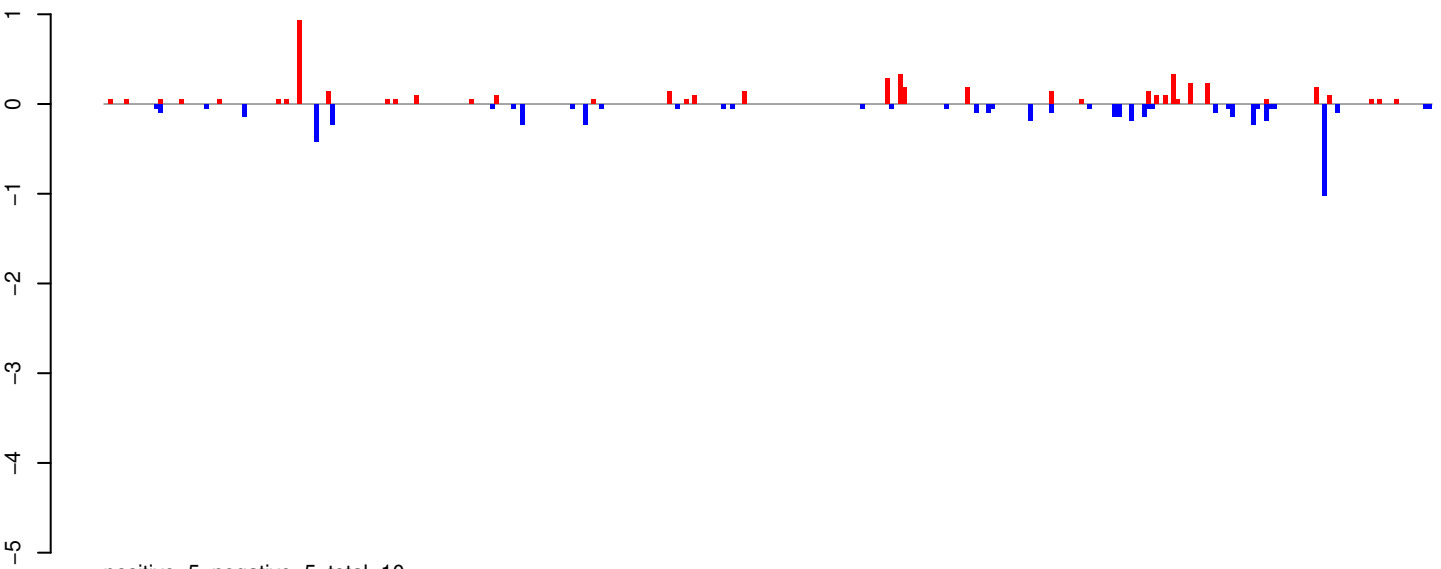

AeAeg_Whole_ZIKVdr_BM2_GP.24_35.rep

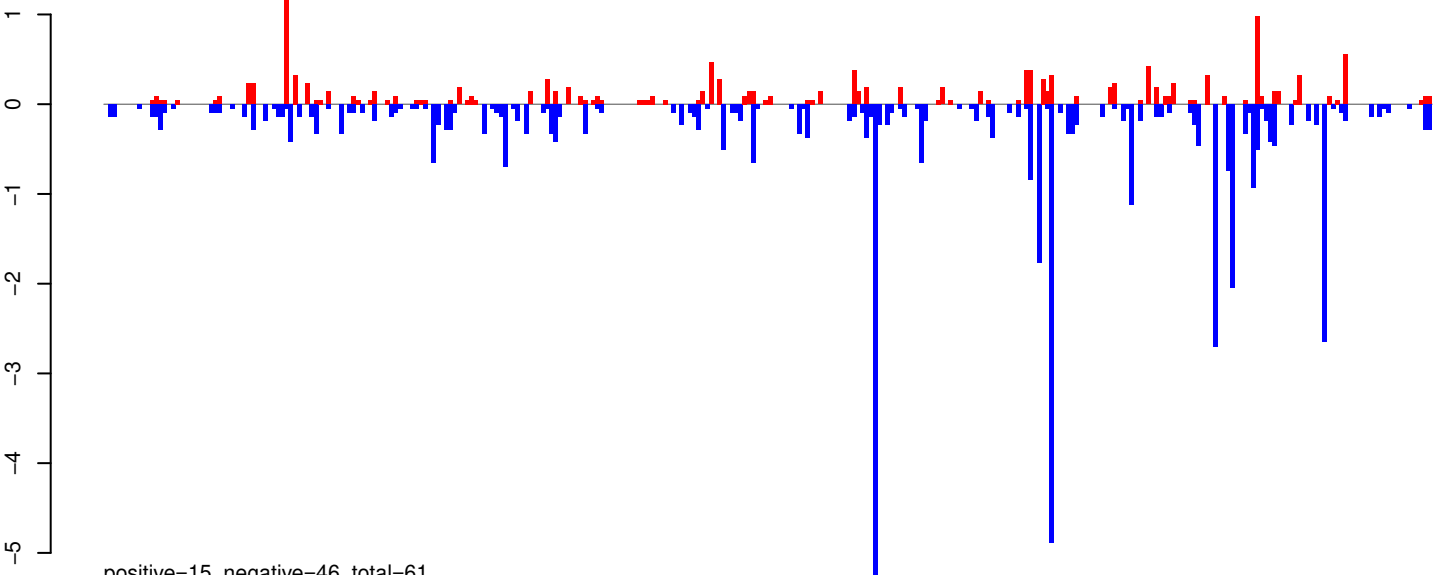

AeAeg_Whole_ZIKVdr_BM2_GP.rep

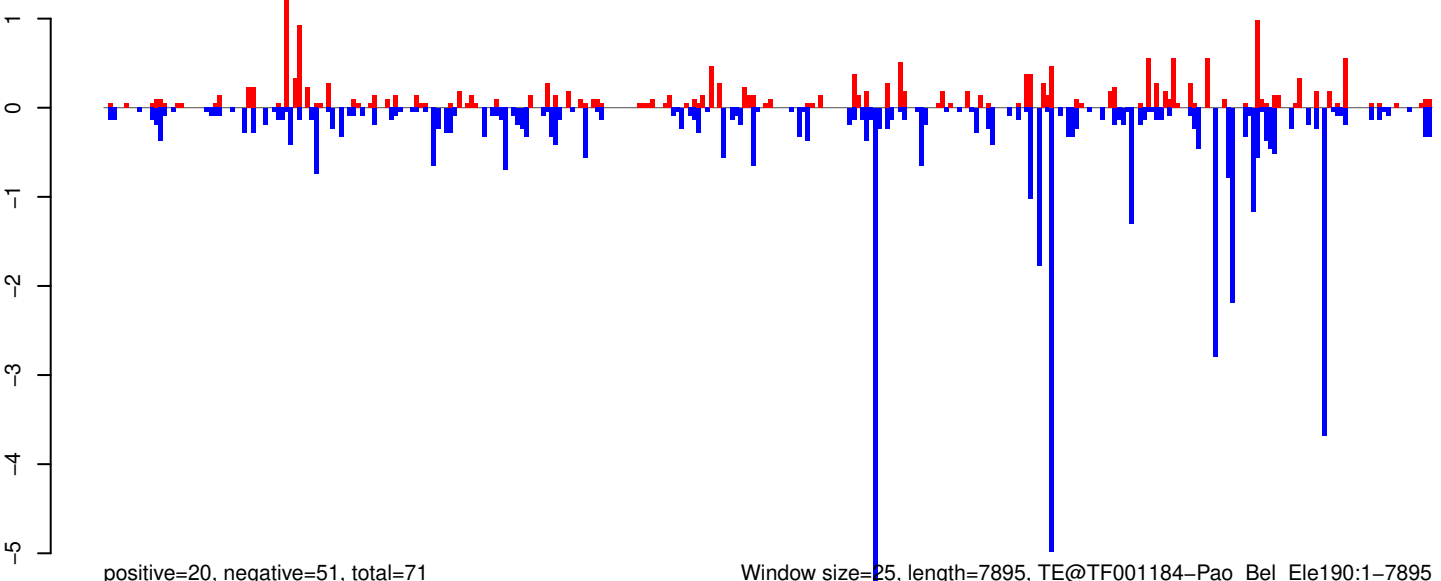

Window size=25, length=7895, TE@TF001184-Pao_Bel_Ele190:1-7895

0 2000 4000 6000 8000

AeAeg_Whole_ZIKVdr_BM2_GP.18_23.rep

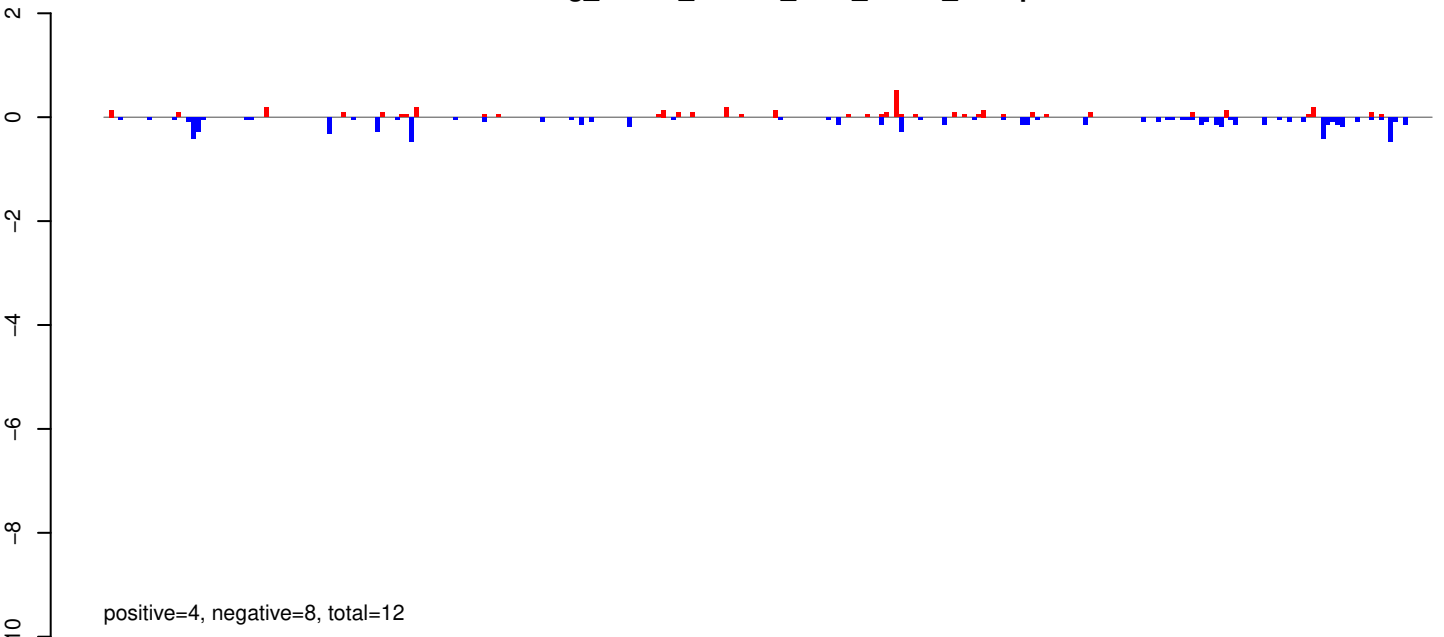

positive=4, negative=8, total=12

AeAeg_Whole_ZIKVdr_BM2_GP.24_35.rep

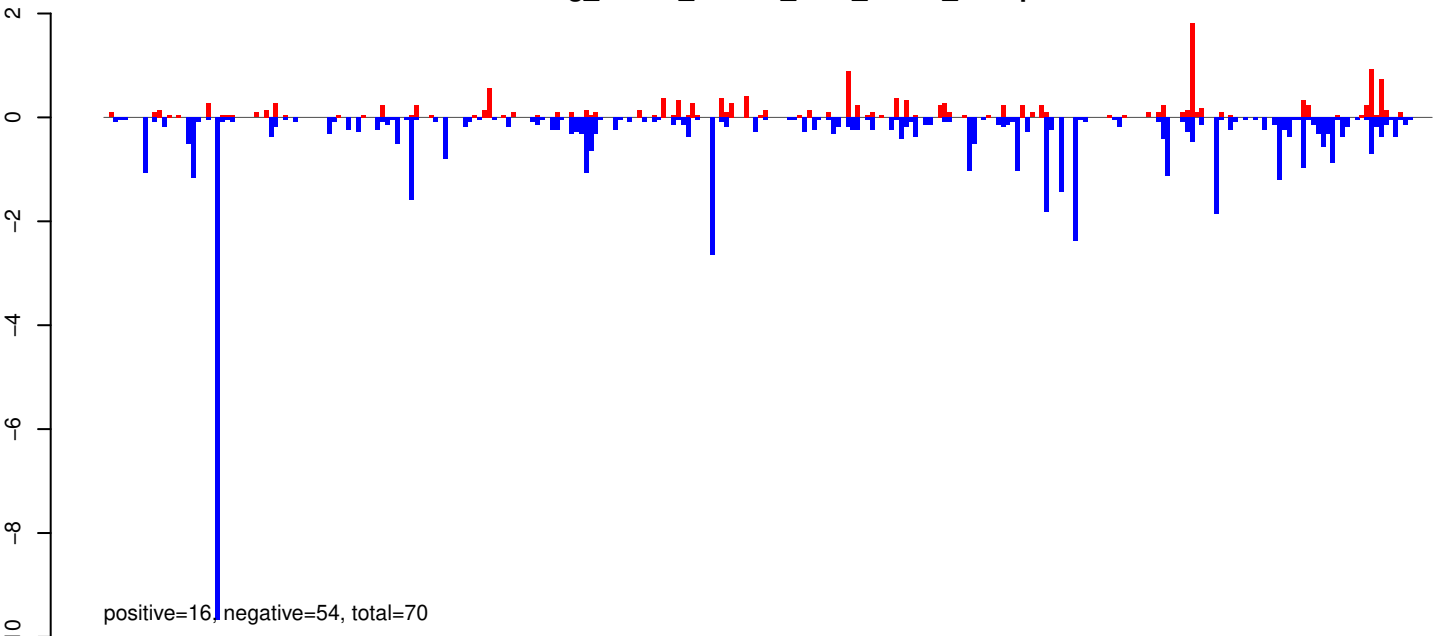

positive=16, negative=54, total=70

AeAeg_Whole_ZIKVdr_BM2_GP.rep

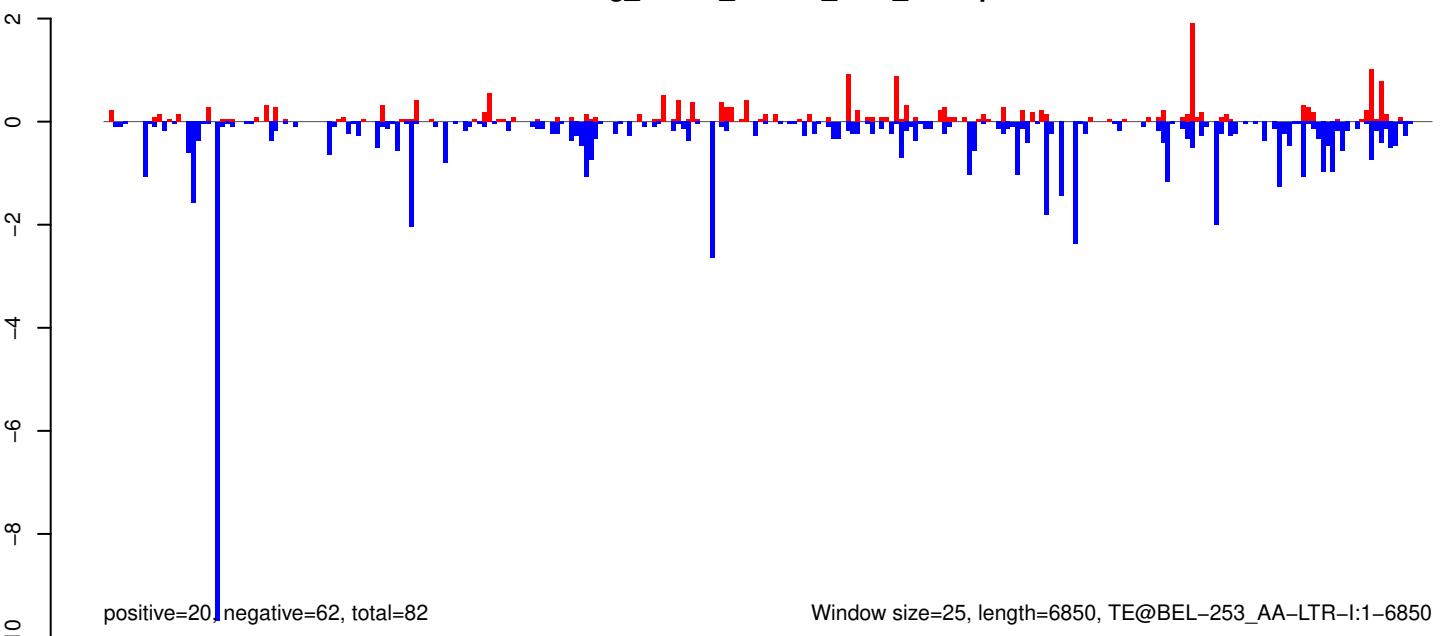

positive=20, negative=62, total=82

Window size=25, length=6850, TE@BEL-253_AA-LTR-I:1-6850

AeAeg_Whole_ZIKVdr_BM2_GP.18_23.rep

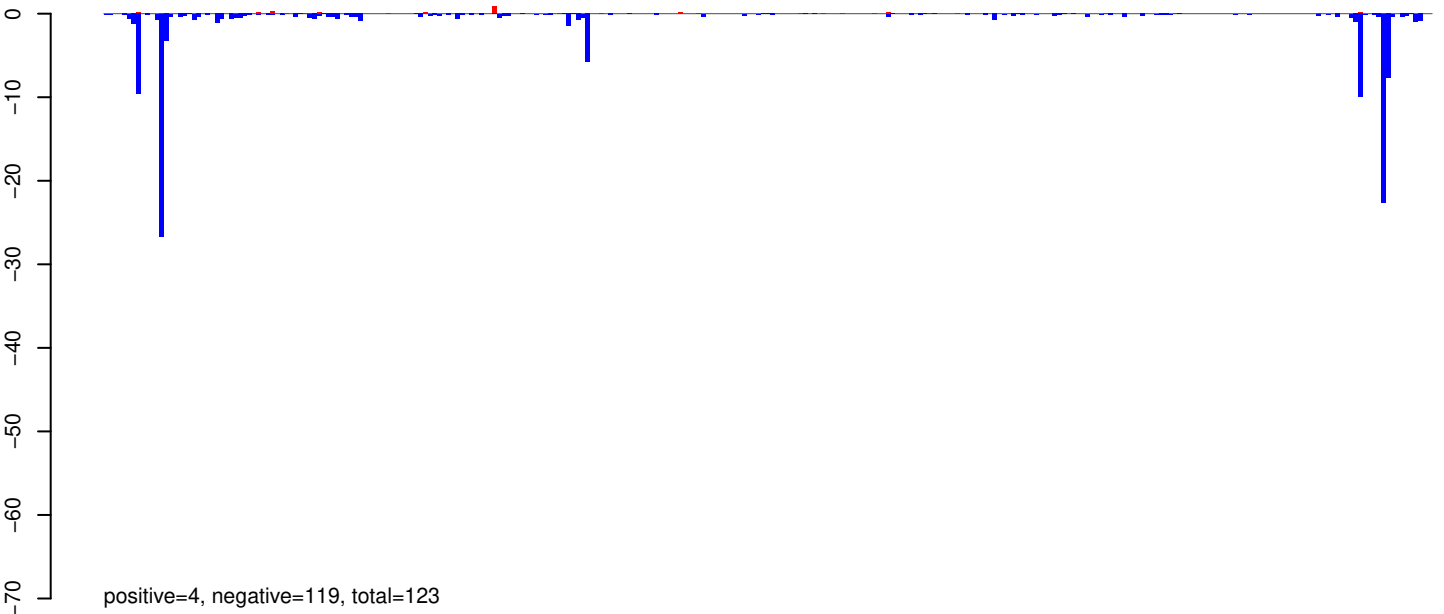

AeAeg_Whole_ZIKVdr_BM2_GP.24_35.rep

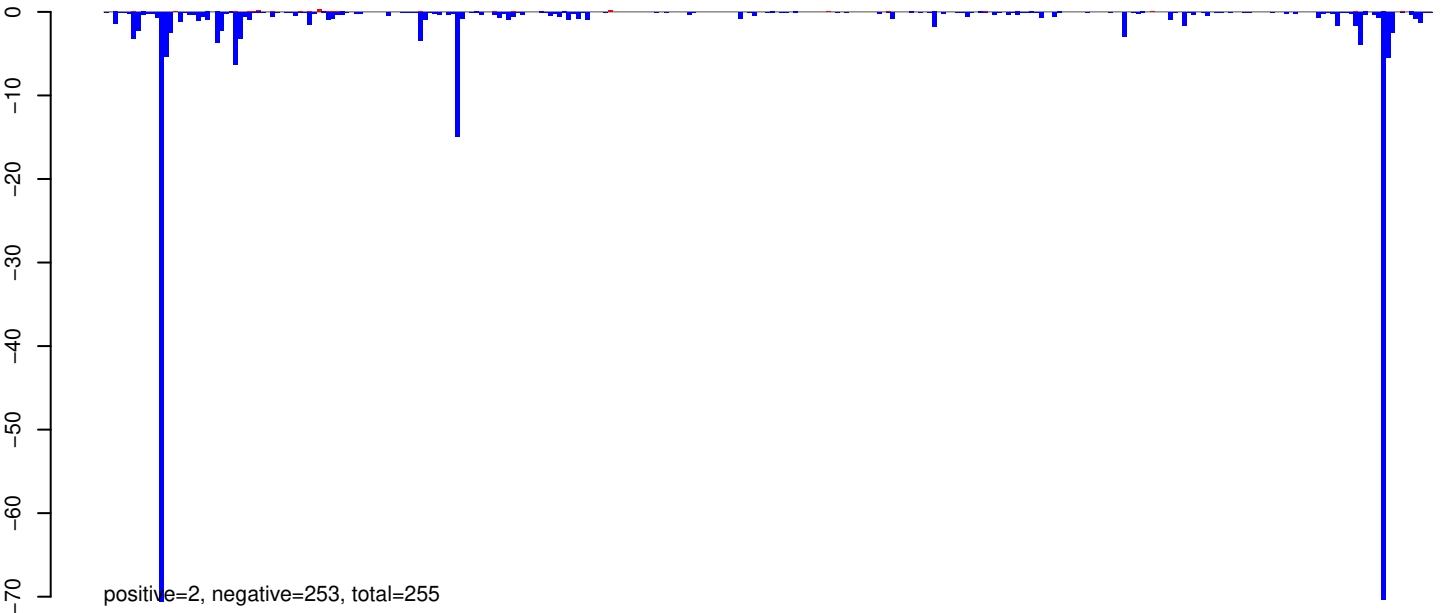

AeAeg_Whole_ZIKVdr_BM2_GP.rep

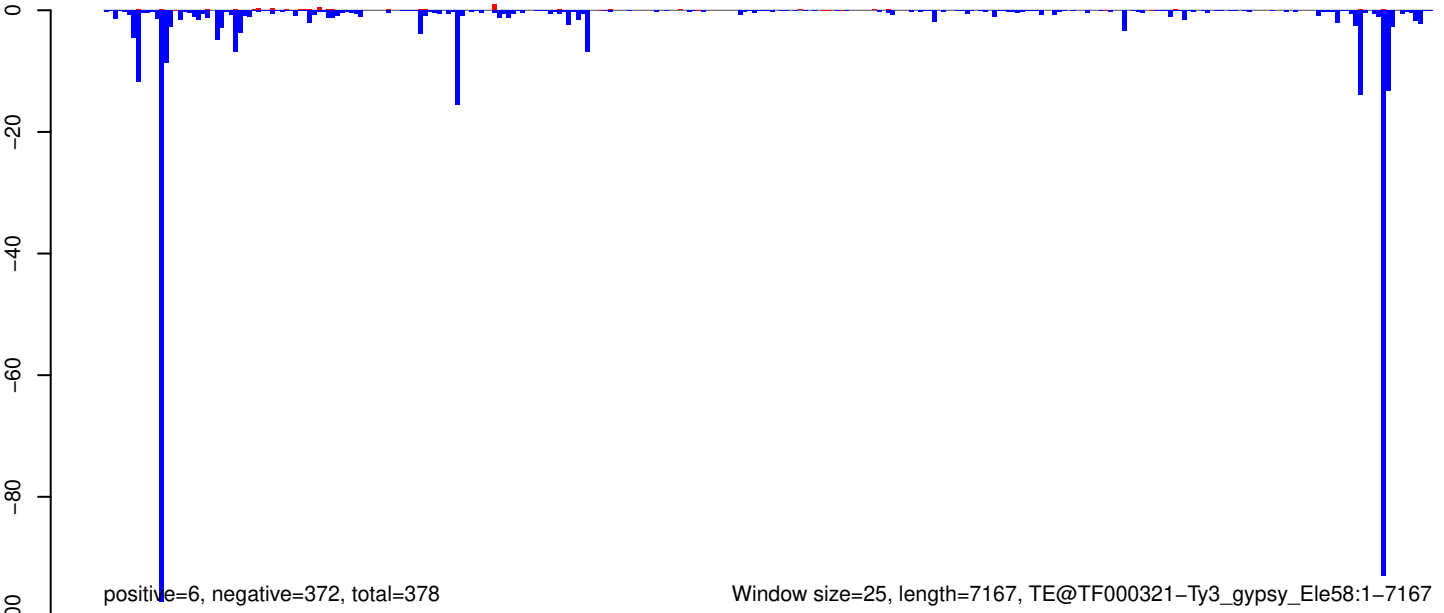

Window size=25, length=7167, TE@TF000321-Ty3_gypsy_Ele58:1-7167

AeAeg_Whole_ZIKVdr_BM2_GP.18_23.rep

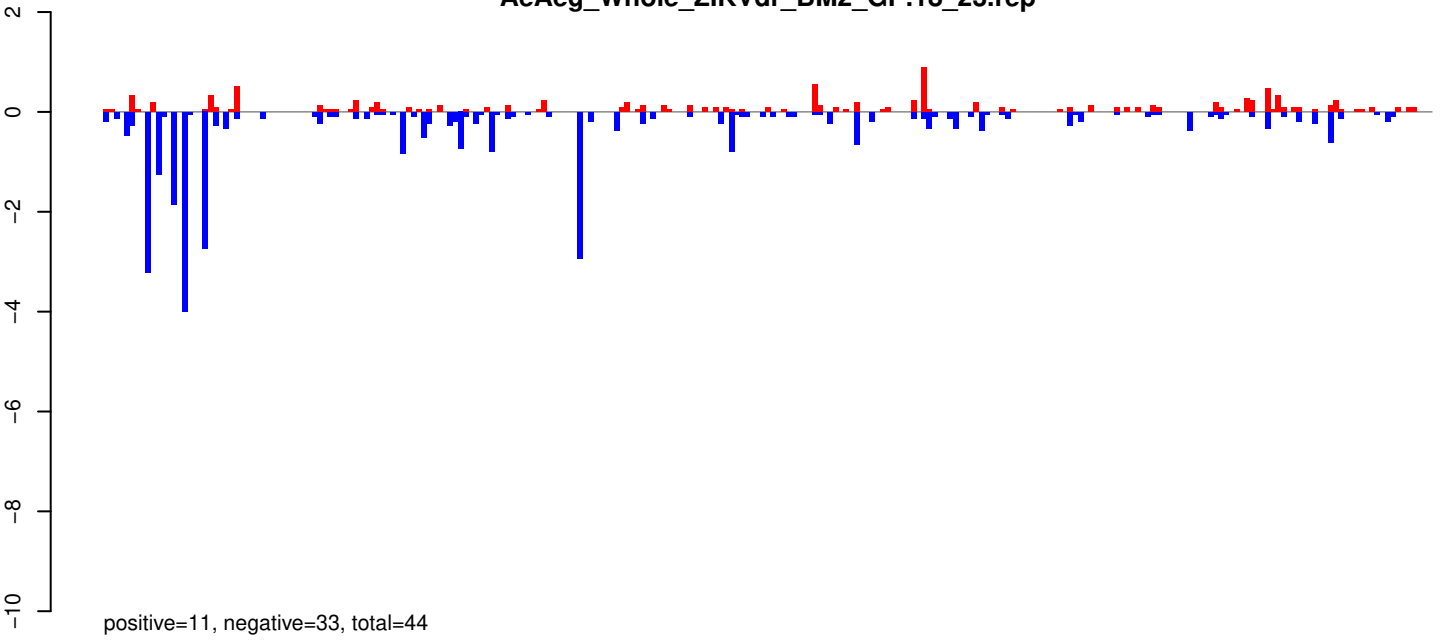

AeAeg_Whole_ZIKVdr_BM2_GP.24_35.rep

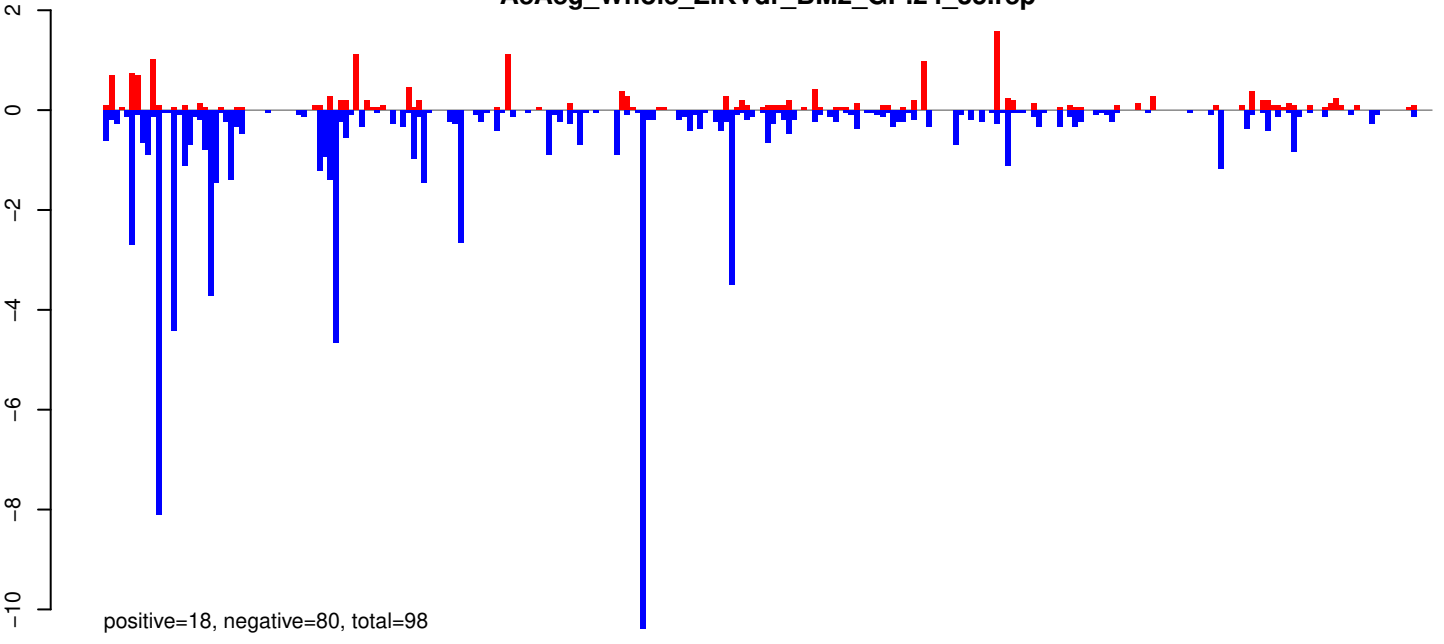

AeAeg_Whole_ZIKVdr_BM2_GP.rep

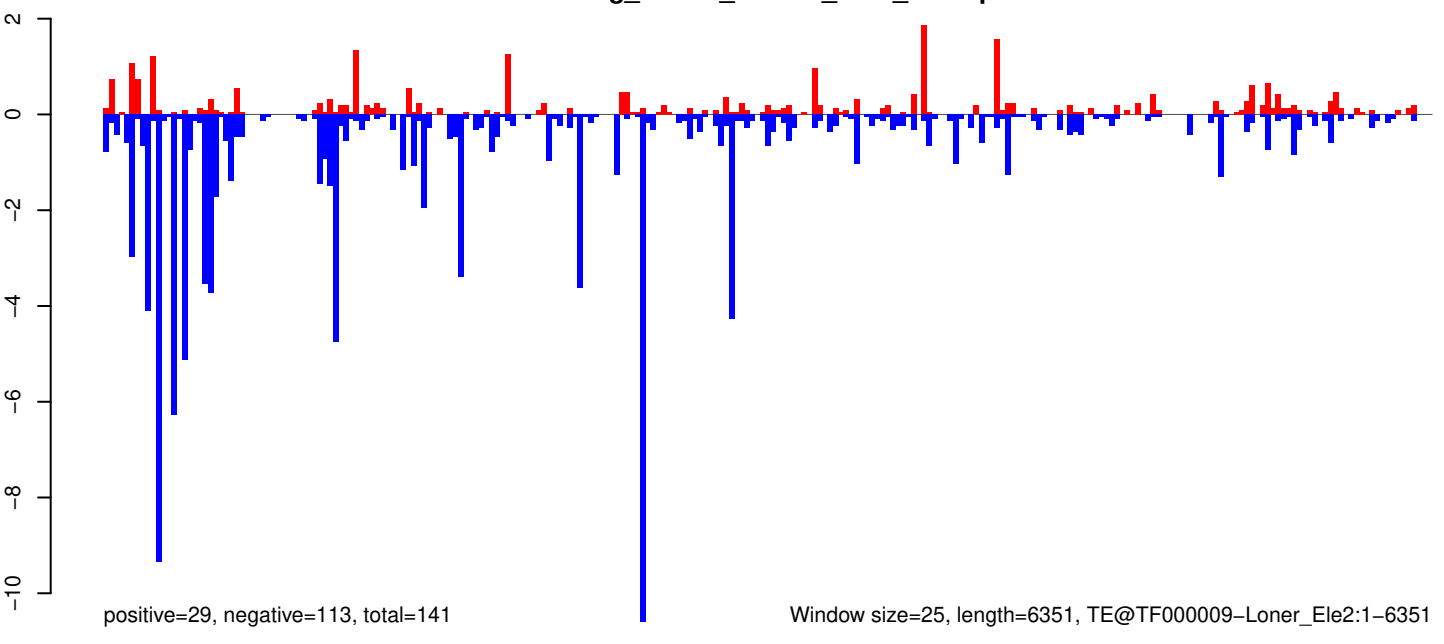

AeAeg_Whole_ZIKVdr_BM2_GP.18_23.rep

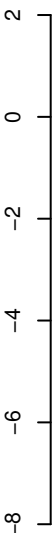

positive=8, negative=29, total=37

AeAeg_Whole_ZIKVdr_BM2_GP.24_35.rep

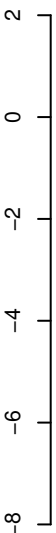

positive=17, negative=79, total=96

AeAeg_Whole_ZIKVdr_BM2_GP.rep

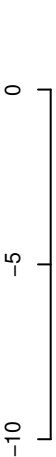

positive=26, negative=108, total=134

Window size=25, length=6792, TE@Helitron-3_AAe:1-6792



AeAeg_Whole_ZIKVdr_BM2_GP.18_23.rep

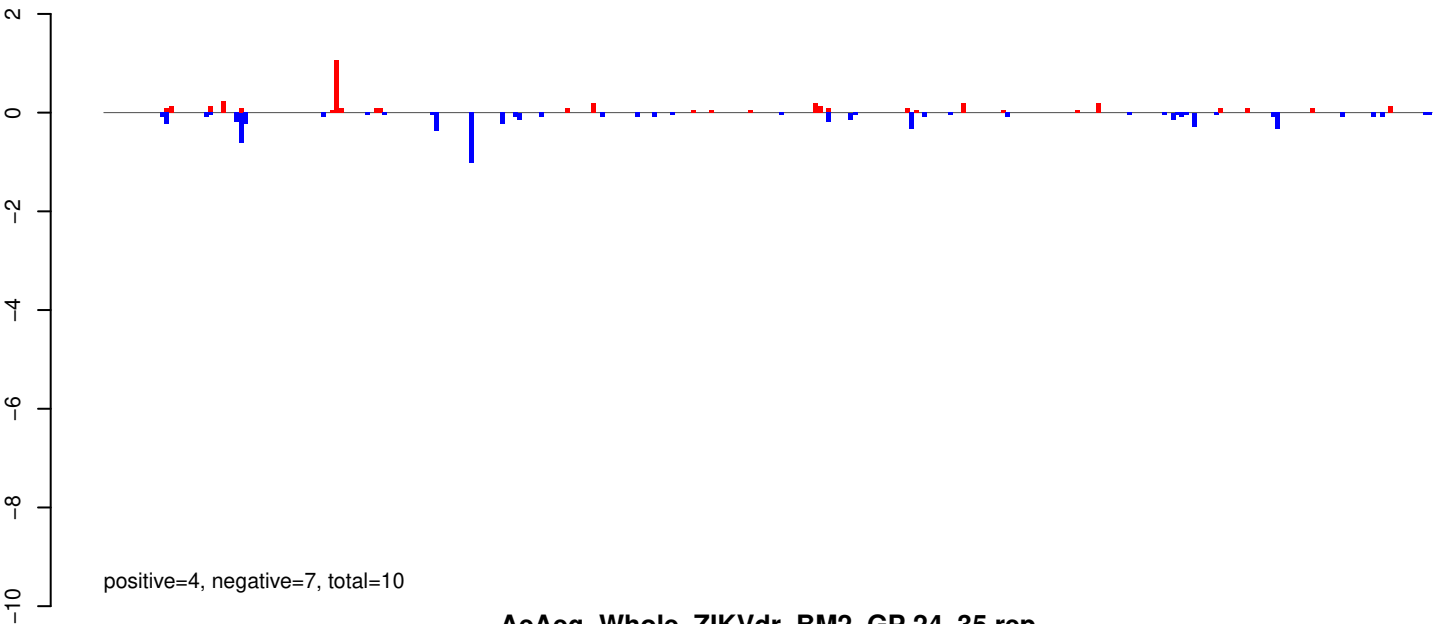

AeAeg_Whole_ZIKVdr_BM2_GP.24_35.rep

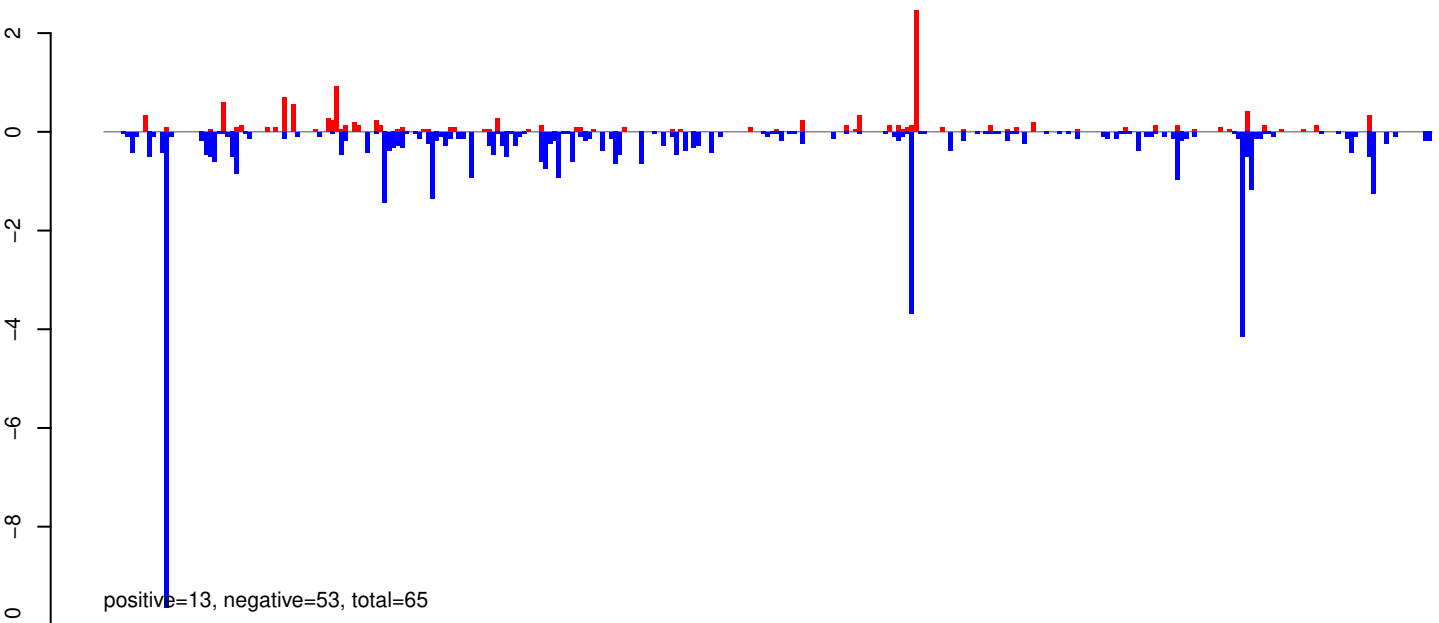

AeAeg_Whole_ZIKVdr_BM2_GP.rep

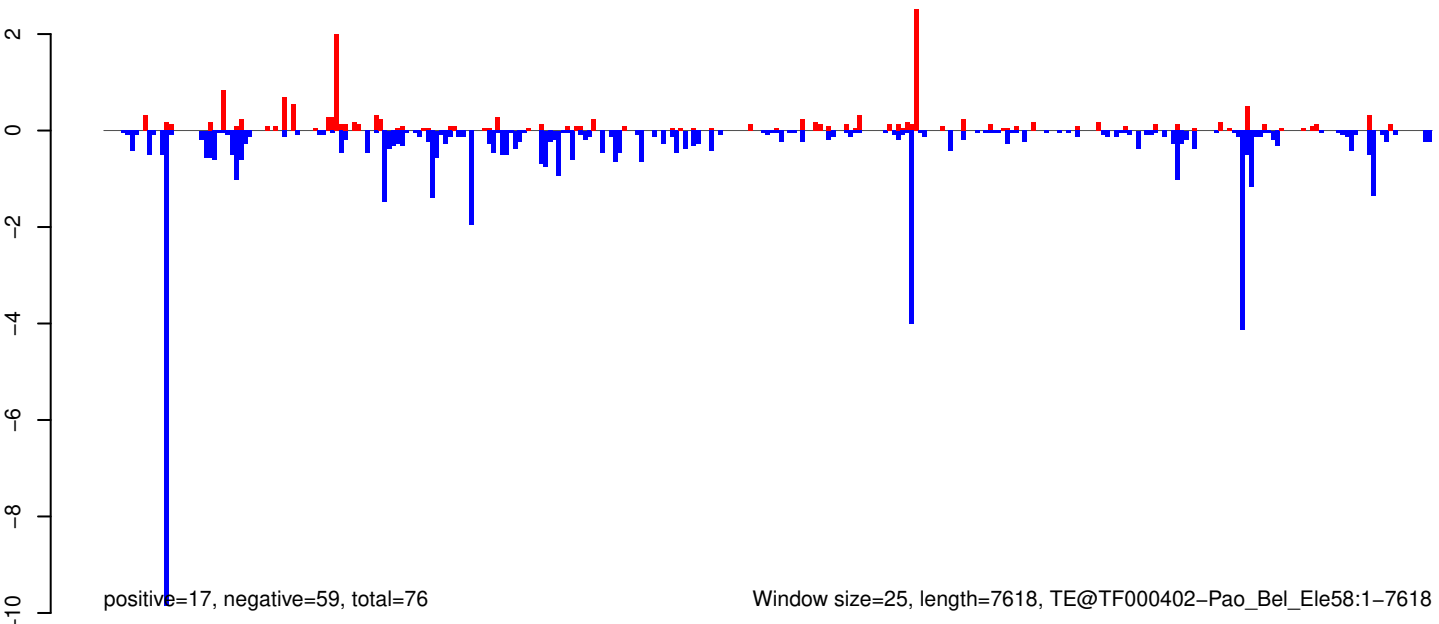

Window size=25, length=7618, TE@TF000402-Pao_Bel_Ele58:1-7618

0 2000 4000 6000

AeAeg_Whole_ZIKVdr_BM2_GP.18_23.rep

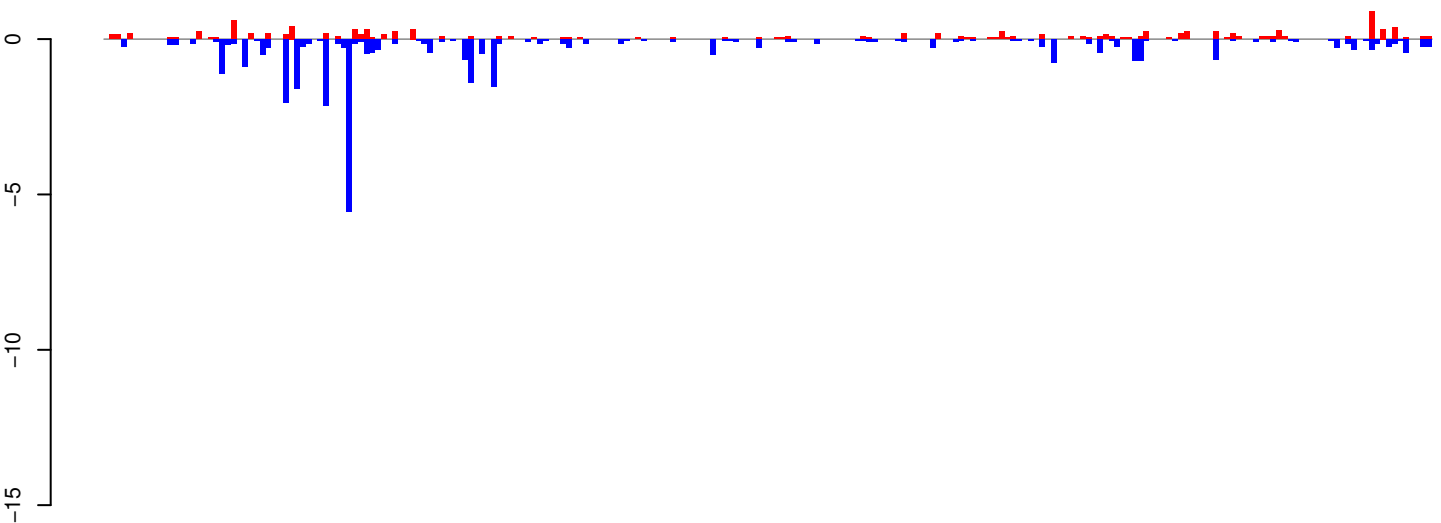

positive=11, negative=33, total=44

AeAeg_Whole_ZIKVdr_BM2_GP.24_35.rep

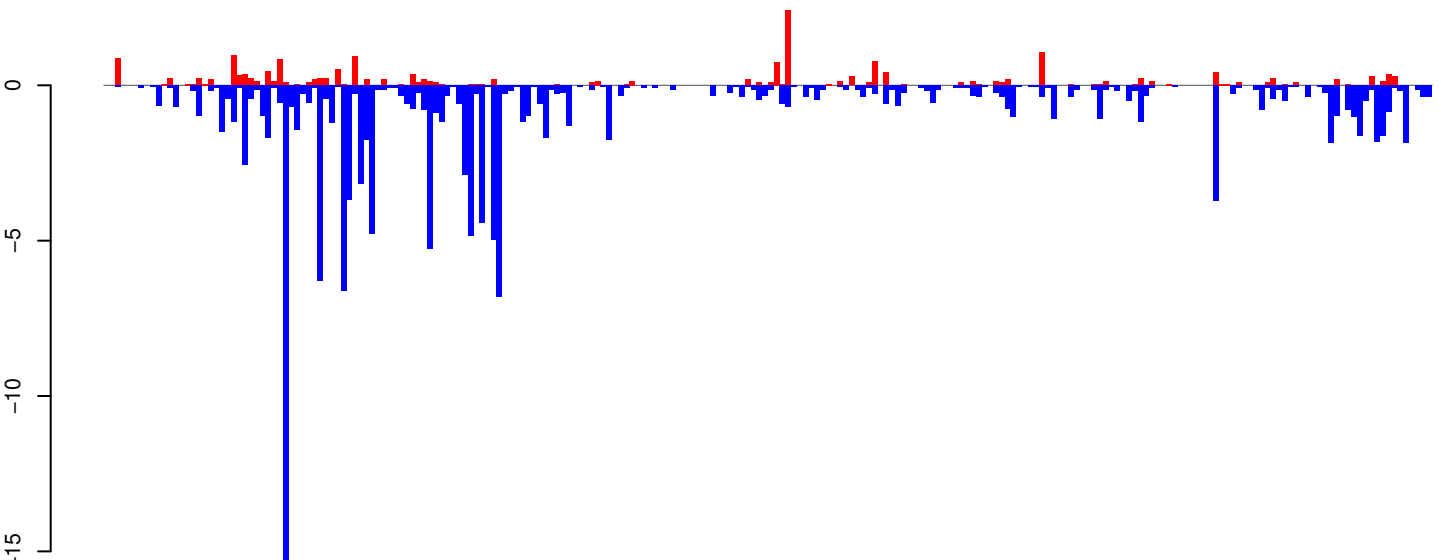

positive=20, negative=145, total=165

AeAeg_Whole_ZIKVdr_BM2_GP.rep

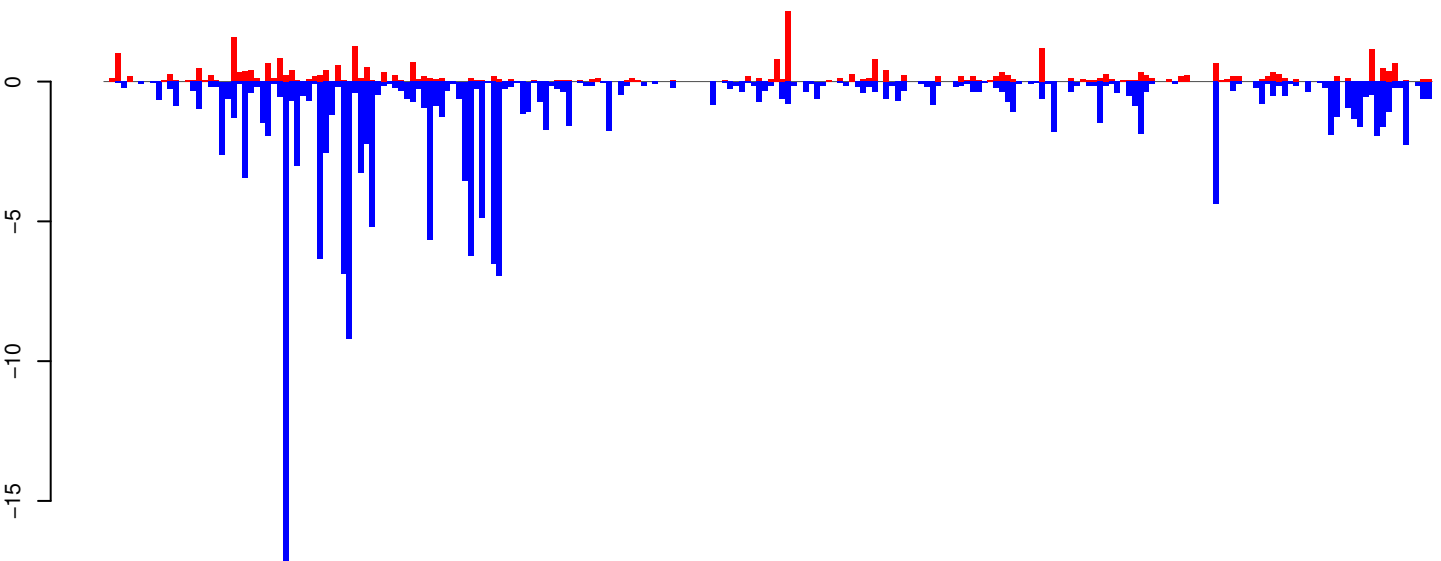

positive=31, negative=178, total=209

Window size=25, length=5746, TE@LOA_Ele3:1-5746

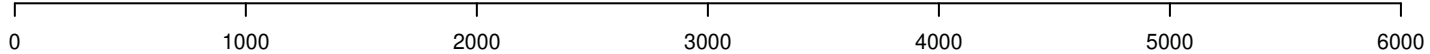

AeAeg_Whole_ZIKVdr_BM2_GP.18_23.rep

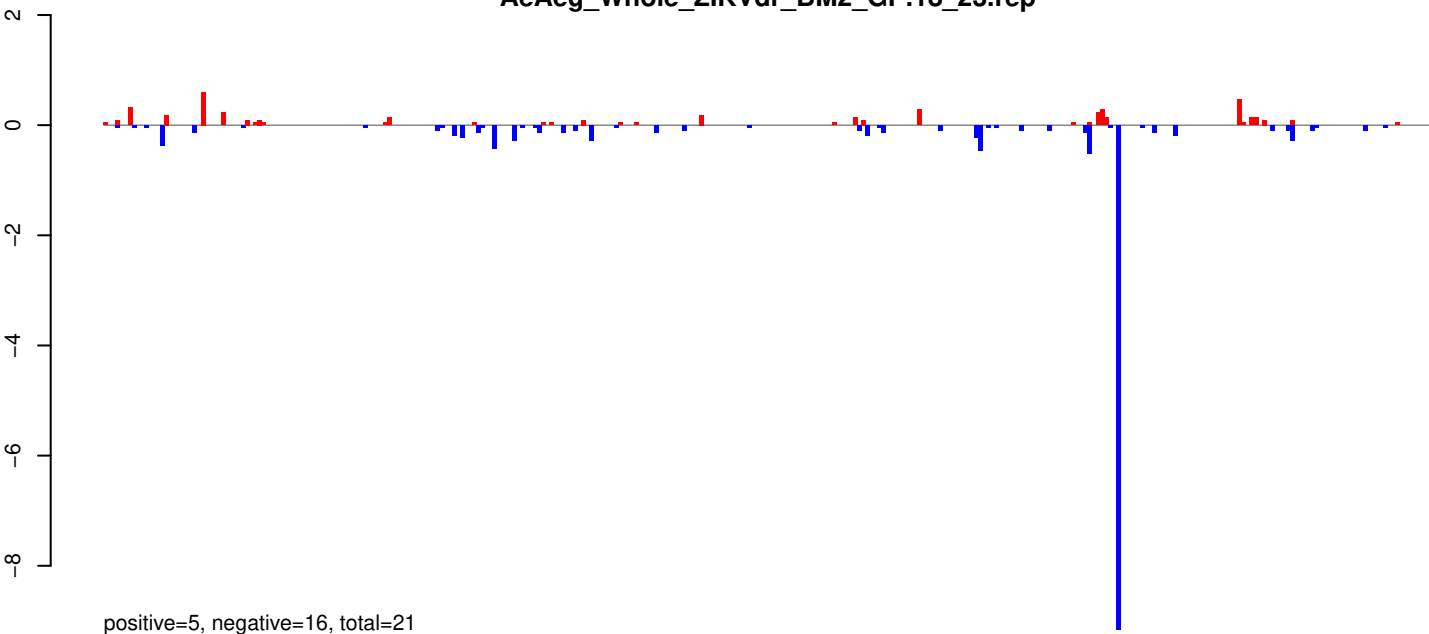

AeAeg_Whole_ZIKVdr_BM2_GP.24_35.rep

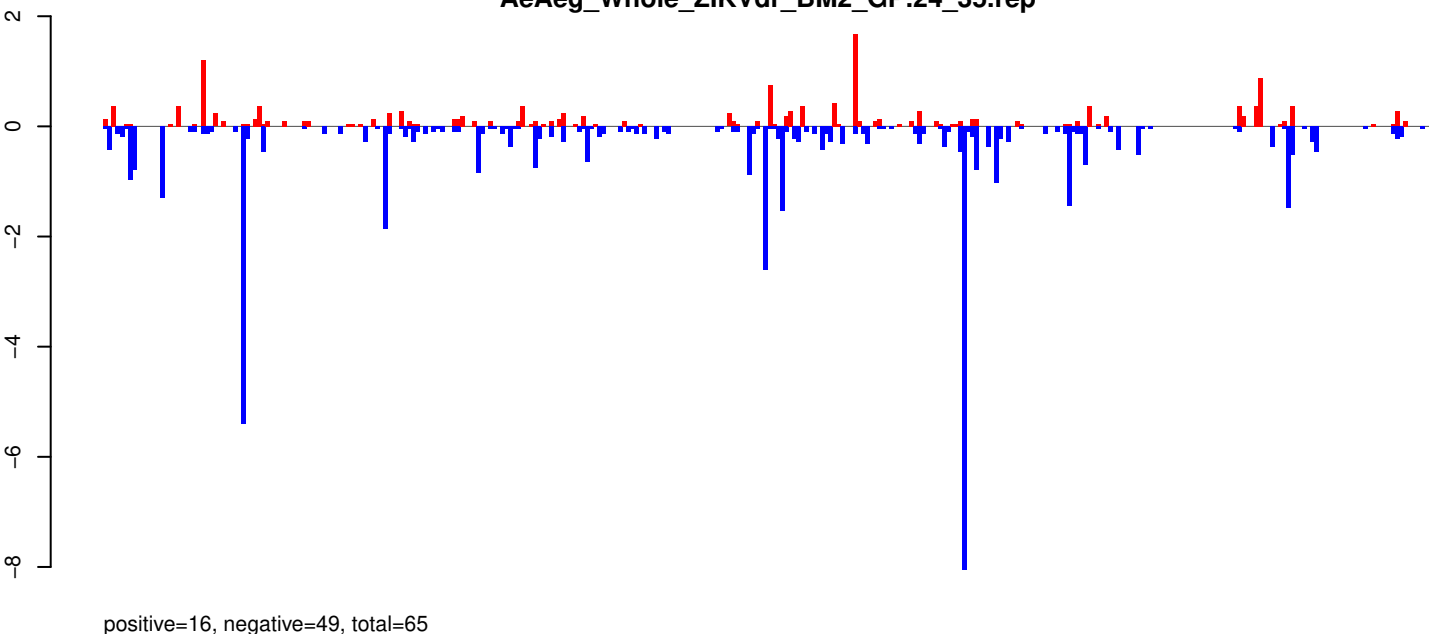

AeAeg_Whole_ZIKVdr_BM2_GP.rep

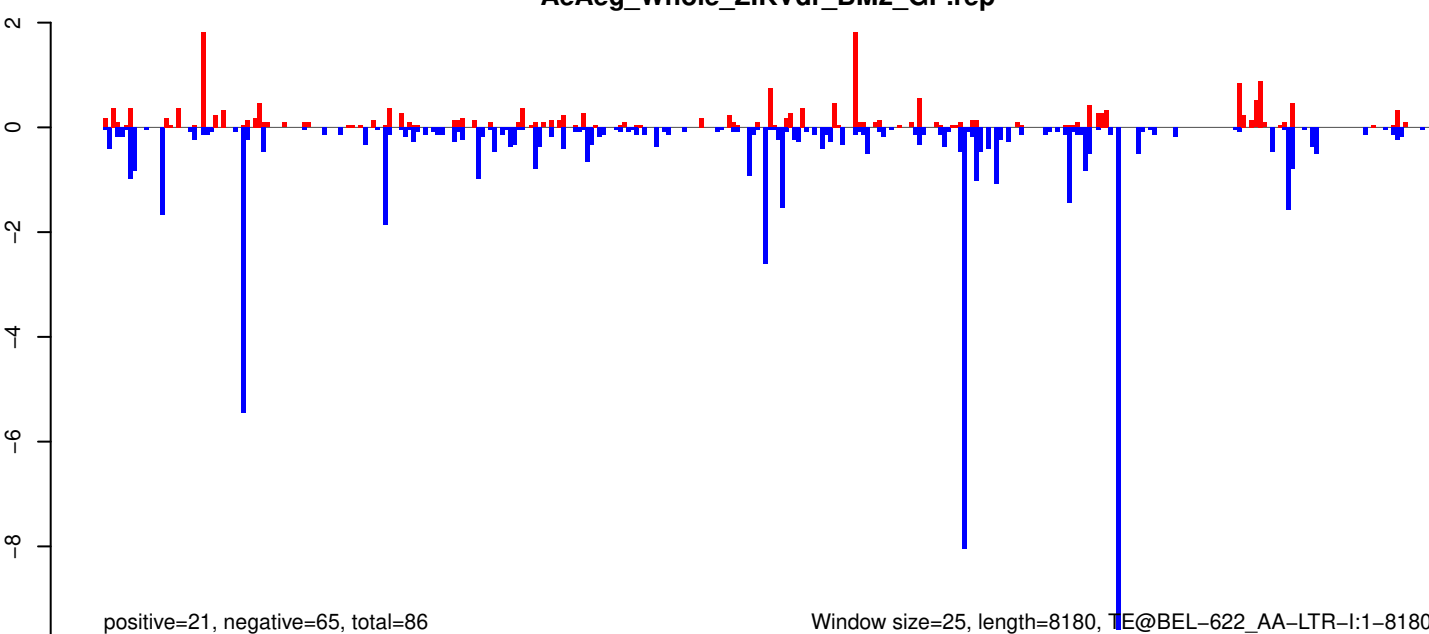

Window size=25, length=8180, TE@BEL-622_AA-LTR-I:1-8180

0 2000 4000 6000 8000

AeAeg_Whole_ZIKVdr_BM2_GP.18_23.rep



AeAeg_Whole_ZIKVdr_BM2_GP.24_35.rep

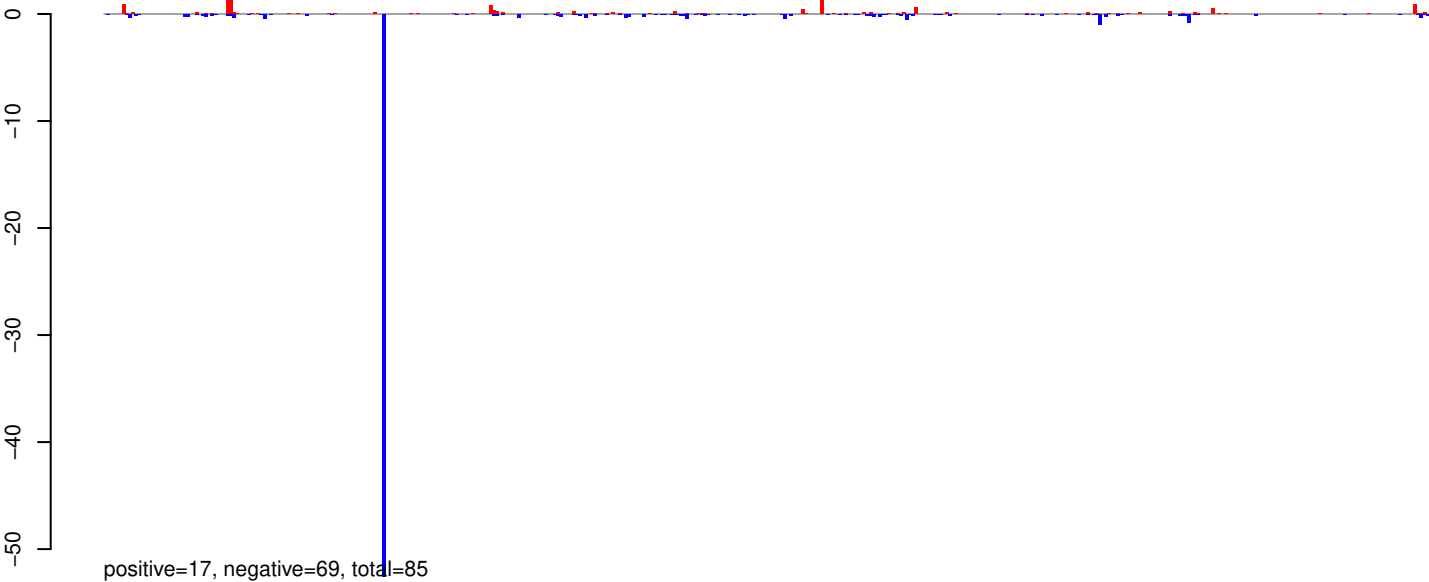

AeAeg_Whole_ZIKVdr_BM2_GP.rep

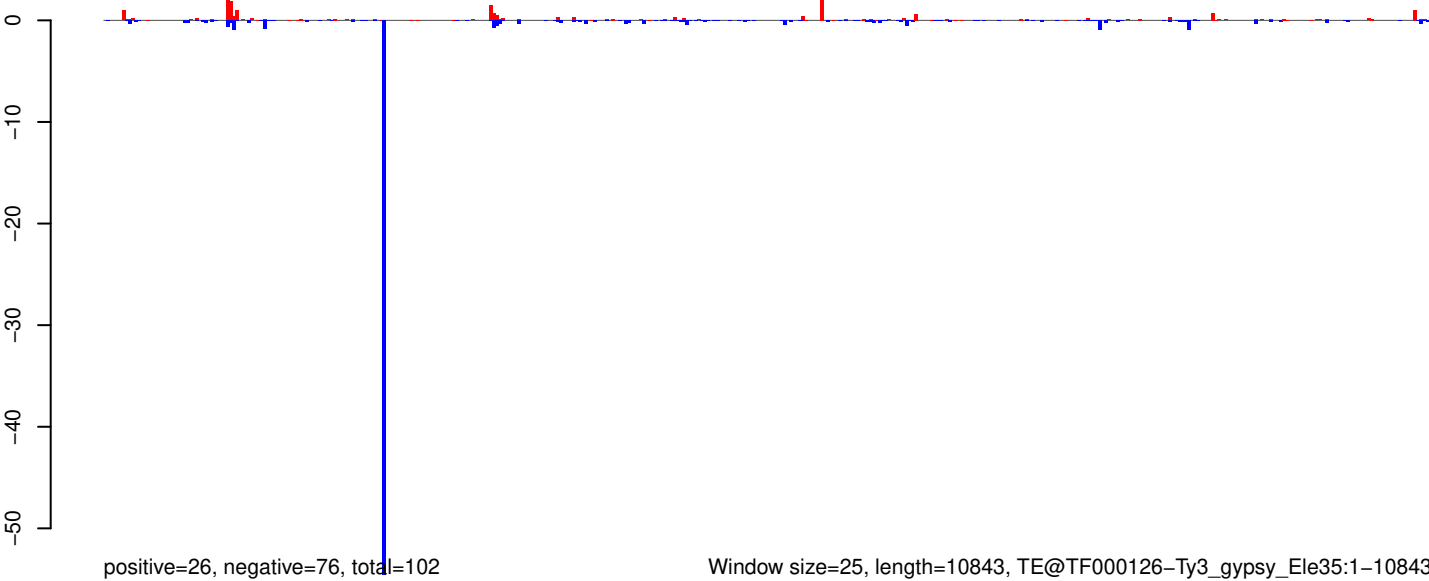

Window size=25, length=10843, TE@TF000126-Ty3_gypsy_Ele35:1-10843

0 2000 4000 6000 8000 10000

AeAeg_Whole_ZIKVdr_BM2_GP.18_23.rep

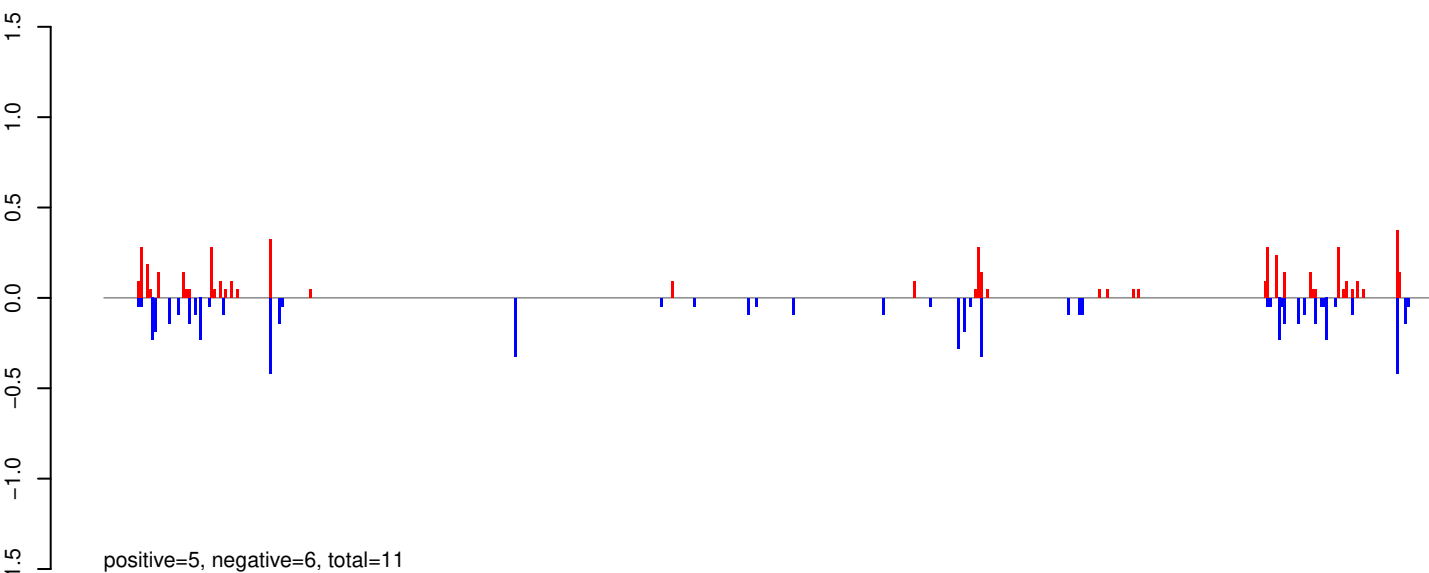

AeAeg_Whole_ZIKVdr_BM2_GP.24_35.rep

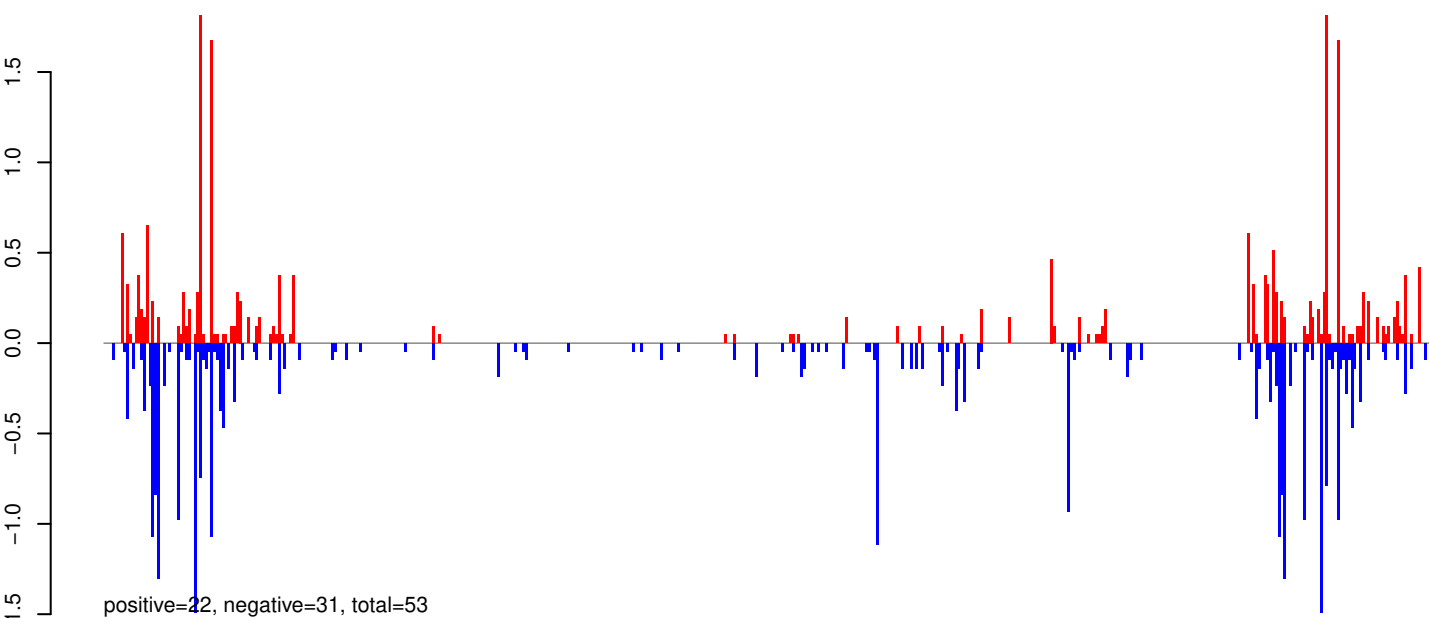

AeAeg_Whole_ZIKVdr_BM2_GP.rep

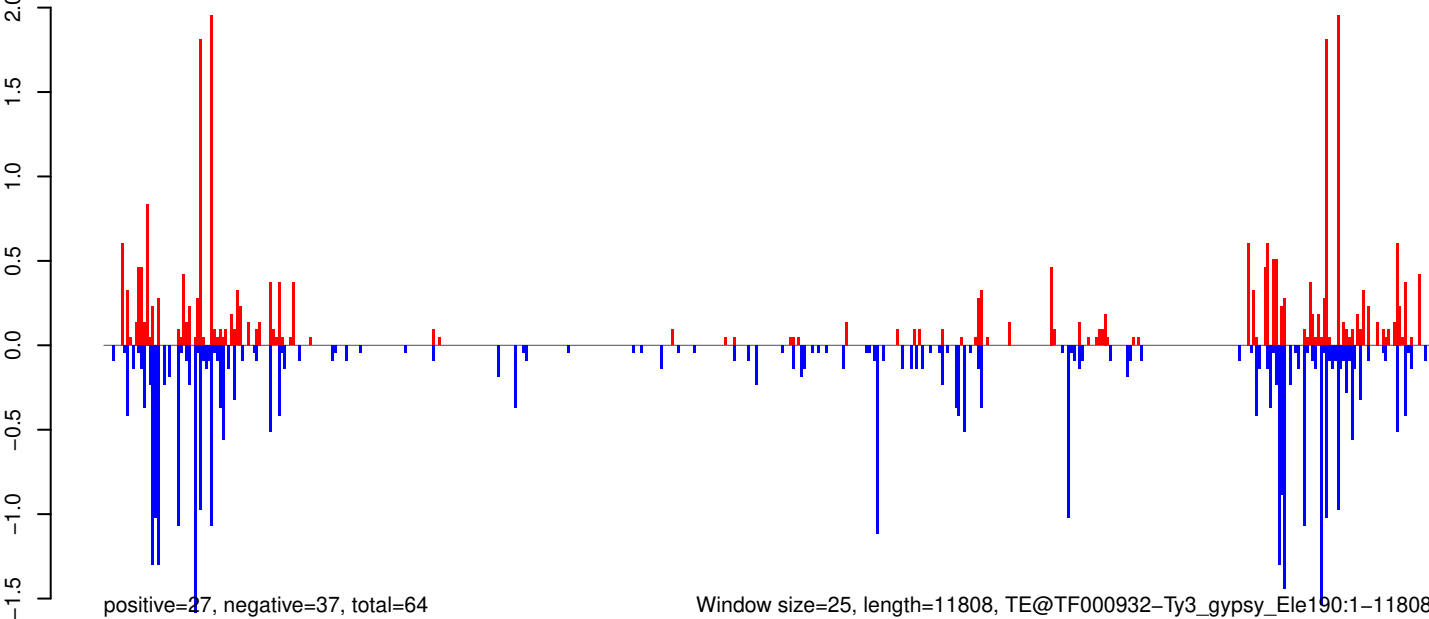

AeAeg_Whole_ZIKVdr_BM2_GP.18_23.rep

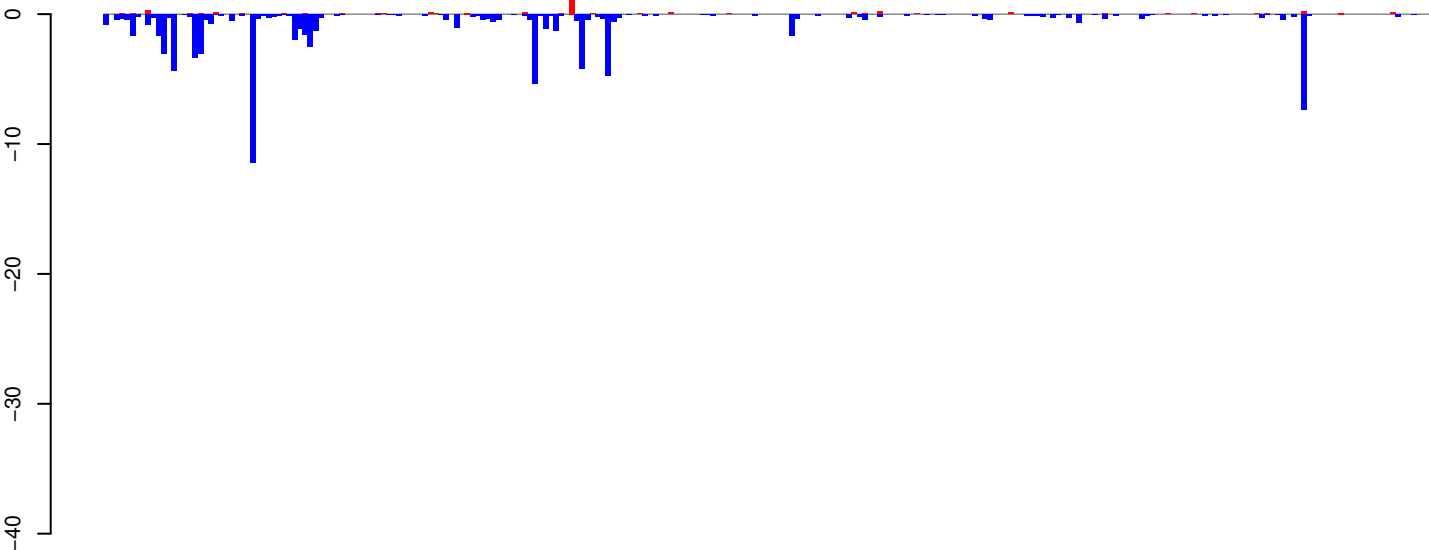

positive=4, negative=84, total=89

AeAeg_Whole_ZIKVdr_BM2_GP.24_35.rep

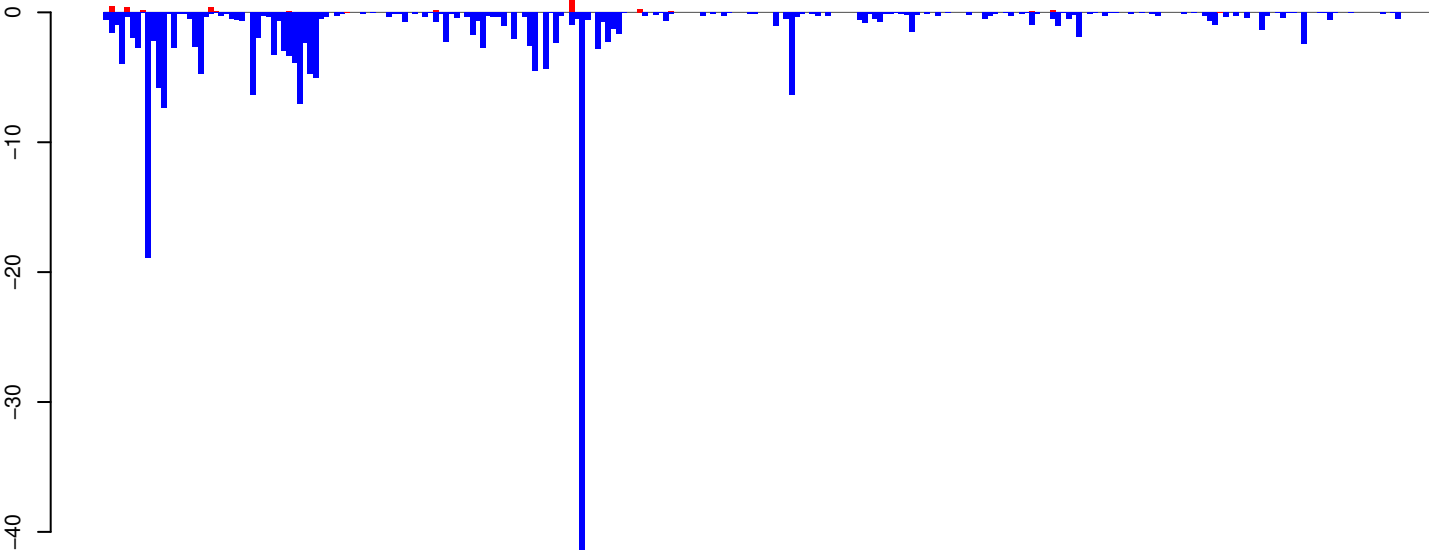

positive=6, negative=220, total=226

AeAeg_Whole_ZIKVdr_BM2_GP.rep

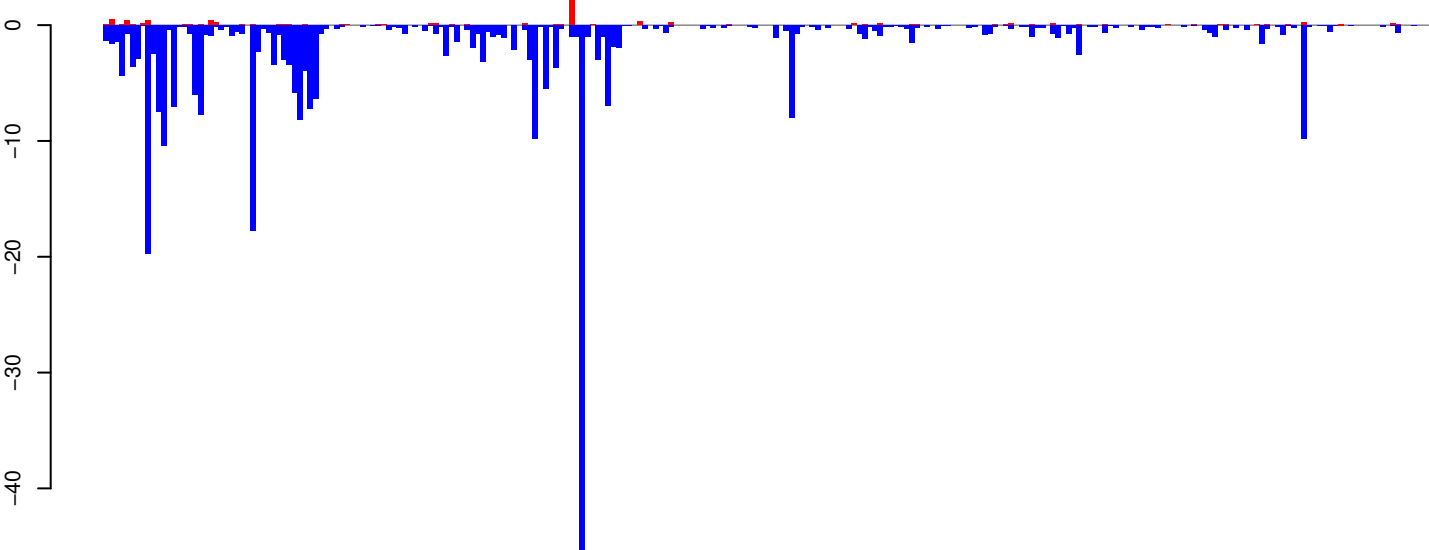

positive=10, negative=304, total=315

Window size=25, length=6336, TE@Gypsy-593_AA-LTR-I:1-6336

0 1000 2000 3000 4000 5000 6000

AeAeg_Whole_ZIKVdr_BM2_GP.18_23.rep

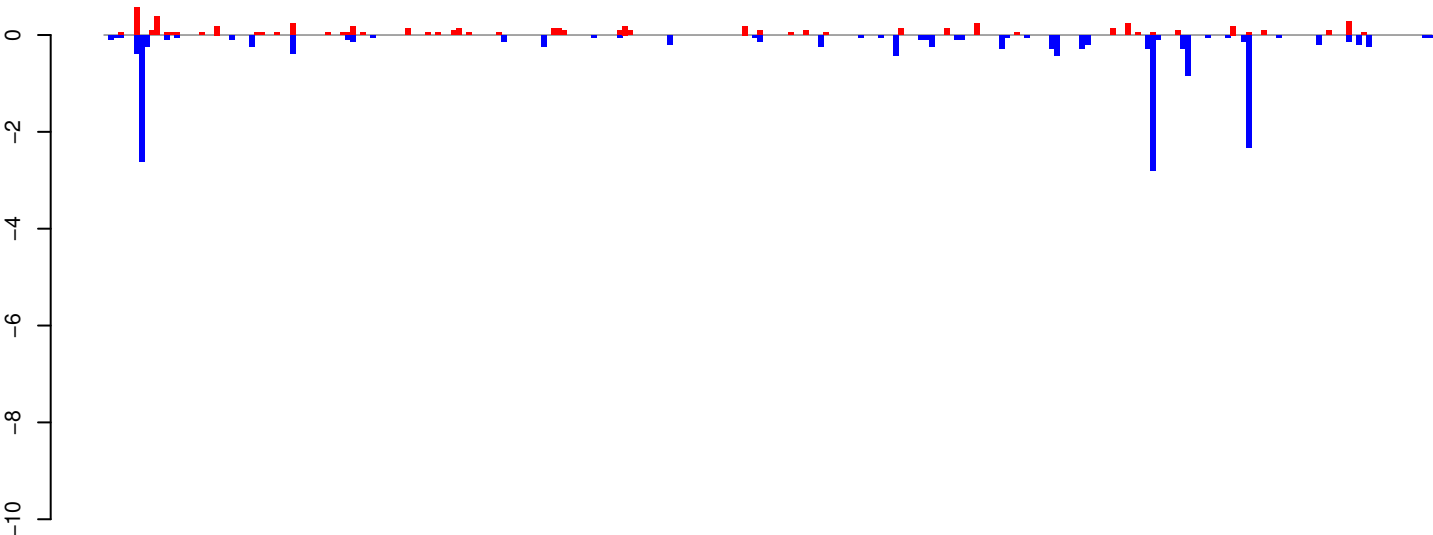

positive=6, negative=16, total=22

AeAeg_Whole_ZIKVdr_BM2_GP.24_35.rep

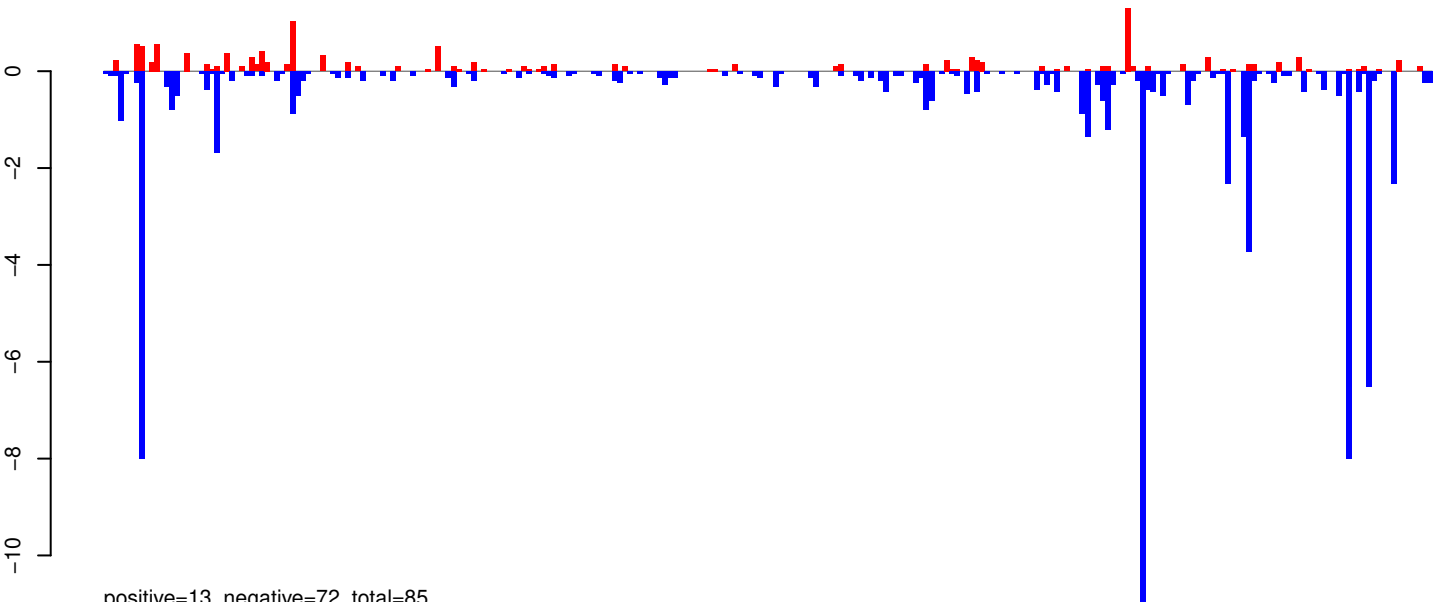

positive=13, negative=72, total=85

AeAeg_Whole_ZIKVdr_BM2_GP.rep

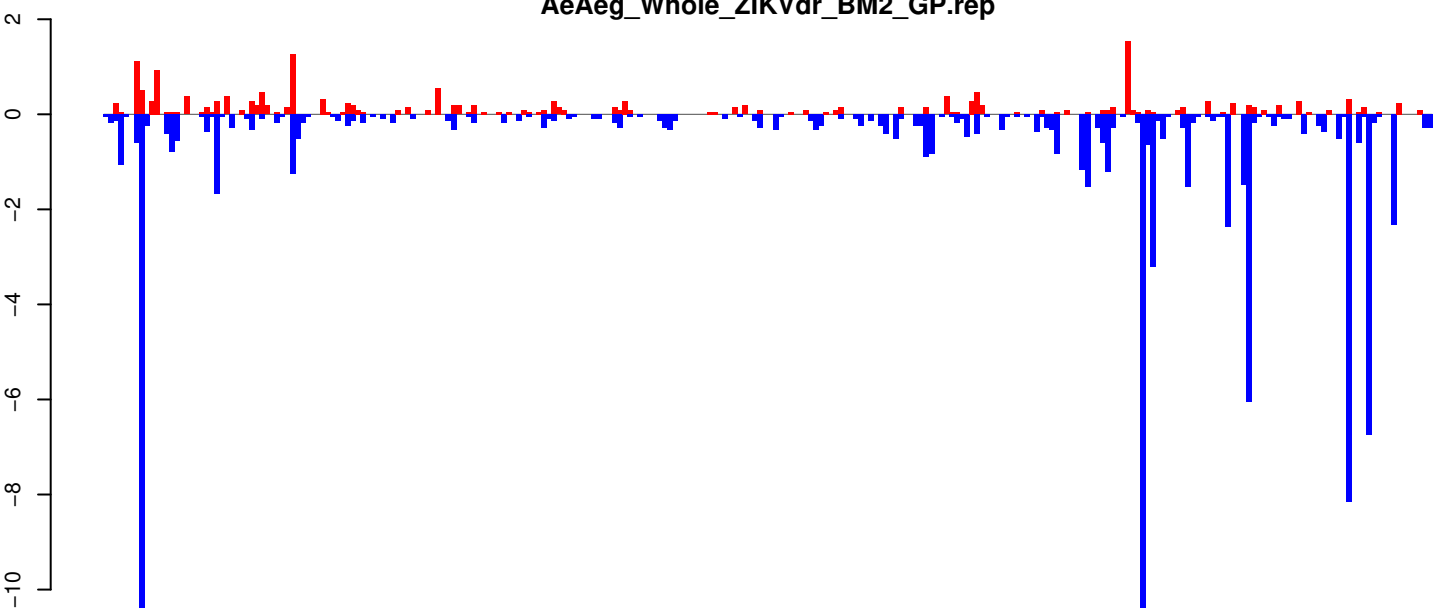

positive=19, negative=88, total=107

Window size=25, length=6584, TE@BEL-5_AA-LTR-I:1-6584

0 1000 2000 3000 4000 5000 6000

AeAeg_Whole_ZIKVdr_BM2_GP.18_23.rep

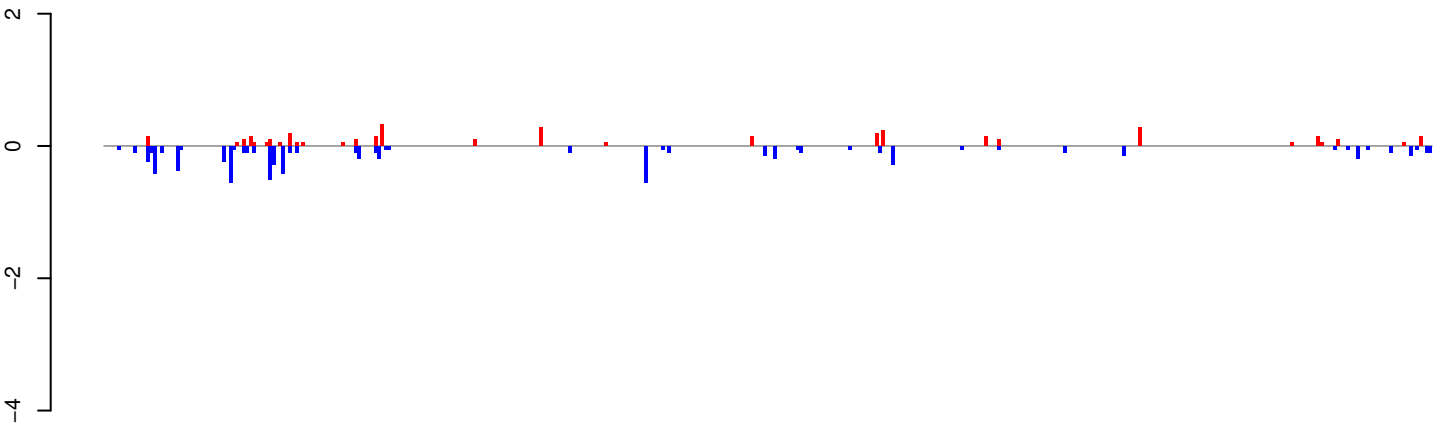

positive=4, negative=7, total=11

AeAeg_Whole_ZIKVdr_BM2_GP.24_35.rep

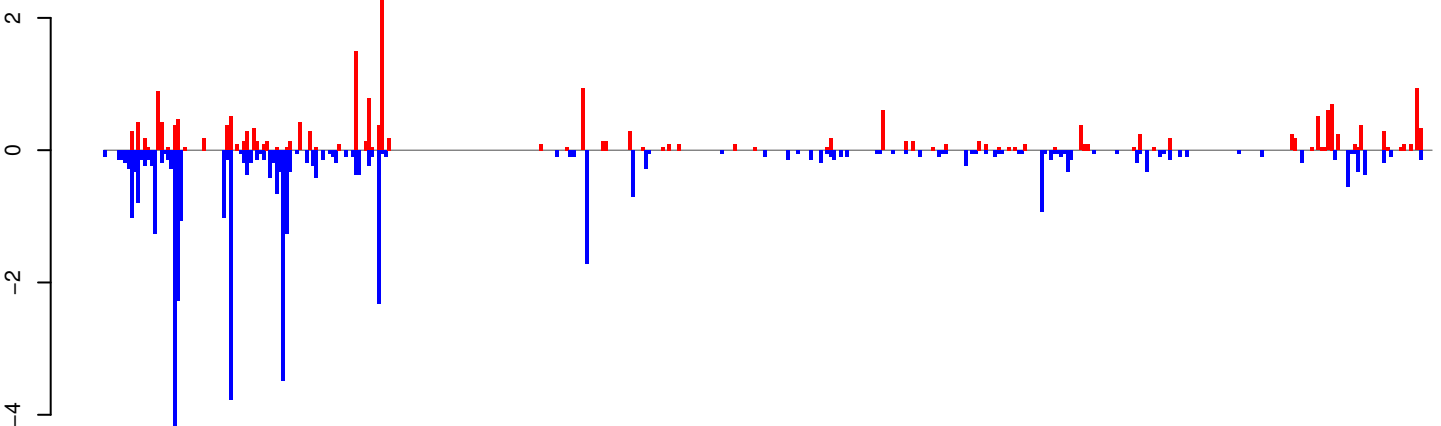

positive=23, negative=43, total=66

AeAeg_Whole_ZIKVdr_BM2_GP.rep

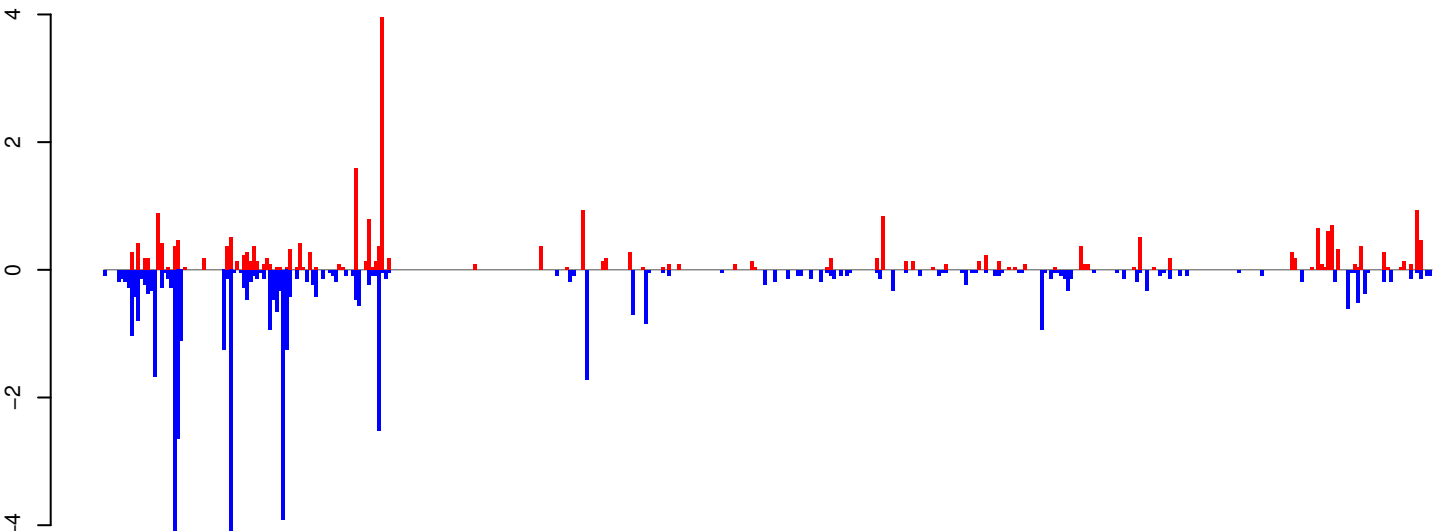

positive=27, negative=50, total=76

Window size=25, length=10075, TE@Gypsy-613_AA-LTR-l:1-10075

0 2000 4000 6000 8000 10000

AeAeg_Whole_ZIKVdr_BM2_GP.18_23.rep

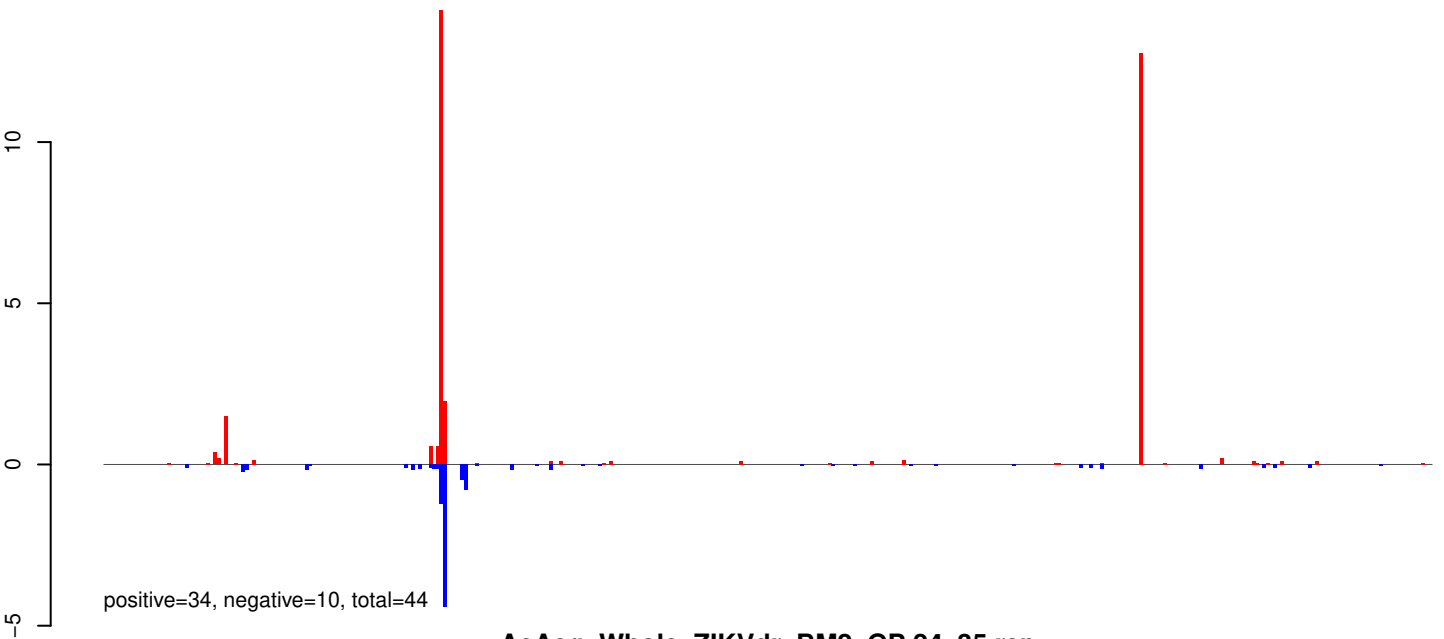

AeAeg_Whole_ZIKVdr_BM2_GP.24_35.rep

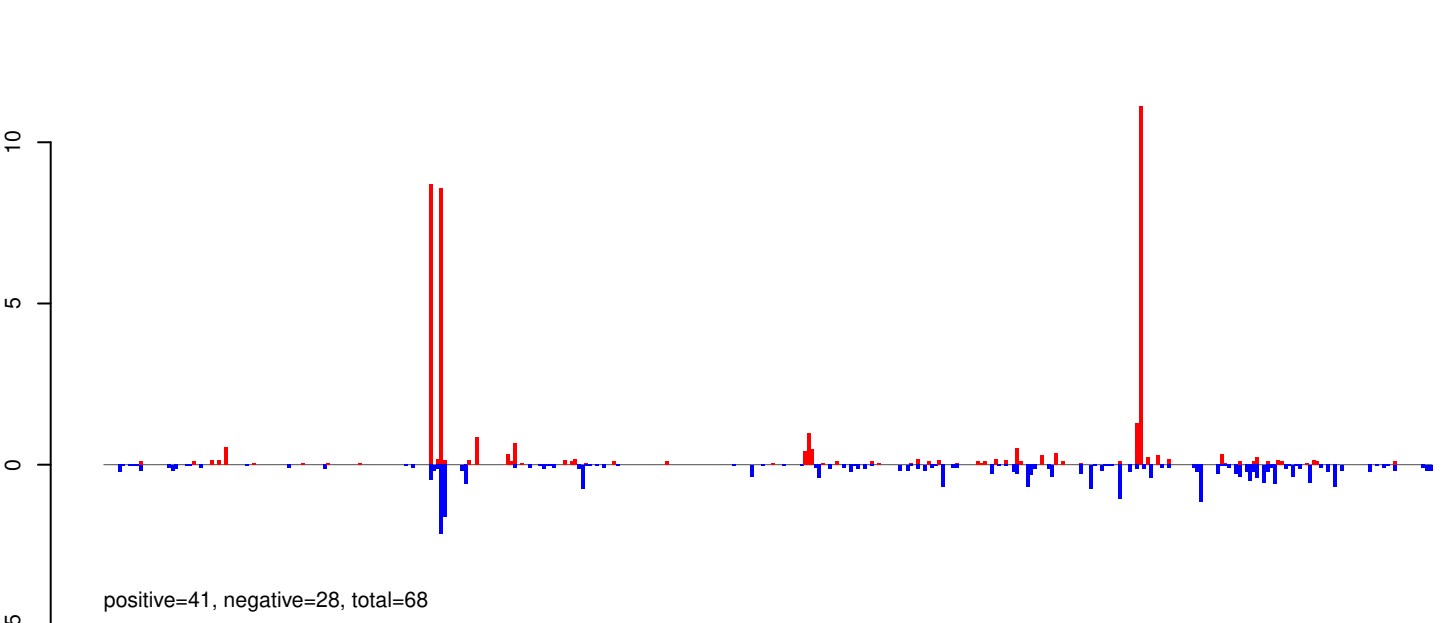

AeAeg_Whole_ZIKVdr_BM2_GP.rep

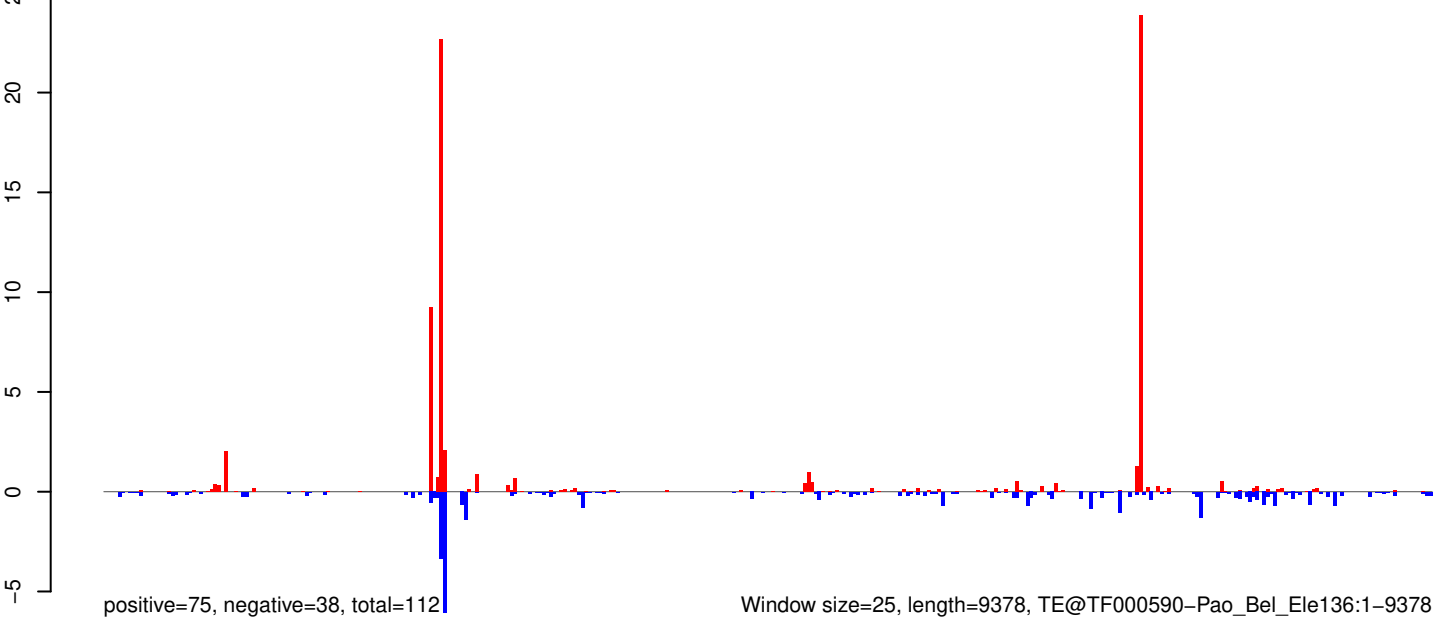

Window size=25, length=9378, TE@TF000590-Pao_Bel_Ele136:1-9378

0 2000 4000 6000 8000

AeAeg_Whole_ZIKVdr_BM2_GP.18_23.rep

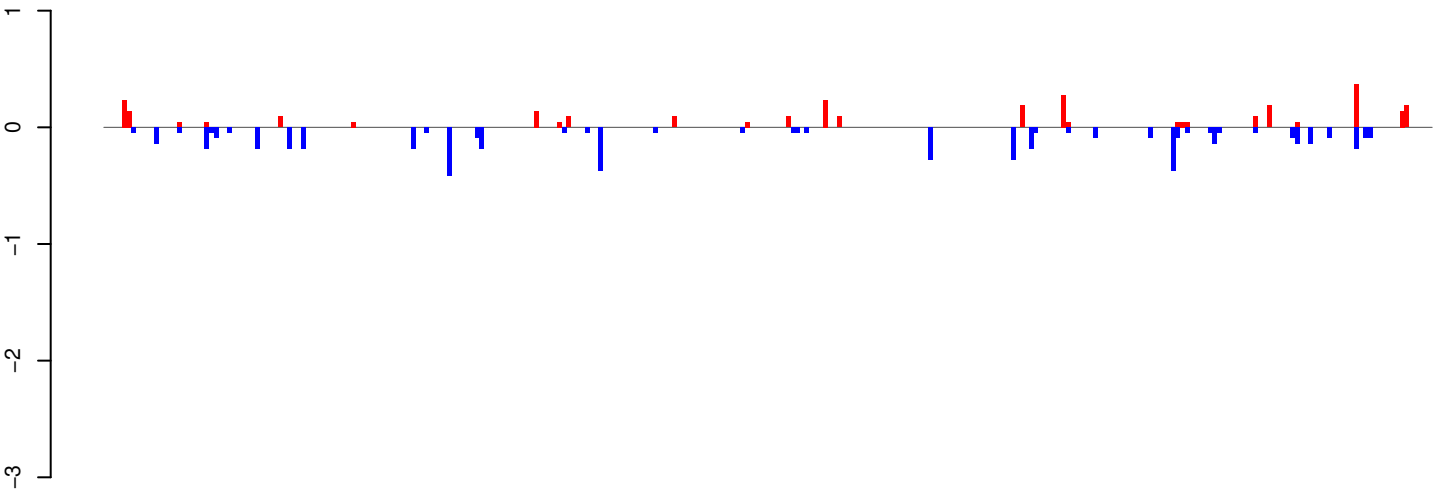

positive=3, negative=5, total=9

AeAeg_Whole_ZIKVdr_BM2_GP.24_35.rep

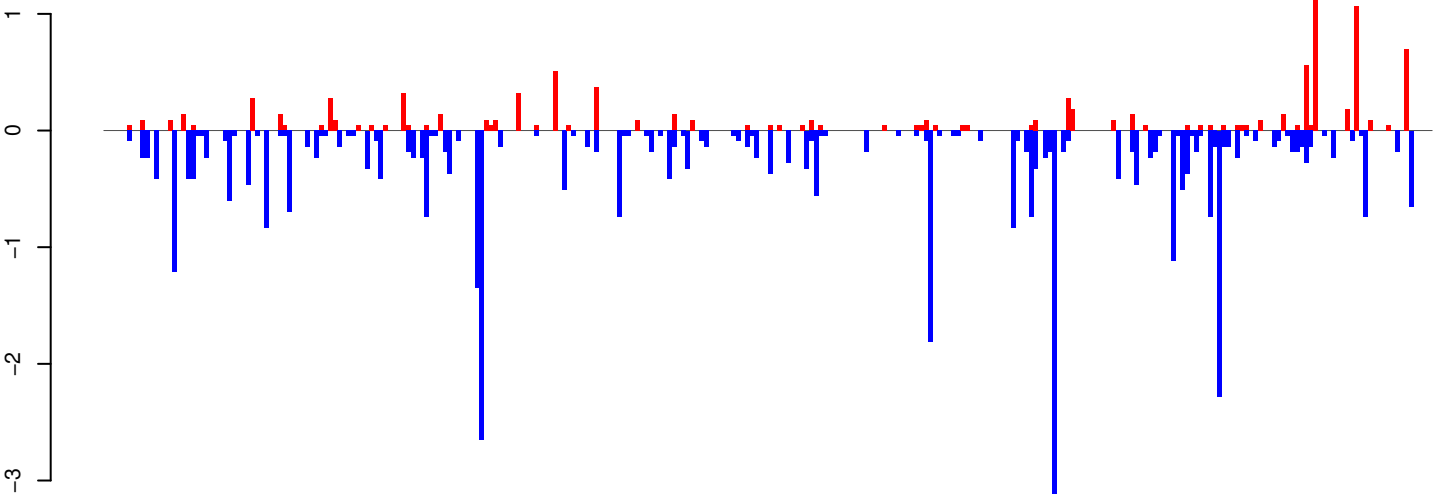

positive=10, negative=40, total=50

AeAeg_Whole_ZIKVdr_BM2_GP.rep

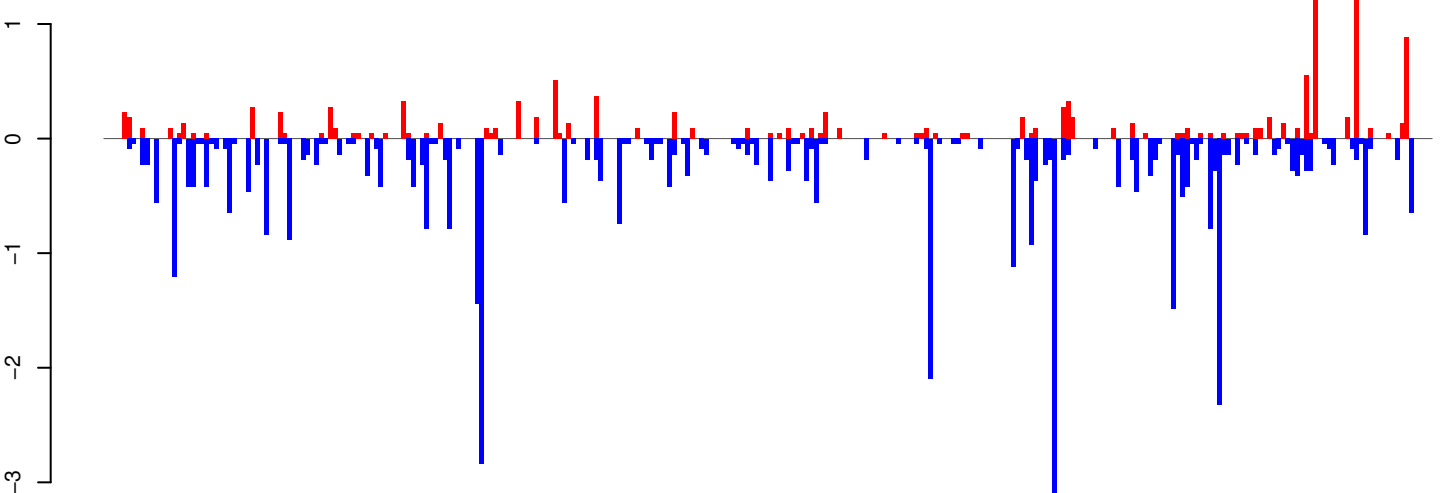

positive=13, negative=45, total=58

Window size=25, length=7250, TE@BEL-104_AA-LTR-I:1-7250

0 2000 4000 6000

AeAeg_Whole_ZIKVdr_BM2_GP.18_23.rep

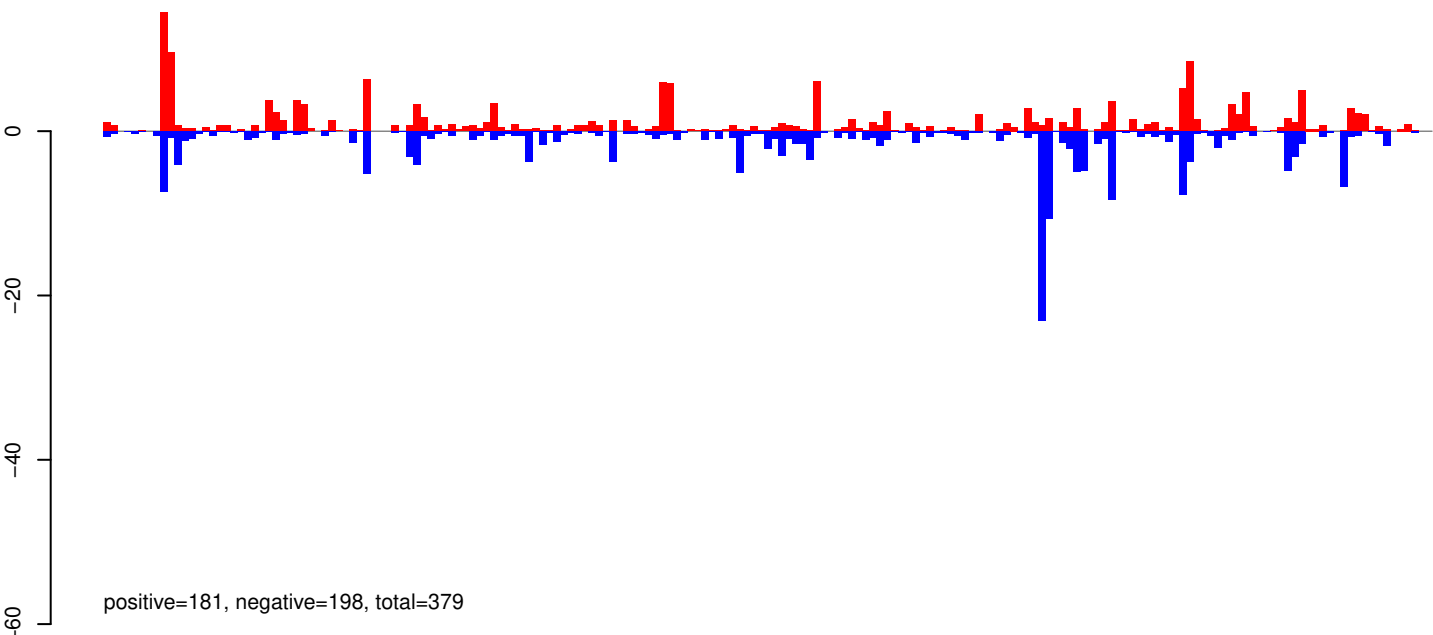

AeAeg_Whole_ZIKVdr_BM2_GP.24_35.rep

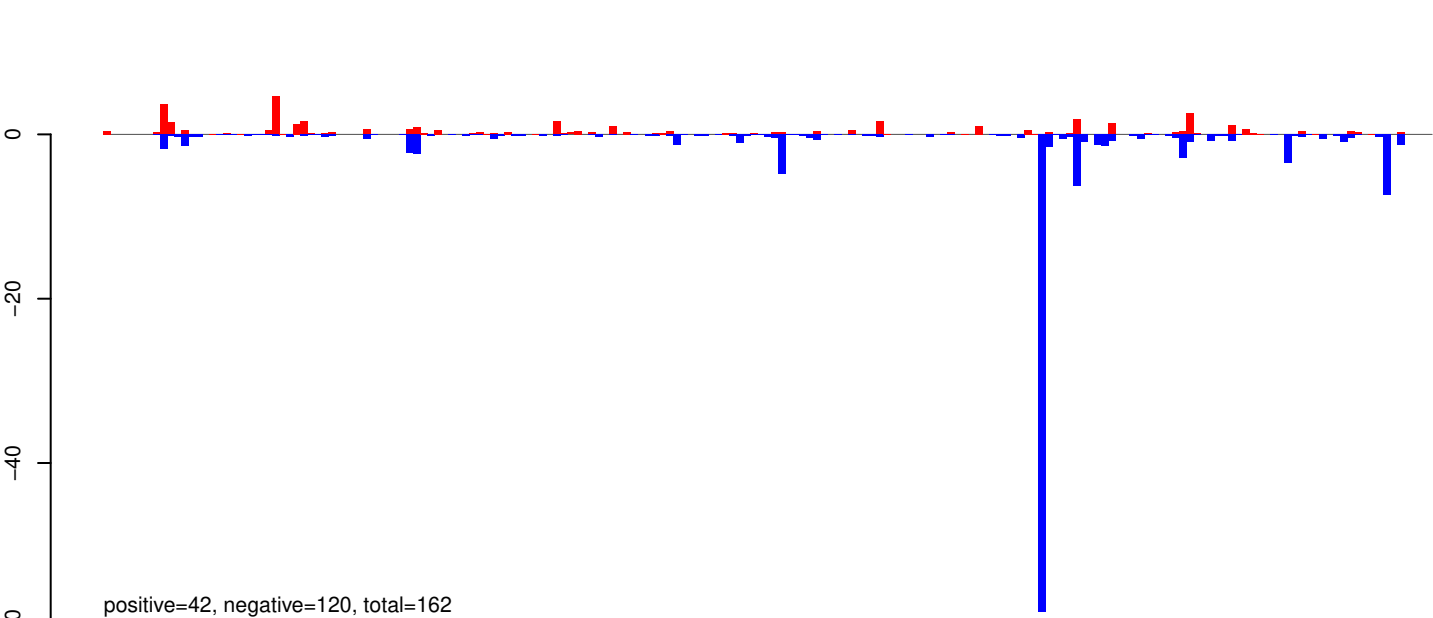

AeAeg_Whole_ZIKVdr_BM2_GP.rep

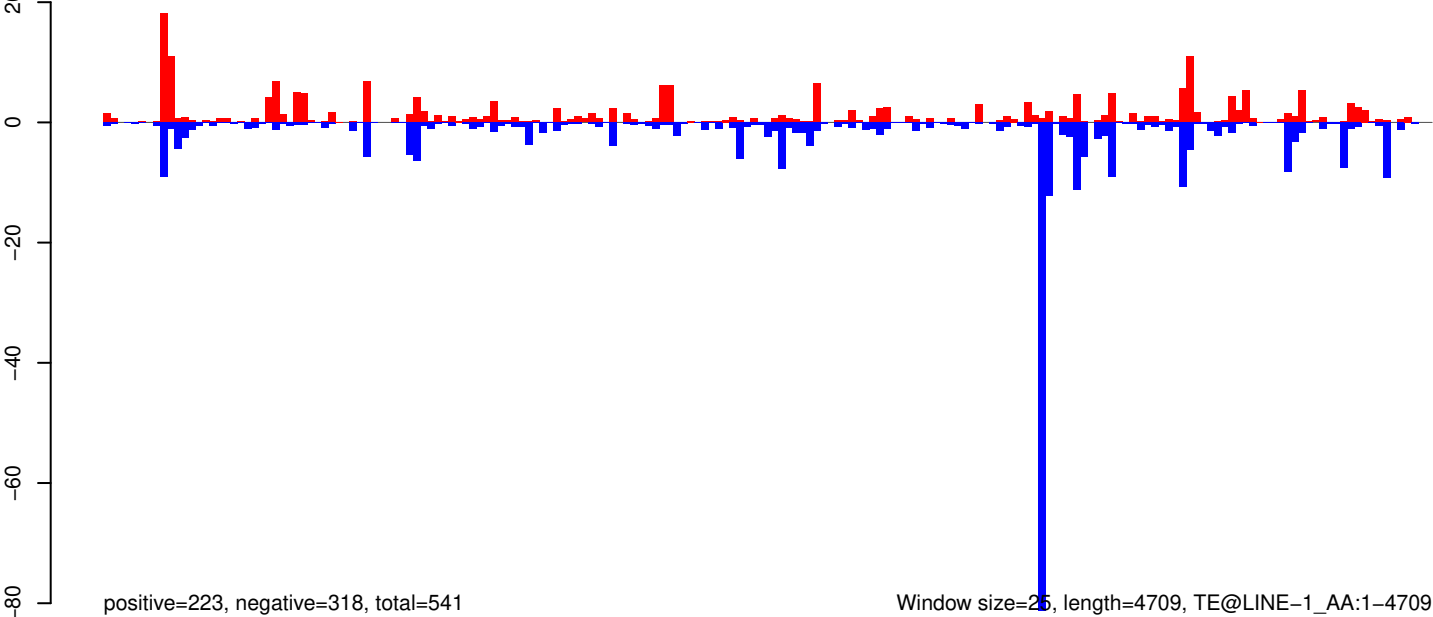

0 1000 2000 3000 4000

AeAeg_Whole_ZIKVdr_BM2_GP.18_23.rep

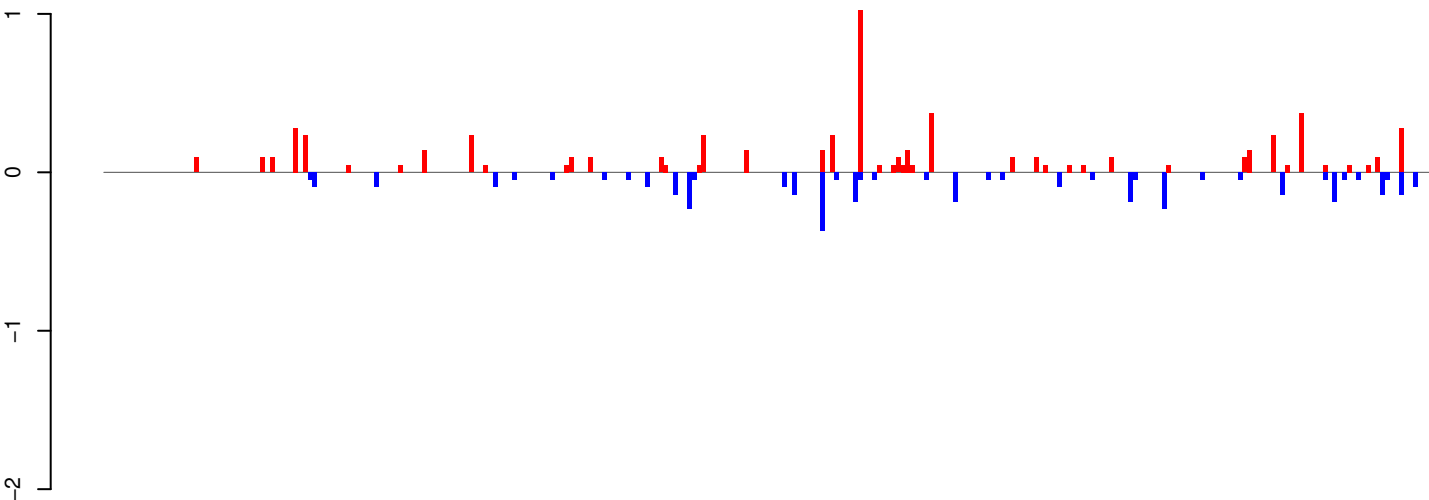

positive=6, negative=4, total=10

AeAeg_Whole_ZIKVdr_BM2_GP.24_35.rep

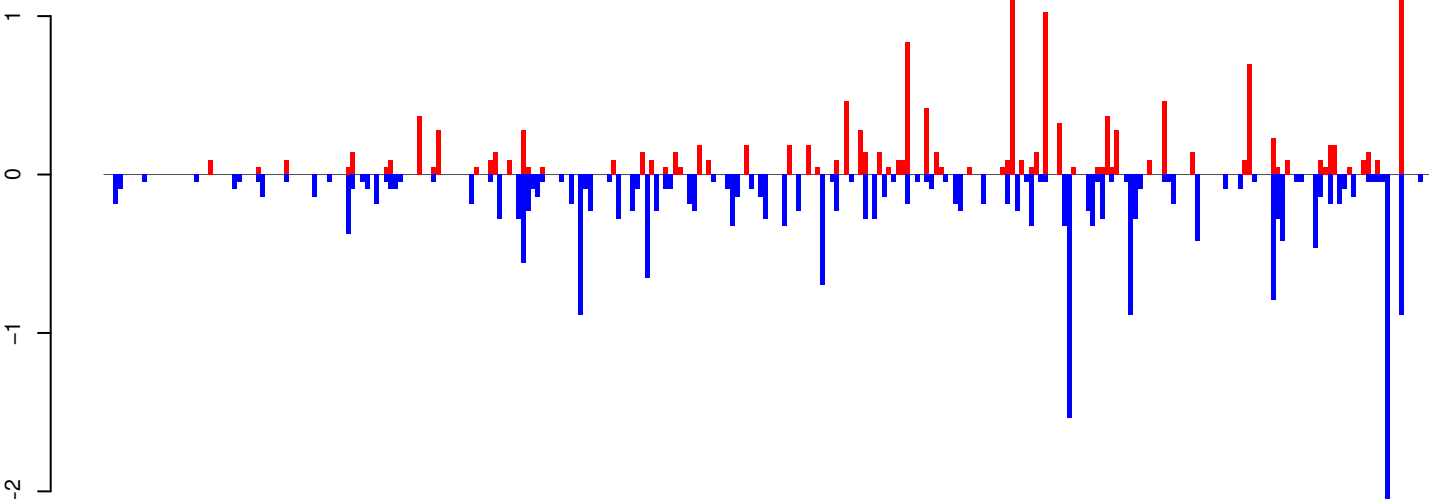

positive=14, negative=24, total=38

AeAeg_Whole_ZIKVdr_BM2_GP.rep

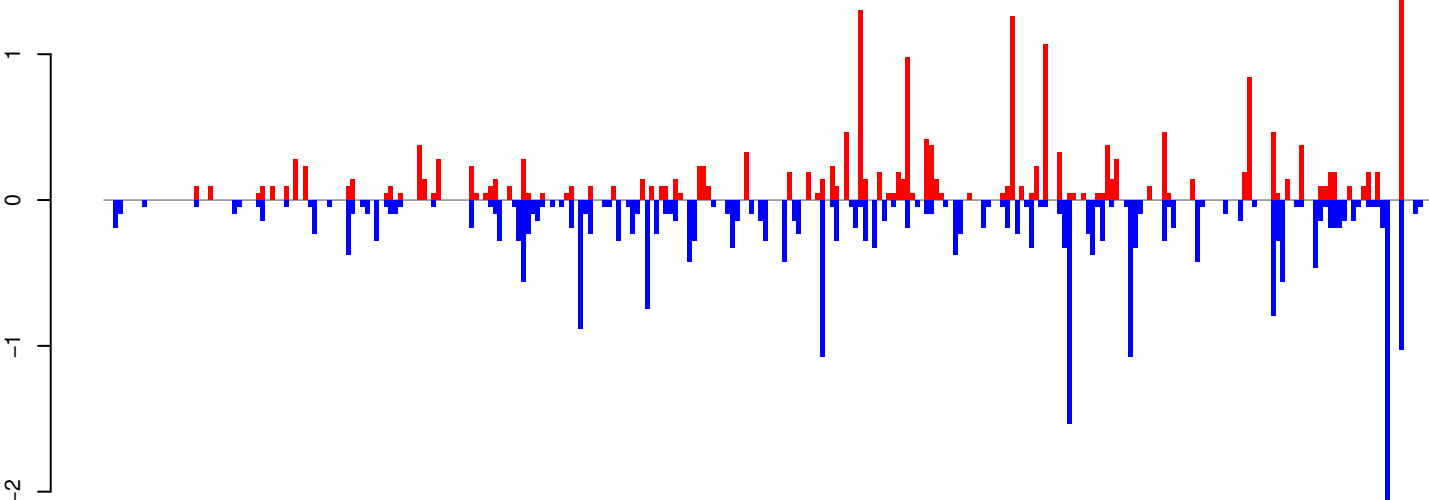

positive=20, negative=28, total=48

Window size=25, length=6980, TE@BEL-255_AA-LTR-I:1-6980

0 1000 2000 3000 4000 5000 6000 7000

AeAeg_Whole_ZIKVdr_BM2_GP.18_23.rep

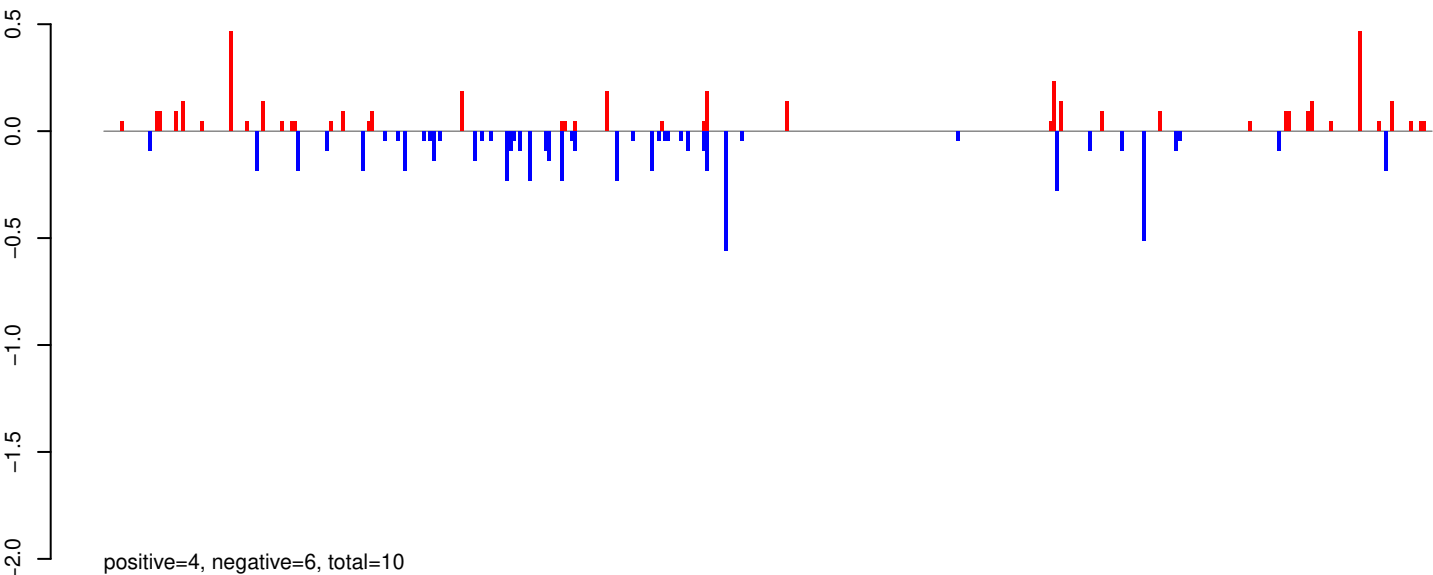

AeAeg_Whole_ZIKVdr_BM2_GP.24_35.rep

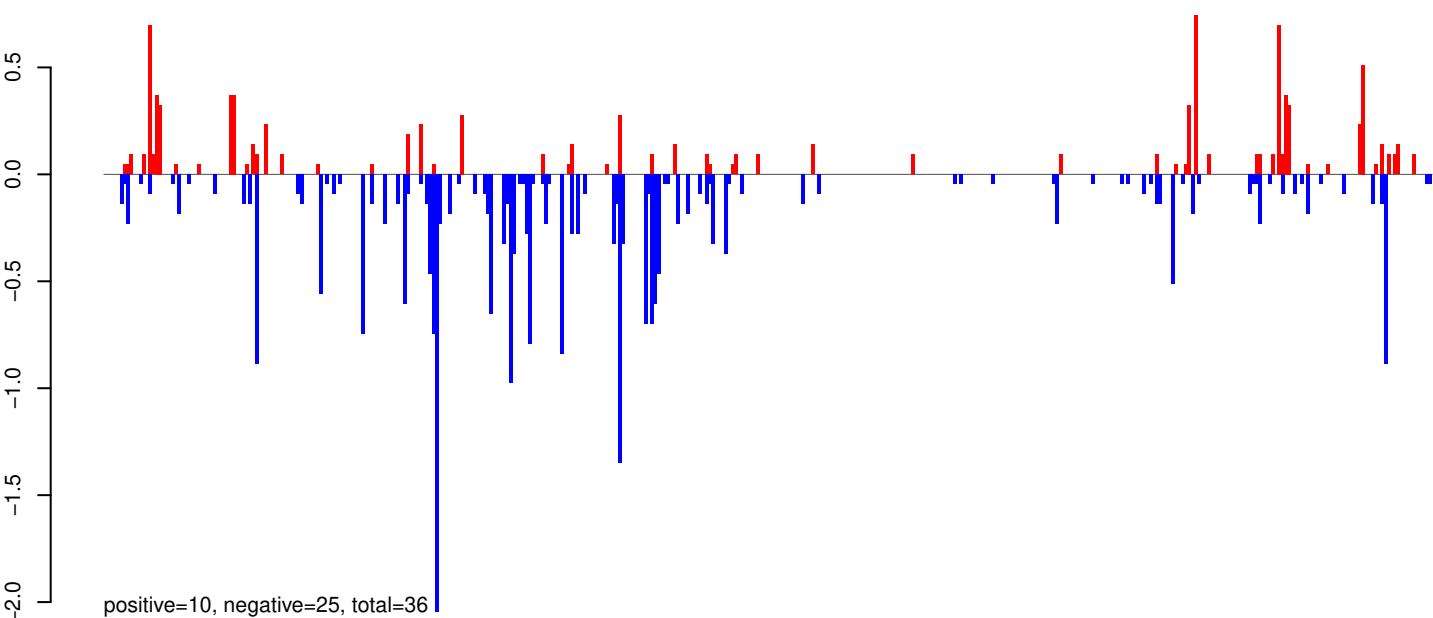

AeAeg_Whole_ZIKVdr_BM2_GP.rep

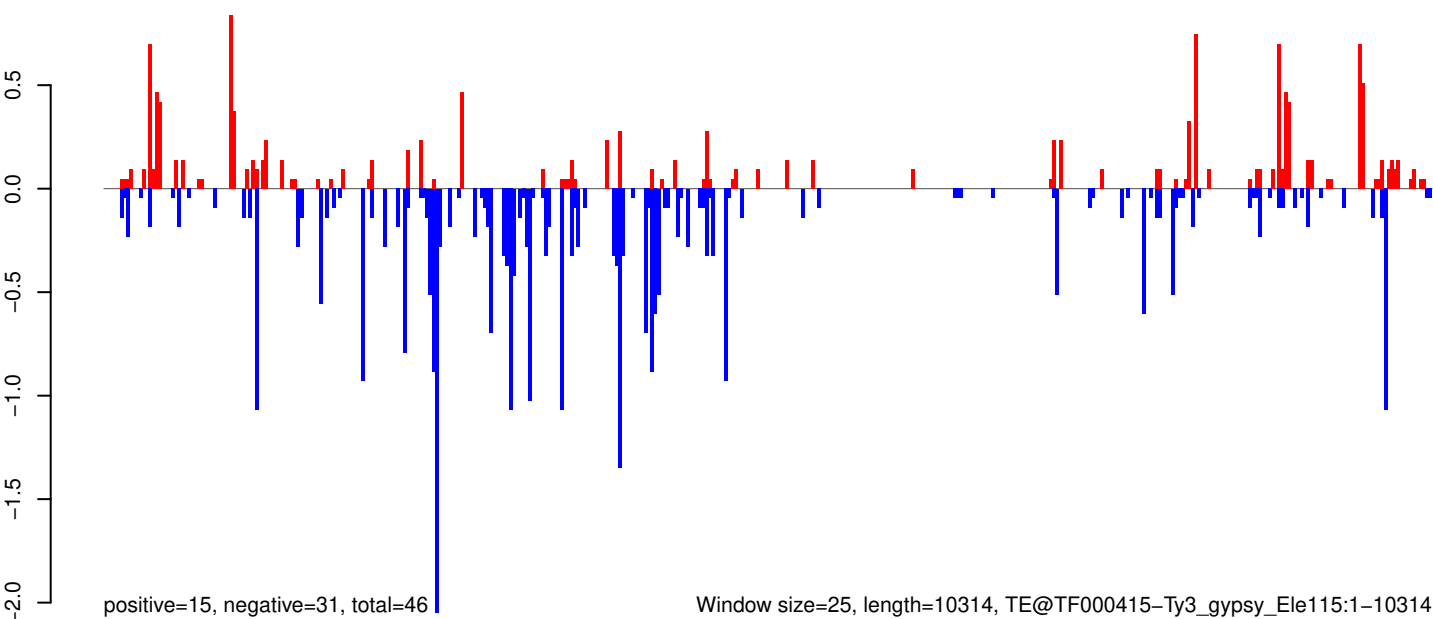

Window size=25, length=10314, TE@TF000415-Ty3_gypsy_Ele115:1-10314

0 2000 4000 6000 8000 10000

AeAeg_Whole_ZIKVdr_BM2_GP.18_23.rep

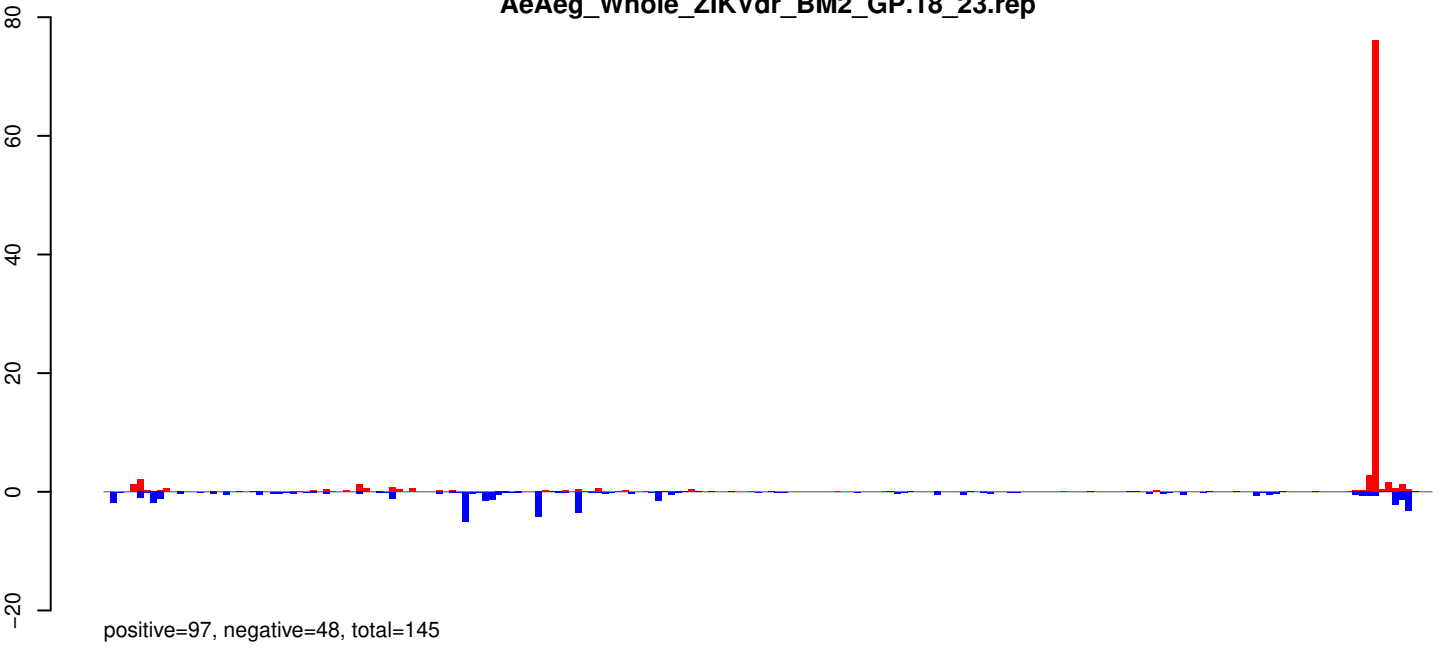

AeAeg_Whole_ZIKVdr_BM2_GP.24_35.rep

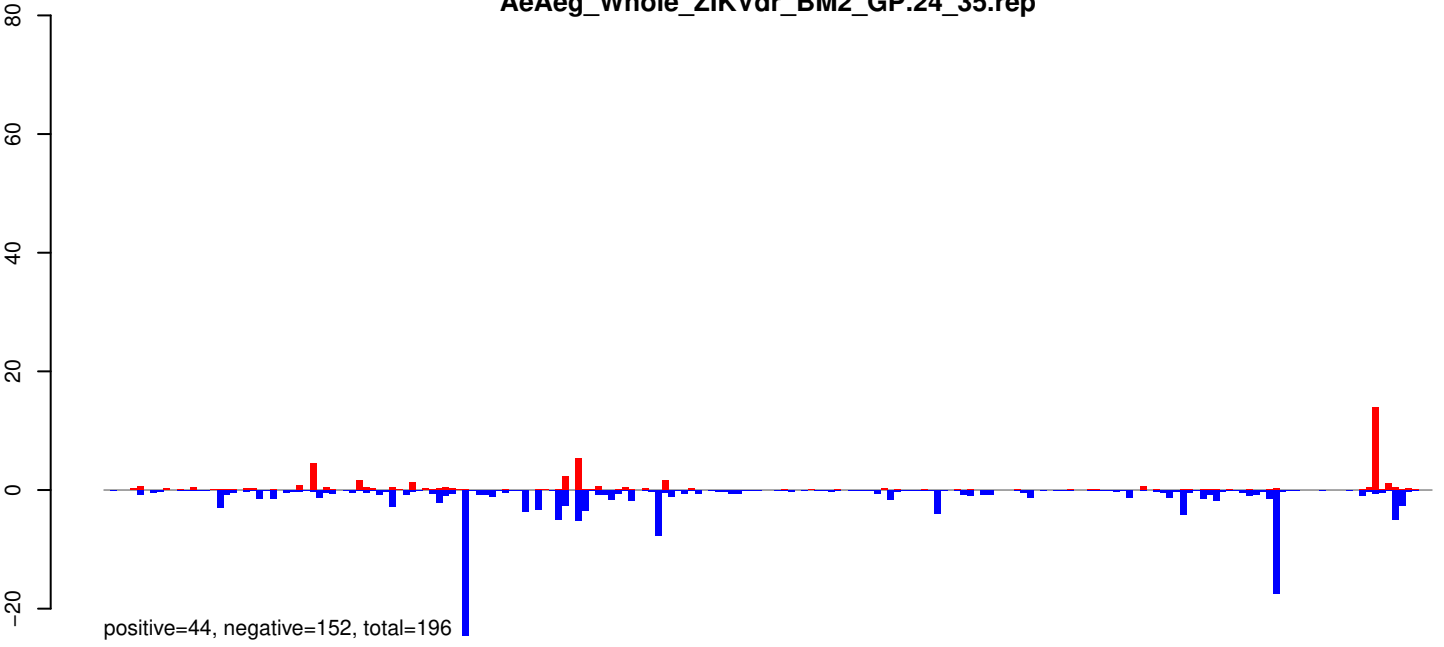

AeAeg_Whole_ZIKVdr_BM2_GP.rep

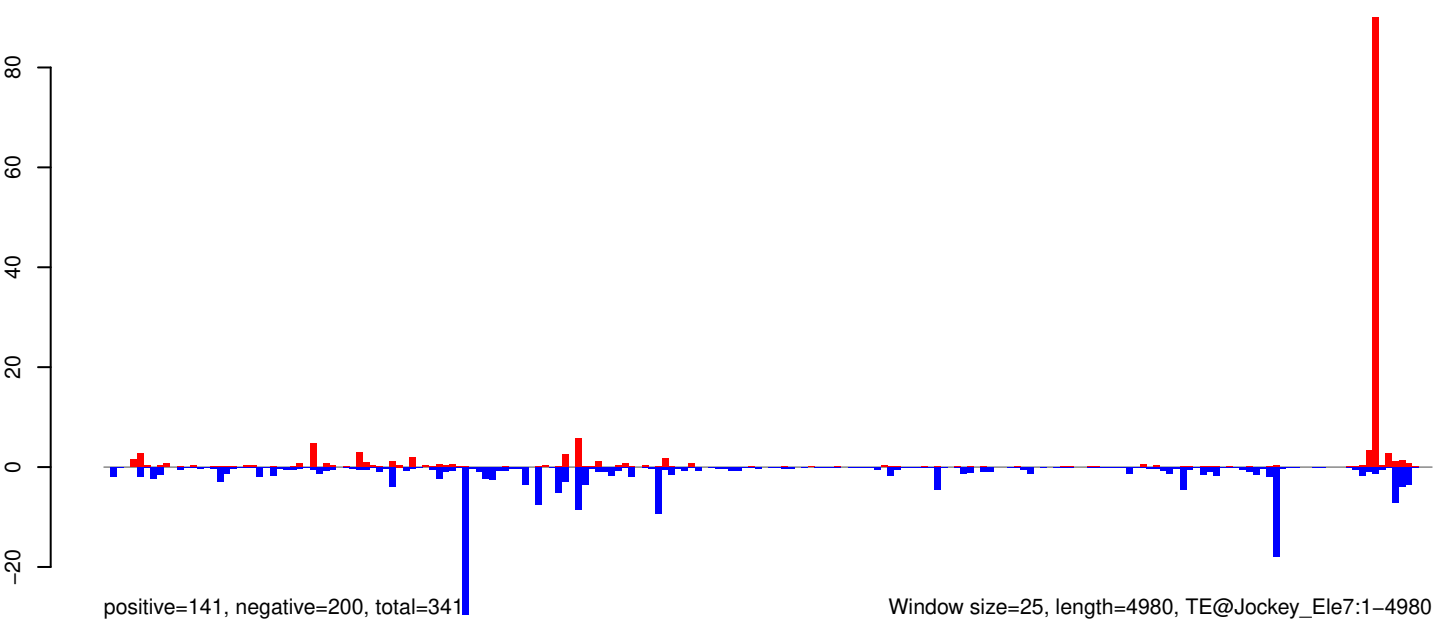

0 1000 2000 3000 4000 5000

AeAeg_Whole_ZIKVdr_BM2_GP.18_23.rep

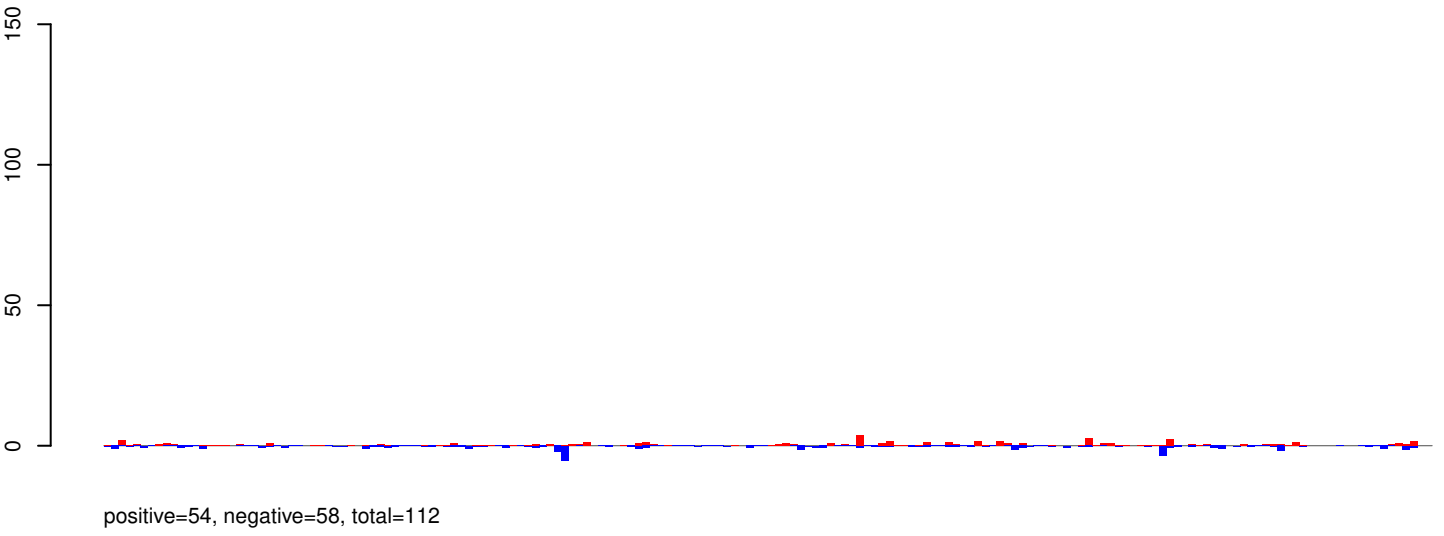

AeAeg_Whole_ZIKVdr_BM2_GP.24_35.rep

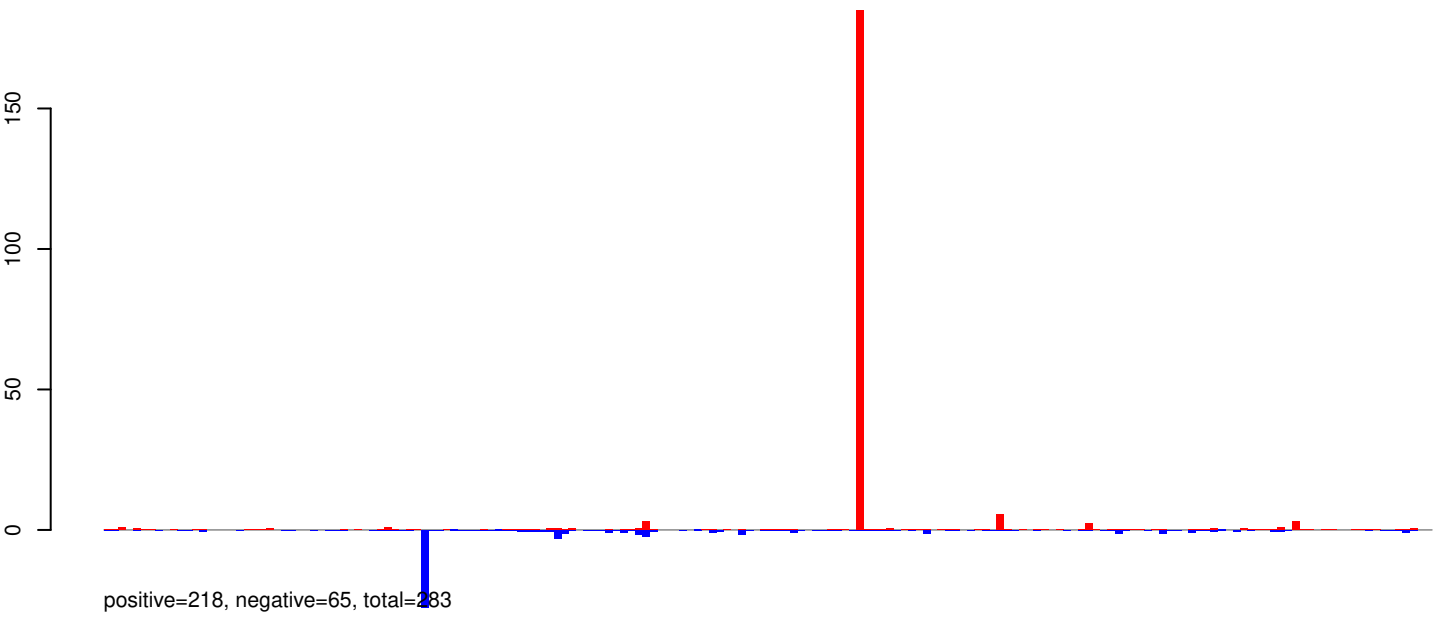

AeAeg_Whole_ZIKVdr_BM2_GP.rep

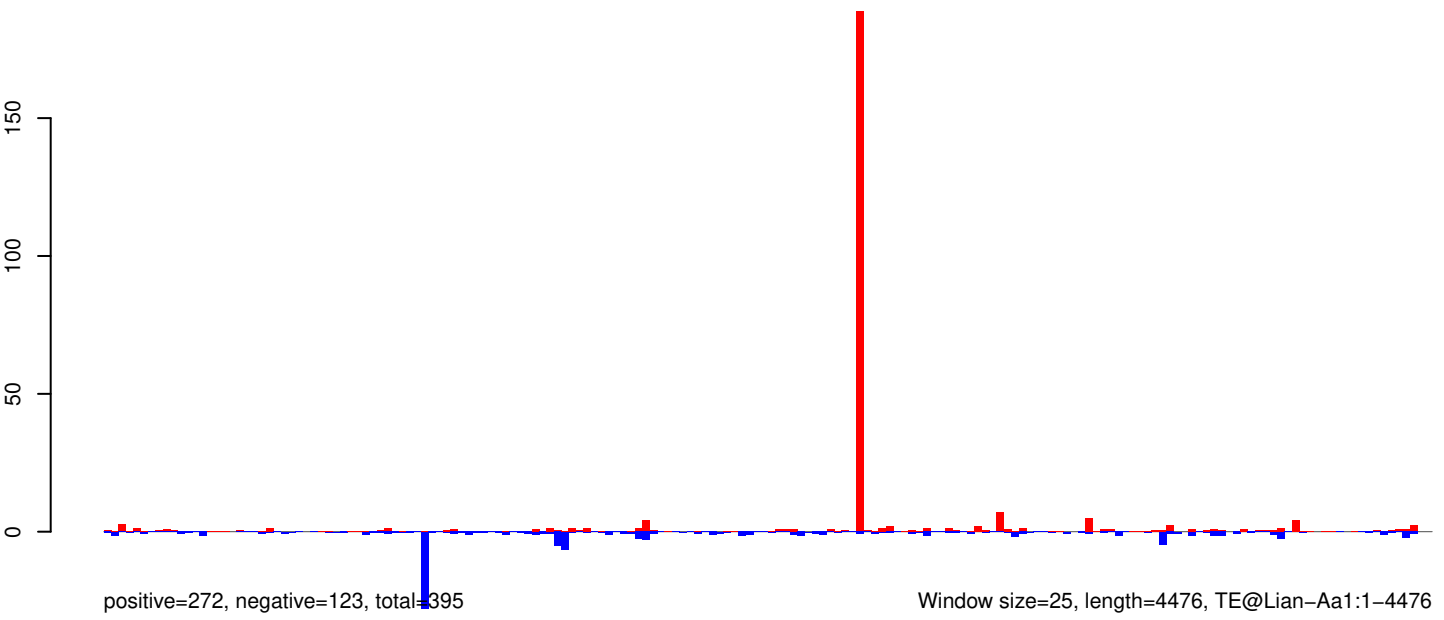

AeAeg_Whole_ZIKVdr_BM2_GP.18_23.rep

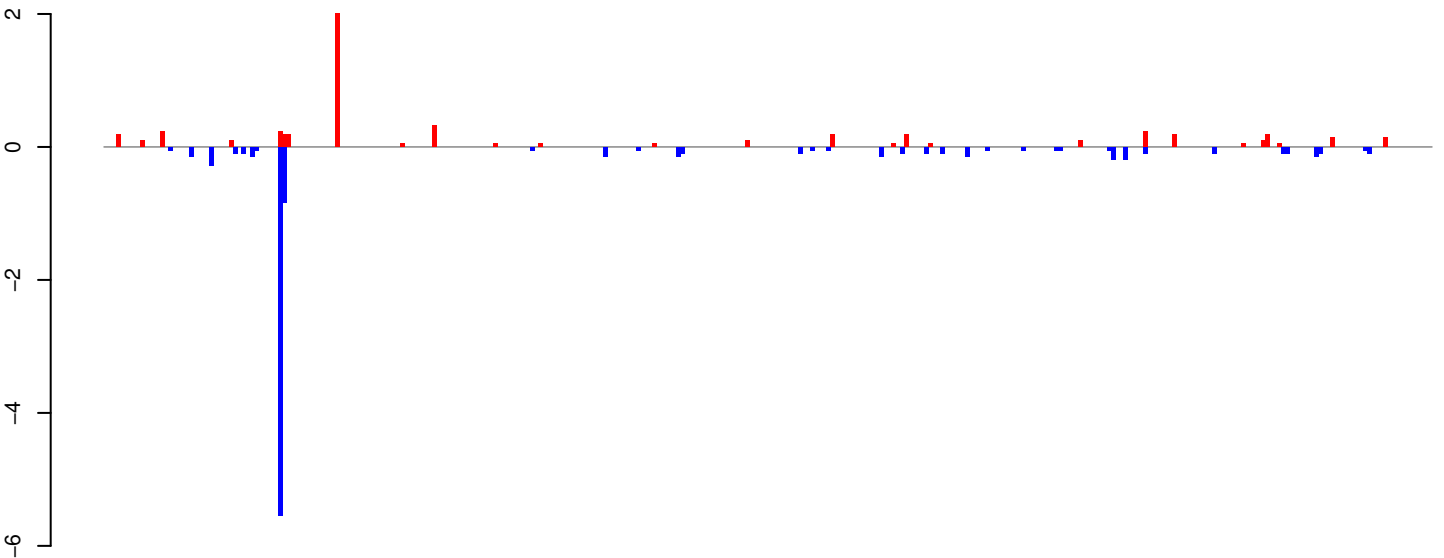

positive=5, negative=10, total=15

AeAeg_Whole_ZIKVdr_BM2_GP.24_35.rep

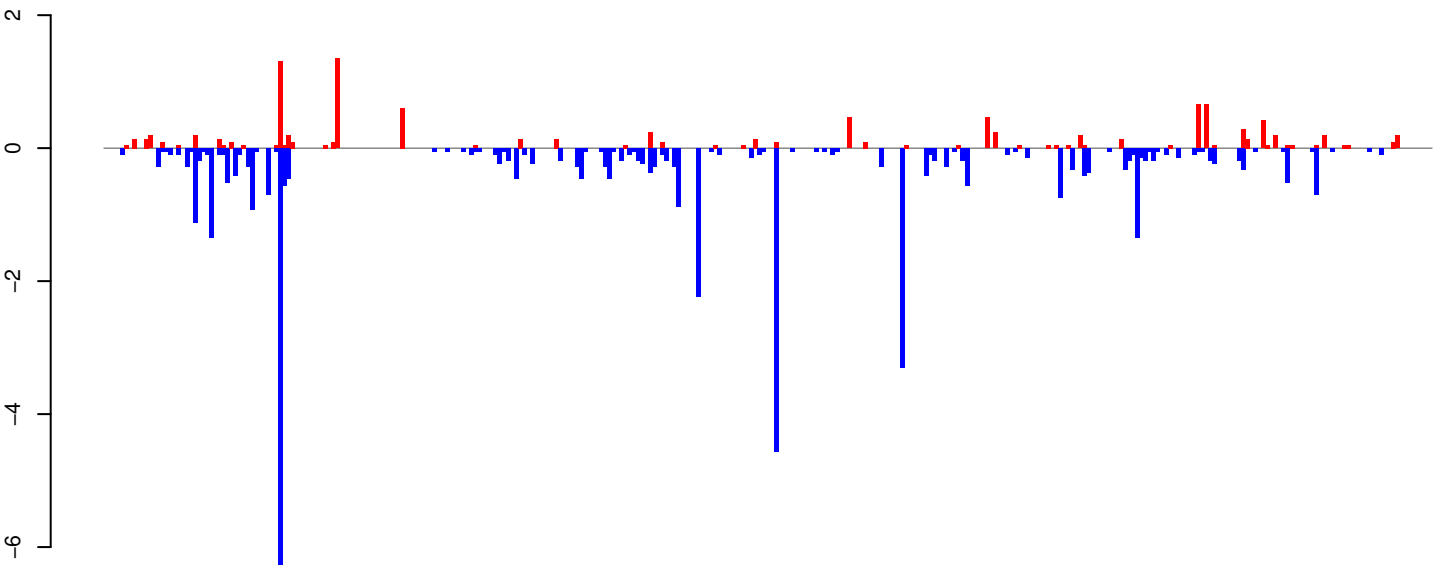

positive=11, negative=42, total=53

AeAeg_Whole_ZIKVdr_BM2_GP.rep

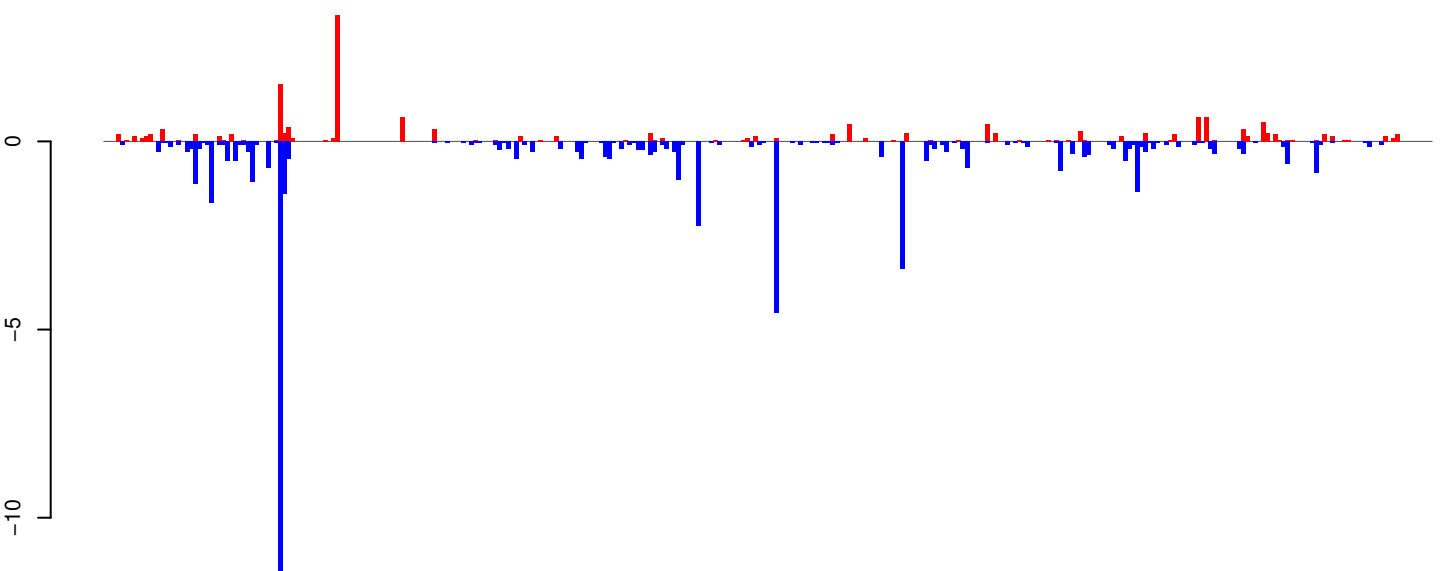

positive=16, negative=52, total=68

Window size=25, length=8151, TE@Gypsy-195_AA-LTR-I:1-8151

0 2000 4000 6000 8000

AeAeg_Whole_ZIKVdr_BM2_GP.18_23.rep

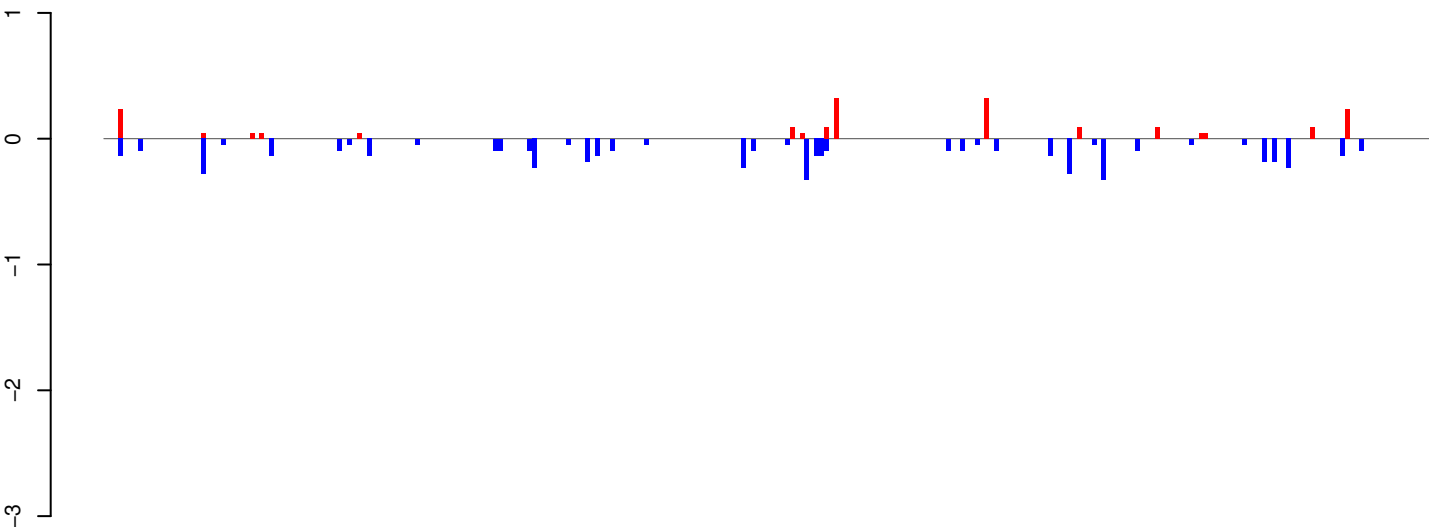

positive=2, negative=5, total=7

AeAeg_Whole_ZIKVdr_BM2_GP.24_35.rep

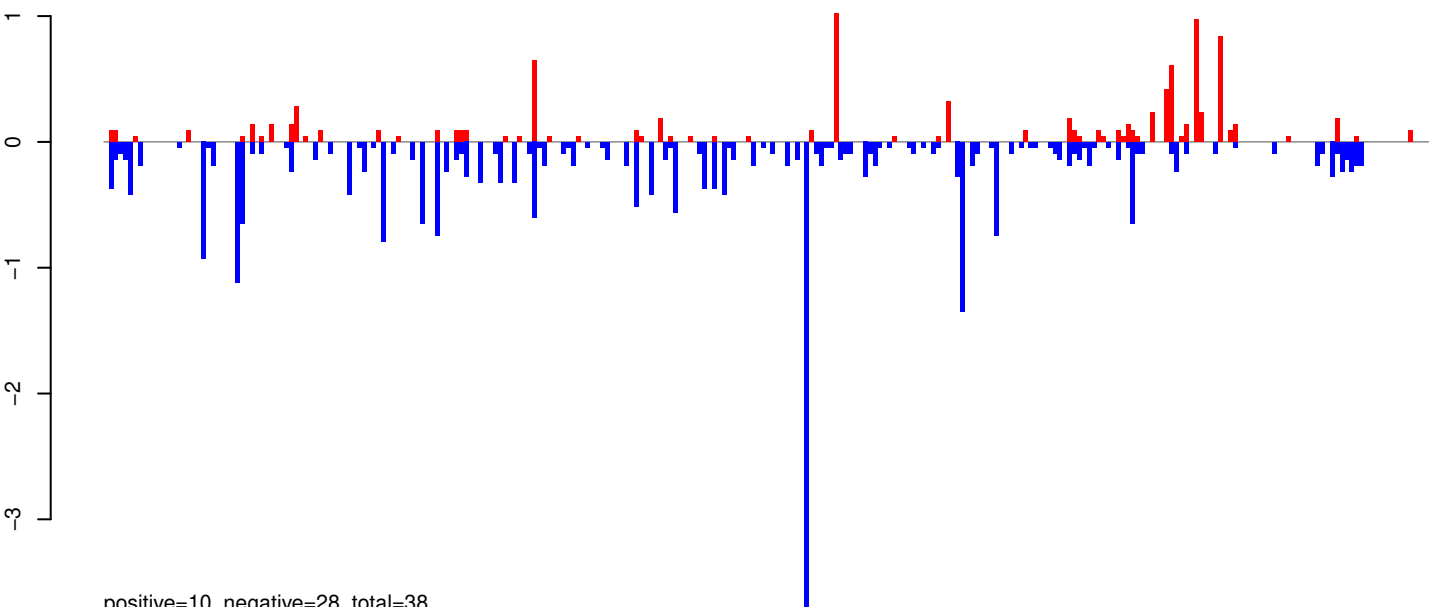

positive=10, negative=28, total=38

AeAeg_Whole_ZIKVdr_BM2_GP.rep

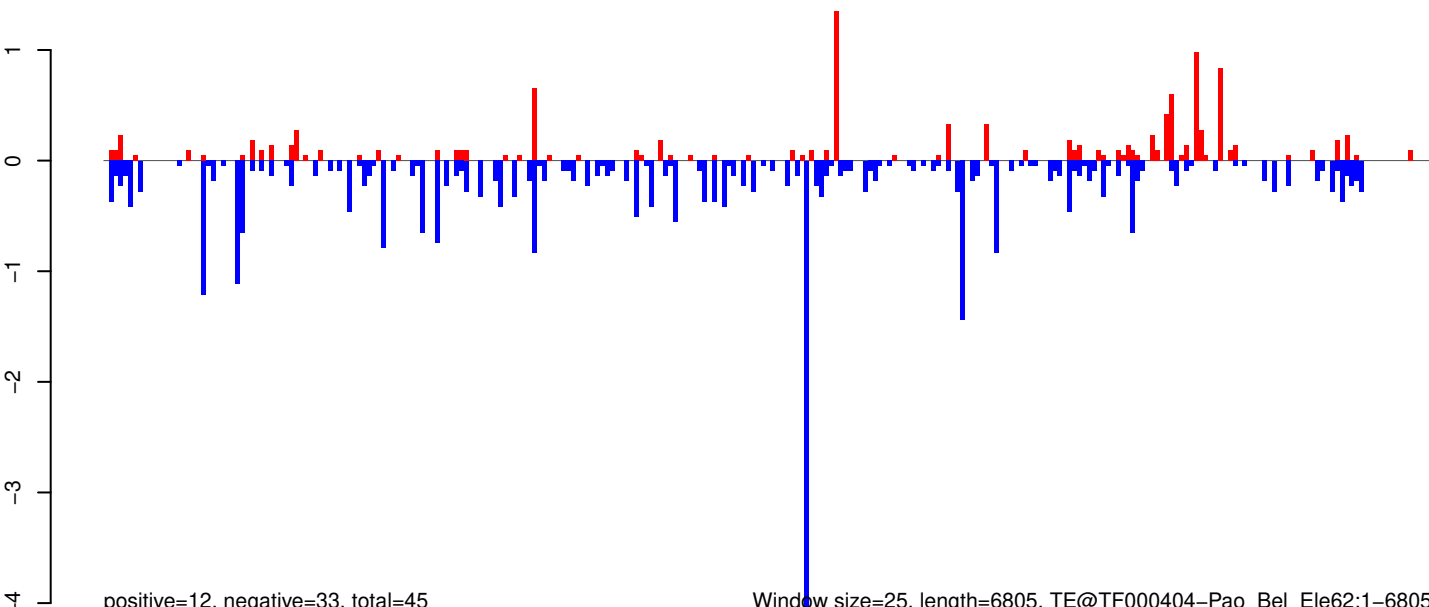

positive=12, negative=33, total=45

Window size=25, length=6805, TE@TF000404-Pao_Bel_Ele62:1-6805

0 1000 2000 3000 4000 5000 6000 7000

AeAeg_Whole_ZIKVdr_BM2_GP.18_23.rep

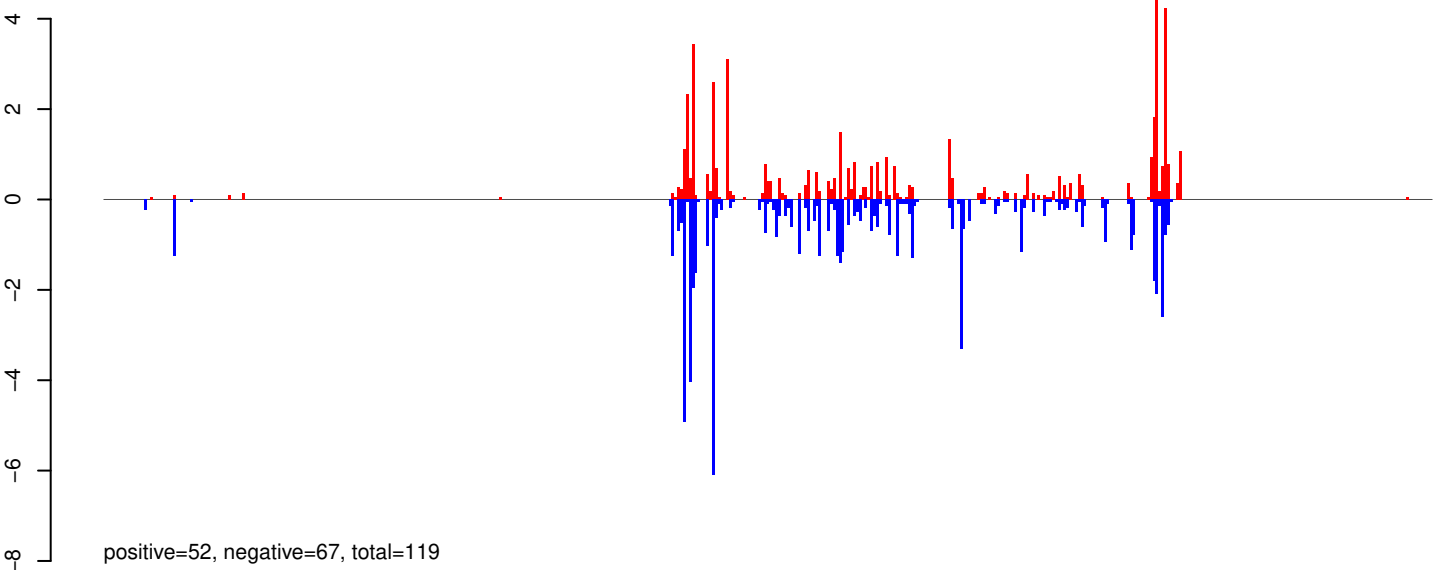

AeAeg_Whole_ZIKVdr_BM2_GP.24_35.rep

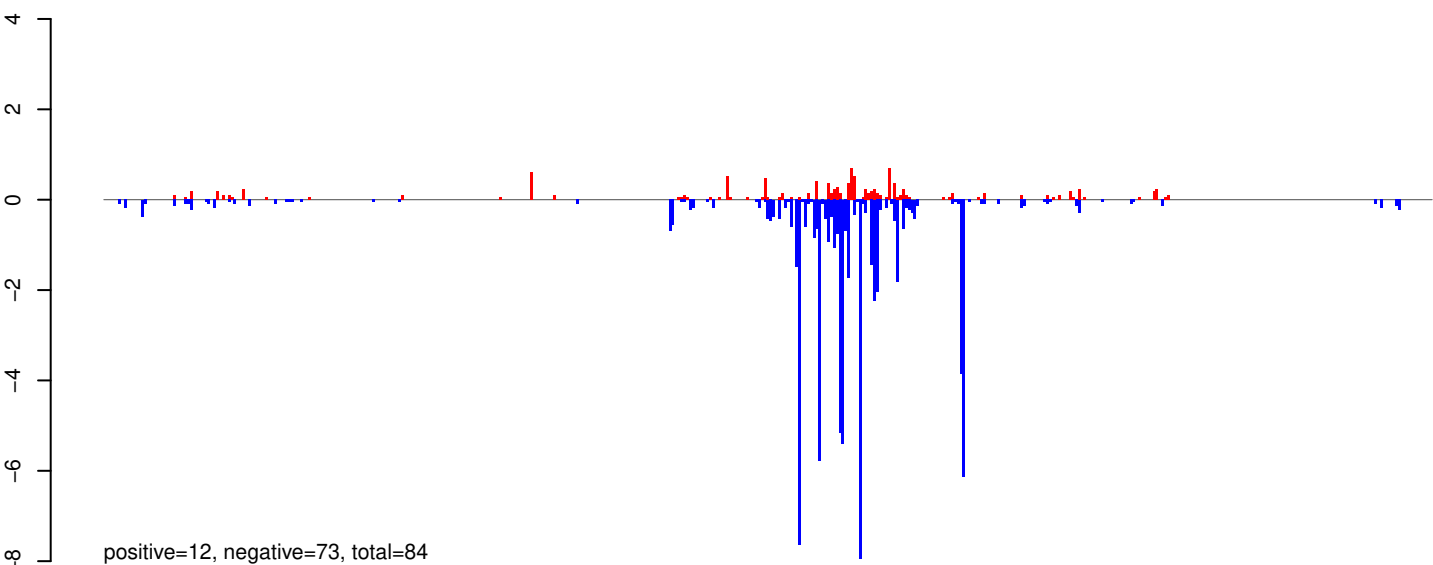

AeAeg_Whole_ZIKVdr_BM2_GP.rep

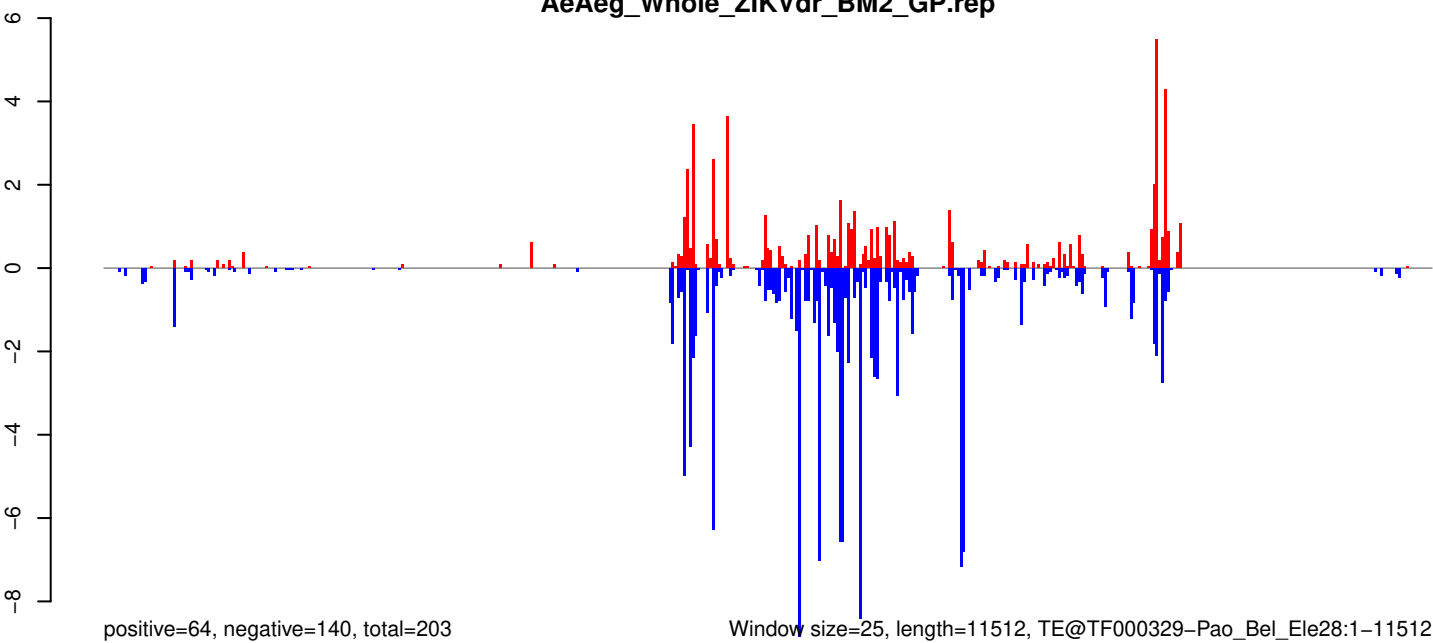

0 2000 4000 6000 8000 10000 12000

AeAeg_Whole_ZIKVdr_BM2_GP.18_23.rep

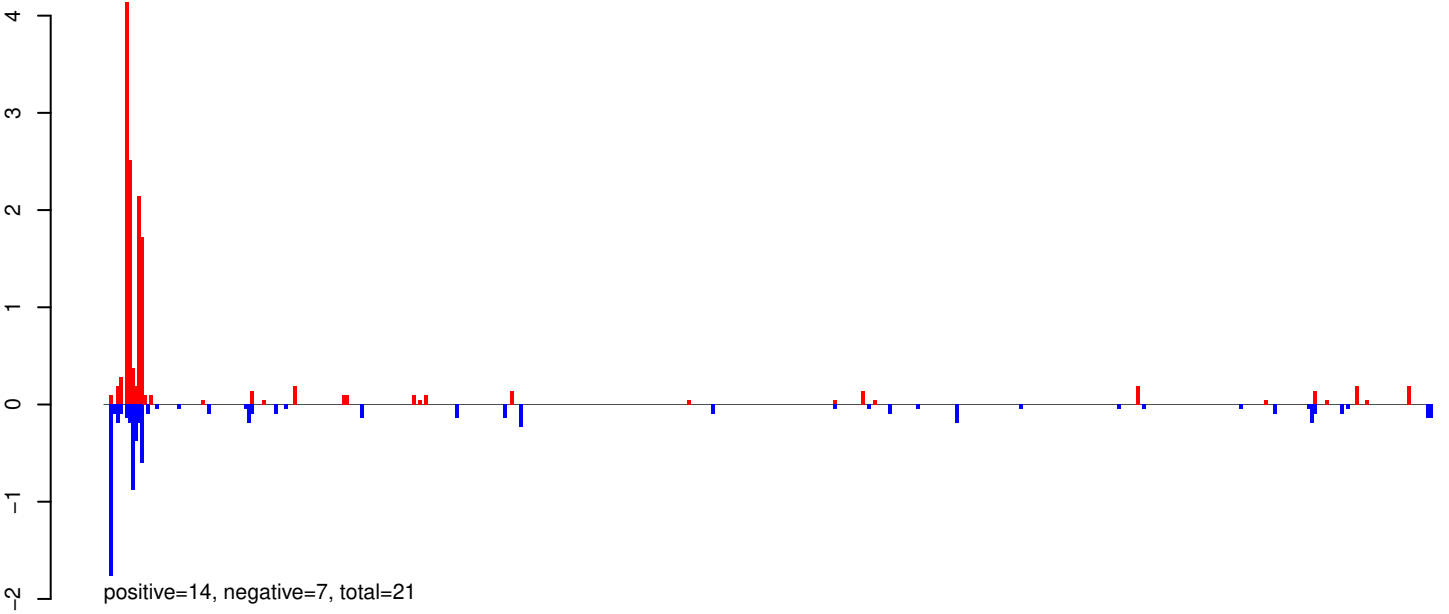

AeAeg_Whole_ZIKVdr_BM2_GP.24_35.rep

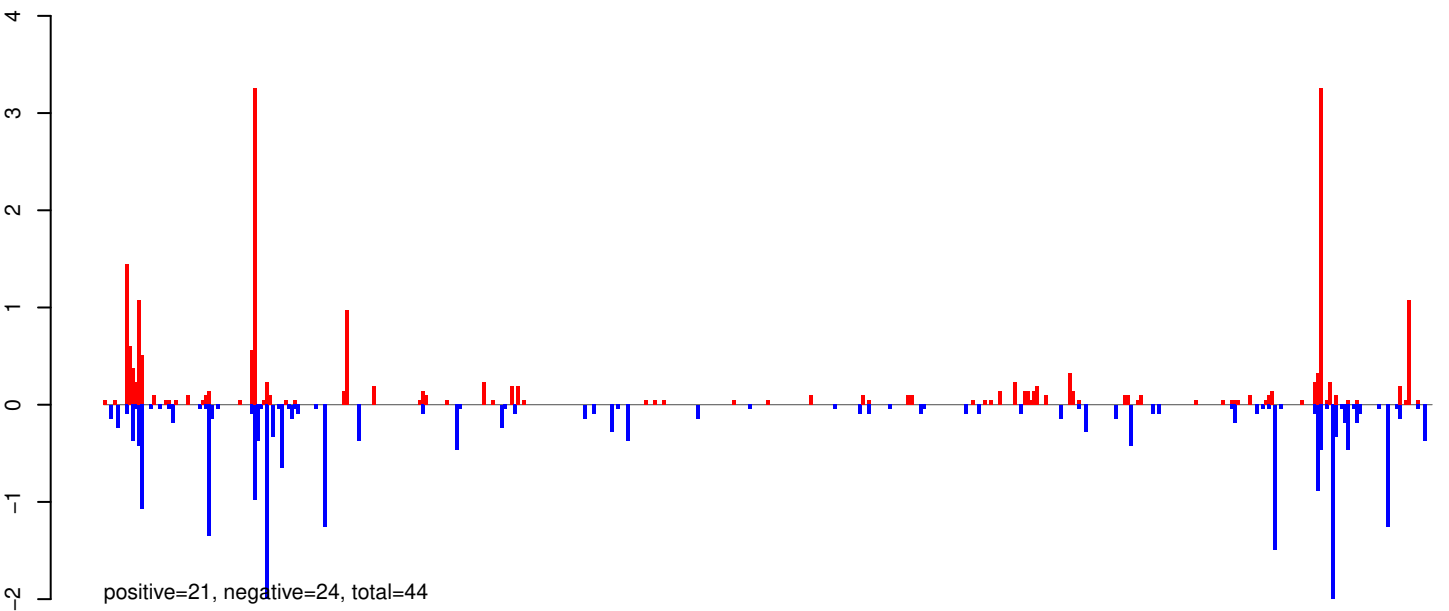

AeAeg_Whole_ZIKVdr_BM2_GP.rep

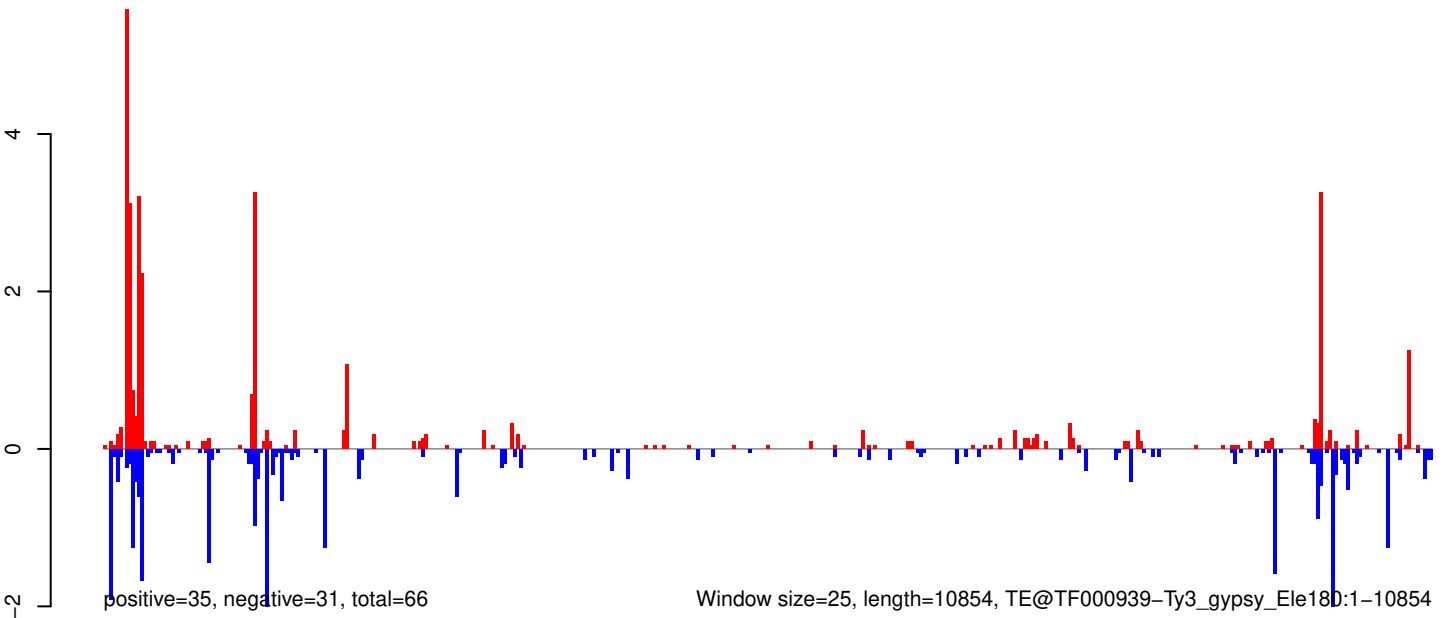

AeAeg_Whole_ZIKVdr_BM2_GP.18_23.rep

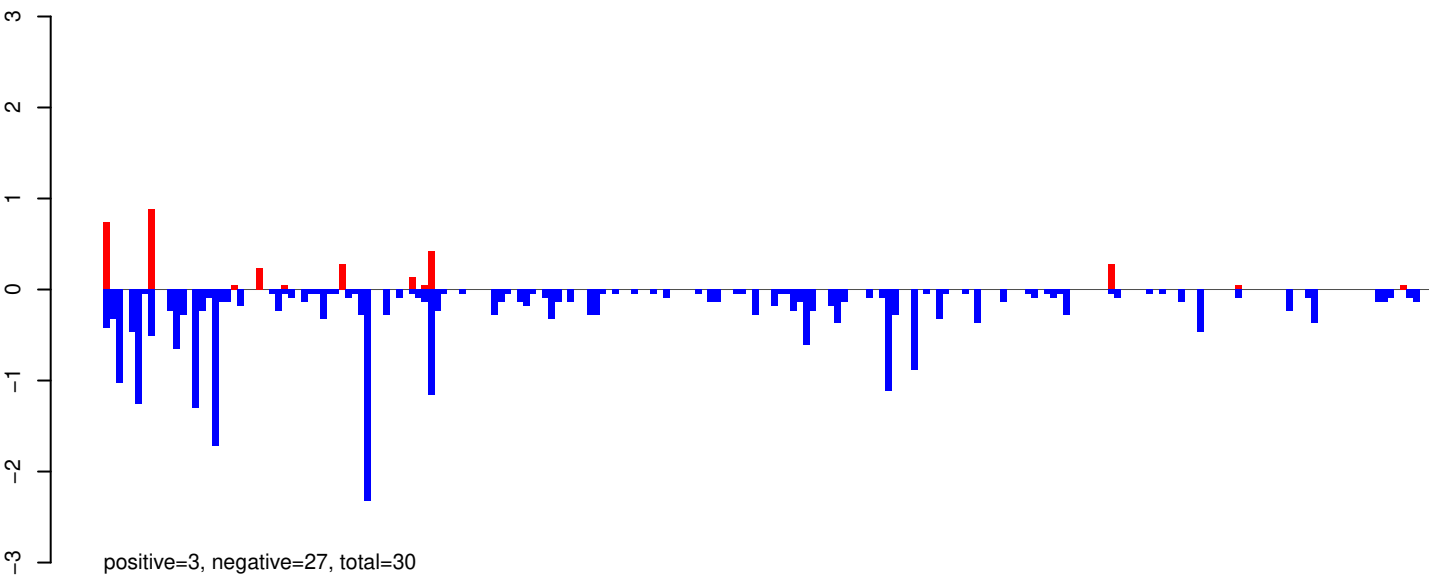

AeAeg_Whole_ZIKVdr_BM2_GP.24_35.rep

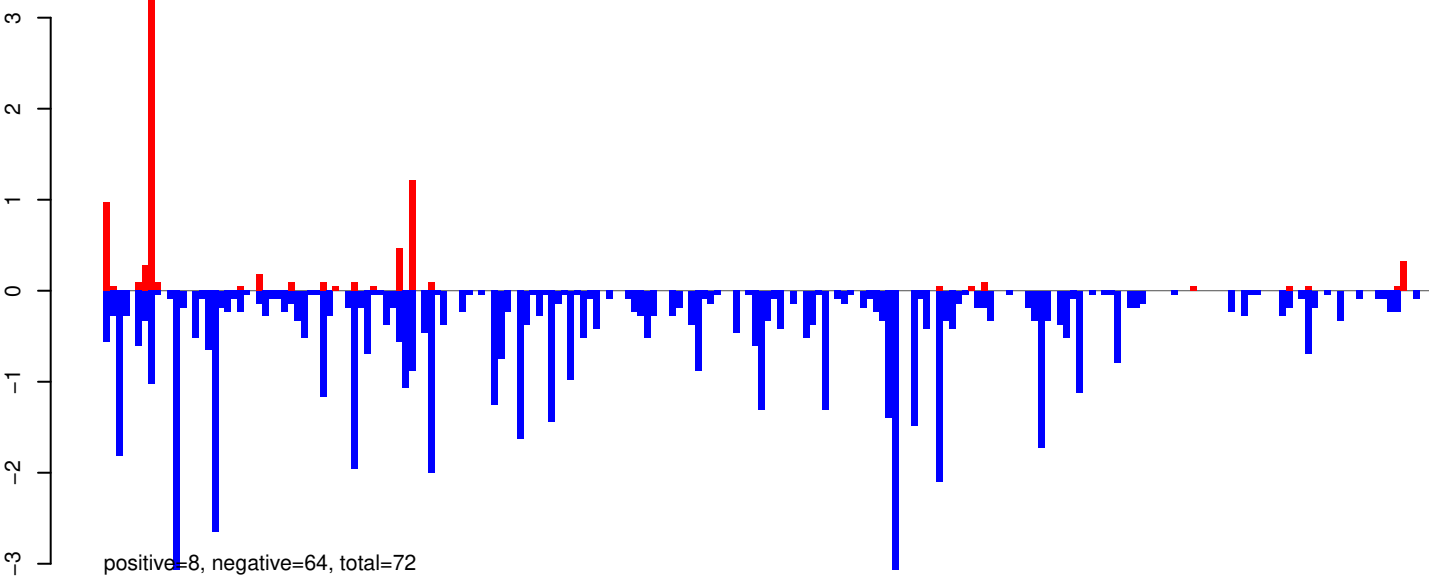

AeAeg_Whole_ZIKVdr_BM2_GP.rep

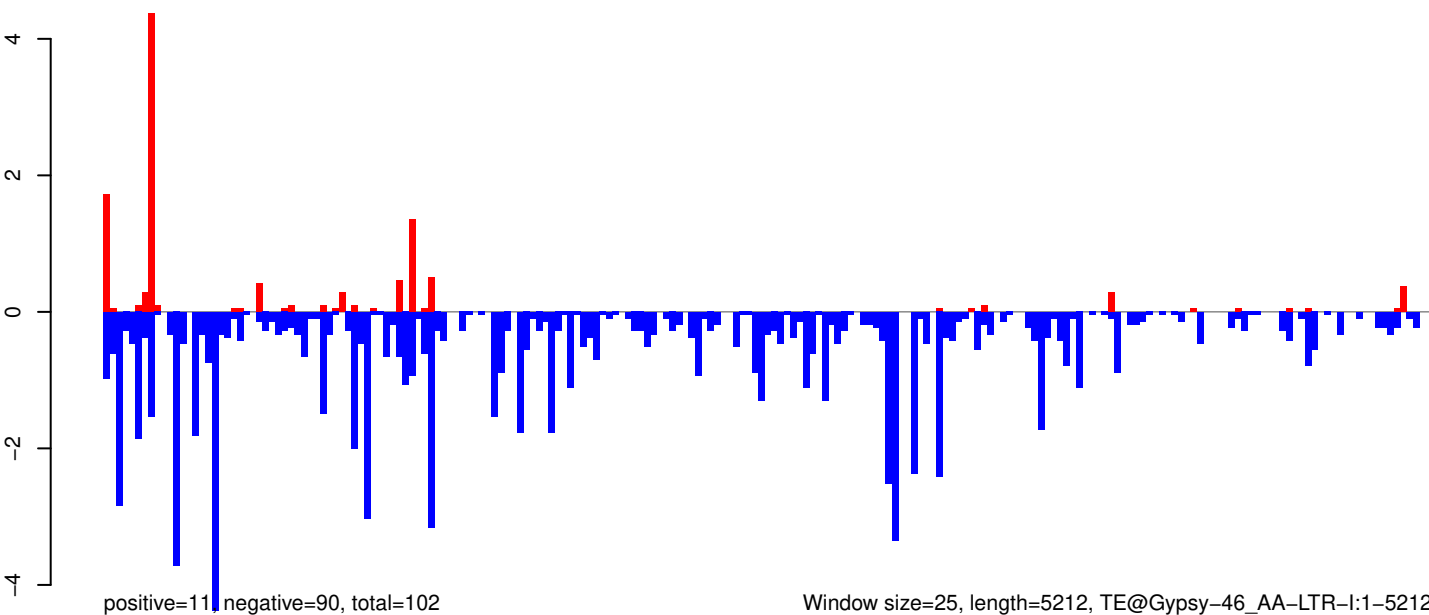

AeAeg_Whole_ZIKVdr_BM2_GP.18_23.rep

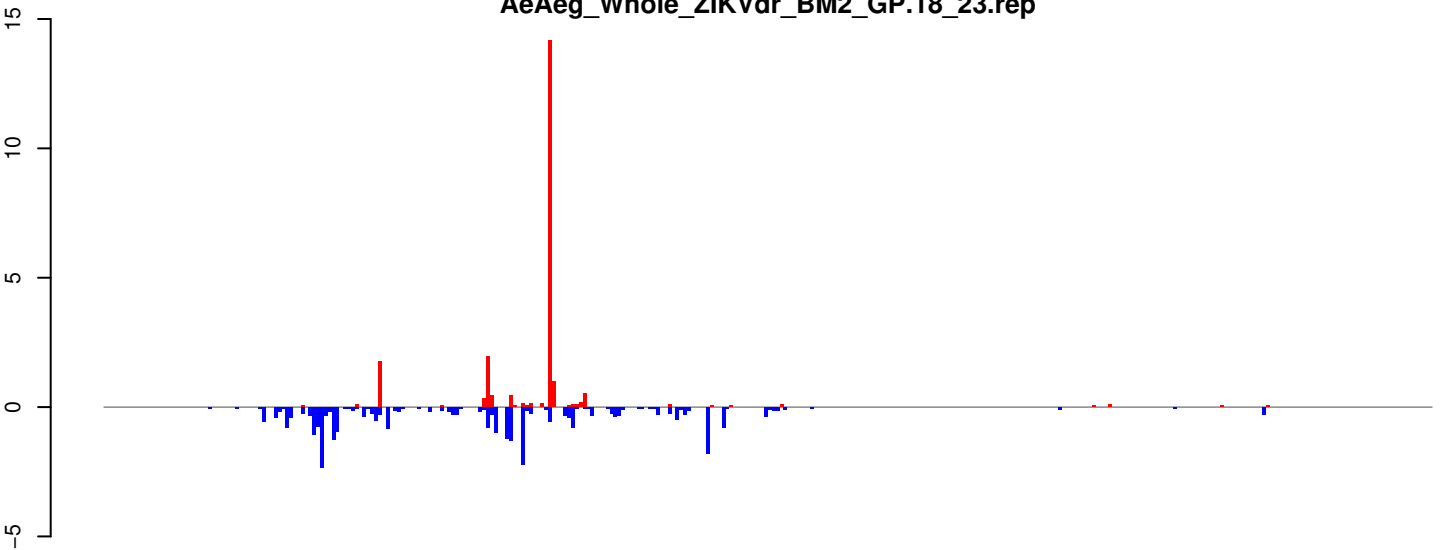

positive=22, negative=31, total=53

AeAeg_Whole_ZIKVdr_BM2_GP.24_35.rep

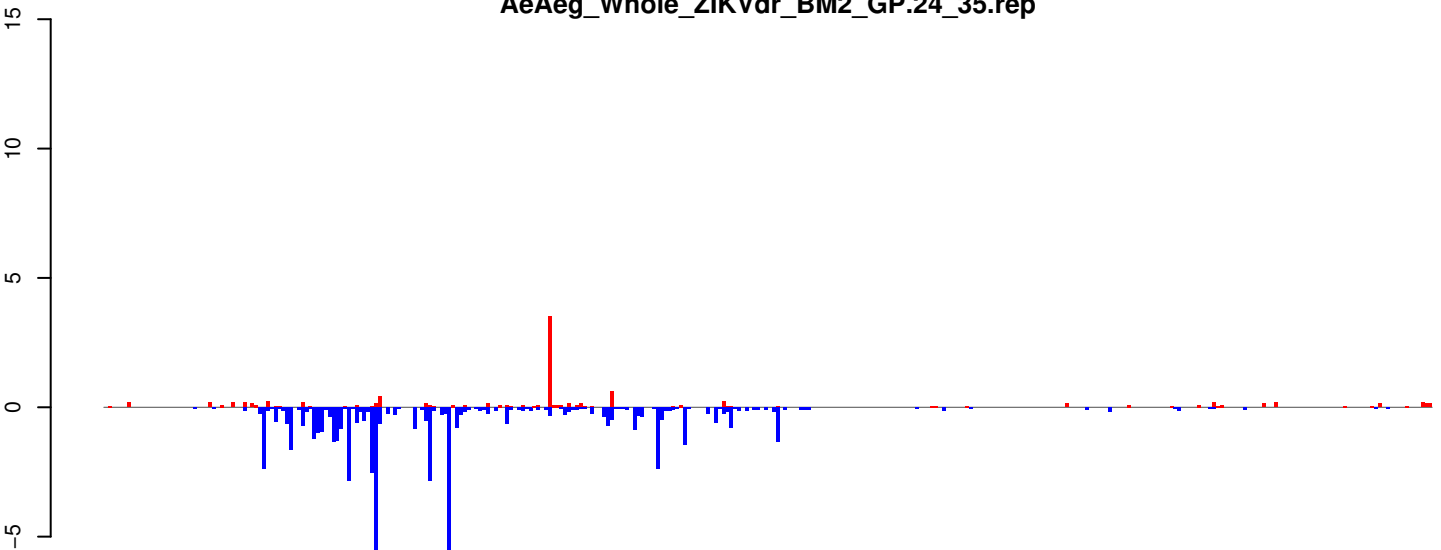

positive=11, negative=62, total=73

AeAeg_Whole_ZIKVdr_BM2_GP.rep

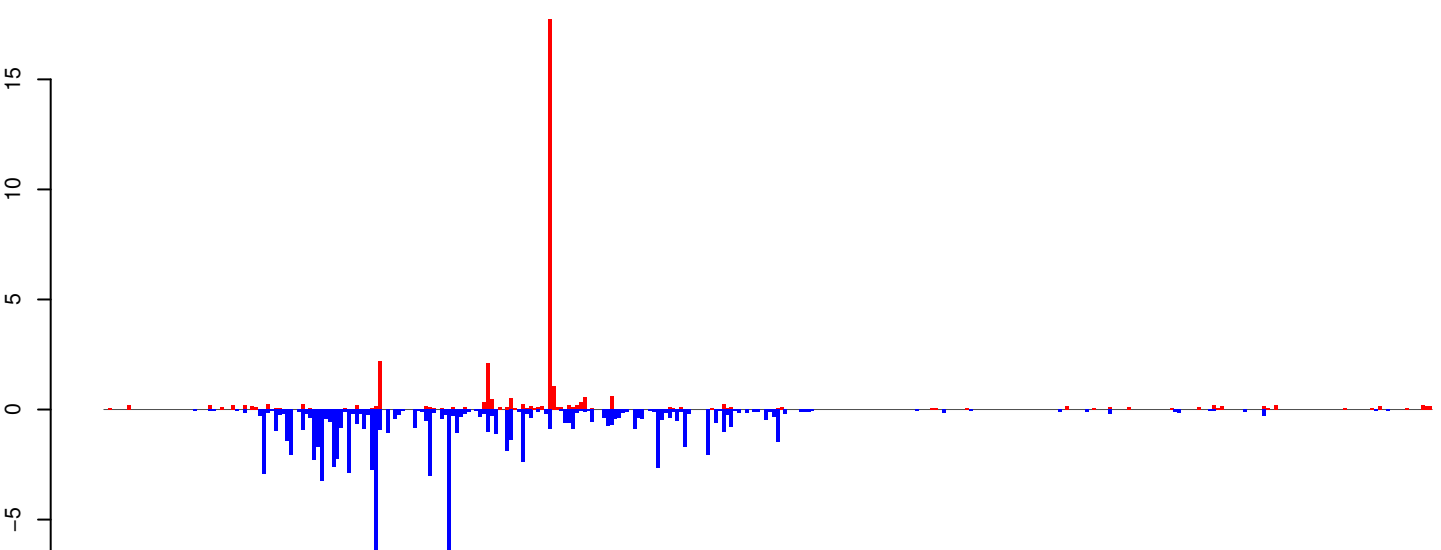

positive=33, negative=93, total=126

Window size=25, length=8600, TE@TF000748-Ty1_copia_Ele74:1-8600

0 2000 4000 6000 8000

AeAeg_Whole_ZIKVdr_BM2_GP.18_23.rep

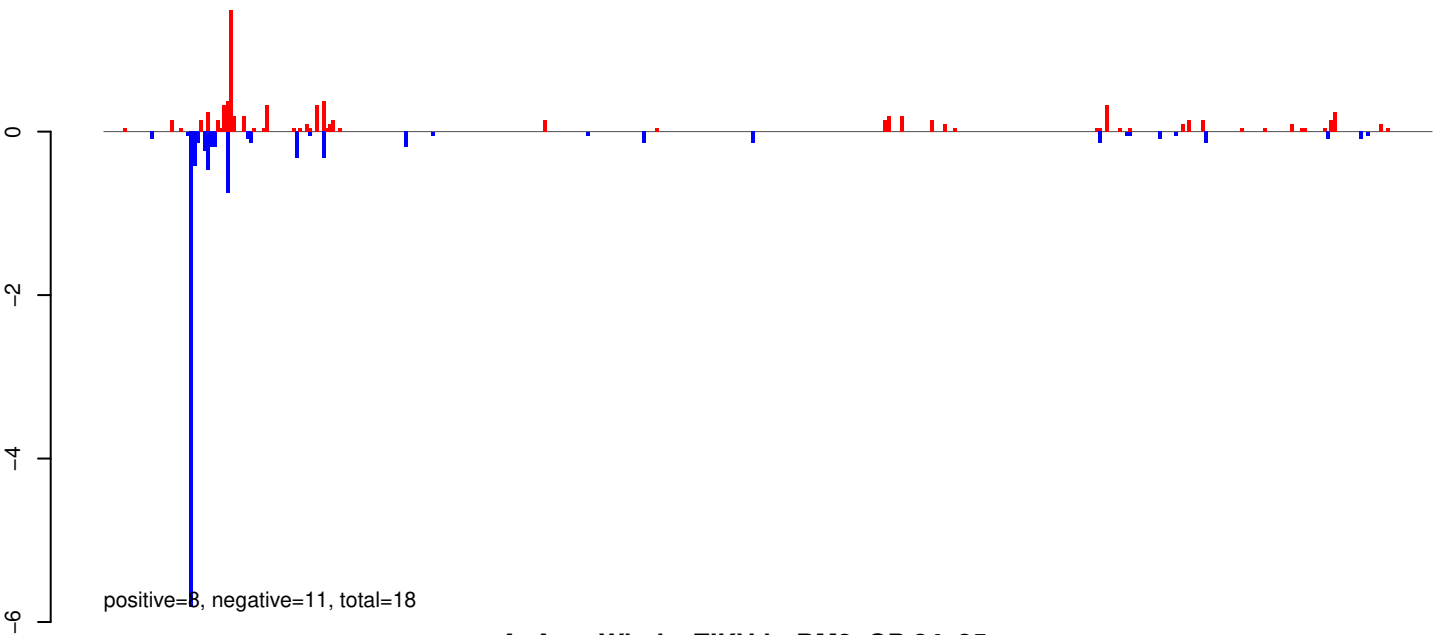

AeAeg_Whole_ZIKVdr_BM2_GP.24_35.rep

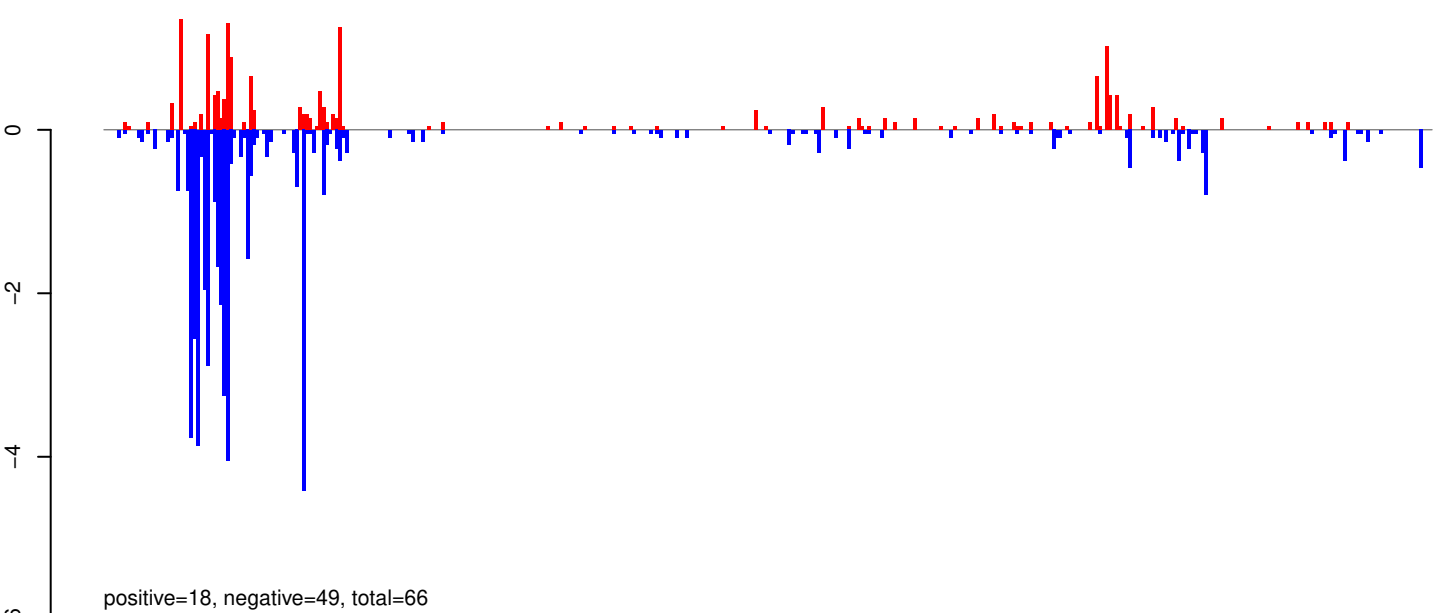

AeAeg_Whole_ZIKVdr_BM2_GP.rep

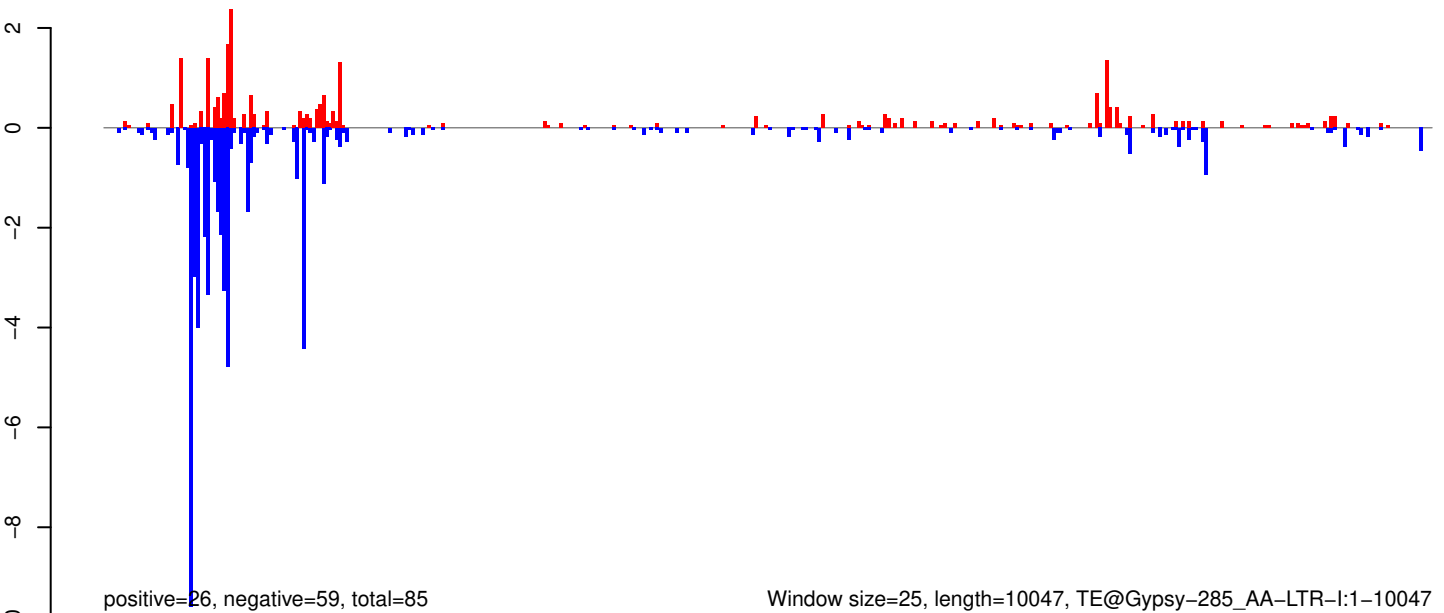

Window size=25, length=10047, TE@Gypsy-285_AA-LTR-l:1-10047

0 2000 4000 6000 8000 10000

AeAeg_Whole_ZIKVdr_BM2_GP.18_23.rep

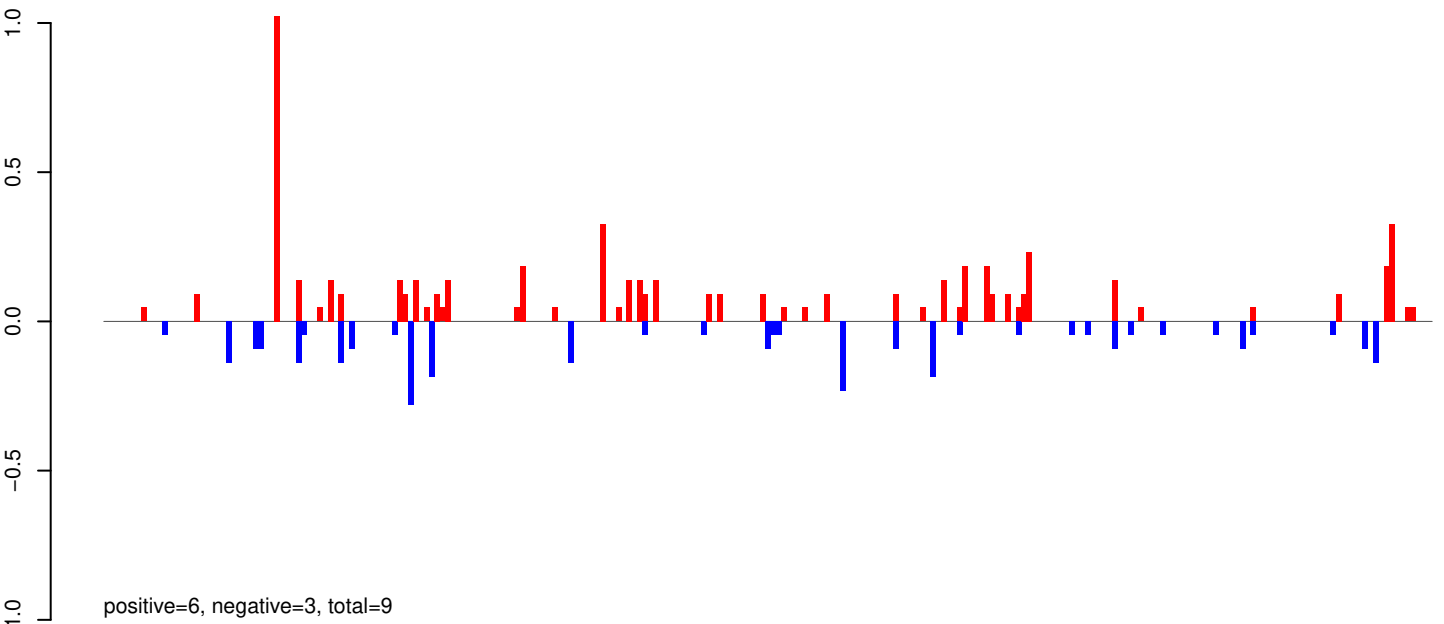

AeAeg_Whole_ZIKVdr_BM2_GP.24_35.rep

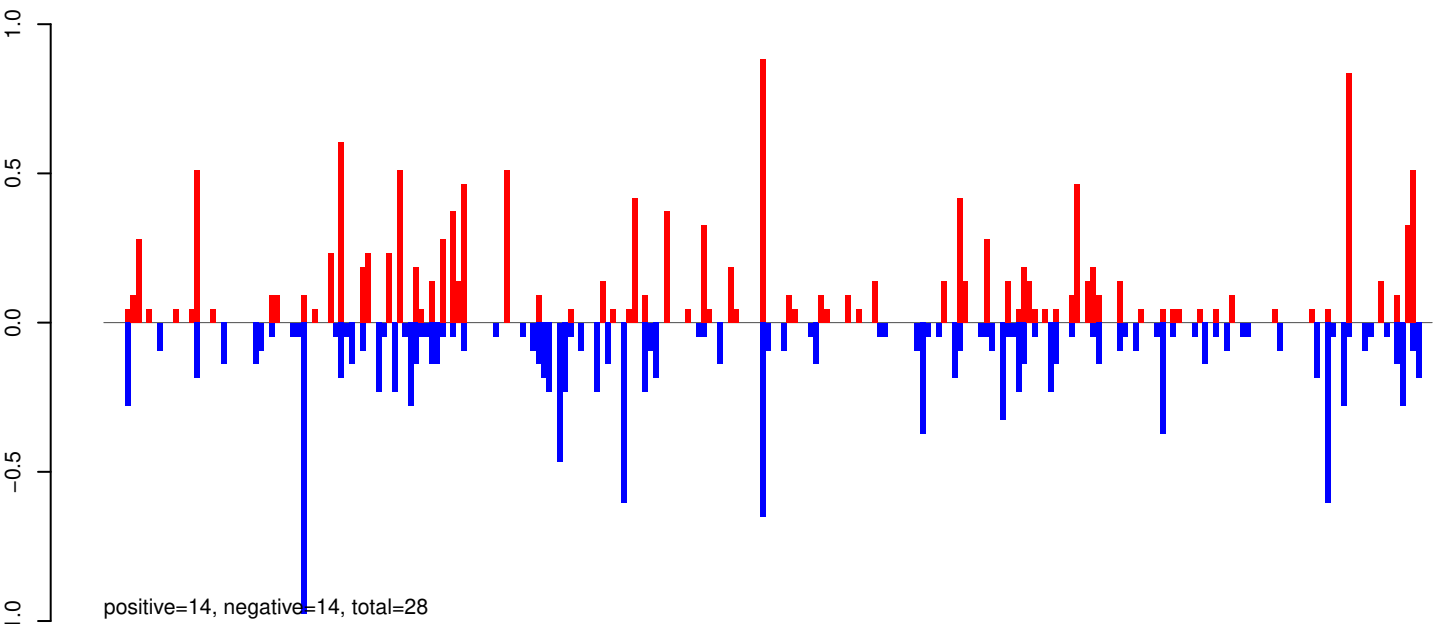

AeAeg_Whole_ZIKVdr_BM2_GP.rep

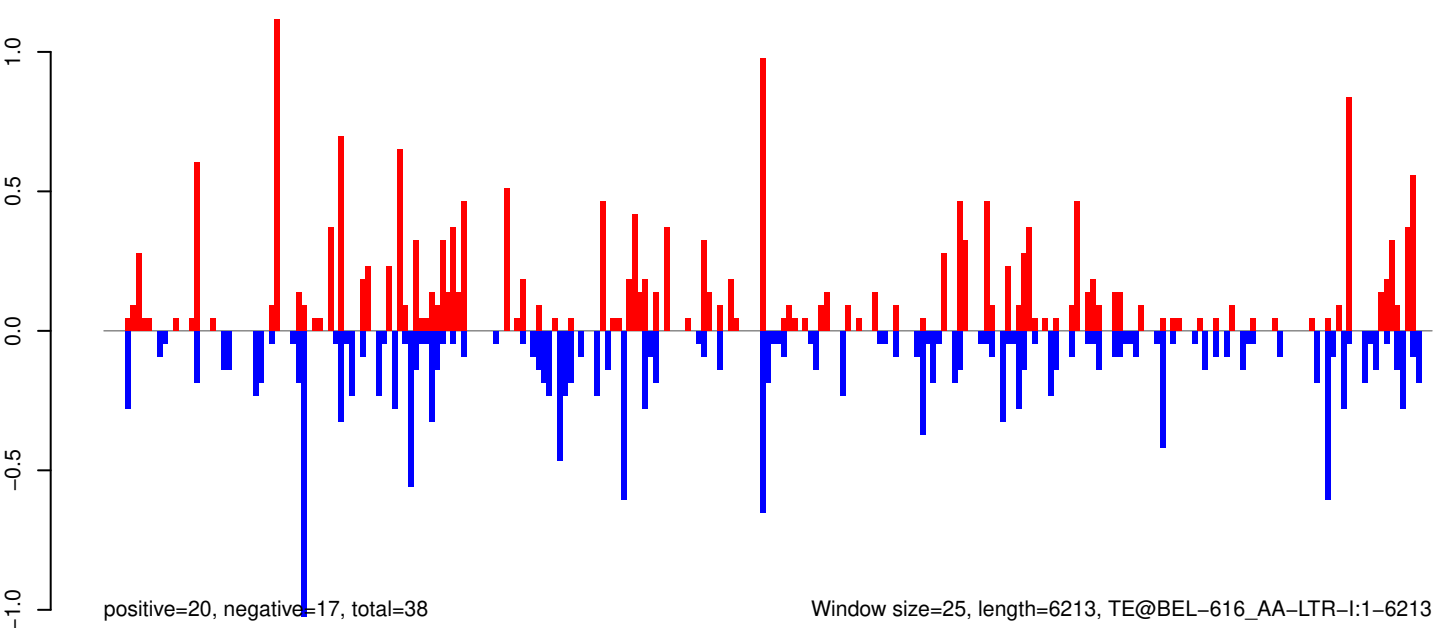

Window size=25, length=6213, TE@BEL-616_AA-LTR-I:1-6213

0 1000 2000 3000 4000 5000 6000

AeAeg_Whole_ZIKVdr_BM2_GP.18_23.rep

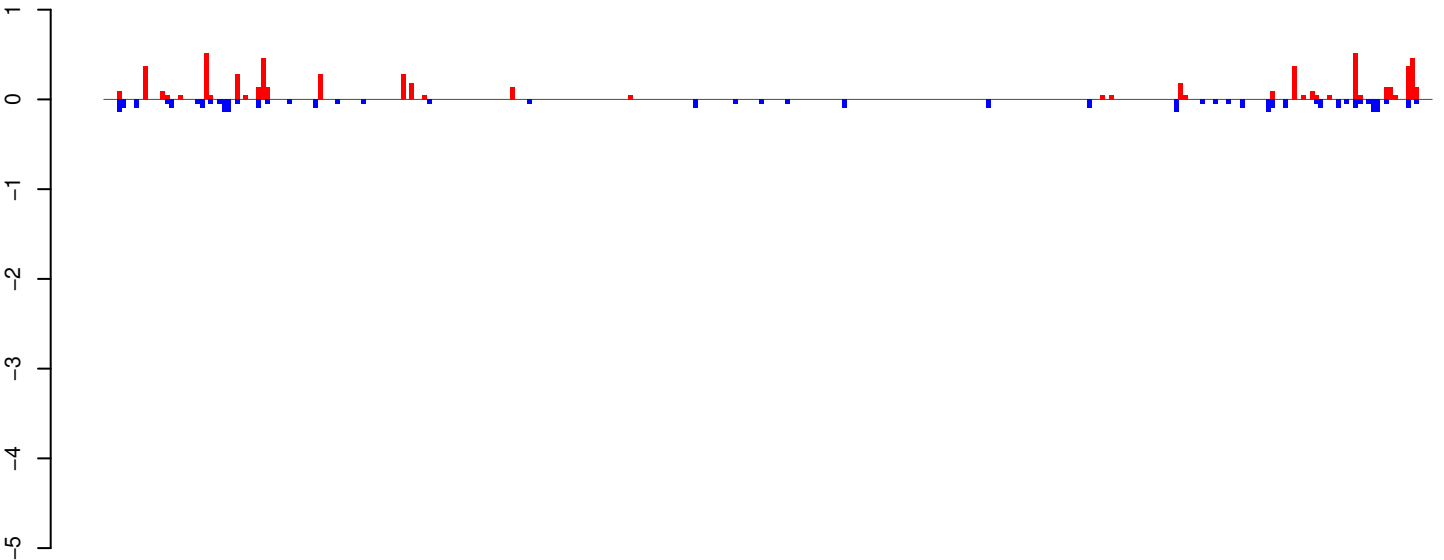

positive=6, negative=4, total=10

AeAeg_Whole_ZIKVdr_BM2_GP.24_35.rep

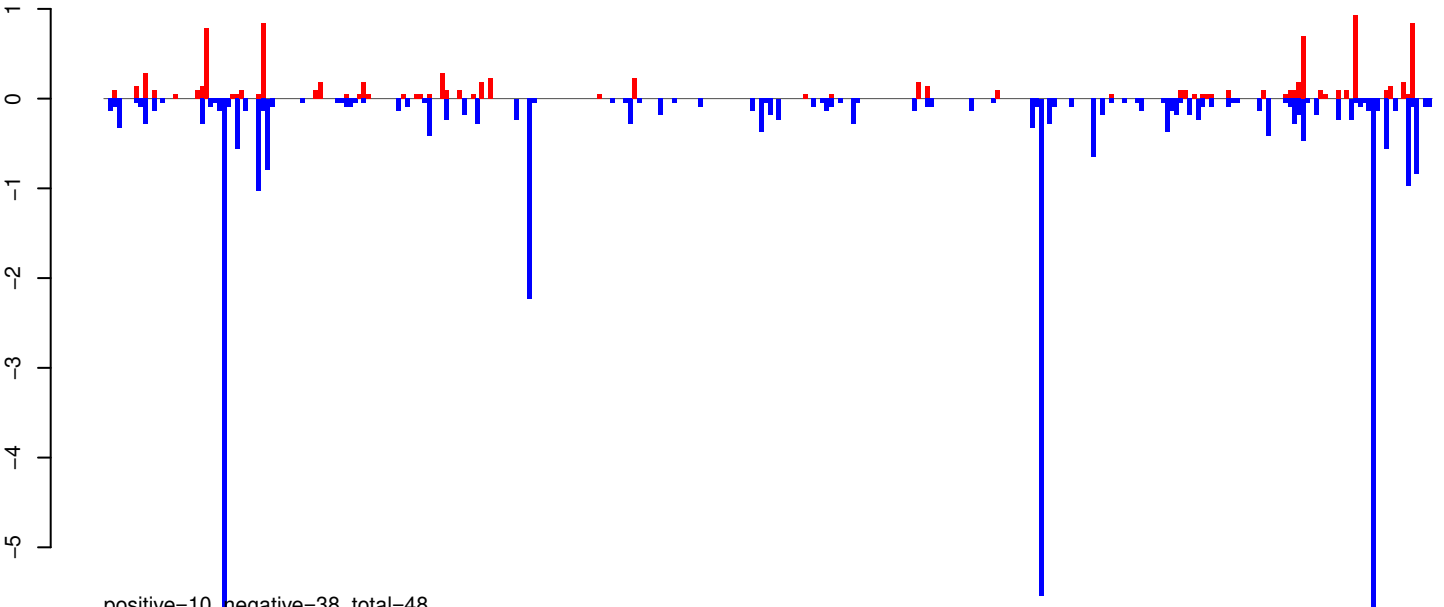

positive=10, negative=38, total=48

AeAeg_Whole_ZIKVdr_BM2_GP.rep

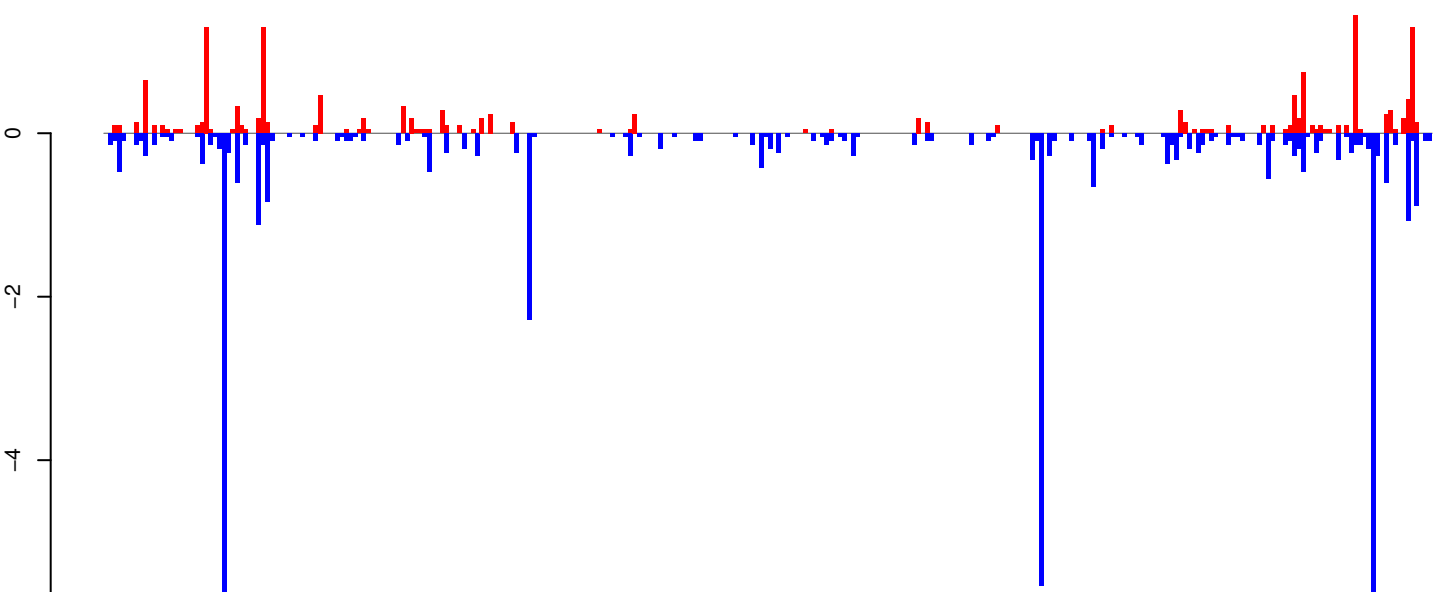

positive=16, negative=42, total=57

Window size=25, length=7600, TE@TF000518-Pao_Bel_Ele92:1-7600

0 2000 4000 6000

AeAeg_Whole_ZIKVdr_BM2_GP.18_23.rep

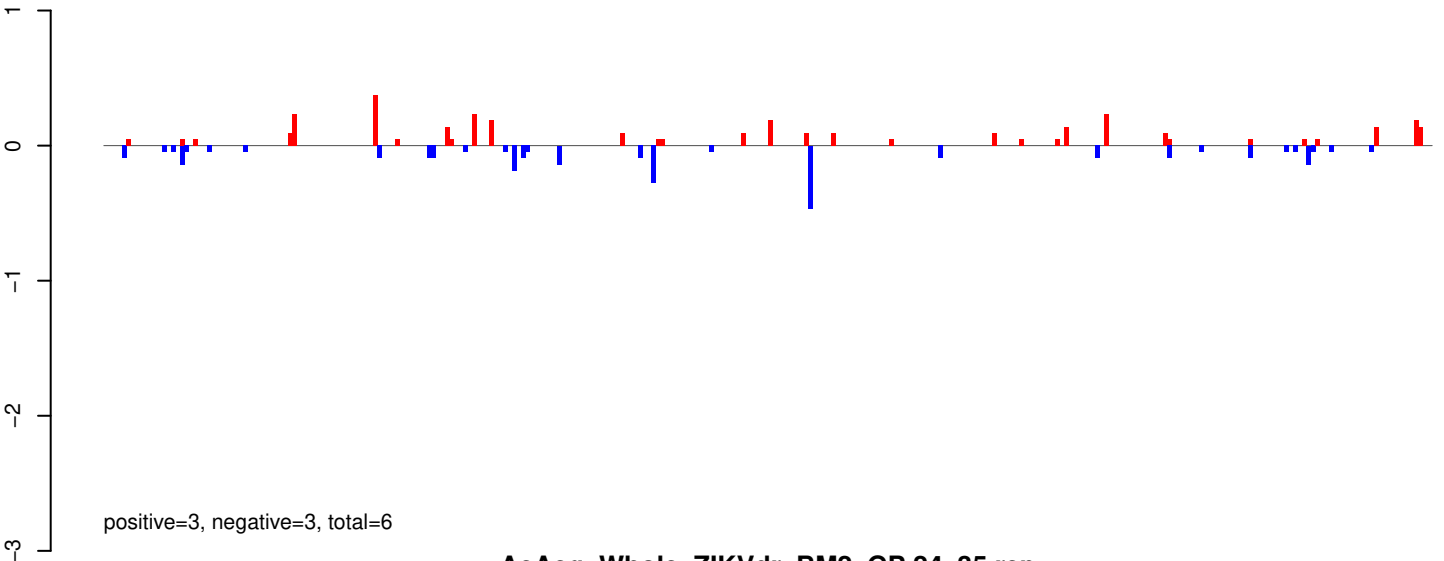

AeAeg_Whole_ZIKVdr_BM2_GP.24_35.rep

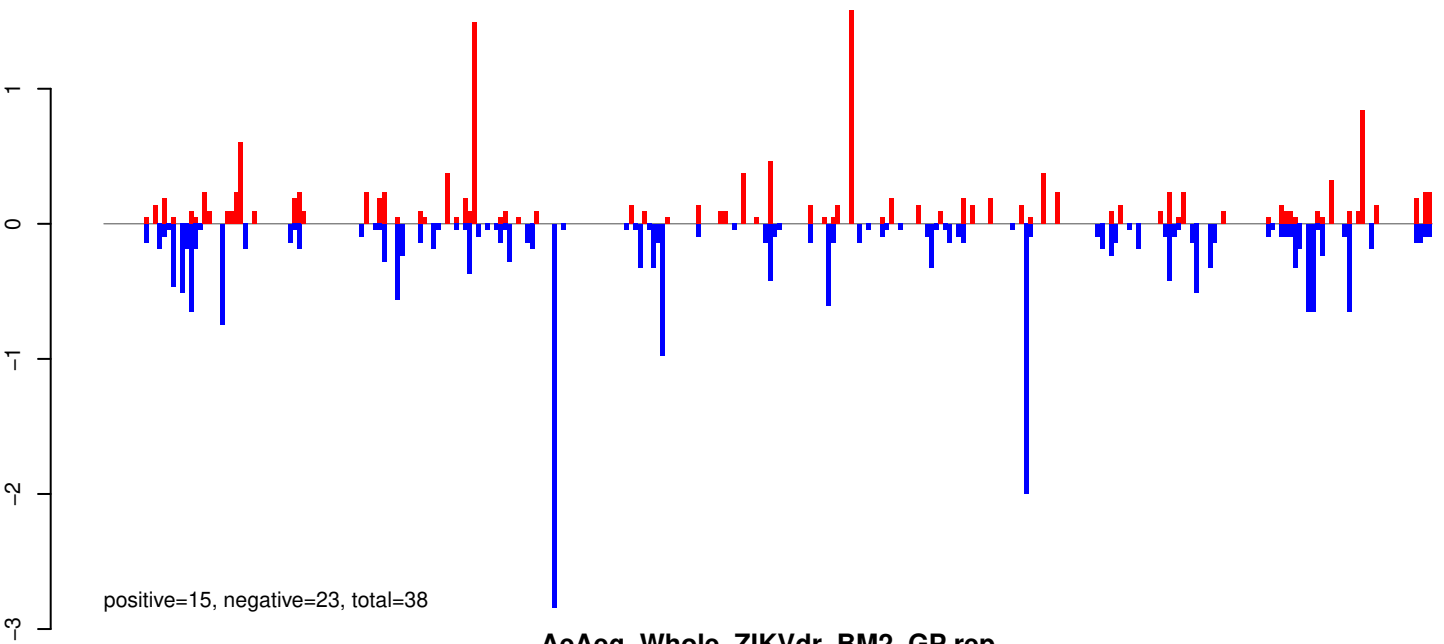

AeAeg_Whole_ZIKVdr_BM2_GP.rep

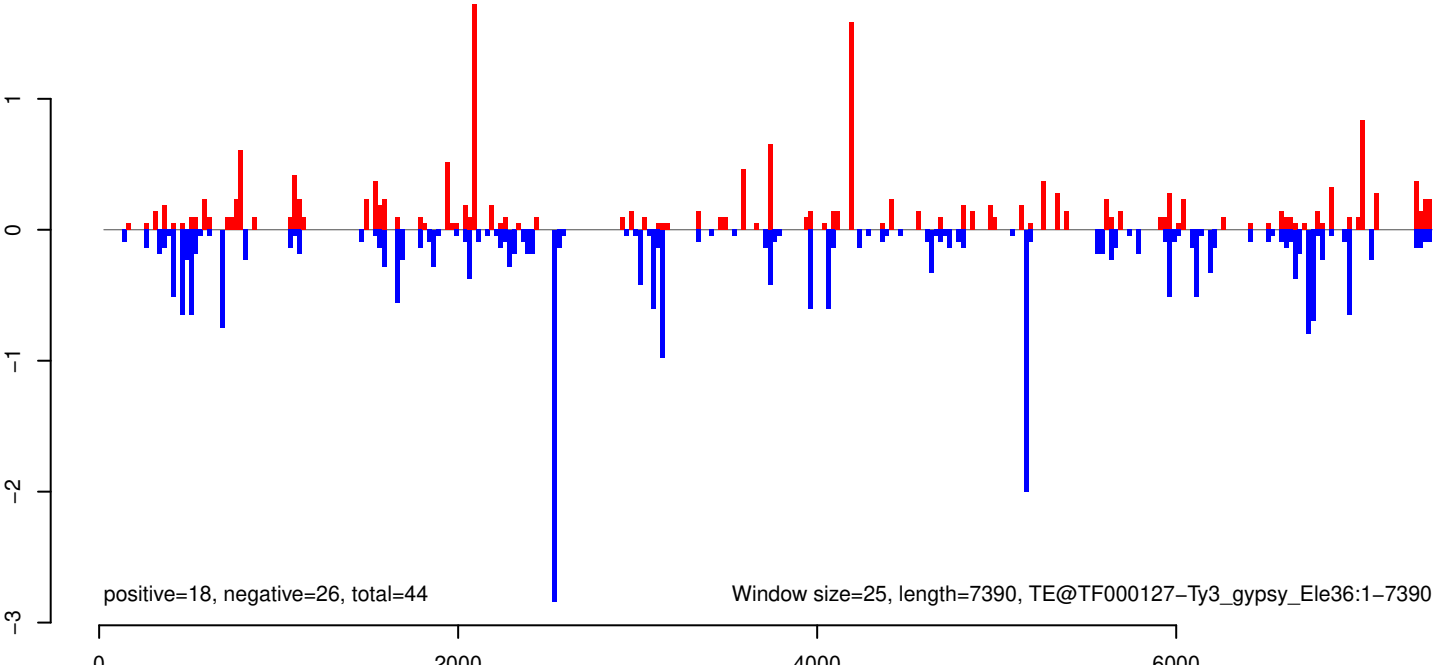

AeAeg_Whole_ZIKVdr_BM2_GP.18_23.rep

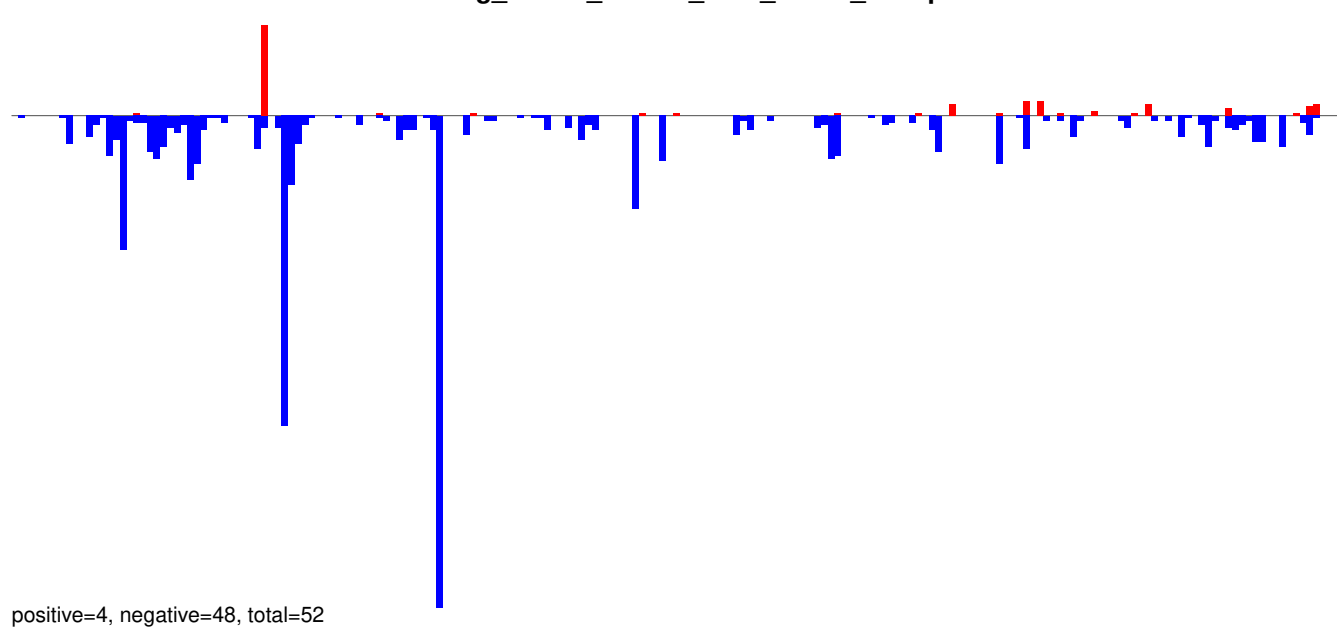

AeAeg_Whole_ZIKVdr_BM2_GP.24_35.rep

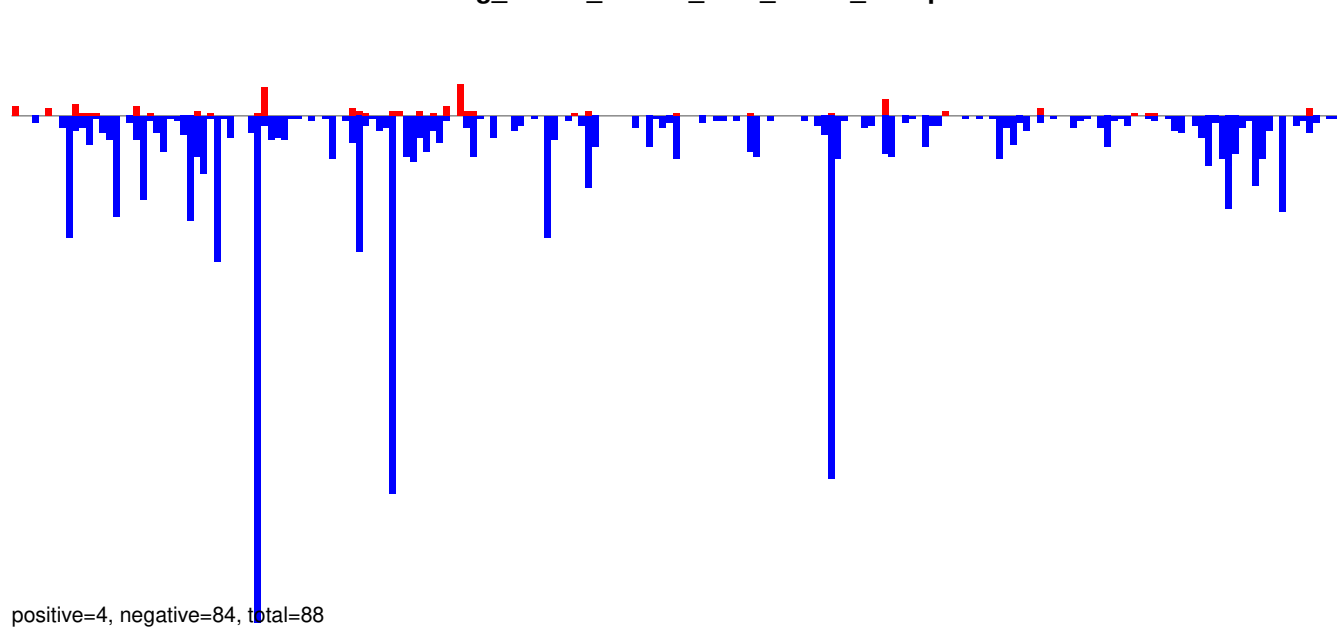

AeAeg_Whole_ZIKVdr_BM2_GP.rep

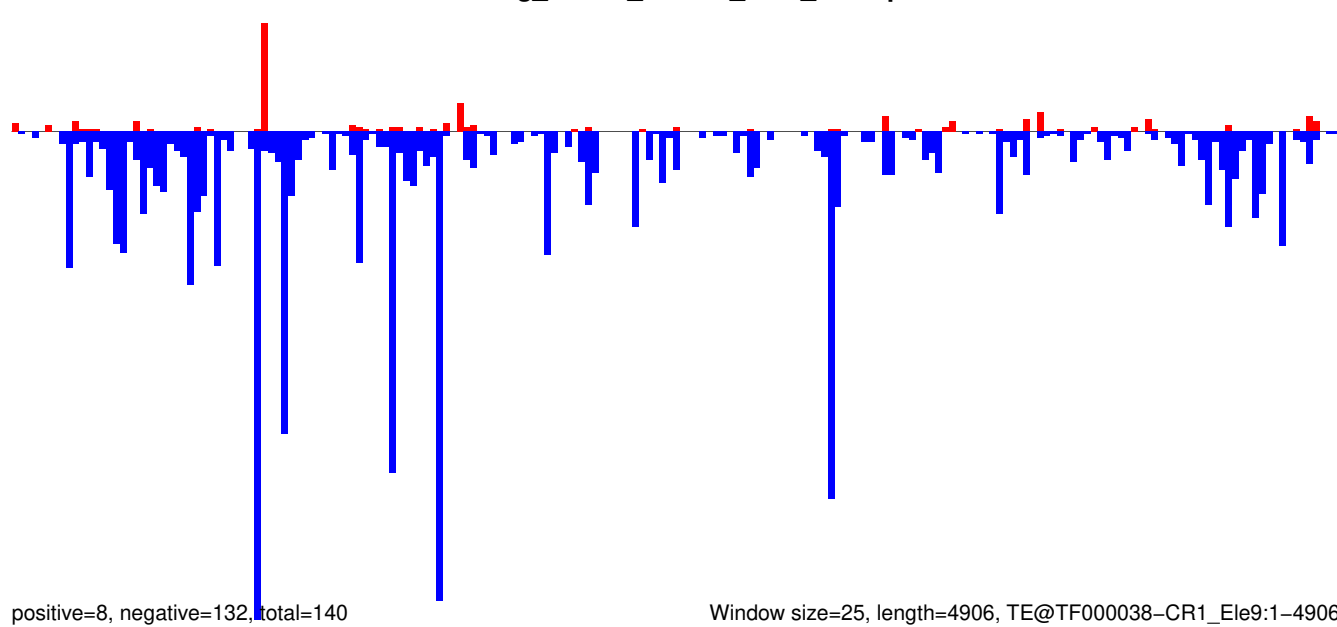

AeAeg_Whole_ZIKVdr_BM2_GP.18_23.rep

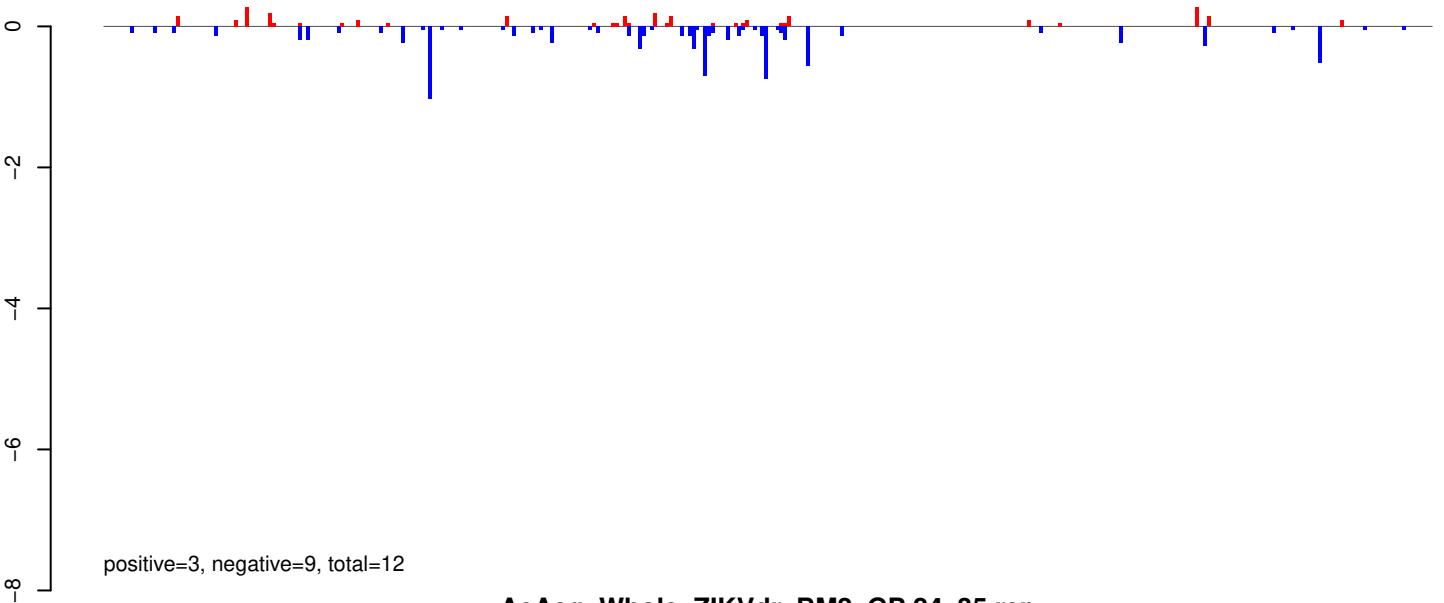

AeAeg_Whole_ZIKVdr_BM2_GP.24_35.rep

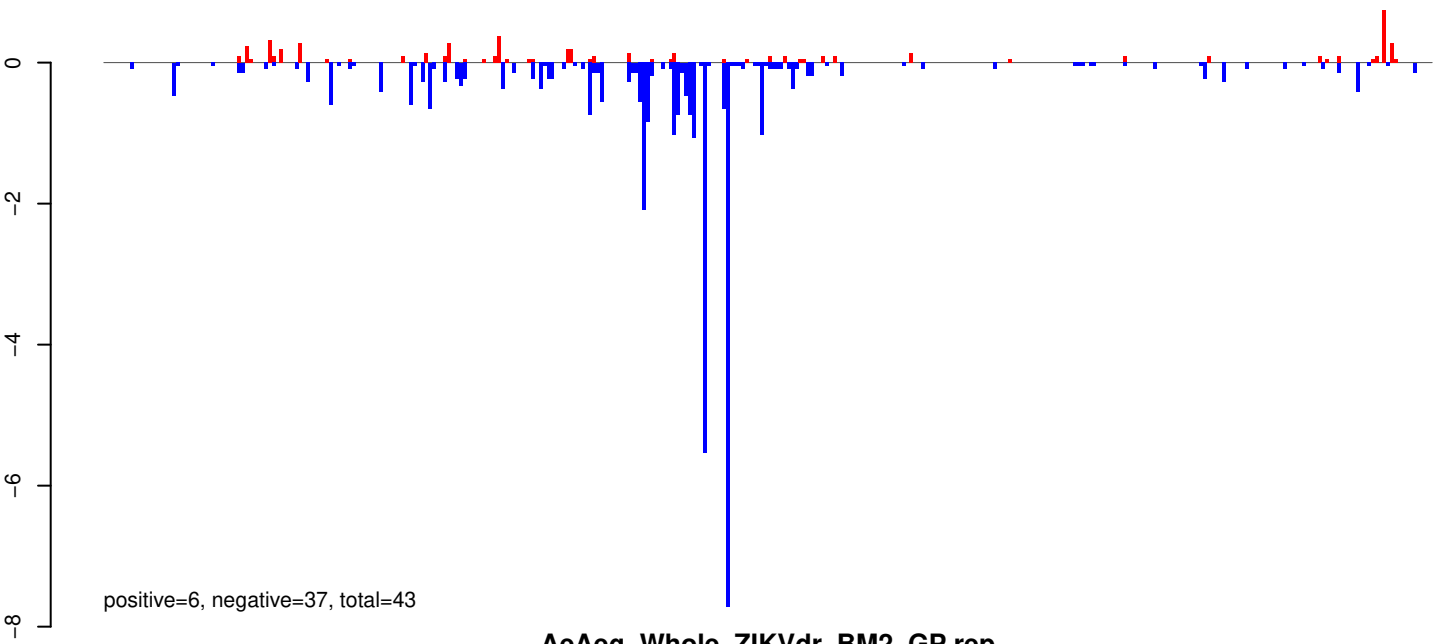

AeAeg_Whole_ZIKVdr_BM2_GP.rep

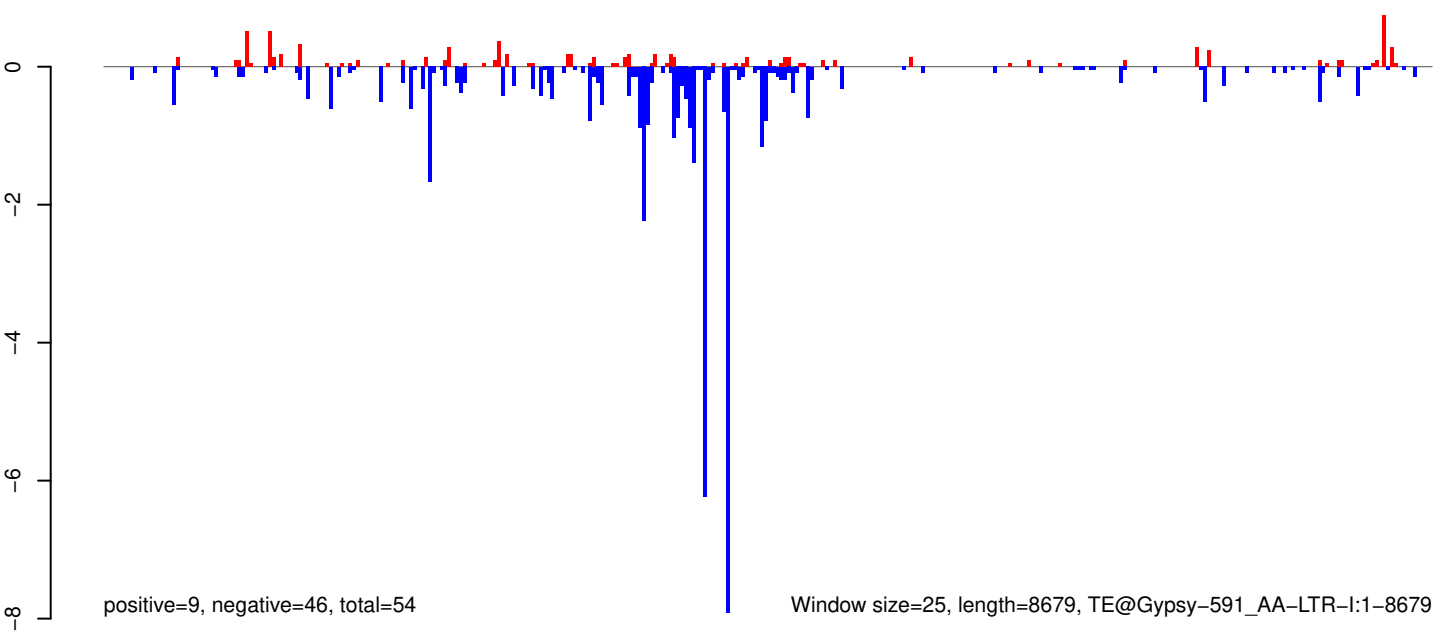

AeAeg_Whole_ZIKVdr_BM2_GP.18_23.rep

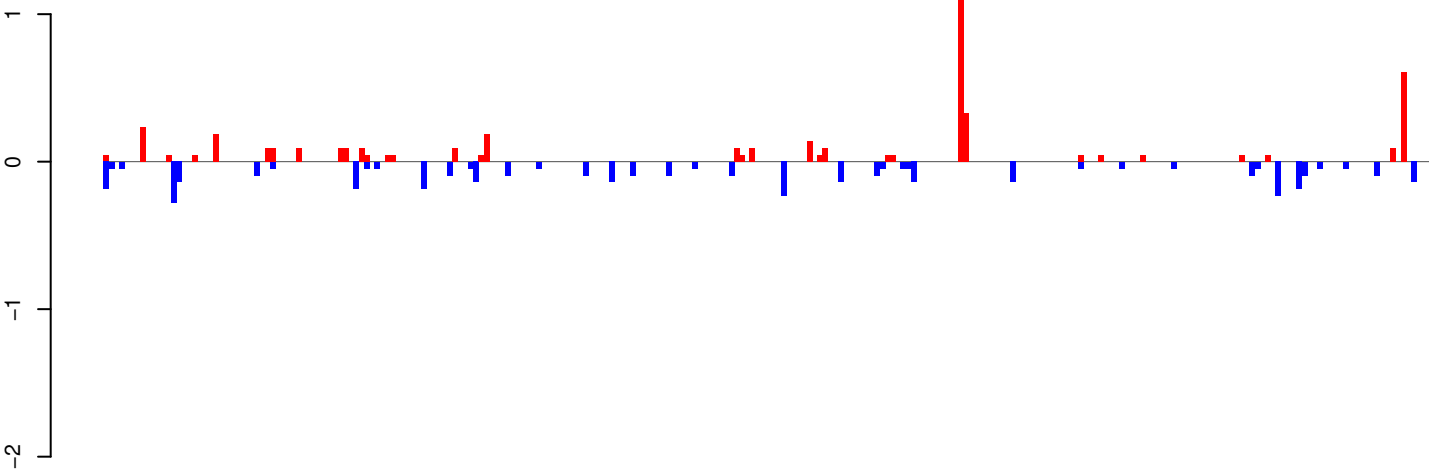

positive=5, negative=4, total=9

AeAeg_Whole_ZIKVdr_BM2_GP.24_35.rep

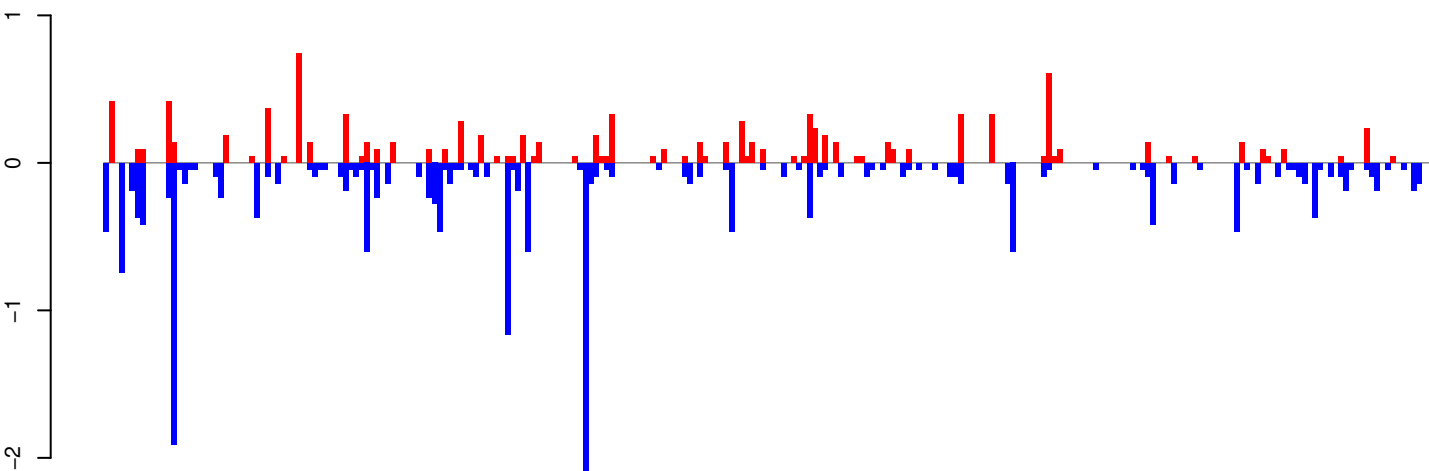

positive=10, negative=21, total=31

AeAeg_Whole_ZIKVdr_BM2_GP.rep

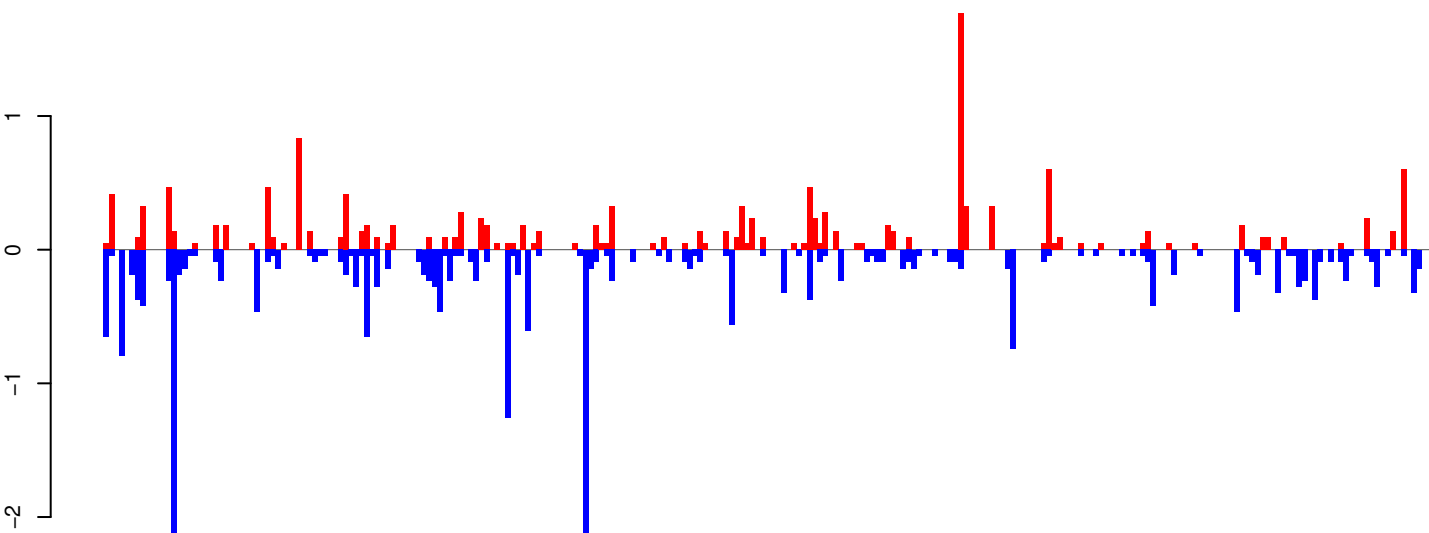

positive=15, negative=25, total=40

Window size=25, length=6367, TE@BEL-80_AA-LTR-I:1-6367

0 1000 2000 3000 4000 5000 6000

AeAeg_Whole_ZIKVdr_BM2_GP.18_23.rep

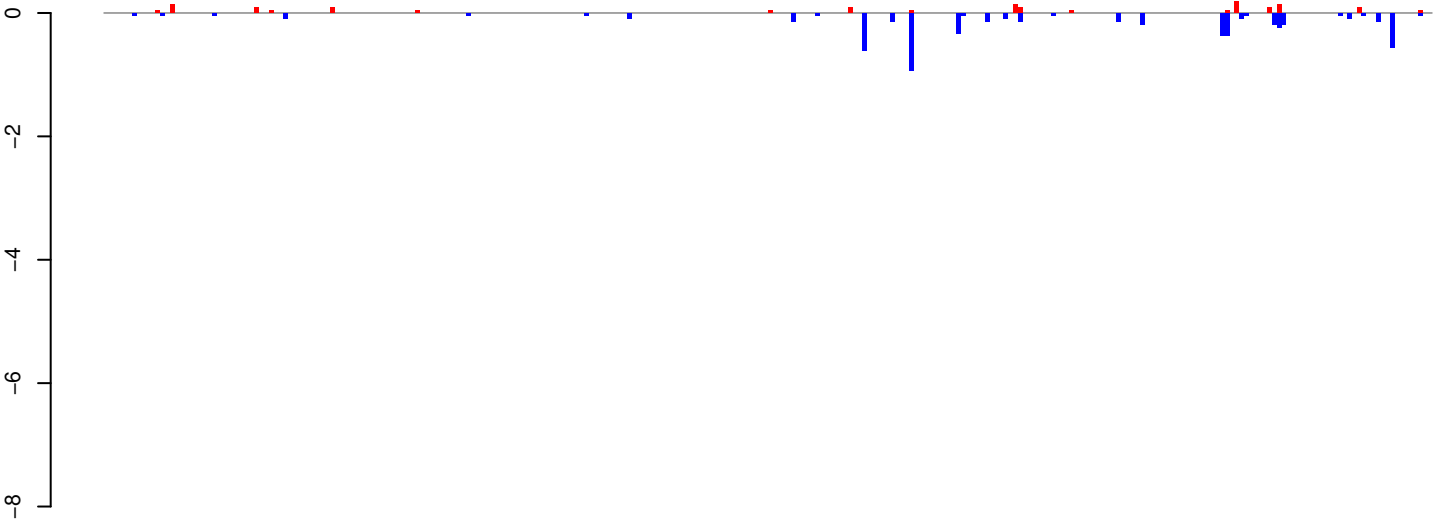

positive=2, negative=6, total=7

AeAeg_Whole_ZIKVdr_BM2_GP.24_35.rep

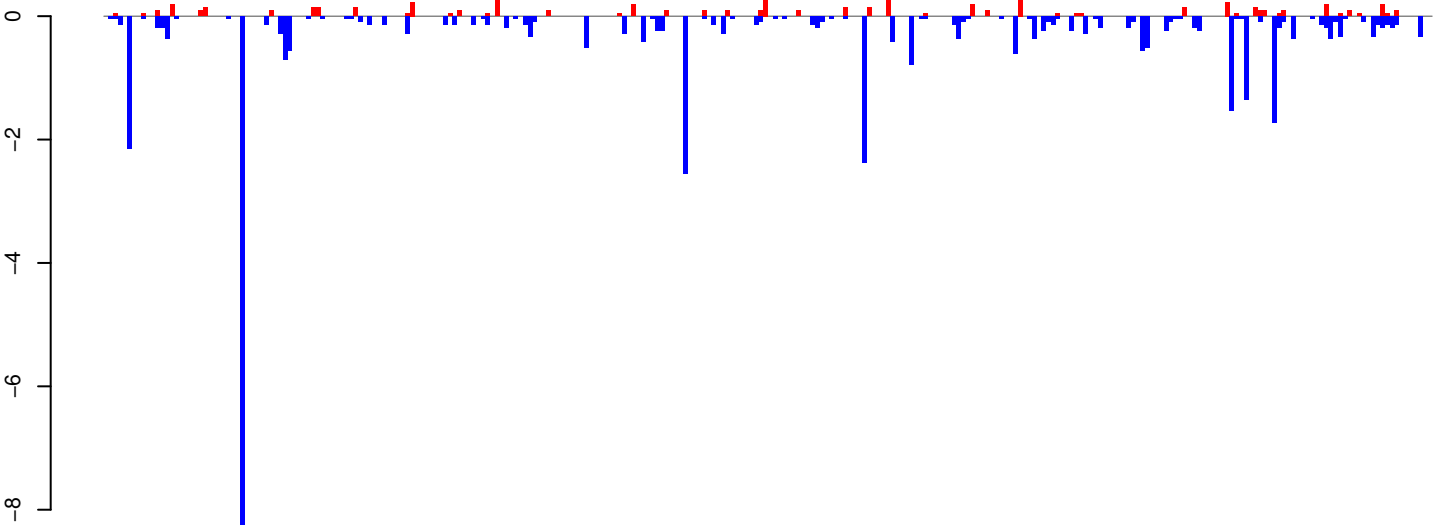

positive=7, negative=39, total=46

AeAeg_Whole_ZIKVdr_BM2_GP.rep

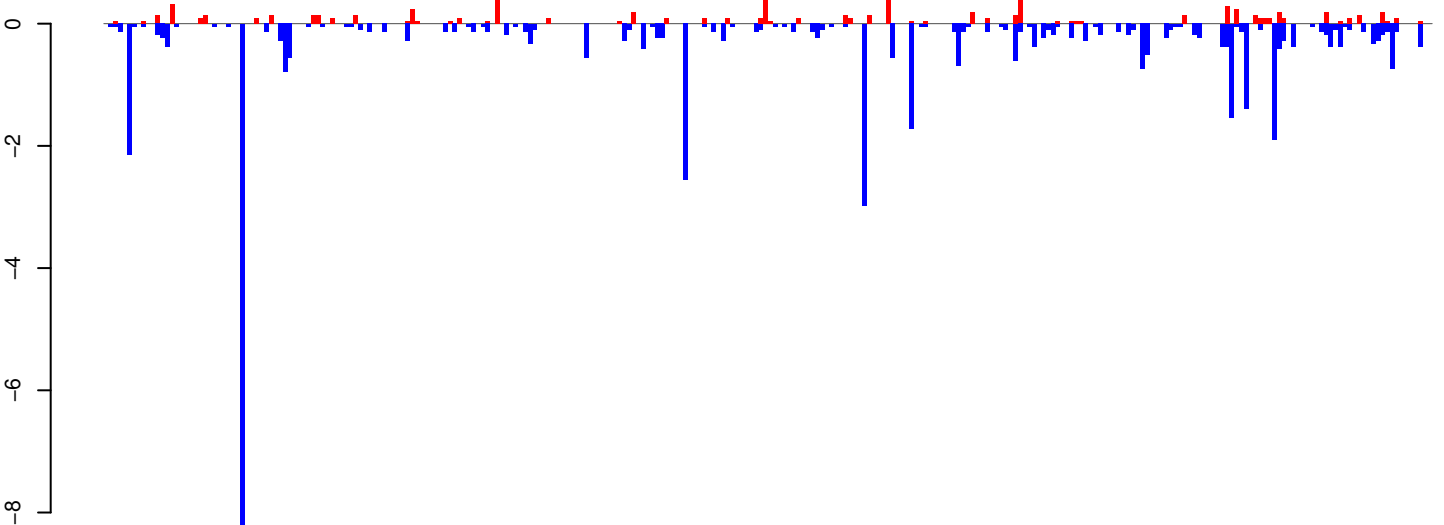

positive=8, negative=45, total=53

Window size=25, length=7026, TE@TF000218-I_ele28:1-7026

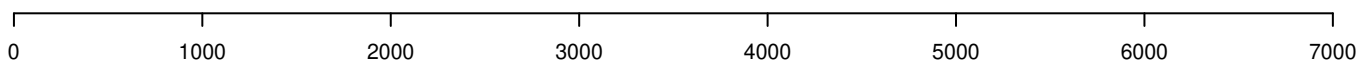

AeAeg_Whole_ZIKVdr_BM2_GP.18_23.rep

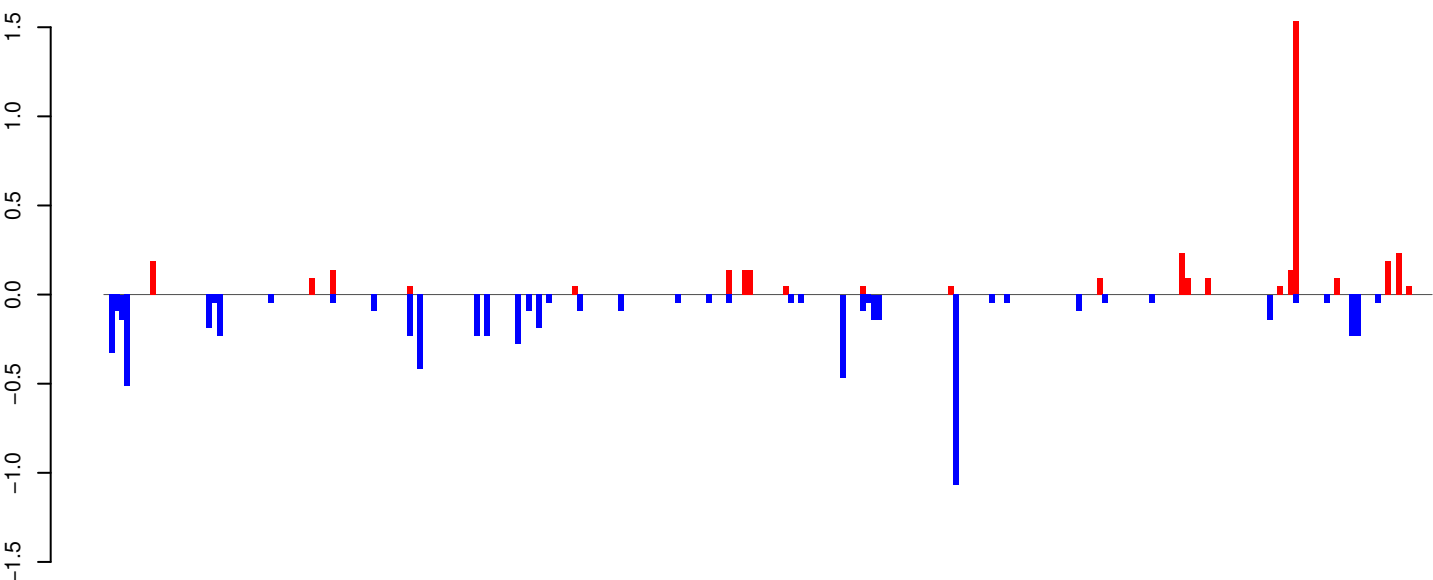

positive=4, negative=7, total=11

AeAeg_Whole_ZIKVdr_BM2_GP.24_35.rep

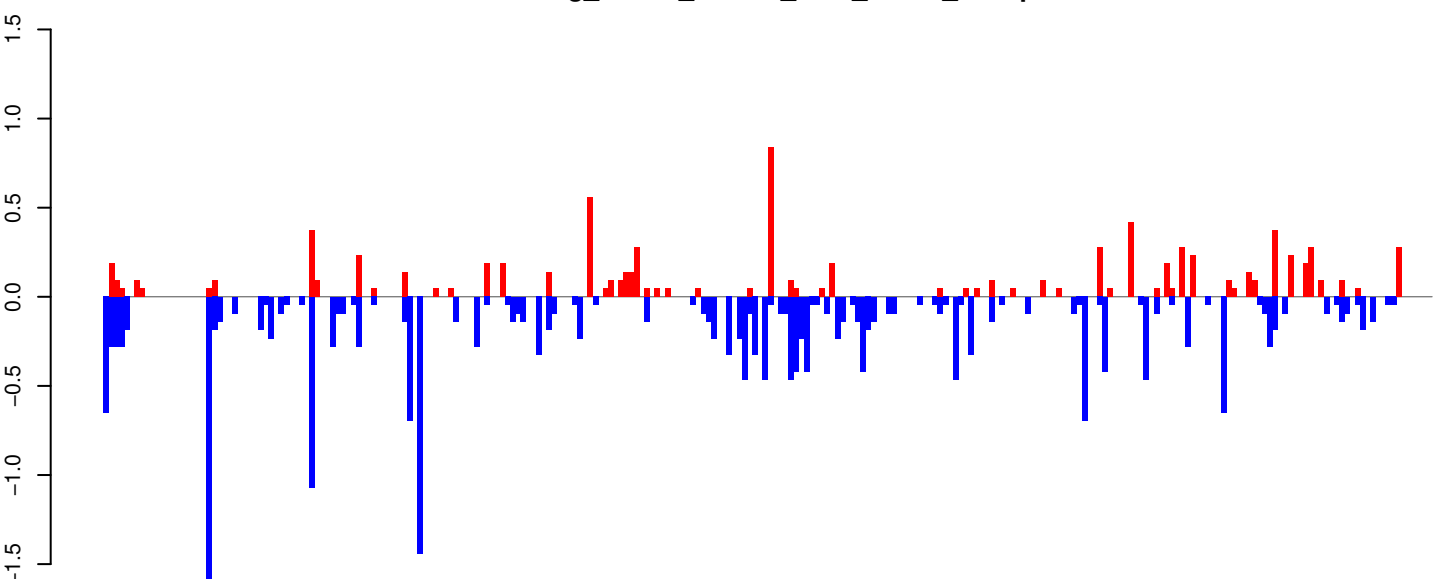

positive=9, negative=22, total=31

AeAeg_Whole_ZIKVdr_BM2_GP.rep

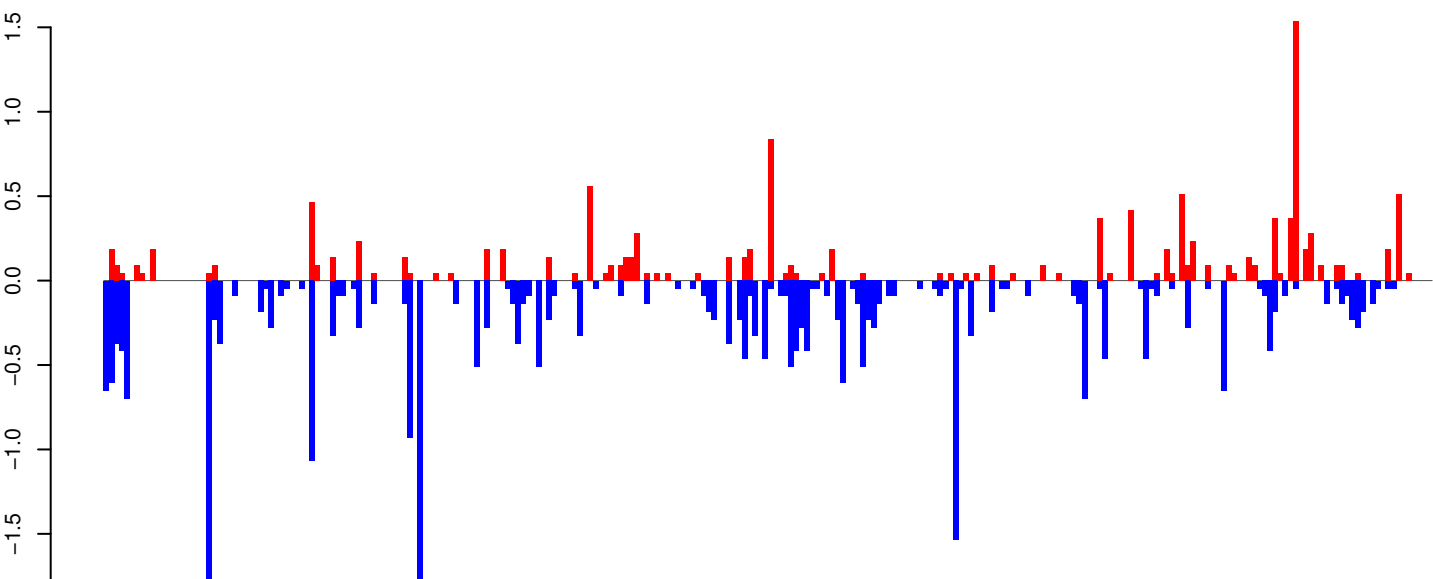

positive=13, negative=29, total=42

Window size=25, length=6428, TE@BEL-98_AA-LTR-I:1-6428

AeAeg_Whole_ZIKVdr_BM2_GP.18_23.rep

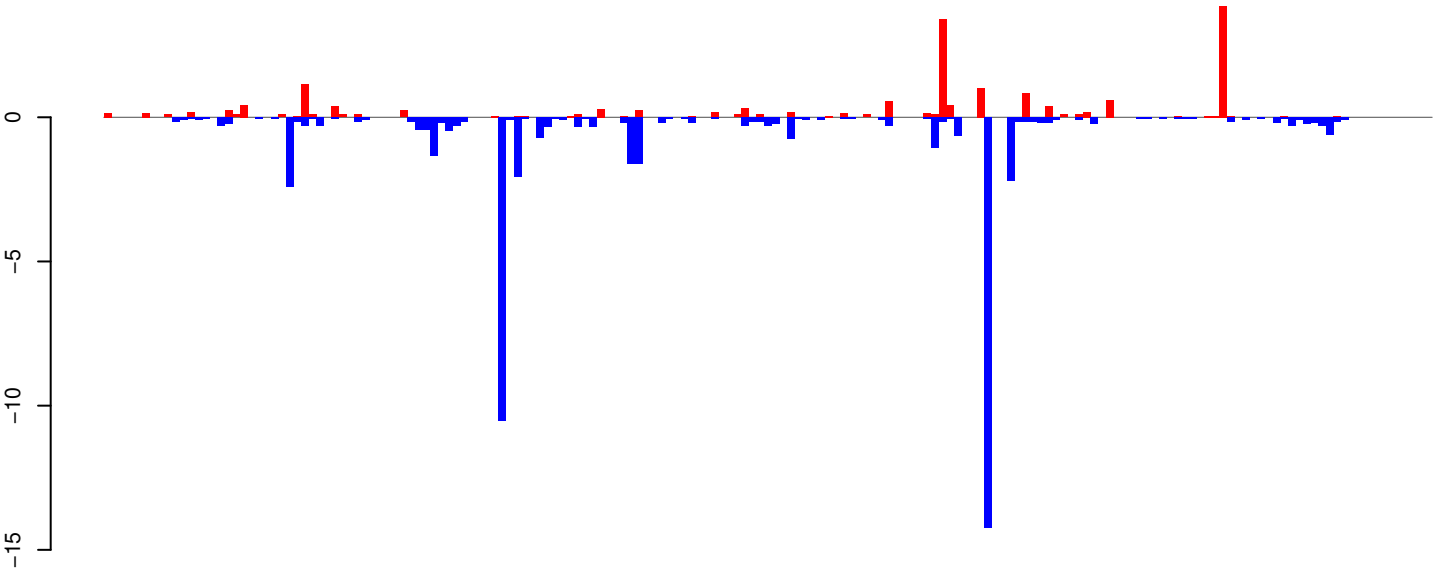

positive=17, negative=51, total=69

AeAeg_Whole_ZIKVdr_BM2_GP.24_35.rep

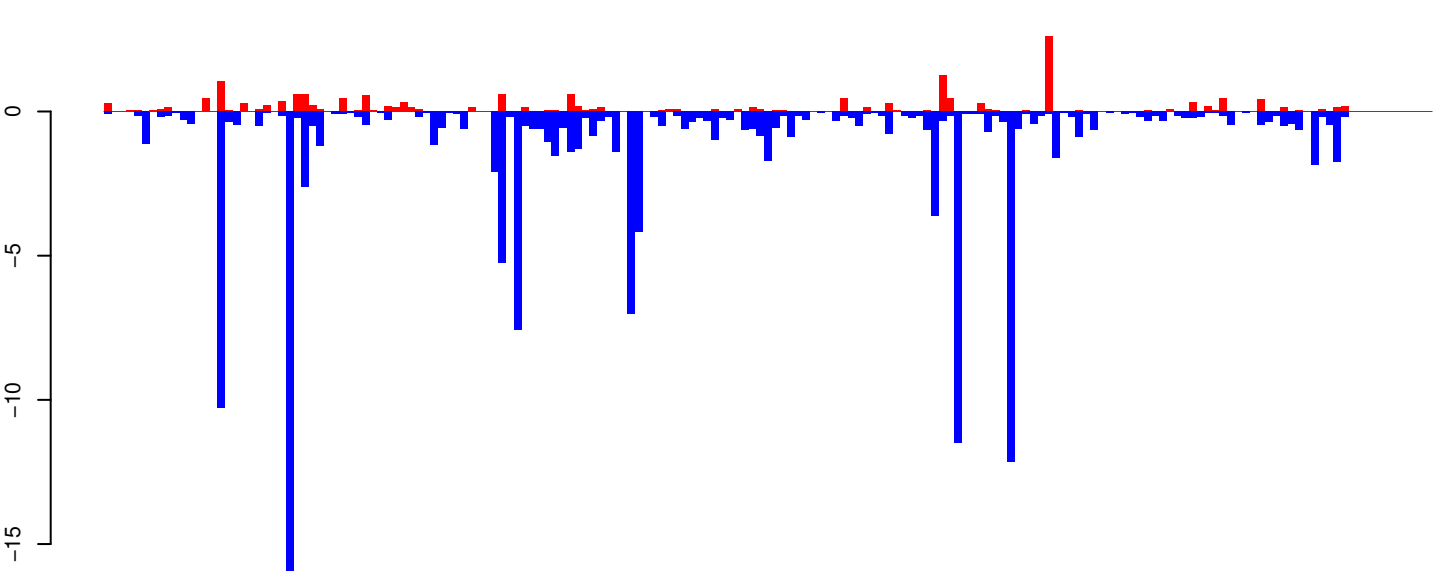

positive=18, negative=133, total=151

AeAeg_Whole_ZIKVdr_BM2_GP.rep

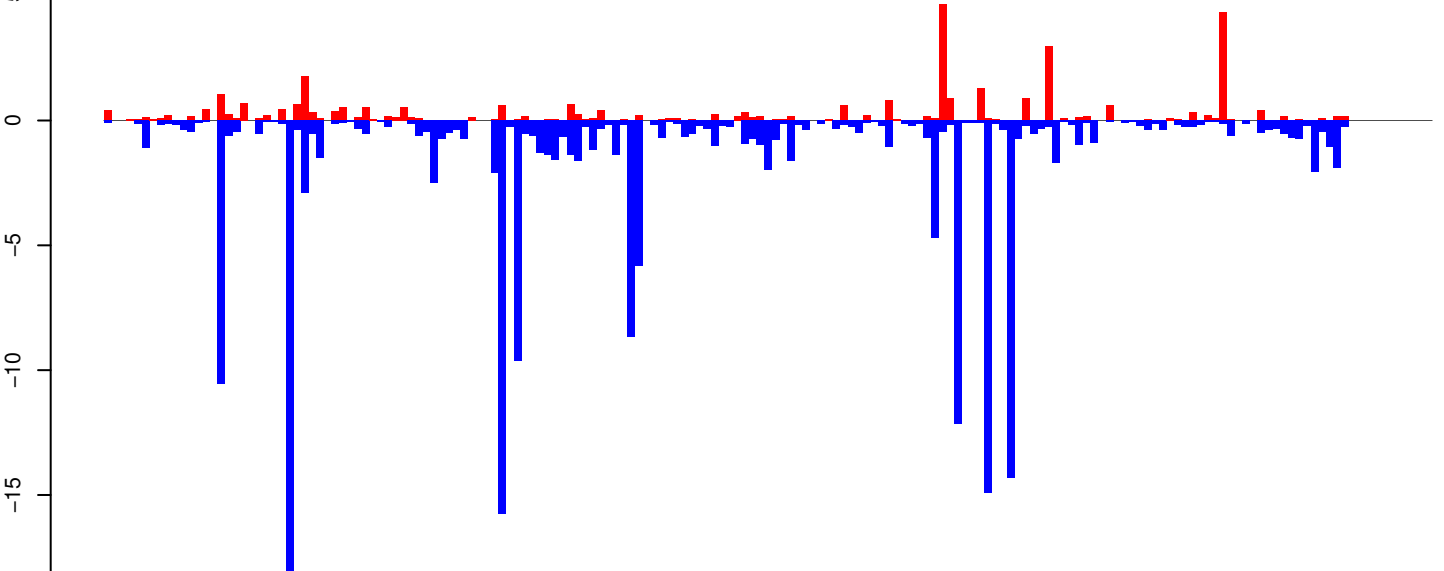

positive=35, negative=185, total=220

Window size=25, length=4357, TE@TF000440-Jockey_Ele8:1-4357

0 1000 2000 3000 4000

AeAeg_Whole_ZIKVdr_BM2_GP.18_23.rep

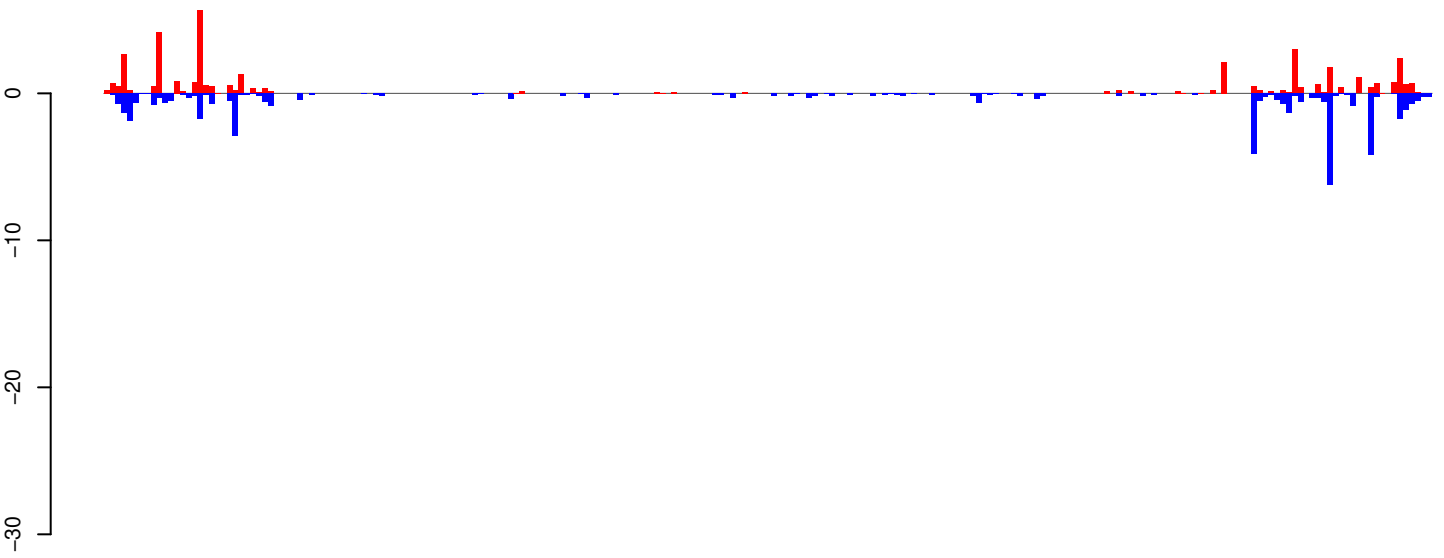

positive=39, negative=47, total=86

AeAeg_Whole_ZIKVdr_BM2_GP.24_35.rep

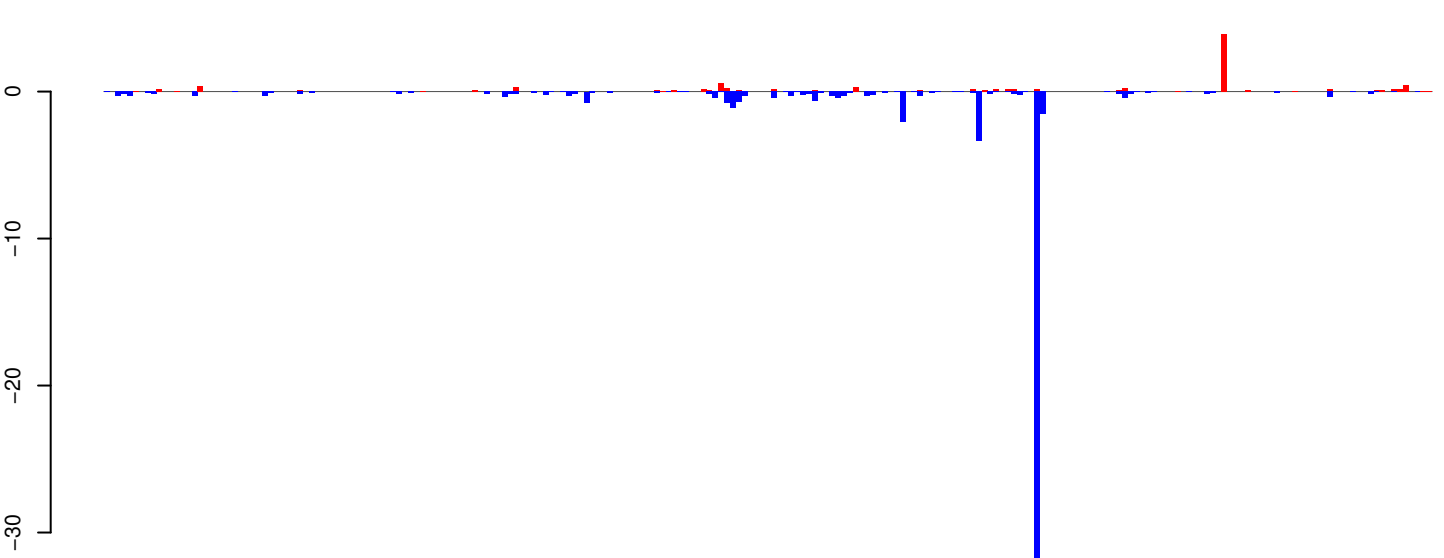

positive=10, negative=58, total=68

AeAeg_Whole_ZIKVdr_BM2_GP.rep

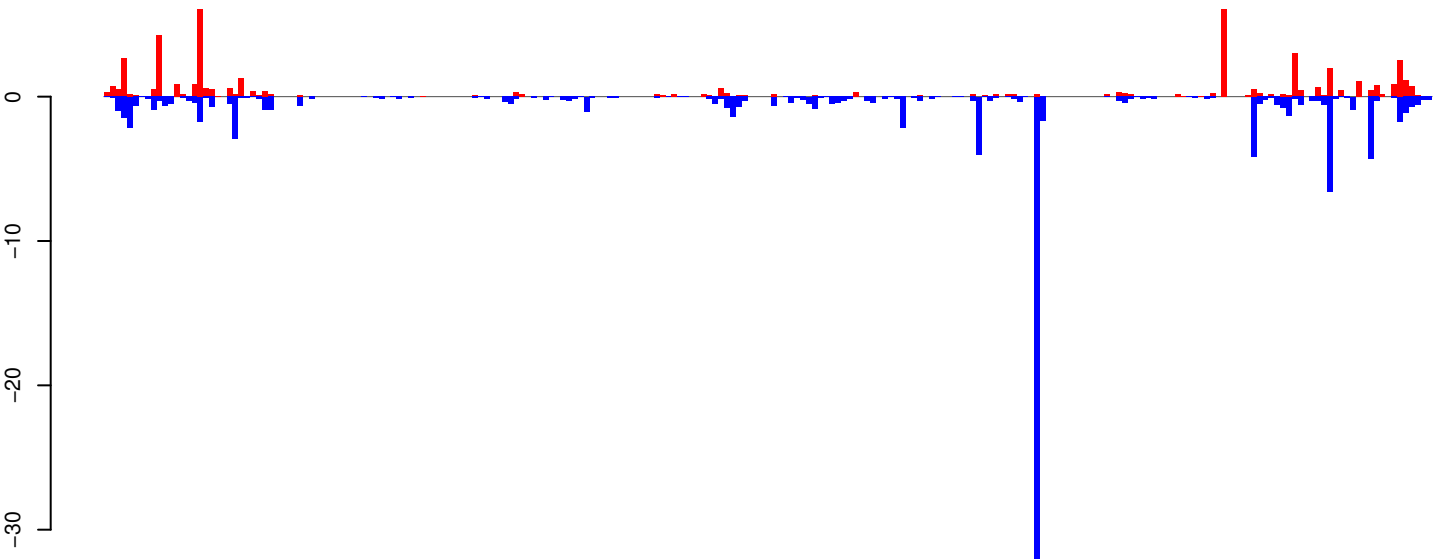

positive=49, negative=105, total=154

Window size=25, length=5665, TE@hATm-1_AA:1-5665

0 1000 2000 3000 4000 5000

AeAeg_Whole_ZIKVdr_BM2_GP.18_23.rep

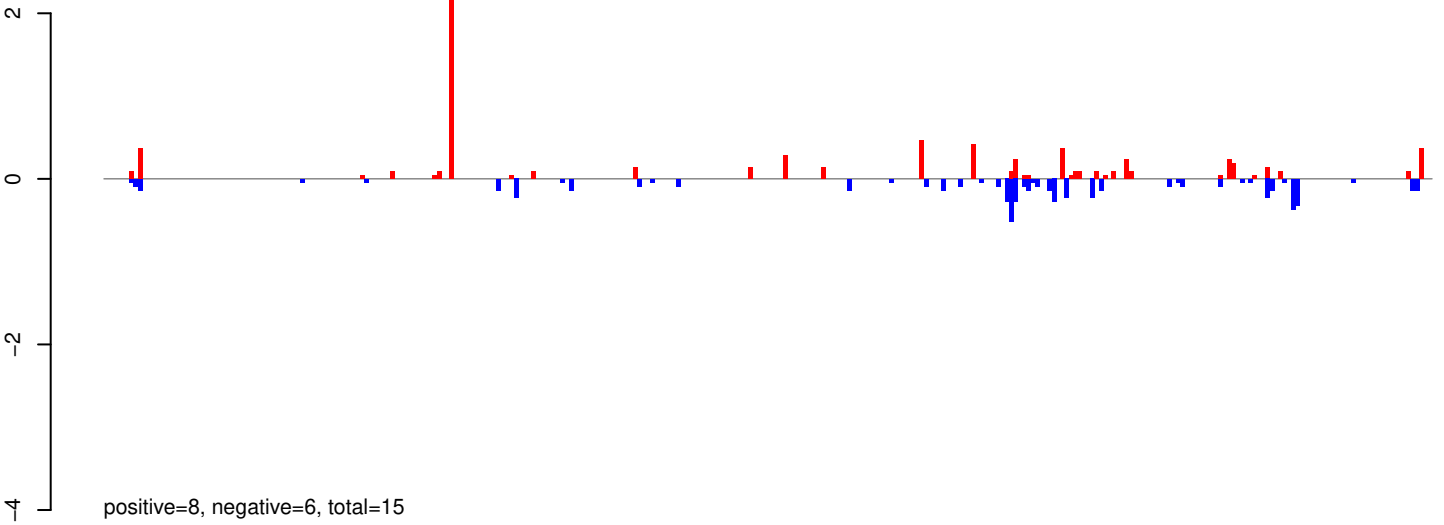

AeAeg_Whole_ZIKVdr_BM2_GP.24_35.rep

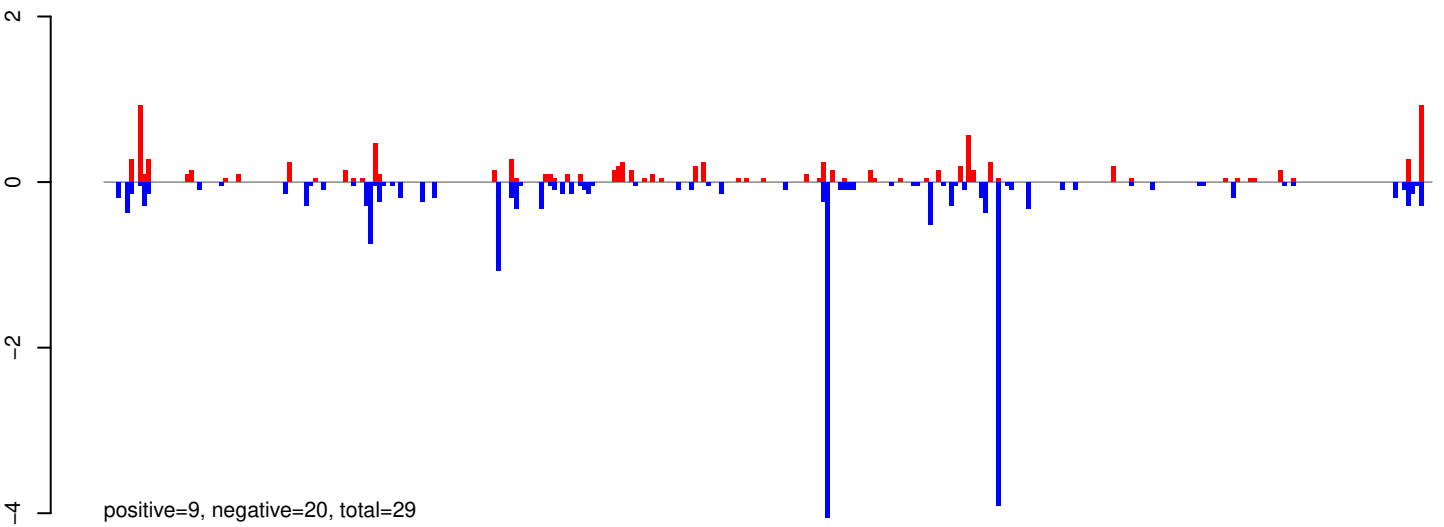

AeAeg_Whole_ZIKVdr_BM2_GP.rep

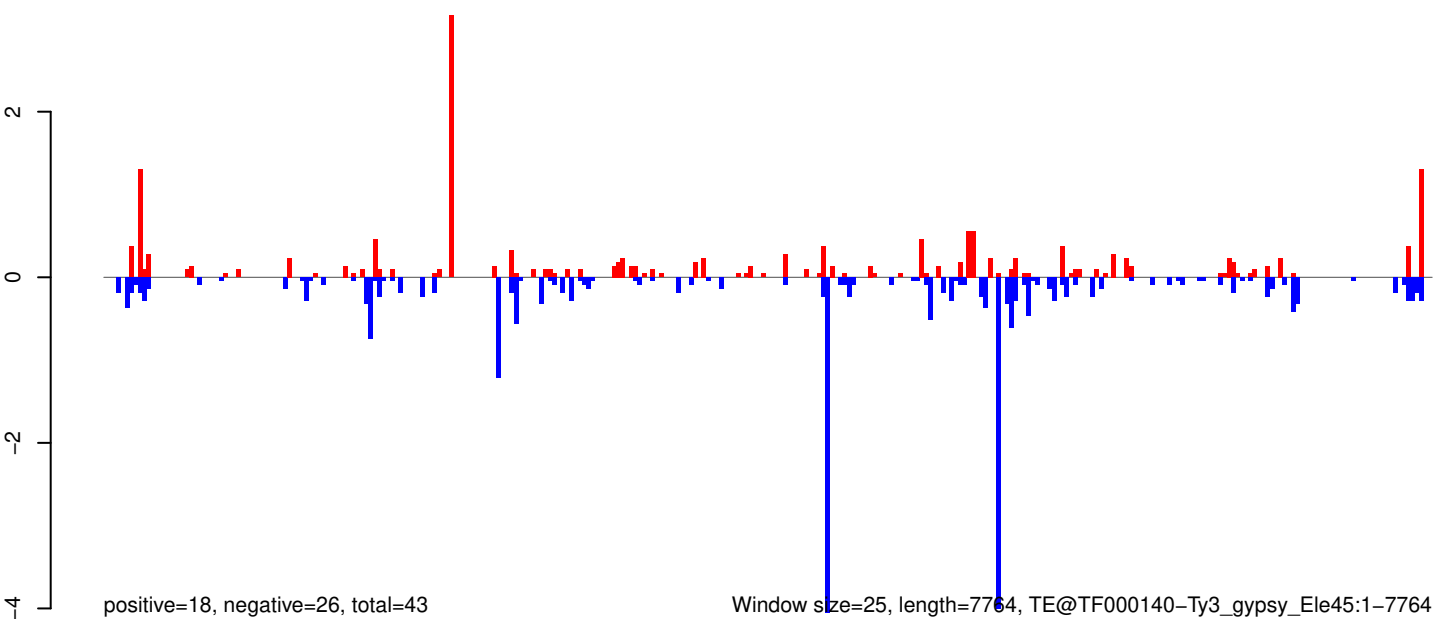

0 2000 4000 6000 8000

AeAeg_Whole_ZIKVdr_BM2_GP.18_23.rep

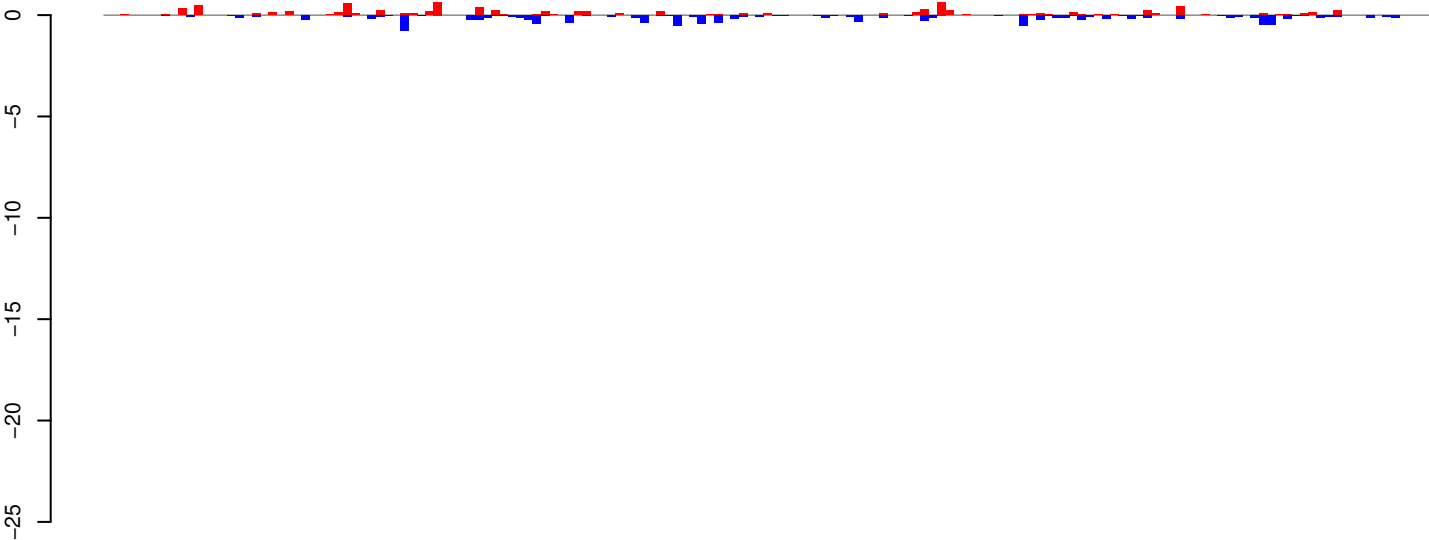

positive=9, negative=12, total=21

AeAeg_Whole_ZIKVdr_BM2_GP.24_35.rep

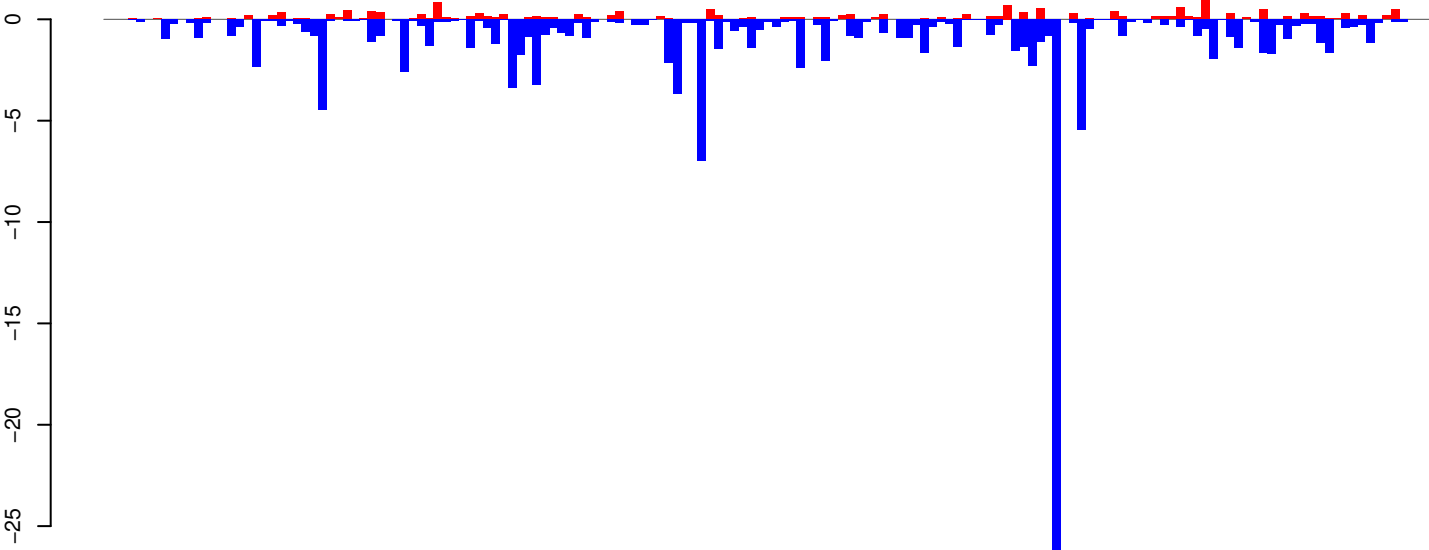

positive=17, negative=130, total=147

AeAeg_Whole_ZIKVdr_BM2_GP.rep

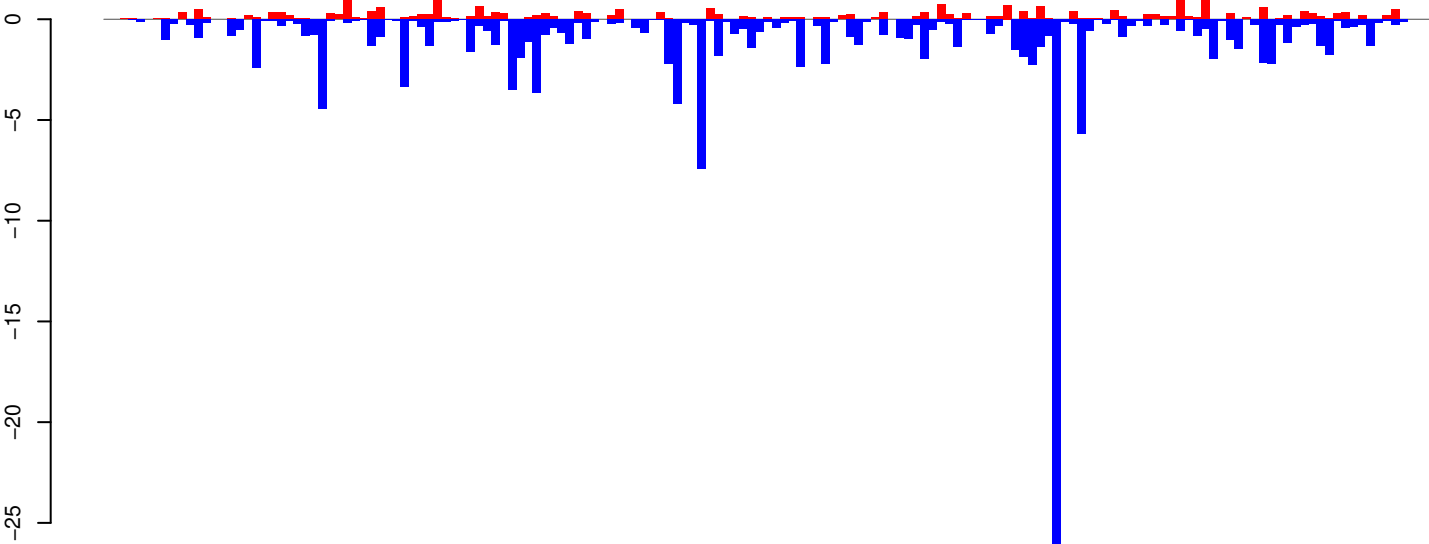

positive=26, negative=142, total=168

Window size=25, length=4004, TE@DongAa:1-4004

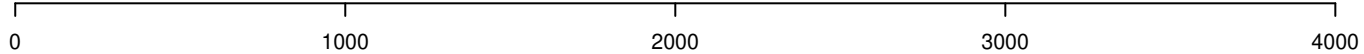

AeAeg_Whole_ZIKVdr_BM2_GP.18_23.rep

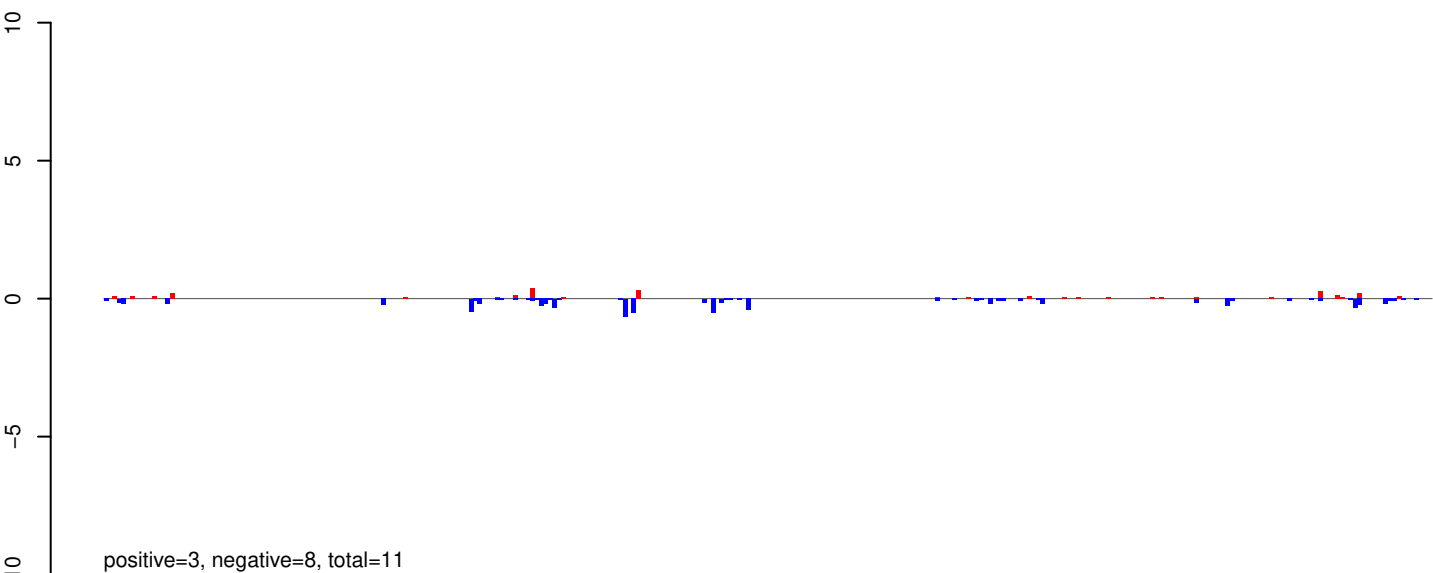

AeAeg_Whole_ZIKVdr_BM2_GP.24_35.rep

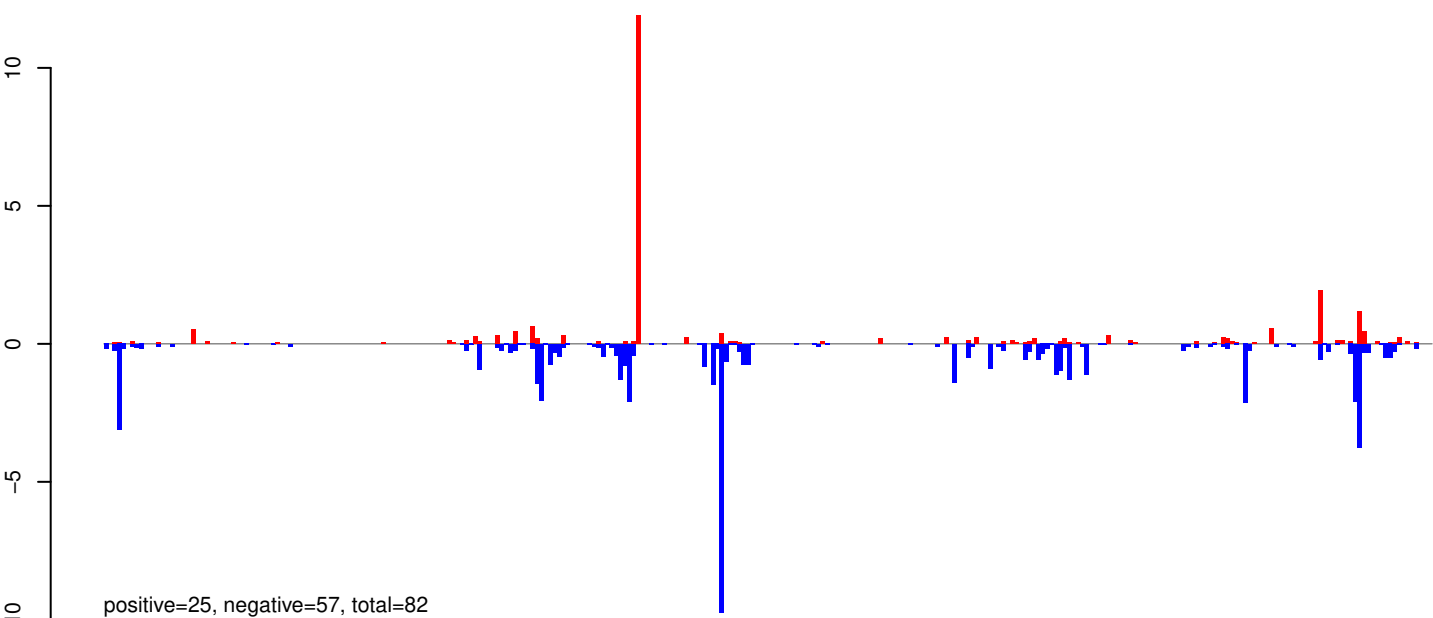

AeAeg_Whole_ZIKVdr_BM2_GP.rep

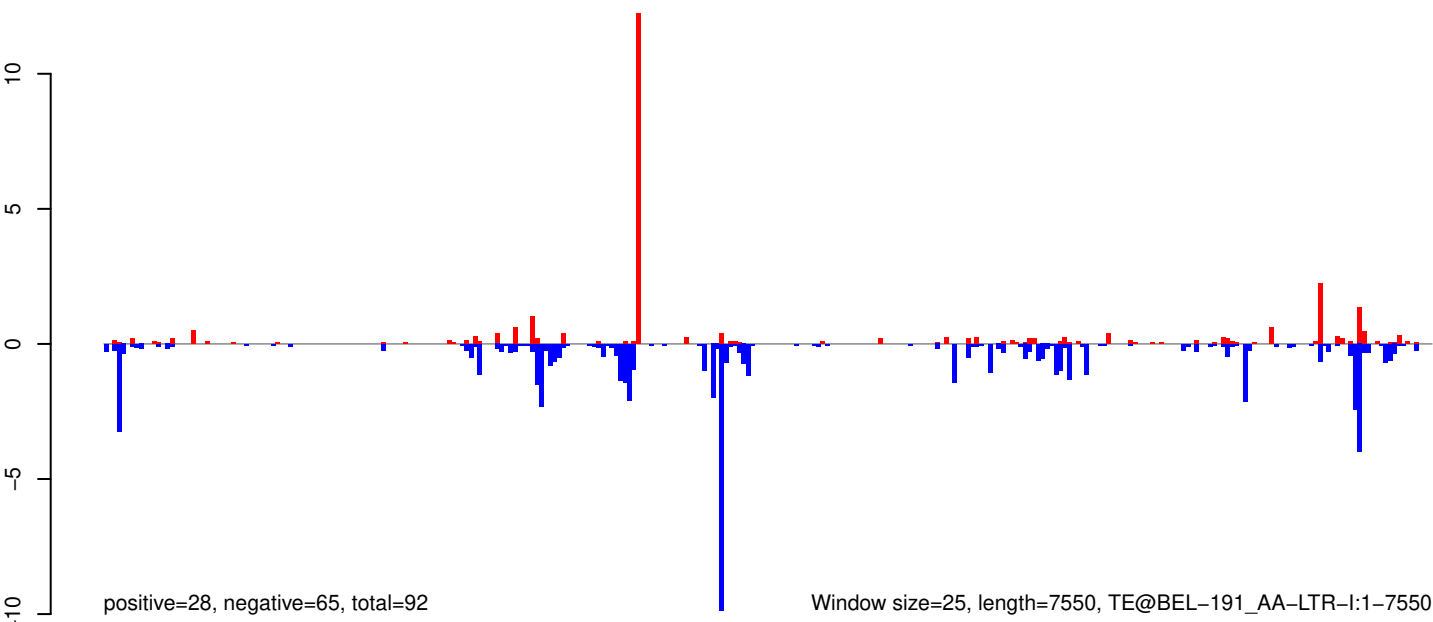

AeAeg_Whole_ZIKVdr_BM2_GP.18_23.rep

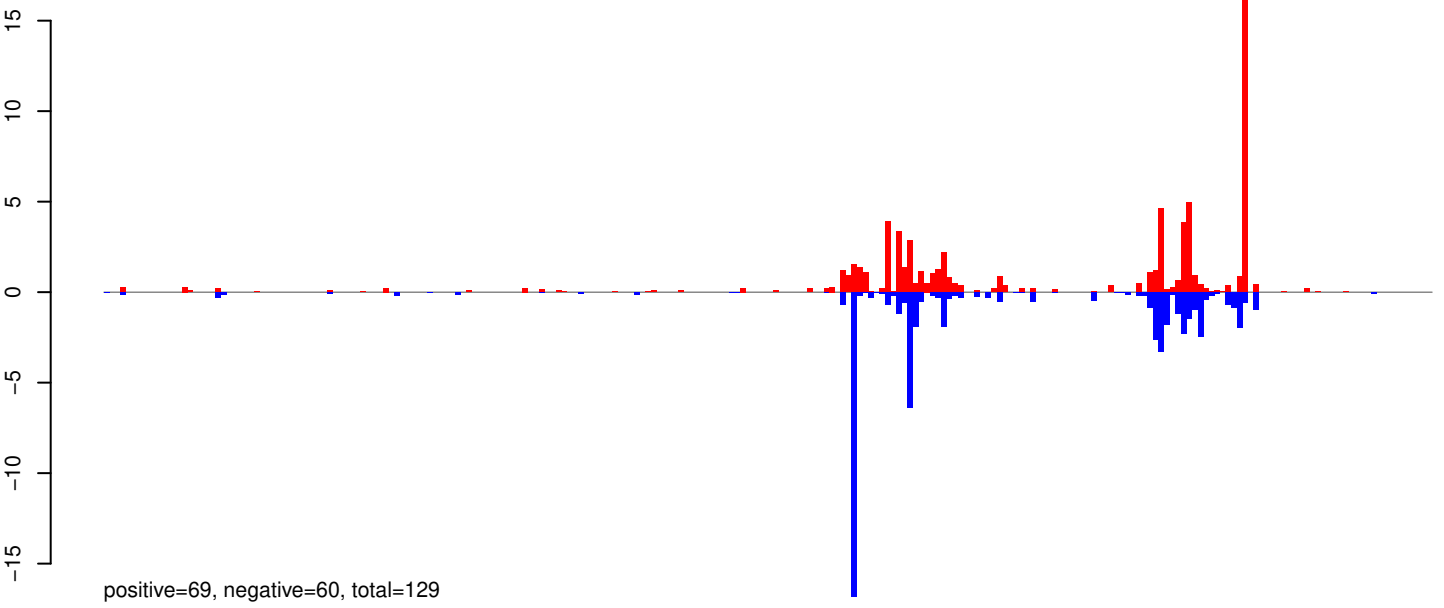

AeAeg_Whole_ZIKVdr_BM2_GP.24_35.rep

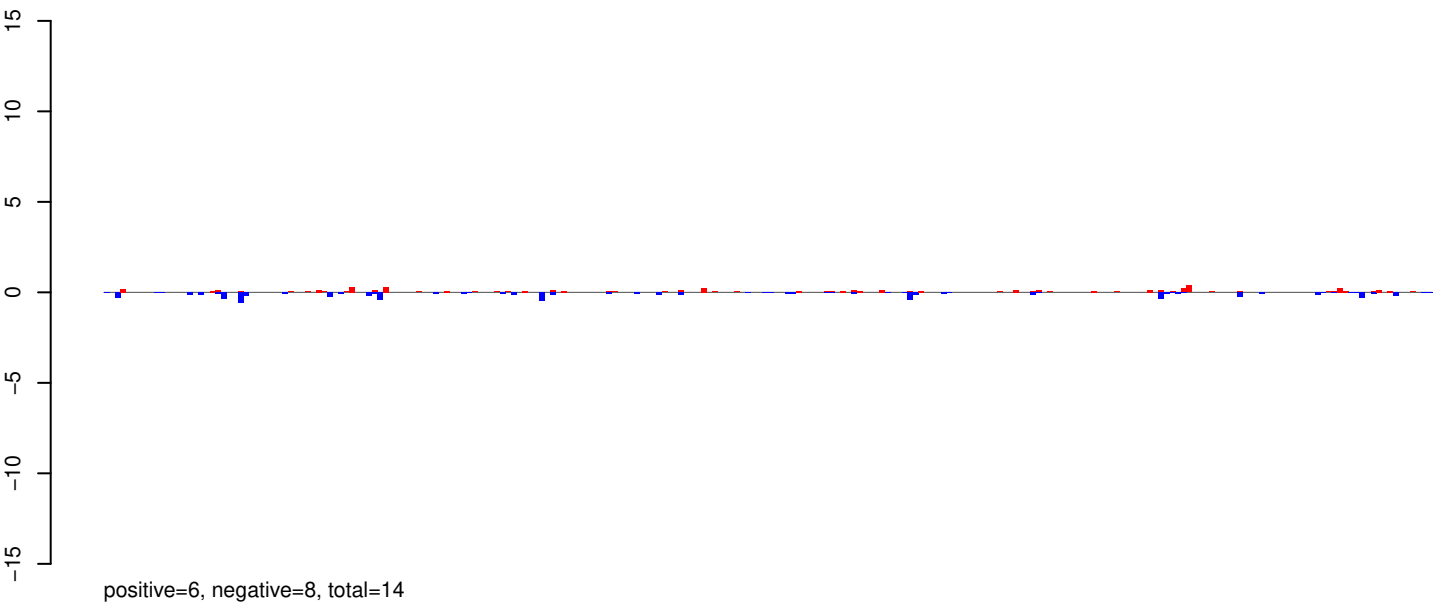

AeAeg_Whole_ZIKVdr_BM2_GP.rep

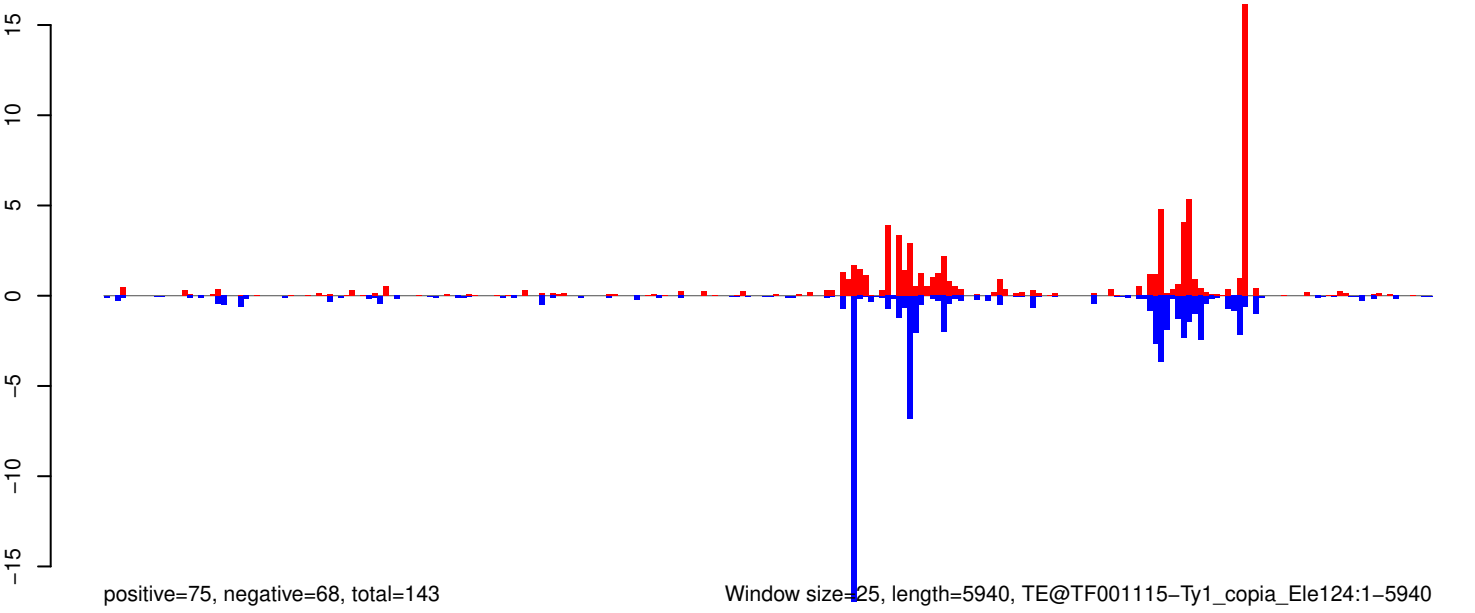

AeAeg_Whole_ZIKVdr_BM2_GP.18_23.rep

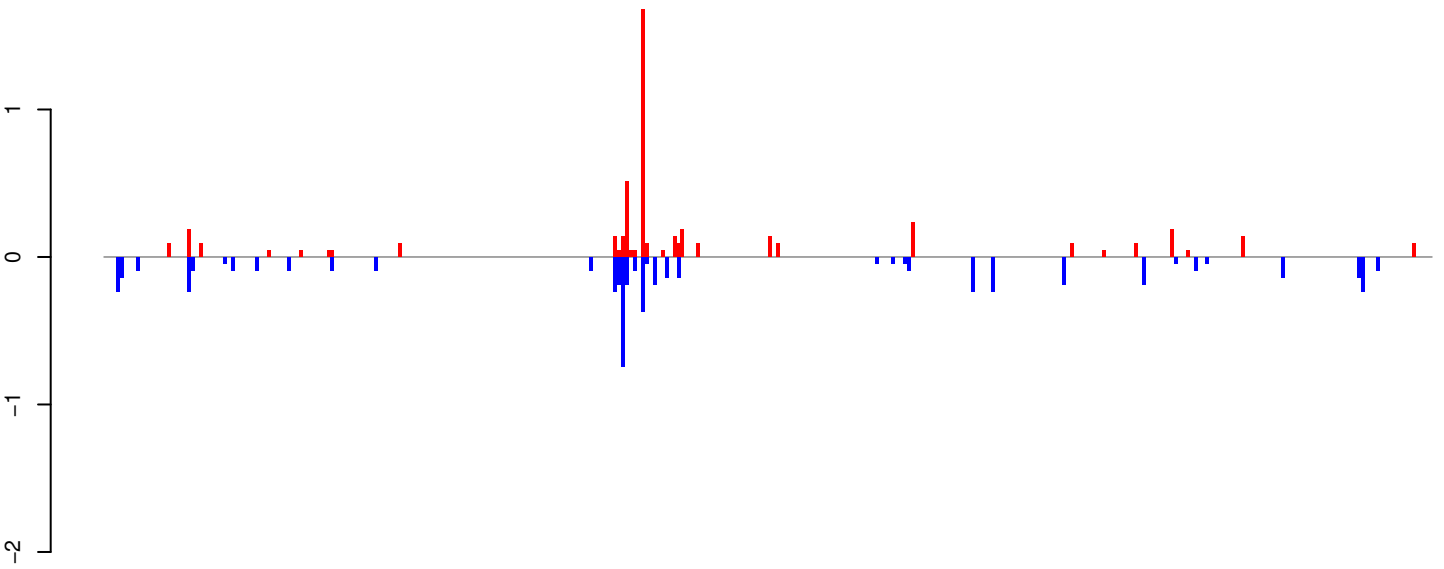

positive=5, negative=6, total=11

AeAeg_Whole_ZIKVdr_BM2_GP.24_35.rep

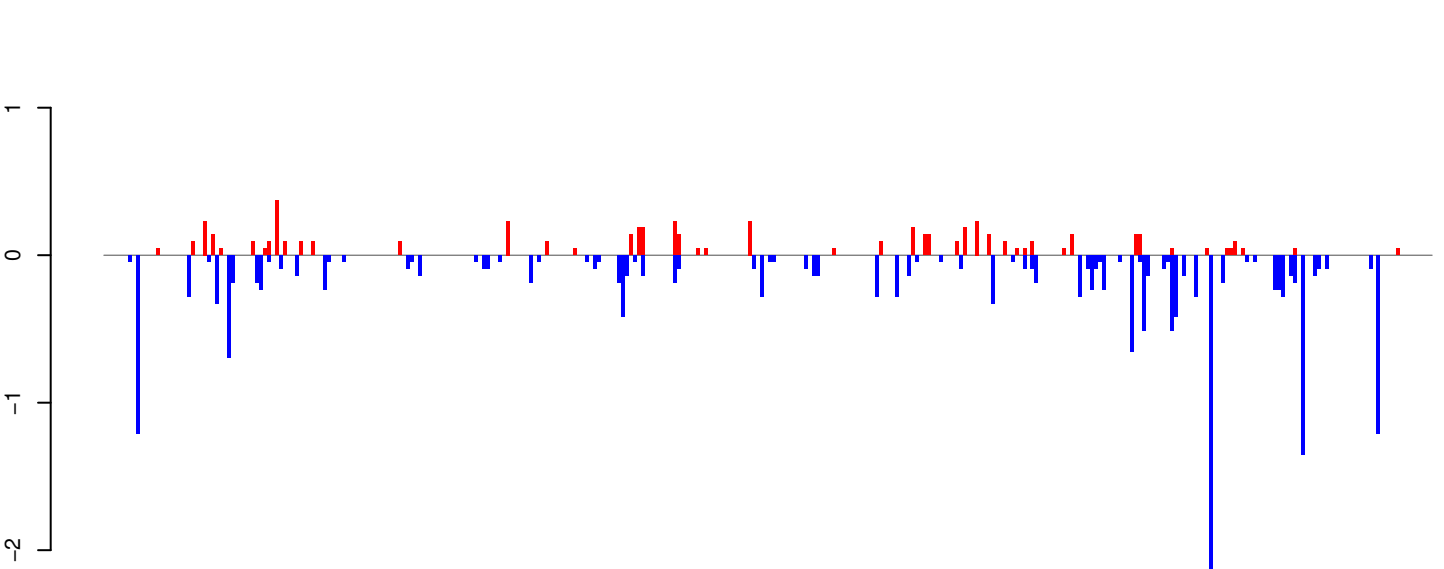

positive=6, negative=19, total=25

AeAeg_Whole_ZIKVdr_BM2_GP.rep

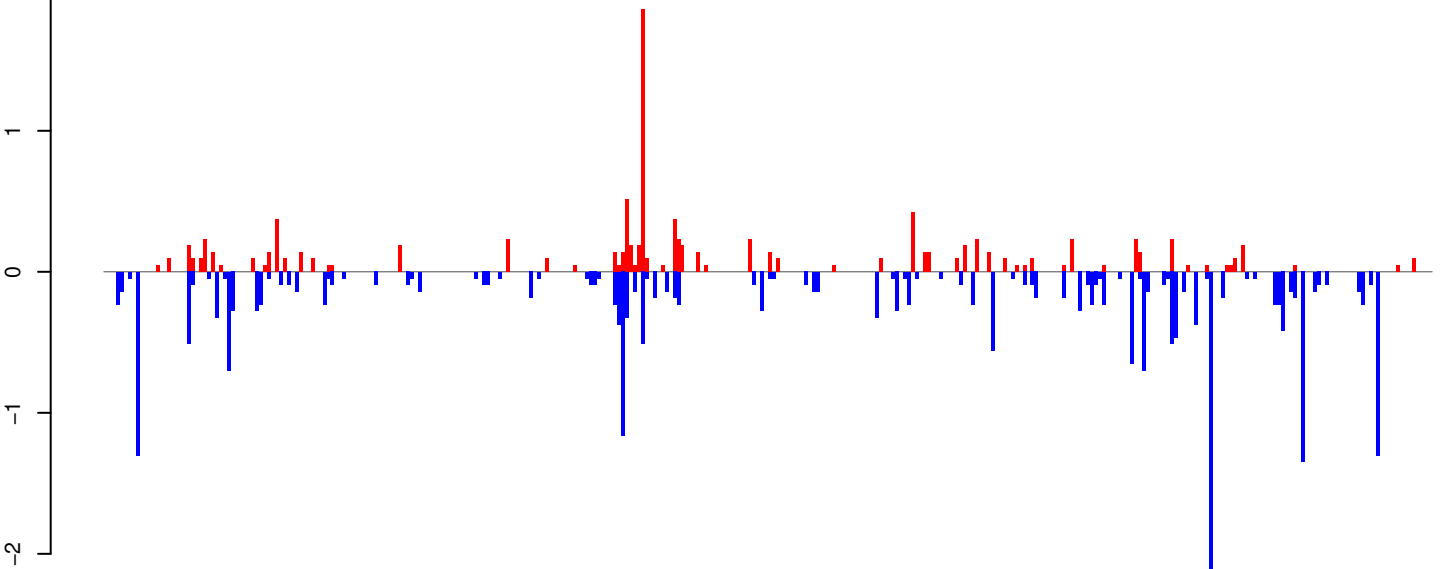

positive=11, negative=25, total=35

Window size=25, length=8349, TE@TF000401-Pao_Bel_Ele56x:1-8349

0 2000 4000 6000 8000

AeAeg_Whole_ZIKVdr_BM2_GP.18_23.rep

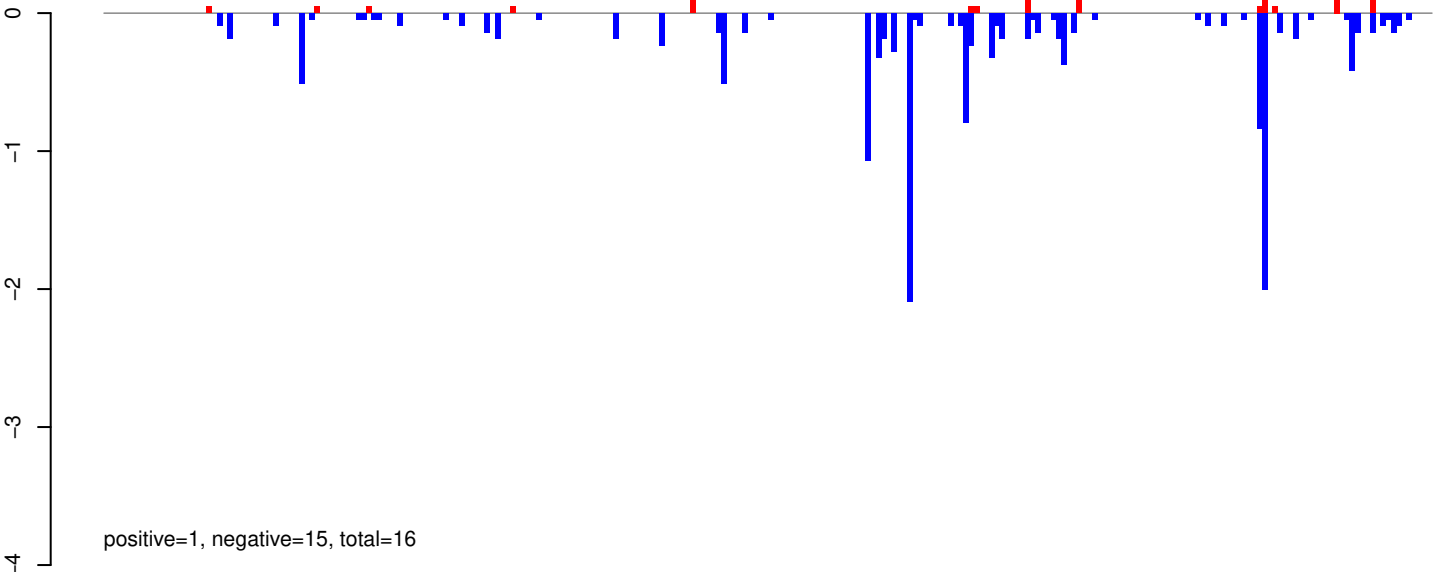

AeAeg_Whole_ZIKVdr_BM2_GP.24_35.rep

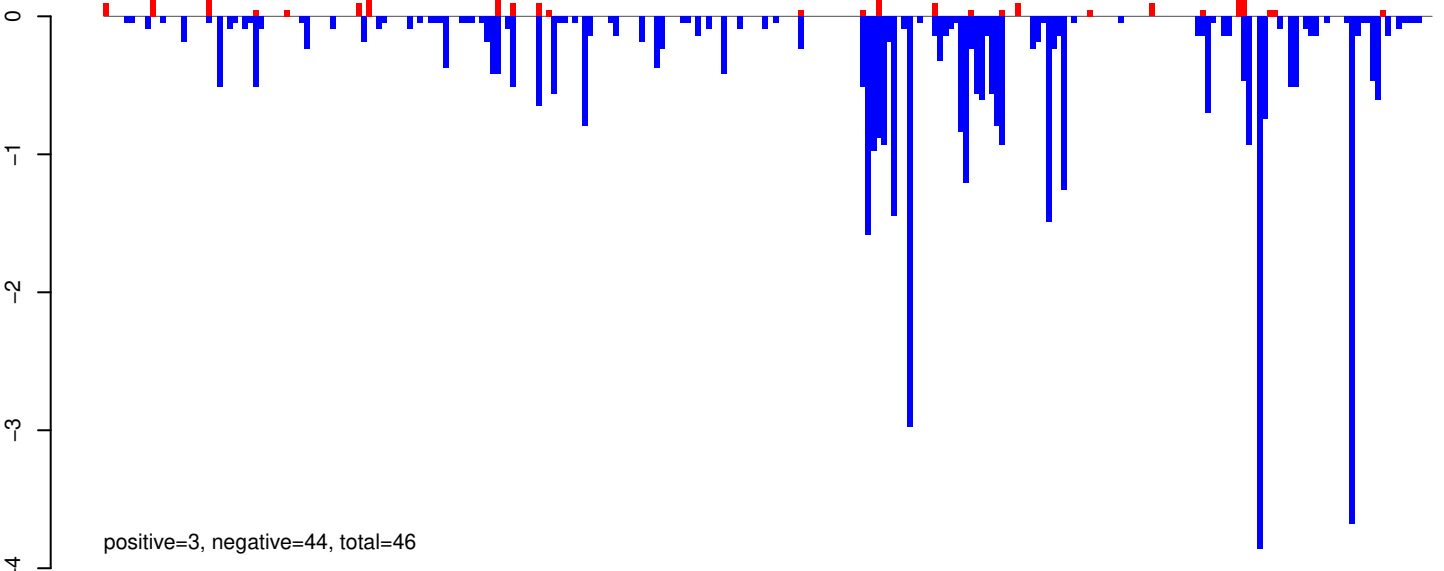

AeAeg_Whole_ZIKVdr_BM2_GP.rep

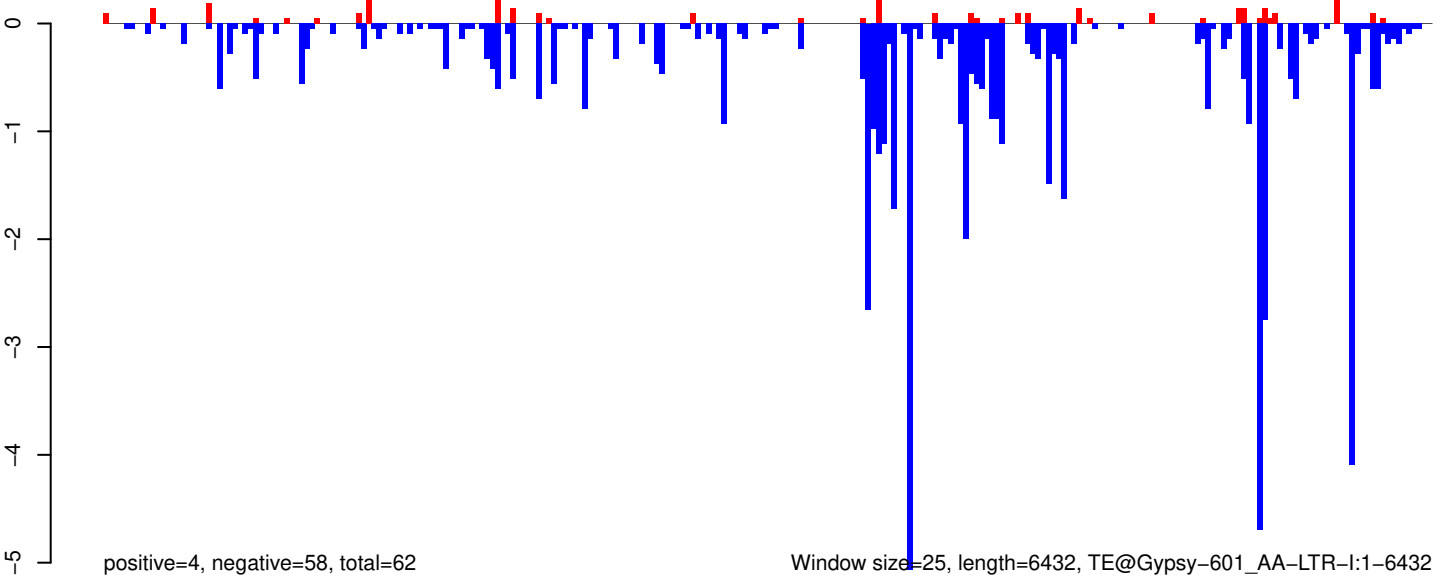

0 1000 2000 3000 4000 5000 6000

AeAeg_Whole_ZIKVdr_BM2_GP.18_23.rep

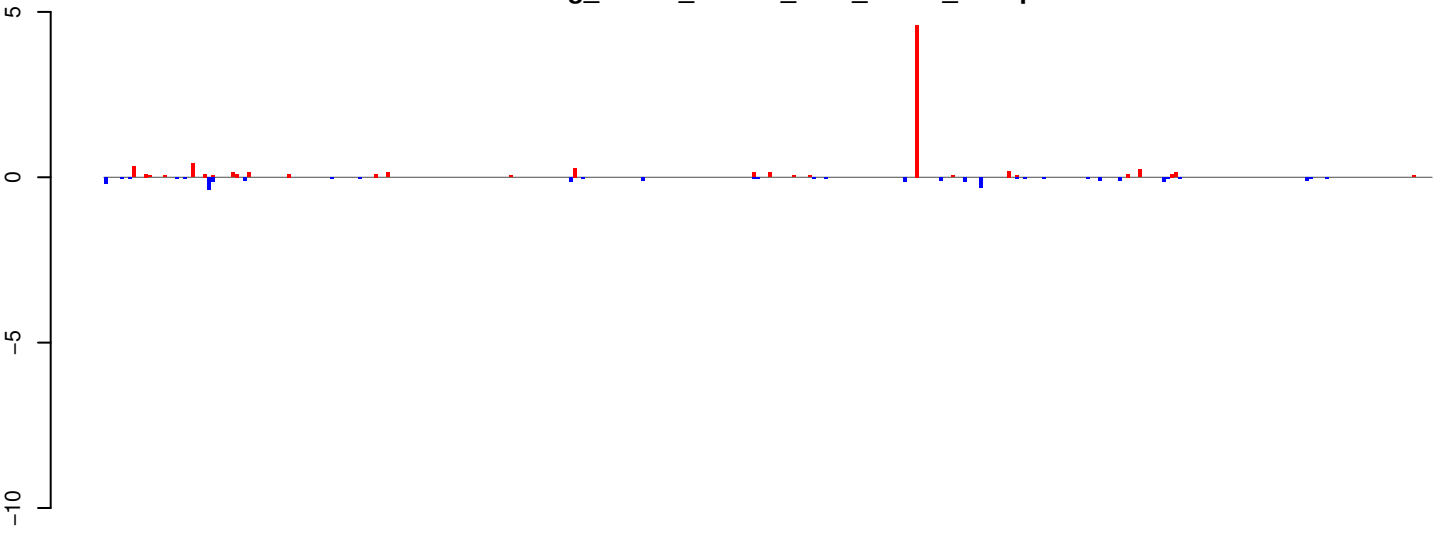

positive=8, negative=3, total=11

AeAeg_Whole_ZIKVdr_BM2_GP.24_35.rep

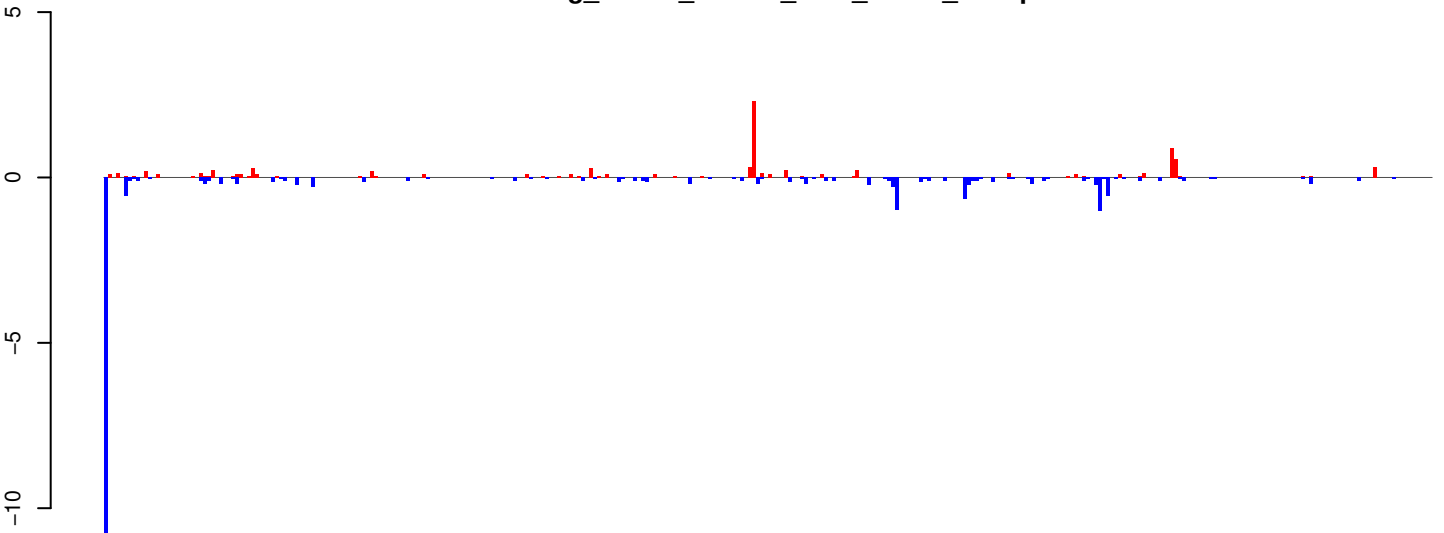

positive=9, negative=25, total=34

AeAeg_Whole_ZIKVdr_BM2_GP.rep

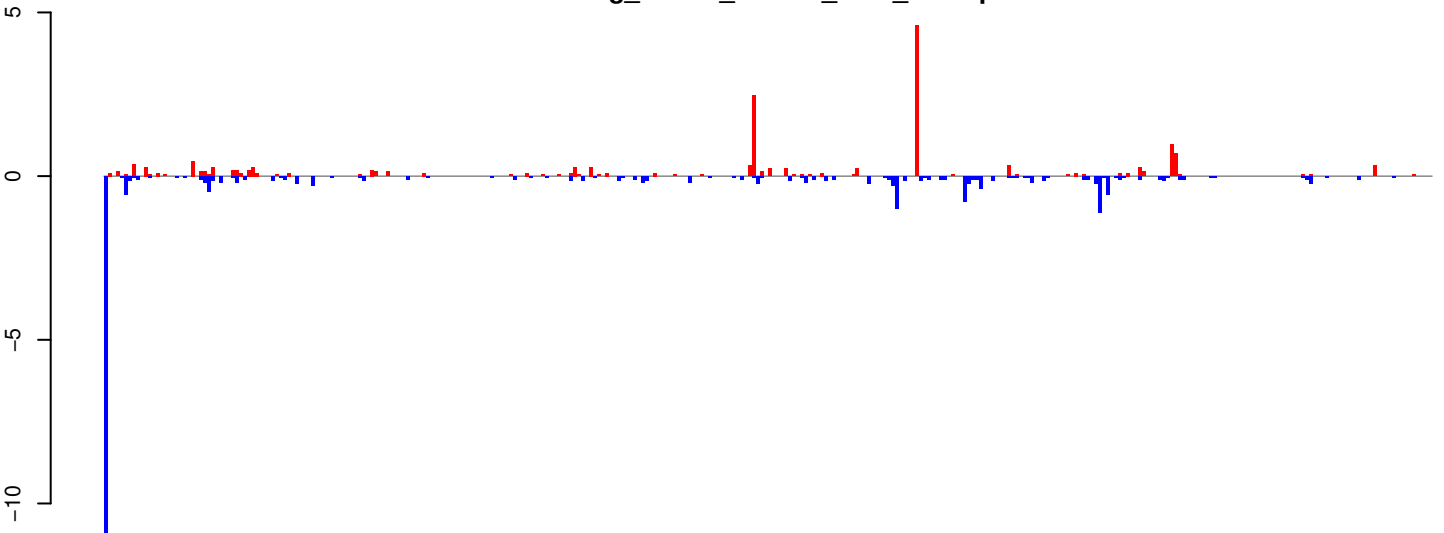

positive=17, negative=28, total=45

Window size=25, length=8327, TE@Gypsy-275_AA-LTR-I:1-8327

0 2000 4000 6000 8000

AeAeg_Whole_ZIKVdr_BM2_GP.18_23.rep

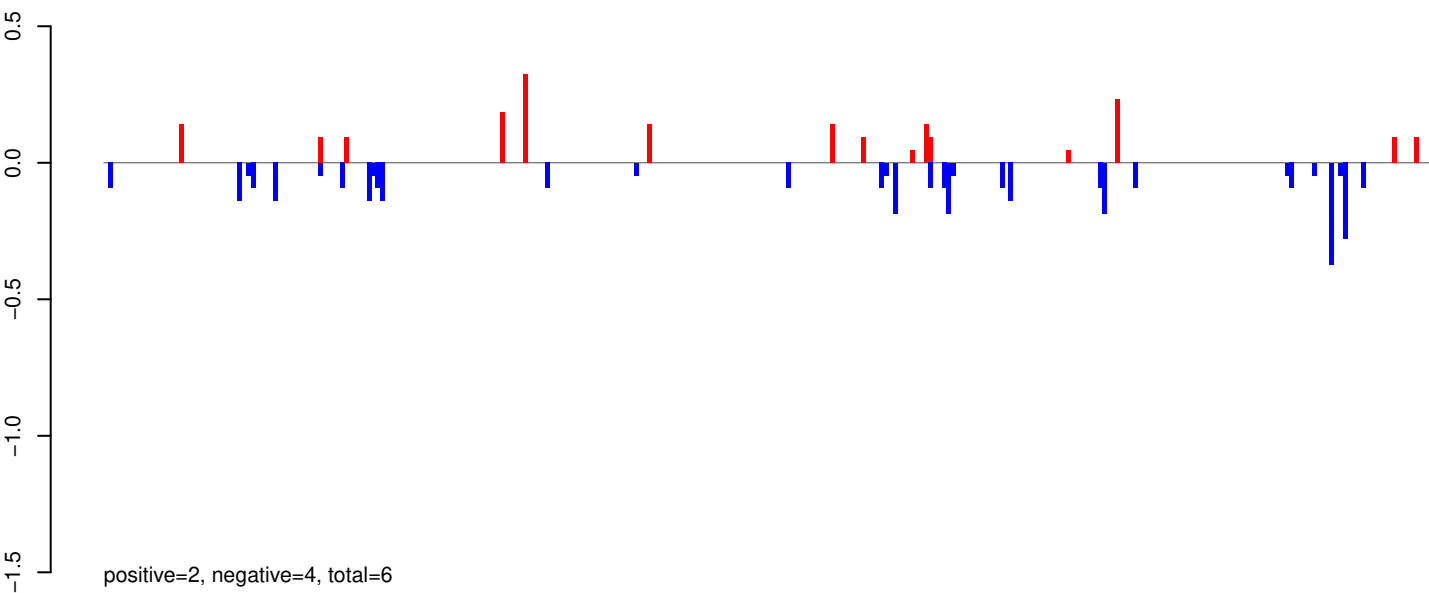

AeAeg_Whole_ZIKVdr_BM2_GP.24_35.rep

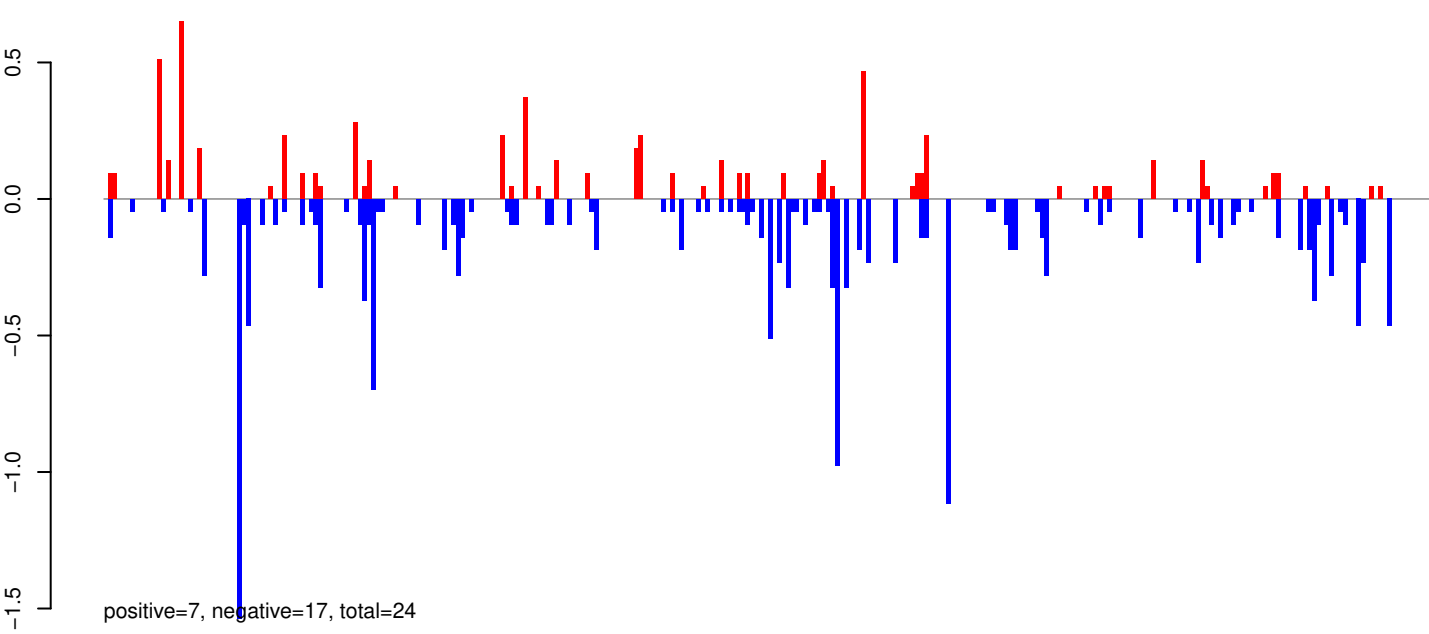

AeAeg_Whole_ZIKVdr_BM2_GP.rep

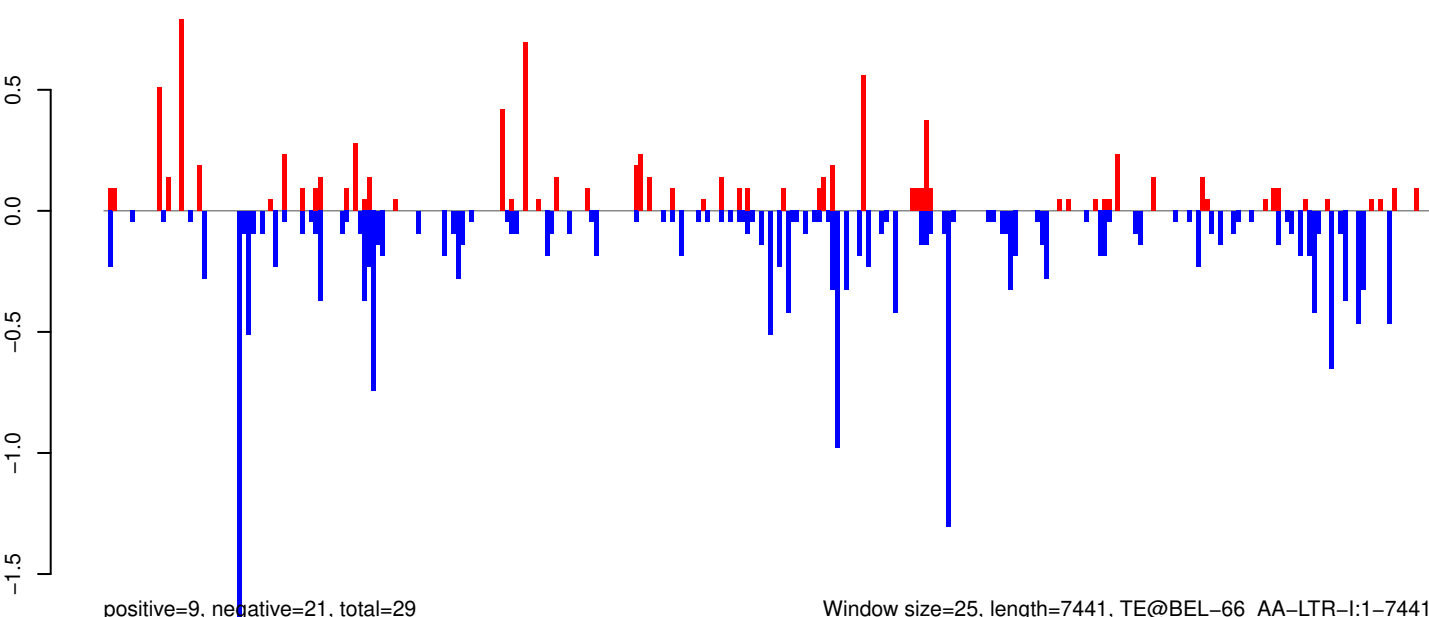

Window size=25, length=7441, TE@BEL-66_AA-LTR-I:1-7441

0 2000 4000 6000

AeAeg_Whole_ZIKVdr_BM2_GP.18_23.rep

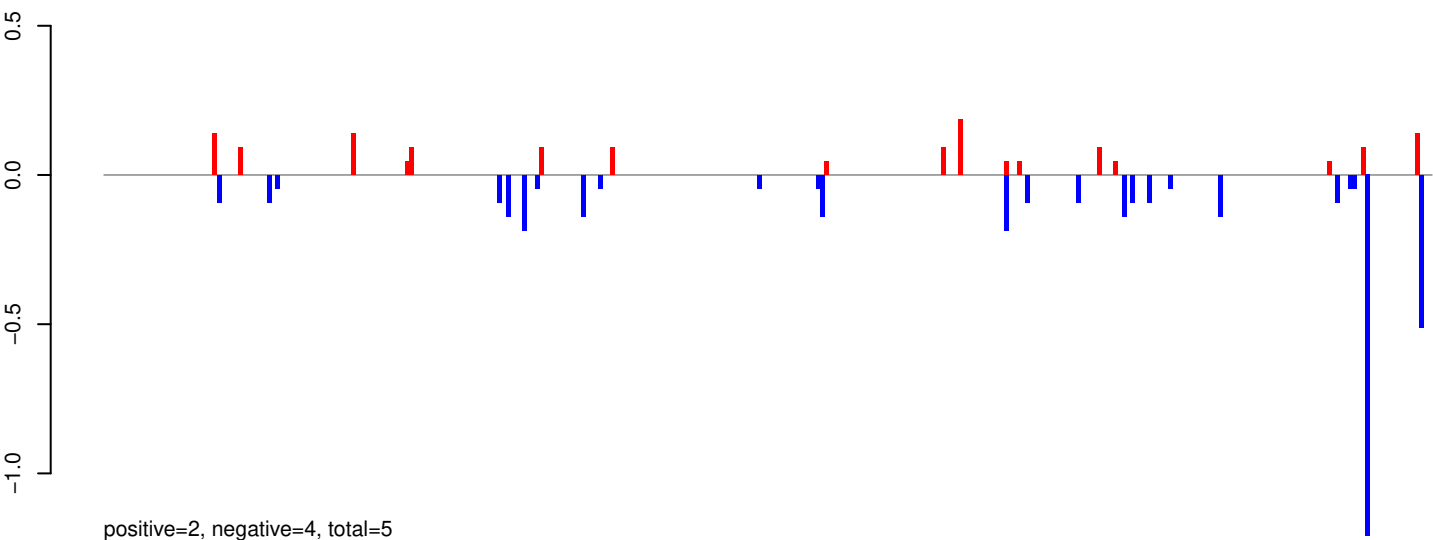

AeAeg_Whole_ZIKVdr_BM2_GP.24_35.rep

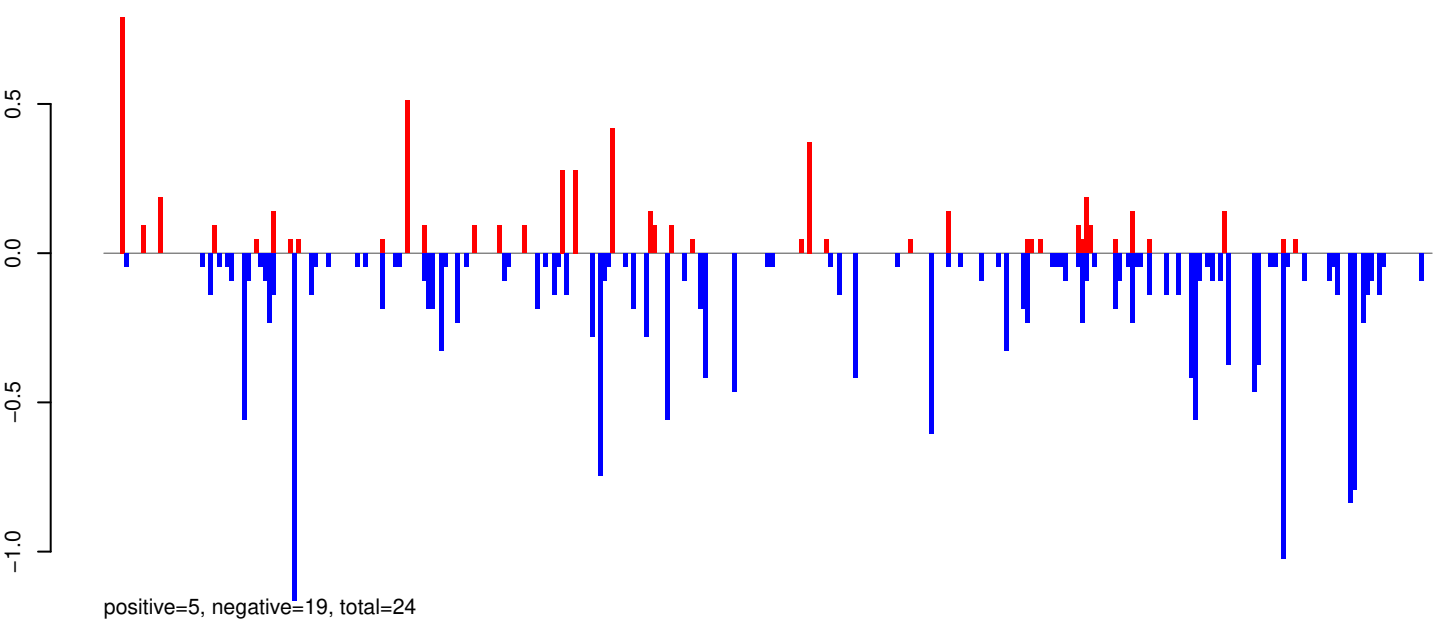

AeAeg_Whole_ZIKVdr_BM2_GP.rep

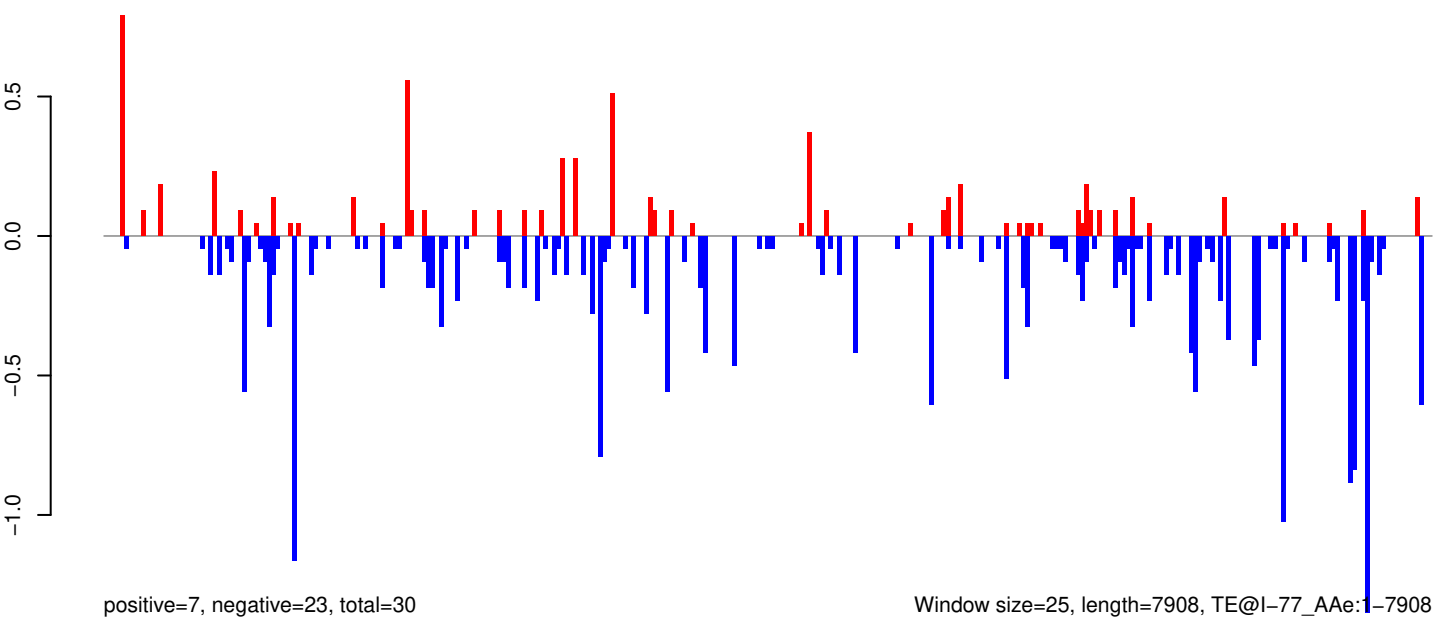

Window size=25, length=7908, TE@l-77_AAe:1-7908

0 2000 4000 6000 8000

AeAeg_Whole_ZIKVdr_BM2_GP.18_23.rep

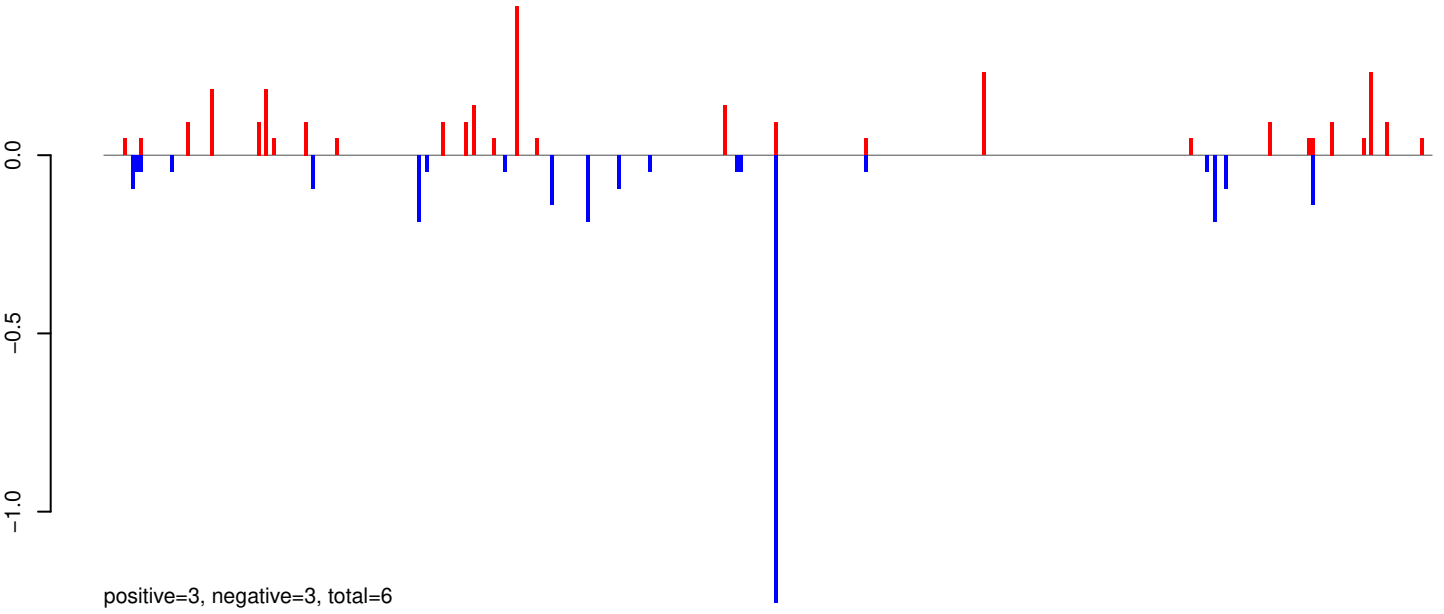

AeAeg_Whole_ZIKVdr_BM2_GP.24_35.rep

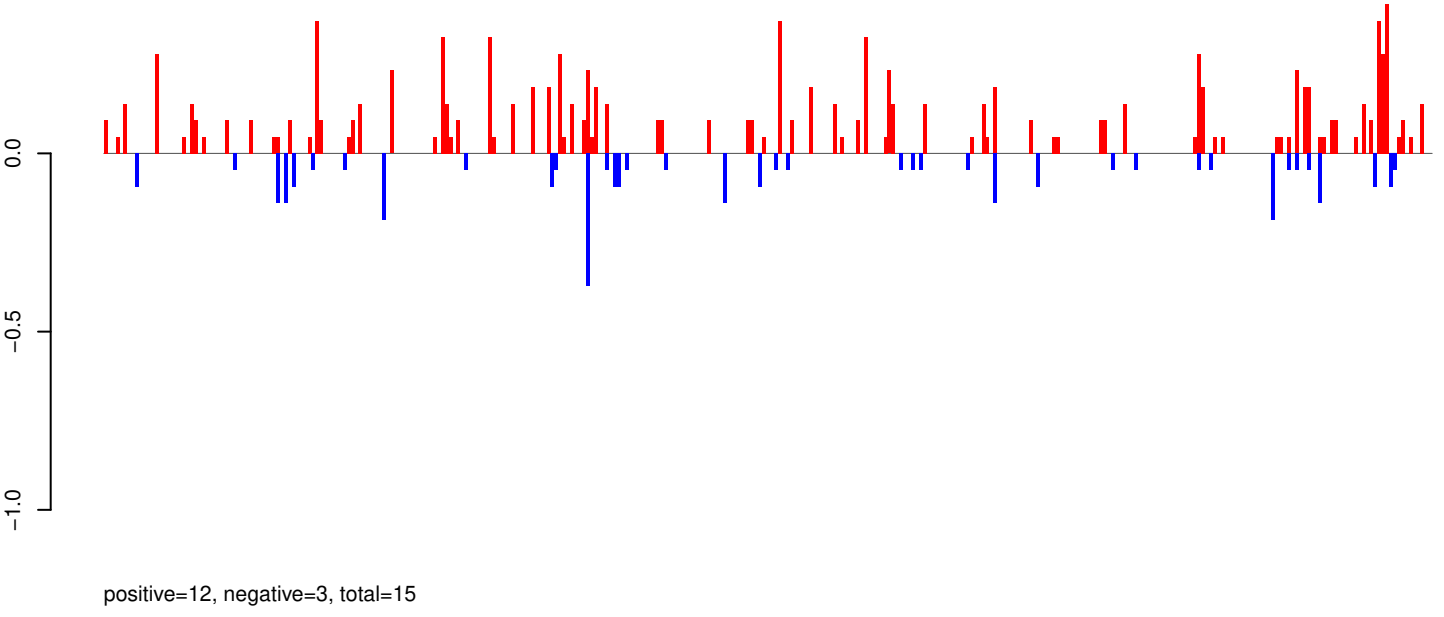

AeAeg_Whole_ZIKVdr_BM2_GP.rep

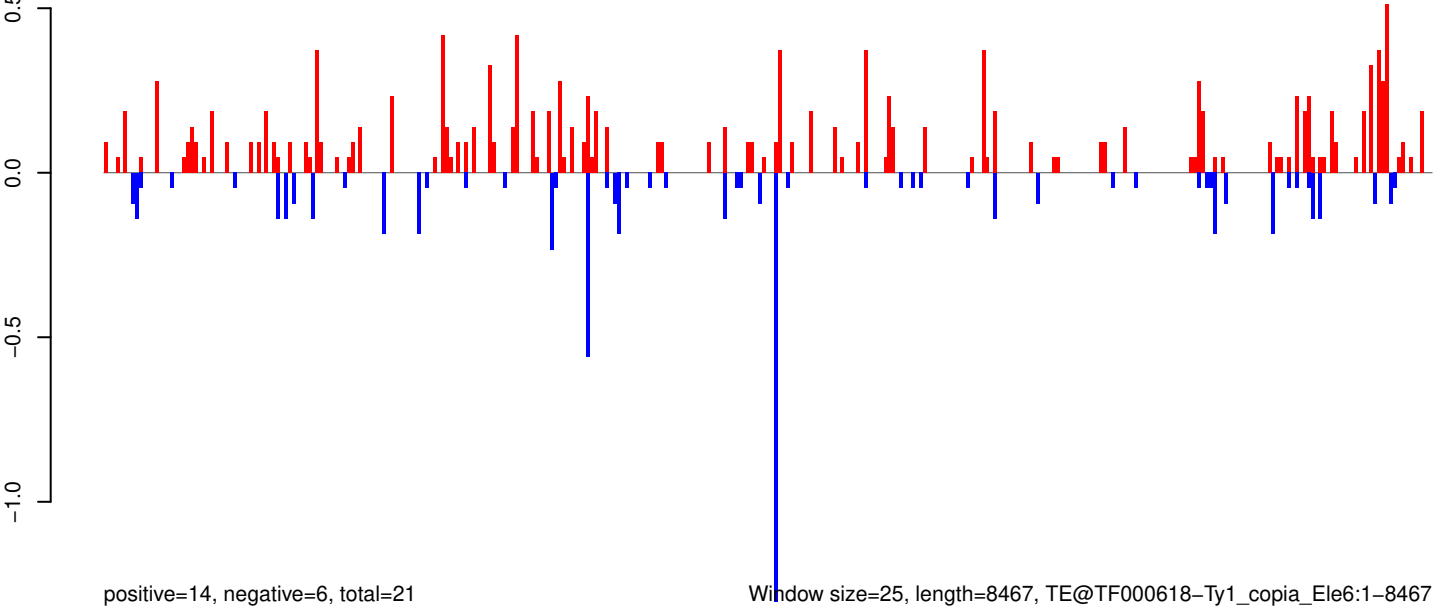

Window size=25, length=8467, TE@TF000618-Ty1_copia_Ele6:1-8467

0 2000 4000 6000 8000

AeAeg_Whole_ZIKVdr_BM2_GP.18_23.rep

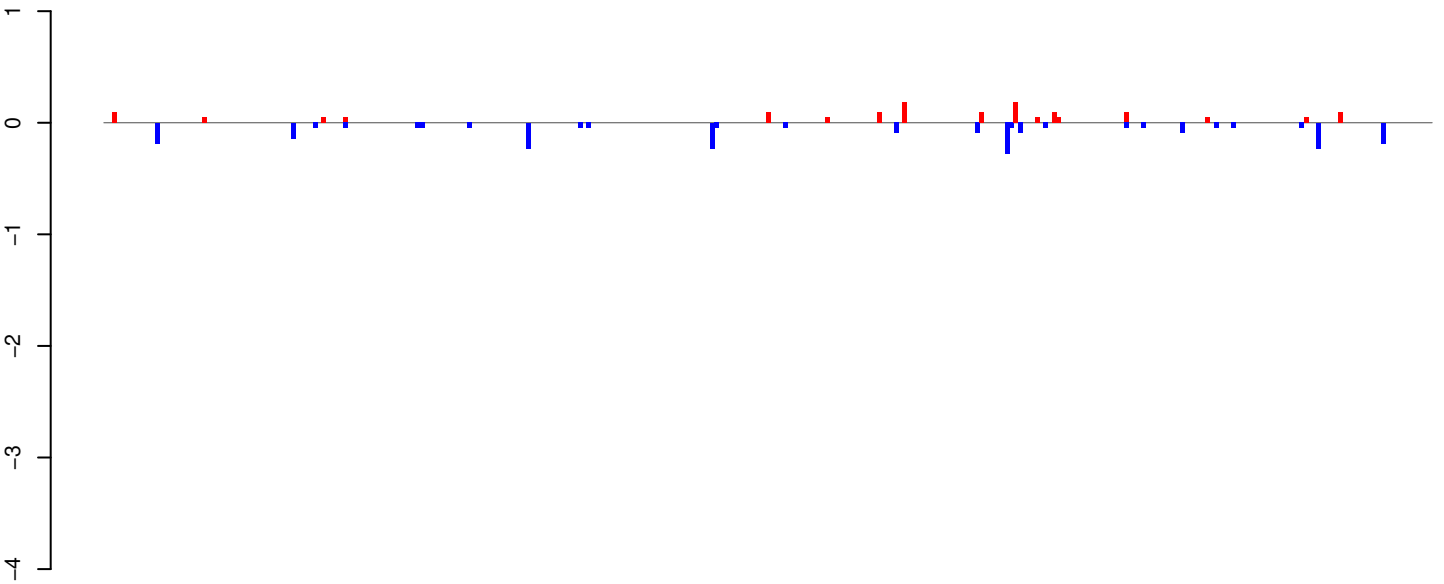

positive=1, negative=3, total=4

AeAeg_Whole_ZIKVdr_BM2_GP.24_35.rep

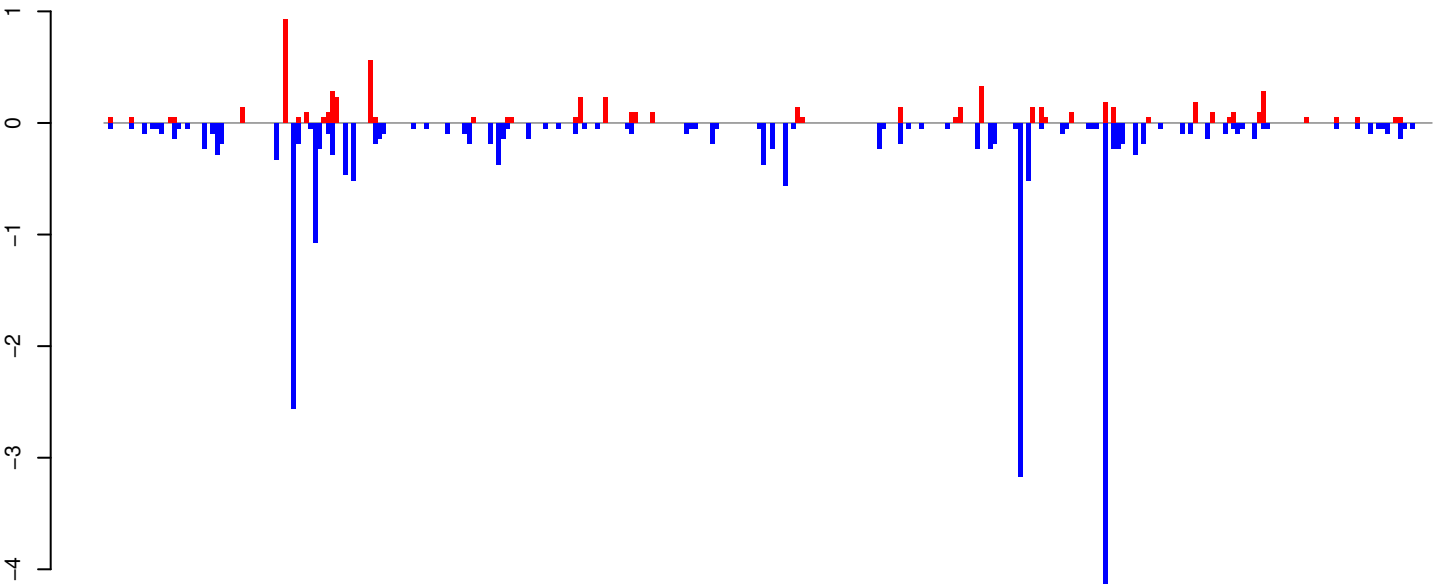

positive=6, negative=23, total=30

AeAeg_Whole_ZIKVdr_BM2_GP.rep

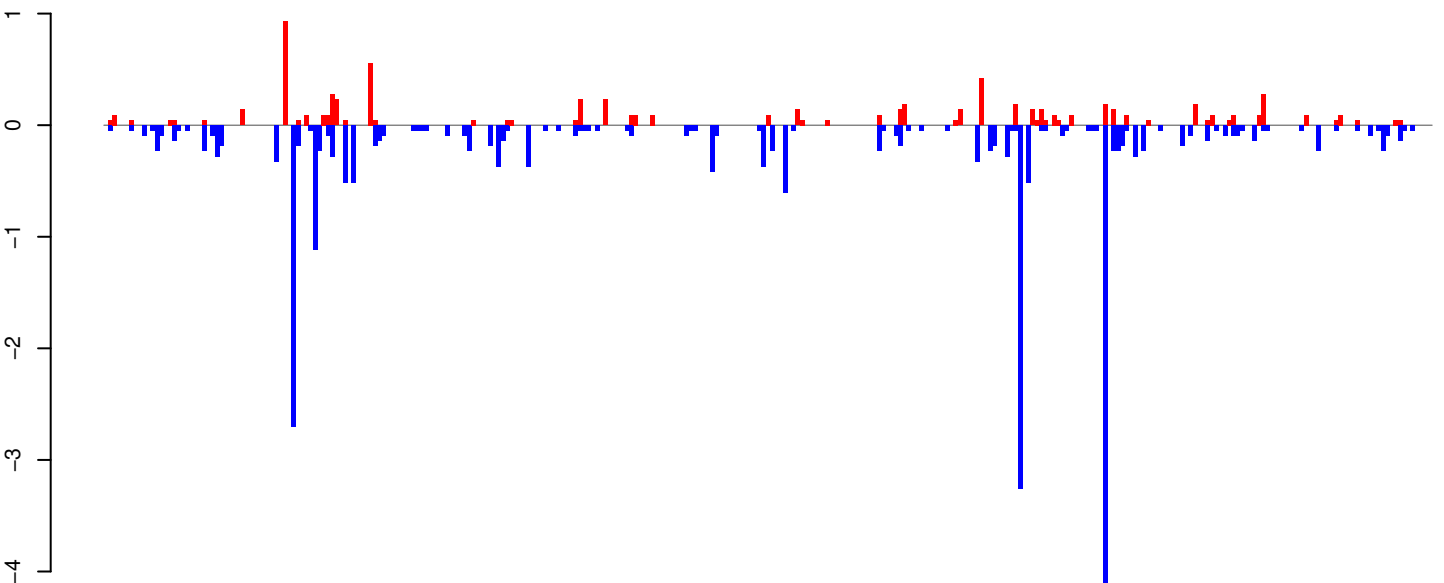

positive=8, negative=26, total=34

Window size=25, length=7775, TE@TF000493-Pao_Bel_Ele197:1-7775

0 2000 4000 6000 8000

AeAeg_Whole_ZIKVdr_BM2_GP.18_23.rep

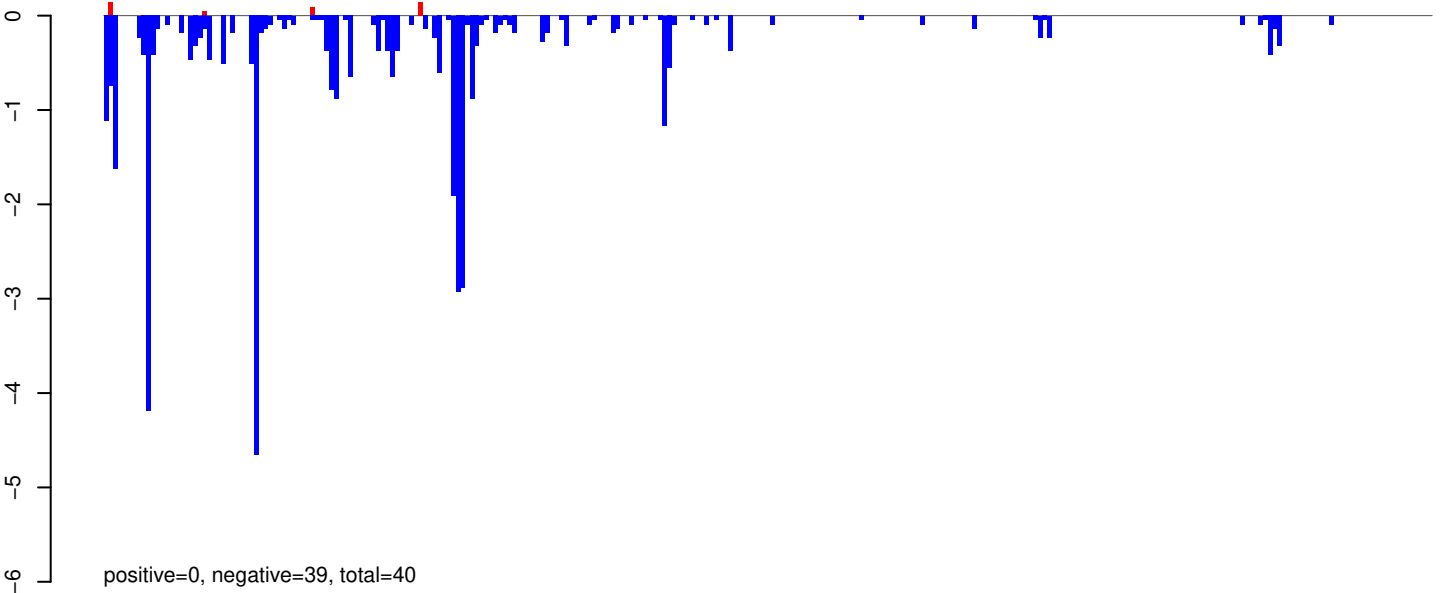

AeAeg_Whole_ZIKVdr_BM2_GP.24_35.rep

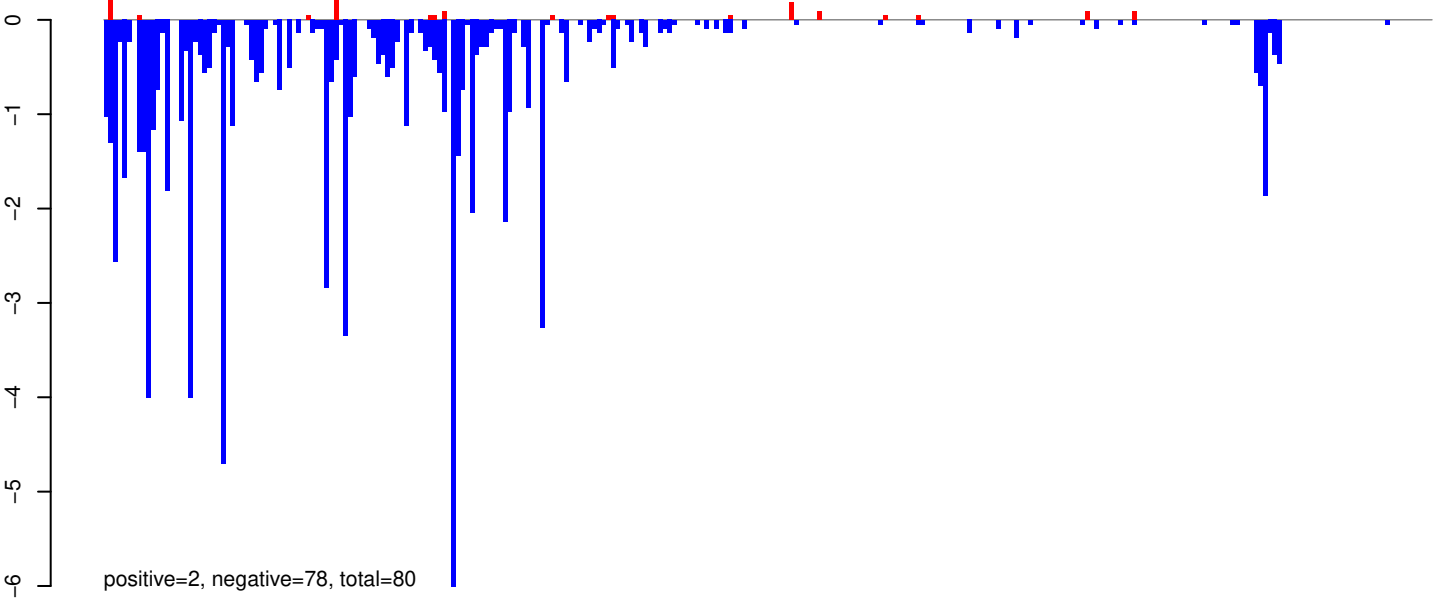

AeAeg_Whole_ZIKVdr_BM2_GP.rep

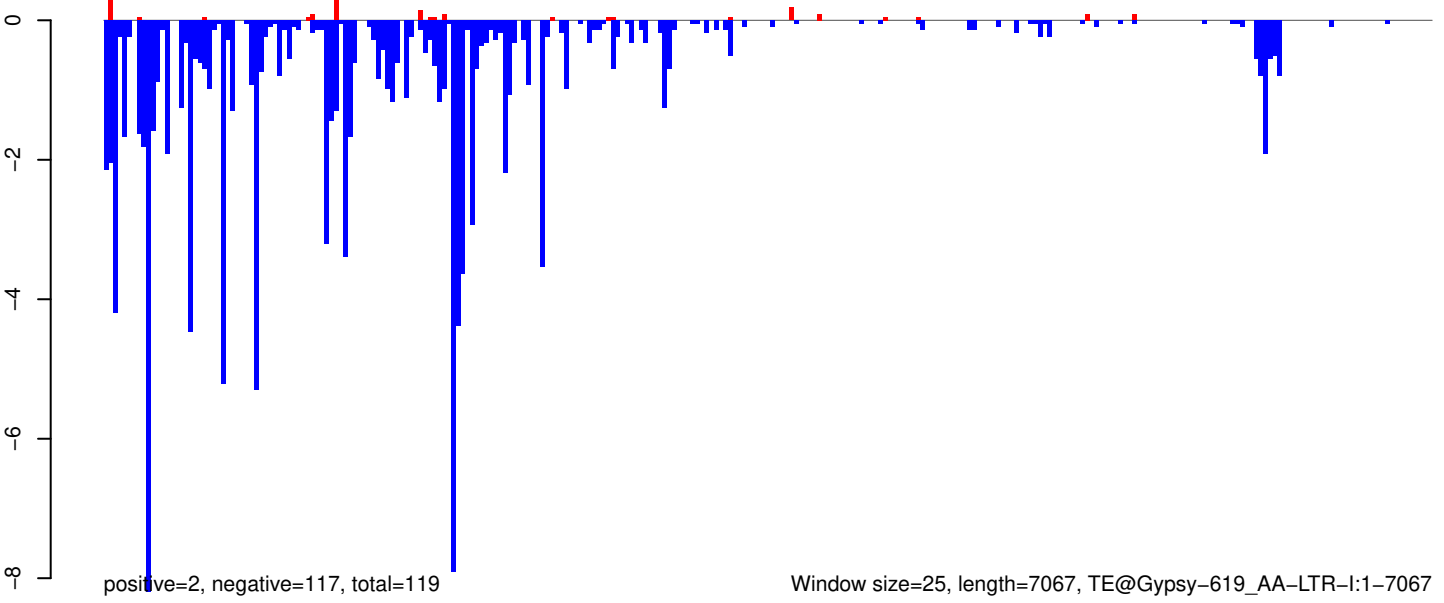

Window size=25, length=7067, TE@Gypsy-619_AA-LTR-I:1-7067

0 1000 2000 3000 4000 5000 6000 7000

AeAeg_Whole_ZIKVdr_BM2_GP.18_23.rep

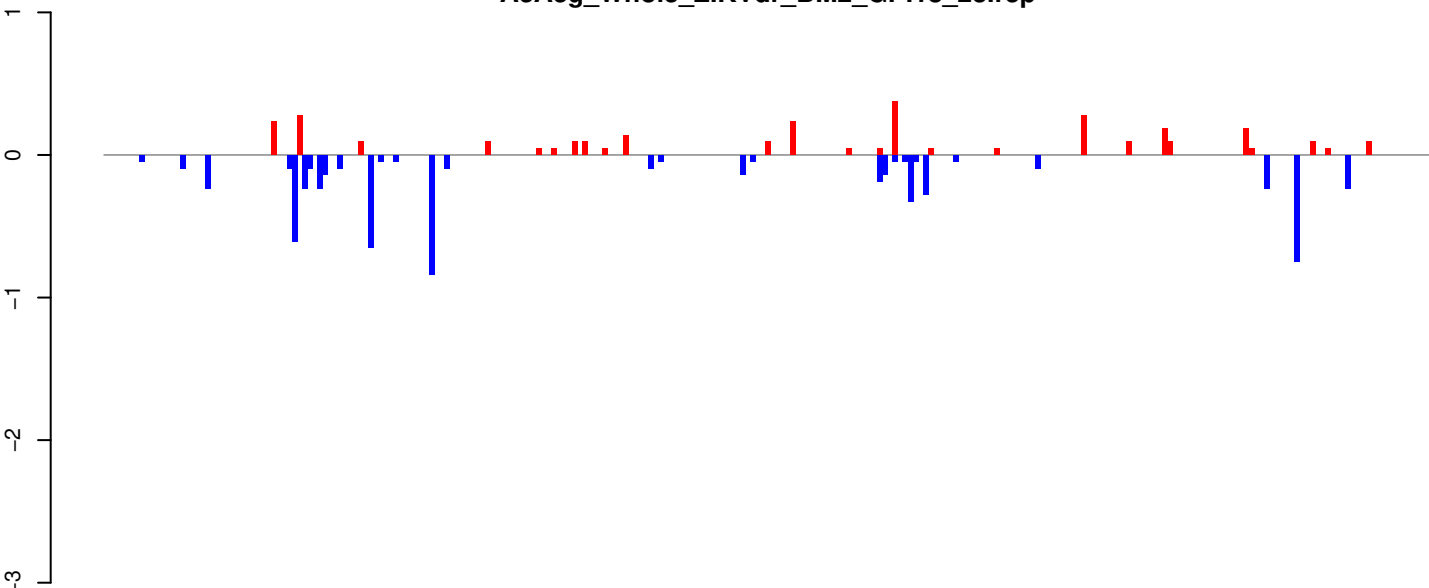

positive=3, negative=6, total=9

AeAeg_Whole_ZIKVdr_BM2_GP.24_35.rep

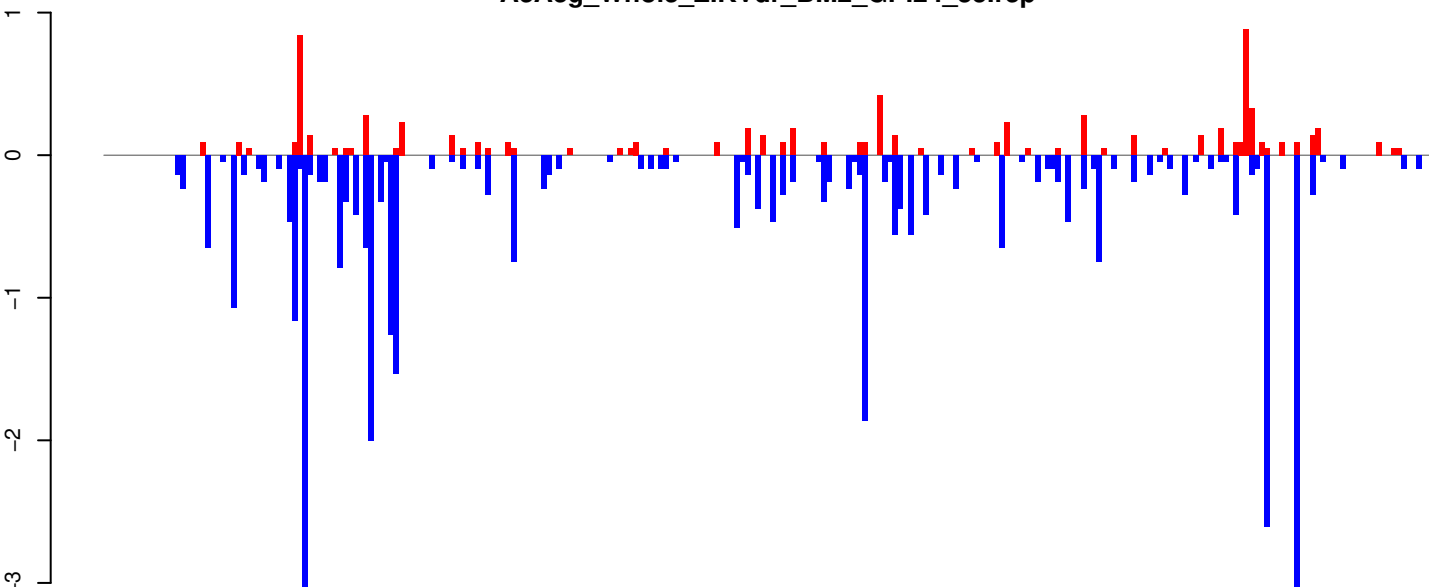

positive=8, negative=36, total=44

AeAeg_Whole_ZIKVdr_BM2_GP.rep

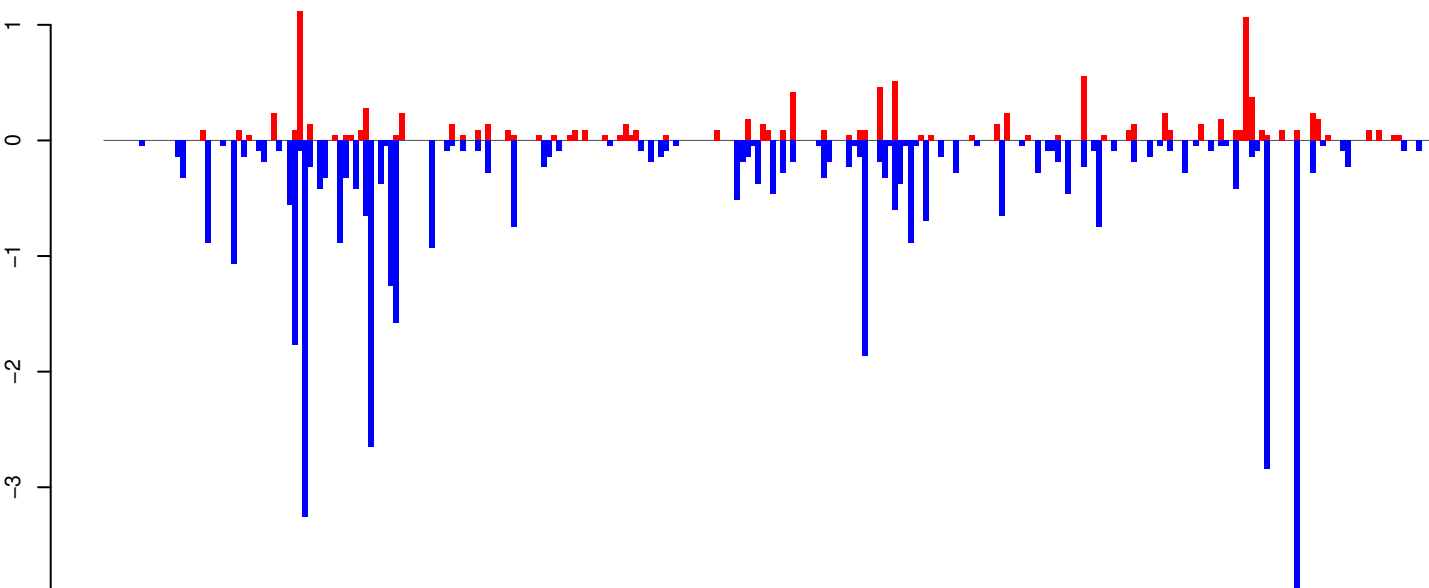

positive=11, negative=42, total=53

Window size=25, length=6519, TE@BEL-162_AA-LTR-I:1-6519

0 1000 2000 3000 4000 5000 6000

AeAeg_Whole_ZIKVdr_BM2_GP.18_23.rep

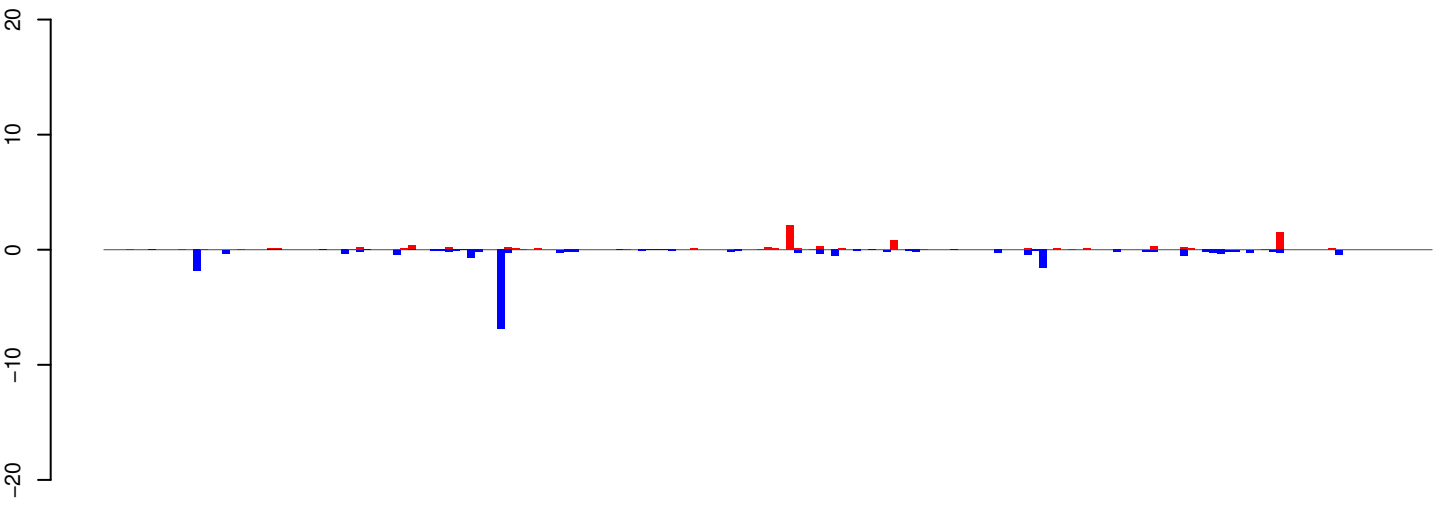

positive=9, negative=21, total=29

AeAeg_Whole_ZIKVdr_BM2_GP.24_35.rep

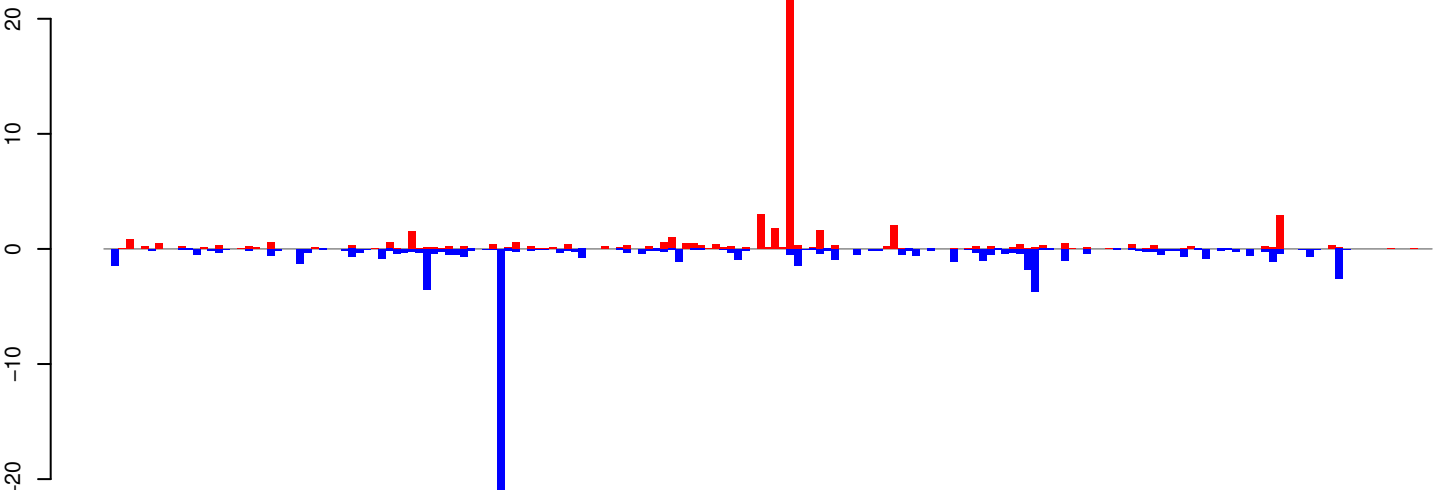

positive=56, negative=73, total=129

AeAeg_Whole_ZIKVdr_BM2_GP.rep

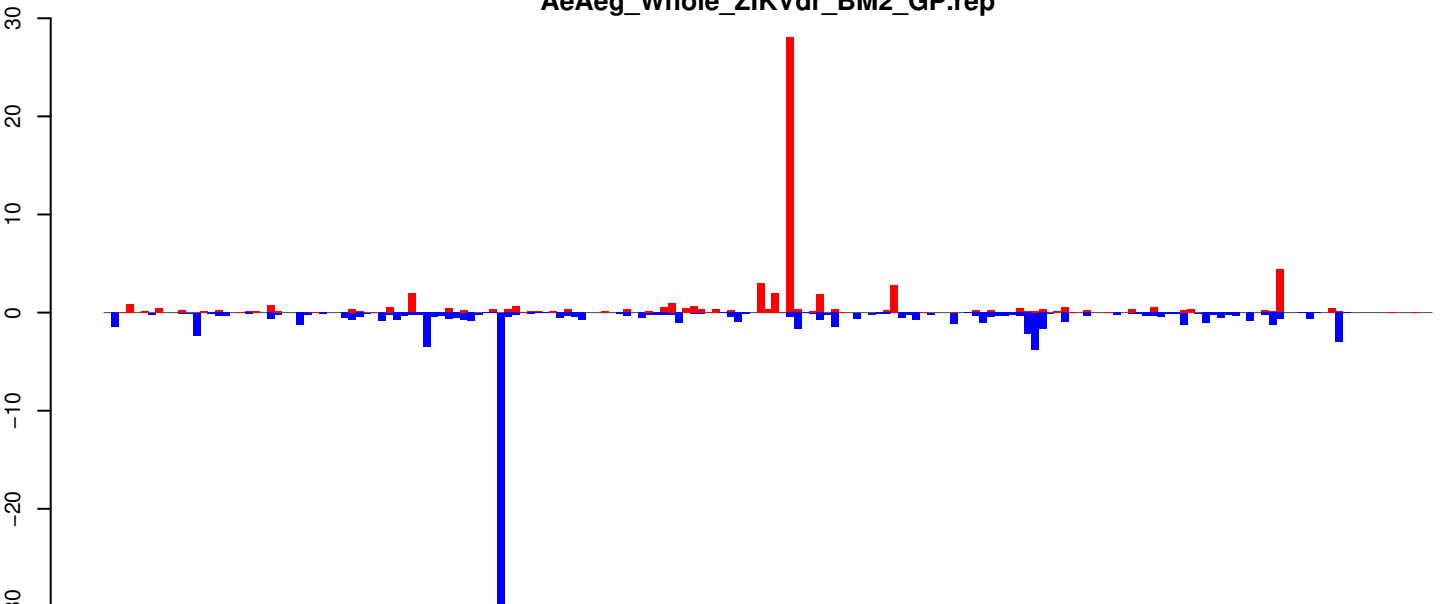

positive=64, negative=94, total=158

Window size=25, length=4465, TE@L1_Ele3:1-4465

0 1000 2000 3000 4000

AeAeg_Whole_ZIKVdr_BM2_GP.18_23.rep

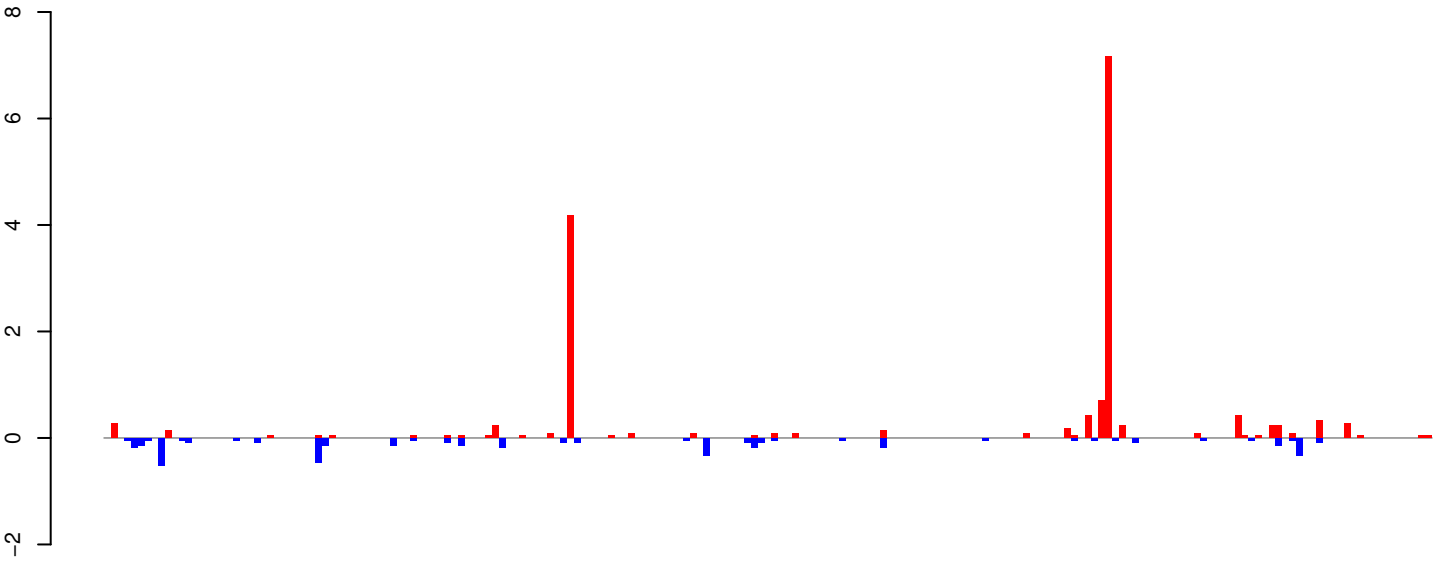

AeAeg_Whole_ZIKVdr_BM2_GP.24_35.rep

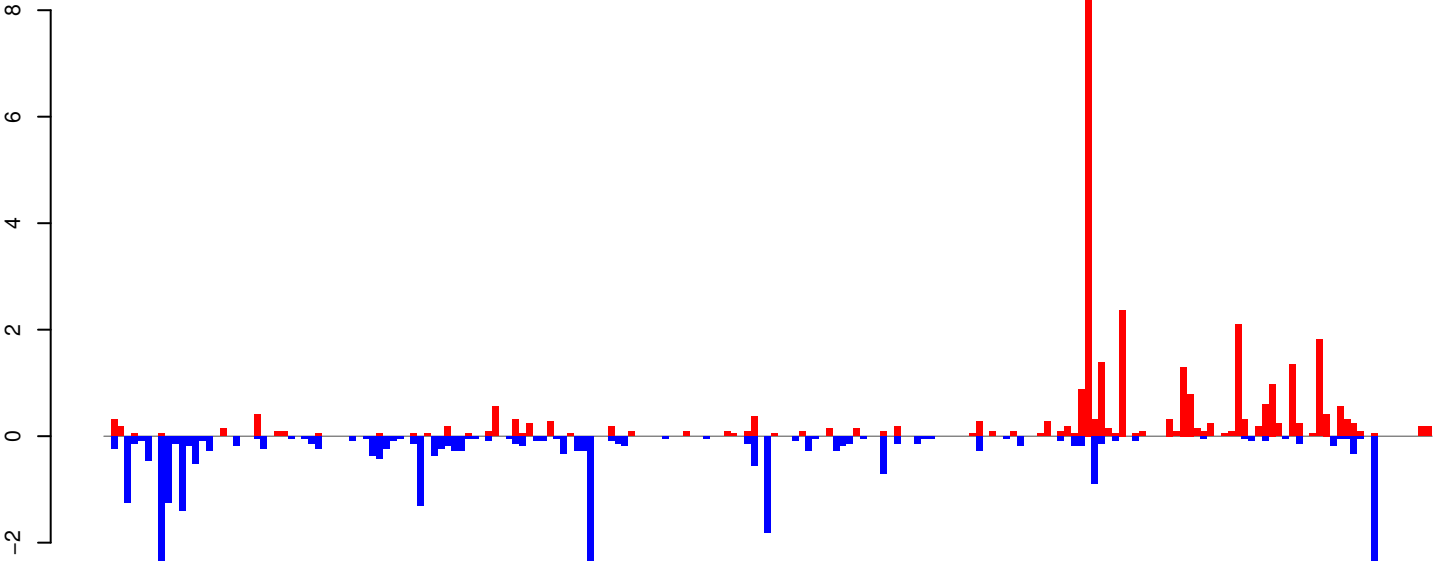

AeAeg_Whole_ZIKVdr_BM2_GP.rep

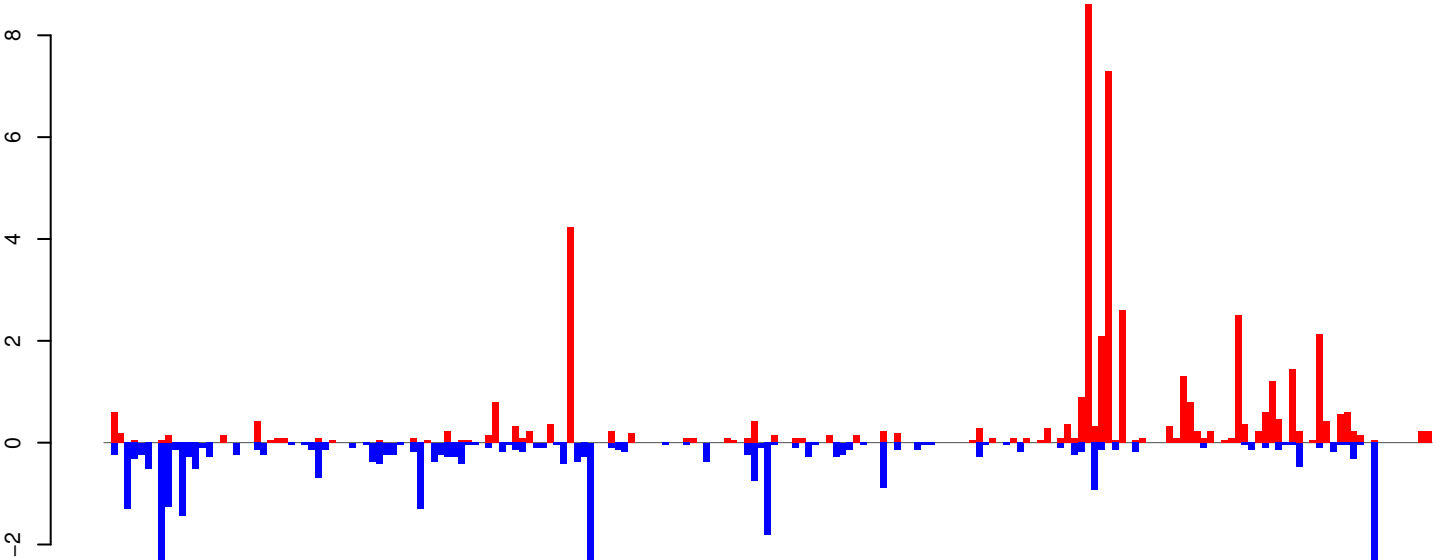

Window size=25, length=4874, TE@CR1_Ele1:1-4874

AeAeg_Whole_ZIKVdr_BM2_GP.18_23.rep

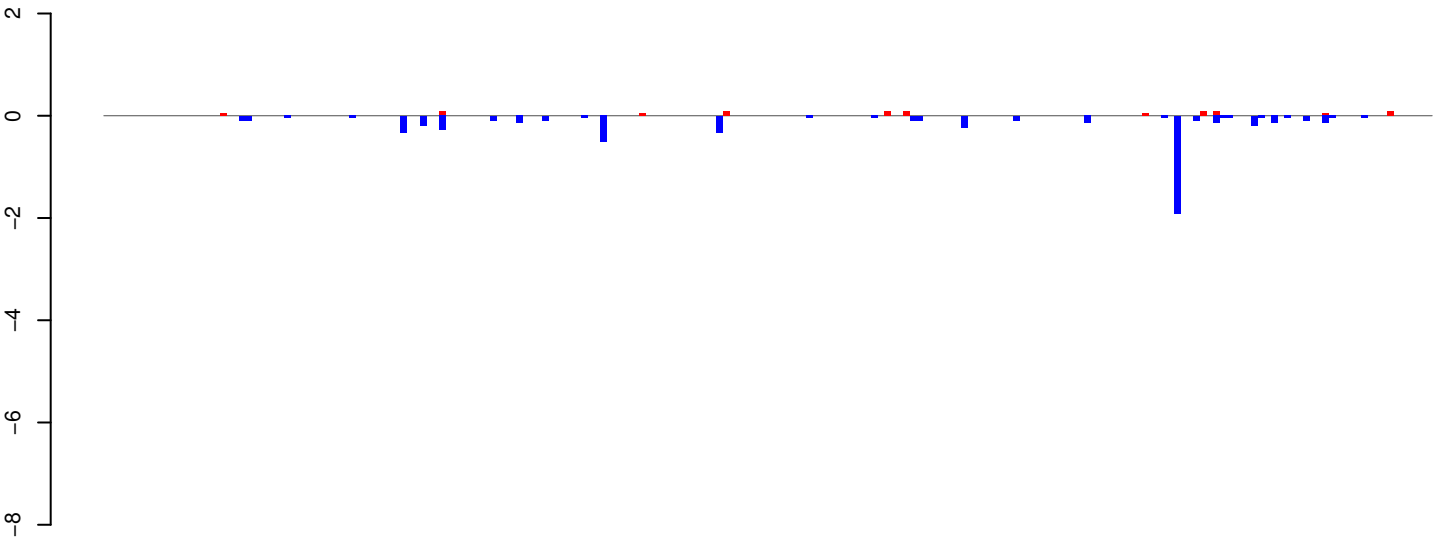

positive=1, negative=6, total=7

AeAeg_Whole_ZIKVdr_BM2_GP.24_35.rep

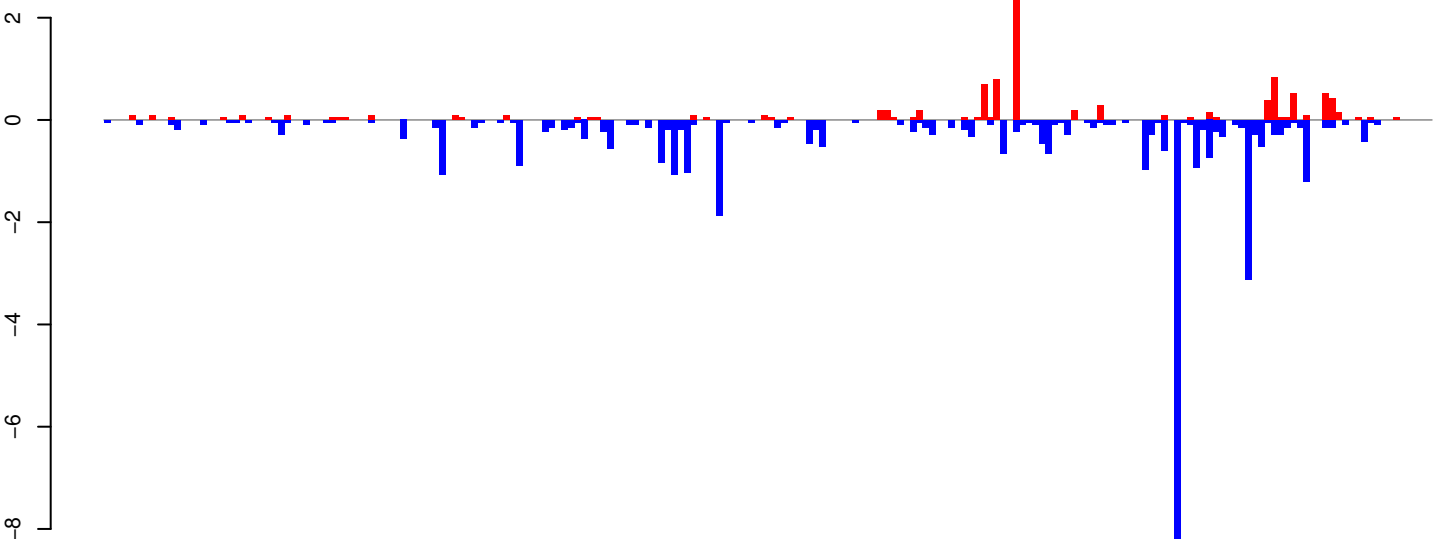

positive=10, negative=38, total=49

AeAeg_Whole_ZIKVdr_BM2_GP.rep

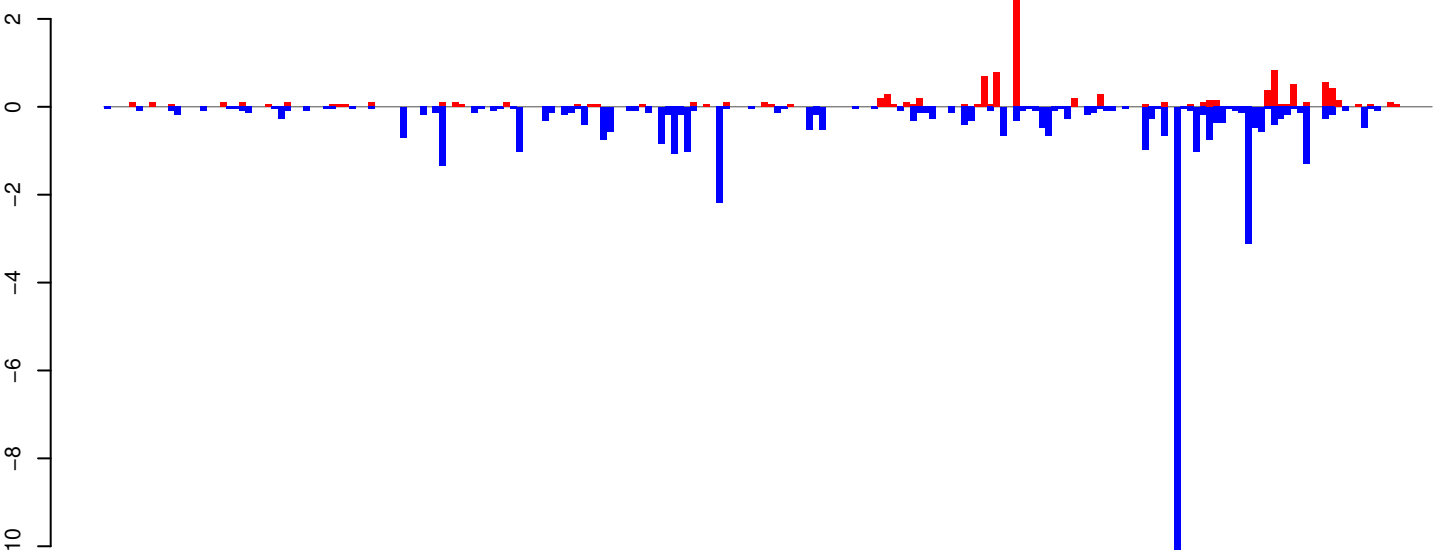

positive=11, negative=44, total=56

Window size=25, length=5131, TE@CR1_Ele24:1-5131

AeAeg_Whole_ZIKVdr_BM2_GP.18_23.rep

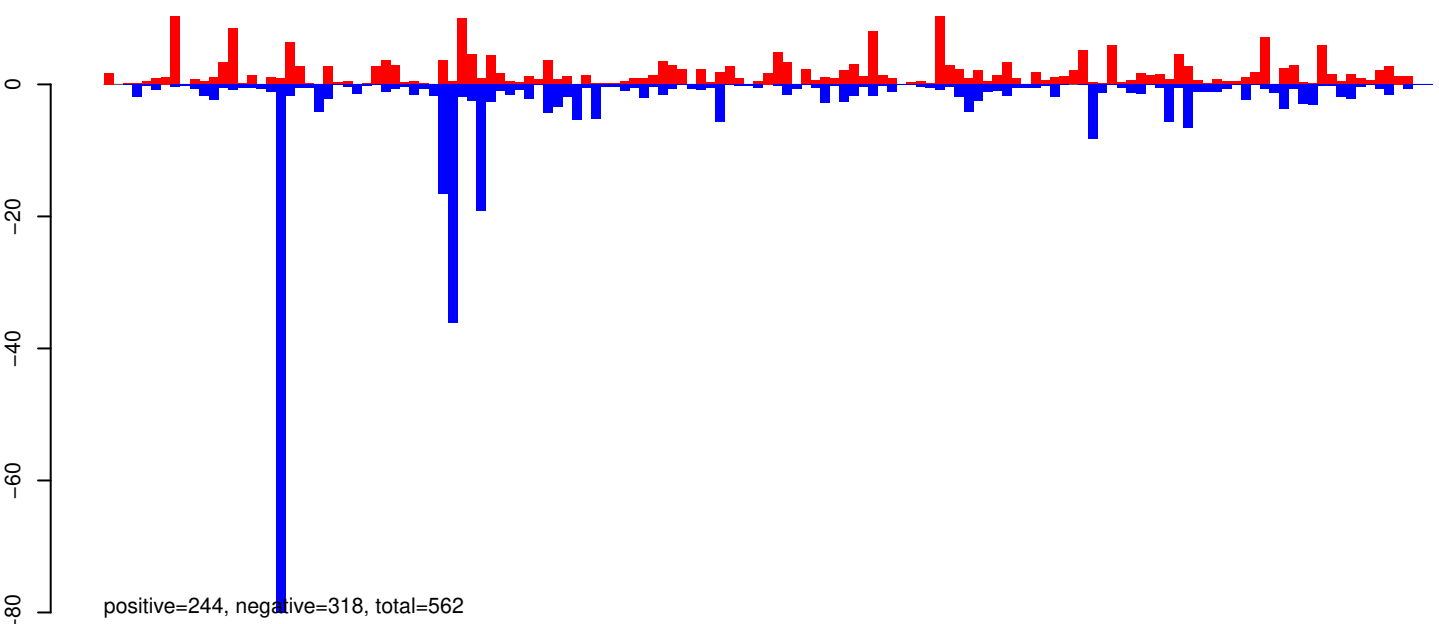

AeAeg_Whole_ZIKVdr_BM2_GP.24_35.rep

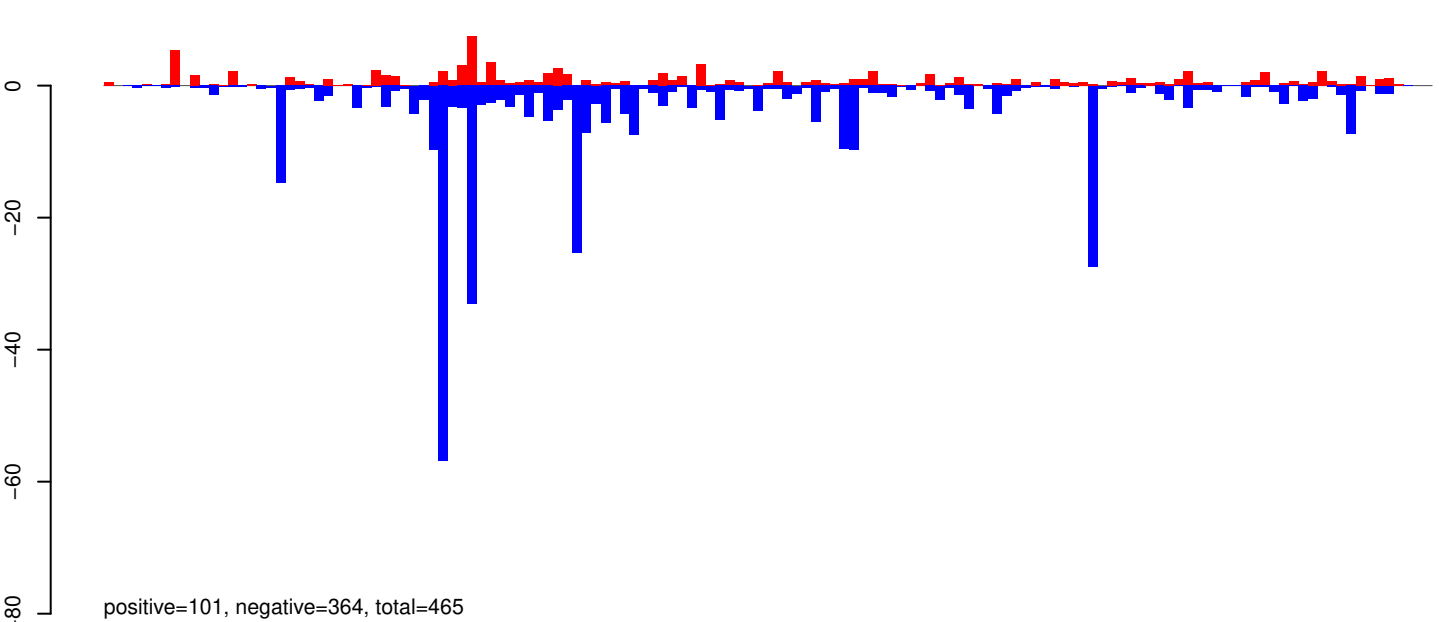

AeAeg_Whole_ZIKVdr_BM2_GP.rep

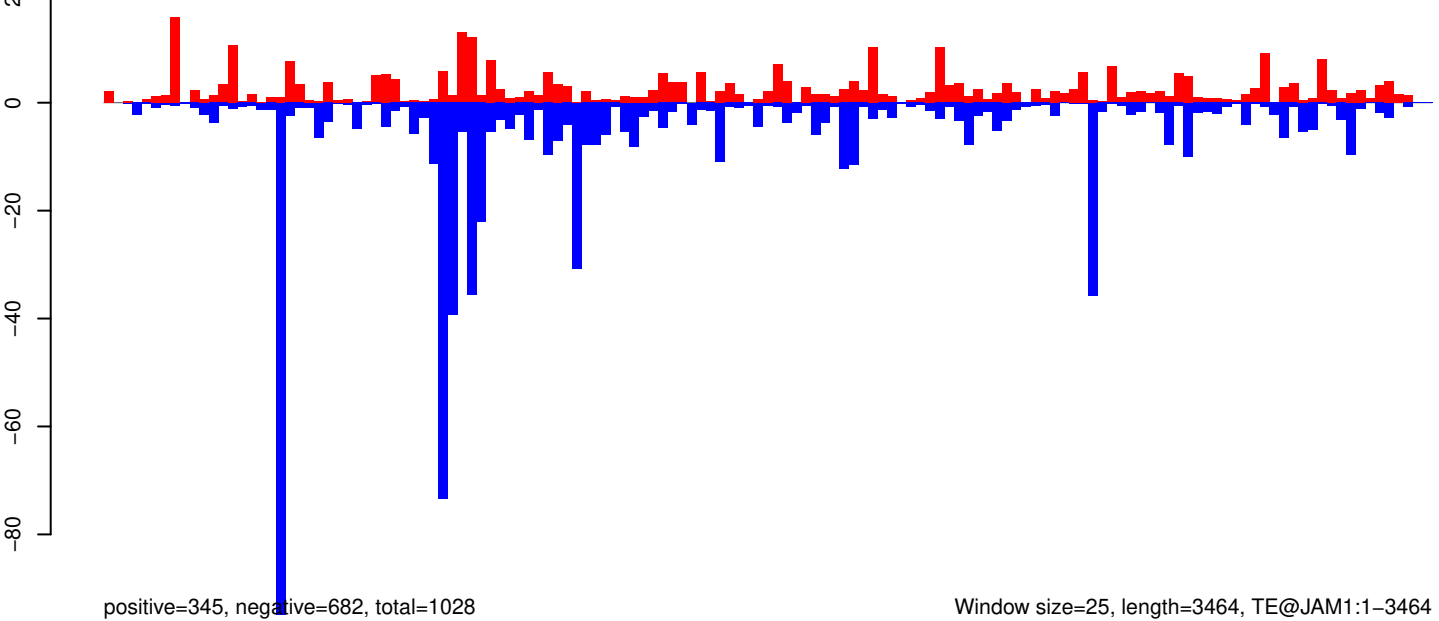

Window size=25, length=3464, TE@JAM1:1-3464

0 500 1000 1500 2000 2500 3000 3500

AeAeg_Whole_ZIKVdr_BM2_GP.18_23.rep

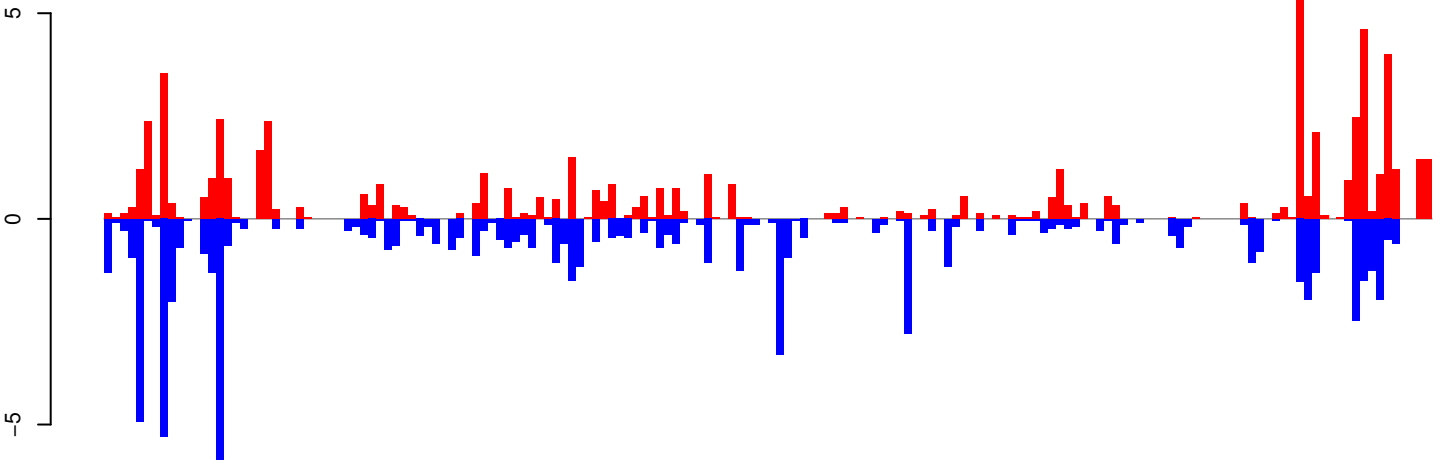

positive=65, negative=75, total=141

AeAeg_Whole_ZIKVdr_BM2_GP.24_35.rep

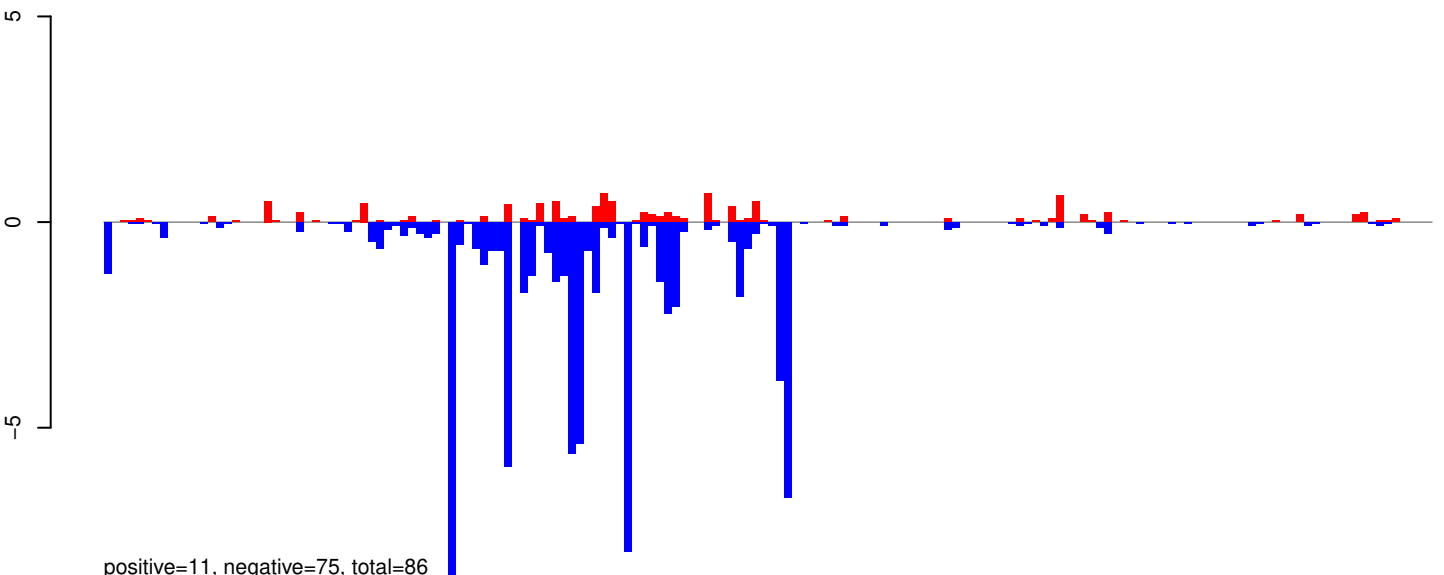

positive=11, negative=75, total=86

AeAeg_Whole_ZIKVdr_BM2_GP.rep

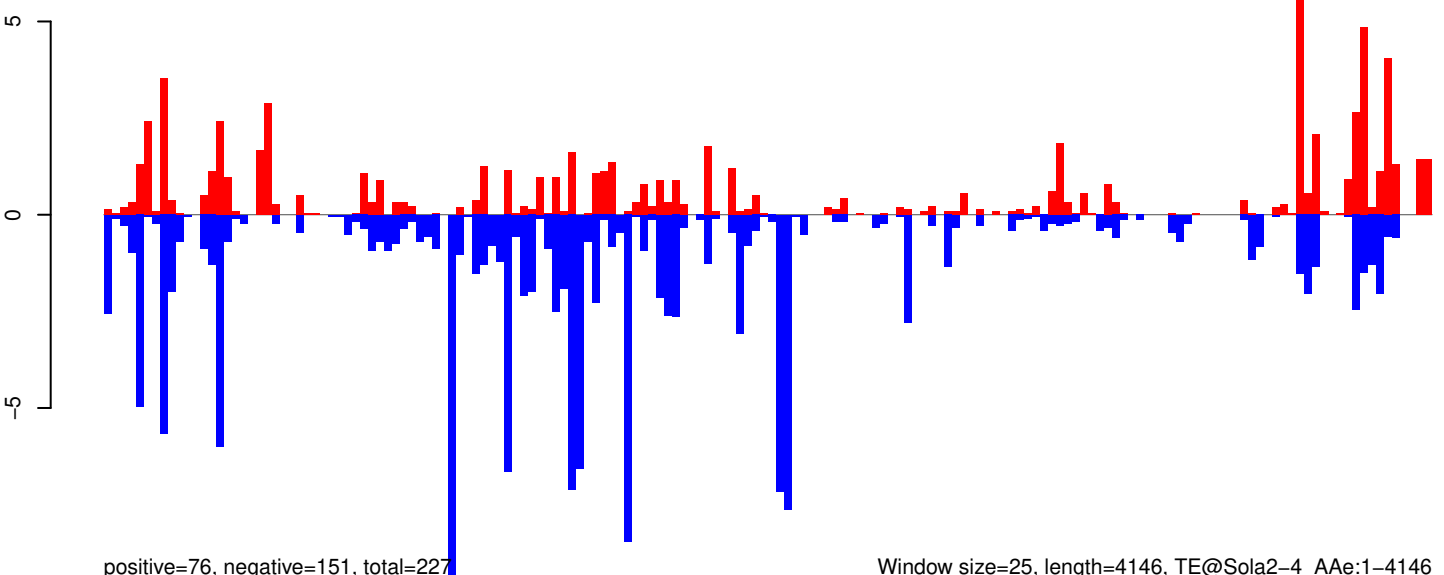

positive=76, negative=151, total=227

Window size=25, length=4146, TE@Sola2-4_A Ae:1-4146

0 1000 2000 3000 4000

AeAeg_Whole_ZIKVdr_BM2_GP.18_23.rep

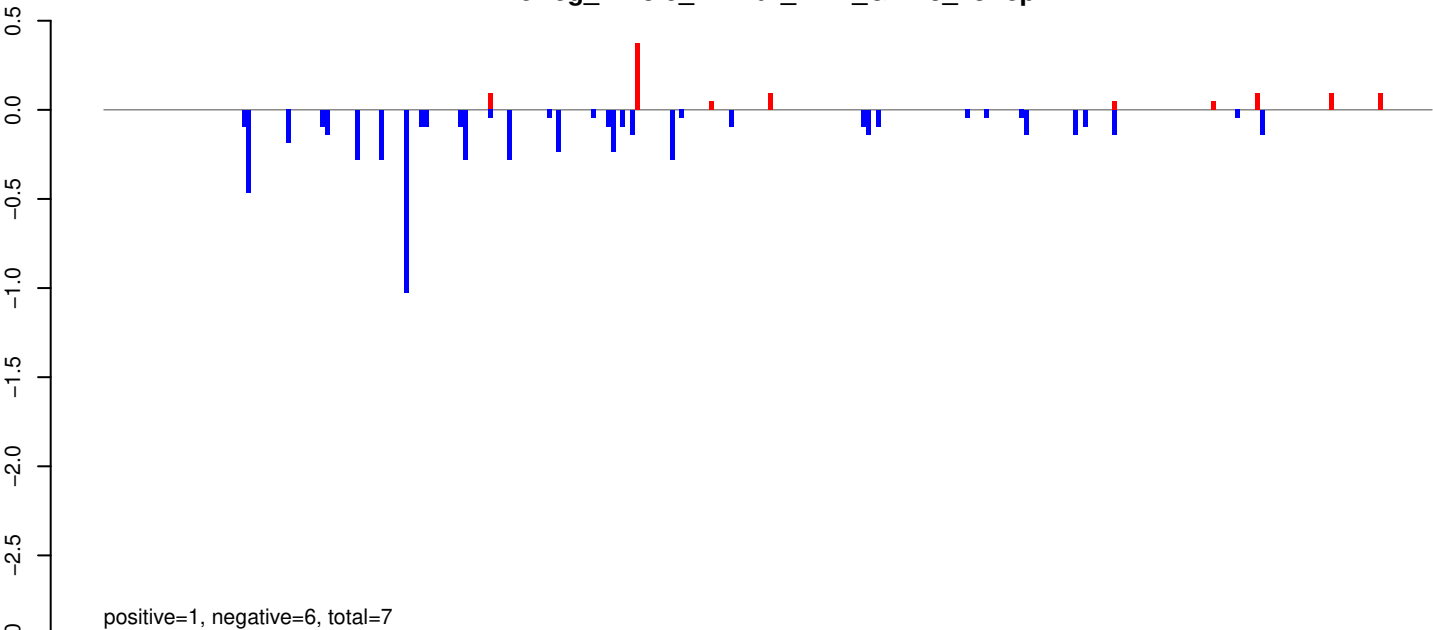

AeAeg_Whole_ZIKVdr_BM2_GP.24_35.rep

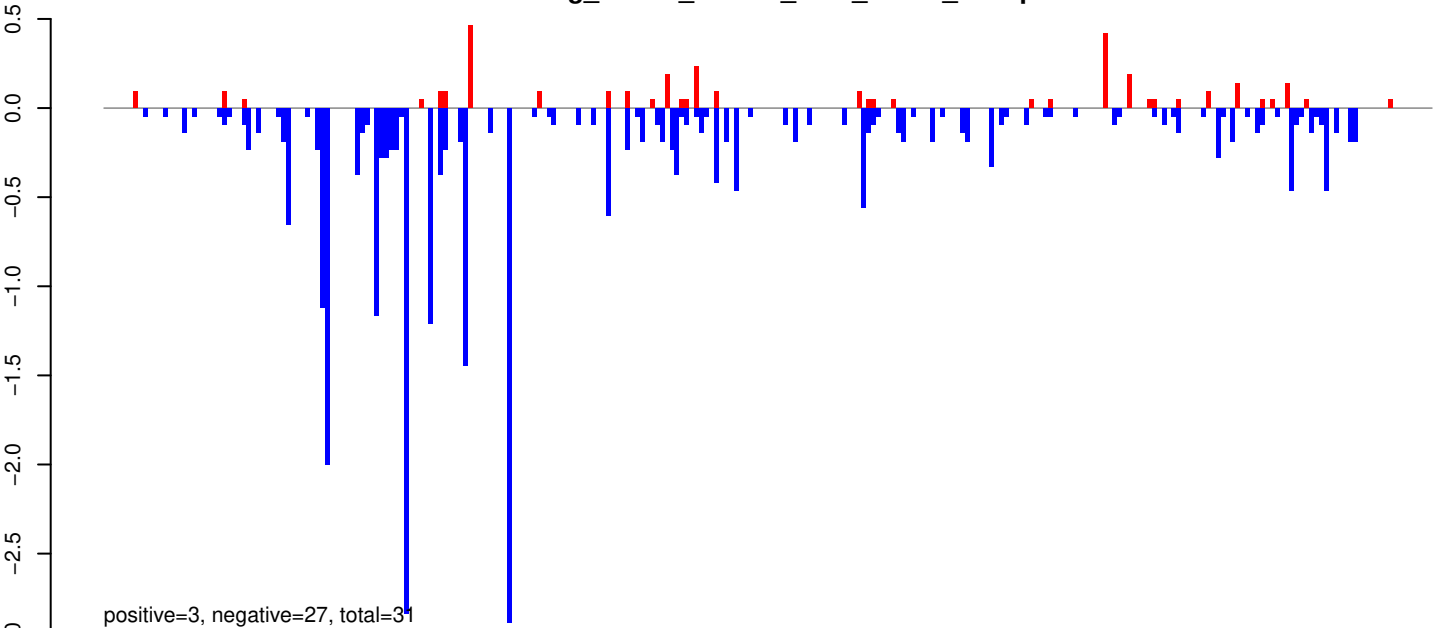

AeAeg_Whole_ZIKVdr_BM2_GP.rep

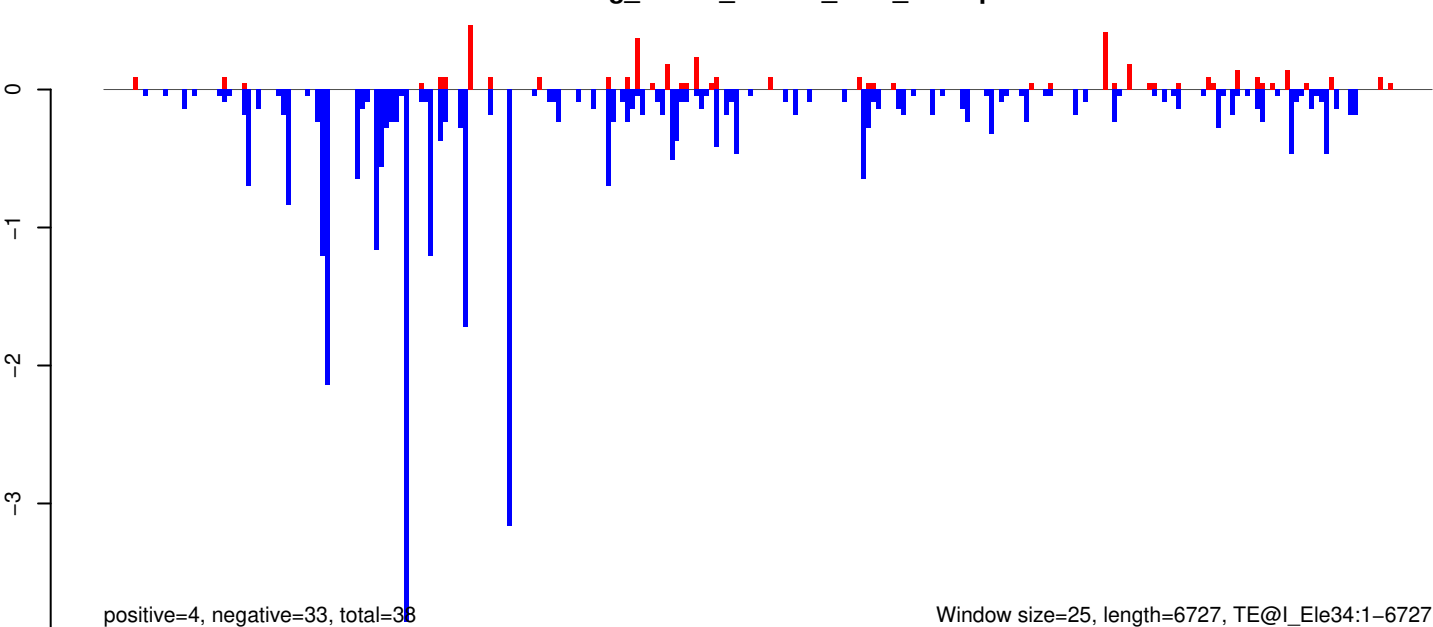

Window size=25, length=6727, TE@I_Ele34:1-6727

0 1000 2000 3000 4000 5000 6000 7000

AeAeg_Whole_ZIKVdr_BM2_GP.18_23.rep

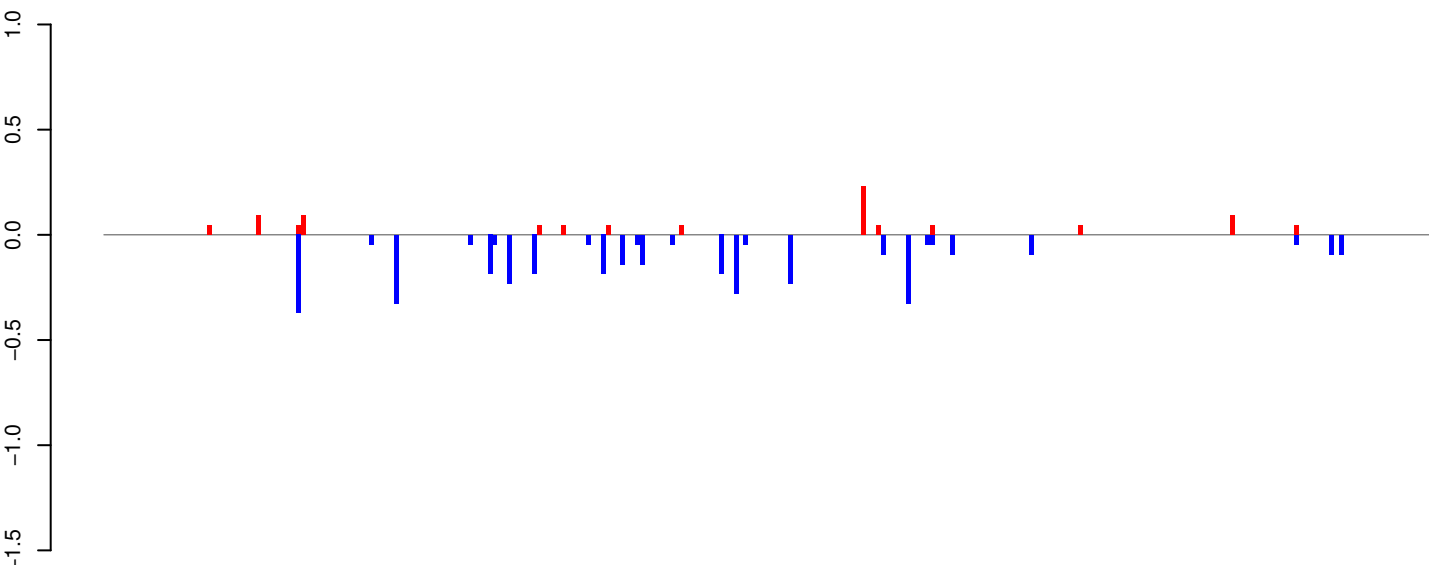

positive=1, negative=4, total=5

AeAeg_Whole_ZIKVdr_BM2_GP.24_35.rep

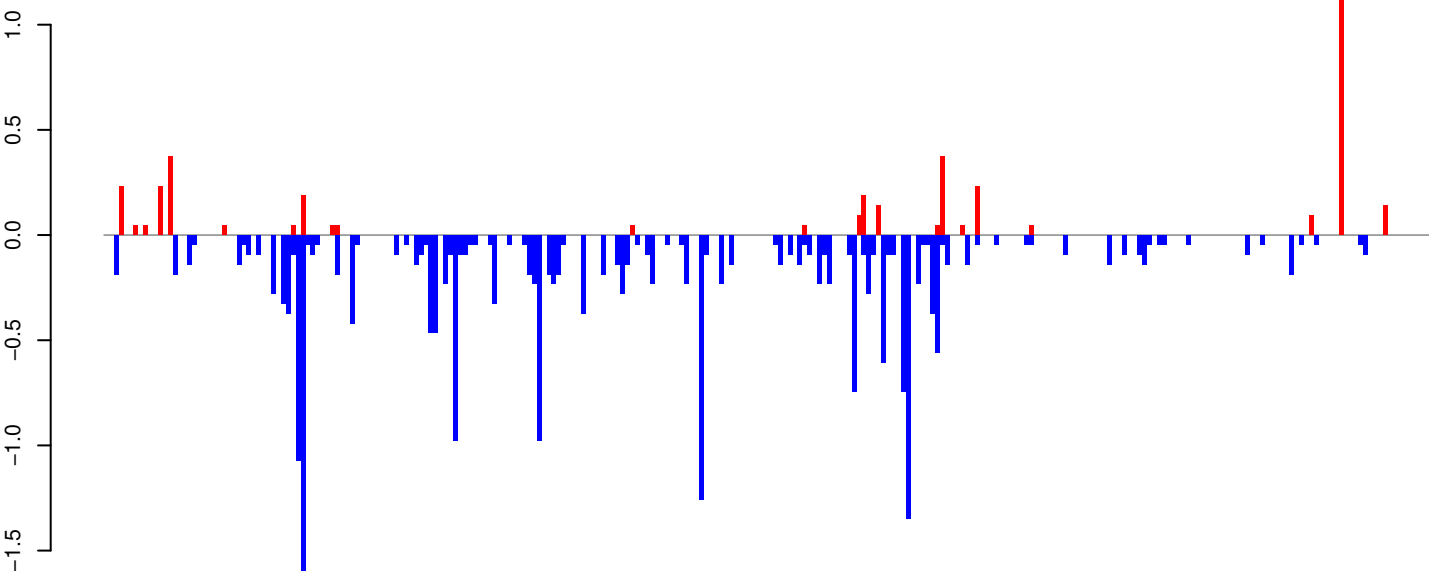

positive=4, negative=23, total=27

AeAeg_Whole_ZIKVdr_BM2_GP.rep

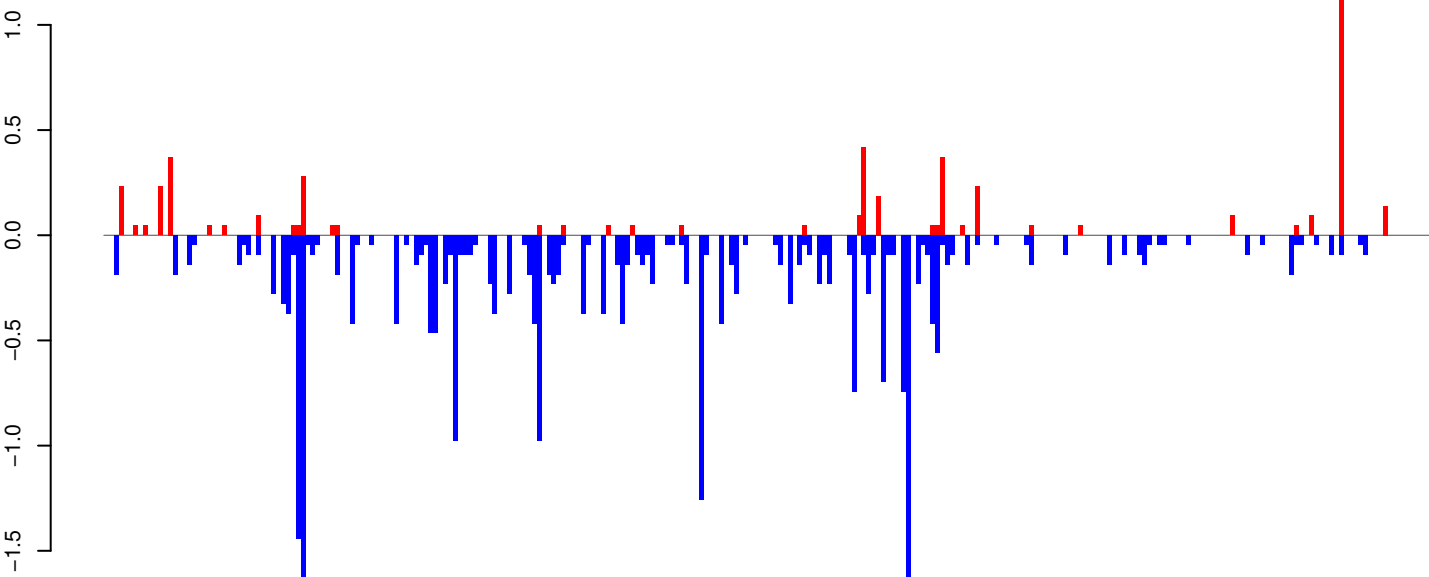

positive=5, negative=27, total=32

Window size=25, length=6747, TE@I-49_Ae:1-6747

0 1000 2000 3000 4000 5000 6000 7000

AeAeg_Whole_ZIKVdr_BM2_GP.18_23.rep

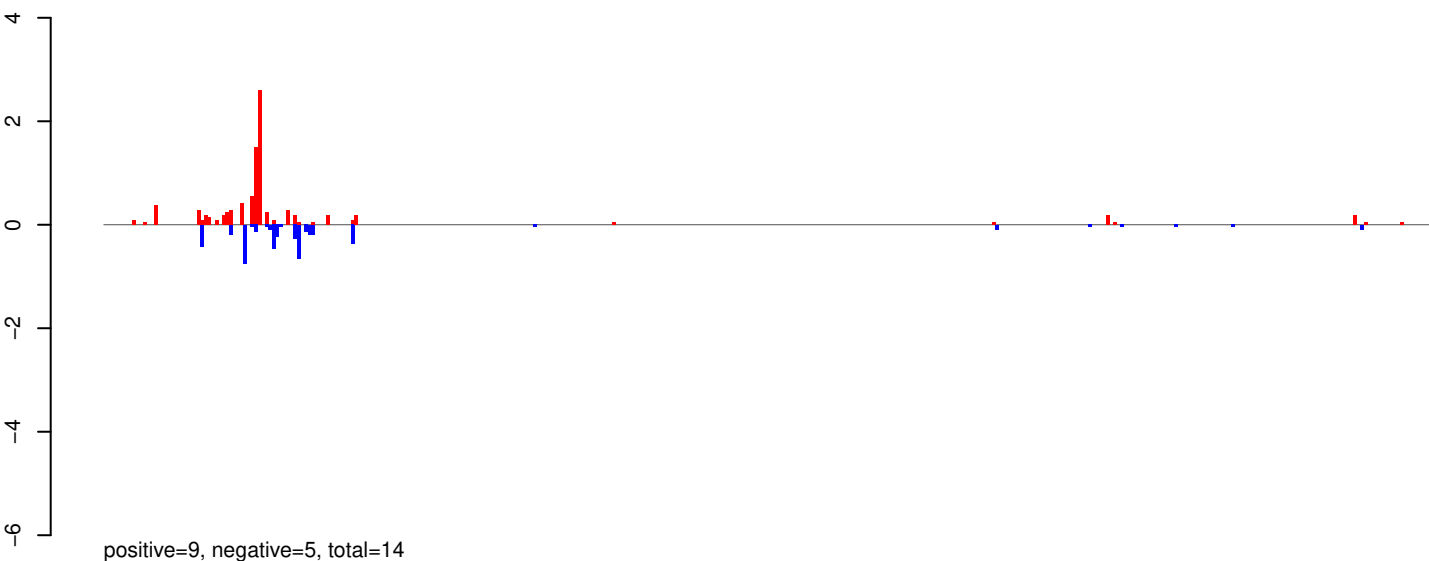

AeAeg_Whole_ZIKVdr_BM2_GP.24_35.rep

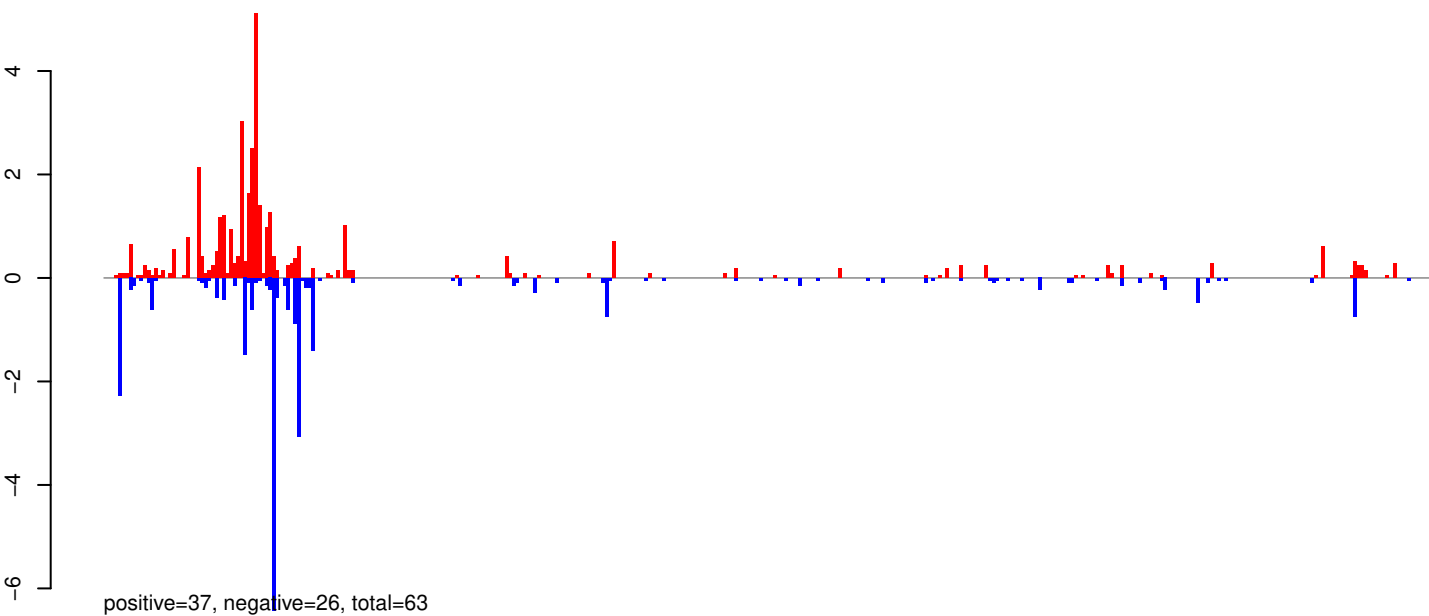

AeAeg_Whole_ZIKVdr_BM2_GP.rep

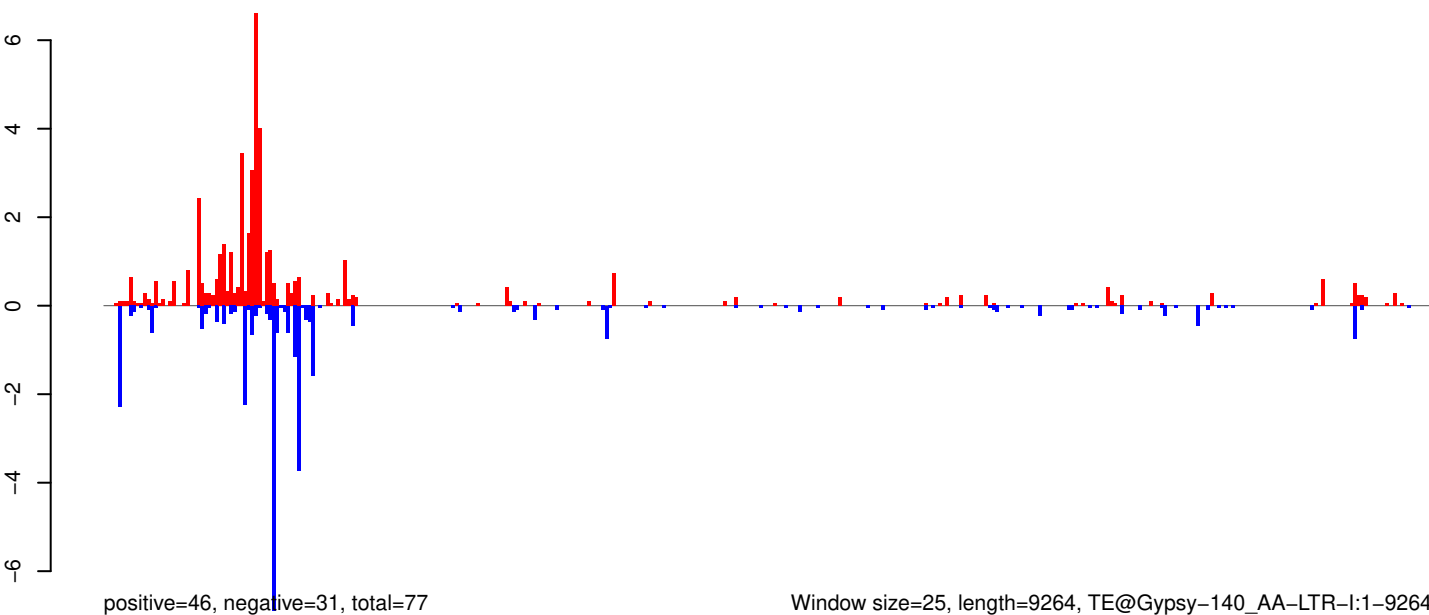

AeAeg_Whole_ZIKVdr_BM2_GP.18_23.rep

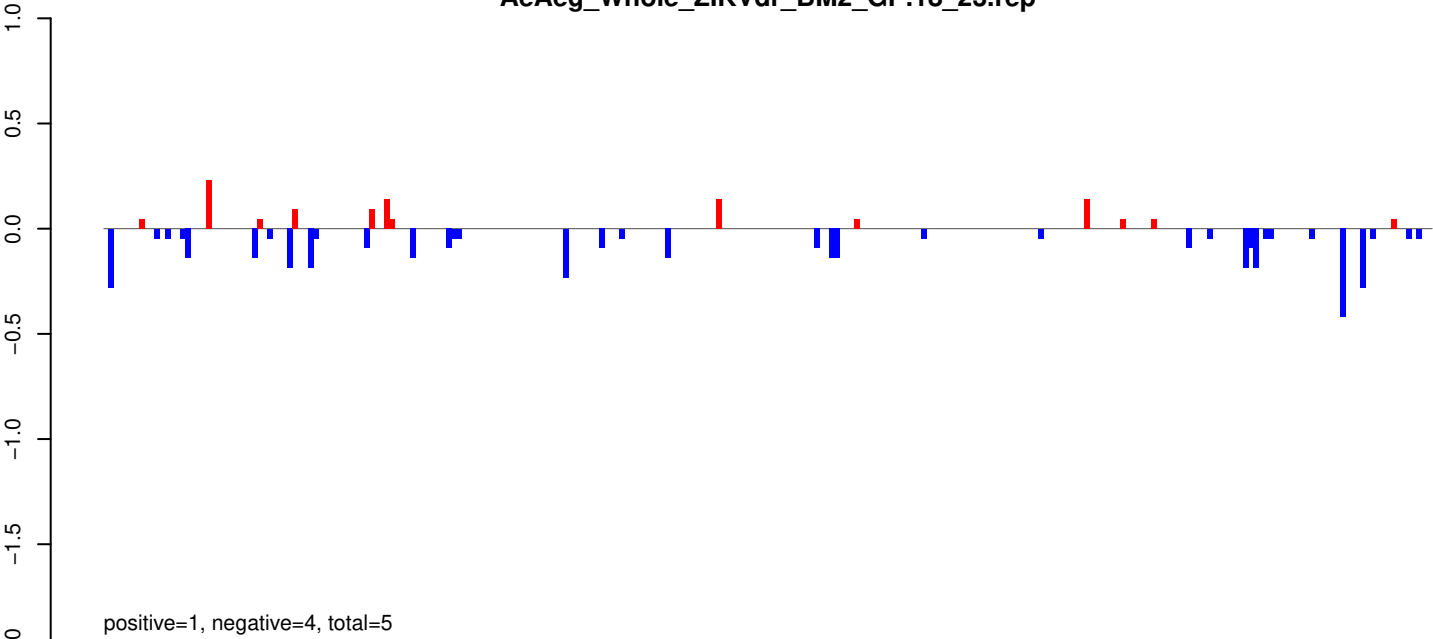

AeAeg_Whole_ZIKVdr_BM2_GP.24_35.rep

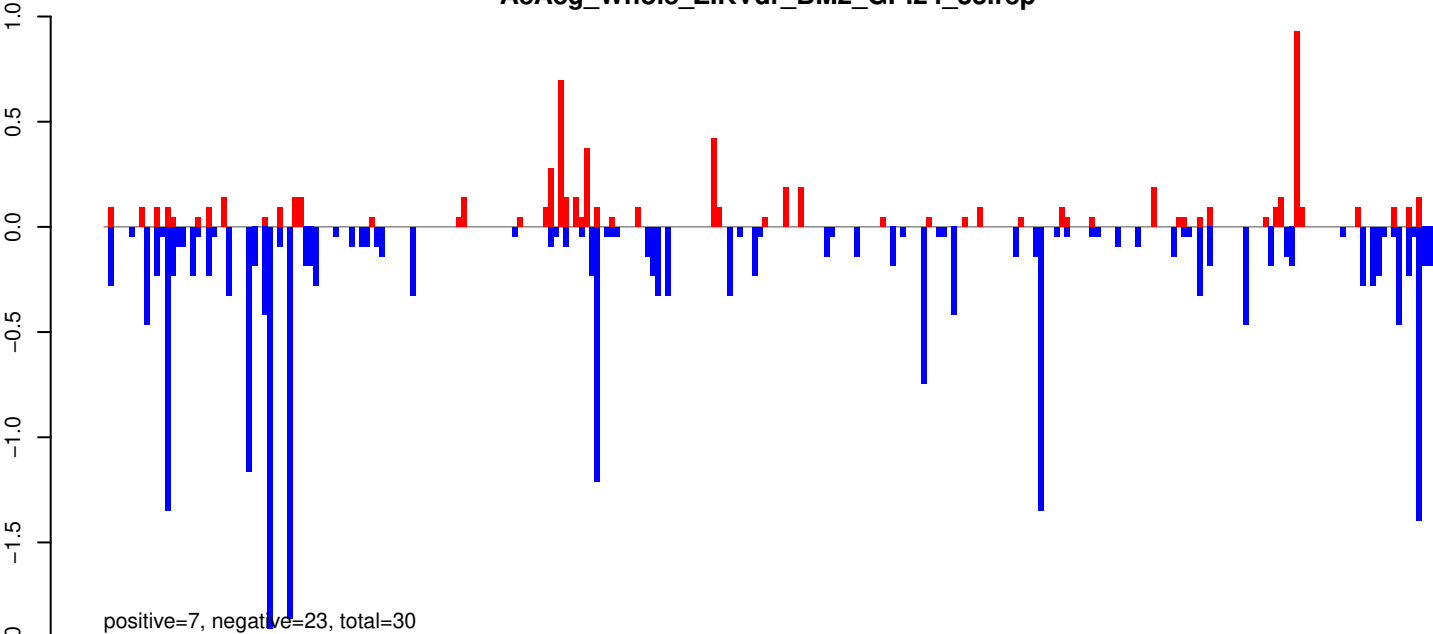

AeAeg_Whole_ZIKVdr_BM2_GP.rep

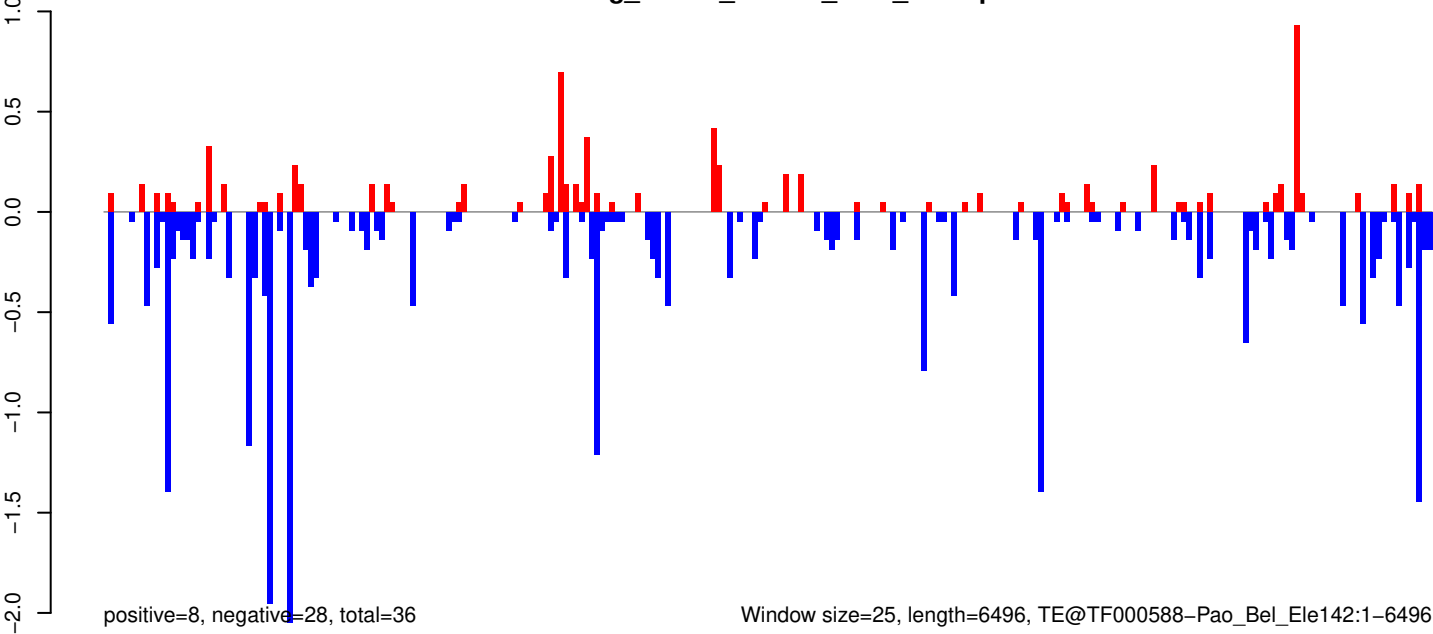

Window size=25, length=6496, TE@TF000588-Pao_Bel_Ele142:1-6496

0 1000 2000 3000 4000 5000 6000

AeAeg_Whole_ZIKVdr_BM2_GP.18_23.rep

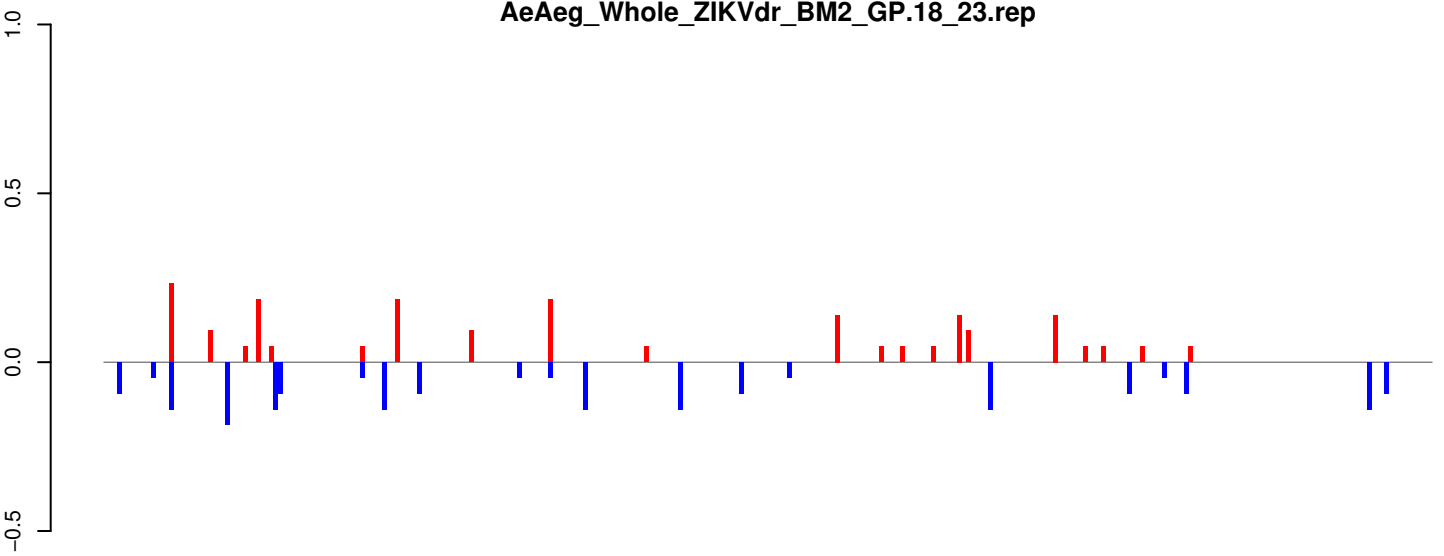

positive=2, negative=2, total=4

AeAeg_Whole_ZIKVdr_BM2_GP.24_35.rep

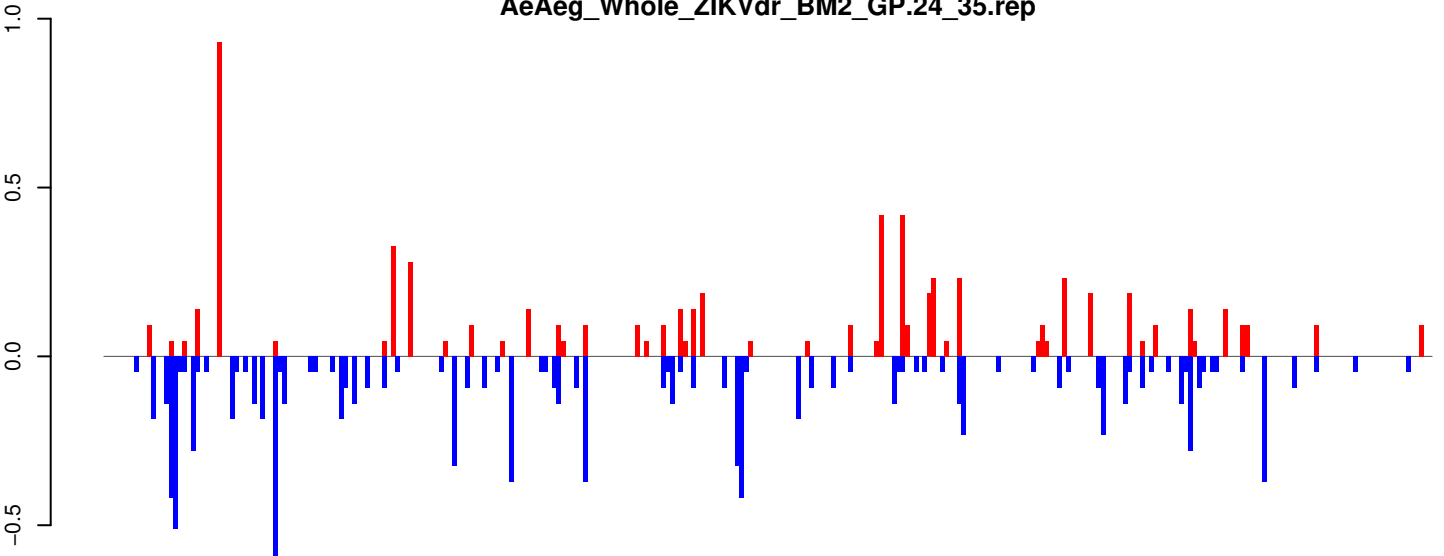

positive=7, negative=11, total=17

AeAeg_Whole_ZIKVdr_BM2_GP.rep

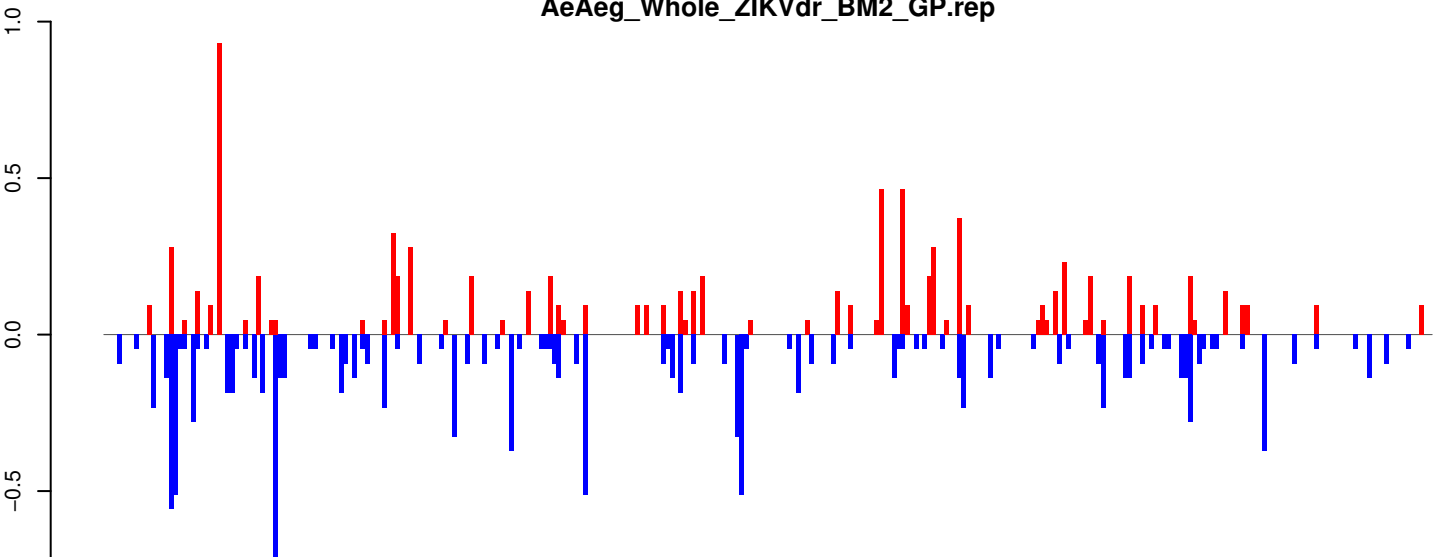

positive=9, negative=13, total=22

Window size=25, length=7601, TE@TF000313-Pao_Bel_Ele181:1-7601

0 2000 4000 6000

AeAeg_Whole_ZIKVdr_BM2_GP.18_23.rep

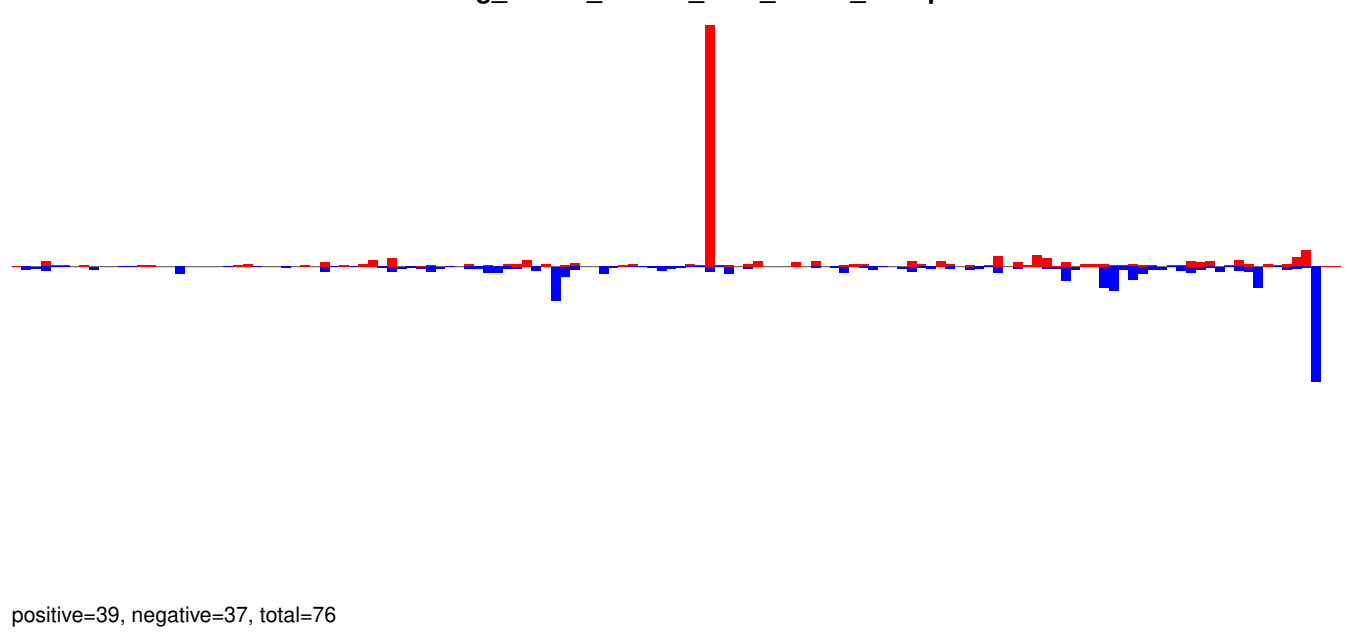

AeAeg_Whole_ZIKVdr_BM2_GP.24_35.rep

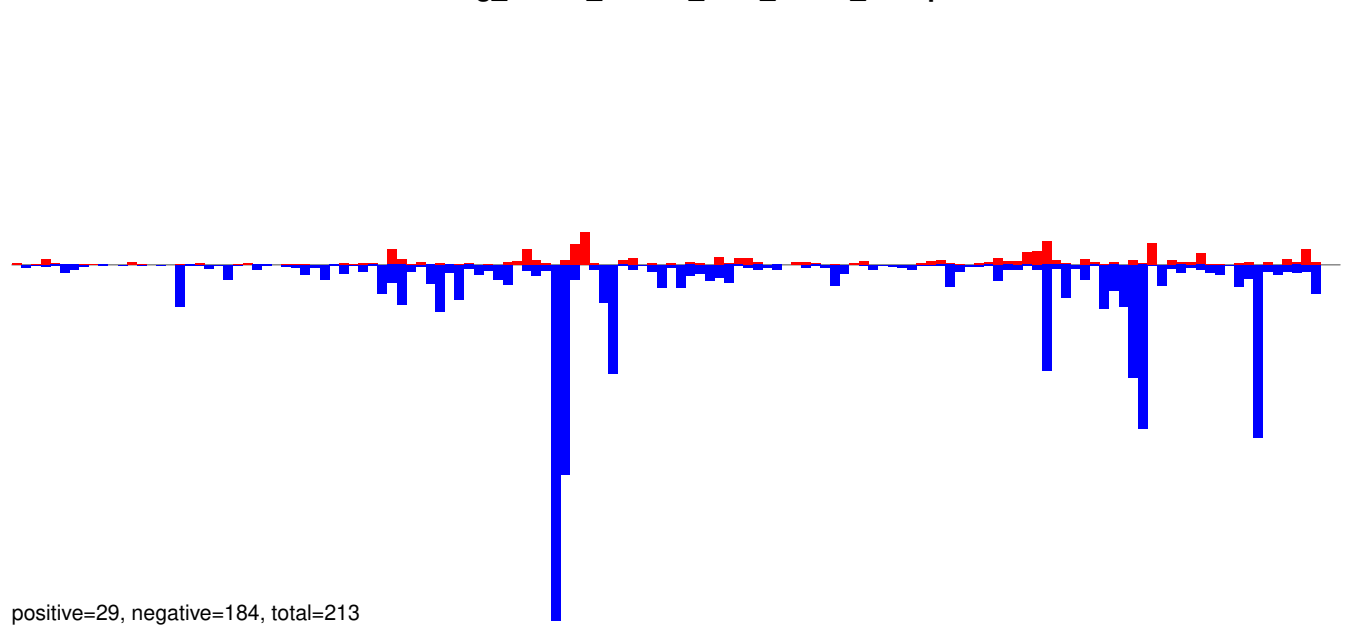

AeAeg_Whole_ZIKVdr_BM2_GP.rep

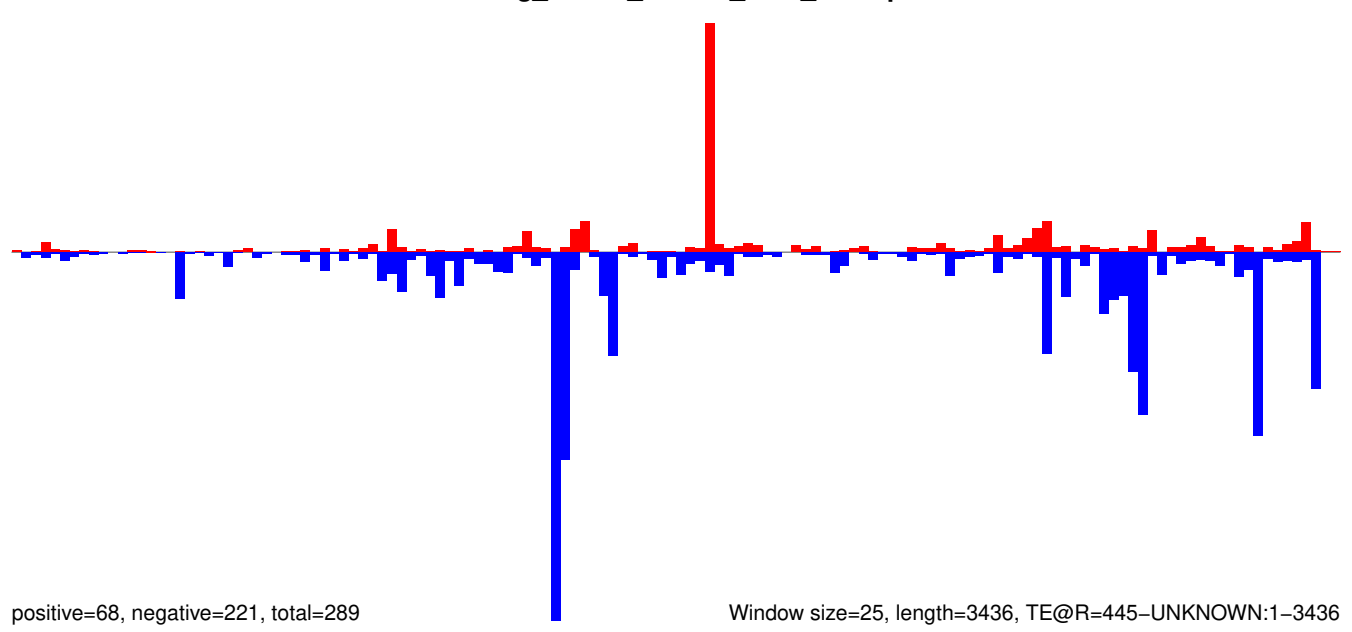

AeAeg_Whole_ZIKVdr_BM2_GP.18_23.rep

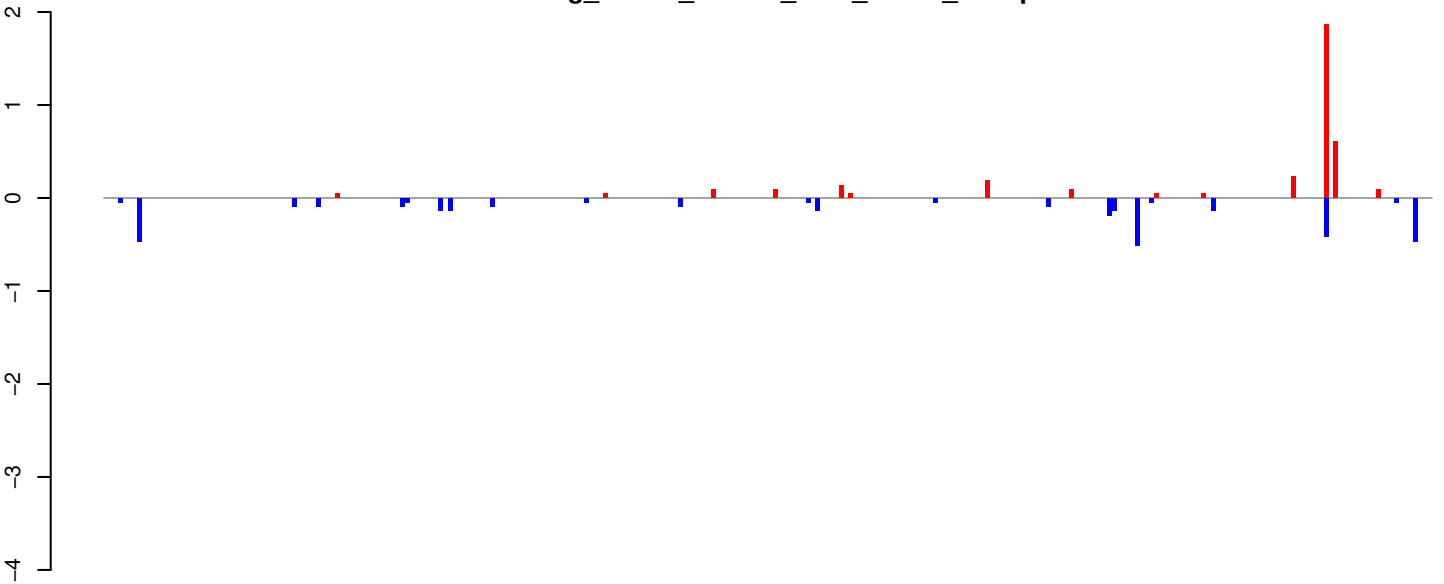

positive=4, negative=4, total=7

AeAeg_Whole_ZIKVdr_BM2_GP.24_35.rep

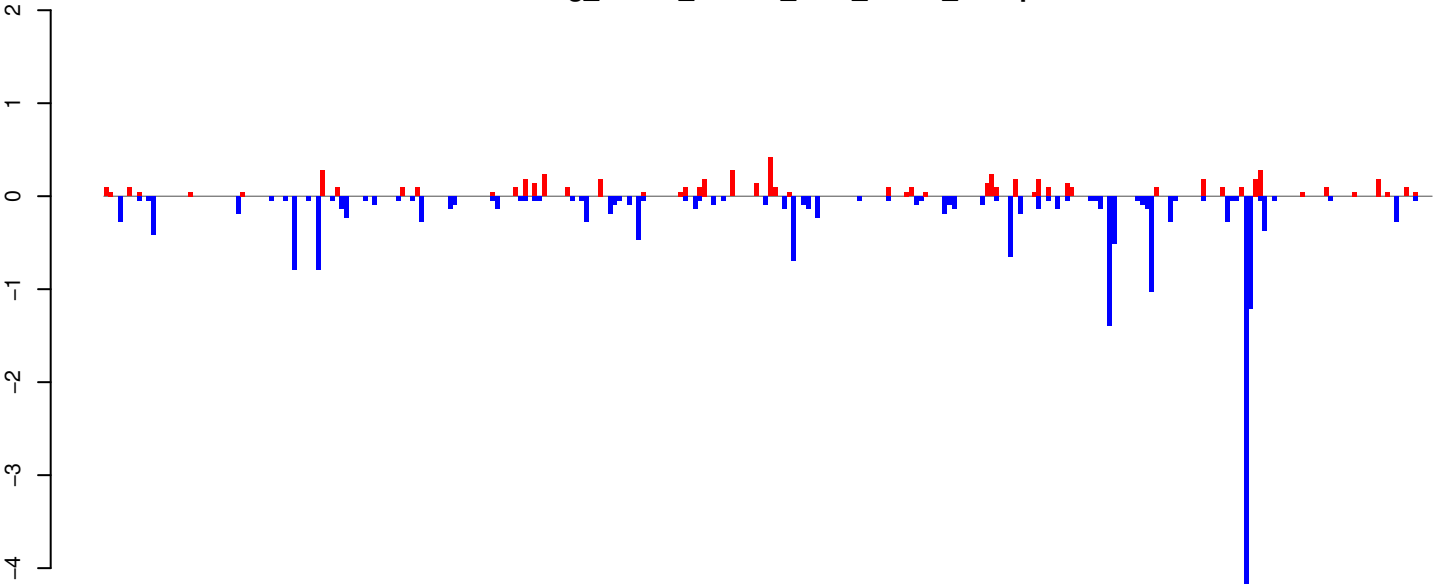

positive=6, negative=20, total=26

AeAeg_Whole_ZIKVdr_BM2_GP.rep

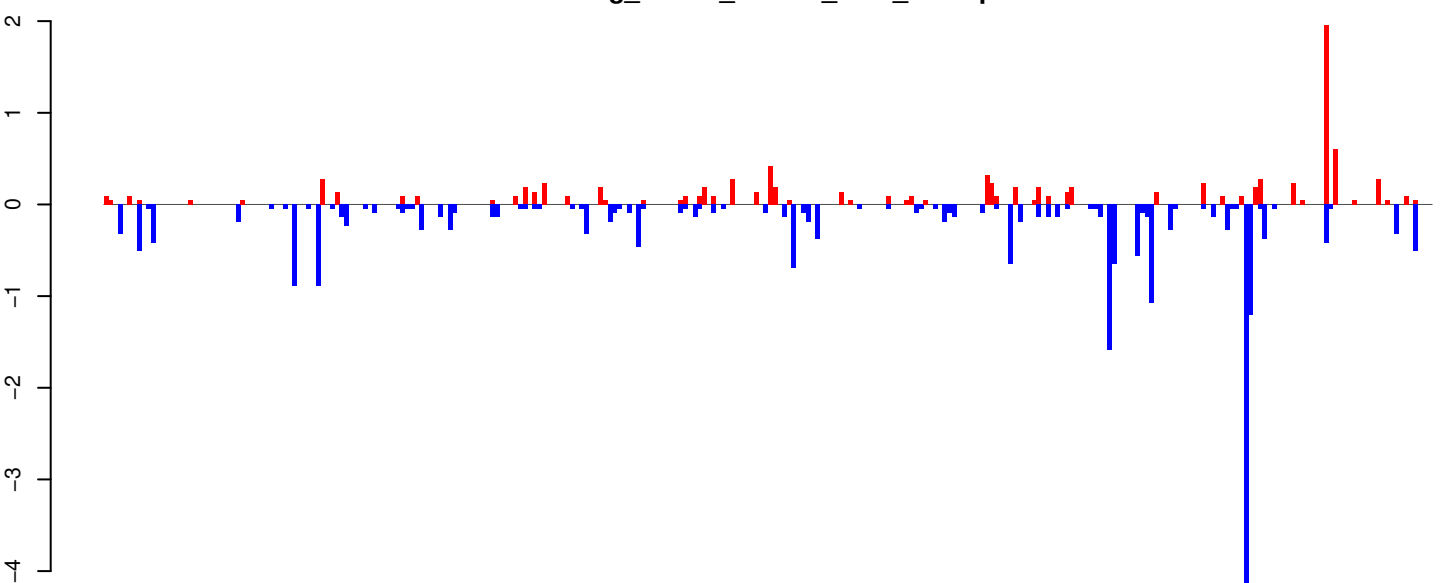

positive=10, negative=24, total=34

Window size=25, length=7027, TE@TF000388-Ty3_gypsy_Ele107:1-7027

0 1000 2000 3000 4000 5000 6000 7000

AeAeg_Whole_ZIKVdr_BM2_GP.18_23.rep

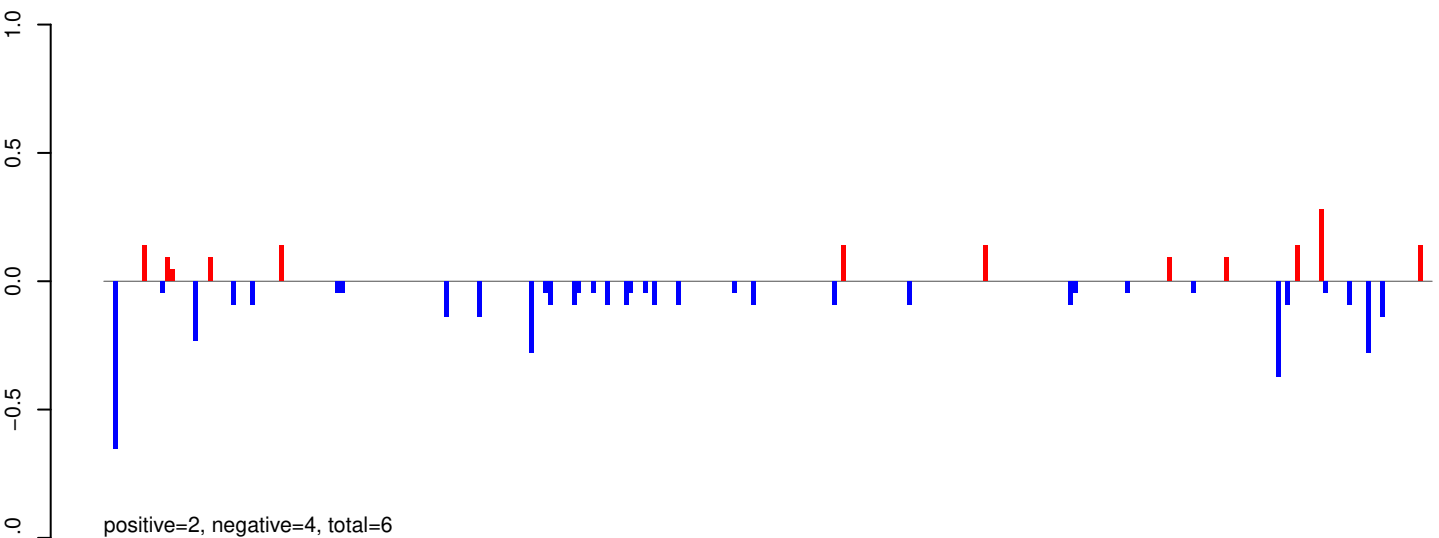

AeAeg_Whole_ZIKVdr_BM2_GP.24_35.rep

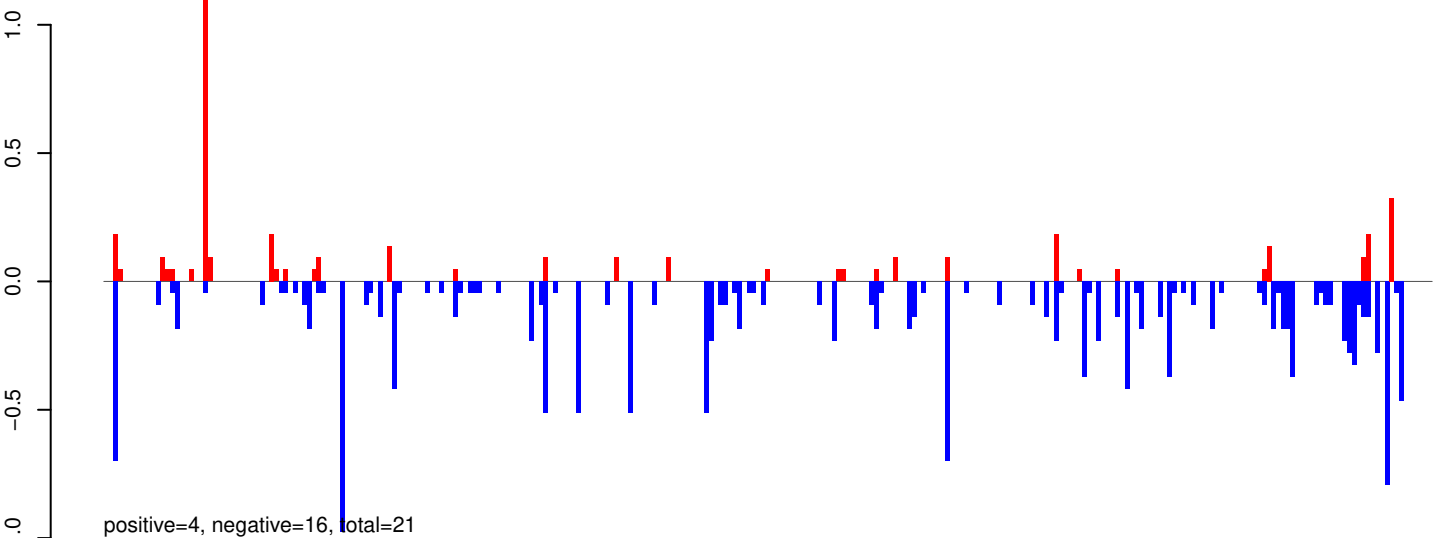

AeAeg_Whole_ZIKVdr_BM2_GP.rep

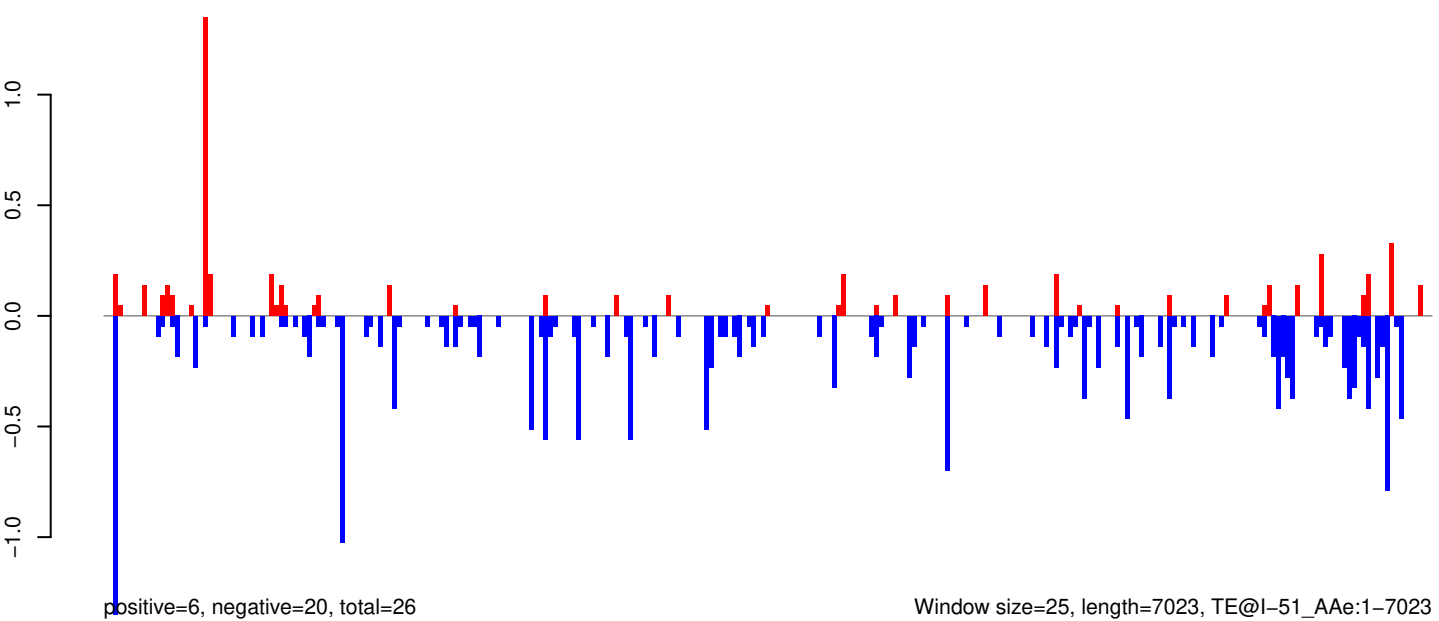

AeAeg_Whole_ZIKVdr_BM2_GP.18_23.rep

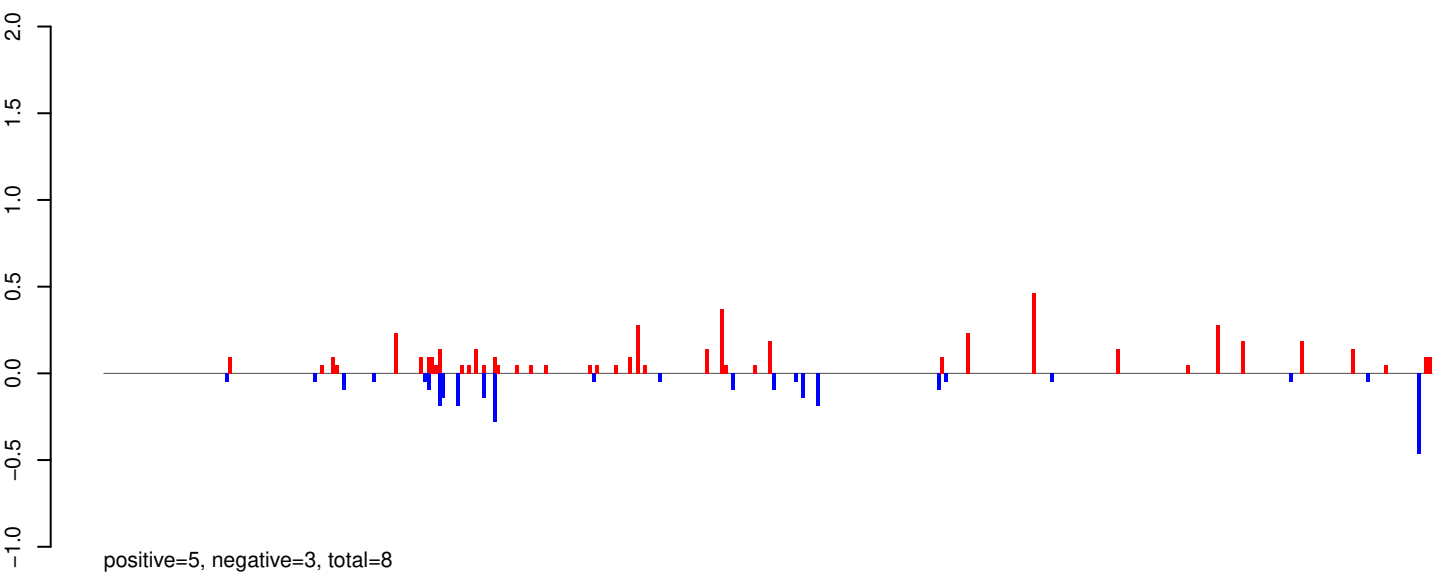

AeAeg_Whole_ZIKVdr_BM2_GP.24_35.rep

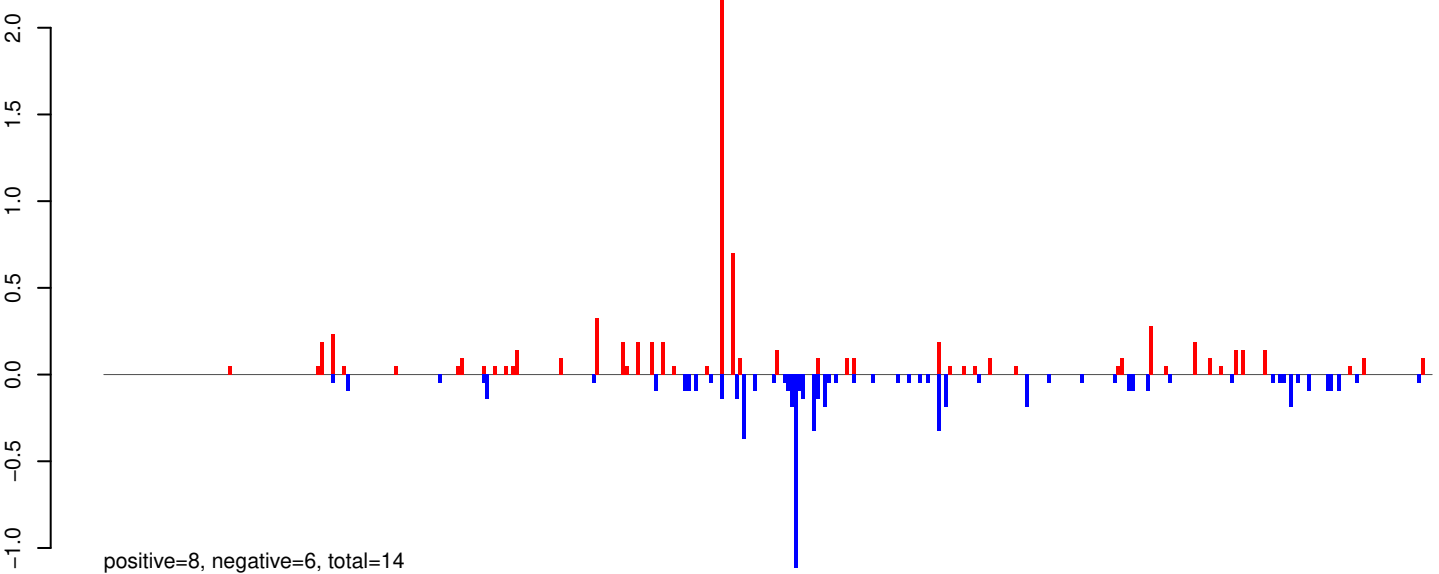

AeAeg_Whole_ZIKVdr_BM2_GP.rep

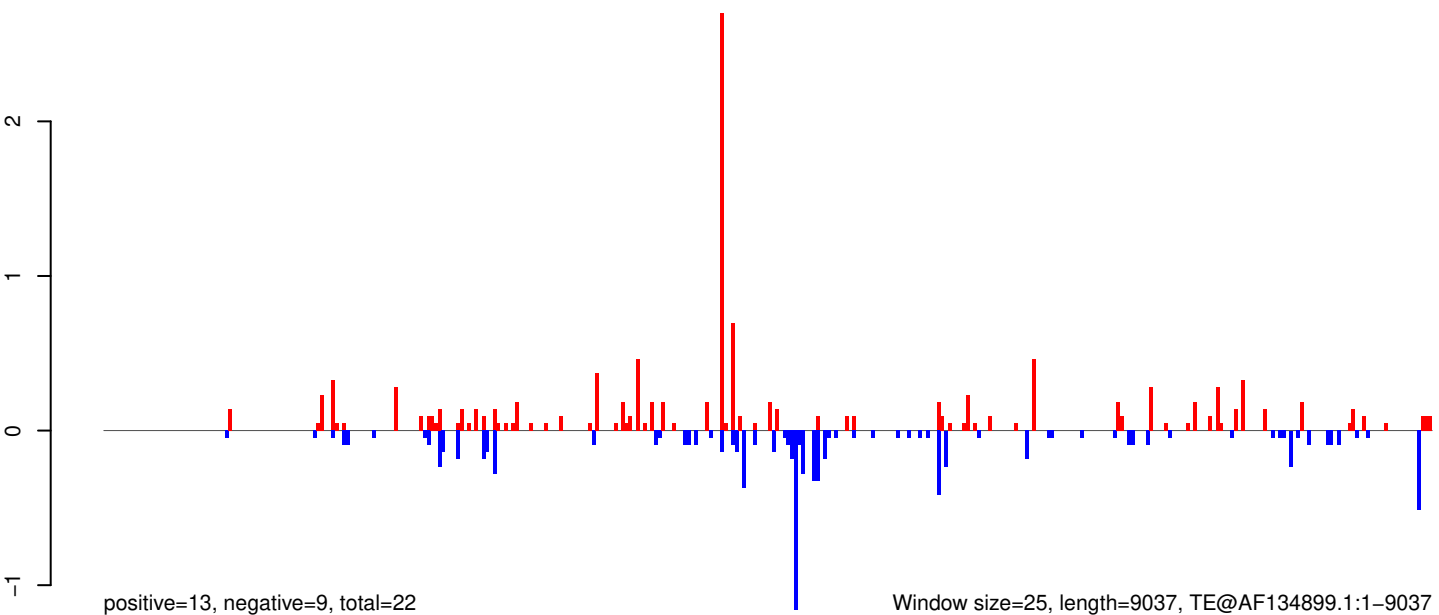

AeAeg_Whole_ZIKVdr_BM2_GP.18_23.rep

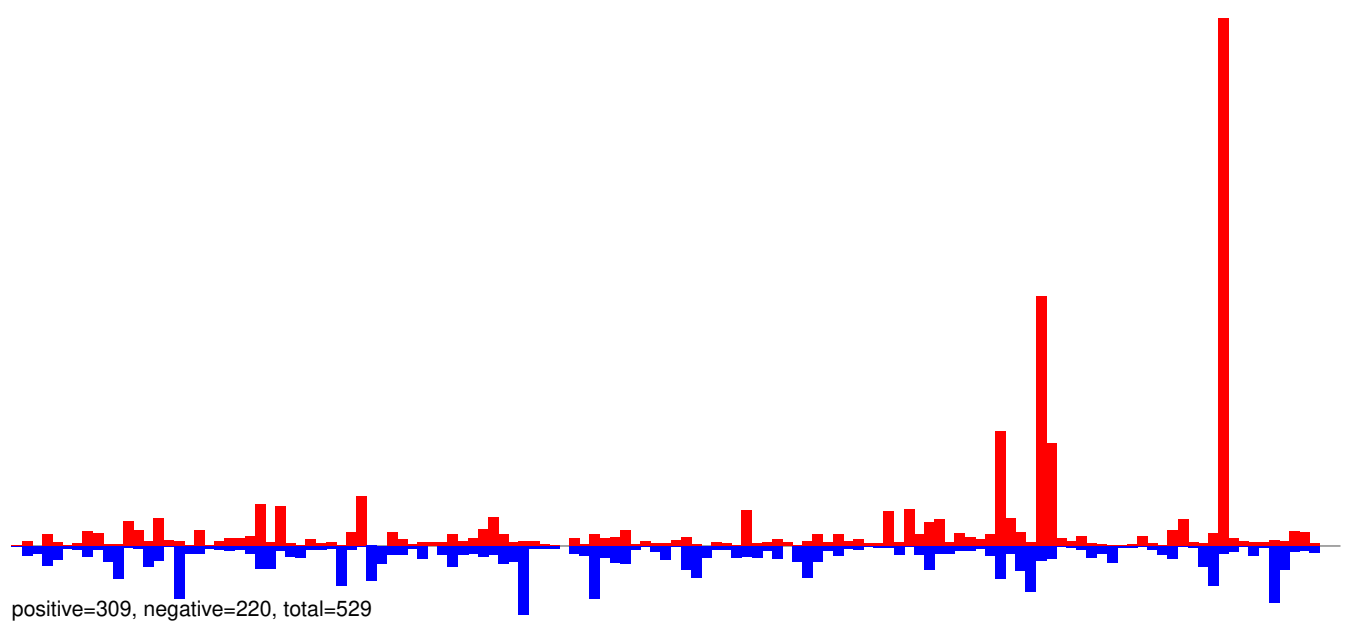

AeAeg_Whole_ZIKVdr_BM2_GP.24_35.rep

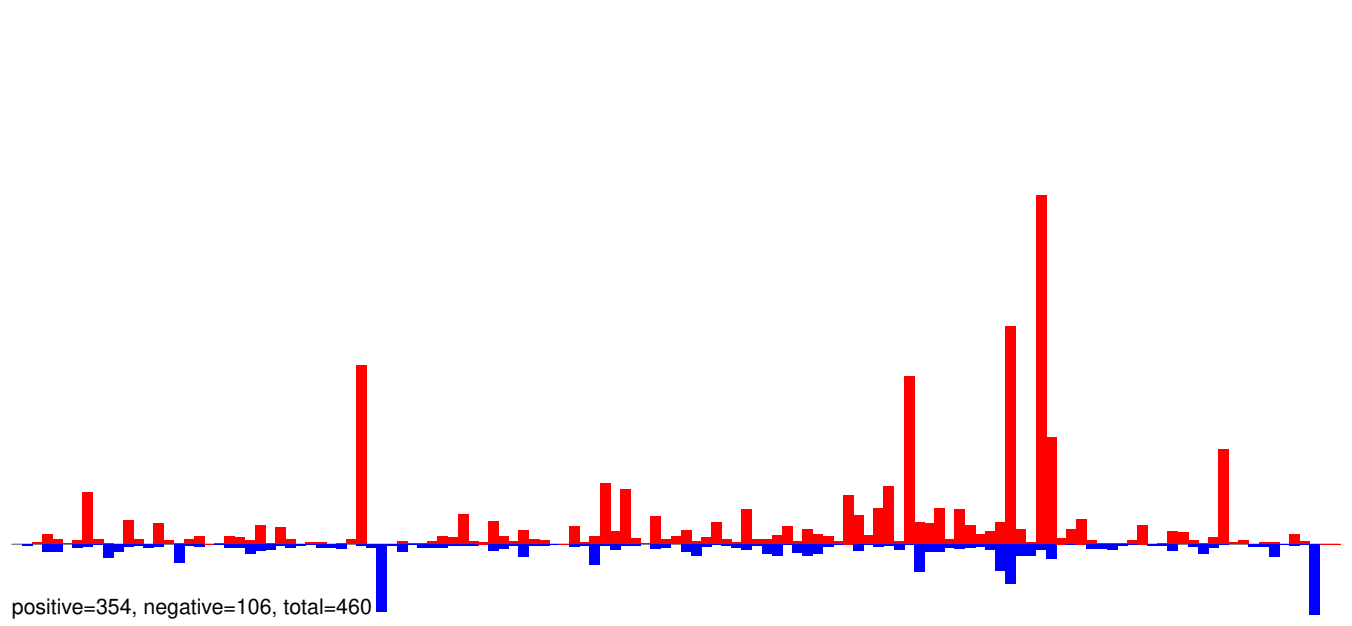

AeAeg_Whole_ZIKVdr_BM2_GP.rep

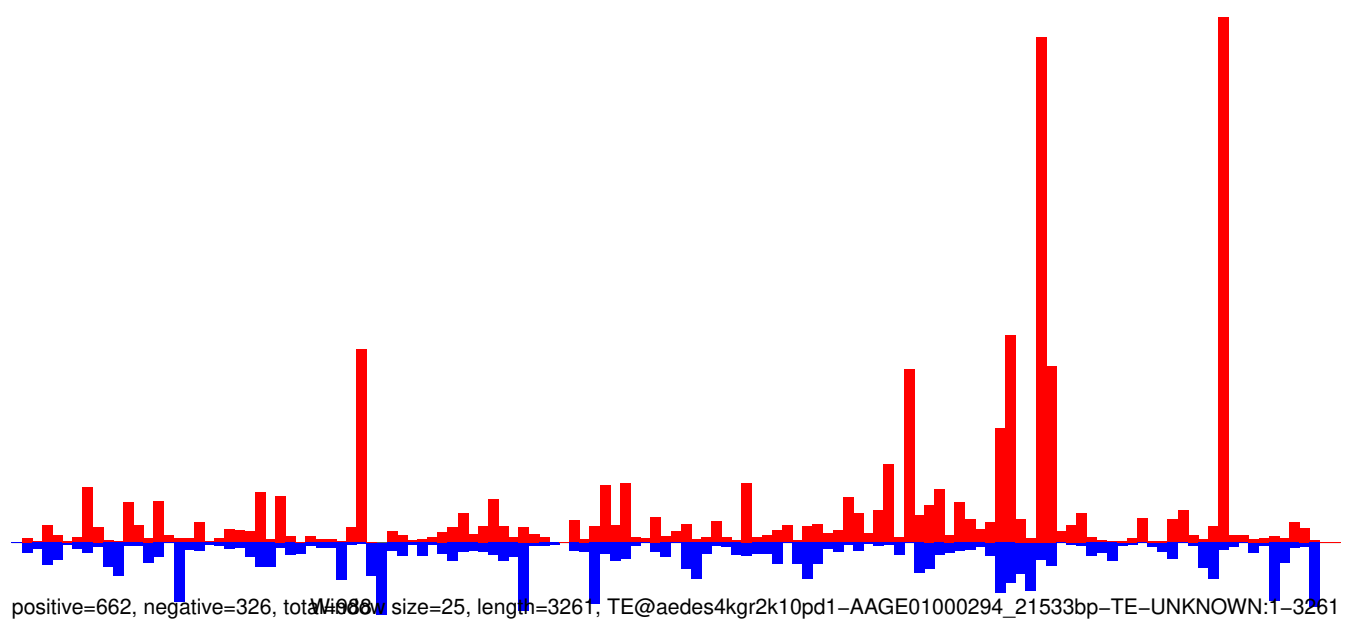

AeAeg_Whole_ZIKVdr_BM2_GP.18_23.rep

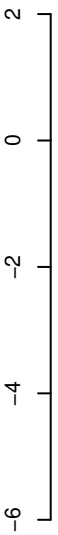

positive=4, negative=7, total=12

AeAeg_Whole_ZIKVdr_BM2_GP.24_35.rep

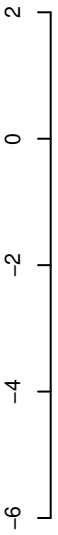

positive=14, negative=38, total=51

AeAeg_Whole_ZIKVdr_BM2_GP.rep



positive=18, negative=45, total=63

Window size=25, length=5210, TE@L2B-4B_AAe:1-5210

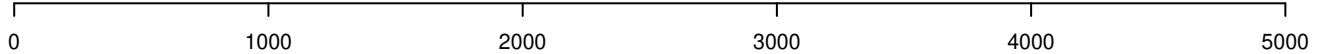

AeAeg_Whole_ZIKVdr_BM2_GP.18_23.rep

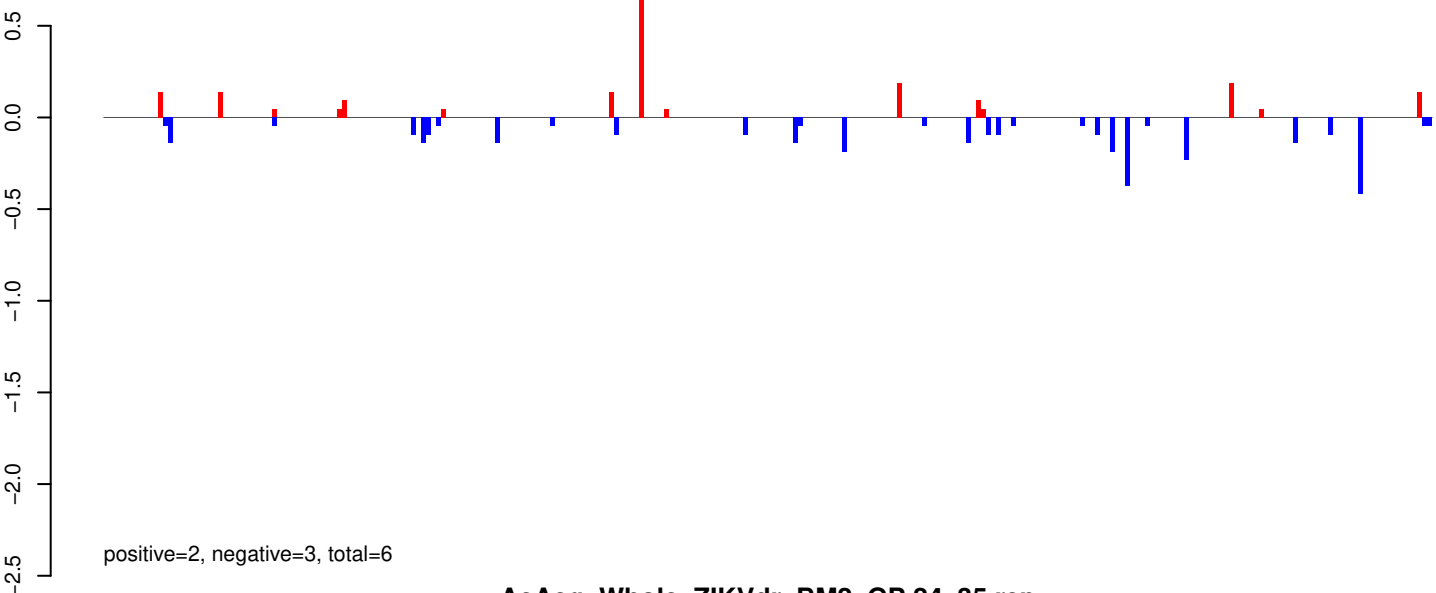

AeAeg_Whole_ZIKVdr_BM2_GP.24_35.rep

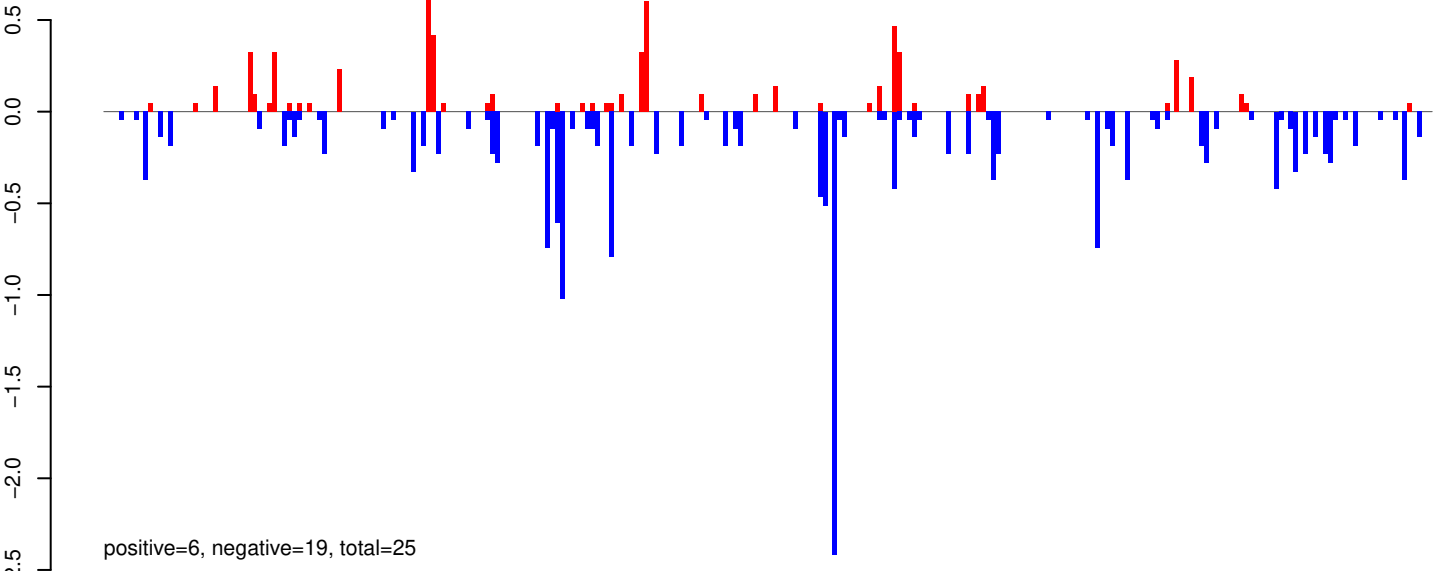

AeAeg_Whole_ZIKVdr_BM2_GP.rep

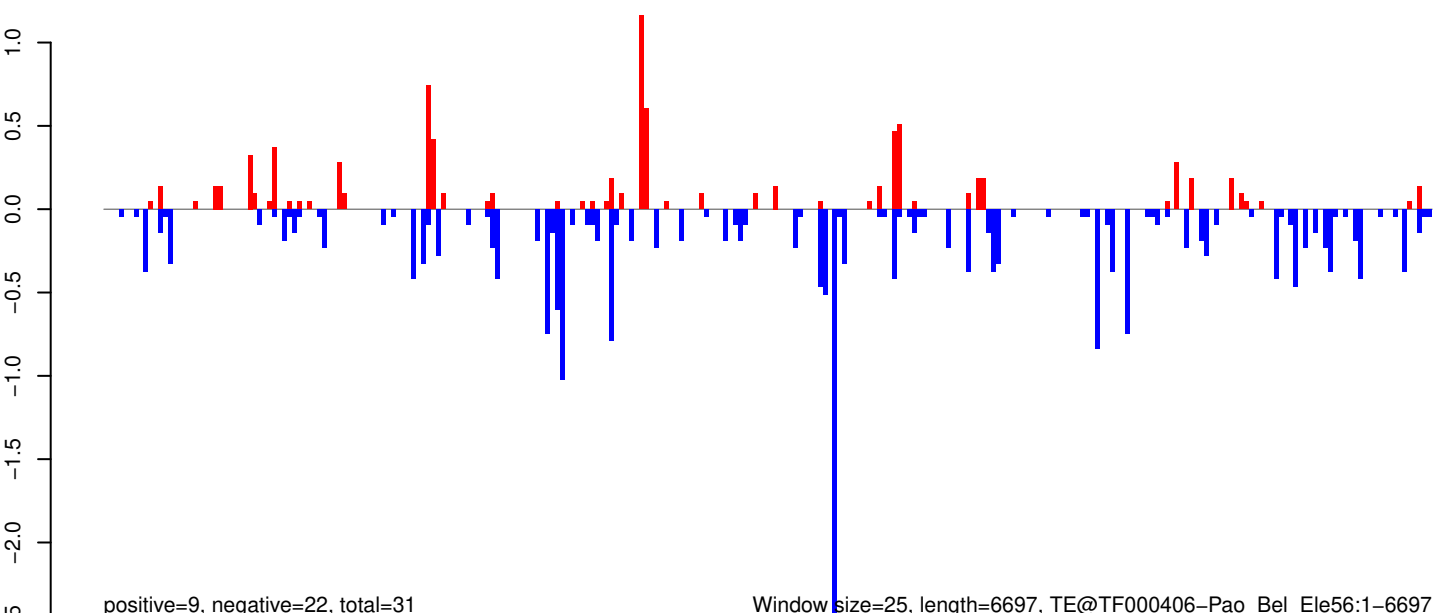

Window size=25, length=6697, TE@TF000406-Pao_Bel_Ele56:1-6697

0 1000 2000 3000 4000 5000 6000

AeAeg_Whole_ZIKVdr_BM2_GP.18_23.rep

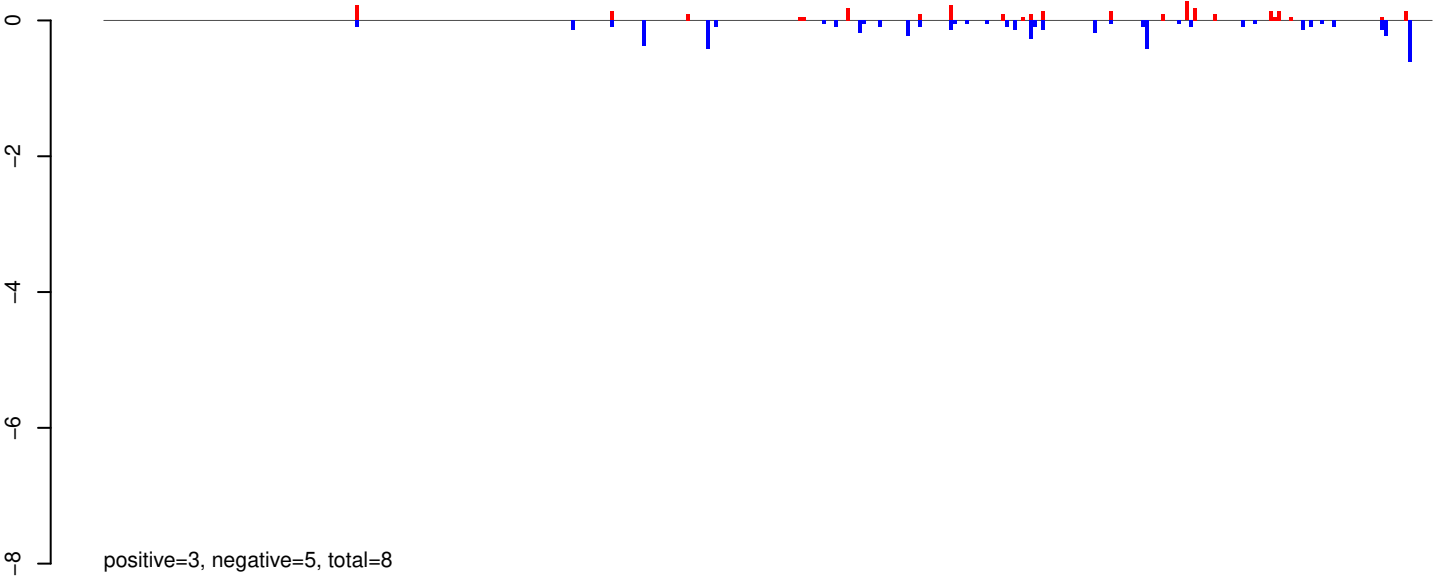

AeAeg_Whole_ZIKVdr_BM2_GP.24_35.rep

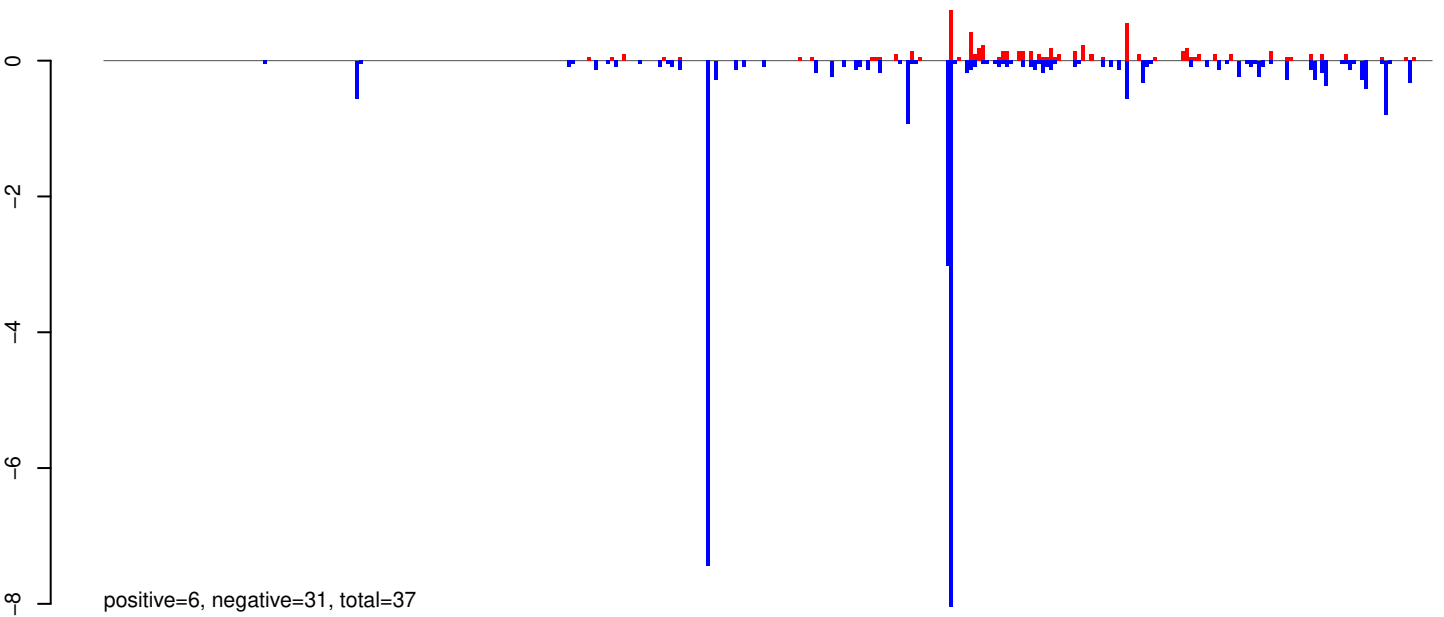

AeAeg_Whole_ZIKVdr_BM2_GP.rep

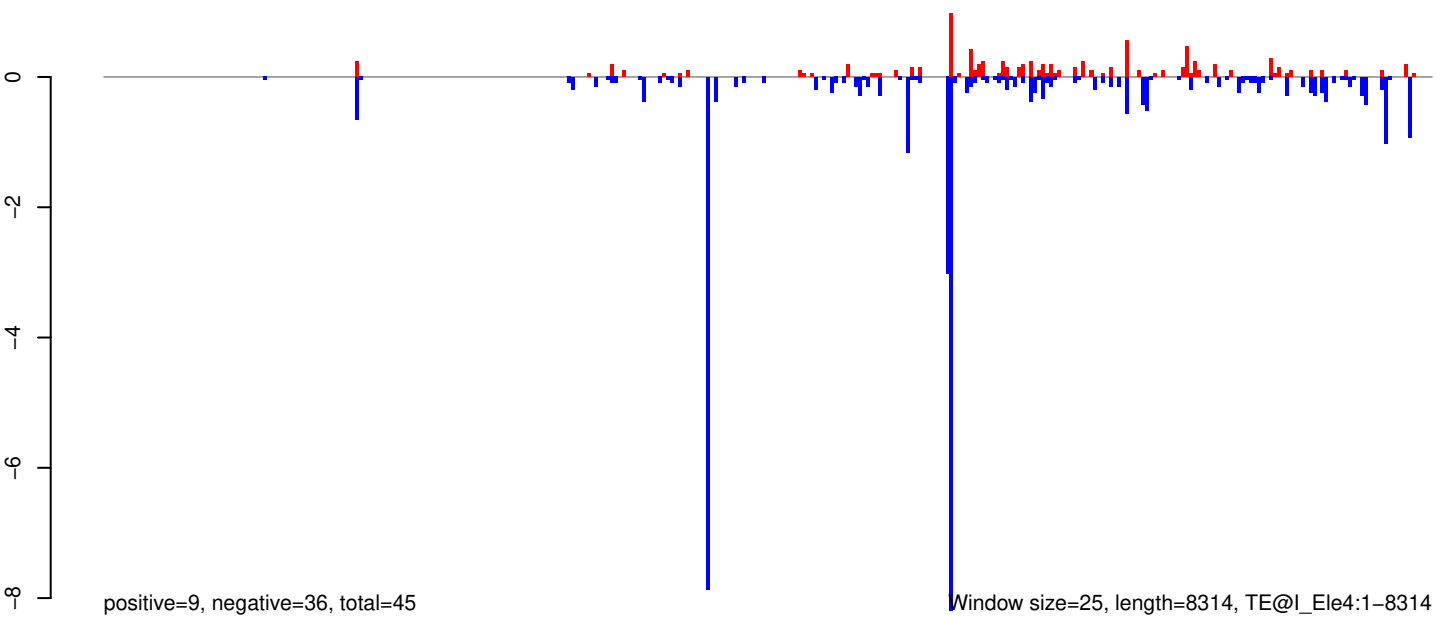

0 2000 4000 6000 8000

AeAeg_Whole_ZIKVdr_BM2_GP.18_23.rep

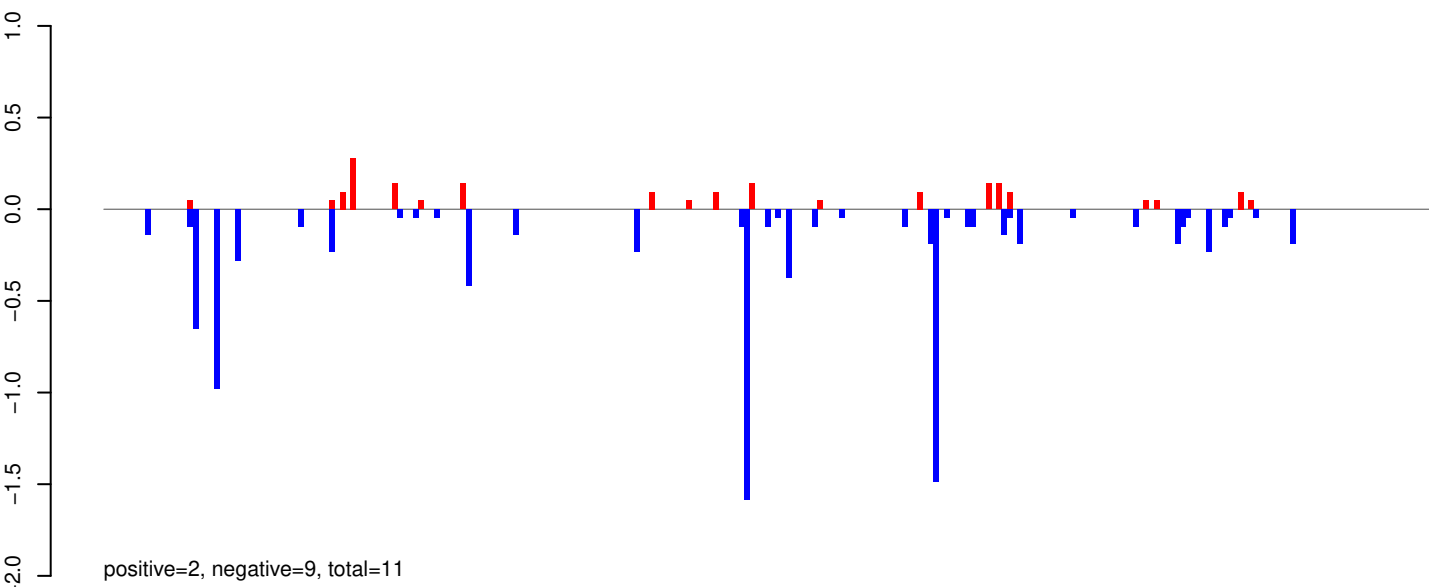

AeAeg_Whole_ZIKVdr_BM2_GP.24_35.rep

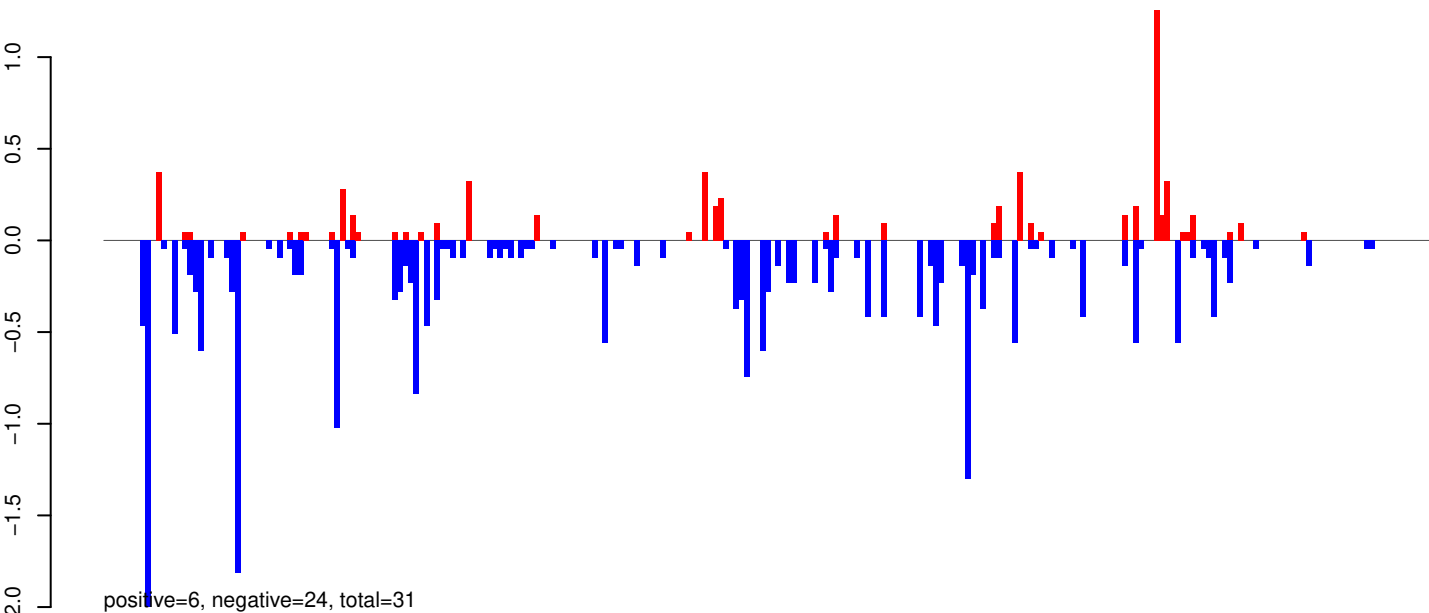

AeAeg_Whole_ZIKVdr_BM2_GP.rep

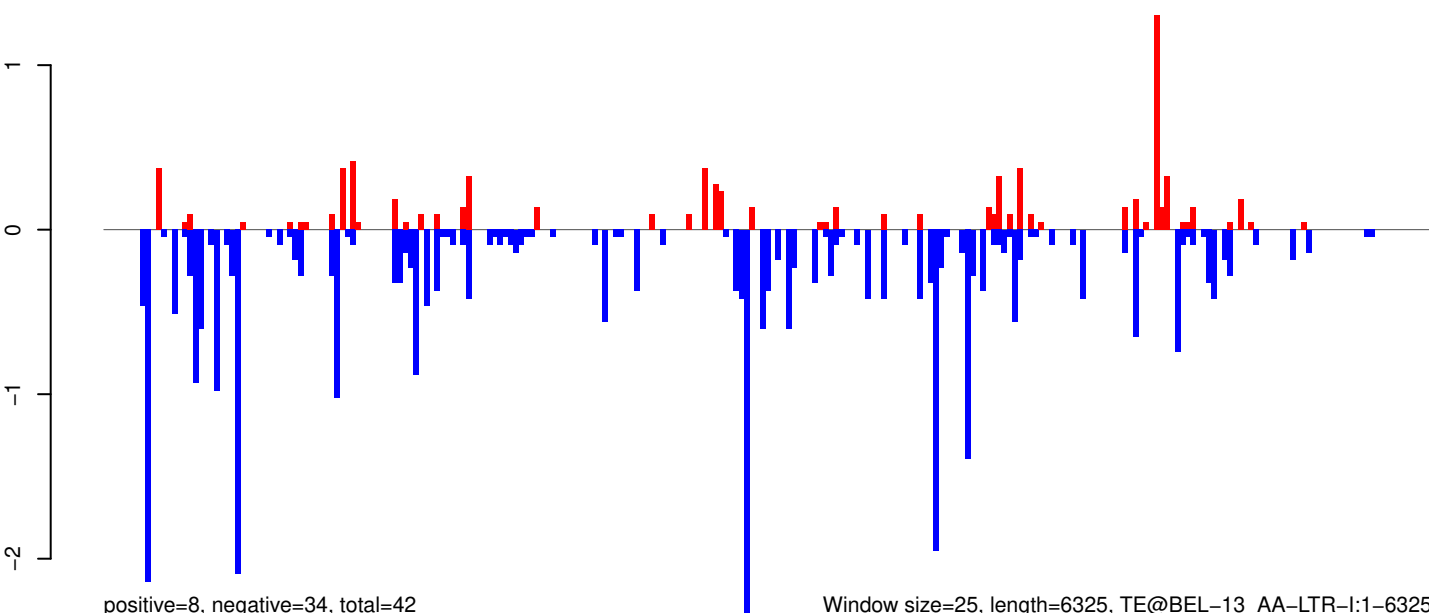

Window size=25, length=6325, TE@BEL-13_AA-LTR-I:1-6325

0 1000 2000 3000 4000 5000 6000

AeAeg_Whole_ZIKVdr_BM2_GP.18_23.rep

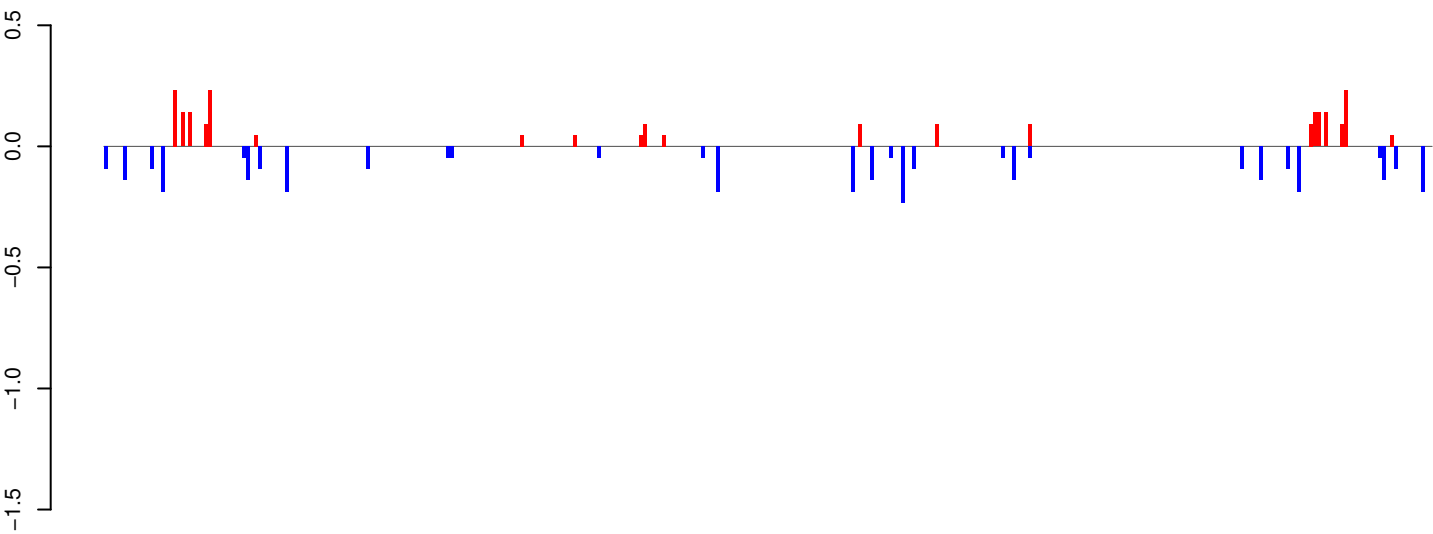

positive=2, negative=3, total=6

AeAeg_Whole_ZIKVdr_BM2_GP.24_35.rep

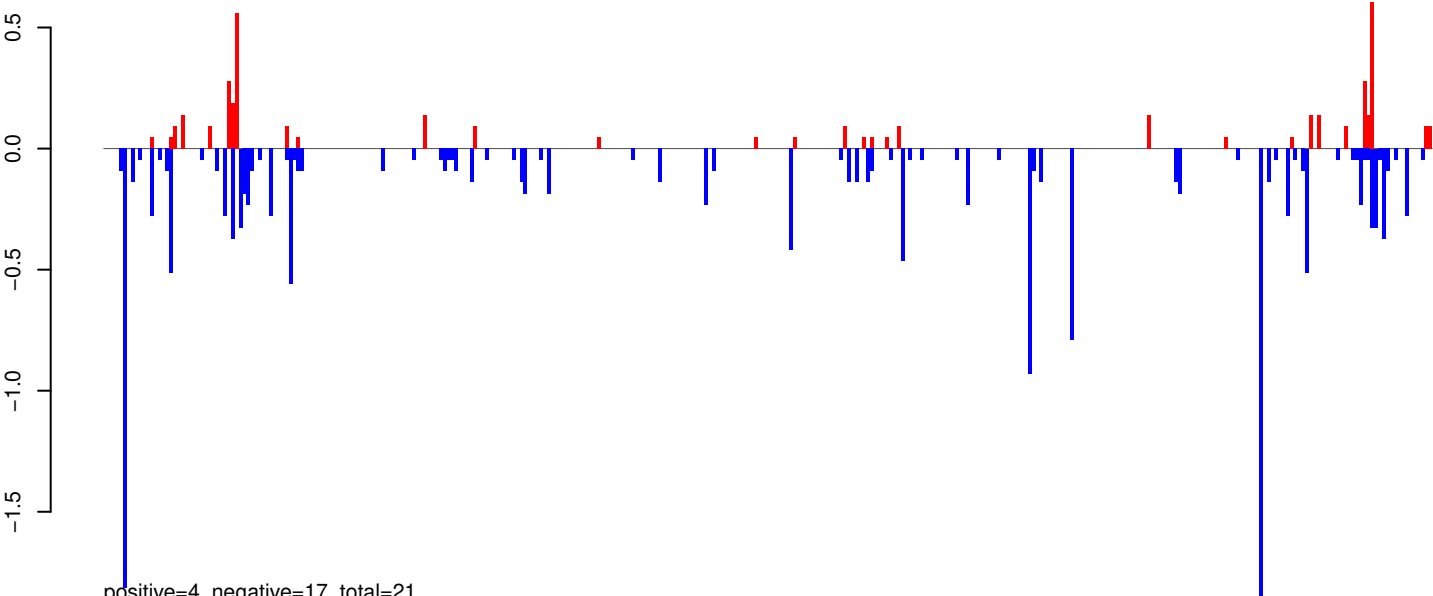

positive=4, negative=17, total=21

AeAeg_Whole_ZIKVdr_BM2_GP.rep

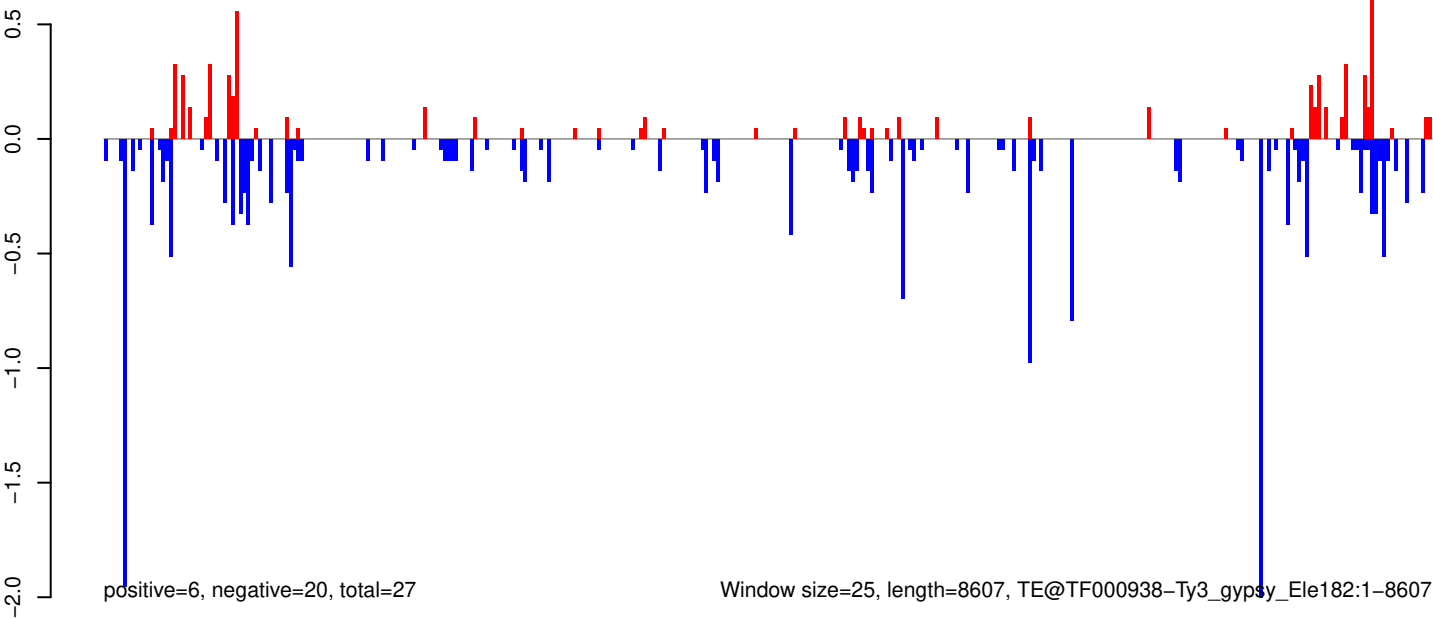

positive=6, negative=20, total=27

Window size=25, length=8607, TE@TF000938-Ty3_gypsy_Ele182:1-8607

0 2000 4000 6000 8000

AeAeg_Whole_ZIKVdr_BM2_GP.18_23.rep

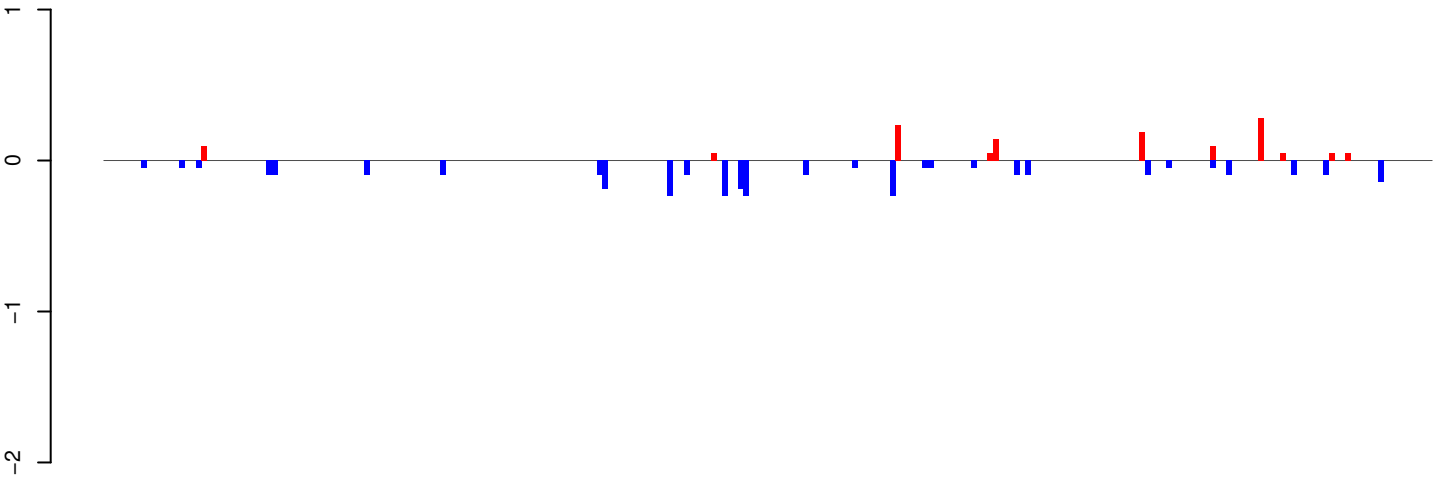

positive=1, negative=3, total=4

AeAeg_Whole_ZIKVdr_BM2_GP.24_35.rep

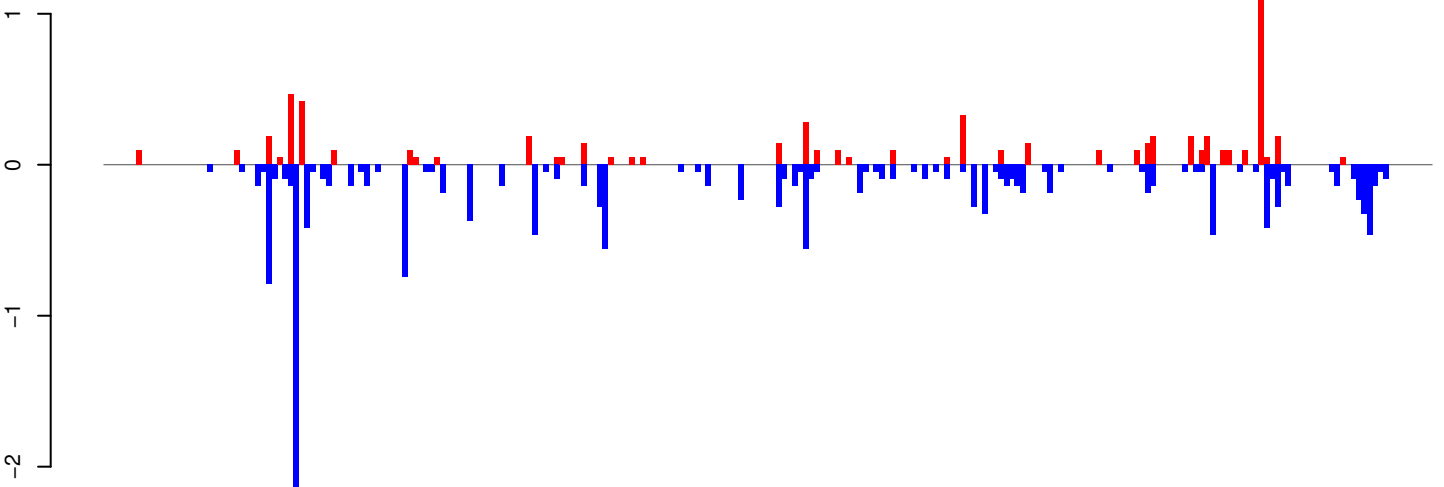

positive=6, negative=16, total=22

AeAeg_Whole_ZIKVdr_BM2_GP.rep

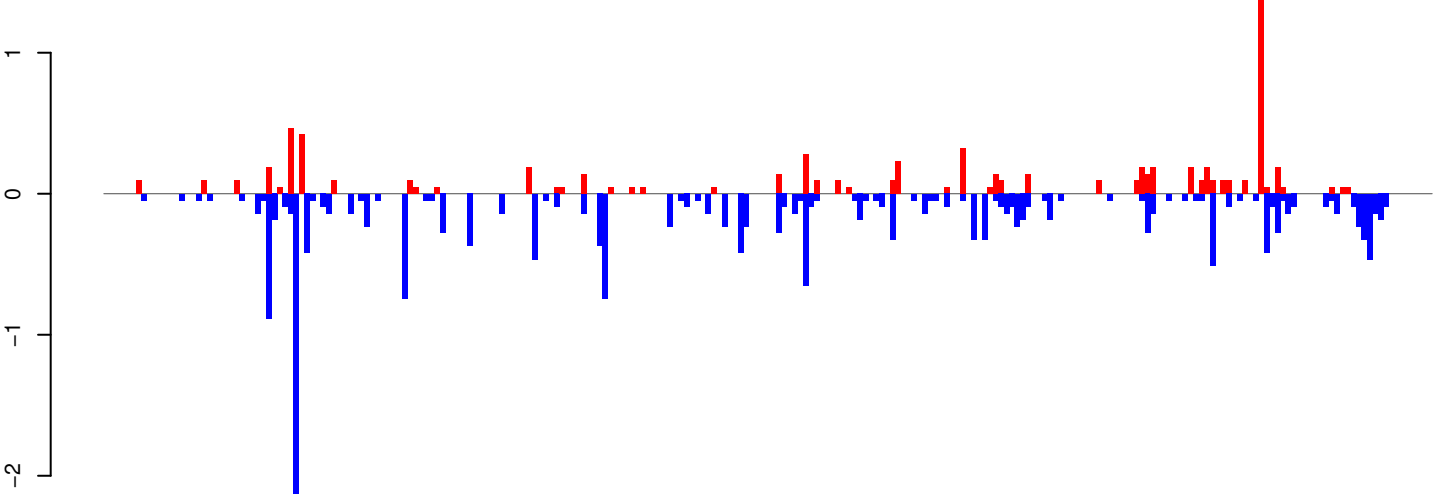

positive=7, negative=19, total=27

Window size=25, length=6112, TE@TF000470-CR1_Ele42:1-6112

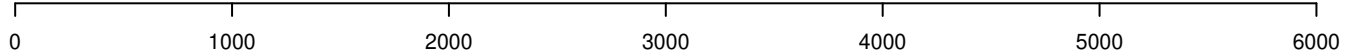

AeAeg_Whole_ZIKVdr_BM2_GP.18_23.rep

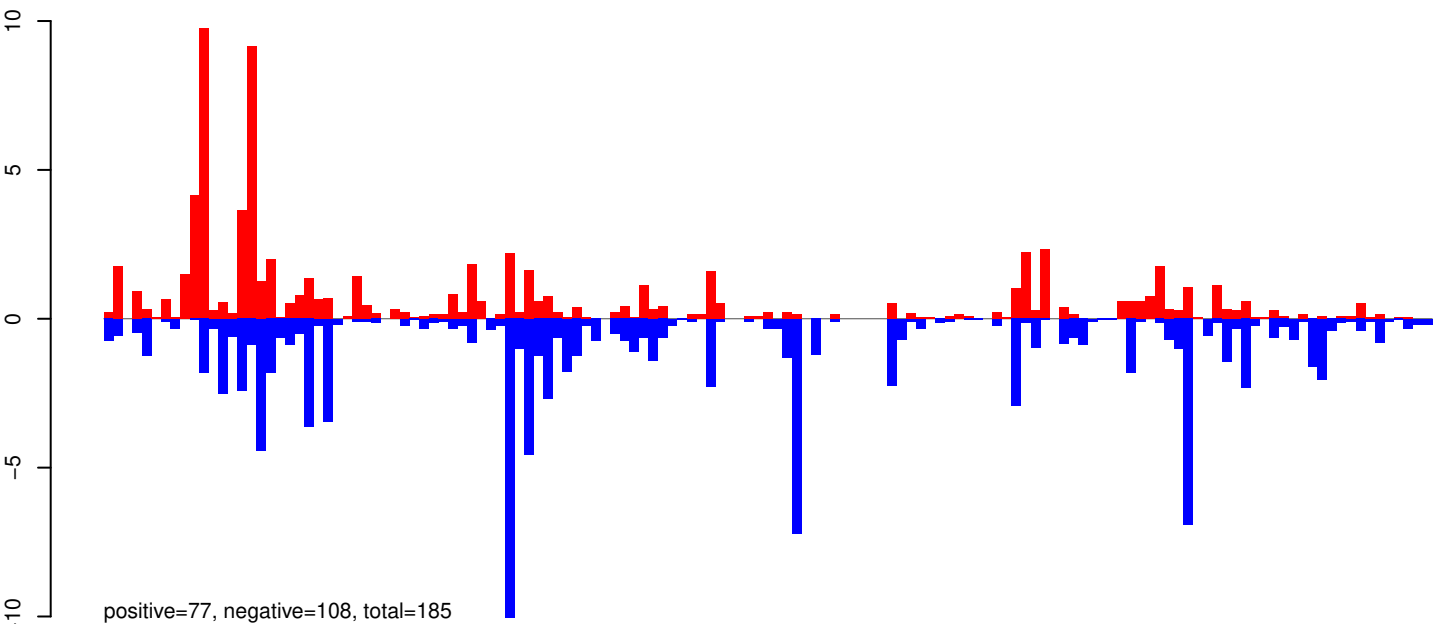

AeAeg_Whole_ZIKVdr_BM2_GP.24_35.rep

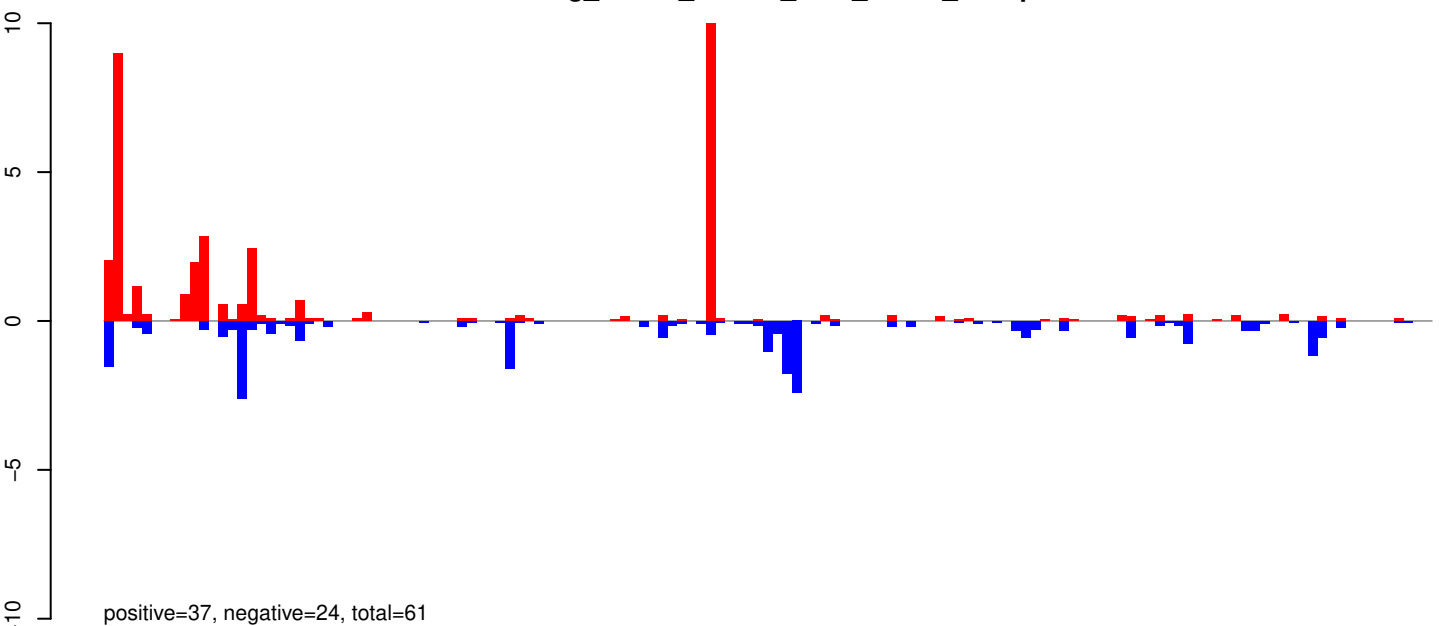

AeAeg_Whole_ZIKVdr_BM2_GP.rep

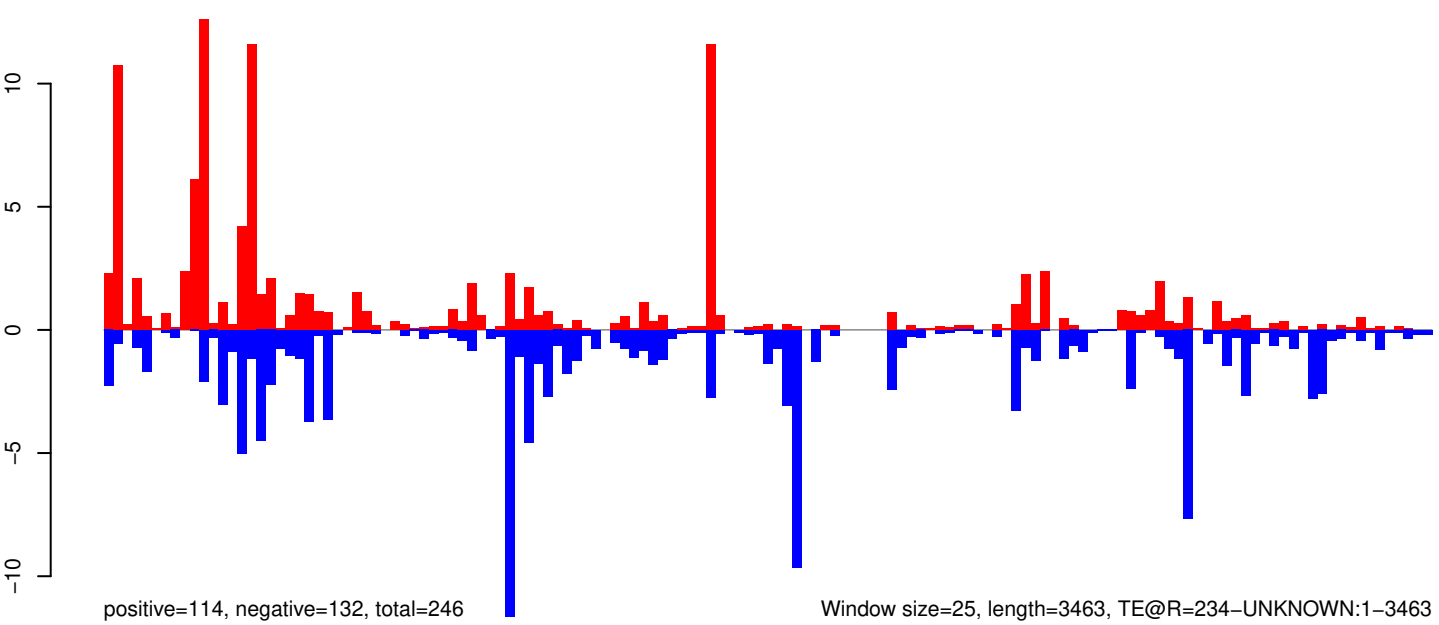

Window size=25, length=3463, TE@R=234-UNKNOWN:1-3463

0 500 1000 1500 2000 2500 3000 3500

AeAeg_Whole_ZIKVdr_BM2_GP.18_23.rep

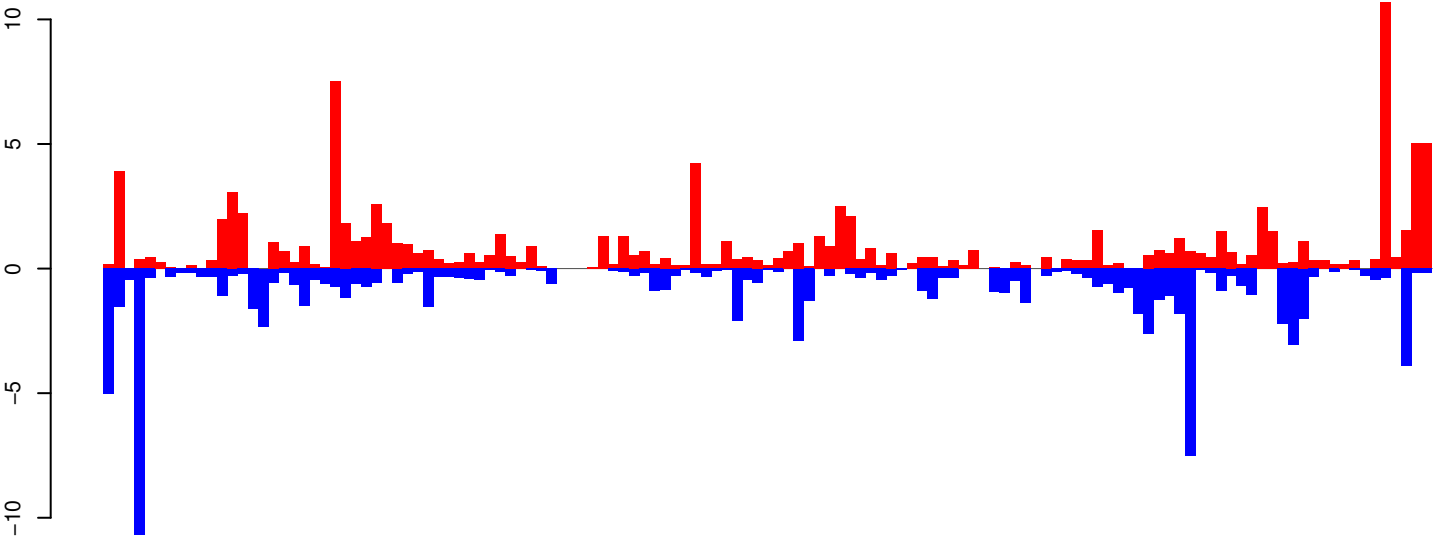

positive=108, negative=95, total=203

AeAeg_Whole_ZIKVdr_BM2_GP.24_35.rep

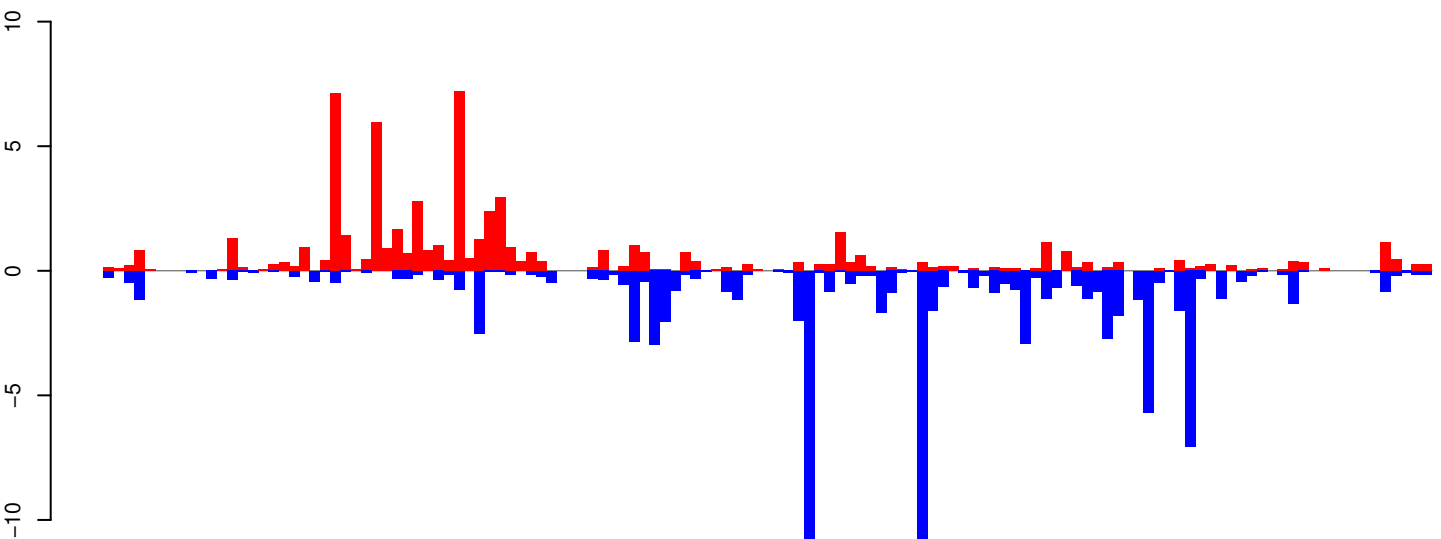

positive=62, negative=95, total=157

AeAeg_Whole_ZIKVdr_BM2_GP.rep

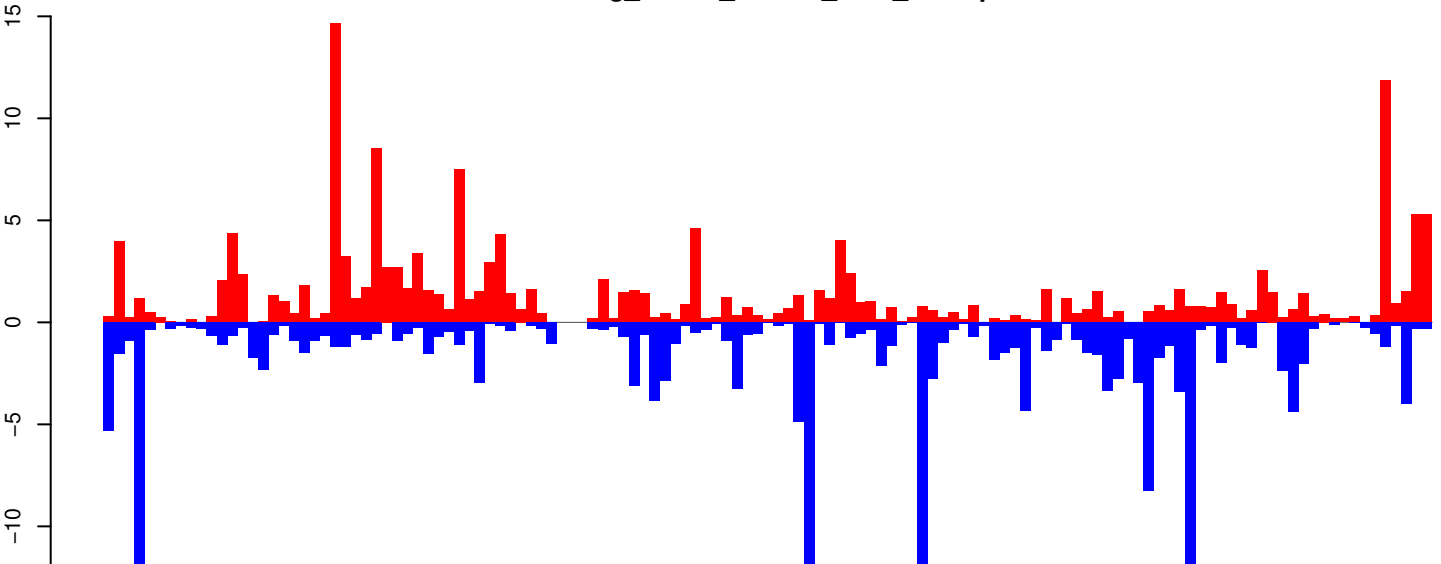

positive=171, negative=189, total=360

Window size=25, length=3222, TE@Penelope-3_AAe:1-3222

AeAeg_Whole_ZIKVdr_BM2_GP.18_23.rep

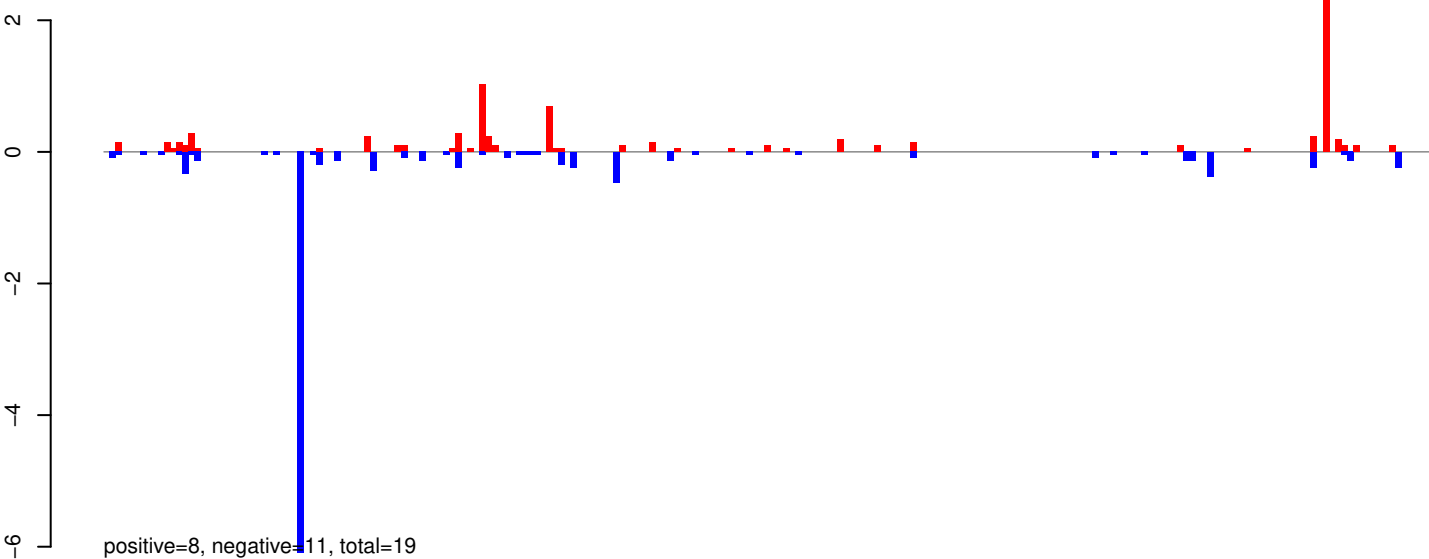

AeAeg_Whole_ZIKVdr_BM2_GP.24_35.rep

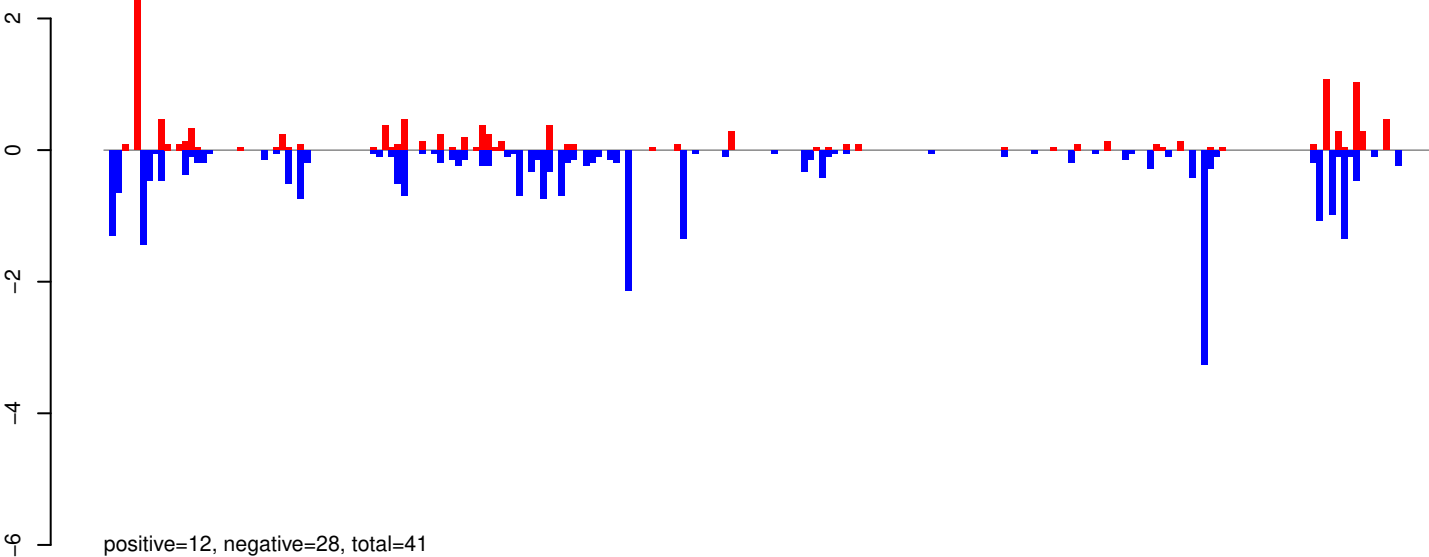

AeAeg_Whole_ZIKVdr_BM2_GP.rep

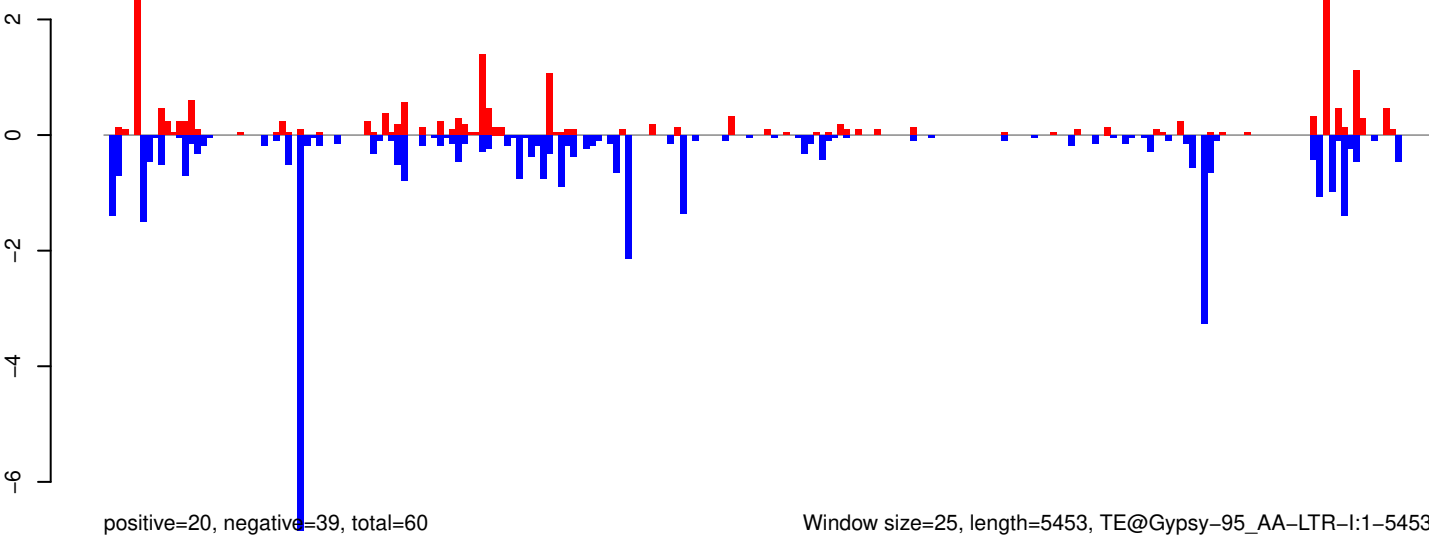

AeAeg_Whole_ZIKVdr_BM2_GP.18_23.rep

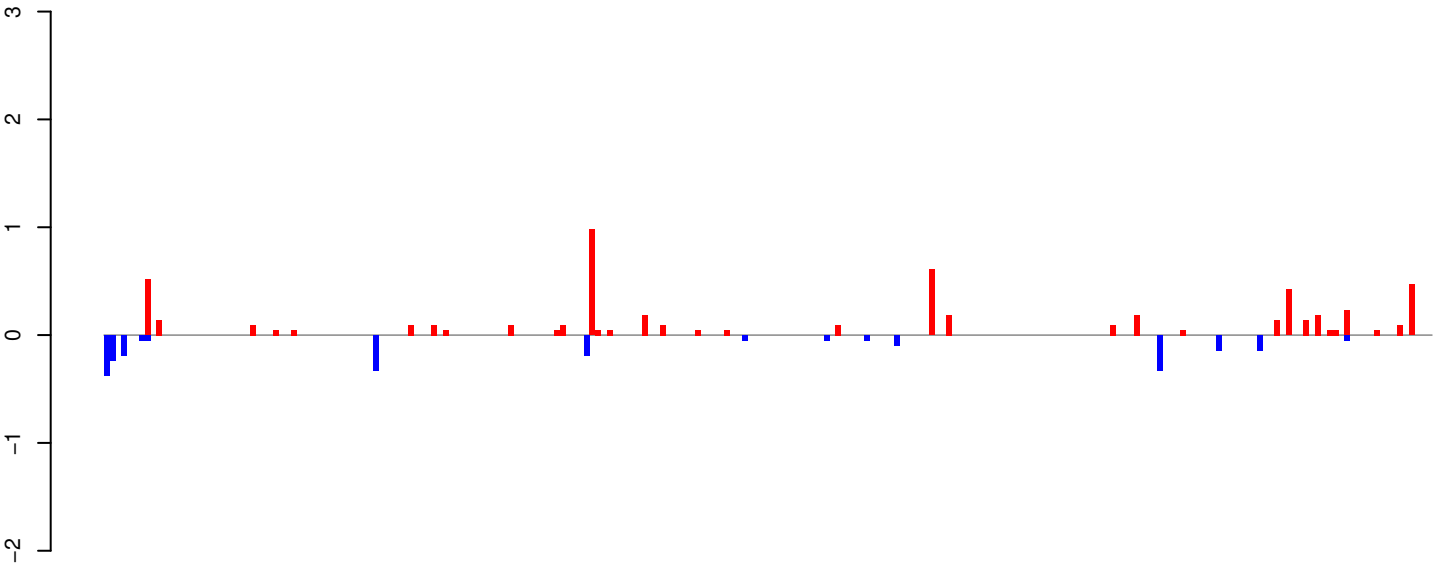

positive=6, negative=2, total=8

AeAeg_Whole_ZIKVdr_BM2_GP.24_35.rep

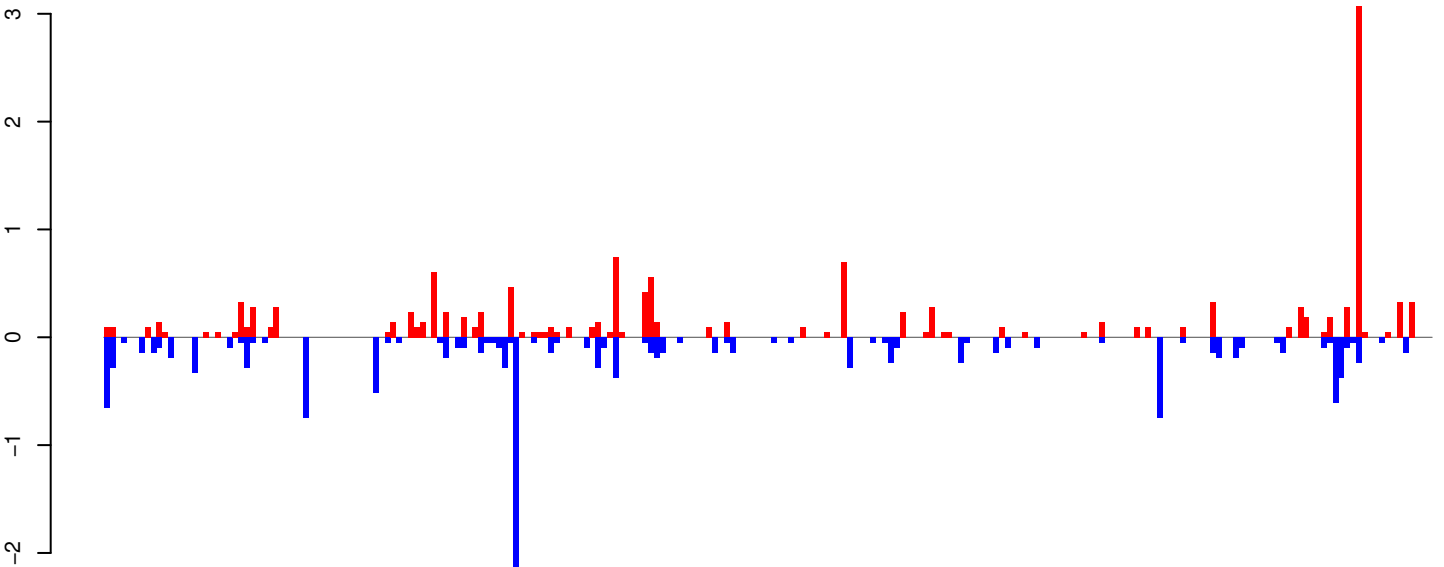

positive=14, negative=14, total=28

AeAeg_Whole_ZIKVdr_BM2_GP.rep

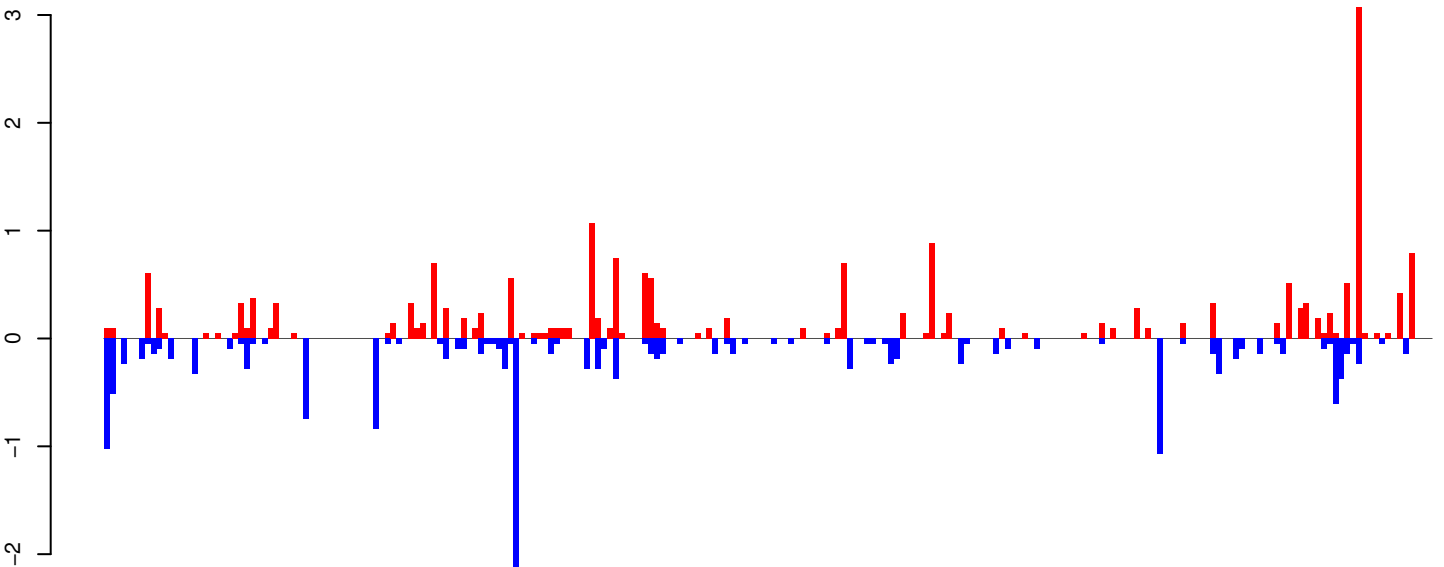

positive=20, negative=16, total=36

Window size=25, length=5654, TE@Gypsy-150_AA-LTR-I:1-5654

0 1000 2000 3000 4000 5000

AeAeg_Whole_ZIKVdr_BM2_GP.18_23.rep

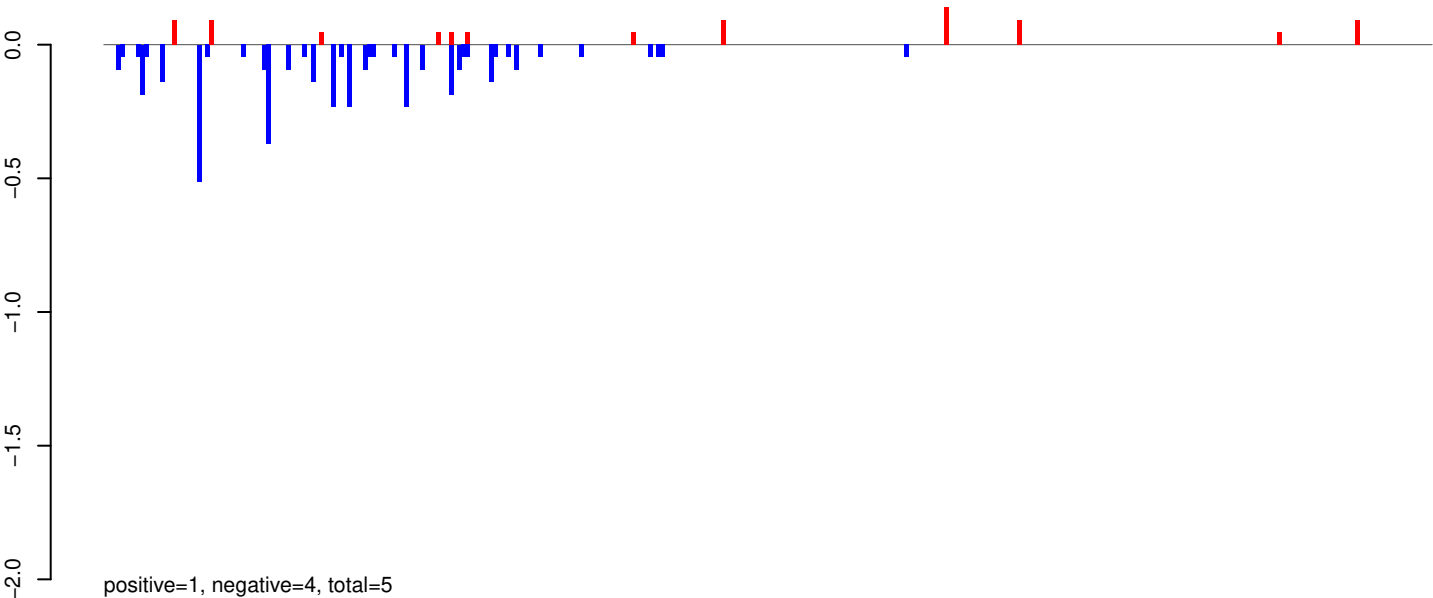

AeAeg_Whole_ZIKVdr_BM2_GP.24_35.rep

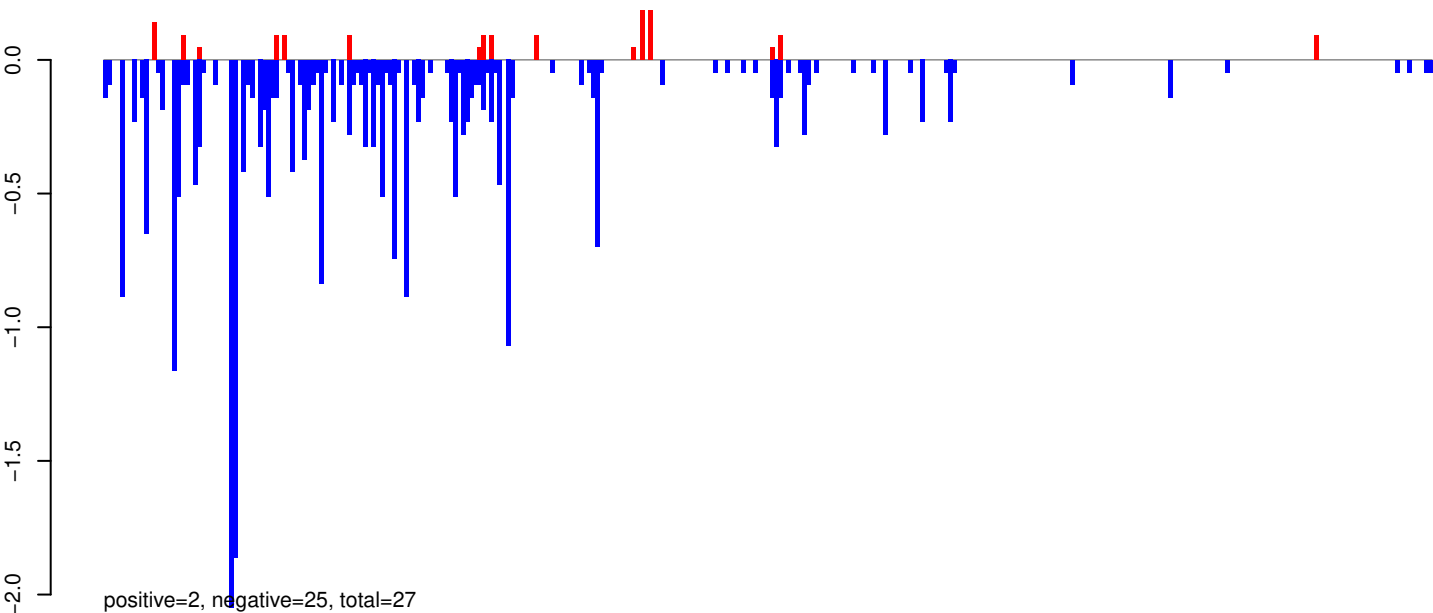

AeAeg_Whole_ZIKVdr_BM2_GP.rep

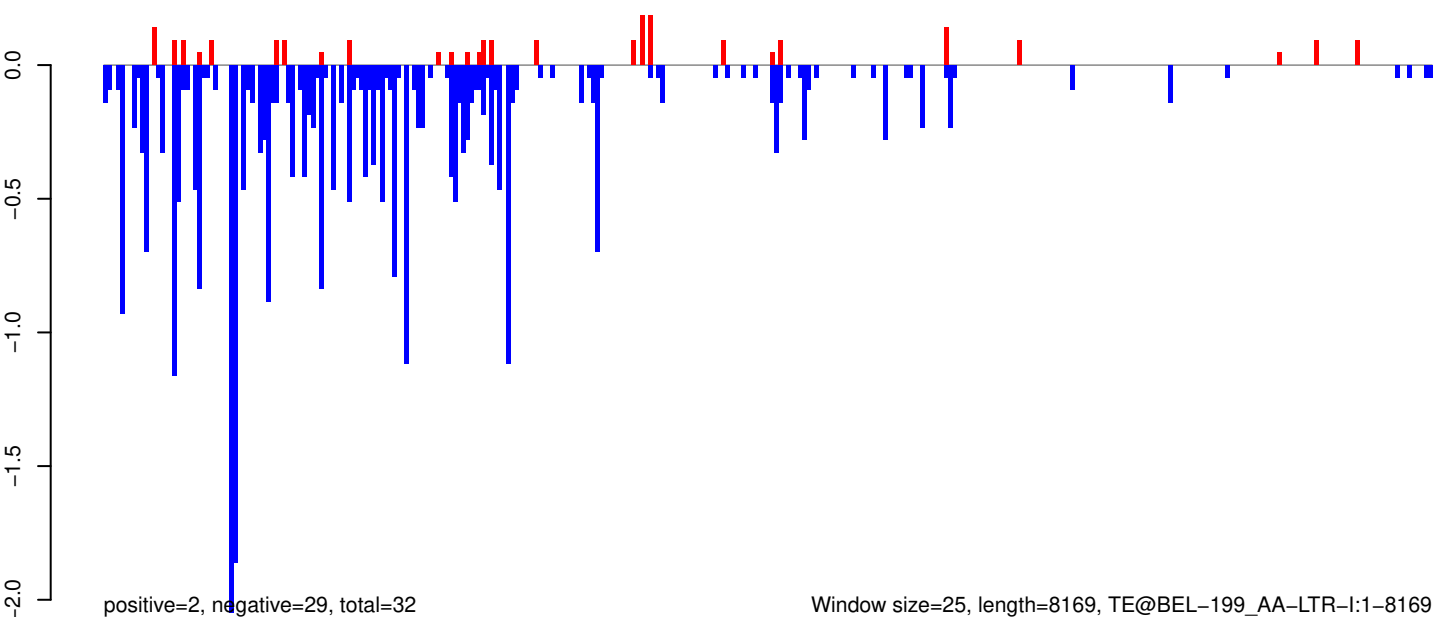

Window size=25, length=8169, TE@BEL-199_AA-LTR-I:1-8169

0 2000 4000 6000 8000

AeAeg_Whole_ZIKVdr_BM2_GP.18_23.rep

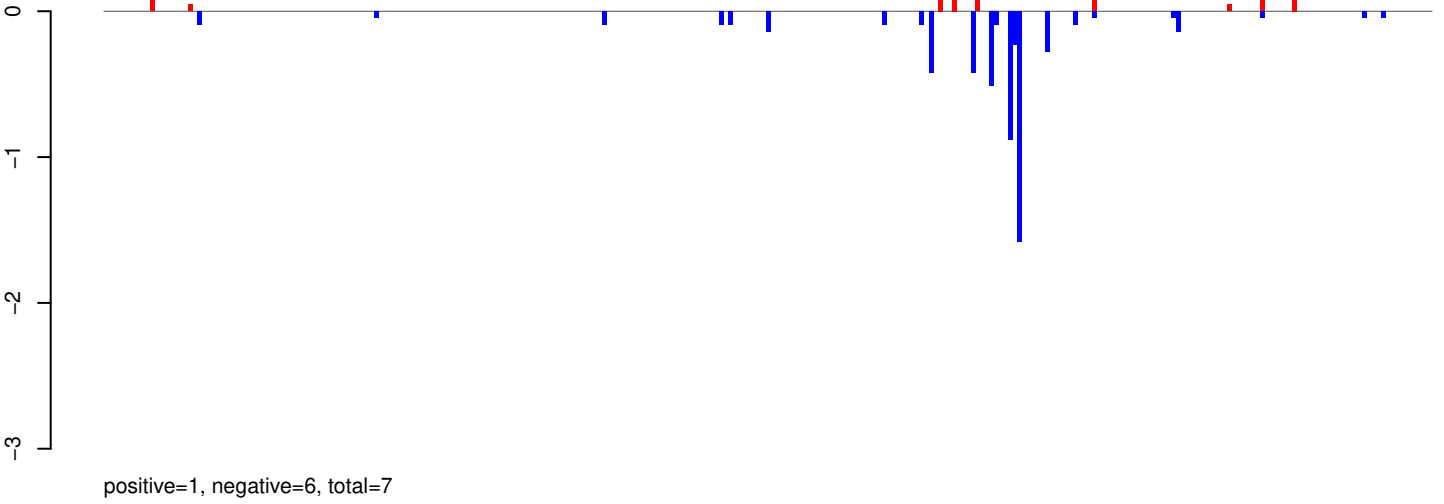

AeAeg_Whole_ZIKVdr_BM2_GP.24_35.rep

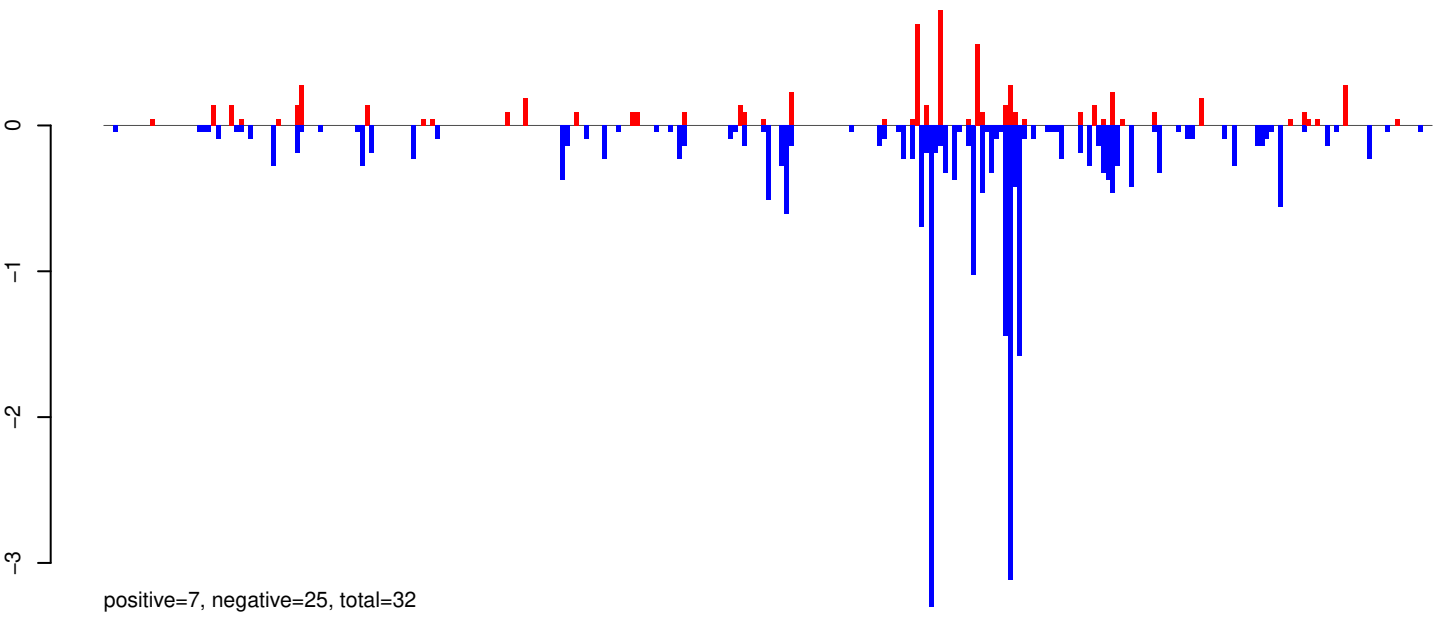

AeAeg_Whole_ZIKVdr_BM2_GP.rep

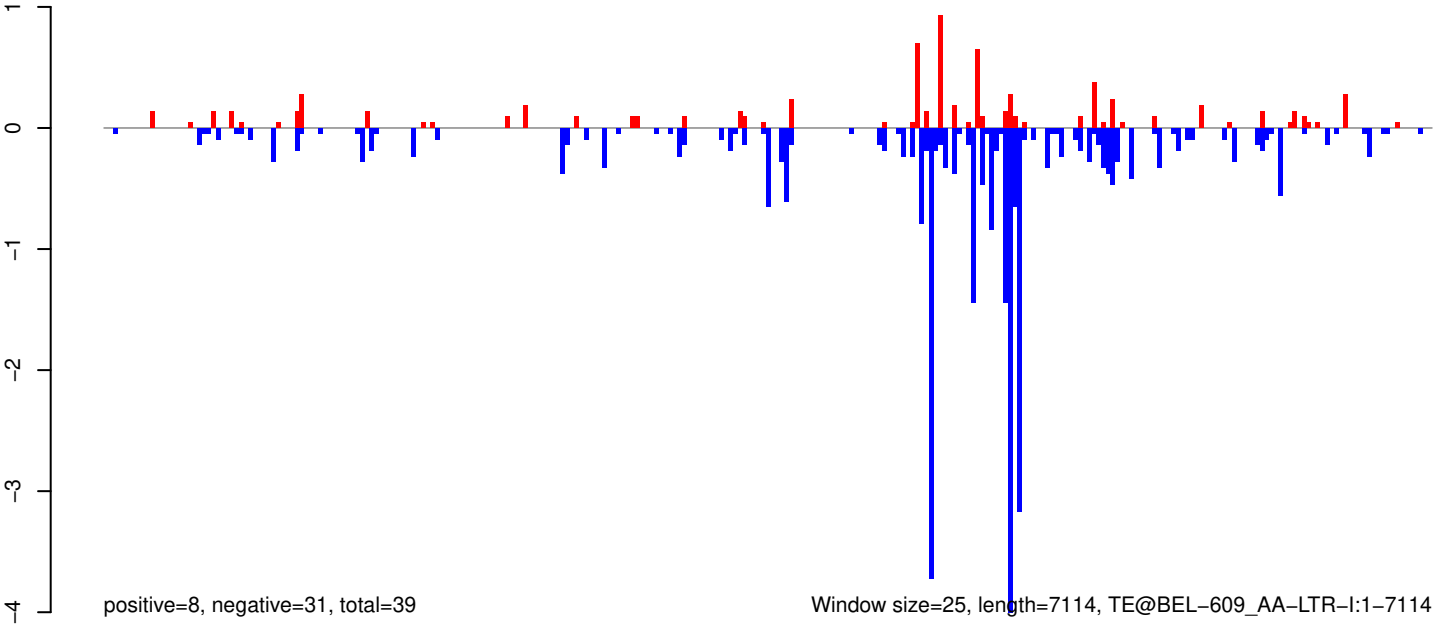

0 1000 2000 3000 4000 5000 6000 7000

AeAeg_Whole_ZIKVdr_BM2_GP.18_23.rep

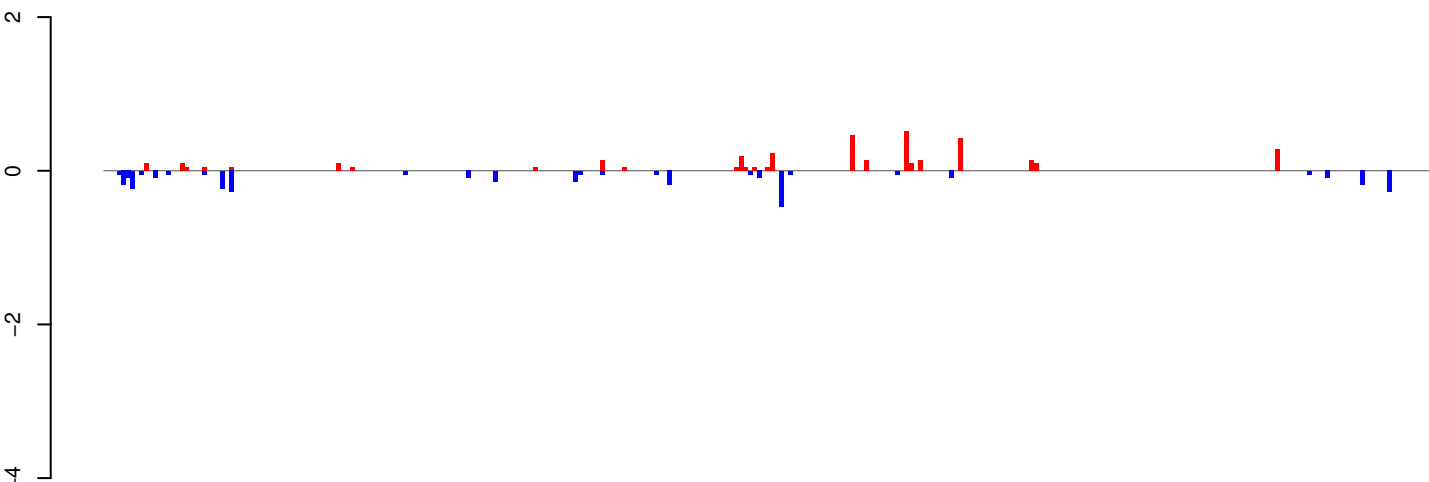

positive=4, negative=3, total=7

AeAeg_Whole_ZIKVdr_BM2_GP.24_35.rep

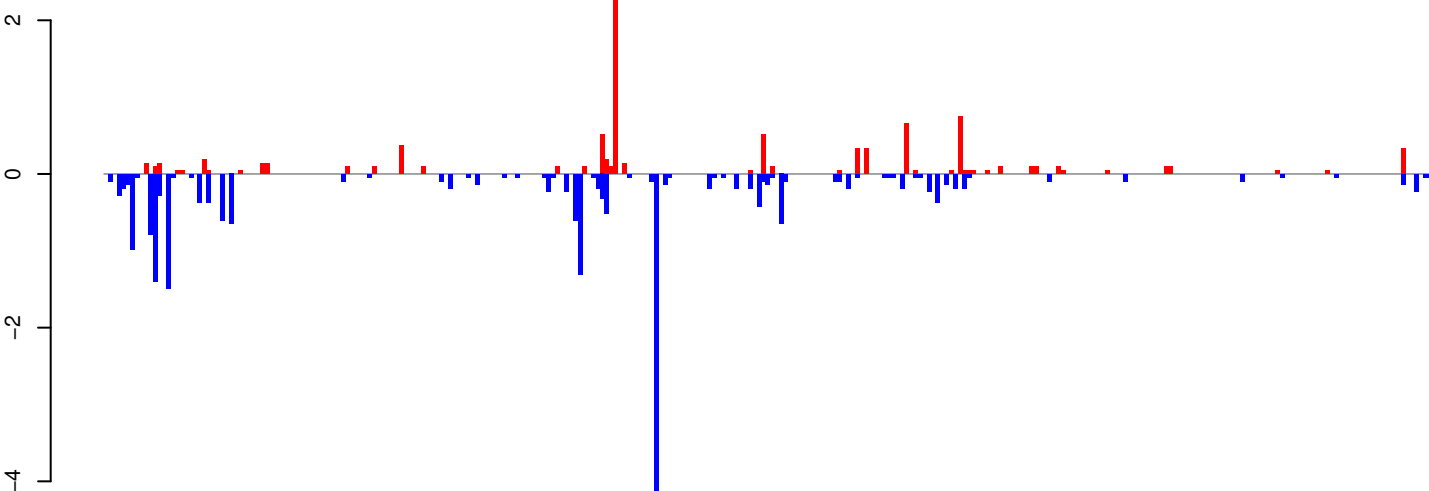

positive=10, negative=22, total=32

AeAeg_Whole_ZIKVdr_BM2_GP.rep

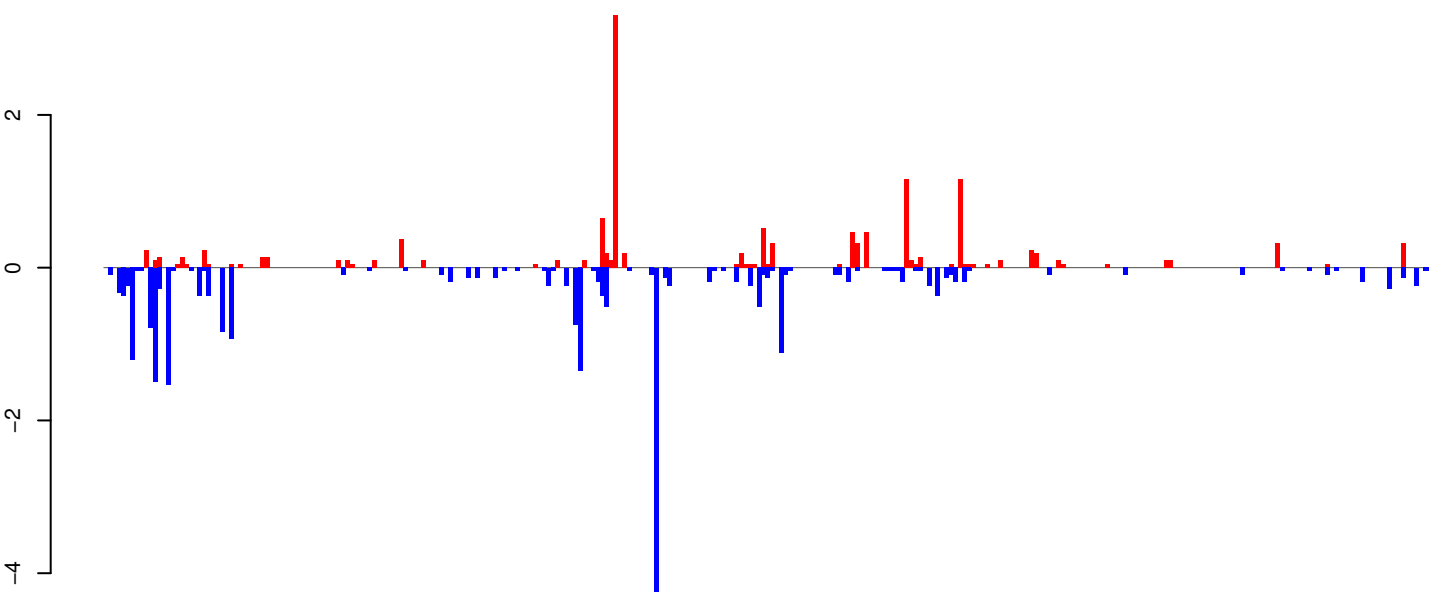

positive=14, negative=25, total=39

Window size=25, length=7425, TE@BEL-220_AA-LTR-I:1-7425

0 2000 4000 6000

AeAeg_Whole_ZIKVdr_BM2_GP.18_23.rep

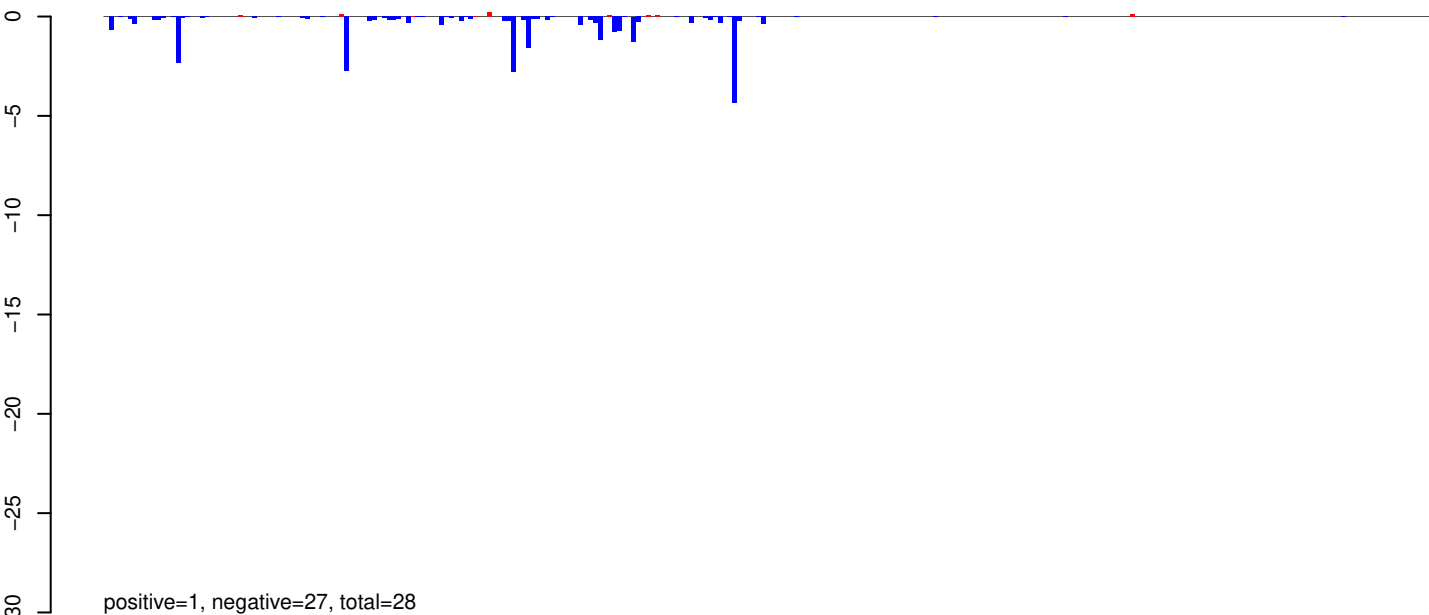

AeAeg_Whole_ZIKVdr_BM2_GP.24_35.rep

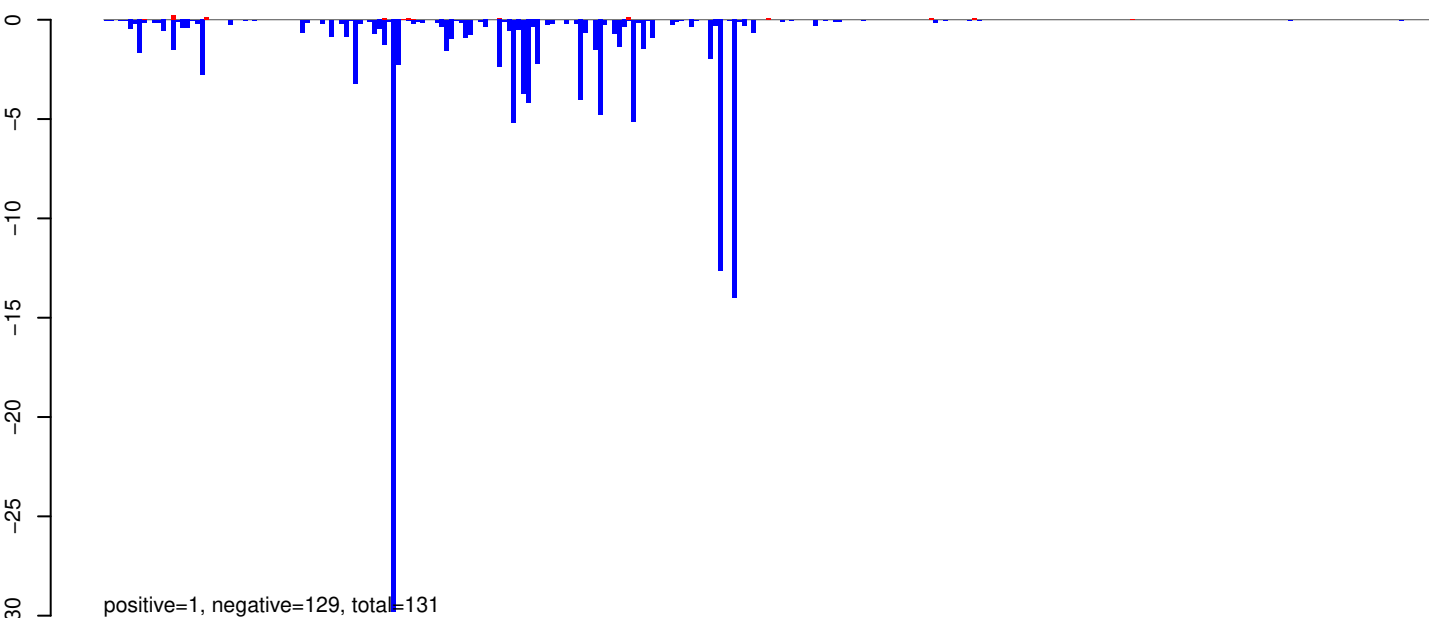

AeAeg_Whole_ZIKVdr_BM2_GP.rep

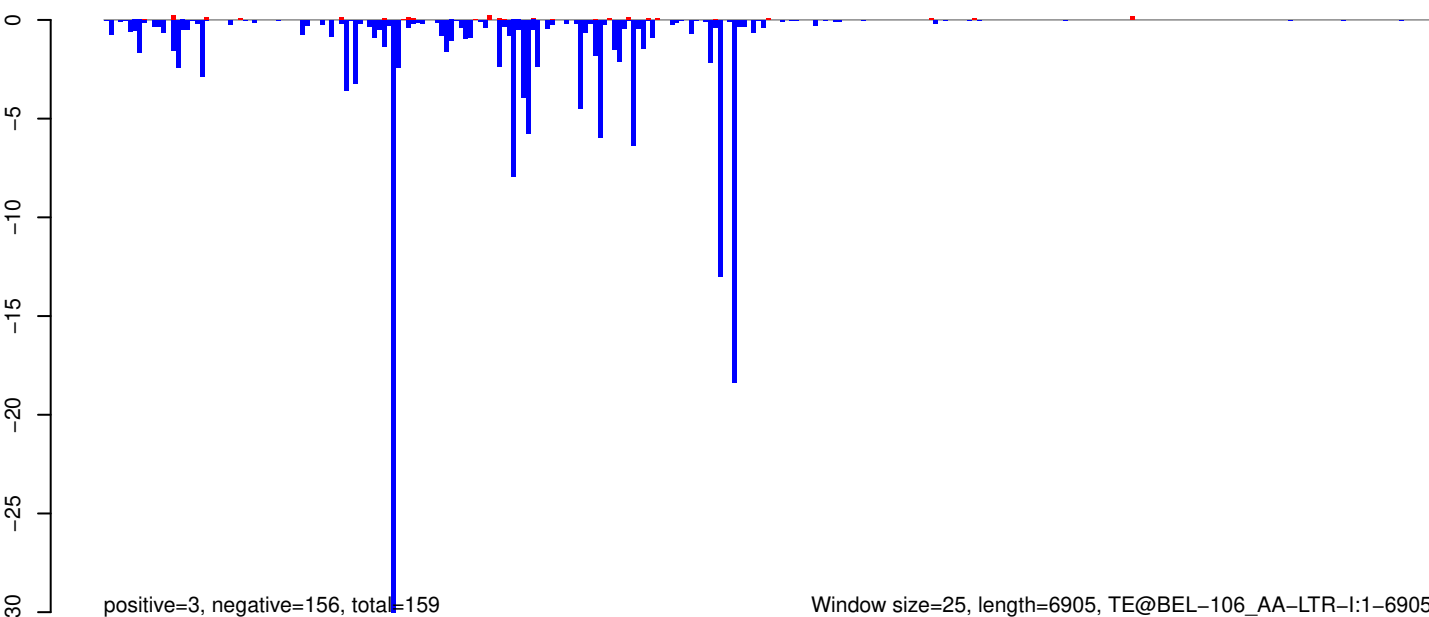

Window size=25, length=6905, TE@BEL-106_AA-LTR-I:1-6905

0 1000 2000 3000 4000 5000 6000 7000

AeAeg_Whole_ZIKVdr_BM2_GP.18_23.rep

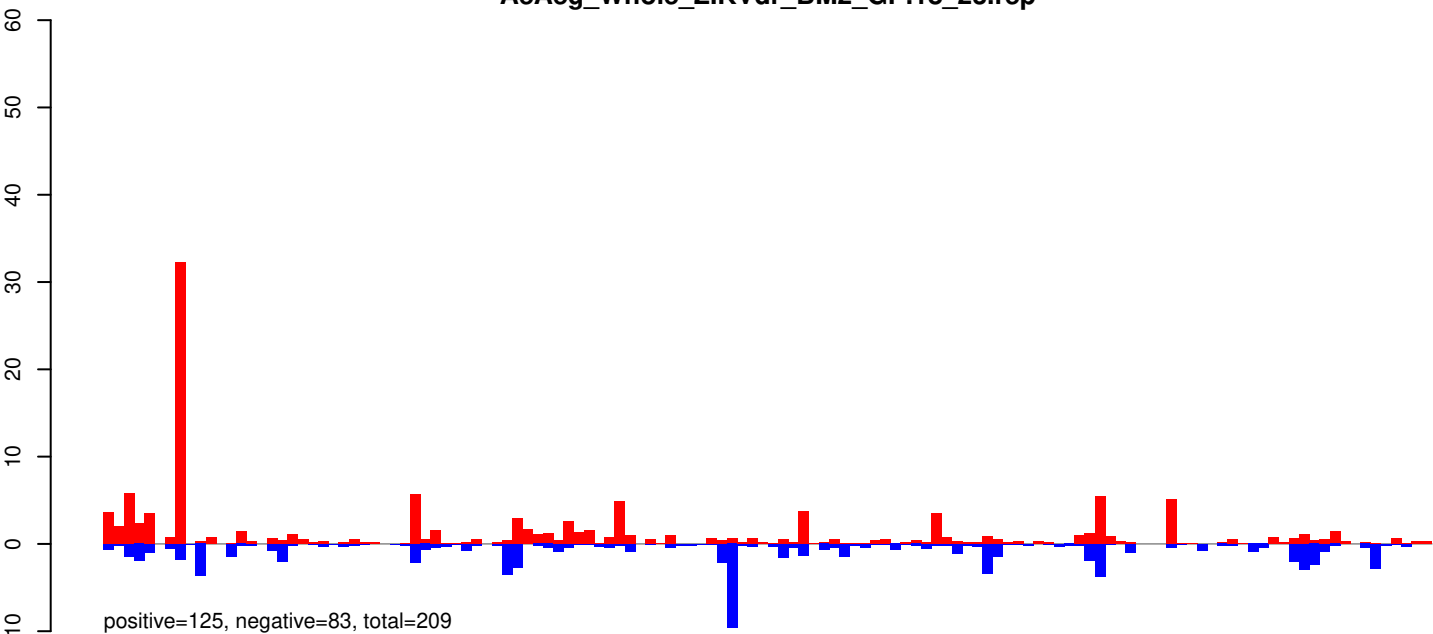

AeAeg_Whole_ZIKVdr_BM2_GP.24_35.rep

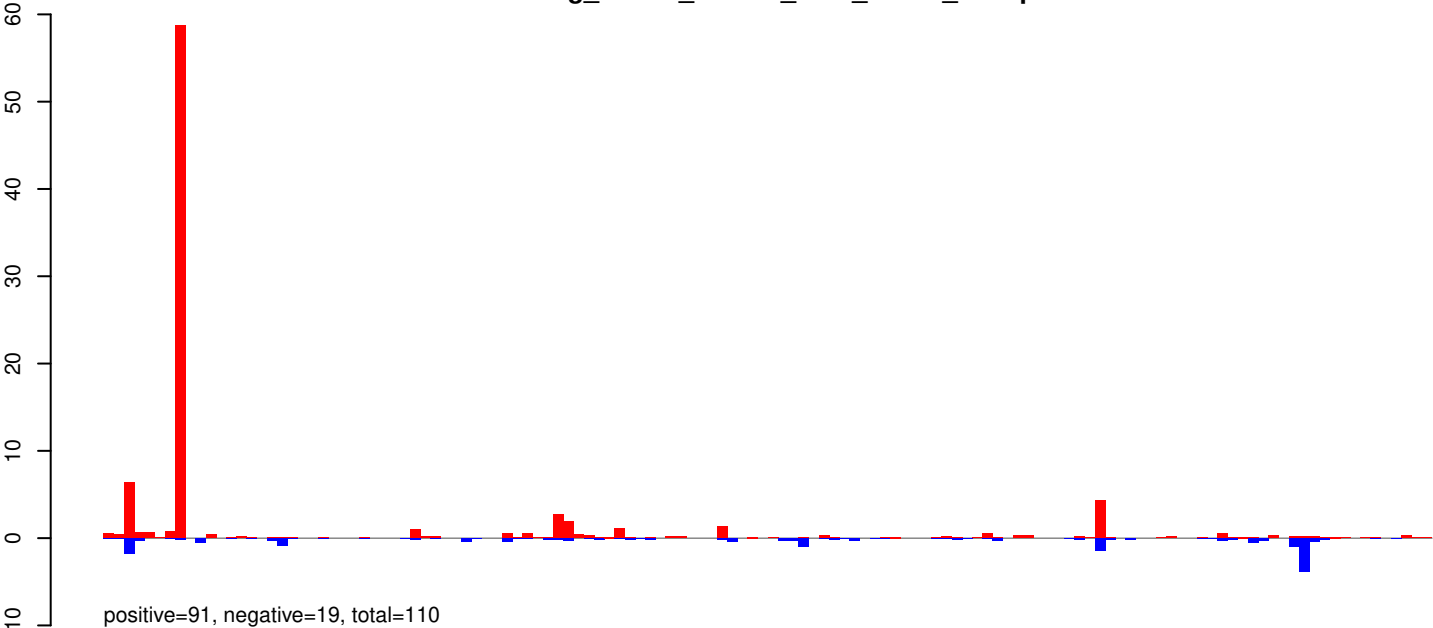

AeAeg_Whole_ZIKVdr_BM2_GP.rep

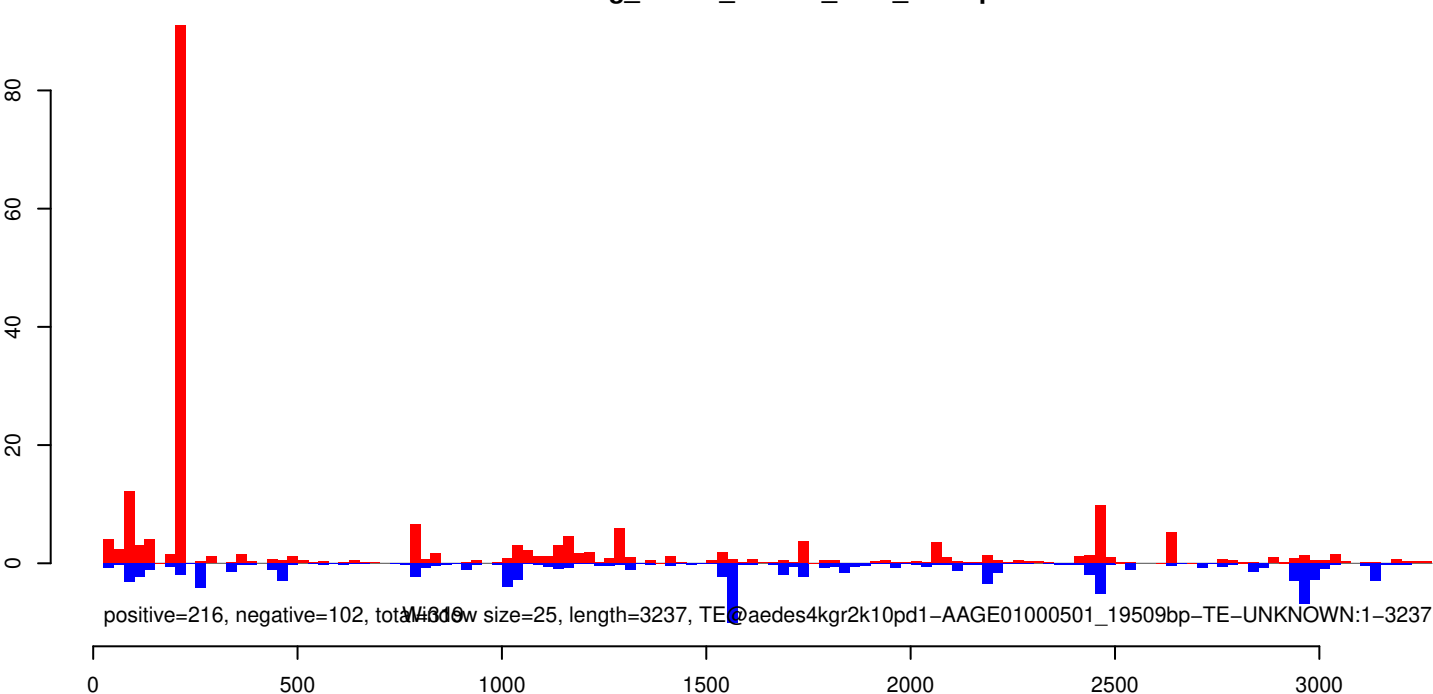

AeAeg_Whole_ZIKVdr_BM2_GP.18_23.rep

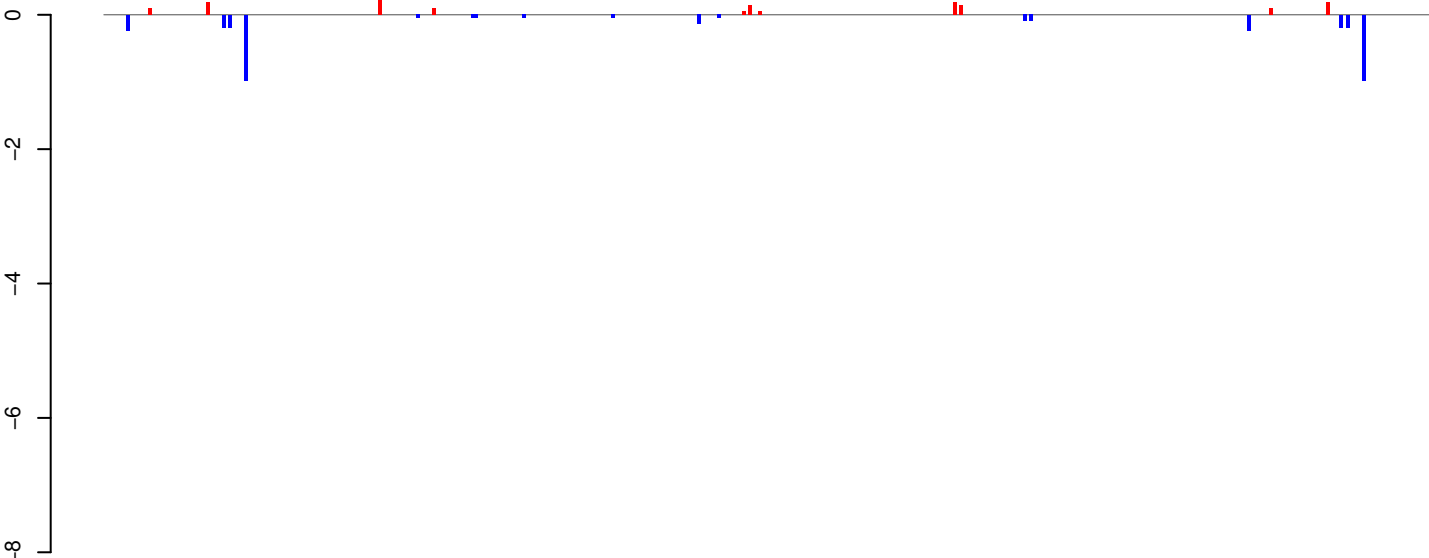

positive=1, negative=4, total=5

AeAeg_Whole_ZIKVdr_BM2_GP.24_35.rep

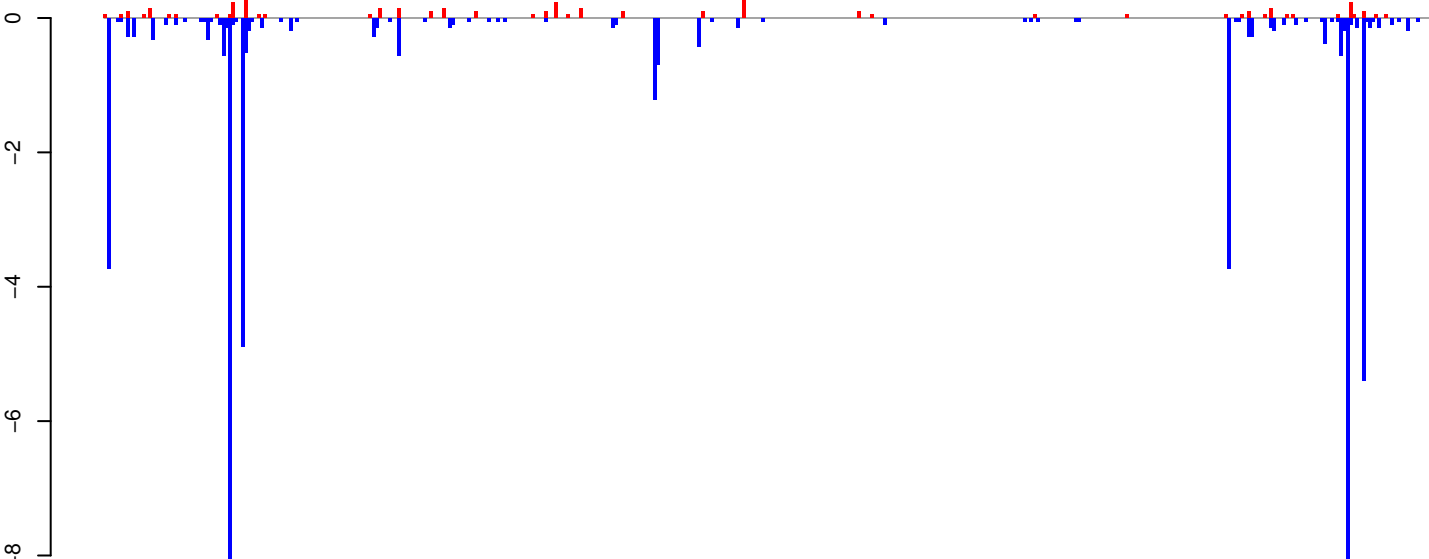

positive=4, negative=47, total=51

AeAeg_Whole_ZIKVdr_BM2_GP.rep

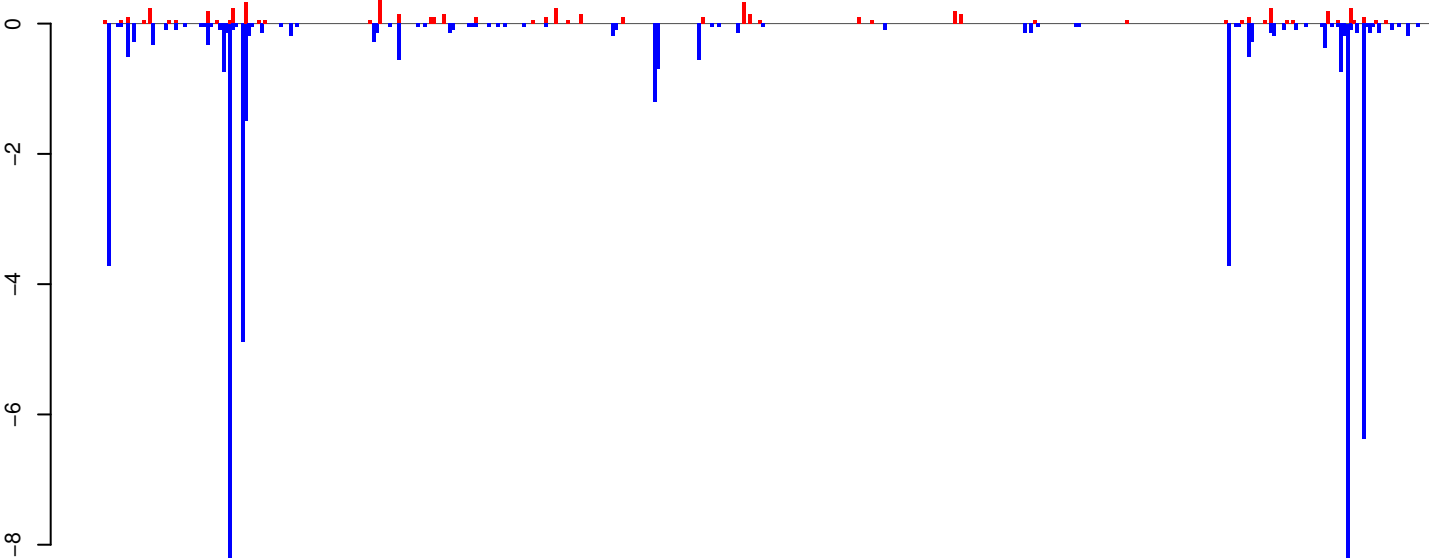

positive=6, negative=50, total=56

Window size=25, length=10380, TE@TF000935-Ty3_gypsy_Ele18511-10380

0 2000 4000 6000 8000 10000

AeAeg_Whole_ZIKVdr_BM2_GP.18_23.rep

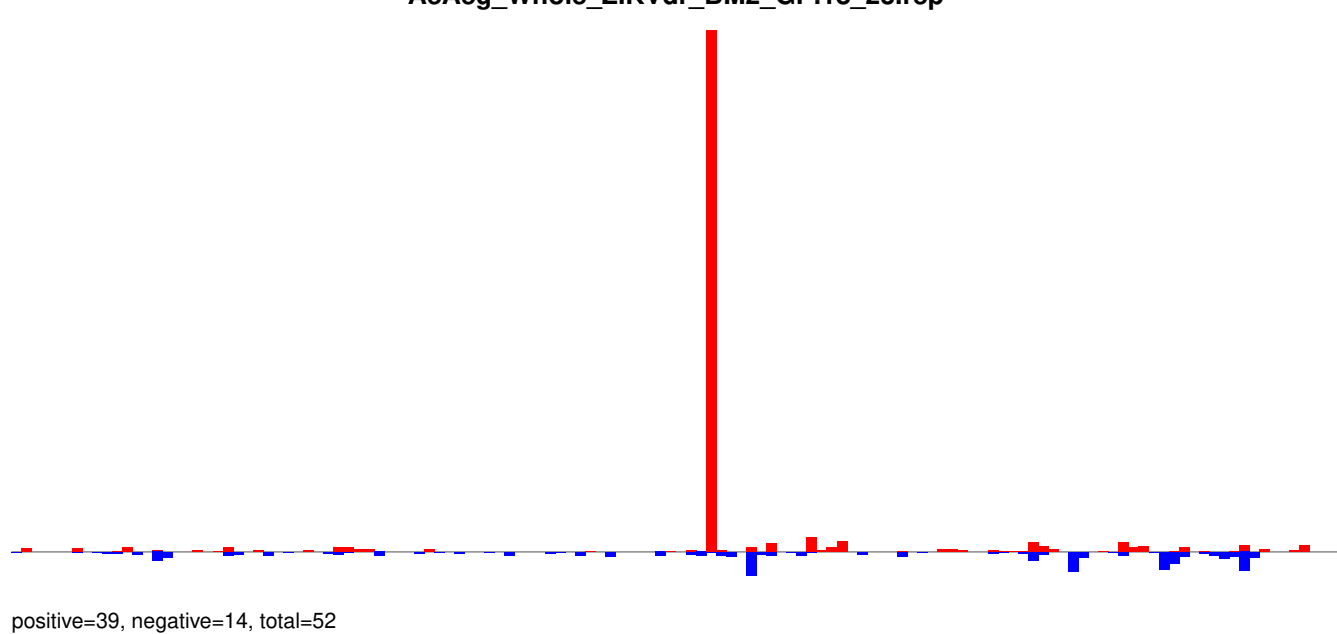

AeAeg_Whole_ZIKVdr_BM2_GP.24_35.rep

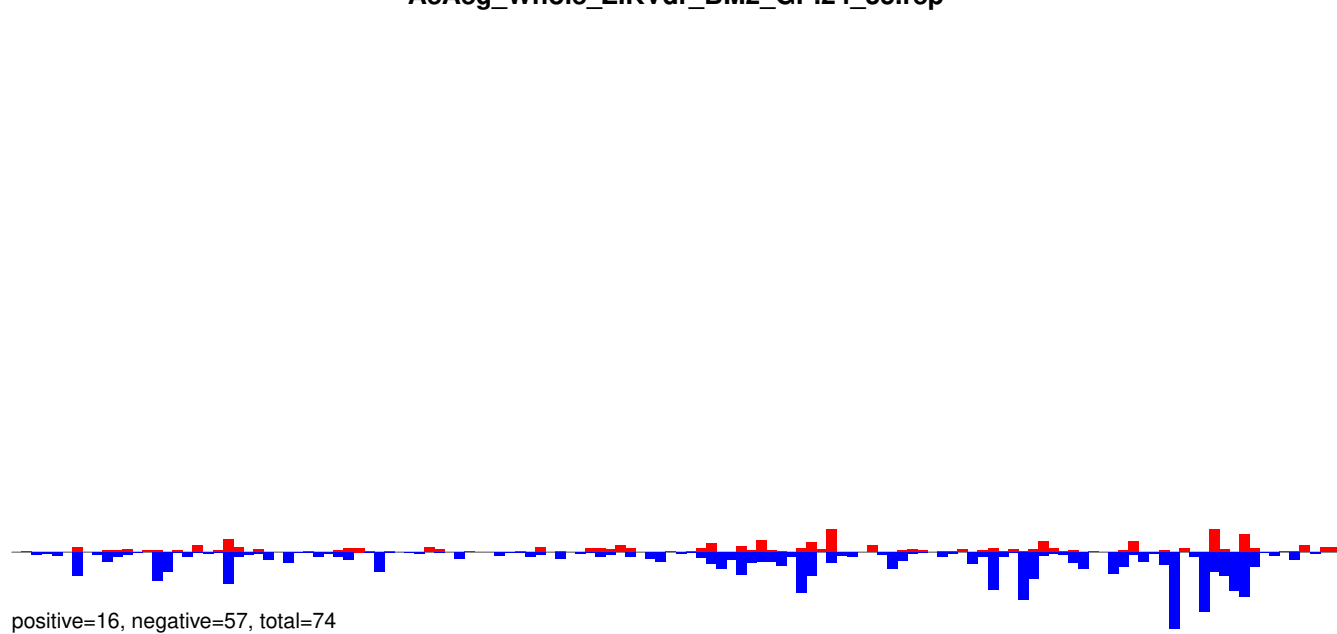

AeAeg_Whole_ZIKVdr_BM2_GP.rep

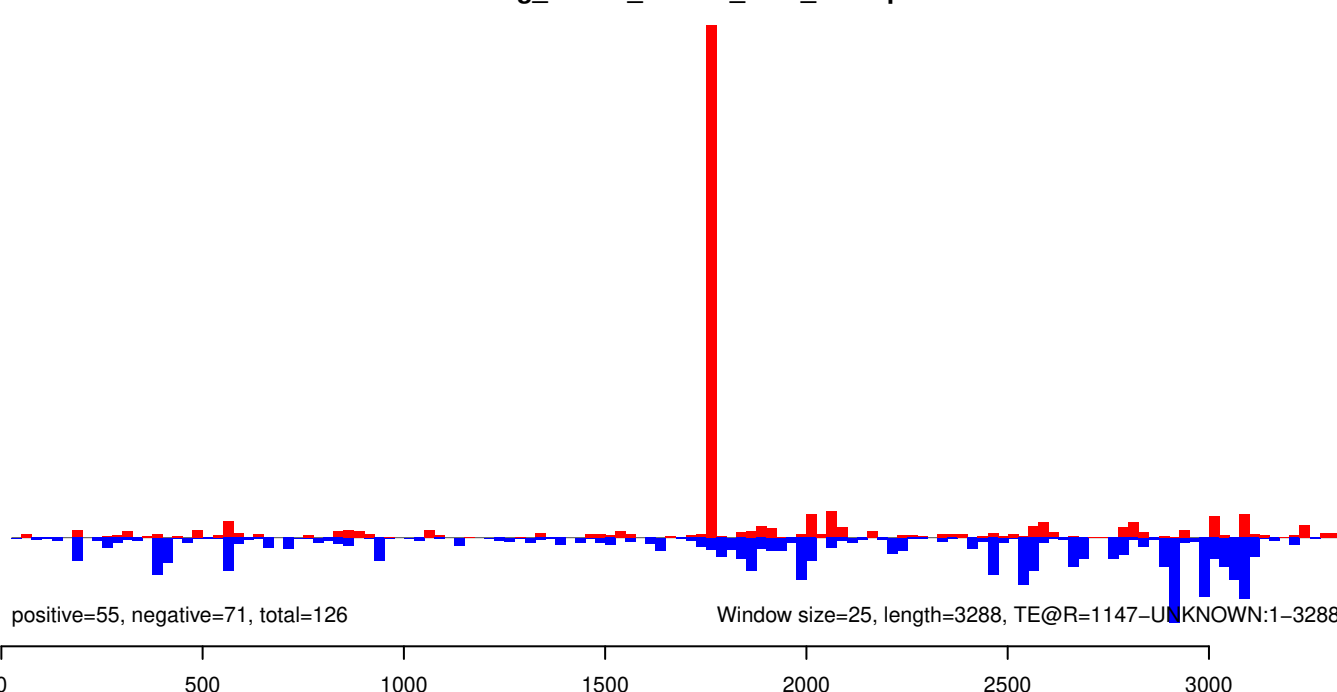

AeAeg_Whole_ZIKVdr_BM2_GP.18_23.rep

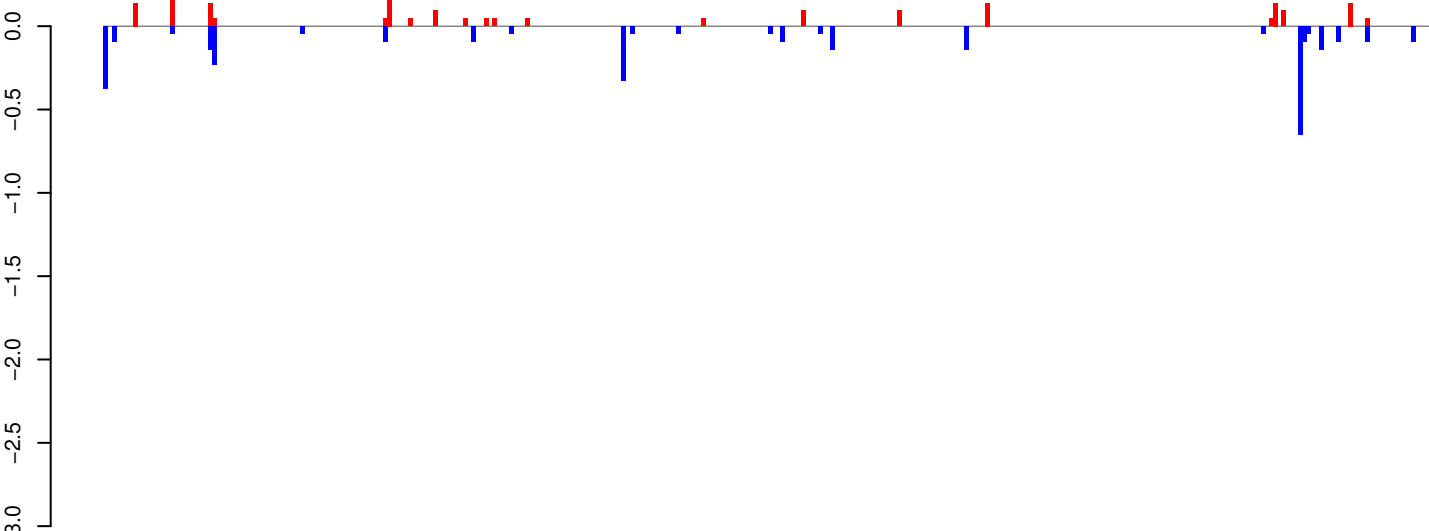

positive=2, negative=3, total=5

AeAeg_Whole_ZIKVdr_BM2_GP.24_35.rep

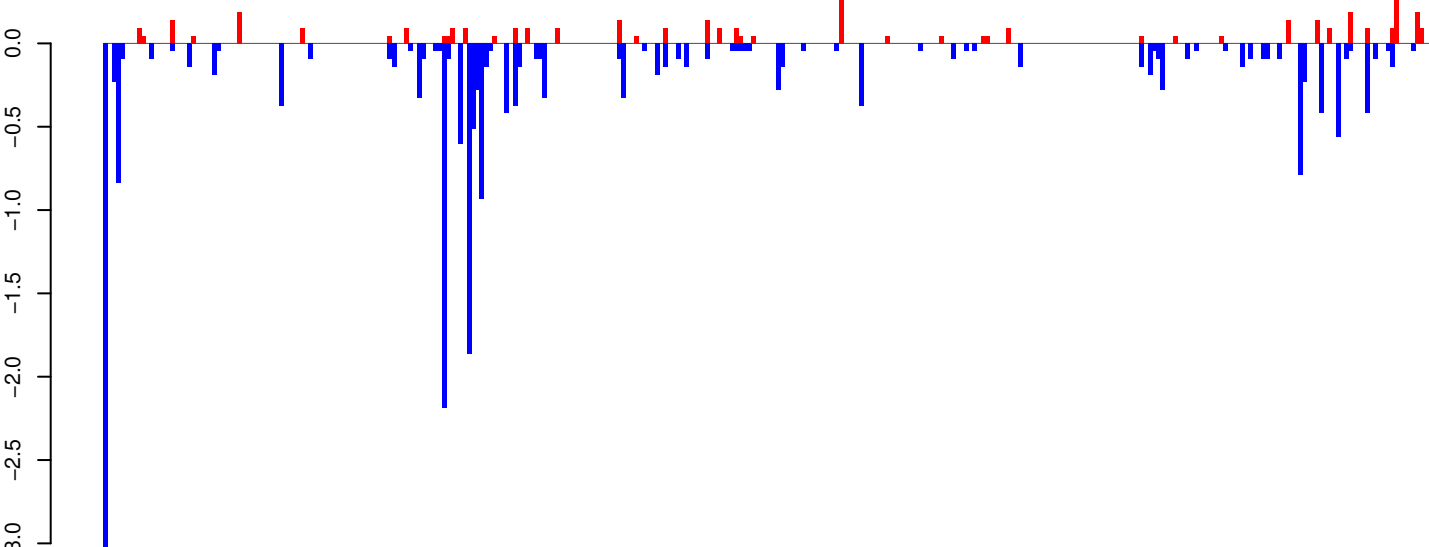

positive=4, negative=21, total=25

AeAeg_Whole_ZIKVdr_BM2_GP.rep

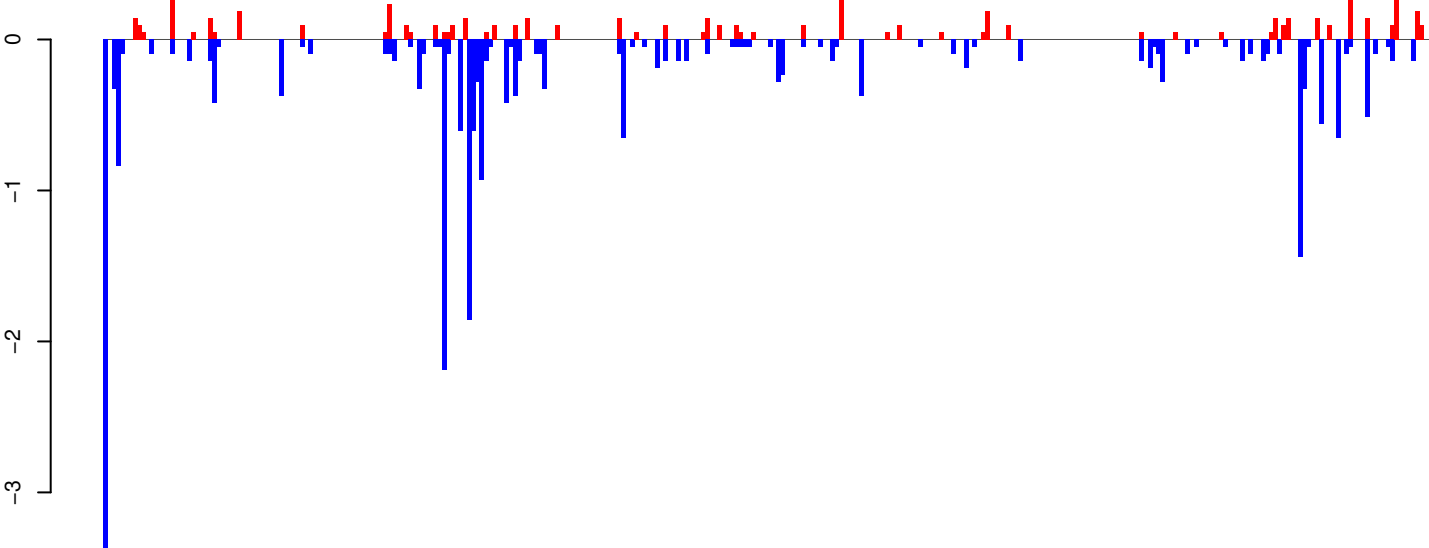

positive=6, negative=25, total=31

Window size=25, length=7931, TE@BEL-630_AA-LTR-I:1-7931

0 2000 4000 6000 8000

AeAeg_Whole_ZIKVdr_BM2_GP.18_23.rep

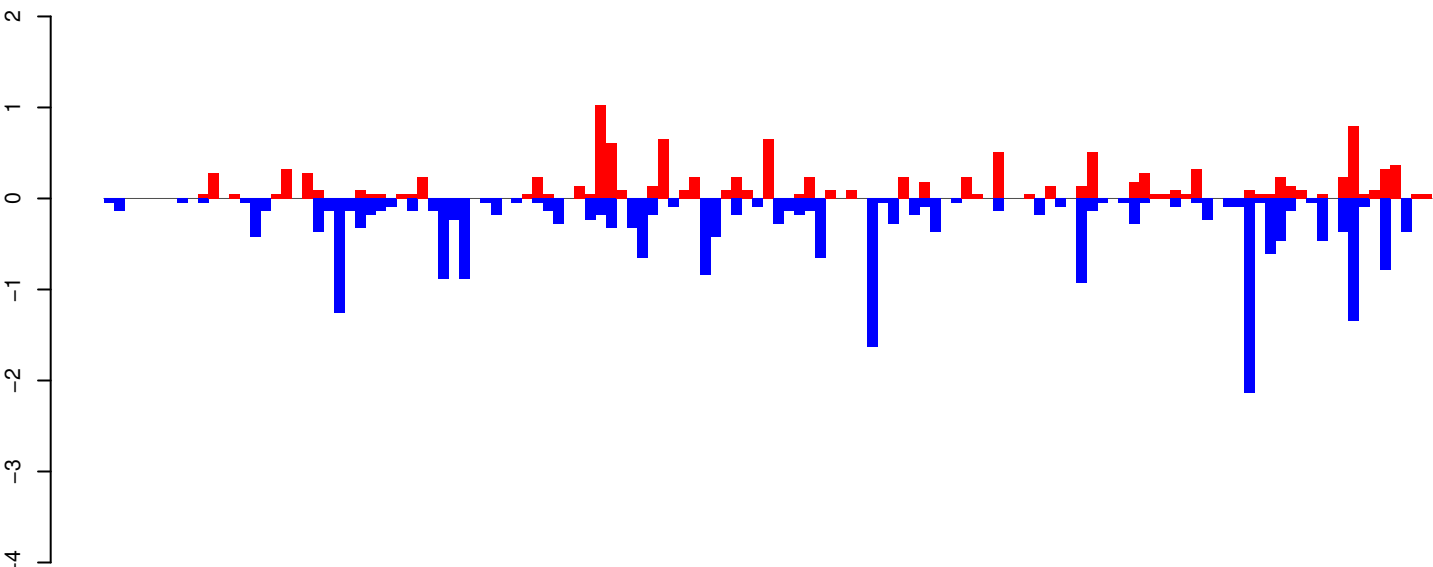

positive=12, negative=23, total=36

AeAeg_Whole_ZIKVdr_BM2_GP.24_35.rep

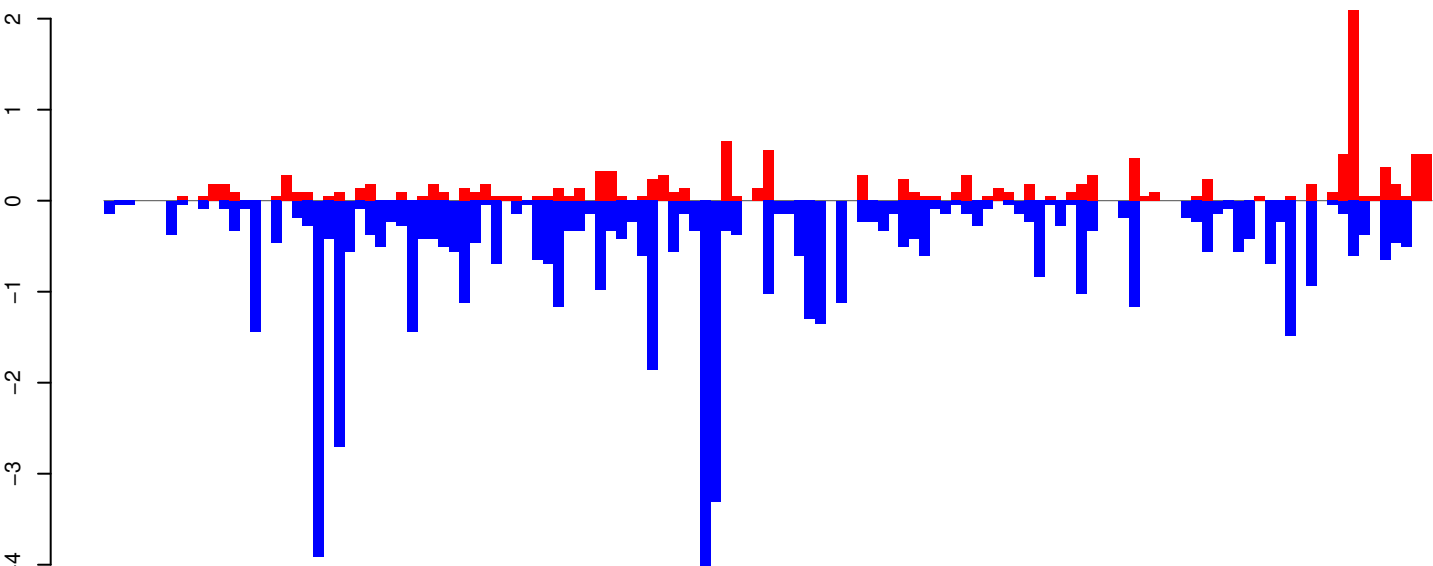

positive=14, negative=57, total=71

AeAeg_Whole_ZIKVdr_BM2_GP.rep

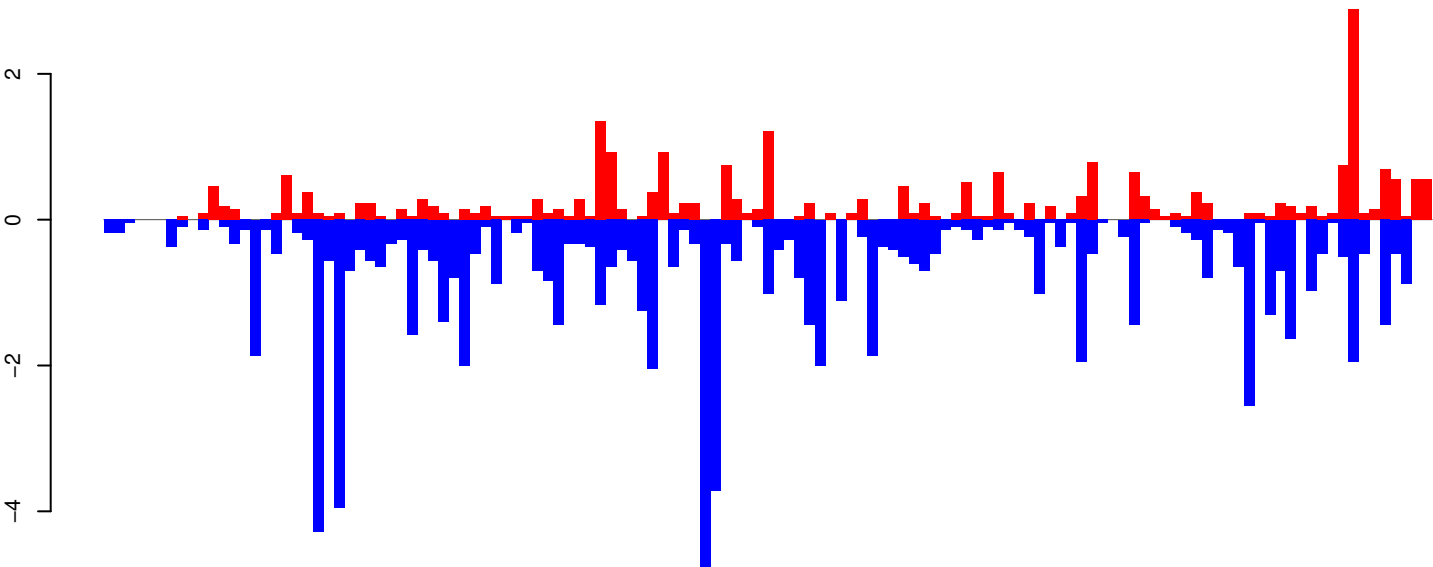

positive=26, negative=81, total=107 window size=25, length=3172, TE@aedes4kgr2k10pd1-AAGE01001403_15771bp-TE-UNKNOWN:1-3172

AeAeg_Whole_ZIKVdr_BM2_GP.18_23.rep

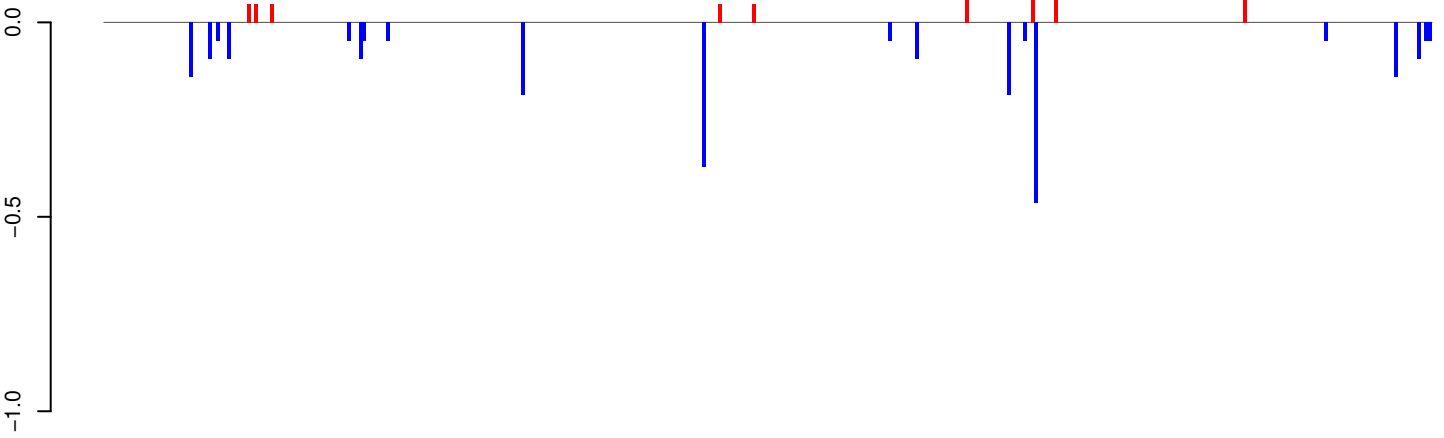

positive=1, negative=2, total=3

AeAeg_Whole_ZIKVdr_BM2_GP.24_35.rep

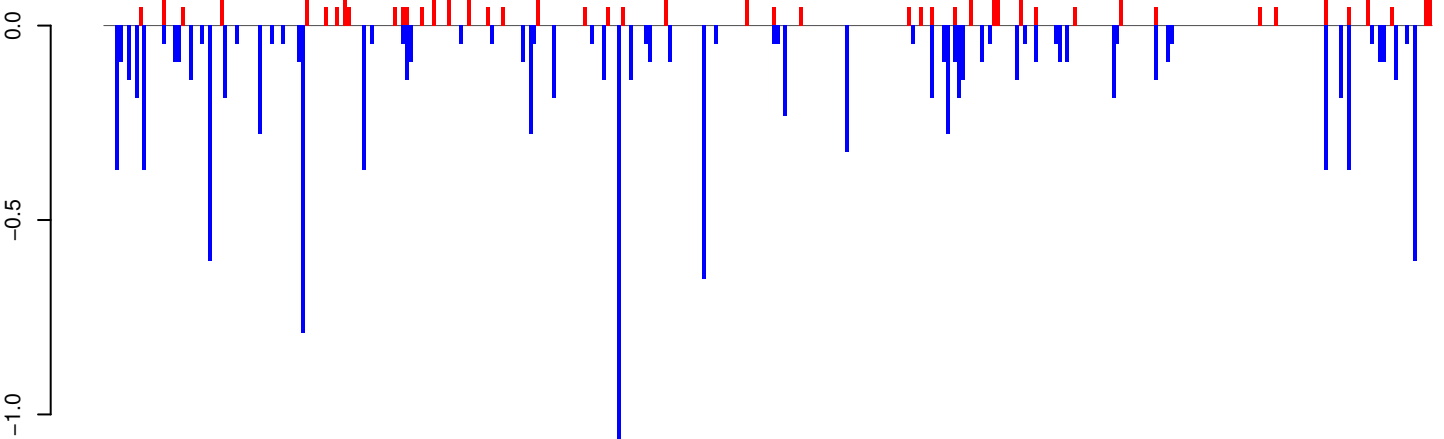

positive=4, negative=12, total=16

AeAeg_Whole_ZIKVdr_BM2_GP.rep

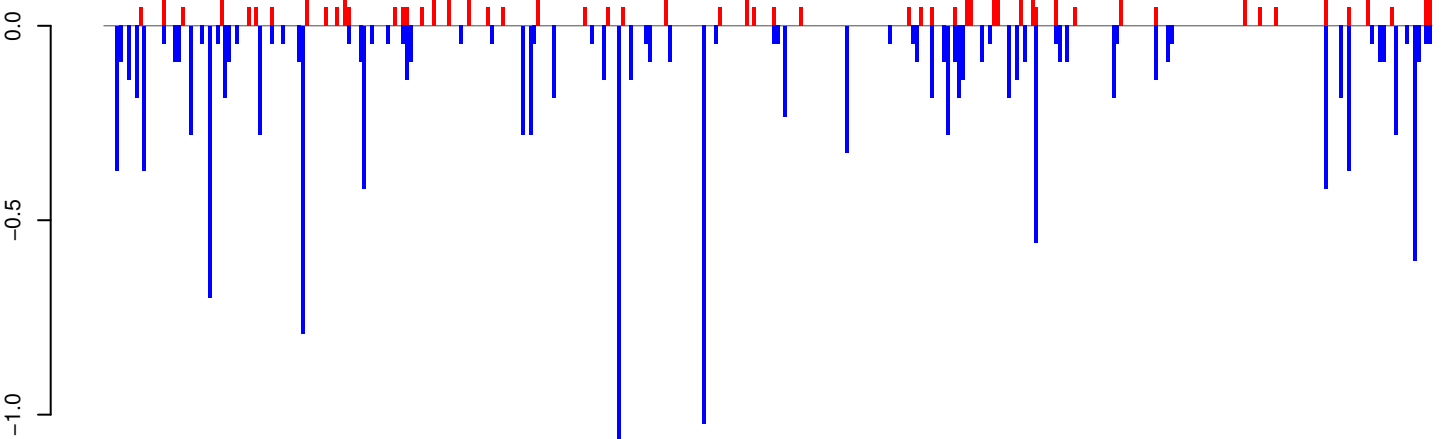

positive=4, negative=15, total=19

Window size=25, length=8600, TE@TF000929-Ty3_gypsy_Ele193:1-8600

0 2000 4000 6000 8000

AeAeg_Whole_ZIKVdr_BM2_GP.18_23.rep

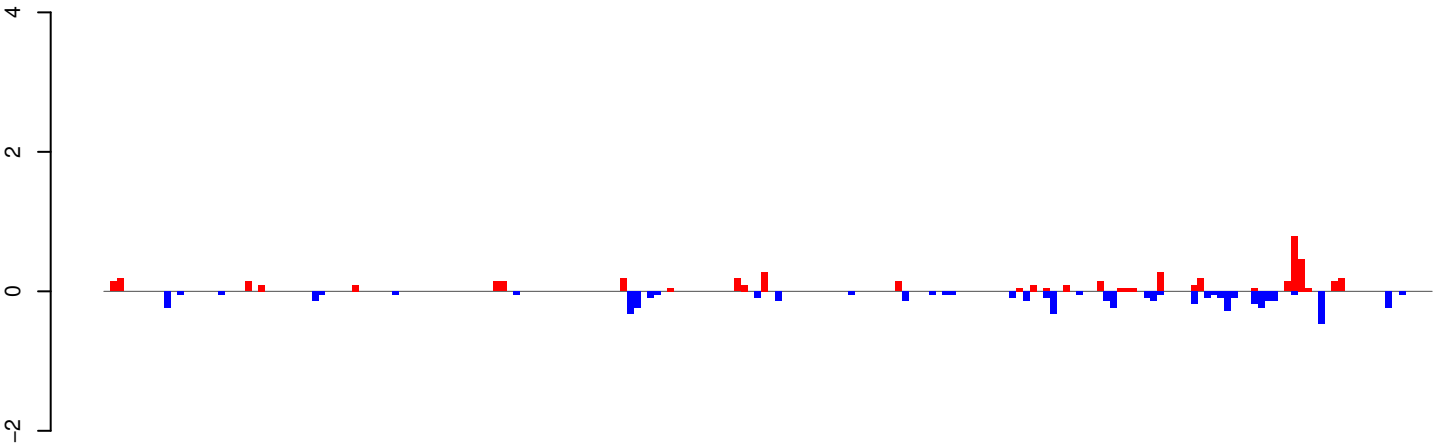

positive=5, negative=5, total=10

AeAeg_Whole_ZIKVdr_BM2_GP.24_35.rep

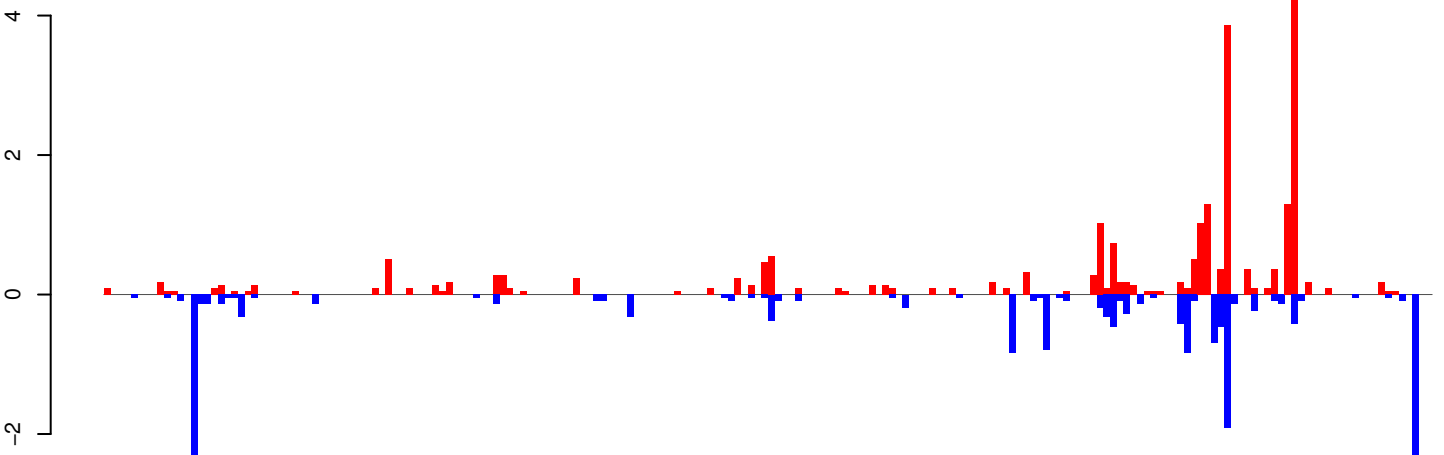

positive=24, negative=18, total=42

AeAeg_Whole_ZIKVdr_BM2_GP.rep

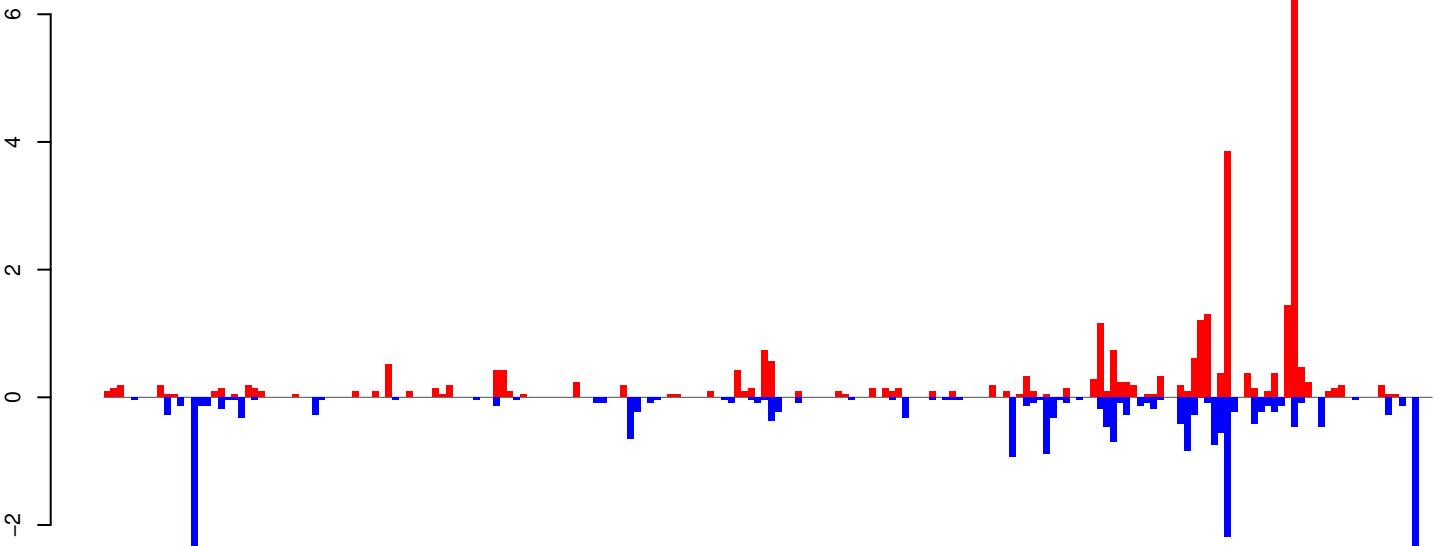

positive=29, negative=24, total=53

Window size=25, length=4926, TE@TF000750-Ty1_copia_Ele76:1-4926

0 1000 2000 3000 4000 5000

AeAeg_Whole_ZIKVdr_BM2_GP.18_23.rep

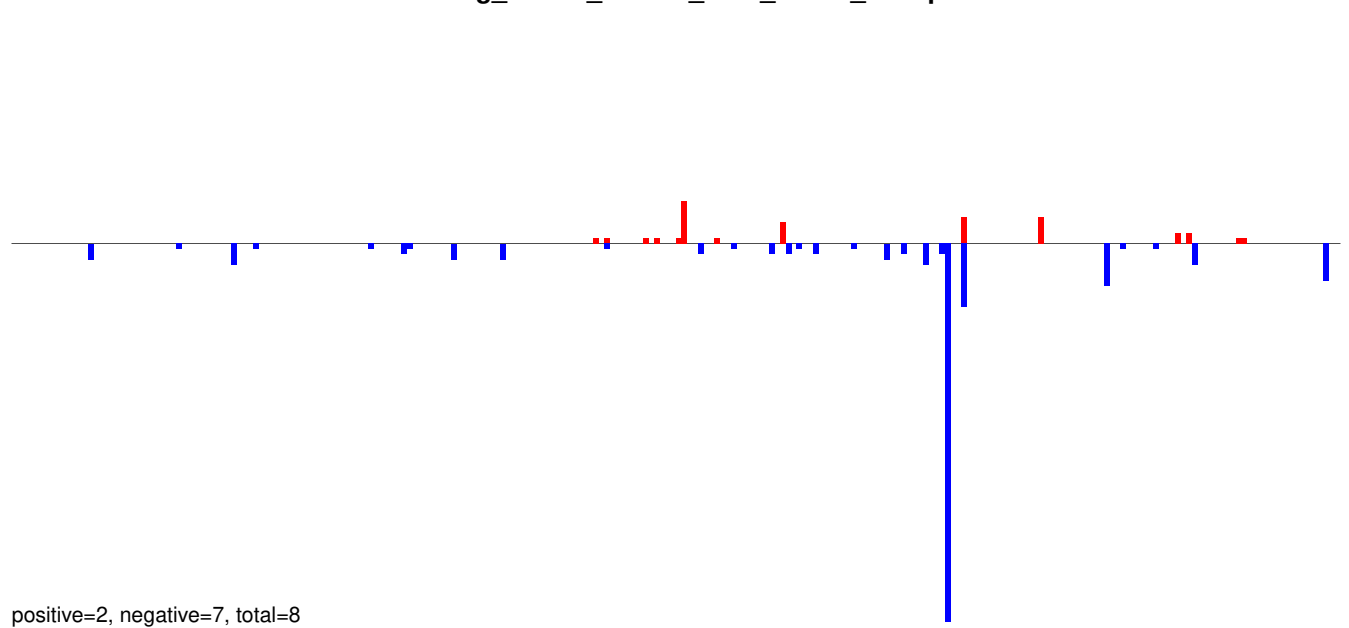

AeAeg_Whole_ZIKVdr_BM2_GP.24_35.rep

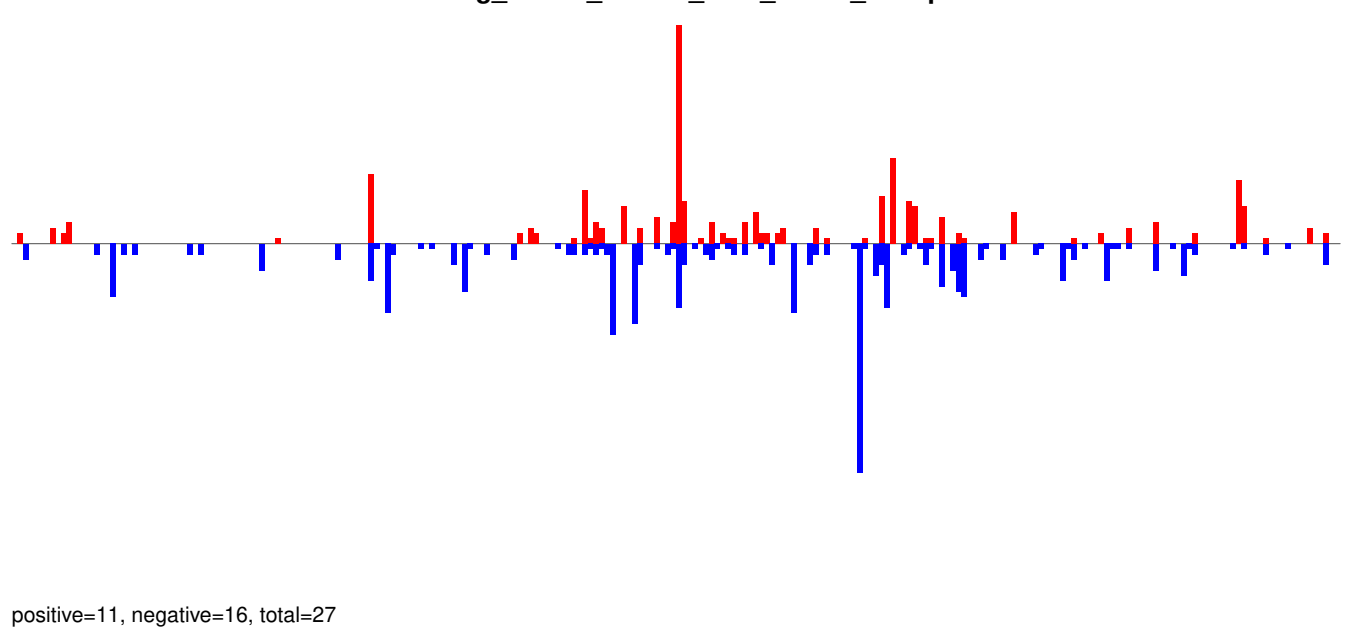

AeAeg_Whole_ZIKVdr_BM2_GP.rep

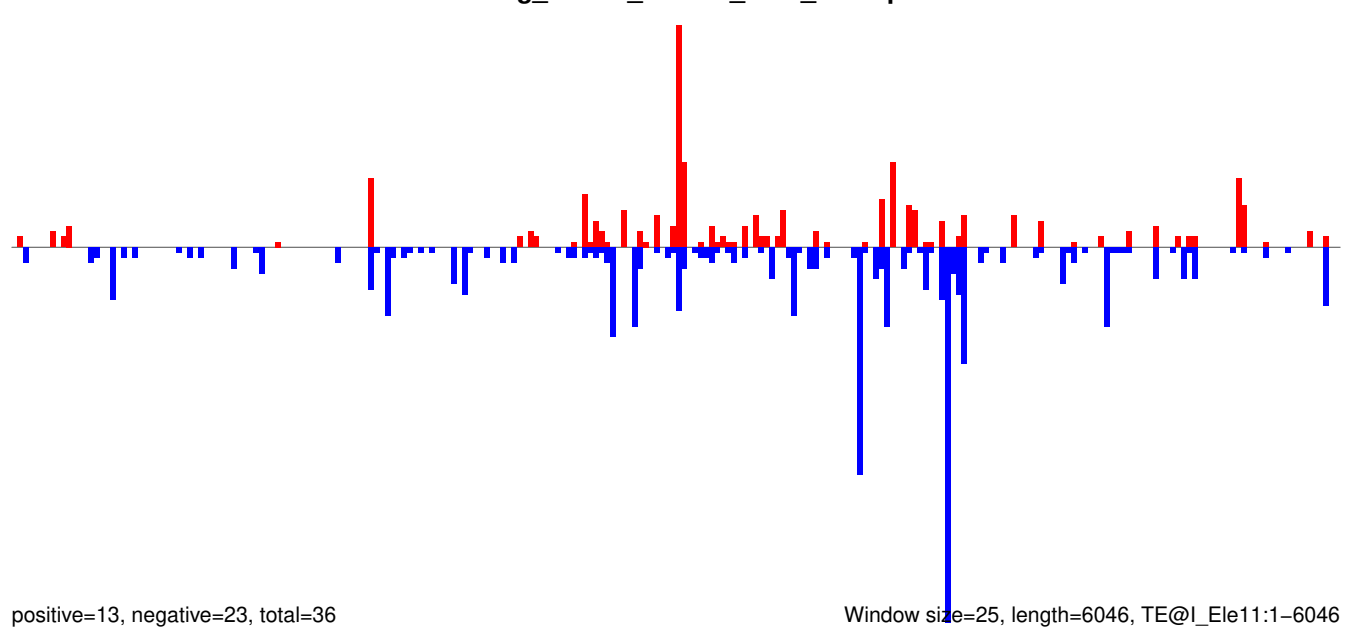

AeAeg_Whole_ZIKVdr_BM2_GP.18_23.rep

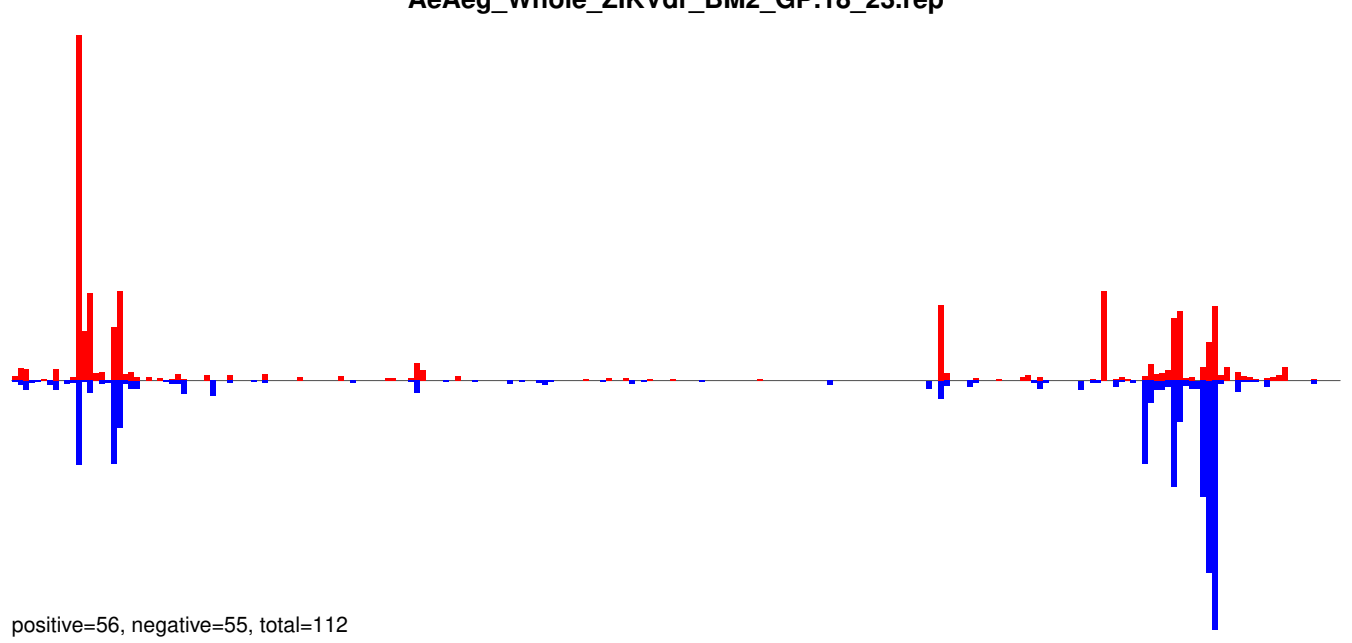

AeAeg_Whole_ZIKVdr_BM2_GP.24_35.rep

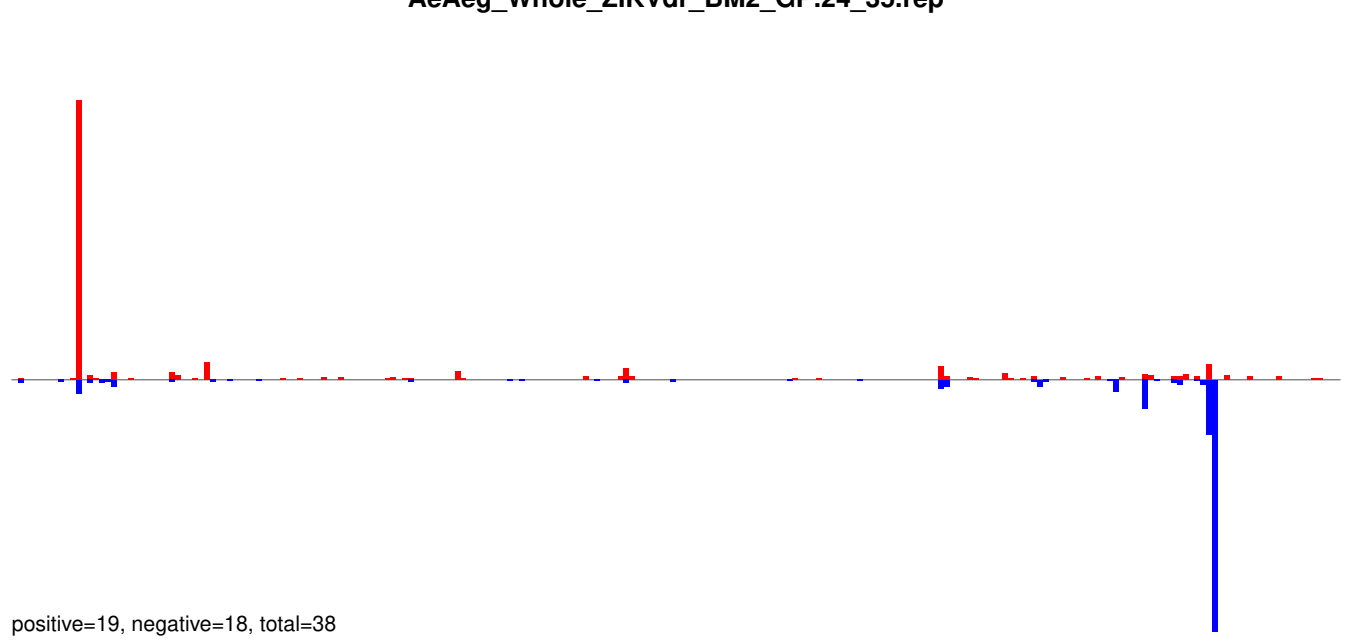

AeAeg_Whole_ZIKVdr_BM2_GP.rep

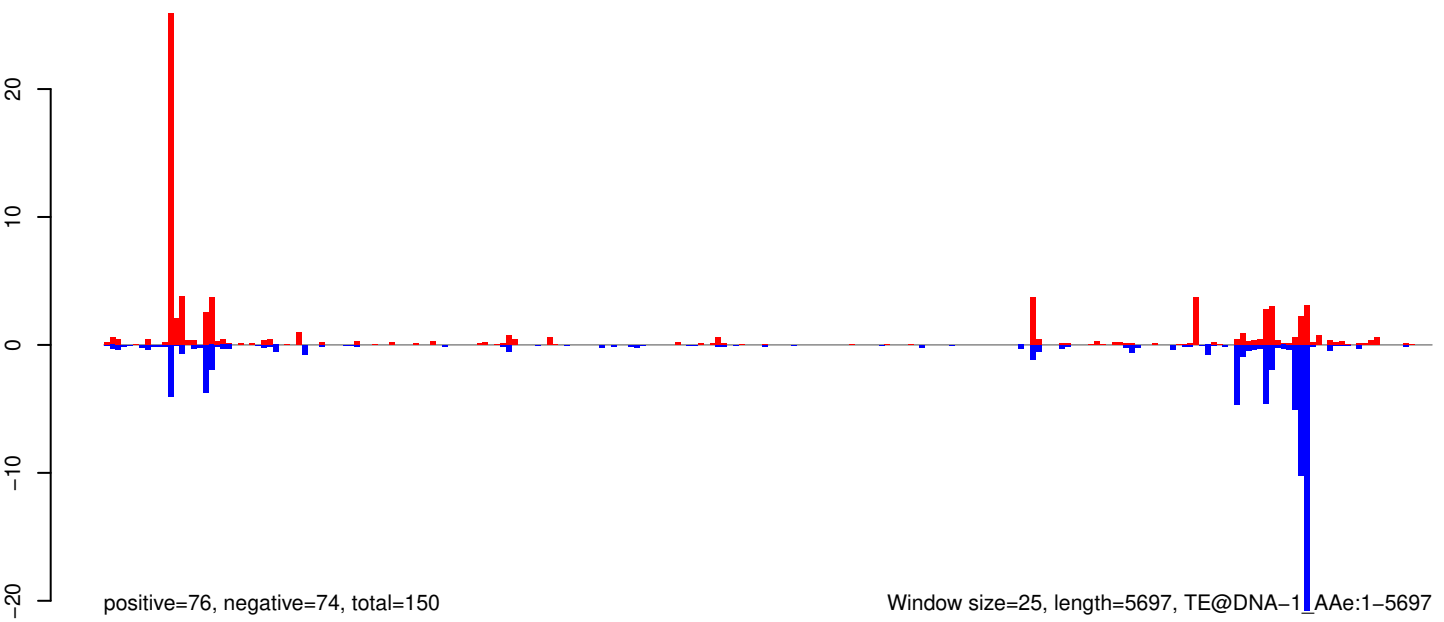

Window size=25, length=5697, TE@DNA-1_Ae:1-5697

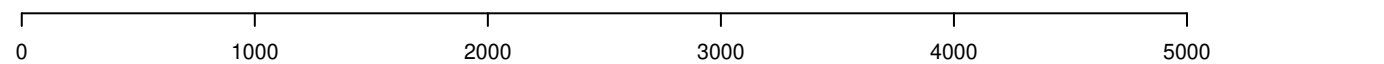

AeAeg_Whole_ZIKVdr_BM2_GP.18_23.rep

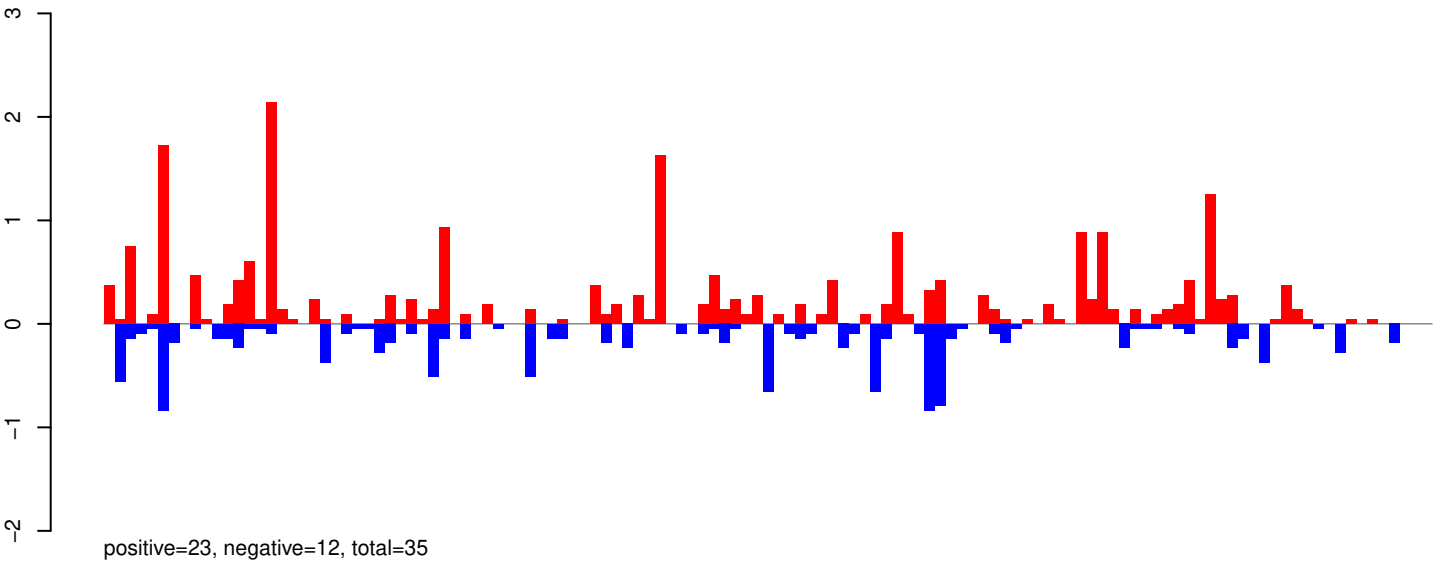

AeAeg_Whole_ZIKVdr_BM2_GP.24_35.rep

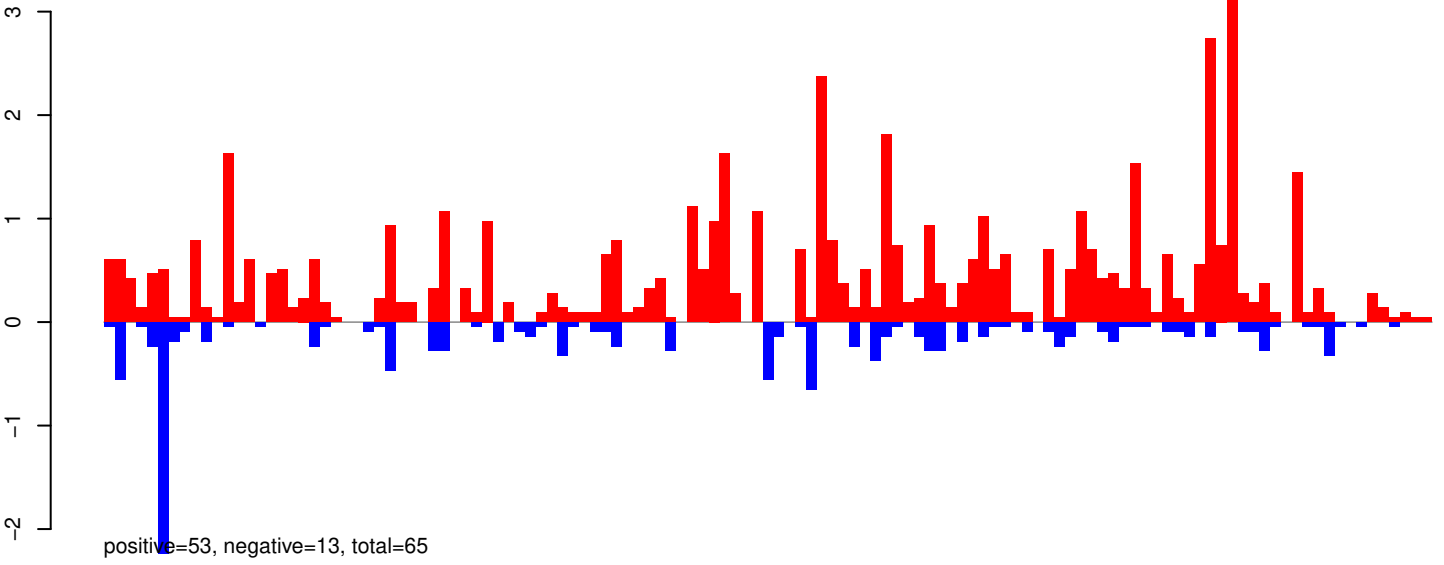

AeAeg_Whole_ZIKVdr_BM2_GP.rep

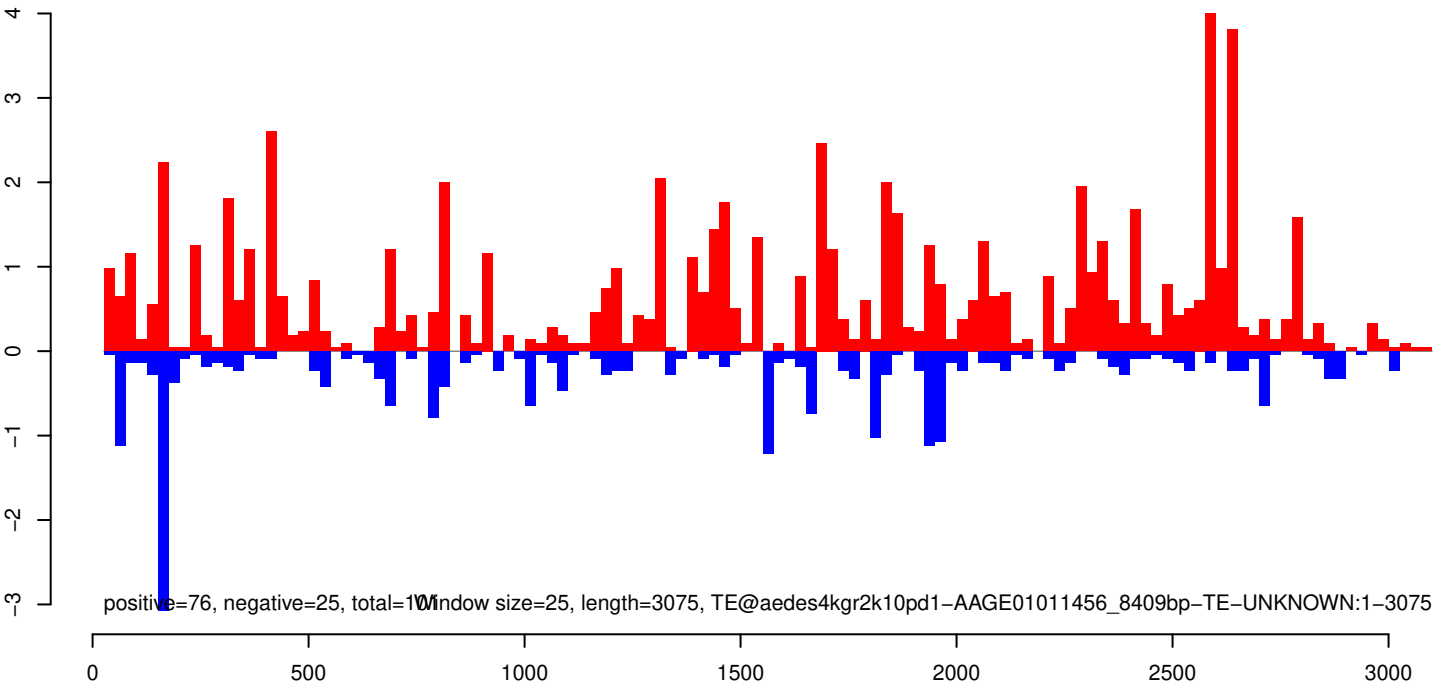

AeAeg_Whole_ZIKVdr_BM2_GP.18_23.rep

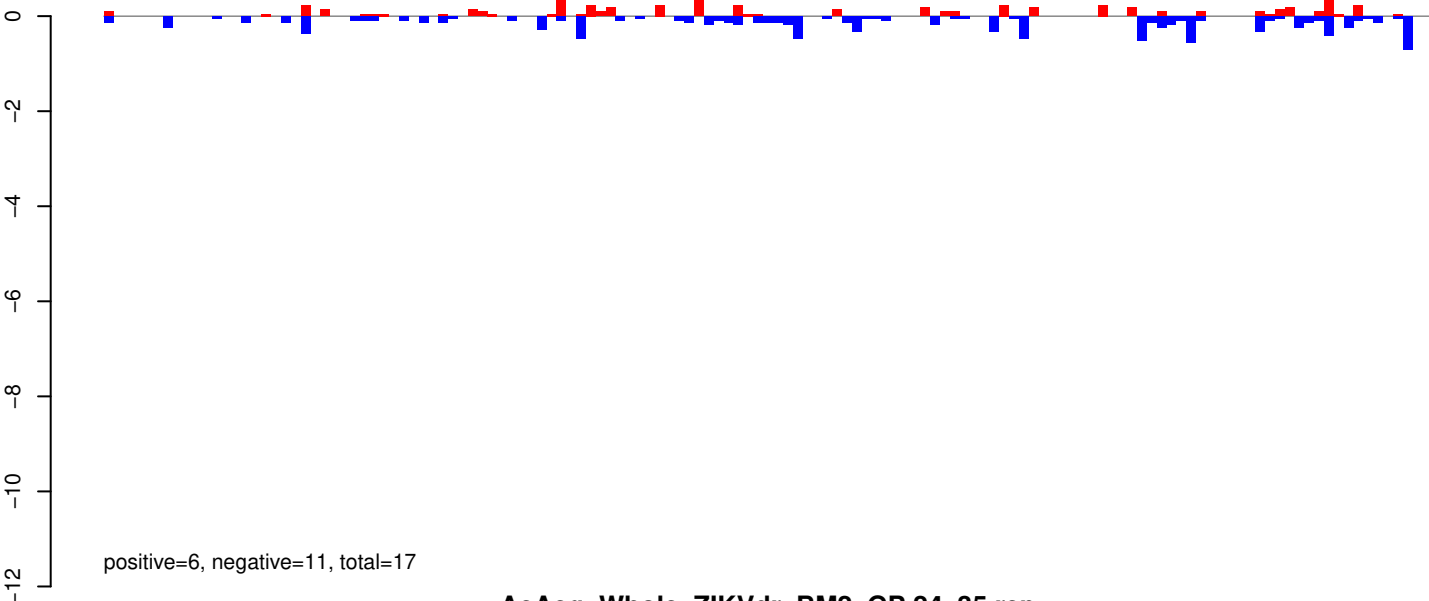

AeAeg_Whole_ZIKVdr_BM2_GP.24_35.rep

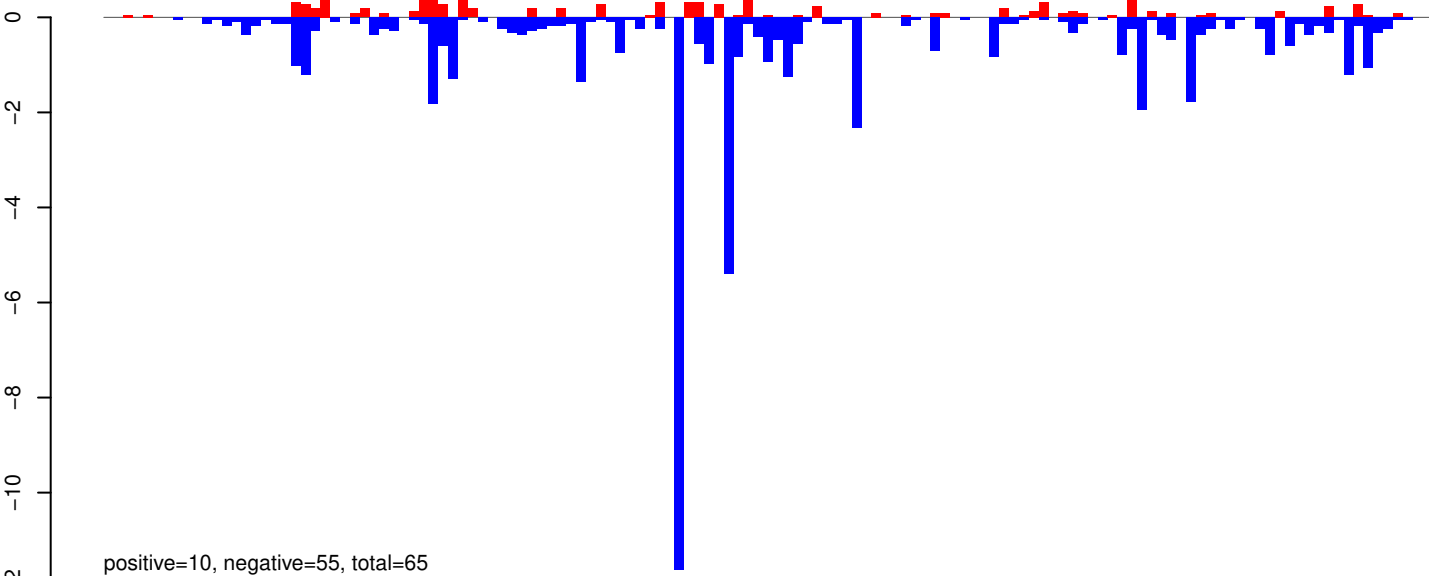

AeAeg_Whole_ZIKVdr_BM2_GP.rep

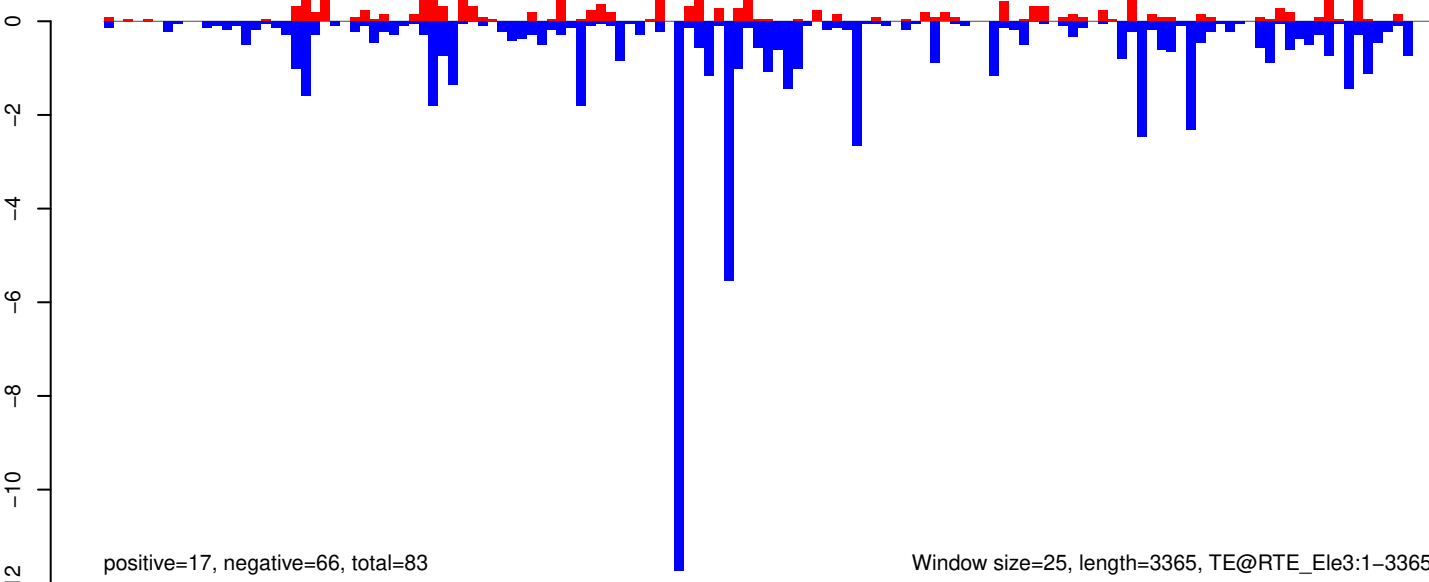

AeAeg_Whole_ZIKVdr_BM2_GP.18_23.rep

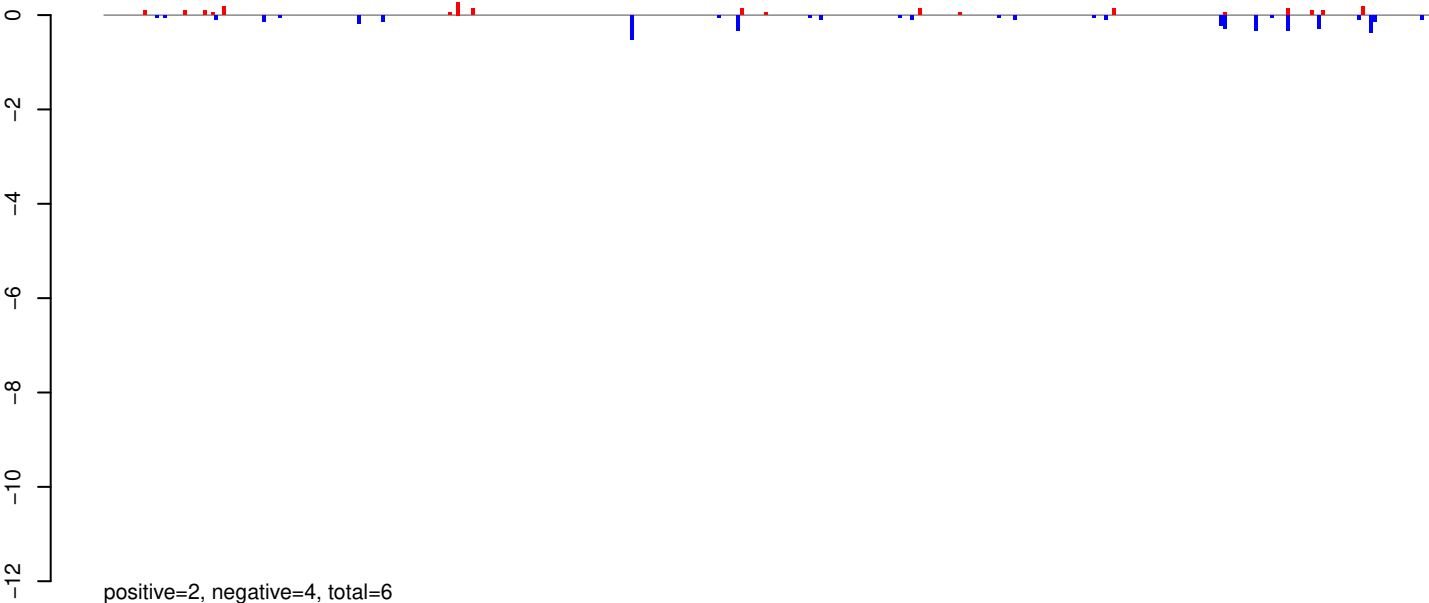

AeAeg_Whole_ZIKVdr_BM2_GP.24_35.rep

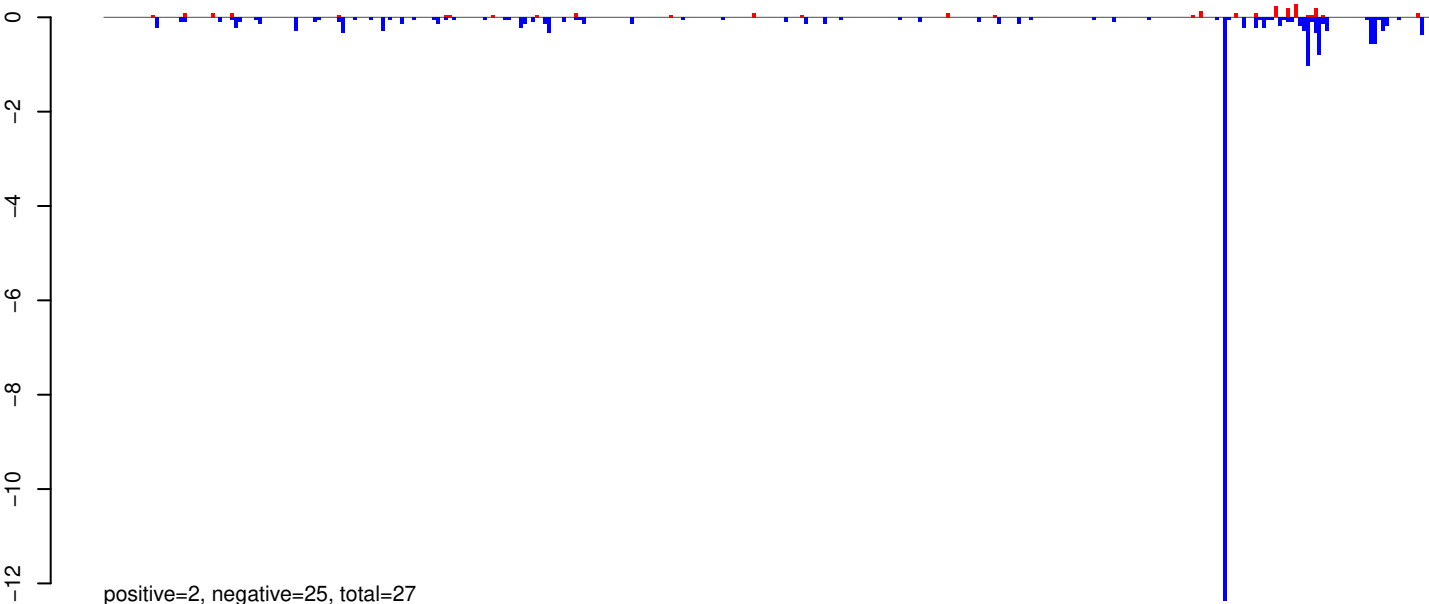

AeAeg_Whole_ZIKVdr_BM2_GP.rep

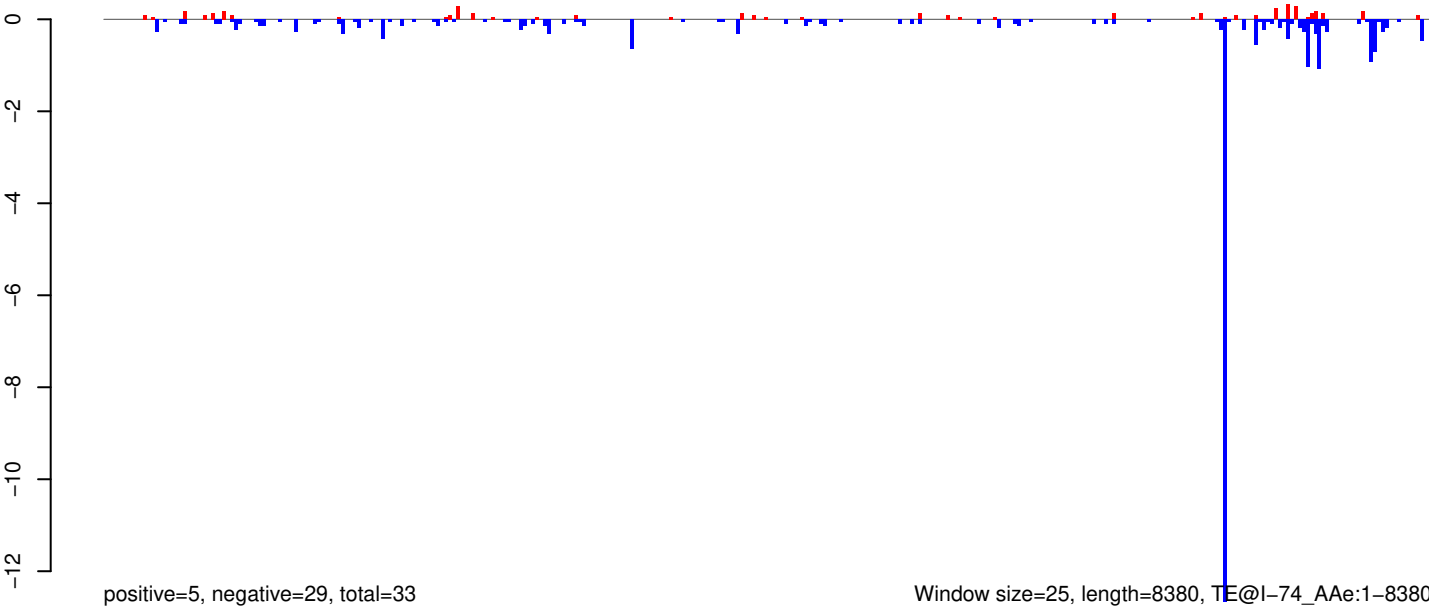

AeAeg_Whole_ZIKVdr_BM2_GP.18_23.rep

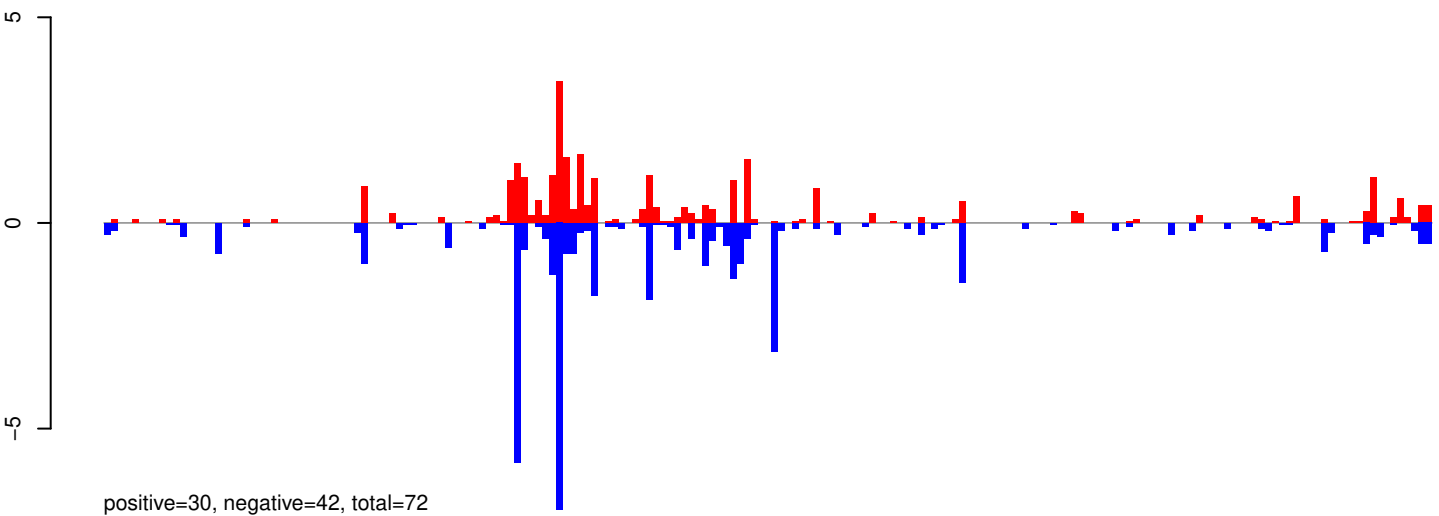

AeAeg_Whole_ZIKVdr_BM2_GP.24_35.rep

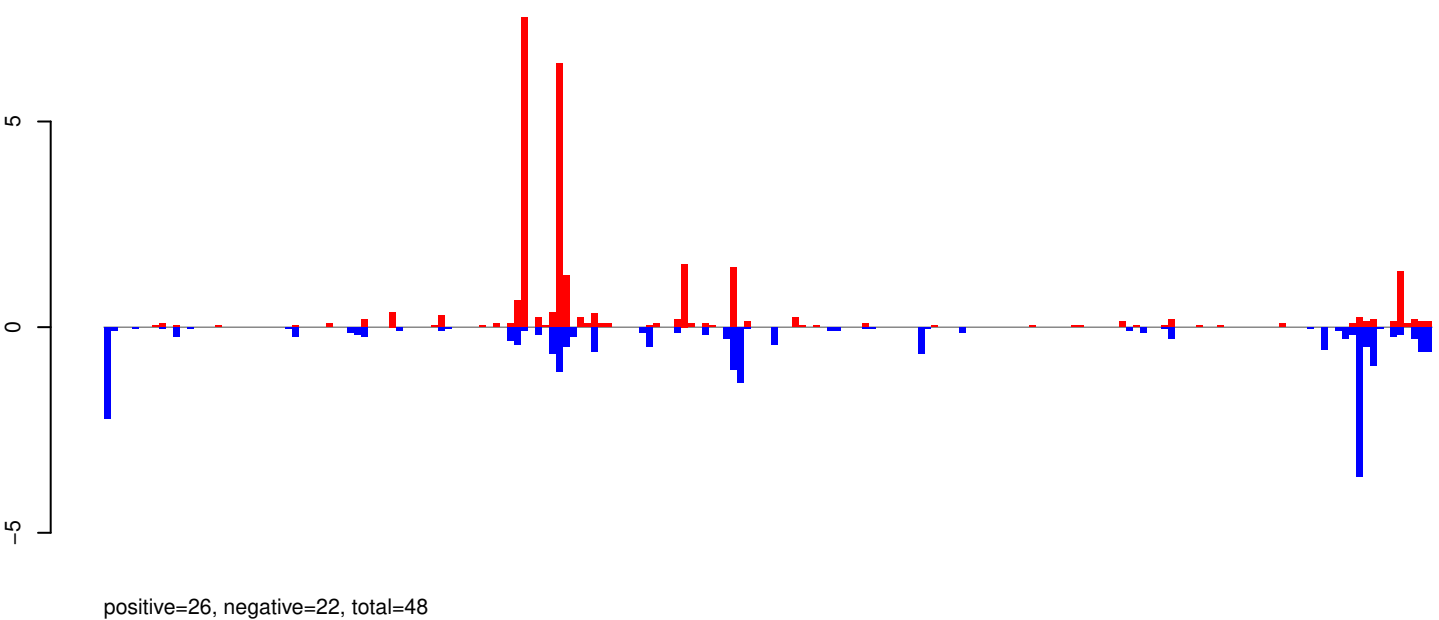

AeAeg_Whole_ZIKVdr_BM2_GP.rep

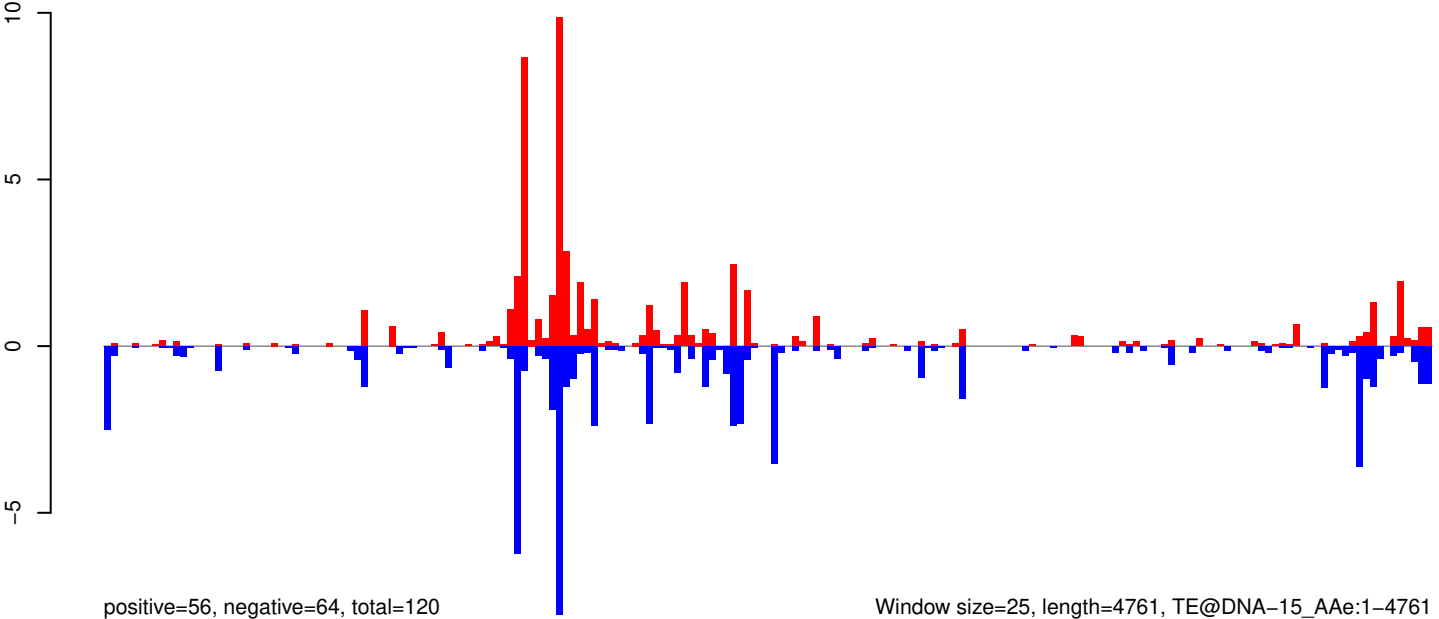

0 1000 2000 3000 4000

AeAeg_Whole_ZIKVdr_BM2_GP.18_23.rep

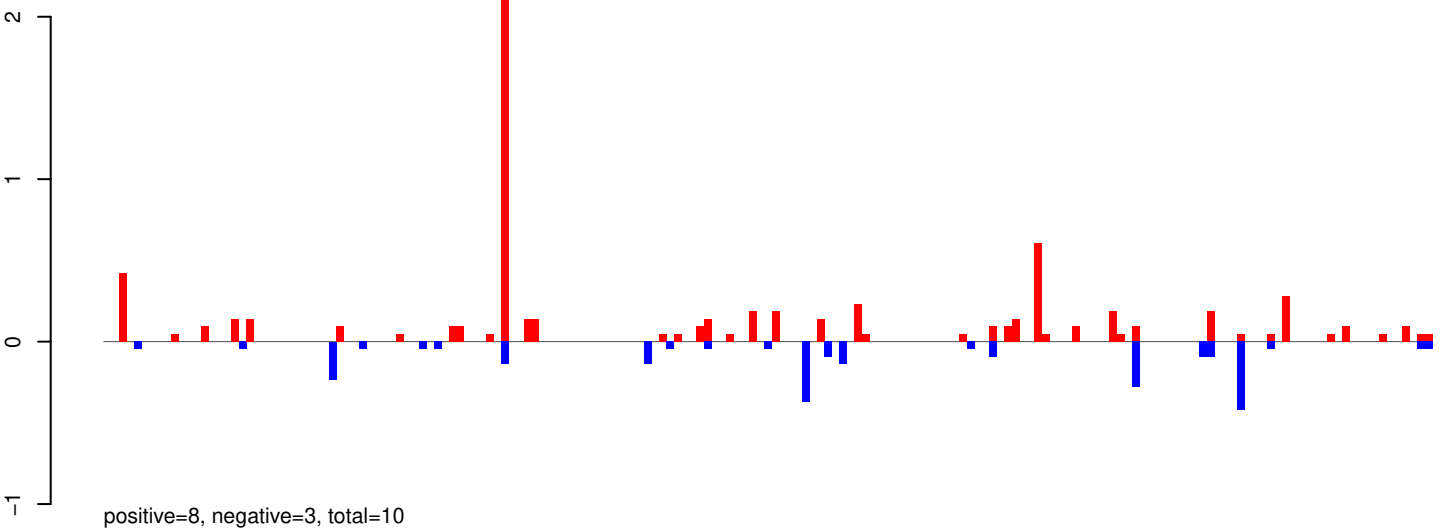

AeAeg_Whole_ZIKVdr_BM2_GP.24_35.rep

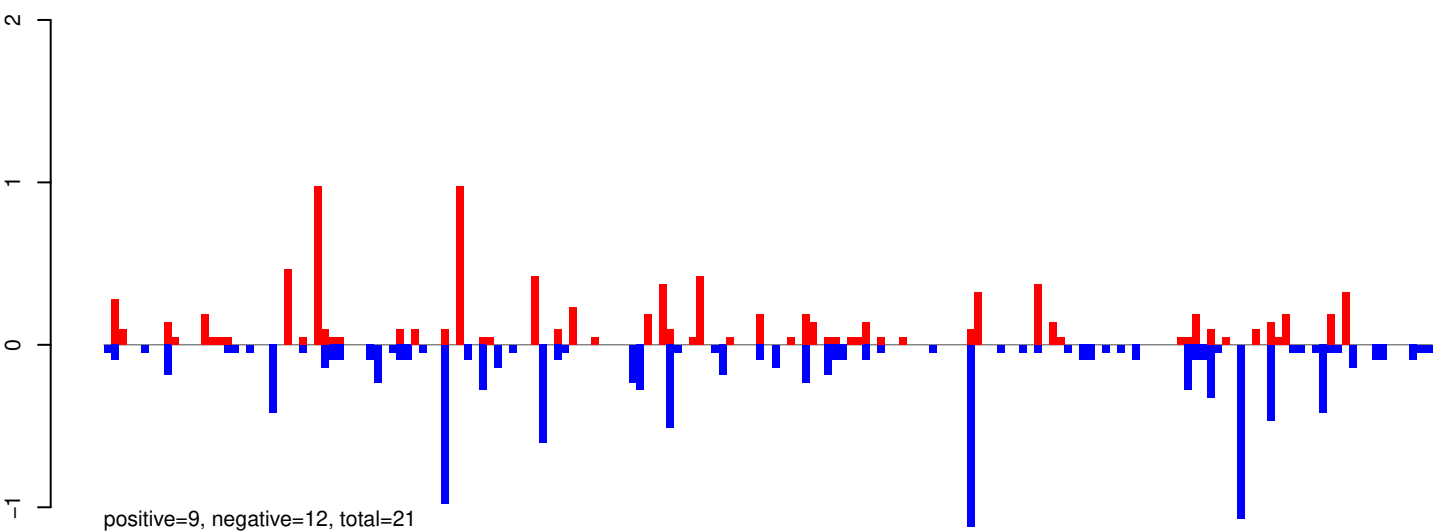

AeAeg_Whole_ZIKVdr_BM2_GP.rep

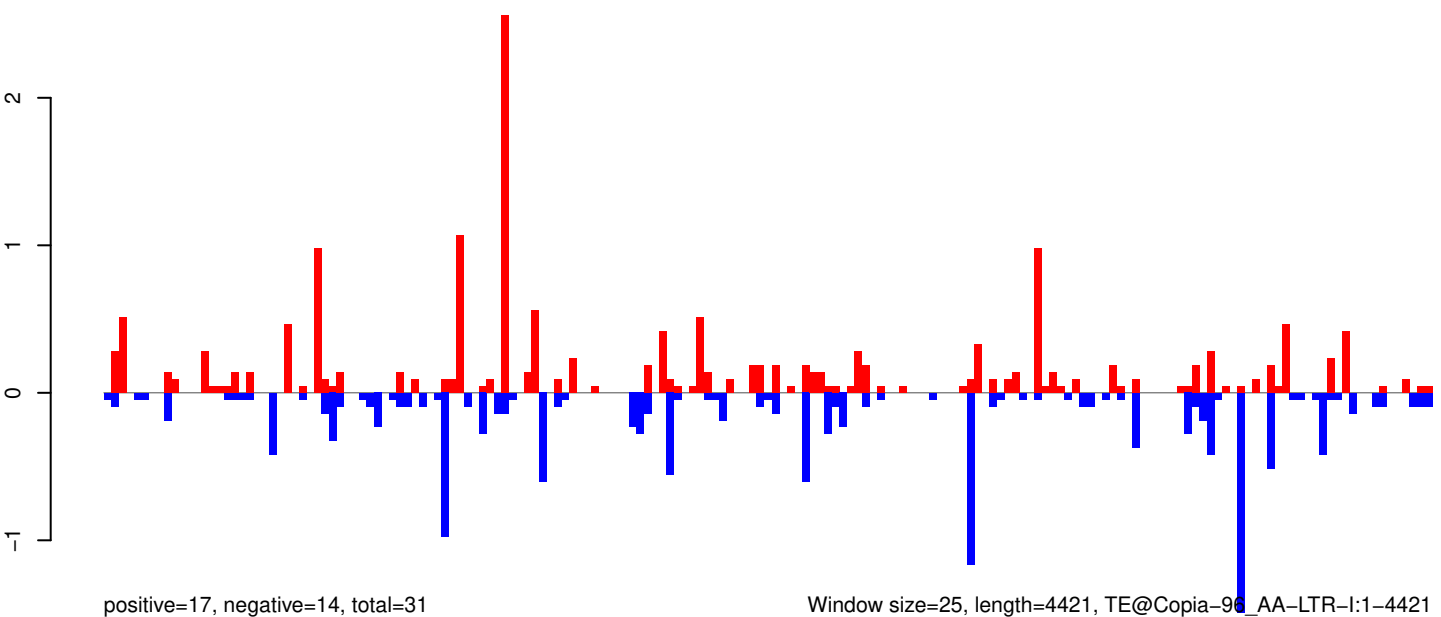

Window size=25, length=4421, TE@Copia-96_AA-LTR-I:1-4421

AeAeg_Whole_ZIKVdr_BM2_GP.18_23.rep

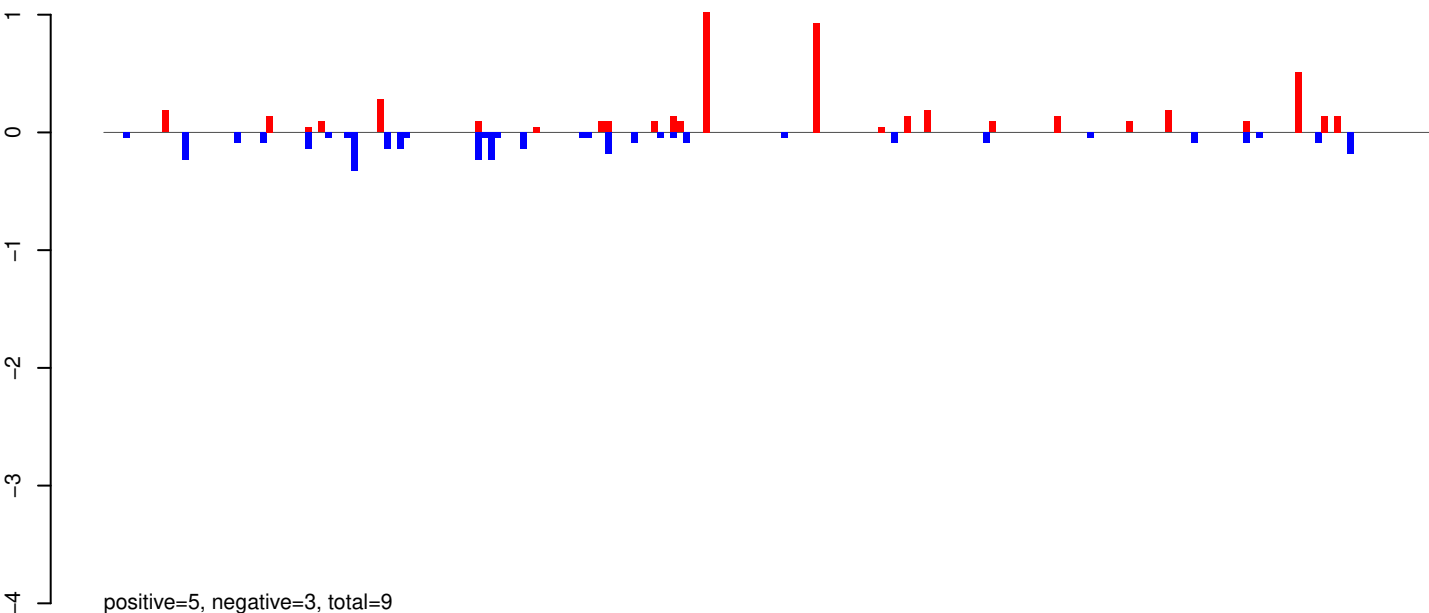

AeAeg_Whole_ZIKVdr_BM2_GP.24_35.rep

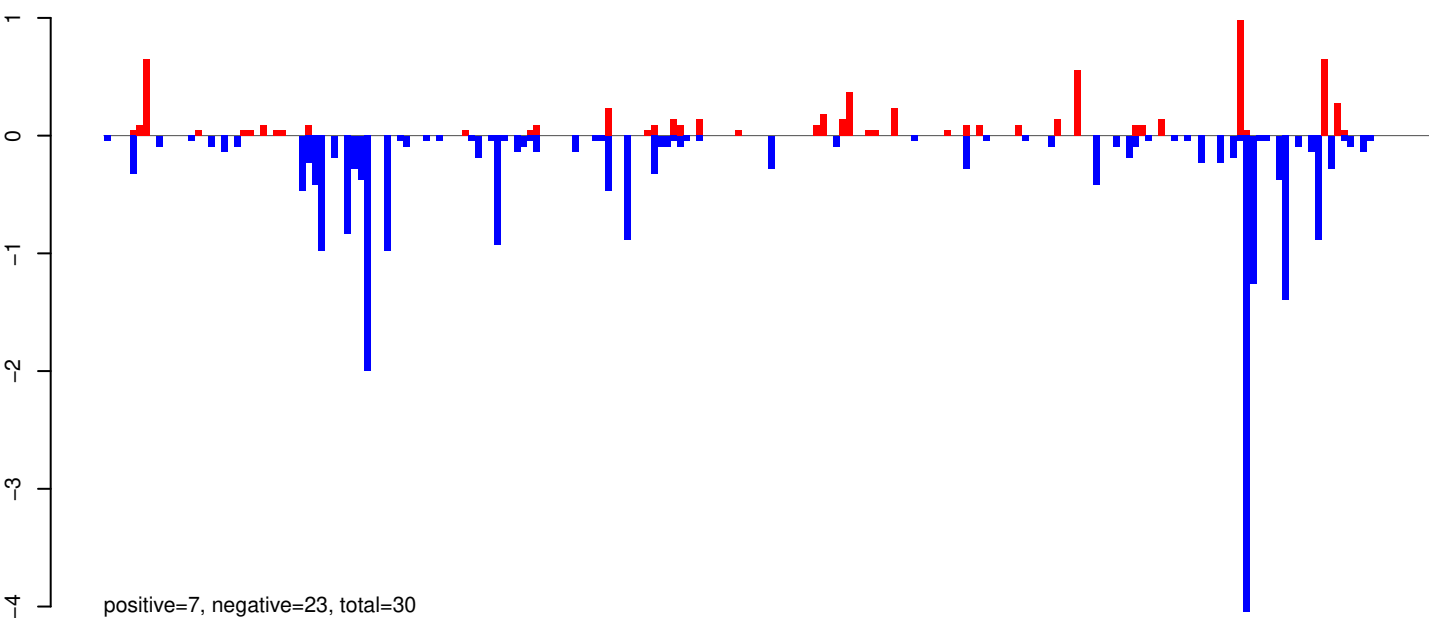

AeAeg_Whole_ZIKVdr_BM2_GP.rep

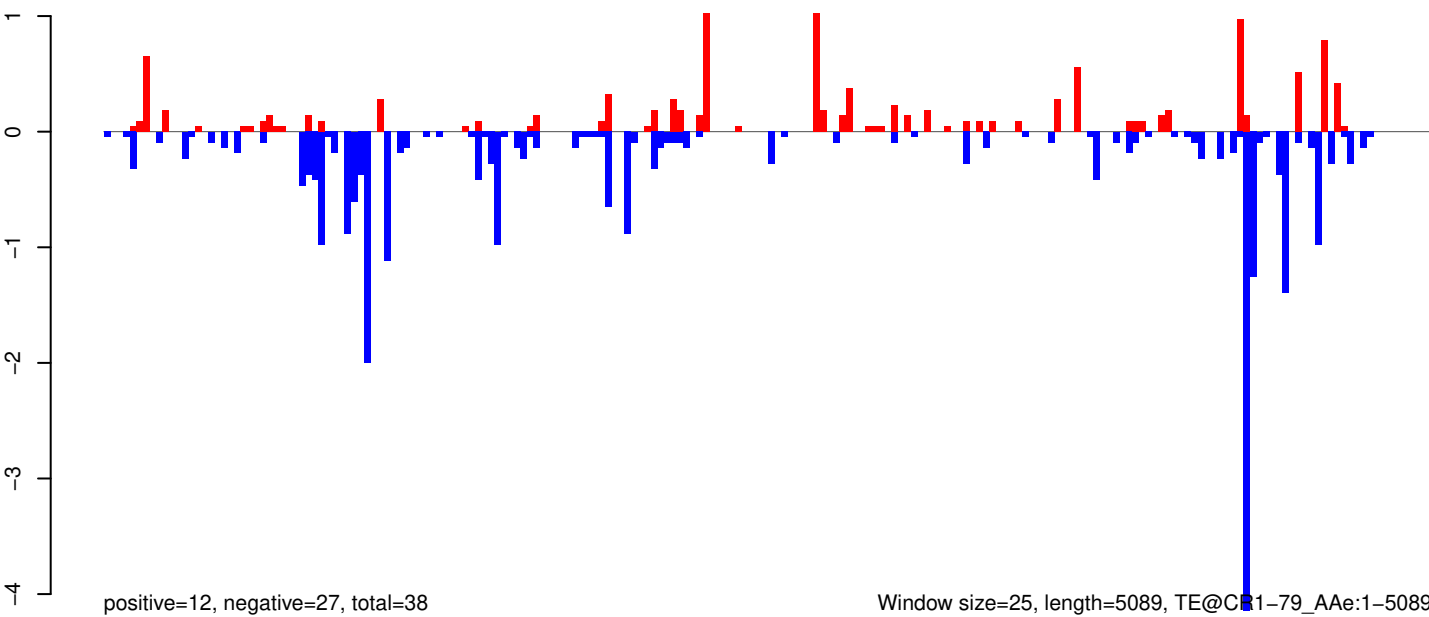

Window size=25, length=5089, TE@CR1-79_Ae:1-5089

0 1000 2000 3000 4000 5000

AeAeg_Whole_ZIKVdr_BM2_GP.18_23.rep

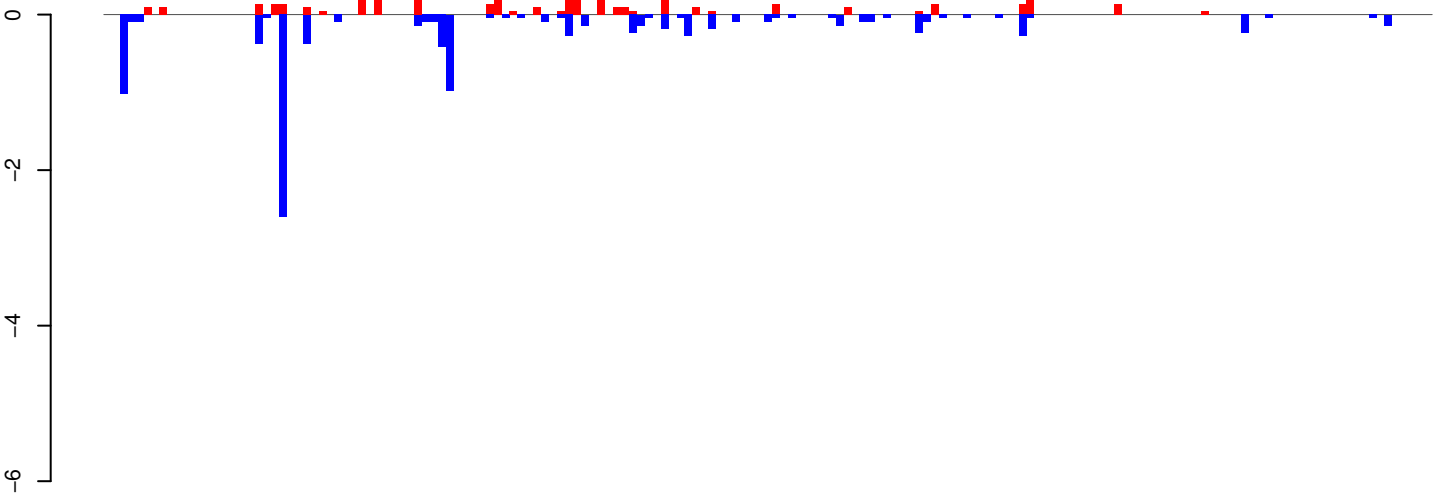

positive=5, negative=10, total=15

AeAeg_Whole_ZIKVdr_BM2_GP.24_35.rep

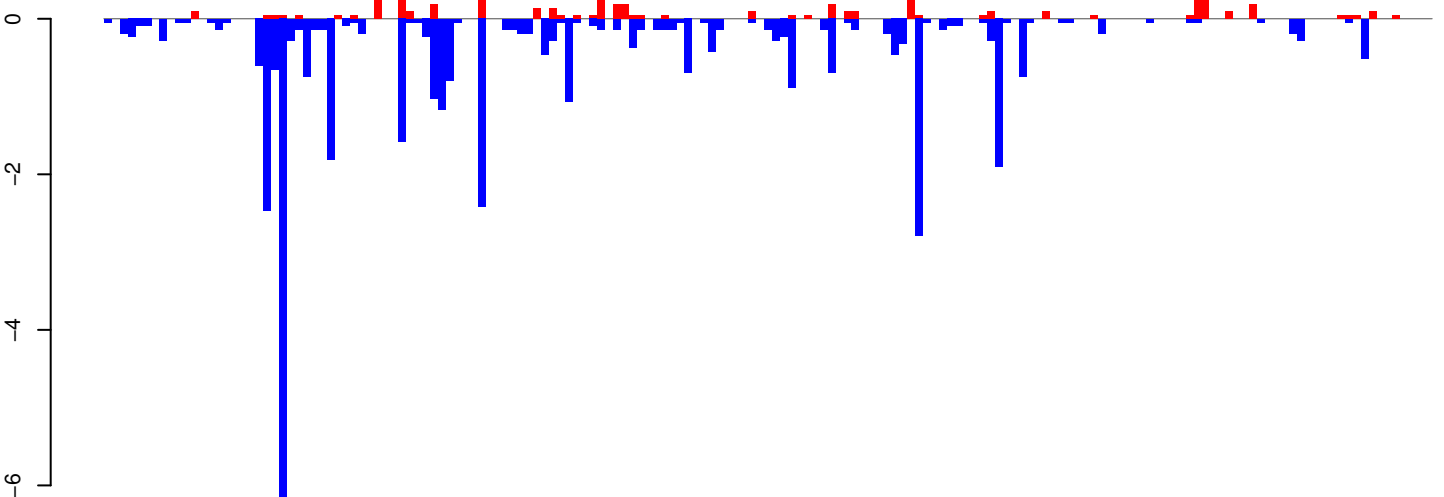

positive=5, negative=39, total=45

AeAeg_Whole_ZIKVdr_BM2_GP.rep

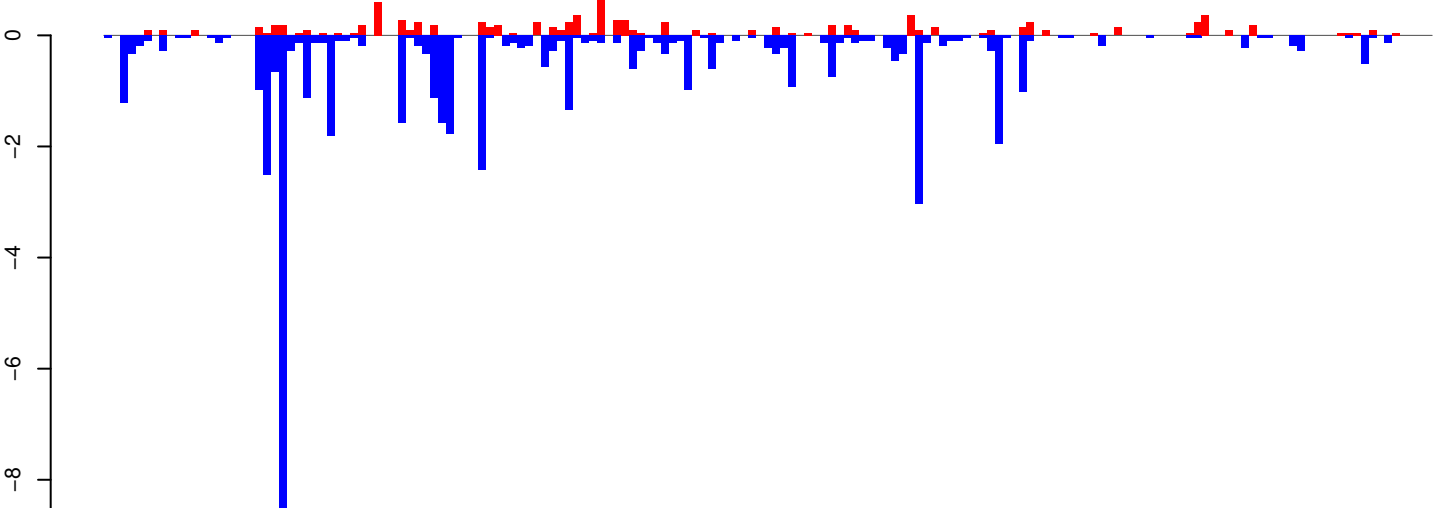

positive=10, negative=50, total=60

Window size=25, length=4154, TE@BEL-1N_AA-LTR-I:1-4154

AeAeg_Whole_ZIKVdr_BM2_GP.18_23.rep

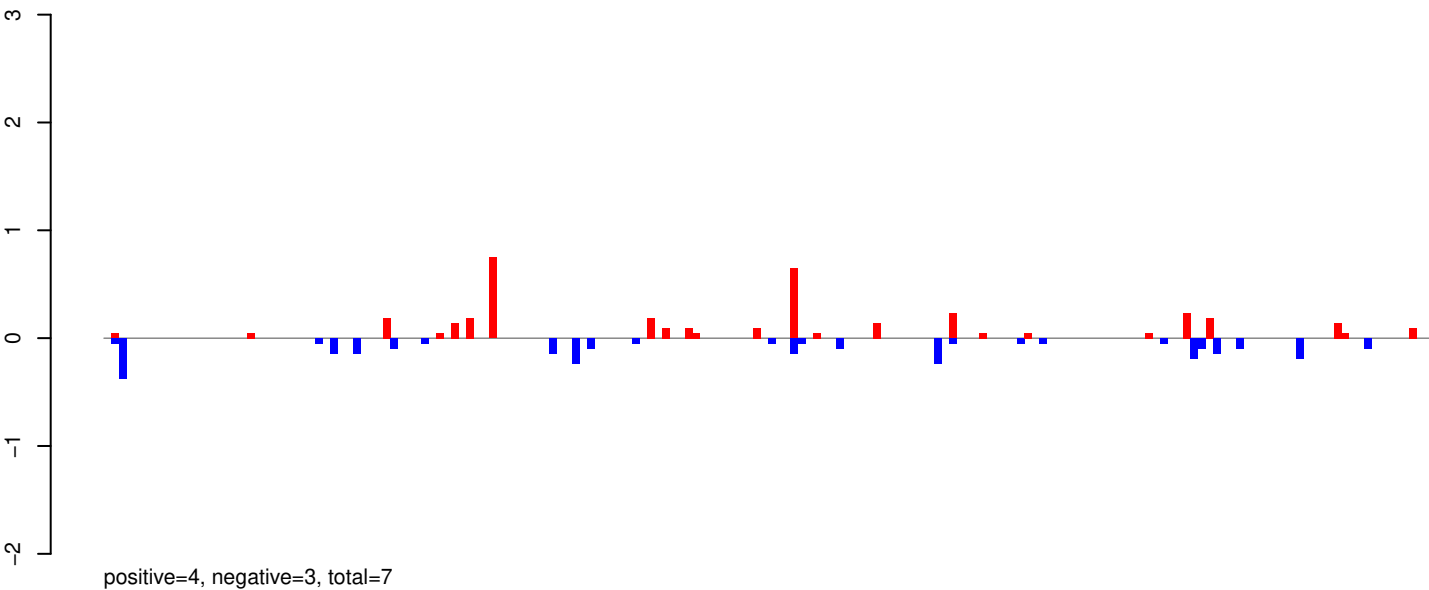

AeAeg_Whole_ZIKVdr_BM2_GP.24_35.rep

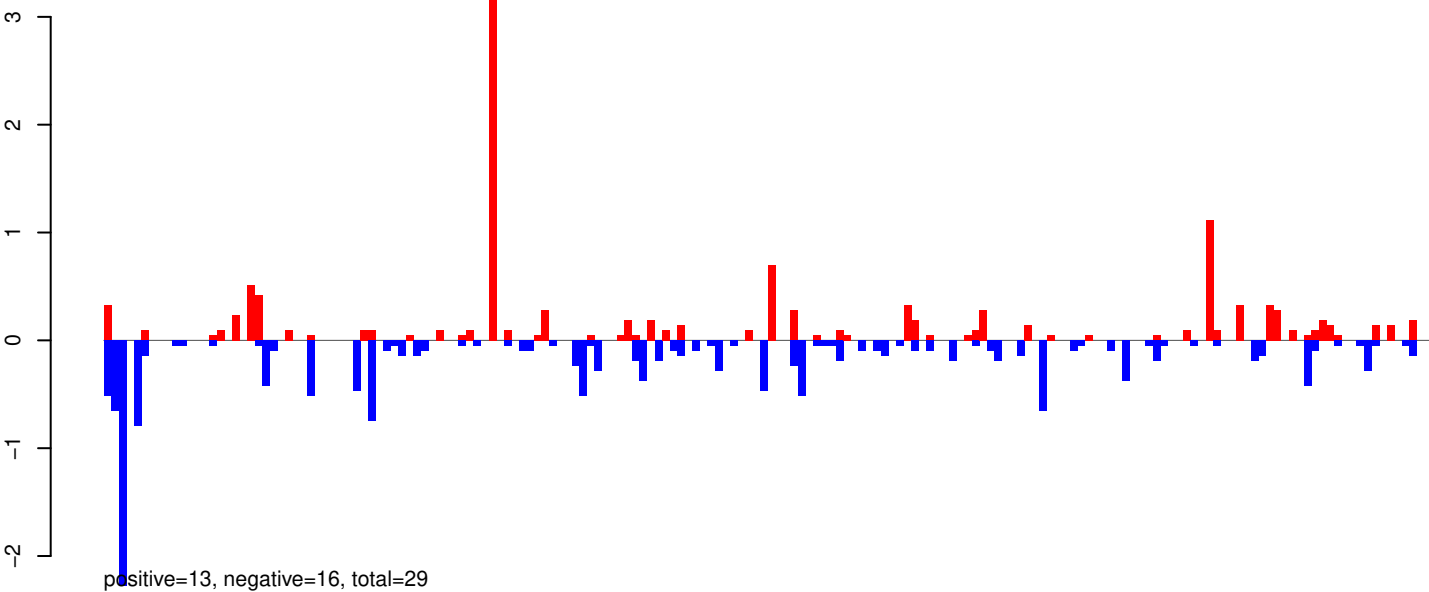

AeAeg_Whole_ZIKVdr_BM2_GP.rep

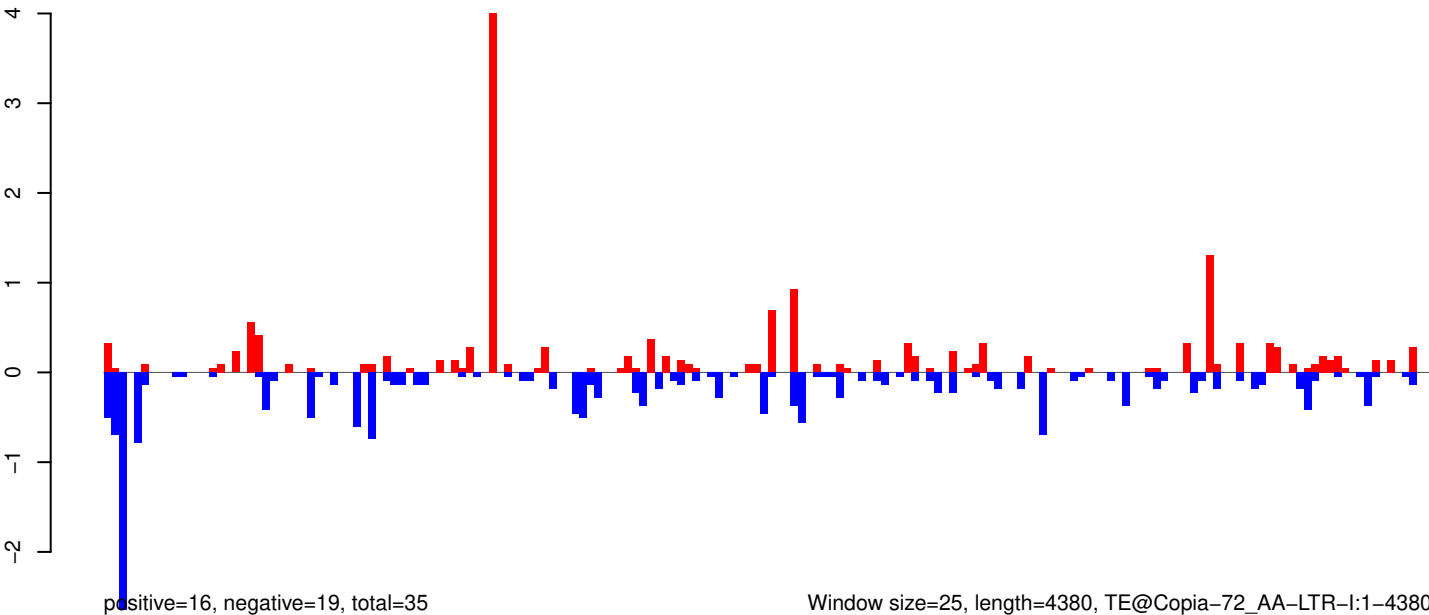

Window size=25, length=4380, TE@Copia-72_AA-LTR-I:1-4380

AeAeg_Whole_ZIKVdr_BM2_GP.18_23.rep

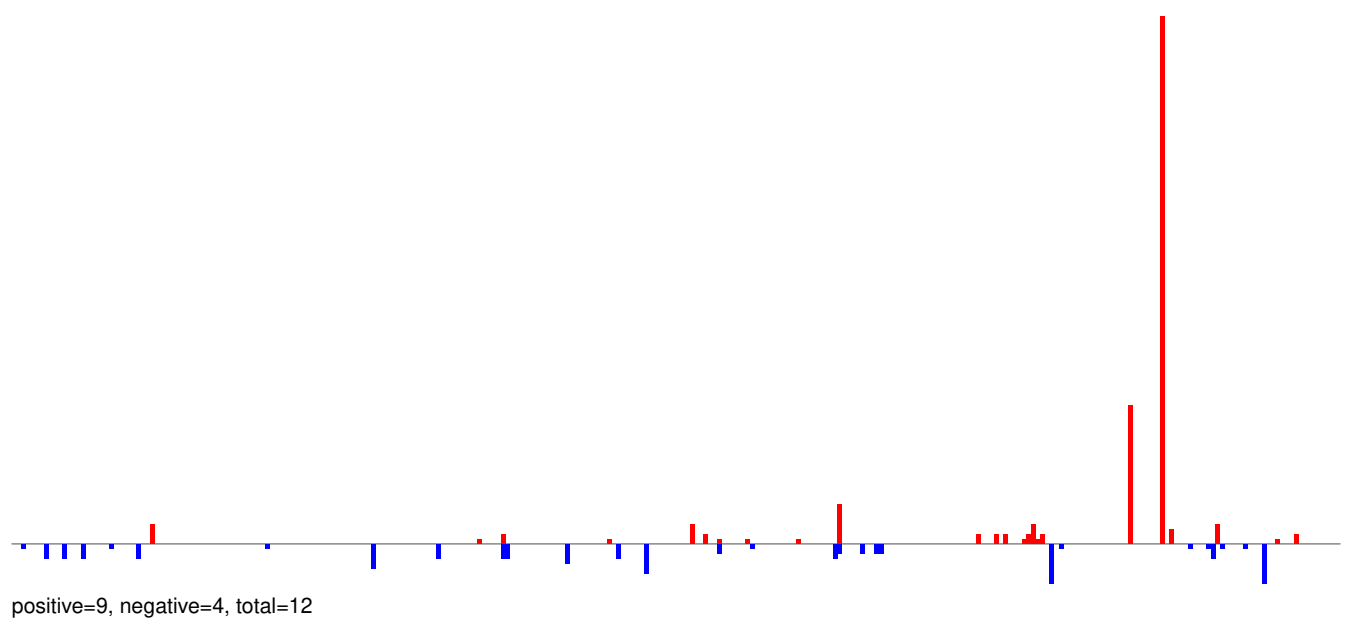

AeAeg_Whole_ZIKVdr_BM2_GP.24_35.rep

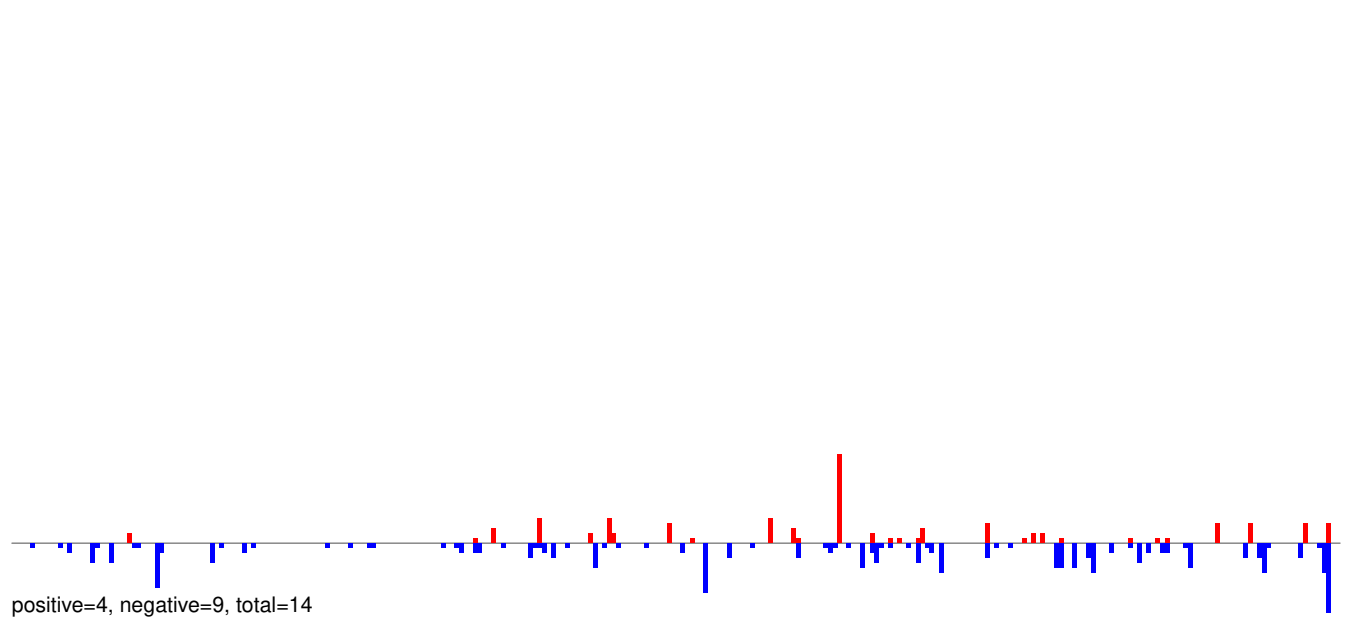

AeAeg_Whole_ZIKVdr_BM2_GP.rep

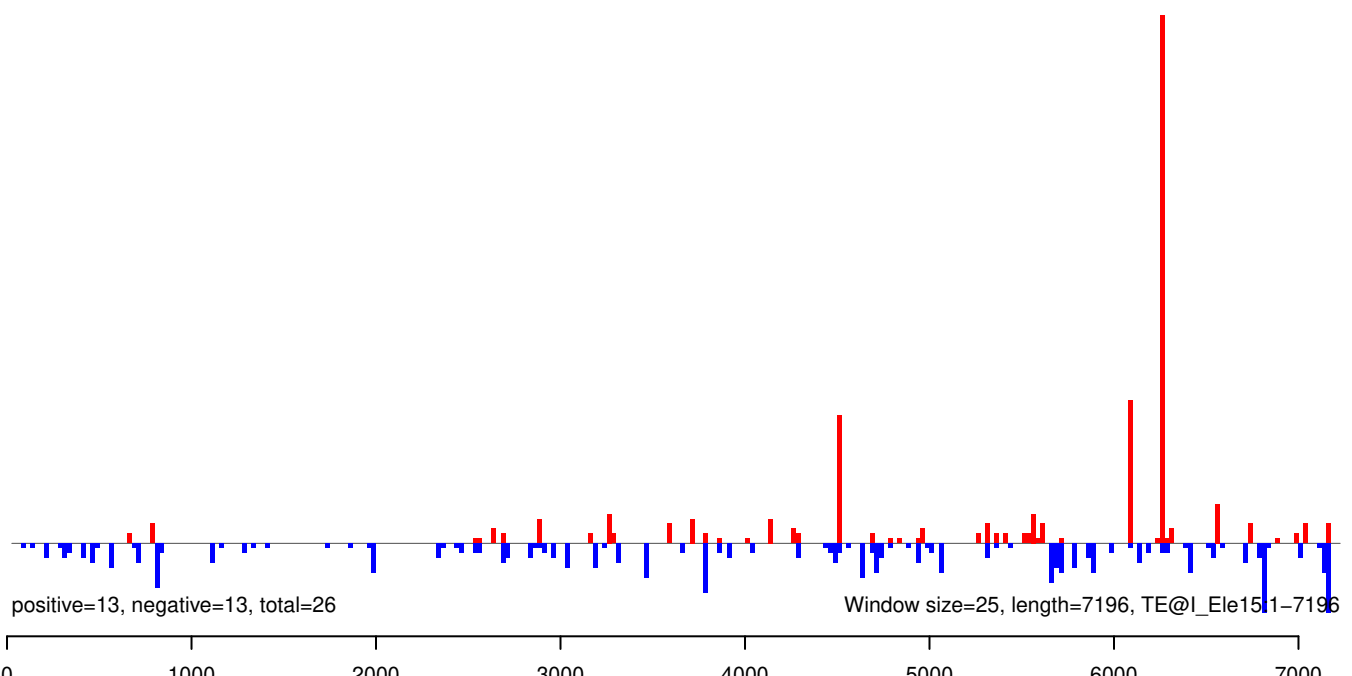

AeAeg_Whole_ZIKVdr_BM2_GP.18_23.rep

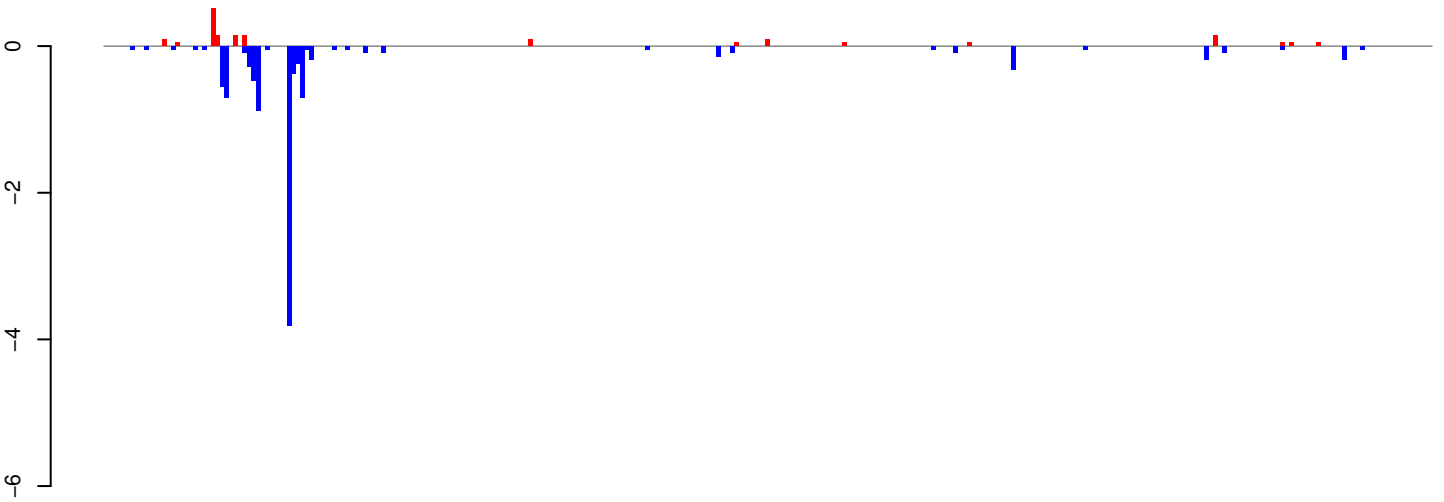

positive=2, negative=10, total=12

AeAeg_Whole_ZIKVdr_BM2_GP.24_35.rep

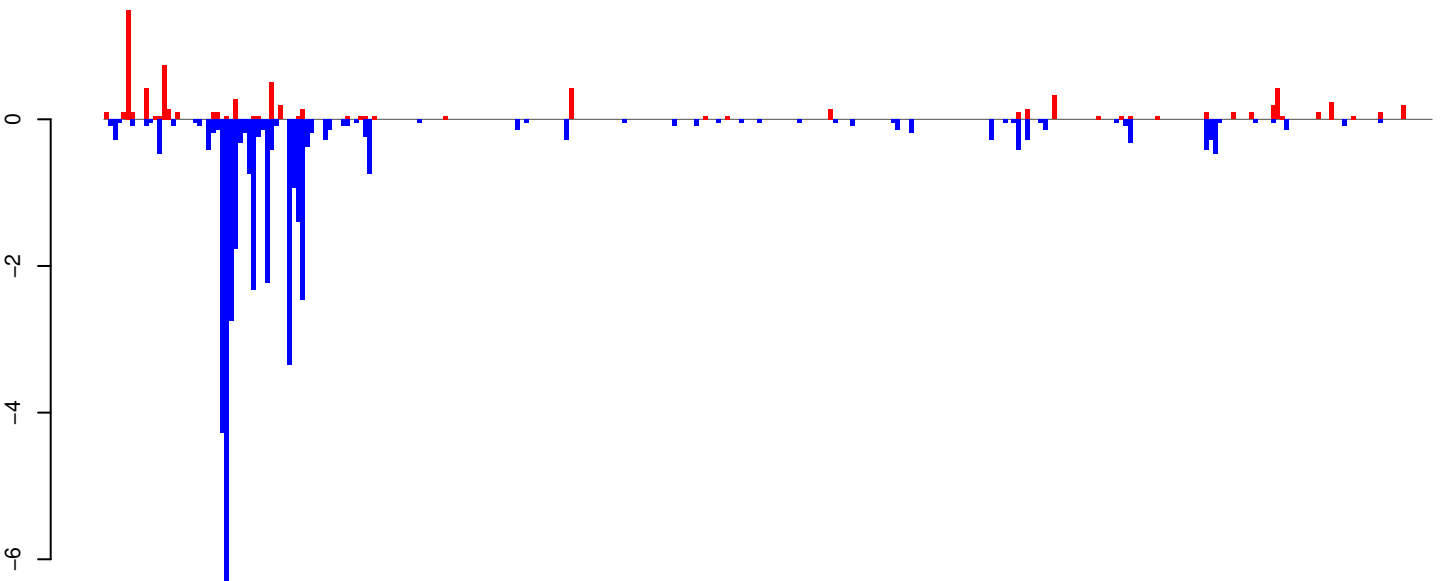

positive=8, negative=39, total=47

AeAeg_Whole_ZIKVdr_BM2_GP.rep

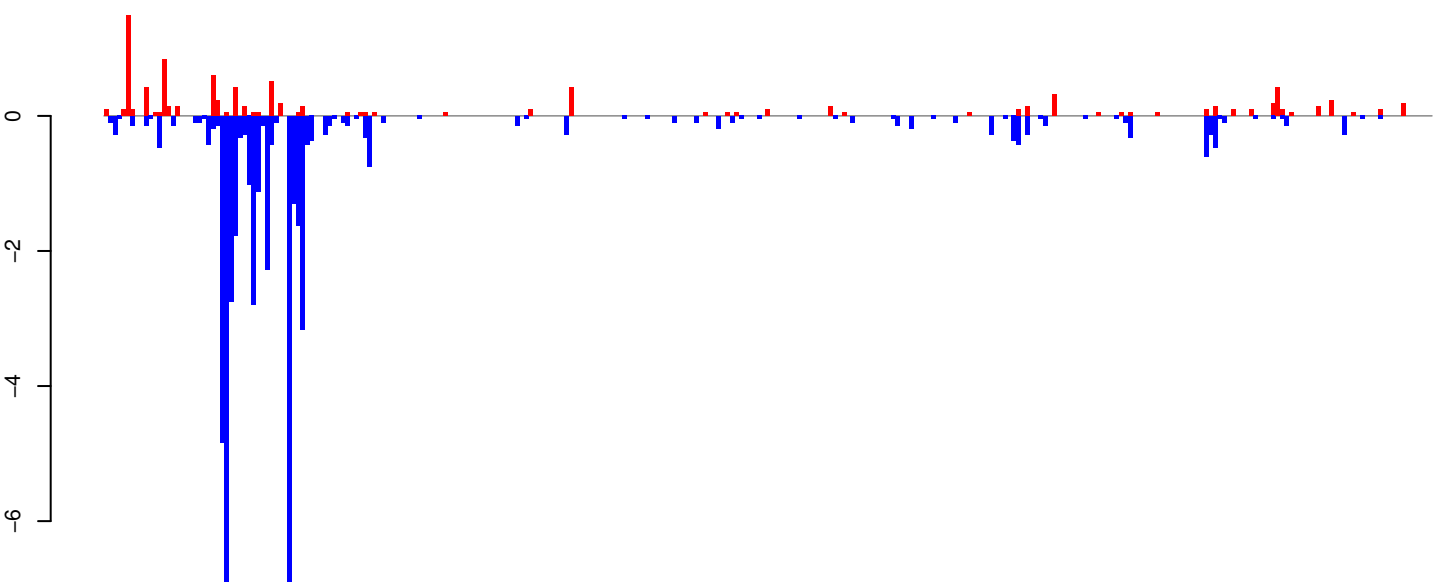

positive=10, negative=50, total=60

Window size=25, length=7421, TE@Gypsy-290_AA-LTR-I:1-7421

0 2000 4000 6000

AeAeg_Whole_ZIKVdr_BM2_GP.18_23.rep

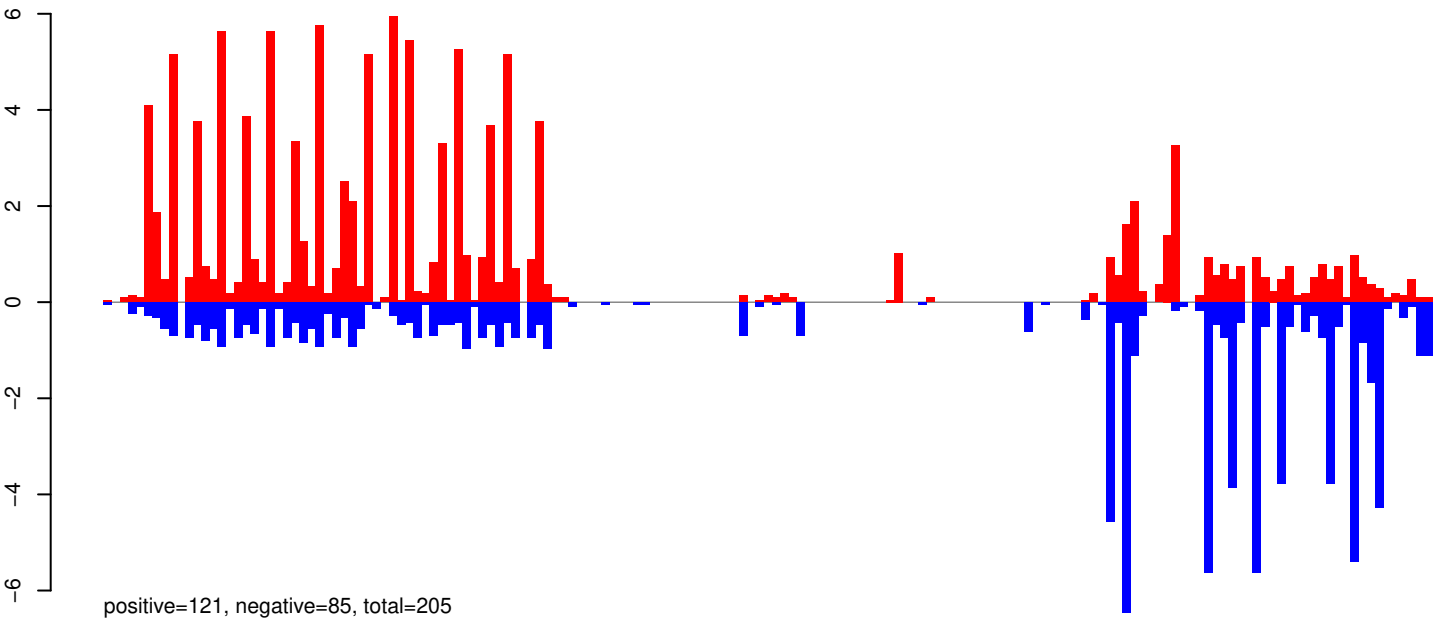

AeAeg_Whole_ZIKVdr_BM2_GP.24_35.rep

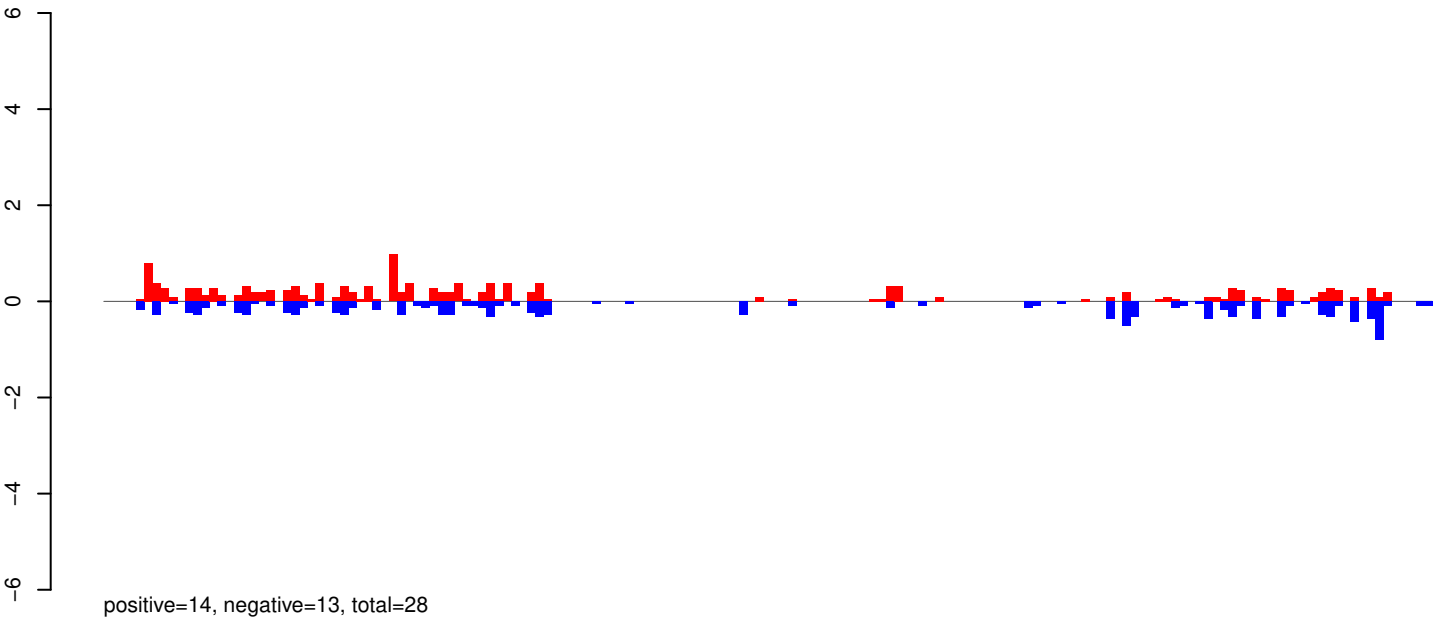

AeAeg_Whole_ZIKVdr_BM2_GP.rep

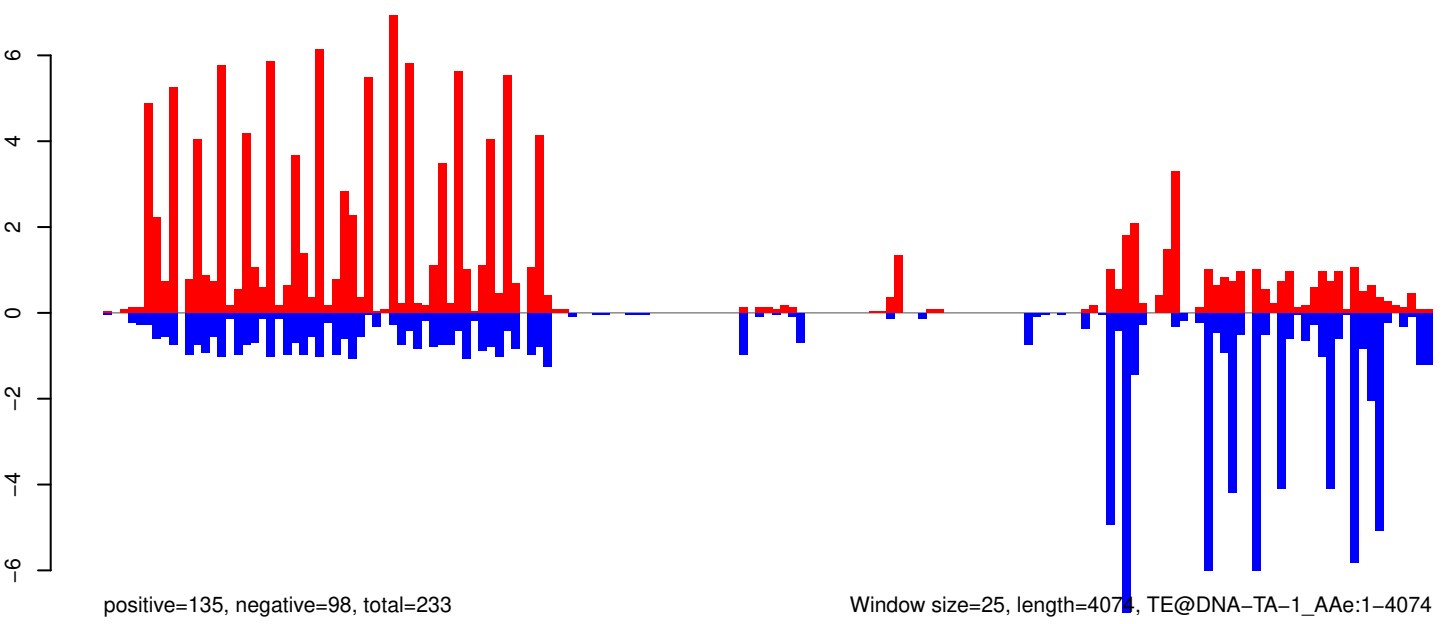

Window size=25, length=4074, TE@DNA-TA-1_AAe:1-4074

0 1000 2000 3000 4000

AeAeg_Whole_ZIKVdr_BM2_GP.18_23.rep

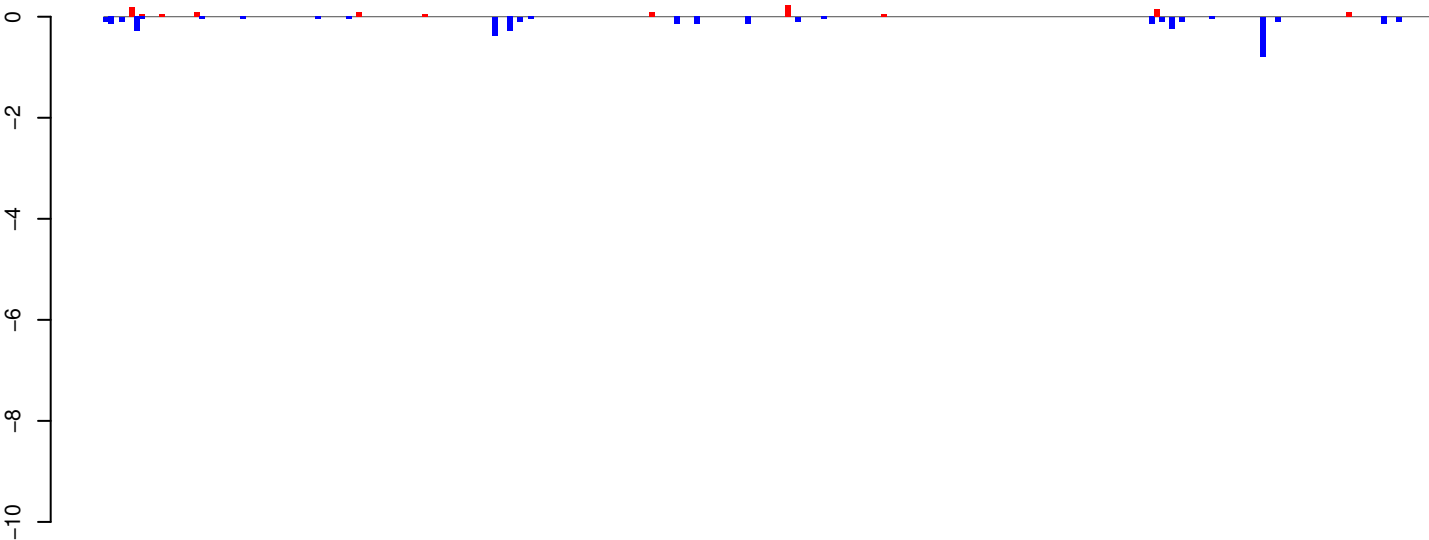

positive=1, negative=4, total=5

AeAeg_Whole_ZIKVdr_BM2_GP.24_35.rep

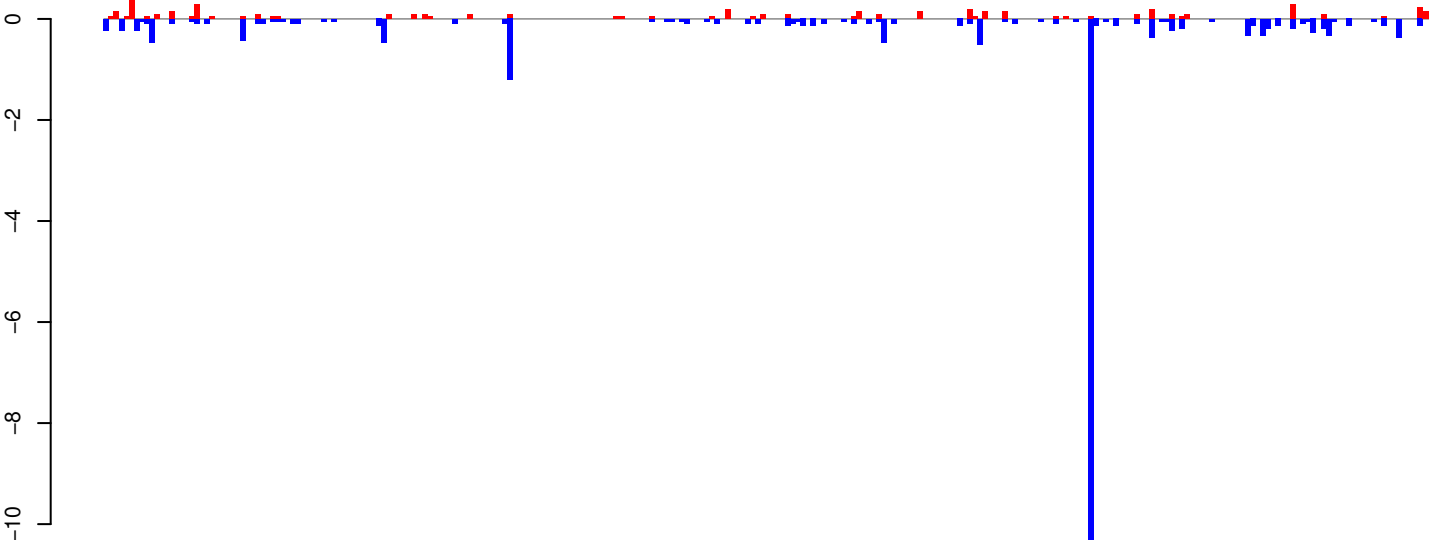

positive=5, negative=24, total=29

AeAeg_Whole_ZIKVdr_BM2_GP.rep

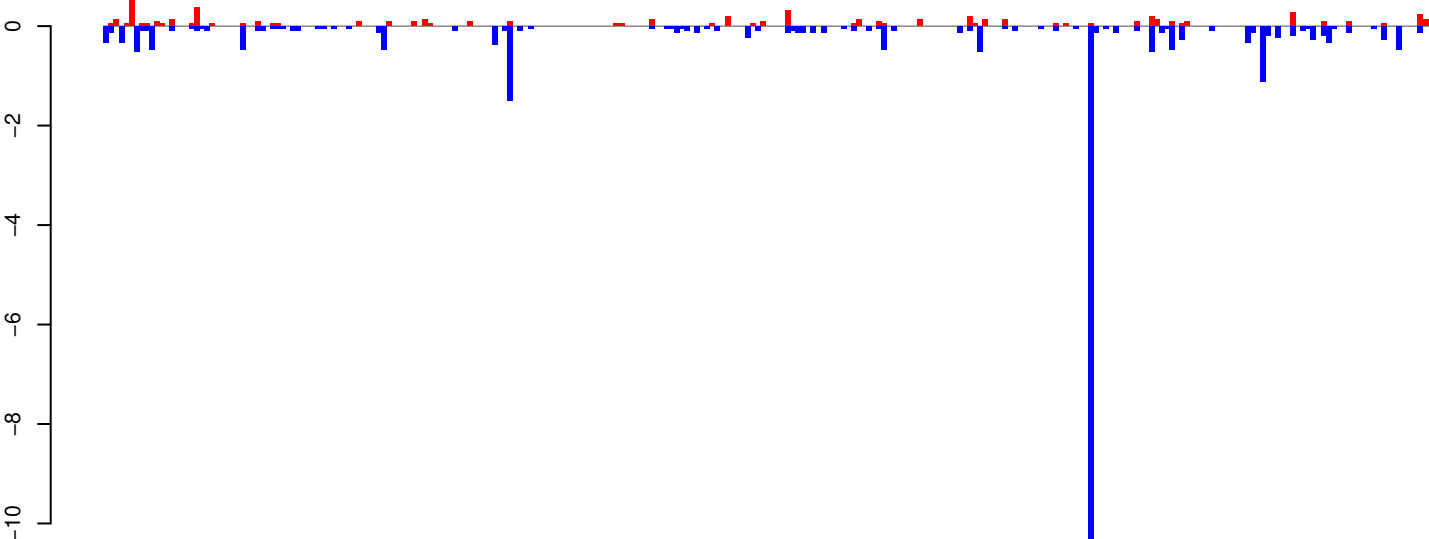

positive=6, negative=28, total=34

Window size=25, length=6565, TE@BEL-271_AA-LTR-I:1-6565

0 1000 2000 3000 4000 5000 6000

AeAeg_Whole_ZIKVdr_BM2_GP.18_23.rep

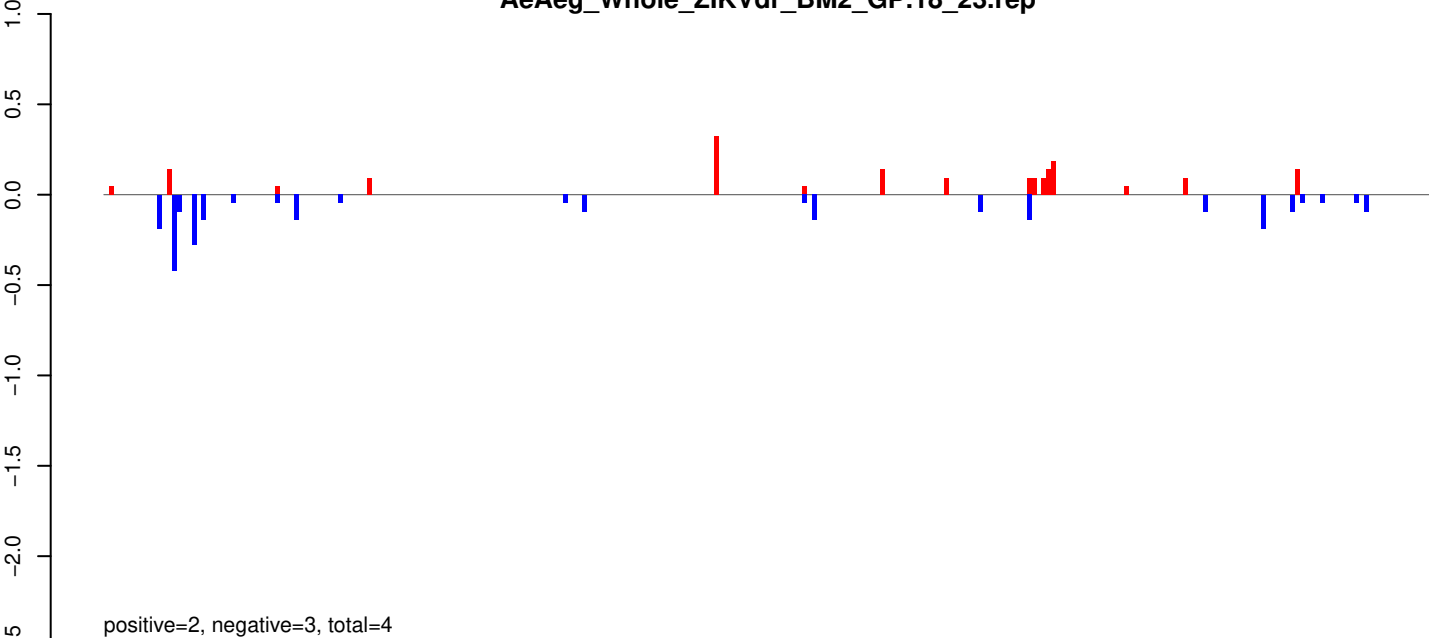

AeAeg_Whole_ZIKVdr_BM2_GP.24_35.rep

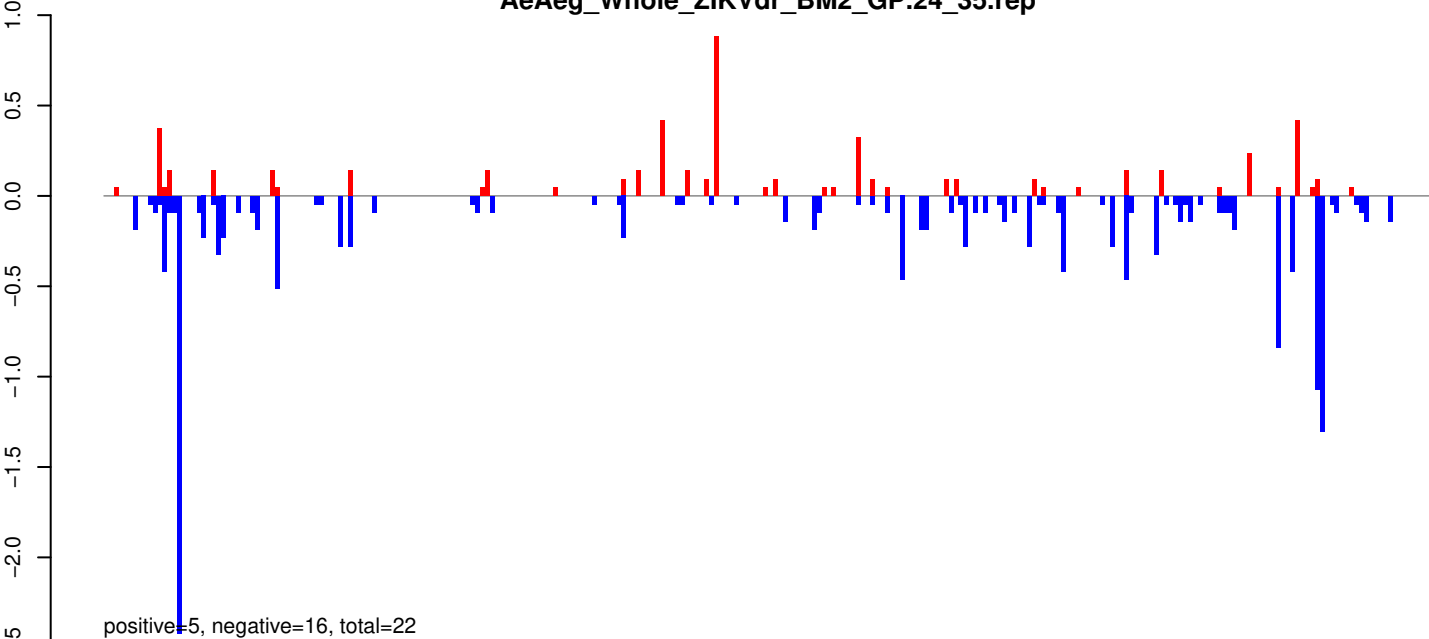

AeAeg_Whole_ZIKVdr_BM2_GP.rep

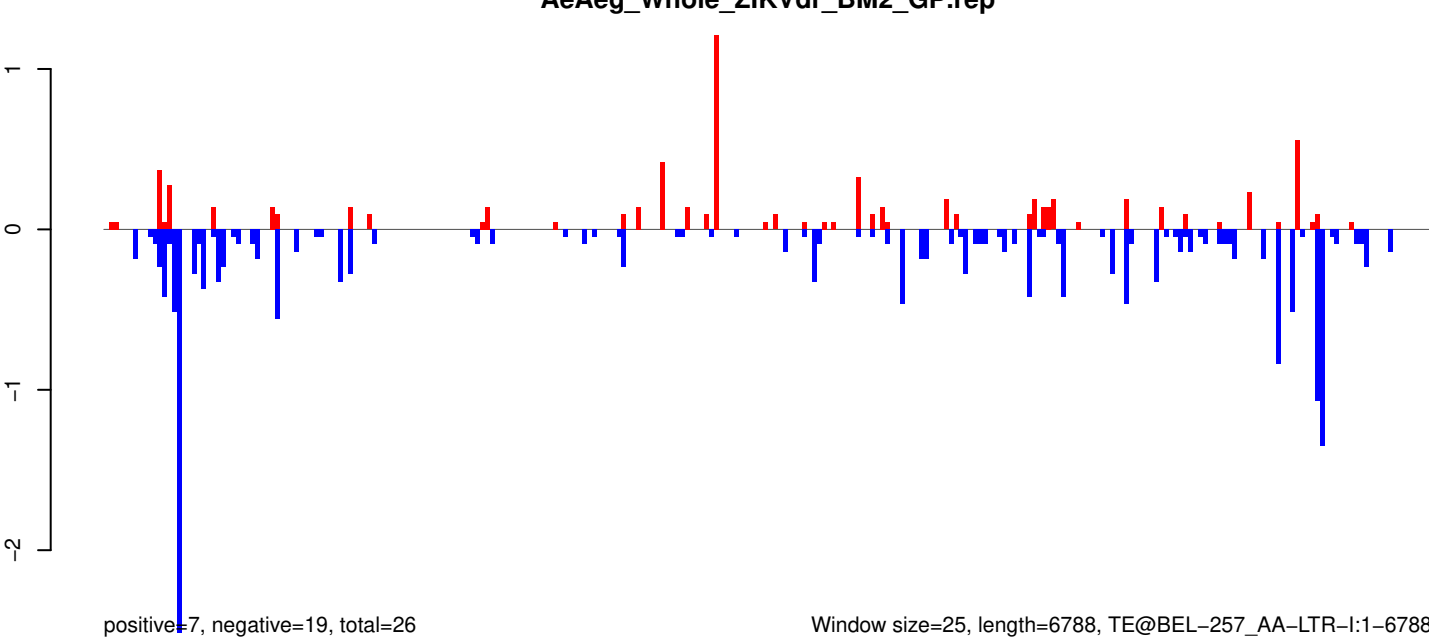

AeAeg_Whole_ZIKVdr_BM2_GP.18_23.rep

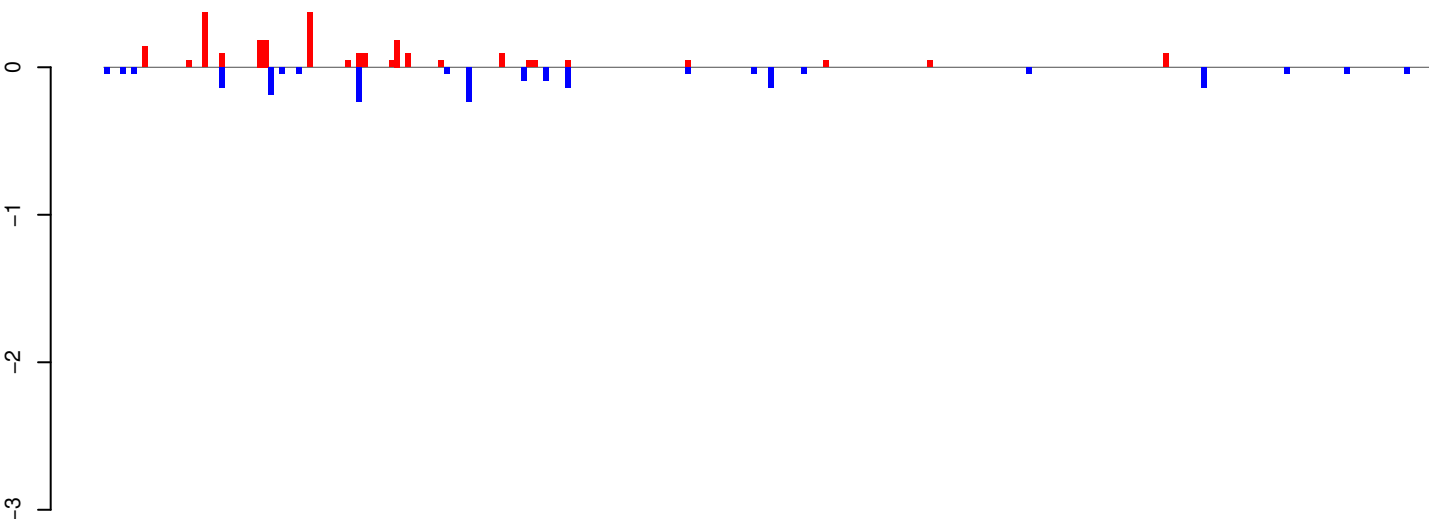

positive=2, negative=2, total=4

AeAeg_Whole_ZIKVdr_BM2_GP.24_35.rep

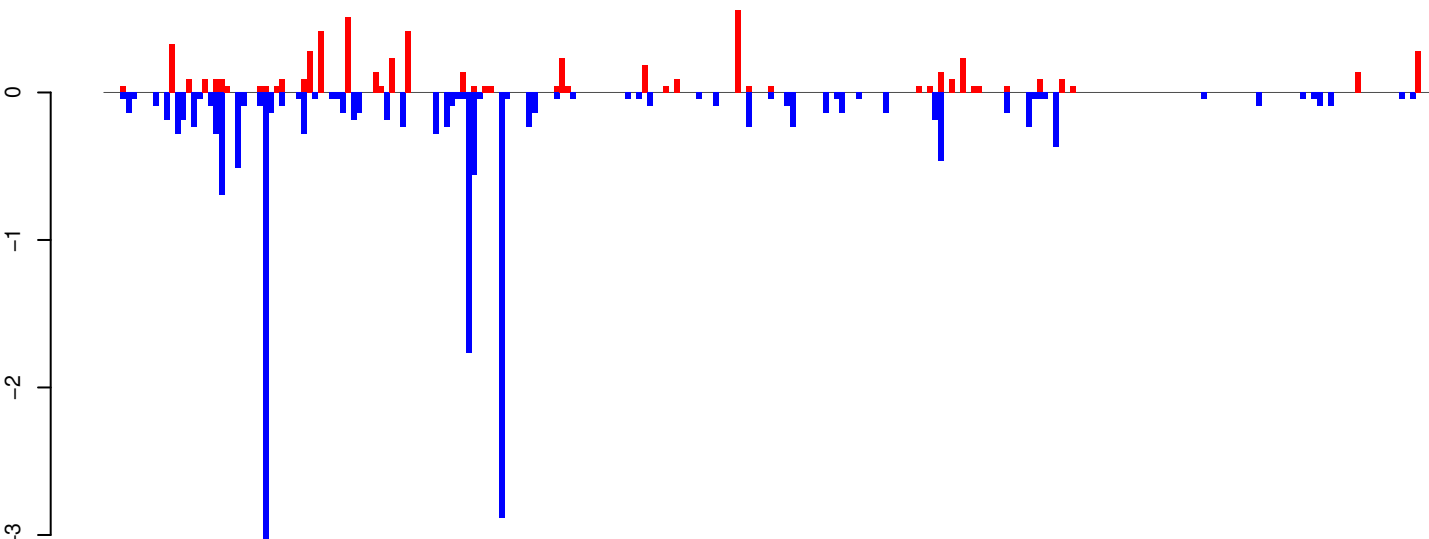

positive=6, negative=18, total=24

AeAeg_Whole_ZIKVdr_BM2_GP.rep

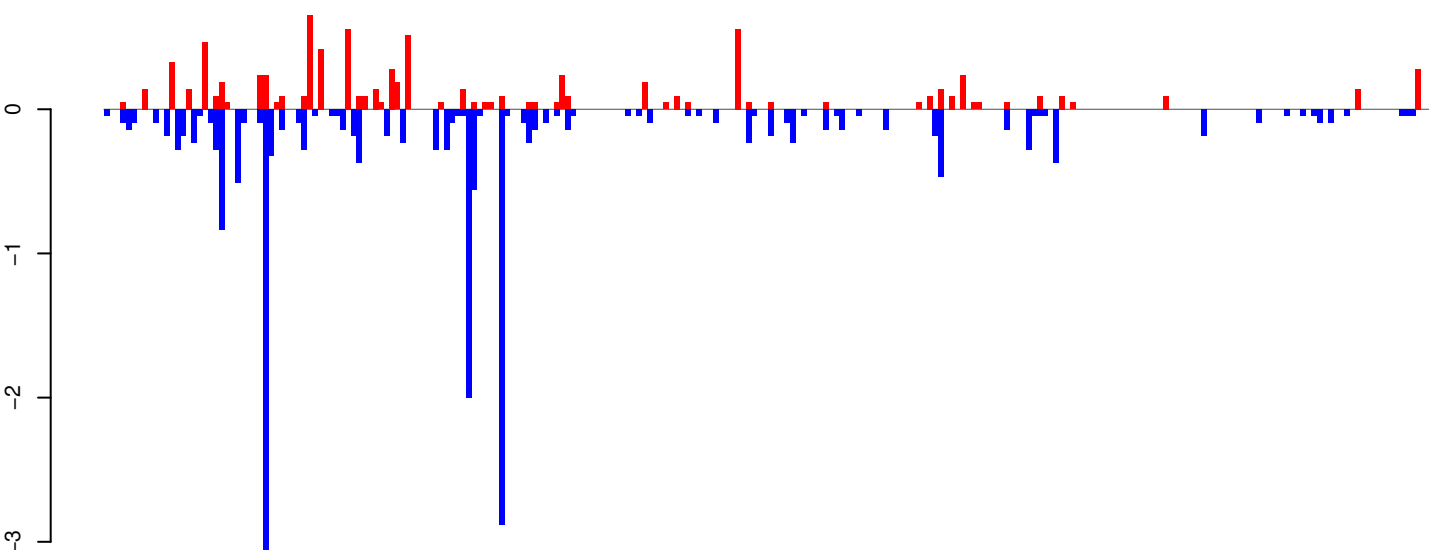

positive=9, negative=20, total=29

Window size=25, length=6036, TE@BEL-6_AA-LTR-I:1-6036

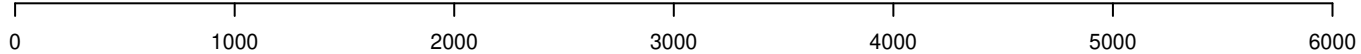

AeAeg_Whole_ZIKVdr_BM2_GP.18_23.rep

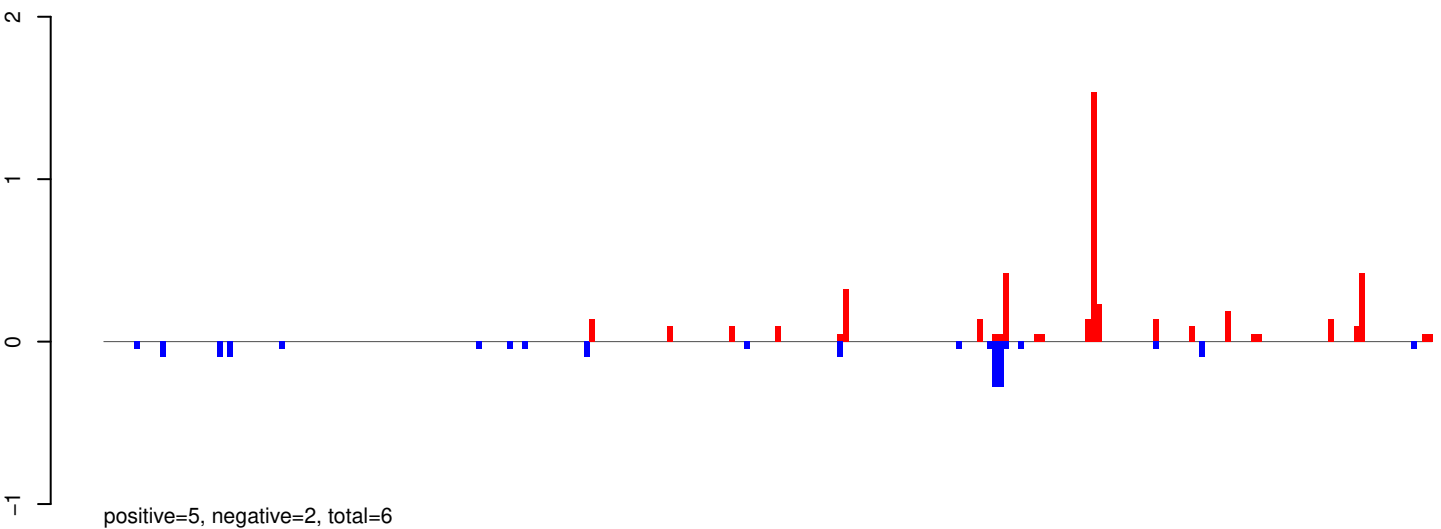

AeAeg_Whole_ZIKVdr_BM2_GP.24_35.rep

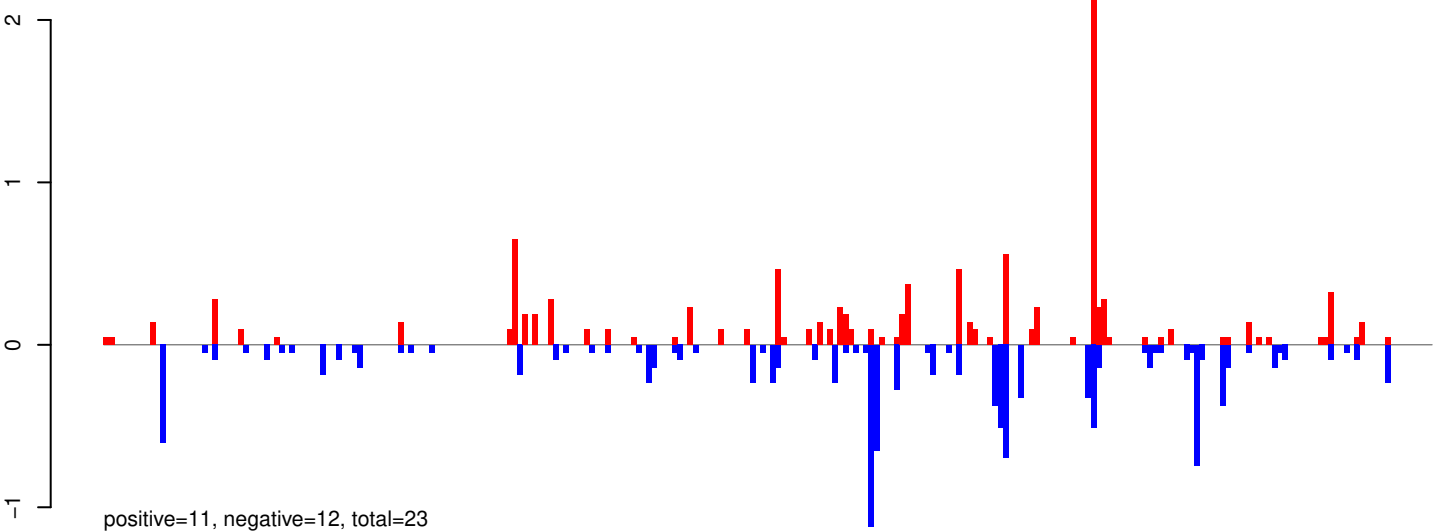

AeAeg_Whole_ZIKVdr_BM2_GP.rep

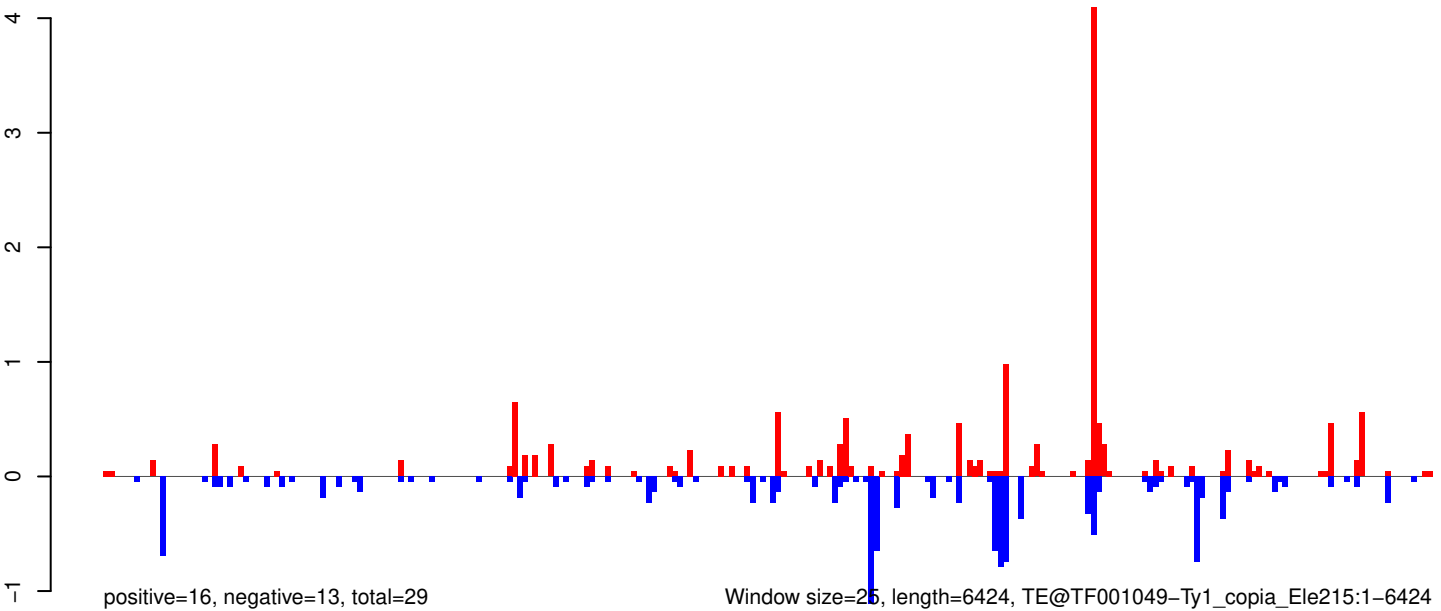

AeAeg_Whole_ZIKVdr_BM2_GP.18_23.rep

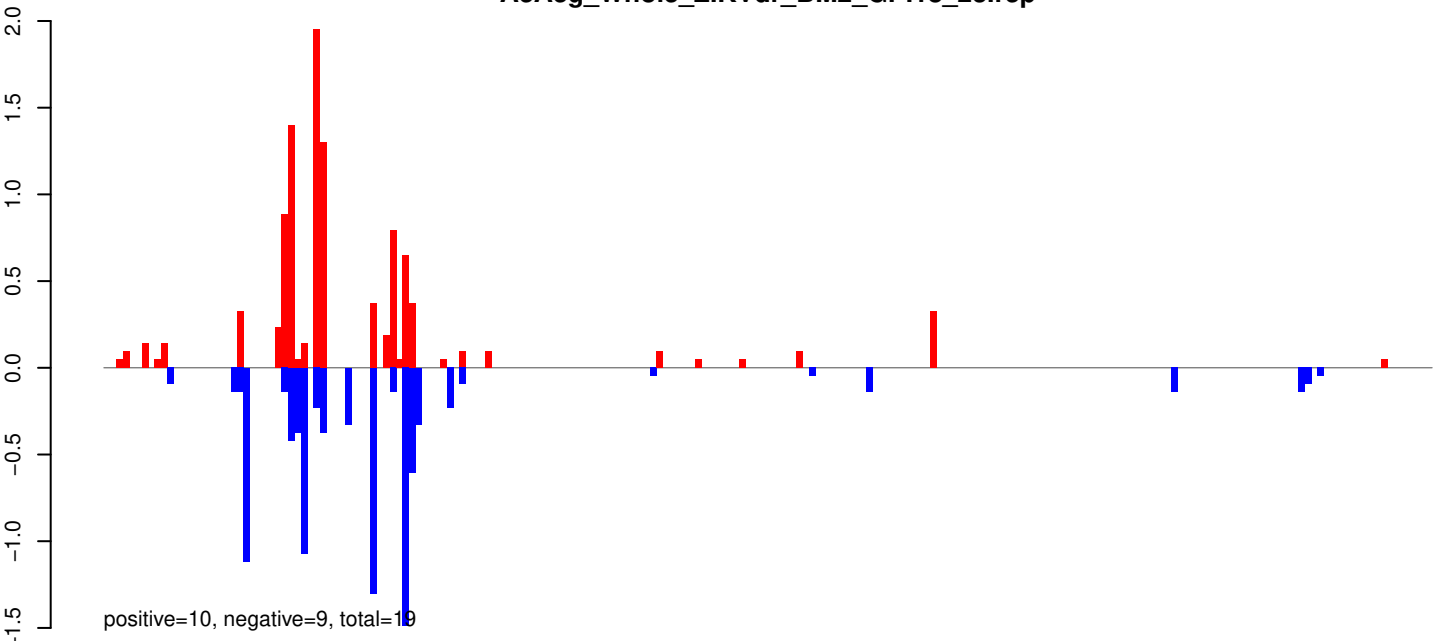

AeAeg_Whole_ZIKVdr_BM2_GP.24_35.rep

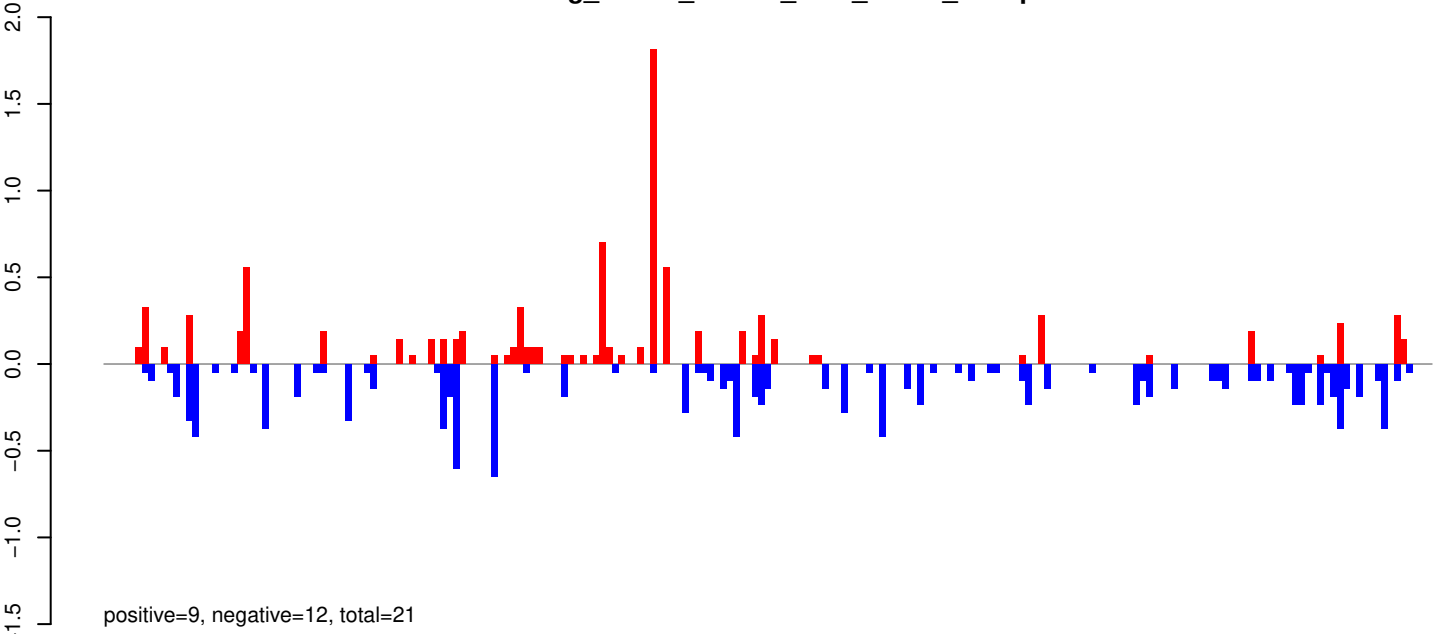

AeAeg_Whole_ZIKVdr_BM2_GP.rep

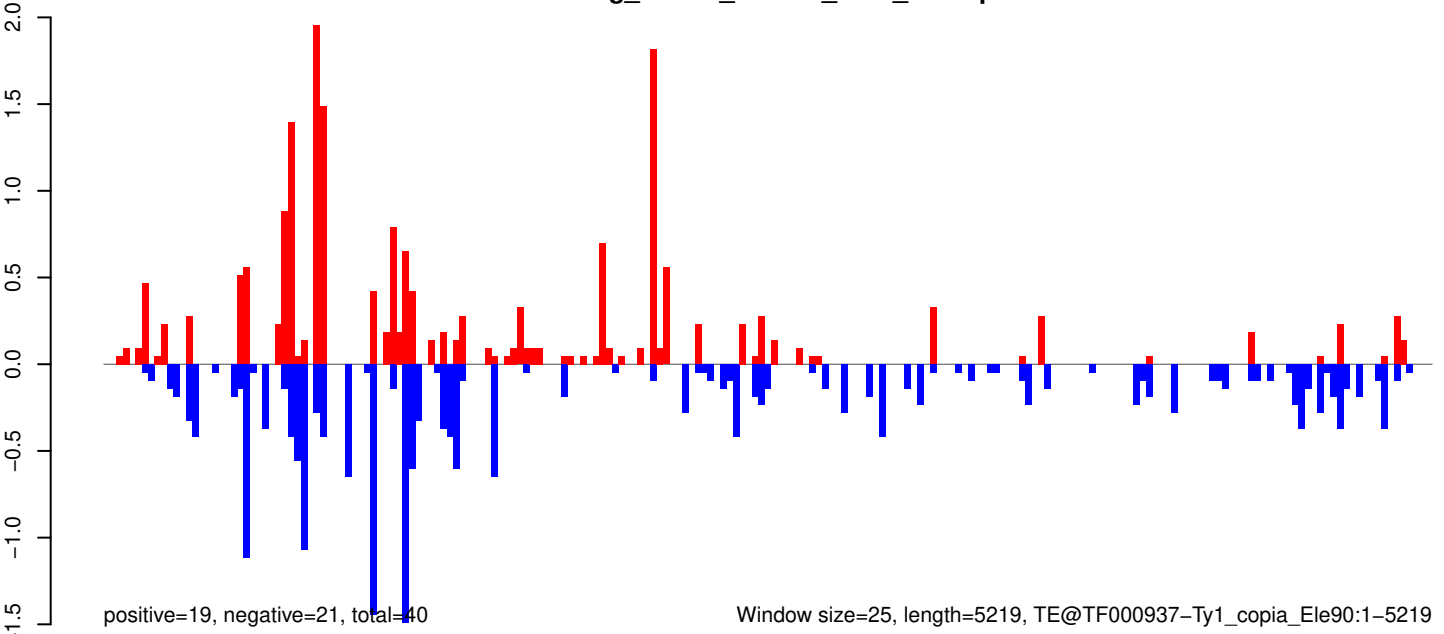

AeAeg_Whole_ZIKVdr_BM2_GP.18_23.rep

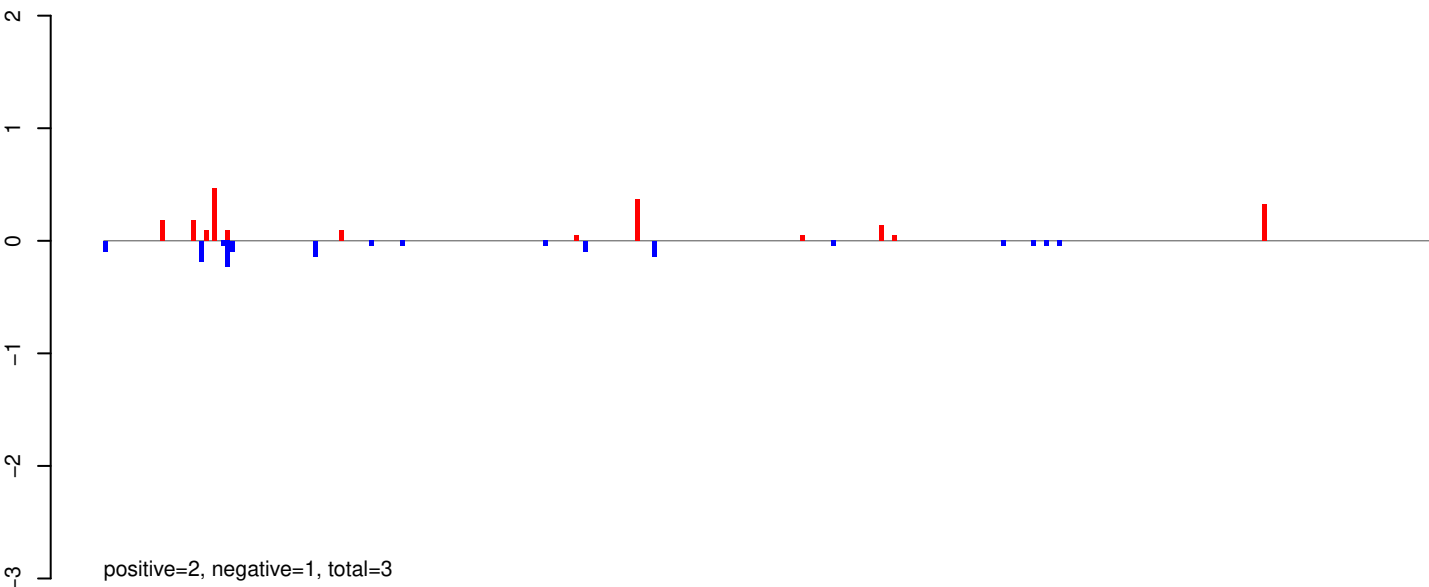

AeAeg_Whole_ZIKVdr_BM2_GP.24_35.rep

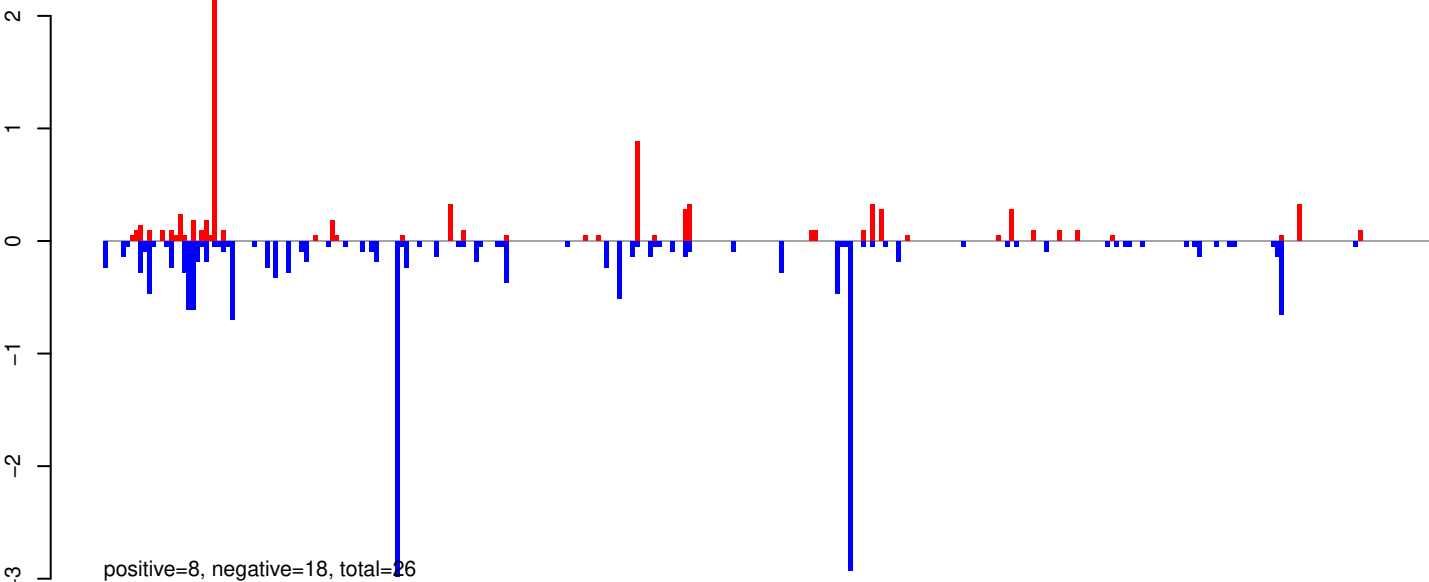

AeAeg_Whole_ZIKVdr_BM2_GP.rep

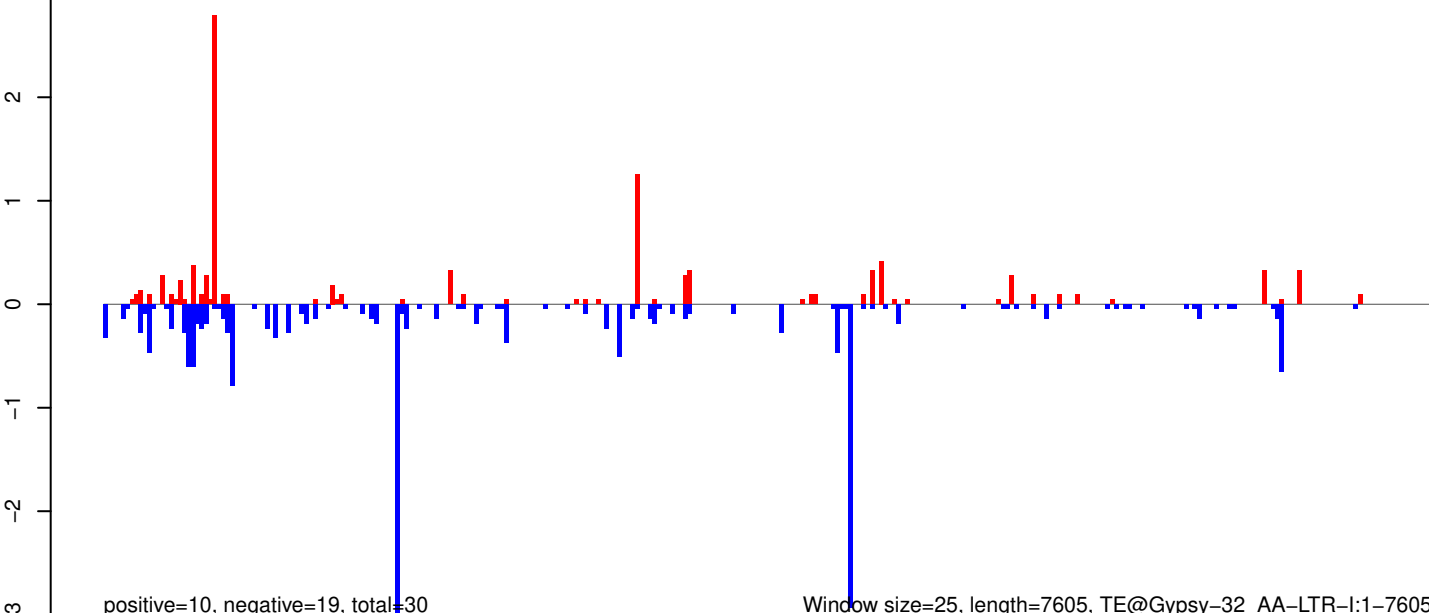

0 2000 4000 6000

AeAeg_Whole_ZIKVdr_BM2_GP.18_23.rep

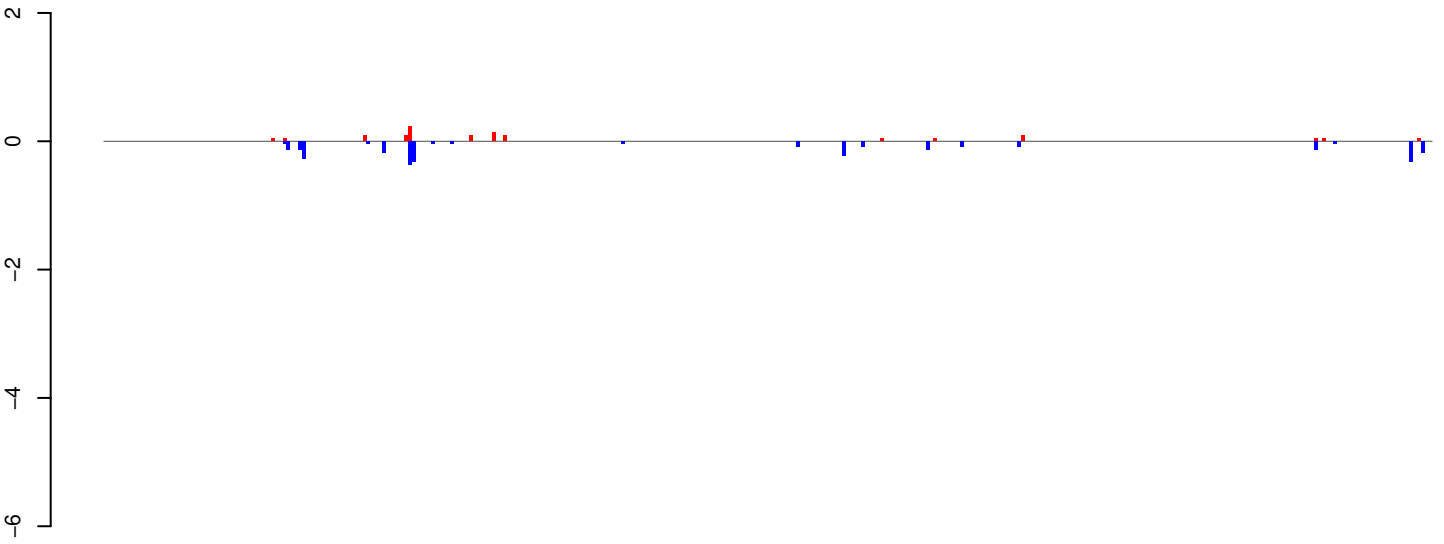

positive=1, negative=3, total=4

AeAeg_Whole_ZIKVdr_BM2_GP.24_35.rep

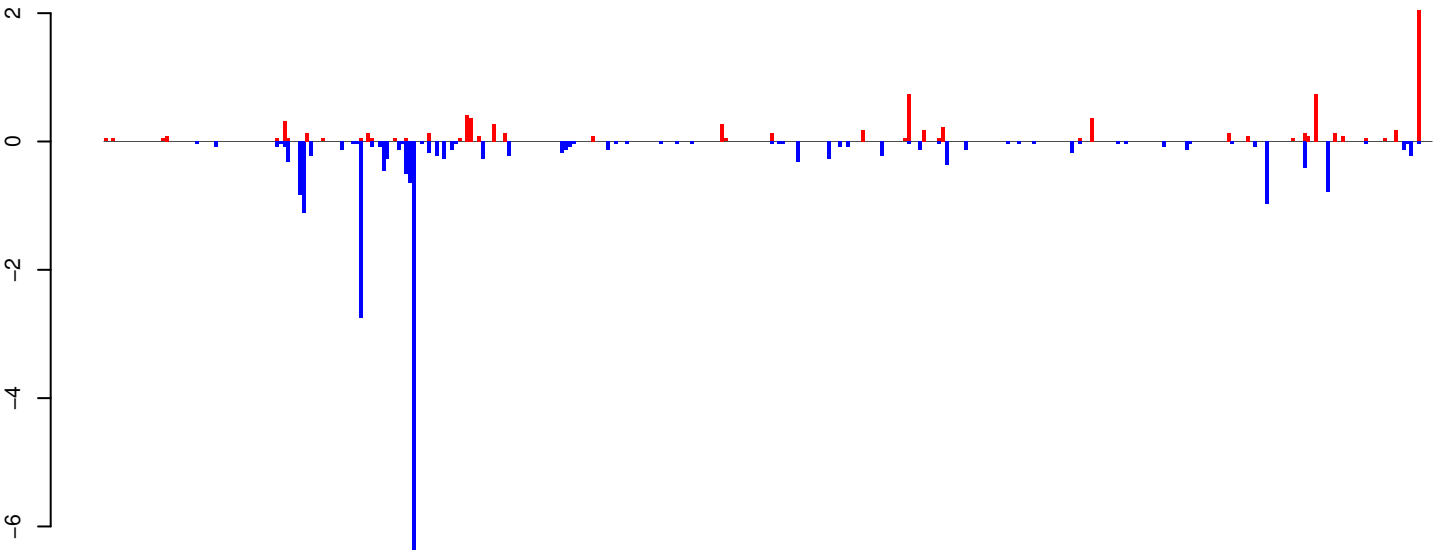

positive=9, negative=23, total=32

AeAeg_Whole_ZIKVdr_BM2_GP.rep

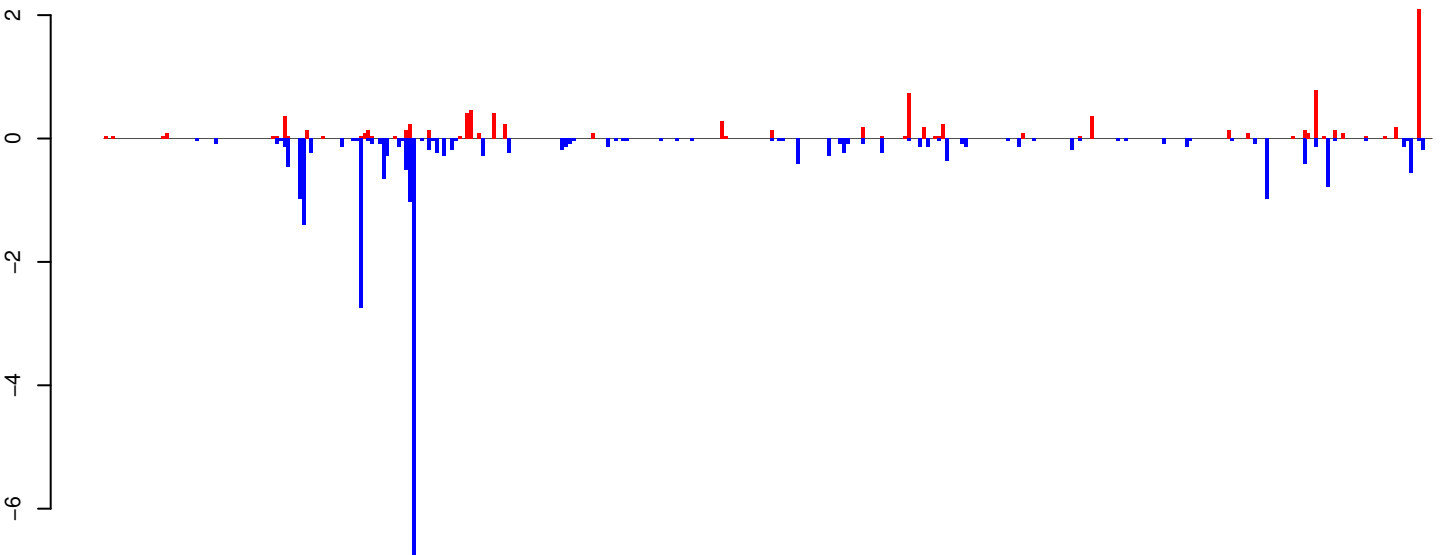

positive=10, negative=26, total=36

Window size=25, length=8725, TE@Gypsy-271_AA-LTR-I:1-8725

0 2000 4000 6000 8000

AeAeg_Whole_ZIKVdr_BM2_GP.18_23.rep

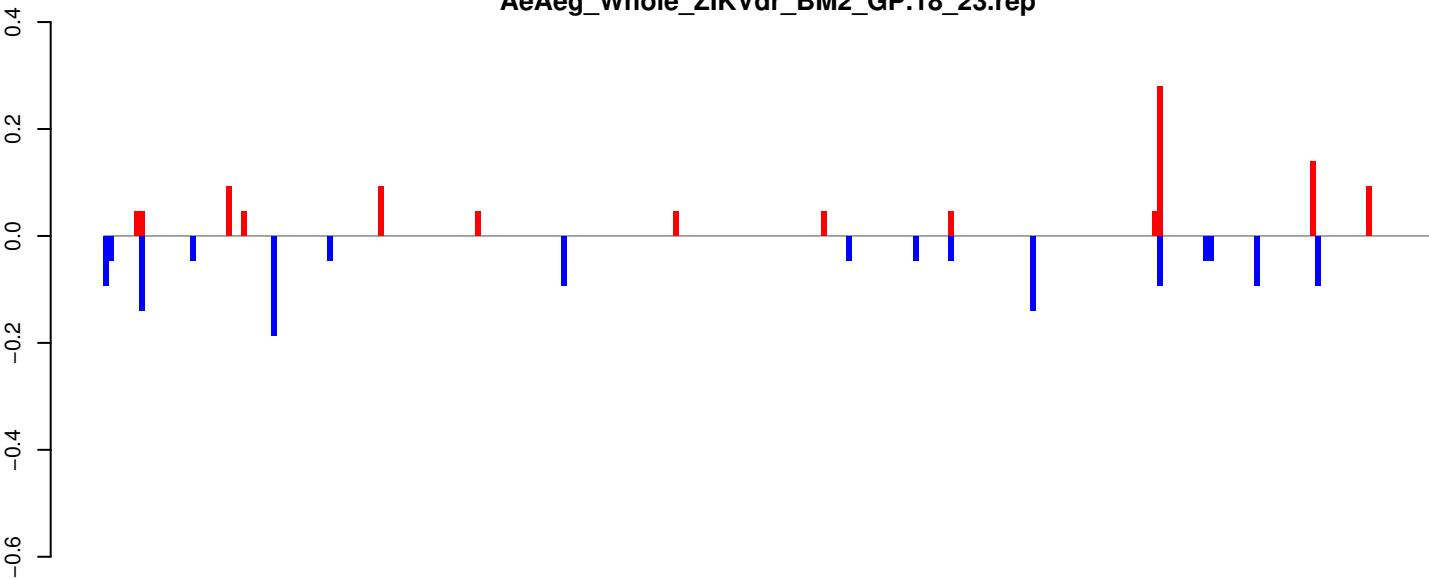

positive=1, negative=1, total=2

AeAeg_Whole_ZIKVdr_BM2_GP.24_35.rep

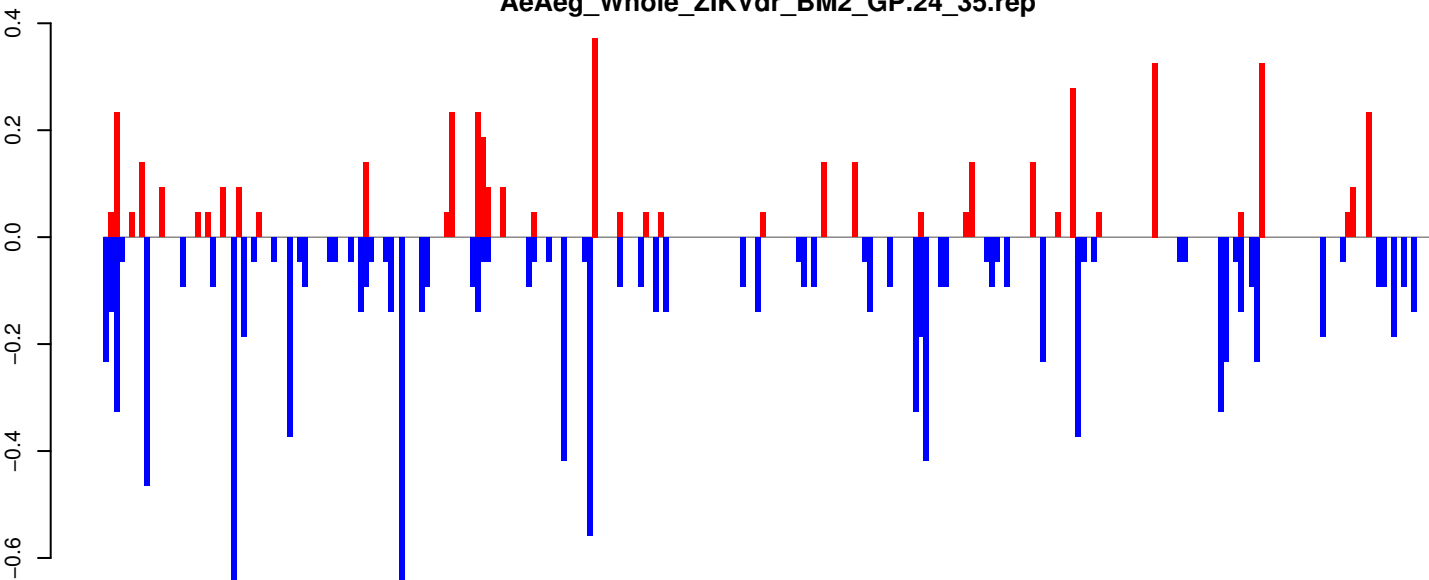

positive=5, negative=11, total=16

AeAeg_Whole_ZIKVdr_BM2_GP.rep

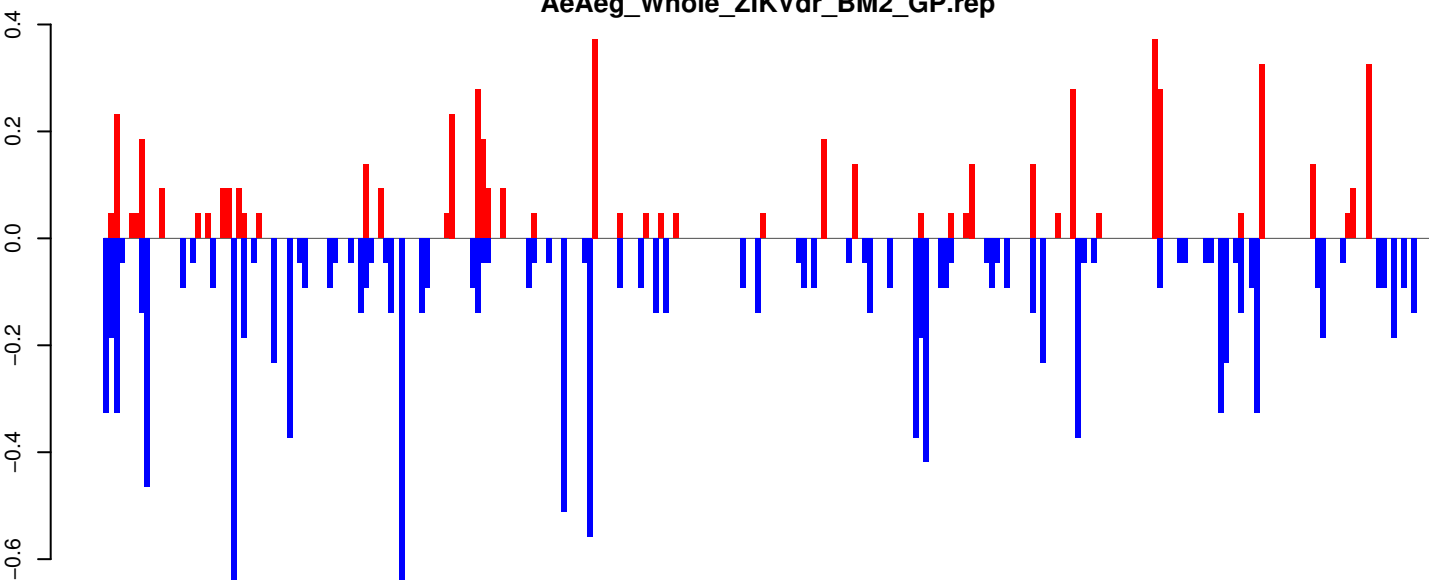

positive=6, negative=13, total=19

Window size=25, length=6519, TE@BEL-281_AA-LTR-I:1-6519

0 1000 2000 3000 4000 5000 6000

AeAeg_Whole_ZIKVdr_BM2_GP.18_23.rep

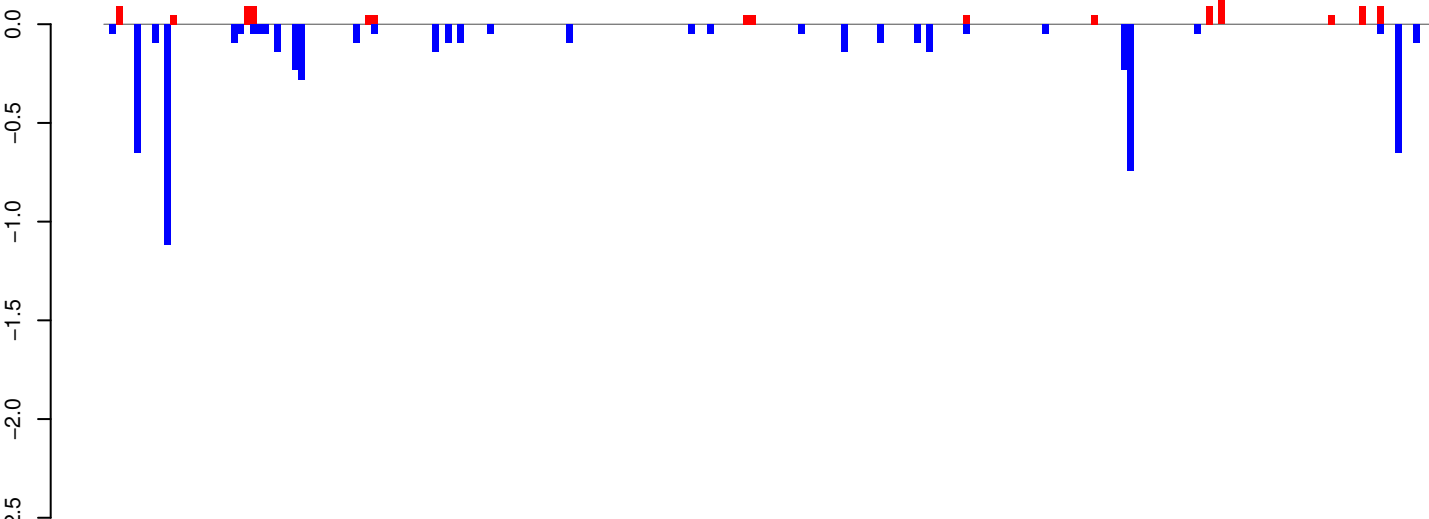

AeAeg_Whole_ZIKVdr_BM2_GP.24_35.rep

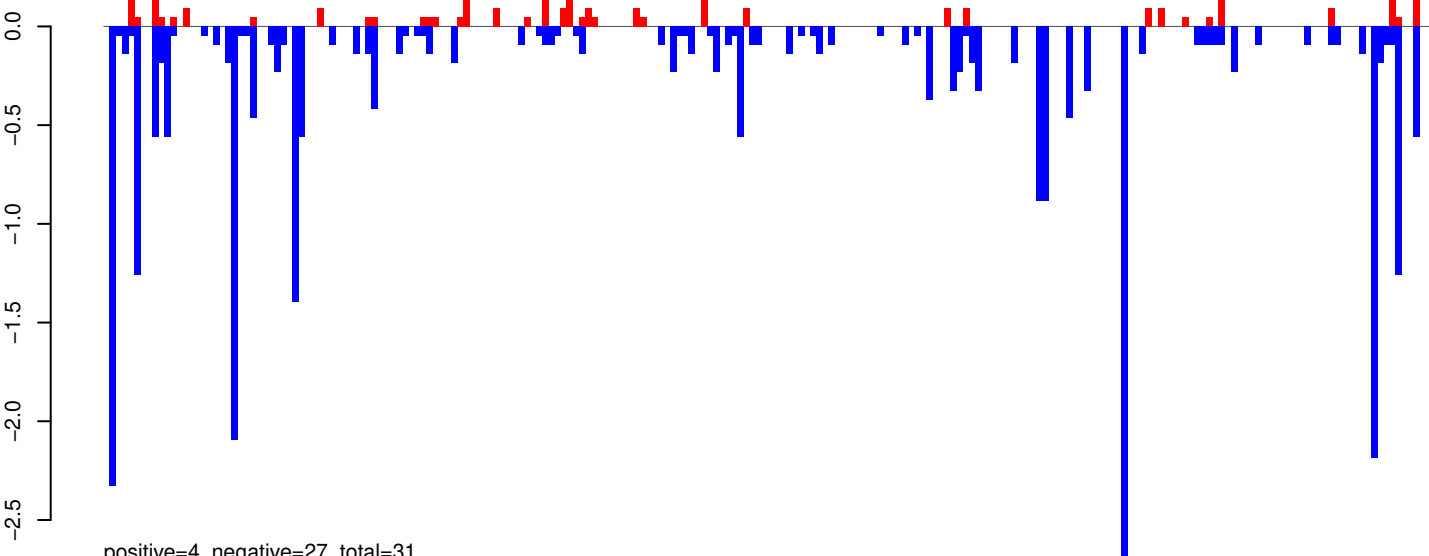

AeAeg_Whole_ZIKVdr_BM2_GP.rep

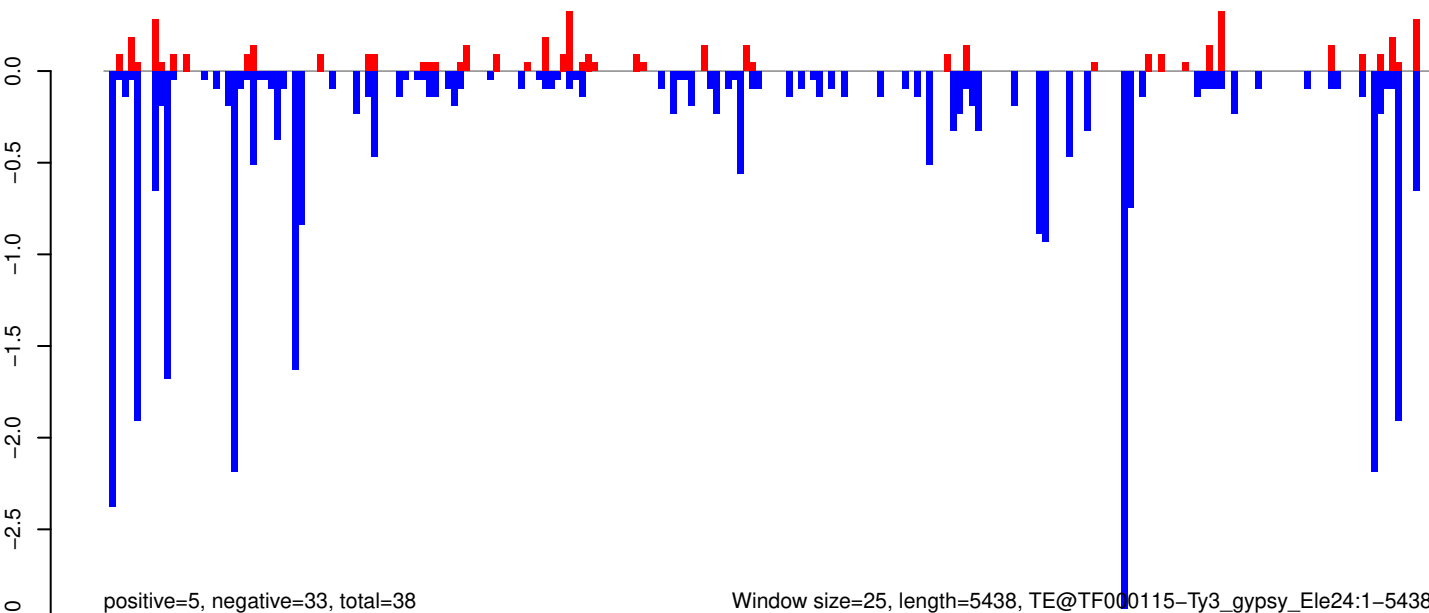

Window size=25, length=5438, TE@TF000115-Ty3_gypsy_Ele24:1-5438

AeAeg_Whole_ZIKVdr_BM2_GP.18_23.rep

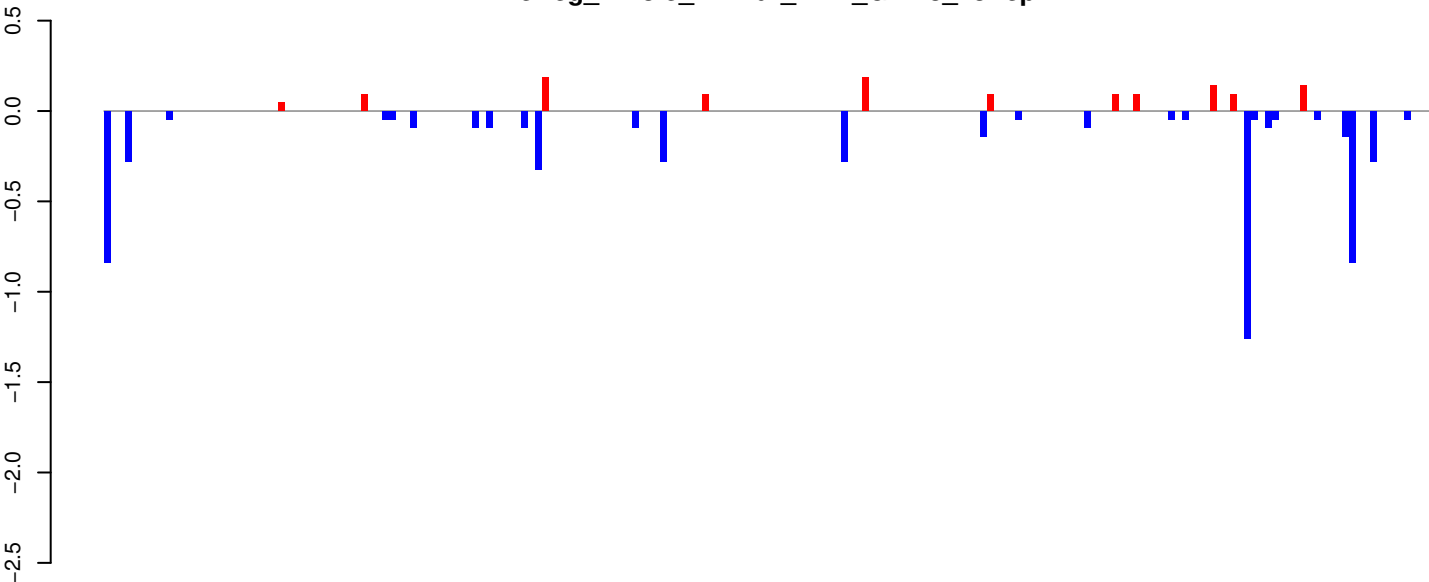

positive=1, negative=6, total=7

AeAeg_Whole_ZIKVdr_BM2_GP.24_35.rep

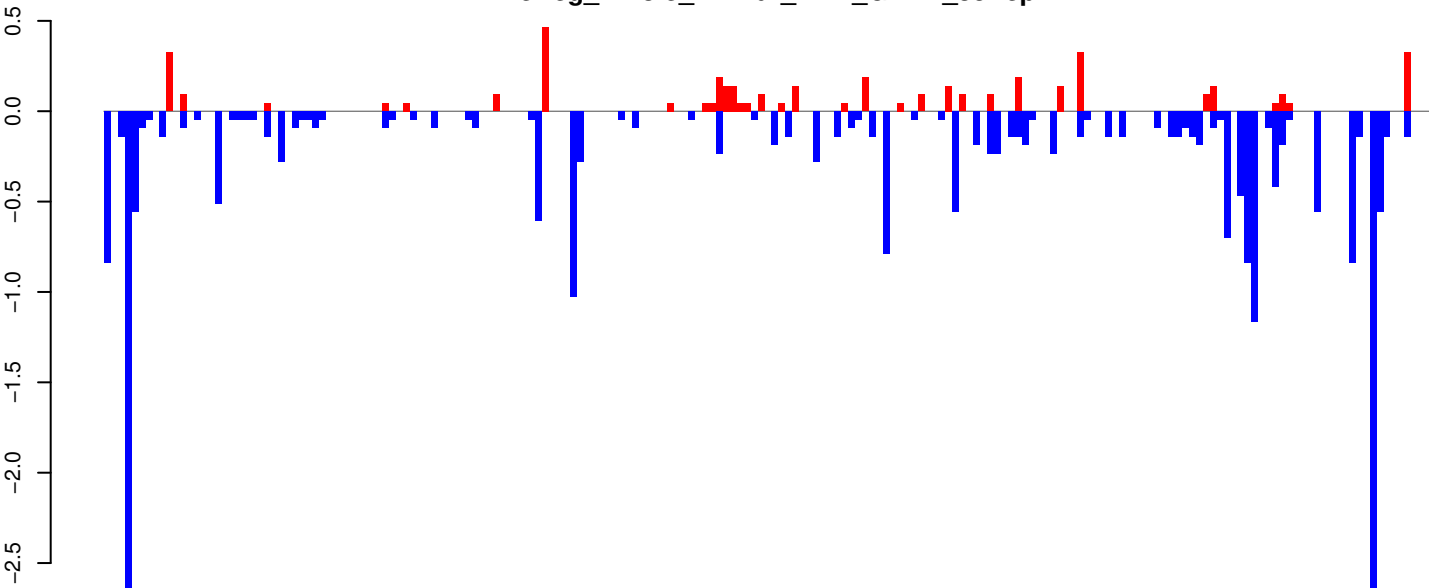

positive=4, negative=23, total=28

AeAeg_Whole_ZIKVdr_BM2_GP.rep

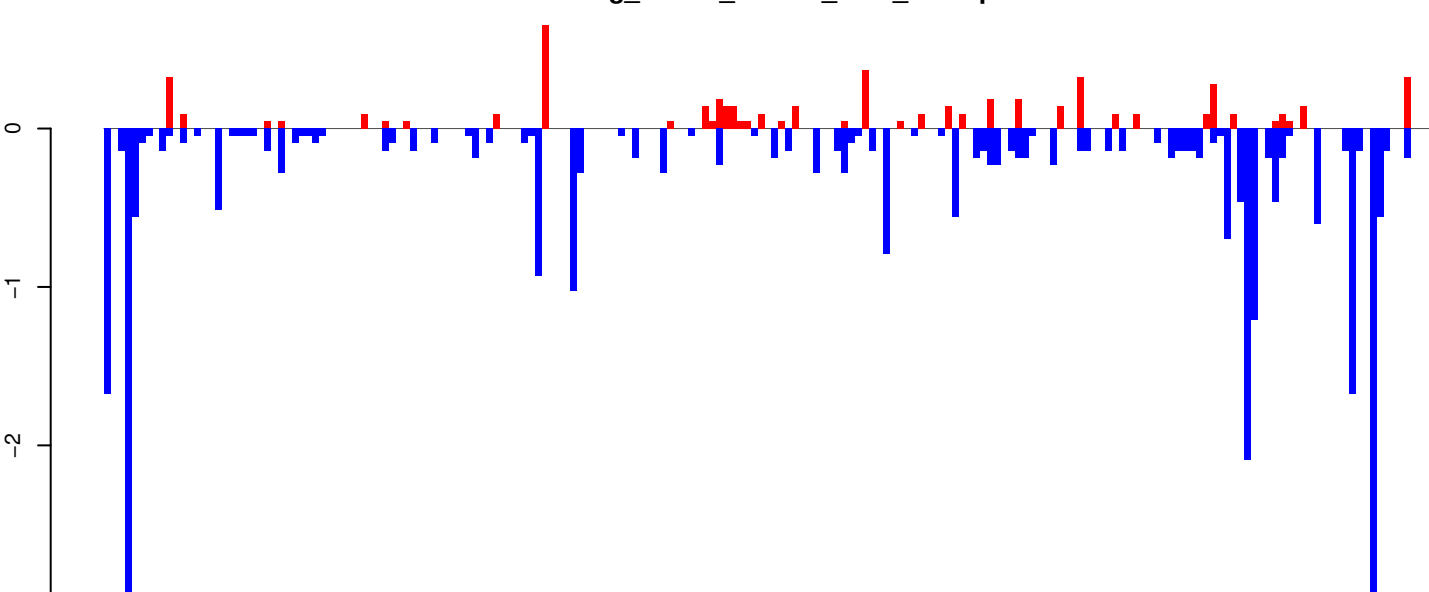

positive=5, negative=29, total=35

Window size=25, length=4758, TE@TF000094-Ty3_gypsy_Elements:1-4758

0 1000 2000 3000 4000

AeAeg_Whole_ZIKVdr_BM2_GP.18_23.rep

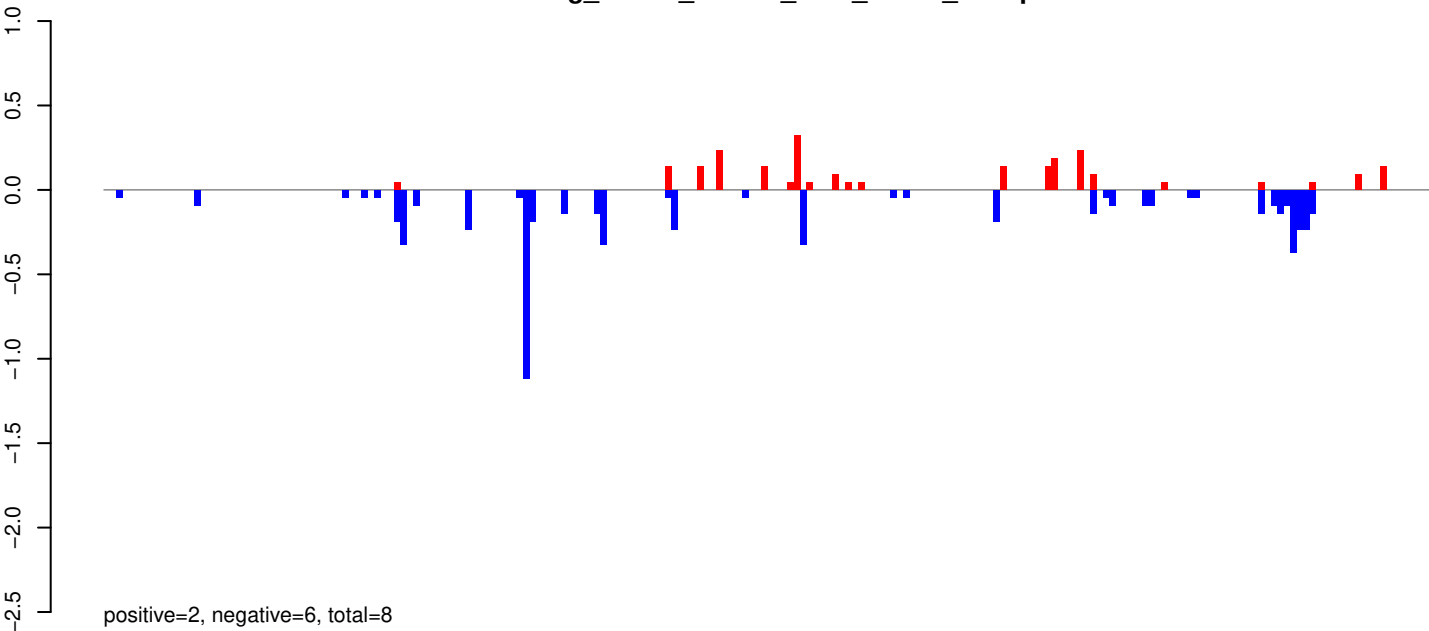

AeAeg_Whole_ZIKVdr_BM2_GP.24_35.rep

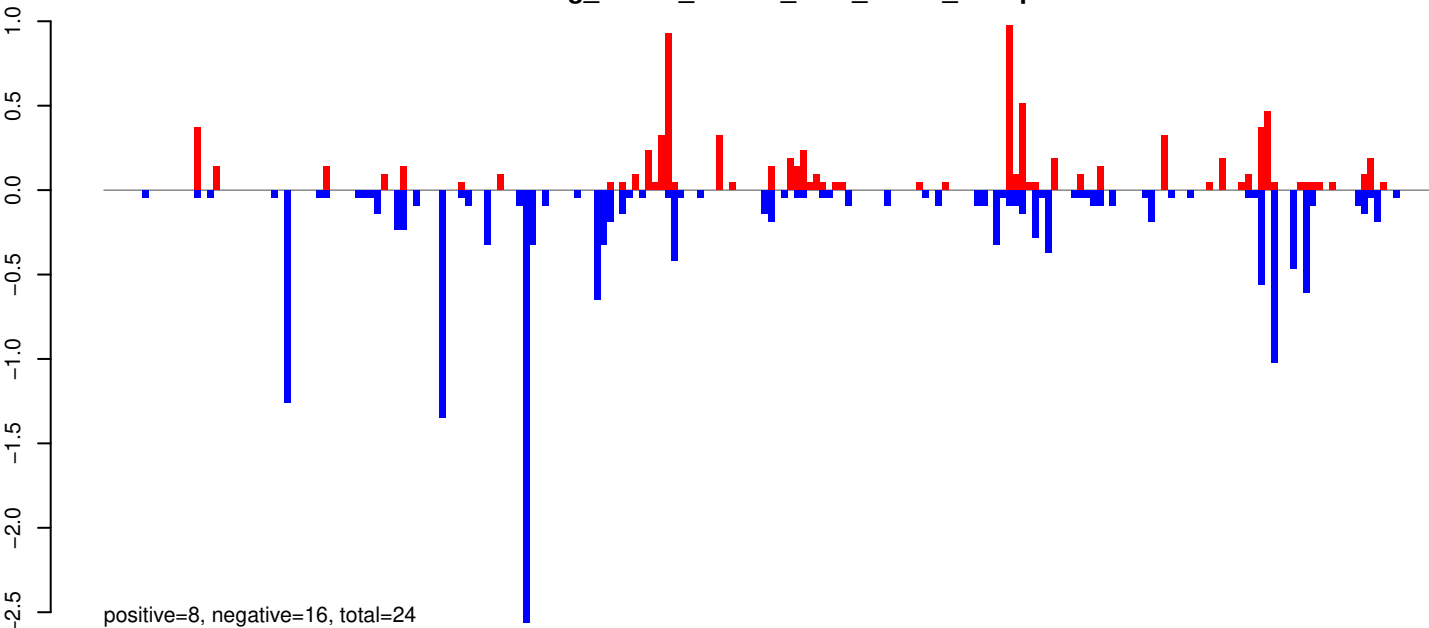

AeAeg_Whole_ZIKVdr_BM2_GP.rep

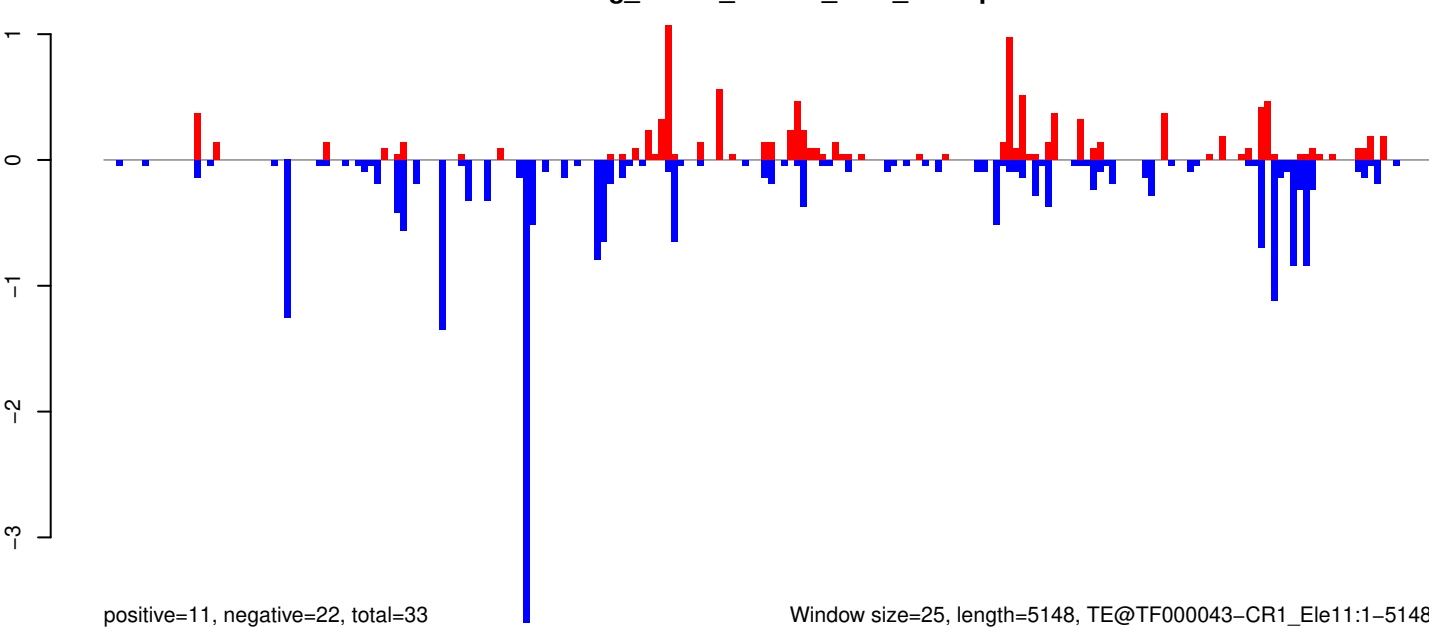

Window size=25, length=5148, TE@TF000043-CR1_Ele11:1-5148

0 1000 2000 3000 4000 5000

AeAeg_Whole_ZIKVdr_BM2_GP.18_23.rep

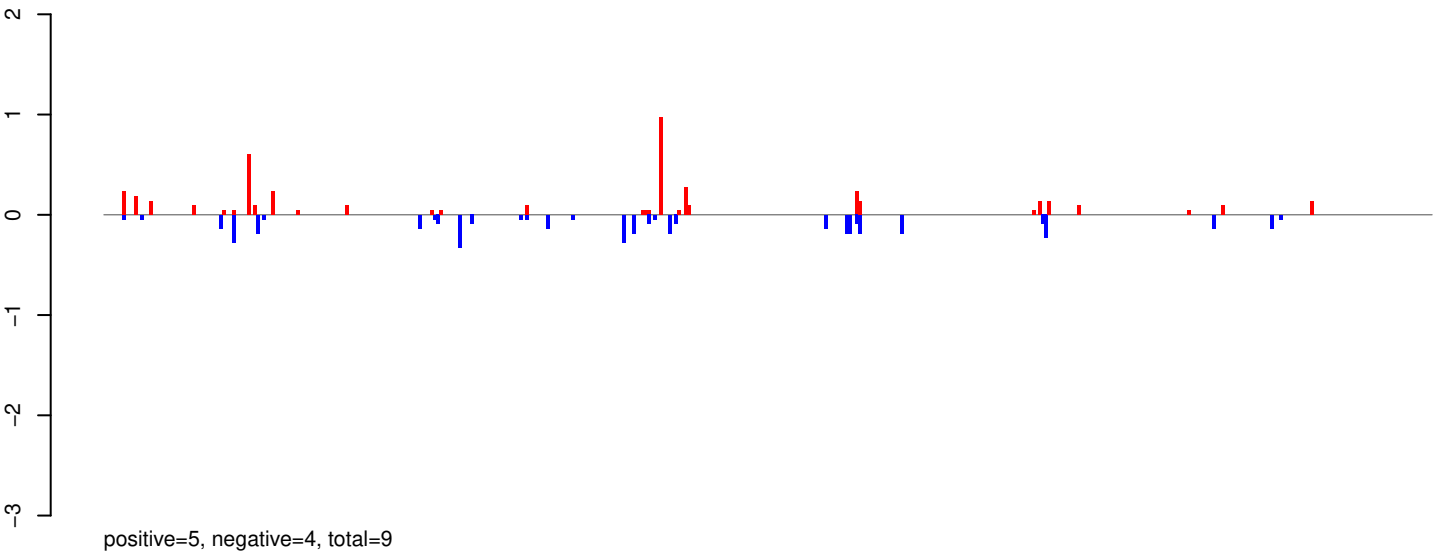

AeAeg_Whole_ZIKVdr_BM2_GP.24_35.rep

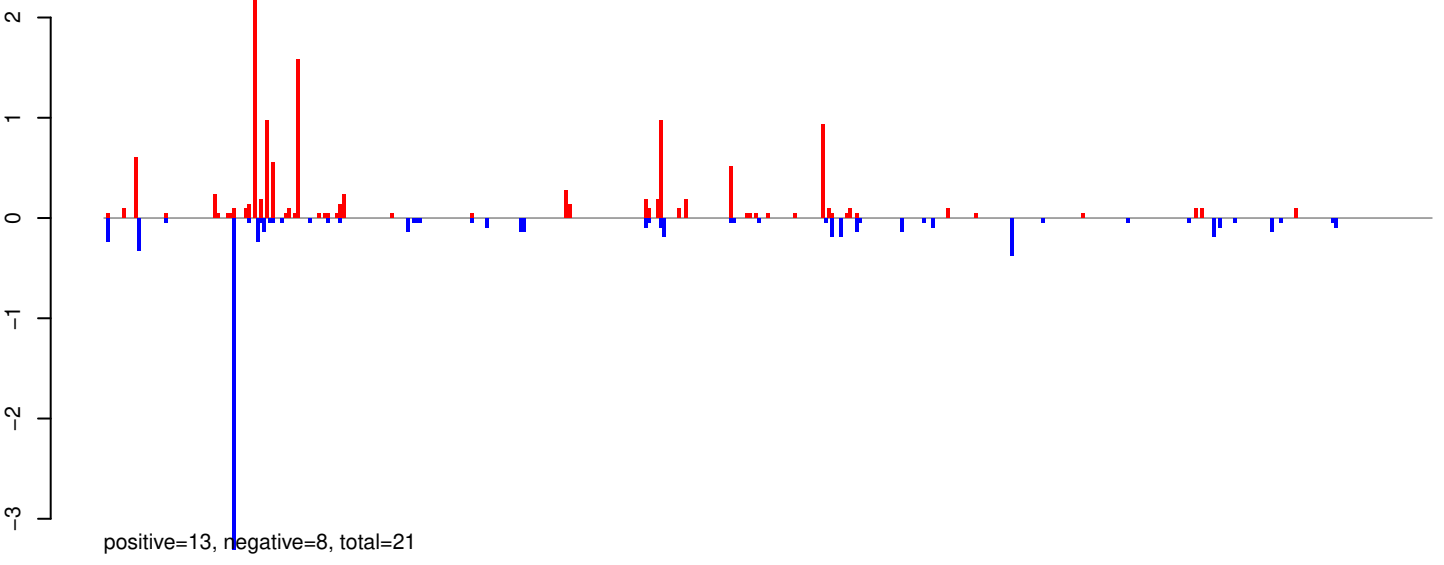

AeAeg_Whole_ZIKVdr_BM2_GP.rep

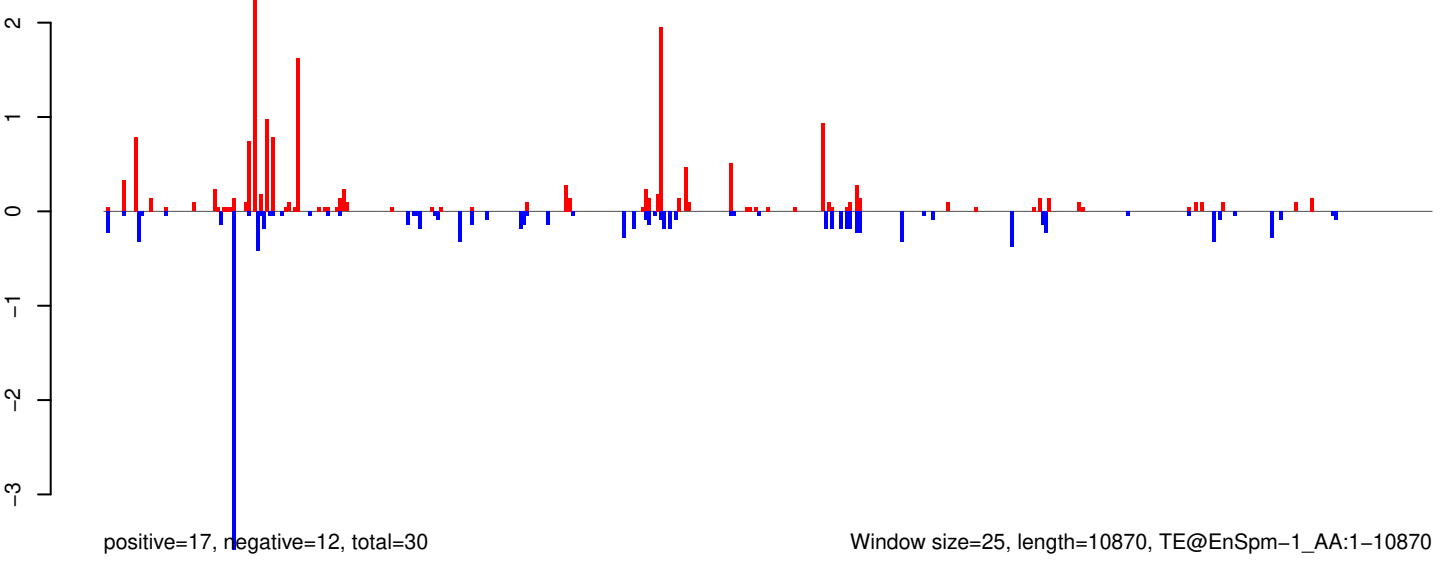

0 2000 4000 6000 8000 10000

AeAeg_Whole_ZIKVdr_BM2_GP.18_23.rep

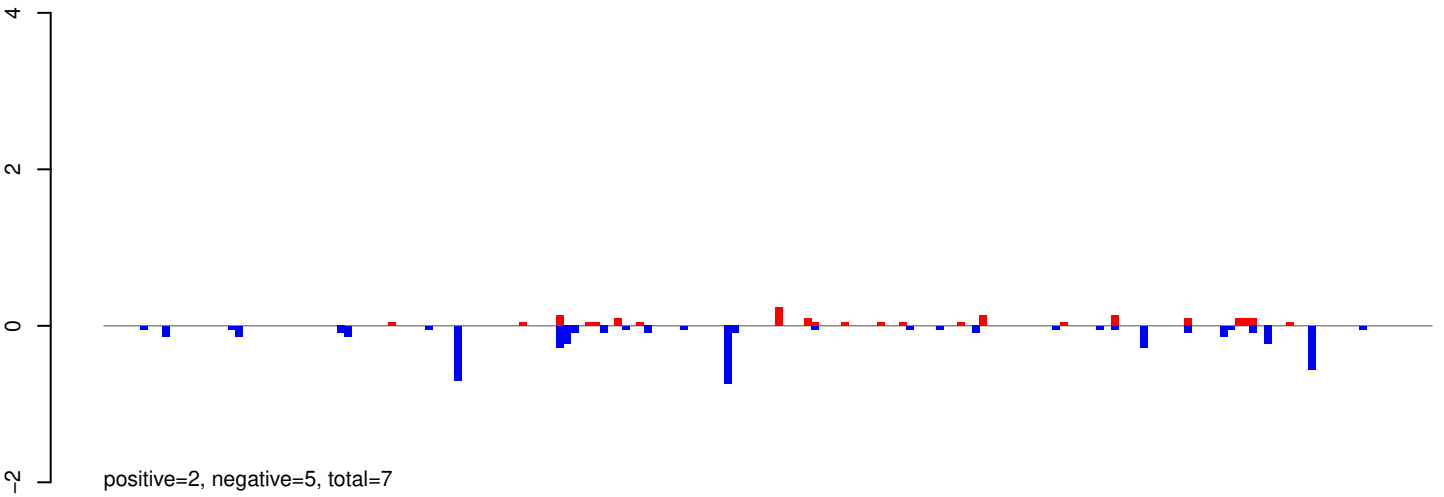

AeAeg_Whole_ZIKVdr_BM2_GP.24_35.rep

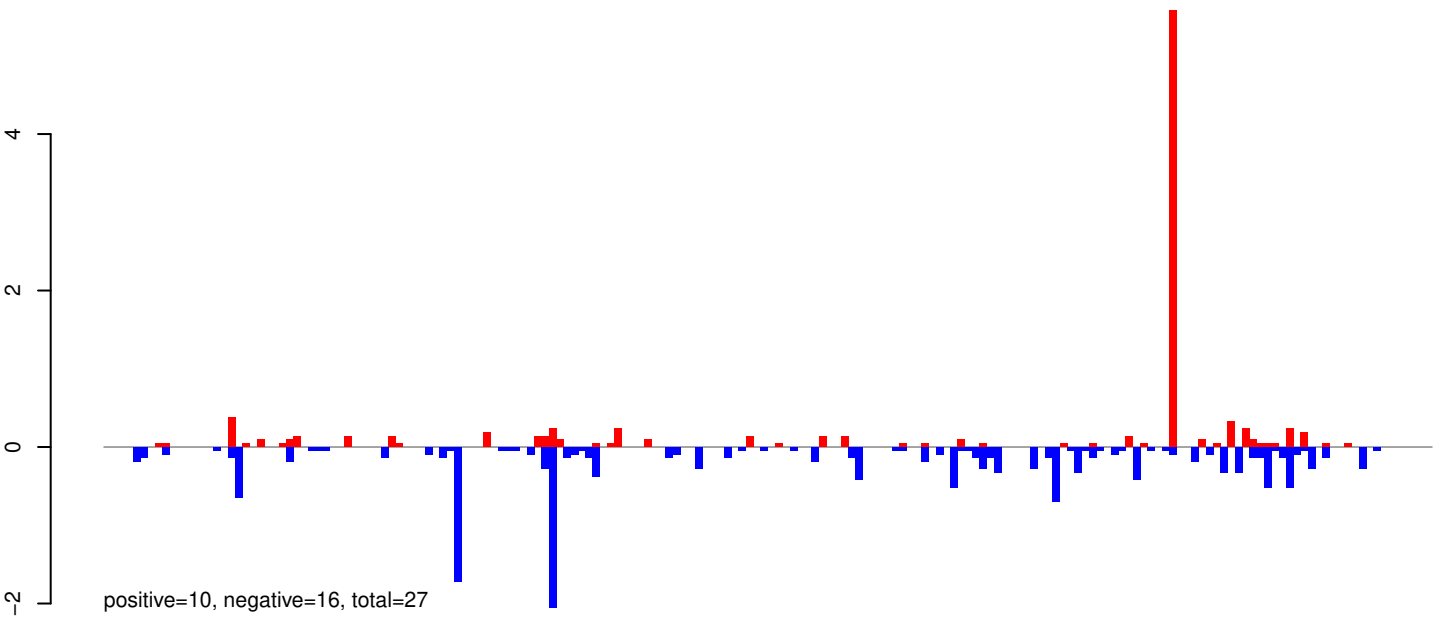

AeAeg_Whole_ZIKVdr_BM2_GP.rep

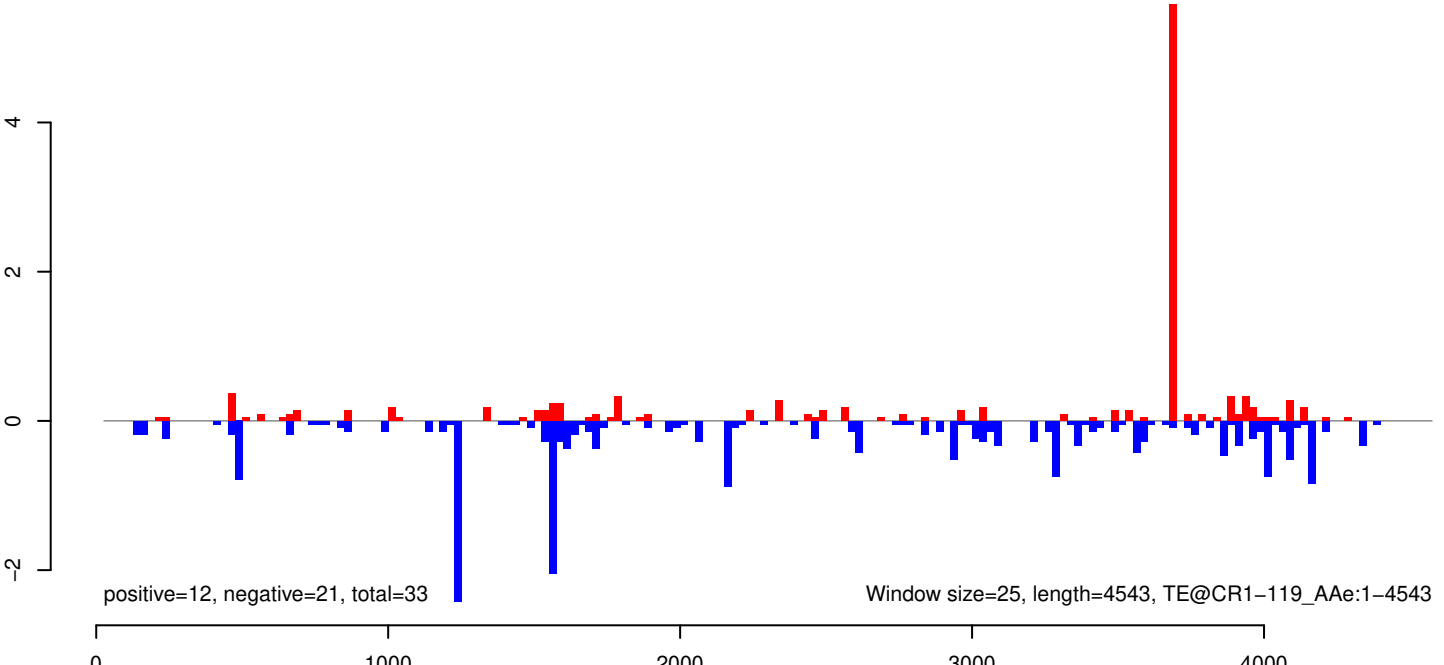

AeAeg_Whole_ZIKVdr_BM2_GP.18_23.rep

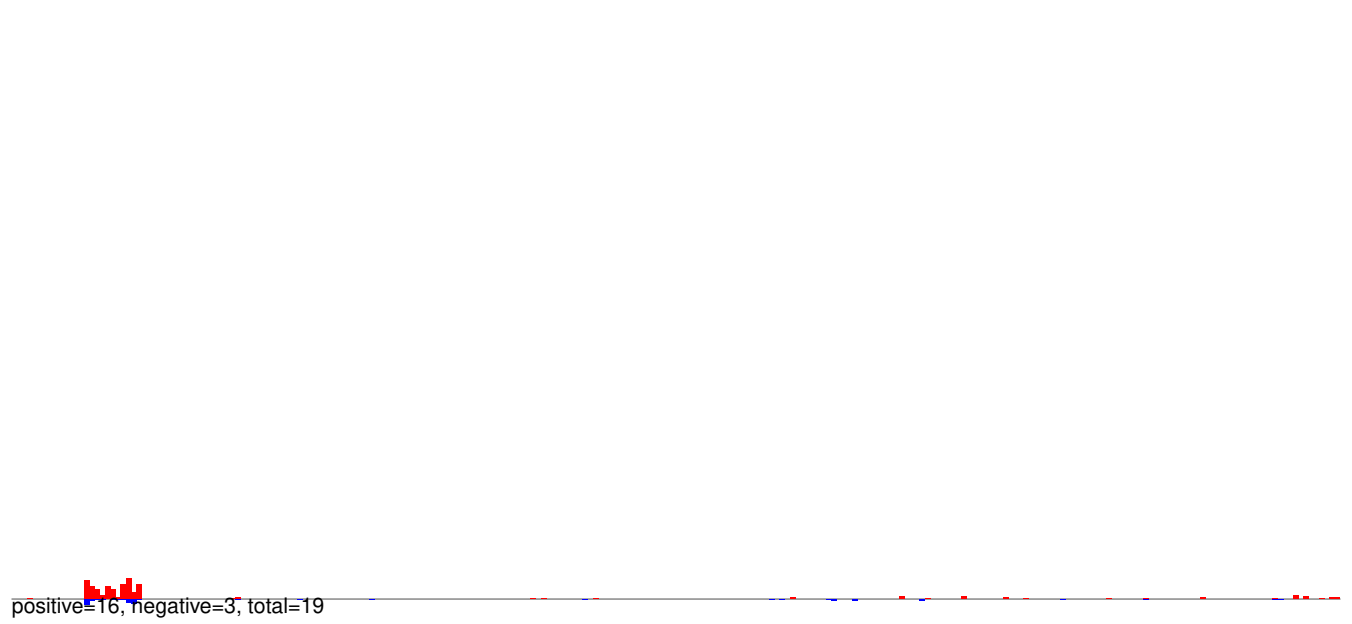

AeAeg_Whole_ZIKVdr_BM2_GP.24_35.rep

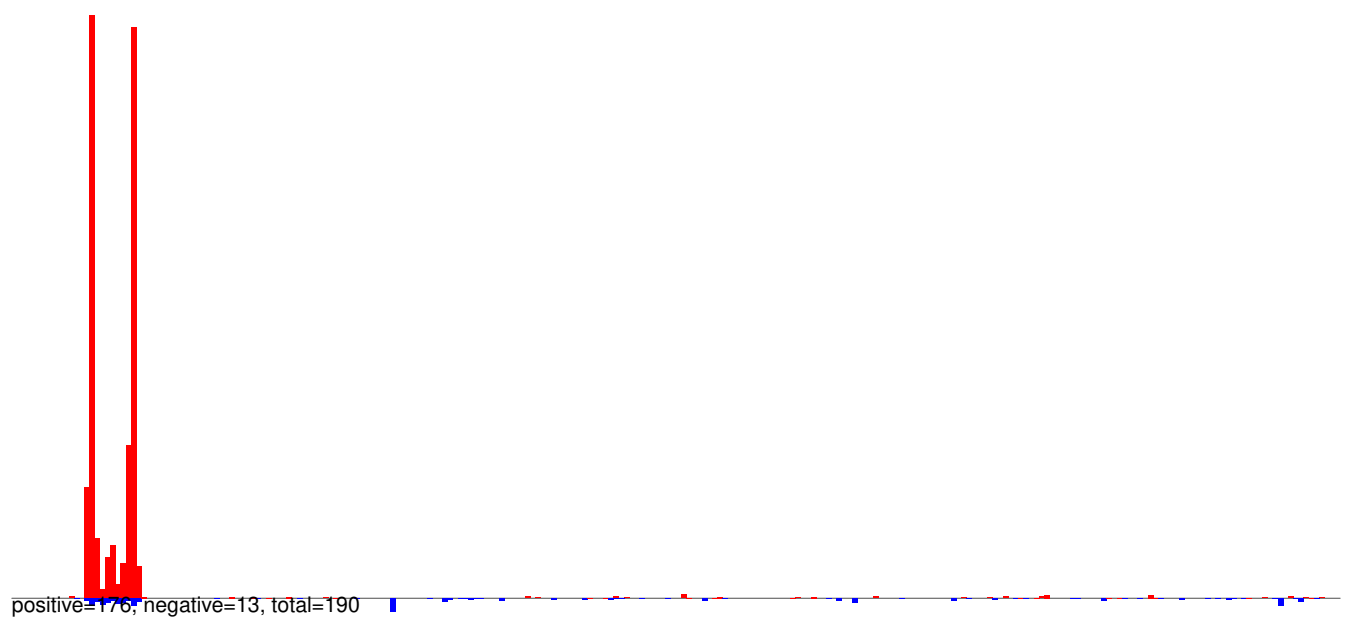

AeAeg_Whole_ZIKVdr_BM2_GP.rep

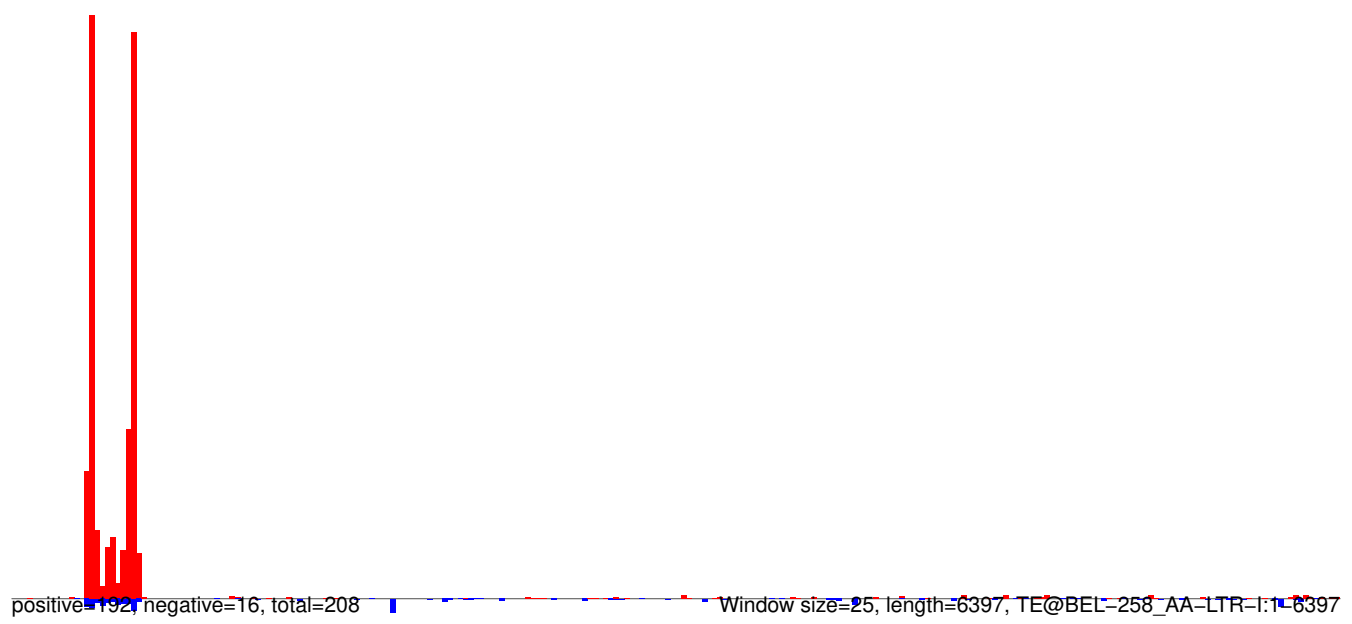

AeAeg_Whole_ZIKVdr_BM2_GP.18_23.rep

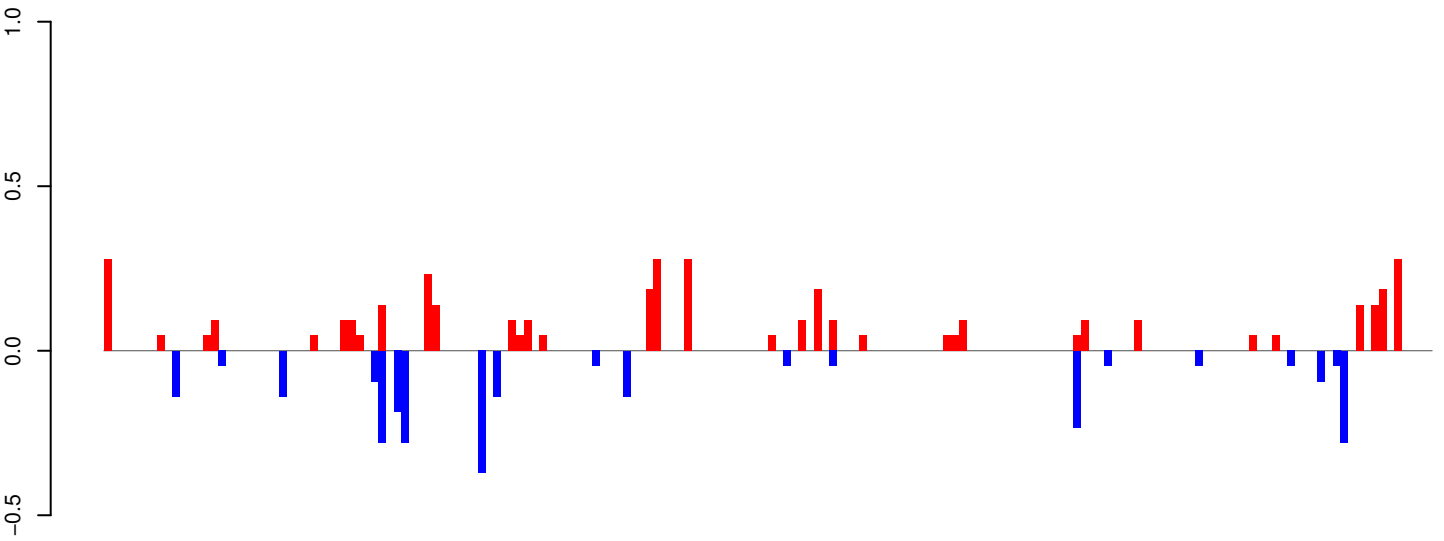

positive=4, negative=3, total=7

AeAeg_Whole_ZIKVdr_BM2_GP.24_35.rep

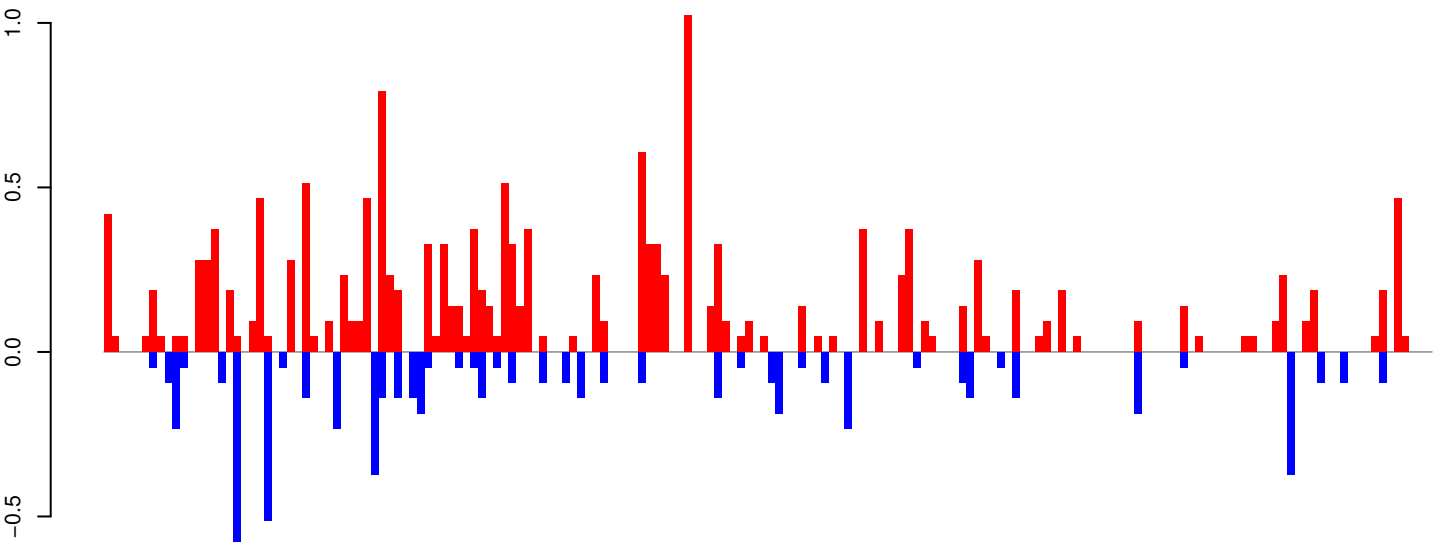

positive=17, negative=6, total=23

AeAeg_Whole_ZIKVdr_BM2_GP.rep

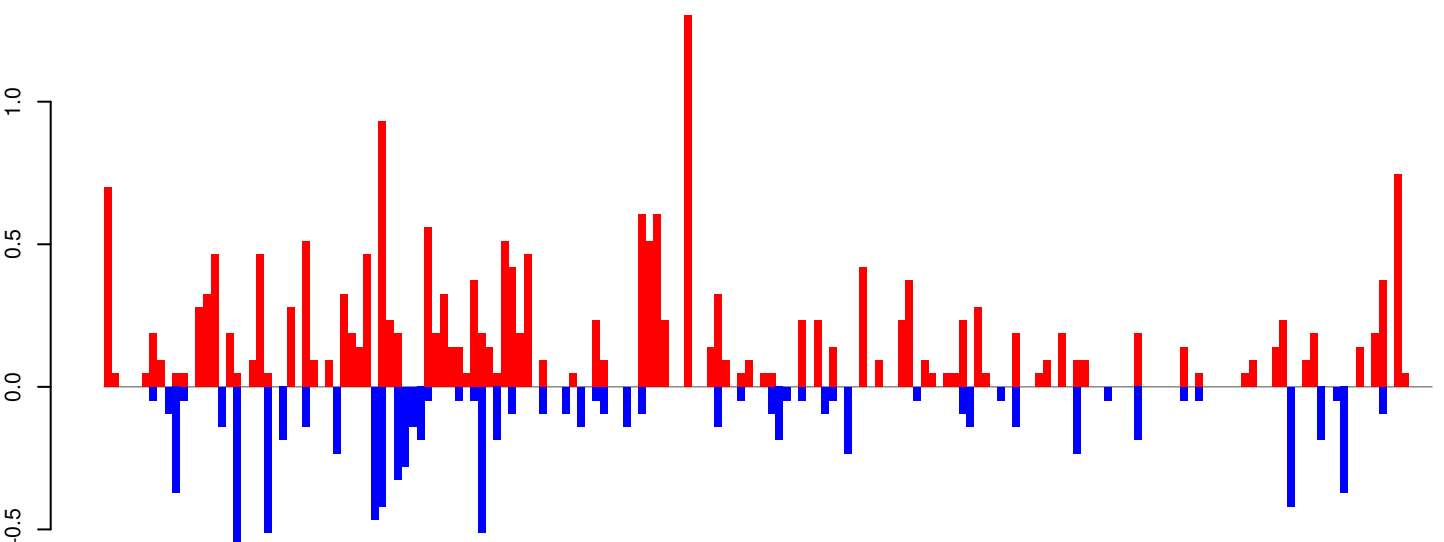

positive=21, negative=9, total=30

Window size=25, length=4343, TE@TF000661-Ty1_copia_Ele39:1-4343

0 1000 2000 3000 4000

AeAeg_Whole_ZIKVdr_BM2_GP.18_23.rep

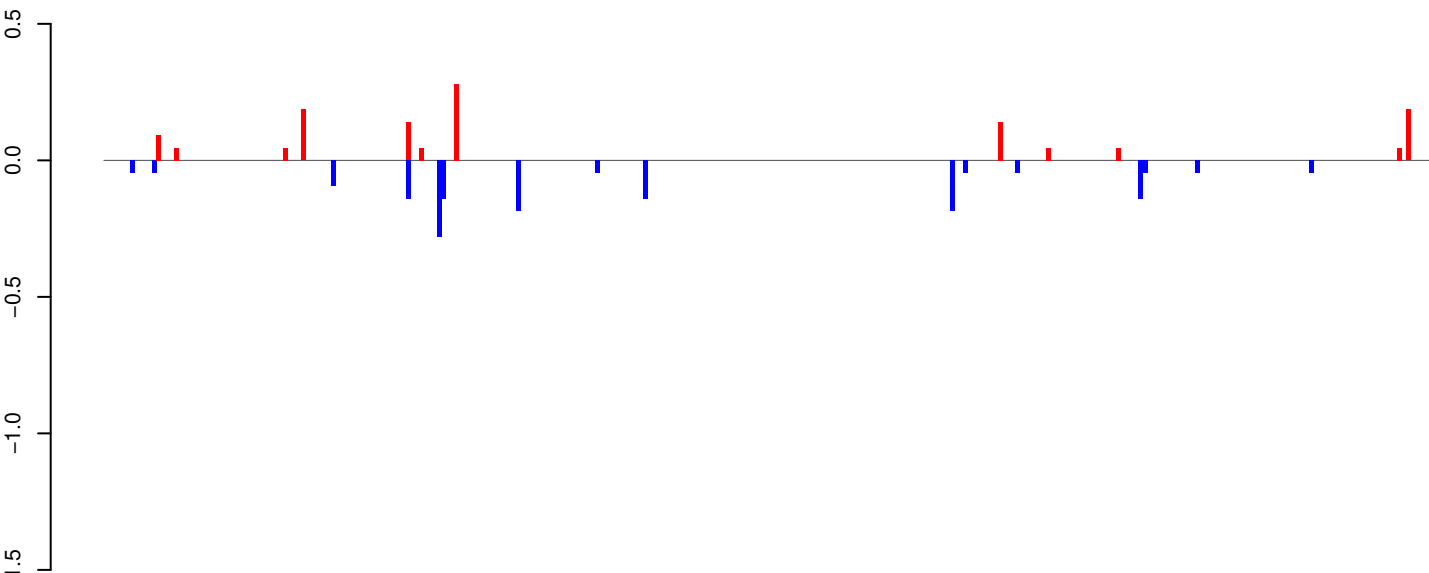

positive=1, negative=2, total=3

AeAeg_Whole_ZIKVdr_BM2_GP.24_35.rep

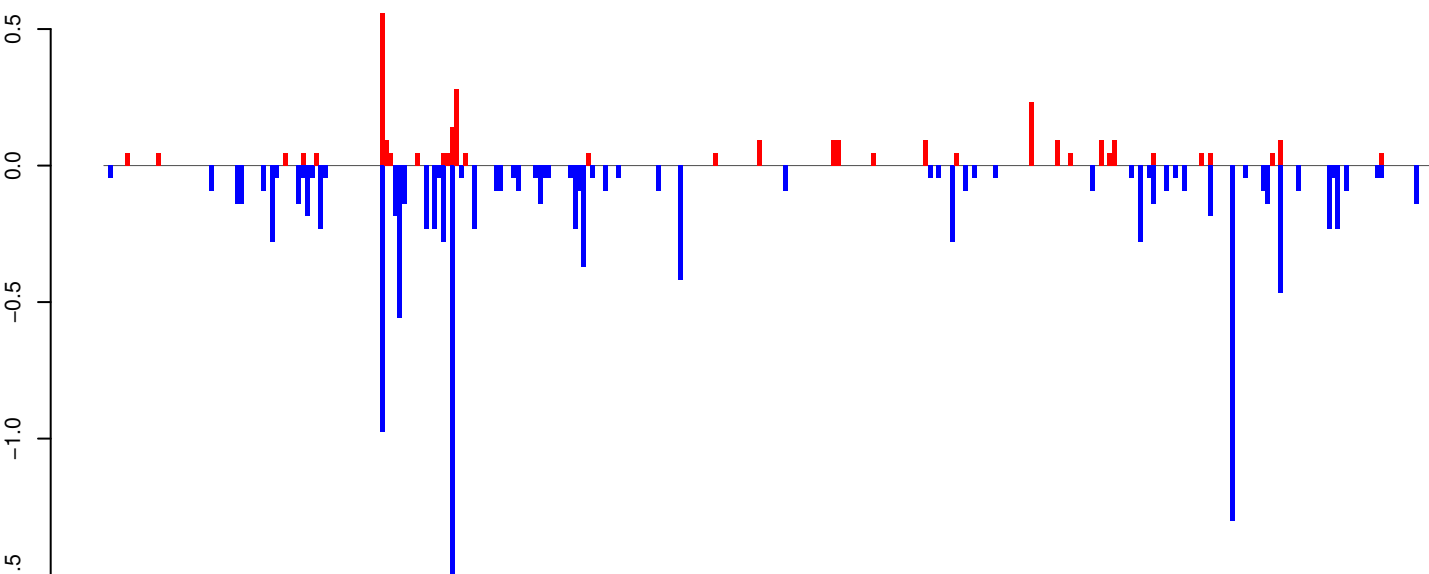

positive=3, negative=13, total=16

AeAeg_Whole_ZIKVdr_BM2_GP.rep

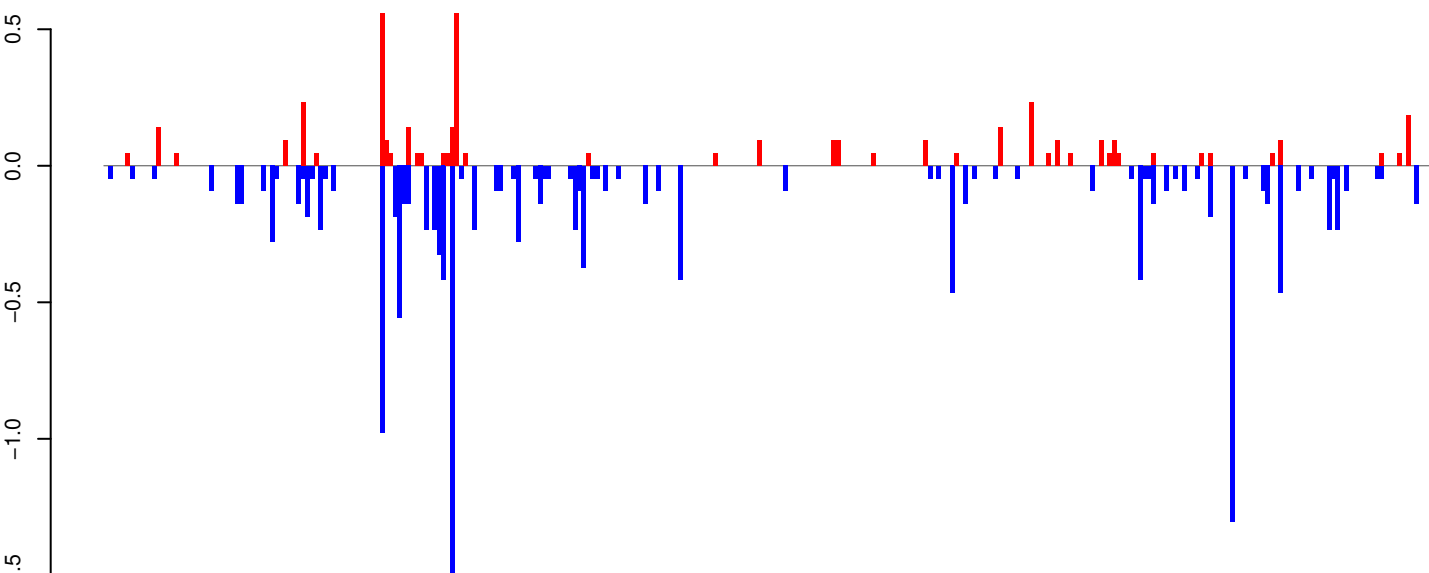

positive=4, negative=14, total=19

Window size=25, length=7571, TE@I-58_AAe:1-7571

0 2000 4000 6000

AeAeg_Whole_ZIKVdr_BM2_GP.18_23.rep

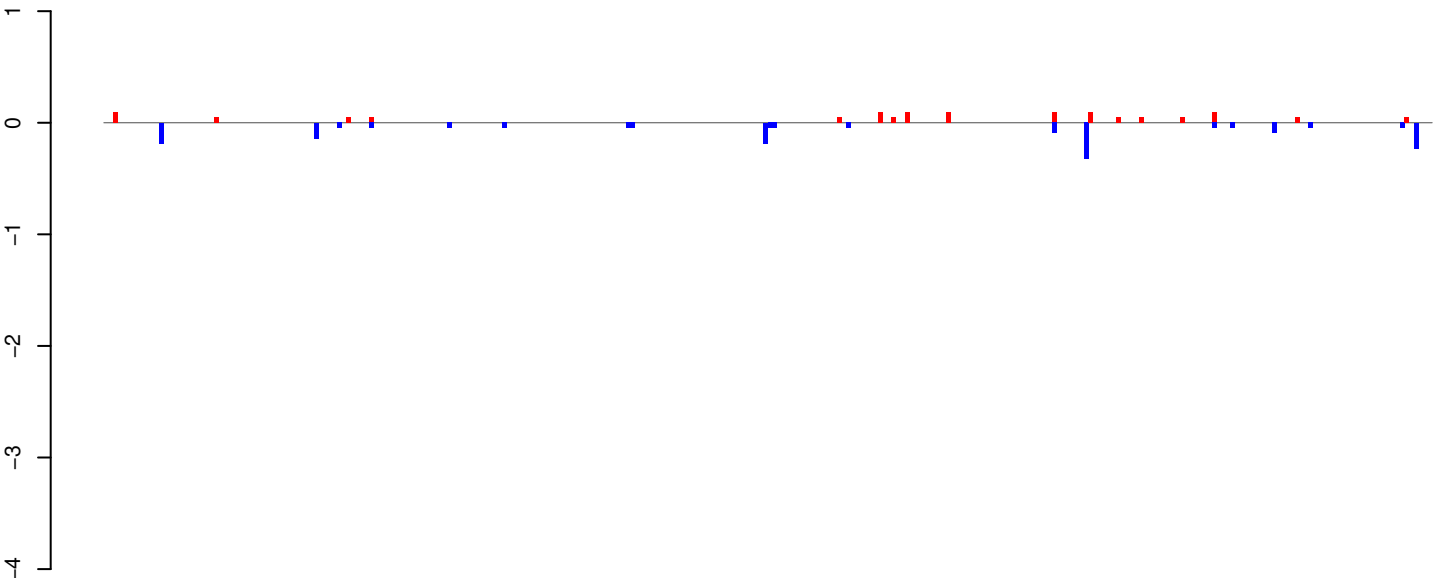

positive=1, negative=2, total=3

AeAeg_Whole_ZIKVdr_BM2_GP.24_35.rep

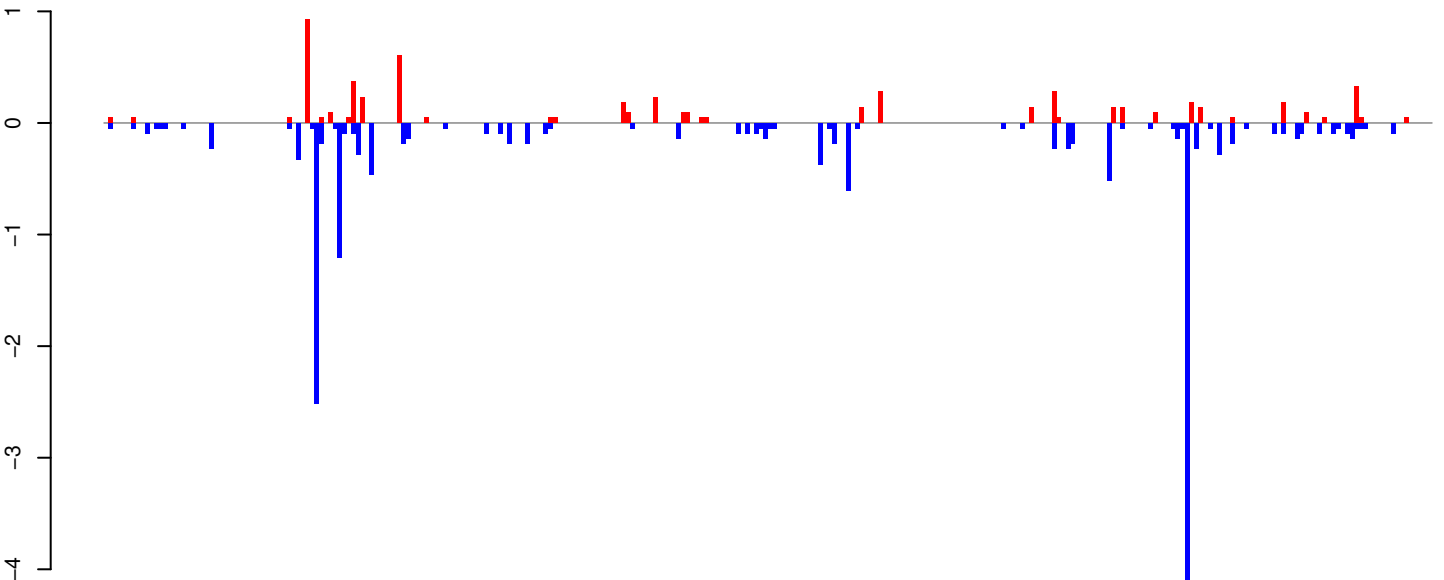

positive=6, negative=17, total=23

AeAeg_Whole_ZIKVdr_BM2_GP.rep

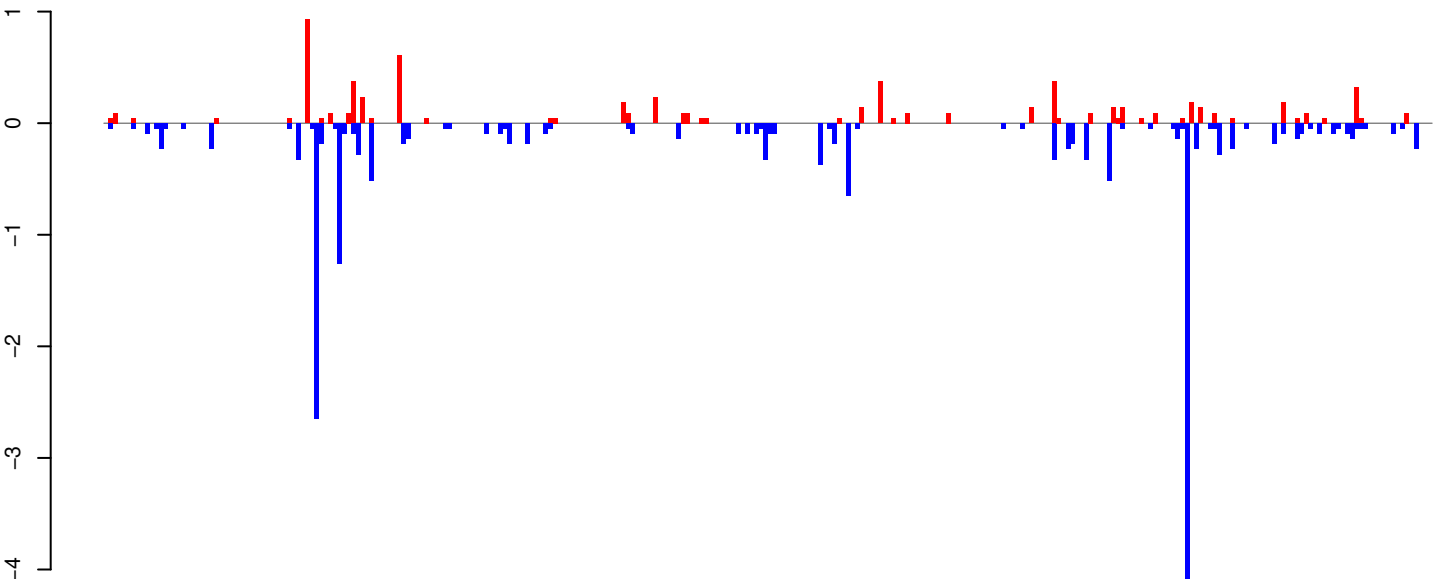

positive=7, negative=19, total=26

Window size=25, length=7245, TE@BEL-243_AA-LTR-I:1-7245

0 2000 4000 6000

AeAeg_Whole_ZIKVdr_BM2_GP.18_23.rep

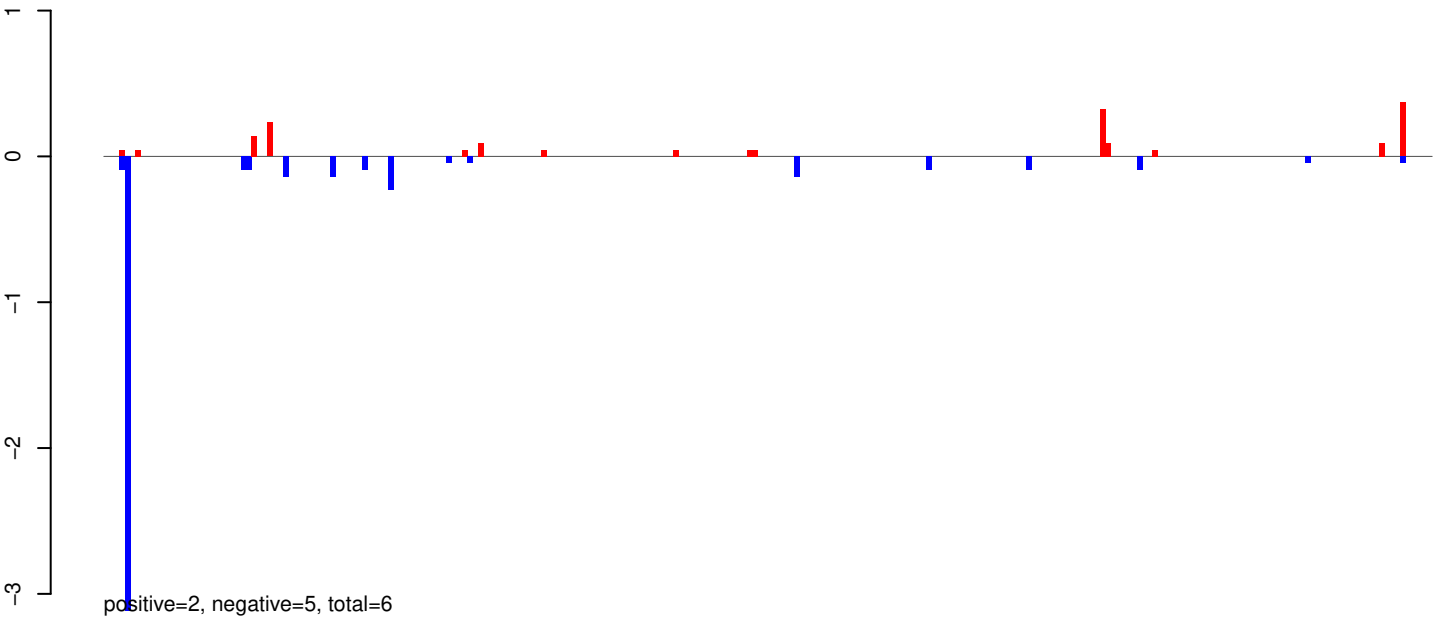

AeAeg_Whole_ZIKVdr_BM2_GP.24_35.rep

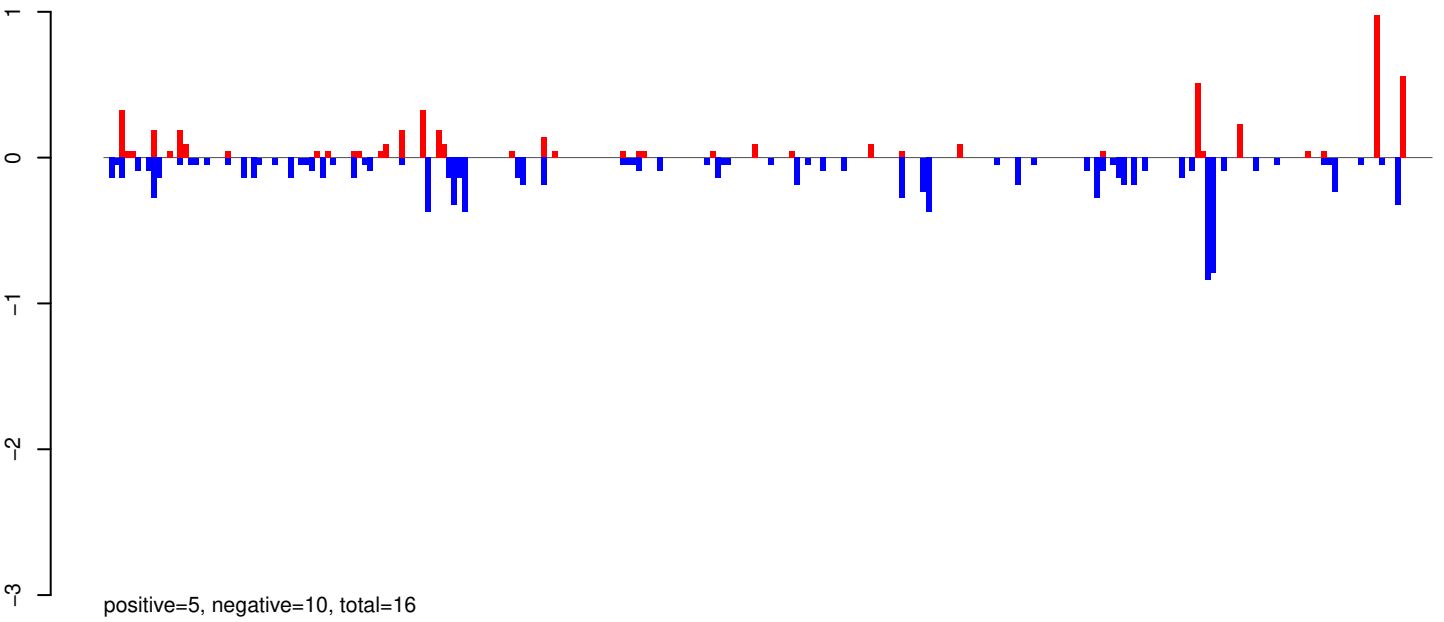

AeAeg_Whole_ZIKVdr_BM2_GP.rep

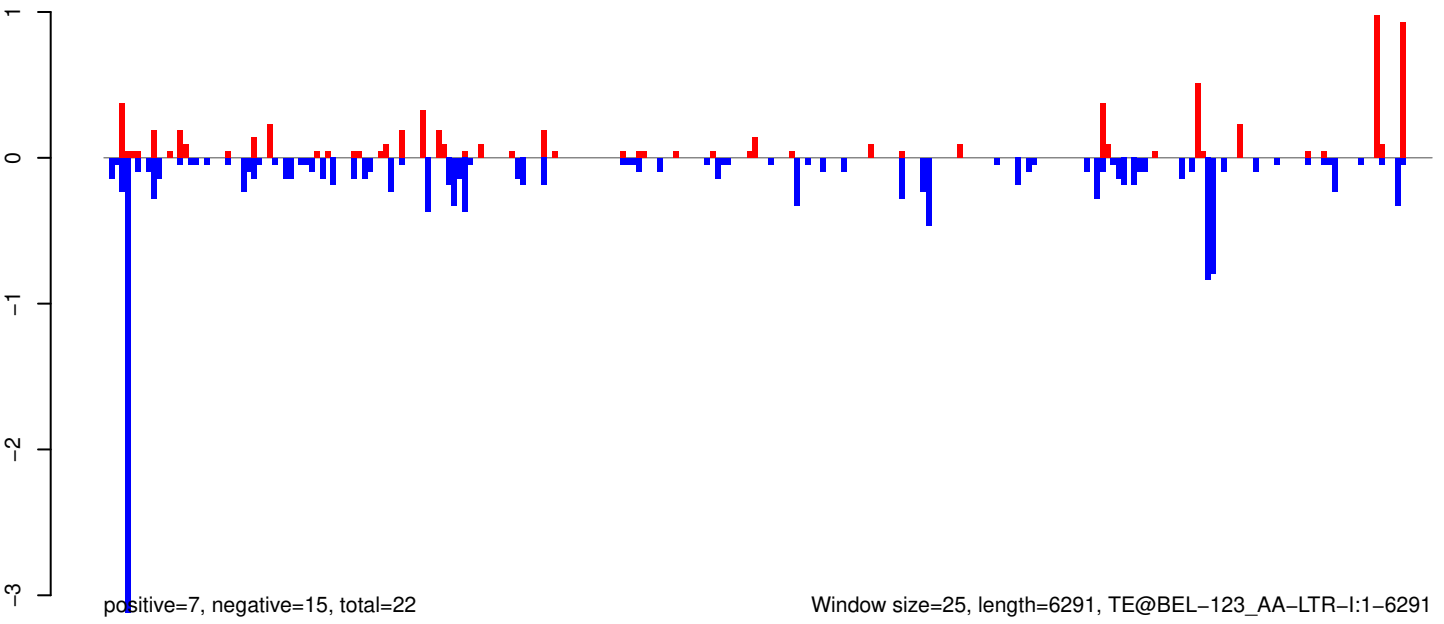

AeAeg_Whole_ZIKVdr_BM2_GP.18_23.rep

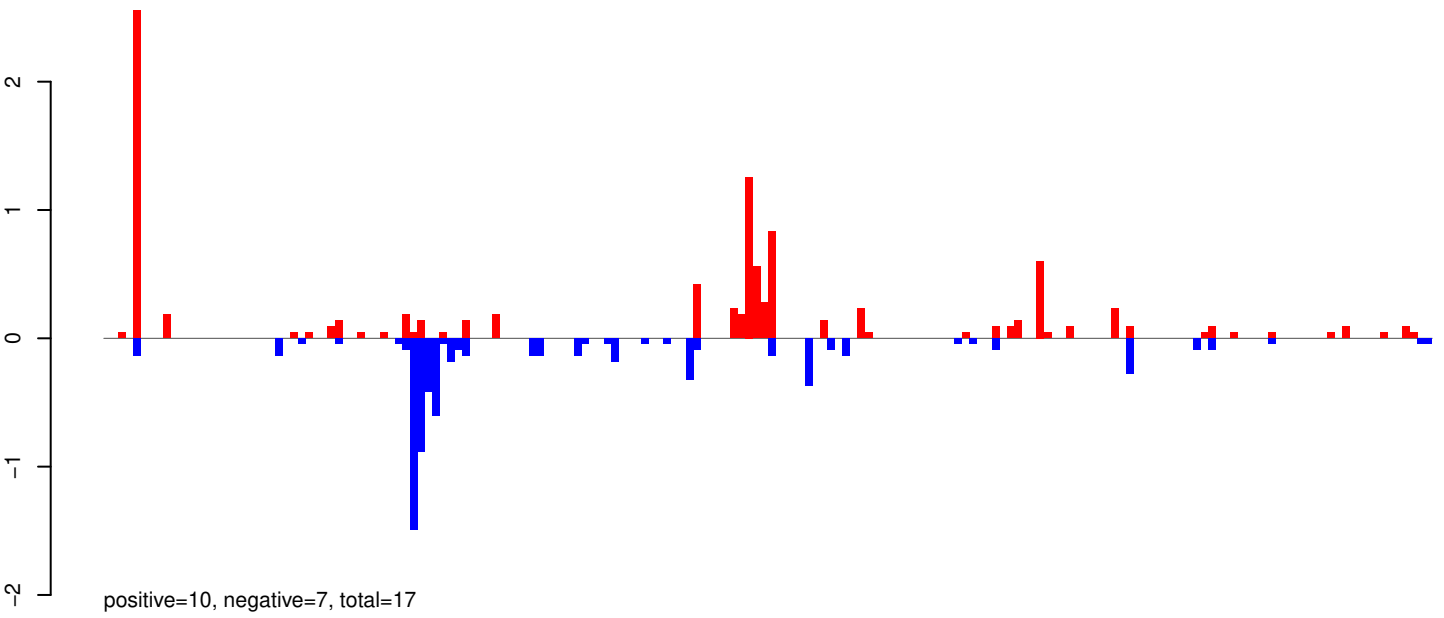

AeAeg_Whole_ZIKVdr_BM2_GP.24_35.rep

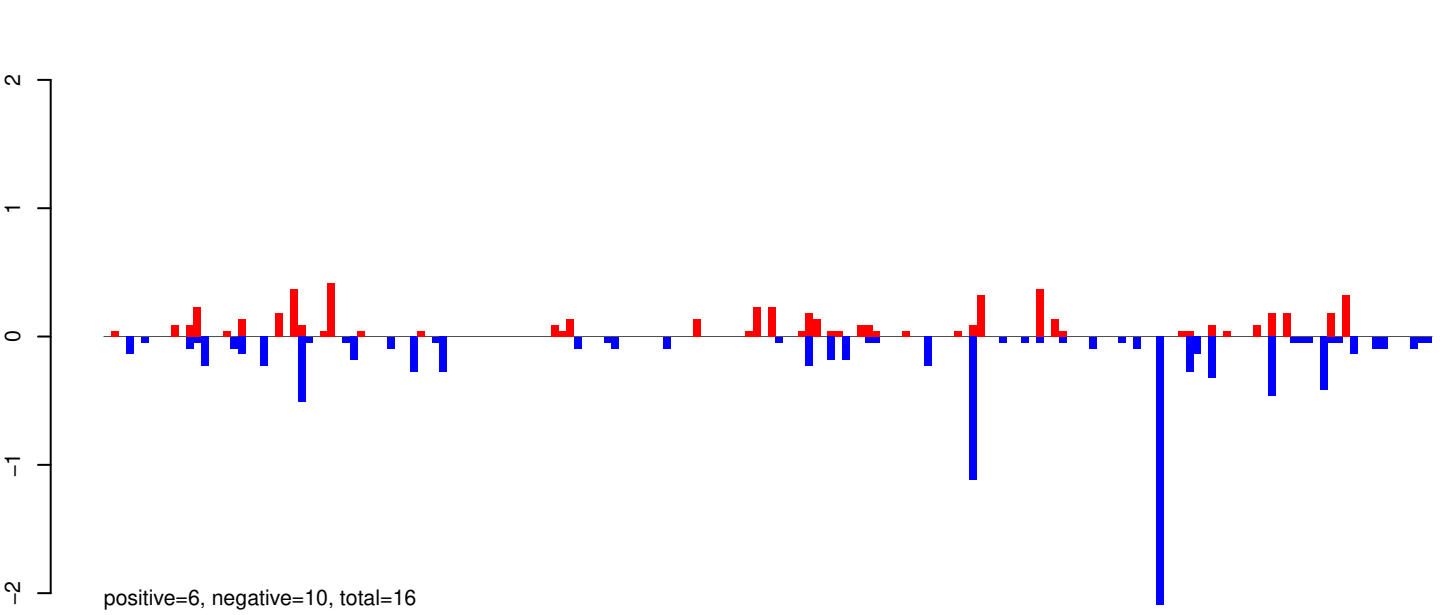

AeAeg_Whole_ZIKVdr_BM2_GP.rep

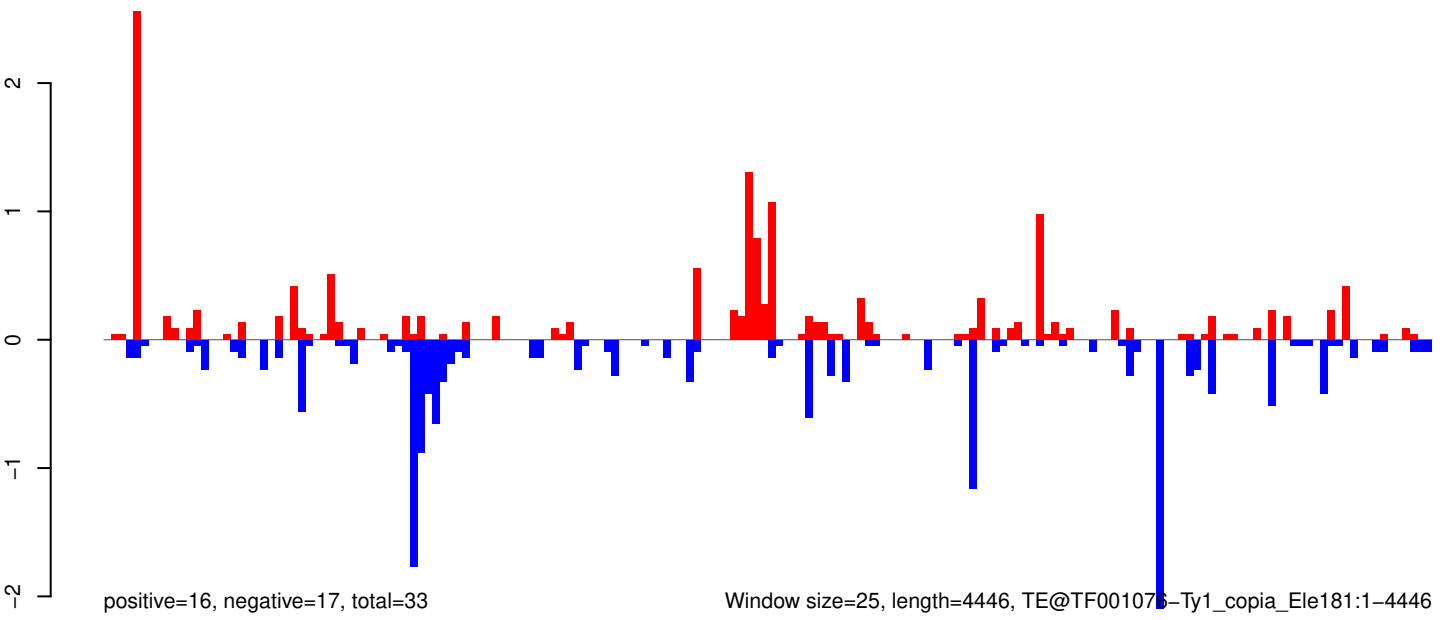

Window size=25, length=4446, TE@TF001076-Ty1_copia_Ele181:1-4446

0 1000 2000 3000 4000

AeAeg_Whole_ZIKVdr_BM2_GP.18_23.rep

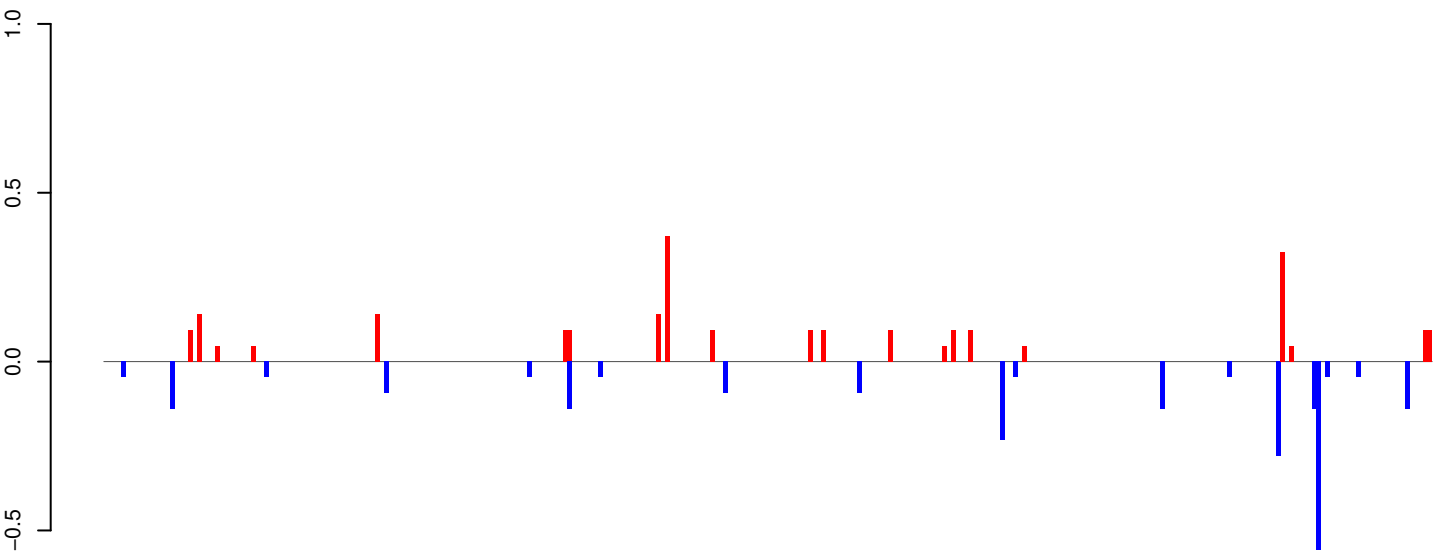

positive=2, negative=2, total=5

AeAeg_Whole_ZIKVdr_BM2_GP.24_35.rep

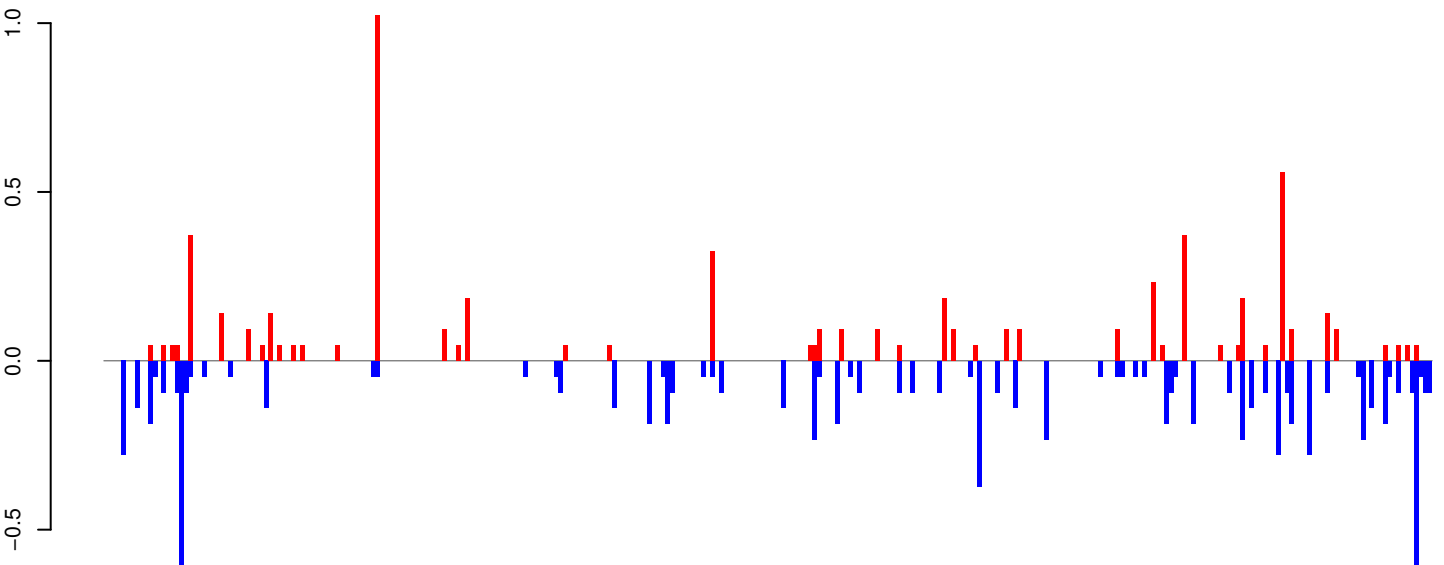

positive=6, negative=9, total=15

AeAeg_Whole_ZIKVdr_BM2_GP.rep

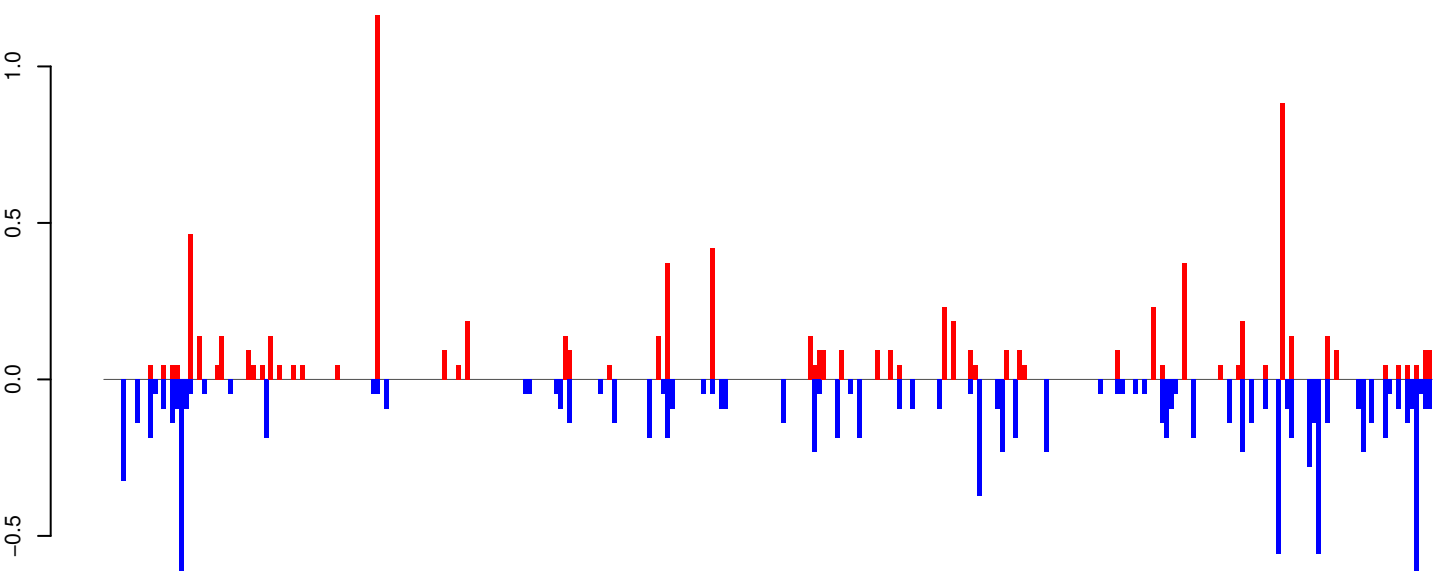

positive=8, negative=11, total=20

Window size=25, length=7450, TE@TF000373-Ty3_gypsy_Ele91:1-7450

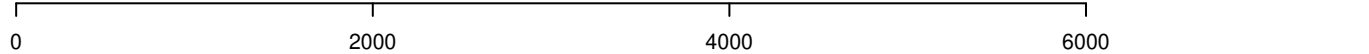

AeAeg_Whole_ZIKVdr_BM2_GP.18_23.rep

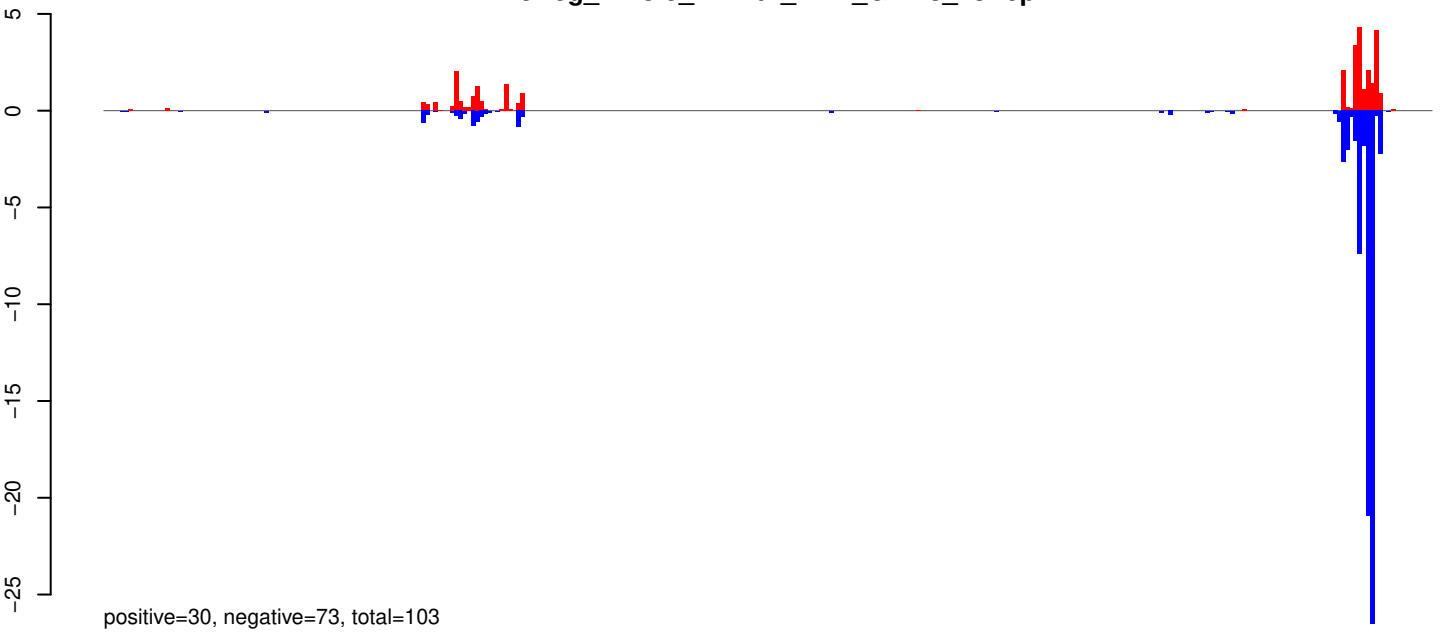

AeAeg_Whole_ZIKVdr_BM2_GP.24_35.rep

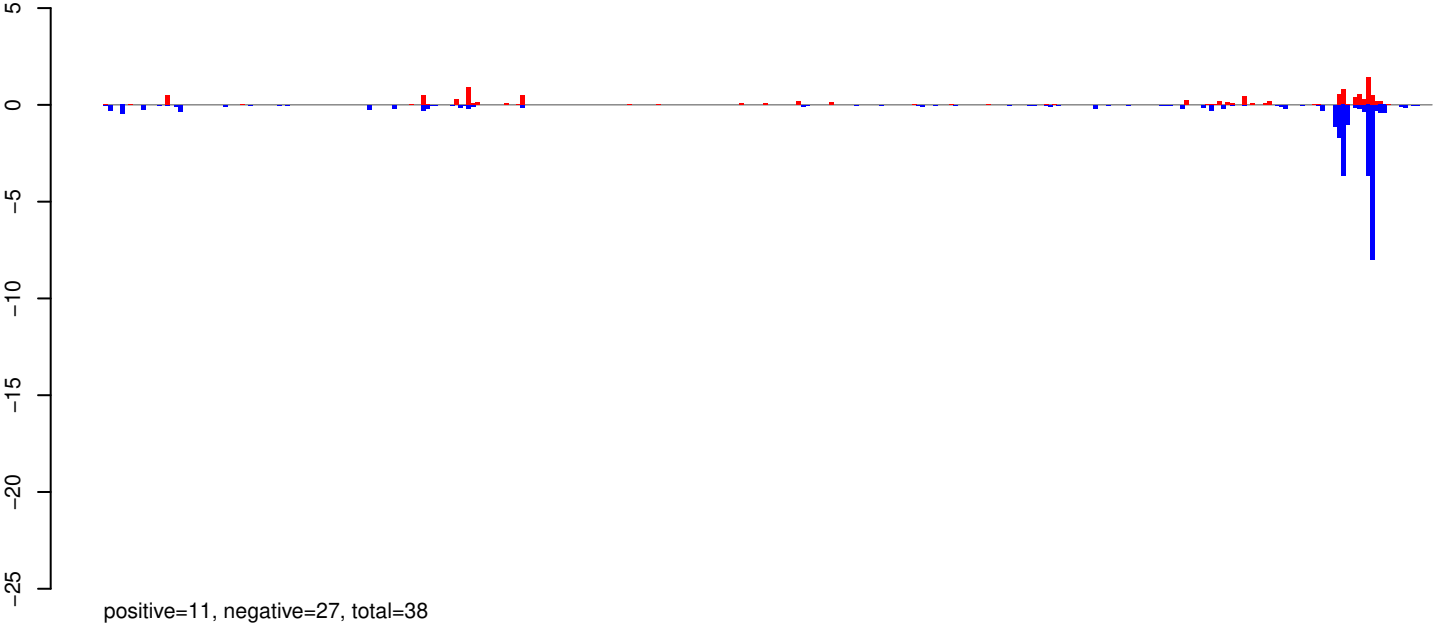

AeAeg_Whole_ZIKVdr_BM2_GP.rep

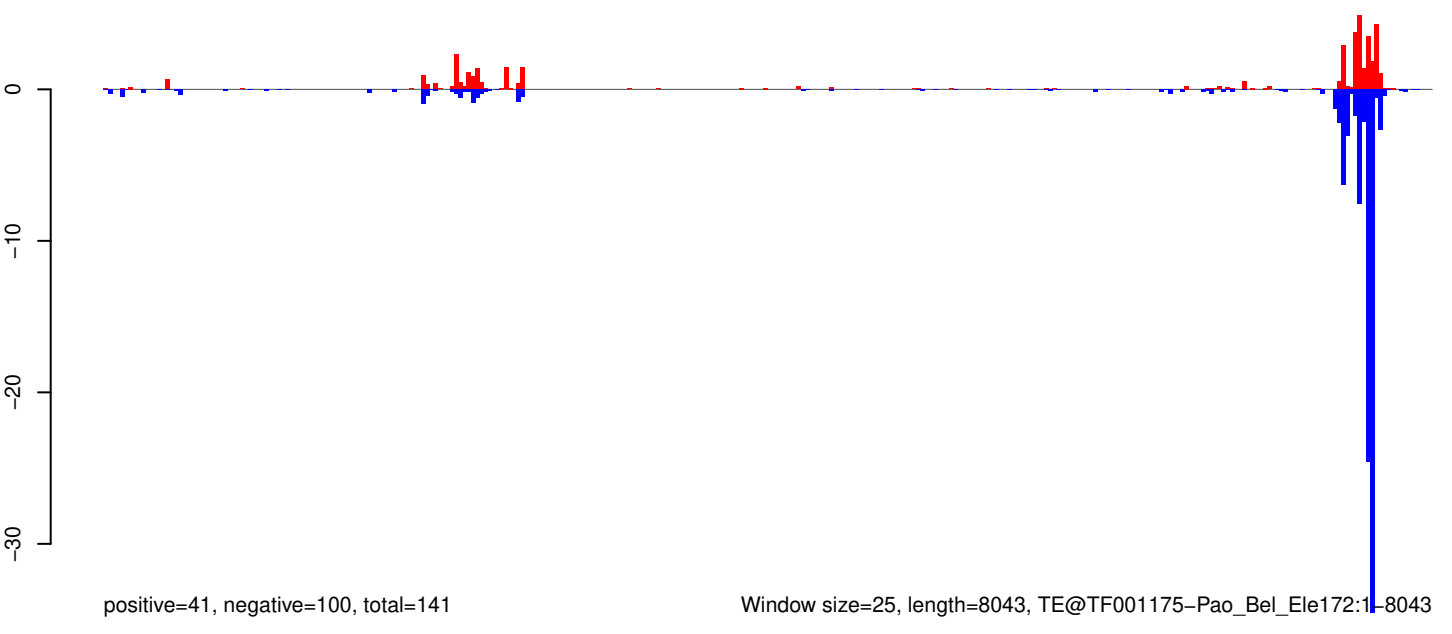

Window size=25, length=8043, TE@TF001175-Pao_Bel_Ele172:1-8043

0 2000 4000 6000 8000

AeAeg_Whole_ZIKVdr_BM2_GP.18_23.rep

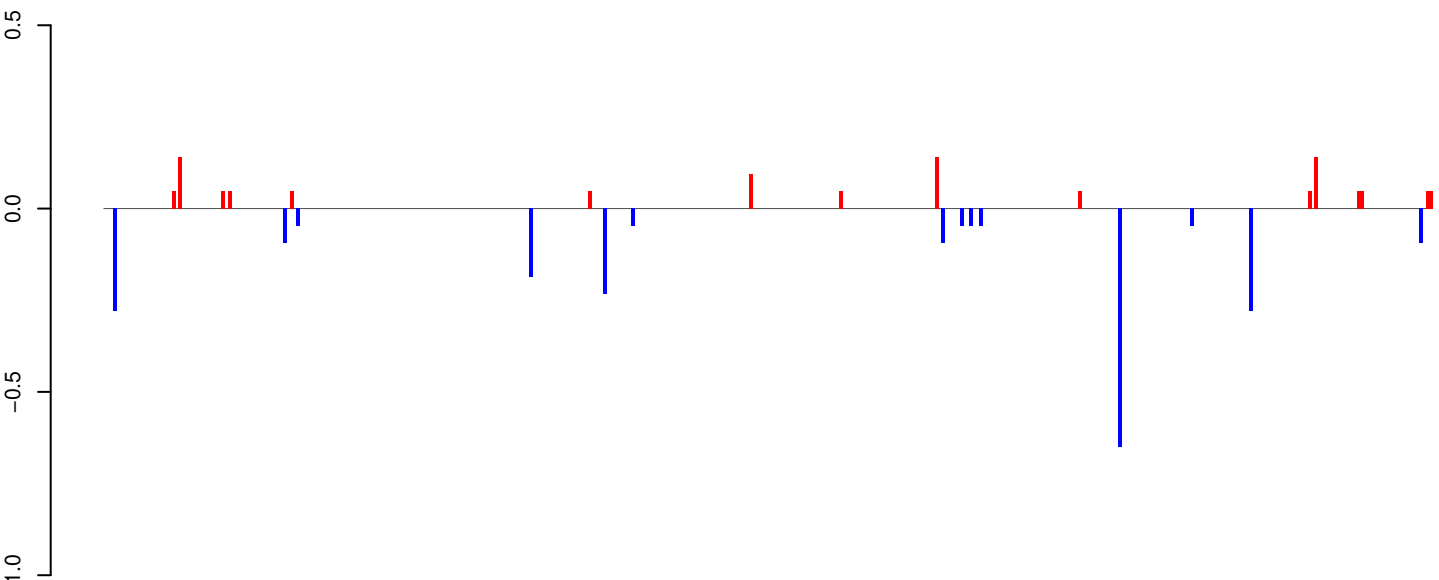

positive=1, negative=2, total=3

AeAeg_Whole_ZIKVdr_BM2_GP.24_35.rep

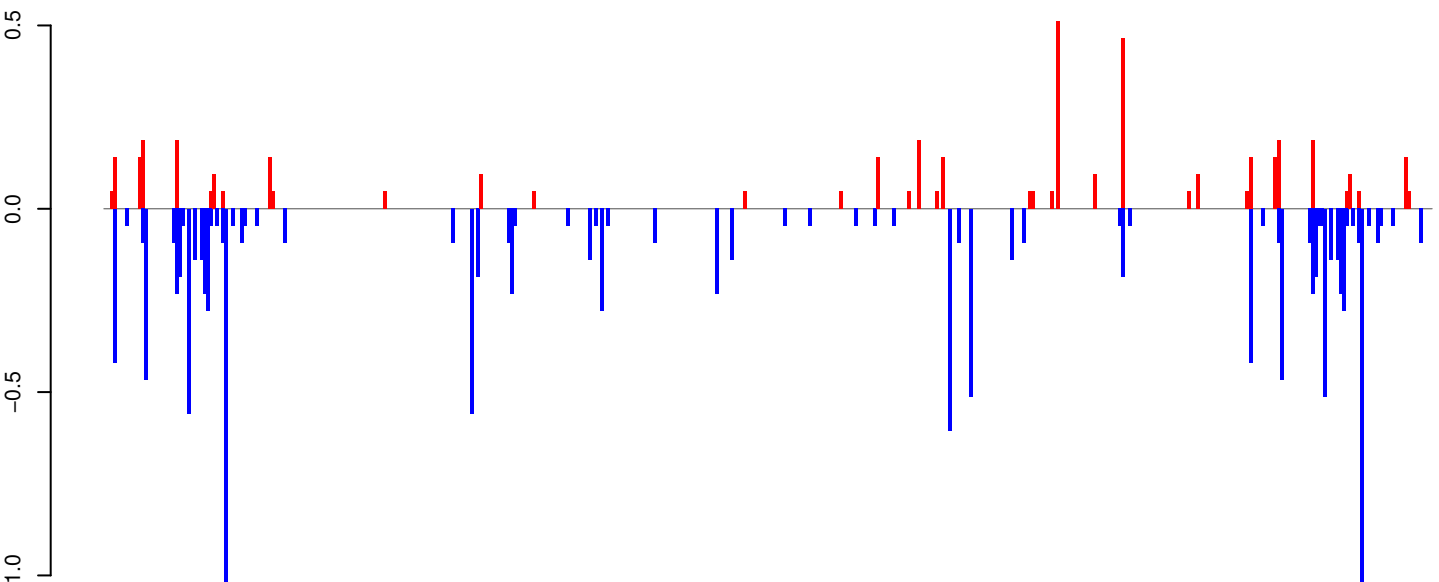

positive=4, negative=13, total=18

AeAeg_Whole_ZIKVdr_BM2_GP.rep

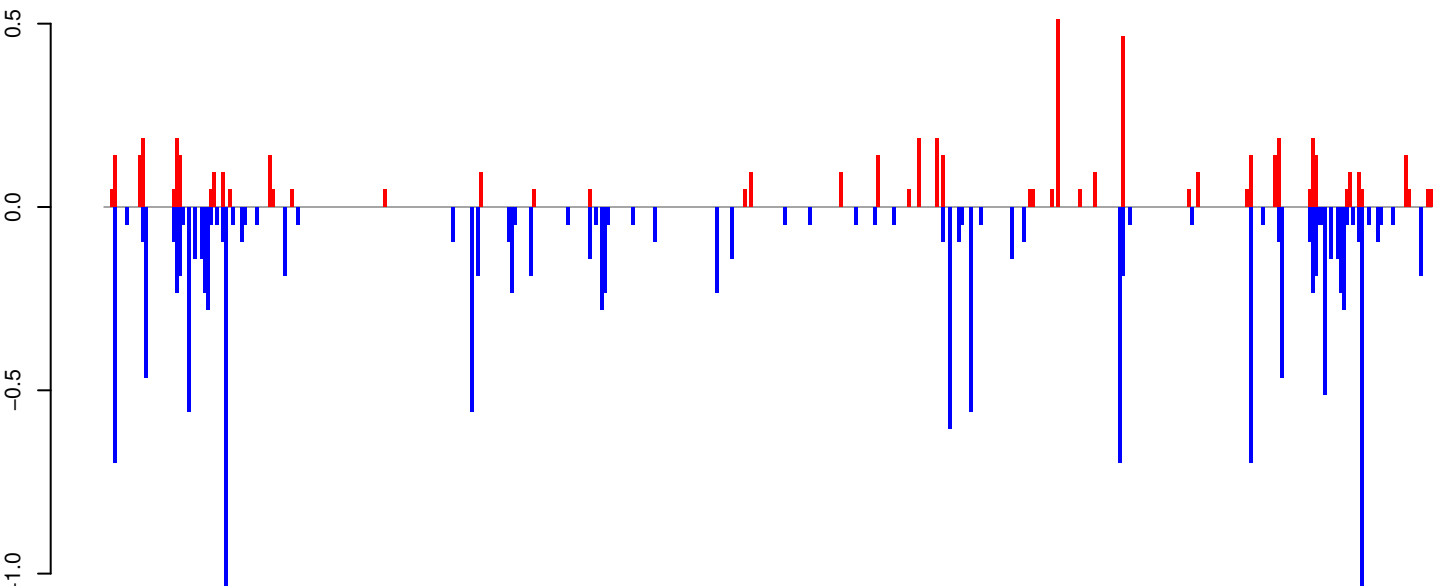

positive=5, negative=15, total=21

Window size=25, length=10700, TE@TF000949-Ty3_gypsy_Ele184:1-10700

0 2000 4000 6000 8000 10000

AeAeg_Whole_ZIKVdr_BM2_GP.18_23.rep

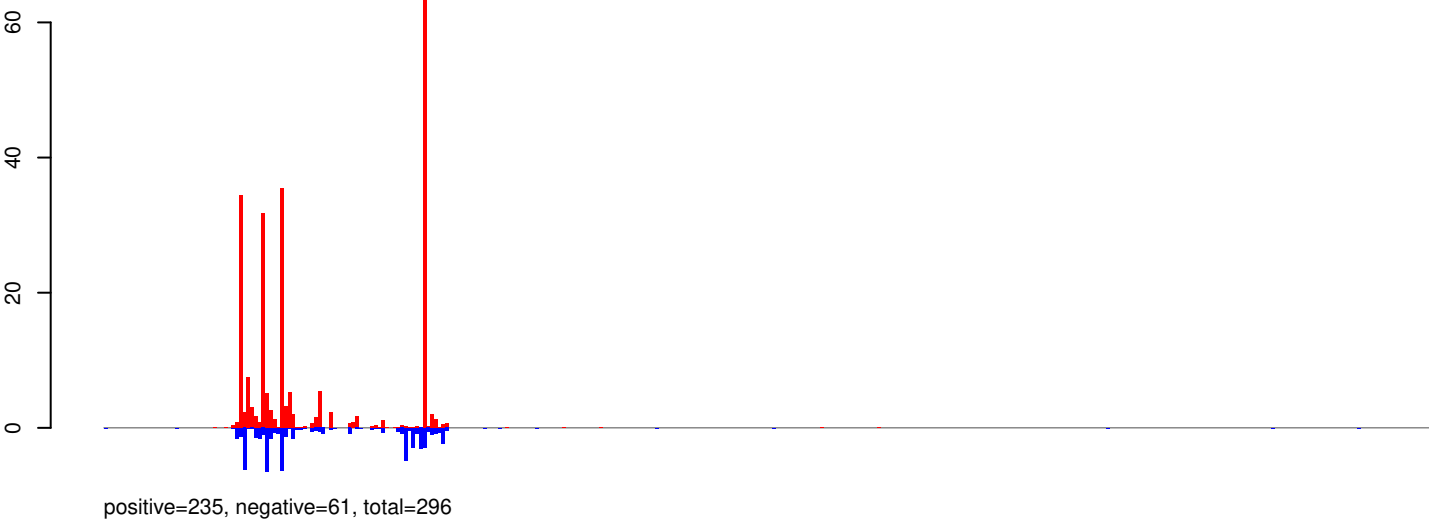

AeAeg_Whole_ZIKVdr_BM2_GP.24_35.rep

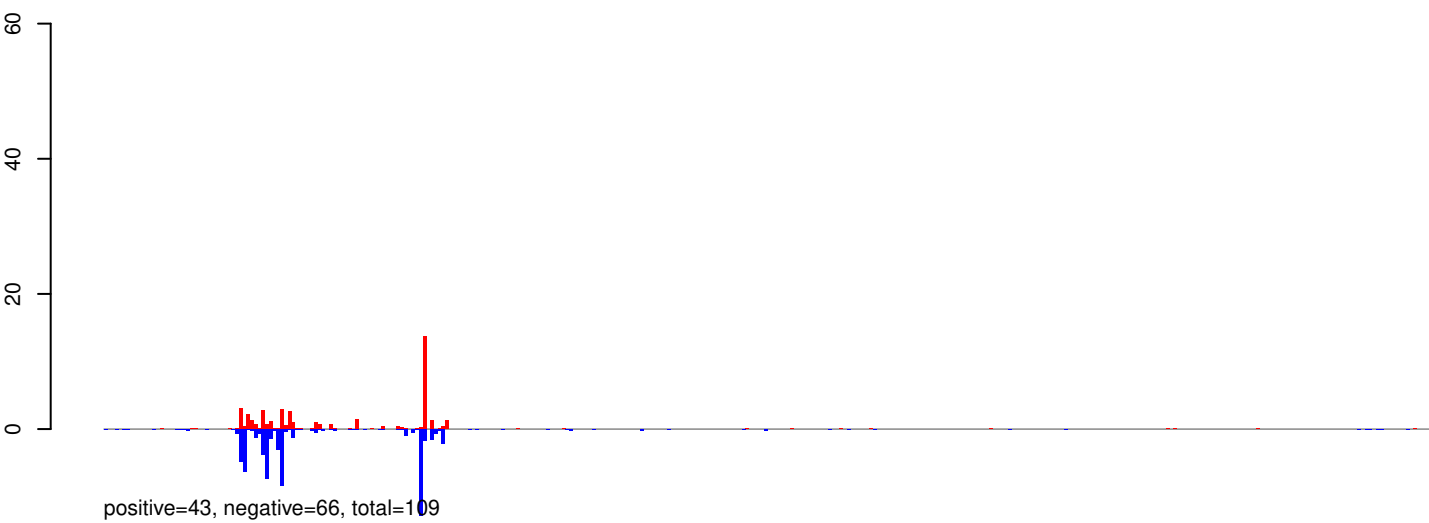

AeAeg_Whole_ZIKVdr_BM2_GP.rep

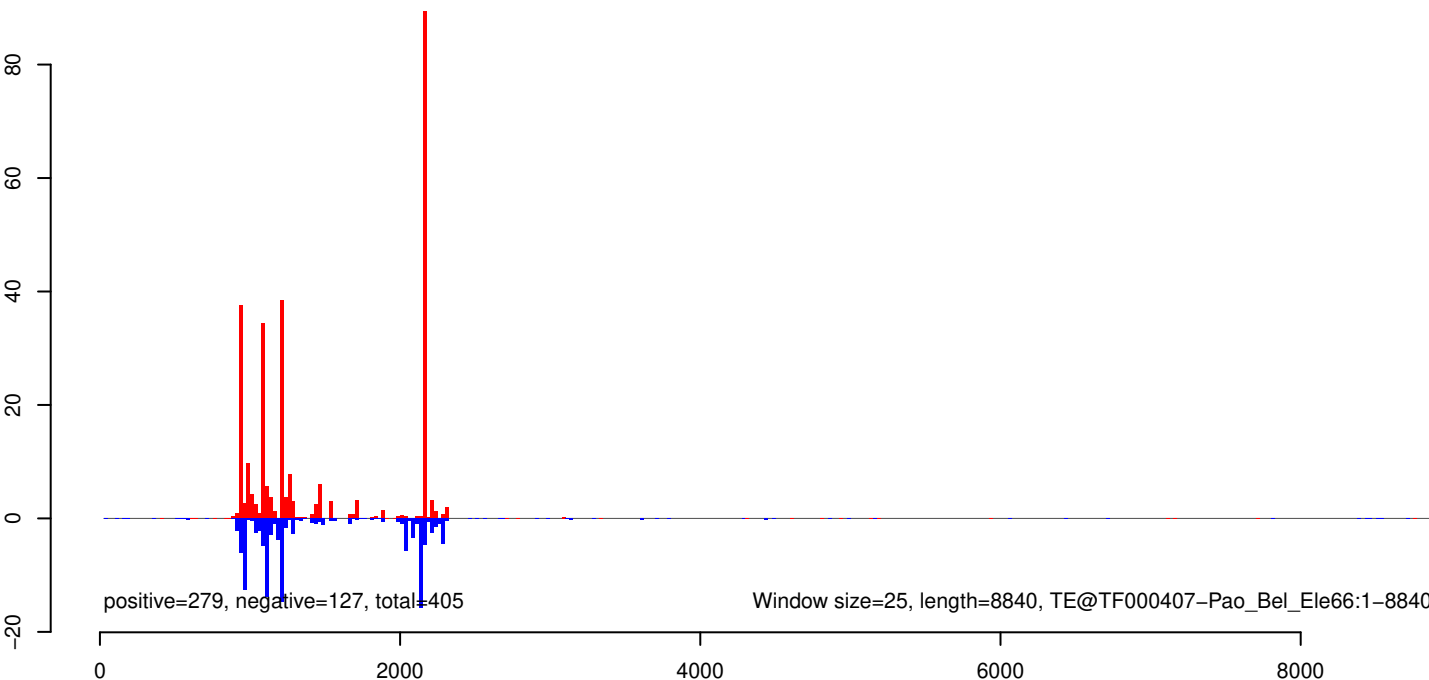

AeAeg_Whole_ZIKVdr_BM2_GP.18_23.rep

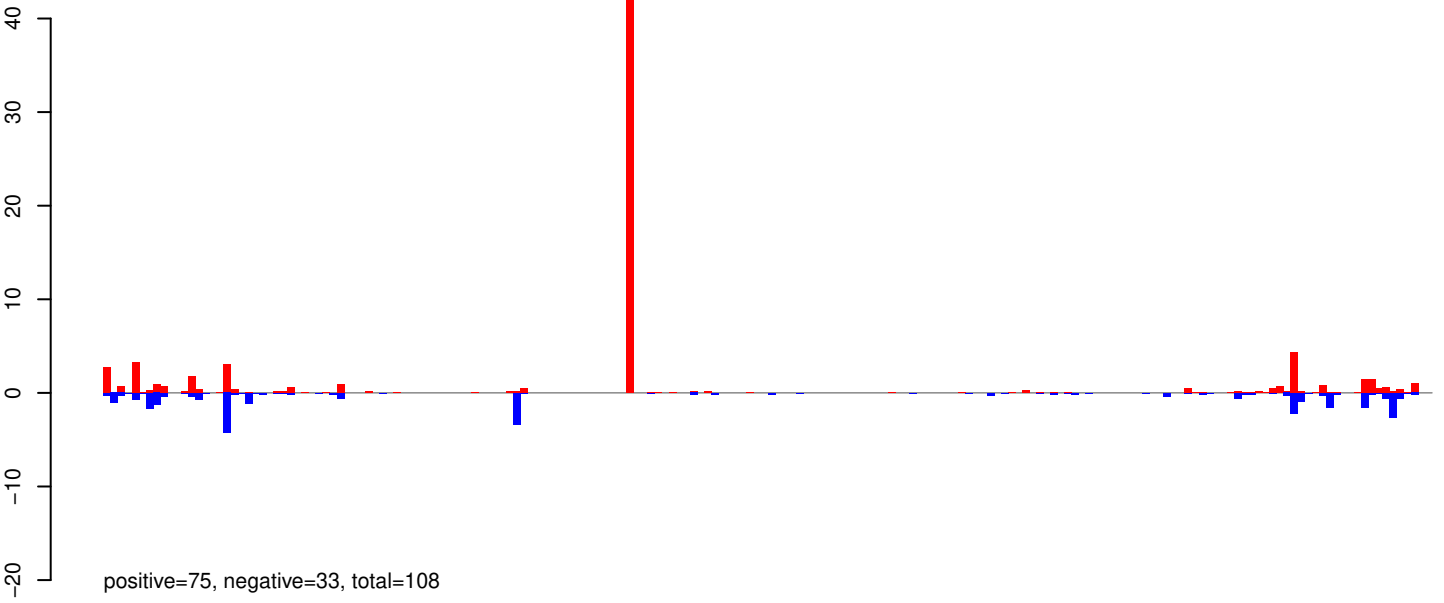

AeAeg_Whole_ZIKVdr_BM2_GP.24_35.rep

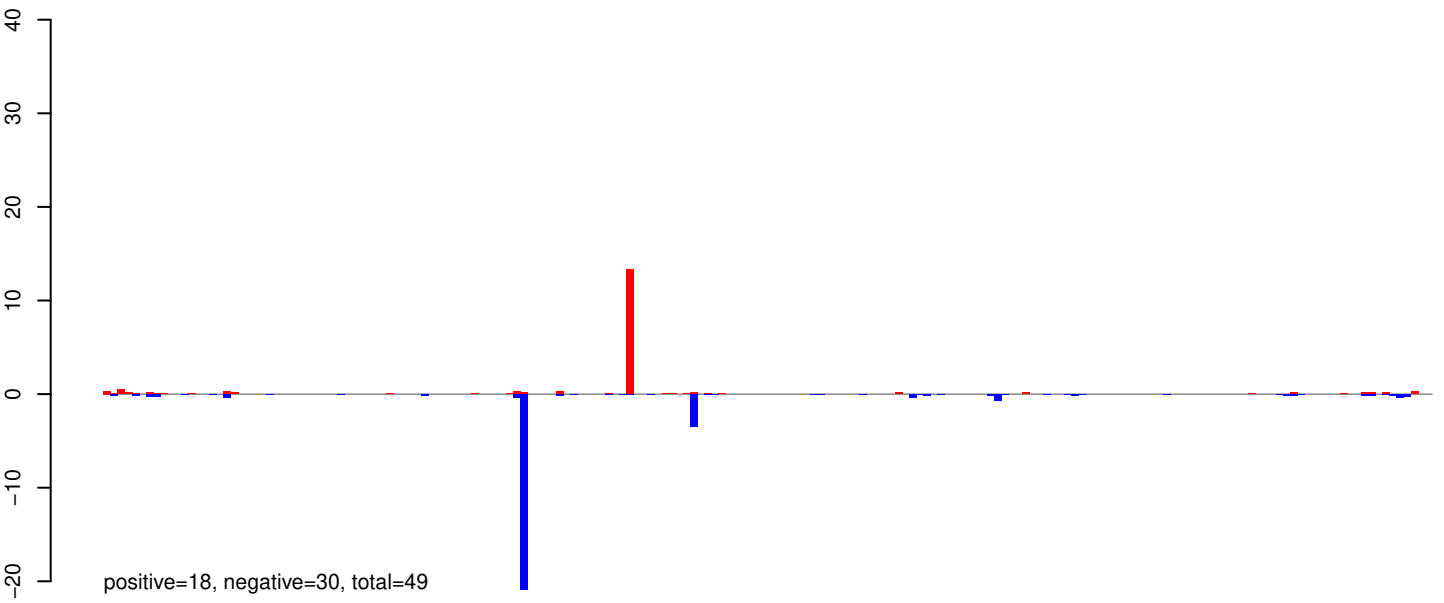

AeAeg_Whole_ZIKVdr_BM2_GP.rep

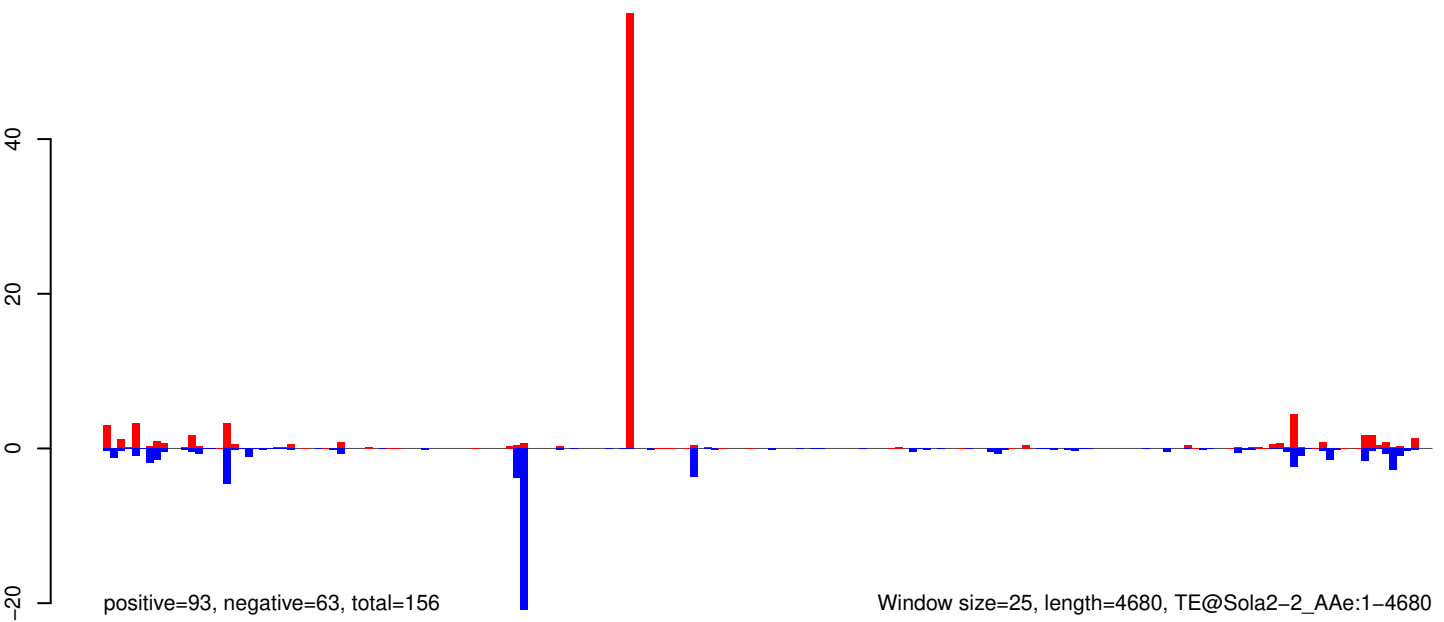

AeAeg_Whole_ZIKVdr_BM2_GP.18_23.rep

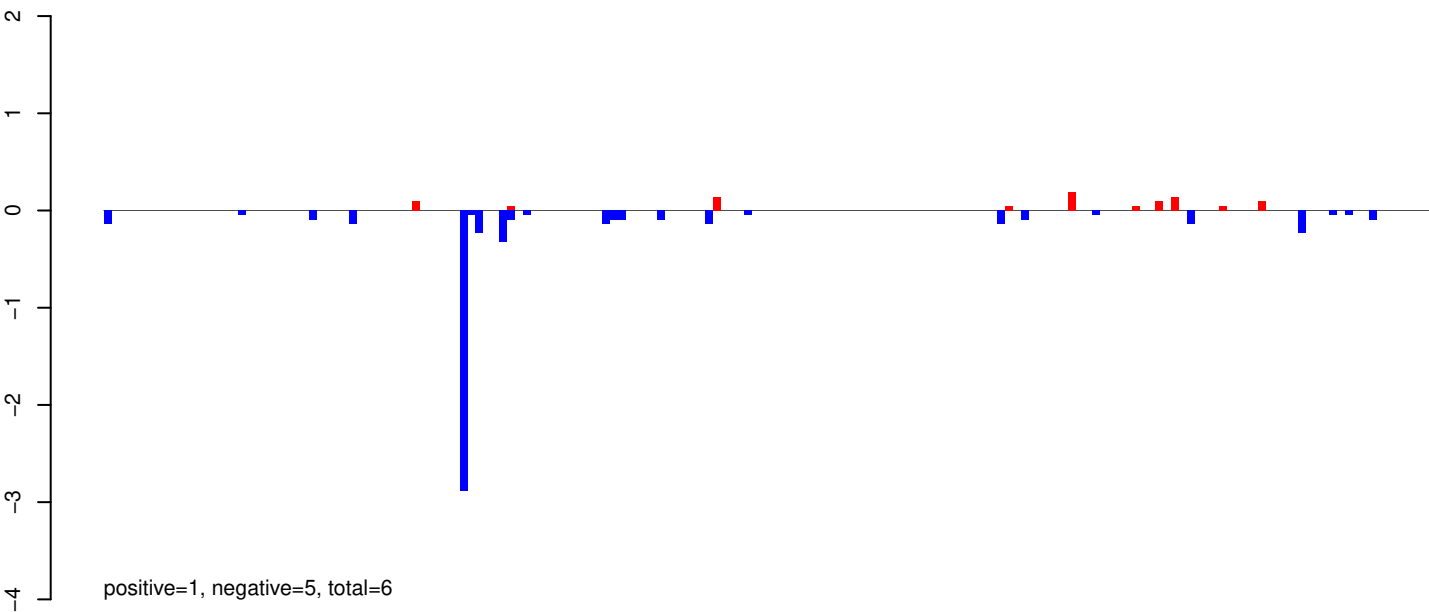

AeAeg_Whole_ZIKVdr_BM2_GP.24_35.rep

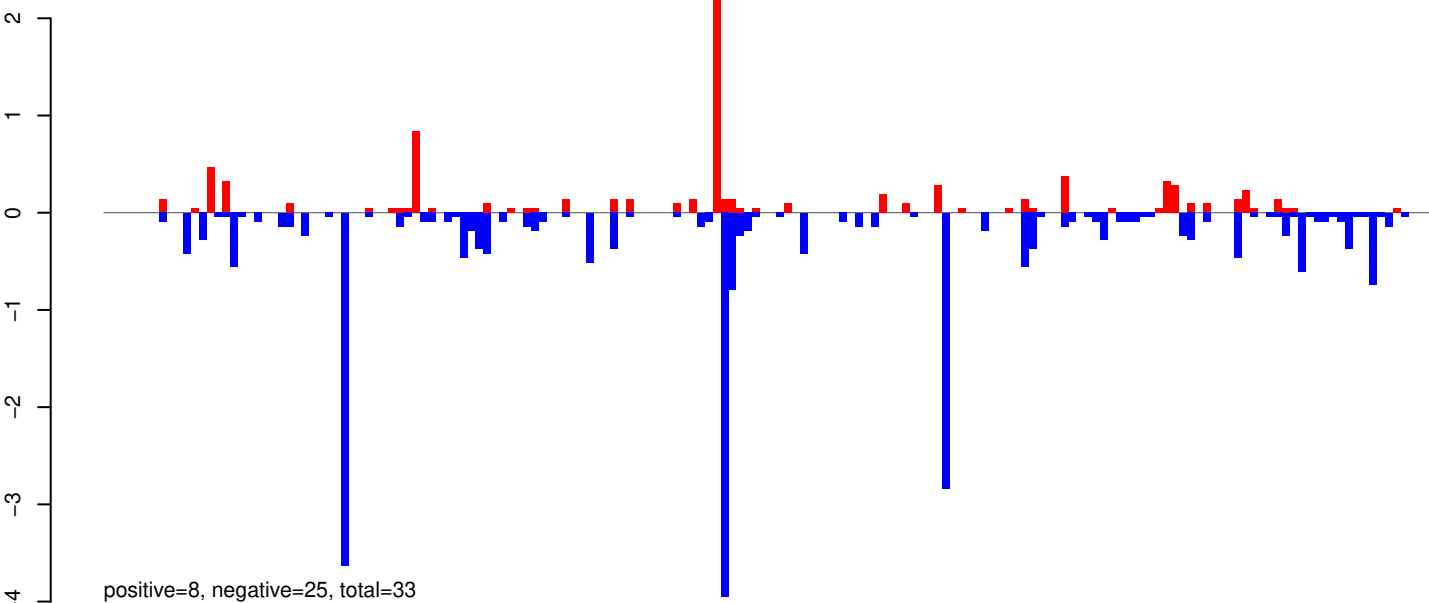

AeAeg_Whole_ZIKVdr_BM2_GP.rep

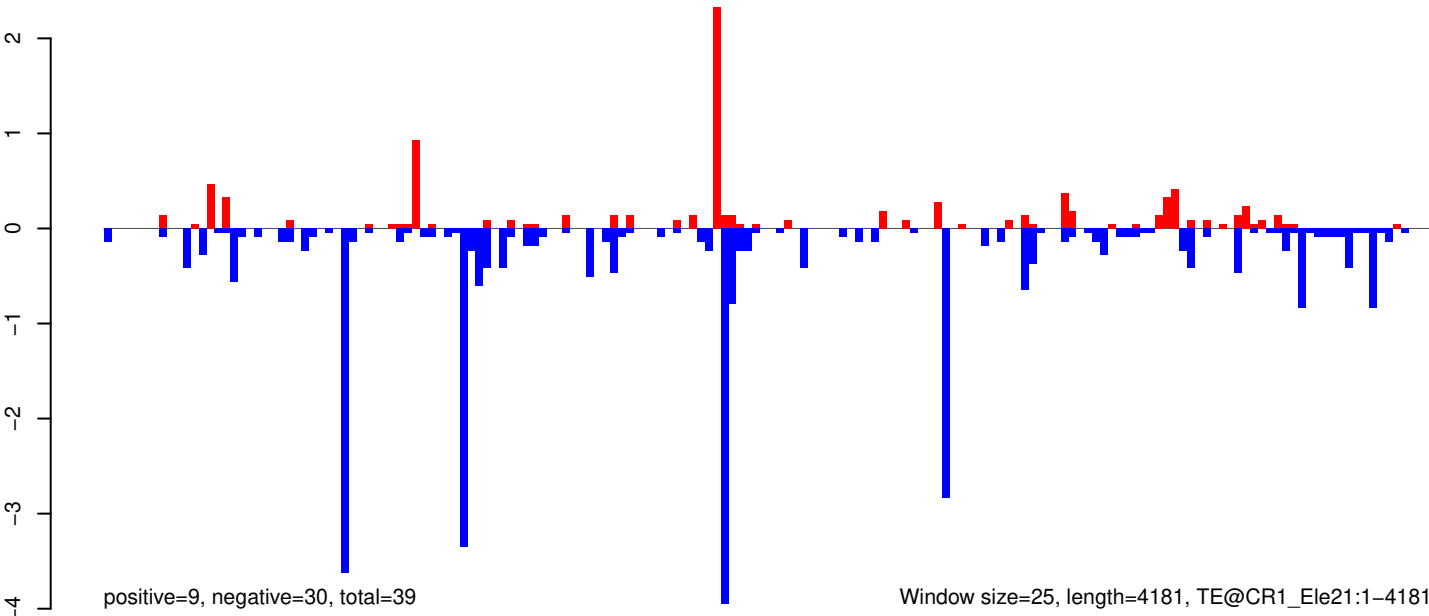

Window size=25, length=4181, TE@CR1_Ele21:1-4181

AeAeg_Whole_ZIKVdr_BM2_GP.18_23.rep

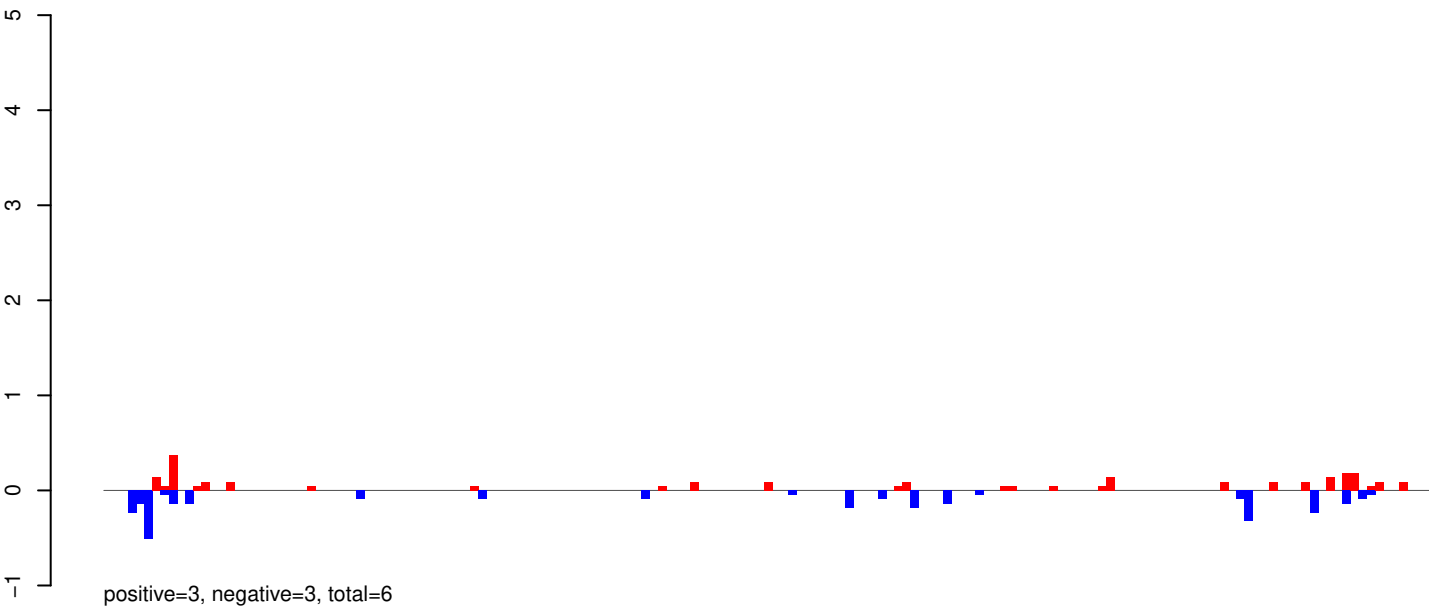

AeAeg_Whole_ZIKVdr_BM2_GP.24_35.rep

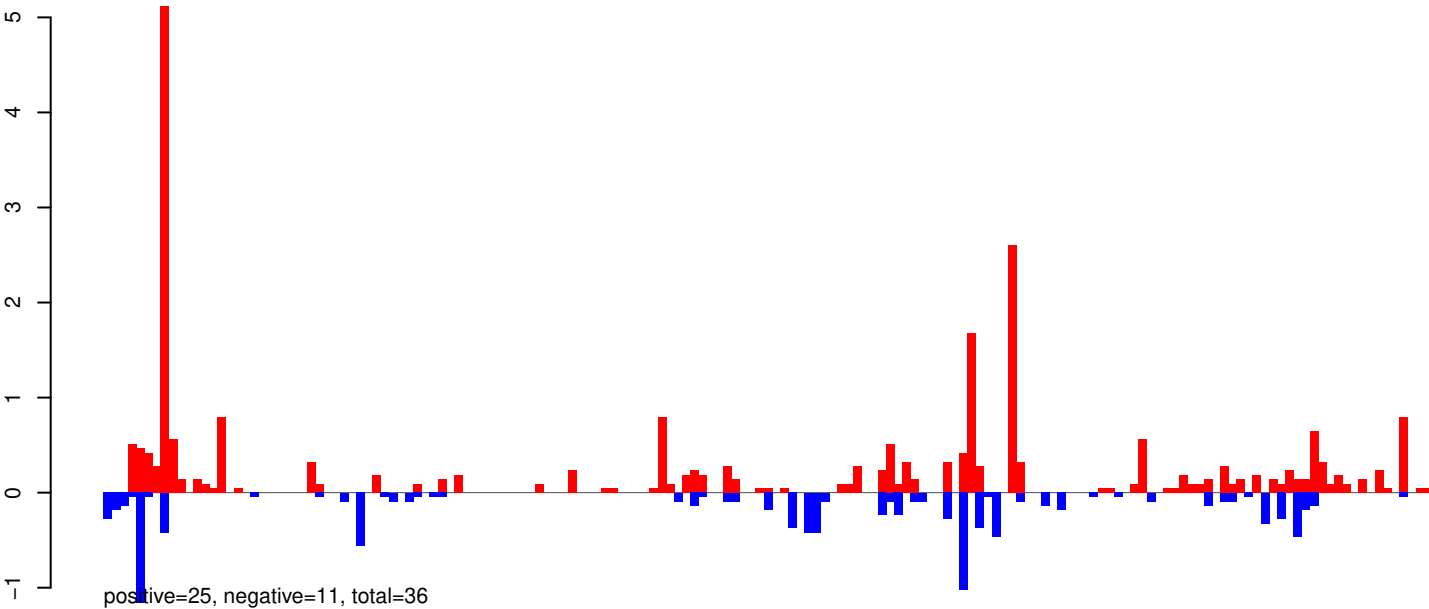

AeAeg_Whole_ZIKVdr_BM2_GP.rep

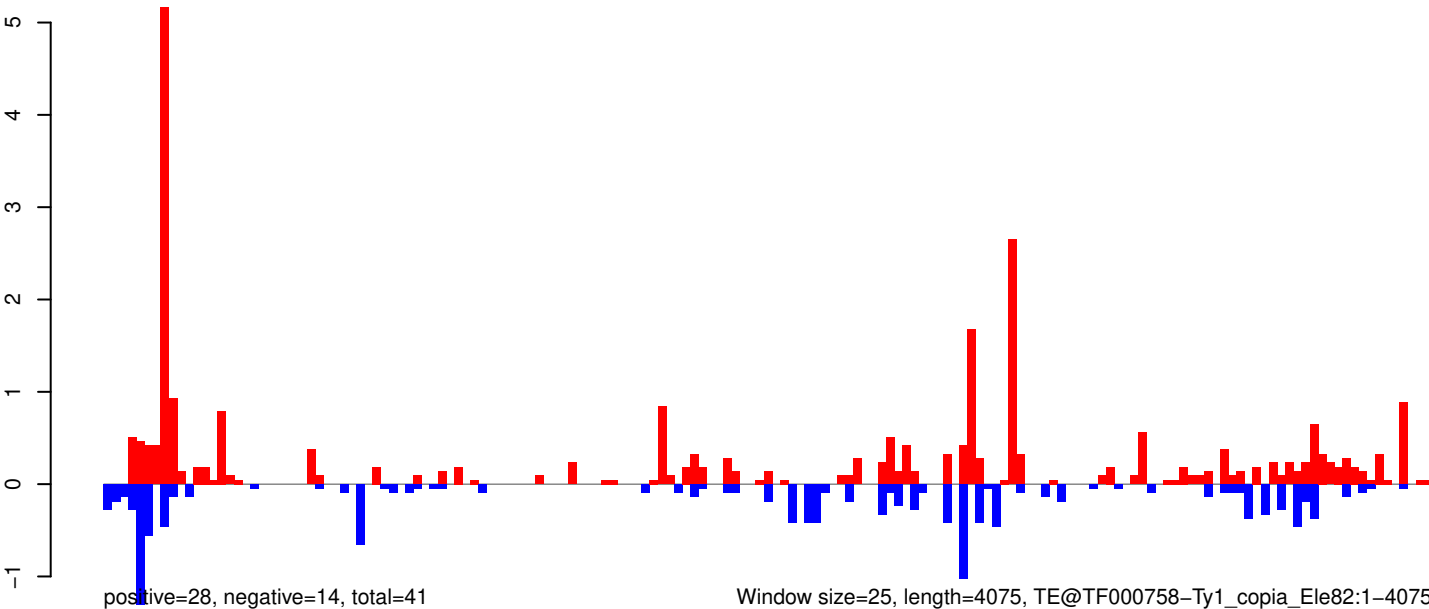

AeAeg_Whole_ZIKVdr_BM2_GP.18_23.rep

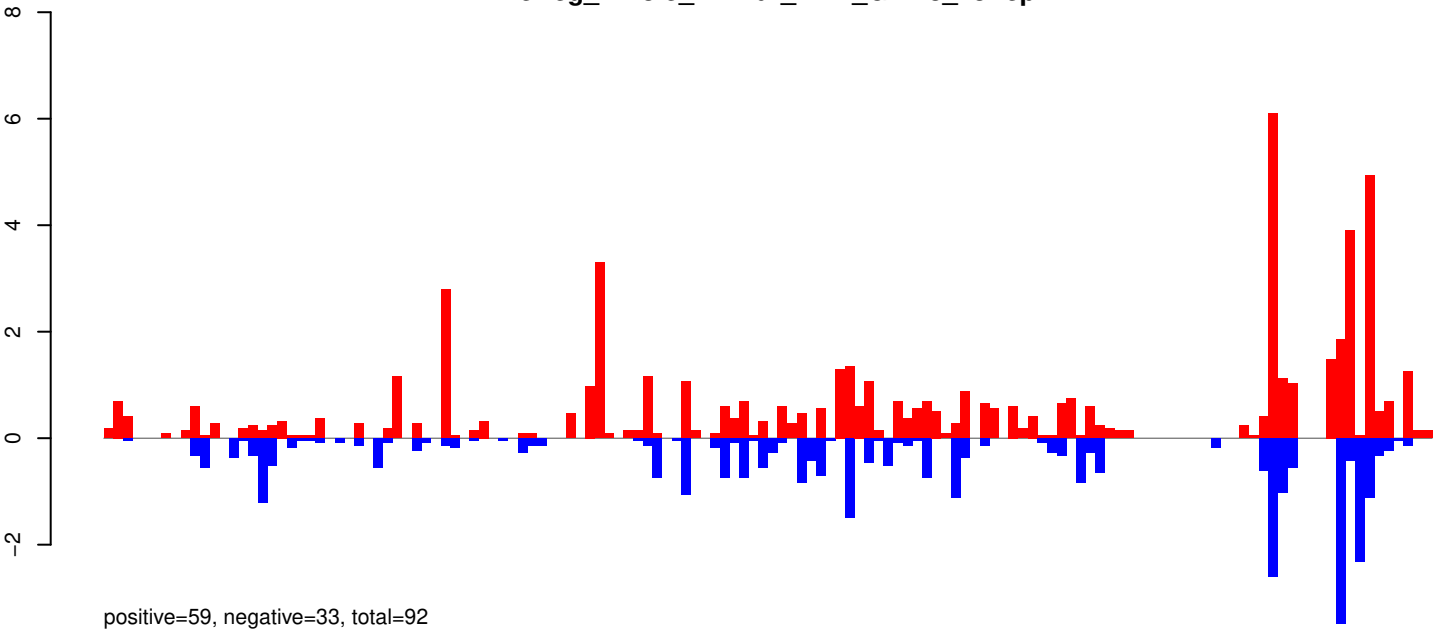

AeAeg_Whole_ZIKVdr_BM2_GP.24_35.rep

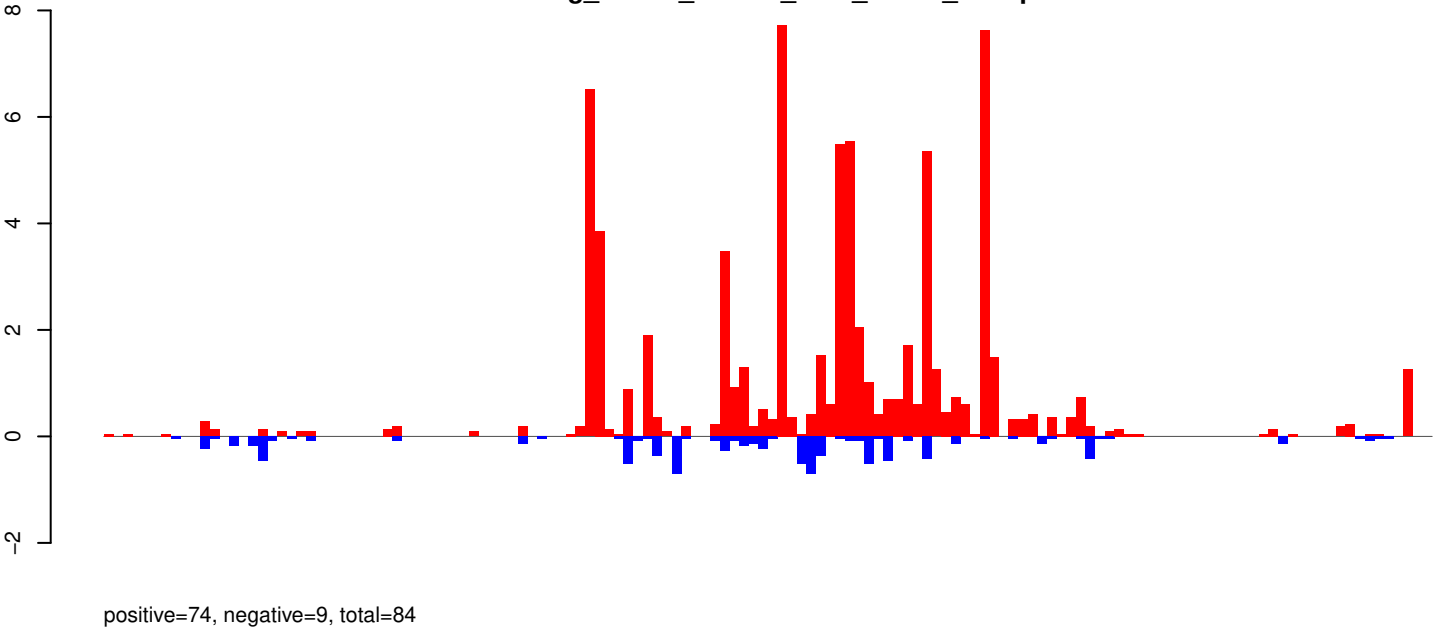

AeAeg_Whole_ZIKVdr_BM2_GP.rep

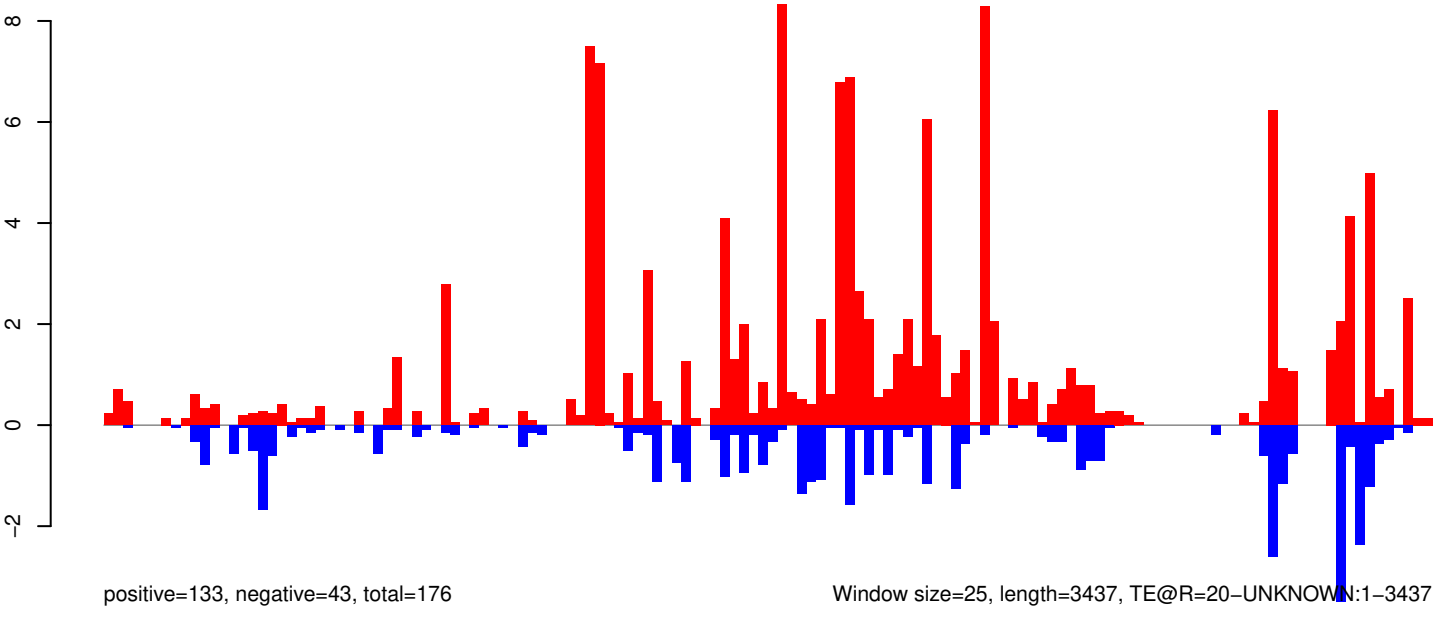

Window size=25, length=3437, TE@R=20-UNKNOWN:1-3437

0 500 1000 1500 2000 2500 3000 3500

AeAeg_Whole_ZIKVdr_BM2_GP.18_23.rep

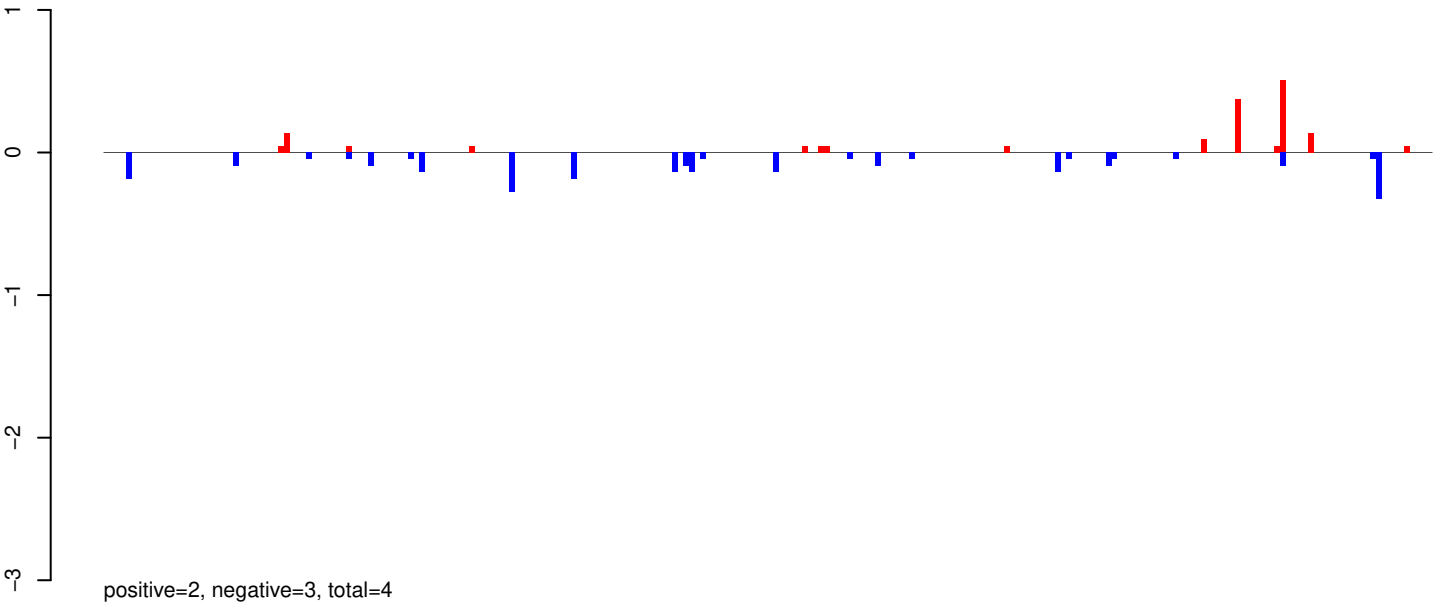

AeAeg_Whole_ZIKVdr_BM2_GP.24_35.rep

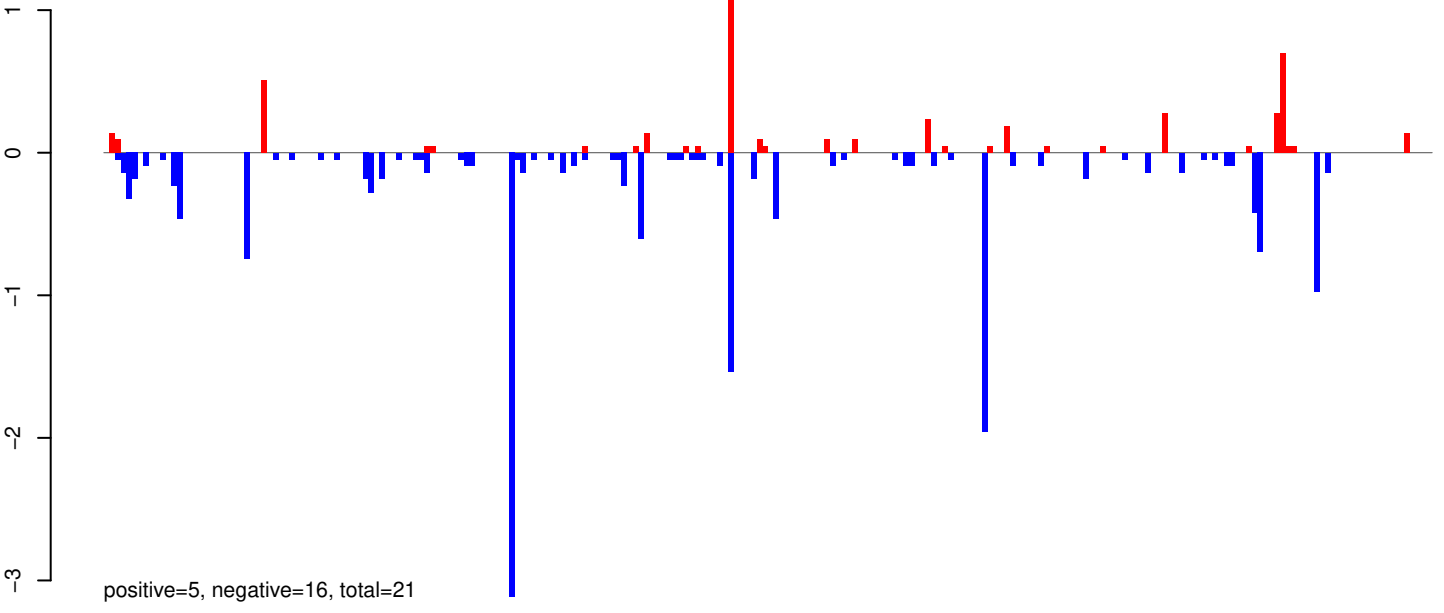

AeAeg_Whole_ZIKVdr_BM2_GP.rep

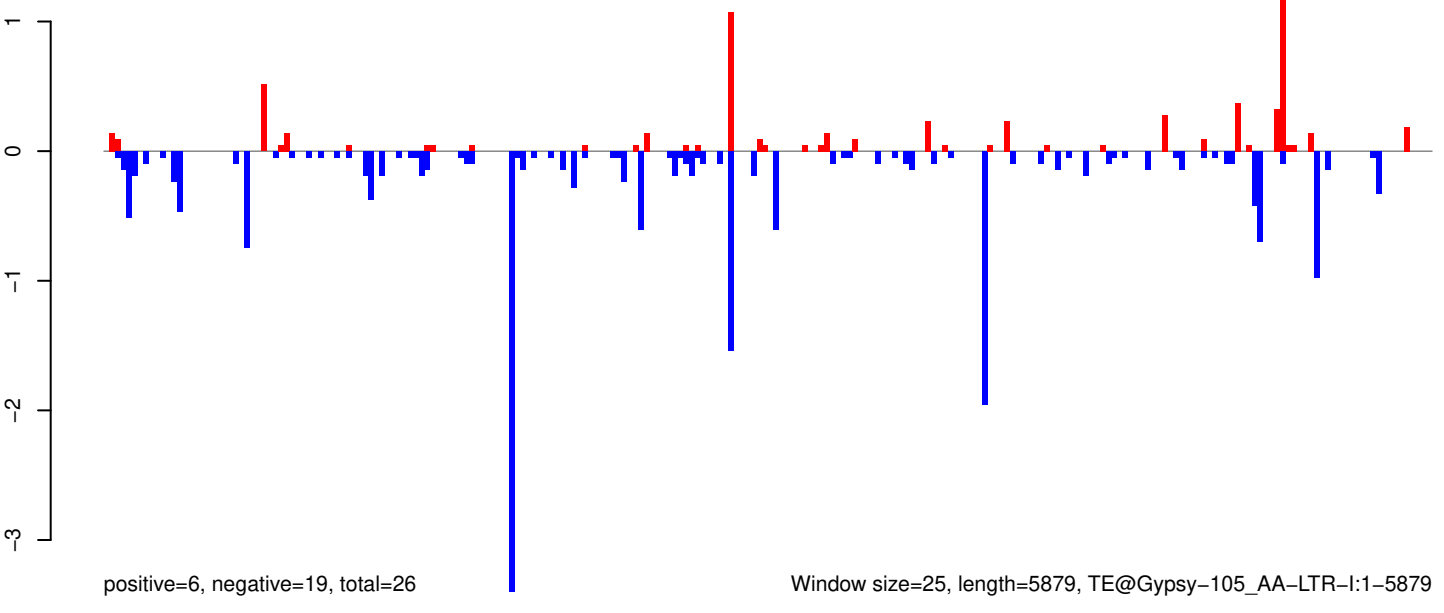

AeAeg_Whole_ZIKVdr_BM2_GP.18_23.rep

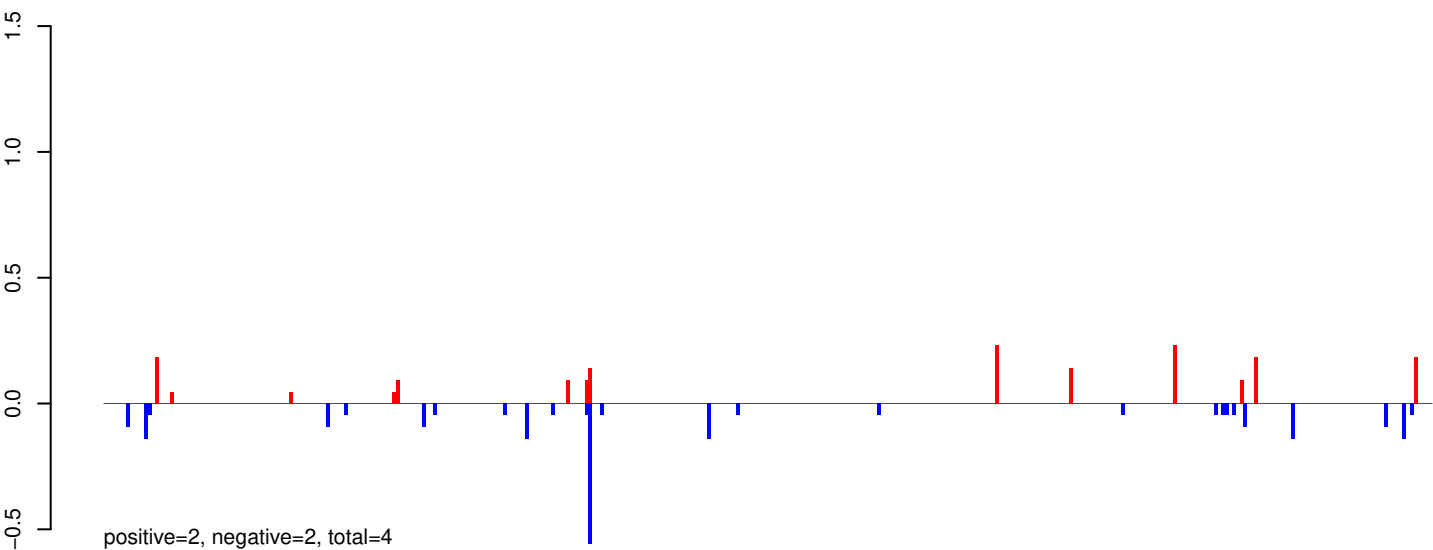

AeAeg_Whole_ZIKVdr_BM2_GP.24_35.rep

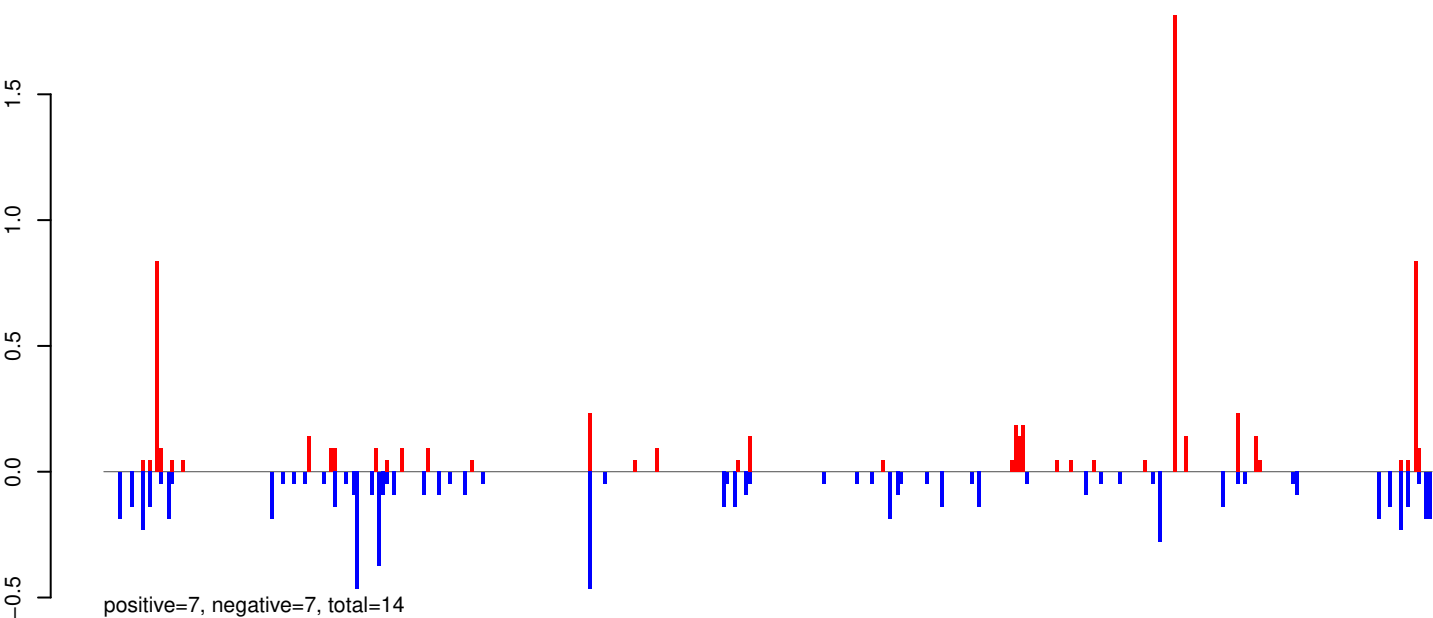

AeAeg_Whole_ZIKVdr_BM2_GP.rep

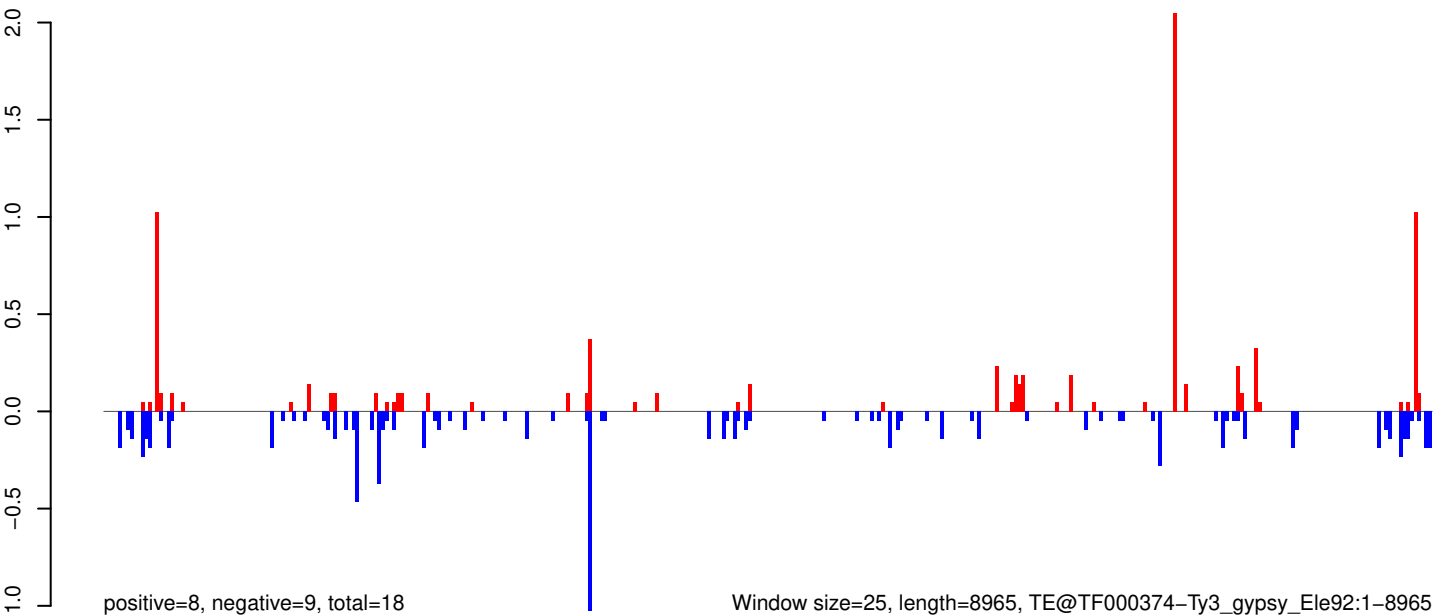

0 2000 4000 6000 8000

AeAeg_Whole_ZIKVdr_BM2_GP.18_23.rep

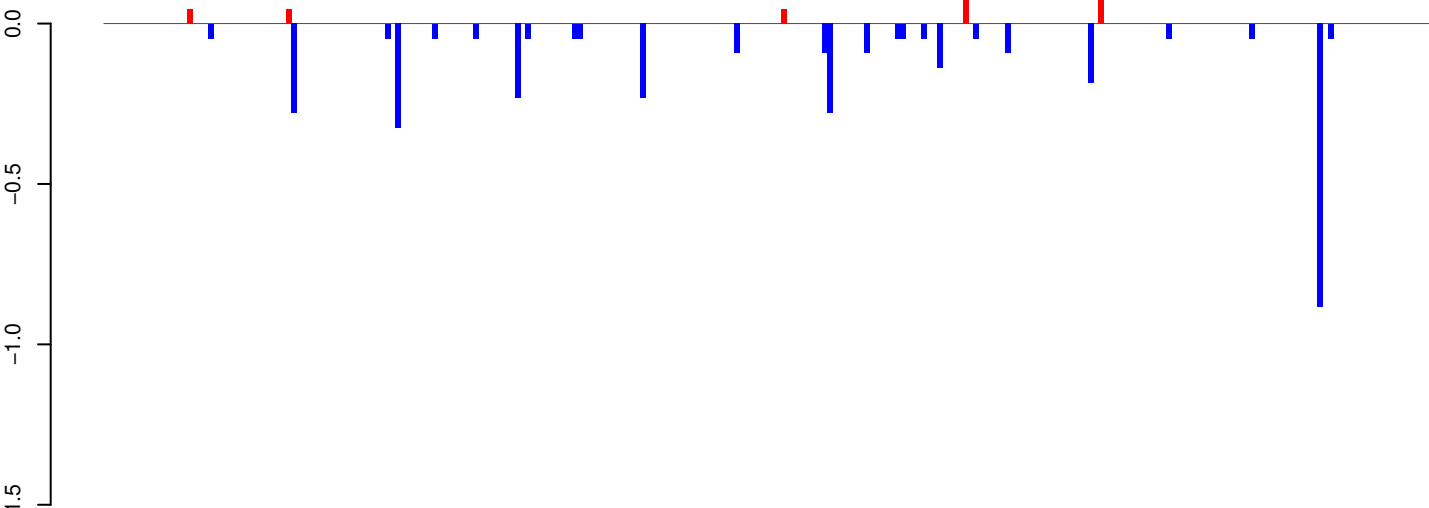

positive=1, negative=4, total=4

AeAeg_Whole_ZIKVdr_BM2_GP.24_35.rep

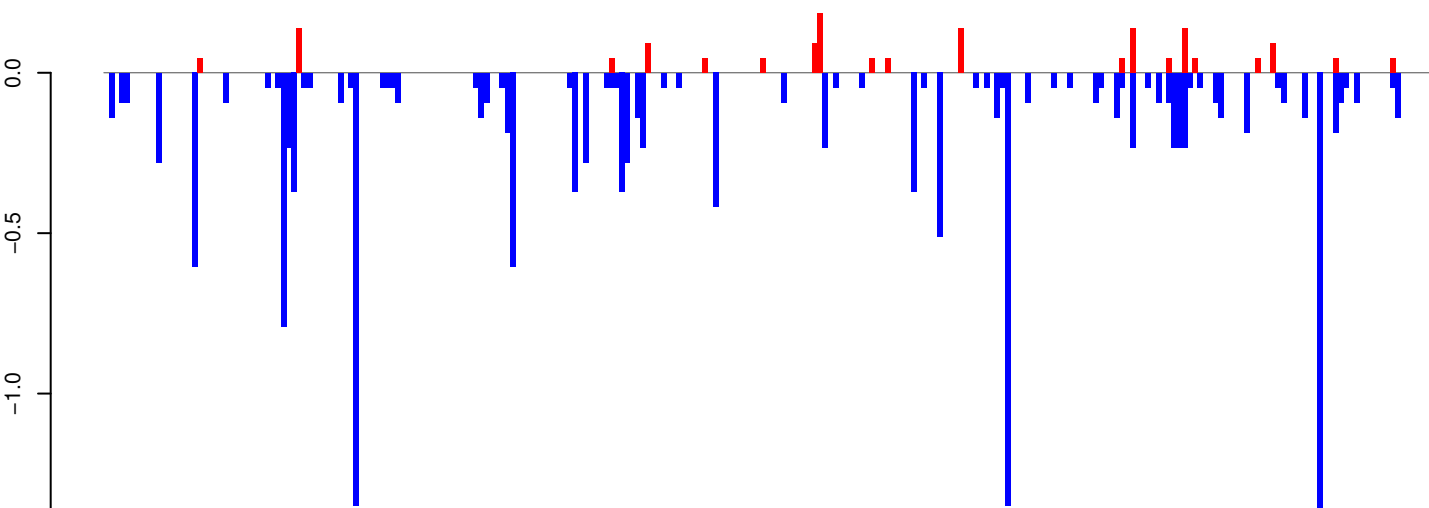

positive=2, negative=16, total=17

AeAeg_Whole_ZIKVdr_BM2_GP.rep

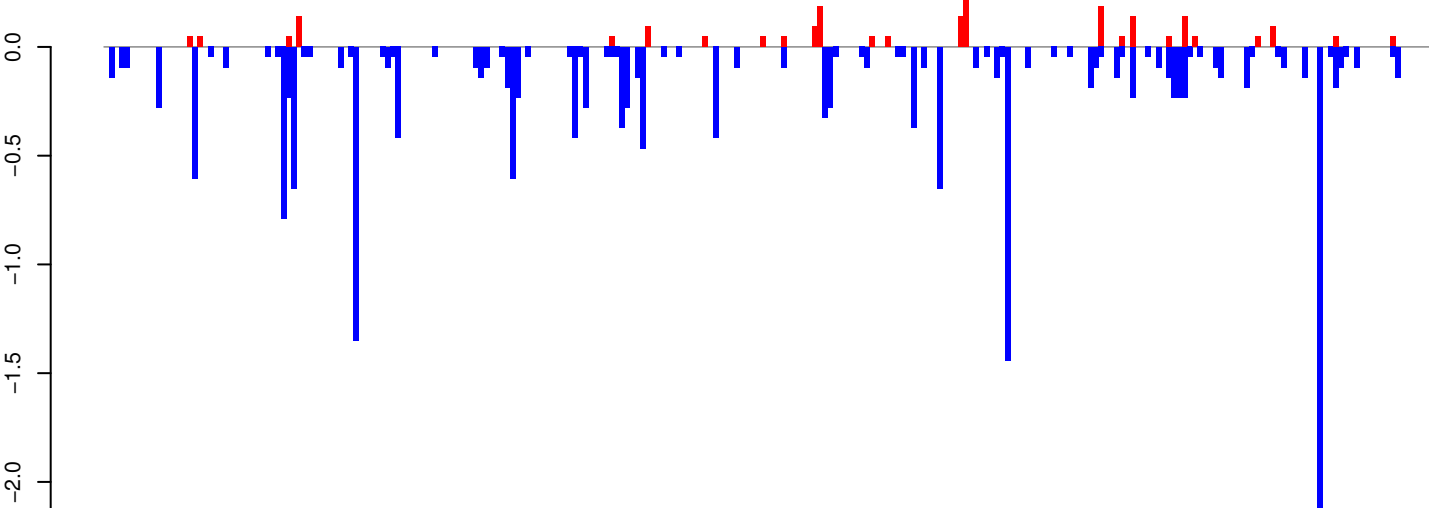

positive=2, negative=19, total=21

Window size=25, length=6364, TE@TF000193-I_Eb40:1-6364

AeAeg_Whole_ZIKVdr_BM2_GP.18_23.rep

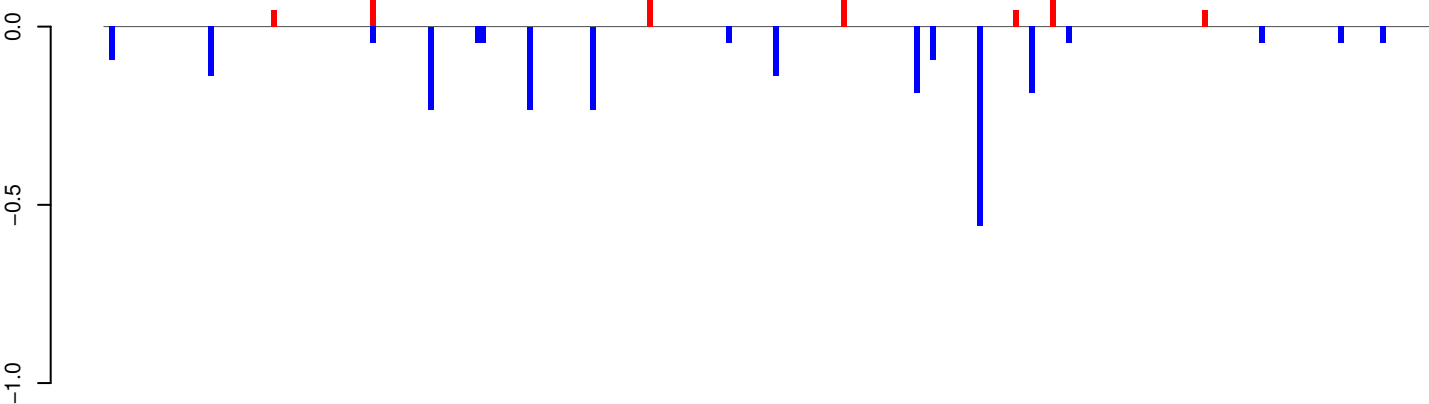

AeAeg_Whole_ZIKVdr_BM2_GP.24_35.rep

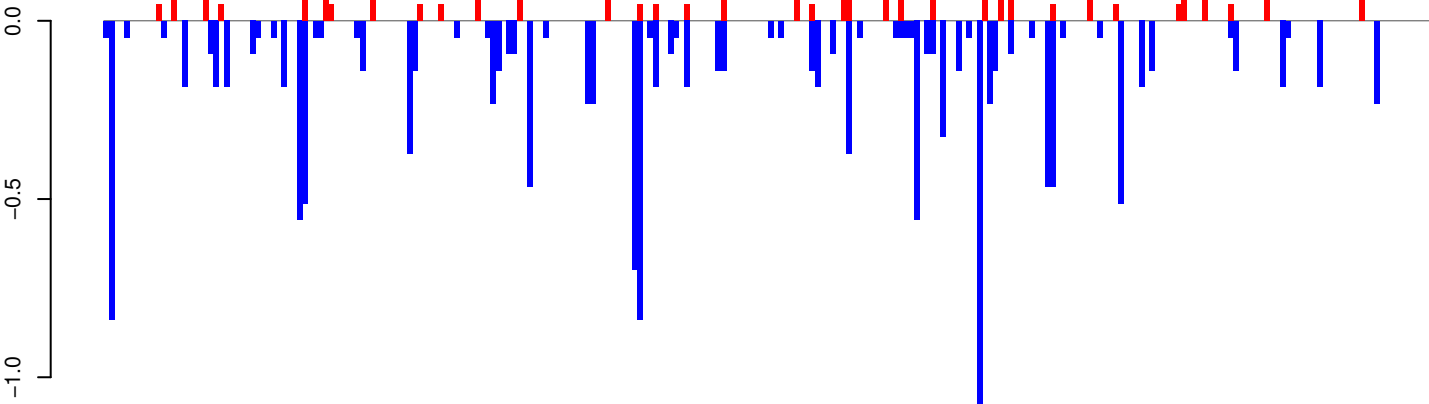

AeAeg_Whole_ZIKVdr_BM2_GP.rep

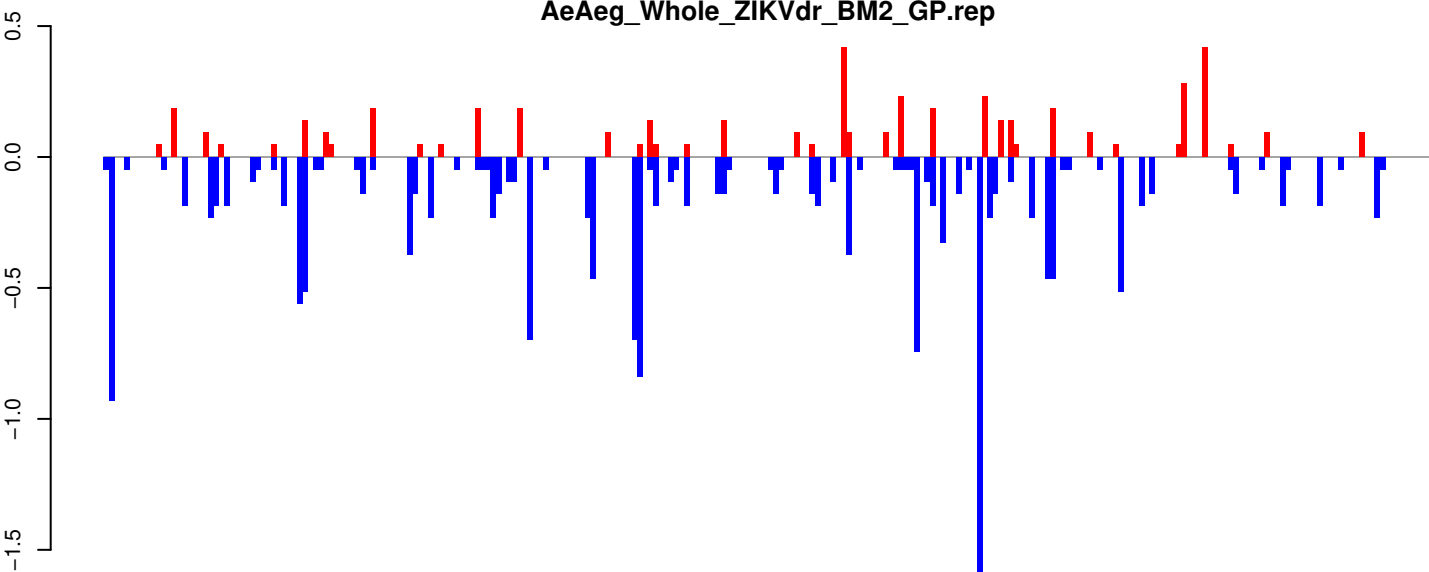

Window size=25, length=6348, TE@I-56_AAe:1-6348

AeAeg_Whole_ZIKVdr_BM2_GP.18_23.rep



AeAeg_Whole_ZIKVdr_BM2_GP.24_35.rep



AeAeg_Whole_ZIKVdr_BM2_GP.rep

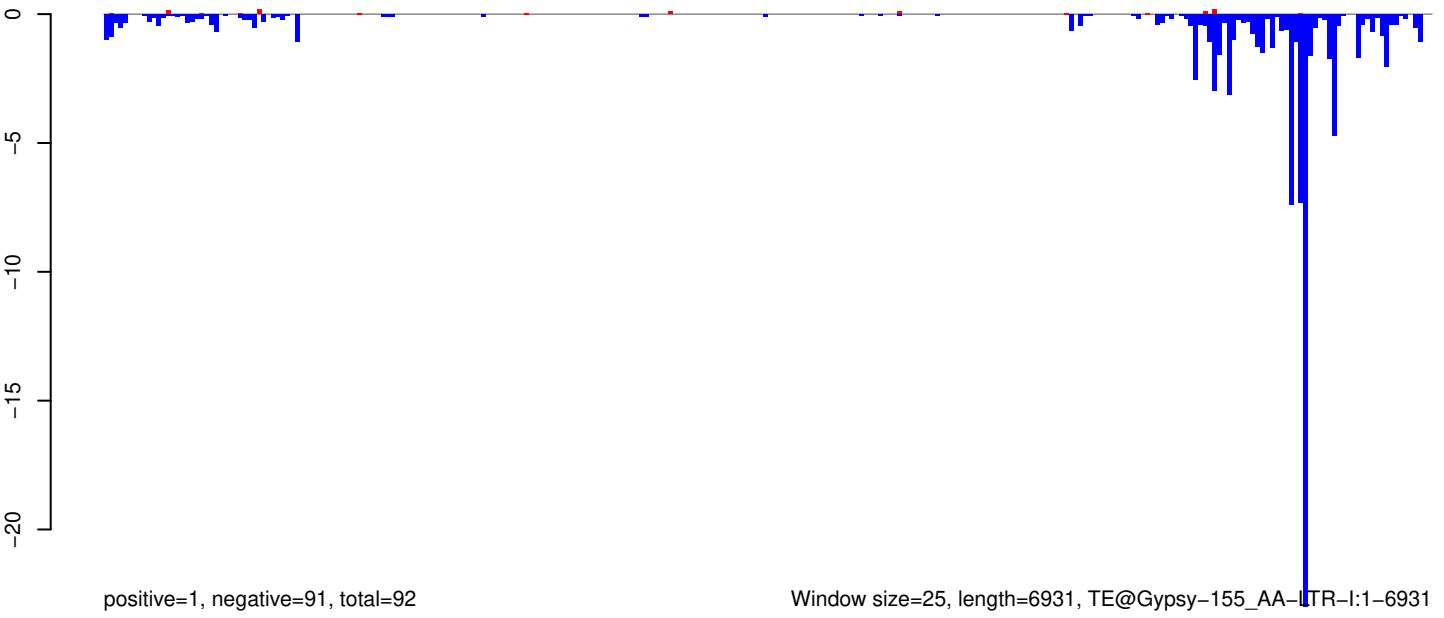

Window size=25, length=6931, TE@Gypsy-155_AA-LTR-I:1-6931

0 1000 2000 3000 4000 5000 6000 7000

AeAeg_Whole_ZIKVdr_BM2_GP.18_23.rep

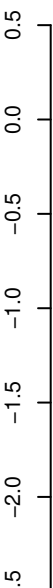

positive=2, negative=2, total=4

AeAeg_Whole_ZIKVdr_BM2_GP.24_35.rep

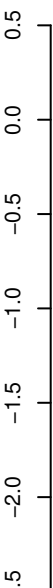

positive=4, negative=13, total=17

AeAeg_Whole_ZIKVdr_BM2_GP.rep

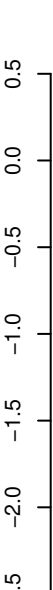

positive=5, negative=15, total=20

Window size=25, length=6973, TE@TF000409-Pao_Bel_Ele68:1-6973

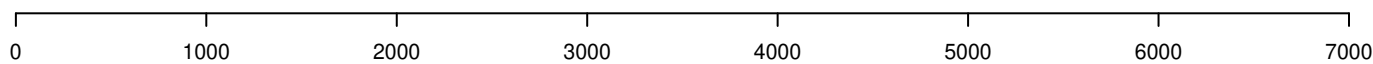

AeAeg_Whole_ZIKVdr_BM2_GP.18_23.rep

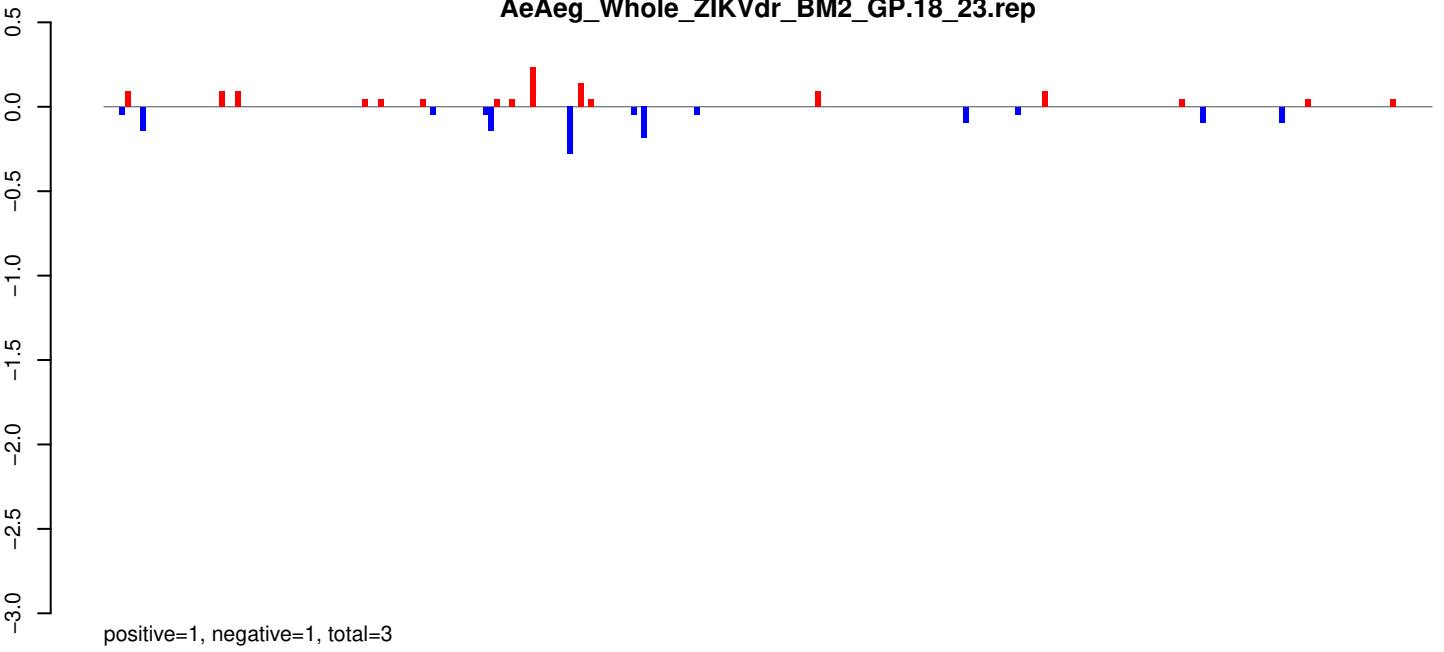

AeAeg_Whole_ZIKVdr_BM2_GP.24_35.rep

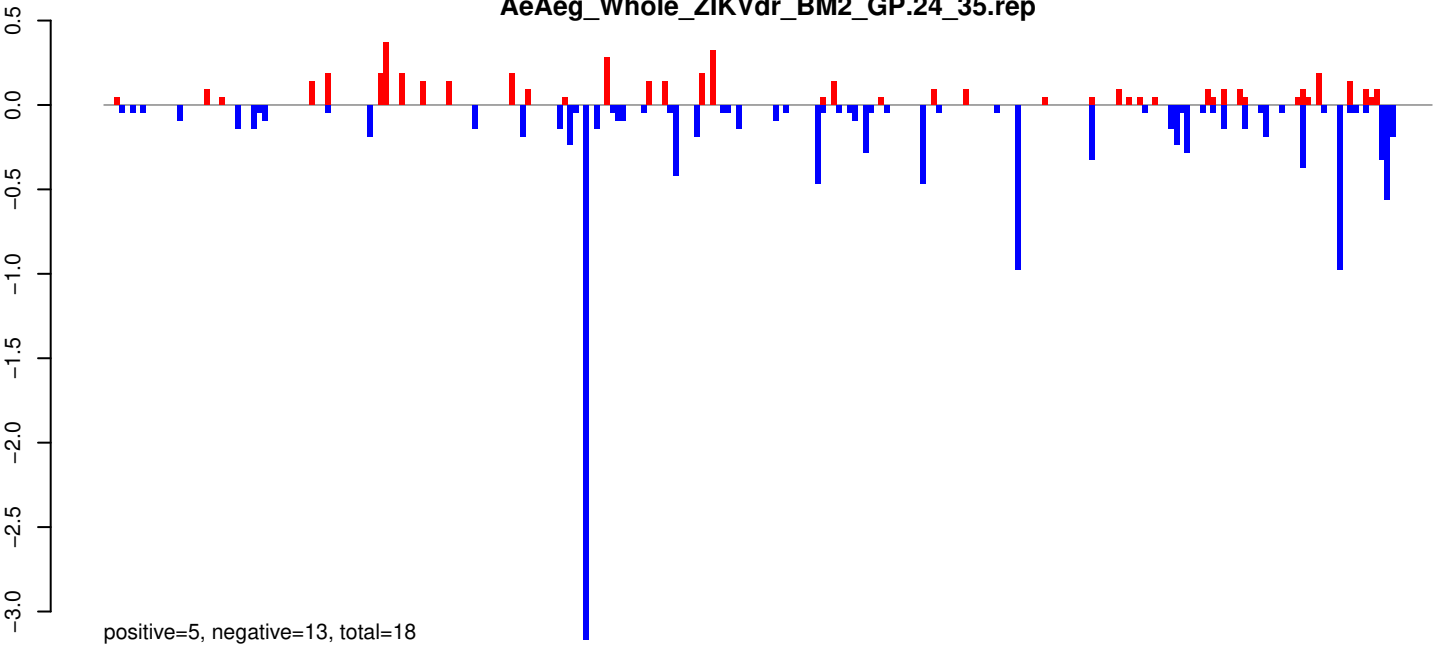

AeAeg_Whole_ZIKVdr_BM2_GP.rep

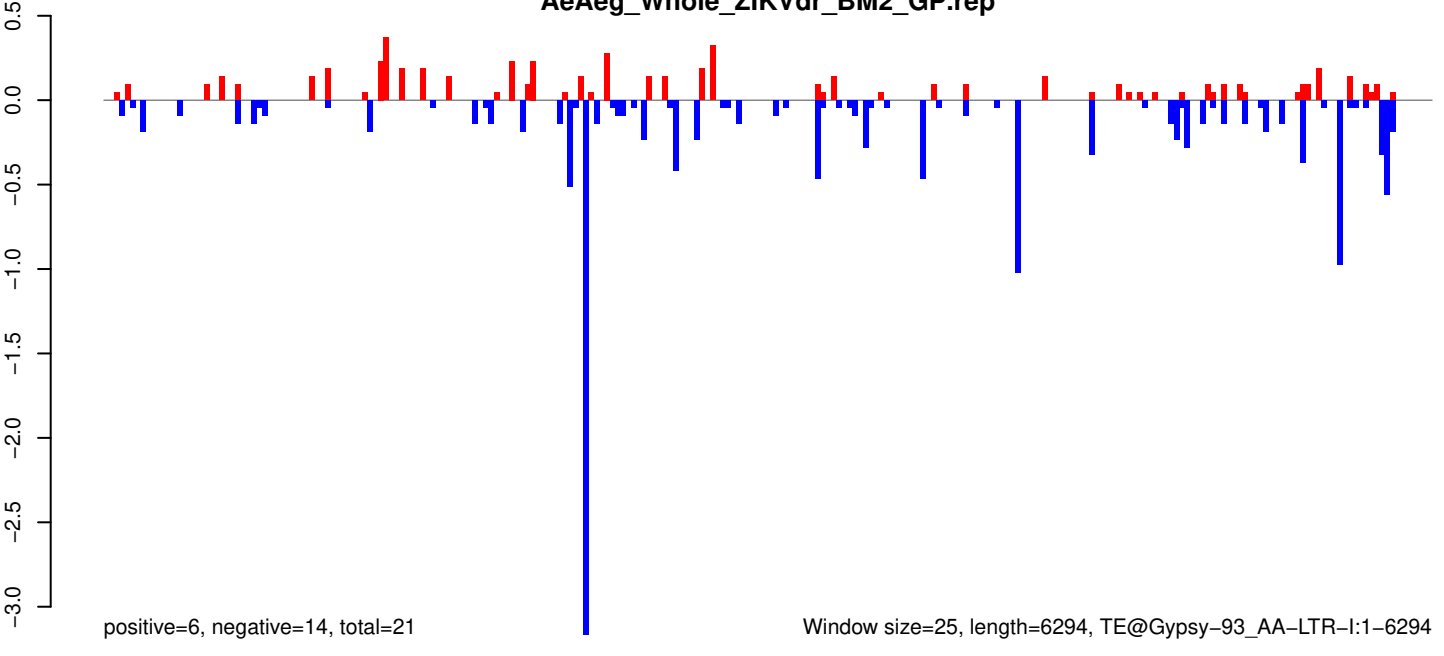

0 1000 2000 3000 4000 5000 6000

AeAeg_Whole_ZIKVdr_BM2_GP.18_23.rep

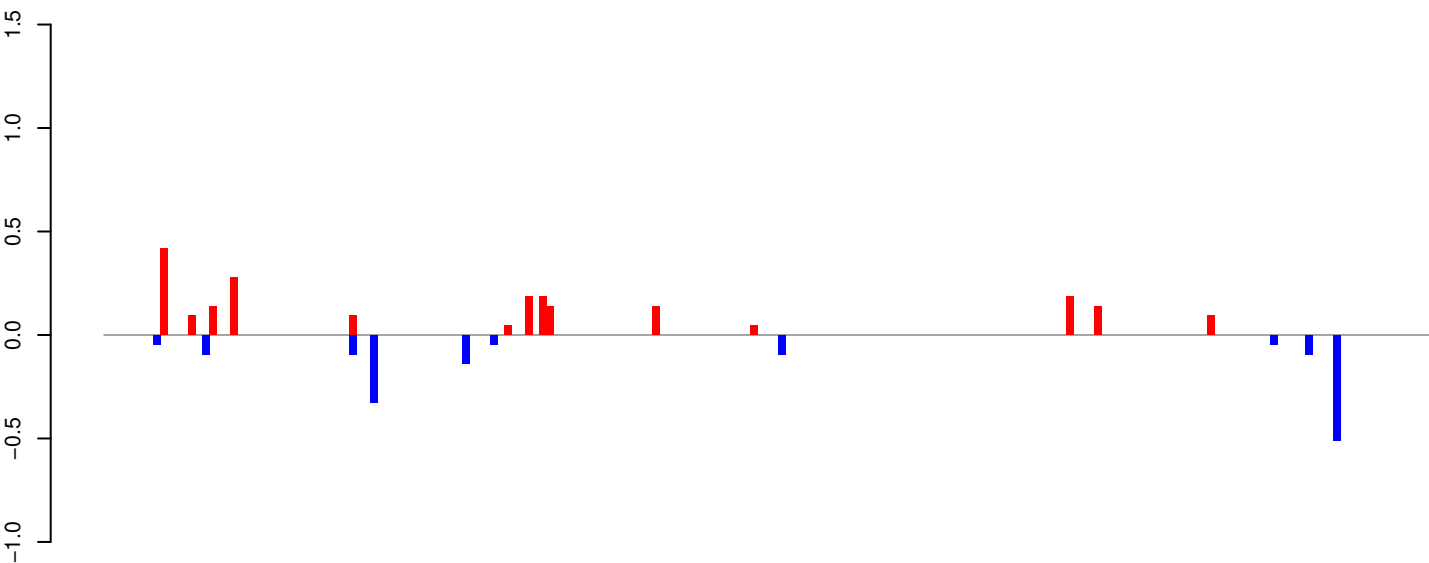

positive=2, negative=1, total=4

AeAeg_Whole_ZIKVdr_BM2_GP.24_35.rep

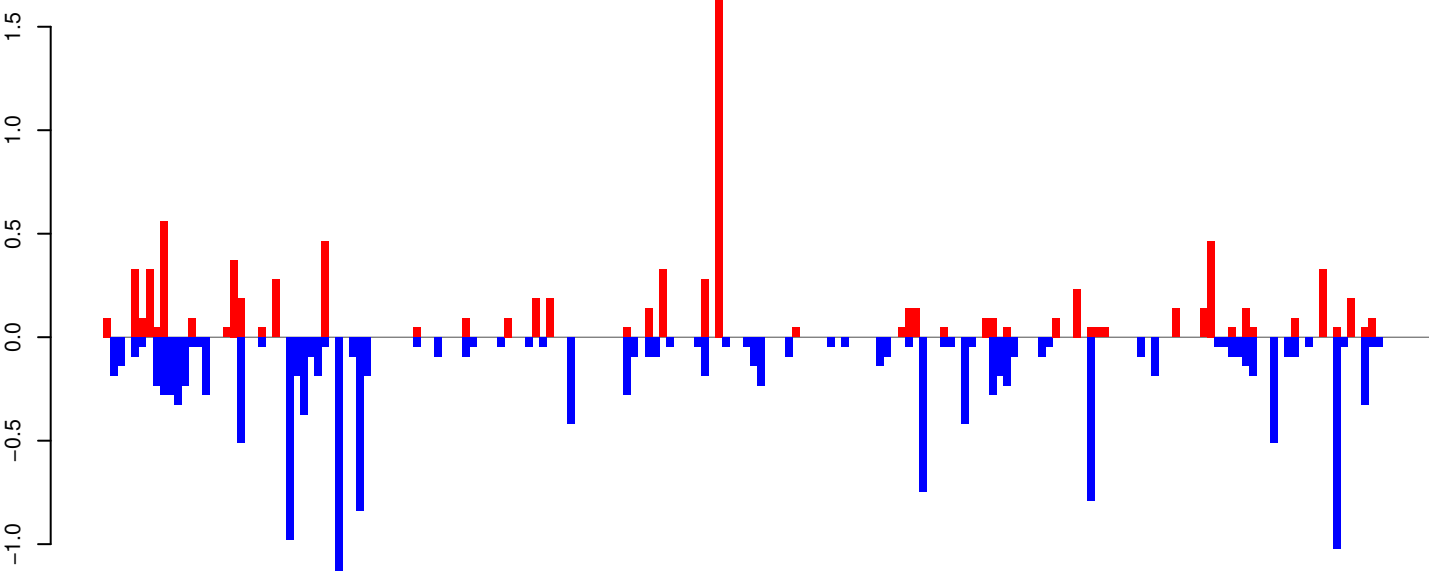

positive=9, negative=16, total=25

AeAeg_Whole_ZIKVdr_BM2_GP.rep

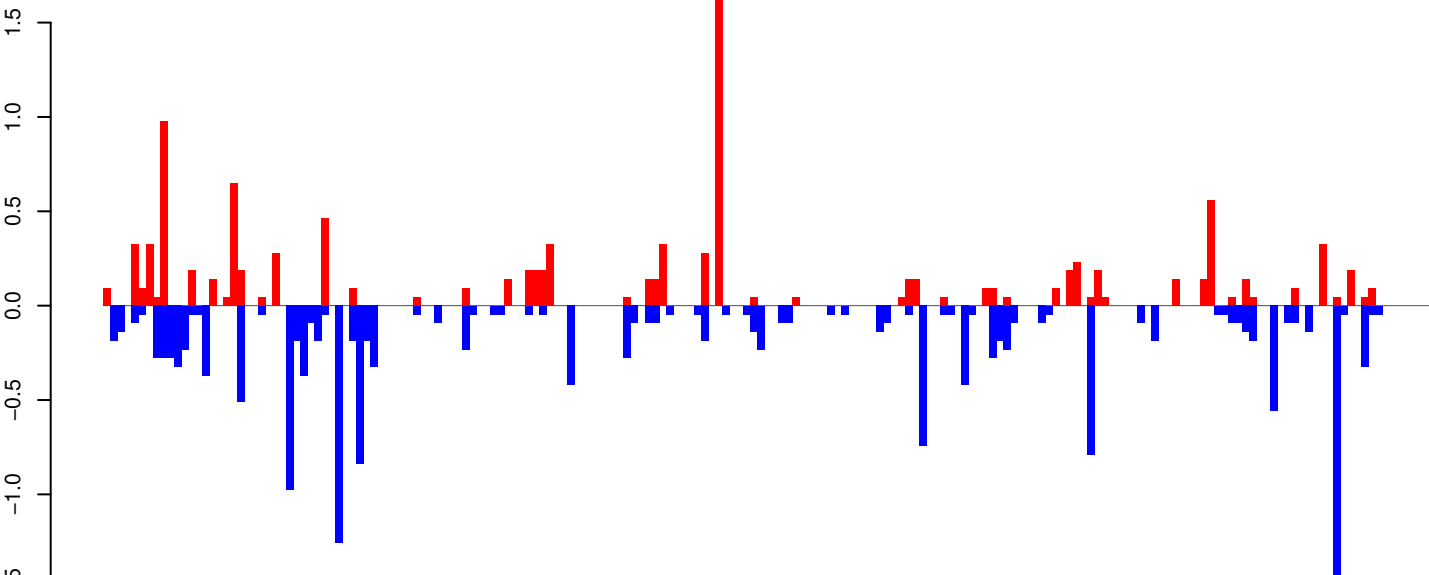

positive=11, negative=17, total=28

Window size=25, length=4717, TE@Gypsy-65_AA-LTR-I:1-4717

0 1000 2000 3000 4000

AeAeg_Whole_ZIKVdr_BM2_GP.18_23.rep

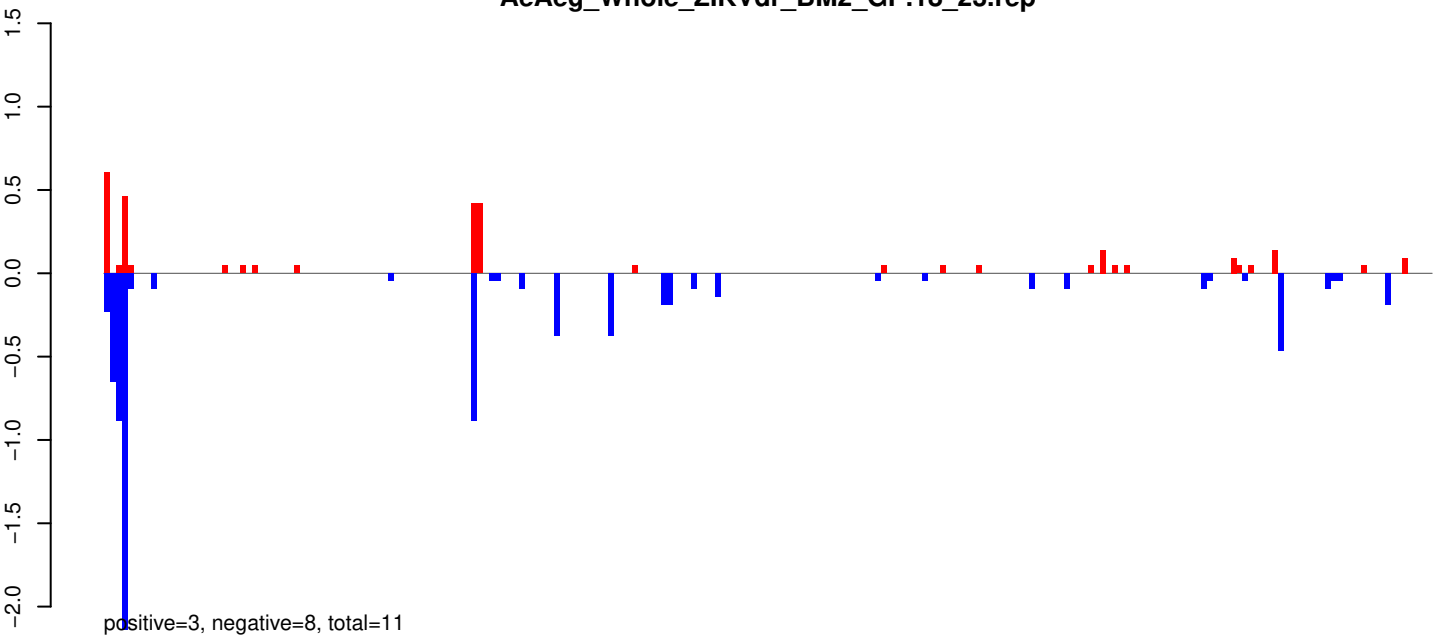

AeAeg_Whole_ZIKVdr_BM2_GP.24_35.rep

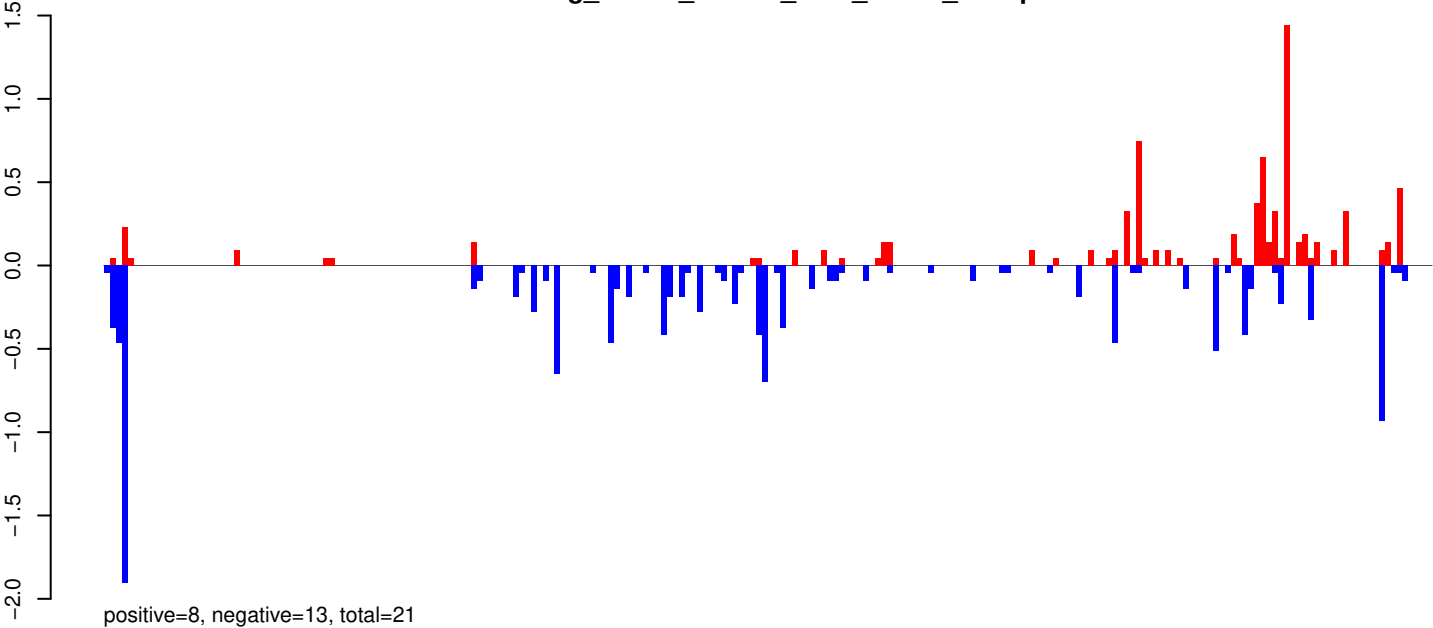

AeAeg_Whole_ZIKVdr_BM2_GP.rep

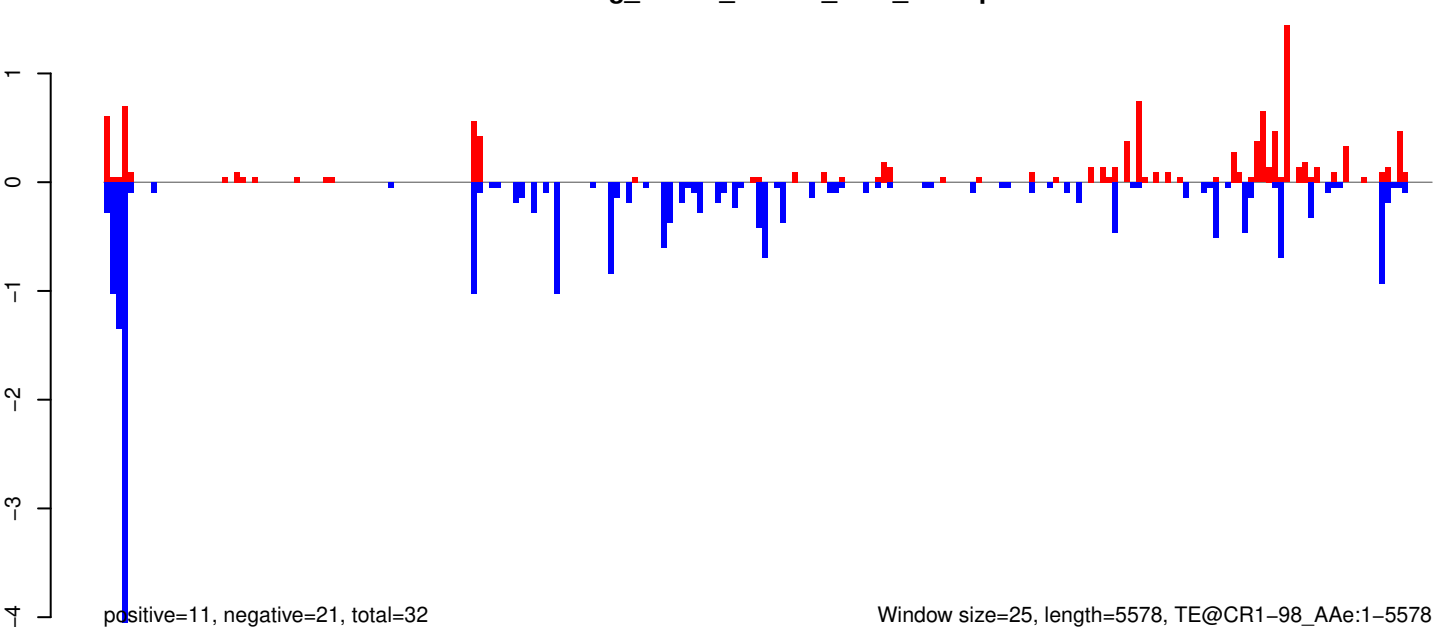

AeAeg_Whole_ZIKVdr_BM2_GP.18_23.rep

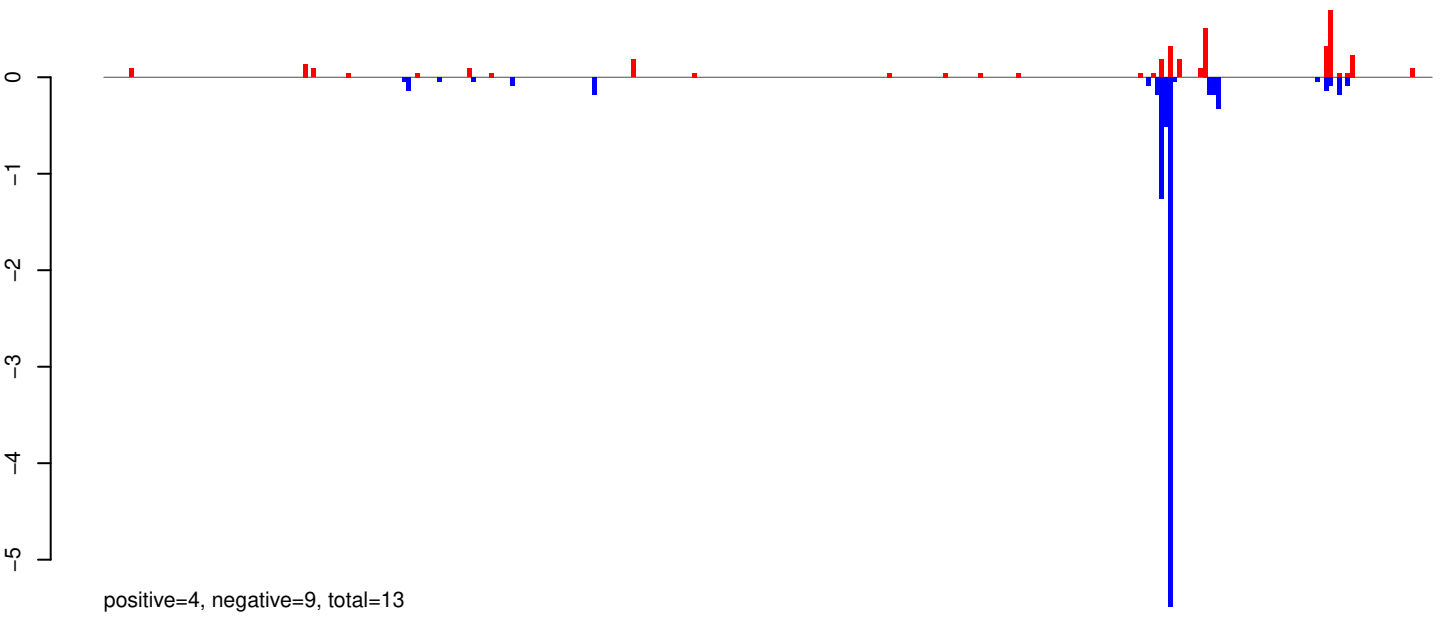

AeAeg_Whole_ZIKVdr_BM2_GP.24_35.rep

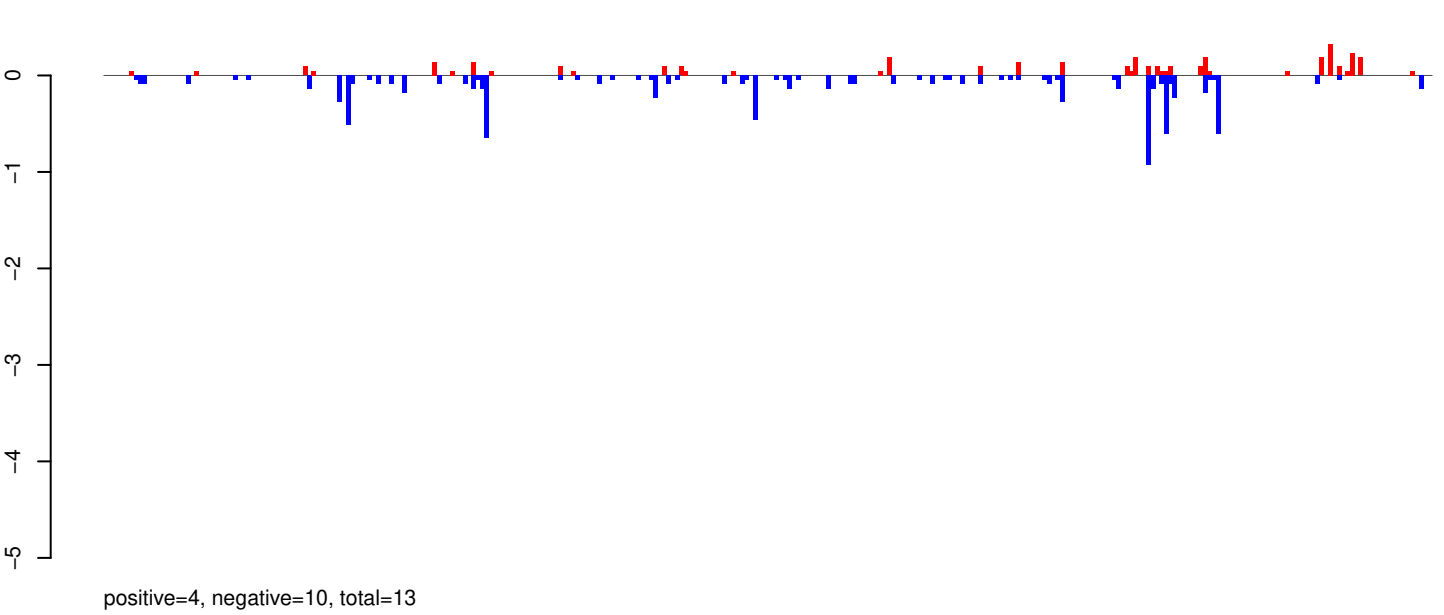

AeAeg_Whole_ZIKVdr_BM2_GP.rep

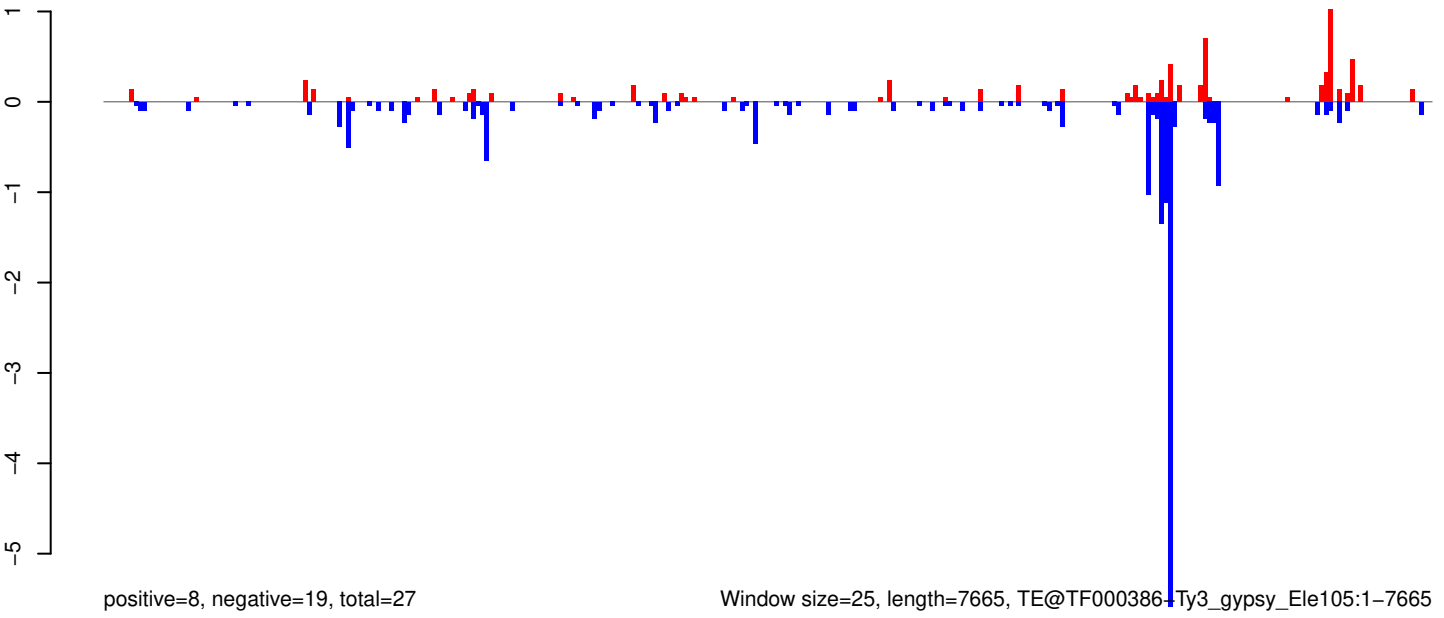

Window size=25, length=7665, TE@TF000386-Ty3_gypsy_Ele105:1-7665

0 2000 4000 6000 8000

AeAeg_Whole_ZIKVdr_BM2_GP.18_23.rep

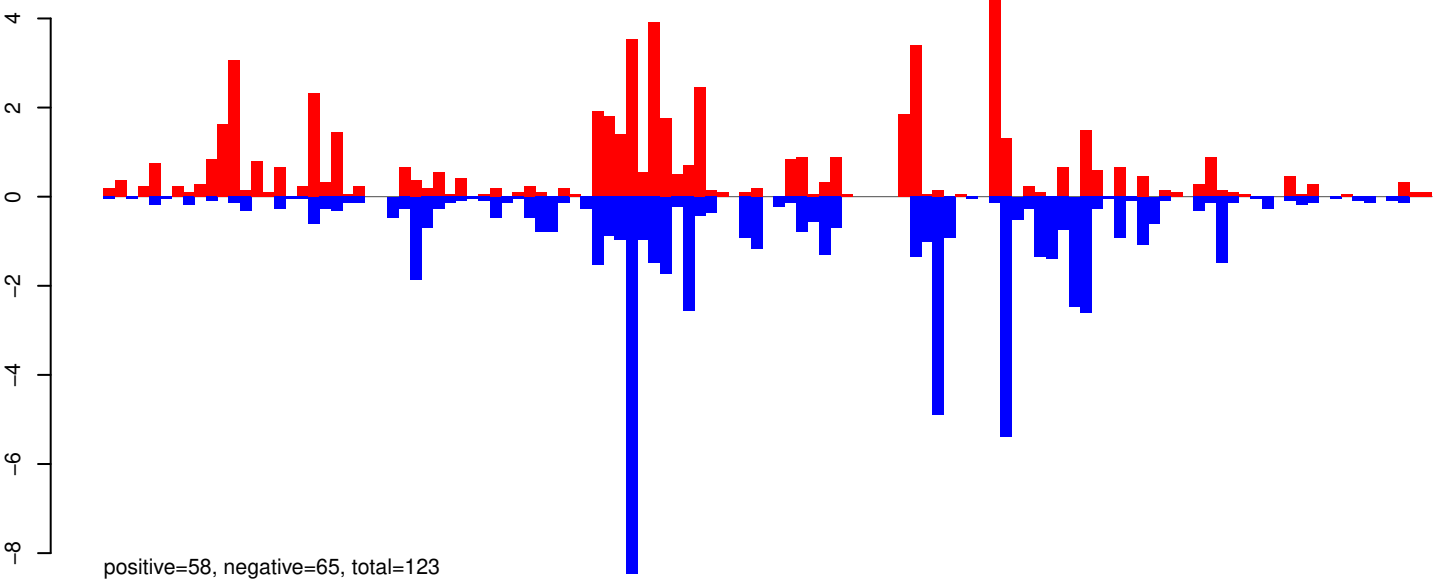

AeAeg_Whole_ZIKVdr_BM2_GP.24_35.rep

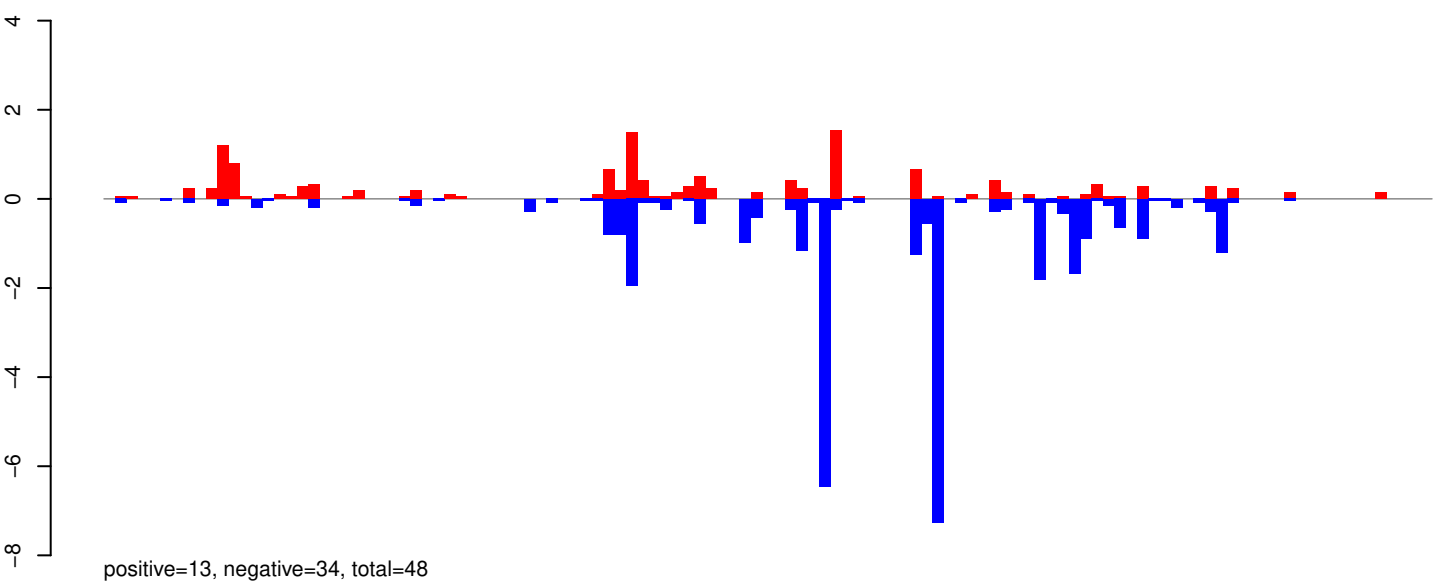

AeAeg_Whole_ZIKVdr_BM2_GP.rep

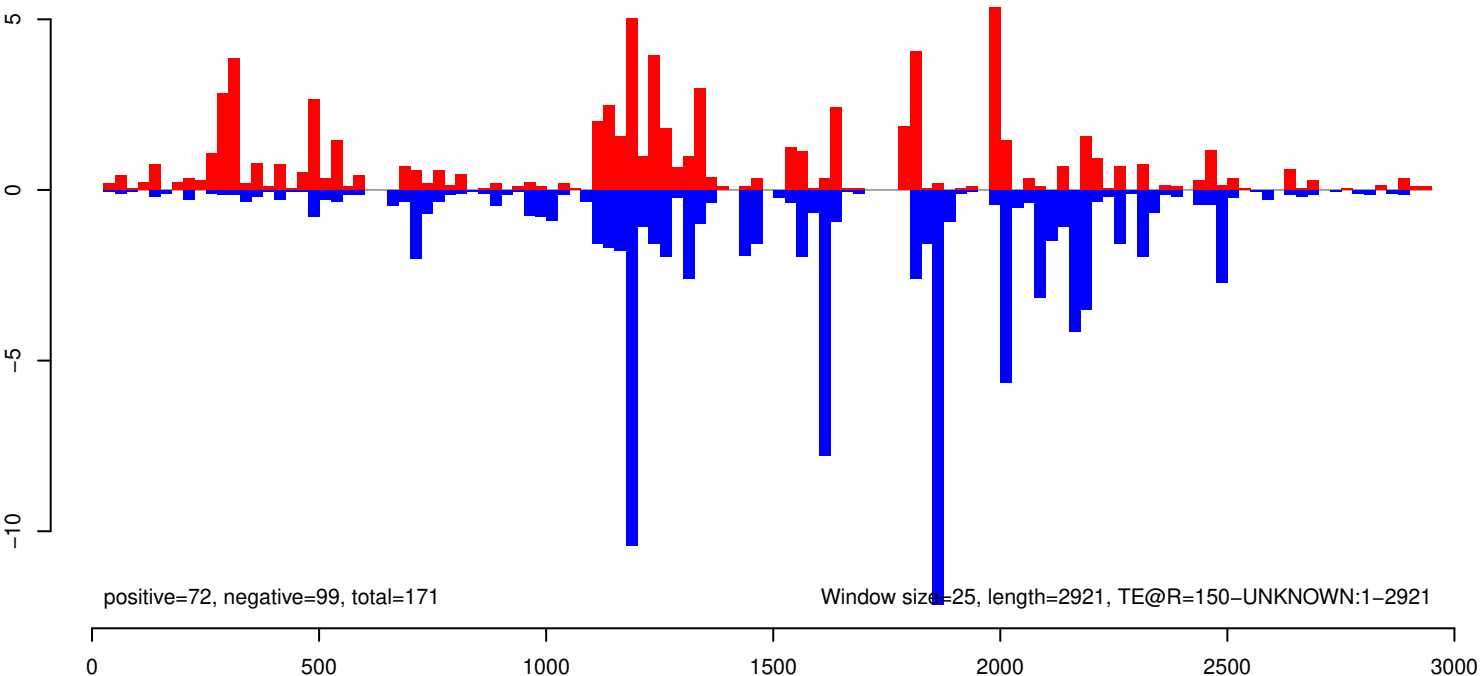

AeAeg_Whole_ZIKVdr_BM2_GP.18_23.rep

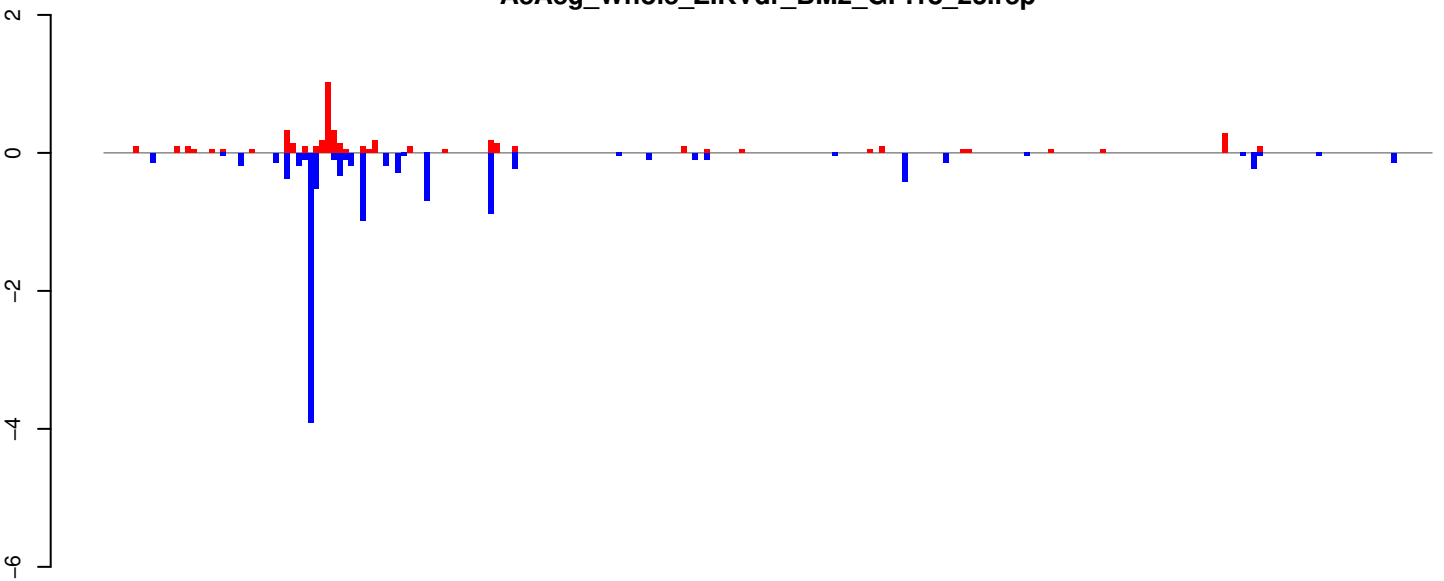

positive=5, negative=11, total=16

AeAeg_Whole_ZIKVdr_BM2_GP.24_35.rep

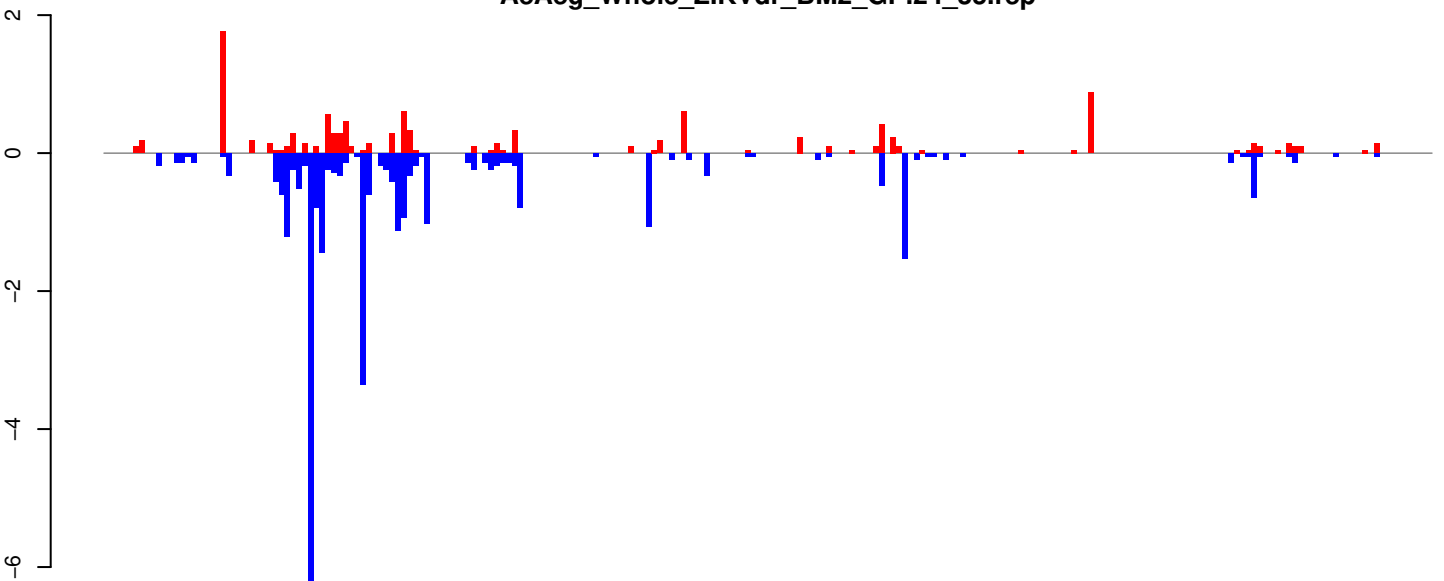

positive=11, negative=30, total=41

AeAeg_Whole_ZIKVdr_BM2_GP.rep

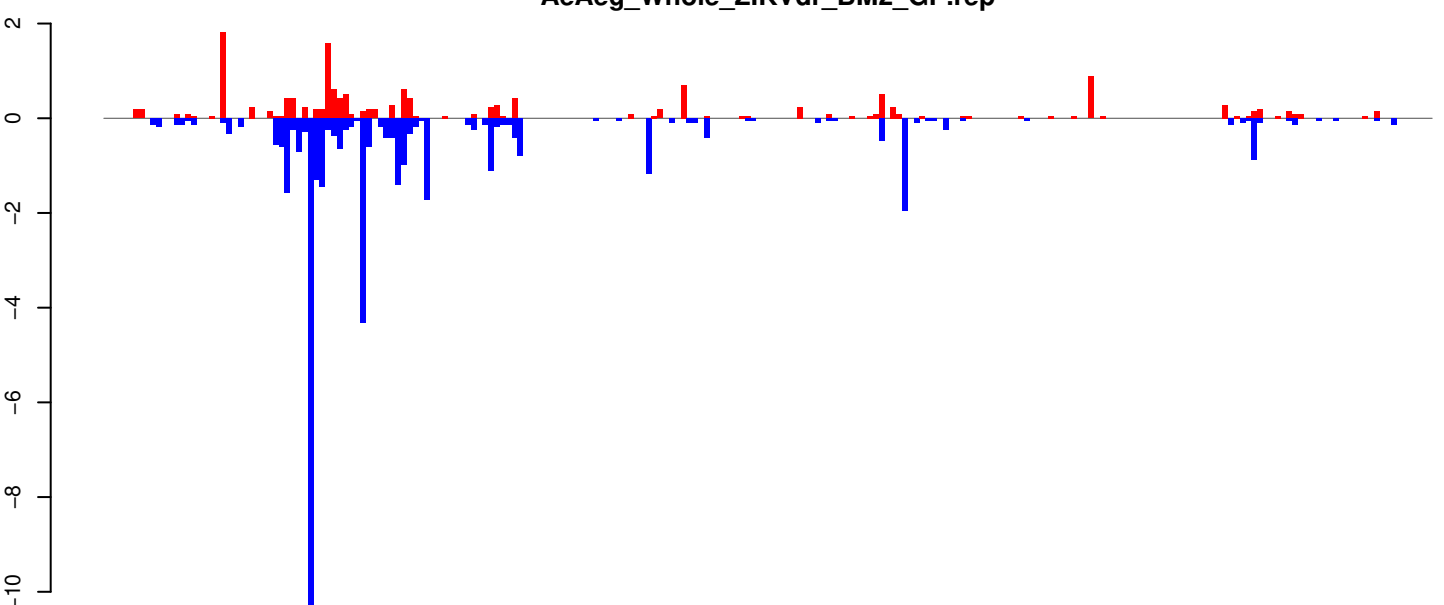

positive=16, negative=41, total=57

Window size=25, length=5688, TE@Gypsy-243_AA-LTR-I:1-5688

0 1000 2000 3000 4000 5000

AeAeg_Whole_ZIKVdr_BM2_GP.18_23.rep

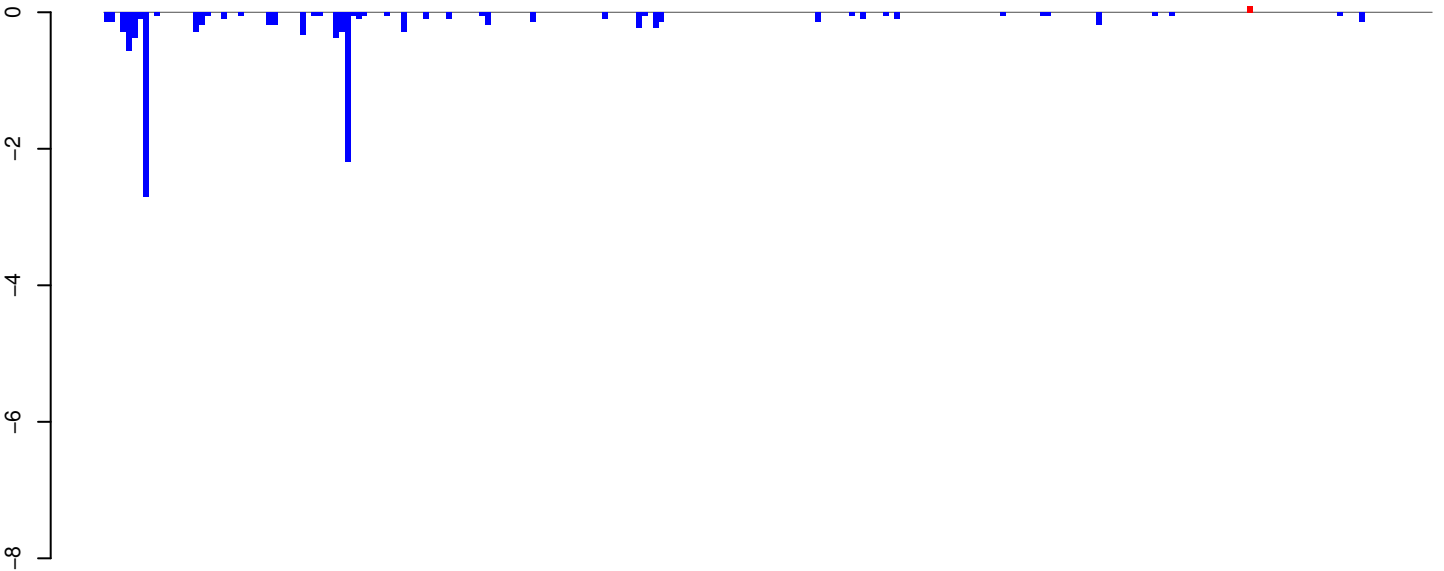

positive=0, negative=11, total=12

AeAeg_Whole_ZIKVdr_BM2_GP.24_35.rep

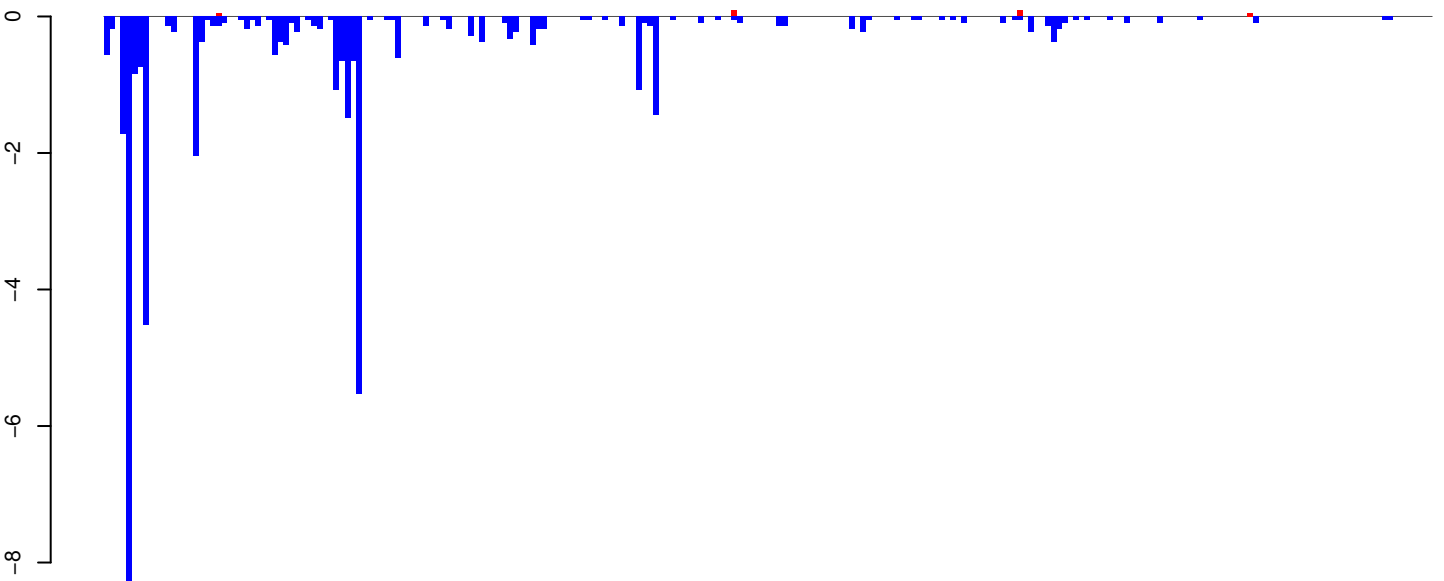

positive=0, negative=42, total=42

AeAeg_Whole_ZIKVdr_BM2_GP.rep

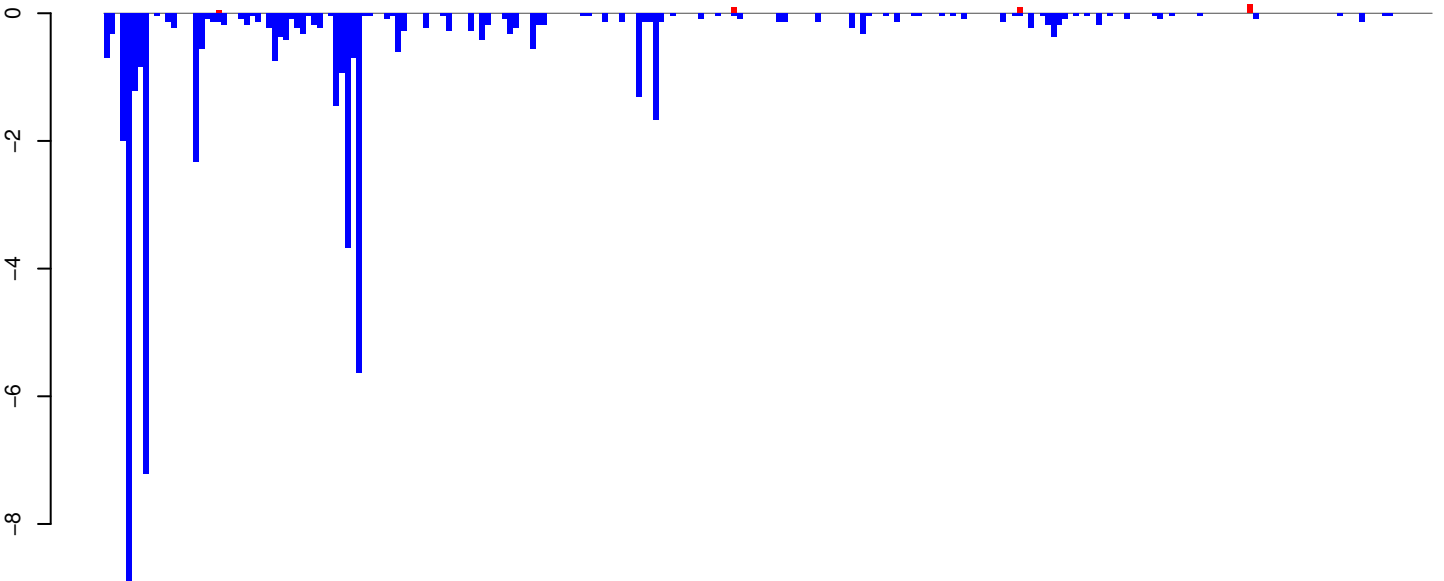

positive=0, negative=53, total=54

Window size=25, length=5910, TE@Gypsy-104_AA-LTR-I:1-5910

0 1000 2000 3000 4000 5000 6000

AeAeg_Whole_ZIKVdr_BM2_GP.18_23.rep

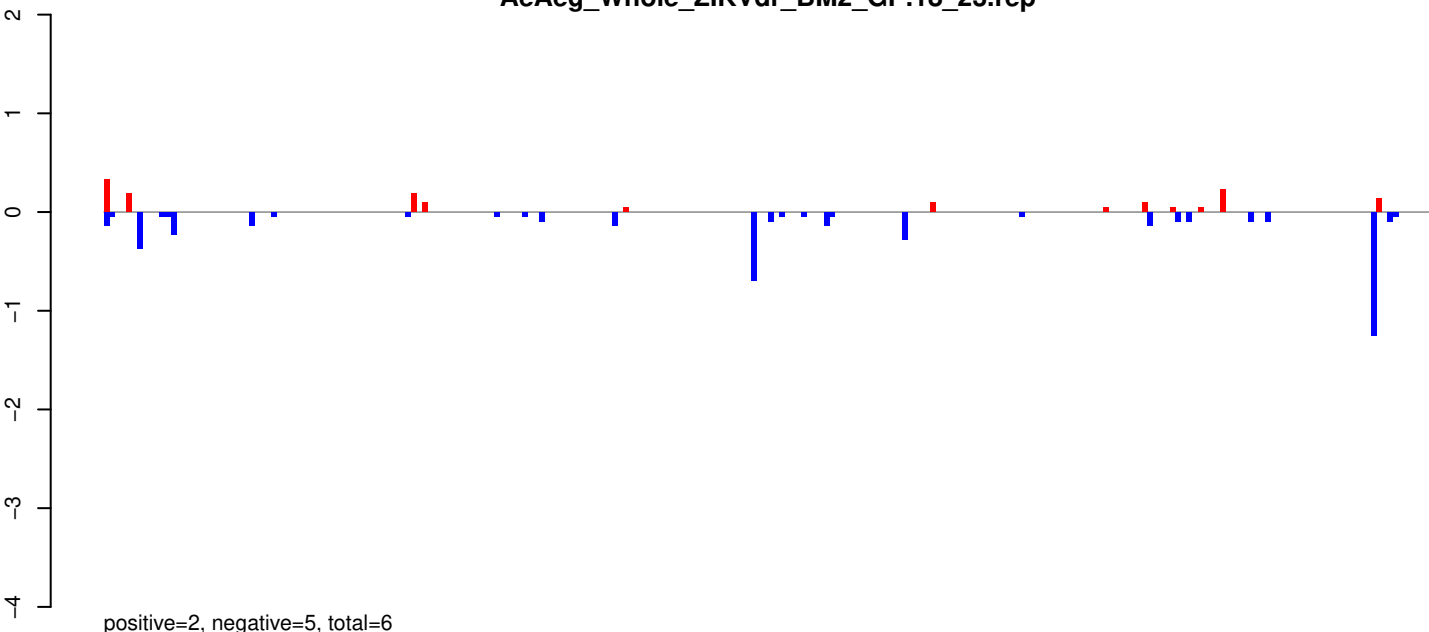

AeAeg_Whole_ZIKVdr_BM2_GP.24_35.rep

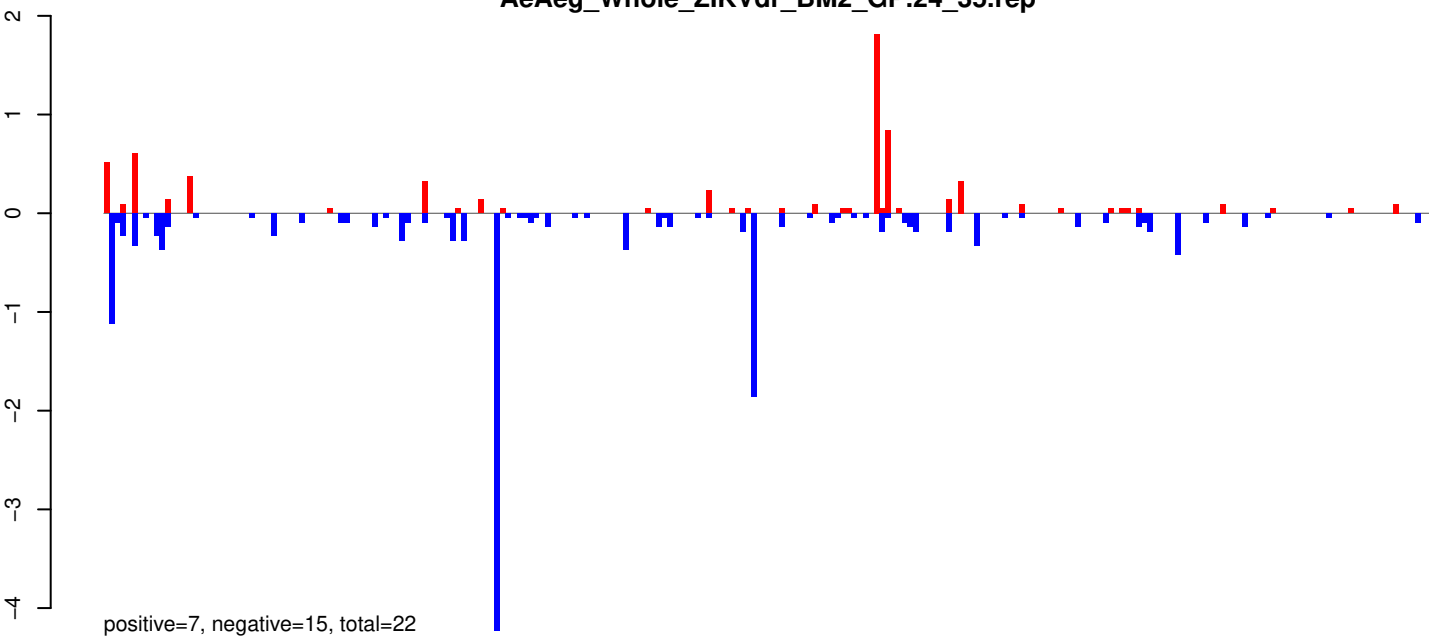

AeAeg_Whole_ZIKVdr_BM2_GP.rep

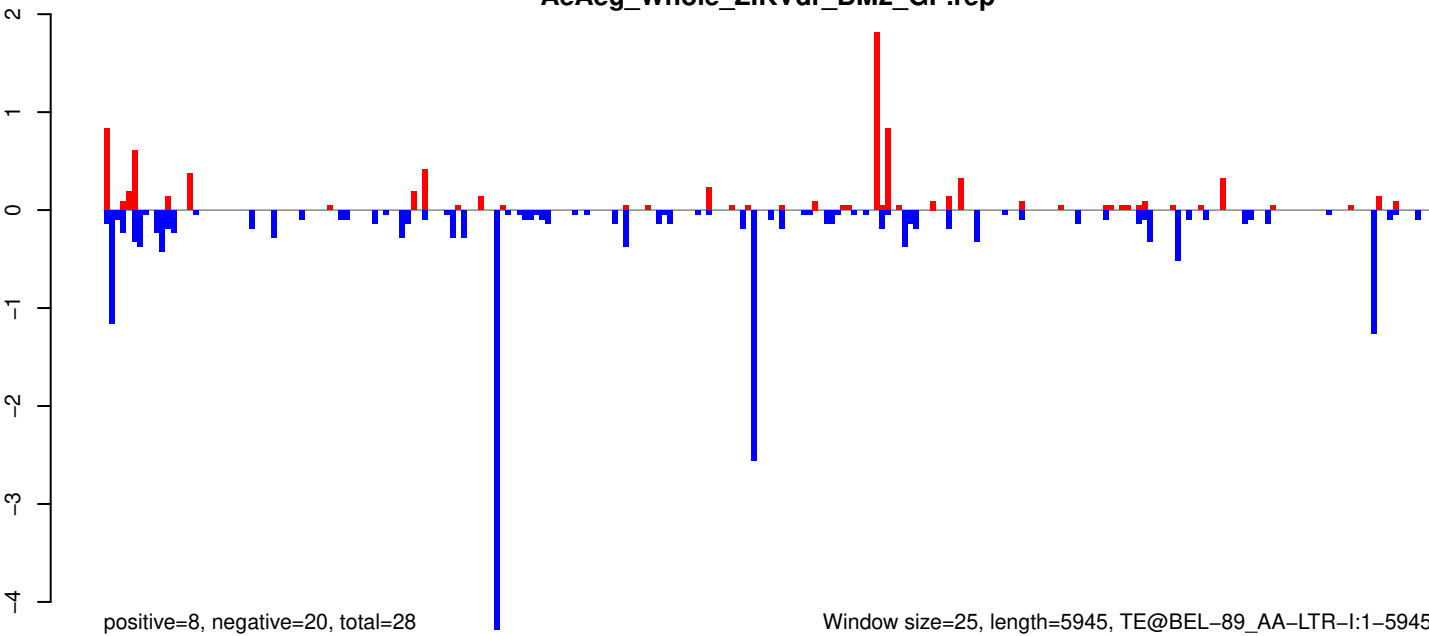

AeAeg_Whole_ZIKVdr_BM2_GP.18_23.rep

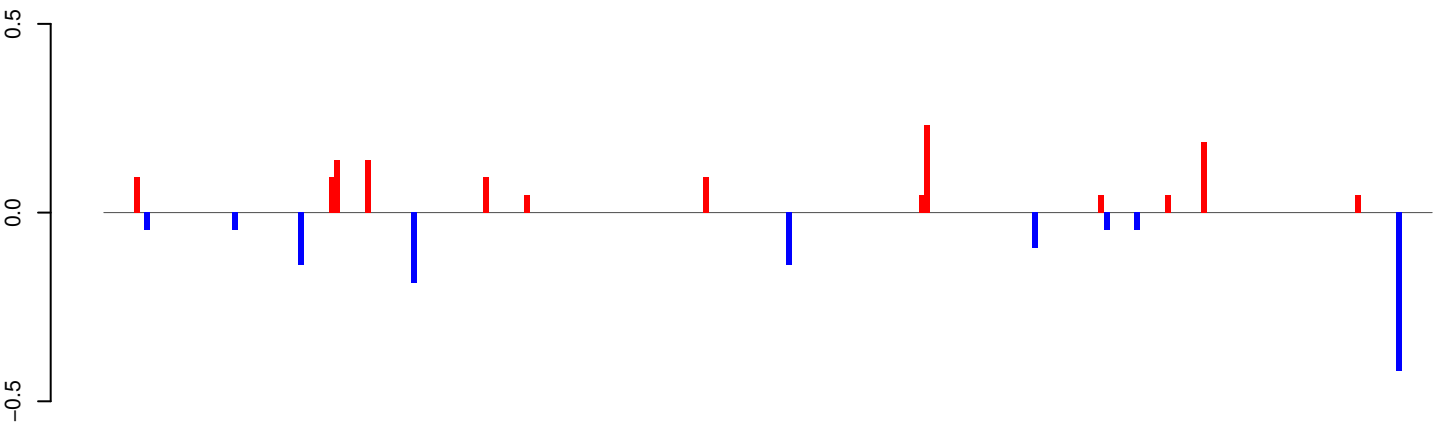

positive=1, negative=1, total=2

AeAeg_Whole_ZIKVdr_BM2_GP.24_35.rep

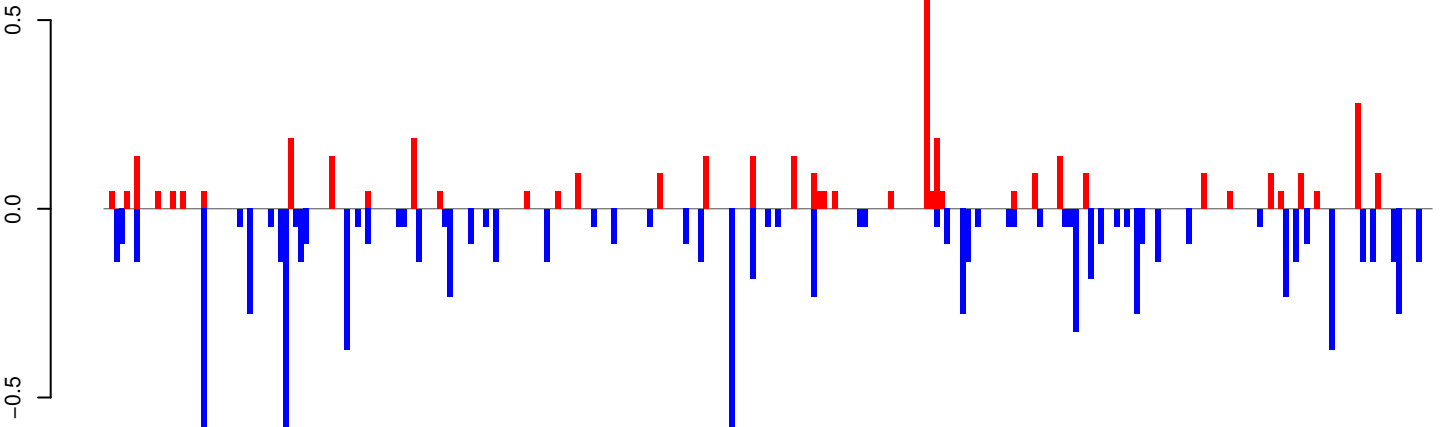

positive=4, negative=9, total=14

AeAeg_Whole_ZIKVdr_BM2_GP.rep

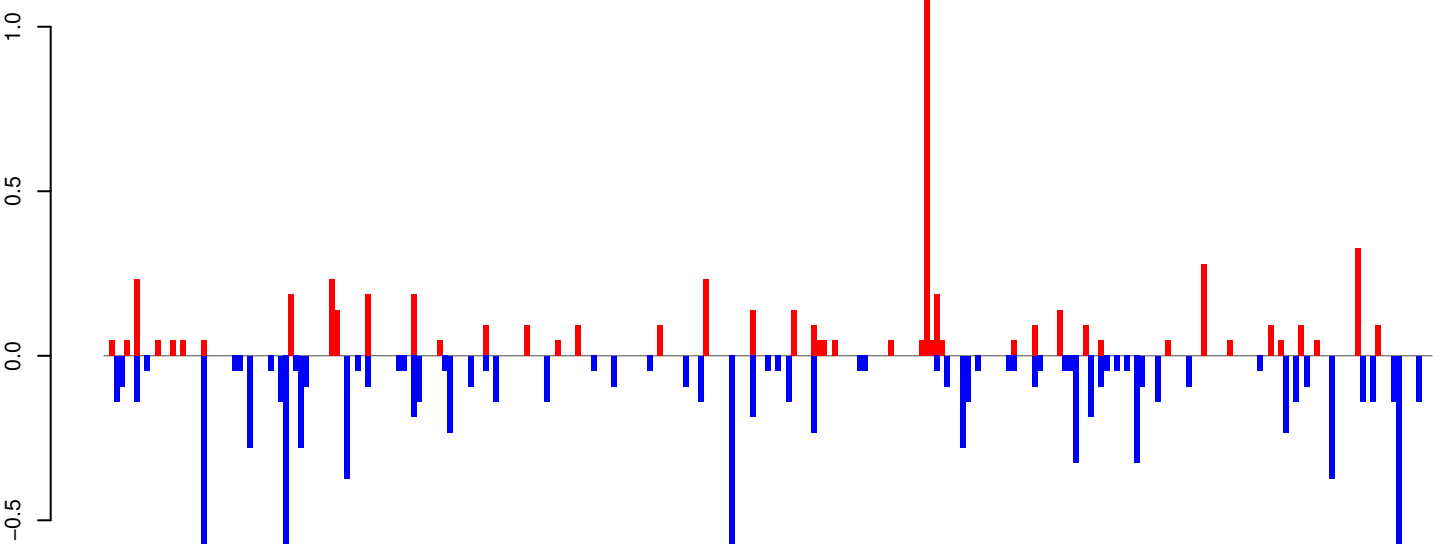

positive=6, negative=11, total=16

Window size=25, length=6473, TE@BEL-601_AA-LTR-I:1-6473

0 1000 2000 3000 4000 5000 6000

AeAeg_Whole_ZIKVdr_BM2_GP.18_23.rep

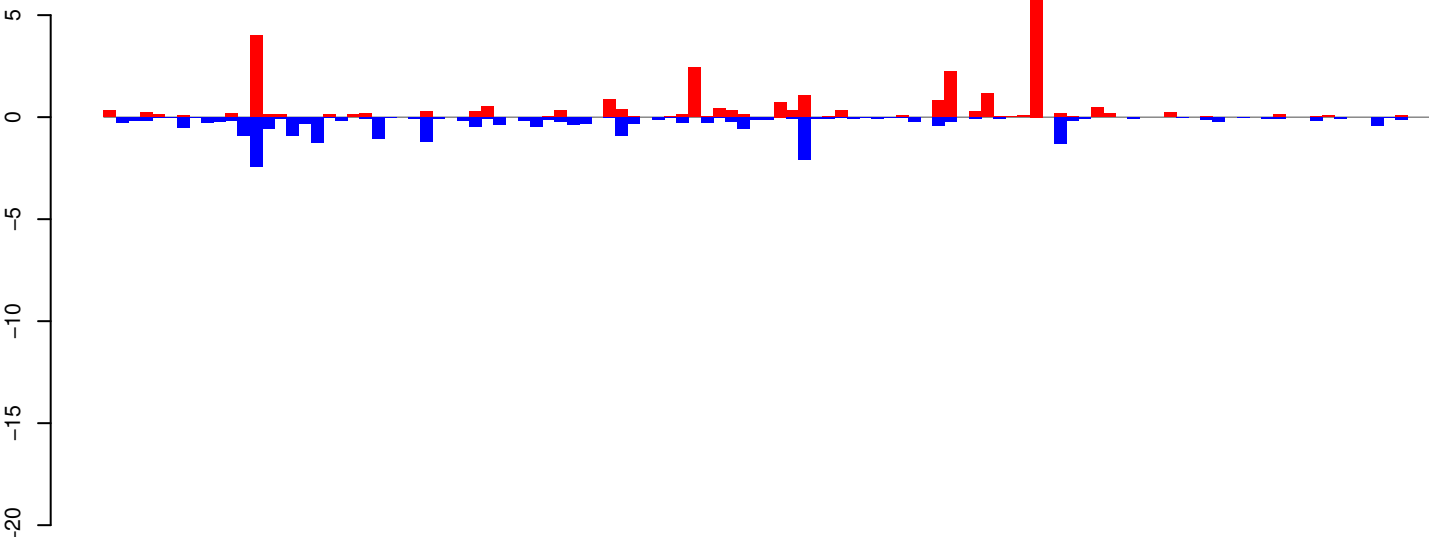

positive=28, negative=24, total=52

AeAeg_Whole_ZIKVdr_BM2_GP.24_35.rep

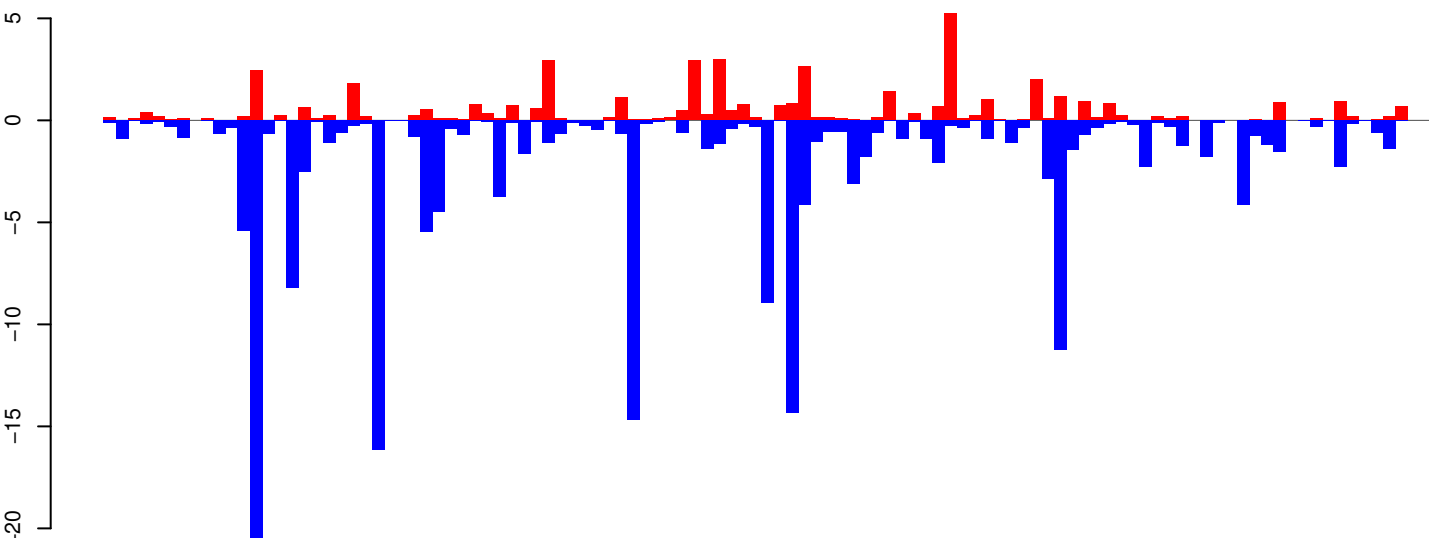

positive=46, negative=179, total=225

AeAeg_Whole_ZIKVdr_BM2_GP.rep

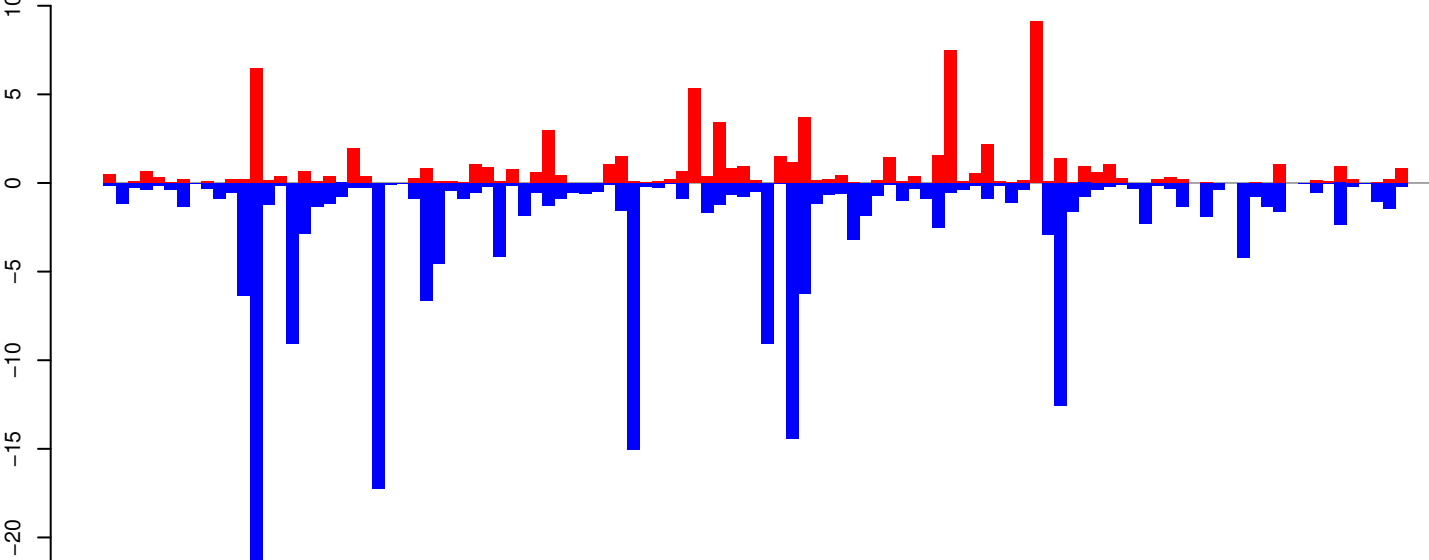

positive=74, negative=203, total=278

Window size=25, length=2706, TE@R=1387-UNKNOWN:1-2706

AeAeg_Whole_ZIKVdr_BM2_GP.18_23.rep

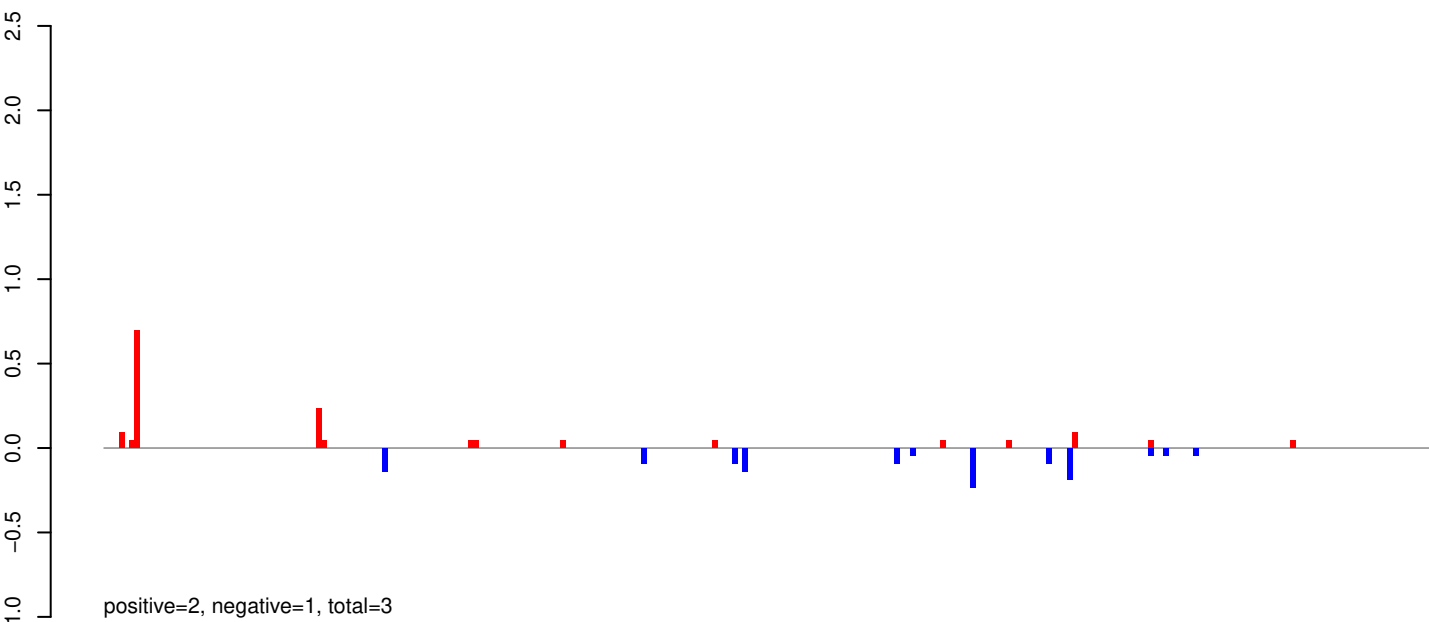

AeAeg_Whole_ZIKVdr_BM2_GP.24_35.rep

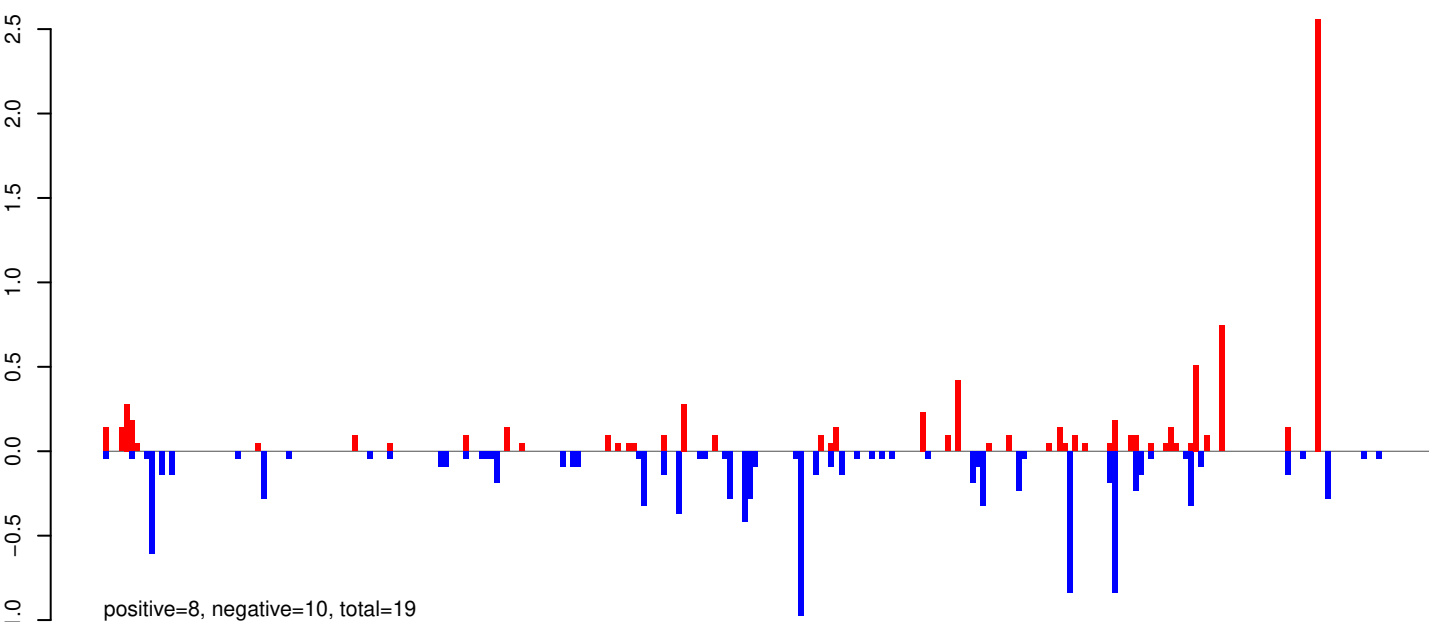

AeAeg_Whole_ZIKVdr_BM2_GP.rep

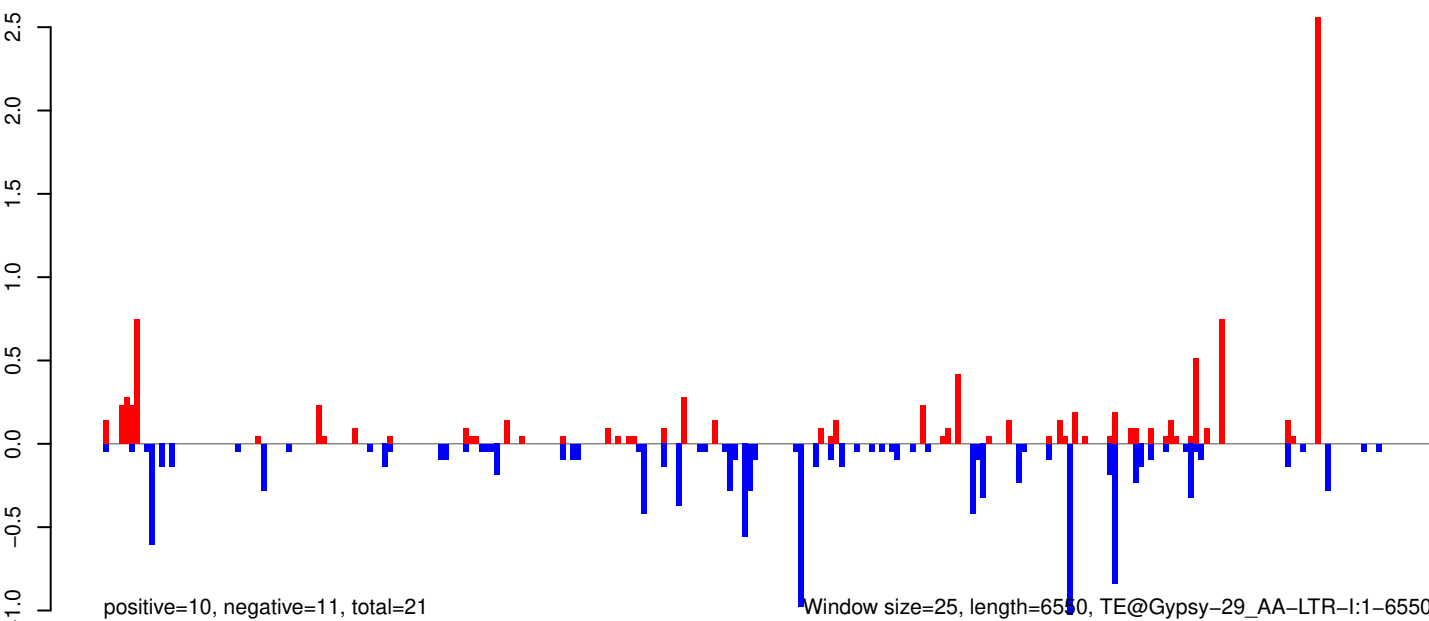

AeAeg_Whole_ZIKVdr_BM2_GP.18_23.rep

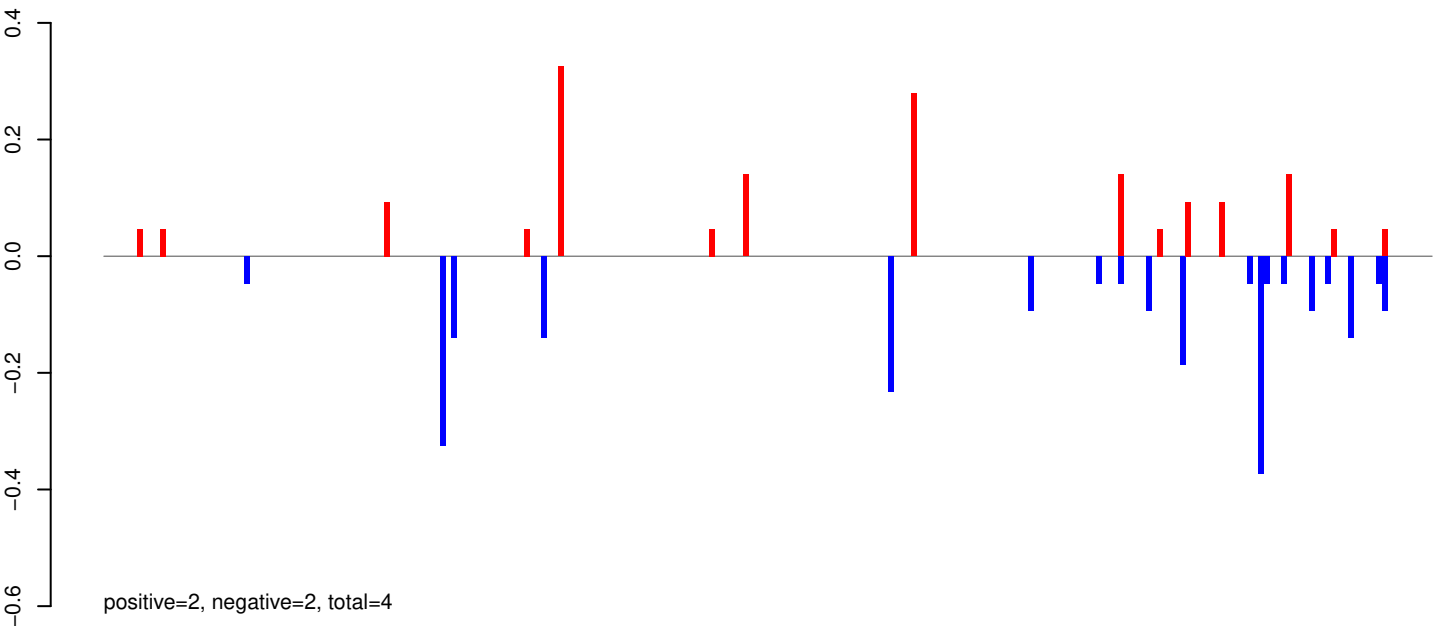

AeAeg_Whole_ZIKVdr_BM2_GP.24_35.rep

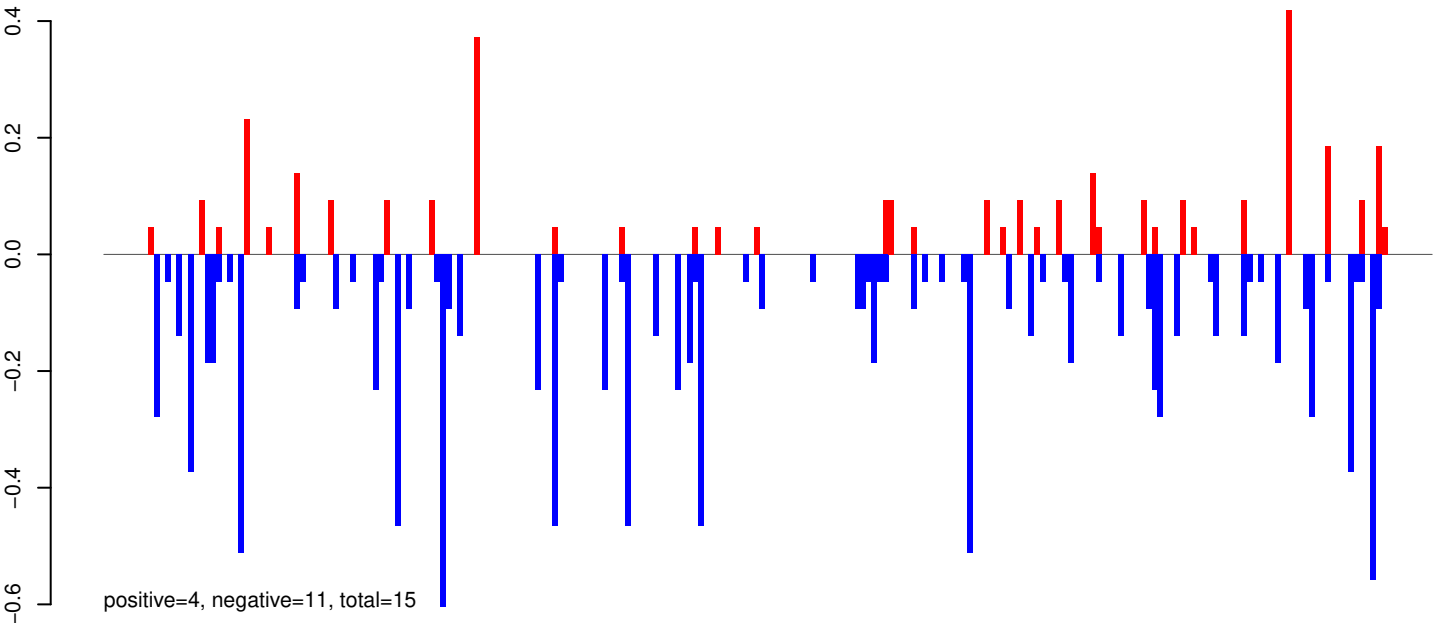

AeAeg_Whole_ZIKVdr_BM2_GP.rep

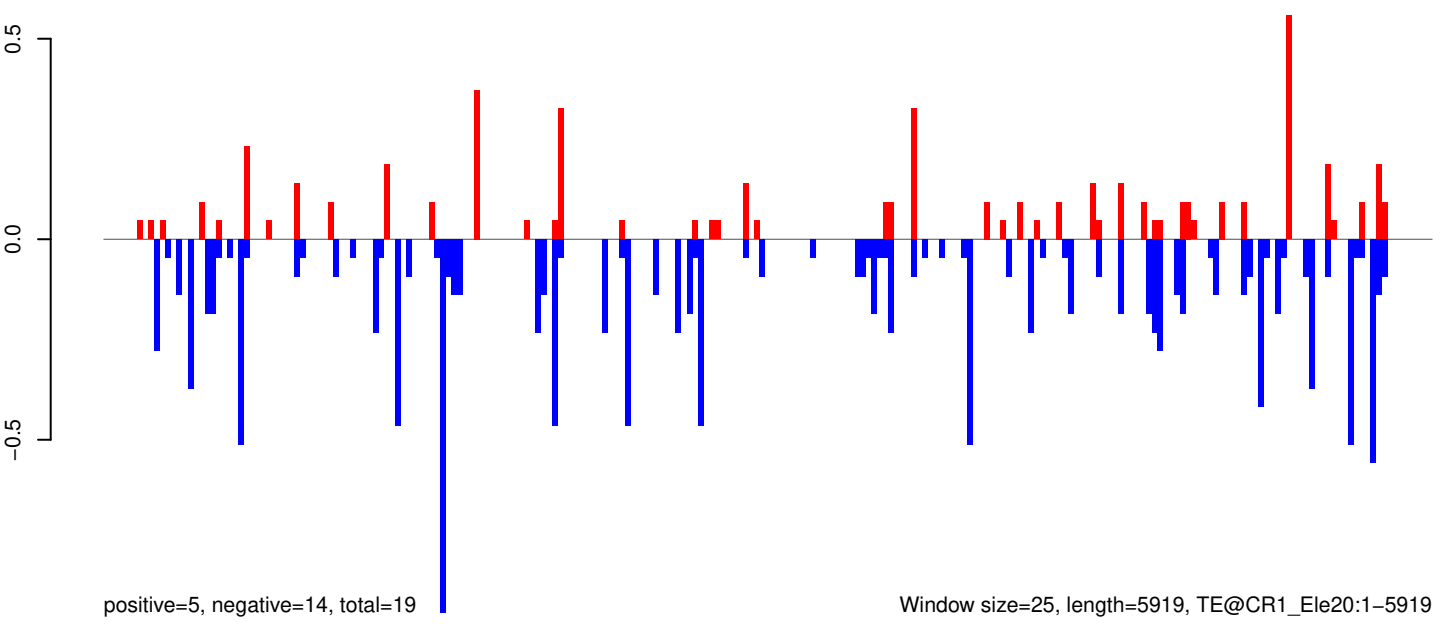

0 1000 2000 3000 4000 5000 6000

AeAeg_Whole_ZIKVdr_BM2_GP.18_23.rep

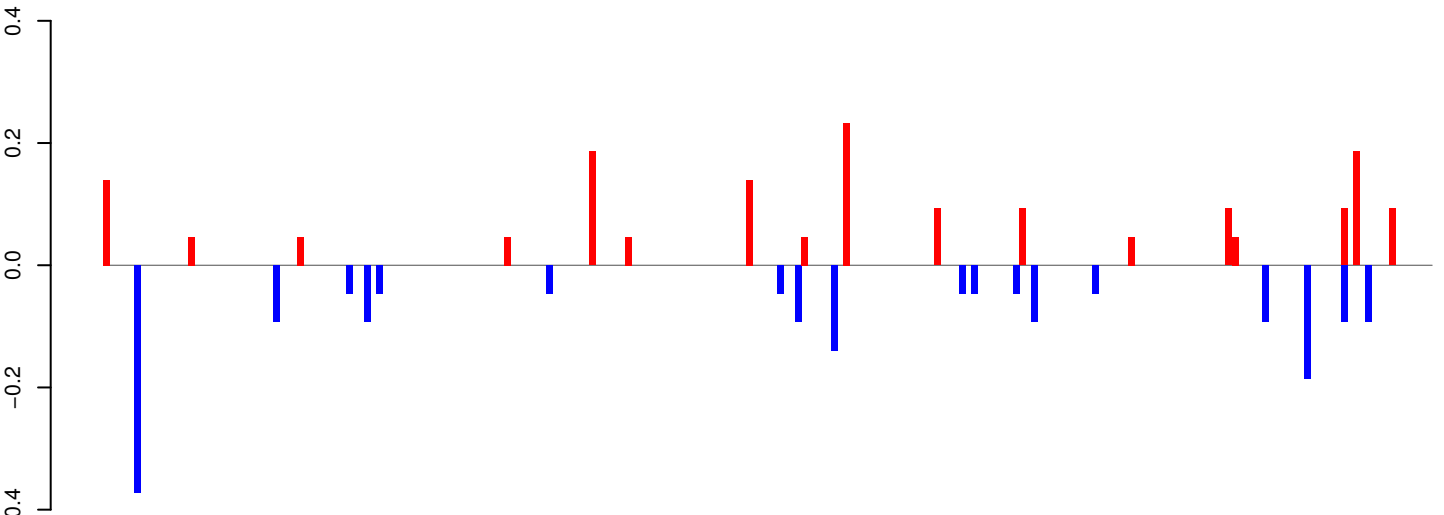

positive=2, negative=2, total=3

AeAeg_Whole_ZIKVdr_BM2_GP.24_35.rep

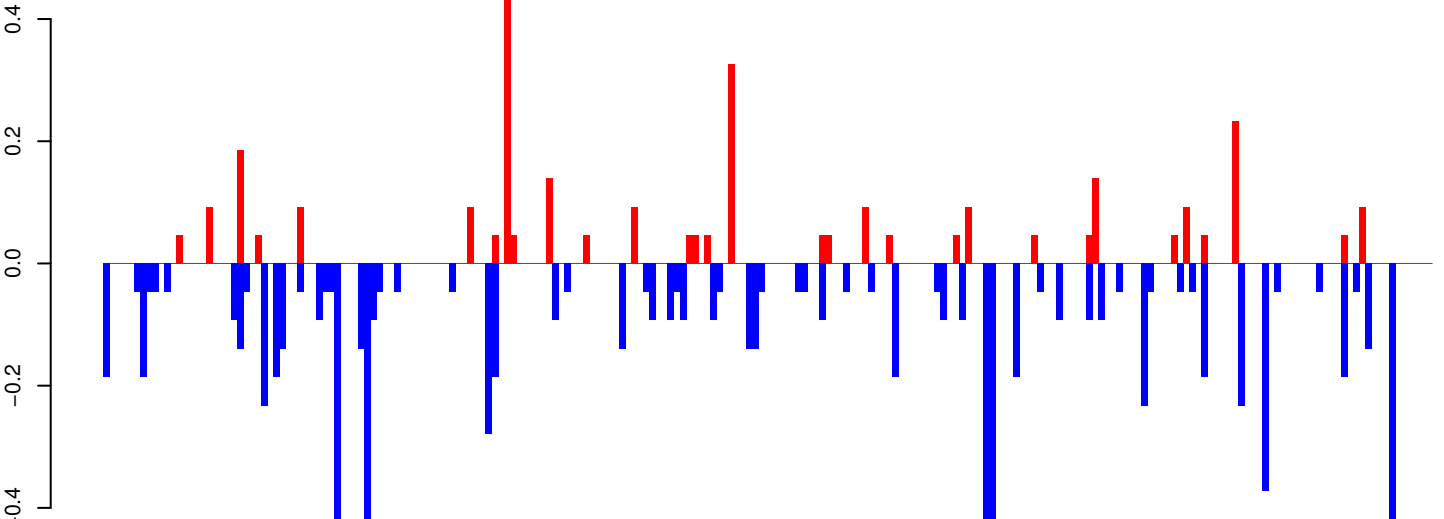

positive=3, negative=9, total=12

AeAeg_Whole_ZIKVdr_BM2_GP.rep

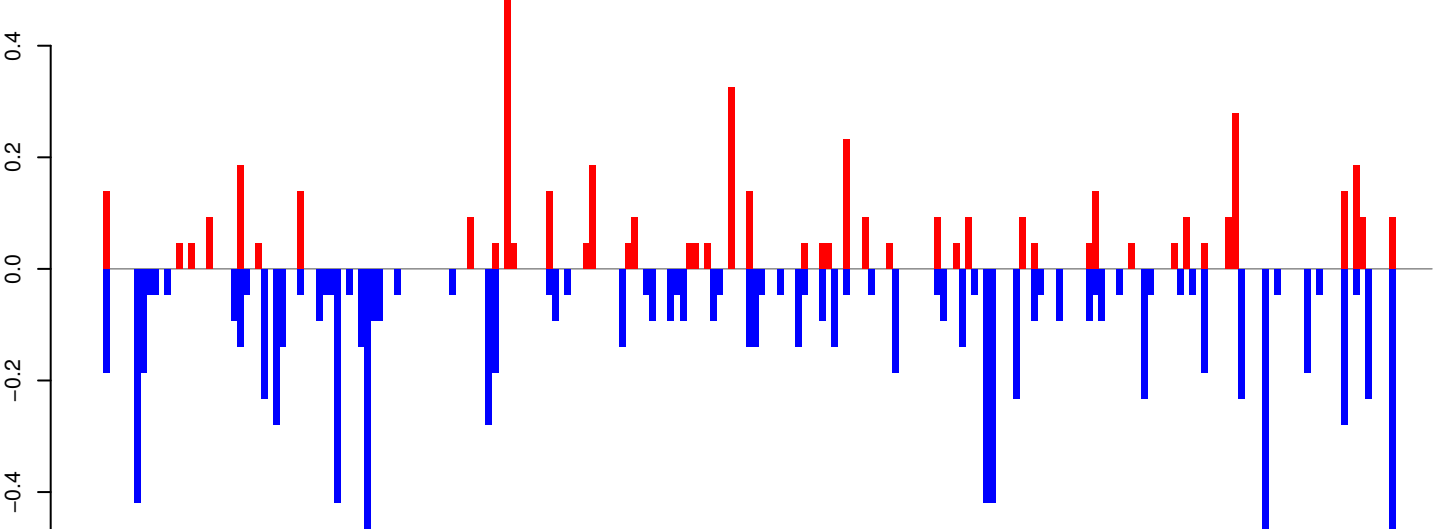

positive=5, negative=10, total=15

Window size=25, length=5472, TE@Gypsy-1_AA-LTR-I:1-5472

AeAeg_Whole_ZIKVdr_BM2_GP.18_23.rep

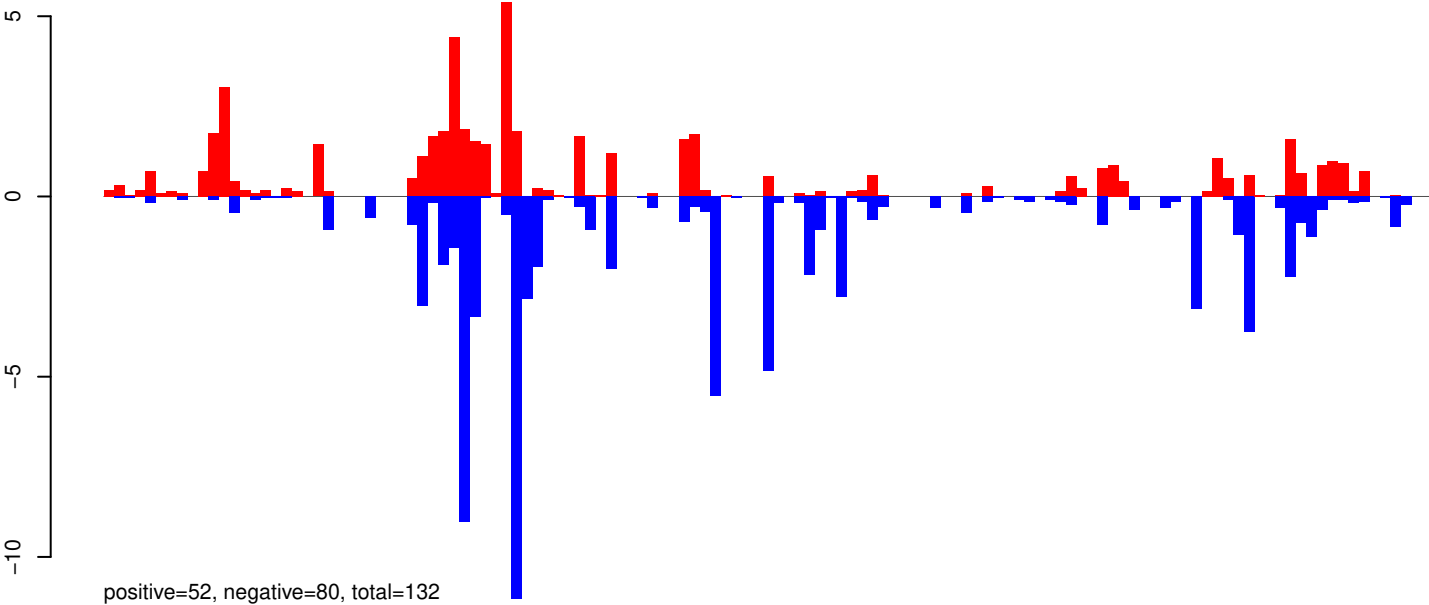

AeAeg_Whole_ZIKVdr_BM2_GP.24_35.rep

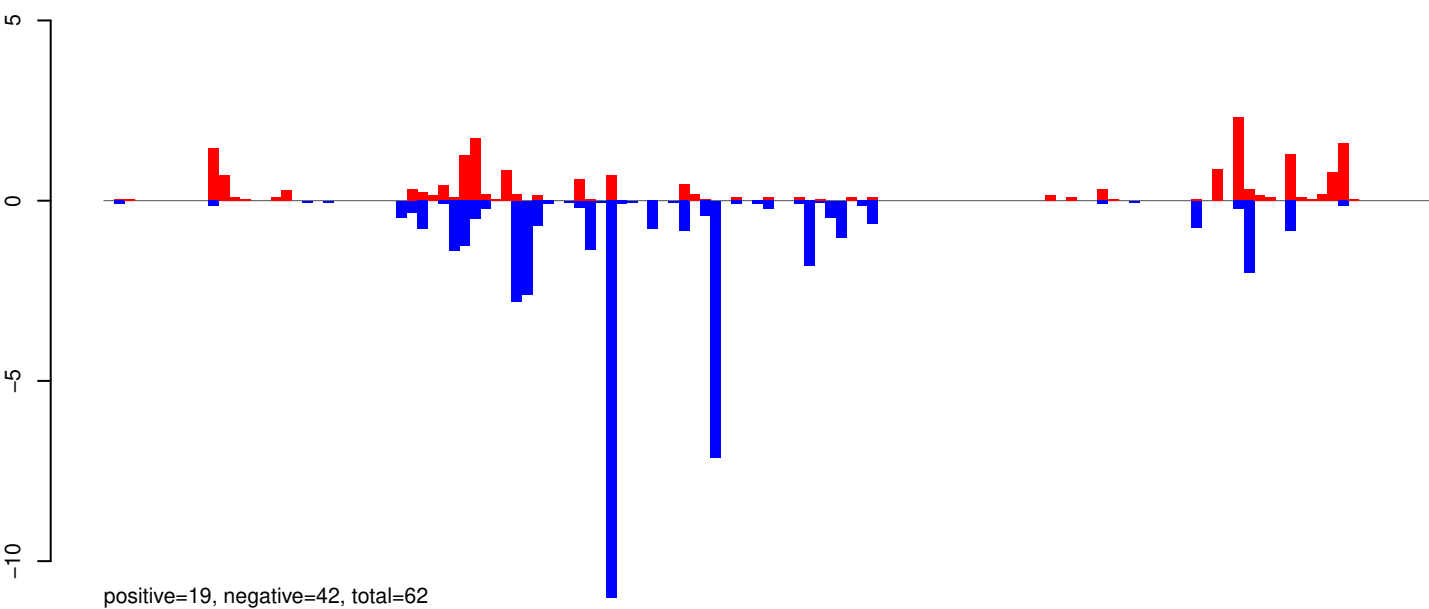

AeAeg_Whole_ZIKVdr_BM2_GP.rep

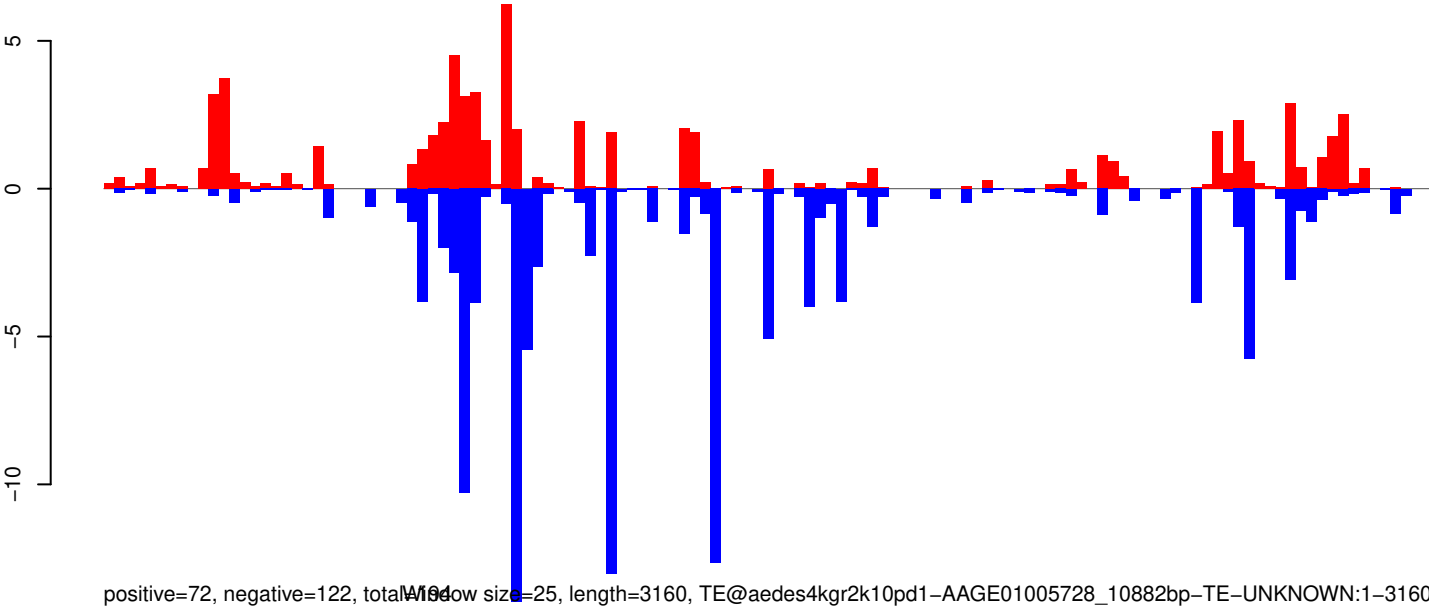

Window size=25, length=3160, TE@aedes4kgr2k10pd1-AAGE01005728_10882bp-TE-UNKNOWN:1-3160

AeAeg_Whole_ZIKVdr_BM2_GP.18_23.rep

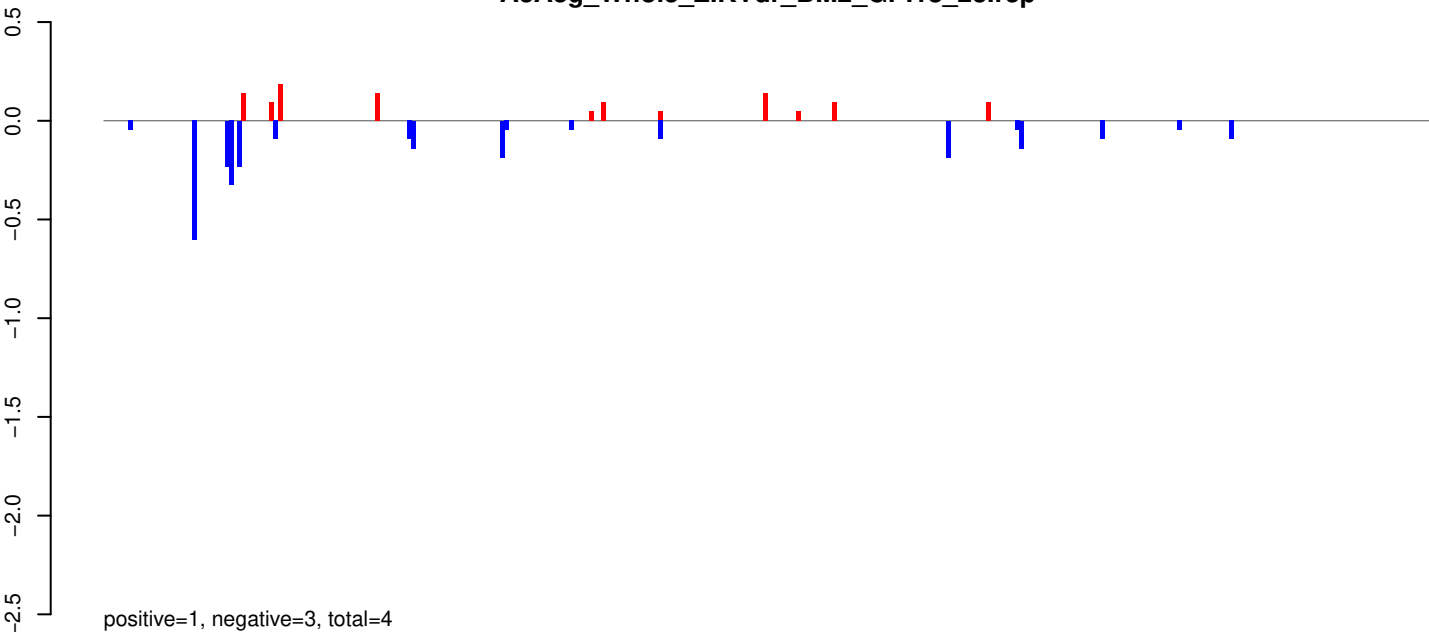

AeAeg_Whole_ZIKVdr_BM2_GP.24_35.rep

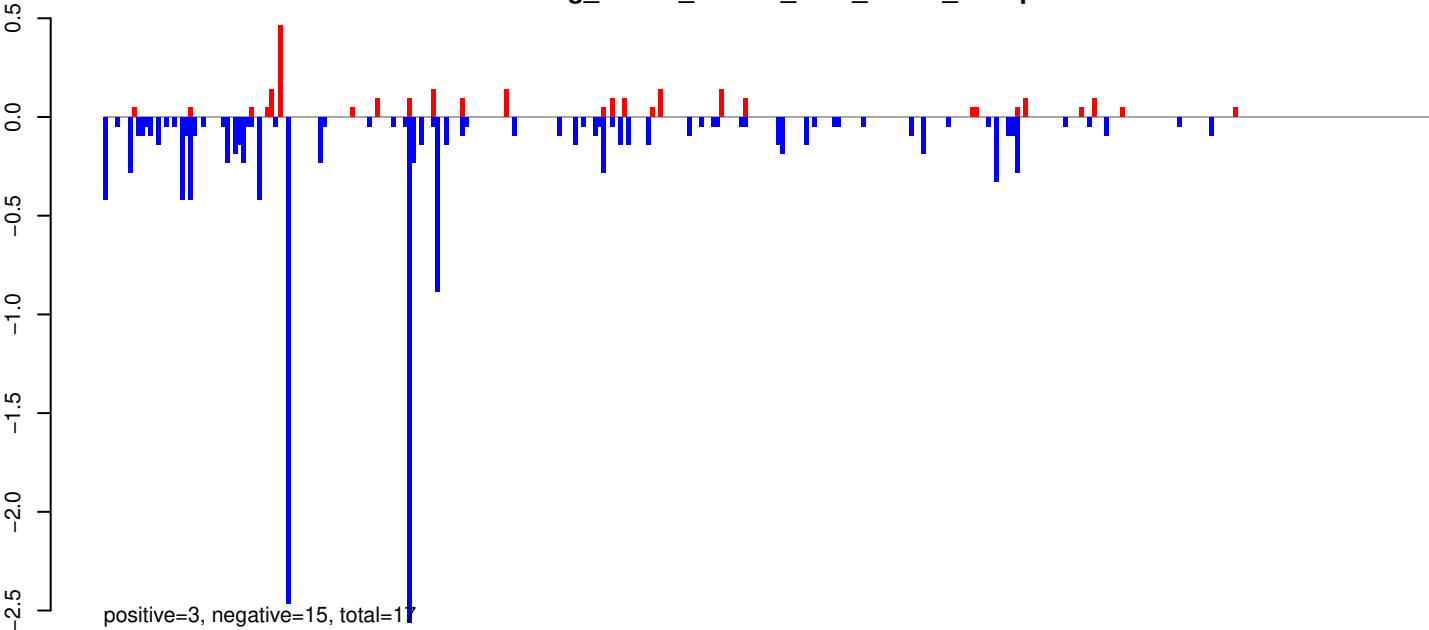

AeAeg_Whole_ZIKVdr_BM2_GP.rep

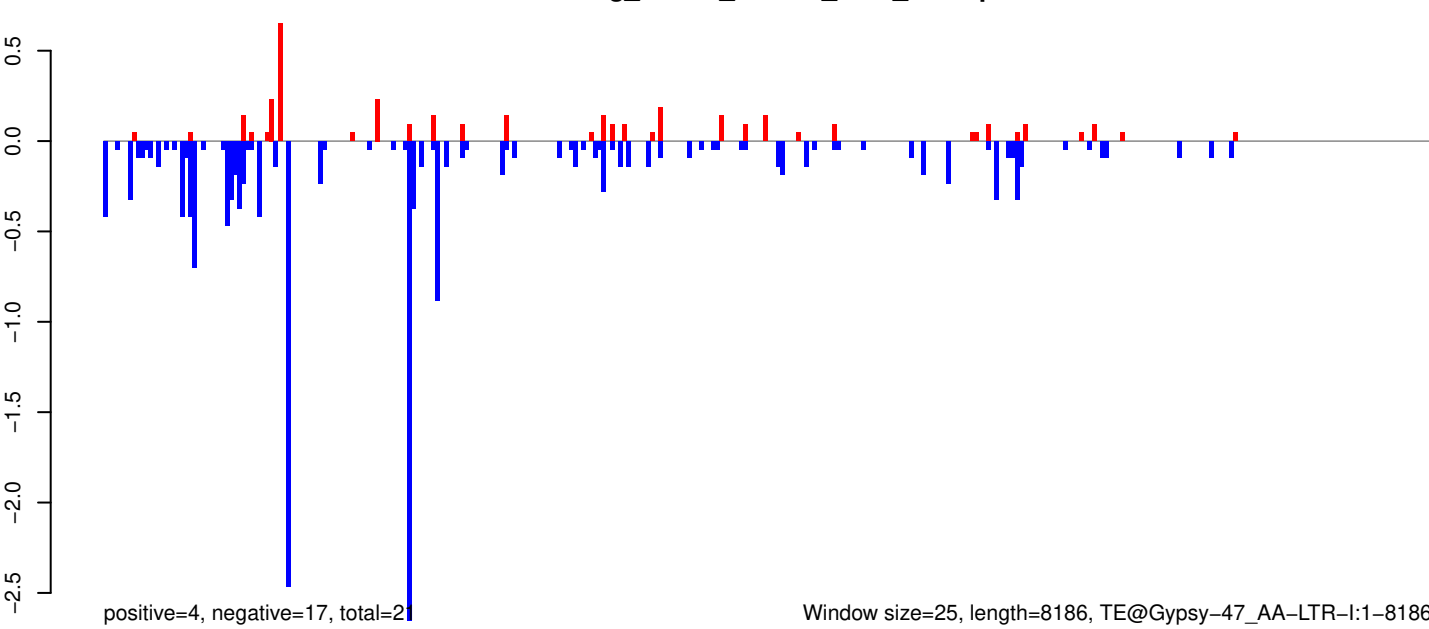

0 2000 4000 6000 8000

AeAeg_Whole_ZIKVdr_BM2_GP.18_23.rep

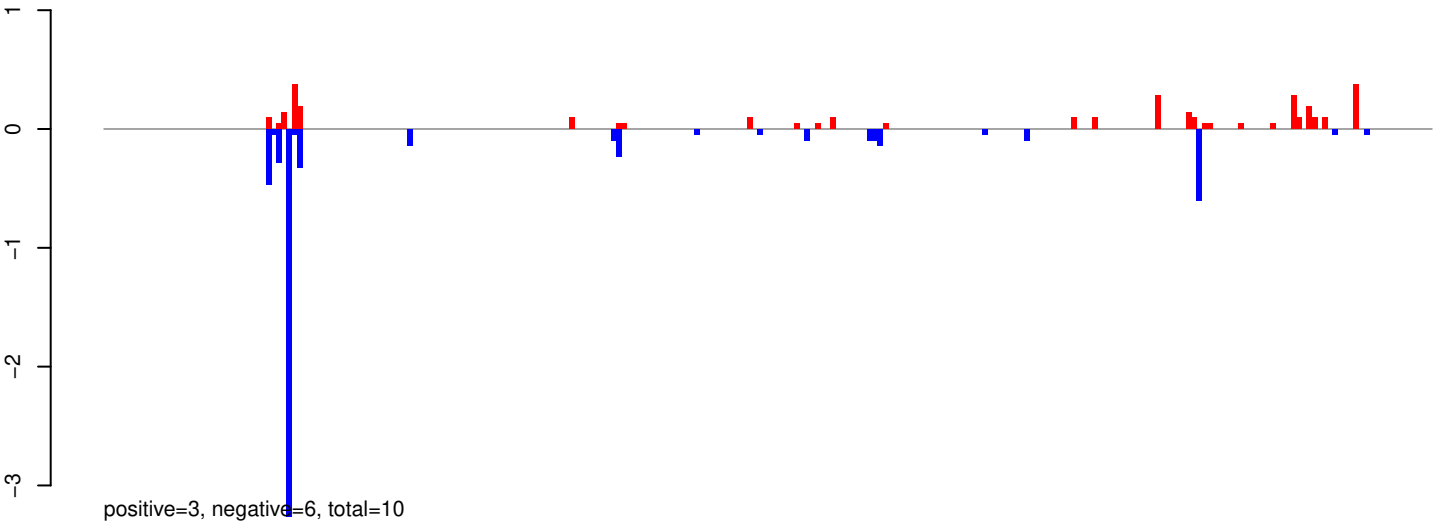

AeAeg_Whole_ZIKVdr_BM2_GP.24_35.rep

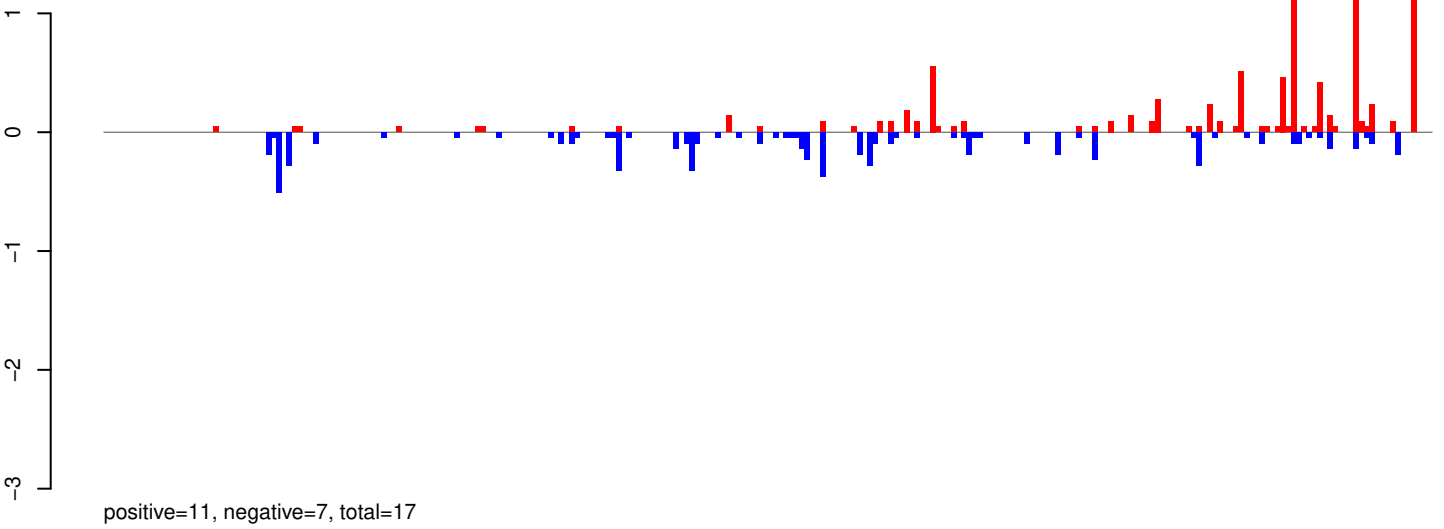

AeAeg_Whole_ZIKVdr_BM2_GP.rep

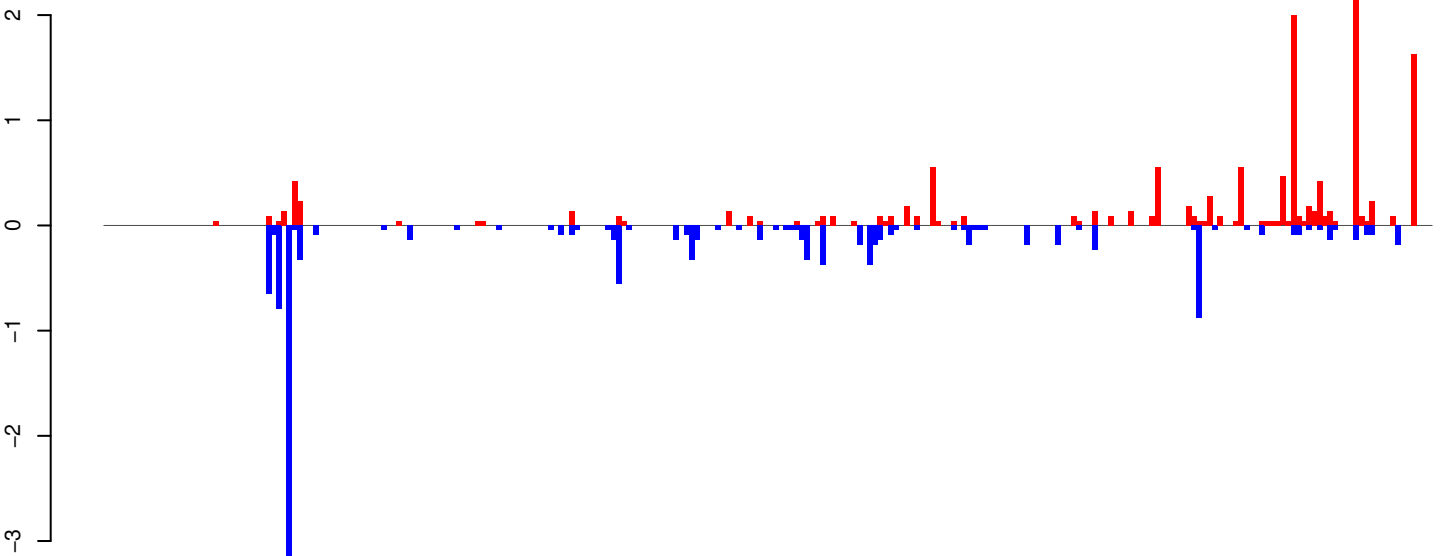

Window size=25, length=6333, TE@CR1_Ele23:1-6333

AeAeg_Whole_ZIKVdr_BM2_GP.18_23.rep

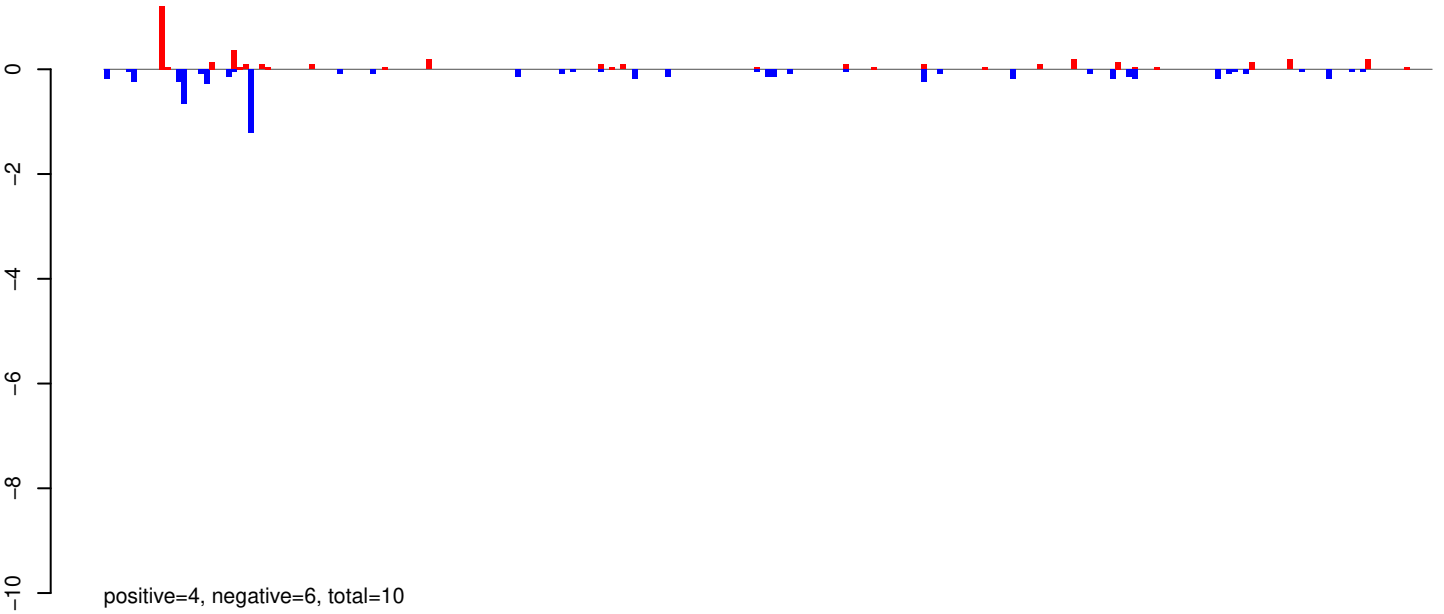

AeAeg_Whole_ZIKVdr_BM2_GP.24_35.rep

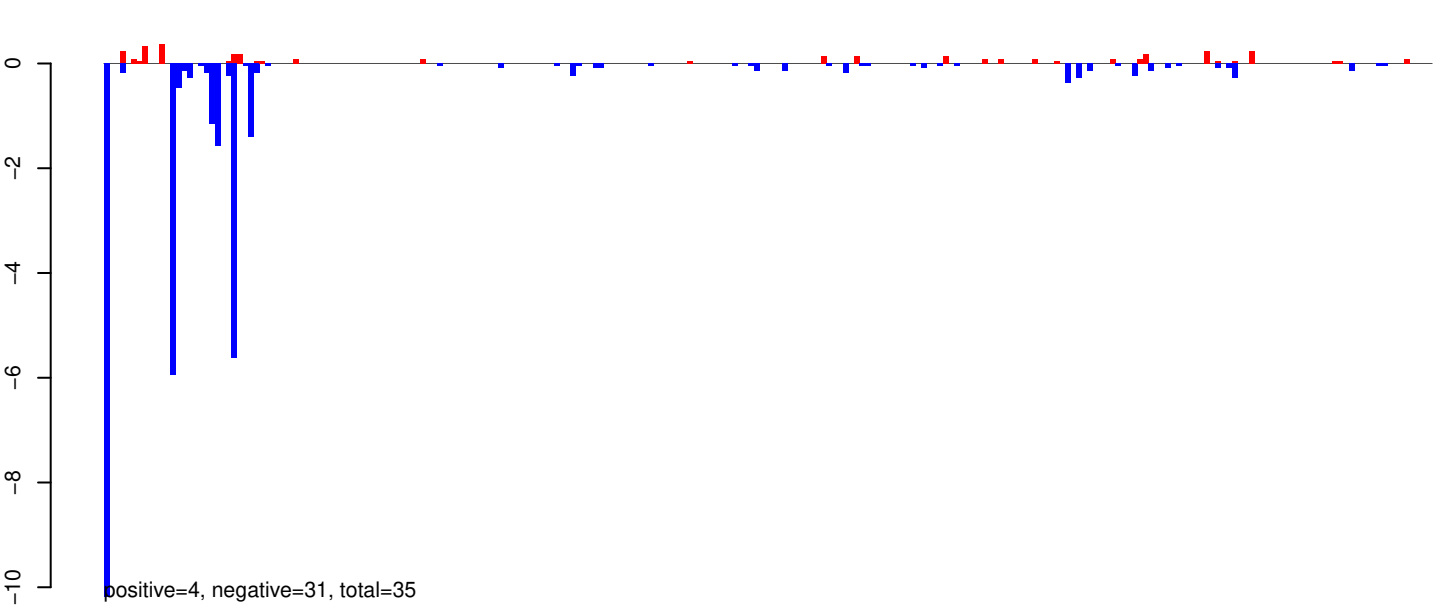

AeAeg_Whole_ZIKVdr_BM2_GP.rep

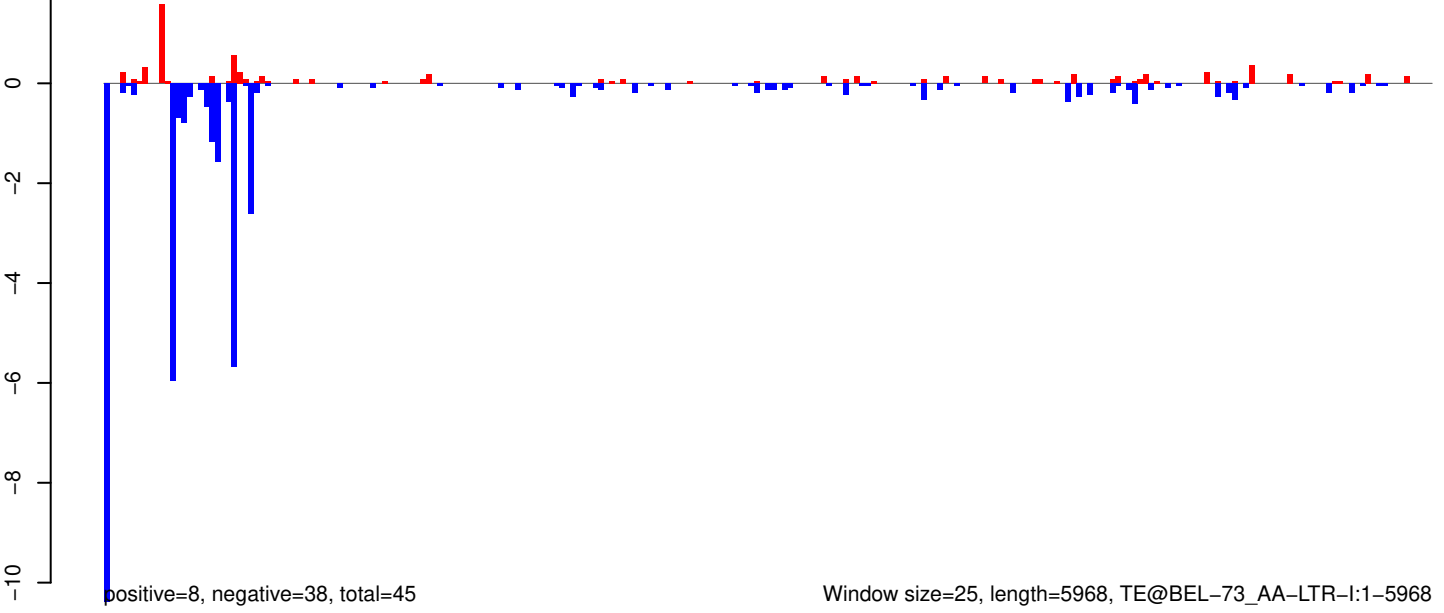

AeAeg_Whole_ZIKVdr_BM2_GP.18_23.rep

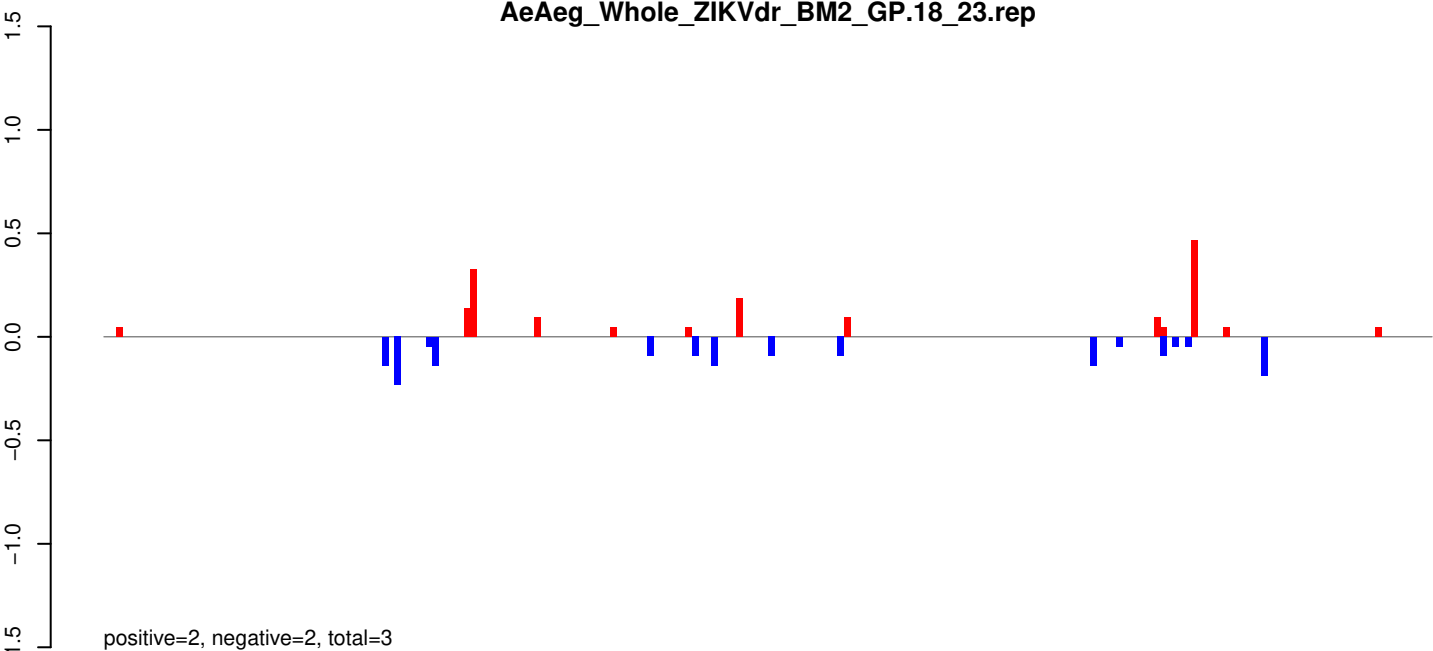

AeAeg_Whole_ZIKVdr_BM2_GP.24_35.rep

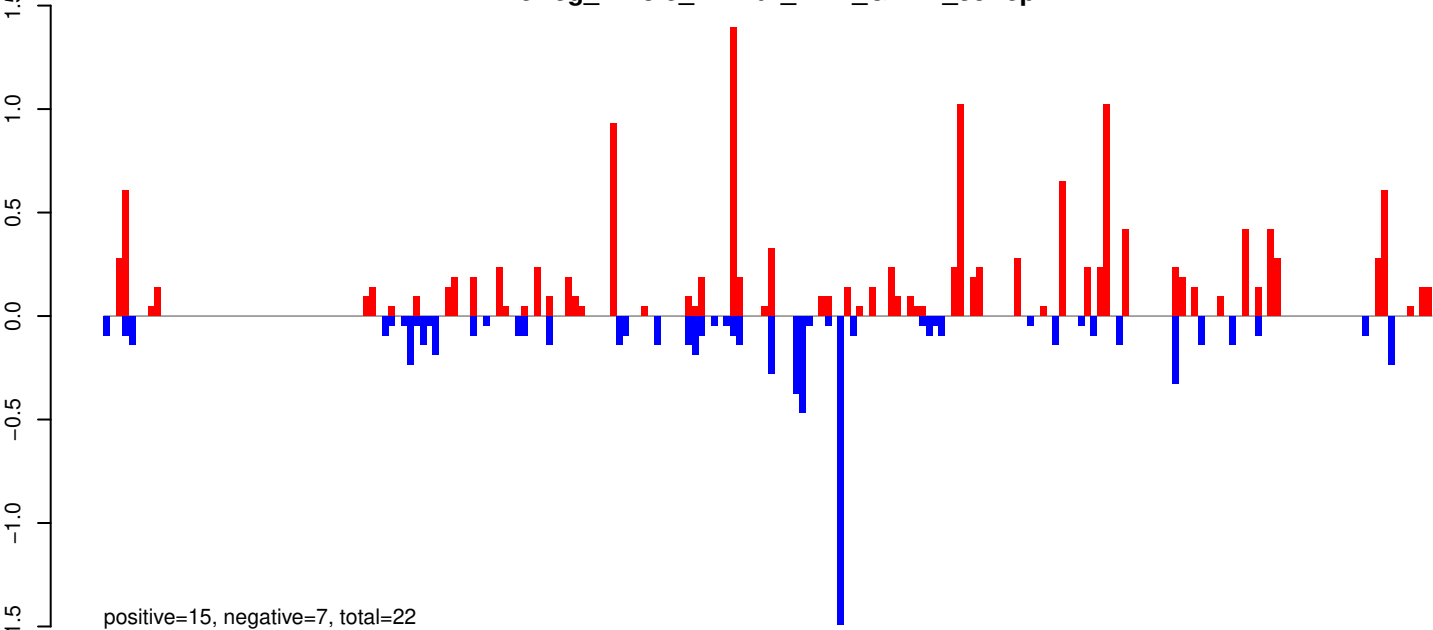

AeAeg_Whole_ZIKVdr_BM2_GP.rep

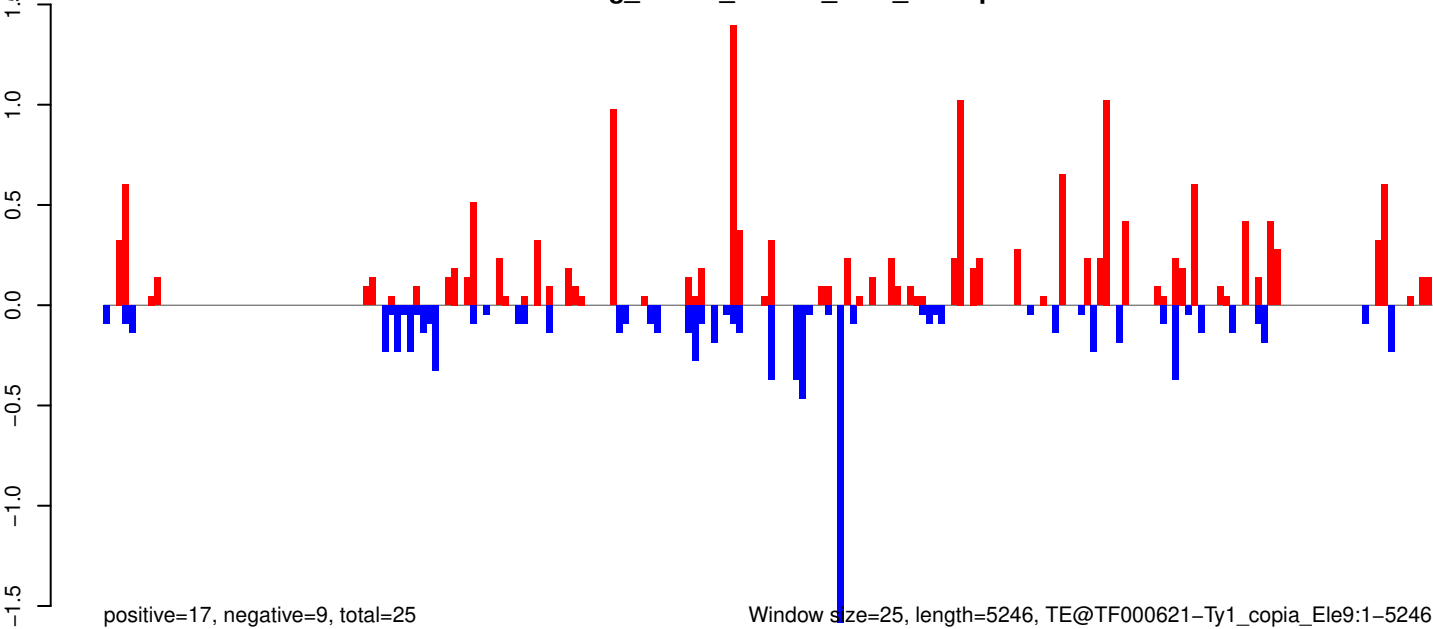

AeAeg_Whole_ZIKVdr_BM2_GP.18_23.rep

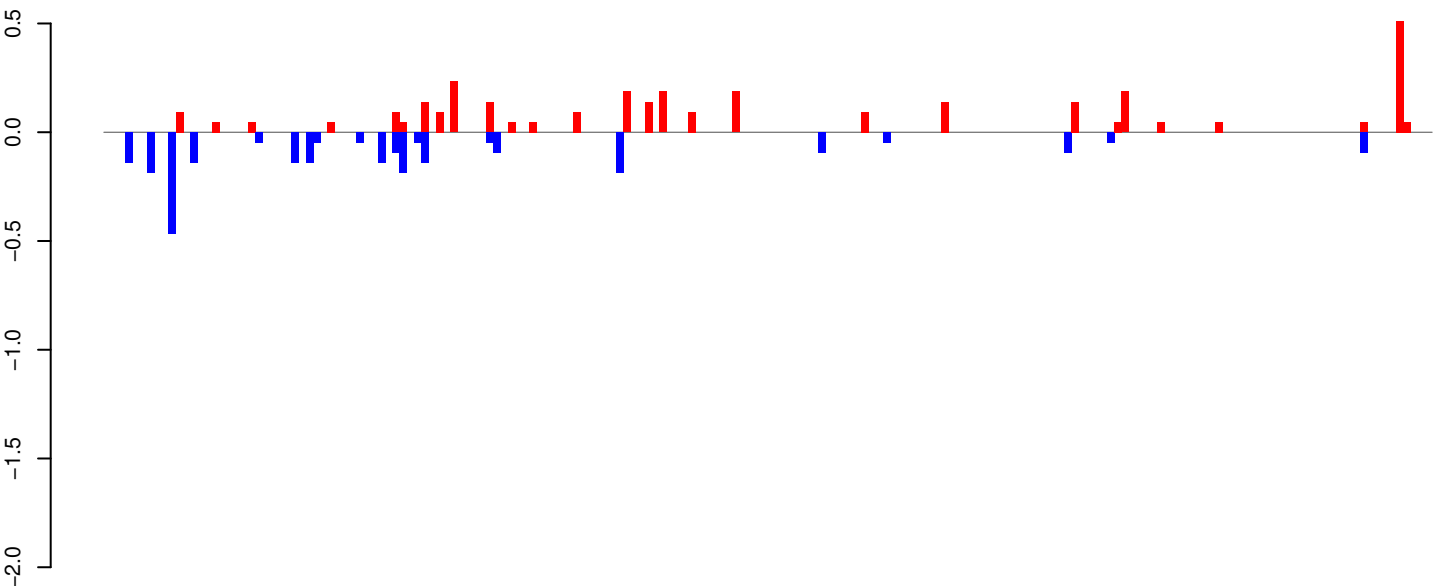

positive=3, negative=3, total=6

AeAeg_Whole_ZIKVdr_BM2_GP.24_35.rep

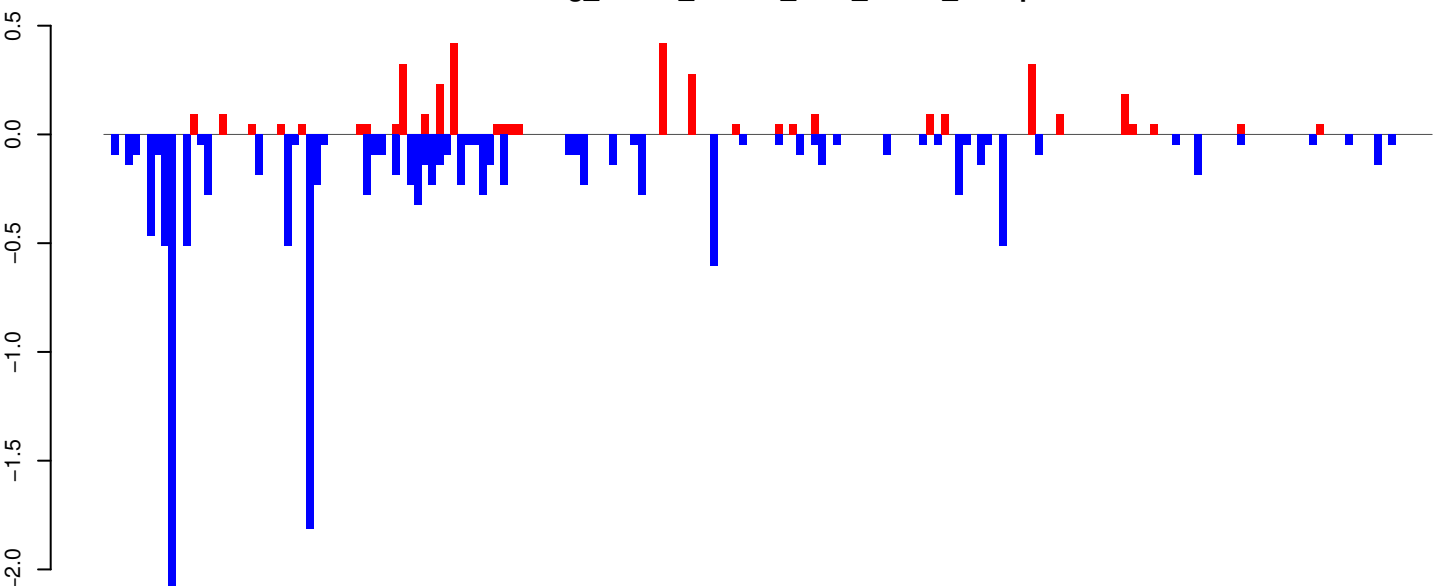

positive=4, negative=14, total=17

AeAeg_Whole_ZIKVdr_BM2_GP.rep

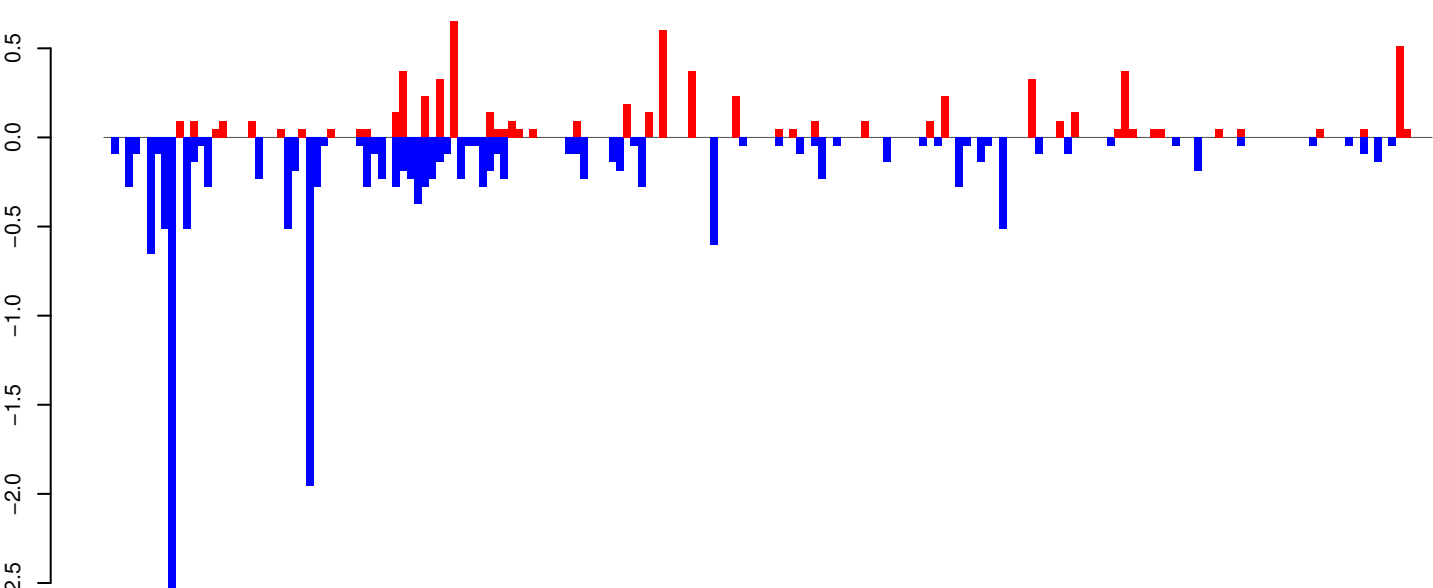

positive=7, negative=17, total=23

Window size=25, length=4589, TE@Gypsy-11_AA-LTR-I:1-4589

0 1000 2000 3000 4000

AeAeg_Whole_ZIKVdr_BM2_GP.18_23.rep

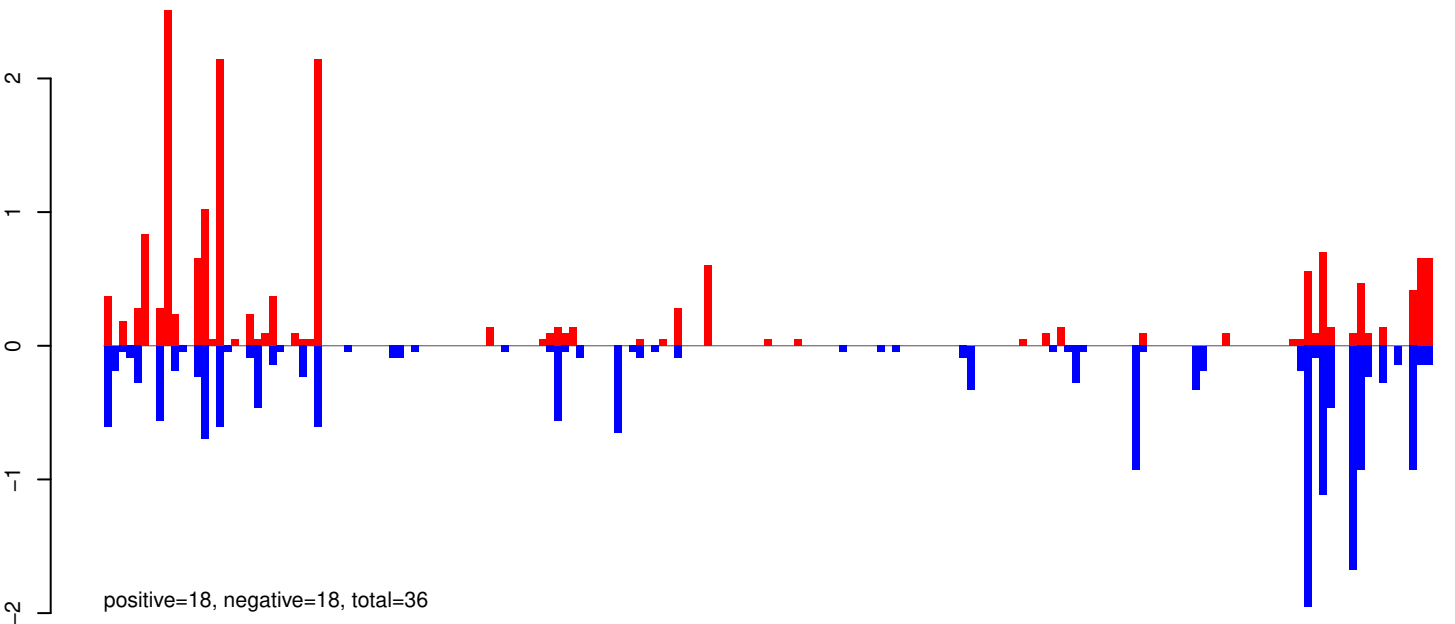

AeAeg_Whole_ZIKVdr_BM2_GP.24_35.rep

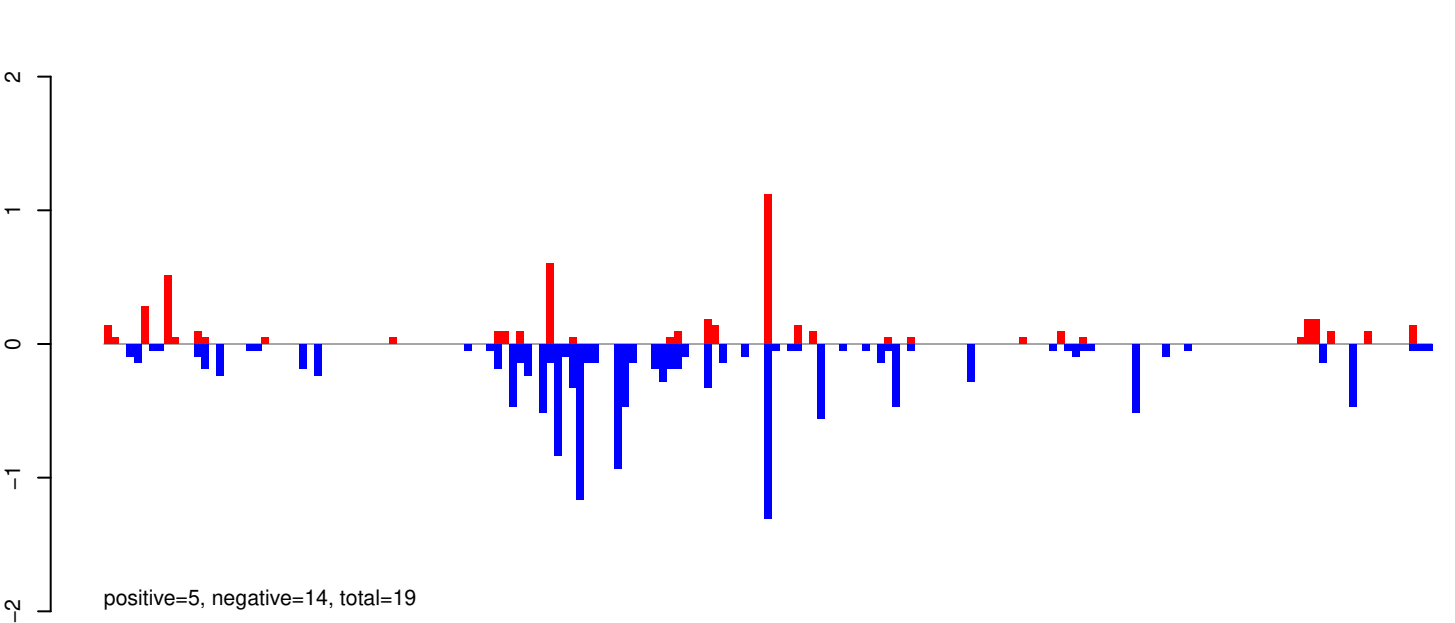

AeAeg_Whole_ZIKVdr_BM2_GP.rep

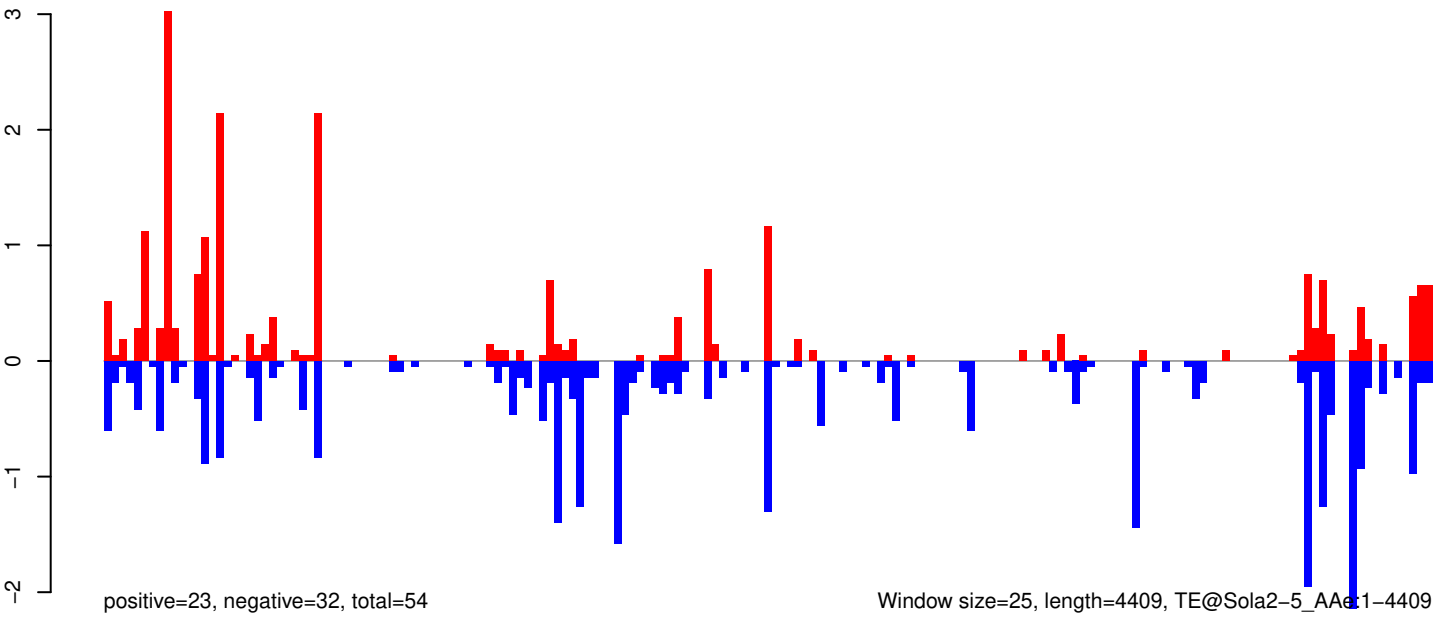

Window size=25, length=4409, TE@Sola2-5_AAe:1-4409

AeAeg_Whole_ZIKVdr_BM2_GP.18_23.rep

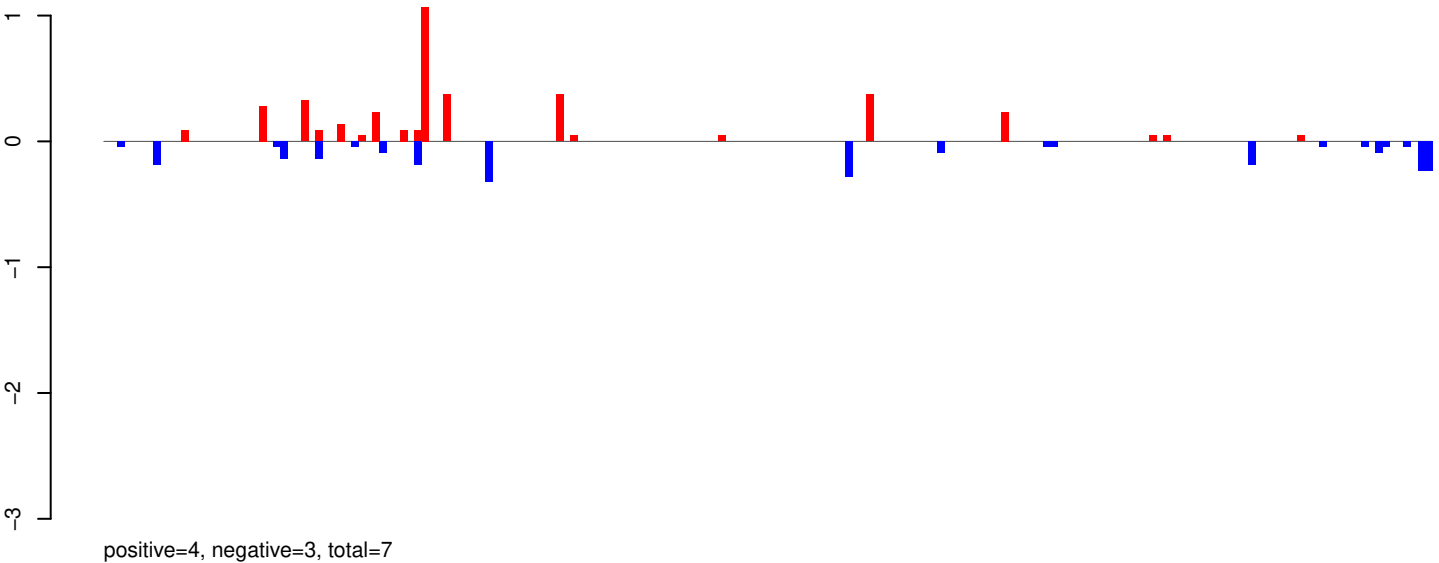

AeAeg_Whole_ZIKVdr_BM2_GP.24_35.rep

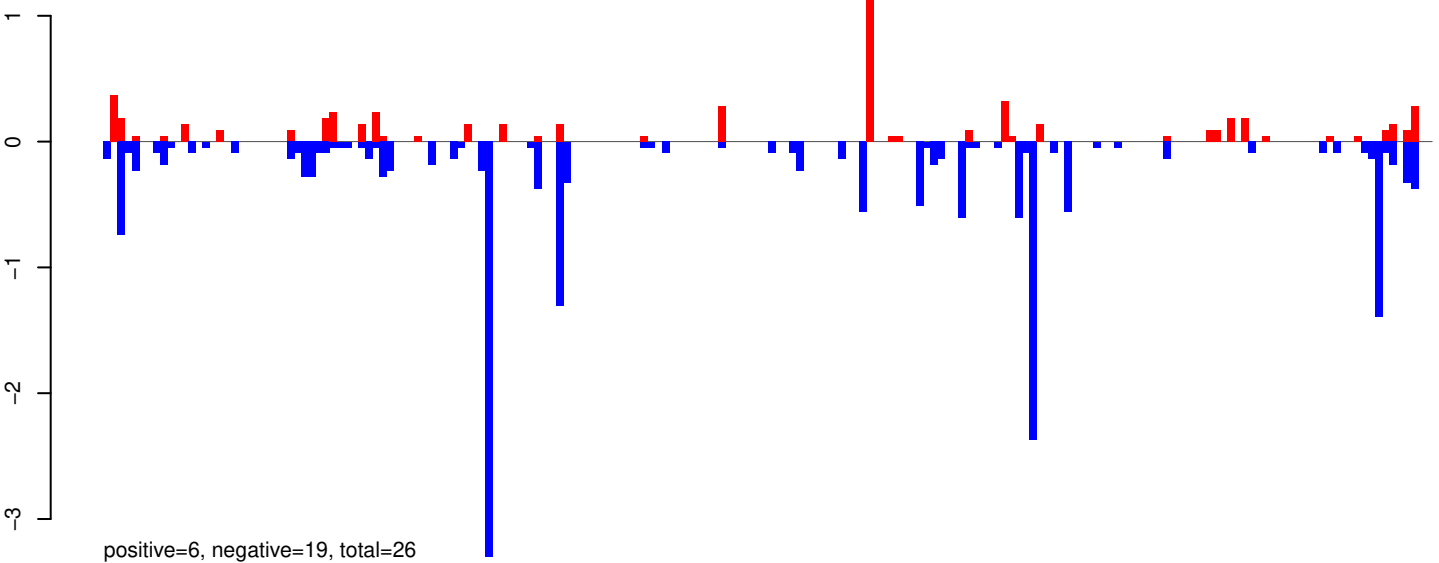

AeAeg_Whole_ZIKVdr_BM2_GP.rep

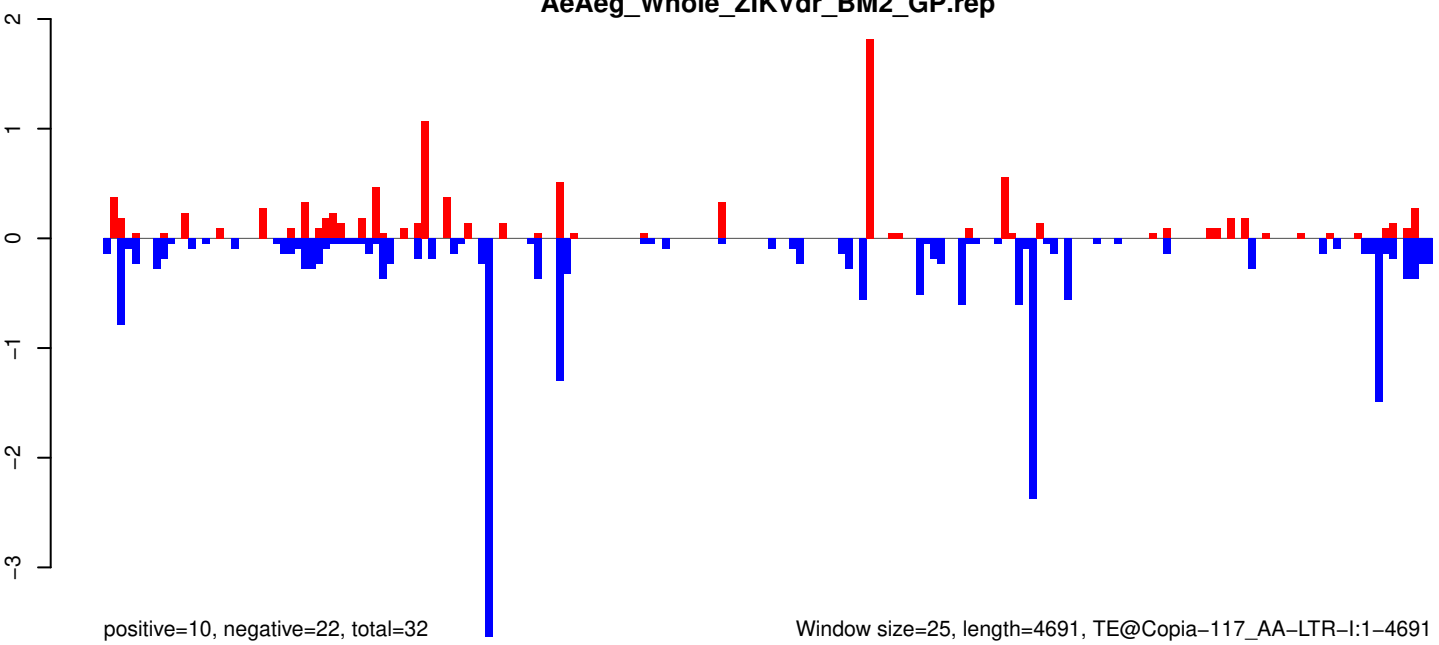

AeAeg_Whole_ZIKVdr_BM2_GP.18_23.rep

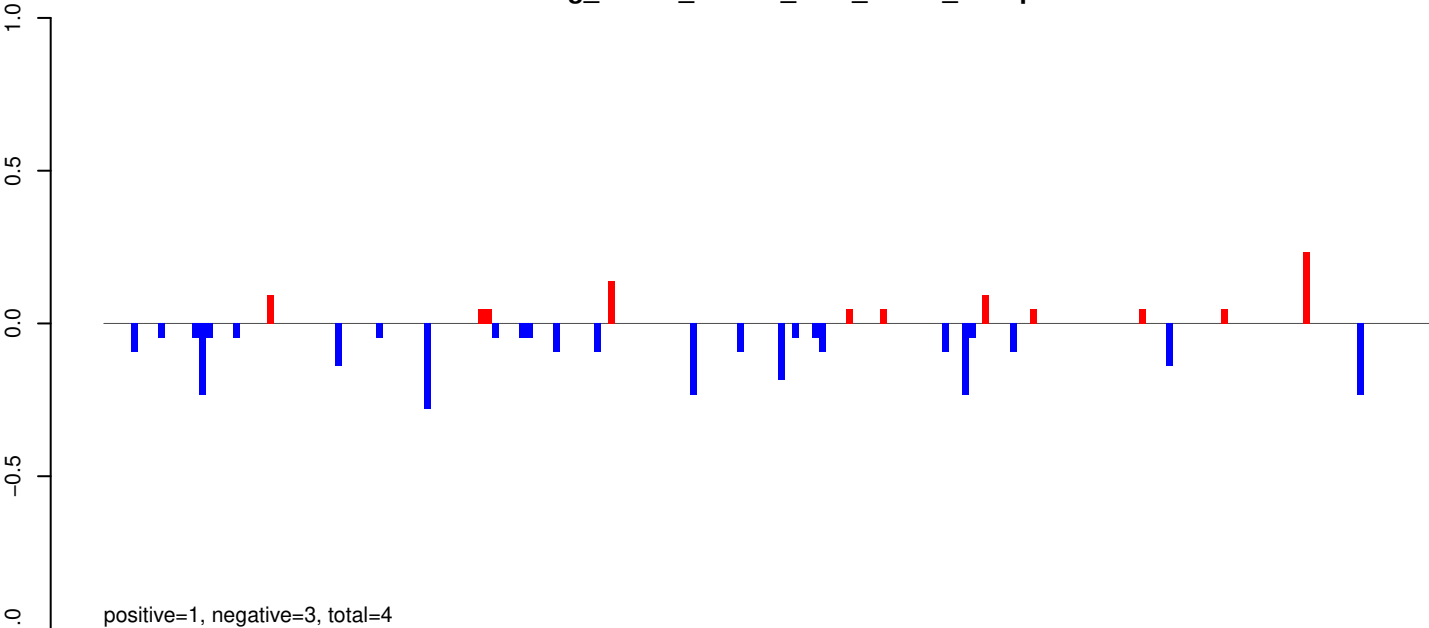

AeAeg_Whole_ZIKVdr_BM2_GP.24_35.rep

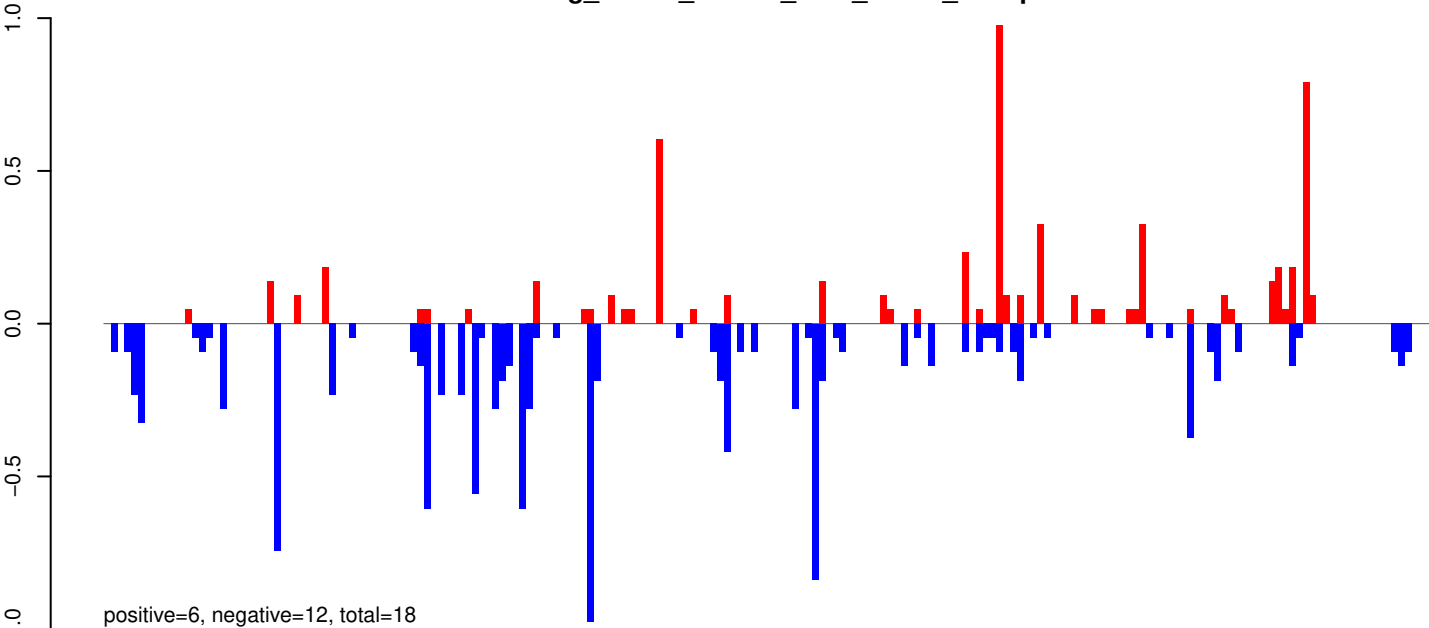

AeAeg_Whole_ZIKVdr_BM2_GP.rep

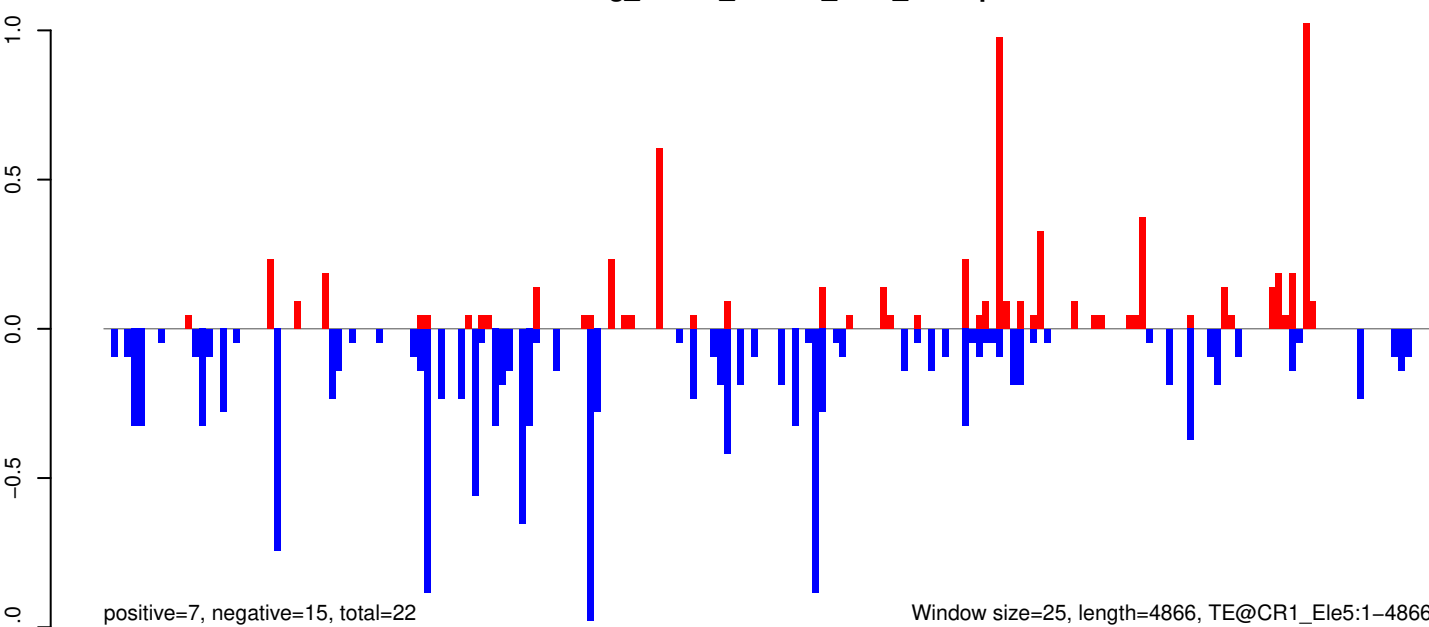

AeAeg_Whole_ZIKVdr_BM2_GP.18_23.rep

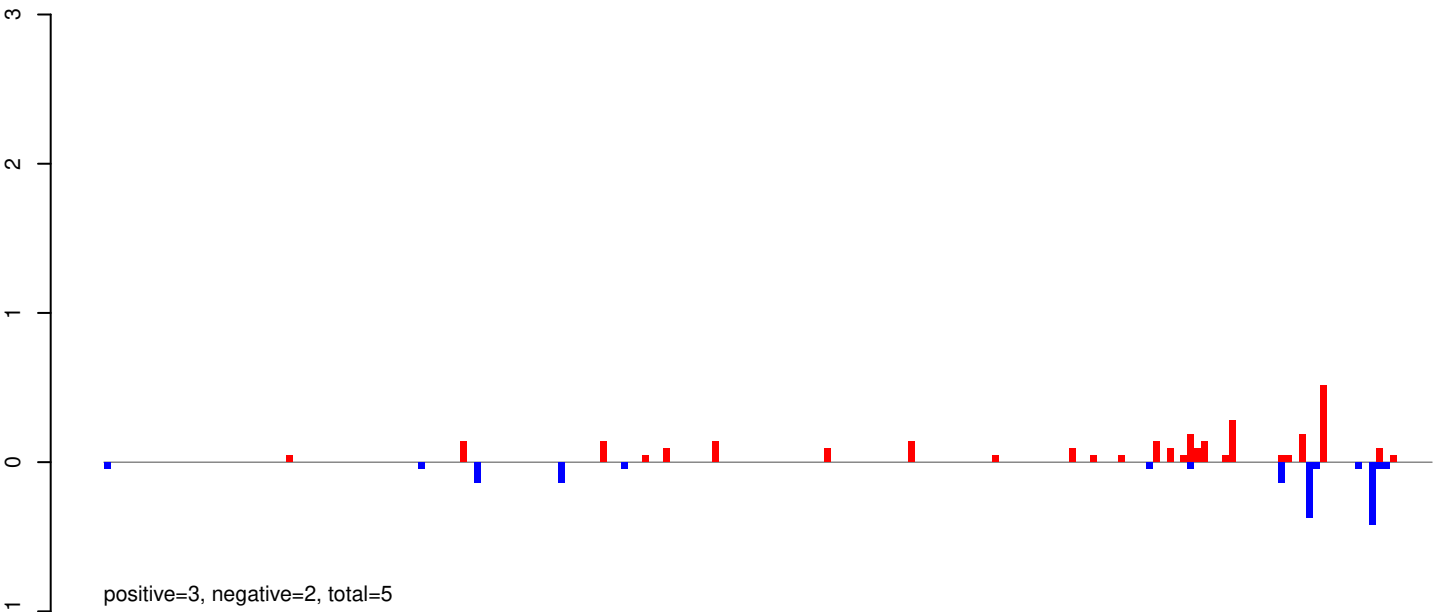

AeAeg_Whole_ZIKVdr_BM2_GP.24_35.rep

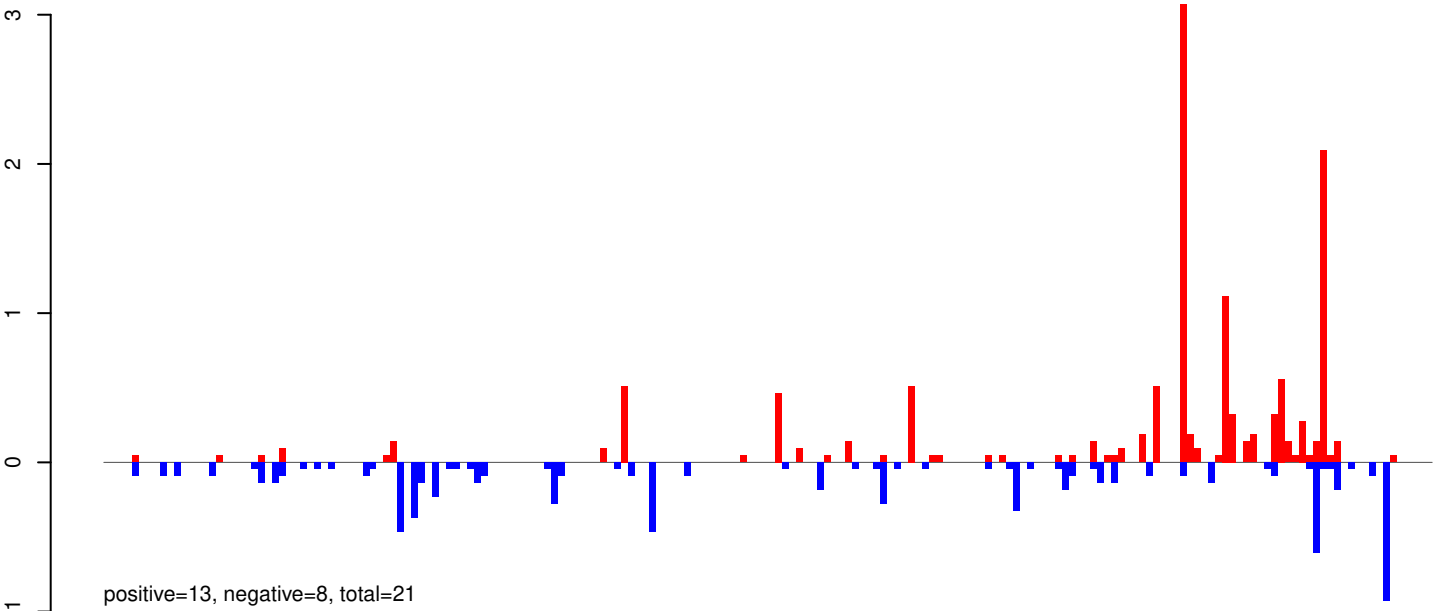

AeAeg_Whole_ZIKVdr_BM2_GP.rep

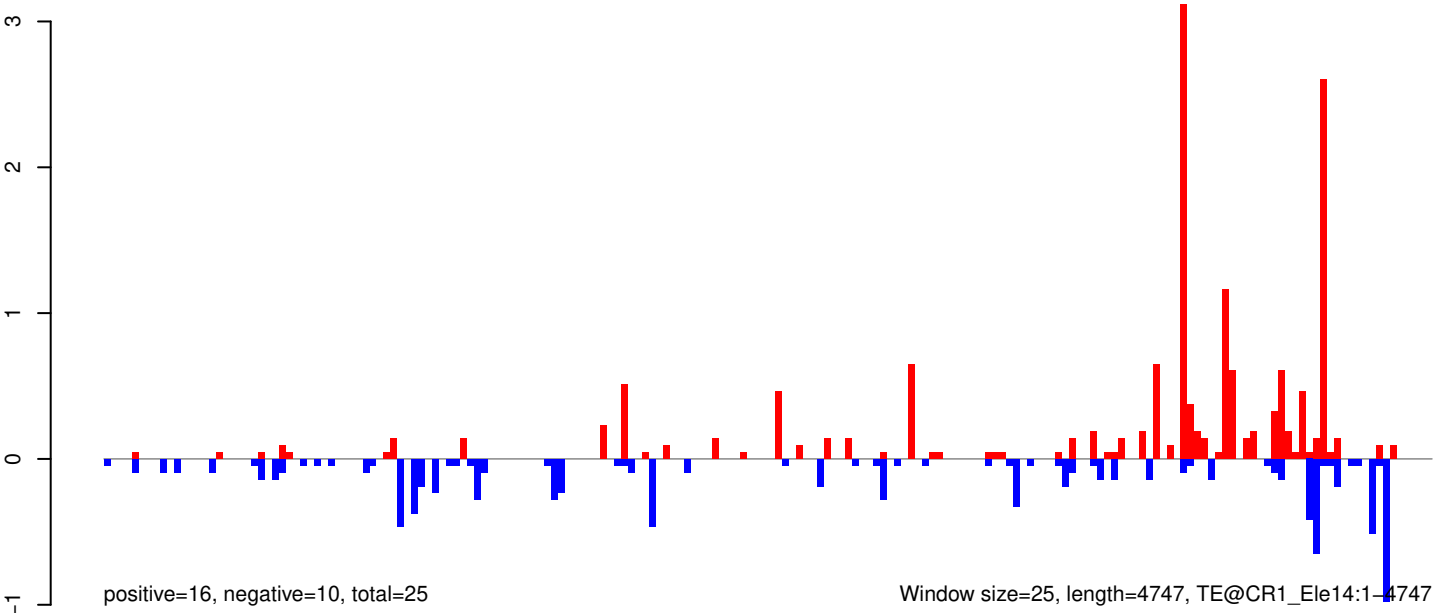

AeAeg_Whole_ZIKVdr_BM2_GP.18_23.rep

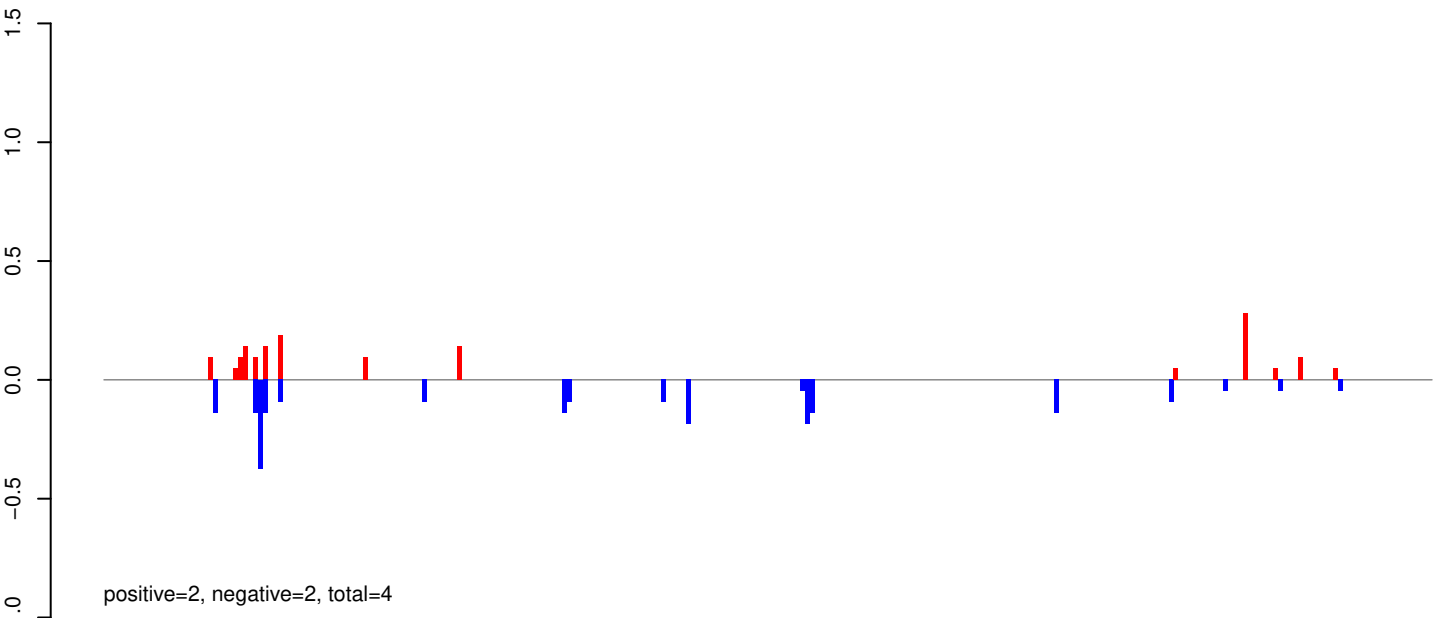

AeAeg_Whole_ZIKVdr_BM2_GP.24_35.rep

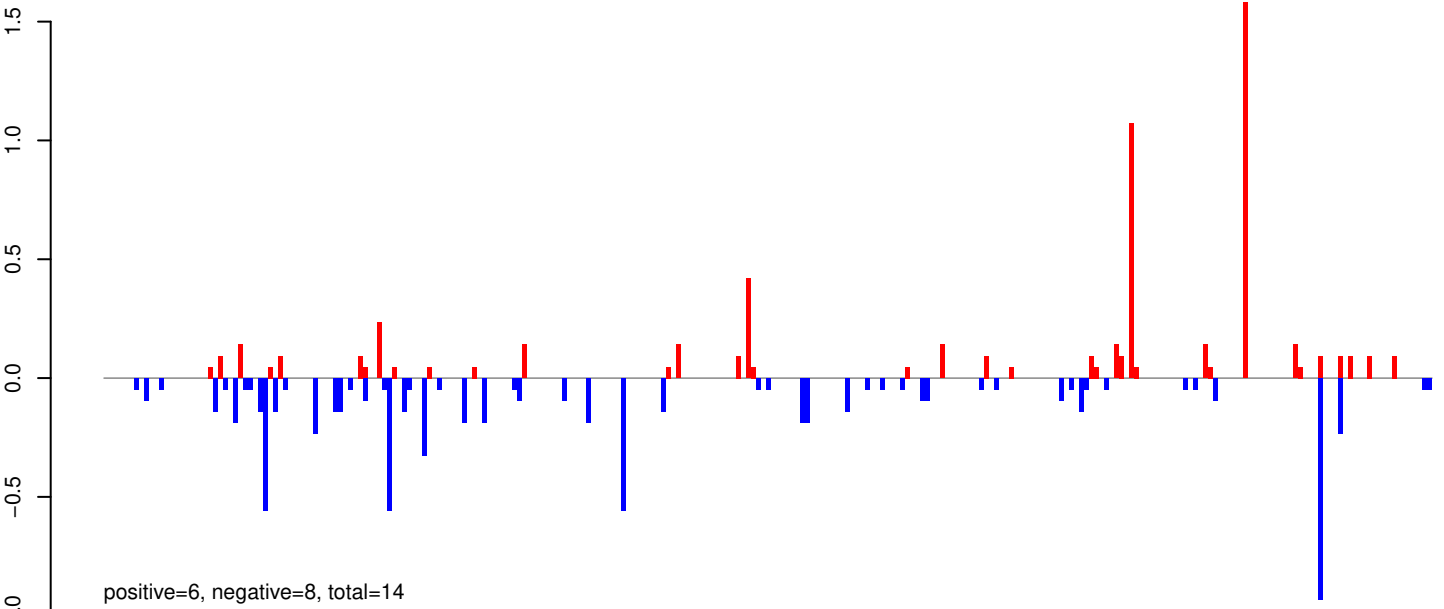

AeAeg_Whole_ZIKVdr_BM2_GP.rep

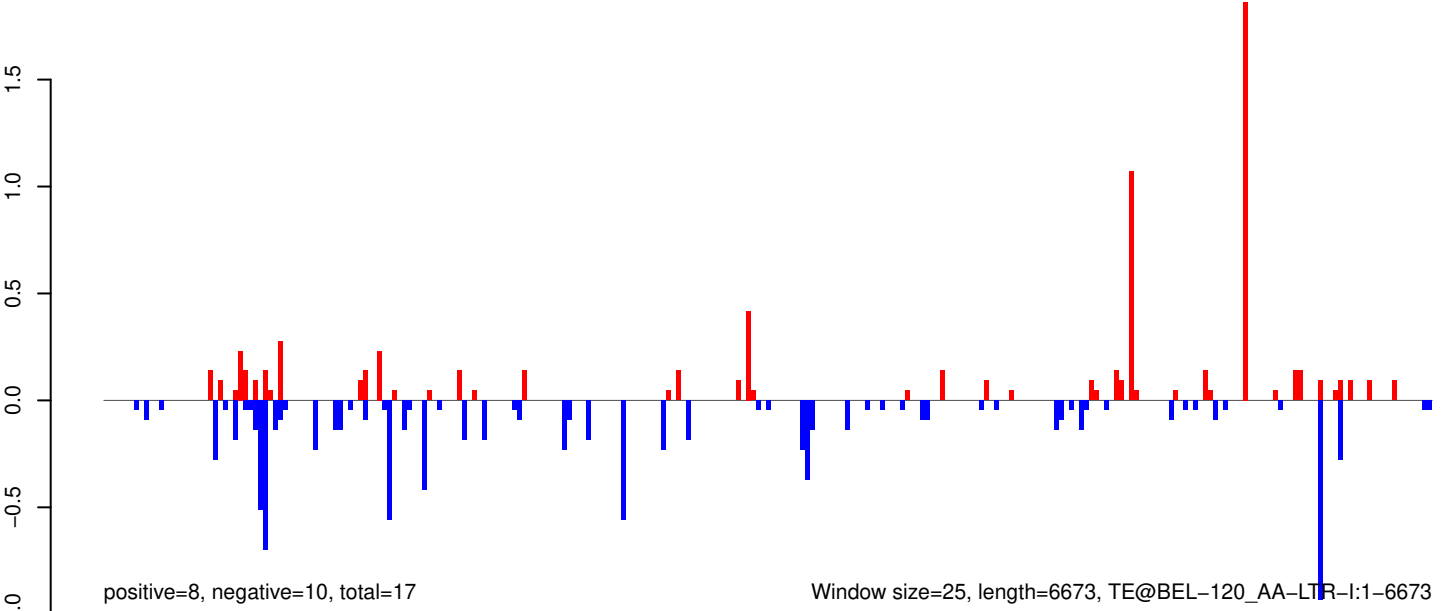

AeAeg_Whole_ZIKVdr_BM2_GP.18_23.rep

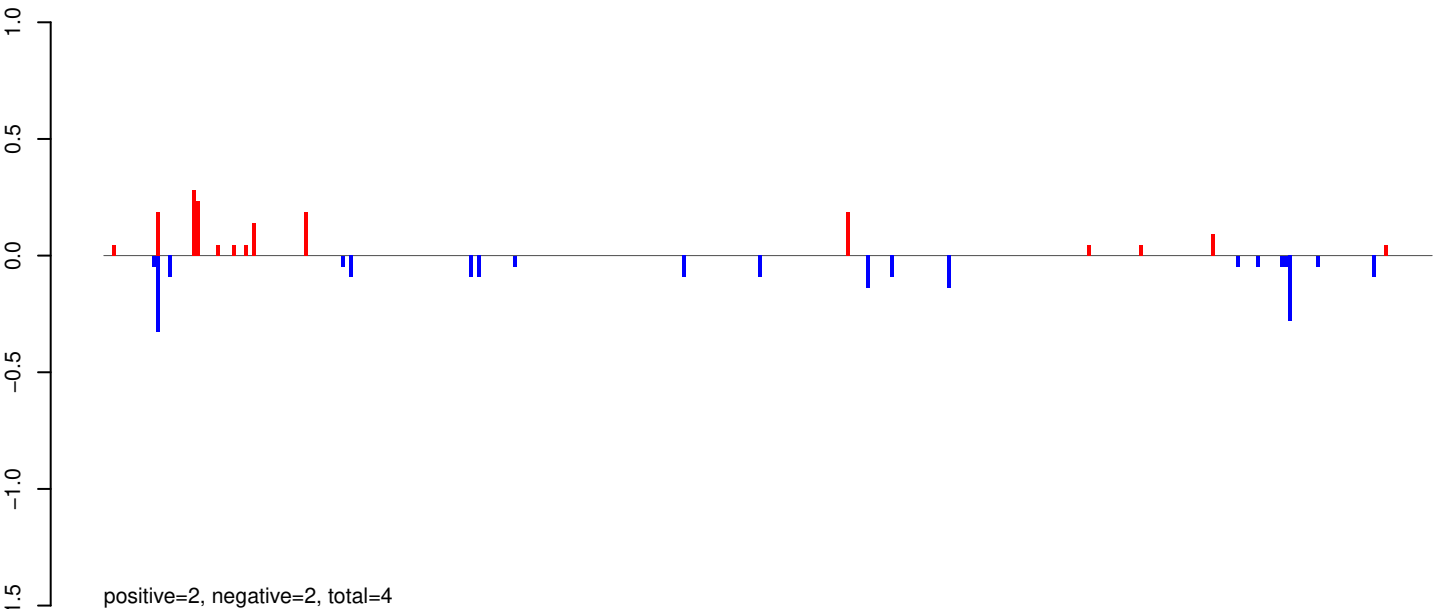

AeAeg_Whole_ZIKVdr_BM2_GP.24_35.rep

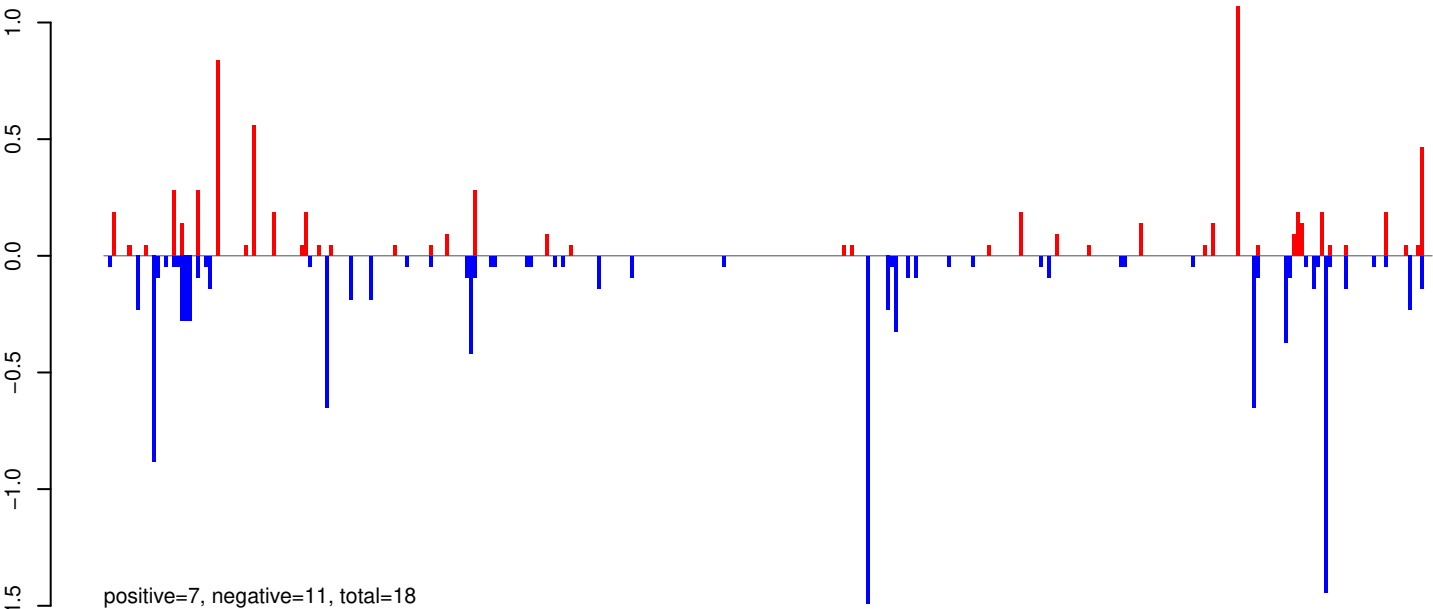

AeAeg_Whole_ZIKVdr_BM2_GP.rep

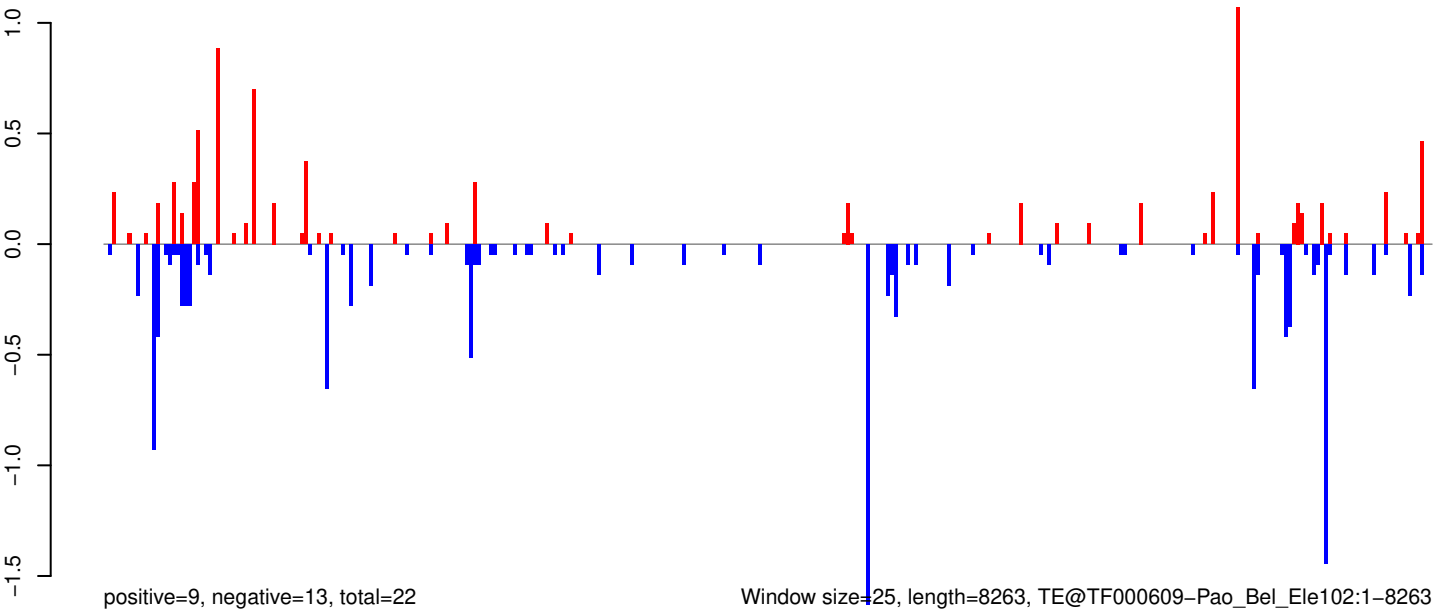

AeAeg_Whole_ZIKVdr_BM2_GP.18_23.rep

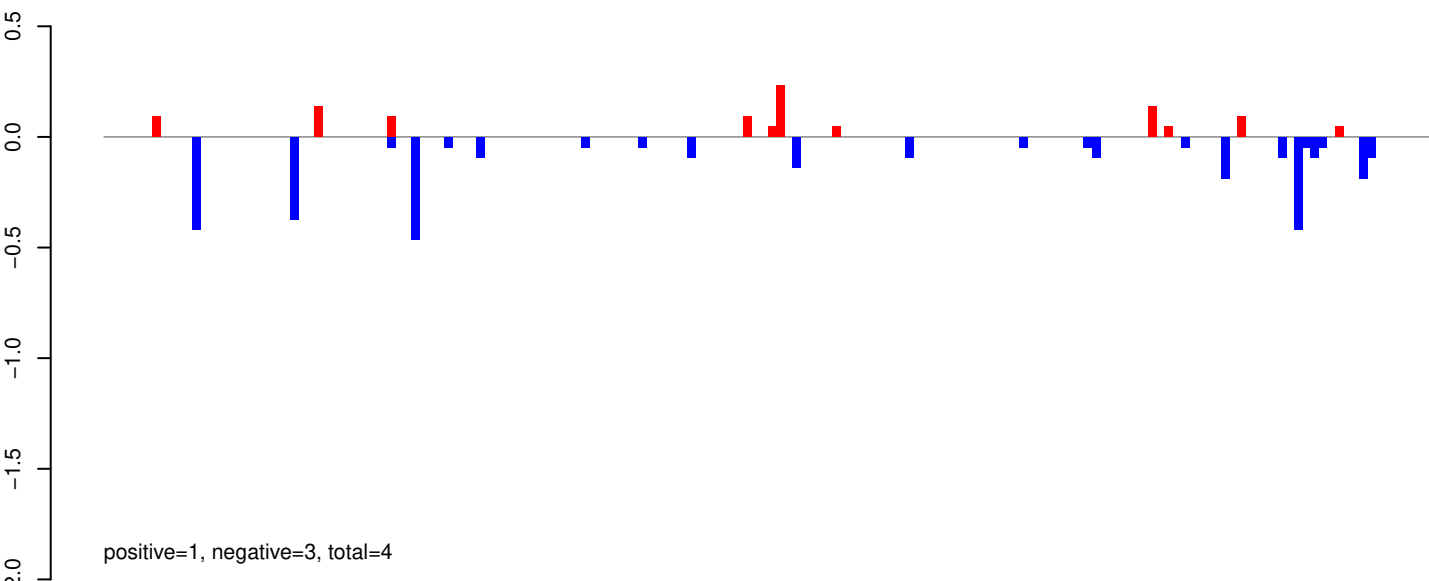

AeAeg_Whole_ZIKVdr_BM2_GP.24_35.rep

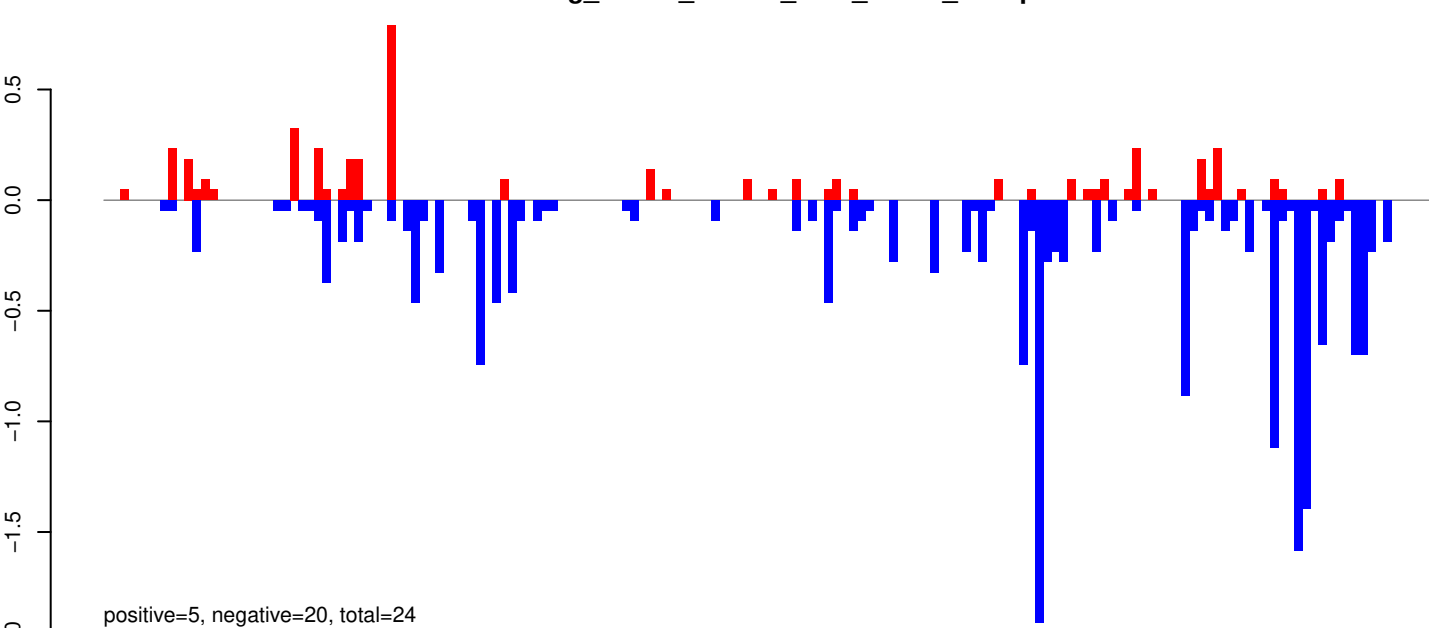

AeAeg_Whole_ZIKVdr_BM2_GP.rep

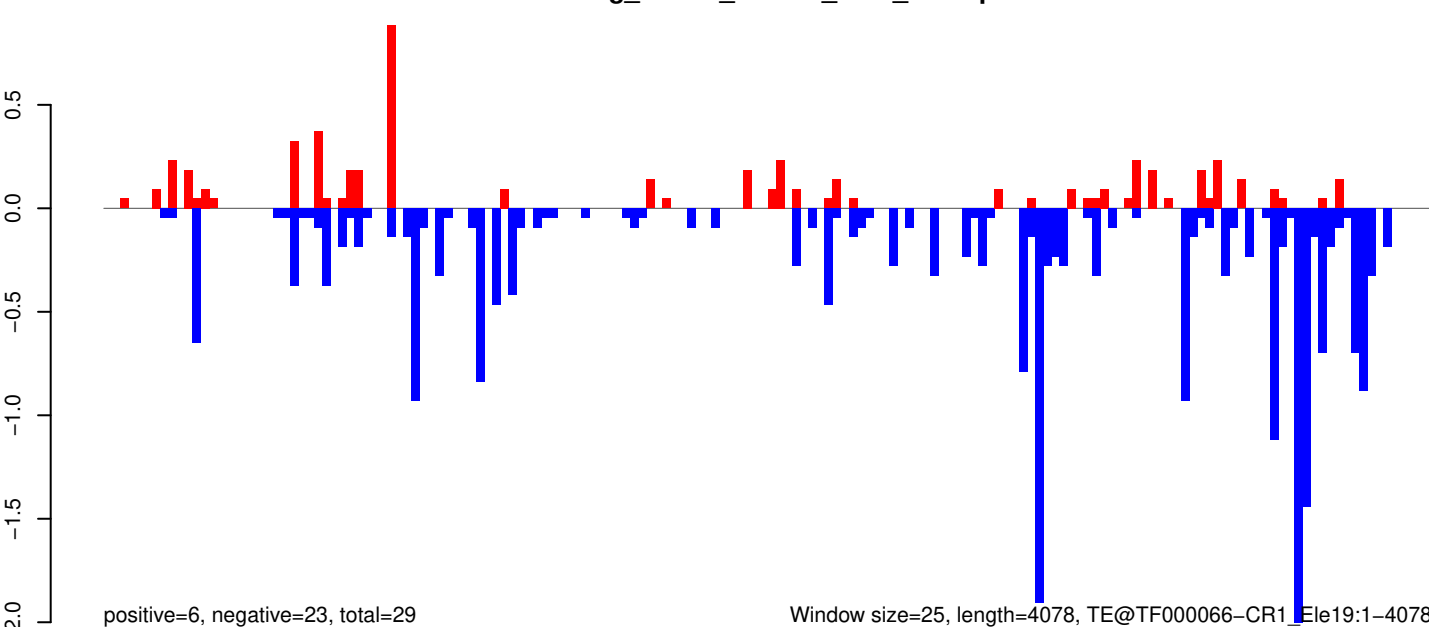

AeAeg_Whole_ZIKVdr_BM2_GP.18_23.rep

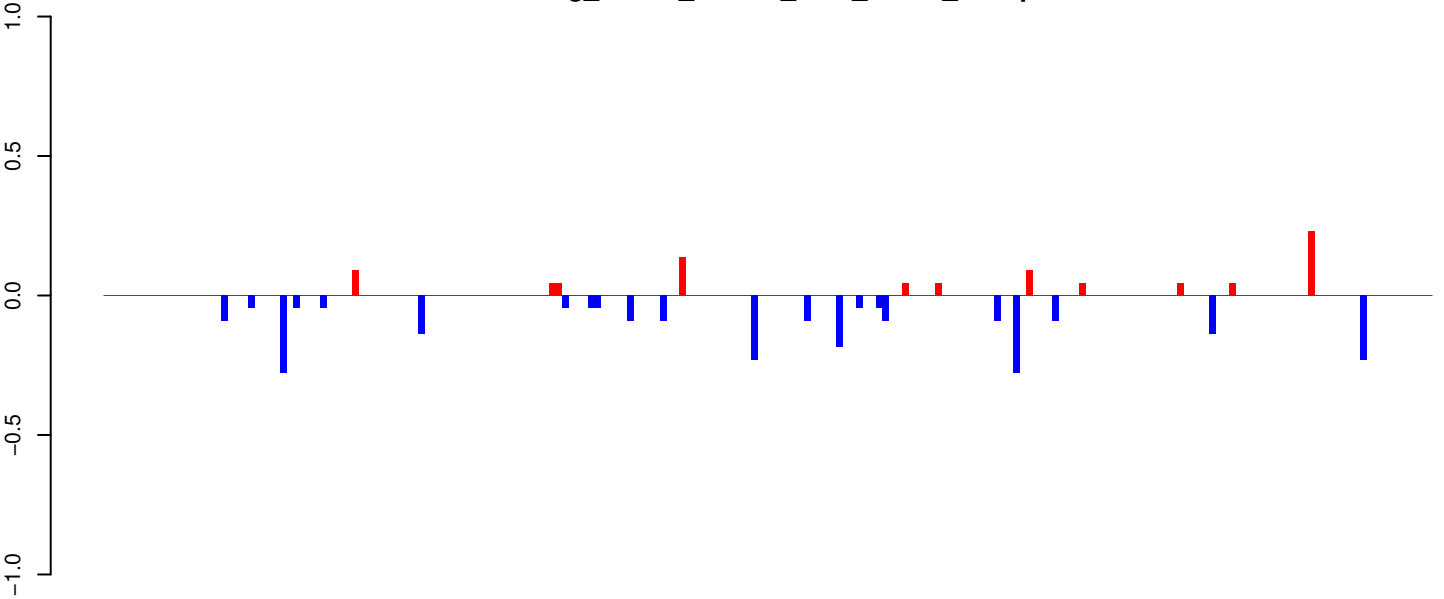

AeAeg_Whole_ZIKVdr_BM2_GP.24_35.rep

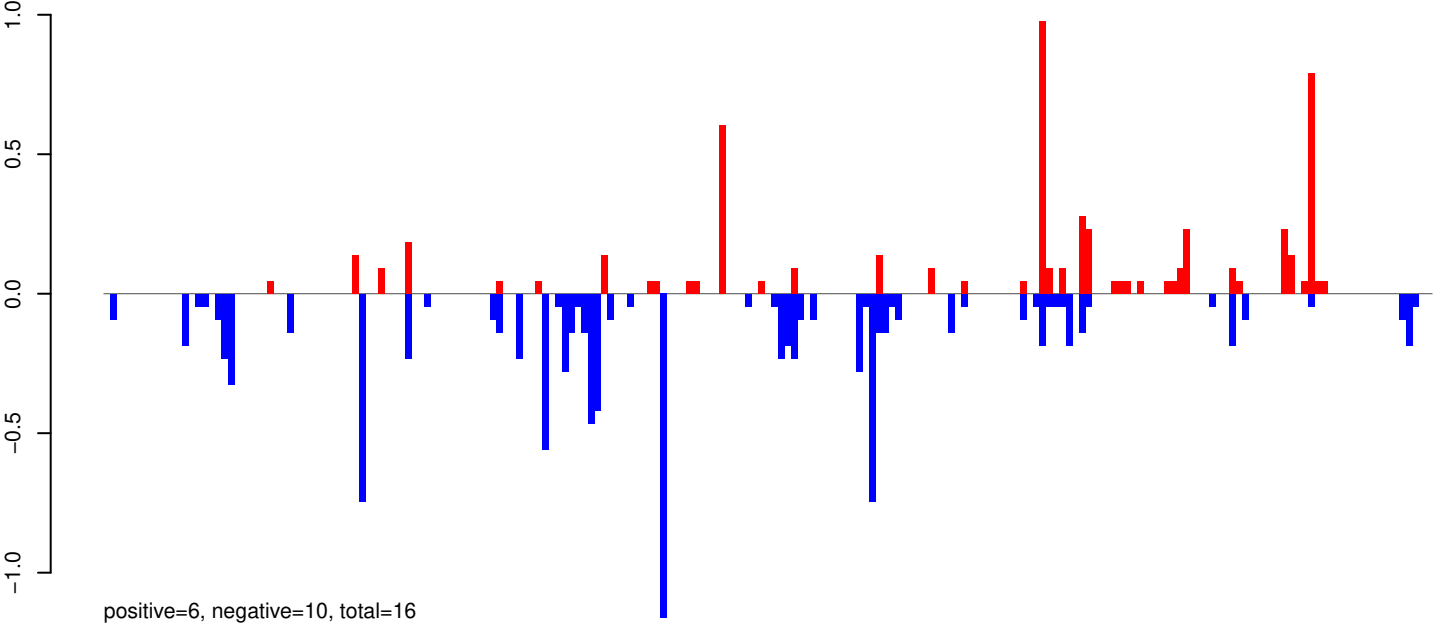

AeAeg_Whole_ZIKVdr_BM2_GP.rep

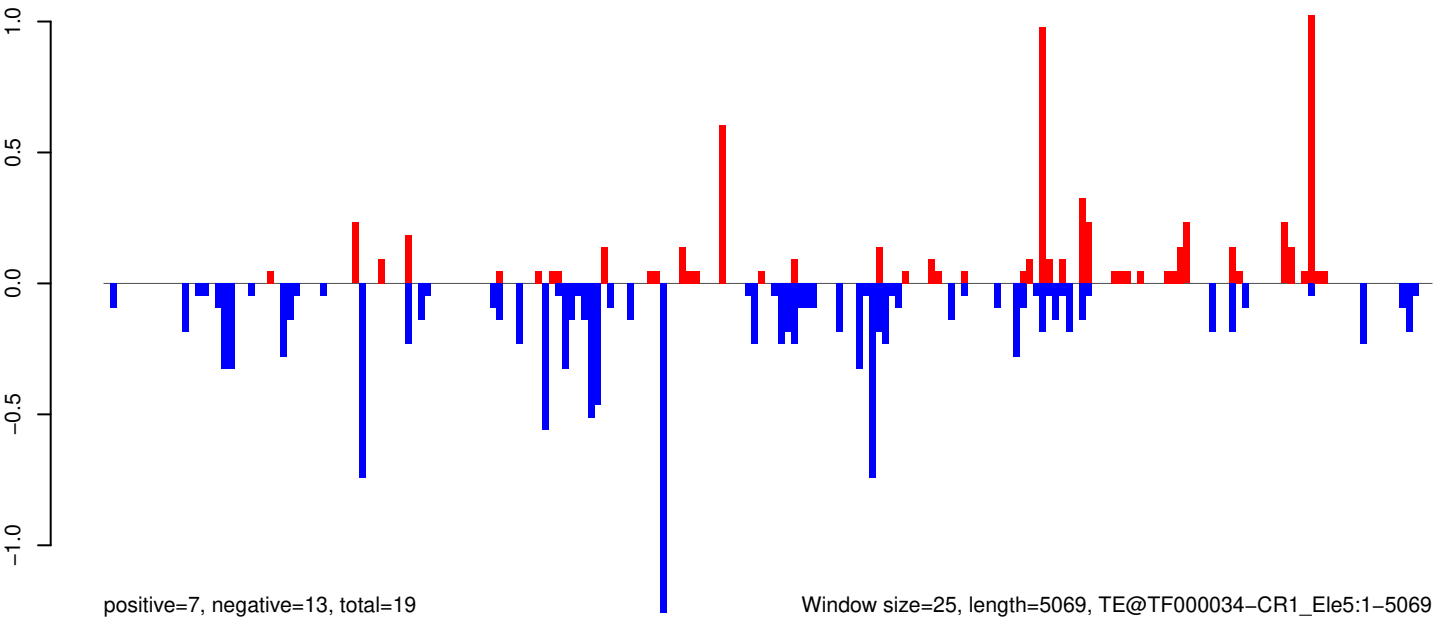

Window size=25, length=5069, TE@TF000034-CR1_Ele5:1-5069

AeAeg_Whole_ZIKVdr_BM2_GP.18_23.rep

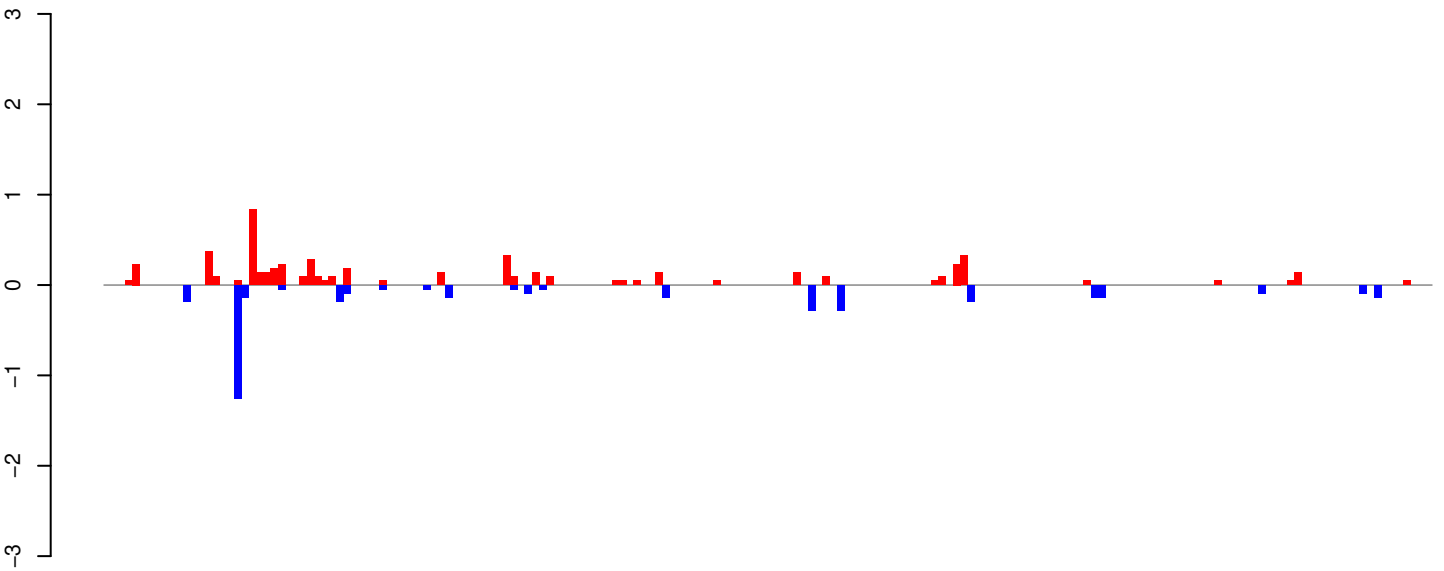

positive=6, negative=4, total=9

AeAeg_Whole_ZIKVdr_BM2_GP.24_35.rep

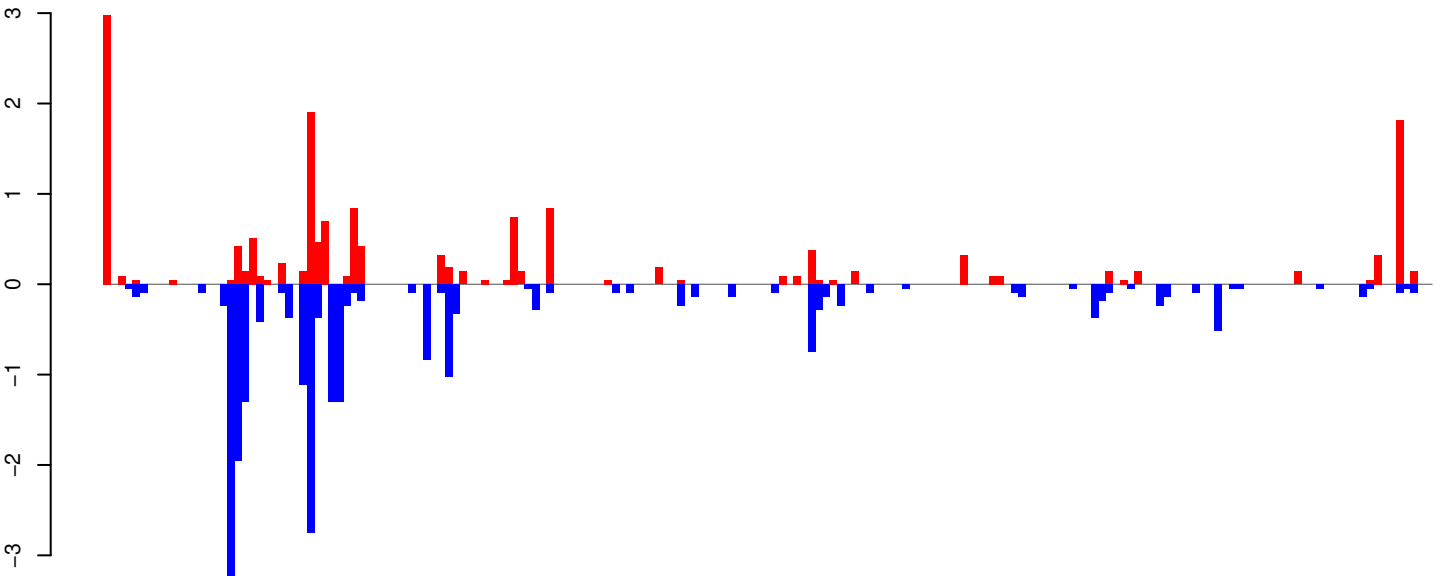

positive=16, negative=23, total=39

AeAeg_Whole_ZIKVdr_BM2_GP.rep

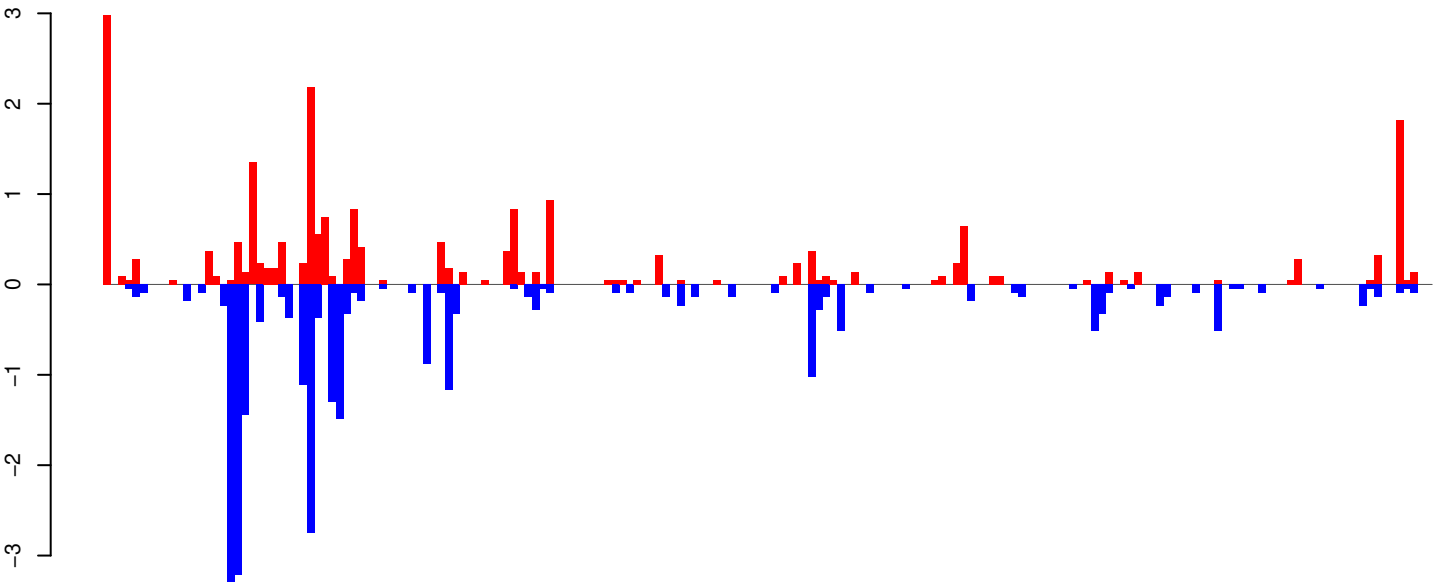

positive=22, negative=27, total=49

Window size=25, length=4565, TE@Copia-109_AA-LTR-I:1-4565

0 1000 2000 3000 4000

AeAeg_Whole_ZIKVdr_BM2_GP.18_23.rep

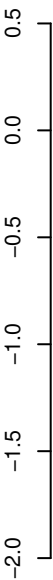

positive=2, negative=6, total=8

AeAeg_Whole_ZIKVdr_BM2_GP.24_35.rep

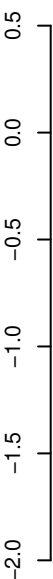

positive=3, negative=17, total=19

AeAeg_Whole_ZIKVdr_BM2_GP.rep

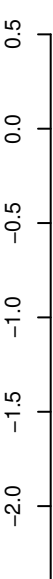

positive=4, negative=23, total=27

Window size=25, length=6790, TE@TF000517-Pao_Bel_Ele90:1-6790

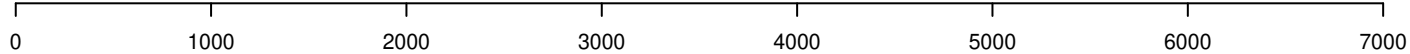

AeAeg_Whole_ZIKVdr_BM2_GP.18_23.rep

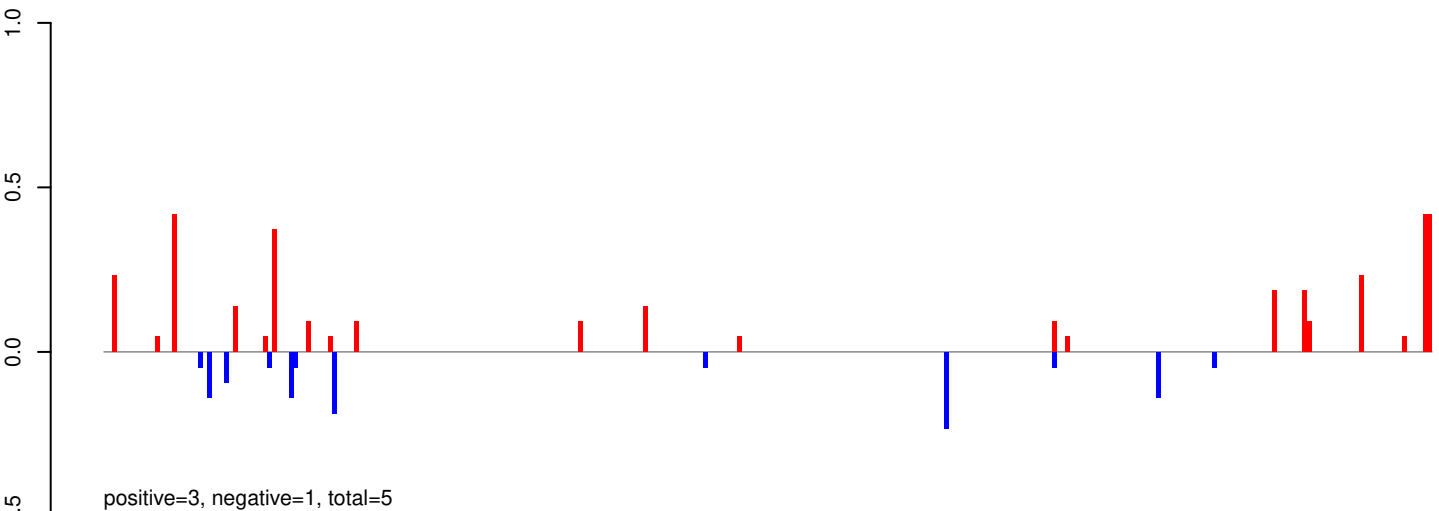

AeAeg_Whole_ZIKVdr_BM2_GP.24_35.rep

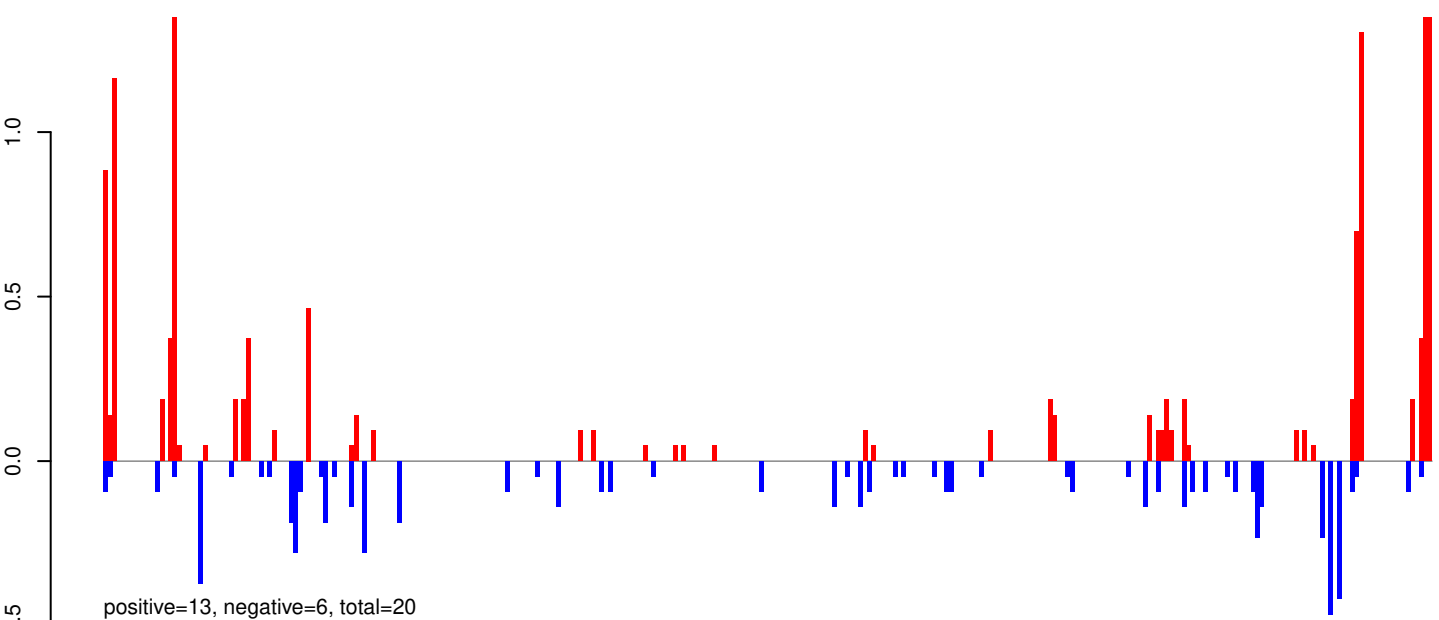

AeAeg_Whole_ZIKVdr_BM2_GP.rep

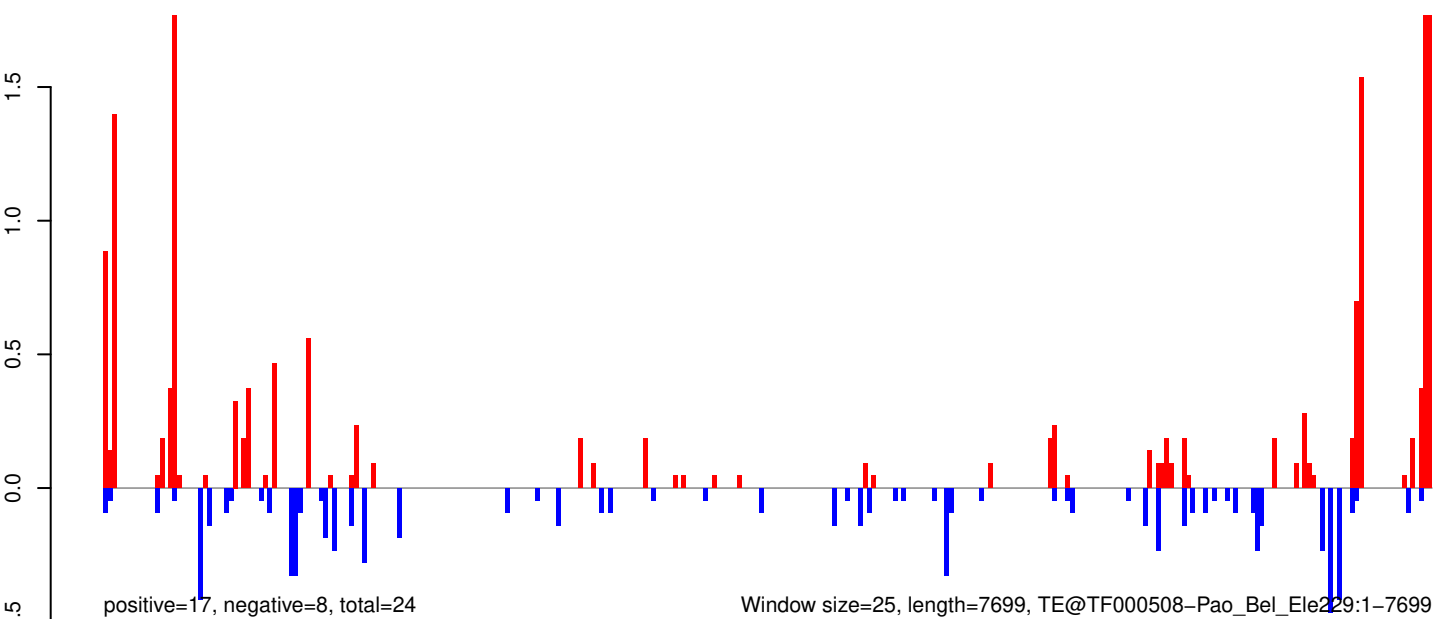

AeAeg_Whole_ZIKVdr_BM2_GP.18_23.rep

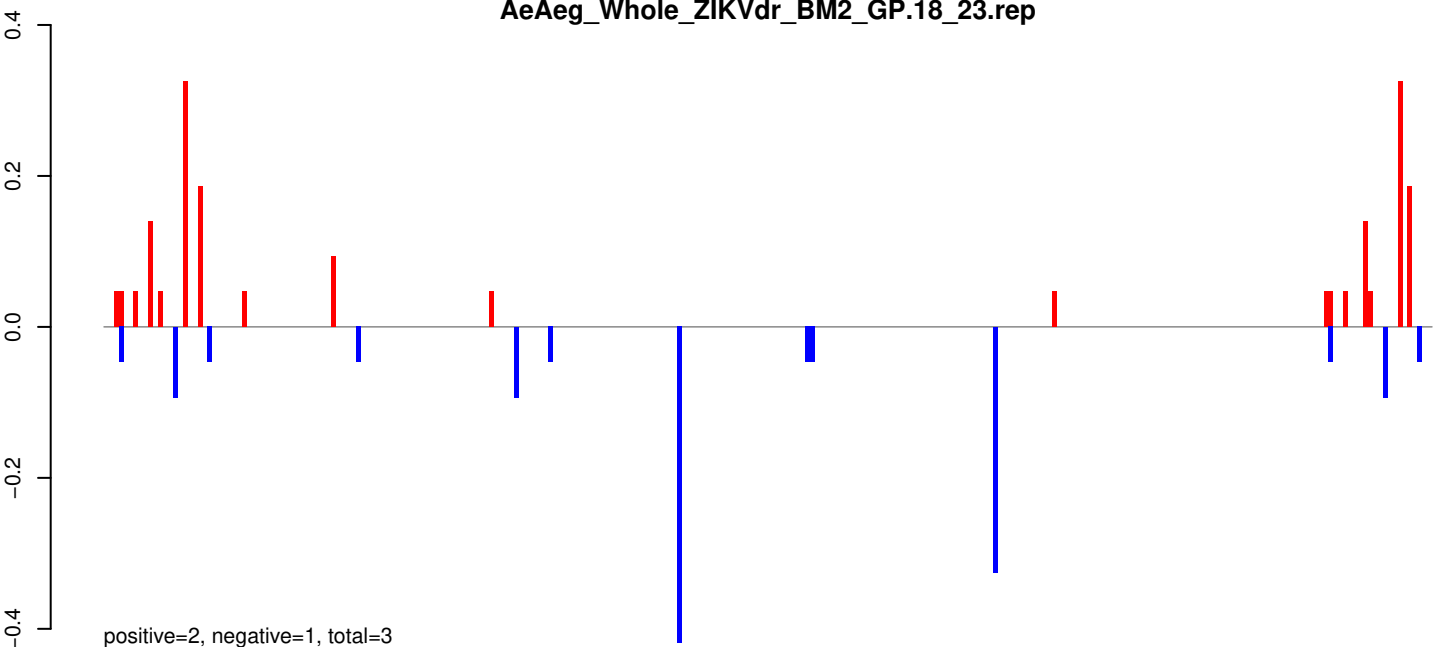

AeAeg_Whole_ZIKVdr_BM2_GP.24_35.rep

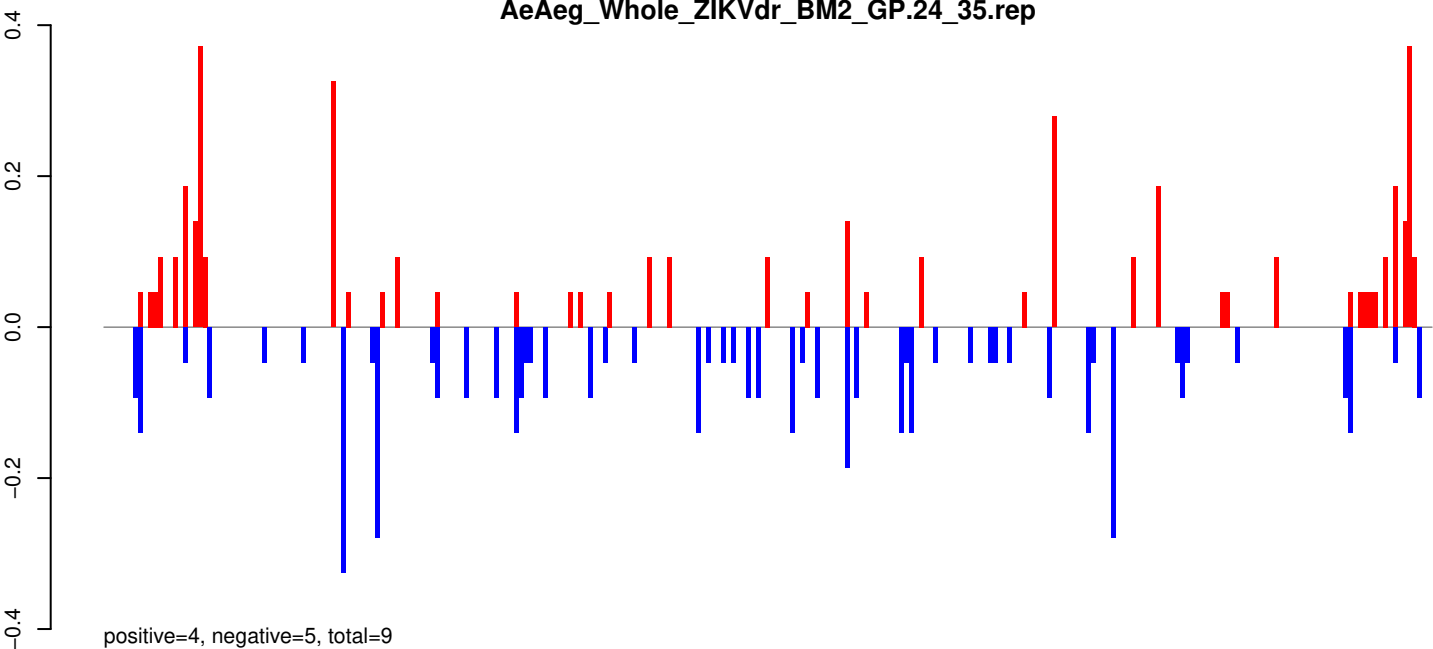

AeAeg_Whole_ZIKVdr_BM2_GP.rep

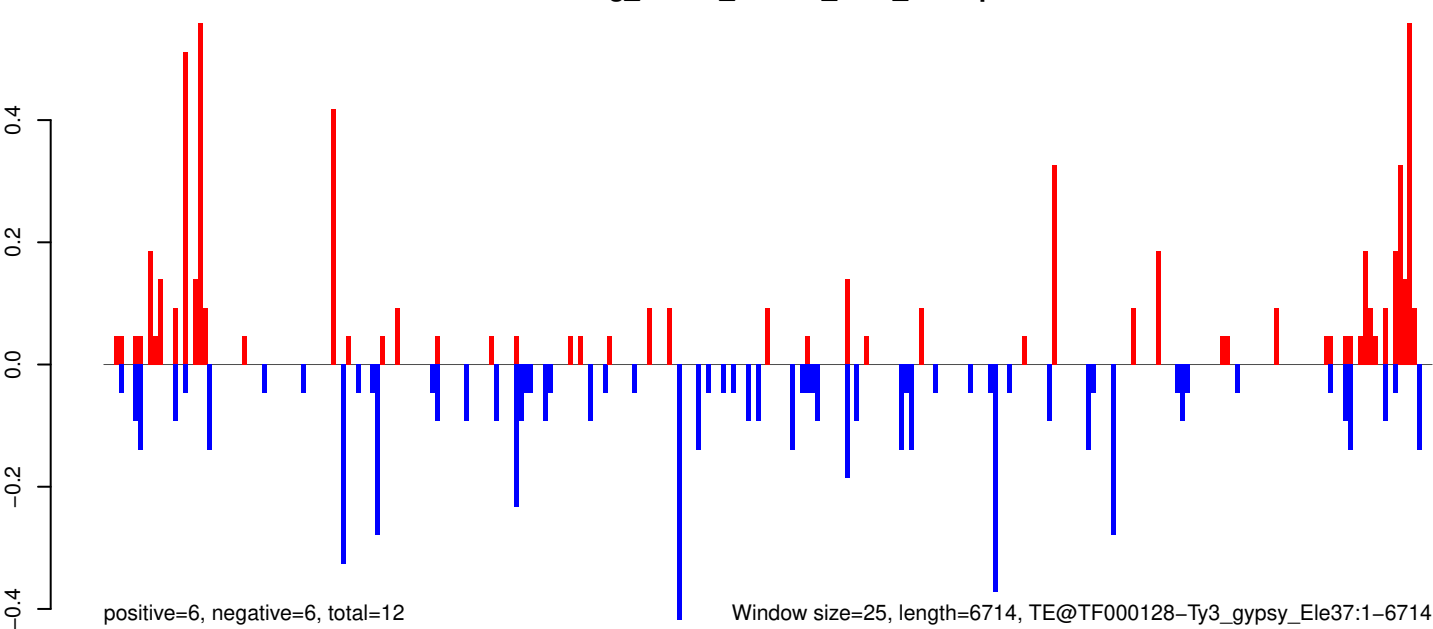

0 1000 2000 3000 4000 5000 6000 7000

AeAeg_Whole_ZIKVdr_BM2_GP.18_23.rep

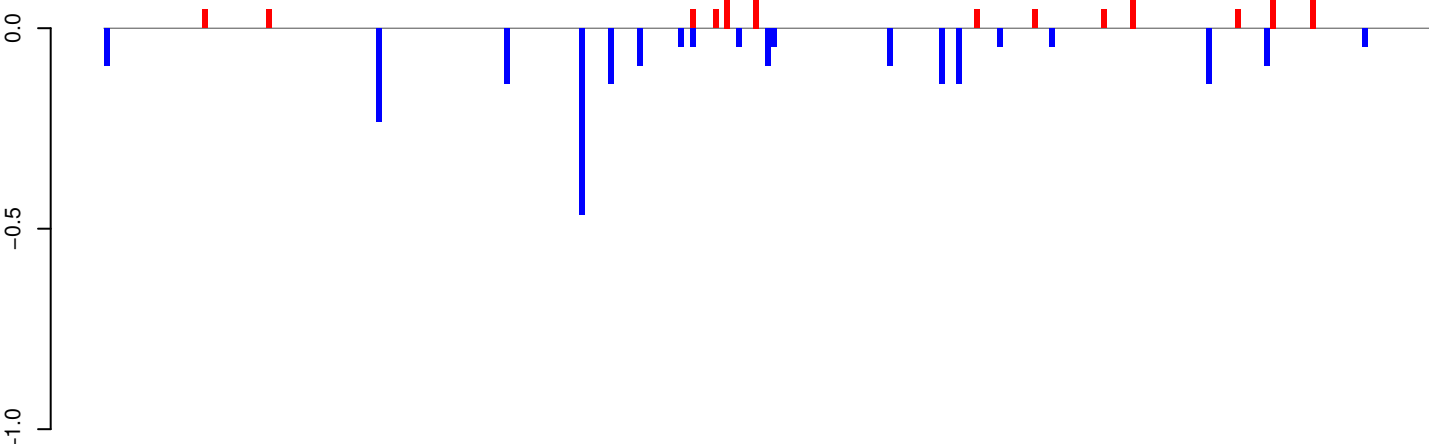

positive=1, negative=2, total=3

AeAeg_Whole_ZIKVdr_BM2_GP.24_35.rep

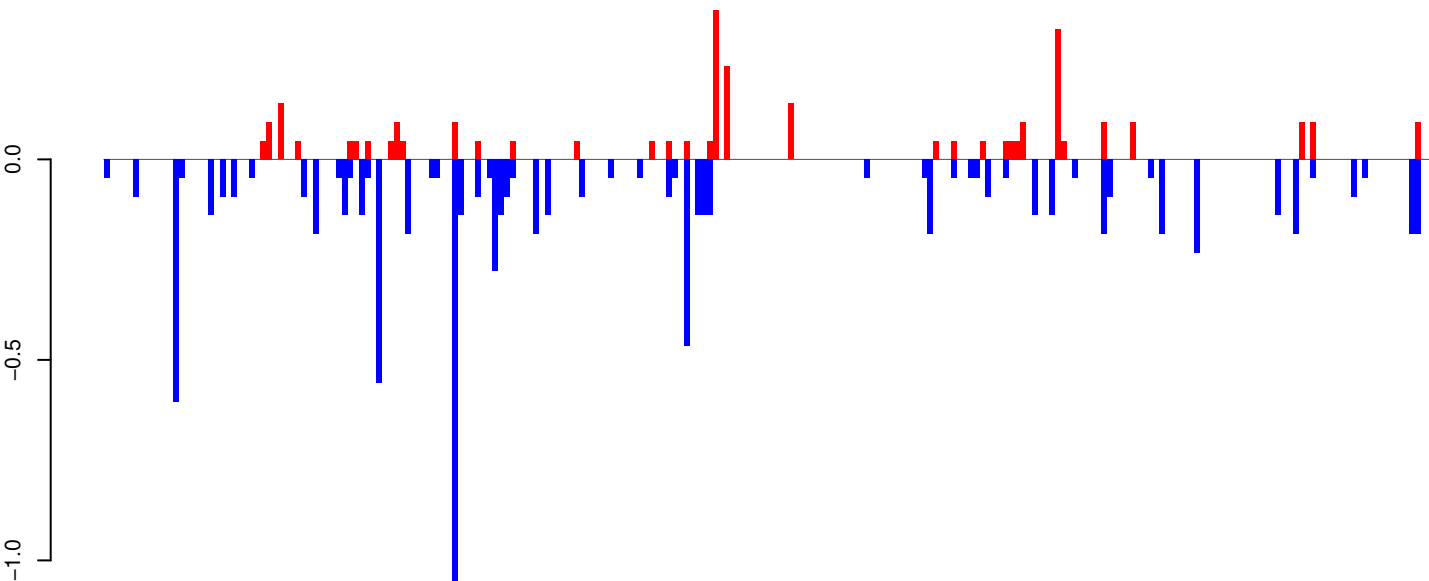

positive=3, negative=9, total=12

AeAeg_Whole_ZIKVdr_BM2_GP.rep

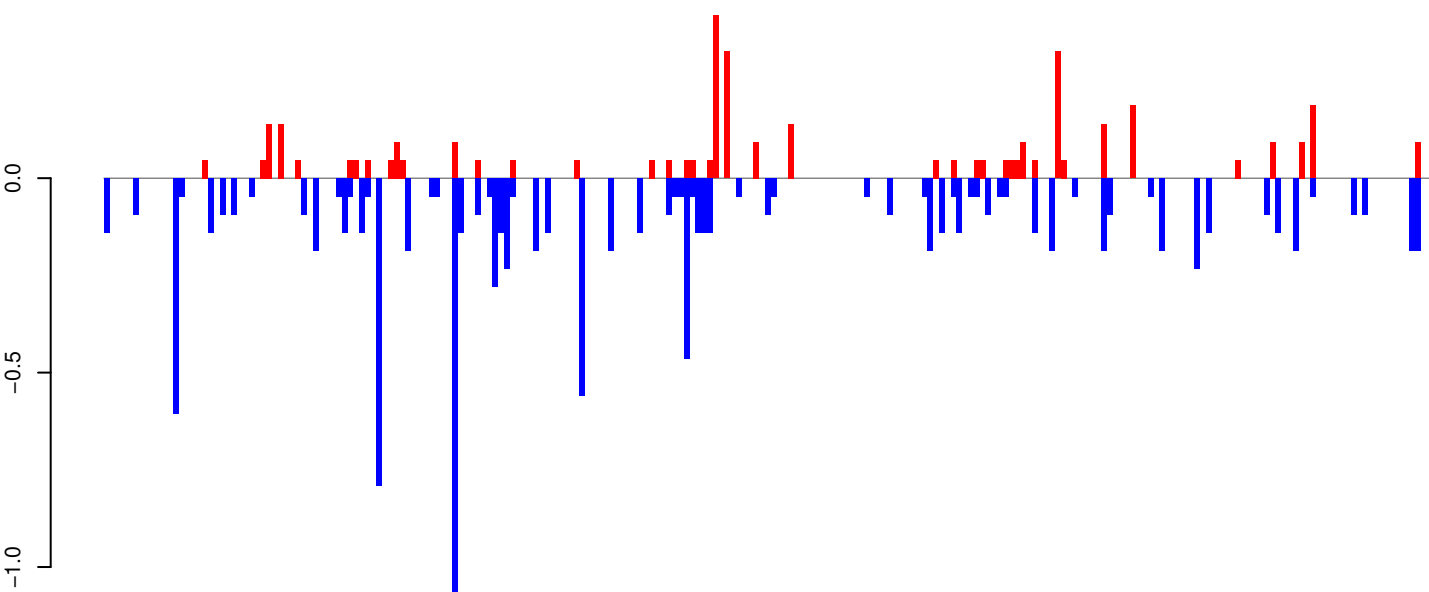

positive=4, negative=11, total=15

Window size=25, length=5710, TE@TF000059-CR1_Ele15:1-5710

0 1000 2000 3000 4000 5000

AeAeg_Whole_ZIKVdr_BM2_GP.18_23.rep

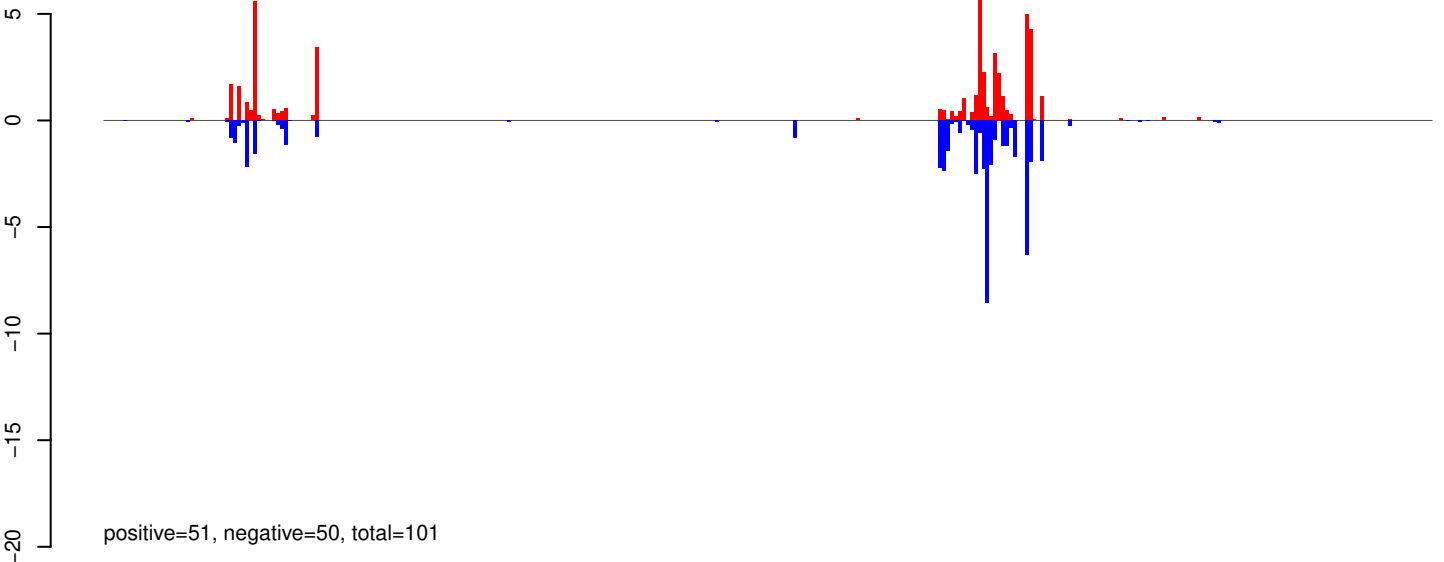

AeAeg_Whole_ZIKVdr_BM2_GP.24_35.rep

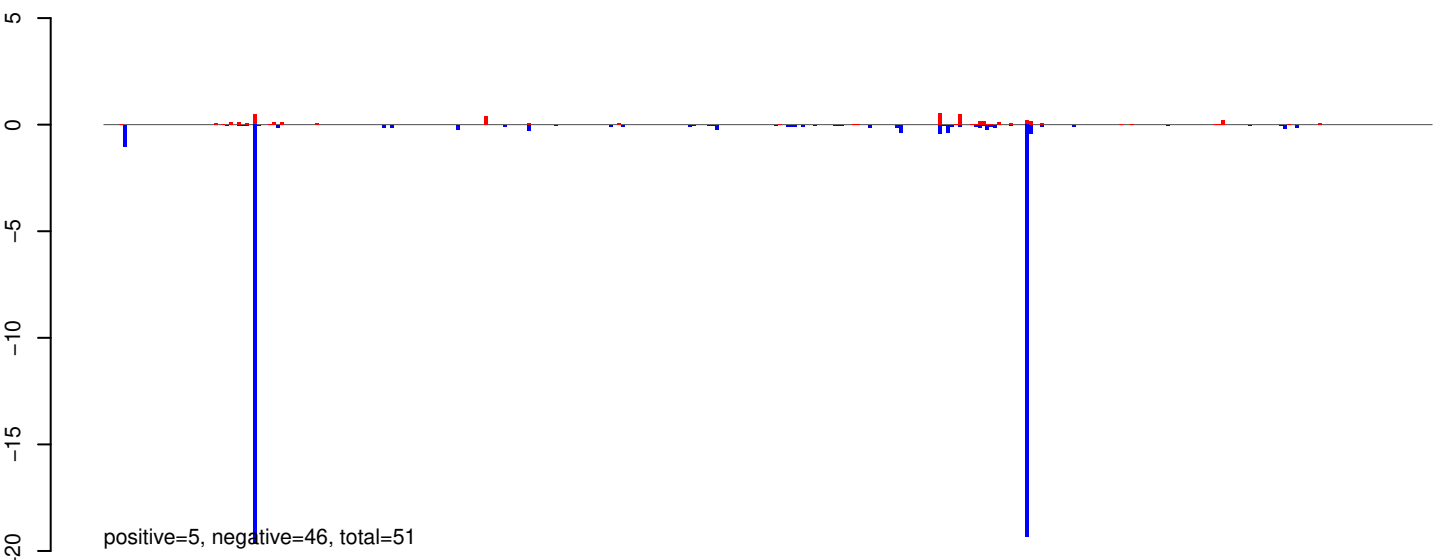

AeAeg_Whole_ZIKVdr_BM2_GP.rep

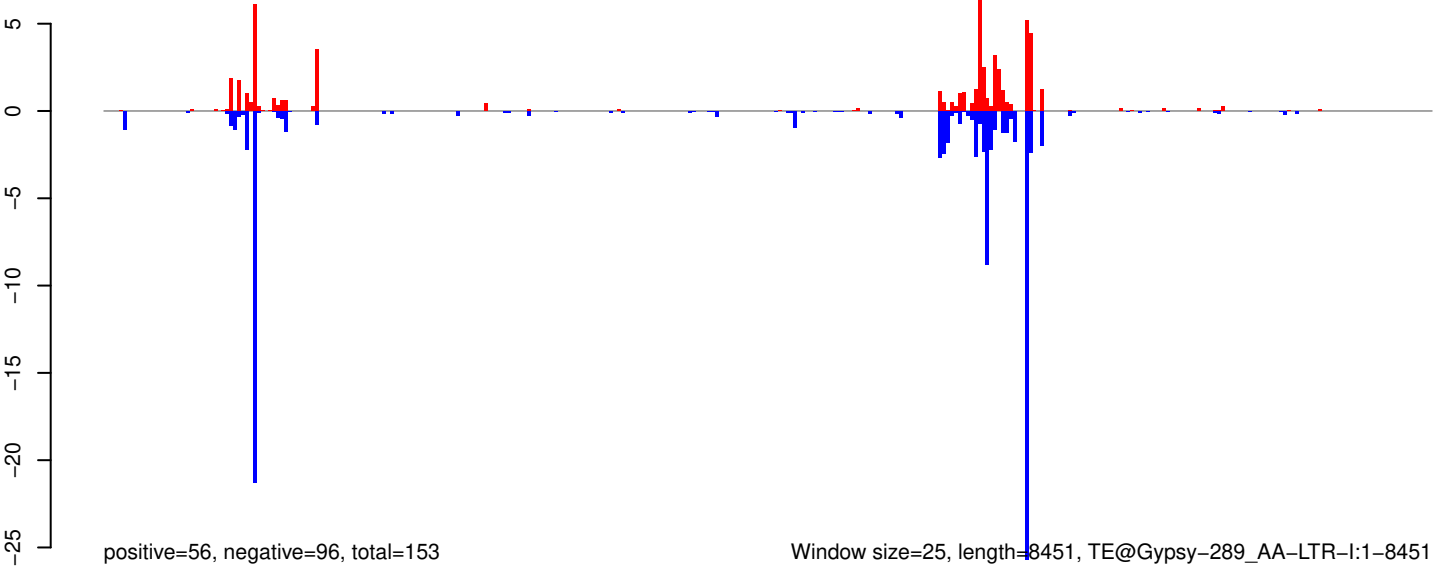

Window size=25, length=8451, TE@Gypsy-289_AA-LTR-I:1-8451

0 2000 4000 6000 8000

AeAeg_Whole_ZIKVdr_BM2_GP.18_23.rep

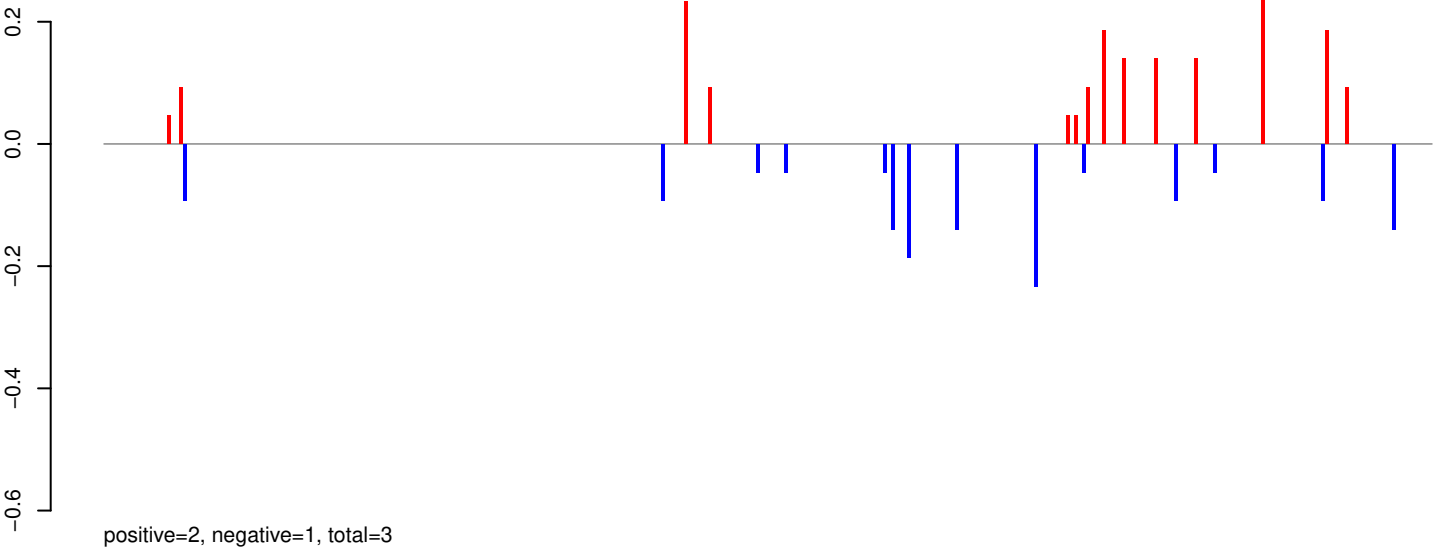

AeAeg_Whole_ZIKVdr_BM2_GP.24_35.rep

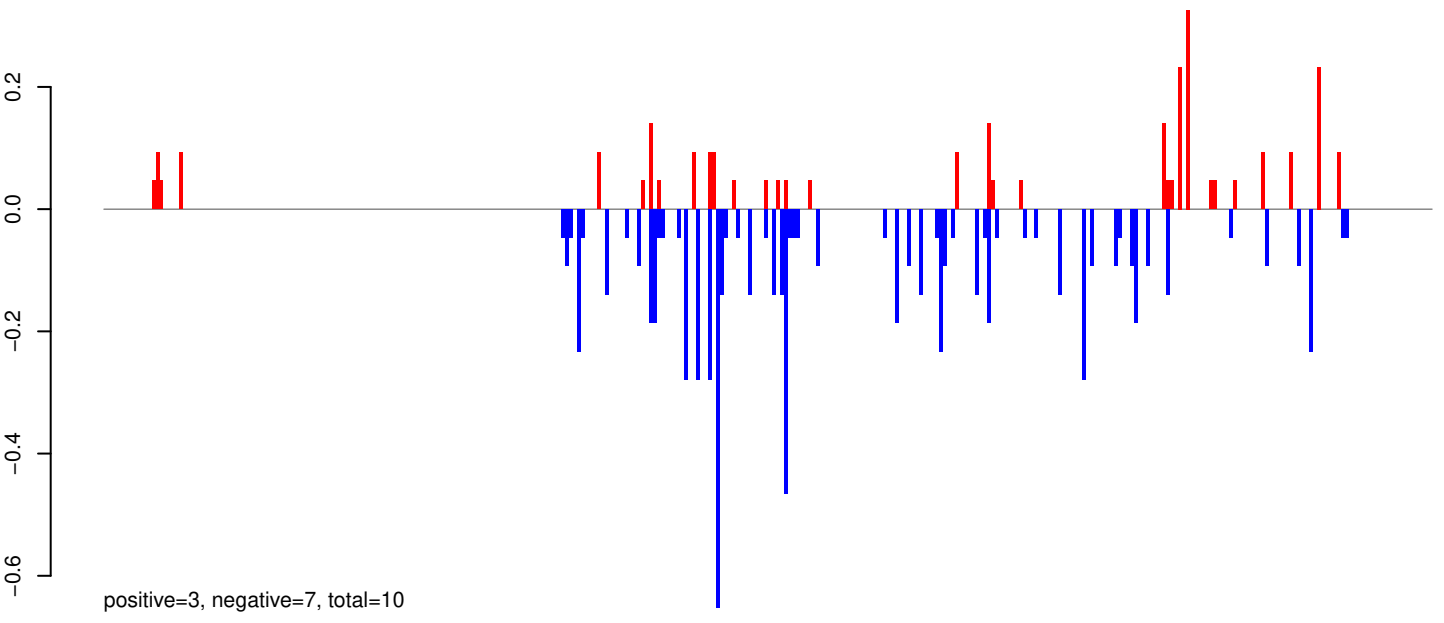

AeAeg_Whole_ZIKVdr_BM2_GP.rep

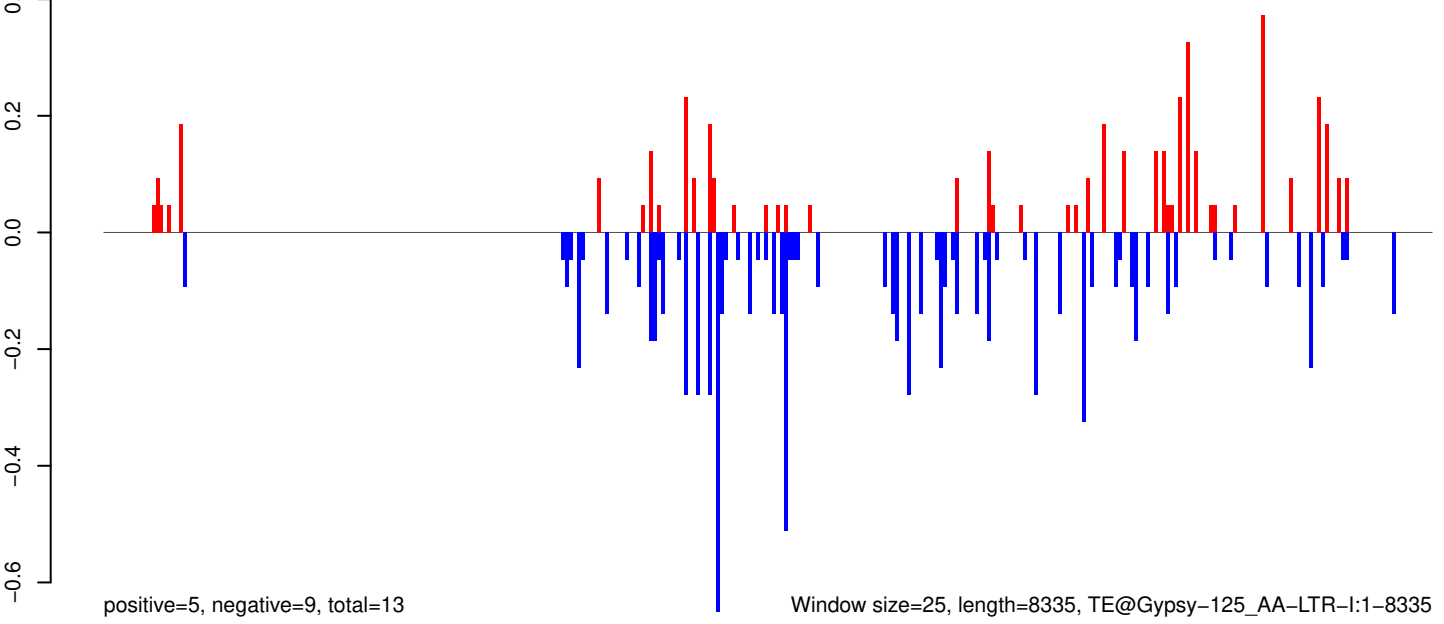

Window size=25, length=8335, TE@Gypsy-125_AA-LTR-I:1-8335

0 2000 4000 6000 8000

AeAeg_Whole_ZIKVdr_BM2_GP.18_23.rep

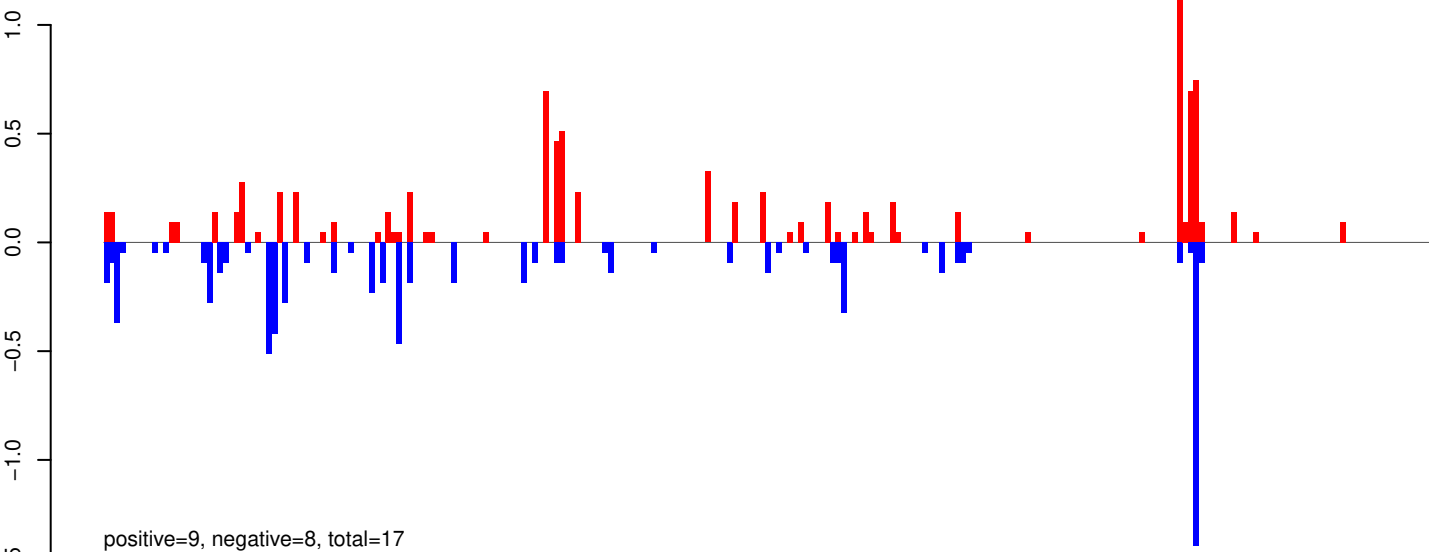

AeAeg_Whole_ZIKVdr_BM2_GP.24_35.rep

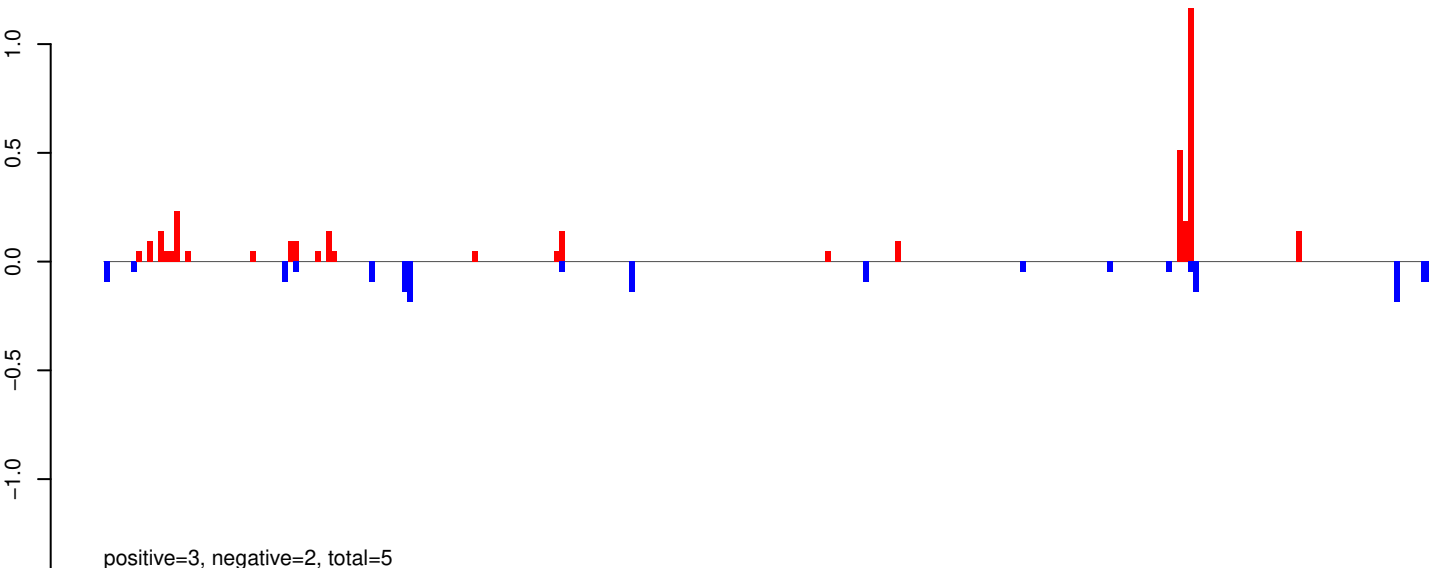

AeAeg_Whole_ZIKVdr_BM2_GP.rep

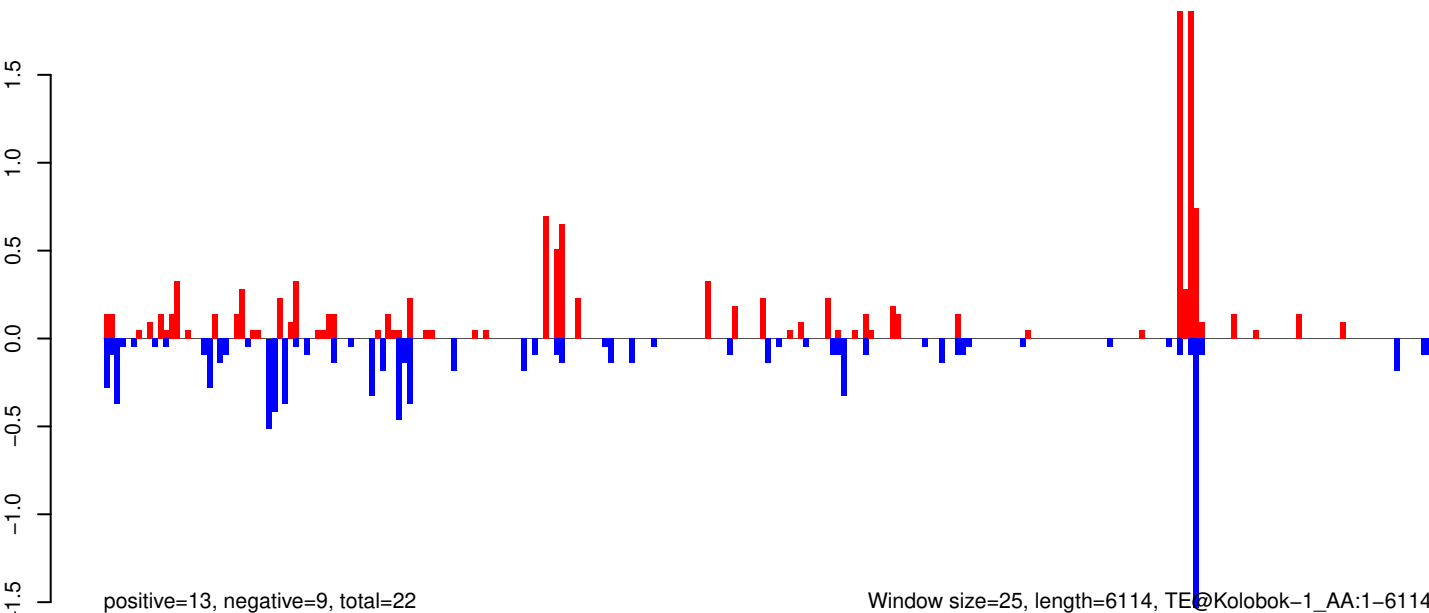

AeAeg_Whole_ZIKVdr_BM2_GP.18_23.rep

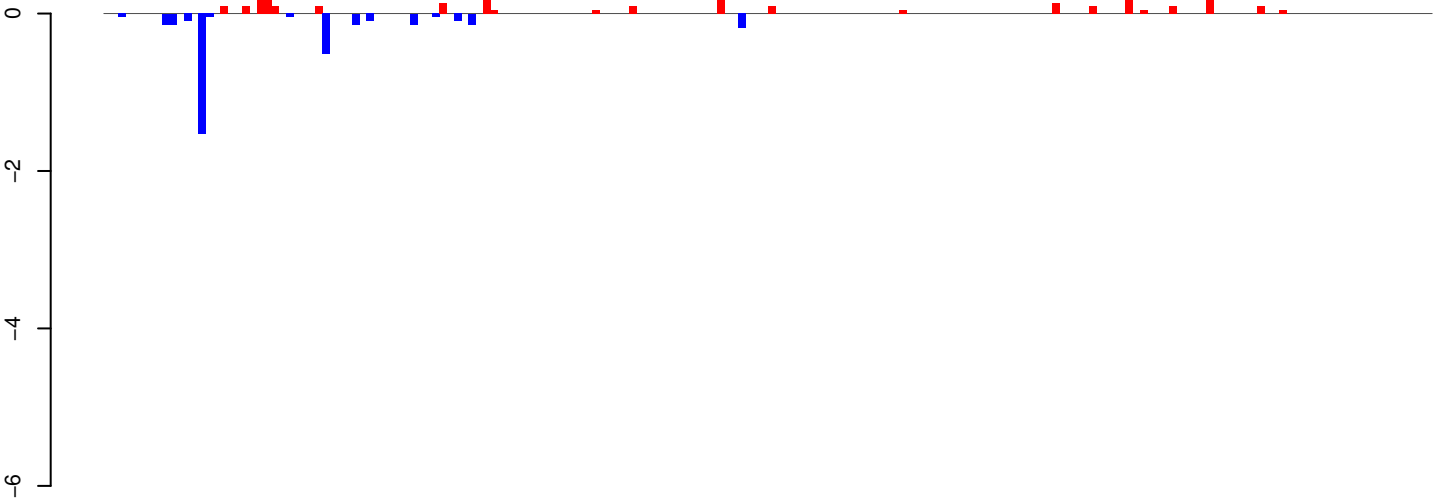

positive=3, negative=3, total=6

AeAeg_Whole_ZIKVdr_BM2_GP.24_35.rep

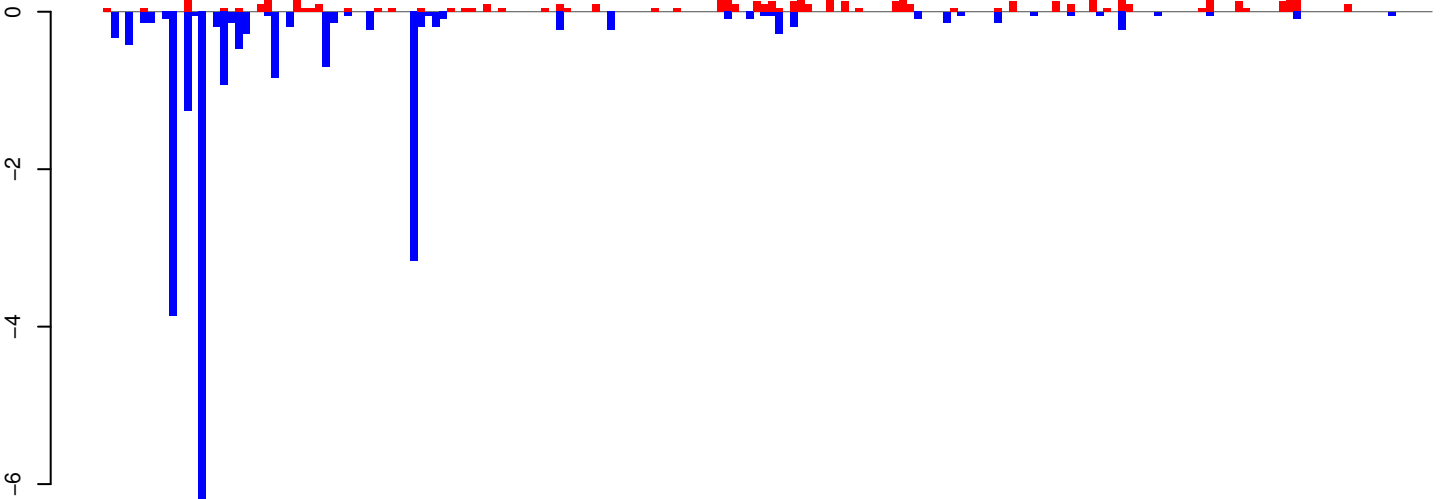

positive=8, negative=23, total=31

AeAeg_Whole_ZIKVdr_BM2_GP.rep

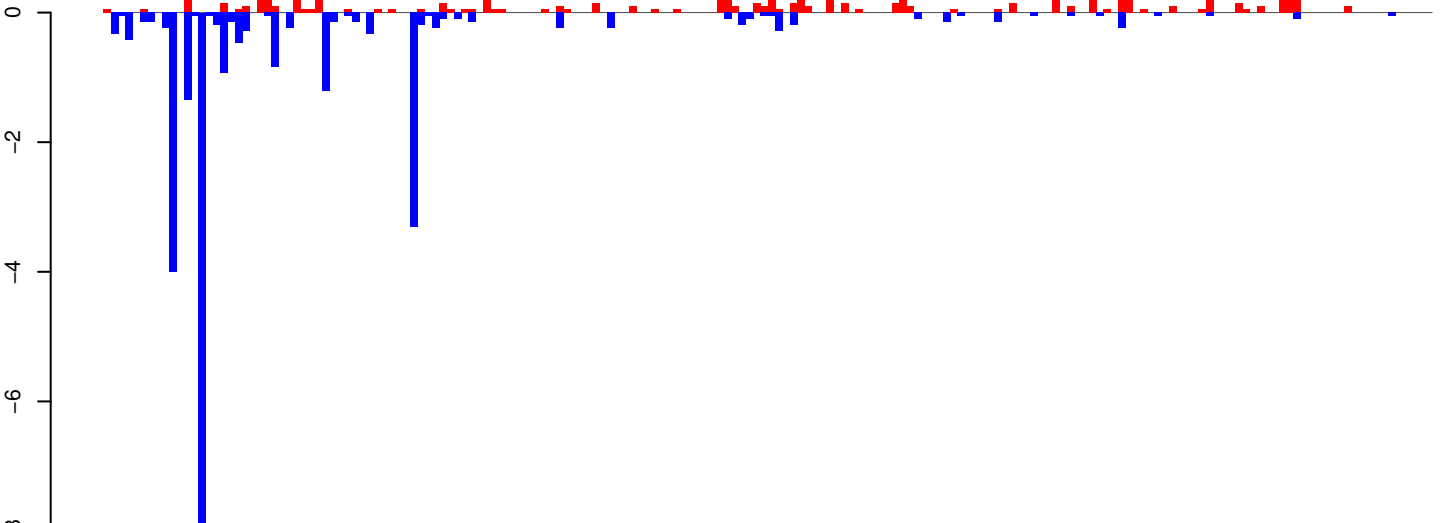

positive=11, negative=27, total=37

Window size=25, length=4545, TE@Kiri-17_AAe:1-4545

0 1000 2000 3000 4000

AeAeg_Whole_ZIKVdr_BM2_GP.18_23.rep

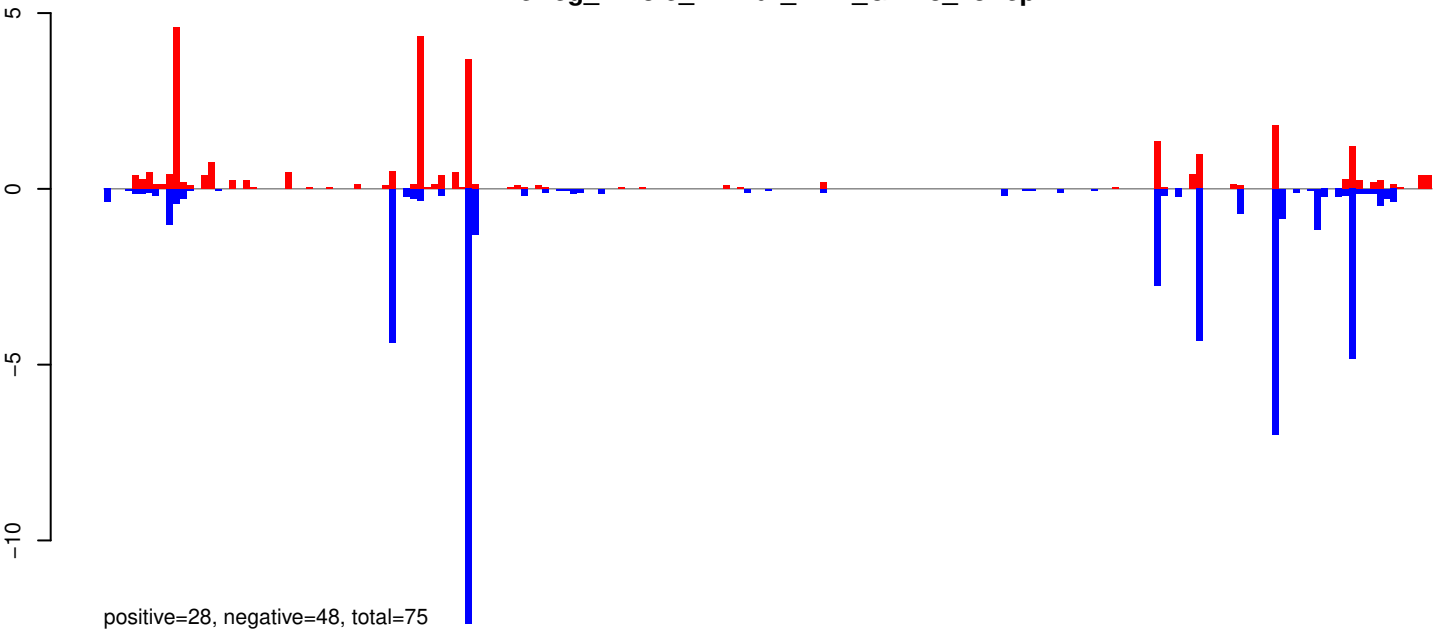

AeAeg_Whole_ZIKVdr_BM2_GP.24_35.rep

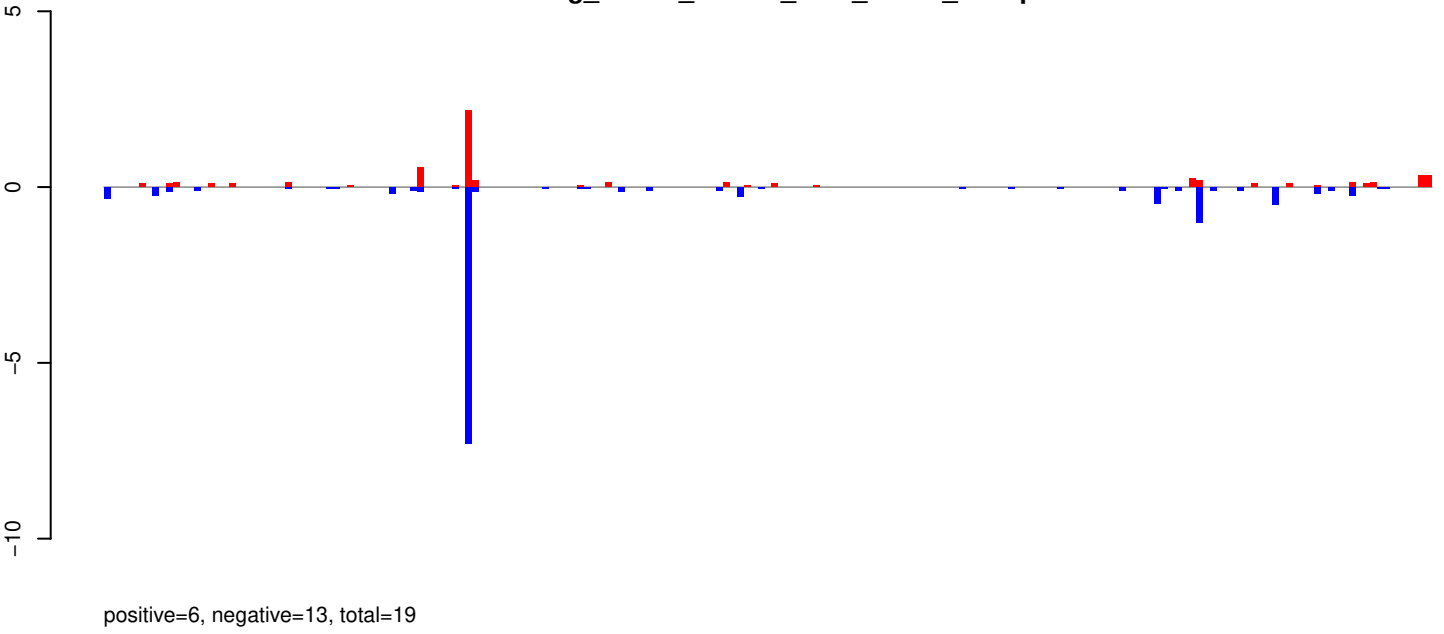

AeAeg_Whole_ZIKVdr_BM2_GP.rep

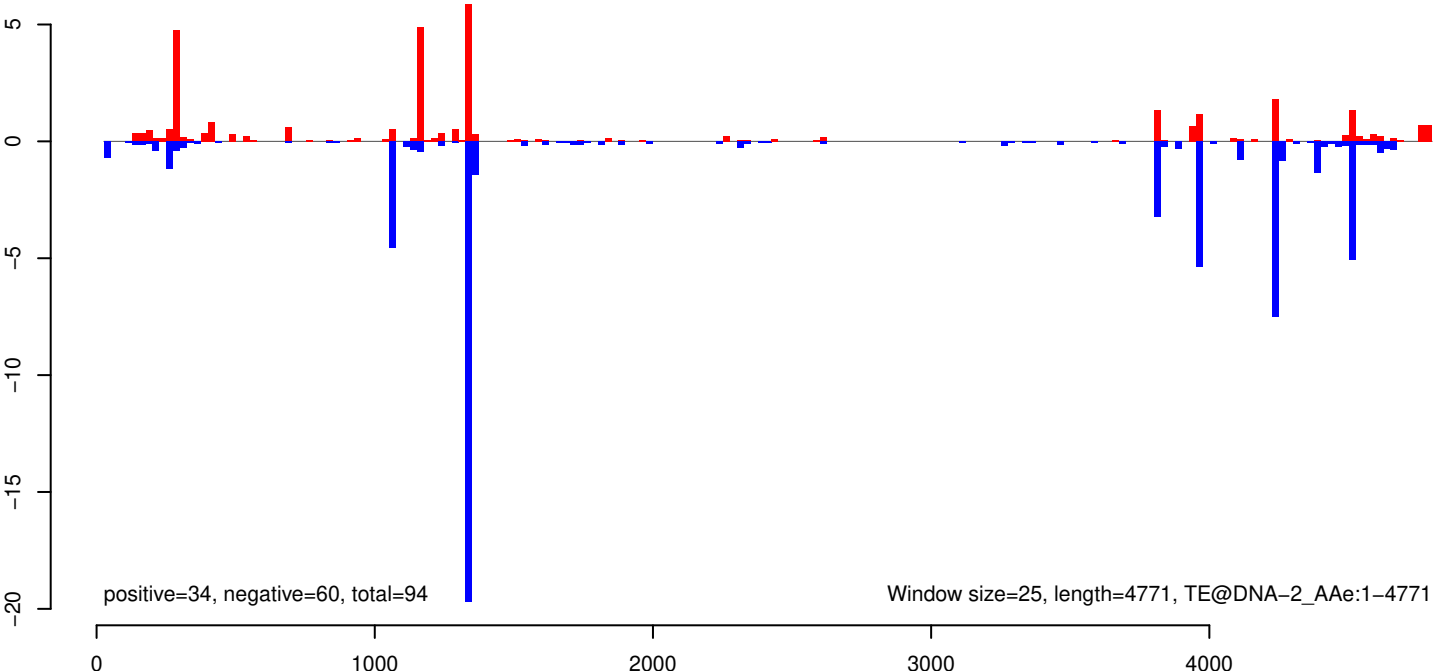

AeAeg_Whole_ZIKVdr_BM2_GP.18_23.rep

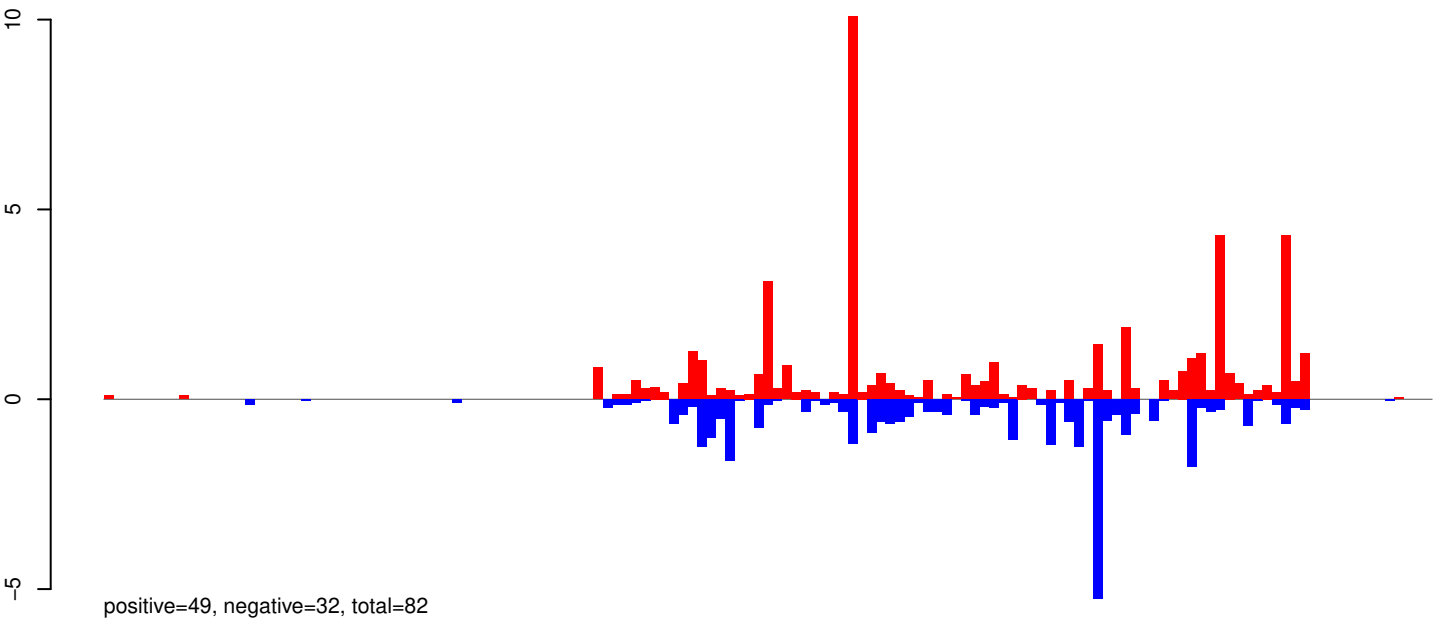

AeAeg_Whole_ZIKVdr_BM2_GP.24_35.rep

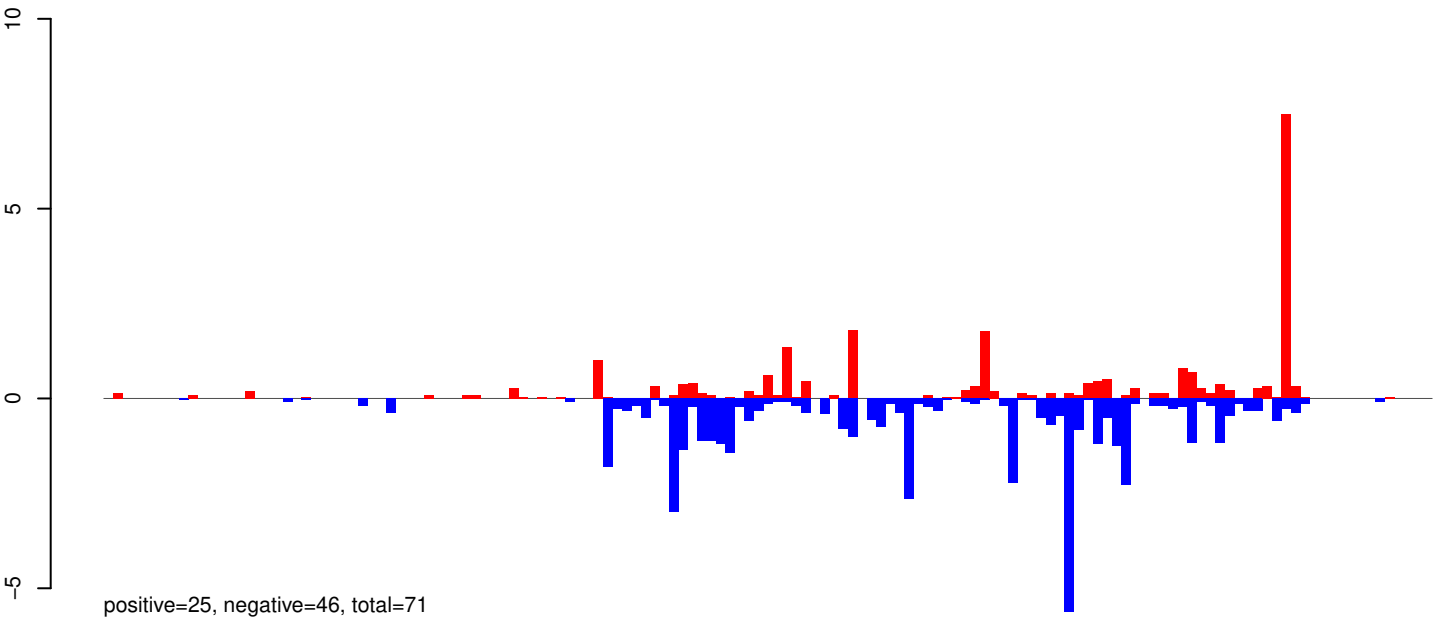

AeAeg_Whole_ZIKVdr_BM2_GP.rep

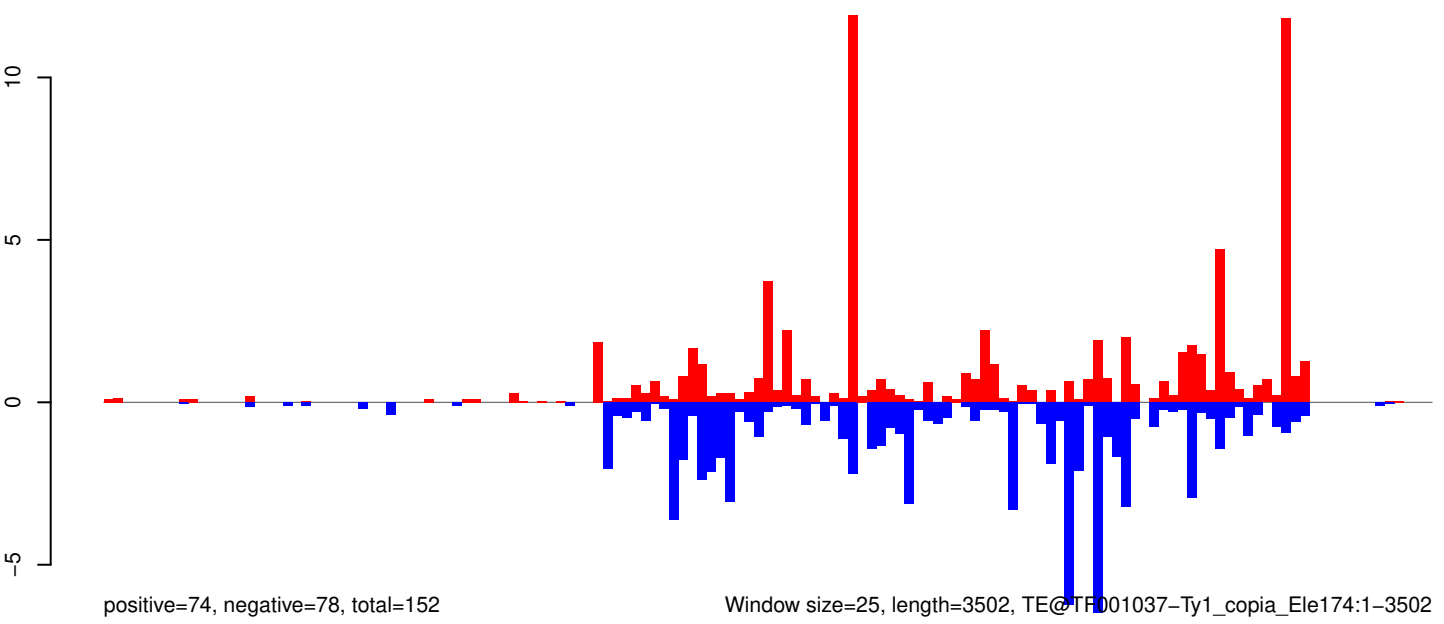

Window size=25, length=3502, TE@TF001037-Ty1_copia_Ele174:1-3502

0 500 1000 1500 2000 2500 3000 3500

AeAeg_Whole_ZIKVdr_BM2_GP.18_23.rep

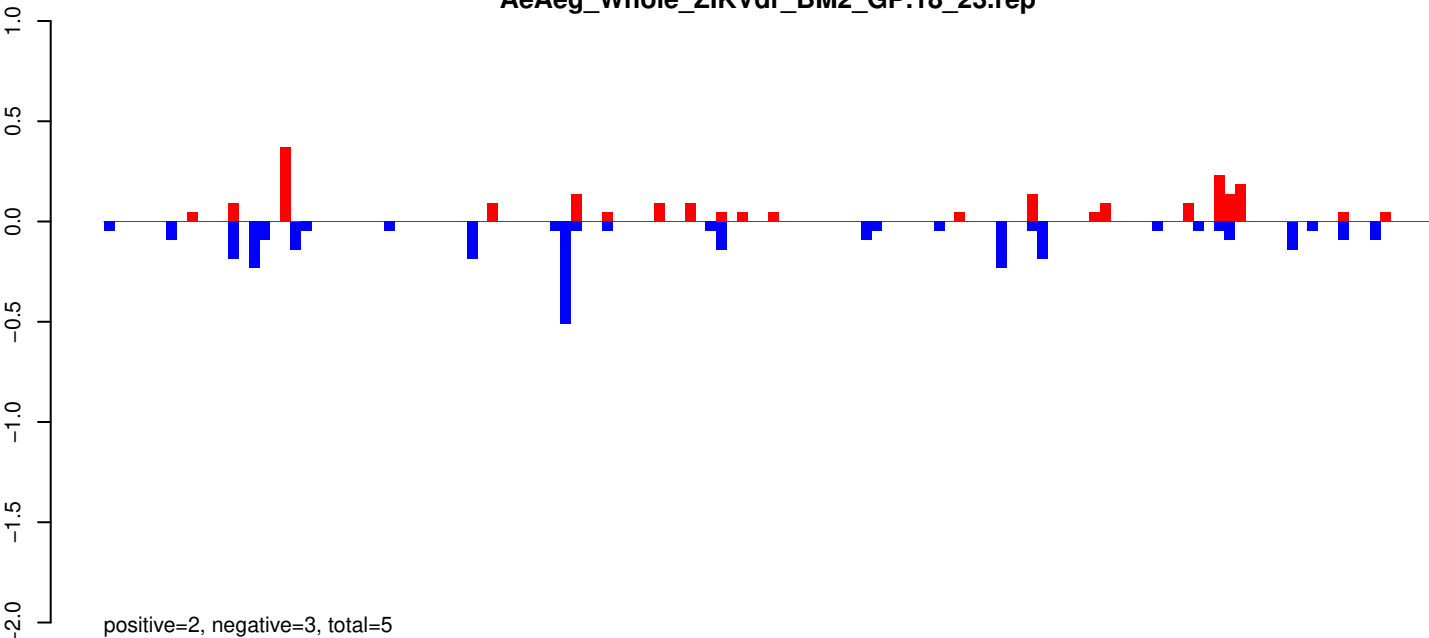

AeAeg_Whole_ZIKVdr_BM2_GP.24_35.rep

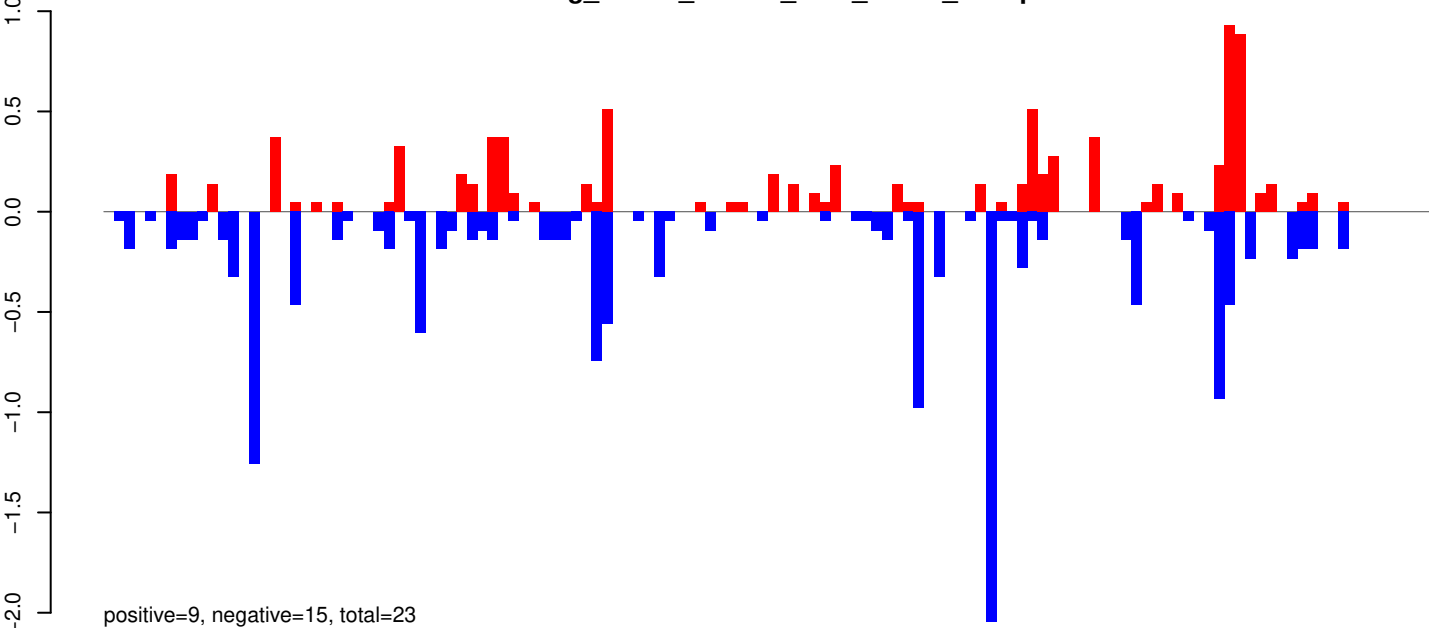

AeAeg_Whole_ZIKVdr_BM2_GP.rep

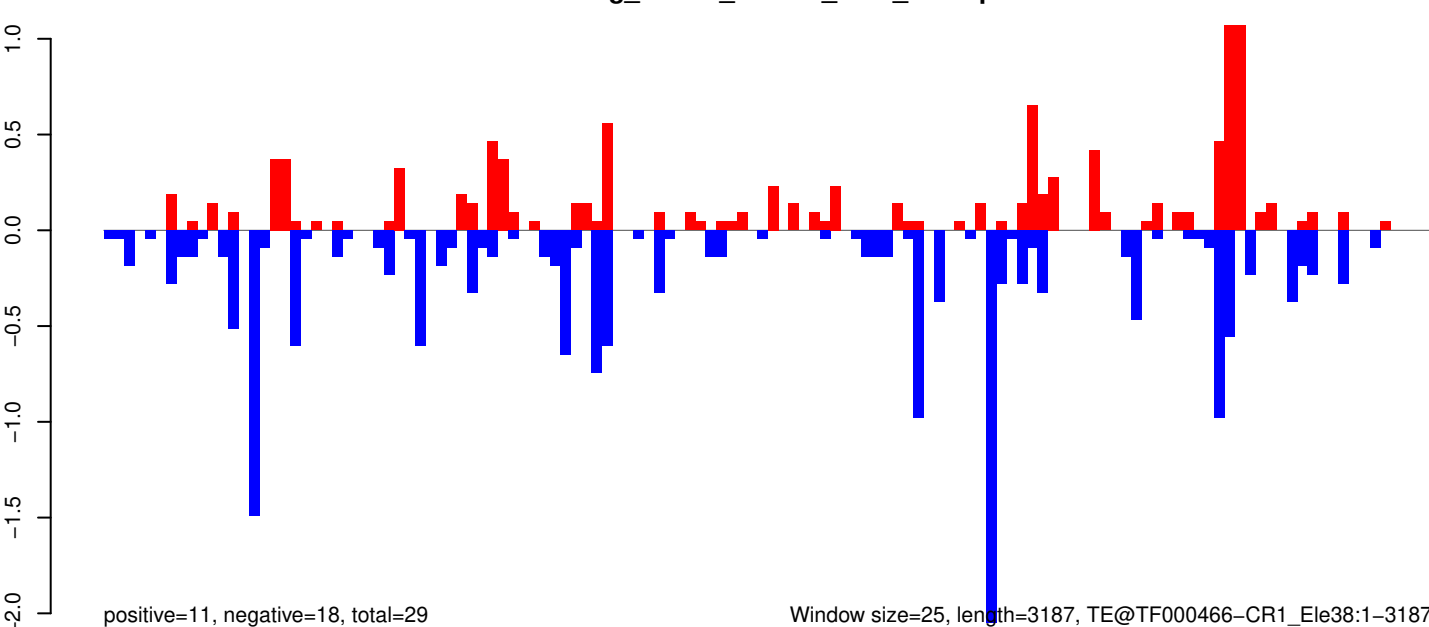

Window size=25, length=3187, TE@TF000466-CR1_Ele38:1-3187

0 500 1000 1500 2000 2500 3000

AeAeg_Whole_ZIKVdr_BM2_GP.18_23.rep

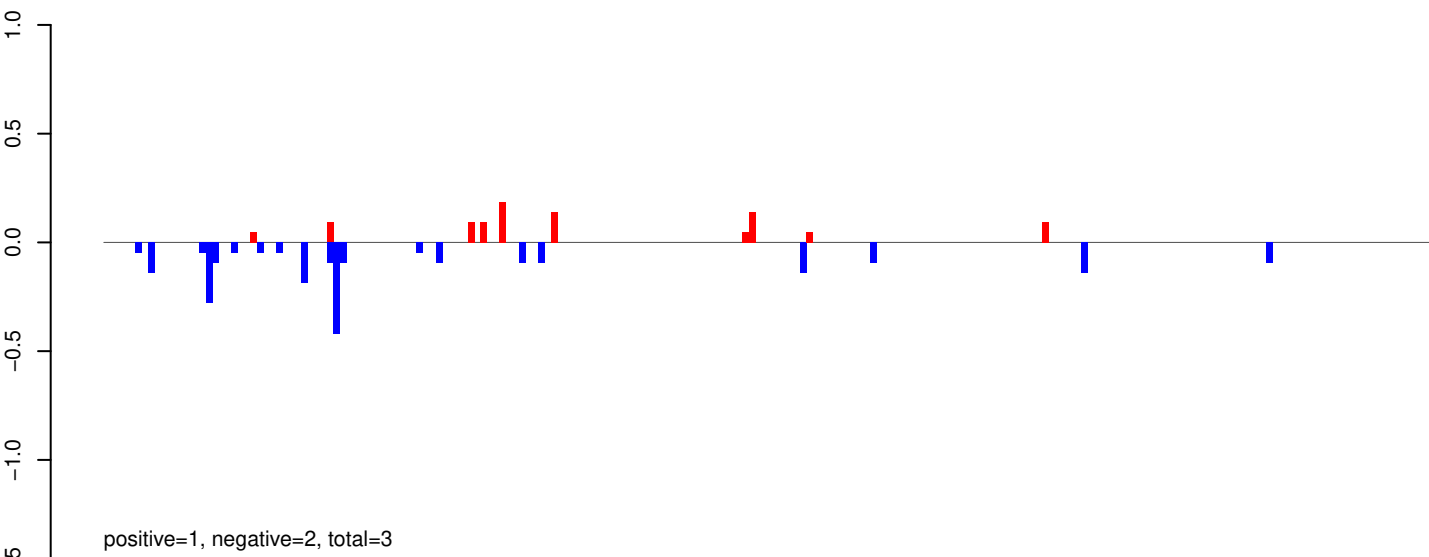

AeAeg_Whole_ZIKVdr_BM2_GP.24_35.rep

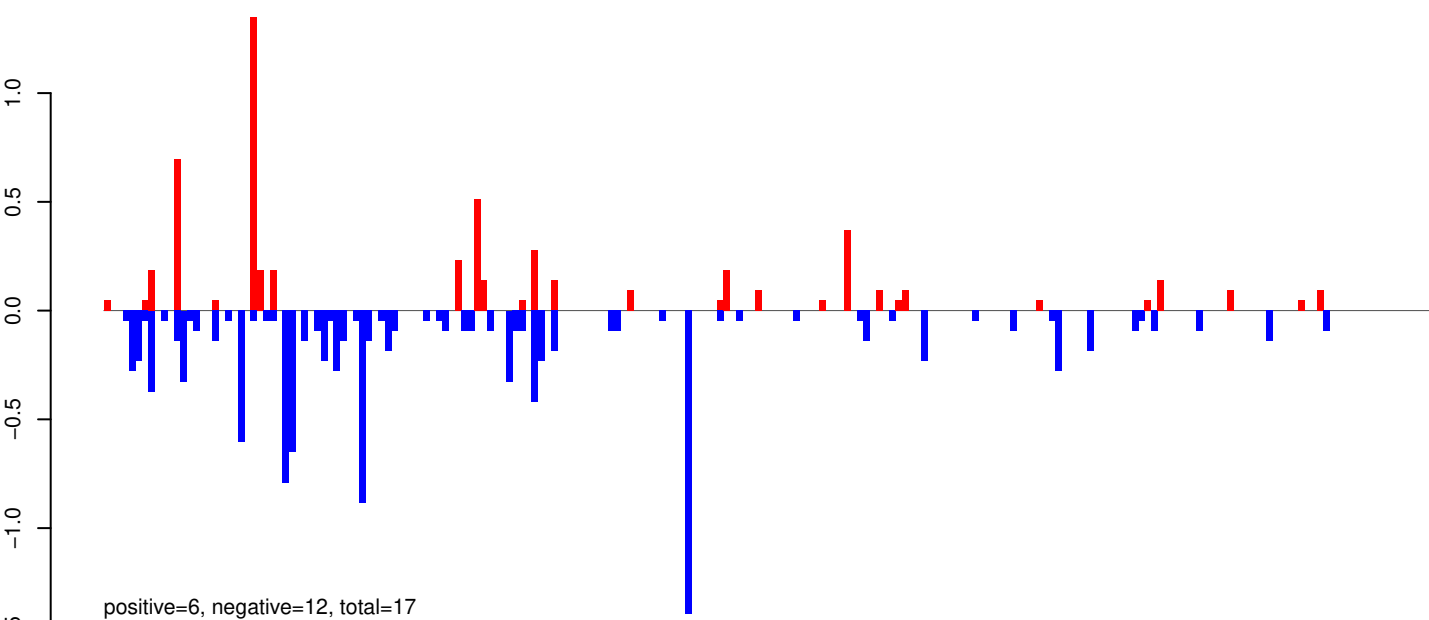

AeAeg_Whole_ZIKVdr_BM2_GP.rep

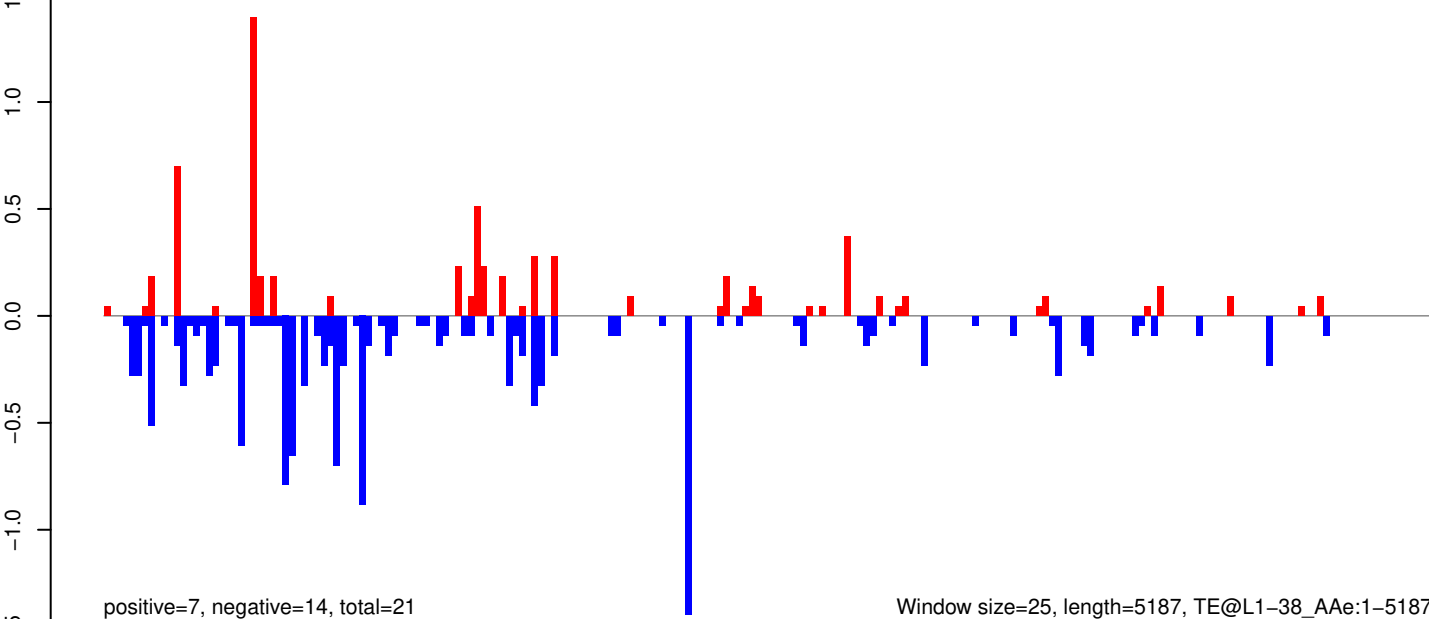

Window size=25, length=5187, TE@L1-38_Ae:1-5187

AeAeg_Whole_ZIKVdr_BM2_GP.18_23.rep

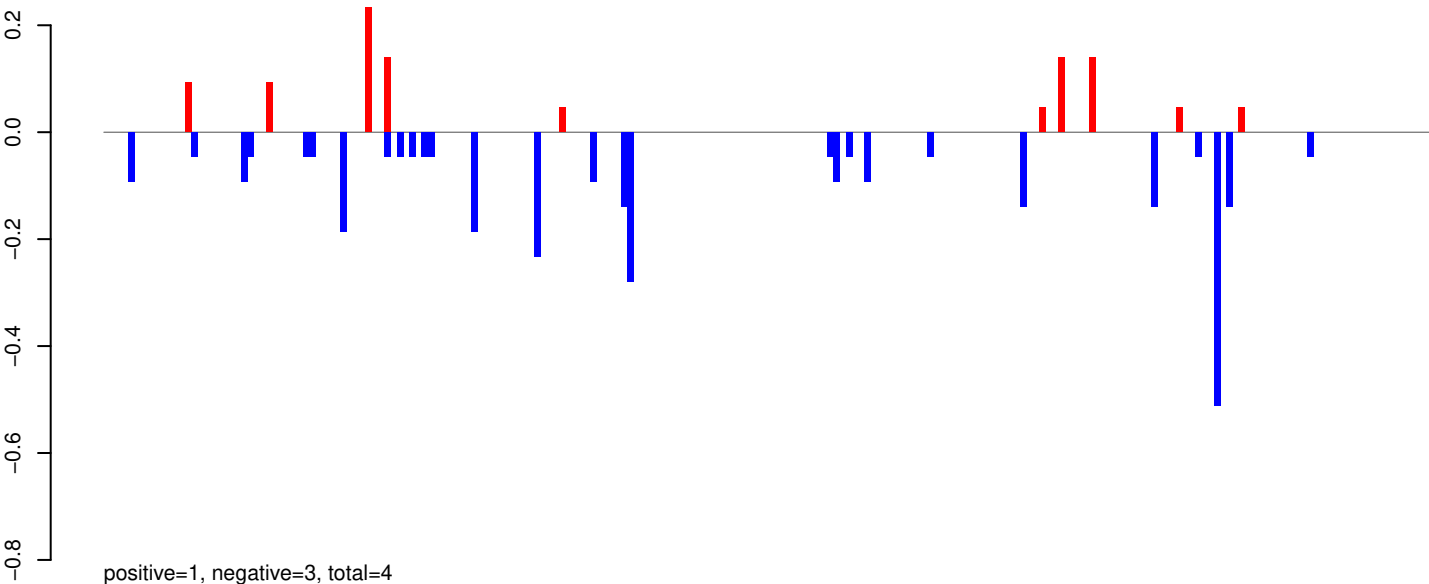

AeAeg_Whole_ZIKVdr_BM2_GP.24_35.rep

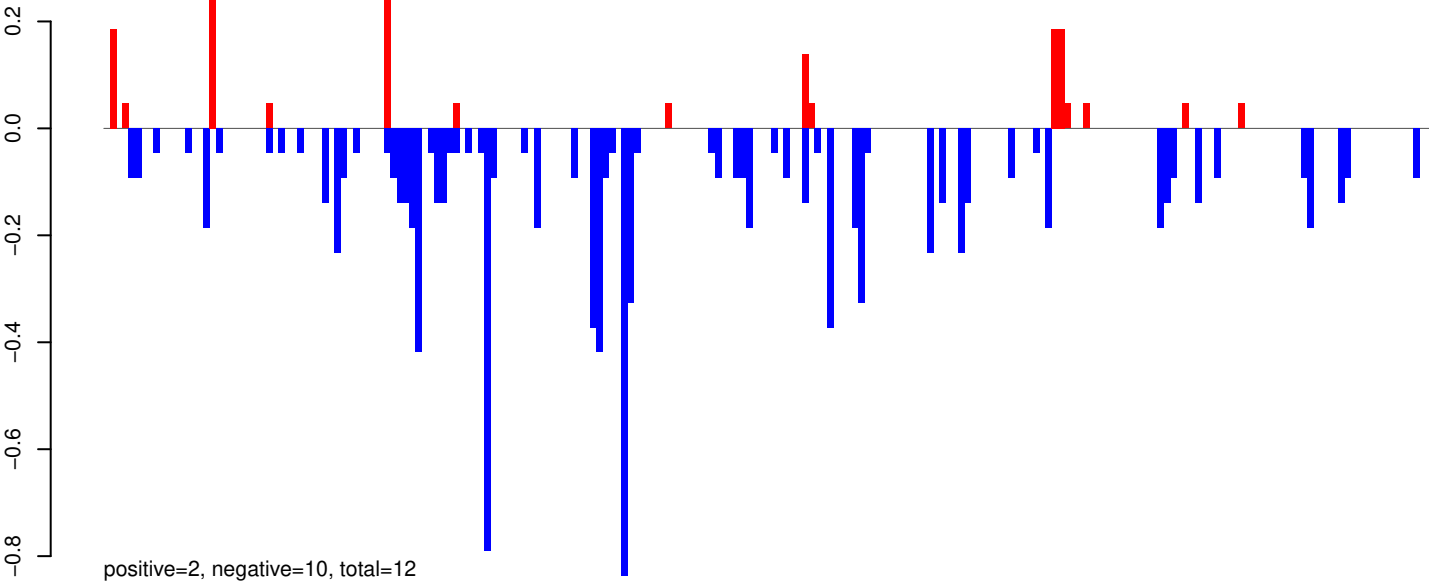

AeAeg_Whole_ZIKVdr_BM2_GP.rep

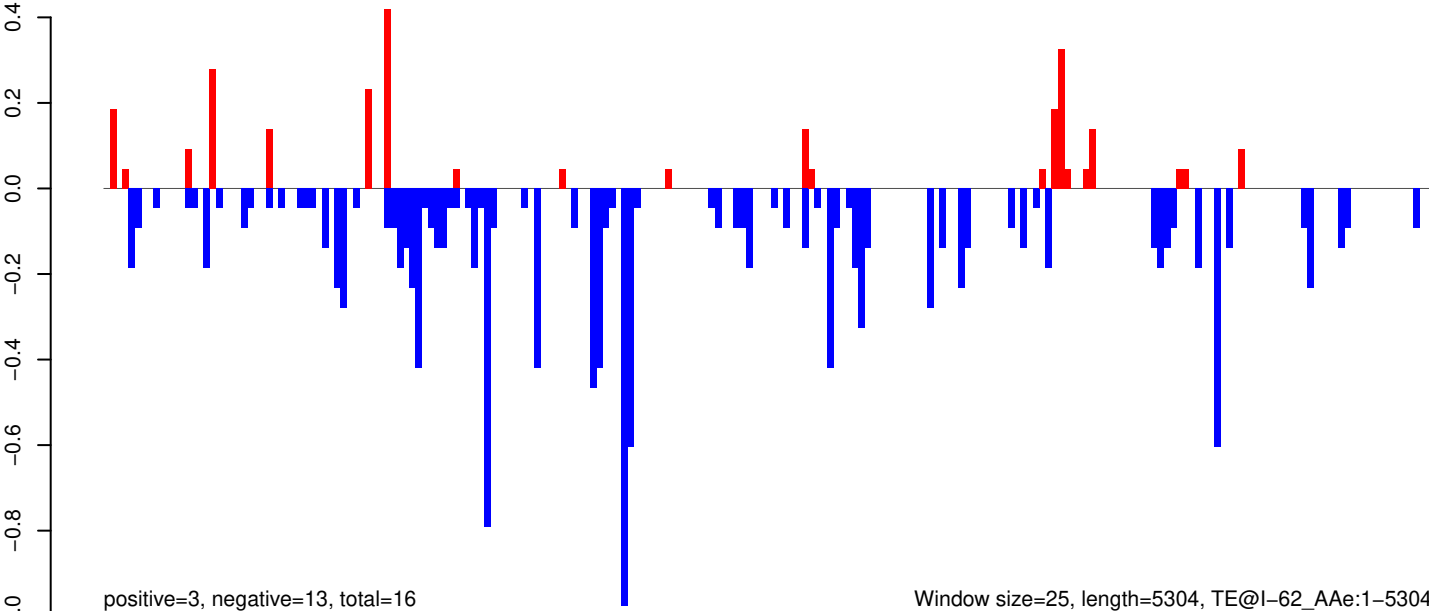

Window size=25, length=5304, TE@l-62_A Ae:1-5304

AeAeg_Whole_ZIKVdr_BM2_GP.18_23.rep

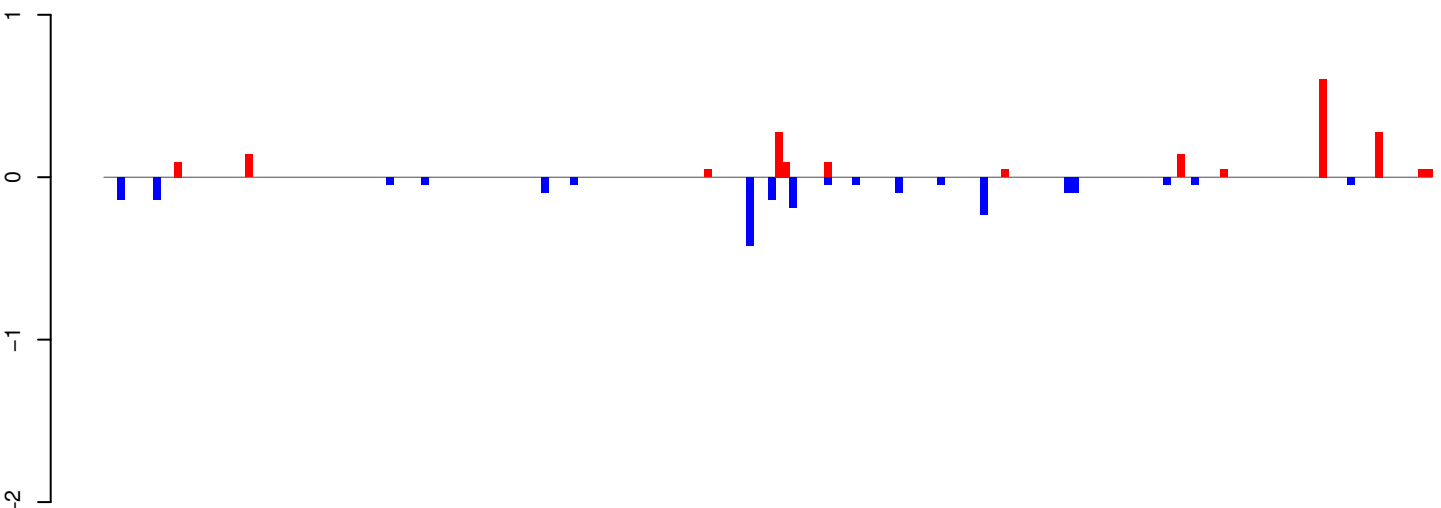

AeAeg_Whole_ZIKVdr_BM2_GP.24_35.rep

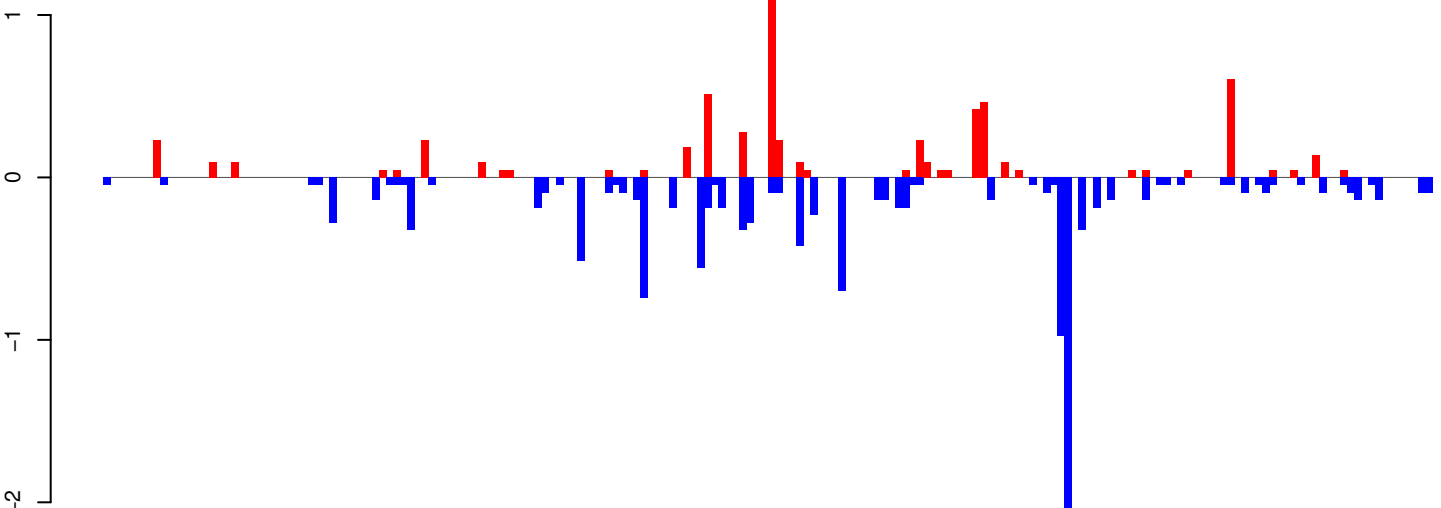

AeAeg_Whole_ZIKVdr_BM2_GP.rep

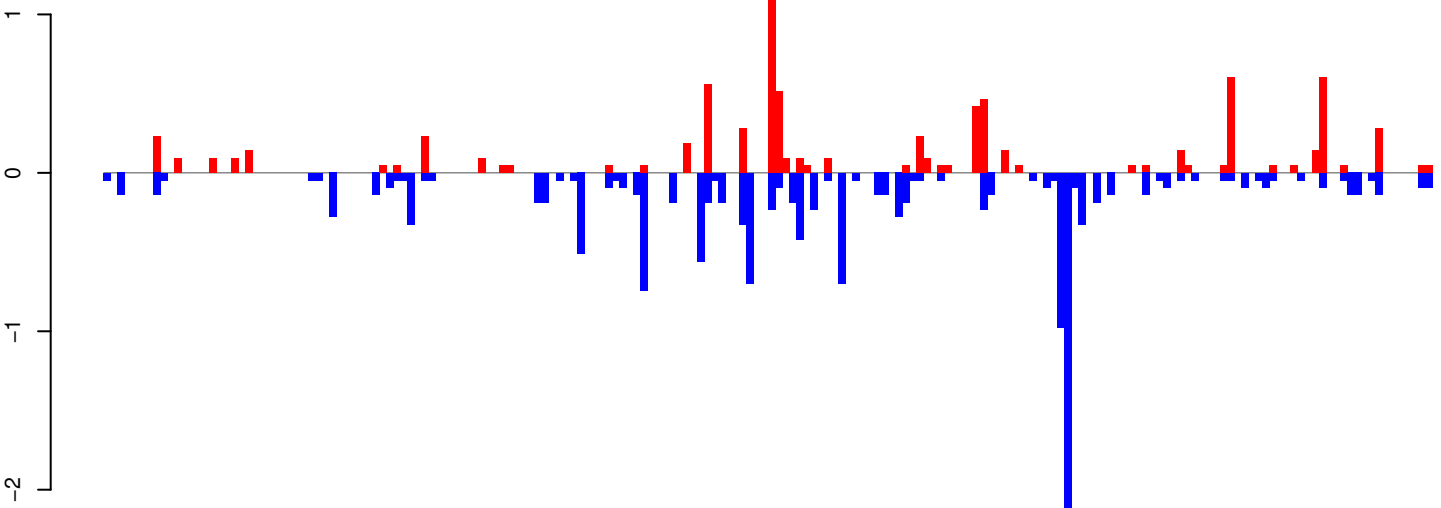

Window size=25, length=4697, TE@CR1_Ele18:1-4697

AeAeg_Whole_ZIKVdr_BM2_GP.18_23.rep

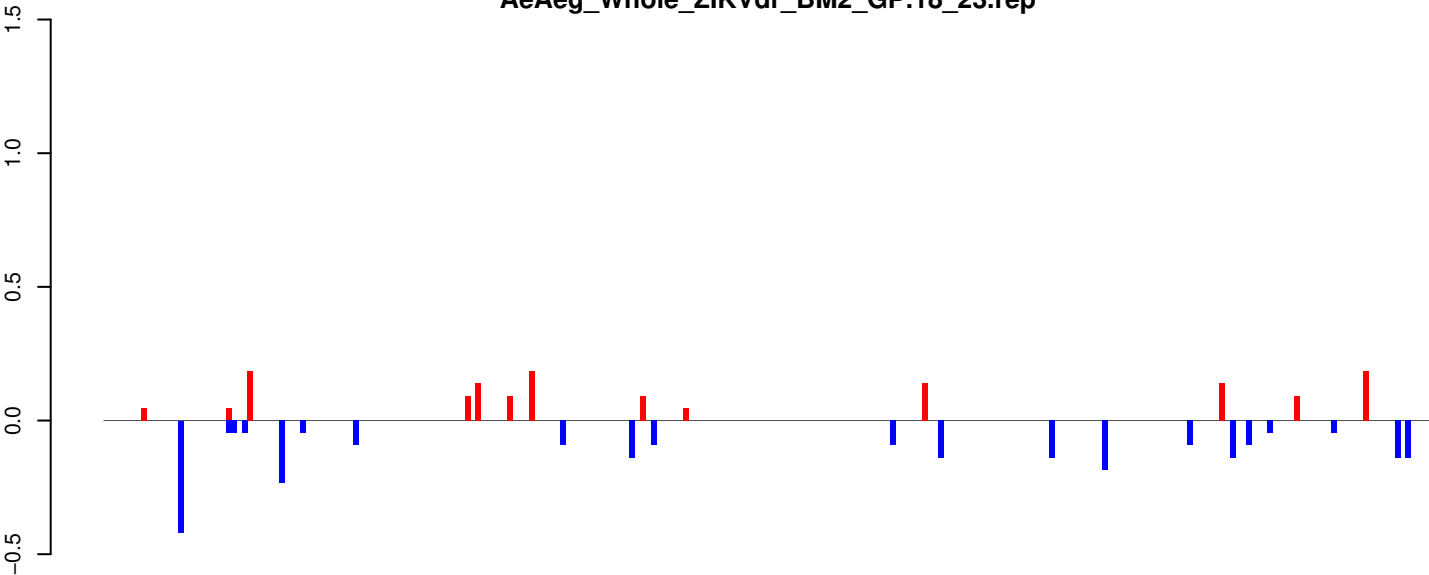

AeAeg_Whole_ZIKVdr_BM2_GP.24_35.rep

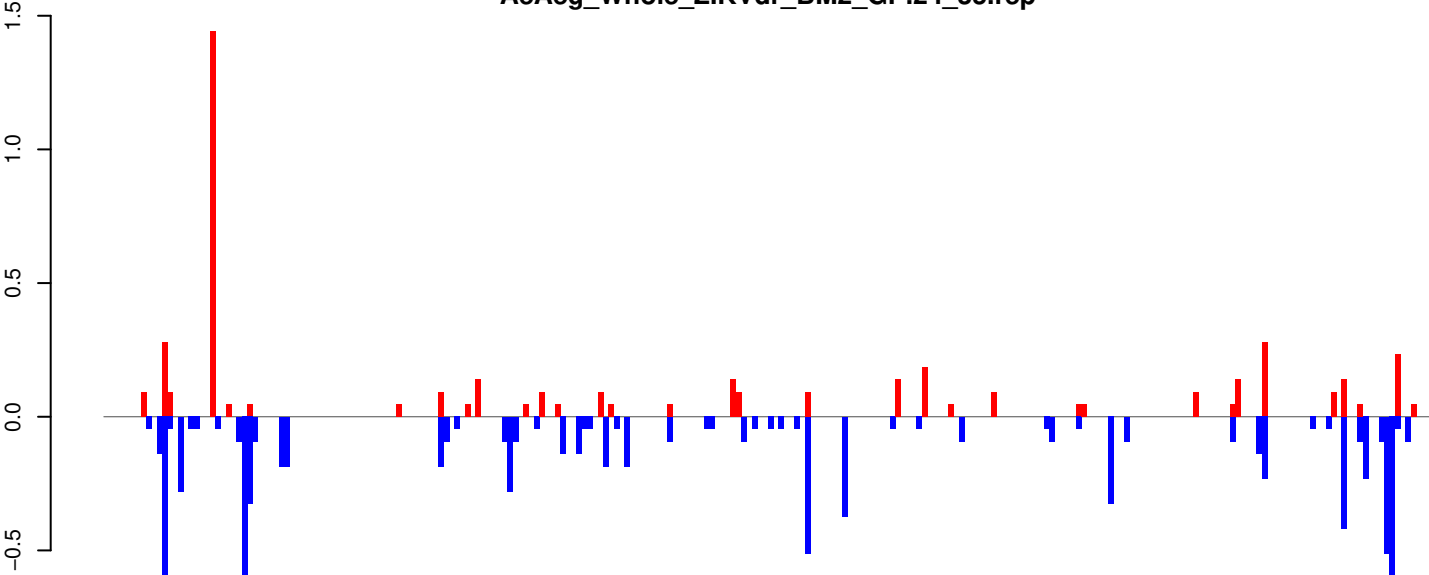

AeAeg_Whole_ZIKVdr_BM2_GP.rep

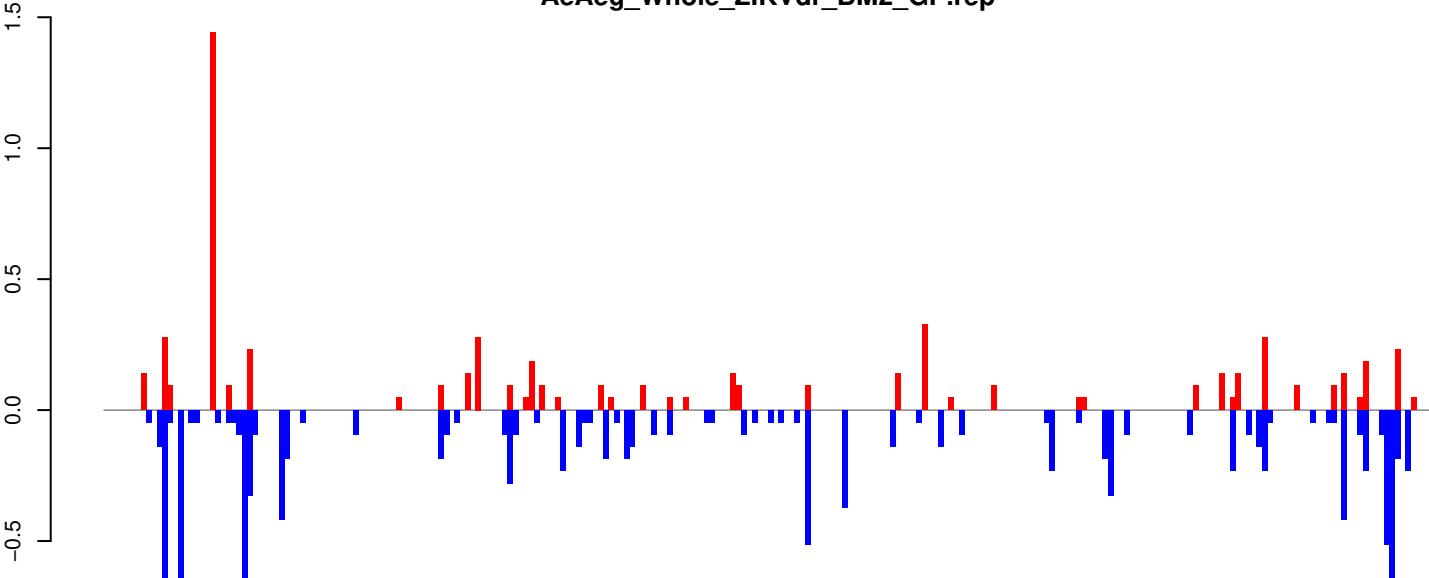

Window size=25, length=6249, TE@BEL-227_AA-LTR-I:1-6249

0 1000 2000 3000 4000 5000 6000

AeAeg_Whole_ZIKVdr_BM2_GP.18_23.rep

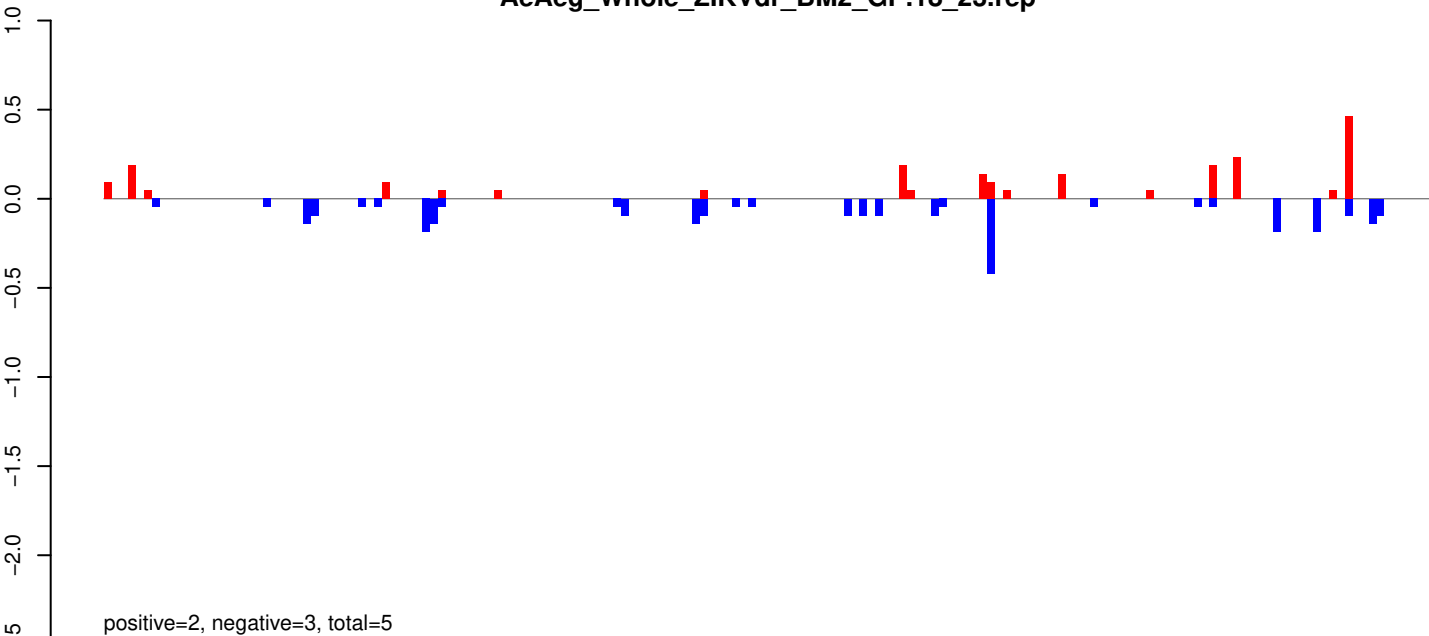

AeAeg_Whole_ZIKVdr_BM2_GP.24_35.rep

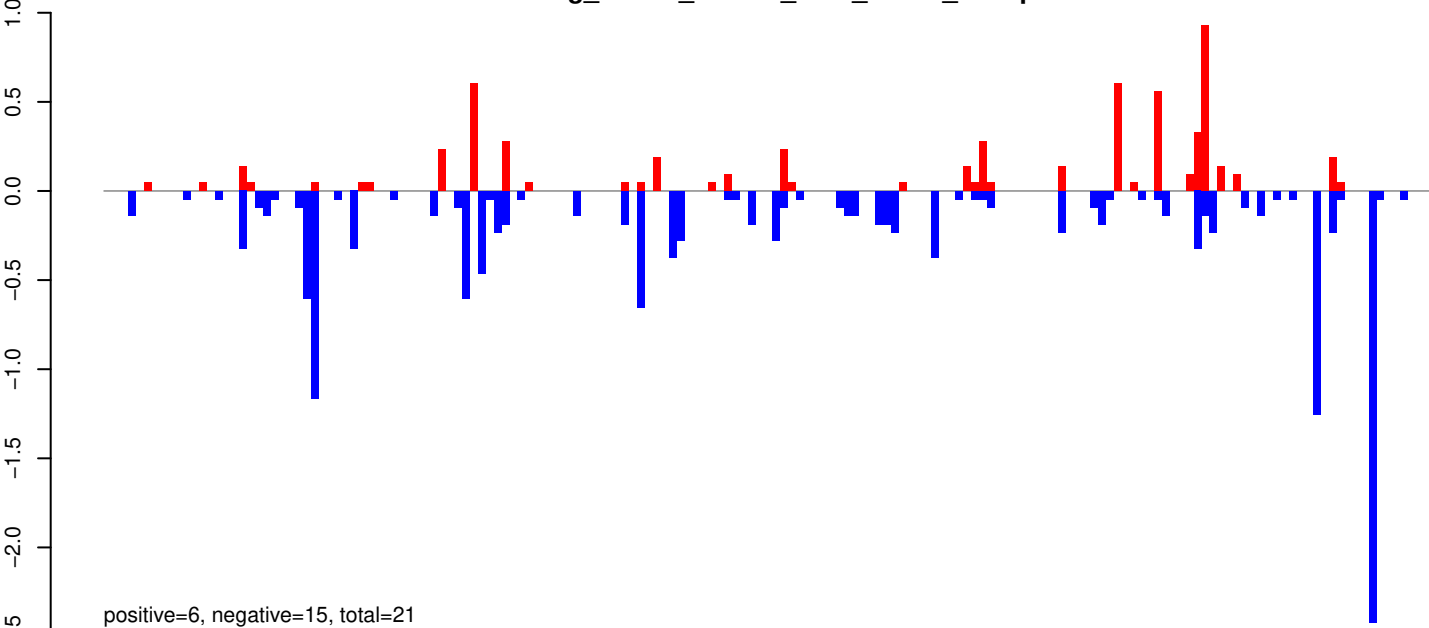

AeAeg_Whole_ZIKVdr_BM2_GP.rep

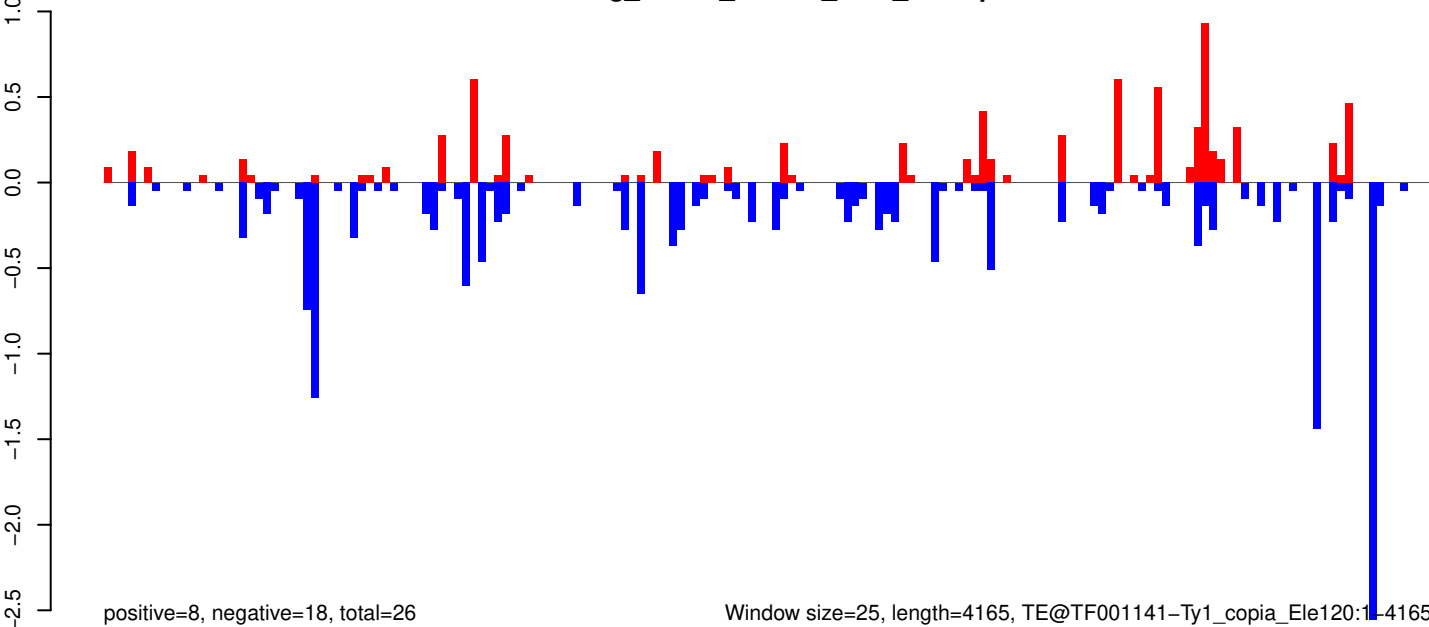

AeAeg_Whole_ZIKVdr_BM2_GP.18_23.rep

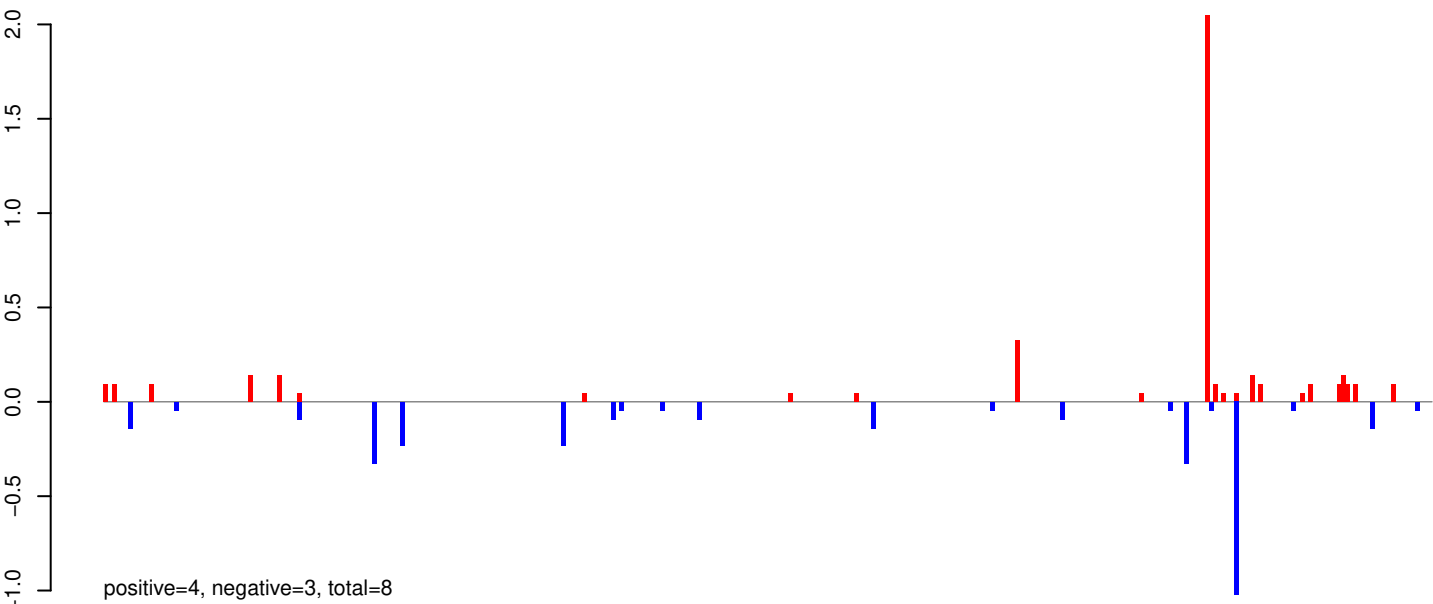

AeAeg_Whole_ZIKVdr_BM2_GP.24_35.rep

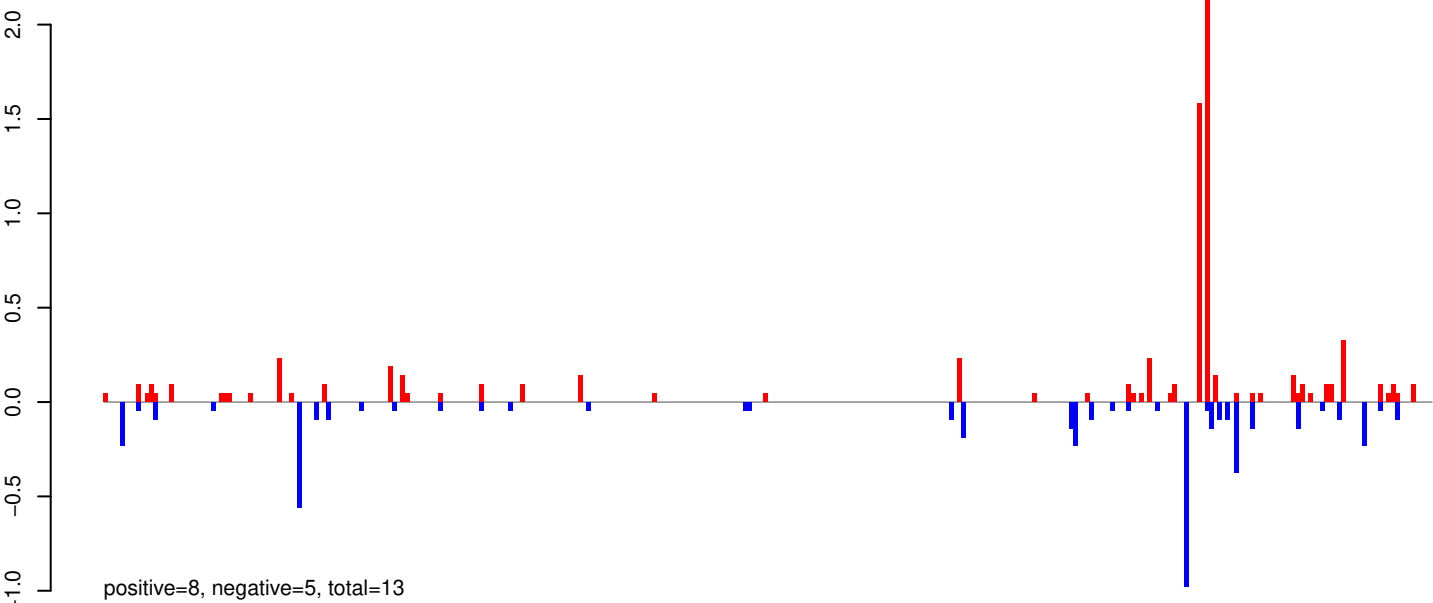

AeAeg_Whole_ZIKVdr_BM2_GP.rep

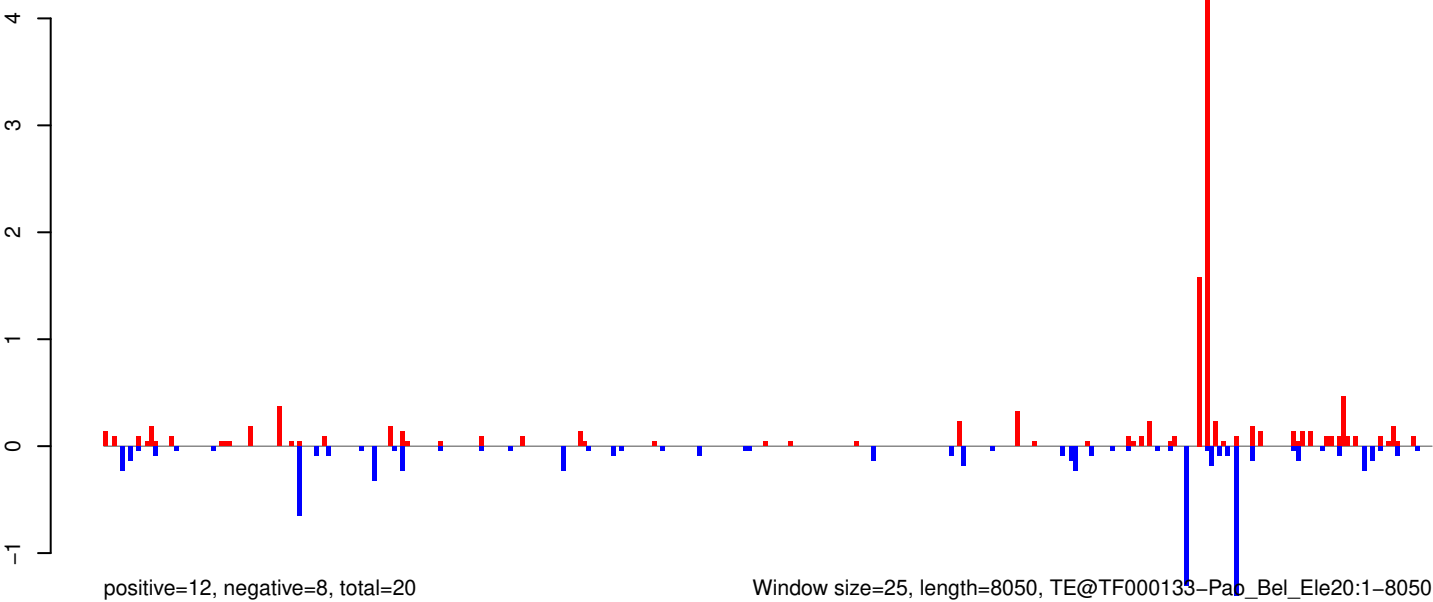

Window size=25, length=8050, TE@TF000133-Pad_Bel_Ele20:1-8050

AeAeg_Whole_ZIKVdr_BM2_GP.18_23.rep

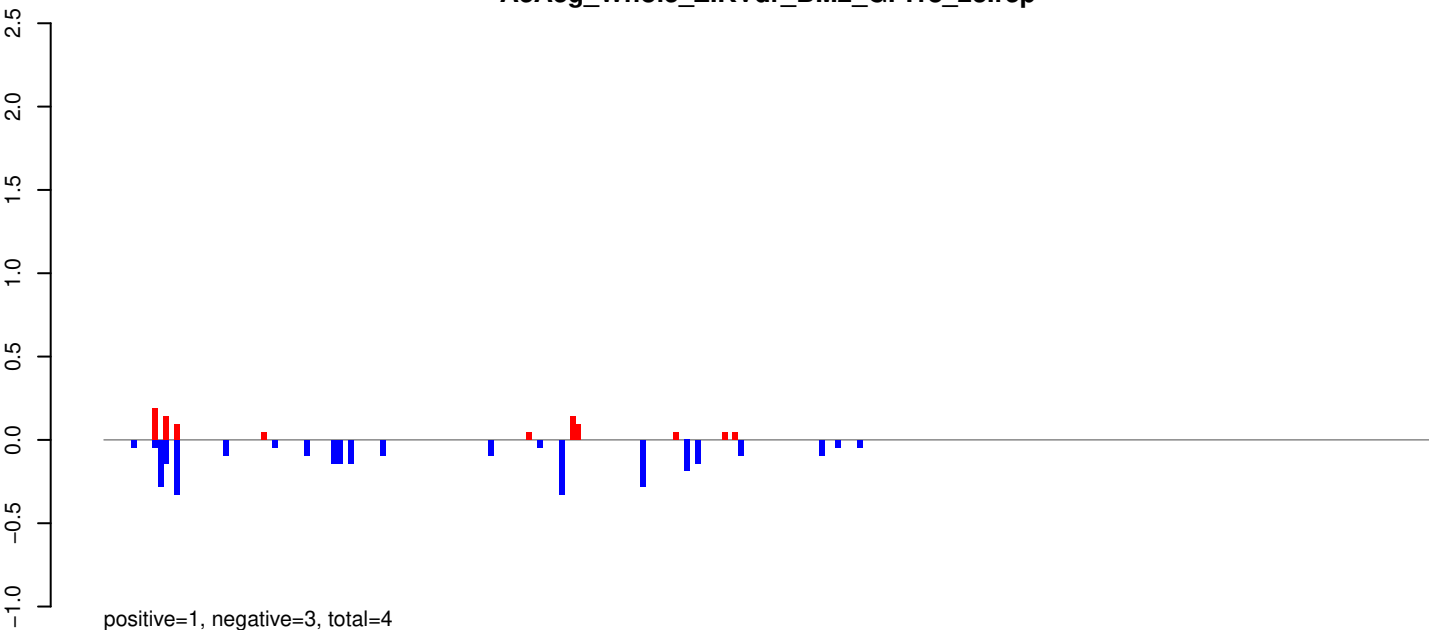

AeAeg_Whole_ZIKVdr_BM2_GP.24_35.rep

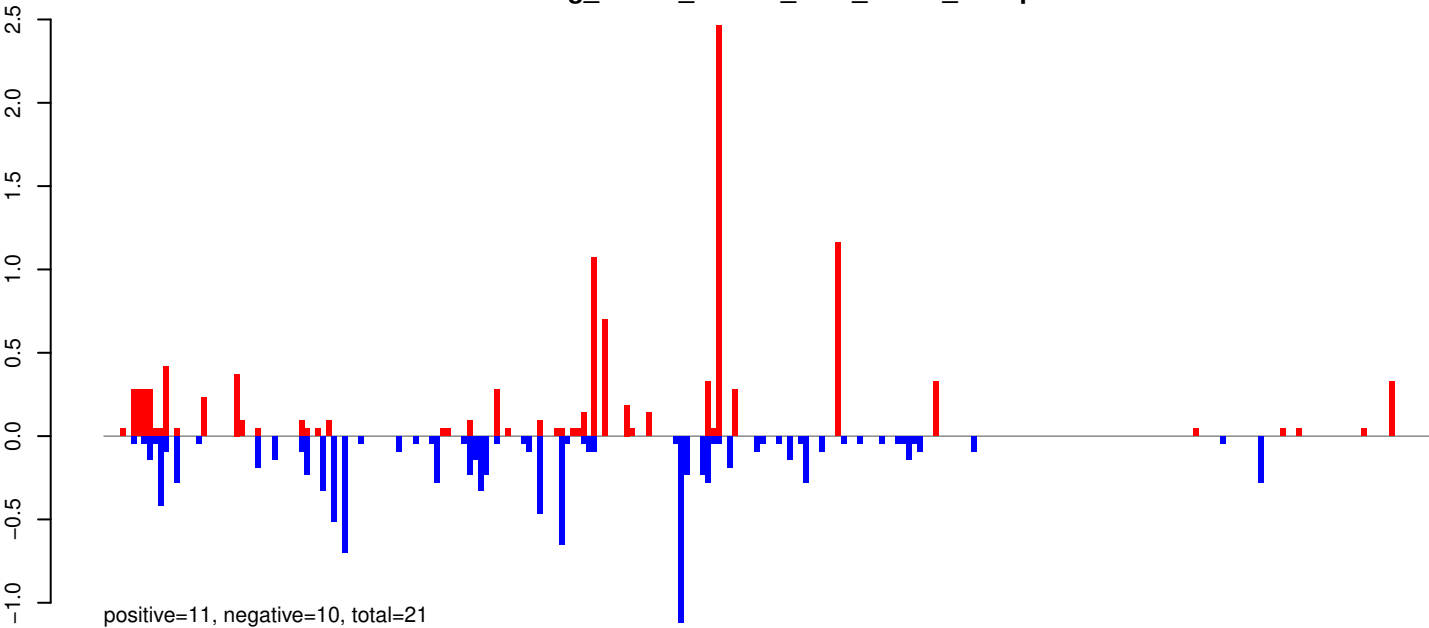

AeAeg_Whole_ZIKVdr_BM2_GP.rep

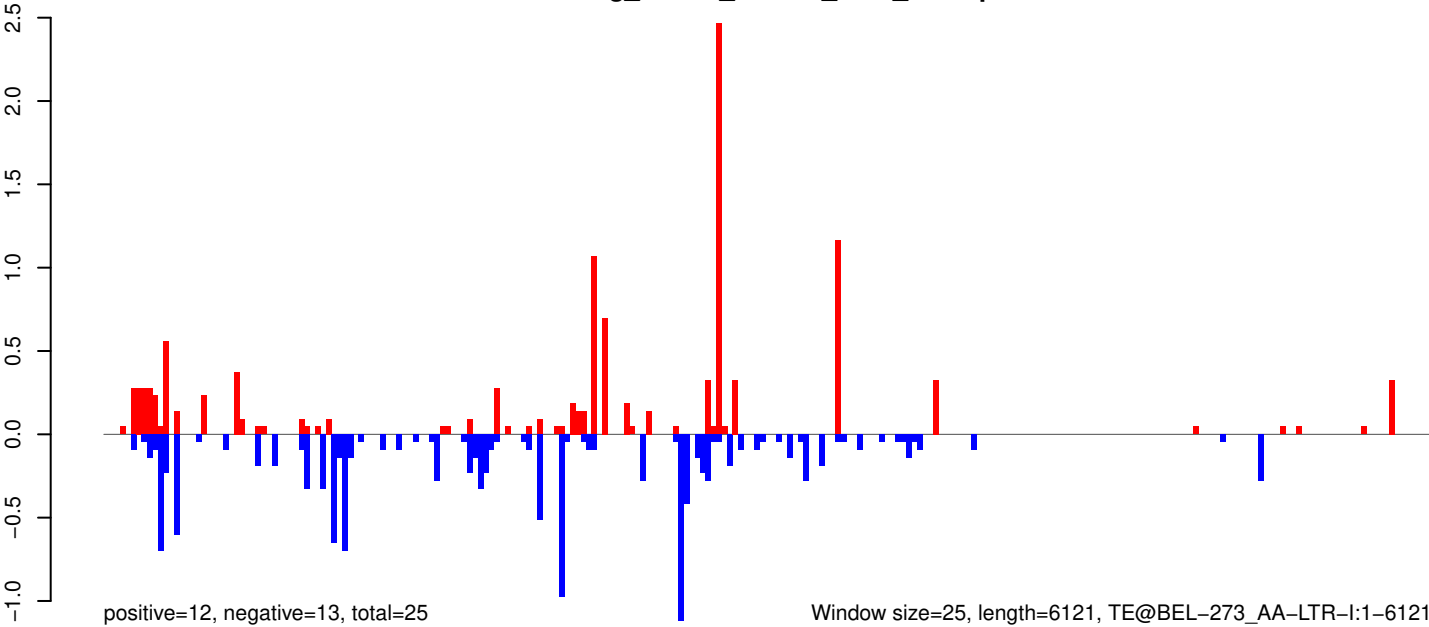

AeAeg_Whole_ZIKVdr_BM2_GP.18_23.rep

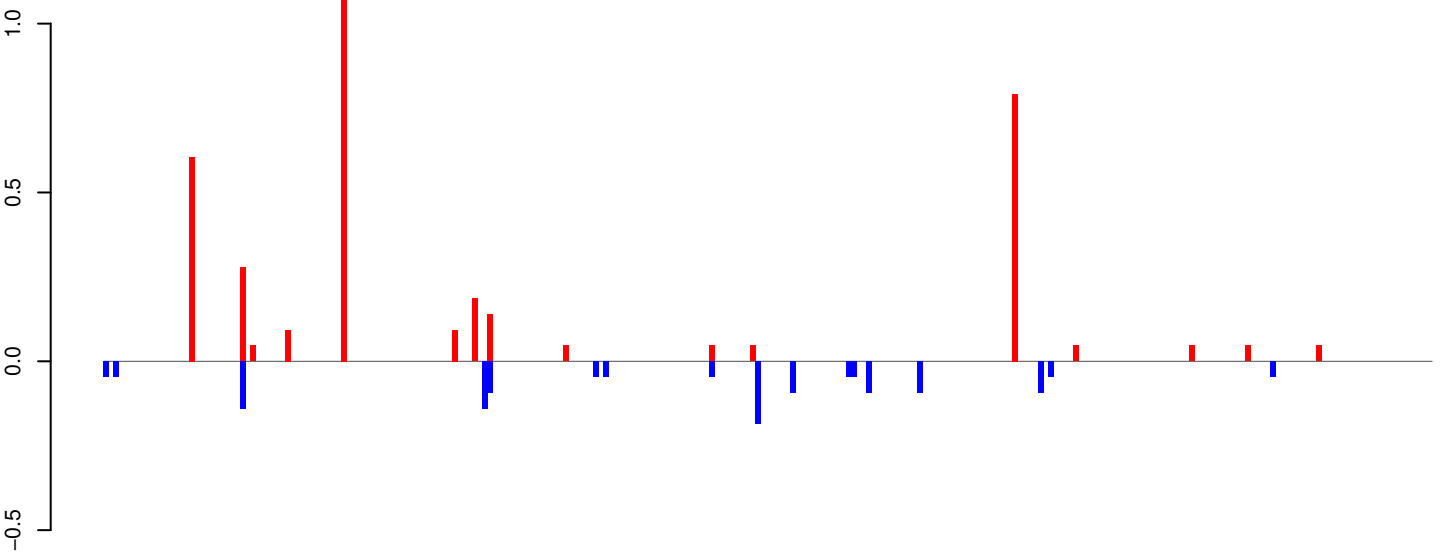

positive=4, negative=1, total=5

AeAeg_Whole_ZIKVdr_BM2_GP.24_35.rep

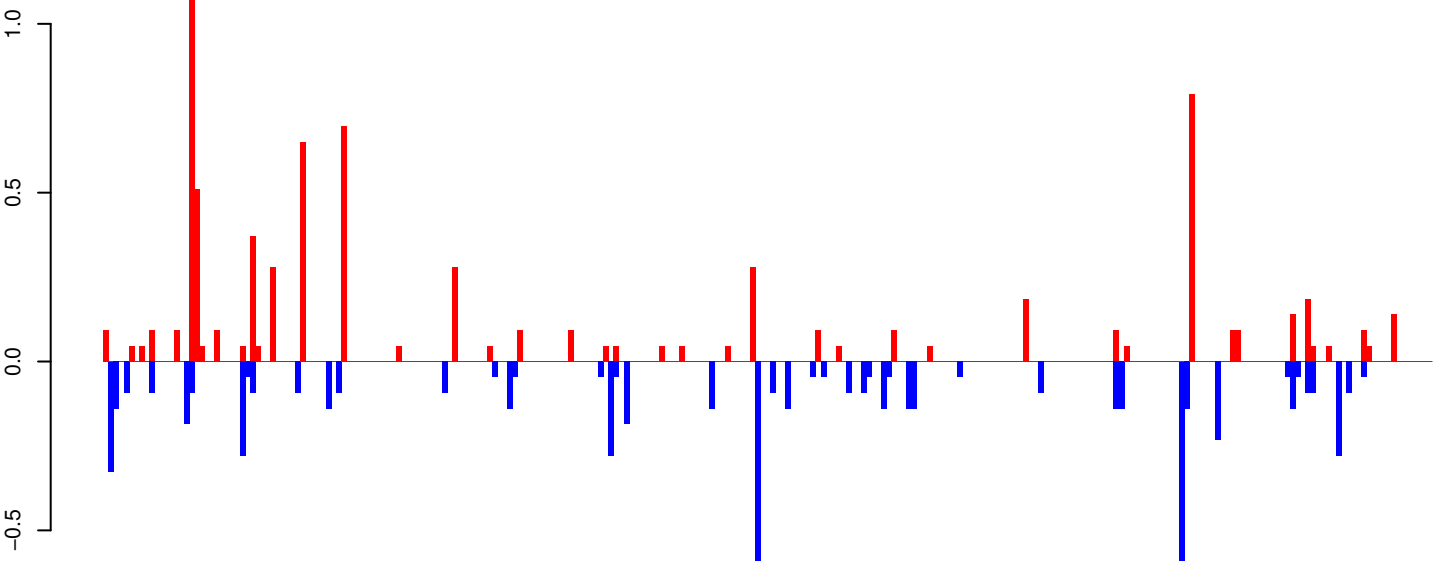

positive=8, negative=7, total=14

AeAeg_Whole_ZIKVdr_BM2_GP.rep

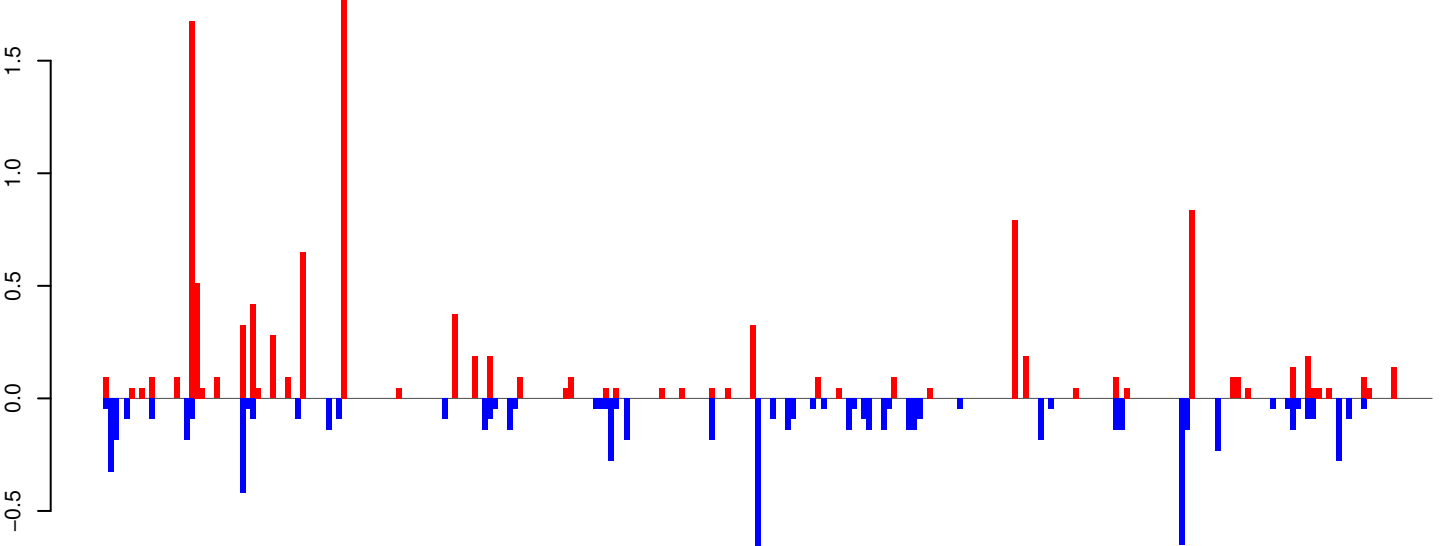

positive=11, negative=8, total=19

Window size=25, length=6567, TE@BEL-130_AA-LTR-I:1-6567

0 1000 2000 3000 4000 5000 6000

AeAeg_Whole_ZIKVdr_BM2_GP.18_23.rep

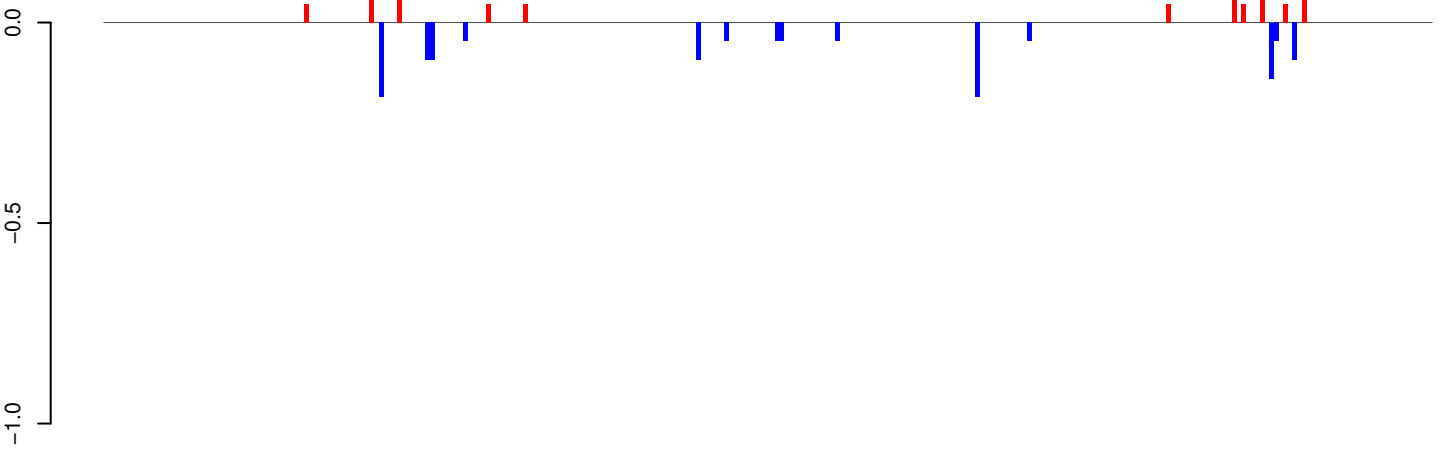

positive=1, negative=1, total=2

AeAeg_Whole_ZIKVdr_BM2_GP.24_35.rep

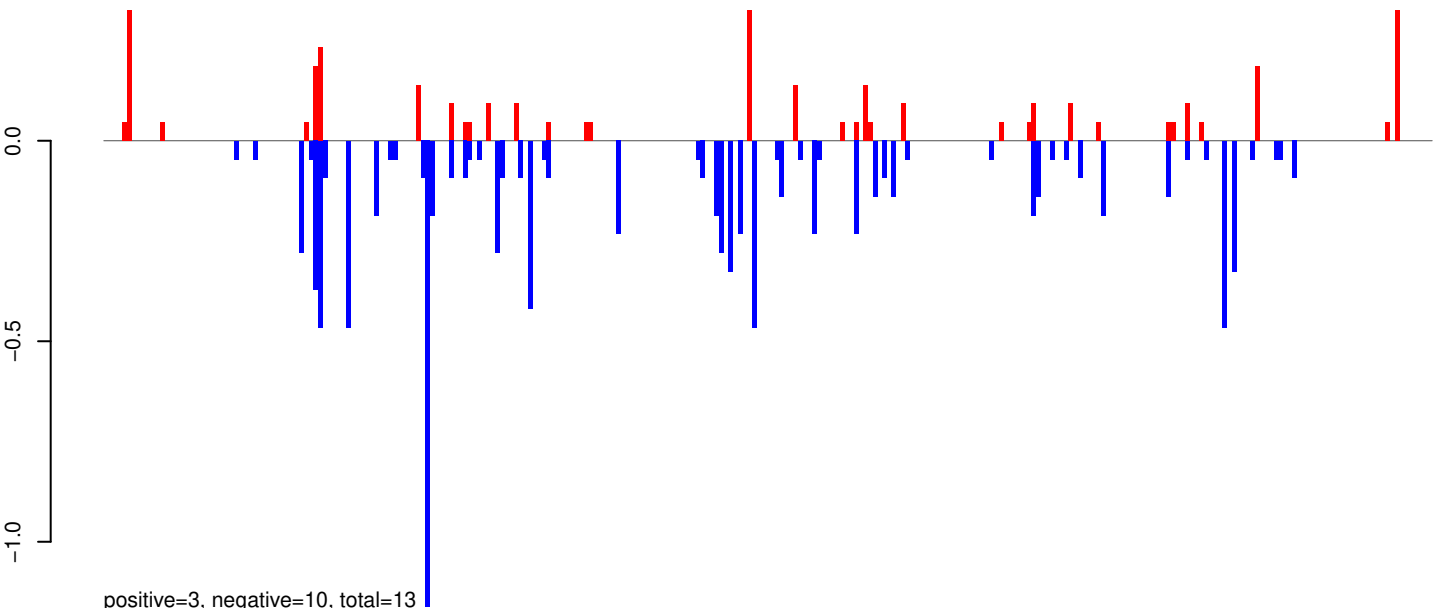

positive=3, negative=10, total=13

AeAeg_Whole_ZIKVdr_BM2_GP.rep

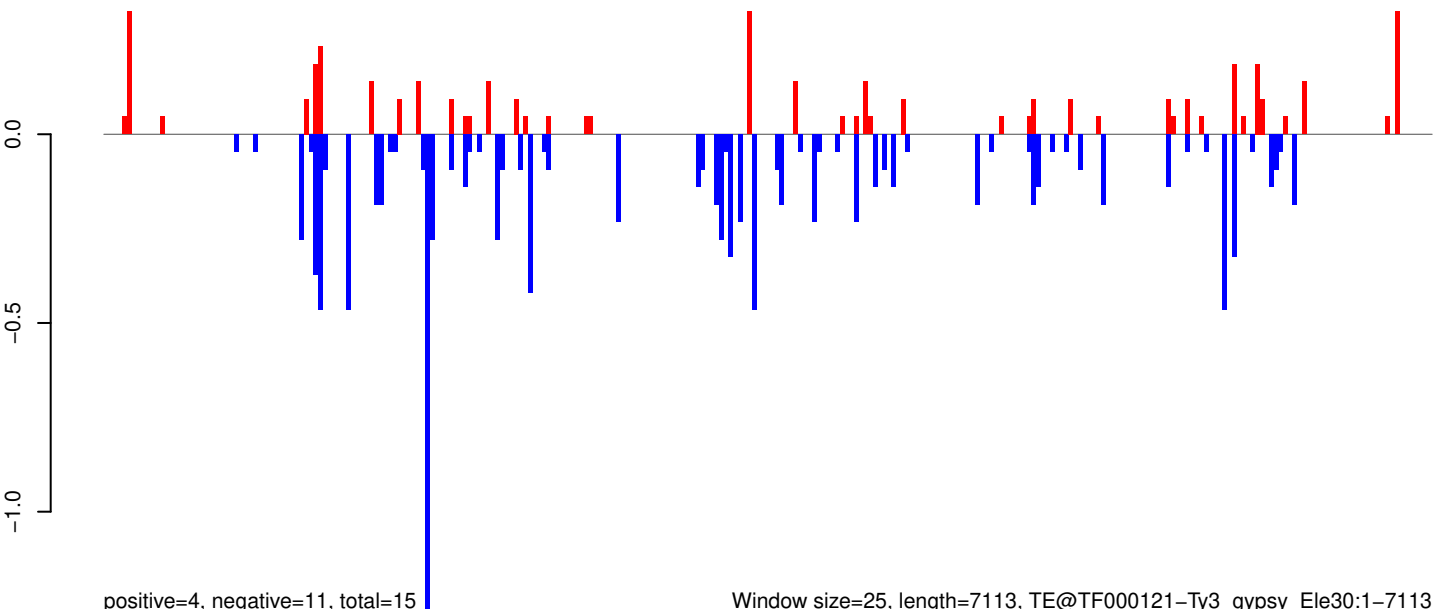

positive=4, negative=11, total=15

Window size=25, length=7113, TE@TF000121-Ty3_gypsy_Ele30:1-7113

0 1000 2000 3000 4000 5000 6000 7000

AeAeg_Whole_ZIKVdr_BM2_GP.18_23.rep

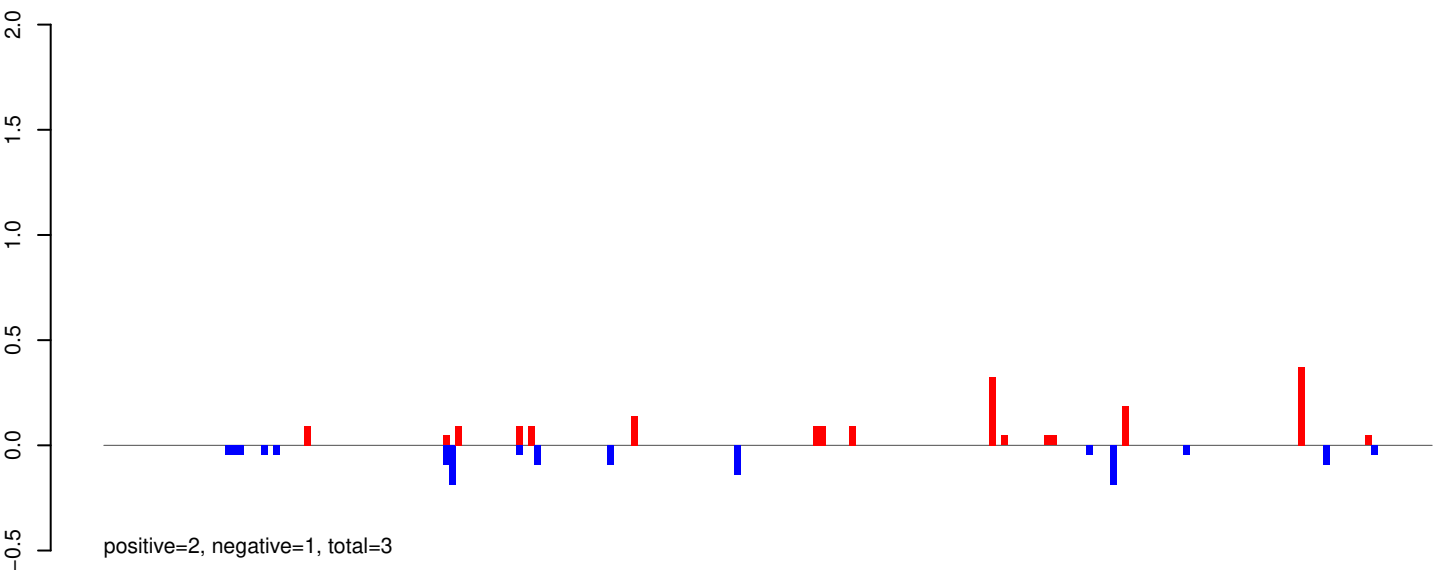

AeAeg_Whole_ZIKVdr_BM2_GP.24_35.rep

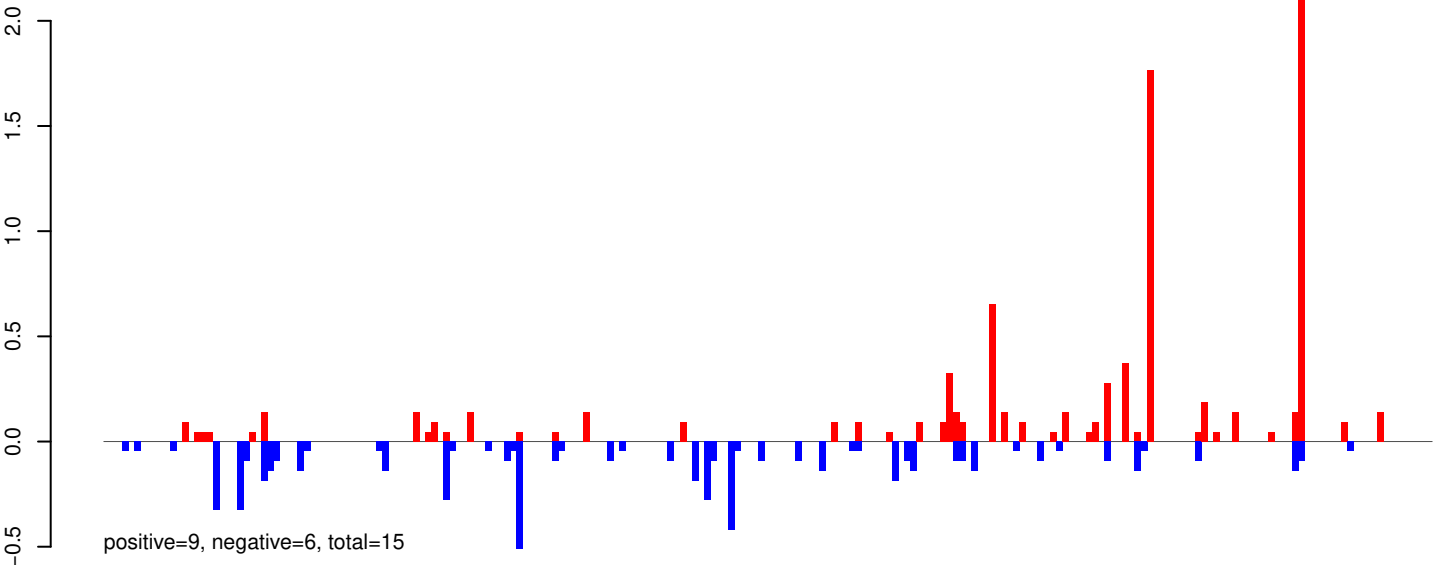

AeAeg_Whole_ZIKVdr_BM2_GP.rep

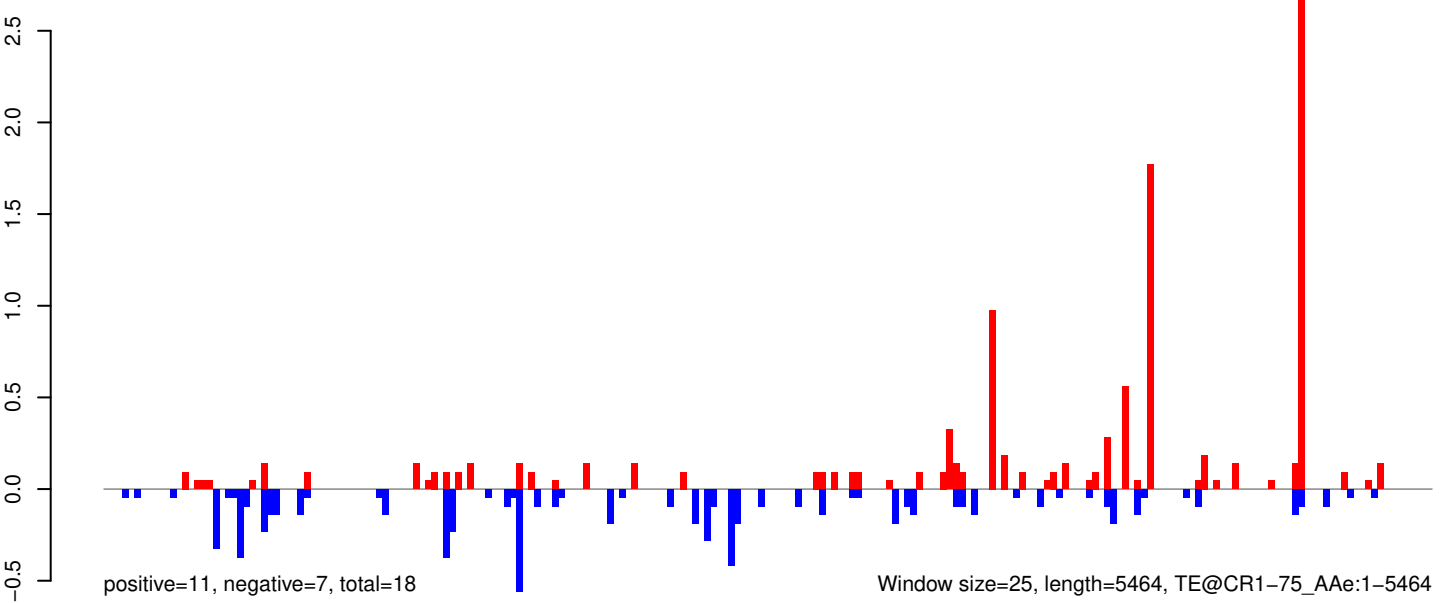

AeAeg_Whole_ZIKVdr_BM2_GP.18_23.rep



AeAeg_Whole_ZIKVdr_BM2_GP.24_35.rep

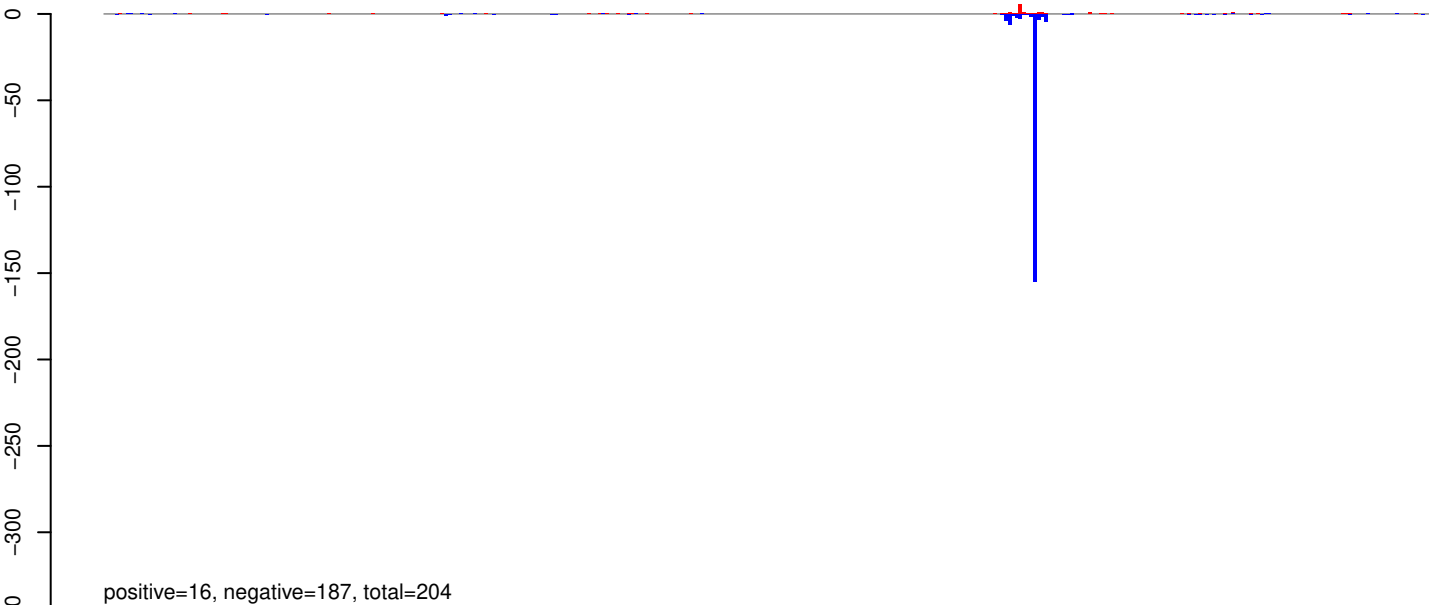

AeAeg_Whole_ZIKVdr_BM2_GP.rep



Window size=25, length=9069, TE@CACTA-3_AA:1-9069

0 2000 4000 6000 8000

AeAeg_Whole_ZIKVdr_BM2_GP.18_23.rep

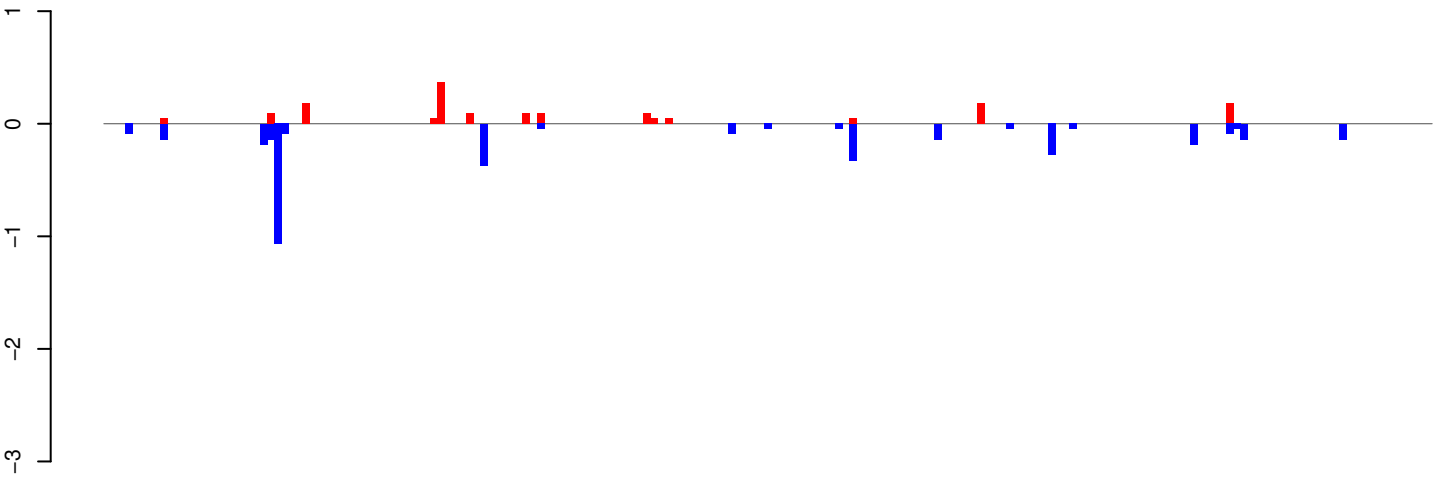

positive=2, negative=4, total=5

AeAeg_Whole_ZIKVdr_BM2_GP.24_35.rep

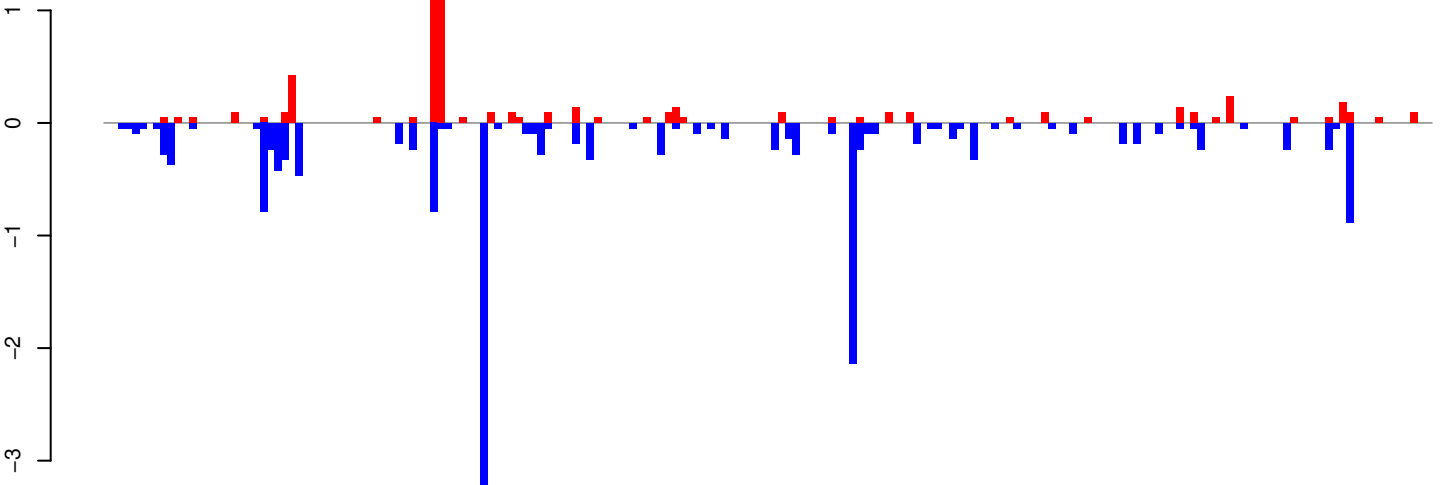

positive=6, negative=17, total=23

AeAeg_Whole_ZIKVdr_BM2_GP.rep

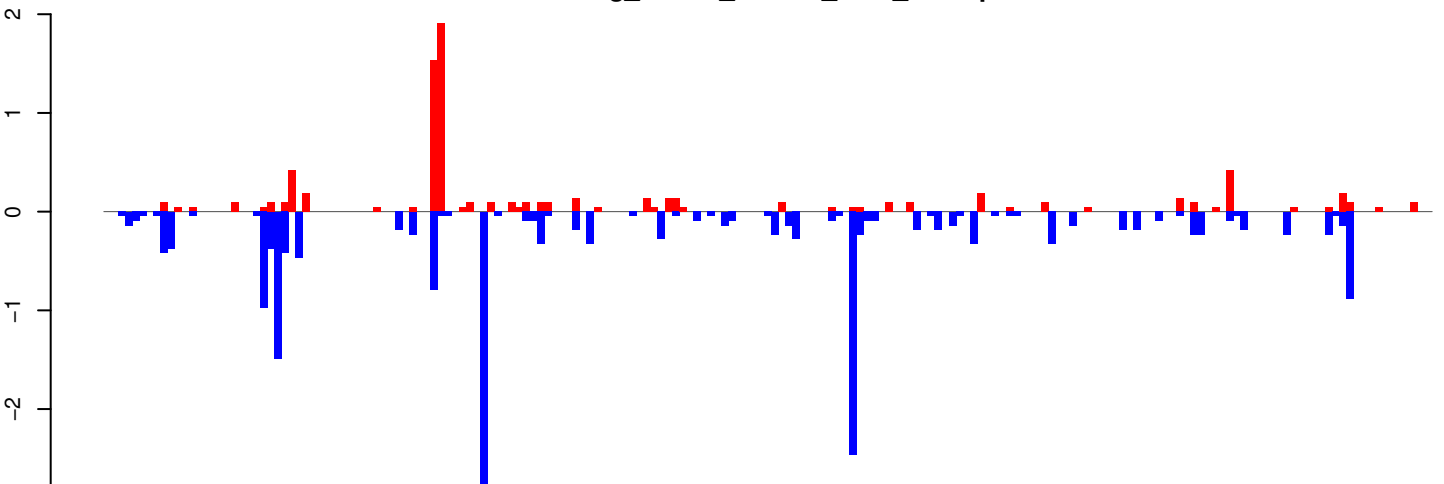

positive=8, negative=20, total=28

Window size=25, length=4668, TE@BEL-9_AA-LTR-I:1-4668

0 1000 2000 3000 4000

AeAeg_Whole_ZIKVdr_BM2_GP.18_23.rep

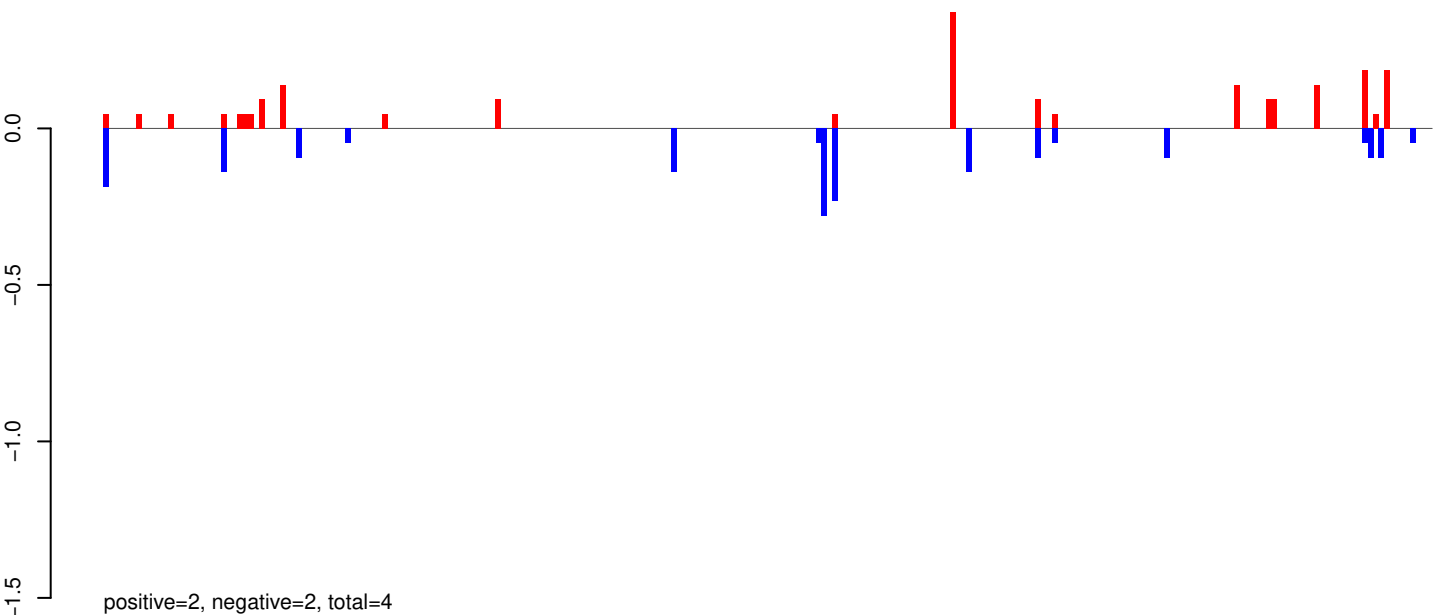

AeAeg_Whole_ZIKVdr_BM2_GP.24_35.rep

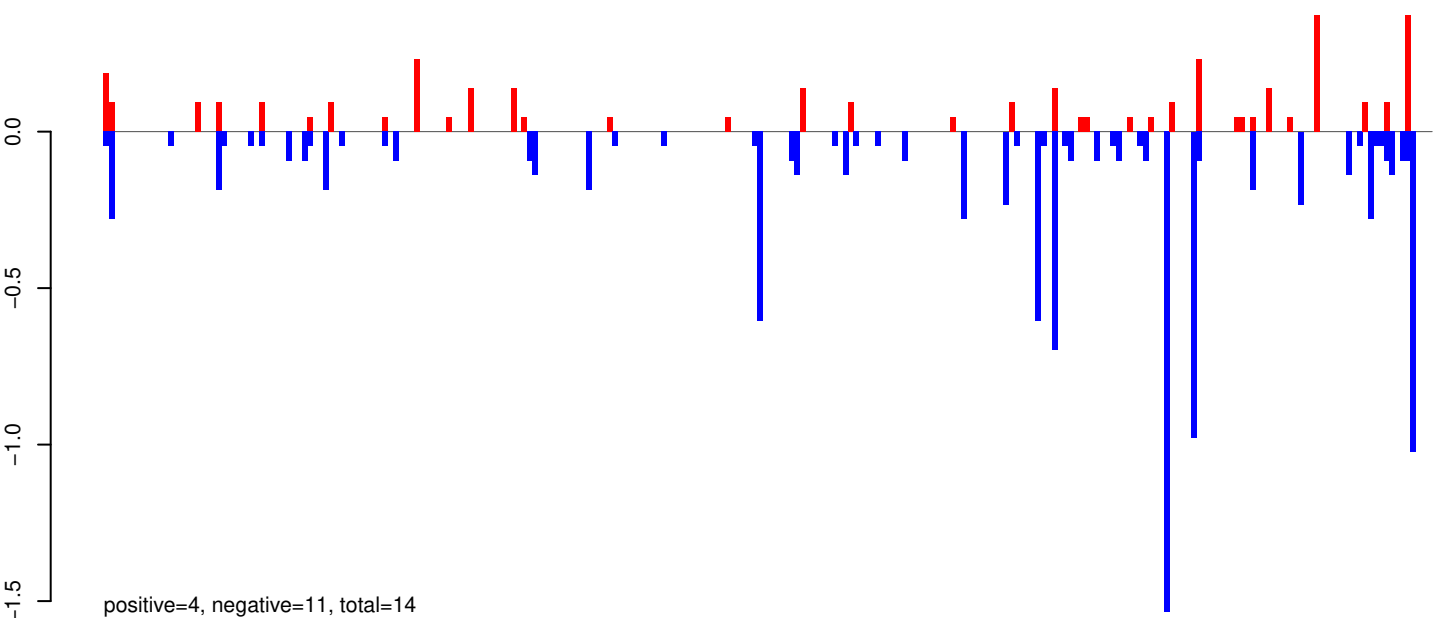

AeAeg_Whole_ZIKVdr_BM2_GP.rep

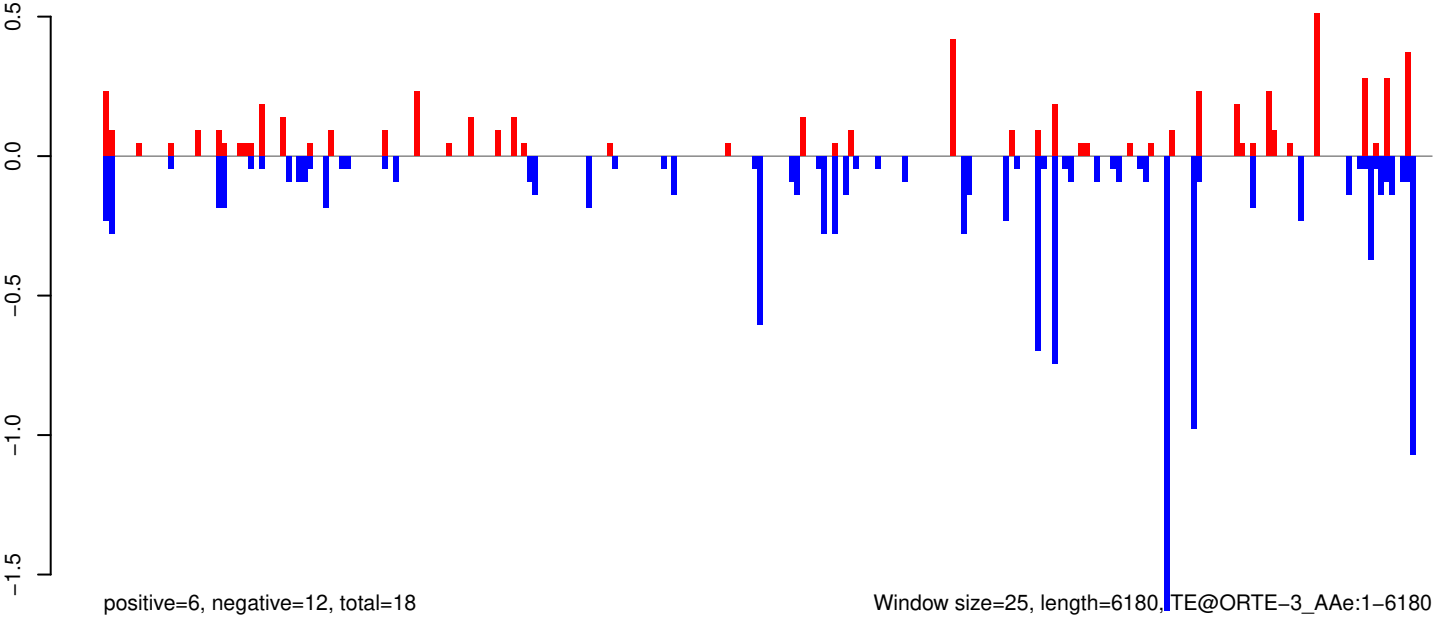

AeAeg_Whole_ZIKVdr_BM2_GP.18_23.rep

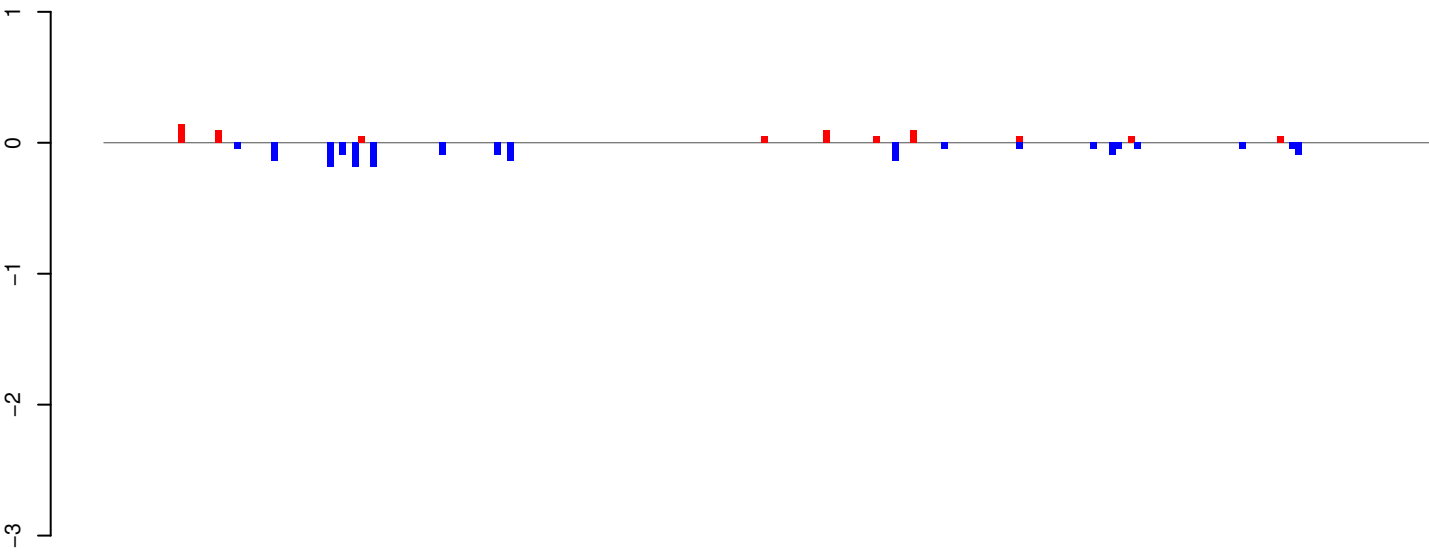

positive=1, negative=2, total=3

AeAeg_Whole_ZIKVdr_BM2_GP.24_35.rep

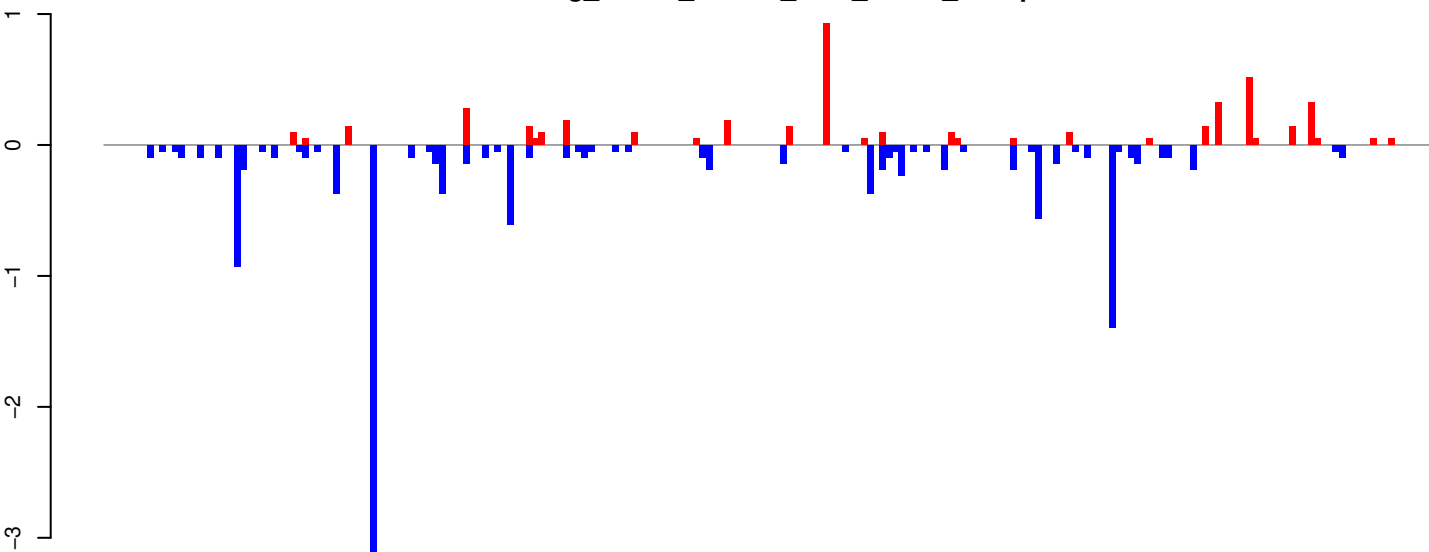

positive=5, negative=13, total=17

AeAeg_Whole_ZIKVdr_BM2_GP.rep

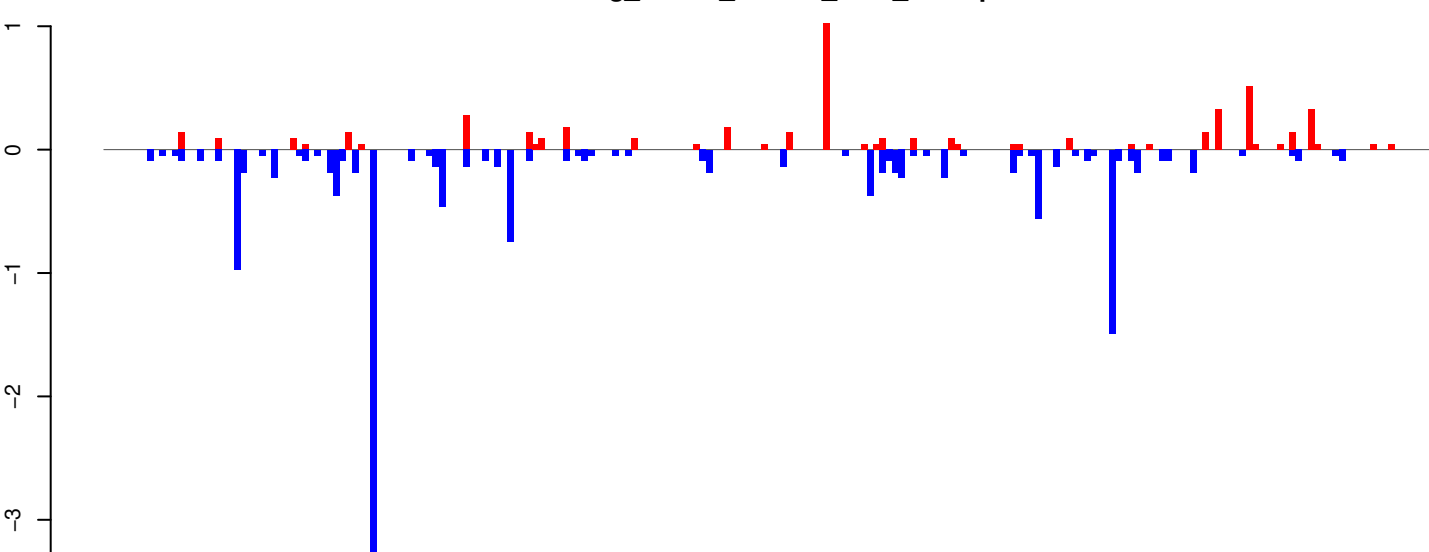

positive=5, negative=15, total=20

Window size=25, length=5344, TE@CR1-117_AAe:1-5344

0 1000 2000 3000 4000 5000

AeAeg_Whole_ZIKVdr_BM2_GP.18_23.rep

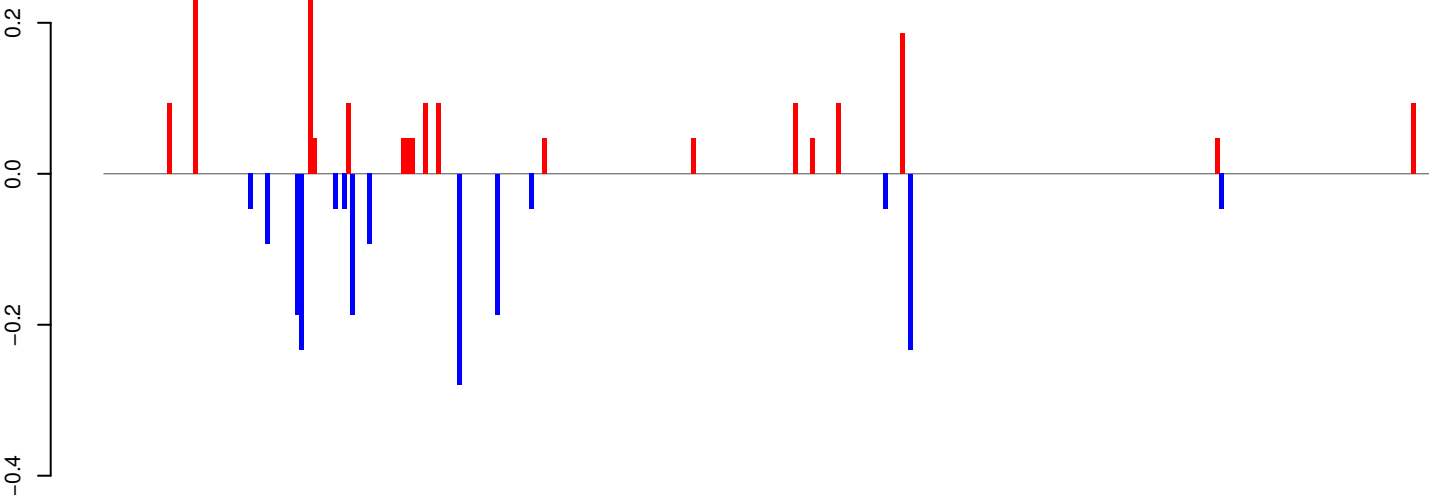

positive=2, negative=2, total=4

AeAeg_Whole_ZIKVdr_BM2_GP.24_35.rep

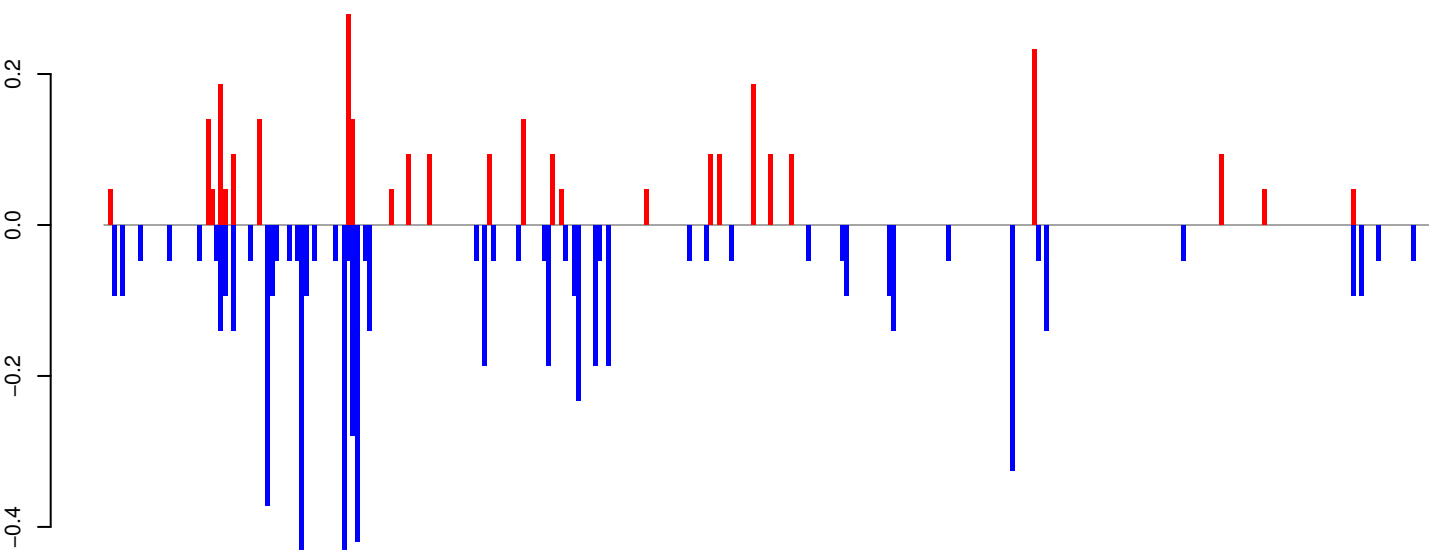

positive=3, negative=6, total=9

AeAeg_Whole_ZIKVdr_BM2_GP.rep

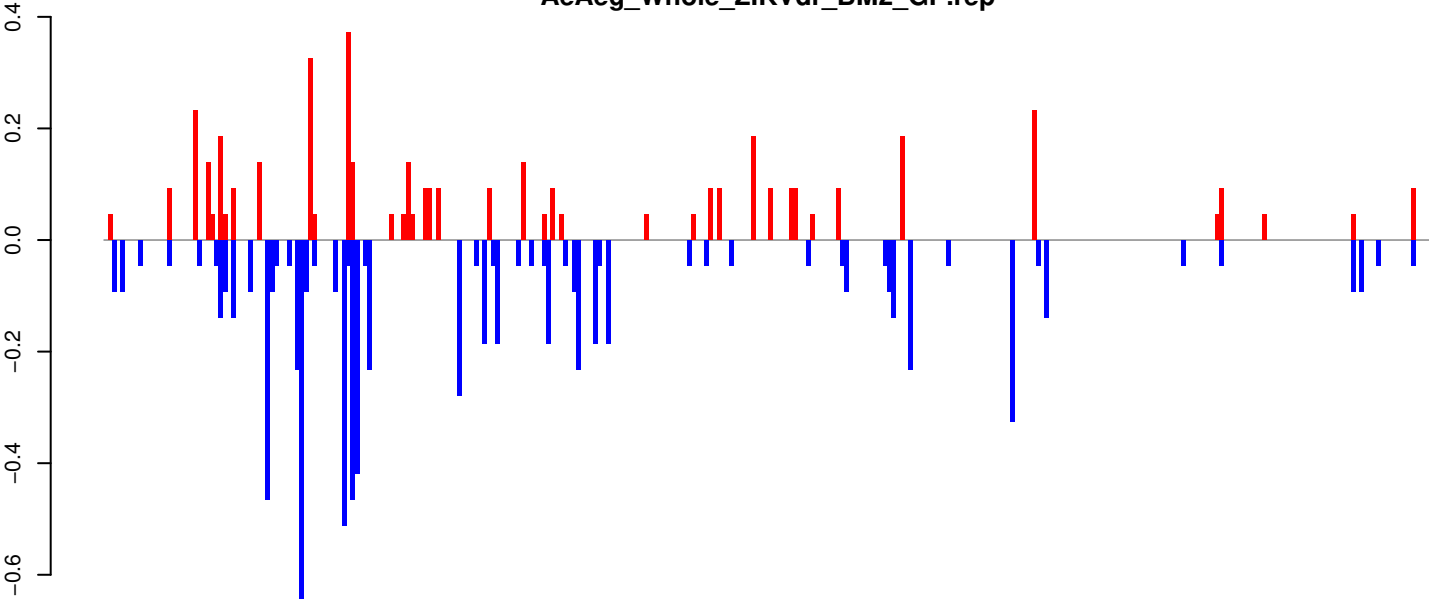

positive=5, negative=8, total=13

Window size=25, length=7786, TE@TF000438-Pao_Bel_Ele195:1-7786

0 2000 4000 6000 8000

AeAeg_Whole_ZIKVdr_BM2_GP.18_23.rep

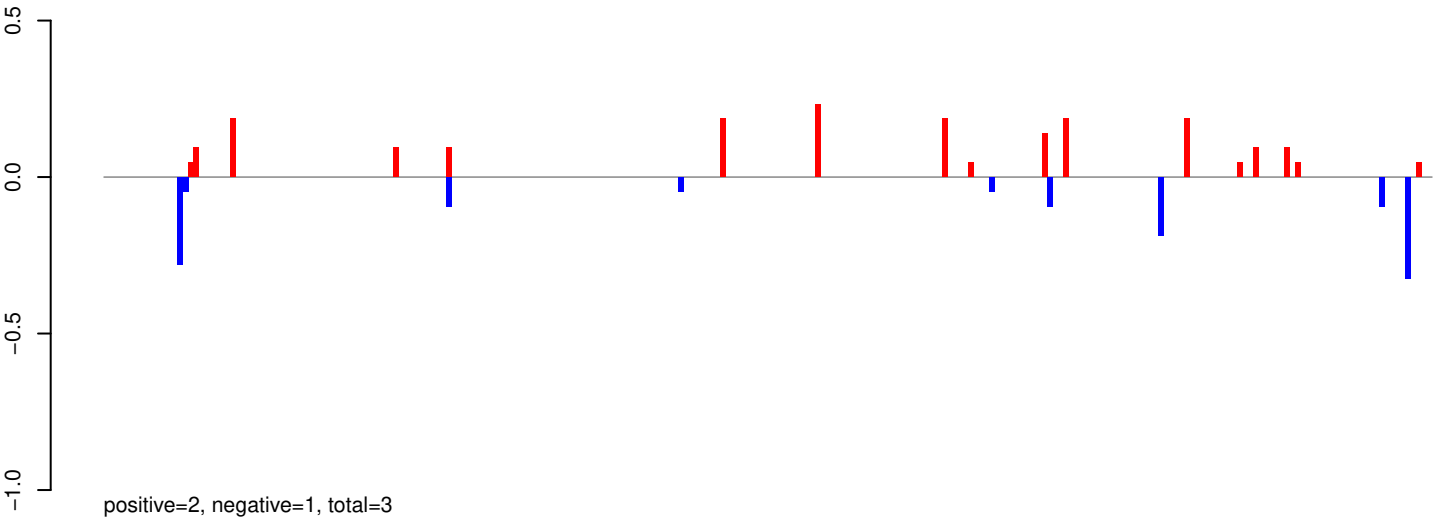

AeAeg_Whole_ZIKVdr_BM2_GP.24_35.rep

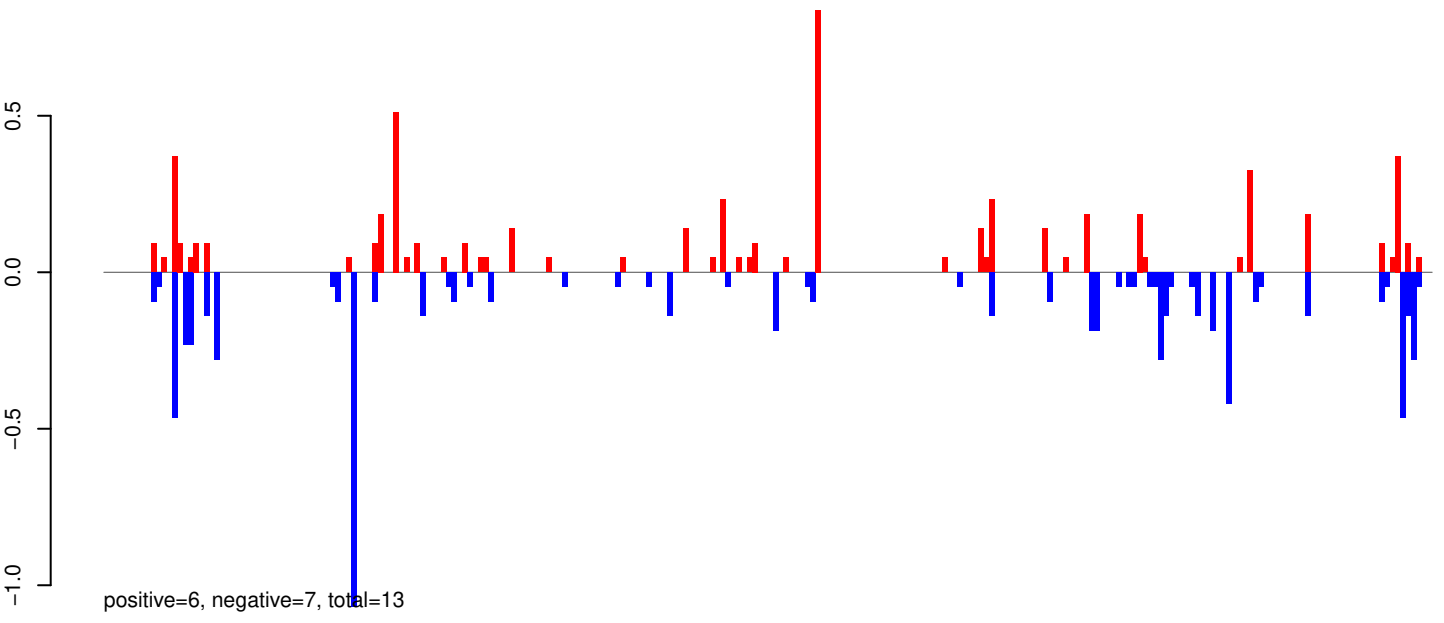

AeAeg_Whole_ZIKVdr_BM2_GP.rep

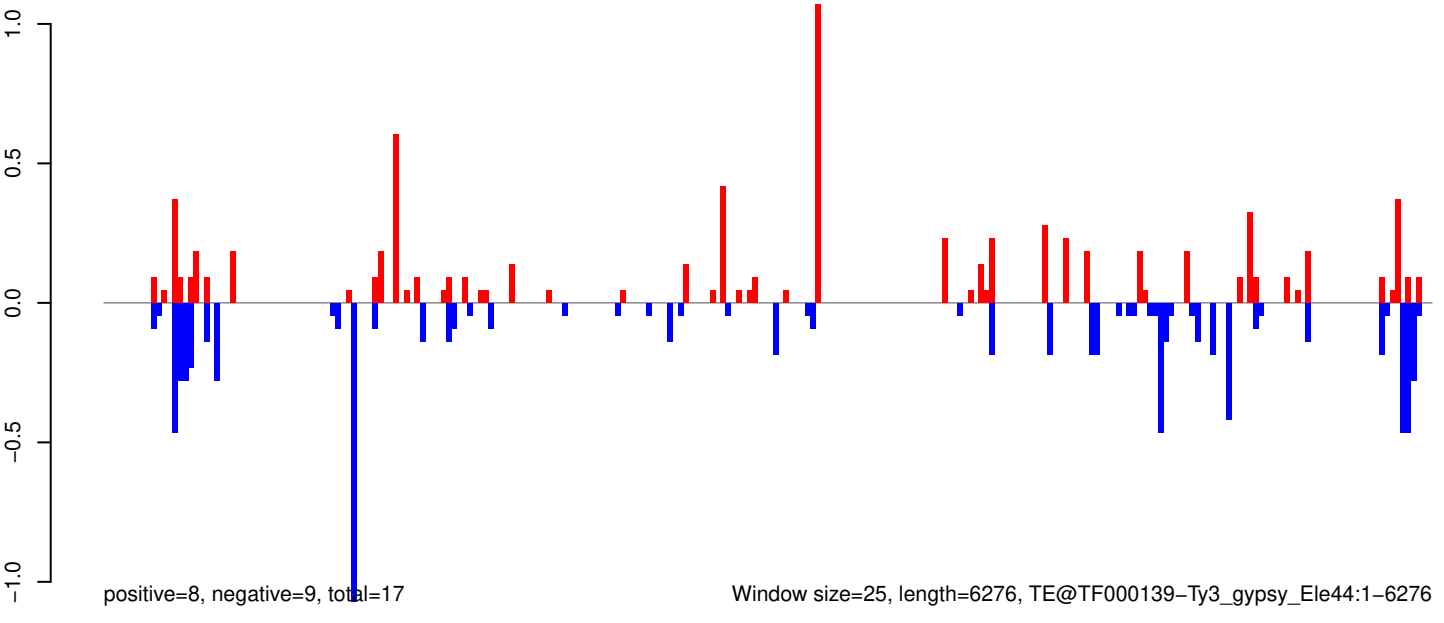

AeAeg_Whole_ZIKVdr_BM2_GP.18_23.rep

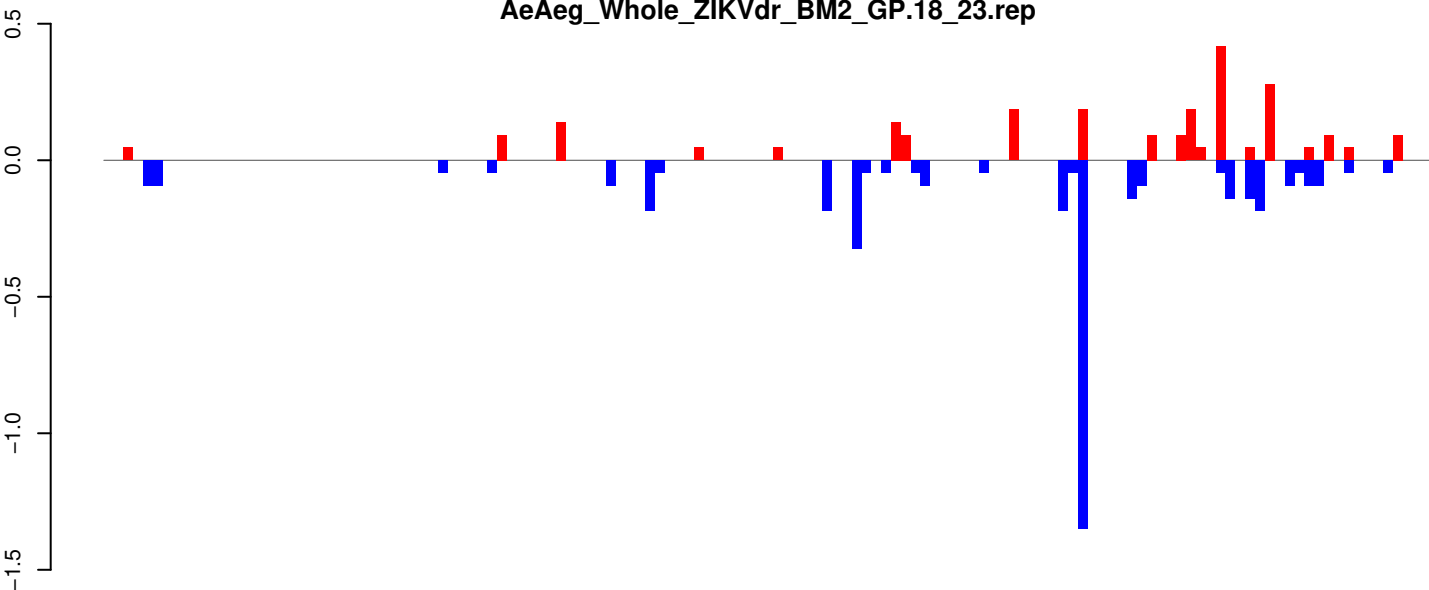

positive=2, negative=4, total=7

AeAeg_Whole_ZIKVdr_BM2_GP.24_35.rep

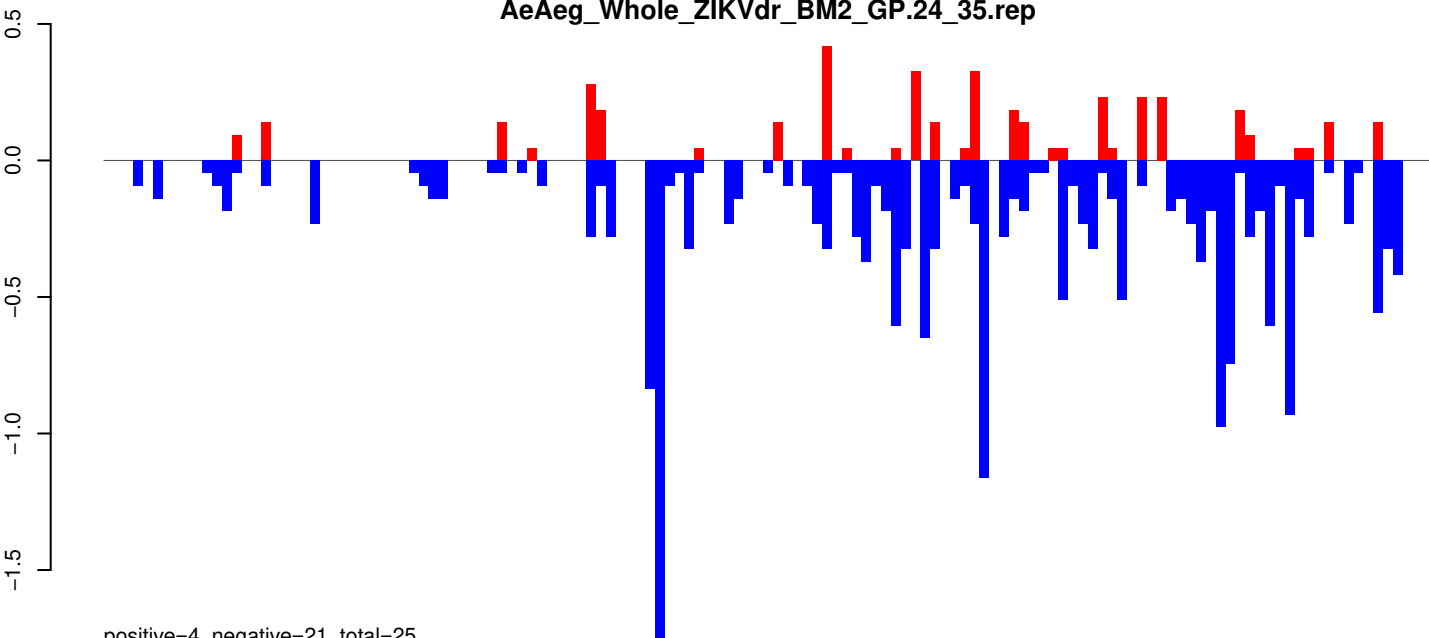

positive=4, negative=21, total=25

AeAeg_Whole_ZIKVdr_BM2_GP.rep

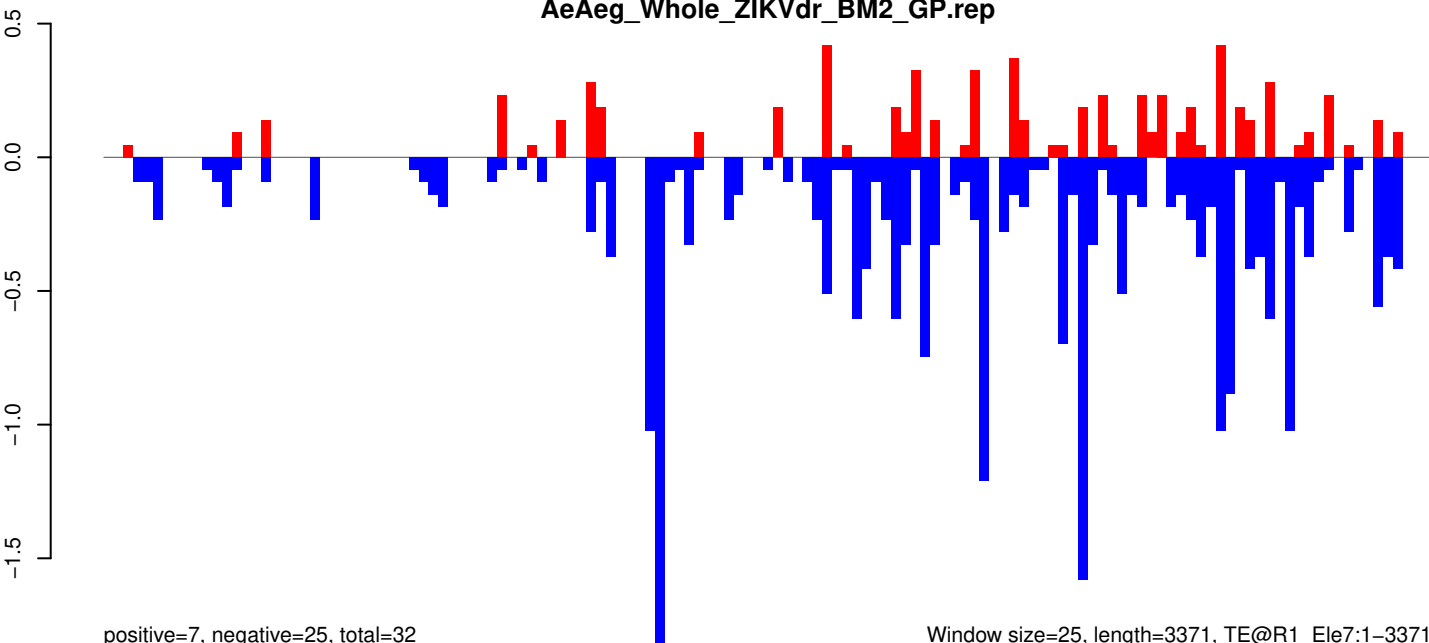

positive=7, negative=25, total=32

Window size=25, length=3371, TE@R1_Ele7:1-3371

0 500 1000 1500 2000 2500 3000 3500

AeAeg_Whole_ZIKVdr_BM2_GP.18_23.rep

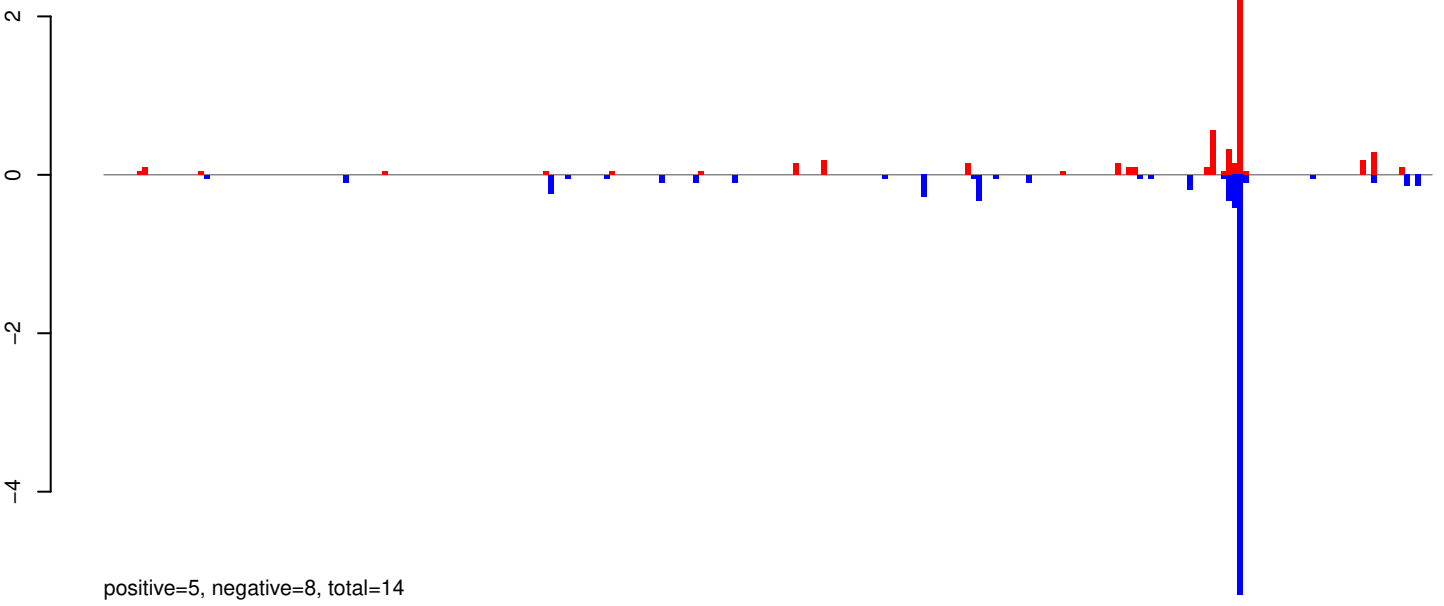

AeAeg_Whole_ZIKVdr_BM2_GP.24_35.rep

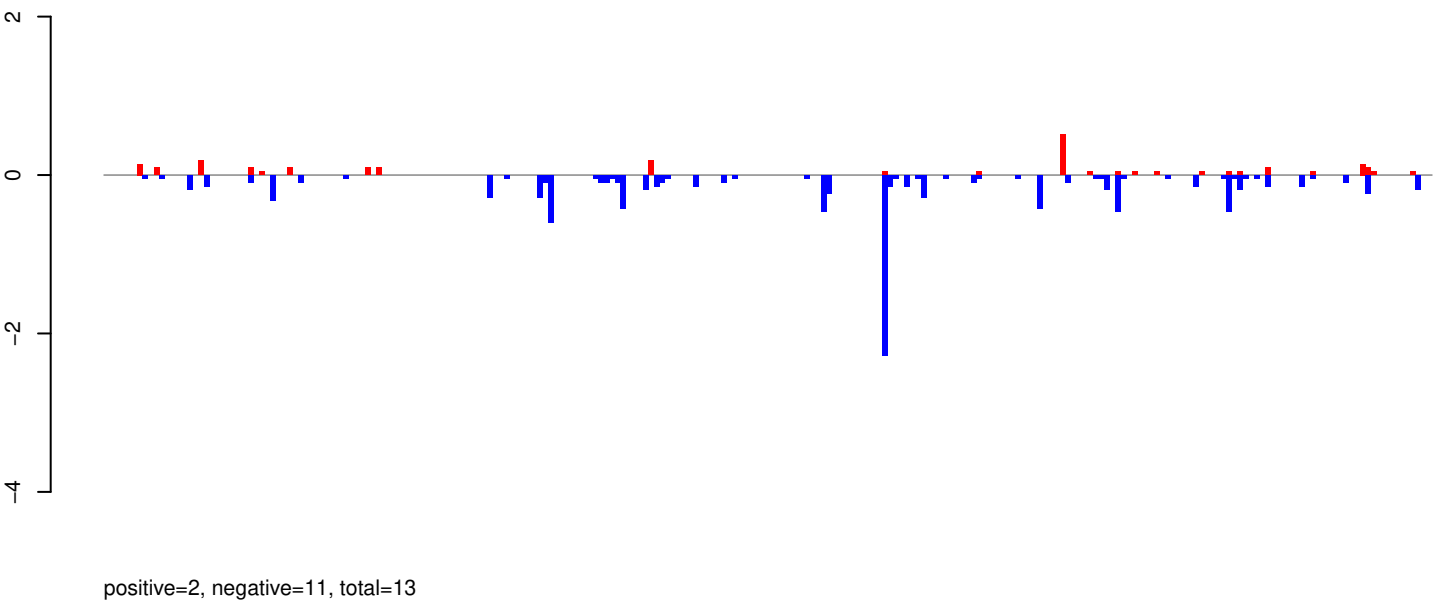

AeAeg_Whole_ZIKVdr_BM2_GP.rep

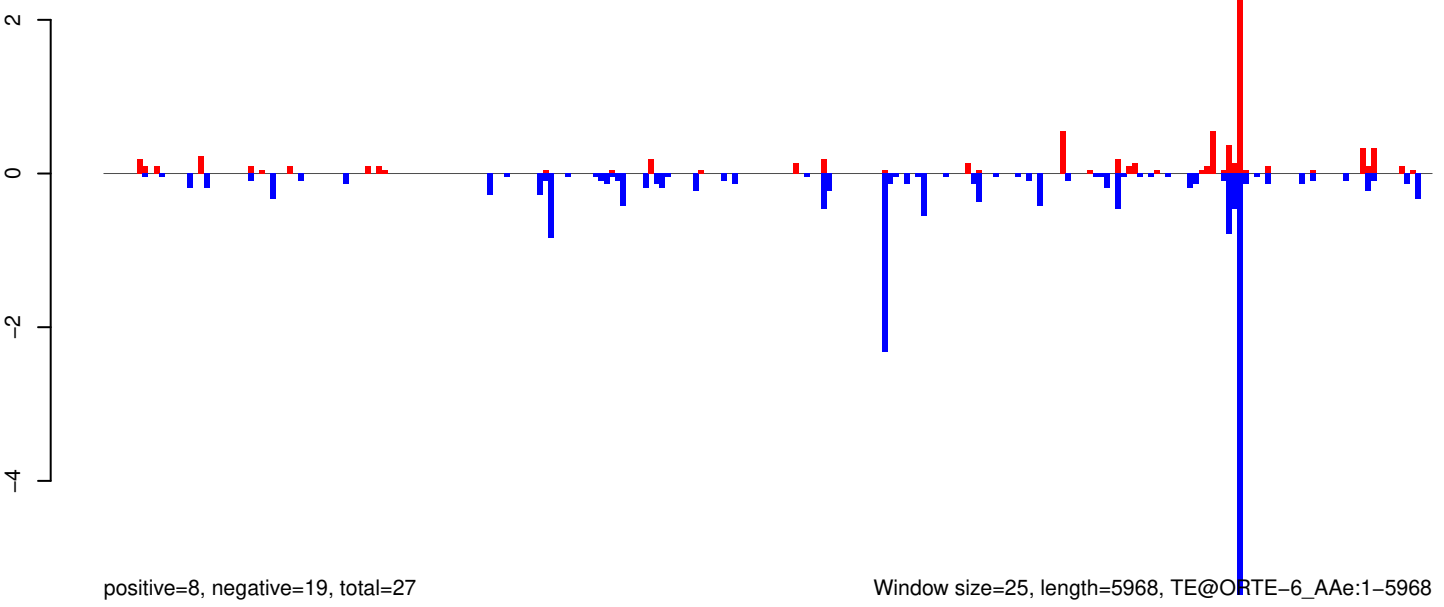

0 1000 2000 3000 4000 5000 6000

AeAeg_Whole_ZIKVdr_BM2_GP.18_23.rep

positive=4, negative=5, total=9

AeAeg_Whole_ZIKVdr_BM2_GP.24_35.rep

positive=7, negative=12, total=18

AeAeg_Whole_ZIKVdr_BM2_GP.rep

positive=11, negative=17, total=27

Window size=25, length=5314, TE@l_Ele7:1-5314

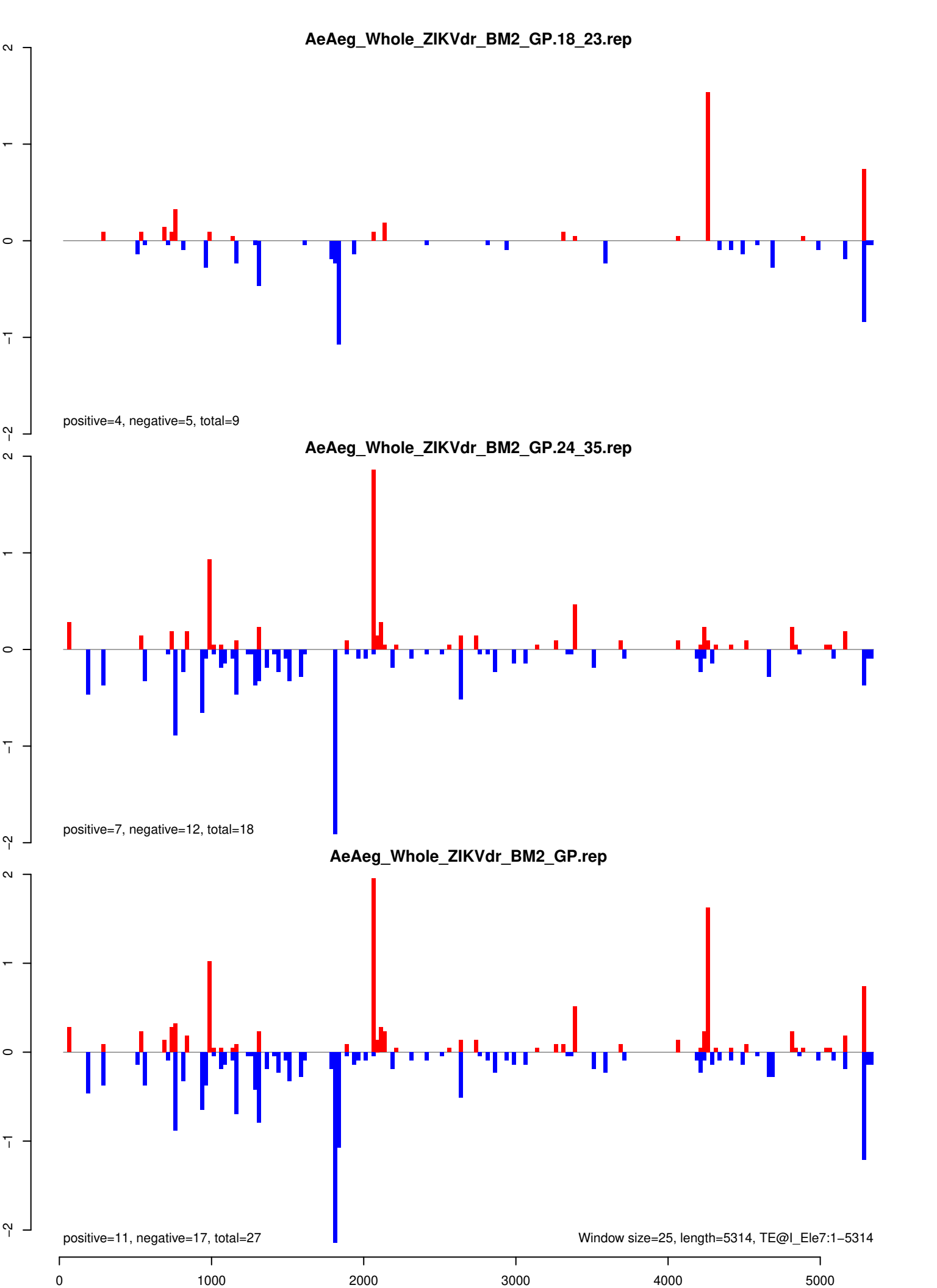

AeAeg_Whole_ZIKVdr_BM2_GP.18_23.rep

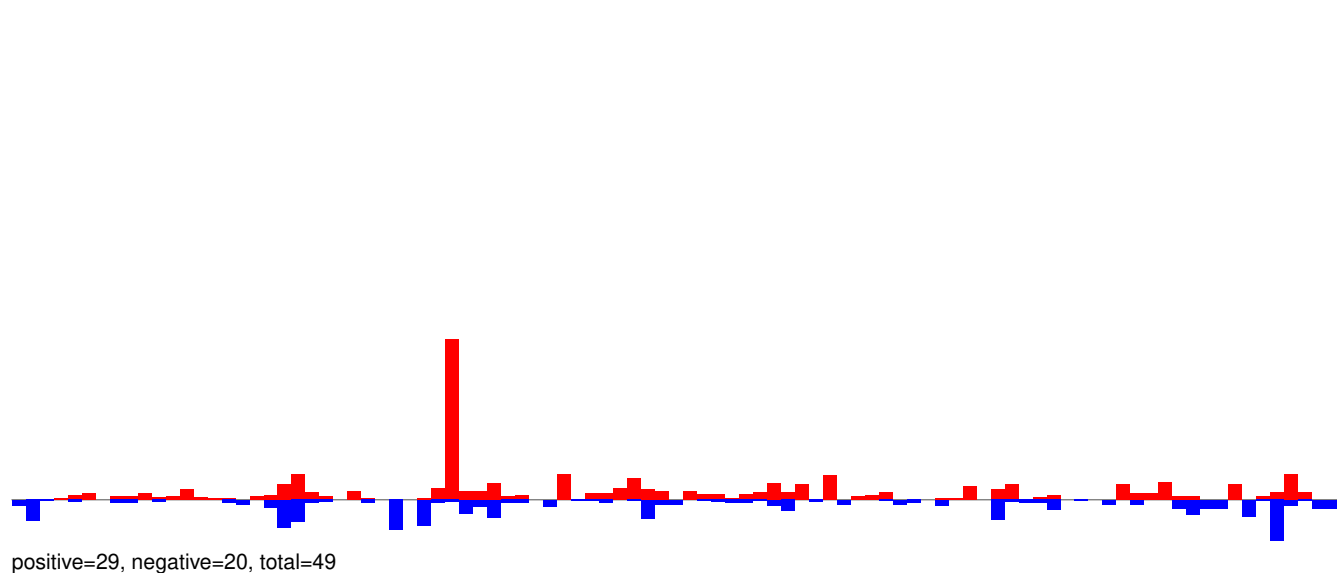

AeAeg_Whole_ZIKVdr_BM2_GP.24_35.rep

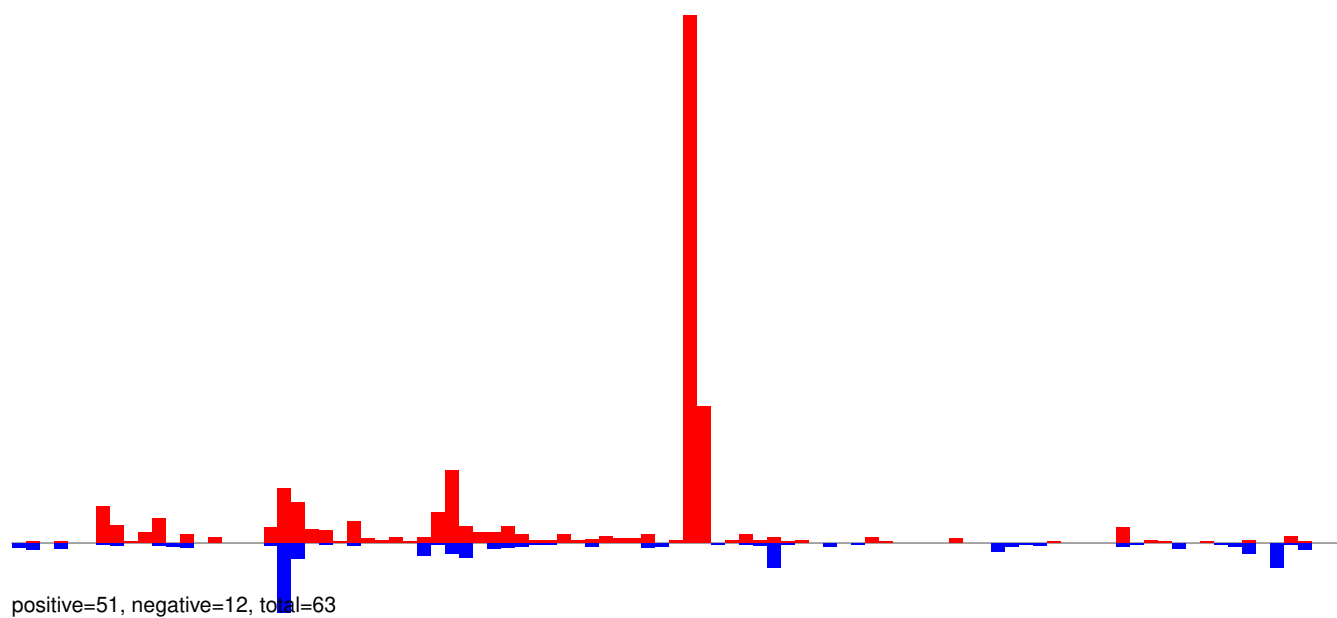

AeAeg_Whole_ZIKVdr_BM2_GP.rep

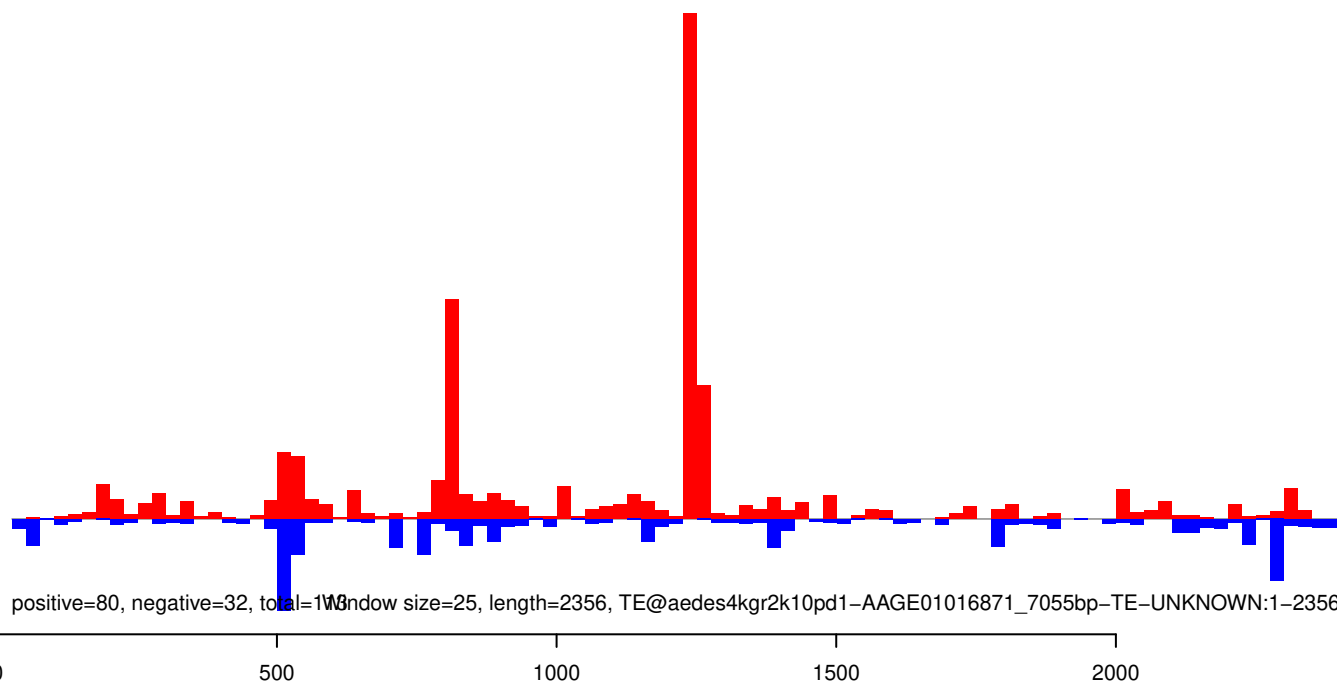

AeAeg_Whole_ZIKVdr_BM2_GP.18_23.rep

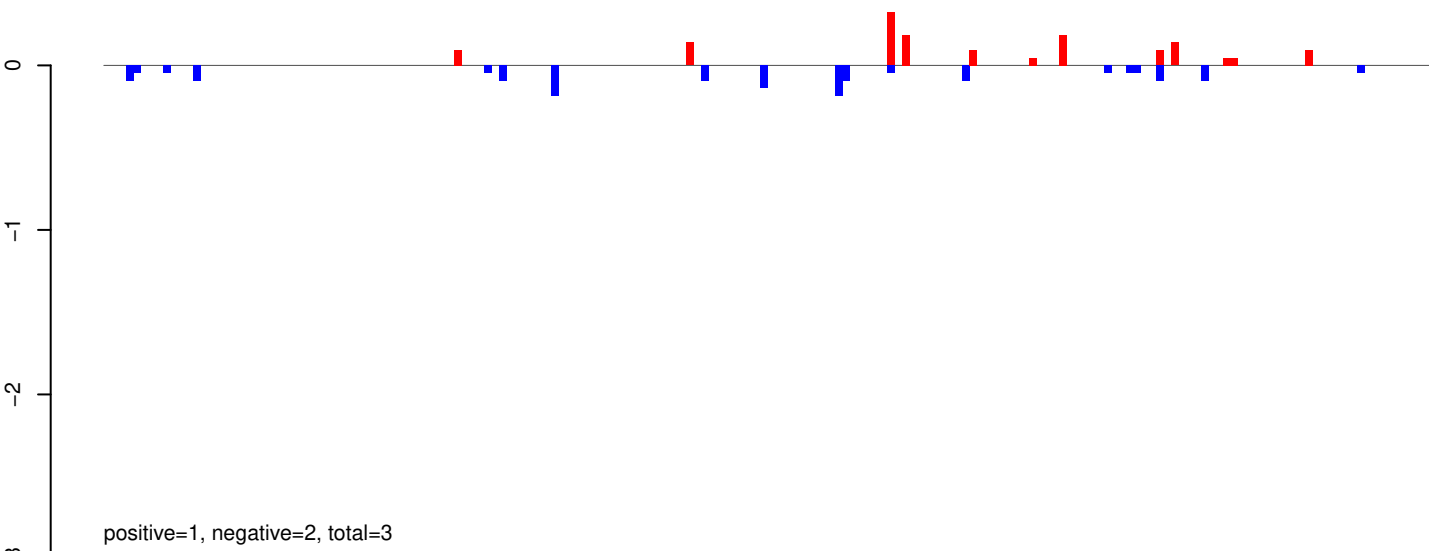

AeAeg_Whole_ZIKVdr_BM2_GP.24_35.rep

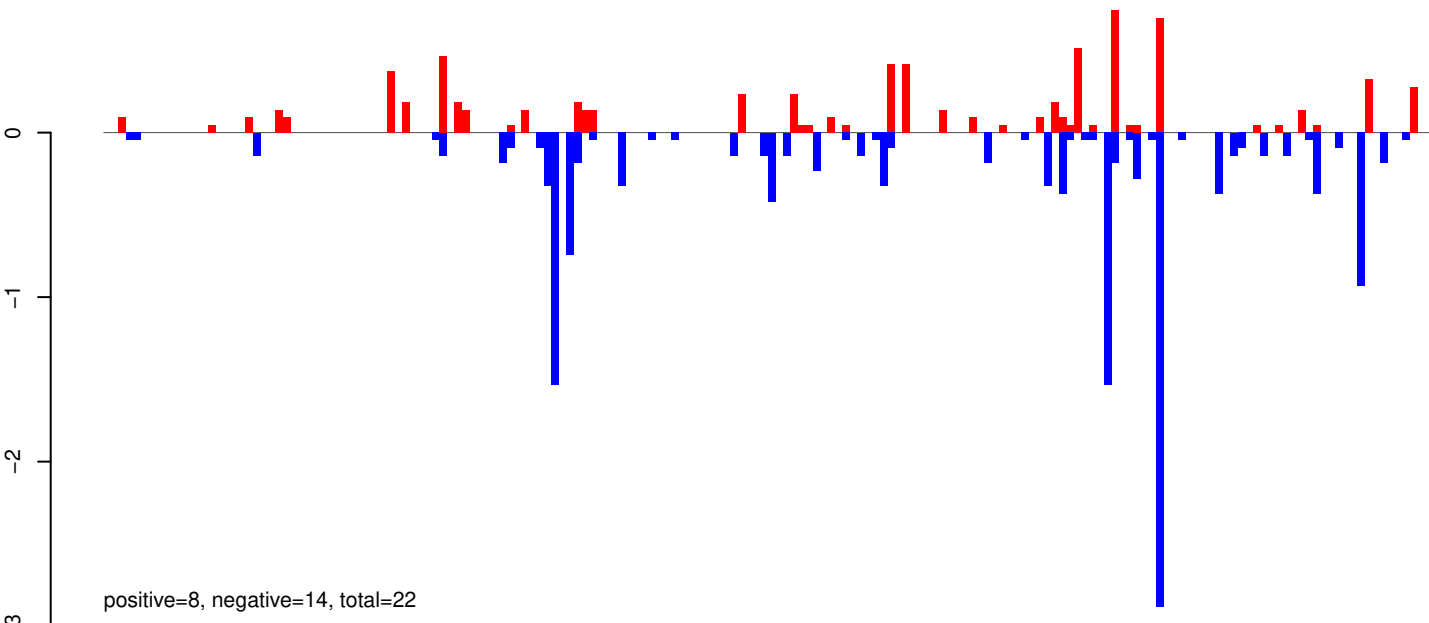

AeAeg_Whole_ZIKVdr_BM2_GP.rep

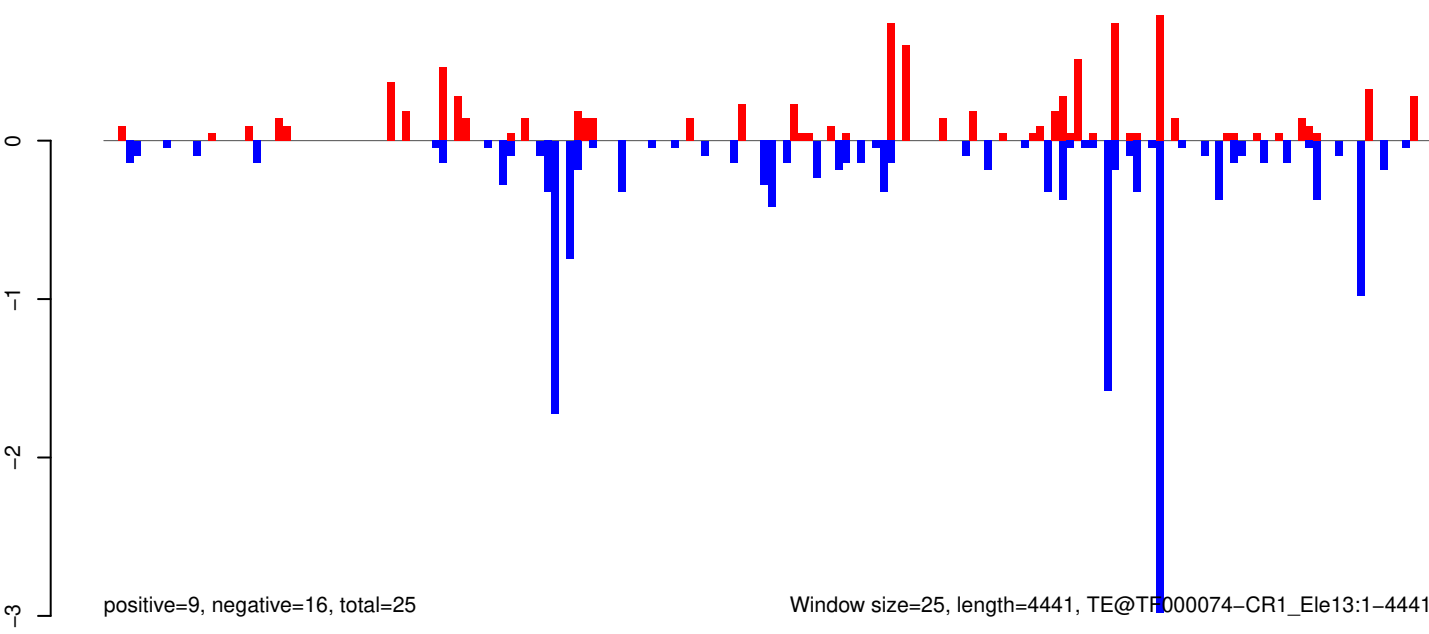

AeAeg_Whole_ZIKVdr_BM2_GP.18_23.rep

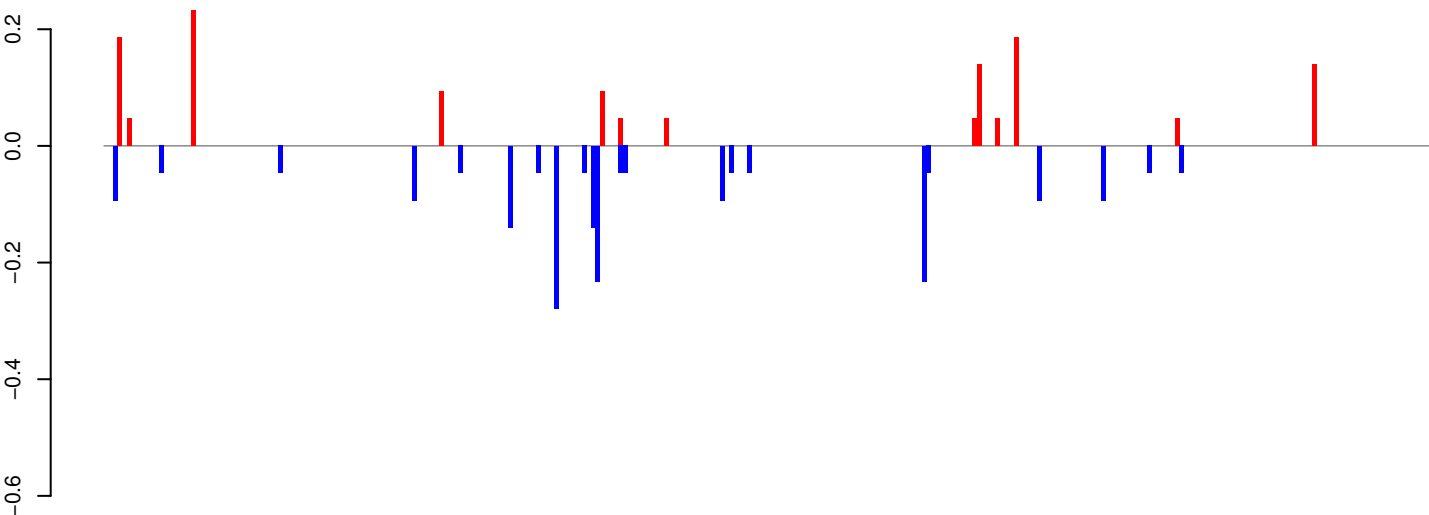

positive=1, negative=2, total=3

AeAeg_Whole_ZIKVdr_BM2_GP.24_35.rep

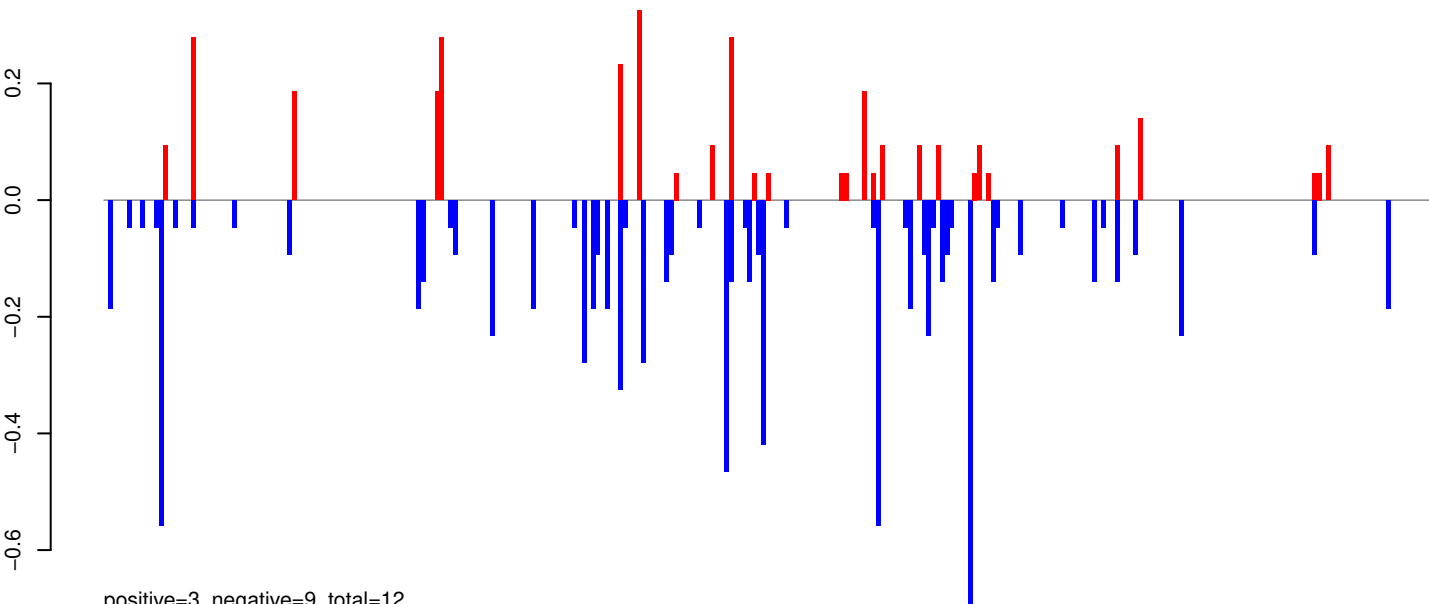

positive=3, negative=9, total=12

AeAeg_Whole_ZIKVdr_BM2_GP.rep

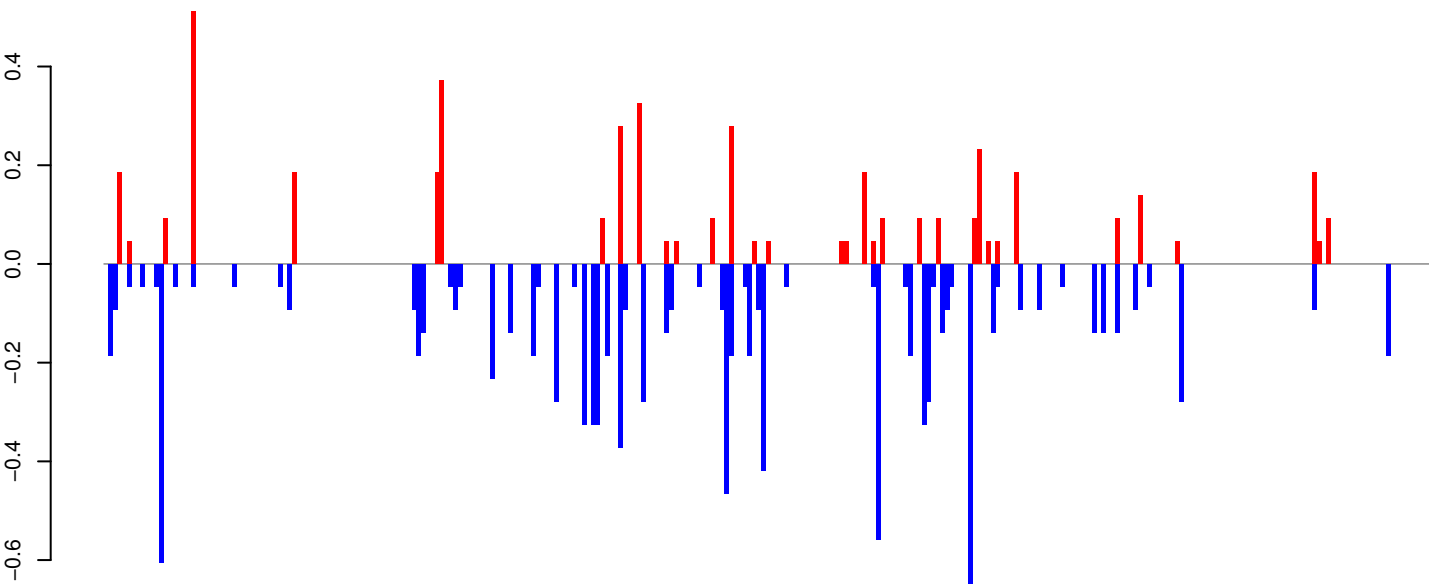

positive=5, negative=11, total=15

Window size=25, length=7206, TE@BEL-182_AA-LTR-I:1-7206



AeAeg_Whole_ZIKVdr_BM2_GP.18_23.rep

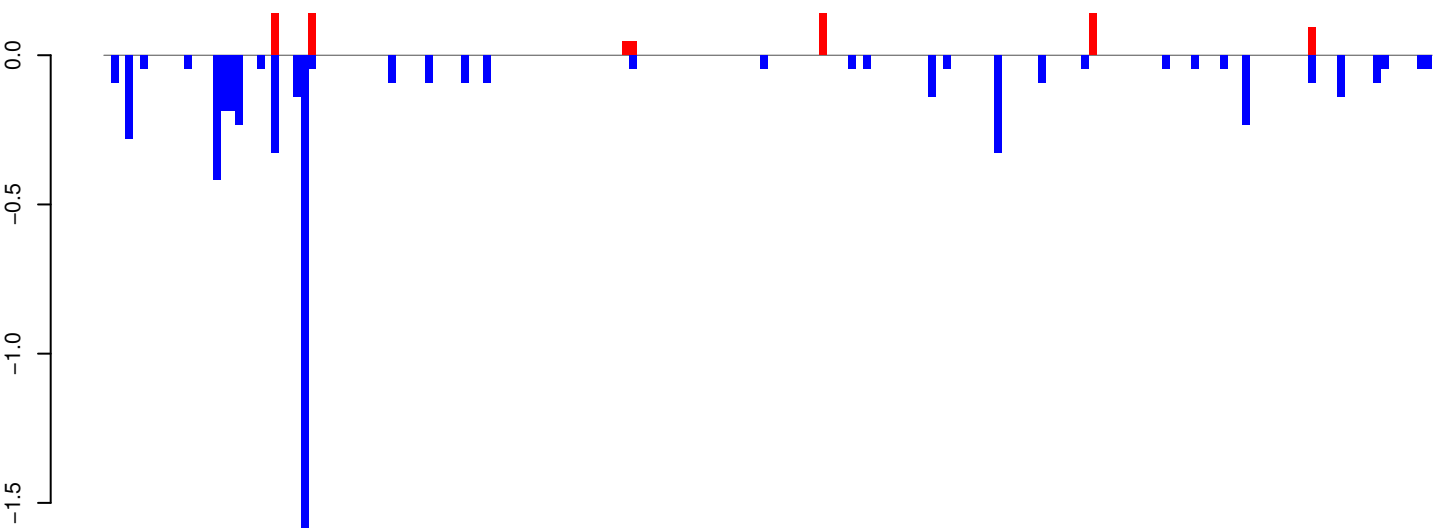

positive=1, negative=6, total=6

AeAeg_Whole_ZIKVdr_BM2_GP.24_35.rep

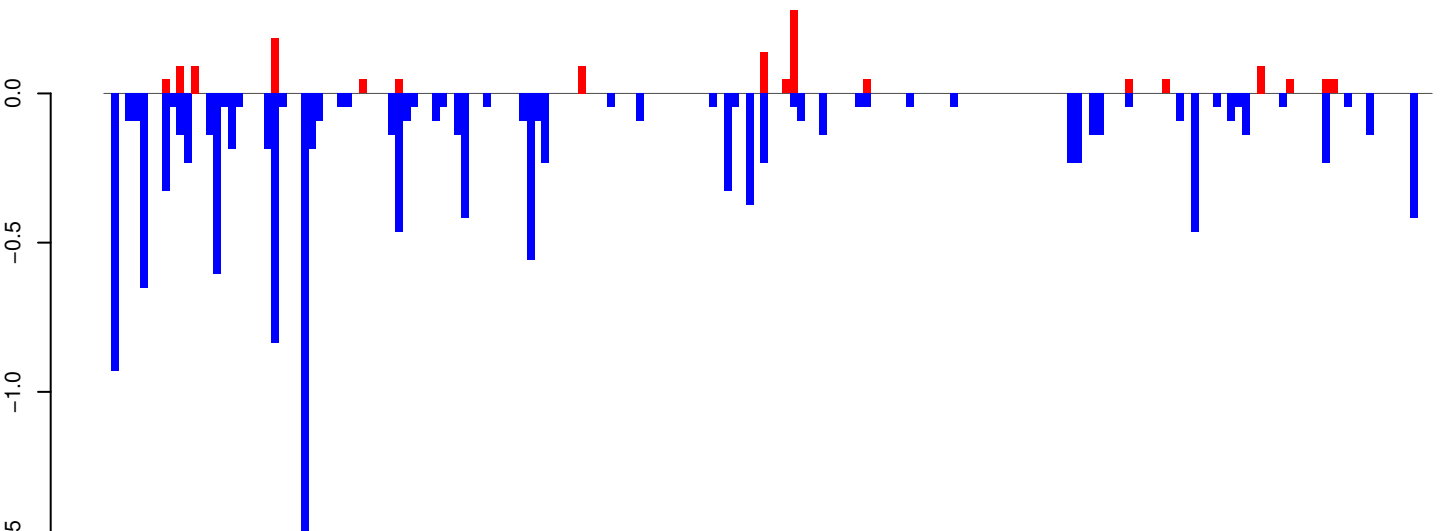

positive=1, negative=13, total=15

AeAeg_Whole_ZIKVdr_BM2_GP.rep

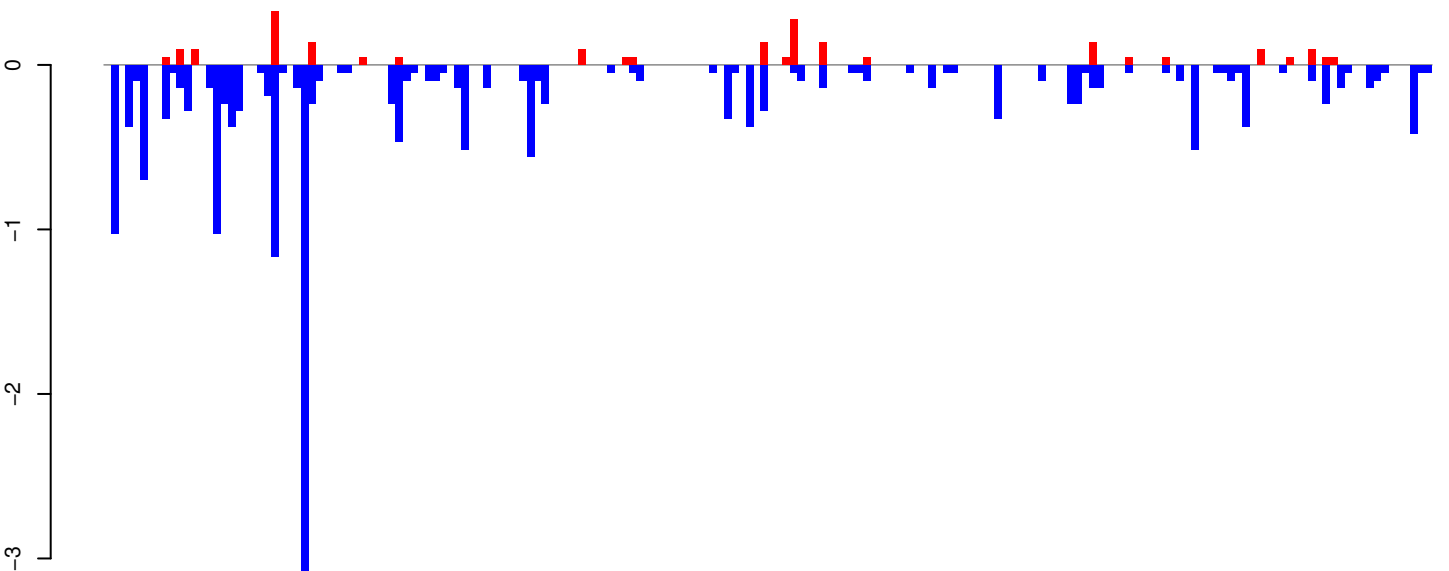

positive=2, negative=19, total=21

Window size=25, length=4542, TE@CR1-95_AAe:1-4542

0 1000 2000 3000 4000

AeAeg_Whole_ZIKVdr_BM2_GP.18_23.rep

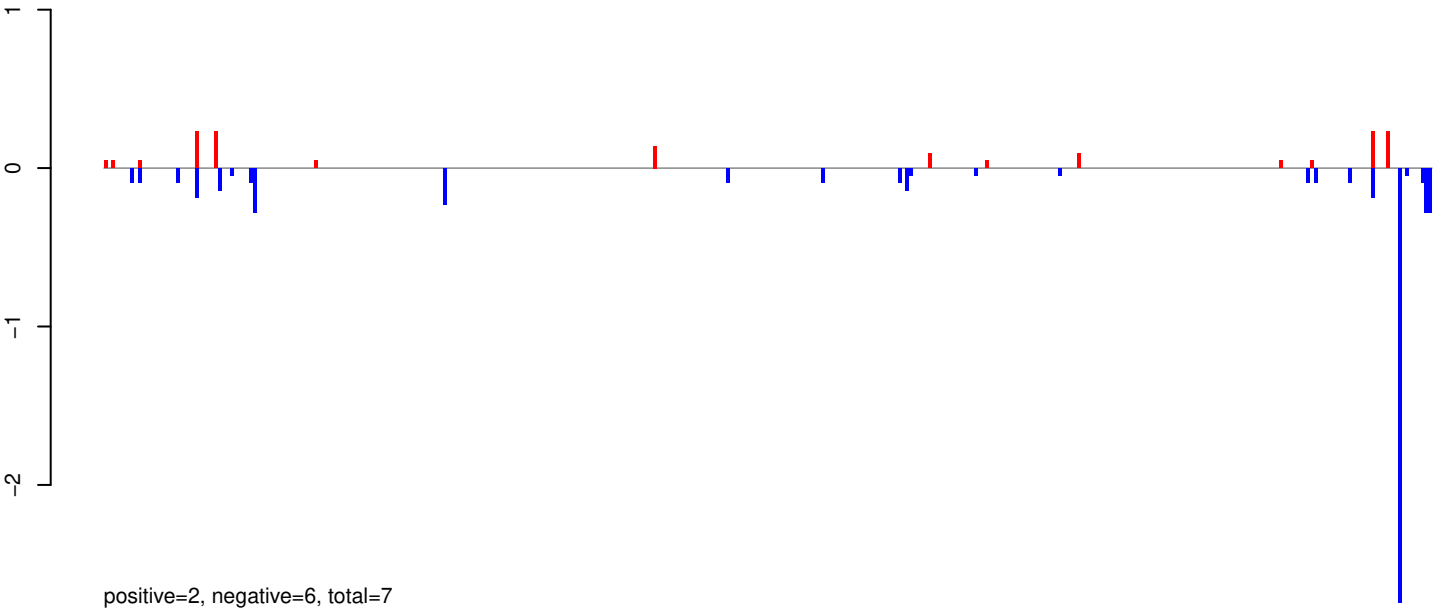

AeAeg_Whole_ZIKVdr_BM2_GP.24_35.rep

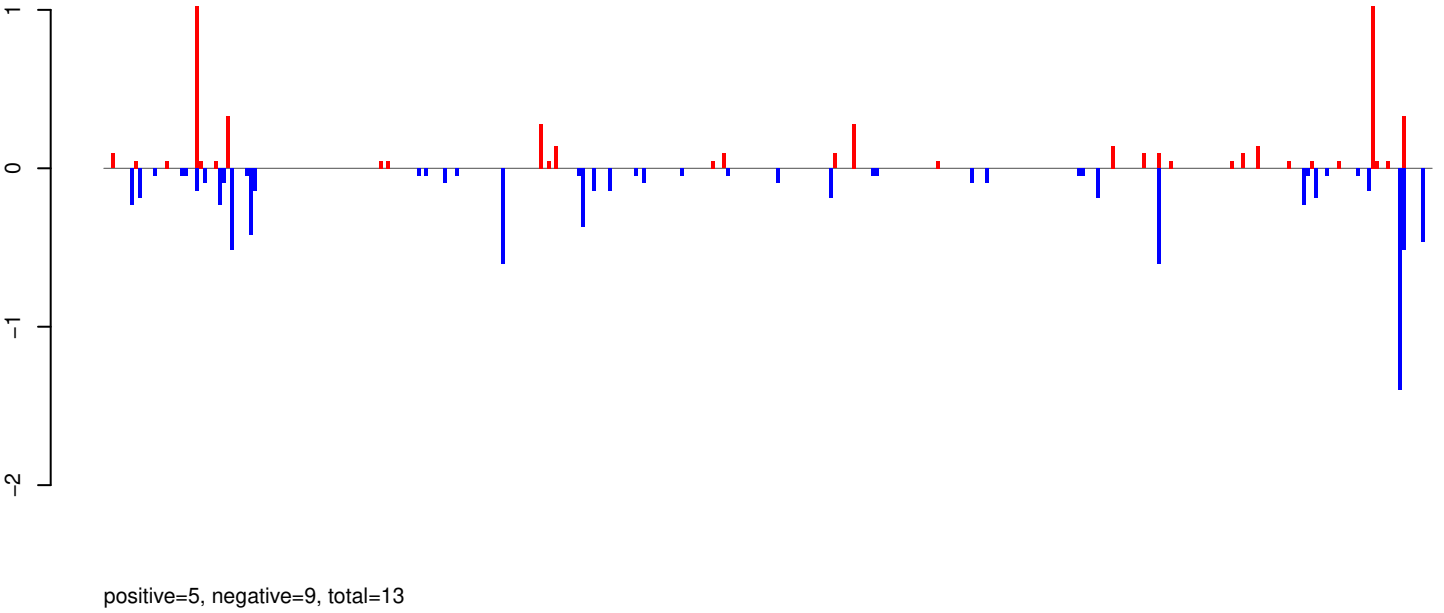

AeAeg_Whole_ZIKVdr_BM2_GP.rep

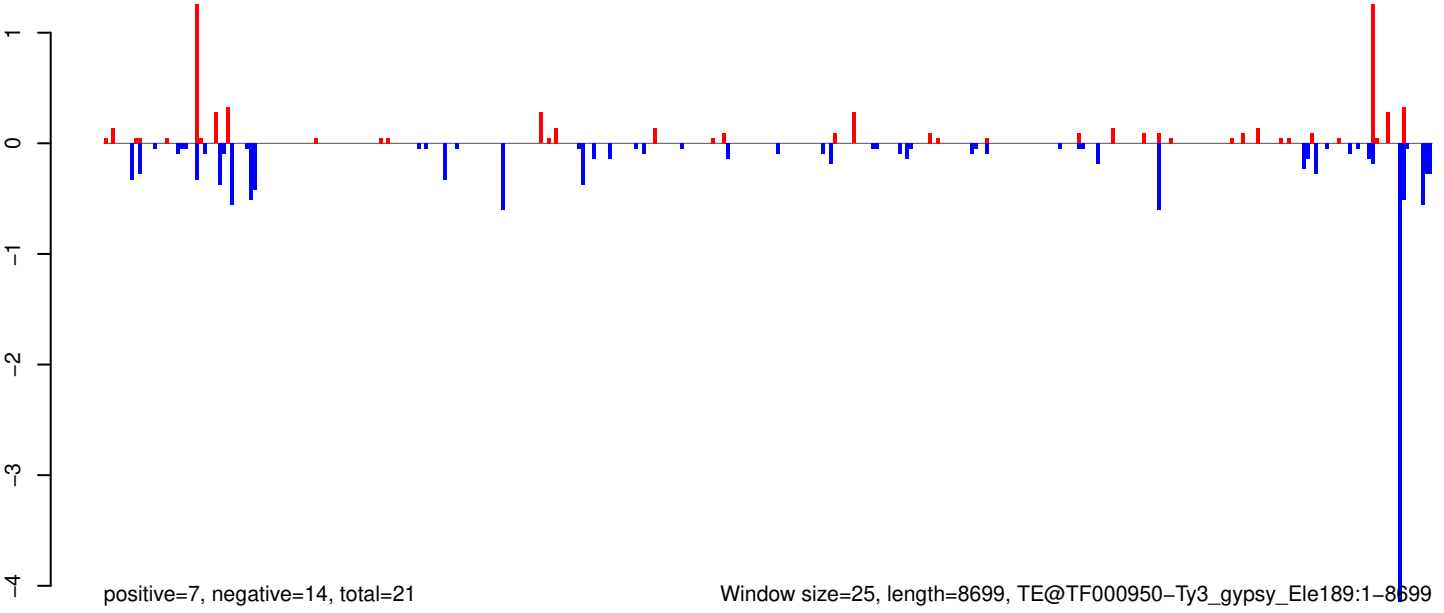

Window size=25, length=8699, TE@TF000950-Ty3_gypsy_Ele189:1-8699

0 2000 4000 6000 8000

AeAeg_Whole_ZIKVdr_BM2_GP.18_23.rep

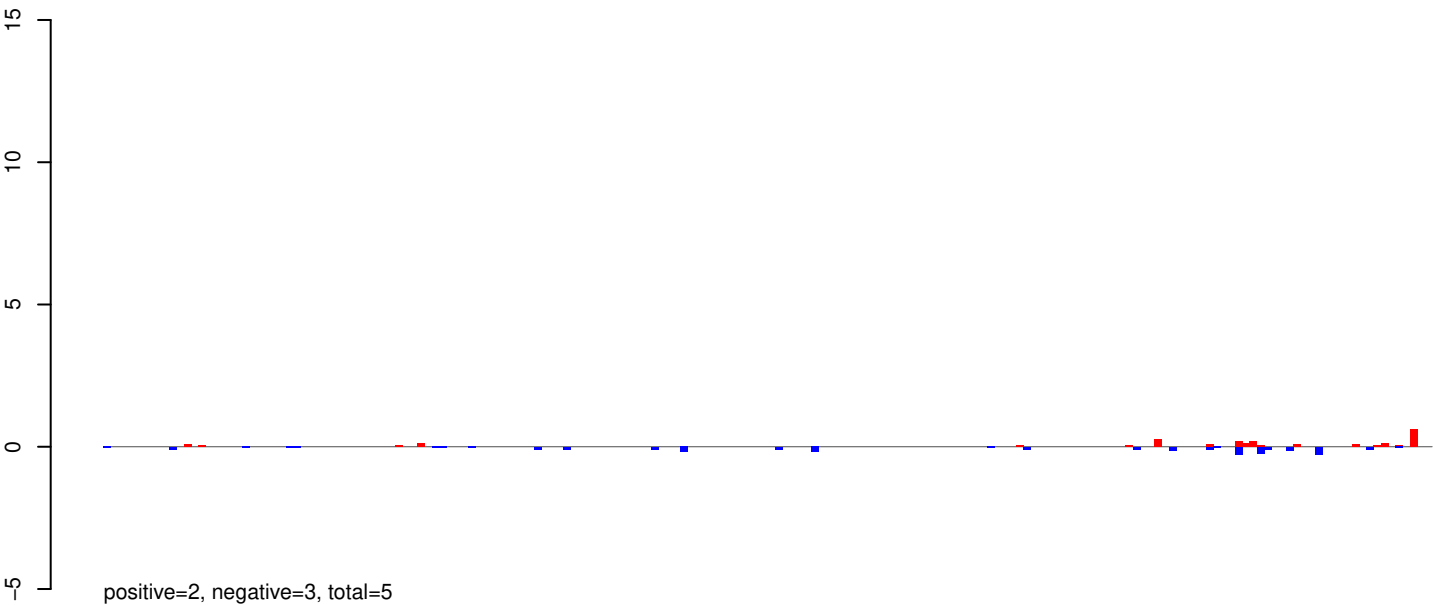

AeAeg_Whole_ZIKVdr_BM2_GP.24_35.rep

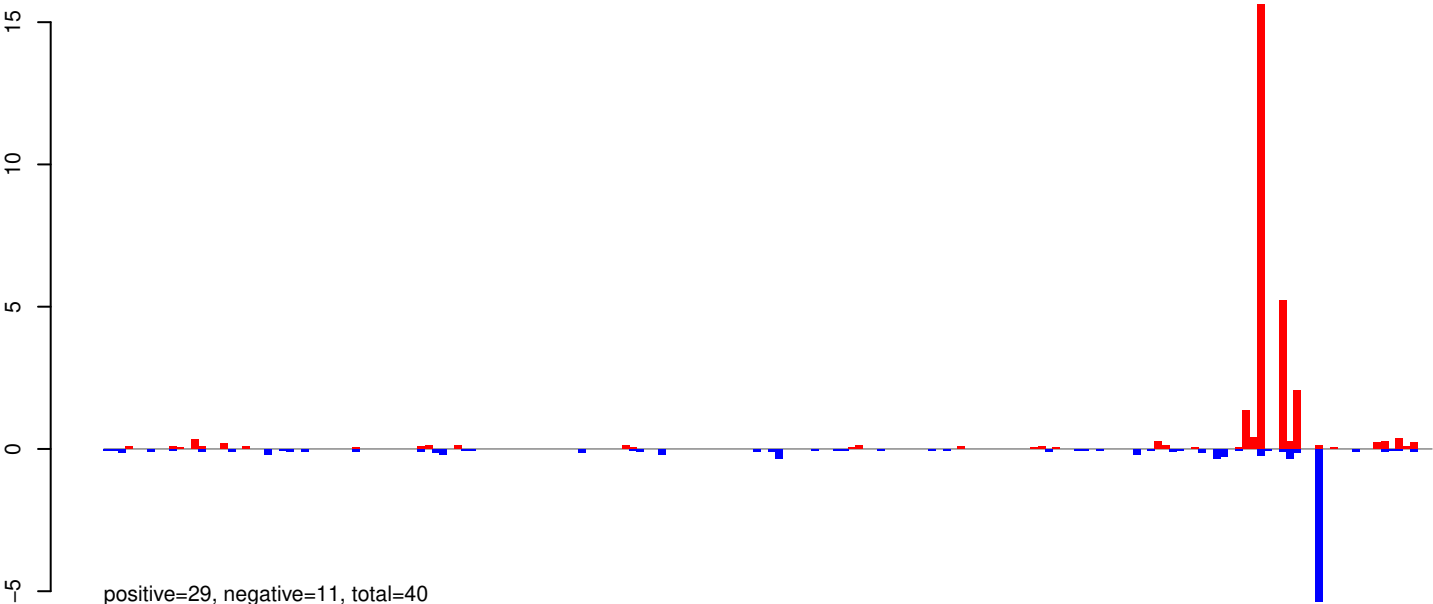

AeAeg_Whole_ZIKVdr_BM2_GP.rep

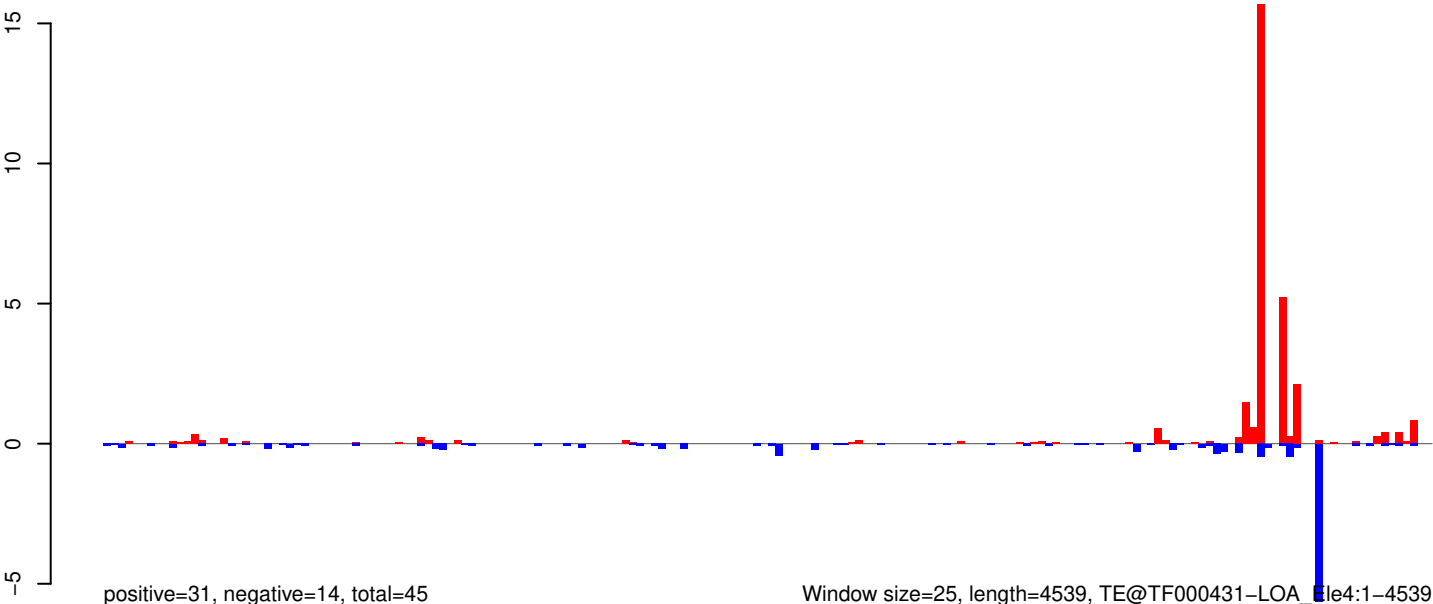

AeAeg_Whole_ZIKVdr_BM2_GP.18_23.rep

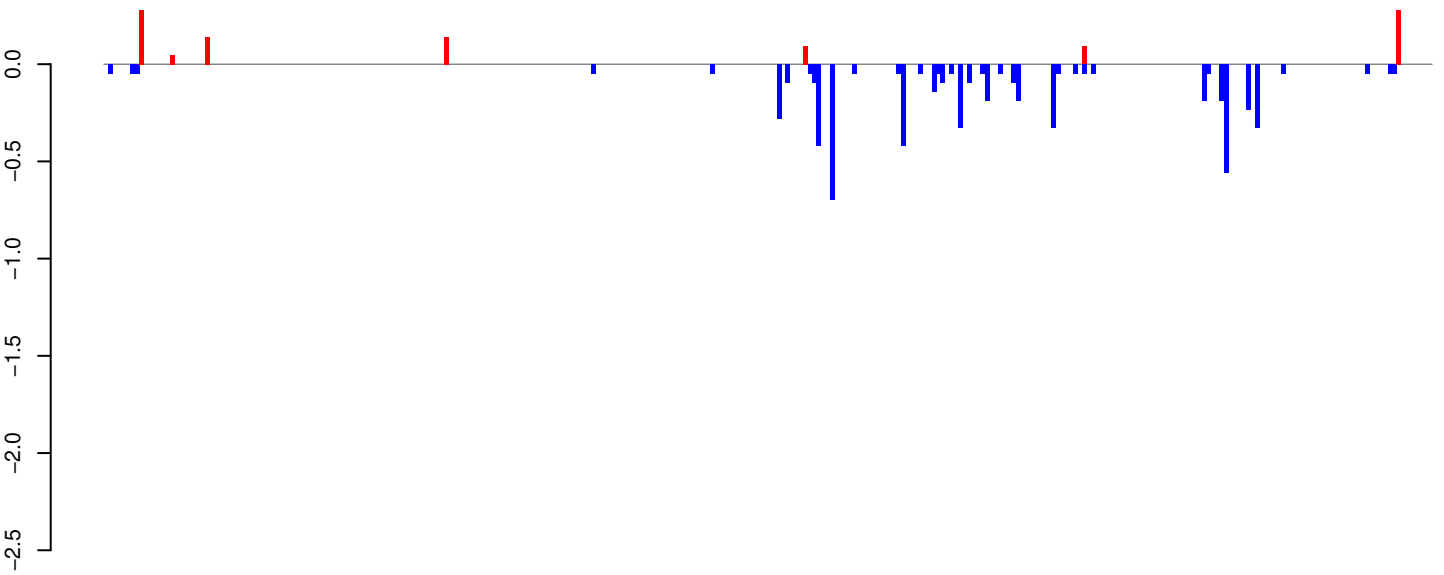

AeAeg_Whole_ZIKVdr_BM2_GP.24_35.rep

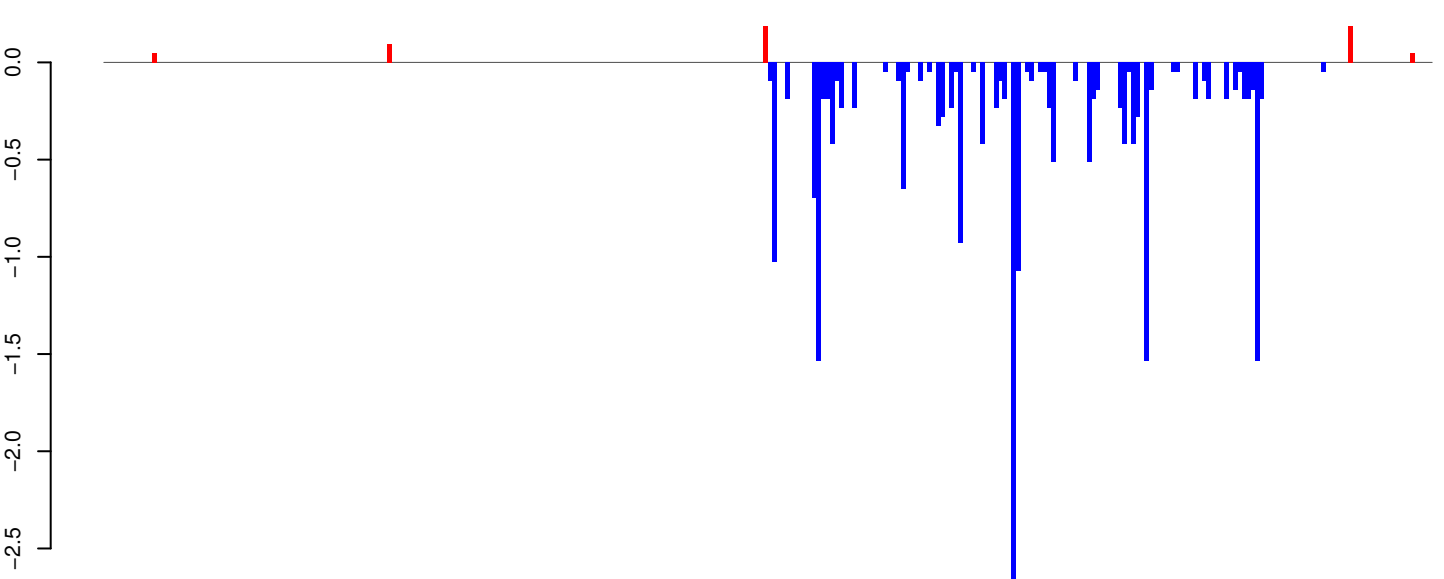

AeAeg_Whole_ZIKVdr_BM2_GP.rep

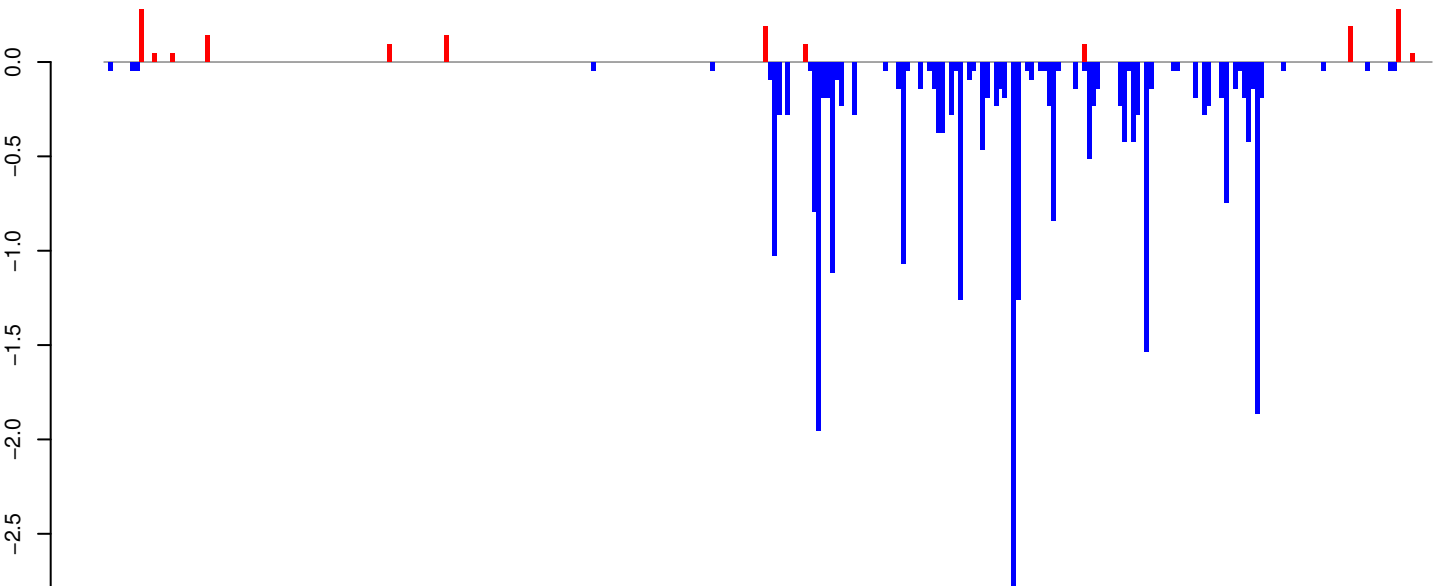

Window size=25, length=7479, TE@TF000319-Ty3_gypsy_Ele56:1-7479

0 2000 4000 6000

AeAeg_Whole_ZIKVdr_BM2_GP.18_23.rep

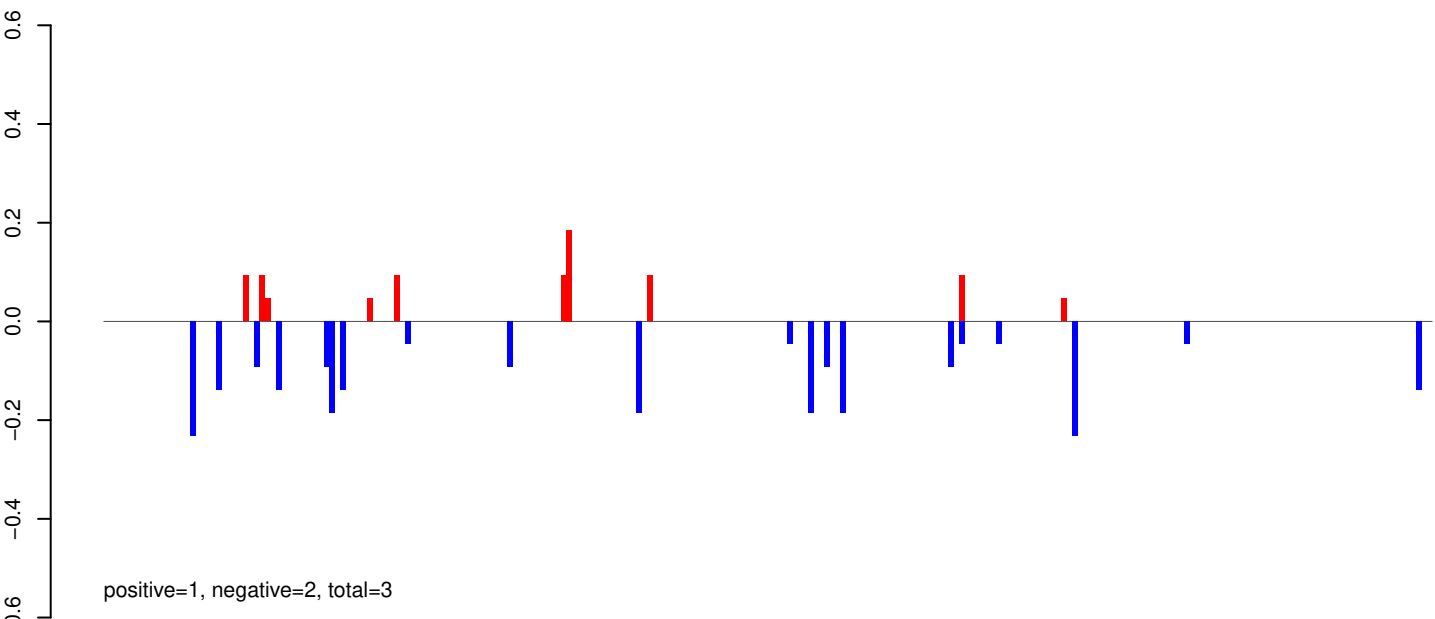

AeAeg_Whole_ZIKVdr_BM2_GP.24_35.rep

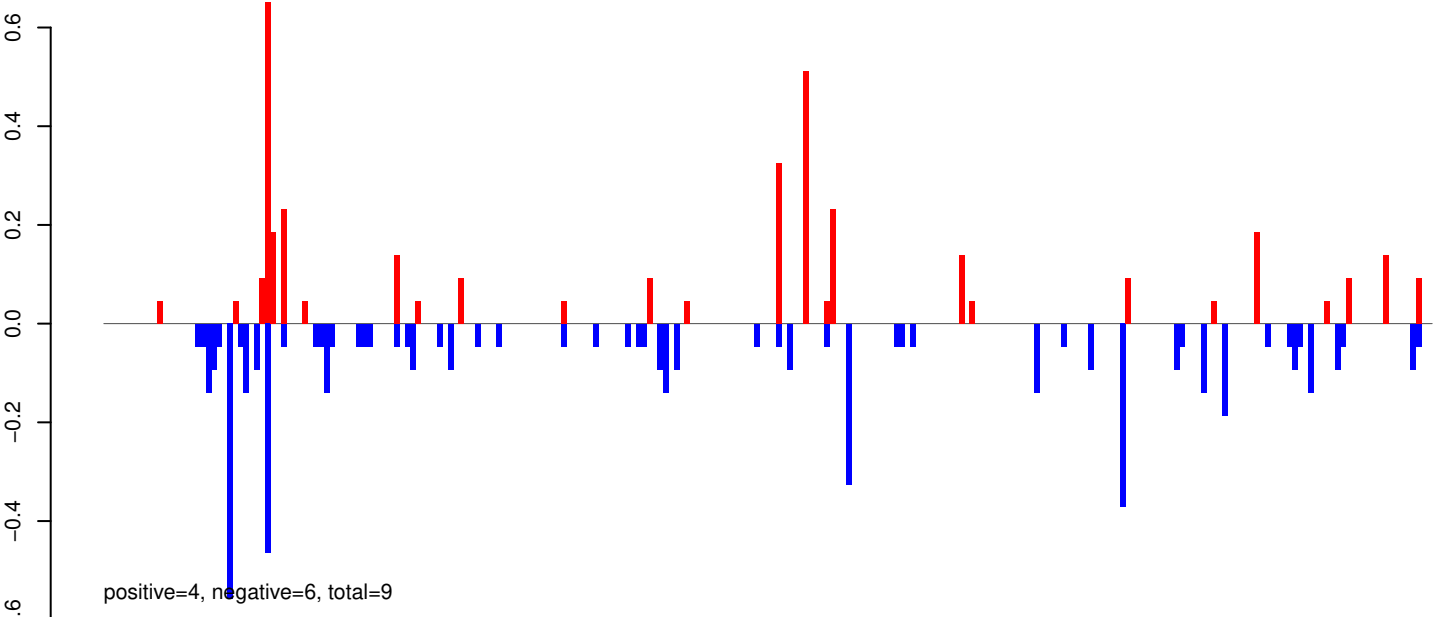

AeAeg_Whole_ZIKVdr_BM2_GP.rep

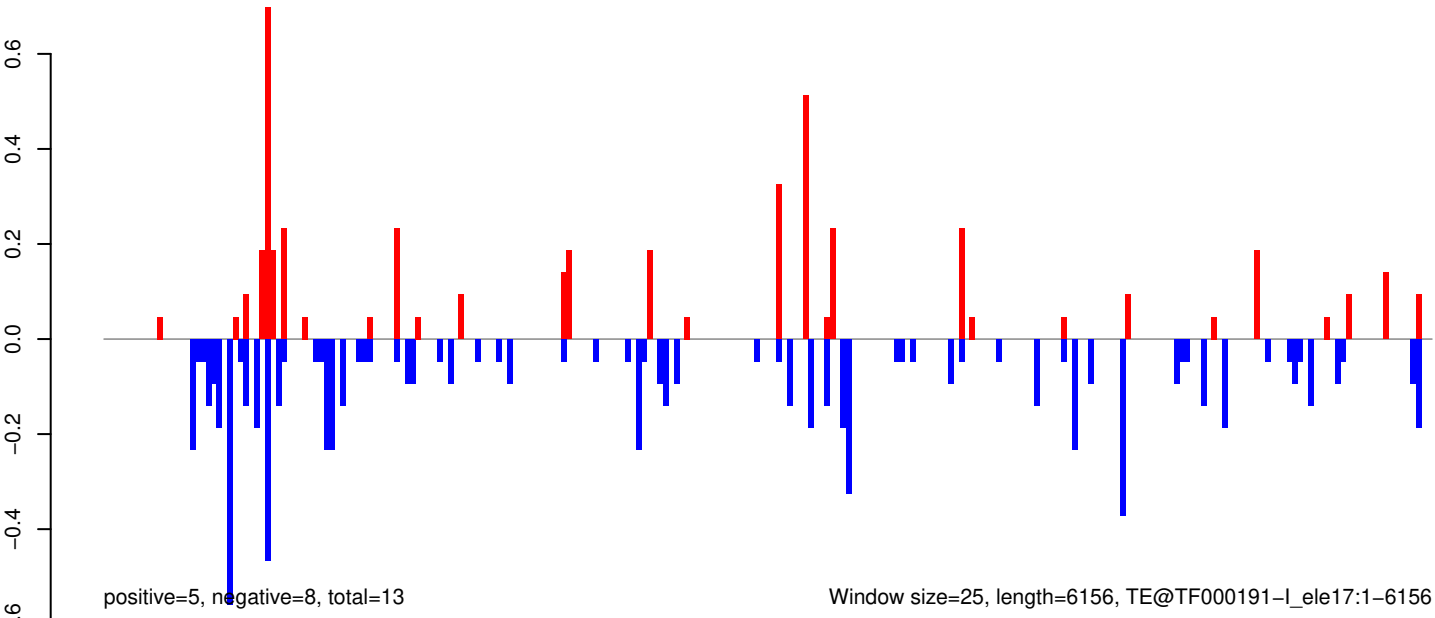

AeAeg_Whole_ZIKVdr_BM2_GP.18_23.rep

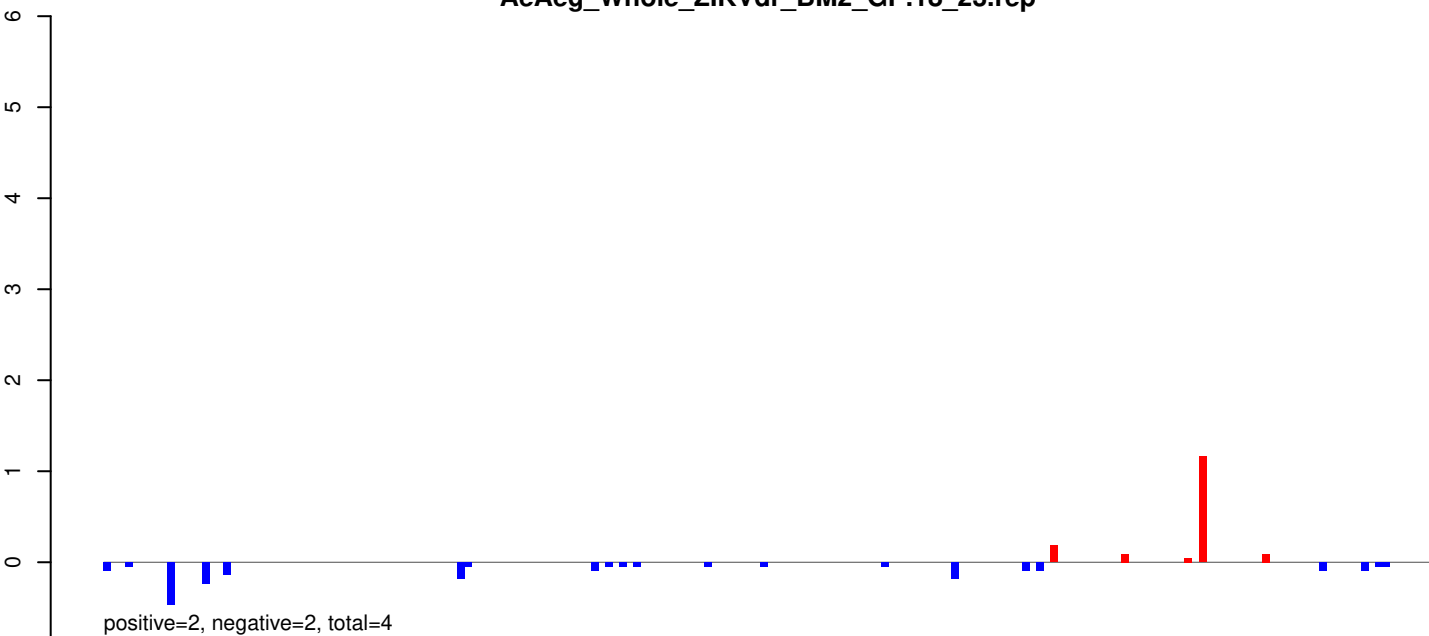

AeAeg_Whole_ZIKVdr_BM2_GP.24_35.rep

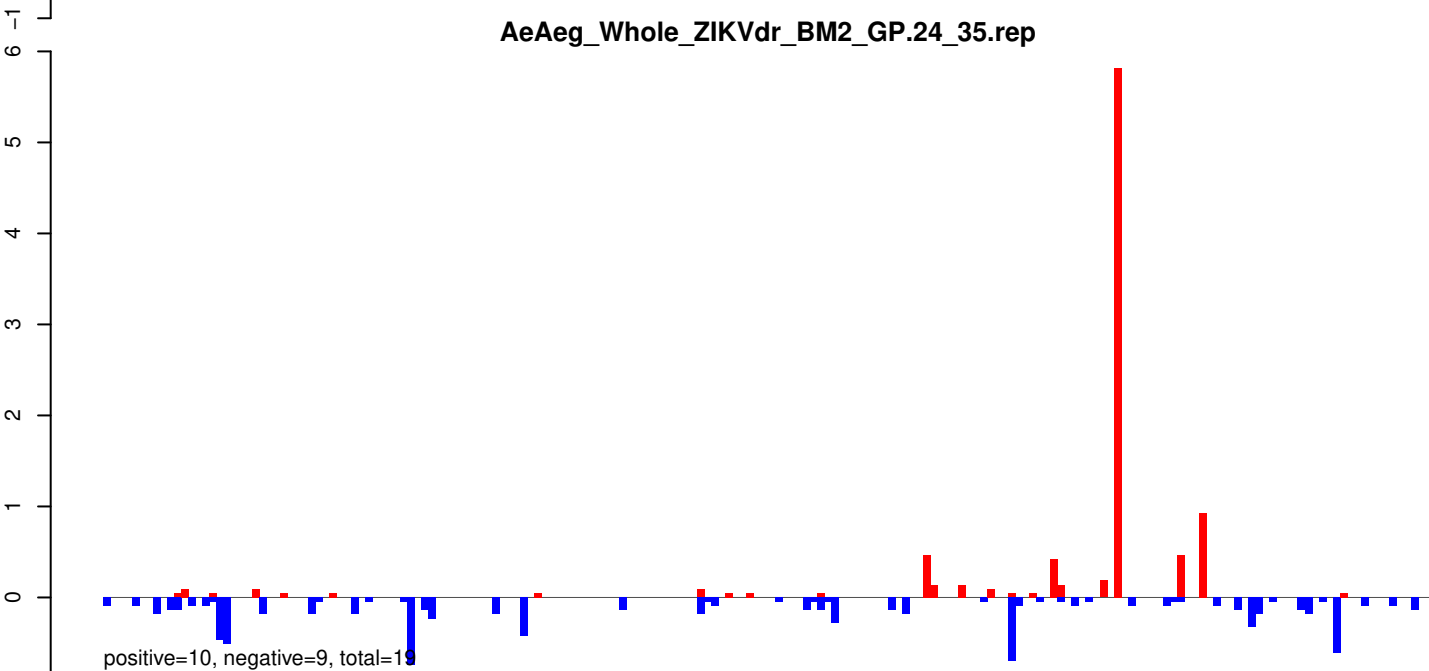

AeAeg_Whole_ZIKVdr_BM2_GP.rep

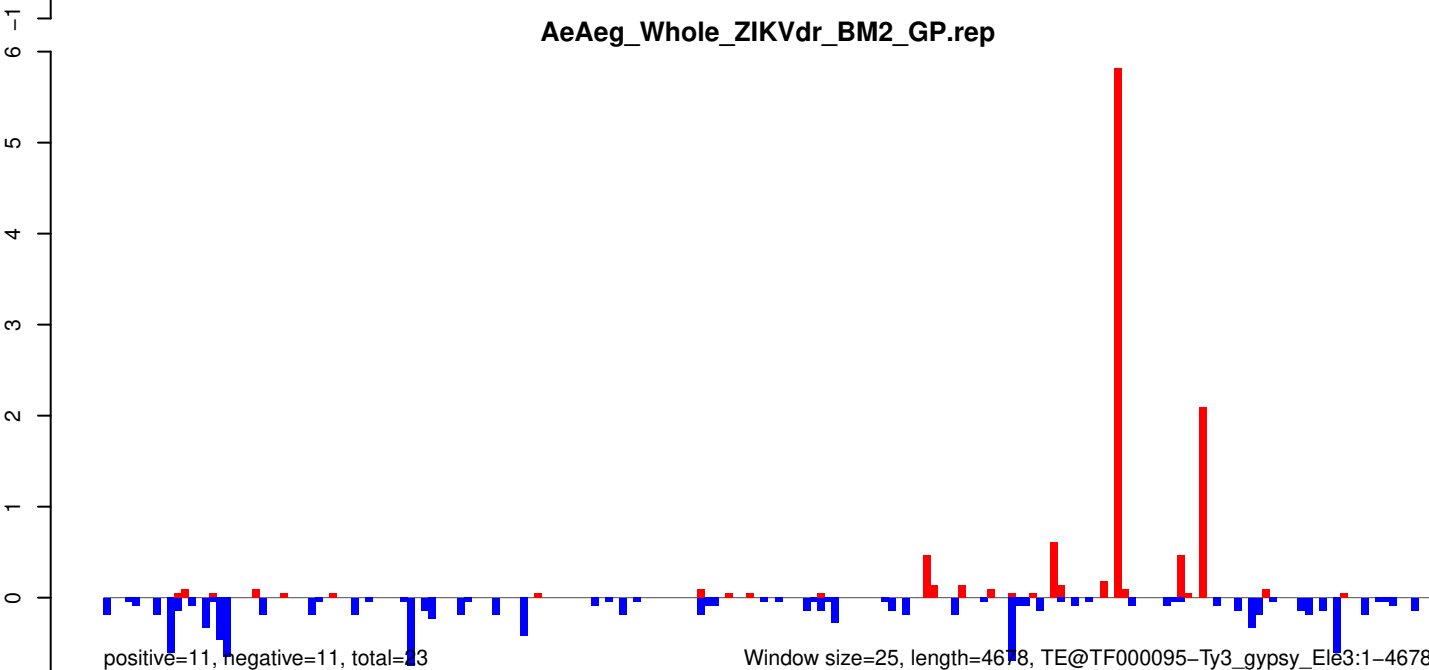

AeAeg_Whole_ZIKVdr_BM2_GP.18_23.rep

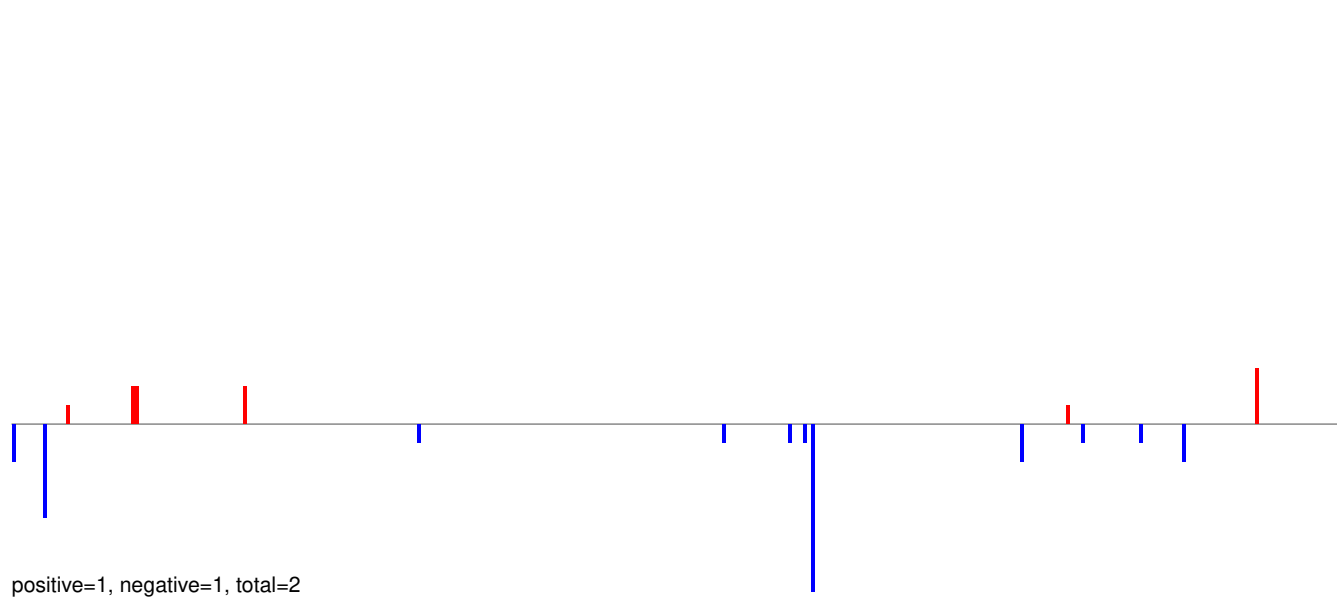

AeAeg_Whole_ZIKVdr_BM2_GP.24_35.rep

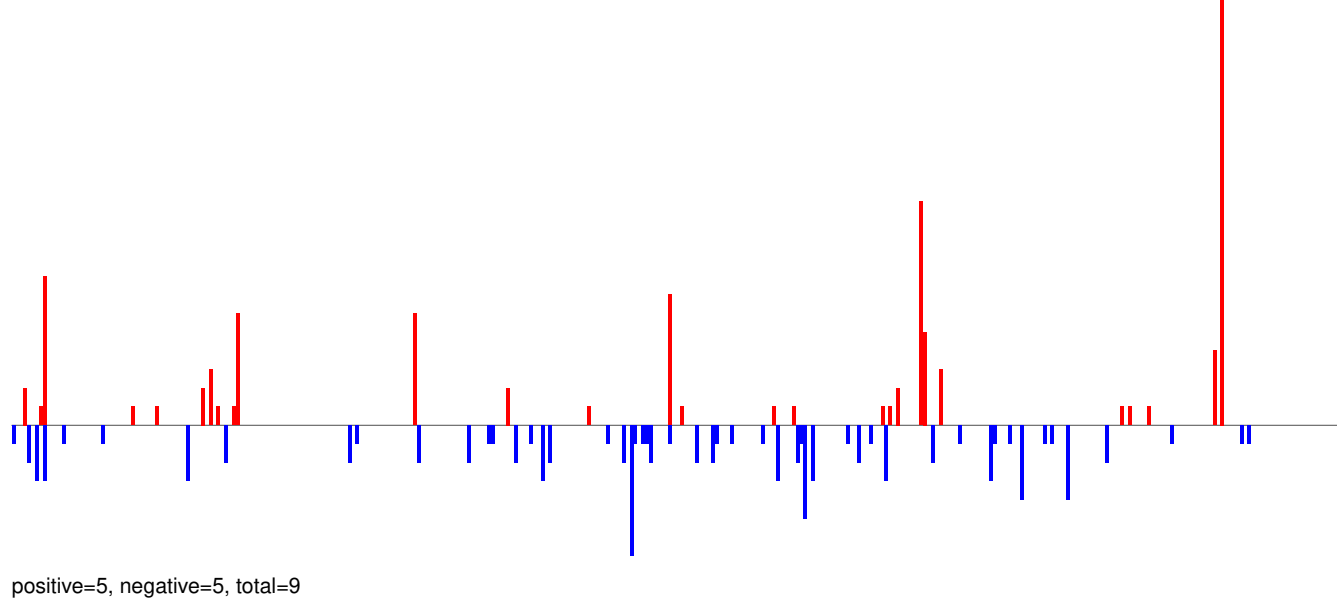

AeAeg_Whole_ZIKVdr_BM2_GP.rep

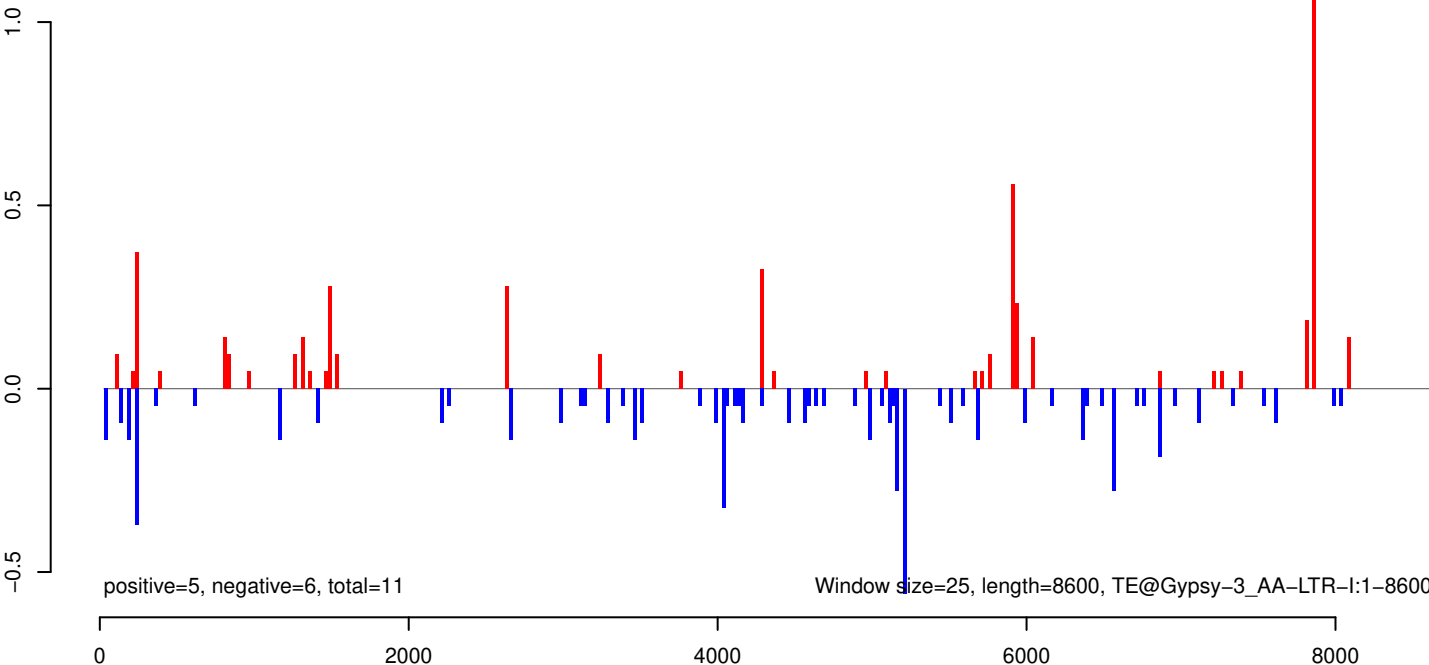

AeAeg_Whole_ZIKVdr_BM2_GP.18_23.rep

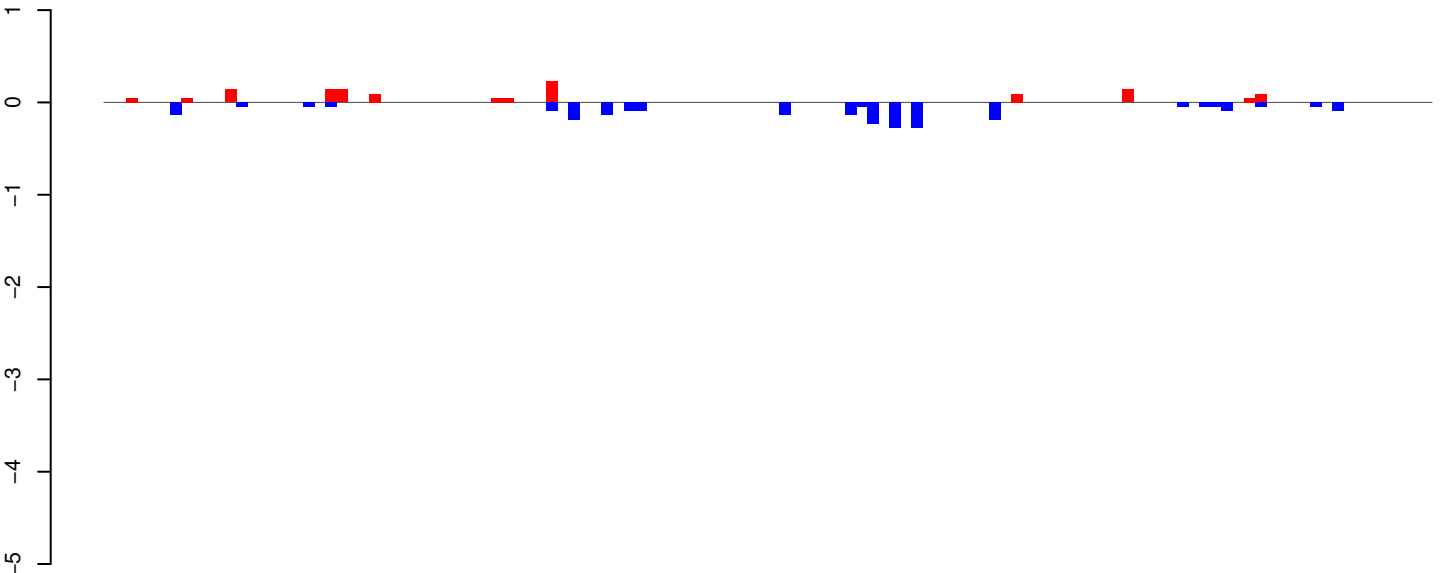

positive=1, negative=3, total=4

AeAeg_Whole_ZIKVdr_BM2_GP.24_35.rep

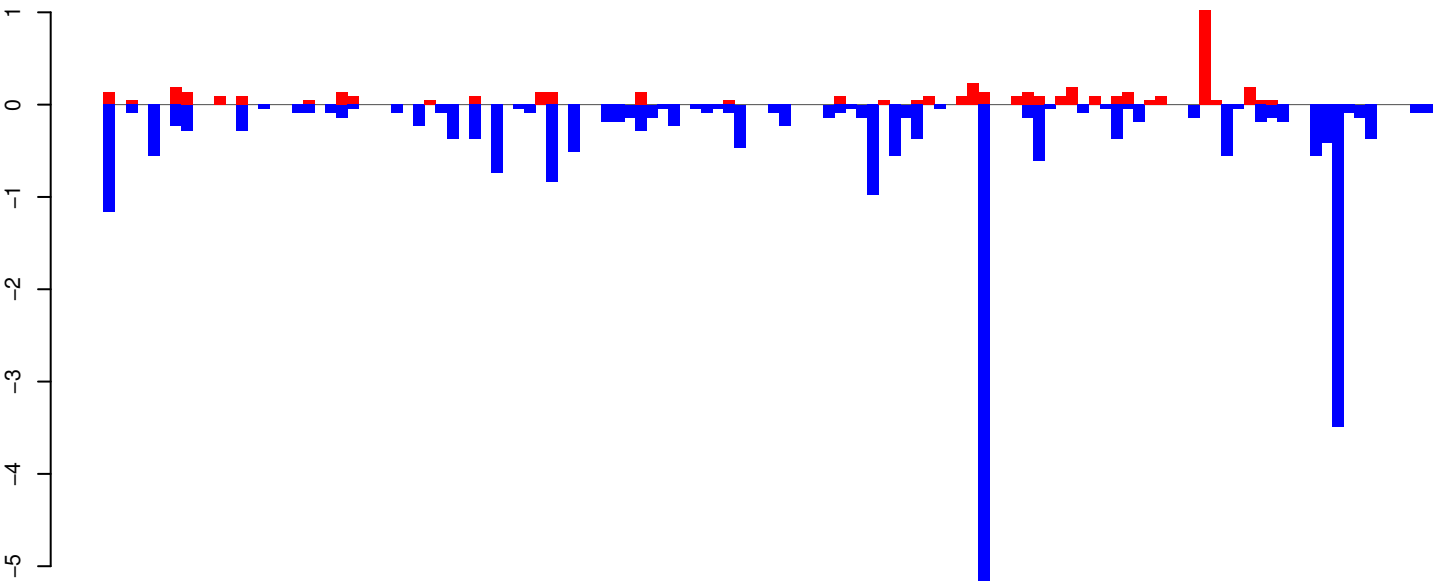

positive=5, negative=25, total=30

AeAeg_Whole_ZIKVdr_BM2_GP.rep

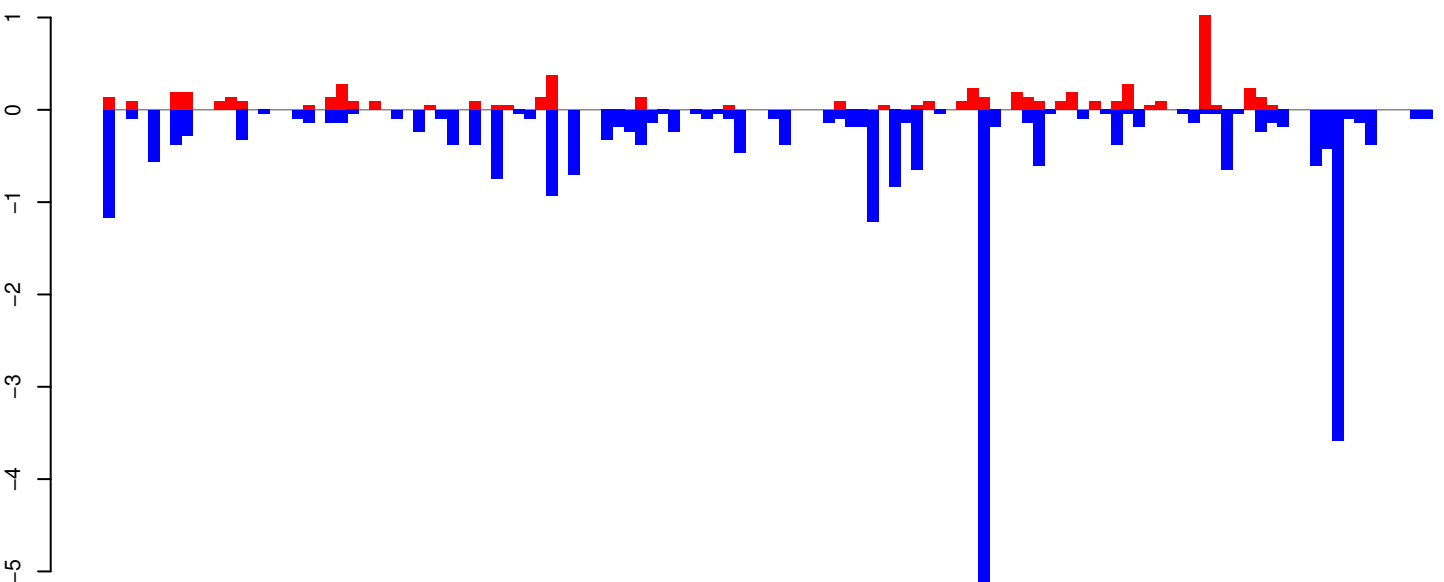

positive=6, negative=27, total=33

Window size=25, length=2999, TE@CR1-109_AAe:1-2999

AeAeg_Whole_ZIKVdr_BM2_GP.18_23.rep

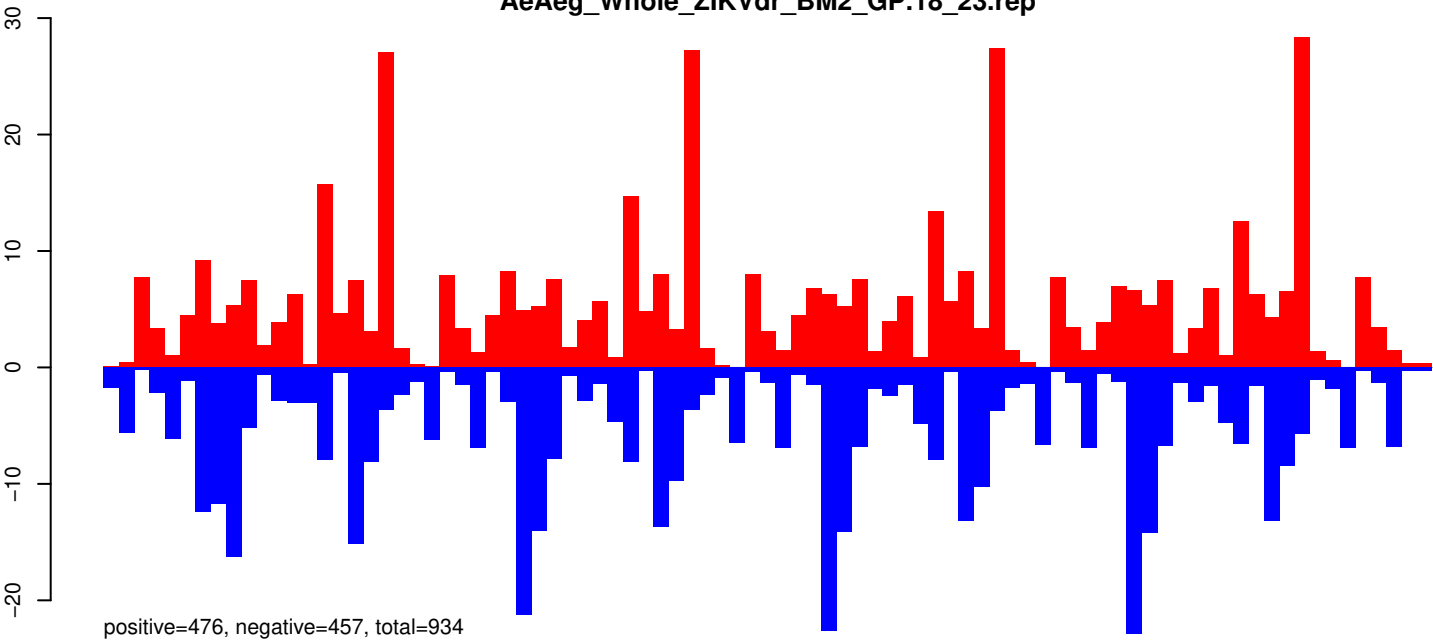

AeAeg_Whole_ZIKVdr_BM2_GP.24_35.rep

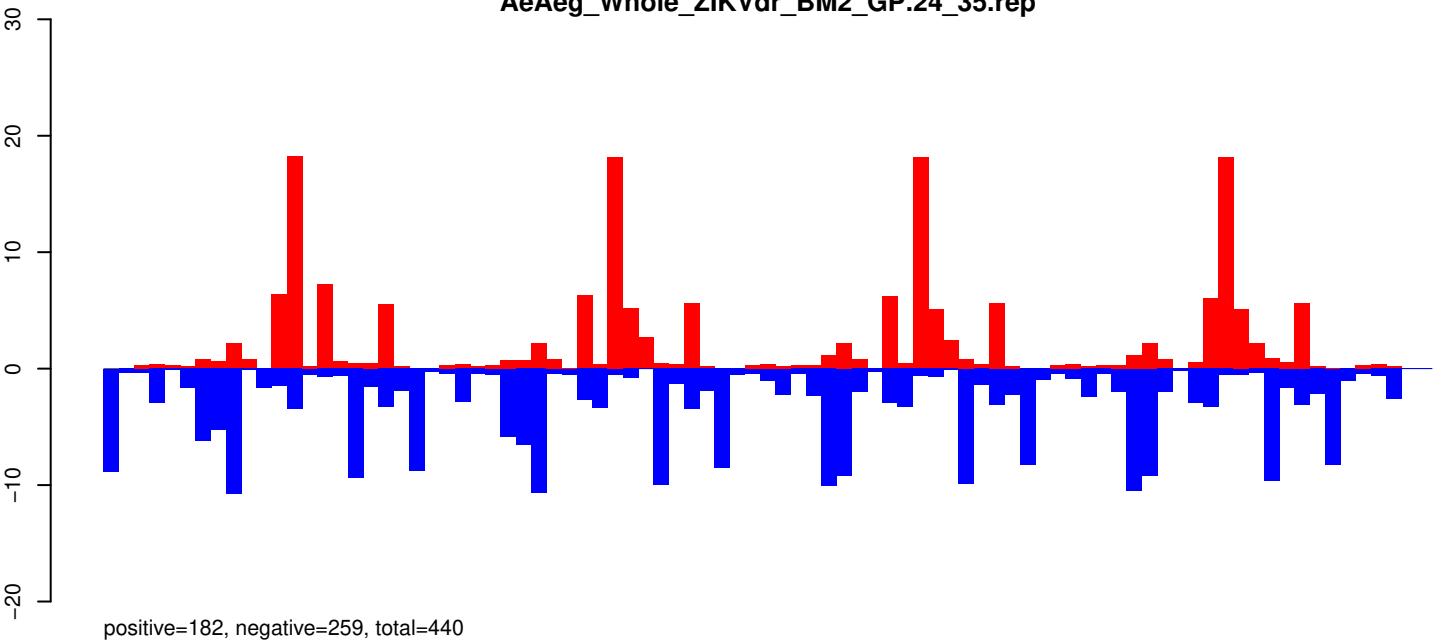

AeAeg_Whole_ZIKVdr_BM2_GP.rep

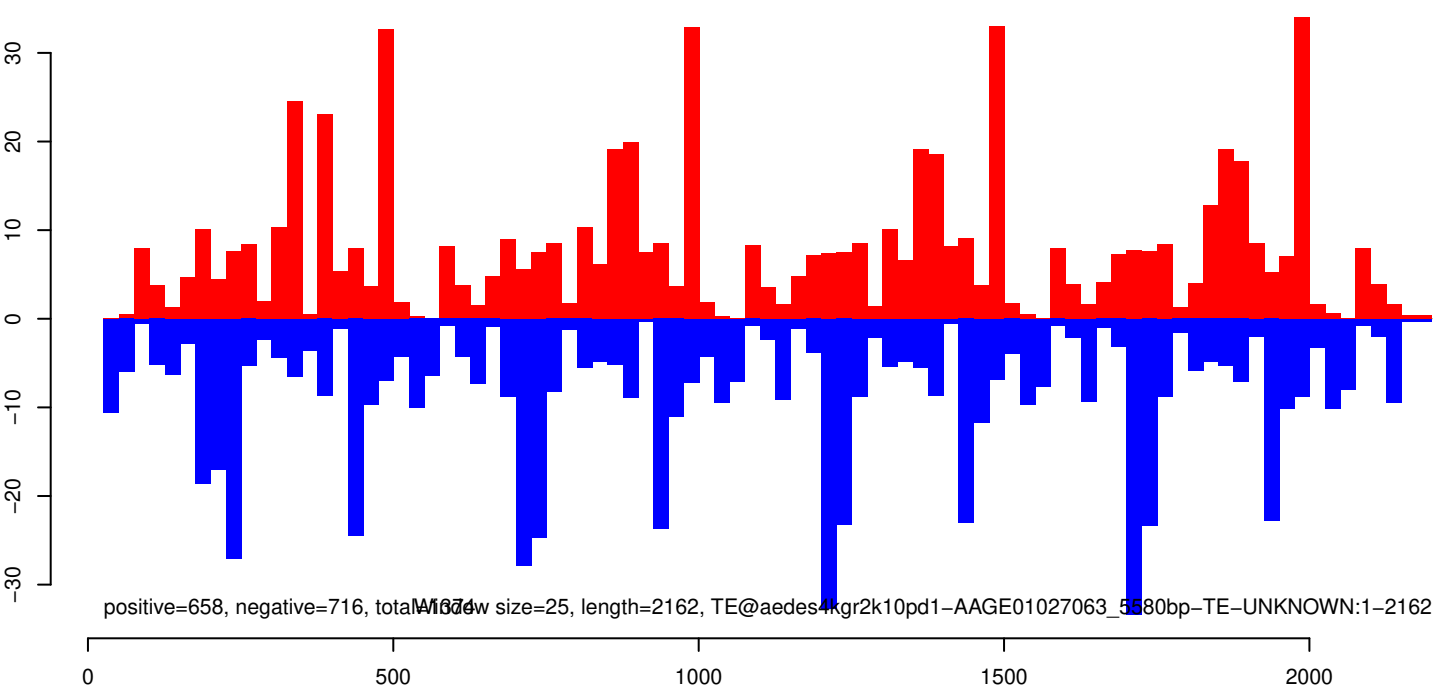

AeAeg_Whole_ZIKVdr_BM2_GP.18_23.rep

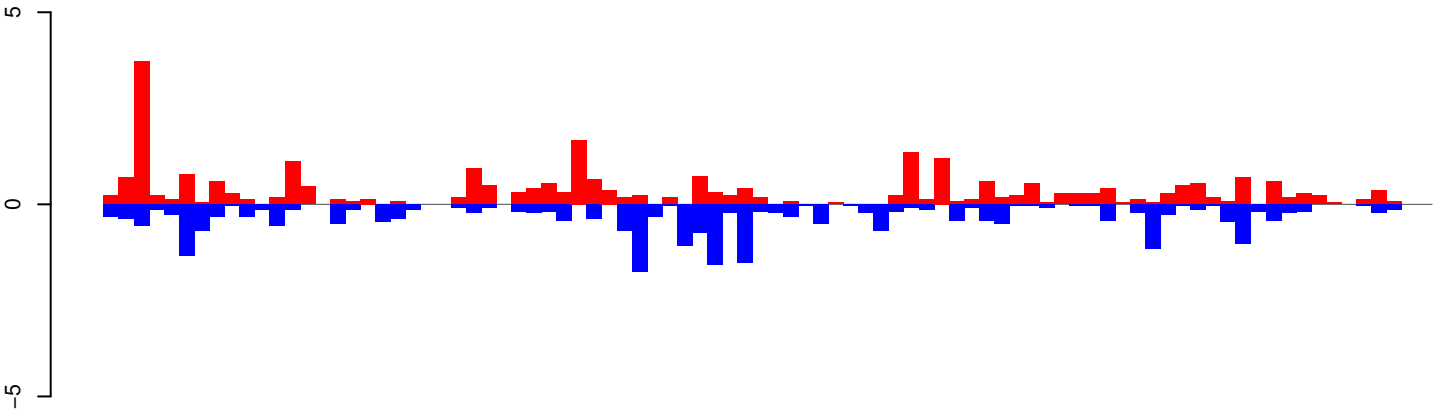

positive=28, negative=26, total=55

AeAeg_Whole_ZIKVdr_BM2_GP.24_35.rep

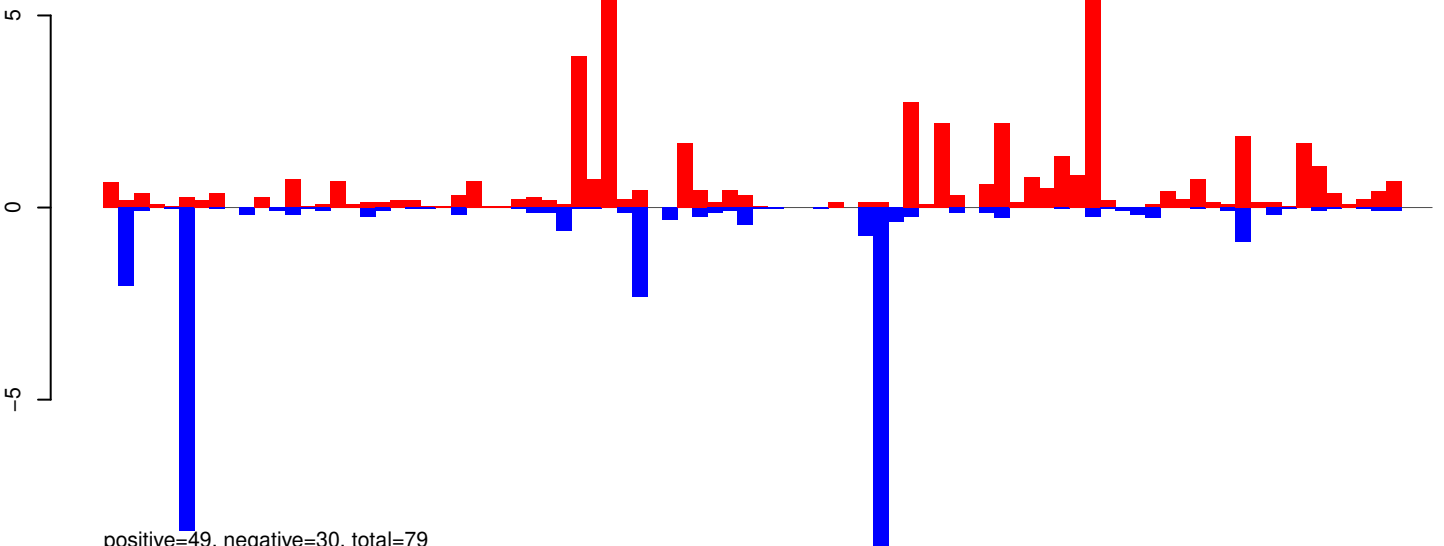

positive=49, negative=30, total=79

AeAeg_Whole_ZIKVdr_BM2_GP.rep

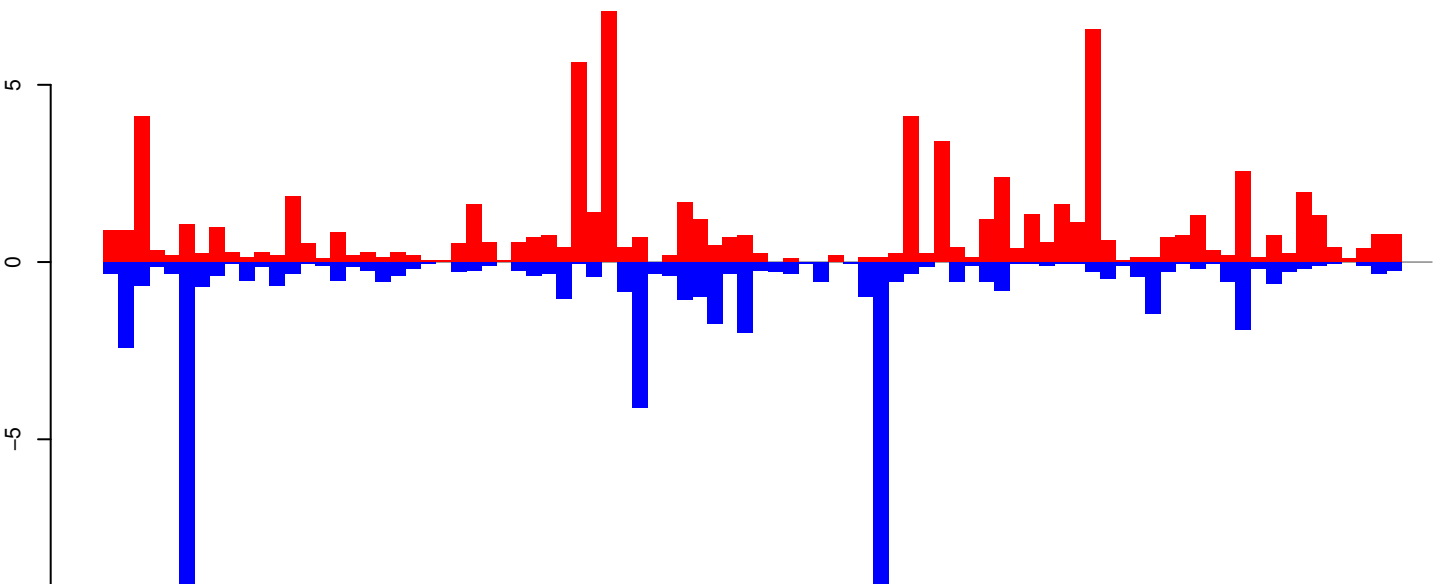

positive=77, negative=56, total=133 window size=25, length=2180, TE@aedes4kgr2k10pd1-AAGE01008340_9554bp-TE-UNKNOWN:1-2180

0 500 1000 1500 2000

AeAeg_Whole_ZIKVdr_BM2_GP.18_23.rep

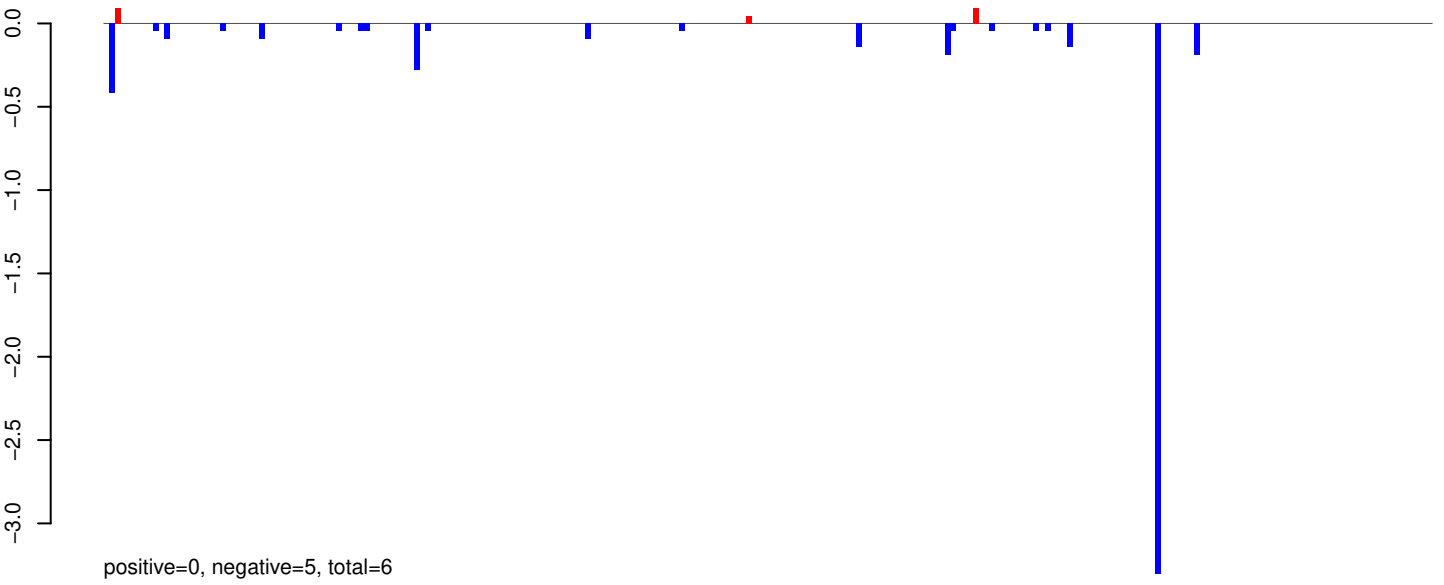

AeAeg_Whole_ZIKVdr_BM2_GP.24_35.rep

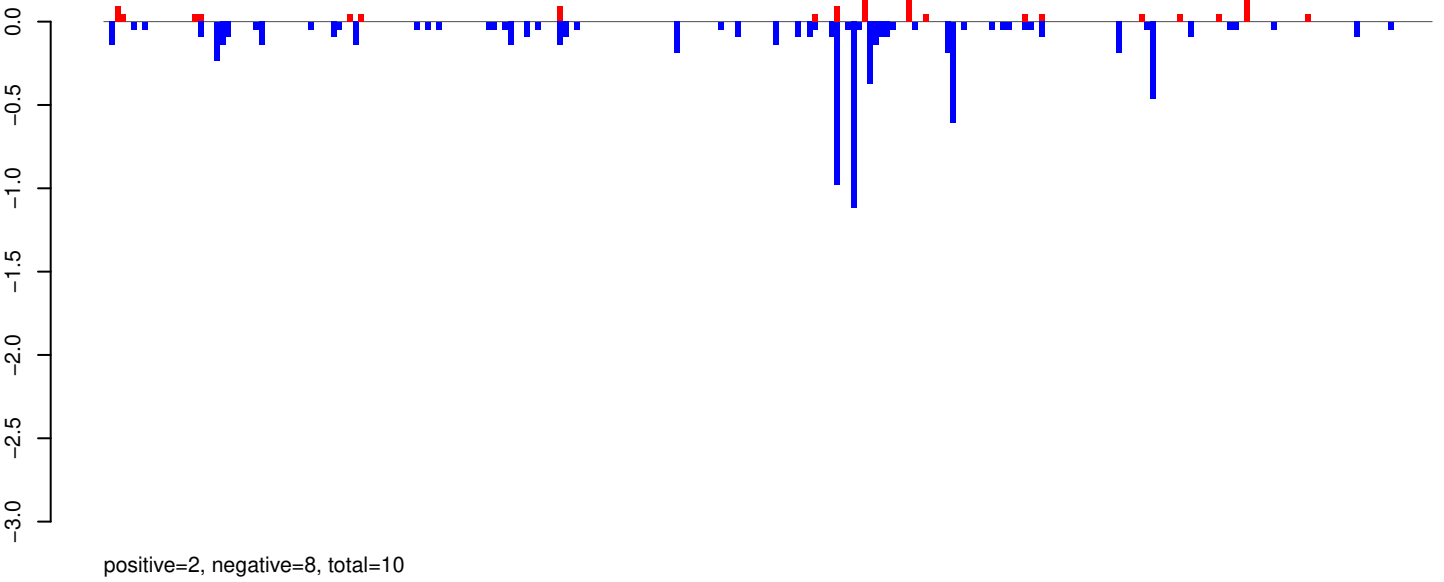

AeAeg_Whole_ZIKVdr_BM2_GP.rep

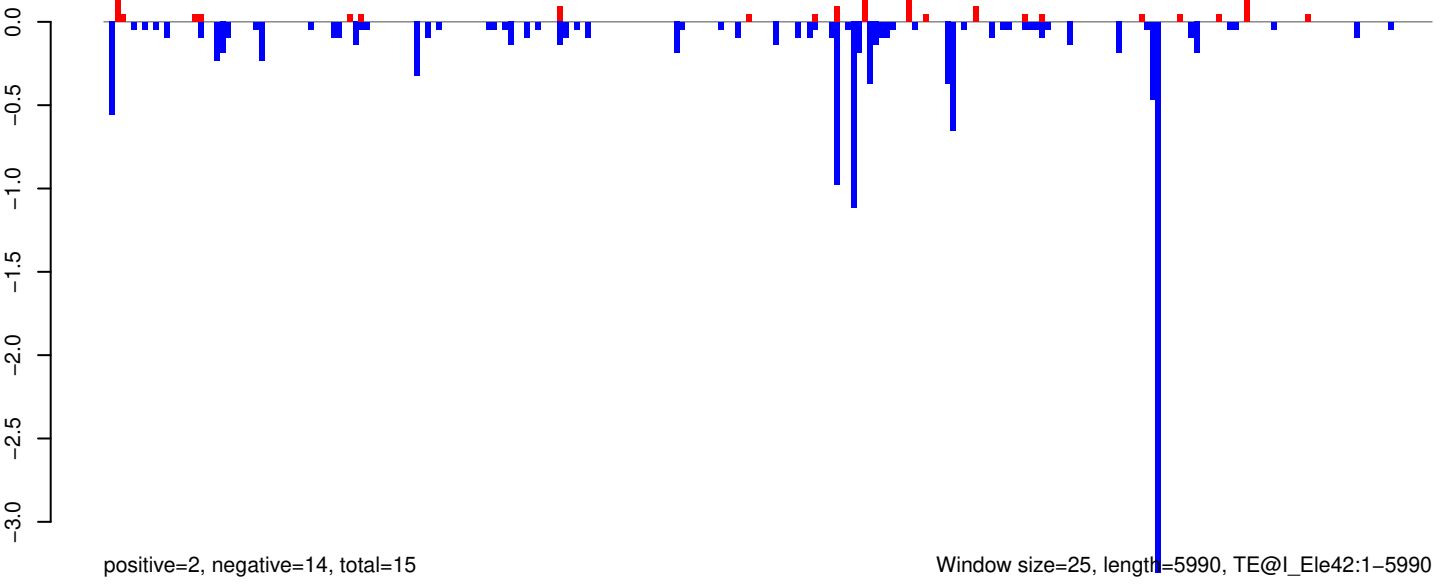

AeAeg_Whole_ZIKVdr_BM2_GP.18_23.rep

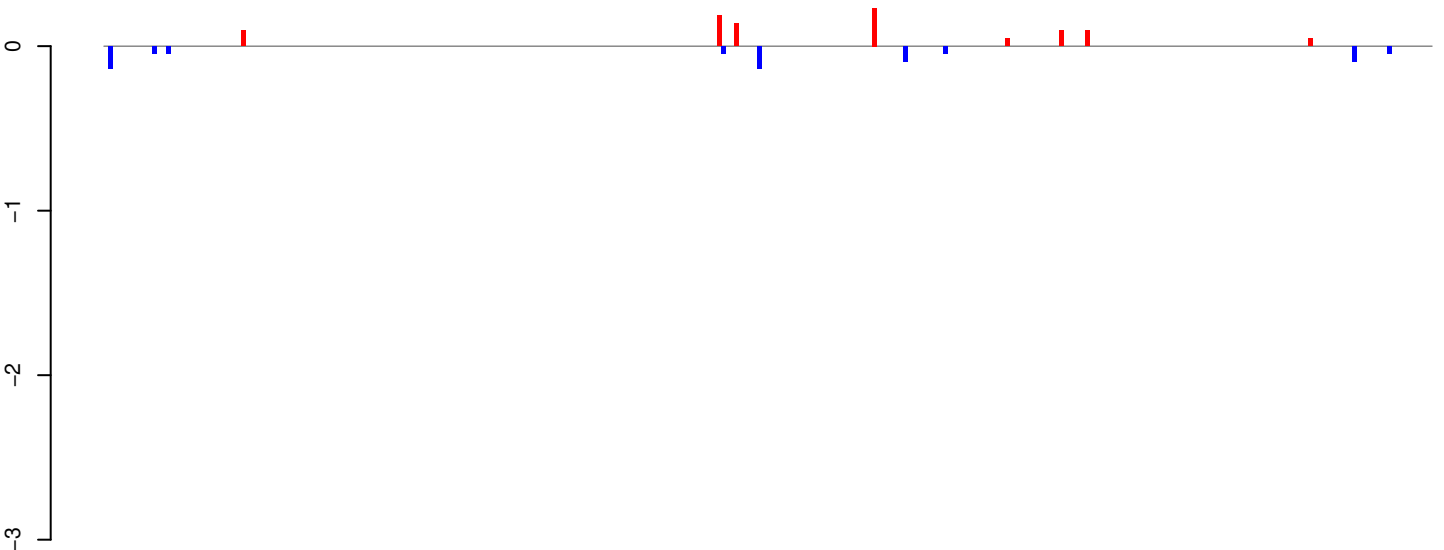

positive=1, negative=1, total=2

AeAeg_Whole_ZIKVdr_BM2_GP.24_35.rep

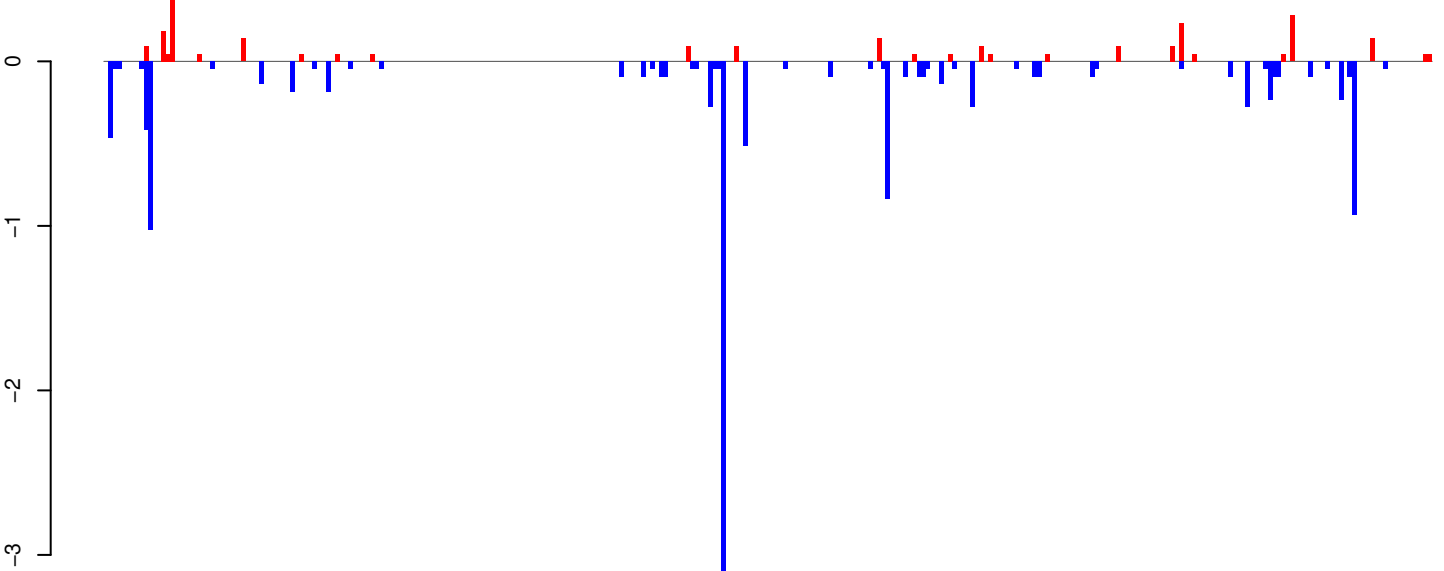

positive=3, negative=12, total=15

AeAeg_Whole_ZIKVdr_BM2_GP.rep

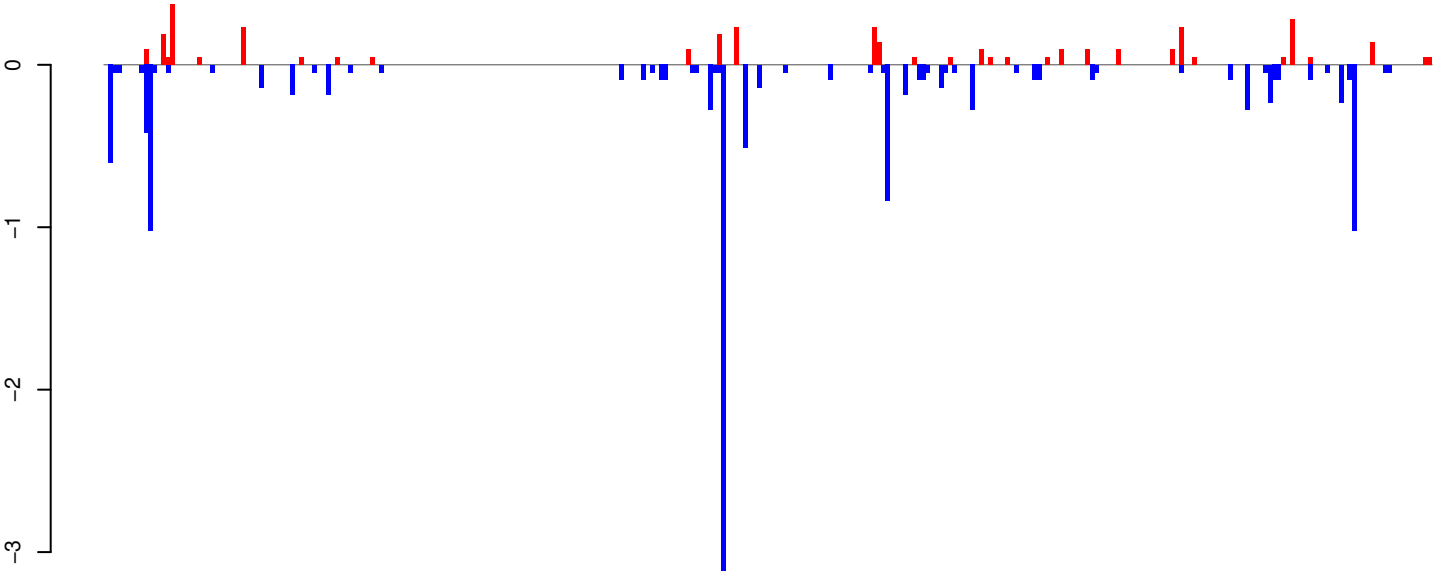

positive=4, negative=13, total=16

Window size=25, length=7463, TE@Gypsy-54_AA-LTR-I:1-7463

0 2000 4000 6000

AeAeg_Whole_ZIKVdr_BM2_GP.18_23.rep

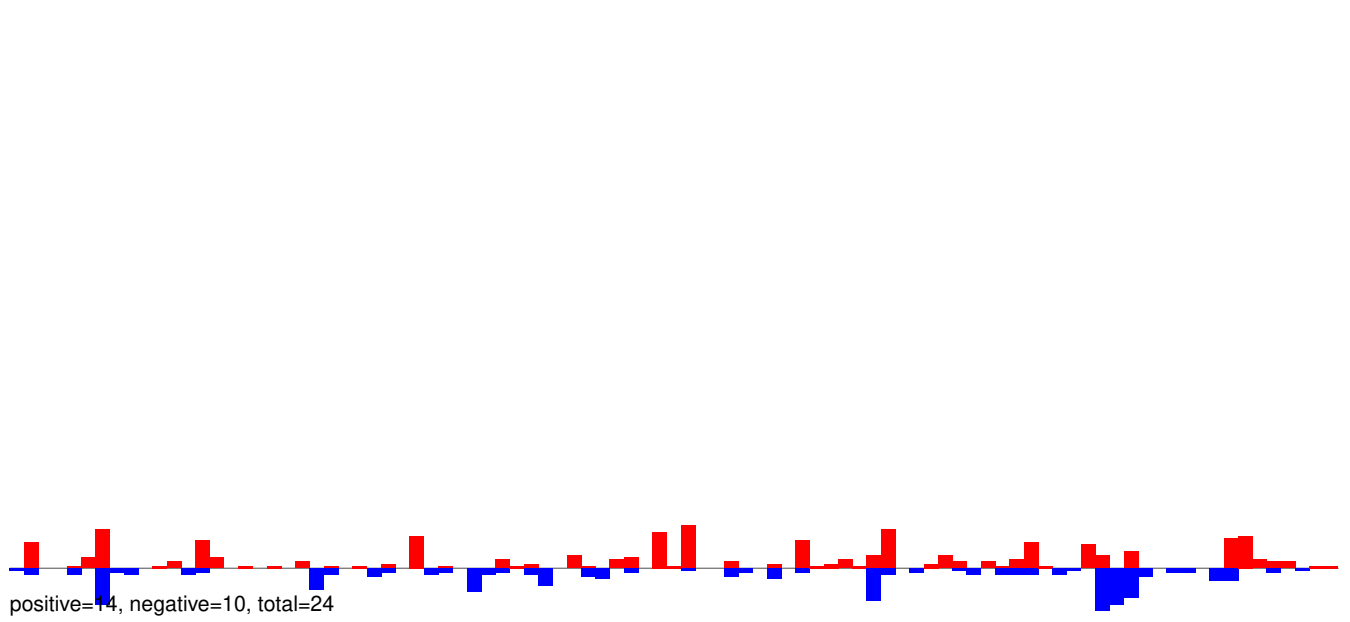

AeAeg_Whole_ZIKVdr_BM2_GP.24_35.rep

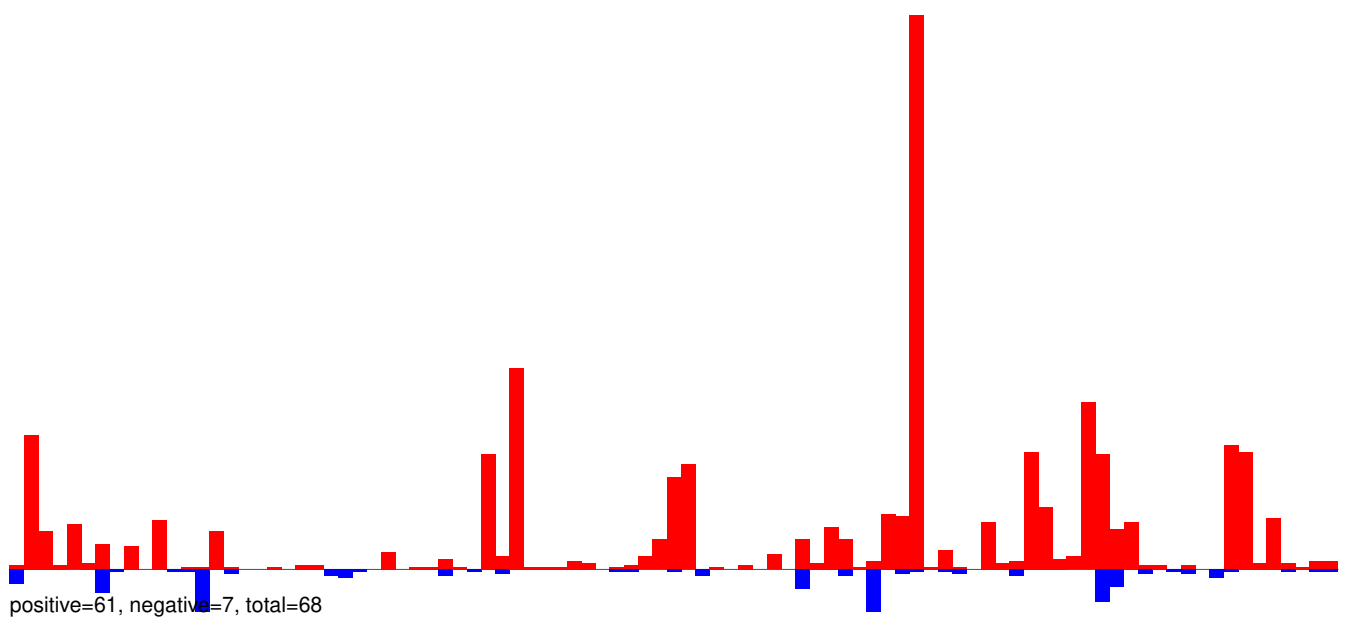

AeAeg_Whole_ZIKVdr_BM2_GP.rep

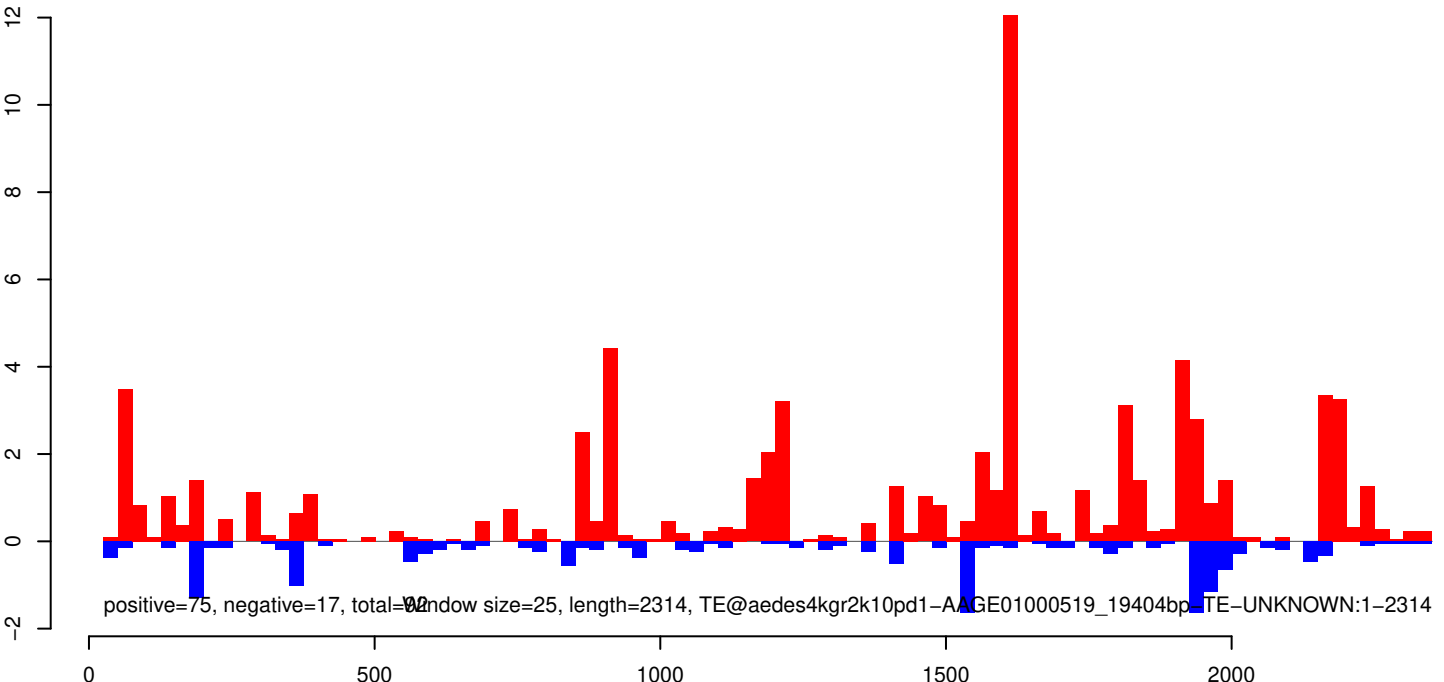

AeAeg_Whole_ZIKVdr_BM2_GP.18_23.rep

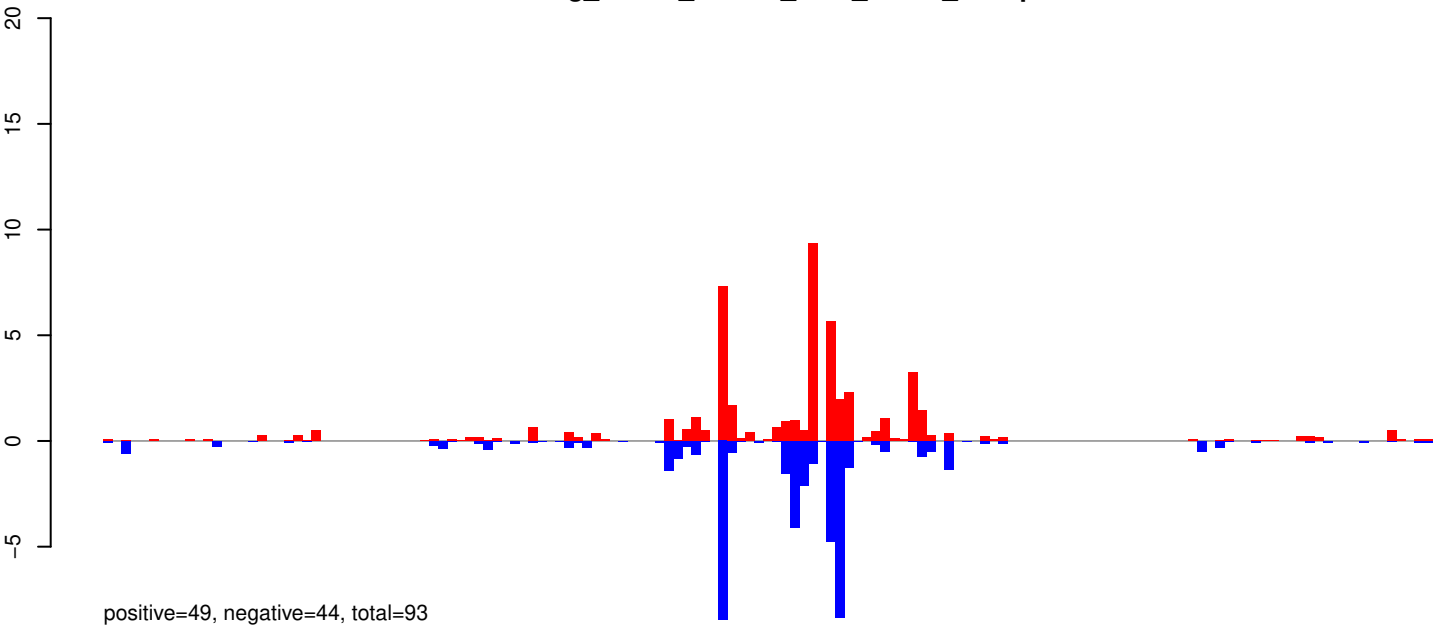

AeAeg_Whole_ZIKVdr_BM2_GP.24_35.rep

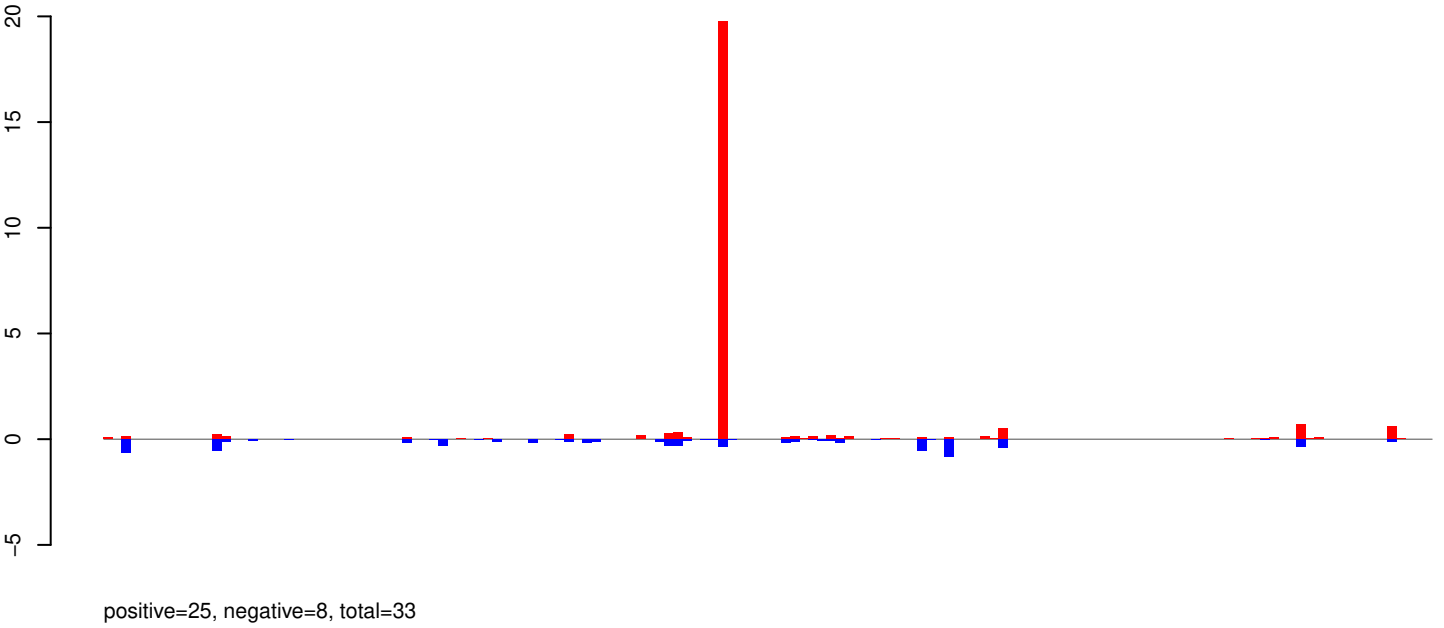

AeAeg_Whole_ZIKVdr_BM2_GP.rep

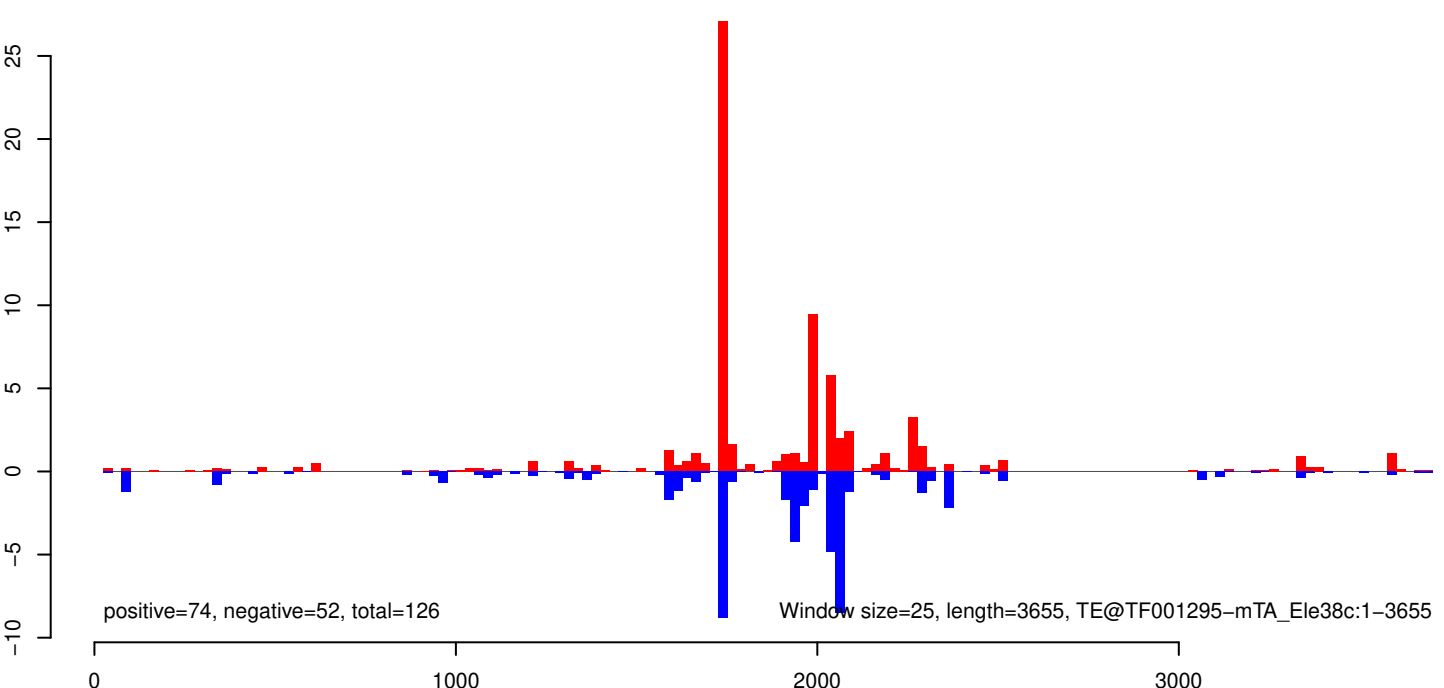

AeAeg_Whole_ZIKVdr_BM2_GP.18_23.rep

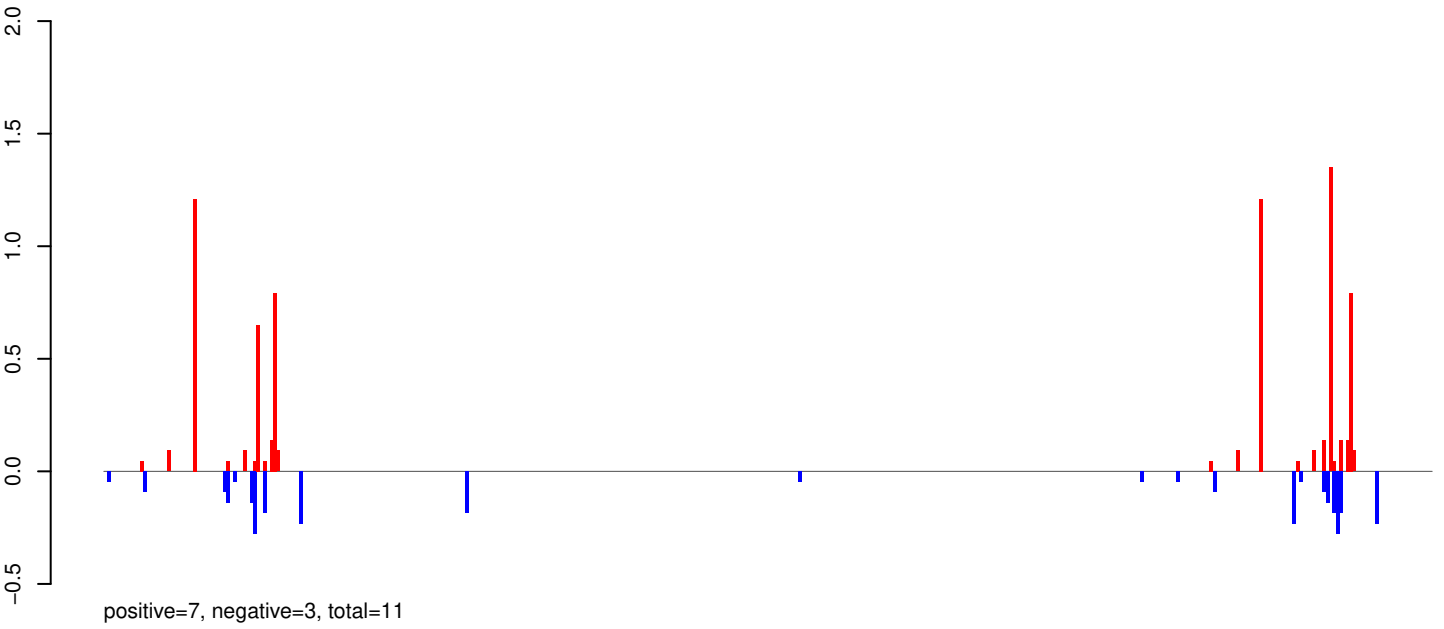

AeAeg_Whole_ZIKVdr_BM2_GP.24_35.rep

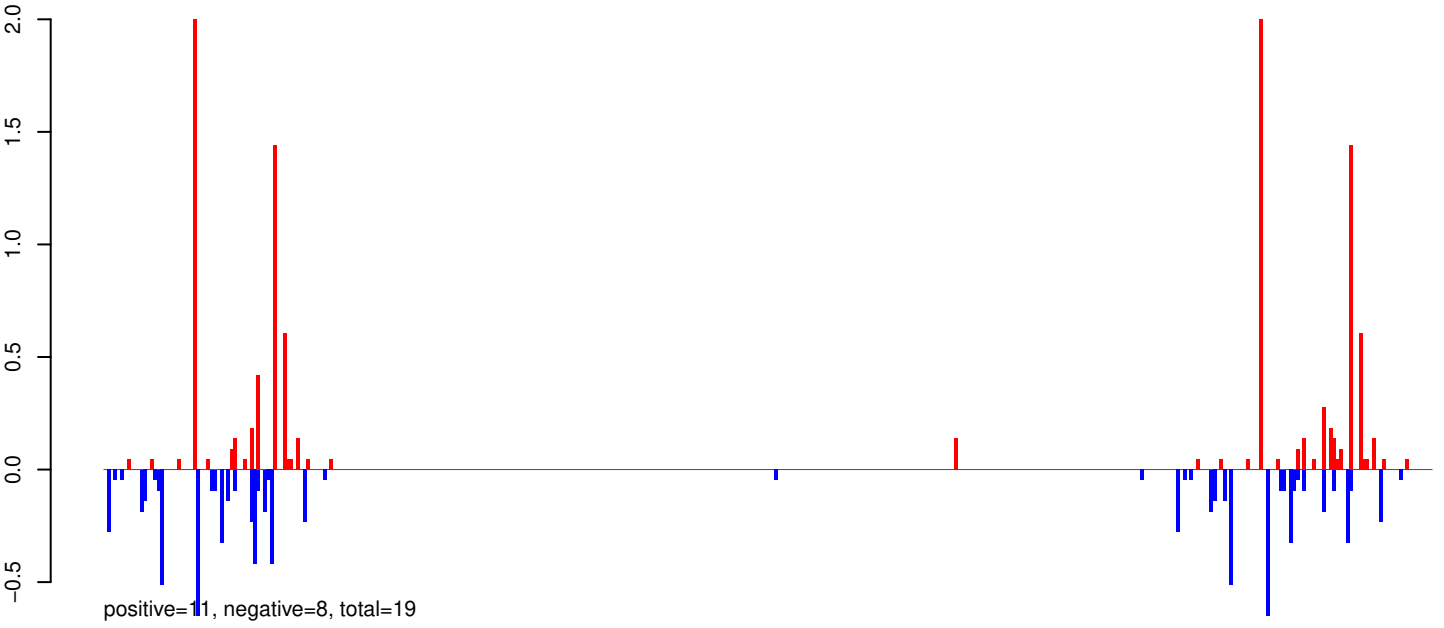

AeAeg_Whole_ZIKVdr_BM2_GP.rep

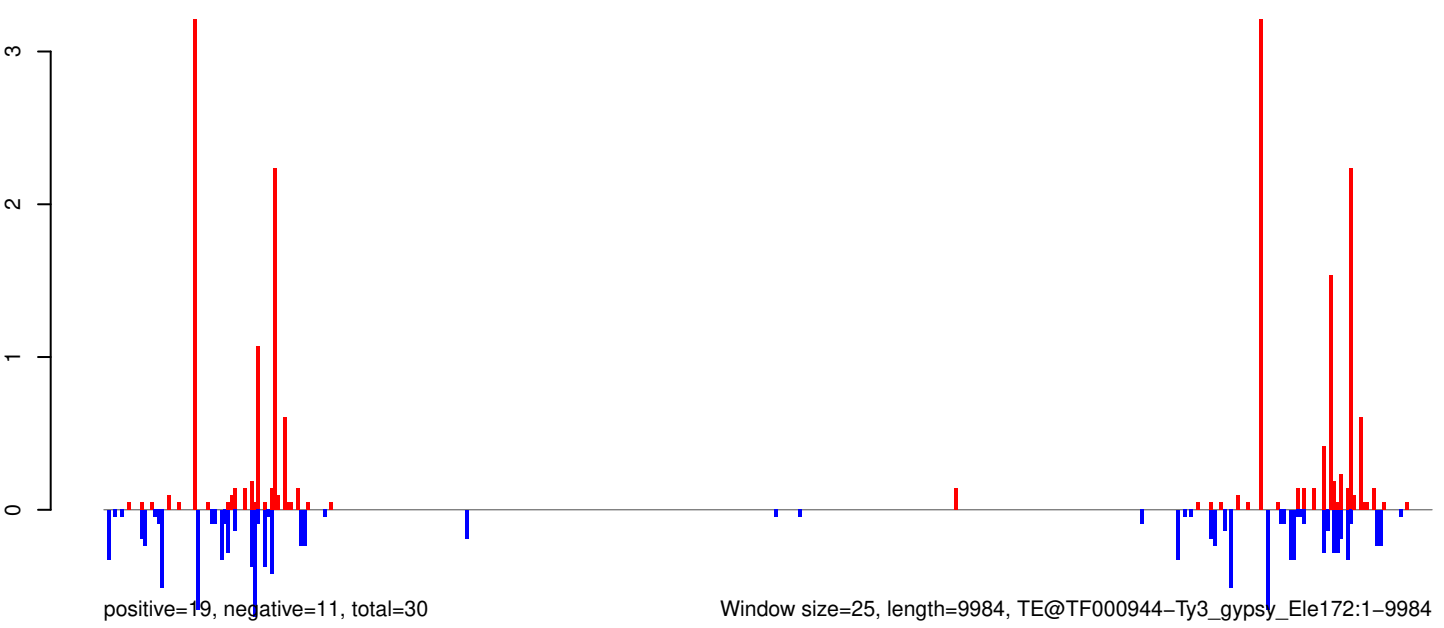

0 2000 4000 6000 8000 10000

AeAeg_Whole_ZIKVdr_BM2_GP.18_23.rep

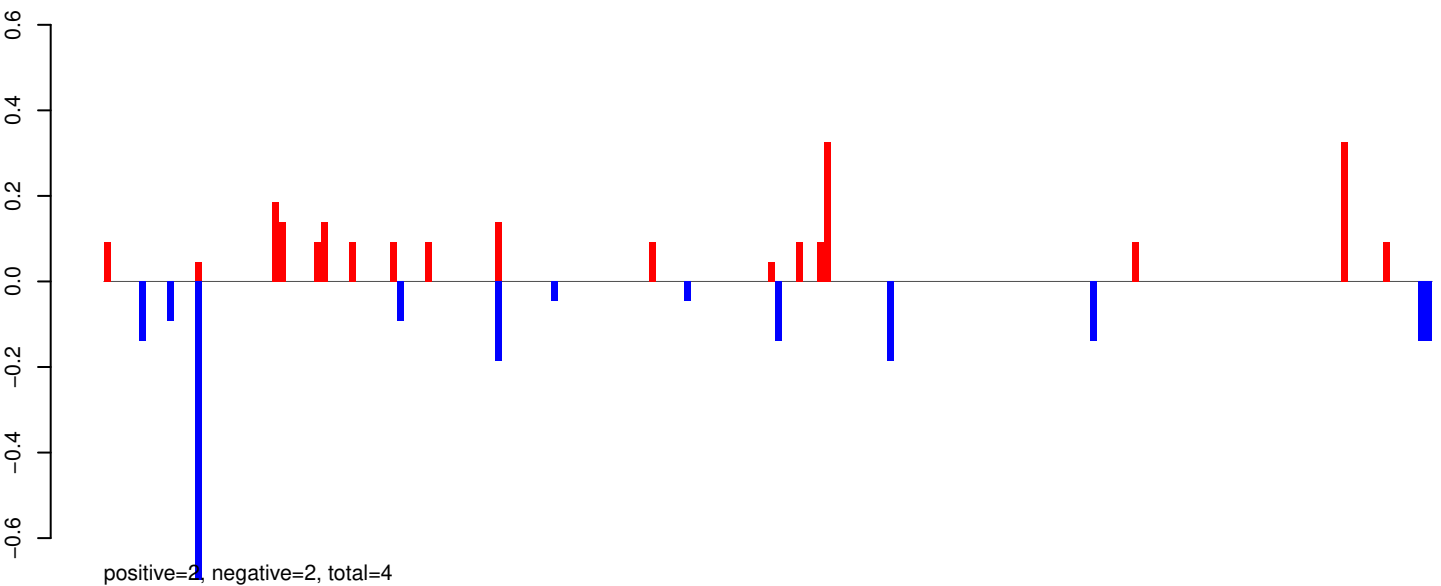

AeAeg_Whole_ZIKVdr_BM2_GP.24_35.rep

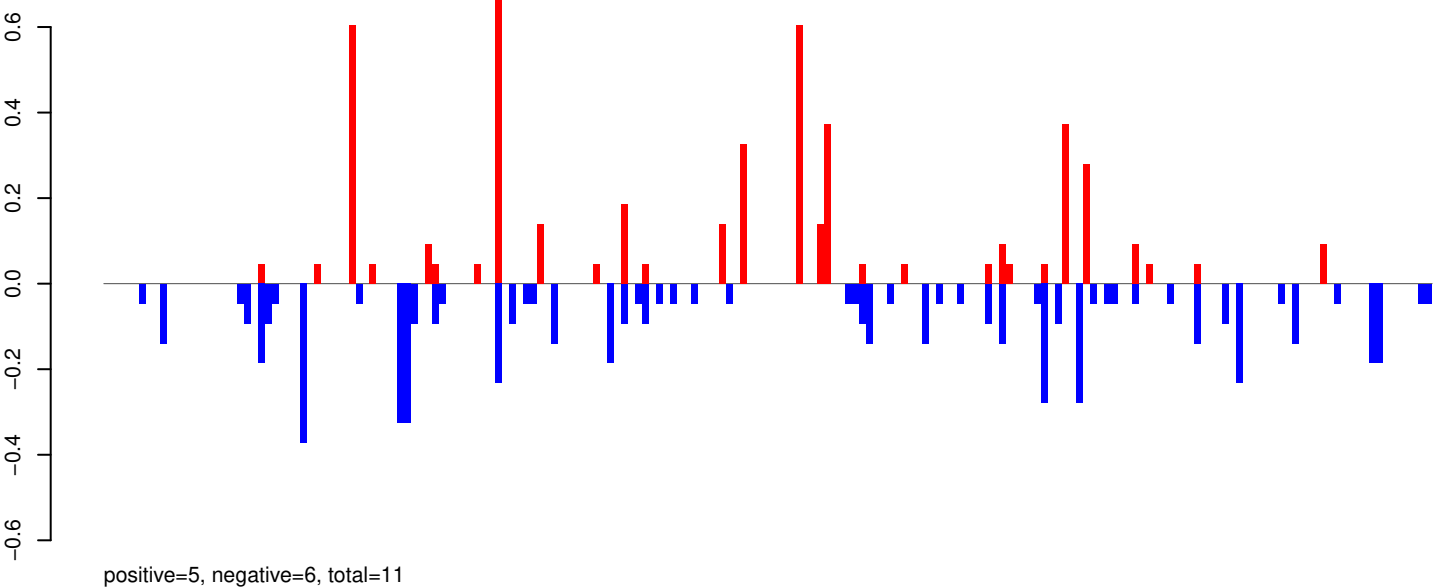

AeAeg_Whole_ZIKVdr_BM2_GP.rep

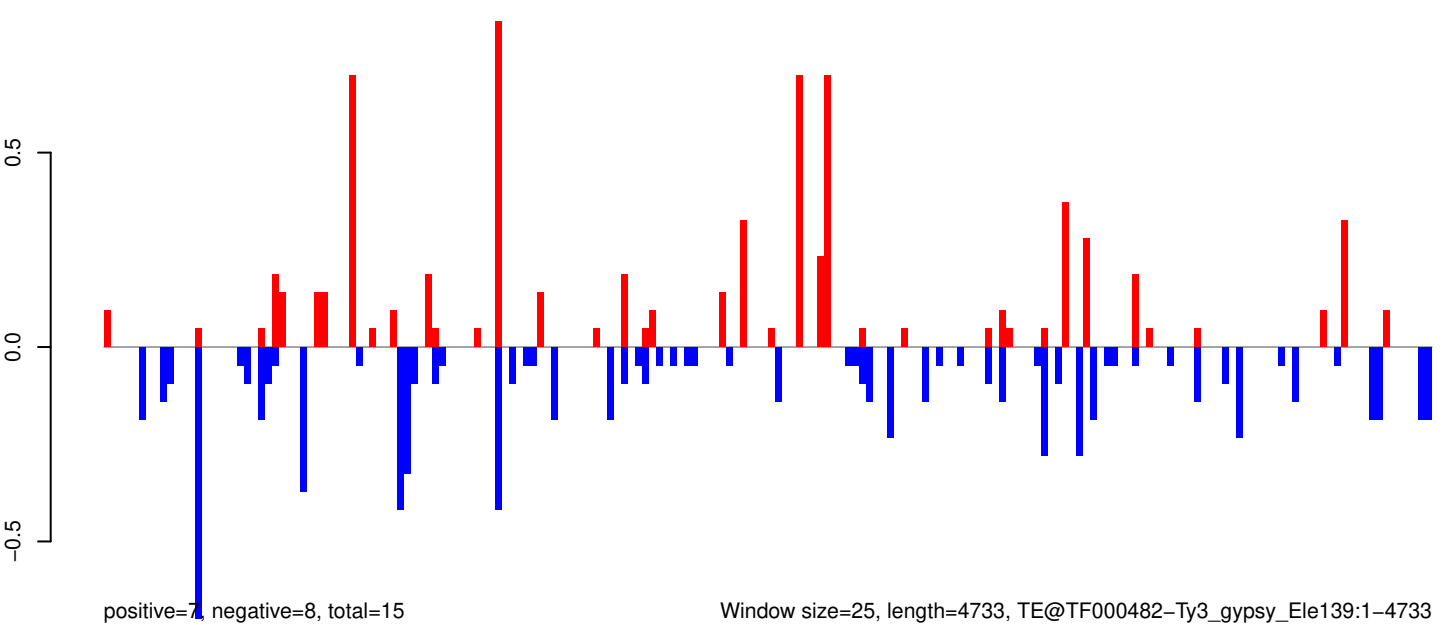

Window size=25, length=4733, TE@TF000482-Ty3_gypsy_Ele139:1-4733

AeAeg_Whole_ZIKVdr_BM2_GP.18_23.rep

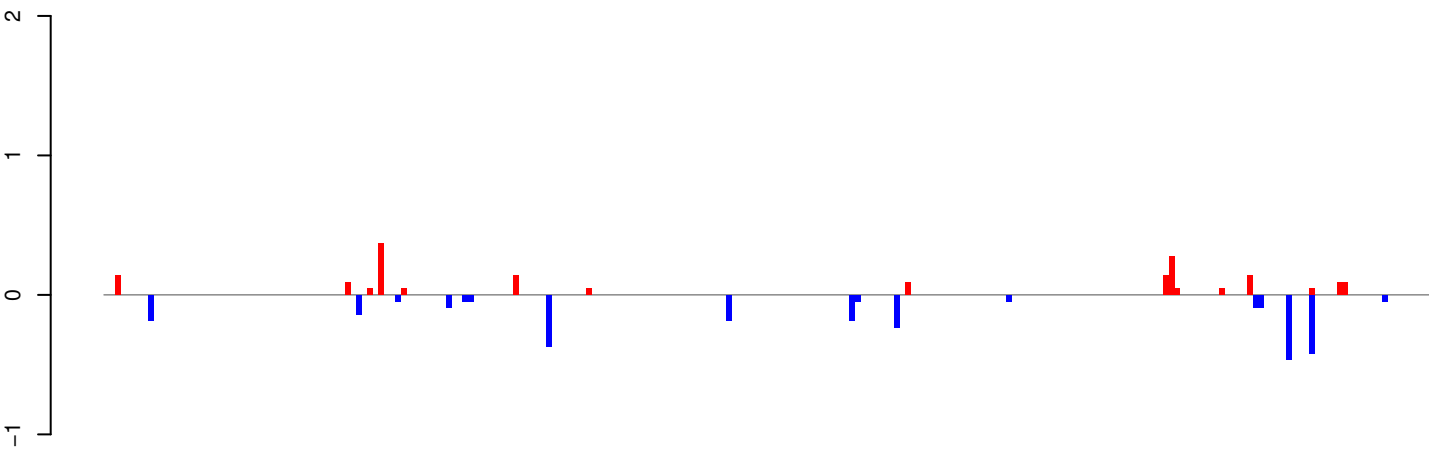

positive=2, negative=3, total=5

AeAeg_Whole_ZIKVdr_BM2_GP.24_35.rep

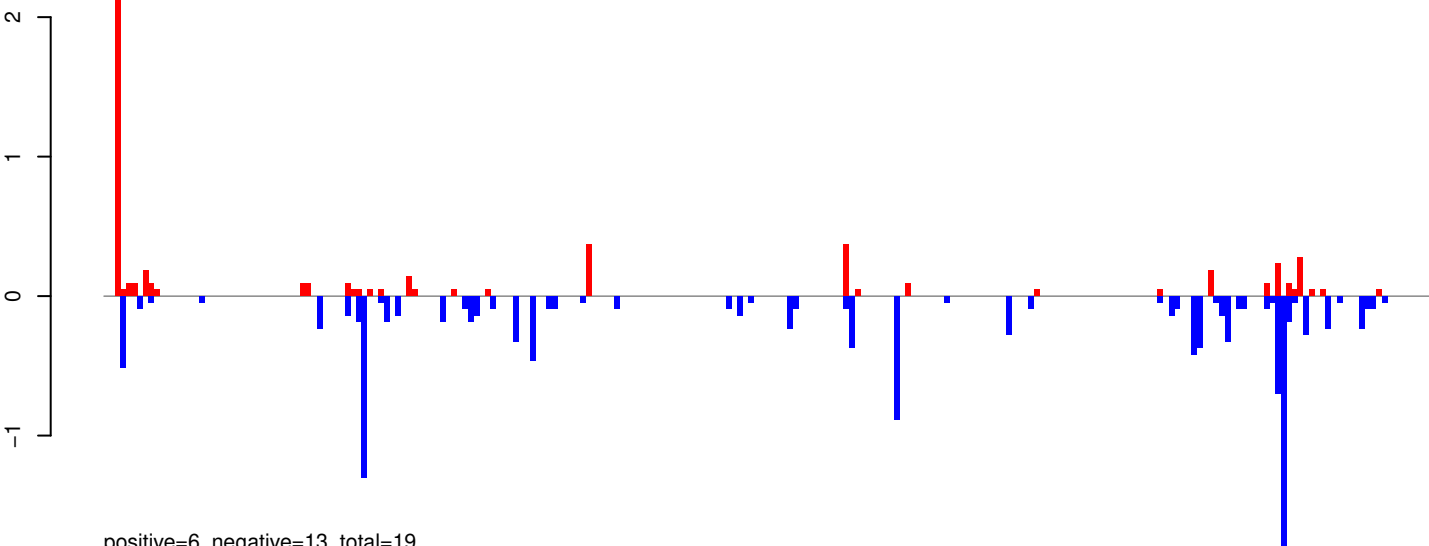

positive=6, negative=13, total=19

AeAeg_Whole_ZIKVdr_BM2_GP.rep

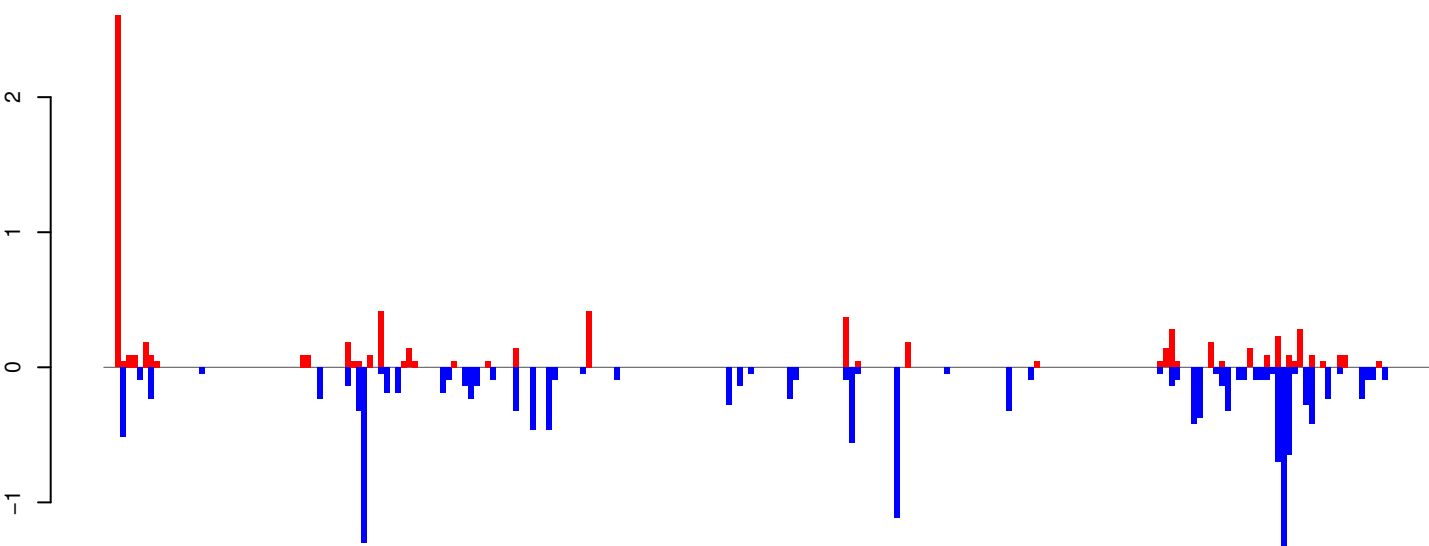

positive=8, negative=16, total=23

Window size=25, length=5922, TE@Gypsy-124_AA-LTR-I:1-5922

0 1000 2000 3000 4000 5000 6000

AeAeg_Whole_ZIKVdr_BM2_GP.18_23.rep

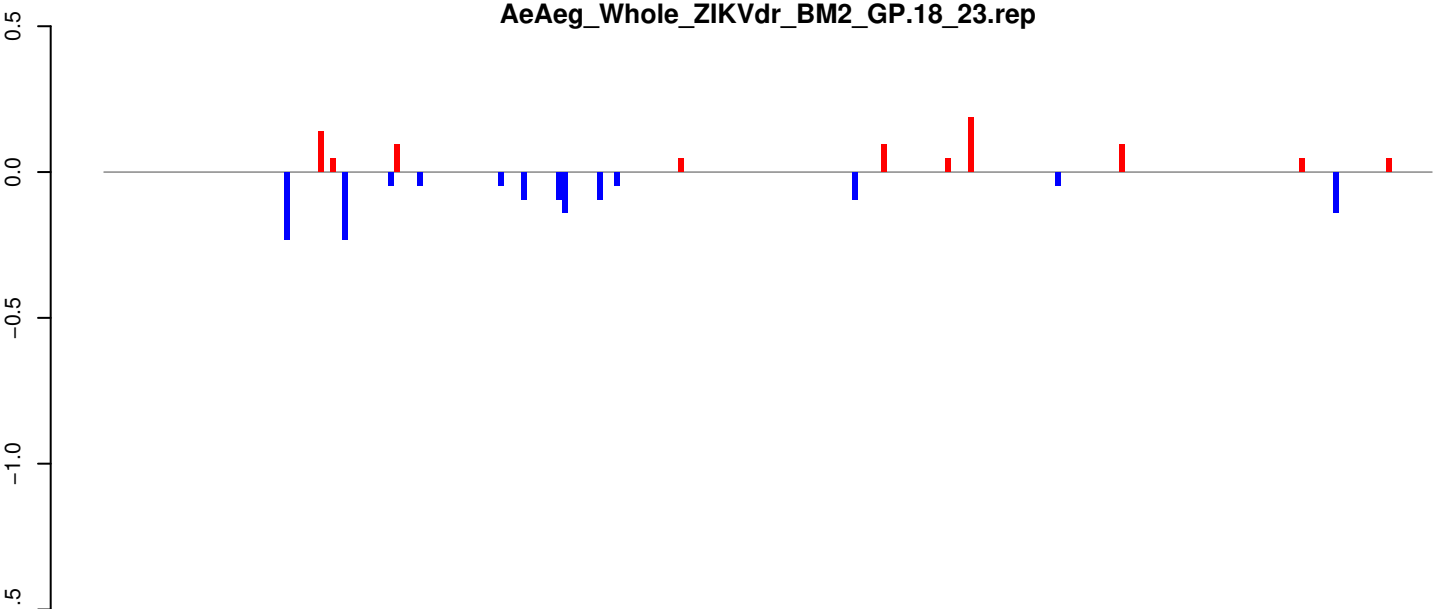

positive=1, negative=1, total=2

AeAeg_Whole_ZIKVdr_BM2_GP.24_35.rep

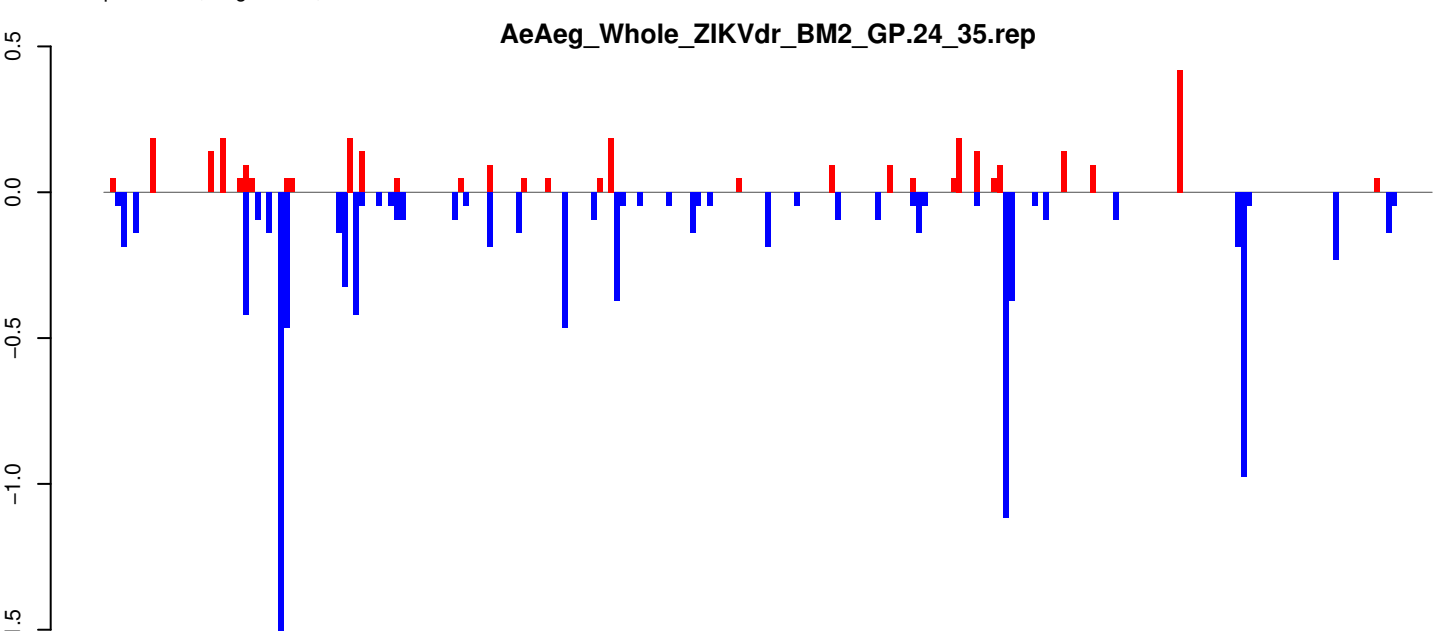

positive=3, negative=10, total=13

AeAeg_Whole_ZIKVdr_BM2_GP.rep

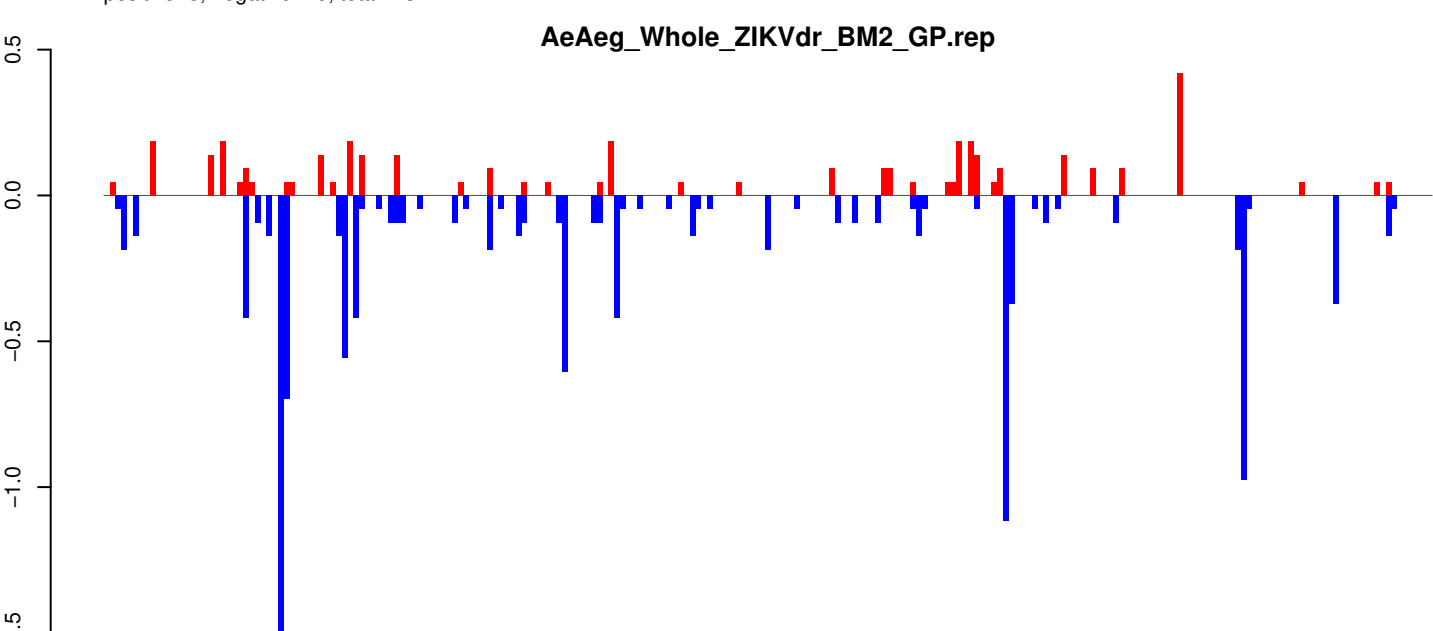

positive=4, negative=11, total=15

Window size=25, length=5707, TE@BEL-599_AA-LTR-I:1-5707

AeAeg_Whole_ZIKVdr_BM2_GP.18_23.rep

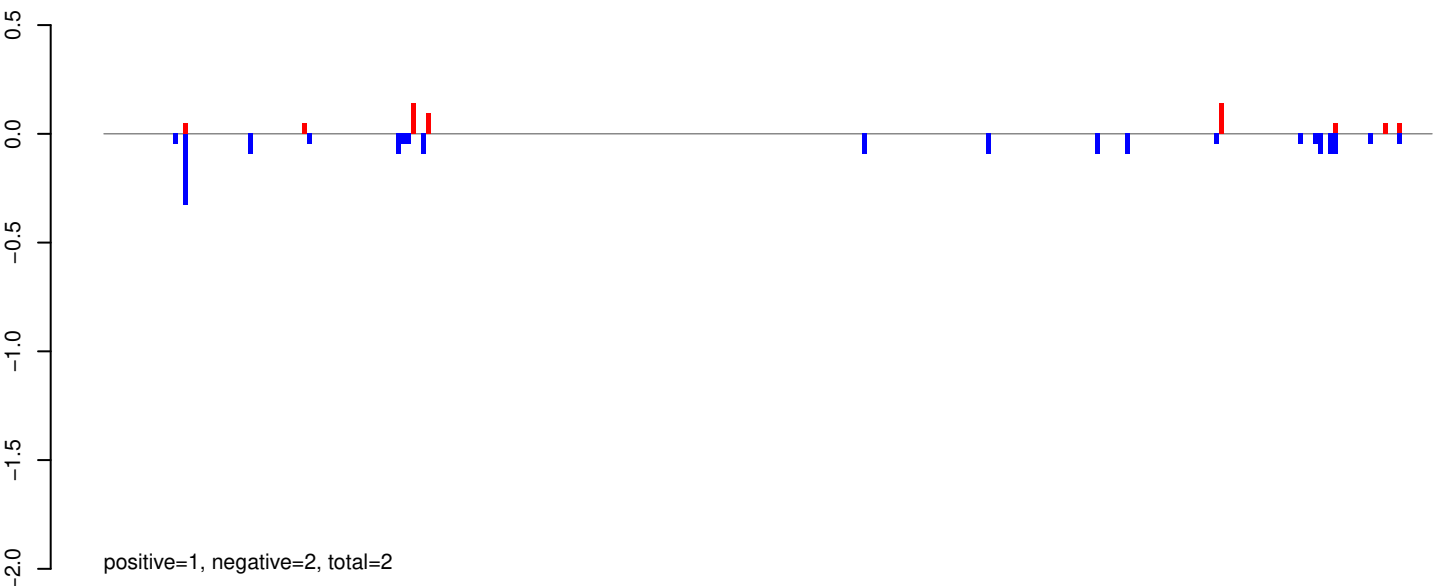

AeAeg_Whole_ZIKVdr_BM2_GP.24_35.rep

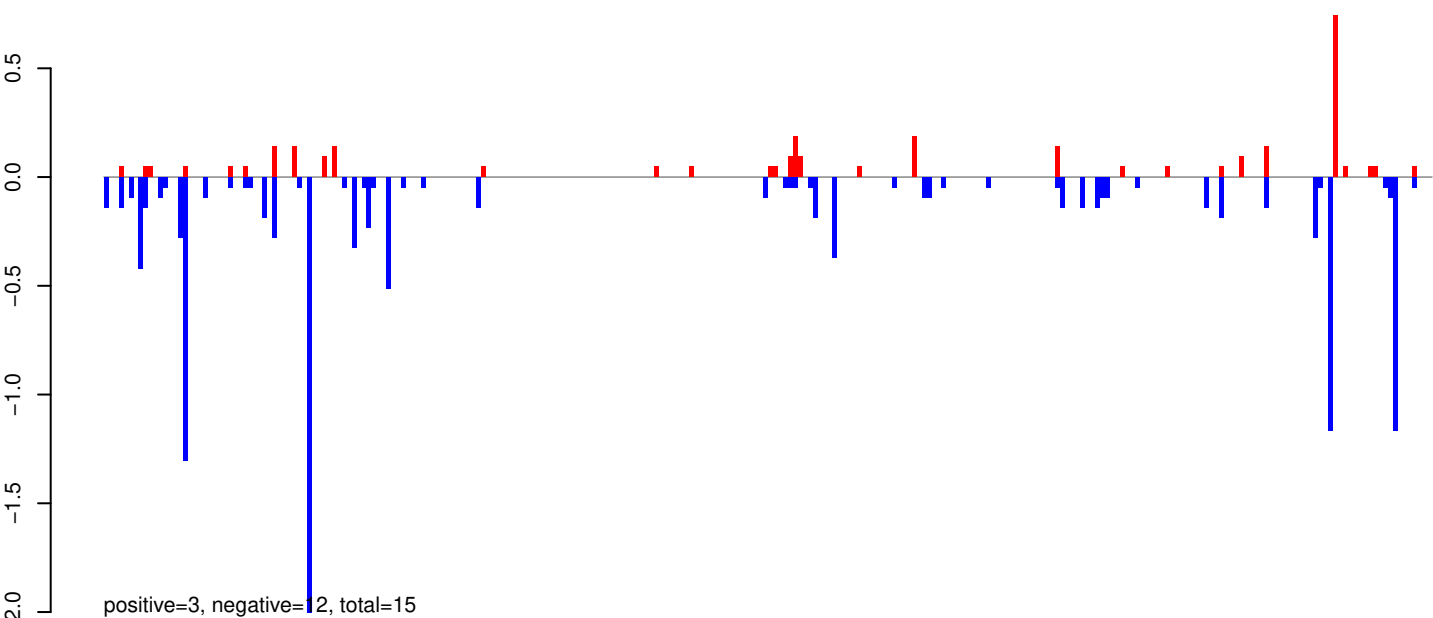

AeAeg_Whole_ZIKVdr_BM2_GP.rep

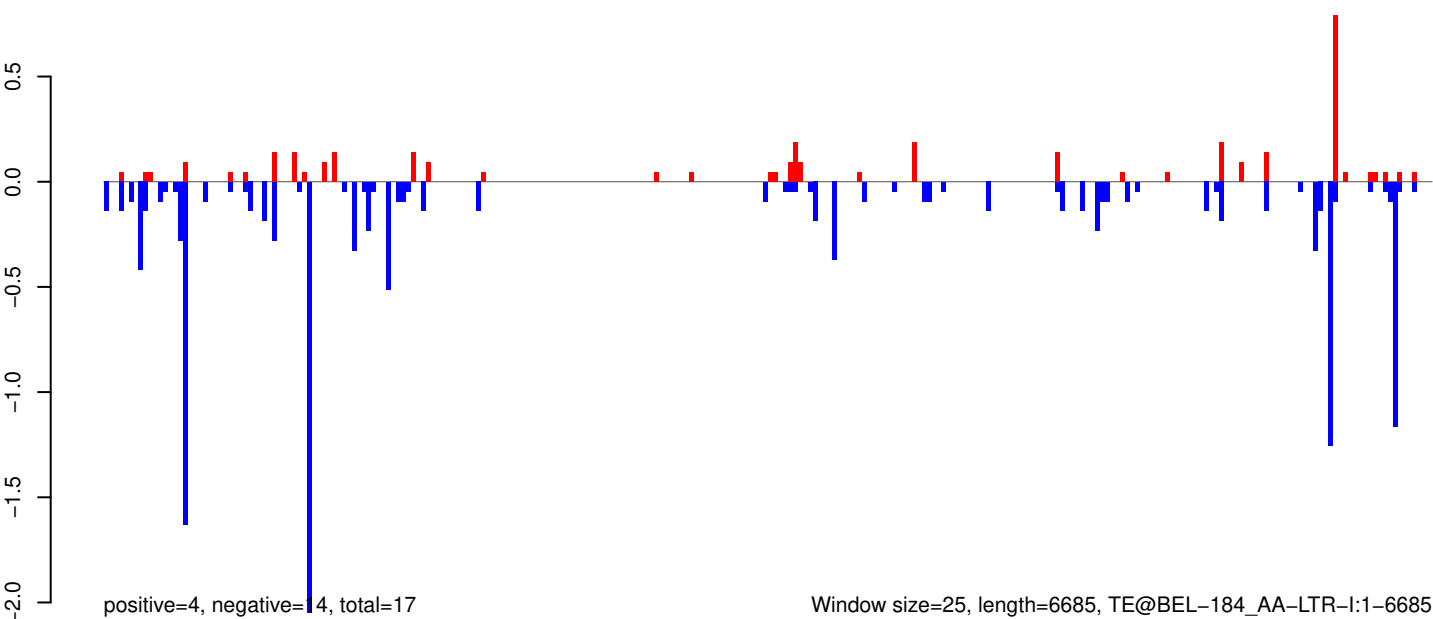

Window size=25, length=6685, TE@BEL-184_AA-LTR-I:1-6685

AeAeg_Whole_ZIKVdr_BM2_GP.18_23.rep

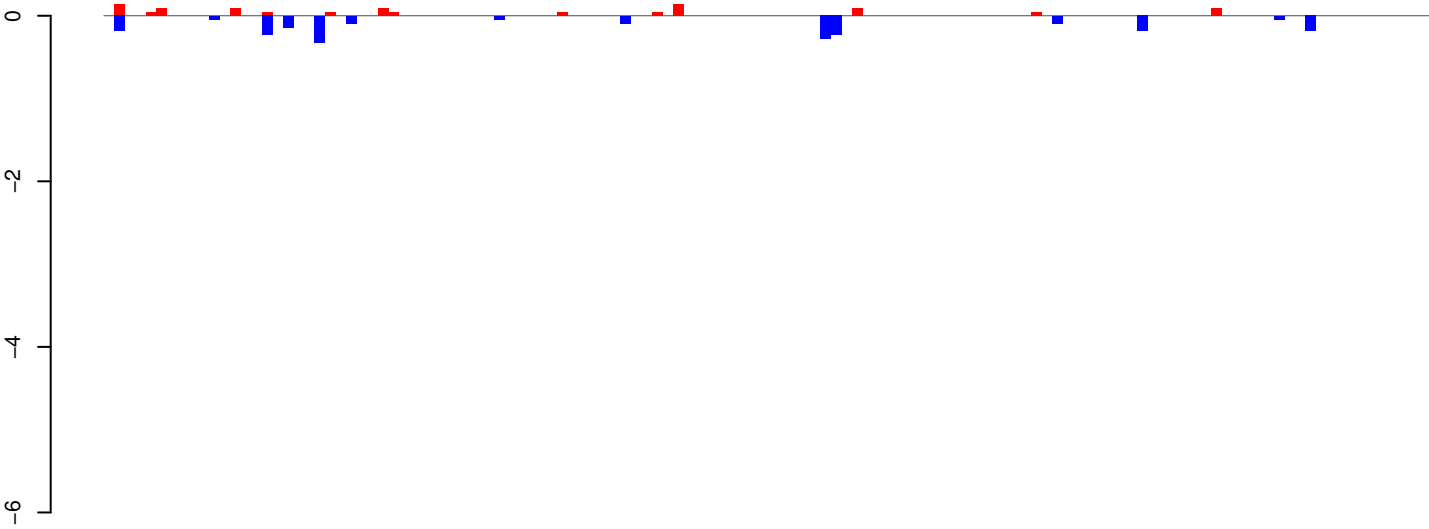

positive=1, negative=2, total=3

AeAeg_Whole_ZIKVdr_BM2_GP.24_35.rep

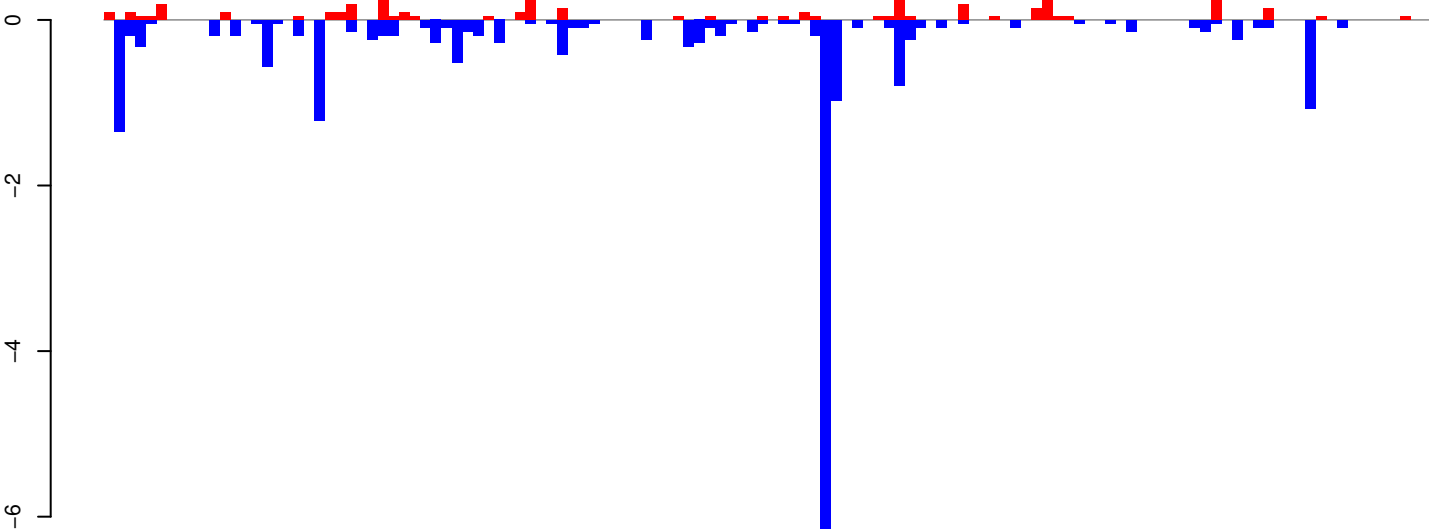

positive=4, negative=20, total=25

AeAeg_Whole_ZIKVdr_BM2_GP.rep

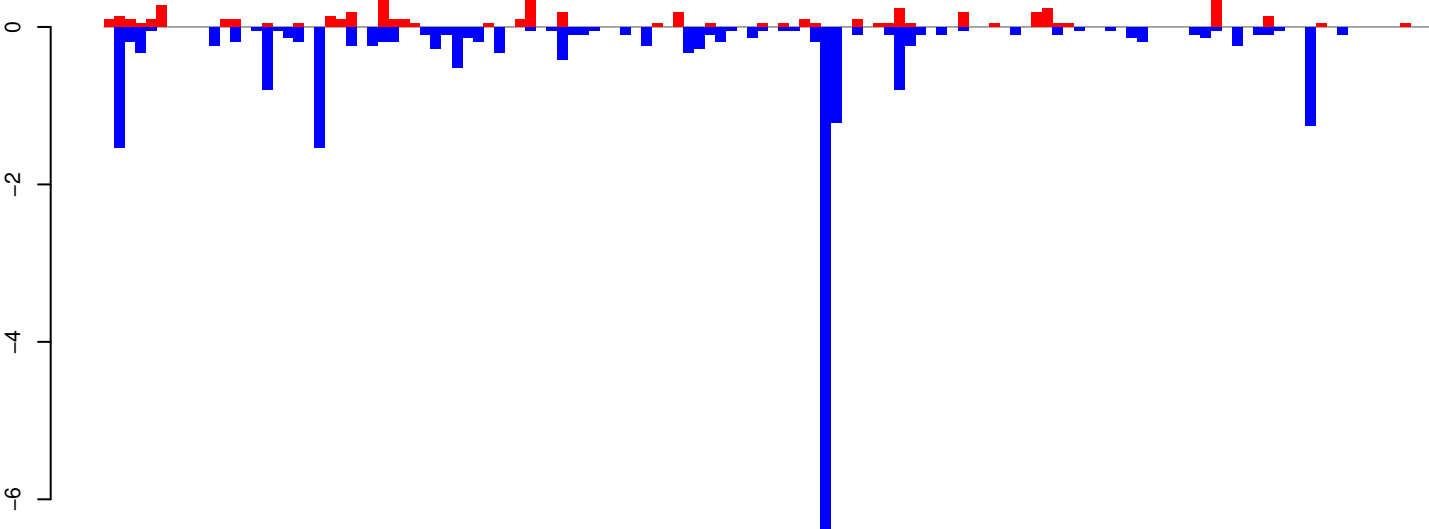

positive=5, negative=23, total=28

Window size=25, length=3142, TE@TF000195-L1_Ele24:1-3142

0 500 1000 1500 2000 2500 3000

AeAeg_Whole_ZIKVdr_BM2_GP.18_23.rep

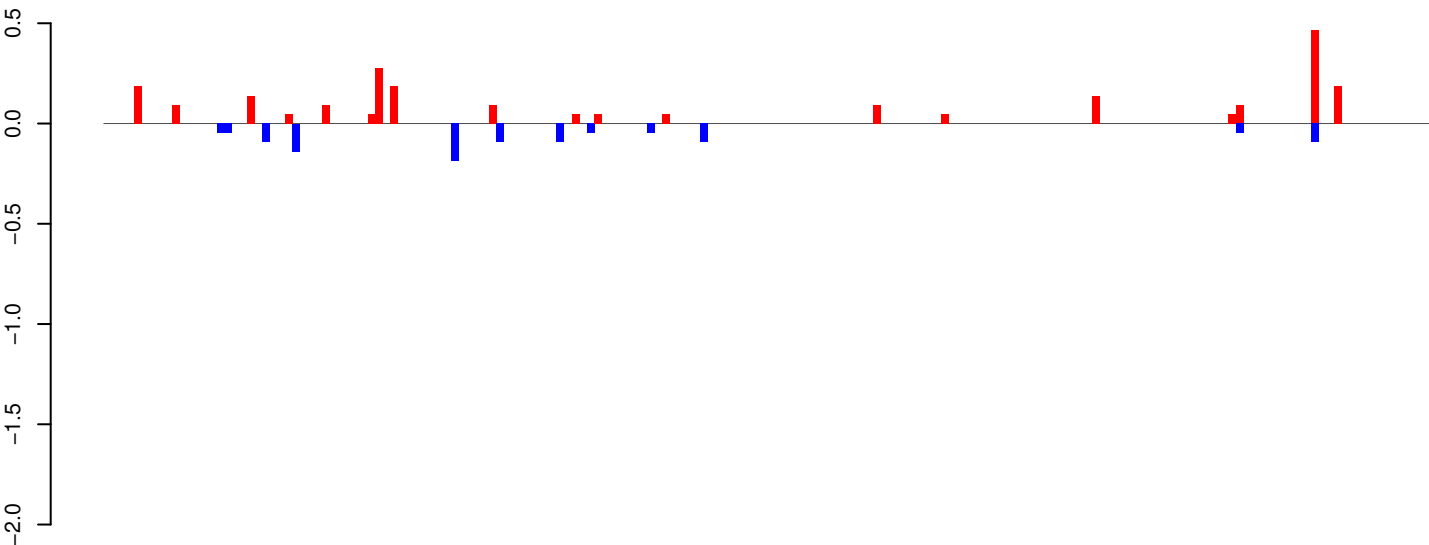

positive=2, negative=1, total=3

AeAeg_Whole_ZIKVdr_BM2_GP.24_35.rep

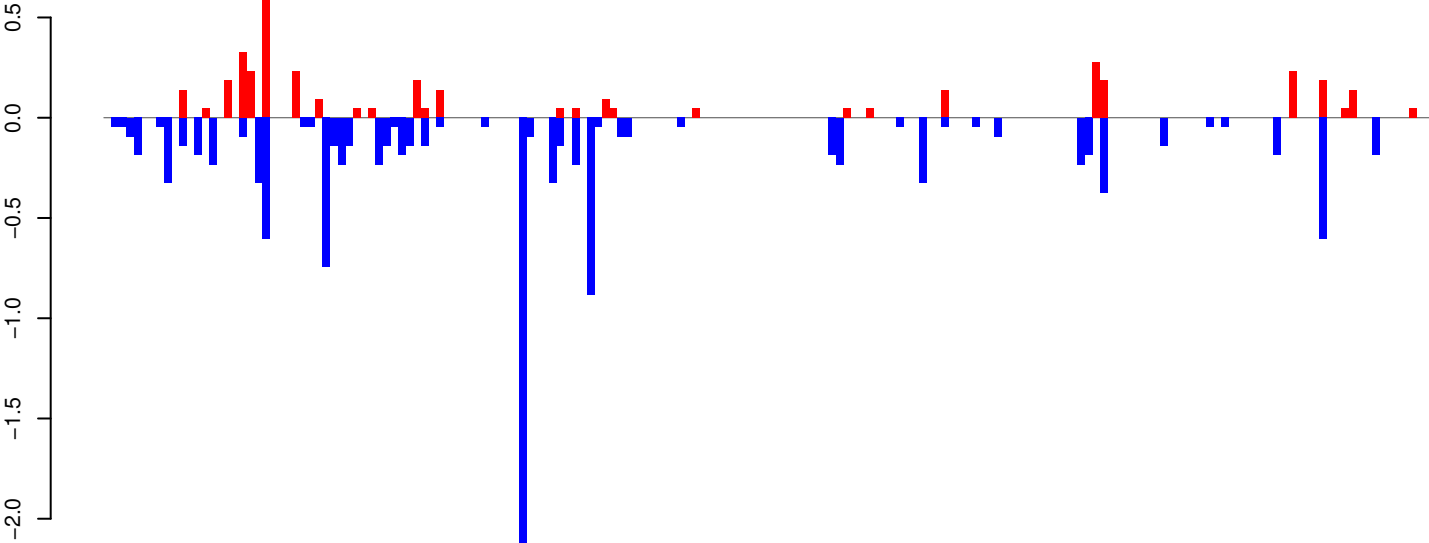

positive=4, negative=12, total=16

AeAeg_Whole_ZIKVdr_BM2_GP.rep

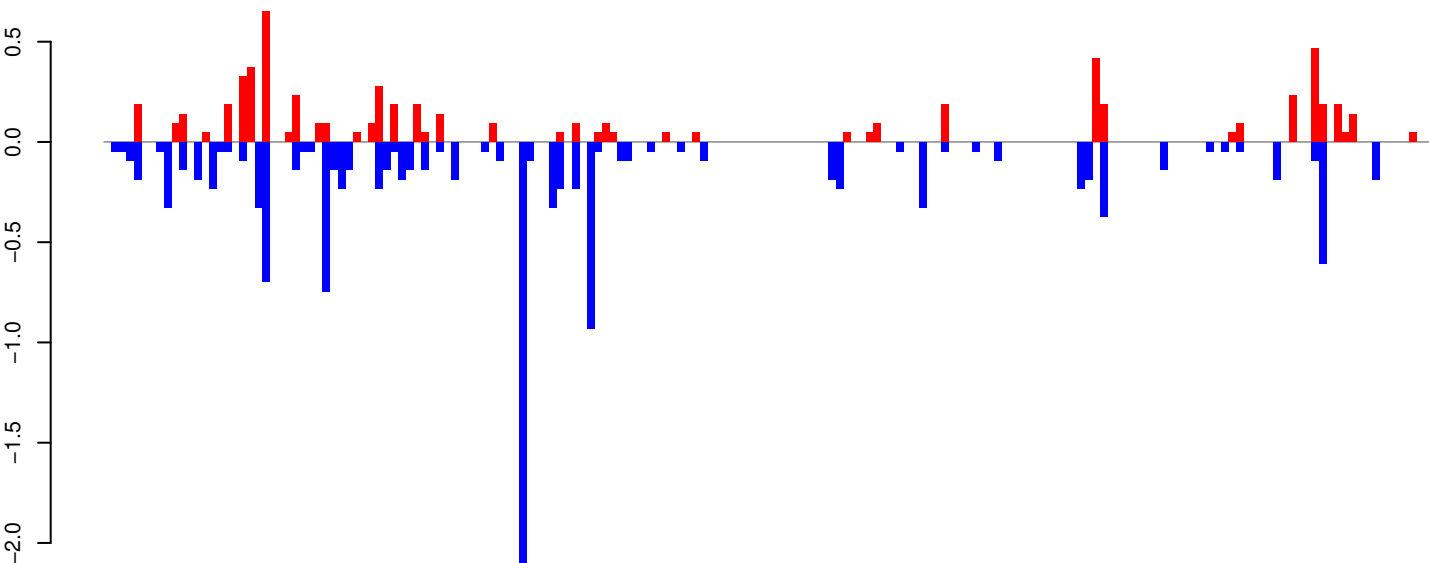

positive=6, negative=13, total=19

Window size=25, length=4399, TE@Copia-97_AA-LTR-I:1-4399

0 1000 2000 3000 4000

AeAeg_Whole_ZIKVdr_BM2_GP.18_23.rep

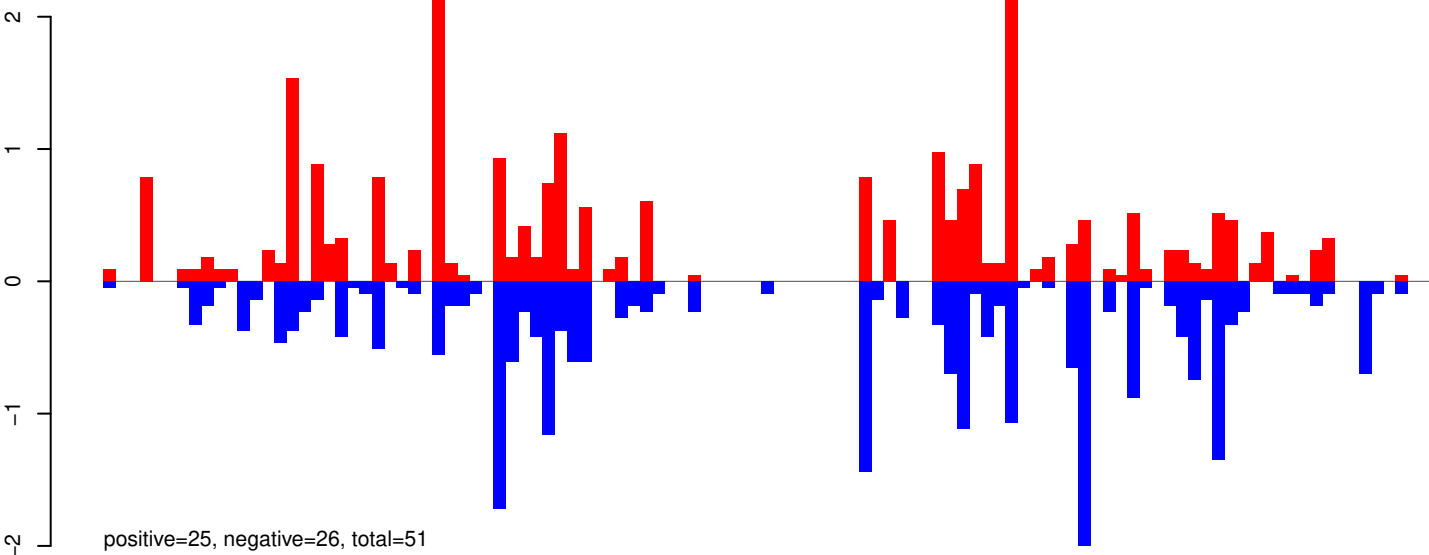

AeAeg_Whole_ZIKVdr_BM2_GP.24_35.rep

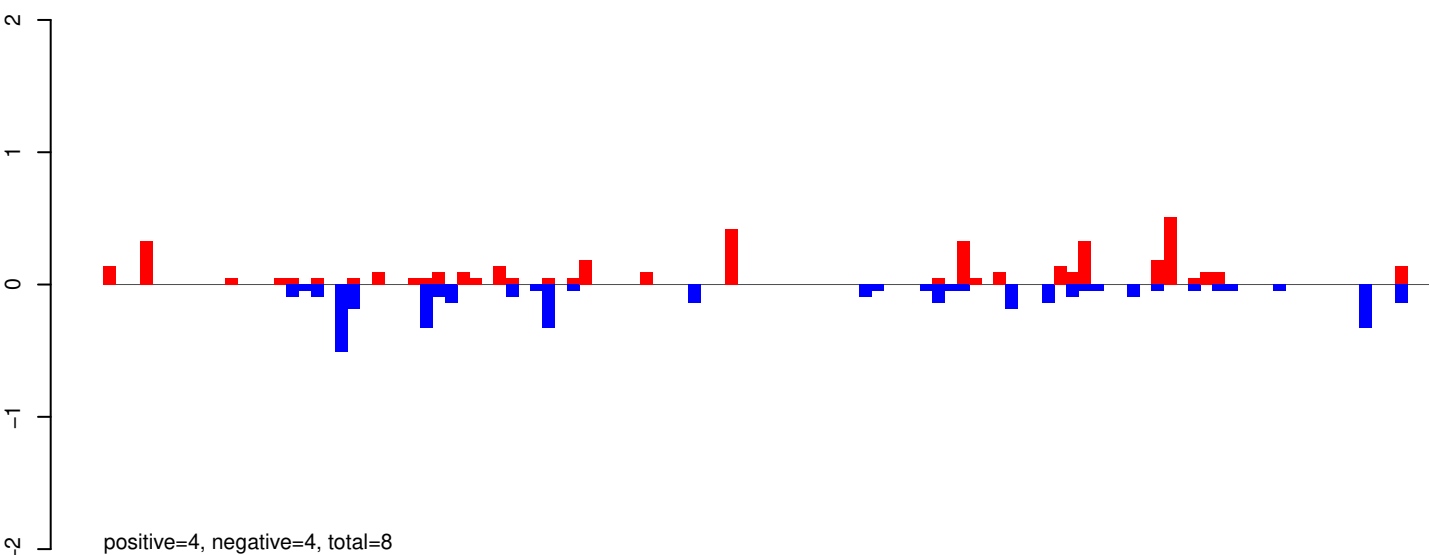

AeAeg_Whole_ZIKVdr_BM2_GP.rep

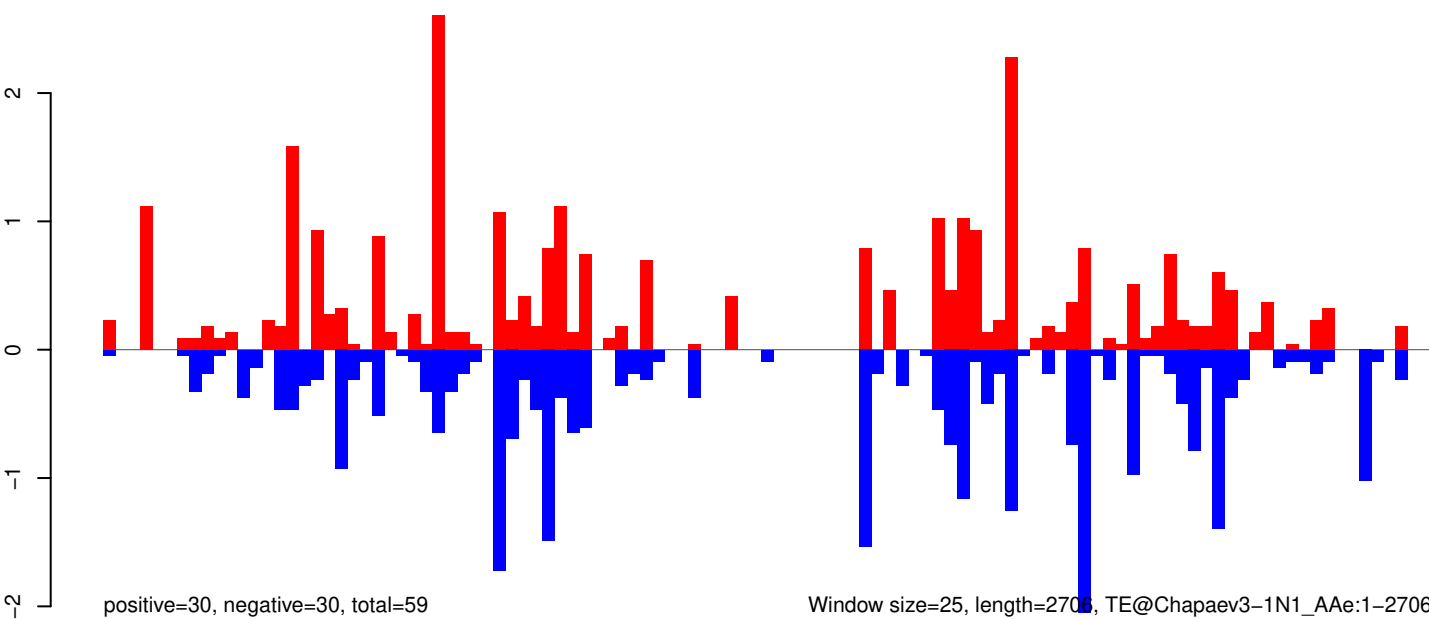

AeAeg_Whole_ZIKVdr_BM2_GP.18_23.rep

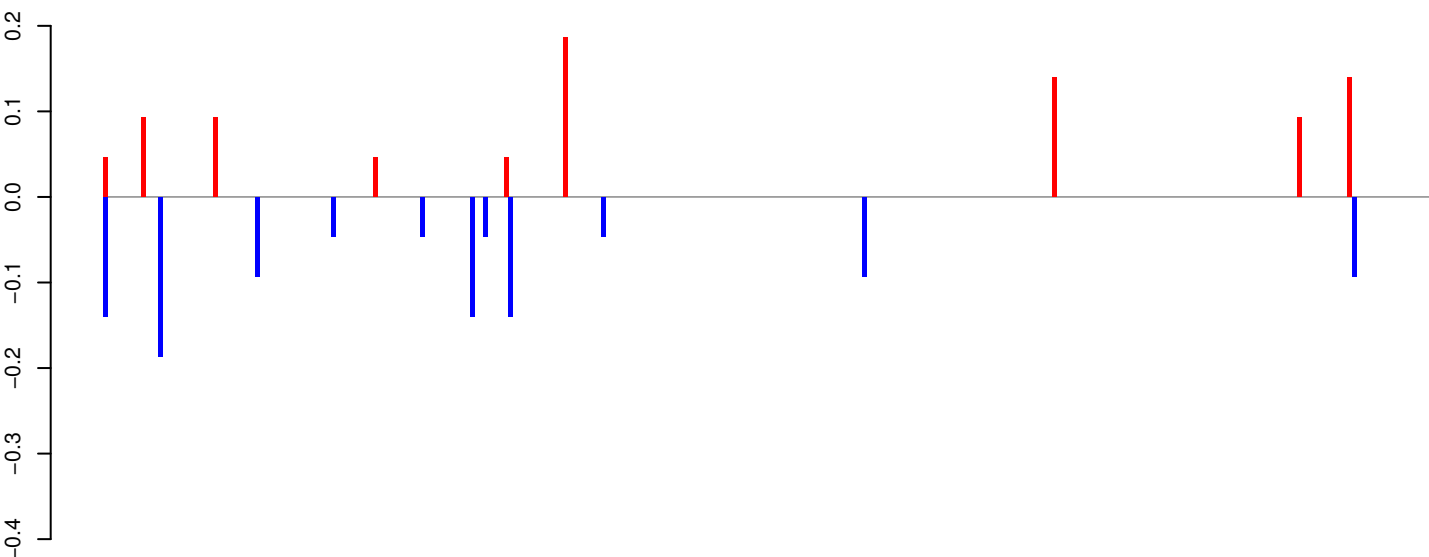

positive=1, negative=1, total=2

AeAeg_Whole_ZIKVdr_BM2_GP.24_35.rep

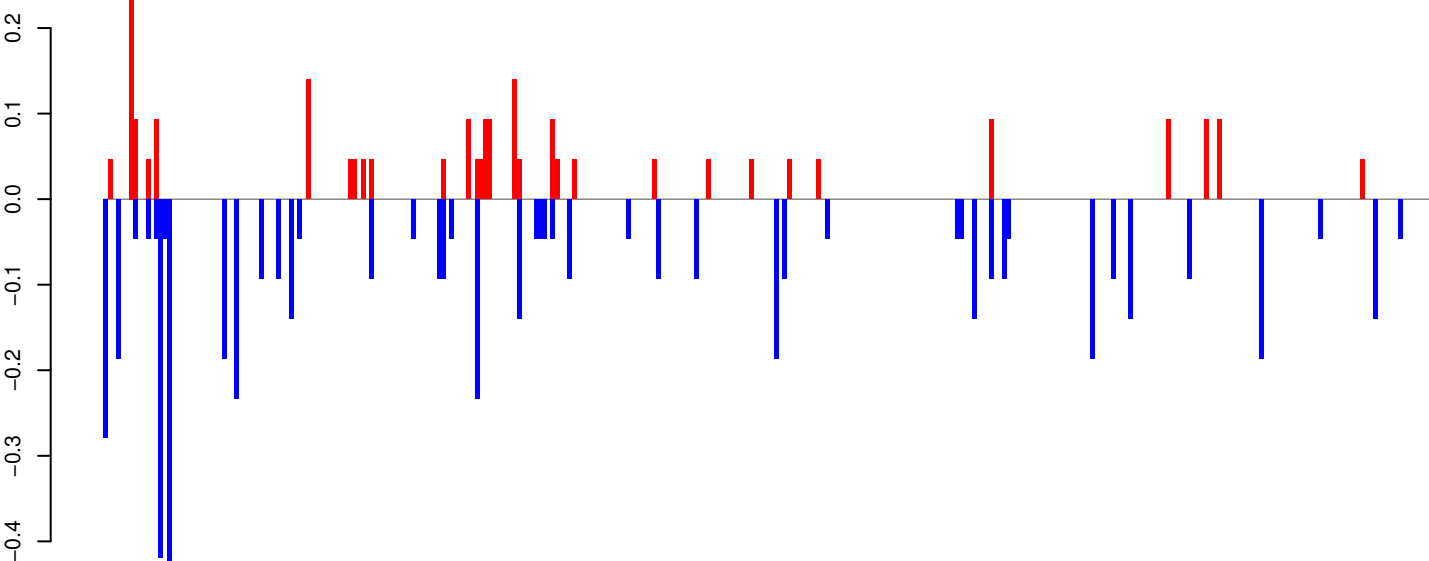

positive=2, negative=5, total=8

AeAeg_Whole_ZIKVdr_BM2_GP.rep

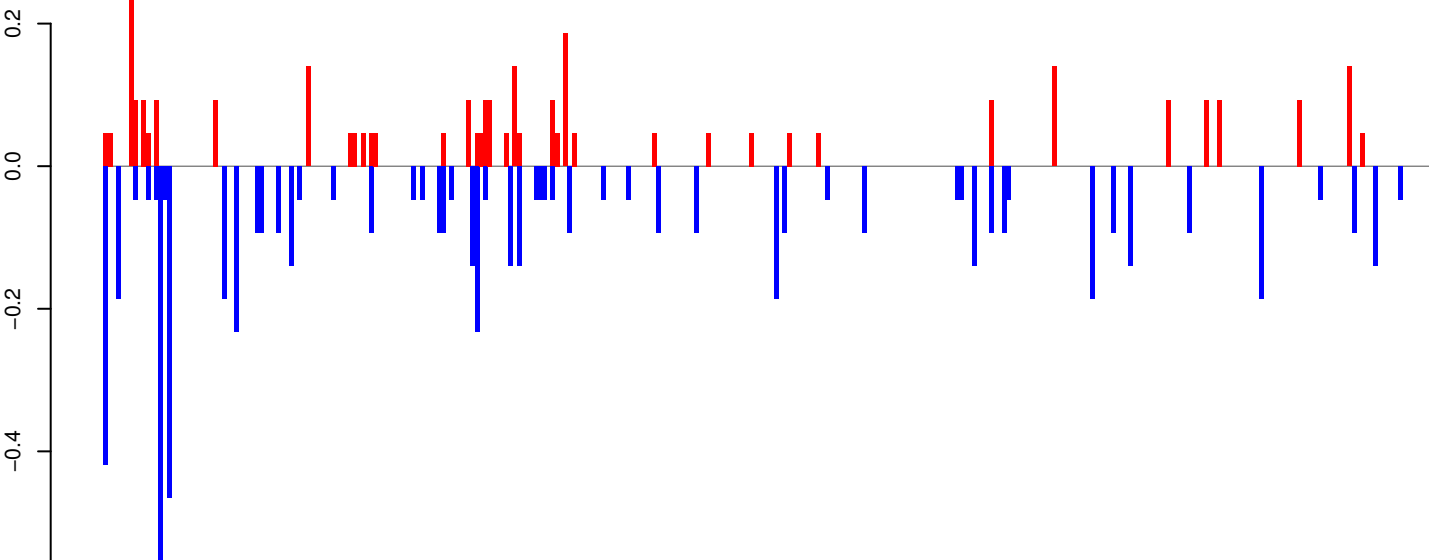

positive=3, negative=6, total=10

Window size=25, length=7860, TE@BEL-619_AA-LTR-I:1-7860

AeAeg_Whole_ZIKVdr_BM2_GP.18_23.rep

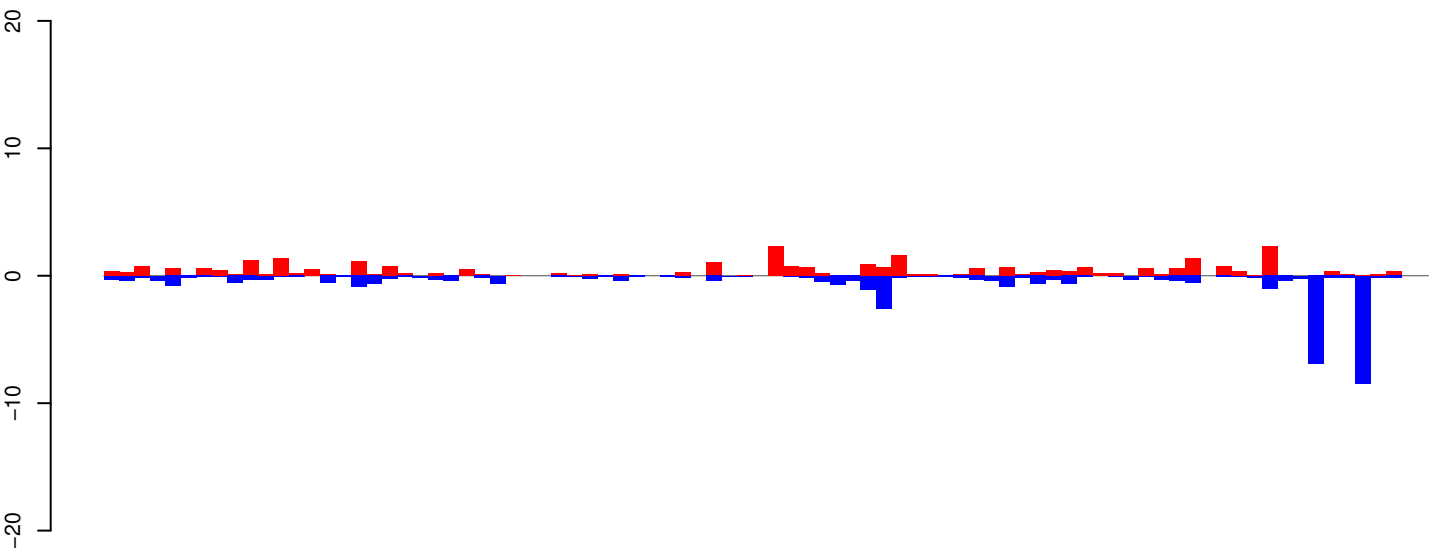

positive=30, negative=38, total=68

AeAeg_Whole_ZIKVdr_BM2_GP.24_35.rep

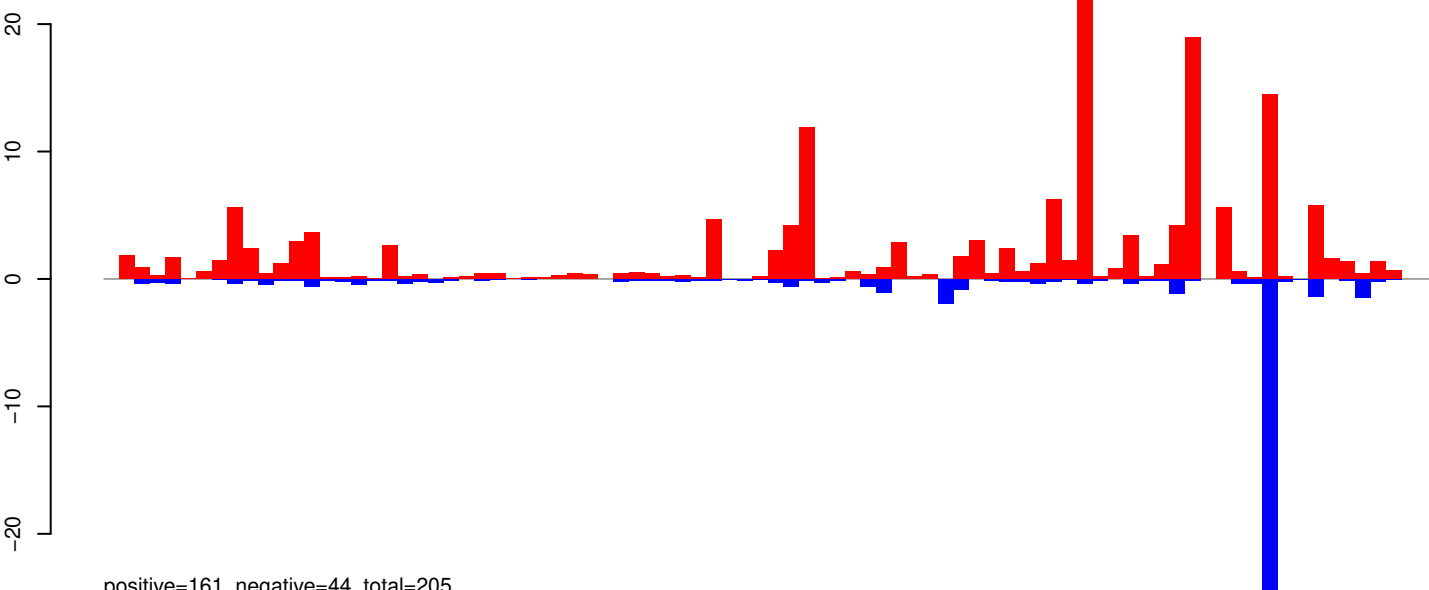

positive=161, negative=44, total=205

AeAeg_Whole_ZIKVdr_BM2_GP.rep

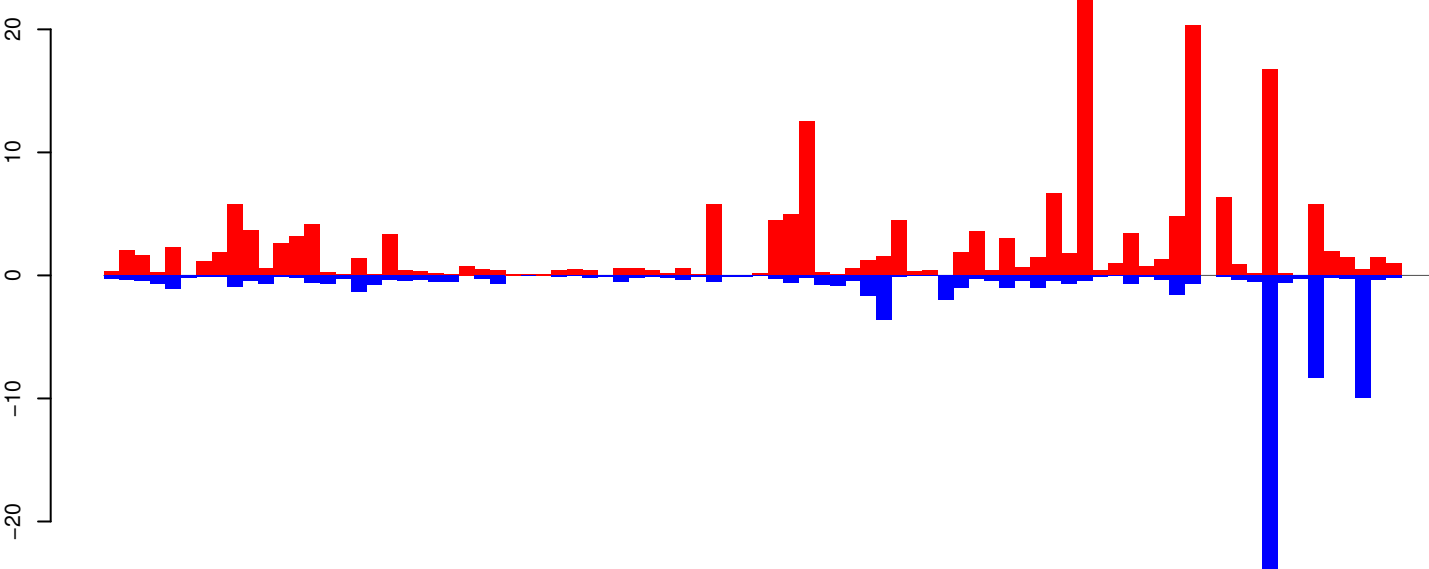

positive=190, negative=82, total=272. Row size=25, length=2128, TE@aedes4kgr2k10pd1-AAGE01000137_24544bp-TE-UNKNOWN:1-2128

0 500 1000 1500 2000

AeAeg_Whole_ZIKVdr_BM2_GP.18_23.rep

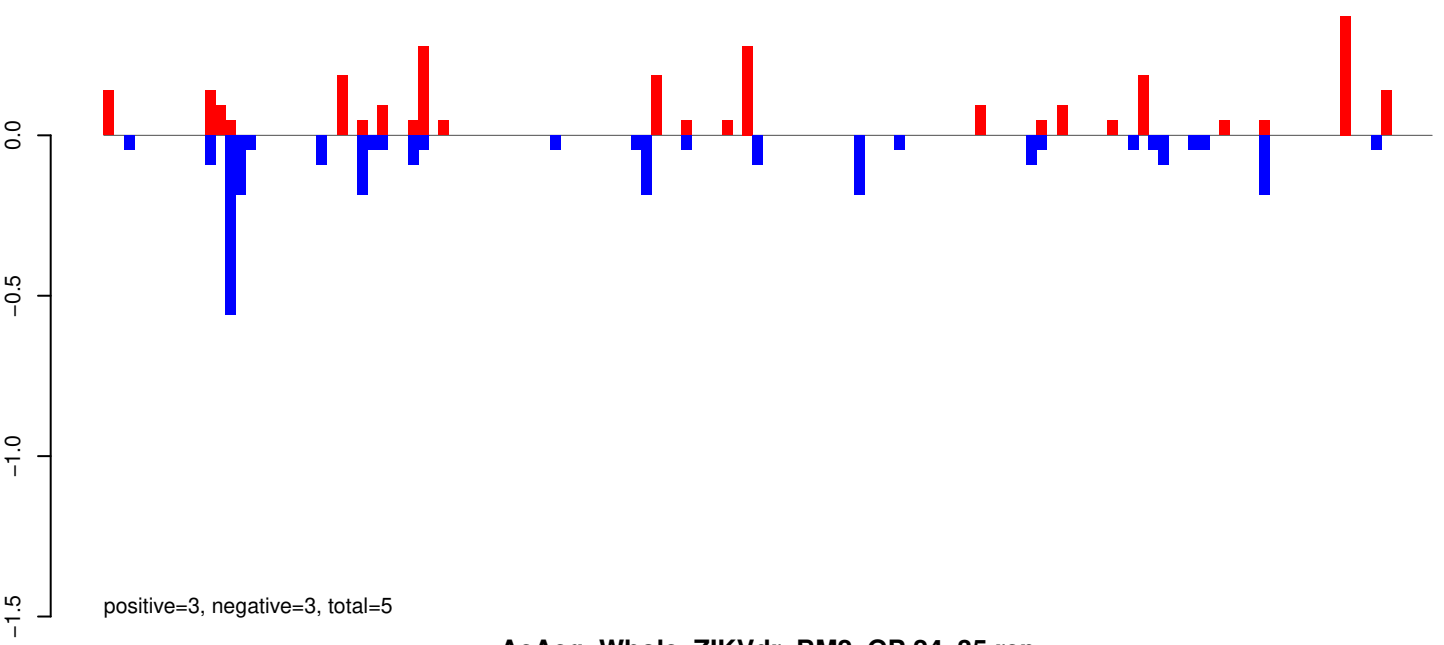

AeAeg_Whole_ZIKVdr_BM2_GP.24_35.rep

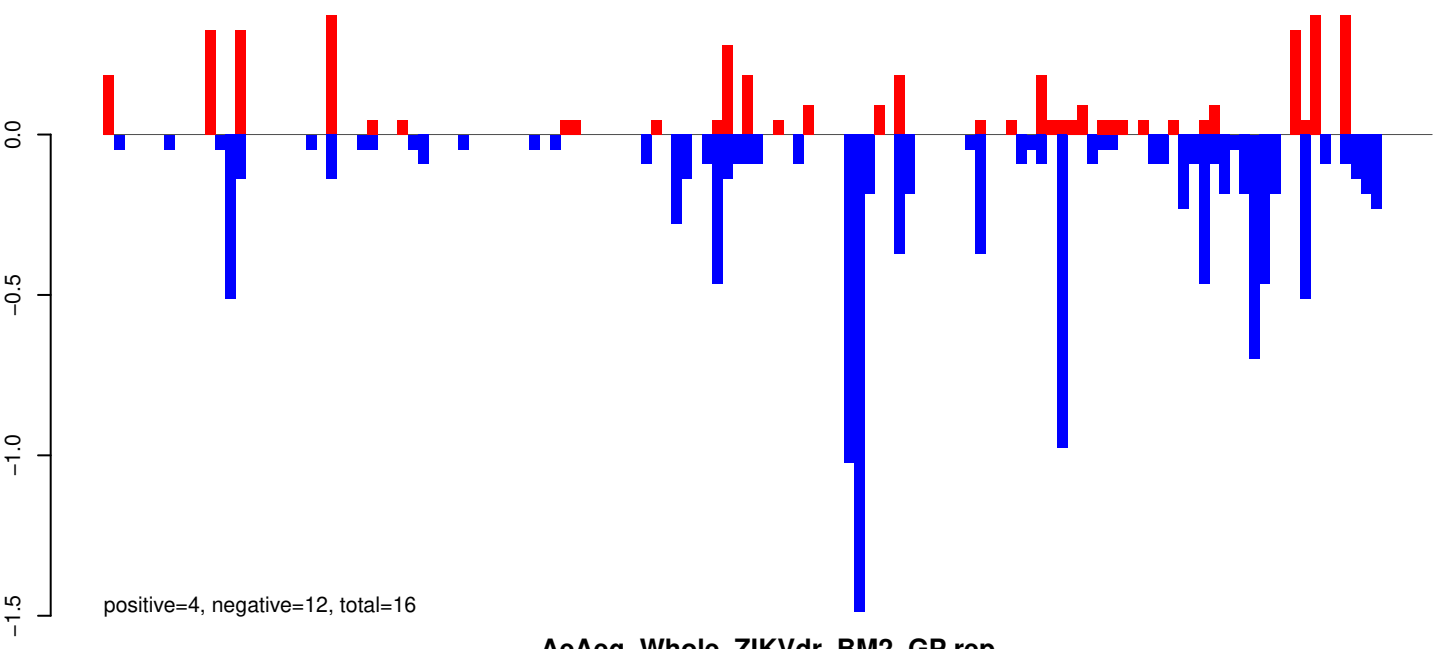

AeAeg_Whole_ZIKVdr_BM2_GP.rep

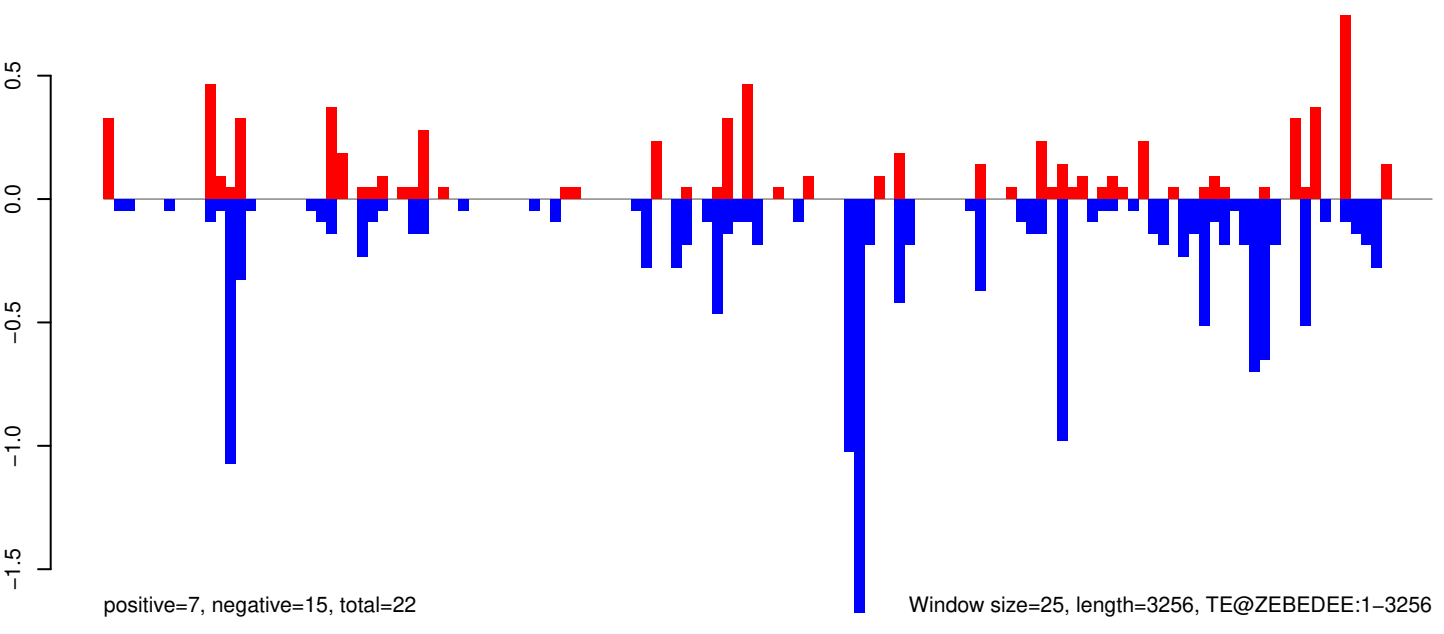

0 500 1000 1500 2000 2500 3000

AeAeg_Whole_ZIKVdr_BM2_GP.18_23.rep

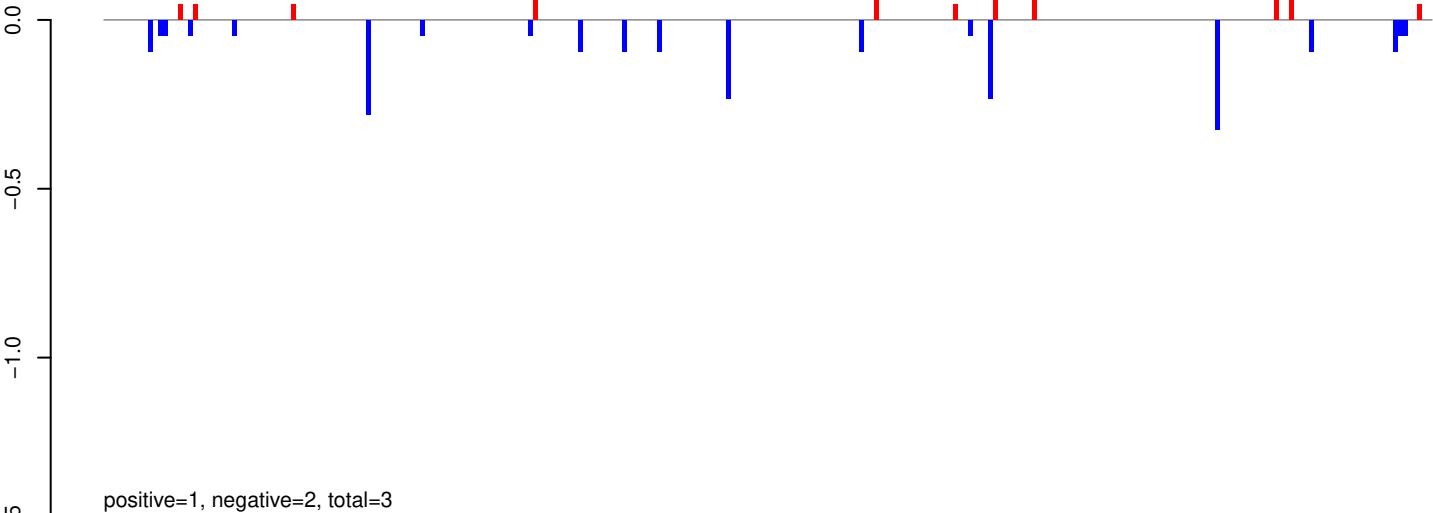

AeAeg_Whole_ZIKVdr_BM2_GP.24_35.rep

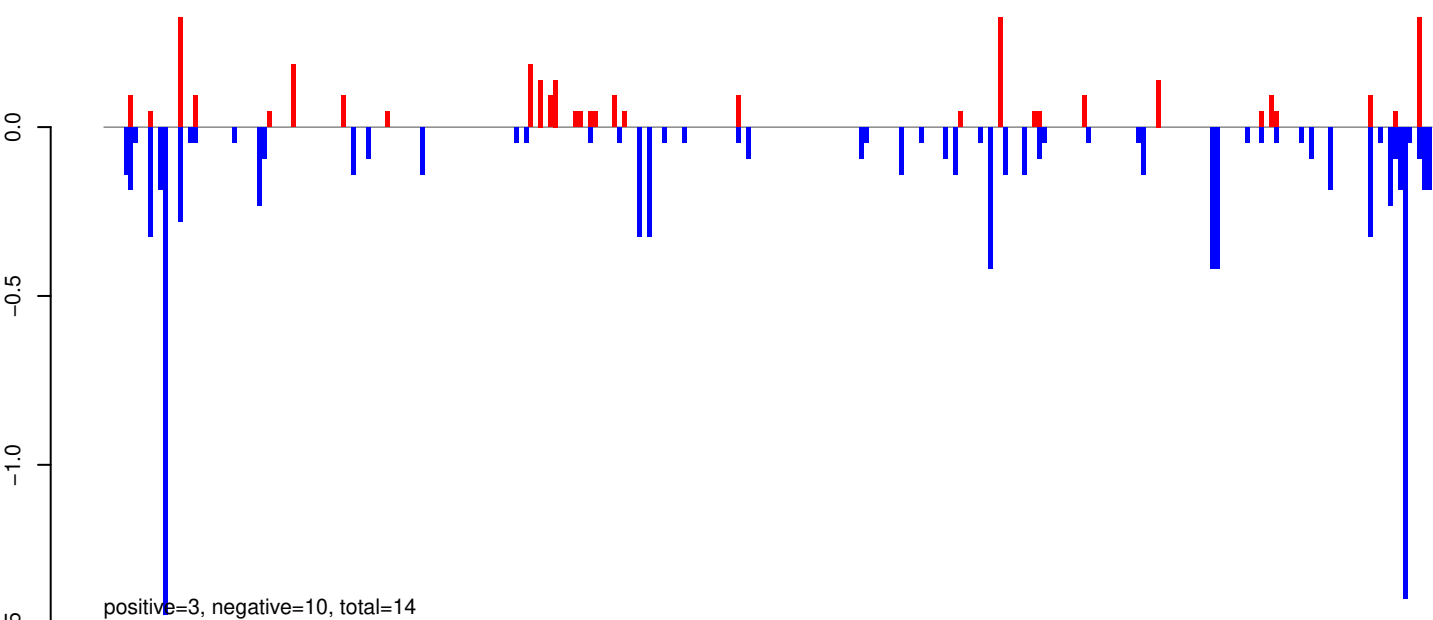

AeAeg_Whole_ZIKVdr_BM2_GP.rep

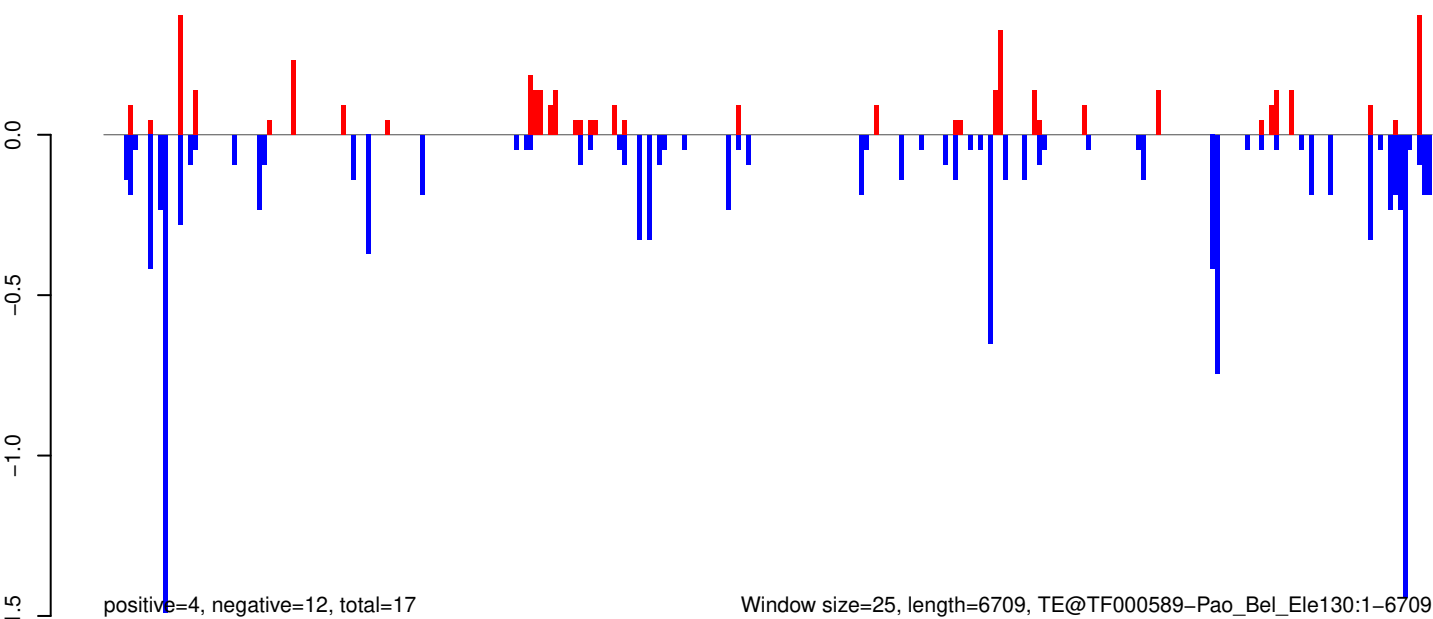

Window size=25, length=6709, TE@TF000589-Pao_Bel_Ele130:1-6709

0 1000 2000 3000 4000 5000 6000 7000

AeAeg_Whole_ZIKVdr_BM2_GP.18_23.rep

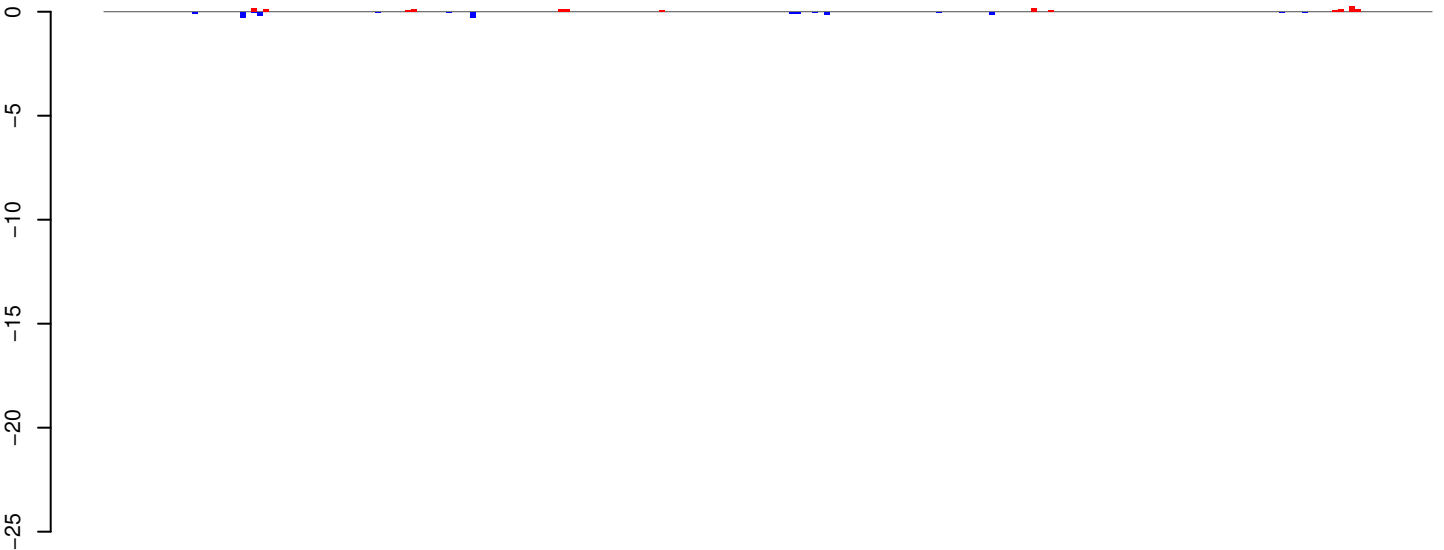

positive=2, negative=2, total=3

AeAeg_Whole_ZIKVdr_BM2_GP.24_35.rep

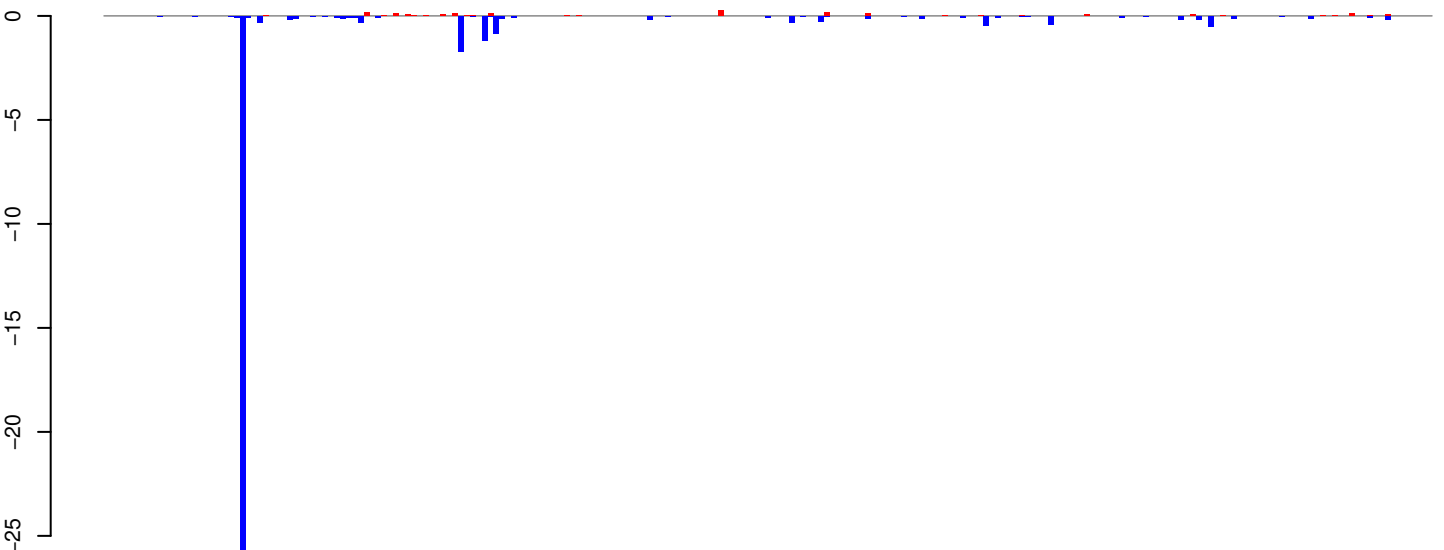

positive=3, negative=39, total=41

AeAeg_Whole_ZIKVdr_BM2_GP.rep

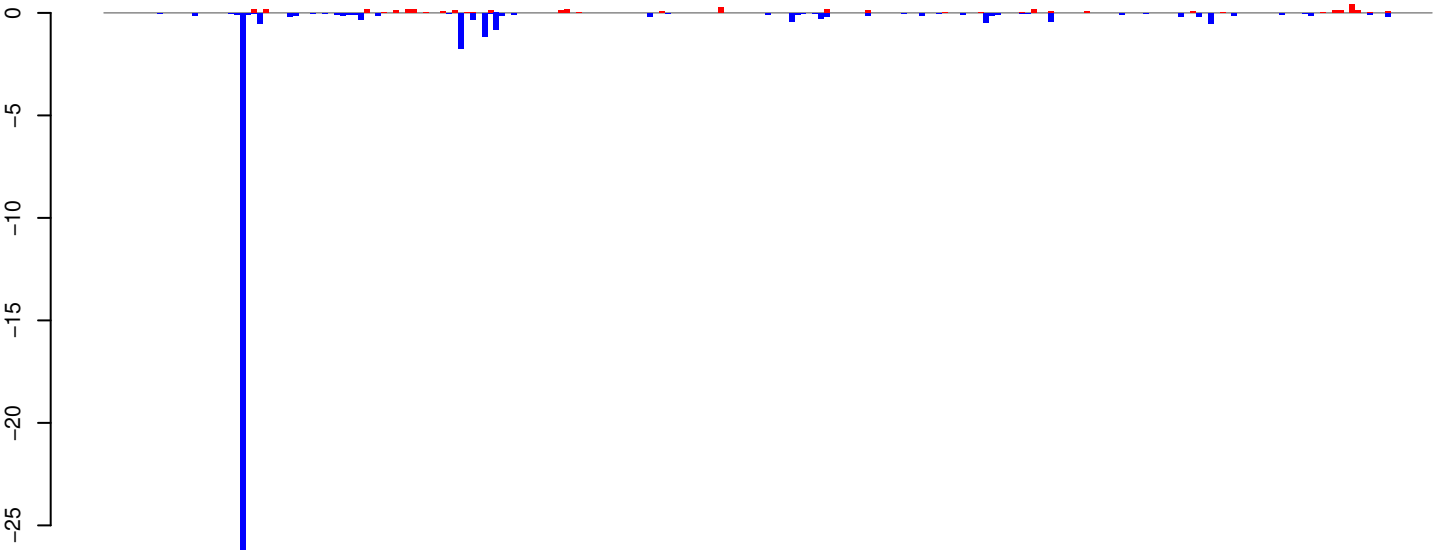

positive=4, negative=40, total=45

Window size=25, length=5624, TE@TF000208-I_ele23:1-5624

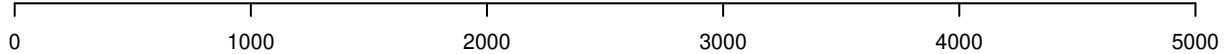

AeAeg_Whole_ZIKVdr_BM2_GP.18_23.rep

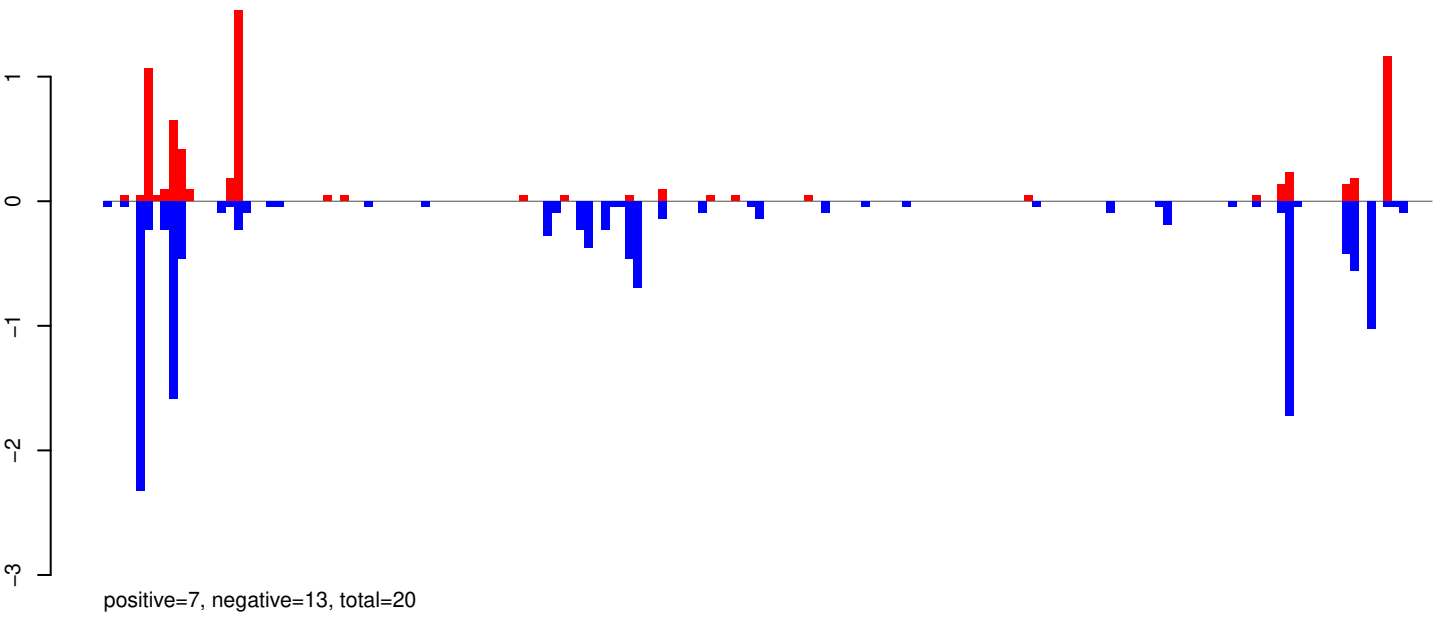

AeAeg_Whole_ZIKVdr_BM2_GP.24_35.rep

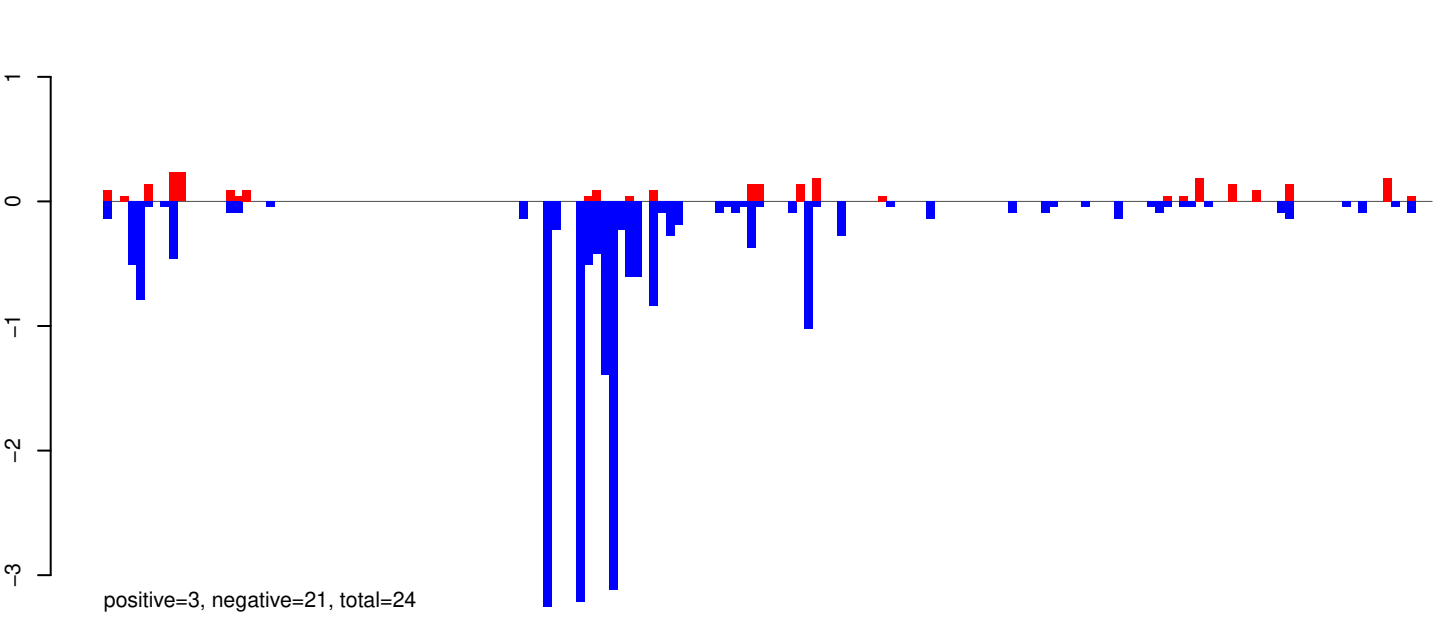

AeAeg_Whole_ZIKVdr_BM2_GP.rep

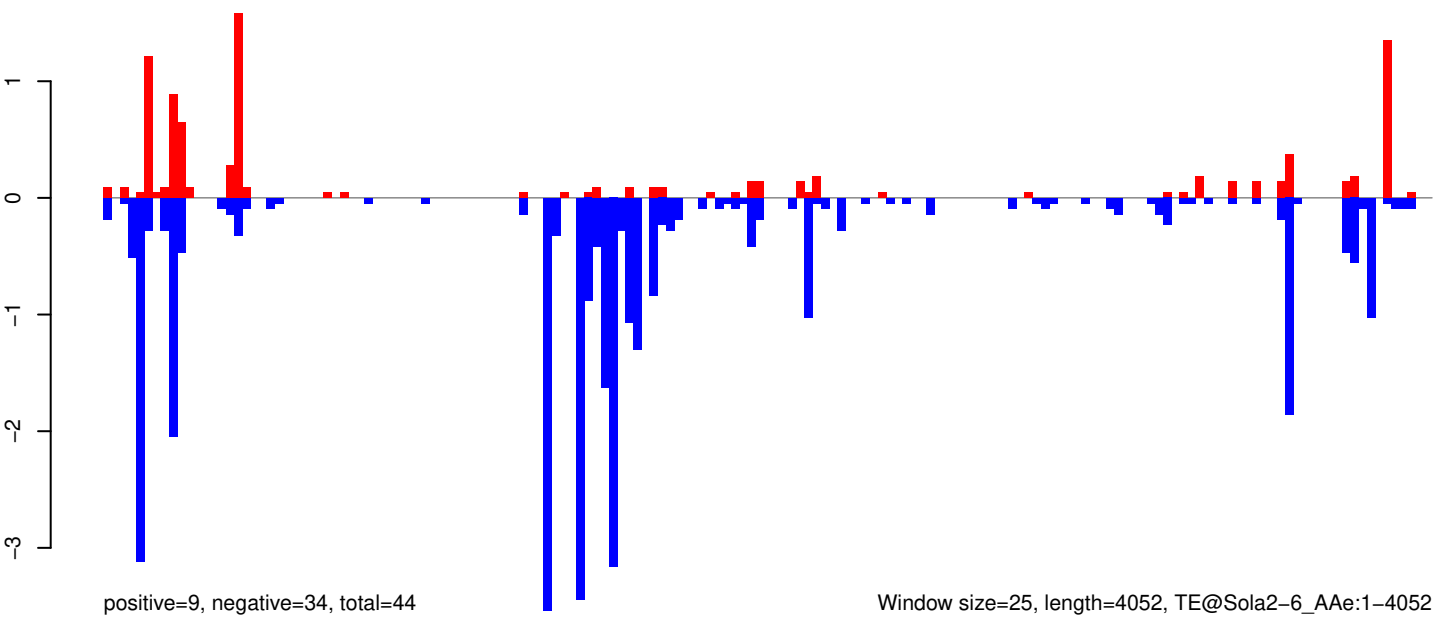

Window size=25, length=4052, TE@Sola2-6_AAe:1-4052

0 1000 2000 3000 4000

AeAeg_Whole_ZIKVdr_BM2_GP.18_23.rep

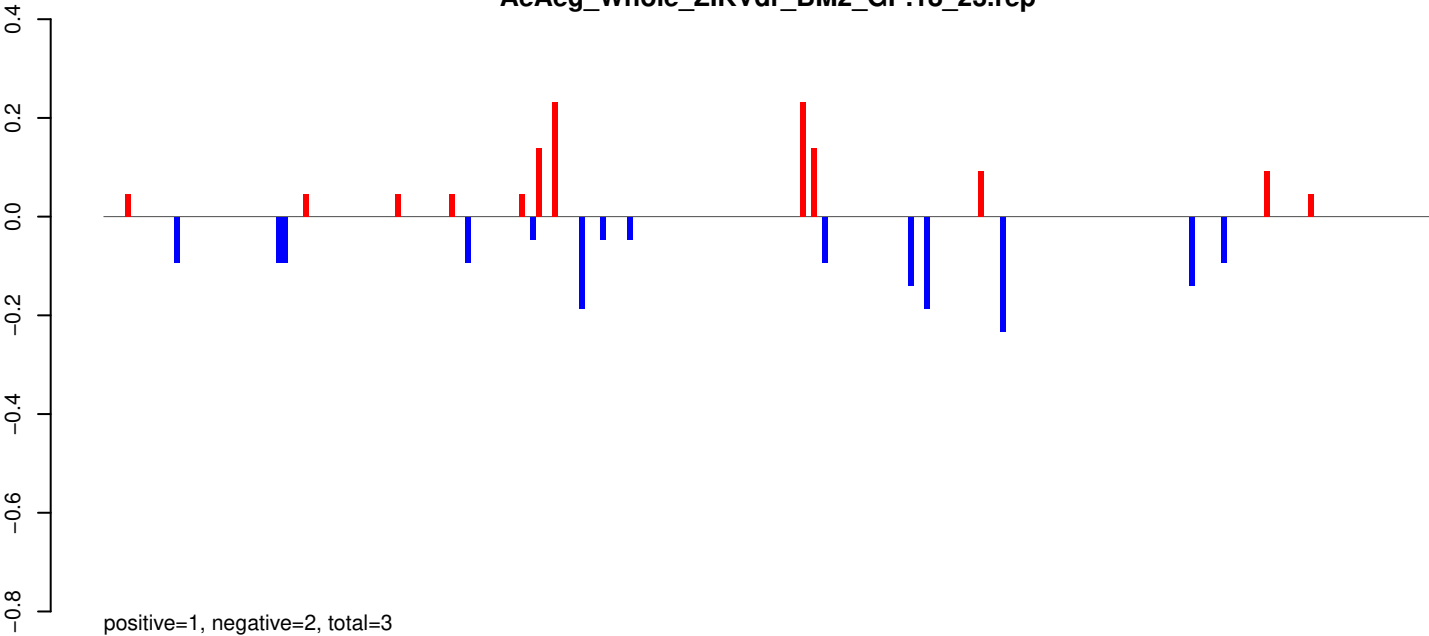

AeAeg_Whole_ZIKVdr_BM2_GP.24_35.rep

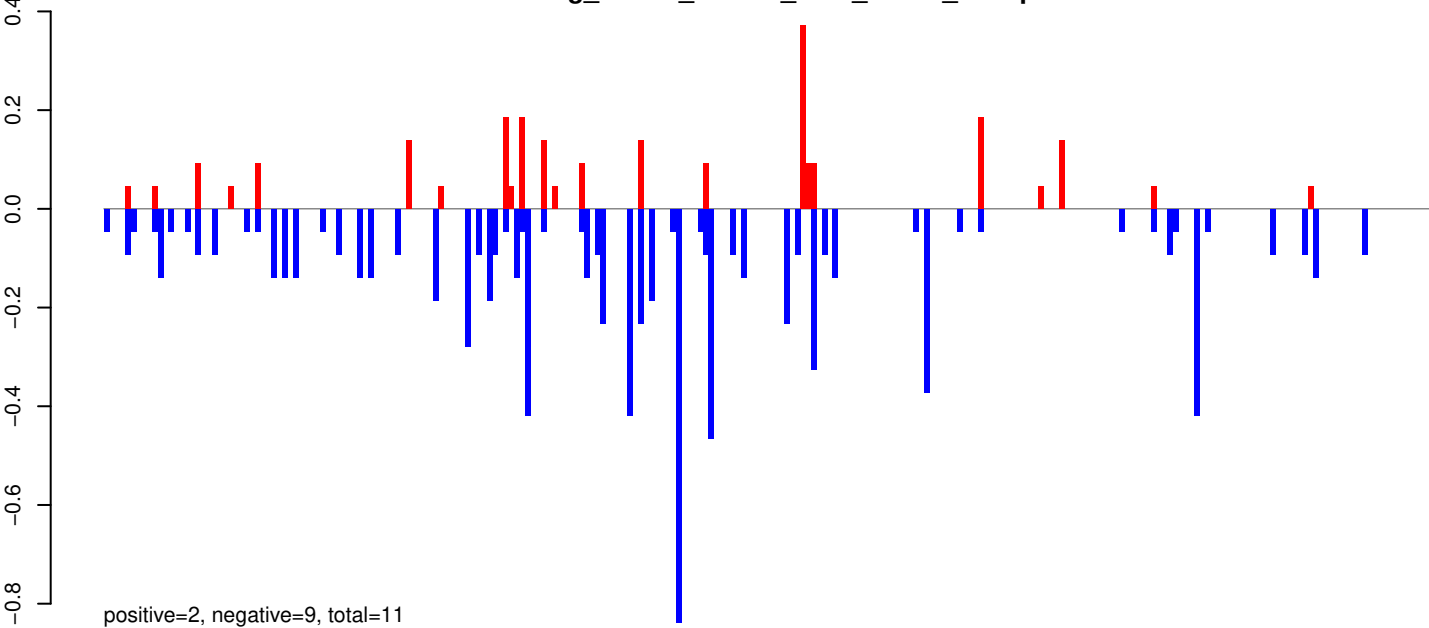

AeAeg_Whole_ZIKVdr_BM2_GP.rep

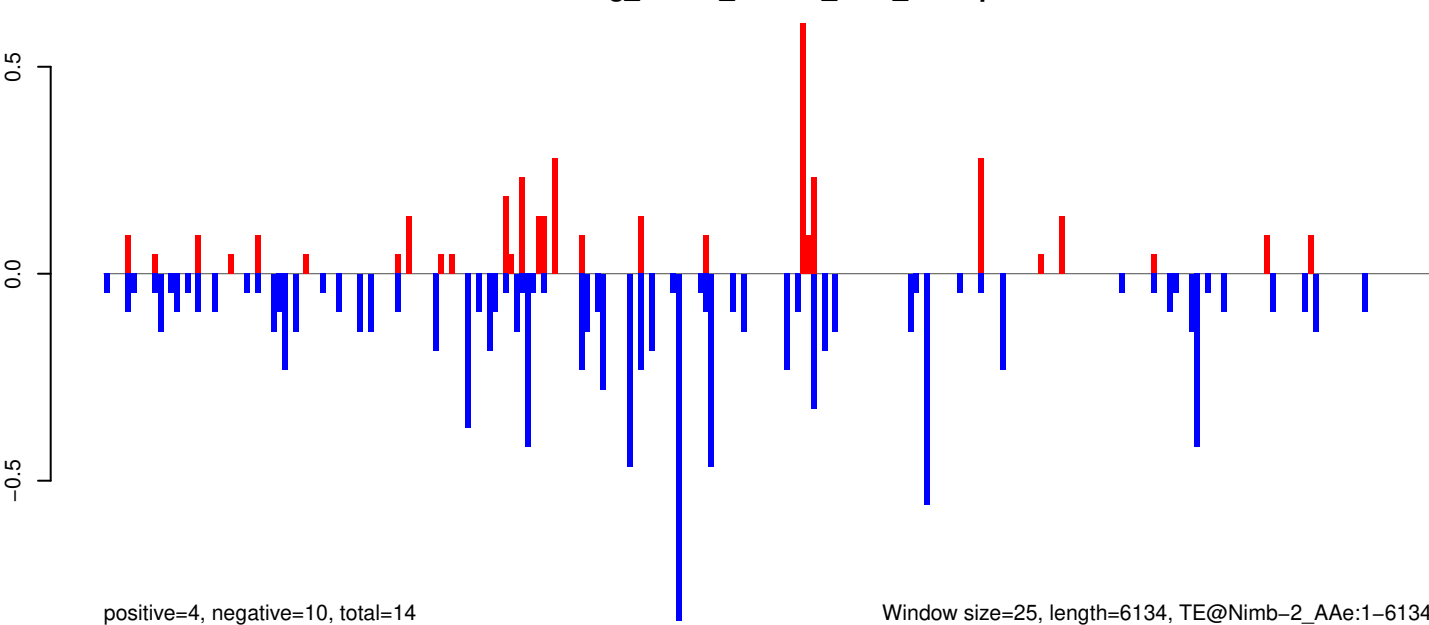

AeAeg_Whole_ZIKVdr_BM2_GP.18_23.rep

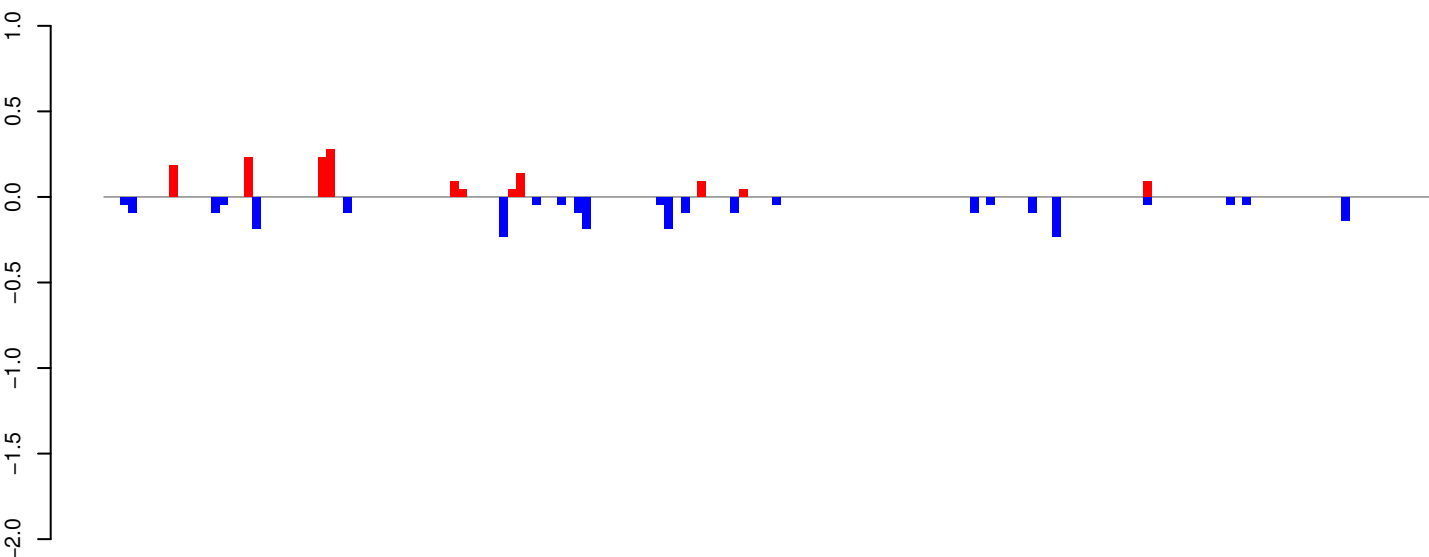

positive=1, negative=2, total=4

AeAeg_Whole_ZIKVdr_BM2_GP.24_35.rep

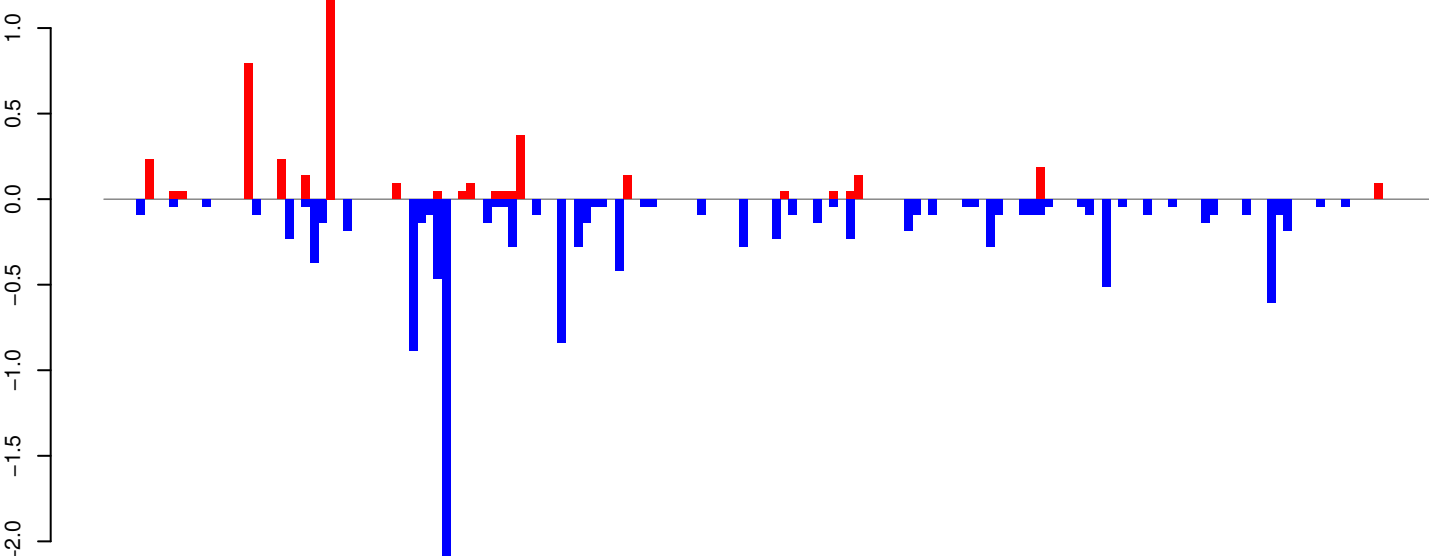

positive=4, negative=12, total=16

AeAeg_Whole_ZIKVdr_BM2_GP.rep

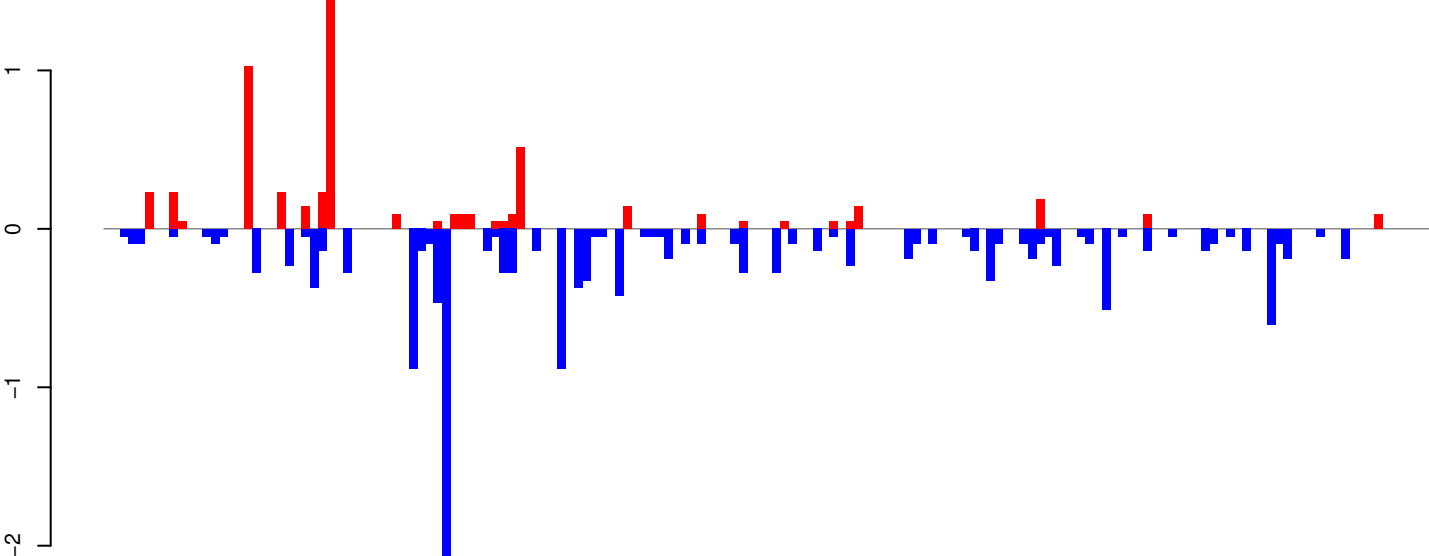

positive=6, negative=14, total=20

Window size=25, length=4005, TE@Jockey-17_AAe:1-4005

0 1000 2000 3000 4000

AeAeg_Whole_ZIKVdr_BM2_GP.18_23.rep

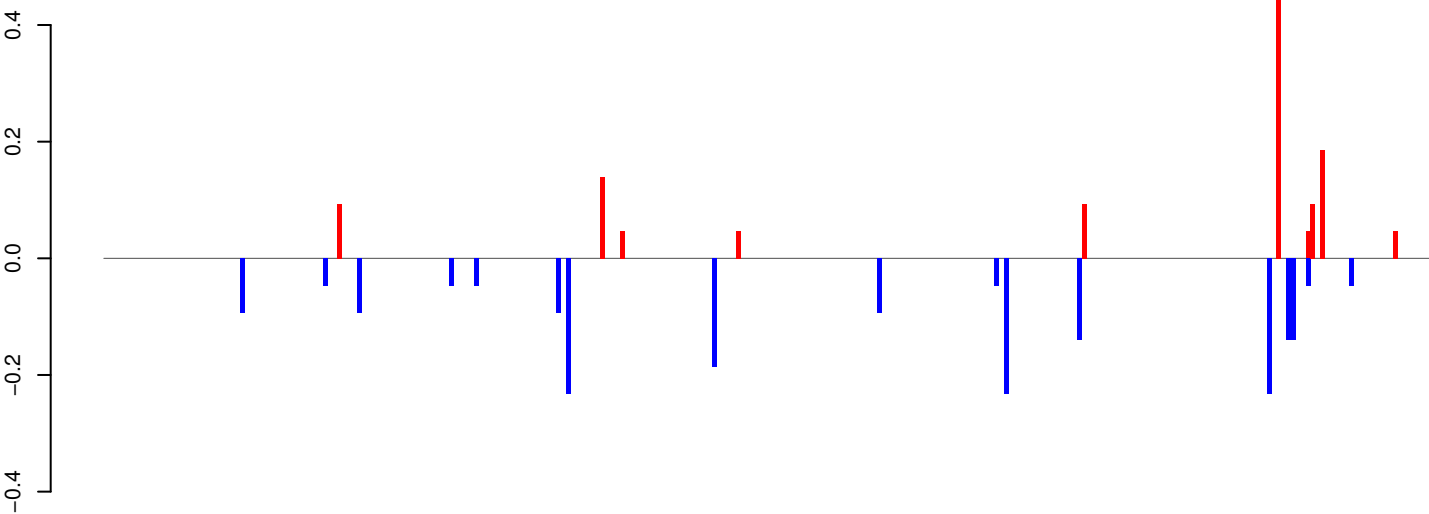

positive=1, negative=2, total=3

AeAeg_Whole_ZIKVdr_BM2_GP.24_35.rep

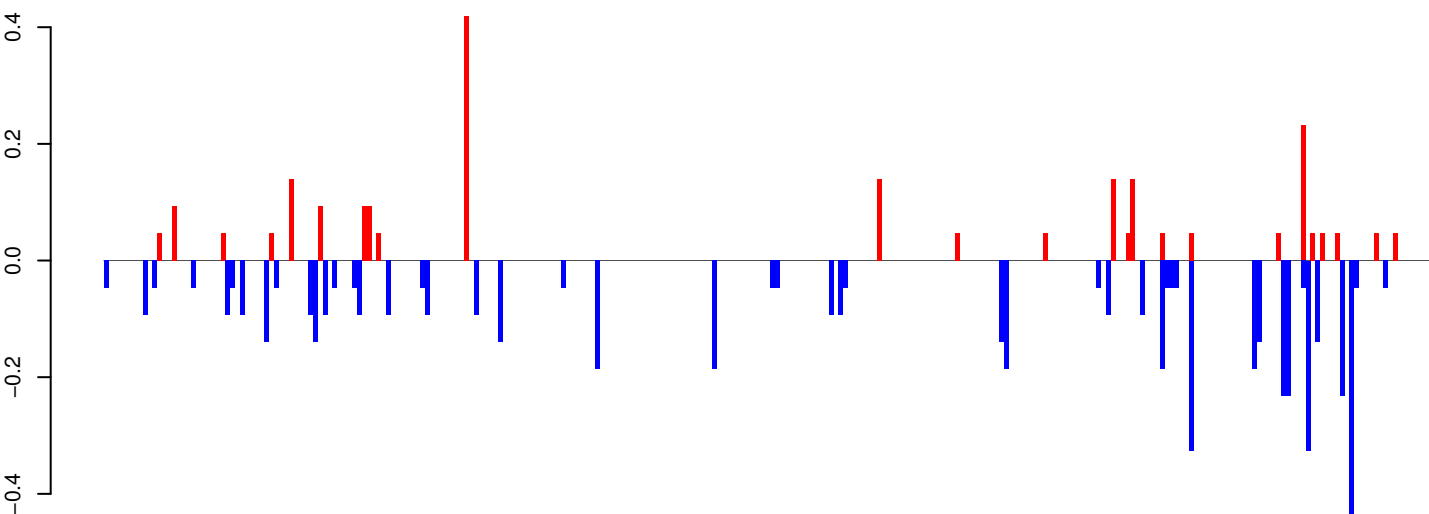

positive=2, negative=6, total=8

AeAeg_Whole_ZIKVdr_BM2_GP.rep

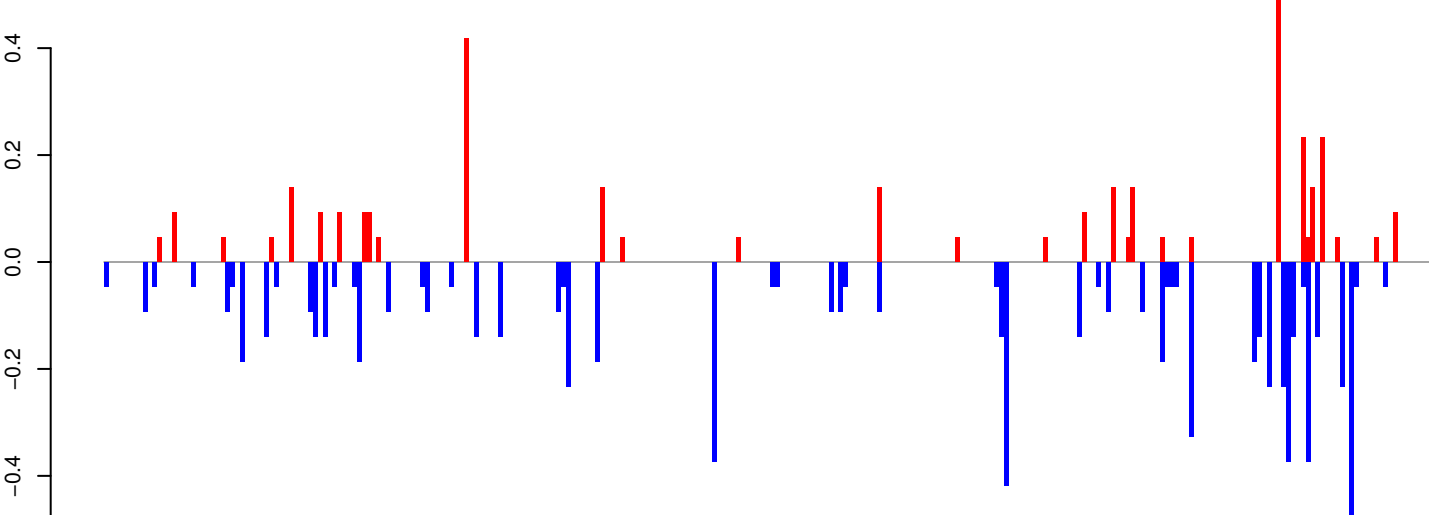

positive=4, negative=8, total=11

Window size=25, length=6820, TE@I-73_AA6:1-6820

0 1000 2000 3000 4000 5000 6000 7000

AeAeg_Whole_ZIKVdr_BM2_GP.18_23.rep

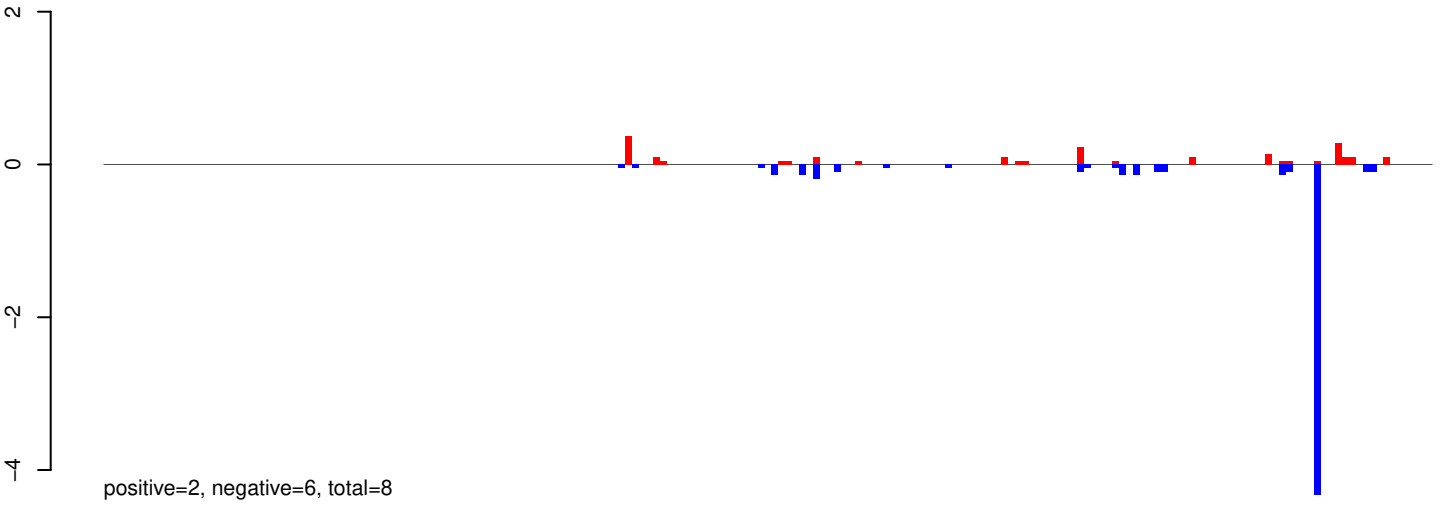

AeAeg_Whole_ZIKVdr_BM2_GP.24_35.rep

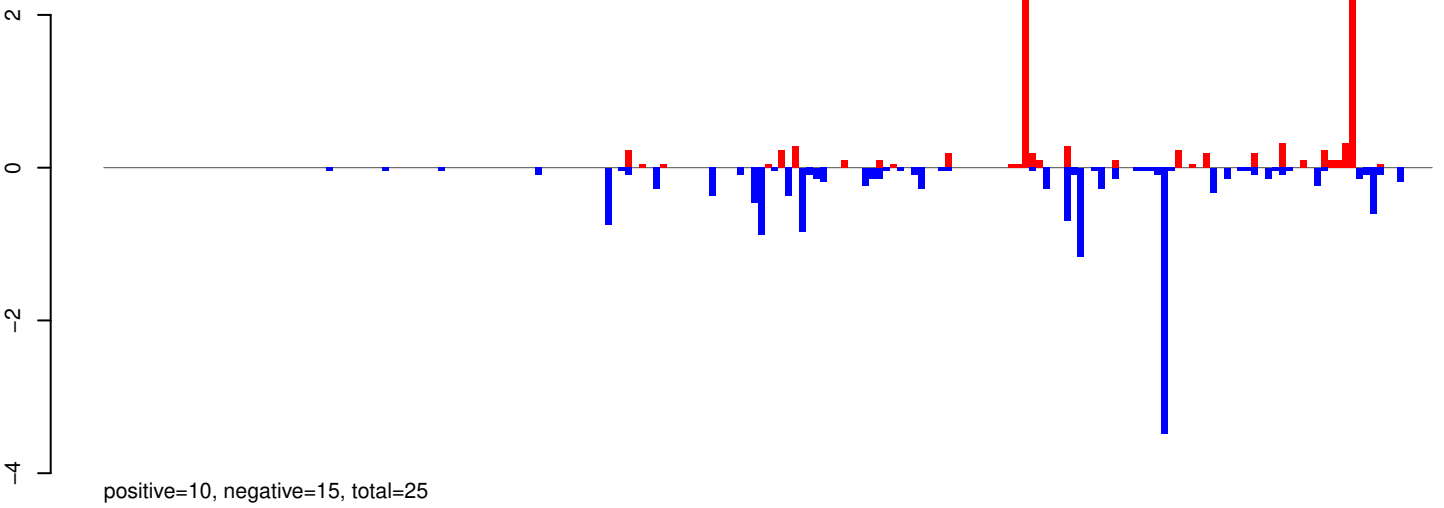

AeAeg_Whole_ZIKVdr_BM2_GP.rep

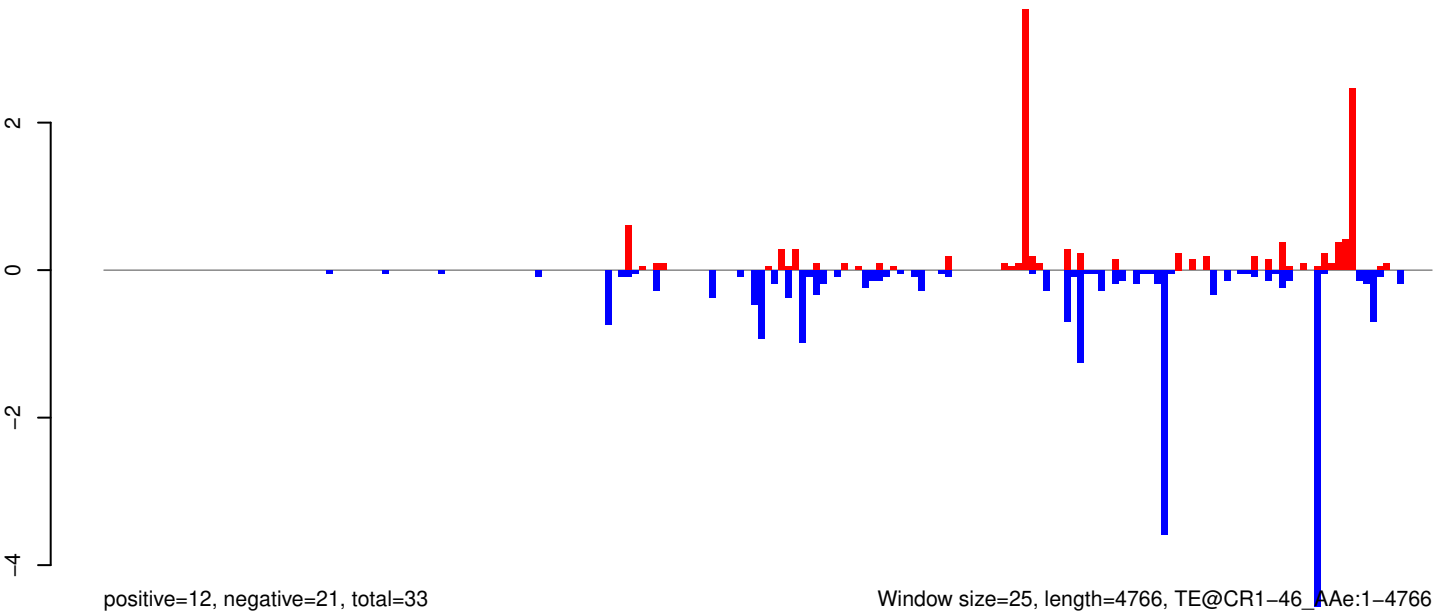

AeAeg_Whole_ZIKVdr_BM2_GP.18_23.rep

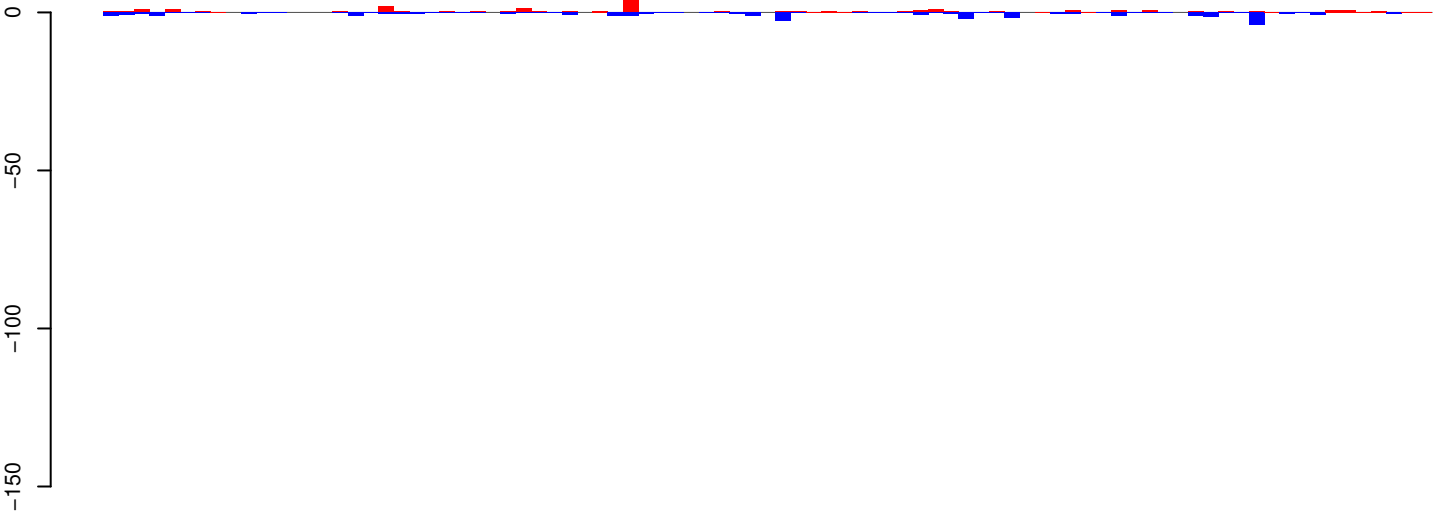

positive=27, negative=34, total=61

AeAeg_Whole_ZIKVdr_BM2_GP.24_35.rep

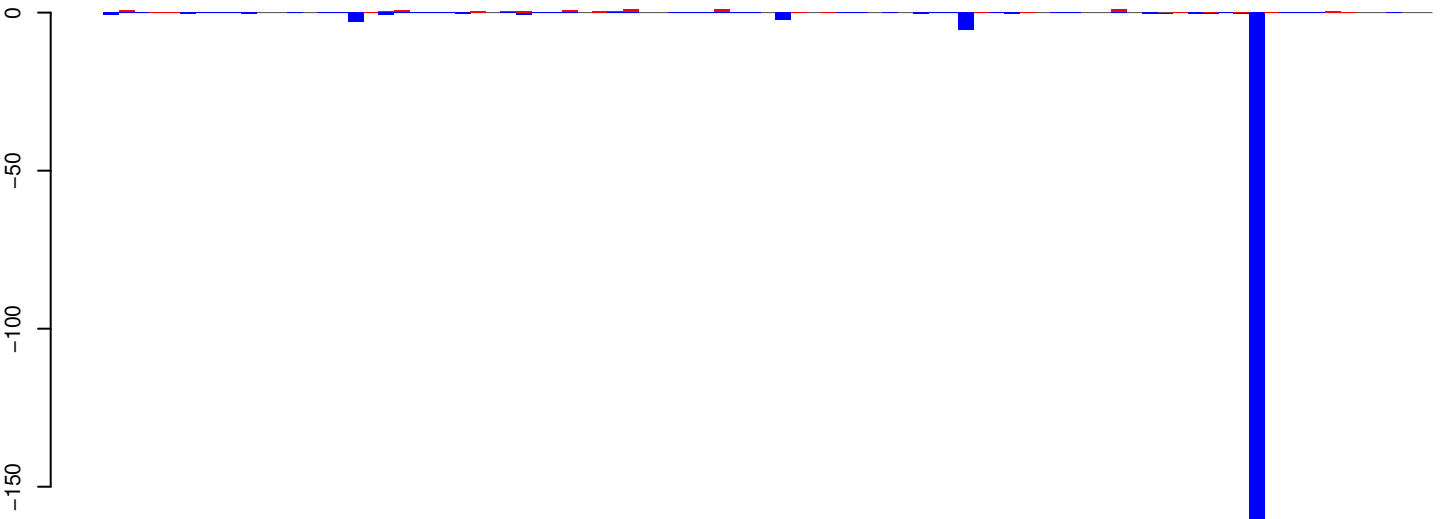

positive=13, negative=205, total=218

AeAeg_Whole_ZIKVdr_BM2_GP.rep

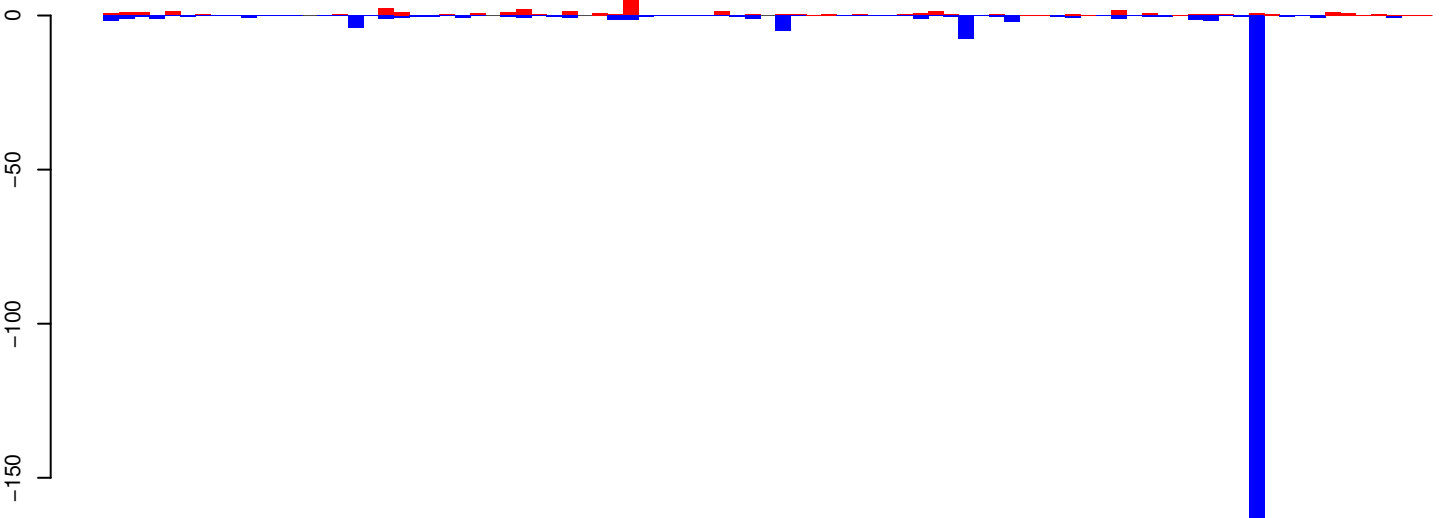

positive=40, negative=239, total=279, window size=25, length=2152, TE@aedes4kgr2k10pd1-AAGE01001694_15086bp-TE-UNKNOWN:1-2152

0 500 1000 1500 2000

AeAeg_Whole_ZIKVdr_BM2_GP.18_23.rep

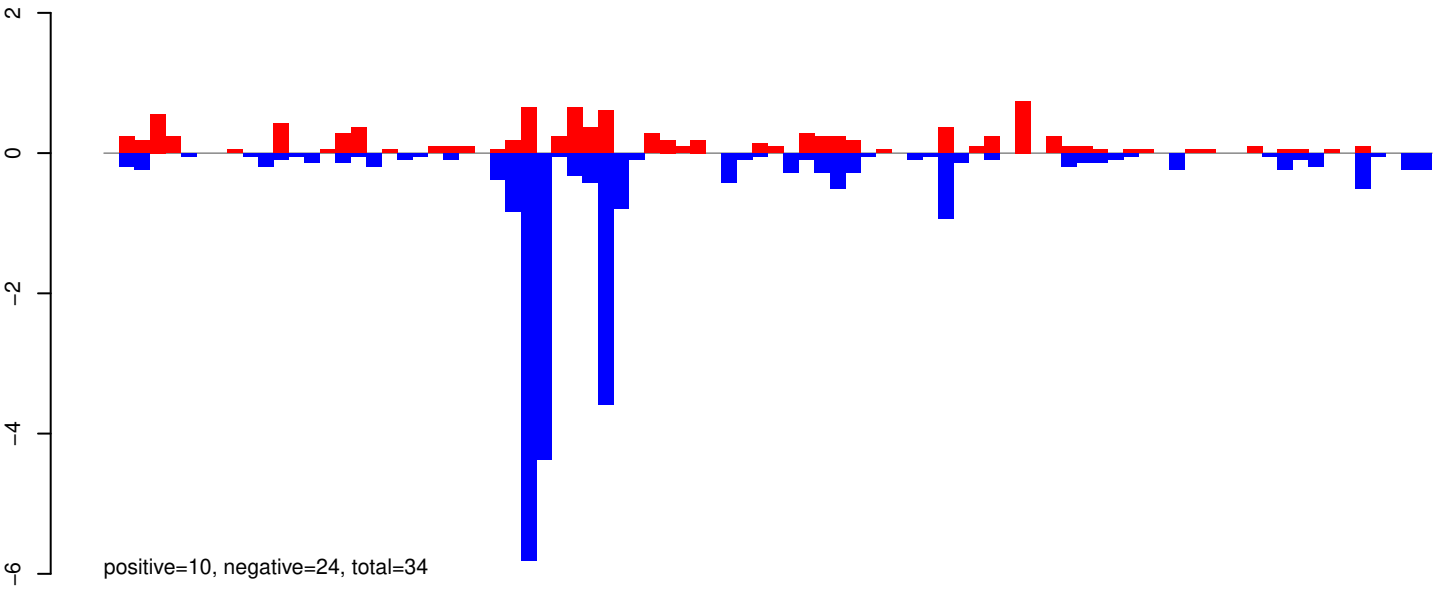

AeAeg_Whole_ZIKVdr_BM2_GP.24_35.rep

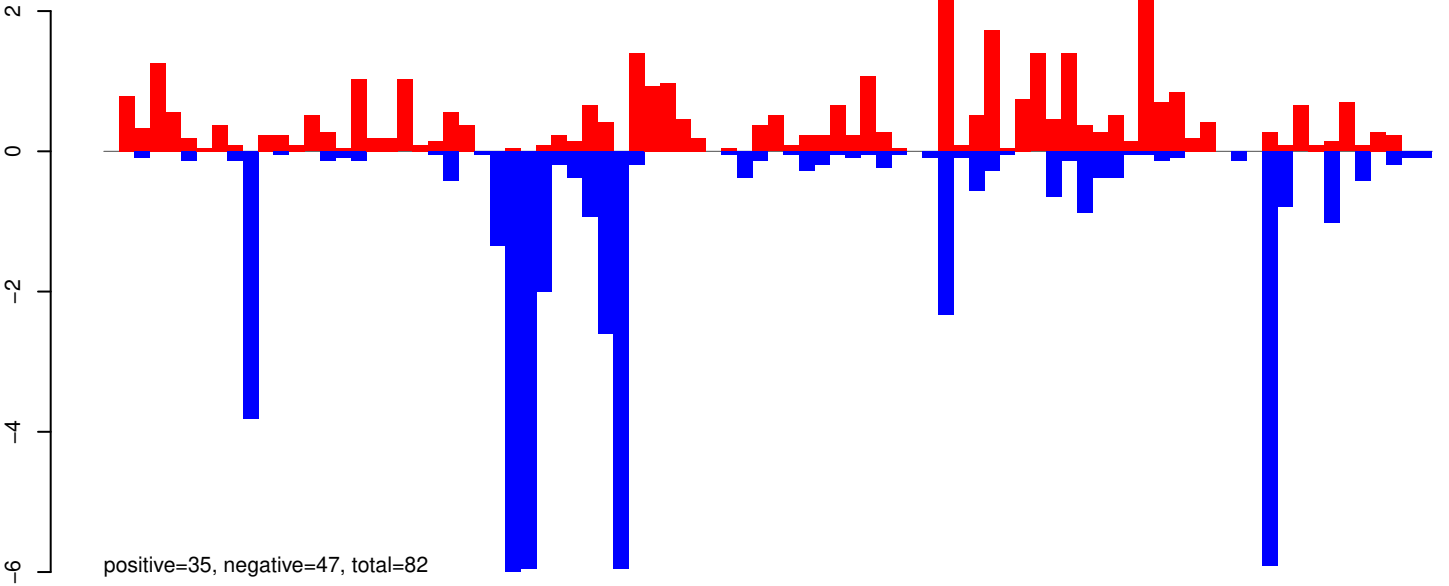

AeAeg_Whole_ZIKVdr_BM2_GP.rep

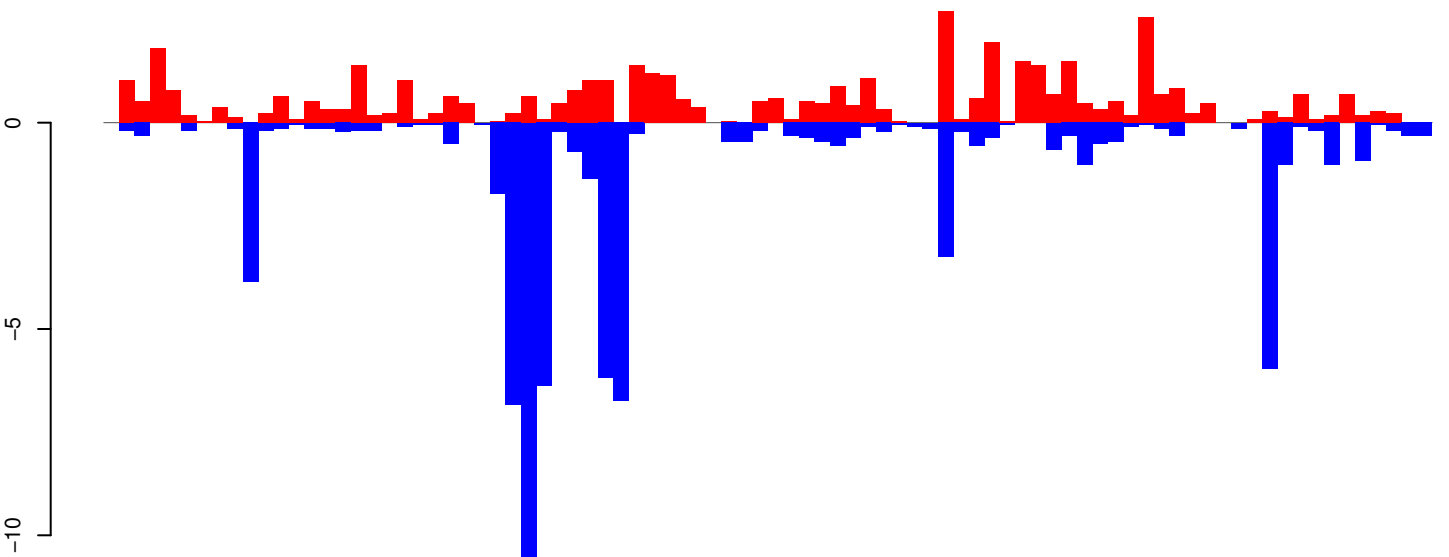

Window size=25, length=2134, TE@aedes4kgr2k10pd1-AAGE01000514_19419bp-TE-UNKNOWN:1-2134

0 500 1000 1500 2000

AeAeg_Whole_ZIKVdr_BM2_GP.18_23.rep

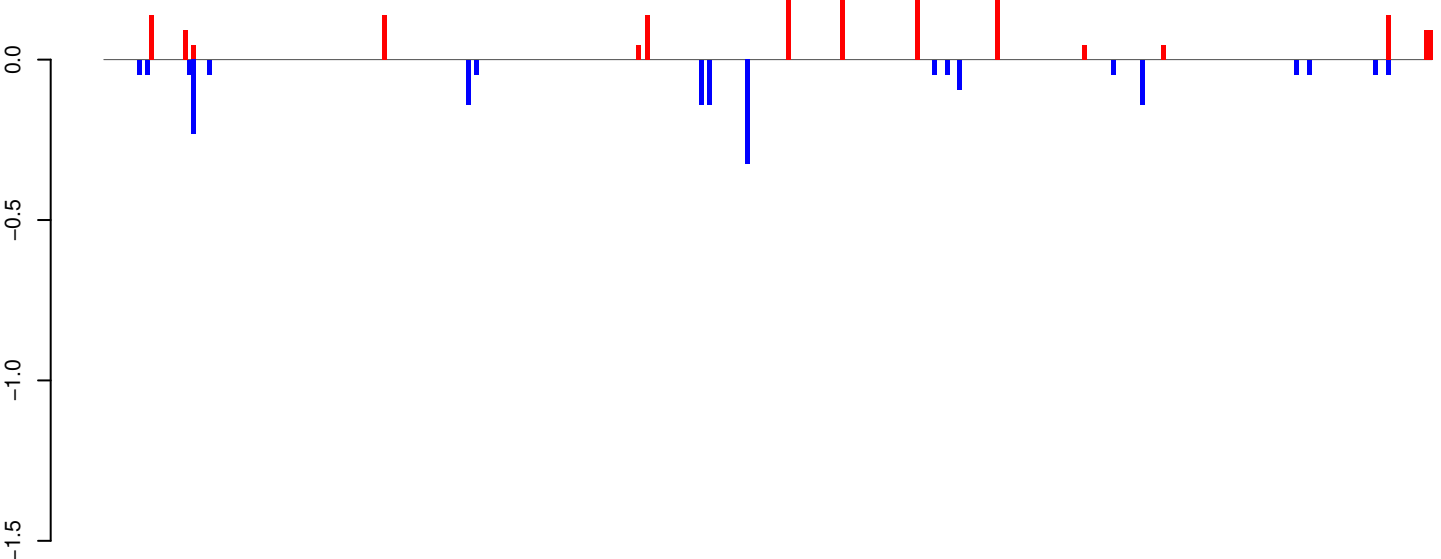

positive=2, negative=2, total=4

AeAeg_Whole_ZIKVdr_BM2_GP.24_35.rep

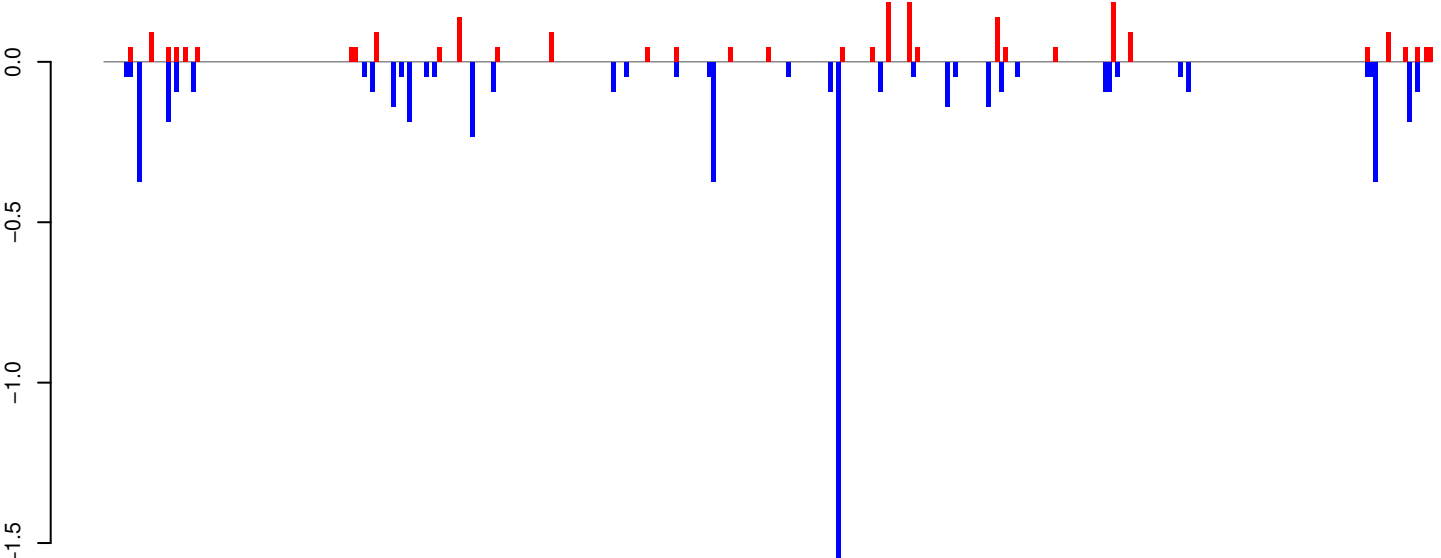

positive=2, negative=6, total=8

AeAeg_Whole_ZIKVdr_BM2_GP.rep

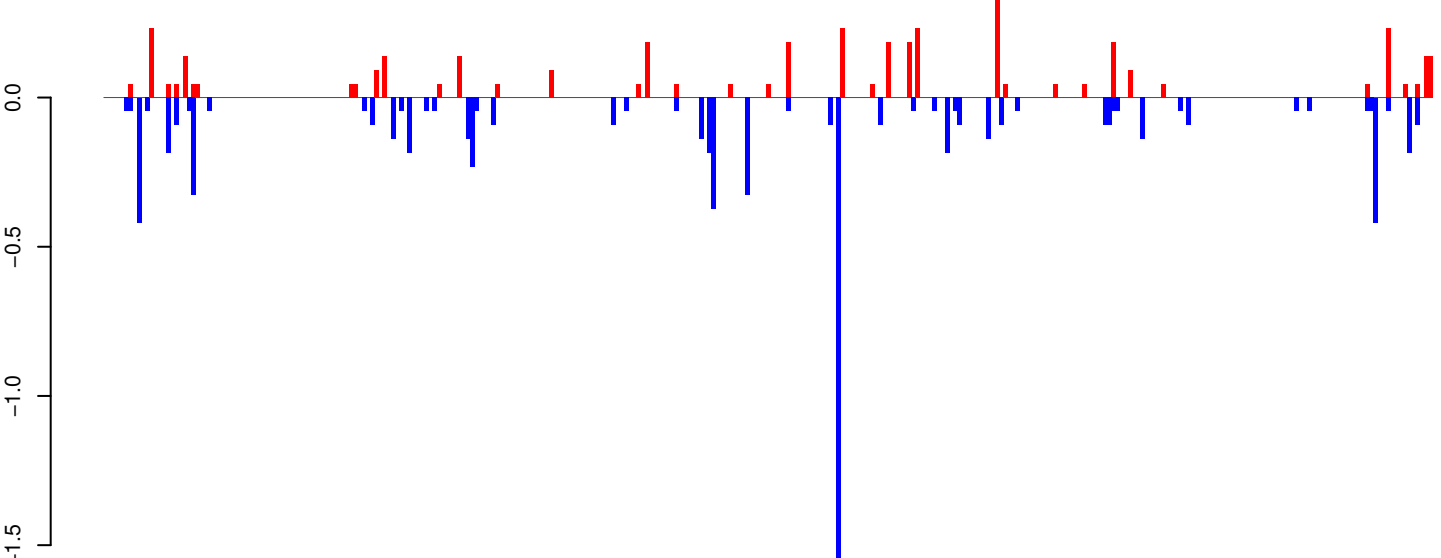

positive=4, negative=8, total=12

Window size=25, length=7966, TE@TF000377-Ty3_gypsy_Ele95:1-7966

0 2000 4000 6000 8000

AeAeg_Whole_ZIKVdr_BM2_GP.18_23.rep

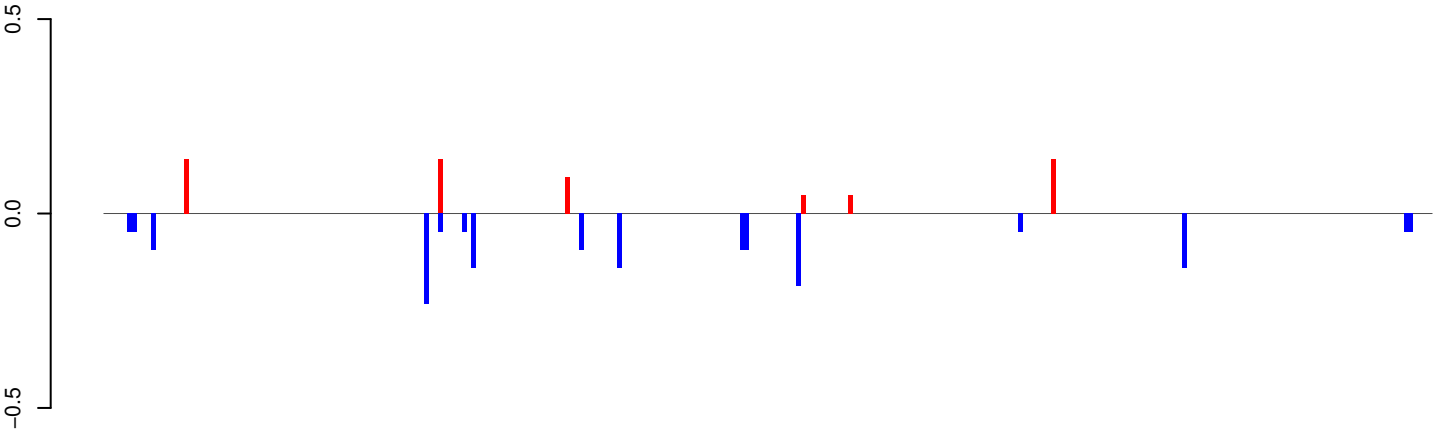

positive=1, negative=2, total=2

AeAeg_Whole_ZIKVdr_BM2_GP.24_35.rep

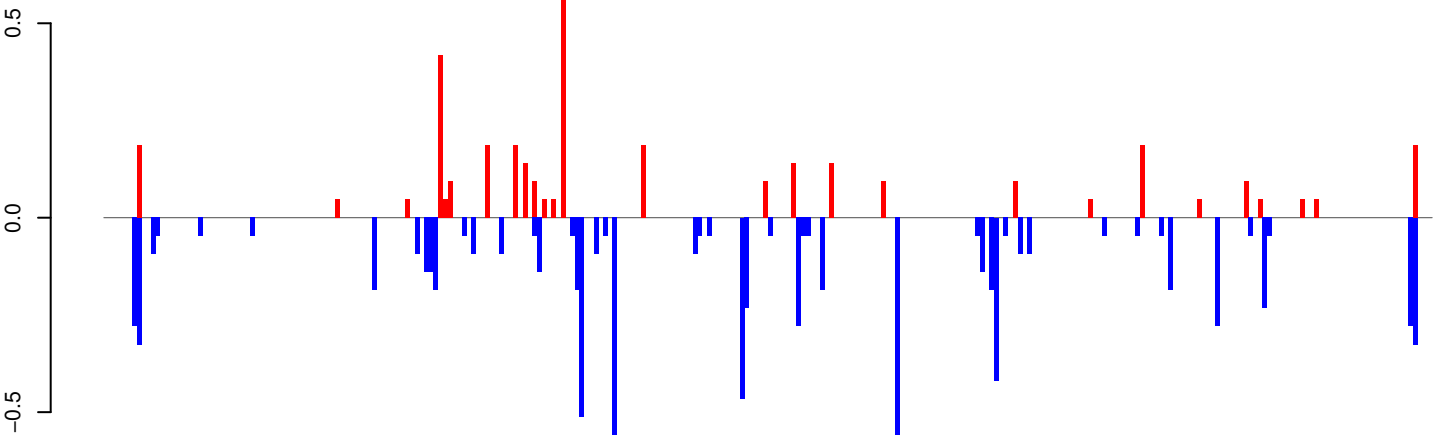

positive=4, negative=8, total=12

AeAeg_Whole_ZIKVdr_BM2_GP.rep

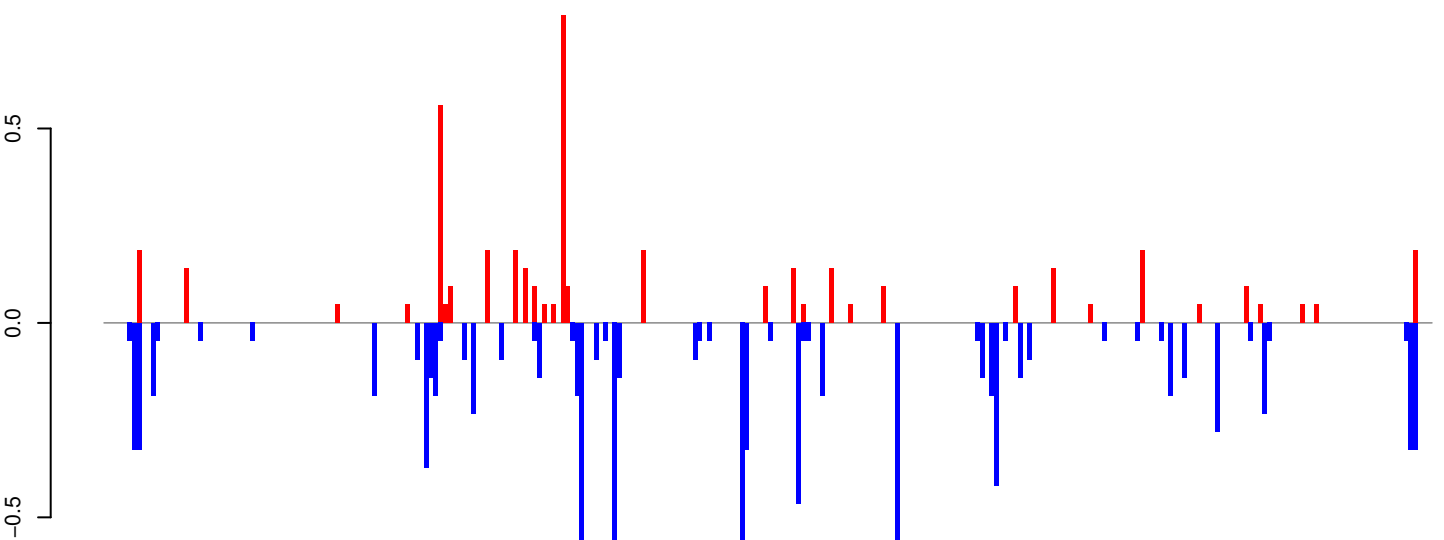

positive=4, negative=10, total=14

Window size=25, length=7028, TE@TF000372-Ty3_gypsy_Ele87:1-7028

0 1000 2000 3000 4000 5000 6000 7000

AeAeg_Whole_ZIKVdr_BM2_GP.18_23.rep

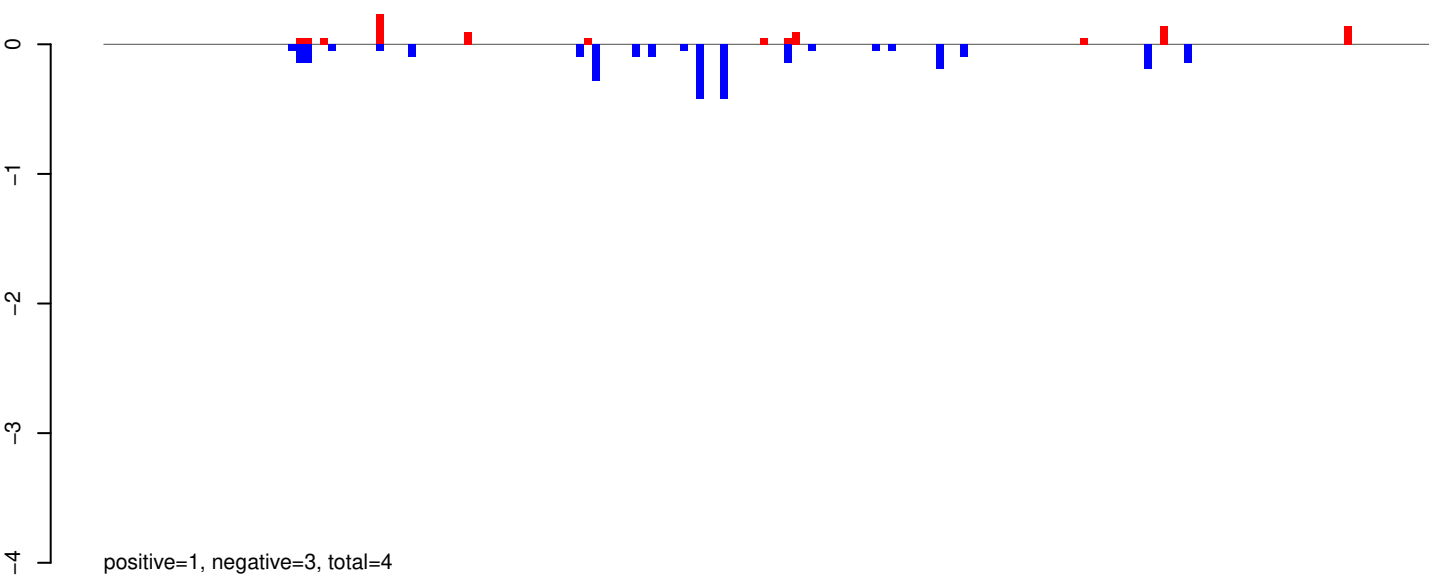

AeAeg_Whole_ZIKVdr_BM2_GP.24_35.rep

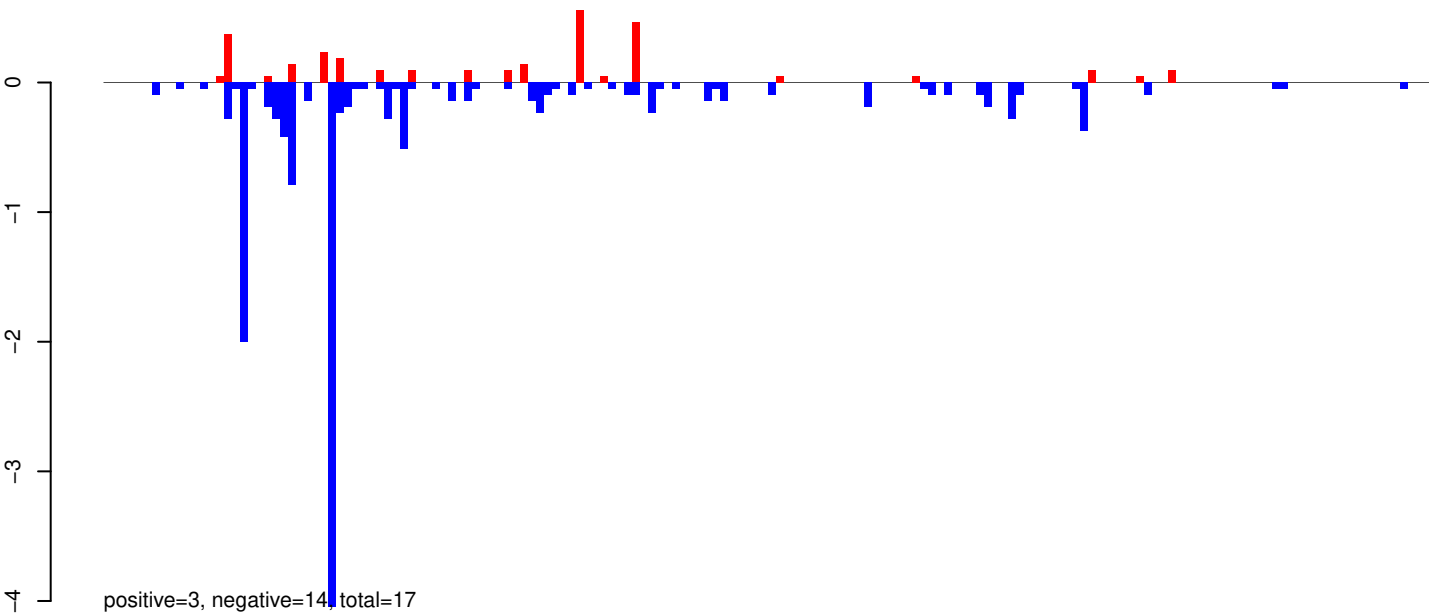

AeAeg_Whole_ZIKVdr_BM2_GP.rep

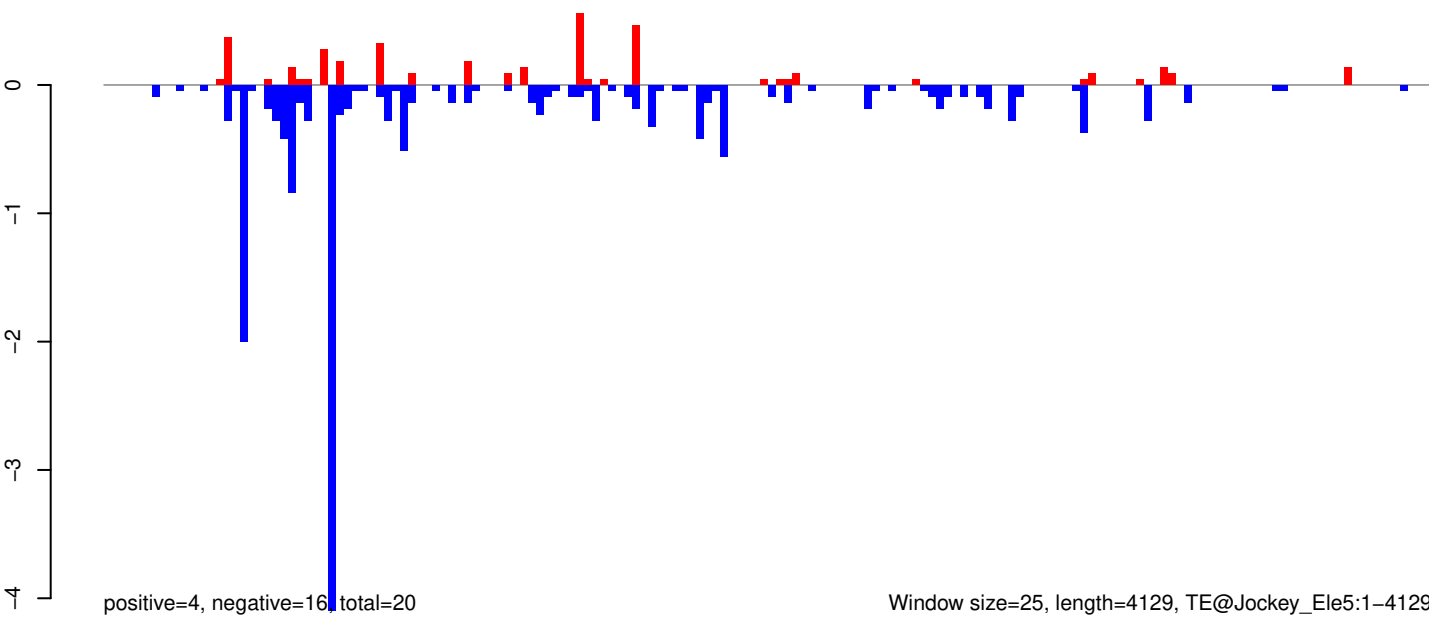

AeAeg_Whole_ZIKVdr_BM2_GP.18_23.rep

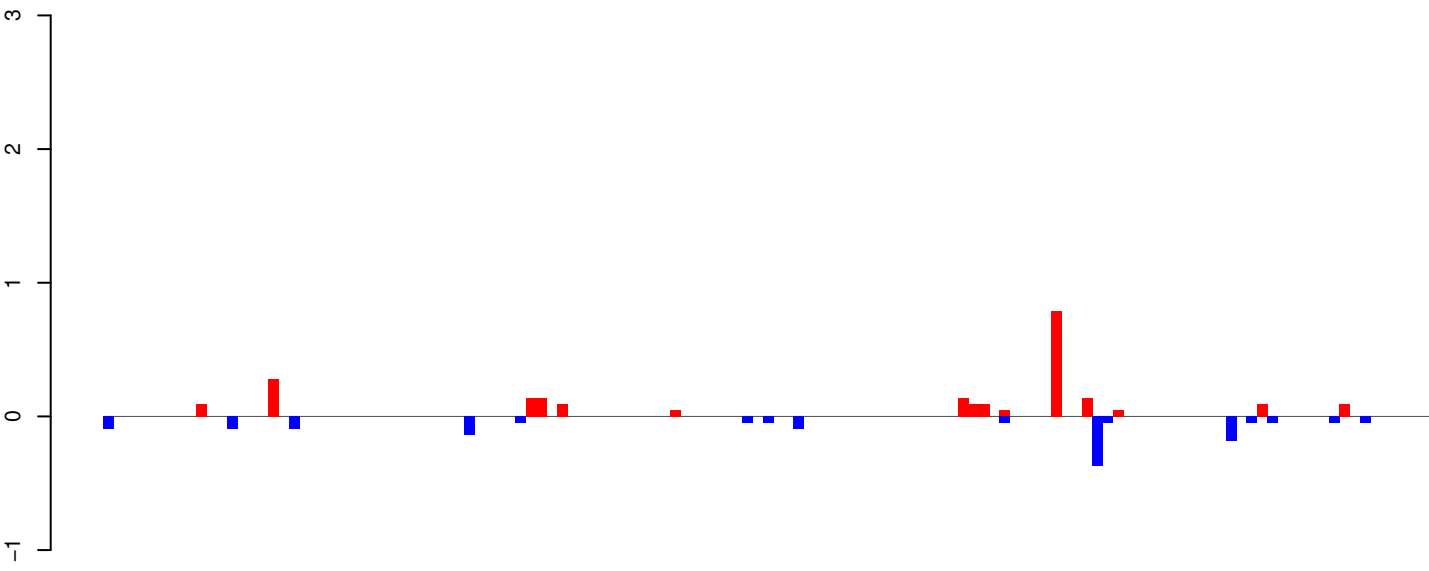

AeAeg_Whole_ZIKVdr_BM2_GP.24_35.rep

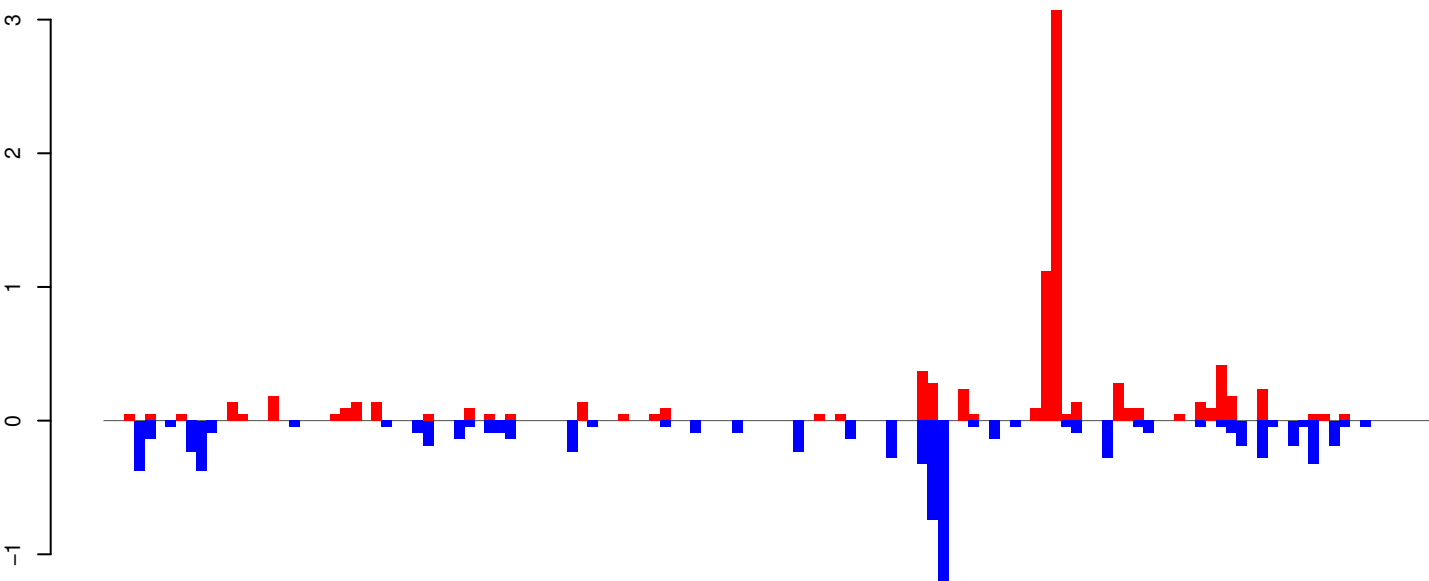

AeAeg_Whole_ZIKVdr_BM2_GP.rep

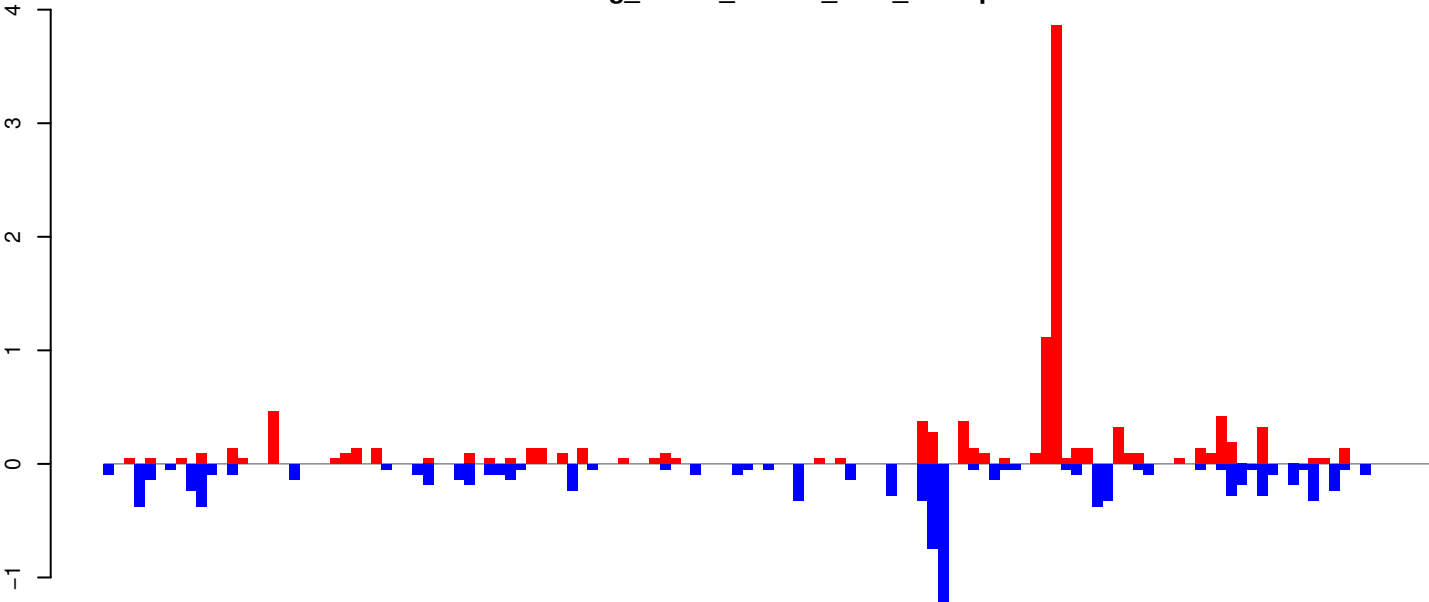

Window size=25, length=3202, TE@CR1-65_AAe:1-3202

AeAeg_Whole_ZIKVdr_BM2_GP.18_23.rep

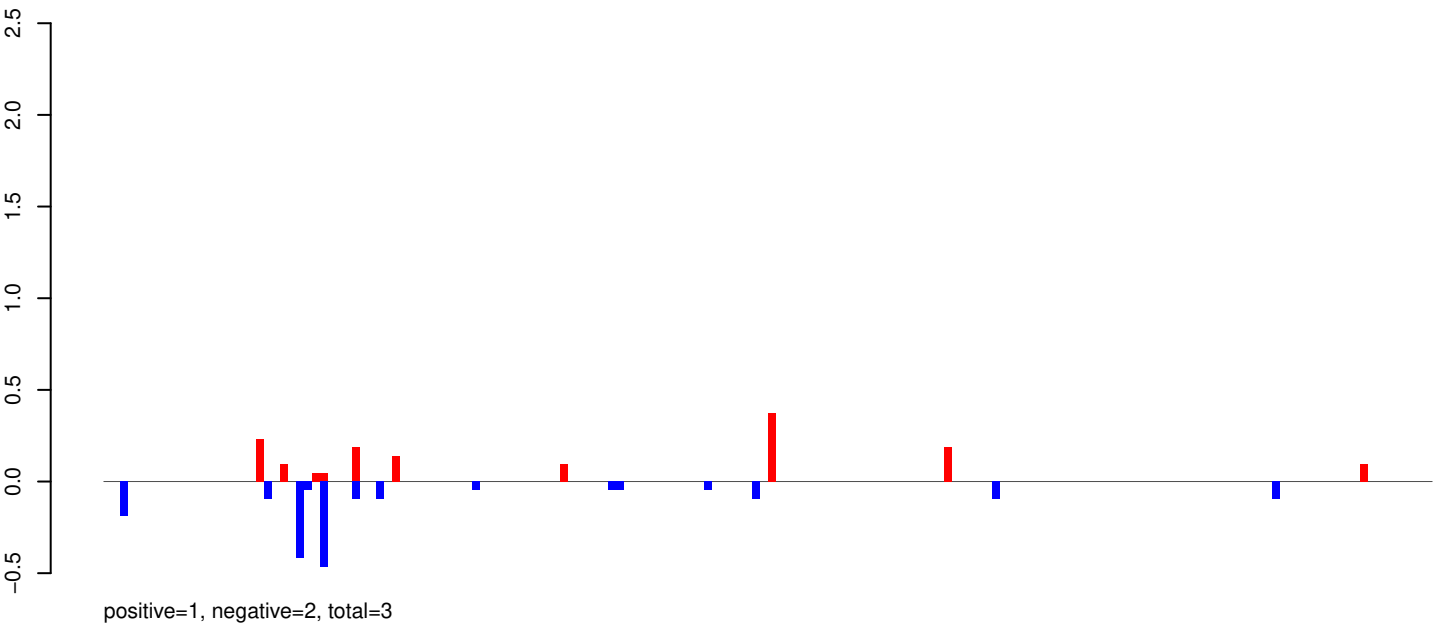

AeAeg_Whole_ZIKVdr_BM2_GP.24_35.rep

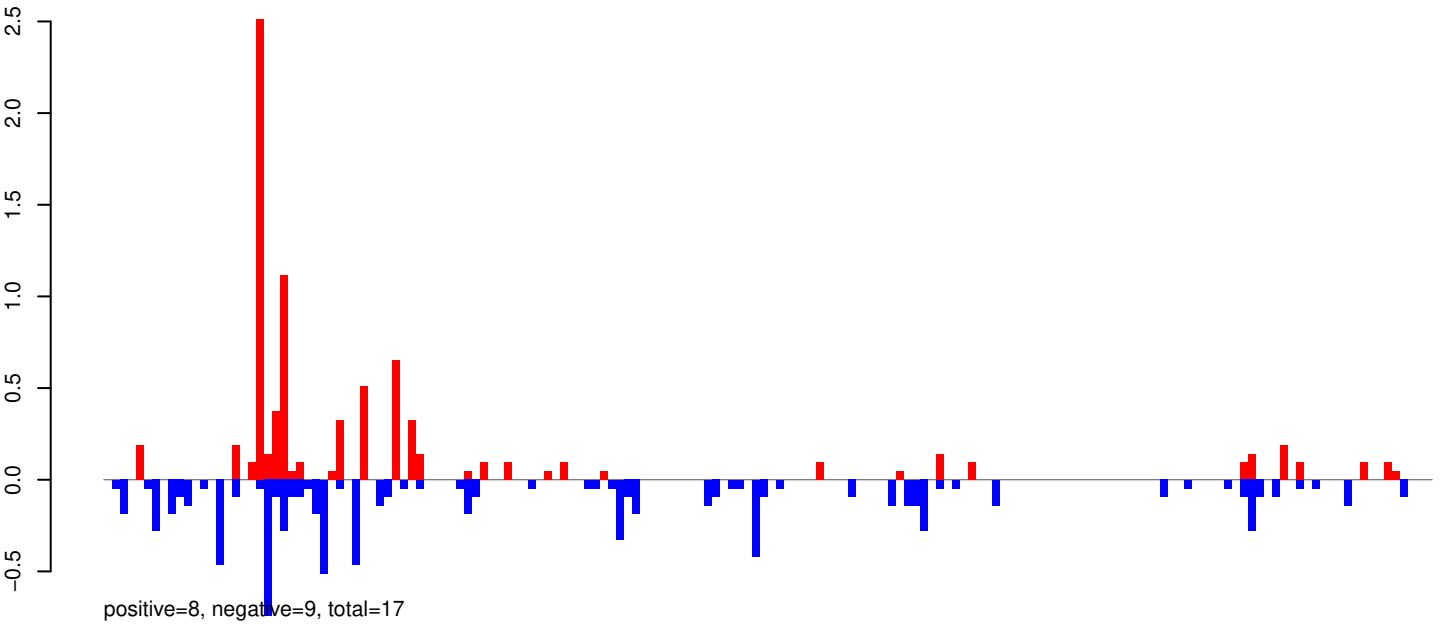

AeAeg_Whole_ZIKVdr_BM2_GP.rep

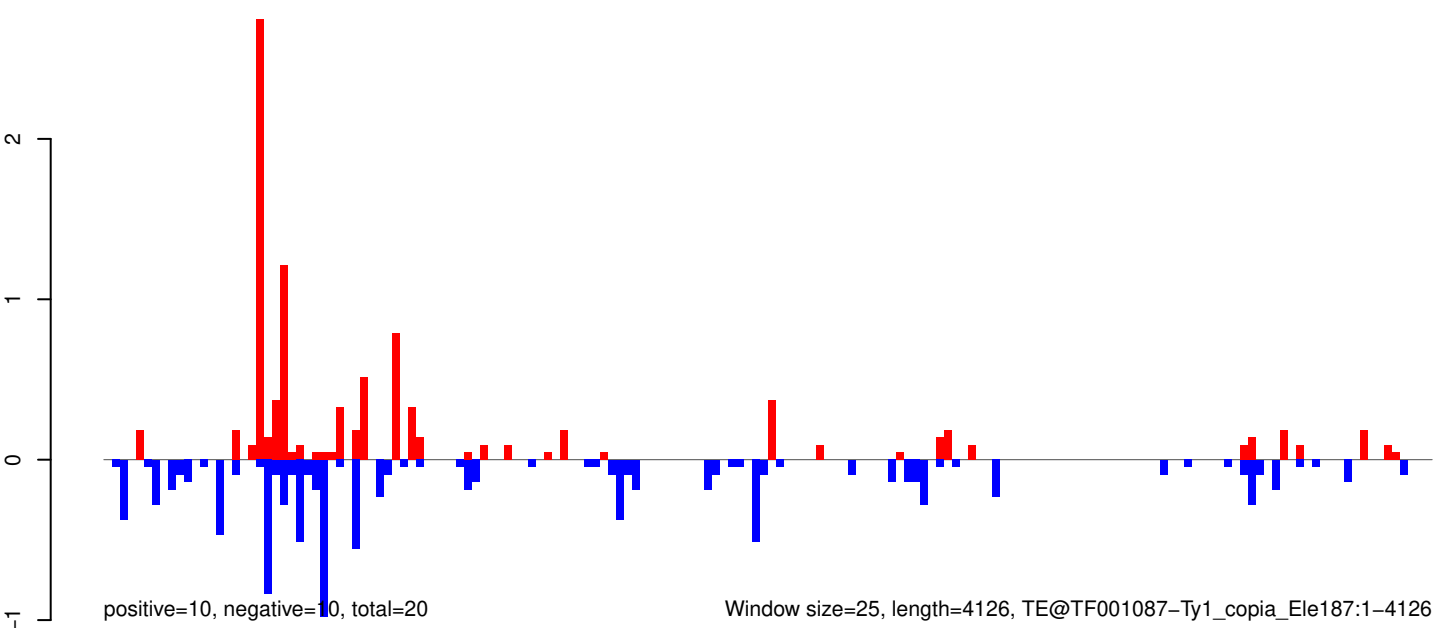

AeAeg_Whole_ZIKVdr_BM2_GP.18_23.rep

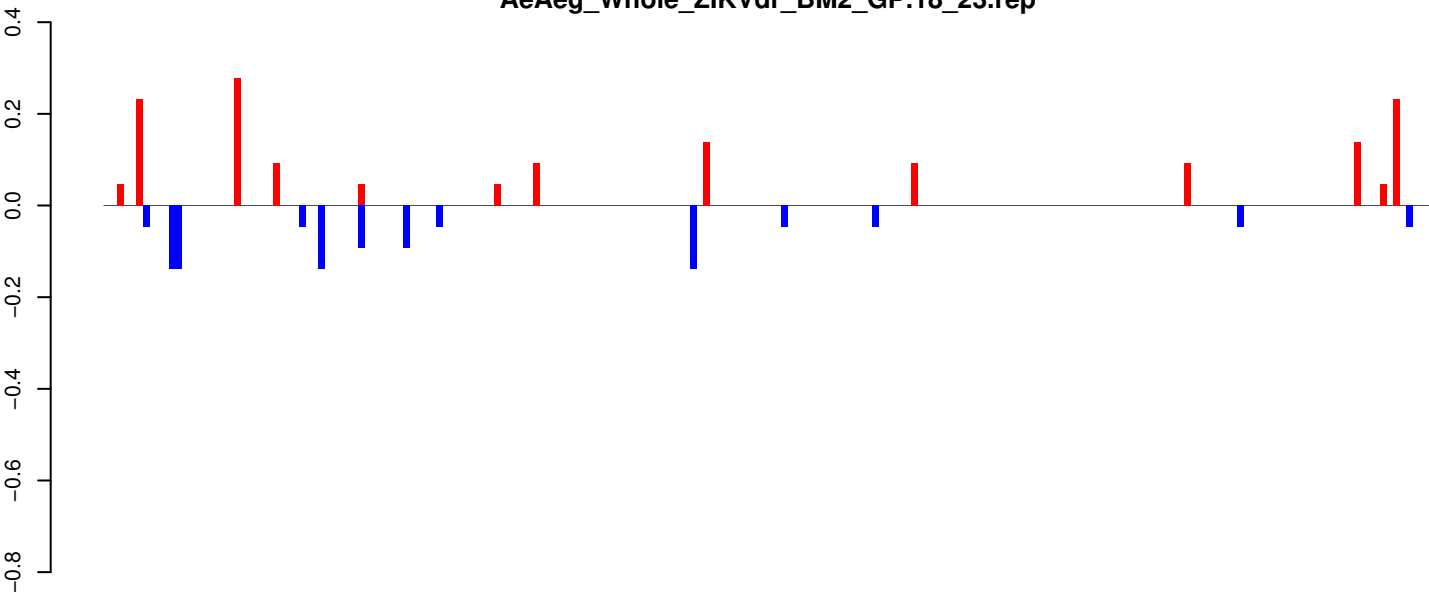

positive=2, negative=1, total=3

AeAeg_Whole_ZIKVdr_BM2_GP.24_35.rep

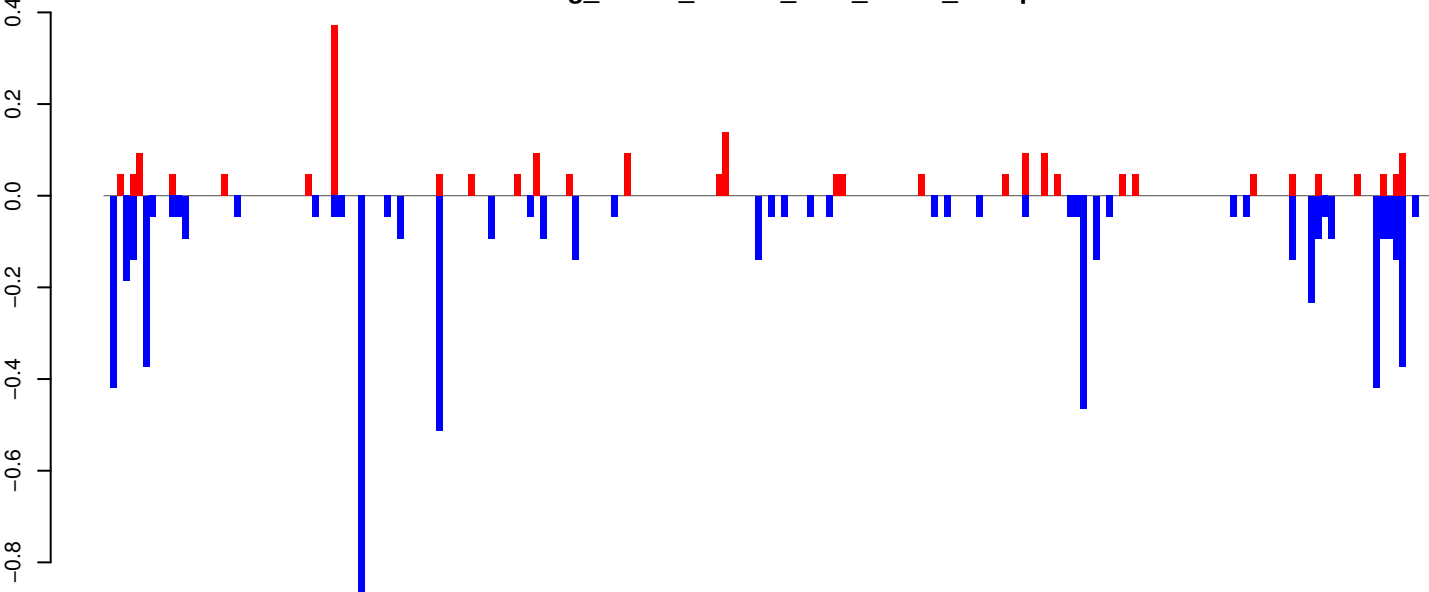

positive=2, negative=7, total=9

AeAeg_Whole_ZIKVdr_BM2_GP.rep

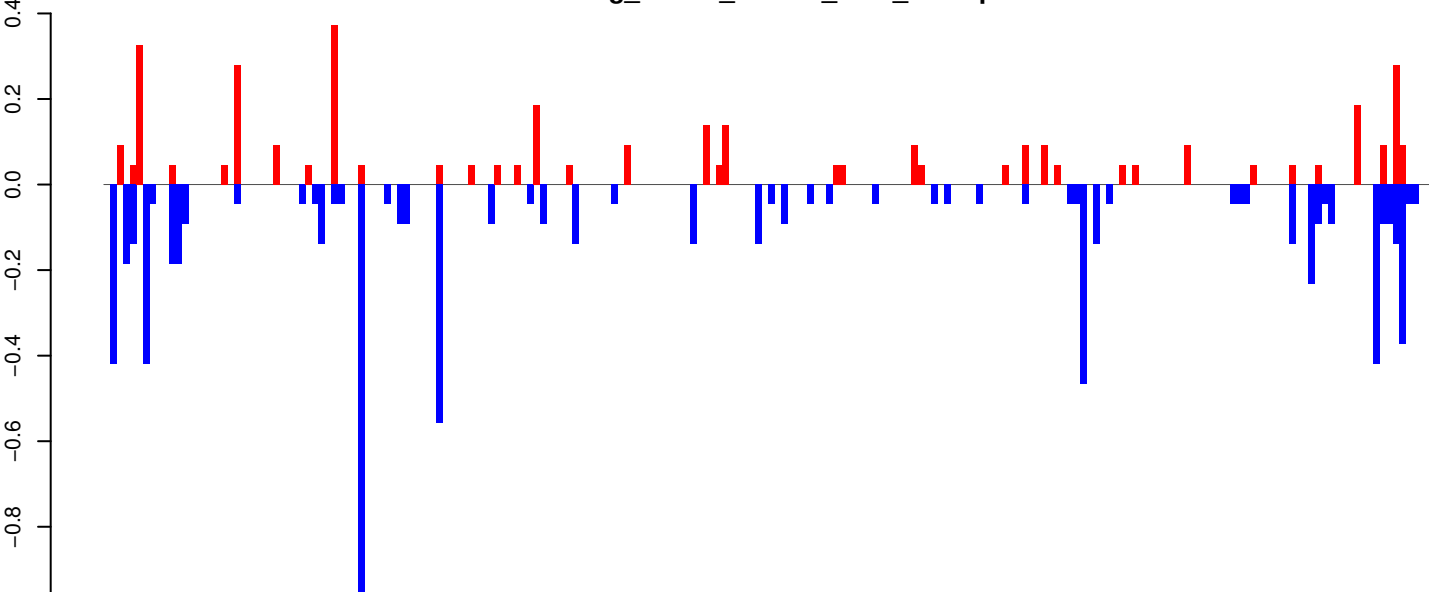

positive=4, negative=8, total=11

Window size=25, length=5086, TE@TF000111-Ty3_gypsy_Ele20:1-5086

0 1000 2000 3000 4000 5000

AeAeg_Whole_ZIKVdr_BM2_GP.18_23.rep

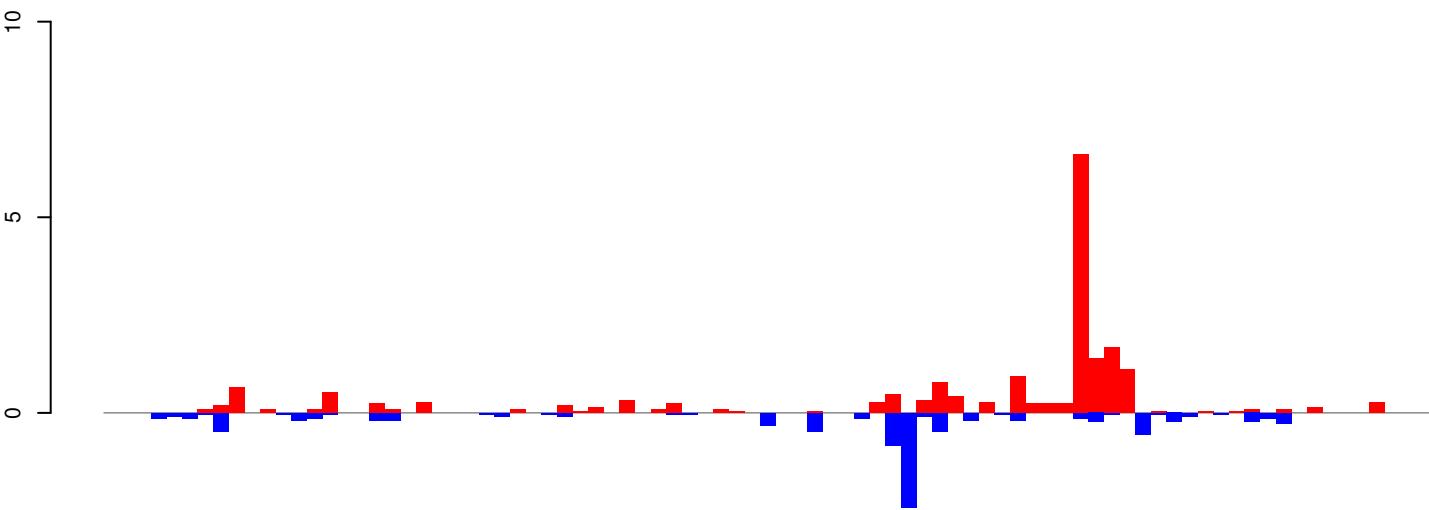

positive=19, negative=9, total=29

AeAeg_Whole_ZIKVdr_BM2_GP.24_35.rep

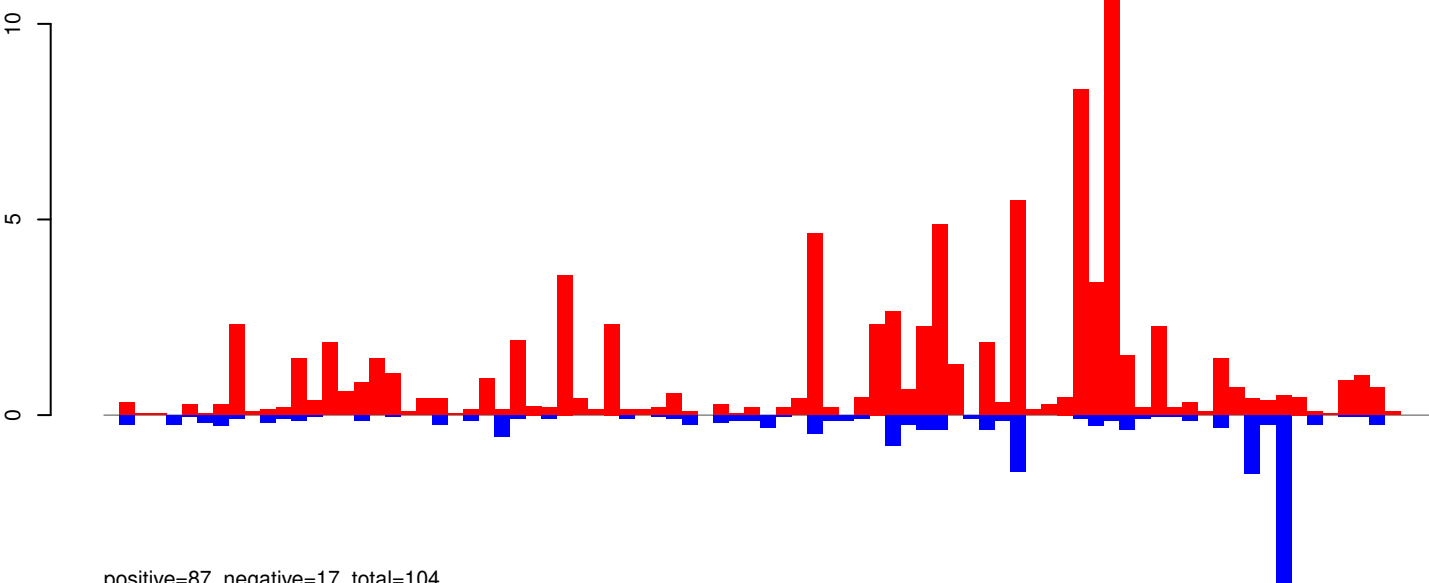

positive=87, negative=17, total=104

AeAeg_Whole_ZIKVdr_BM2_GP.rep

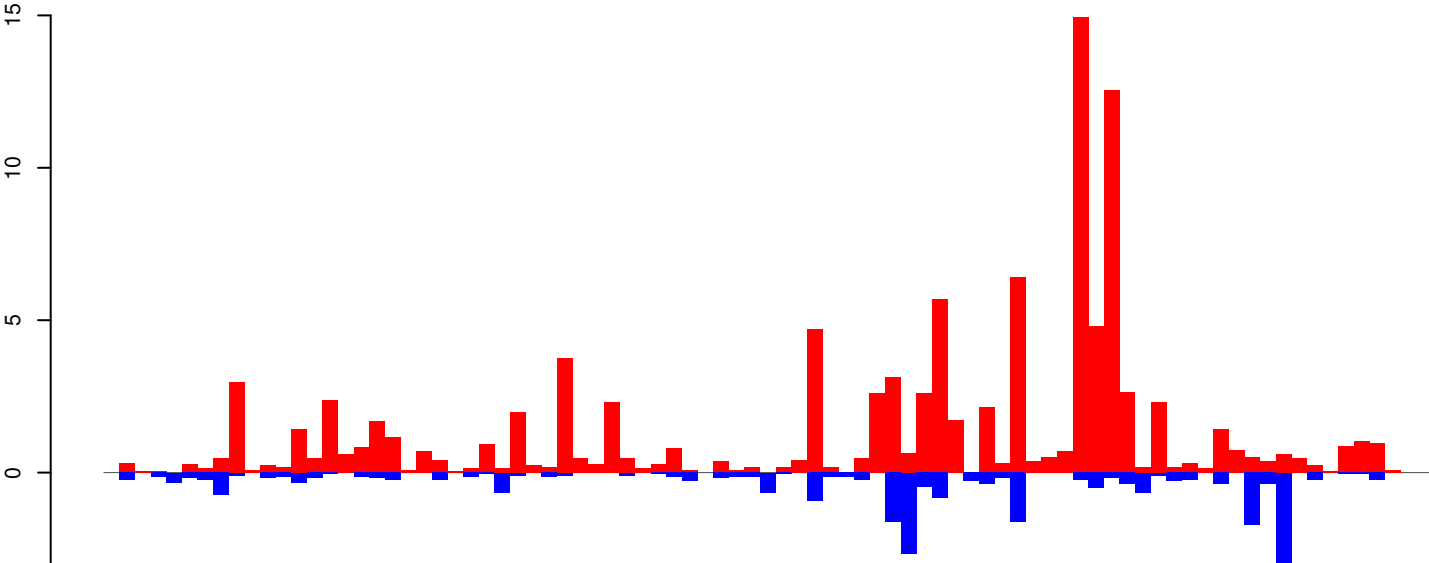

positive=106, negative=26, total=132

Window size=25, length=2118, TE@R=2746-UNKNOWN:1-2118

AeAeg_Whole_ZIKVdr_BM2_GP.18_23.rep

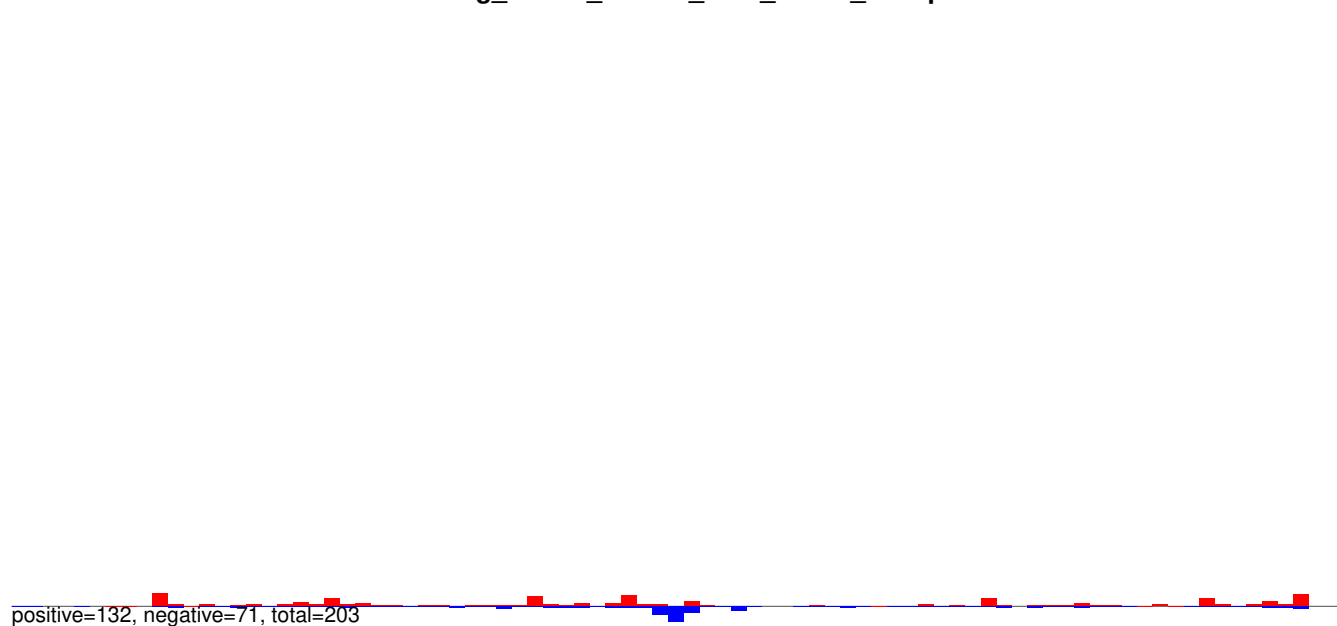

AeAeg_Whole_ZIKVdr_BM2_GP.24_35.rep

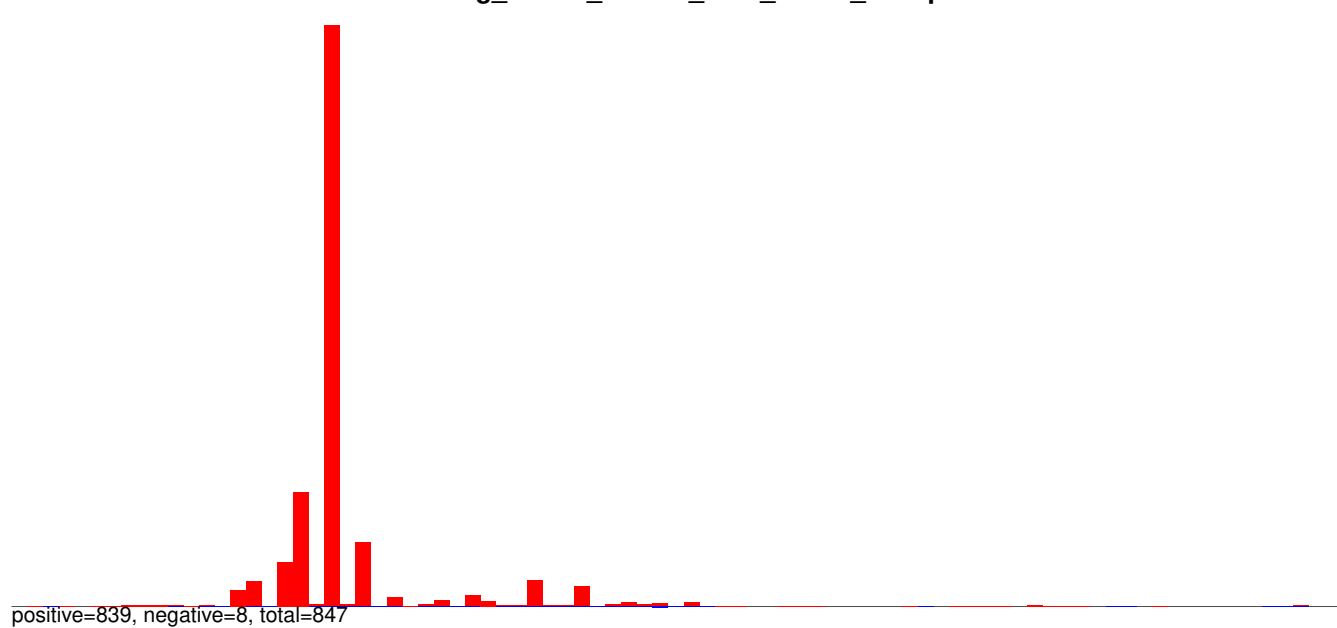

AeAeg_Whole_ZIKVdr_BM2_GP.rep

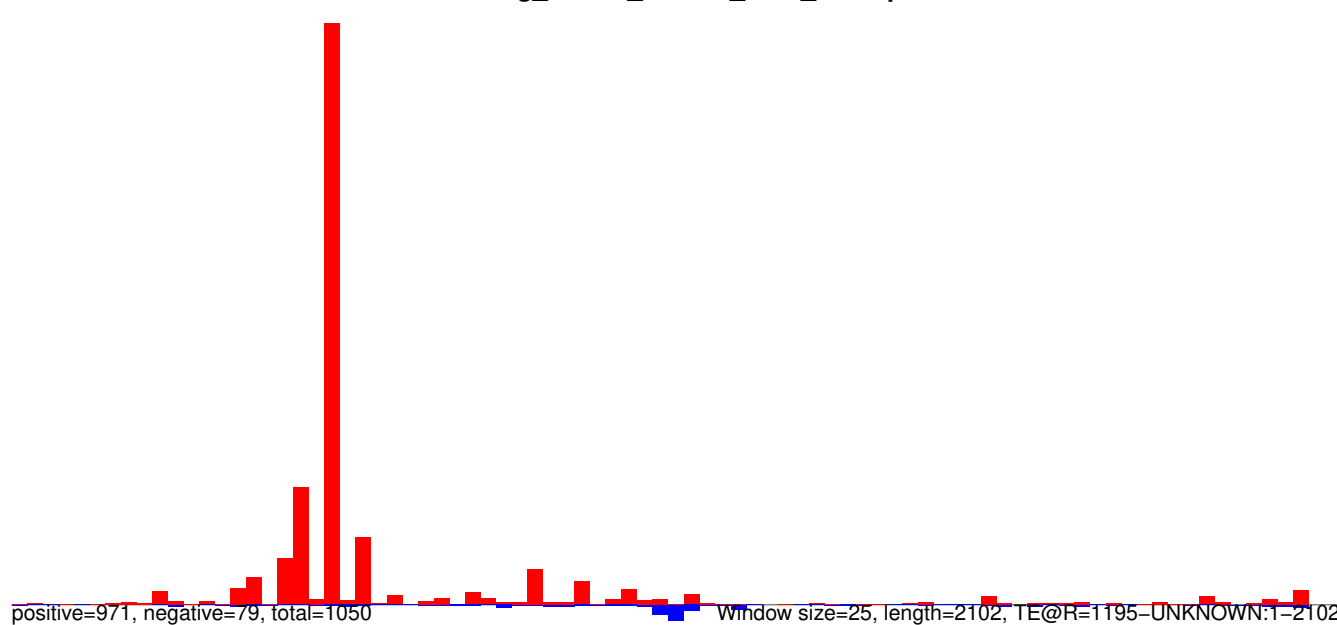

AeAeg_Whole_ZIKVdr_BM2_GP.18_23.rep

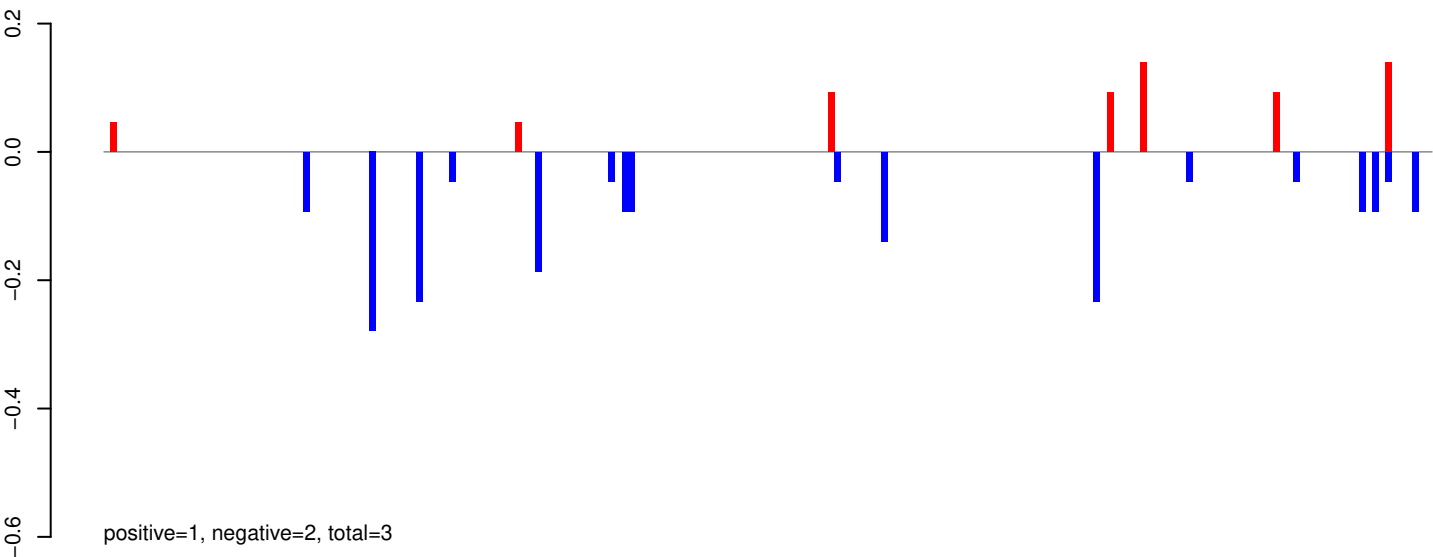

AeAeg_Whole_ZIKVdr_BM2_GP.24_35.rep

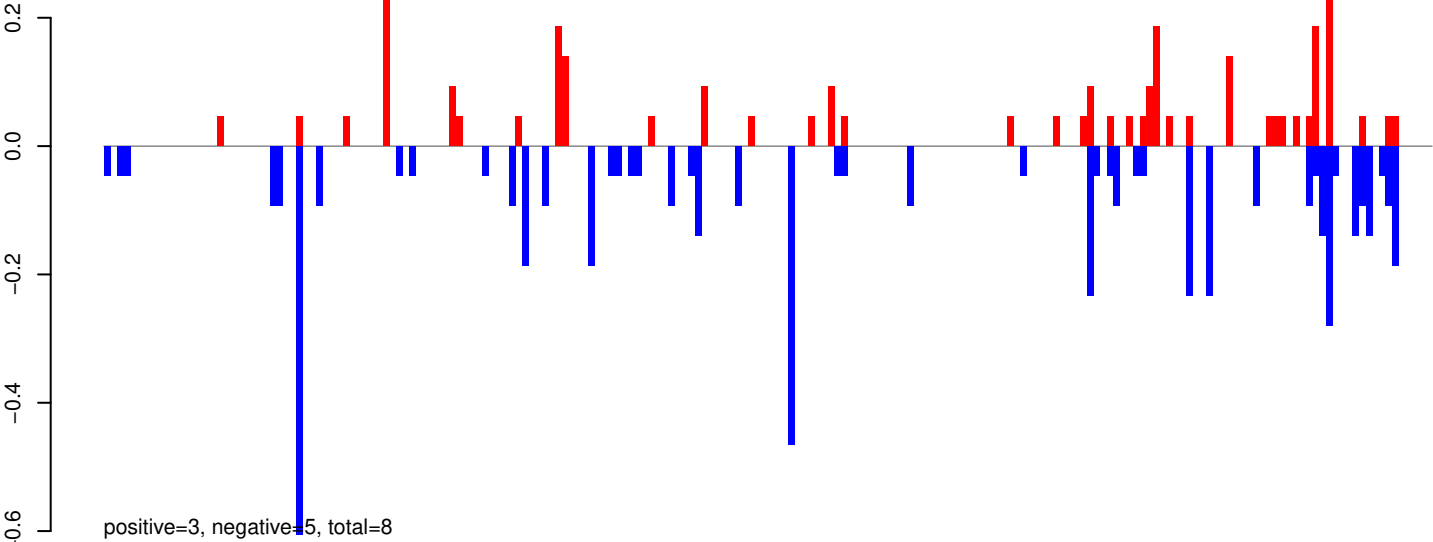

AeAeg_Whole_ZIKVdr_BM2_GP.rep

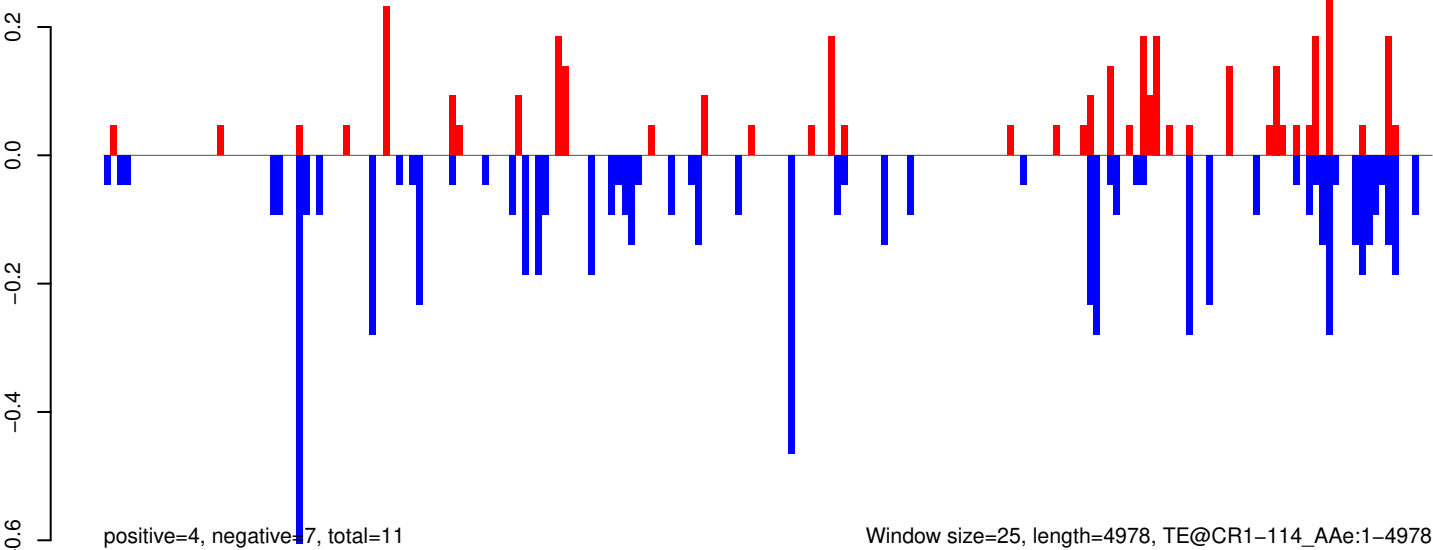

Window size=25, length=4978, TE@CR1-114_AAe:1-4978

0 1000 2000 3000 4000 5000

AeAeg_Whole_ZIKVdr_BM2_GP.18_23.rep

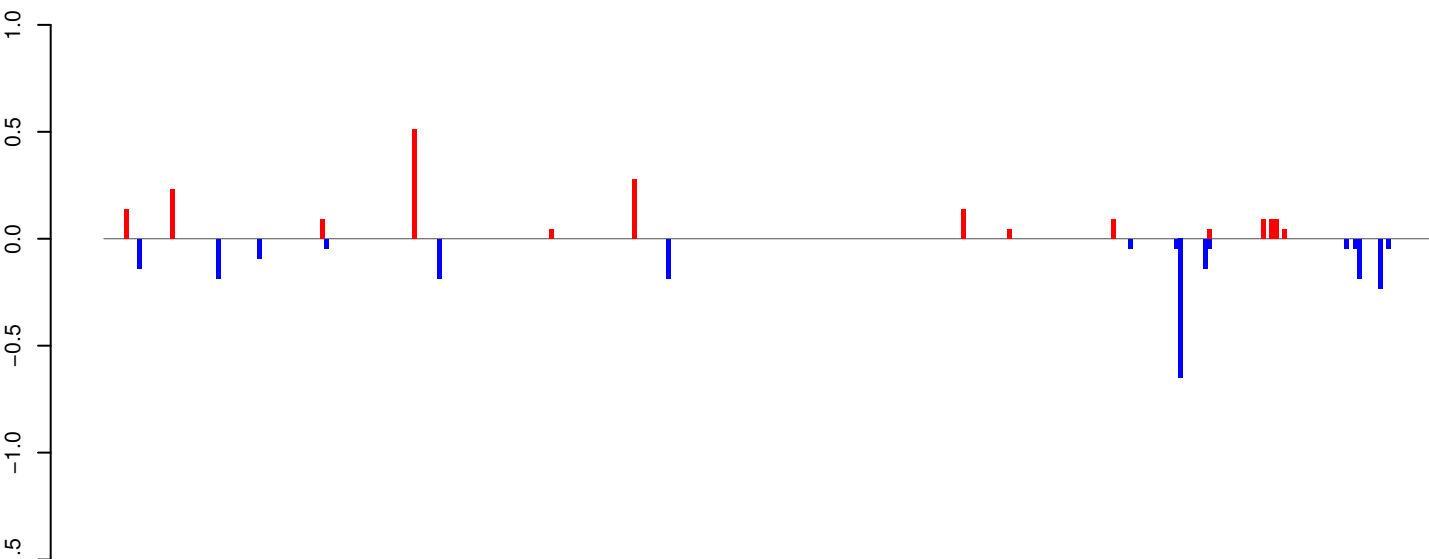

positive=2, negative=2, total=4

AeAeg_Whole_ZIKVdr_BM2_GP.24_35.rep

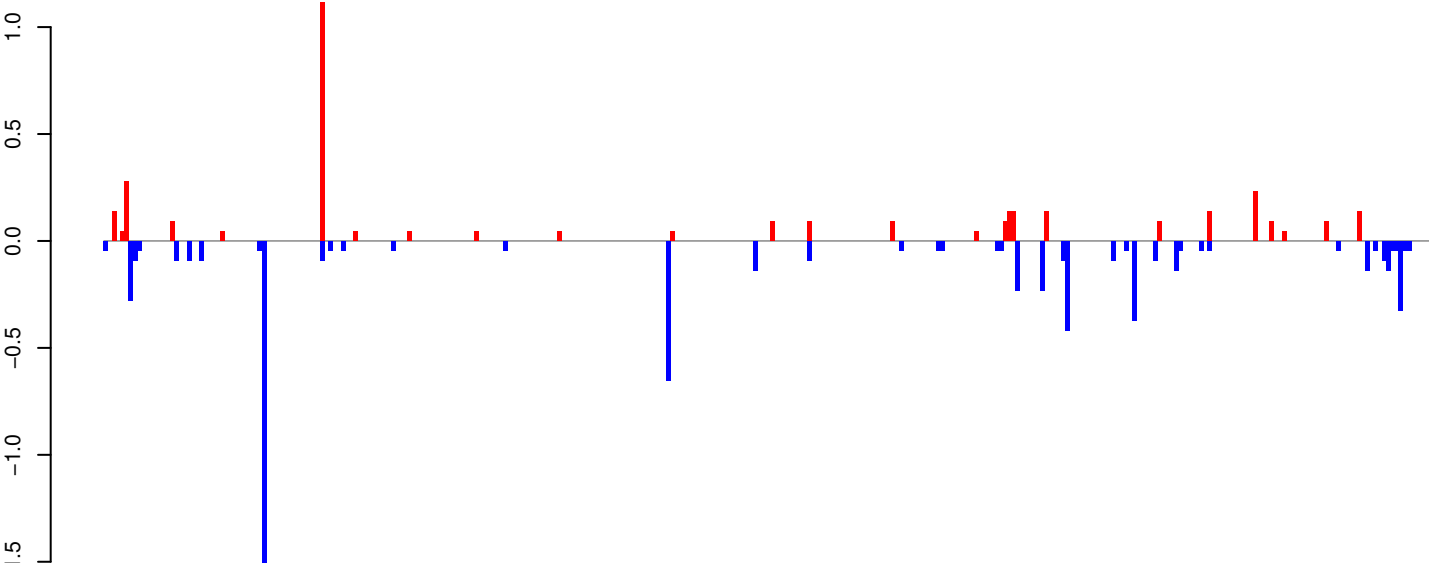

positive=4, negative=7, total=10

AeAeg_Whole_ZIKVdr_BM2_GP.rep

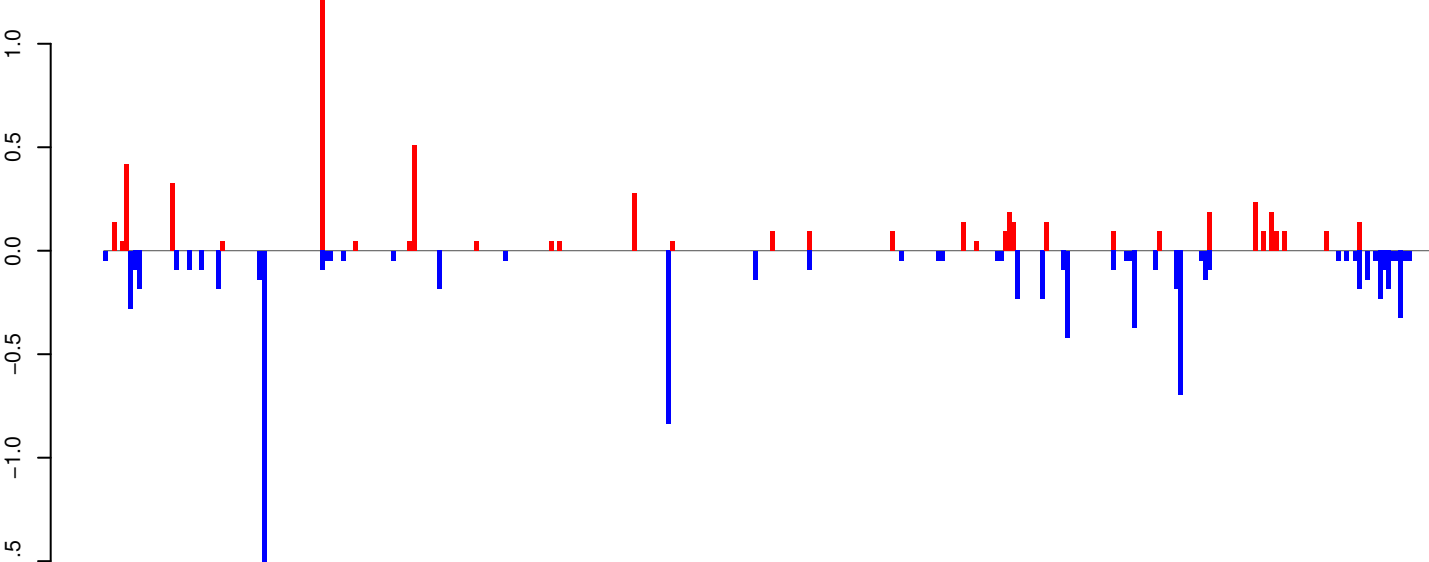

positive=6, negative=9, total=15

Window size=25, length=7953, TE@BEL-54_AA-LTR-I:1-7953

0 2000 4000 6000 8000

AeAeg_Whole_ZIKVdr_BM2_GP.18_23.rep

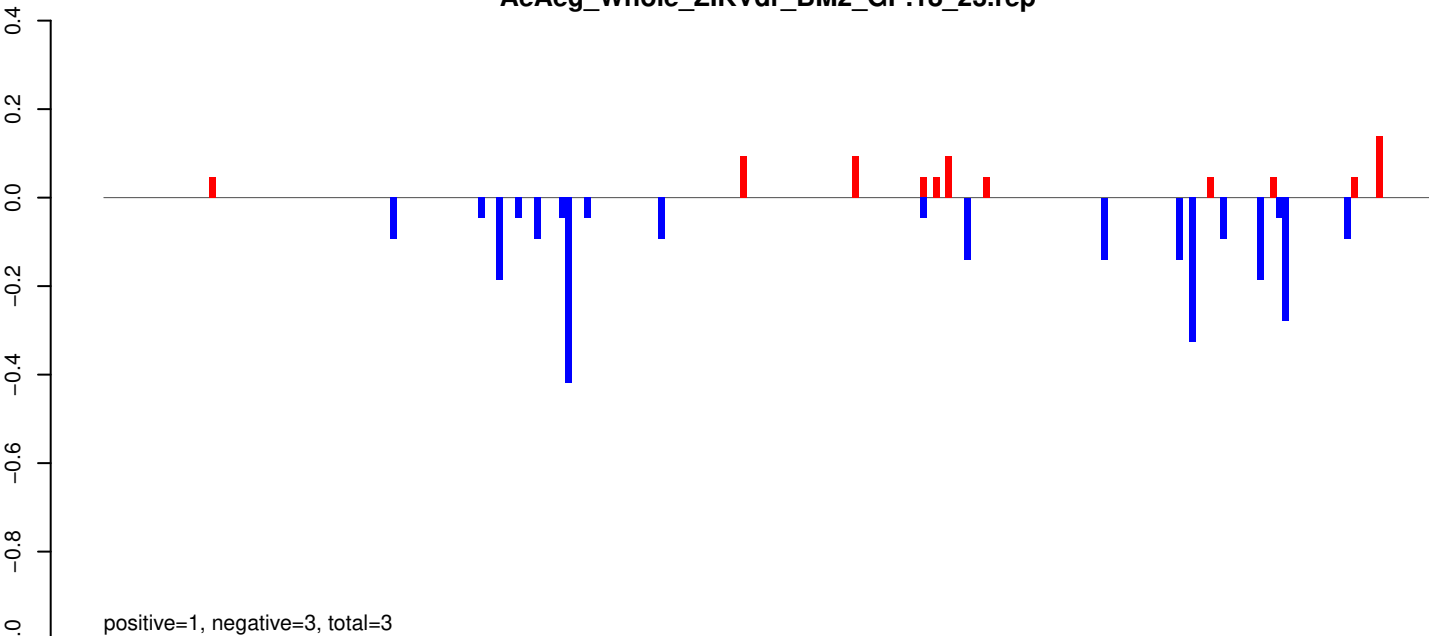

AeAeg_Whole_ZIKVdr_BM2_GP.24_35.rep

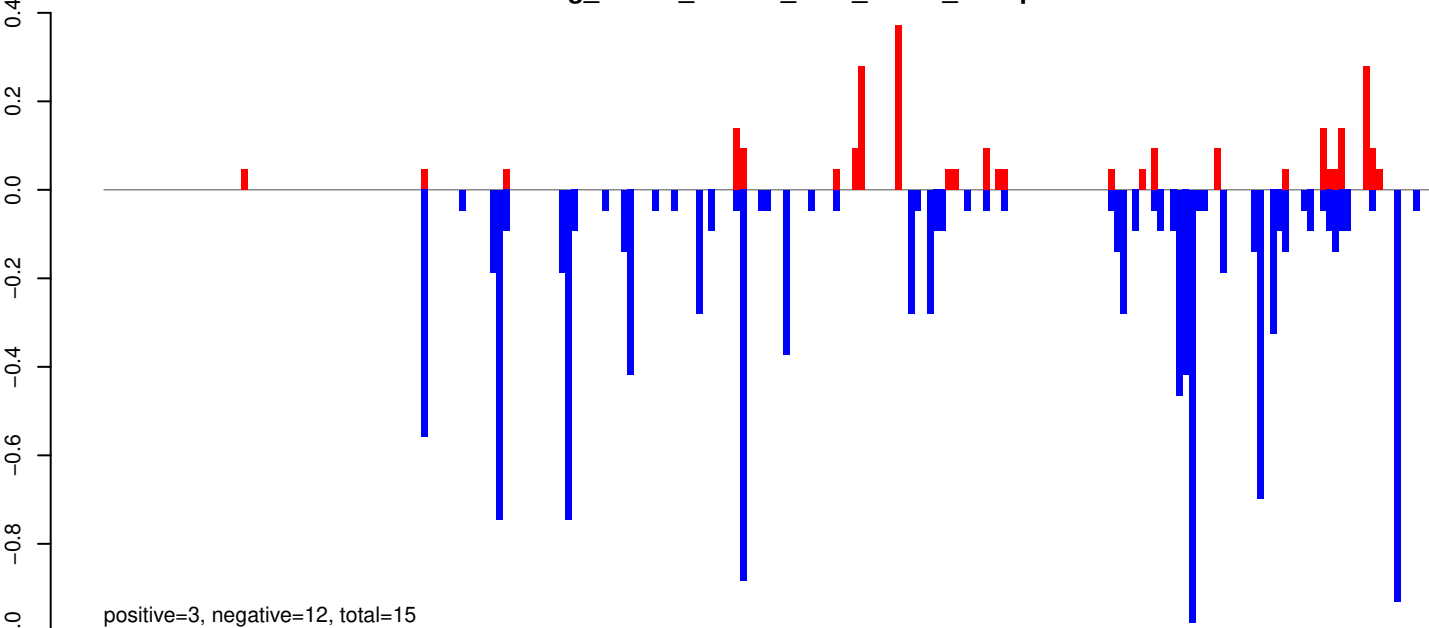

AeAeg_Whole_ZIKVdr_BM2_GP.rep

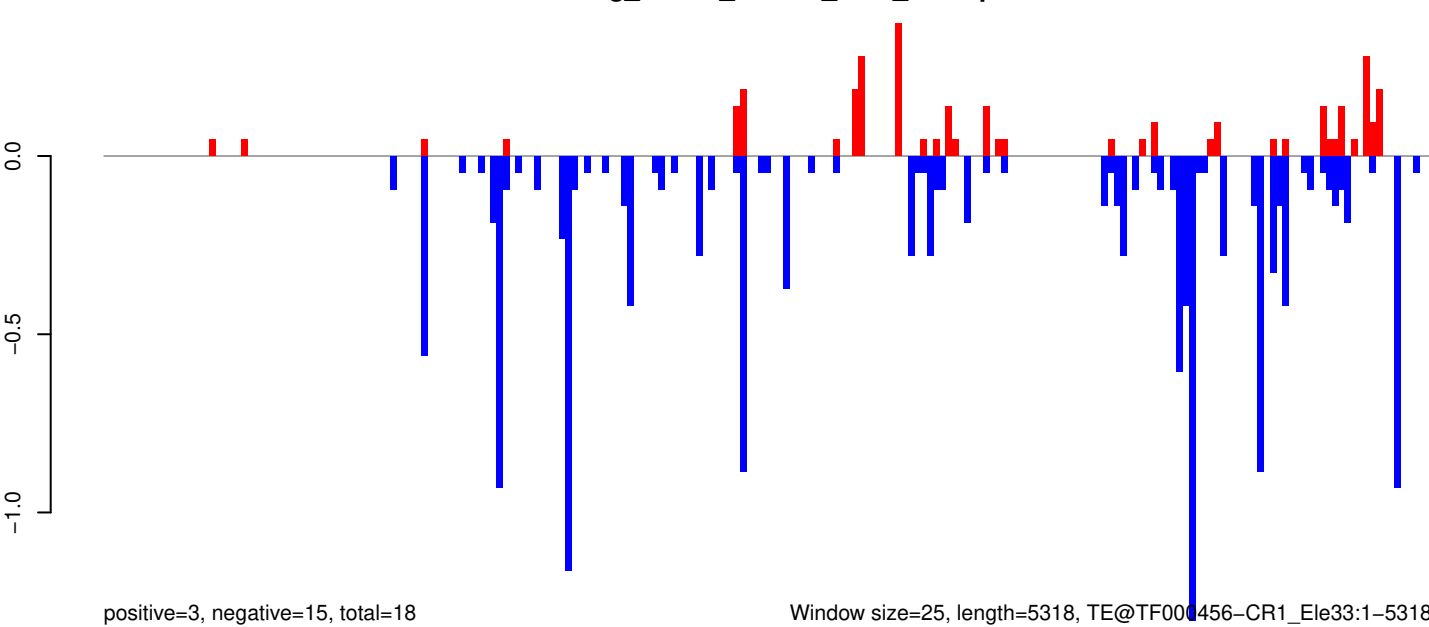

Window size=25, length=5318, TE@TF000456-CR1_Ele33:1-5318

0 1000 2000 3000 4000 5000

AeAeg_Whole_ZIKVdr_BM2_GP.18_23.rep

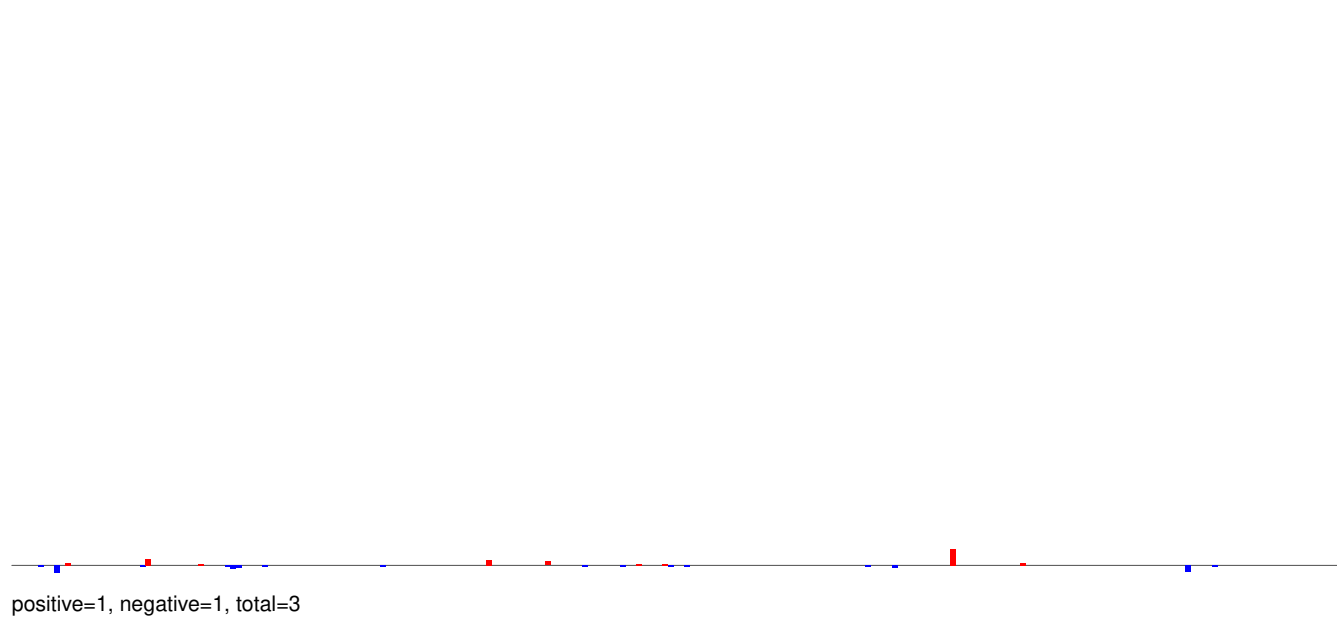

AeAeg_Whole_ZIKVdr_BM2_GP.24_35.rep

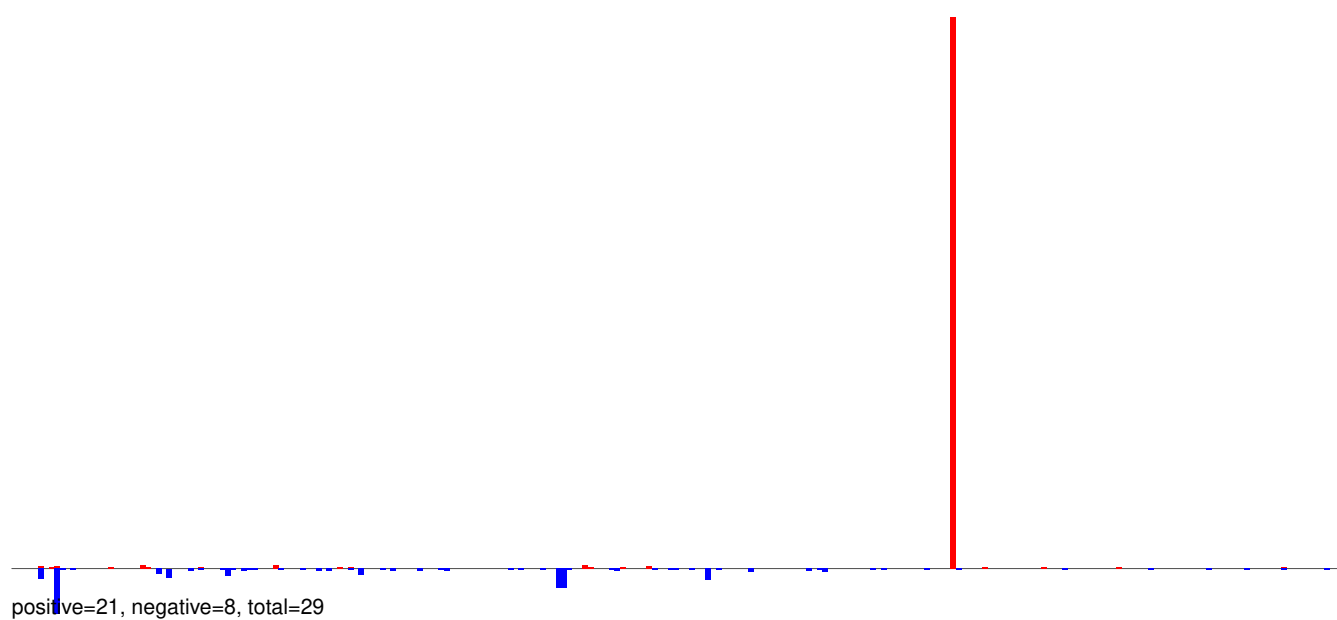

AeAeg_Whole_ZIKVdr_BM2_GP.rep

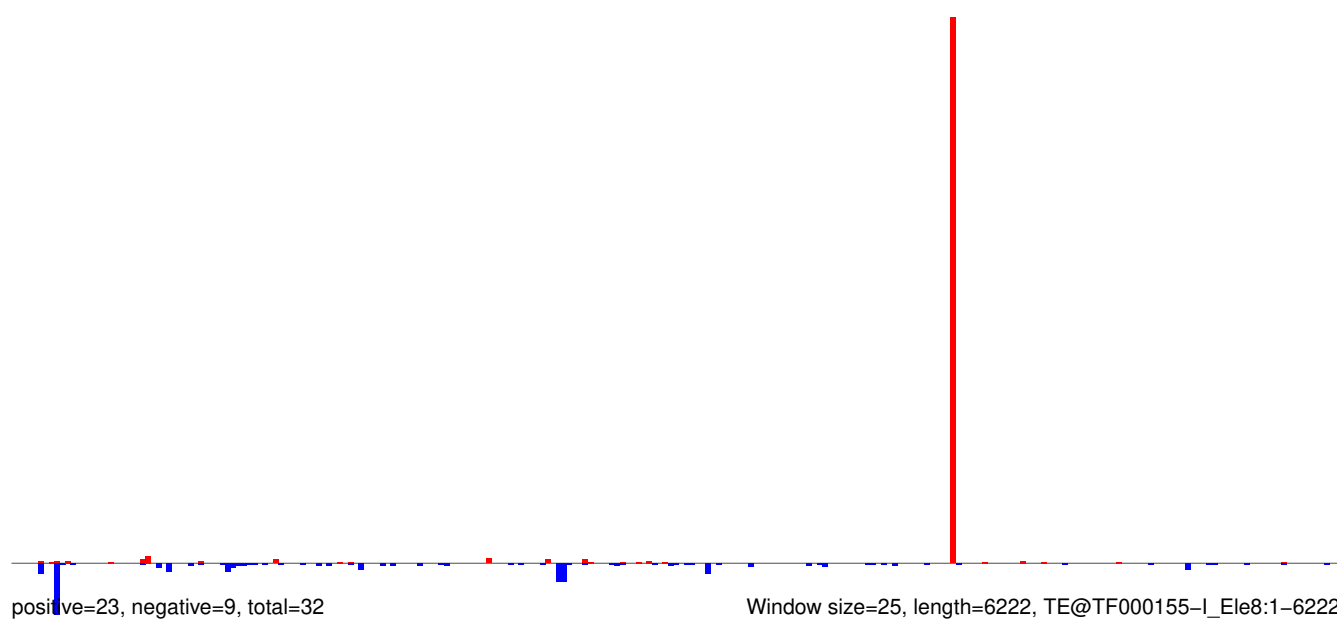

AeAeg_Whole_ZIKVdr_BM2_GP.18_23.rep

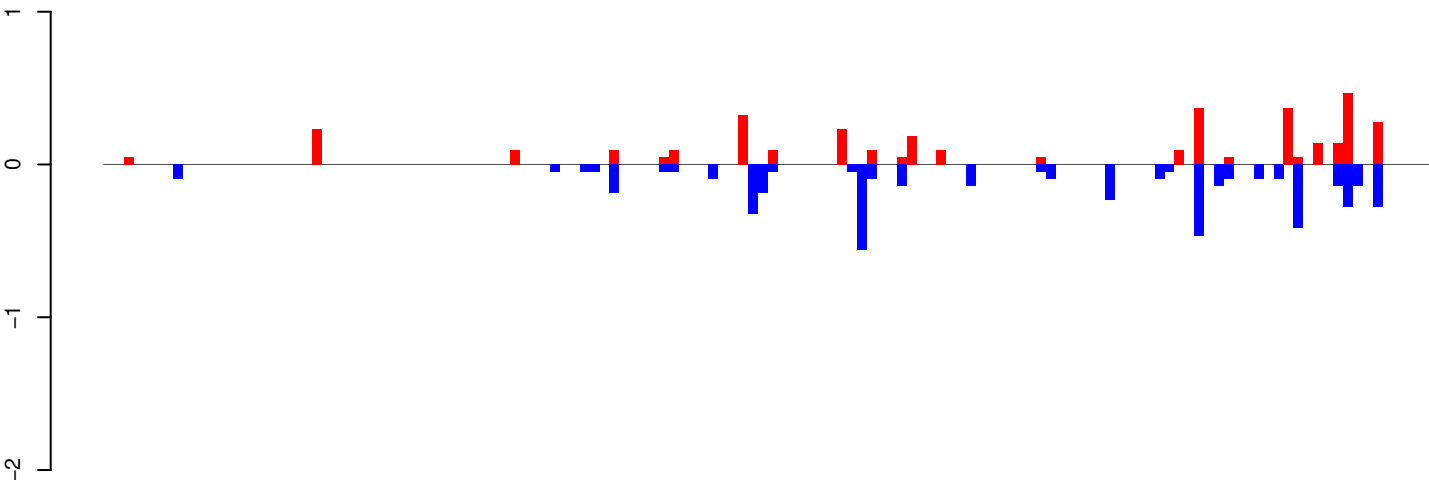

positive=4, negative=5, total=8

AeAeg_Whole_ZIKVdr_BM2_GP.24_35.rep

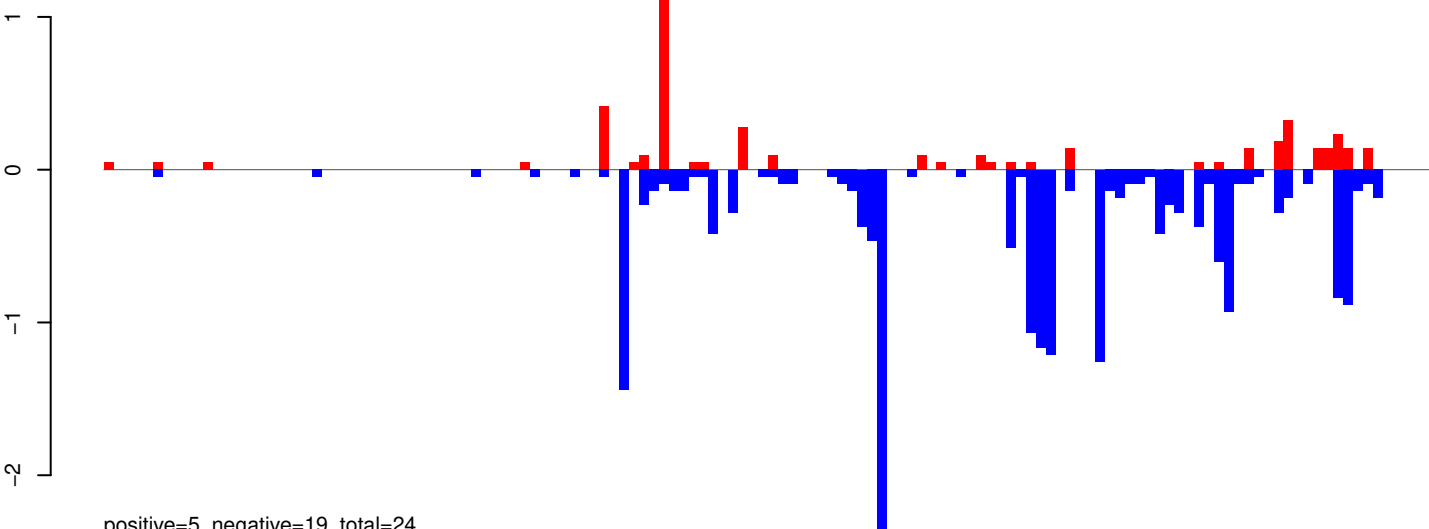

positive=5, negative=19, total=24

AeAeg_Whole_ZIKVdr_BM2_GP.rep

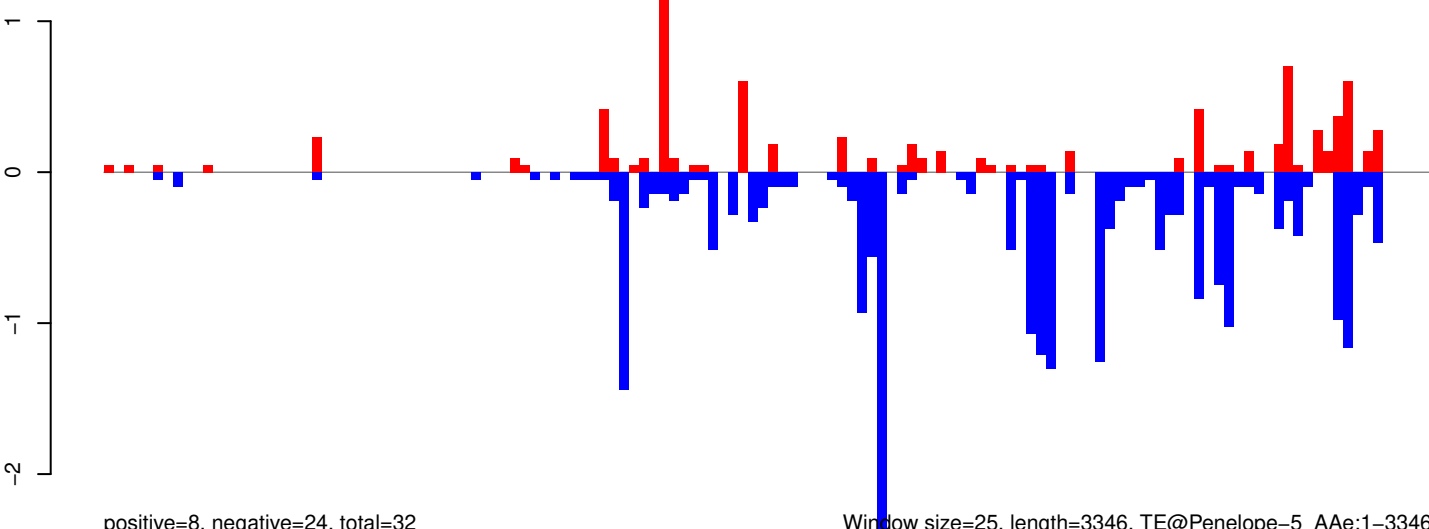

positive=8, negative=24, total=32

Window size=25, length=3346, TE@Penelope-5_AAe:1-3346

0 500 1000 1500 2000 2500 3000 3500

AeAeg_Whole_ZIKVdr_BM2_GP.18_23.rep

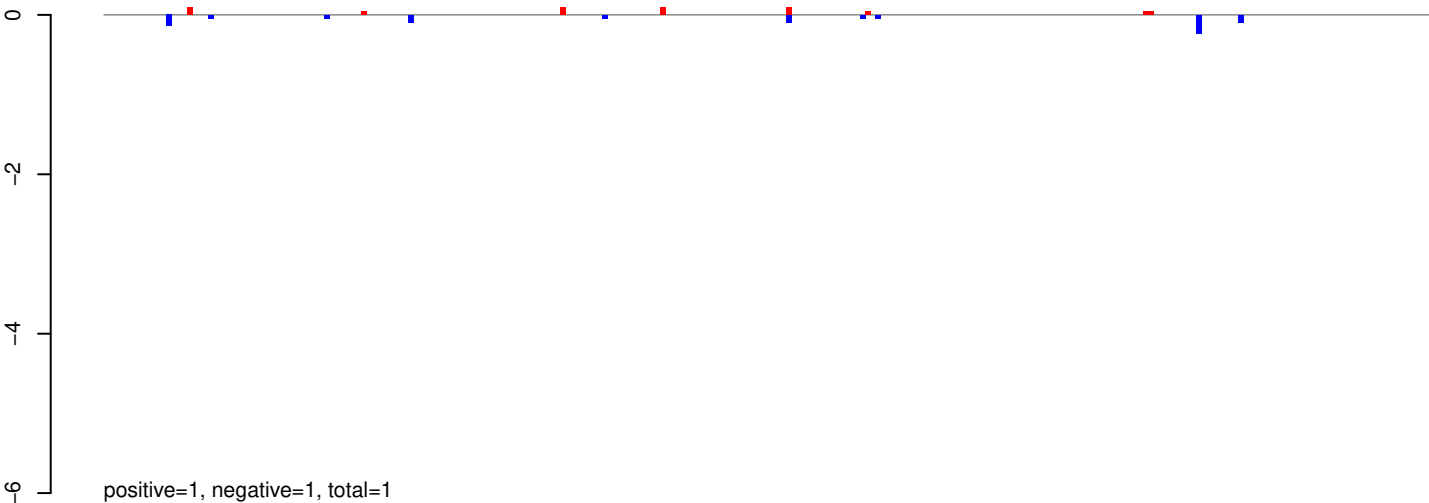

AeAeg_Whole_ZIKVdr_BM2_GP.24_35.rep

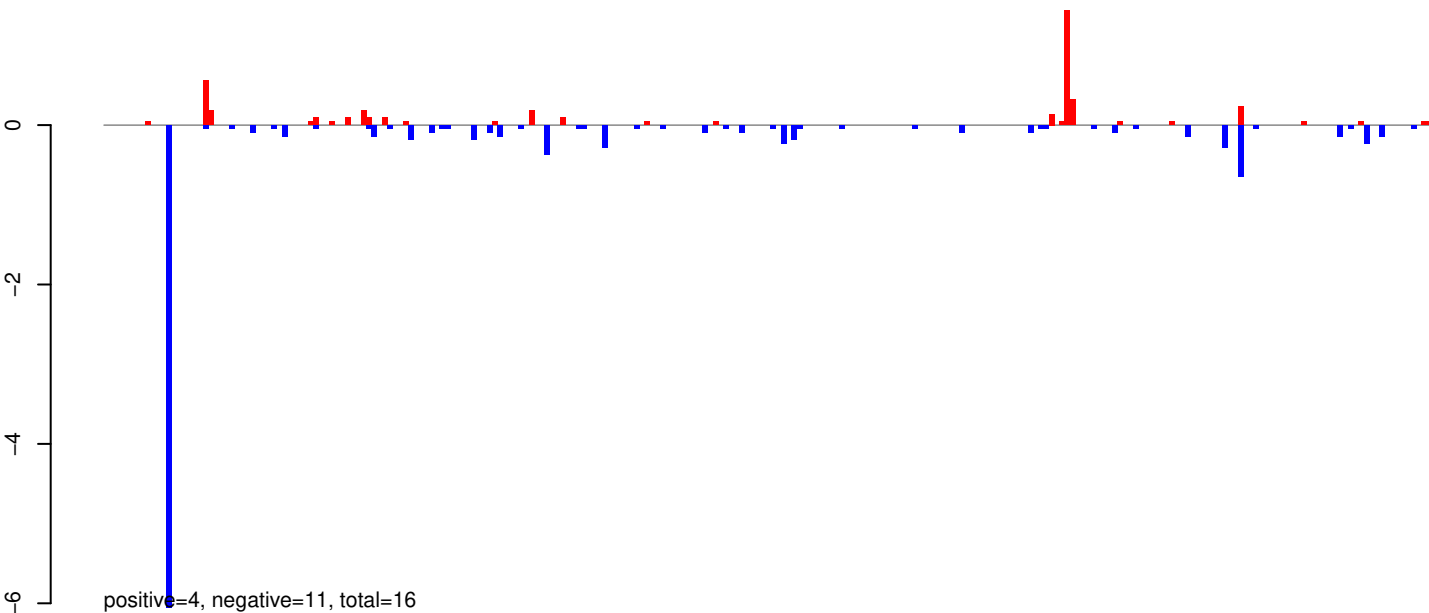

AeAeg_Whole_ZIKVdr_BM2_GP.rep

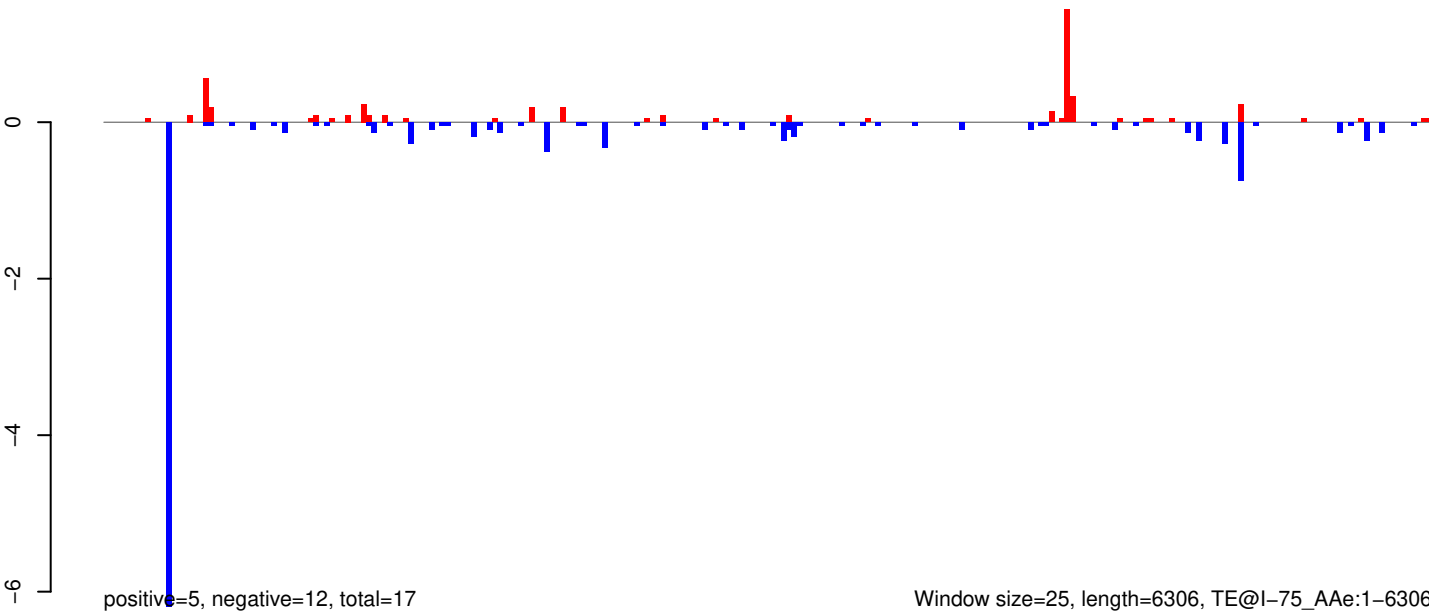

AeAeg_Whole_ZIKVdr_BM2_GP.18_23.rep

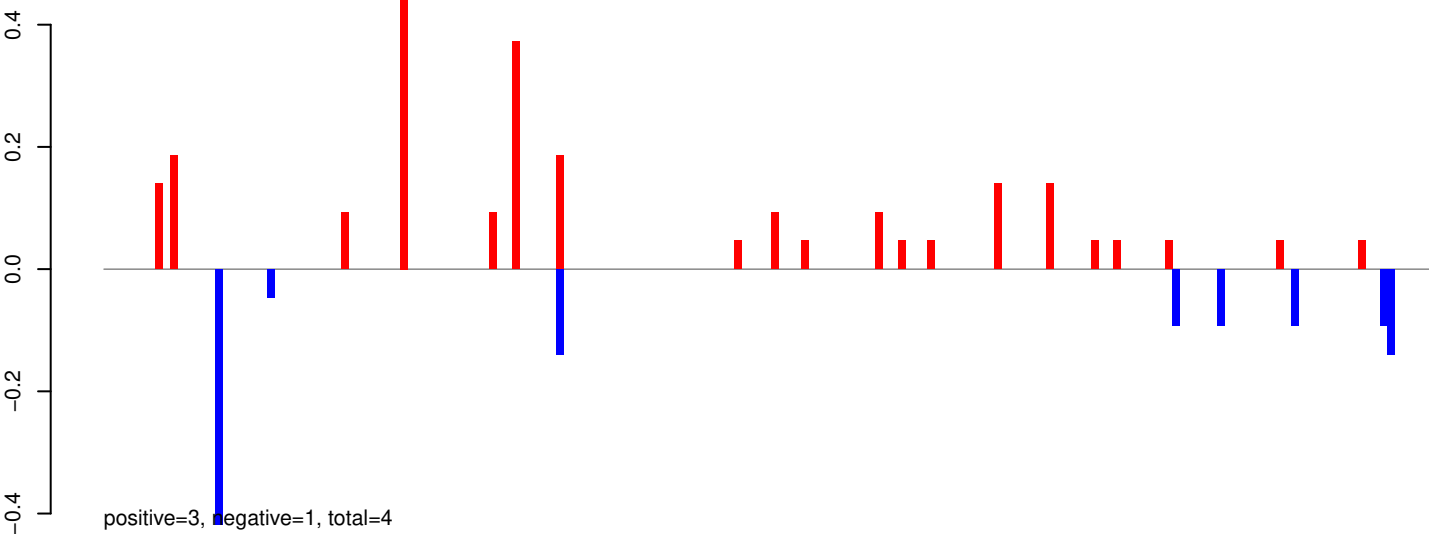

AeAeg_Whole_ZIKVdr_BM2_GP.24_35.rep

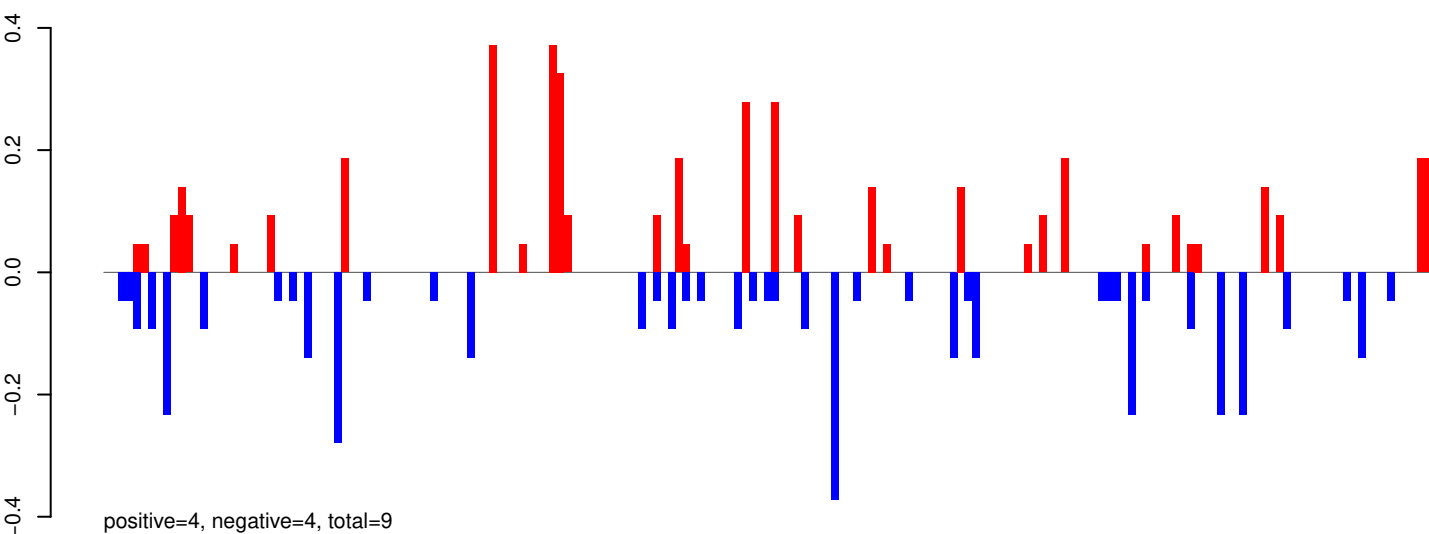

AeAeg_Whole_ZIKVdr_BM2_GP.rep

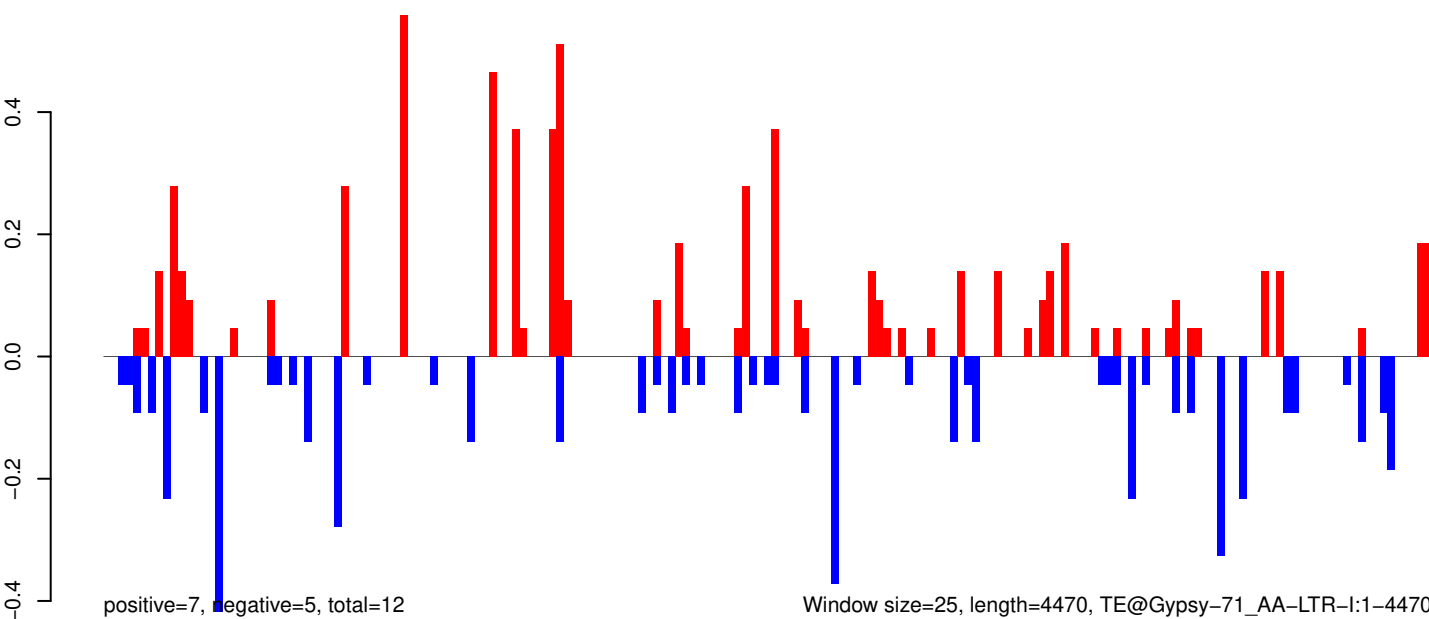

0 1000 2000 3000 4000

AeAeg_Whole_ZIKVdr_BM2_GP.18_23.rep

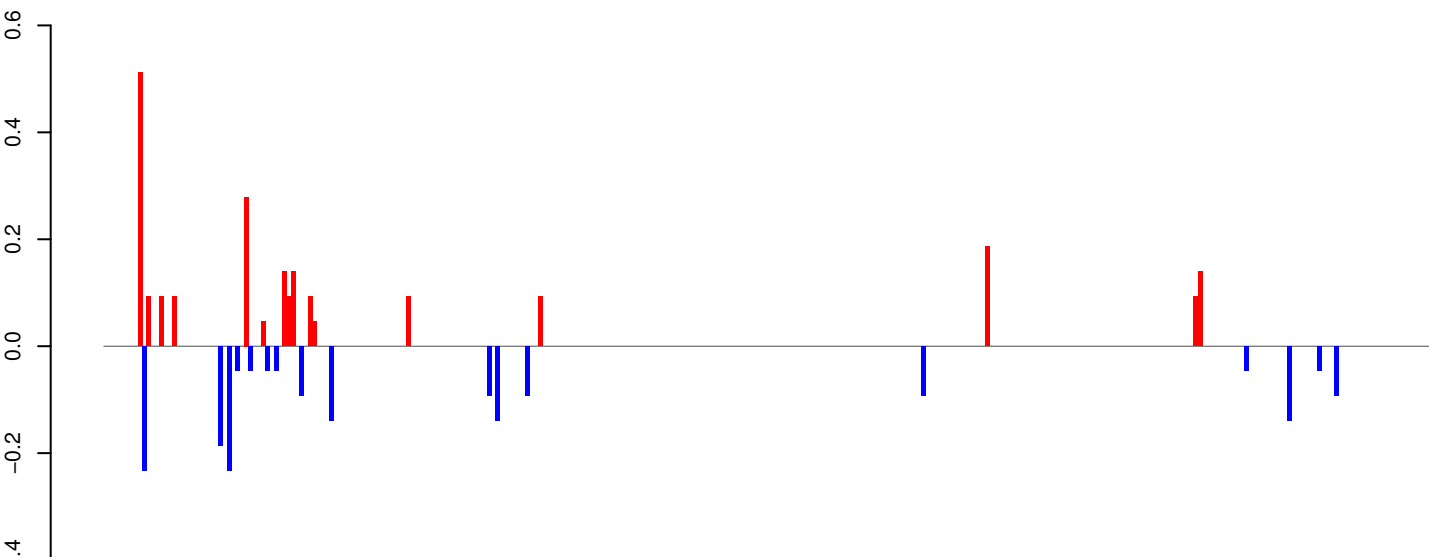

positive=2, negative=2, total=4

AeAeg_Whole_ZIKVdr_BM2_GP.24_35.rep

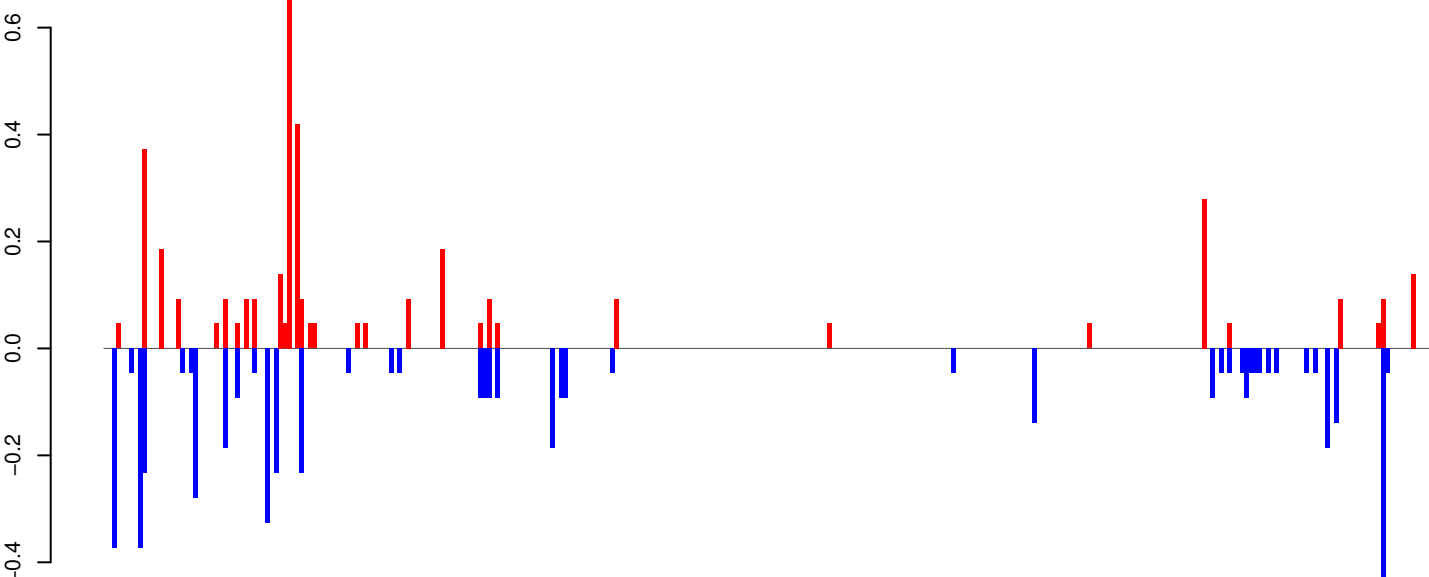

positive=4, negative=5, total=9

AeAeg_Whole_ZIKVdr_BM2_GP.rep

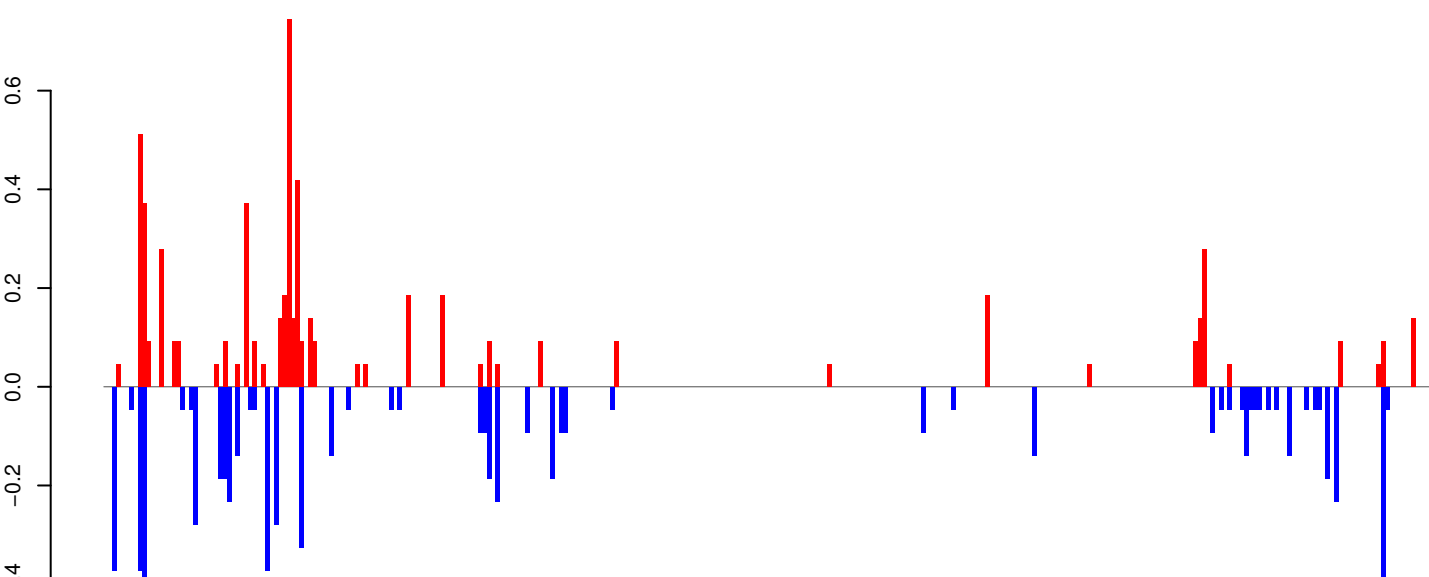

positive=6, negative=7, total=13

Window size=25, length=7799, TE@Gypsy-603_AA-LTR-I:1-7799

0 2000 4000 6000 8000

AeAeg_Whole_ZIKVdr_BM2_GP.18_23.rep

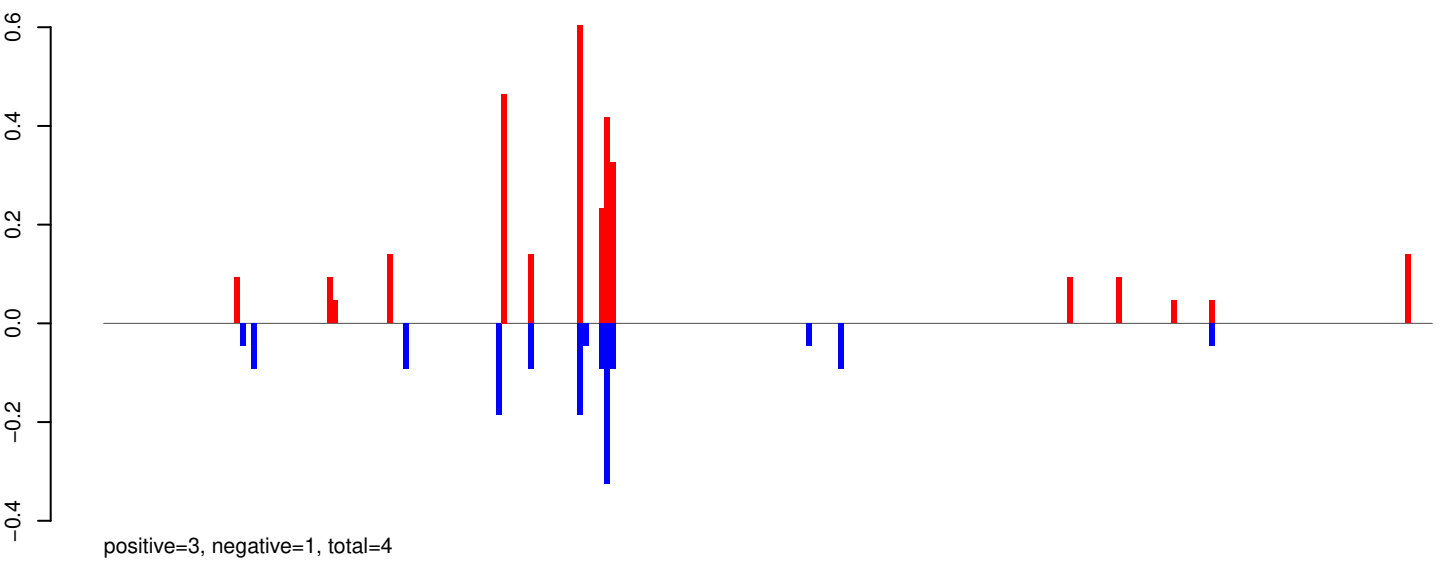

AeAeg_Whole_ZIKVdr_BM2_GP.24_35.rep

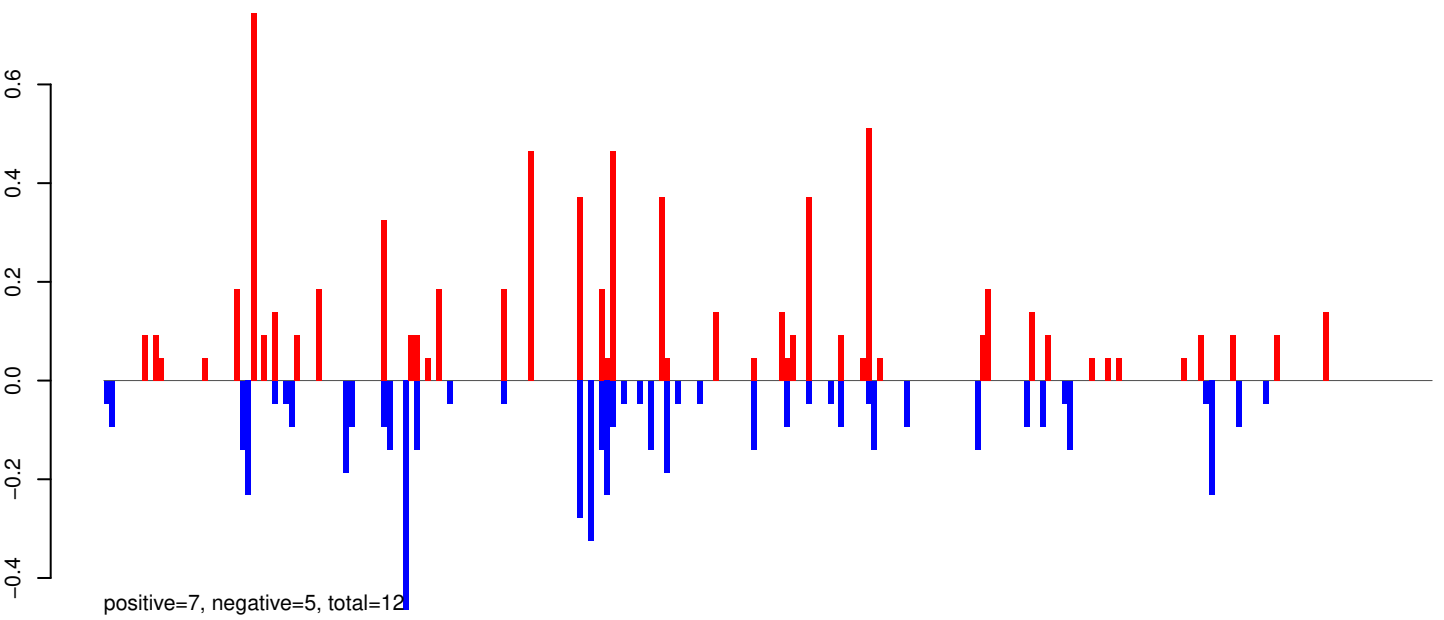

AeAeg_Whole_ZIKVdr_BM2_GP.rep

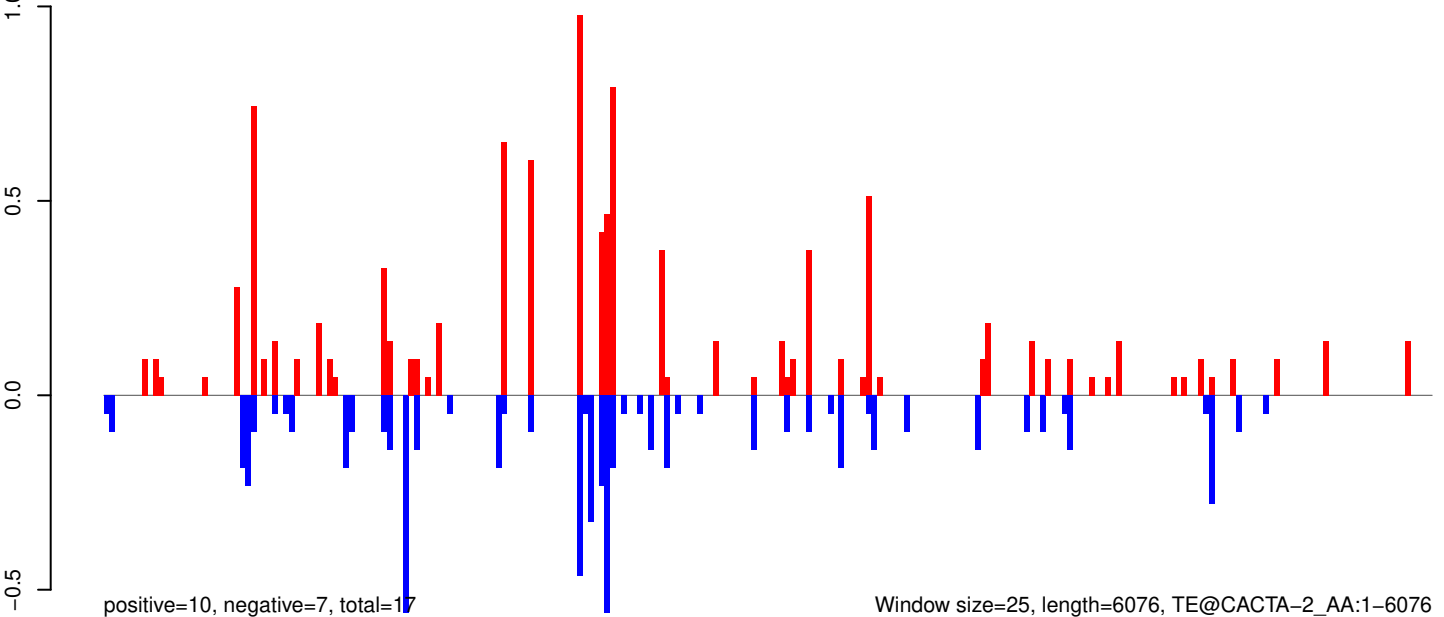

AeAeg_Whole_ZIKVdr_BM2_GP.18_23.rep

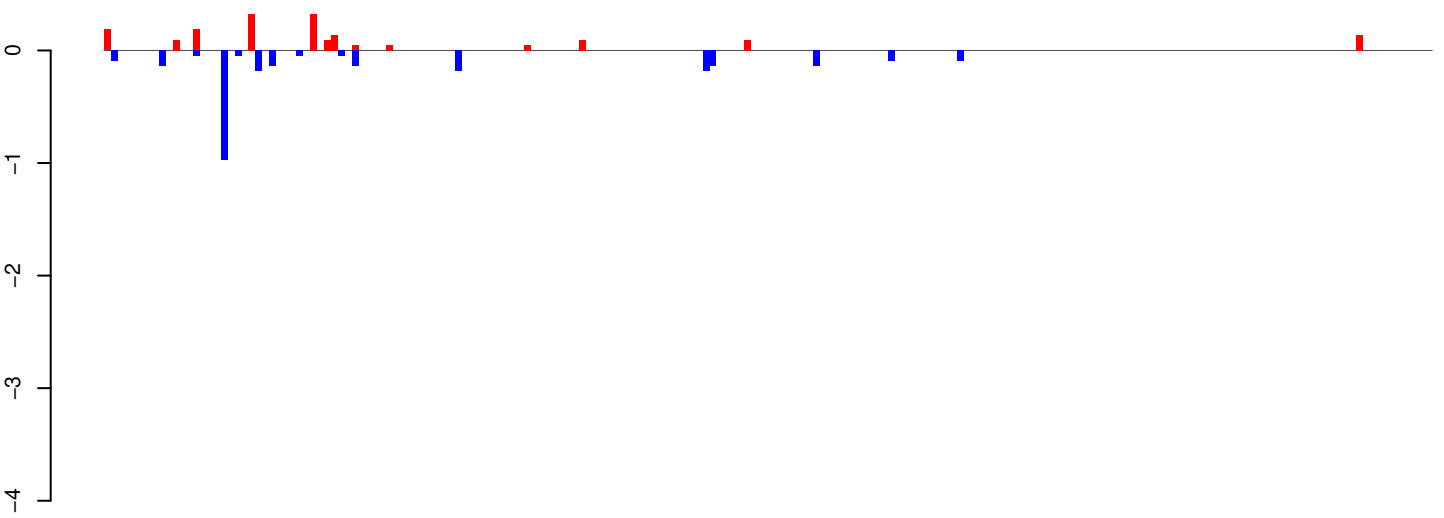

positive=2, negative=3, total=5

AeAeg_Whole_ZIKVdr_BM2_GP.24_35.rep

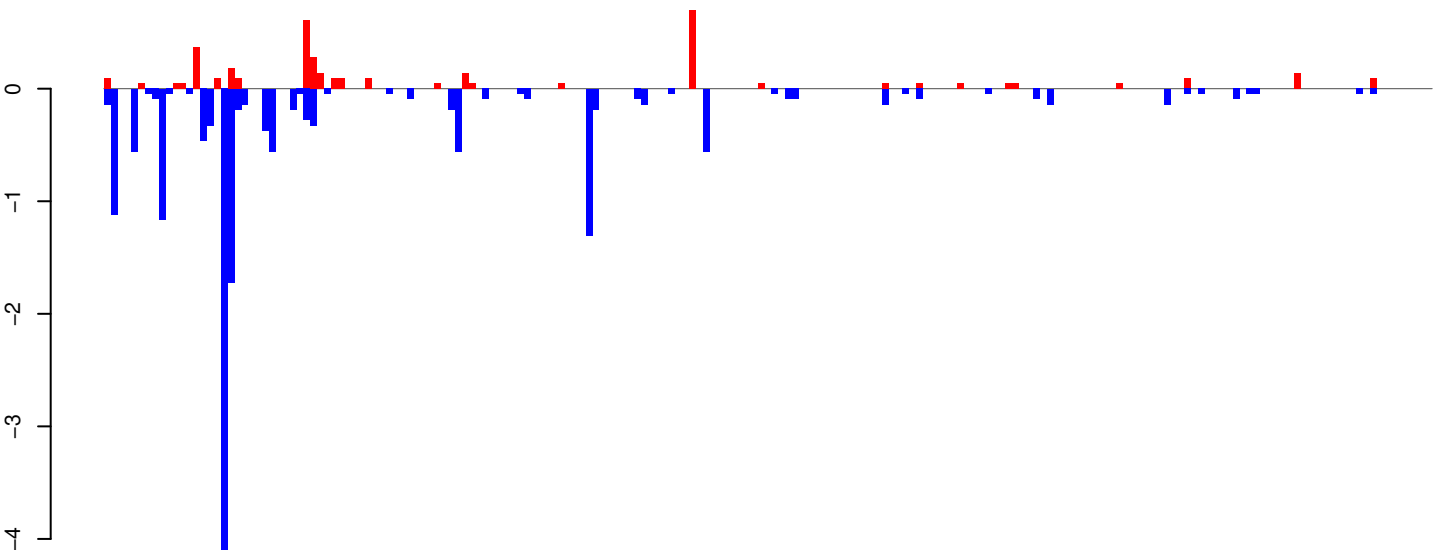

positive=4, negative=17, total=21

AeAeg_Whole_ZIKVdr_BM2_GP.rep

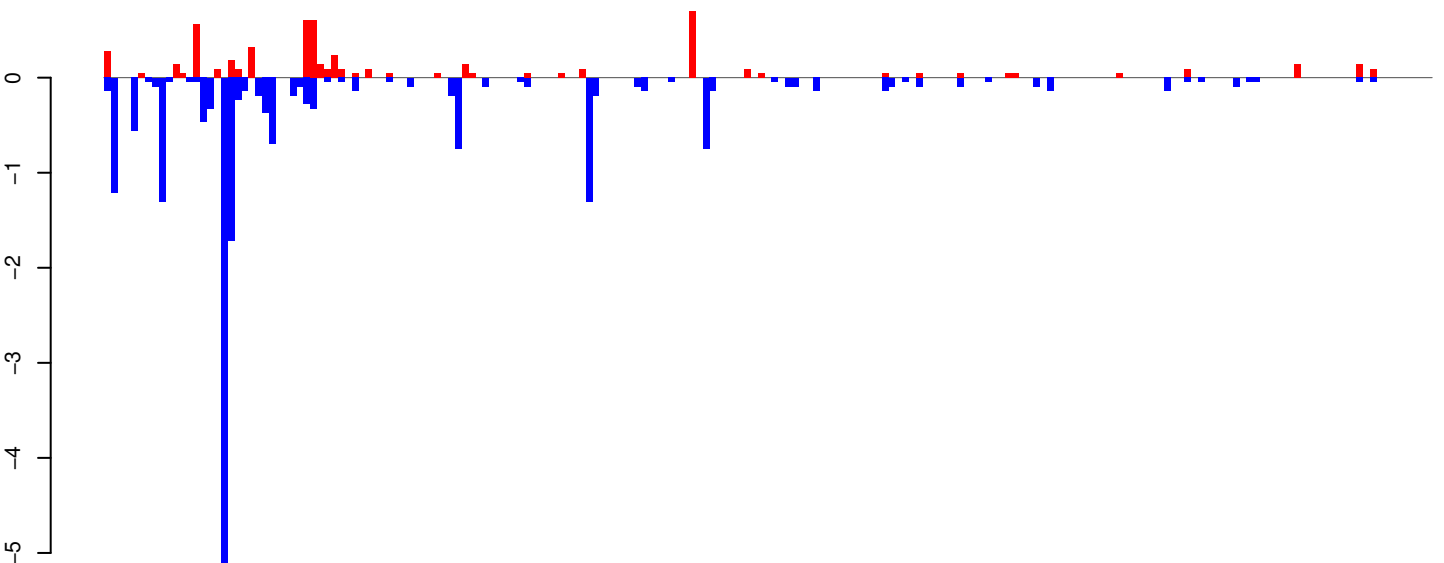

positive=6, negative=20, total=26

Window size=25, length=4824, TE@TF000053-L1_Ele5:1-4824

0 1000 2000 3000 4000 5000

AeAeg_Whole_ZIKVdr_BM2_GP.18_23.rep

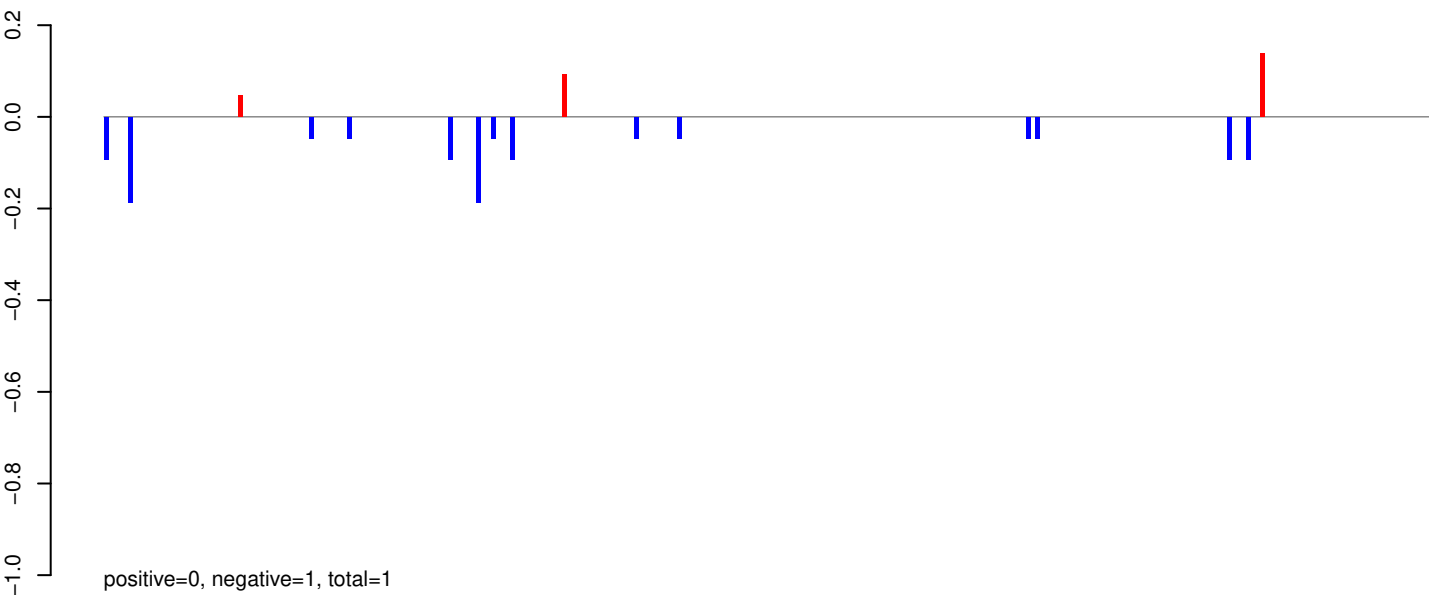

AeAeg_Whole_ZIKVdr_BM2_GP.24_35.rep

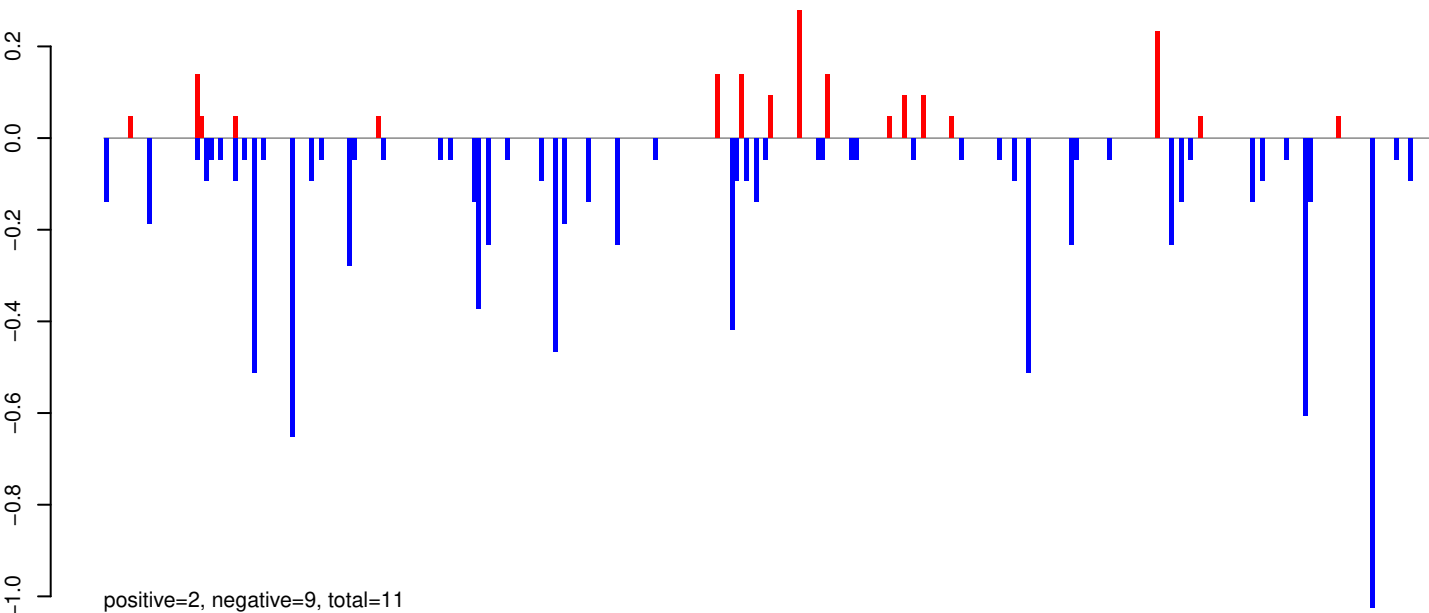

AeAeg_Whole_ZIKVdr_BM2_GP.rep

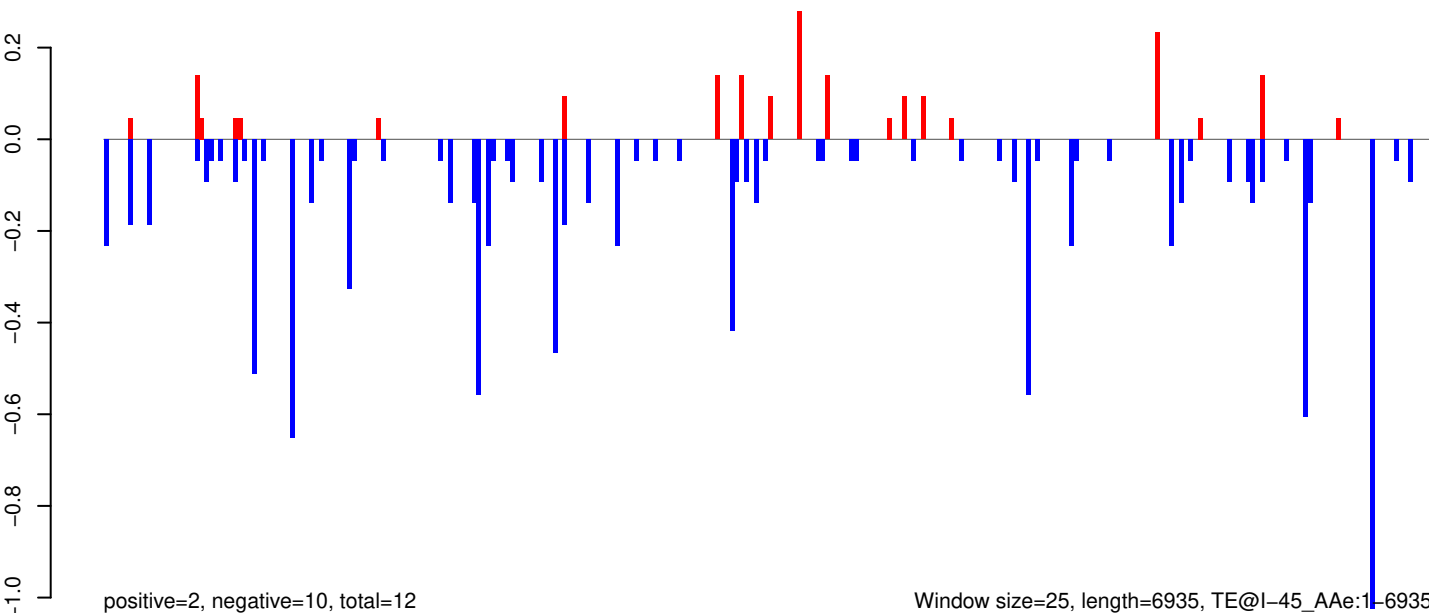

Window size=25, length=6935, TE@l-45_Ae:1-6935

AeAeg_Whole_ZIKVdr_BM2_GP.18_23.rep

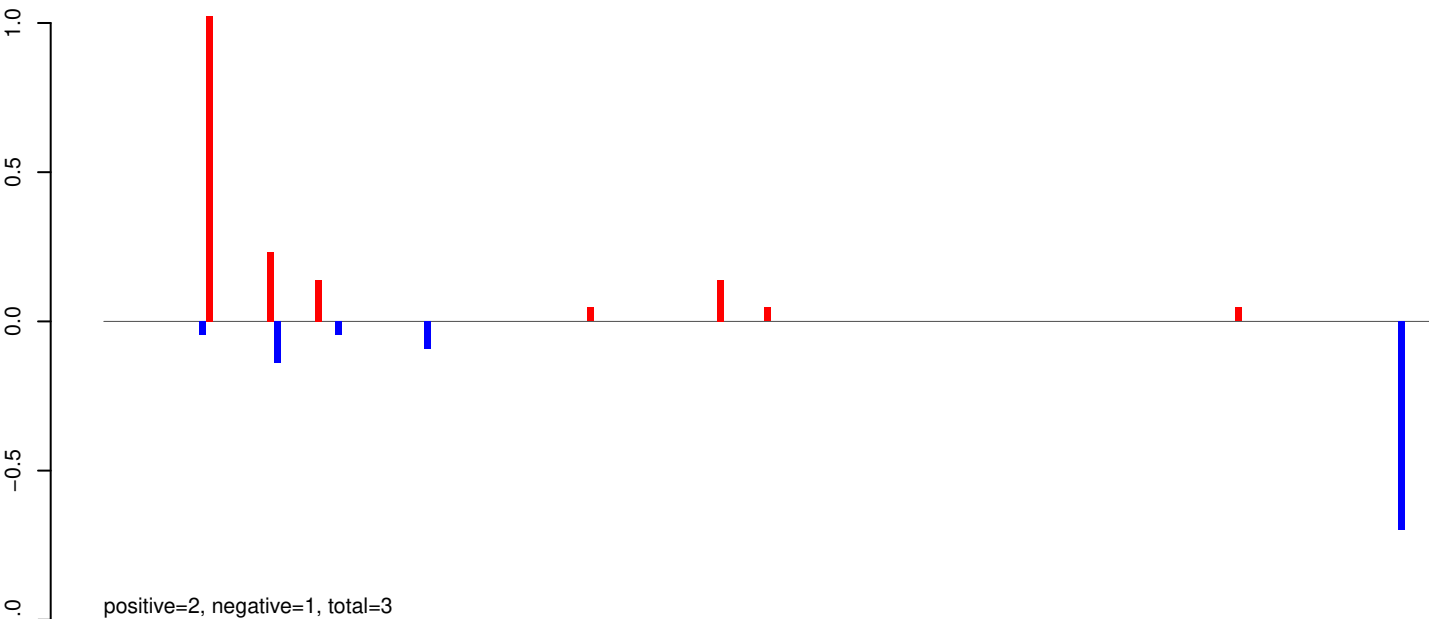

AeAeg_Whole_ZIKVdr_BM2_GP.24_35.rep

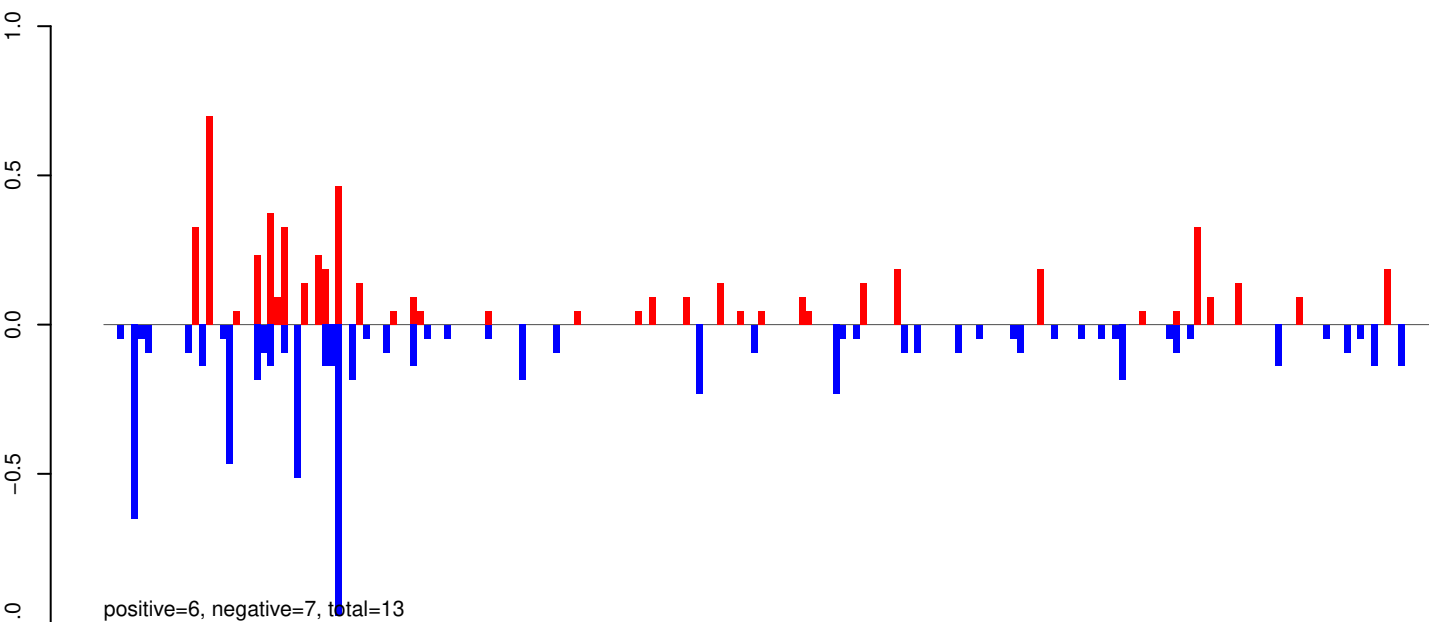

AeAeg_Whole_ZIKVdr_BM2_GP.rep

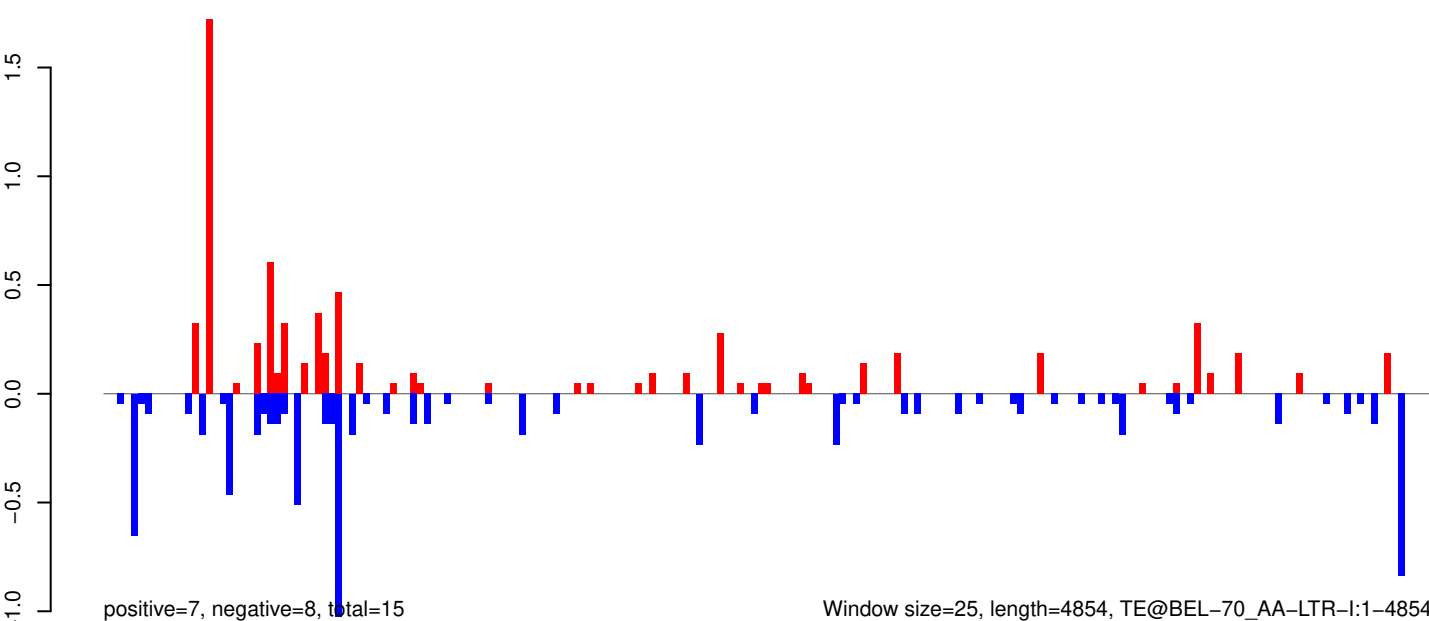

AeAeg_Whole_ZIKVdr_BM2_GP.18_23.rep

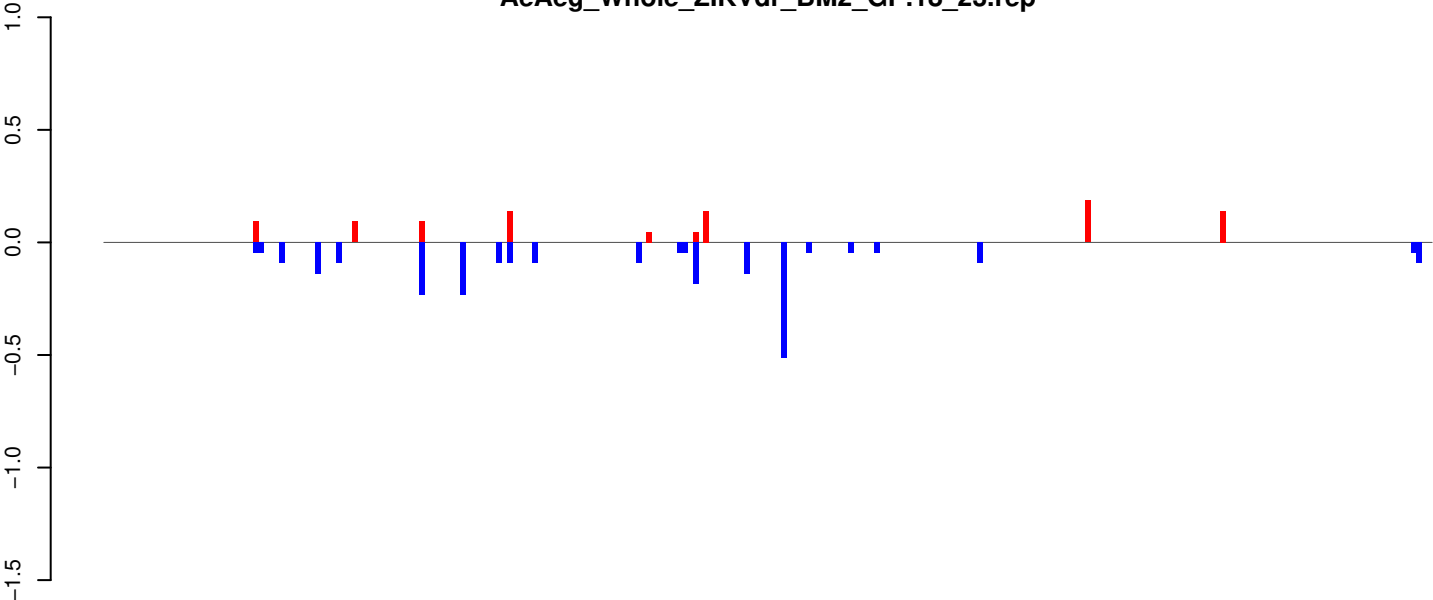

positive=1, negative=3, total=4

AeAeg_Whole_ZIKVdr_BM2_GP.24_35.rep

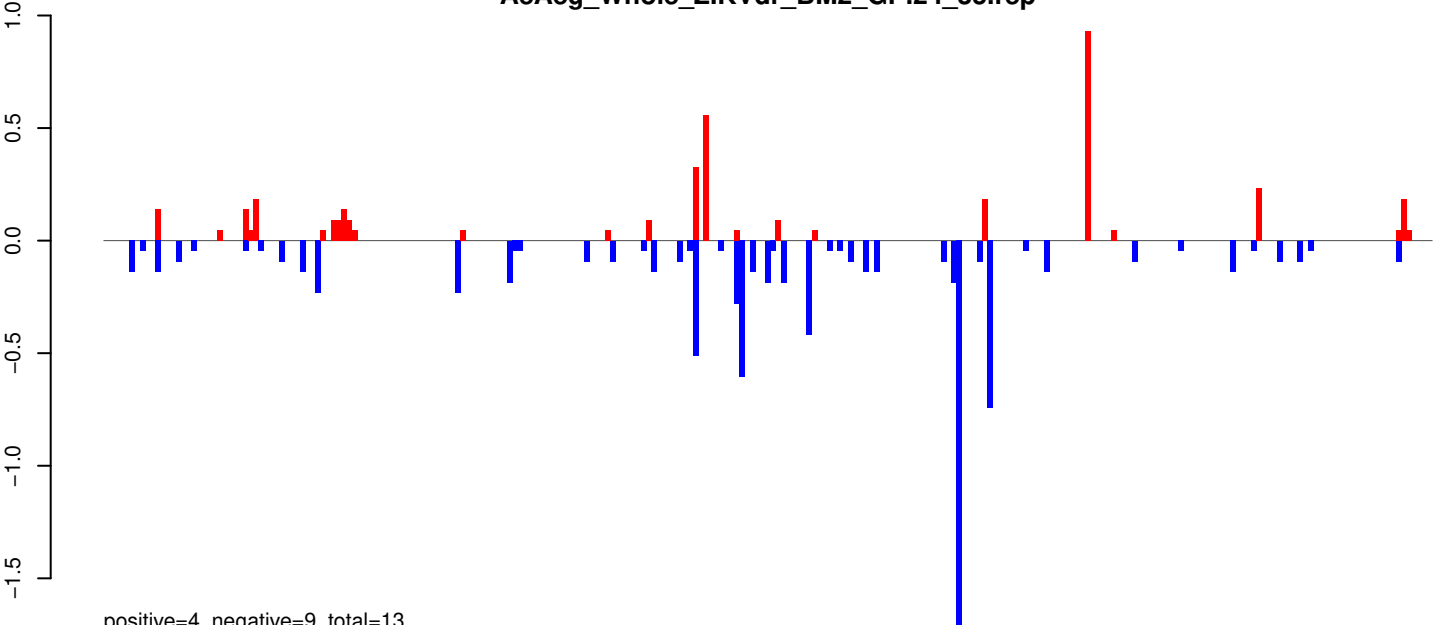

positive=4, negative=9, total=13

AeAeg_Whole_ZIKVdr_BM2_GP.rep

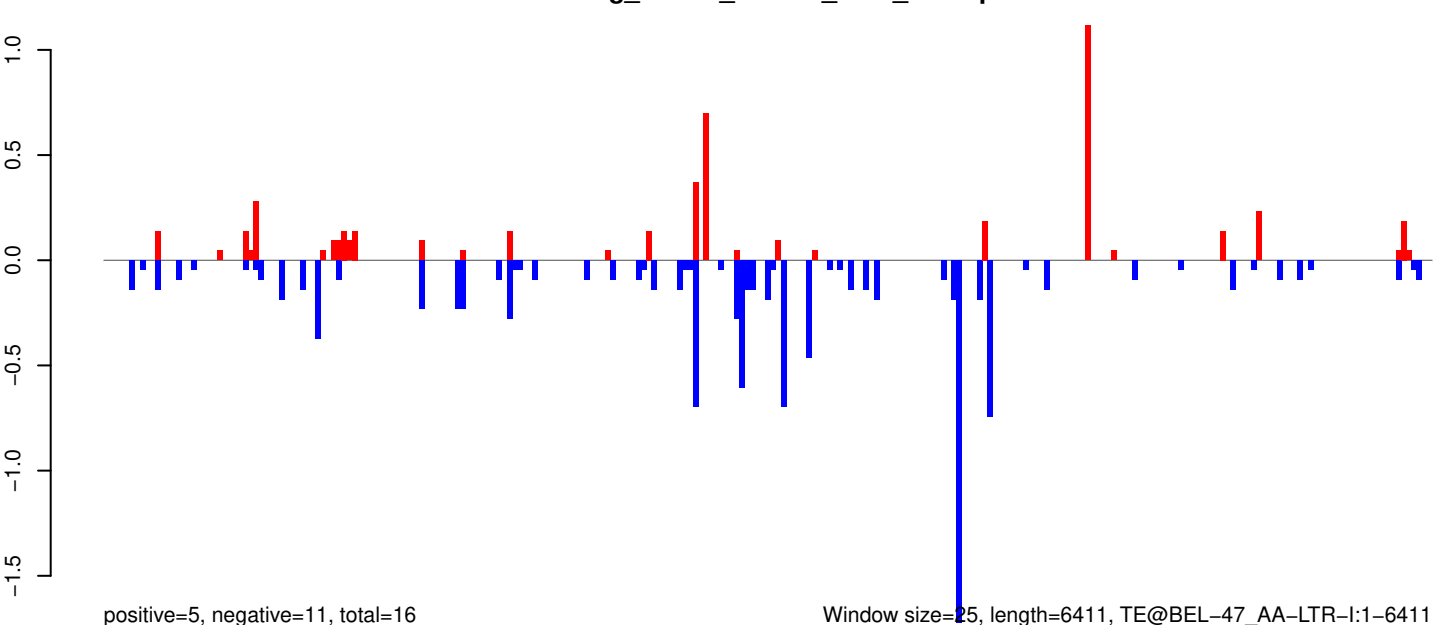

positive=5, negative=11, total=16

Window size=25, length=6411, TE@BEL-47_AA-LTR-I:1-6411

0 1000 2000 3000 4000 5000 6000

AeAeg_Whole_ZIKVdr_BM2_GP.18_23.rep

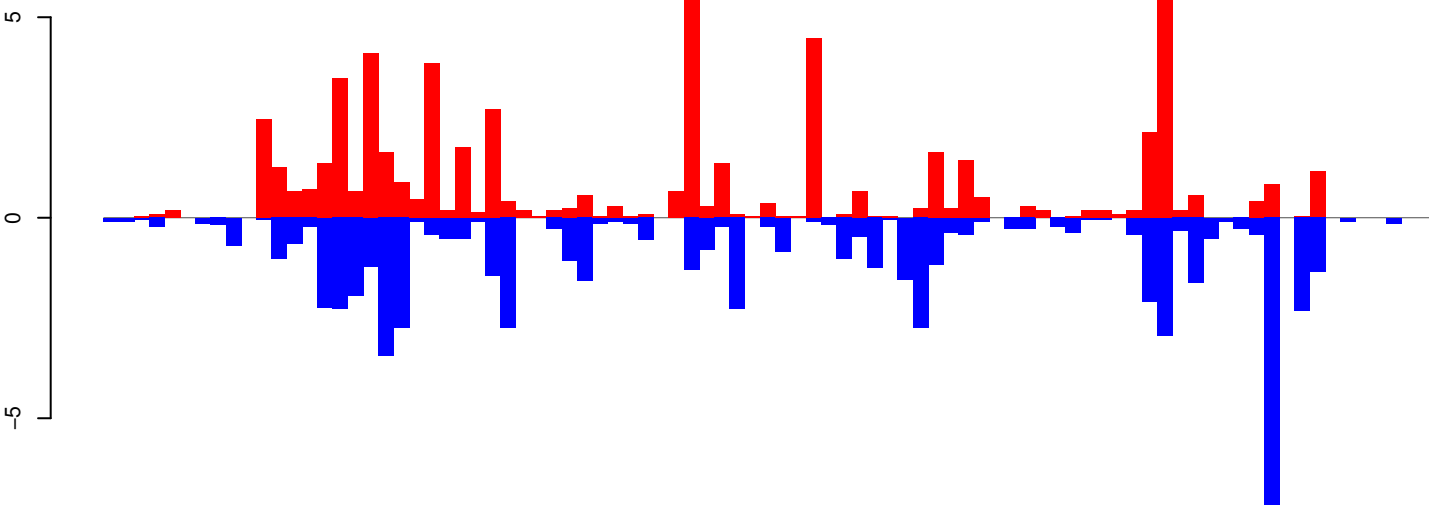

positive=59, negative=63, total=122

AeAeg_Whole_ZIKVdr_BM2_GP.24_35.rep

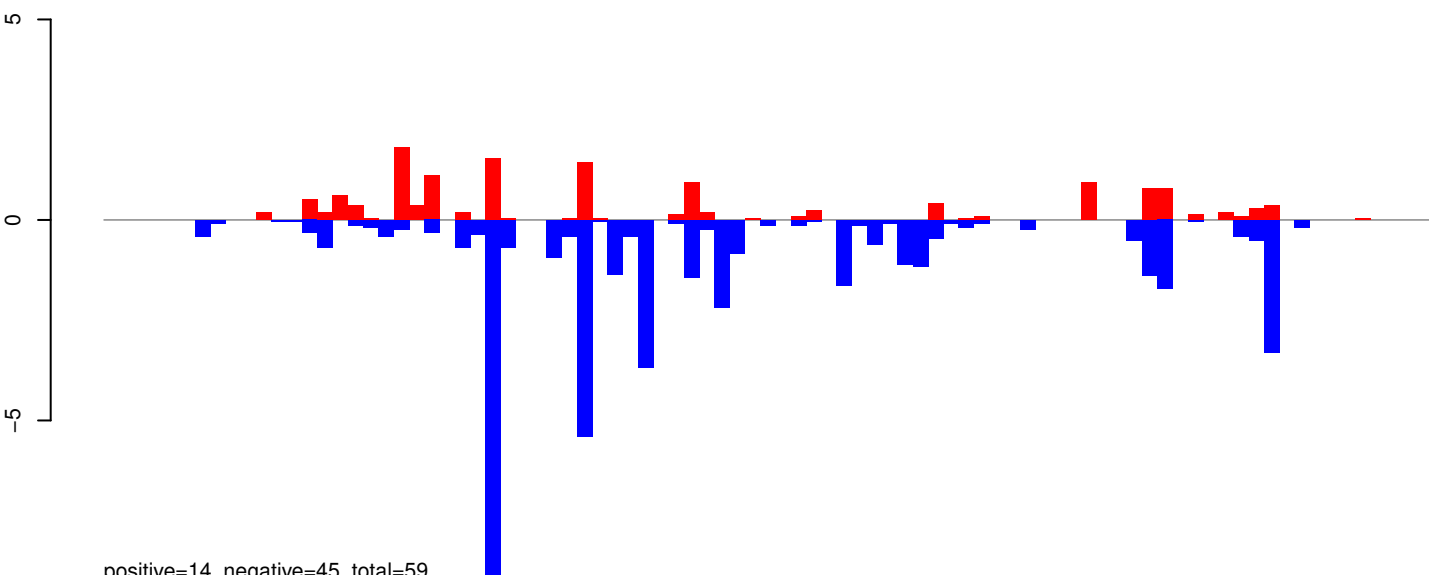

positive=14, negative=45, total=59

AeAeg_Whole_ZIKVdr_BM2_GP.rep

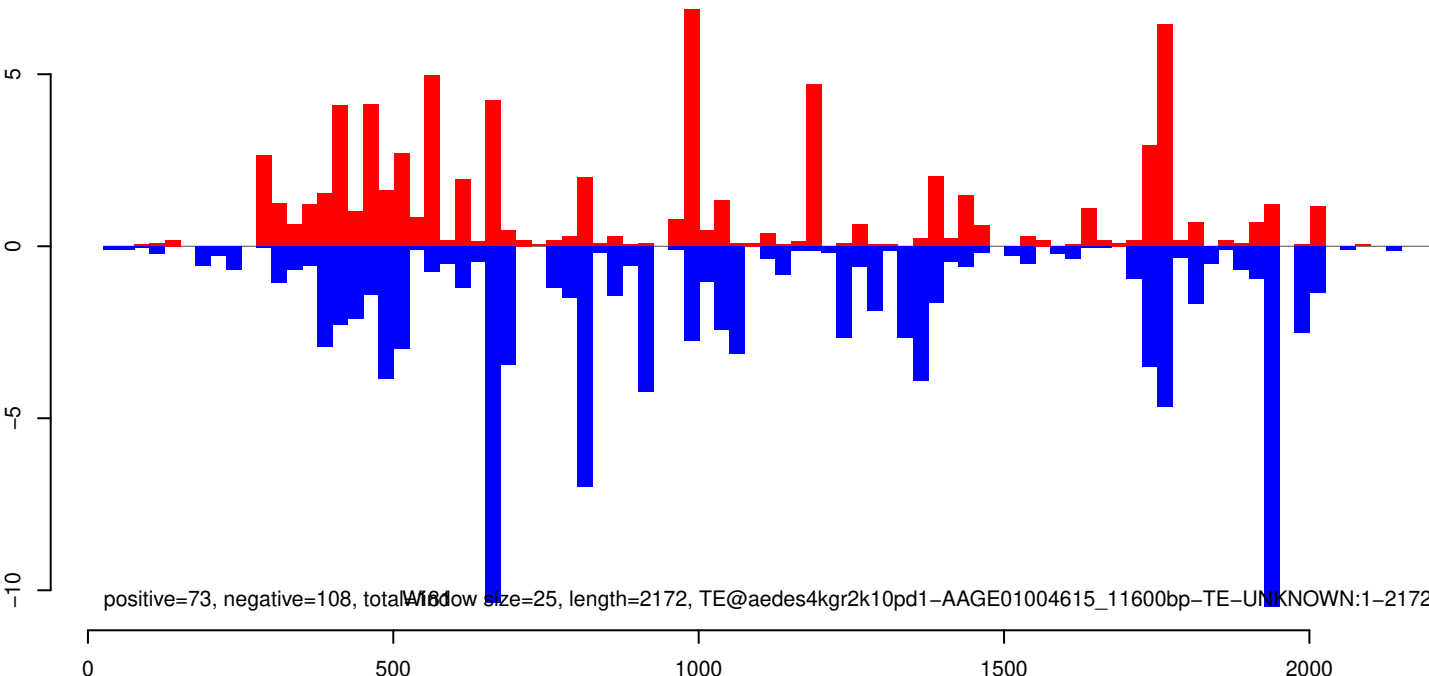

positive=73, negative=108, total=181 window size=25, length=2172, TE@aedes4kgr2k10pd1-AAGE01004615_11600bp-TE-UNKNOWN:1-2172

AeAeg_Whole_ZIKVdr_BM2_GP.18_23.rep

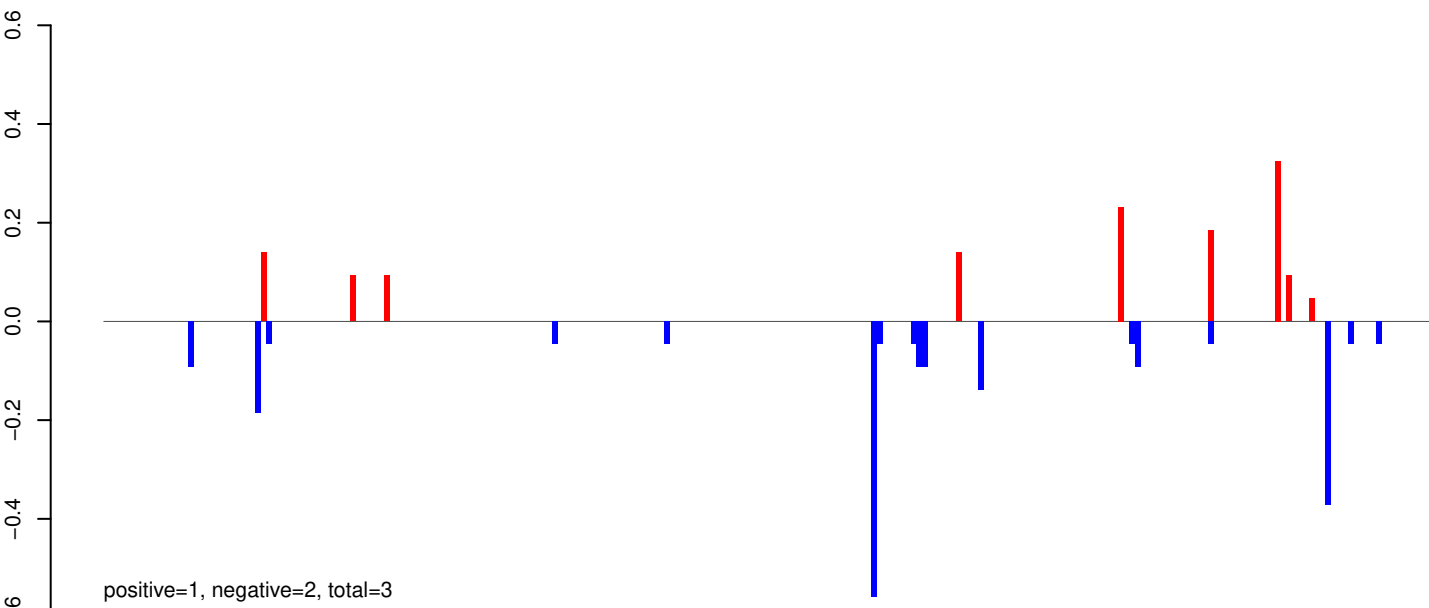

AeAeg_Whole_ZIKVdr_BM2_GP.24_35.rep

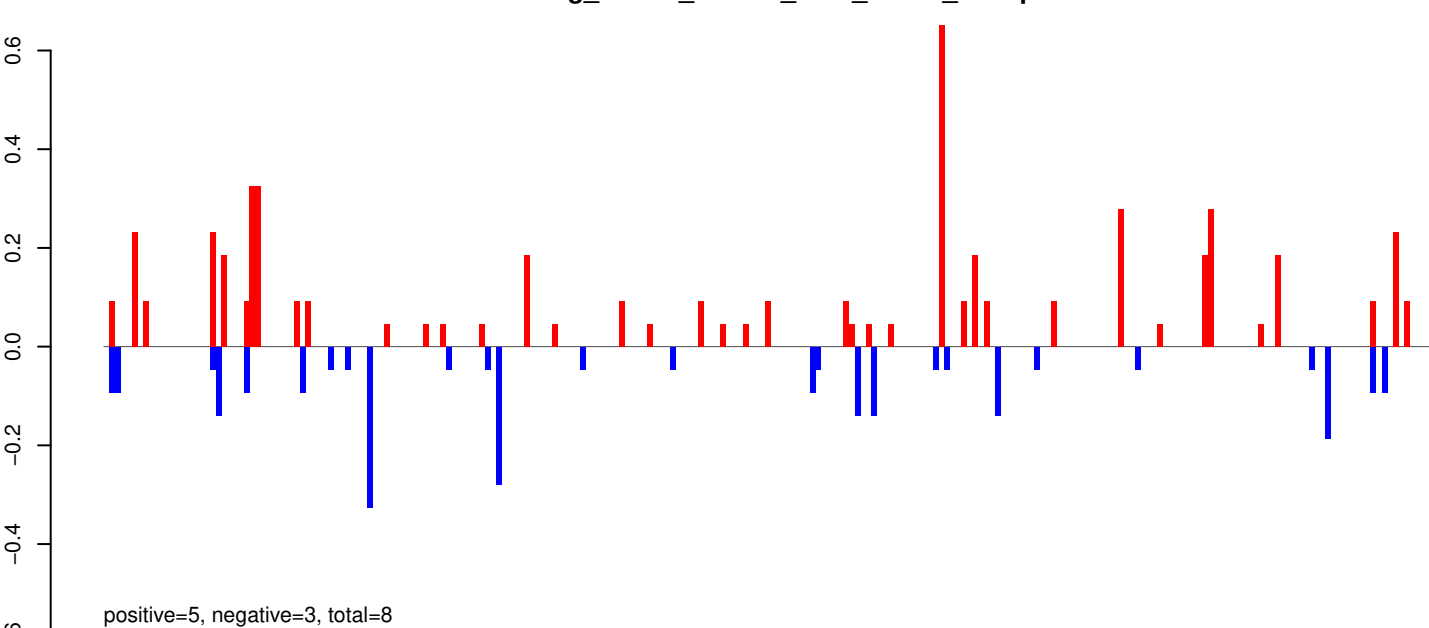

AeAeg_Whole_ZIKVdr_BM2_GP.rep

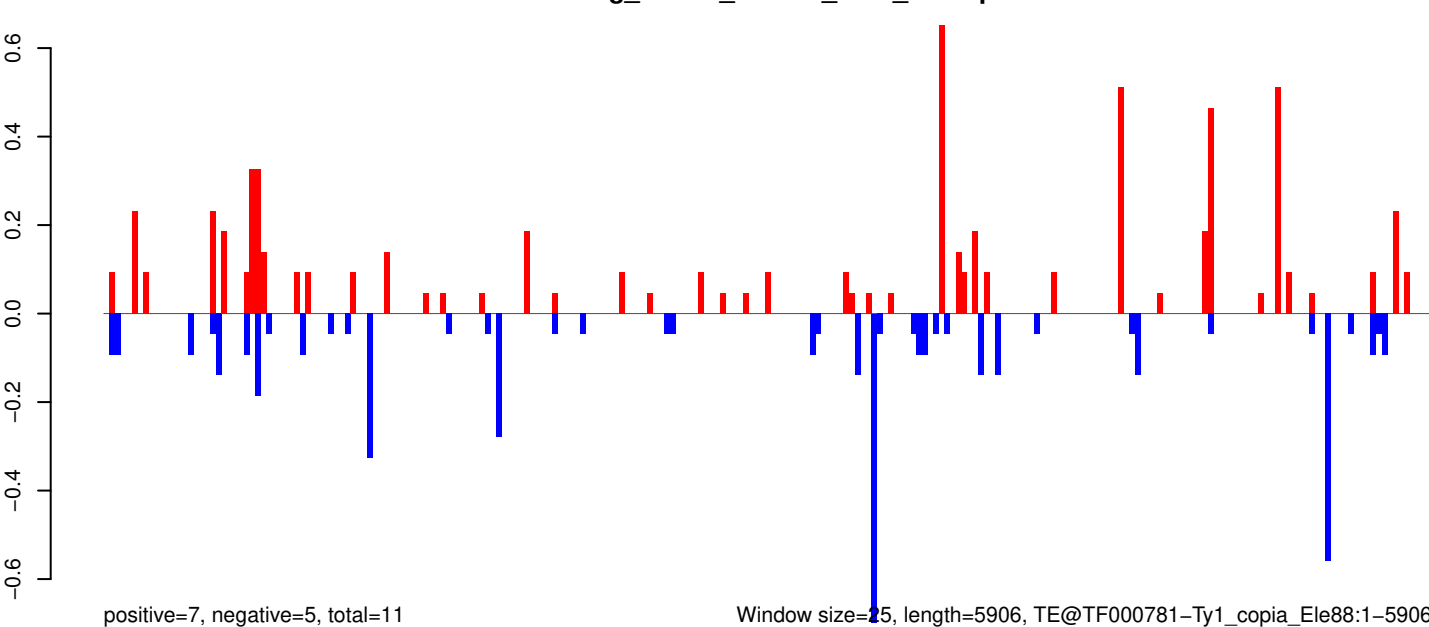

AeAeg_Whole_ZIKVdr_BM2_GP.18_23.rep

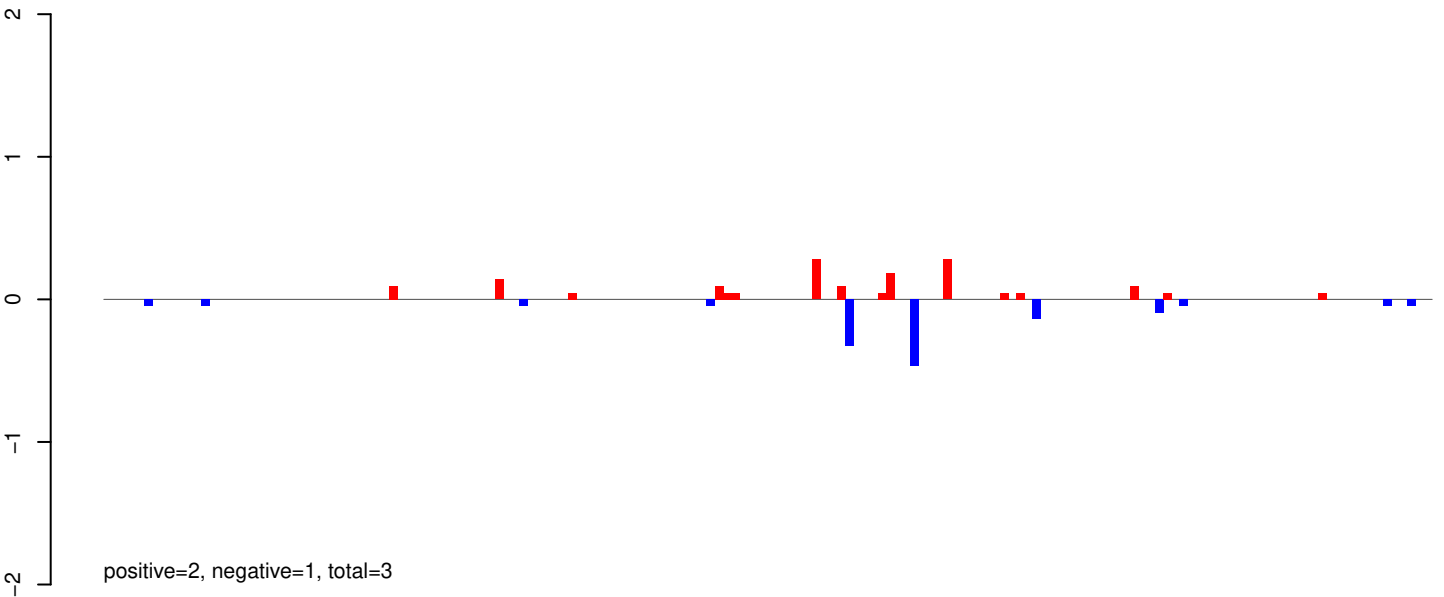

AeAeg_Whole_ZIKVdr_BM2_GP.24_35.rep

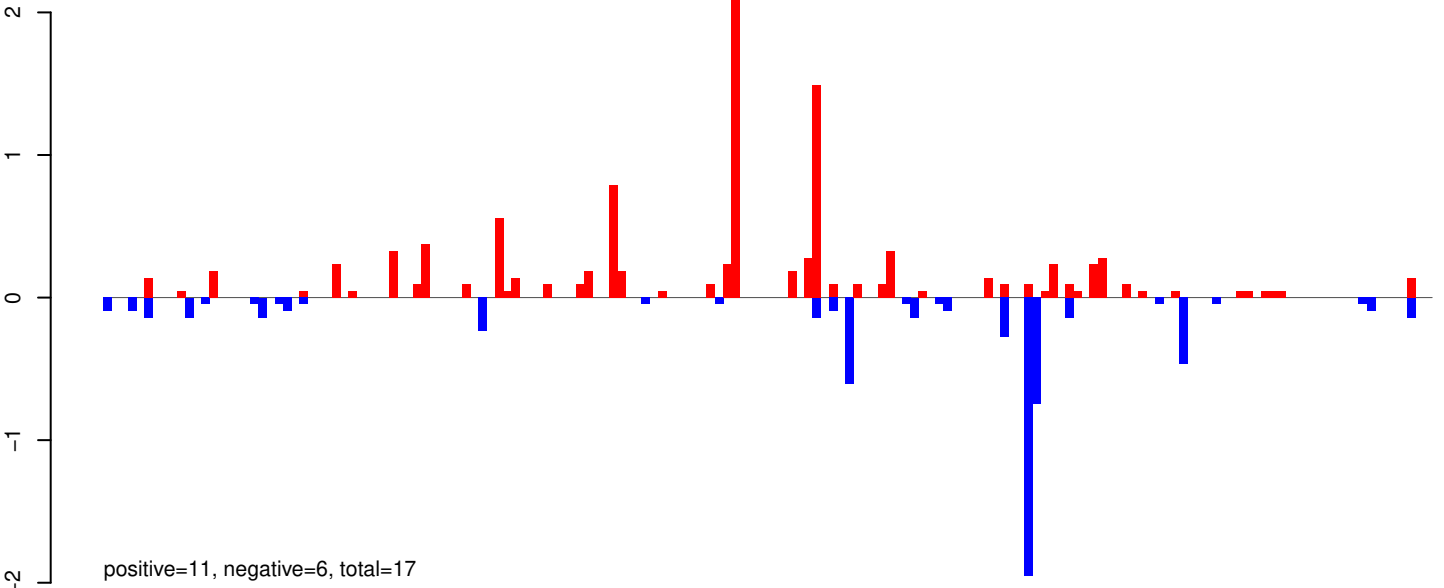

AeAeg_Whole_ZIKVdr_BM2_GP.rep

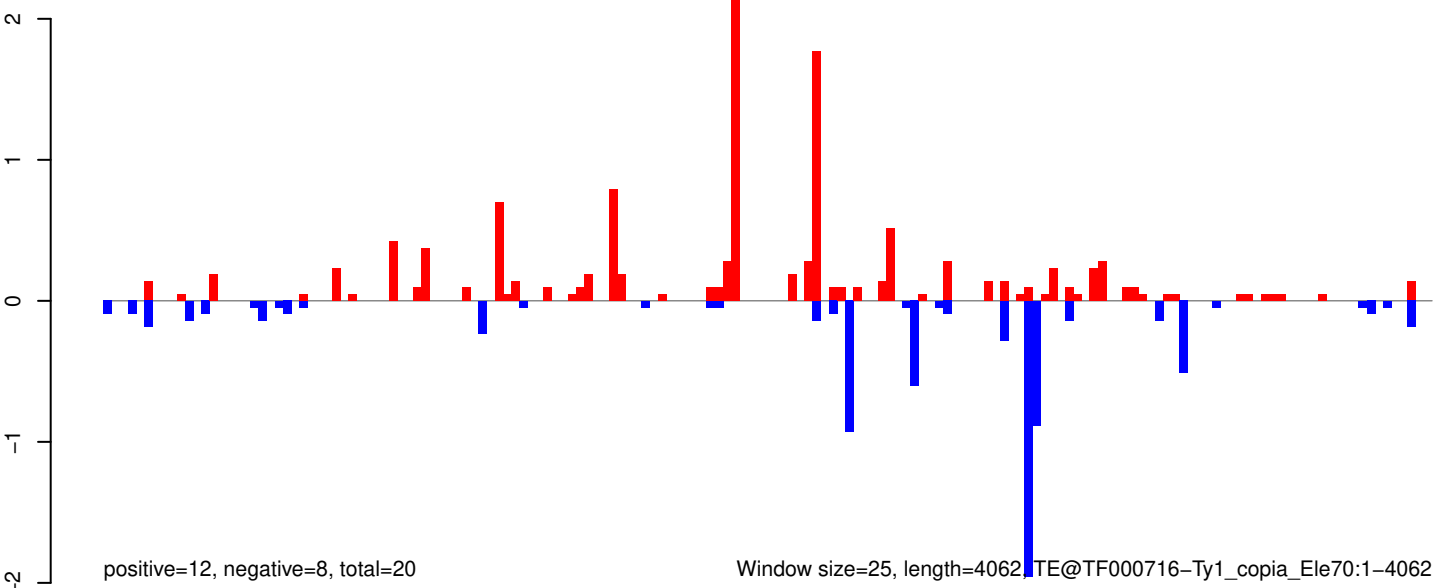

AeAeg_Whole_ZIKVdr_BM2_GP.18_23.rep

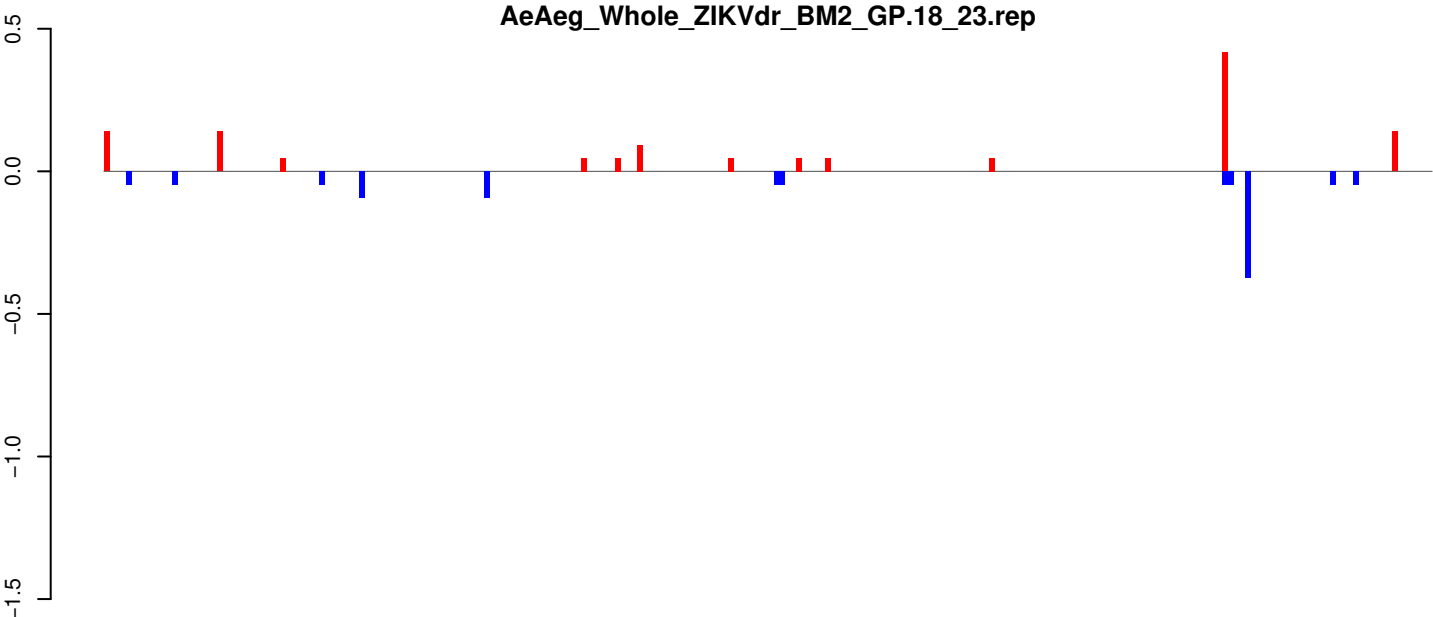

positive=1, negative=1, total=2

AeAeg_Whole_ZIKVdr_BM2_GP.24_35.rep

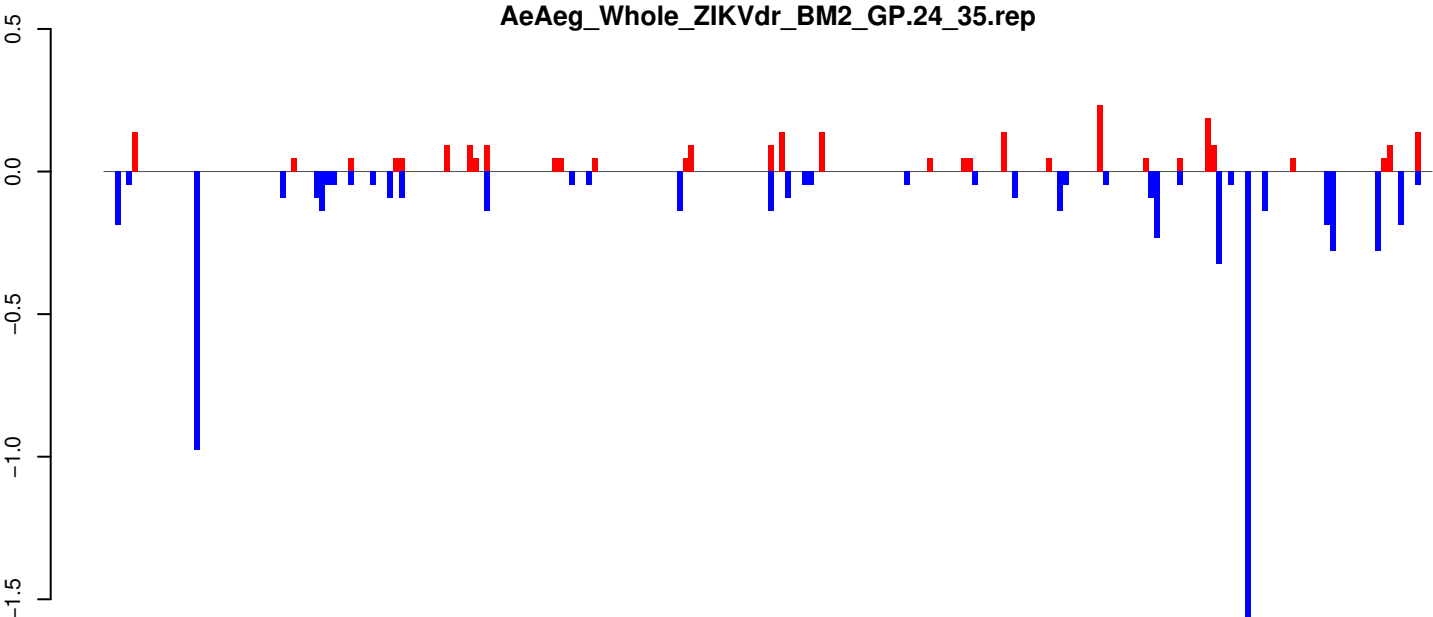

positive=3, negative=7, total=9

AeAeg_Whole_ZIKVdr_BM2_GP.rep

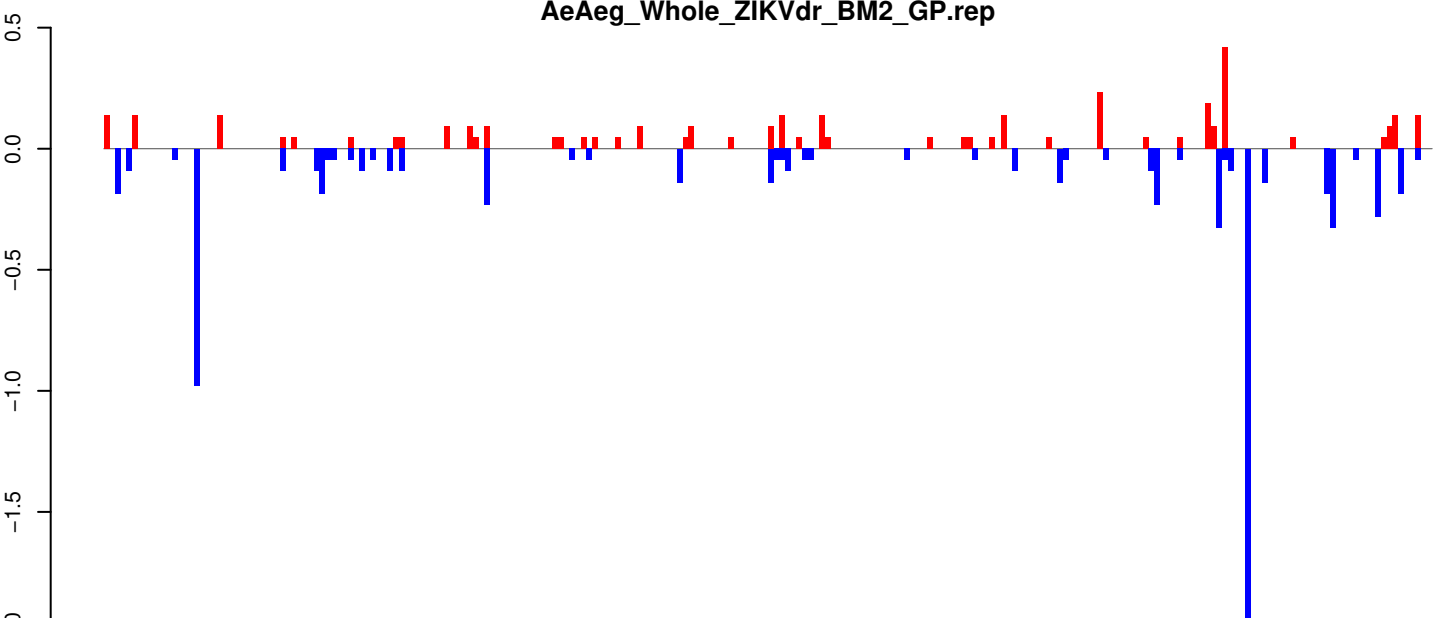

positive=4, negative=8, total=11

Window size=25, length=5842, TE@TF000701-Ty1_copia_Ele60:1-5842

0 1000 2000 3000 4000 5000 6000

AeAeg_Whole_ZIKVdr_BM2_GP.18_23.rep

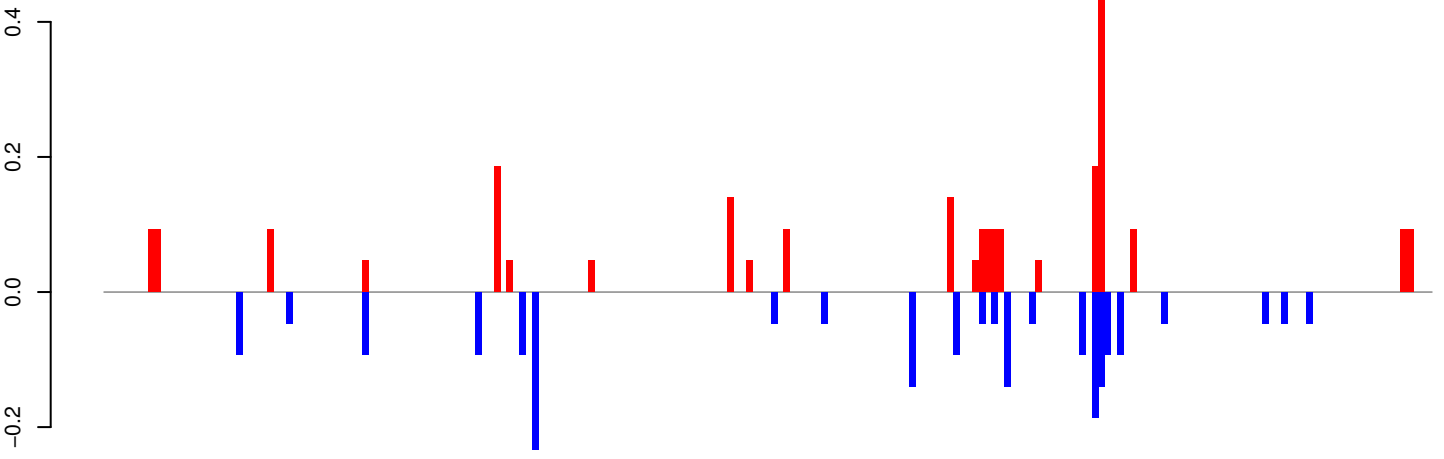

positive=3, negative=2, total=5

AeAeg_Whole_ZIKVdr_BM2_GP.24_35.rep

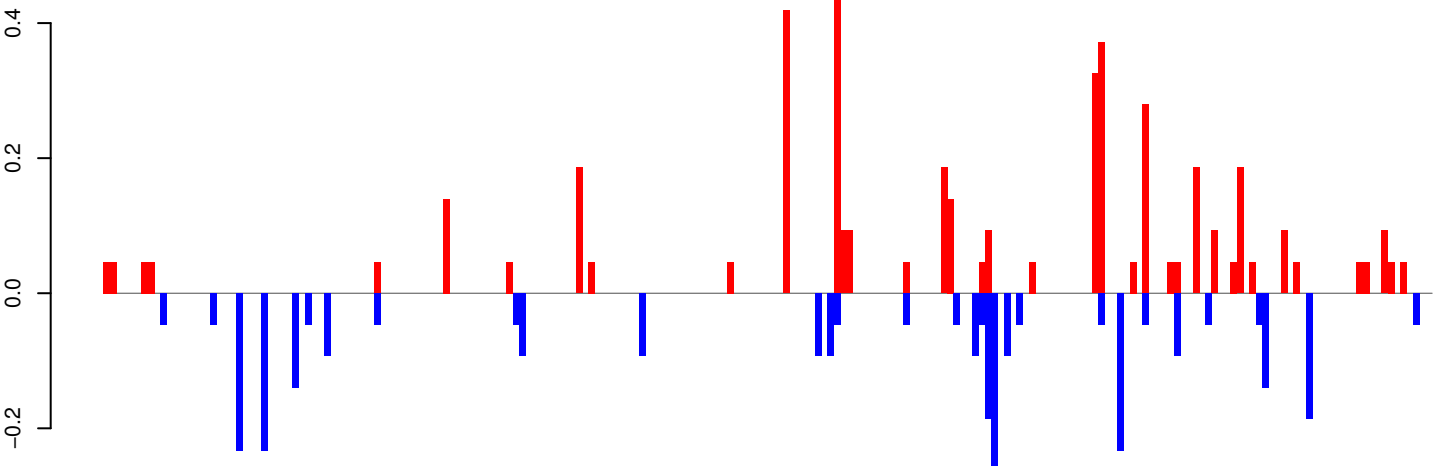

positive=4, negative=3, total=8

AeAeg_Whole_ZIKVdr_BM2_GP.rep

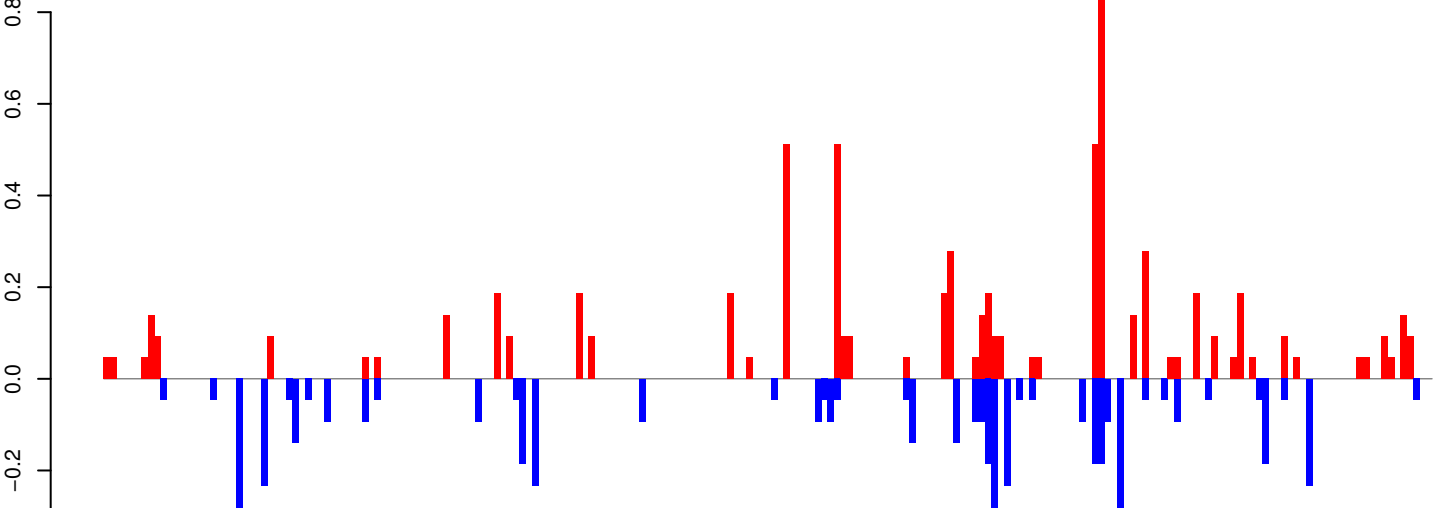

positive=7, negative=5, total=12

Window size=25, length=5260, TE@TF000693-Ty1_copia_Ele57:1-5260

AeAeg_Whole_ZIKVdr_BM2_GP.18_23.rep

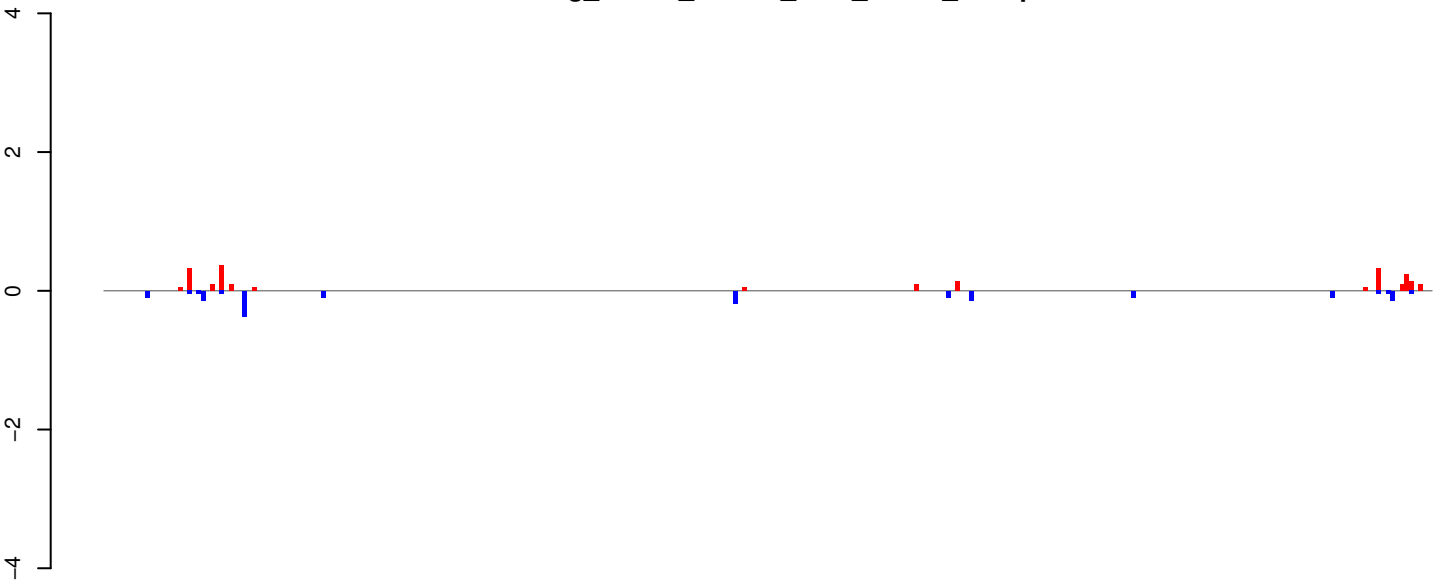

positive=2, negative=2, total=4

AeAeg_Whole_ZIKVdr_BM2_GP.24_35.rep

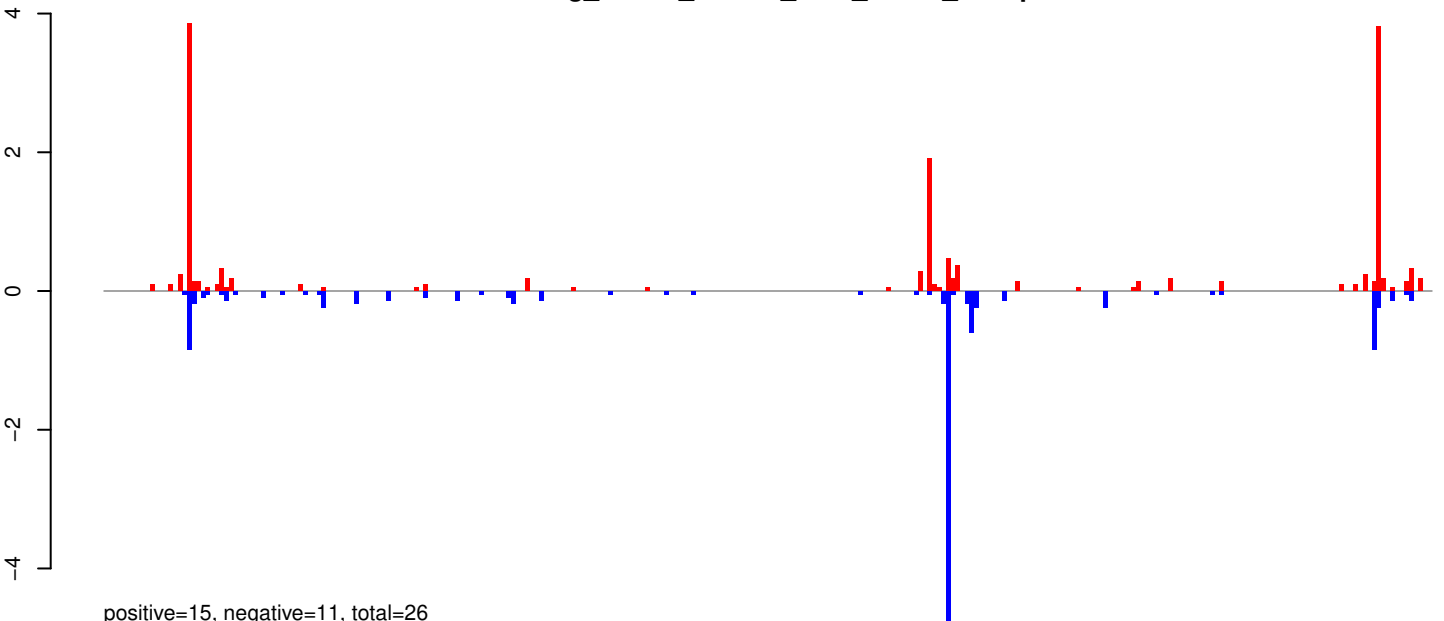

positive=15, negative=11, total=26

AeAeg_Whole_ZIKVdr_BM2_GP.rep

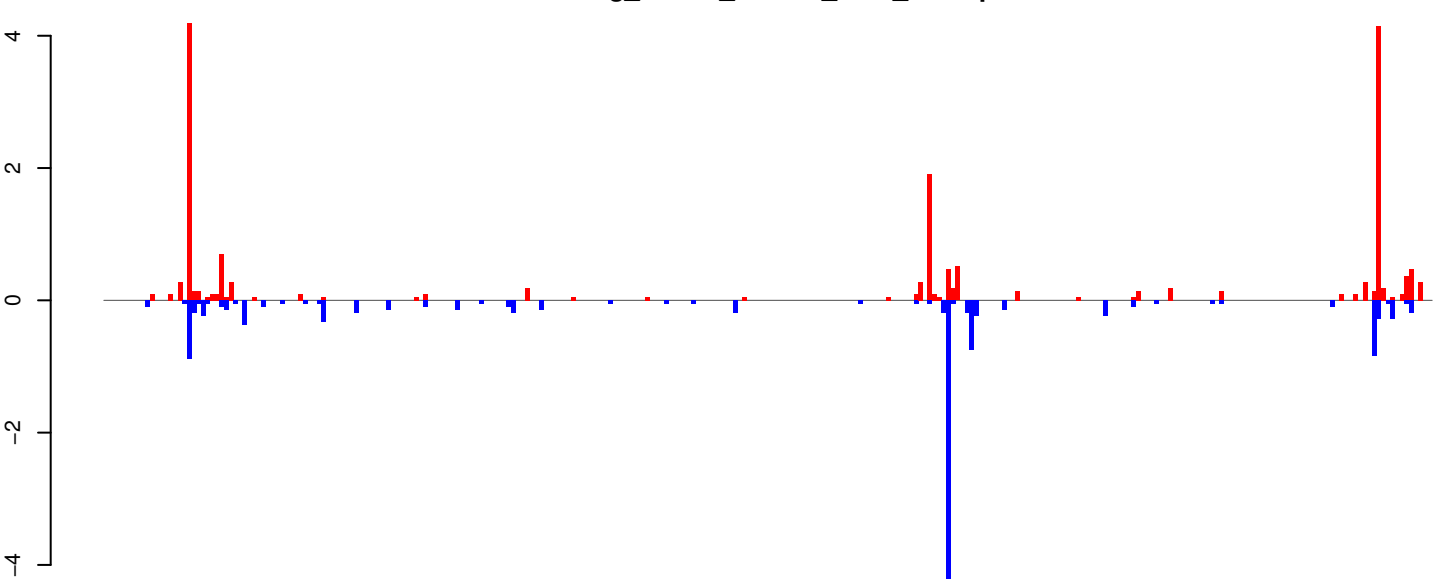

positive=17, negative=13, total=30

Window size=25, length=7166, TE@TF000519-Pao_Bel_Ele94:1-7166

0 1000 2000 3000 4000 5000 6000 7000

AeAeg_Whole_ZIKVdr_BM2_GP.18_23.rep

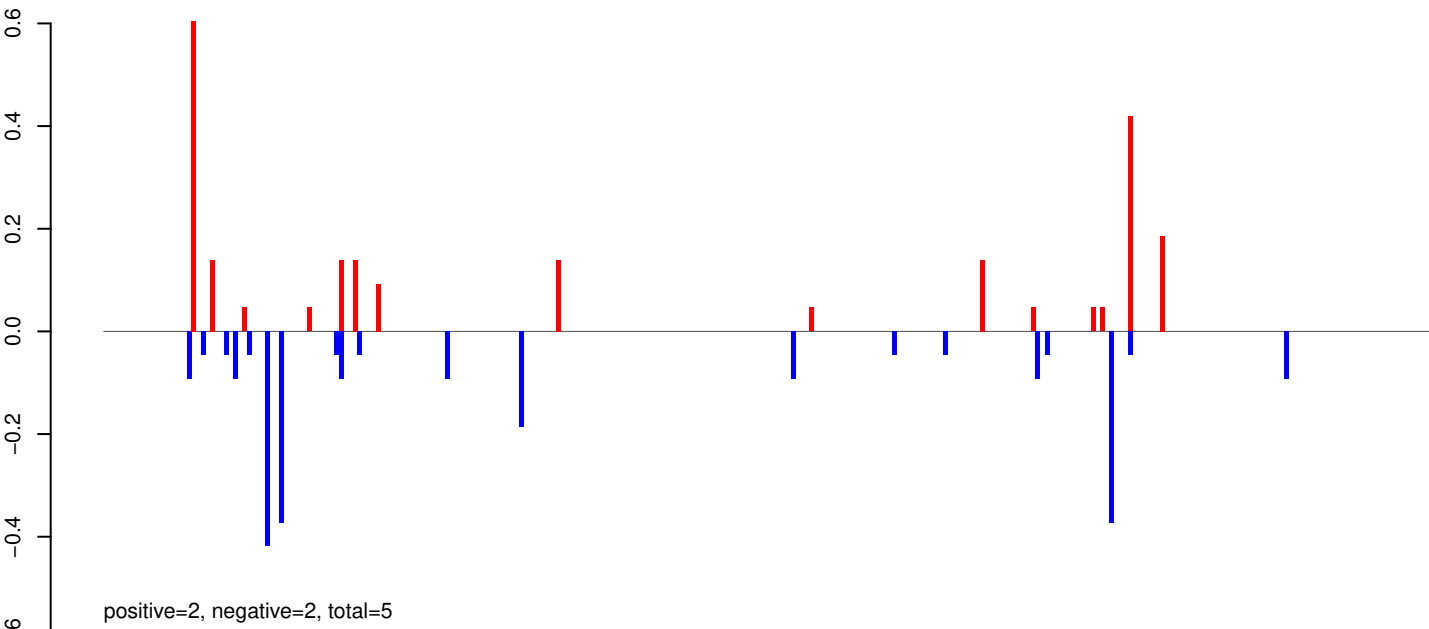

AeAeg_Whole_ZIKVdr_BM2_GP.24_35.rep

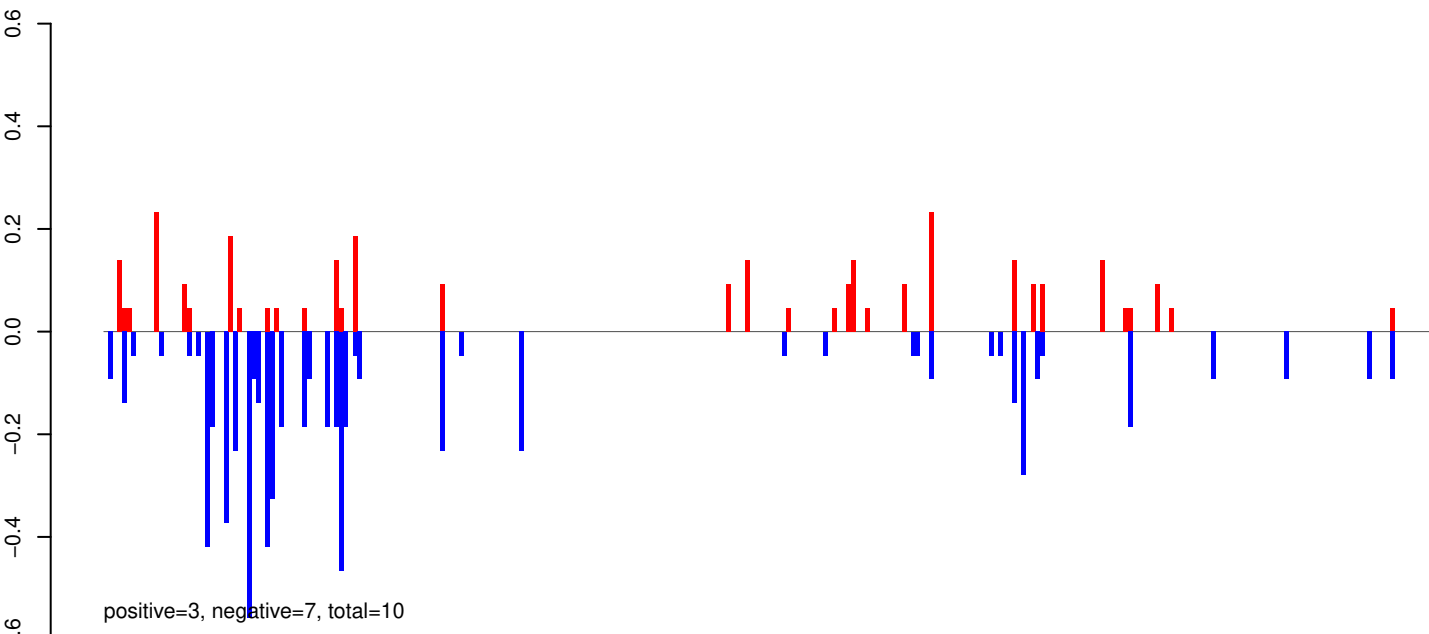

AeAeg_Whole_ZIKVdr_BM2_GP.rep

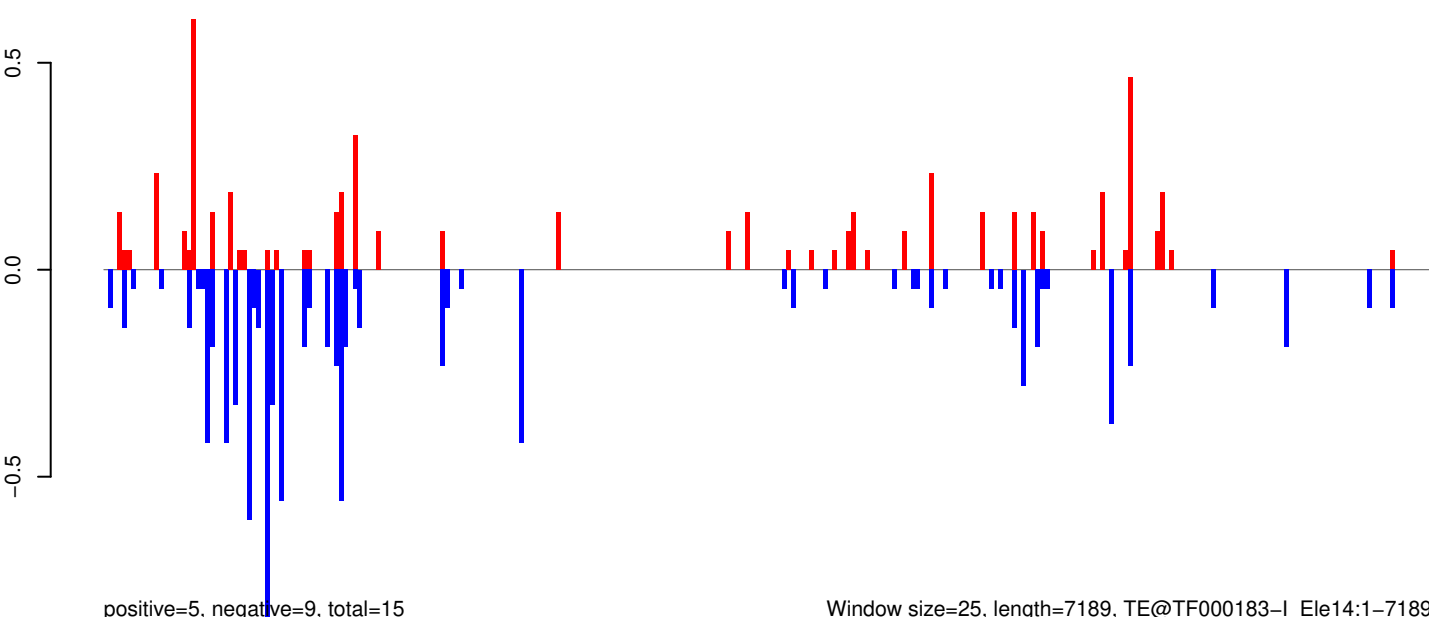

Window size=25, length=7189, TE@TF000183-I_Ele14:1-7189

AeAeg_Whole_ZIKVdr_BM2_GP.18_23.rep

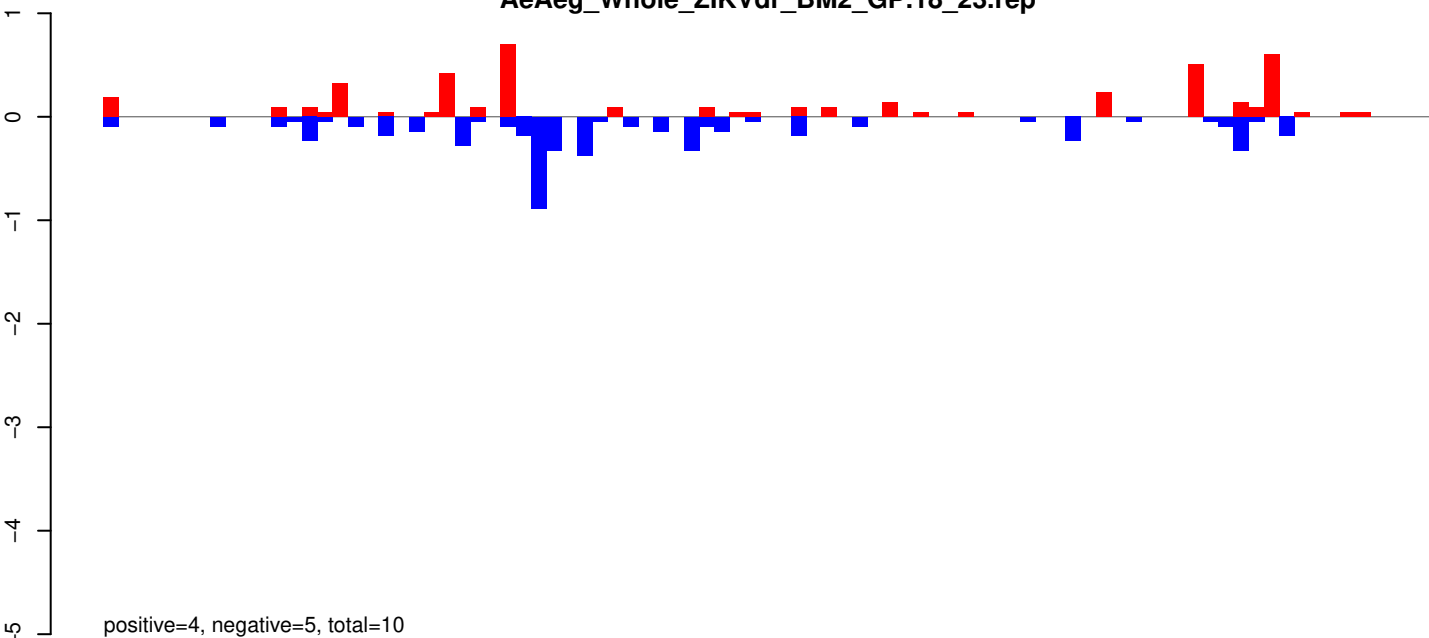

AeAeg_Whole_ZIKVdr_BM2_GP.24_35.rep

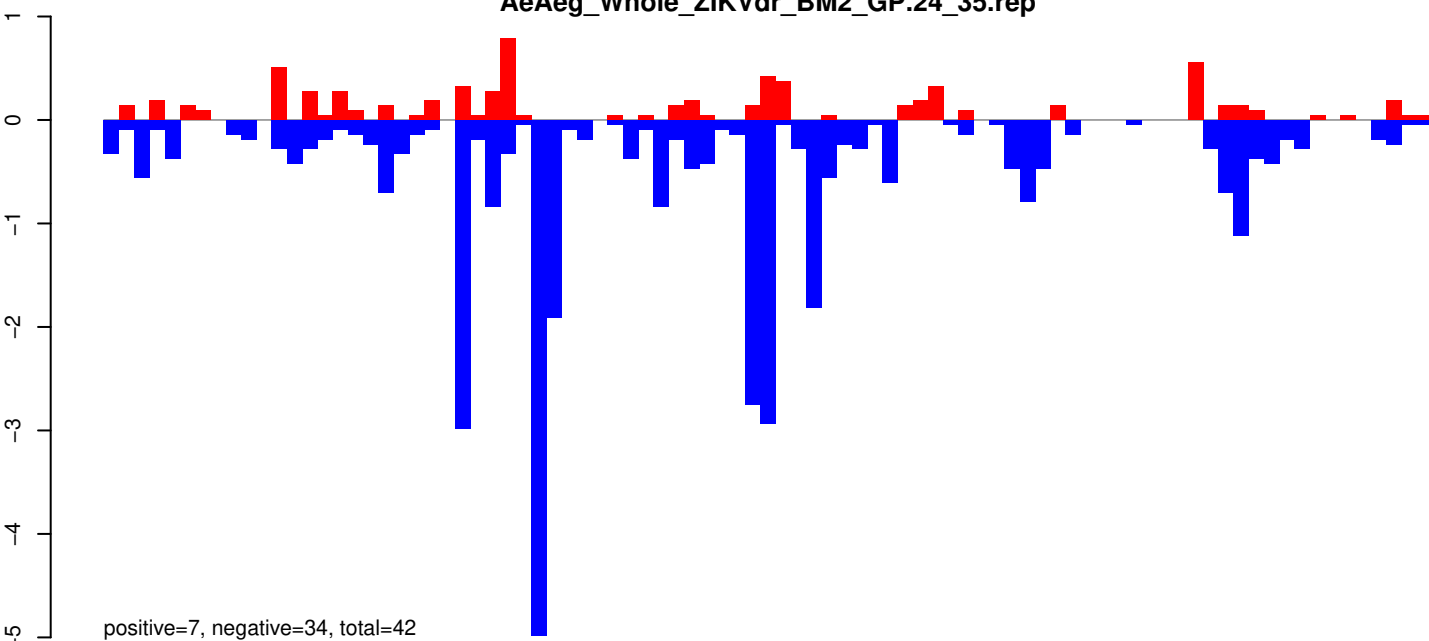

AeAeg_Whole_ZIKVdr_BM2_GP.rep

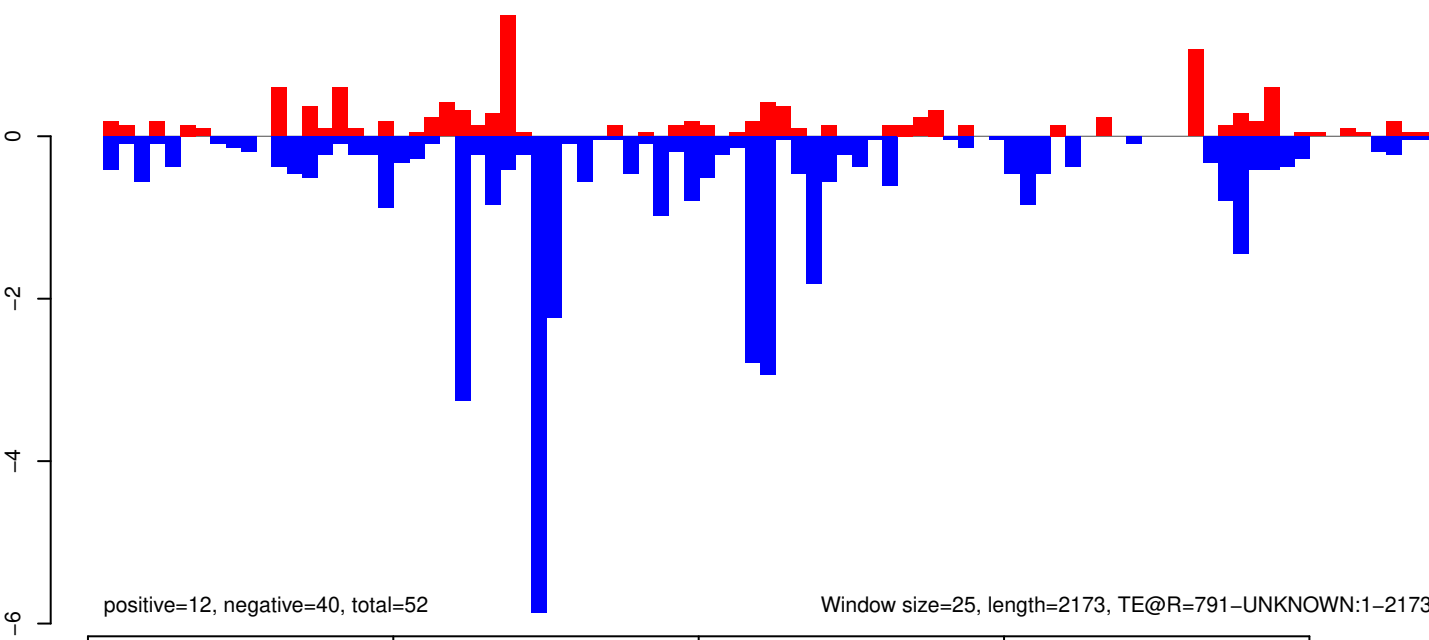

Window size=25, length=2173, TE@R=791-UNKNOWN:1-2173

AeAeg_Whole_ZIKVdr_BM2_GP.18_23.rep

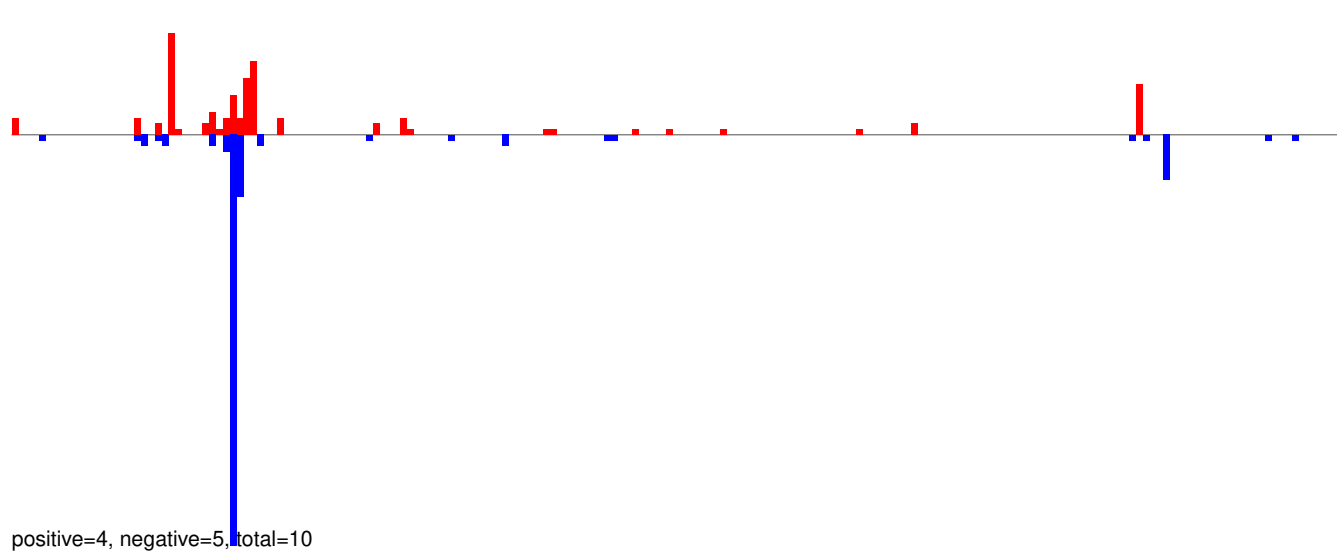

AeAeg_Whole_ZIKVdr_BM2_GP.24_35.rep

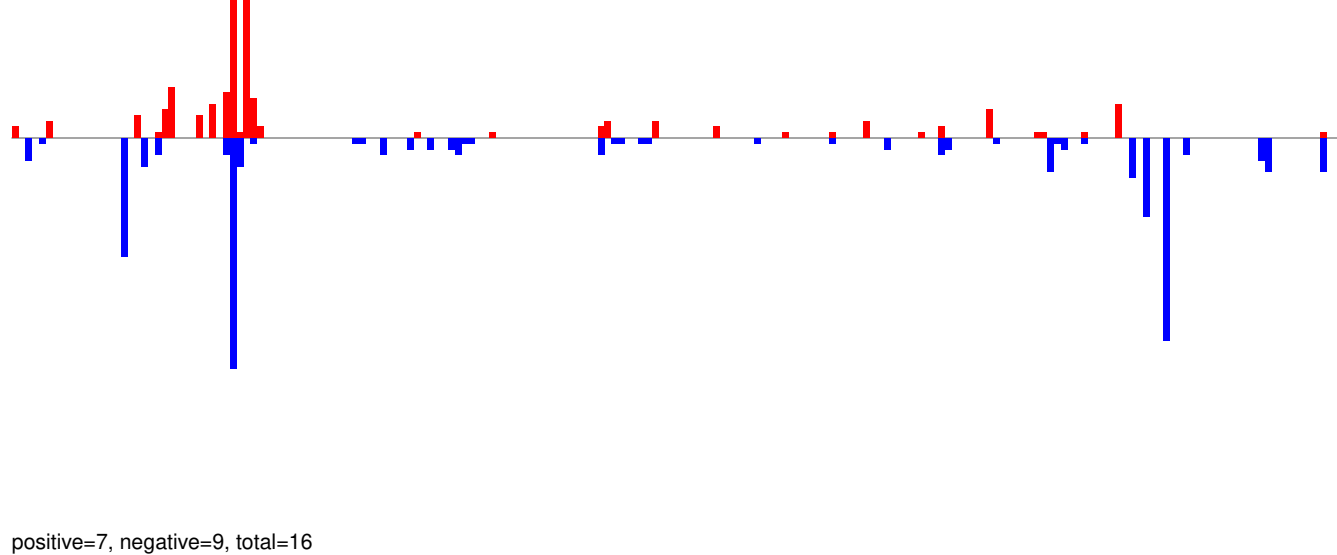

AeAeg_Whole_ZIKVdr_BM2_GP.rep

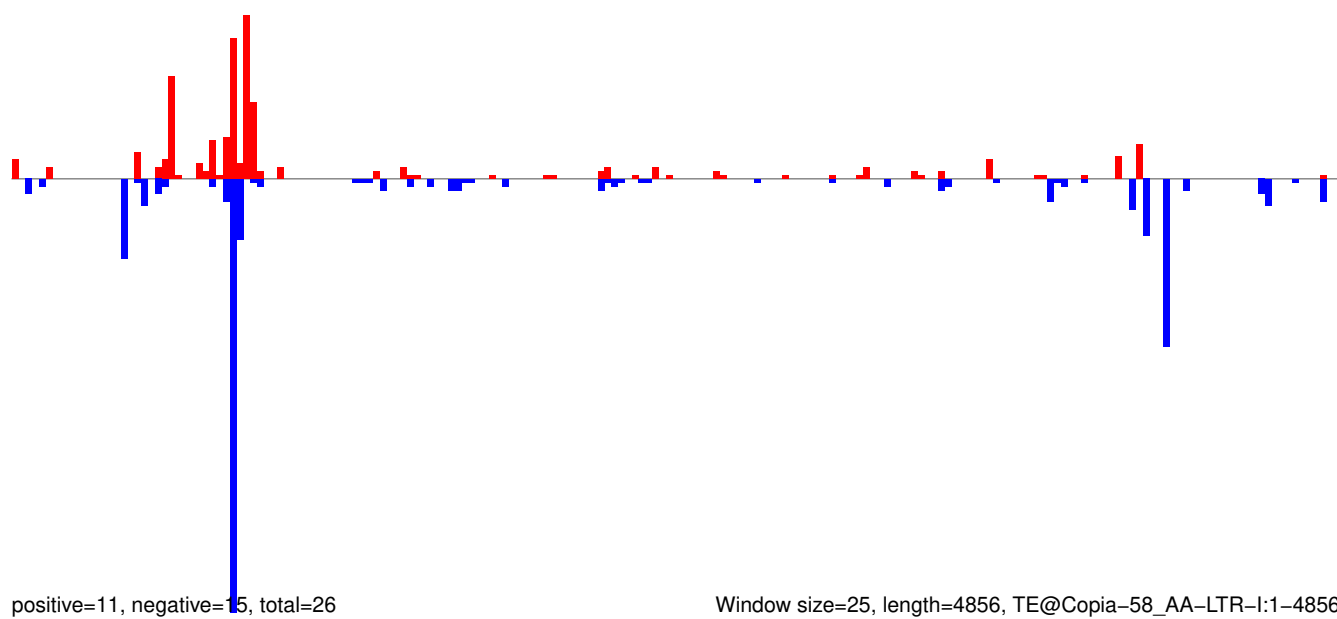

AeAeg_Whole_ZIKVdr_BM2_GP.18_23.rep

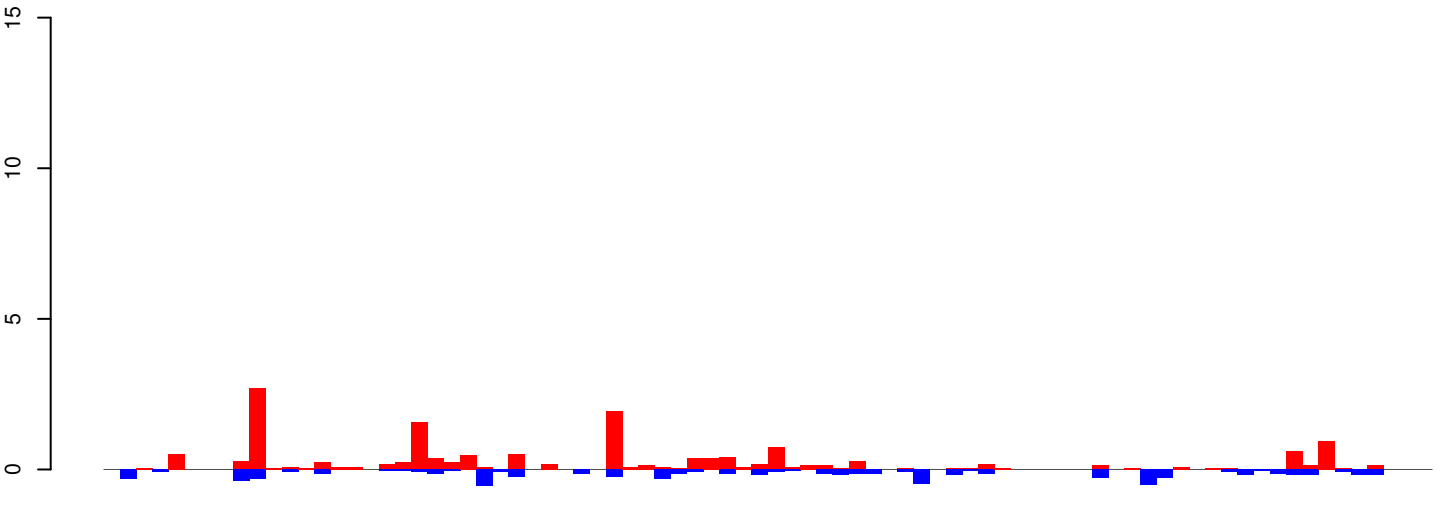

positive=16, negative=8, total=24

AeAeg_Whole_ZIKVdr_BM2_GP.24_35.rep

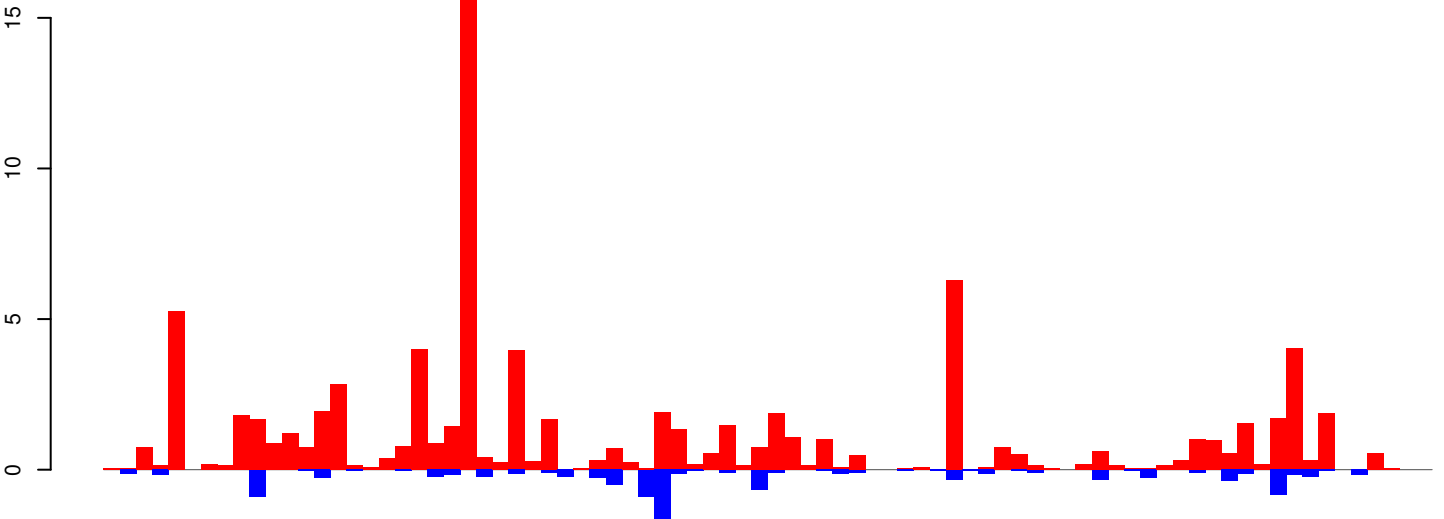

positive=83, negative=13, total=96

AeAeg_Whole_ZIKVdr_BM2_GP.rep

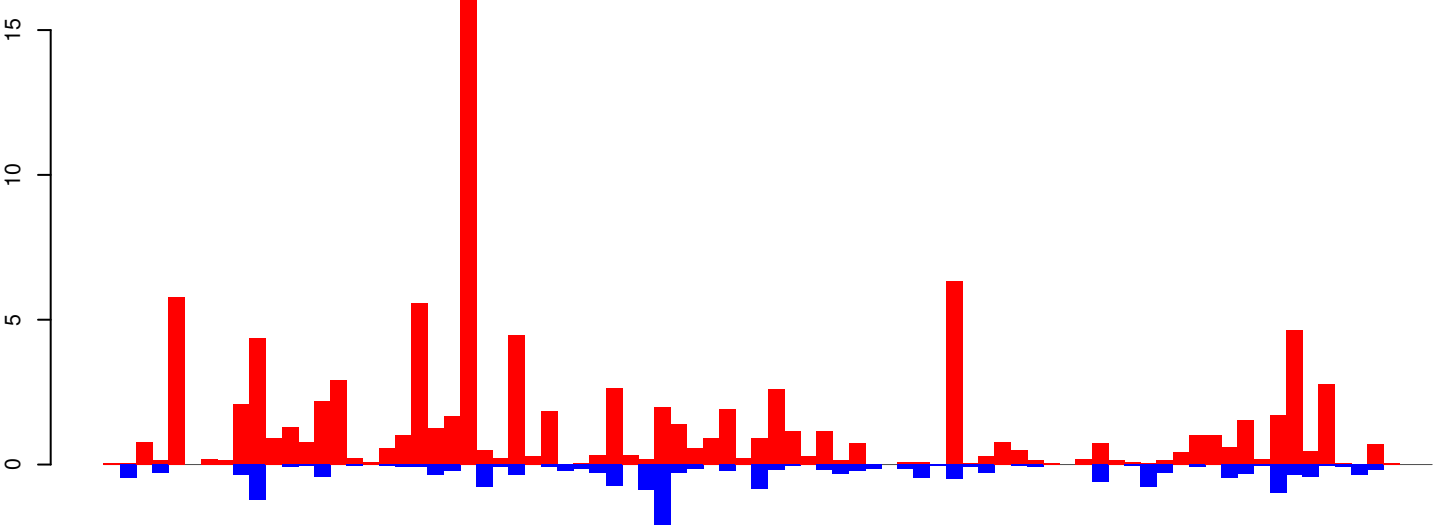

positive=99, negative=21, total=120 window size=25, length=2027, TE@aedes4kgr2k10pd1-AAGE01022014_6216bp-TE-UNKNOWN:1-2027

0 500 1000 1500 2000

AeAeg_Whole_ZIKVdr_BM2_GP.18_23.rep

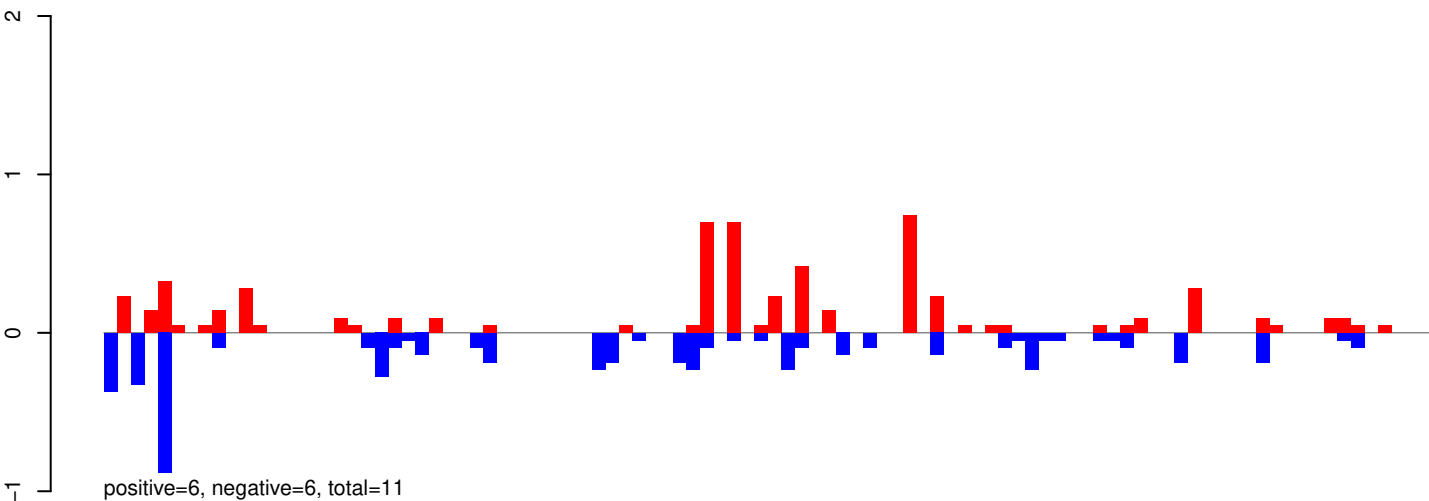

AeAeg_Whole_ZIKVdr_BM2_GP.24_35.rep

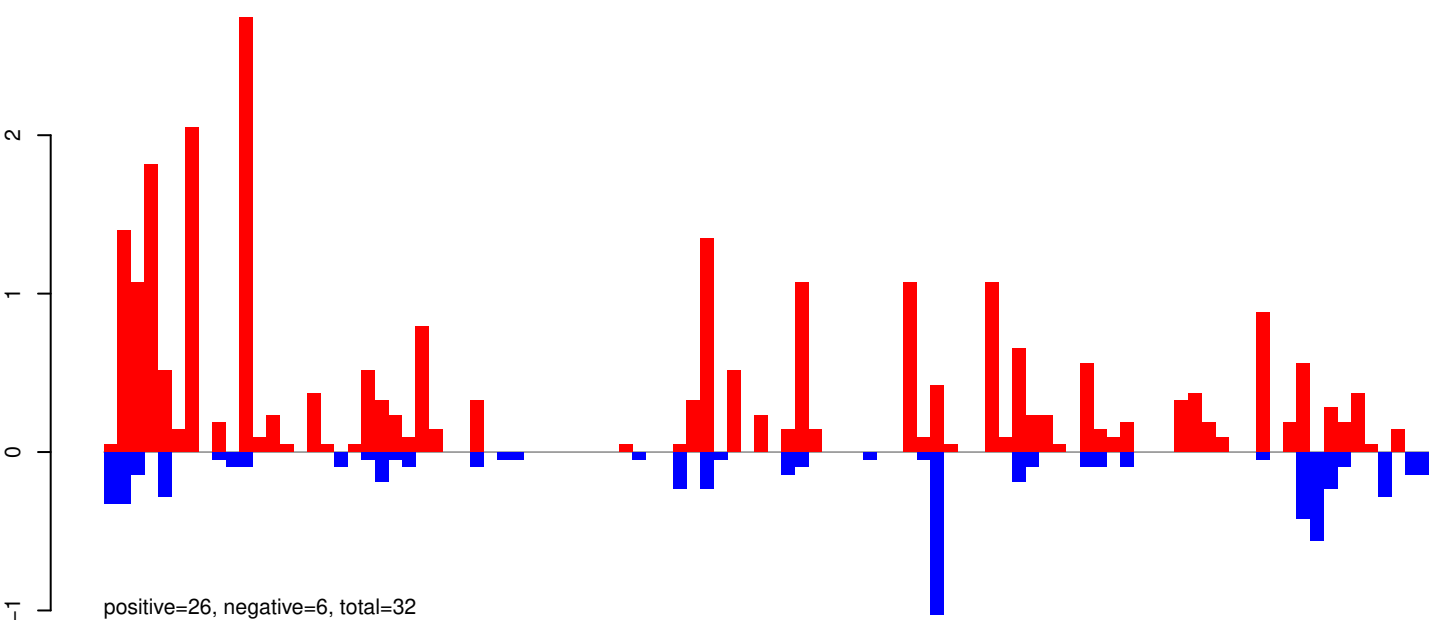

AeAeg_Whole_ZIKVdr_BM2_GP.rep

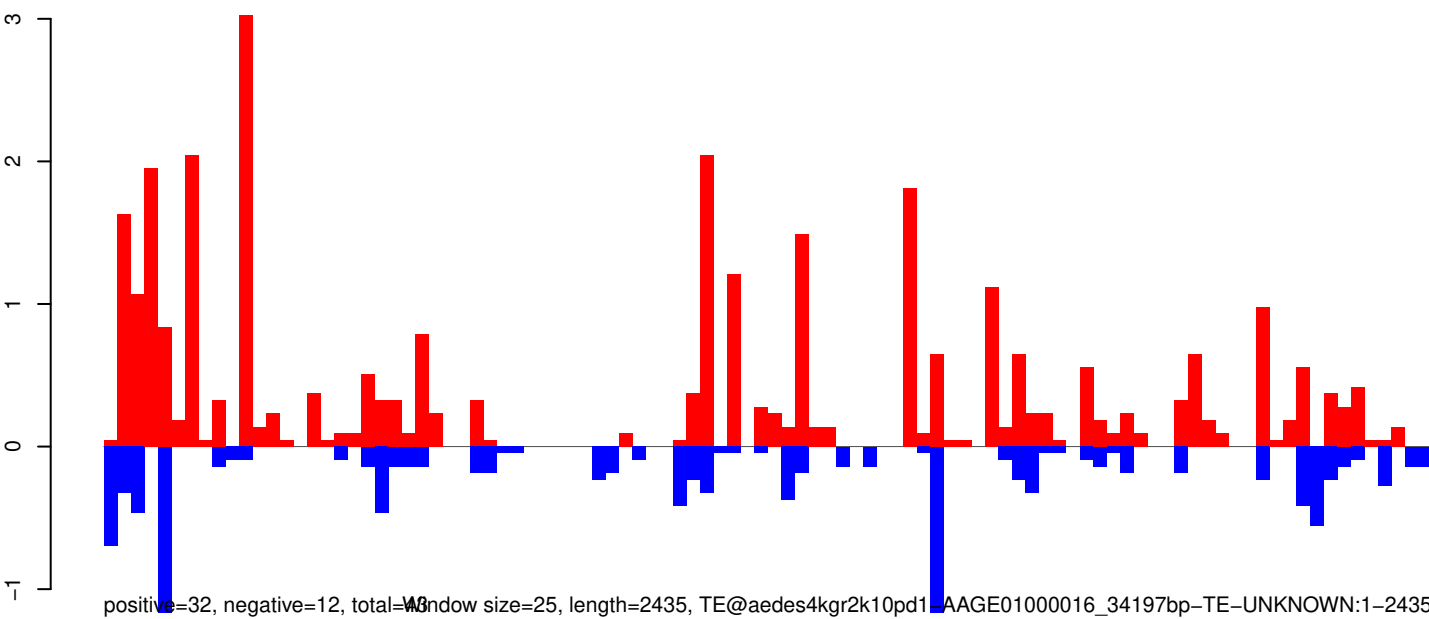

AeAeg_Whole_ZIKVdr_BM2_GP.18_23.rep

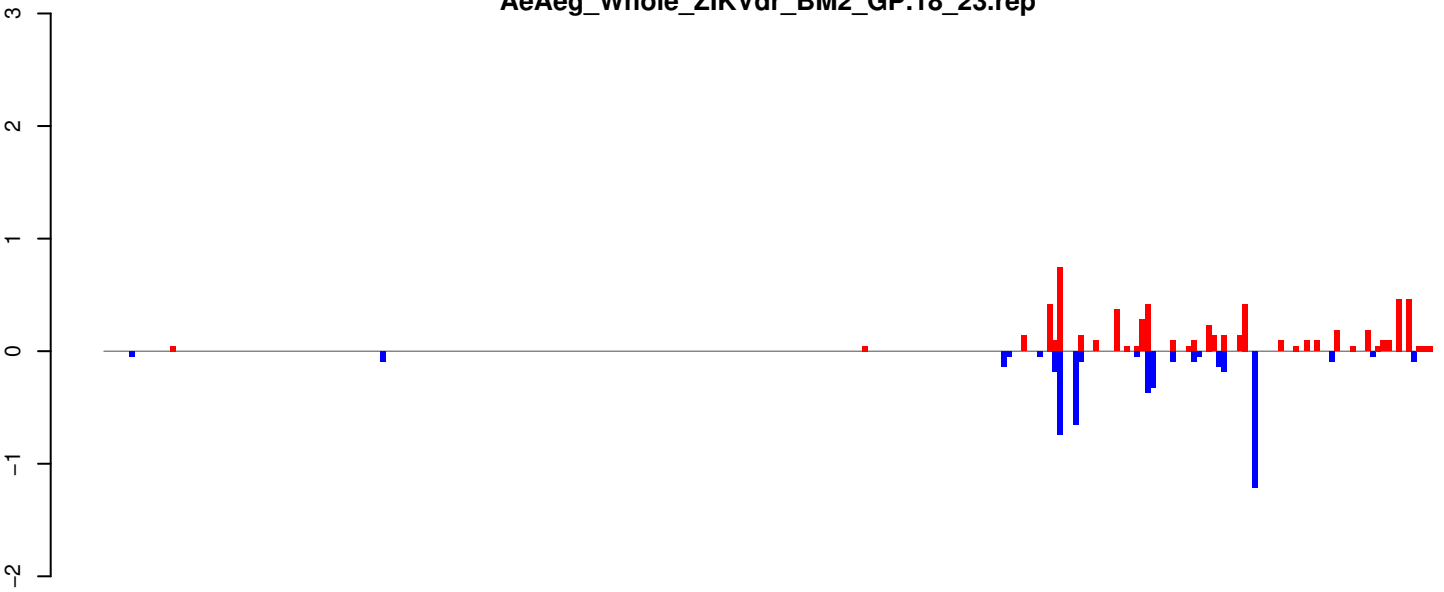

positive=6, negative=5, total=11

AeAeg_Whole_ZIKVdr_BM2_GP.24_35.rep

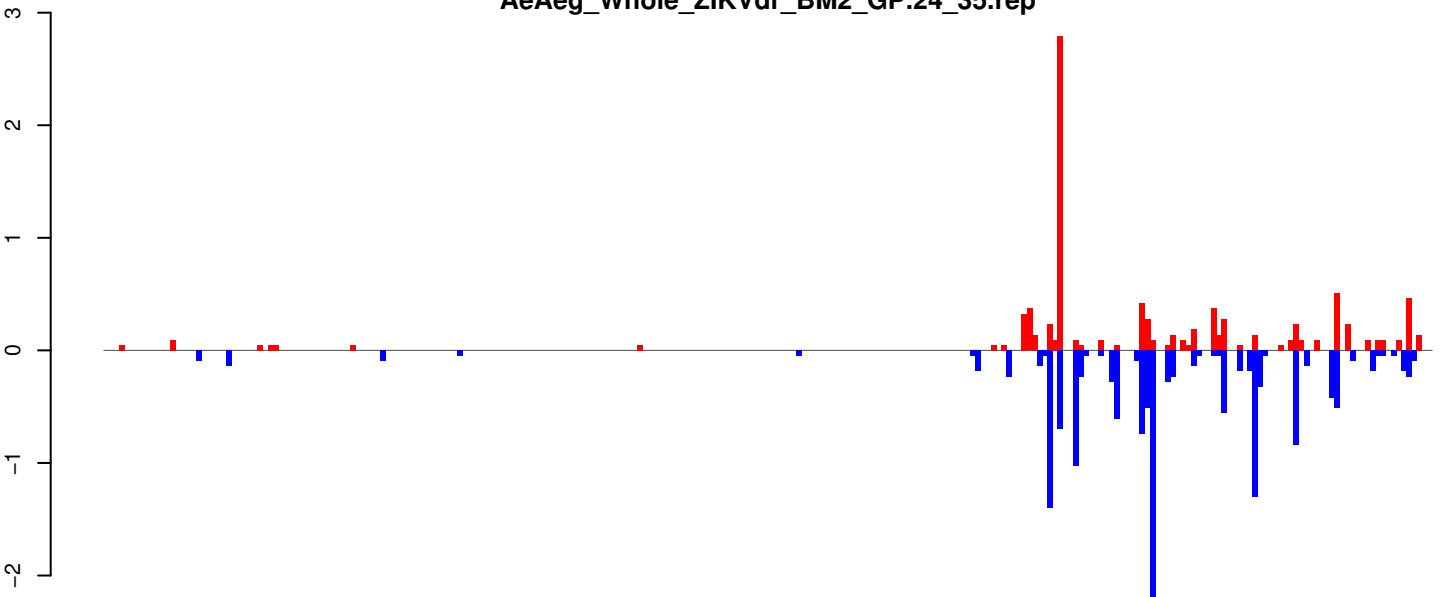

positive=9, negative=15, total=25

AeAeg_Whole_ZIKVdr_BM2_GP.rep

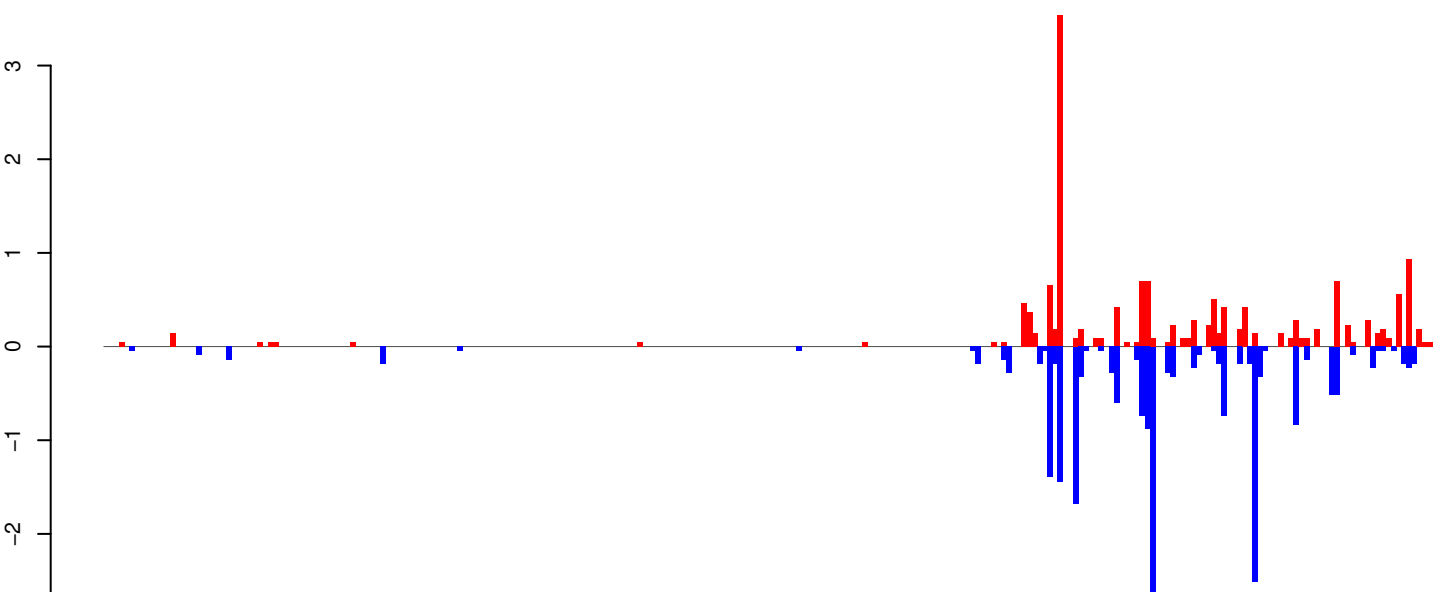

positive=15, negative=20, total=36

Window size=25, length=6462, TE@TF000577-Ty1_copia_Ele92:1-6462

0 1000 2000 3000 4000 5000 6000

AeAeg_Whole_ZIKVdr_BM2_GP.18_23.rep

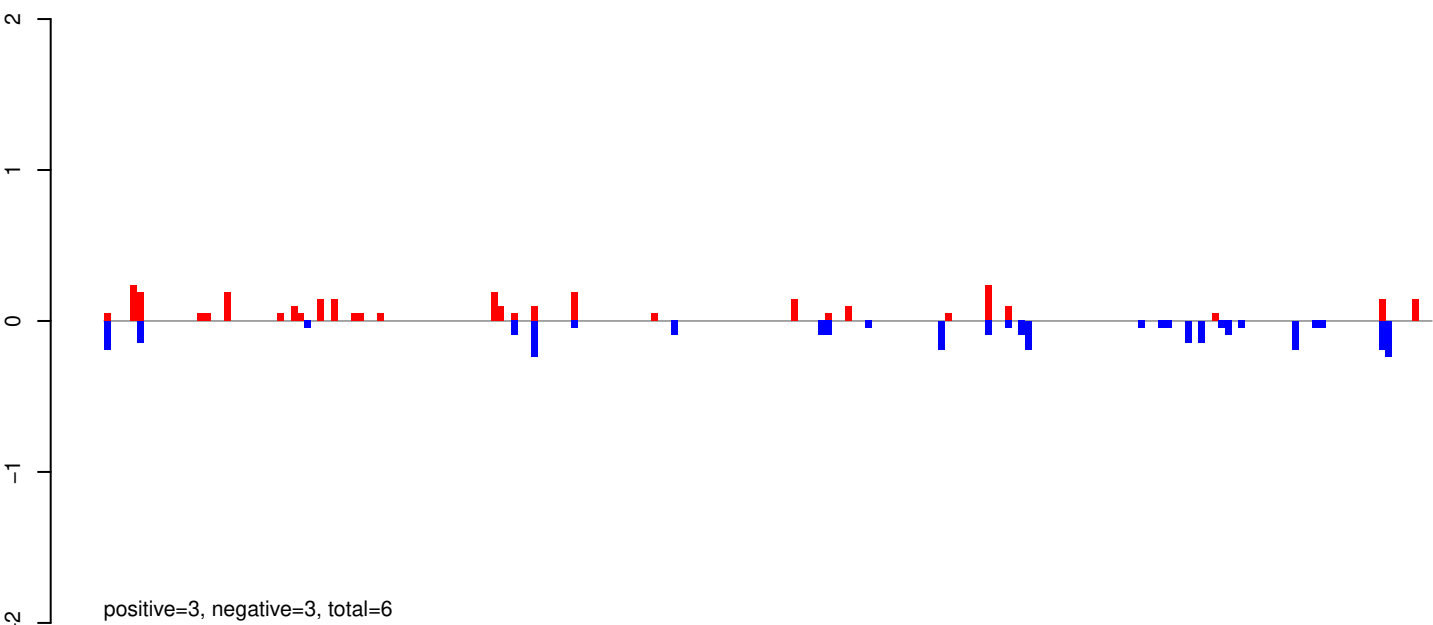

AeAeg_Whole_ZIKVdr_BM2_GP.24_35.rep

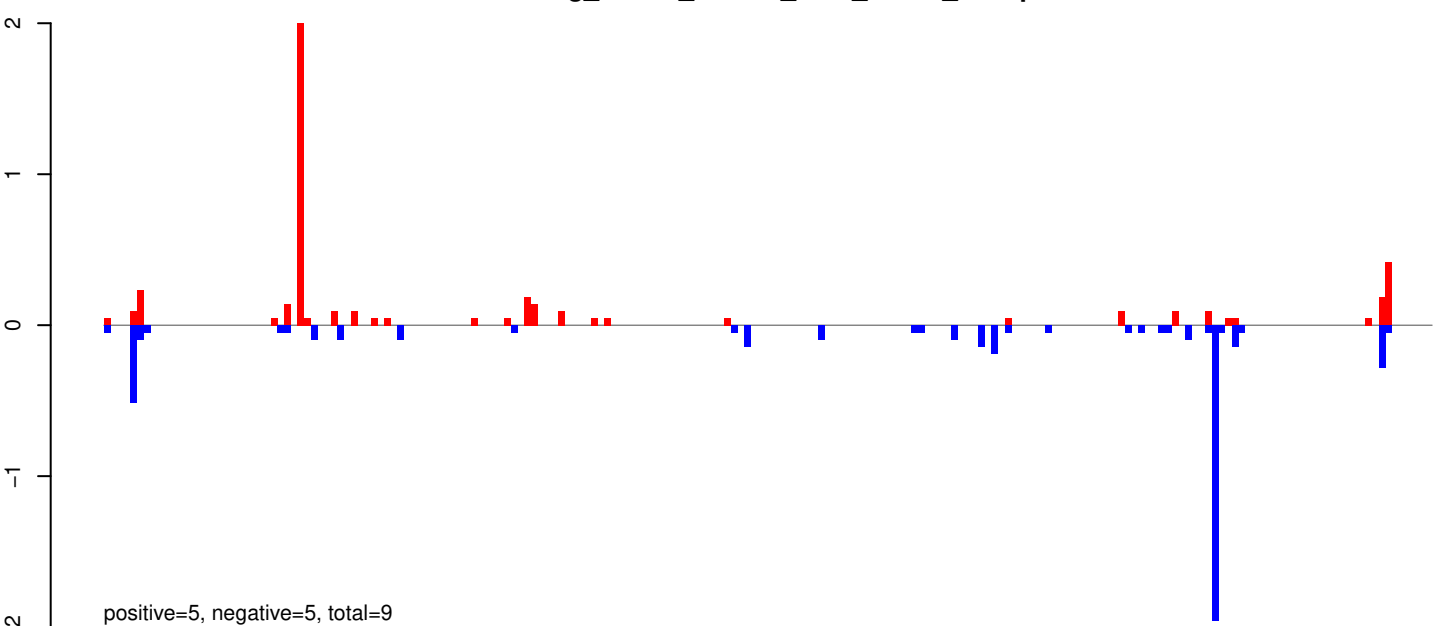

AeAeg_Whole_ZIKVdr_BM2_GP.rep

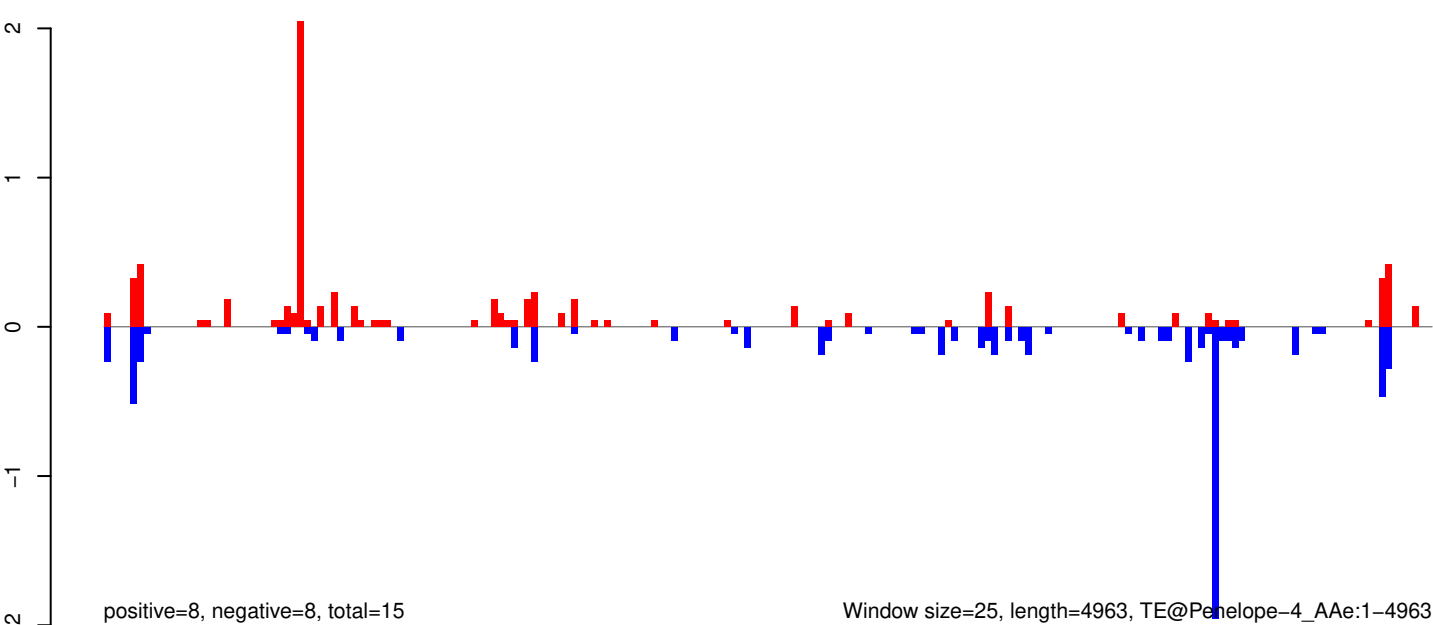

Window size=25, length=4963, TE@Penelope-4_A Ae:1-4963

0 1000 2000 3000 4000 5000

AeAeg_Whole_ZIKVdr_BM2_GP.18_23.rep

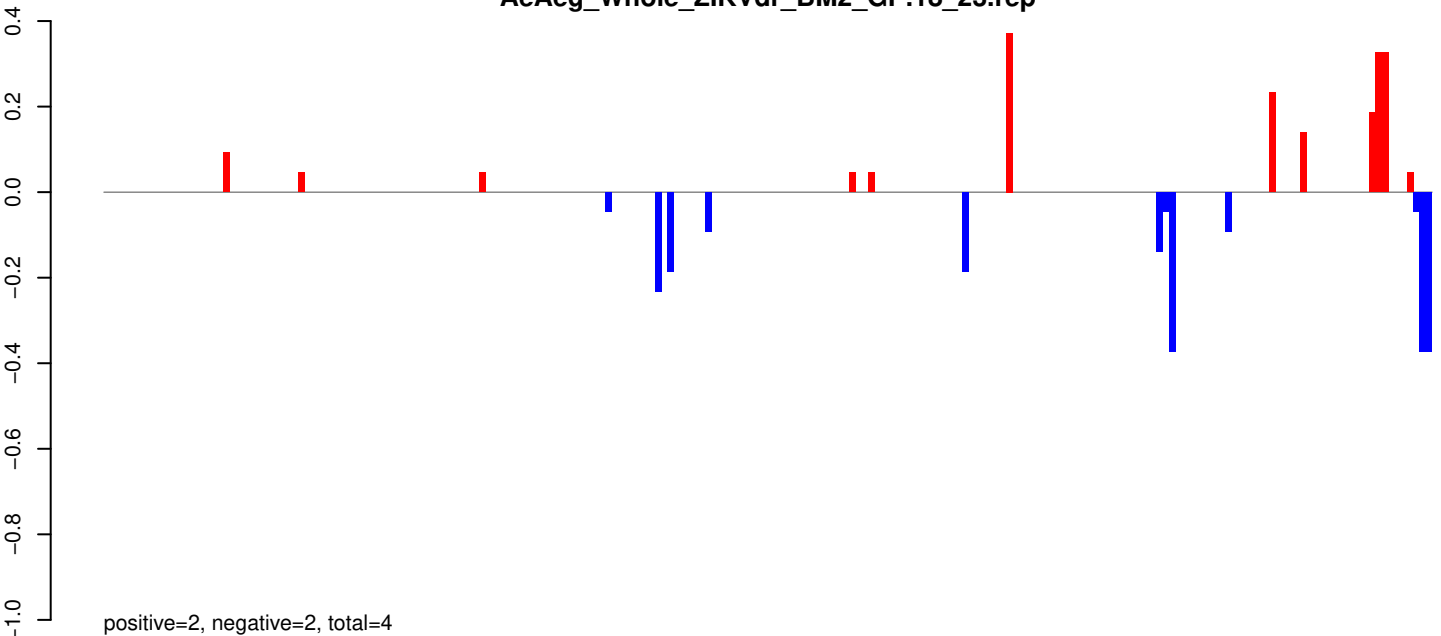

AeAeg_Whole_ZIKVdr_BM2_GP.24_35.rep

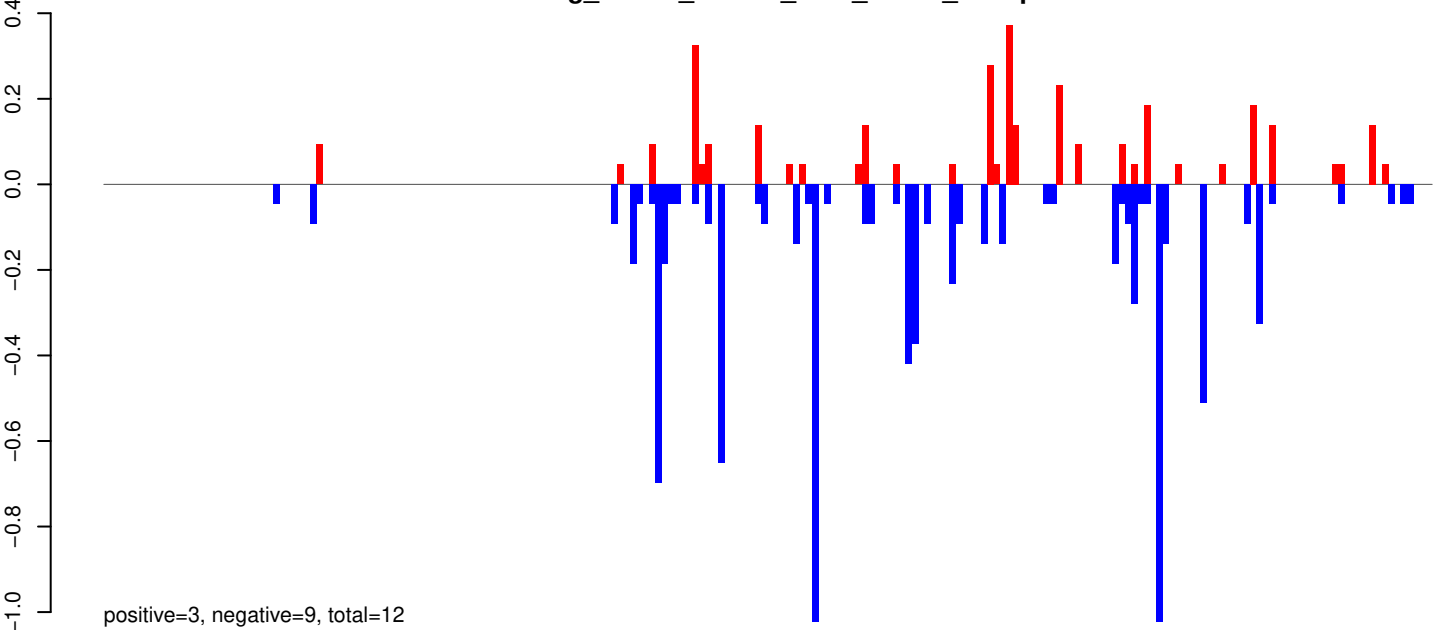

AeAeg_Whole_ZIKVdr_BM2_GP.rep

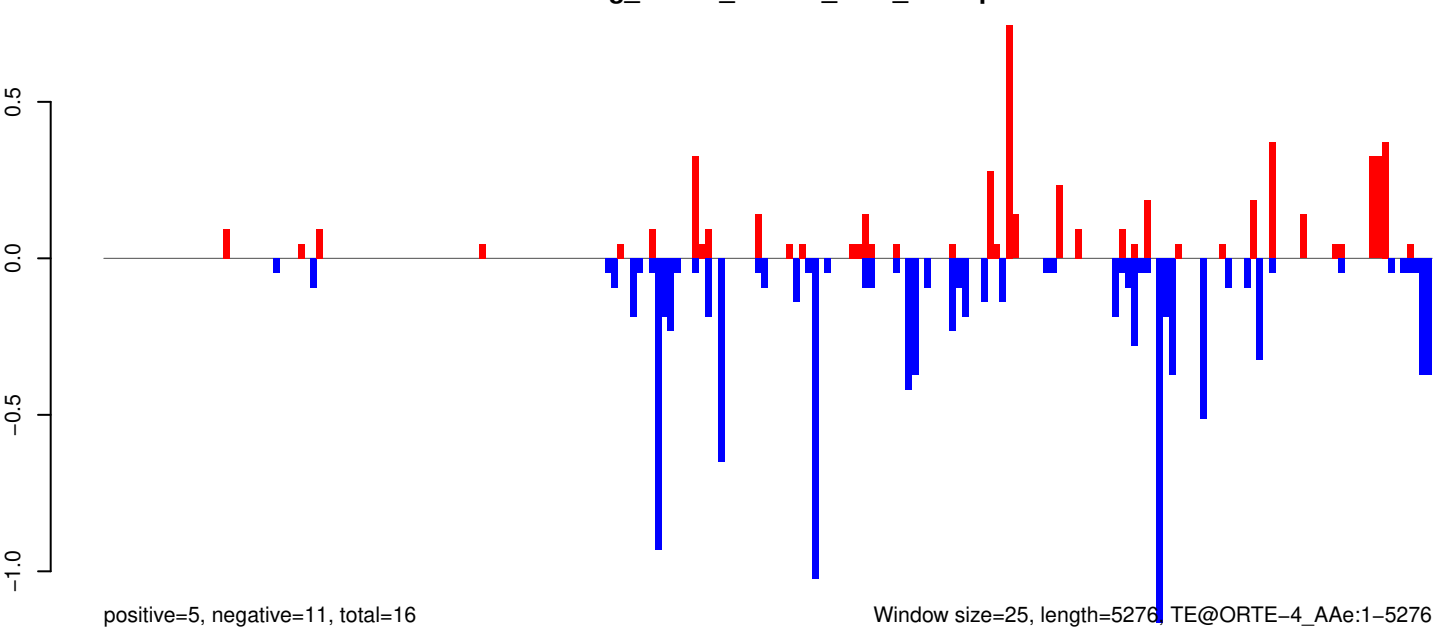

Window size=25, length=5276 TE@ORTE-4_AAe:1-5276

0 1000 2000 3000 4000 5000

AeAeg_Whole_ZIKVdr_BM2_GP.18_23.rep

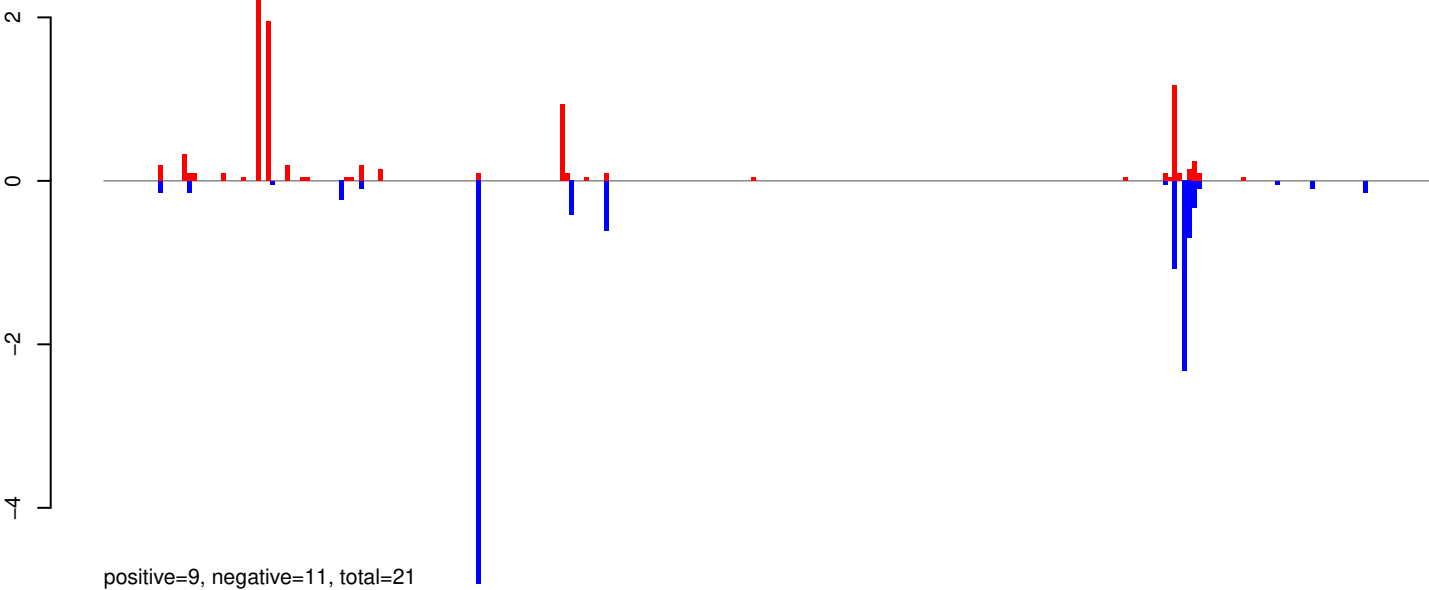

AeAeg_Whole_ZIKVdr_BM2_GP.24_35.rep

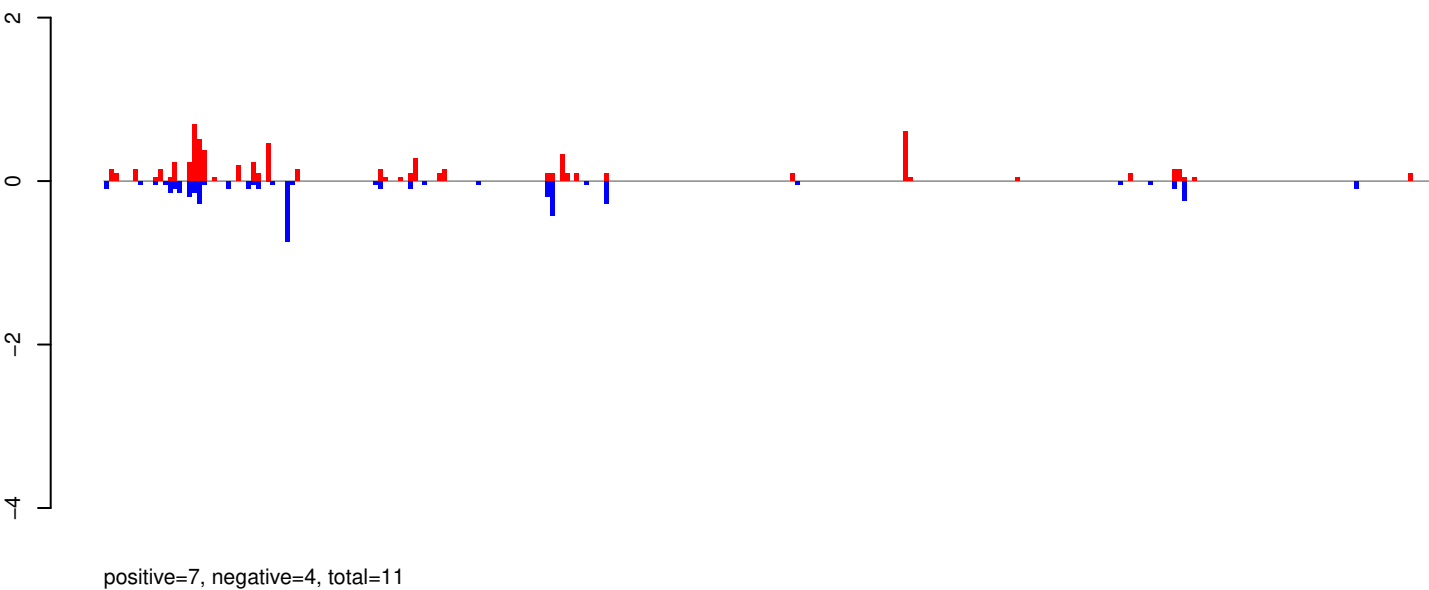

AeAeg_Whole_ZIKVdr_BM2_GP.rep

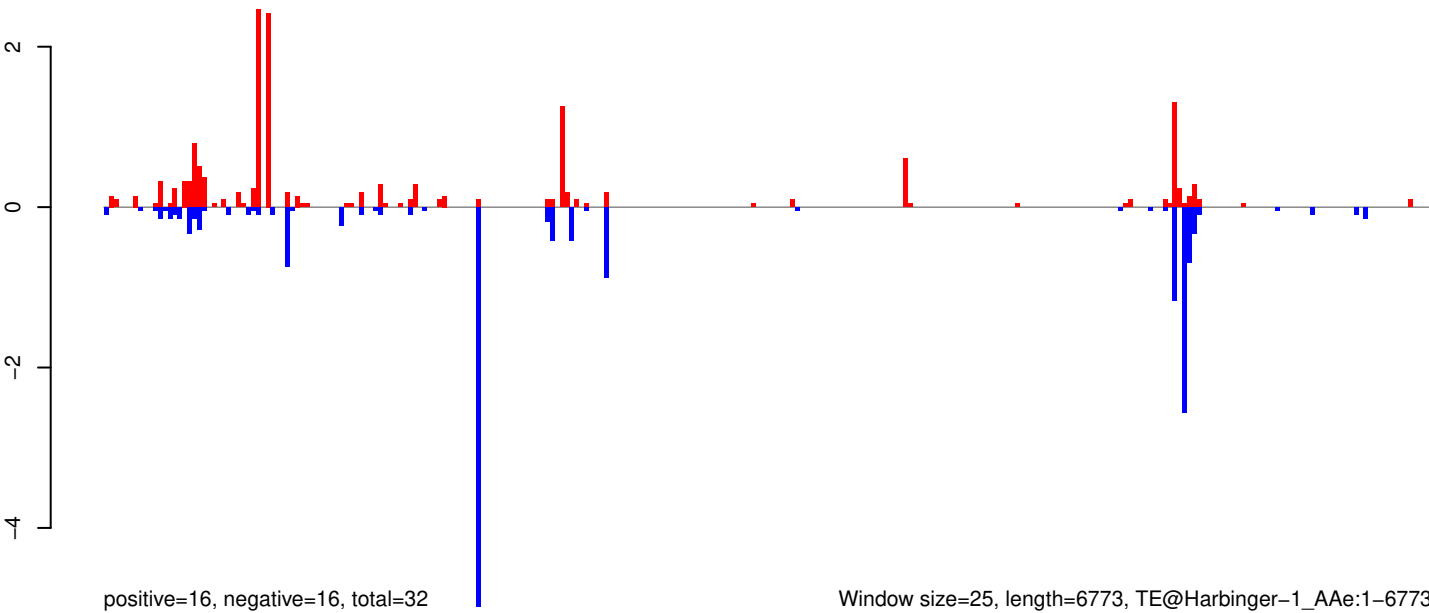

Window size=25, length=6773, TE@Harbinger-1_AAe:1-6773

AeAeg_Whole_ZIKVdr_BM2_GP.18_23.rep

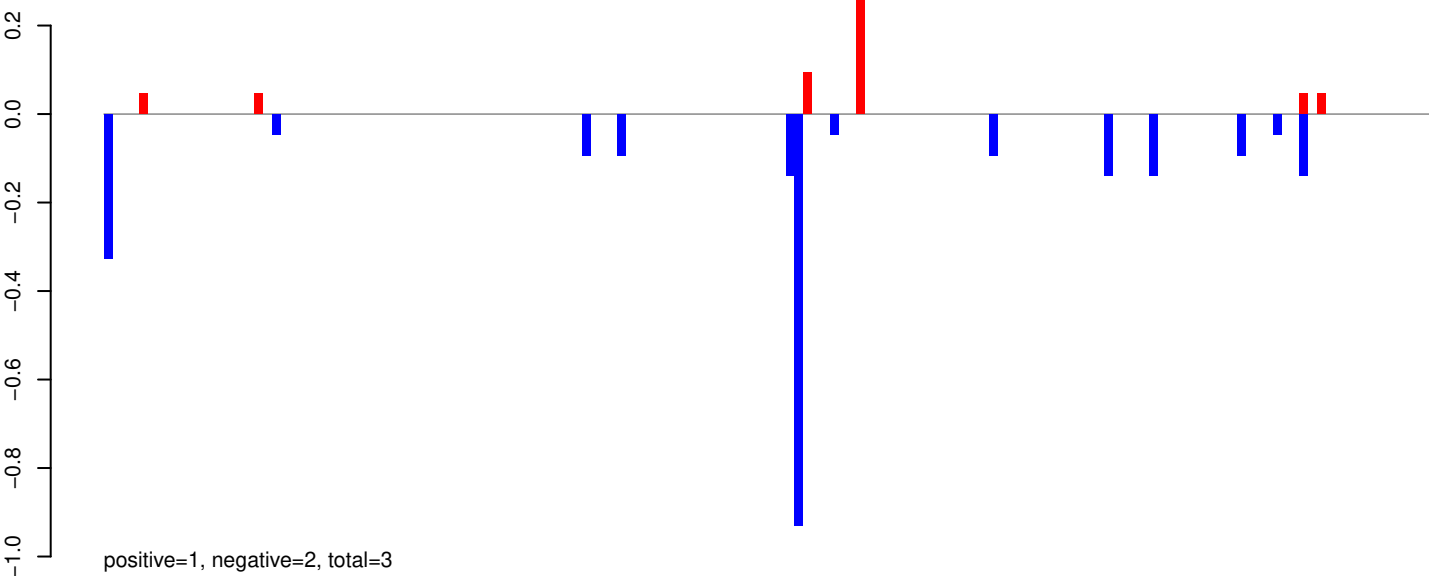

AeAeg_Whole_ZIKVdr_BM2_GP.24_35.rep

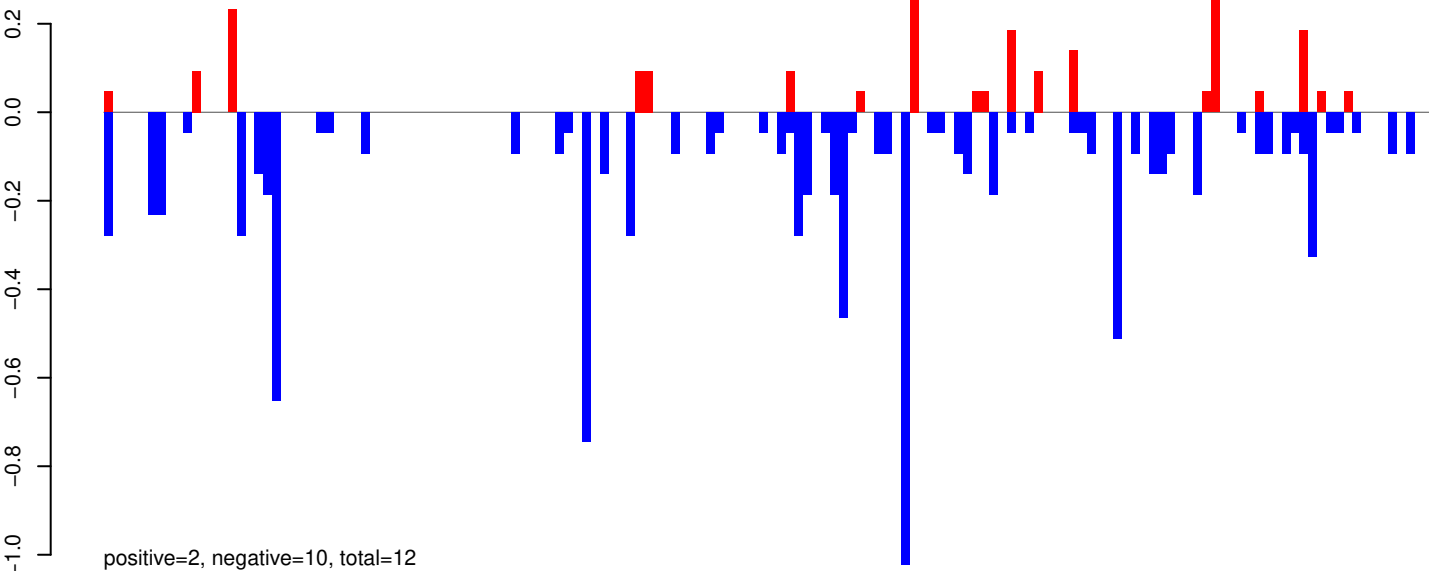

AeAeg_Whole_ZIKVdr_BM2_GP.rep

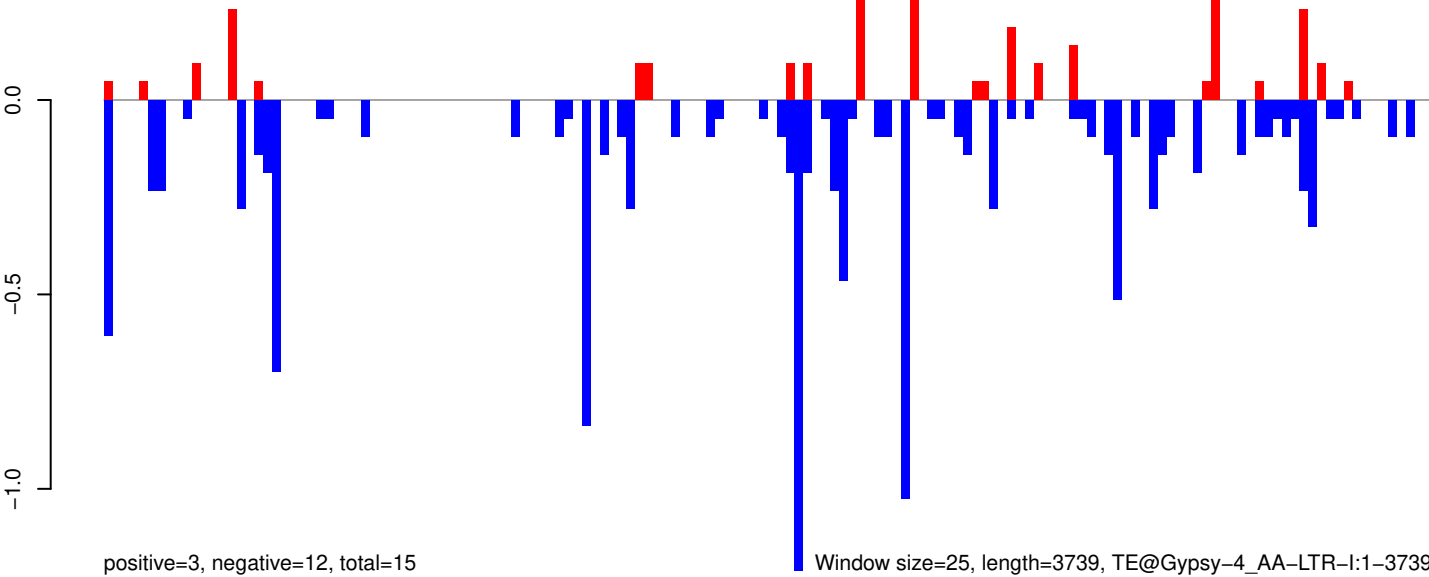

0 1000 2000 3000

AeAeg_Whole_ZIKVdr_BM2_GP.18_23.rep

2.0
1.5
1.0
0.5
0.0
-0.5

positive=5, negative=2, total=7

AeAeg_Whole_ZIKVdr_BM2_GP.24_35.rep

2.0
1.5
1.0
0.5
0.0
-0.5

positive=4, negative=7, total=11

AeAeg_Whole_ZIKVdr_BM2_GP.rep

2.5
2.0
1.5
1.0
0.5
0.0
-0.5
-1.0

positive=9, negative=9, total=18

Window size=25, length=6005, TE@Copia-103_AA-LTR-I:1-6005

0 1000 2000 3000 4000 5000 6000

AeAeg_Whole_ZIKVdr_BM2_GP.18_23.rep

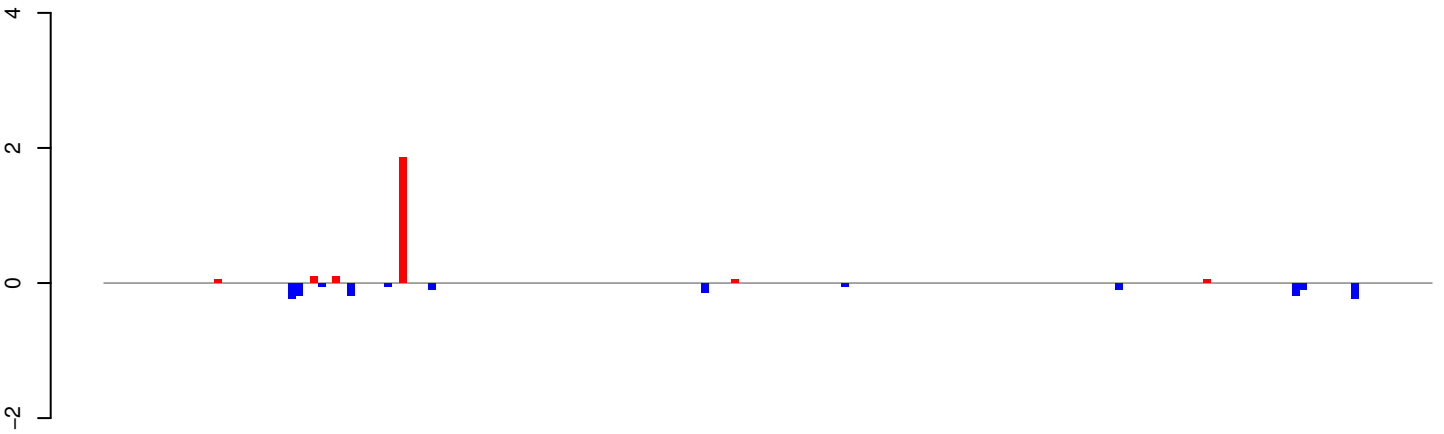

positive=2, negative=2, total=4

AeAeg_Whole_ZIKVdr_BM2_GP.24_35.rep

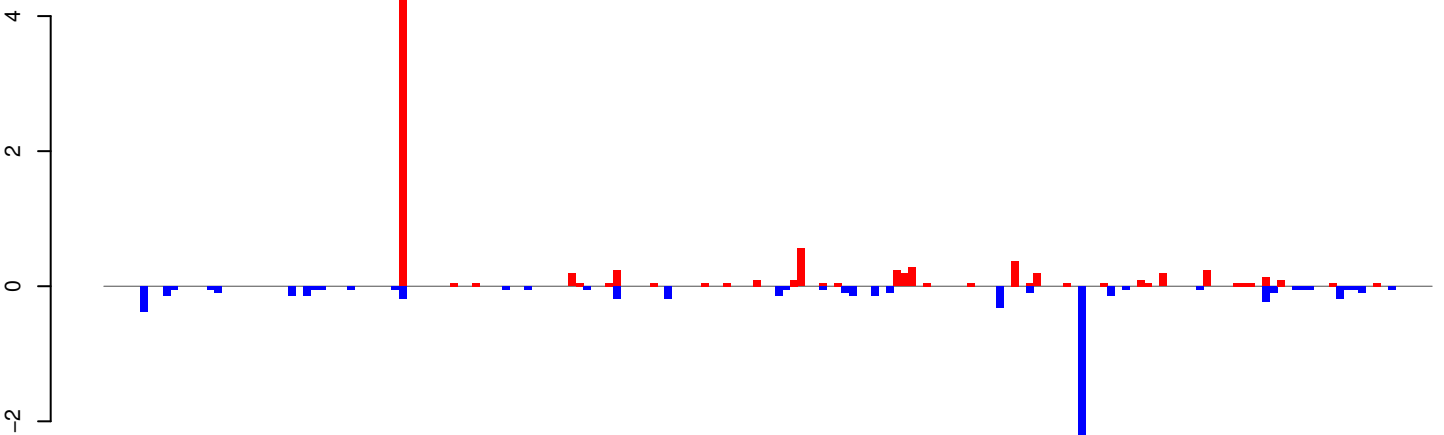

positive=9, negative=8, total=17

AeAeg_Whole_ZIKVdr_BM2_GP.rep

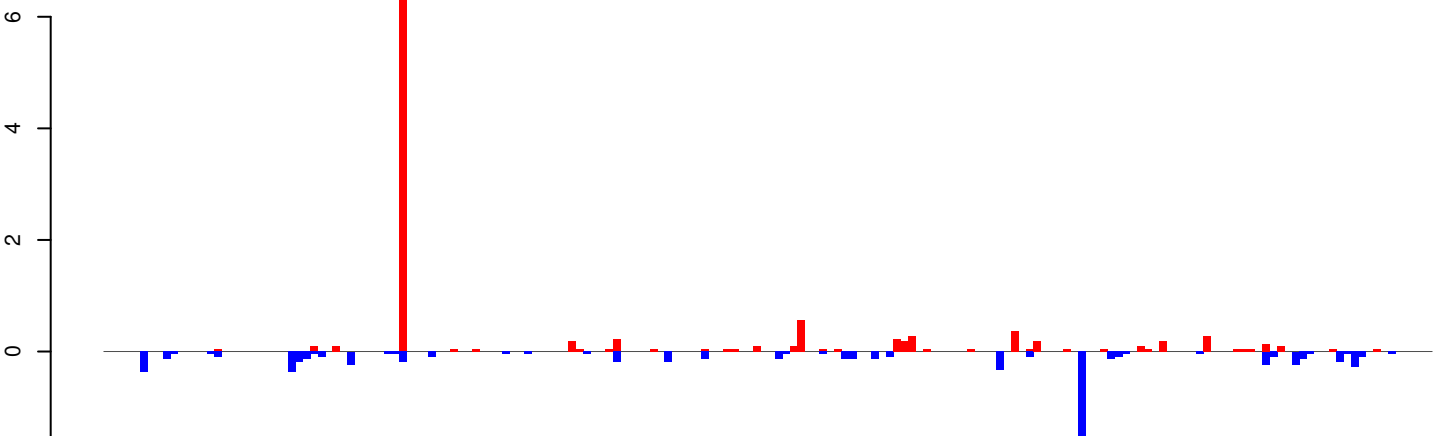

positive=12, negative=9, total=21

Window size=25, length=4481, TE@CR1-50_AAe:1-4481

AeAeg_Whole_ZIKVdr_BM2_GP.18_23.rep

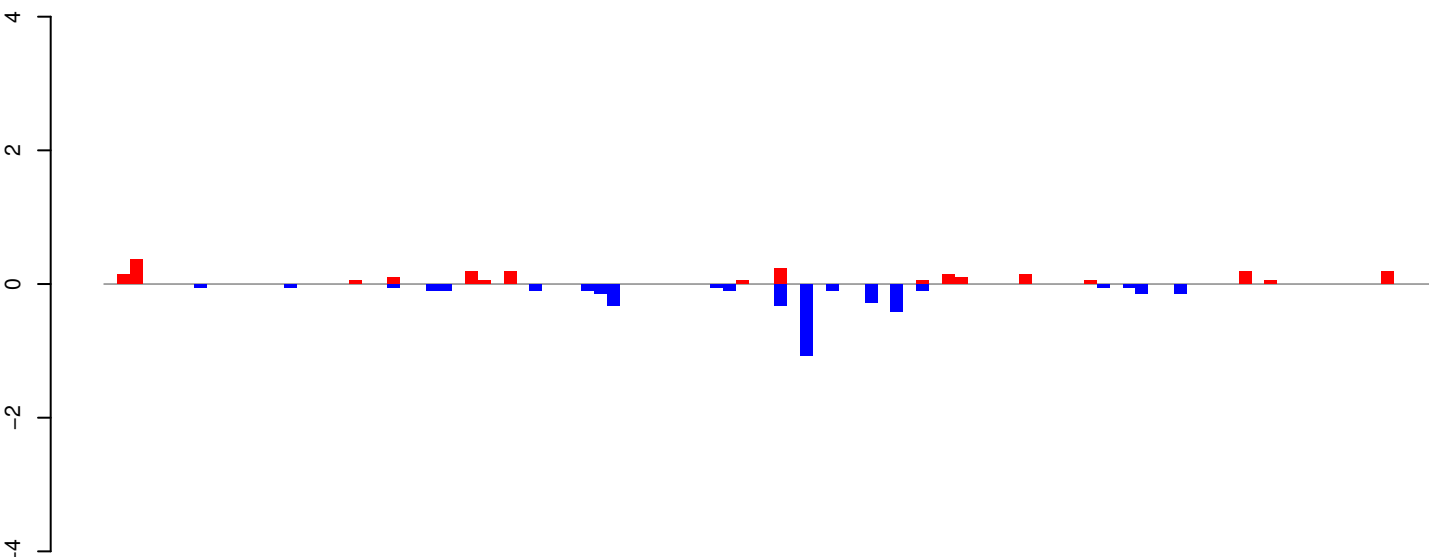

positive=2, negative=4, total=6

AeAeg_Whole_ZIKVdr_BM2_GP.24_35.rep

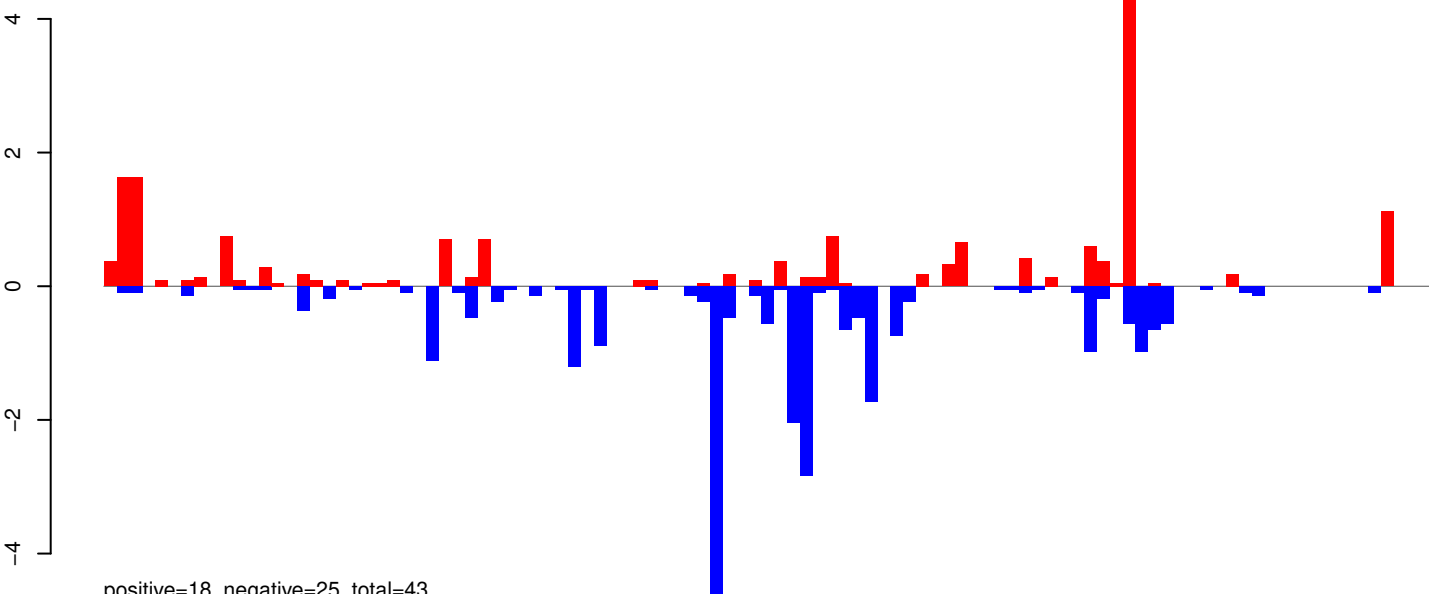

positive=18, negative=25, total=43

AeAeg_Whole_ZIKVdr_BM2_GP.rep

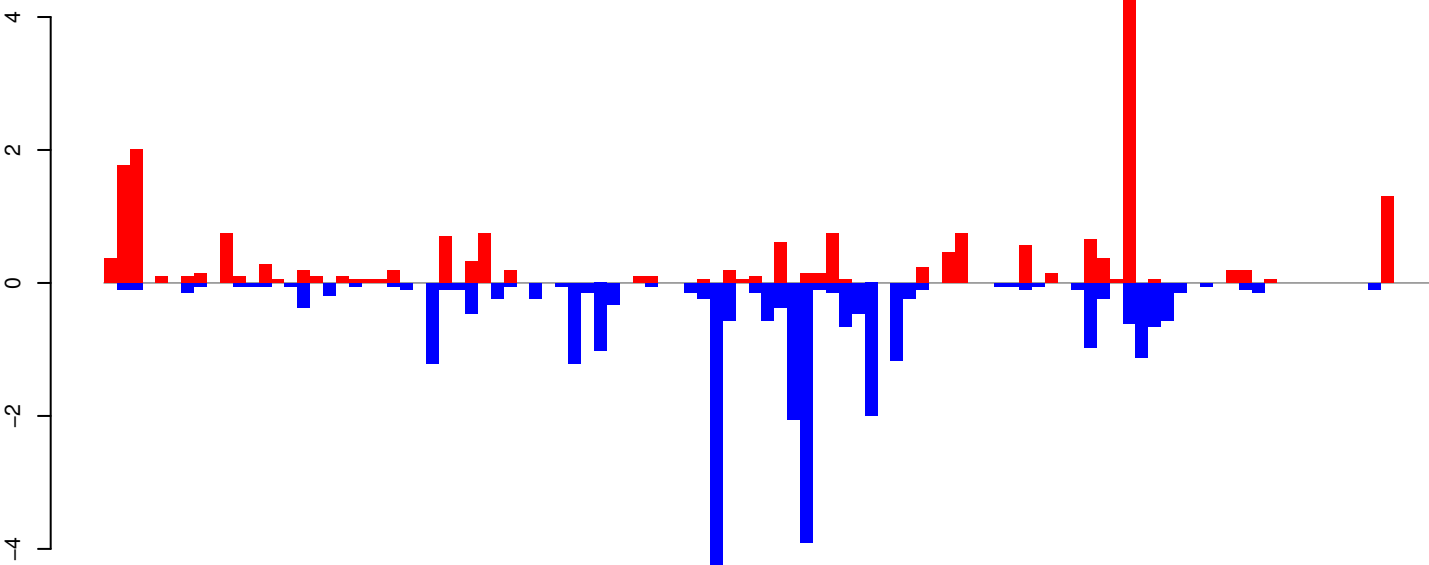

positive=20, negative=29, total=49

Window size=25, length=2562, TE@BEL-99_AA-LTR-I:1-2562

AeAeg_Whole_ZIKVdr_BM2_GP.18_23.rep

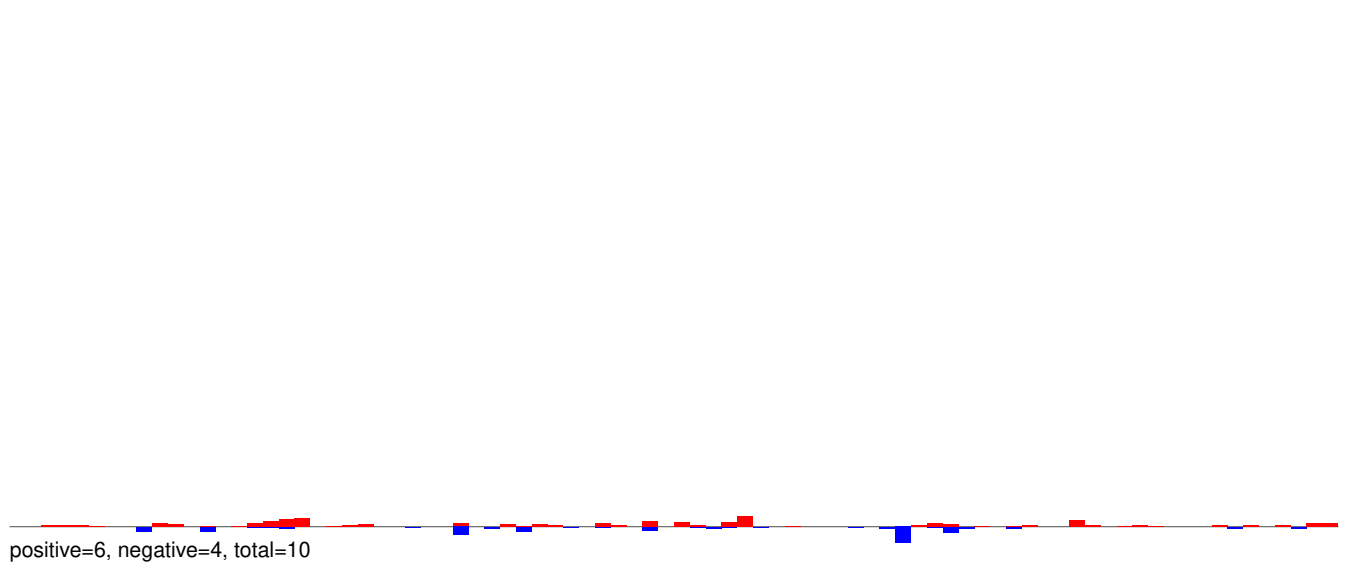

AeAeg_Whole_ZIKVdr_BM2_GP.24_35.rep

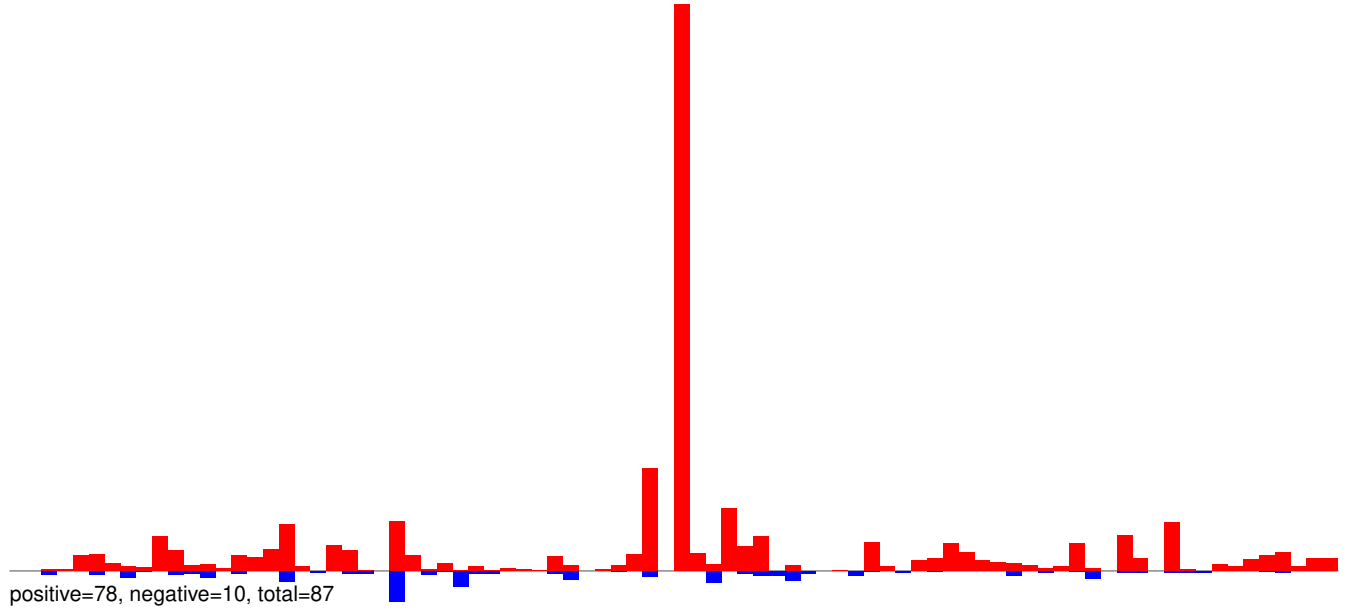

AeAeg_Whole_ZIKVdr_BM2_GP.rep

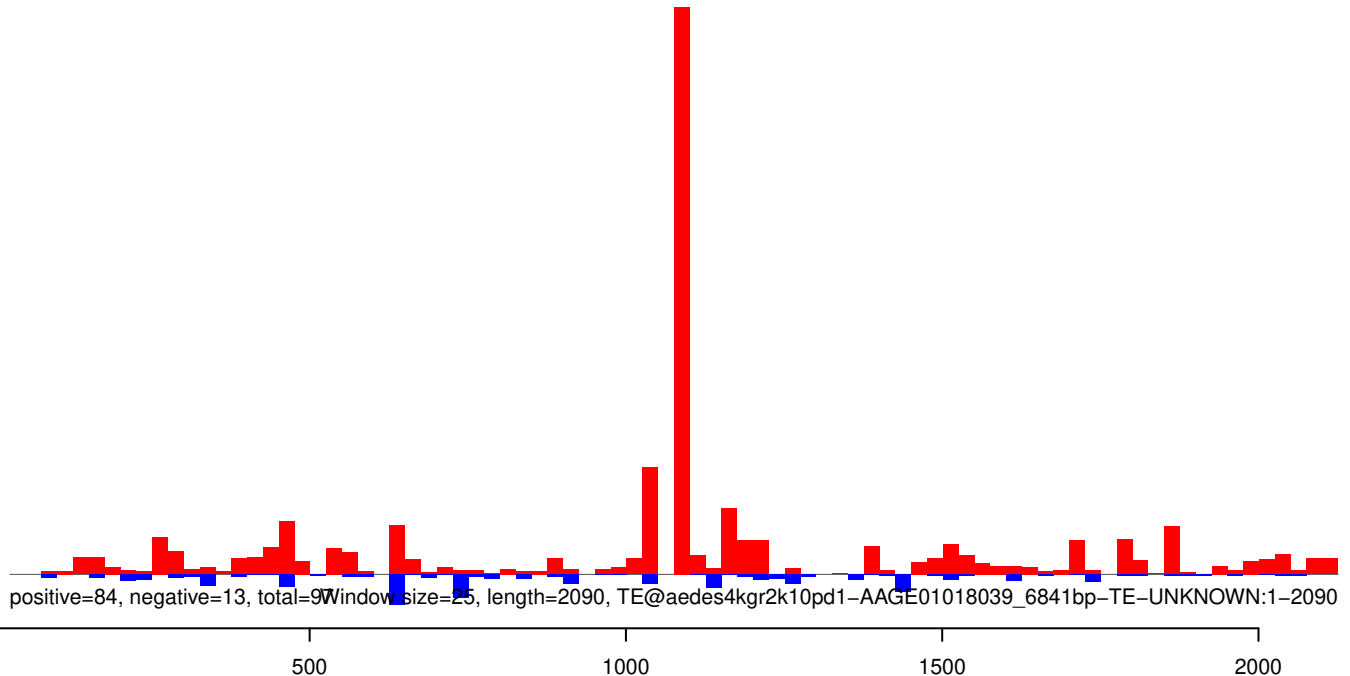

AeAeg_Whole_ZIKVdr_BM2_GP.18_23.rep

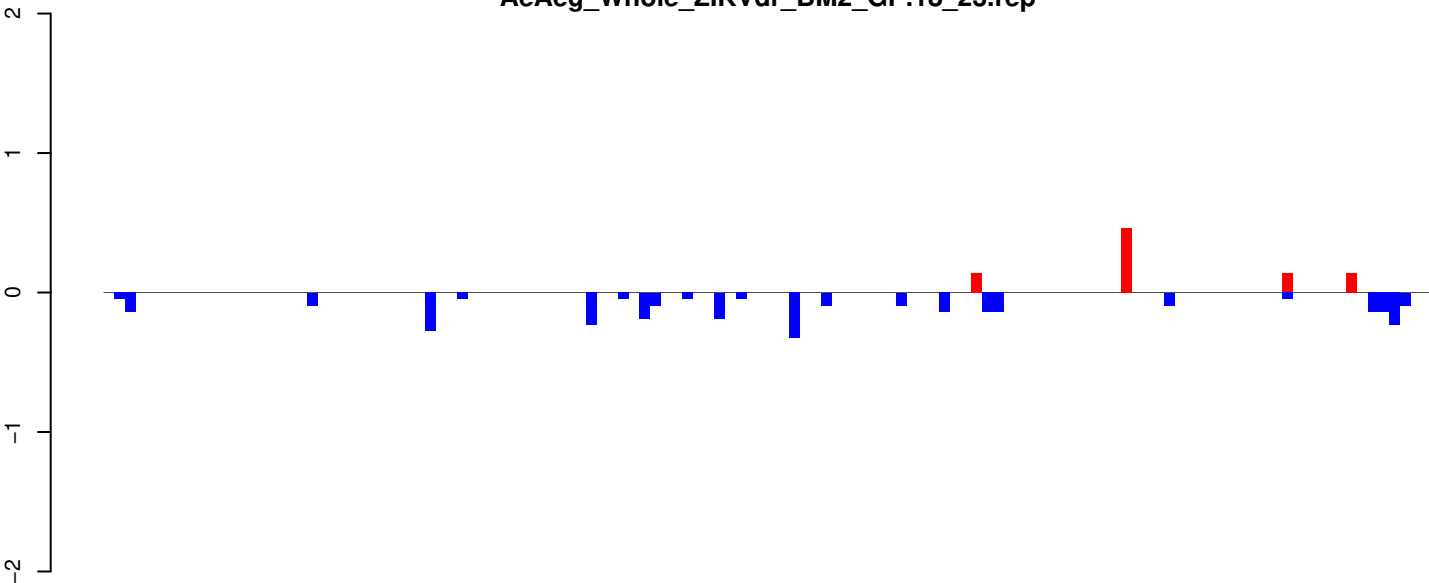

positive=1, negative=3, total=4

AeAeg_Whole_ZIKVdr_BM2_GP.24_35.rep

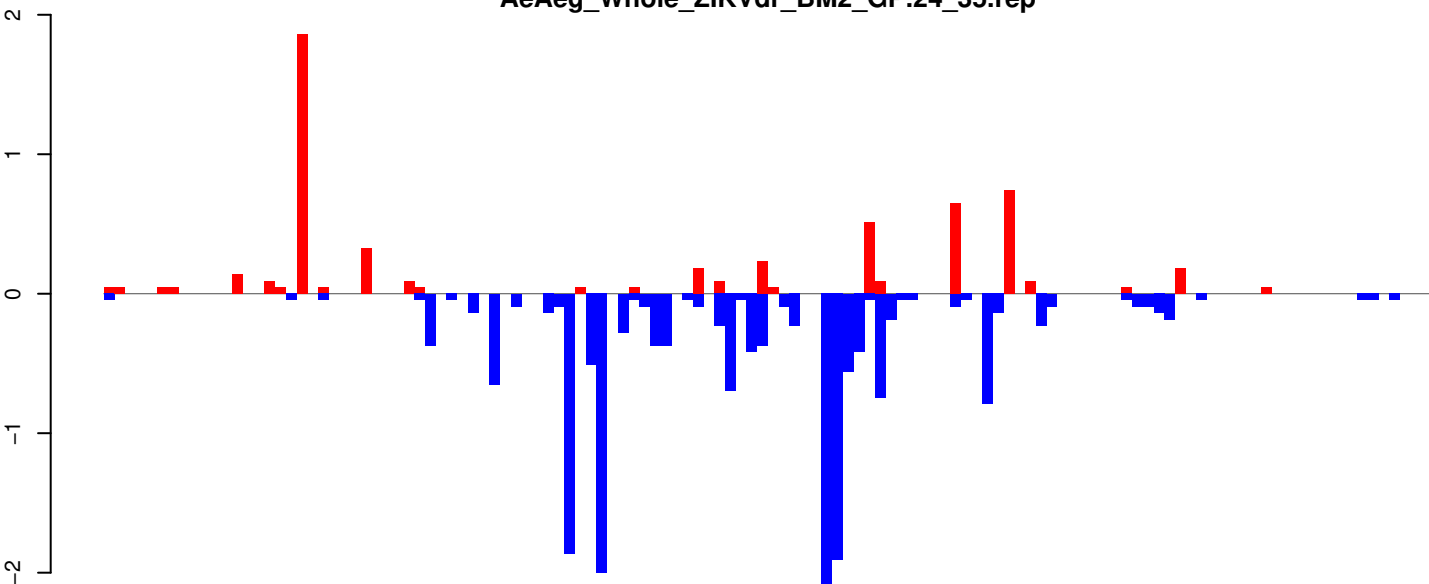

positive=6, negative=18, total=24

AeAeg_Whole_ZIKVdr_BM2_GP.rep

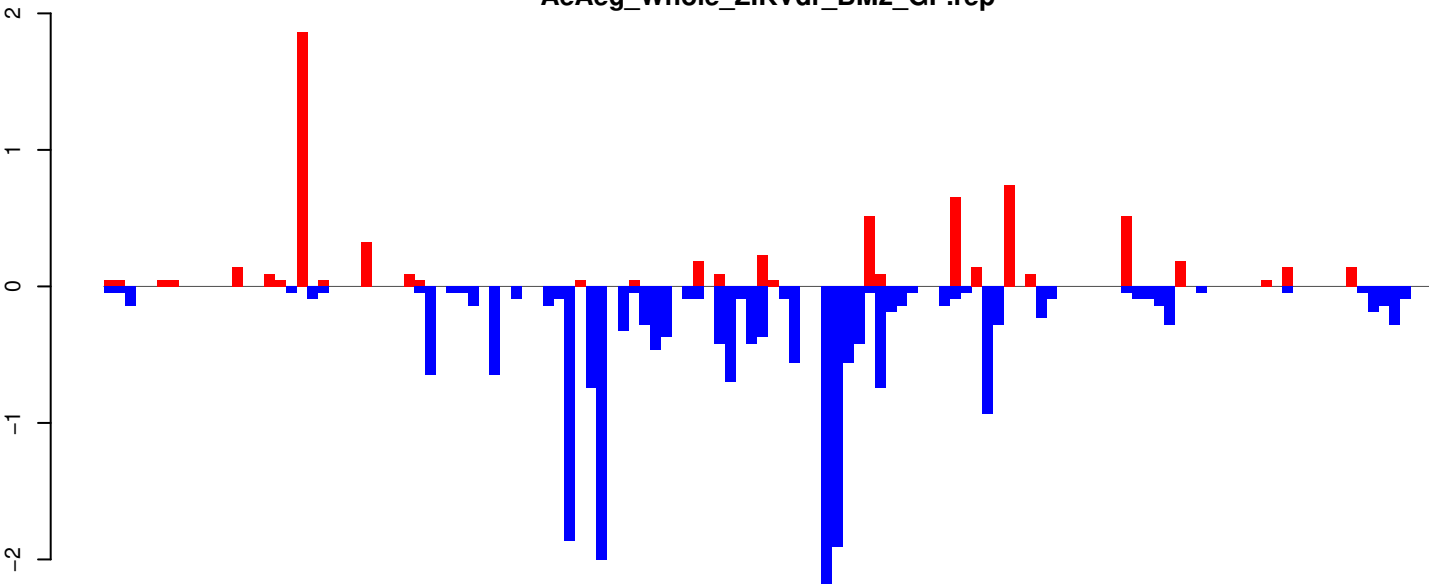

positive=7, negative=21, total=28

Window size=25, length=3081, TE@TF001097-Pogo_Ele5:1-3081

0 500 1000 1500 2000 2500 3000

AeAeg_Whole_ZIKVdr_BM2_GP.18_23.rep

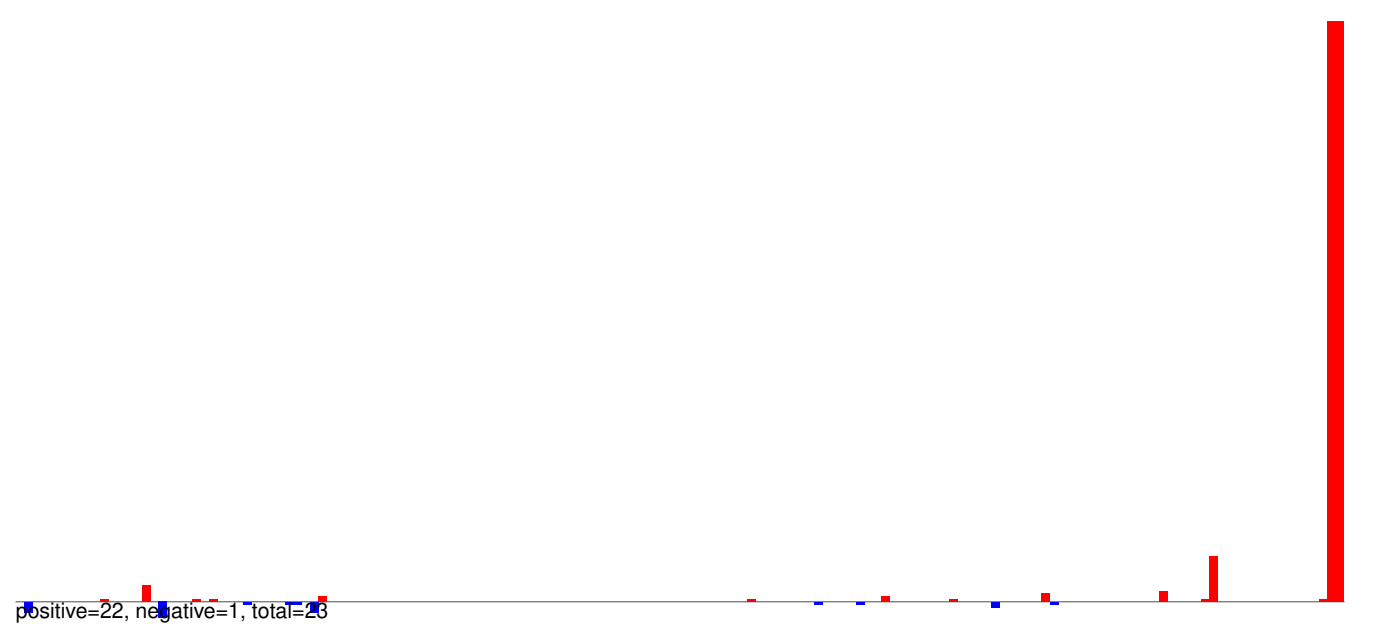

AeAeg_Whole_ZIKVdr_BM2_GP.24_35.rep

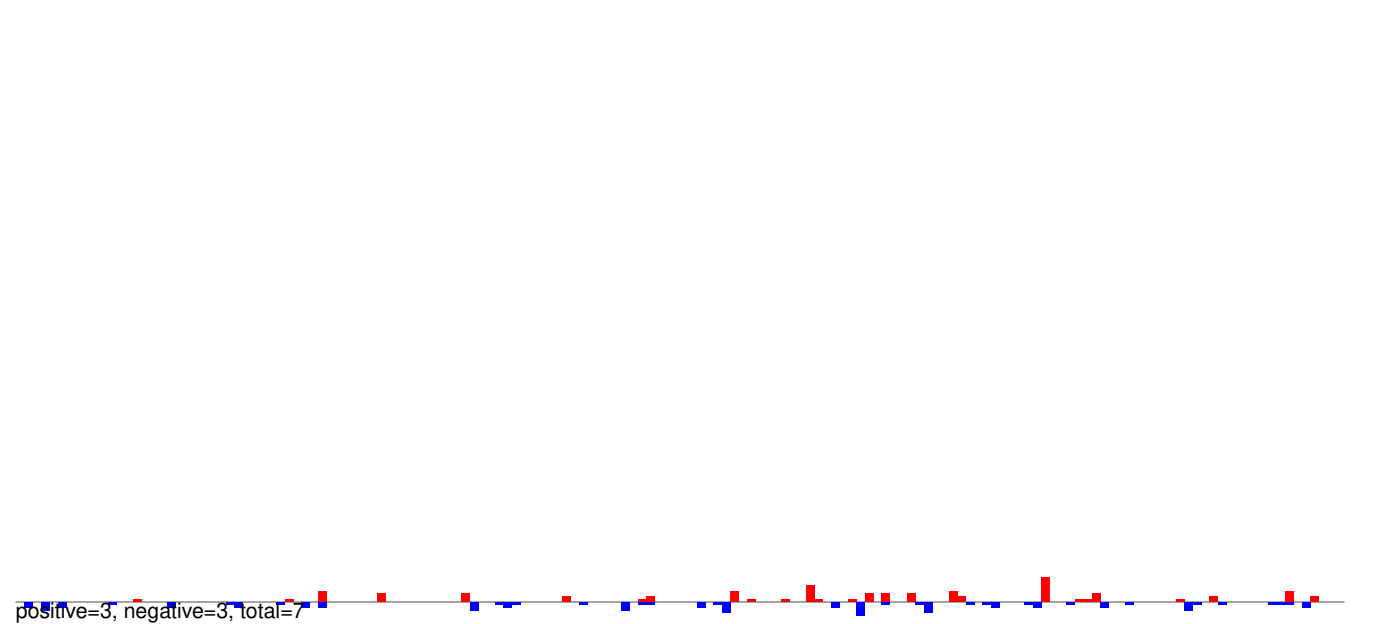

AeAeg_Whole_ZIKVdr_BM2_GP.rep

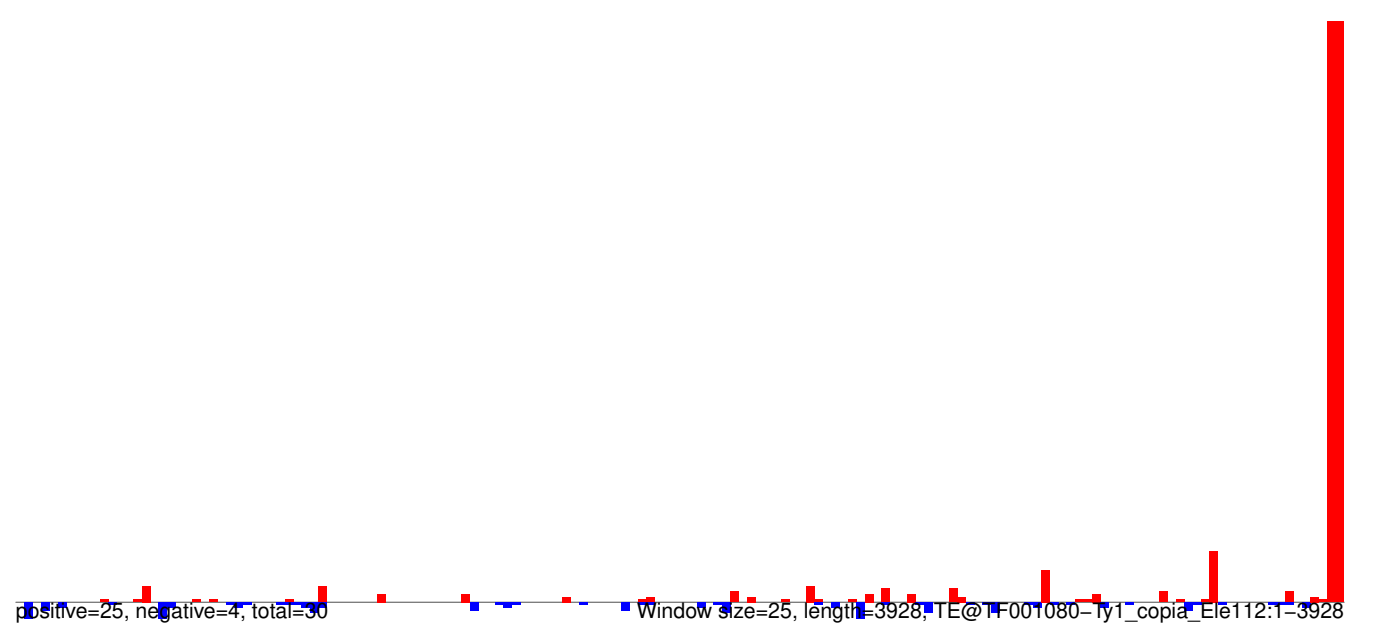

AeAeg_Whole_ZIKVdr_BM2_GP.18_23.rep

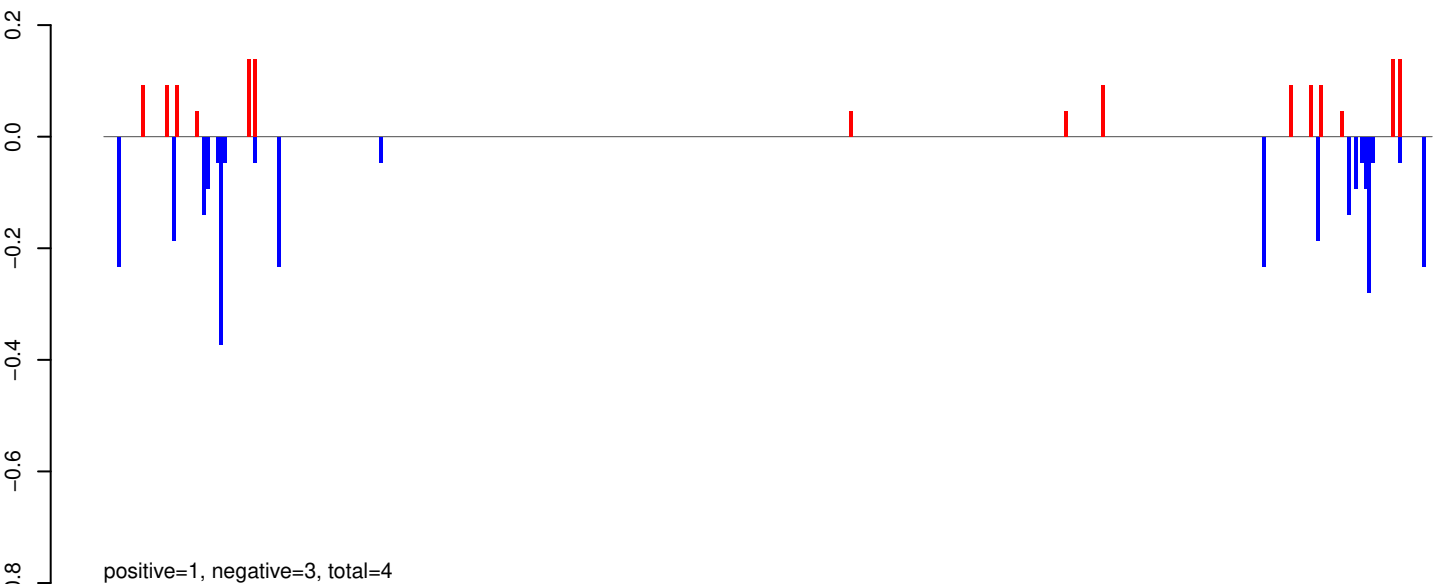

AeAeg_Whole_ZIKVdr_BM2_GP.24_35.rep

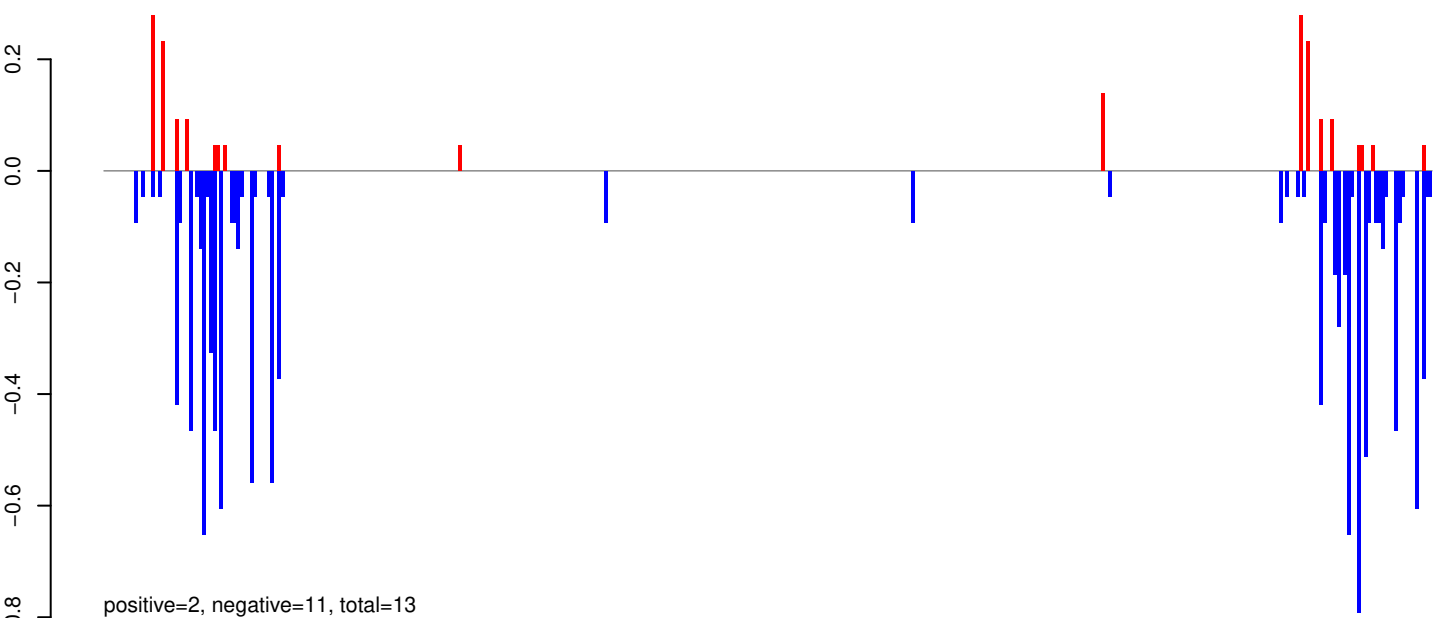

AeAeg_Whole_ZIKVdr_BM2_GP.rep

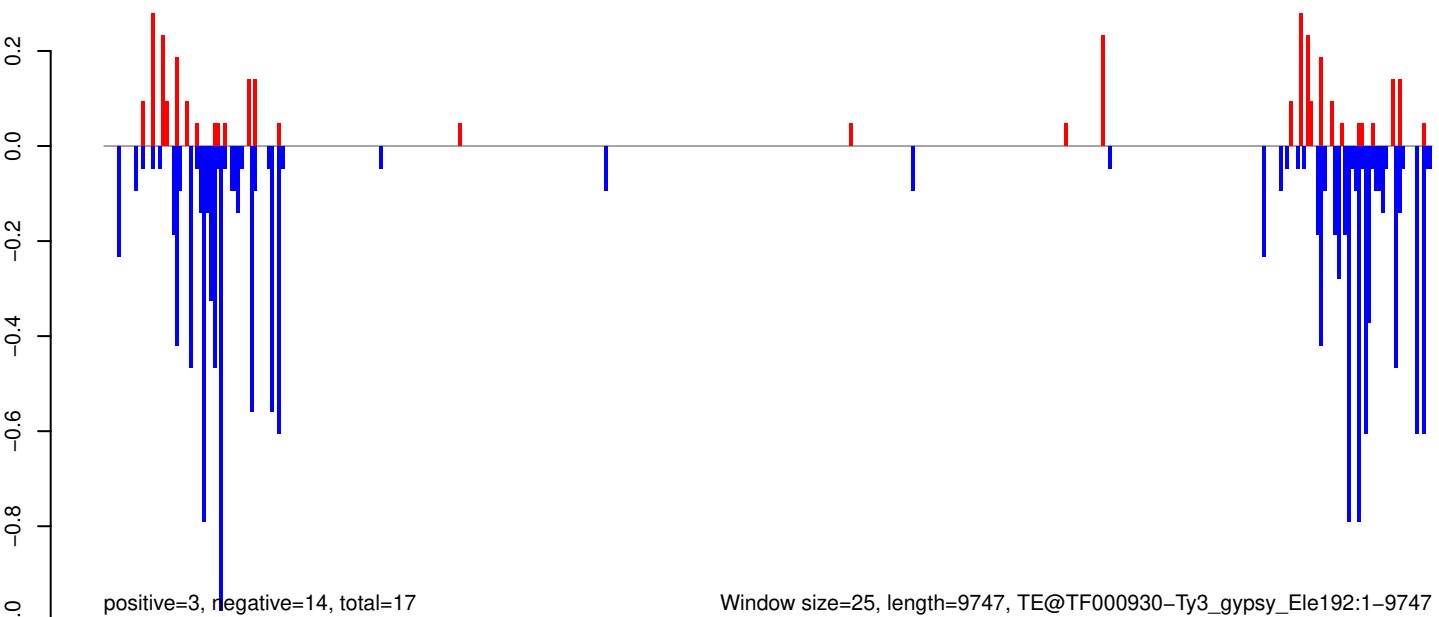

Window size=25, length=9747, TE@TF000930-Ty3_gypsy_Ele192:1-9747

0 2000 4000 6000 8000 10000

AeAeg_Whole_ZIKVdr_BM2_GP.18_23.rep

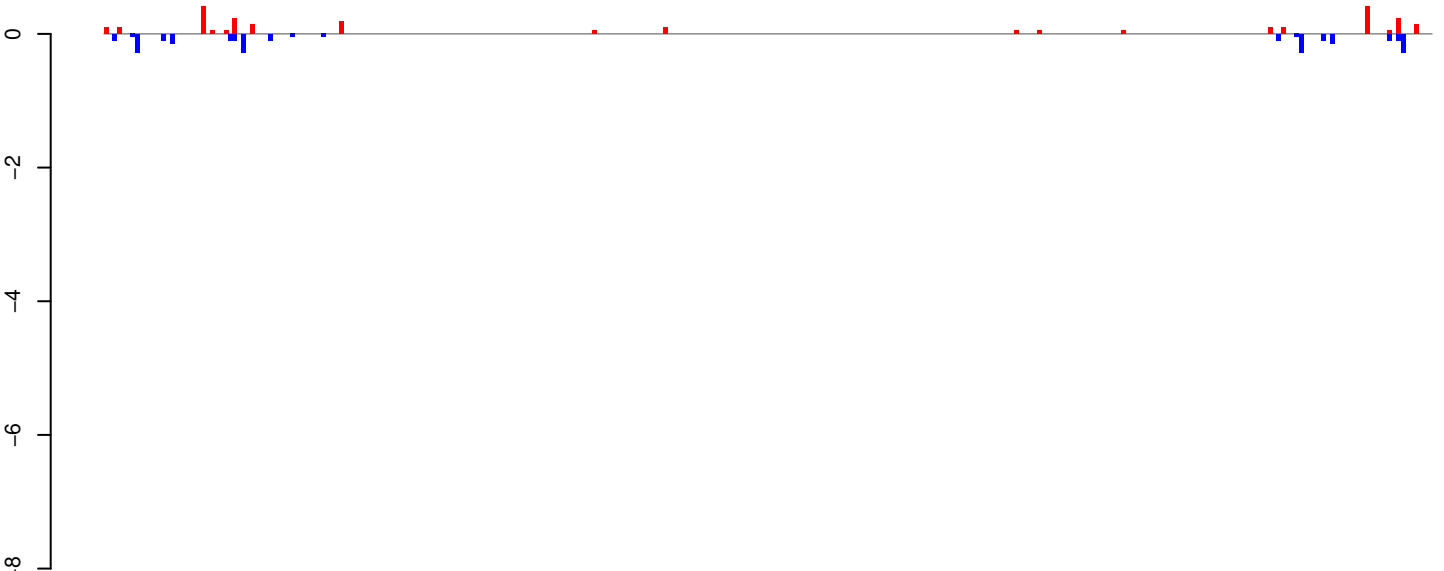

positive=3, negative=2, total=5

AeAeg_Whole_ZIKVdr_BM2_GP.24_35.rep

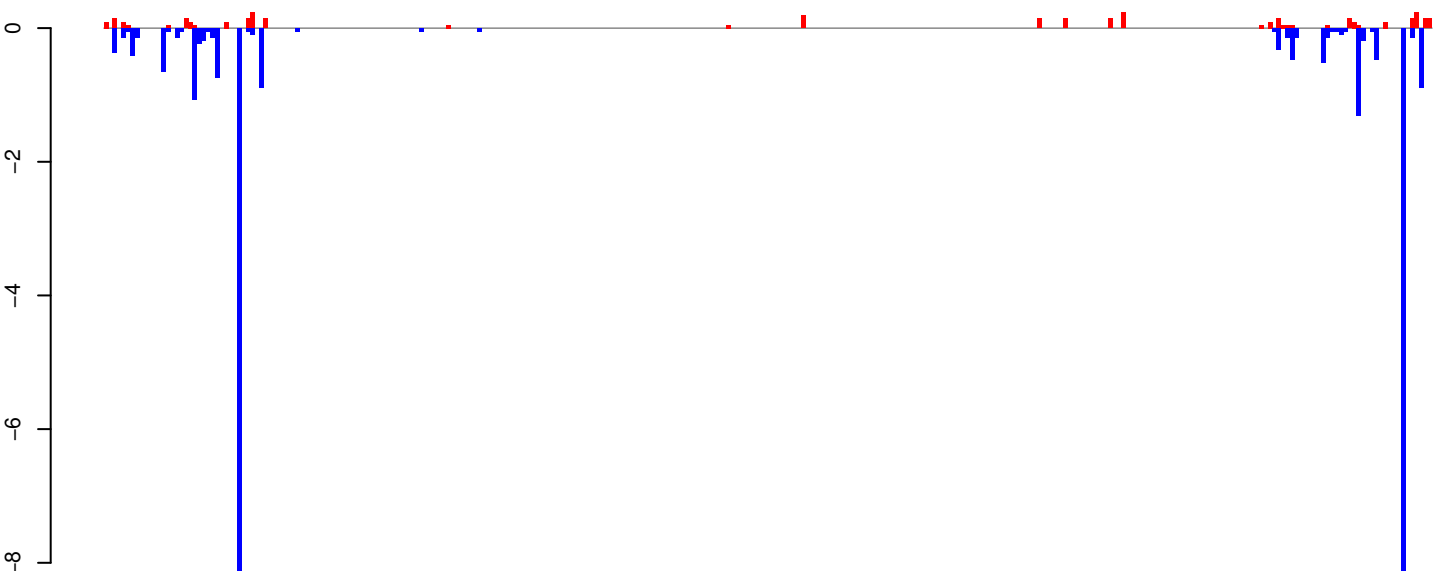

positive=4, negative=28, total=31

AeAeg_Whole_ZIKVdr_BM2_GP.rep

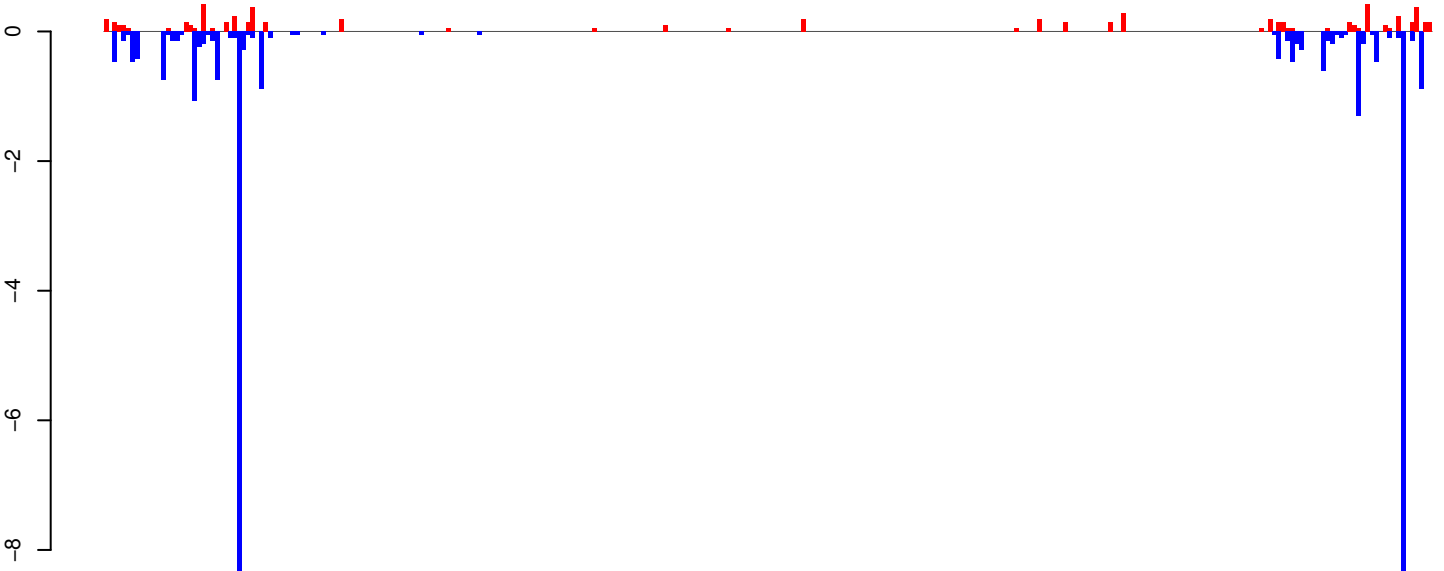

positive=6, negative=30, total=36

Window size=25, length=7472, TE@TF000522-Pao_Bel_Ele100:1-7472

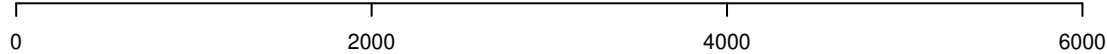

AeAeg_Whole_ZIKVdr_BM2_GP.18_23.rep

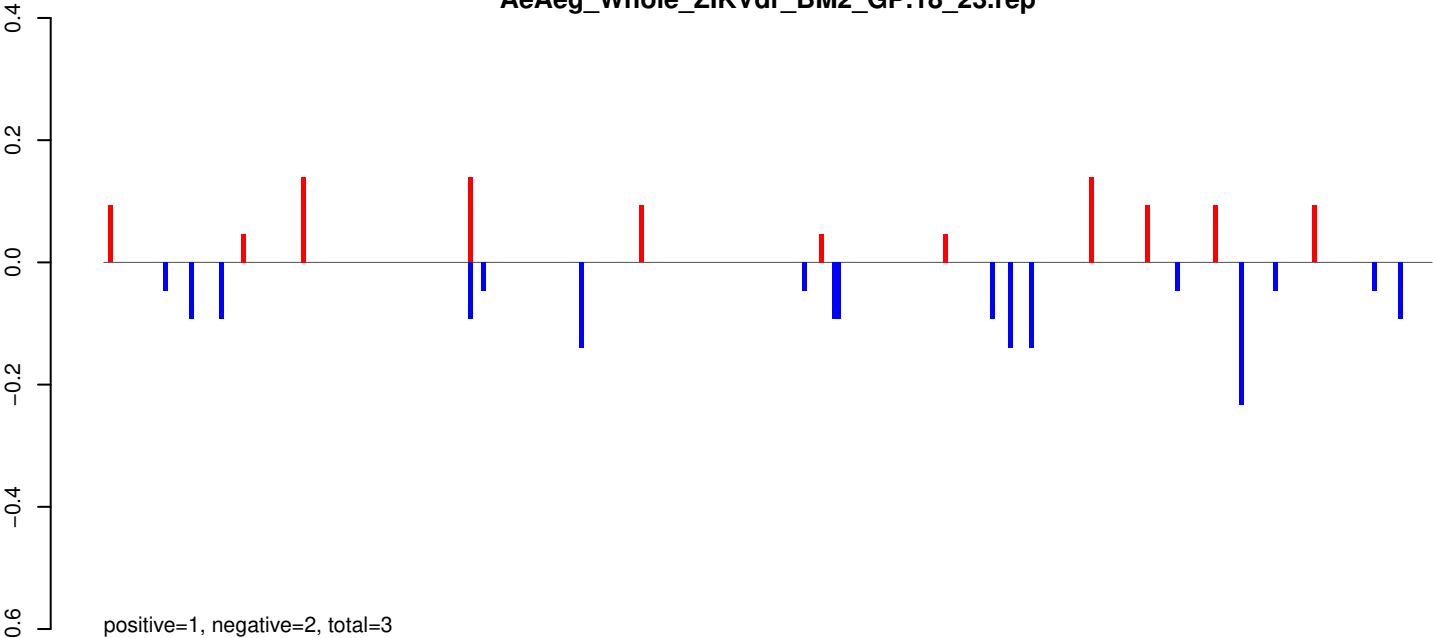

AeAeg_Whole_ZIKVdr_BM2_GP.24_35.rep

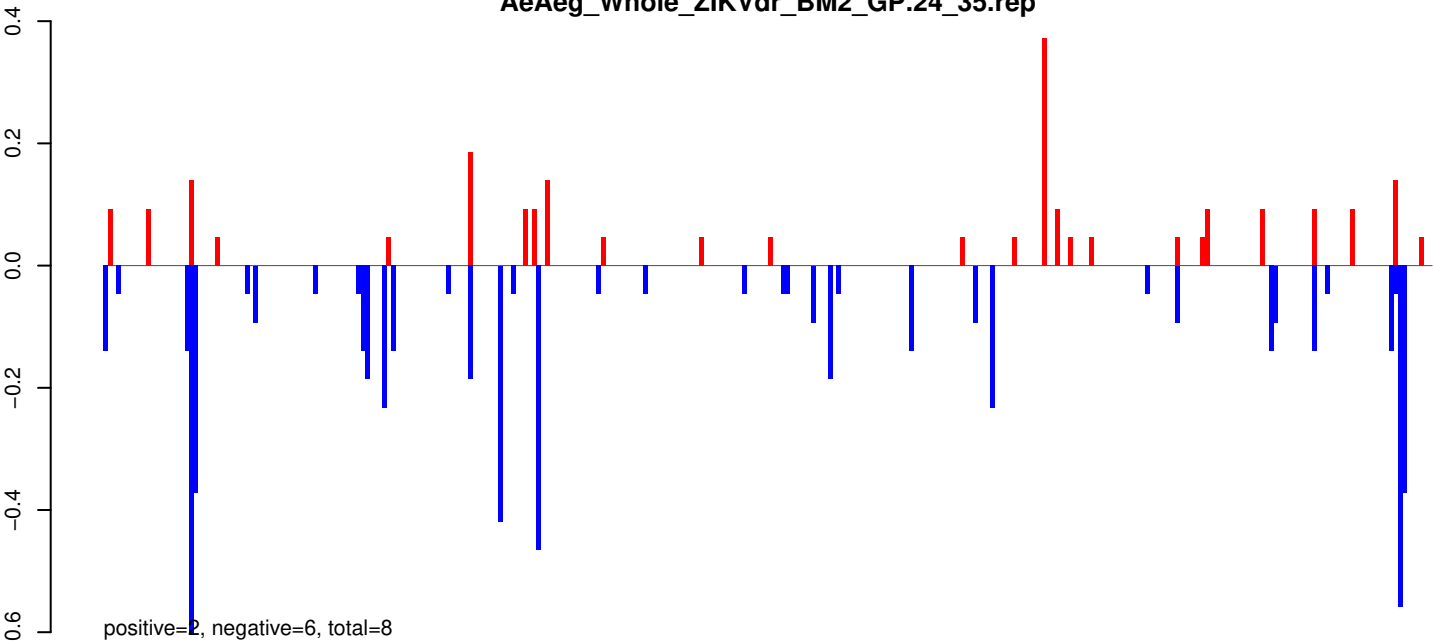

AeAeg_Whole_ZIKVdr_BM2_GP.rep

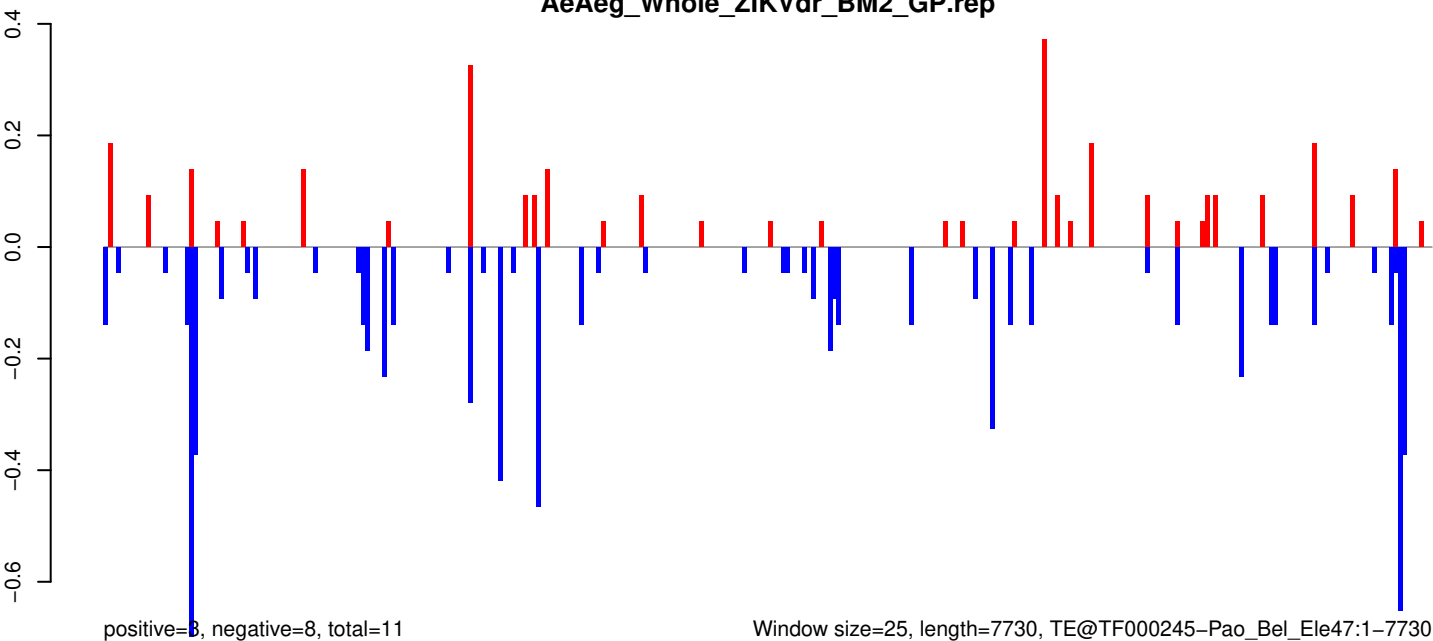

AeAeg_Whole_ZIKVdr_BM2_GP.18_23.rep

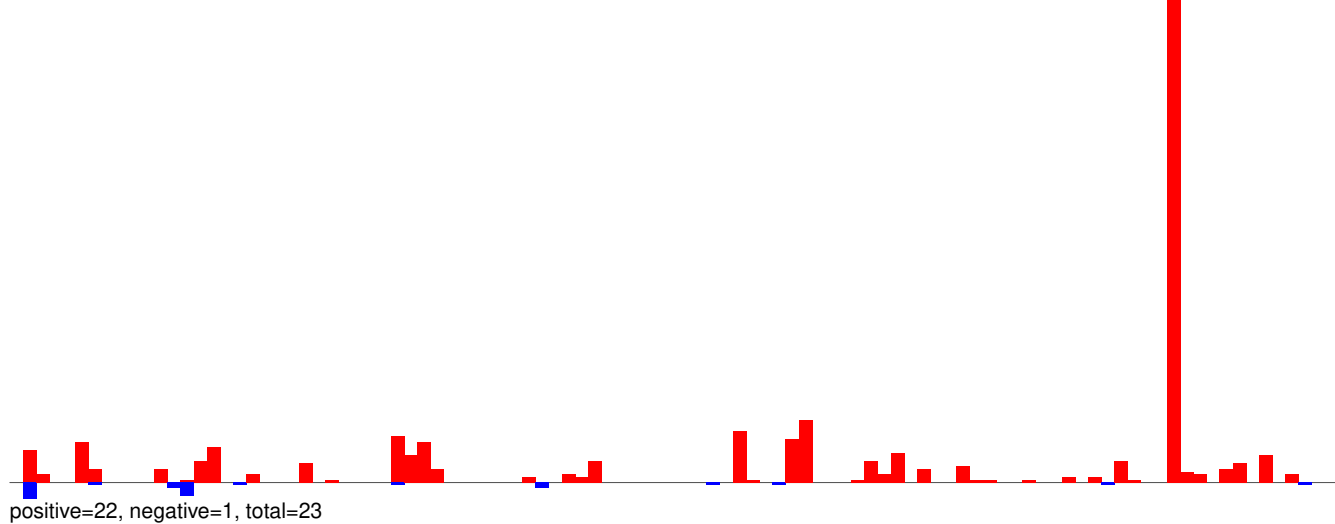

AeAeg_Whole_ZIKVdr_BM2_GP.24_35.rep

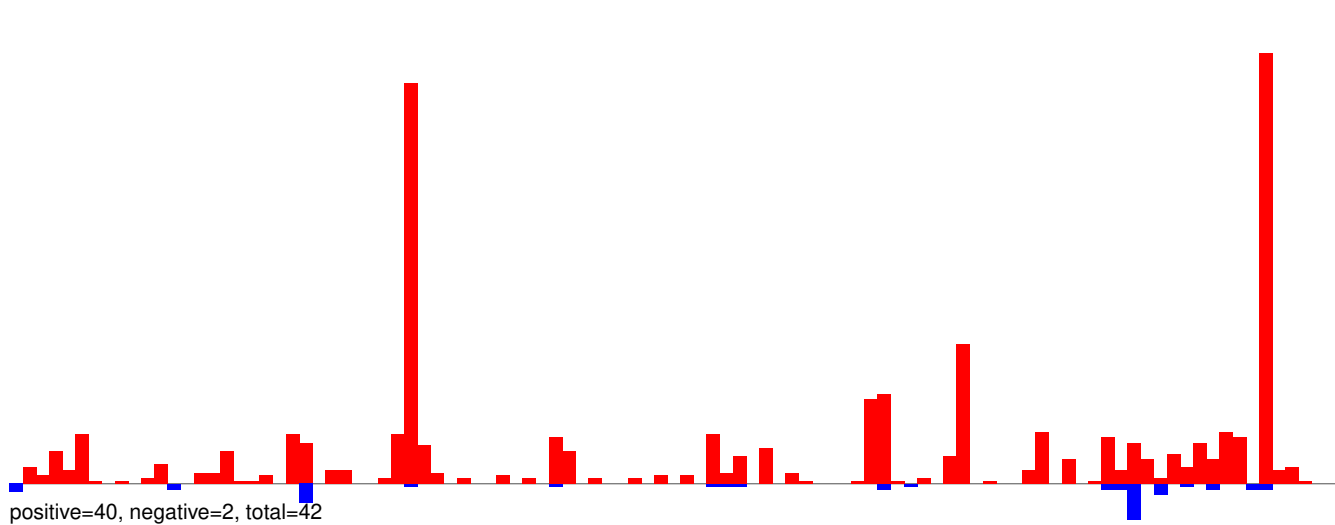

AeAeg_Whole_ZIKVdr_BM2_GP.rep

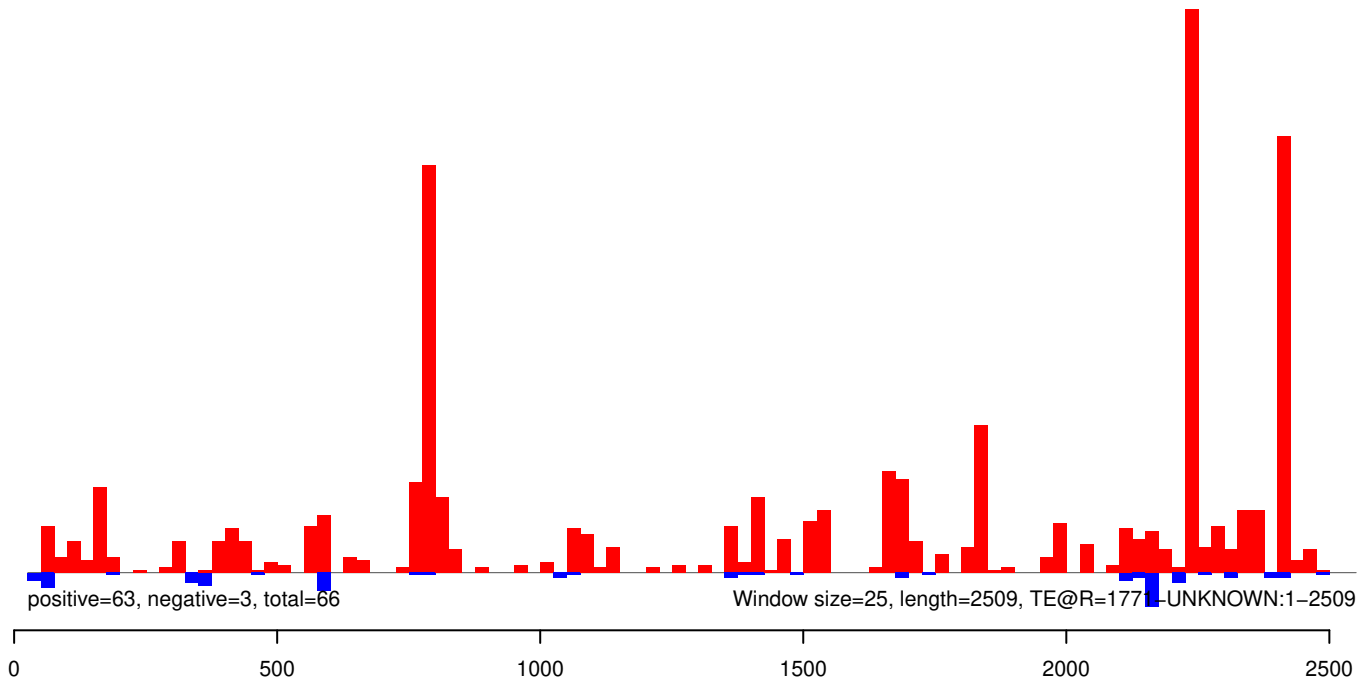

AeAeg_Whole_ZIKVdr_BM2_GP.18_23.rep

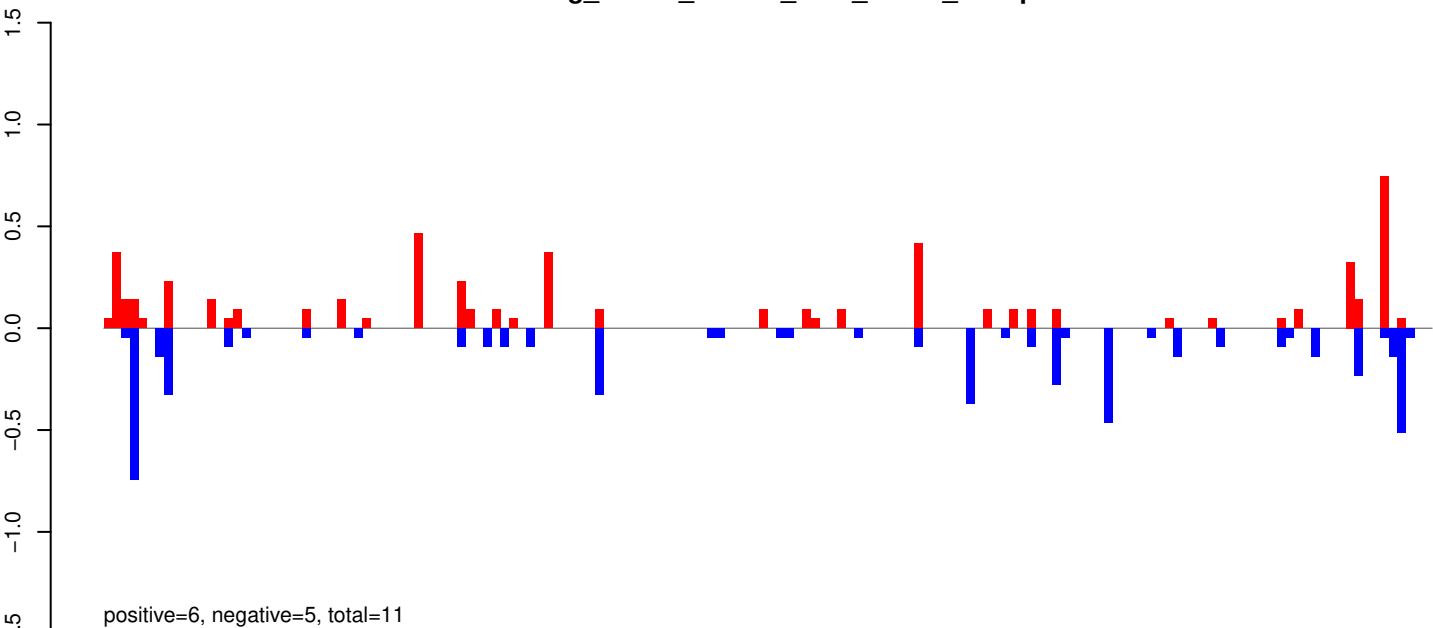

AeAeg_Whole_ZIKVdr_BM2_GP.24_35.rep

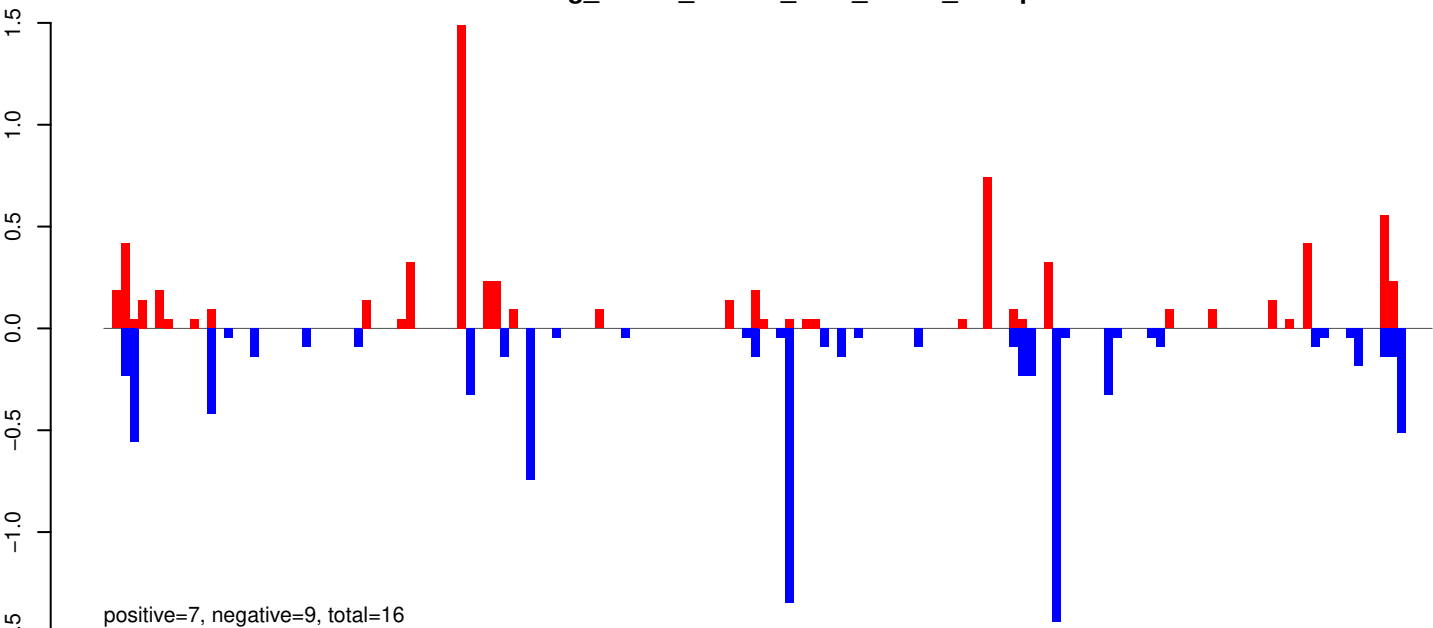

AeAeg_Whole_ZIKVdr_BM2_GP.rep

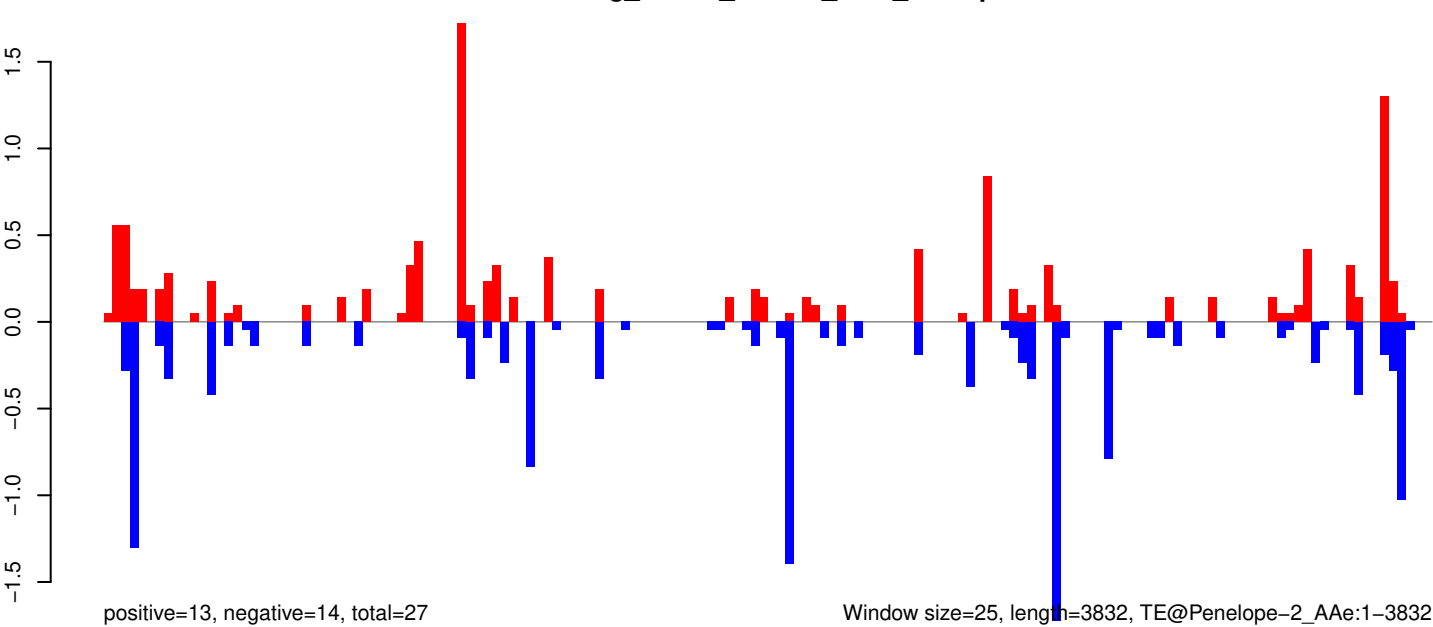

AeAeg_Whole_ZIKVdr_BM2_GP.18_23.rep

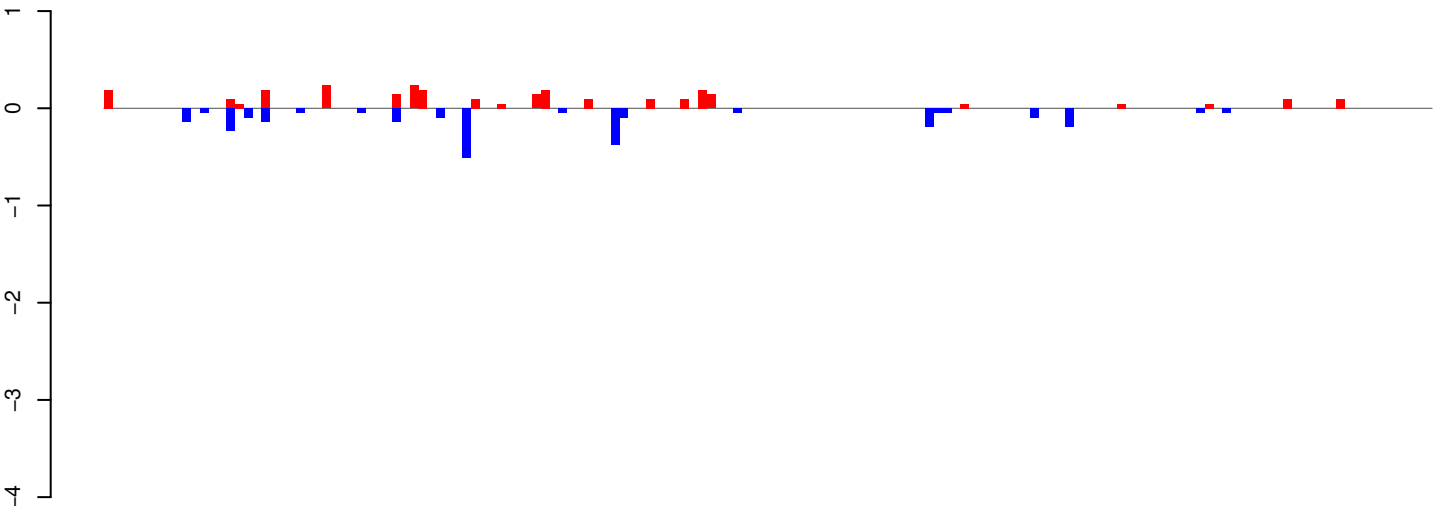

positive=3, negative=3, total=5

AeAeg_Whole_ZIKVdr_BM2_GP.24_35.rep

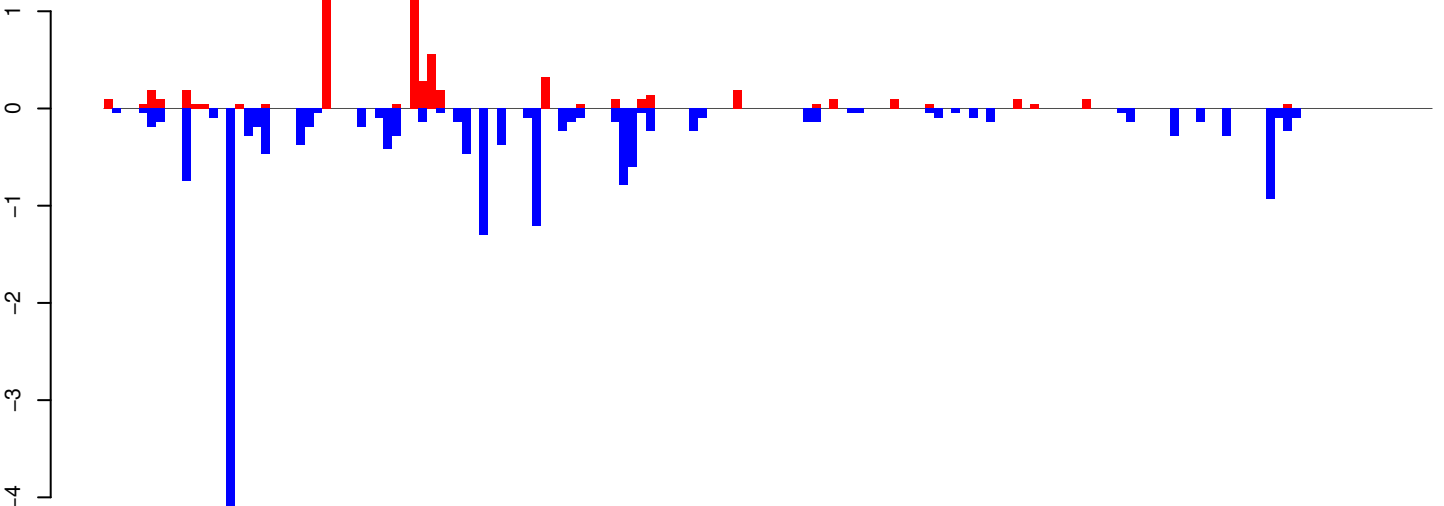

positive=6, negative=18, total=24

AeAeg_Whole_ZIKVdr_BM2_GP.rep

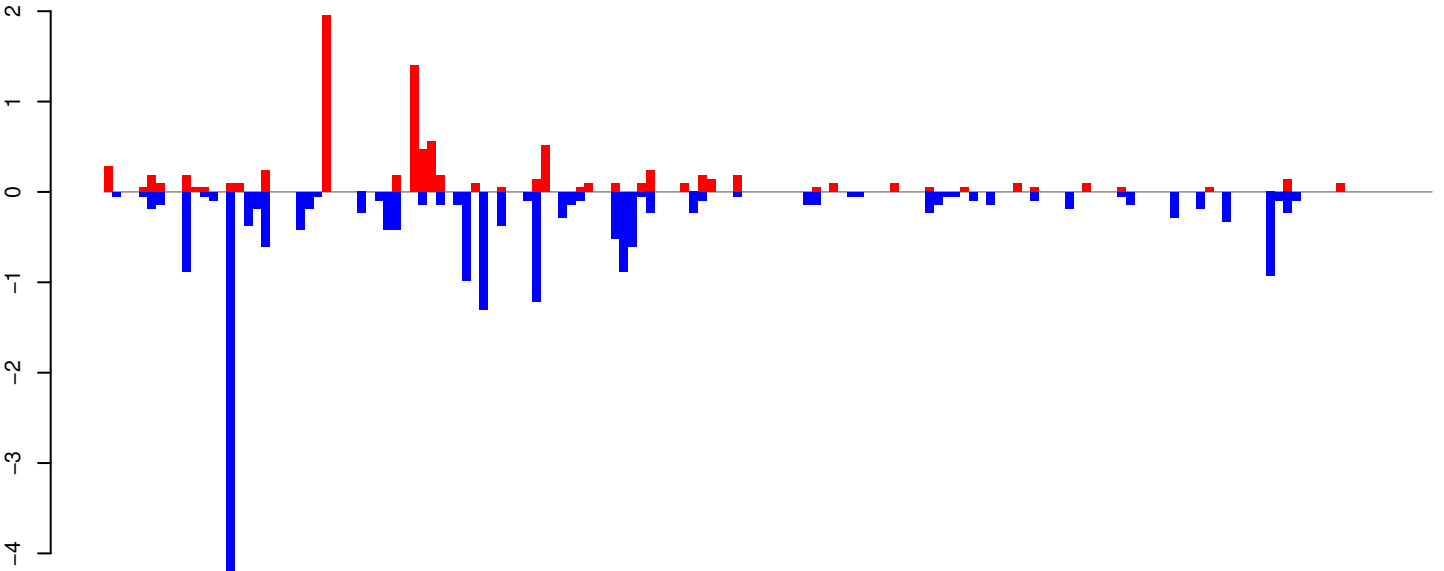

positive=9, negative=20, total=29

Window size=25, length=3782, TE@Jockey-11_Ae:1-3782

0 1000 2000 3000

AeAeg_Whole_ZIKVdr_BM2_GP.18_23.rep

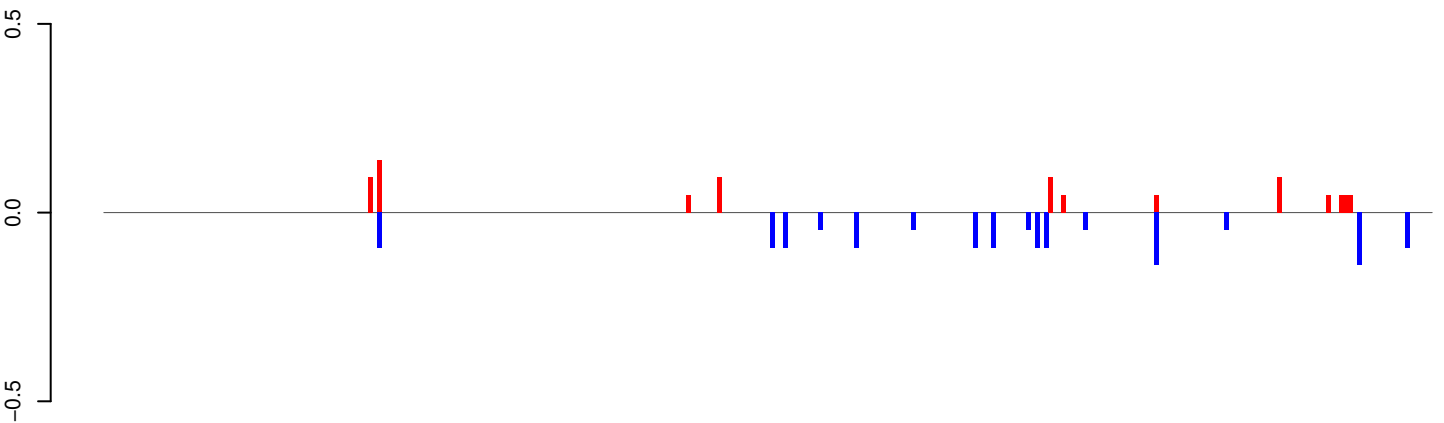

positive=1, negative=1, total=2

AeAeg_Whole_ZIKVdr_BM2_GP.24_35.rep

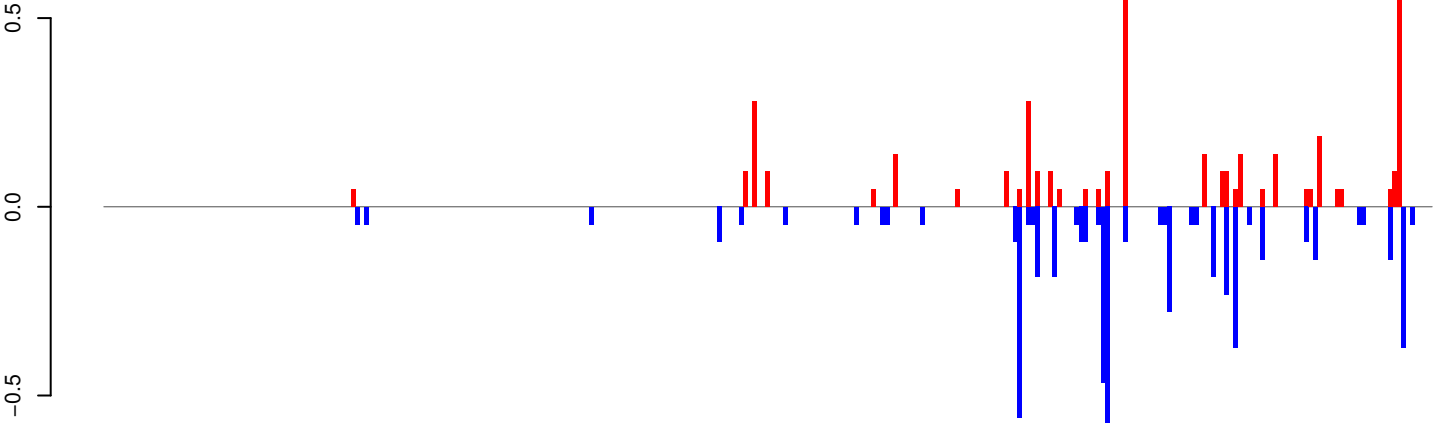

positive=4, negative=5, total=10

AeAeg_Whole_ZIKVdr_BM2_GP.rep

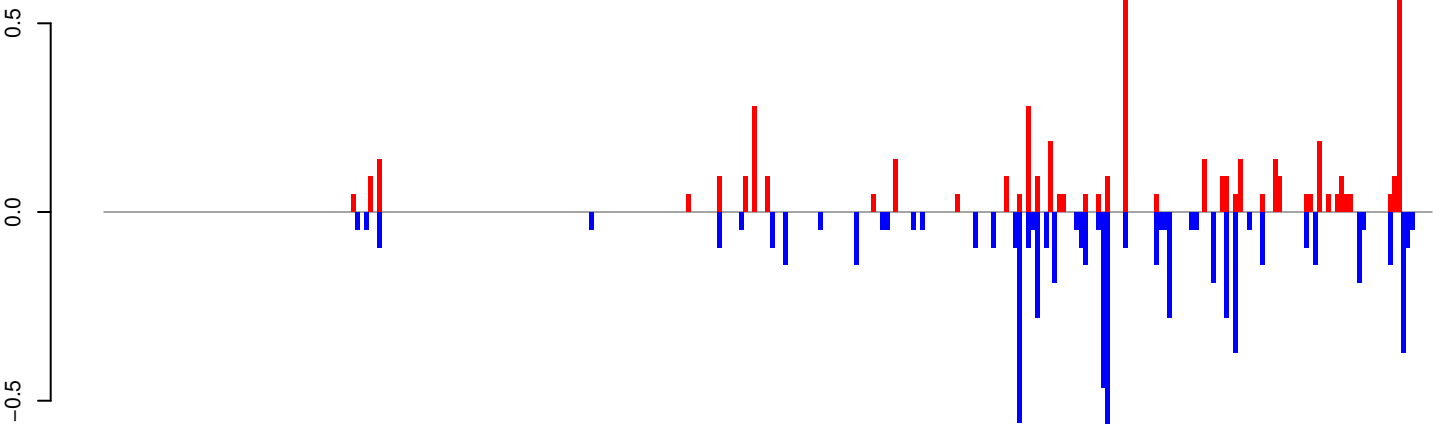

positive=5, negative=7, total=12

Window size=25, length=7504, TE@I_Ele24:1-7504

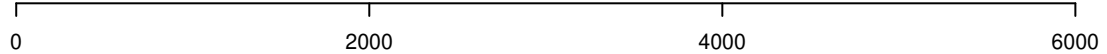

AeAeg_Whole_ZIKVdr_BM2_GP.18_23.rep

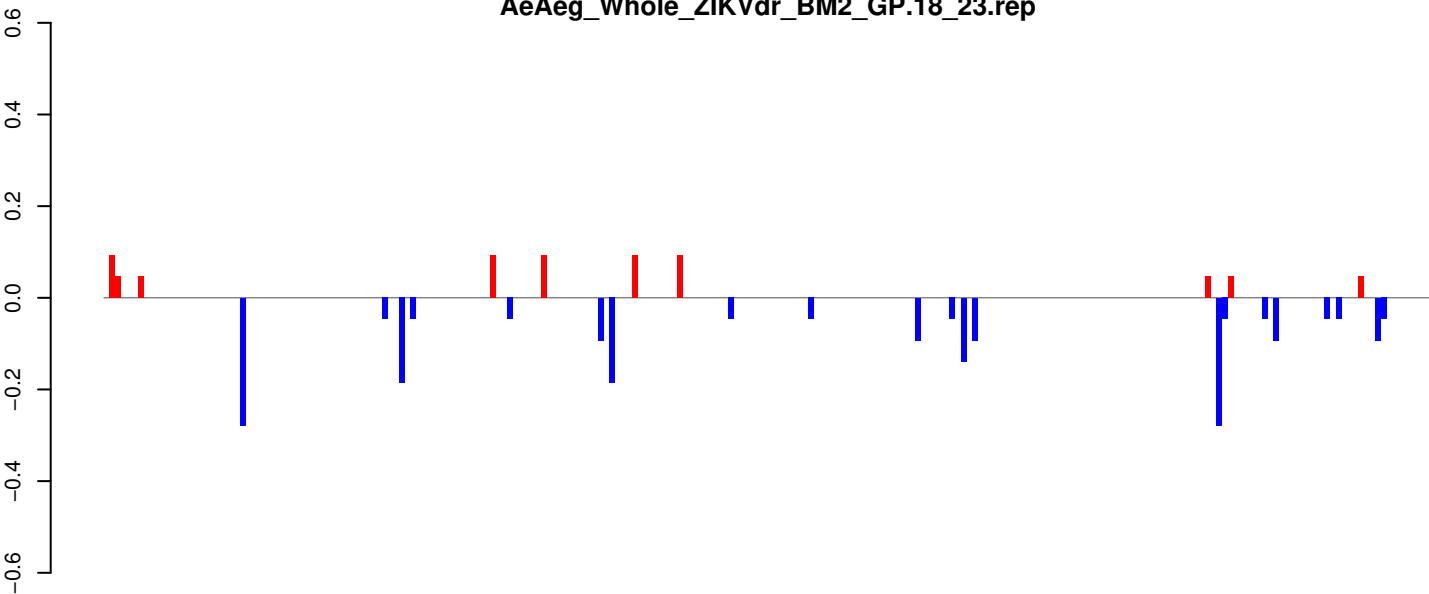

positive=1, negative=2, total=3

AeAeg_Whole_ZIKVdr_BM2_GP.24_35.rep

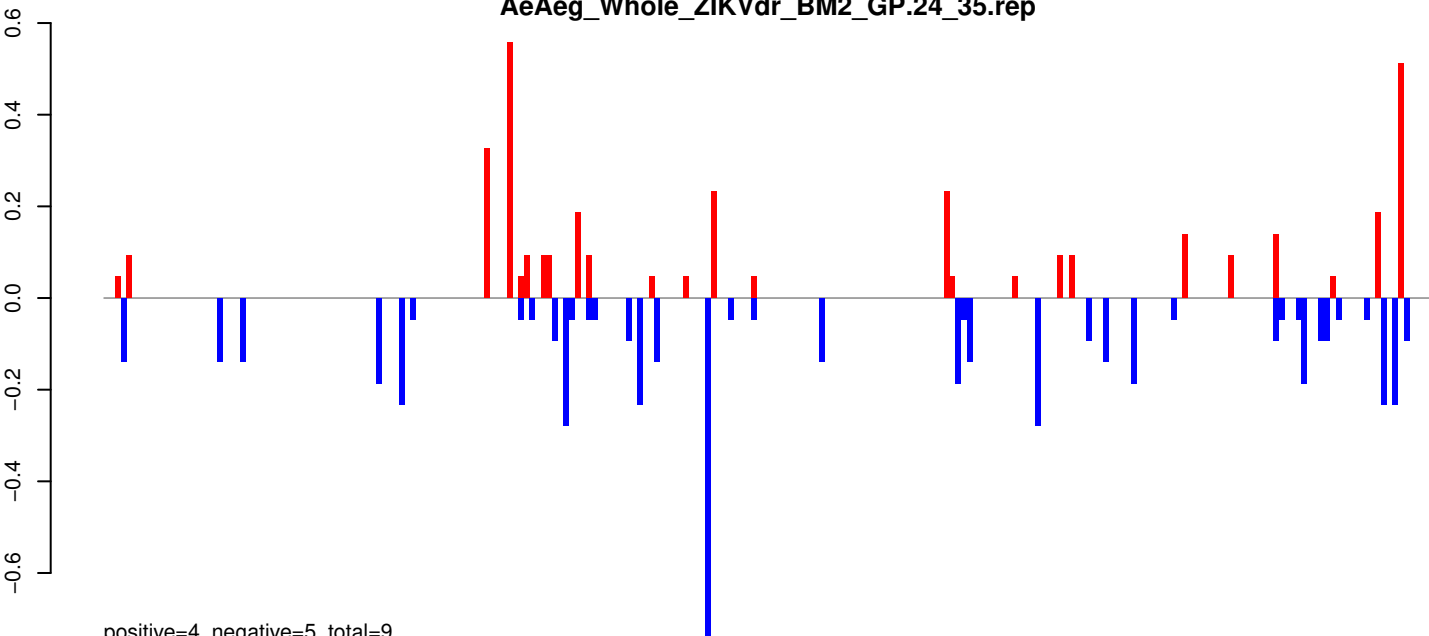

positive=4, negative=5, total=9

AeAeg_Whole_ZIKVdr_BM2_GP.rep

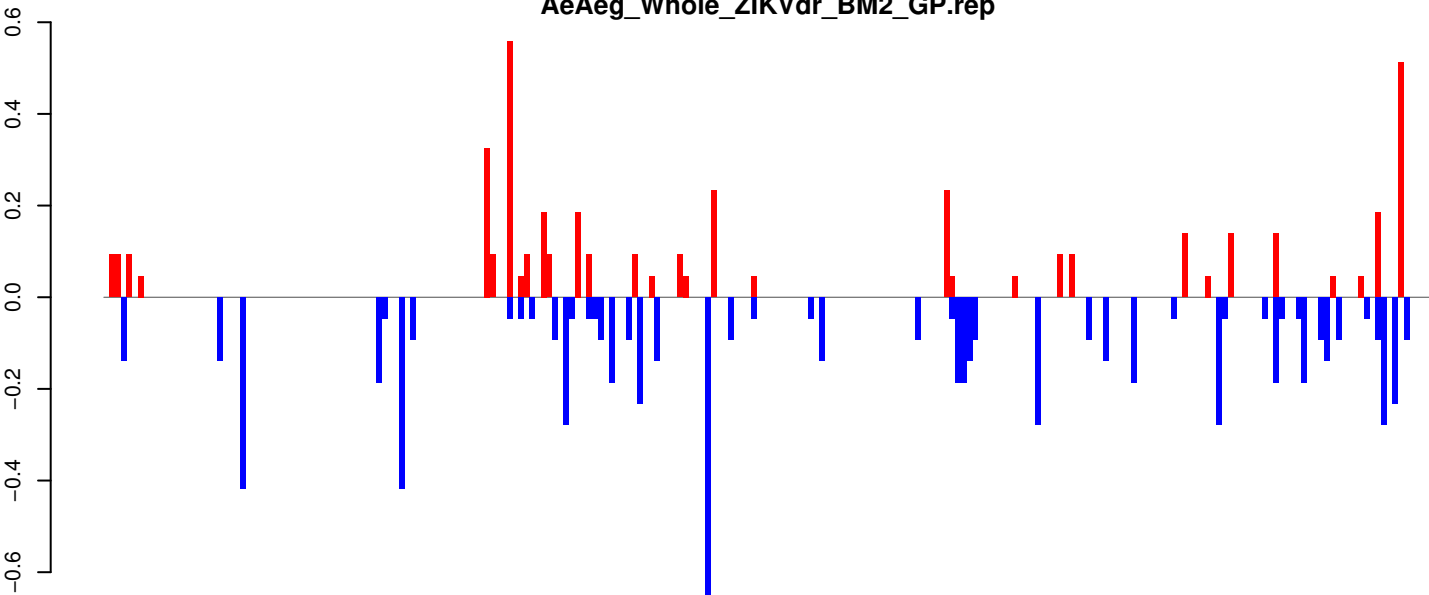

positive=4, negative=7, total=12

Window size=25, length=5839, TE@Gypsy-154_AA-LTR-I:1-5839

AeAeg_Whole_ZIKVdr_BM2_GP.18_23.rep

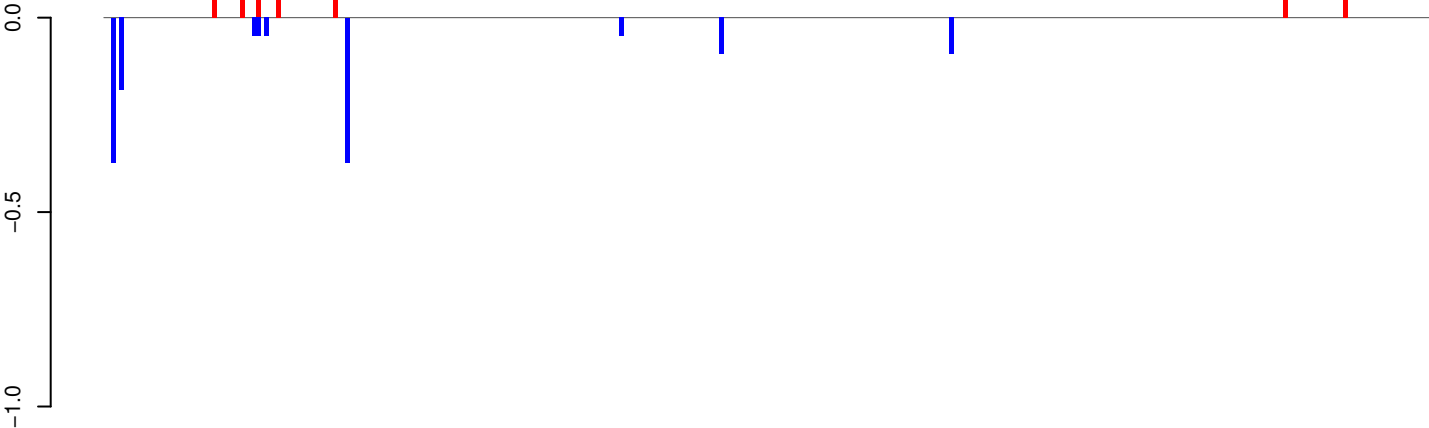

positive=1, negative=1, total=2

AeAeg_Whole_ZIKVdr_BM2_GP.24_35.rep

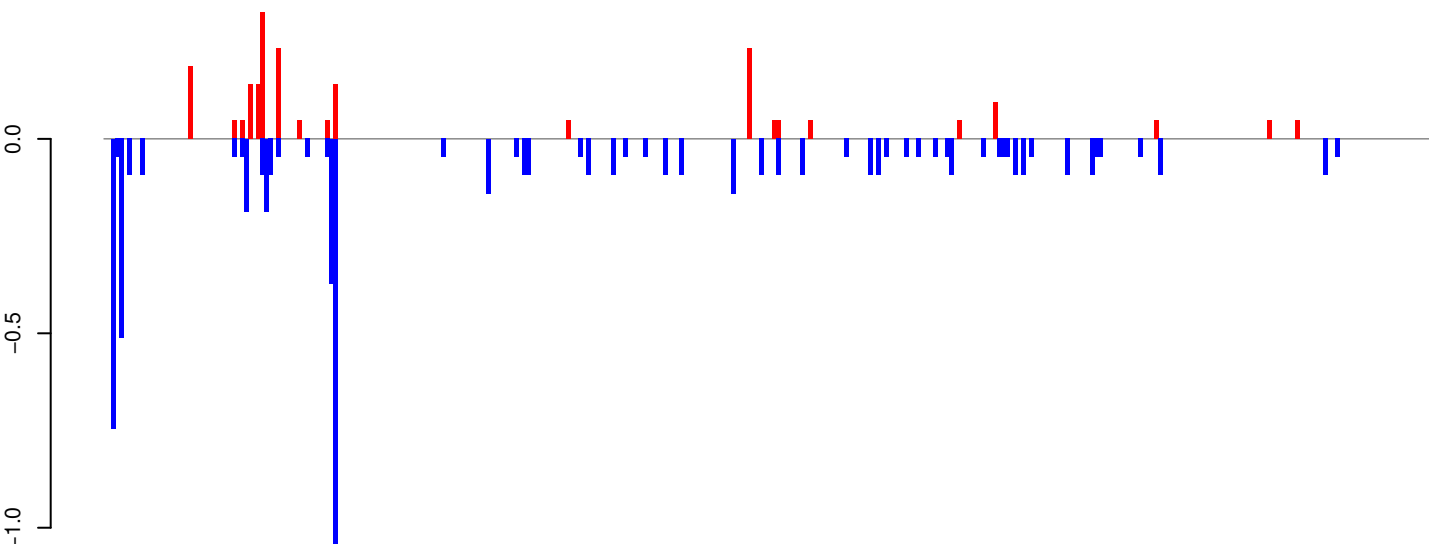

positive=2, negative=7, total=9

AeAeg_Whole_ZIKVdr_BM2_GP.rep

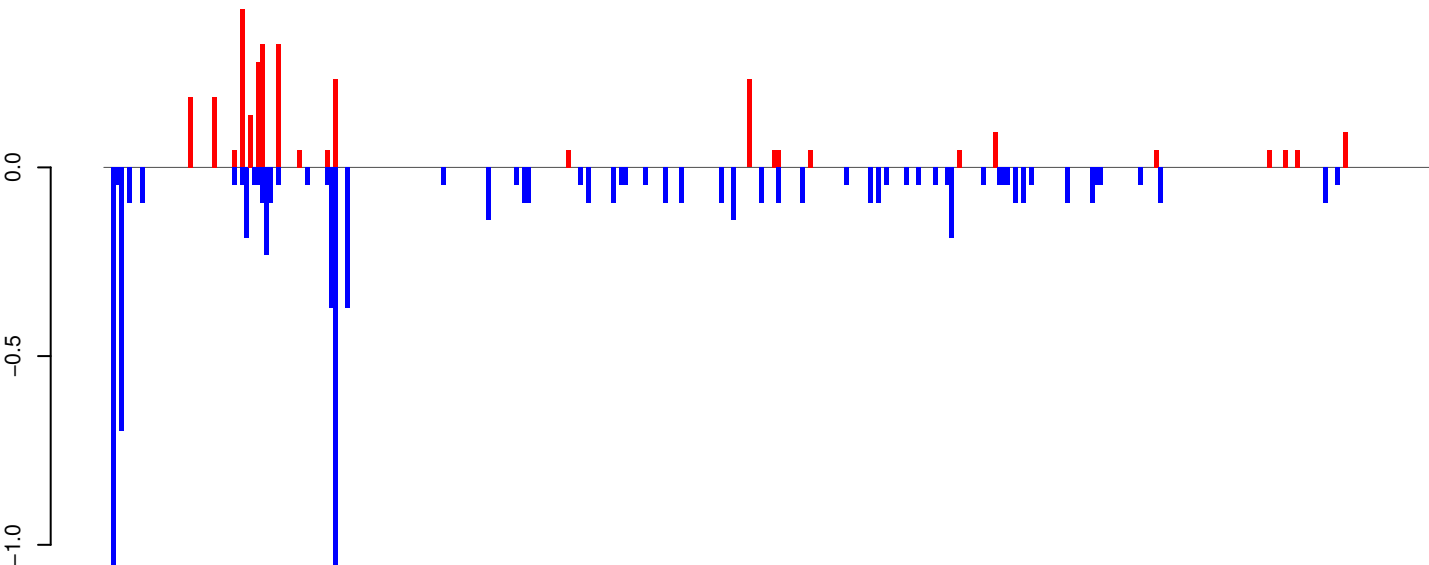

positive=3, negative=8, total=11

Window size=25, length=8232, TE@Gypsy-152_AA-LTR-I:1-8232

0 2000 4000 6000 8000

AeAeg_Whole_ZIKVdr_BM2_GP.18_23.rep

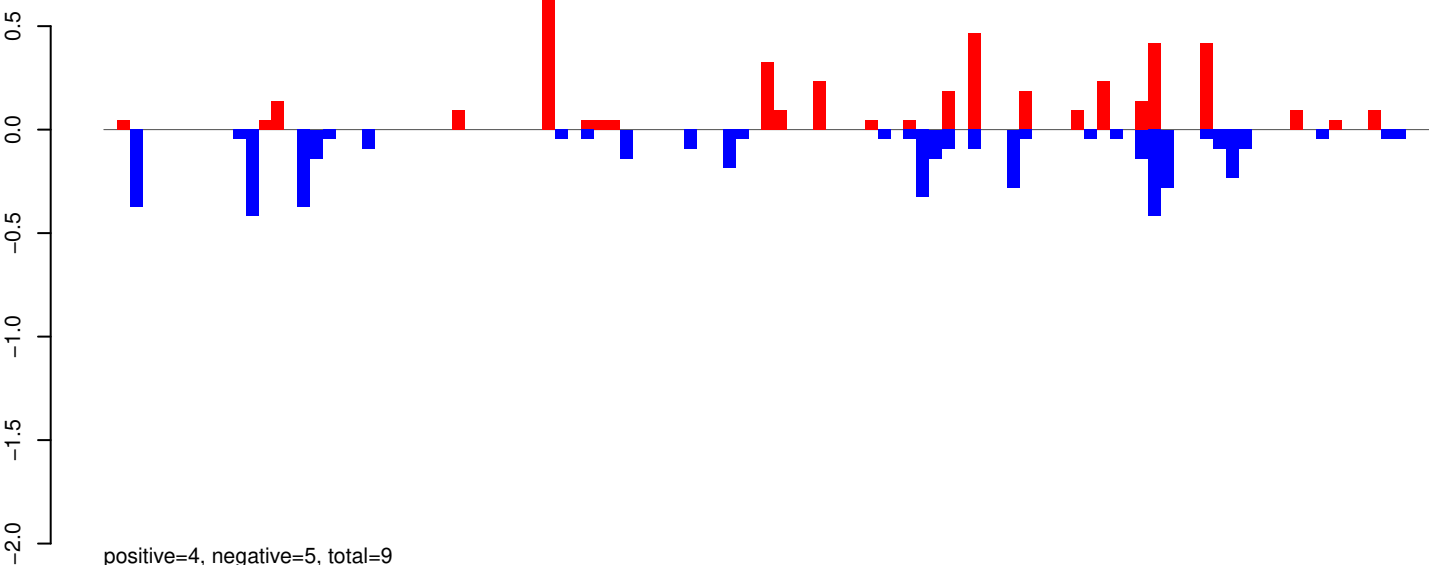

AeAeg_Whole_ZIKVdr_BM2_GP.24_35.rep

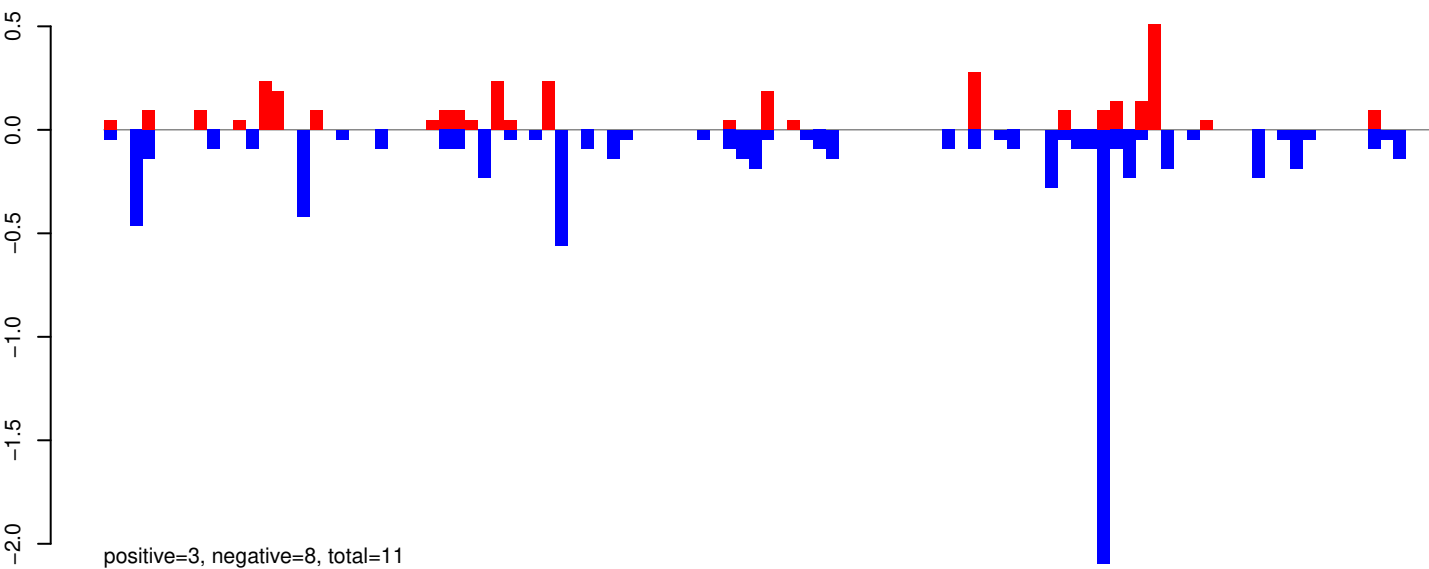

AeAeg_Whole_ZIKVdr_BM2_GP.rep

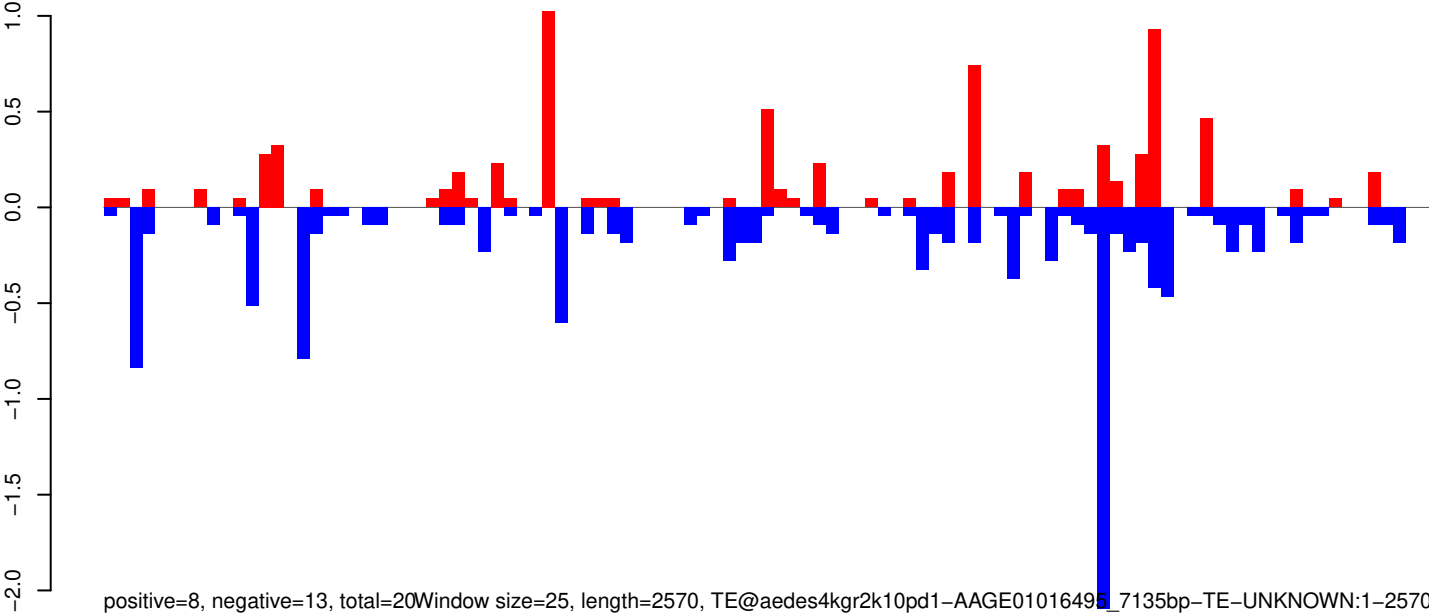

Window size=25, length=2570, TE@aedes4kgr2k10pd1-AAGE01016495_7135bp-TE-UNKNOWN:1-2570

AeAeg_Whole_ZIKVdr_BM2_GP.18_23.rep

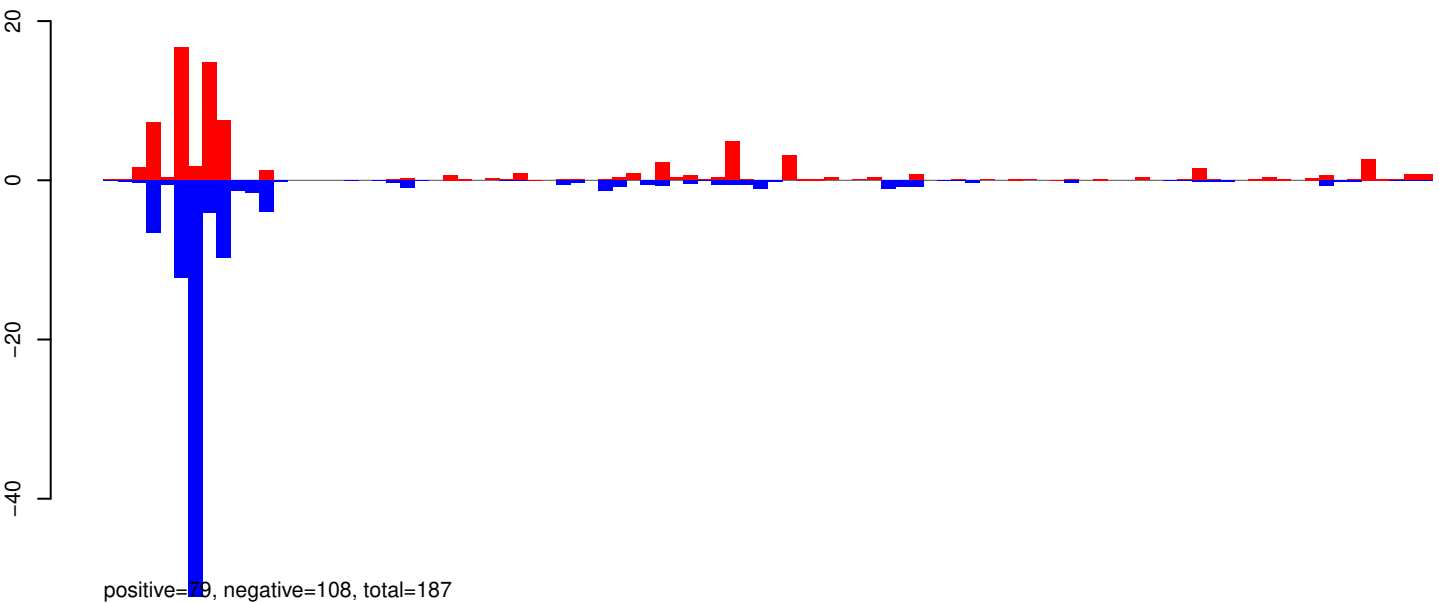

AeAeg_Whole_ZIKVdr_BM2_GP.24_35.rep

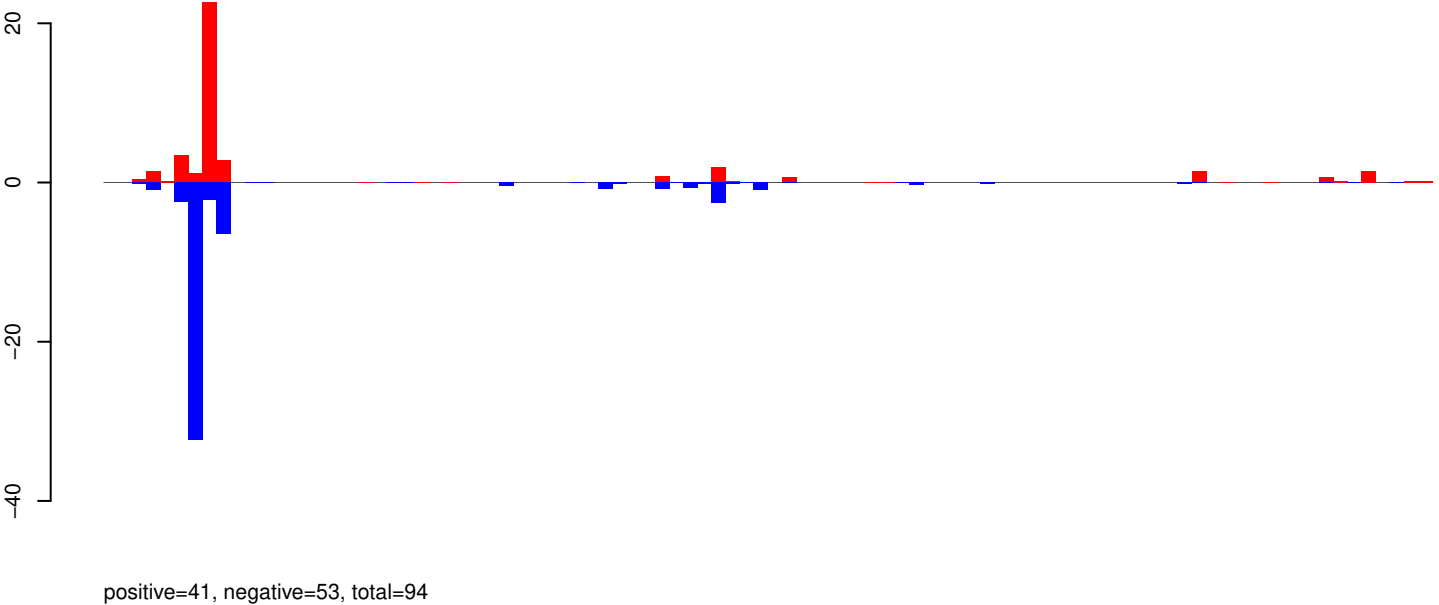

AeAeg_Whole_ZIKVdr_BM2_GP.rep

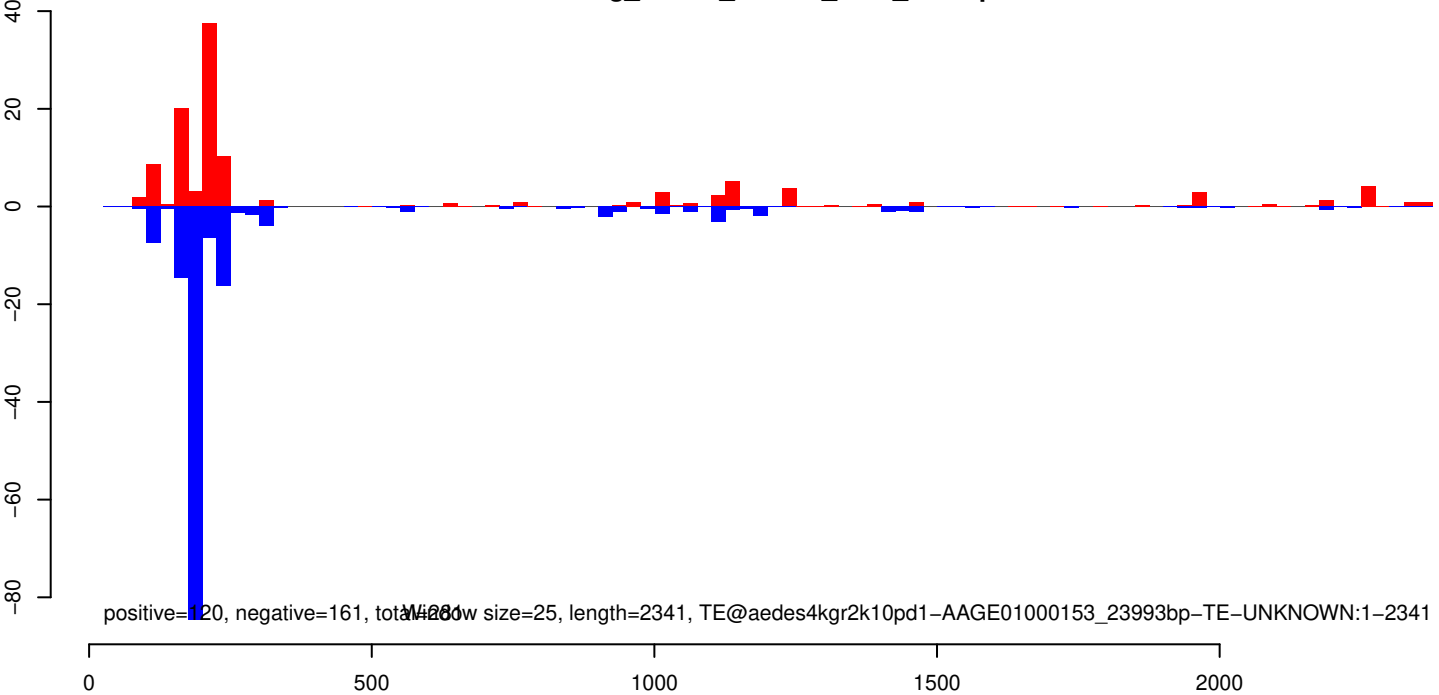

AeAeg_Whole_ZIKVdr_BM2_GP.18_23.rep

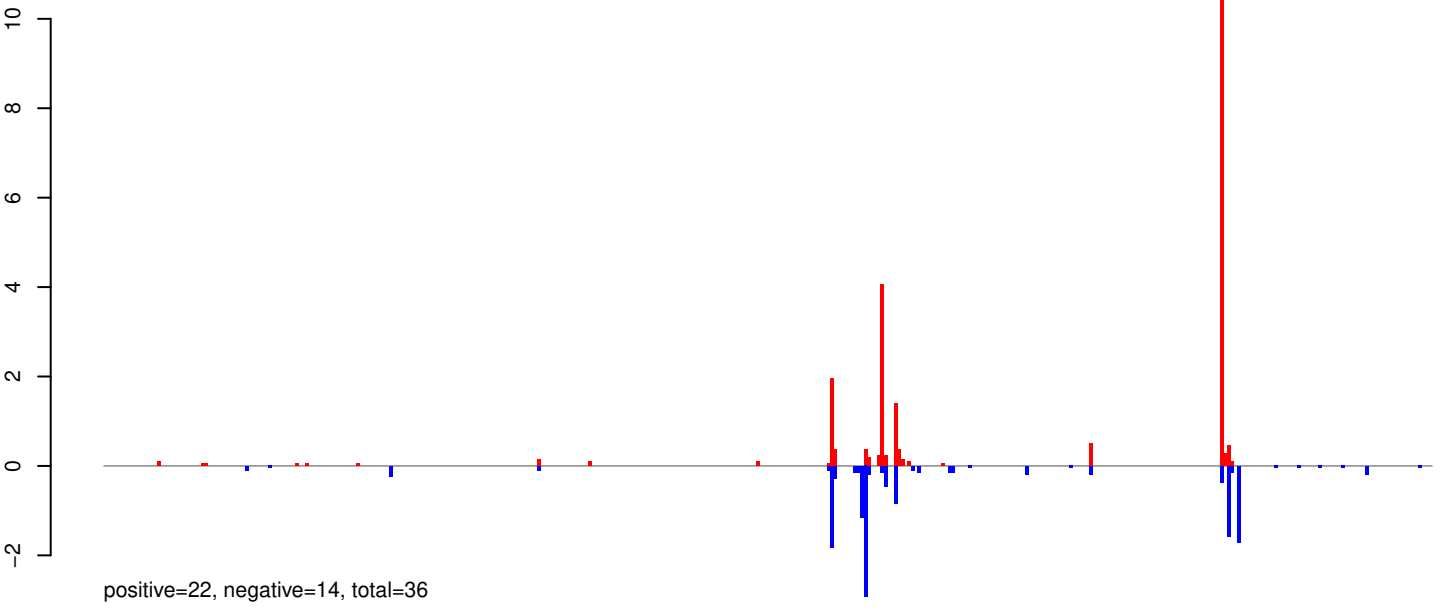

AeAeg_Whole_ZIKVdr_BM2_GP.24_35.rep

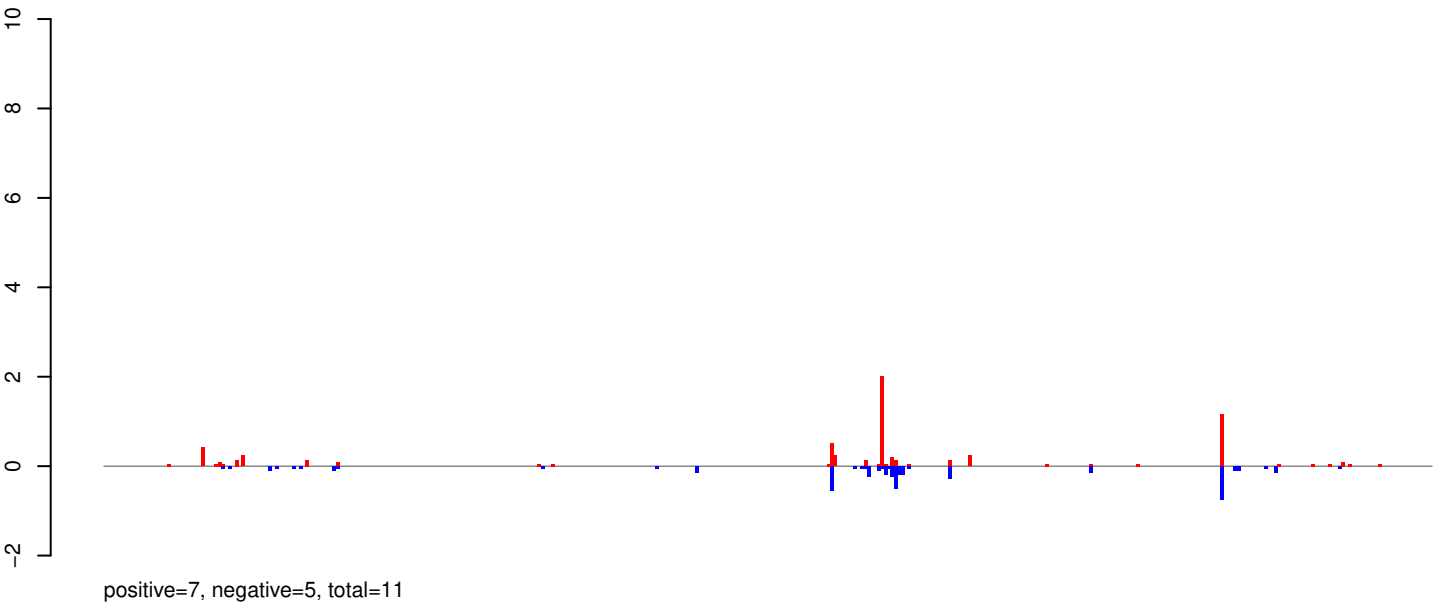

AeAeg_Whole_ZIKVdr_BM2_GP.rep

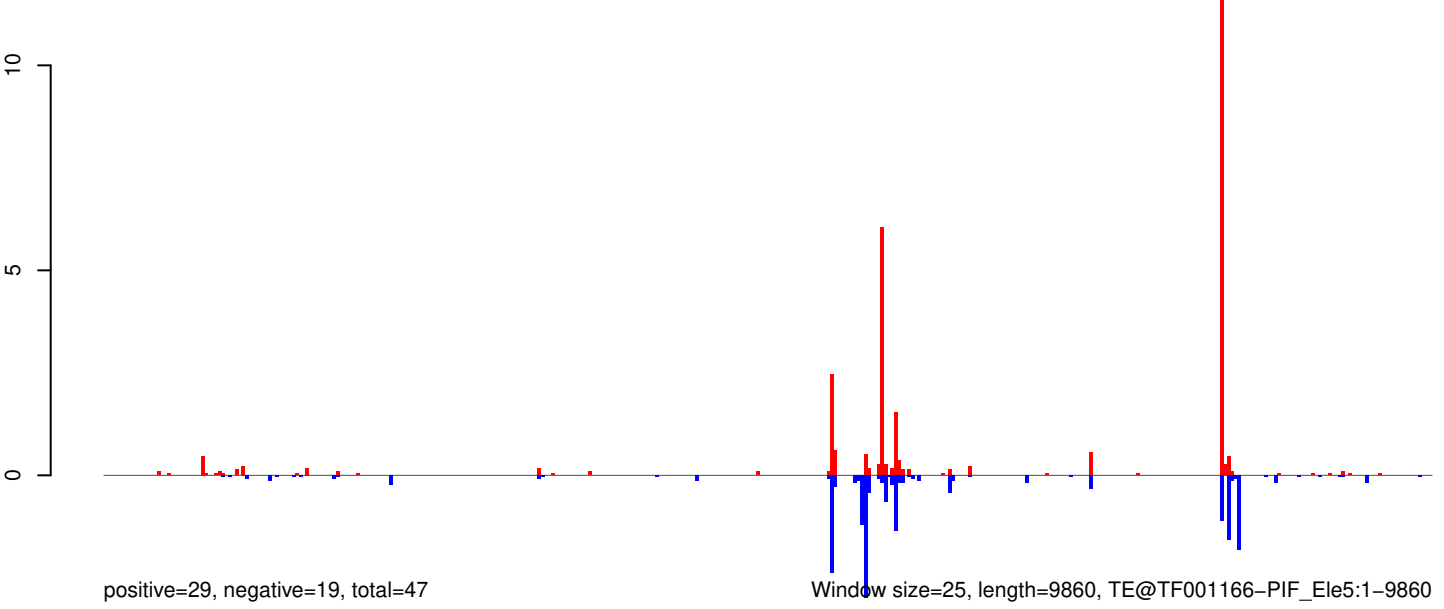

AeAeg_Whole_ZIKVdr_BM2_GP.18_23.rep

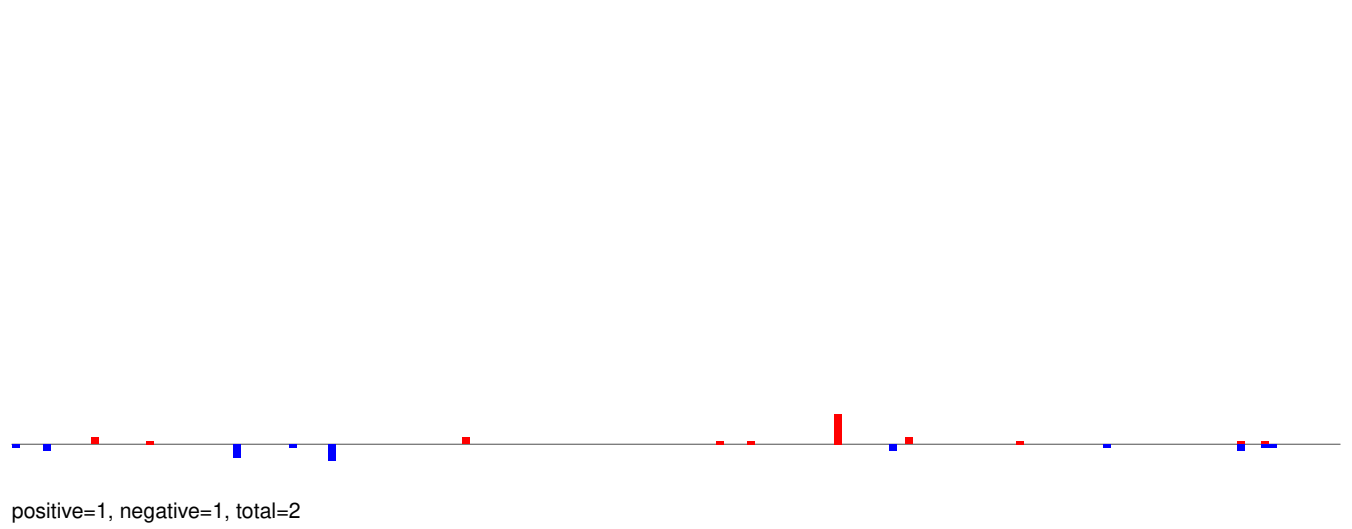

AeAeg_Whole_ZIKVdr_BM2_GP.24_35.rep

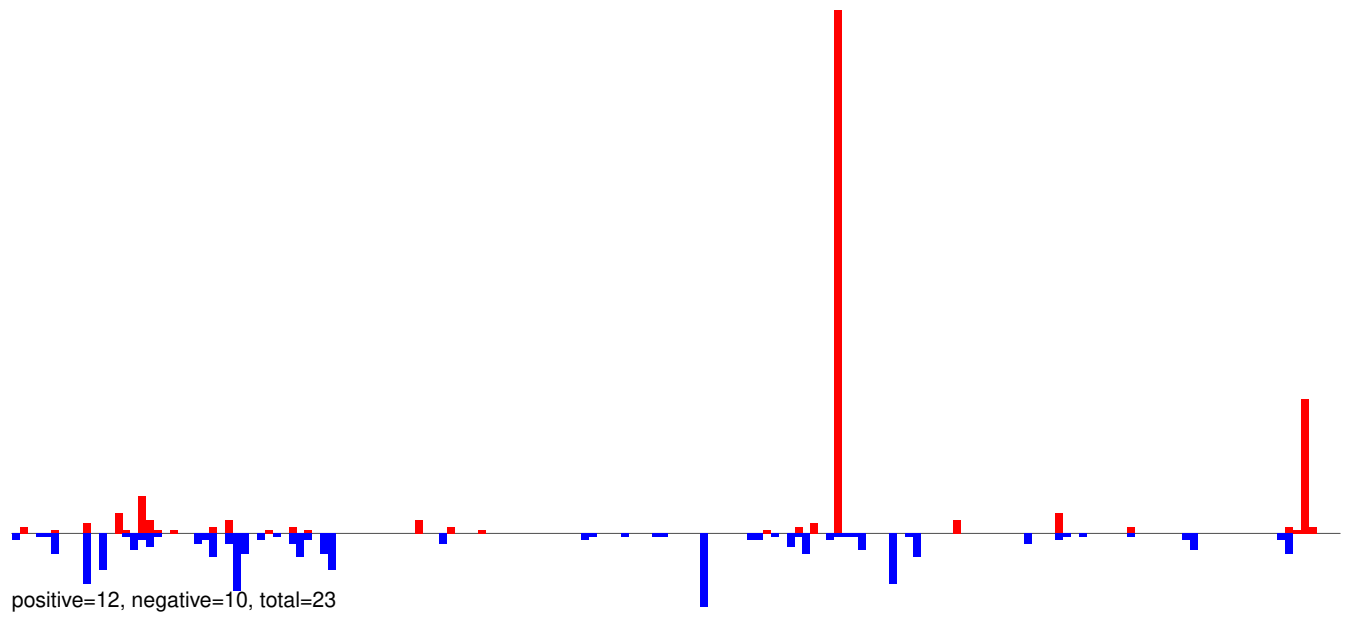

AeAeg_Whole_ZIKVdr_BM2_GP.rep

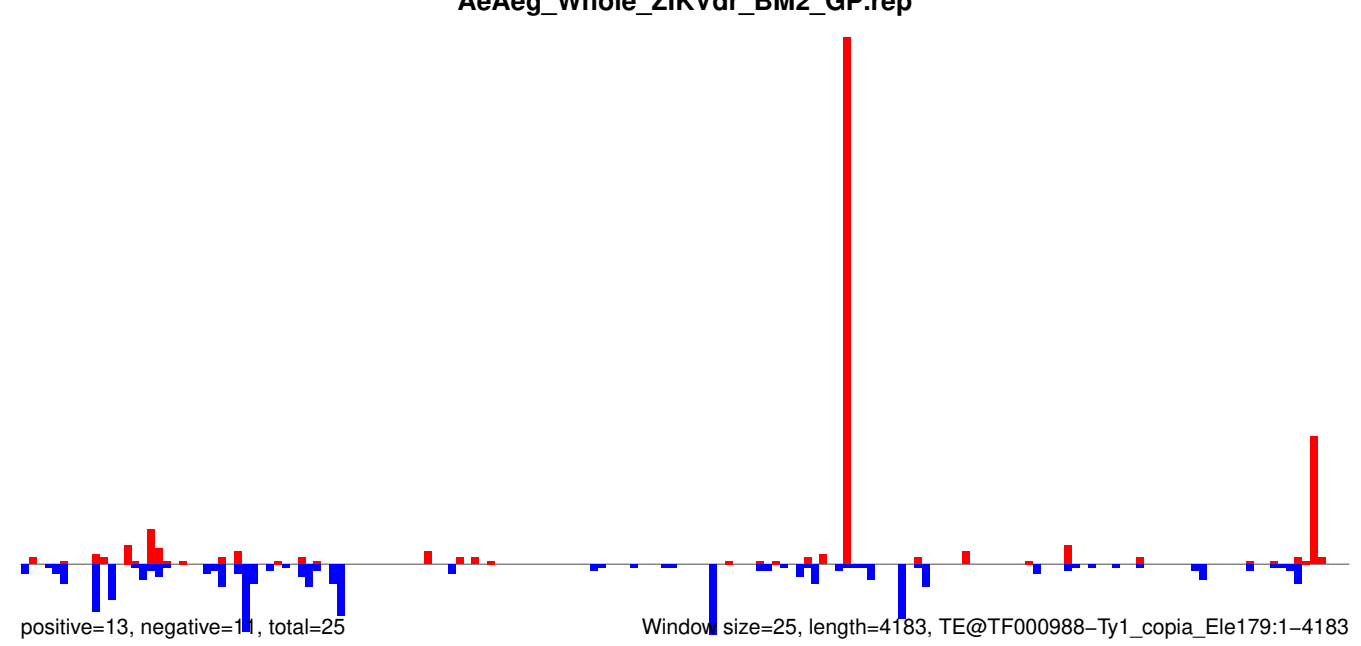

AeAeg_Whole_ZIKVdr_BM2_GP.18_23.rep

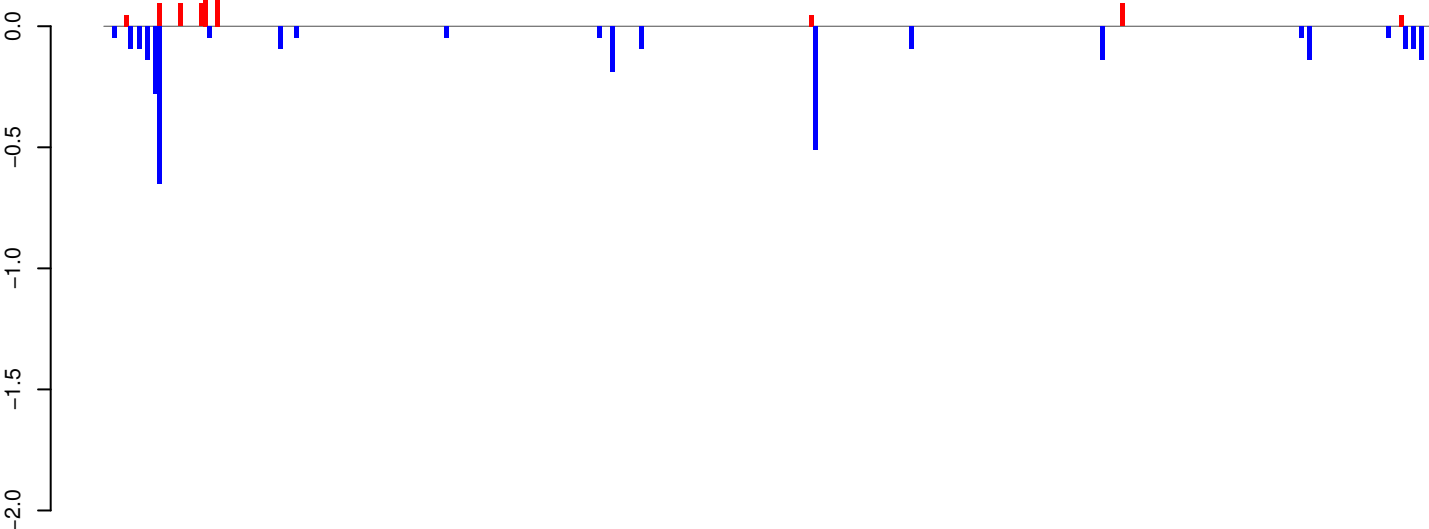

positive=1, negative=3, total=4

AeAeg_Whole_ZIKVdr_BM2_GP.24_35.rep

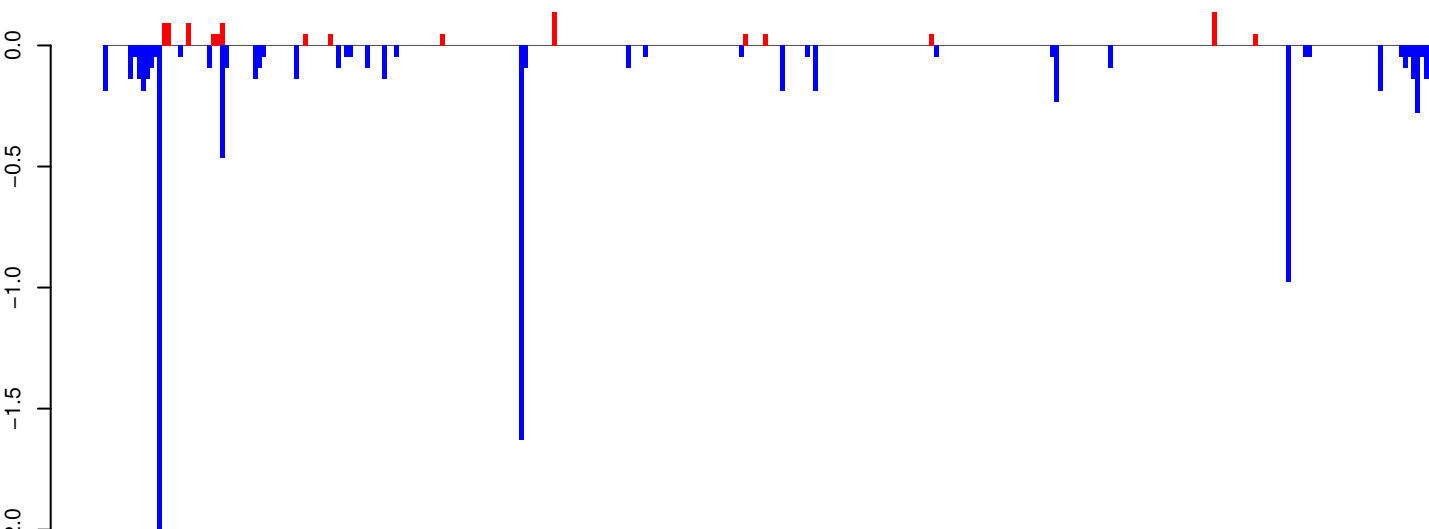

positive=1, negative=10, total=11

AeAeg_Whole_ZIKVdr_BM2_GP.rep

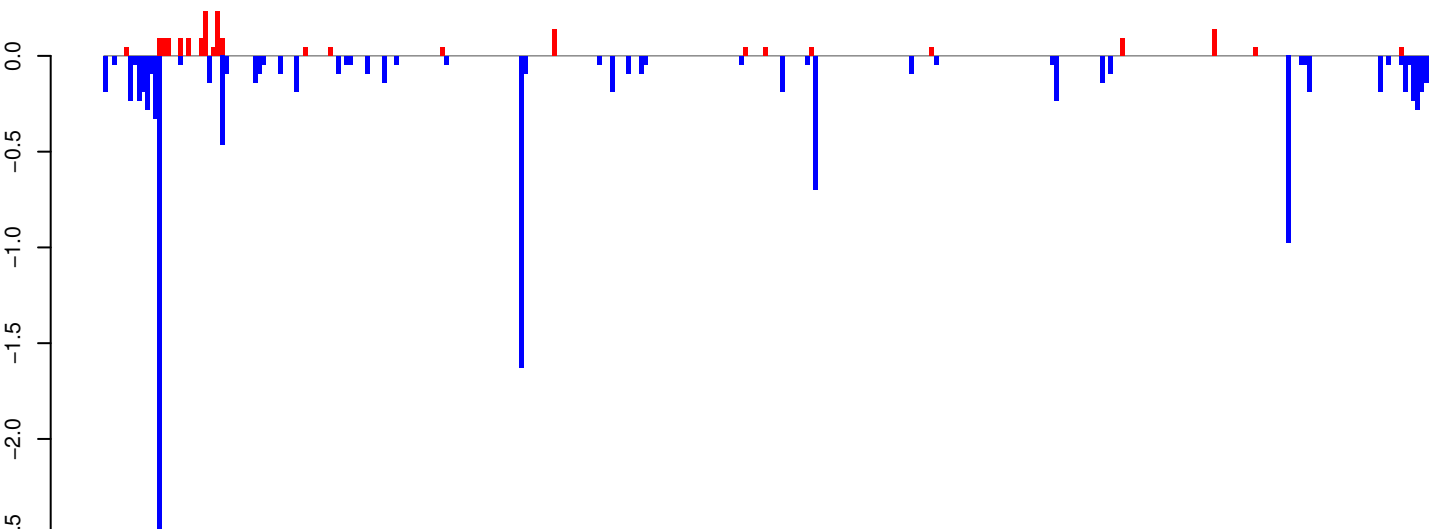

positive=2, negative=13, total=15

Window size=25, length=7994, TE@TF000605-Pao_Bel_Ele156:1-7994

0 2000 4000 6000 8000

AeAeg_Whole_ZIKVdr_BM2_GP.18_23.rep

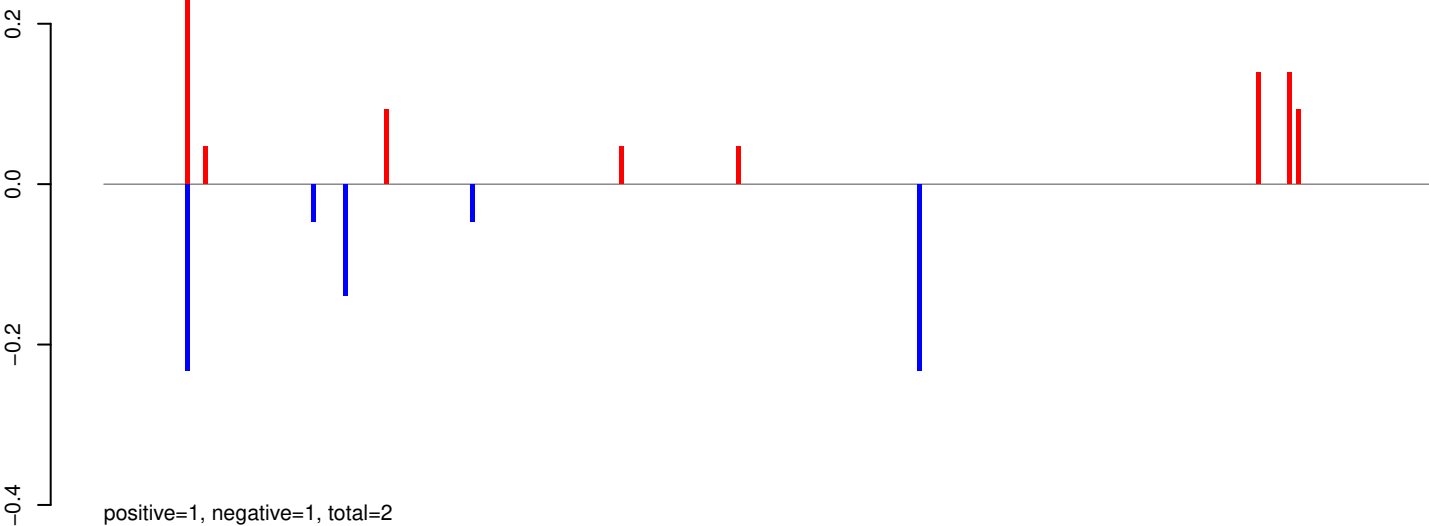

AeAeg_Whole_ZIKVdr_BM2_GP.24_35.rep

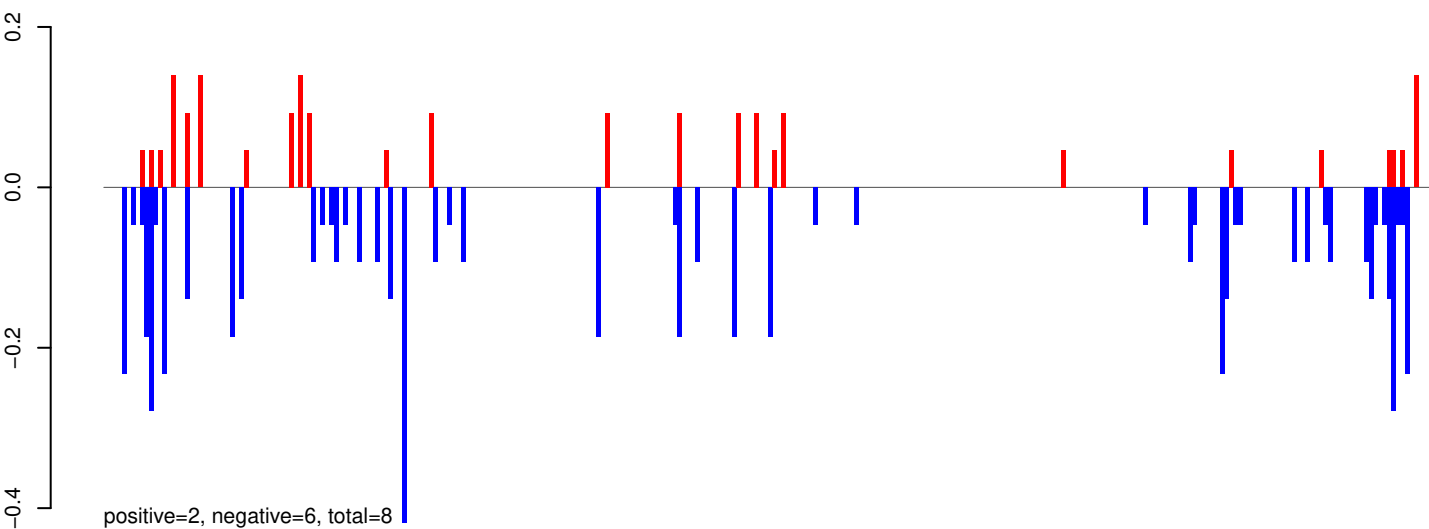

AeAeg_Whole_ZIKVdr_BM2_GP.rep

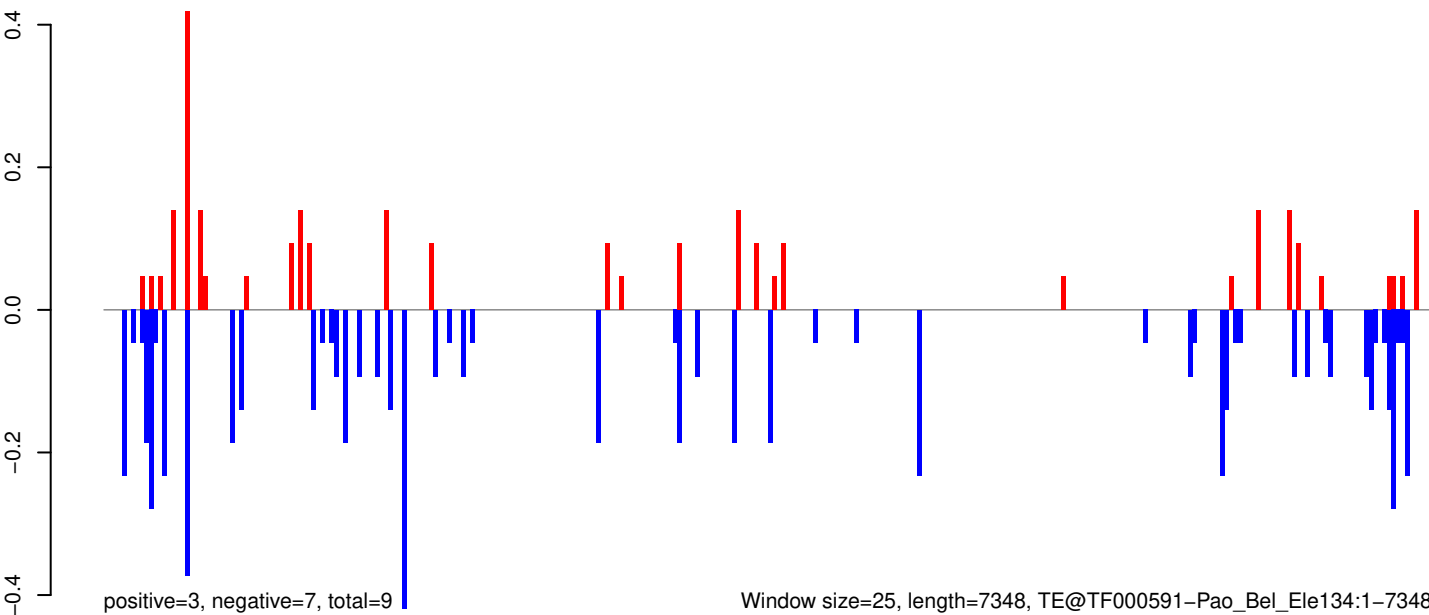

0 2000 4000 6000

AeAeg_Whole_ZIKVdr_BM2_GP.18_23.rep

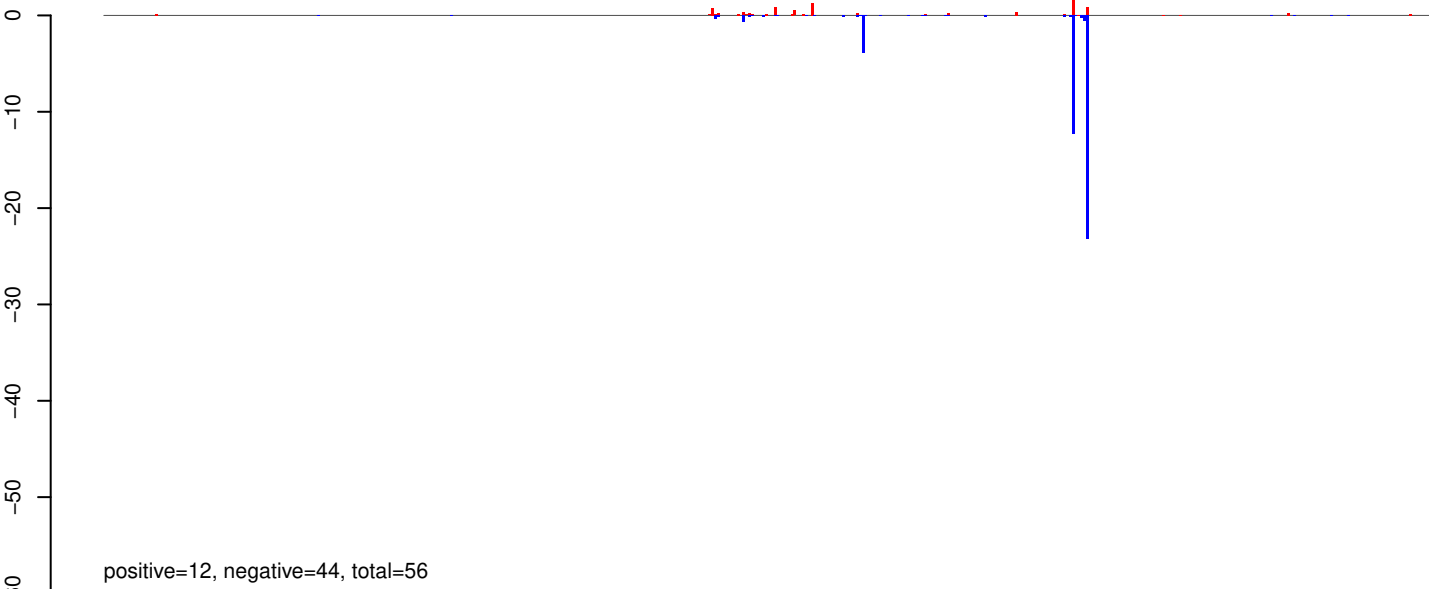

AeAeg_Whole_ZIKVdr_BM2_GP.24_35.rep

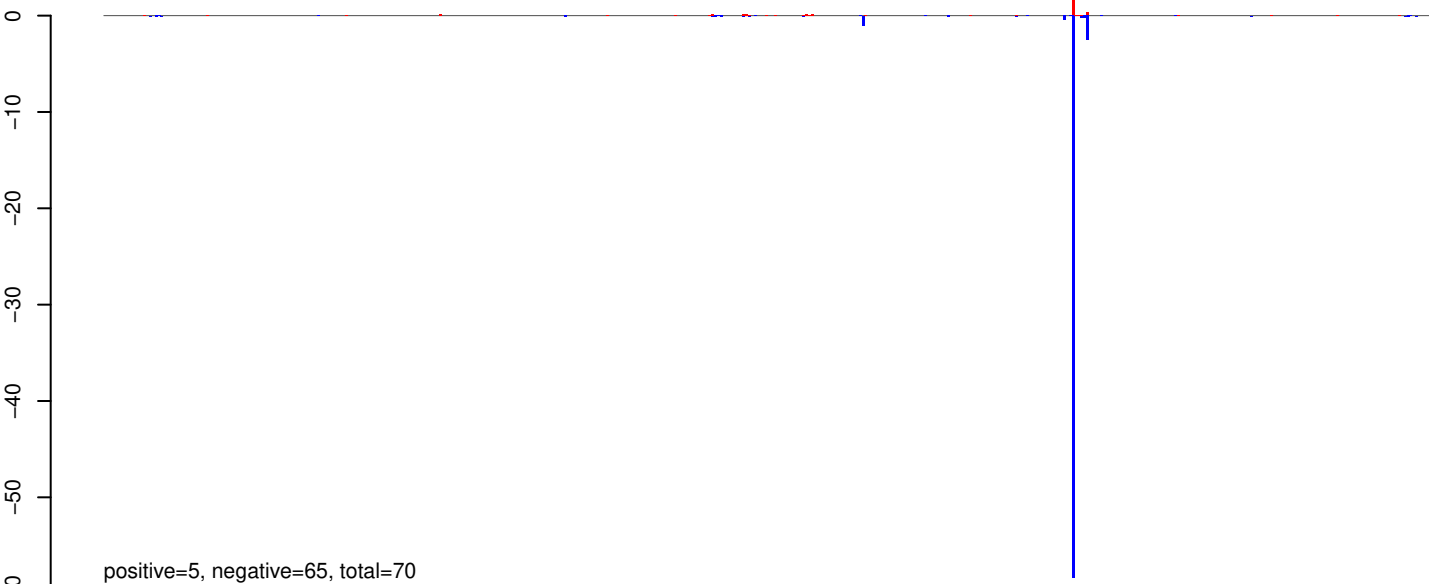

AeAeg_Whole_ZIKVdr_BM2_GP.rep

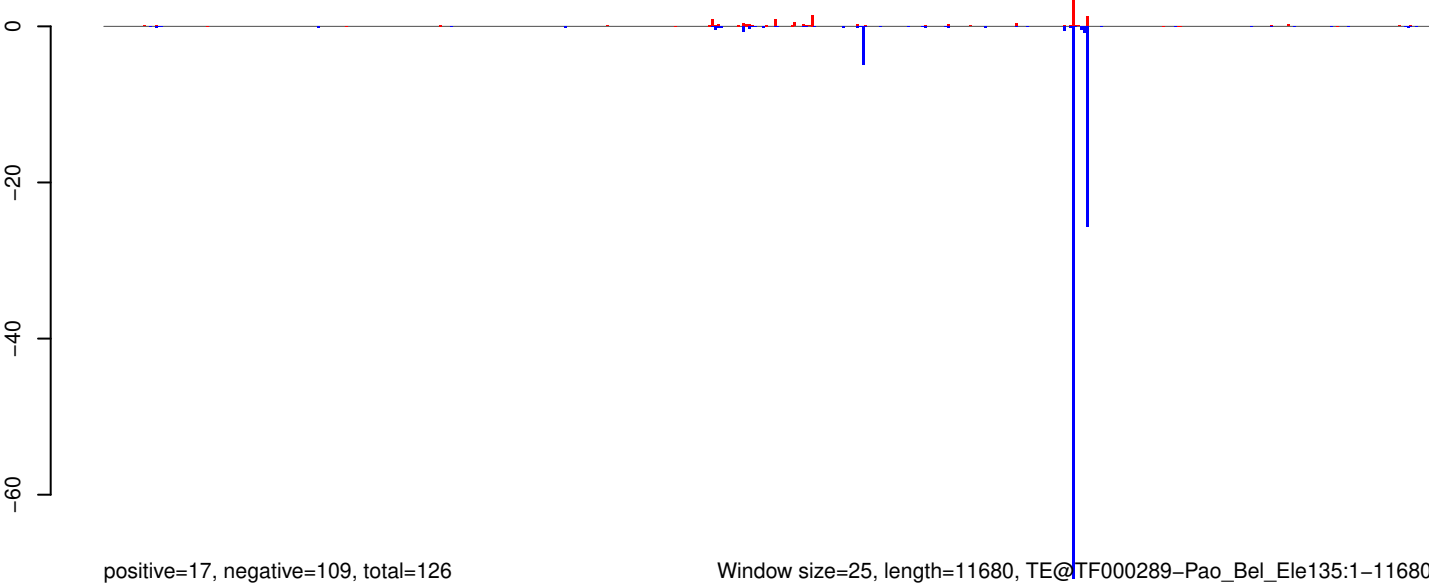

AeAeg_Whole_ZIKVdr_BM2_GP.18_23.rep

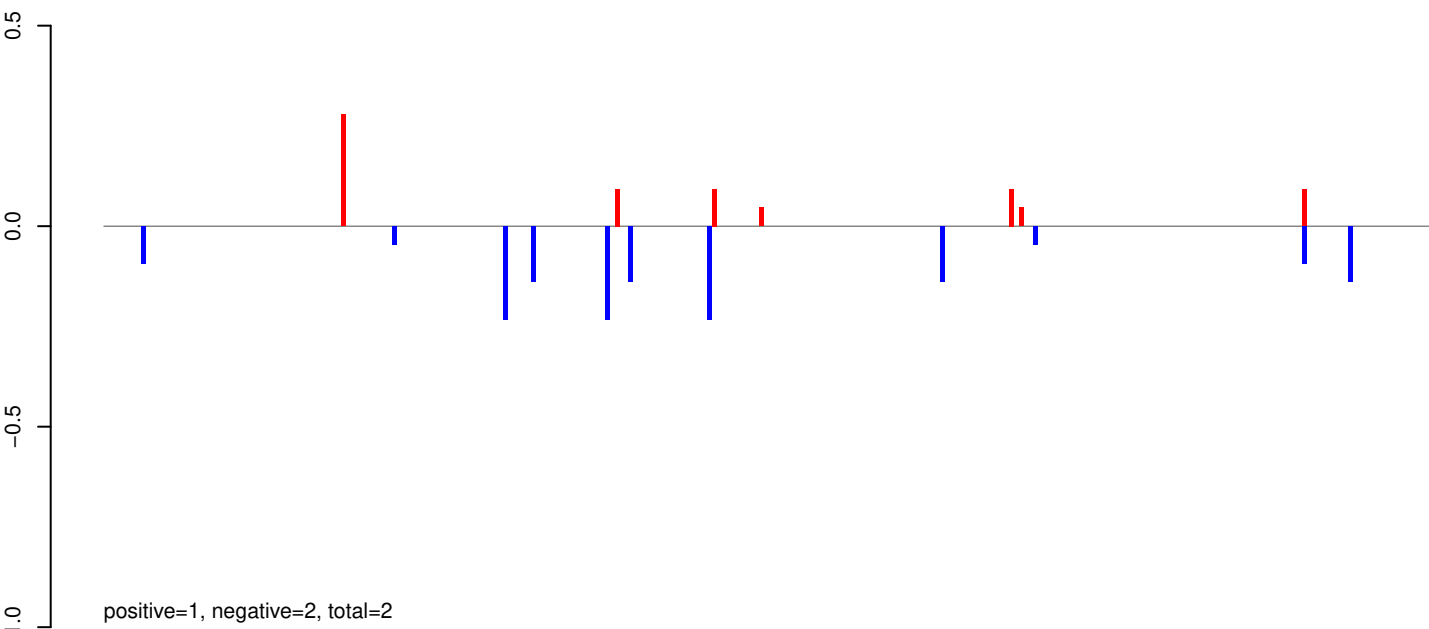

AeAeg_Whole_ZIKVdr_BM2_GP.24_35.rep

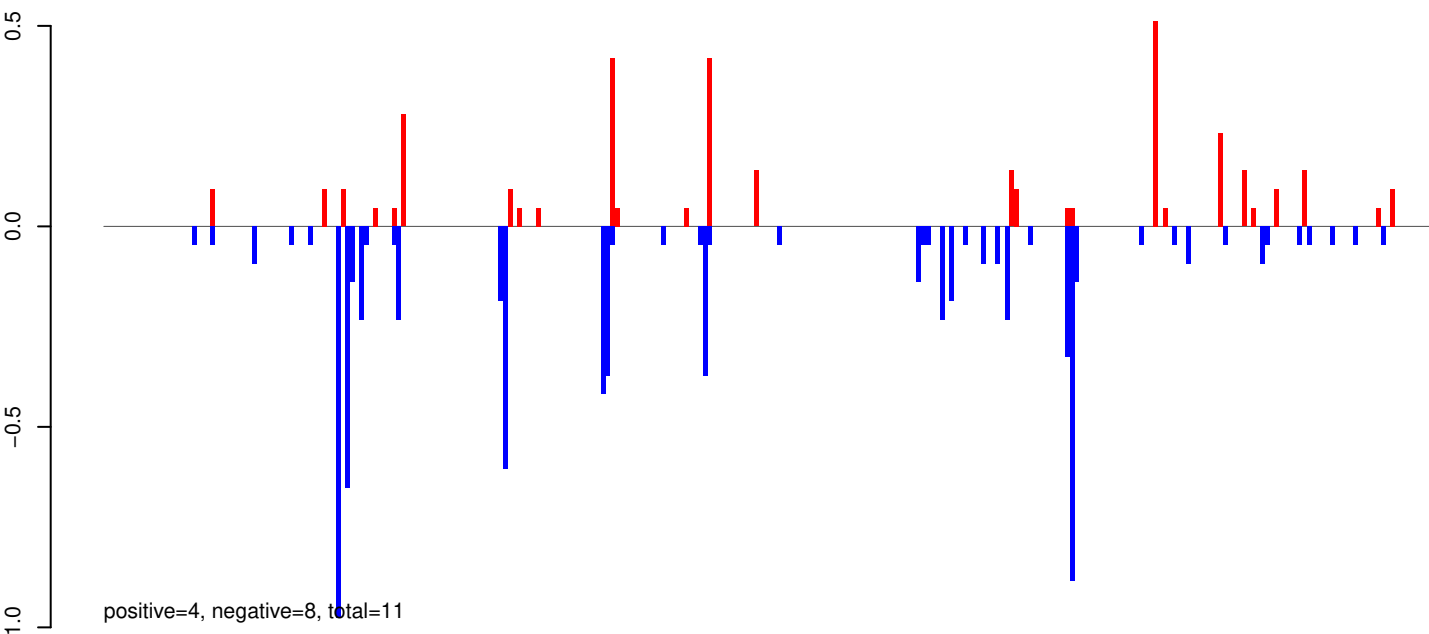

AeAeg_Whole_ZIKVdr_BM2_GP.rep

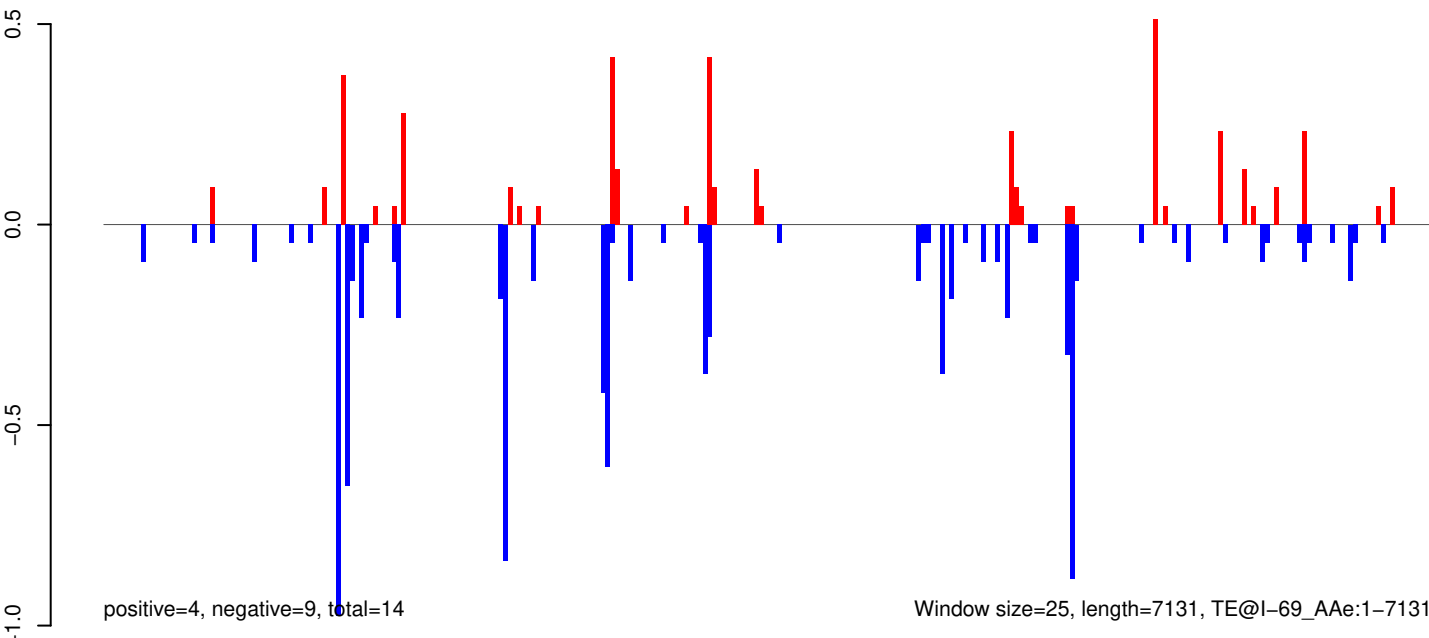

0 1000 2000 3000 4000 5000 6000 7000

AeAeg_Whole_ZIKVdr_BM2_GP.18_23.rep

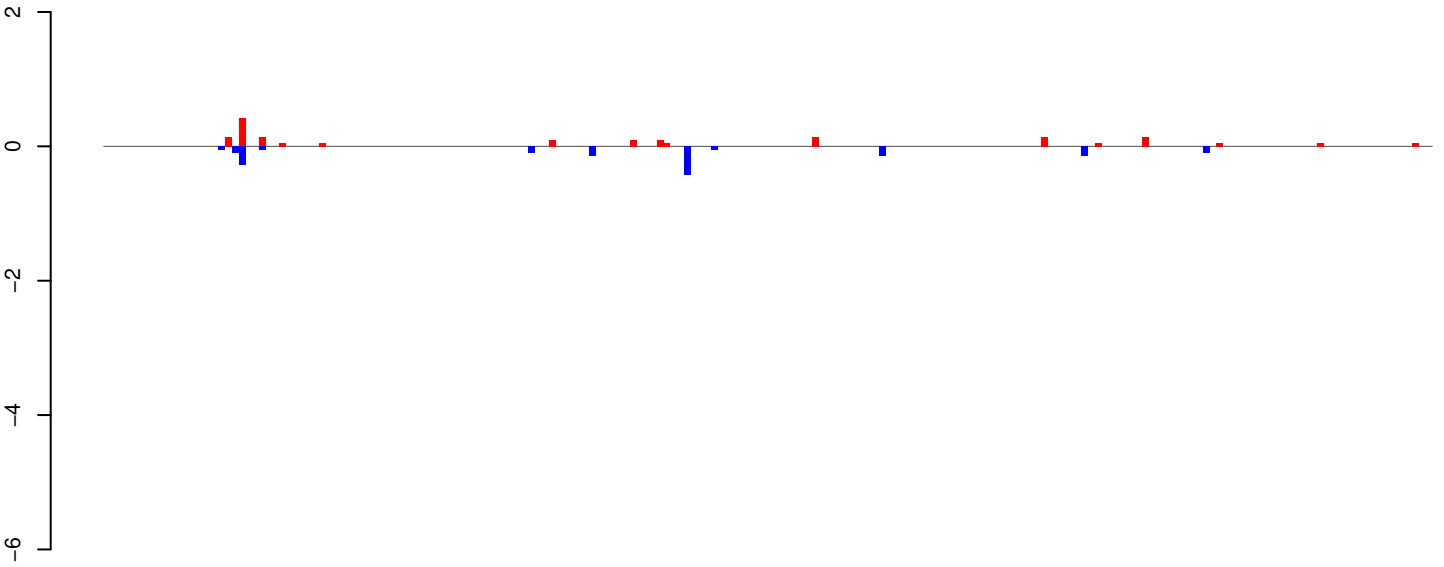

positive=2, negative=2, total=3

AeAeg_Whole_ZIKVdr_BM2_GP.24_35.rep

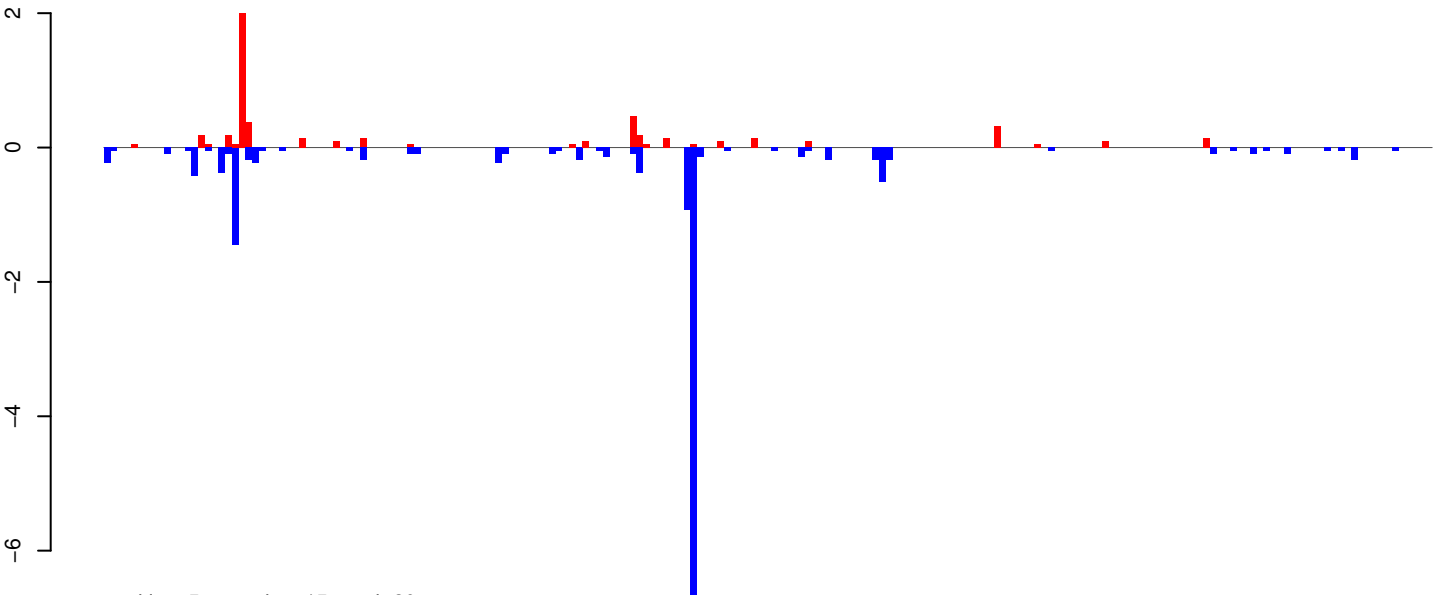

positive=5, negative=15, total=20

AeAeg_Whole_ZIKVdr_BM2_GP.rep

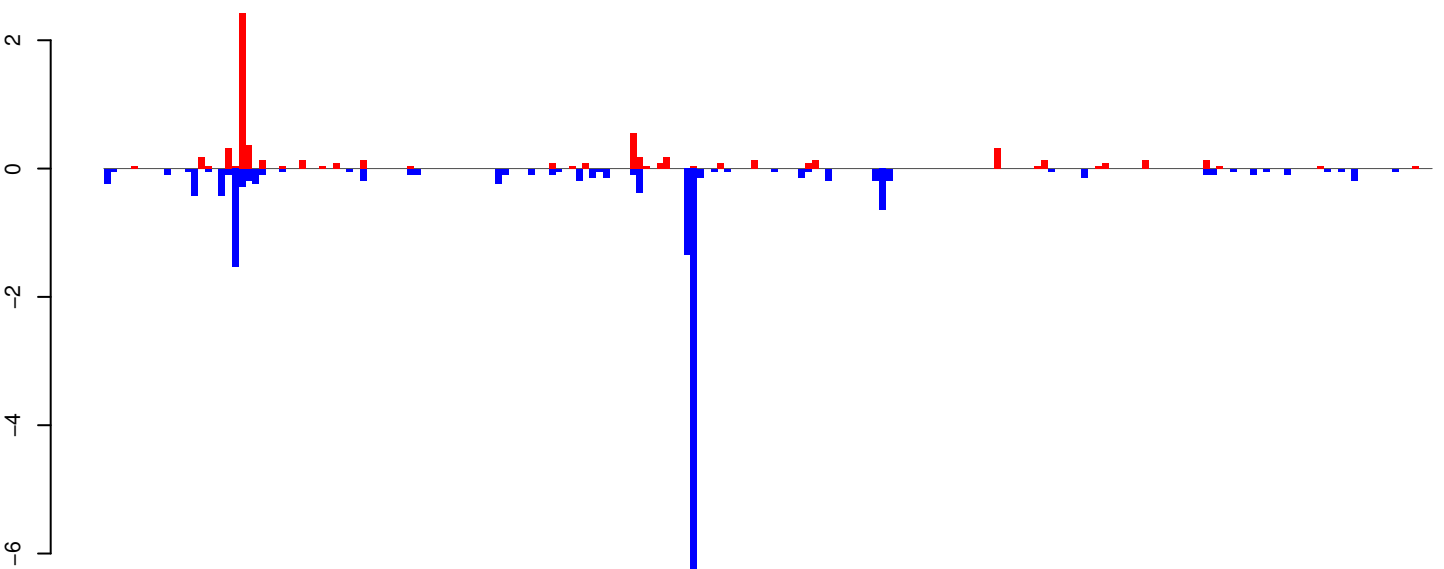

positive=7, negative=17, total=24

Window size=25, length=4925, TE@Copia-65_AA-LTR-I:1-4925

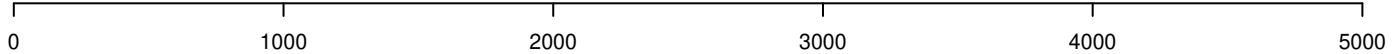

AeAeg_Whole_ZIKVdr_BM2_GP.18_23.rep

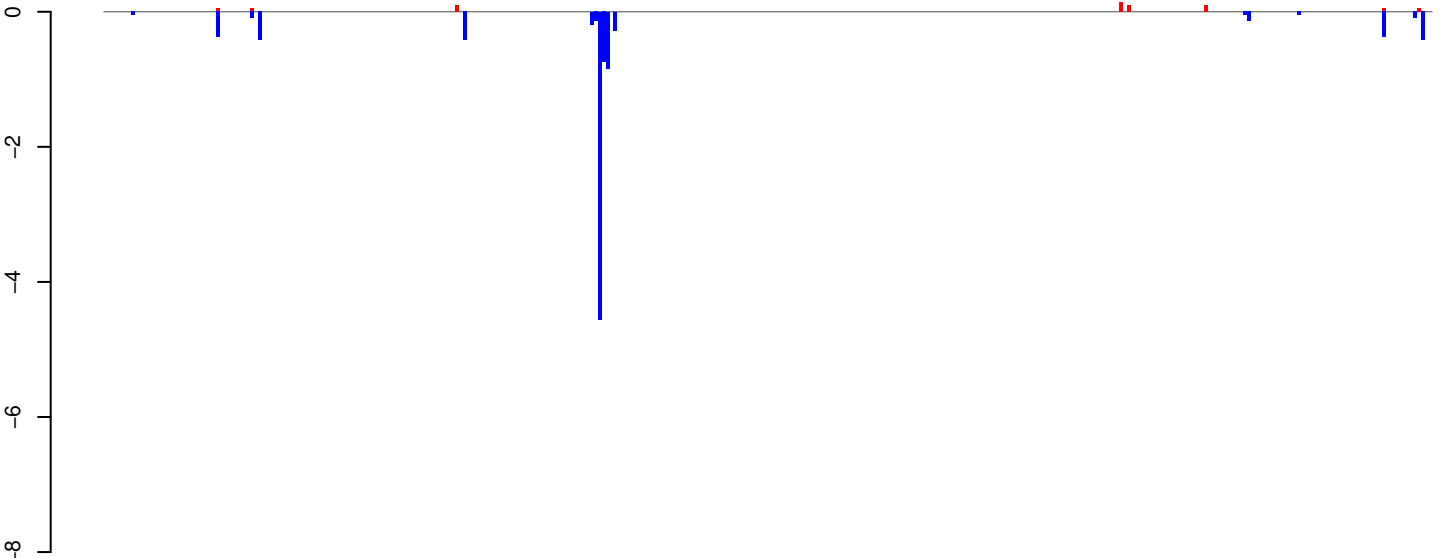

positive=1, negative=9, total=10

AeAeg_Whole_ZIKVdr_BM2_GP.24_35.rep

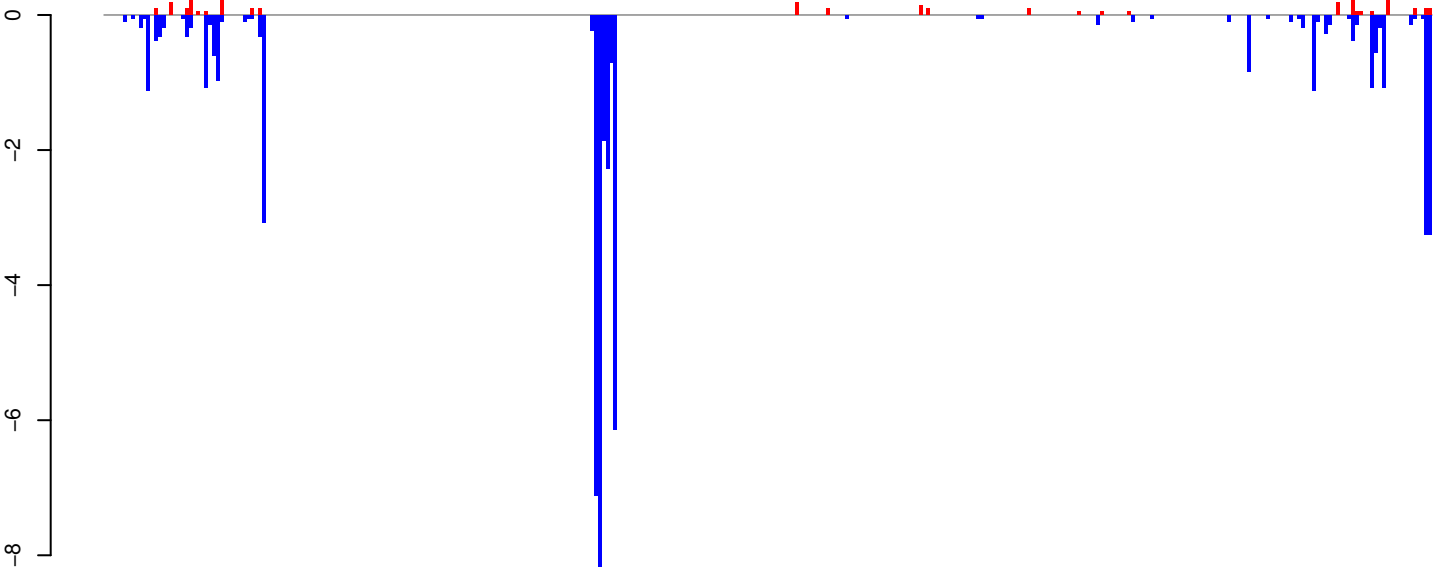

positive=3, negative=50, total=53

AeAeg_Whole_ZIKVdr_BM2_GP.rep

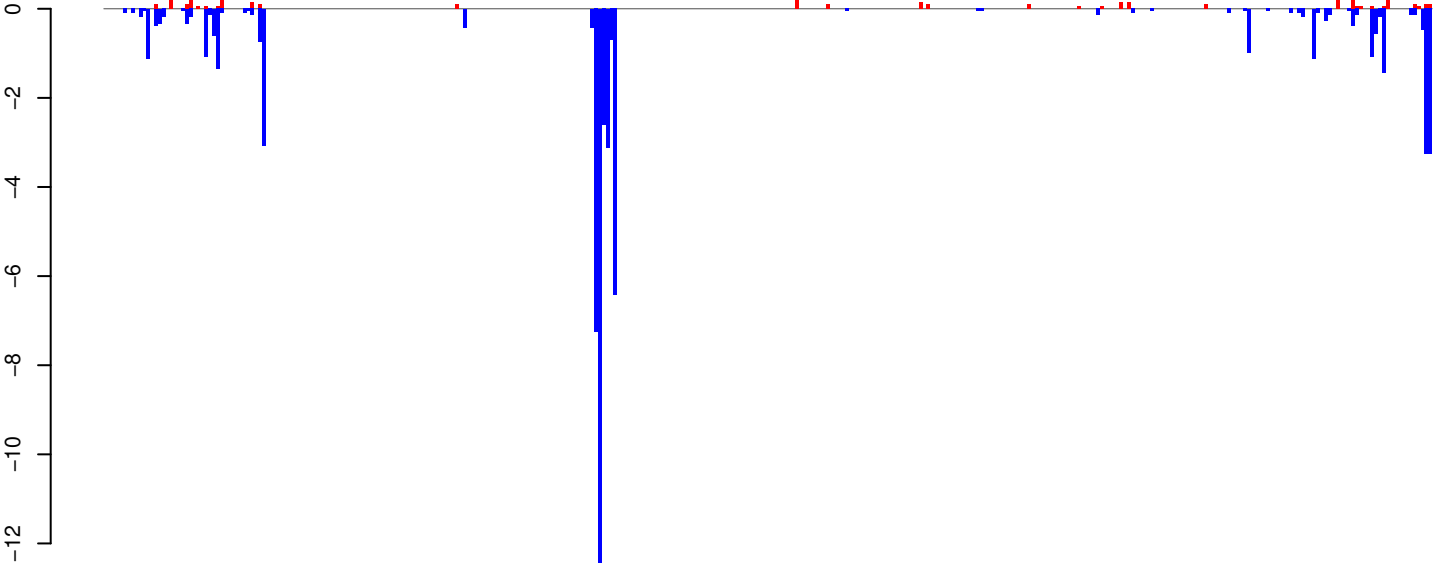

positive=4, negative=59, total=63

Window size=25, length=8598, TE@TF000947-Ty3_gypsy_Ele179:1-8598

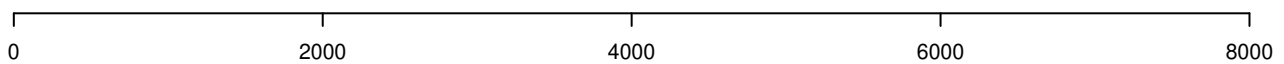

AeAeg_Whole_ZIKVdr_BM2_GP.18_23.rep

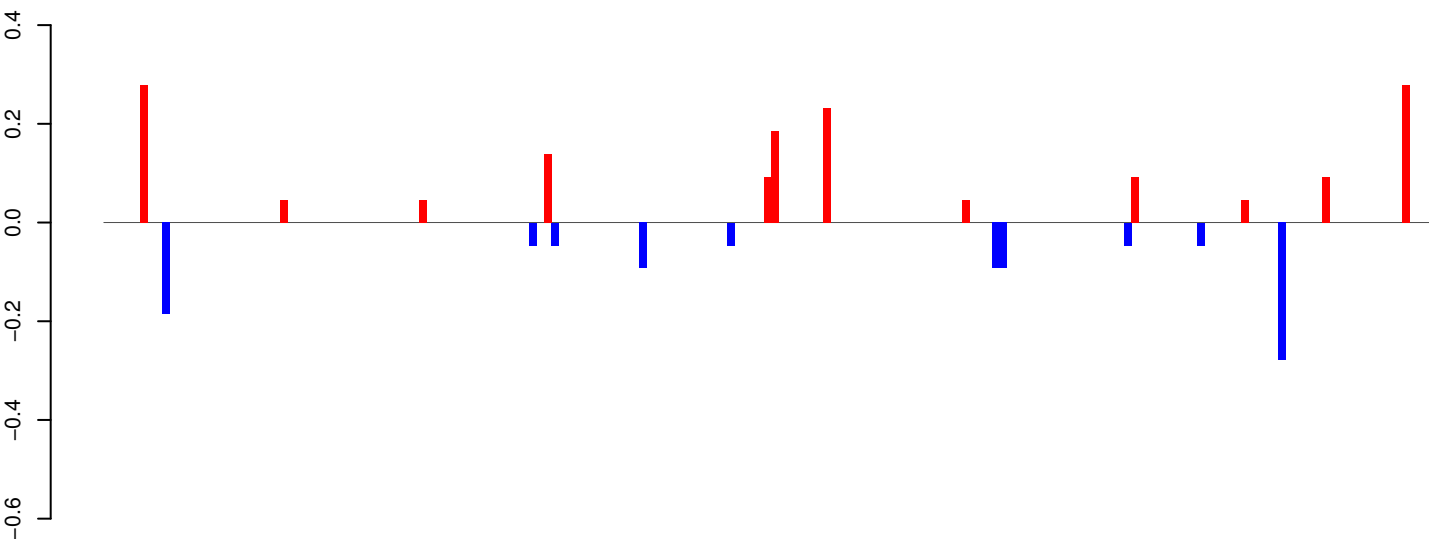

AeAeg_Whole_ZIKVdr_BM2_GP.24_35.rep

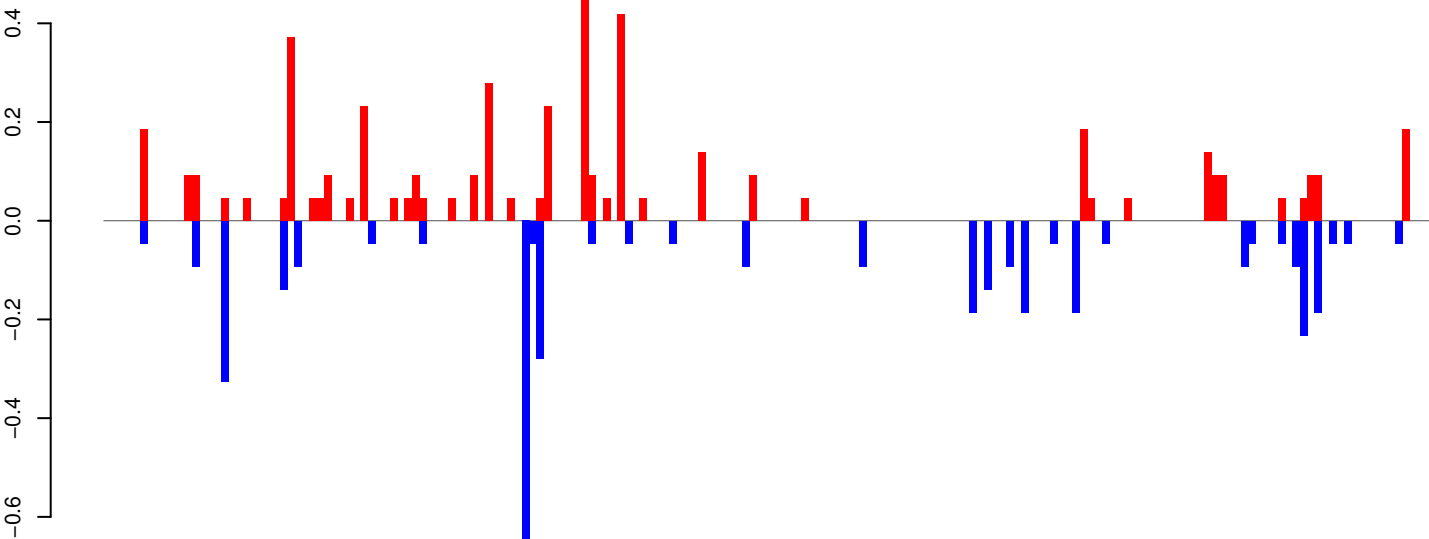

AeAeg_Whole_ZIKVdr_BM2_GP.rep

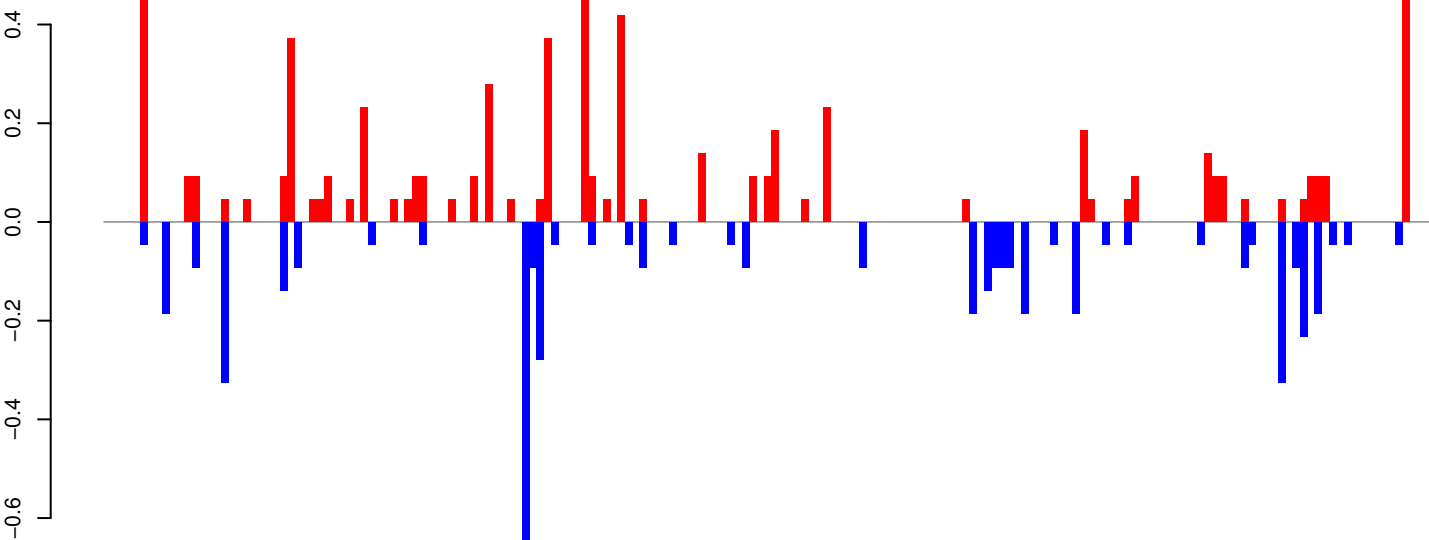

Window size=25, length=4516, TE@TF000640-Ty1_copia_Ele28:1-4516

0 1000 2000 3000 4000

AeAeg_Whole_ZIKVdr_BM2_GP.18_23.rep

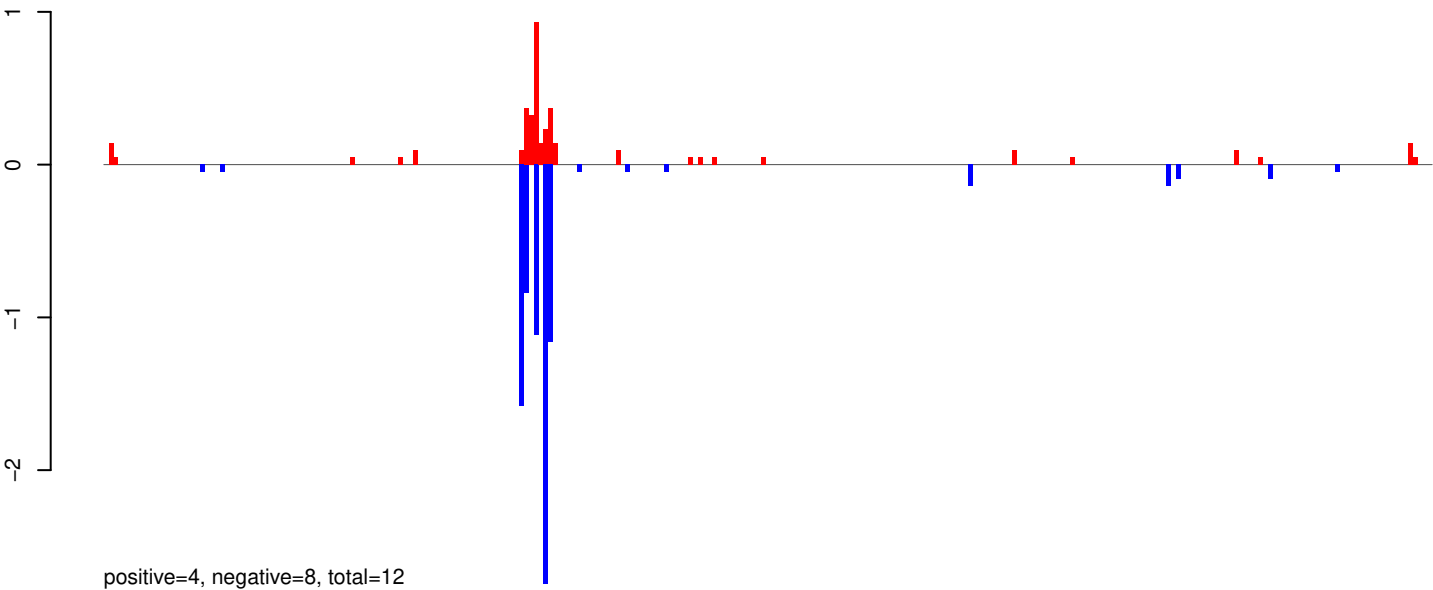

AeAeg_Whole_ZIKVdr_BM2_GP.24_35.rep

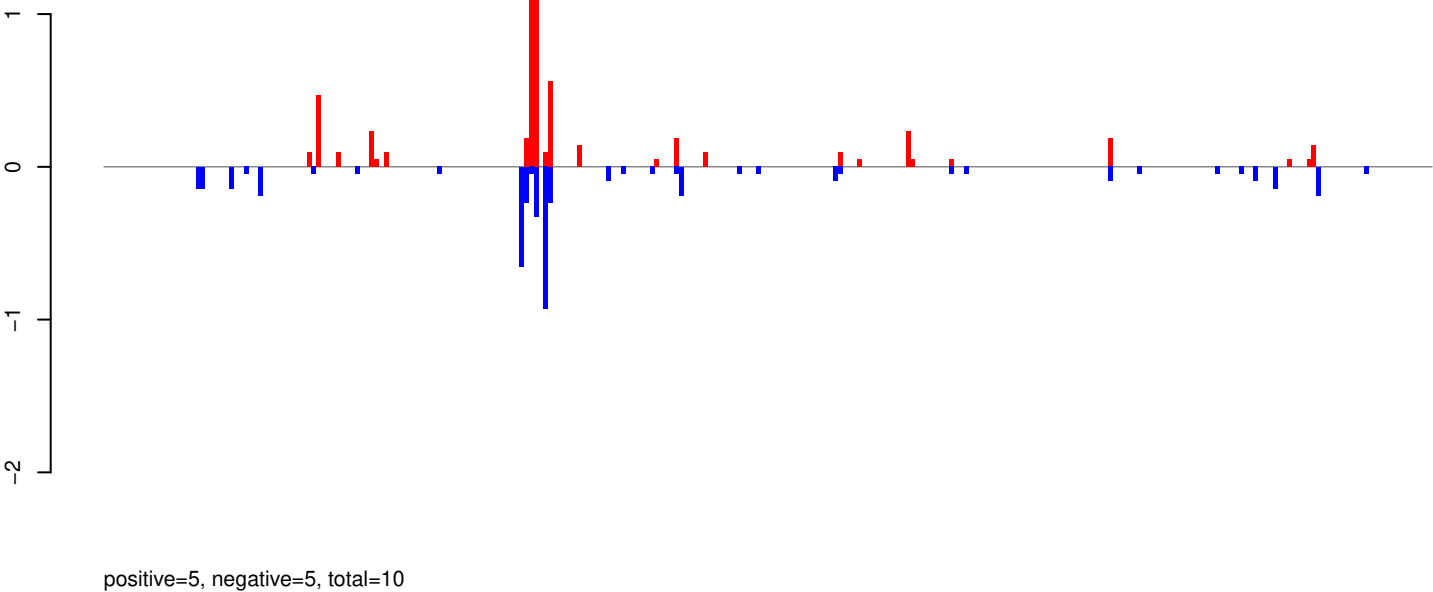

AeAeg_Whole_ZIKVdr_BM2_GP.rep

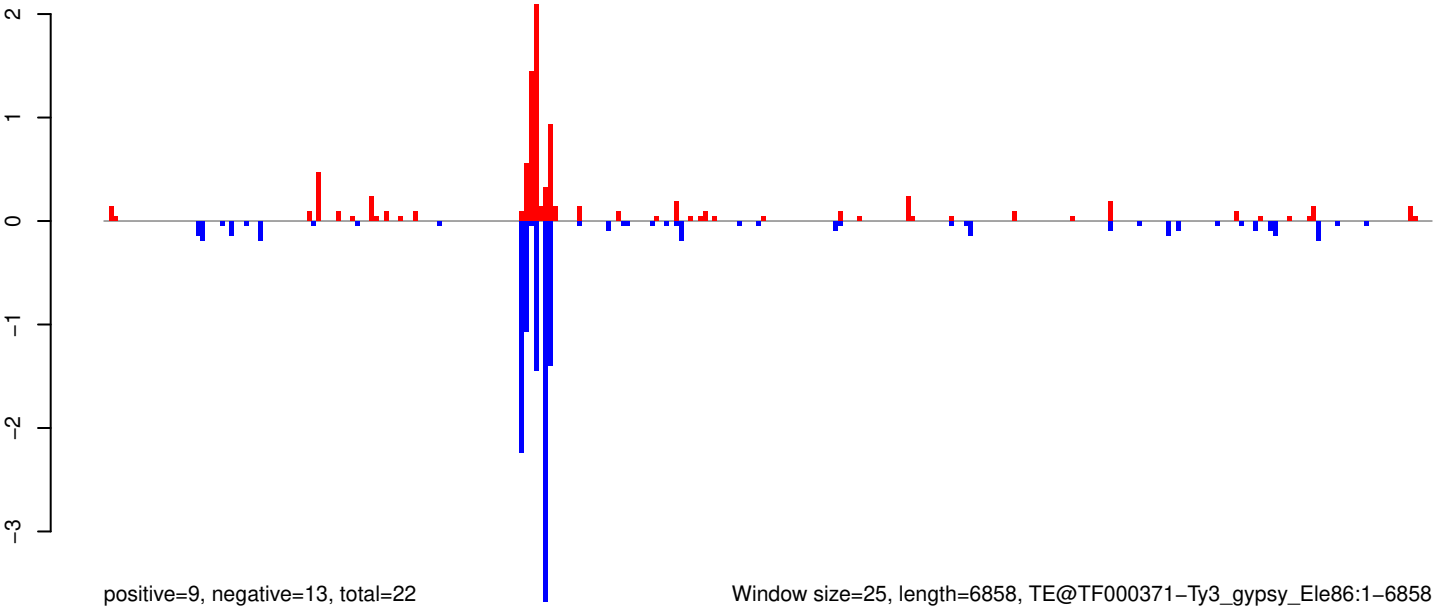

Window size=25, length=6858, TE@TF000371-Ty3_gypsy_Ele86:1-6858

0 1000 2000 3000 4000 5000 6000 7000

AeAeg_Whole_ZIKVdr_BM2_GP.18_23.rep

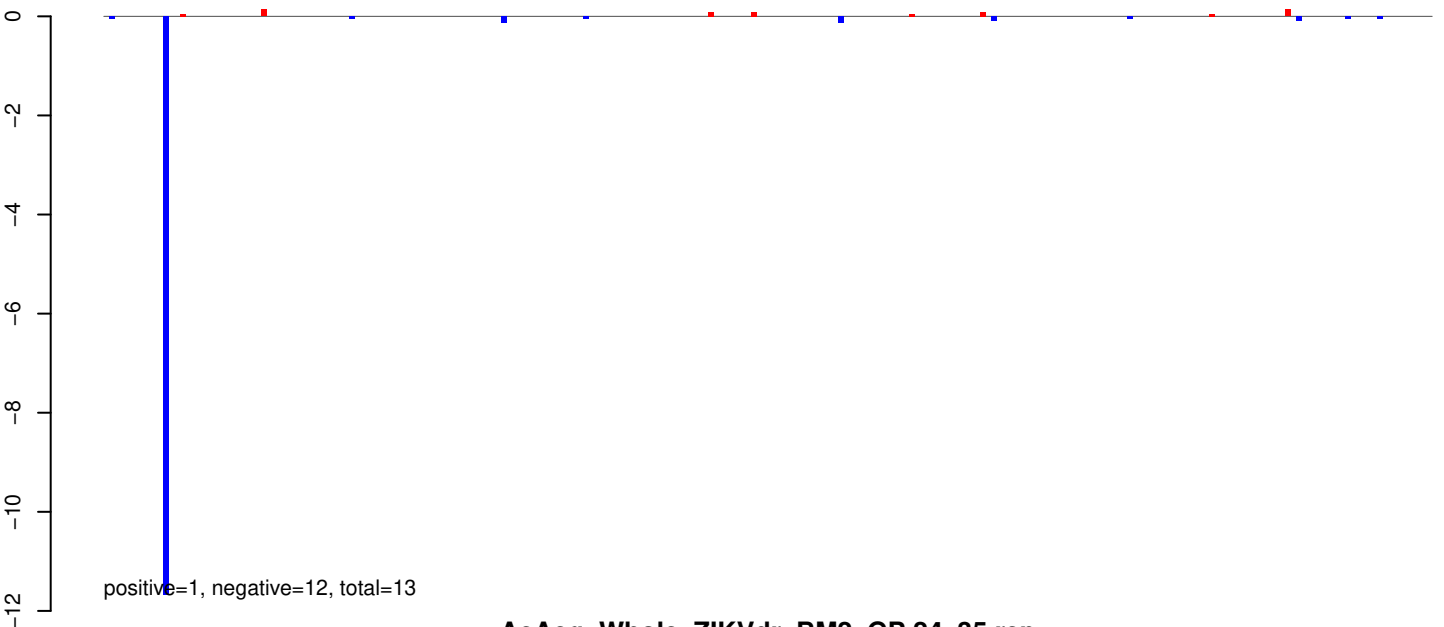

AeAeg_Whole_ZIKVdr_BM2_GP.24_35.rep

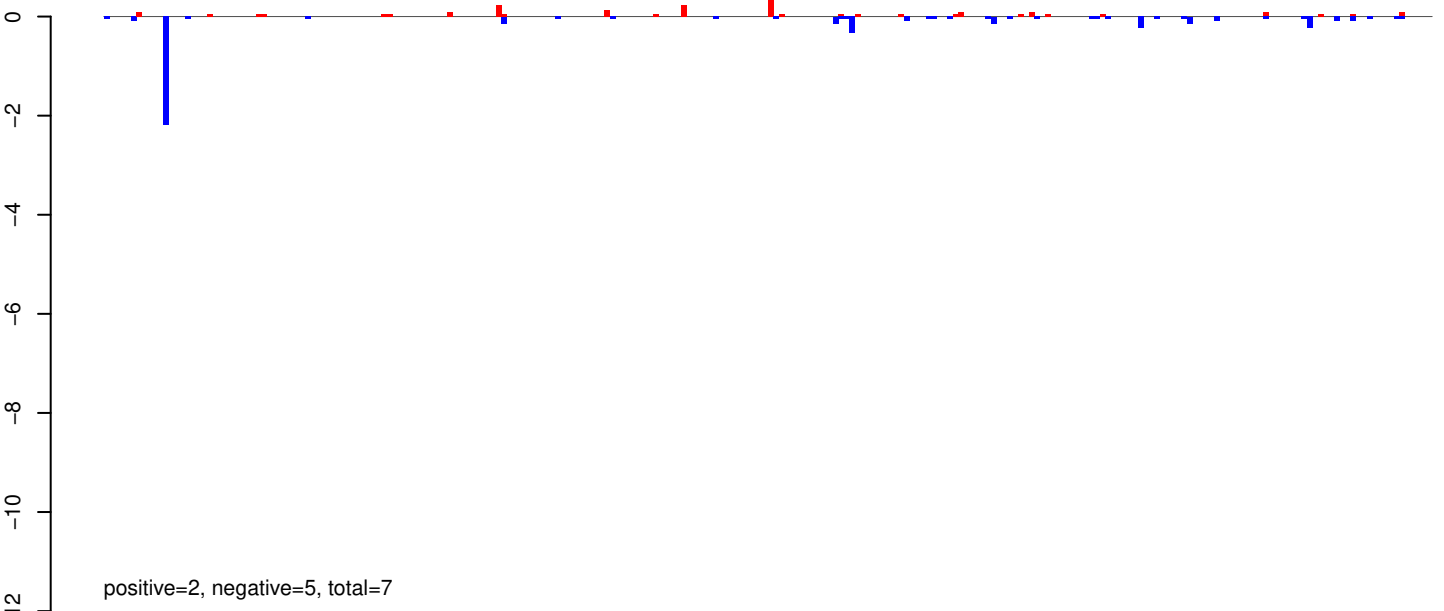

AeAeg_Whole_ZIKVdr_BM2_GP.rep

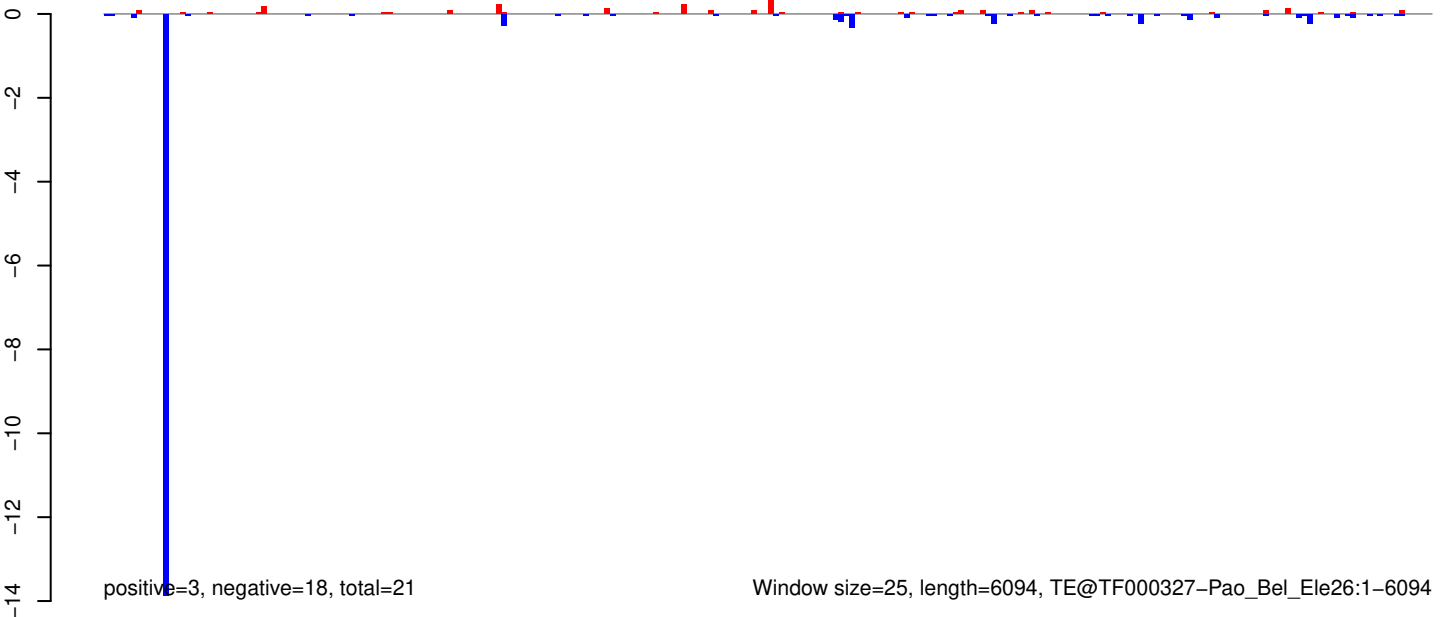

AeAeg_Whole_ZIKVdr_BM2_GP.18_23.rep

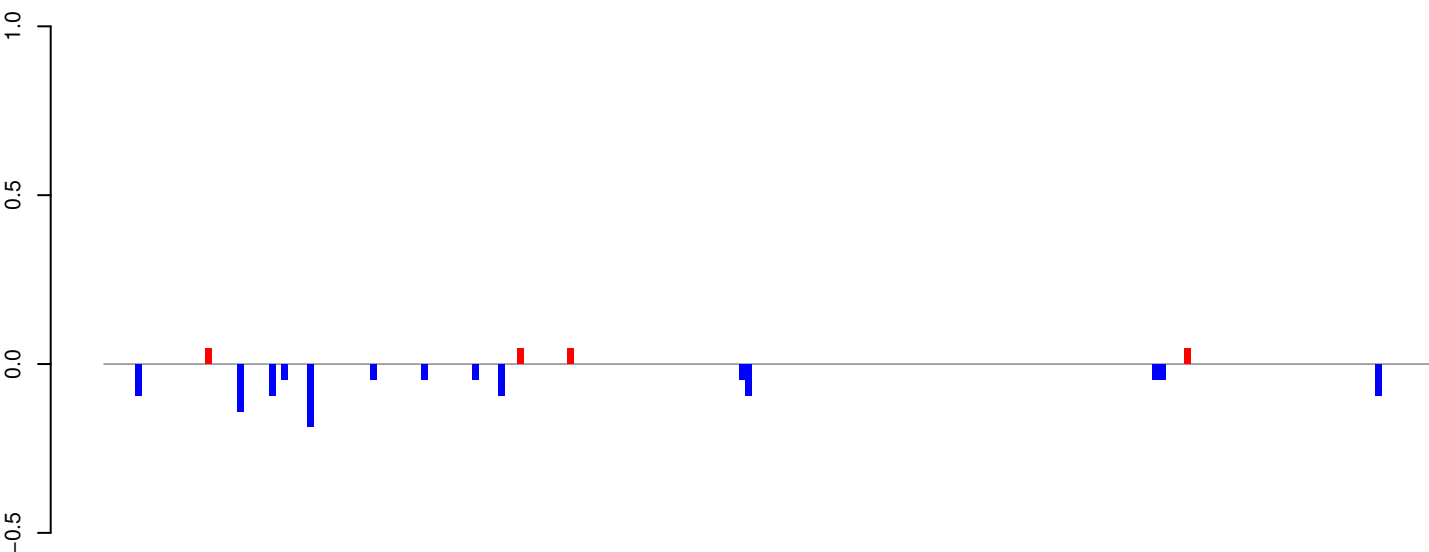

AeAeg_Whole_ZIKVdr_BM2_GP.24_35.rep

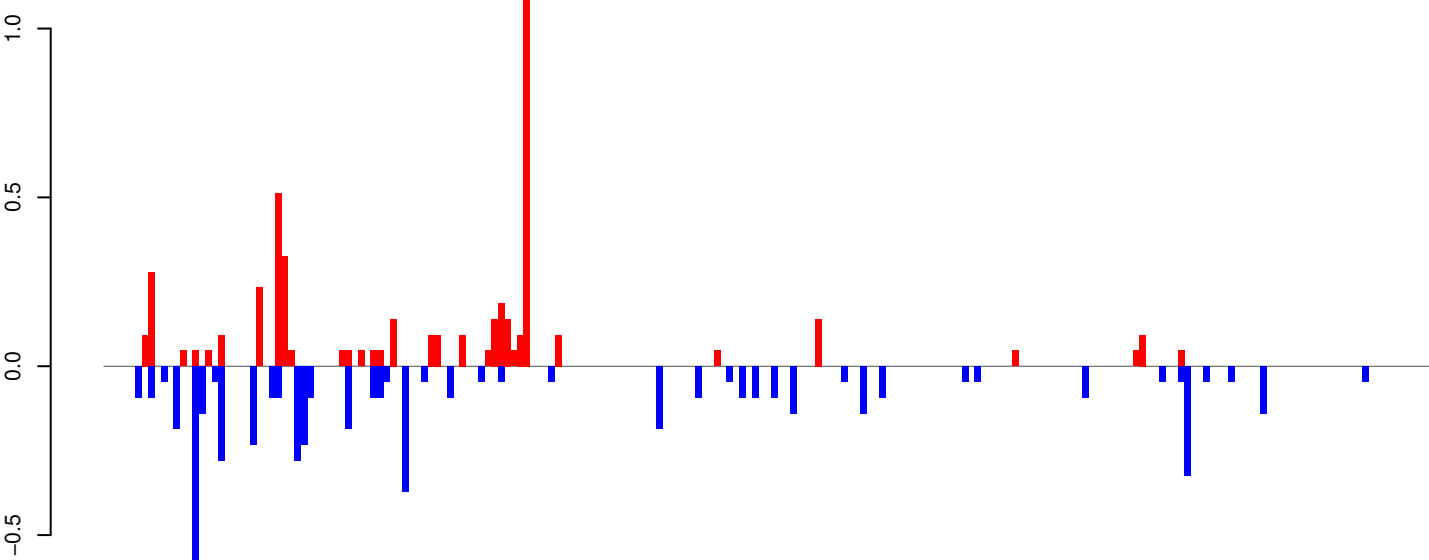

AeAeg_Whole_ZIKVdr_BM2_GP.rep

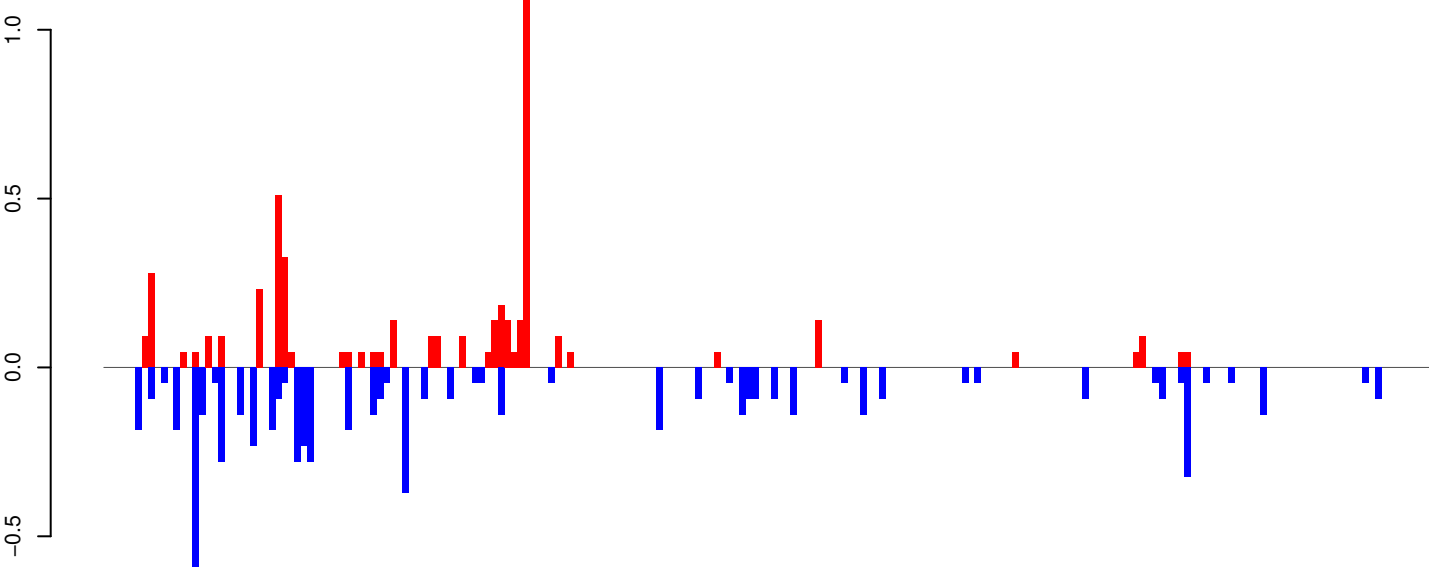

Window size=25, length=5209, TE@L1-31_AAe:1-5209

0 1000 2000 3000 4000 5000

AeAeg_Whole_ZIKVdr_BM2_GP.18_23.rep

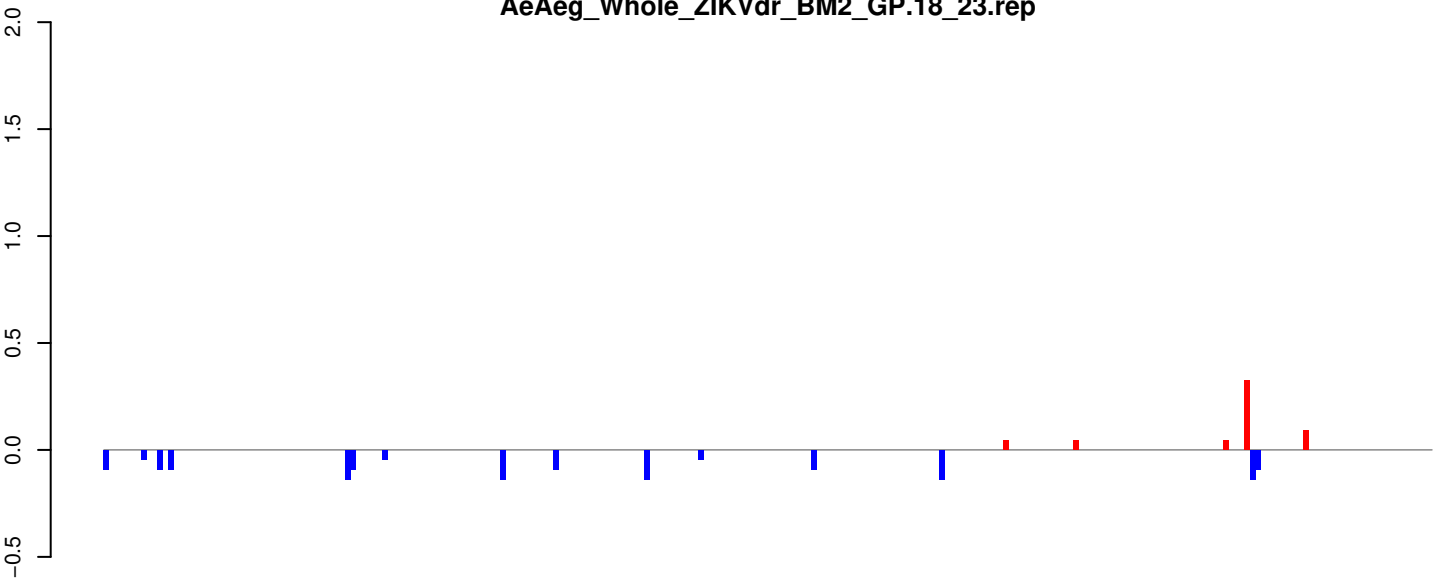

AeAeg_Whole_ZIKVdr_BM2_GP.24_35.rep

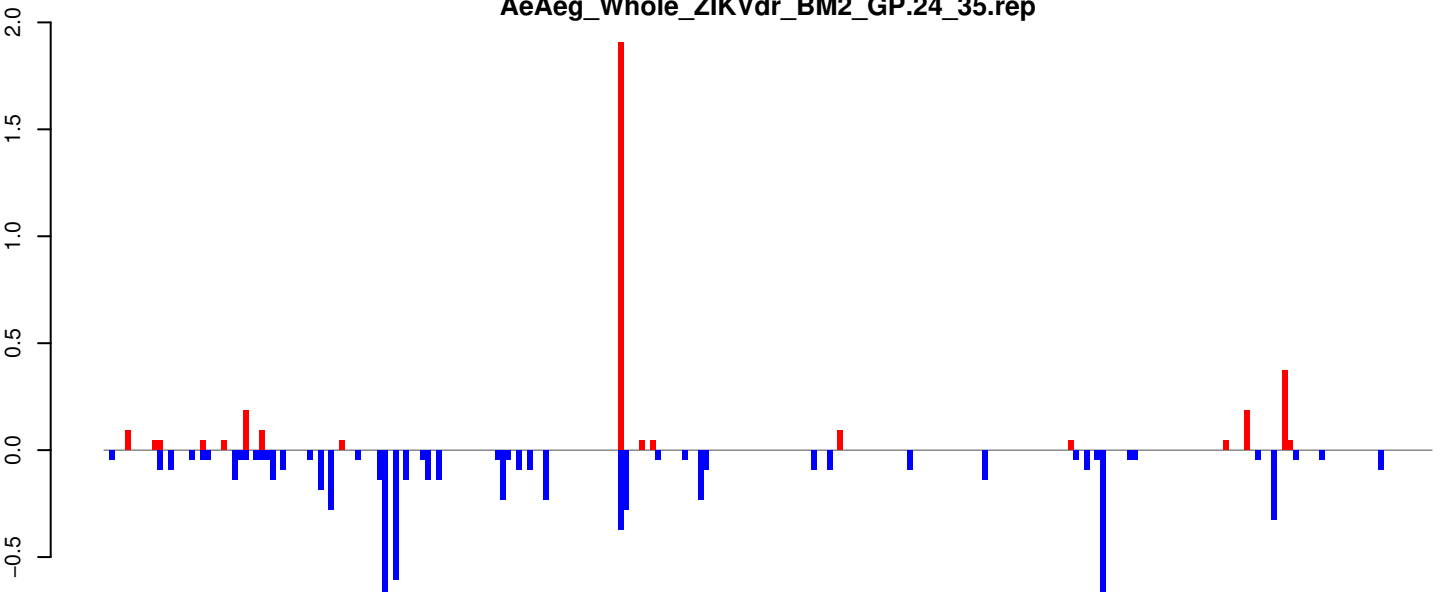

AeAeg_Whole_ZIKVdr_BM2_GP.rep

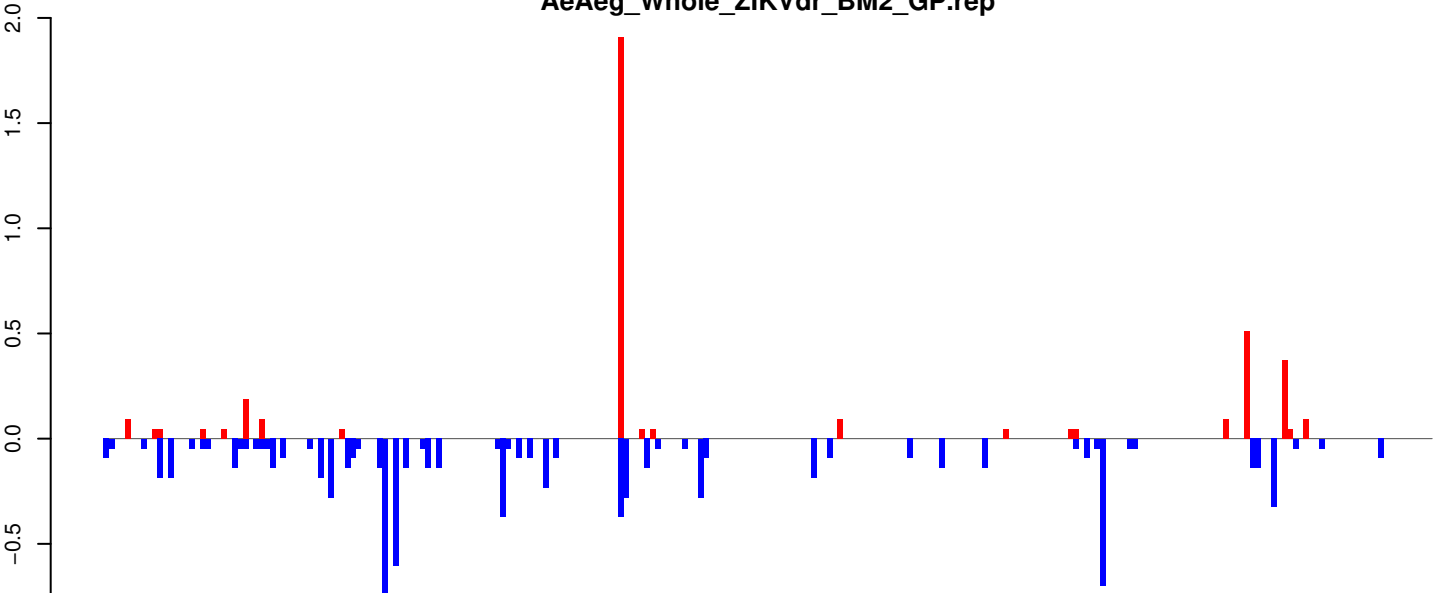

Window size=25, length=6198, TE@I-57_AAe:1-6198

AeAeg_Whole_ZIKVdr_BM2_GP.18_23.rep

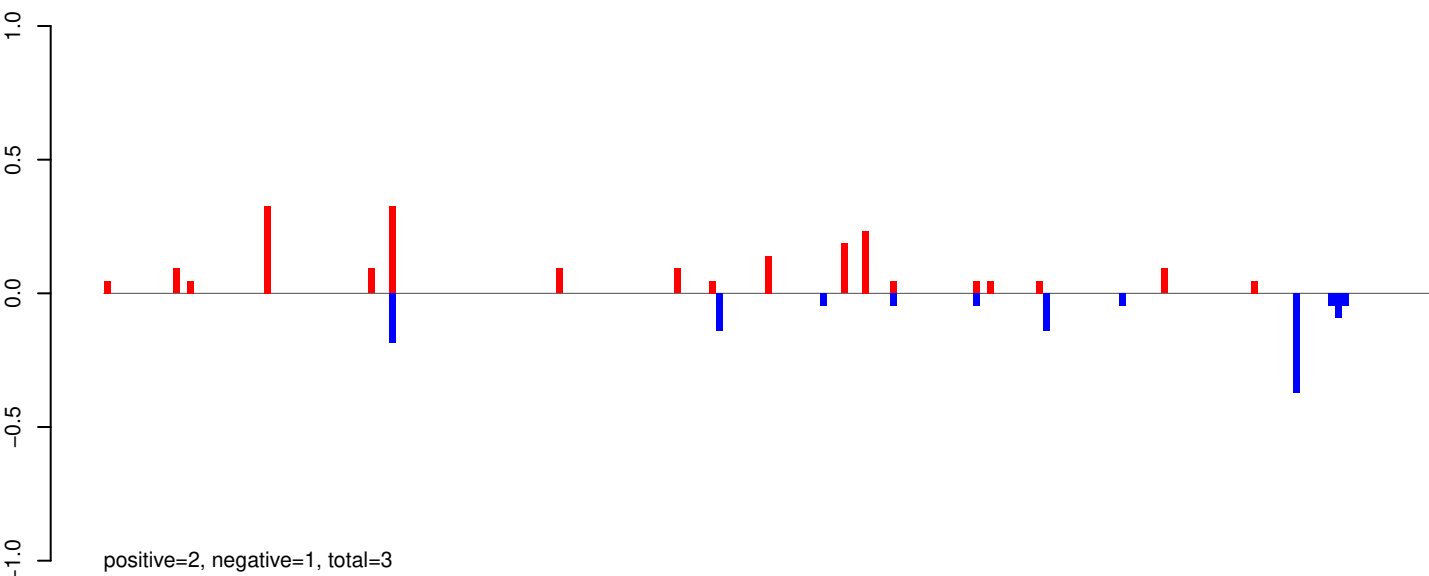

AeAeg_Whole_ZIKVdr_BM2_GP.24_35.rep

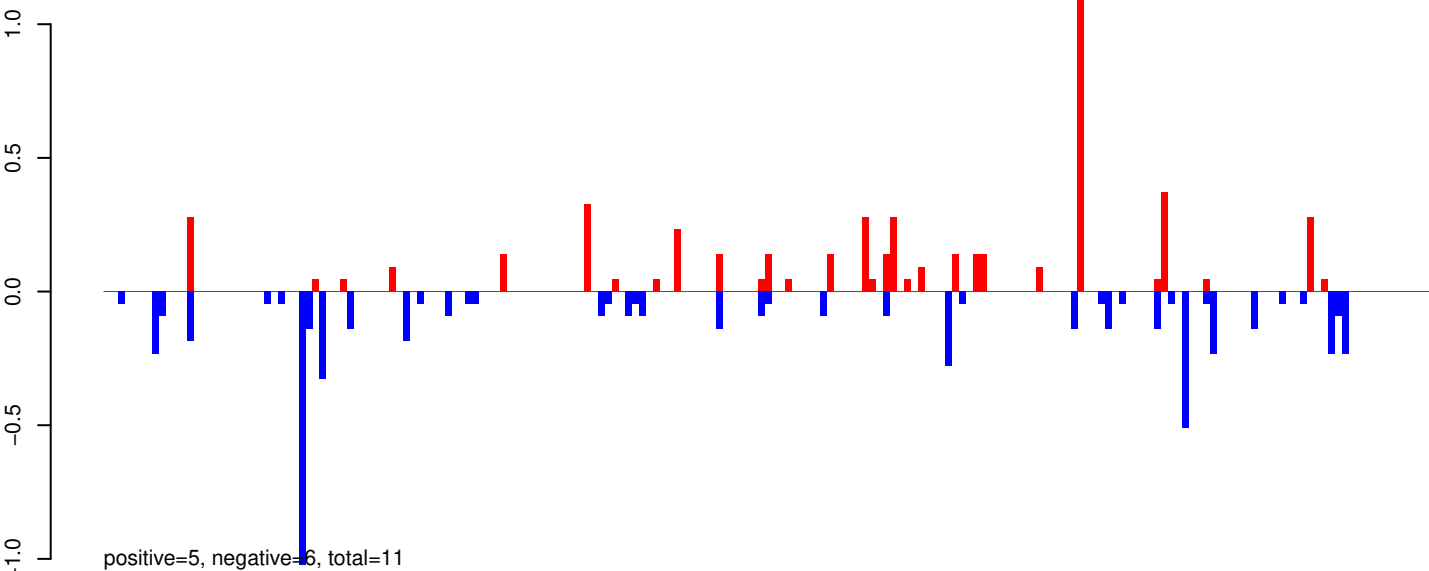

AeAeg_Whole_ZIKVdr_BM2_GP.rep

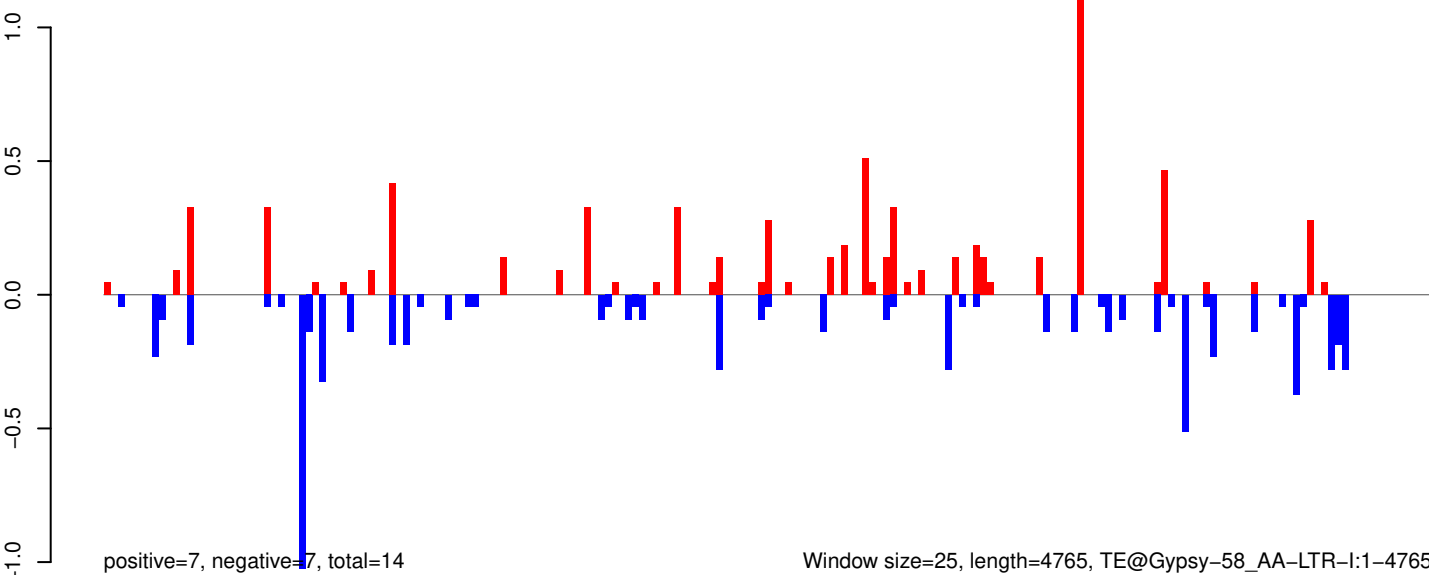

AeAeg_Whole_ZIKVdr_BM2_GP.18_23.rep

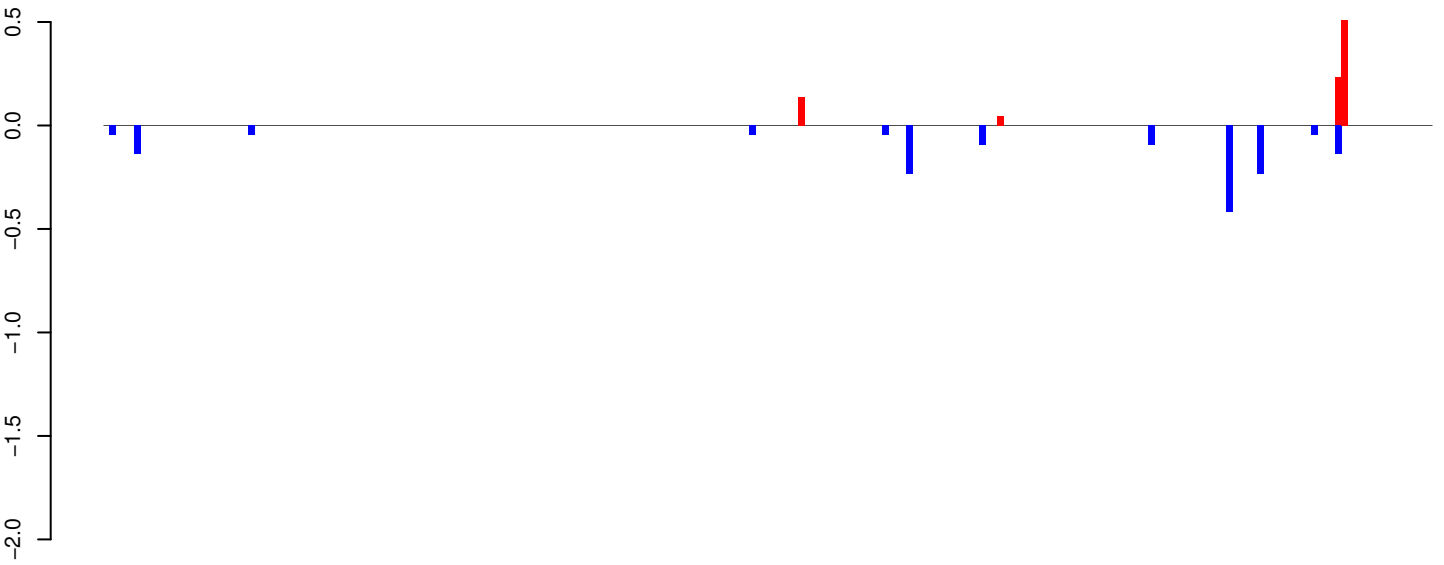

positive=1, negative=2, total=3

AeAeg_Whole_ZIKVdr_BM2_GP.24_35.rep

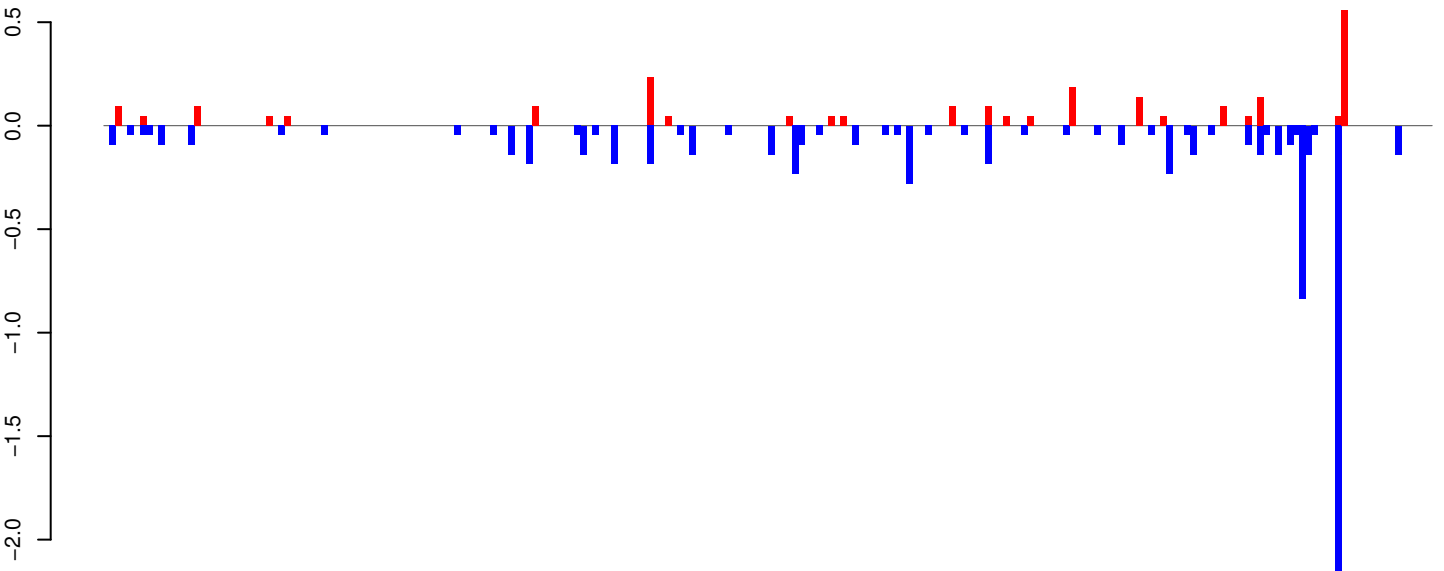

positive=2, negative=8, total=10

AeAeg_Whole_ZIKVdr_BM2_GP.rep

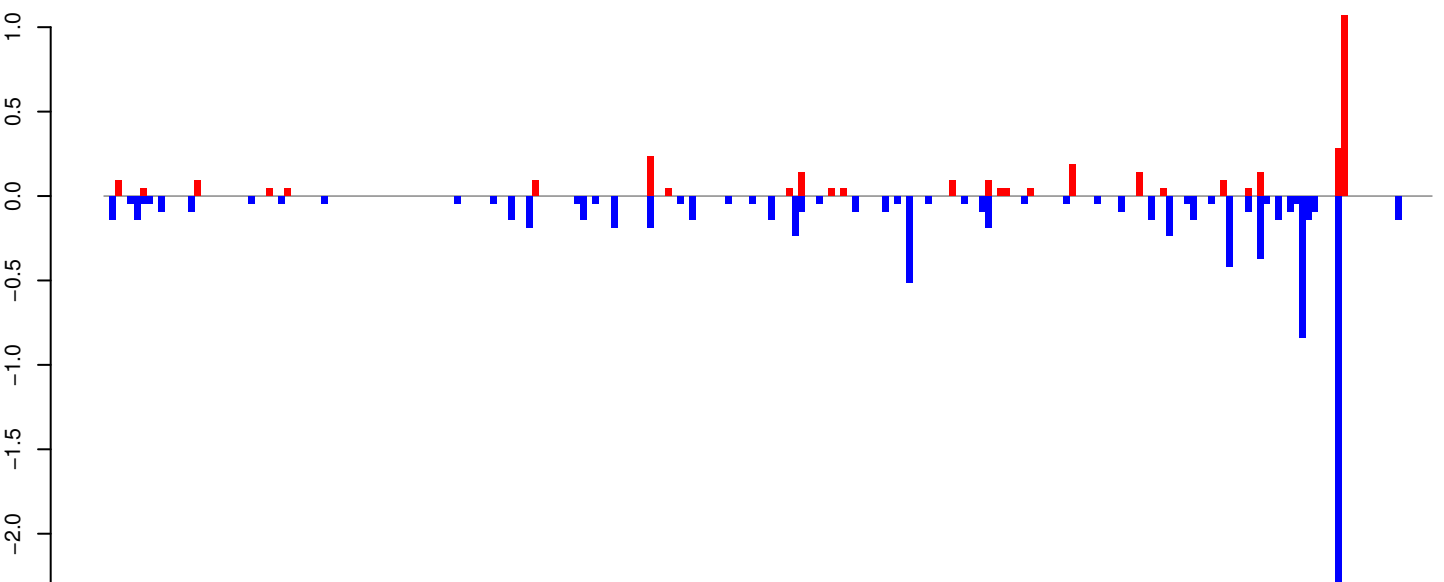

positive=3, negative=9, total=13

Window size=25, length=5498, TE@Gypsy-193_AA-LTR-I:1-5498

AeAeg_Whole_ZIKVdr_BM2_GP.18_23.rep

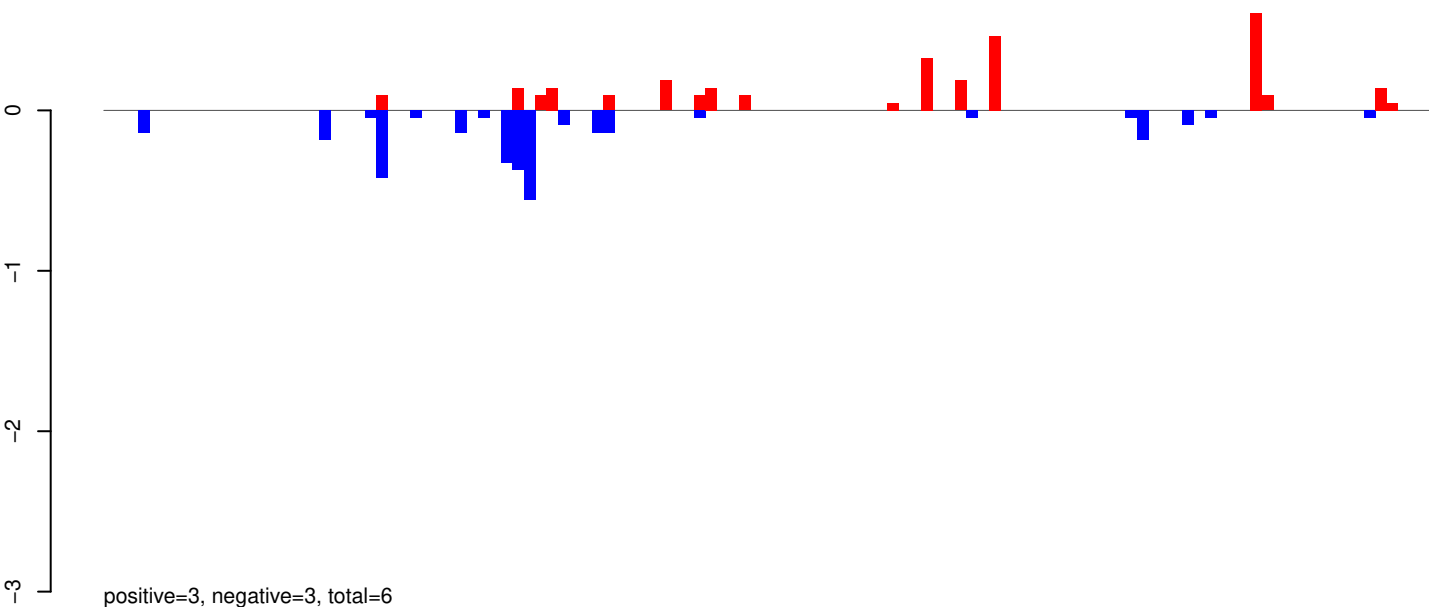

AeAeg_Whole_ZIKVdr_BM2_GP.24_35.rep

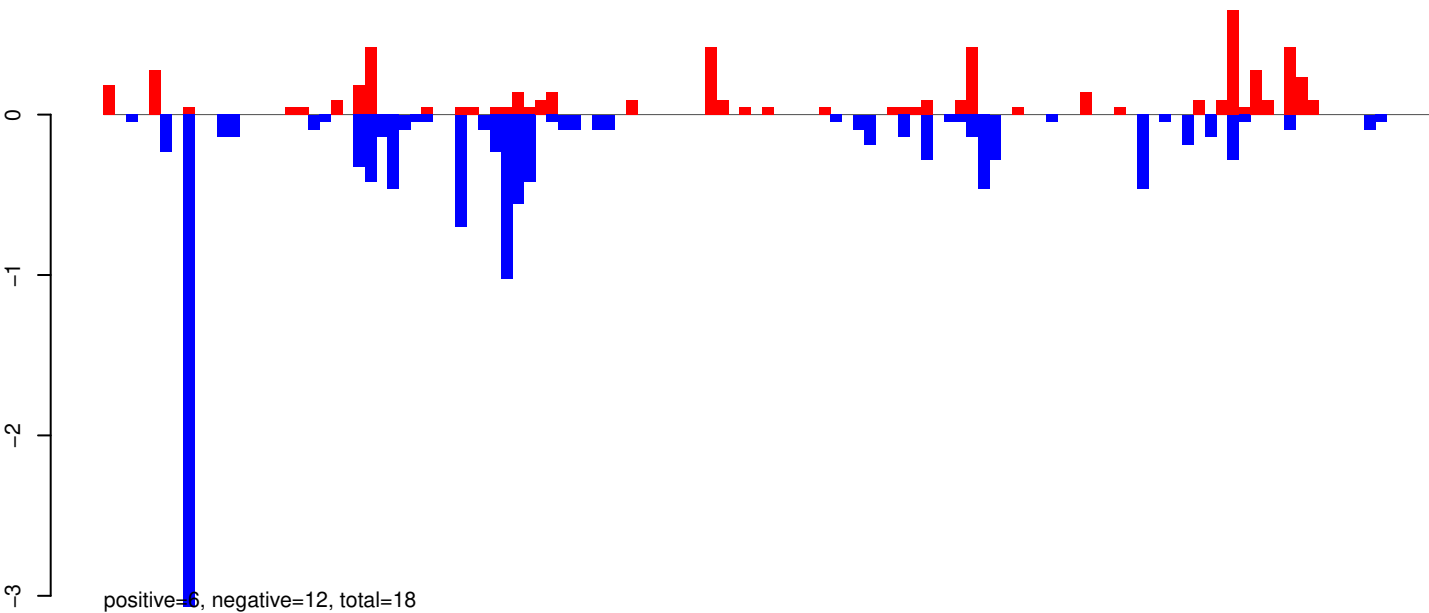

AeAeg_Whole_ZIKVdr_BM2_GP.rep

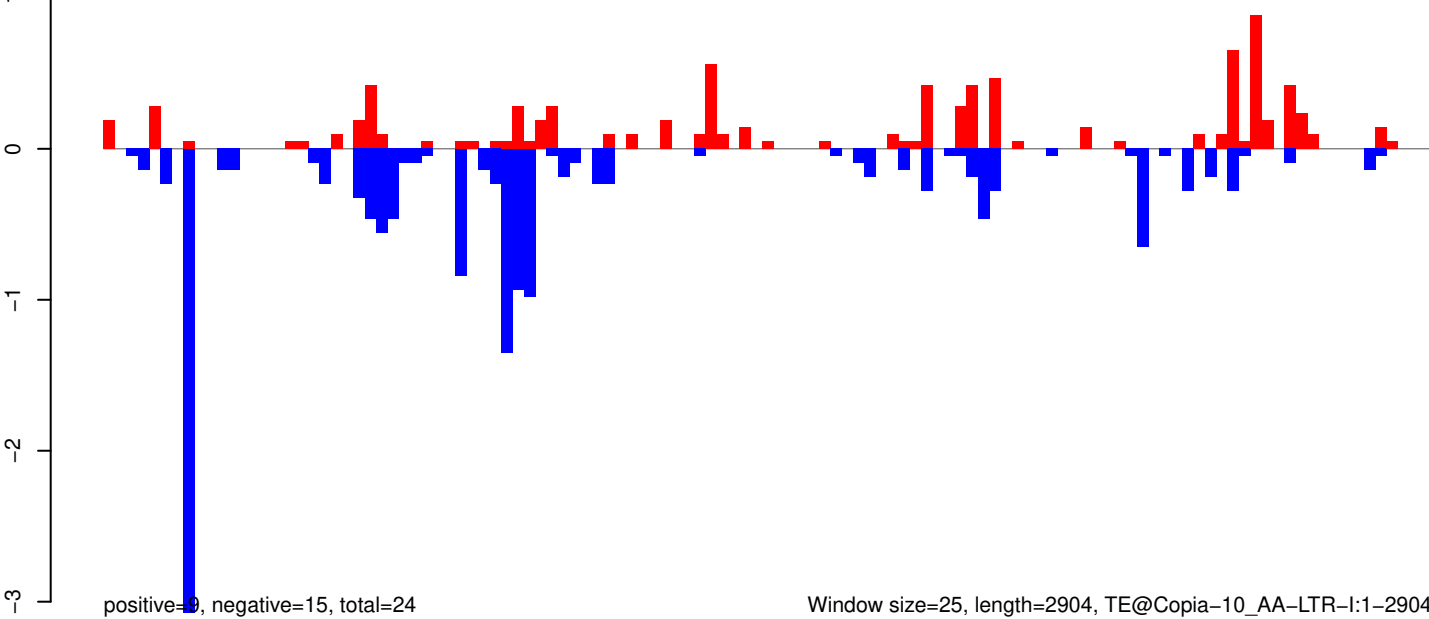

AeAeg_Whole_ZIKVdr_BM2_GP.18_23.rep

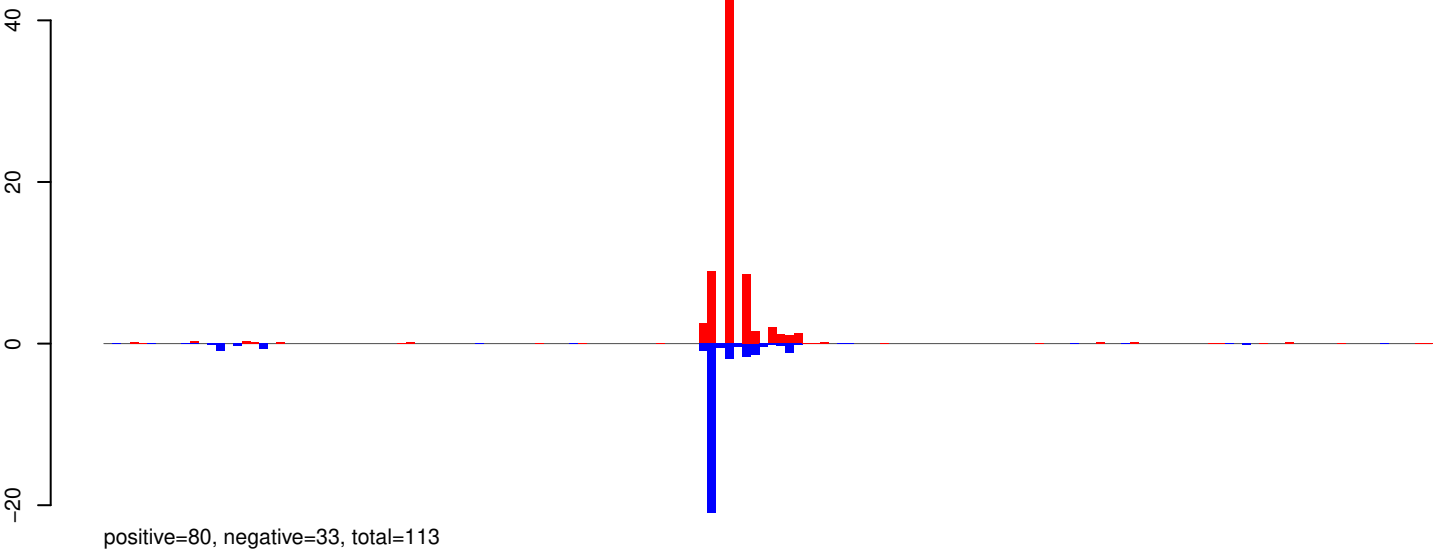

AeAeg_Whole_ZIKVdr_BM2_GP.24_35.rep

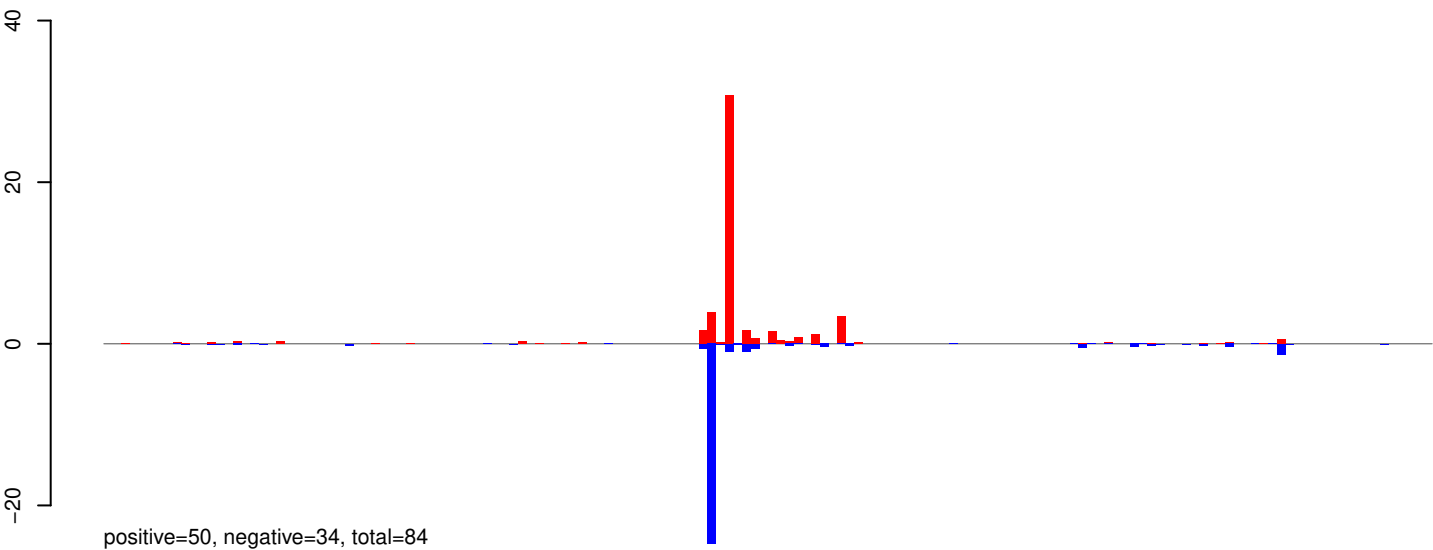

AeAeg_Whole_ZIKVdr_BM2_GP.rep

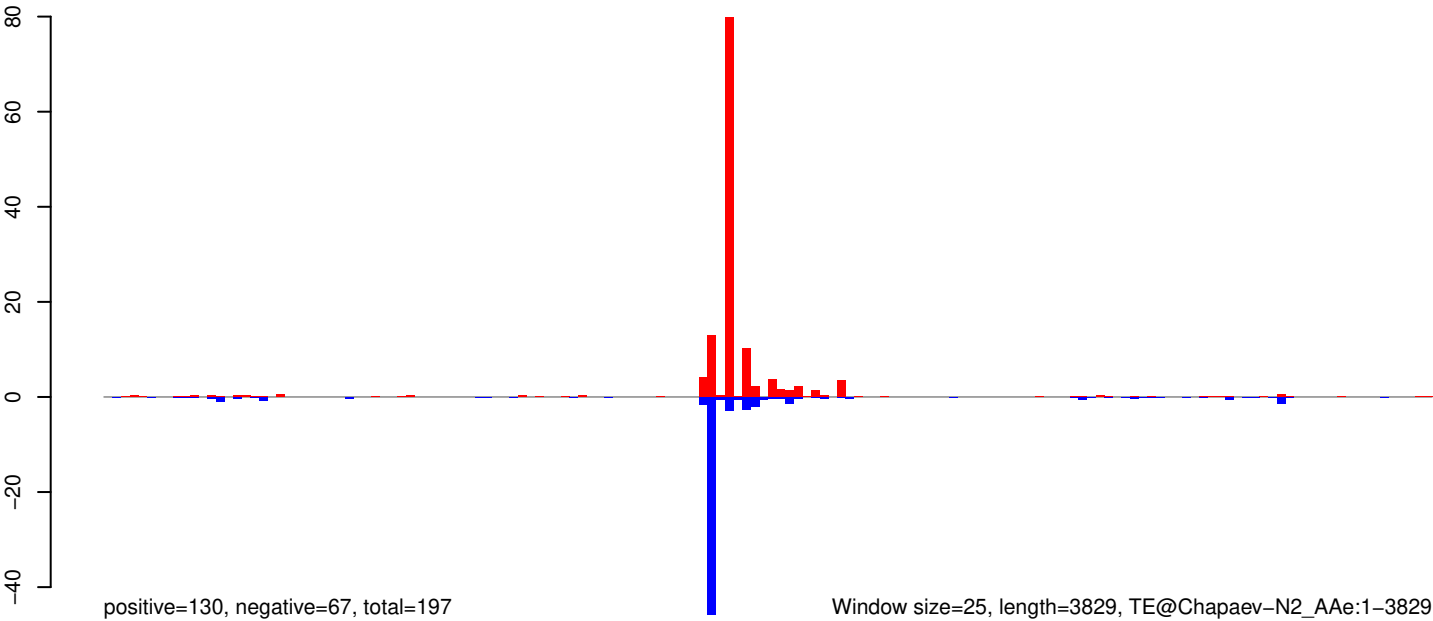

Window size=25, length=3829, TE@Chapaev-N2_AAe:1-3829

0 1000 2000 3000 4000

AeAeg_Whole_ZIKVdr_BM2_GP.18_23.rep

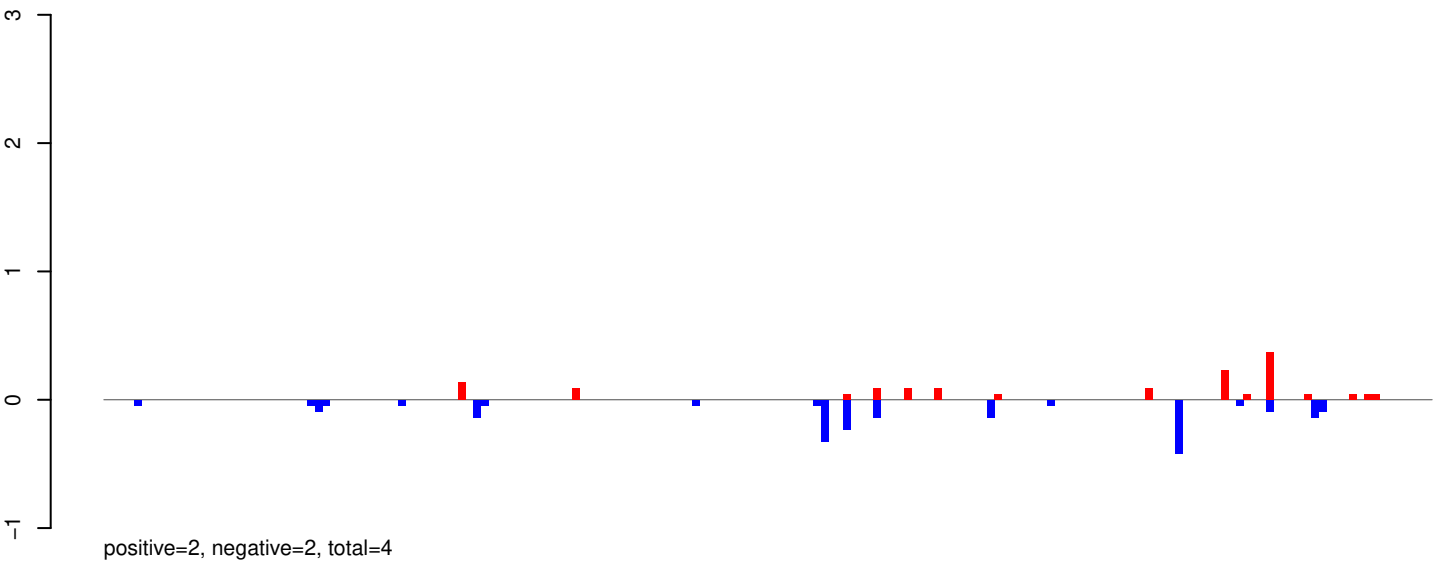

AeAeg_Whole_ZIKVdr_BM2_GP.24_35.rep

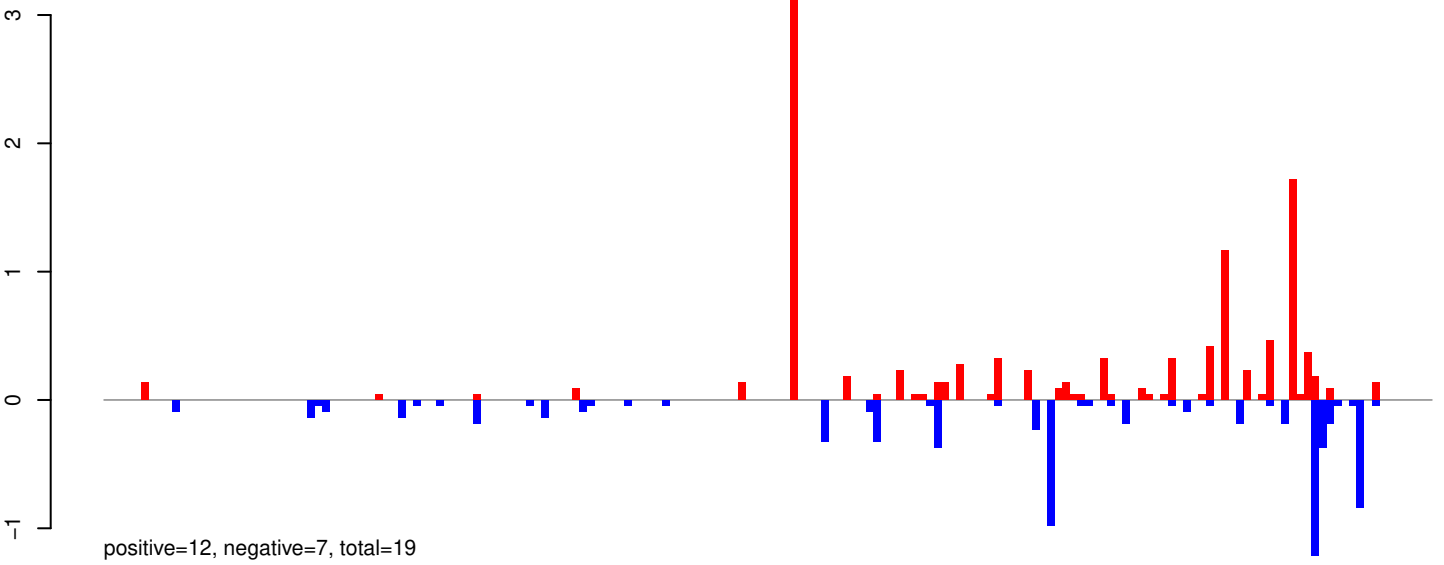

AeAeg_Whole_ZIKVdr_BM2_GP.rep

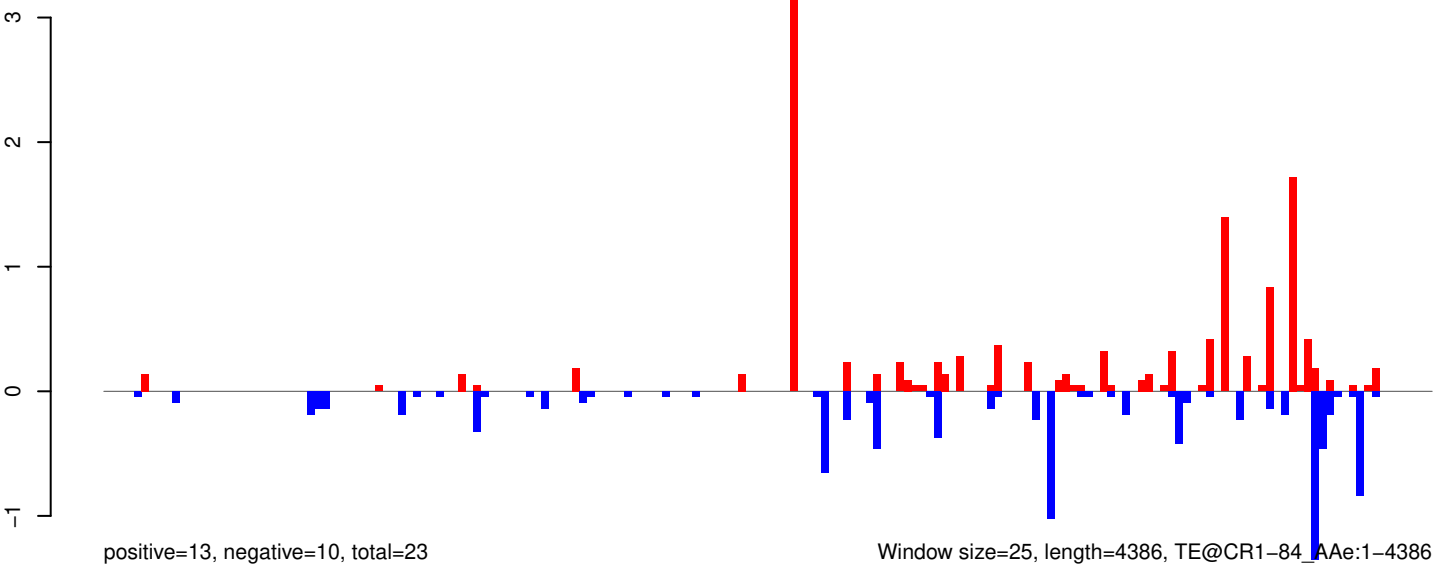

Window size=25, length=4386, TE@CR1-84_Ae:1-4386

0 1000 2000 3000 4000

AeAeg_Whole_ZIKVdr_BM2_GP.18_23.rep

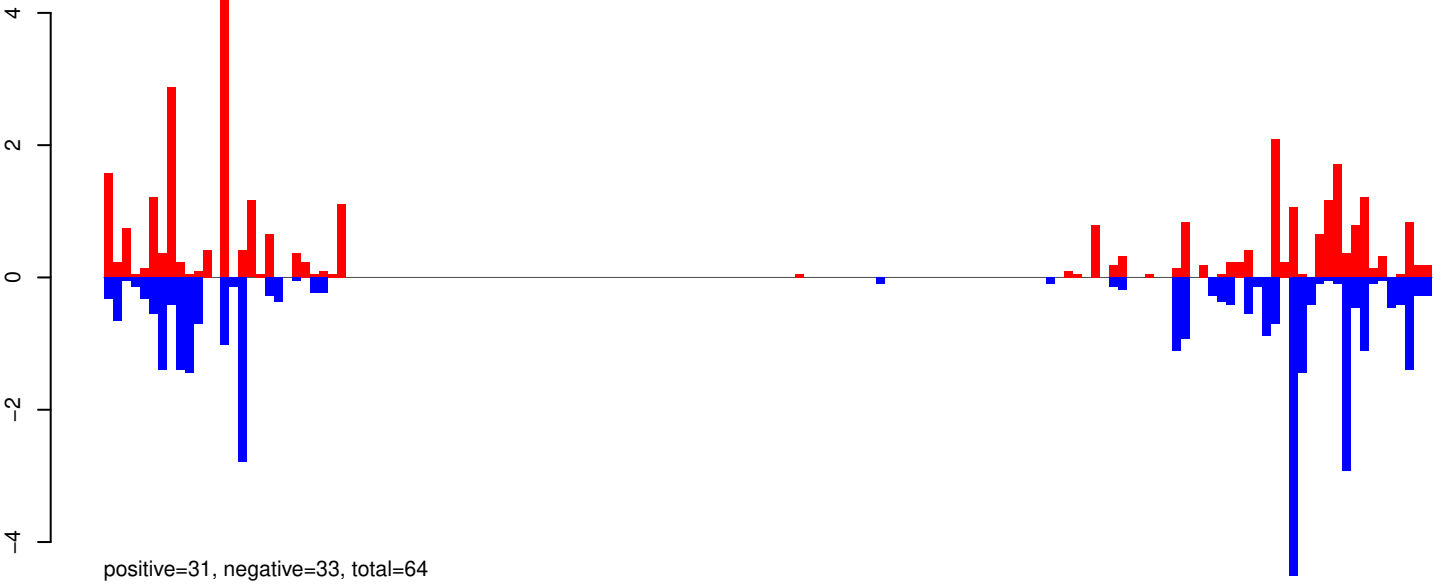

AeAeg_Whole_ZIKVdr_BM2_GP.24_35.rep

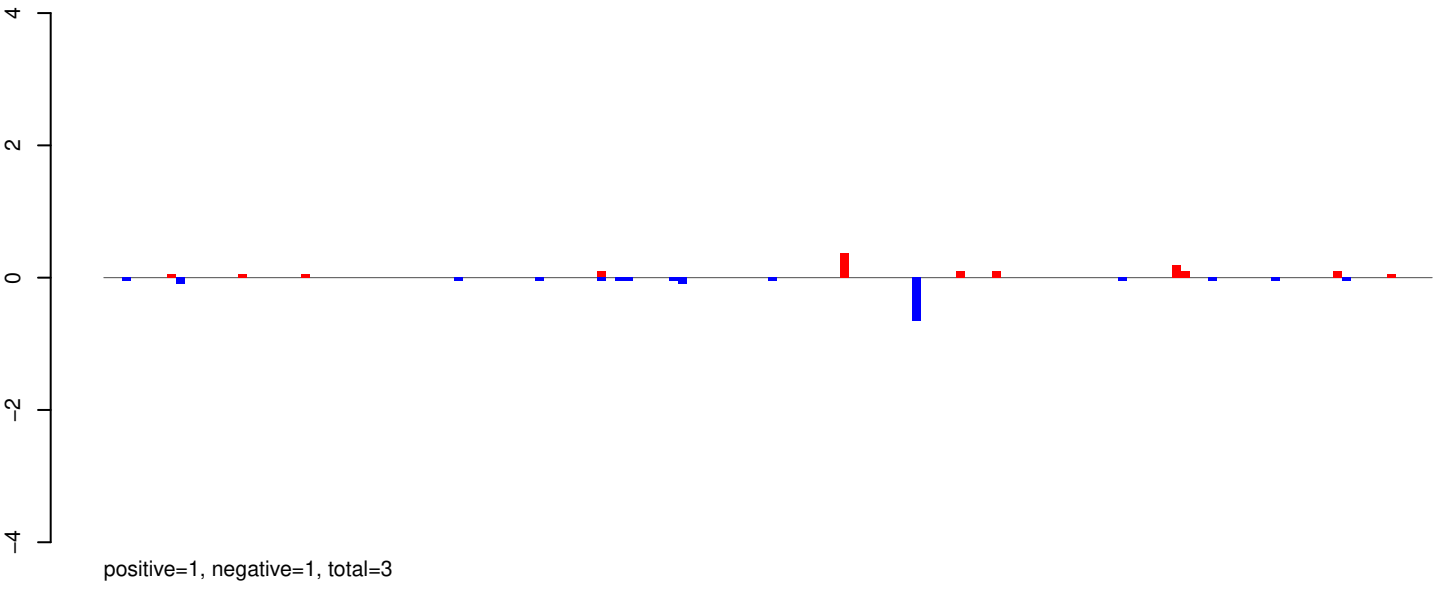

AeAeg_Whole_ZIKVdr_BM2_GP.rep

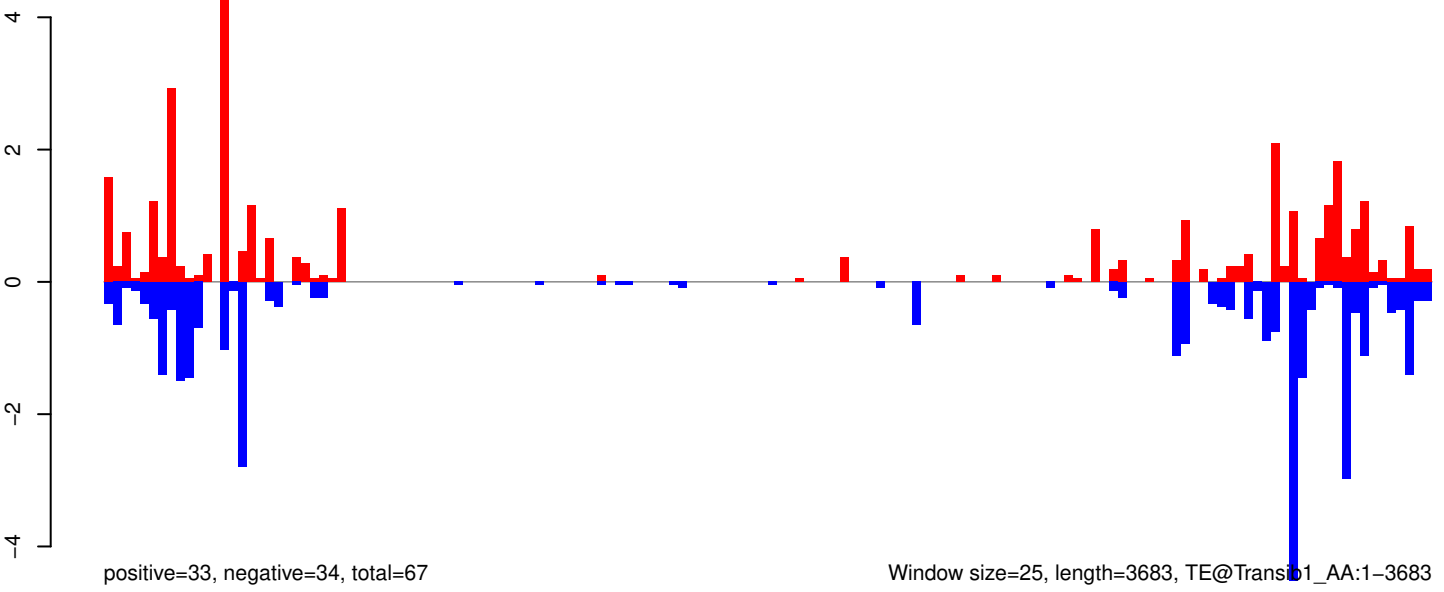

Window size=25, length=3683, TE@Transib1_AA:1-3683

0 1000 2000 3000

AeAeg_Whole_ZIKVdr_BM2_GP.18_23.rep

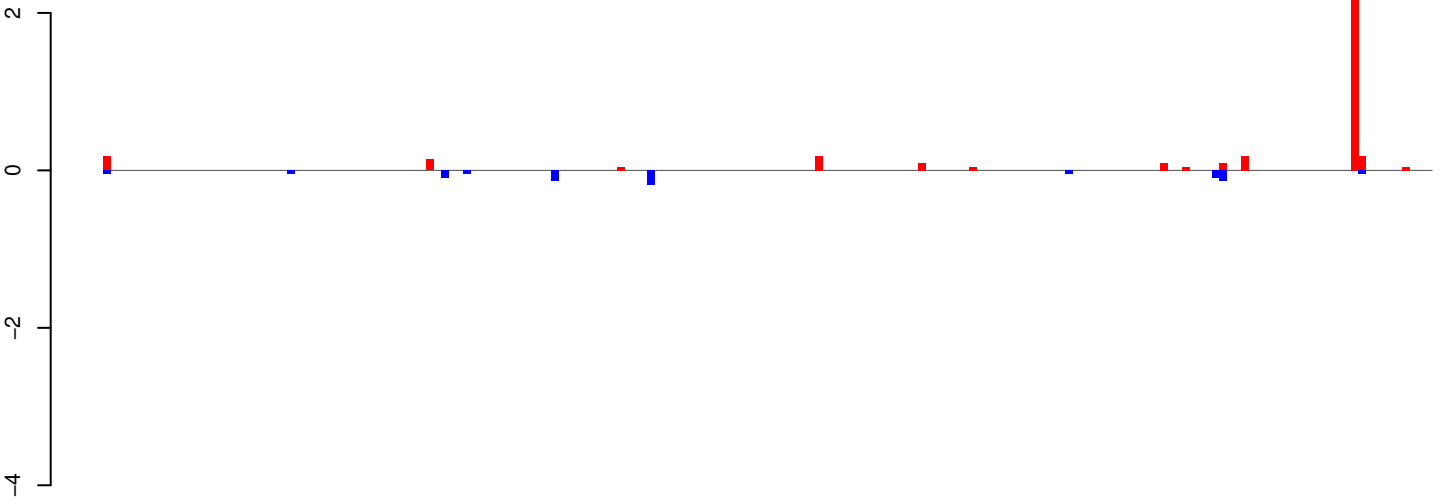

positive=4, negative=1, total=5

AeAeg_Whole_ZIKVdr_BM2_GP.24_35.rep

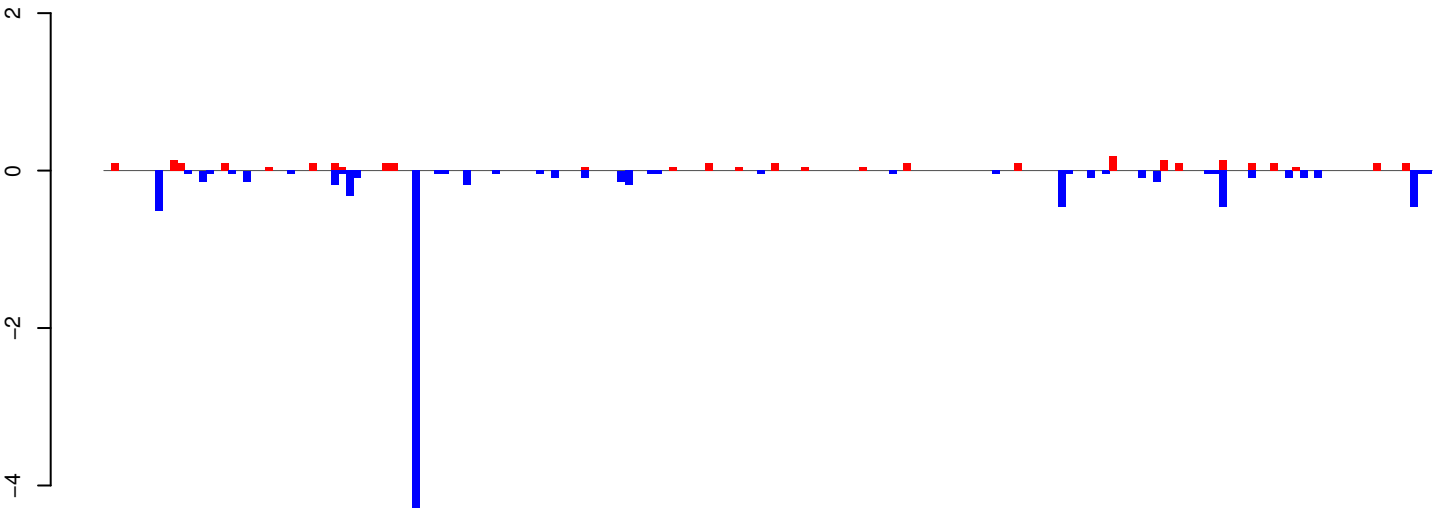

positive=2, negative=10, total=12

AeAeg_Whole_ZIKVdr_BM2_GP.rep

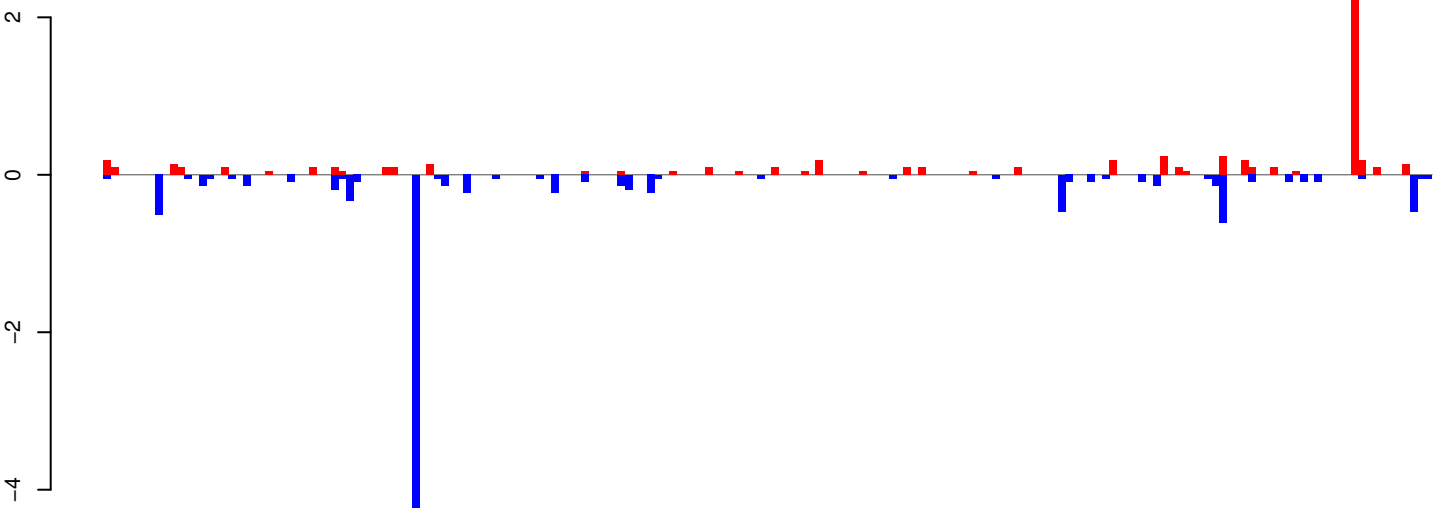

positive=7, negative=11, total=17

Window size=25, length=4514, TE@TF000662-Ty1_copia_Ele40:1-4514

0 1000 2000 3000 4000

AeAeg_Whole_ZIKVdr_BM2_GP.18_23.rep

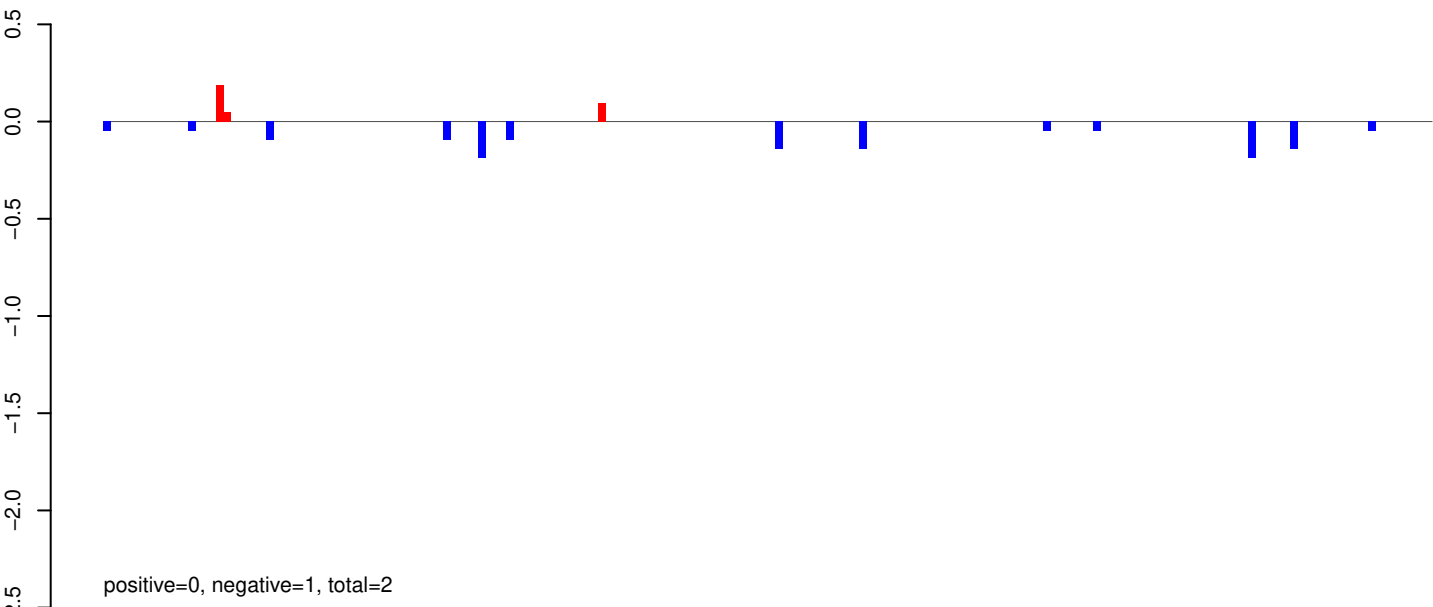

AeAeg_Whole_ZIKVdr_BM2_GP.24_35.rep

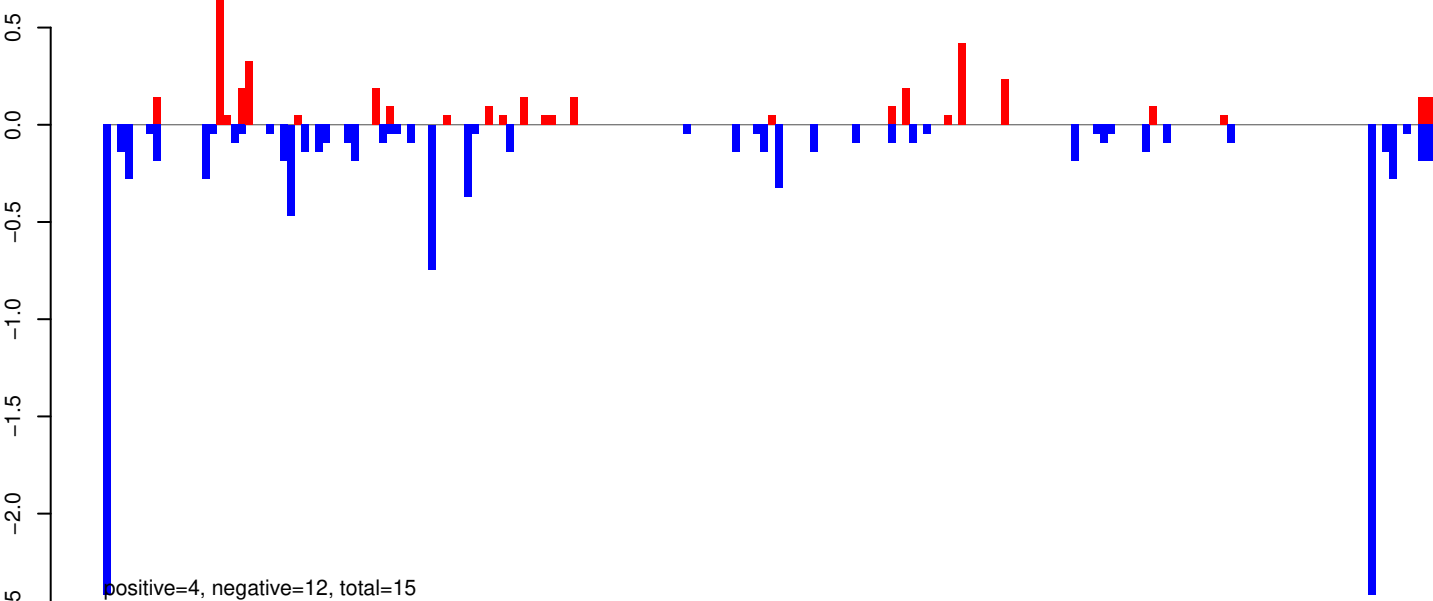

AeAeg_Whole_ZIKVdr_BM2_GP.rep

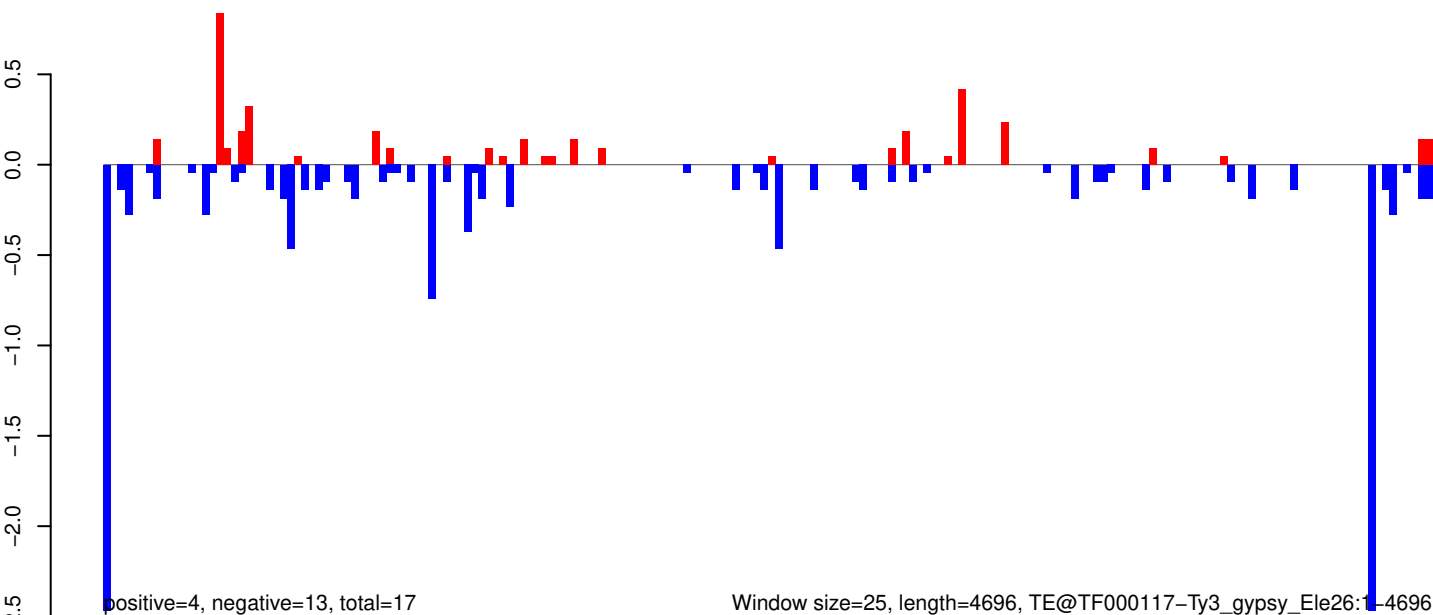

AeAeg_Whole_ZIKVdr_BM2_GP.18_23.rep



AeAeg_Whole_ZIKVdr_BM2_GP.24_35.rep

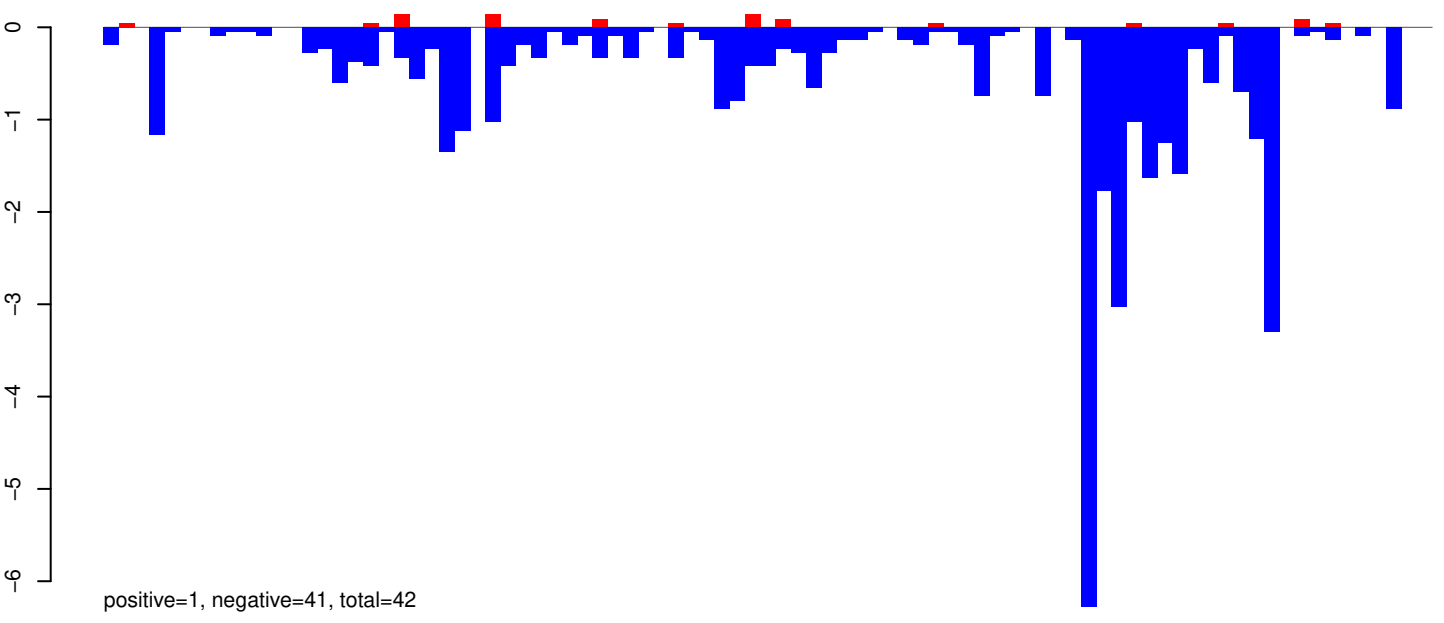

AeAeg_Whole_ZIKVdr_BM2_GP.rep

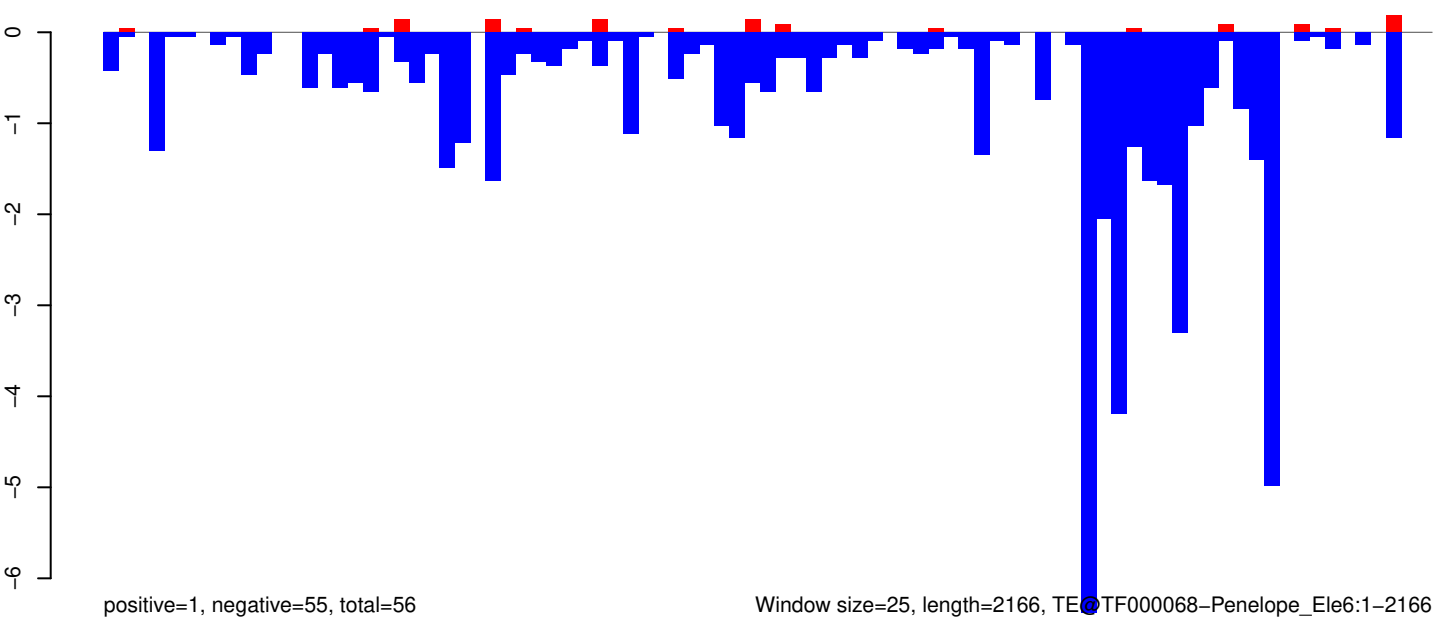

Window size=25, length=2166, TE@TF000068-Penelope_Ele6:1-2166

0 500 1000 1500 2000

AeAeg_Whole_ZIKVdr_BM2_GP.18_23.rep

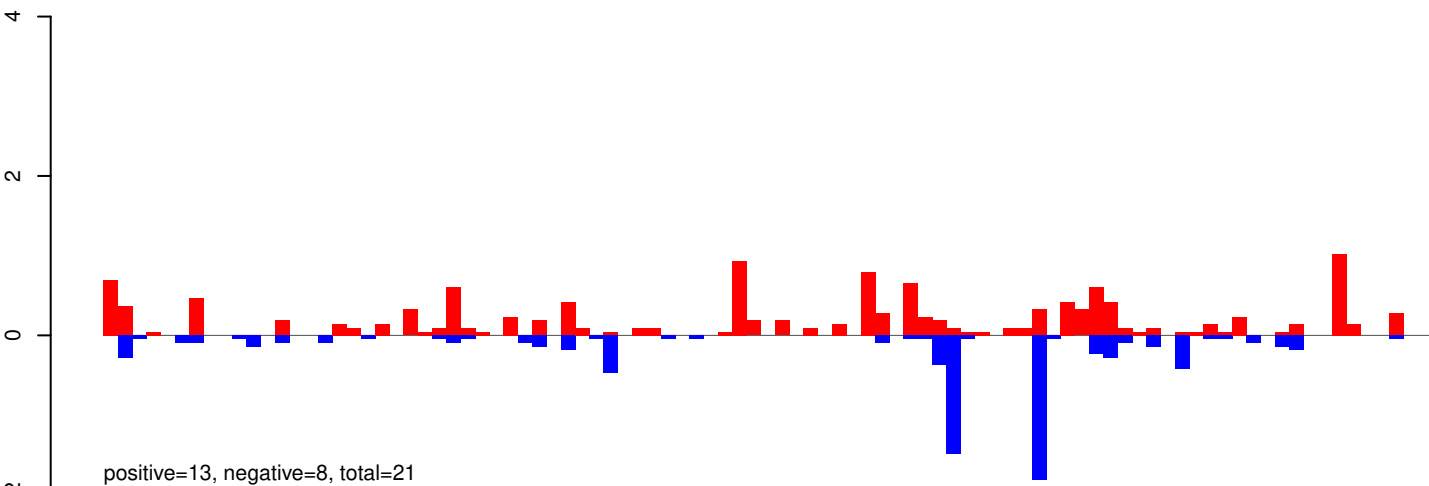

AeAeg_Whole_ZIKVdr_BM2_GP.24_35.rep

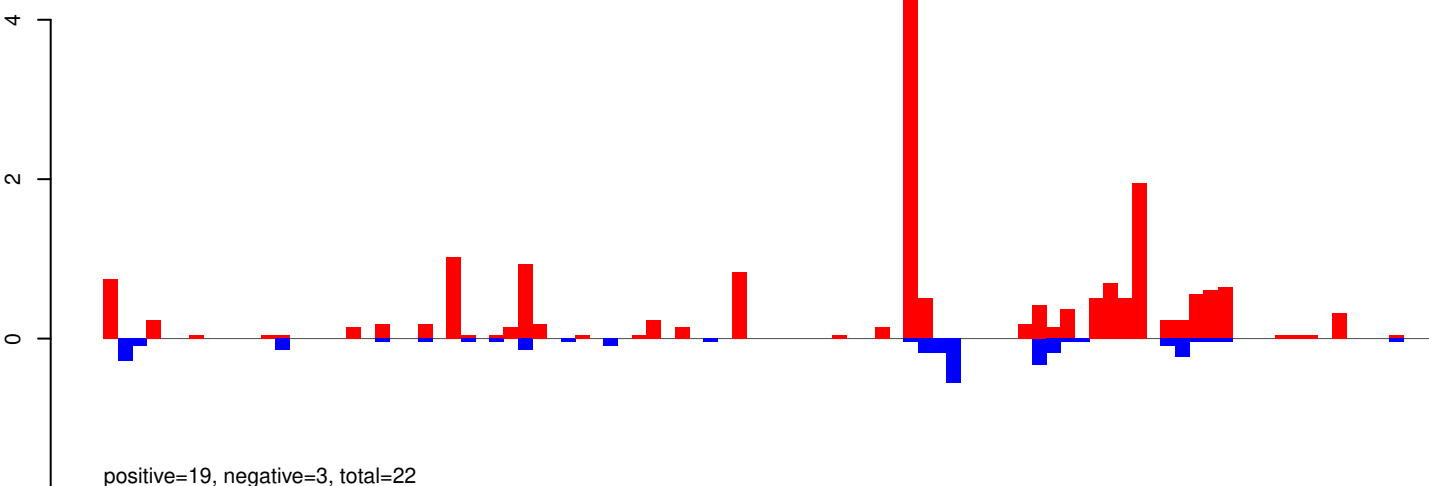

AeAeg_Whole_ZIKVdr_BM2_GP.rep

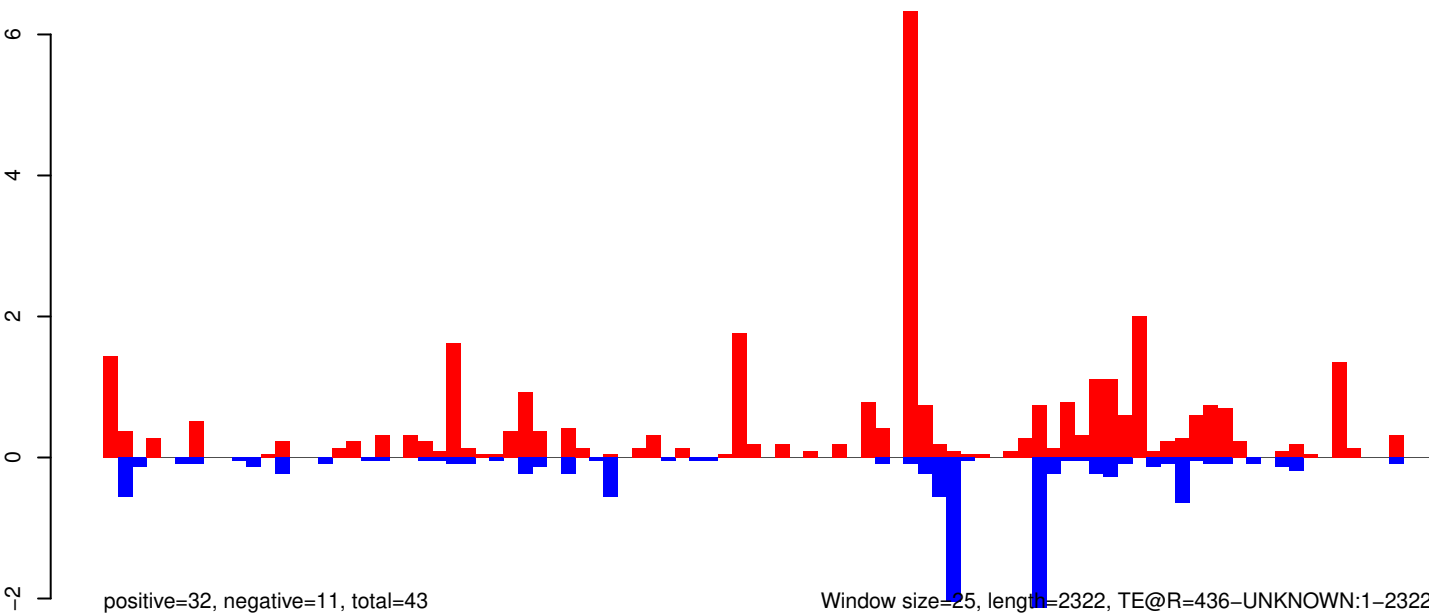

AeAeg_Whole_ZIKVdr_BM2_GP.18_23.rep

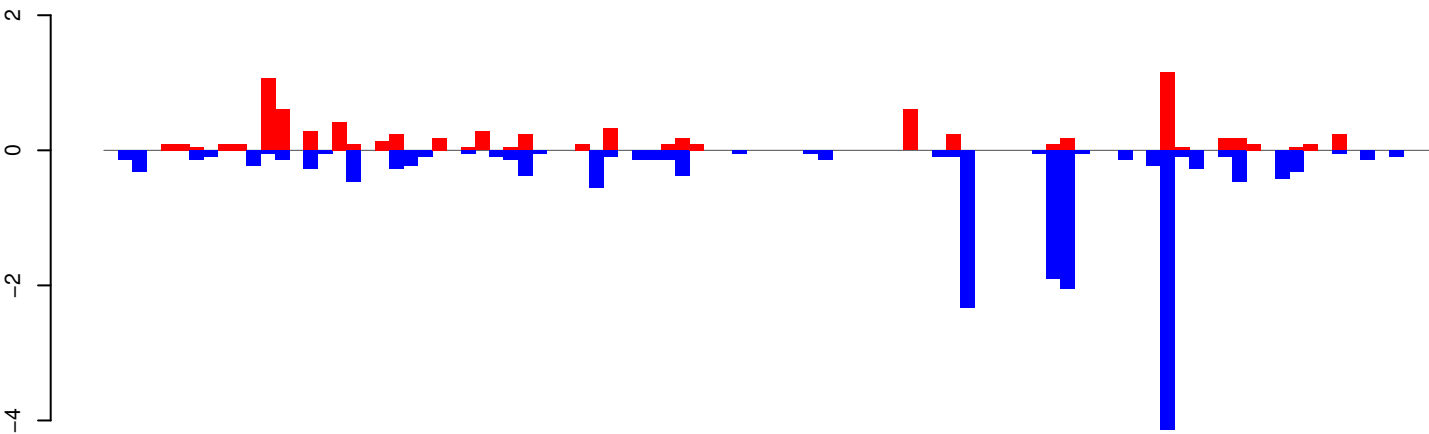

positive=8, negative=18, total=26

AeAeg_Whole_ZIKVdr_BM2_GP.24_35.rep

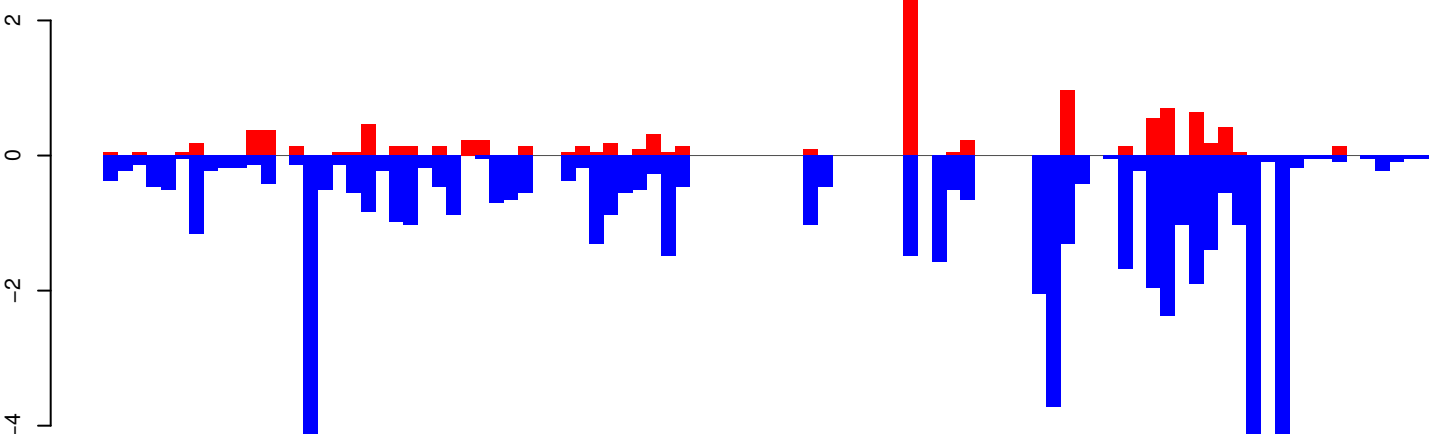

positive=11, negative=59, total=70

AeAeg_Whole_ZIKVdr_BM2_GP.rep

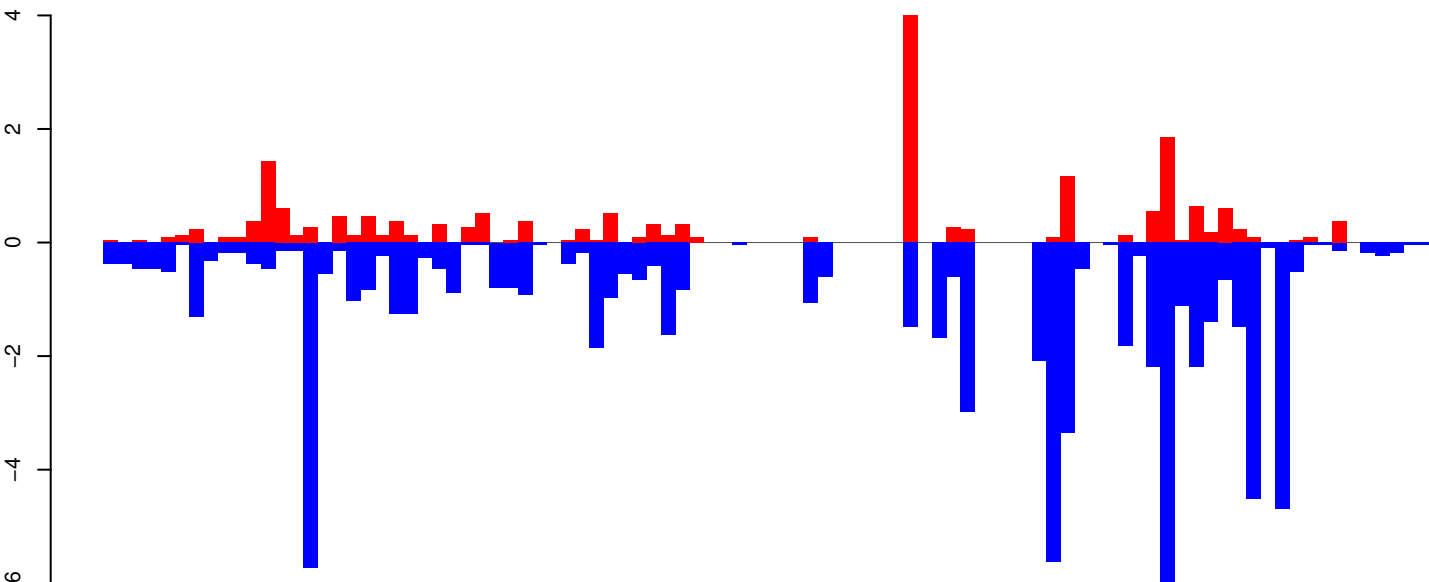

positive=19, negative=77, total=96

Window size=25, length=2319, TE@R=129-UNKNOWN:1-2319

0 500 1000 1500 2000

AeAeg_Whole_ZIKVdr_BM2_GP.18_23.rep

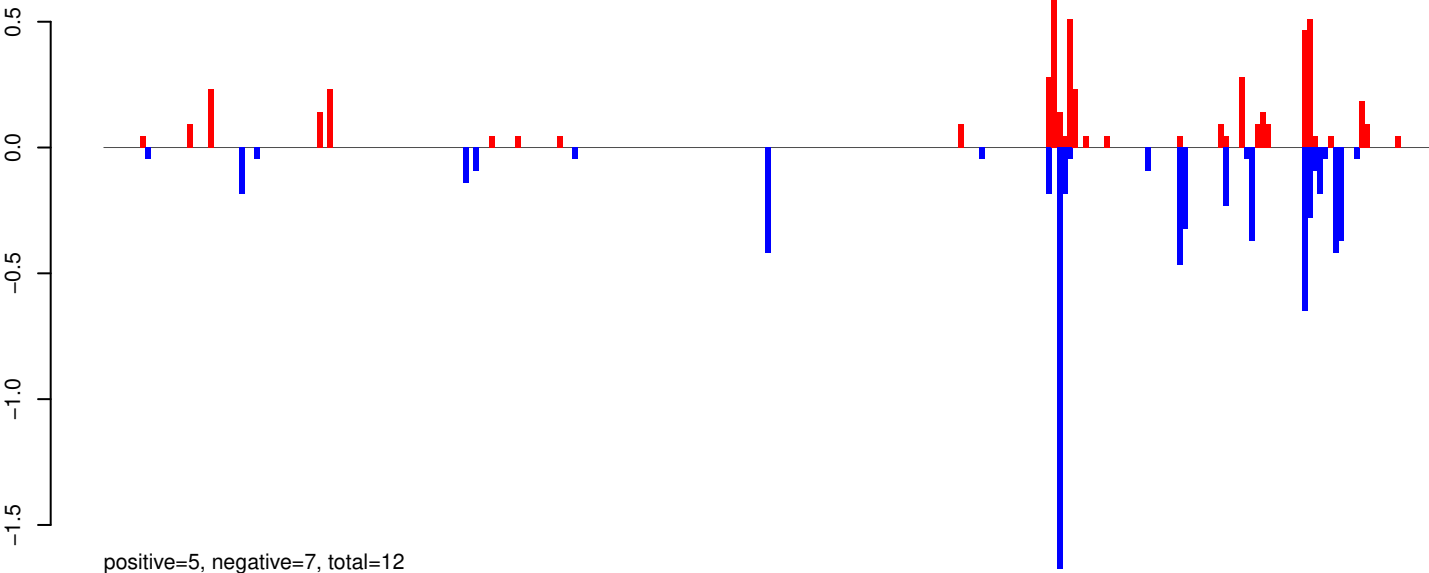

AeAeg_Whole_ZIKVdr_BM2_GP.24_35.rep

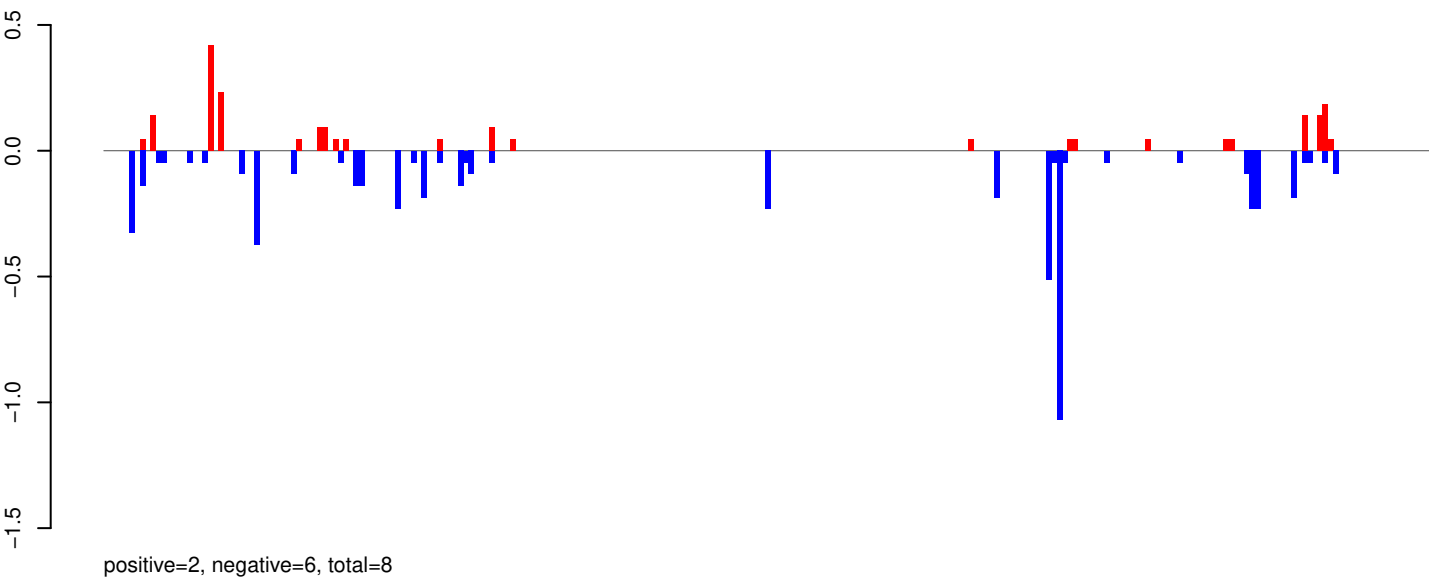

AeAeg_Whole_ZIKVdr_BM2_GP.rep

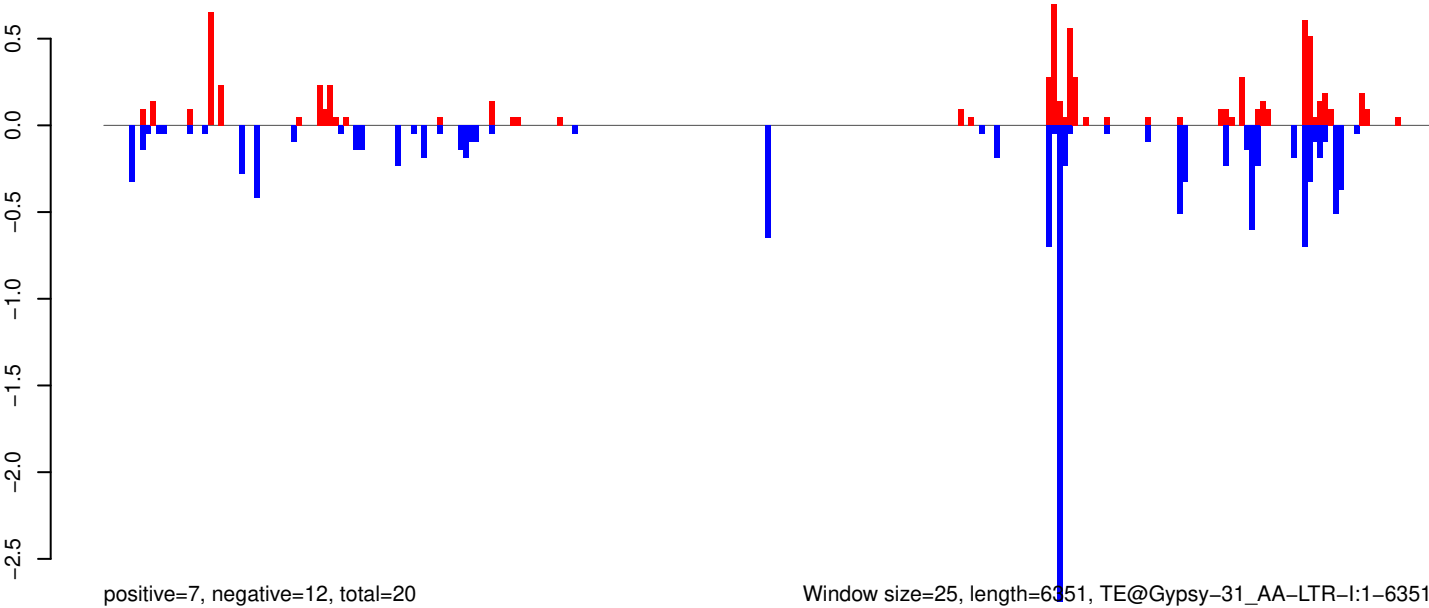

Window size=25, length=6351, TE@Gypsy-31_AA-LTR-I:1-6351

0 1000 2000 3000 4000 5000 6000

AeAeg_Whole_ZIKVdr_BM2_GP.18_23.rep

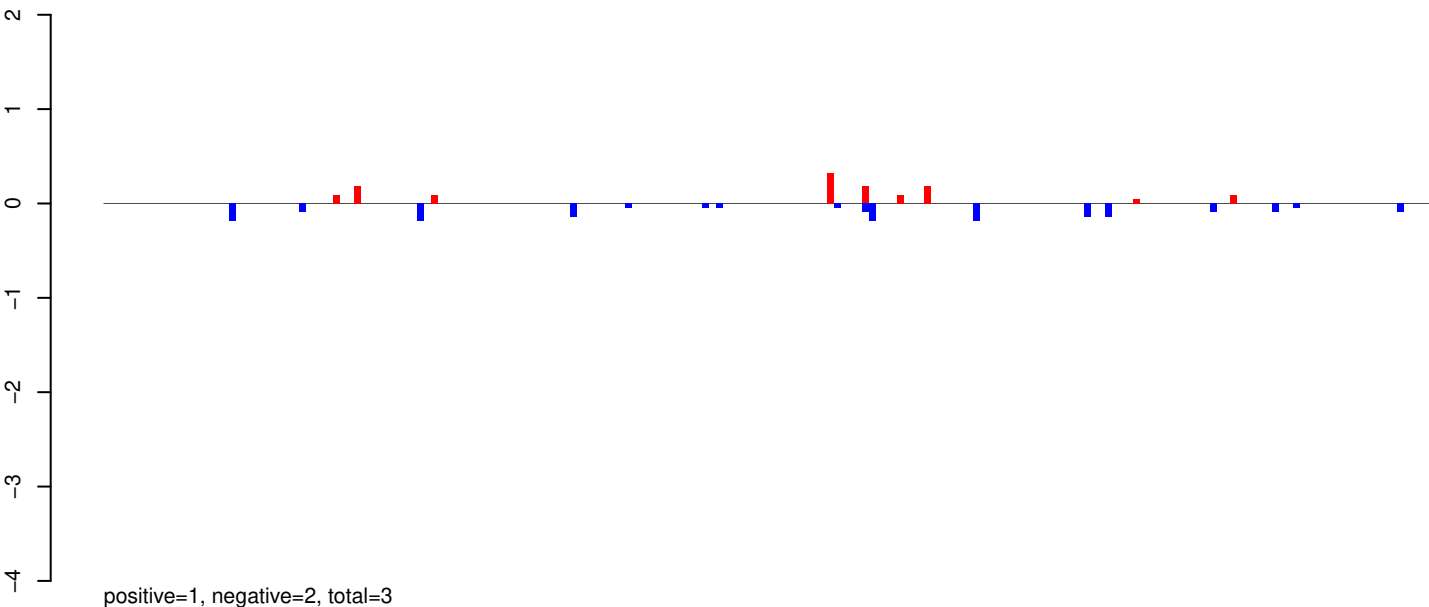

AeAeg_Whole_ZIKVdr_BM2_GP.24_35.rep

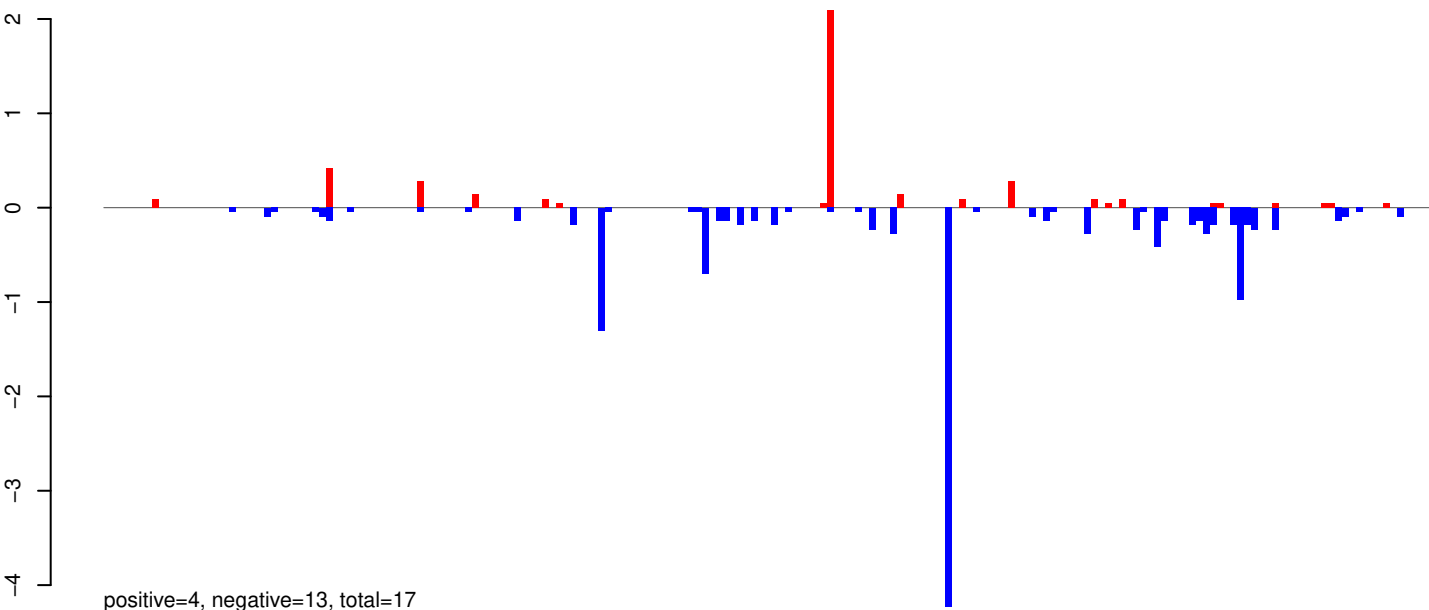

AeAeg_Whole_ZIKVdr_BM2_GP.rep

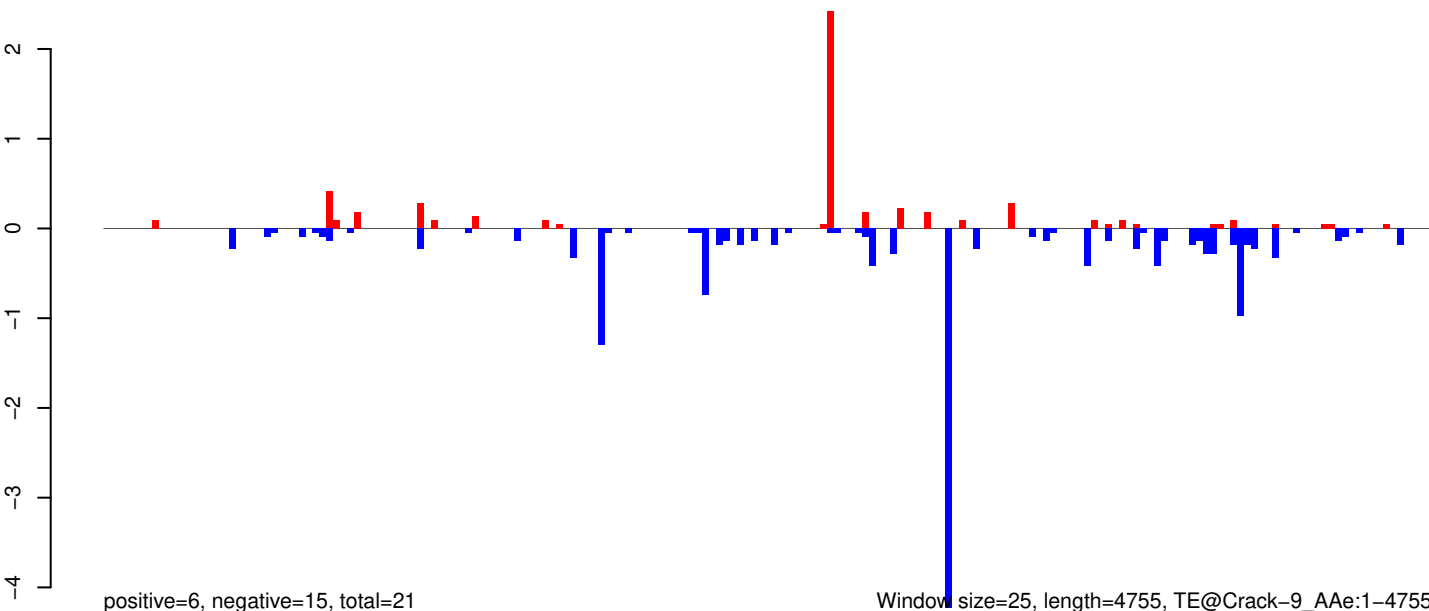

Window size=25, length=4755, TE@Crack-9_AAe:1-4755

AeAeg_Whole_ZIKVdr_BM2_GP.18_23.rep

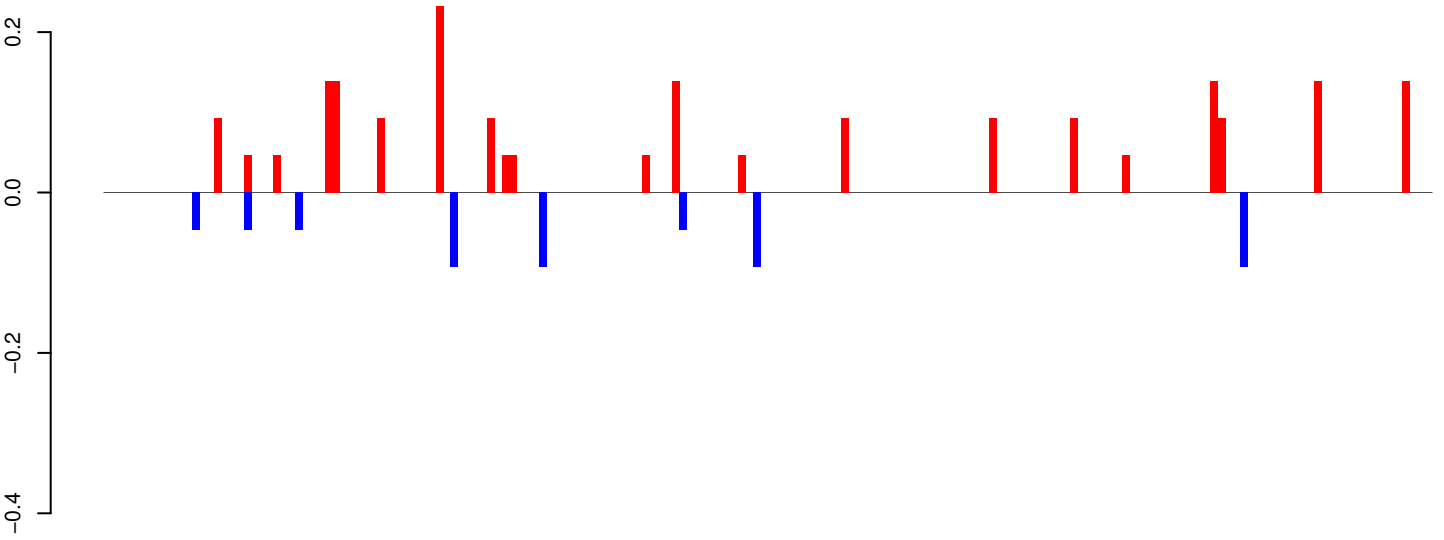

positive=2, negative=1, total=3

AeAeg_Whole_ZIKVdr_BM2_GP.24_35.rep

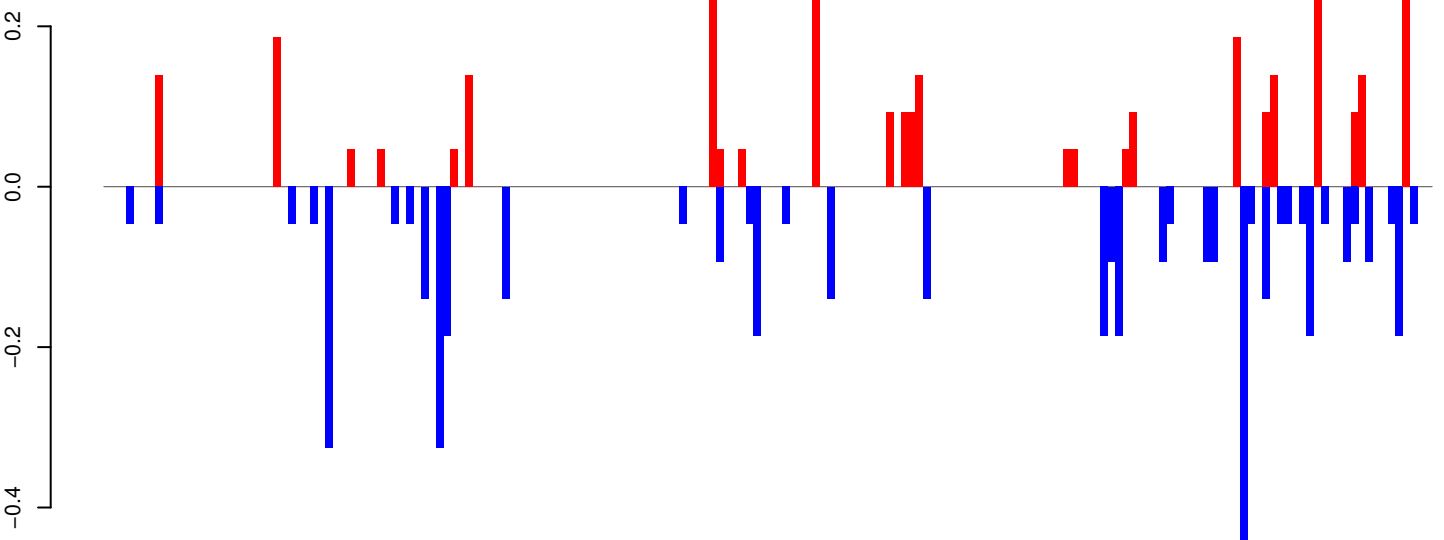

positive=3, negative=4, total=7

AeAeg_Whole_ZIKVdr_BM2_GP.rep

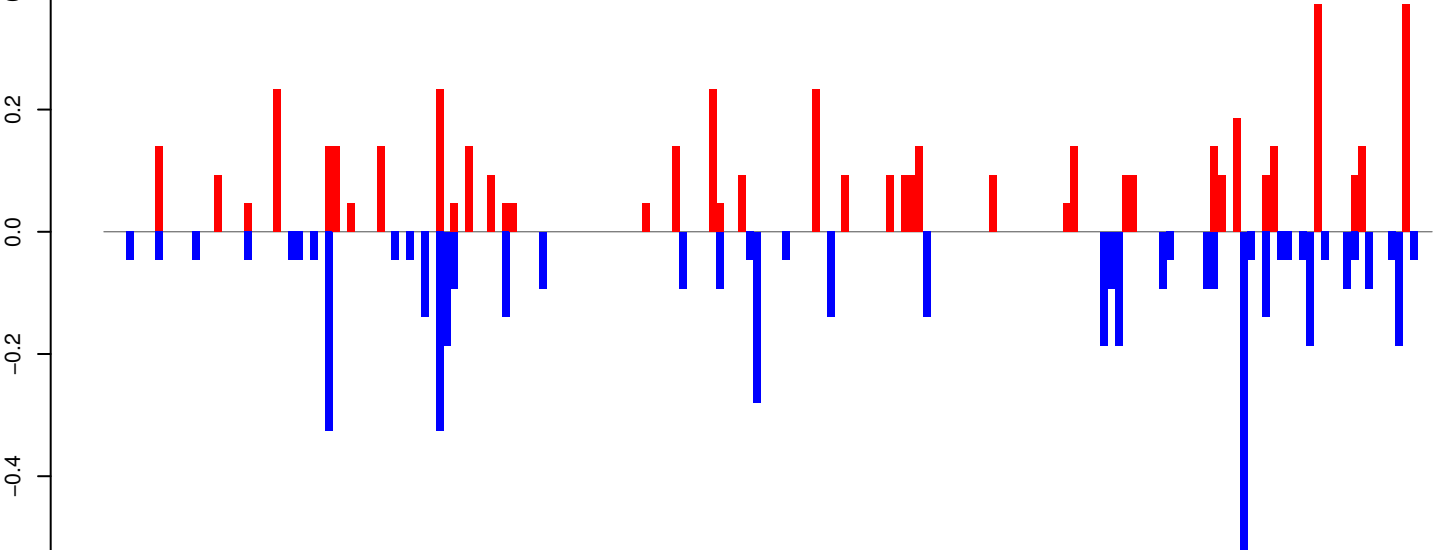

positive=5, negative=5, total=10

Window size=25, length=4493, TE@Copia-75_AA-LTR-I:1-4493

AeAeg_Whole_ZIKVdr_BM2_GP.18_23.rep

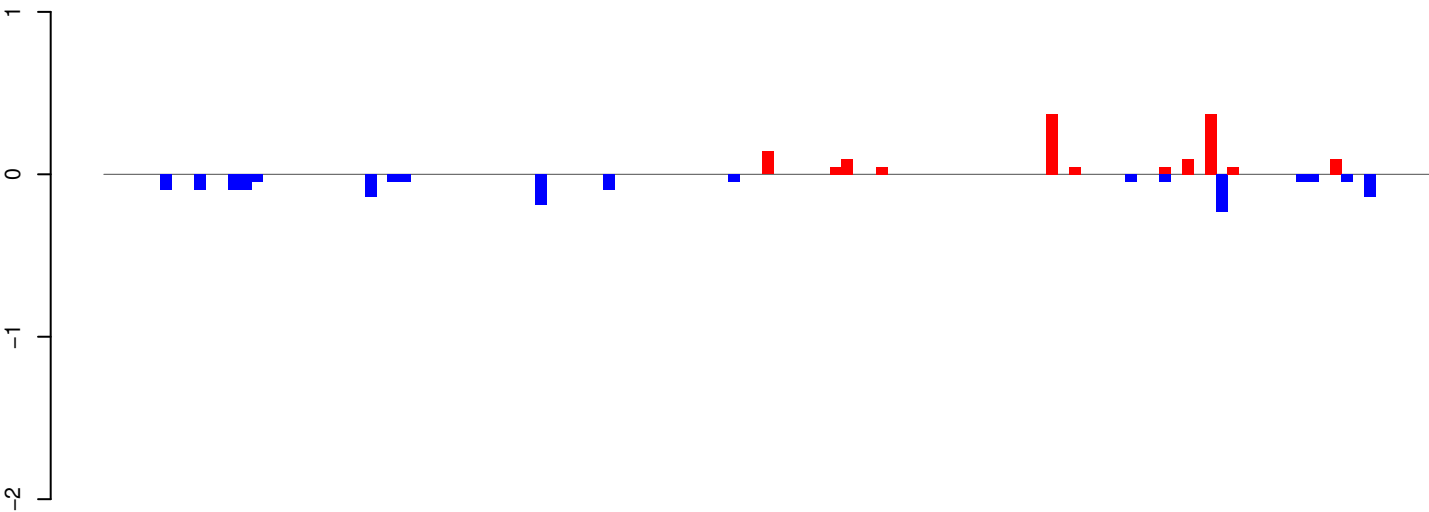

positive=1, negative=2, total=3

AeAeg_Whole_ZIKVdr_BM2_GP.24_35.rep

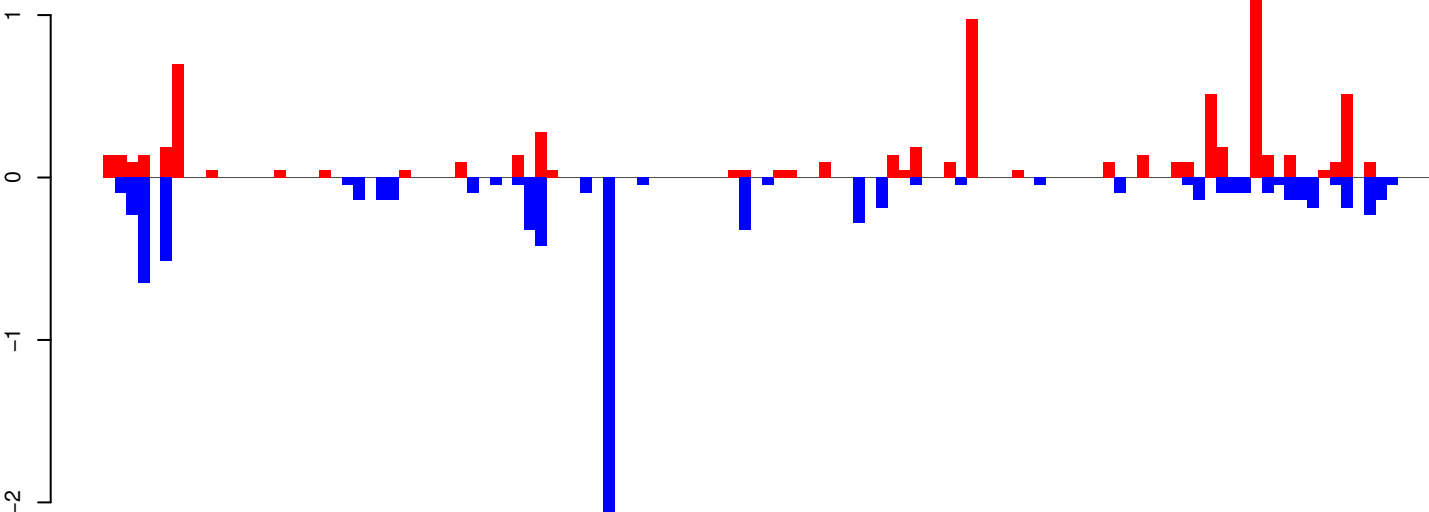

positive=7, negative=8, total=16

AeAeg_Whole_ZIKVdr_BM2_GP.rep

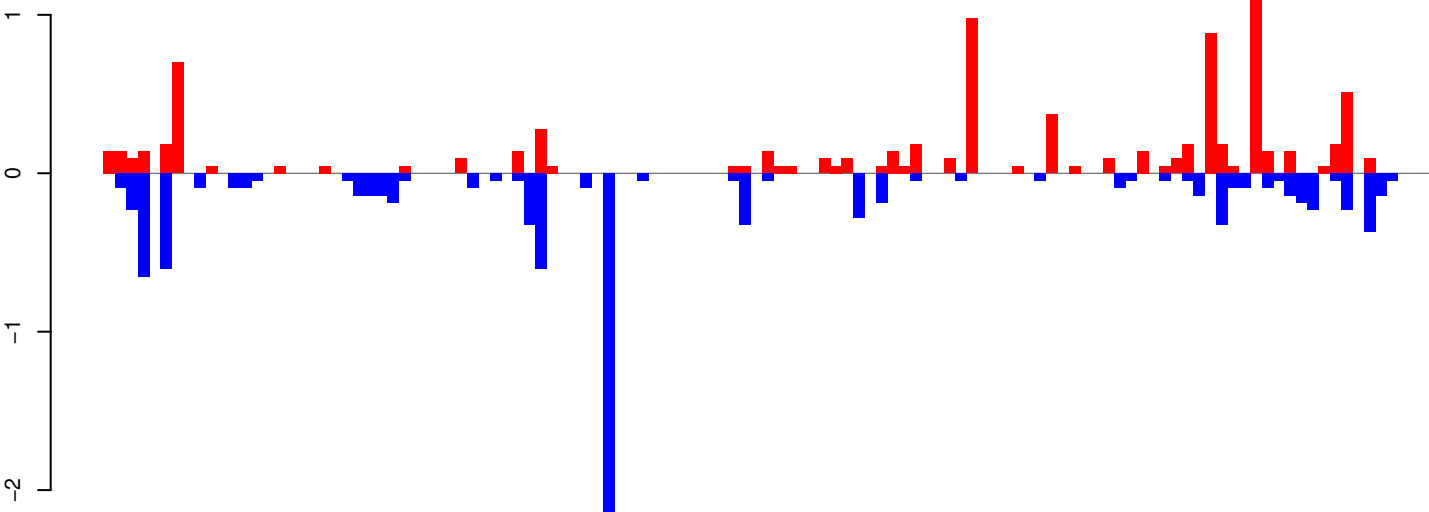

positive=9, negative=10, total=19

Window size=25, length=2908, TE@CR1_Ele32:1-2908

0 500 1000 1500 2000 2500 3000

AeAeg_Whole_ZIKVdr_BM2_GP.18_23.rep

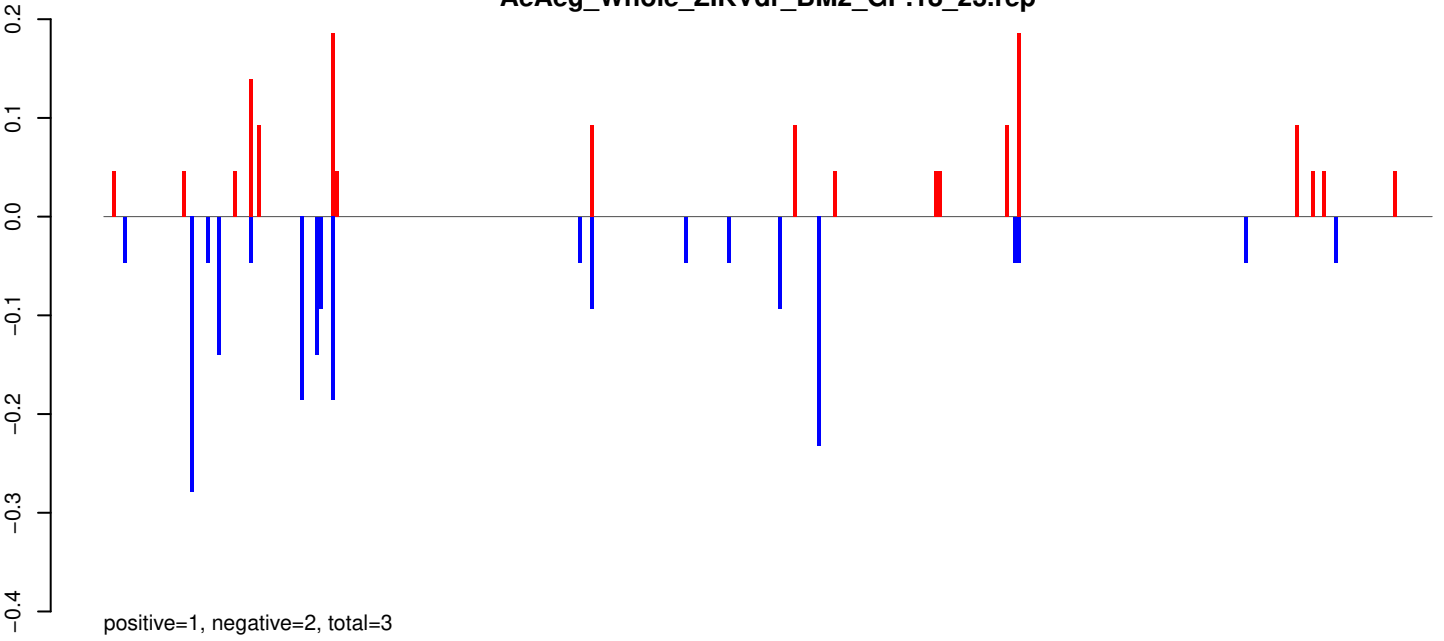

AeAeg_Whole_ZIKVdr_BM2_GP.24_35.rep

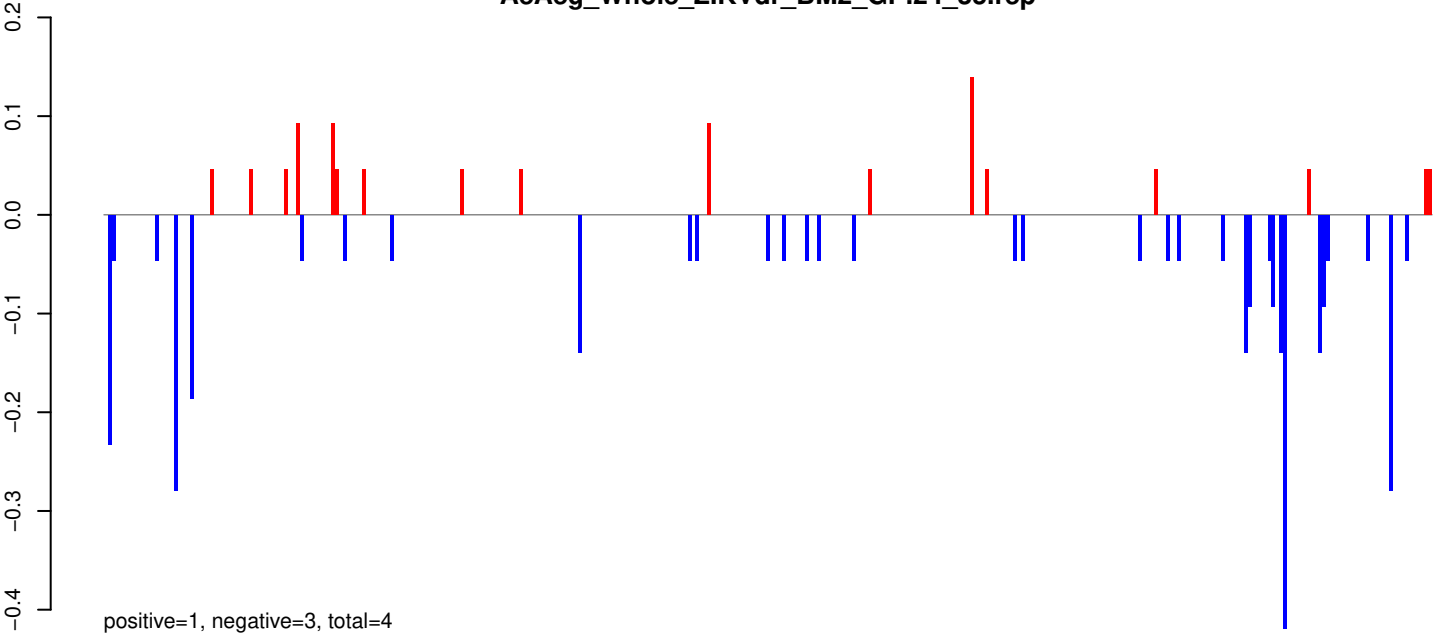

AeAeg_Whole_ZIKVdr_BM2_GP.rep

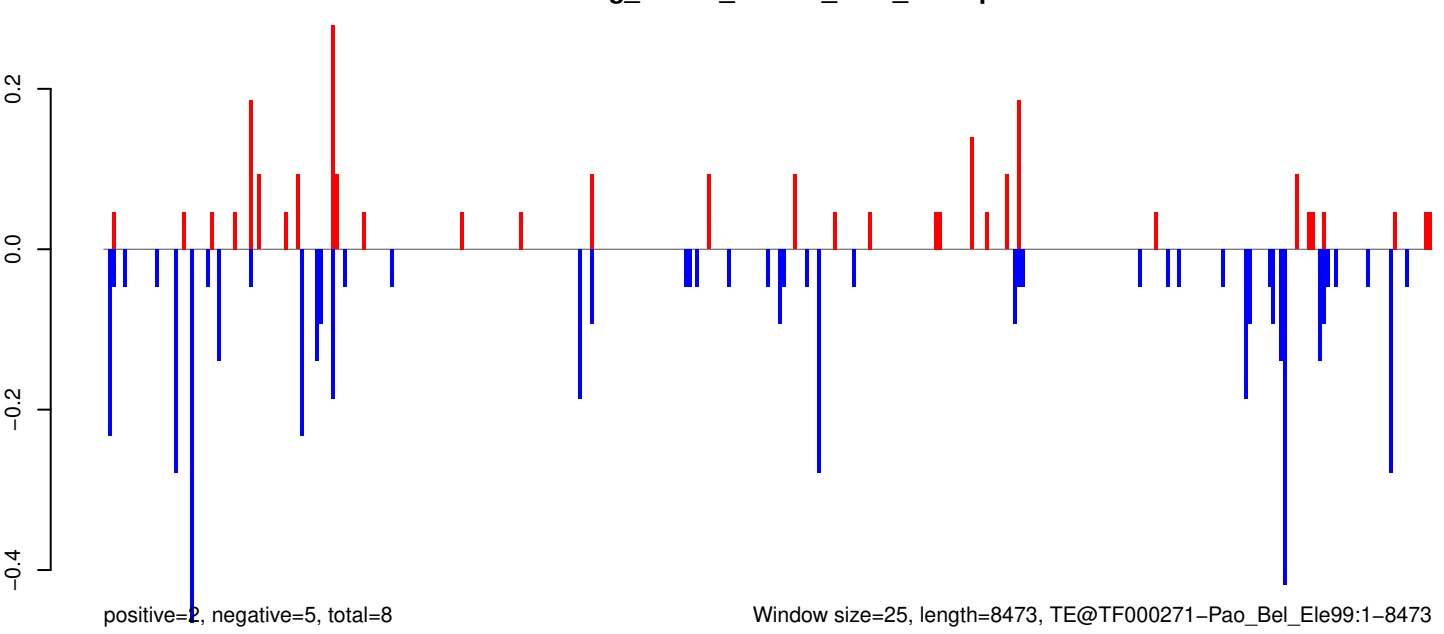

AeAeg_Whole_ZIKVdr_BM2_GP.18_23.rep

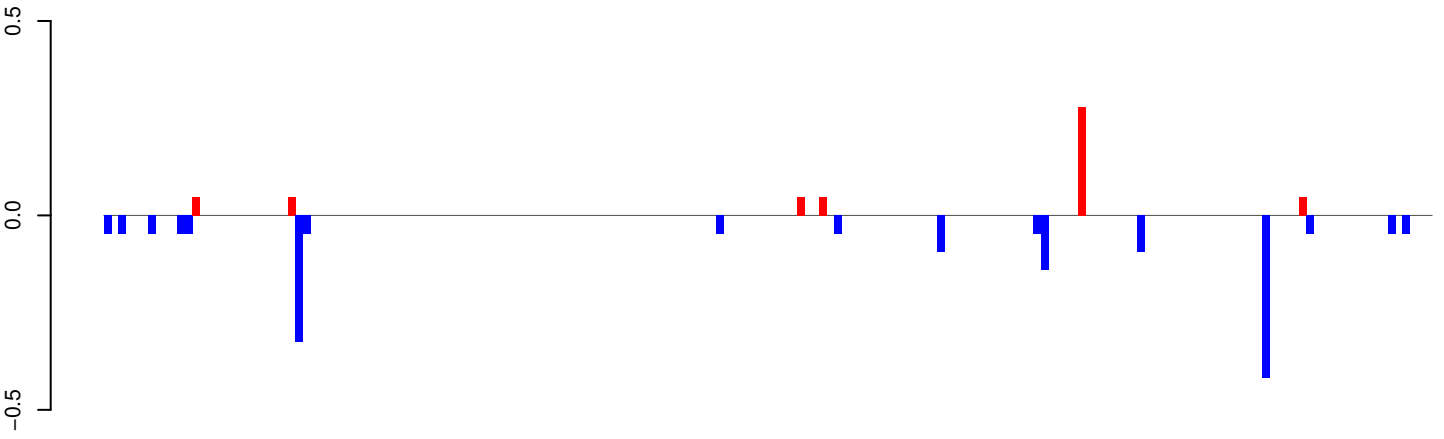

positive=1, negative=2, total=2

AeAeg_Whole_ZIKVdr_BM2_GP.24_35.rep

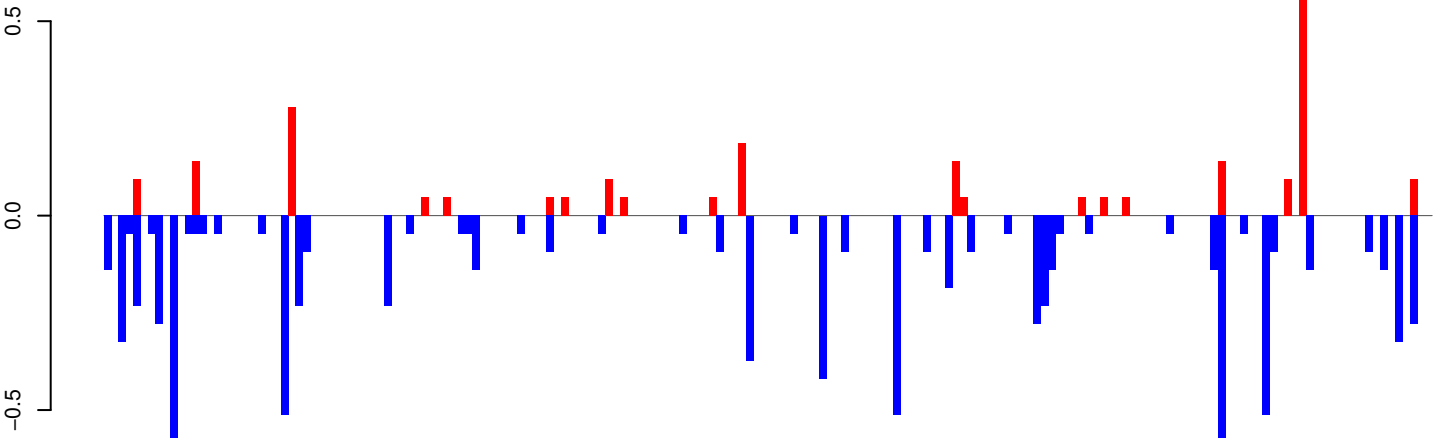

positive=2, negative=9, total=11

AeAeg_Whole_ZIKVdr_BM2_GP.rep

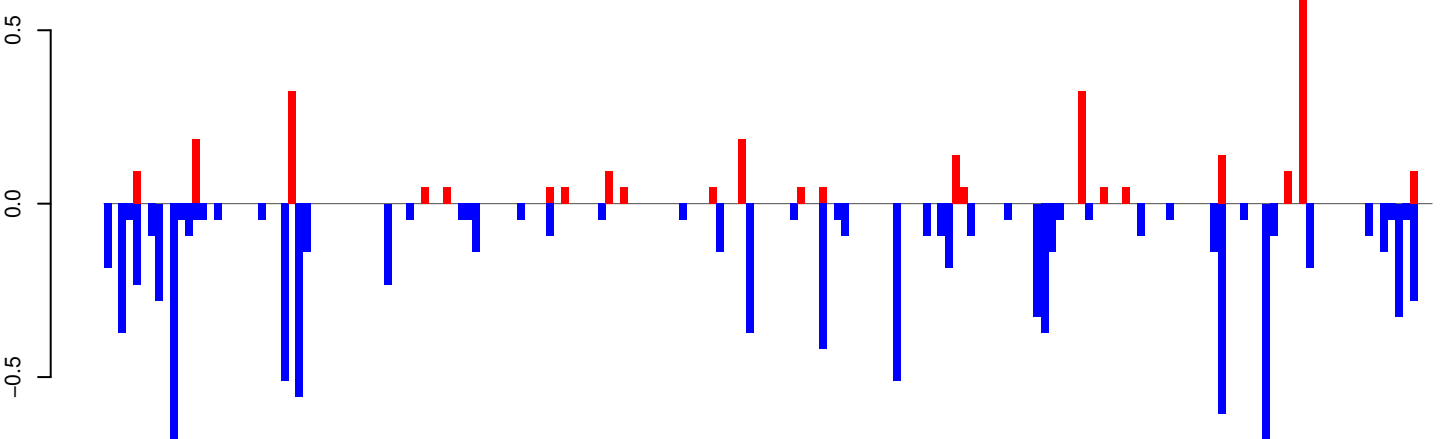

positive=3, negative=10, total=13

Window size=25, length=4489, TE@TF000101-Ty3_gypsy_Ele9:1-4489

0 1000 2000 3000 4000

AeAeg_Whole_ZIKVdr_BM2_GP.18_23.rep

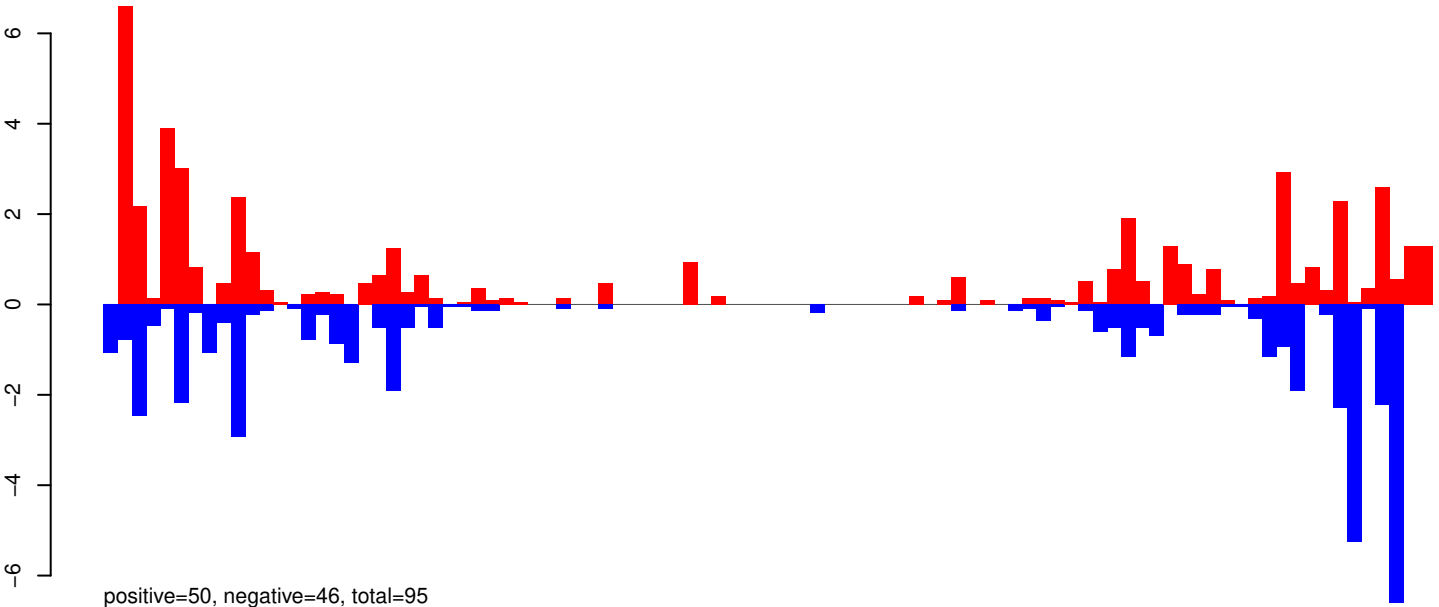

AeAeg_Whole_ZIKVdr_BM2_GP.24_35.rep

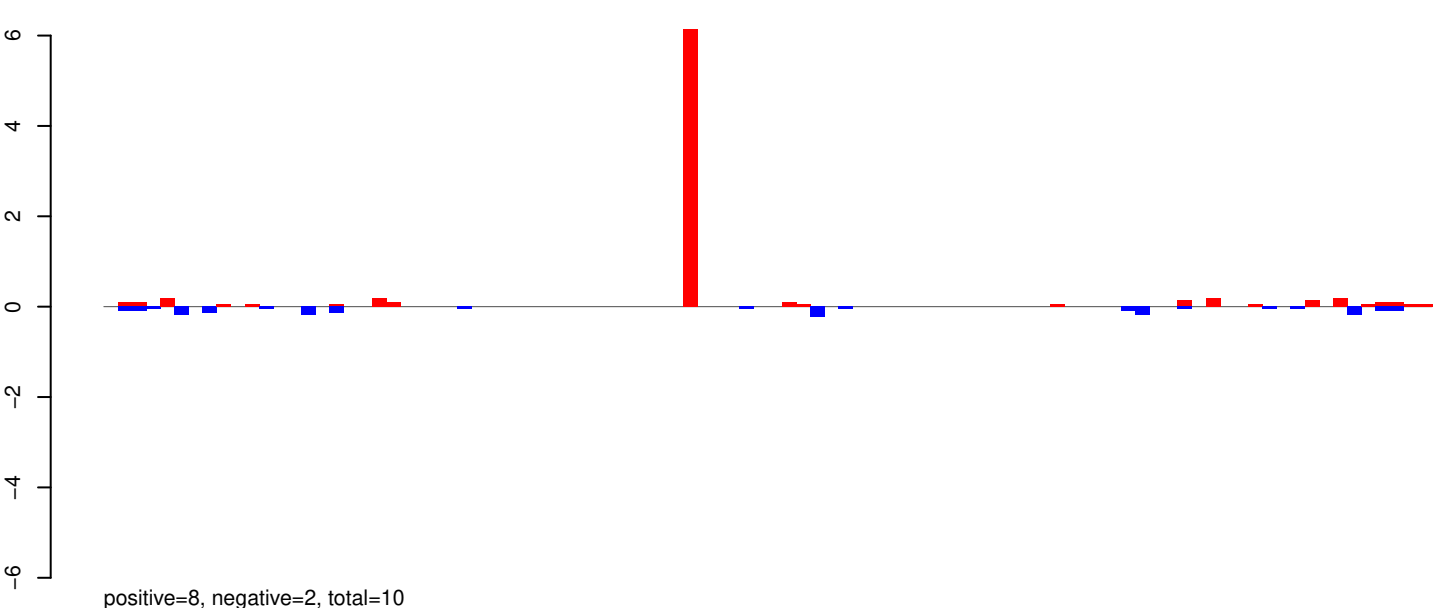

AeAeg_Whole_ZIKVdr_BM2_GP.rep

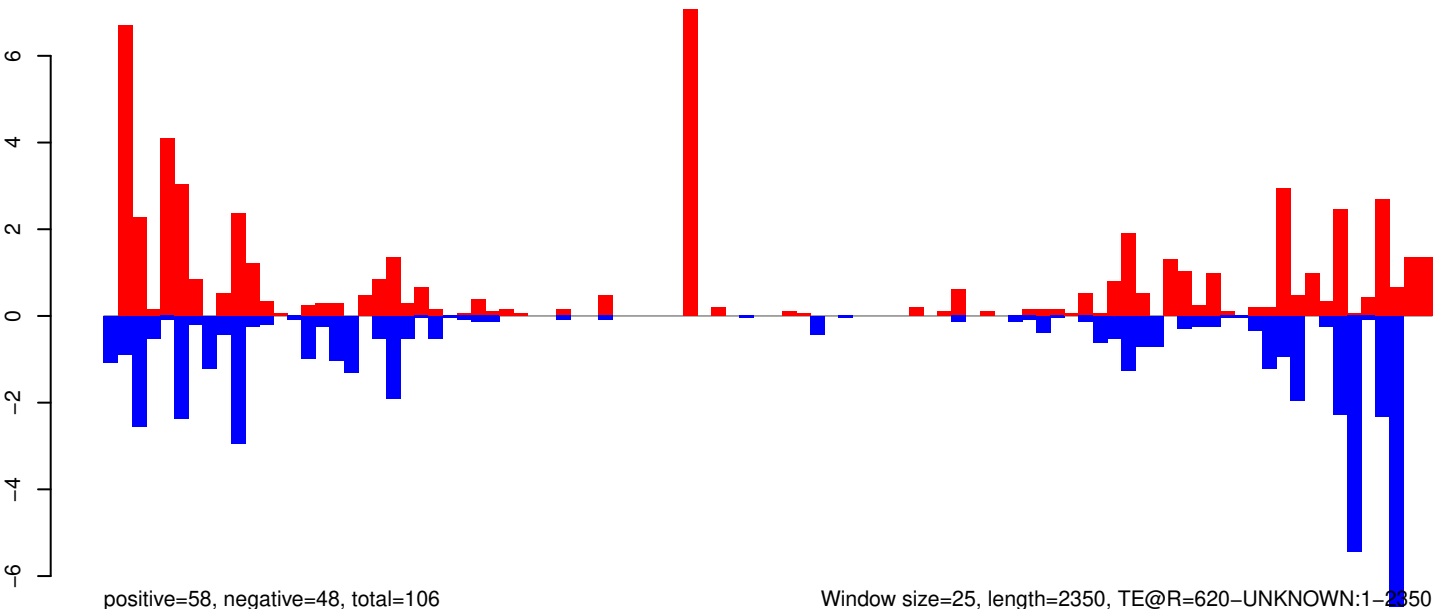

AeAeg_Whole_ZIKVdr_BM2_GP.18_23.rep

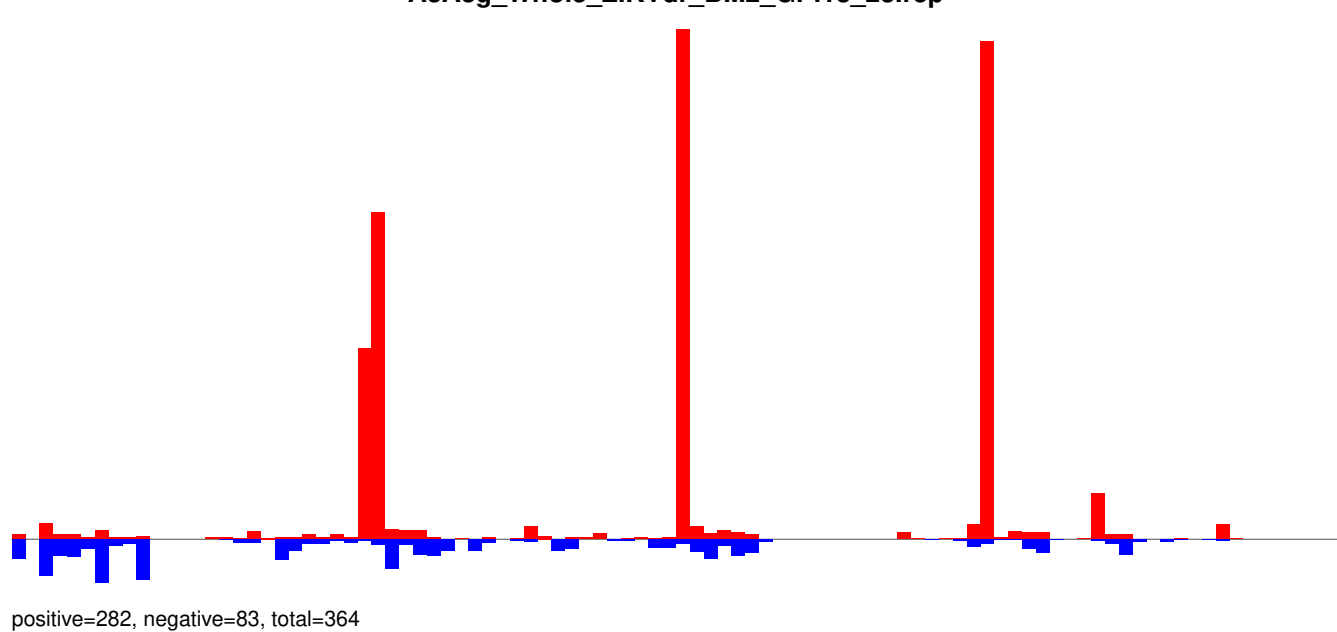

AeAeg_Whole_ZIKVdr_BM2_GP.24_35.rep

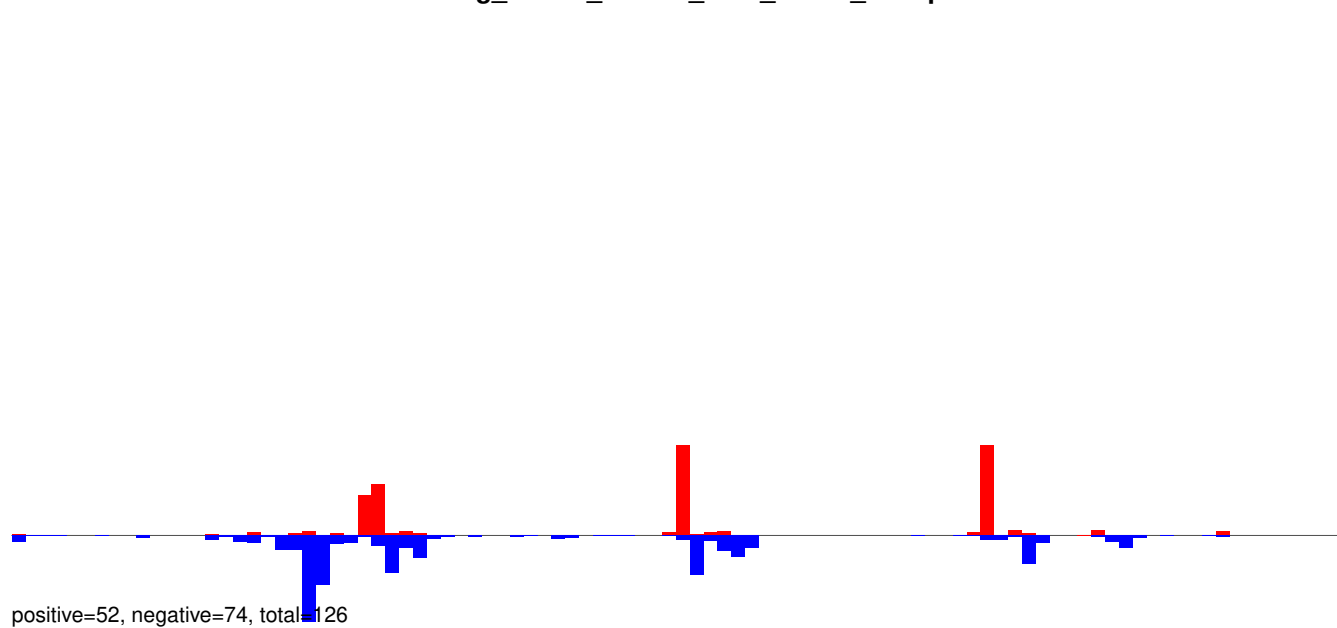

AeAeg_Whole_ZIKVdr_BM2_GP.rep

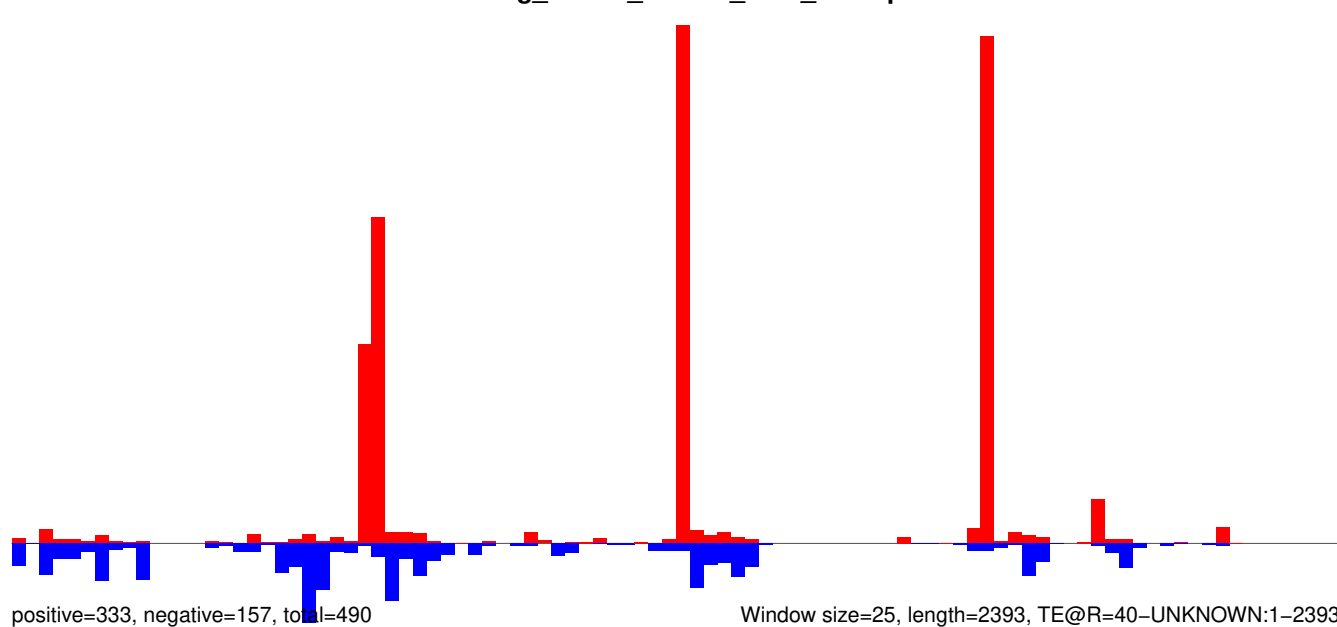

AeAeg_Whole_ZIKVdr_BM2_GP.18_23.rep

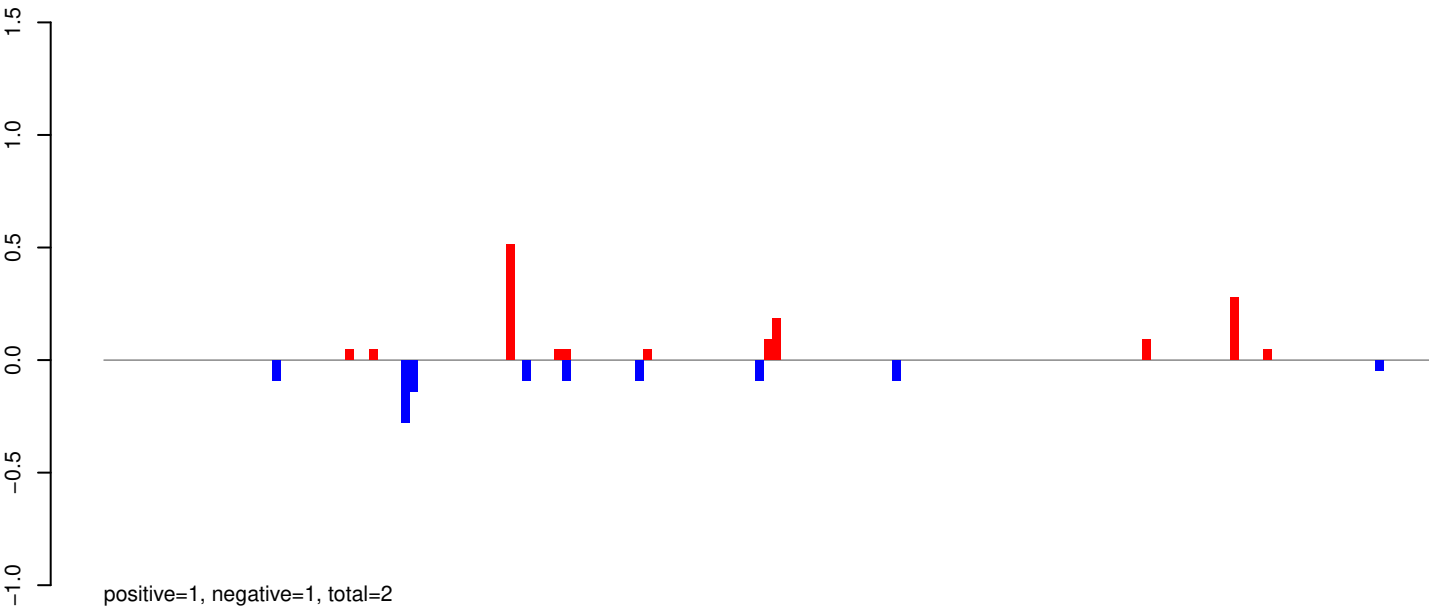

AeAeg_Whole_ZIKVdr_BM2_GP.24_35.rep

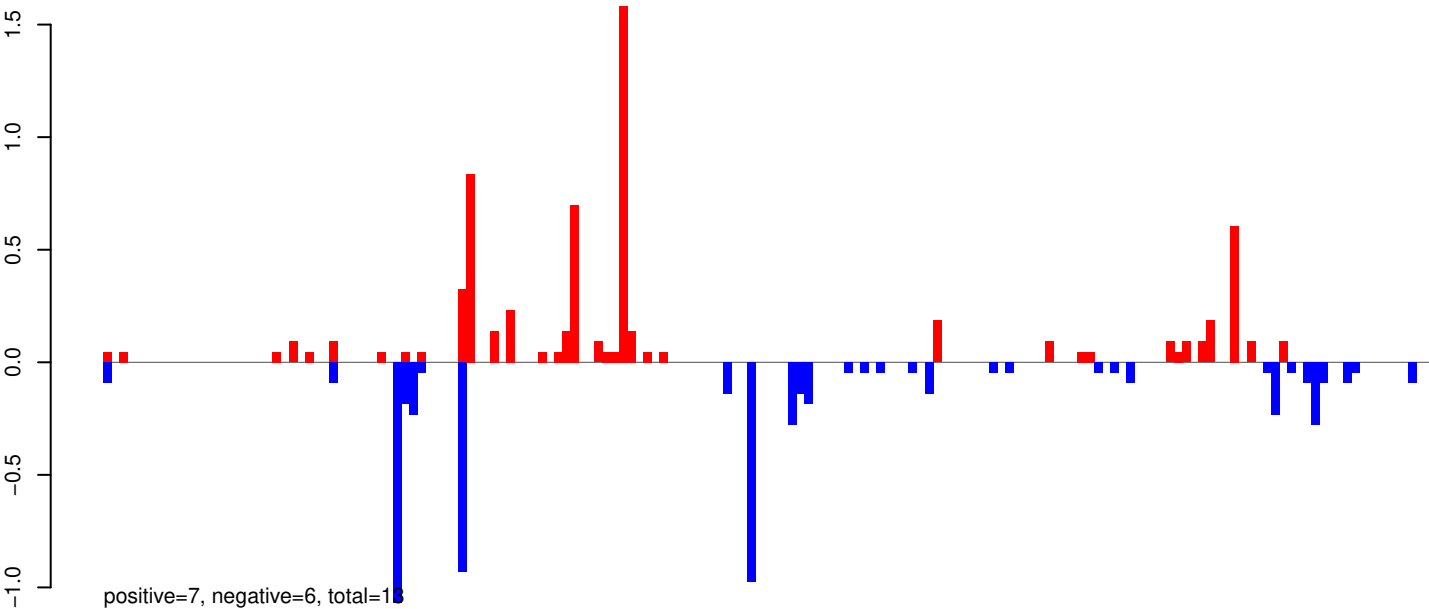

AeAeg_Whole_ZIKVdr_BM2_GP.rep

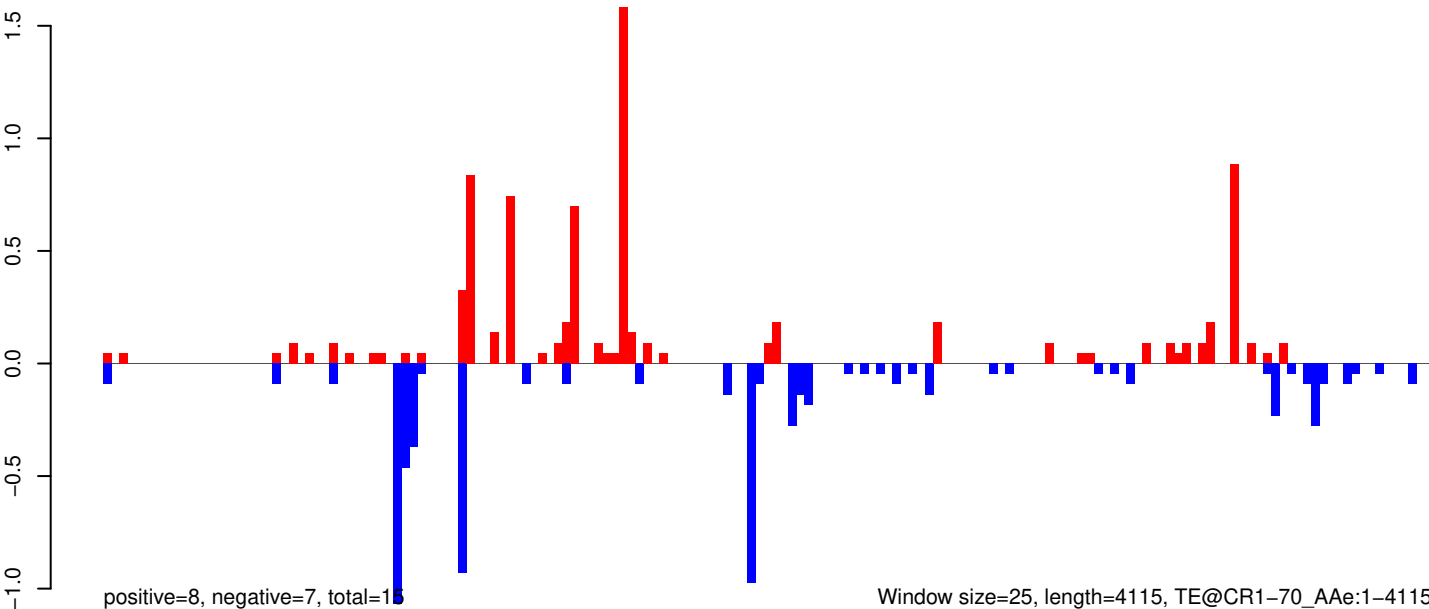

AeAeg_Whole_ZIKVdr_BM2_GP.18_23.rep

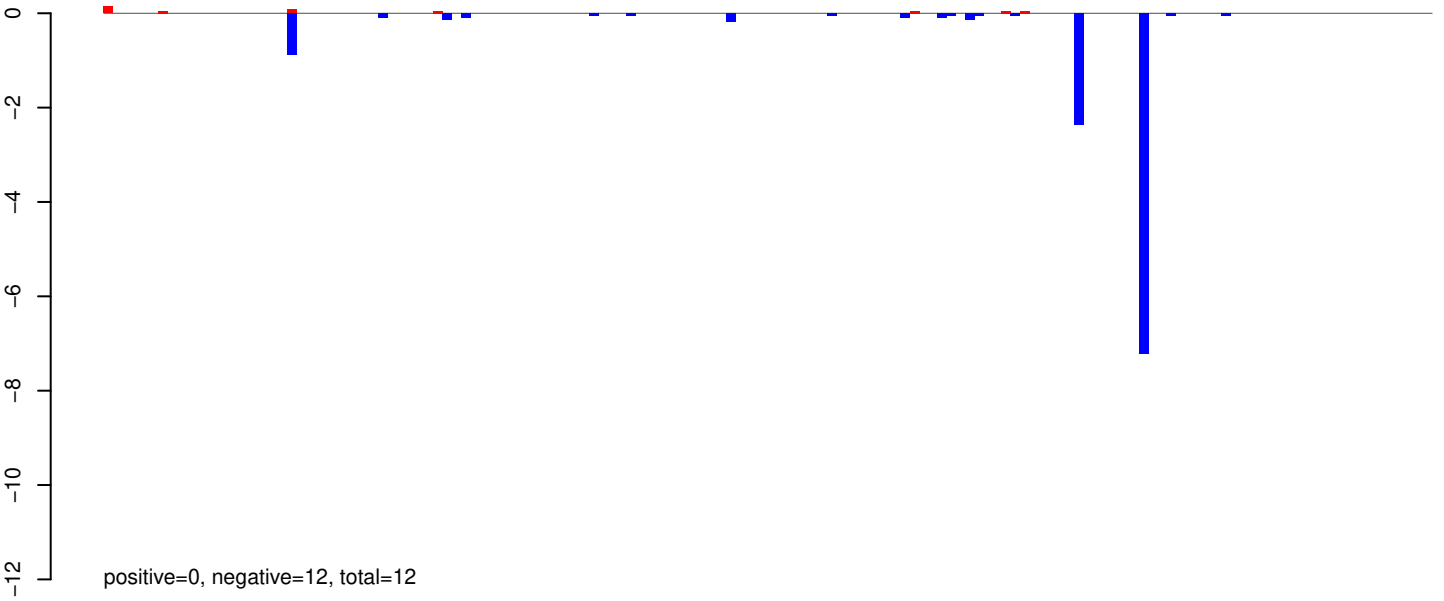

AeAeg_Whole_ZIKVdr_BM2_GP.24_35.rep

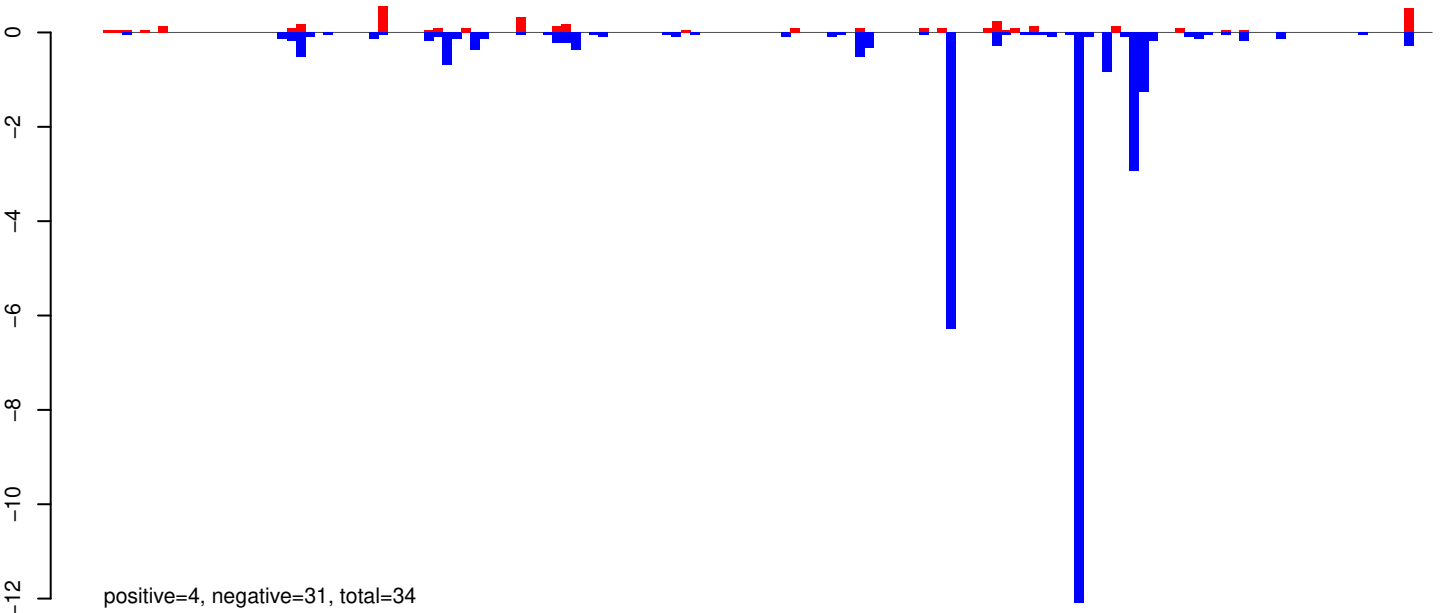

AeAeg_Whole_ZIKVdr_BM2_GP.rep

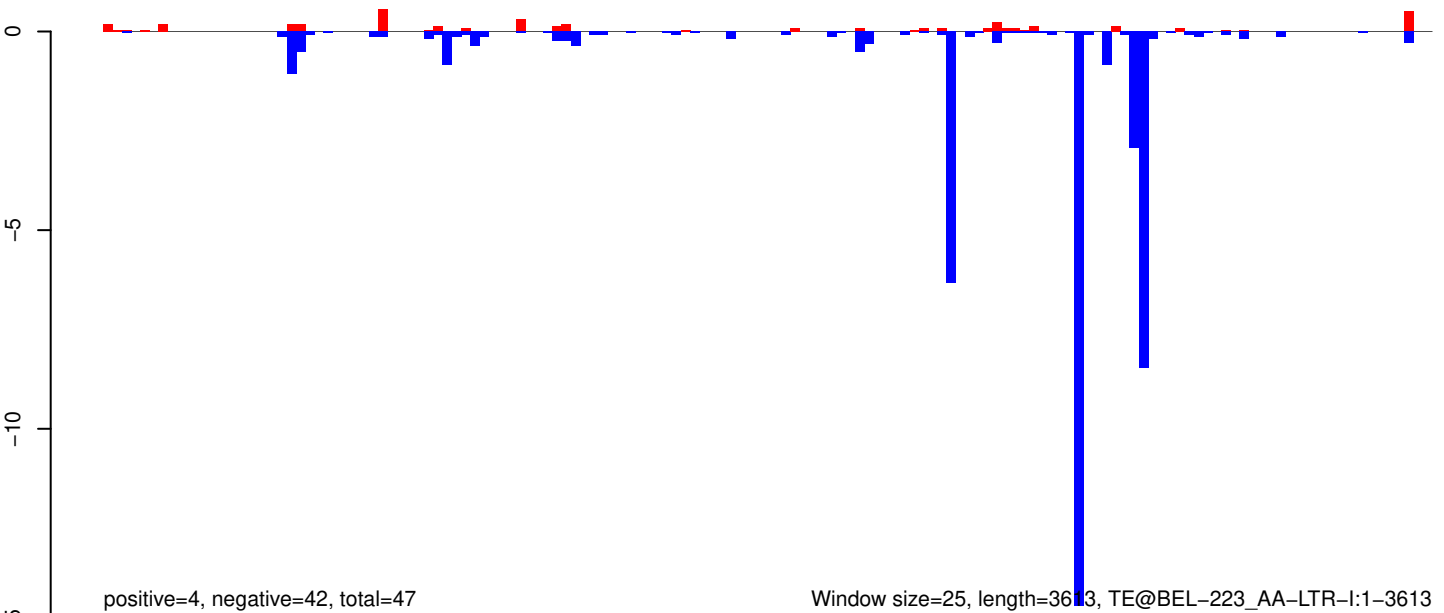

Window size=25, length=3613, TE@BEL-223_AA-LTR-I:1-3613

AeAeg_Whole_ZIKVdr_BM2_GP.18_23.rep

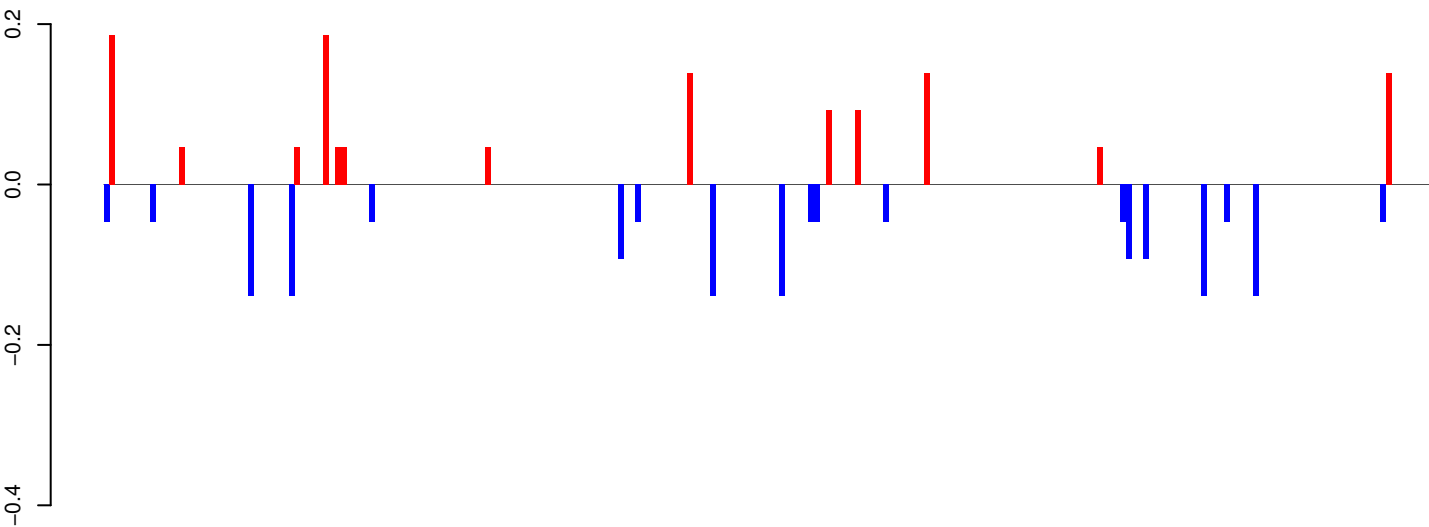

positive=1, negative=2, total=3

AeAeg_Whole_ZIKVdr_BM2_GP.24_35.rep

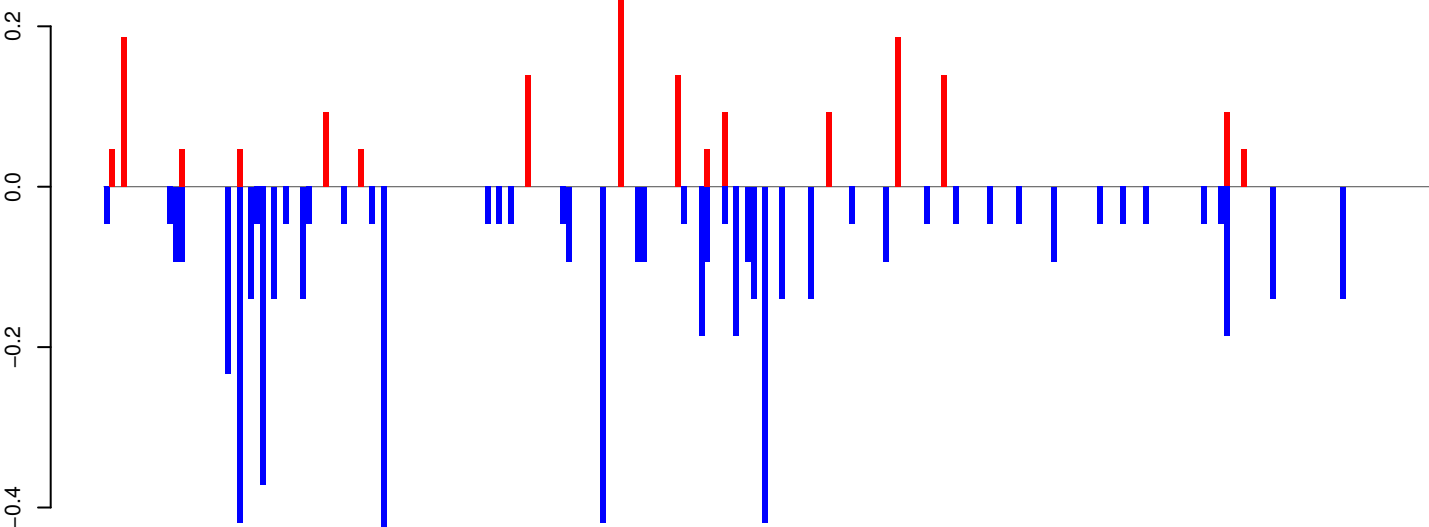

positive=2, negative=6, total=8

AeAeg_Whole_ZIKVdr_BM2_GP.rep

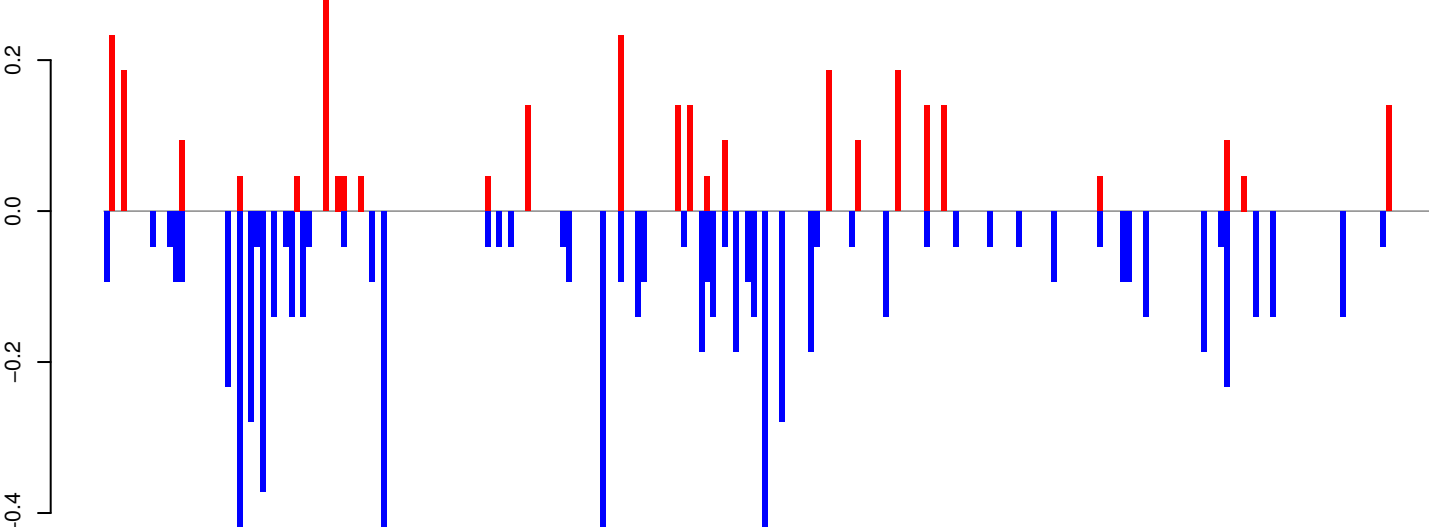

positive=3, negative=8, total=10

Window size=25, length=5738, TE@BEL-113_AA-LTR-I:1-5738

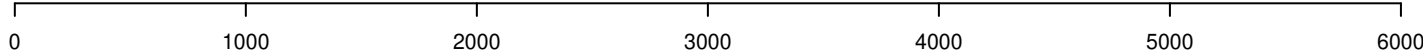

AeAeg_Whole_ZIKVdr_BM2_GP.18_23.rep

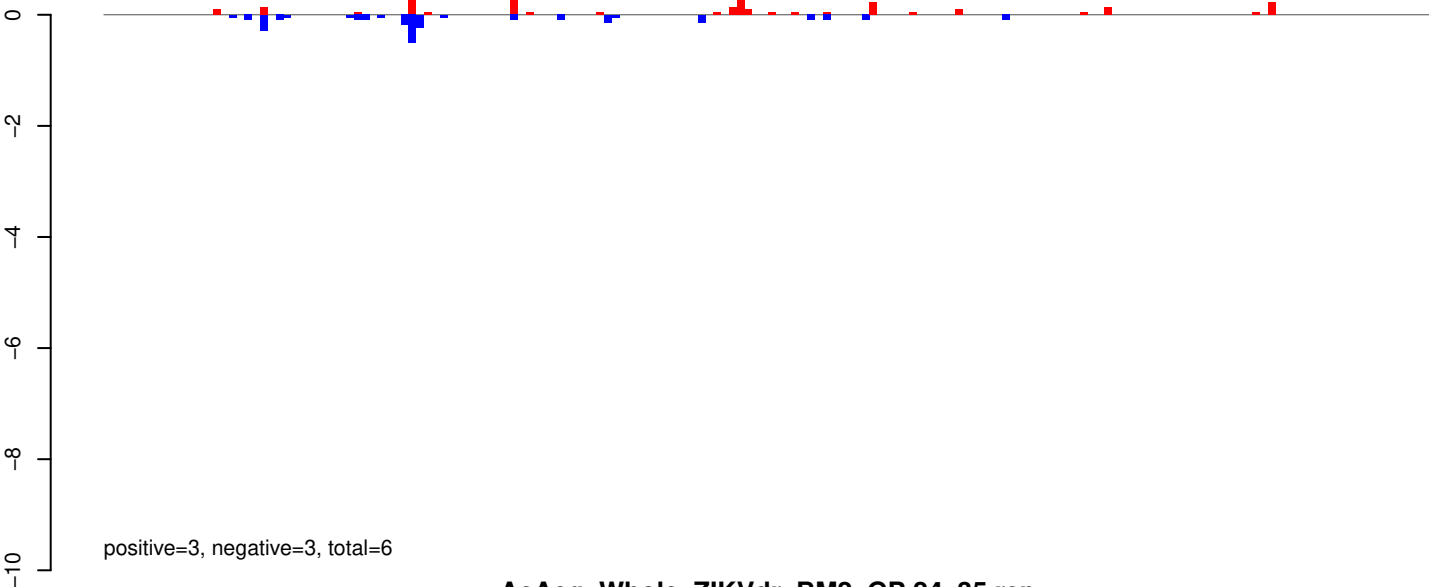

AeAeg_Whole_ZIKVdr_BM2_GP.24_35.rep

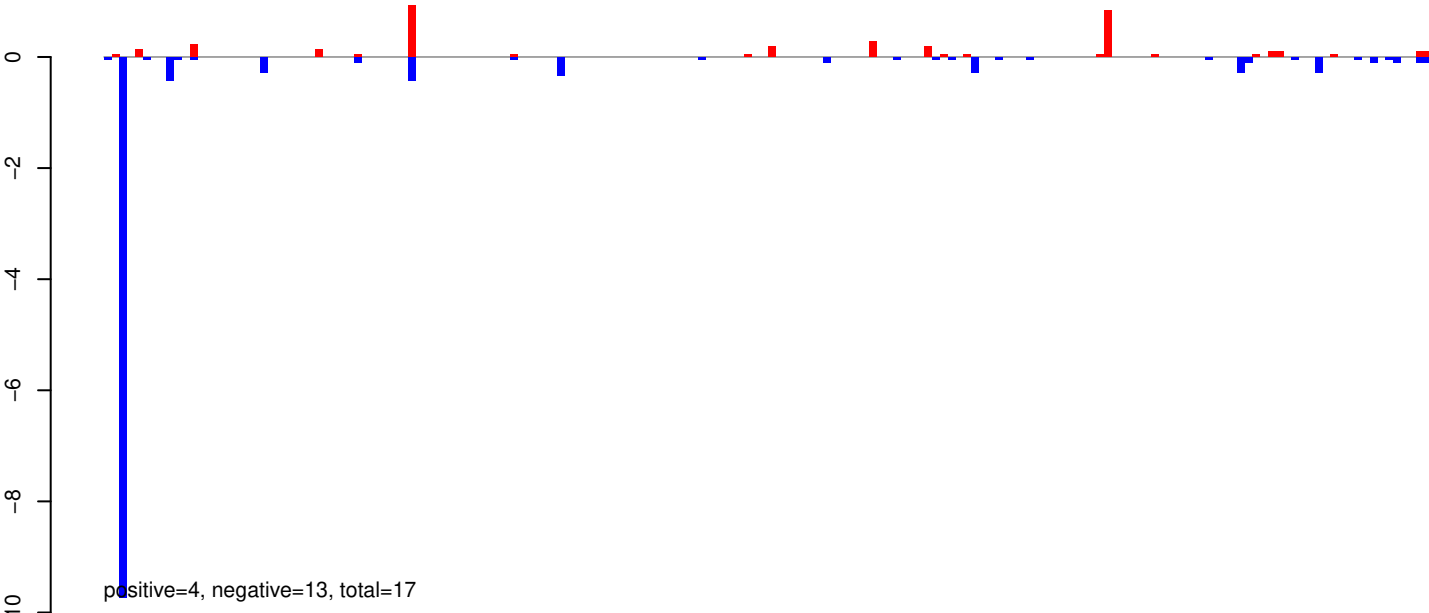

AeAeg_Whole_ZIKVdr_BM2_GP.rep

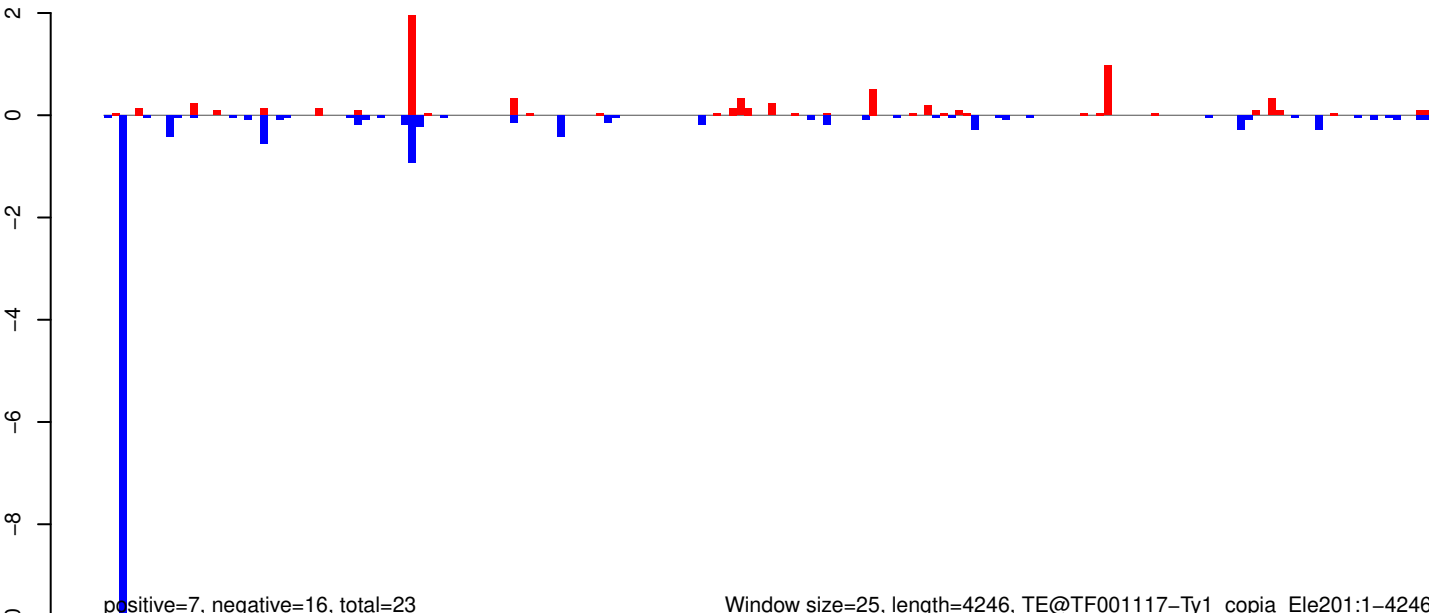

AeAeg_Whole_ZIKVdr_BM2_GP.18_23.rep

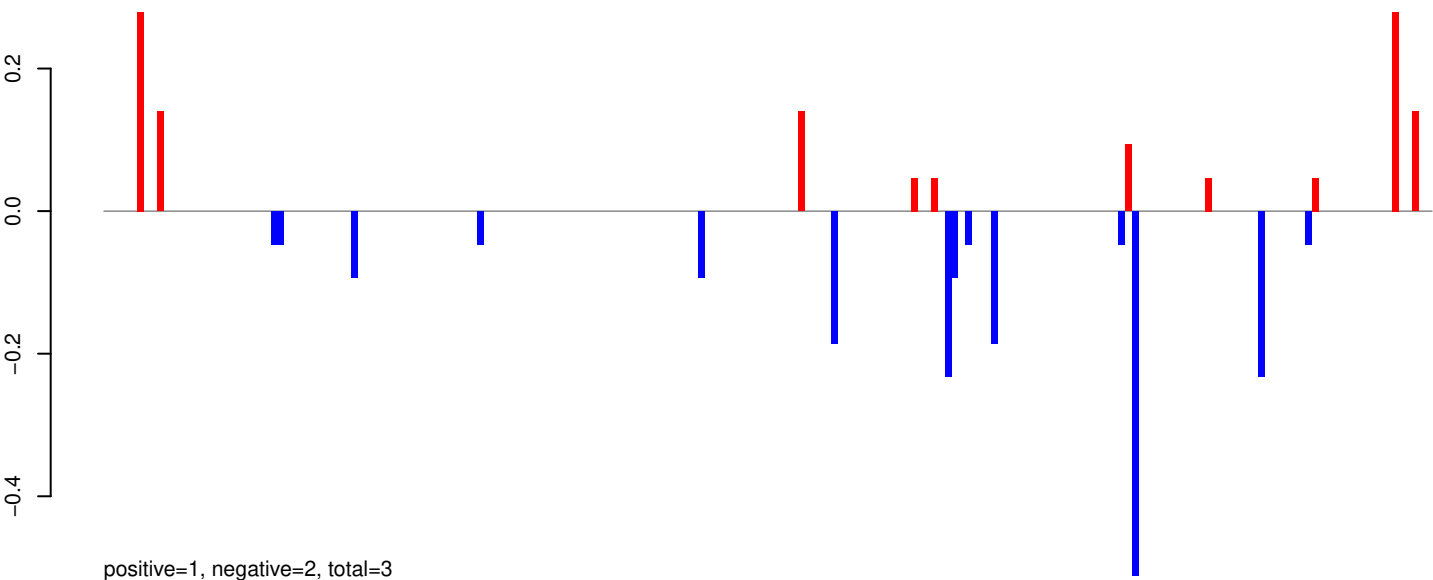

AeAeg_Whole_ZIKVdr_BM2_GP.24_35.rep

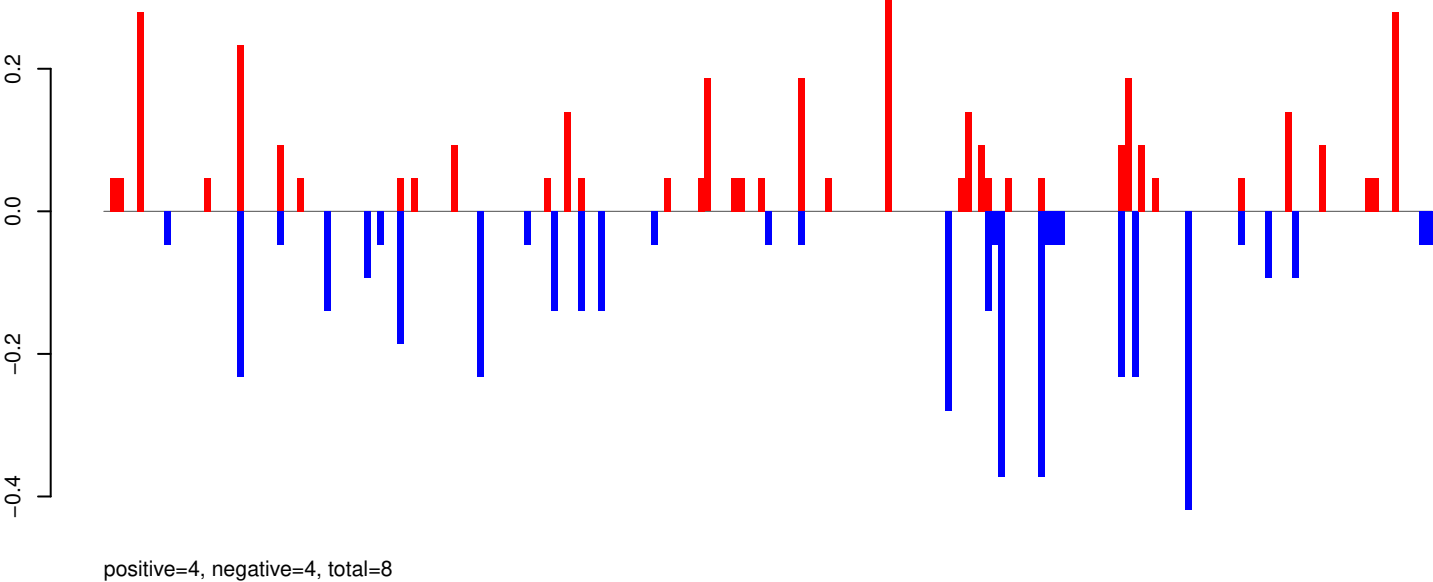

AeAeg_Whole_ZIKVdr_BM2_GP.rep

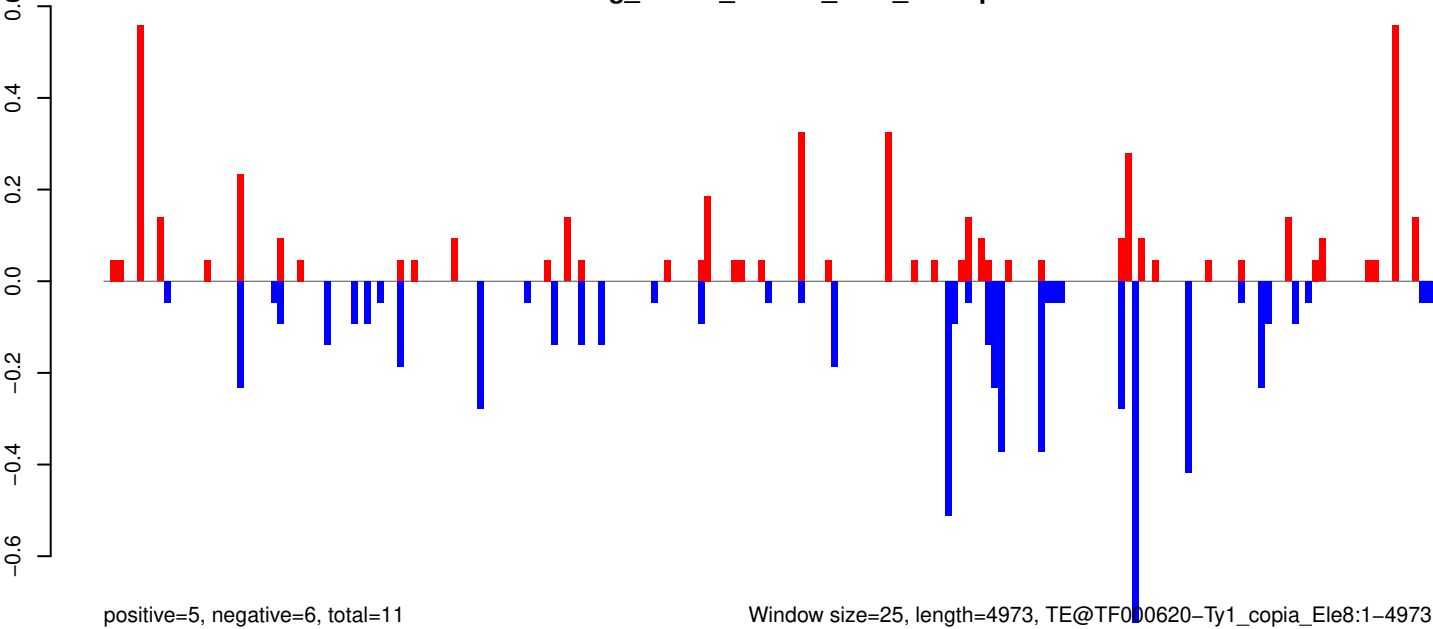

0 1000 2000 3000 4000 5000

AeAeg_Whole_ZIKVdr_BM2_GP.18_23.rep

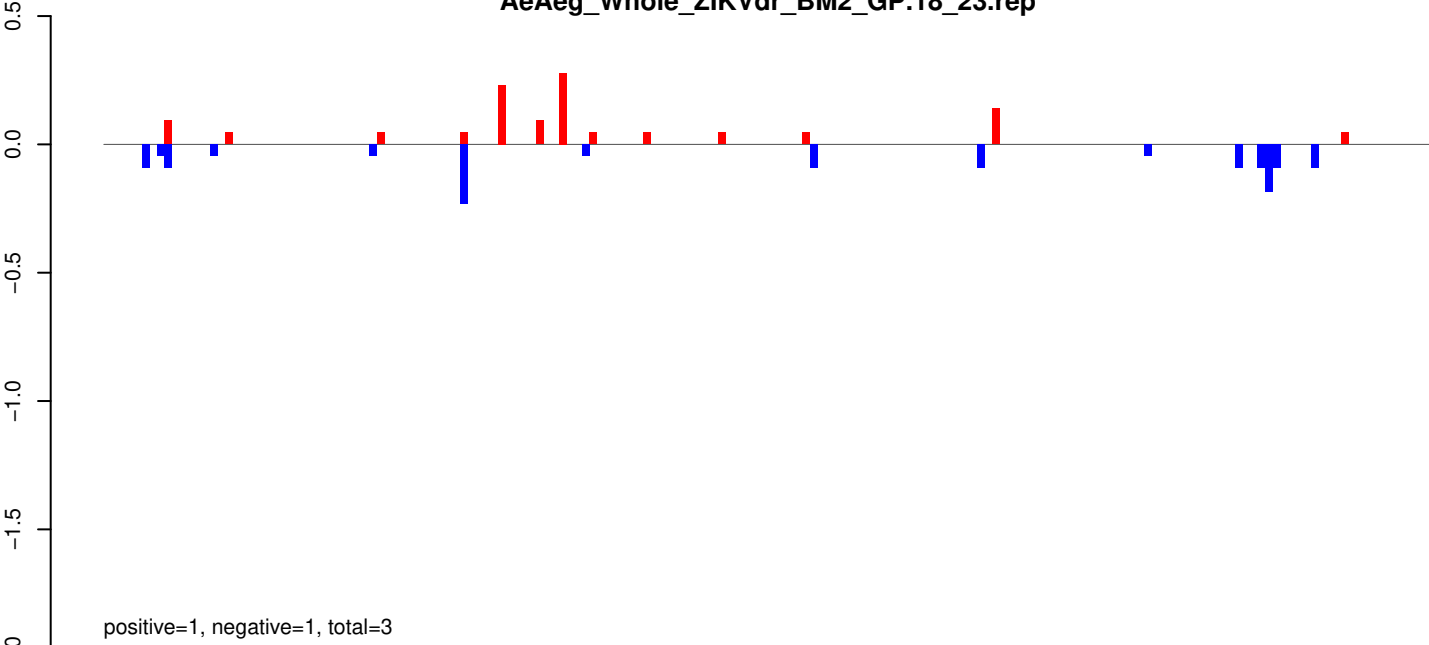

AeAeg_Whole_ZIKVdr_BM2_GP.24_35.rep

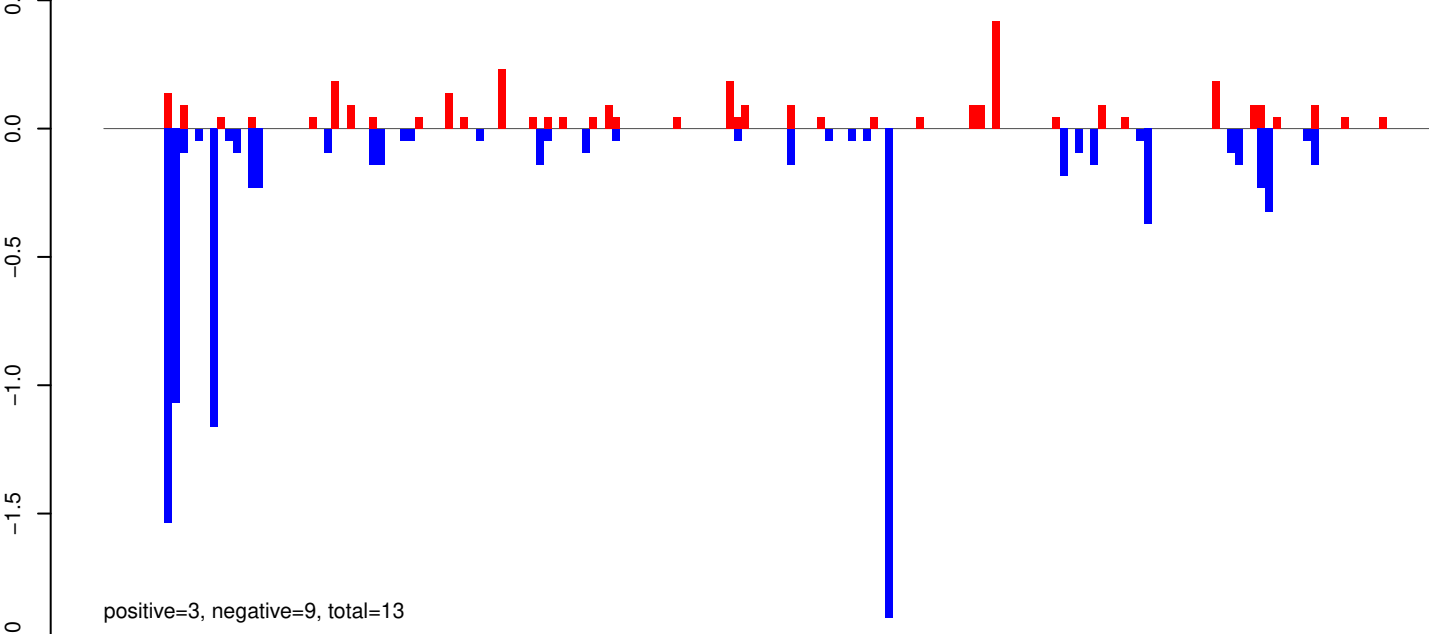

AeAeg_Whole_ZIKVdr_BM2_GP.rep

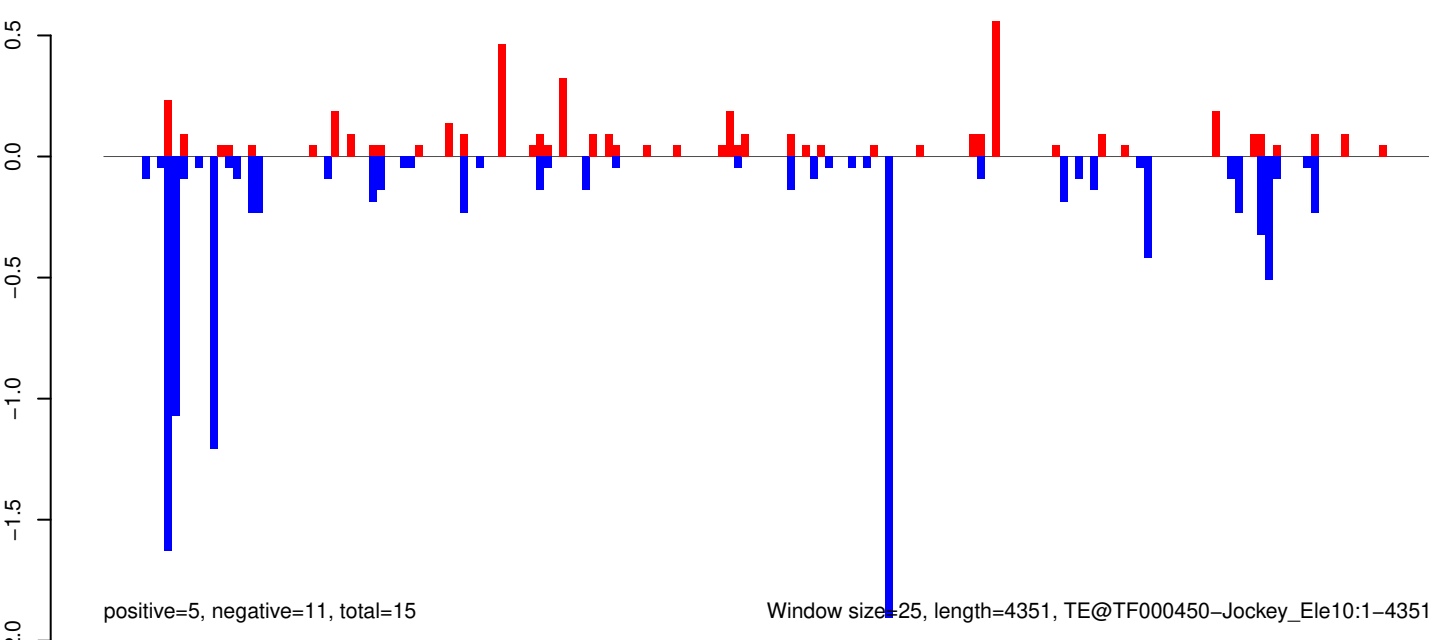

AeAeg_Whole_ZIKVdr_BM2_GP.18_23.rep

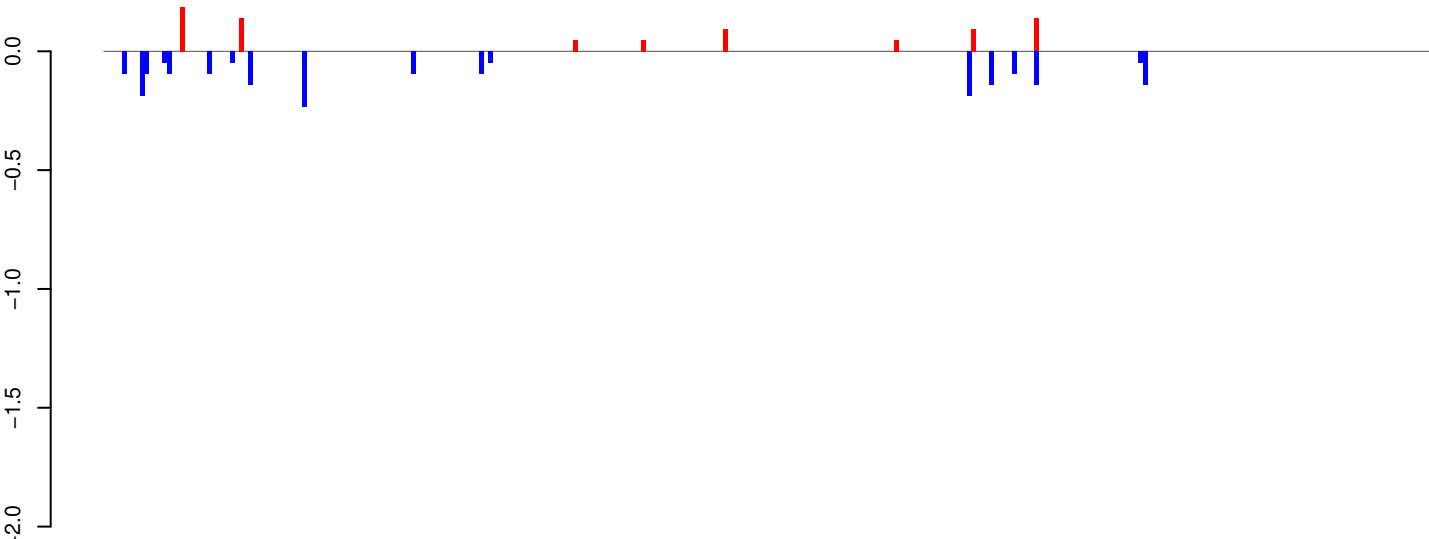

AeAeg_Whole_ZIKVdr_BM2_GP.24_35.rep

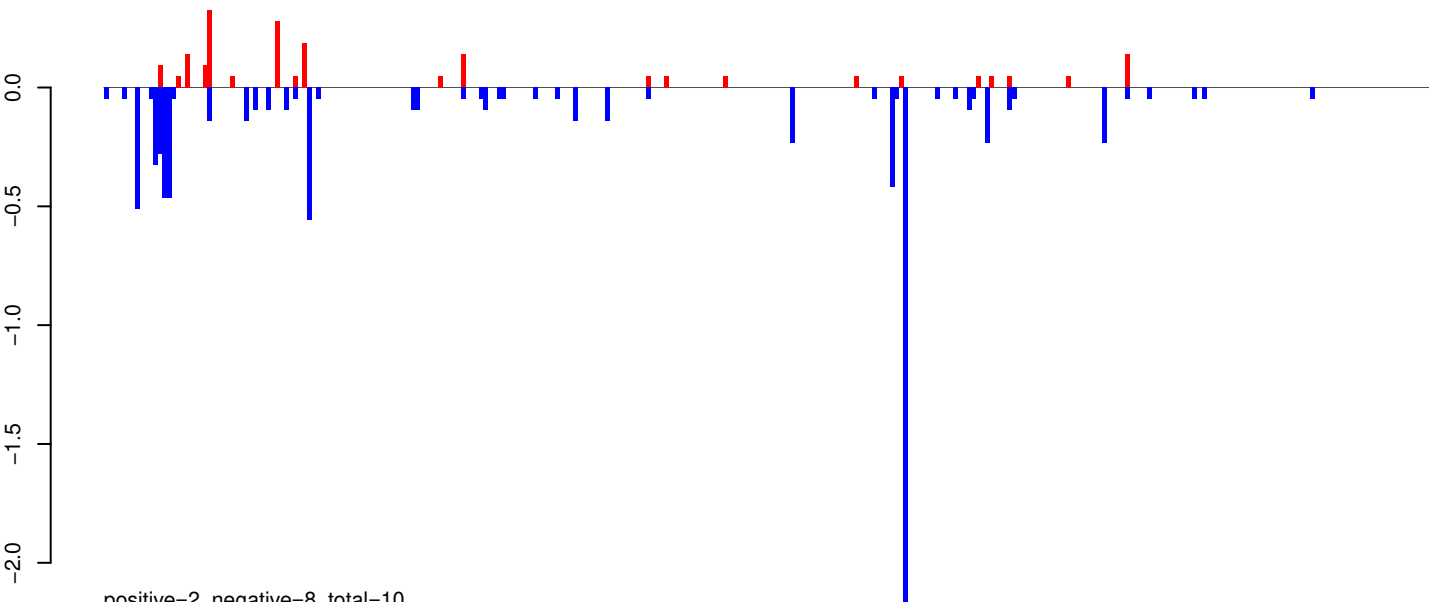

AeAeg_Whole_ZIKVdr_BM2_GP.rep

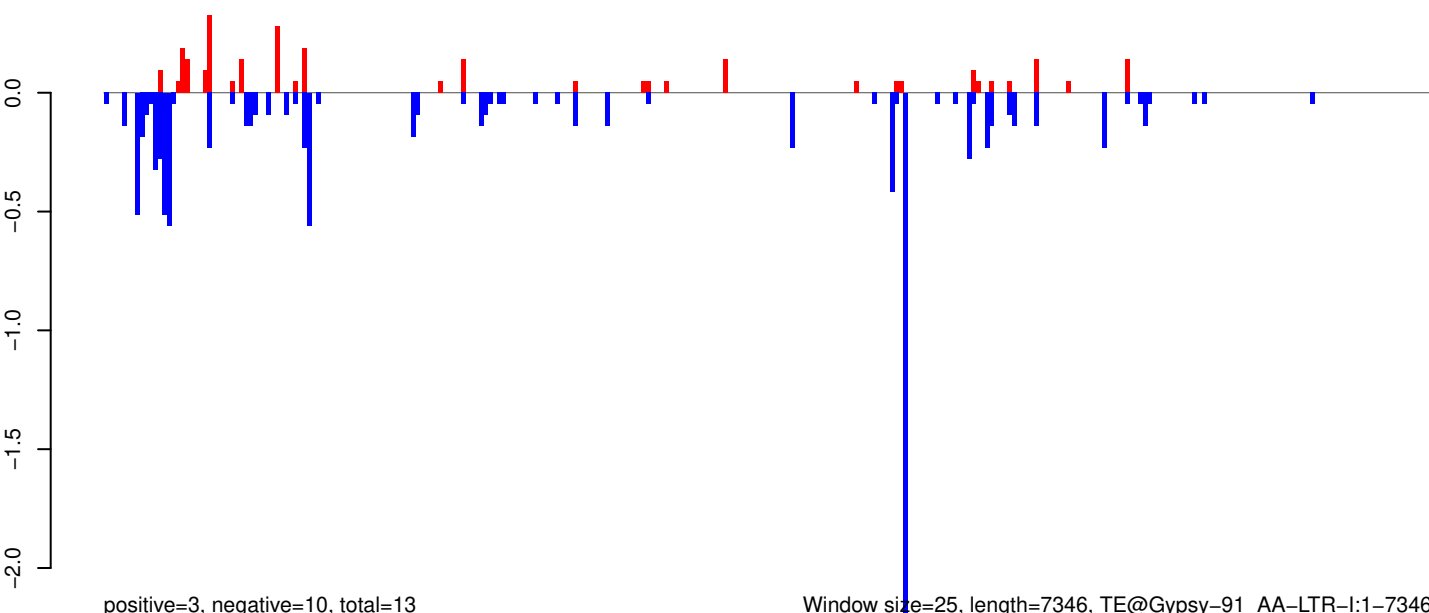

Window size=25, length=7346, TE@Gypsy-91_AA-LTR-I:1-7346

0 2000 4000 6000

AeAeg_Whole_ZIKVdr_BM2_GP.18_23.rep

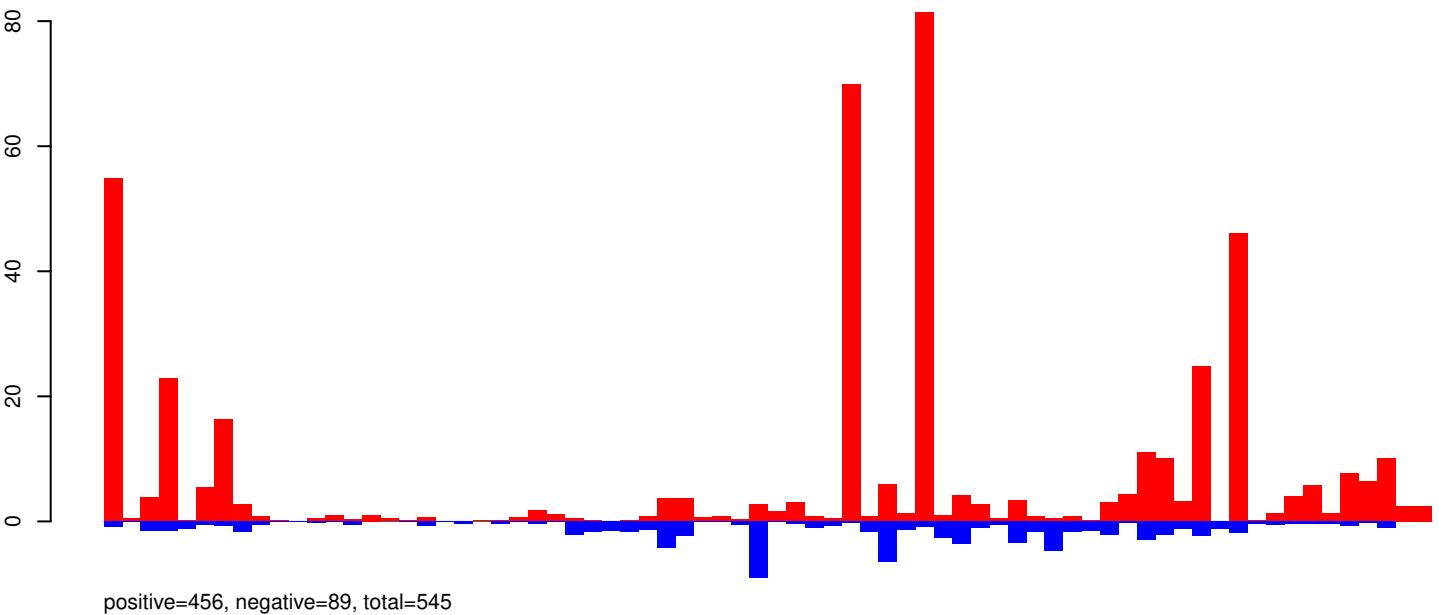

AeAeg_Whole_ZIKVdr_BM2_GP.24_35.rep

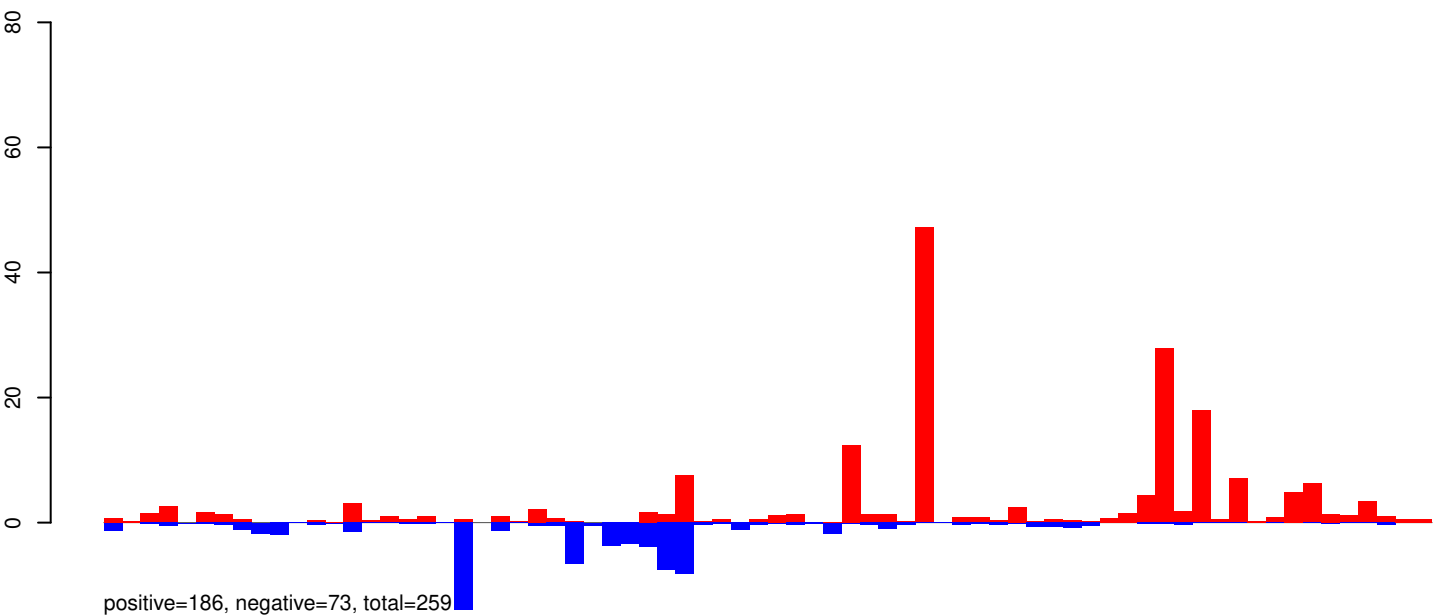

AeAeg_Whole_ZIKVdr_BM2_GP.rep

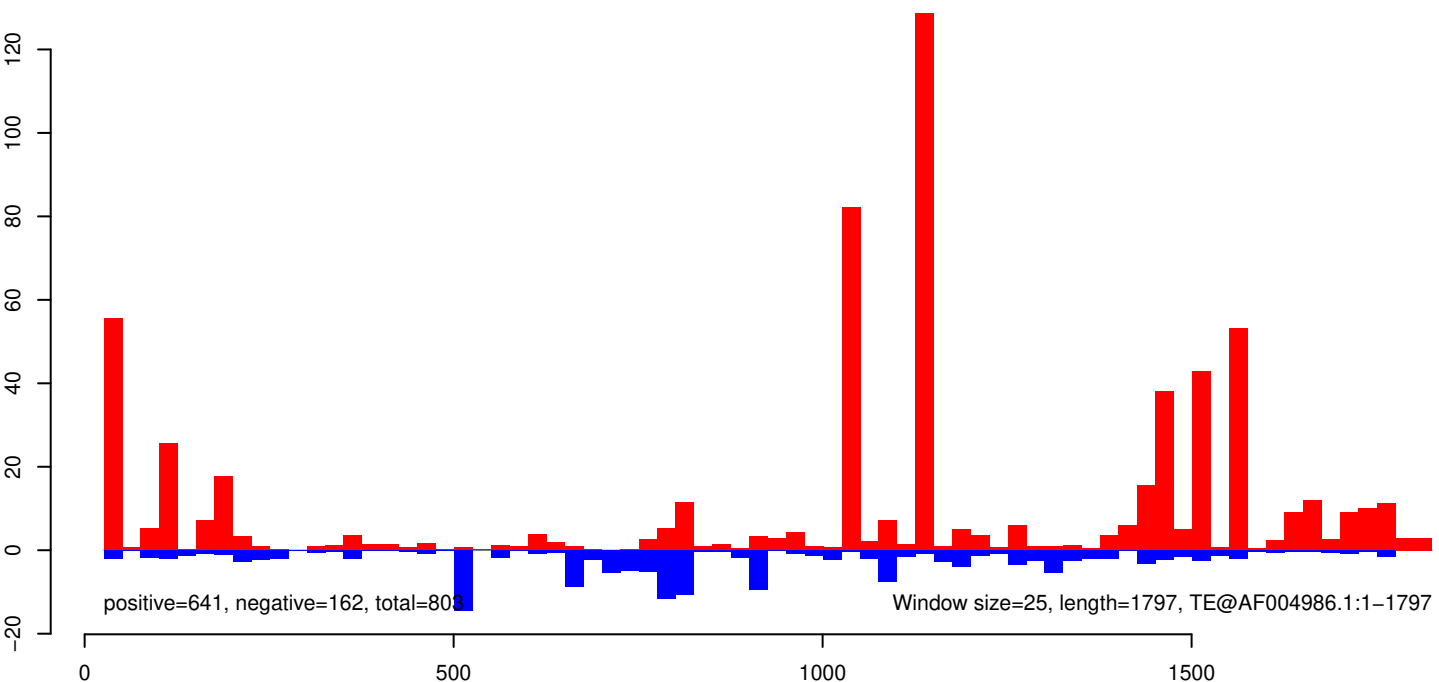

AeAeg_Whole_ZIKVdr_BM2_GP.18_23.rep

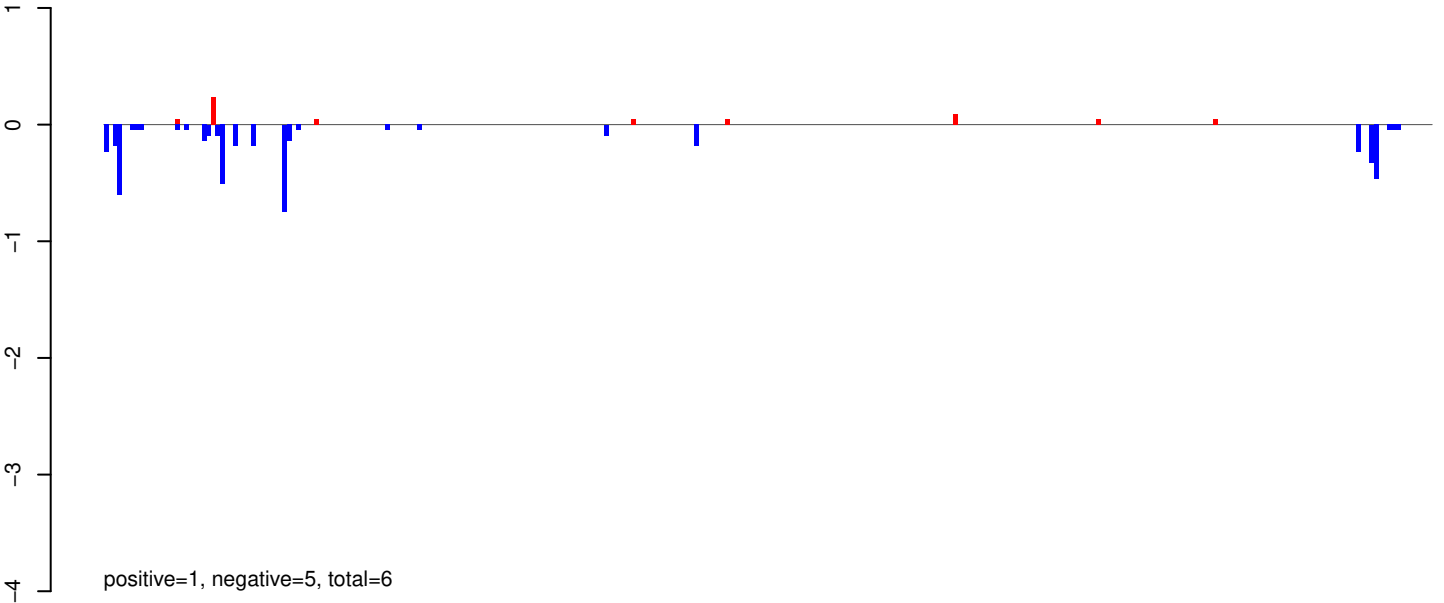

AeAeg_Whole_ZIKVdr_BM2_GP.24_35.rep

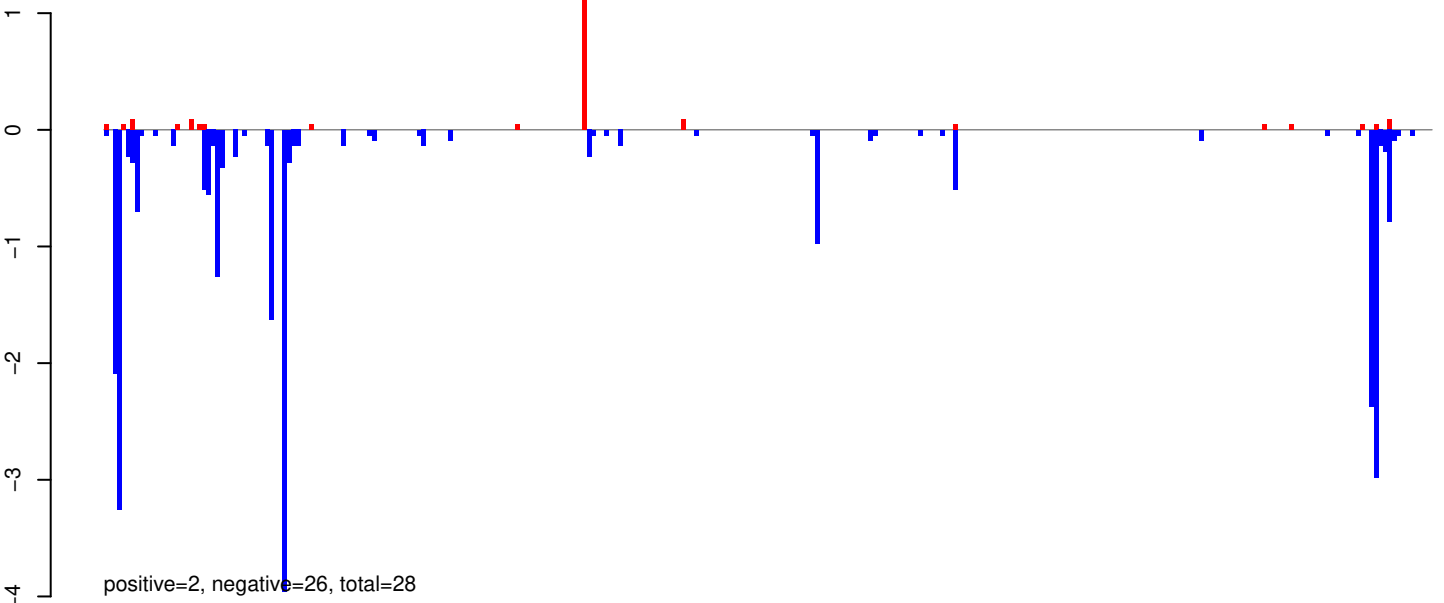

AeAeg_Whole_ZIKVdr_BM2_GP.rep

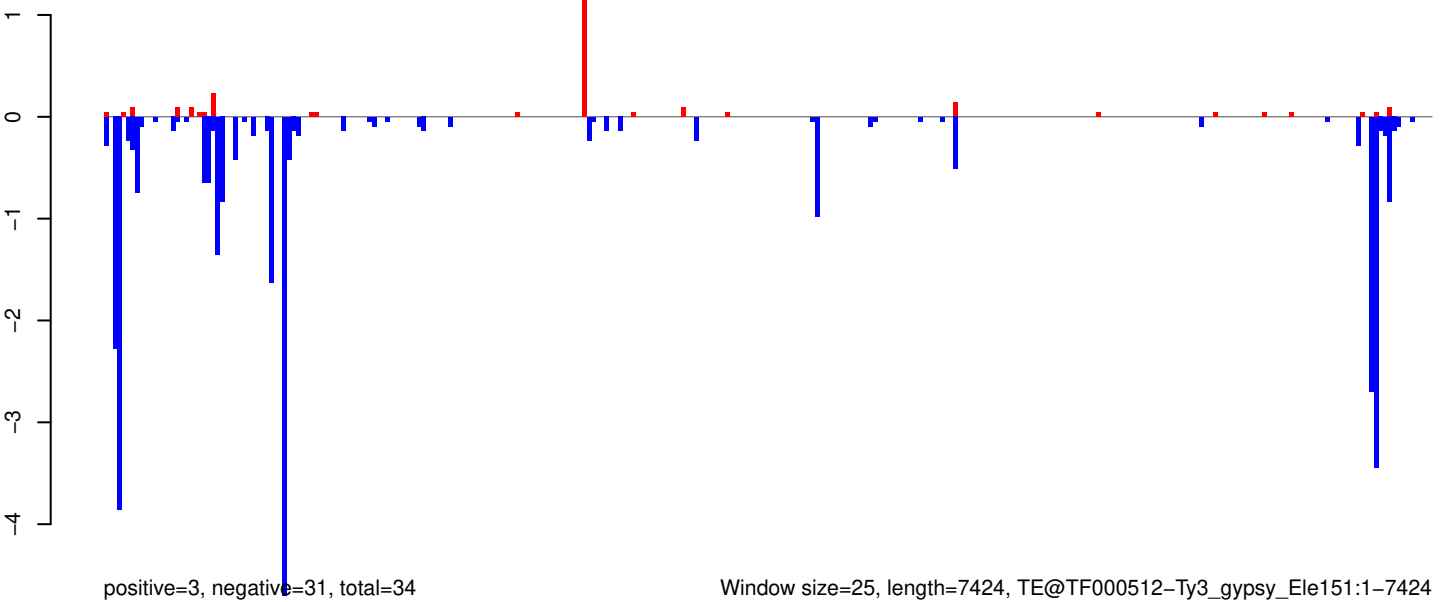

Window size=25, length=7424, TE@TF000512-Ty3_gypsy_Ele151:1-7424

AeAeg_Whole_ZIKVdr_BM2_GP.18_23.rep

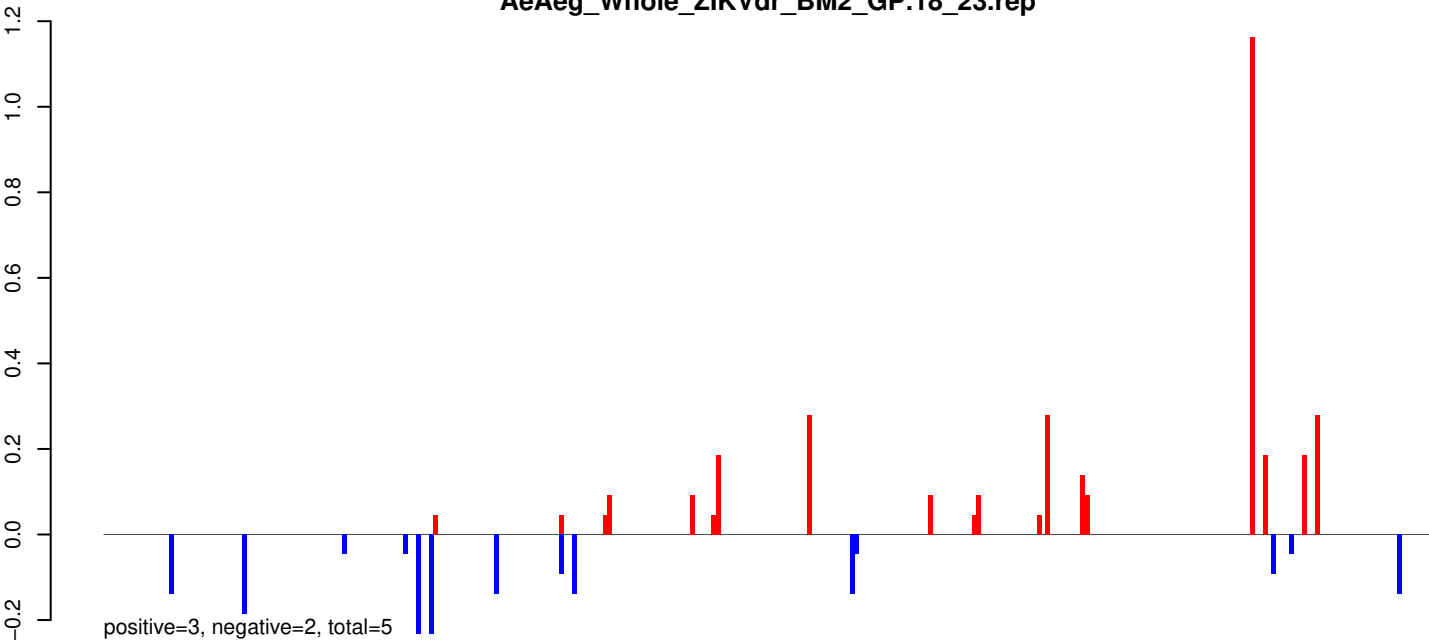

AeAeg_Whole_ZIKVdr_BM2_GP.24_35.rep

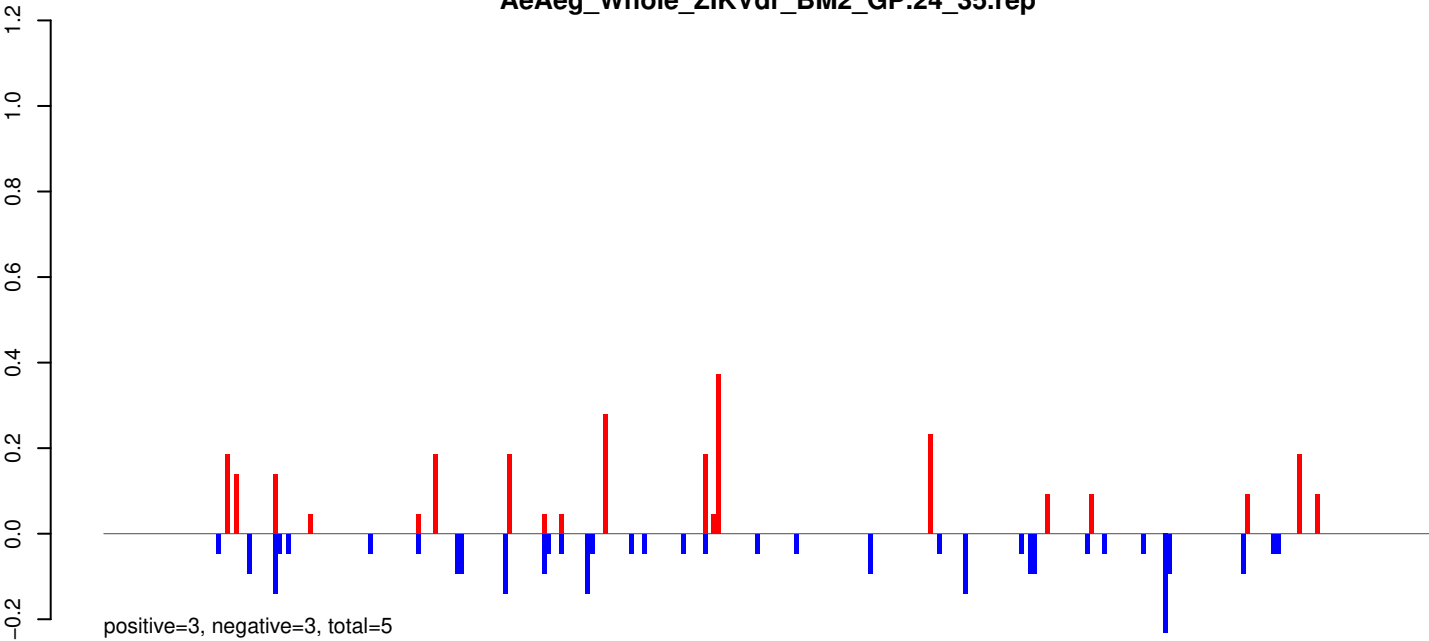

AeAeg_Whole_ZIKVdr_BM2_GP.rep

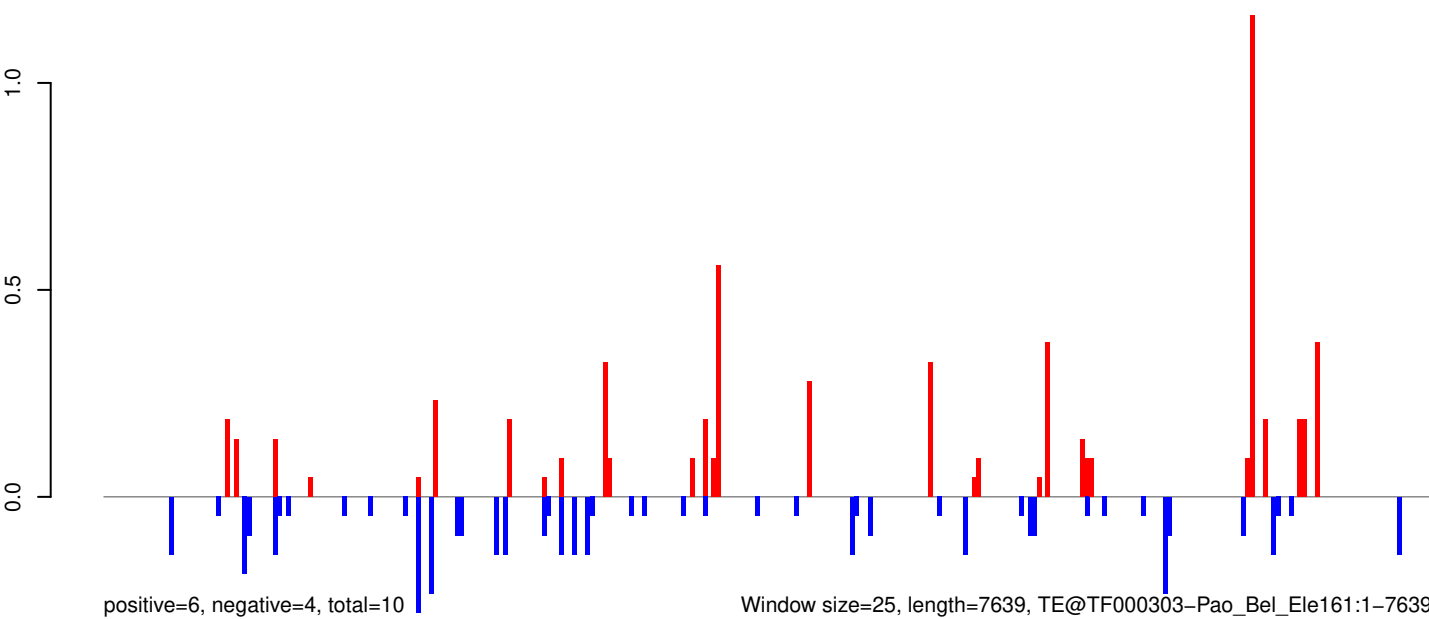

0 2000 4000 6000

AeAeg_Whole_ZIKVdr_BM2_GP.18_23.rep

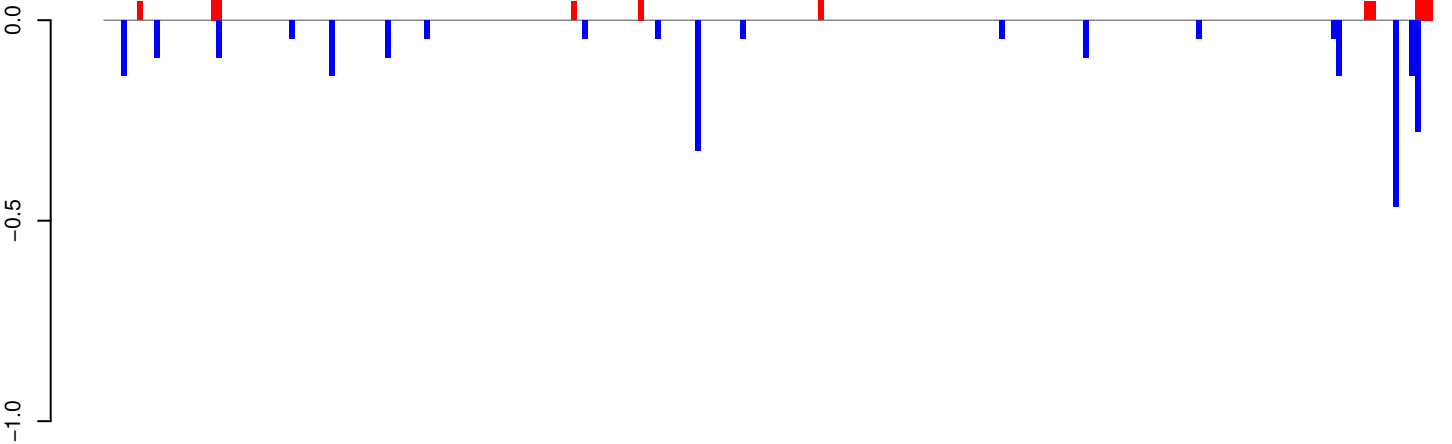

positive=1, negative=2, total=4

AeAeg_Whole_ZIKVdr_BM2_GP.24_35.rep

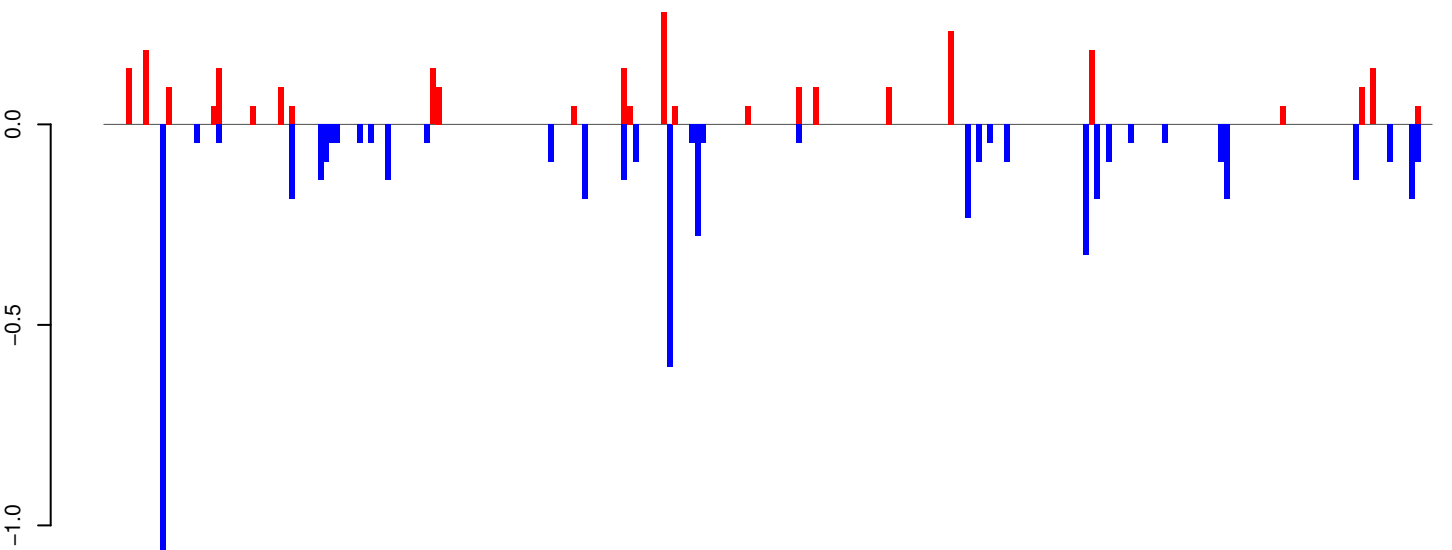

positive=3, negative=5, total=8

AeAeg_Whole_ZIKVdr_BM2_GP.rep

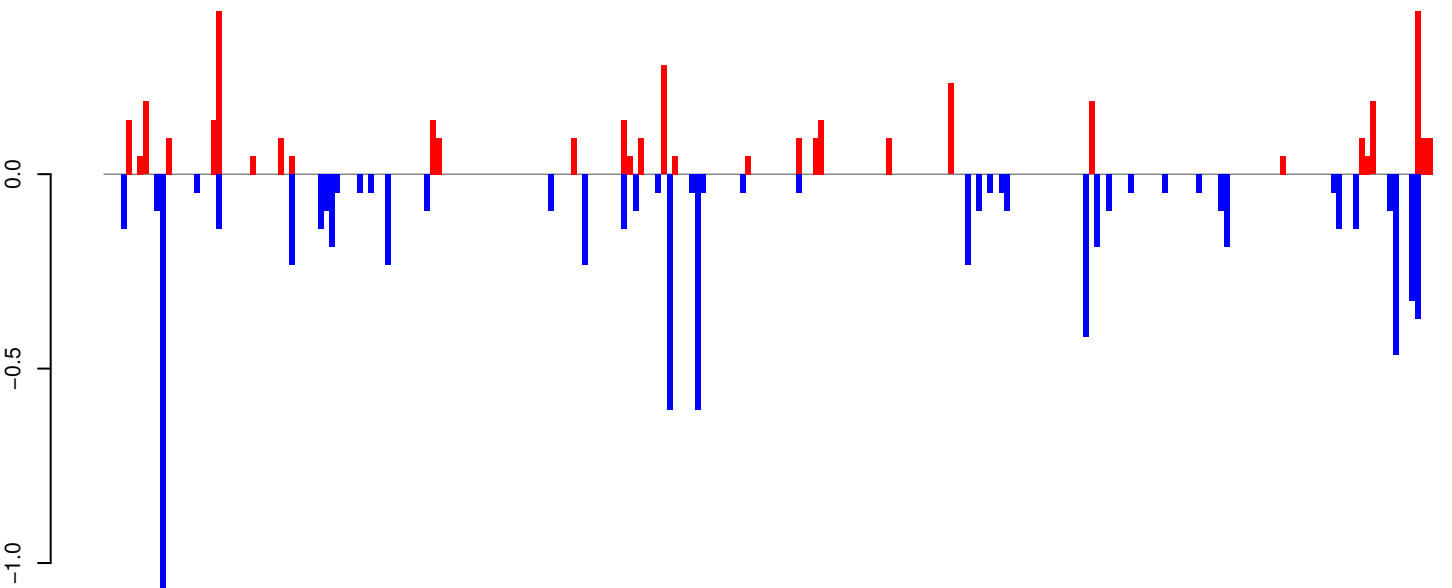

positive=4, negative=8, total=12

Window size=25, length=5885, TE@Gypsy-594_AA-LTR-I:1-5885

0 1000 2000 3000 4000 5000 6000

AeAeg_Whole_ZIKVdr_BM2_GP.18_23.rep

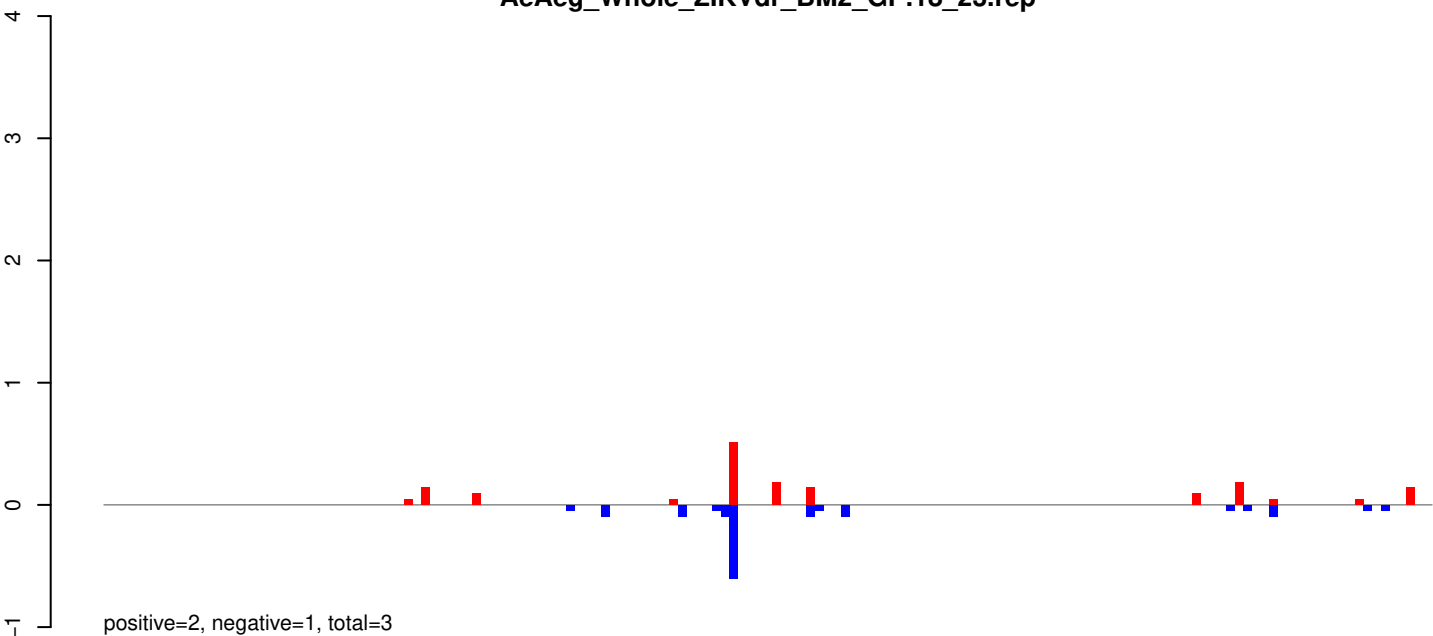

AeAeg_Whole_ZIKVdr_BM2_GP.24_35.rep

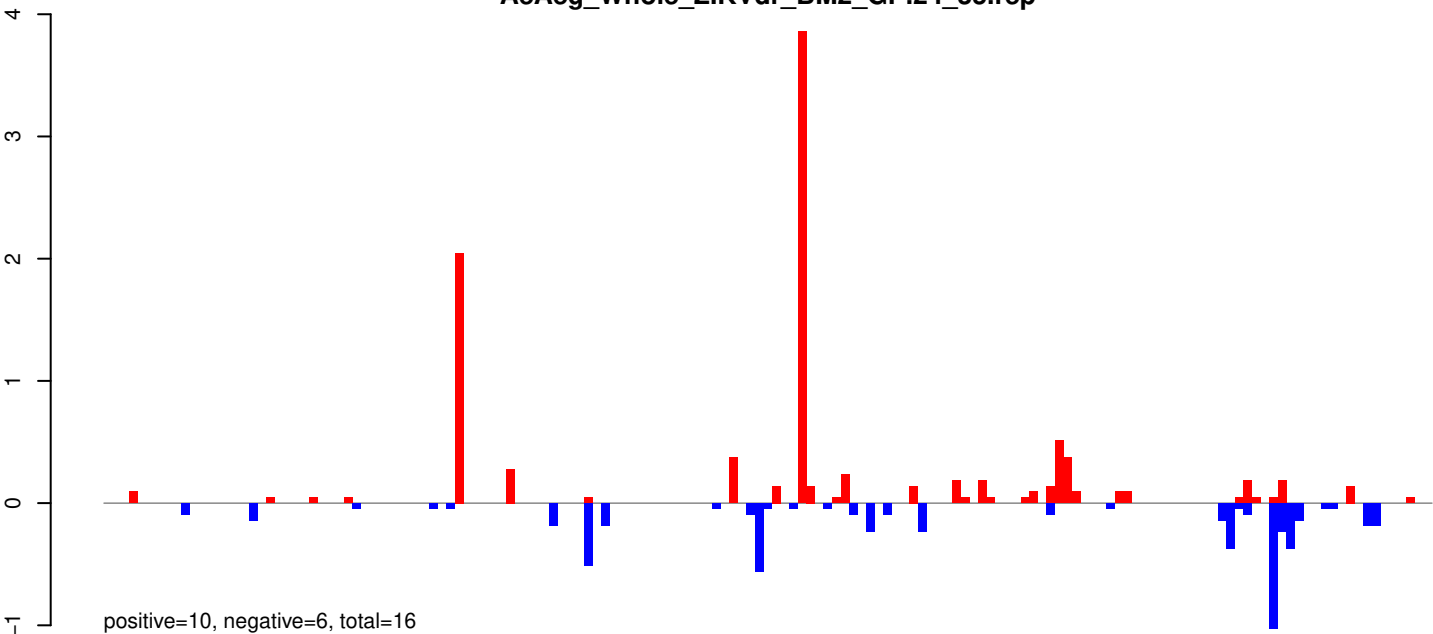

AeAeg_Whole_ZIKVdr_BM2_GP.rep

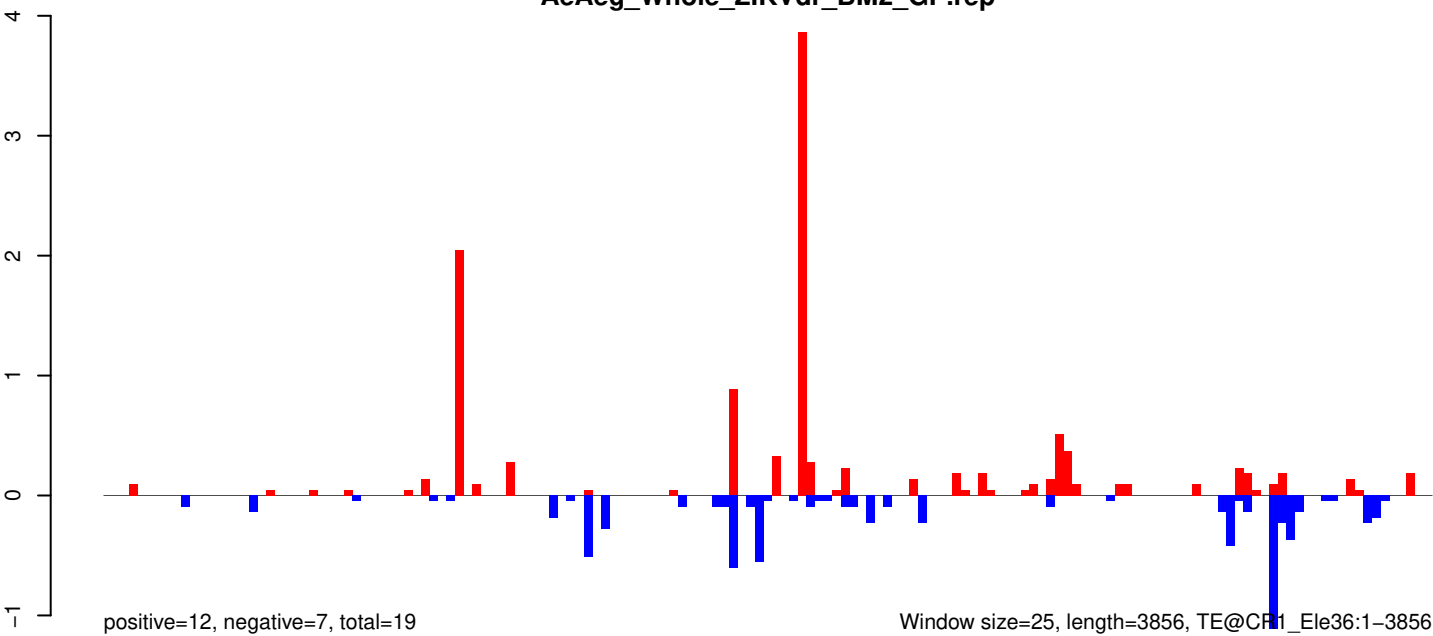

Window size=25, length=3856, TE@CR1_Ele36:1-3856

0 1000 2000 3000 4000

AeAeg_Whole_ZIKVdr_BM2_GP.18_23.rep

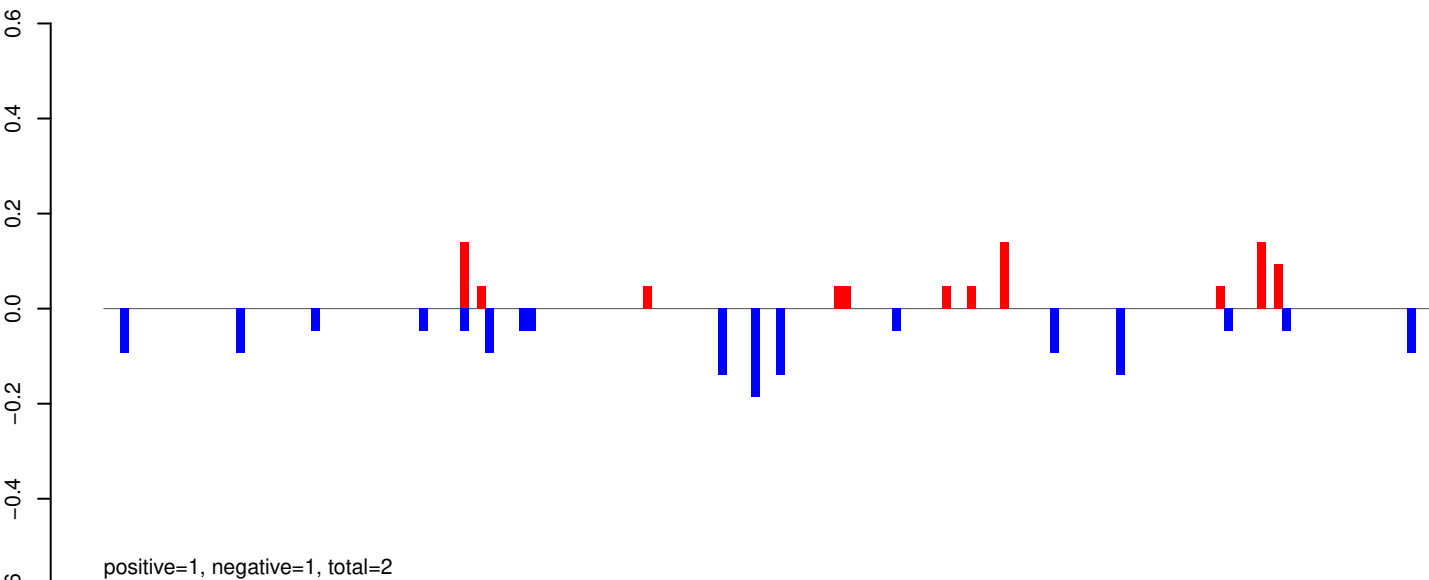

AeAeg_Whole_ZIKVdr_BM2_GP.24_35.rep

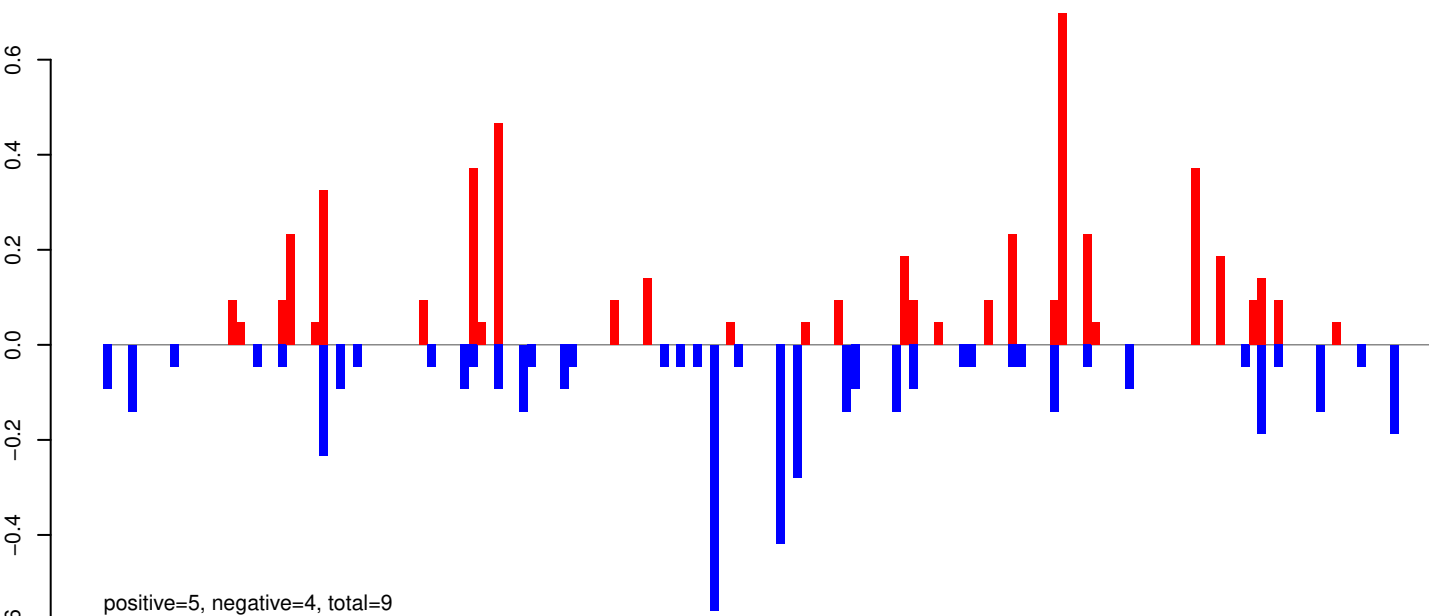

AeAeg_Whole_ZIKVdr_BM2_GP.rep

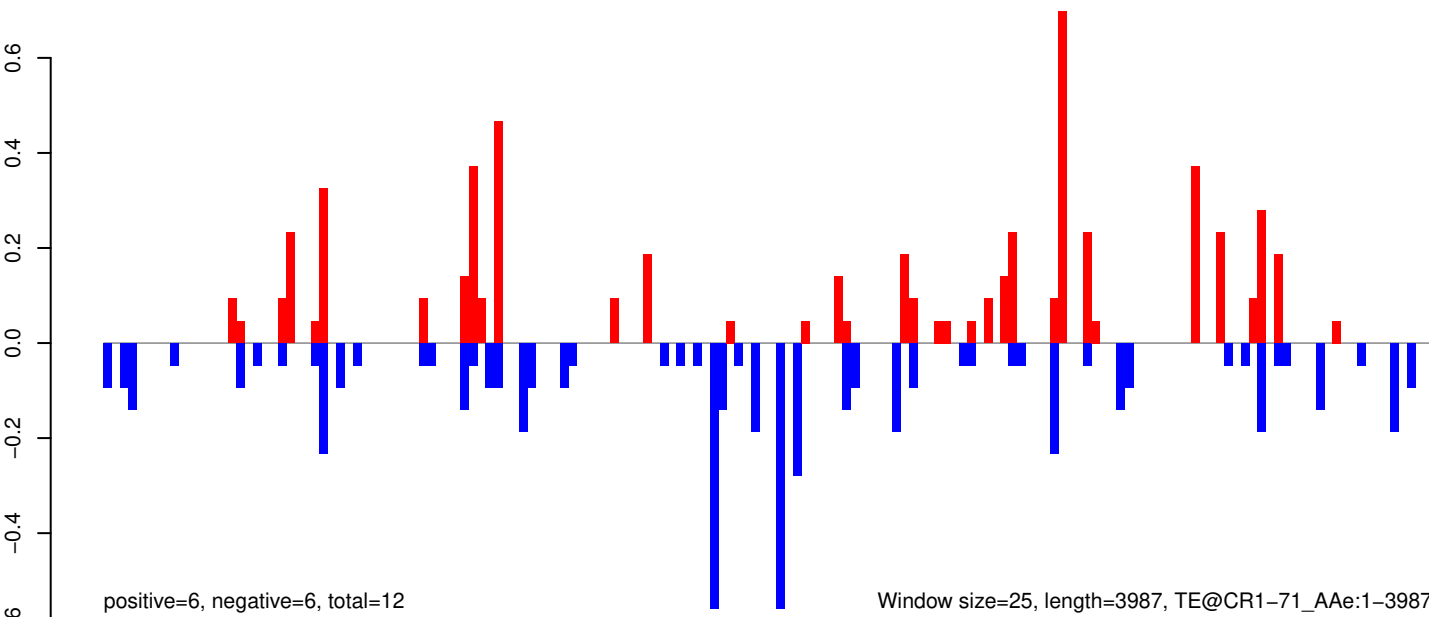

AeAeg_Whole_ZIKVdr_BM2_GP.18_23.rep

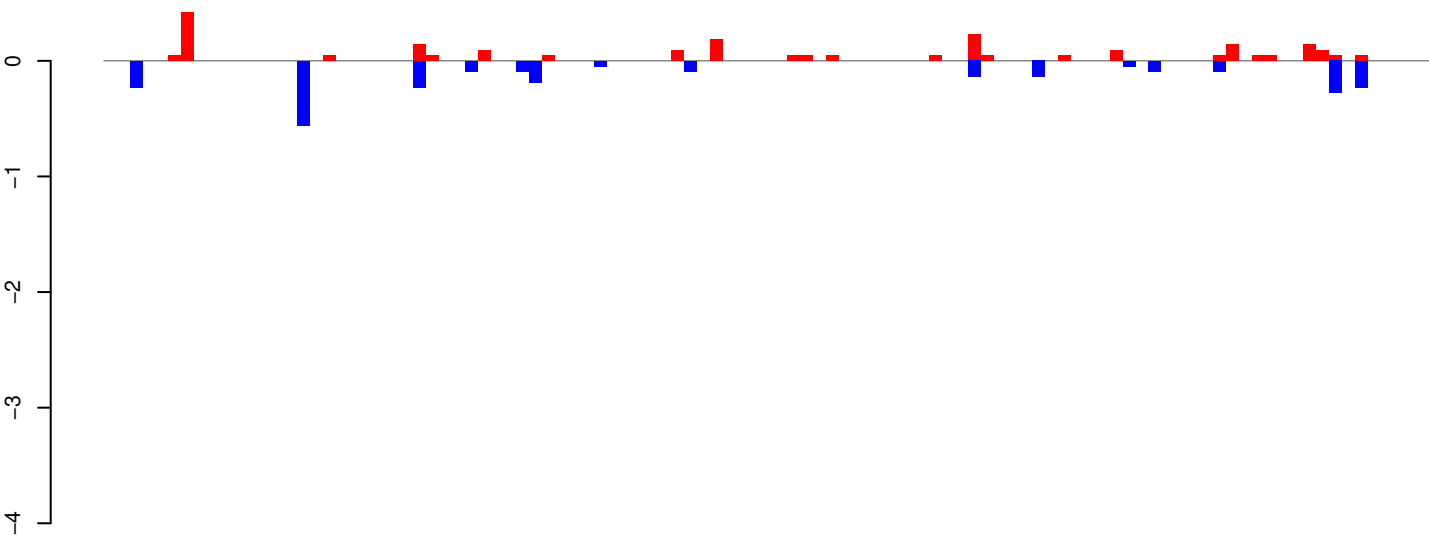

positive=2, negative=3, total=5

AeAeg_Whole_ZIKVdr_BM2_GP.24_35.rep

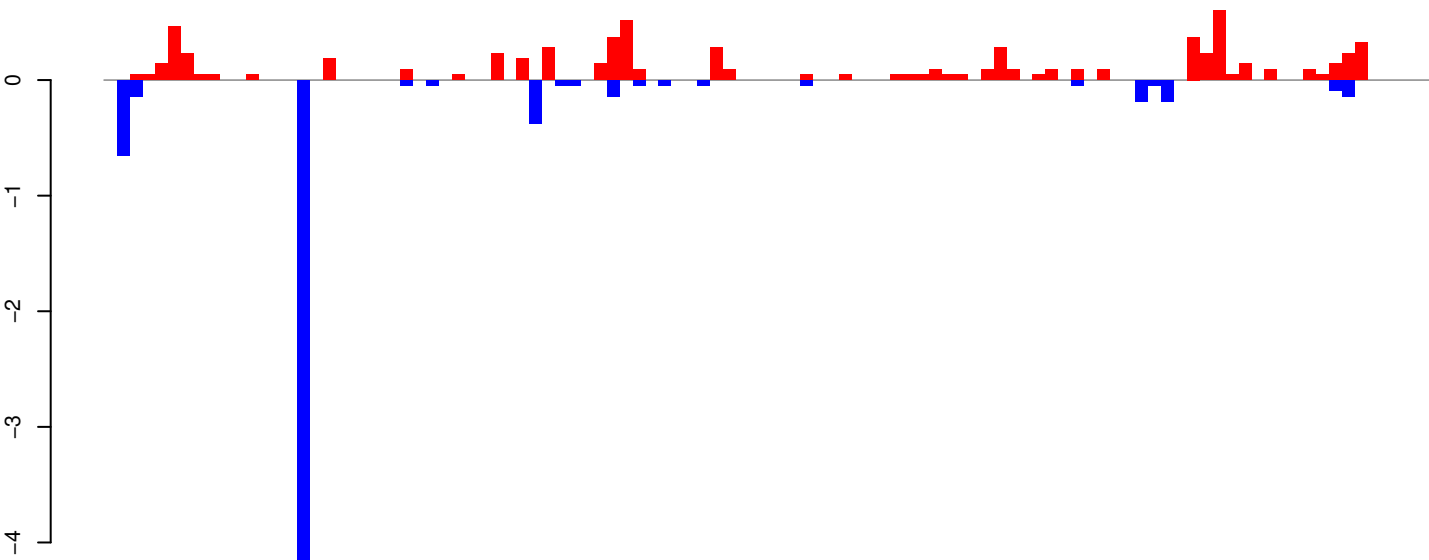

positive=7, negative=7, total=14

AeAeg_Whole_ZIKVdr_BM2_GP.rep

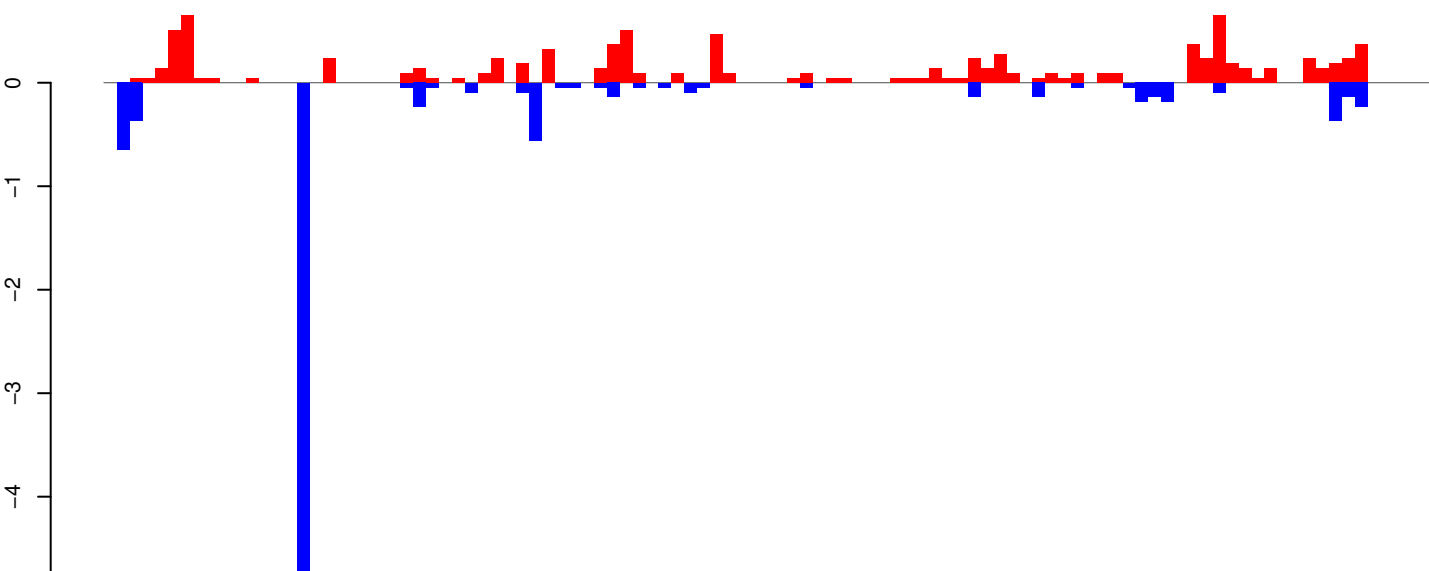

positive=9, negative=9, total=19 Window size=25, length=2551, TE@aedes4kgr2k10pd1-AAGE01006988_10170bp-TE-UNKNOWN:1-2551

AeAeg_Whole_ZIKVdr_BM2_GP.18_23.rep



positive=1, negative=1, total=2

AeAeg_Whole_ZIKVdr_BM2_GP.24_35.rep

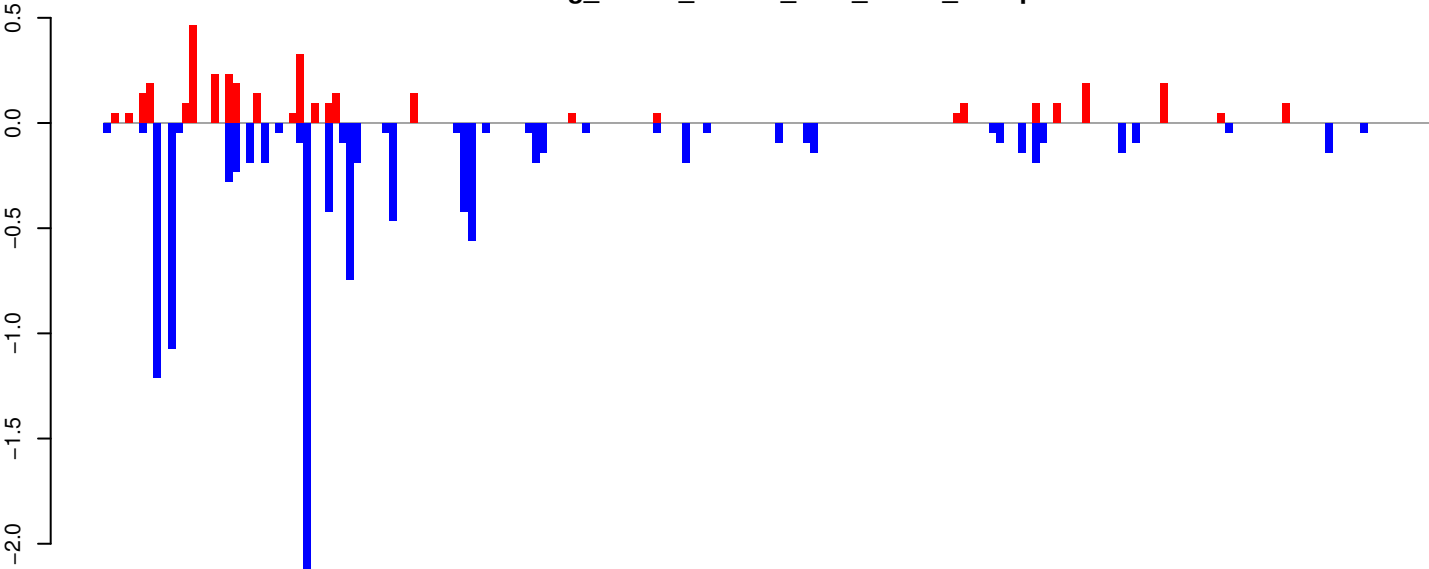

positive=4, negative=11, total=14

AeAeg_Whole_ZIKVdr_BM2_GP.rep



positive=4, negative=12, total=16

Window size=25, length=4639, TE@TF000005-L1_Ele1:1-4639

0 1000 2000 3000 4000

AeAeg_Whole_ZIKVdr_BM2_GP.18_23.rep

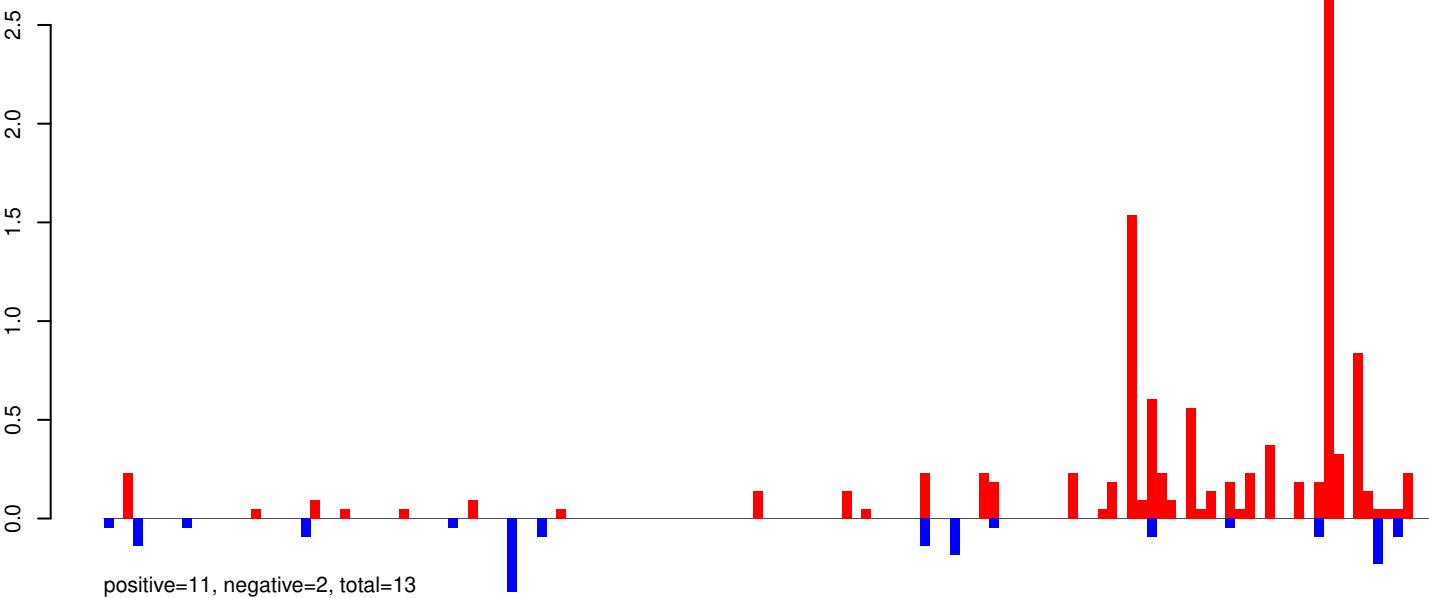

AeAeg_Whole_ZIKVdr_BM2_GP.24_35.rep

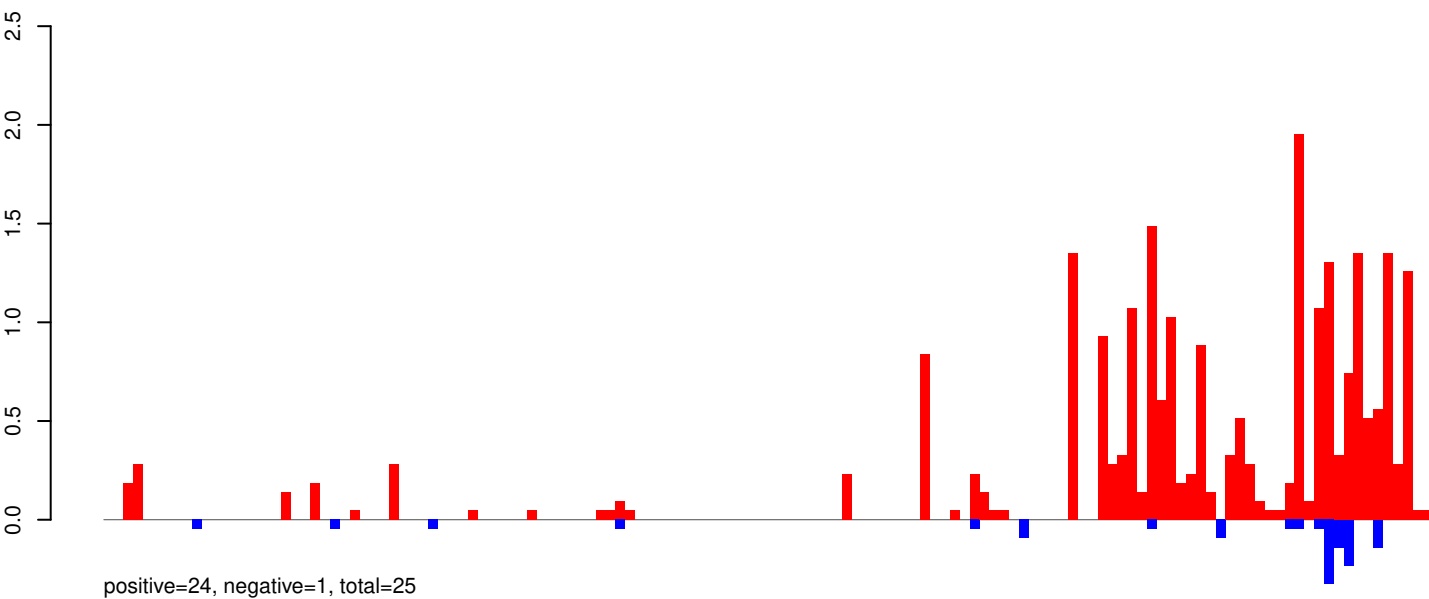

AeAeg_Whole_ZIKVdr_BM2_GP.rep

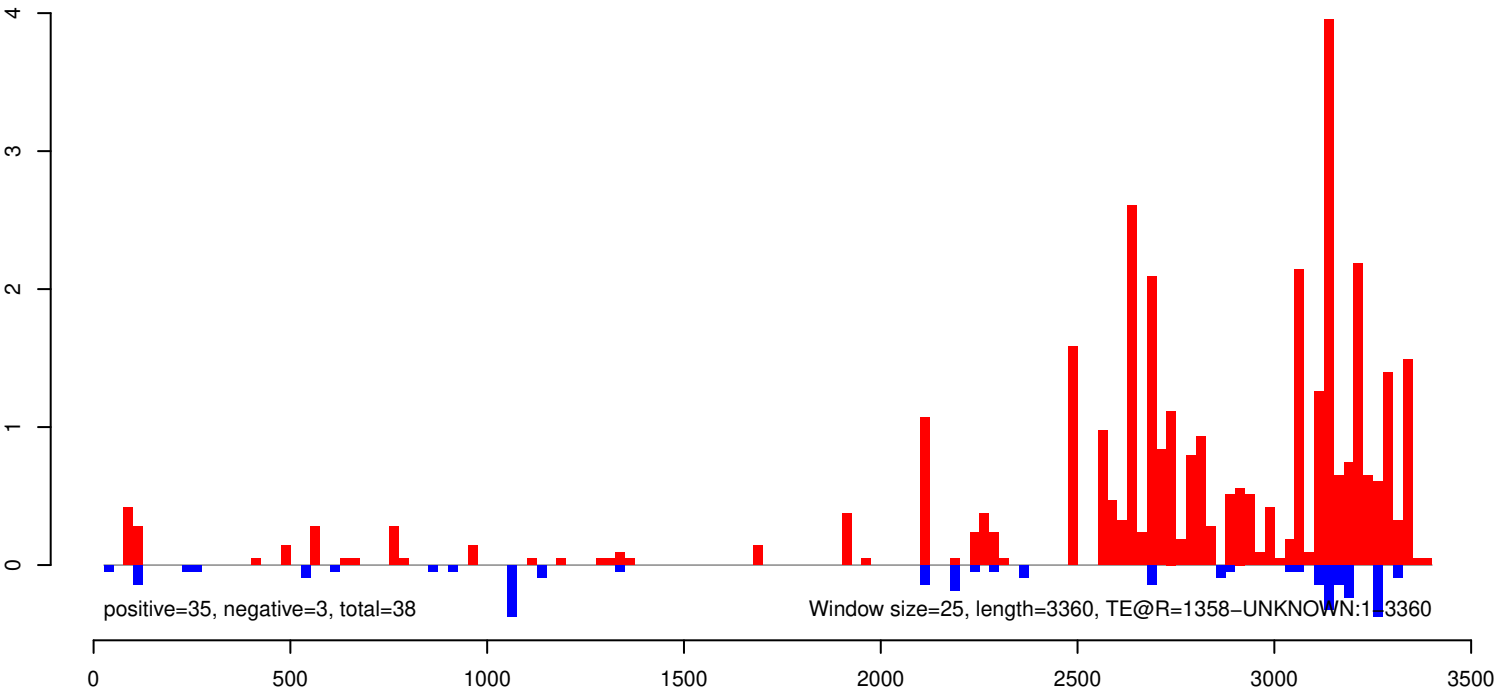

AeAeg_Whole_ZIKVdr_BM2_GP.18_23.rep

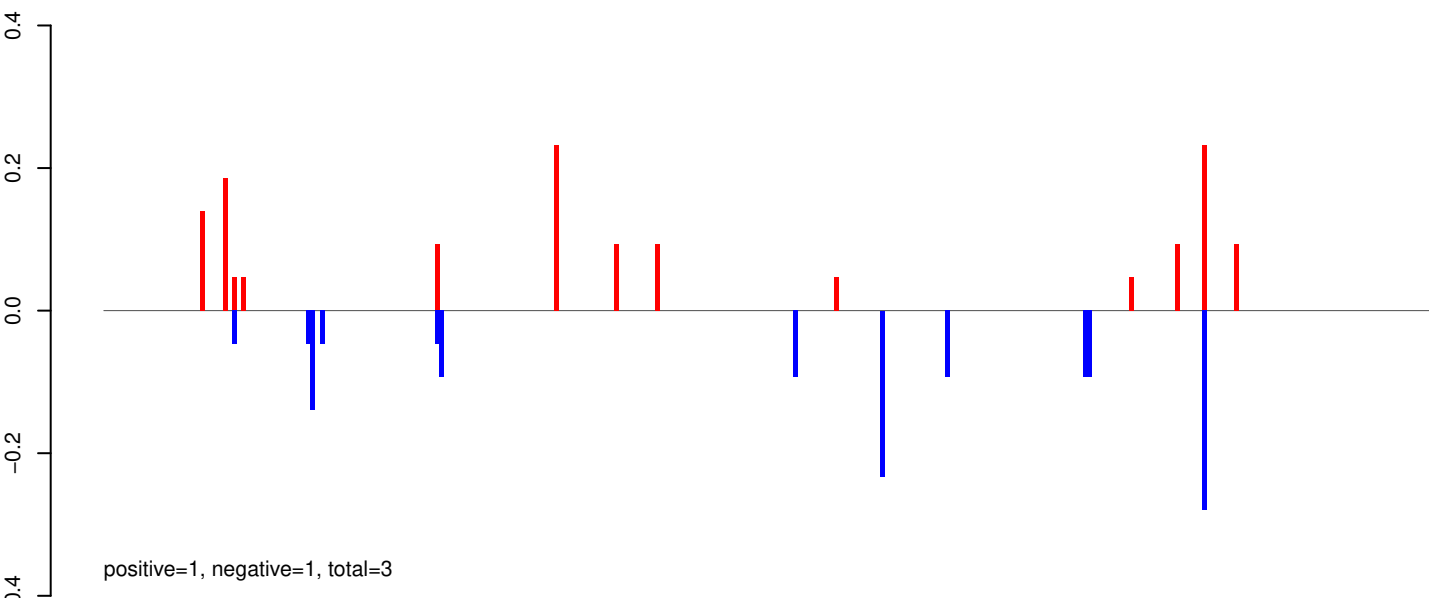

AeAeg_Whole_ZIKVdr_BM2_GP.24_35.rep

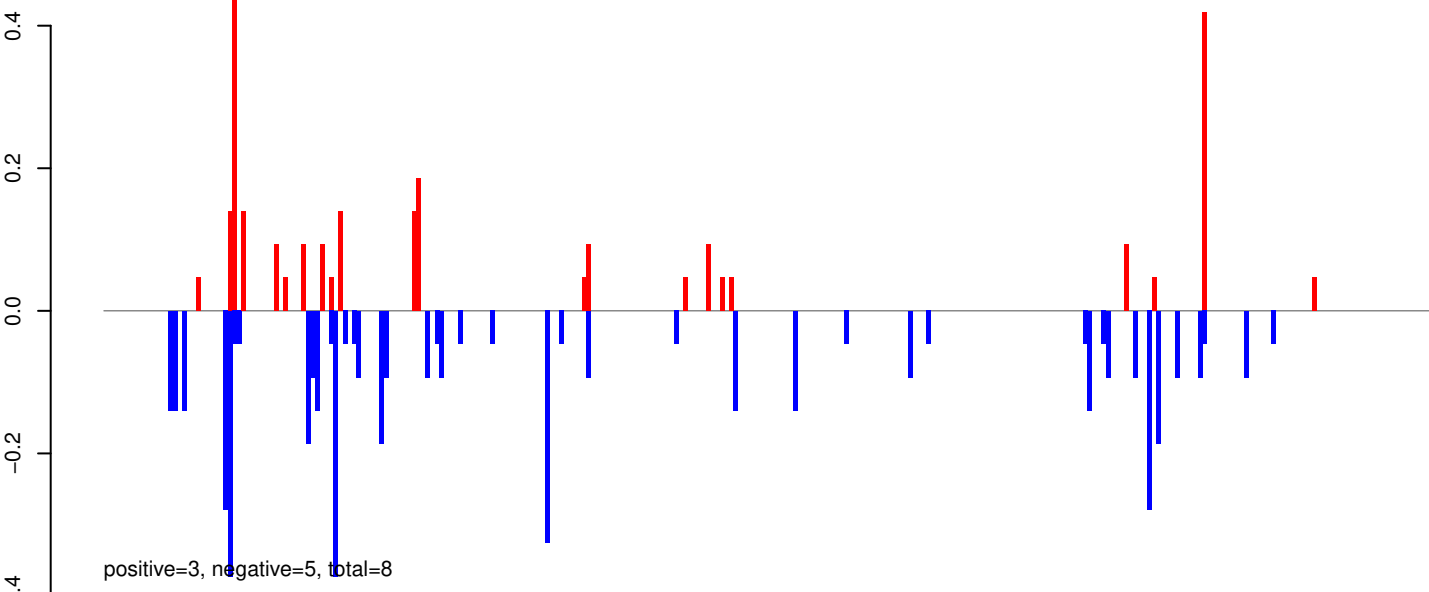

AeAeg_Whole_ZIKVdr_BM2_GP.rep

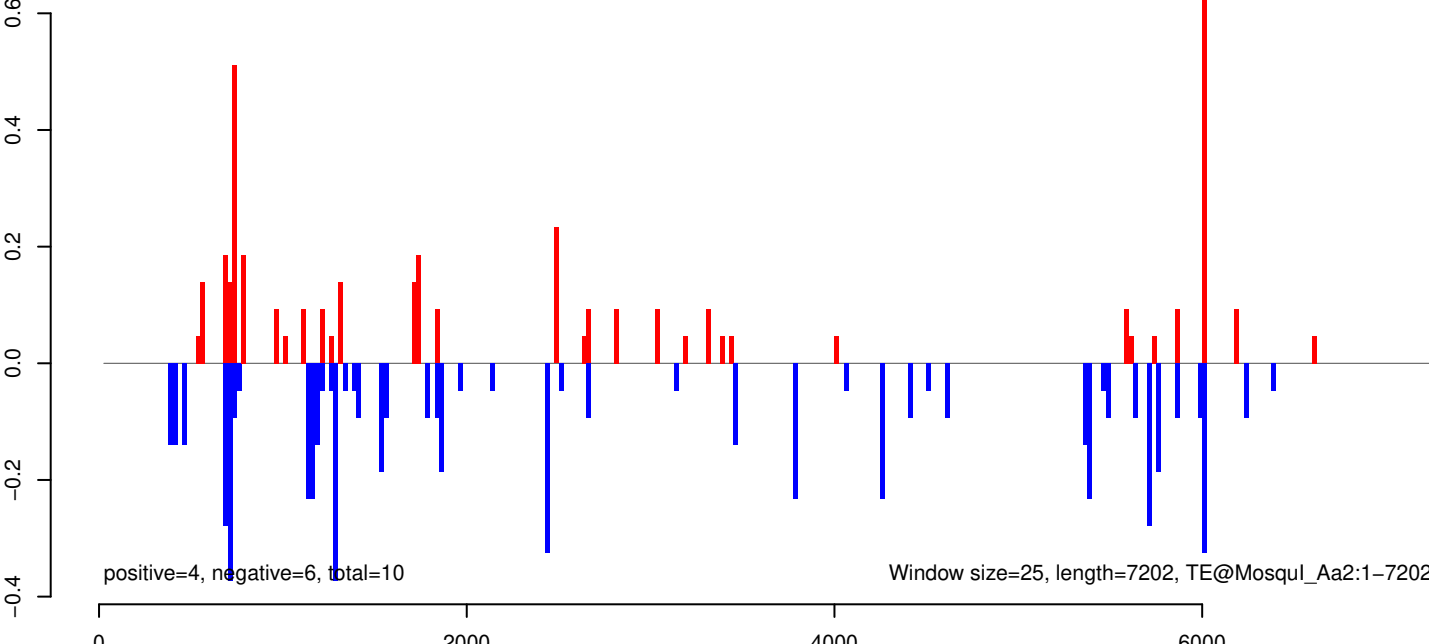

AeAeg_Whole_ZIKVdr_BM2_GP.18_23.rep

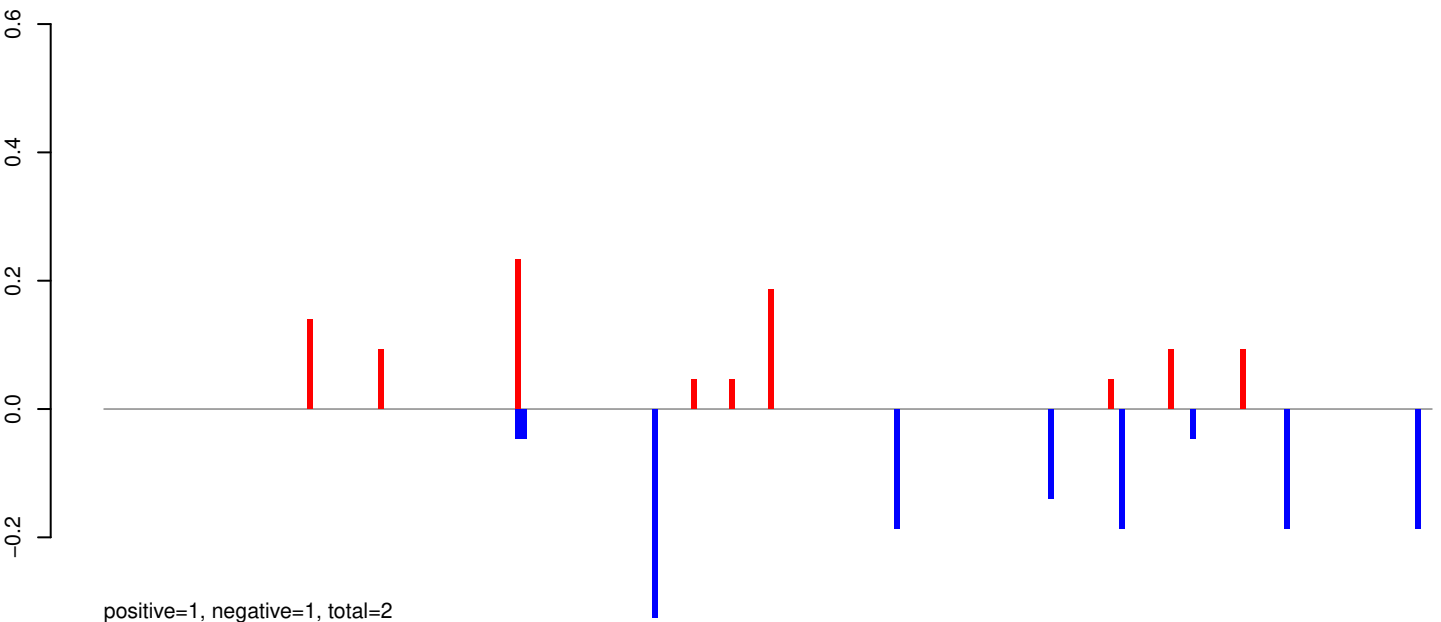

AeAeg_Whole_ZIKVdr_BM2_GP.24_35.rep

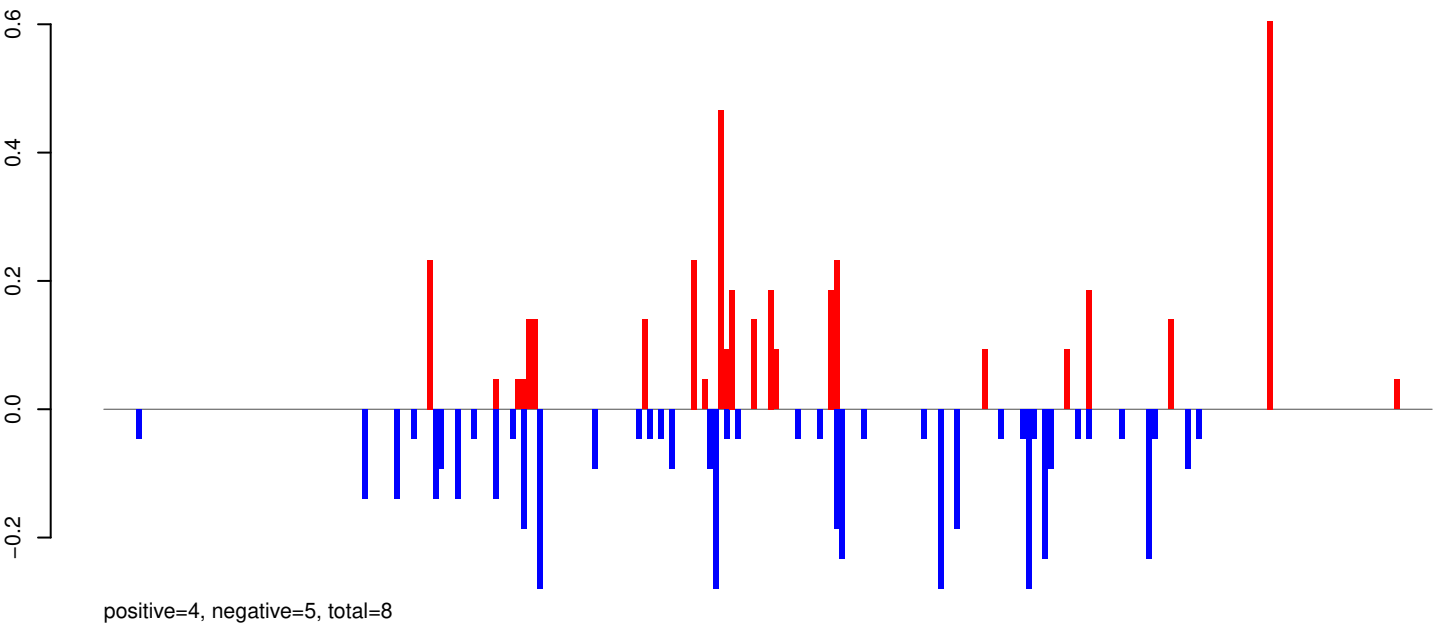

AeAeg_Whole_ZIKVdr_BM2_GP.rep

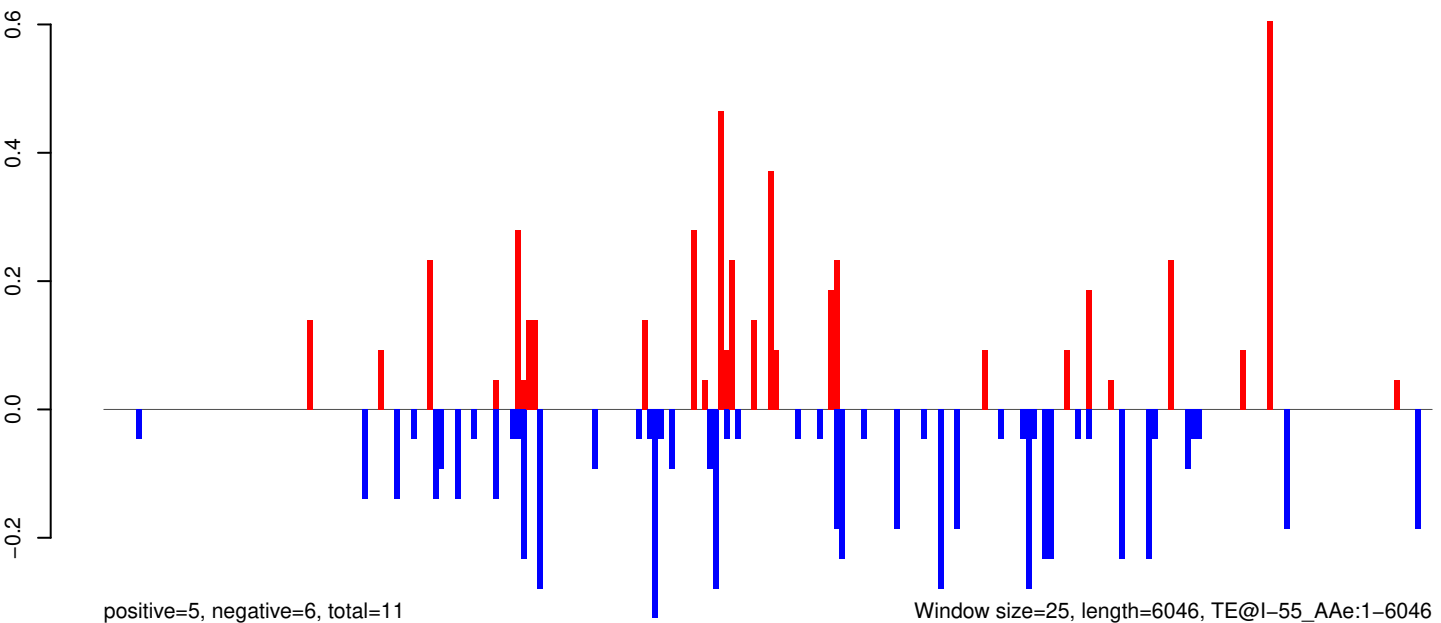

Window size=25, length=6046, TE@I-55_AAe:1-6046

AeAeg_Whole_ZIKVdr_BM2_GP.18_23.rep

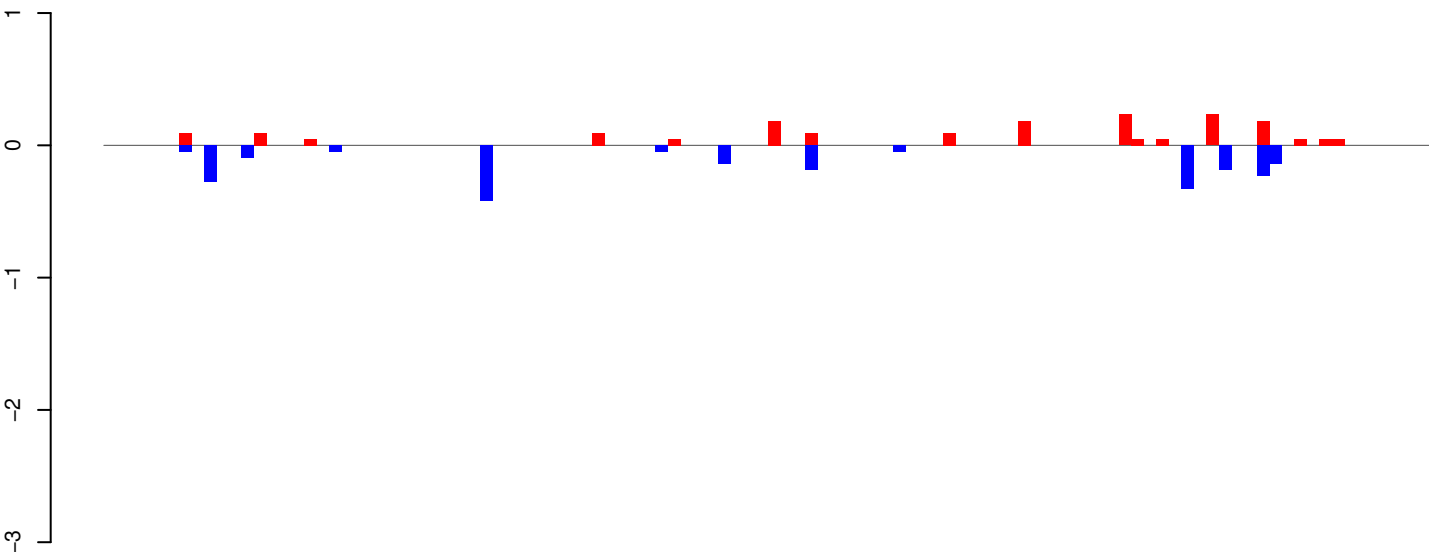

positive=2, negative=2, total=4

AeAeg_Whole_ZIKVdr_BM2_GP.24_35.rep

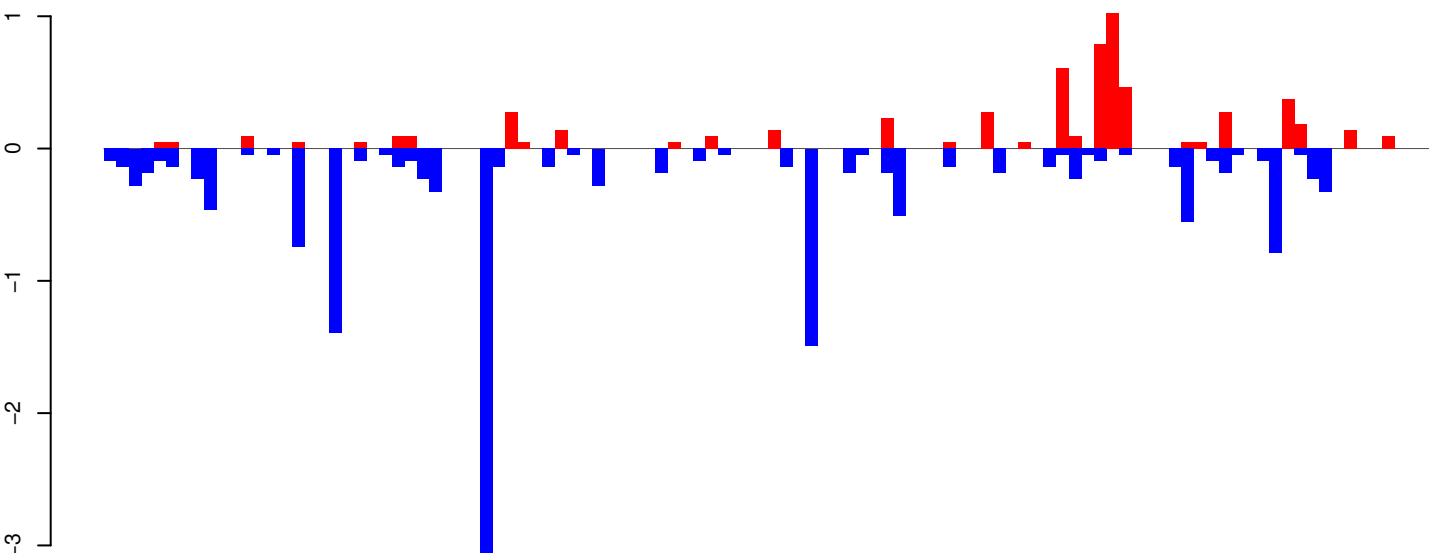

positive=6, negative=15, total=21

AeAeg_Whole_ZIKVdr_BM2_GP.rep

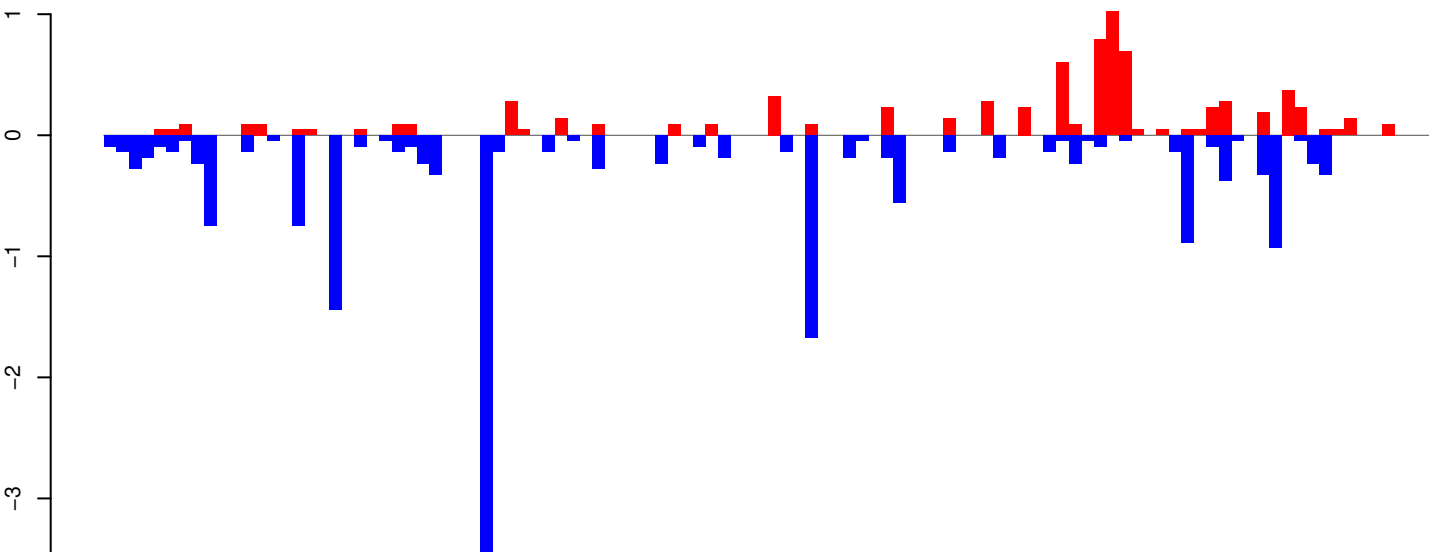

positive=8, negative=17, total=25

Window size=25, length=2646, TE@CR1-64B_AAe:1-2646

AeAeg_Whole_ZIKVdr_BM2_GP.18_23.rep

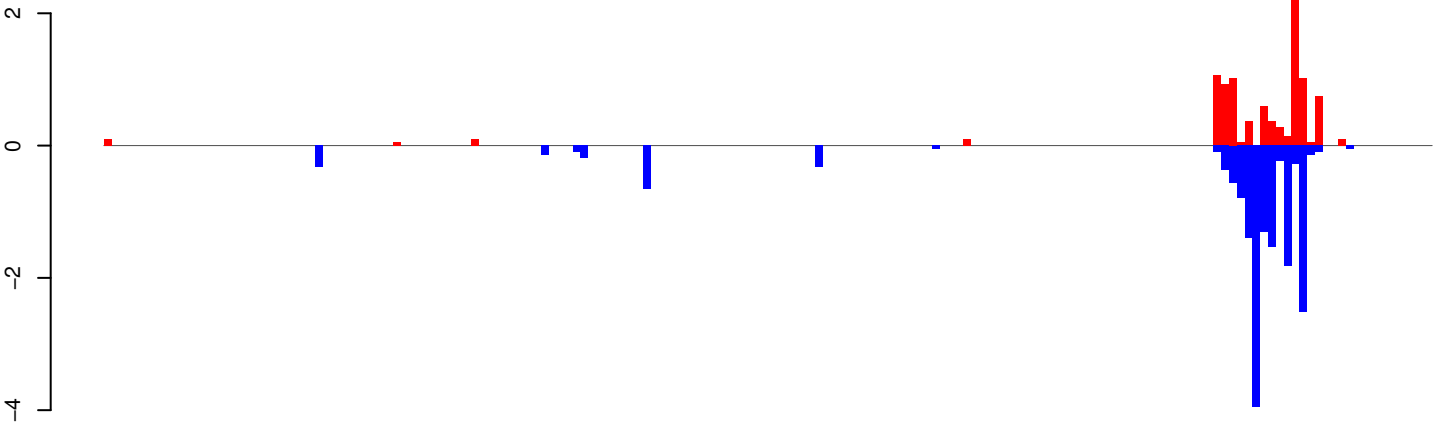

positive=10, negative=17, total=27

AeAeg_Whole_ZIKVdr_BM2_GP.24_35.rep

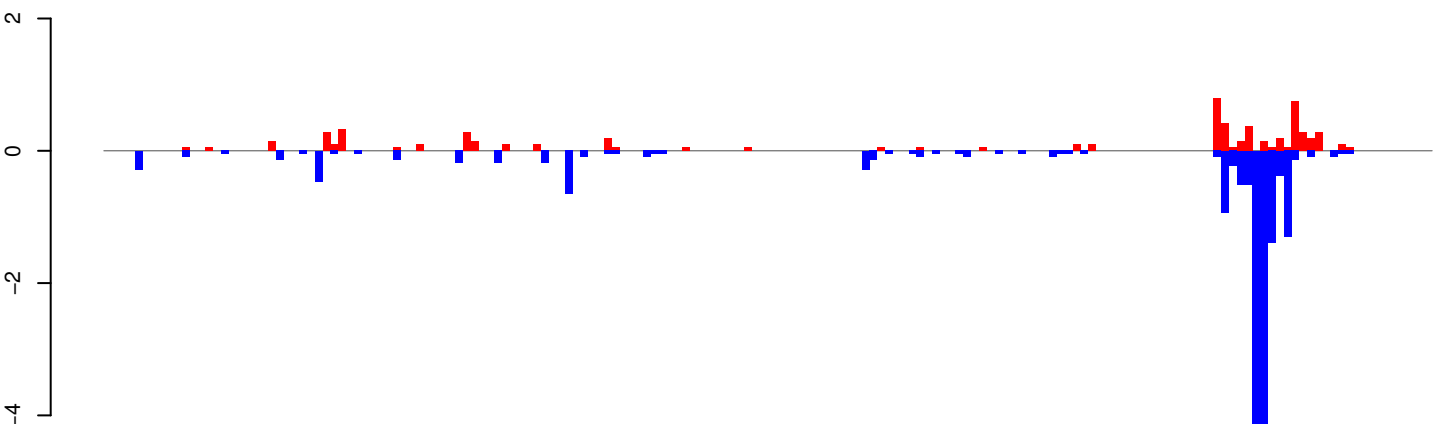

positive=6, negative=21, total=27

AeAeg_Whole_ZIKVdr_BM2_GP.rep

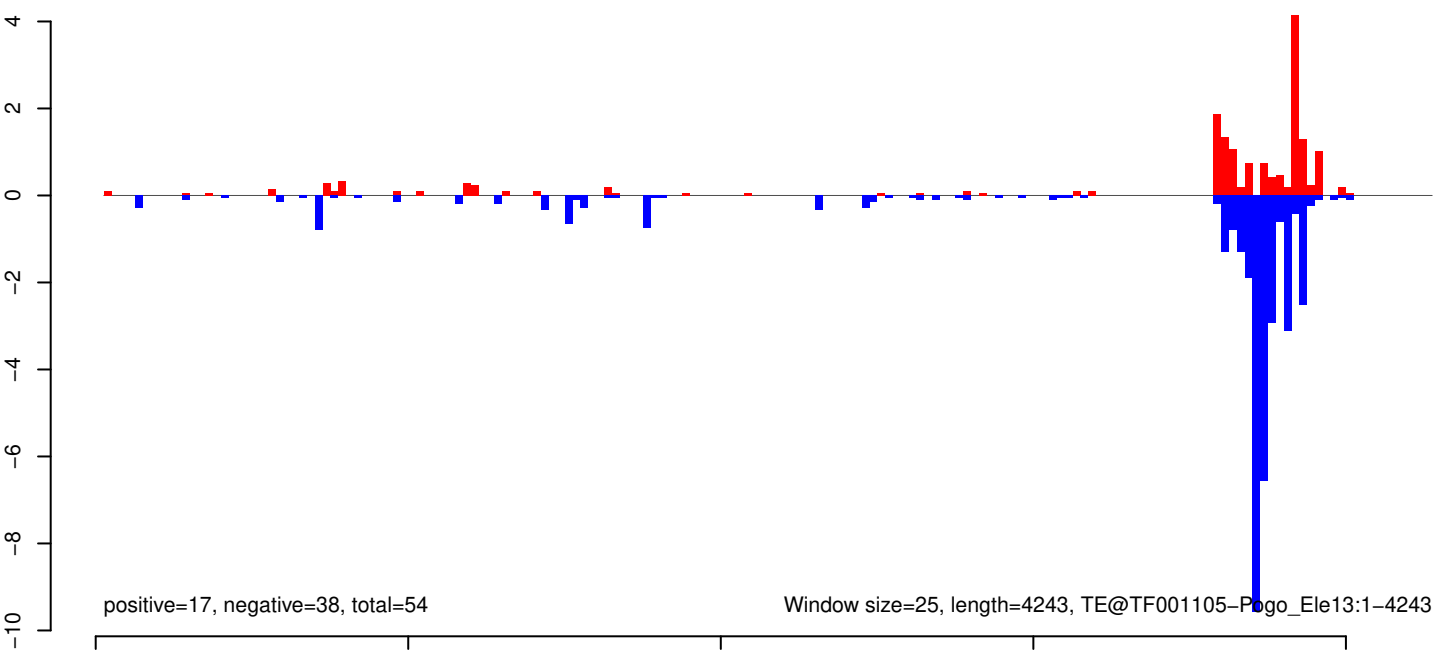

positive=17, negative=38, total=54

Window size=25, length=4243, TE@TF001105-Pogo_Ele13:1-4243

AeAeg_Whole_ZIKVdr_BM2_GP.18_23.rep

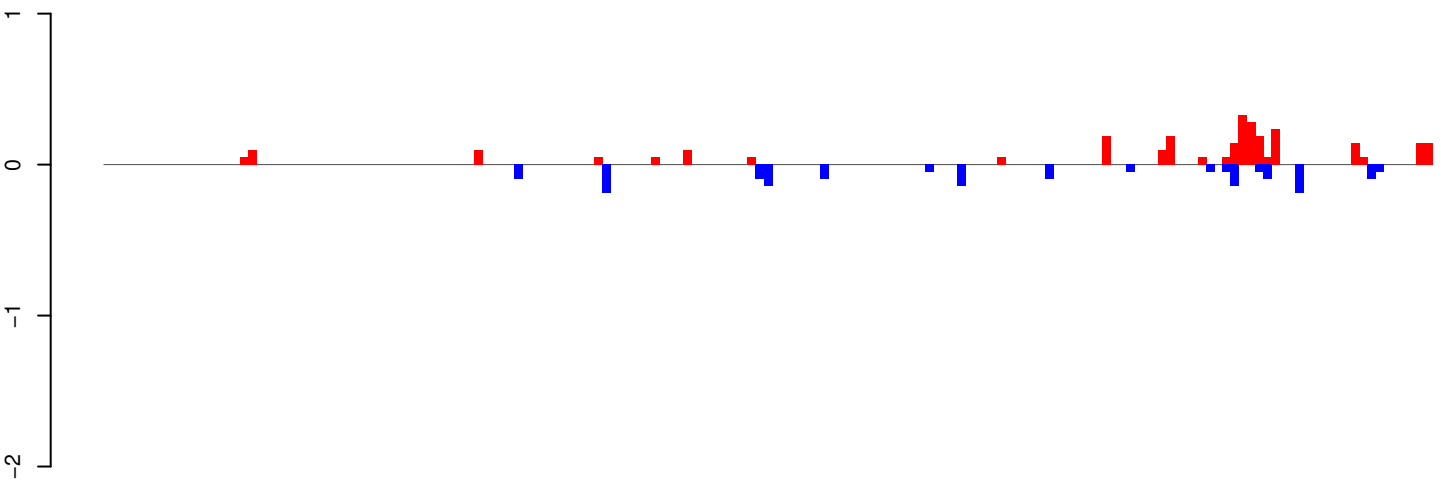

positive=3, negative=2, total=4

AeAeg_Whole_ZIKVdr_BM2_GP.24_35.rep

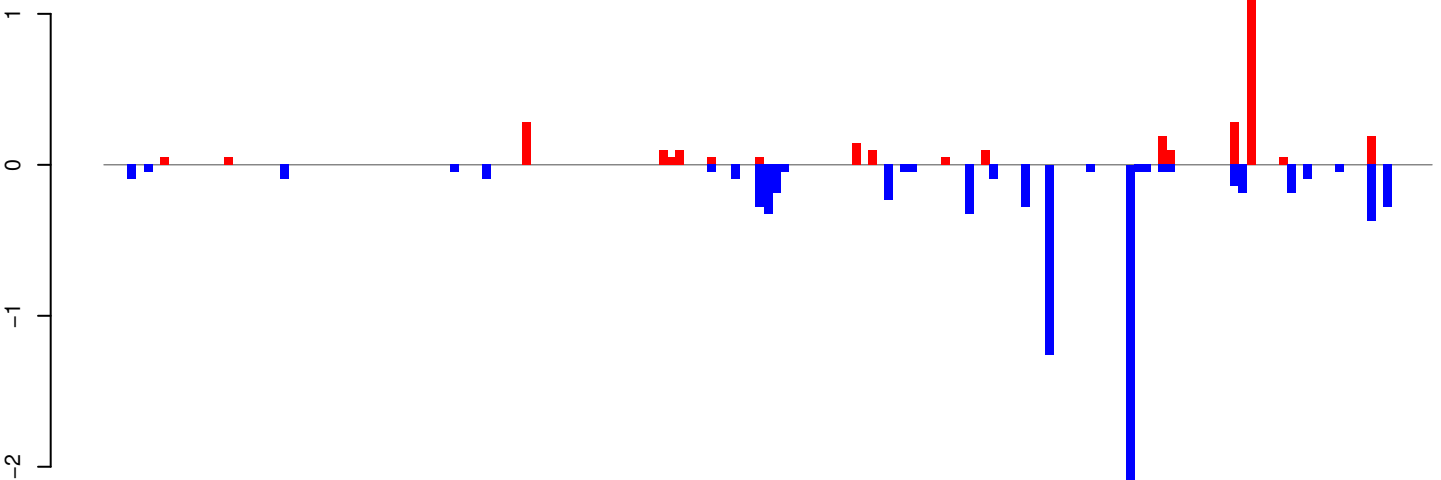

positive=3, negative=8, total=11

AeAeg_Whole_ZIKVdr_BM2_GP.rep

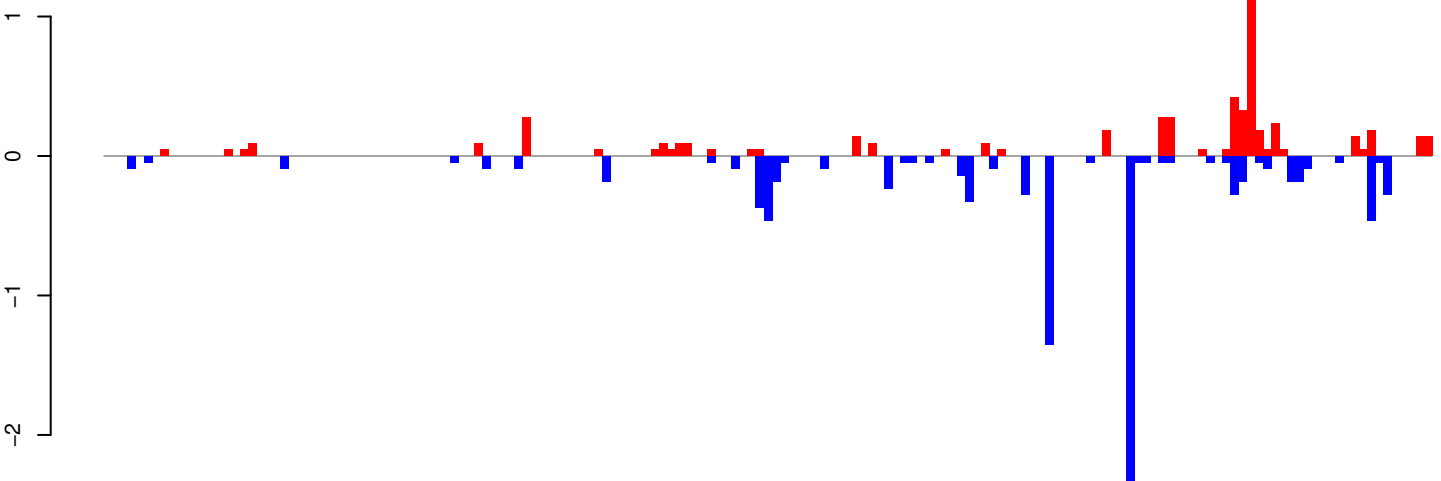

positive=6, negative=9, total=15

Window size=25, length=4125, TE@TF001039-Ty1_copia_Ele200:1-4125

0 1000 2000 3000 4000

AeAeg_Whole_ZIKVdr_BM2_GP.18_23.rep

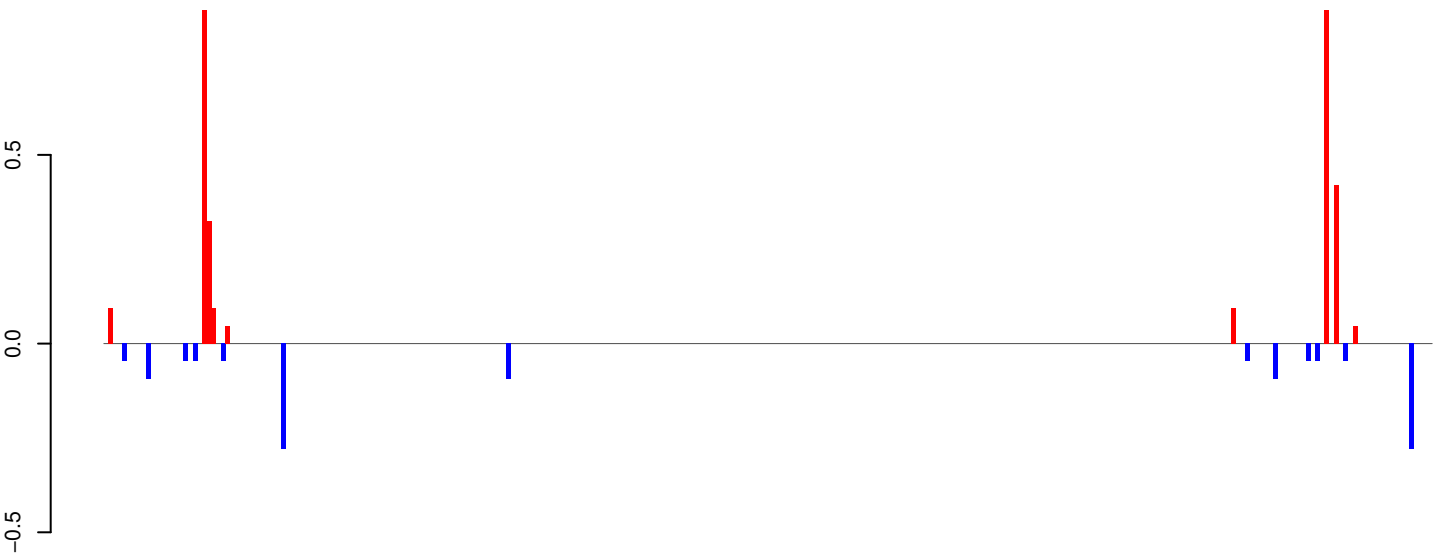

positive=3, negative=1, total=4

AeAeg_Whole_ZIKVdr_BM2_GP.24_35.rep

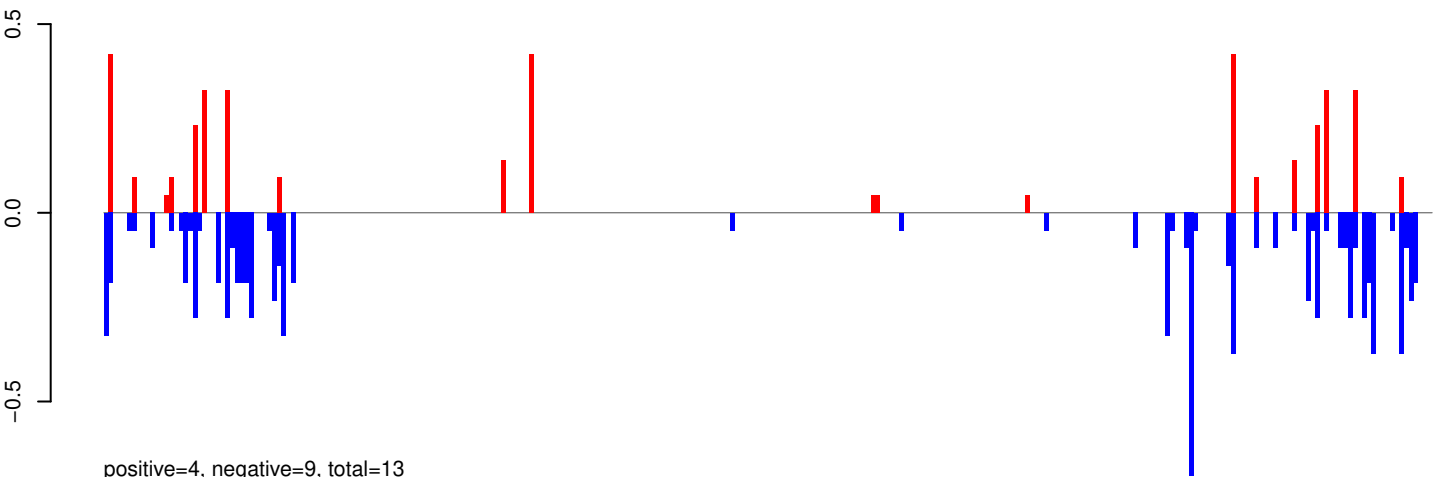

positive=4, negative=9, total=13

AeAeg_Whole_ZIKVdr_BM2_GP.rep

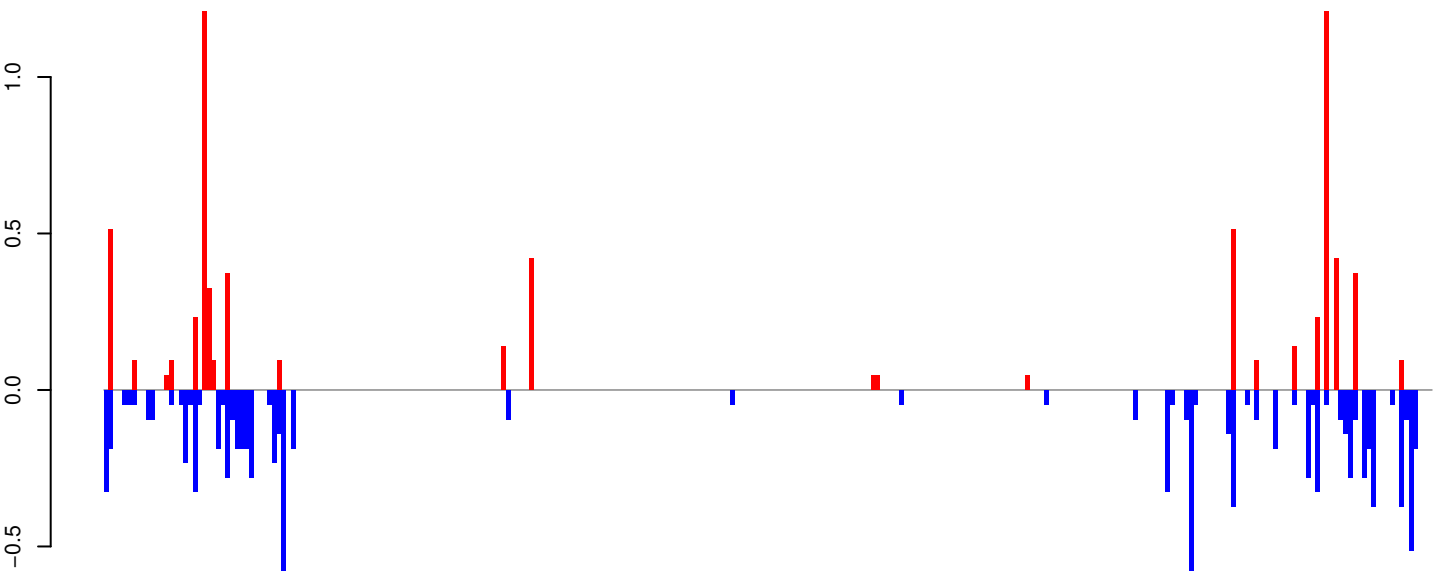

positive=7, negative=10, total=17

Window size=25, length=7088, TE@TF000934-Ty3_gypsy_Ele187:1-7088

0 1000 2000 3000 4000 5000 6000 7000

AeAeg_Whole_ZIKVdr_BM2_GP.18_23.rep

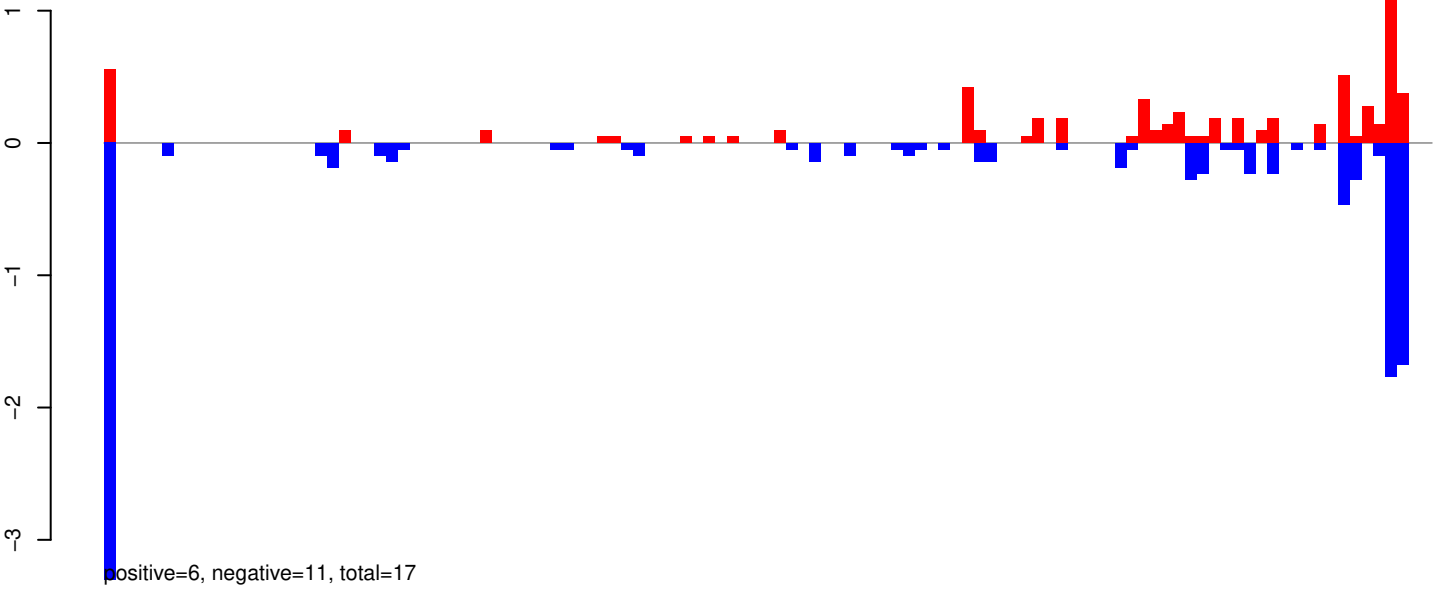

AeAeg_Whole_ZIKVdr_BM2_GP.24_35.rep

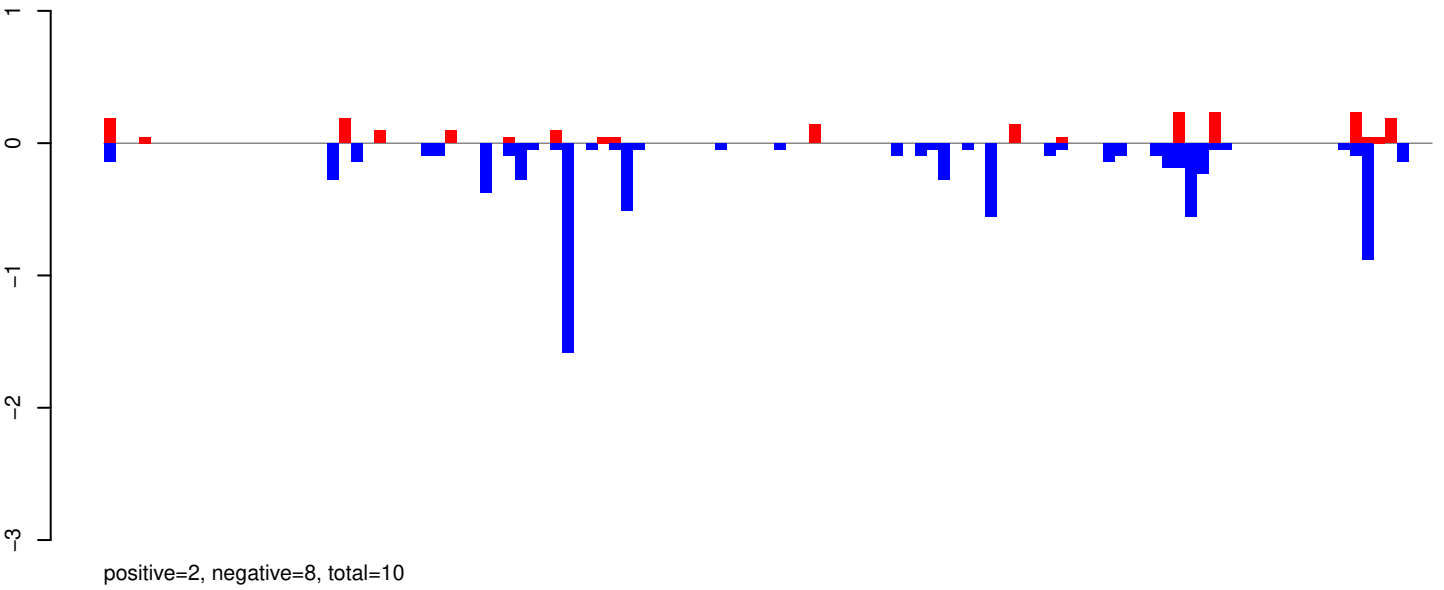

AeAeg_Whole_ZIKVdr_BM2_GP.rep

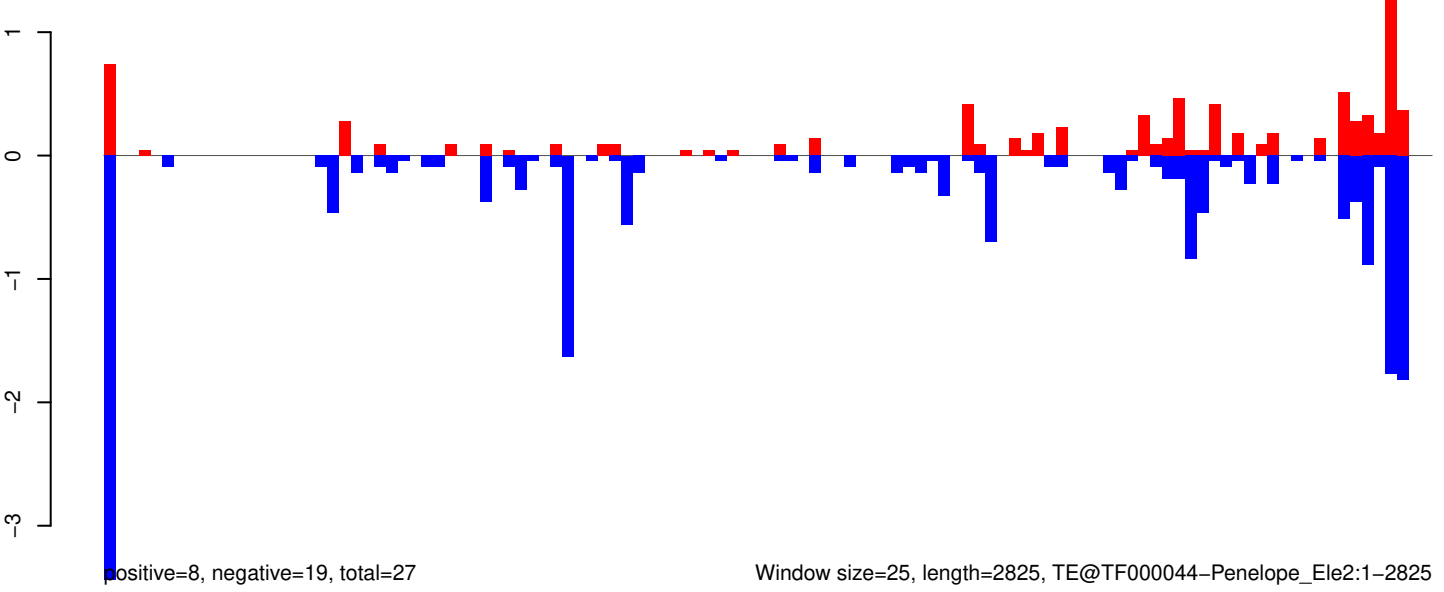

AeAeg_Whole_ZIKVdr_BM2_GP.18_23.rep

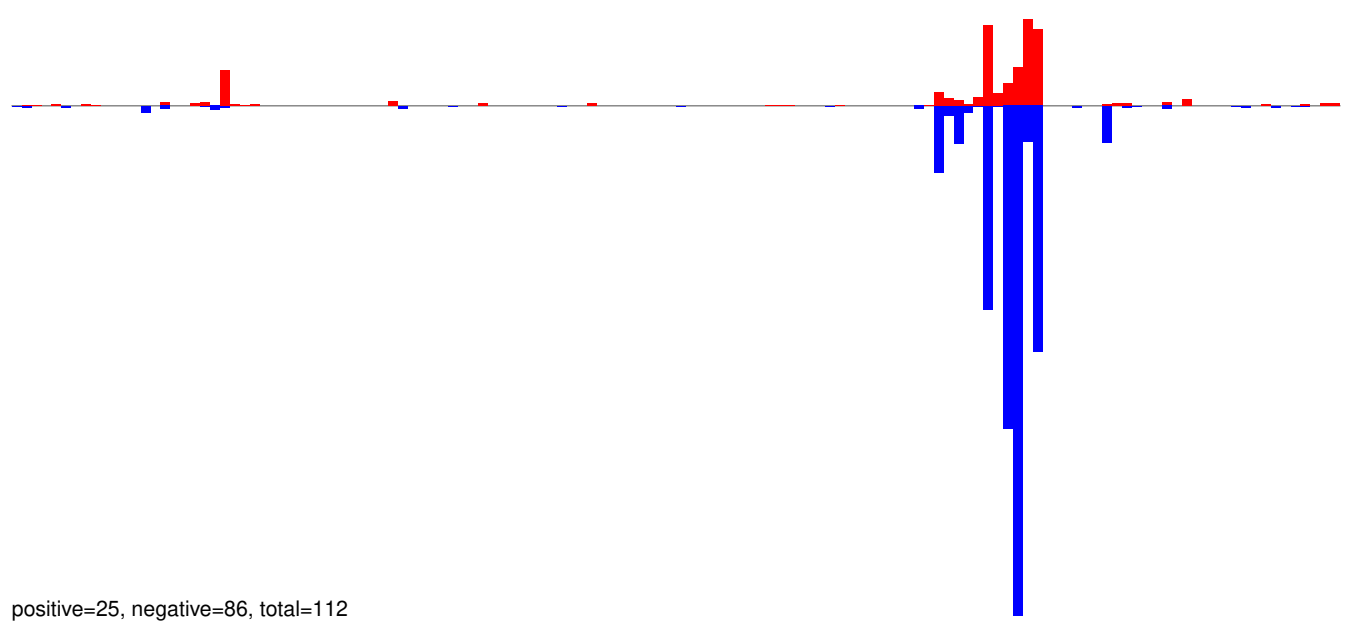

AeAeg_Whole_ZIKVdr_BM2_GP.24_35.rep

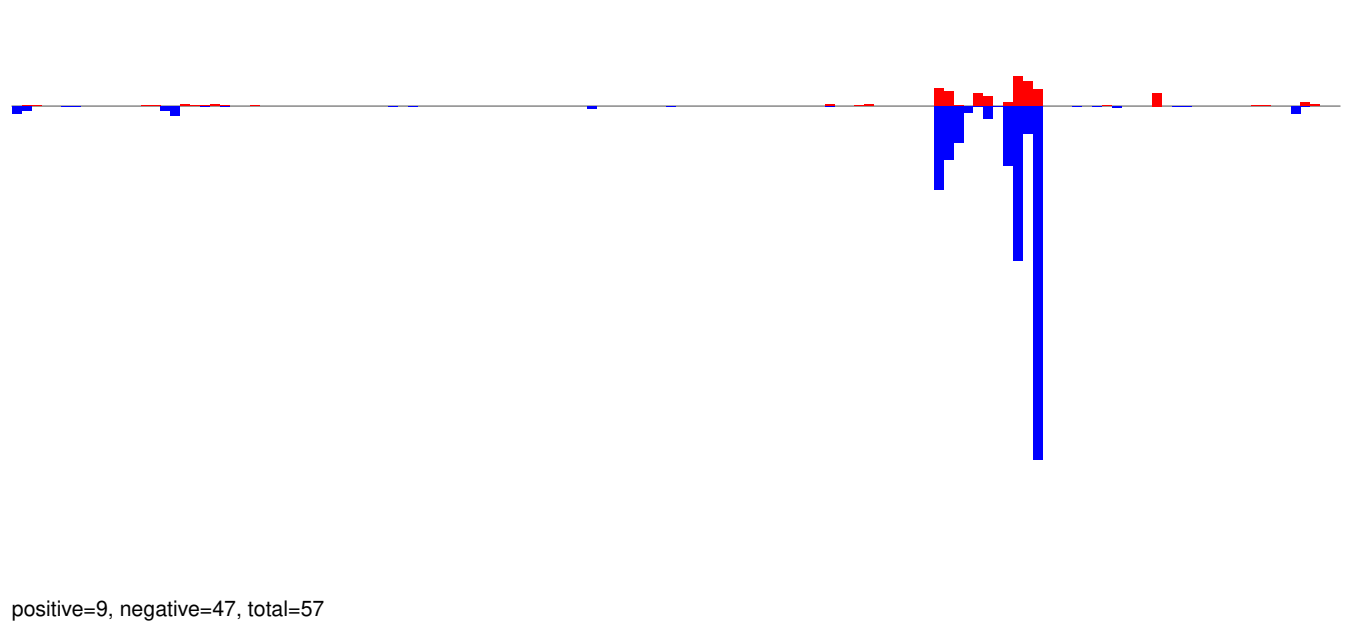

AeAeg_Whole_ZIKVdr_BM2_GP.rep

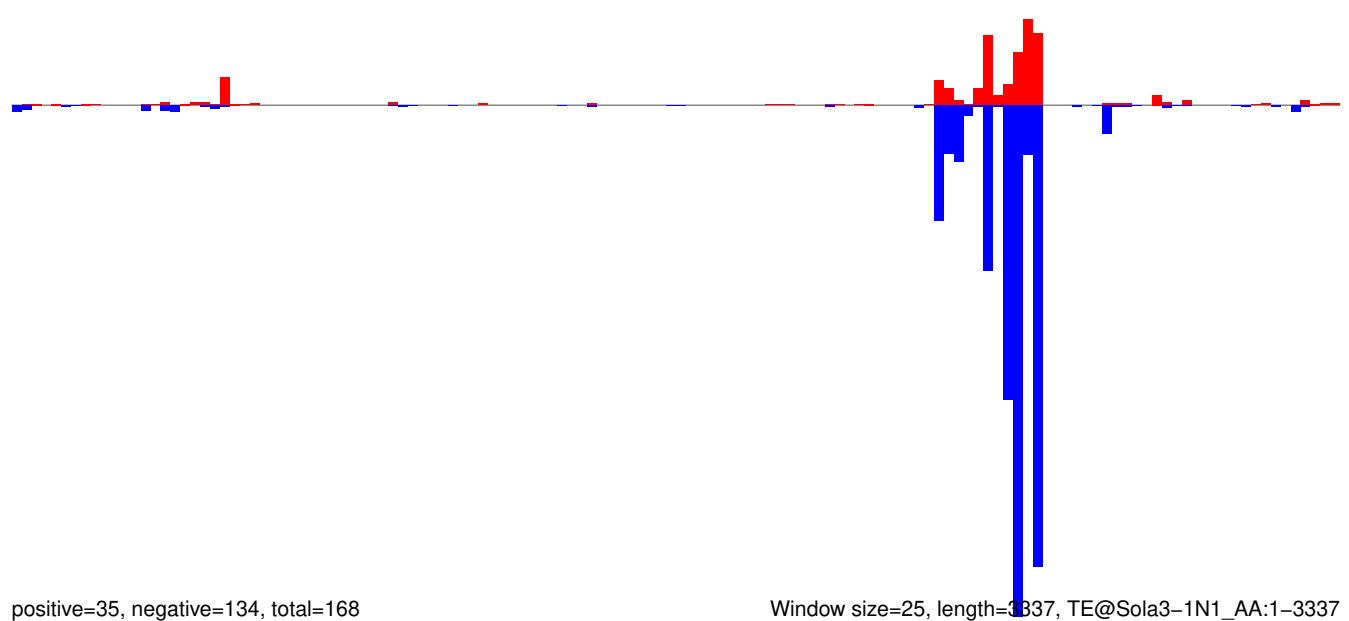

Window size=25, length=3337, TE@Sola3-1N1_AA:1-3337

AeAeg_Whole_ZIKVdr_BM2_GP.18_23.rep

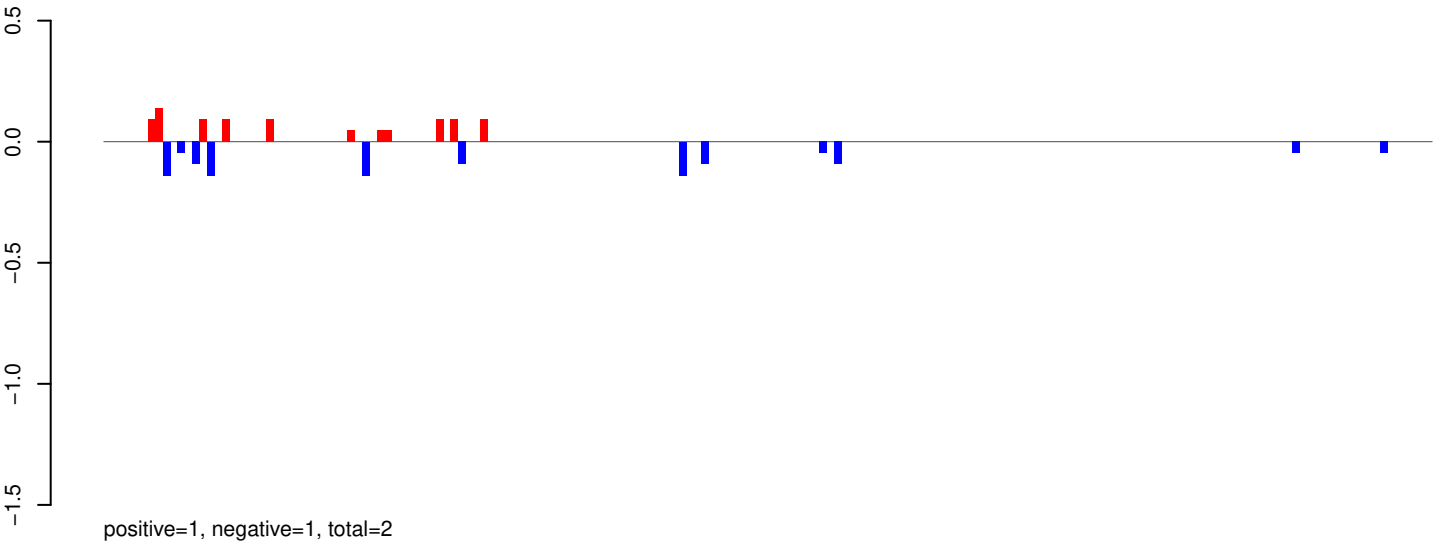

AeAeg_Whole_ZIKVdr_BM2_GP.24_35.rep

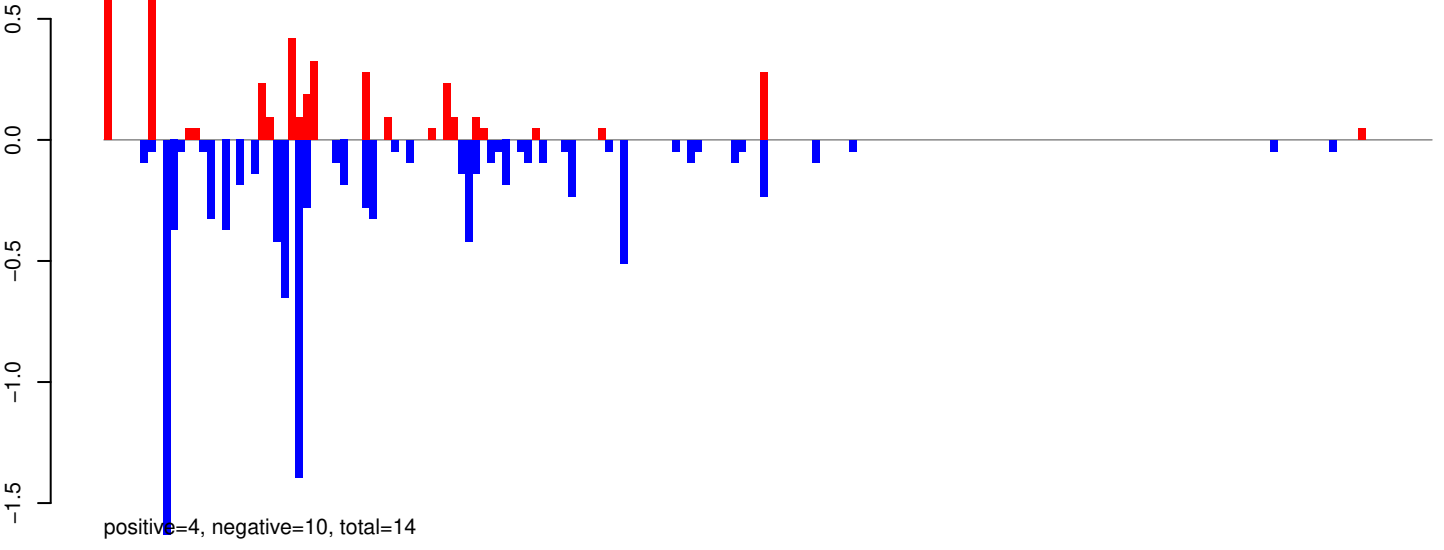

AeAeg_Whole_ZIKVdr_BM2_GP.rep

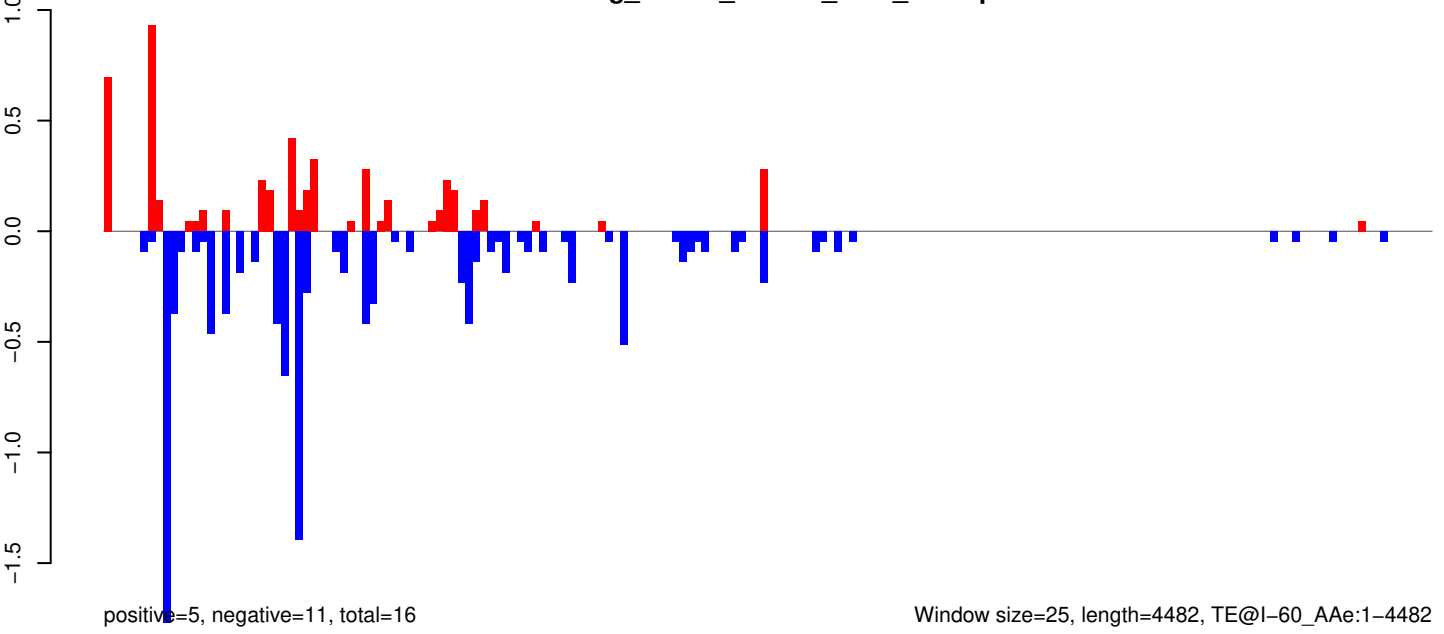

AeAeg_Whole_ZIKVdr_BM2_GP.18_23.rep

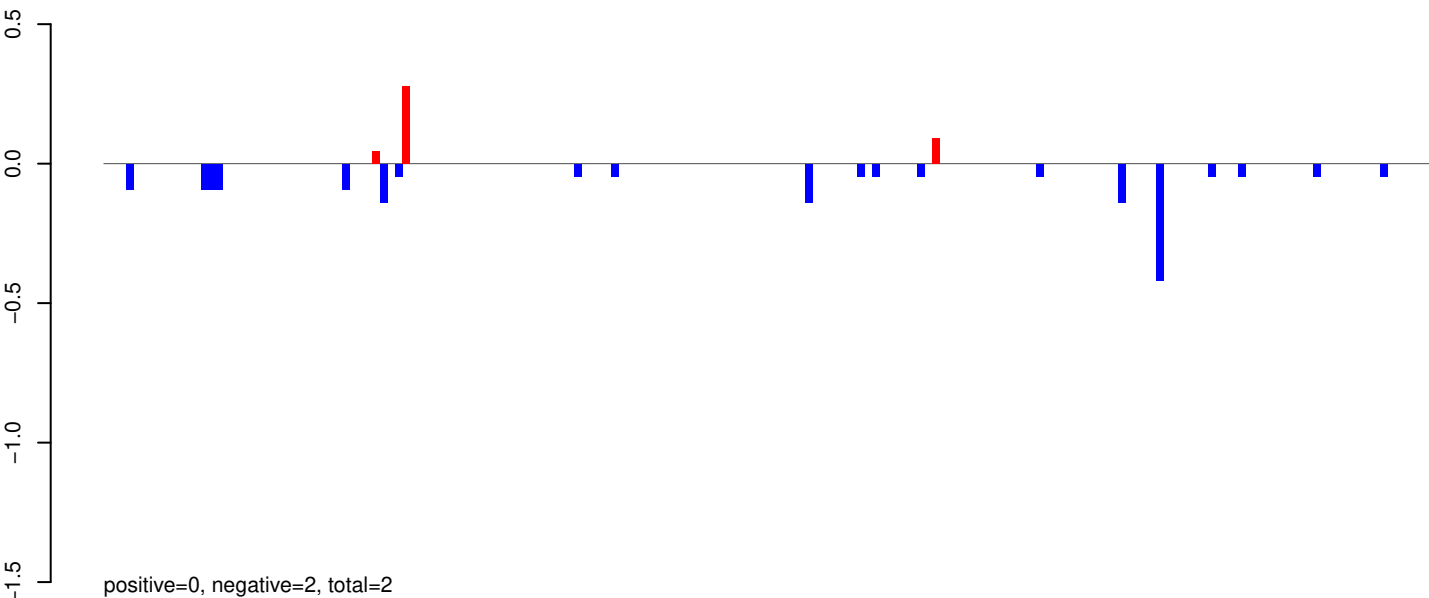

AeAeg_Whole_ZIKVdr_BM2_GP.24_35.rep

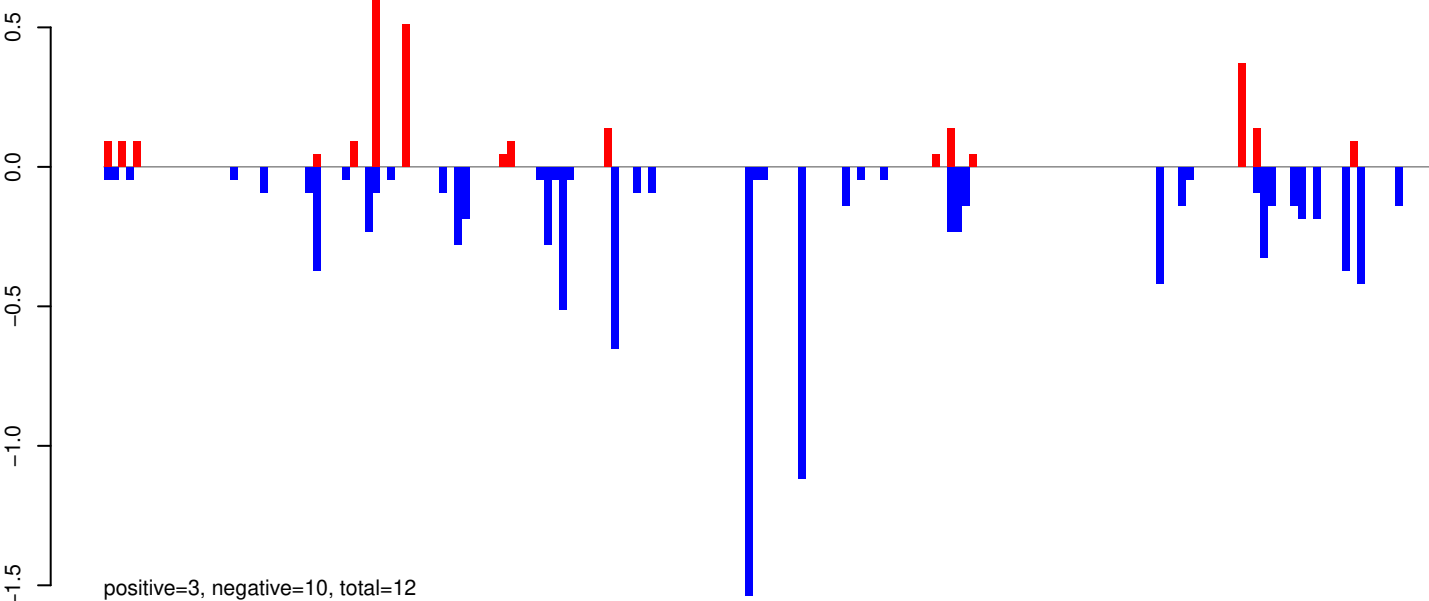

AeAeg_Whole_ZIKVdr_BM2_GP.rep

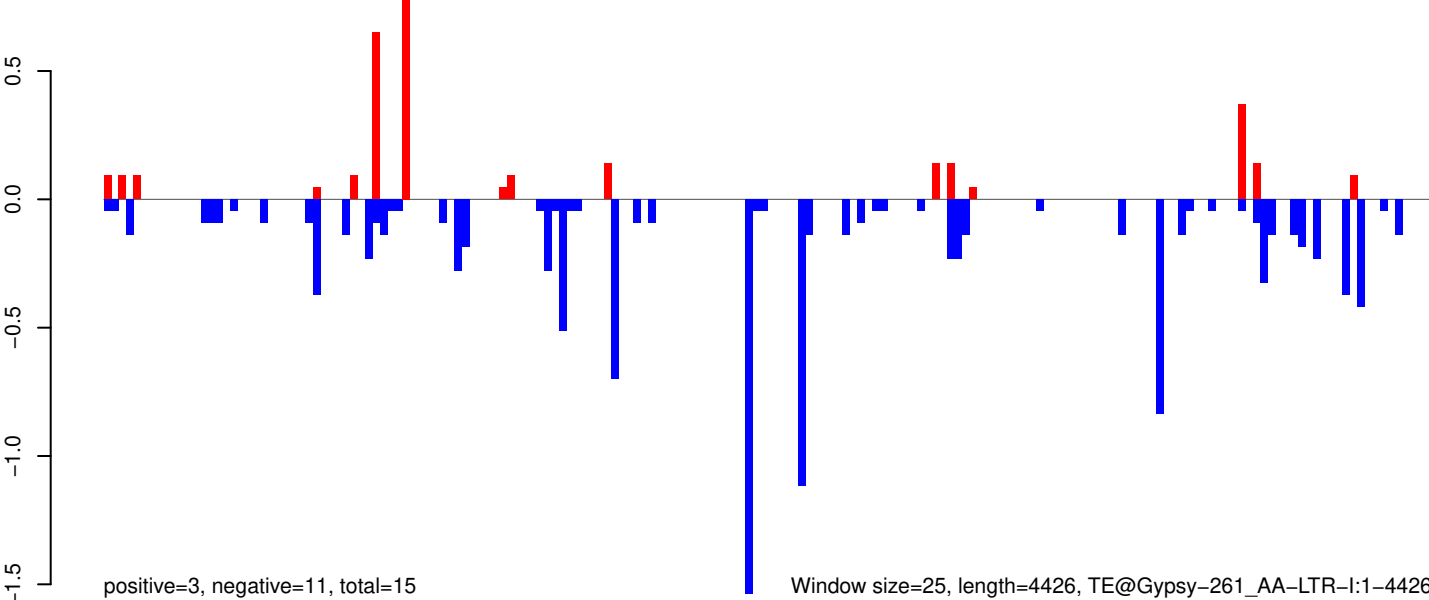

Window size=25, length=4426, TE@Gypsy-261_AA-LTR-I:1-4426

0 1000 2000 3000 4000

AeAeg_Whole_ZIKVdr_BM2_GP.18_23.rep

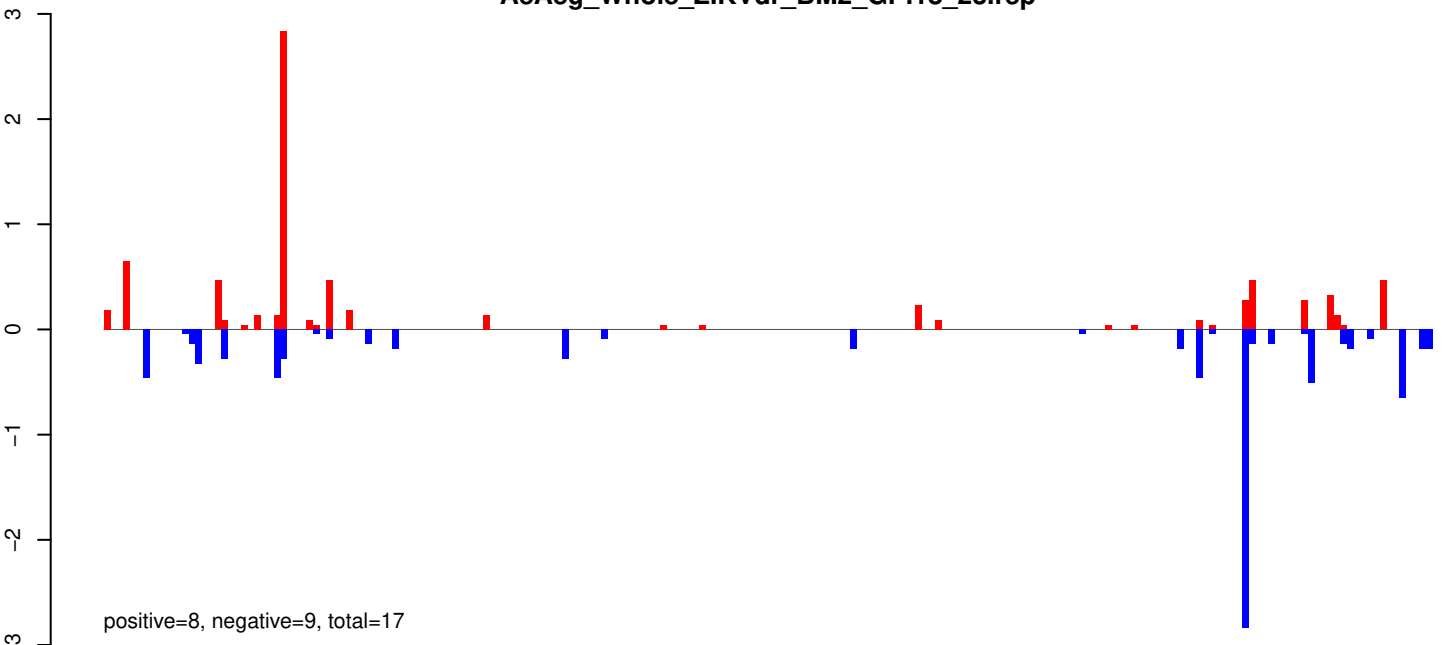

AeAeg_Whole_ZIKVdr_BM2_GP.24_35.rep

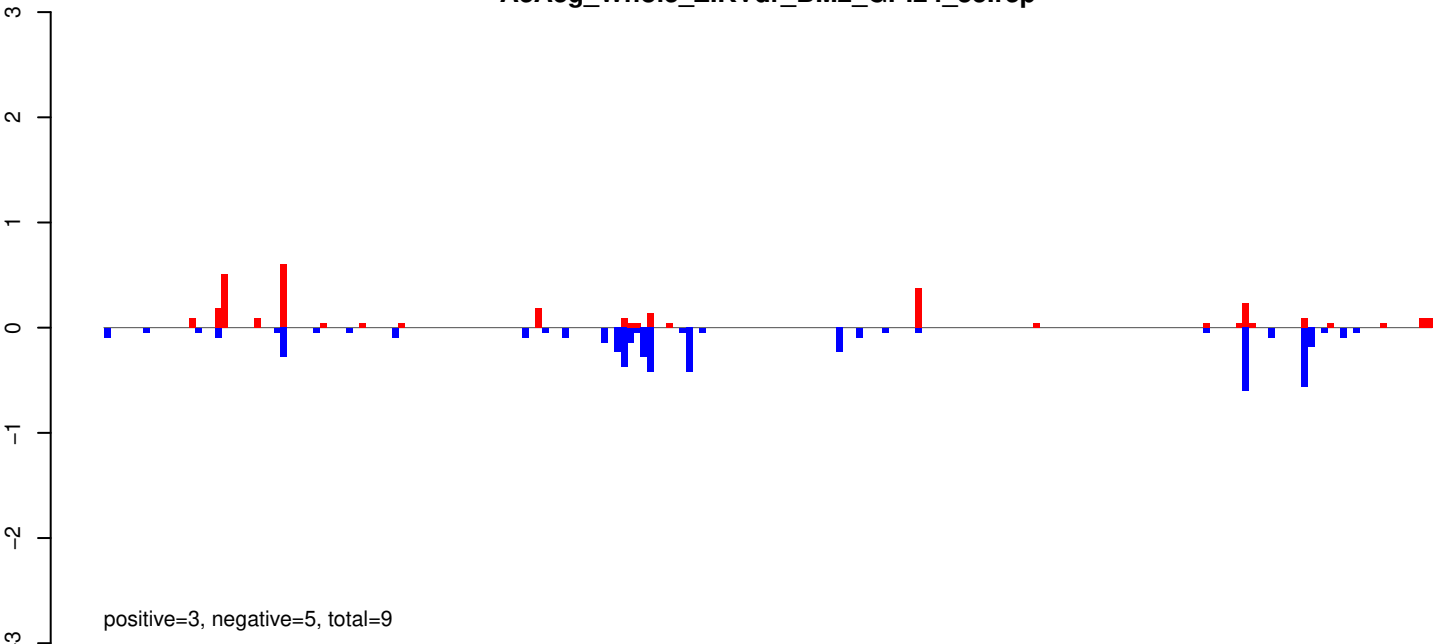

AeAeg_Whole_ZIKVdr_BM2_GP.rep

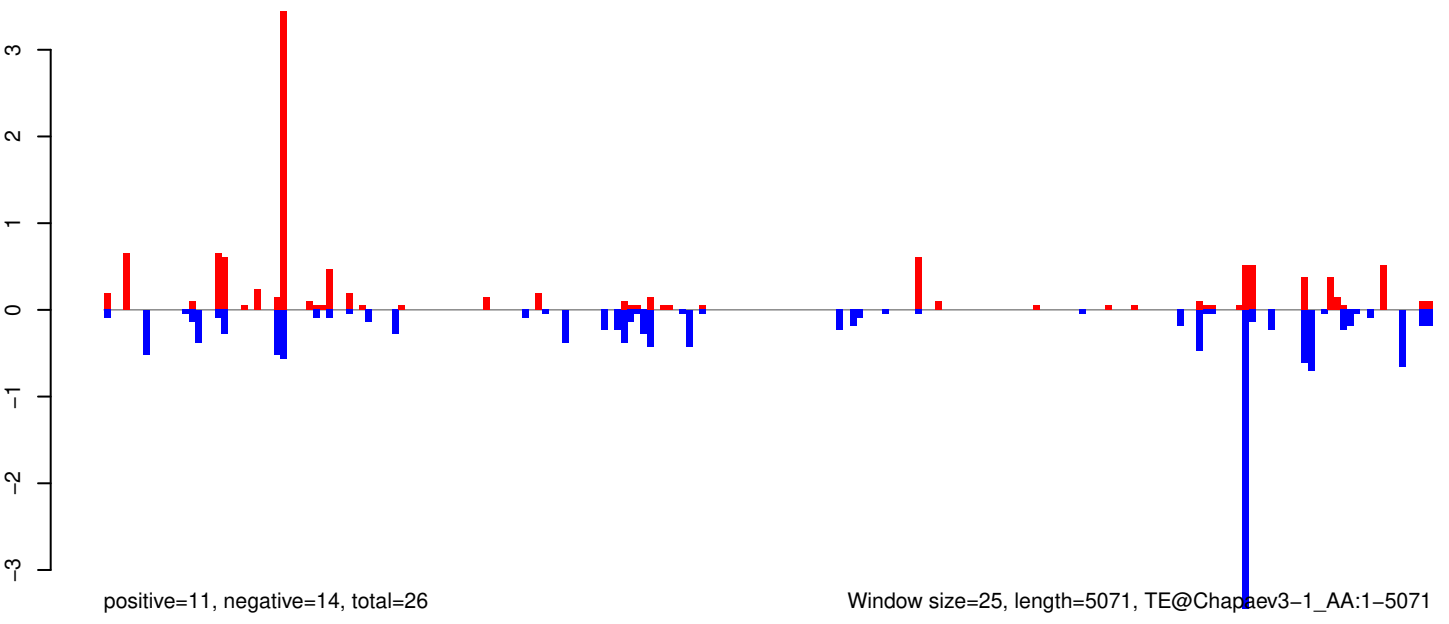

Window size=25, length=5071, TE@Chapaev3-1_AA:1-5071

AeAeg_Whole_ZIKVdr_BM2_GP.18_23.rep

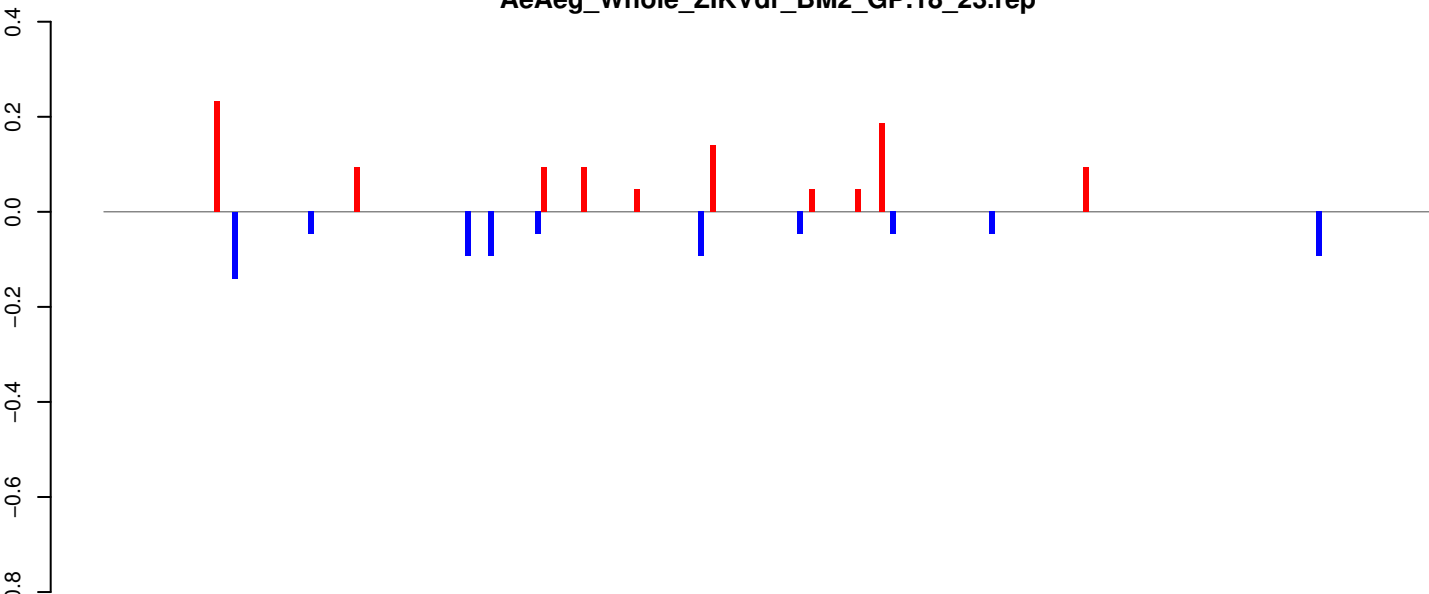

AeAeg_Whole_ZIKVdr_BM2_GP.24_35.rep

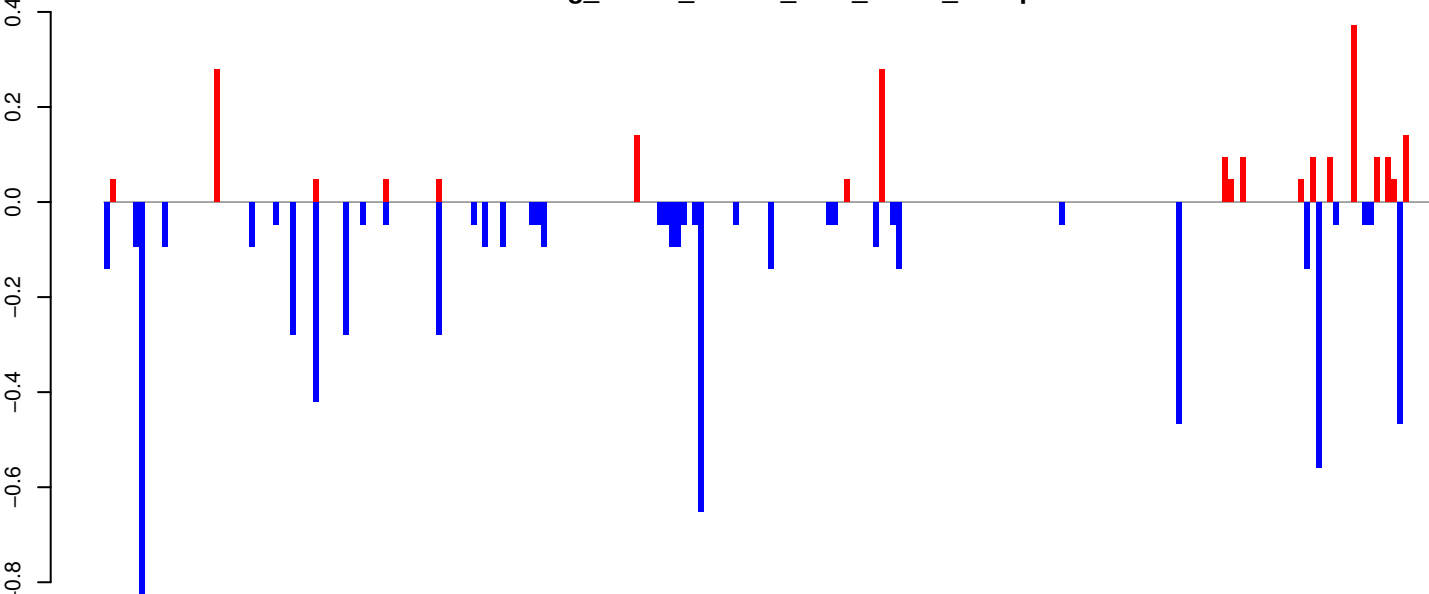

AeAeg_Whole_ZIKVdr_BM2_GP.rep

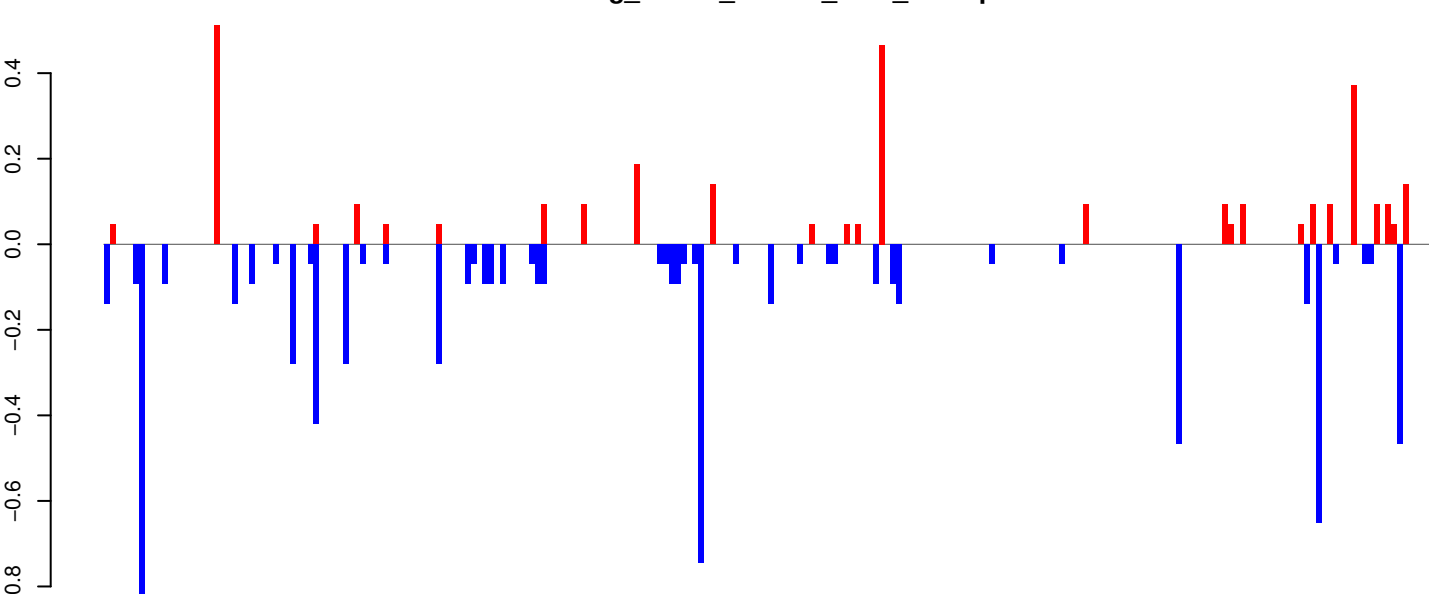

Window size=25, length=5682, TE@BEL-633_AA-LTR-I:1-5682

AeAeg_Whole_ZIKVdr_BM2_GP.18_23.rep

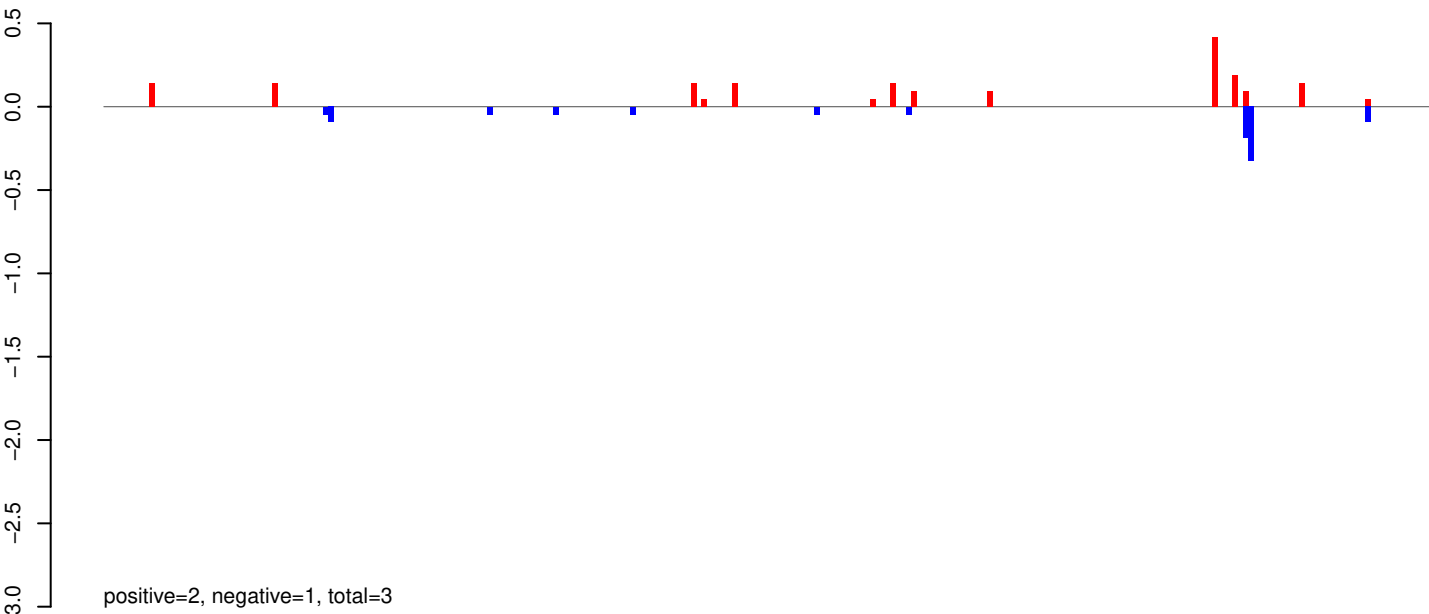

AeAeg_Whole_ZIKVdr_BM2_GP.24_35.rep

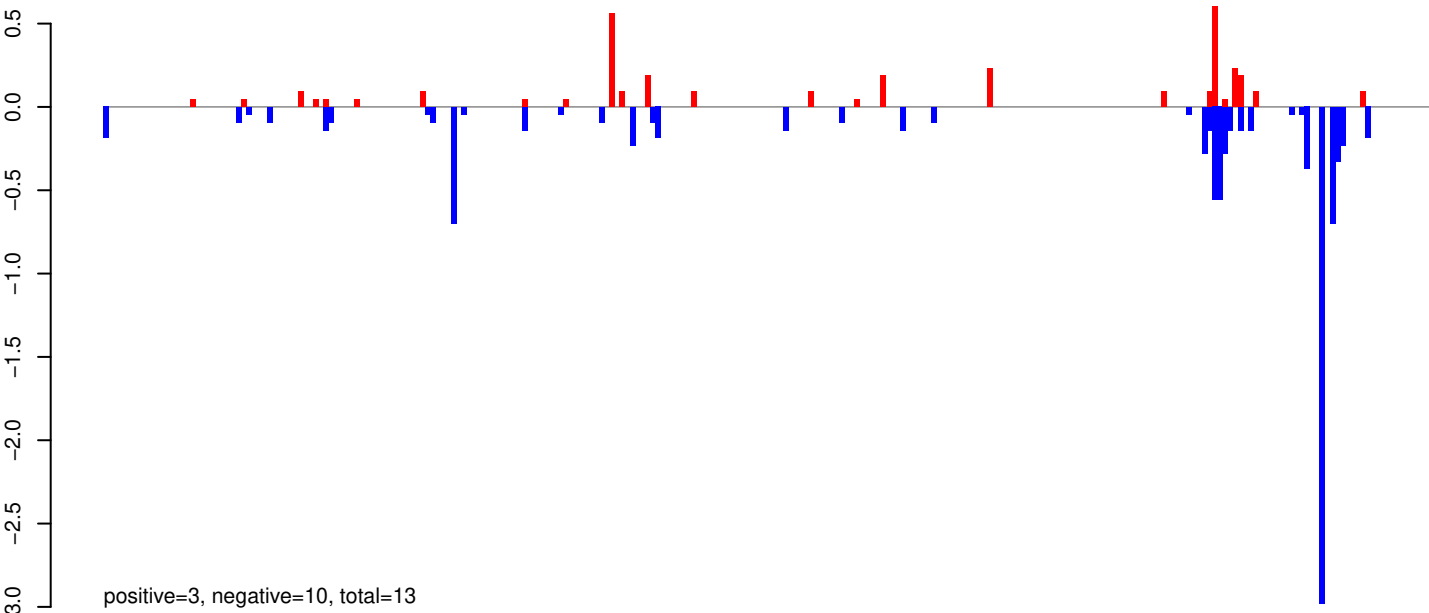

AeAeg_Whole_ZIKVdr_BM2_GP.rep

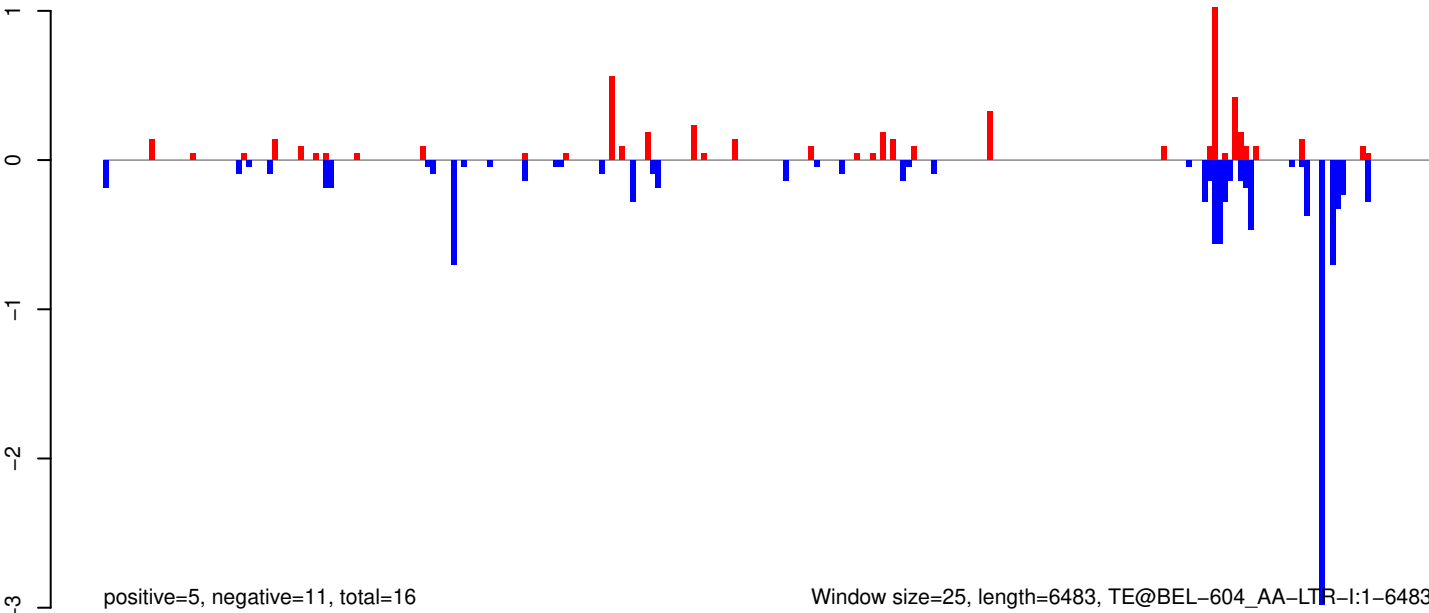

Window size=25, length=6483, TE@BEL-604_AA-LTR-I:1-6483

AeAeg_Whole_ZIKVdr_BM2_GP.18_23.rep

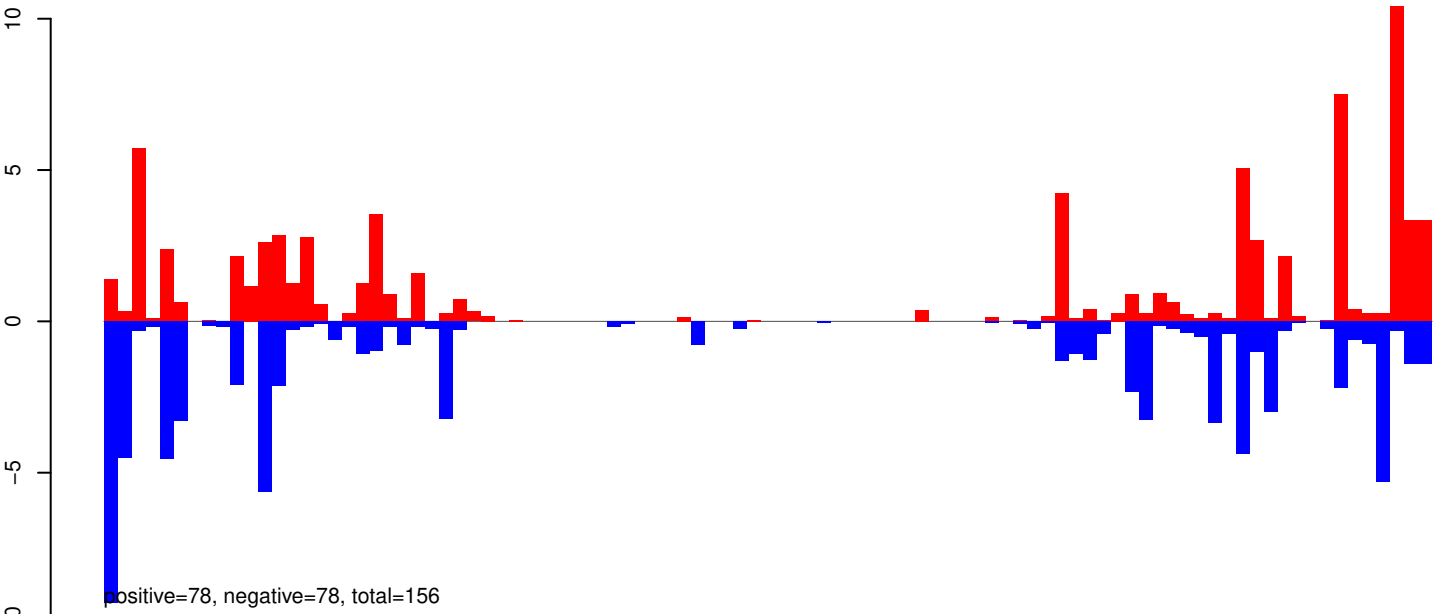

AeAeg_Whole_ZIKVdr_BM2_GP.24_35.rep

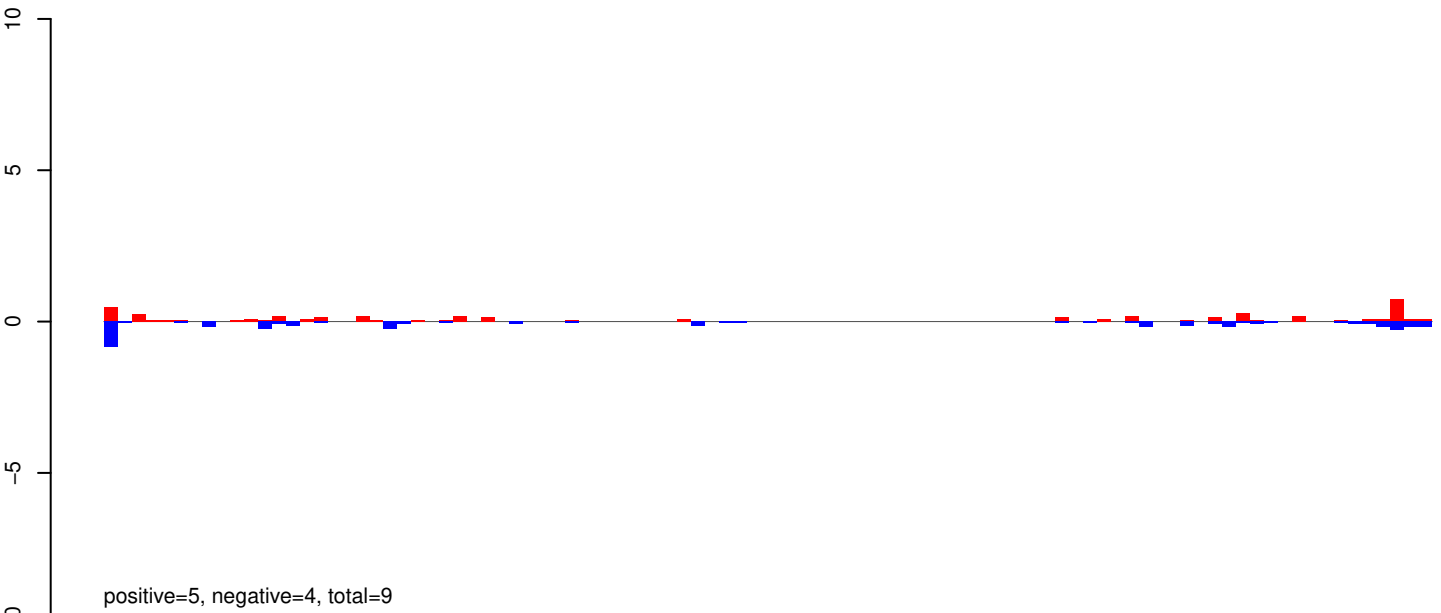

AeAeg_Whole_ZIKVdr_BM2_GP.rep

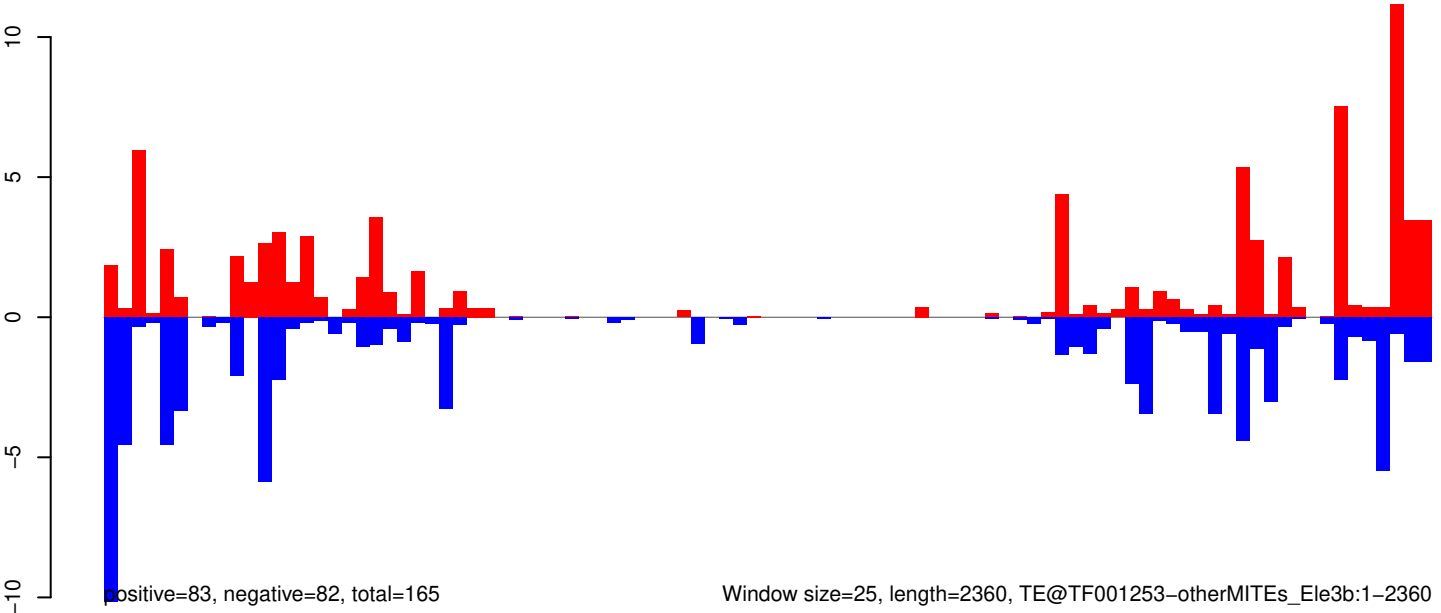

AeAeg_Whole_ZIKVdr_BM2_GP.18_23.rep



positive=2, negative=2, total=4

AeAeg_Whole_ZIKVdr_BM2_GP.24_35.rep

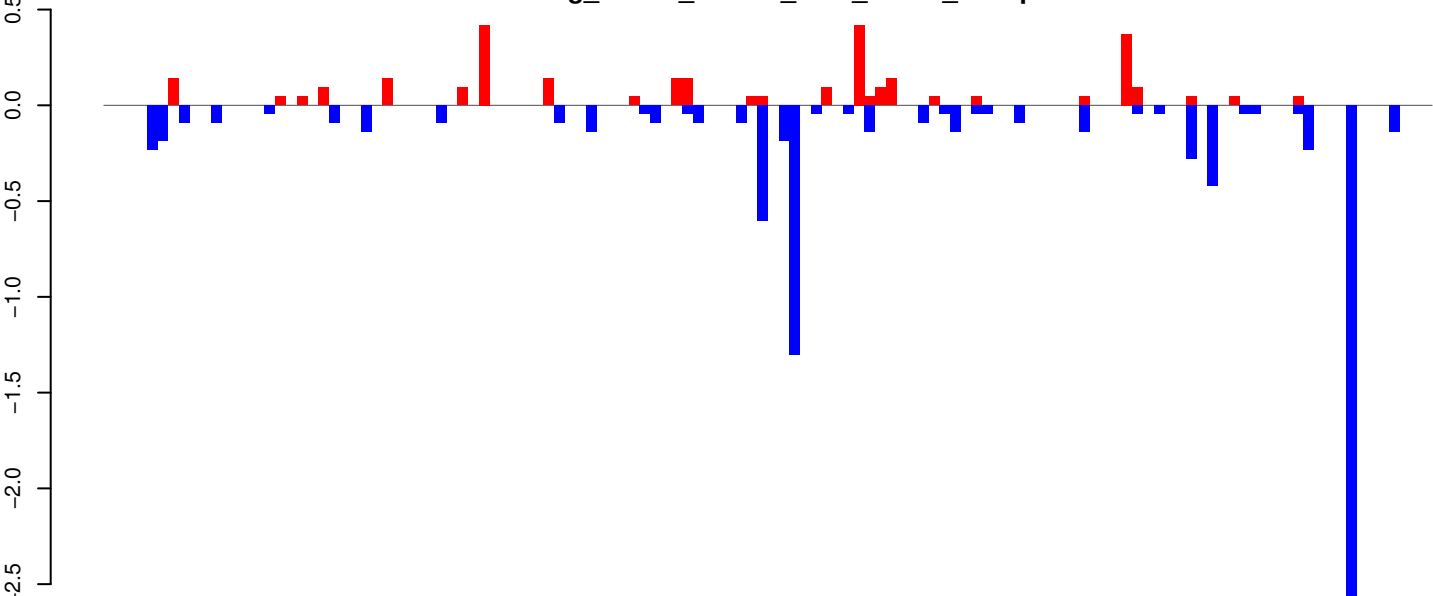

positive=3, negative=9, total=12

AeAeg_Whole_ZIKVdr_BM2_GP.rep

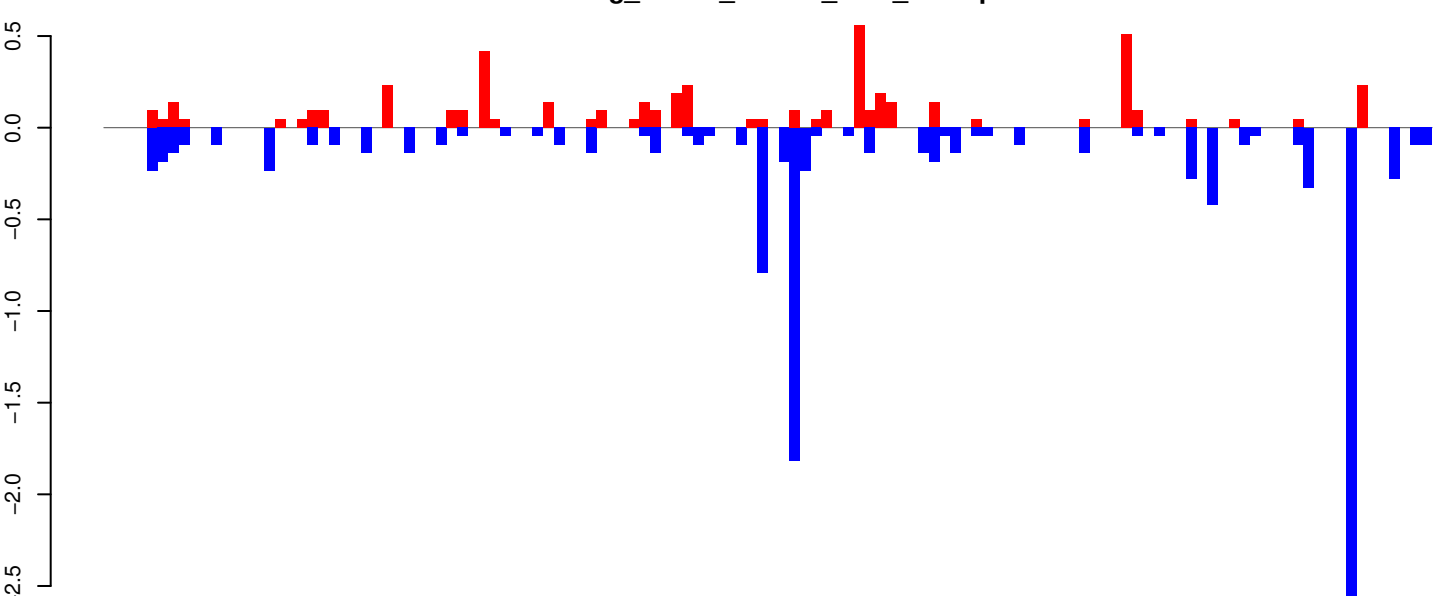

positive=5, negative=11, total=16

Window size=25, length=3096, TE@TF001089-Ty1_copia_Ele1971-3096

0 500 1000 1500 2000 2500 3000

AeAeg_Whole_ZIKVdr_BM2_GP.18_23.rep

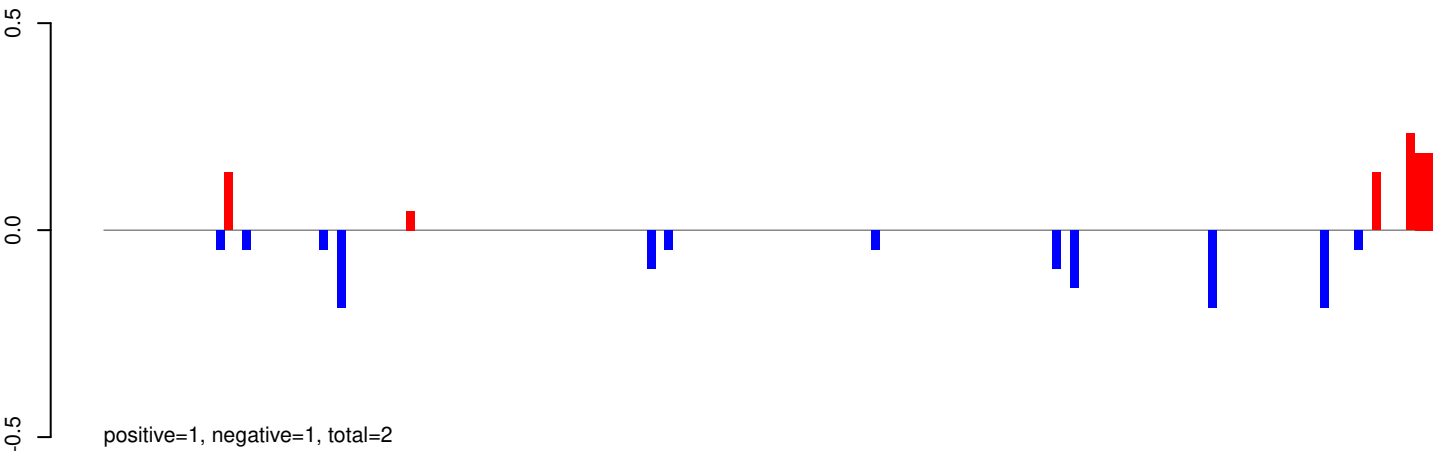

AeAeg_Whole_ZIKVdr_BM2_GP.24_35.rep

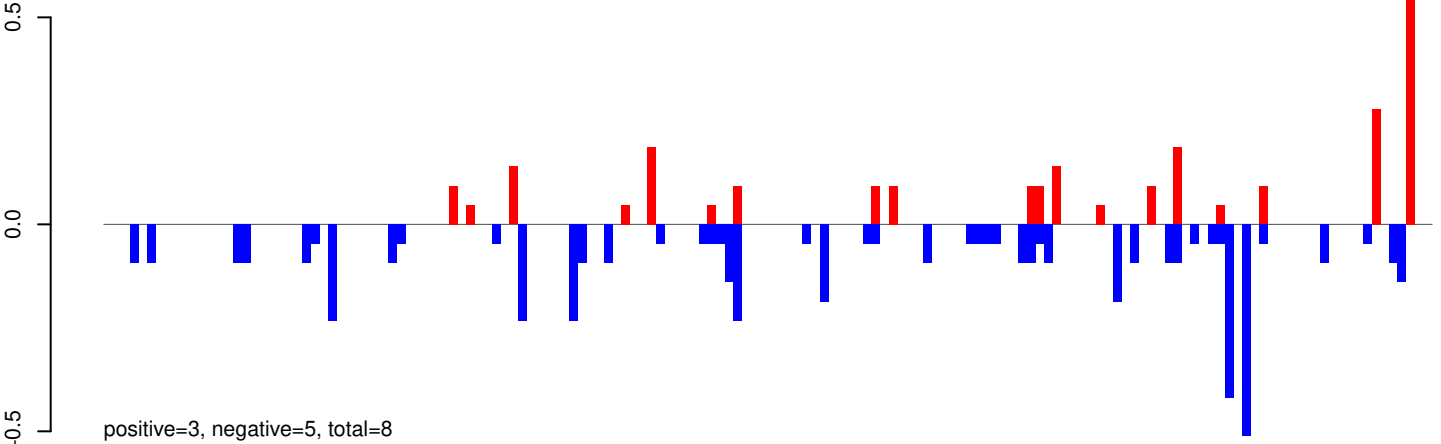

AeAeg_Whole_ZIKVdr_BM2_GP.rep

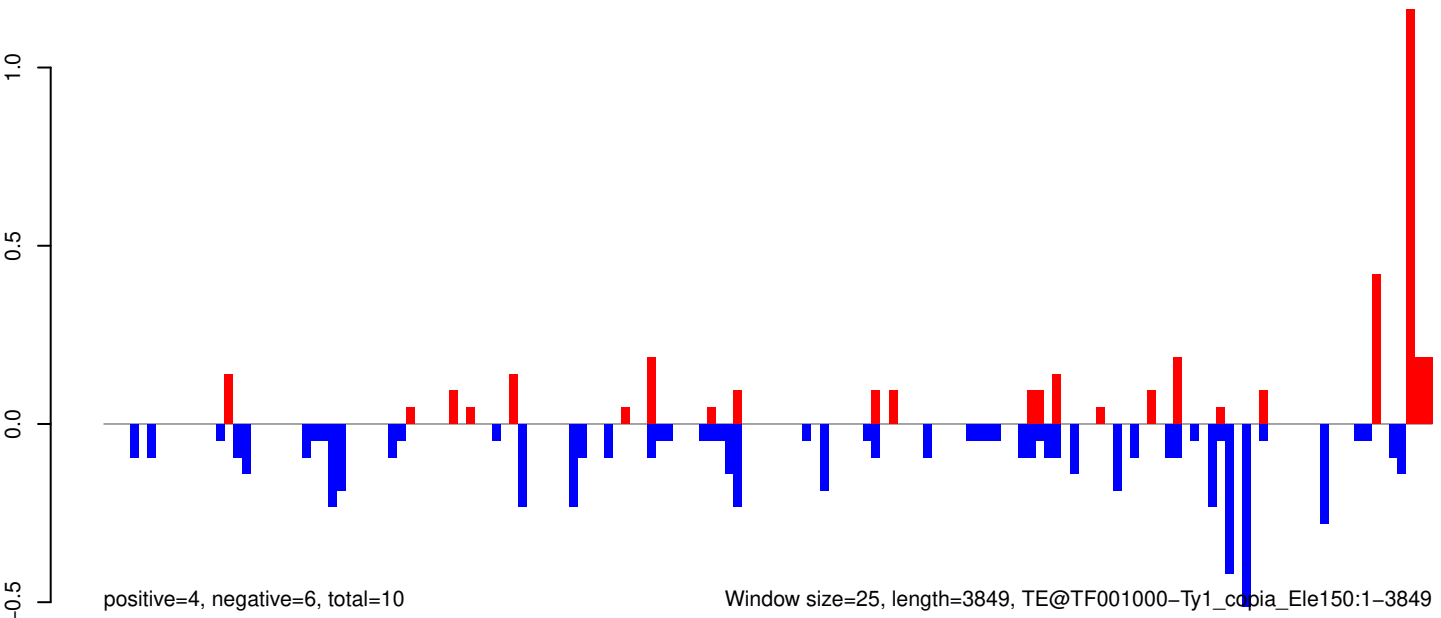

AeAeg_Whole_ZIKVdr_BM2_GP.18_23.rep

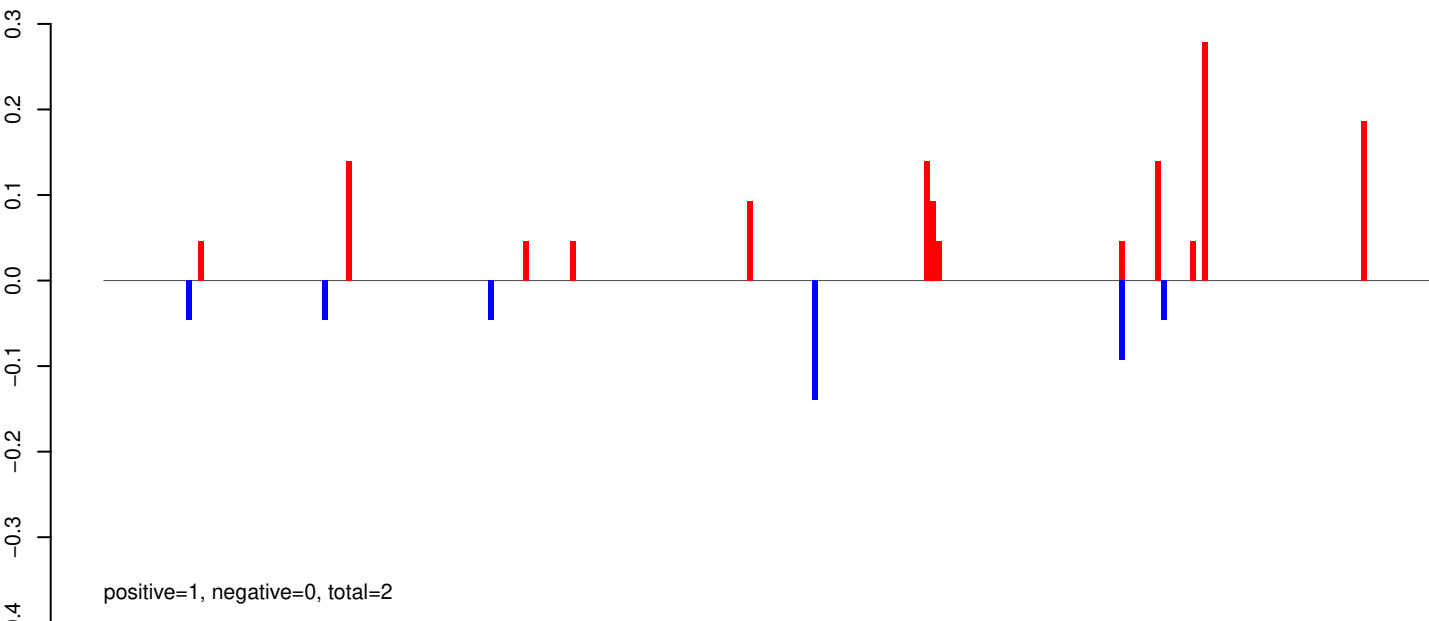

AeAeg_Whole_ZIKVdr_BM2_GP.24_35.rep

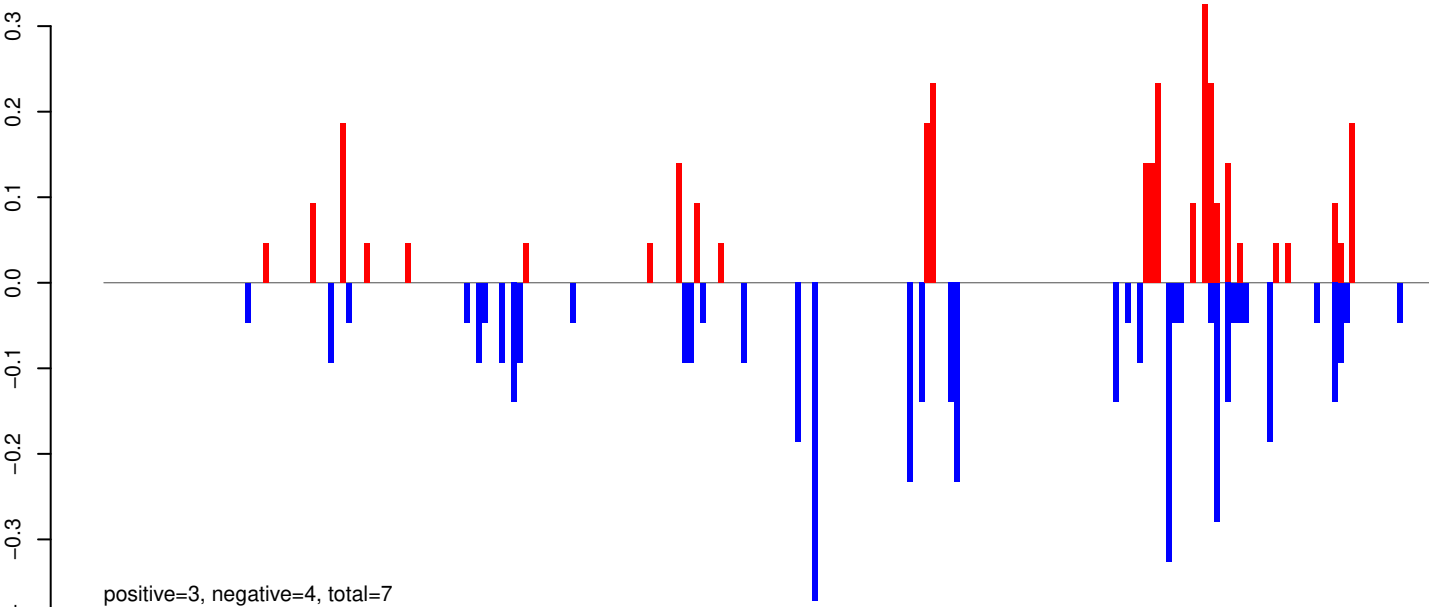

AeAeg_Whole_ZIKVdr_BM2_GP.rep

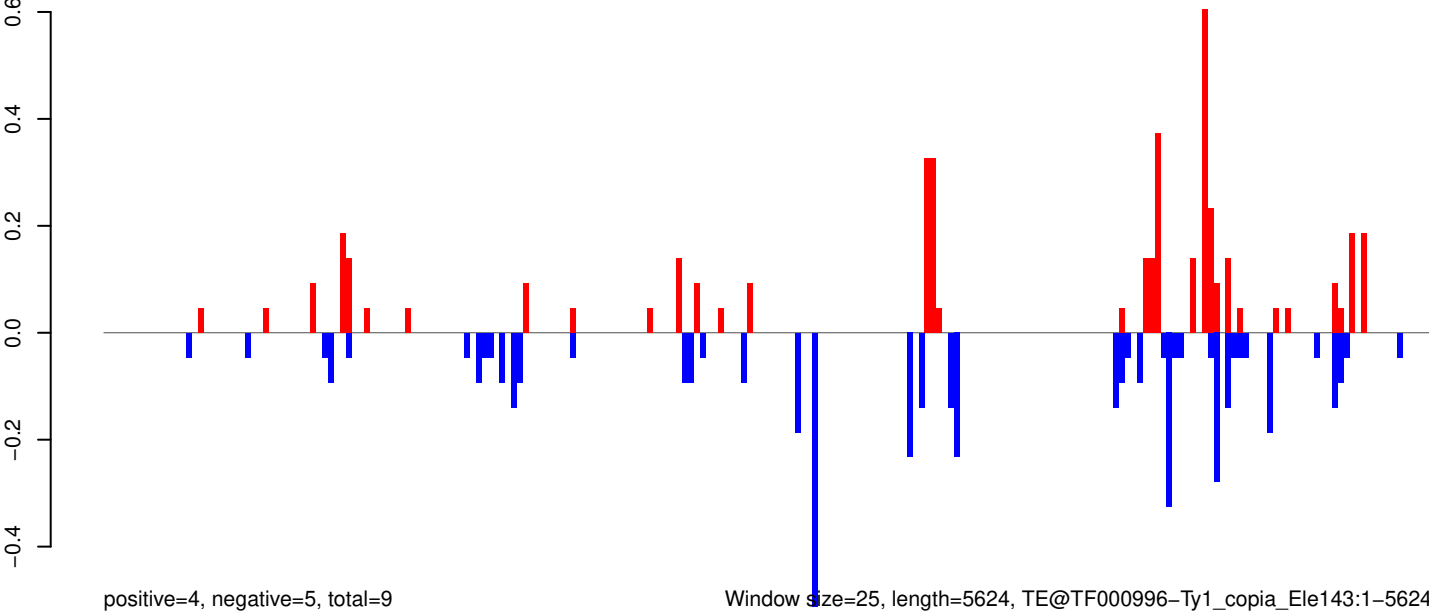

Window size=25, length=5624, TE@TF000996-Ty1_copia_Ele143:1-5624

0 1000 2000 3000 4000 5000

AeAeg_Whole_ZIKVdr_BM2_GP.18_23.rep

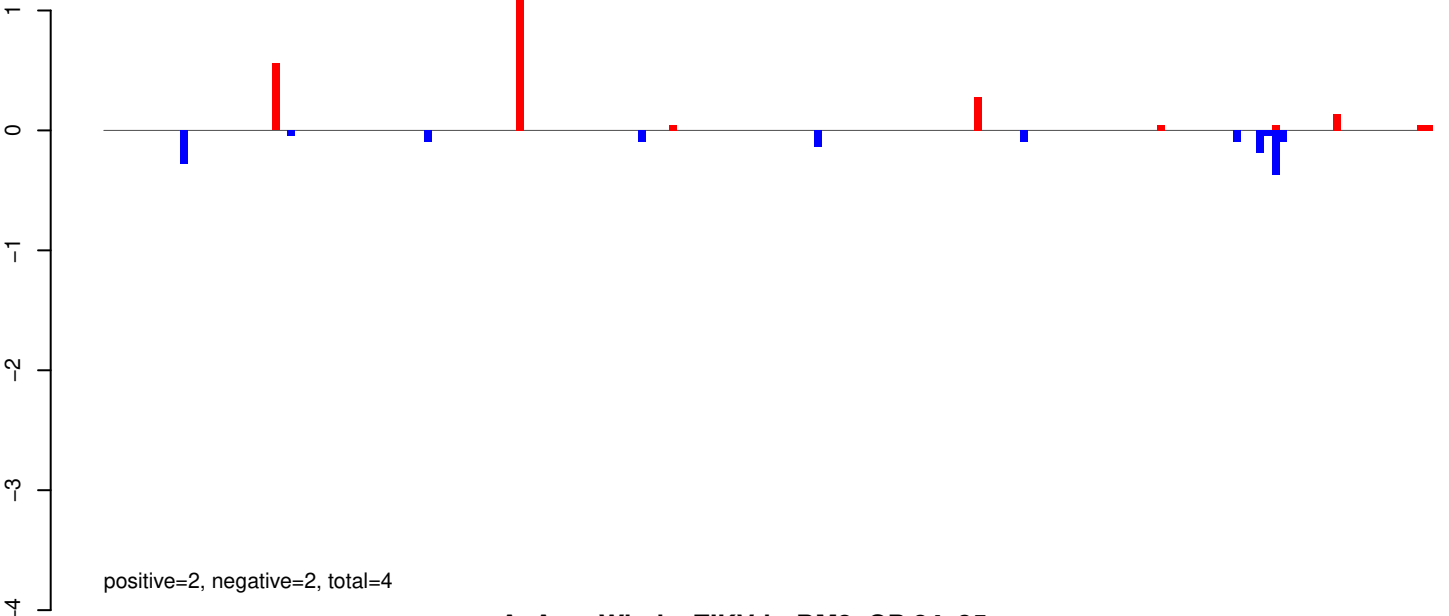

AeAeg_Whole_ZIKVdr_BM2_GP.24_35.rep

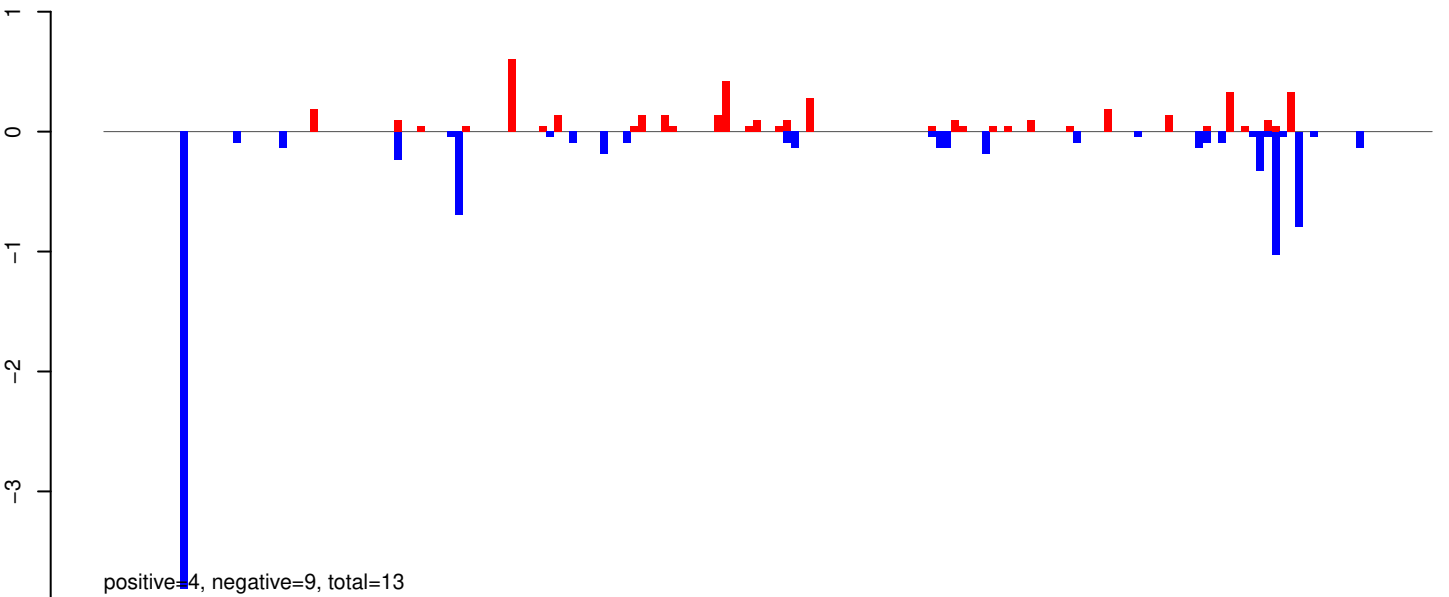

AeAeg_Whole_ZIKVdr_BM2_GP.rep

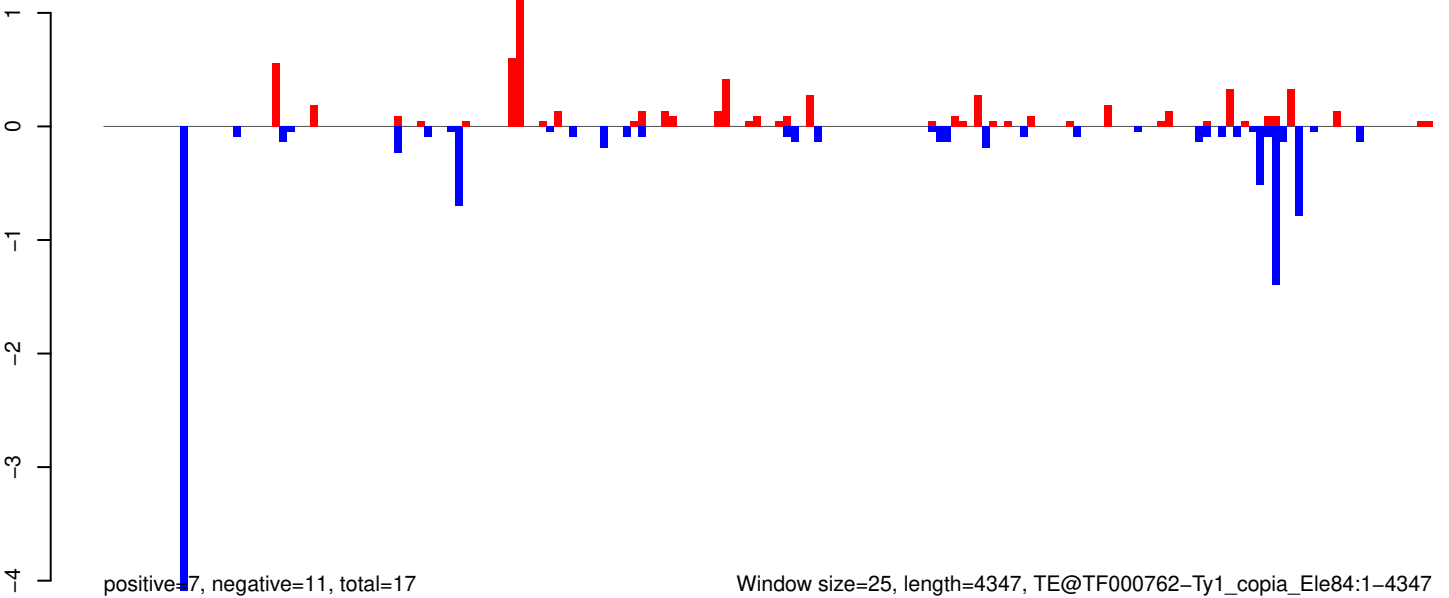

AeAeg_Whole_ZIKVdr_BM2_GP.18_23.rep

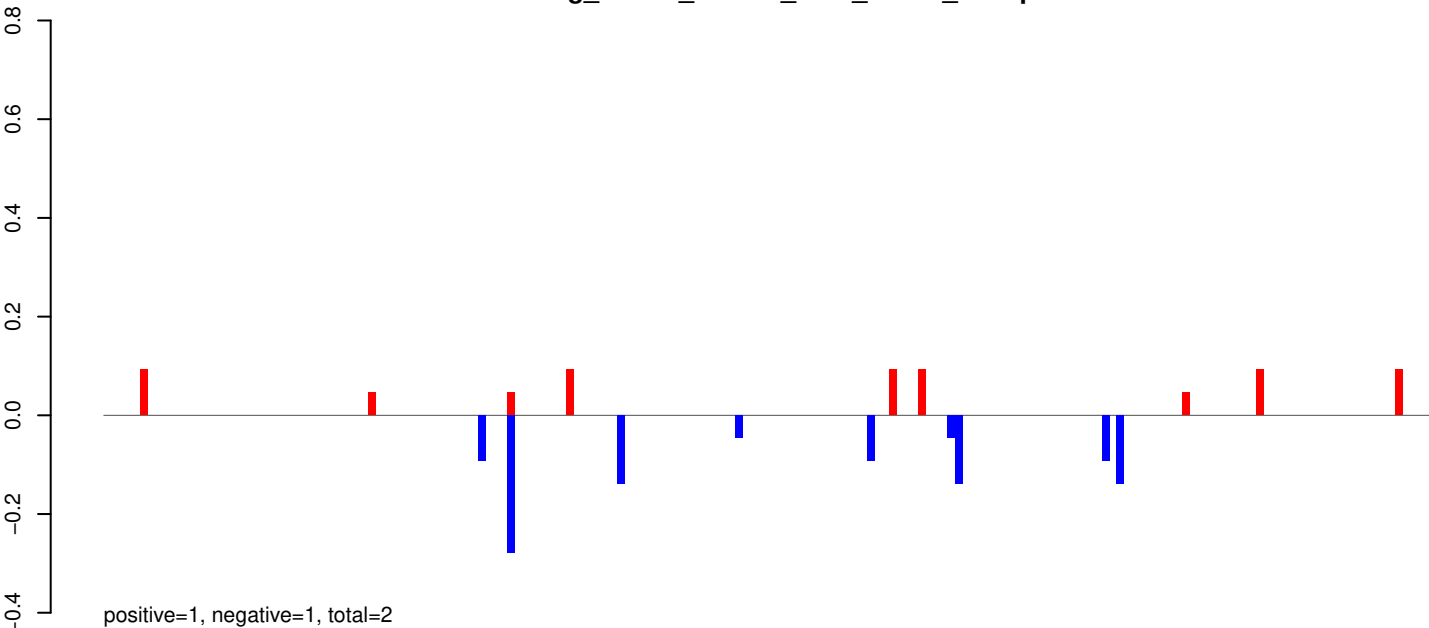

AeAeg_Whole_ZIKVdr_BM2_GP.24_35.rep

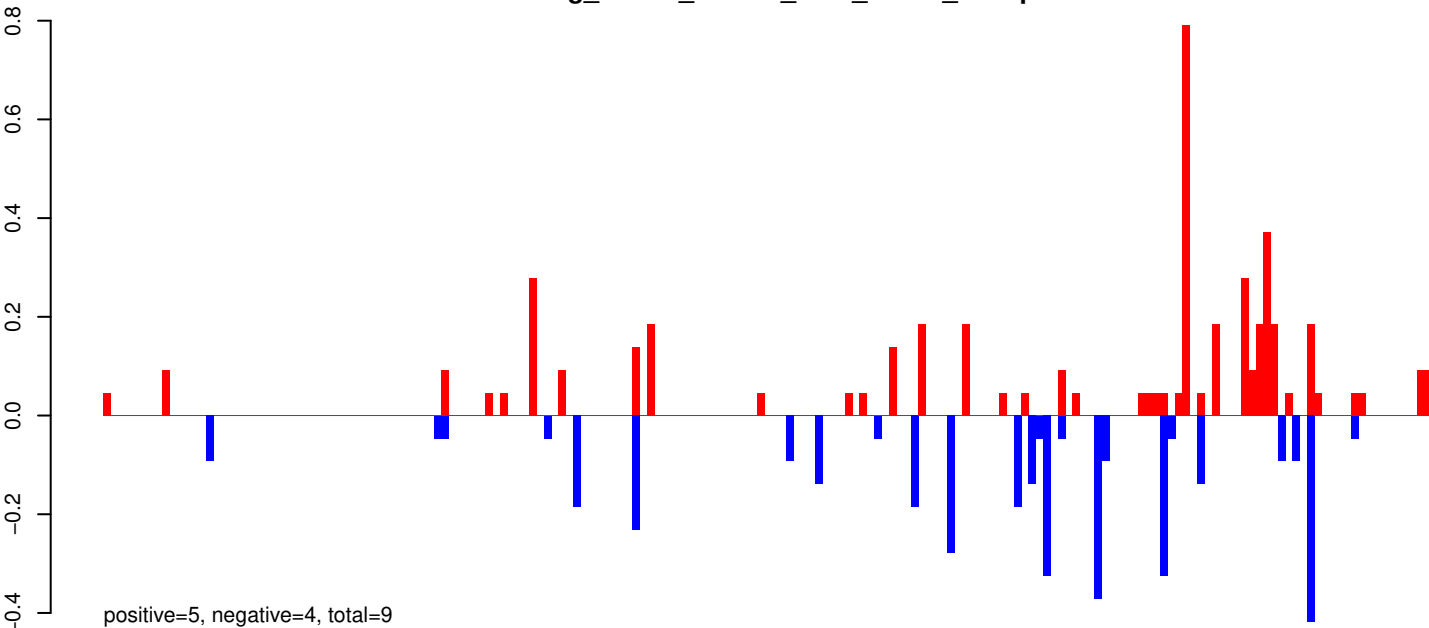

AeAeg_Whole_ZIKVdr_BM2_GP.rep

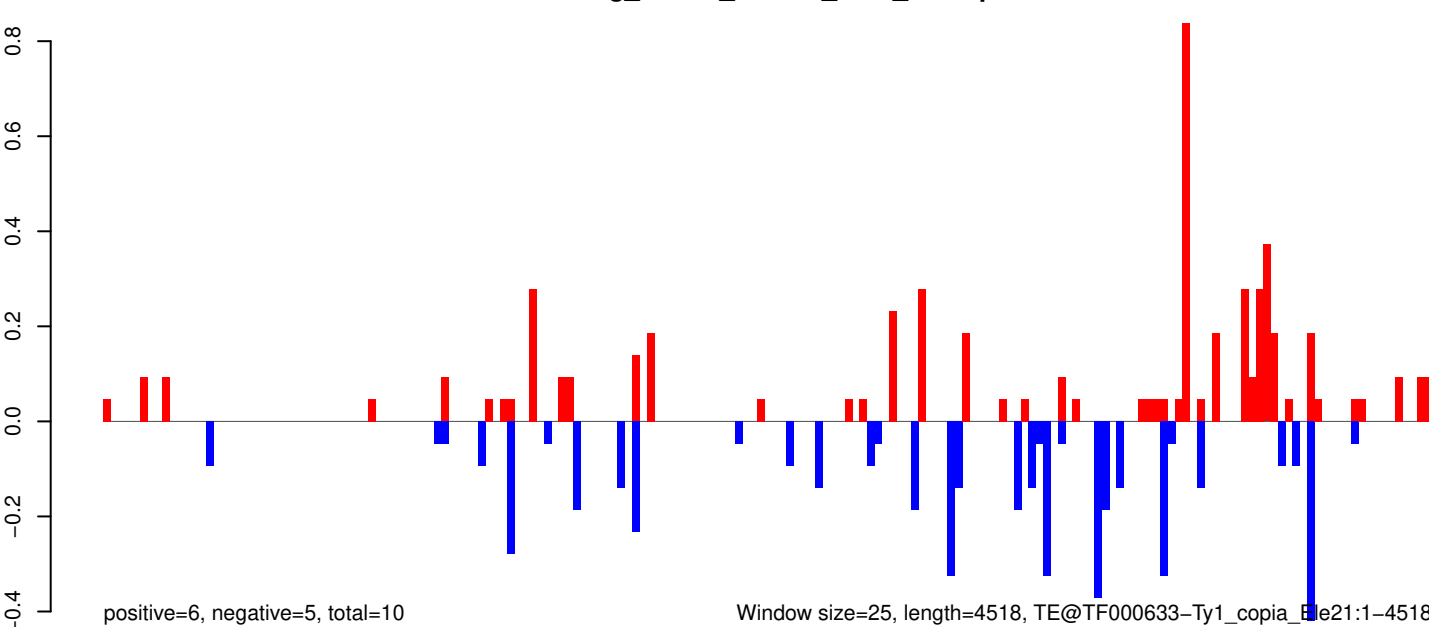

AeAeg_Whole_ZIKVdr_BM2_GP.18_23.rep

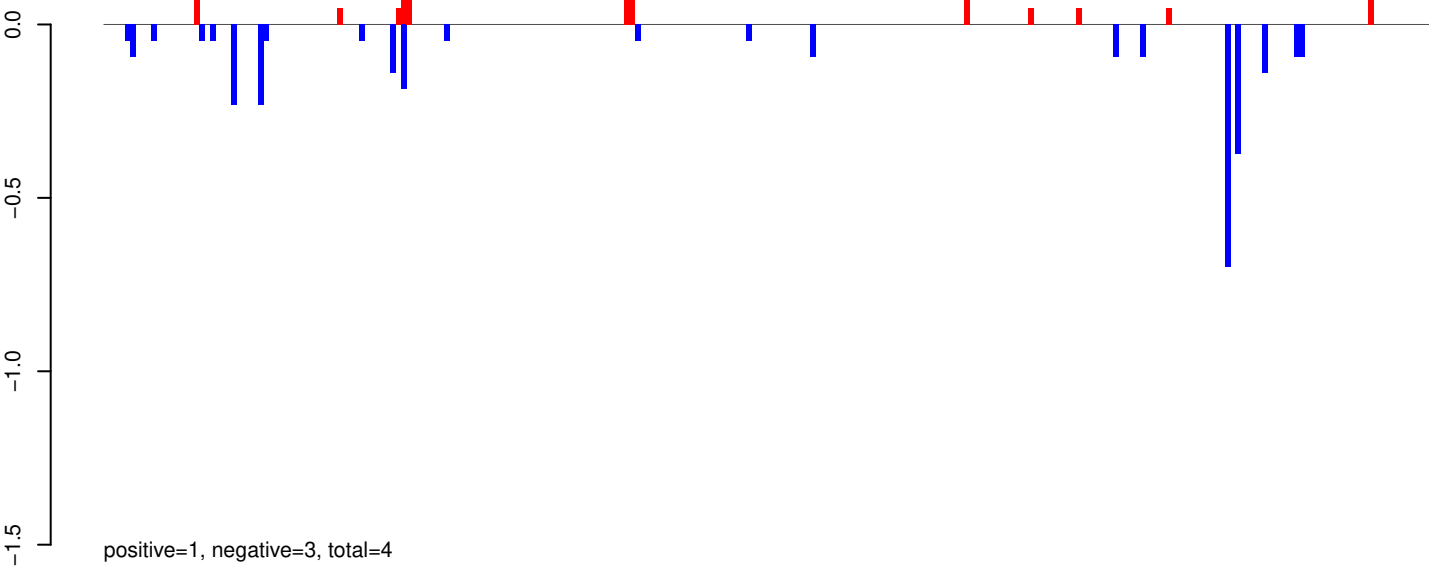

AeAeg_Whole_ZIKVdr_BM2_GP.24_35.rep

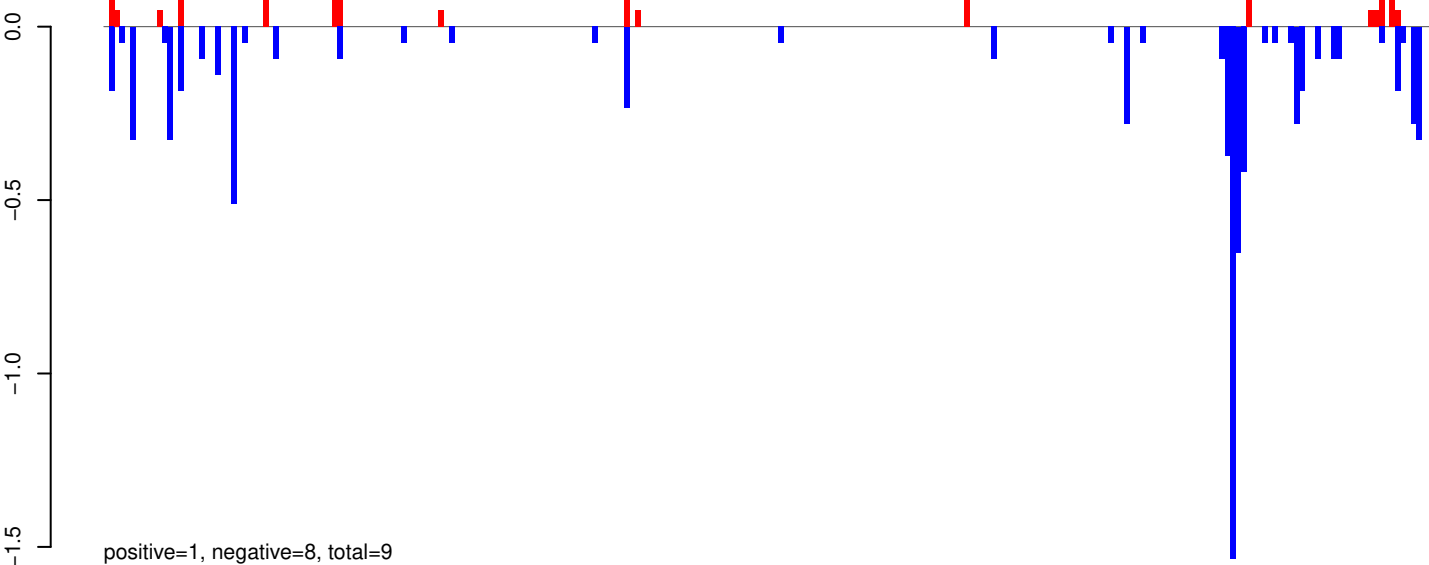

AeAeg_Whole_ZIKVdr_BM2_GP.rep

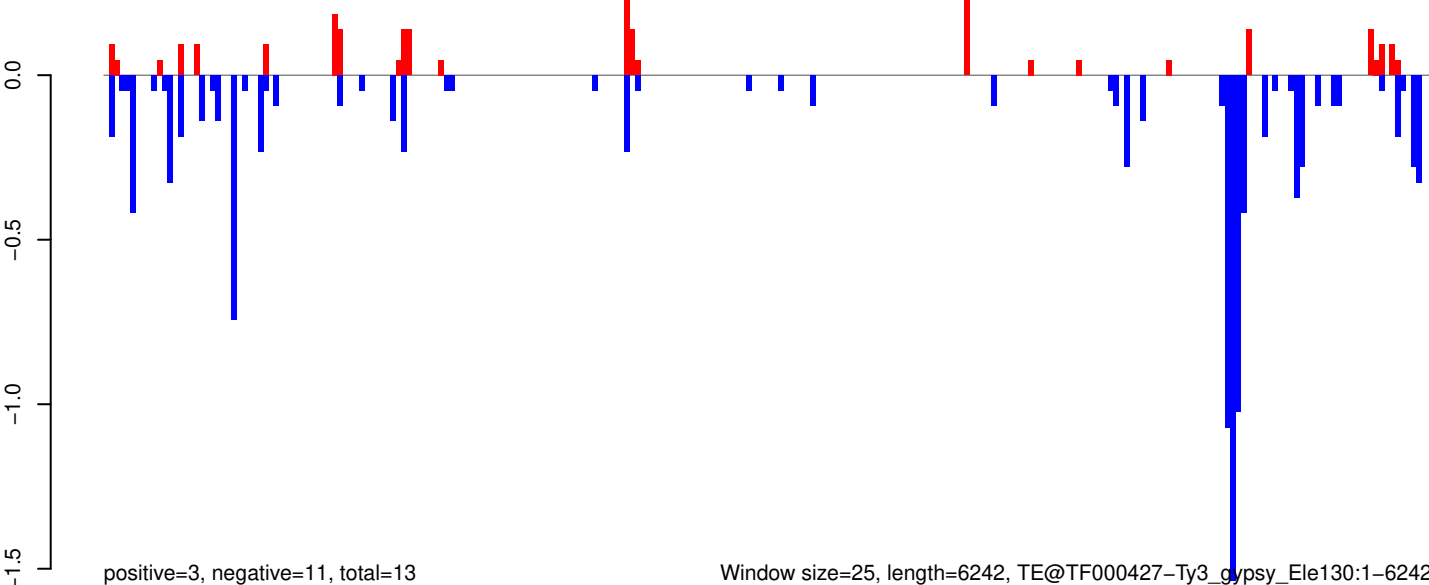

0 1000 2000 3000 4000 5000 6000

AeAeg_Whole_ZIKVdr_BM2_GP.18_23.rep

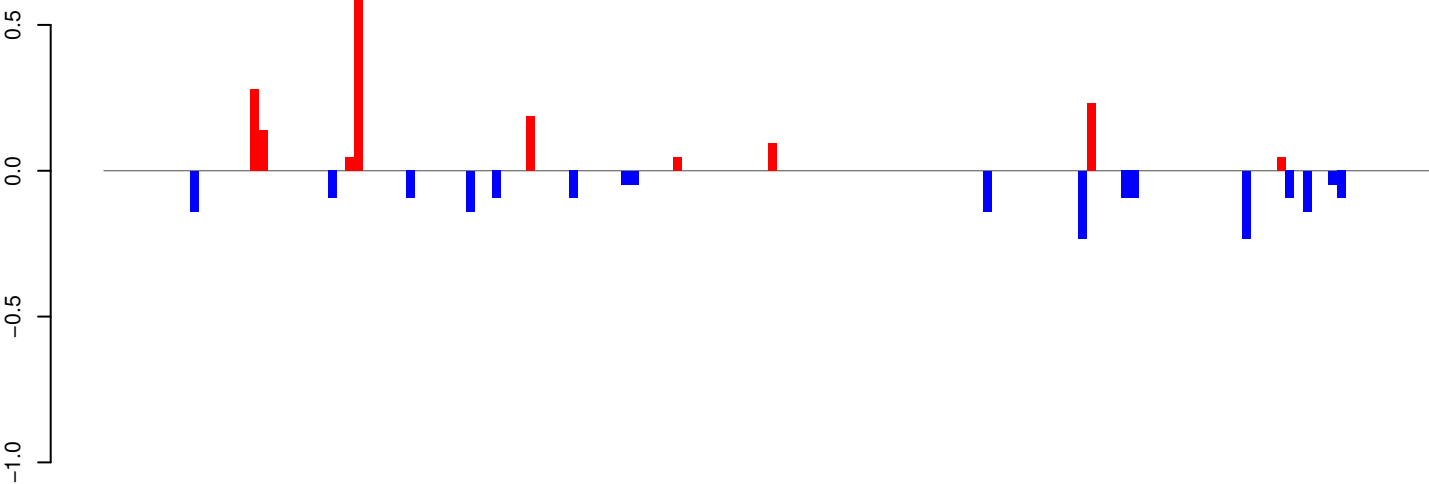

positive=2, negative=2, total=4

AeAeg_Whole_ZIKVdr_BM2_GP.24_35.rep

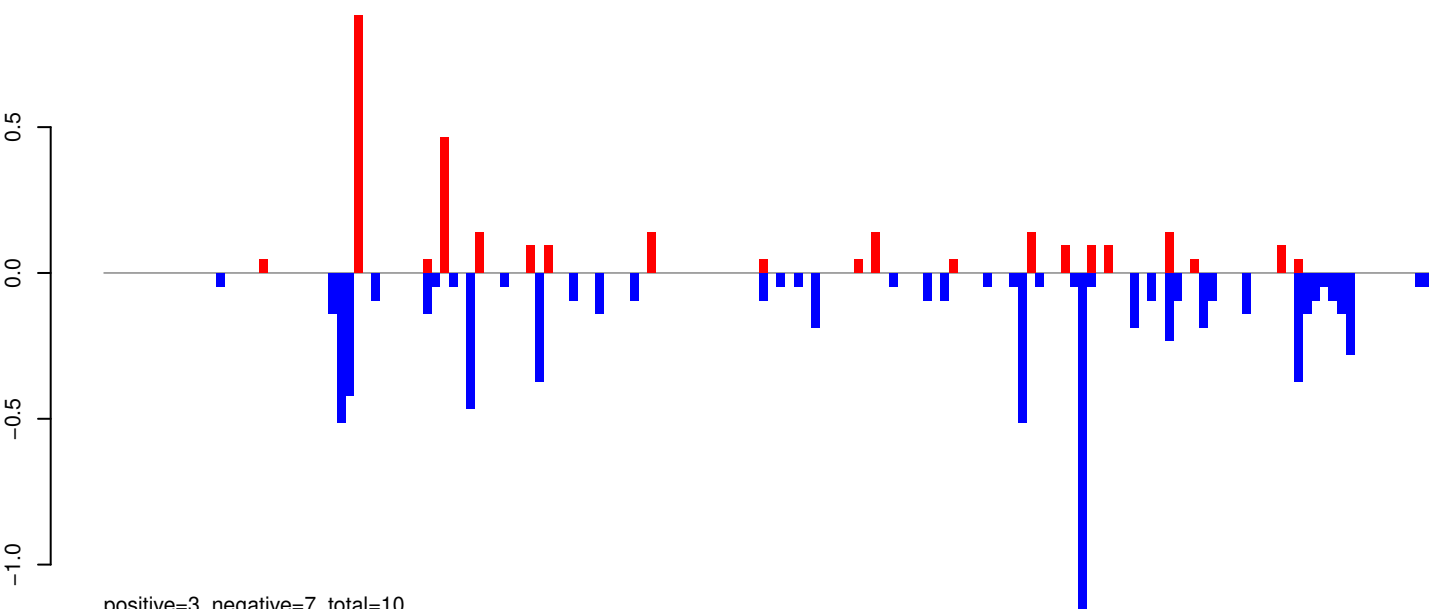

positive=3, negative=7, total=10

AeAeg_Whole_ZIKVdr_BM2_GP.rep

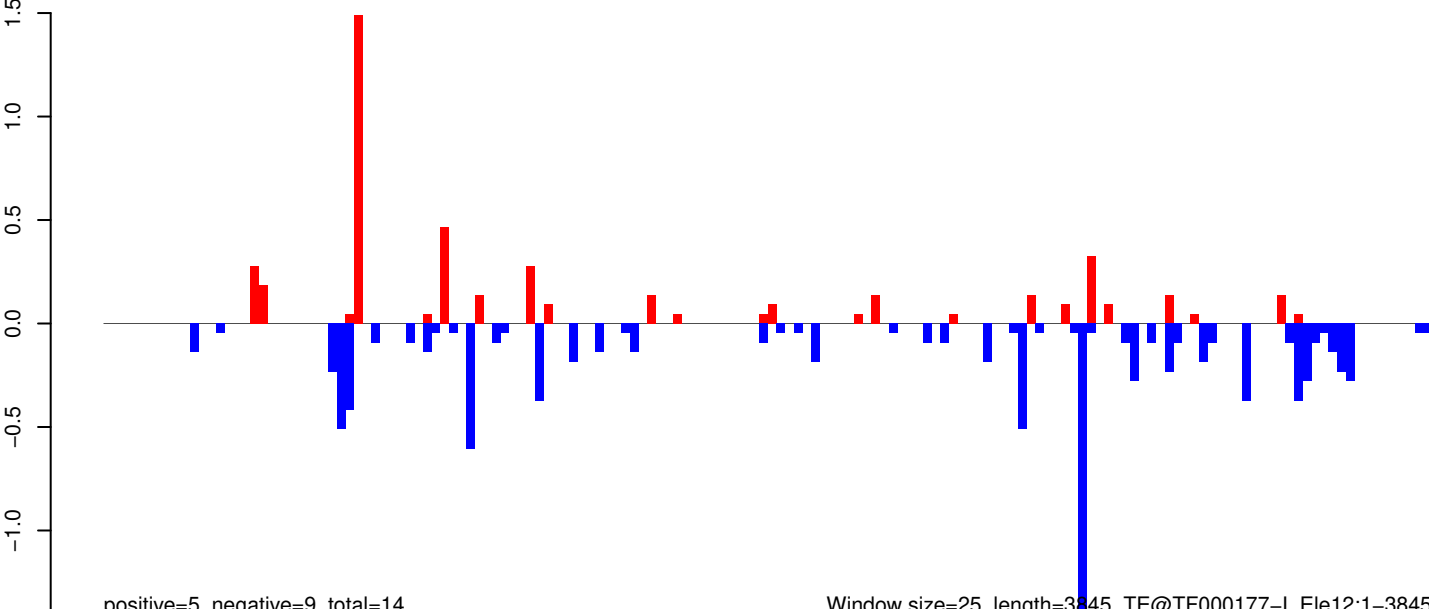

positive=5, negative=9, total=14

Window size=25, length=3845, TE@TF000177-I_Ele12:1-3845

0 1000 2000 3000 4000

AeAeg_Whole_ZIKVdr_BM2_GP.18_23.rep

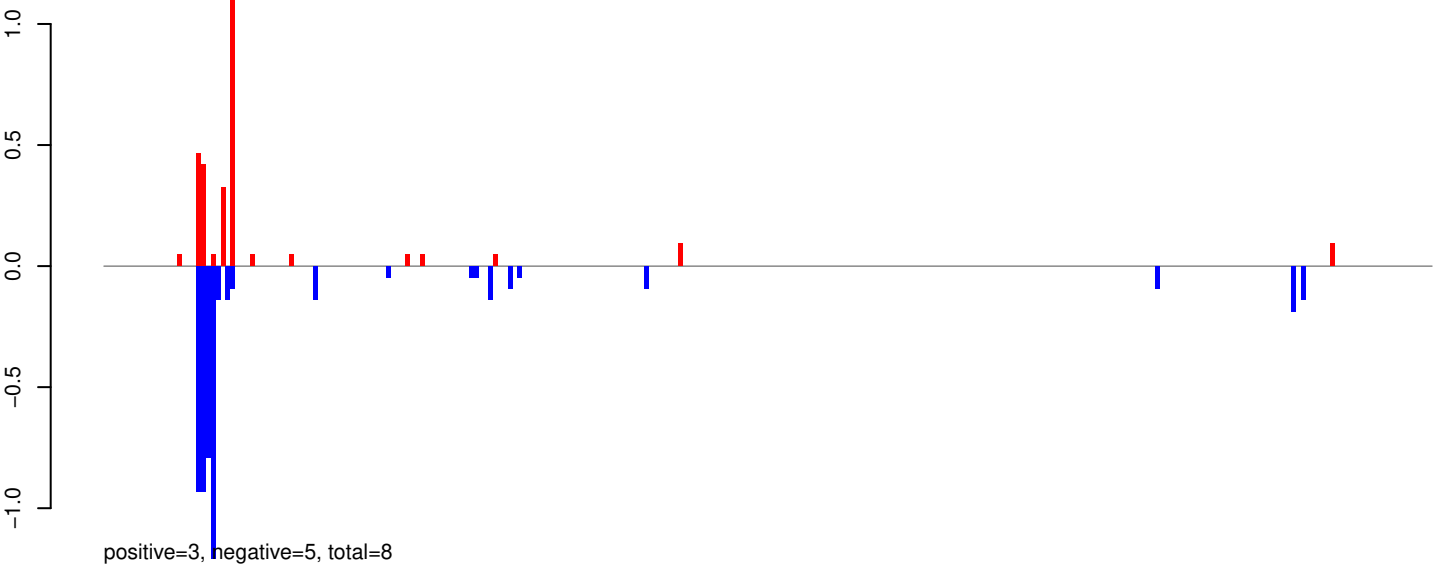

AeAeg_Whole_ZIKVdr_BM2_GP.24_35.rep

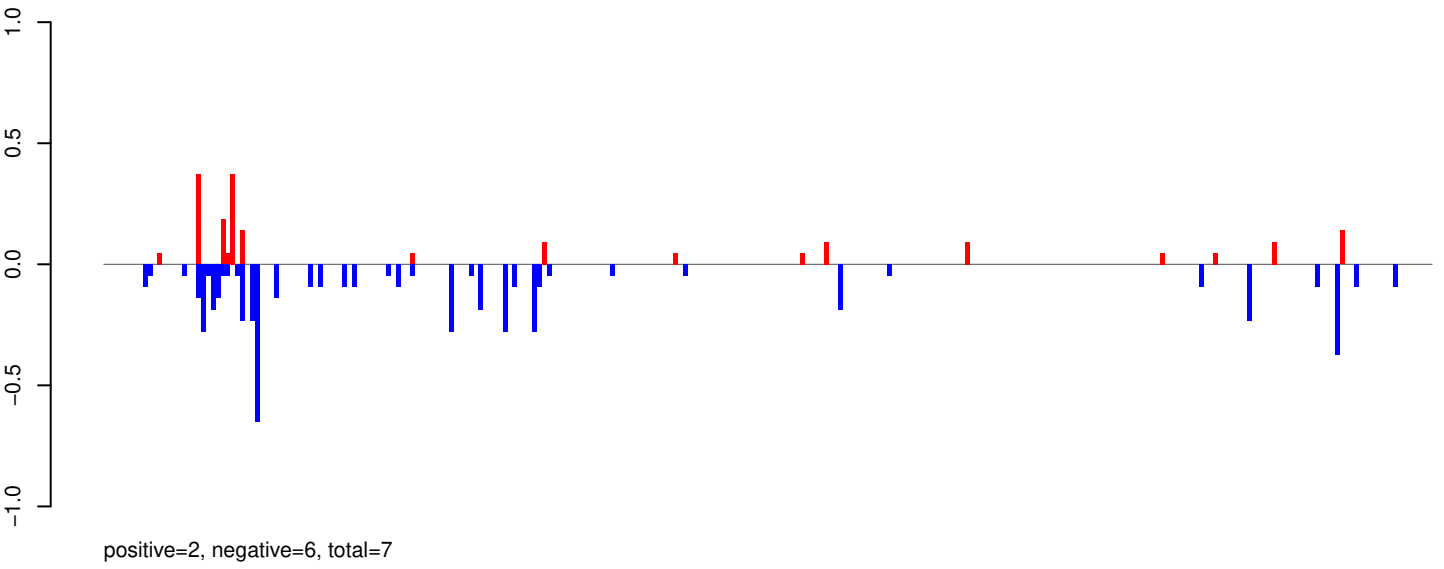

AeAeg_Whole_ZIKVdr_BM2_GP.rep

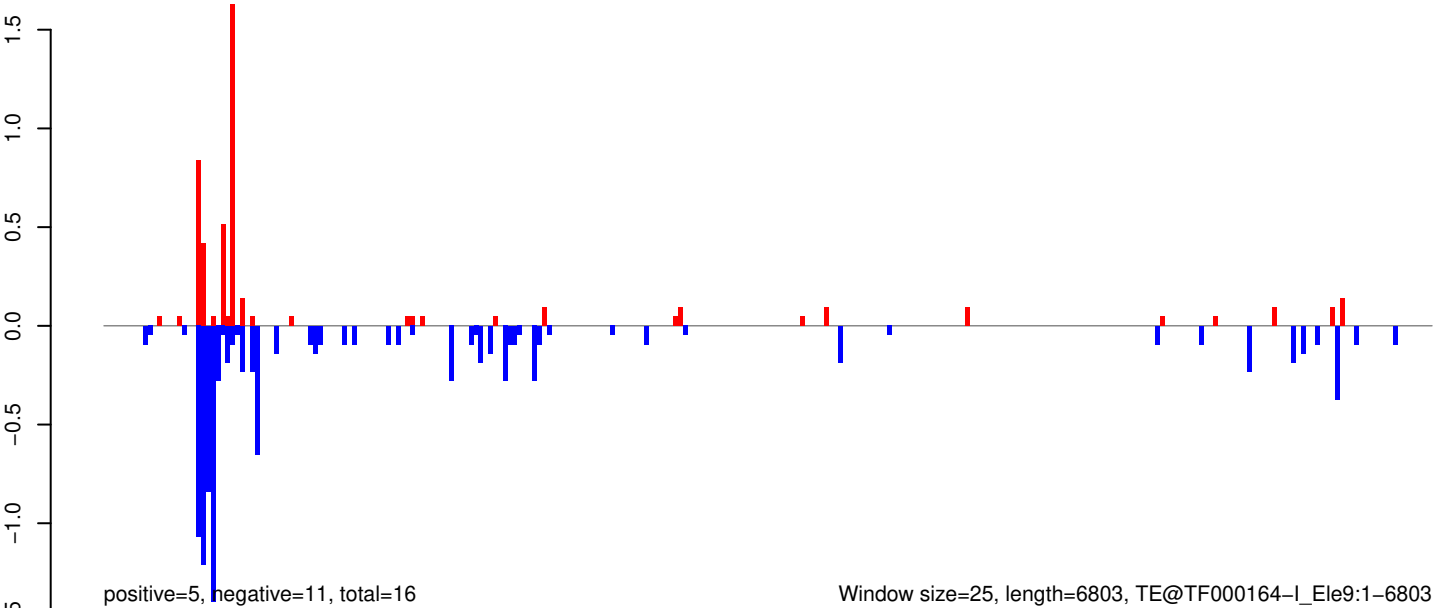

AeAeg_Whole_ZIKVdr_BM2_GP.18_23.rep

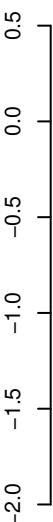

positive=1, negative=2, total=4

AeAeg_Whole_ZIKVdr_BM2_GP.24_35.rep

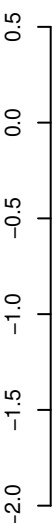

positive=3, negative=7, total=10

AeAeg_Whole_ZIKVdr_BM2_GP.rep

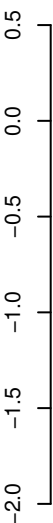

positive=5, negative=9, total=13

Window size=25, length=3850, TE@Chapaev3-2_AA:1-3850

0 1000 2000 3000 4000

AeAeg_Whole_ZIKVdr_BM2_GP.18_23.rep

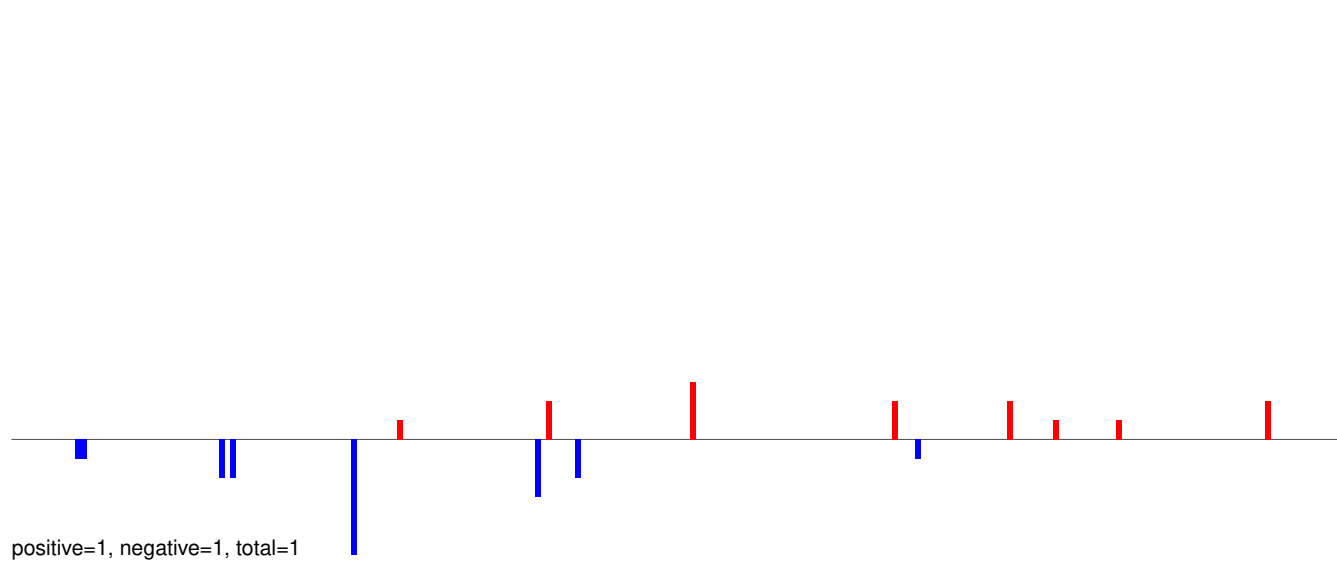

AeAeg_Whole_ZIKVdr_BM2_GP.24_35.rep

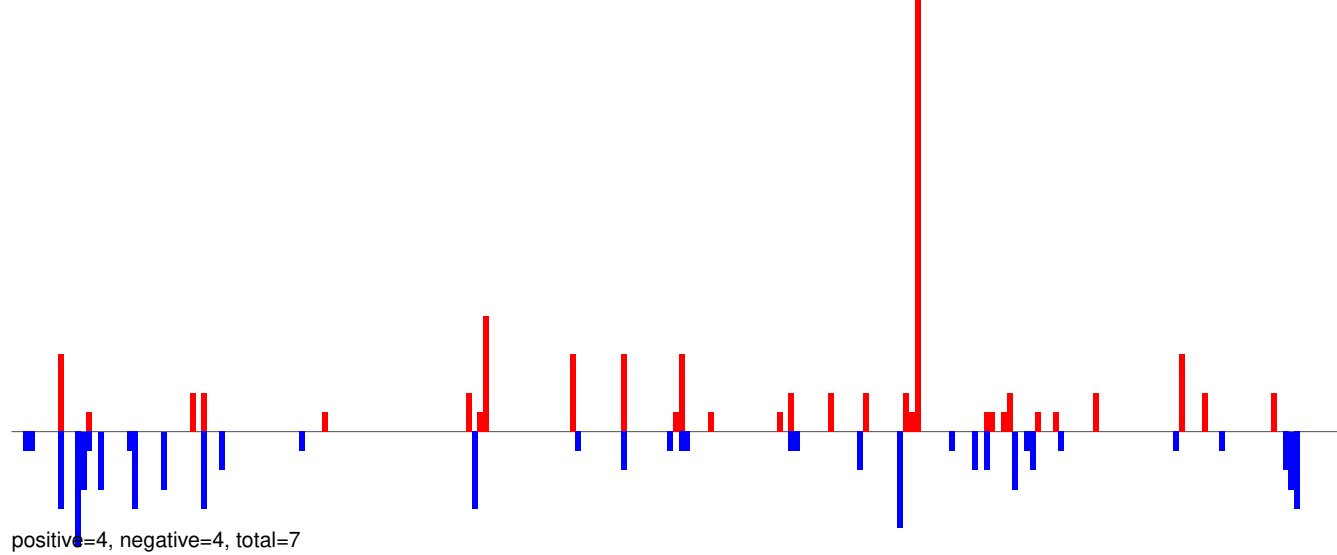

AeAeg_Whole_ZIKVdr_BM2_GP.rep

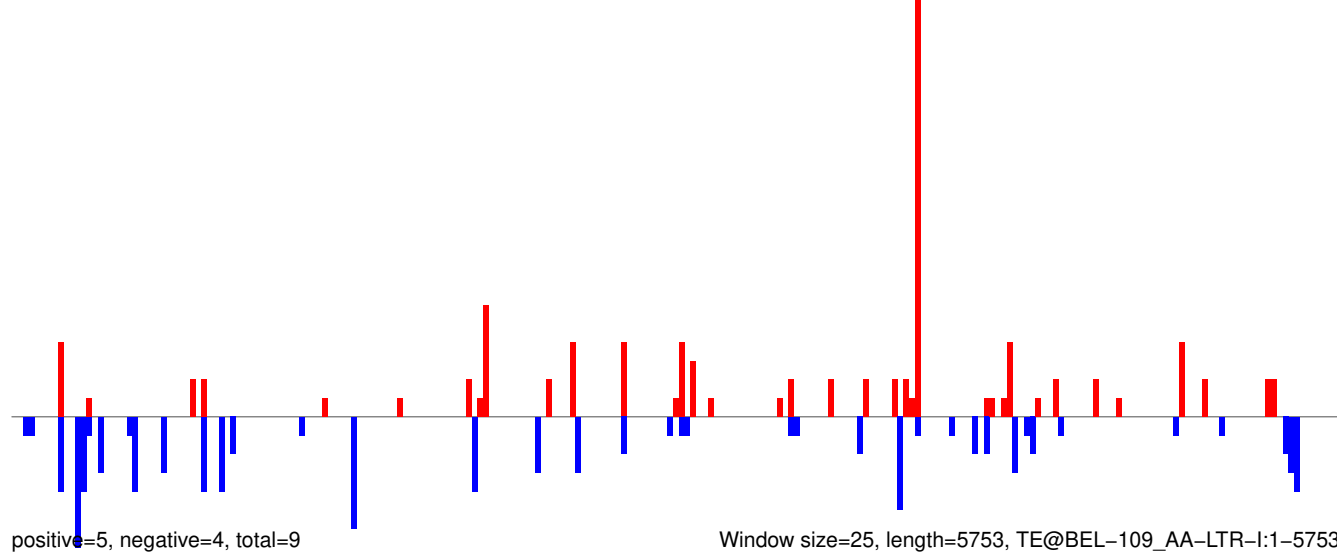

0 1000 2000 3000 4000 5000 6000

AeAeg_Whole_ZIKVdr_BM2_GP.18_23.rep

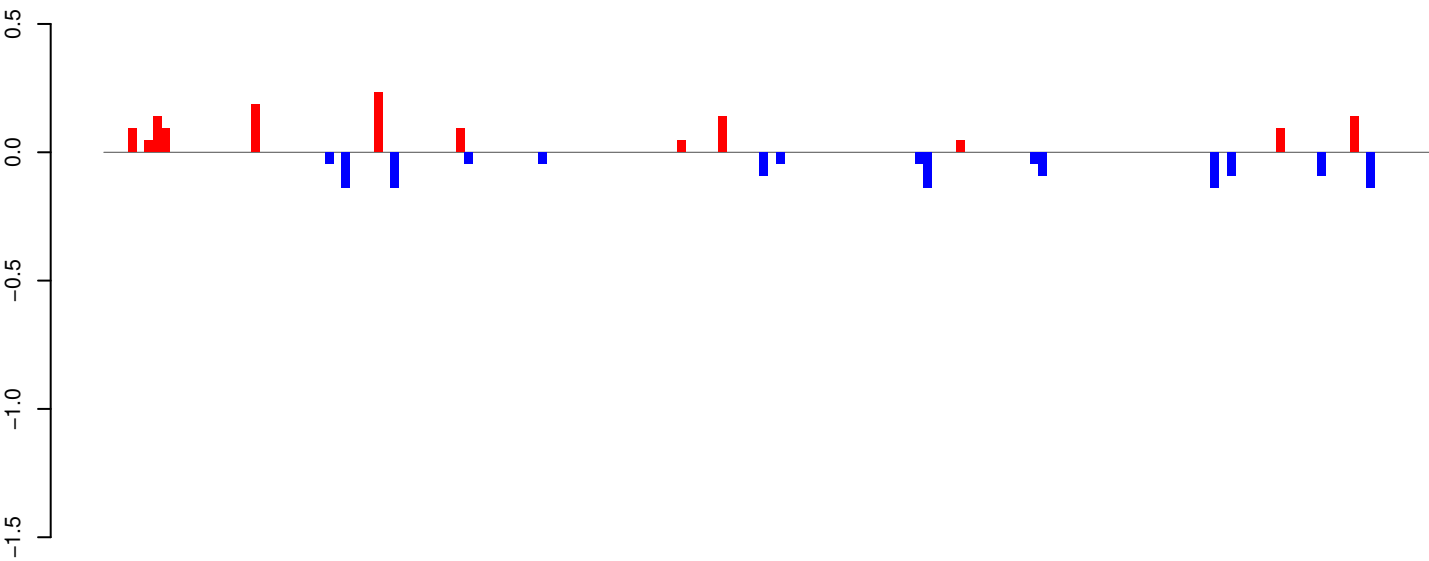

positive=1, negative=1, total=3

AeAeg_Whole_ZIKVdr_BM2_GP.24_35.rep

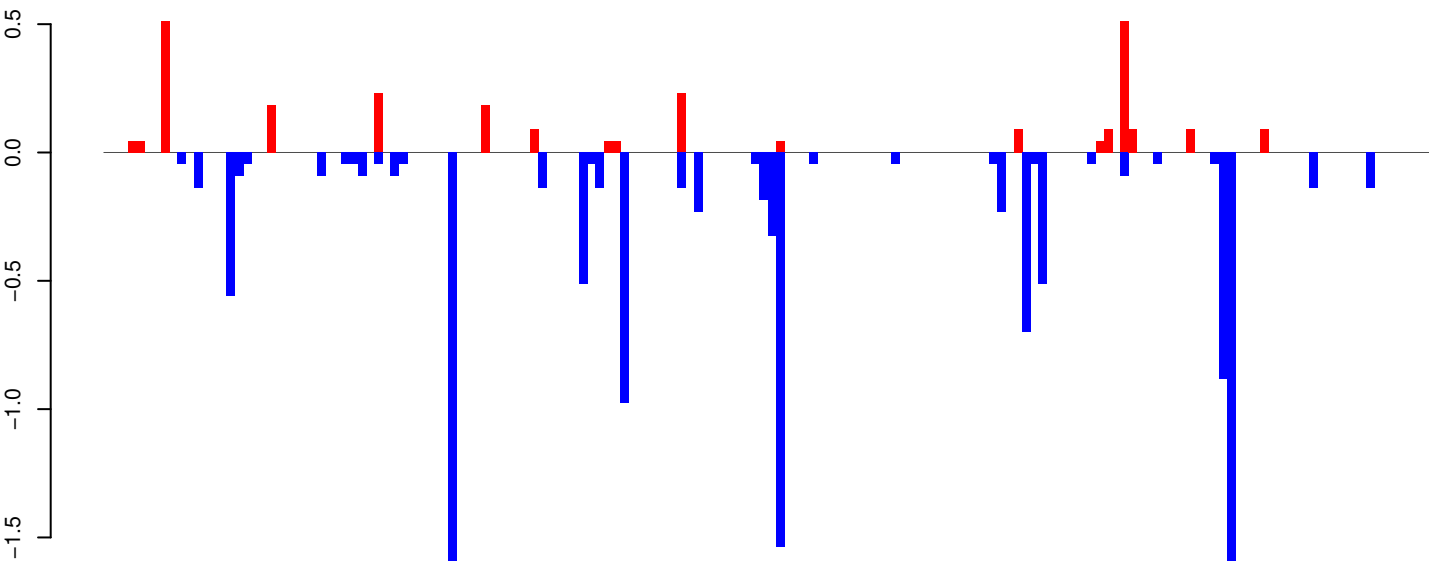

positive=3, negative=12, total=15

AeAeg_Whole_ZIKVdr_BM2_GP.rep

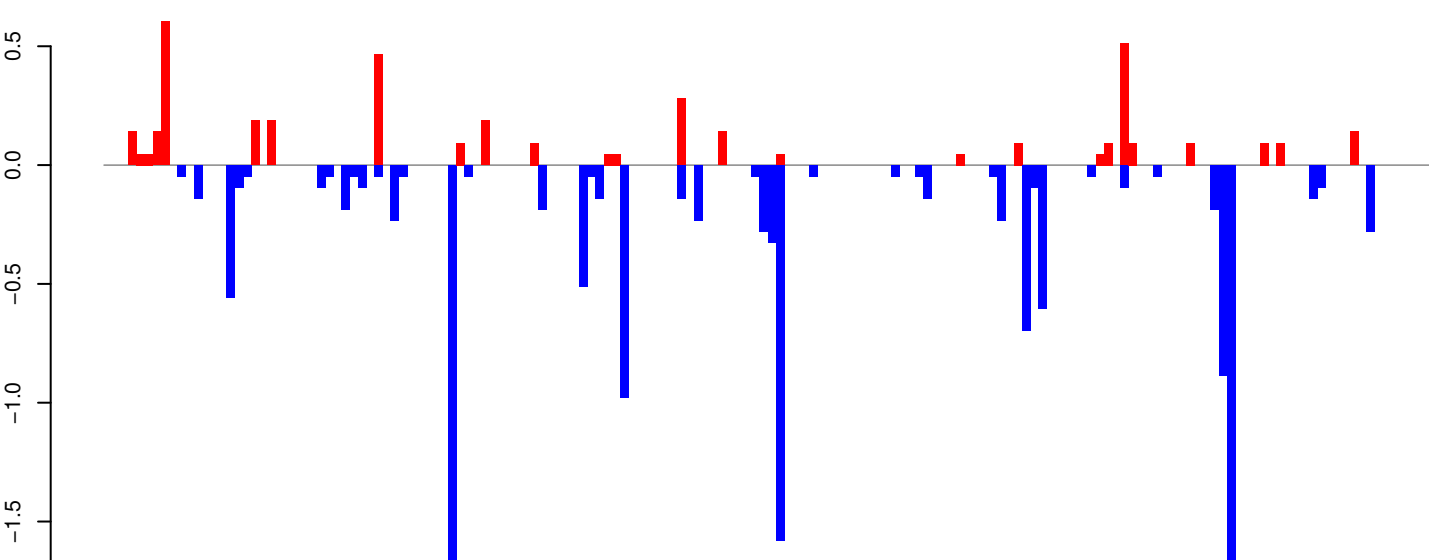

positive=4, negative=14, total=18

Window size=25, length=4043, TE@Zator-2_AA:1-4043

0 1000 2000 3000 4000

AeAeg_Whole_ZIKVdr_BM2_GP.18_23.rep

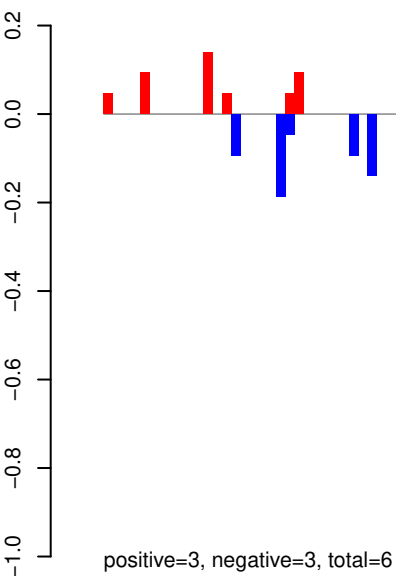

AeAeg_Whole_ZIKVdr_BM2_GP.24_35.rep

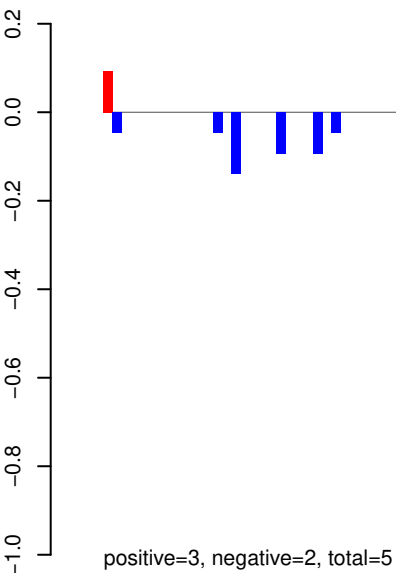

AeAeg_Whole_ZIKVdr_BM2_GP.rep

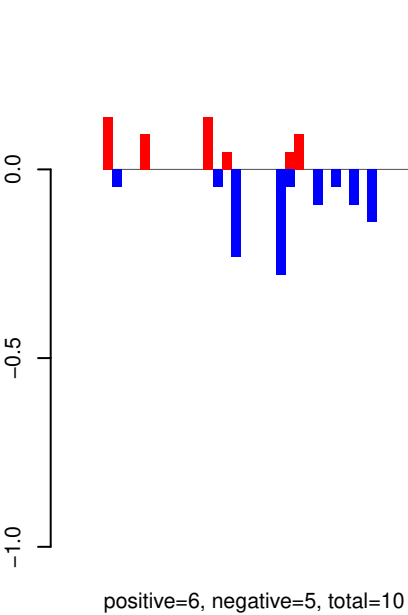

Window size=25, length=3641, TE@TF001280-otherMITEs_Ele7:1-3641

AeAeg_Whole_ZIKVdr_BM2_GP.18_23.rep

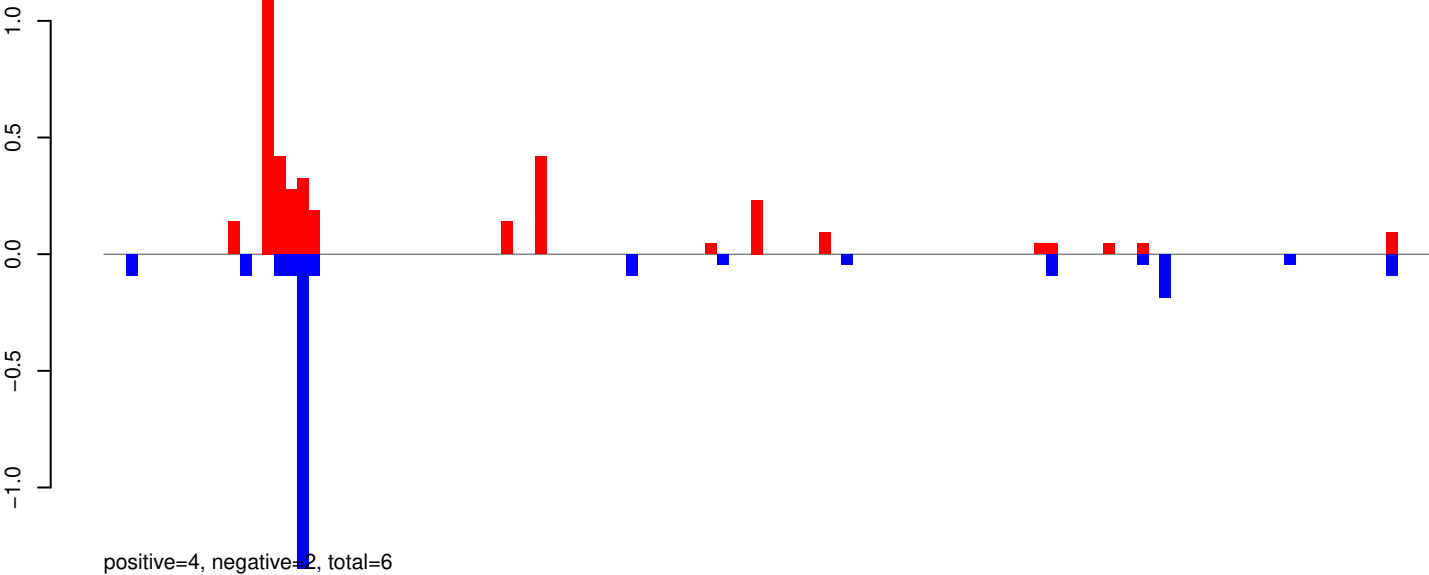

AeAeg_Whole_ZIKVdr_BM2_GP.24_35.rep

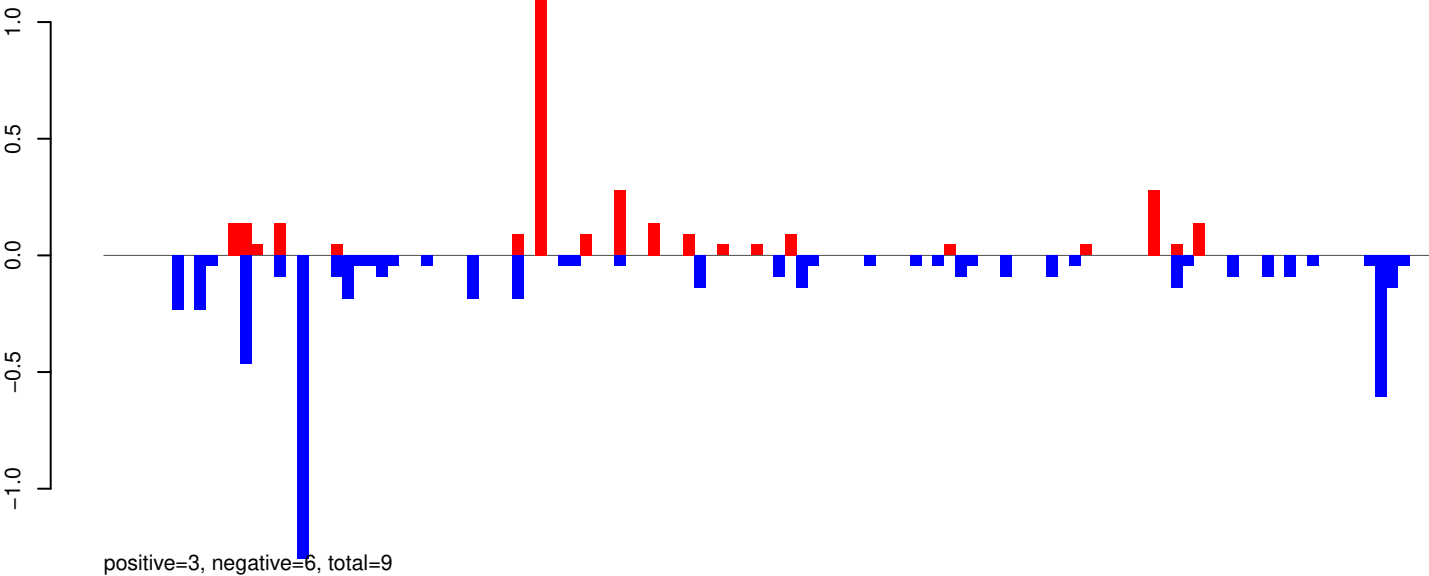

AeAeg_Whole_ZIKVdr_BM2_GP.rep

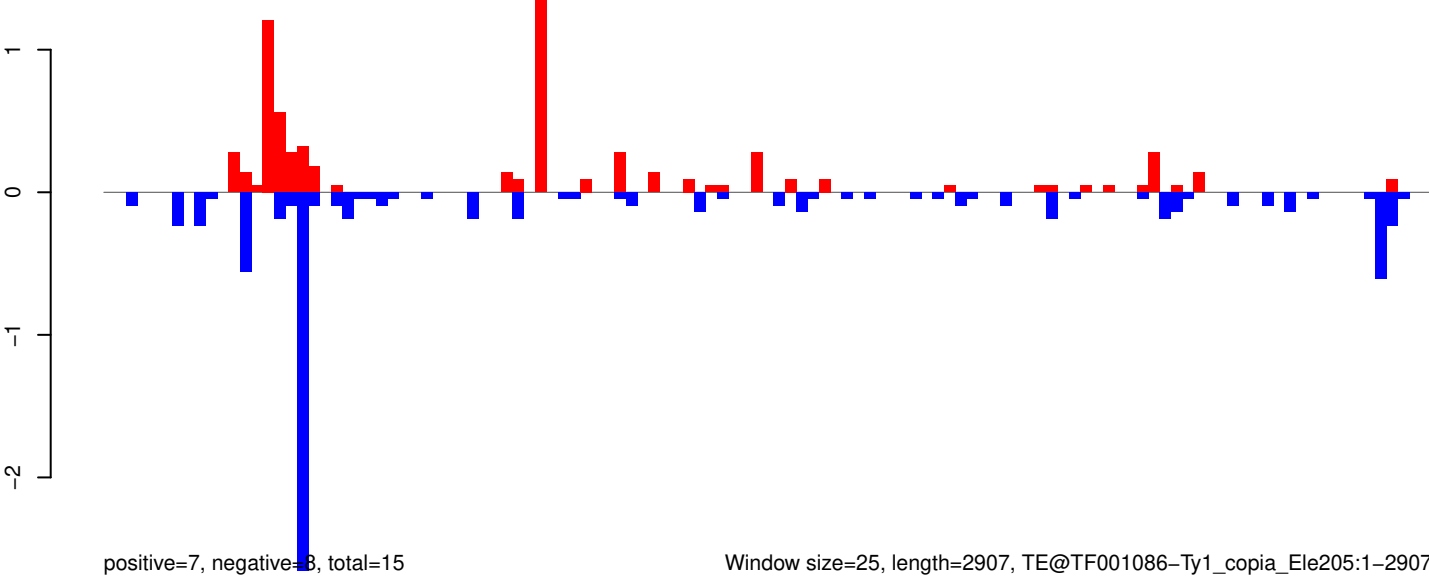

Window size=25, length=2907, TE@TF001086-Ty1_copia_Ele205:1-2907

AeAeg_Whole_ZIKVdr_BM2_GP.18_23.rep

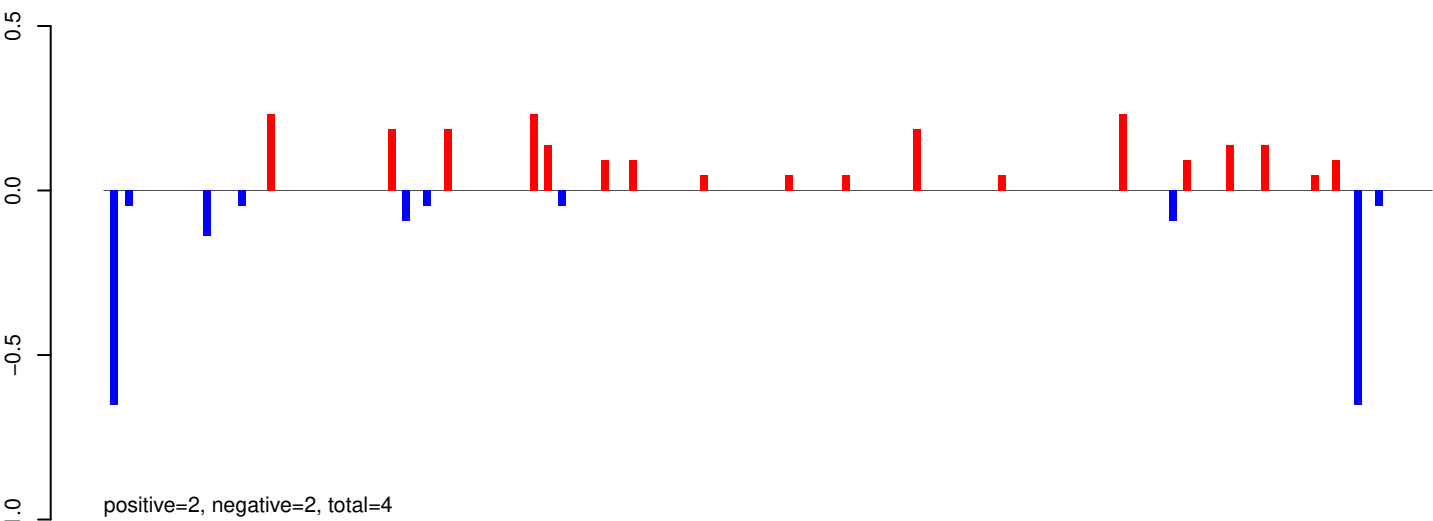

AeAeg_Whole_ZIKVdr_BM2_GP.24_35.rep

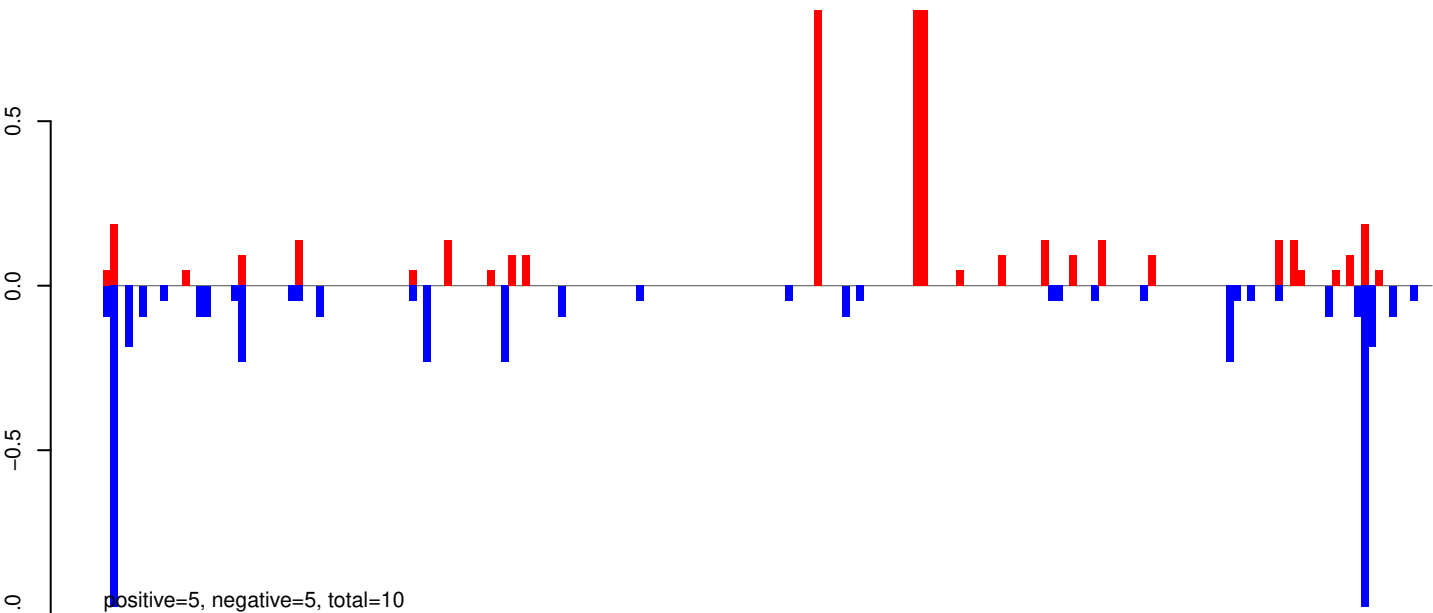

AeAeg_Whole_ZIKVdr_BM2_GP.rep

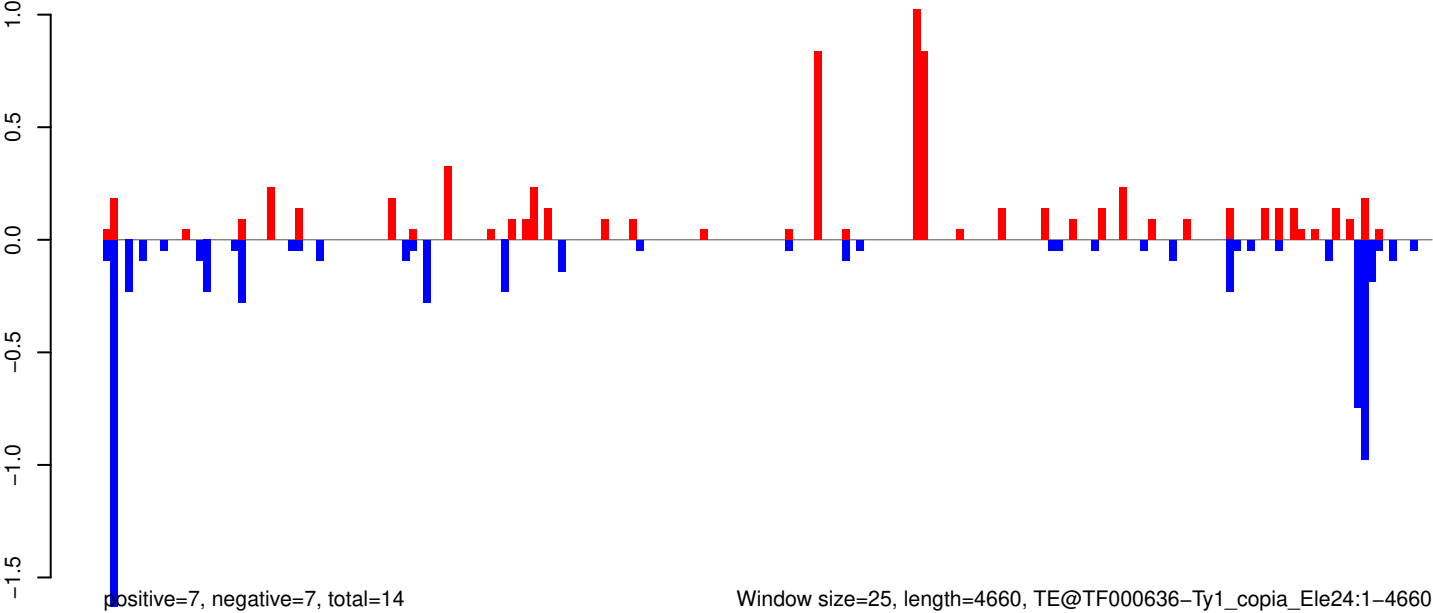

AeAeg_Whole_ZIKVdr_BM2_GP.18_23.rep

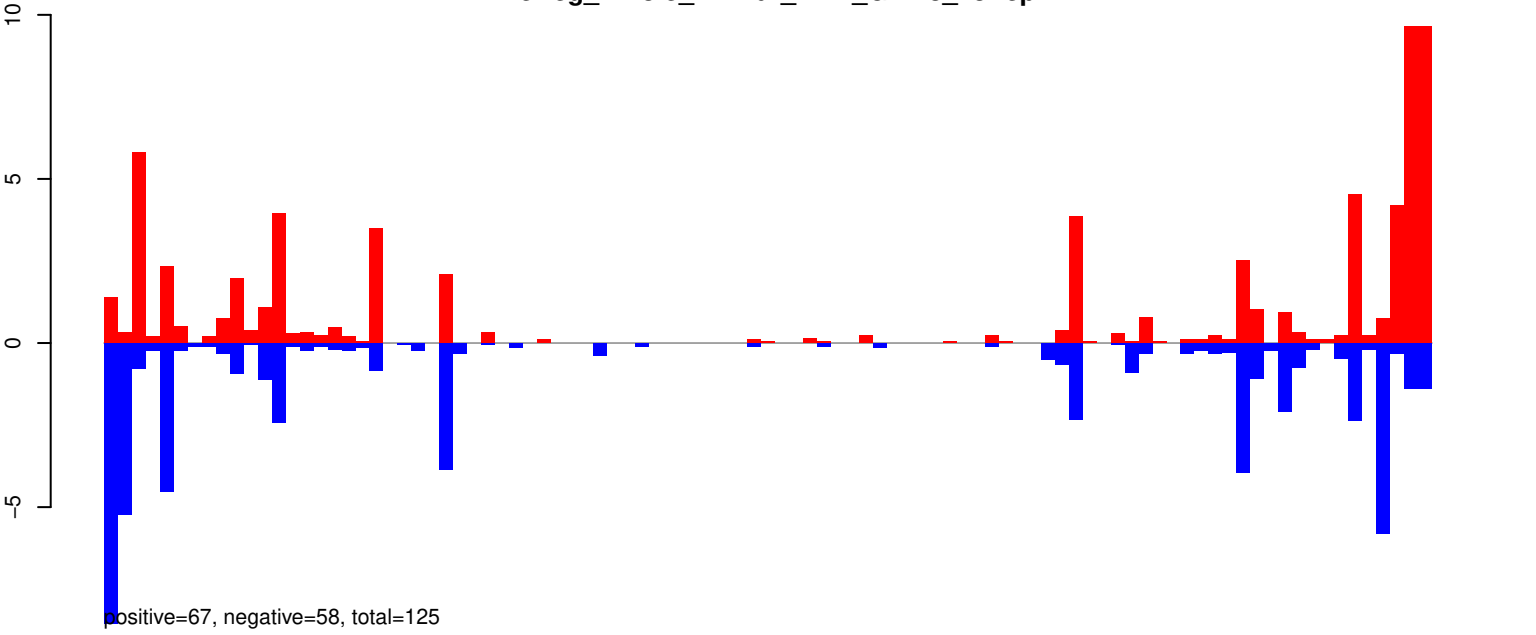

AeAeg_Whole_ZIKVdr_BM2_GP.24_35.rep

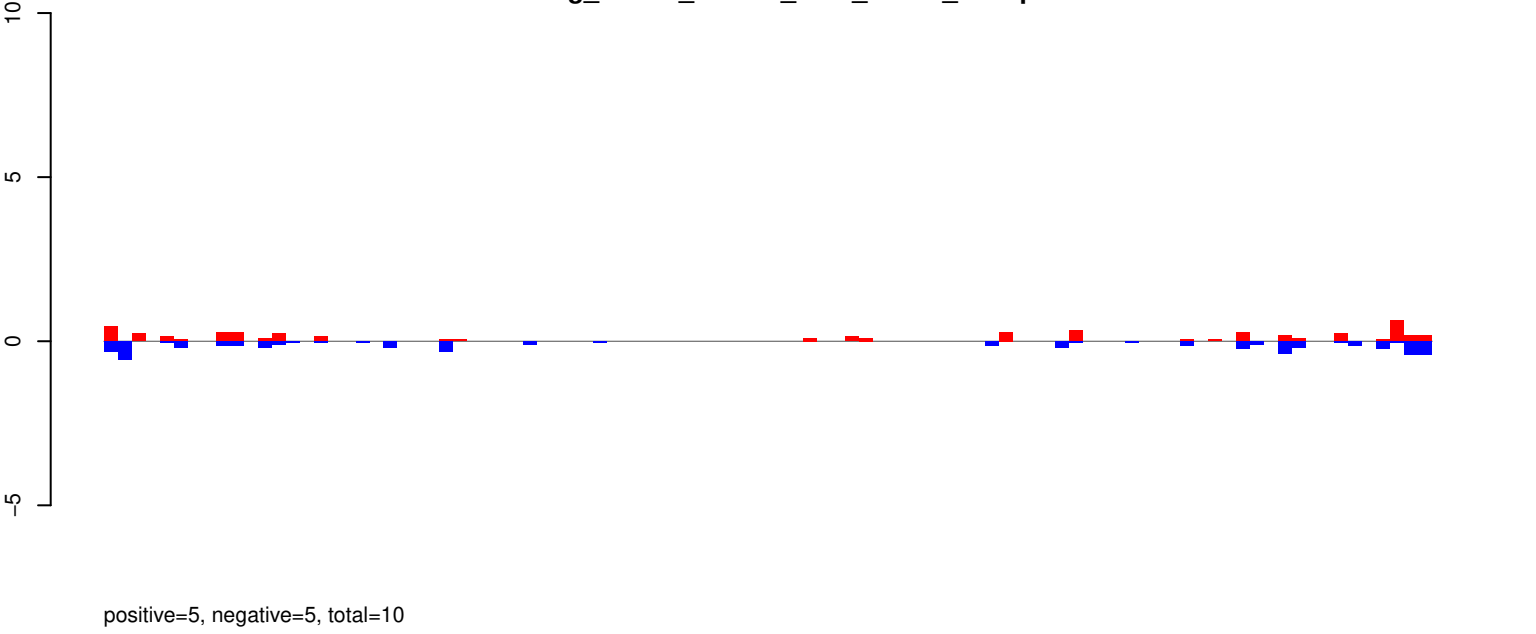

AeAeg_Whole_ZIKVdr_BM2_GP.rep

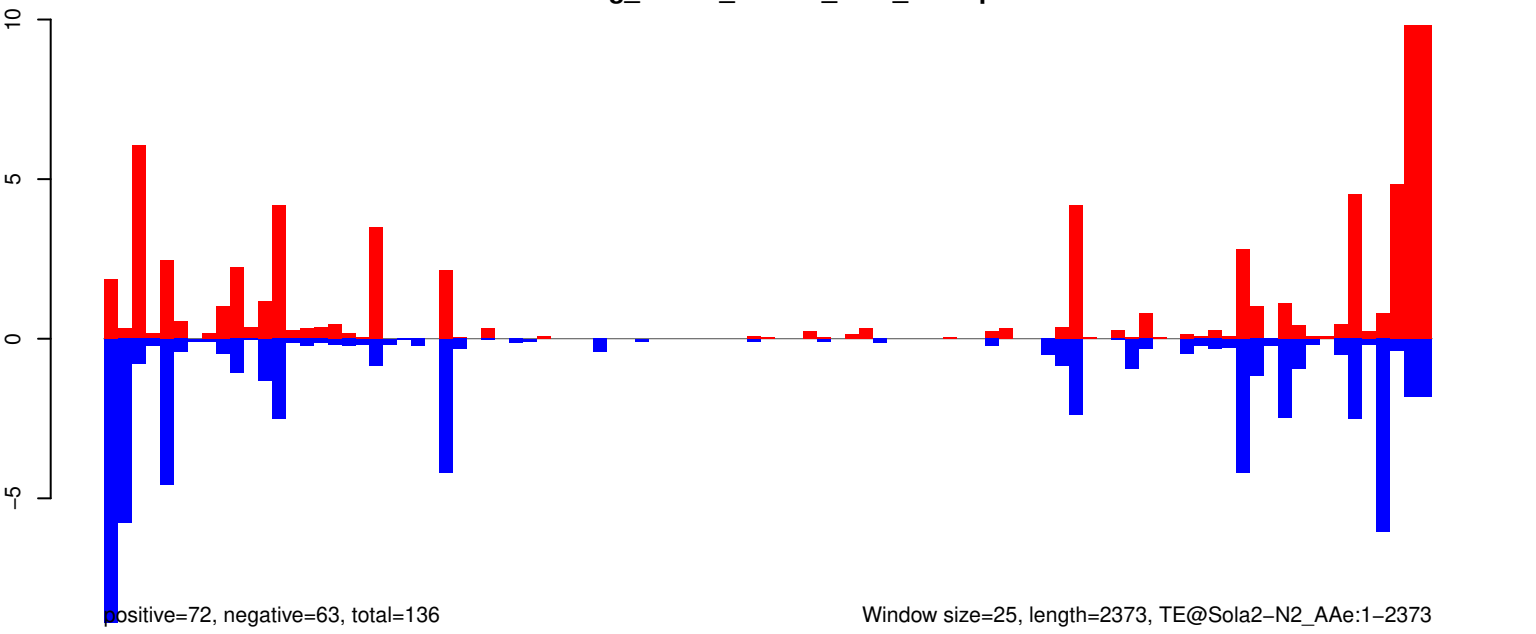

AeAeg_Whole_ZIKVdr_BM2_GP.18_23.rep

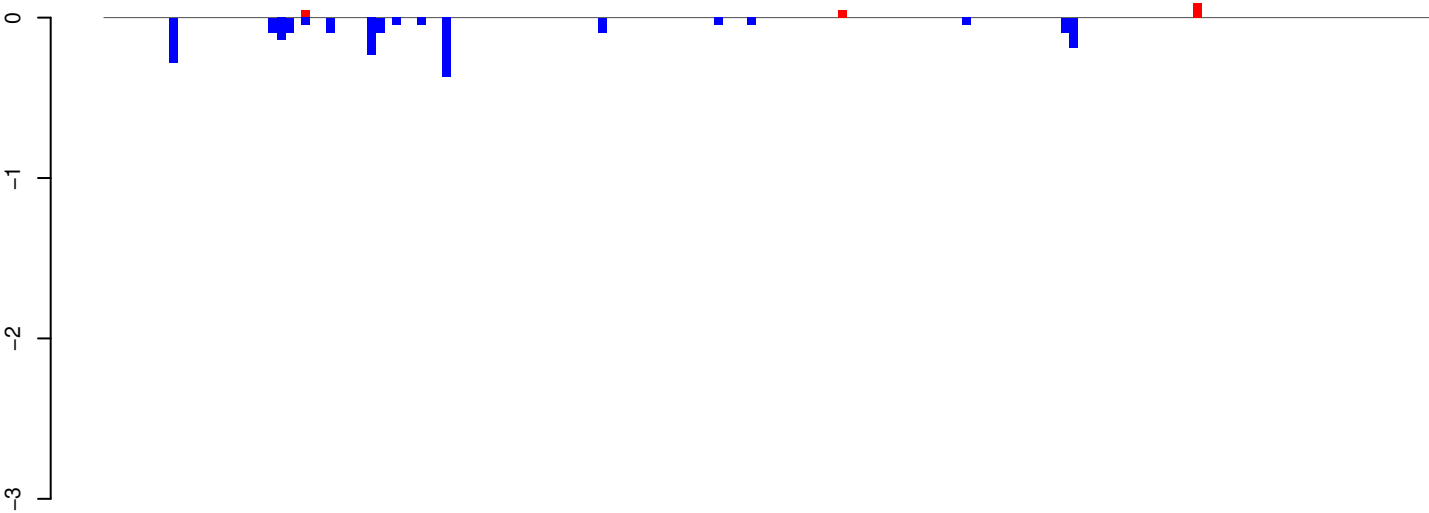

positive=0, negative=2, total=2

AeAeg_Whole_ZIKVdr_BM2_GP.24_35.rep

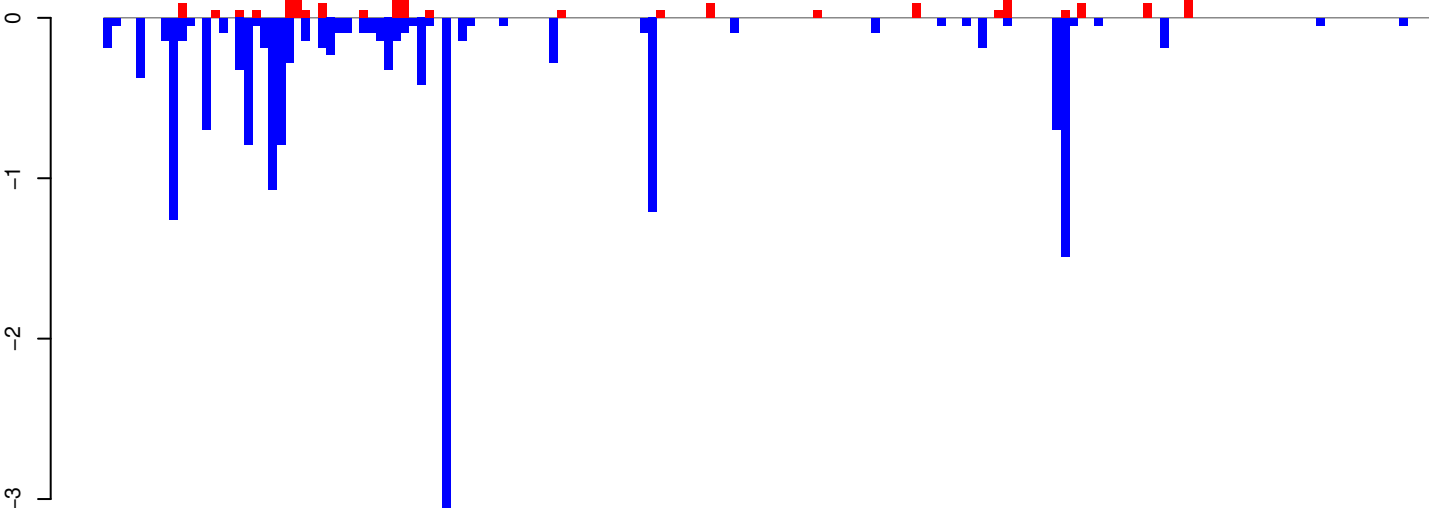

positive=2, negative=17, total=19

AeAeg_Whole_ZIKVdr_BM2_GP.rep

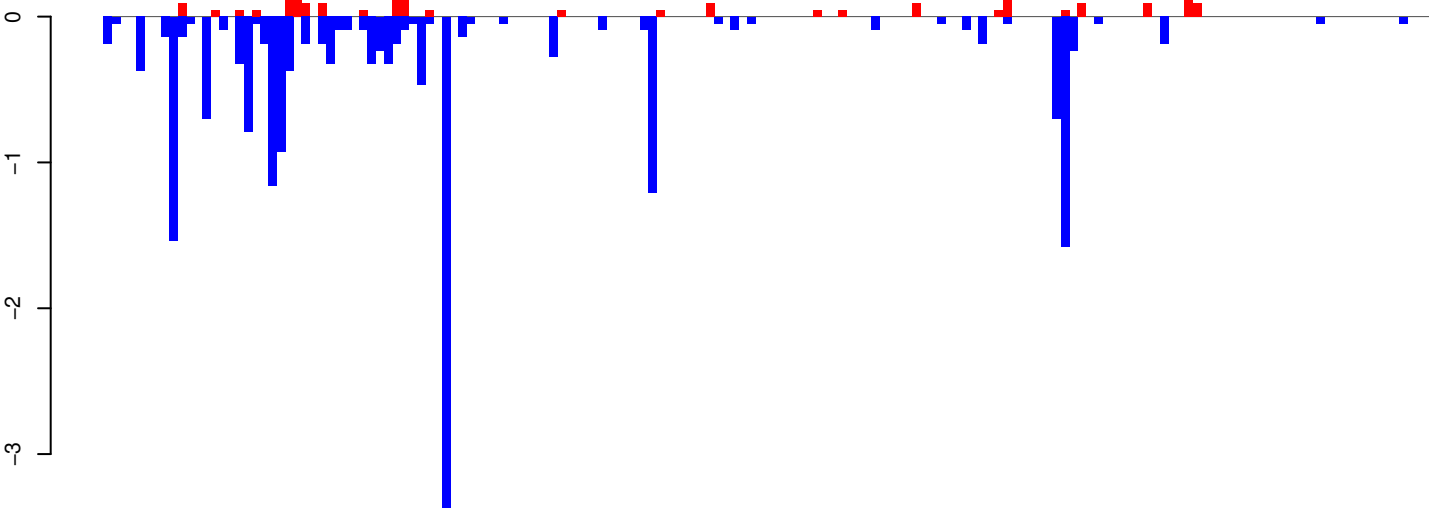

positive=3, negative=19, total=21

Window size=25, length=4006, TE@Crack-36_AAe:1-4006

0 1000 2000 3000 4000

AeAeg_Whole_ZIKVdr_BM2_GP.18_23.rep

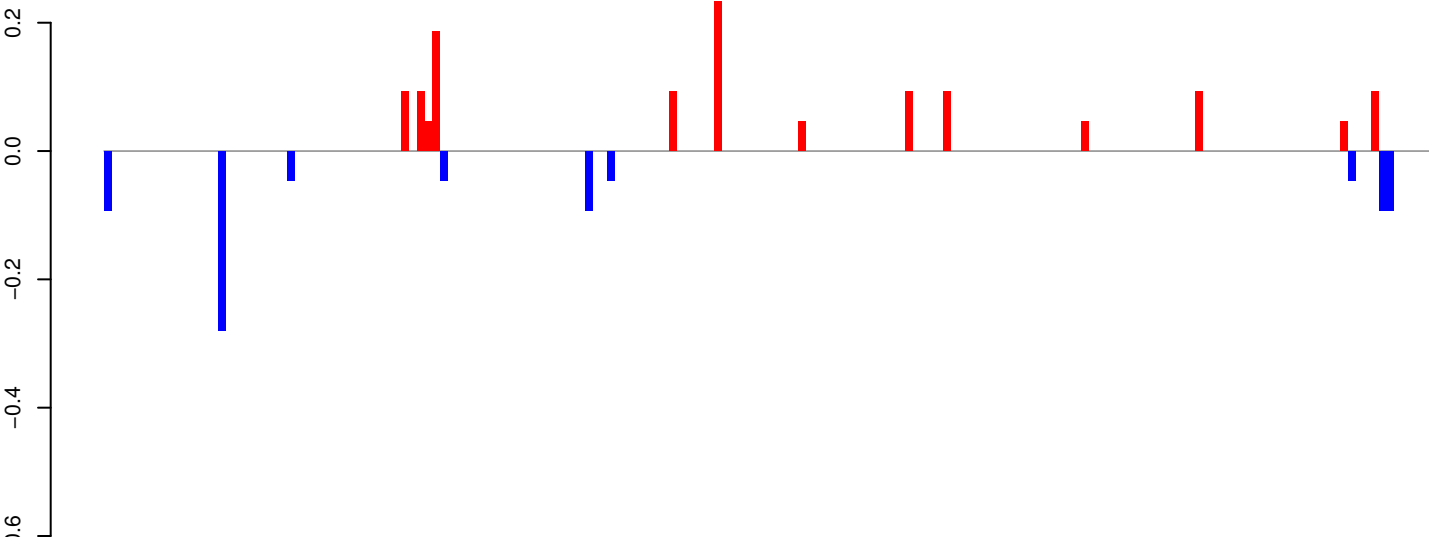

positive=1, negative=1, total=2

AeAeg_Whole_ZIKVdr_BM2_GP.24_35.rep

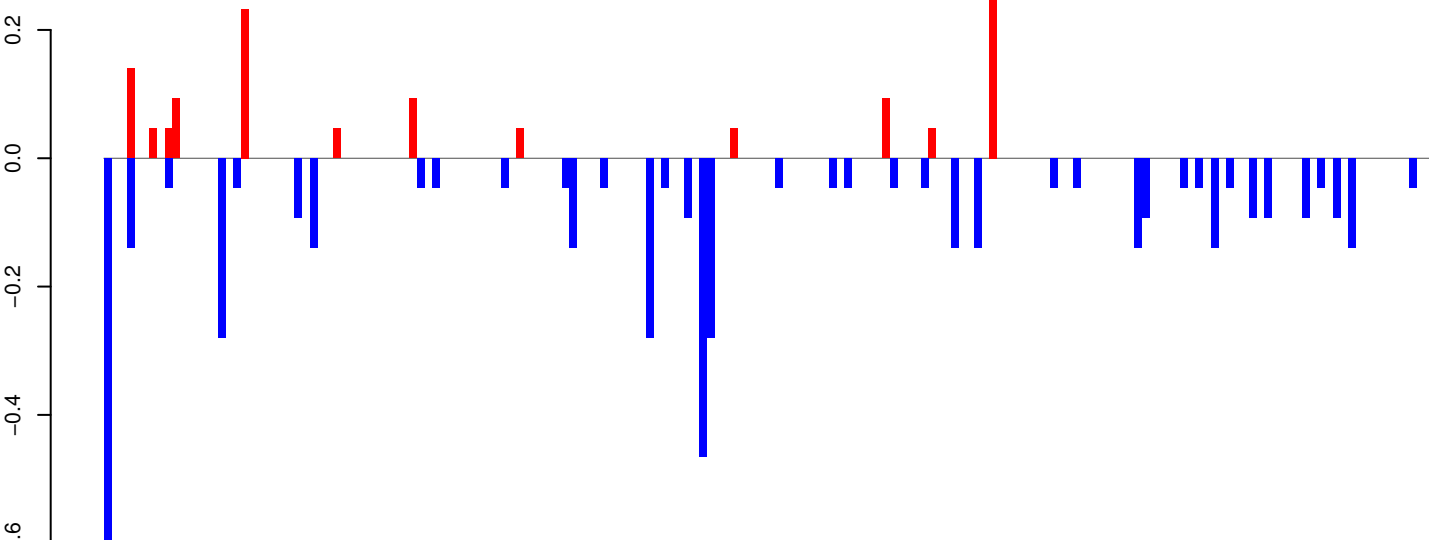

positive=1, negative=5, total=6

AeAeg_Whole_ZIKVdr_BM2_GP.rep

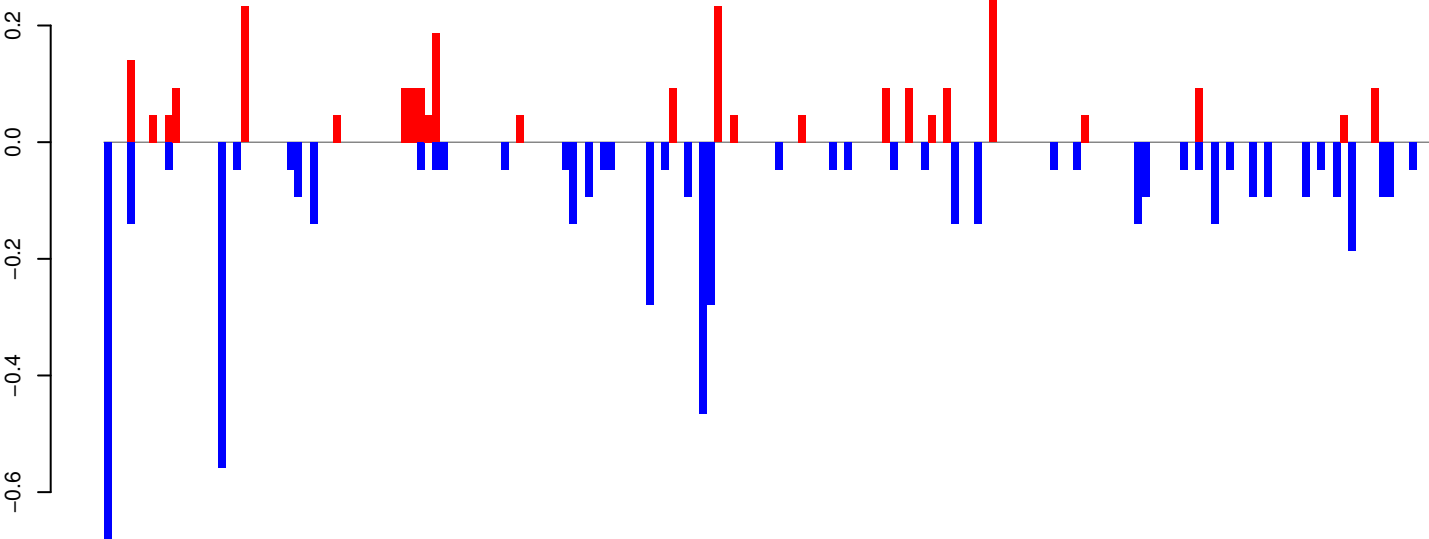

positive=2, negative=5, total=8

Window size=25, length=4334, TE@Copia-7_AA-LTR-I:1-4334

AeAeg_Whole_ZIKVdr_BM2_GP.18_23.rep

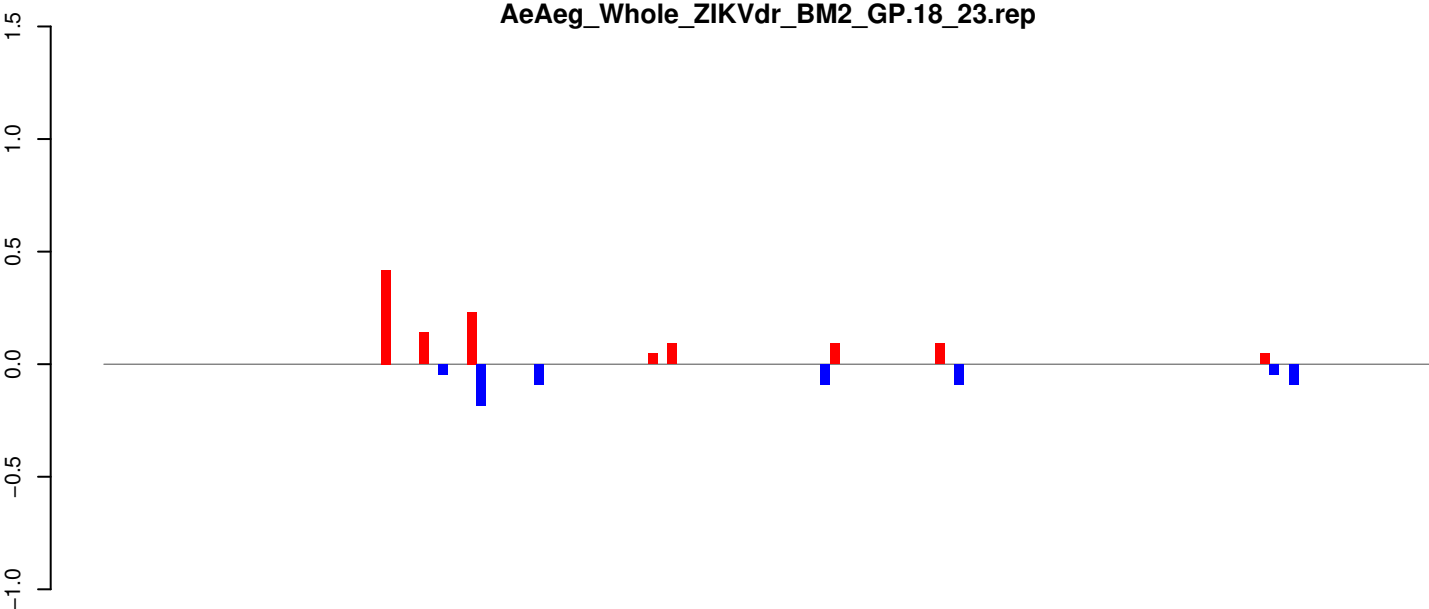

positive=1, negative=1, total=2

AeAeg_Whole_ZIKVdr_BM2_GP.24_35.rep

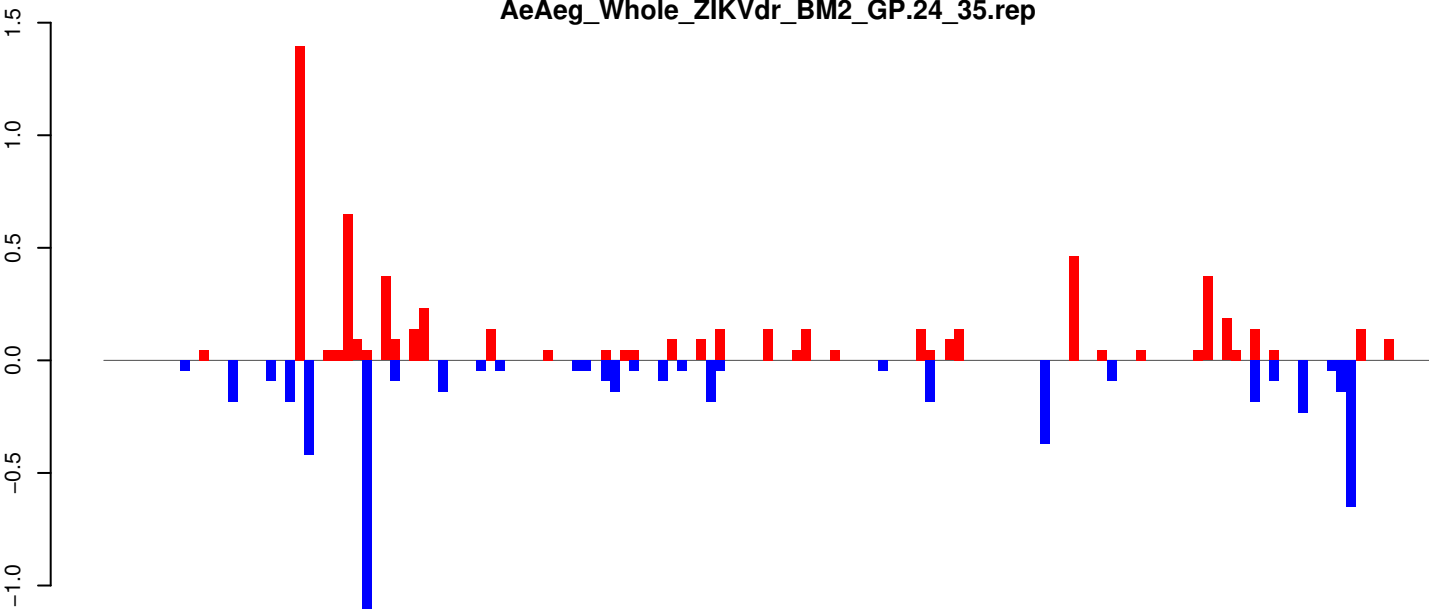

positive=6, negative=5, total=12

AeAeg_Whole_ZIKVdr_BM2_GP.rep

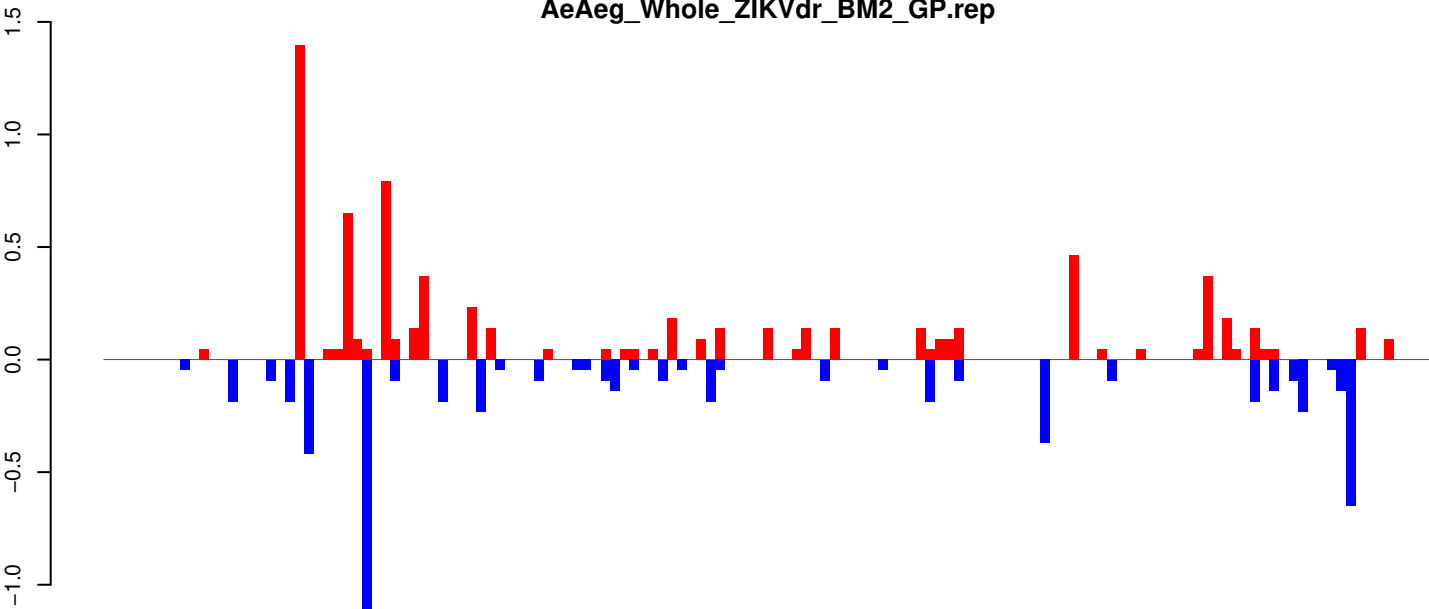

positive=7, negative=6, total=13

Window size=25, length=3463, TE@CR1-96_Ae:1-3463

0 500 1000 1500 2000 2500 3000 3500

AeAeg_Whole_ZIKVdr_BM2_GP.18_23.rep

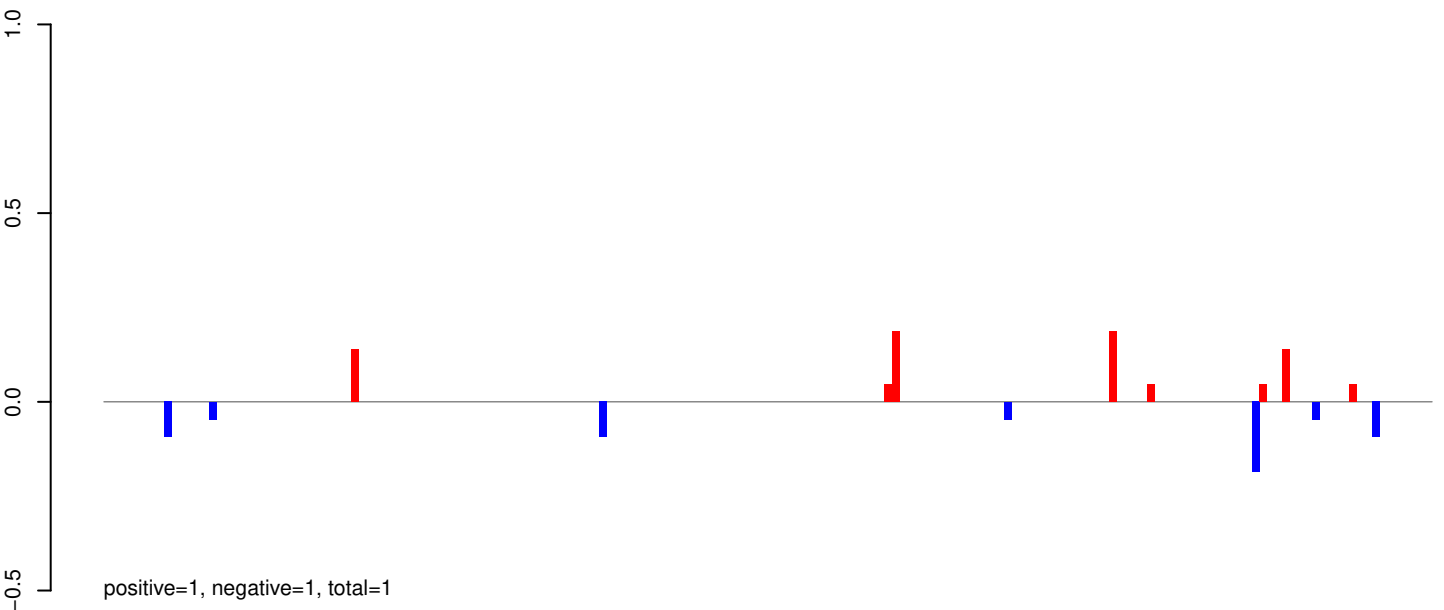

AeAeg_Whole_ZIKVdr_BM2_GP.24_35.rep

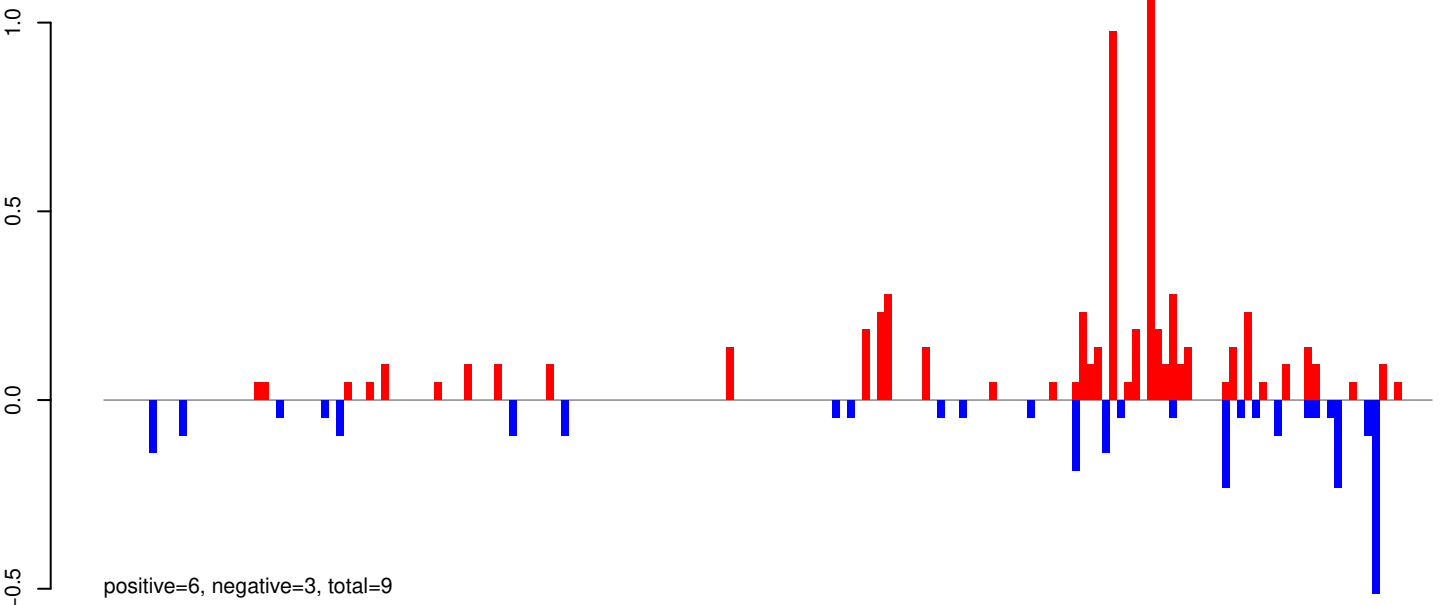

AeAeg_Whole_ZIKVdr_BM2_GP.rep

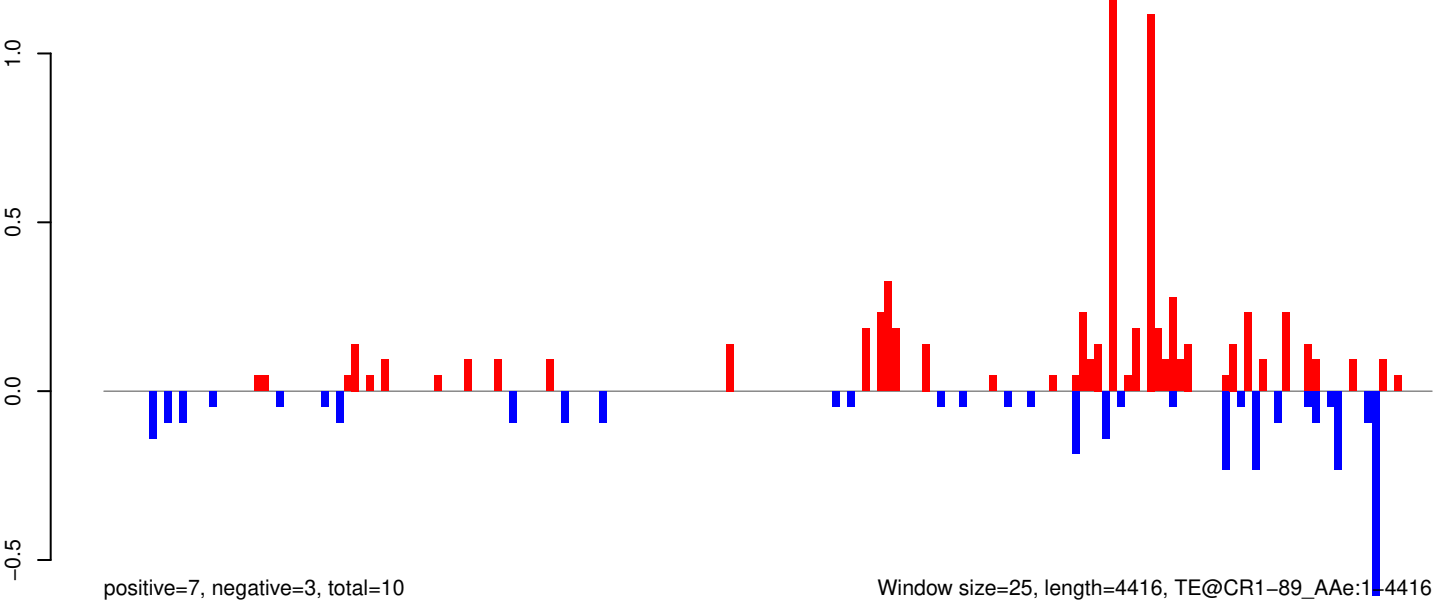

Window size=25, length=4416, TE@CR1-89_AAE:1-4416

0 1000 2000 3000 4000

AeAeg_Whole_ZIKVdr_BM2_GP.18_23.rep

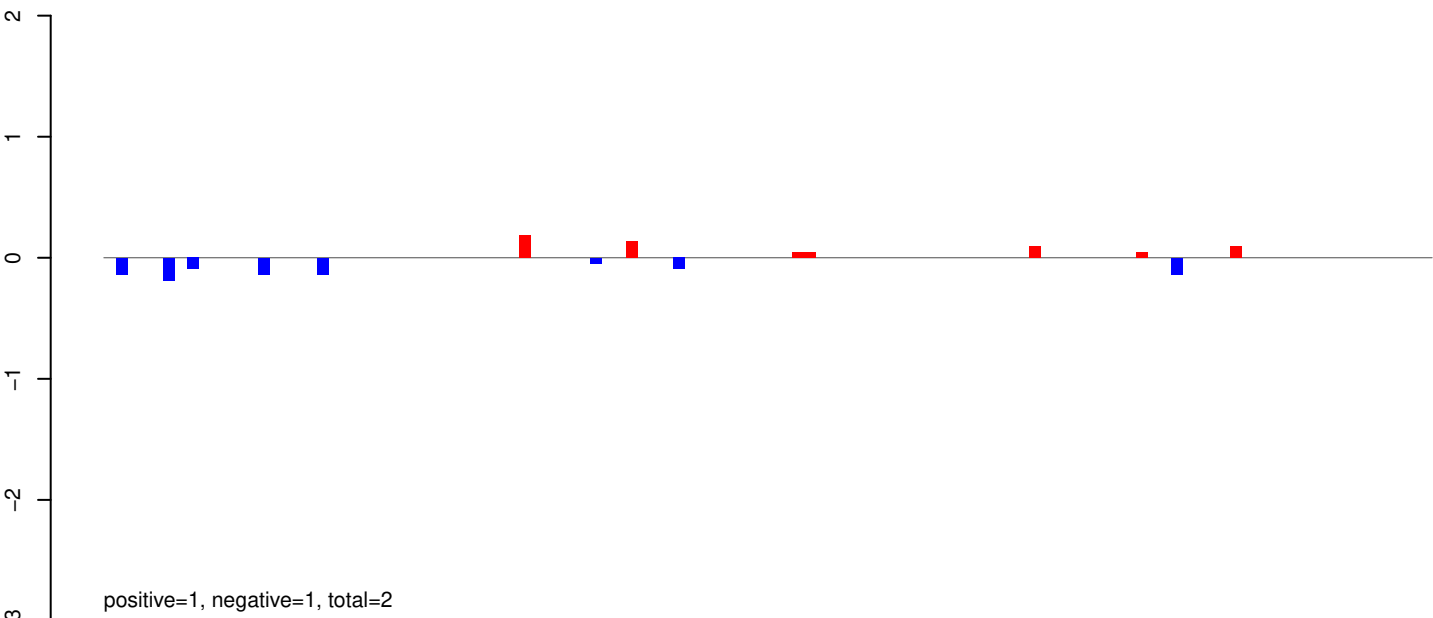

AeAeg_Whole_ZIKVdr_BM2_GP.24_35.rep

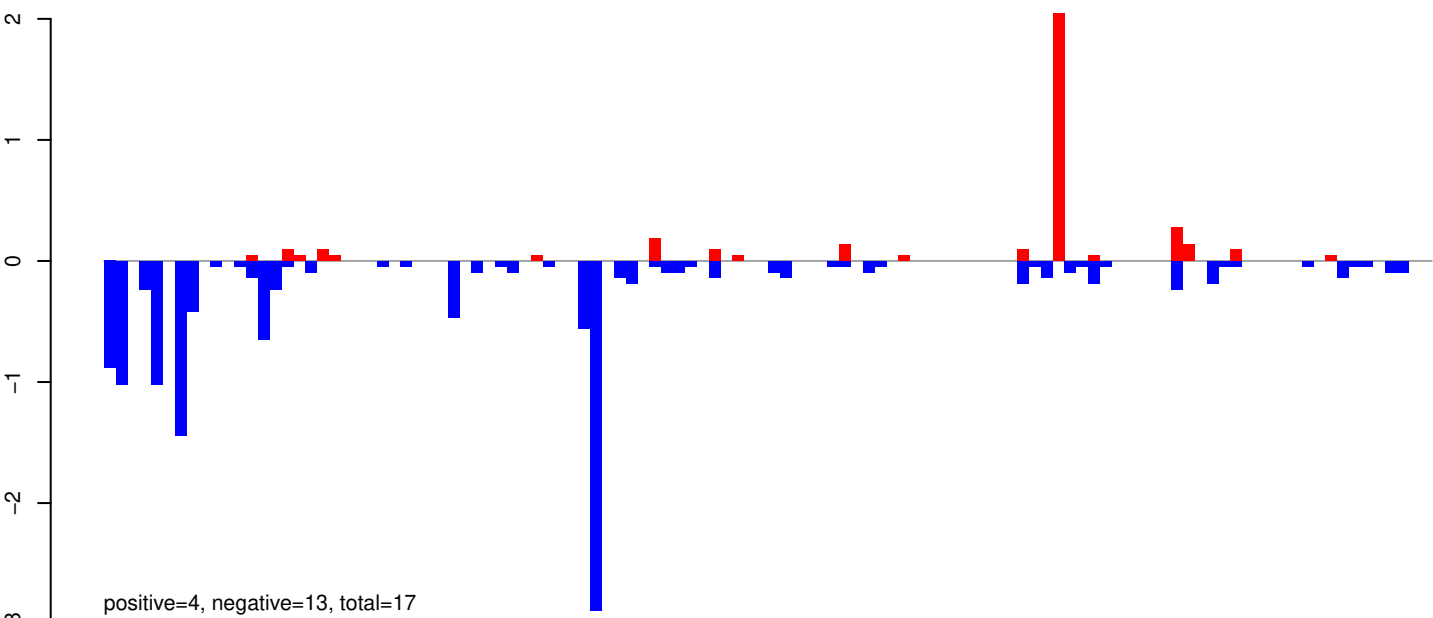

AeAeg_Whole_ZIKVdr_BM2_GP.rep

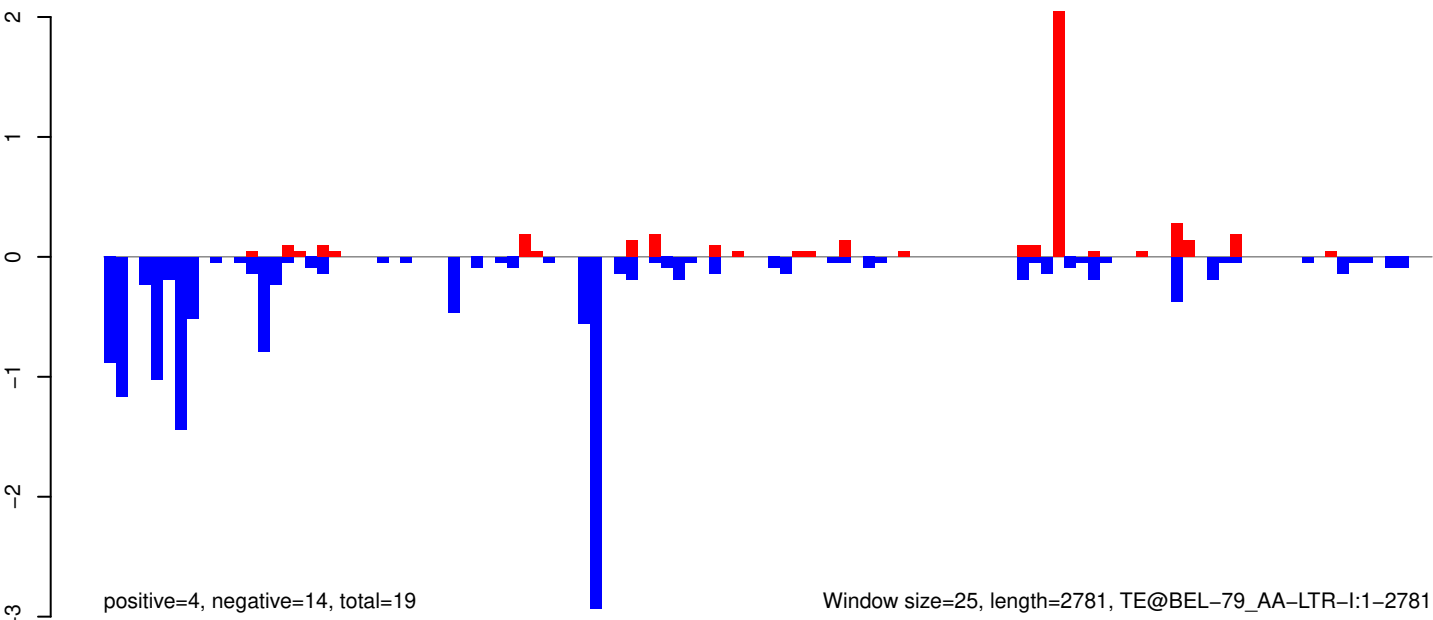

AeAeg_Whole_ZIKVdr_BM2_GP.18_23.rep

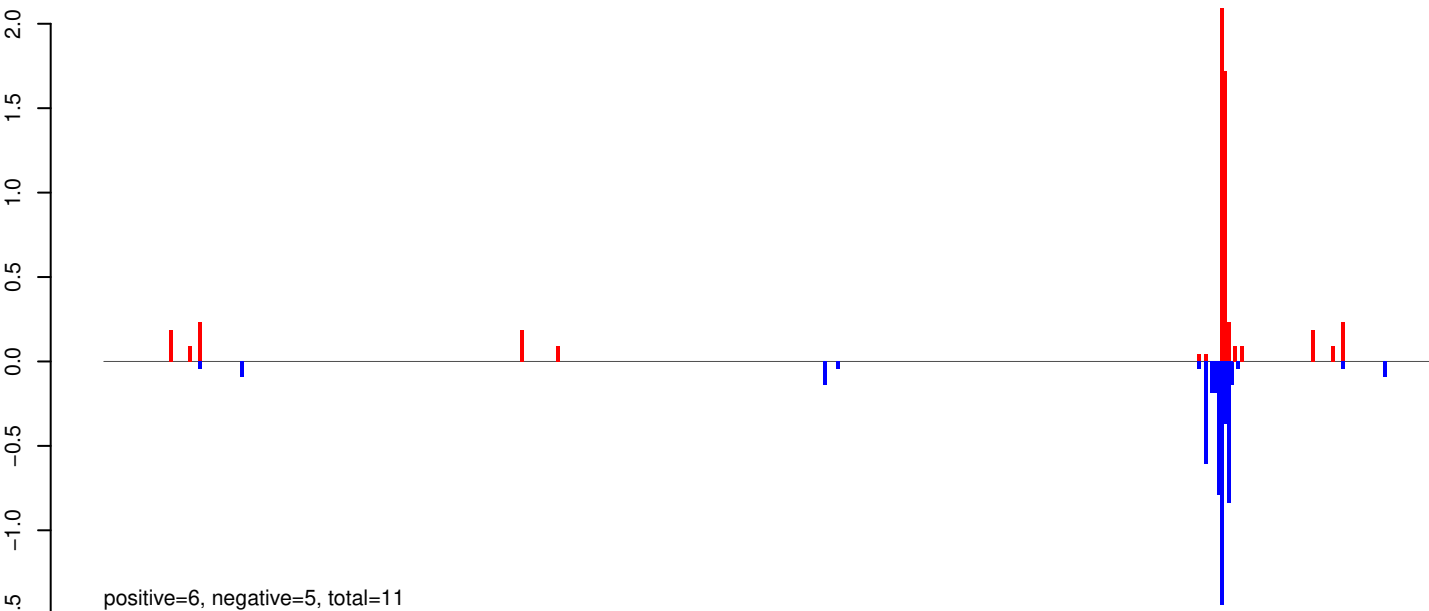

AeAeg_Whole_ZIKVdr_BM2_GP.24_35.rep

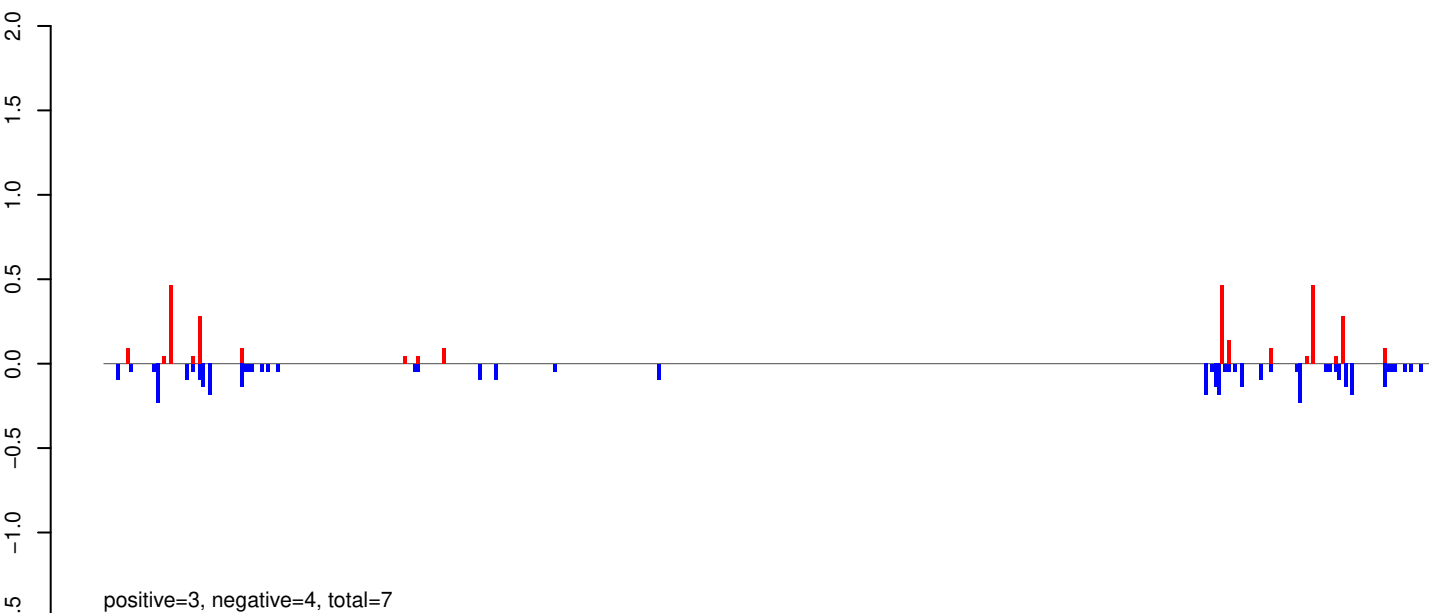

AeAeg_Whole_ZIKVdr_BM2_GP.rep

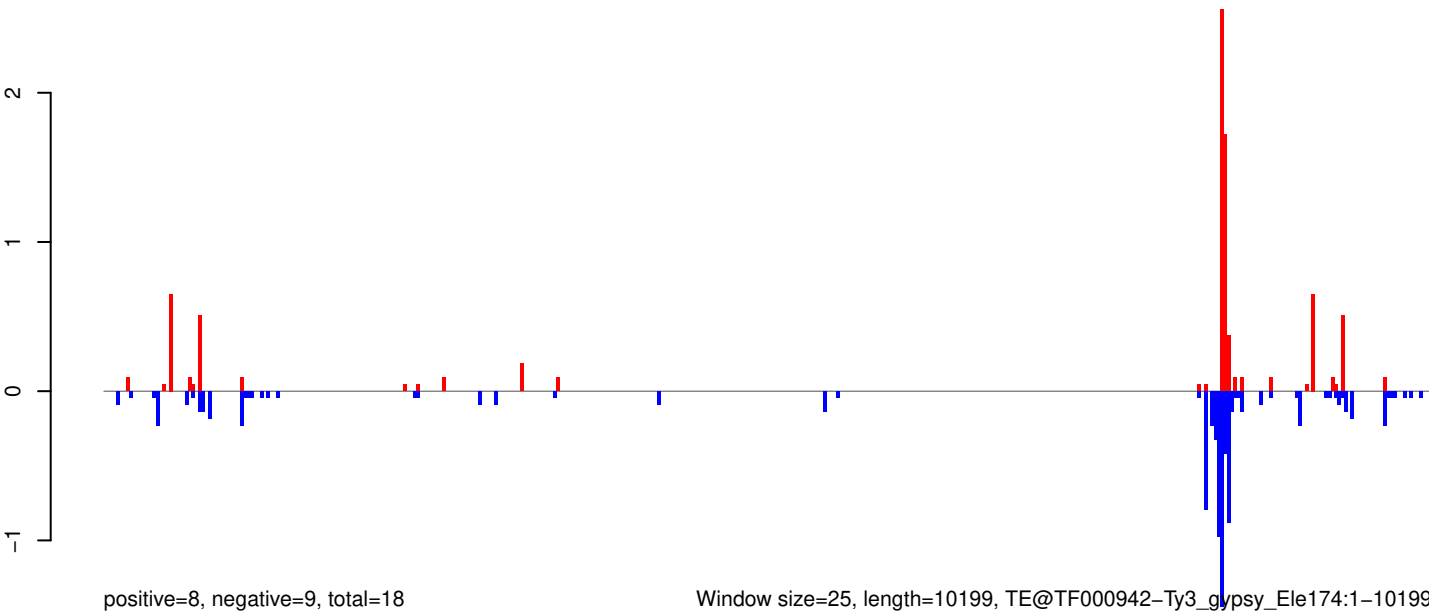

Window size=25, length=10199, TE@TF000942-Ty3_gypsy_Ele174:1-10199

0 2000 4000 6000 8000 10000

AeAeg_Whole_ZIKVdr_BM2_GP.18_23.rep

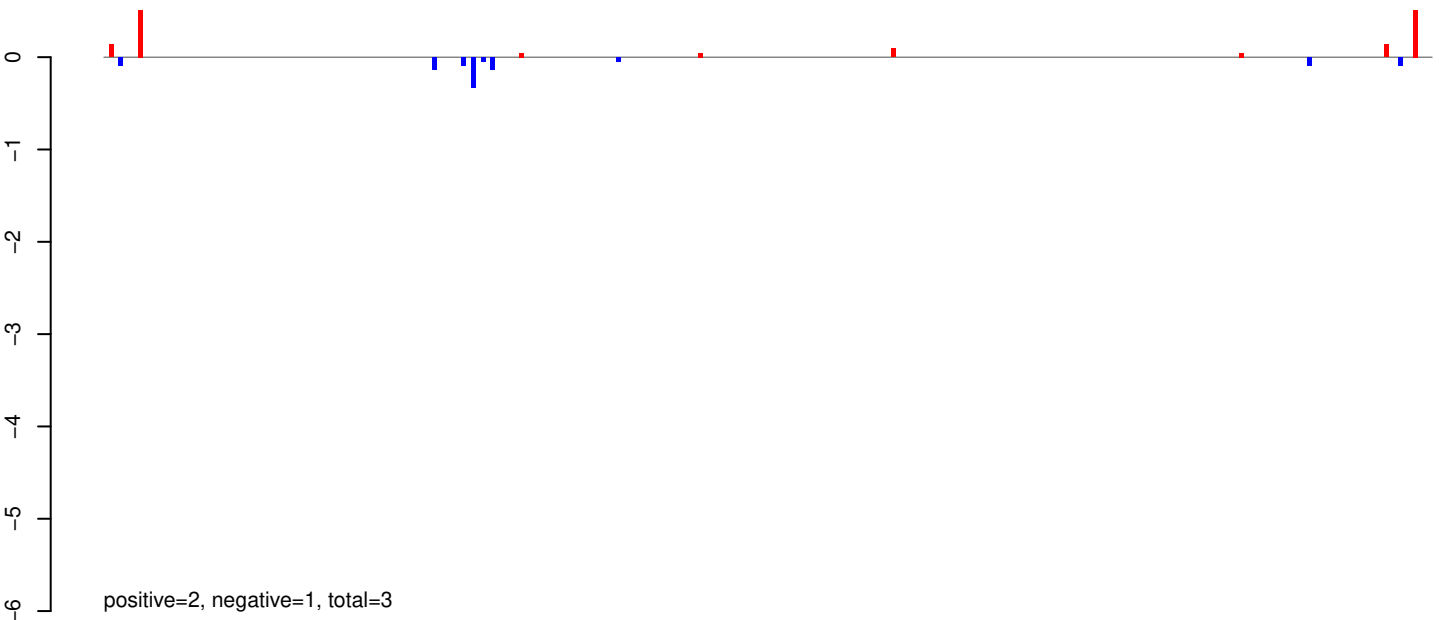

AeAeg_Whole_ZIKVdr_BM2_GP.24_35.rep

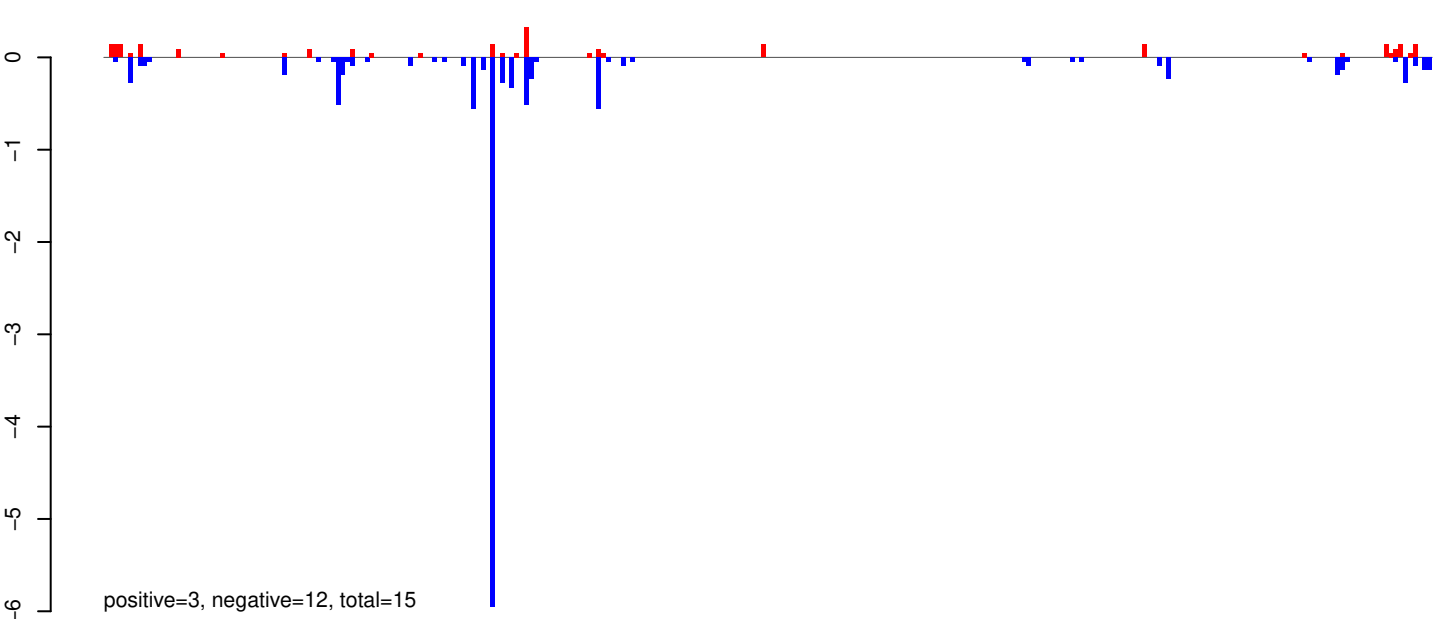

AeAeg_Whole_ZIKVdr_BM2_GP.rep

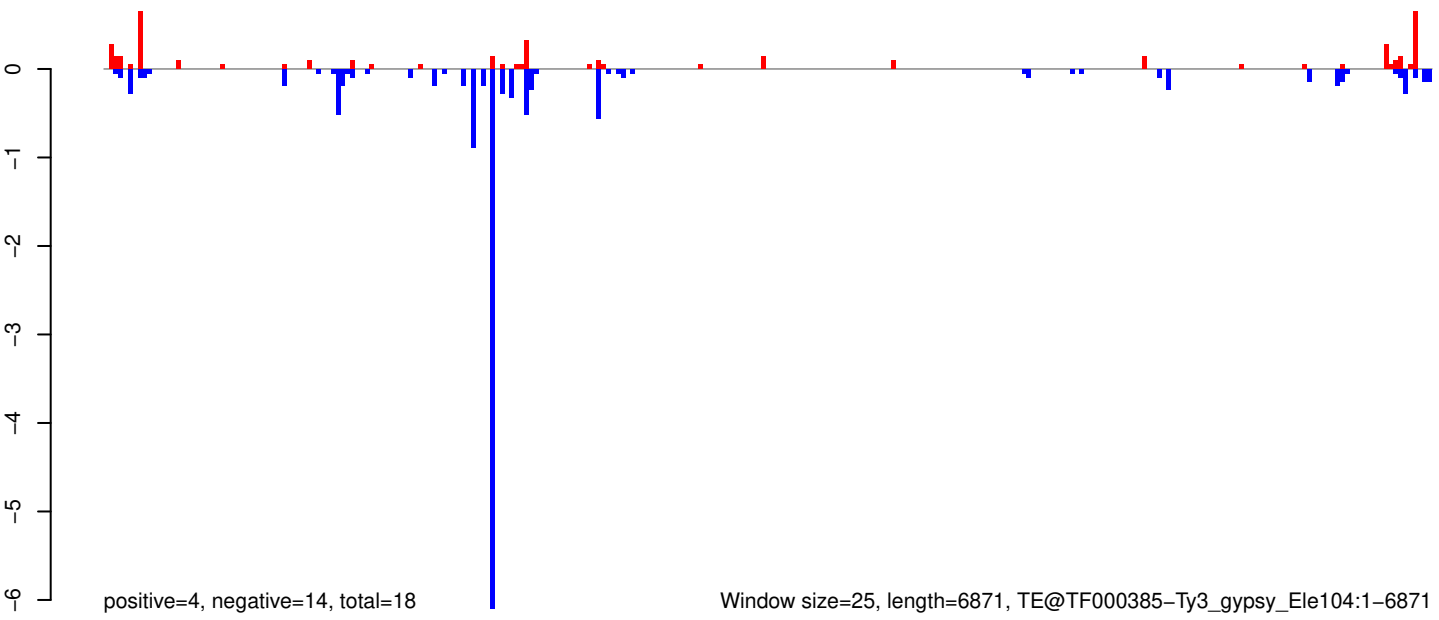

AeAeg_Whole_ZIKVdr_BM2_GP.18_23.rep

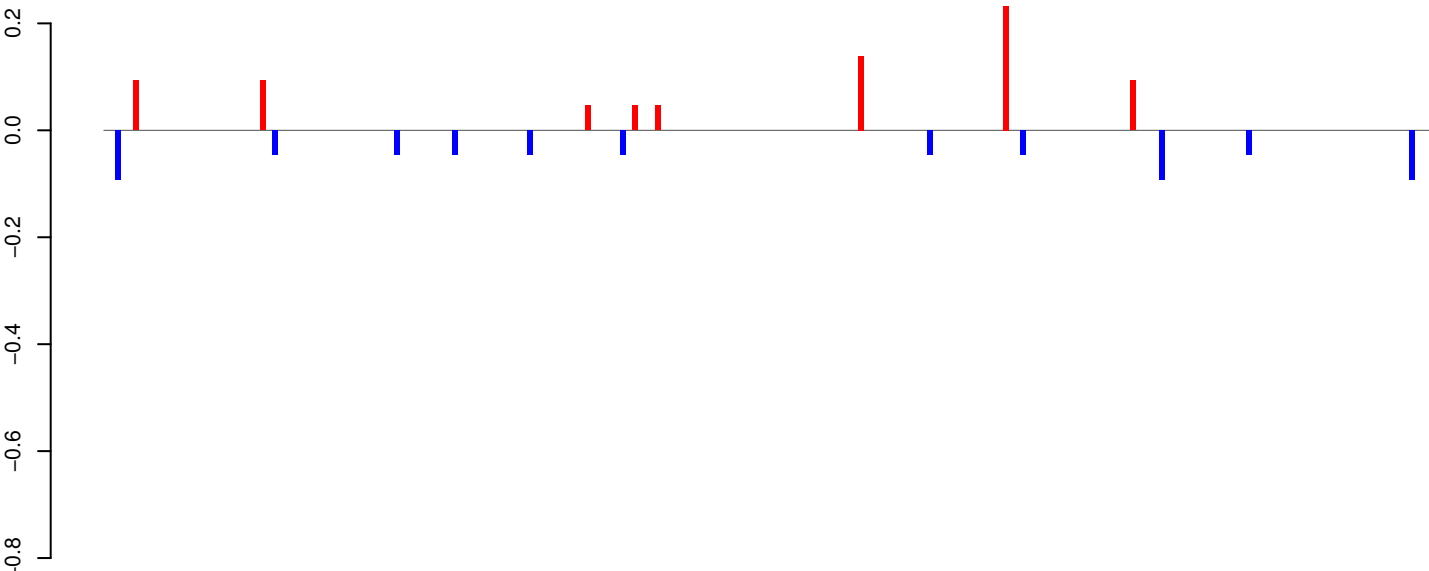

positive=1, negative=1, total=1

AeAeg_Whole_ZIKVdr_BM2_GP.24_35.rep

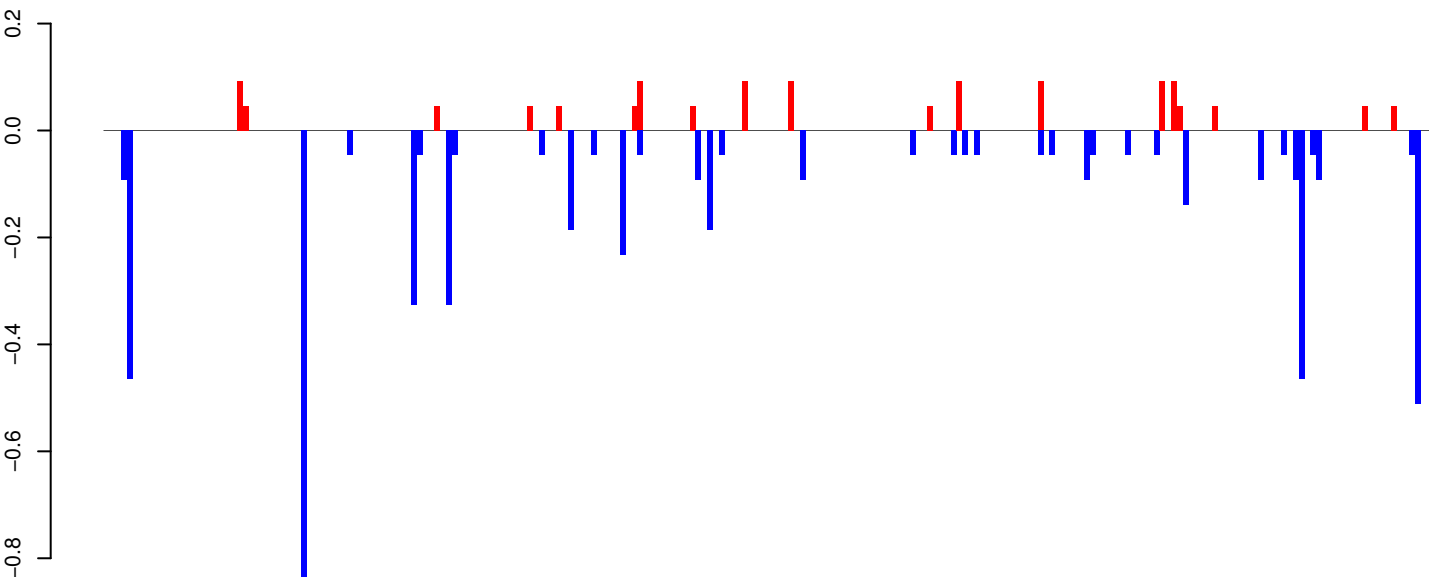

positive=1, negative=5, total=7

AeAeg_Whole_ZIKVdr_BM2_GP.rep

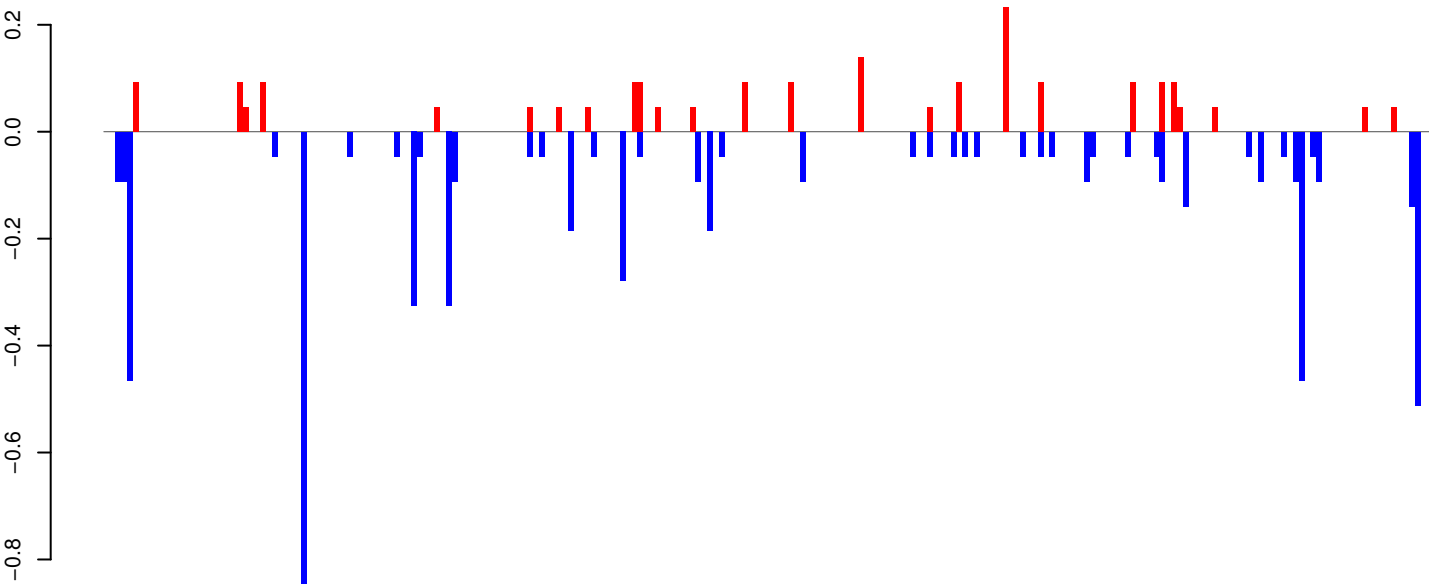

positive=2, negative=6, total=8

Window size=25, length=5712, TE@TF000381-Ty3_gypsy_Ele99:1-5712

0 1000 2000 3000 4000 5000

AeAeg_Whole_ZIKVdr_BM2_GP.18_23.rep

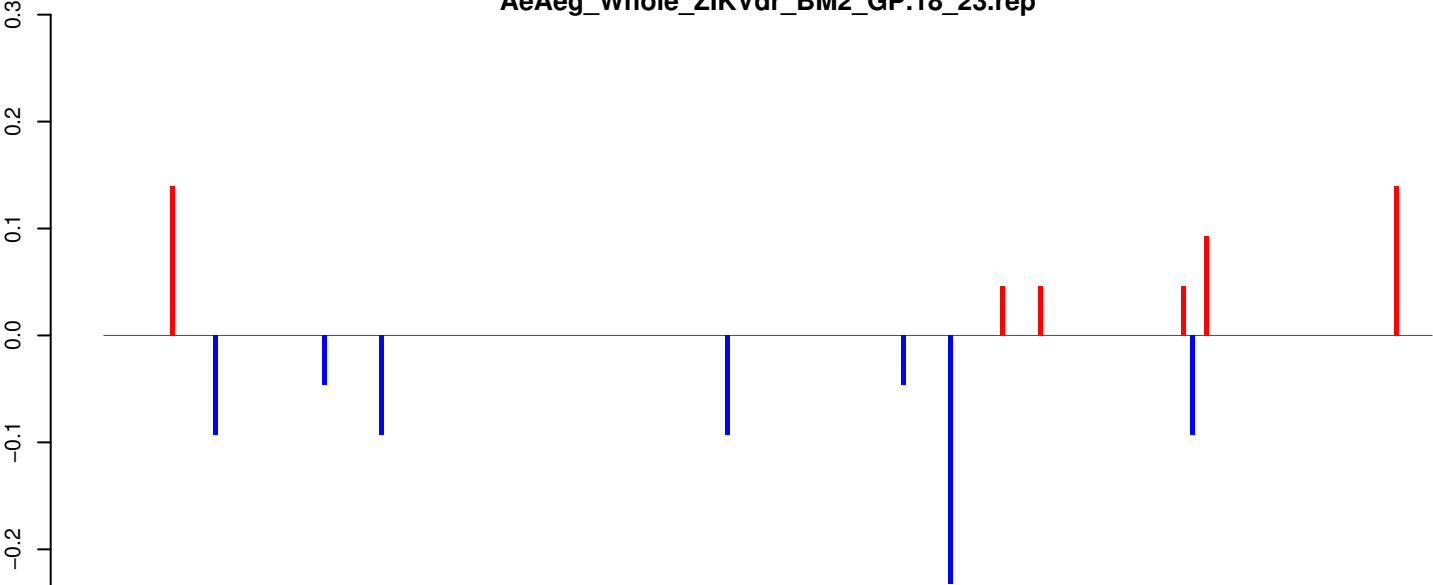

AeAeg_Whole_ZIKVdr_BM2_GP.24_35.rep

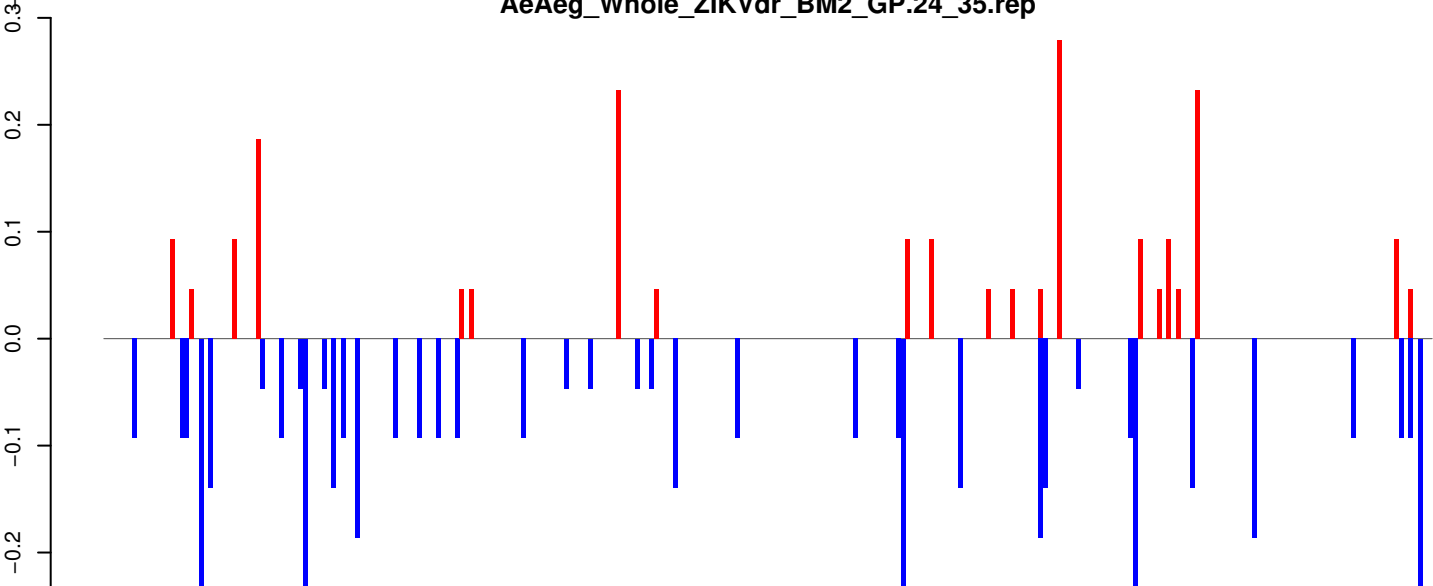

AeAeg_Whole_ZIKVdr_BM2_GP.rep

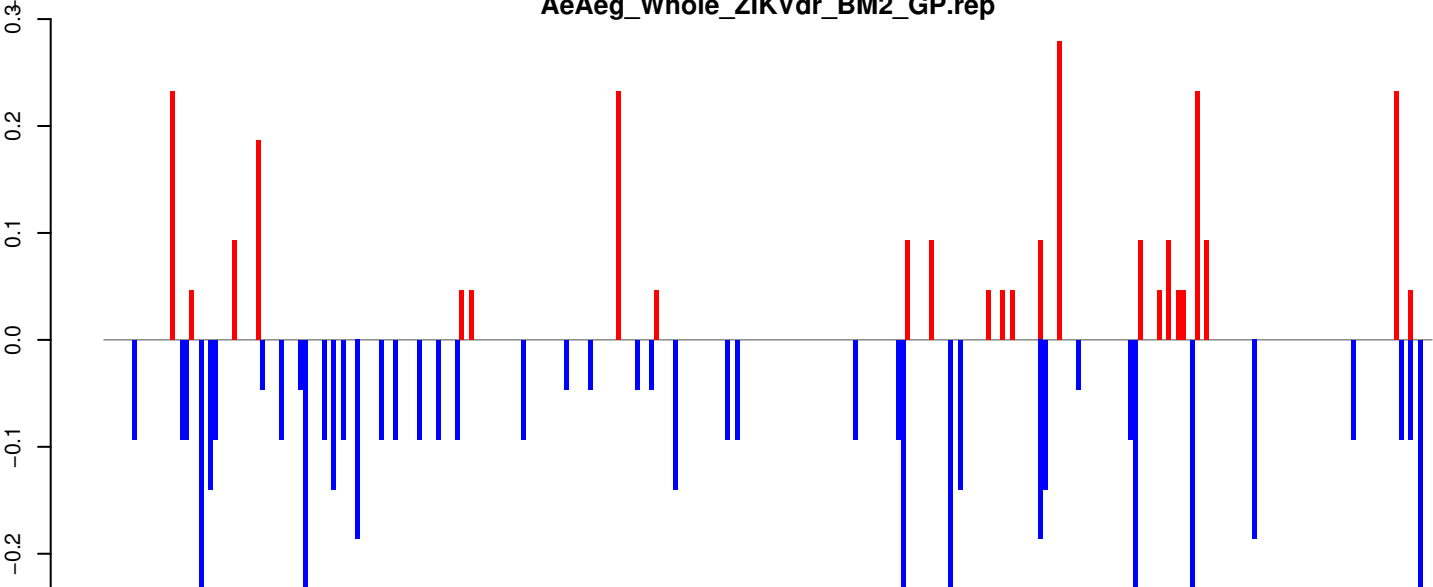

Window size=25, length=6978, TE@TF000366-Ty3_gypsy_Ele81:1-6978

AeAeg_Whole_ZIKVdr_BM2_GP.18_23.rep

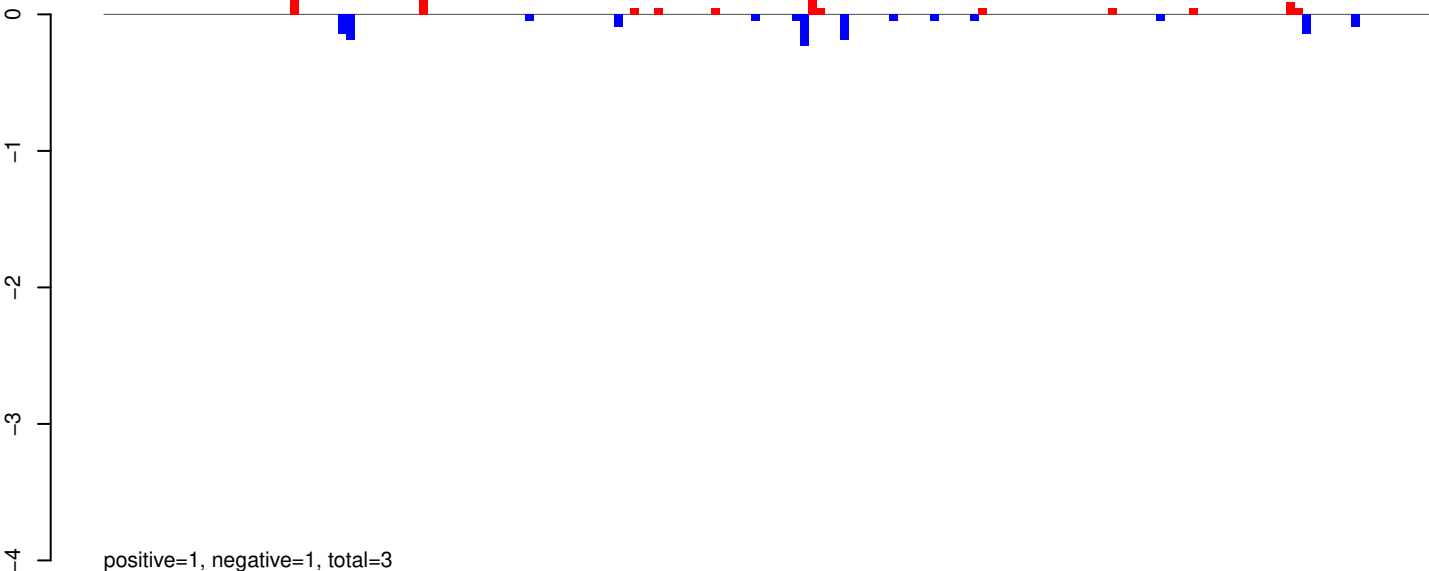

AeAeg_Whole_ZIKVdr_BM2_GP.24_35.rep

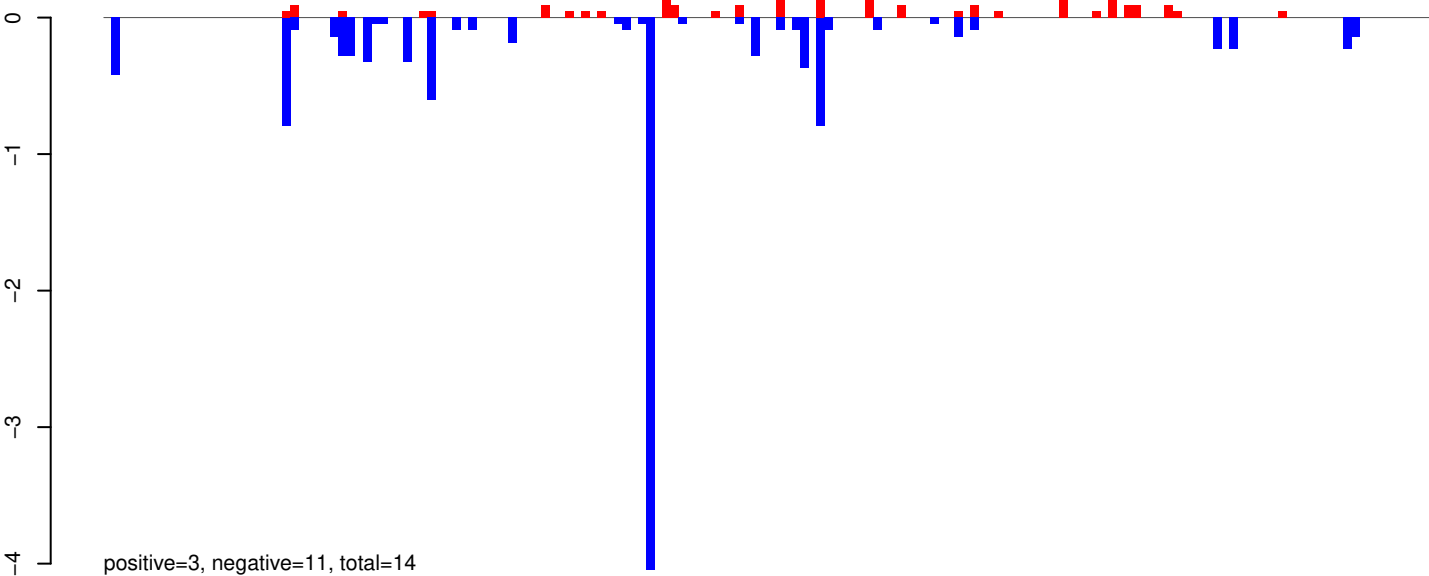

AeAeg_Whole_ZIKVdr_BM2_GP.rep

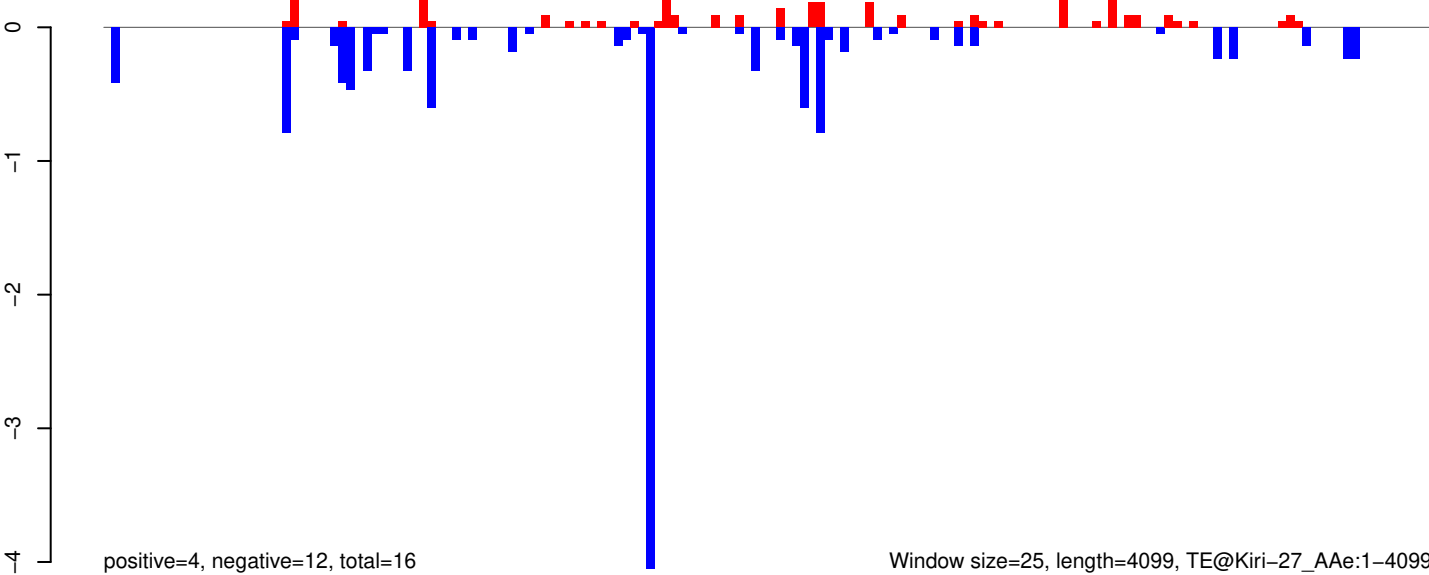

Window size=25, length=4099, TE@Kiri-27_AAe:1-4099

AeAeg_Whole_ZIKVdr_BM2_GP.18_23.rep

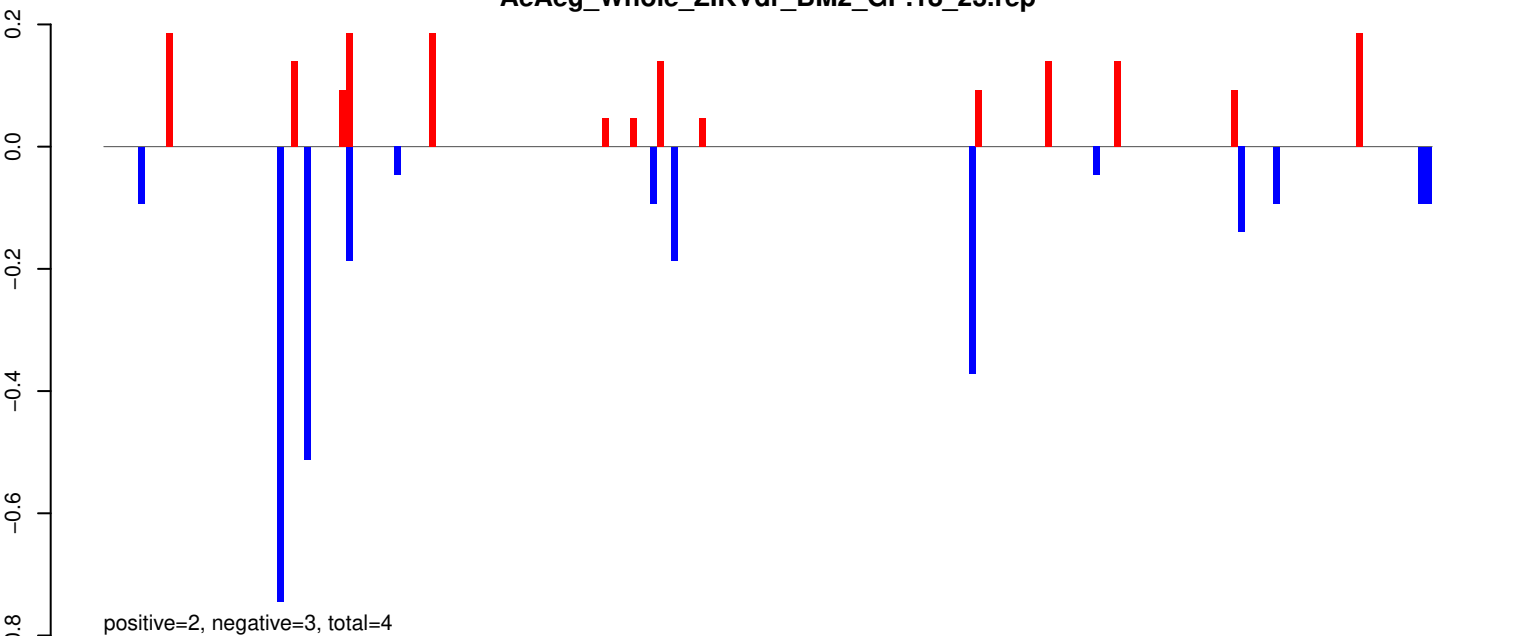

AeAeg_Whole_ZIKVdr_BM2_GP.24_35.rep

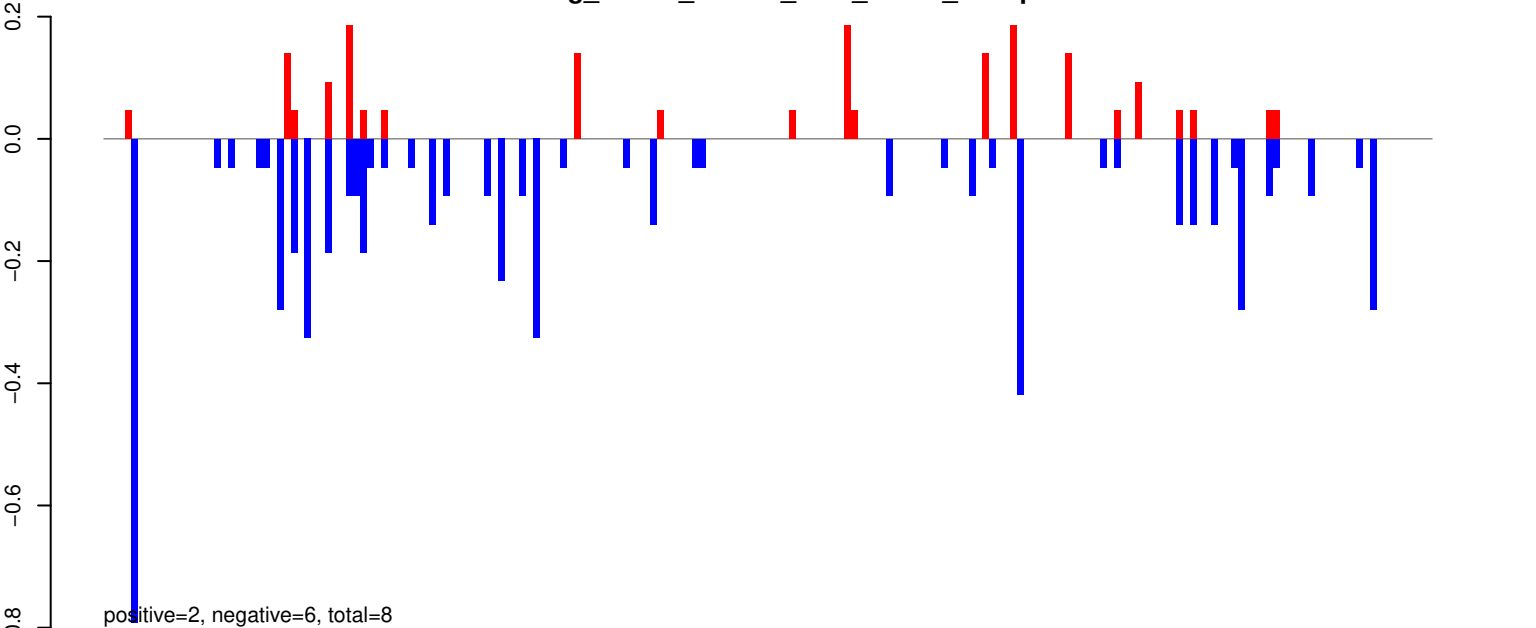

AeAeg_Whole_ZIKVdr_BM2_GP.rep

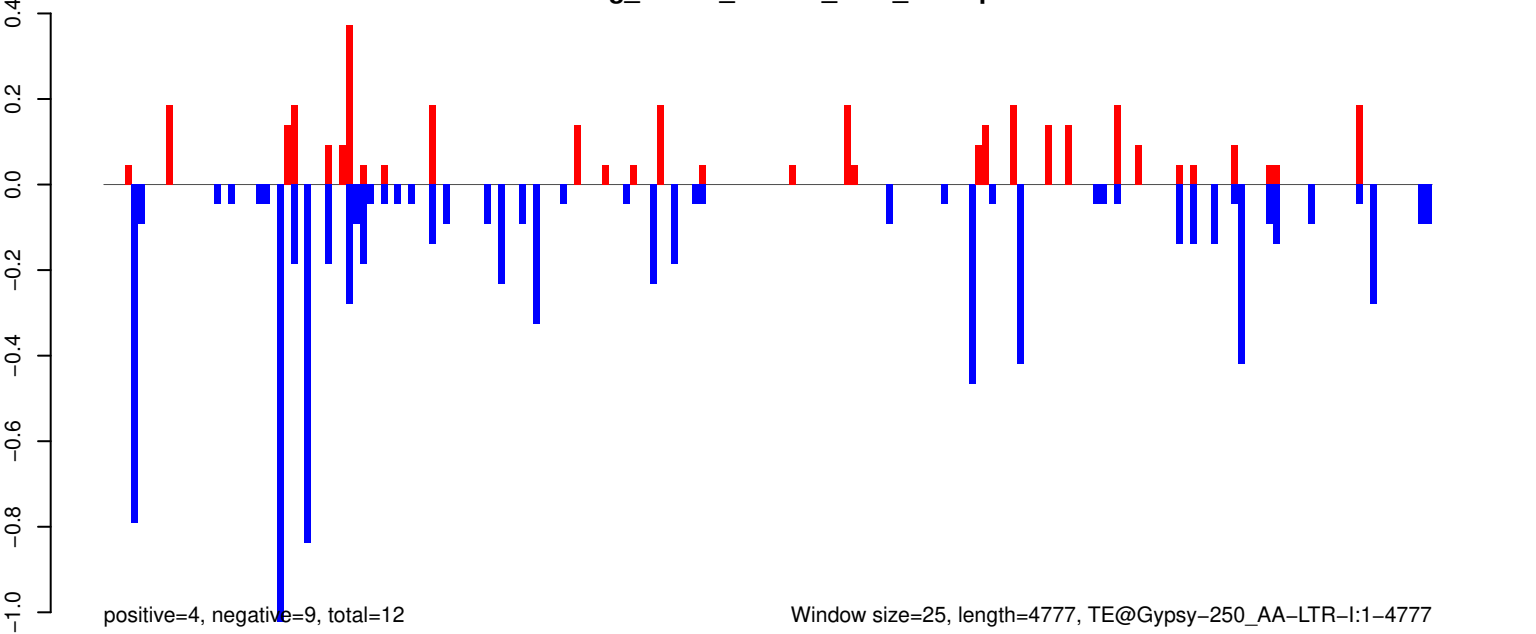

Window size=25, length=4777, TE@Gypsy-250_AA-LTR-I:1-4777

AeAeg_Whole_ZIKVdr_BM2_GP.18_23.rep

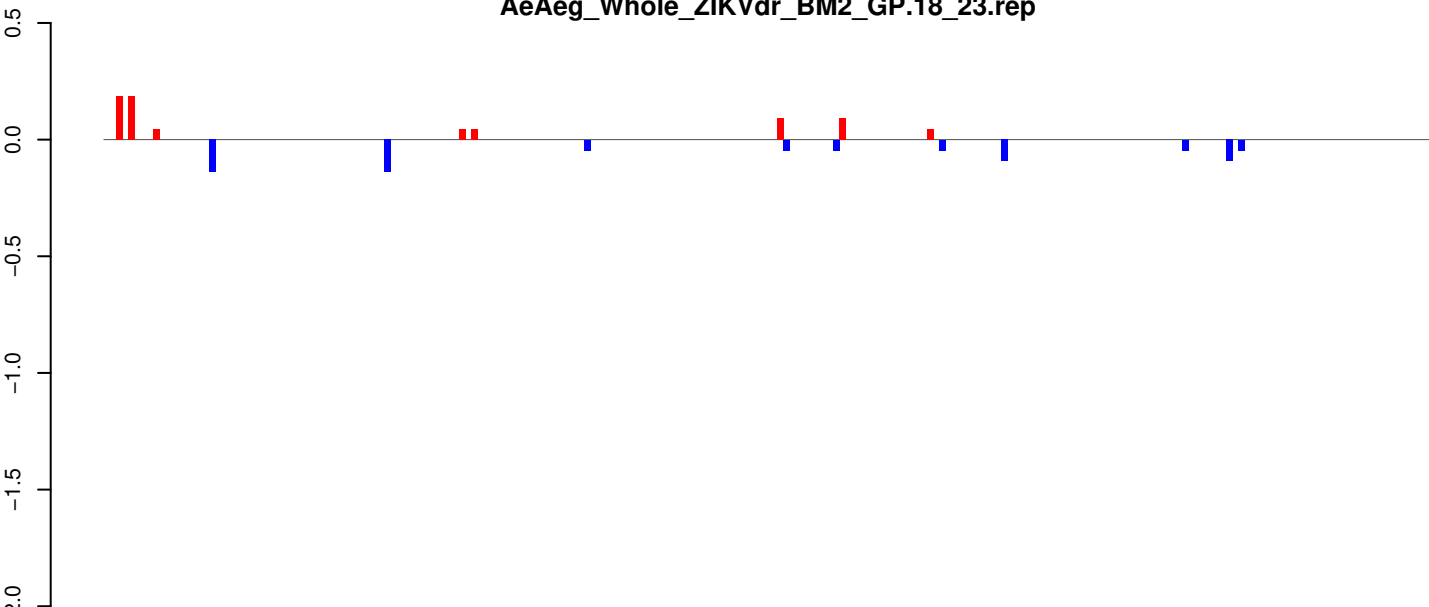

AeAeg_Whole_ZIKVdr_BM2_GP.24_35.rep

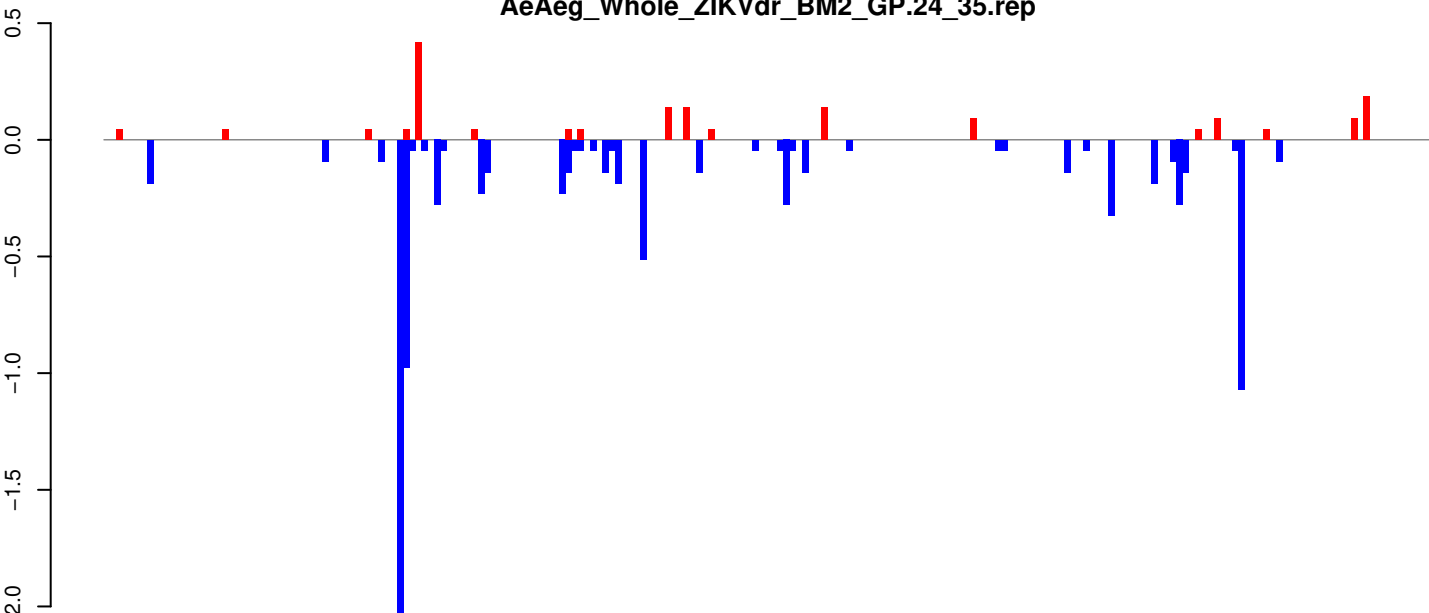

AeAeg_Whole_ZIKVdr_BM2_GP.rep

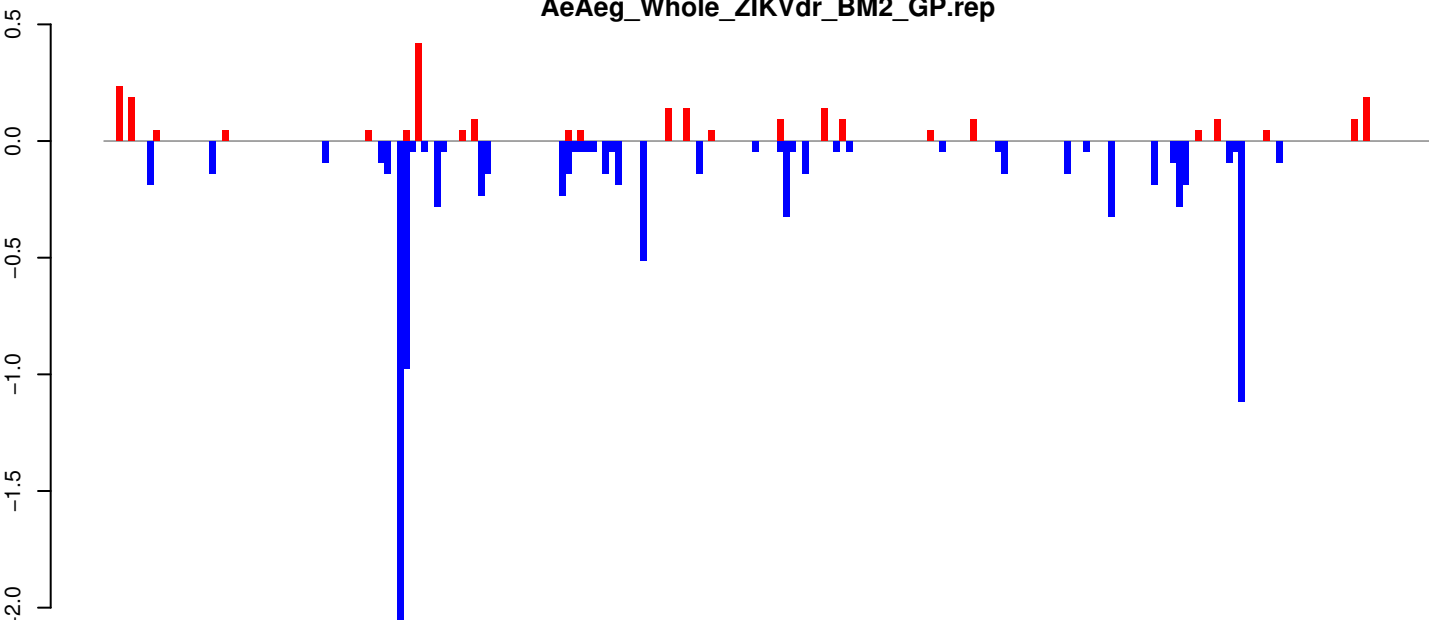

Window size=25, length=5303, TE@Gypsy-114_AA-LTR-I:1-5303

0 1000 2000 3000 4000 5000

AeAeg_Whole_ZIKVdr_BM2_GP.18_23.rep

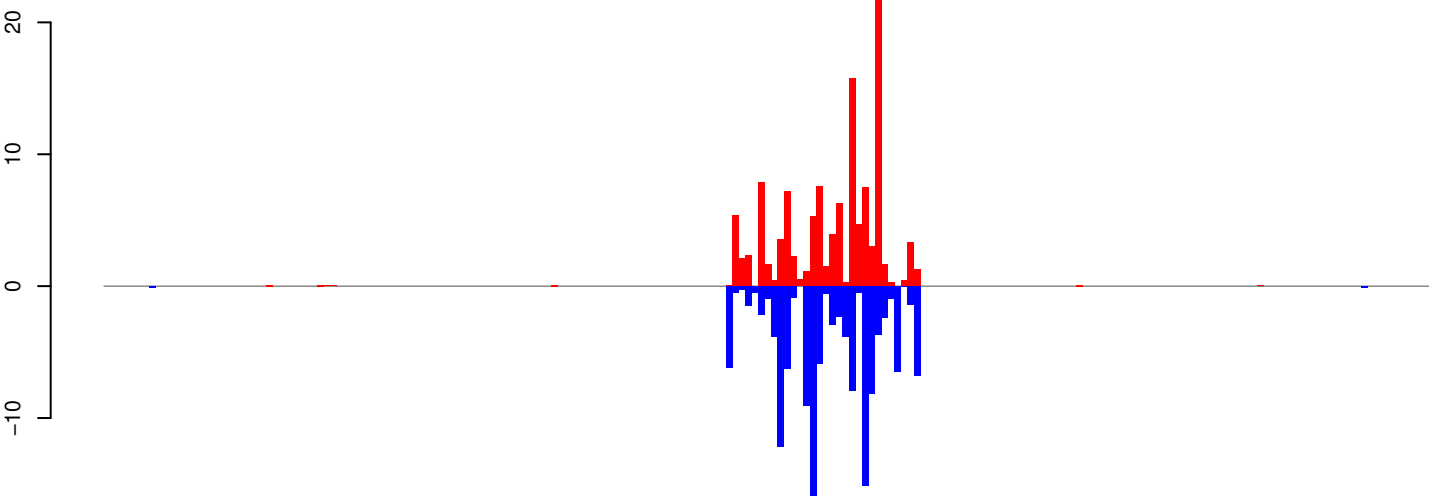

positive=125, negative=129, total=254

AeAeg_Whole_ZIKVdr_BM2_GP.24_35.rep

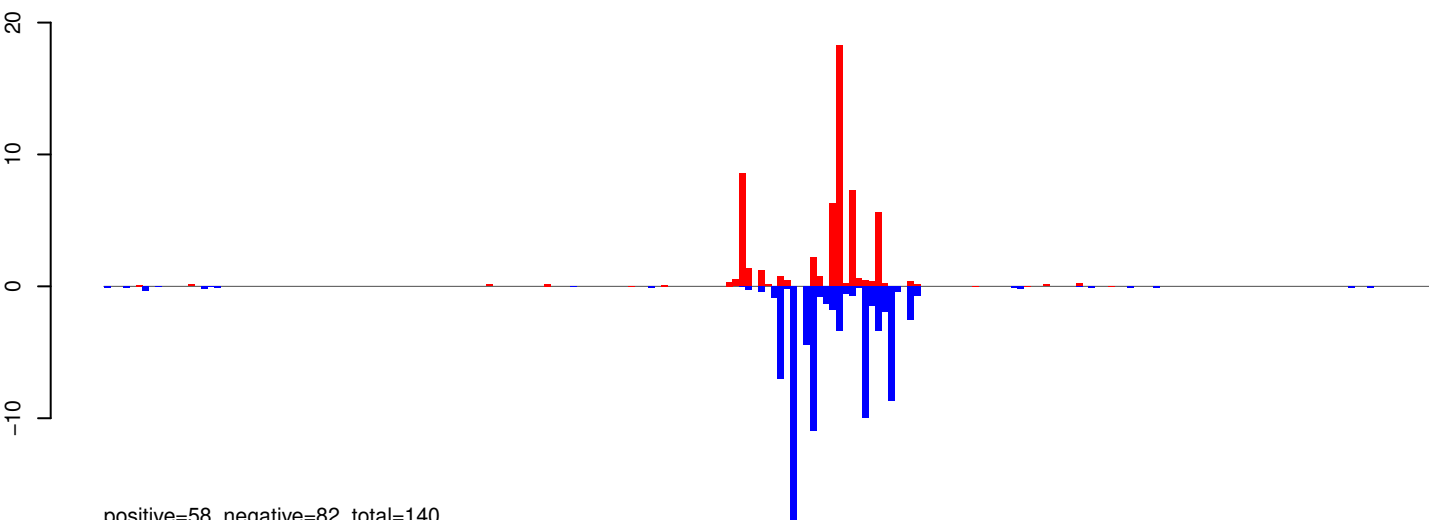

positive=58, negative=82, total=140

AeAeg_Whole_ZIKVdr_BM2_GP.rep

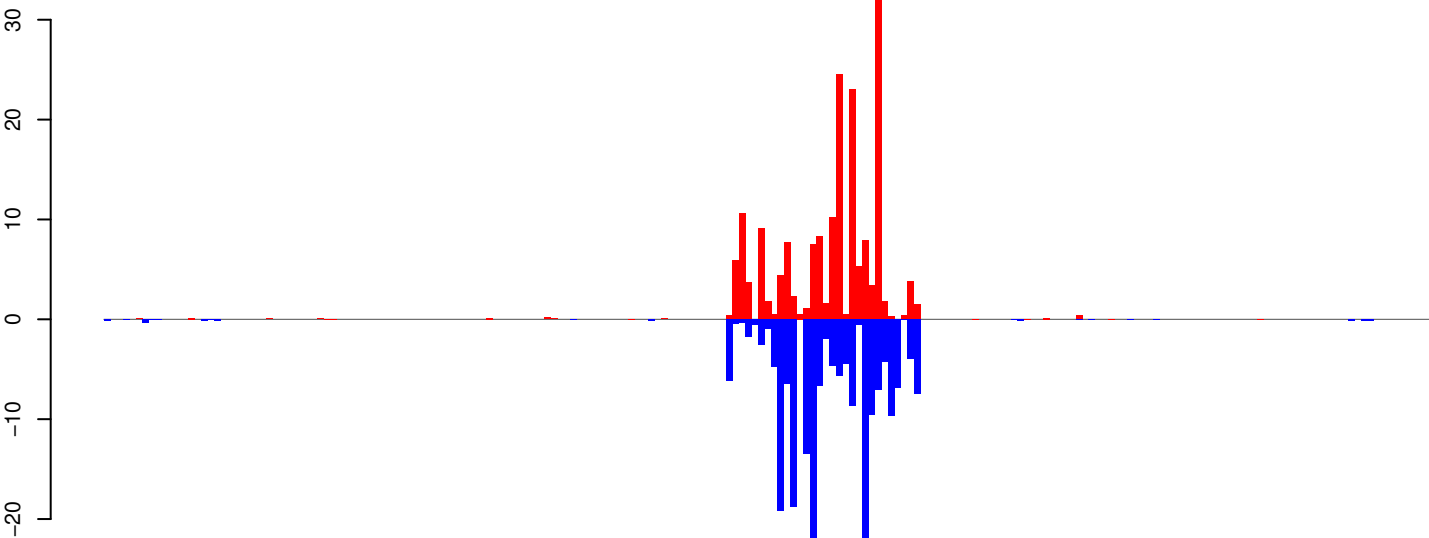

positive=183, negative=211, total=394

Window size=25, length=5118, TE@Copia-107_AA-LTR-I:1-5118

0 1000 2000 3000 4000 5000

AeAeg_Whole_ZIKVdr_BM2_GP.18_23.rep

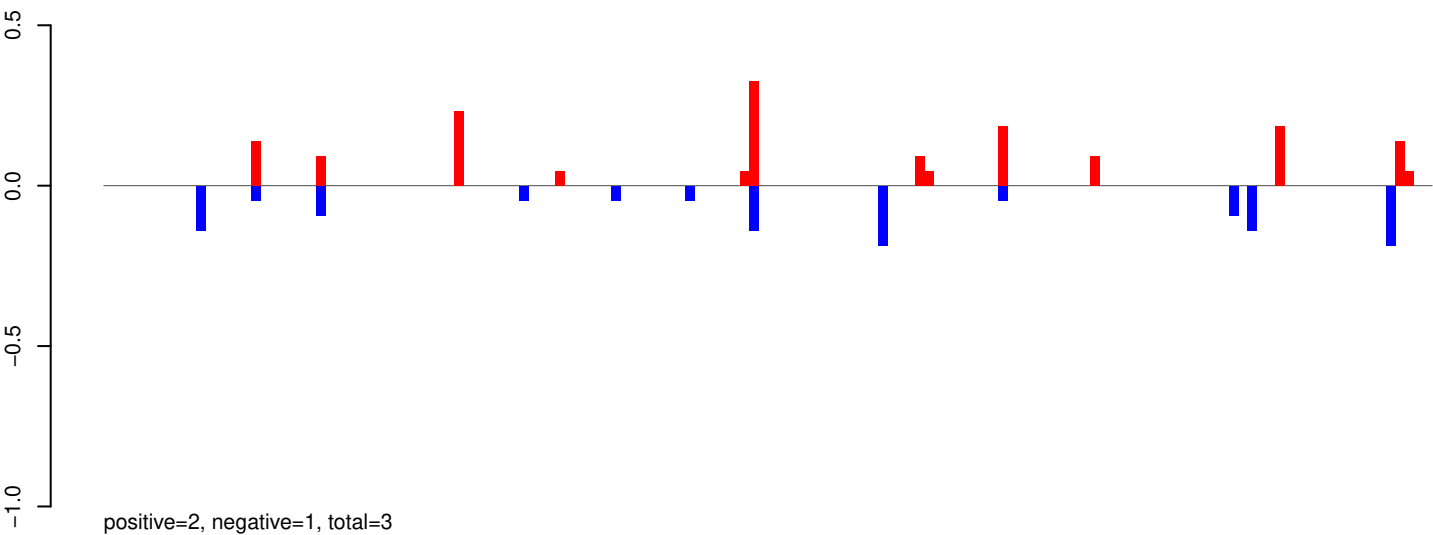

AeAeg_Whole_ZIKVdr_BM2_GP.24_35.rep

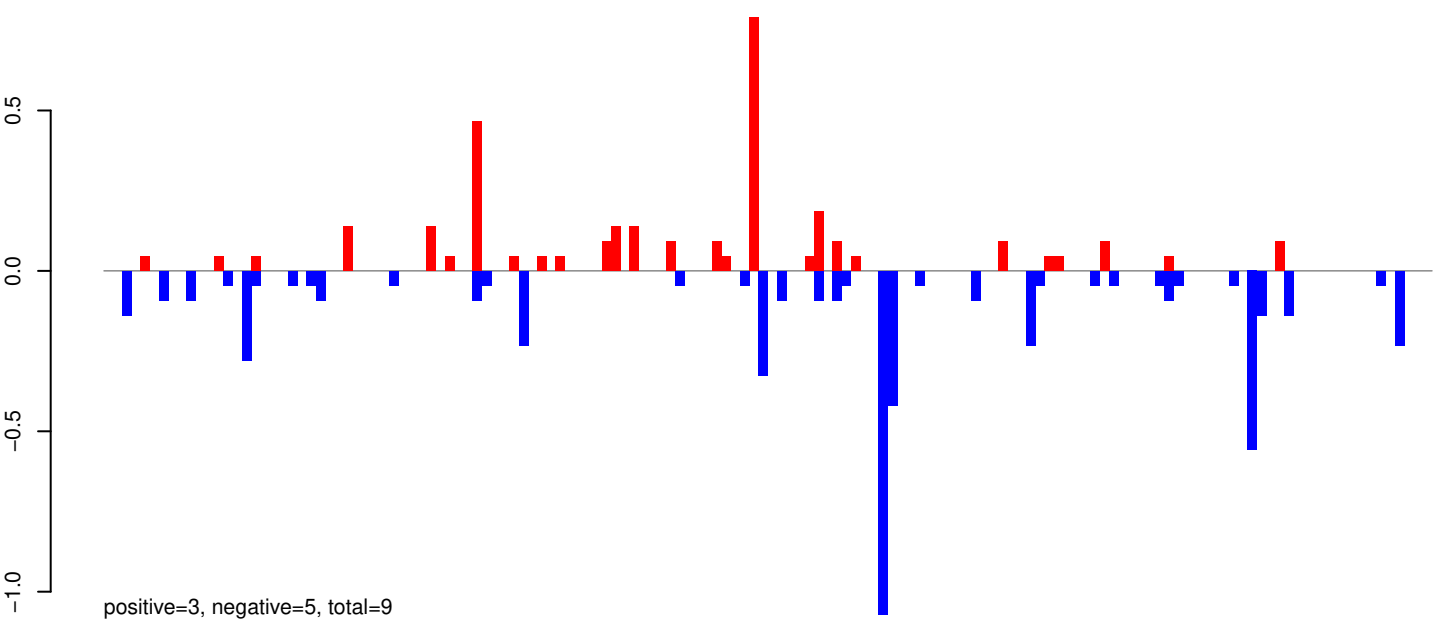

AeAeg_Whole_ZIKVdr_BM2_GP.rep

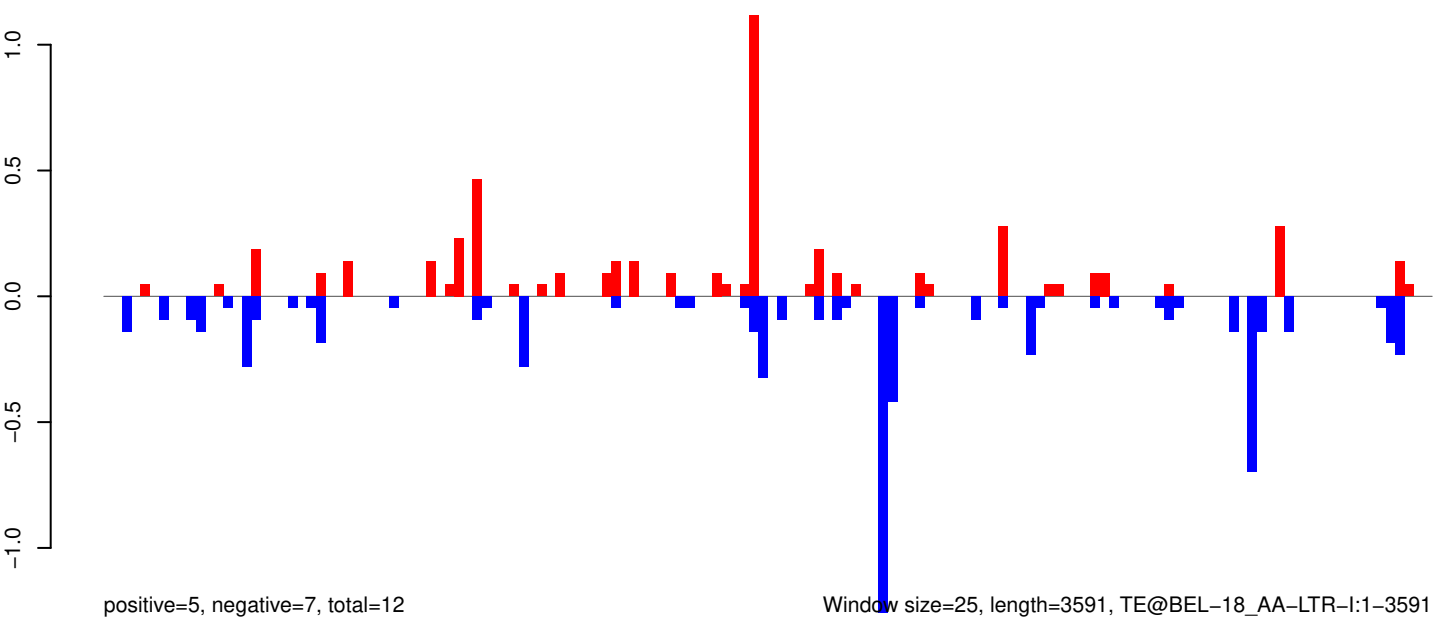

0 500 1000 1500 2000 2500 3000 3500

AeAeg_Whole_ZIKVdr_BM2_GP.18_23.rep

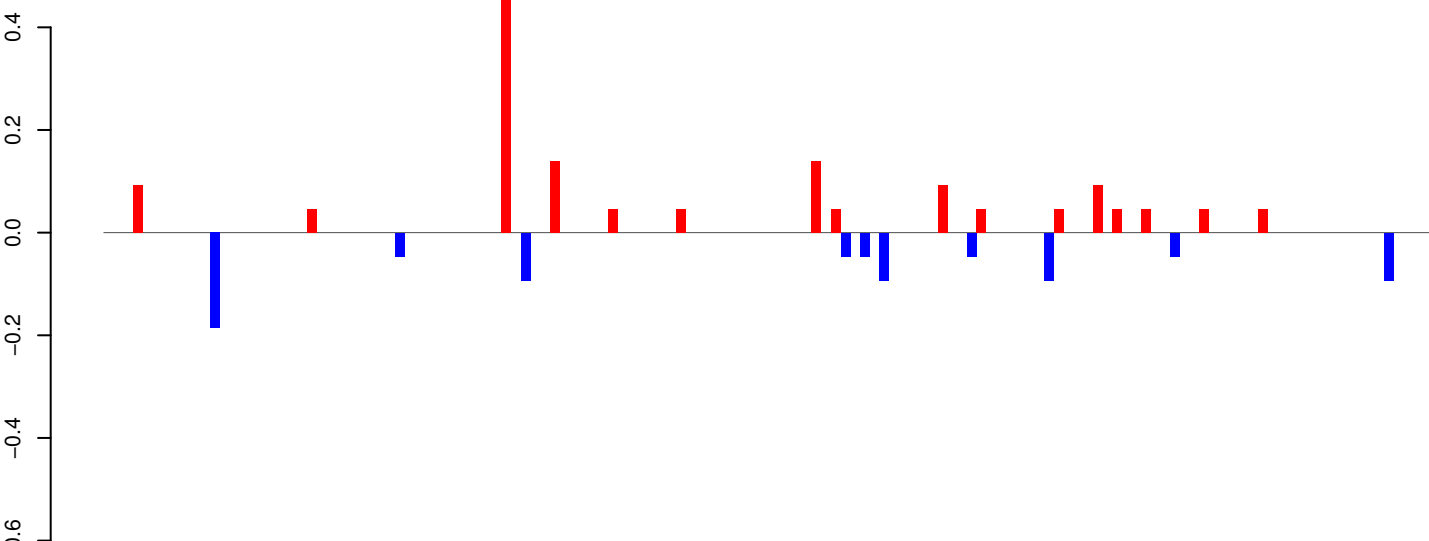

positive=2, negative=1, total=2

AeAeg_Whole_ZIKVdr_BM2_GP.24_35.rep

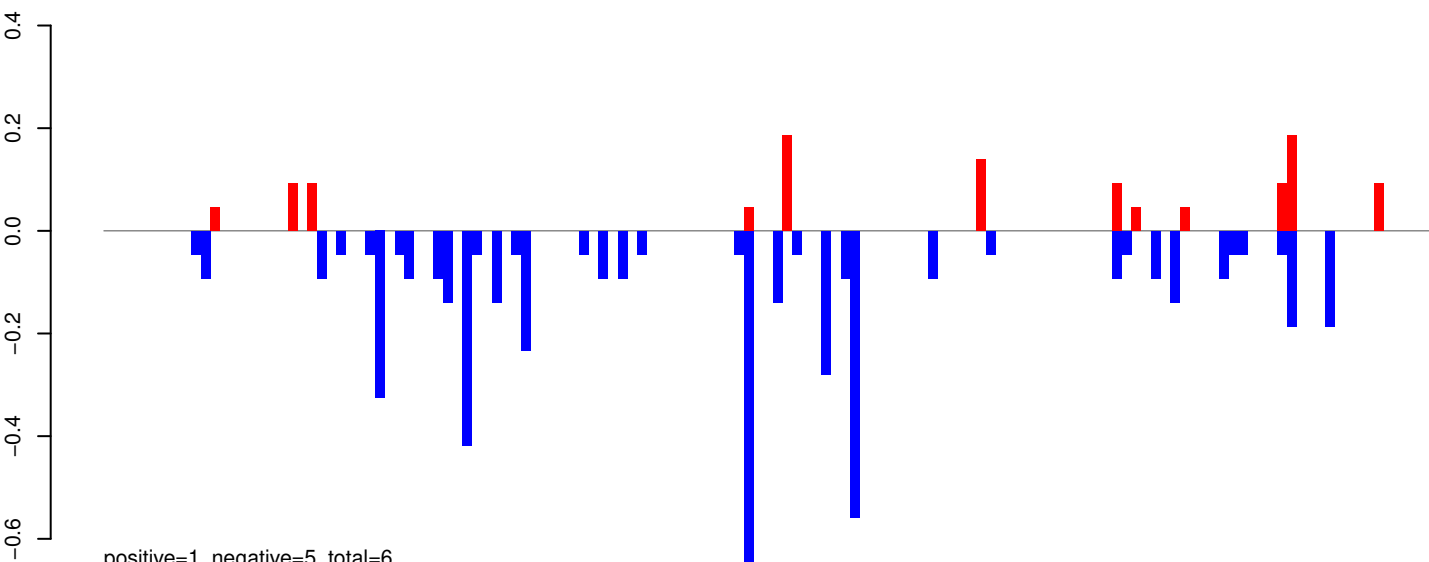

positive=1, negative=5, total=6

AeAeg_Whole_ZIKVdr_BM2_GP.rep

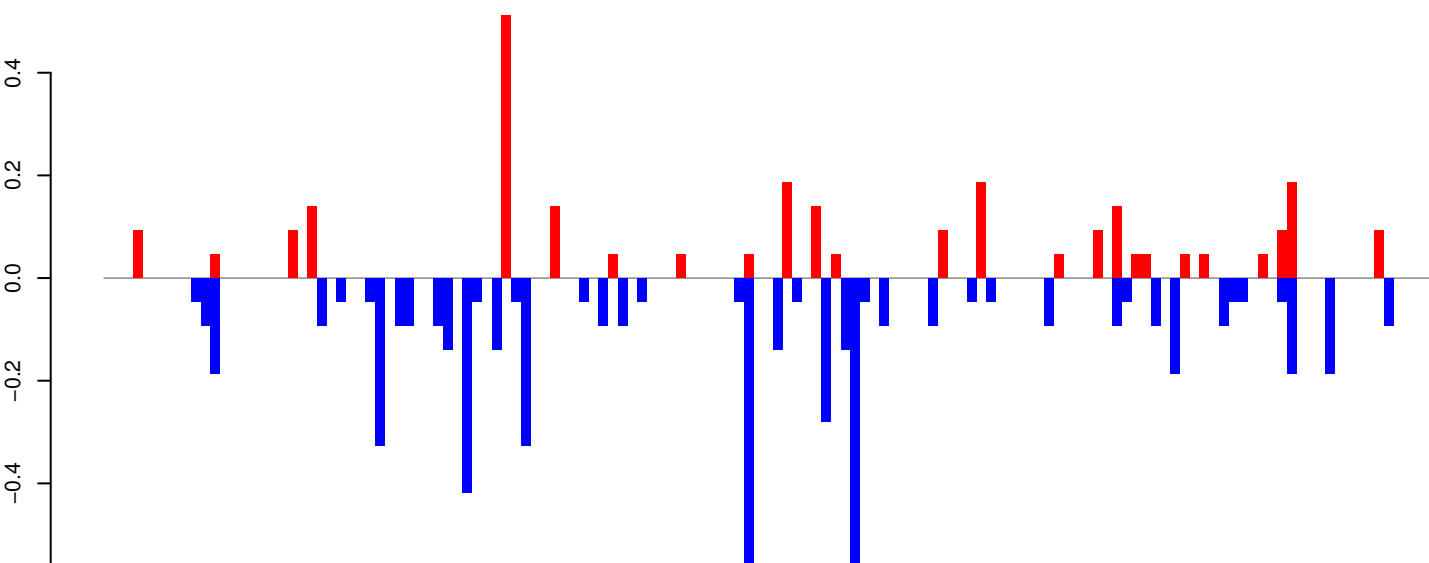

positive=3, negative=6, total=9

Window size=25, length=3418, TE@TF001148-Ty1_copia_Ele123:1-3418

0 500 1000 1500 2000 2500 3000 3500

AeAeg_Whole_ZIKVdr_BM2_GP.18_23.rep

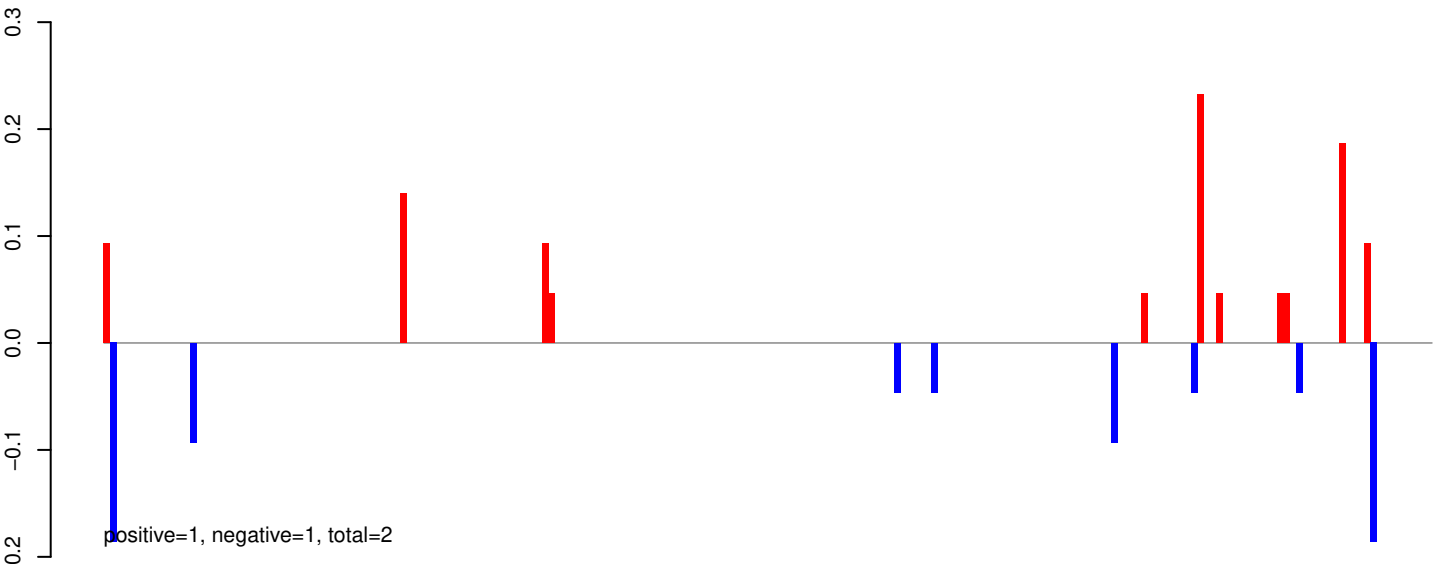

AeAeg_Whole_ZIKVdr_BM2_GP.24_35.rep

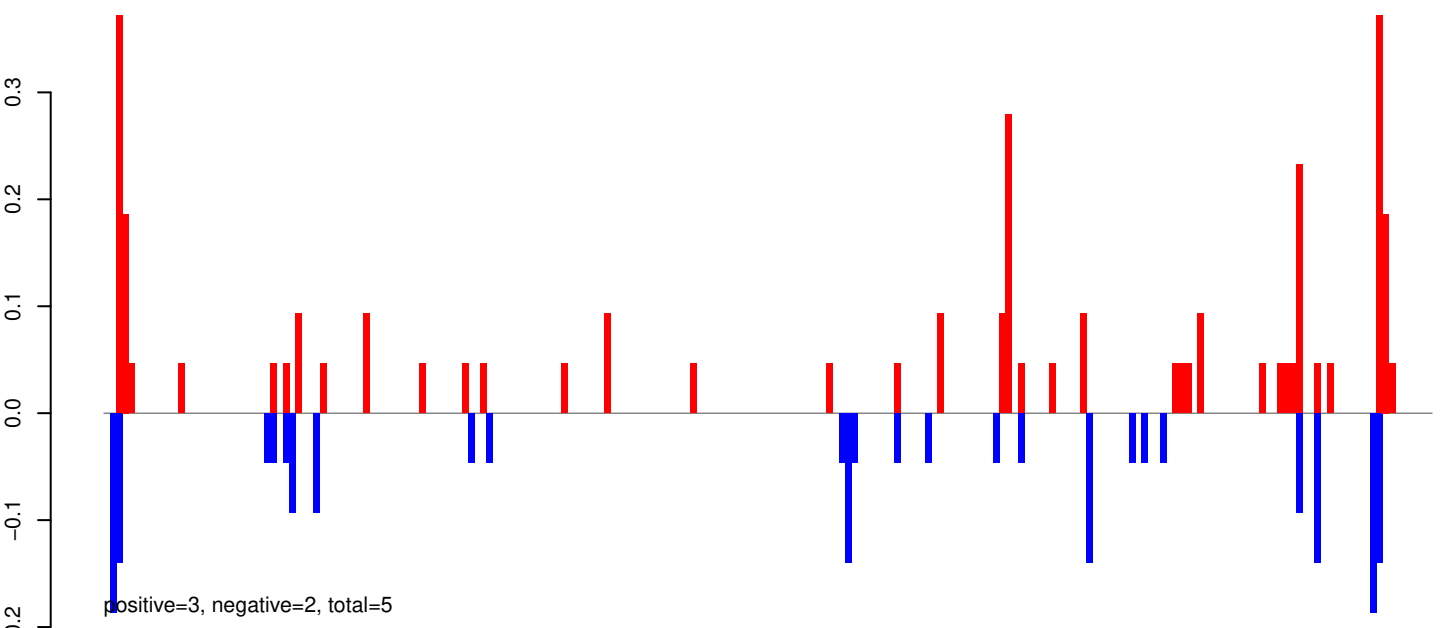

AeAeg_Whole_ZIKVdr_BM2_GP.rep

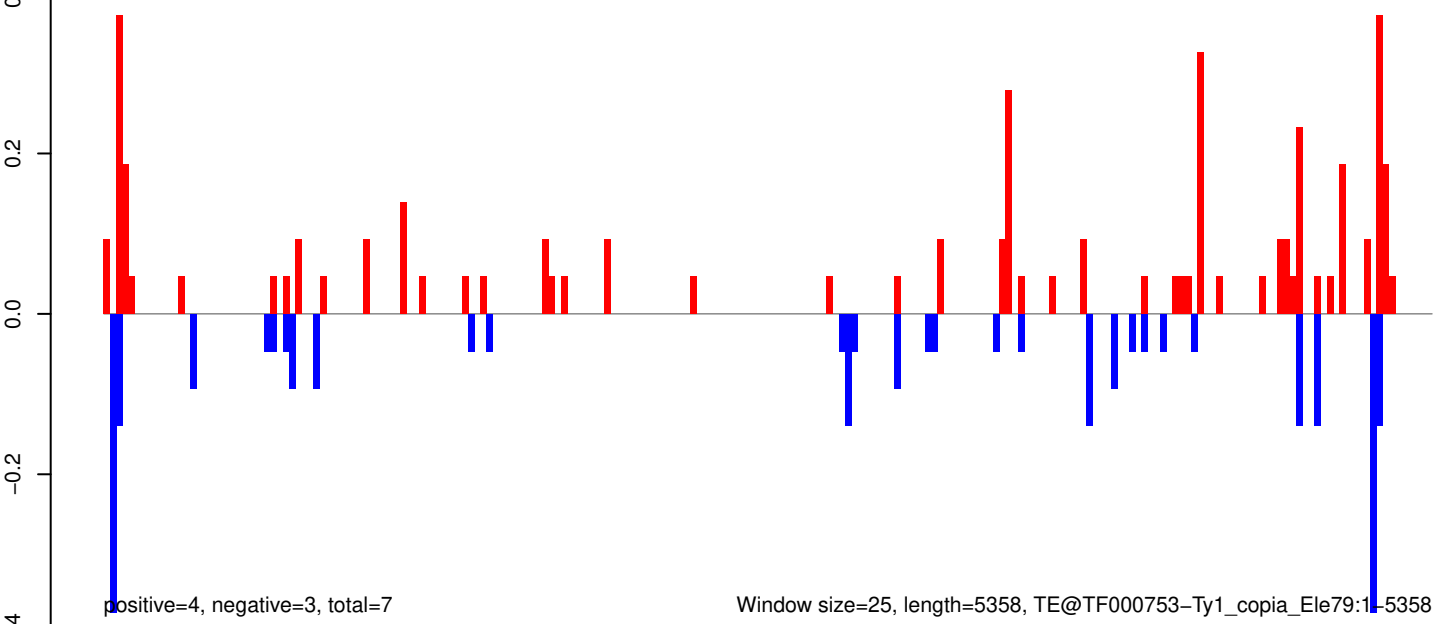

Window size=25, length=5358, TE@TF000753-Ty1_copia_Ele79:1-5358

AeAeg_Whole_ZIKVdr_BM2_GP.18_23.rep



positive=3, negative=2, total=5

AeAeg_Whole_ZIKVdr_BM2_GP.24_35.rep

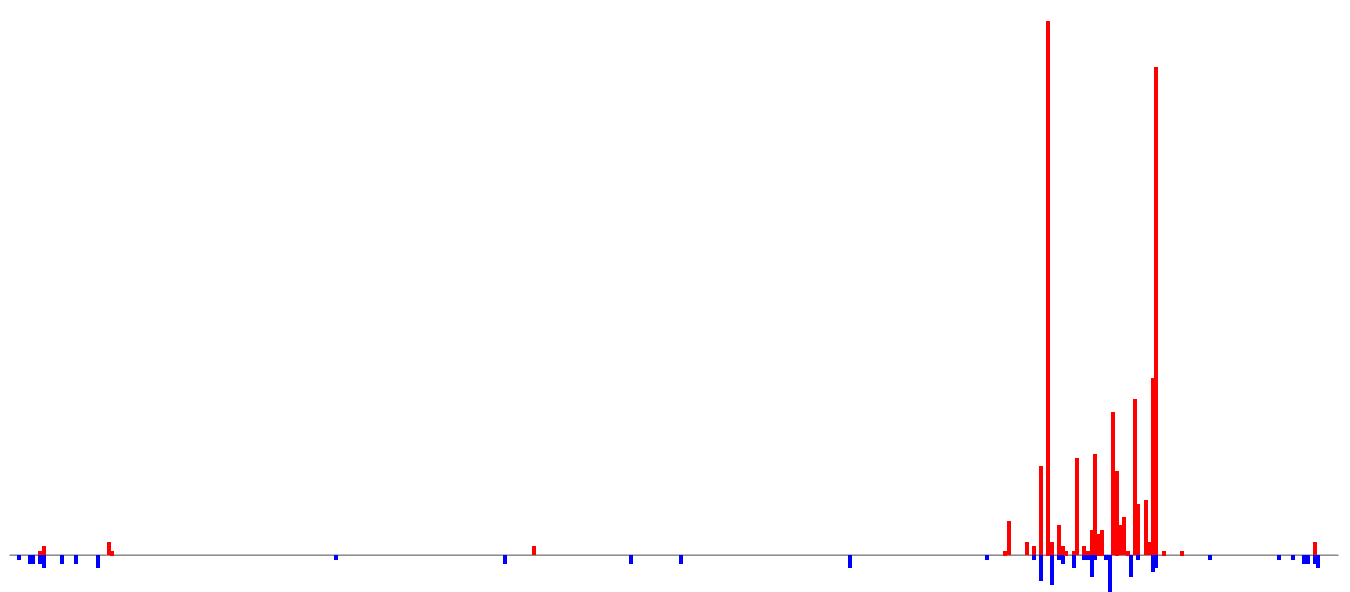

positive=26, negative=5, total=30

AeAeg_Whole_ZIKVdr_BM2_GP.rep

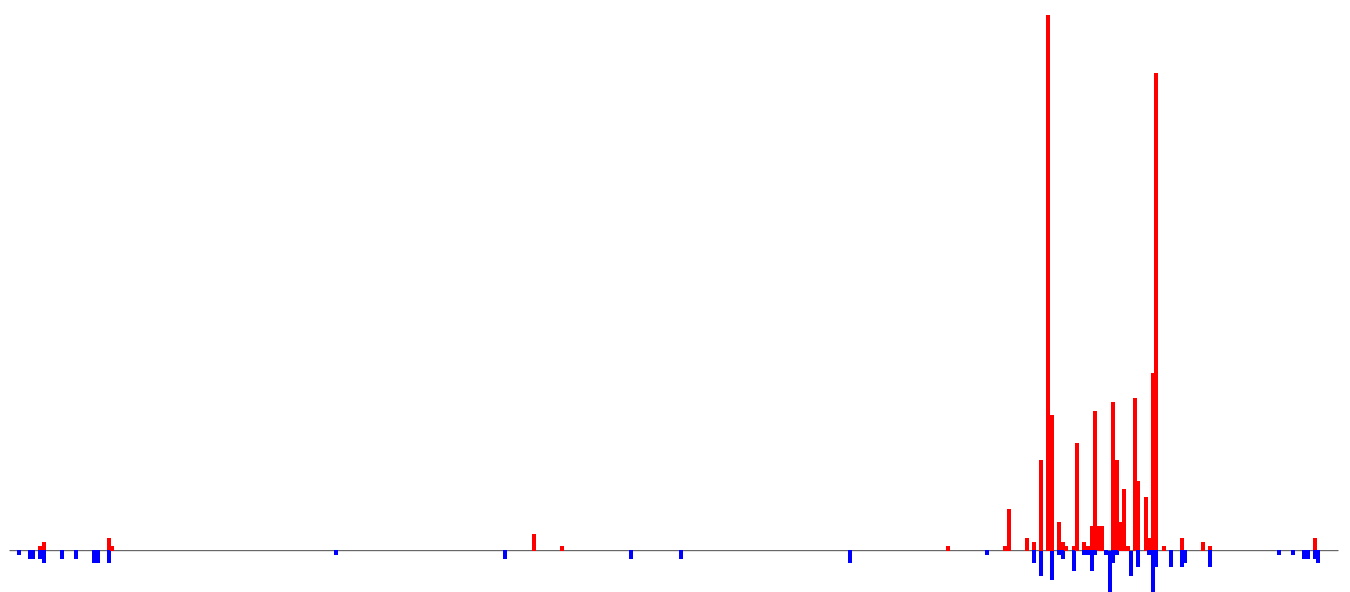

positive=29, negative=6, total=36

Window size=25, length=9205, TE@TF000602-Pao_Bel_Ele110:1-9205



AeAeg_Whole_ZIKVdr_BM2_GP.18_23.rep

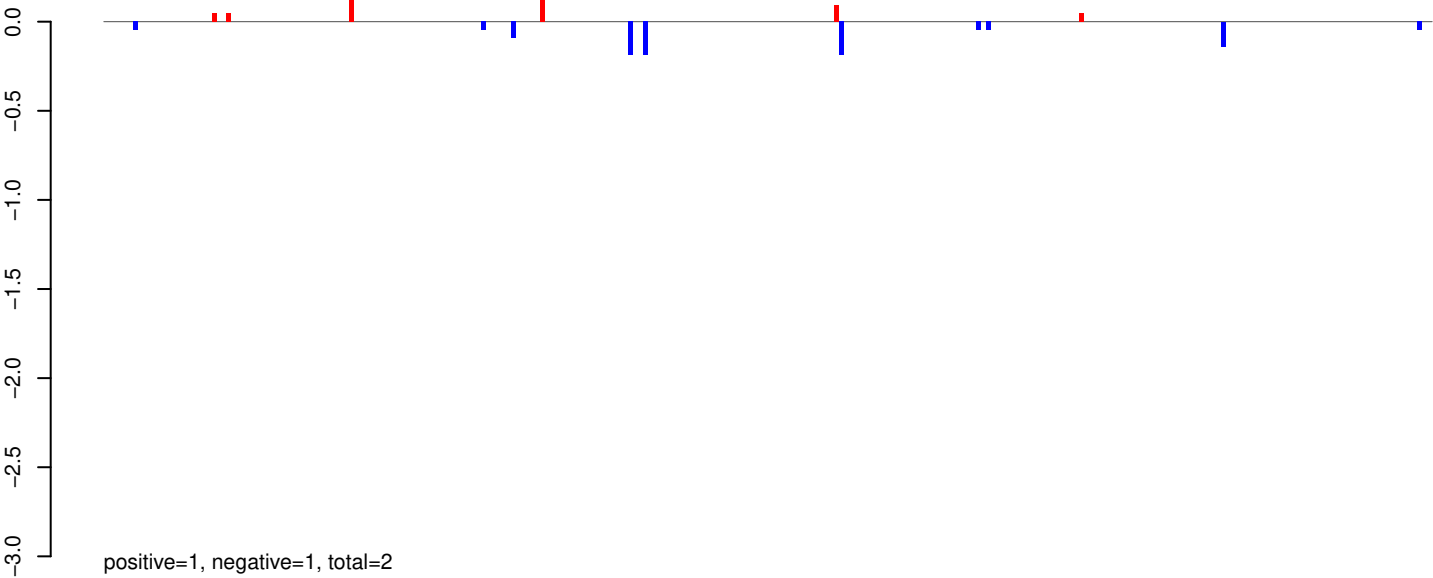

AeAeg_Whole_ZIKVdr_BM2_GP.24_35.rep

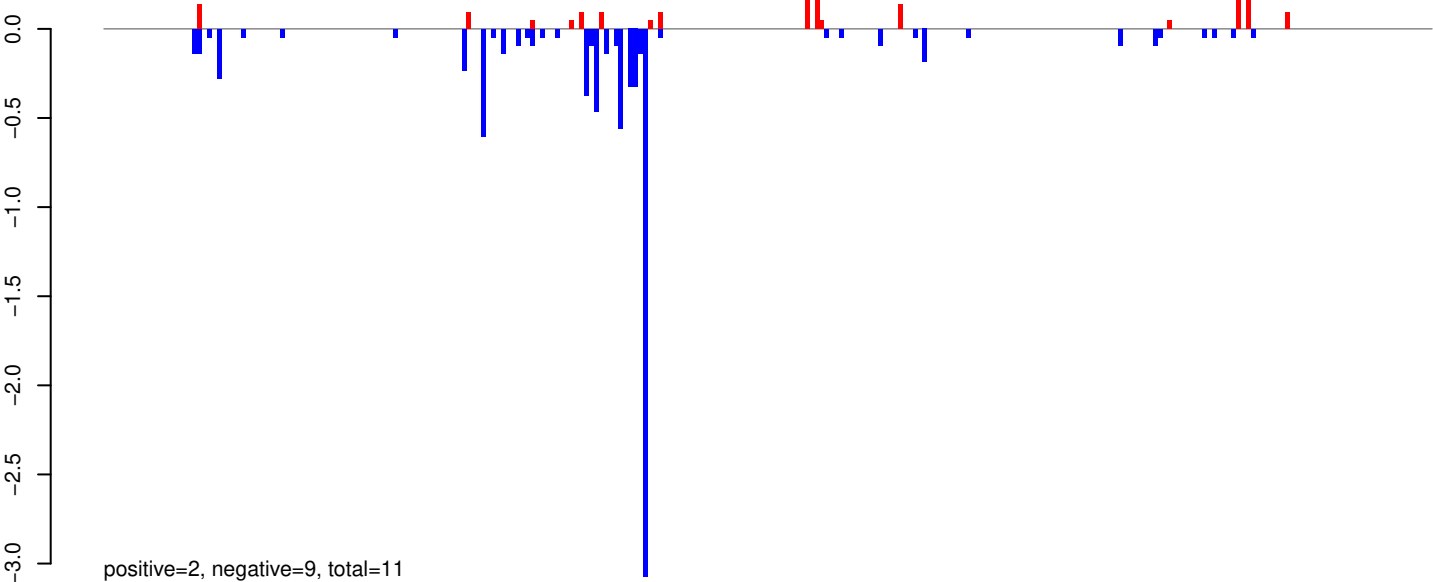

AeAeg_Whole_ZIKVdr_BM2_GP.rep

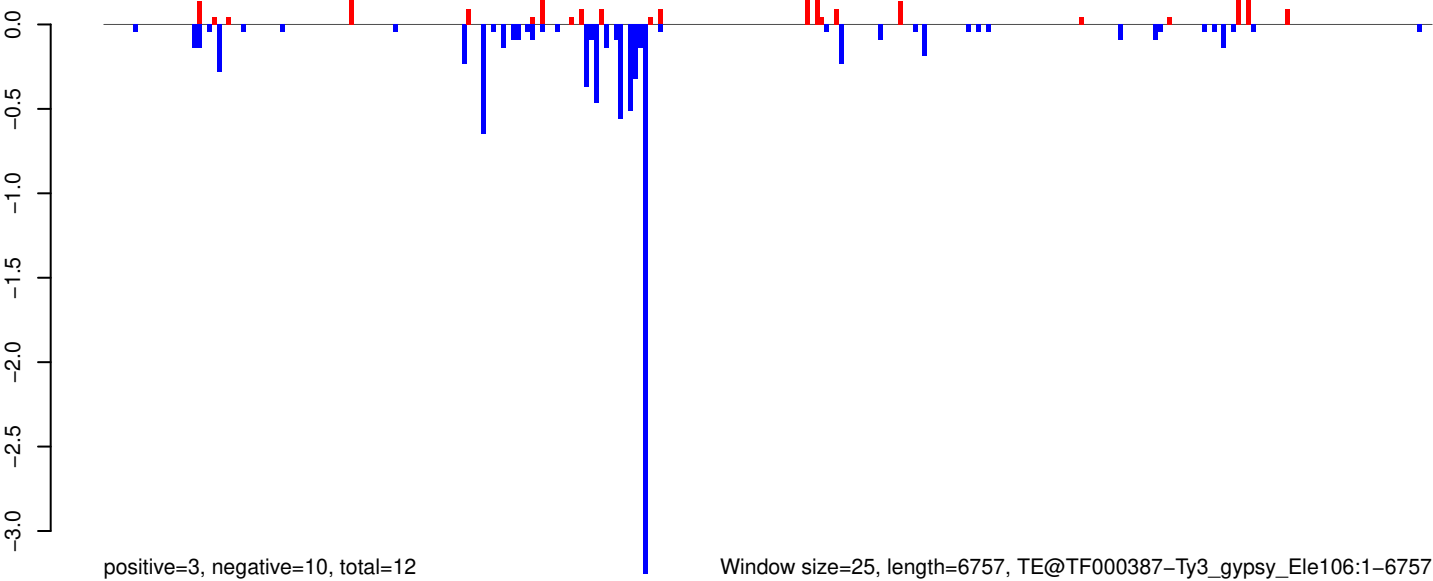

0 1000 2000 3000 4000 5000 6000 7000

AeAeg_Whole_ZIKVdr_BM2_GP.18_23.rep

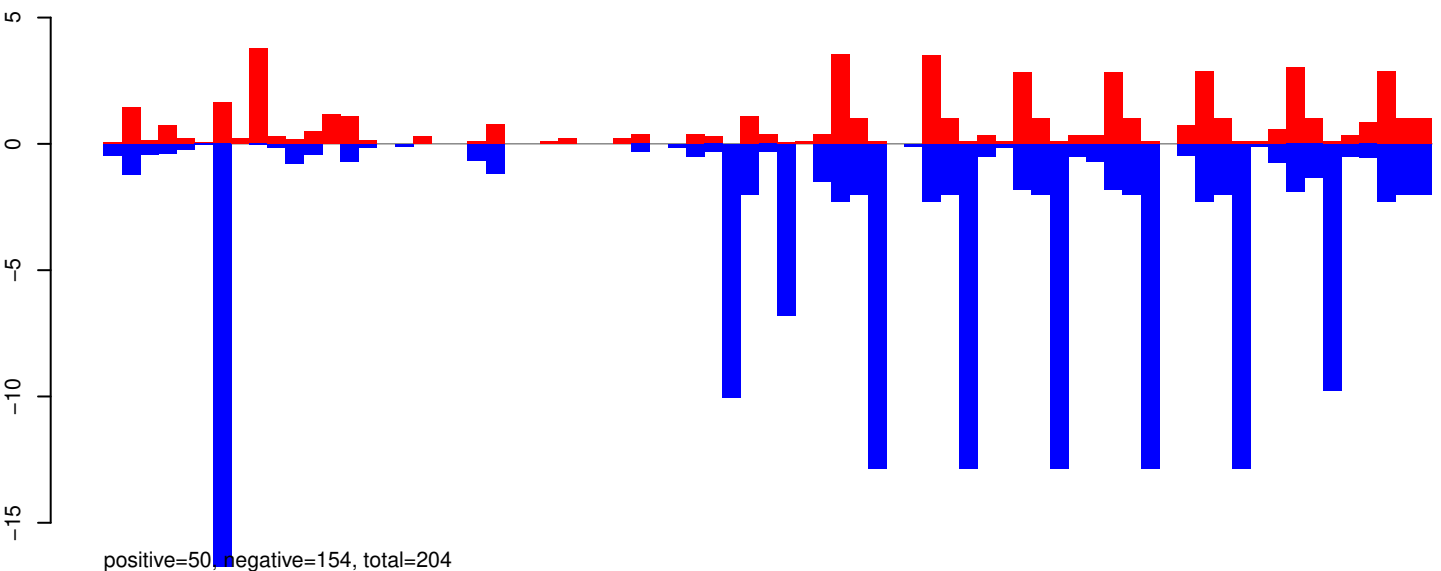

AeAeg_Whole_ZIKVdr_BM2_GP.24_35.rep

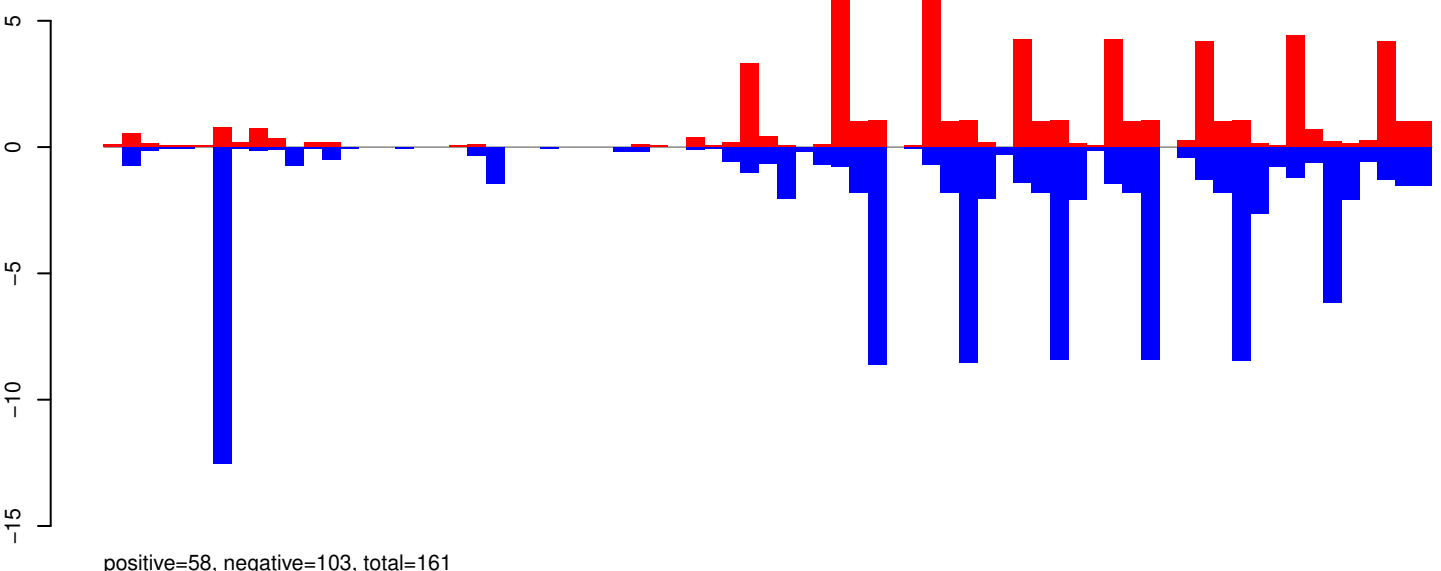

AeAeg_Whole_ZIKVdr_BM2_GP.rep

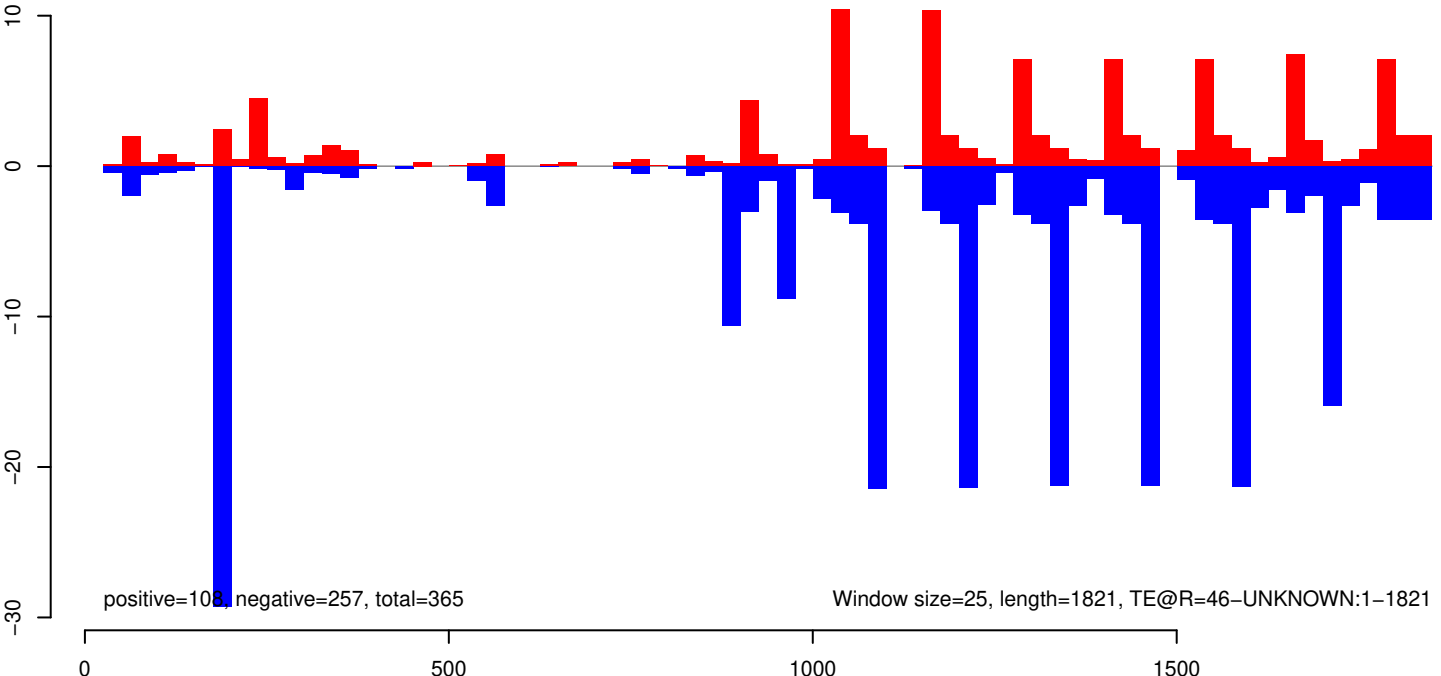

AeAeg_Whole_ZIKVdr_BM2_GP.18_23.rep

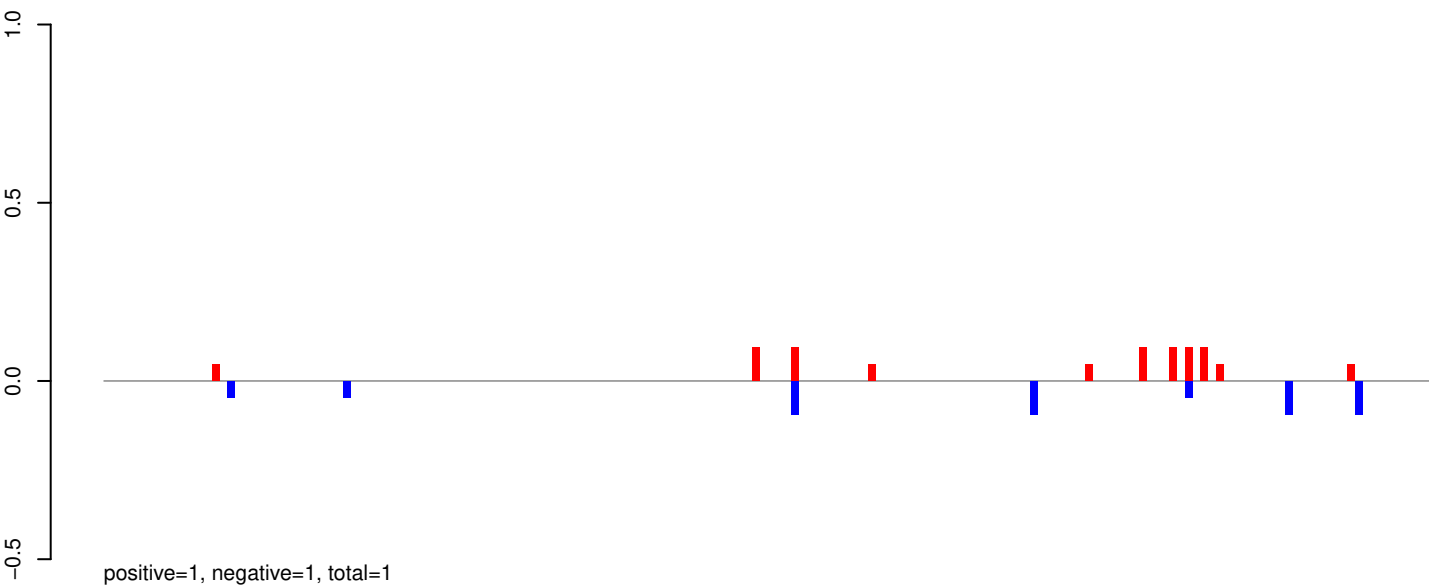

AeAeg_Whole_ZIKVdr_BM2_GP.24_35.rep

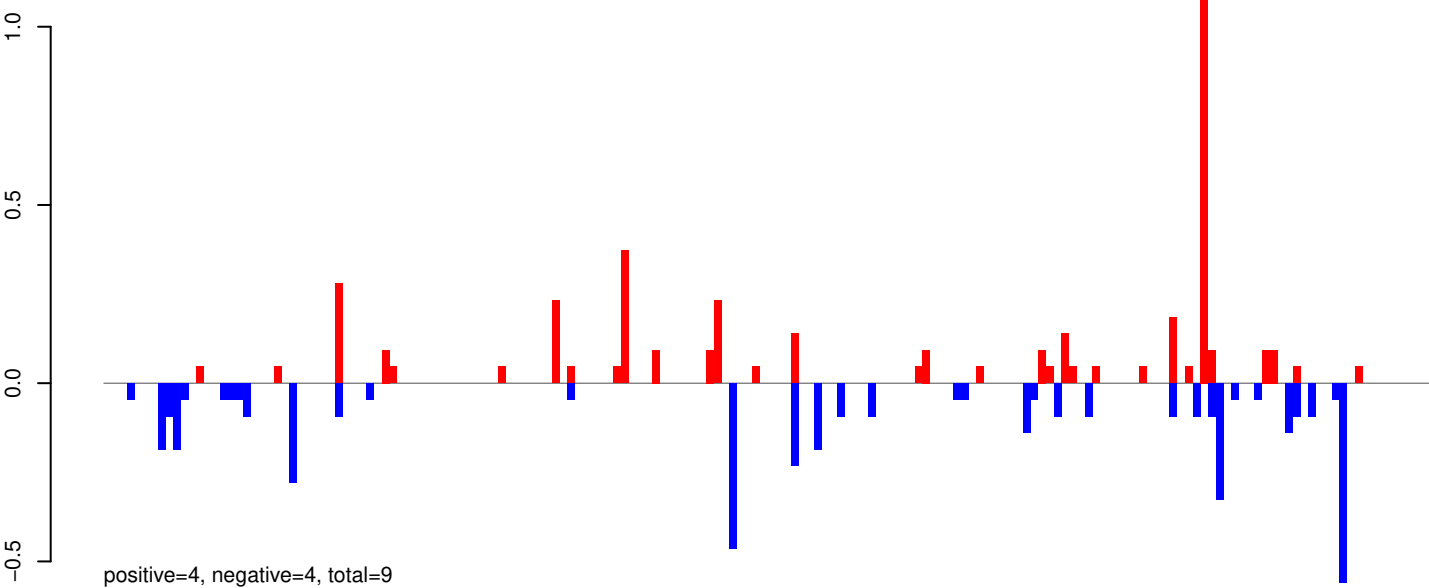

AeAeg_Whole_ZIKVdr_BM2_GP.rep

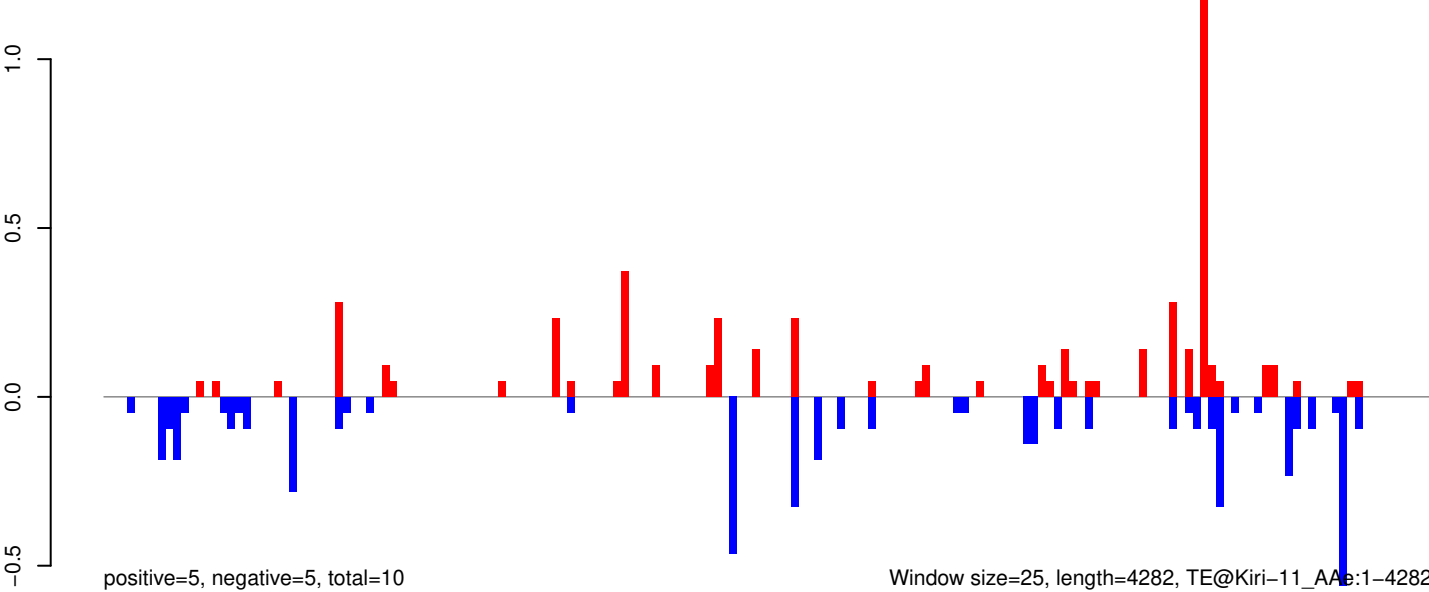

AeAeg_Whole_ZIKVdr_BM2_GP.18_23.rep

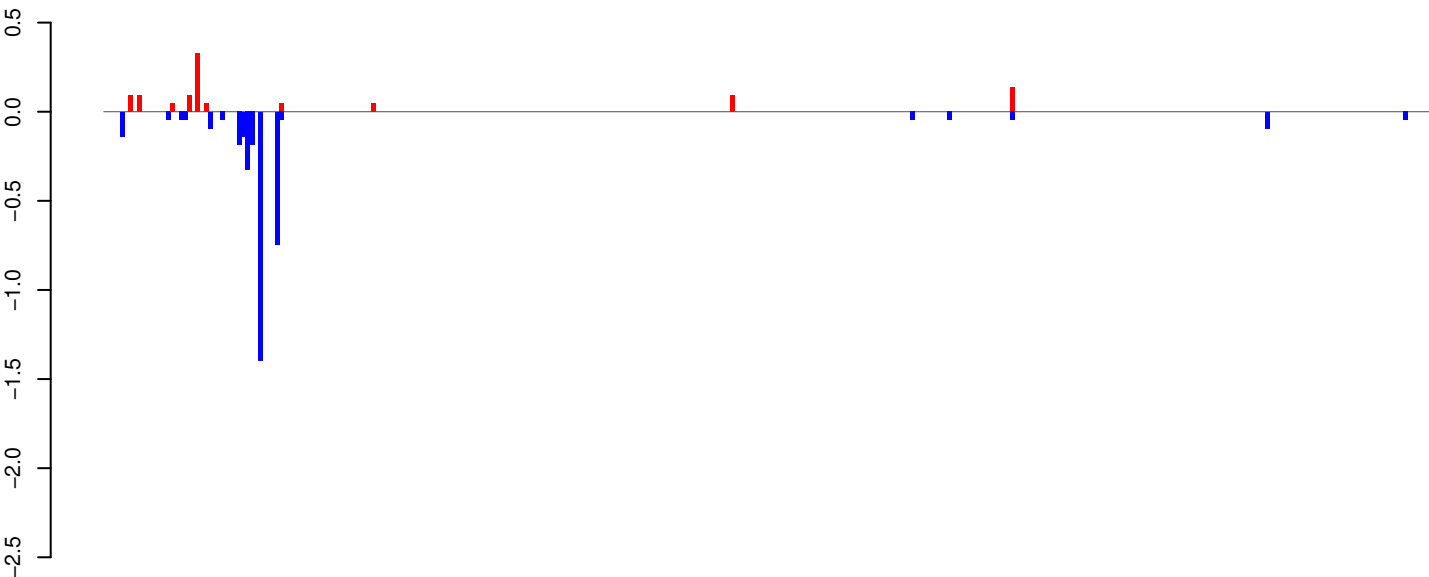

positive=1, negative=4, total=5

AeAeg_Whole_ZIKVdr_BM2_GP.24_35.rep

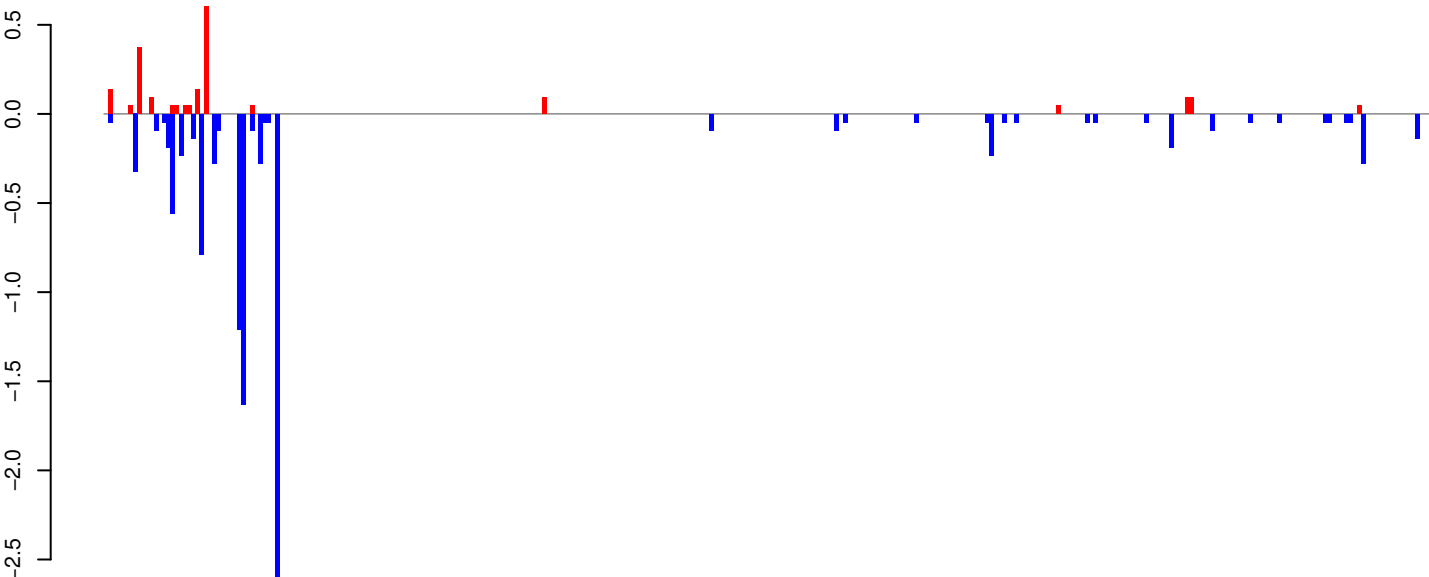

positive=2, negative=11, total=13

AeAeg_Whole_ZIKVdr_BM2_GP.rep

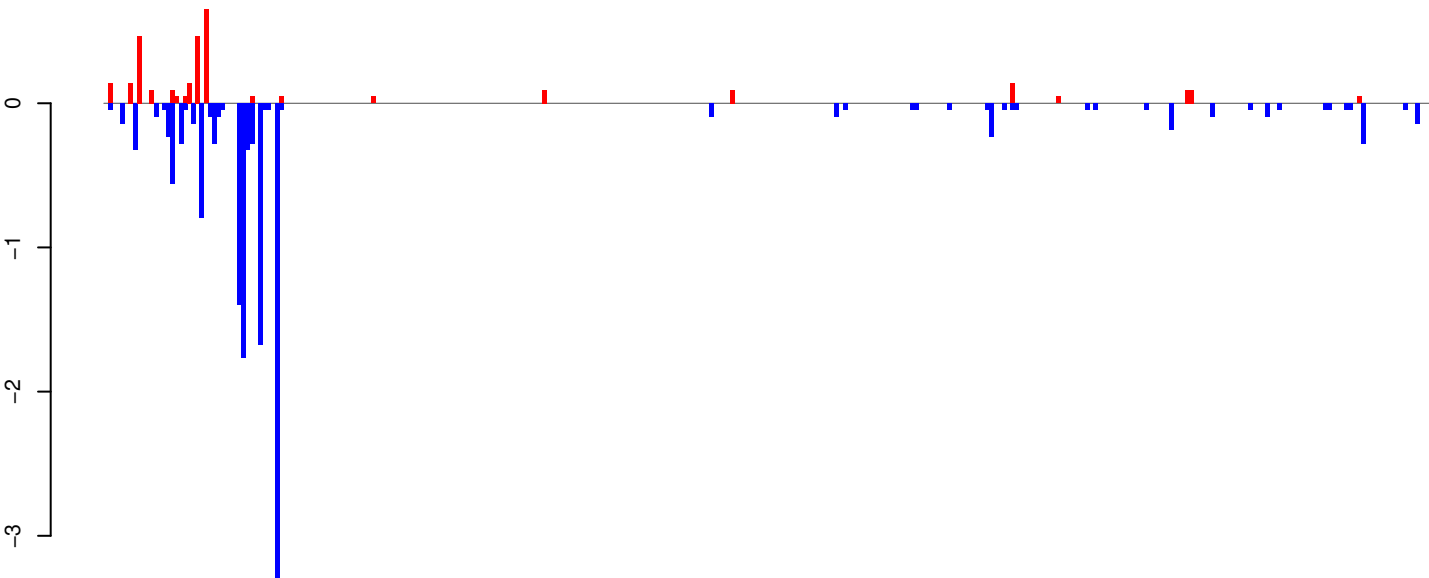

positive=3, negative=14, total=17

Window size=25, length=7946, TE@Gypsy-132_AA-LTR-I:1-7946

AeAeg_Whole_ZIKVdr_BM2_GP.18_23.rep

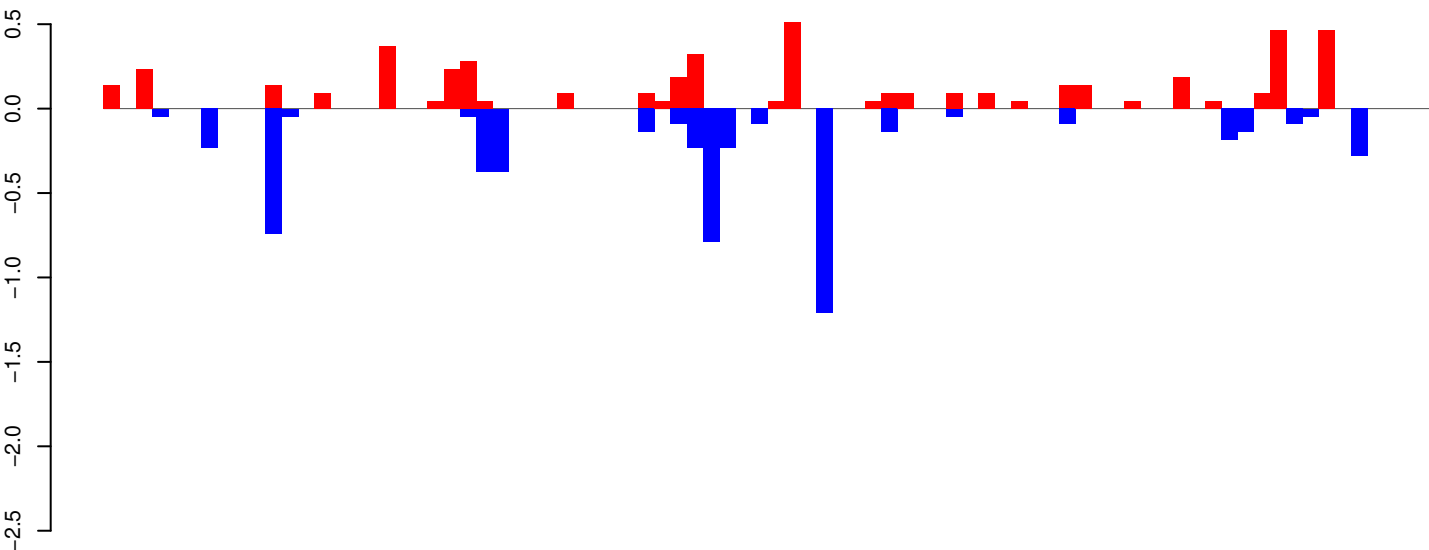

positive=5, negative=6, total=11

AeAeg_Whole_ZIKVdr_BM2_GP.24_35.rep

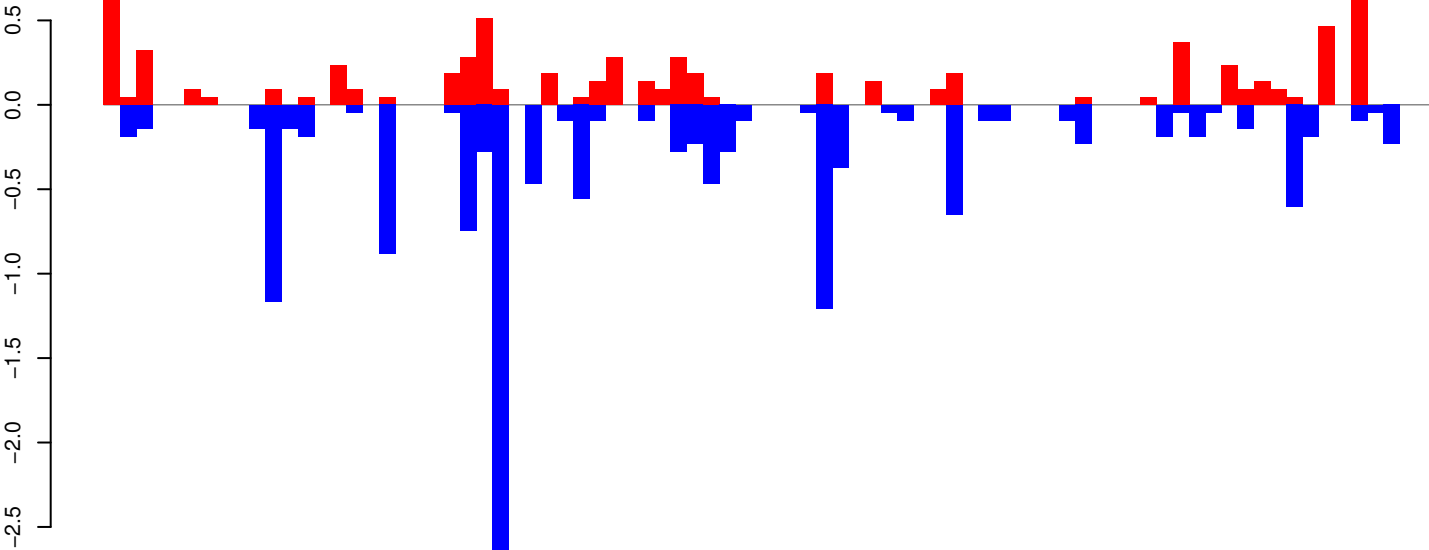

positive=7, negative=14, total=21

AeAeg_Whole_ZIKVdr_BM2_GP.rep

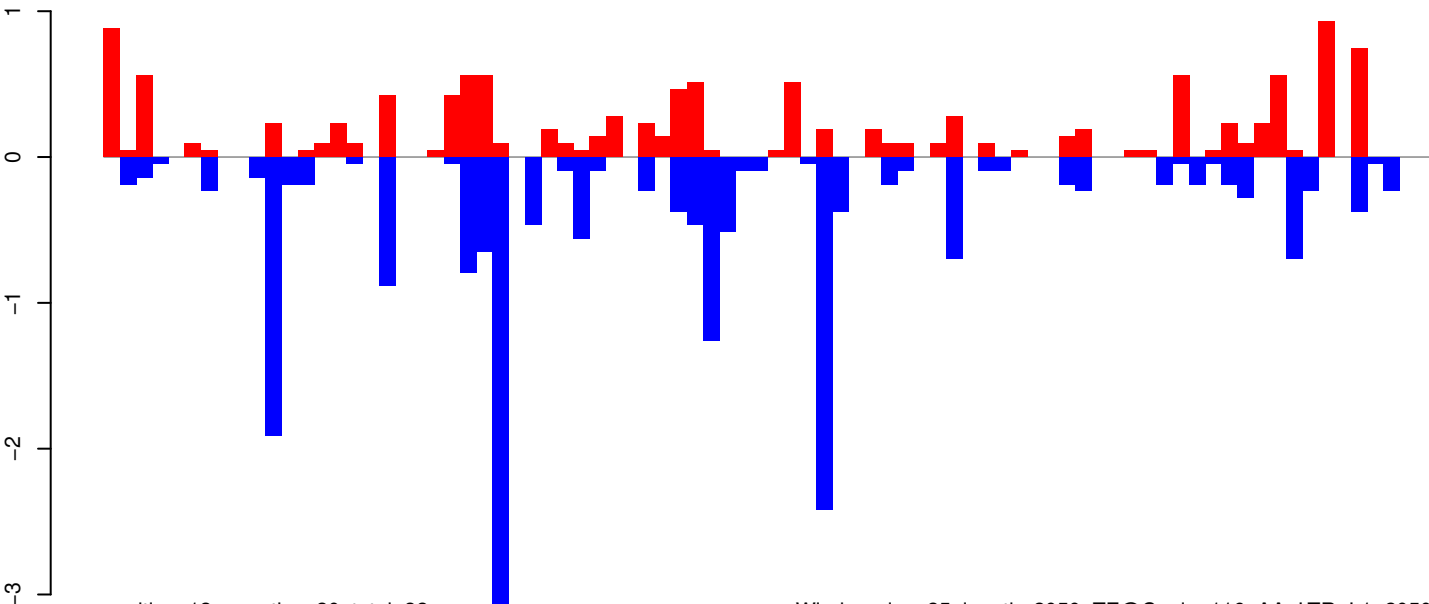

positive=12, negative=20, total=32

Window size=25, length=2050, TE@Copia-116_AA-LTR-I:1-2050

0 500 1000 1500 2000

AeAeg_Whole_ZIKVdr_BM2_GP.18_23.rep

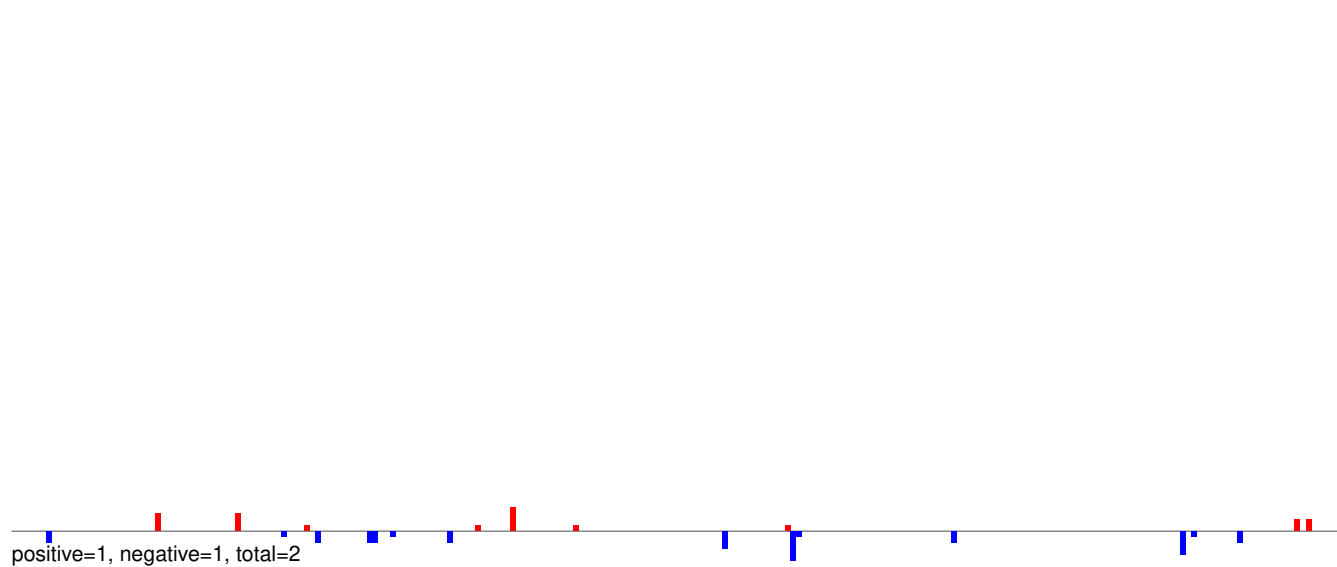

AeAeg_Whole_ZIKVdr_BM2_GP.24_35.rep

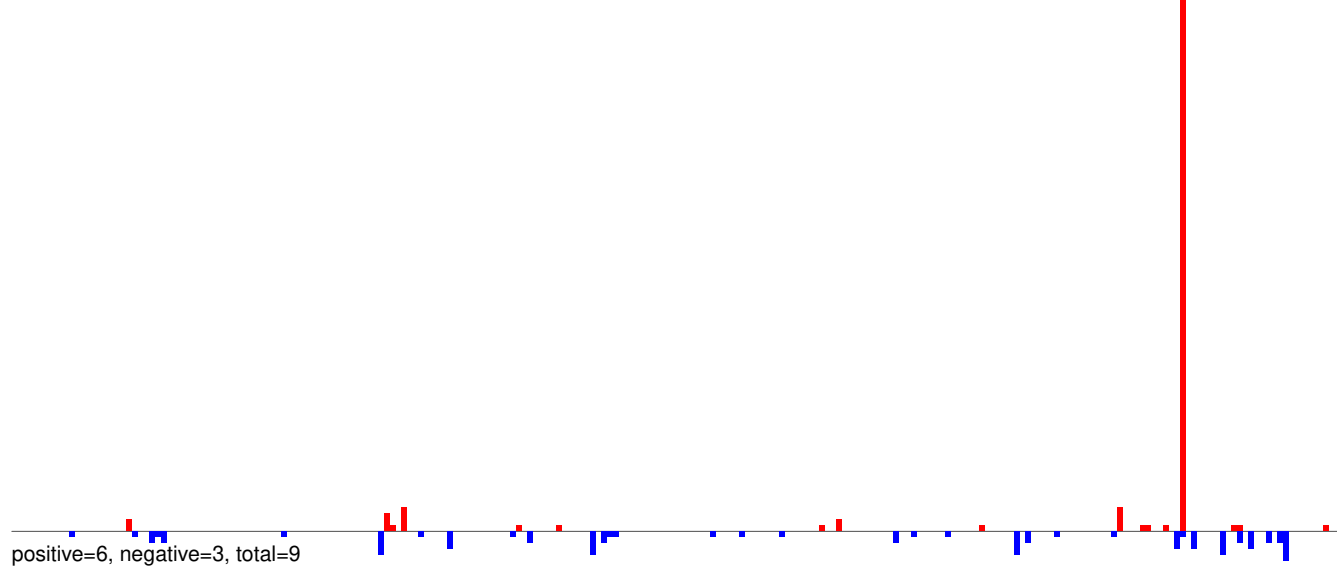

AeAeg_Whole_ZIKVdr_BM2_GP.rep

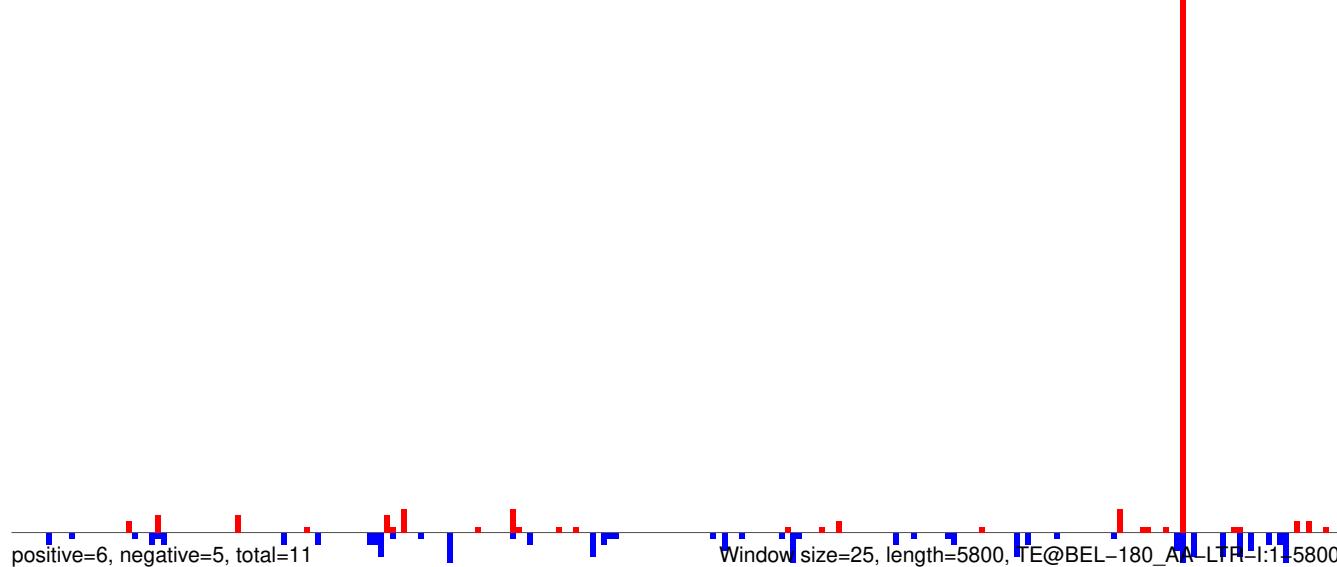

AeAeg_Whole_ZIKVdr_BM2_GP.18_23.rep

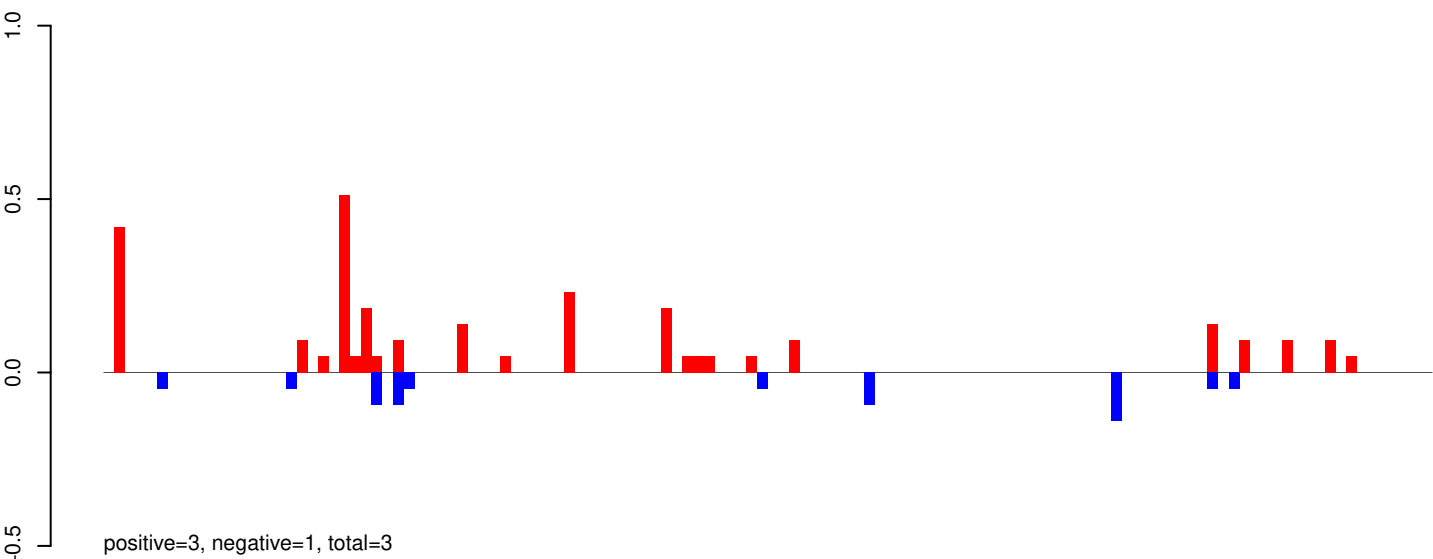

AeAeg_Whole_ZIKVdr_BM2_GP.24_35.rep

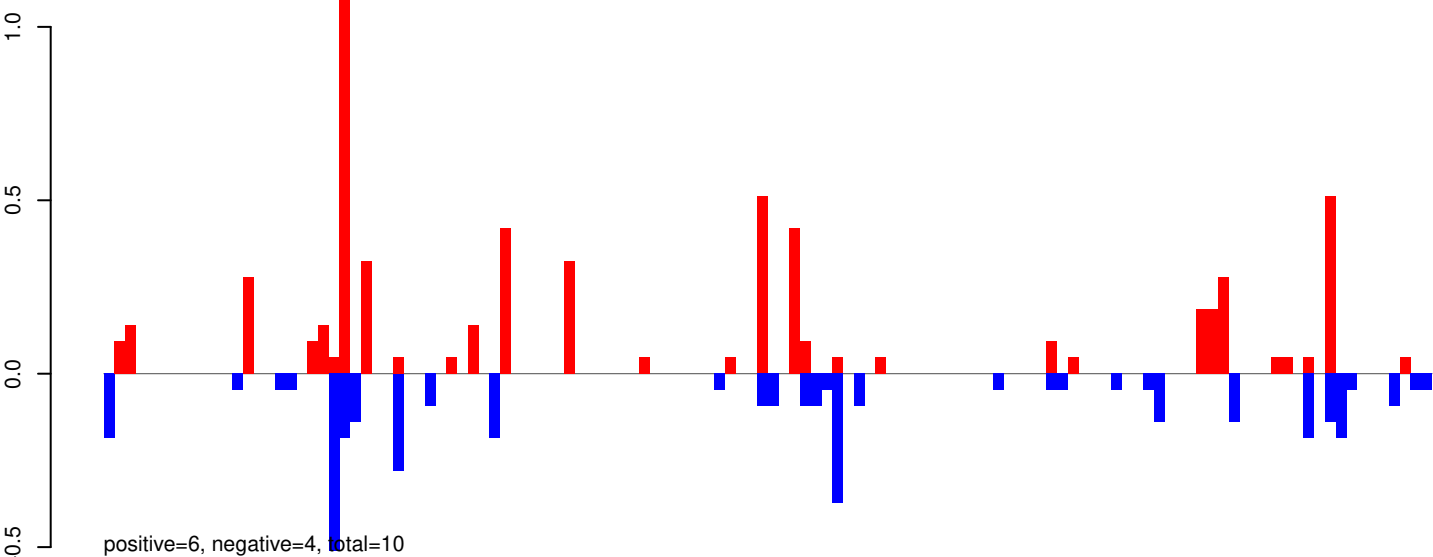

AeAeg_Whole_ZIKVdr_BM2_GP.rep

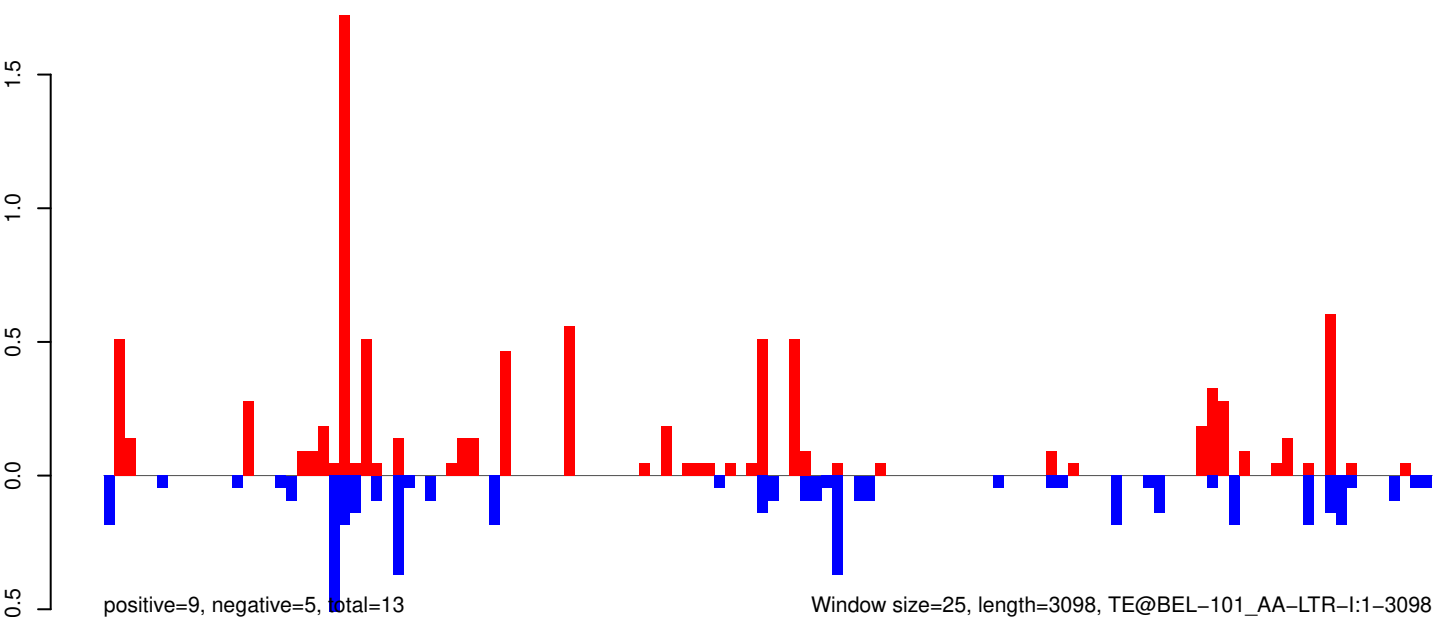

AeAeg_Whole_ZIKVdr_BM2_GP.18_23.rep



positive=3, negative=1, total=4

AeAeg_Whole_ZIKVdr_BM2_GP.24_35.rep

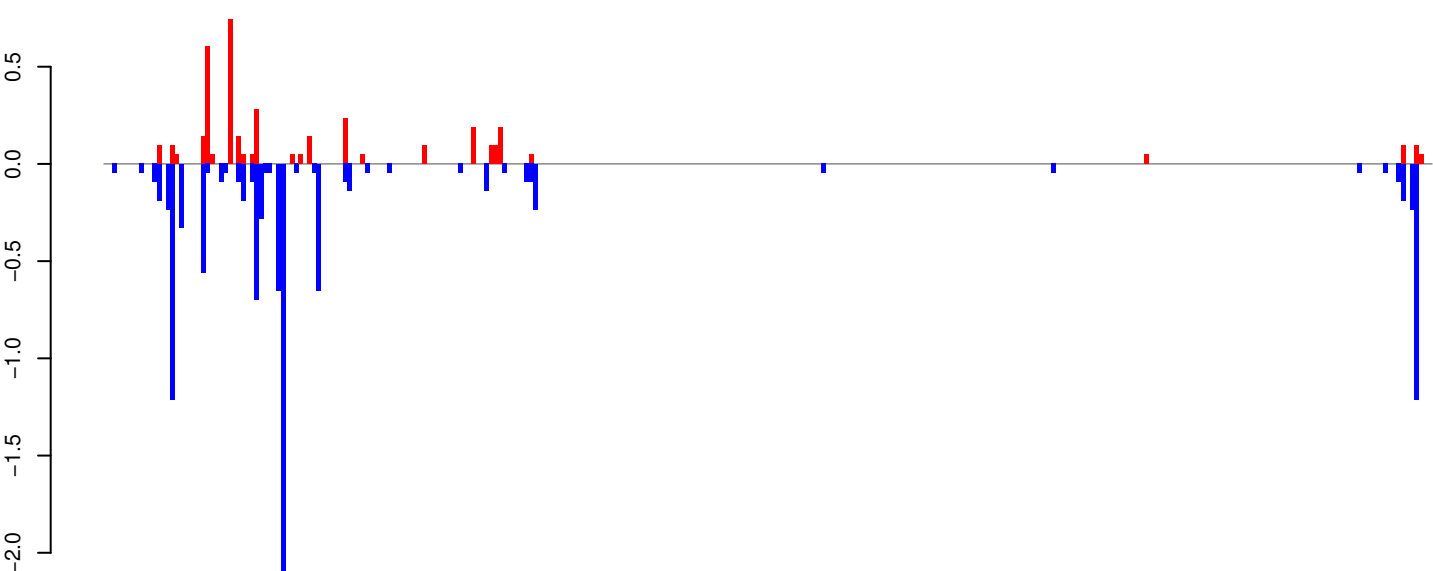

positive=4, negative=11, total=15

AeAeg_Whole_ZIKVdr_BM2_GP.rep

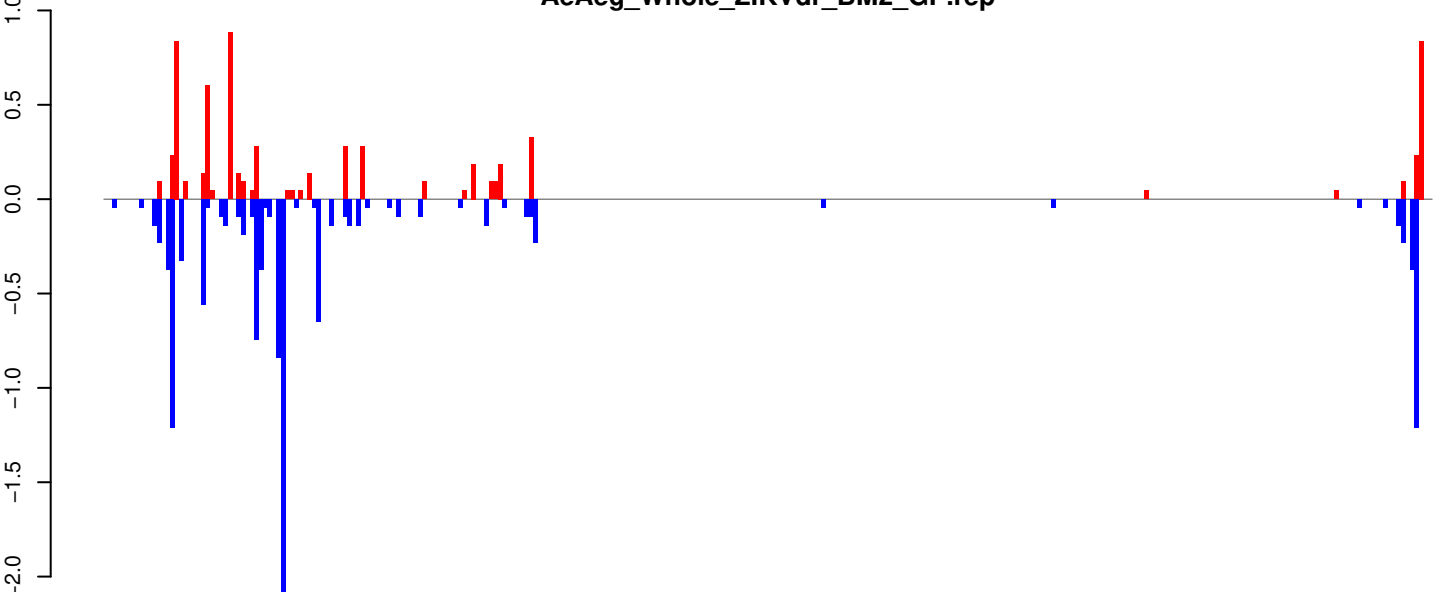

positive=7, negative=12, total=19

Window size=25, length=7478, TE@TF000593-Pao_Bel_Ele140:1-7478

0 2000 4000 6000

AeAeg_Whole_ZIKVdr_BM2_GP.18_23.rep

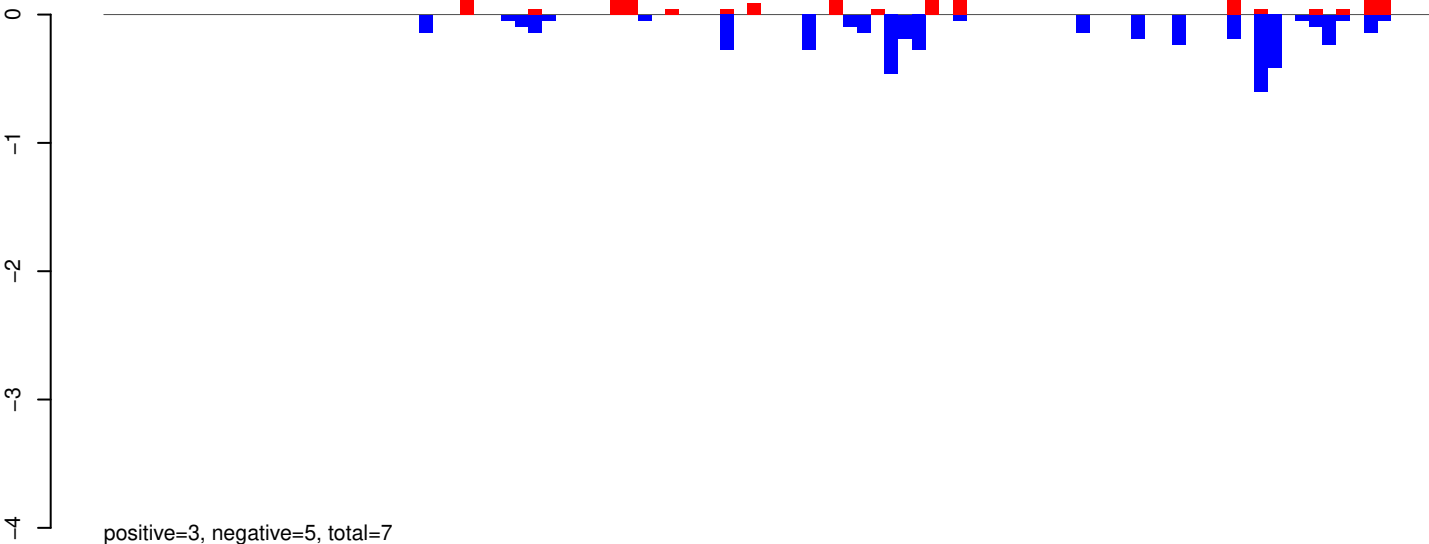

AeAeg_Whole_ZIKVdr_BM2_GP.24_35.rep

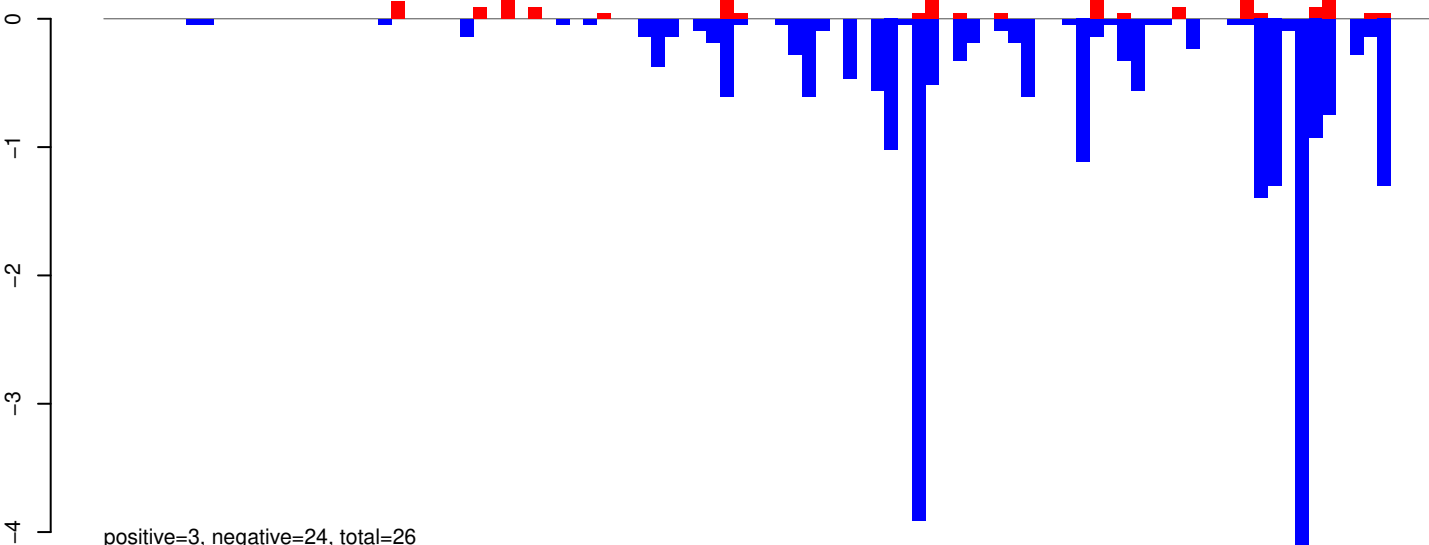

AeAeg_Whole_ZIKVdr_BM2_GP.rep

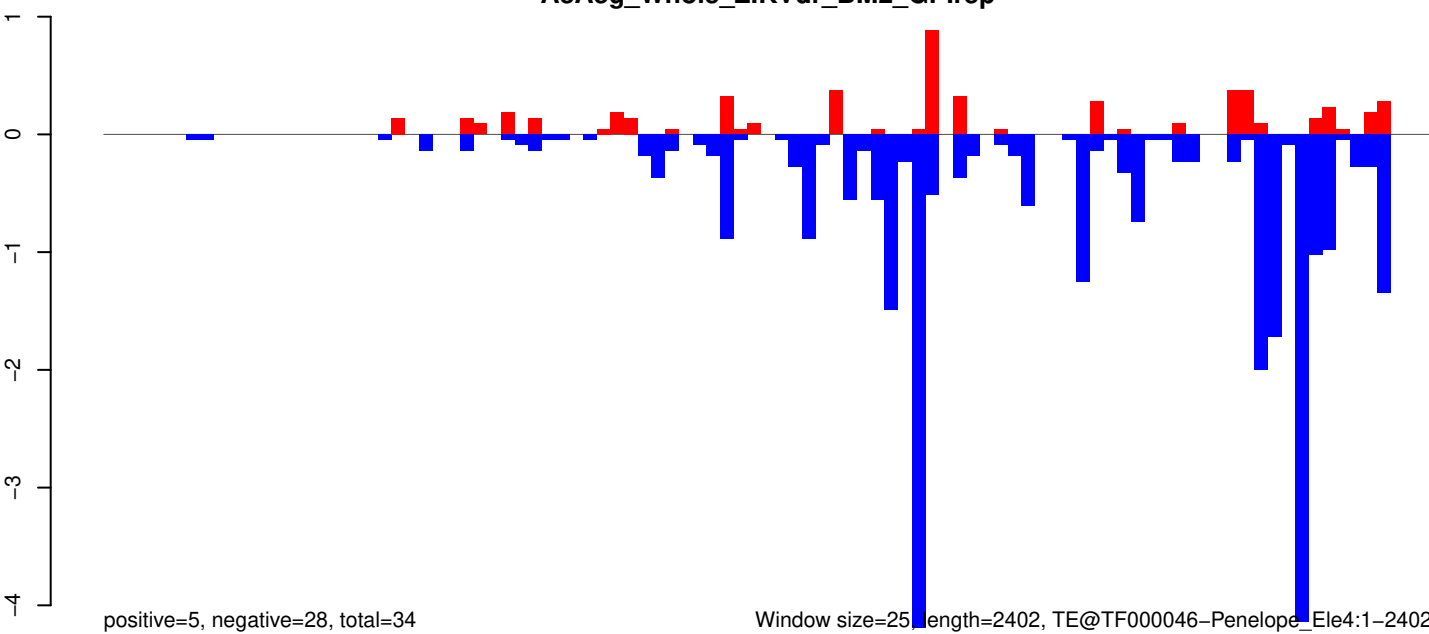

Window size=25 length=2402, TE@TF000046-Penelope_Ele4:1-2402

0 500 1000 1500 2000 2500

AeAeg_Whole_ZIKVdr_BM2_GP.18_23.rep

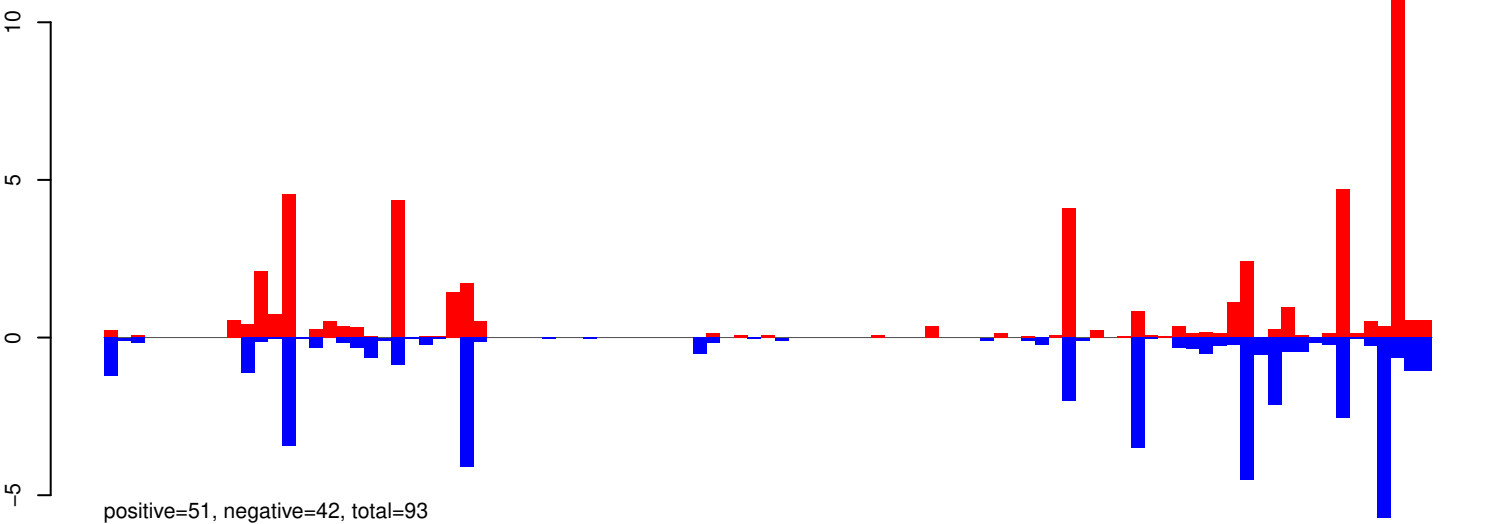

AeAeg_Whole_ZIKVdr_BM2_GP.24_35.rep

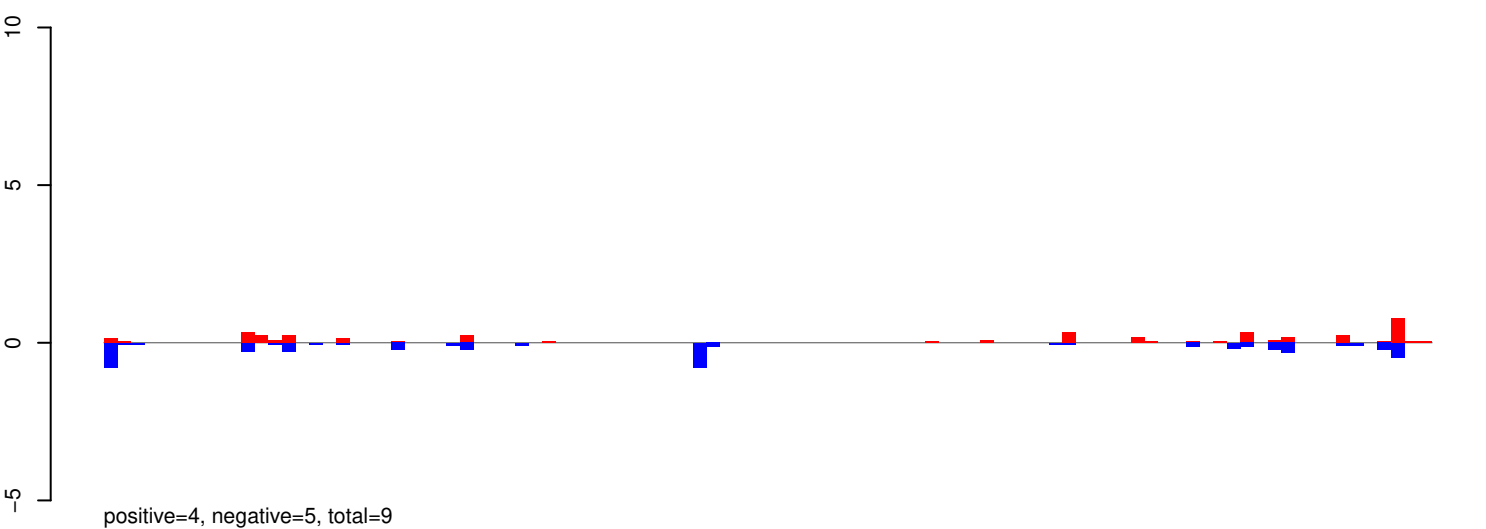

AeAeg_Whole_ZIKVdr_BM2_GP.rep

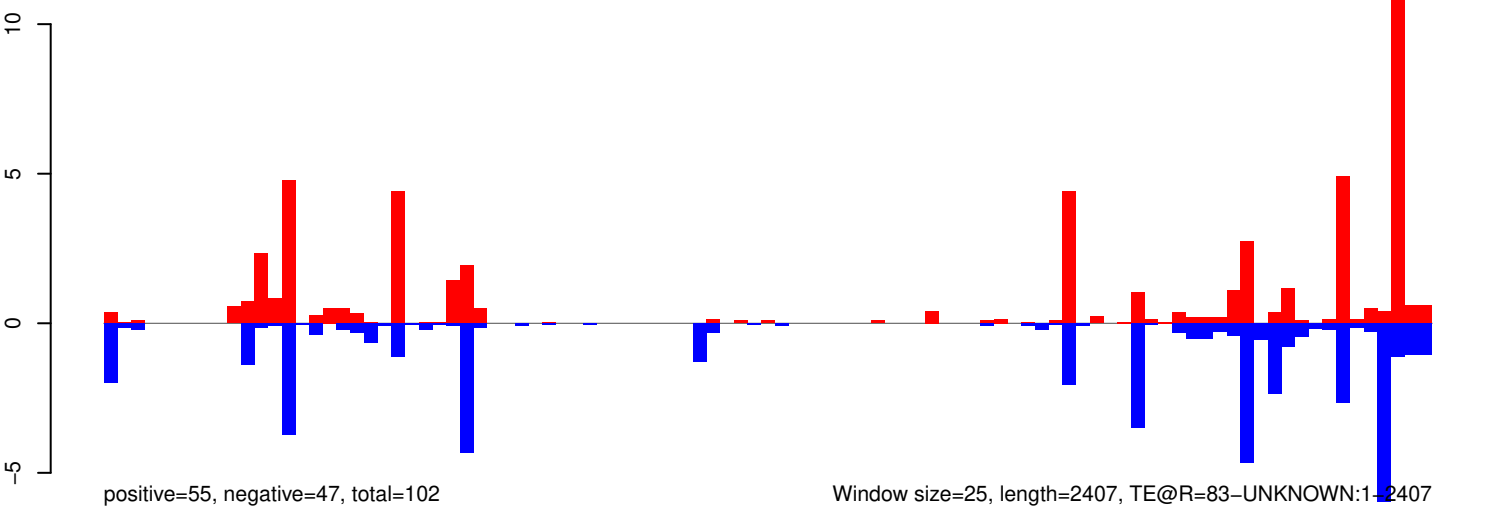

AeAeg_Whole_ZIKVdr_BM2_GP.18_23.rep

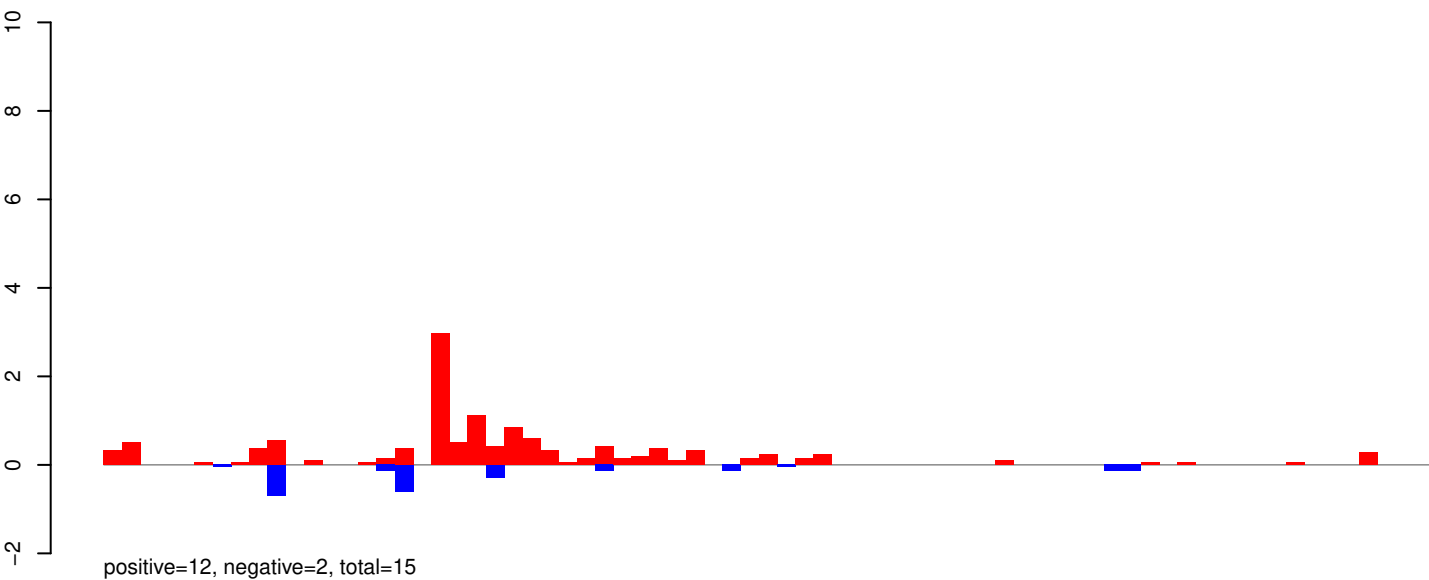

AeAeg_Whole_ZIKVdr_BM2_GP.24_35.rep

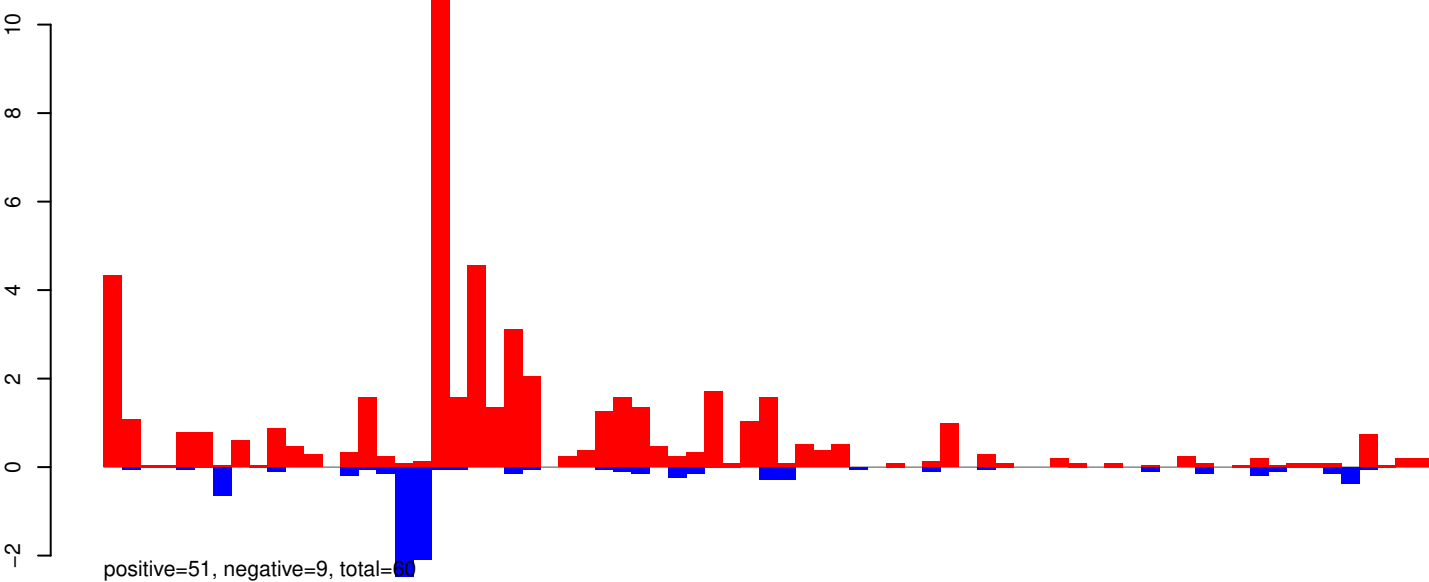

AeAeg_Whole_ZIKVdr_BM2_GP.rep

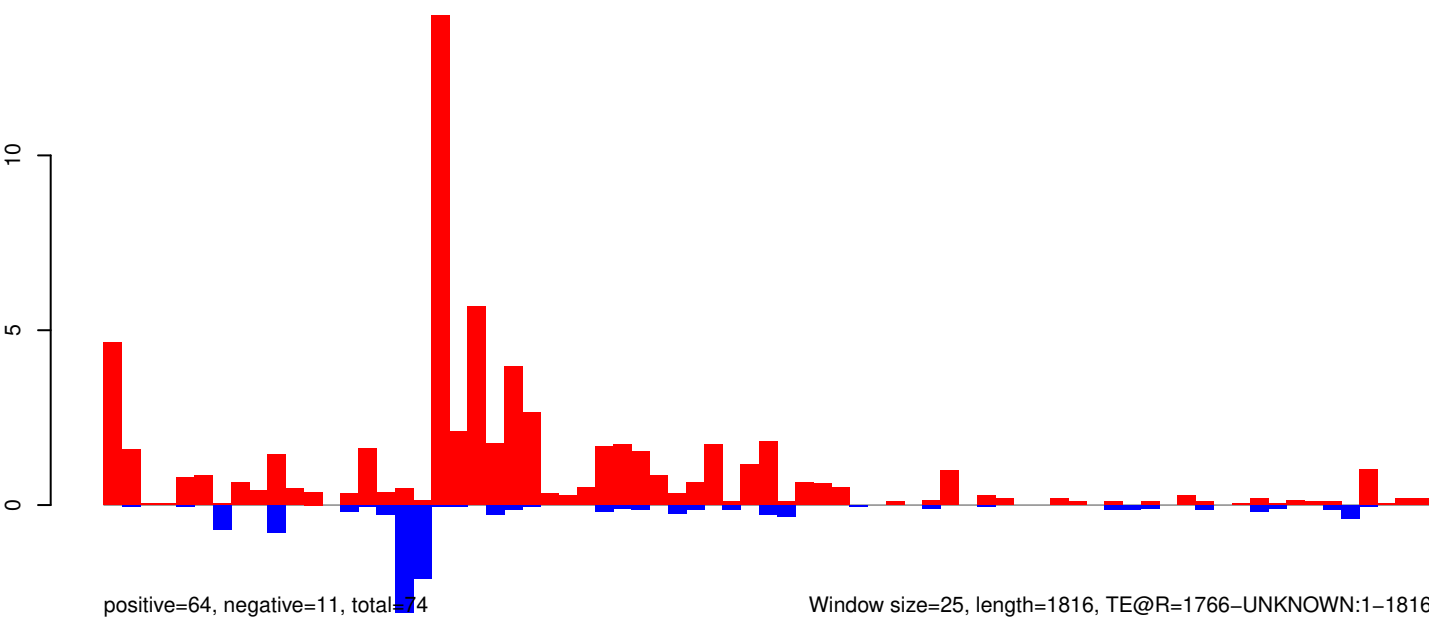

Window size=25, length=1816, TE@R=1766-UNKNOWN:1-1816

0 500 1000 1500

AeAeg_Whole_ZIKVdr_BM2_GP.18_23.rep

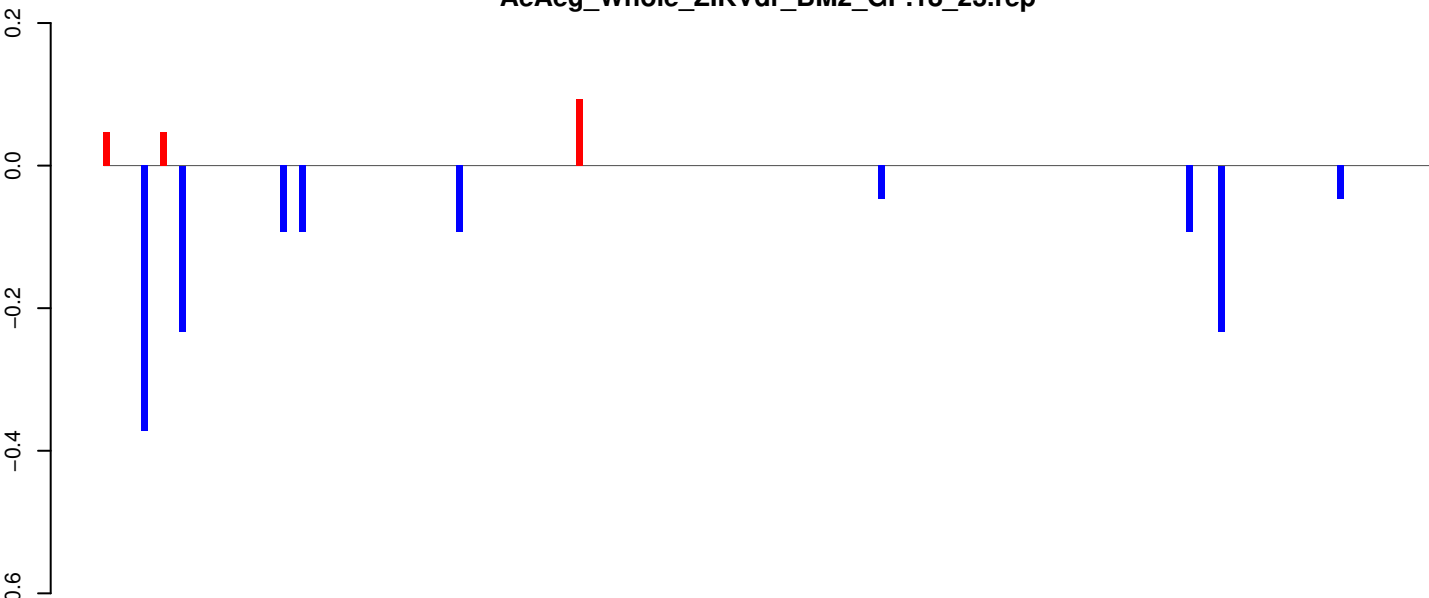

AeAeg_Whole_ZIKVdr_BM2_GP.24_35.rep

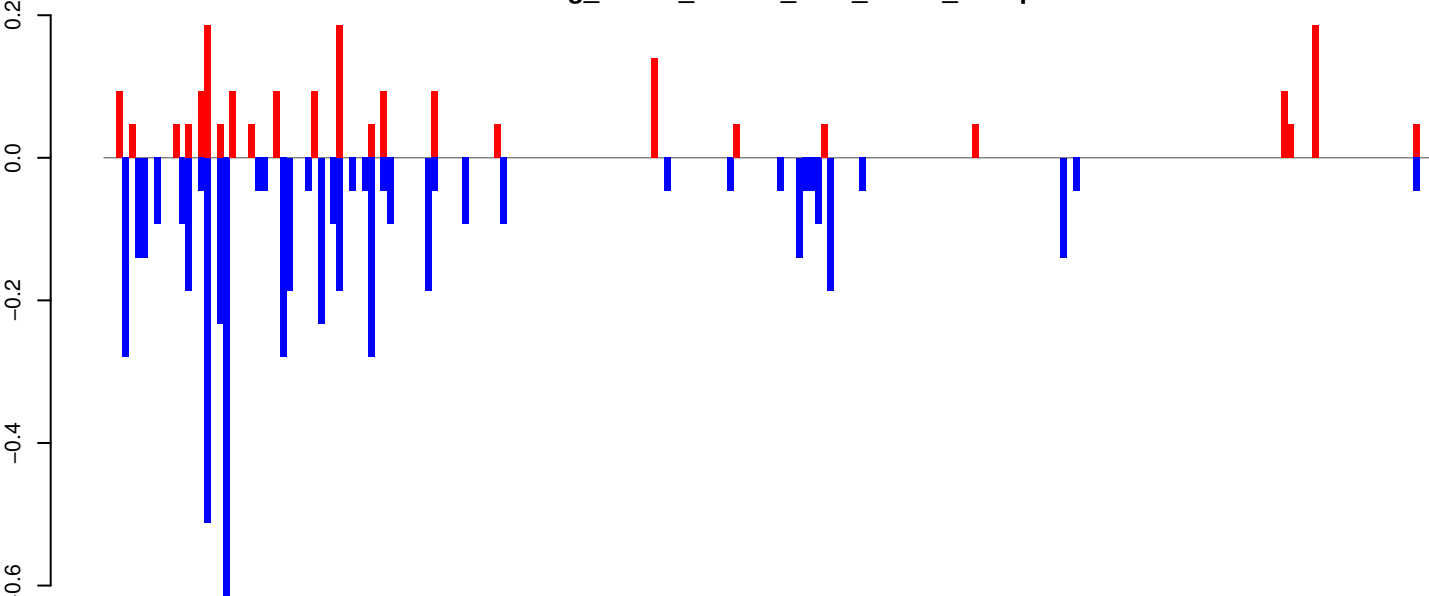

AeAeg_Whole_ZIKVdr_BM2_GP.rep

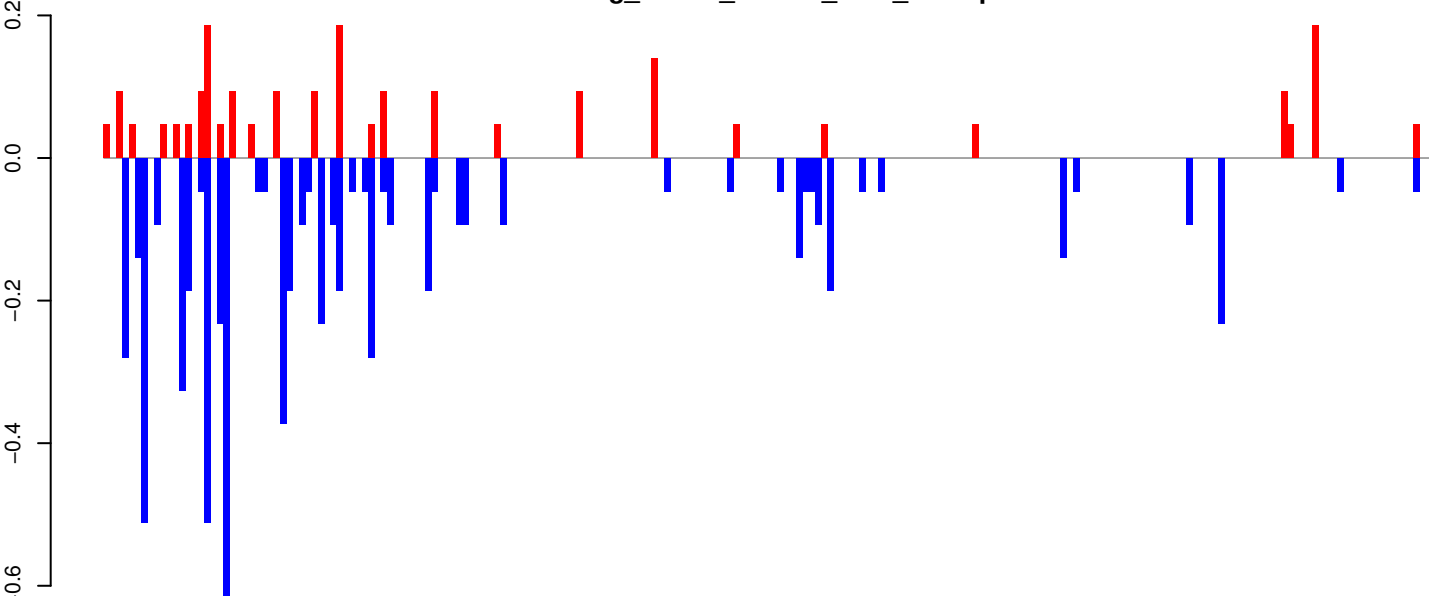

Window size=25, length=5258, TE@I-1_AA:1-5258

0 1000 2000 3000 4000 5000

AeAeg_Whole_ZIKVdr_BM2_GP.18_23.rep

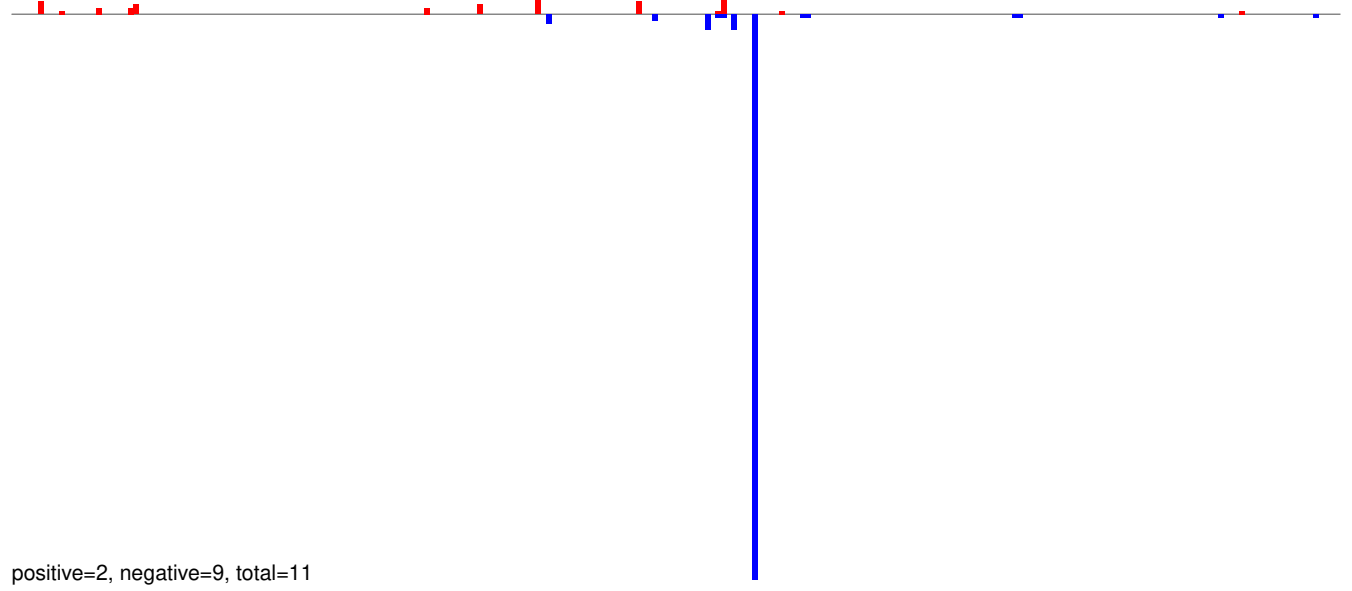

AeAeg_Whole_ZIKVdr_BM2_GP.24_35.rep

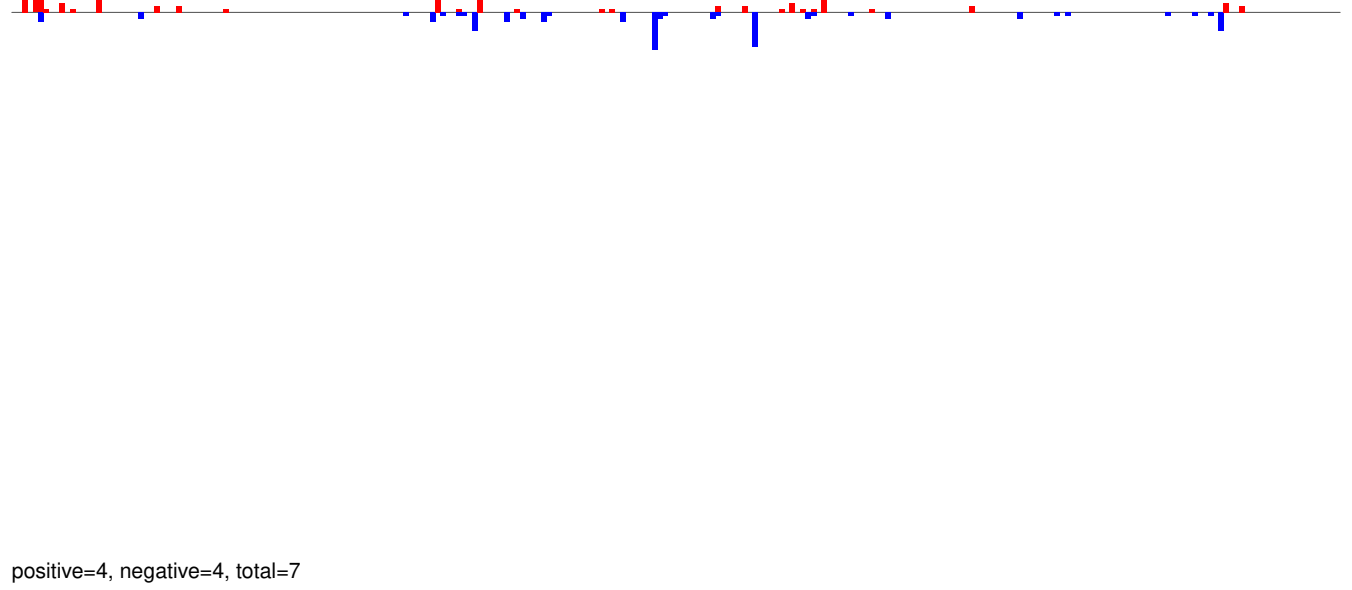

AeAeg_Whole_ZIKVdr_BM2_GP.rep

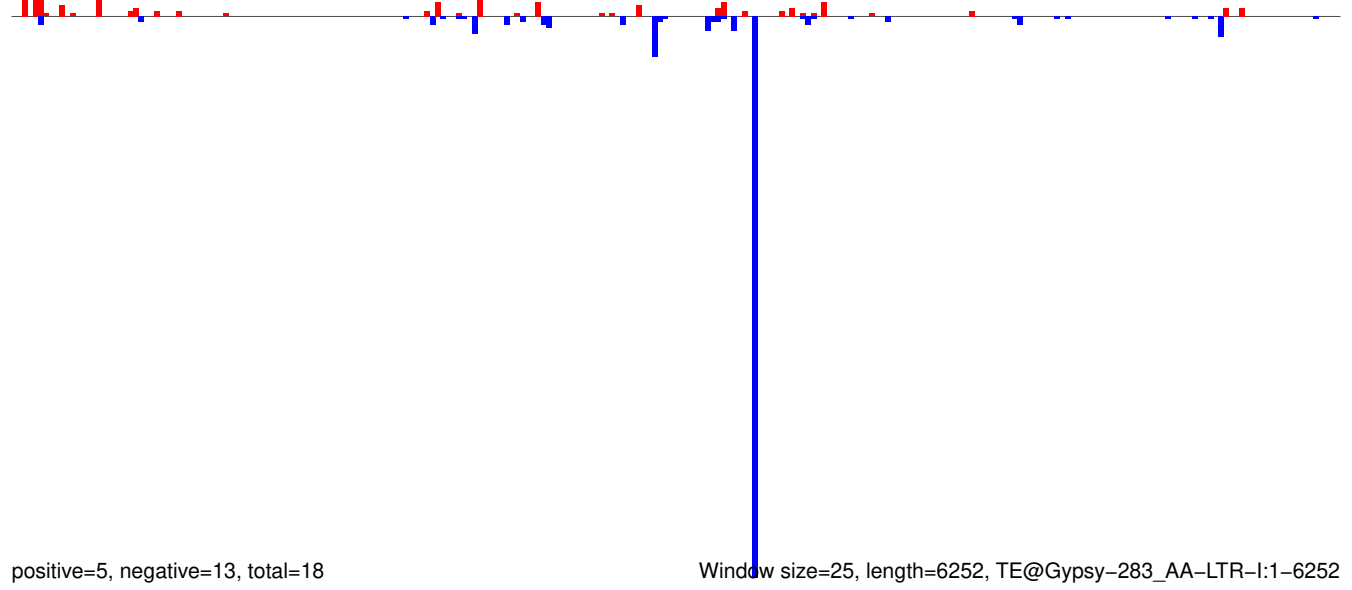

0 1000 2000 3000 4000 5000 6000

AeAeg_Whole_ZIKVdr_BM2_GP.18_23.rep

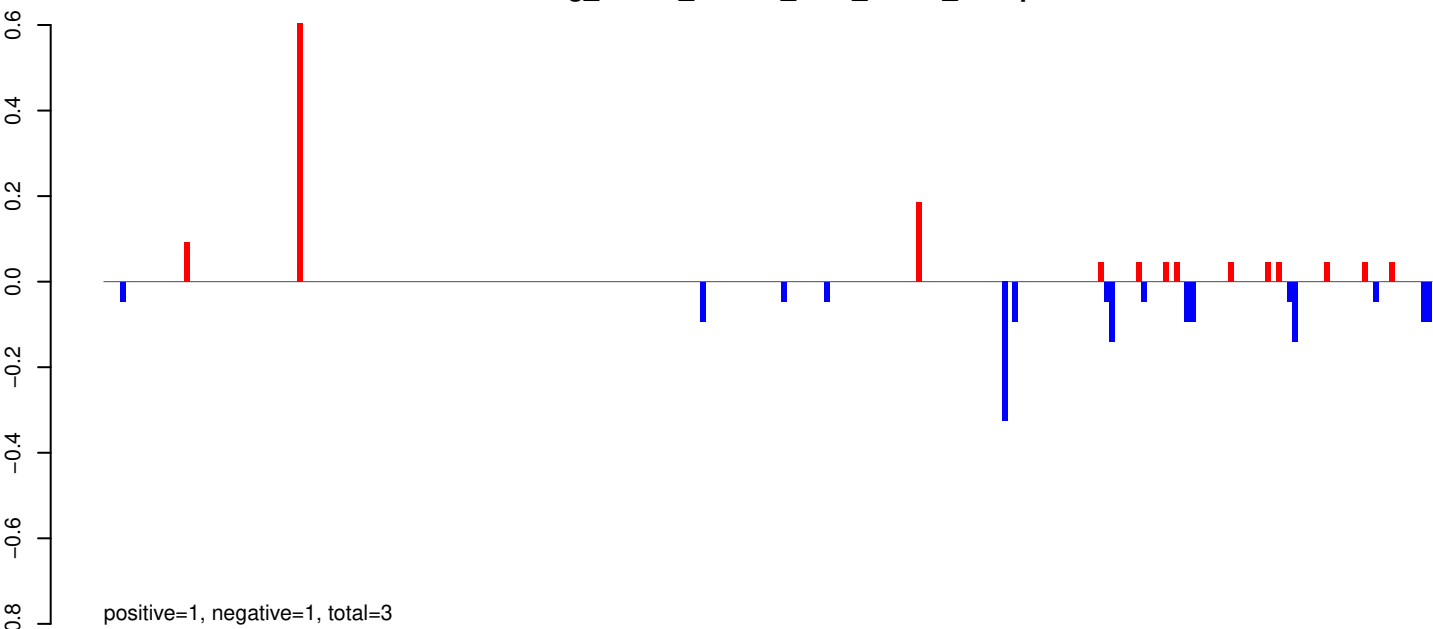

AeAeg_Whole_ZIKVdr_BM2_GP.24_35.rep

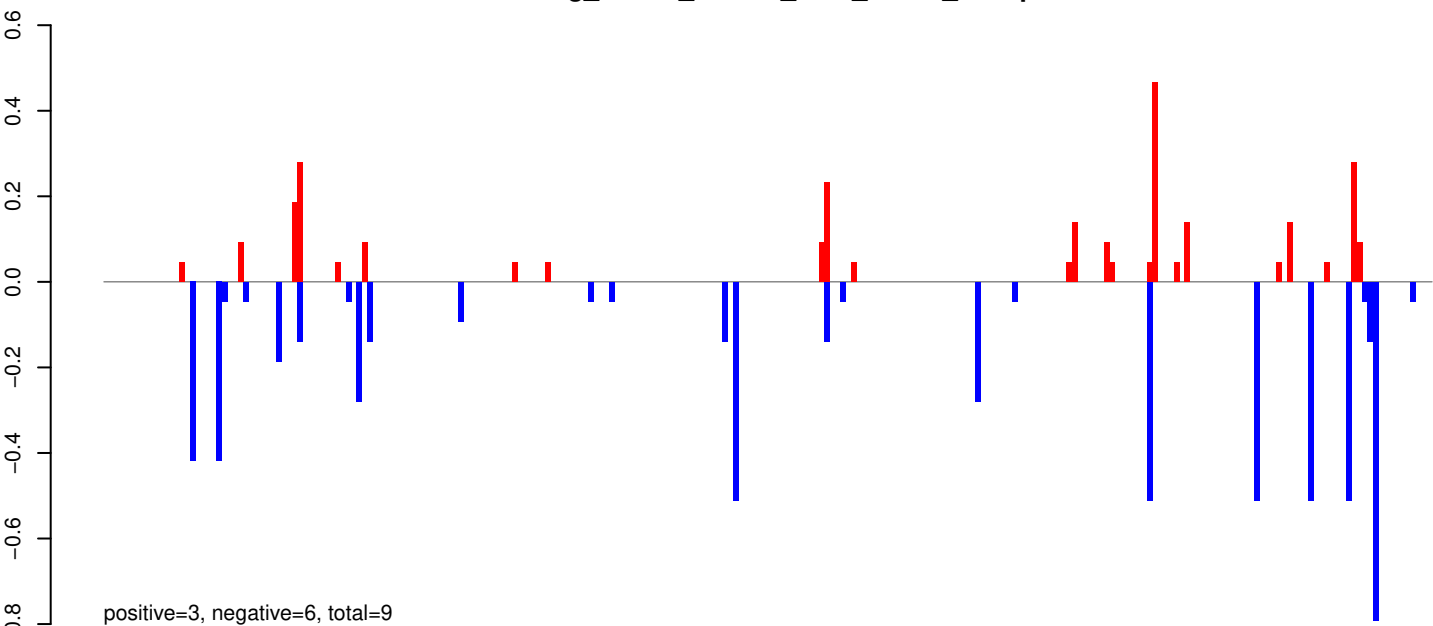

AeAeg_Whole_ZIKVdr_BM2_GP.rep

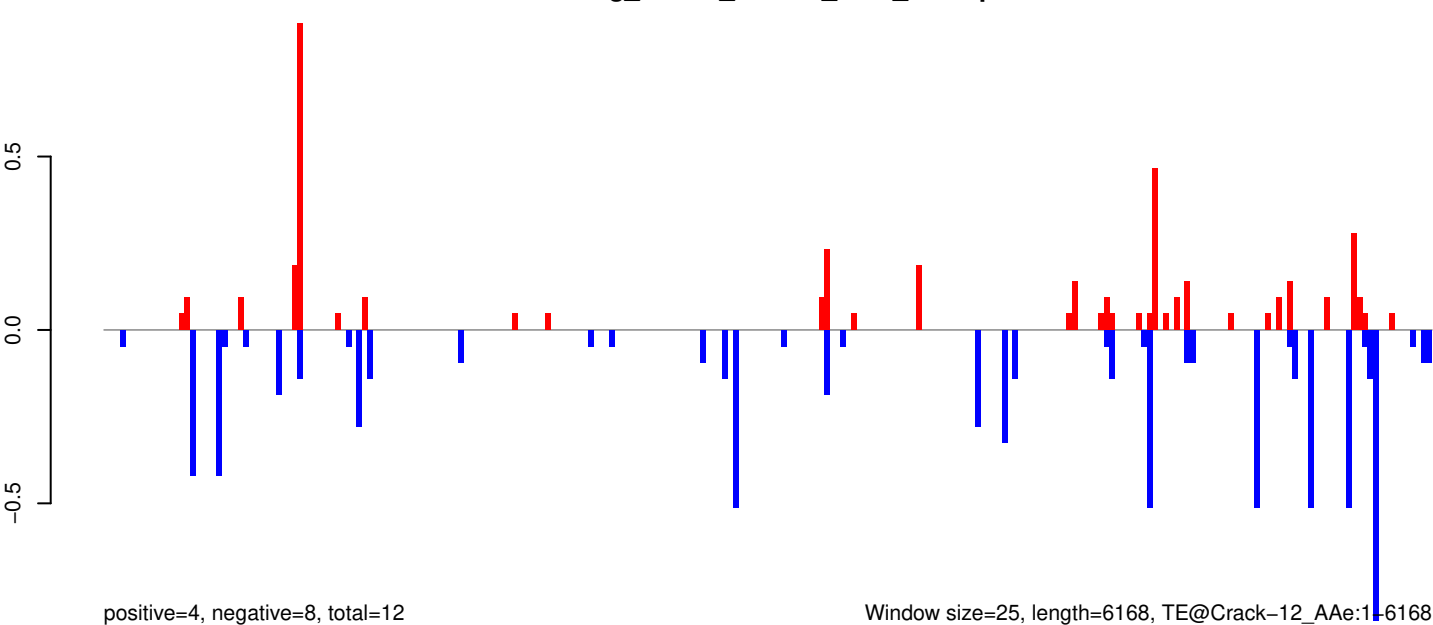

AeAeg_Whole_ZIKVdr_BM2_GP.18_23.rep

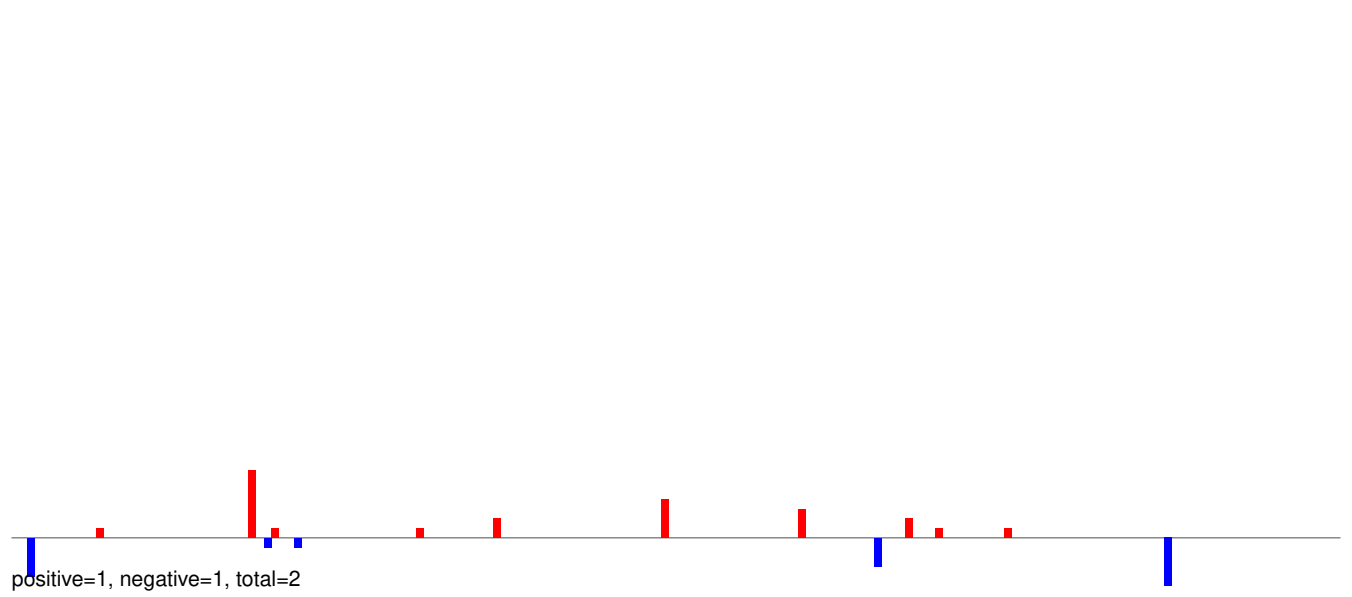

AeAeg_Whole_ZIKVdr_BM2_GP.24_35.rep

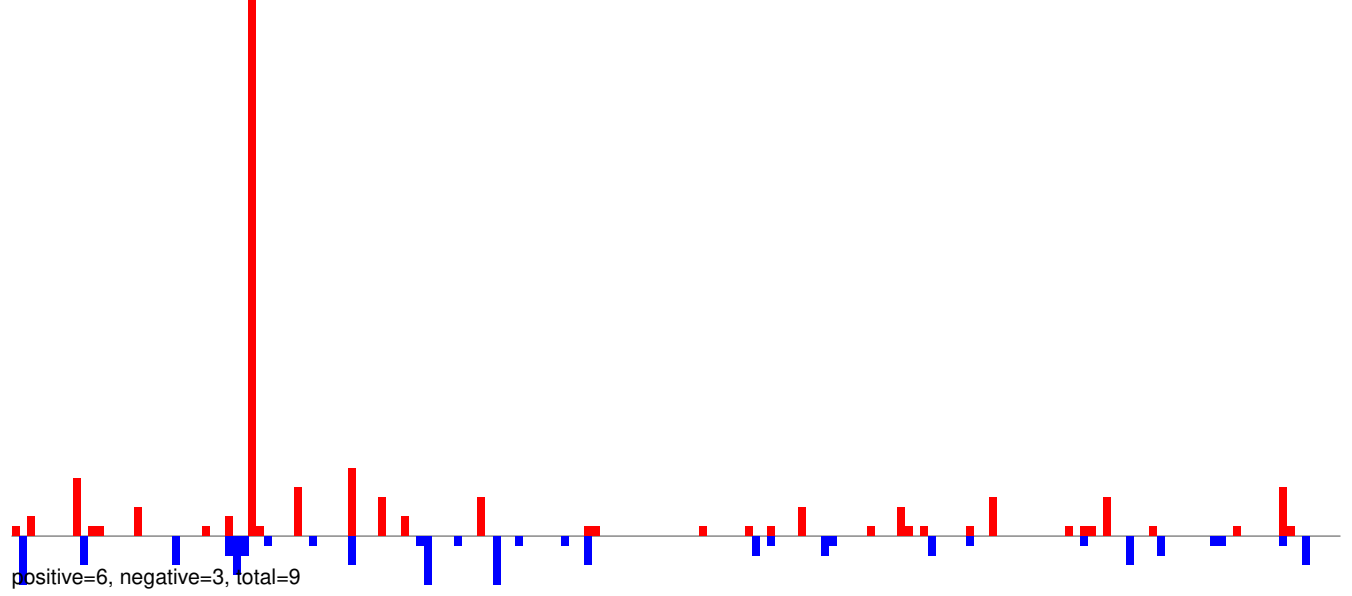

AeAeg_Whole_ZIKVdr_BM2_GP.rep

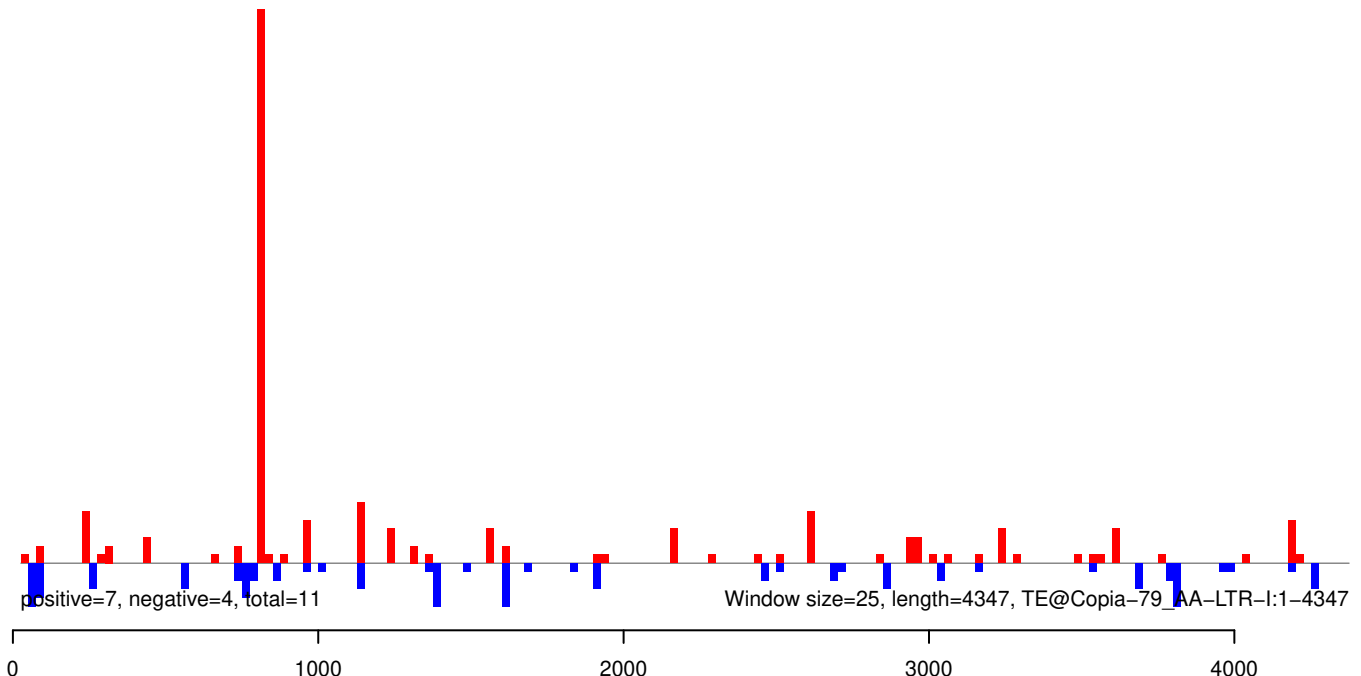

AeAeg_Whole_ZIKVdr_BM2_GP.18_23.rep

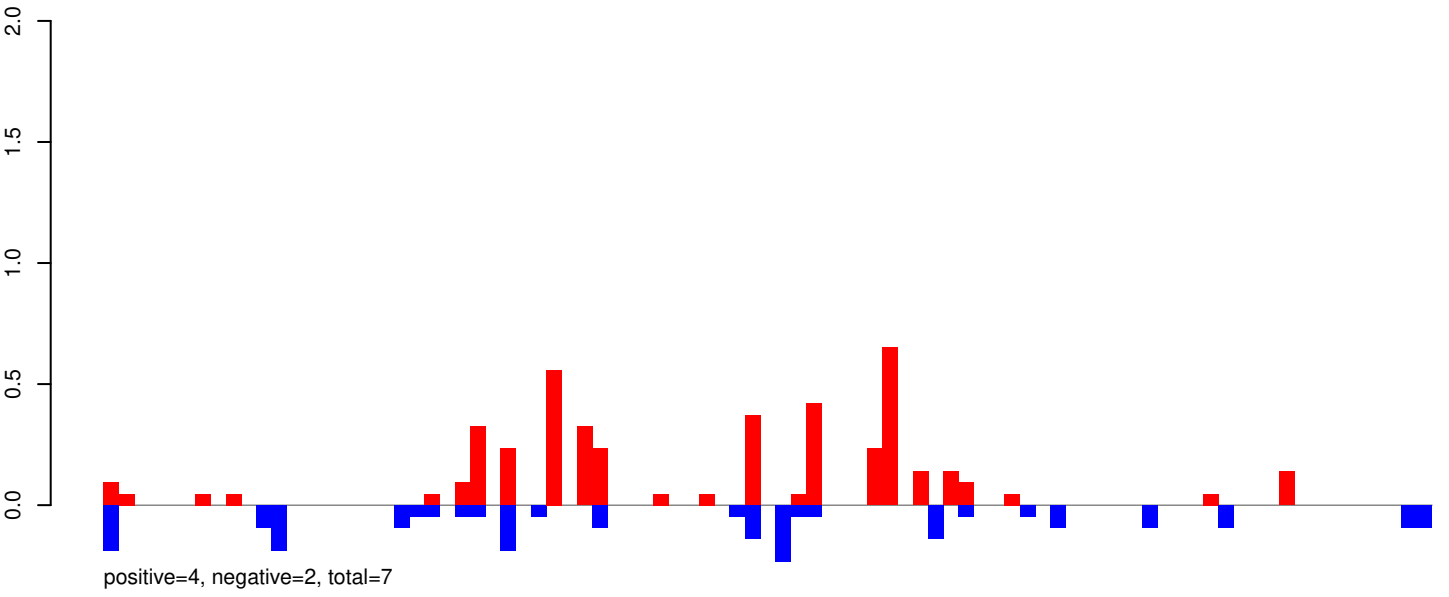

AeAeg_Whole_ZIKVdr_BM2_GP.24_35.rep

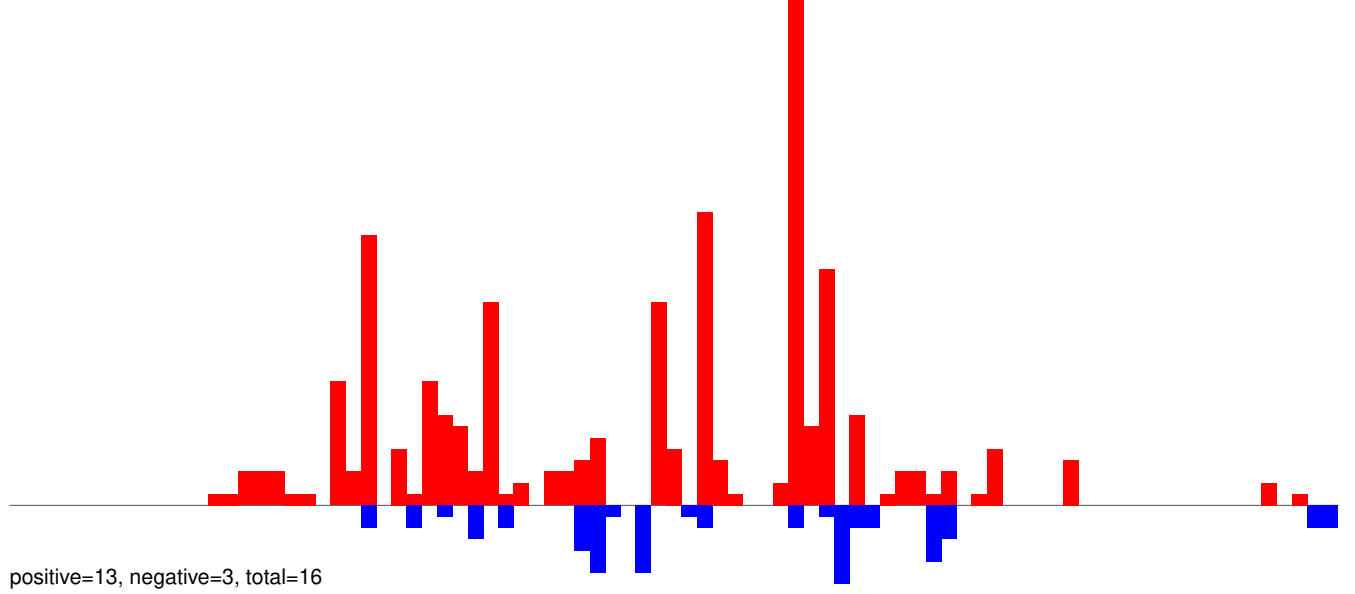

AeAeg_Whole_ZIKVdr_BM2_GP.rep

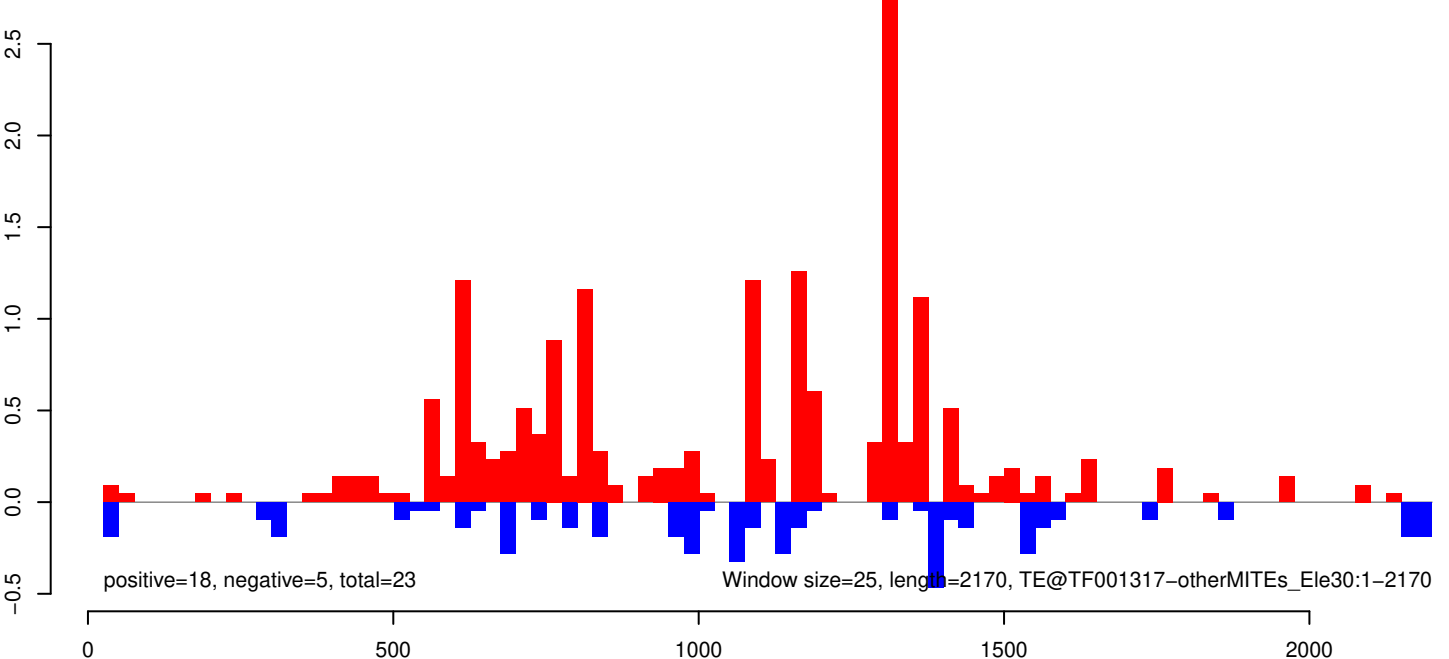

AeAeg_Whole_ZIKVdr_BM2_GP.18_23.rep

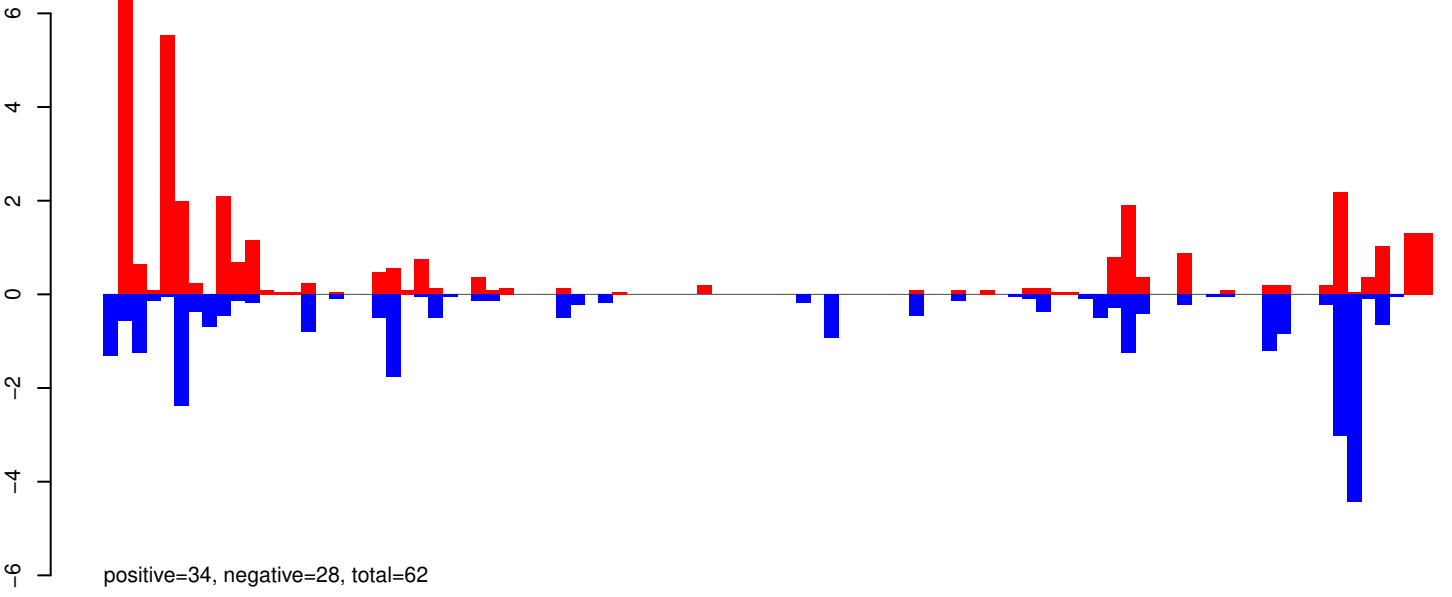

AeAeg_Whole_ZIKVdr_BM2_GP.24_35.rep

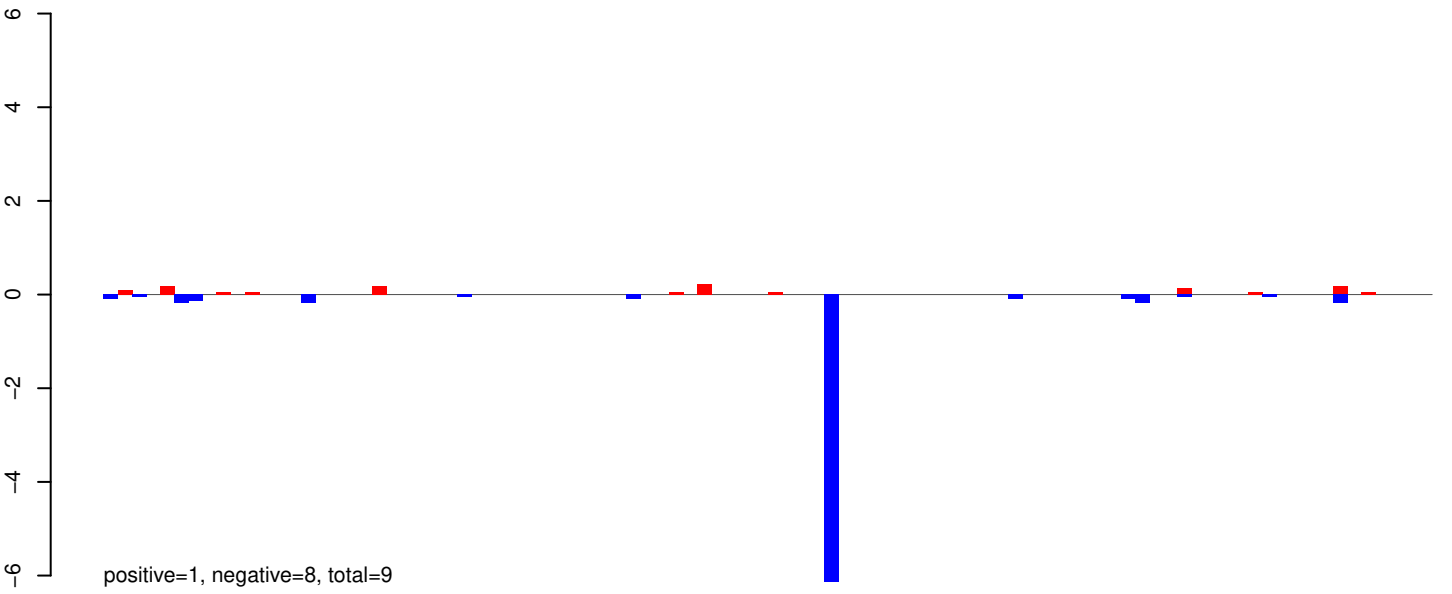

AeAeg_Whole_ZIKVdr_BM2_GP.rep

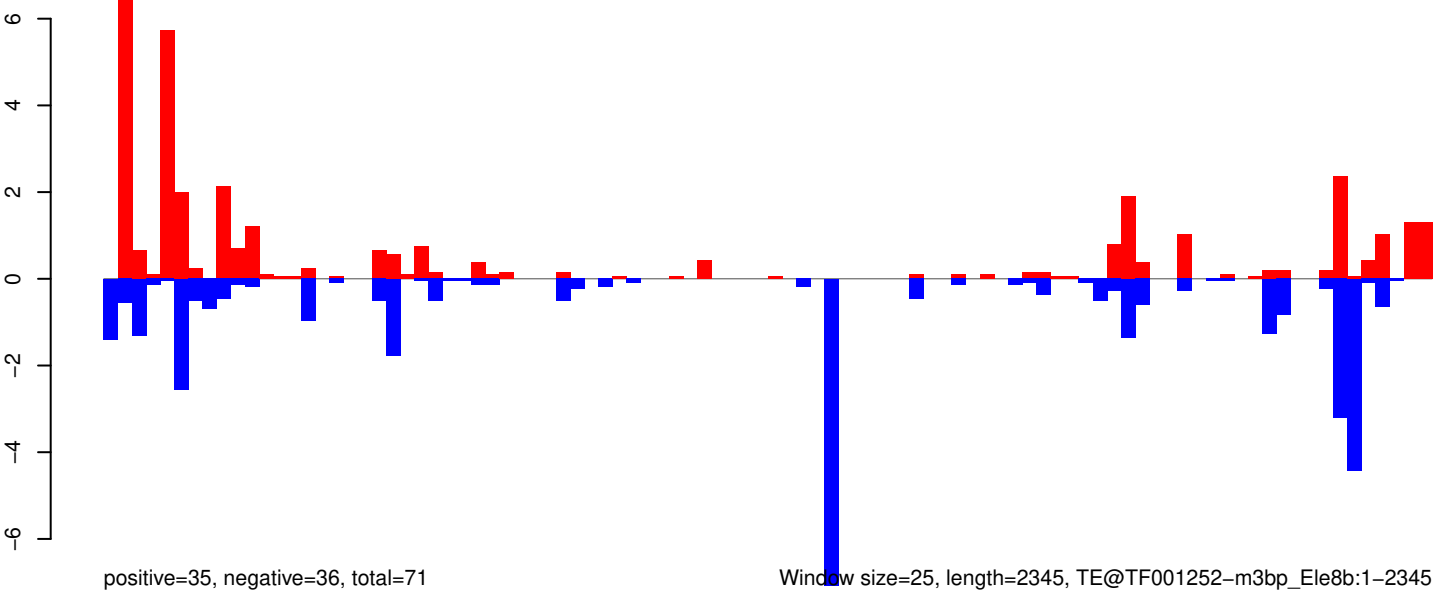

AeAeg_Whole_ZIKVdr_BM2_GP.18_23.rep

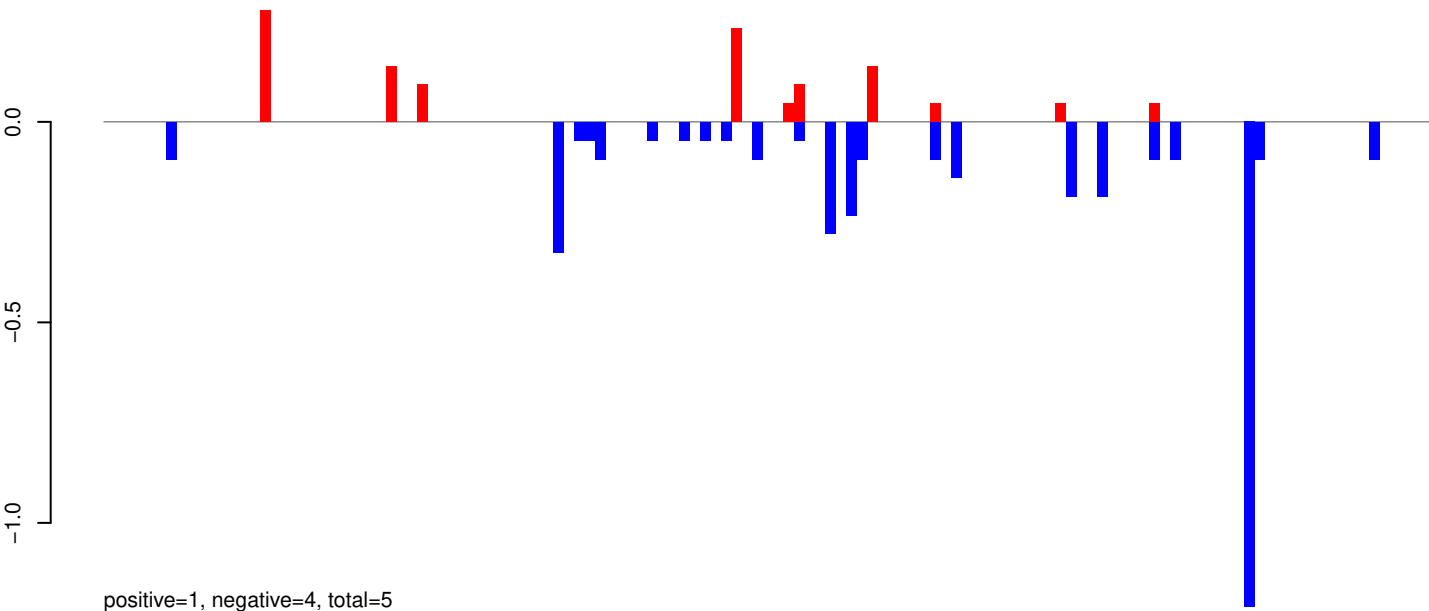

AeAeg_Whole_ZIKVdr_BM2_GP.24_35.rep

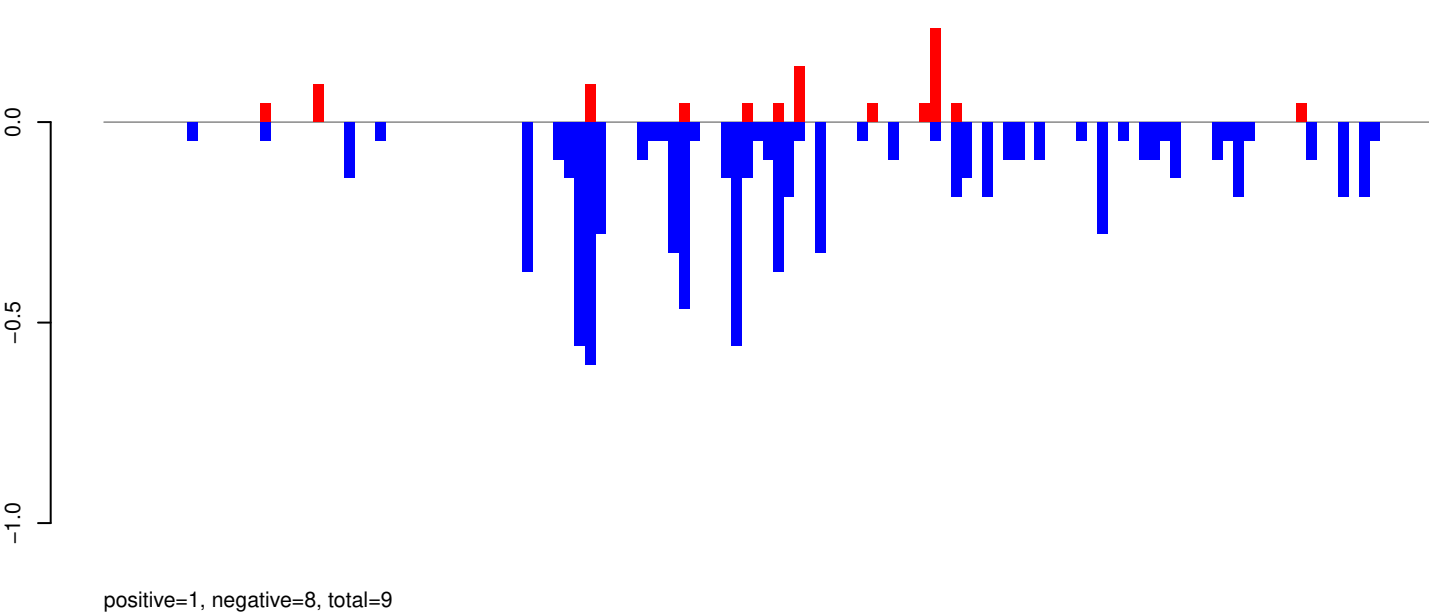

AeAeg_Whole_ZIKVdr_BM2_GP.rep

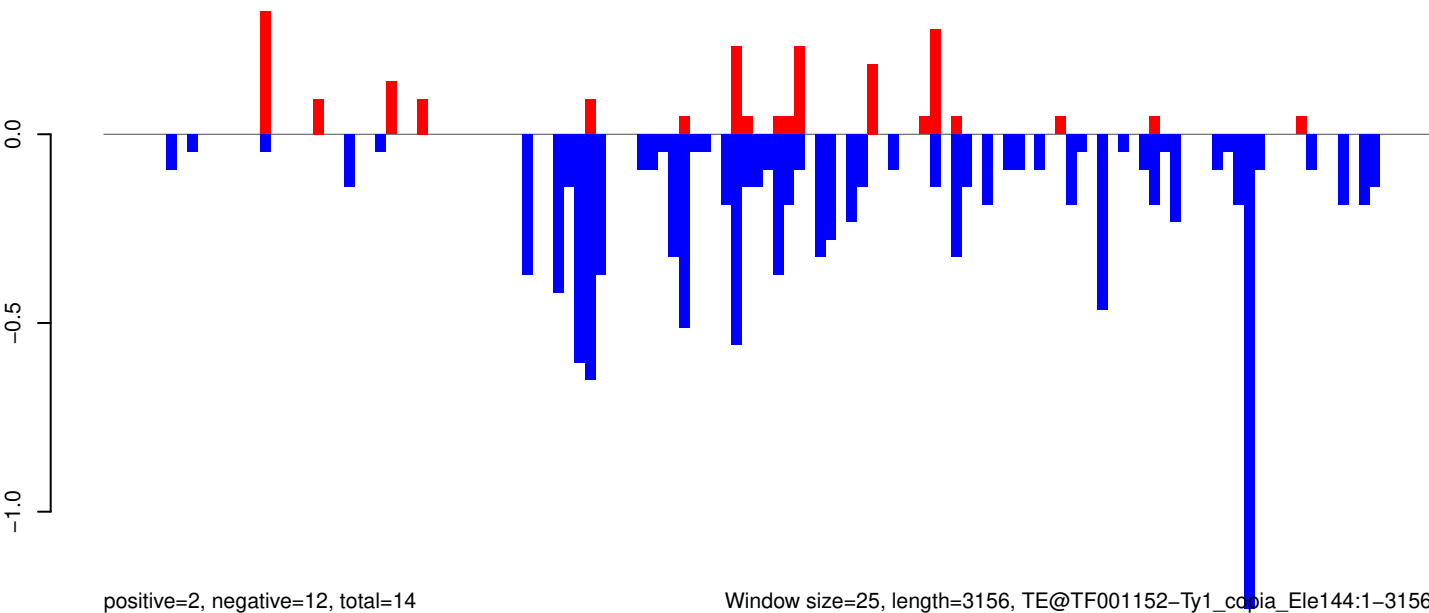

Window size=25, length=3156, TE@TF001152-Ty1_copia_Ele144:1-3156

0 500 1000 1500 2000 2500 3000

AeAeg_Whole_ZIKVdr_BM2_GP.18_23.rep

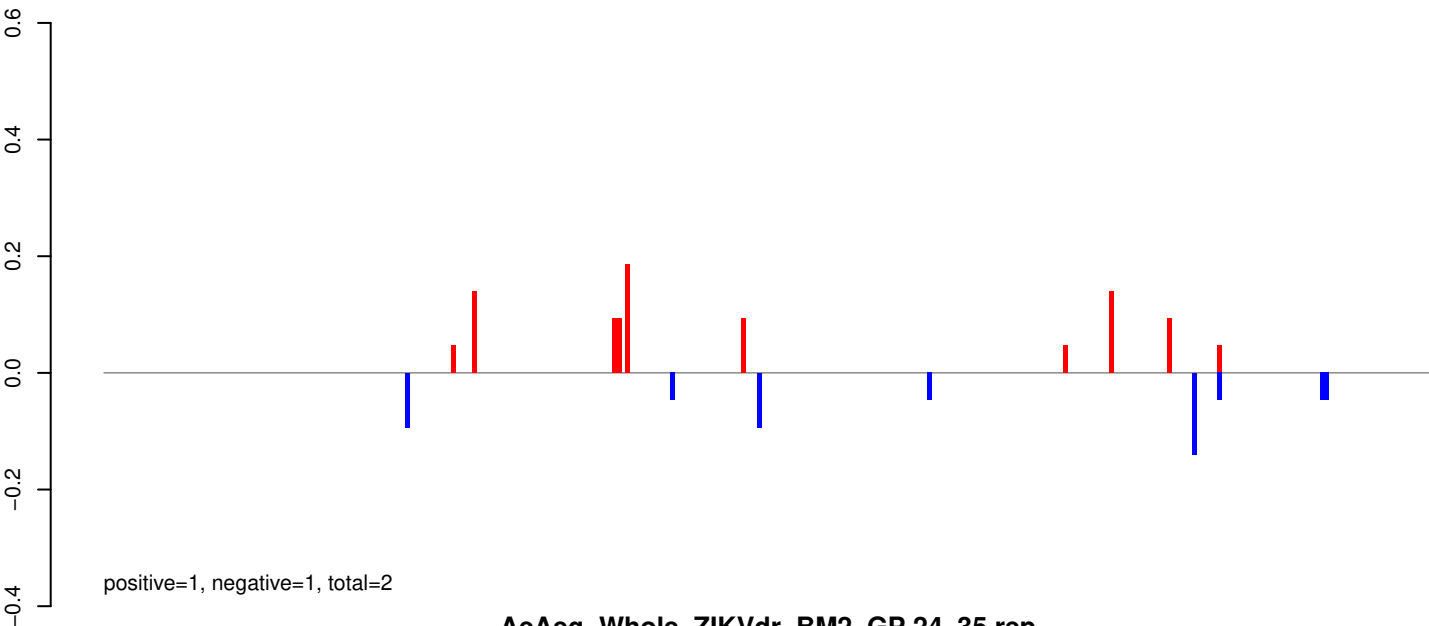

AeAeg_Whole_ZIKVdr_BM2_GP.24_35.rep

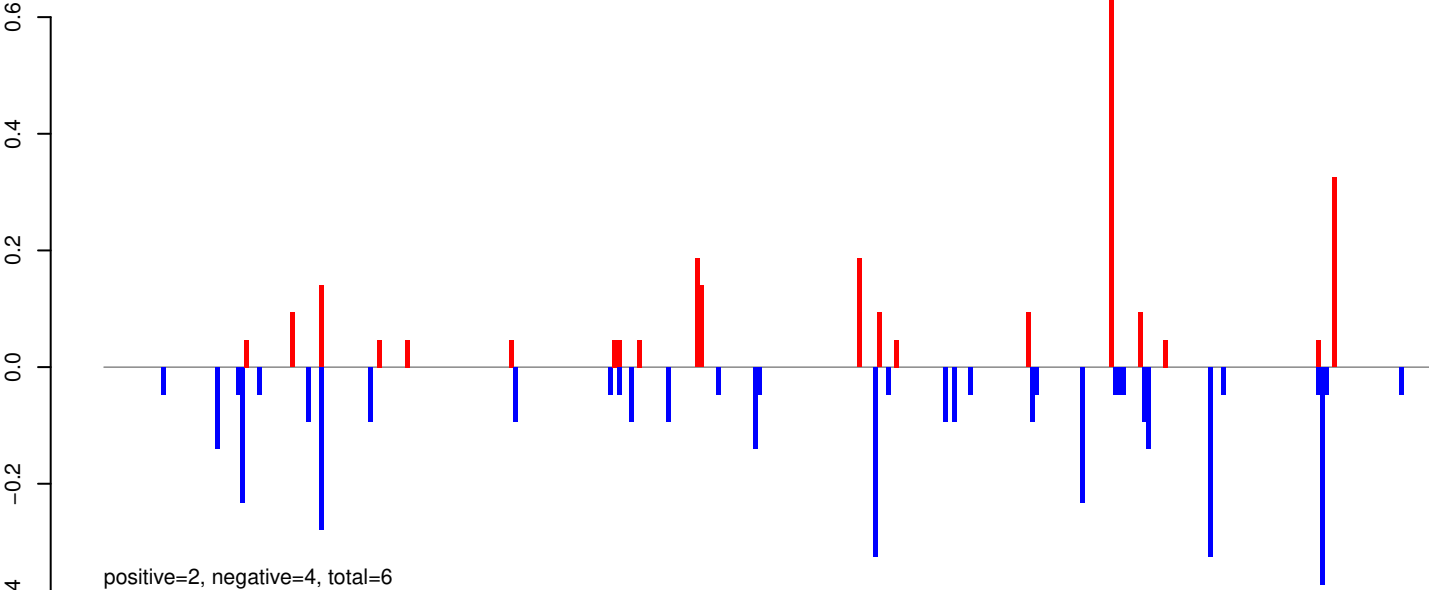

AeAeg_Whole_ZIKVdr_BM2_GP.rep

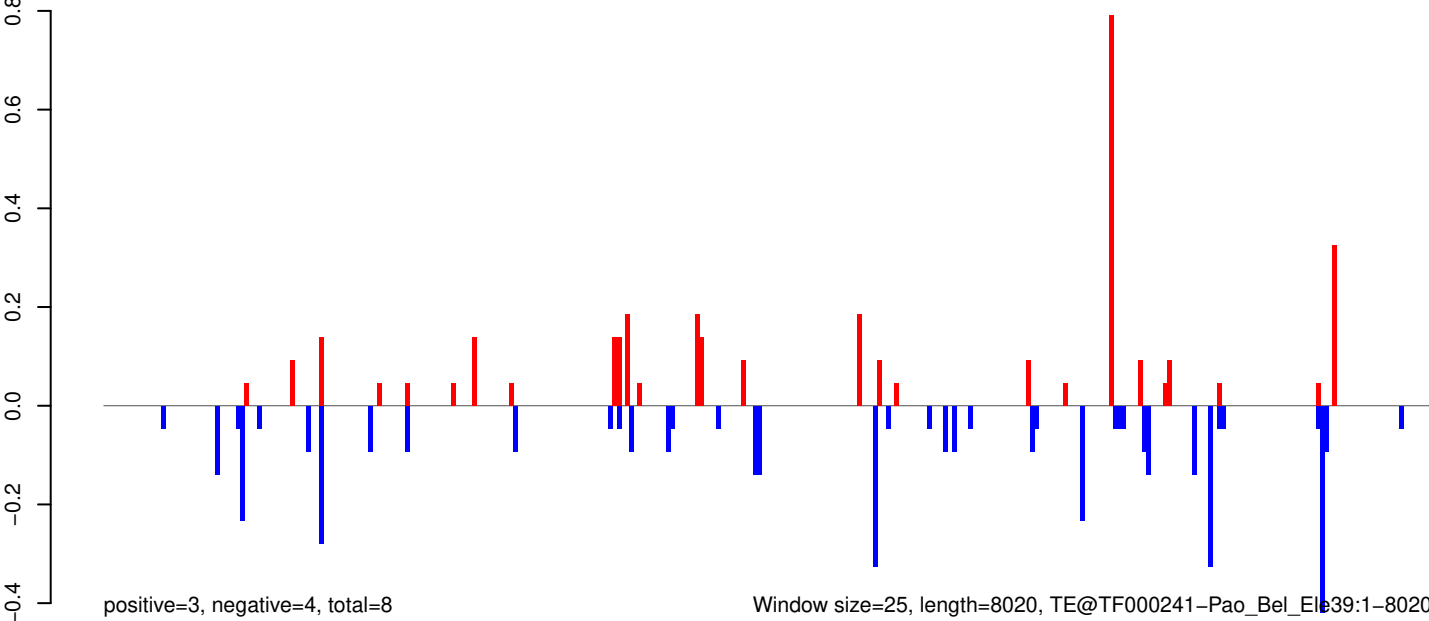

AeAeg_Whole_ZIKVdr_BM2_GP.18_23.rep

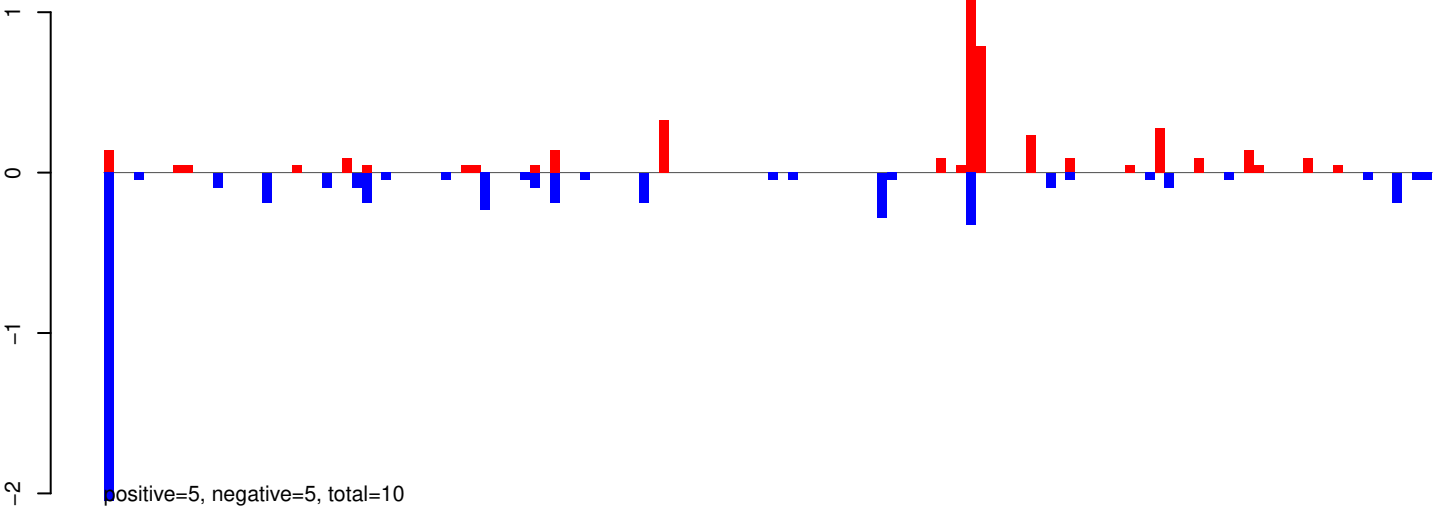

AeAeg_Whole_ZIKVdr_BM2_GP.24_35.rep

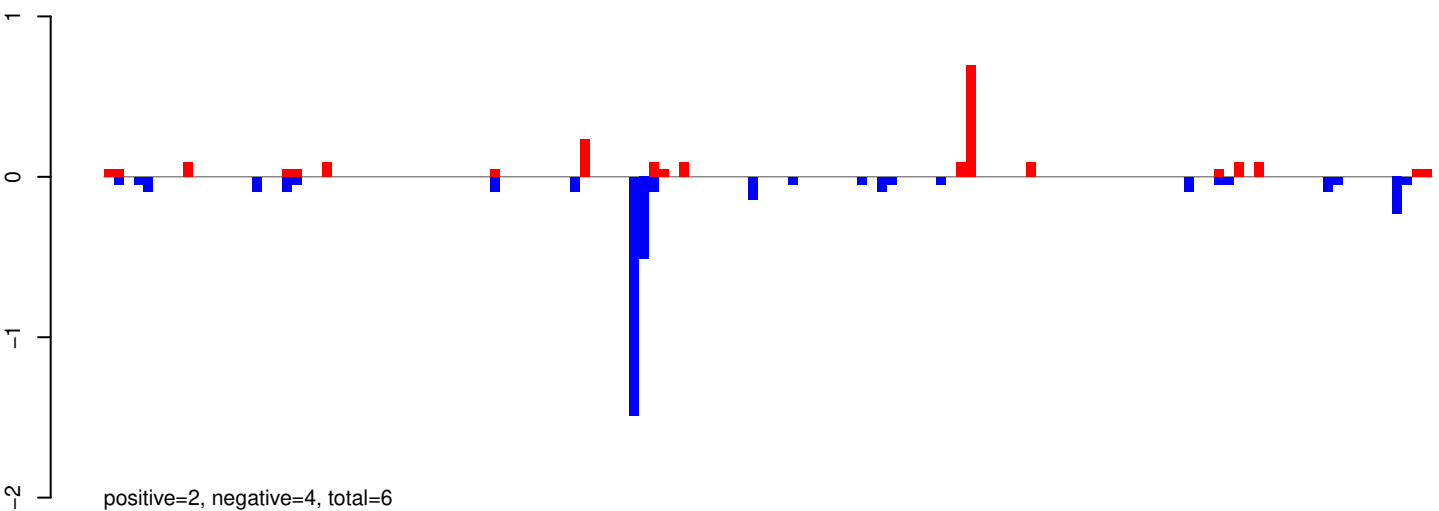

AeAeg_Whole_ZIKVdr_BM2_GP.rep

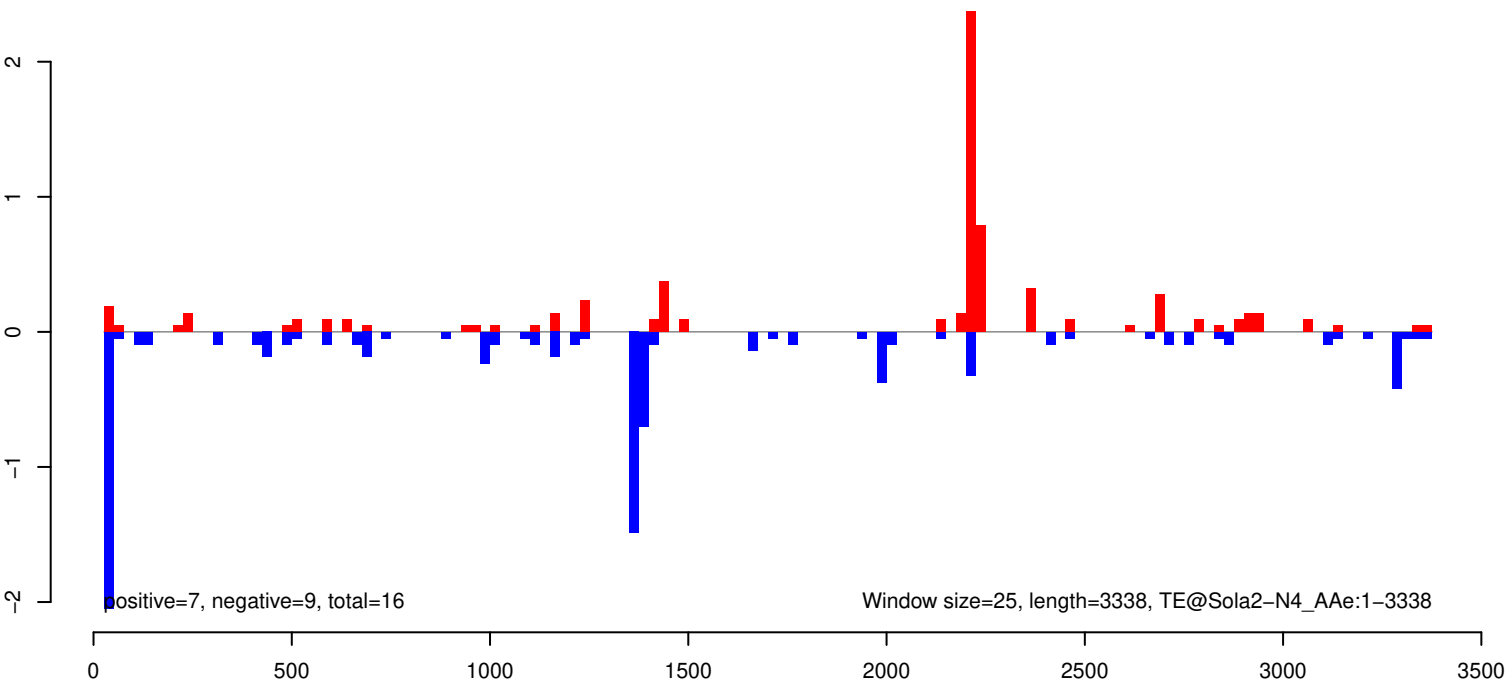

AeAeg_Whole_ZIKVdr_BM2_GP.18_23.rep

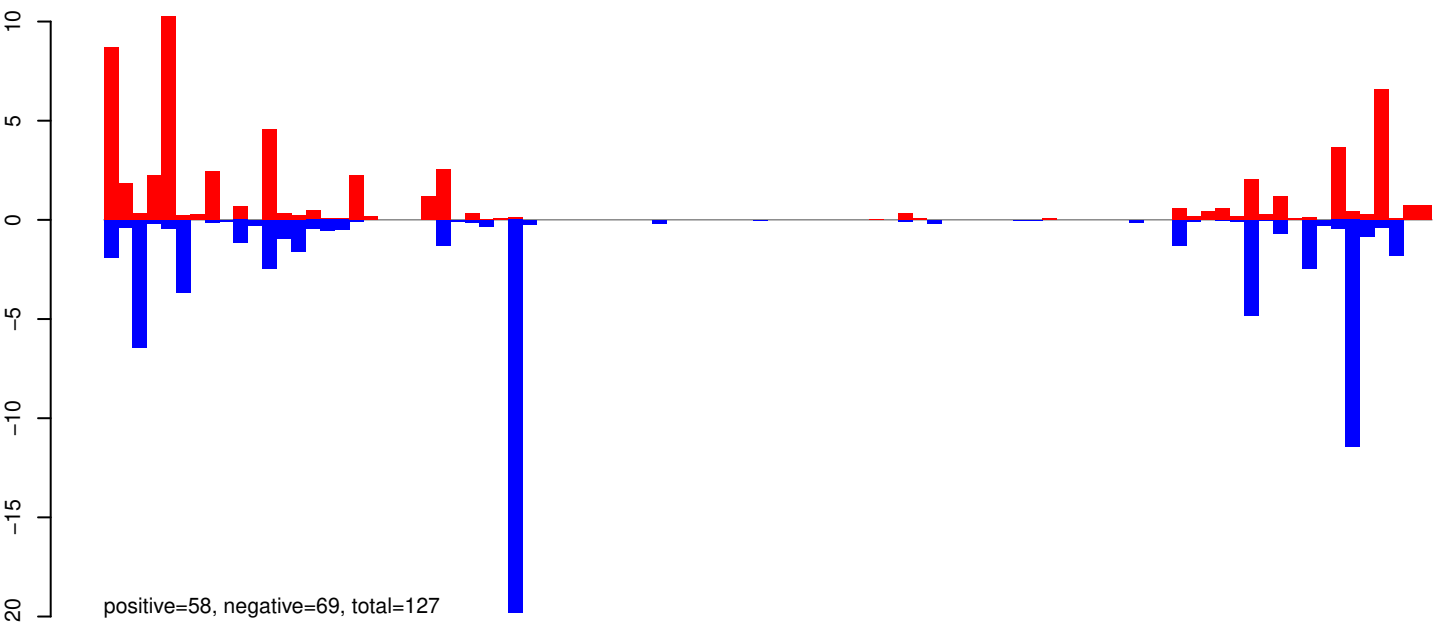

AeAeg_Whole_ZIKVdr_BM2_GP.24_35.rep

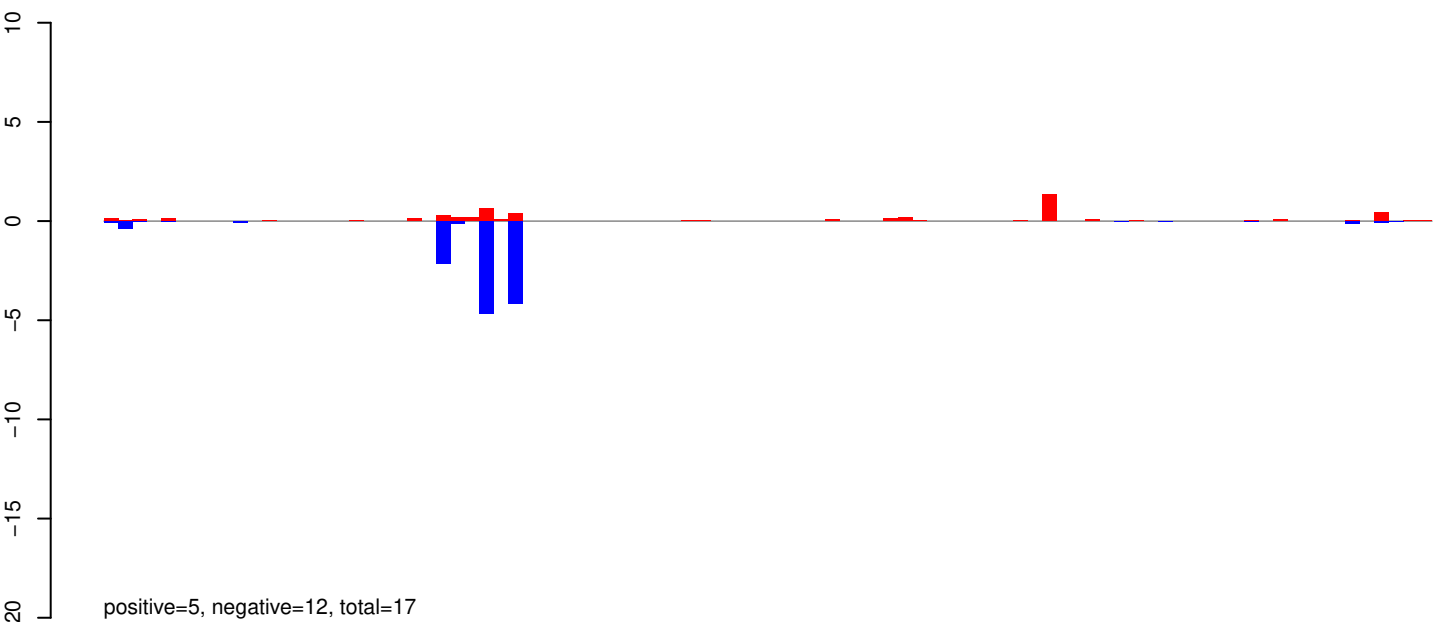

AeAeg_Whole_ZIKVdr_BM2_GP.rep

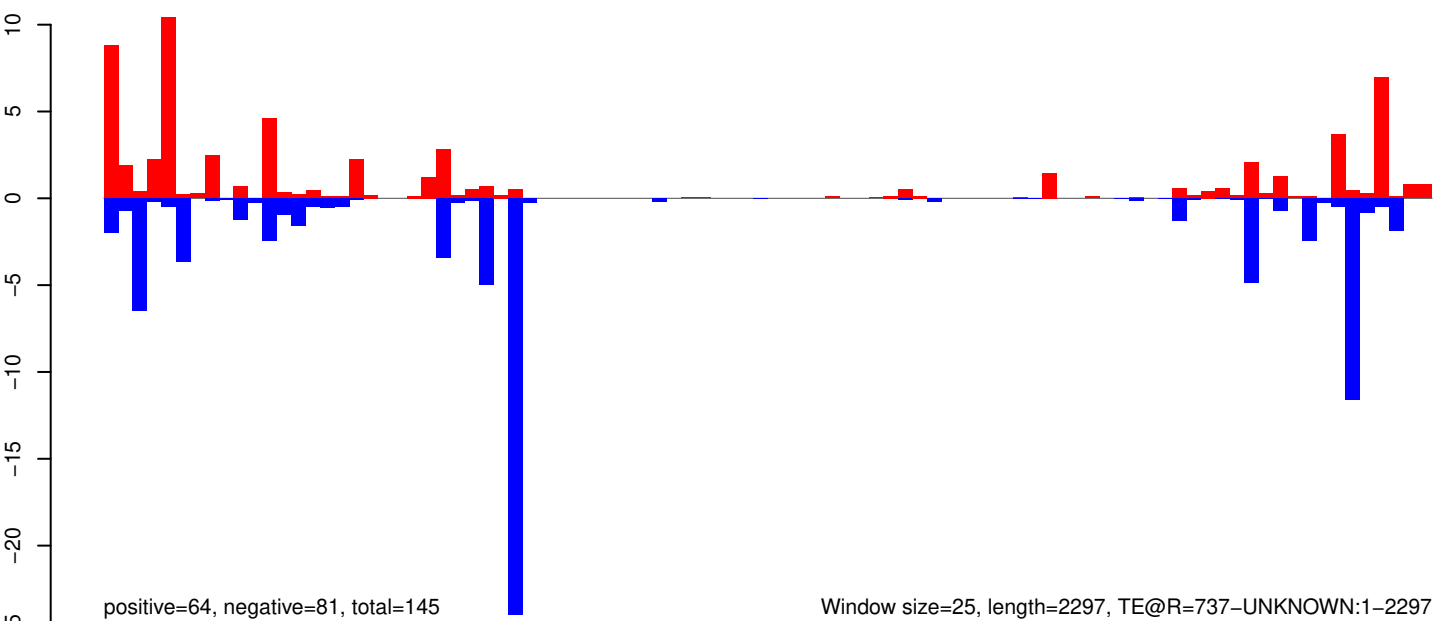

Window size=25, length=2297, TE@R=737-UNKNOWN:1-2297

AeAeg_Whole_ZIKVdr_BM2_GP.18_23.rep

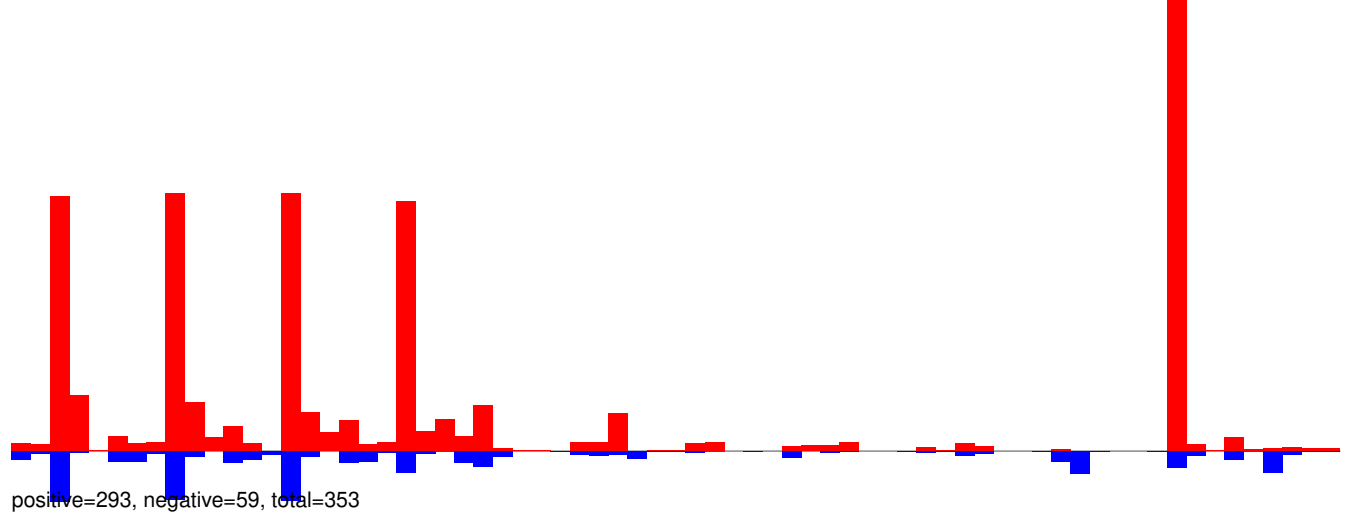

AeAeg_Whole_ZIKVdr_BM2_GP.24_35.rep

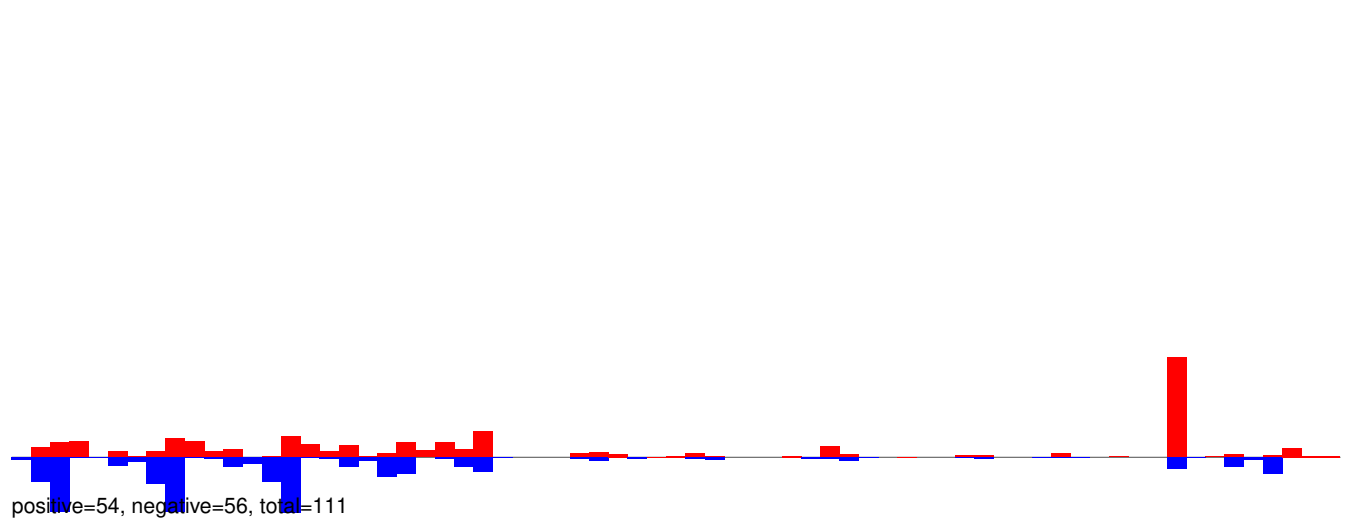

AeAeg_Whole_ZIKVdr_BM2_GP.rep

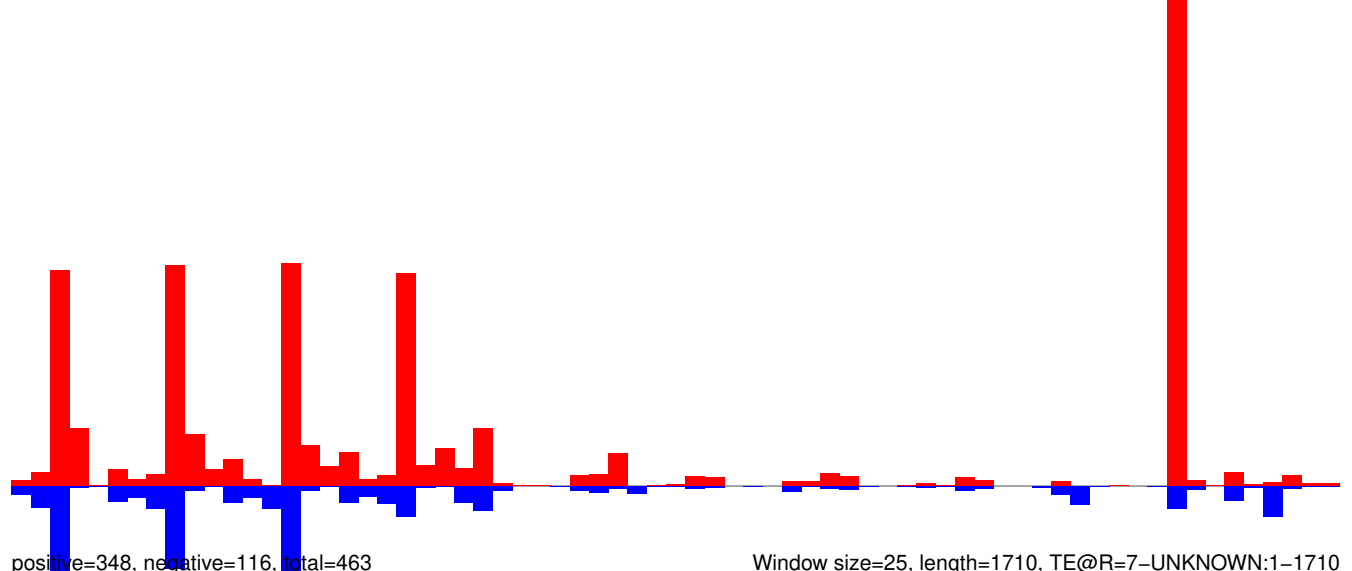

AeAeg_Whole_ZIKVdr_BM2_GP.18_23.rep

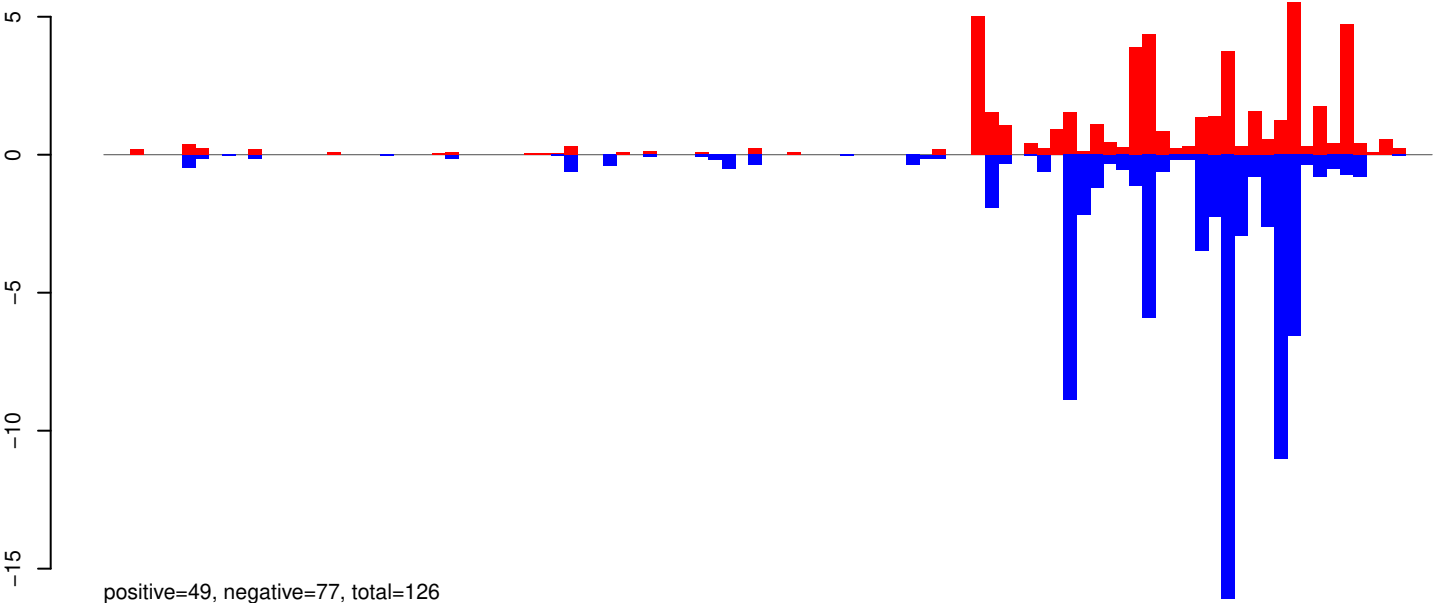

AeAeg_Whole_ZIKVdr_BM2_GP.24_35.rep

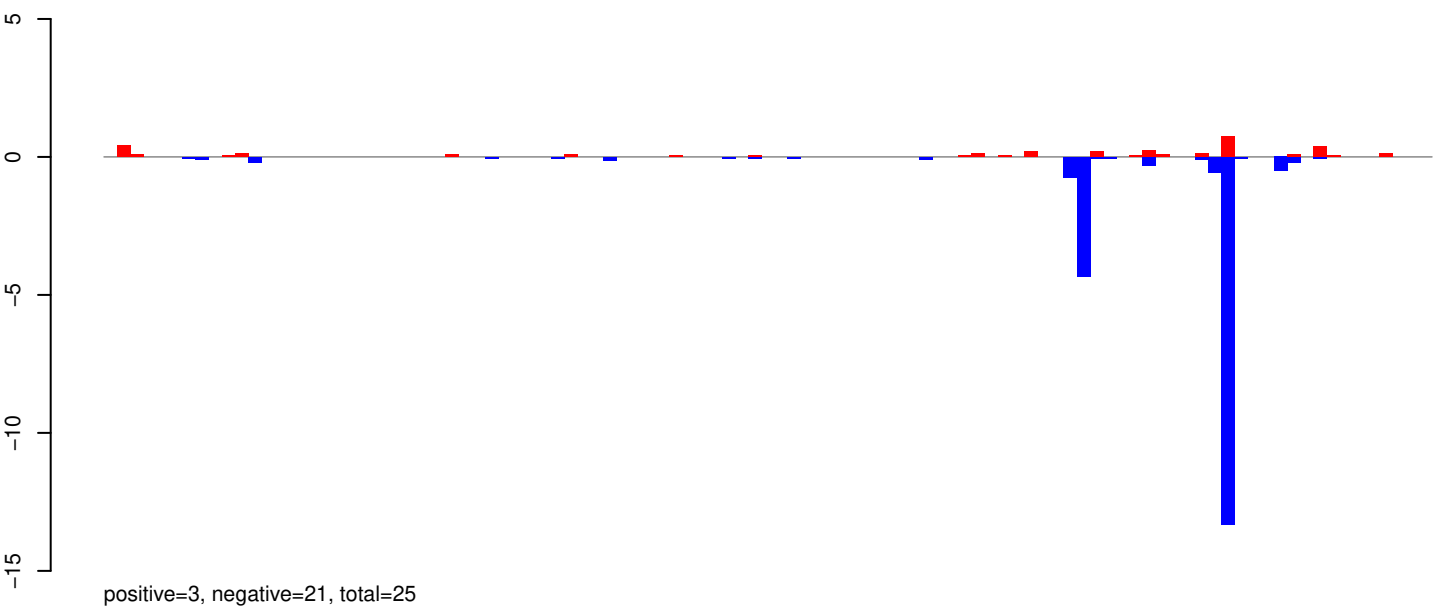

AeAeg_Whole_ZIKVdr_BM2_GP.rep

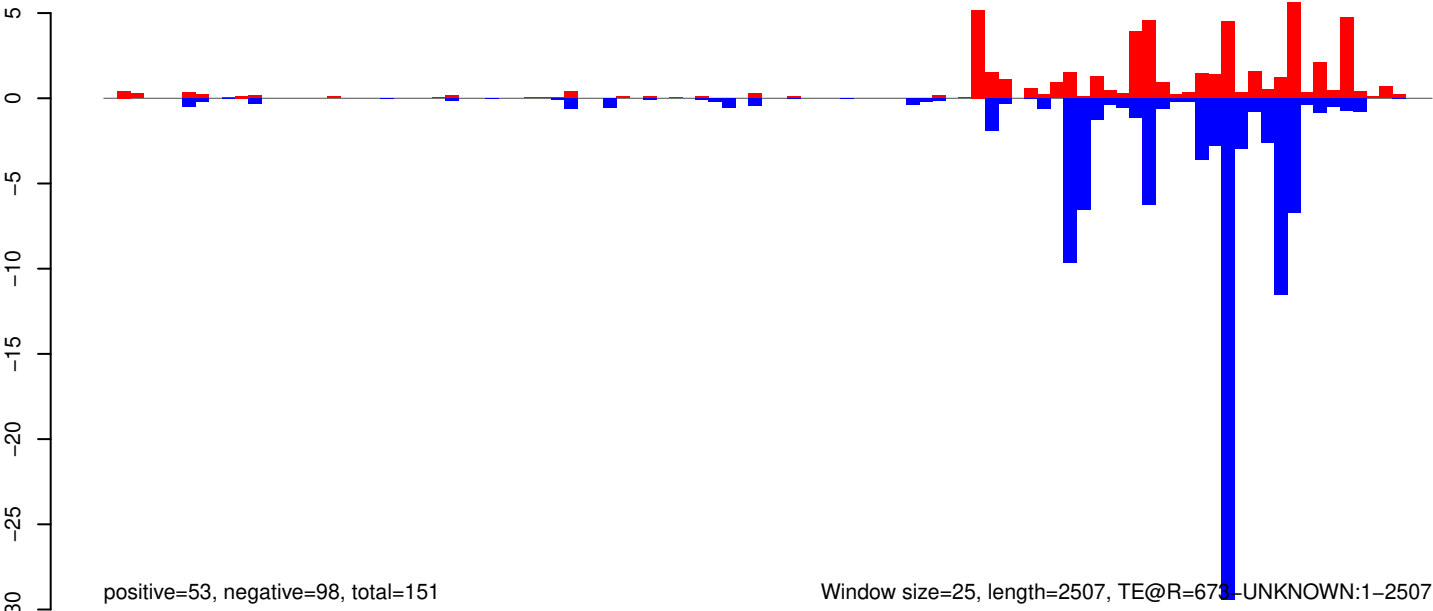

AeAeg_Whole_ZIKVdr_BM2_GP.18_23.rep

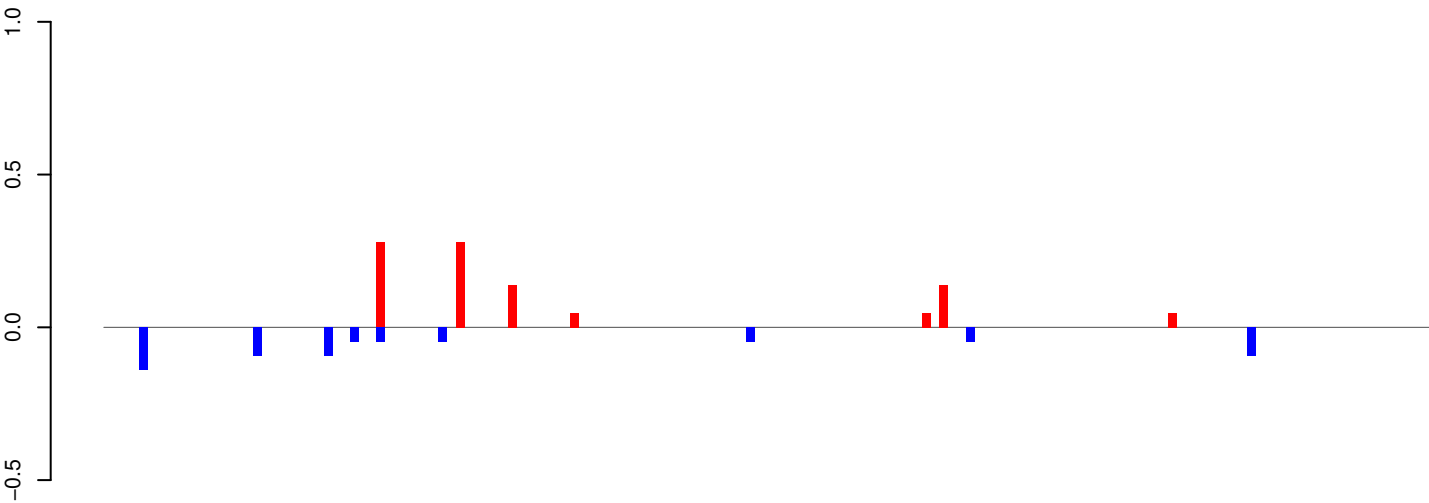

positive=1, negative=1, total=2

AeAeg_Whole_ZIKVdr_BM2_GP.24_35.rep

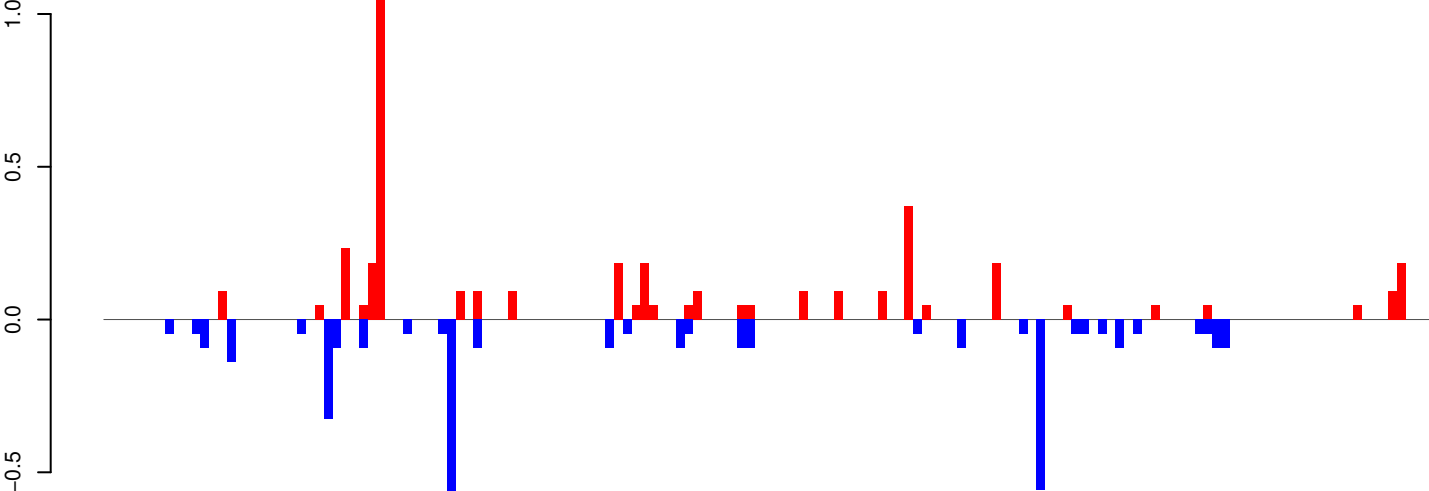

positive=4, negative=4, total=8

AeAeg_Whole_ZIKVdr_BM2_GP.rep

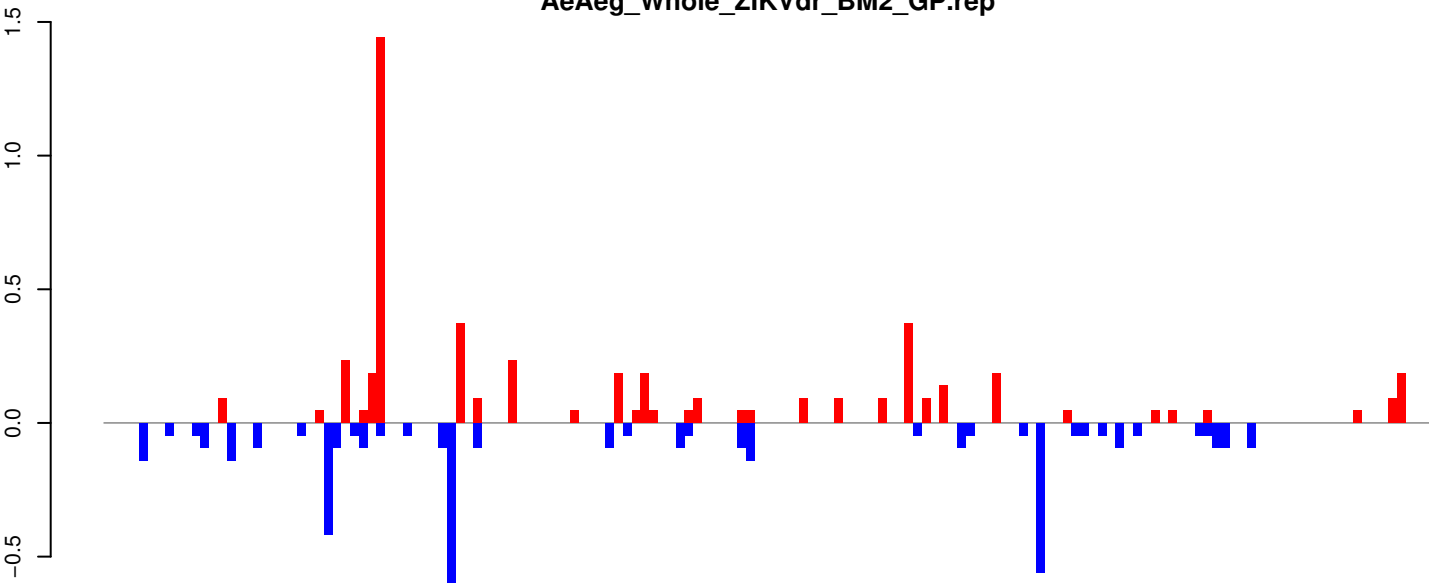

positive=5, negative=4, total=9

Window size=25, length=3772, TE@Gypsy-64_AA-LTR-I:1-3772

0 1000 2000 3000

AeAeg_Whole_ZIKVdr_BM2_GP.18_23.rep

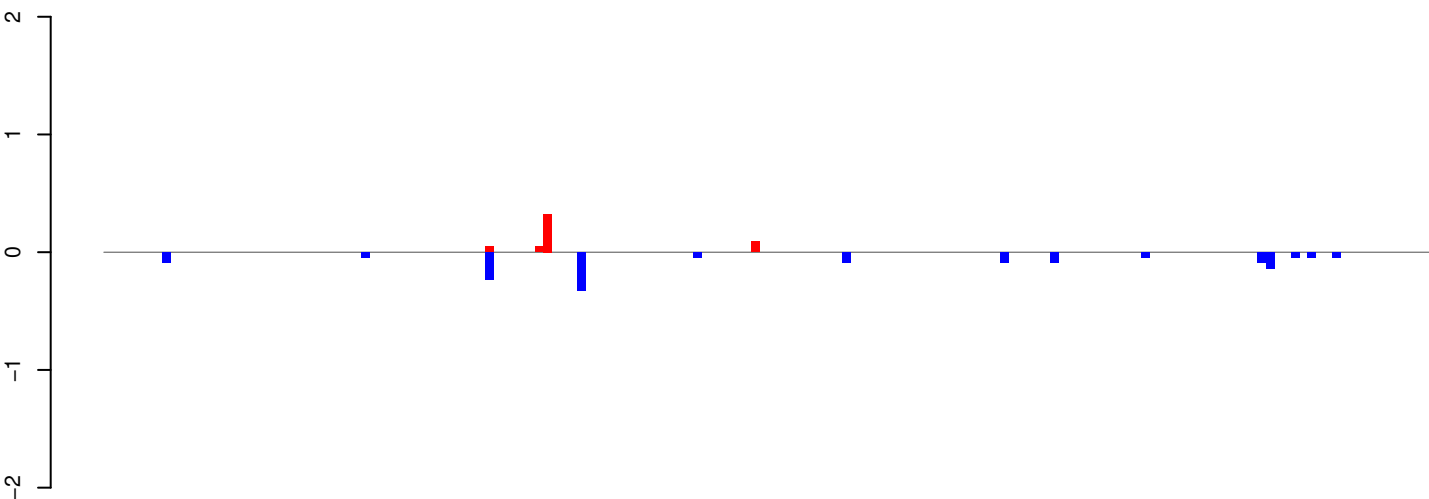

positive=1, negative=1, total=2

AeAeg_Whole_ZIKVdr_BM2_GP.24_35.rep

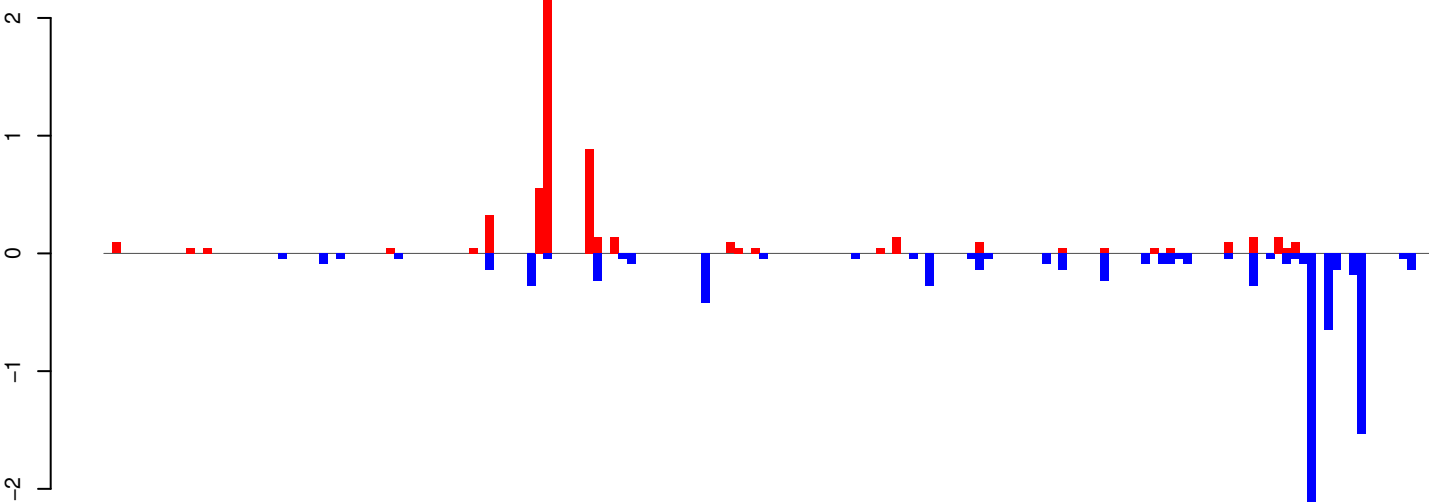

positive=6, negative=9, total=15

AeAeg_Whole_ZIKVdr_BM2_GP.rep

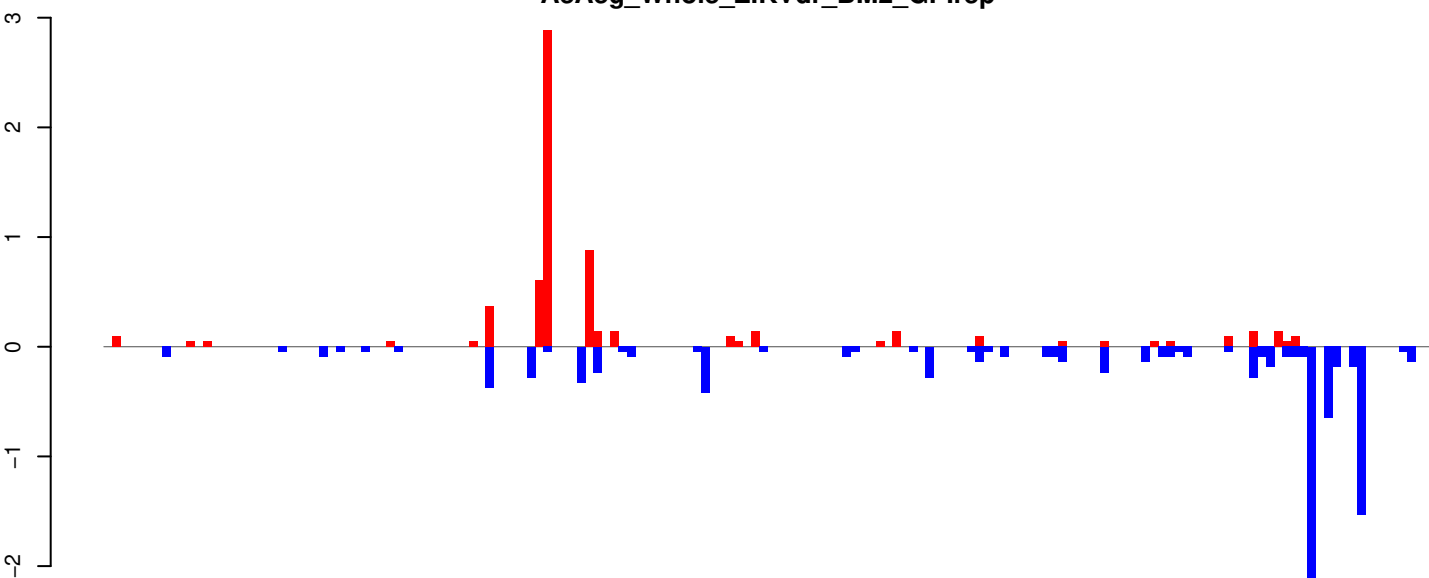

positive=7, negative=10, total=17

Window size=25, length=3988, TE@CR1-69_Ae:1-3988

0 1000 2000 3000 4000

AeAeg_Whole_ZIKVdr_BM2_GP.18_23.rep

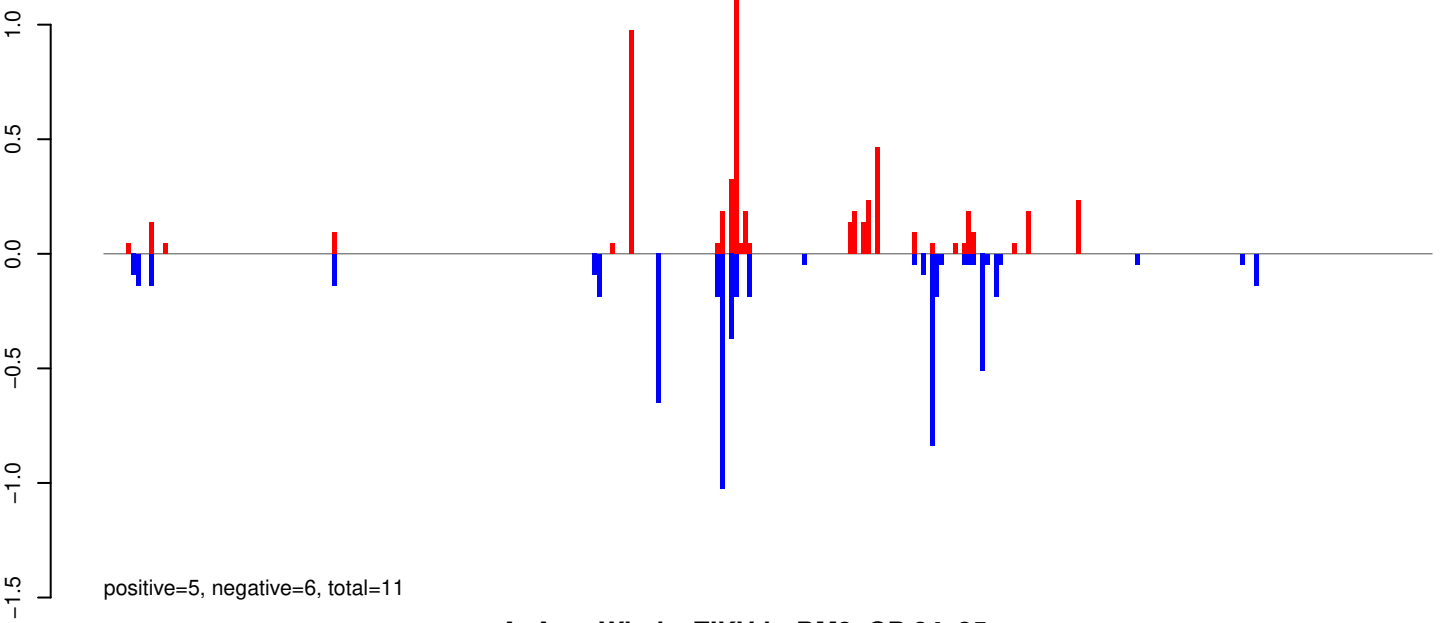

AeAeg_Whole_ZIKVdr_BM2_GP.24_35.rep

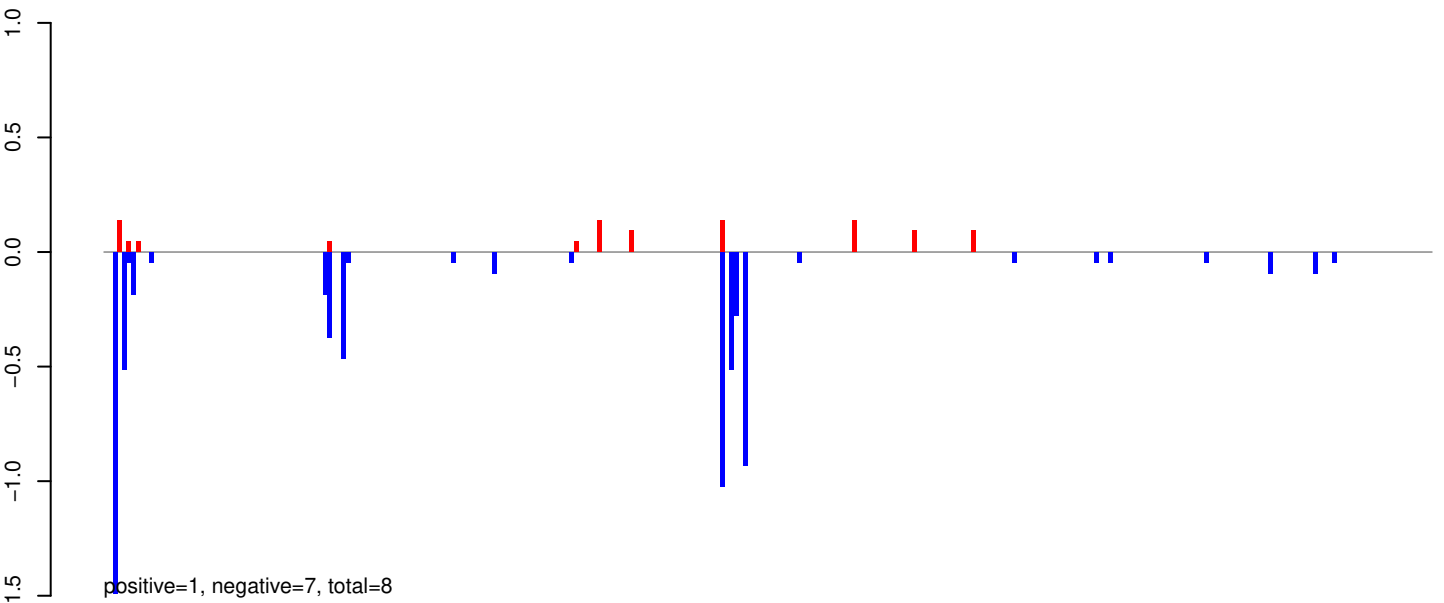

AeAeg_Whole_ZIKVdr_BM2_GP.rep

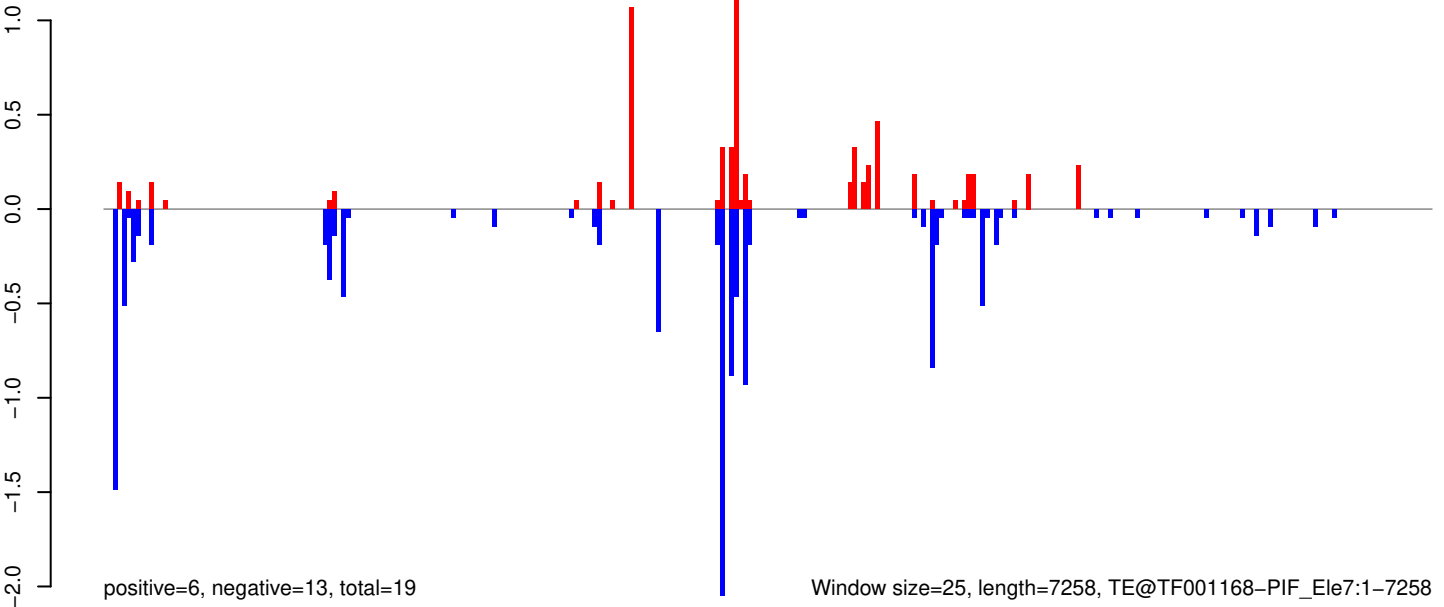

AeAeg_Whole_ZIKVdr_BM2_GP.18_23.rep

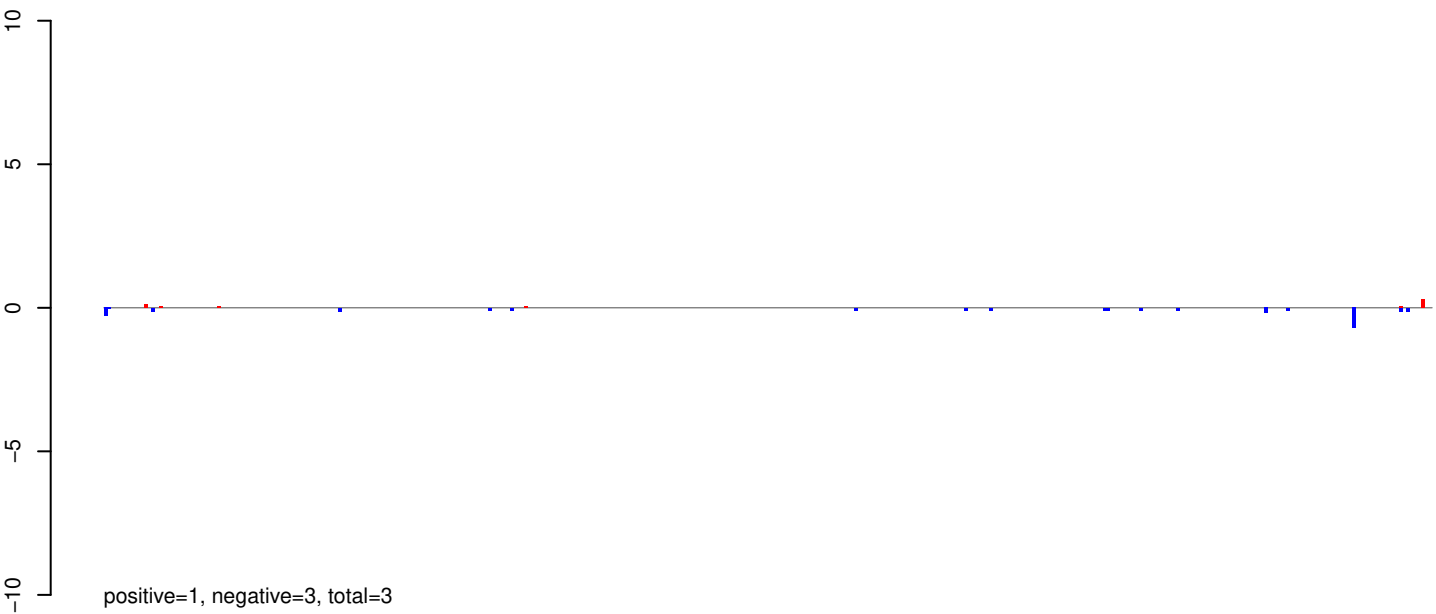

AeAeg_Whole_ZIKVdr_BM2_GP.24_35.rep

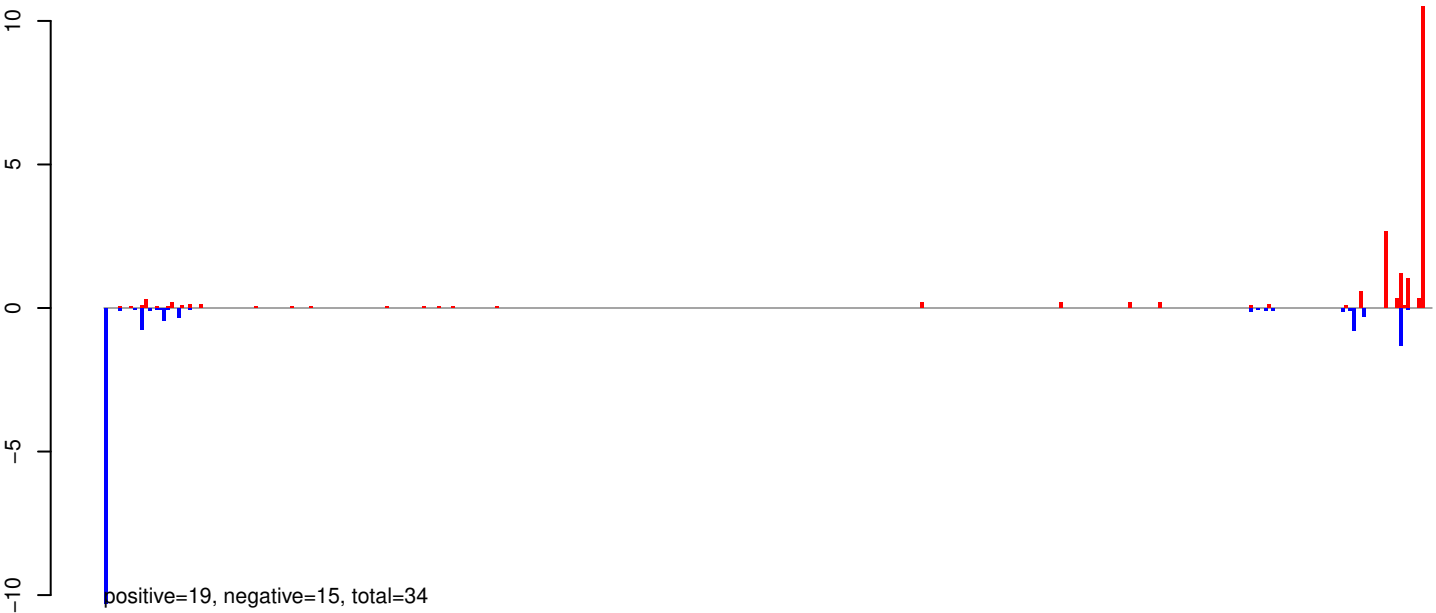

AeAeg_Whole_ZIKVdr_BM2_GP.rep

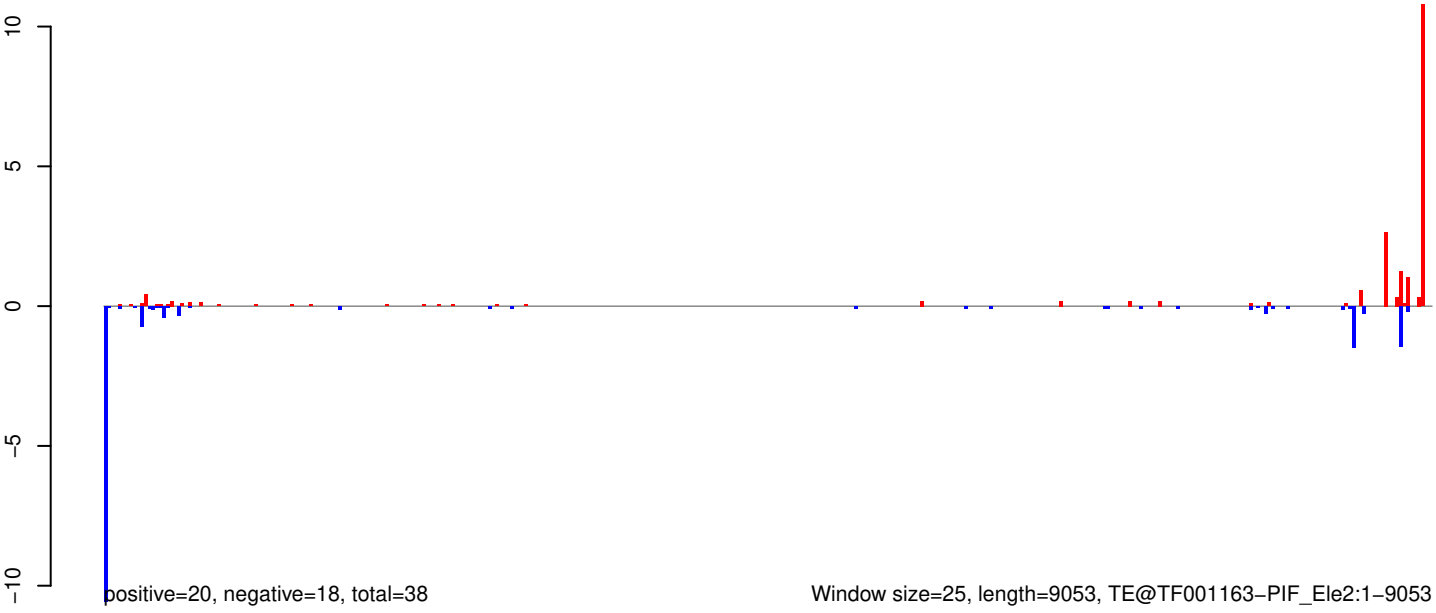

AeAeg_Whole_ZIKVdr_BM2_GP.18_23.rep

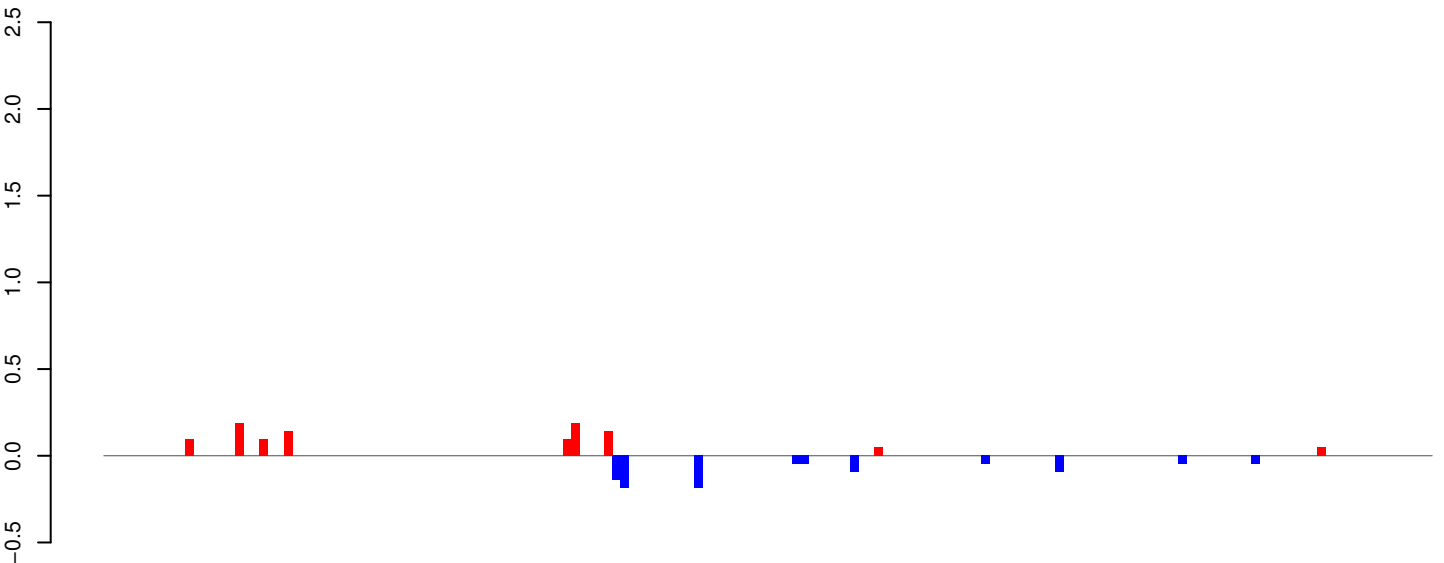

positive=1, negative=1, total=2

AeAeg_Whole_ZIKVdr_BM2_GP.24_35.rep

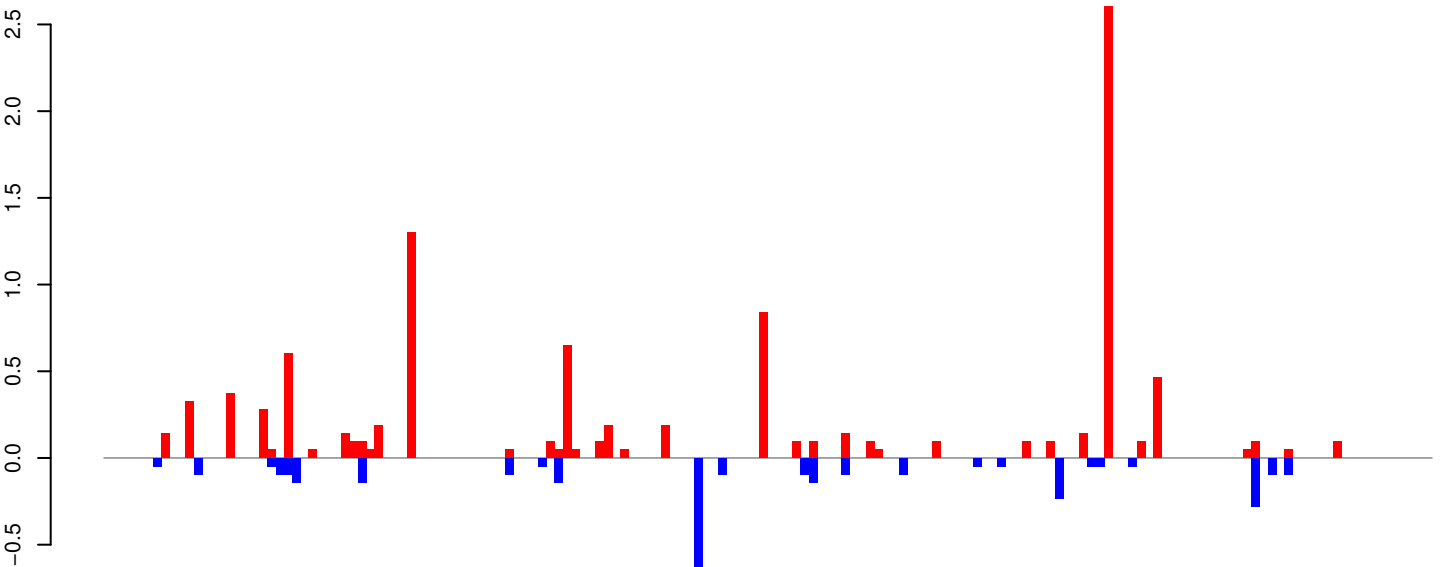

positive=10, negative=3, total=13

AeAeg_Whole_ZIKVdr_BM2_GP.rep

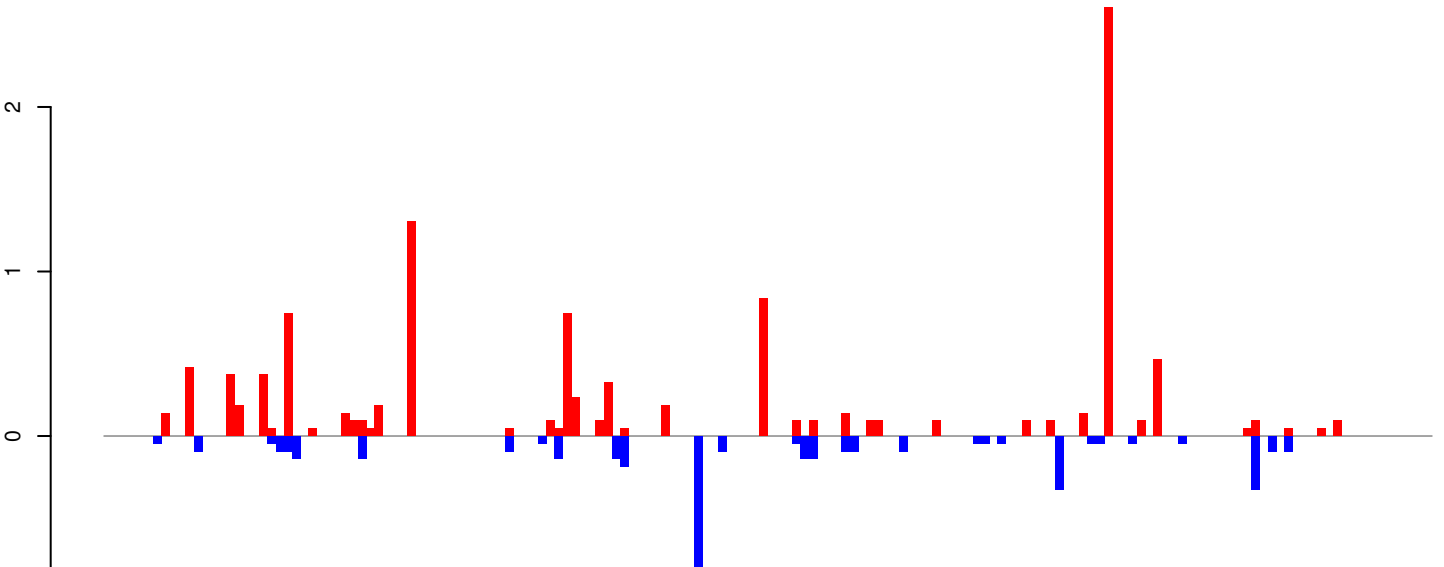

positive=11, negative=4, total=15

Window size=25, length=4044, TE@TF000721-Ty1_copia_Ele71:1-4044

0 1000 2000 3000 4000

AeAeg_Whole_ZIKVdr_BM2_GP.18_23.rep

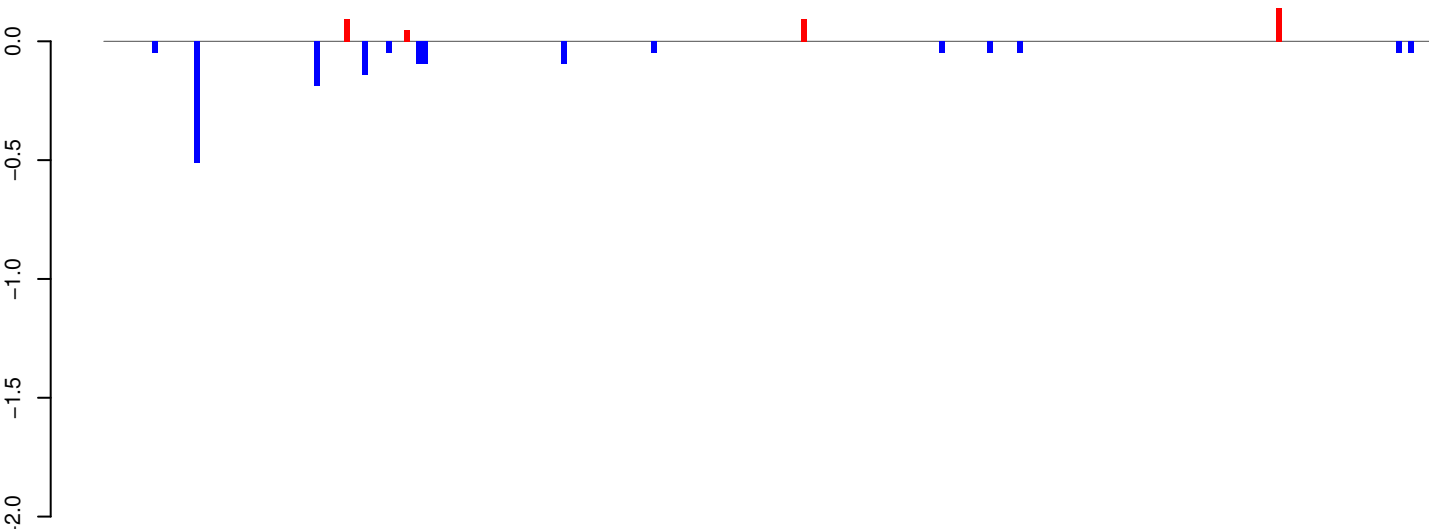

positive=0, negative=1, total=2

AeAeg_Whole_ZIKVdr_BM2_GP.24_35.rep

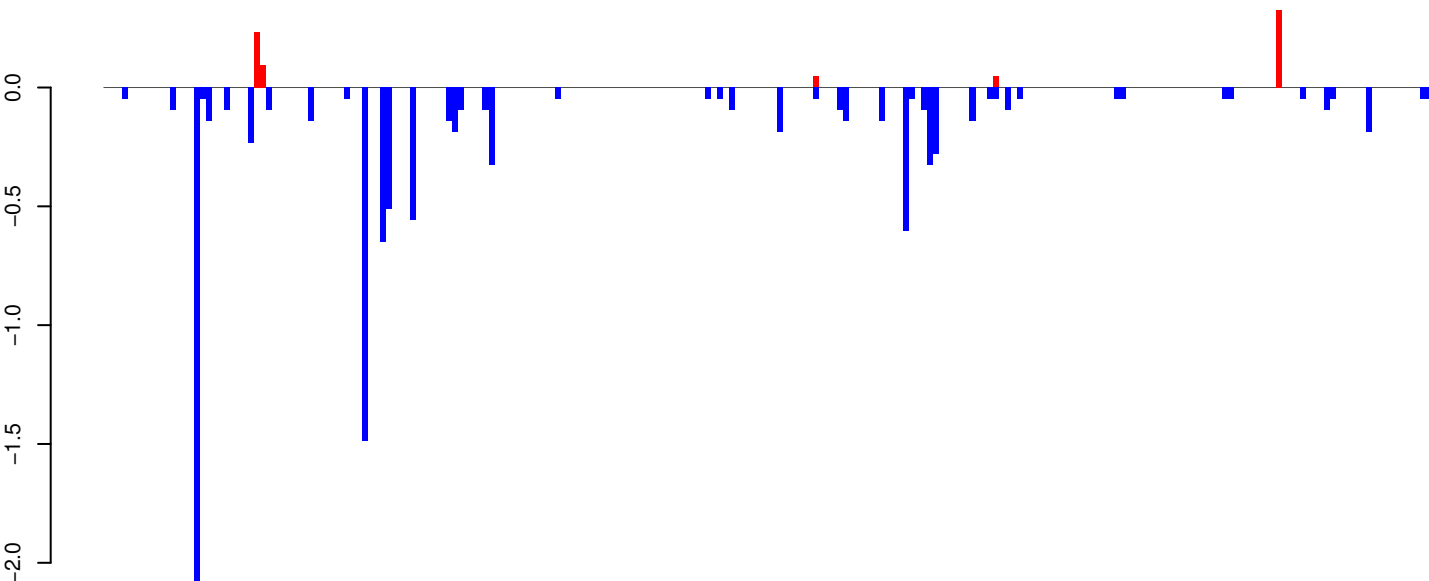

positive=1, negative=10, total=11

AeAeg_Whole_ZIKVdr_BM2_GP.rep

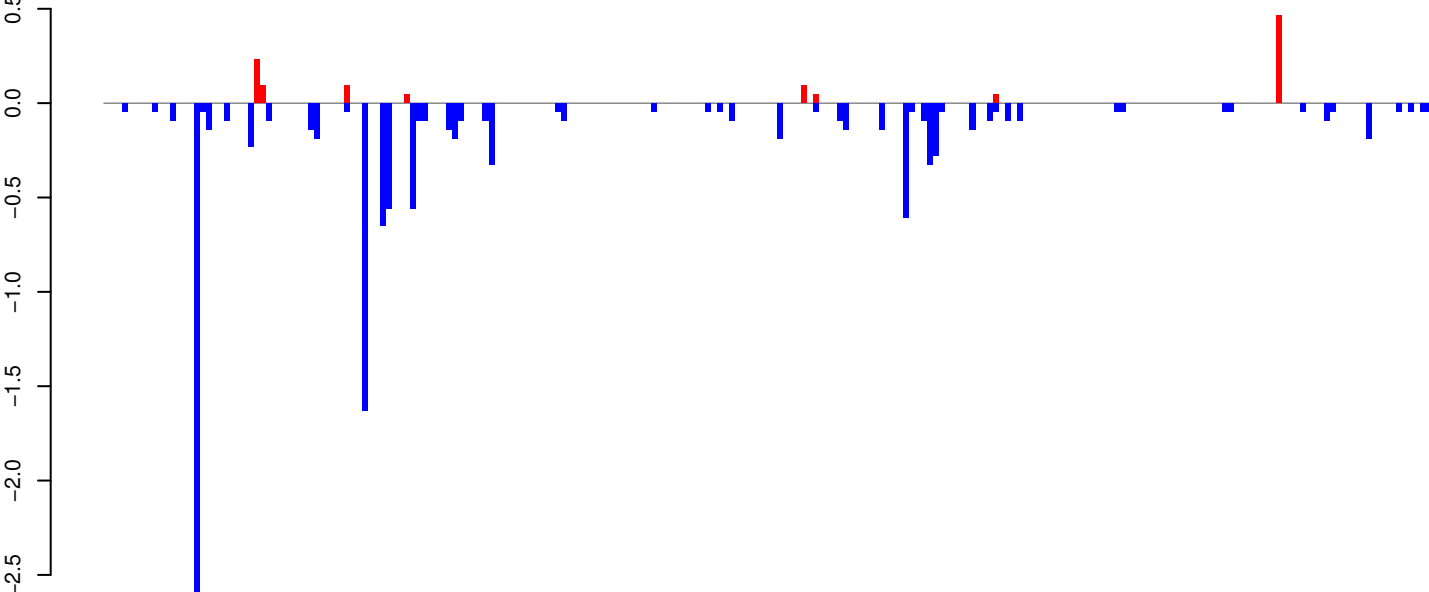

positive=1, negative=12, total=13

Window size=25, length=5514, TE@TF000205-Outcast_Ele13:1-5514

0 1000 2000 3000 4000 5000

AeAeg_Whole_ZIKVdr_BM2_GP.18_23.rep

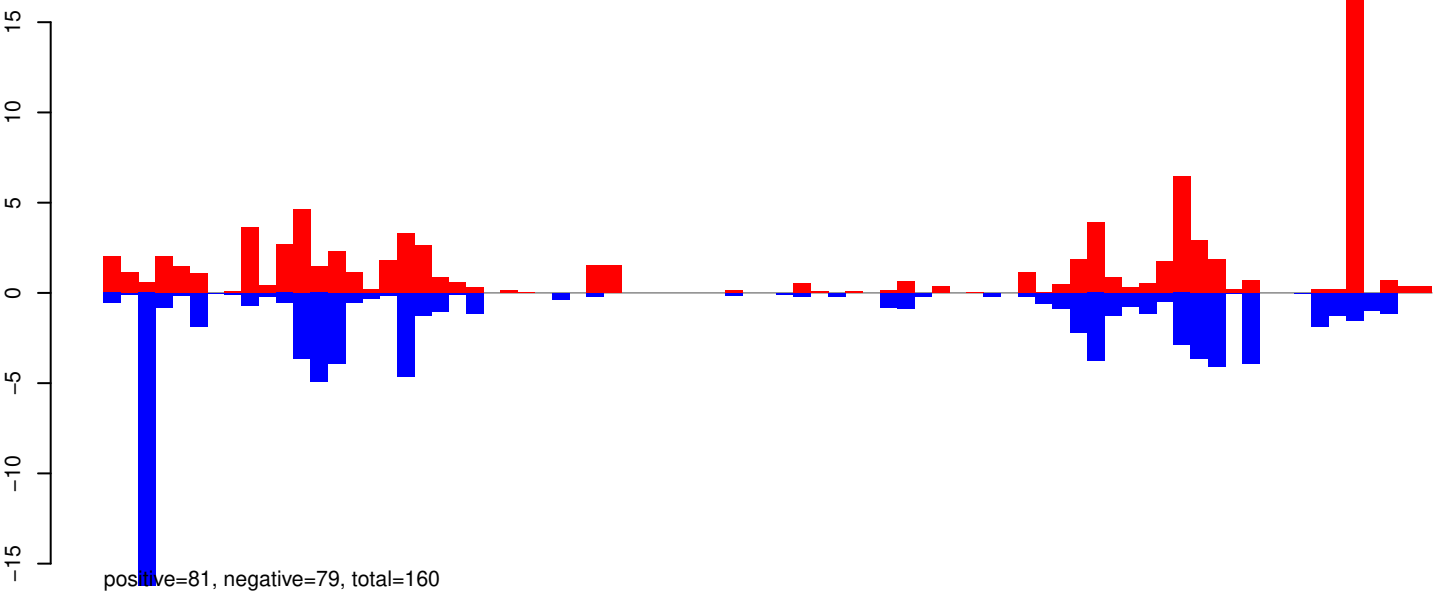

AeAeg_Whole_ZIKVdr_BM2_GP.24_35.rep

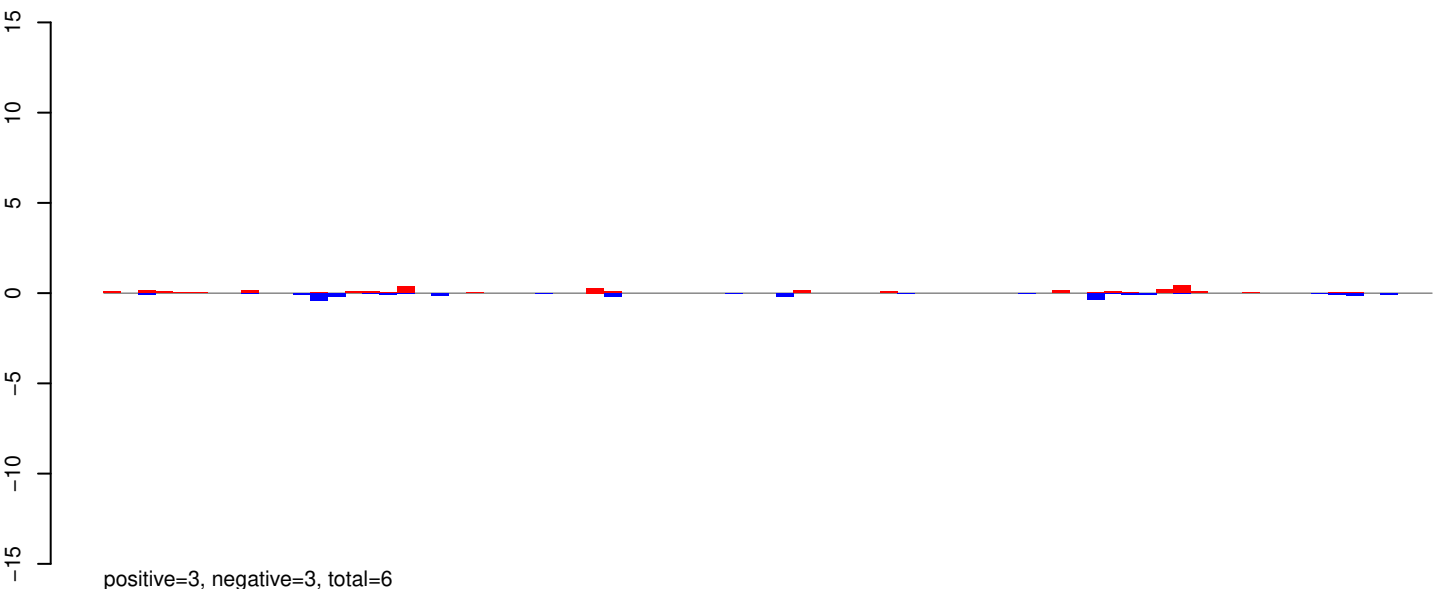

AeAeg_Whole_ZIKVdr_BM2_GP.rep

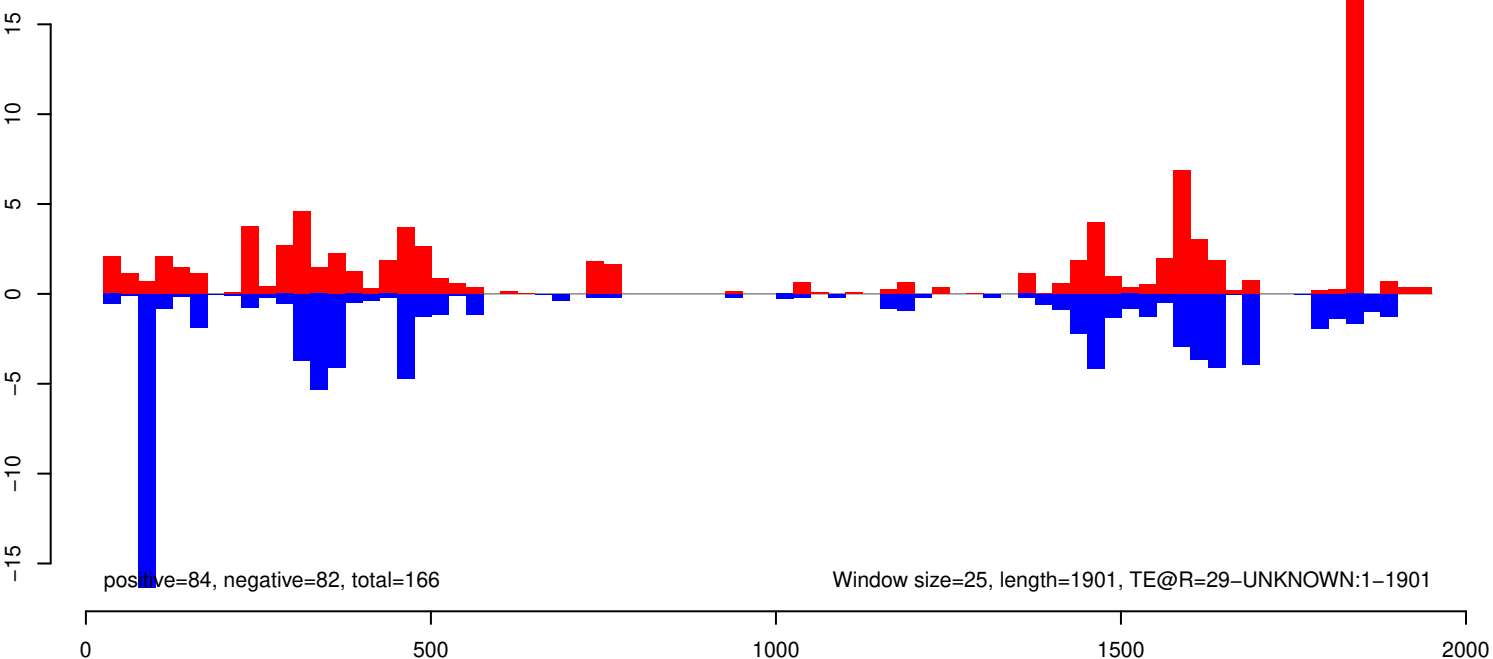

AeAeg_Whole_ZIKVdr_BM2_GP.18_23.rep

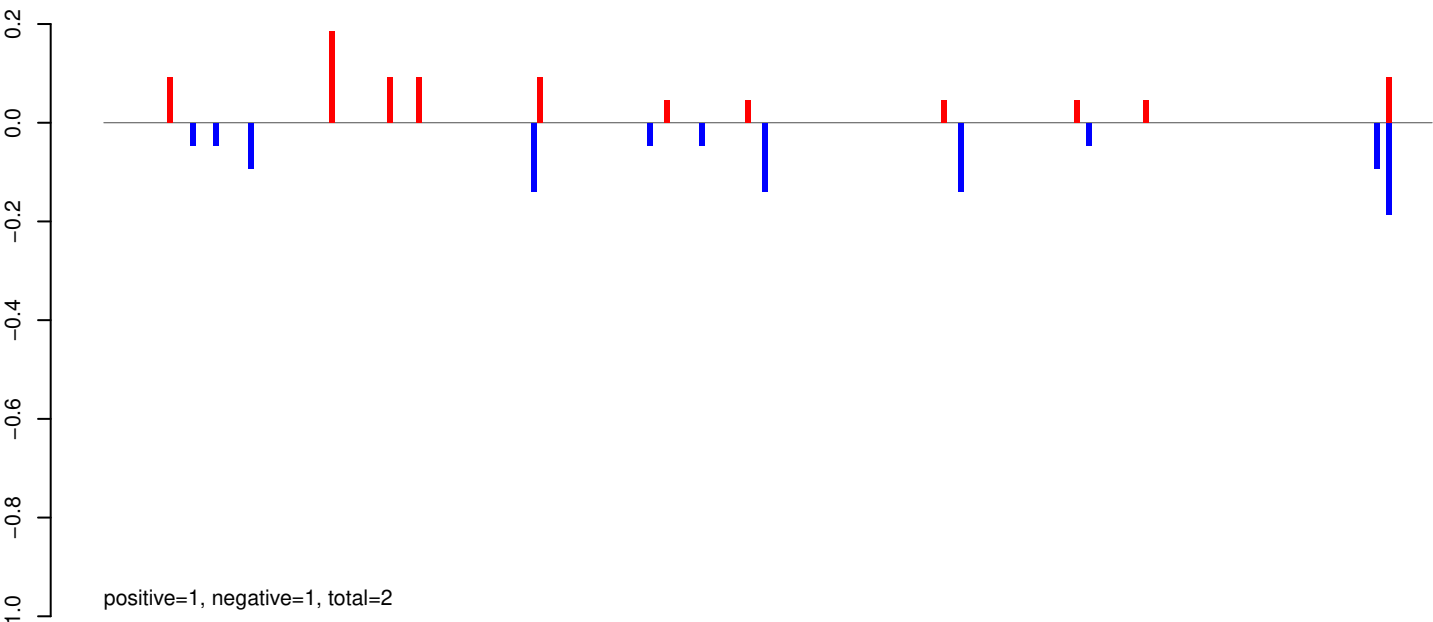

AeAeg_Whole_ZIKVdr_BM2_GP.24_35.rep

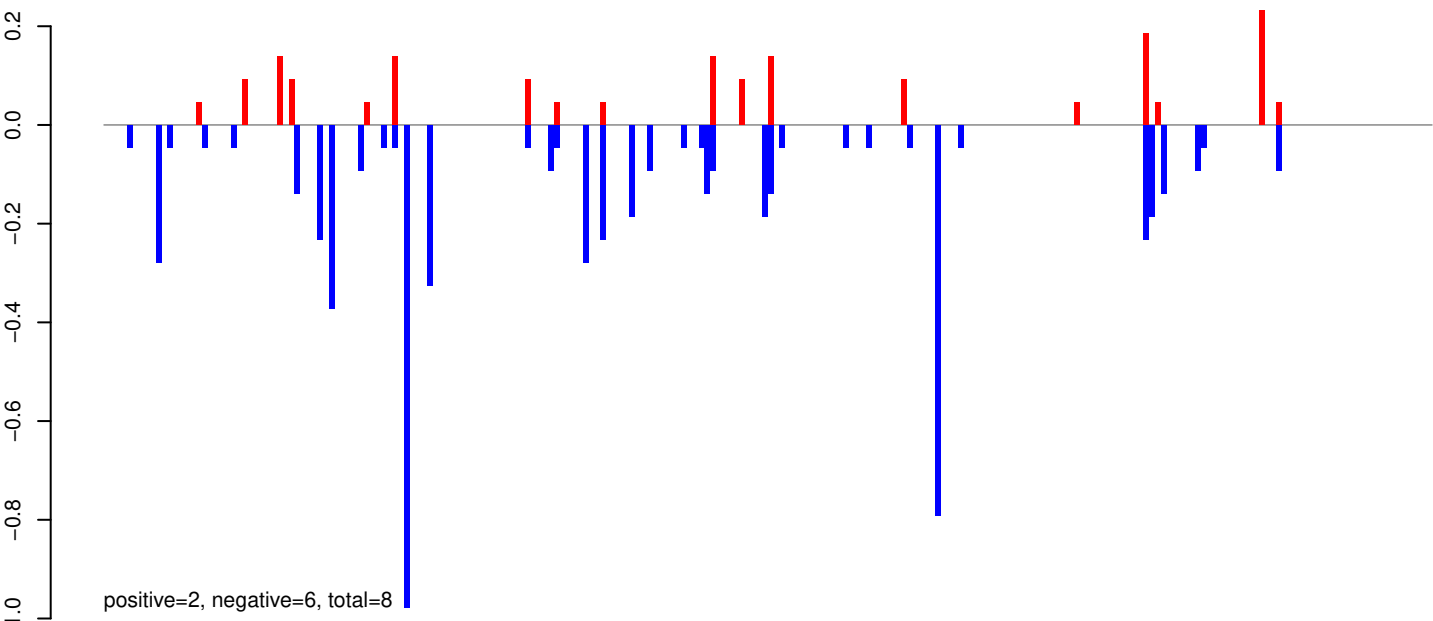

AeAeg_Whole_ZIKVdr_BM2_GP.rep

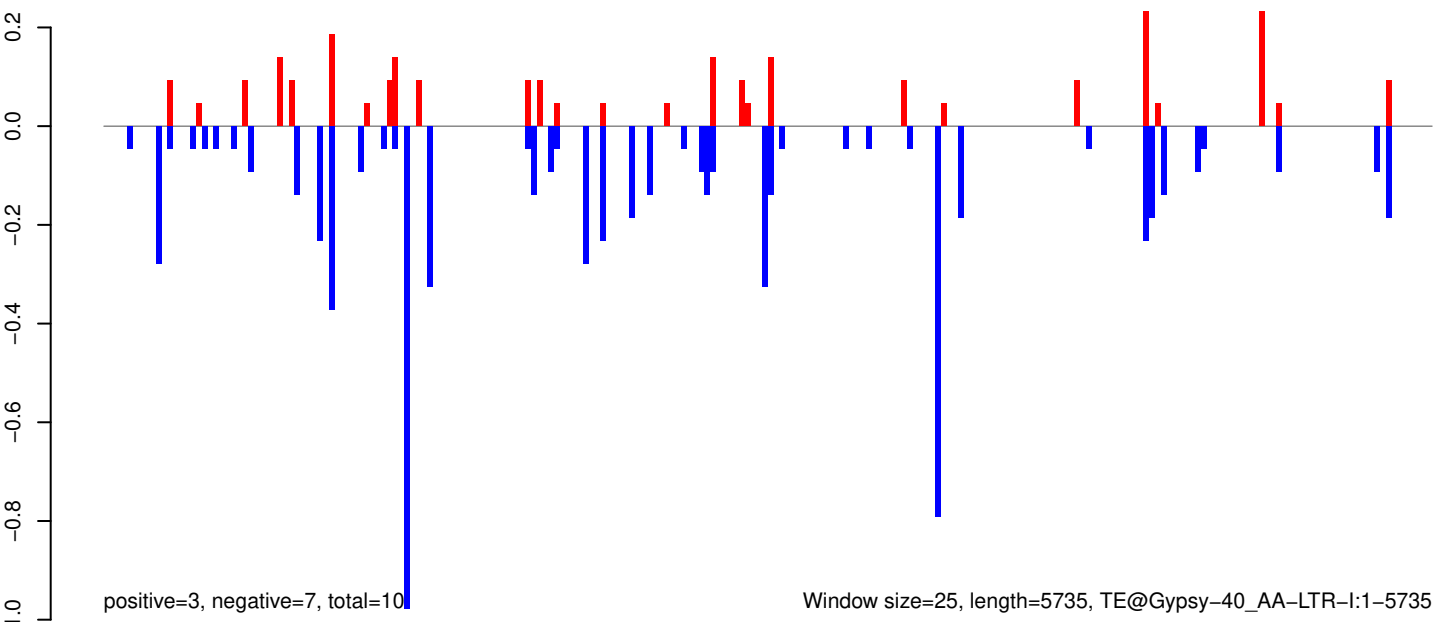

AeAeg_Whole_ZIKVdr_BM2_GP.18_23.rep

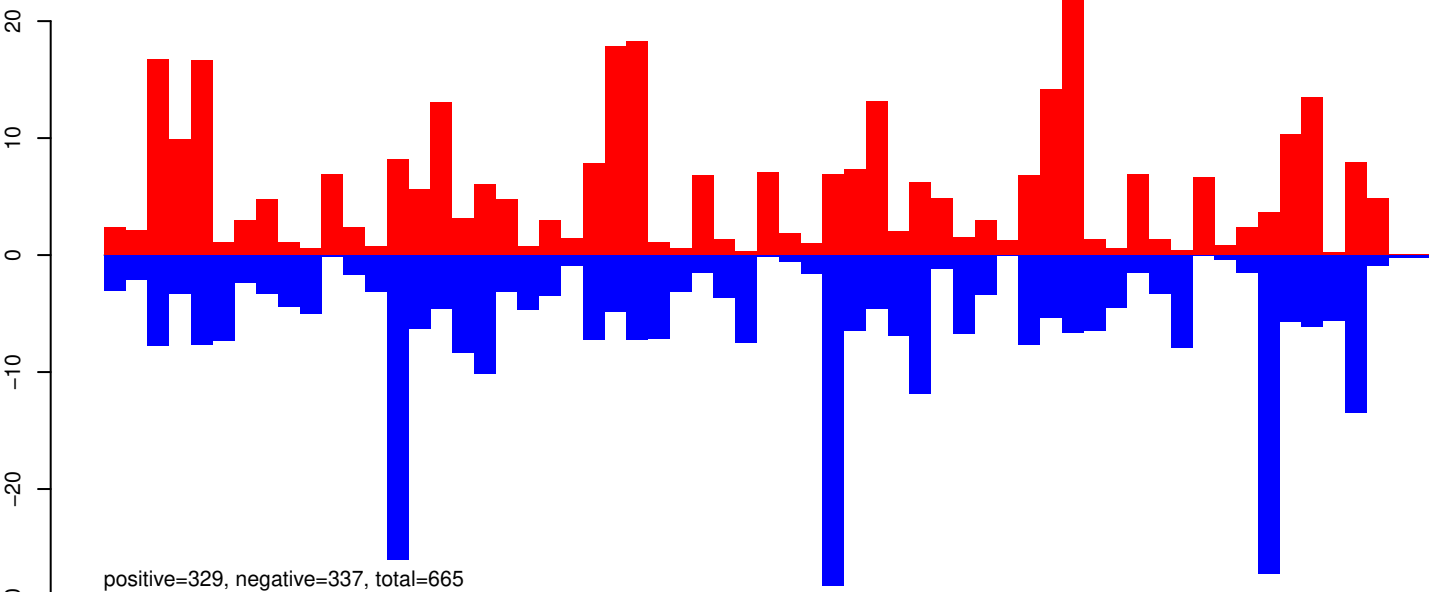

AeAeg_Whole_ZIKVdr_BM2_GP.24_35.rep

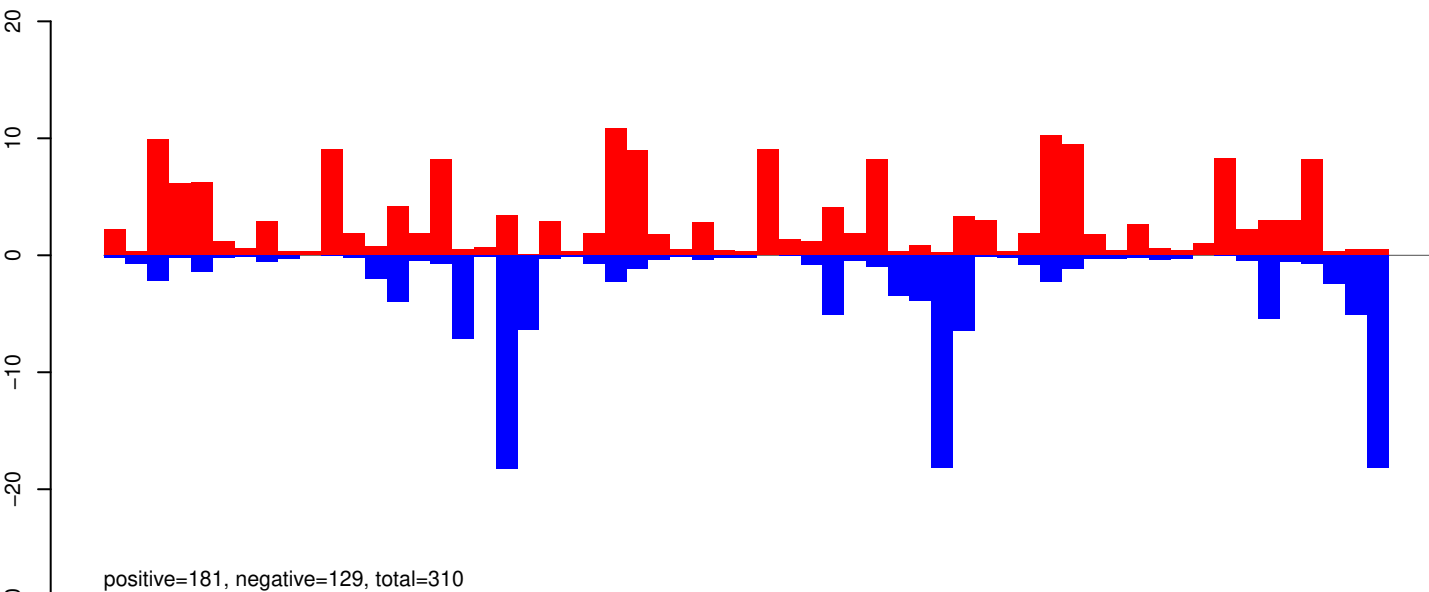

AeAeg_Whole_ZIKVdr_BM2_GP.rep

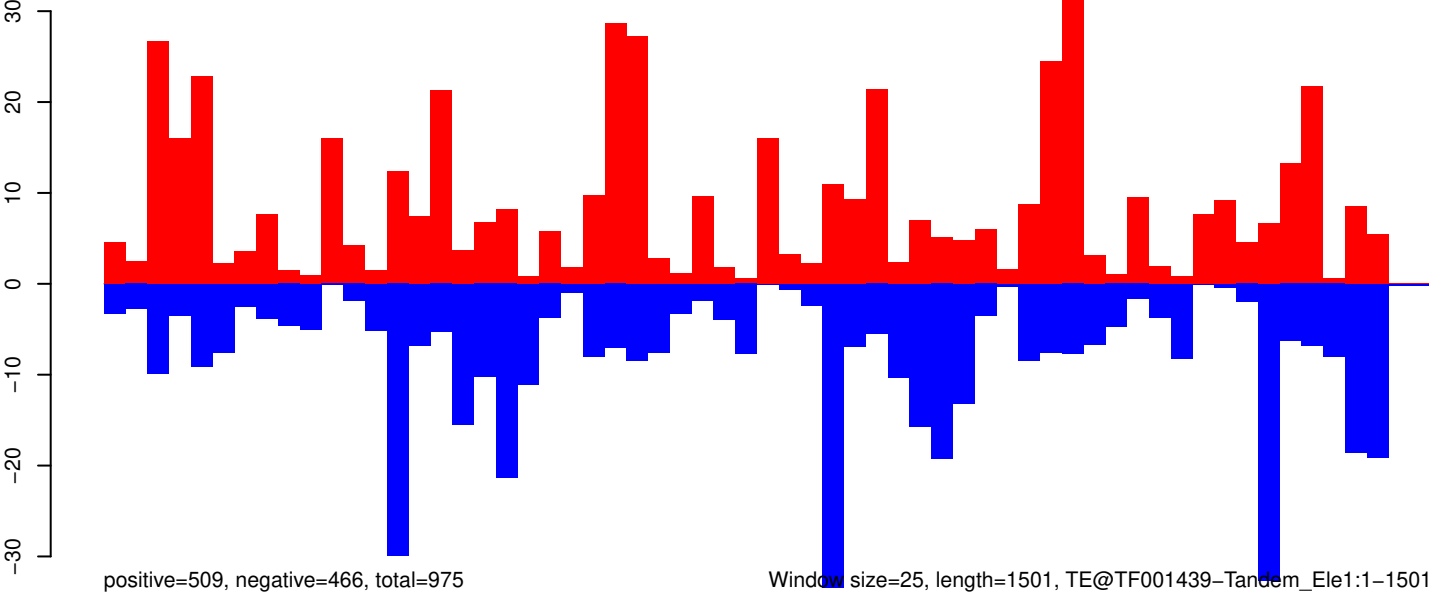

AeAeg_Whole_ZIKVdr_BM2_GP.18_23.rep

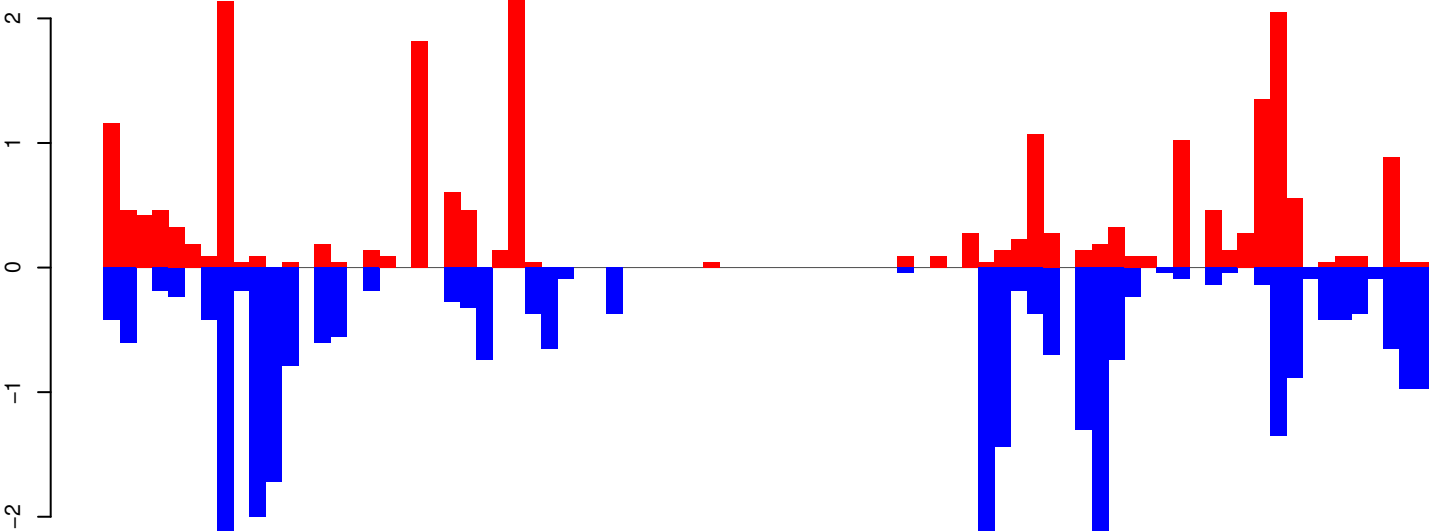

positive=22, negative=29, total=51

AeAeg_Whole_ZIKVdr_BM2_GP.24_35.rep

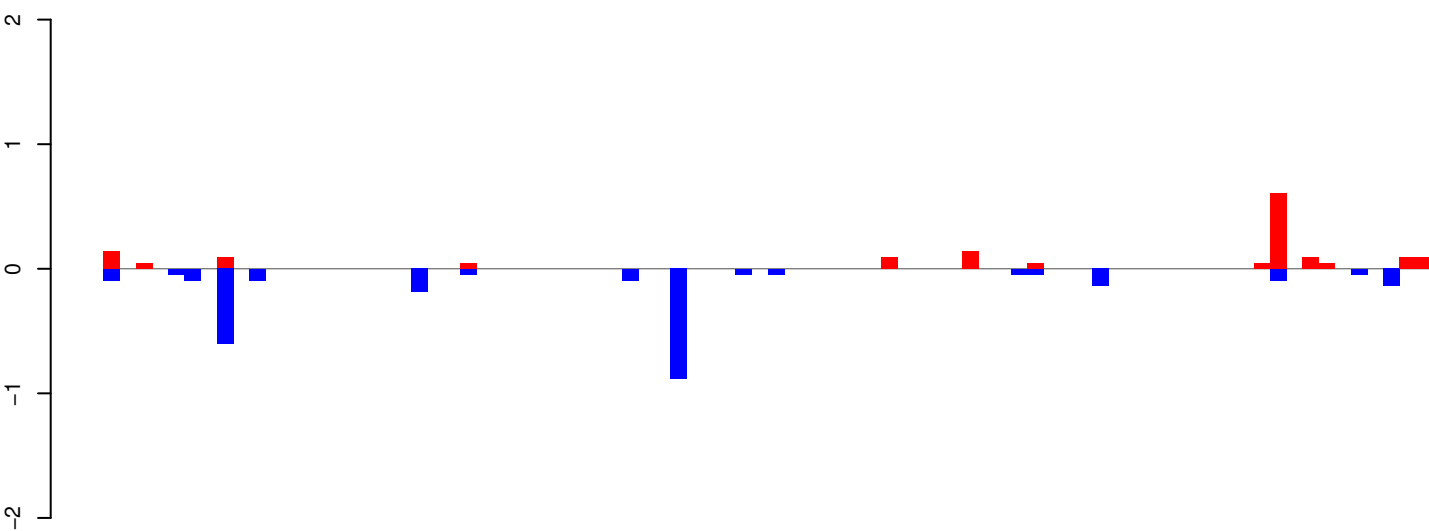

positive=2, negative=3, total=4

AeAeg_Whole_ZIKVdr_BM2_GP.rep

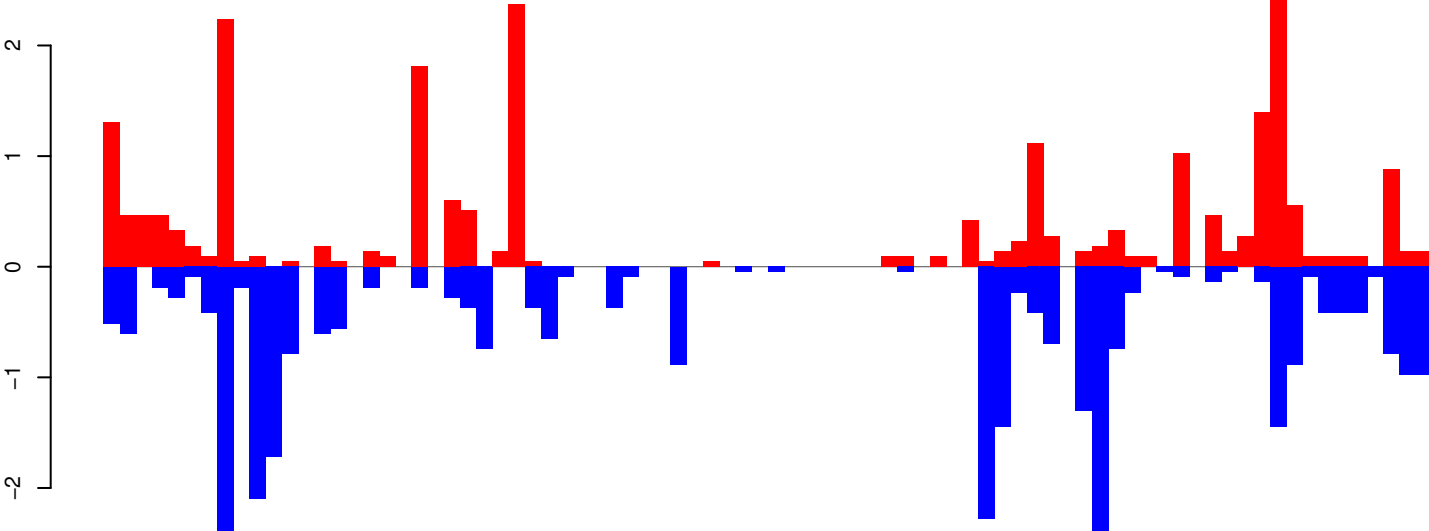

positive=23, negative=32, total=55

Window size=25, length=2034, TE@TF001320-otherMITEs_Ele31:1-2034

0 500 1000 1500 2000

AeAeg_Whole_ZIKVdr_BM2_GP.18_23.rep

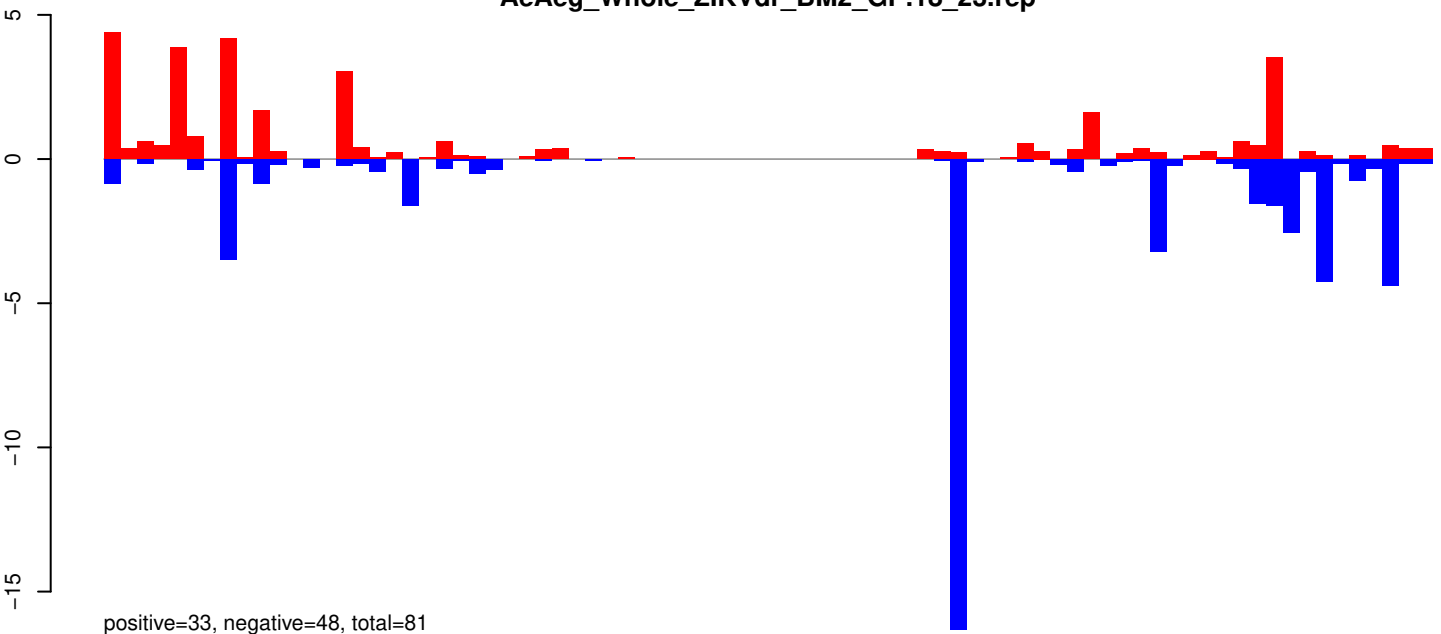

AeAeg_Whole_ZIKVdr_BM2_GP.24_35.rep

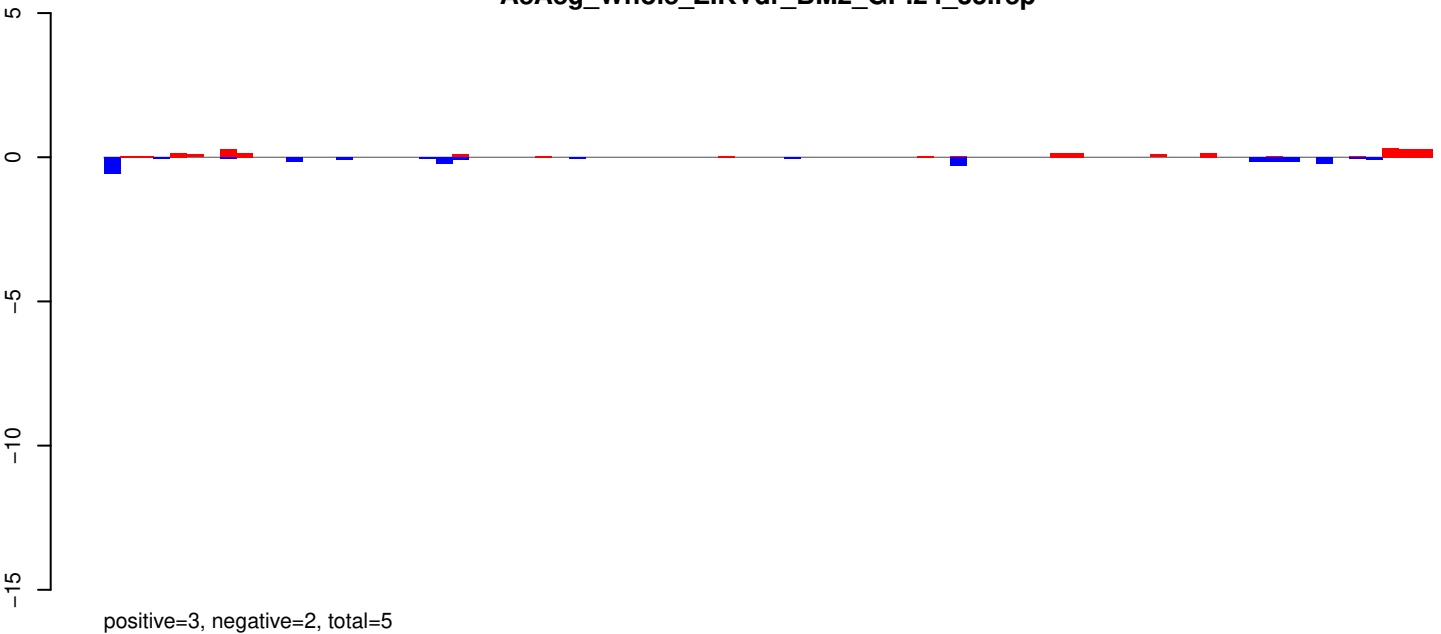

AeAeg_Whole_ZIKVdr_BM2_GP.rep

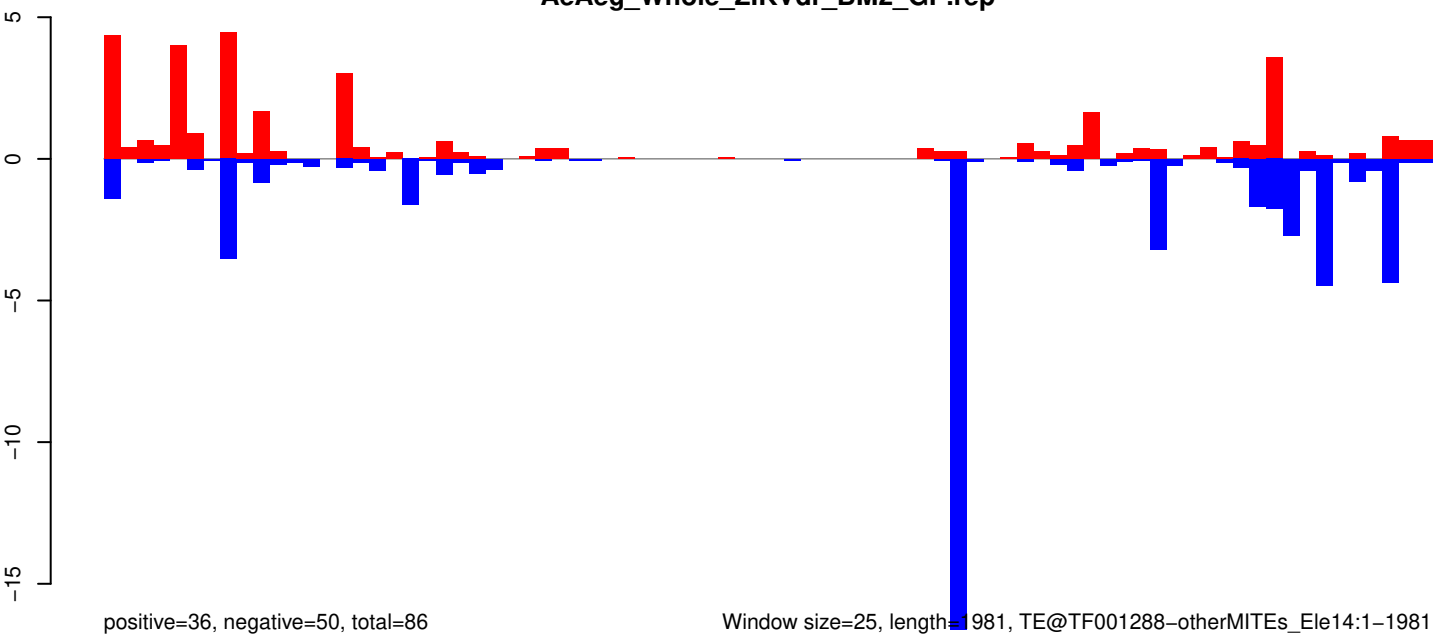

Window size=25, length=1981, TE@TF001288-otherMITEs_Ele14:1-1981

AeAeg_Whole_ZIKVdr_BM2_GP.18_23.rep

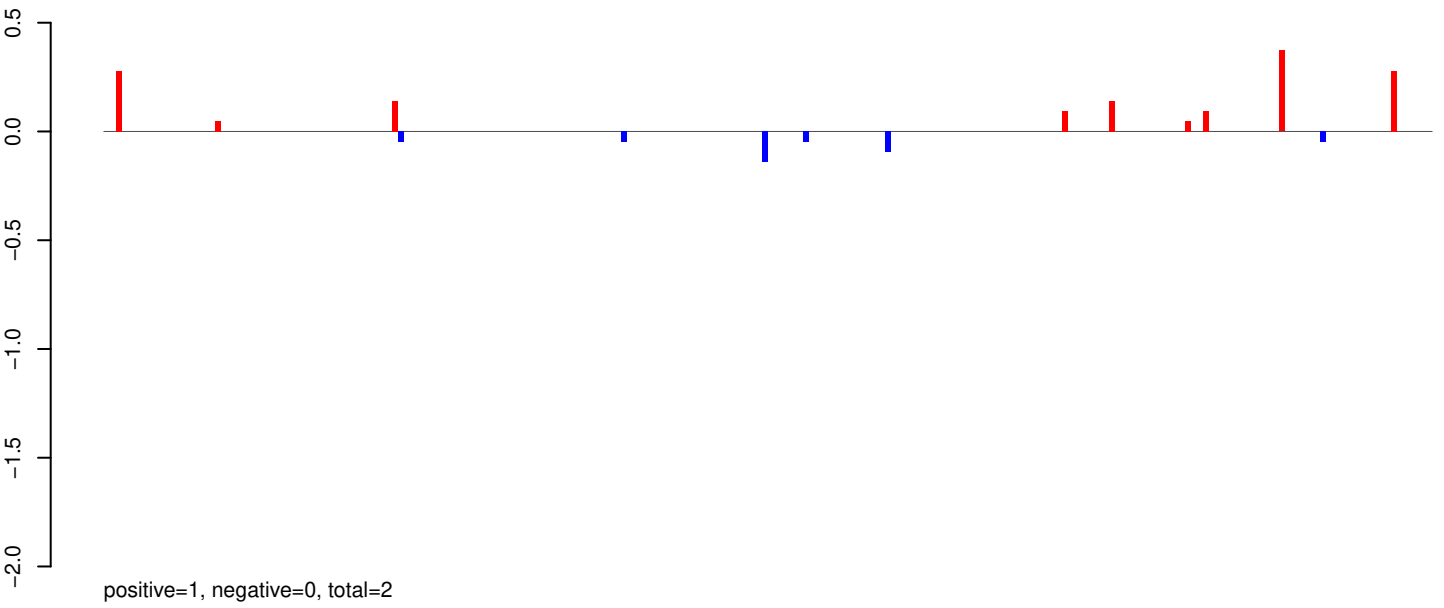

AeAeg_Whole_ZIKVdr_BM2_GP.24_35.rep

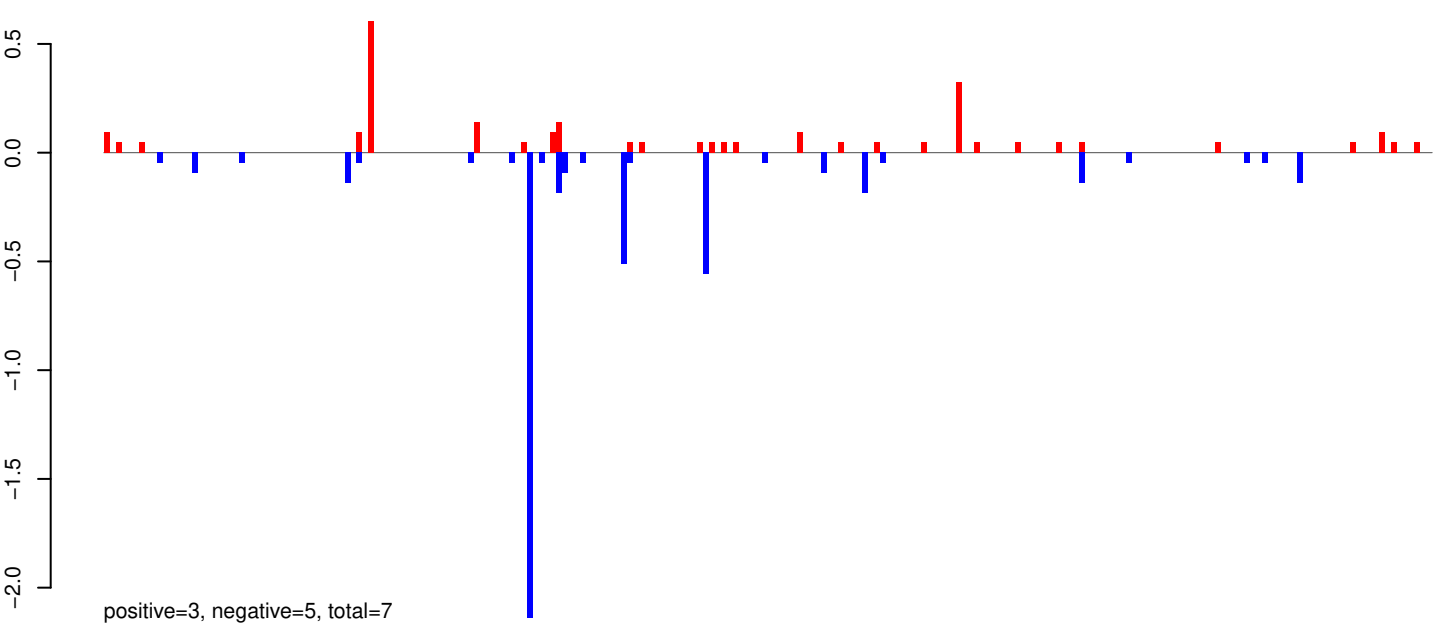

AeAeg_Whole_ZIKVdr_BM2_GP.rep

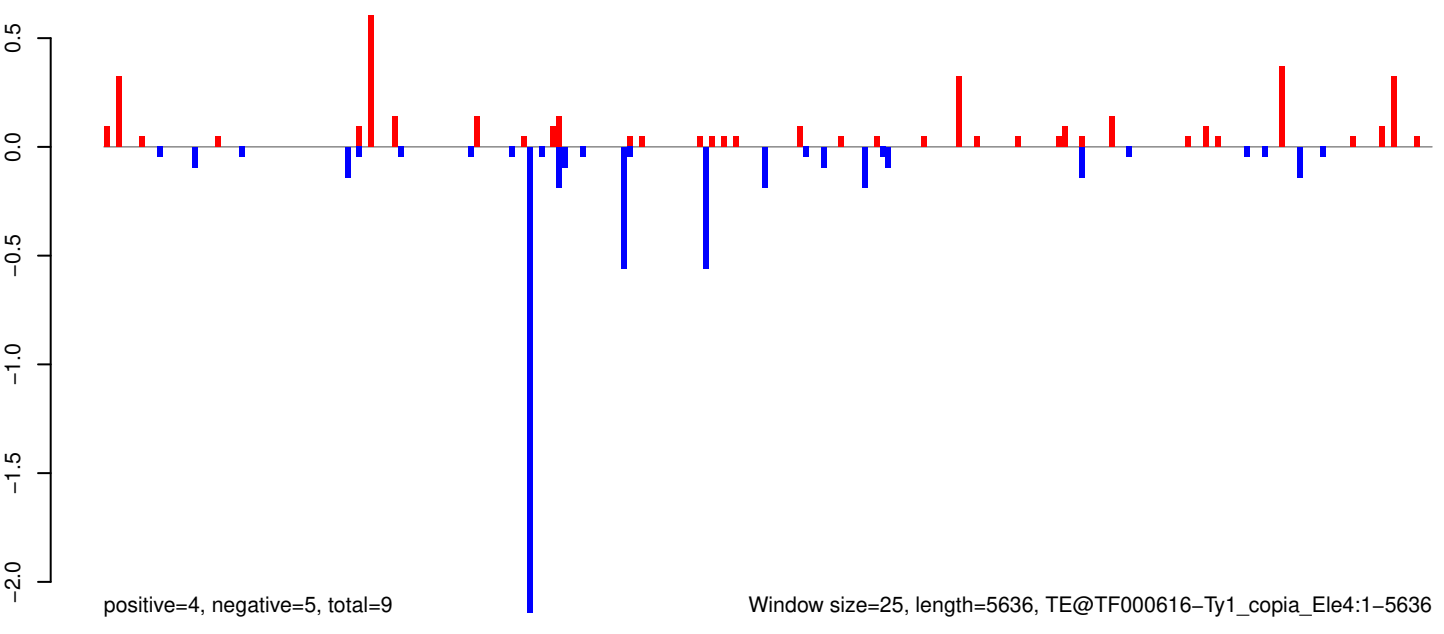

AeAeg_Whole_ZIKVdr_BM2_GP.18_23.rep

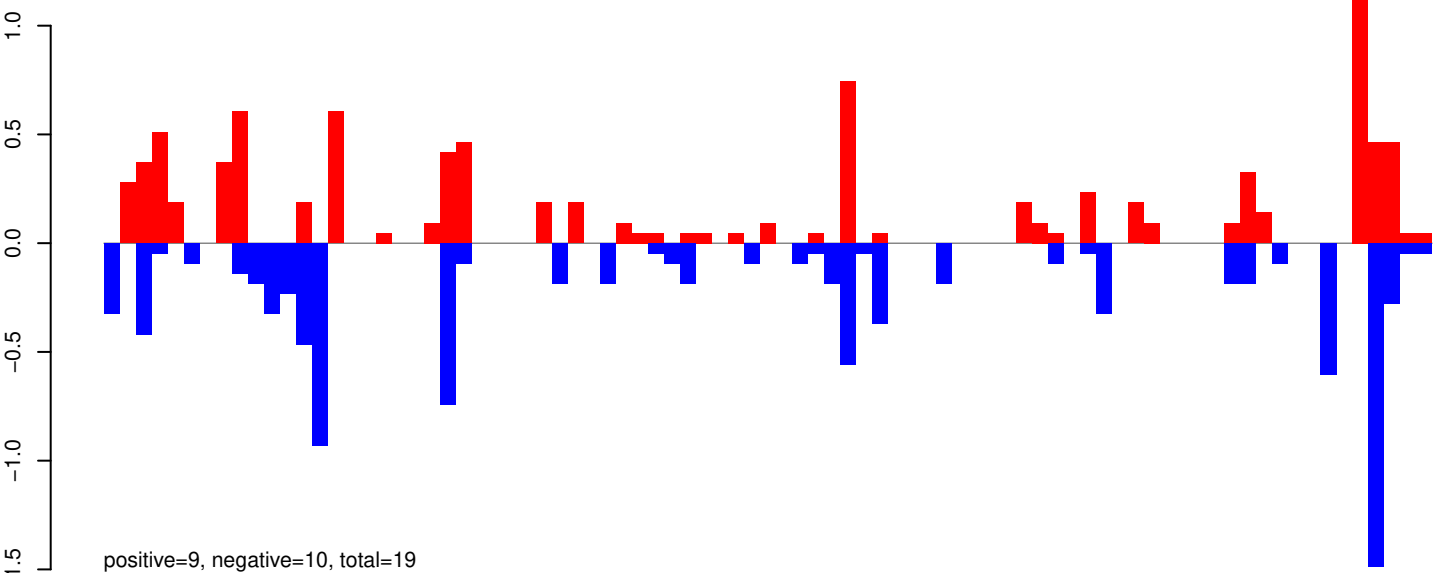

AeAeg_Whole_ZIKVdr_BM2_GP.24_35.rep

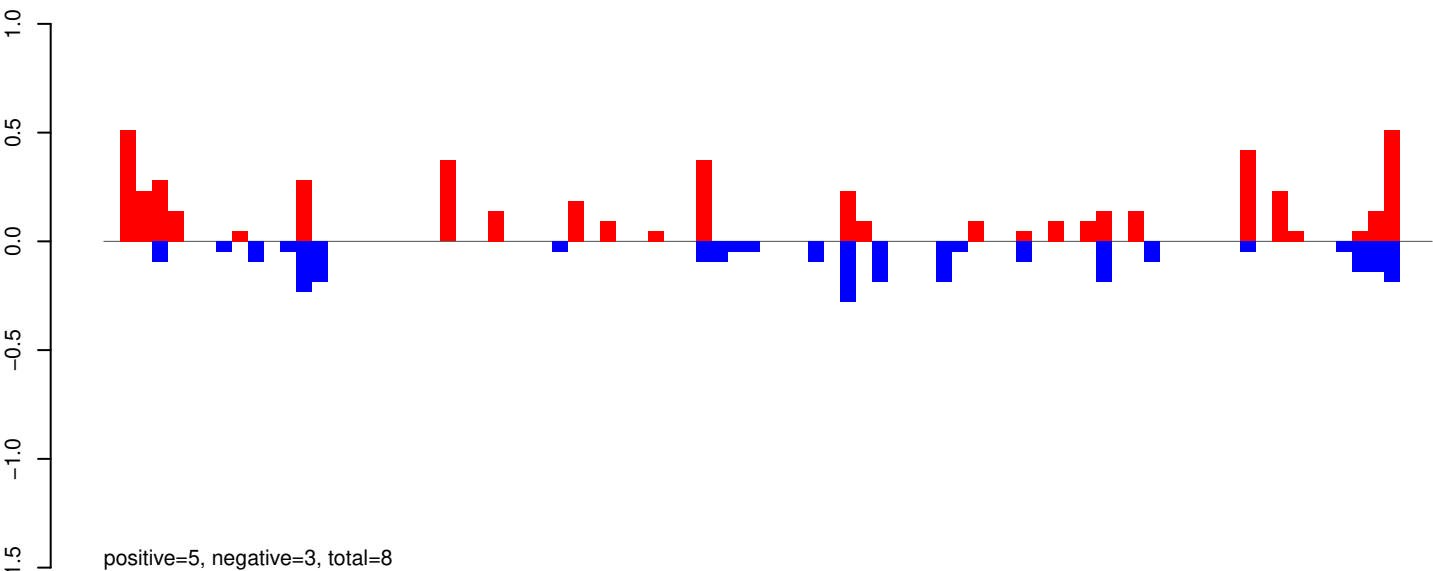

AeAeg_Whole_ZIKVdr_BM2_GP.rep

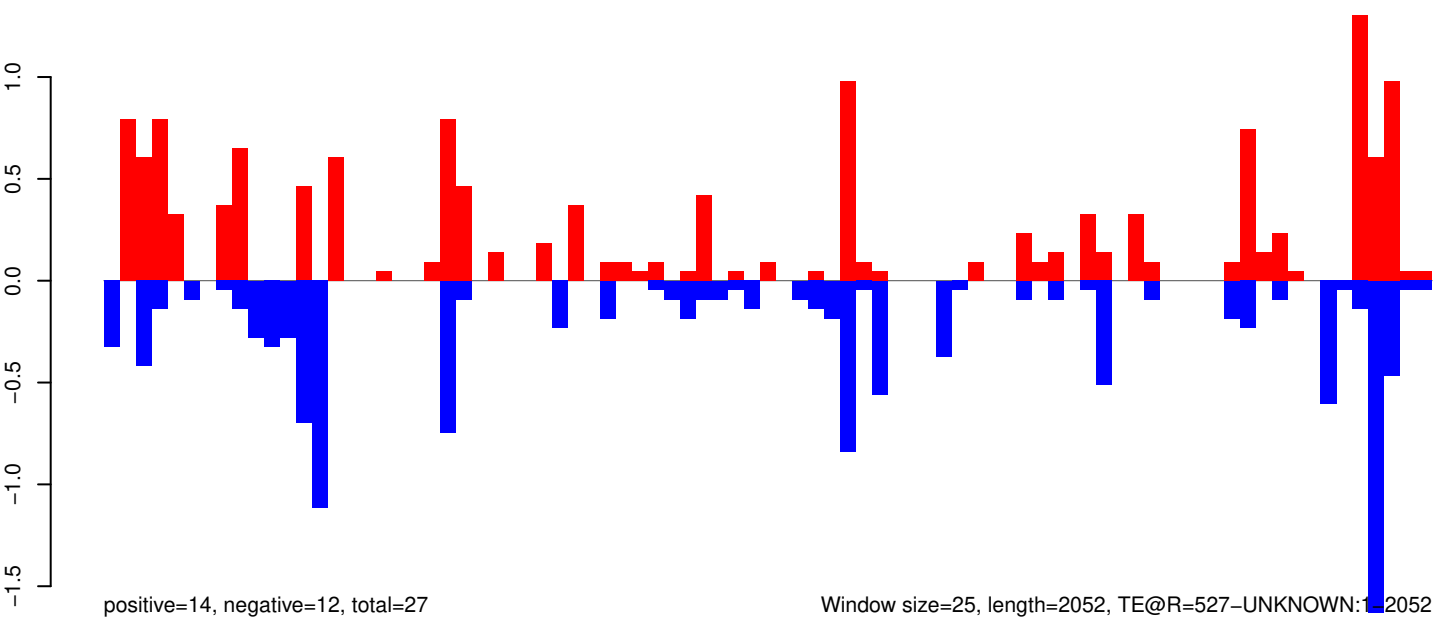

AeAeg_Whole_ZIKVdr_BM2_GP.18_23.rep

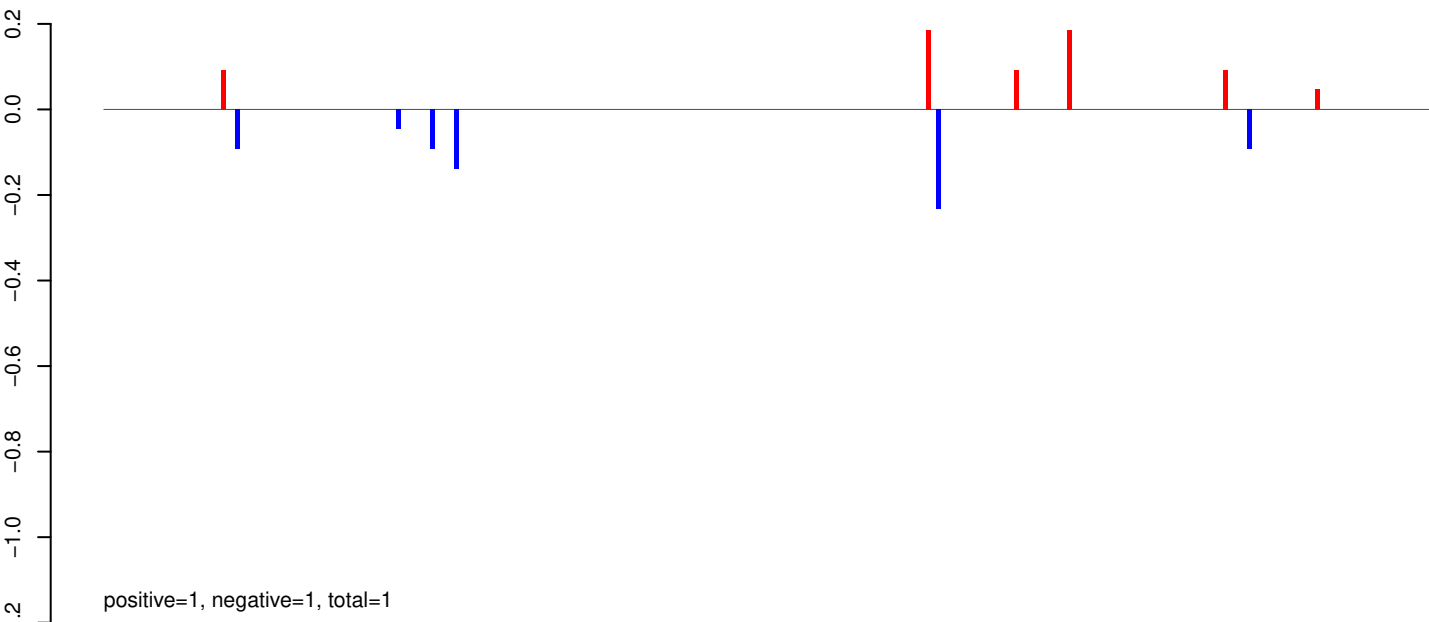

AeAeg_Whole_ZIKVdr_BM2_GP.24_35.rep

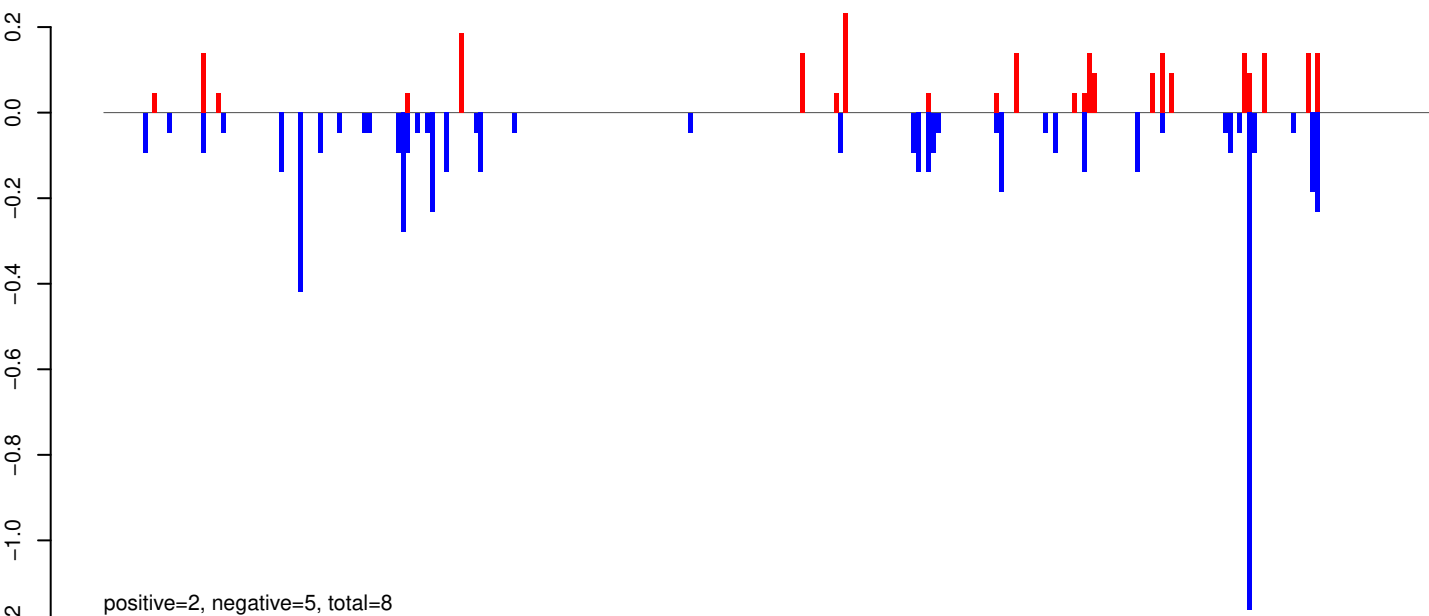

AeAeg_Whole_ZIKVdr_BM2_GP.rep

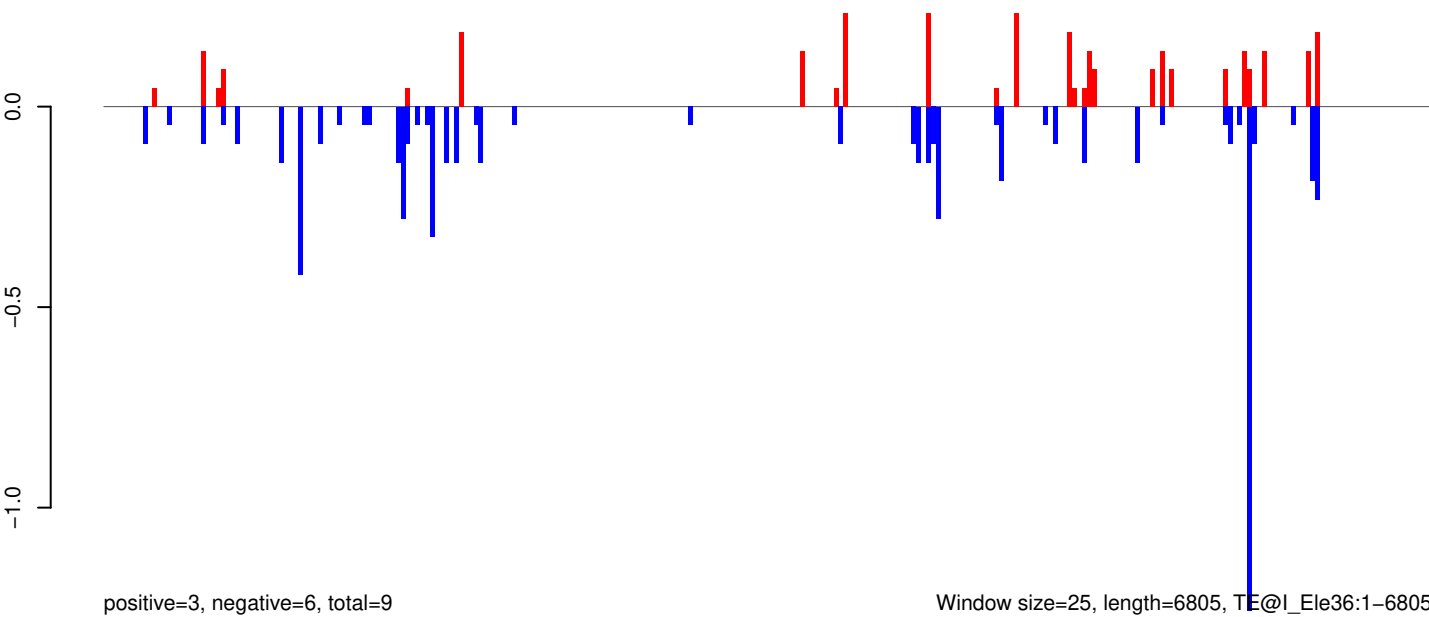

Window size=25, length=6805, TE@I_Ele36:1-6805

0 1000 2000 3000 4000 5000 6000 7000

AeAeg_Whole_ZIKVdr_BM2_GP.18_23.rep

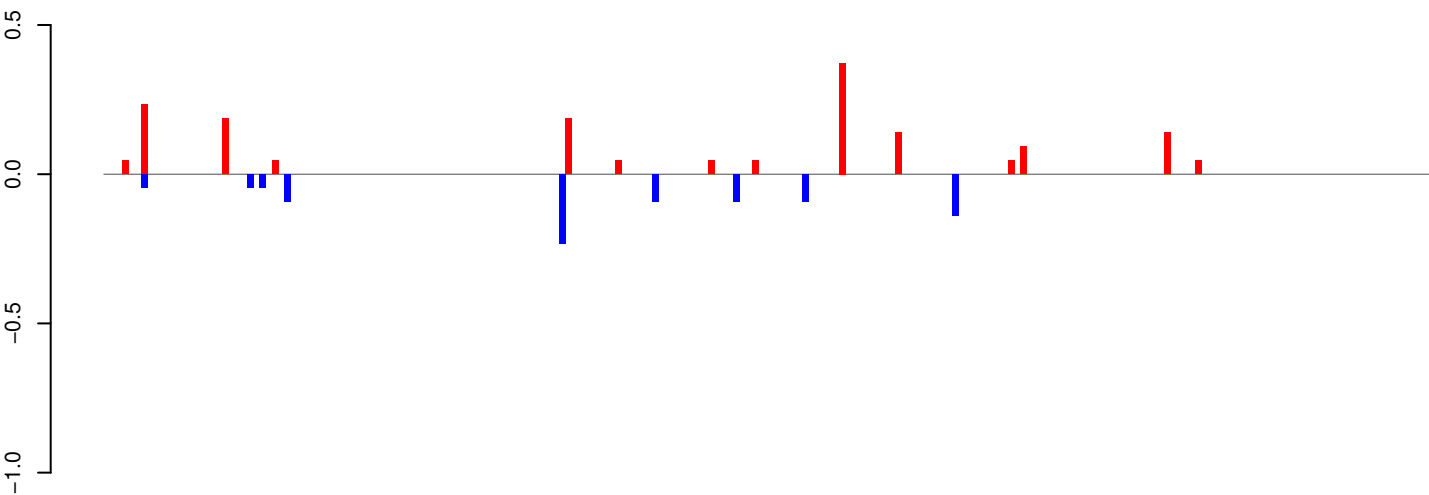

positive=2, negative=1, total=3

AeAeg_Whole_ZIKVdr_BM2_GP.24_35.rep

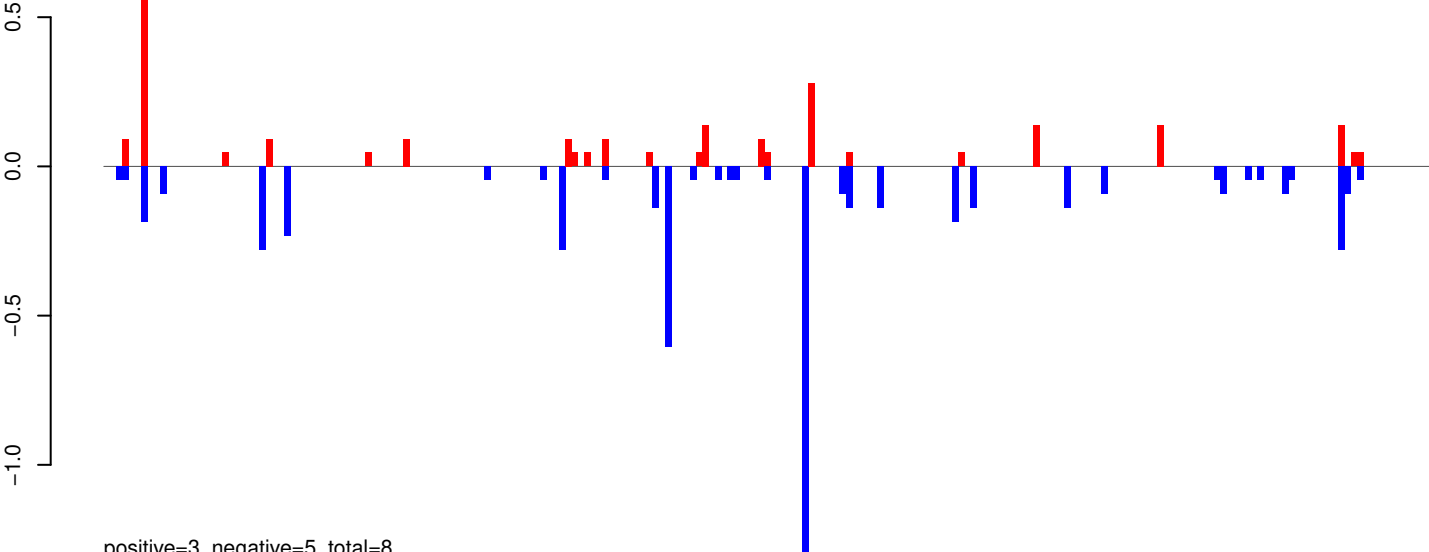

positive=3, negative=5, total=8

AeAeg_Whole_ZIKVdr_BM2_GP.rep

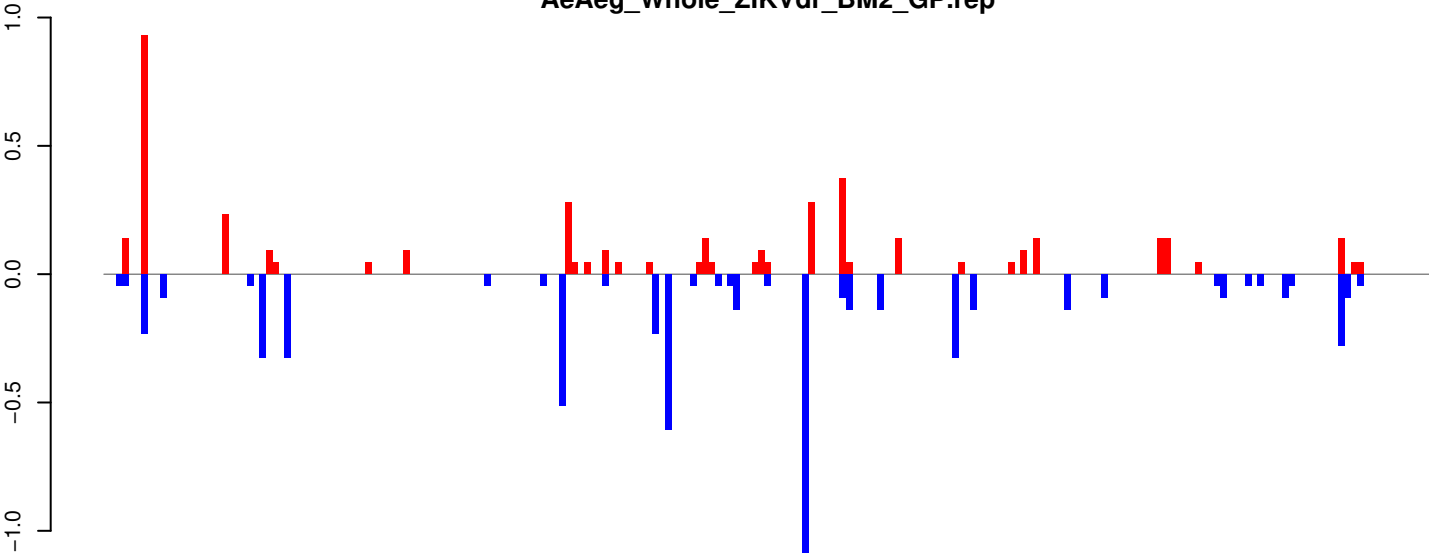

positive=4, negative=6, total=10

Window size=25, length=5313, TE@Gypsy-22_AA-LTR-I:1-5313

0 1000 2000 3000 4000 5000

AeAeg_Whole_ZIKVdr_BM2_GP.18_23.rep

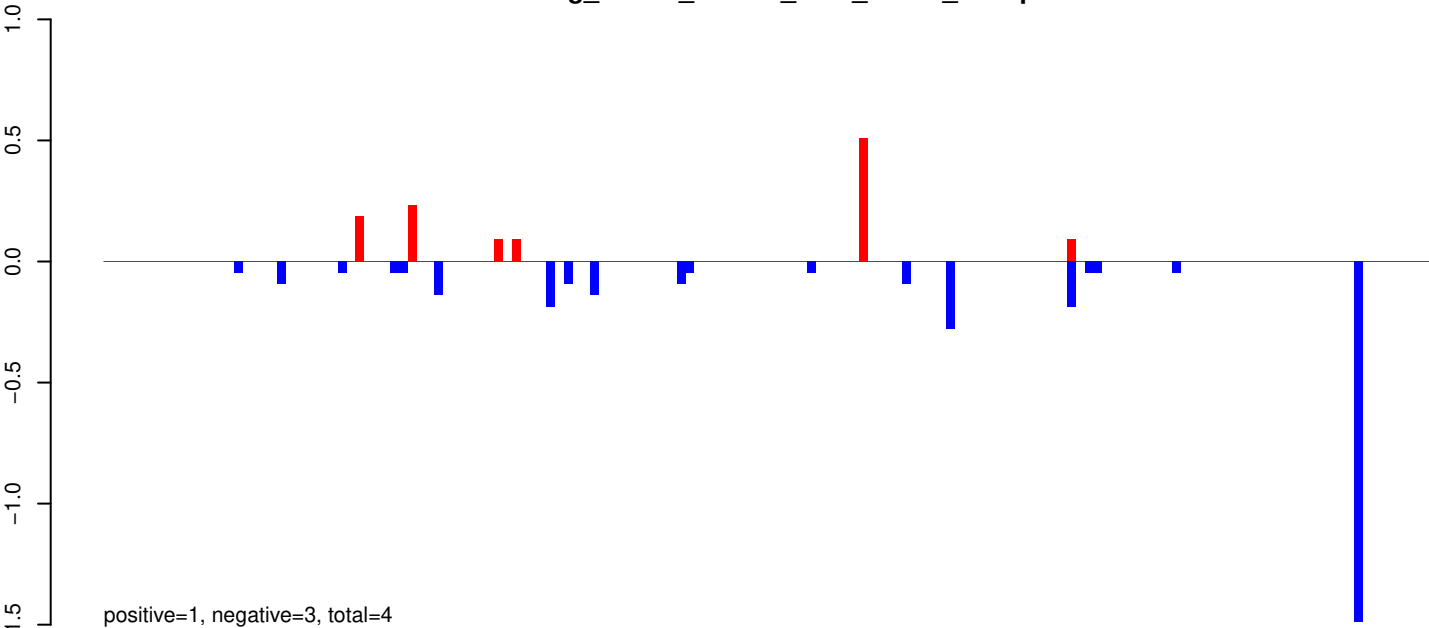

AeAeg_Whole_ZIKVdr_BM2_GP.24_35.rep

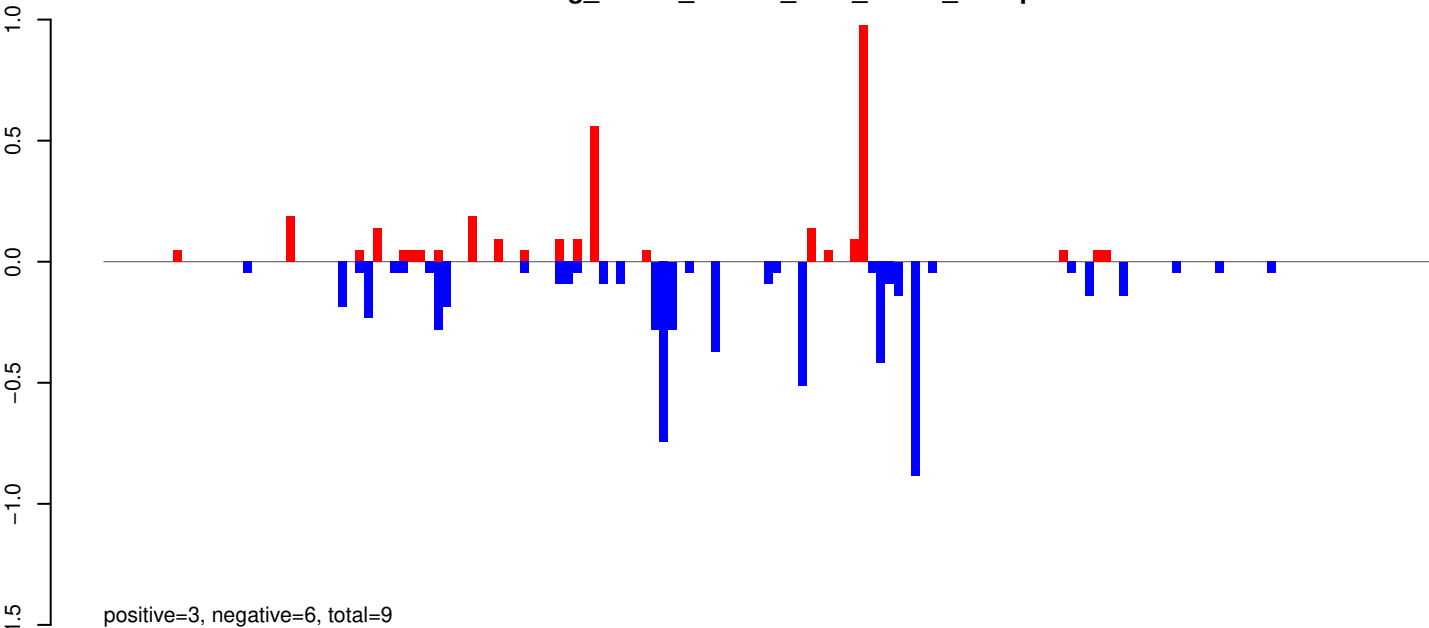

AeAeg_Whole_ZIKVdr_BM2_GP.rep

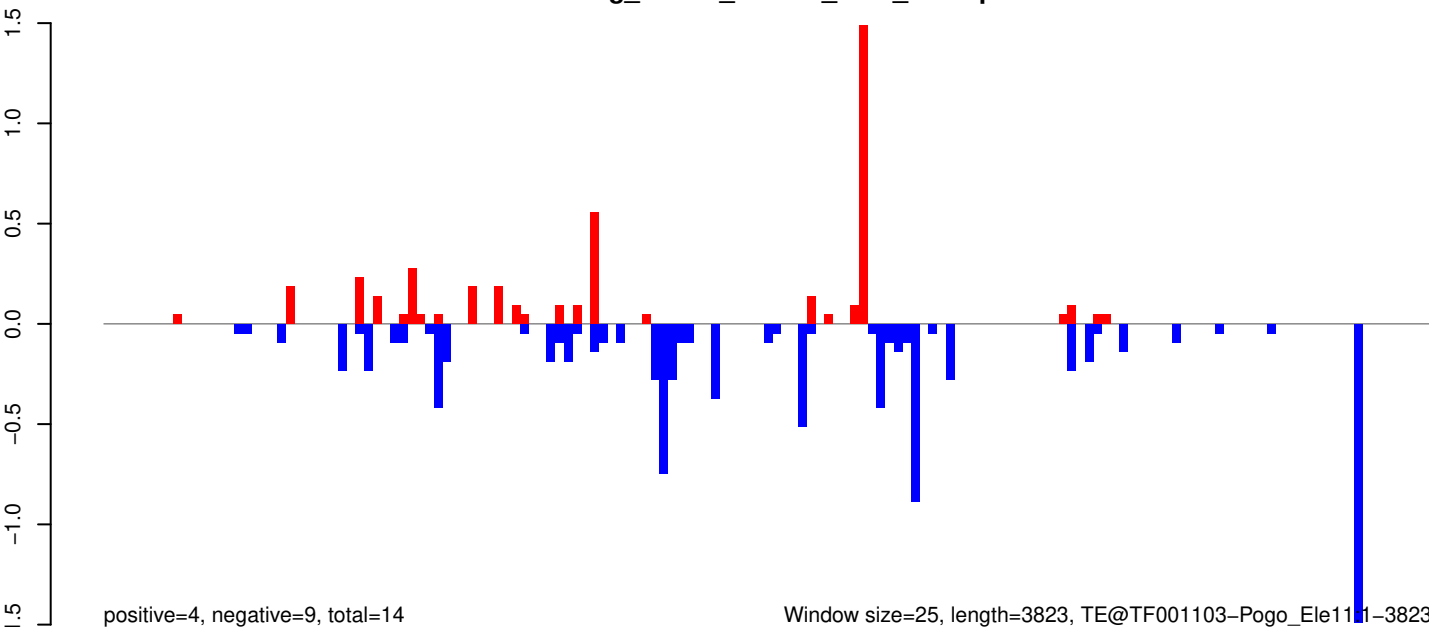

Window size=25, length=3823, TE@TF001103-Pogo_Ele111-3823

AeAeg_Whole_ZIKVdr_BM2_GP.18_23.rep

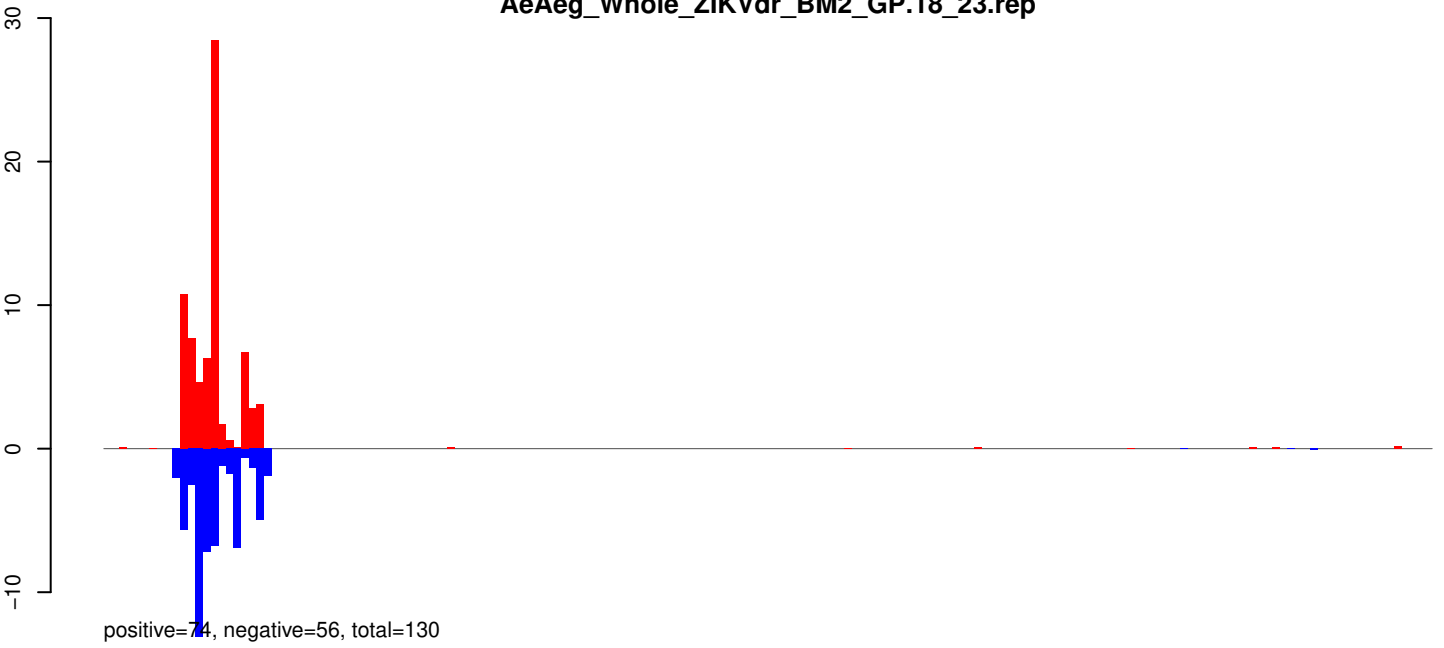

AeAeg_Whole_ZIKVdr_BM2_GP.24_35.rep

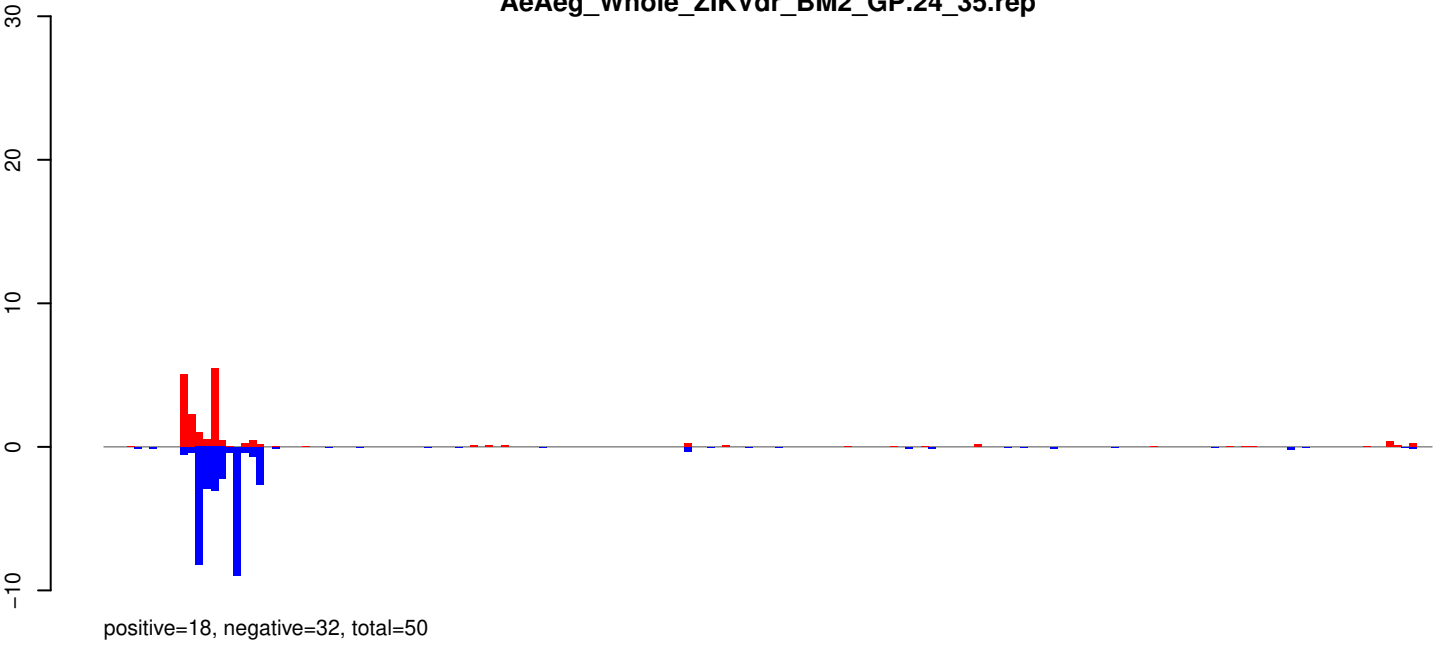

AeAeg_Whole_ZIKVdr_BM2_GP.rep

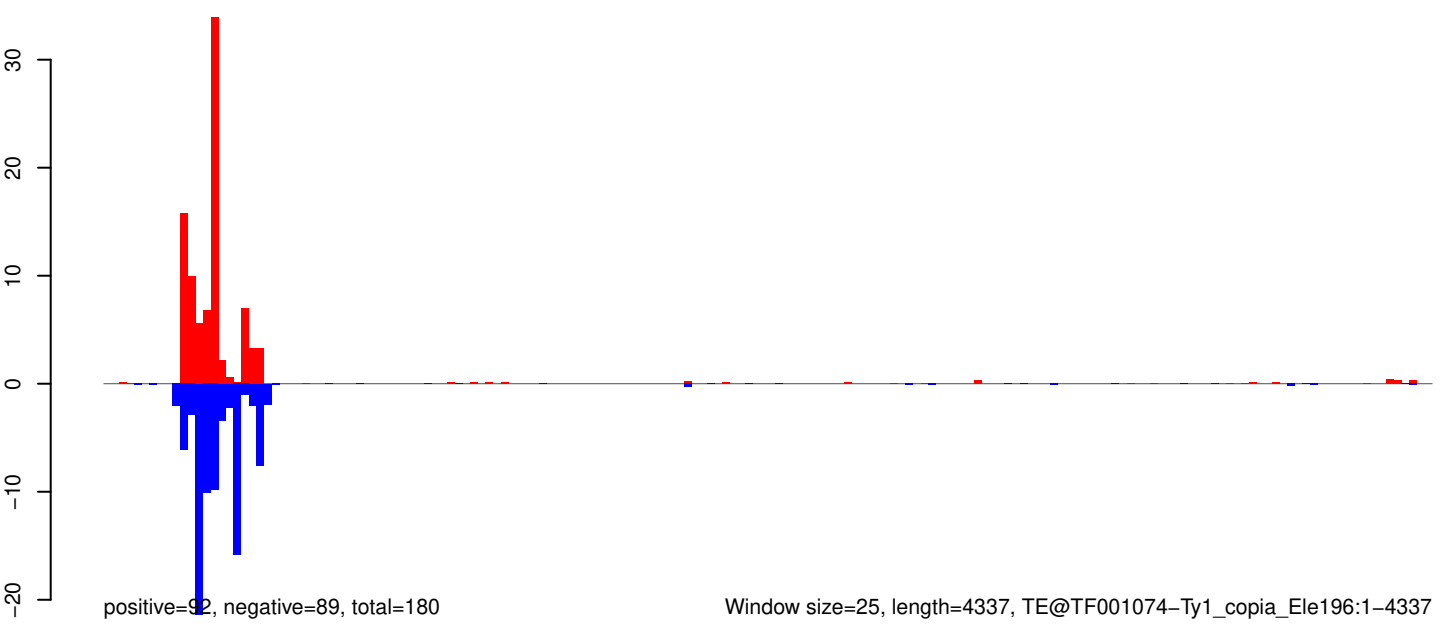

Window size=25, length=4337, TE@TF001074-Ty1_copia_Ele196:1-4337

0 1000 2000 3000 4000

AeAeg_Whole_ZIKVdr_BM2_GP.18_23.rep

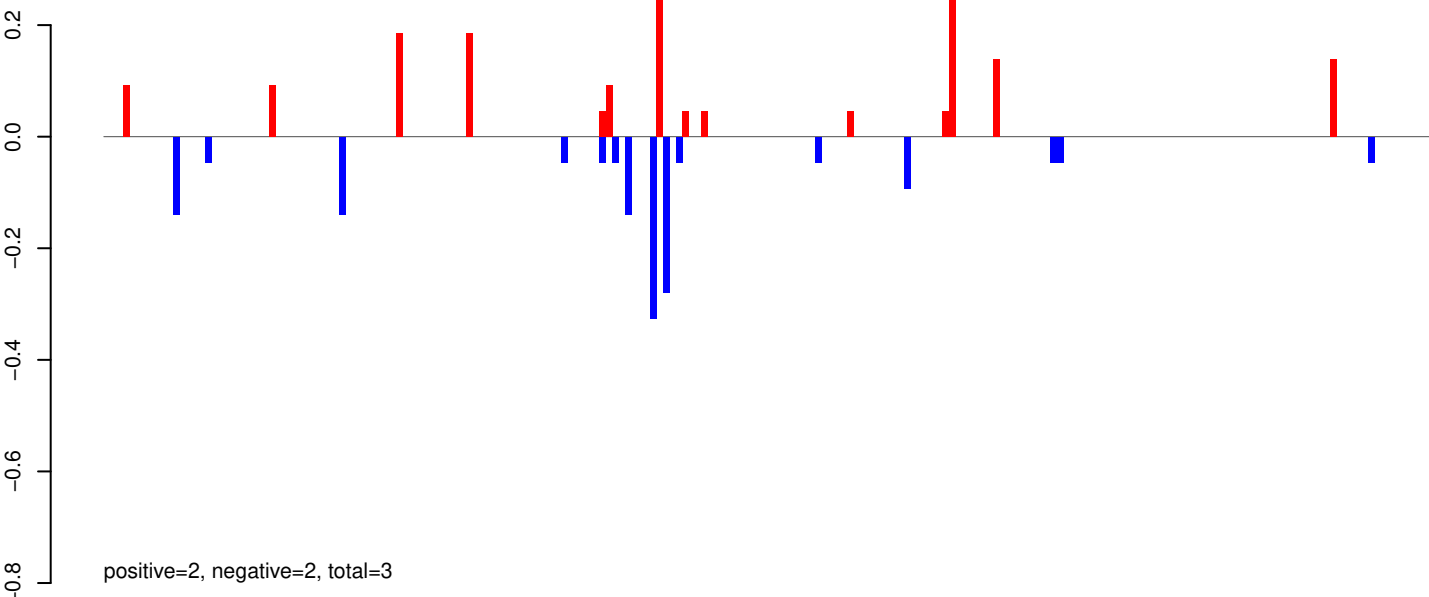

AeAeg_Whole_ZIKVdr_BM2_GP.24_35.rep

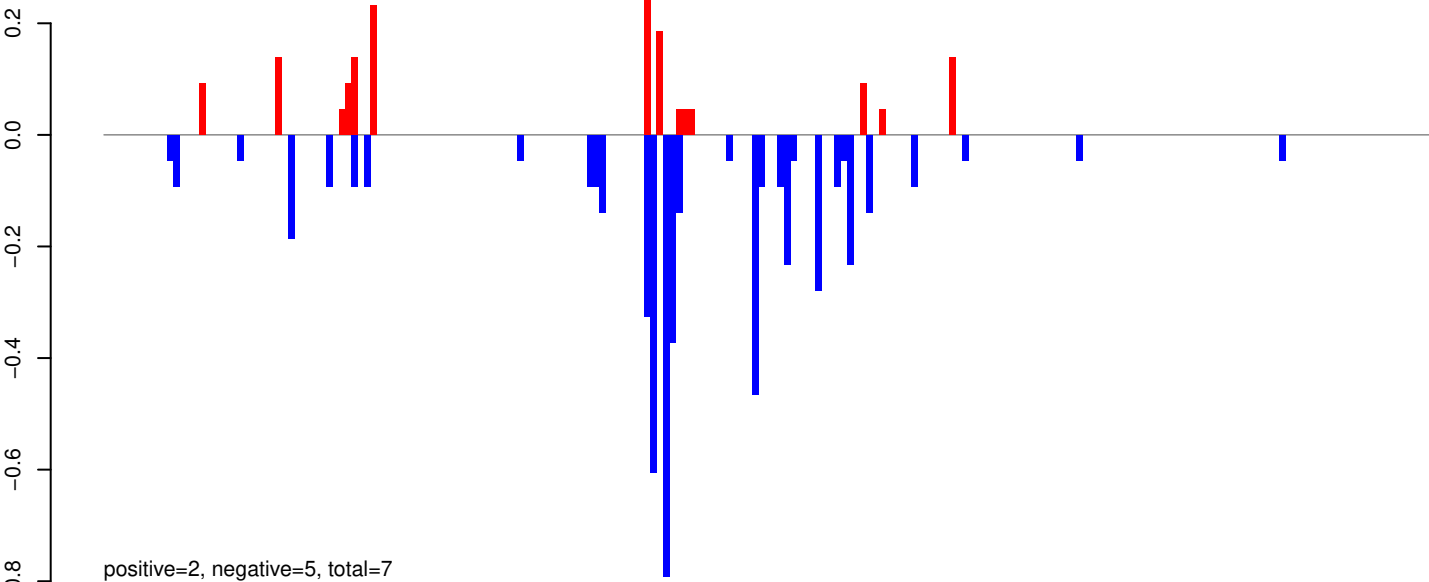

AeAeg_Whole_ZIKVdr_BM2_GP.rep

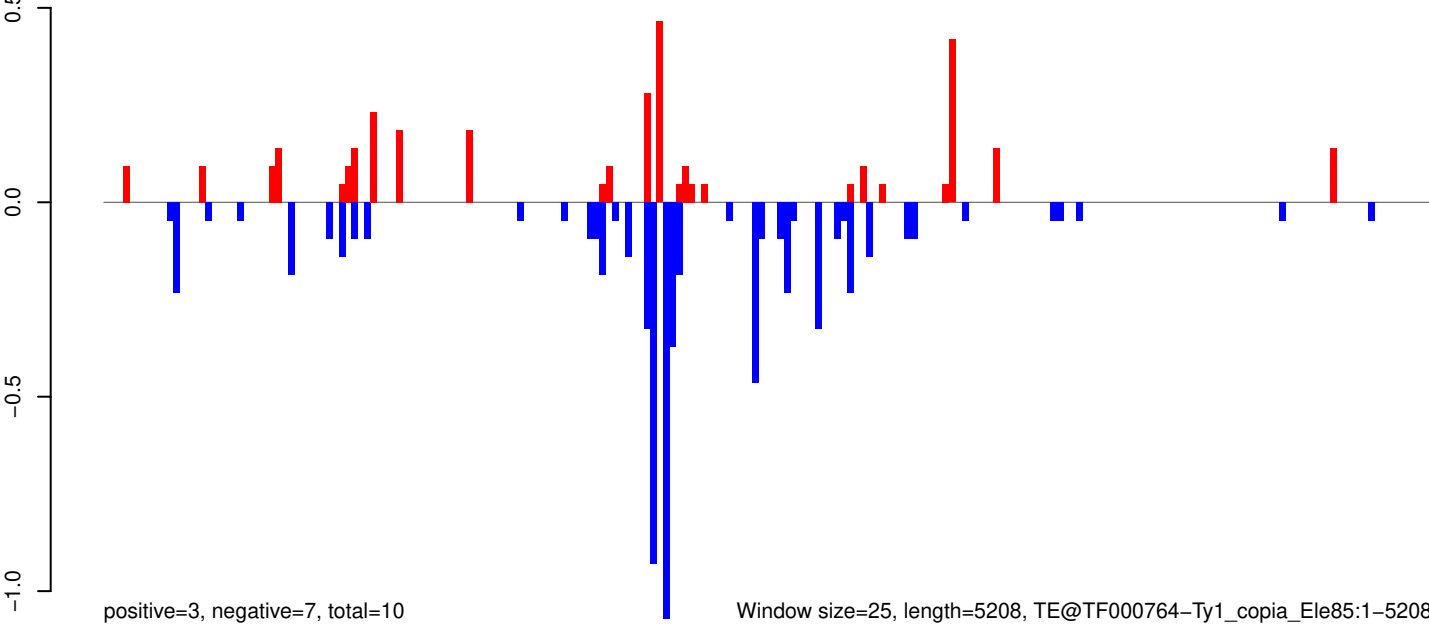

0 1000 2000 3000 4000 5000

AeAeg_Whole_ZIKVdr_BM2_GP.18_23.rep

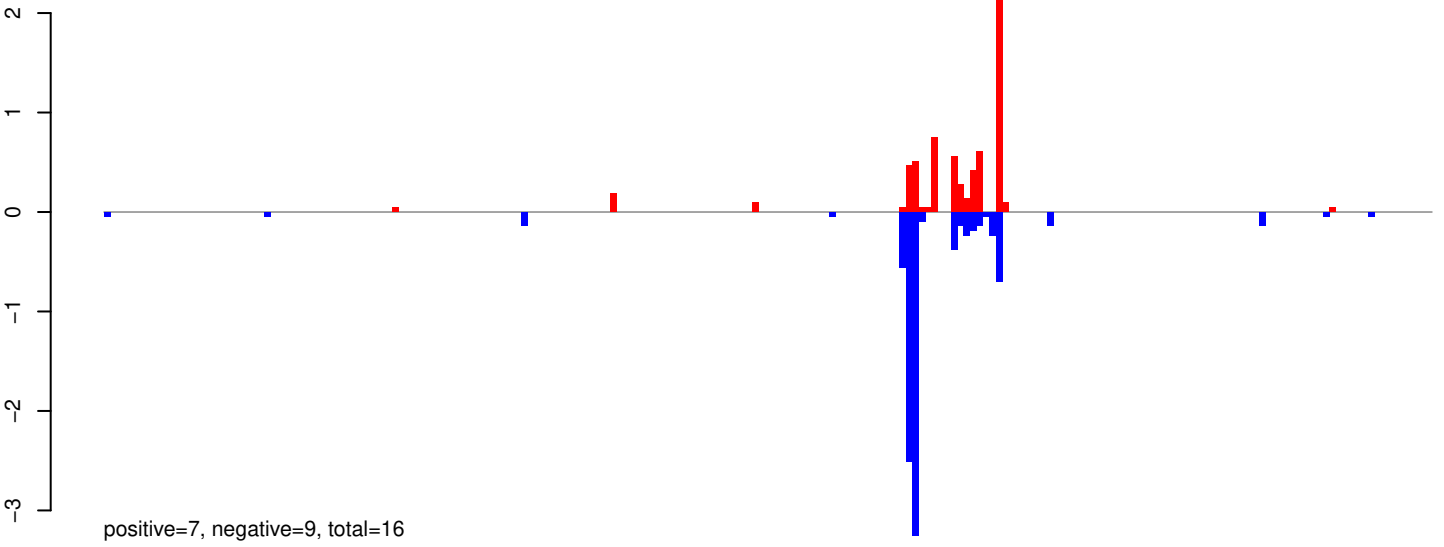

AeAeg_Whole_ZIKVdr_BM2_GP.24_35.rep

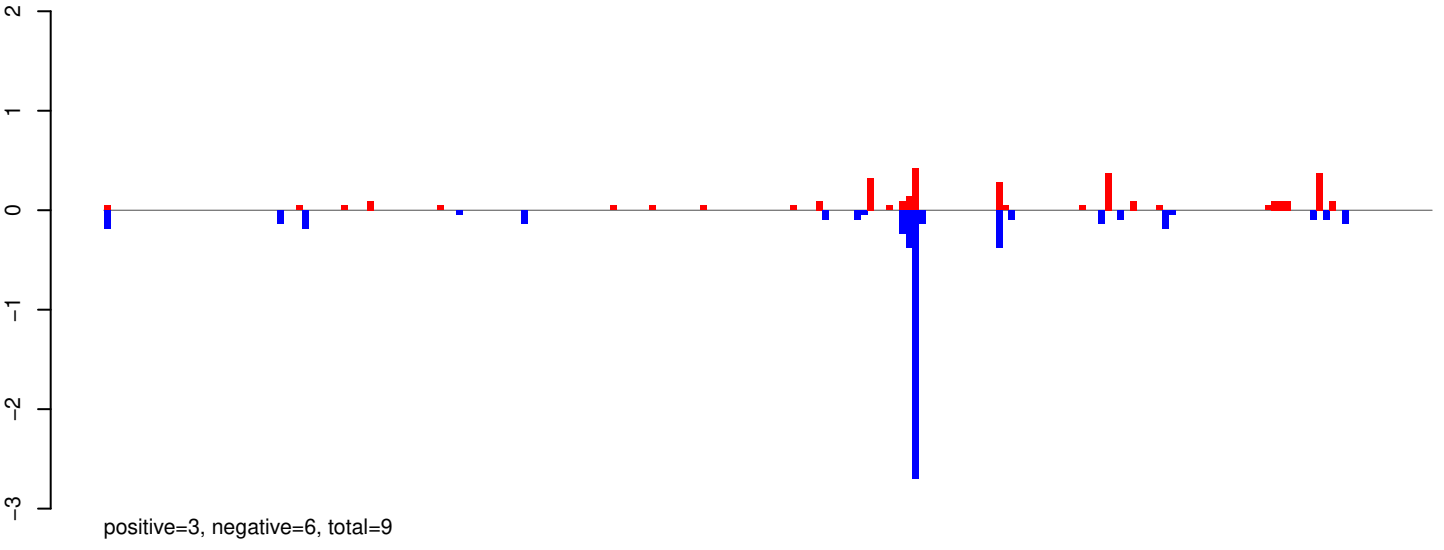

AeAeg_Whole_ZIKVdr_BM2_GP.rep

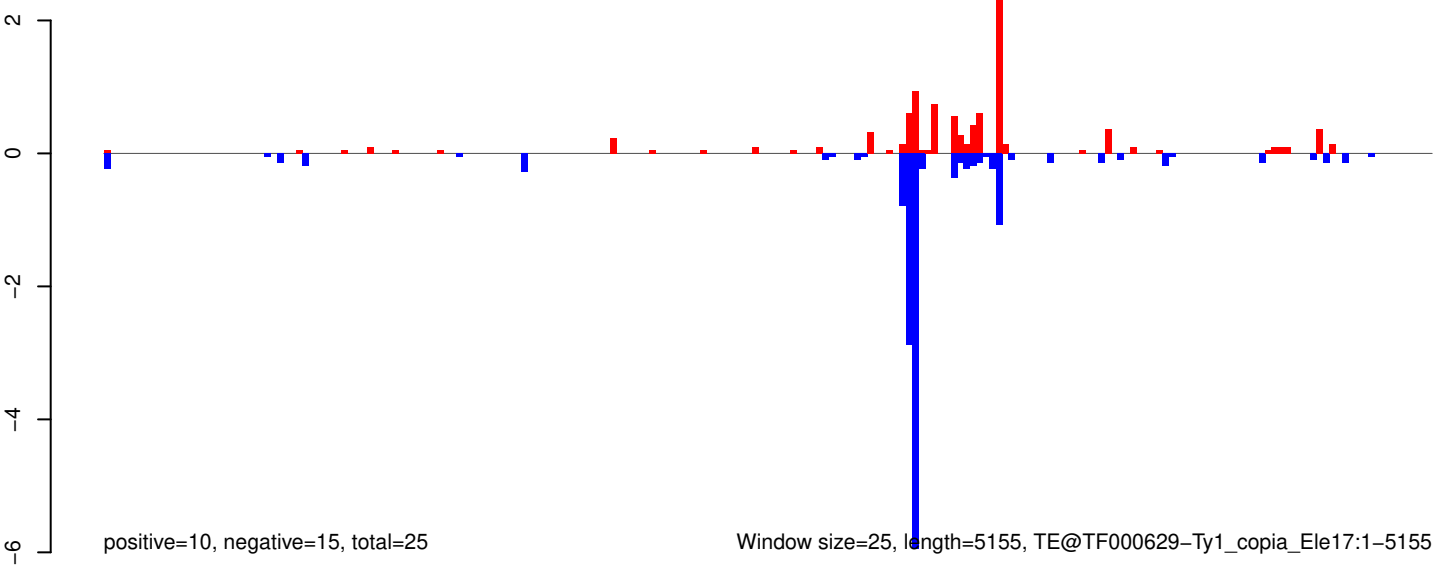

Window size=25, length=5155, TE@TF000629-Ty1_copia_Ele17:1-5155

AeAeg_Whole_ZIKVdr_BM2_GP.18_23.rep

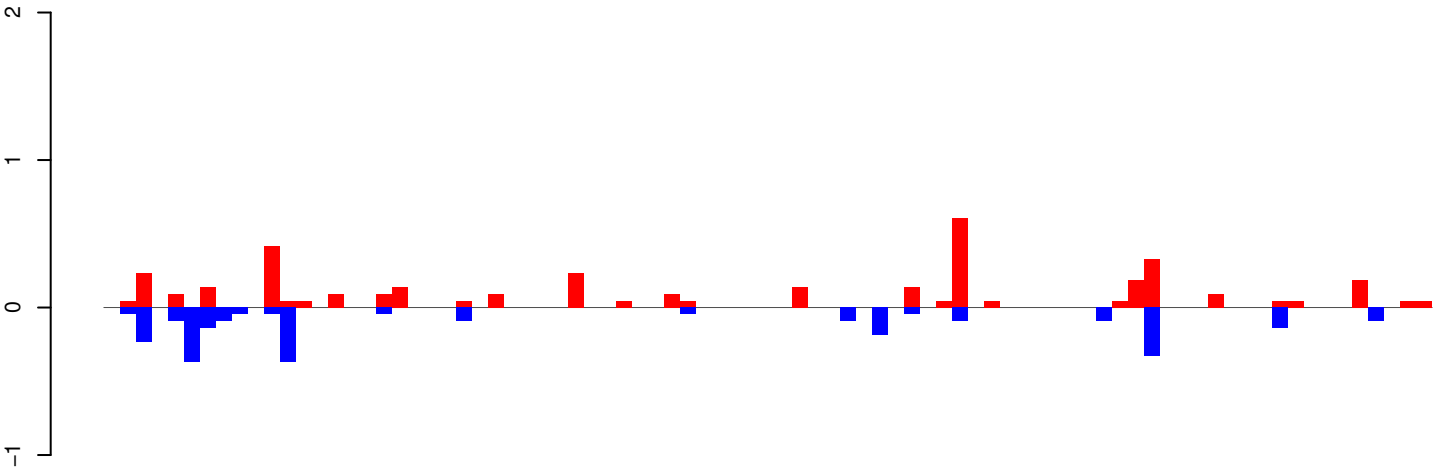

positive=4, negative=3, total=7

AeAeg_Whole_ZIKVdr_BM2_GP.24_35.rep

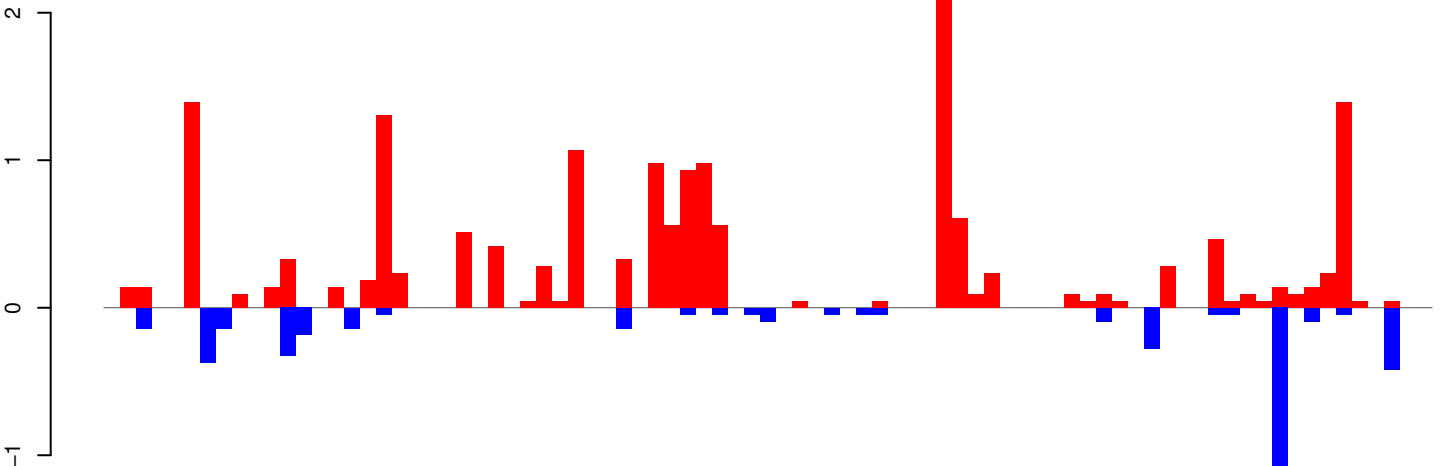

positive=18, negative=4, total=22

AeAeg_Whole_ZIKVdr_BM2_GP.rep

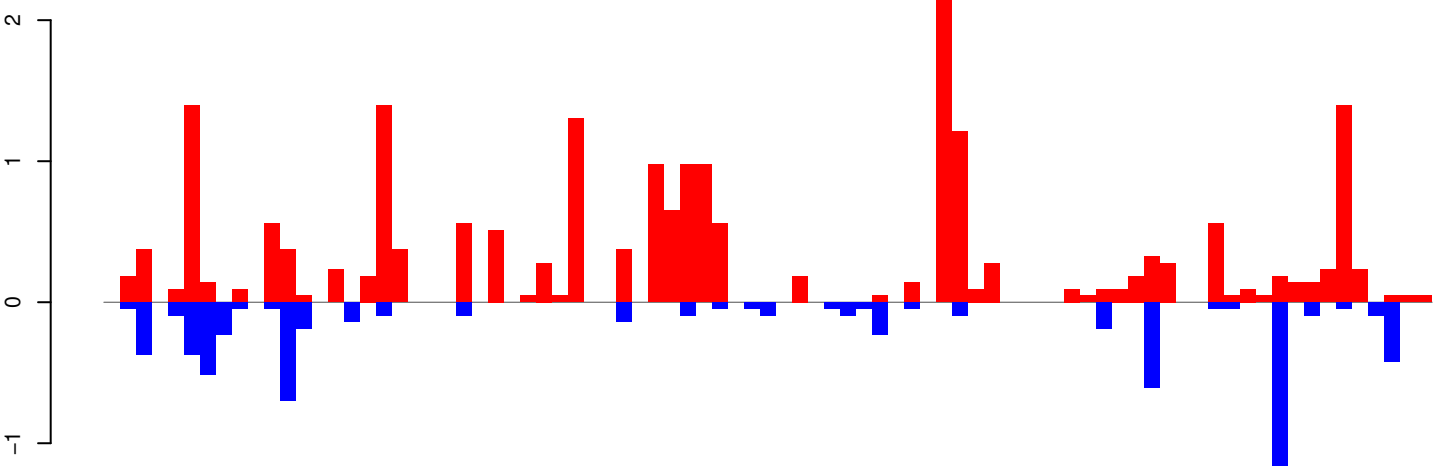

positive=22, negative=7, total=29

Window size=25, length=2075, TE@TF000048-Penelope_Ele5:1-2075

0 500 1000 1500 2000

AeAeg_Whole_ZIKVdr_BM2_GP.18_23.rep

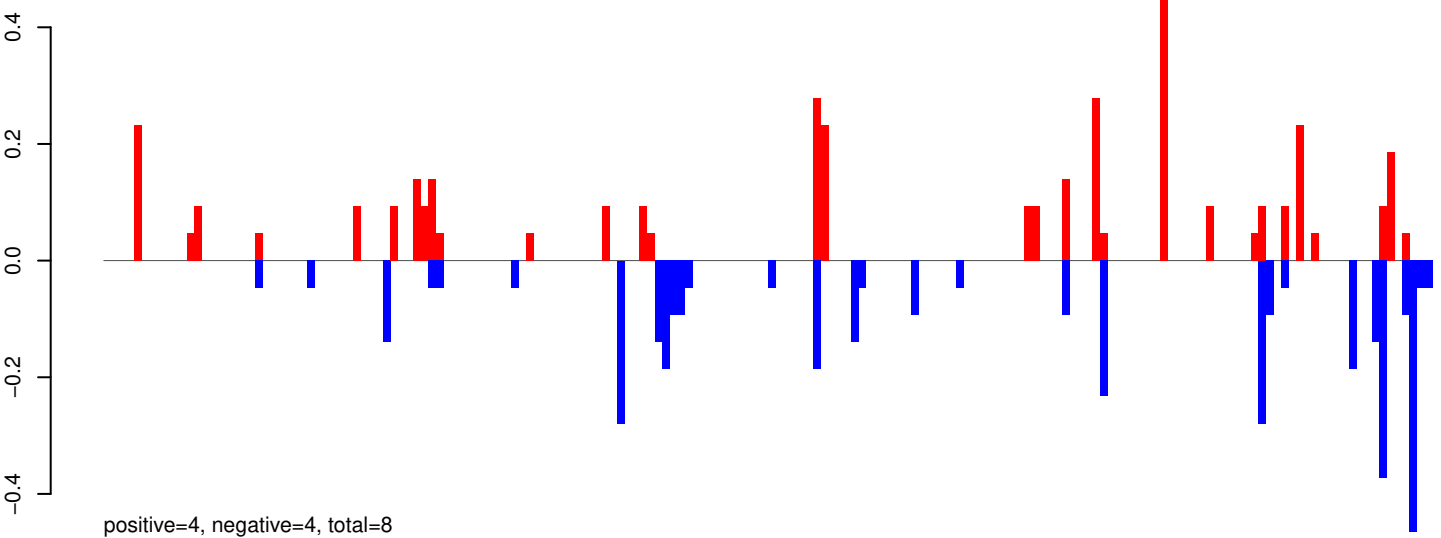

AeAeg_Whole_ZIKVdr_BM2_GP.24_35.rep

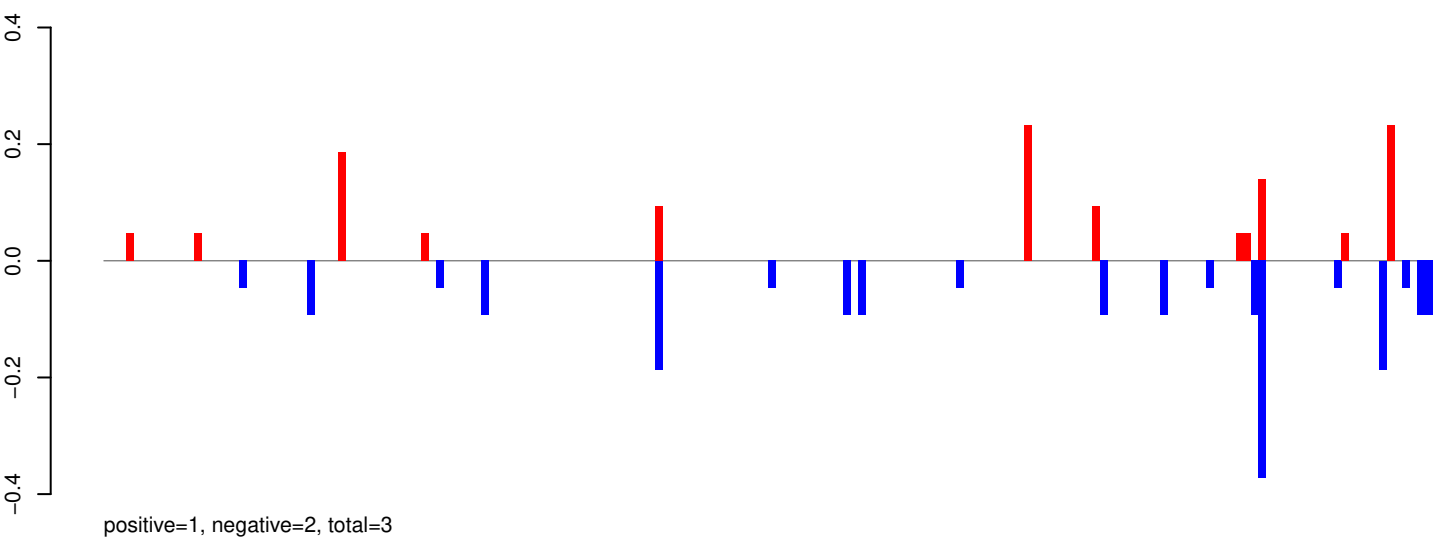

AeAeg_Whole_ZIKVdr_BM2_GP.rep

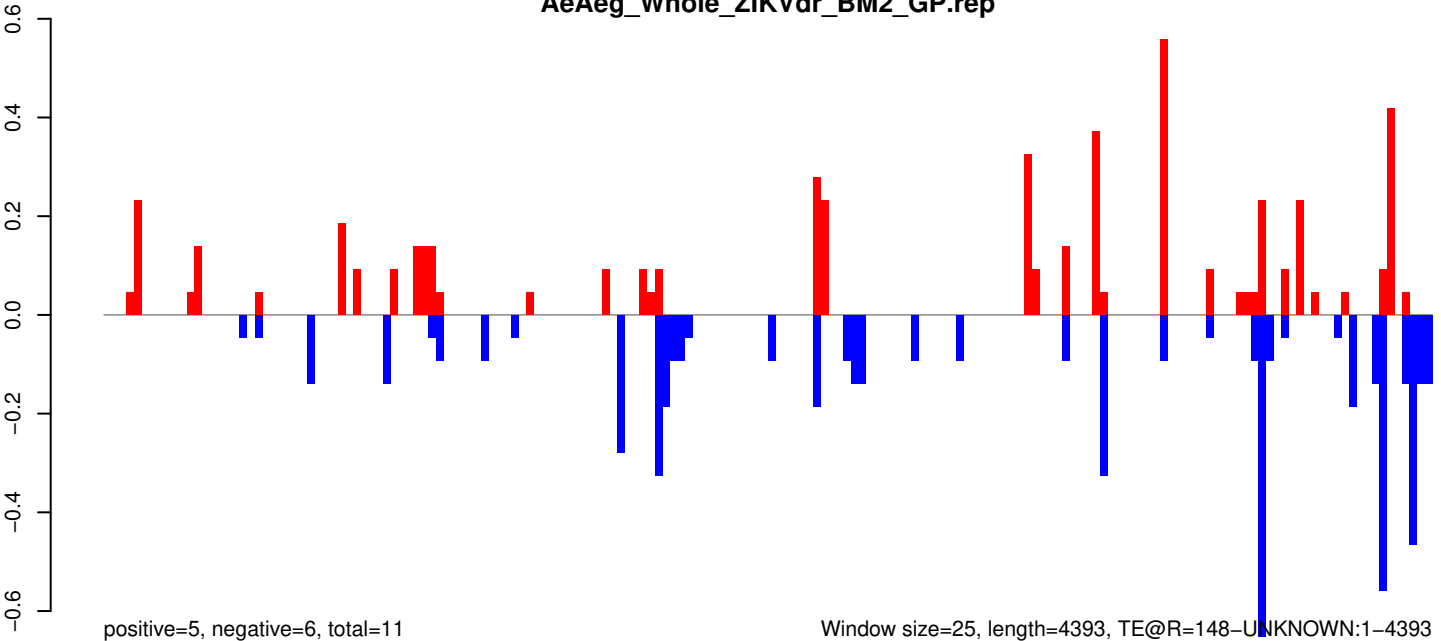

AeAeg_Whole_ZIKVdr_BM2_GP.18_23.rep

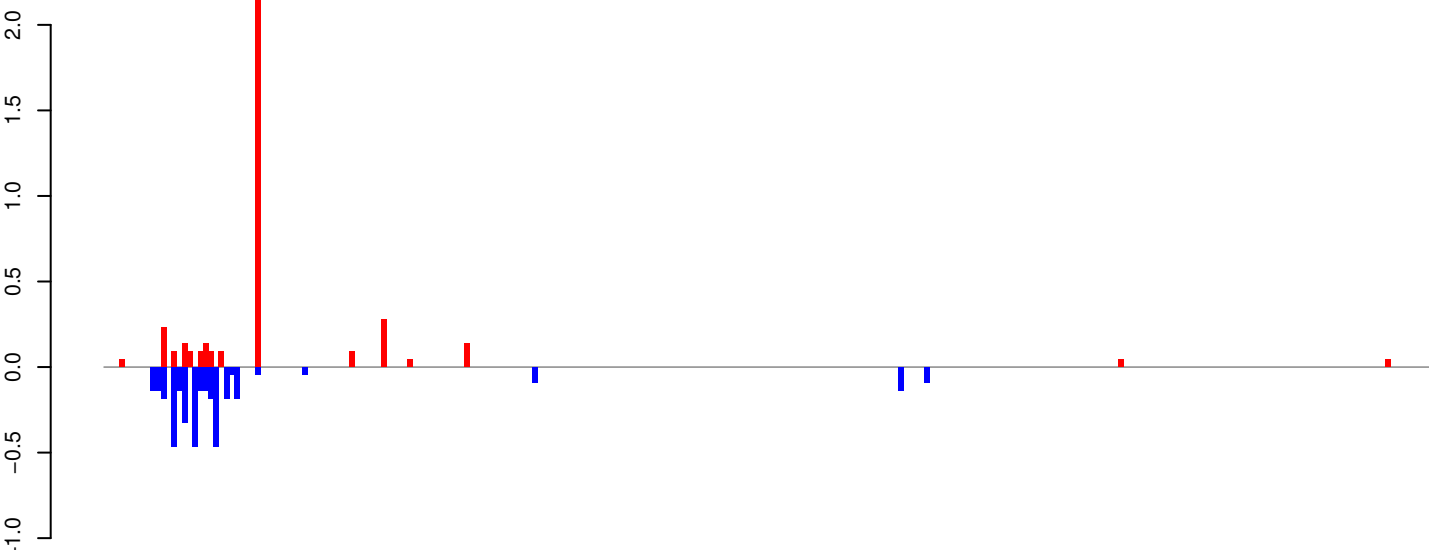

positive=4, negative=4, total=8

AeAeg_Whole_ZIKVdr_BM2_GP.24_35.rep

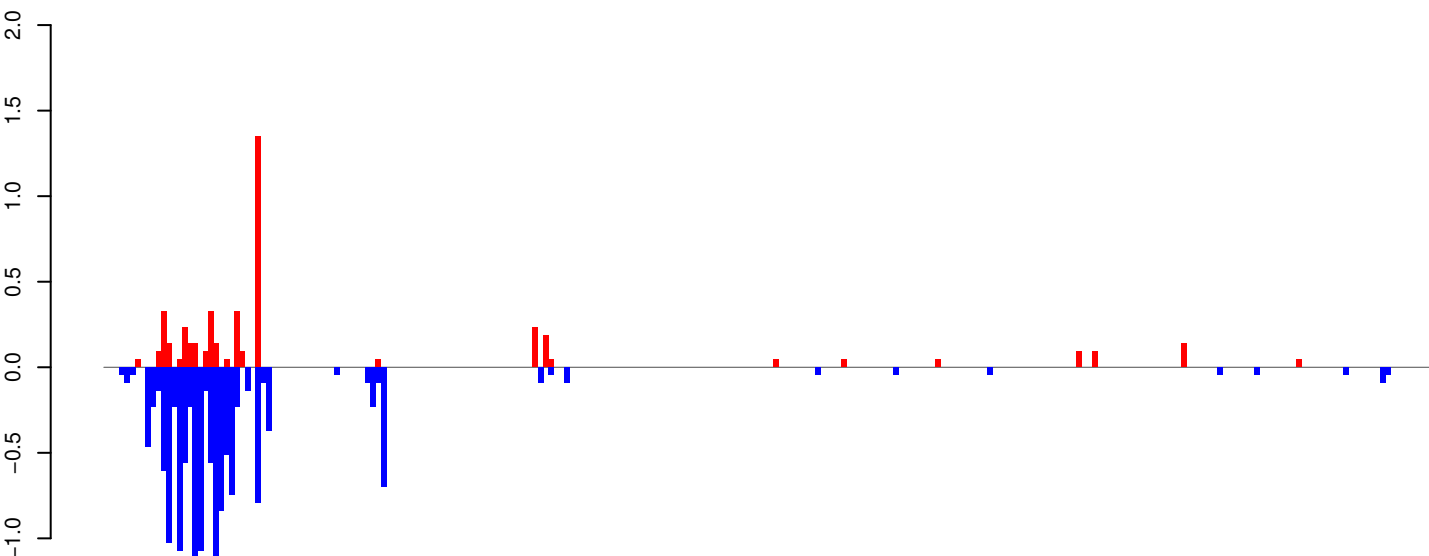

positive=5, negative=14, total=19

AeAeg_Whole_ZIKVdr_BM2_GP.rep

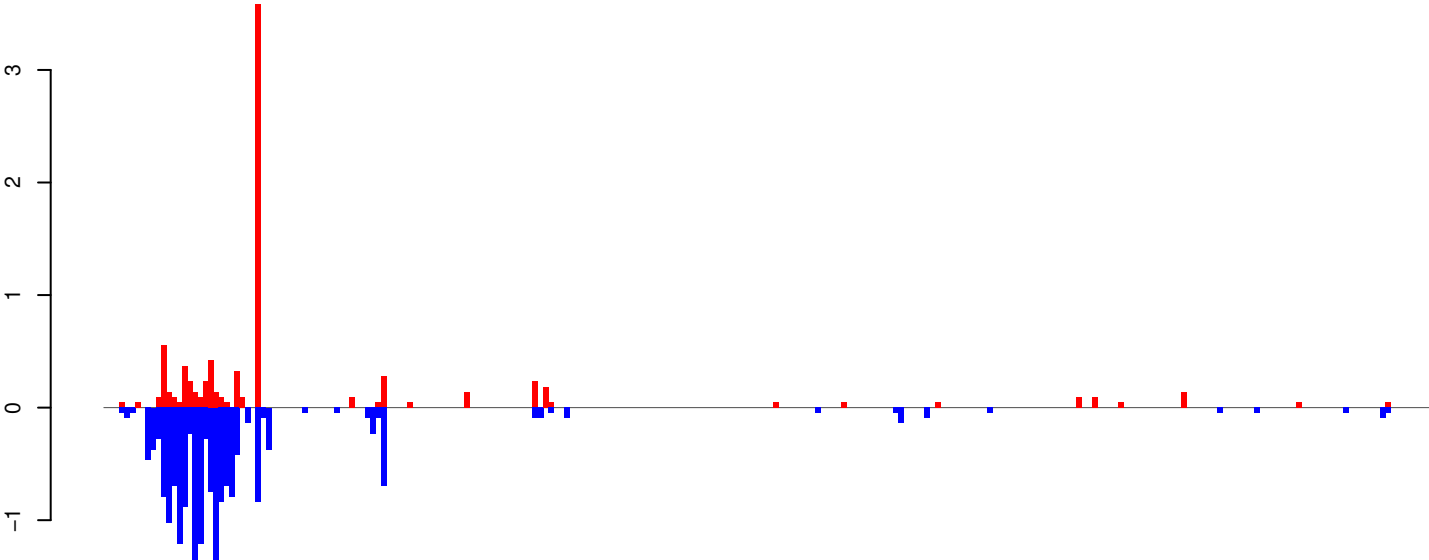

positive=8, negative=18, total=27

Window size=25, length=6346, TE@Gypsy-291_AA-LTR-I:1-6346

0 1000 2000 3000 4000 5000 6000

AeAeg_Whole_ZIKVdr_BM2_GP.18_23.rep

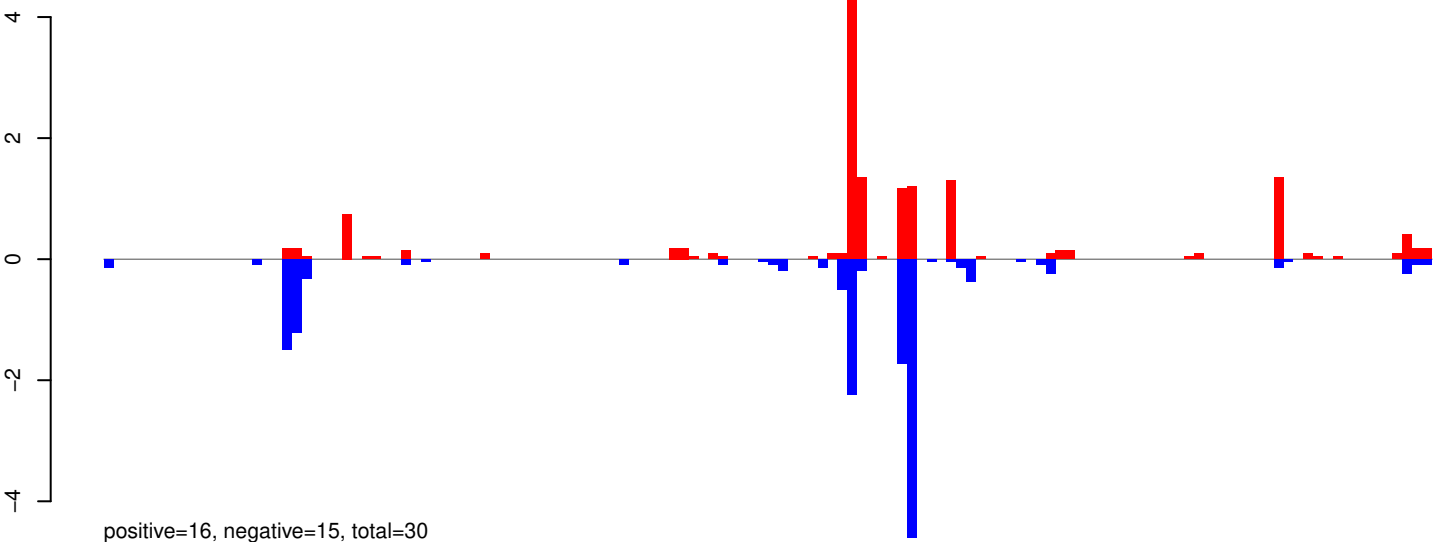

AeAeg_Whole_ZIKVdr_BM2_GP.24_35.rep

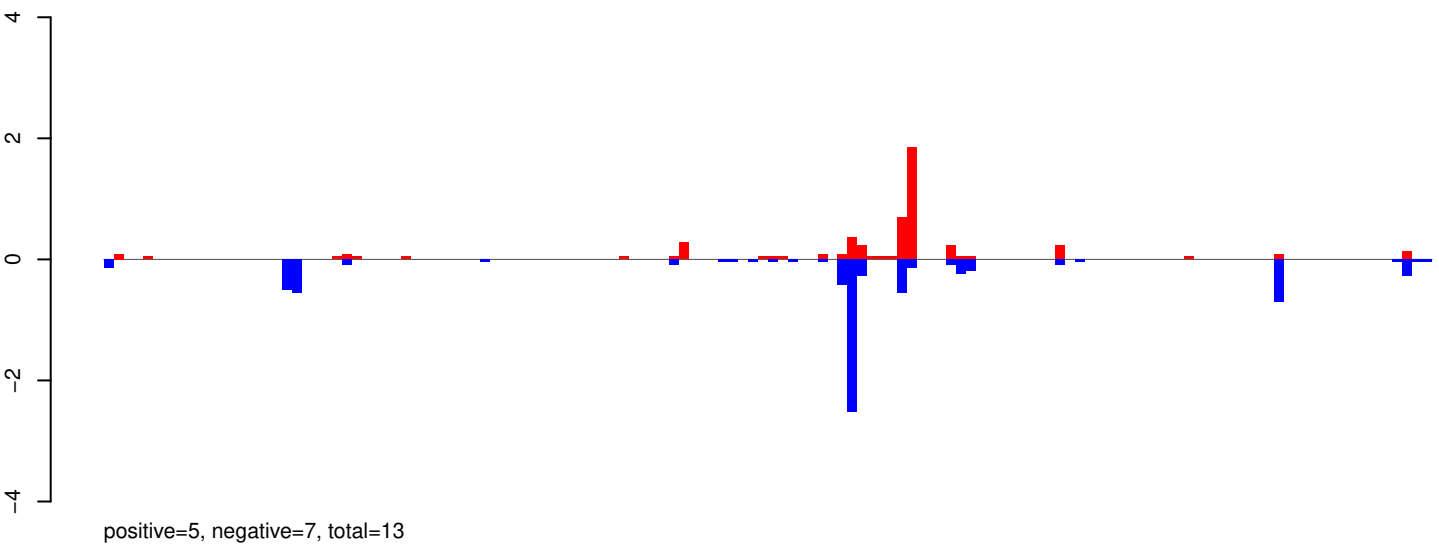

AeAeg_Whole_ZIKVdr_BM2_GP.rep

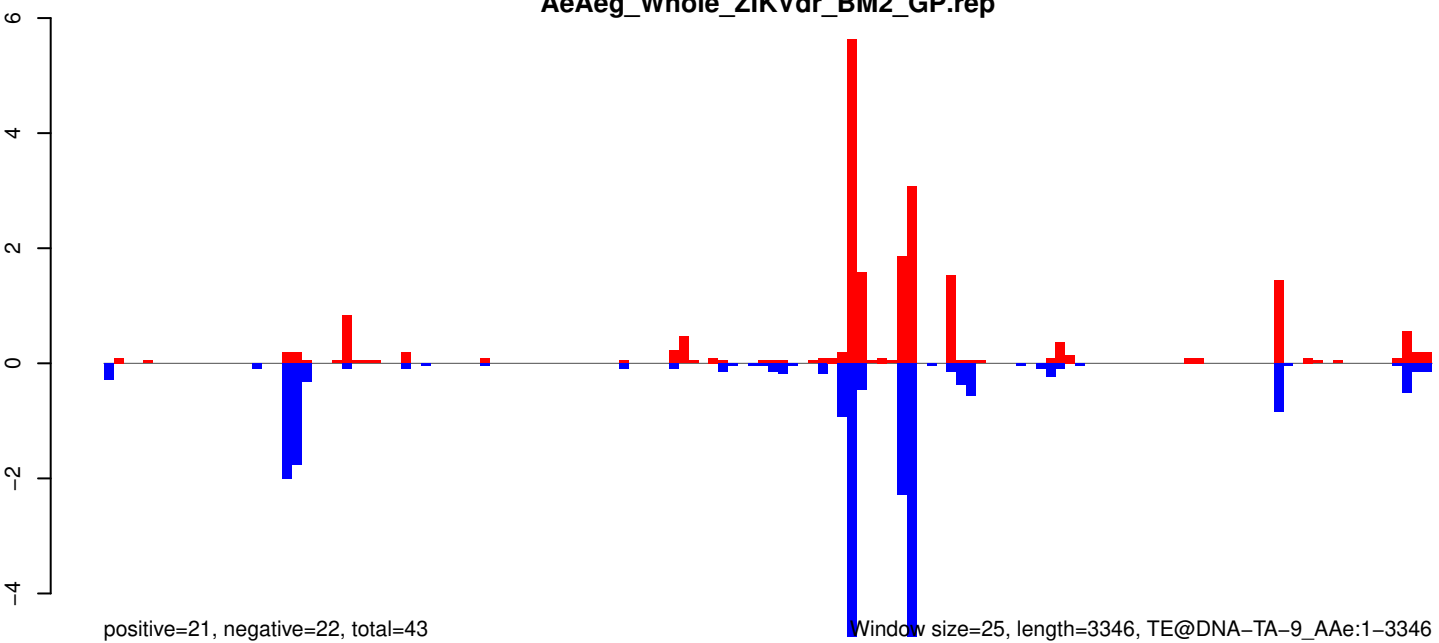

0 500 1000 1500 2000 2500 3000 3500

AeAeg_Whole_ZIKVdr_BM2_GP.18_23.rep

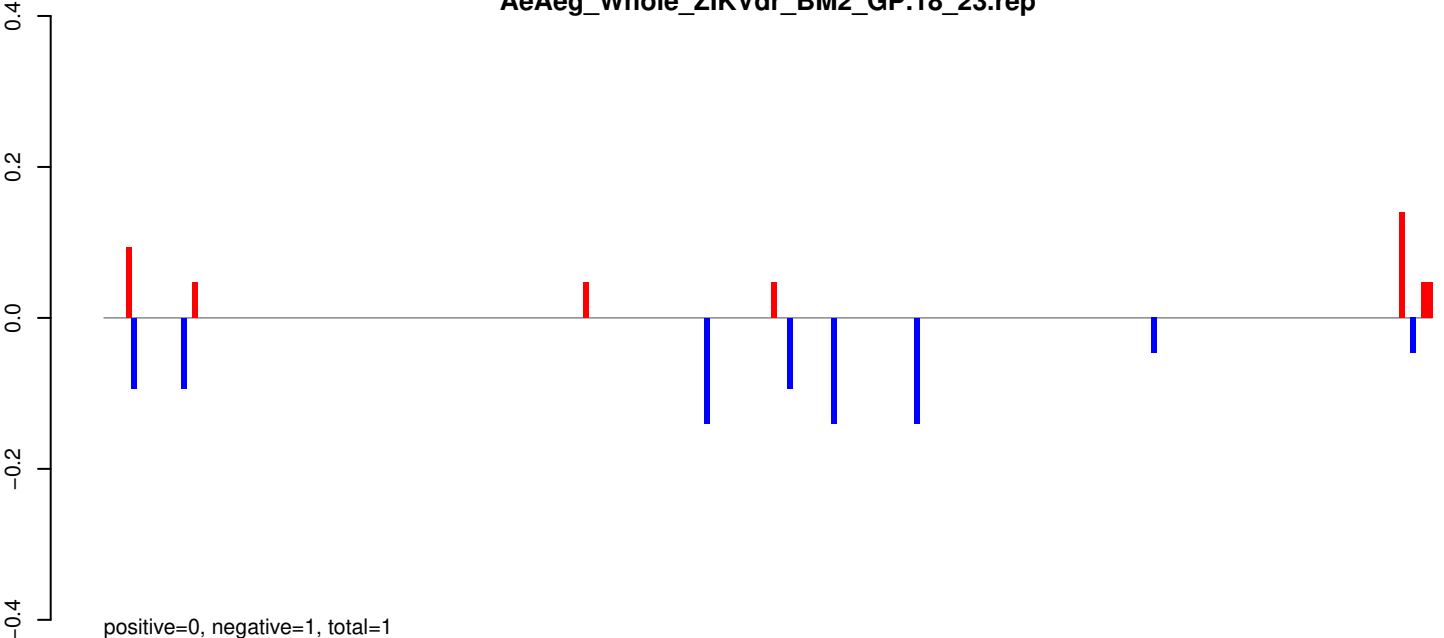

AeAeg_Whole_ZIKVdr_BM2_GP.24_35.rep

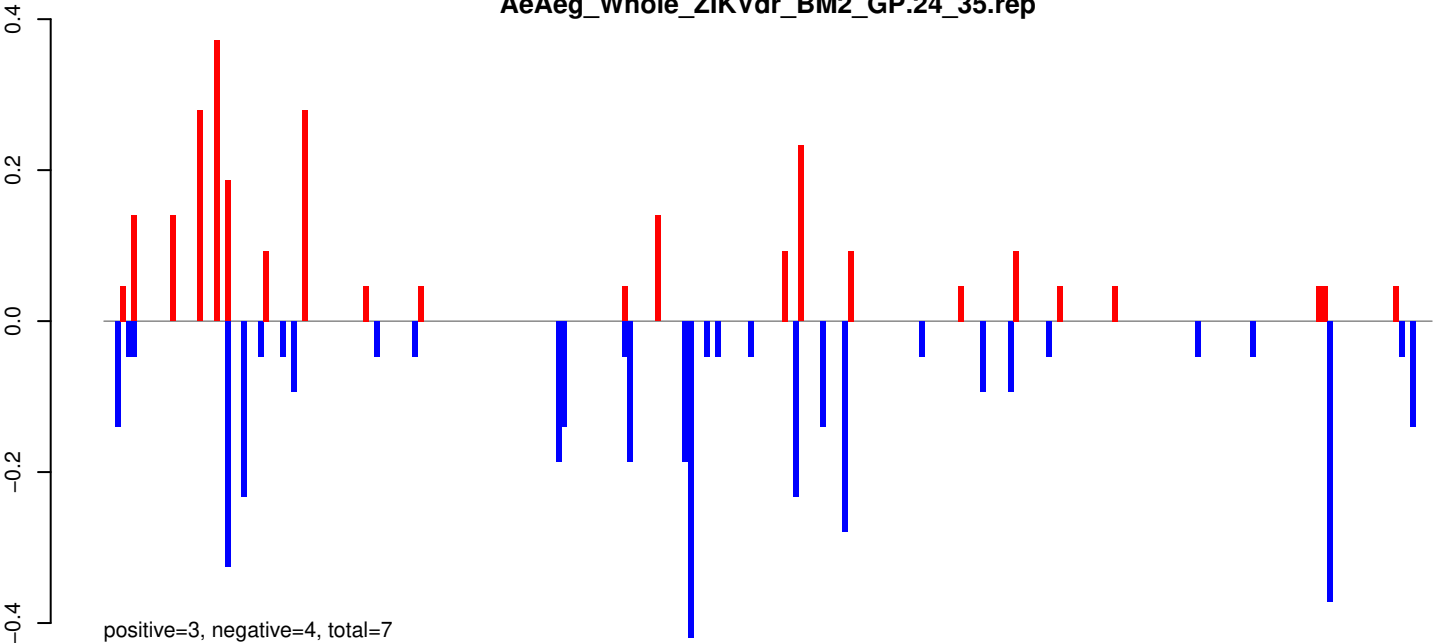

AeAeg_Whole_ZIKVdr_BM2_GP.rep

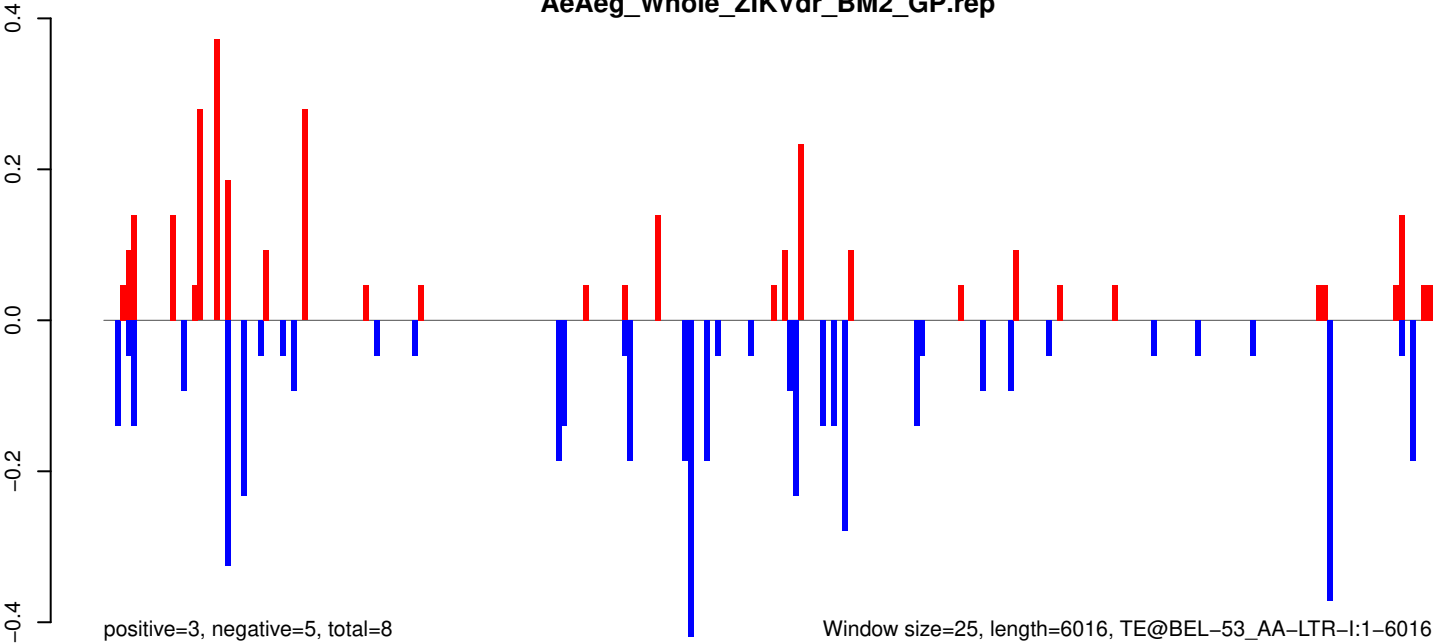

Window size=25, length=6016, TE@BEL-53_AA-LTR-I:1-6016

AeAeg_Whole_ZIKVdr_BM2_GP.18_23.rep

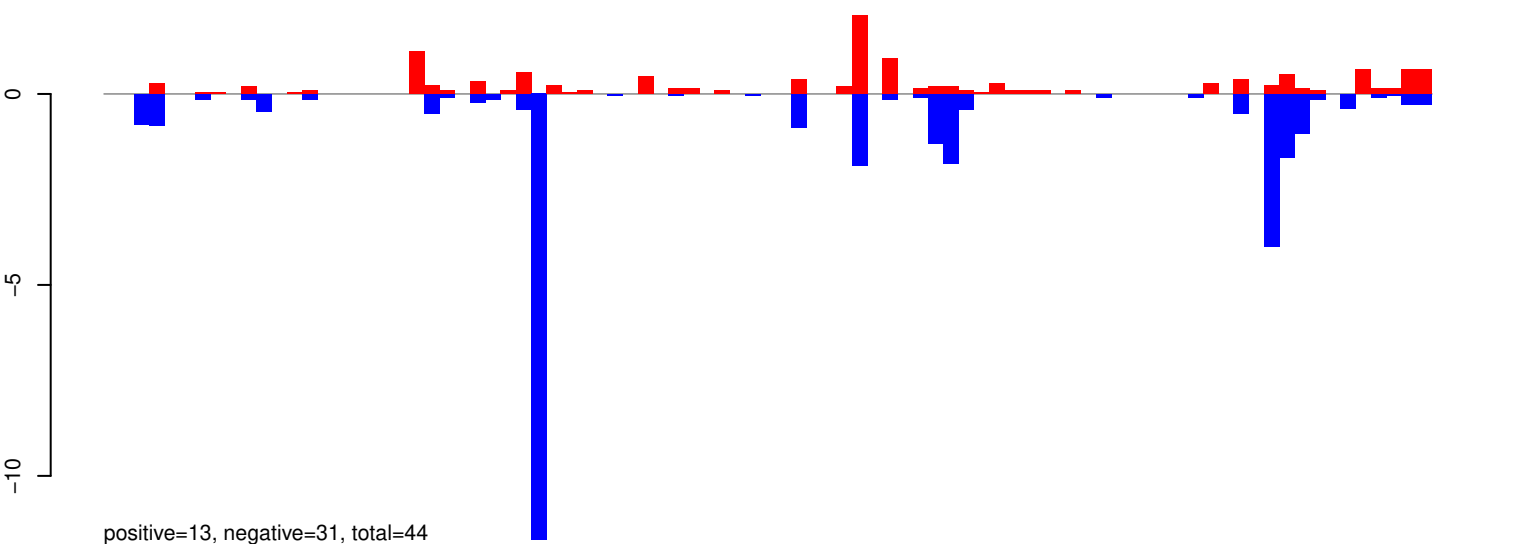

AeAeg_Whole_ZIKVdr_BM2_GP.24_35.rep

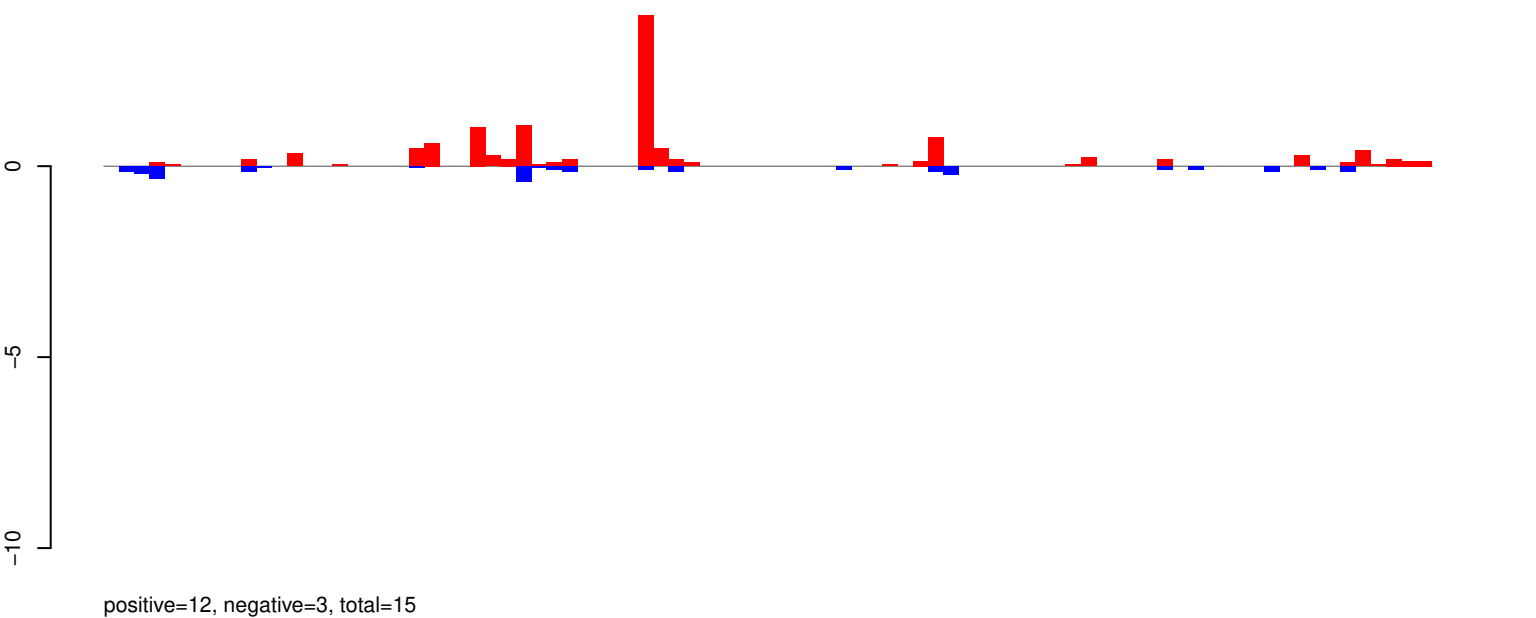

AeAeg_Whole_ZIKVdr_BM2_GP.rep

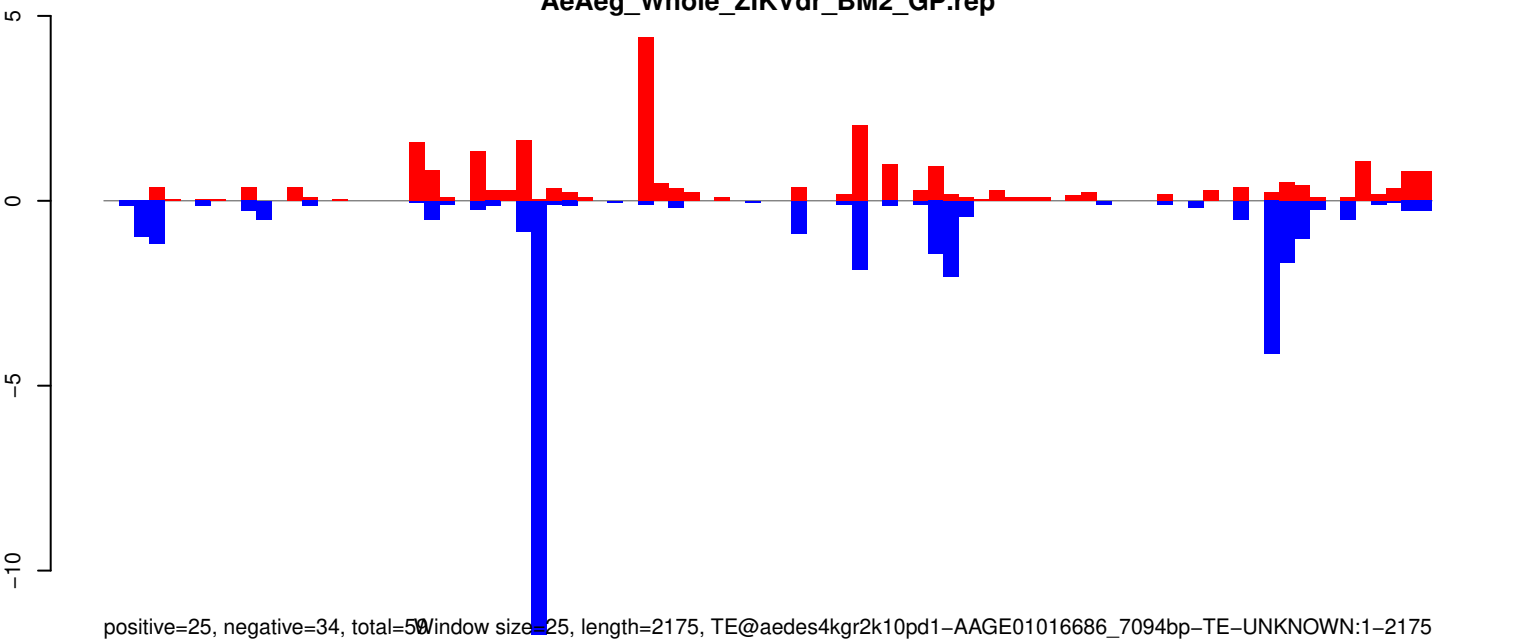

AeAeg_Whole_ZIKVdr_BM2_GP.18_23.rep

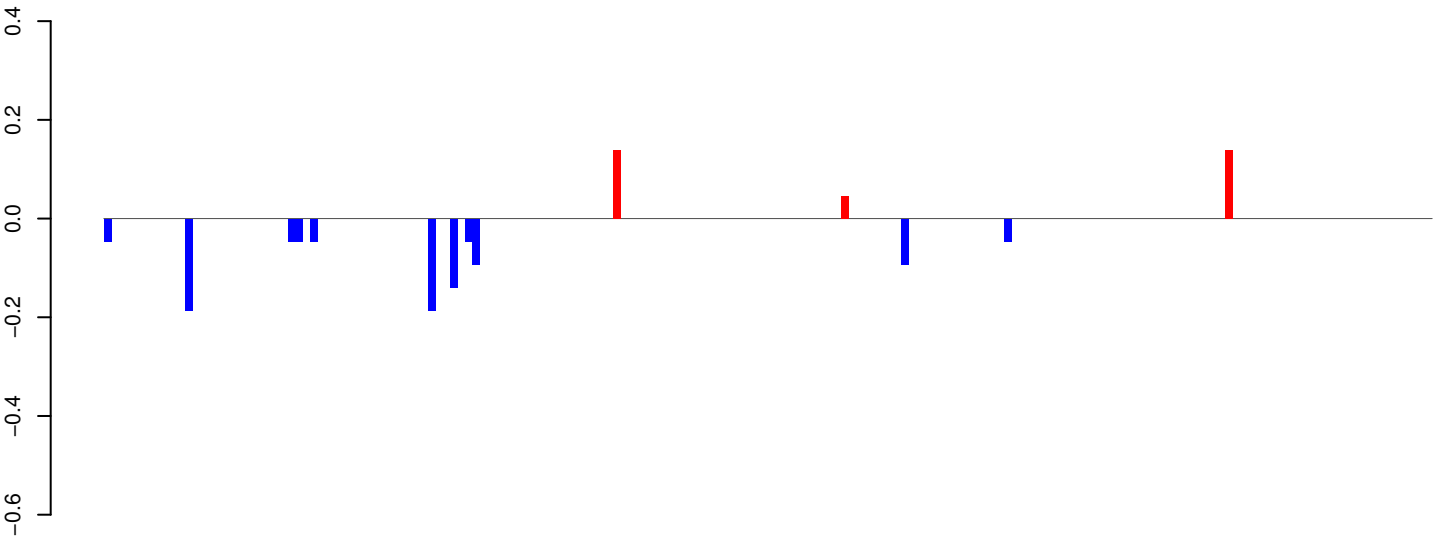

positive=0, negative=1, total=1

AeAeg_Whole_ZIKVdr_BM2_GP.24_35.rep

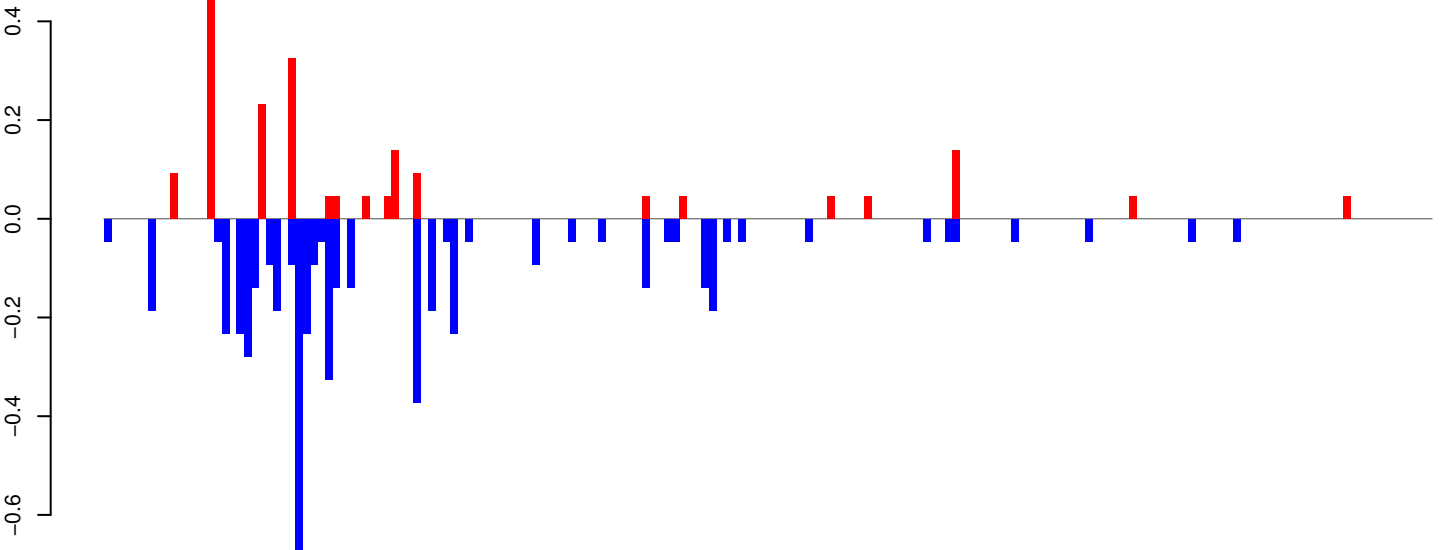

positive=2, negative=5, total=7

AeAeg_Whole_ZIKVdr_BM2_GP.rep

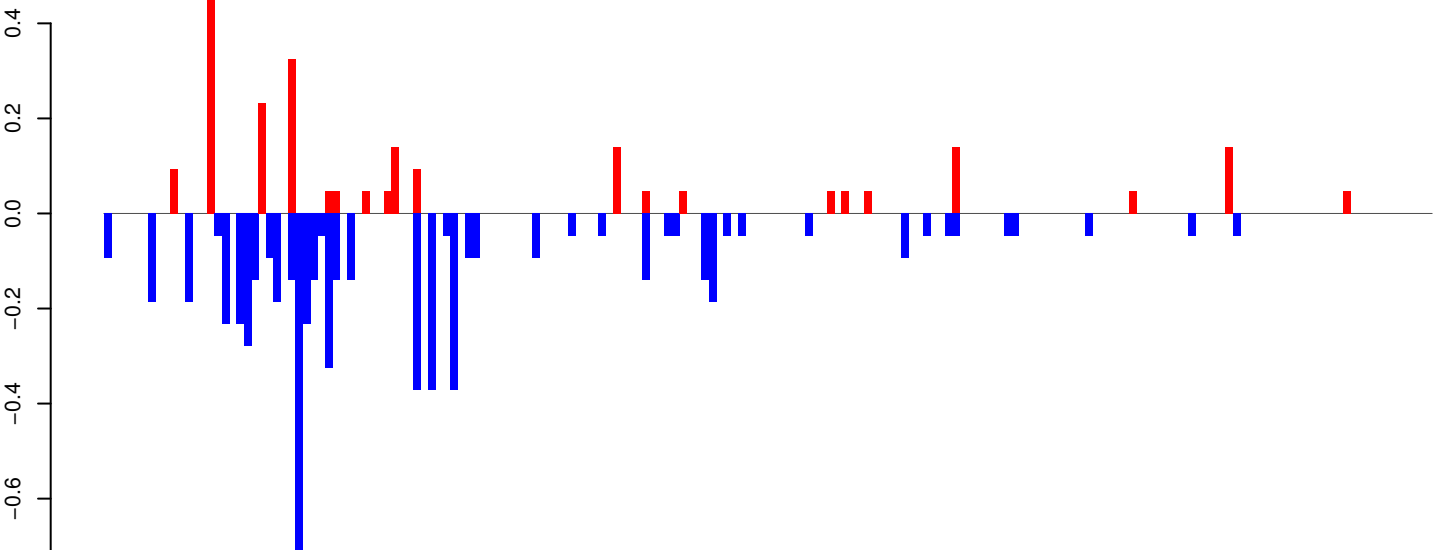

positive=2, negative=6, total=9

Window size=25, length=4493, TE@Tx1-6_AAe:1-4493

0 1000 2000 3000 4000

AeAeg_Whole_ZIKVdr_BM2_GP.18_23.rep

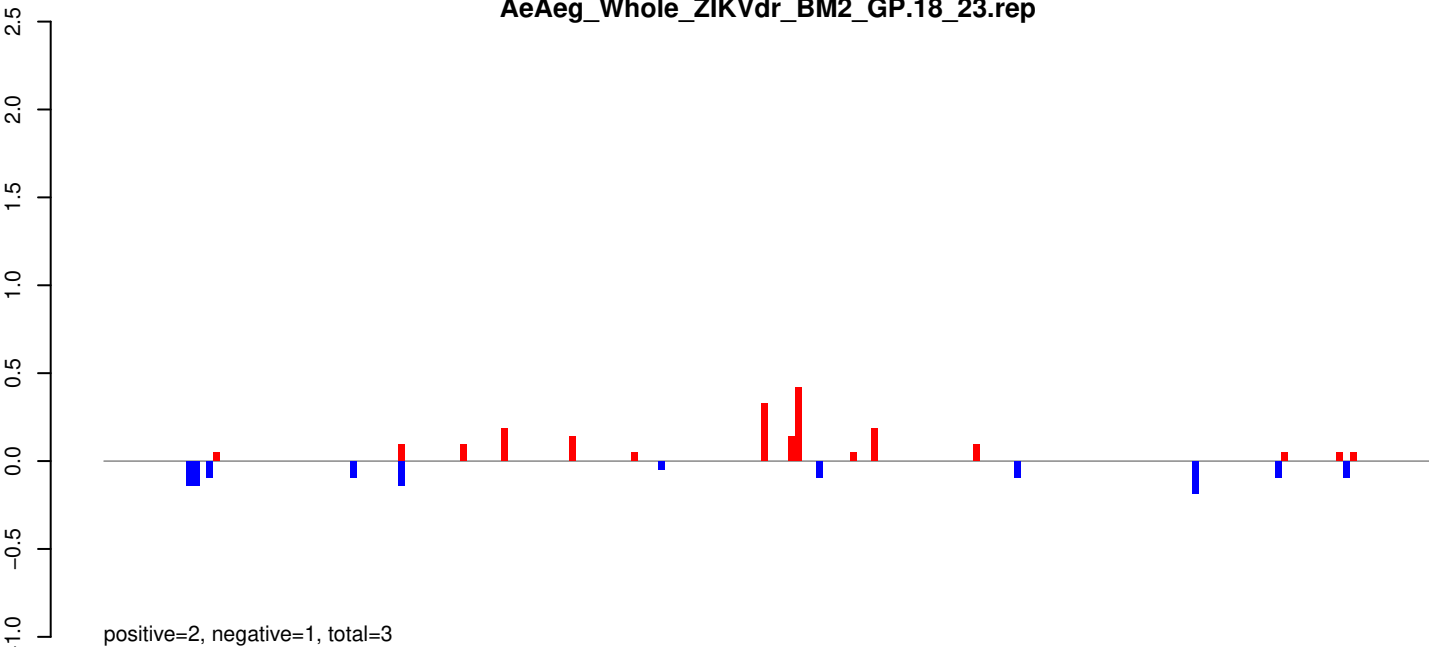

AeAeg_Whole_ZIKVdr_BM2_GP.24_35.rep

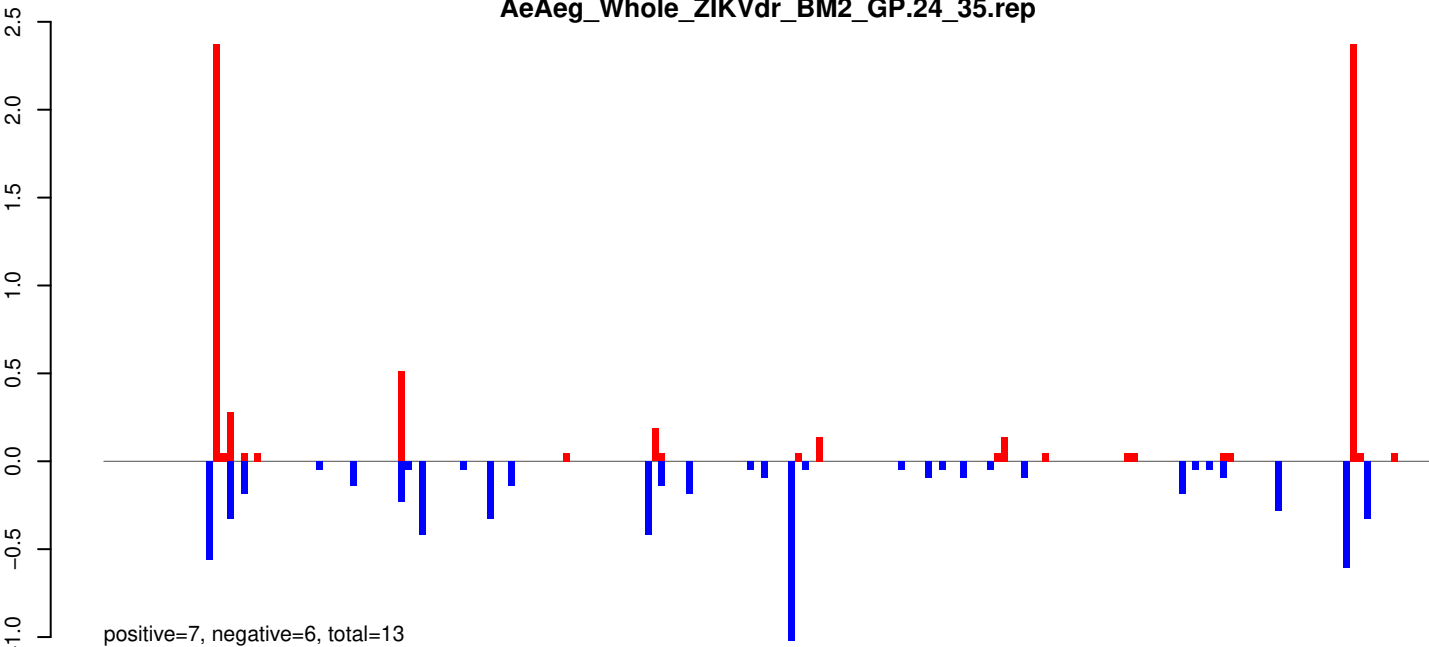

AeAeg_Whole_ZIKVdr_BM2_GP.rep

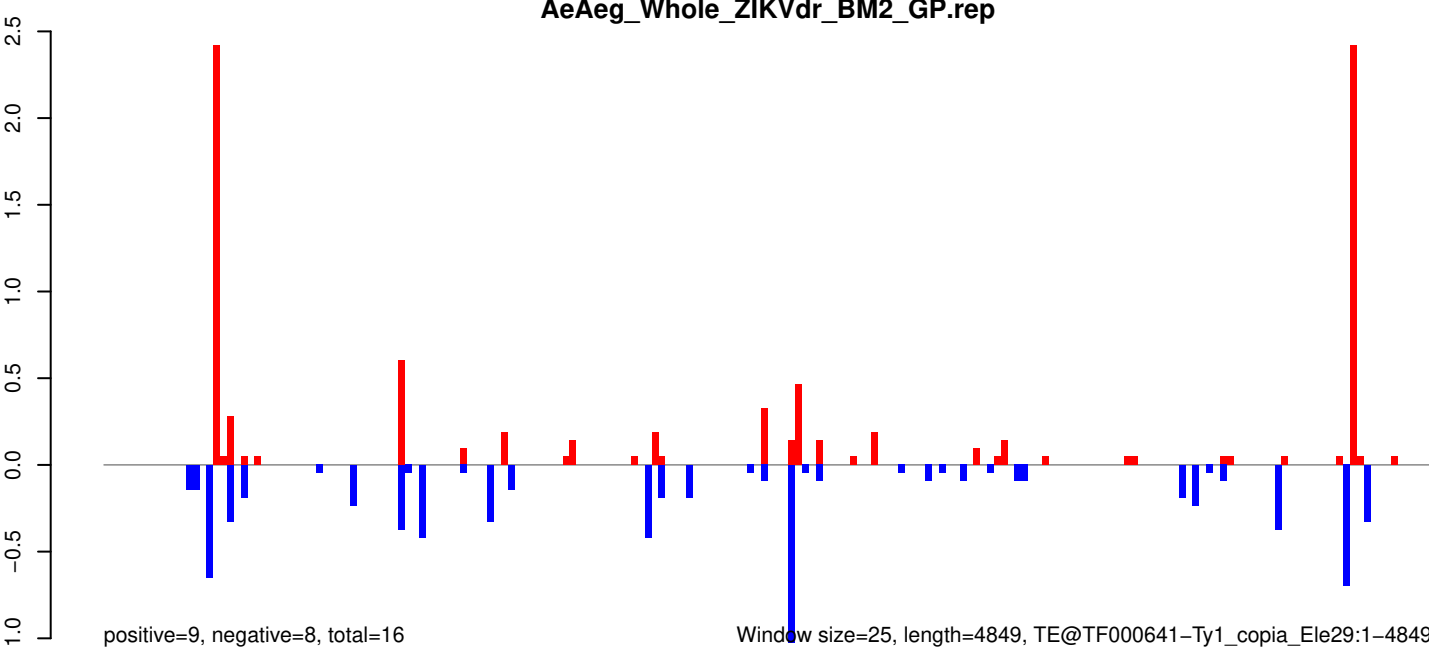

Window size=25, length=4849, TE@TF000641-Ty1_copia_Ele29:1-4849

0 1000 2000 3000 4000 5000

AeAeg_Whole_ZIKVdr_BM2_GP.18_23.rep

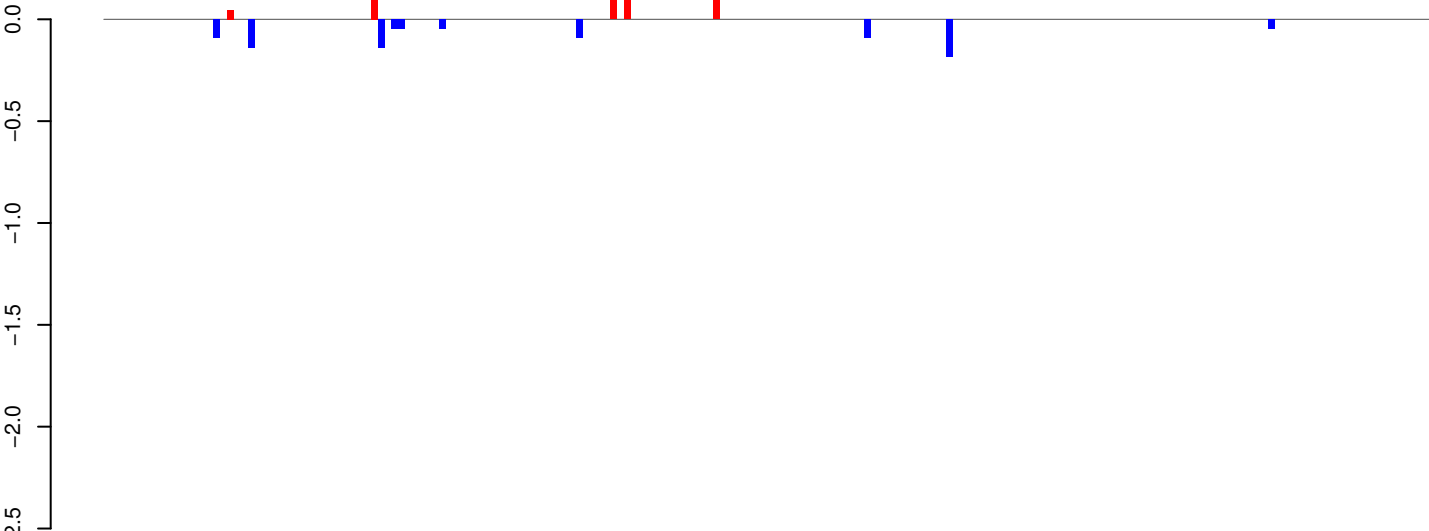

positive=1, negative=1, total=2

AeAeg_Whole_ZIKVdr_BM2_GP.24_35.rep

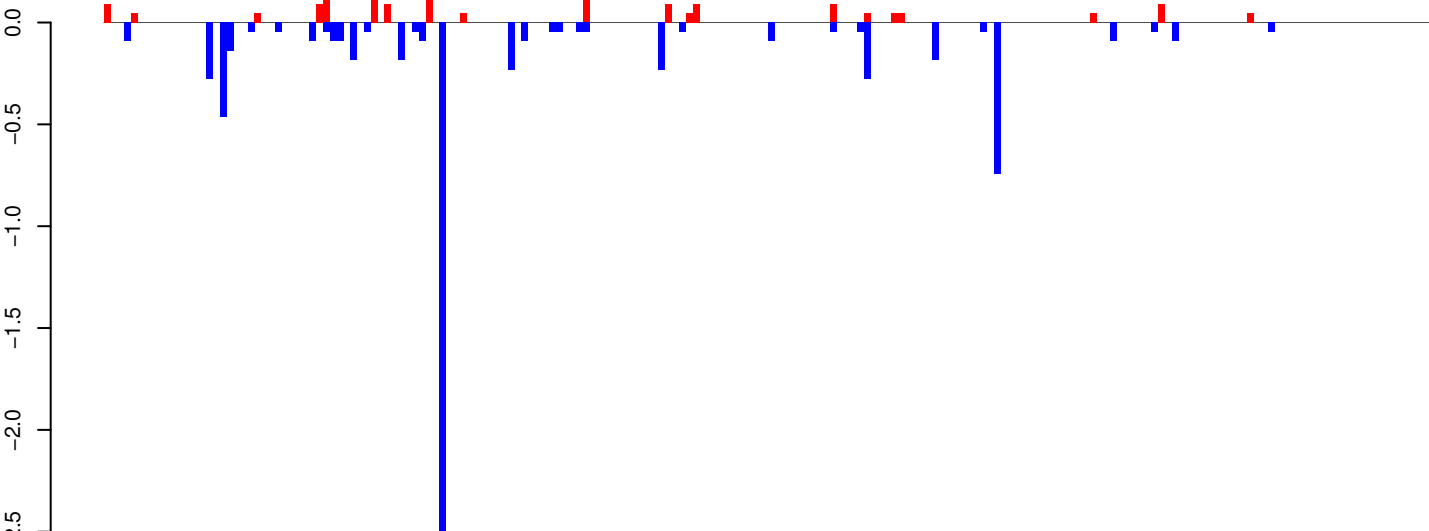

positive=2, negative=7, total=9

AeAeg_Whole_ZIKVdr_BM2_GP.rep

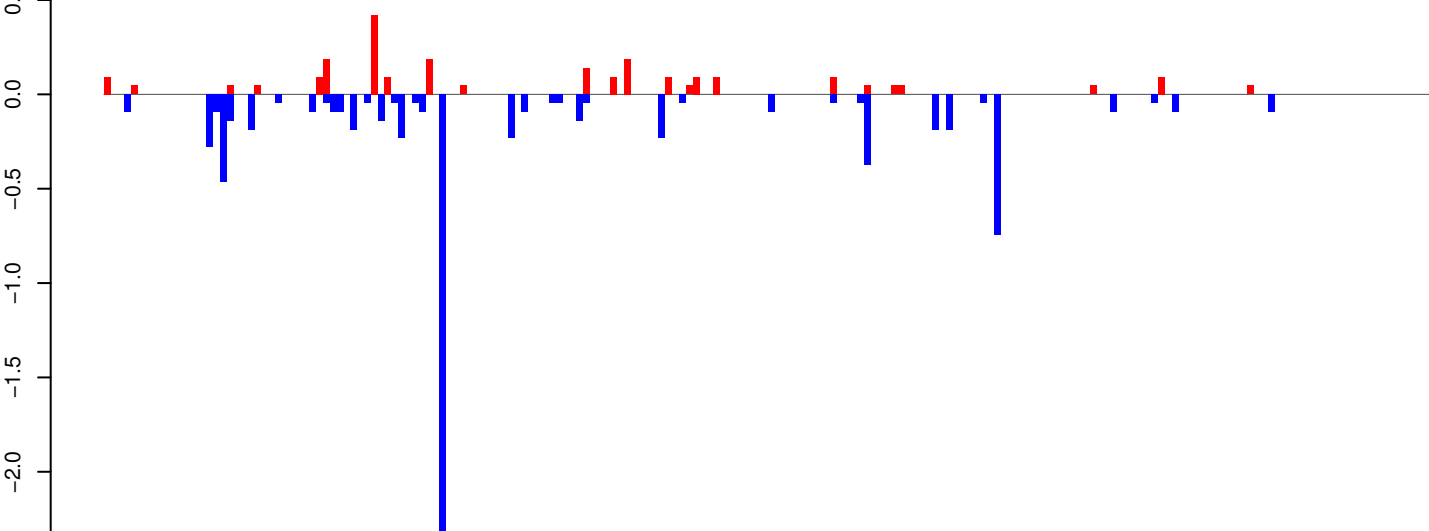

positive=2, negative=8, total=11

Window size=25, length=4826, TE@TF000006-L1_Ele2:1-4826

0 1000 2000 3000 4000 5000

AeAeg_Whole_ZIKVdr_BM2_GP.18_23.rep

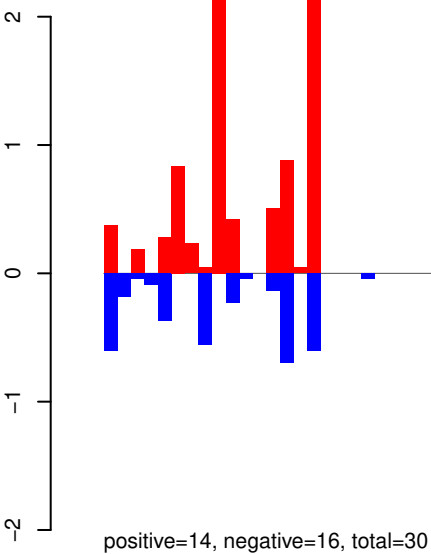

AeAeg_Whole_ZIKVdr_BM2_GP.24_35.rep

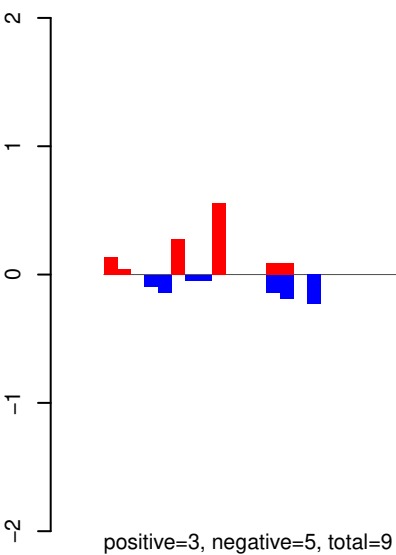

AeAeg_Whole_ZIKVdr_BM2_GP.rep

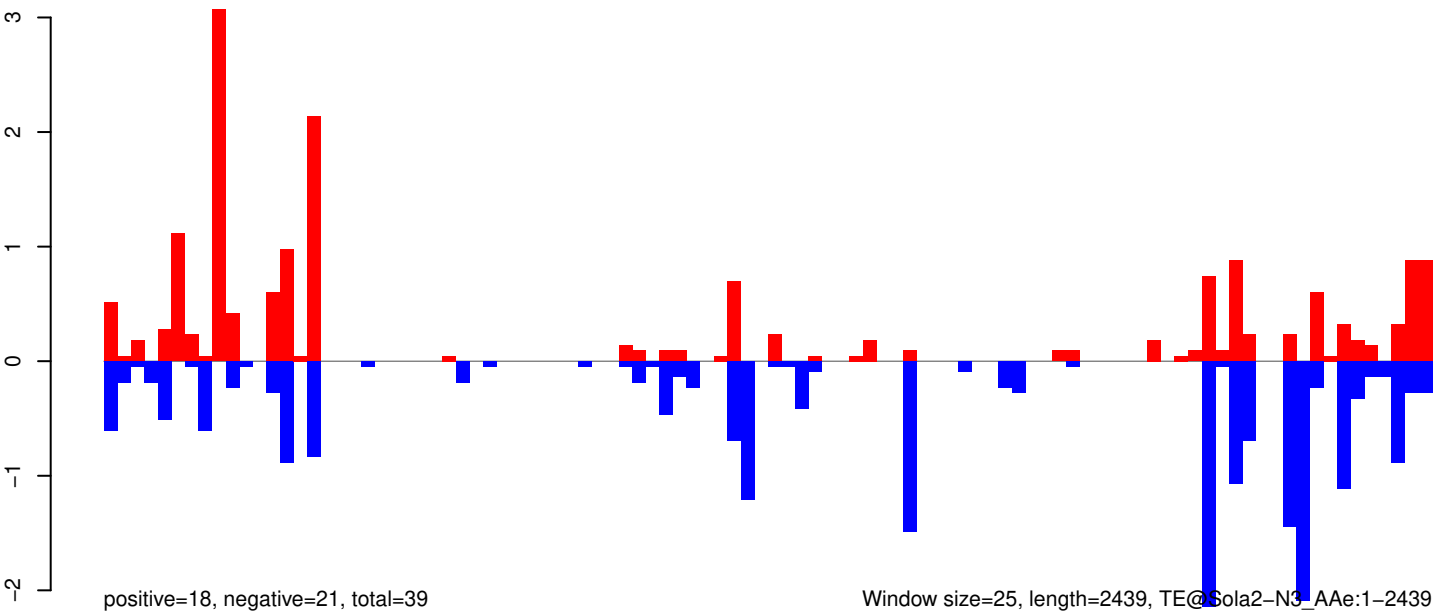

AeAeg_Whole_ZIKVdr_BM2_GP.18_23.rep

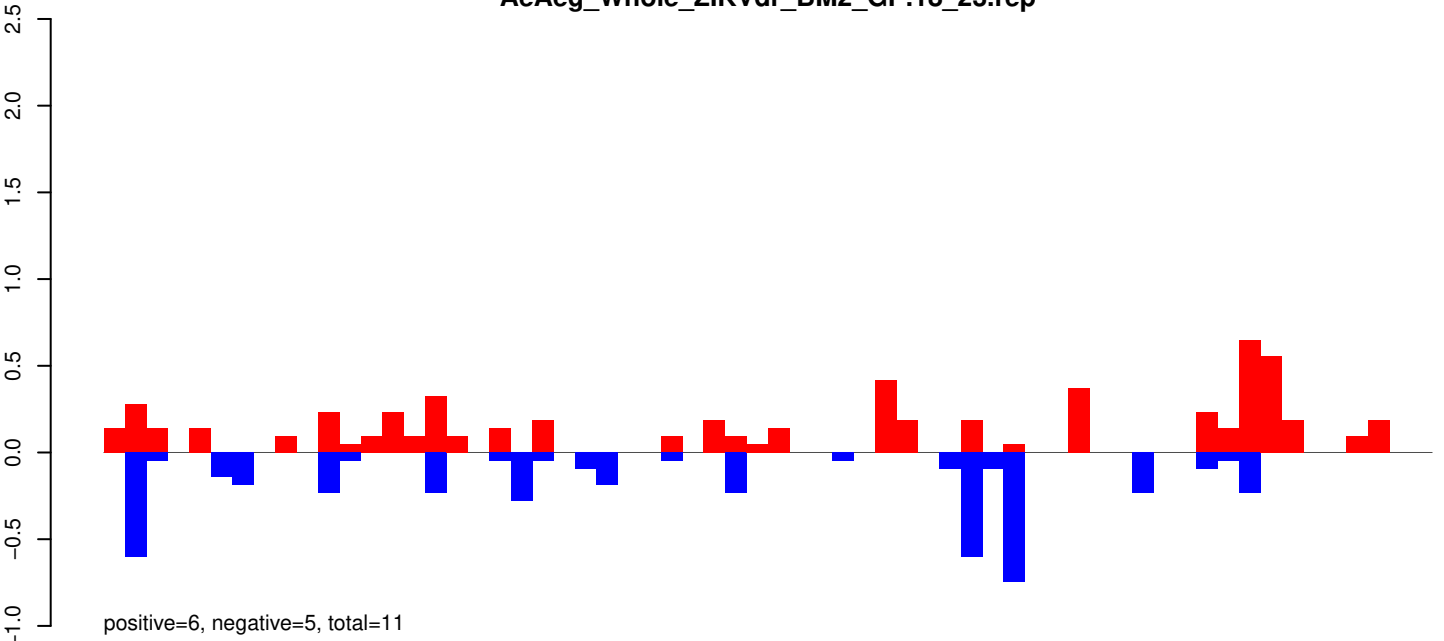

AeAeg_Whole_ZIKVdr_BM2_GP.24_35.rep

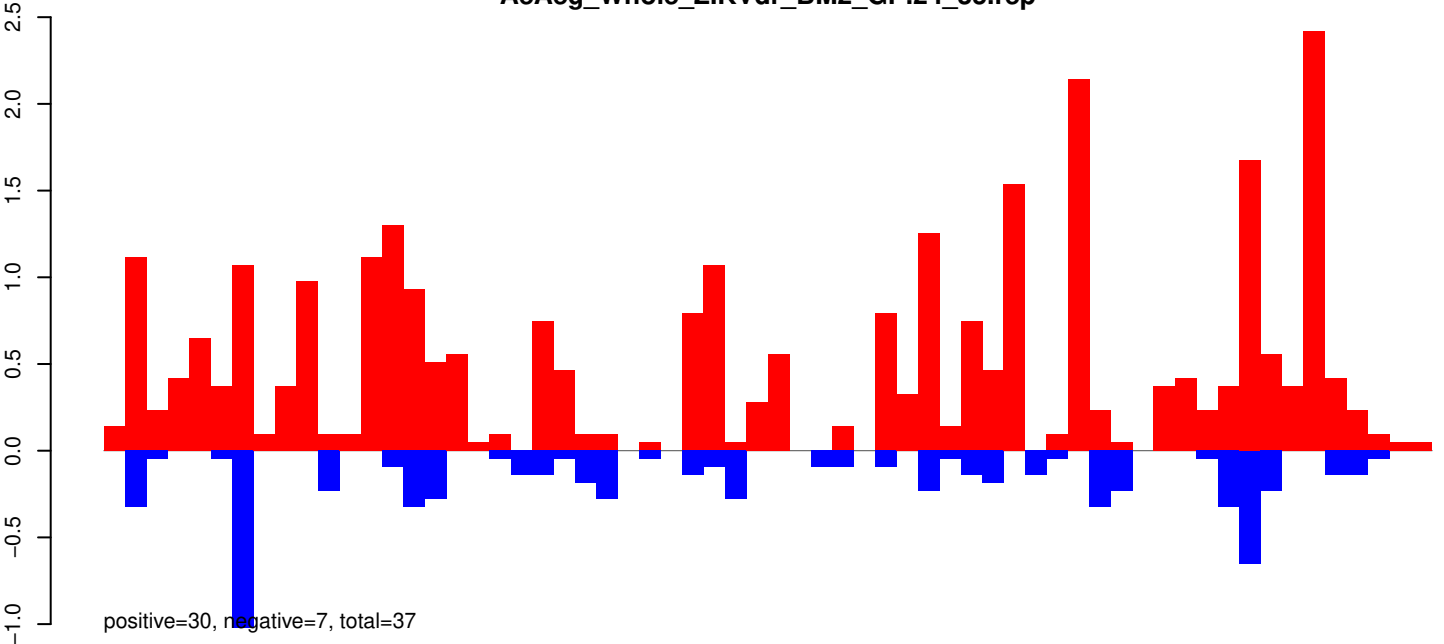

AeAeg_Whole_ZIKVdr_BM2_GP.rep

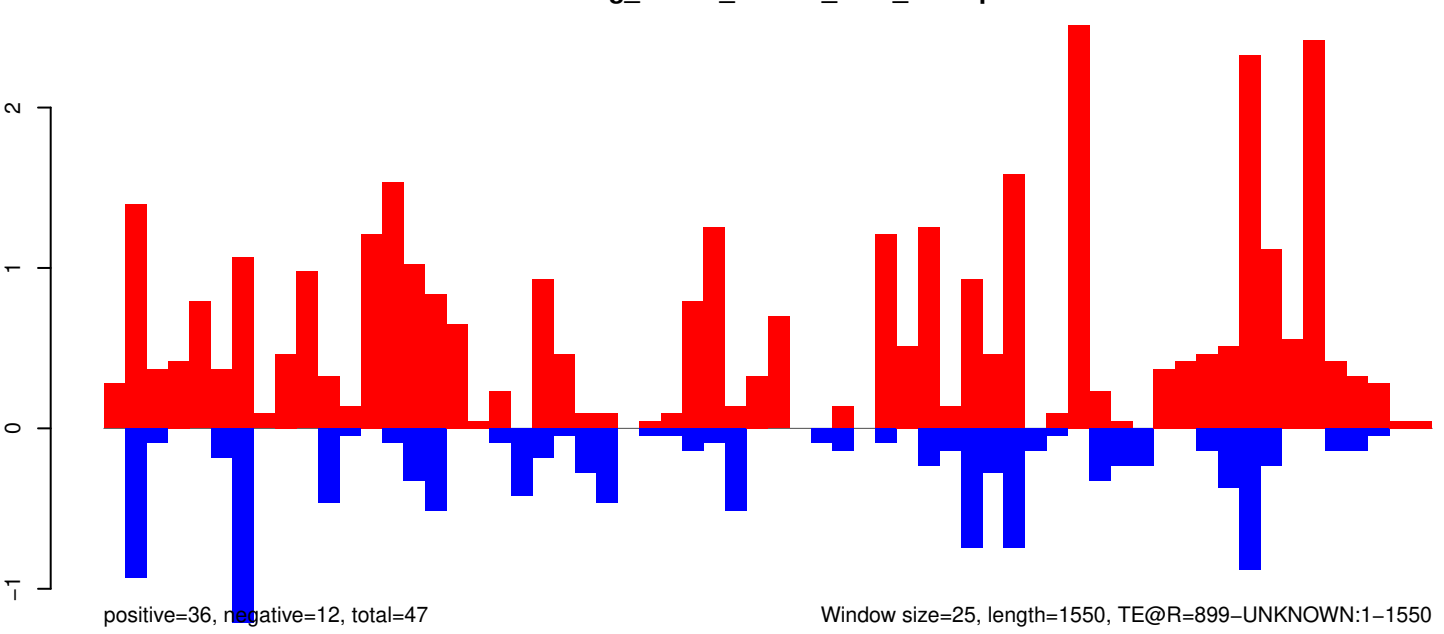

Window size=25, length=1550, TE@R=899-UNKNOWN:1-1550

0 500 1000 1500

AeAeg_Whole_ZIKVdr_BM2_GP.18_23.rep

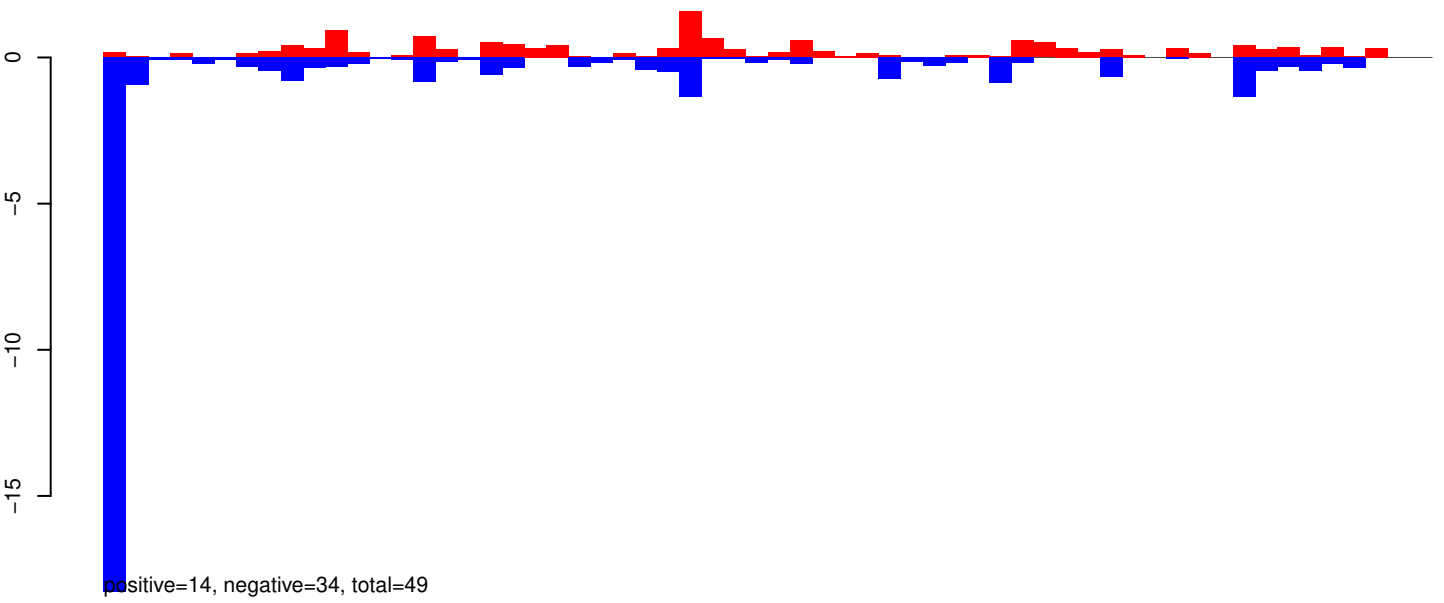

AeAeg_Whole_ZIKVdr_BM2_GP.24_35.rep

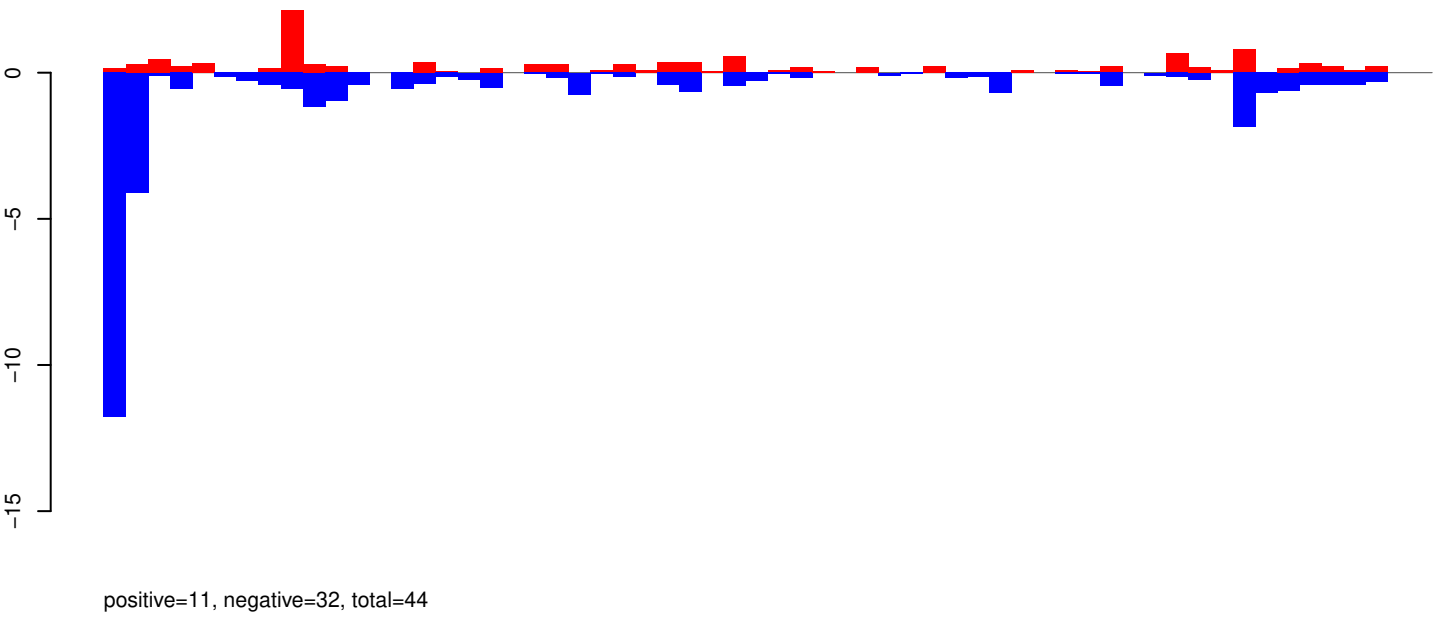

AeAeg_Whole_ZIKVdr_BM2_GP.rep

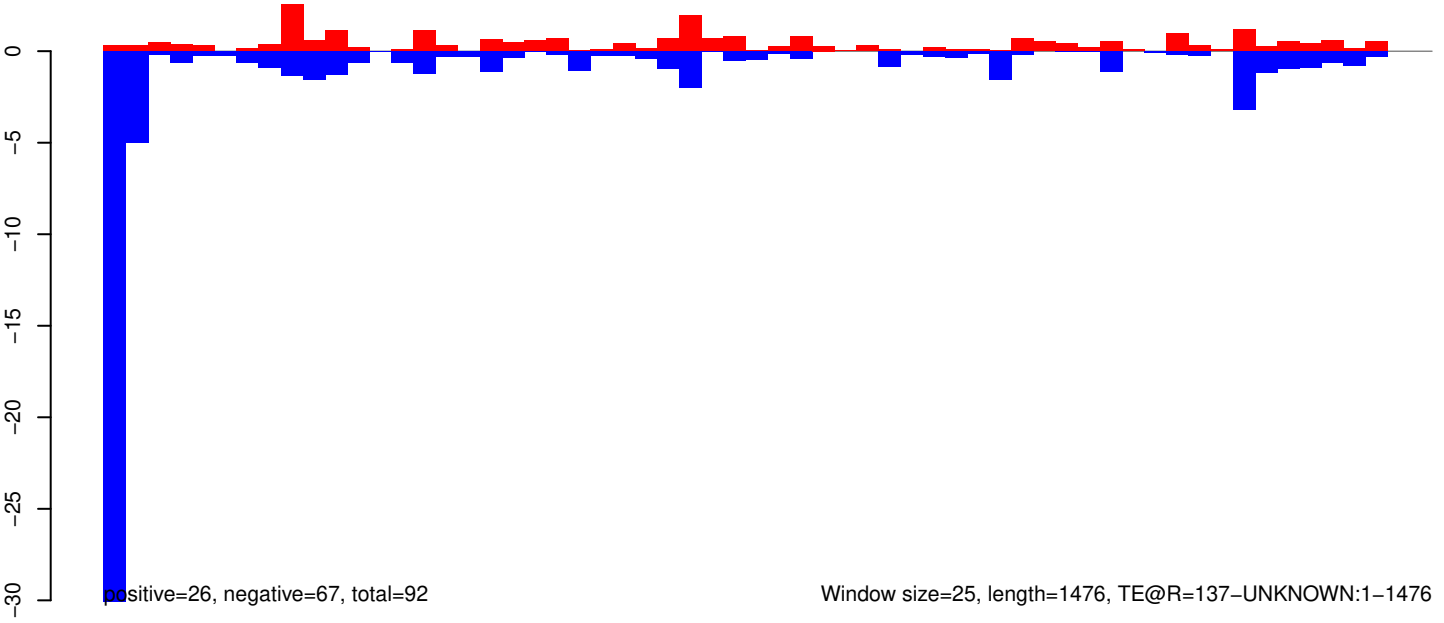

Window size=25, length=1476, TE@R=137-UNKNOWN:1-1476

AeAeg_Whole_ZIKVdr_BM2_GP.18_23.rep

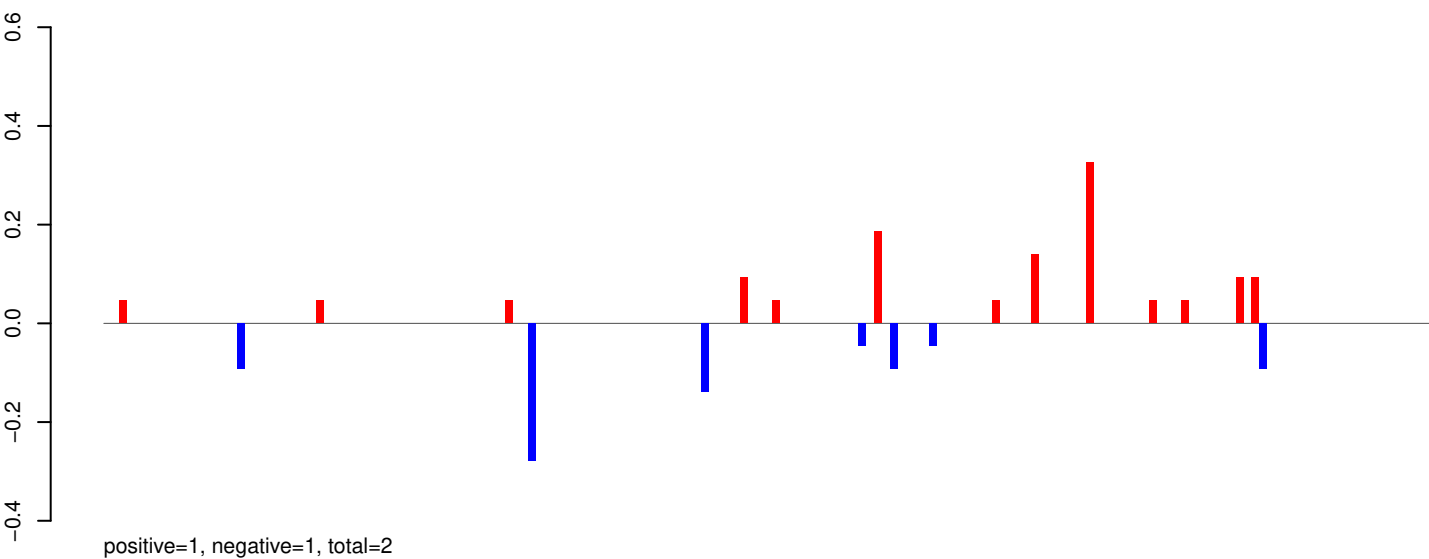

AeAeg_Whole_ZIKVdr_BM2_GP.24_35.rep

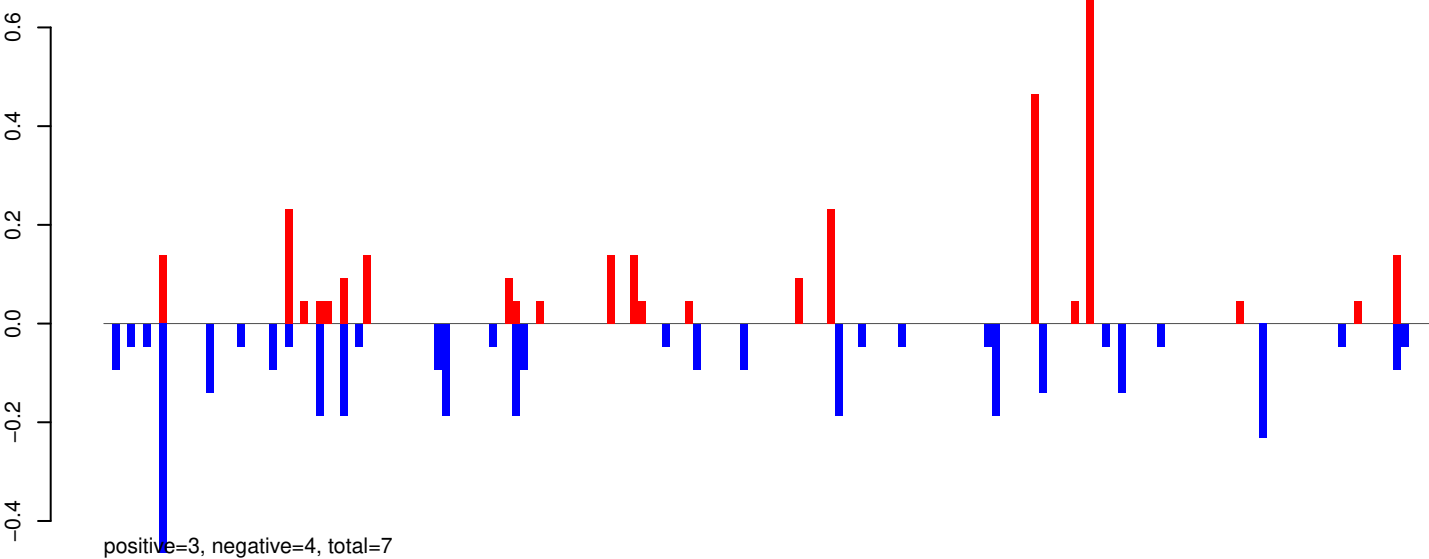

AeAeg_Whole_ZIKVdr_BM2_GP.rep

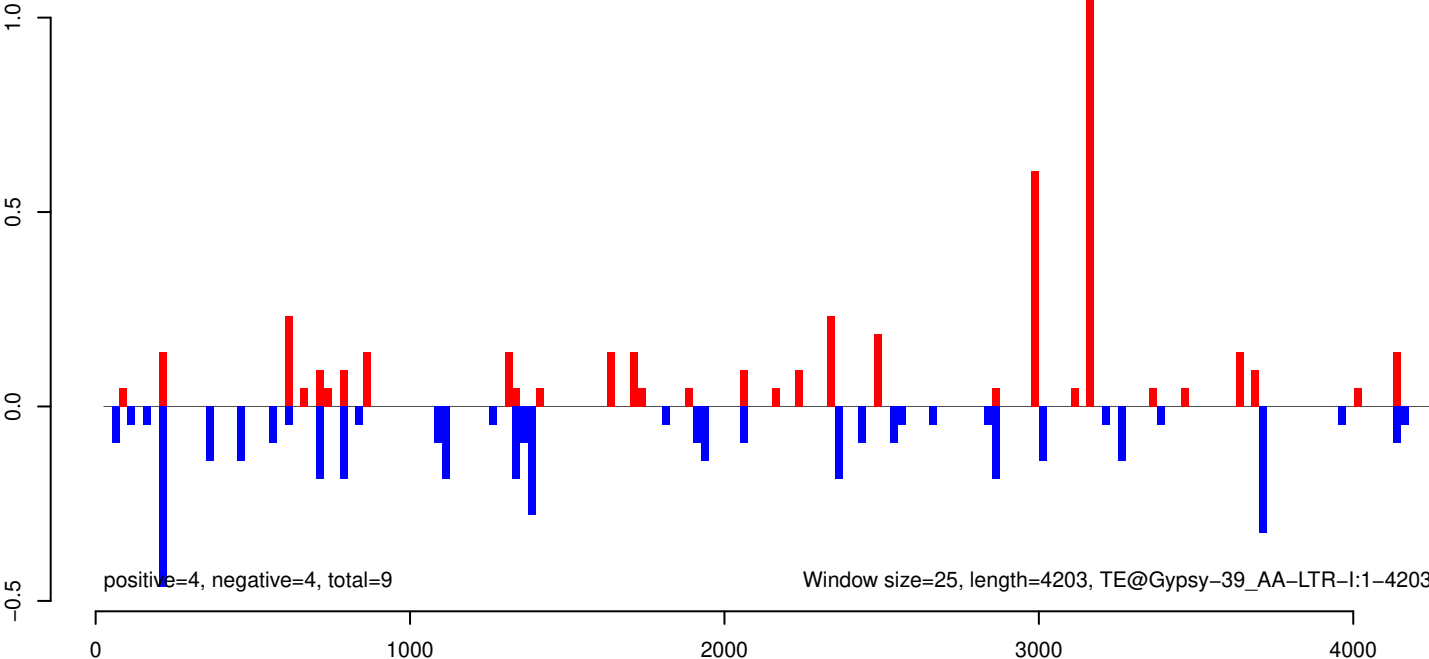

AeAeg_Whole_ZIKVdr_BM2_GP.18_23.rep

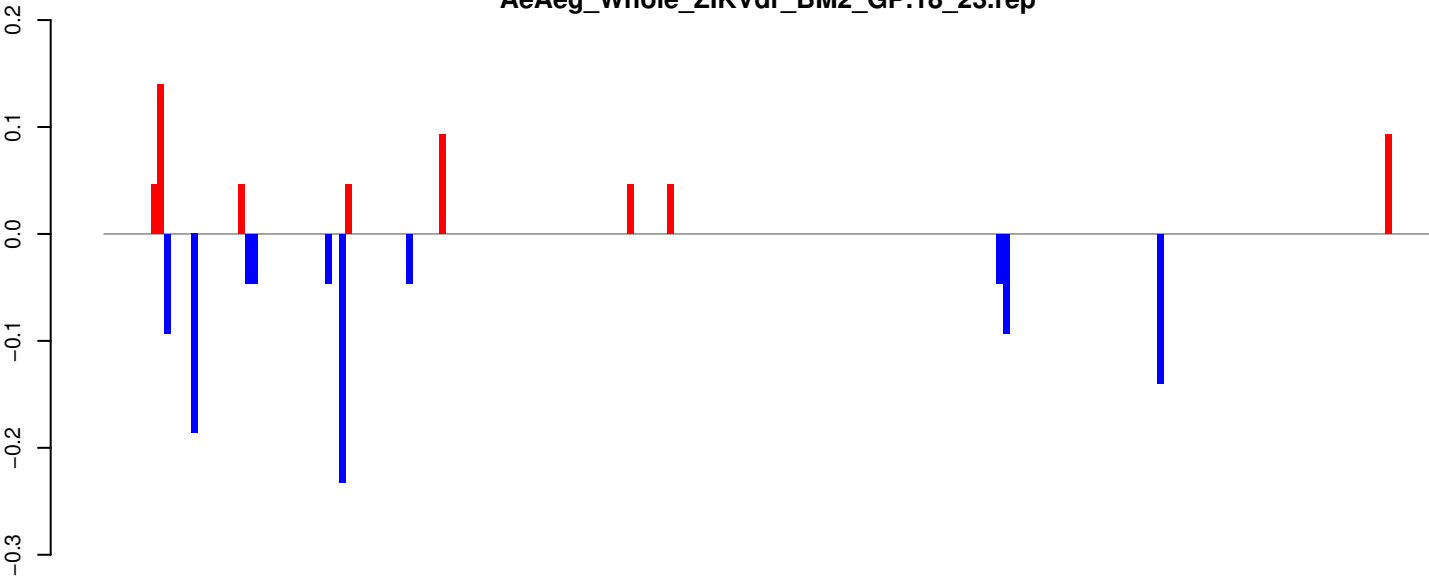

positive=1, negative=1, total=2

AeAeg_Whole_ZIKVdr_BM2_GP.24_35.rep

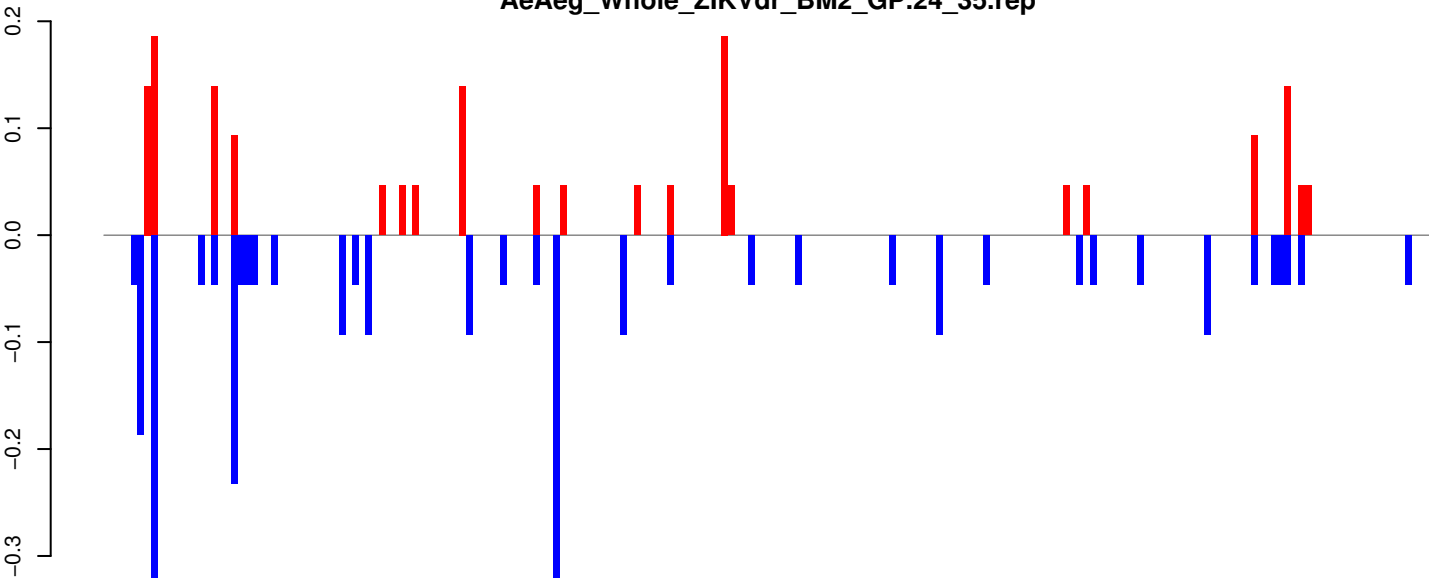

positive=2, negative=3, total=5

AeAeg_Whole_ZIKVdr_BM2_GP.rep

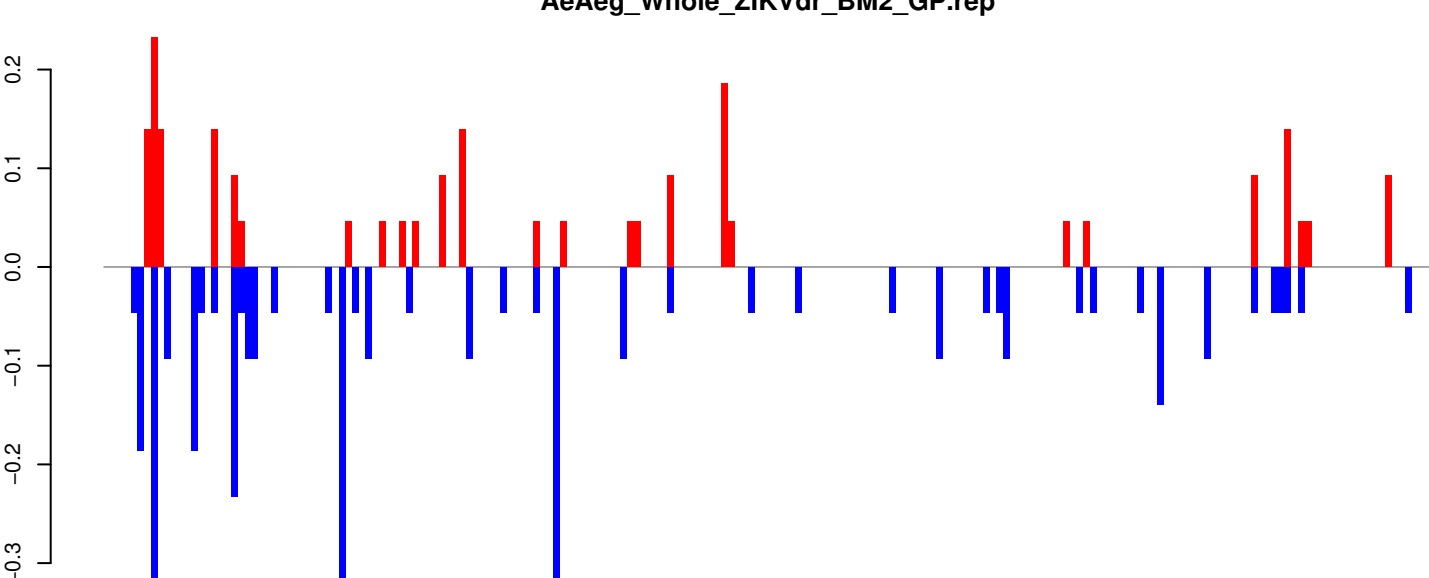

positive=2, negative=4, total=6

Window size=25, length=4926, TE@Copia-111_AA-LTR-I:1-4926

AeAeg_Whole_ZIKVdr_BM2_GP.18_23.rep

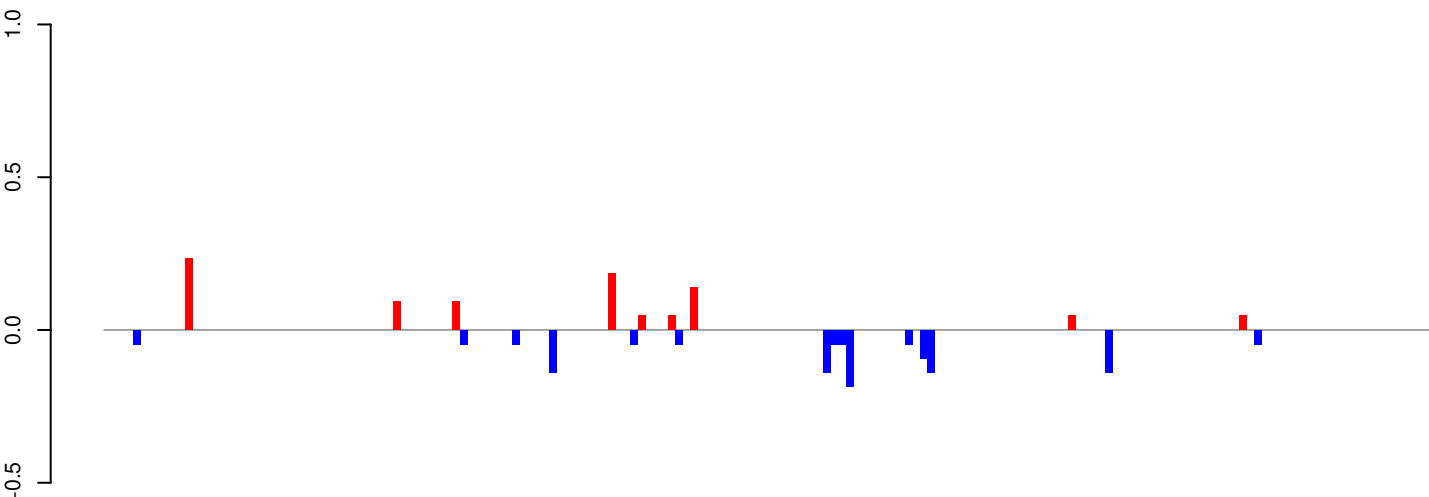

AeAeg_Whole_ZIKVdr_BM2_GP.24_35.rep

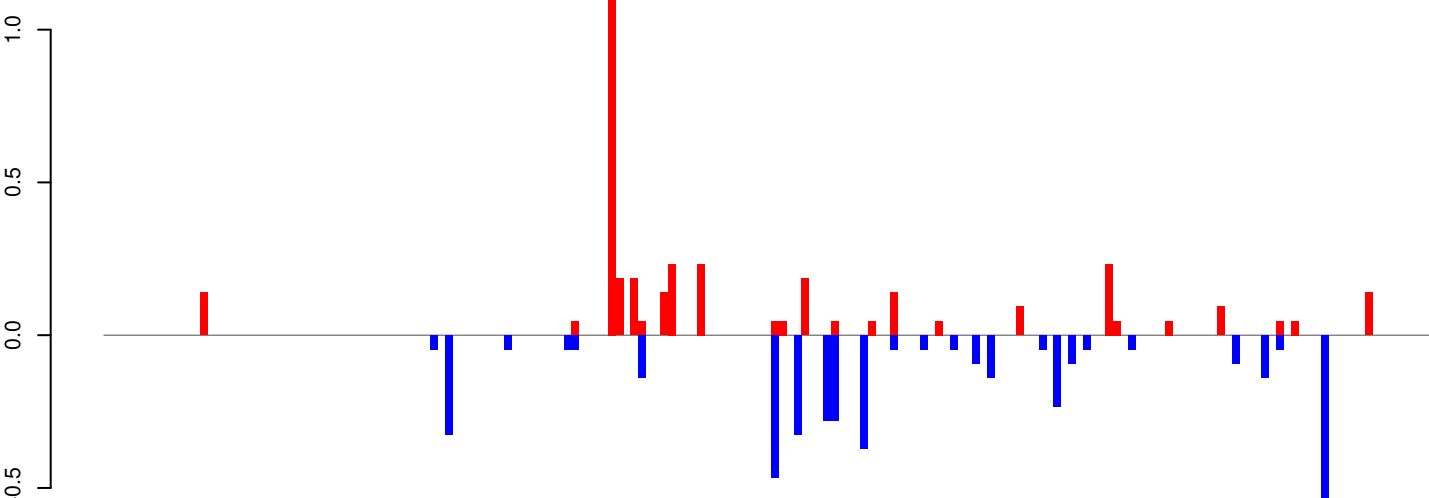

AeAeg_Whole_ZIKVdr_BM2_GP.rep

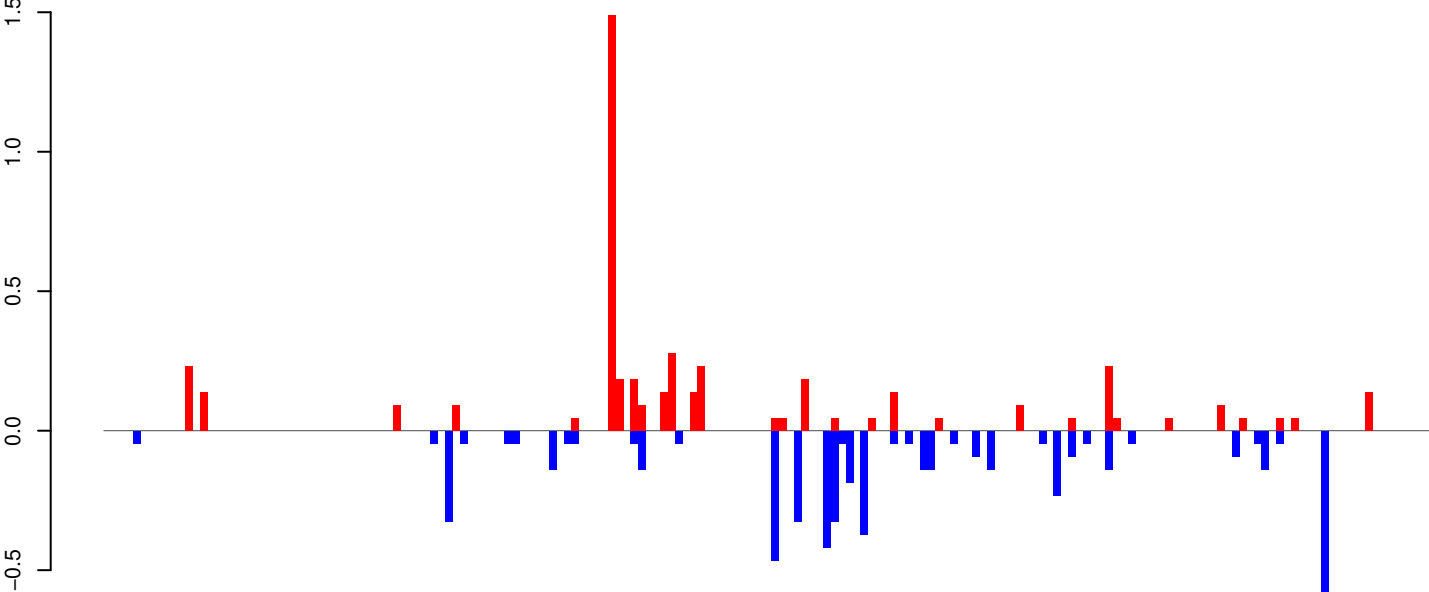

Window size=25, length=4462, TE@CR1-55_AAe:1-4462

0 1000 2000 3000 4000

AeAeg_Whole_ZIKVdr_BM2_GP.18_23.rep

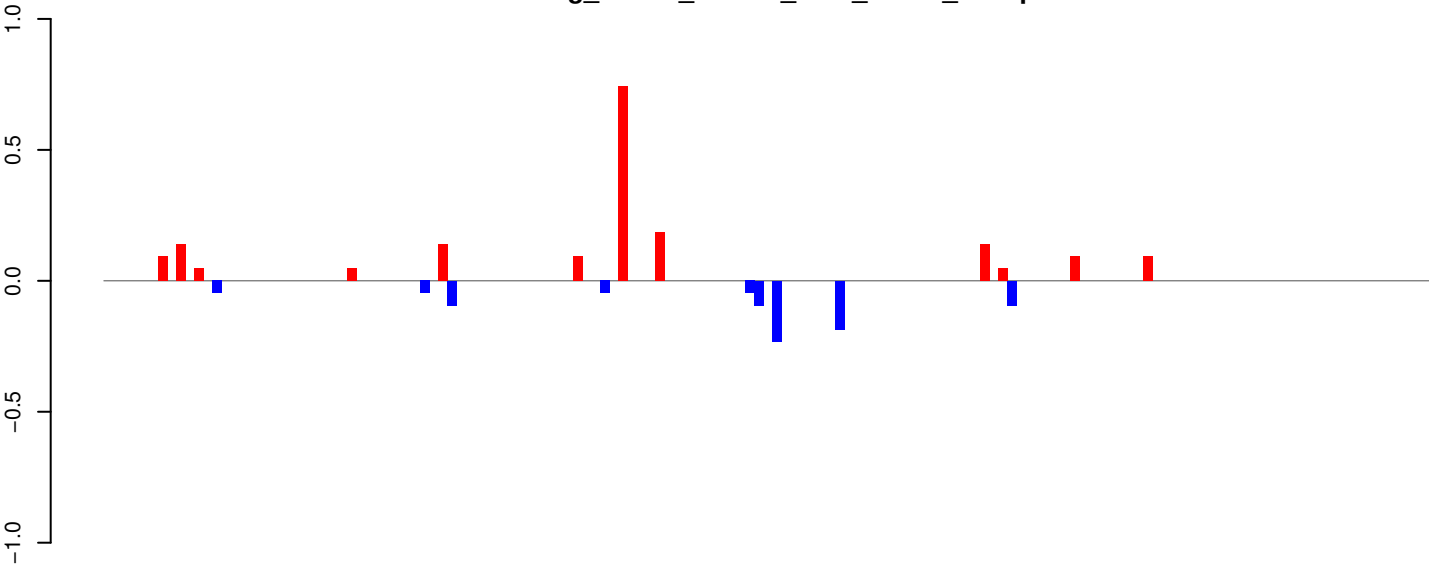

positive=2, negative=1, total=3

AeAeg_Whole_ZIKVdr_BM2_GP.24_35.rep

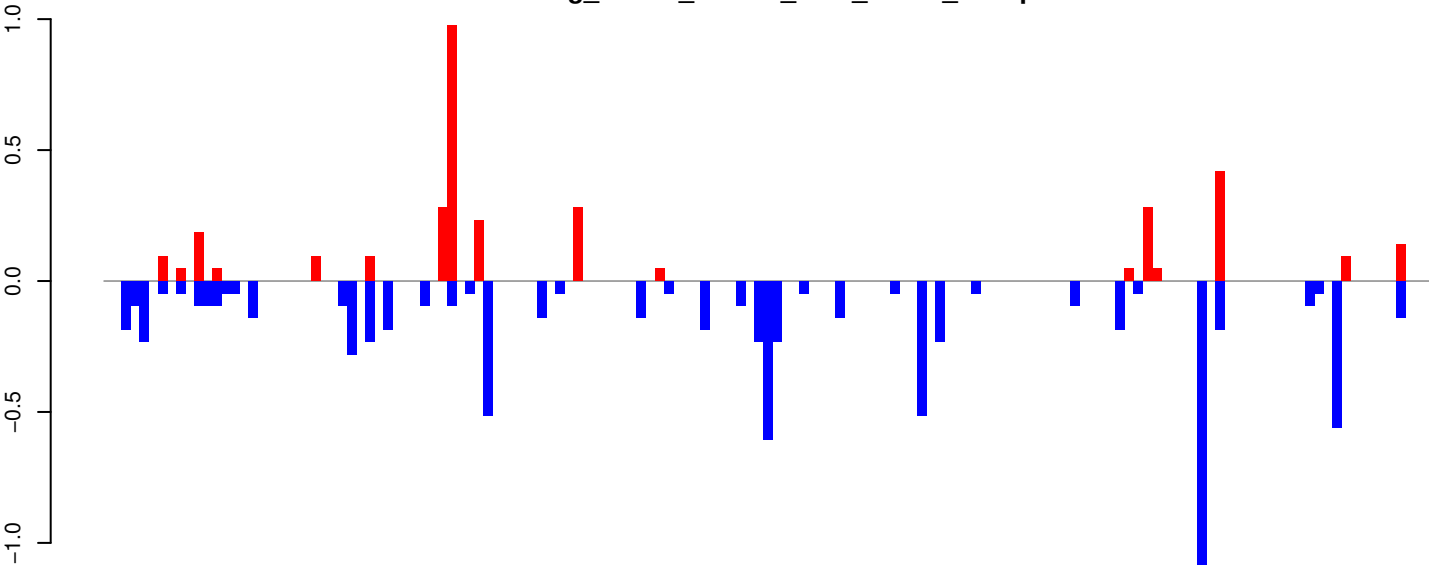

positive=3, negative=8, total=11

AeAeg_Whole_ZIKVdr_BM2_GP.rep

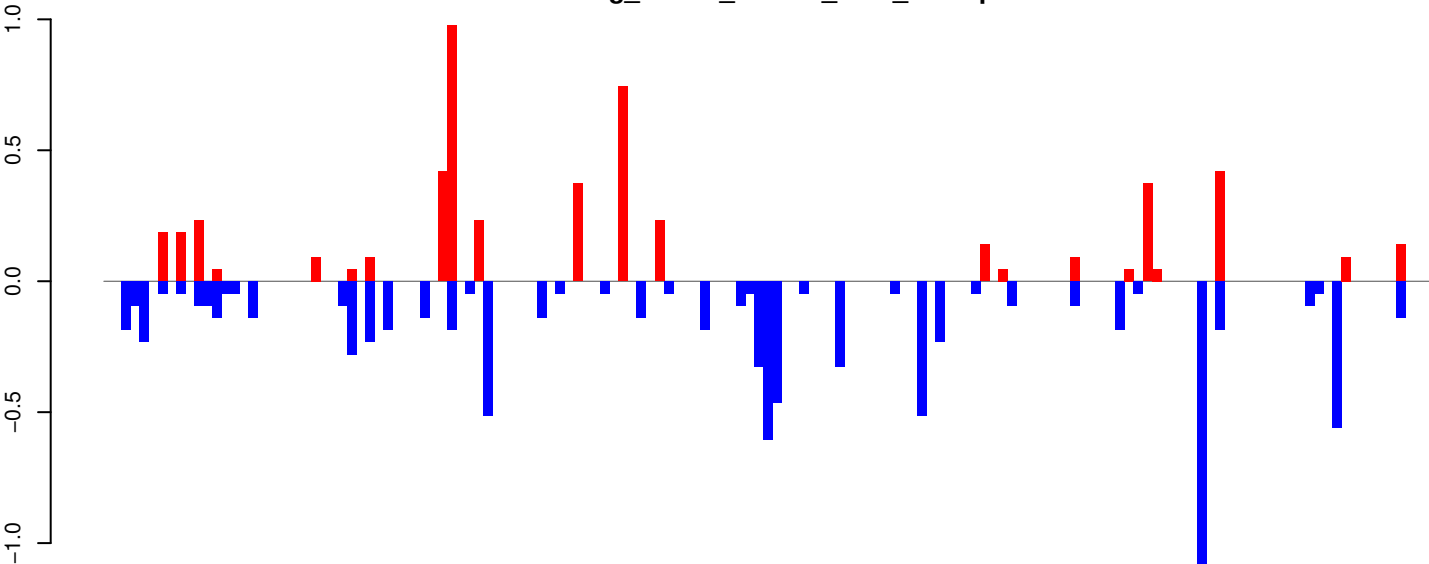

positive=5, negative=9, total=14

Window size=25, length=3664, TE@BEL_128_AA-LTR-I:1-3664

0 1000 2000 3000

AeAeg_Whole_ZIKVdr_BM2_GP.18_23.rep

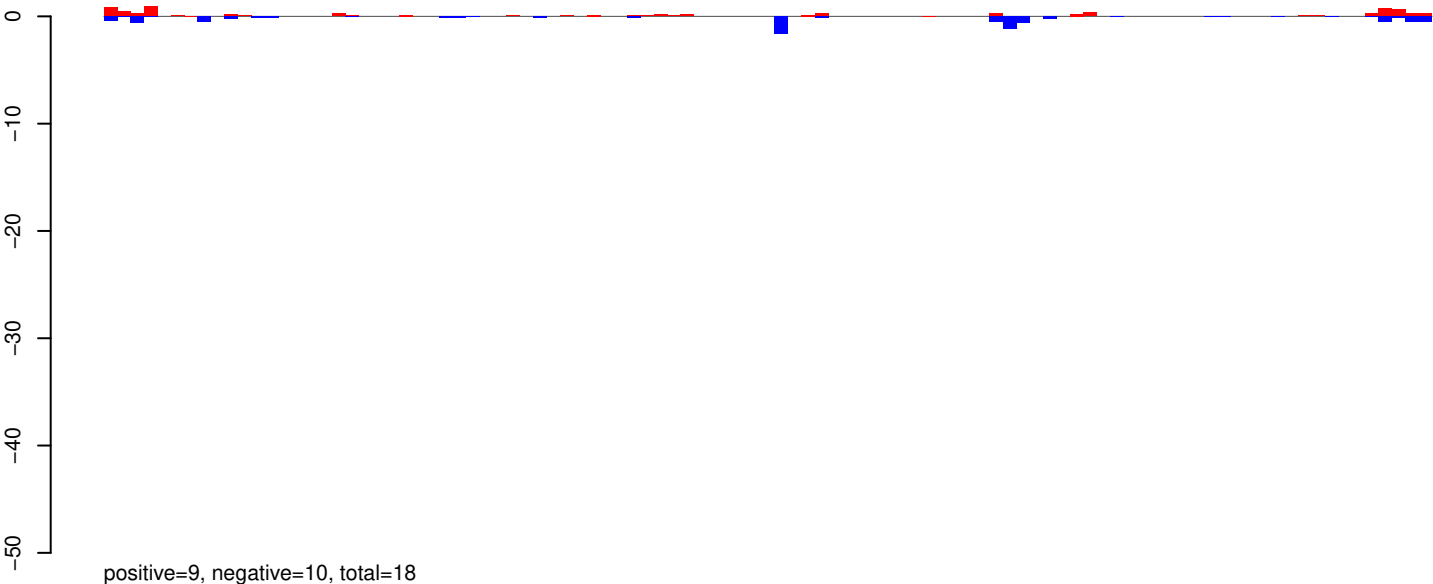

AeAeg_Whole_ZIKVdr_BM2_GP.24_35.rep

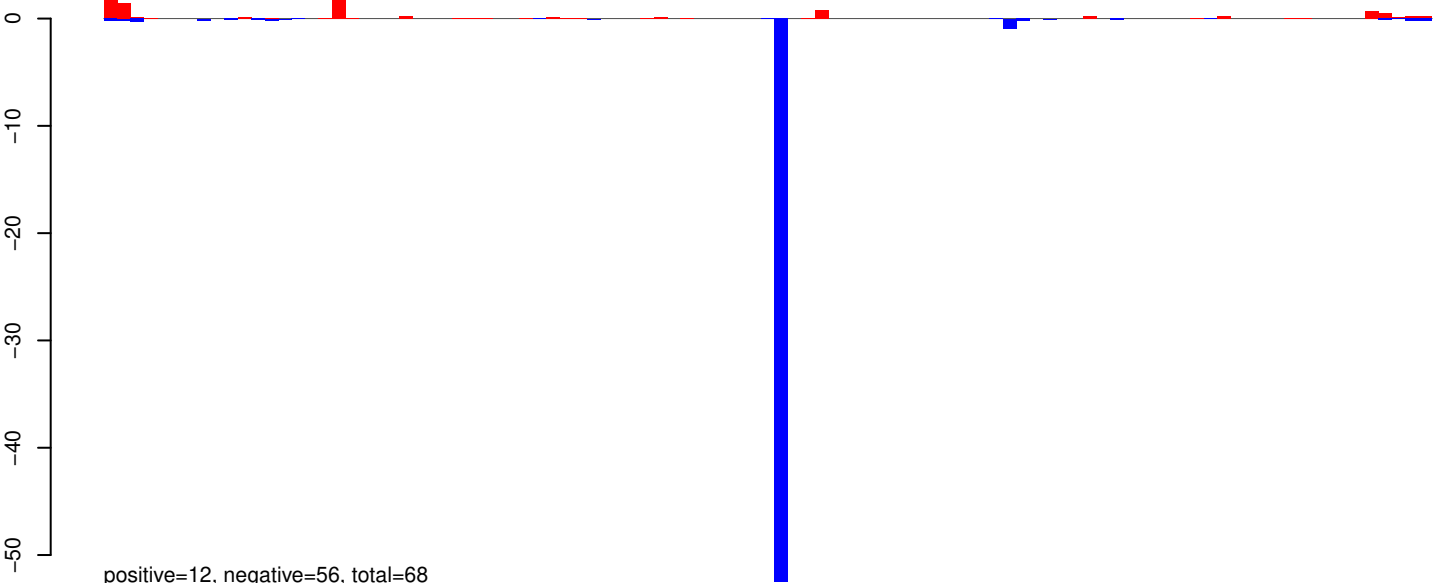

AeAeg_Whole_ZIKVdr_BM2_GP.rep

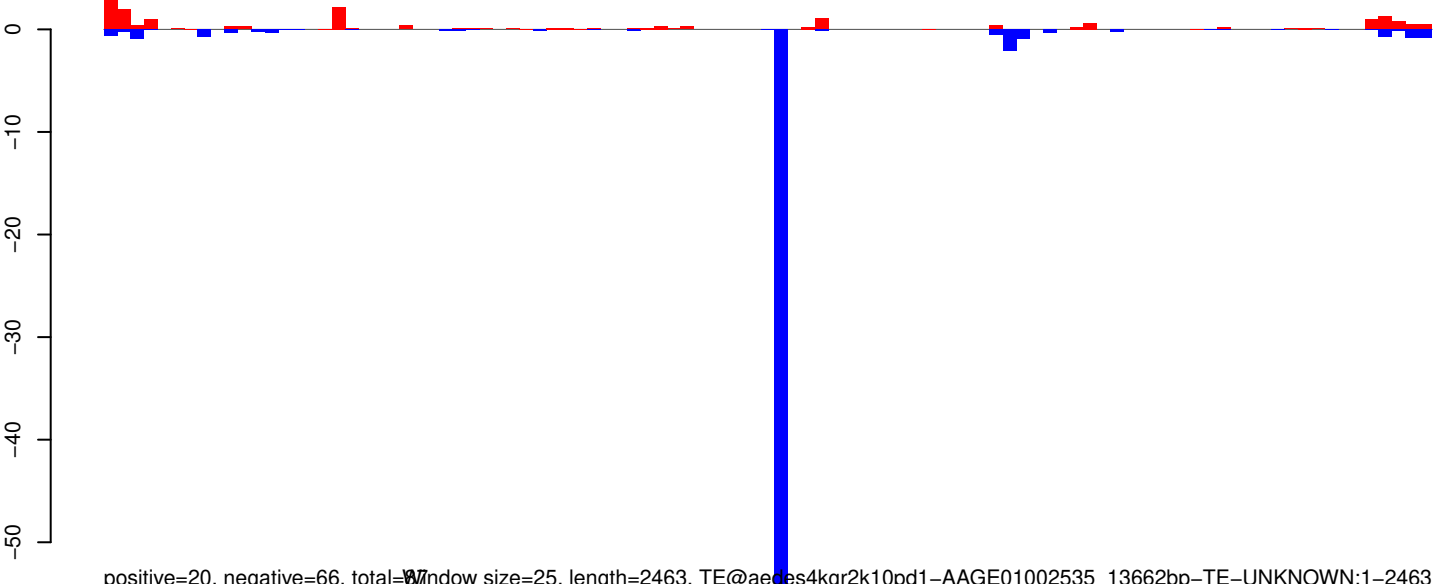

AeAeg_Whole_ZIKVdr_BM2_GP.18_23.rep

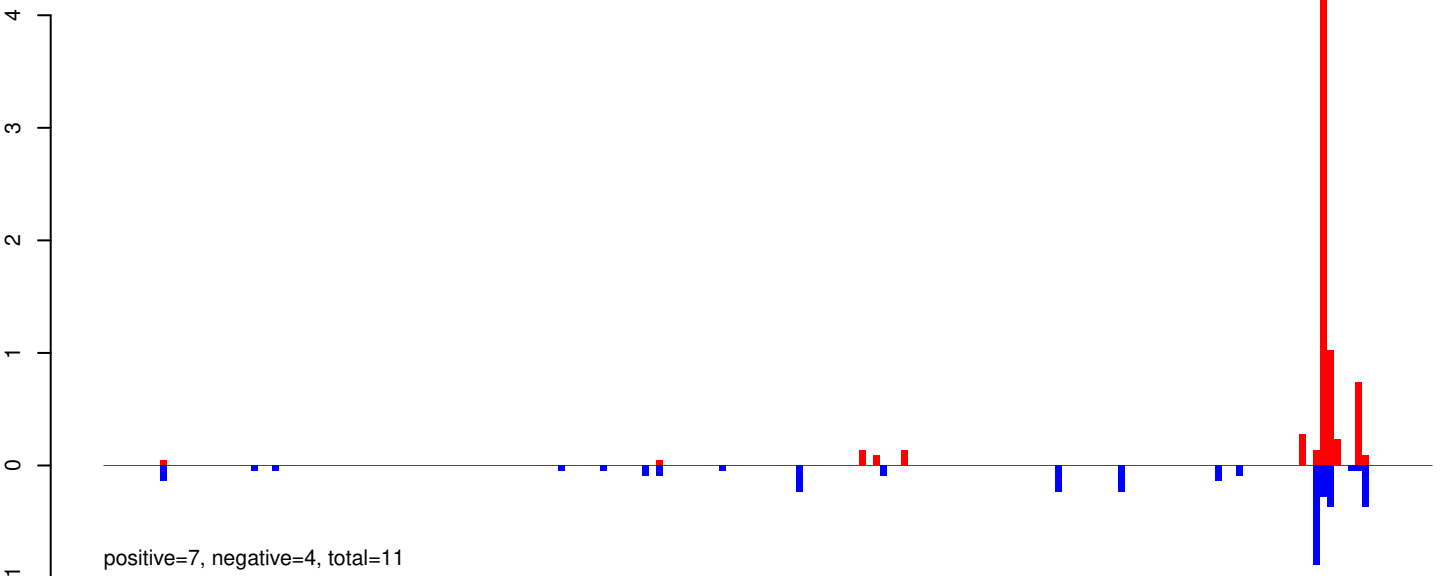

AeAeg_Whole_ZIKVdr_BM2_GP.24_35.rep

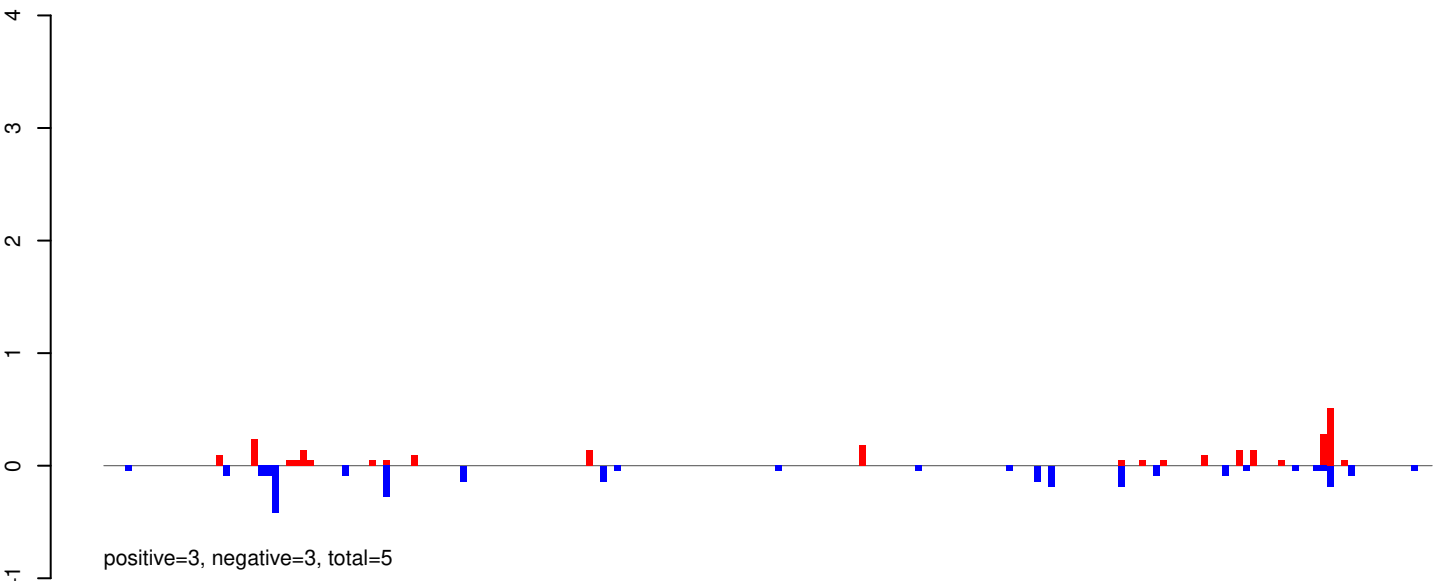

AeAeg_Whole_ZIKVdr_BM2_GP.rep

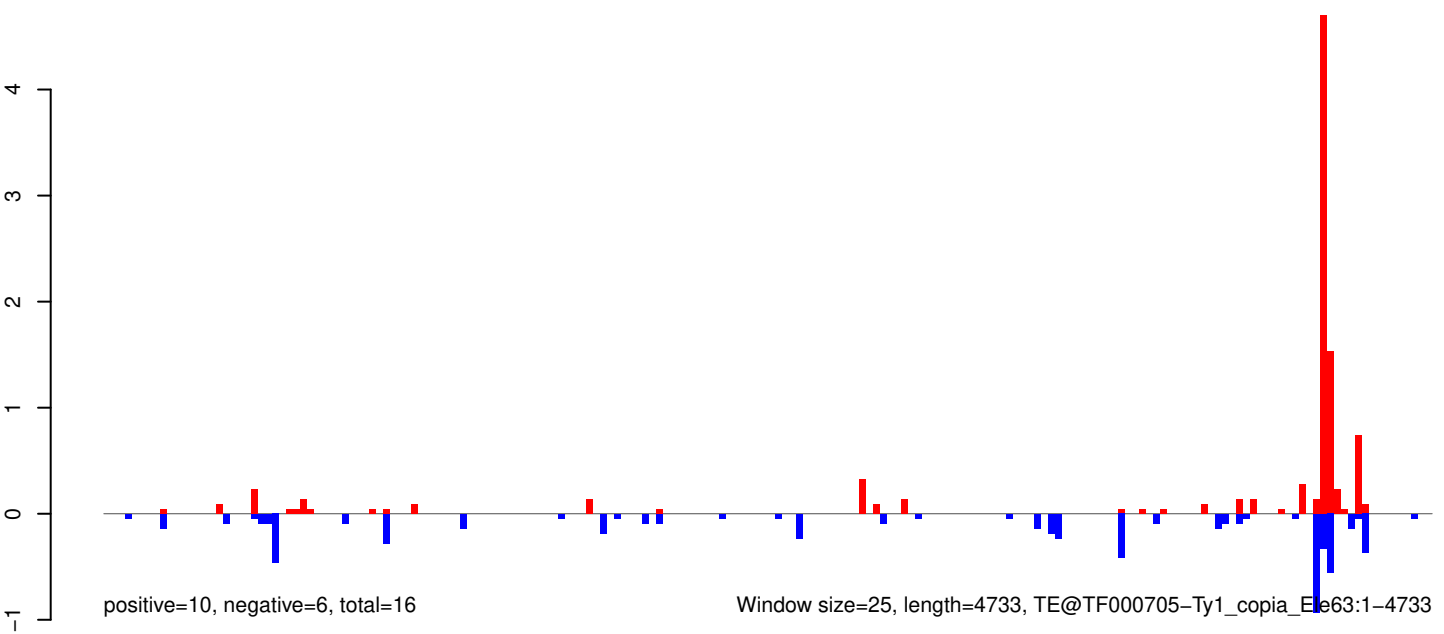

AeAeg_Whole_ZIKVdr_BM2_GP.18_23.rep

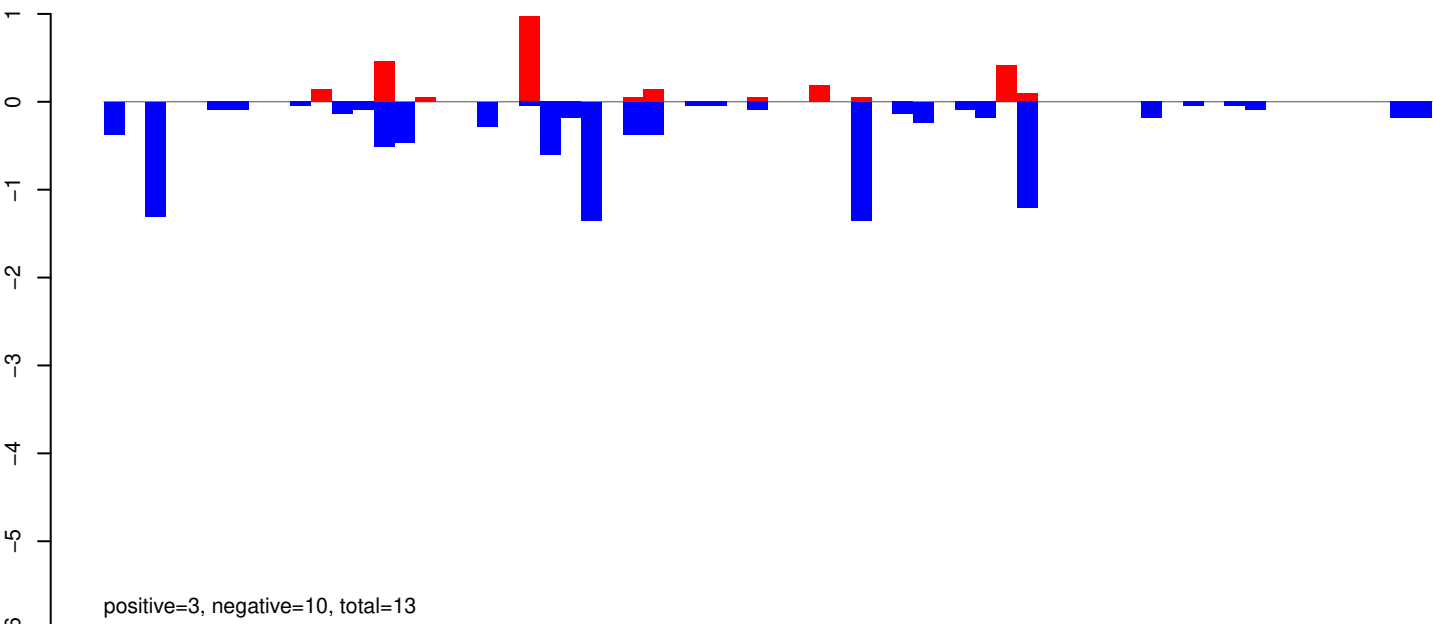

AeAeg_Whole_ZIKVdr_BM2_GP.24_35.rep

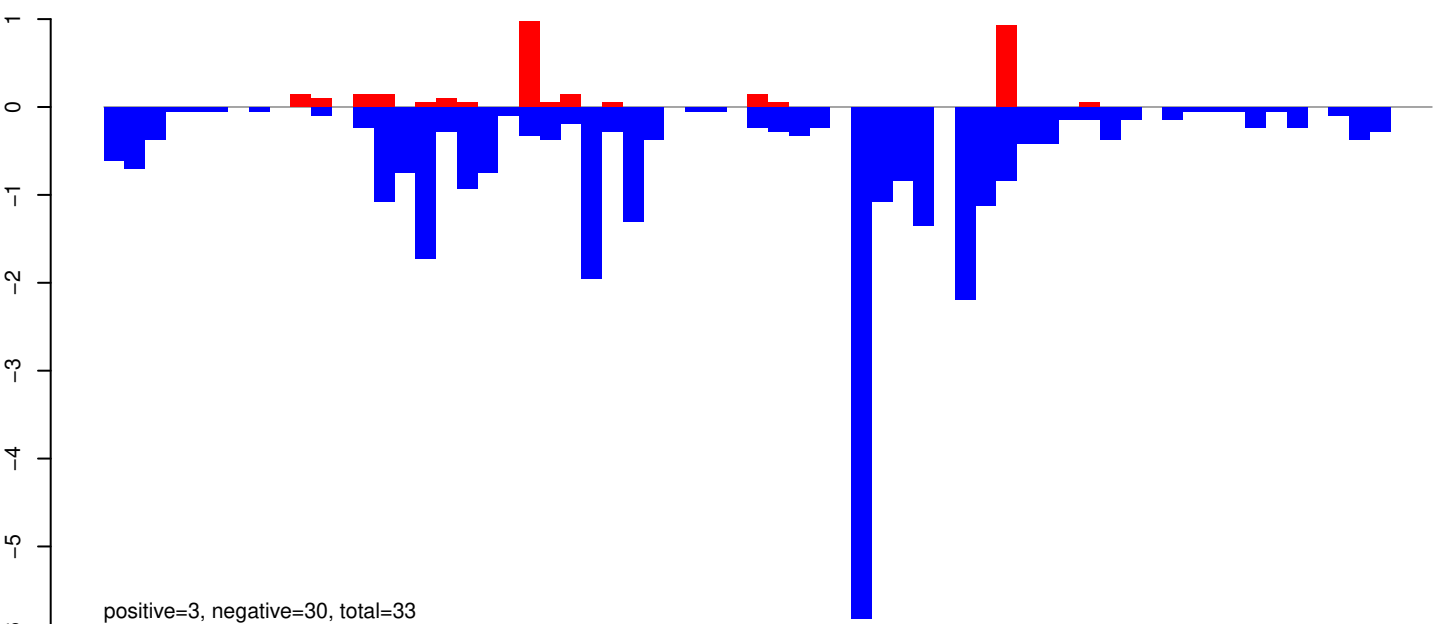

AeAeg_Whole_ZIKVdr_BM2_GP.rep

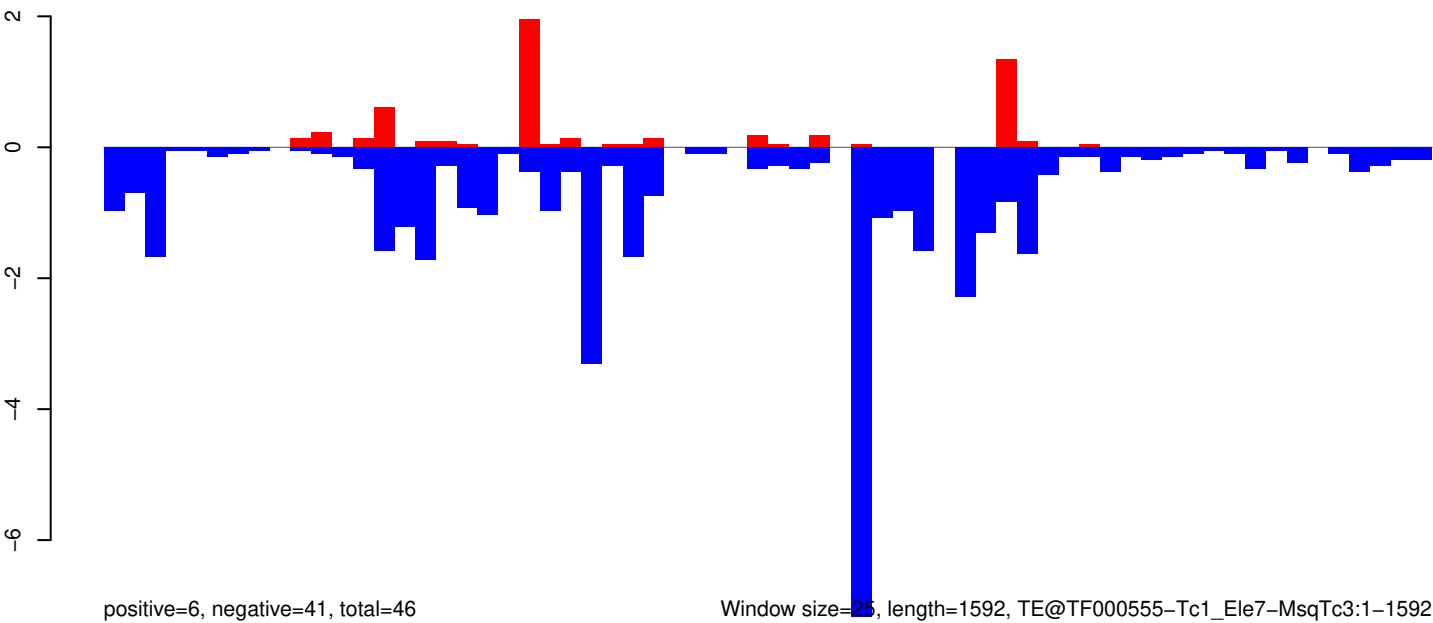

Window size=25, length=1592, TE@TF000555-Tc1_Ele7-MsqTc3:1-1592

0 500 1000 1500

AeAeg_Whole_ZIKVdr_BM2_GP.18_23.rep

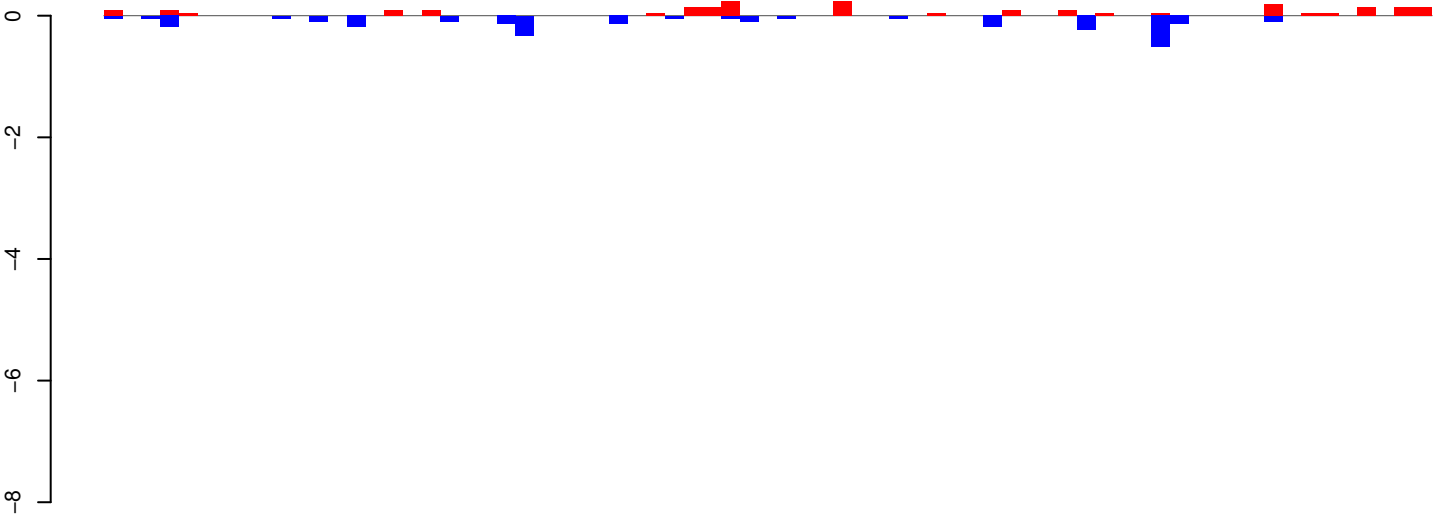

positive=2, negative=3, total=5

AeAeg_Whole_ZIKVdr_BM2_GP.24_35.rep

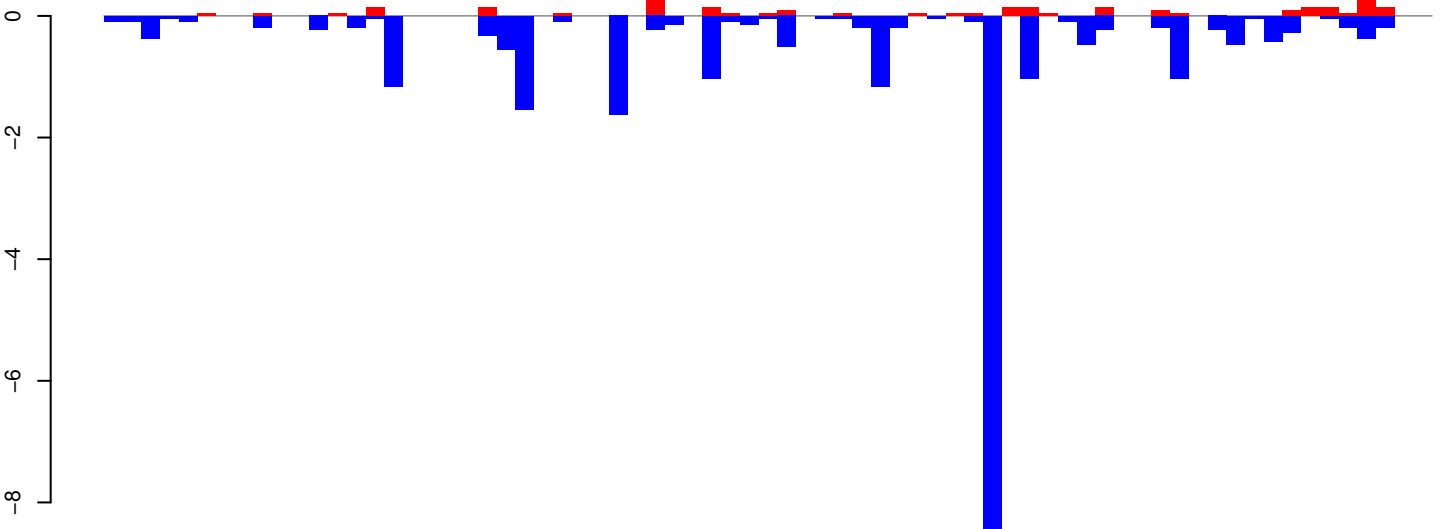

positive=3, negative=25, total=28

AeAeg_Whole_ZIKVdr_BM2_GP.rep

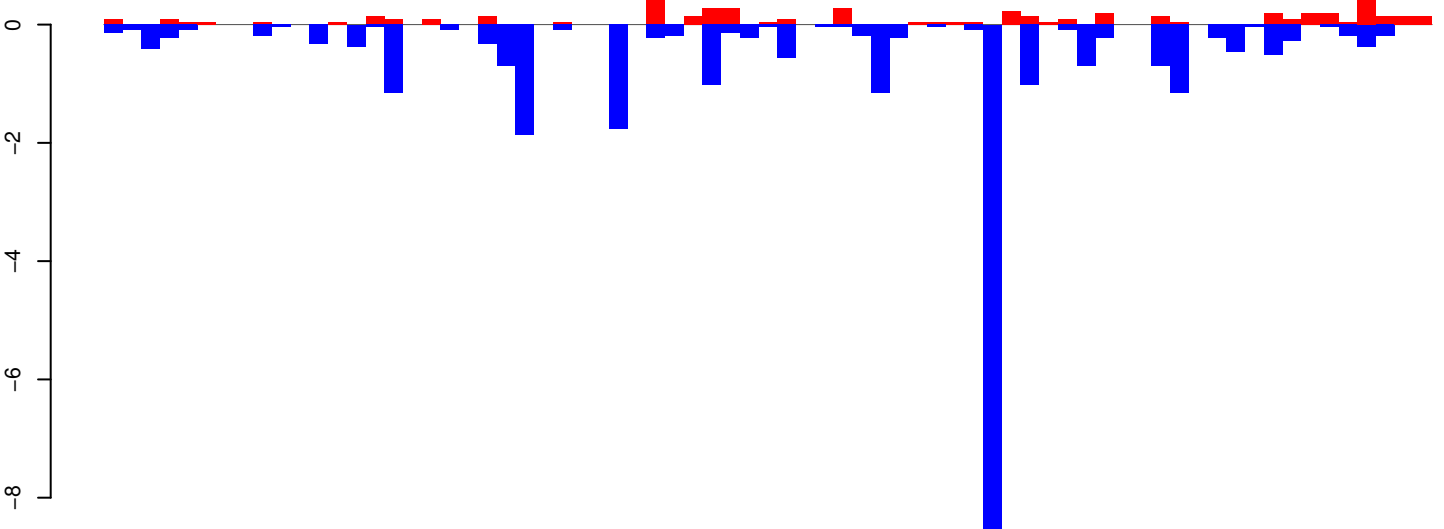

positive=6, negative=28, total=33

Window size=25, length=1751, TE@TF000443-R1_Ele8:1-1751

AeAeg_Whole_ZIKVdr_BM2_GP.18_23.rep

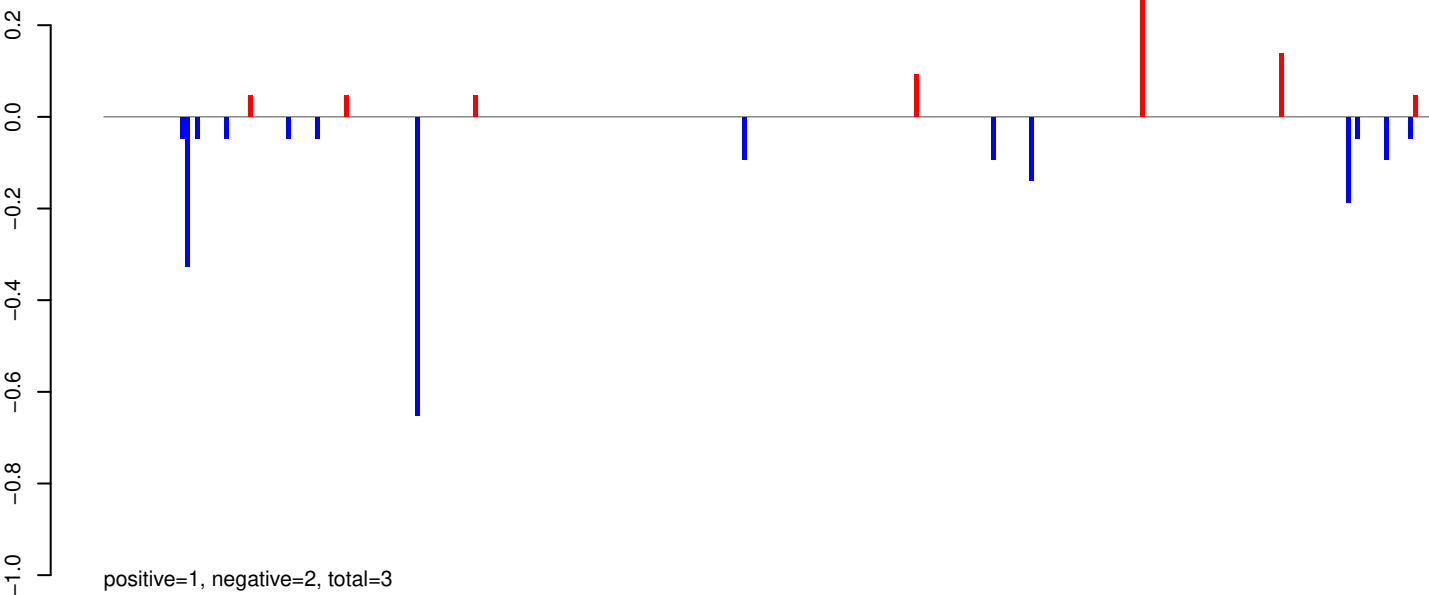

AeAeg_Whole_ZIKVdr_BM2_GP.24_35.rep

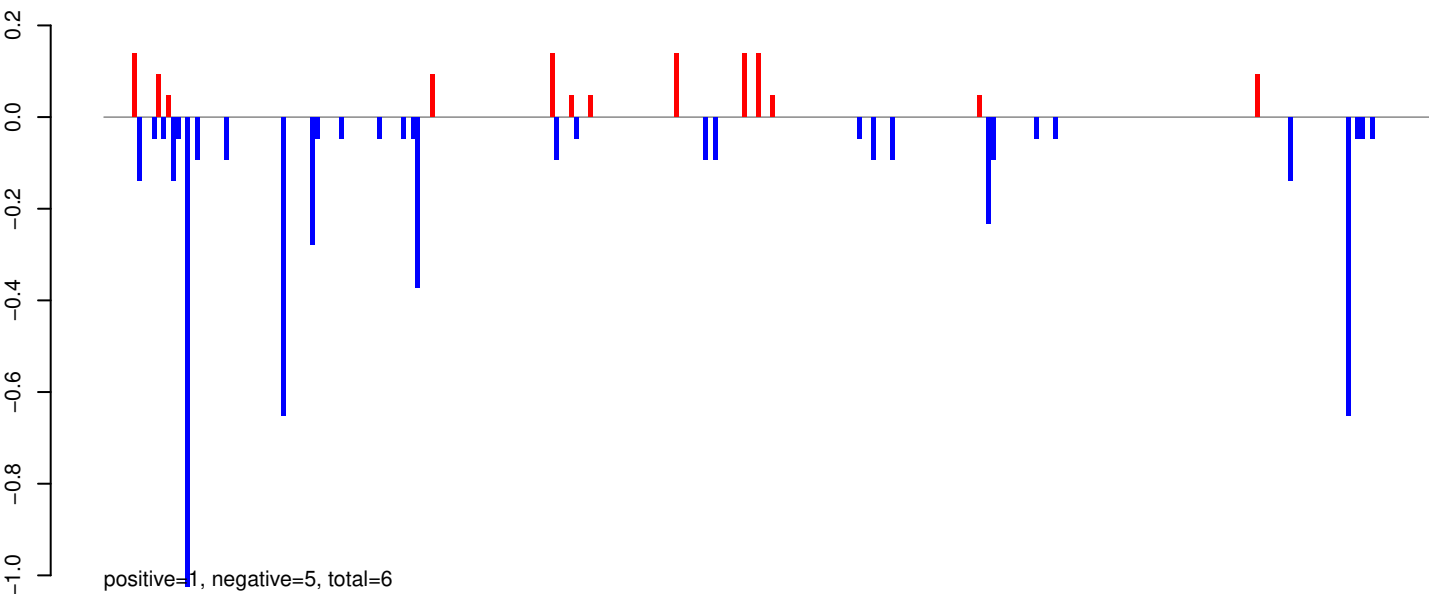

AeAeg_Whole_ZIKVdr_BM2_GP.rep

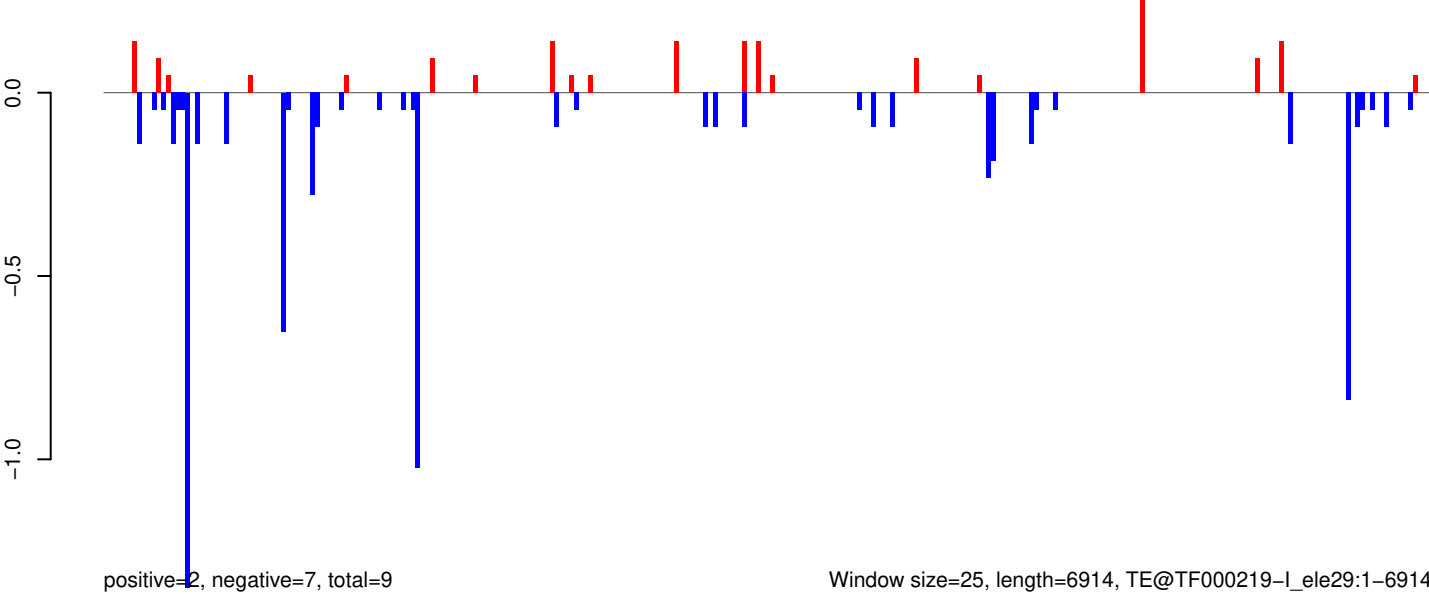

Window size=25, length=6914, TE@TF000219-I_ele29:1-6914

0 1000 2000 3000 4000 5000 6000 7000

AeAeg_Whole_ZIKVdr_BM2_GP.18_23.rep

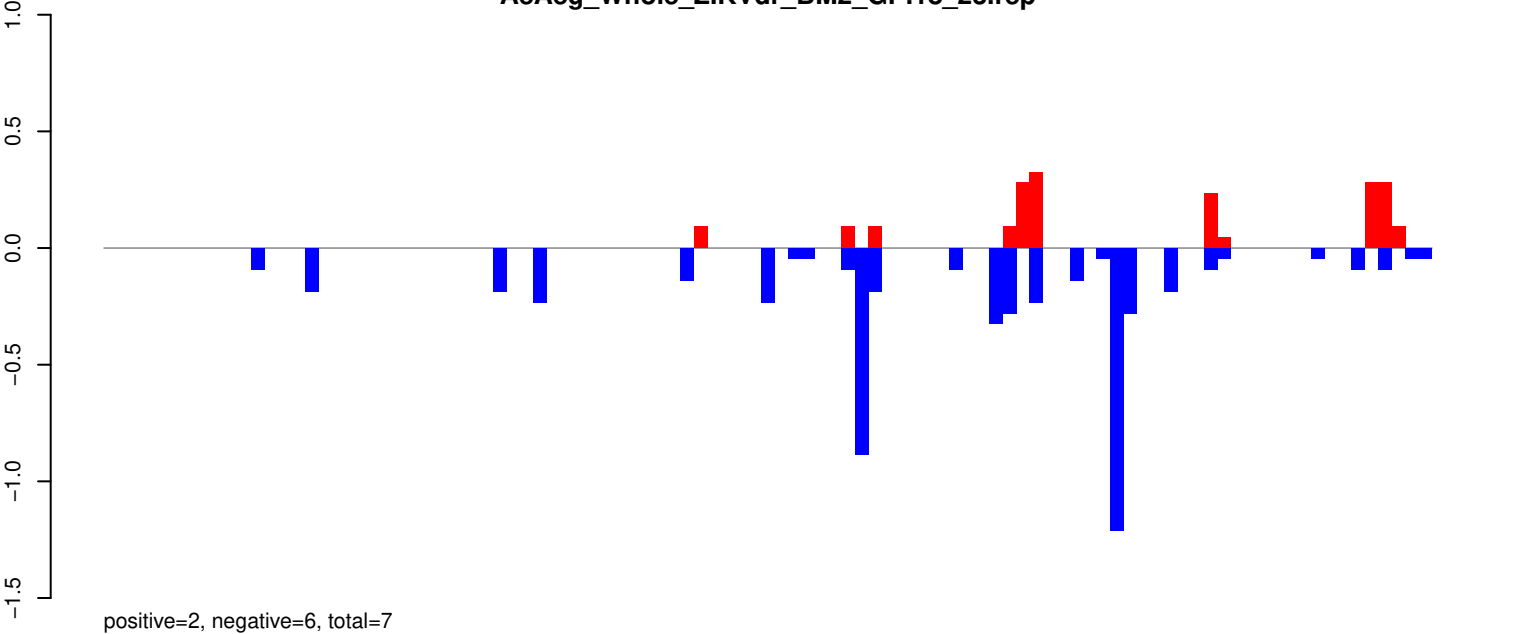

AeAeg_Whole_ZIKVdr_BM2_GP.24_35.rep

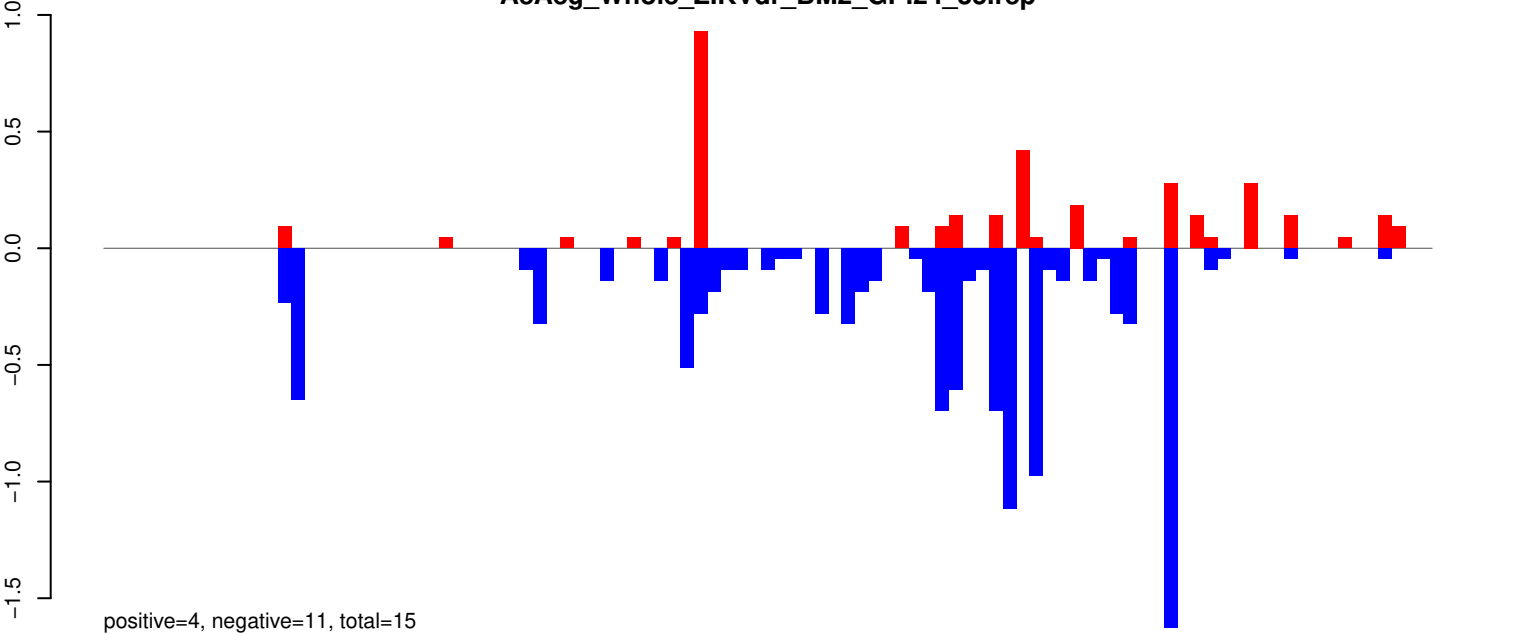

AeAeg_Whole_ZIKVdr_BM2_GP.rep

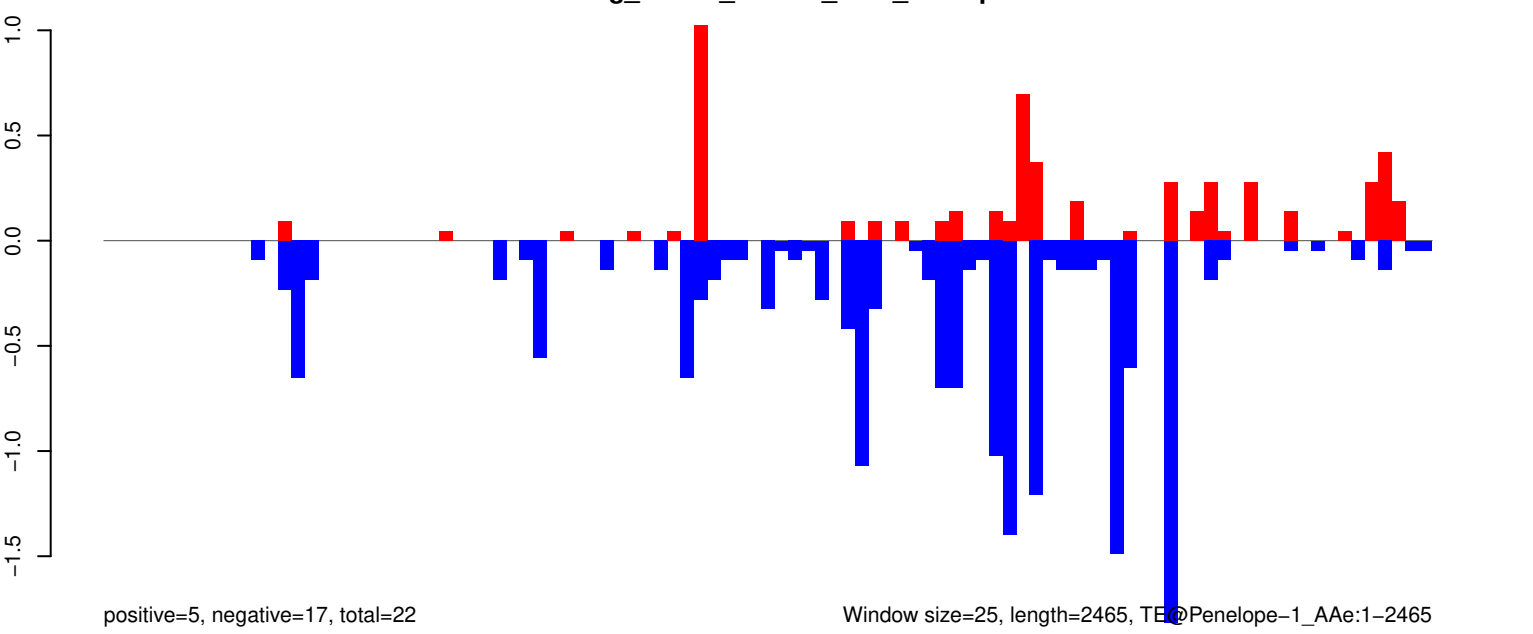

Window size=25, length=2465, TE@Penelope-1_AeAe:1-2465

0 500 1000 1500 2000 2500

AeAeg_Whole_ZIKVdr_BM2_GP.18_23.rep

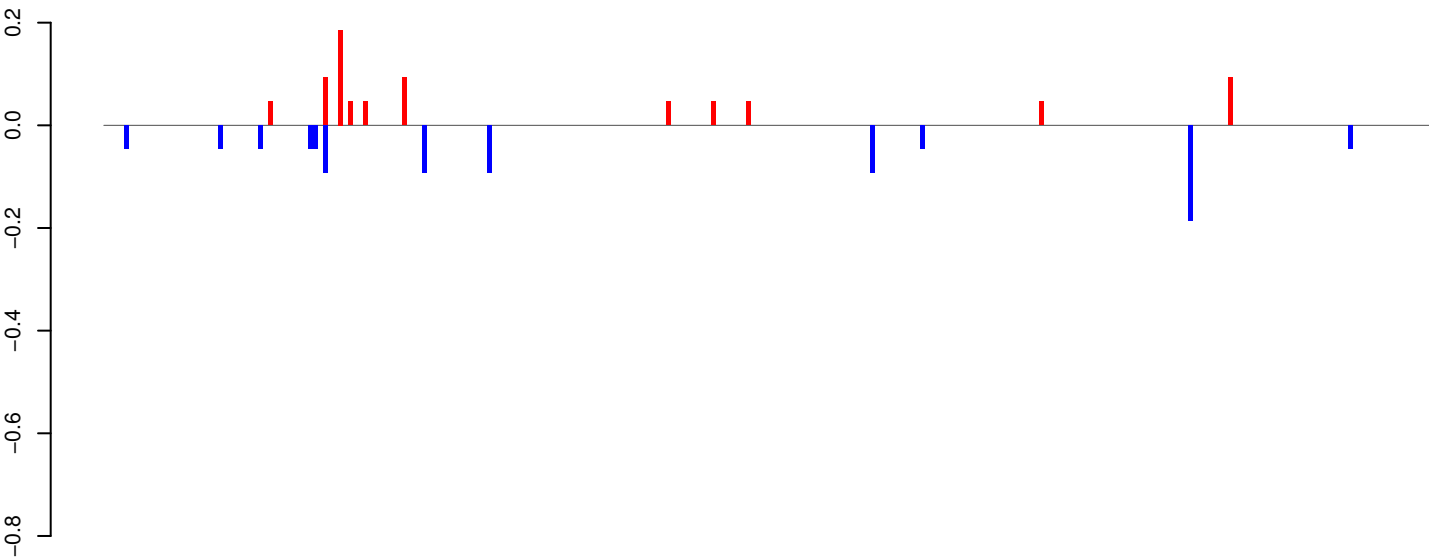

positive=1, negative=1, total=2

AeAeg_Whole_ZIKVdr_BM2_GP.24_35.rep

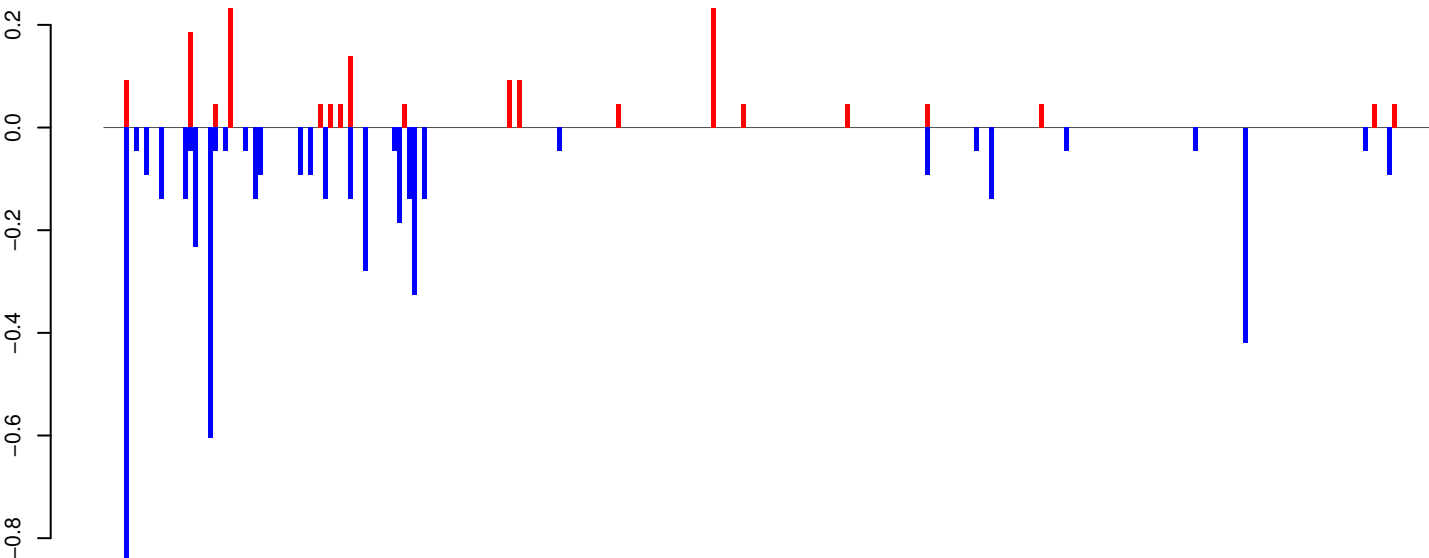

positive=2, negative=5, total=7

AeAeg_Whole_ZIKVdr_BM2_GP.rep

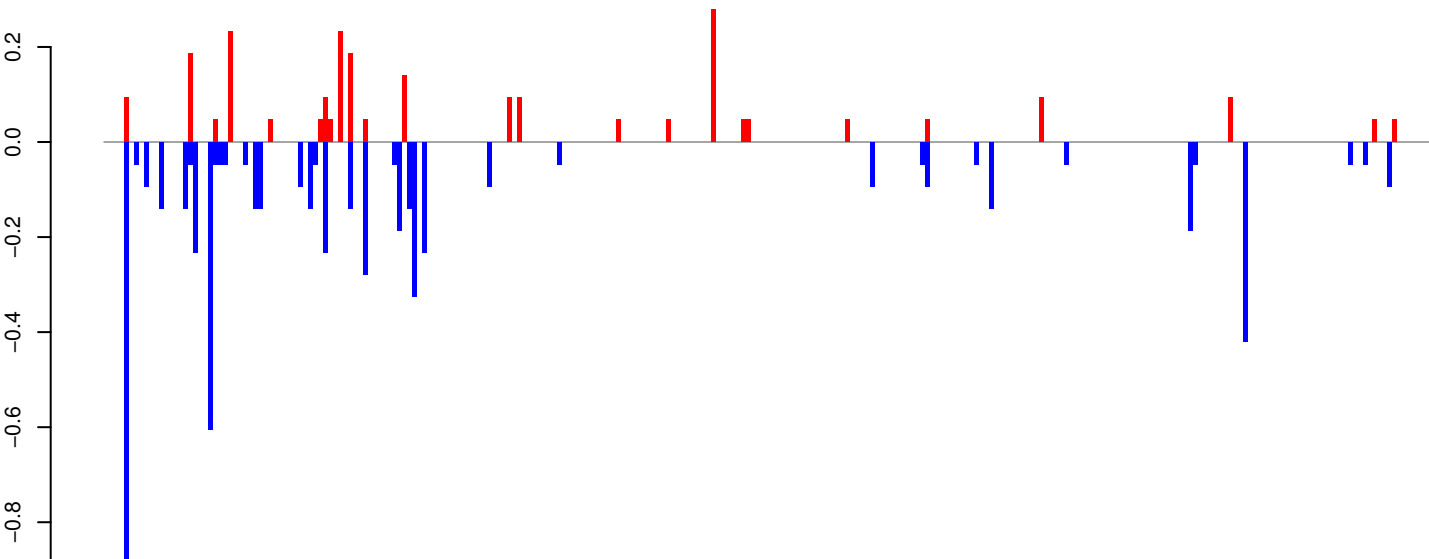

positive=2, negative=6, total=8

Window size=25, length=6667, TE@Gypsy-208_AA-LTR-I:1-6667

AeAeg_Whole_ZIKVdr_BM2_GP.18_23.rep

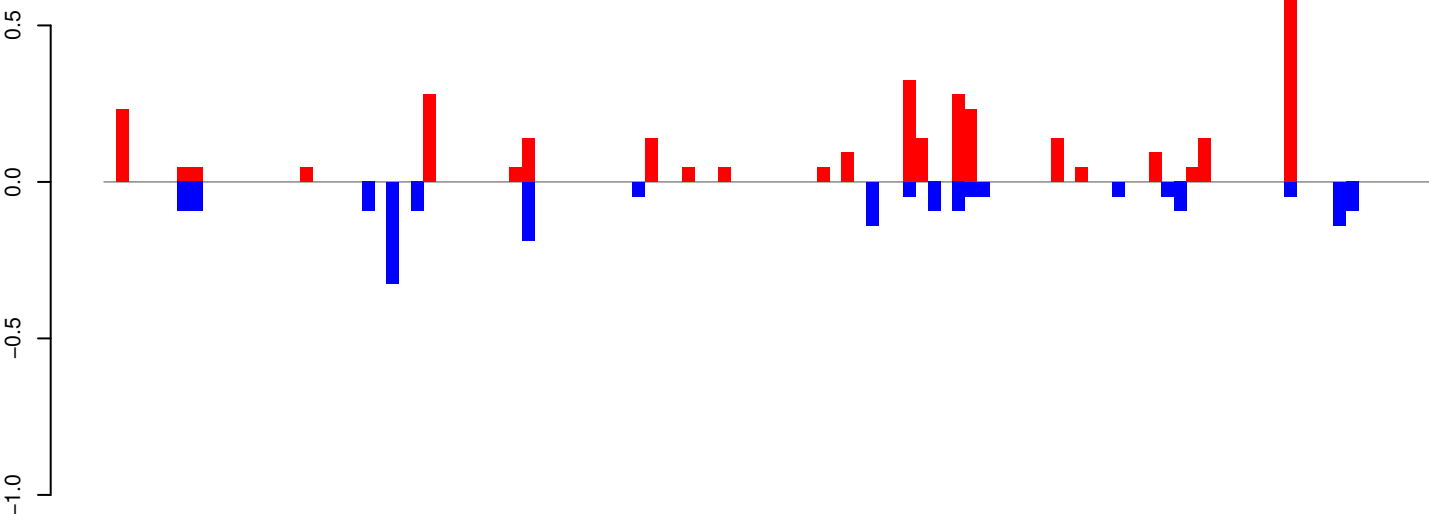

positive=3, negative=2, total=5

AeAeg_Whole_ZIKVdr_BM2_GP.24_35.rep

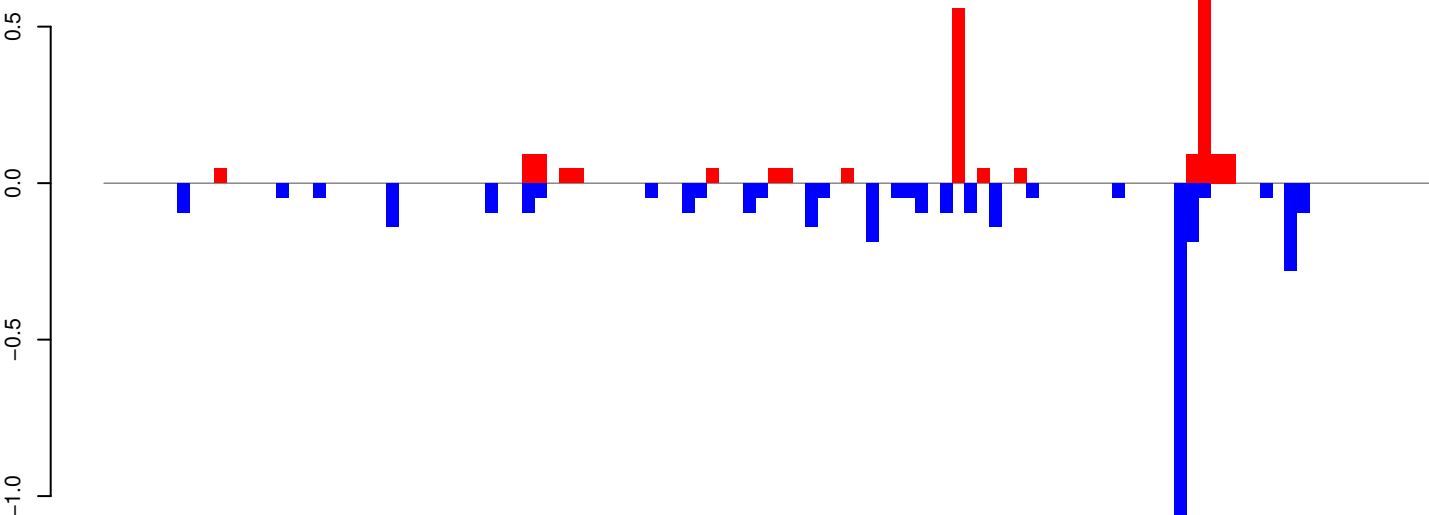

positive=2, negative=4, total=6

AeAeg_Whole_ZIKVdr_BM2_GP.rep

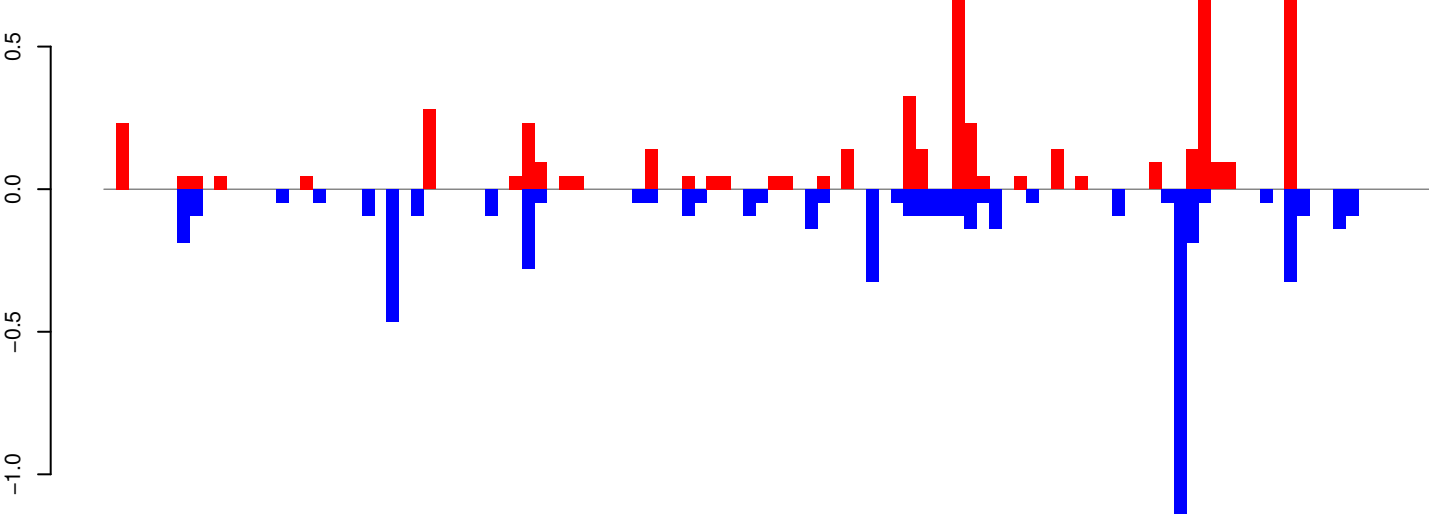

positive=5, negative=6, total=11

Window size=25, length=2694, TE@DQ099733.1:1-2694

0 500 1000 1500 2000 2500

AeAeg_Whole_ZIKVdr_BM2_GP.18_23.rep

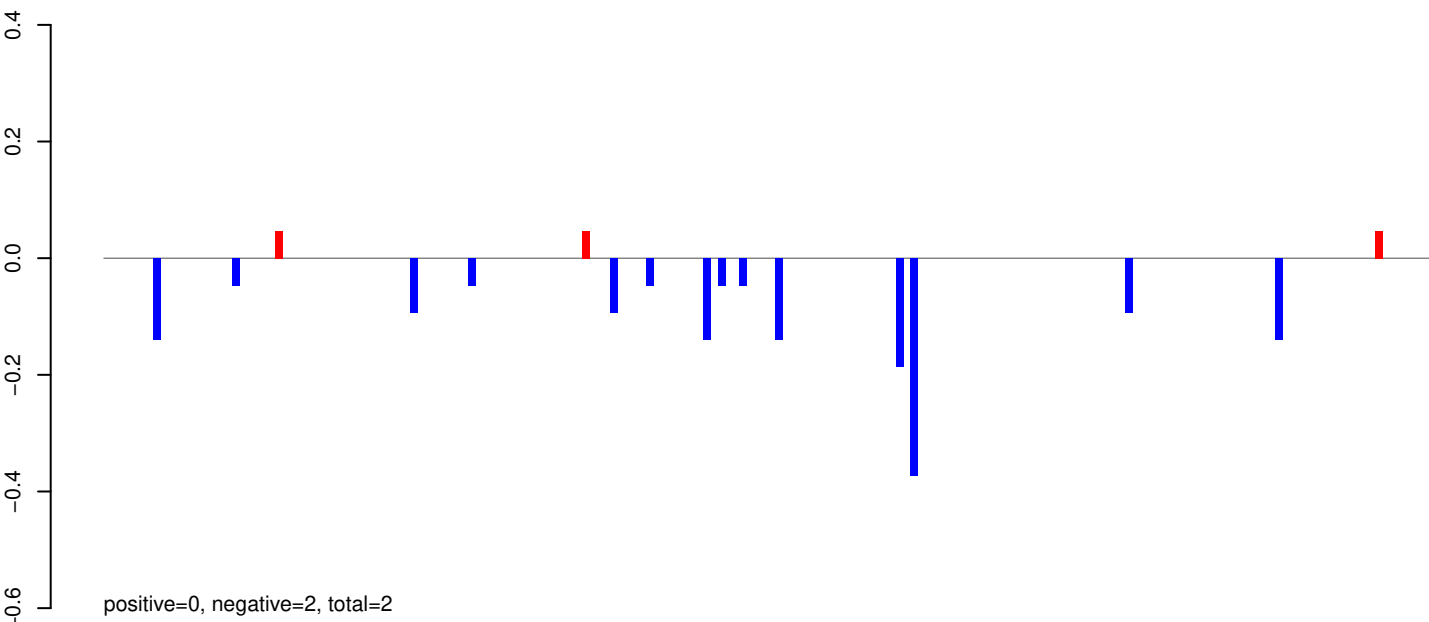

AeAeg_Whole_ZIKVdr_BM2_GP.24_35.rep

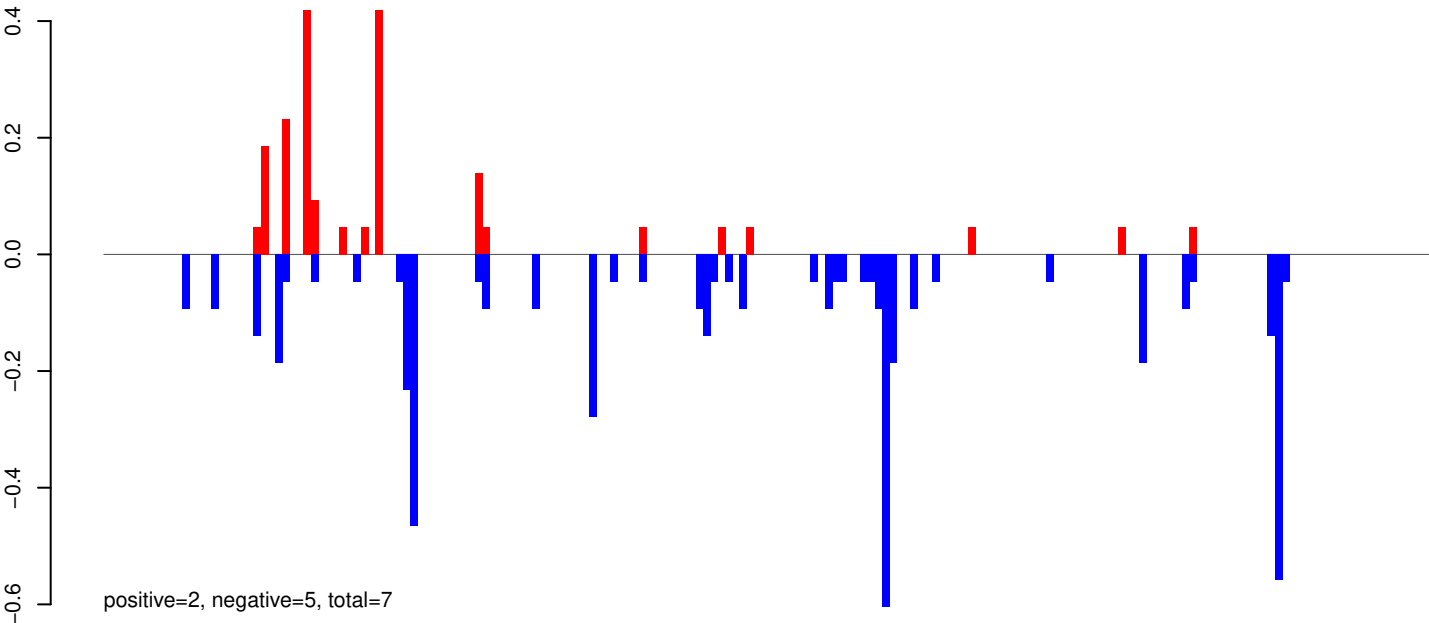

AeAeg_Whole_ZIKVdr_BM2_GP.rep

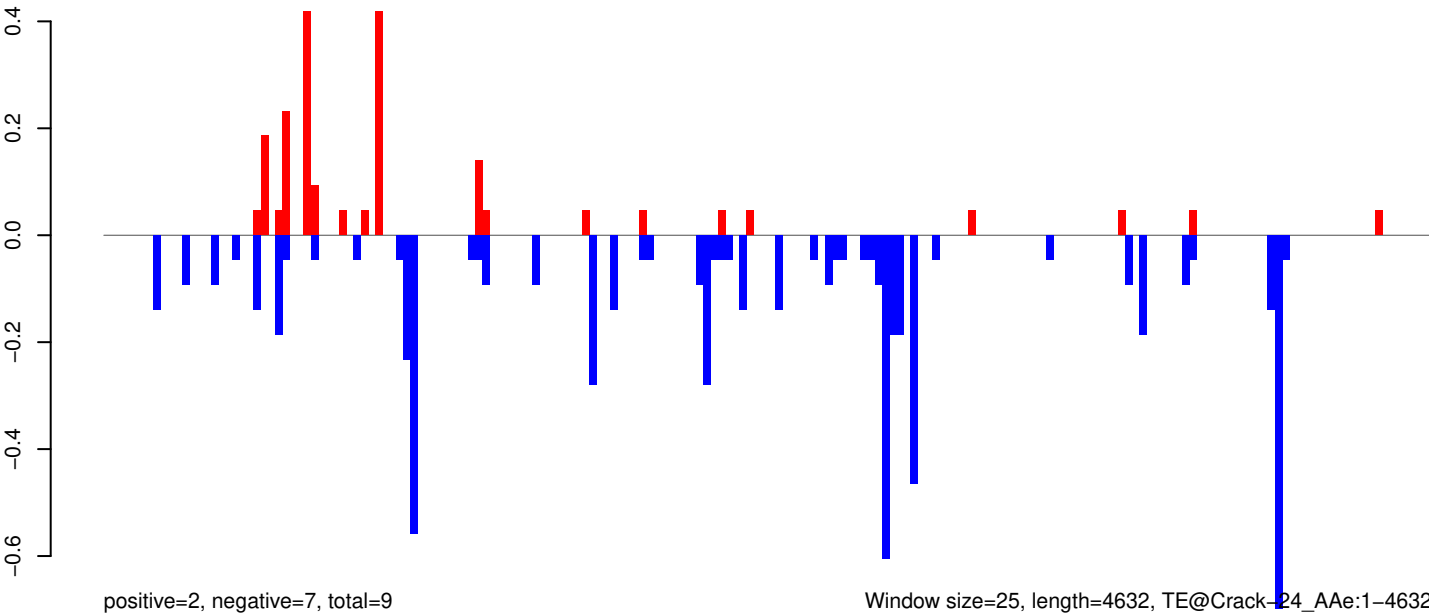

Window size=25, length=4632, TE@Crack_24_Ae:1-4632

0 1000 2000 3000 4000

AeAeg_Whole_ZIKVdr_BM2_GP.18_23.rep

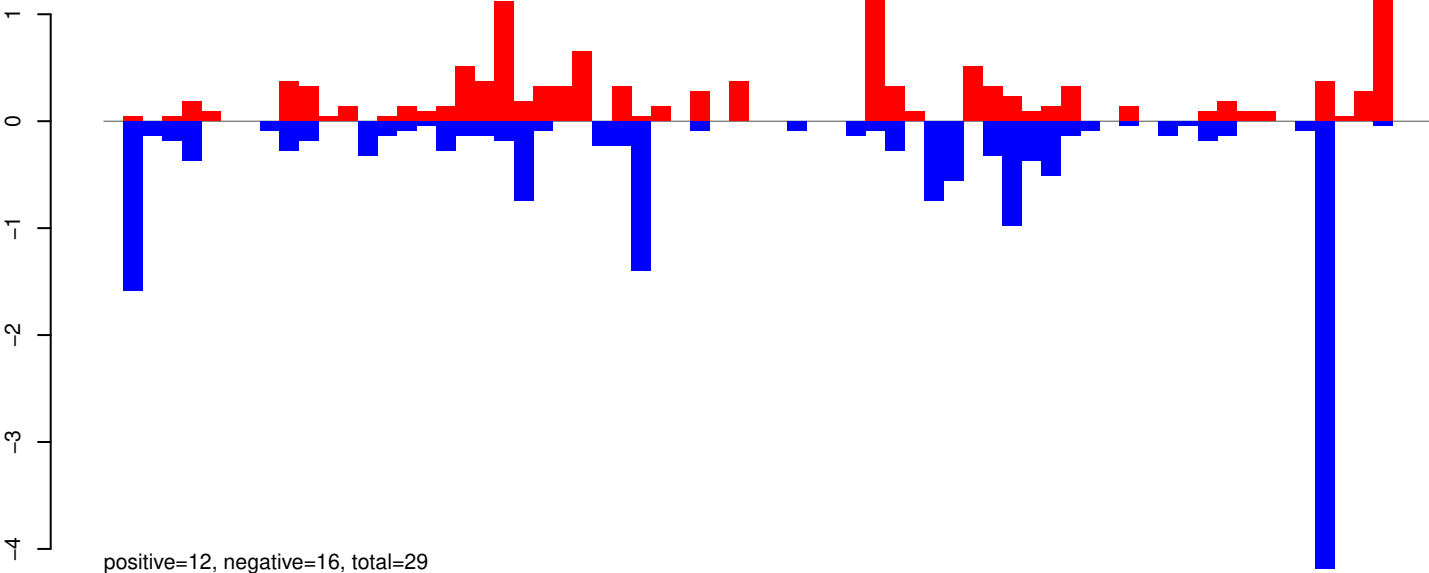

AeAeg_Whole_ZIKVdr_BM2_GP.24_35.rep

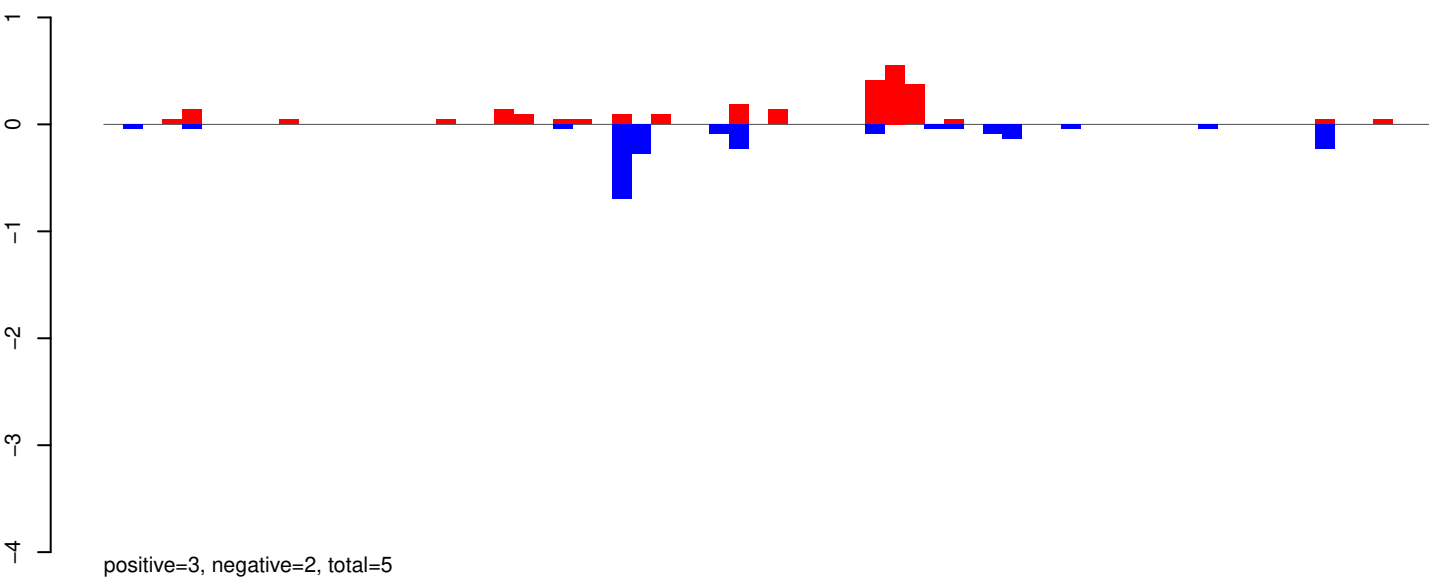

AeAeg_Whole_ZIKVdr_BM2_GP.rep

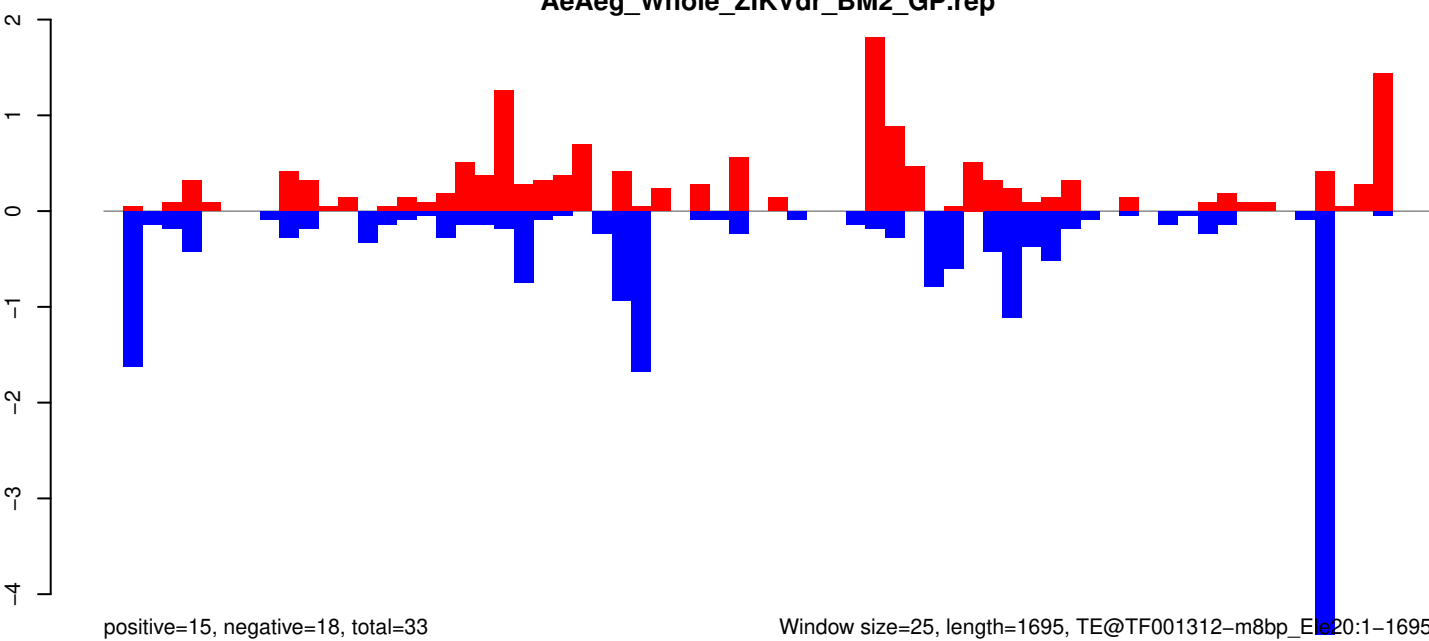

Window size=25, length=1695, TE@TF001312-m8bp_E1620:1-1695

0 500 1000 1500

AeAeg_Whole_ZIKVdr_BM2_GP.18_23.rep

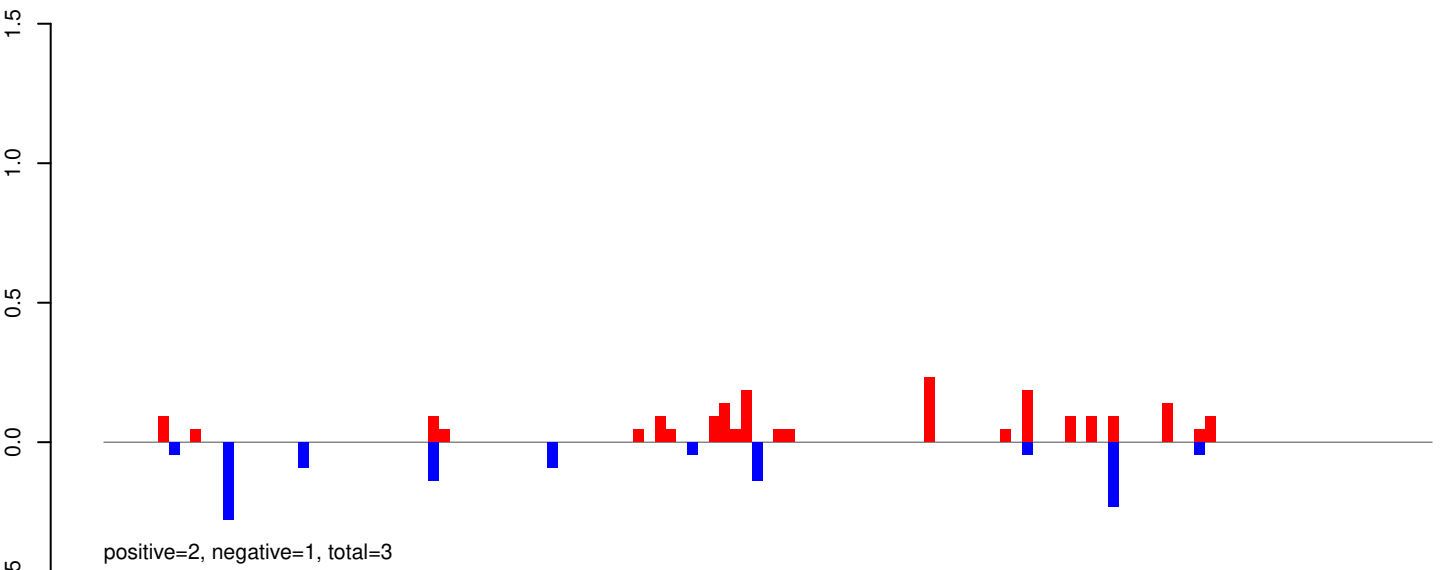

AeAeg_Whole_ZIKVdr_BM2_GP.24_35.rep

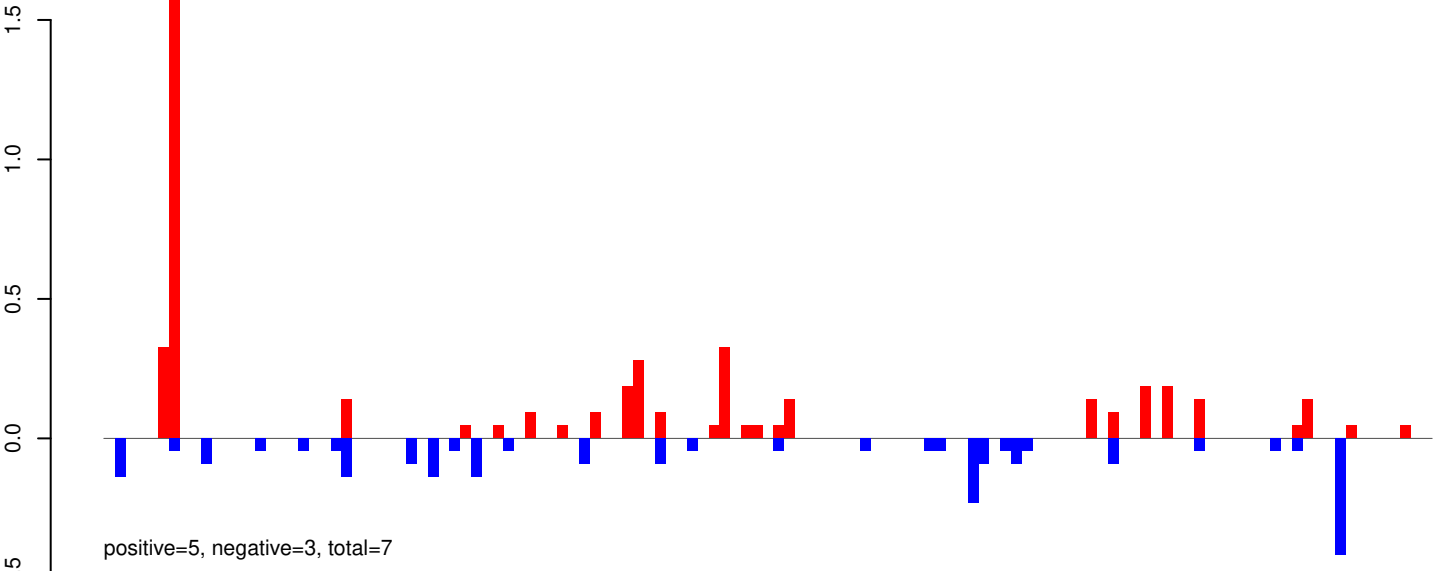

AeAeg_Whole_ZIKVdr_BM2_GP.rep

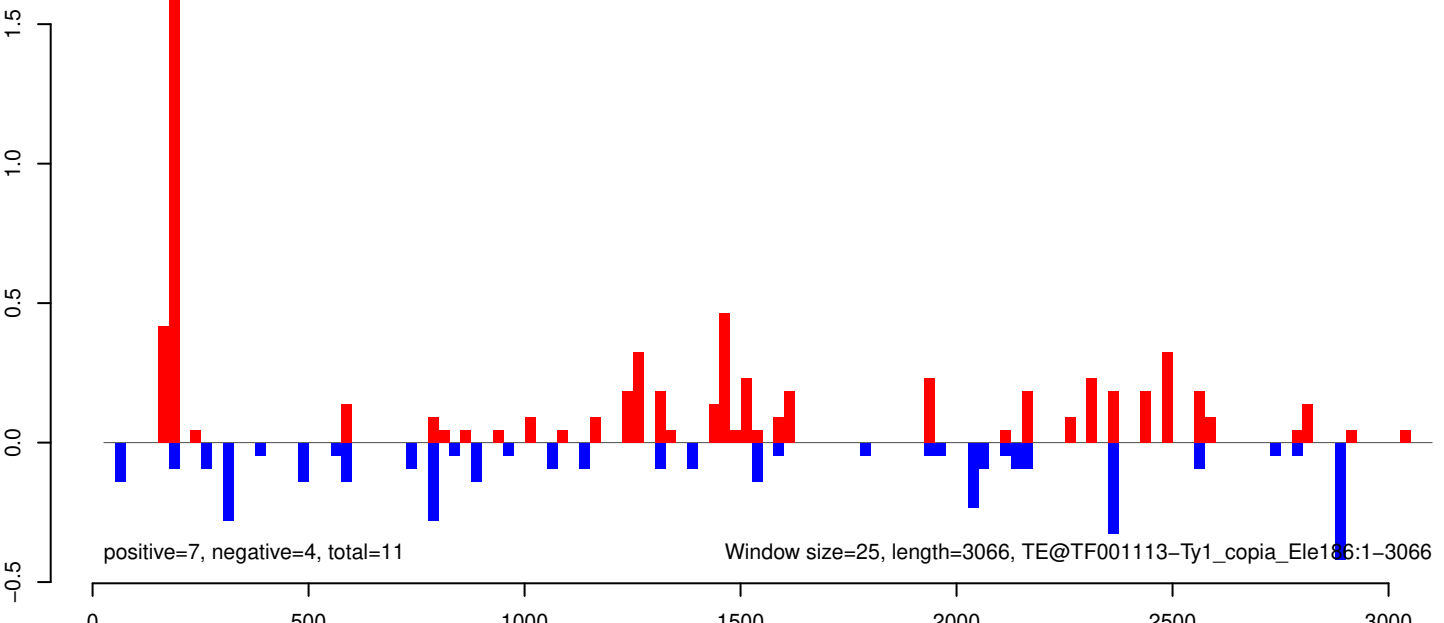

AeAeg_Whole_ZIKVdr_BM2_GP.18_23.rep

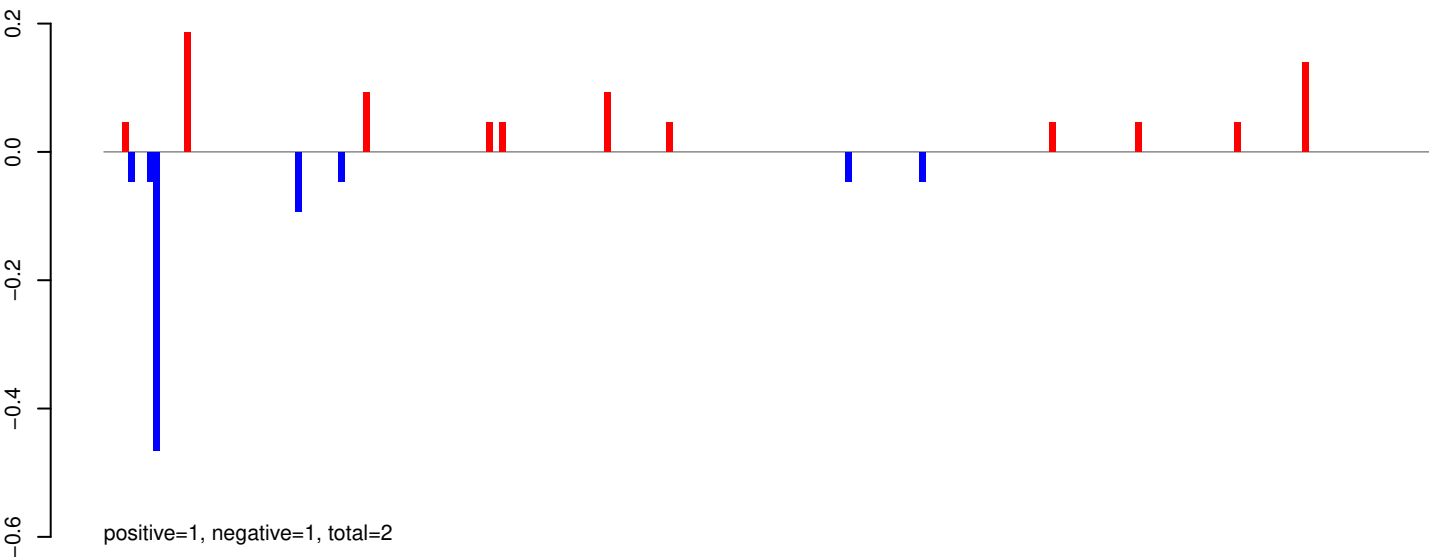

AeAeg_Whole_ZIKVdr_BM2_GP.24_35.rep

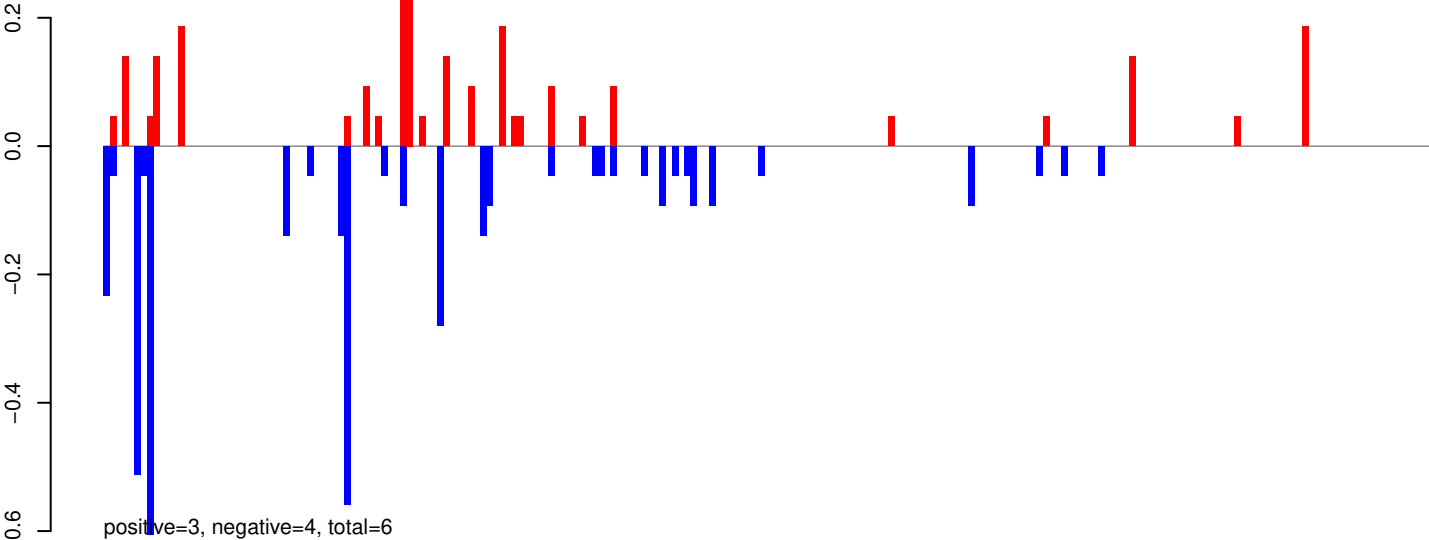

AeAeg_Whole_ZIKVdr_BM2_GP.rep

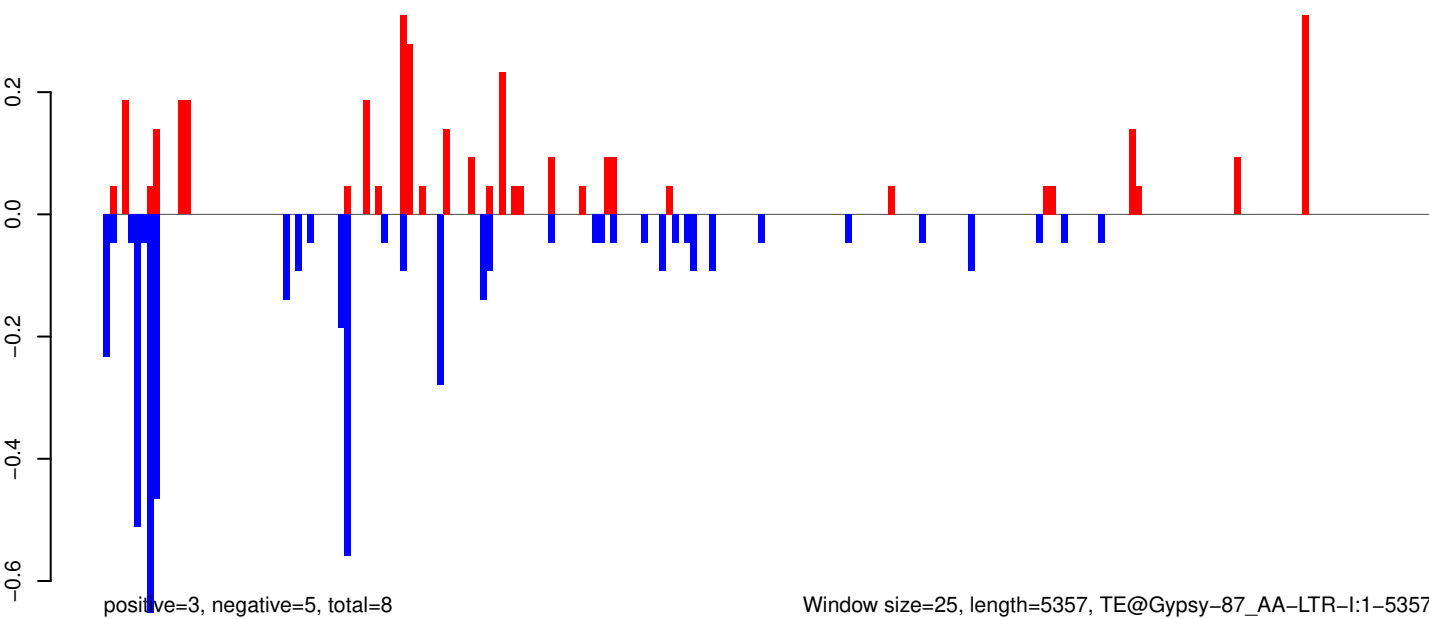

0 1000 2000 3000 4000 5000

AeAeg_Whole_ZIKVdr_BM2_GP.18_23.rep

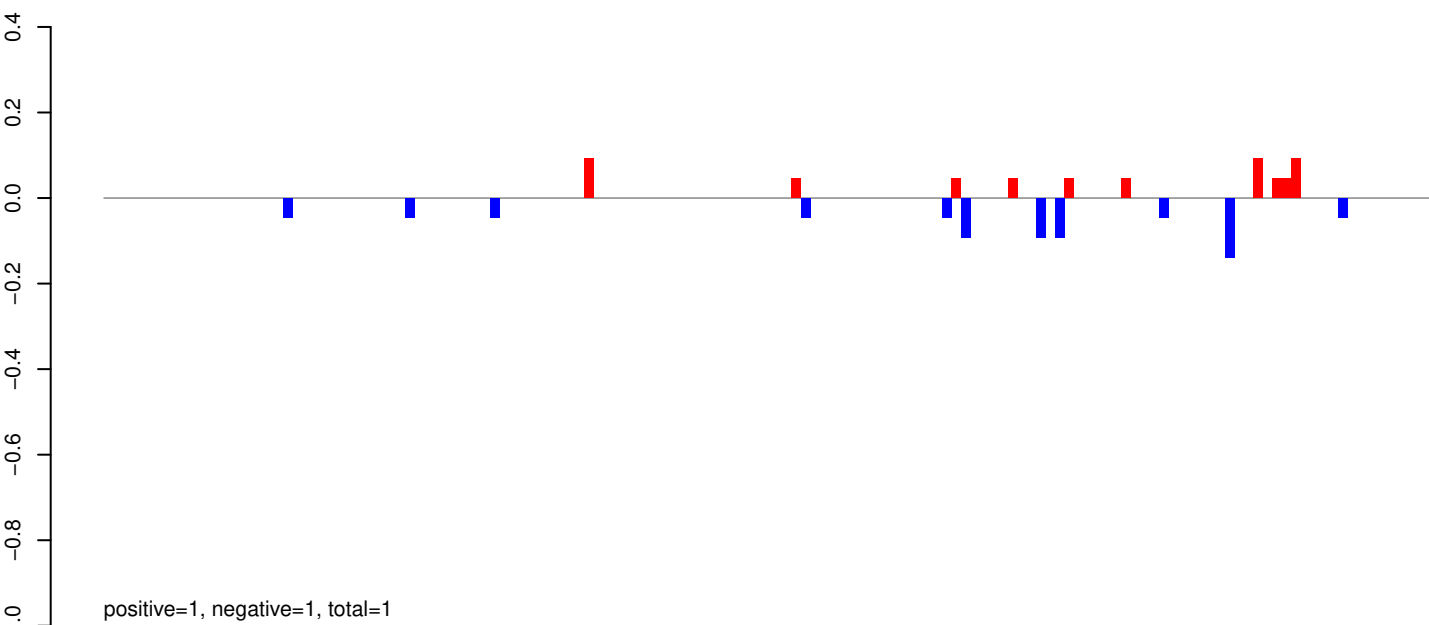

AeAeg_Whole_ZIKVdr_BM2_GP.24_35.rep

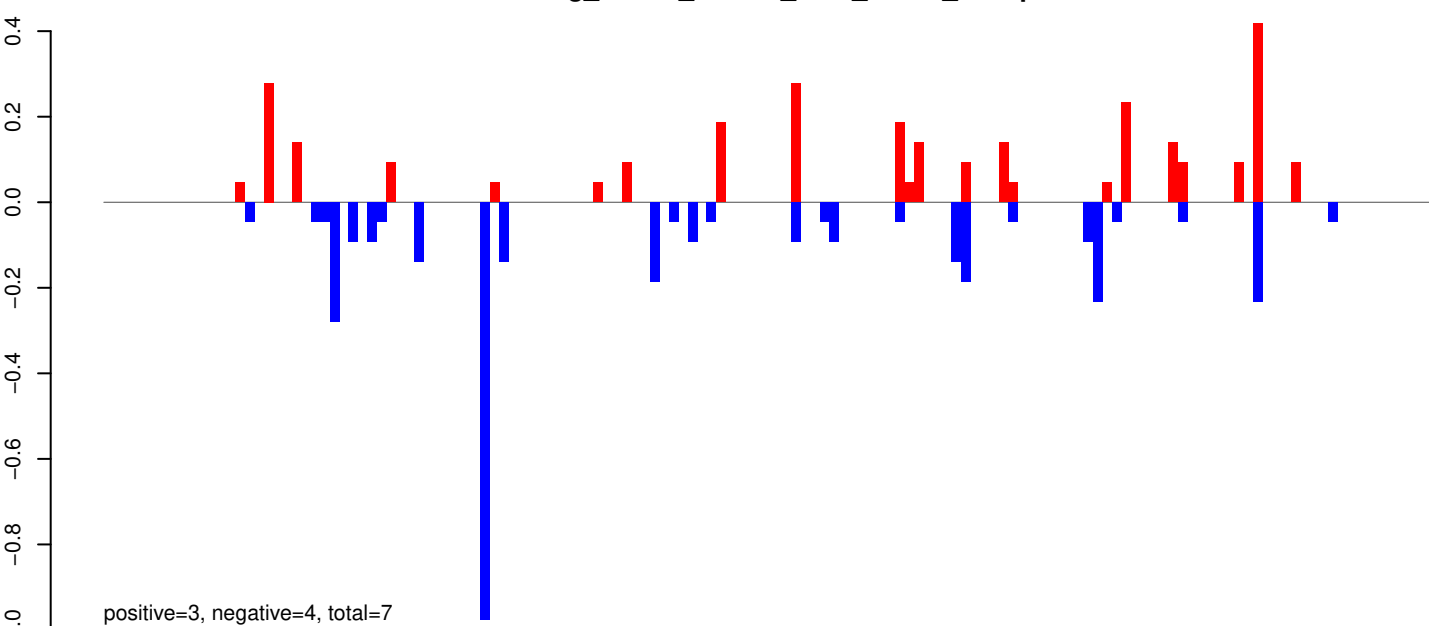

AeAeg_Whole_ZIKVdr_BM2_GP.rep

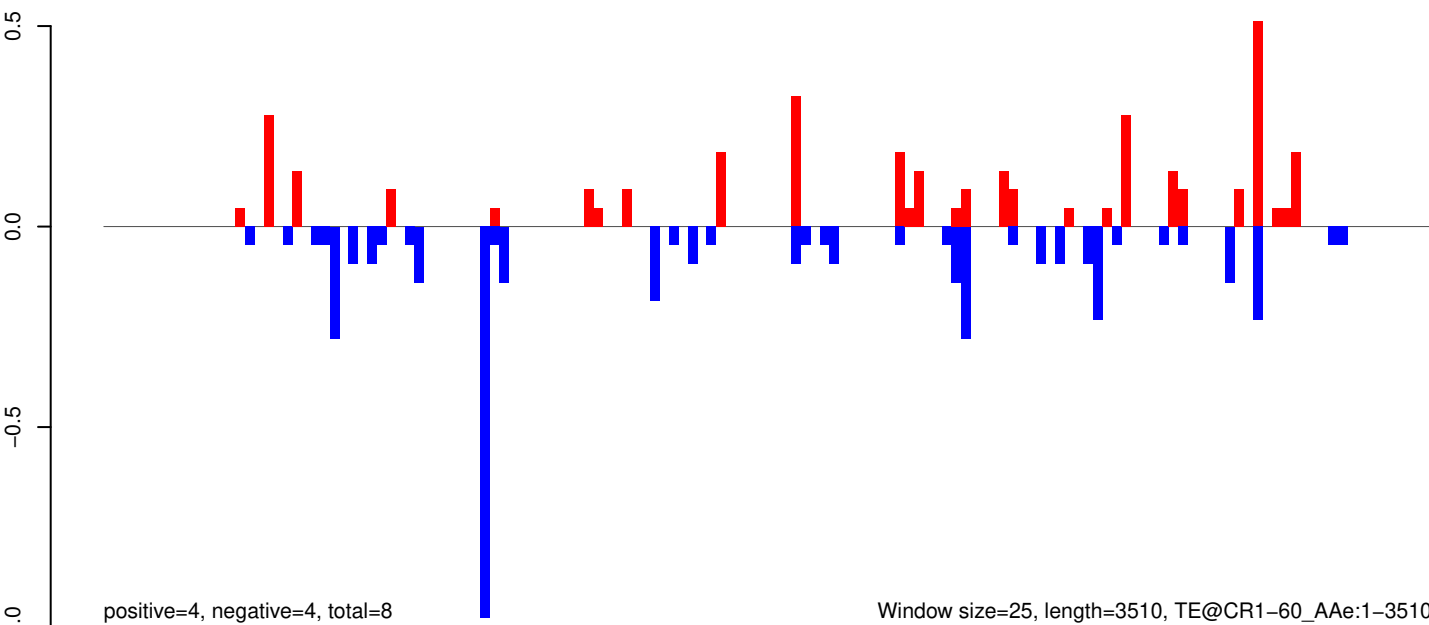

Window size=25, length=3510, TE@CR1-60_AAe:1-3510

0 500 1000 1500 2000 2500 3000 3500

AeAeg_Whole_ZIKVdr_BM2_GP.18_23.rep

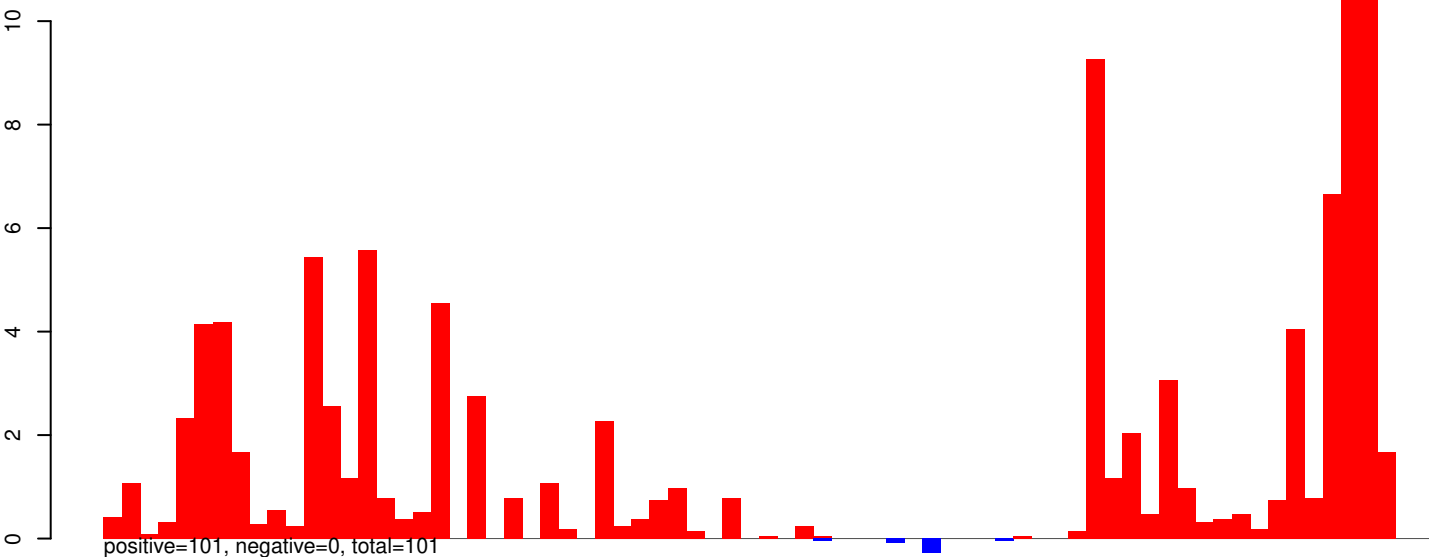

AeAeg_Whole_ZIKVdr_BM2_GP.24_35.rep

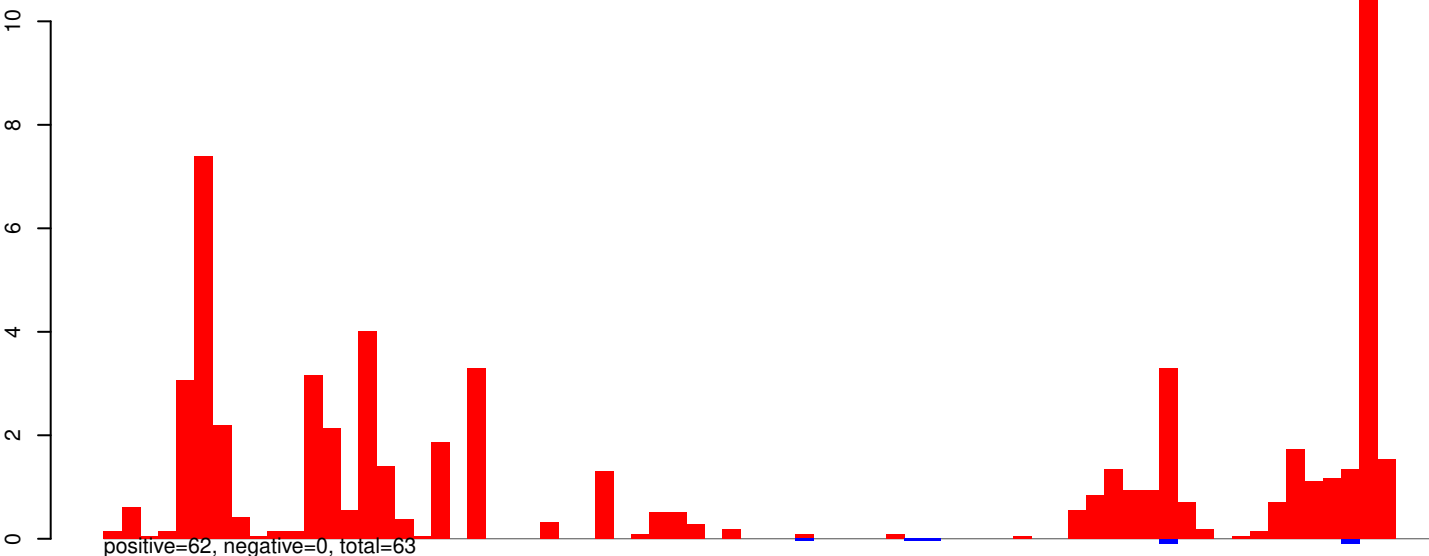

AeAeg_Whole_ZIKVdr_BM2_GP.rep

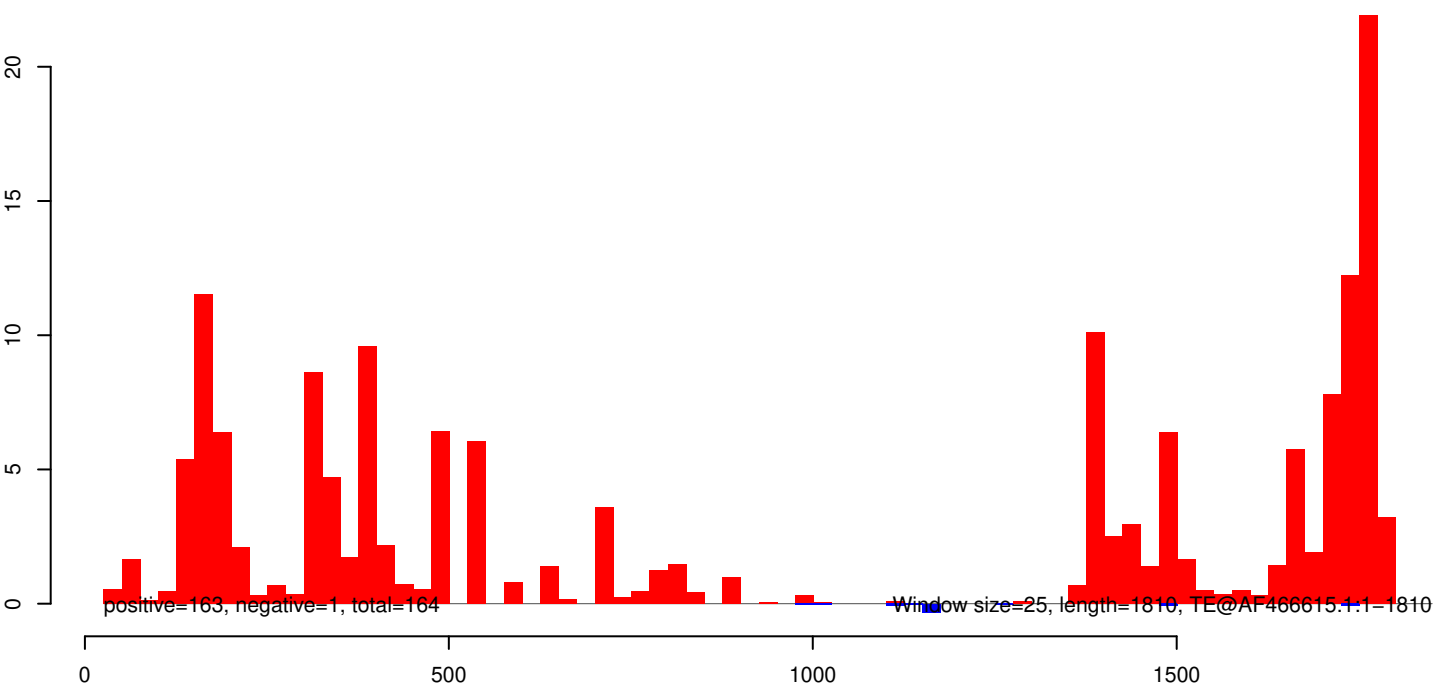

AeAeg_Whole_ZIKVdr_BM2_GP.18_23.rep

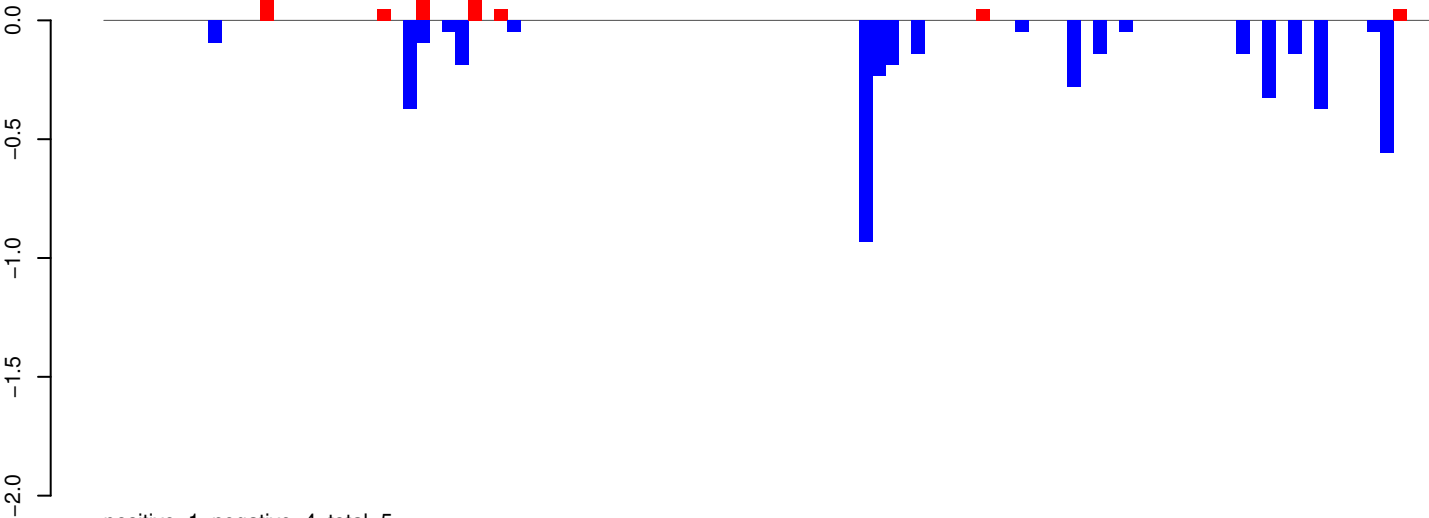

AeAeg_Whole_ZIKVdr_BM2_GP.24_35.rep

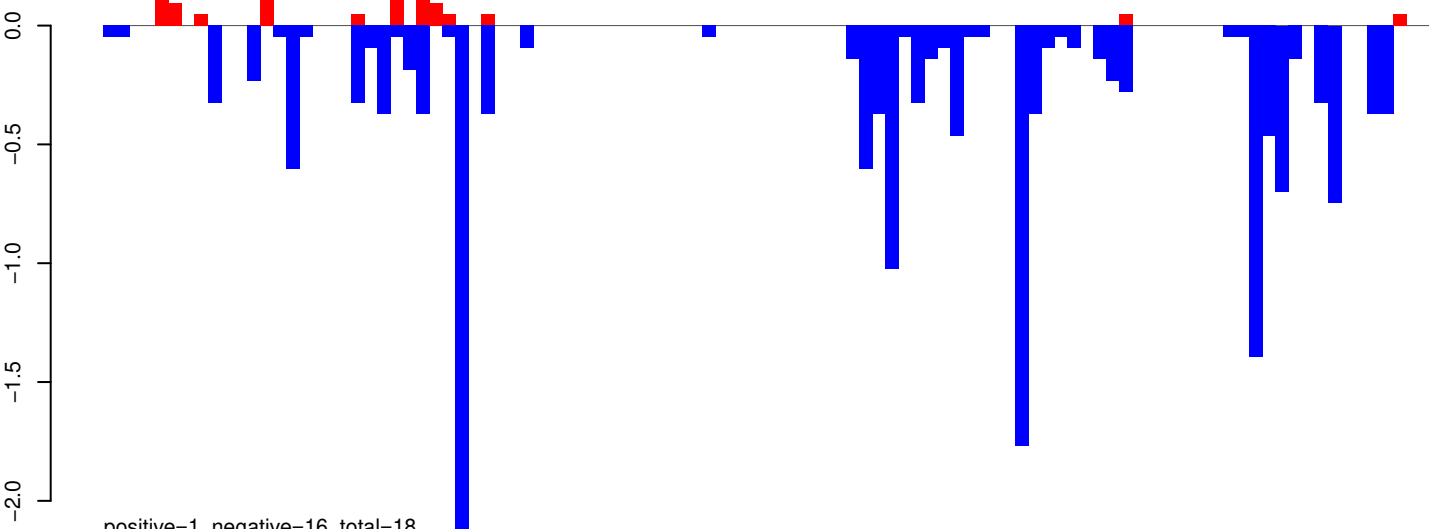

AeAeg_Whole_ZIKVdr_BM2_GP.rep

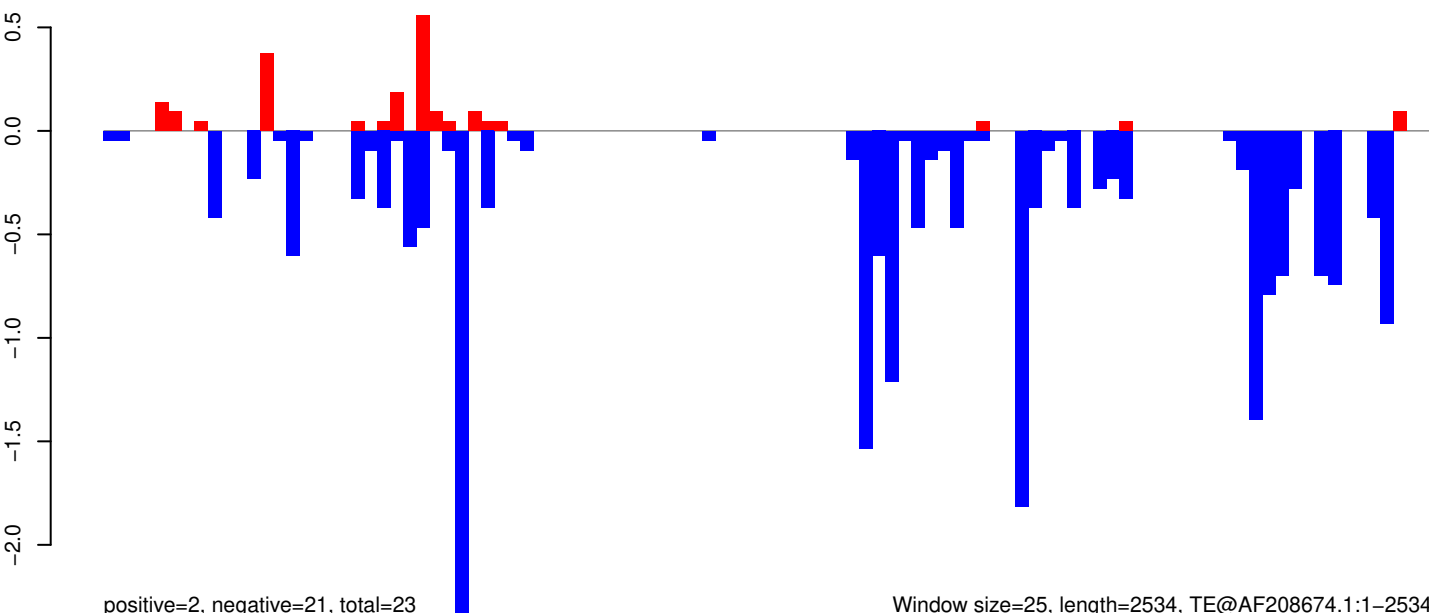

AeAeg_Whole_ZIKVdr_BM2_GP.18_23.rep

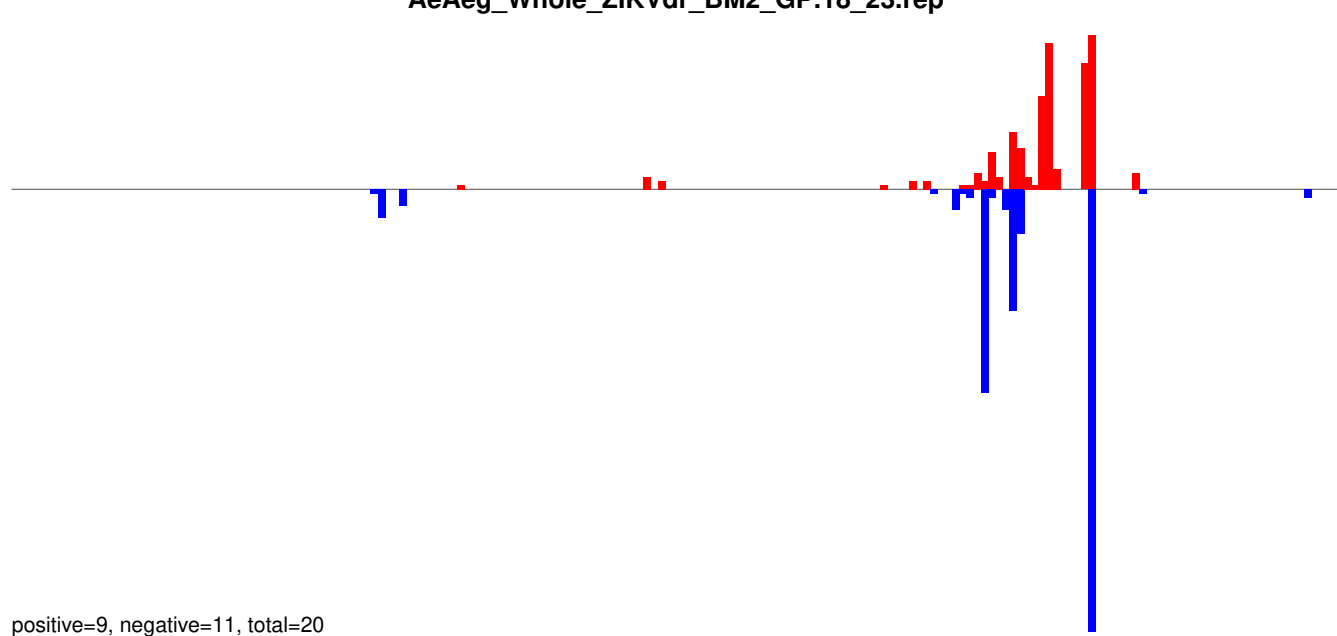

AeAeg_Whole_ZIKVdr_BM2_GP.24_35.rep

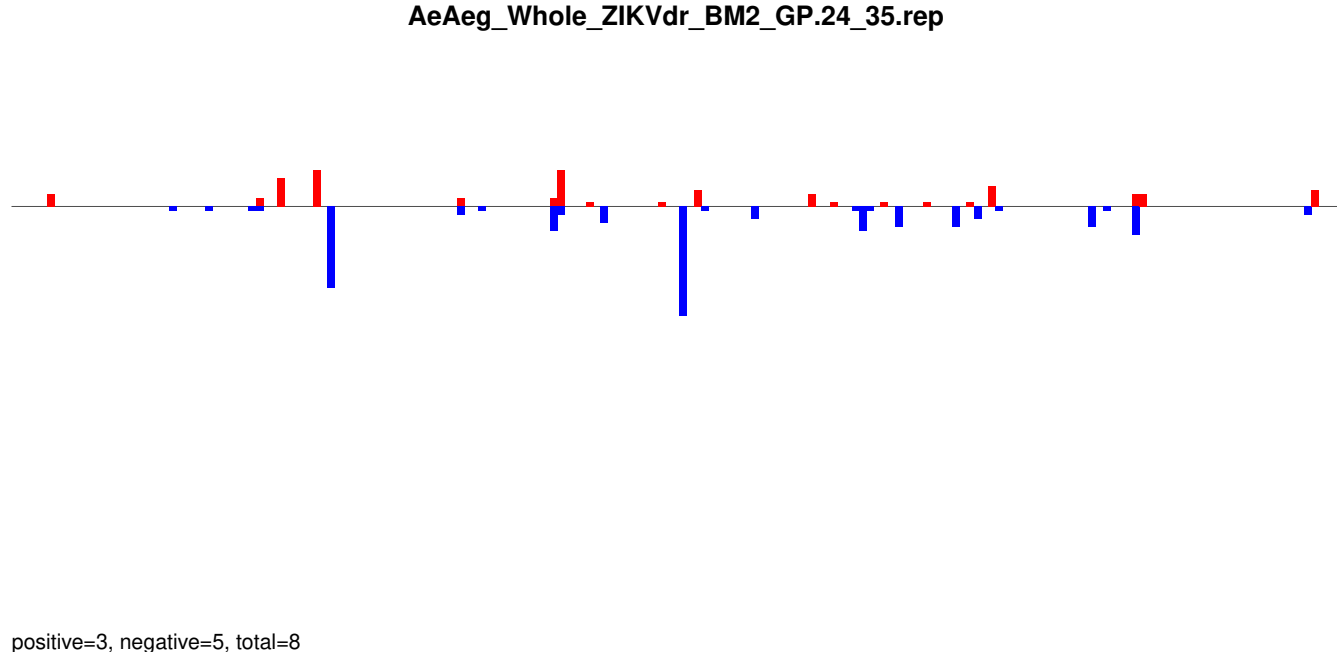

AeAeg_Whole_ZIKVdr_BM2_GP.rep

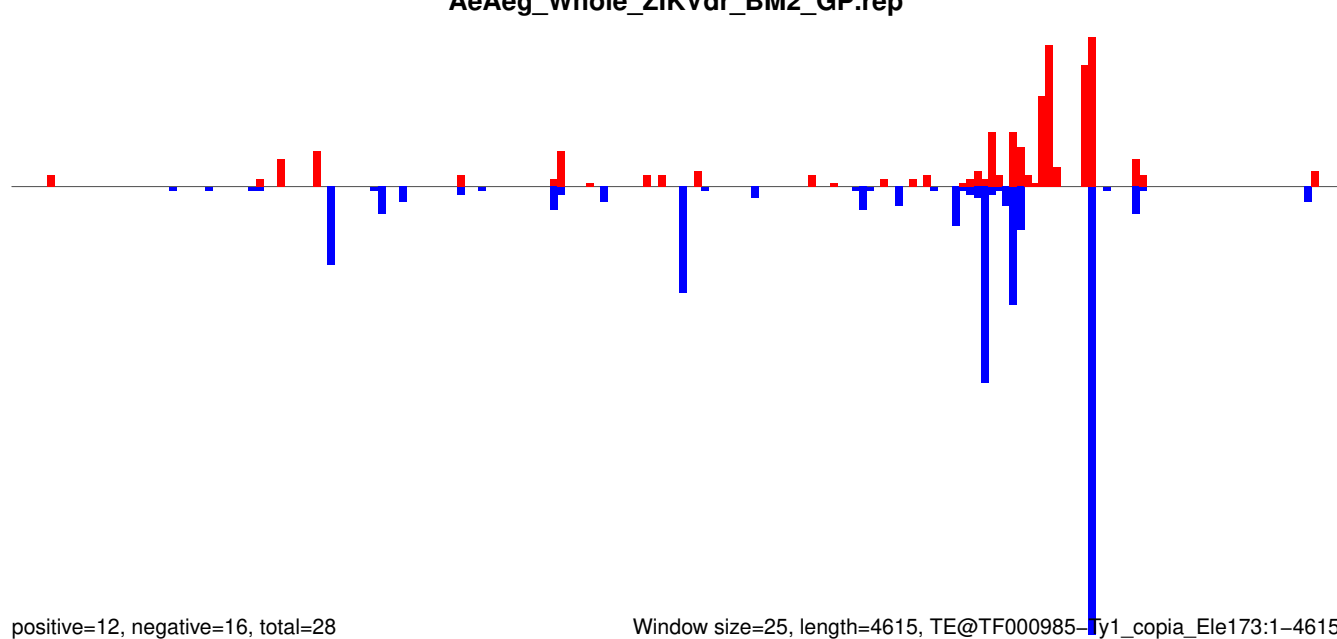

Window size=25, length=4615, TE@TF000985-Ty1_copia_Ele173:1-4615

0 1000 2000 3000 4000

AeAeg_Whole_ZIKVdr_BM2_GP.18_23.rep

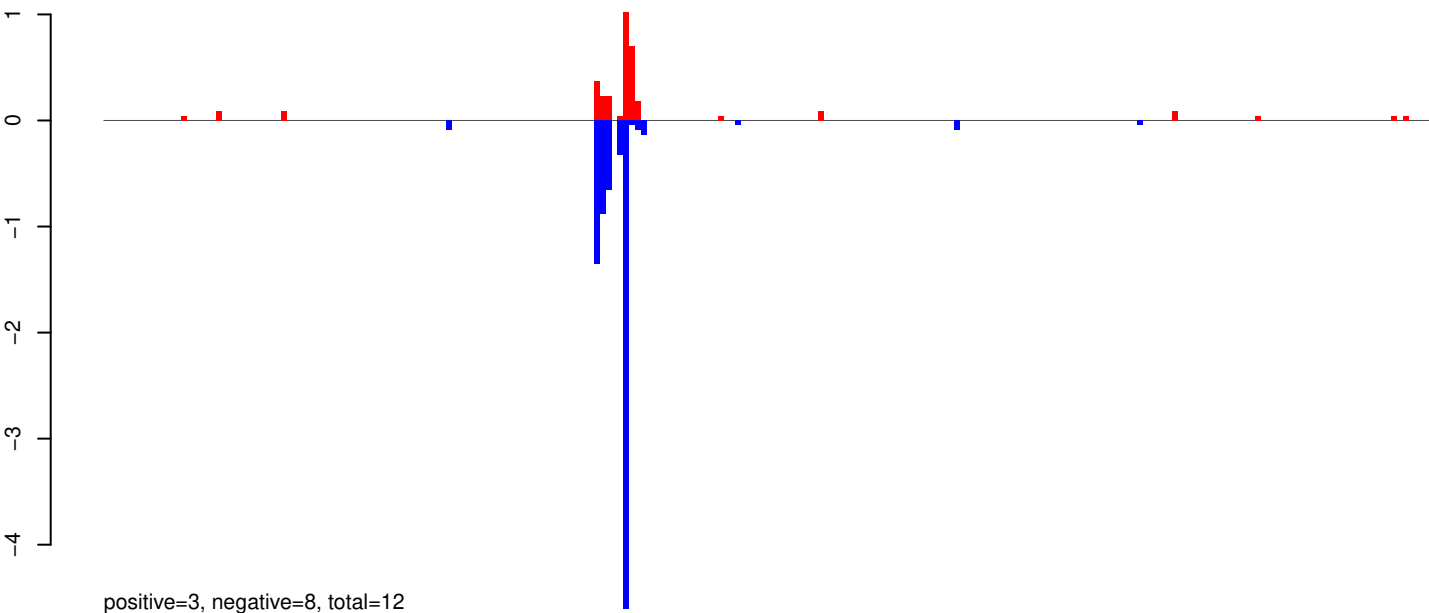

AeAeg_Whole_ZIKVdr_BM2_GP.24_35.rep

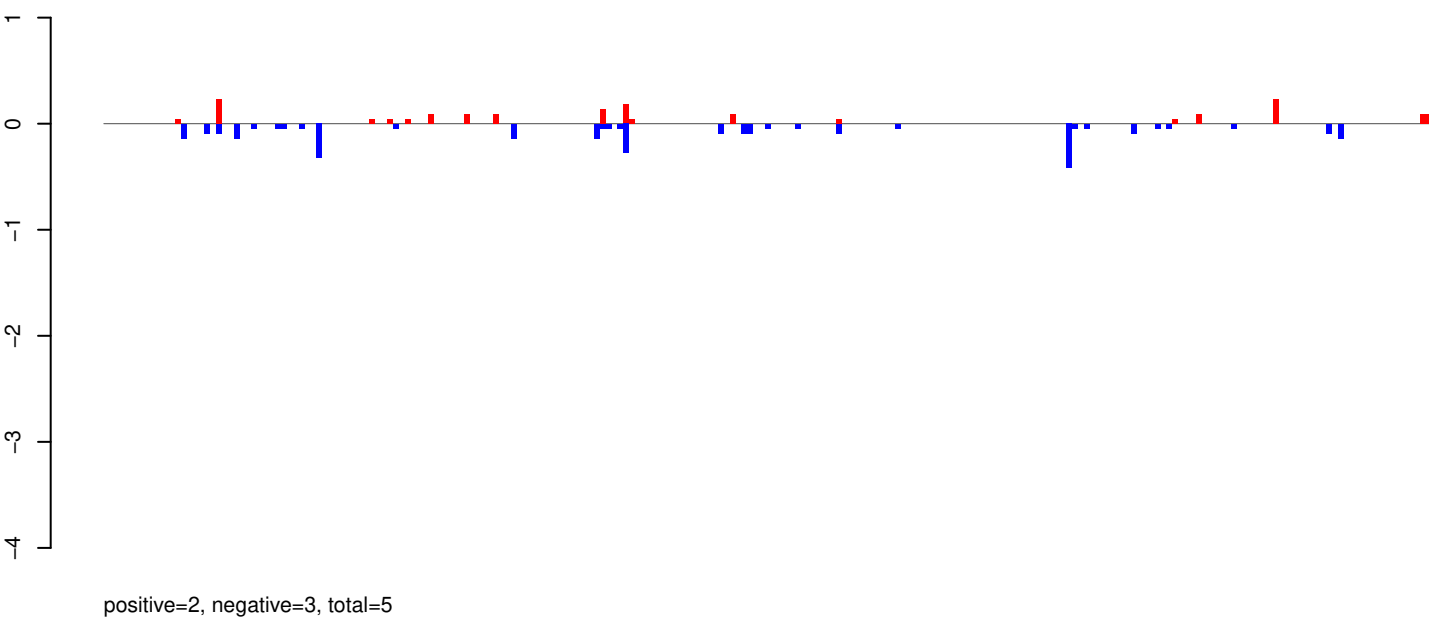

AeAeg_Whole_ZIKVdr_BM2_GP.rep

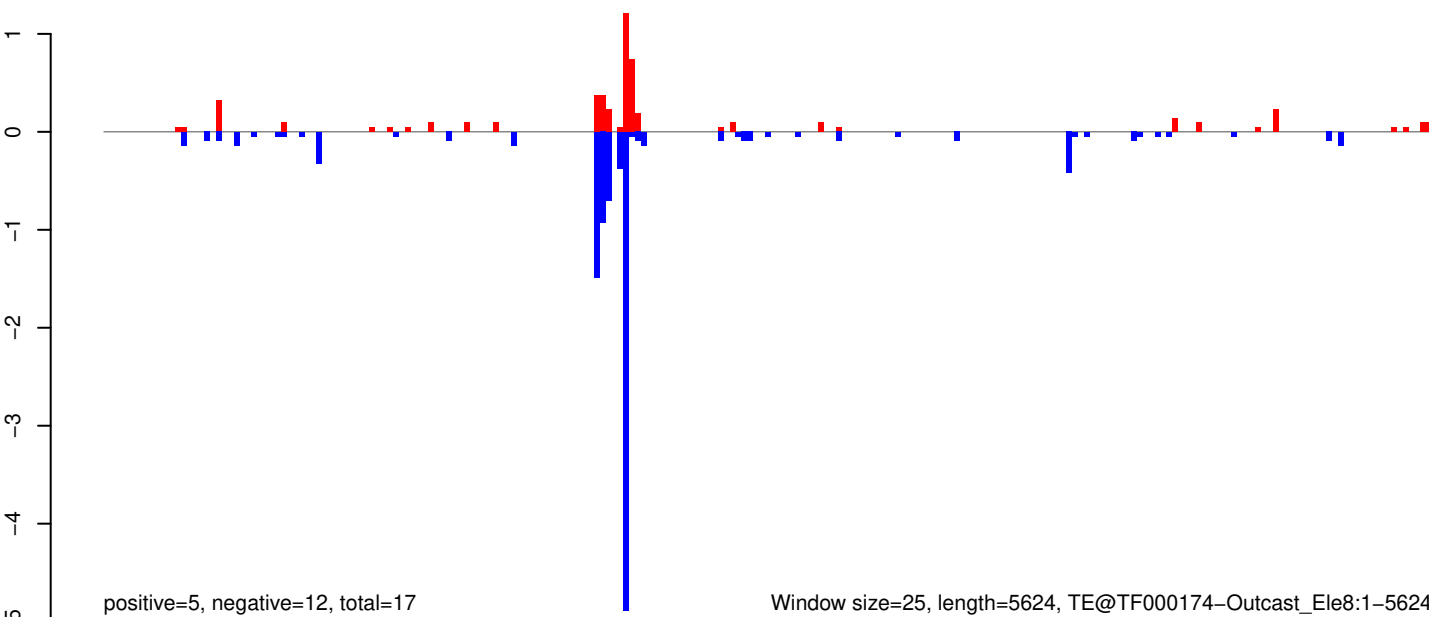

AeAeg_Whole_ZIKVdr_BM2_GP.18_23.rep

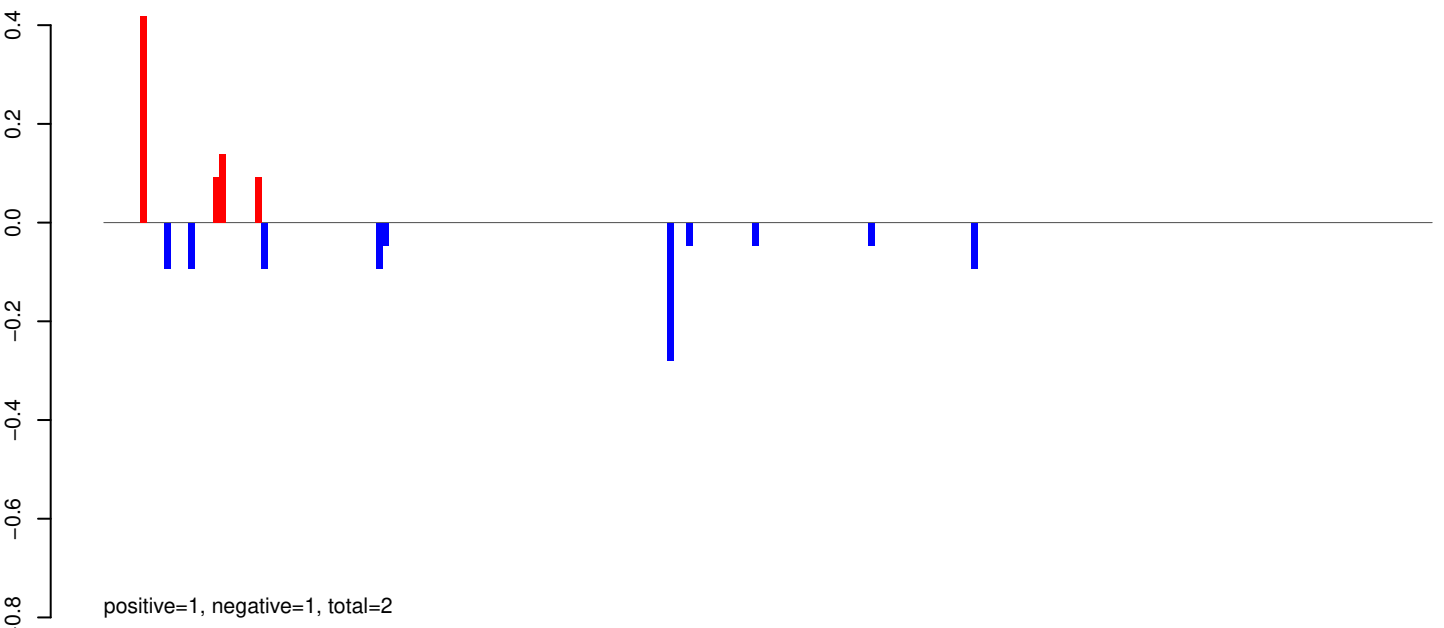

AeAeg_Whole_ZIKVdr_BM2_GP.24_35.rep

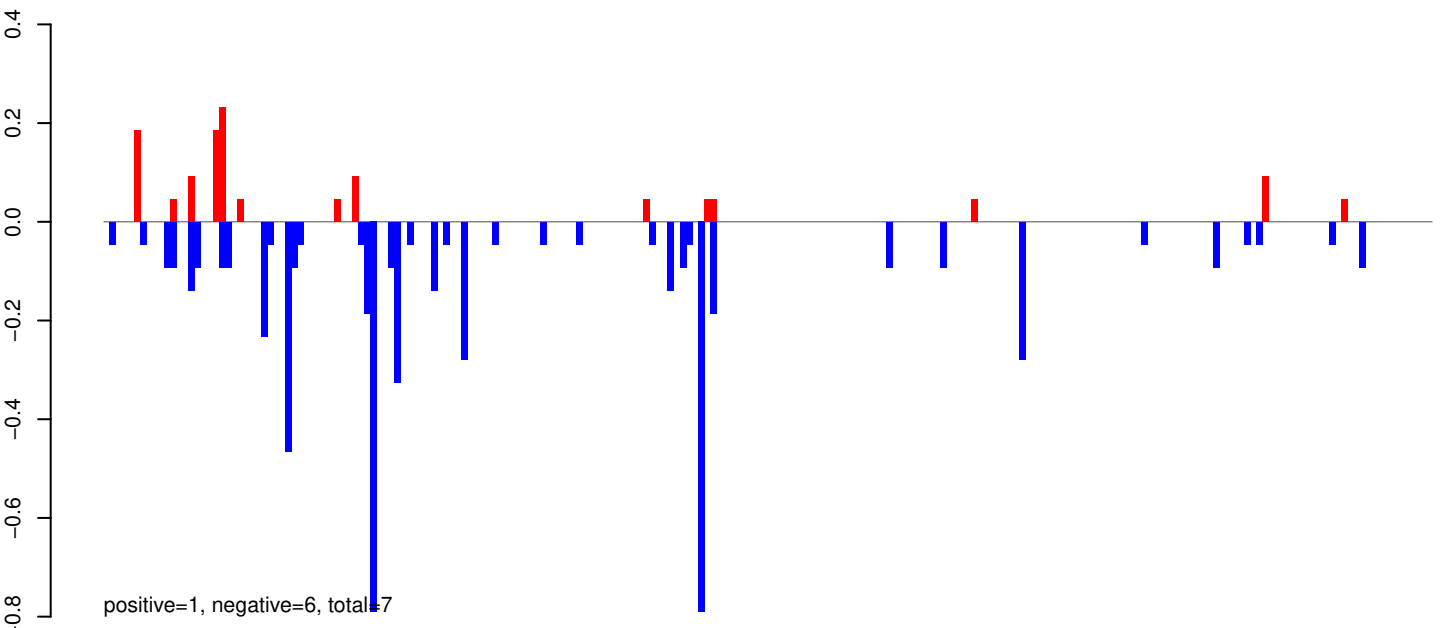

AeAeg_Whole_ZIKVdr_BM2_GP.rep

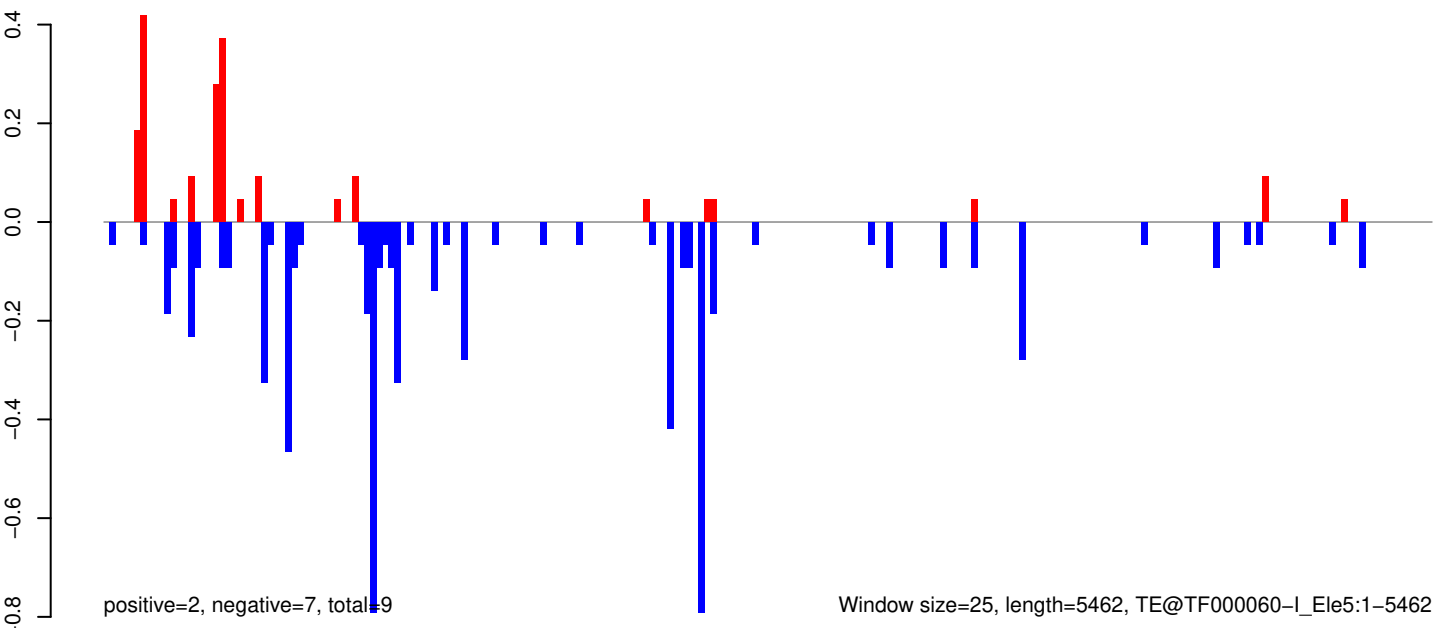

AeAeg_Whole_ZIKVdr_BM2_GP.18_23.rep

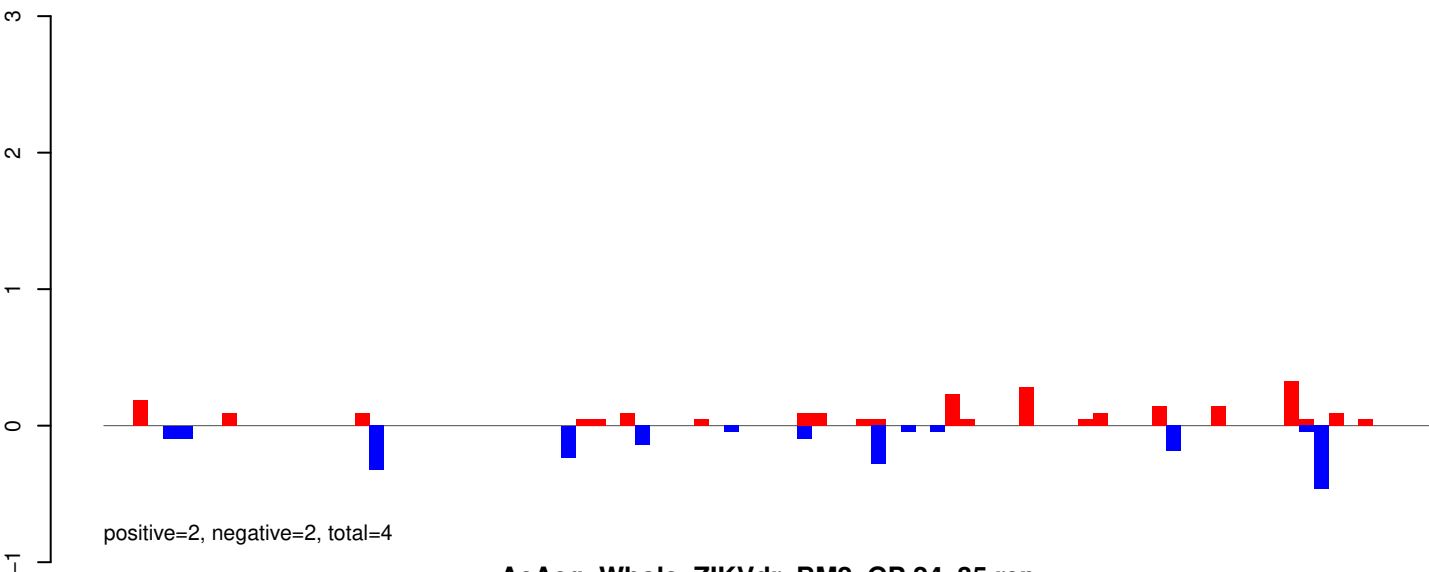

AeAeg_Whole_ZIKVdr_BM2_GP.24_35.rep

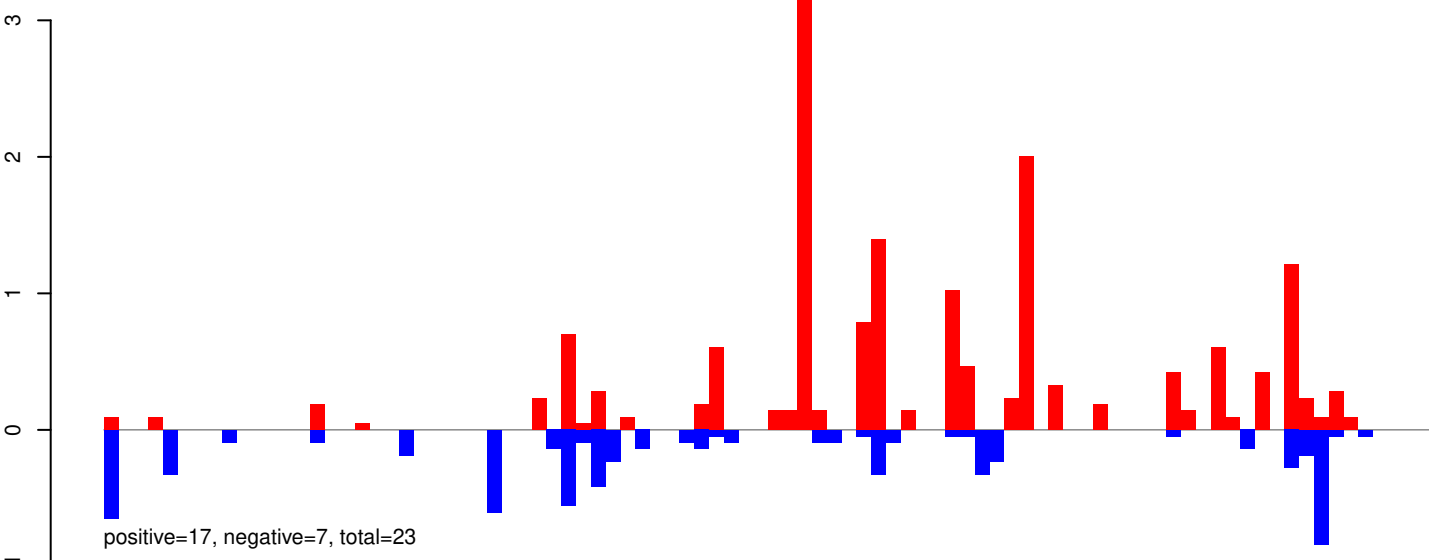

AeAeg_Whole_ZIKVdr_BM2_GP.rep

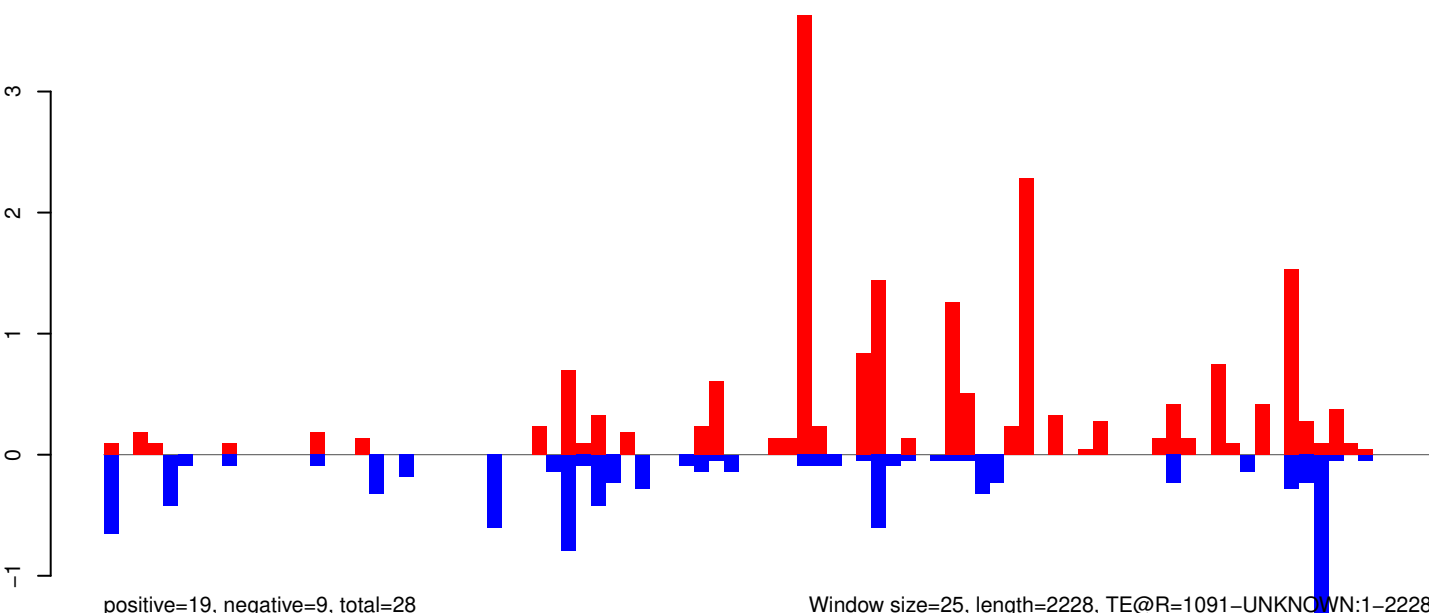

AeAeg_Whole_ZIKVdr_BM2_GP.18_23.rep

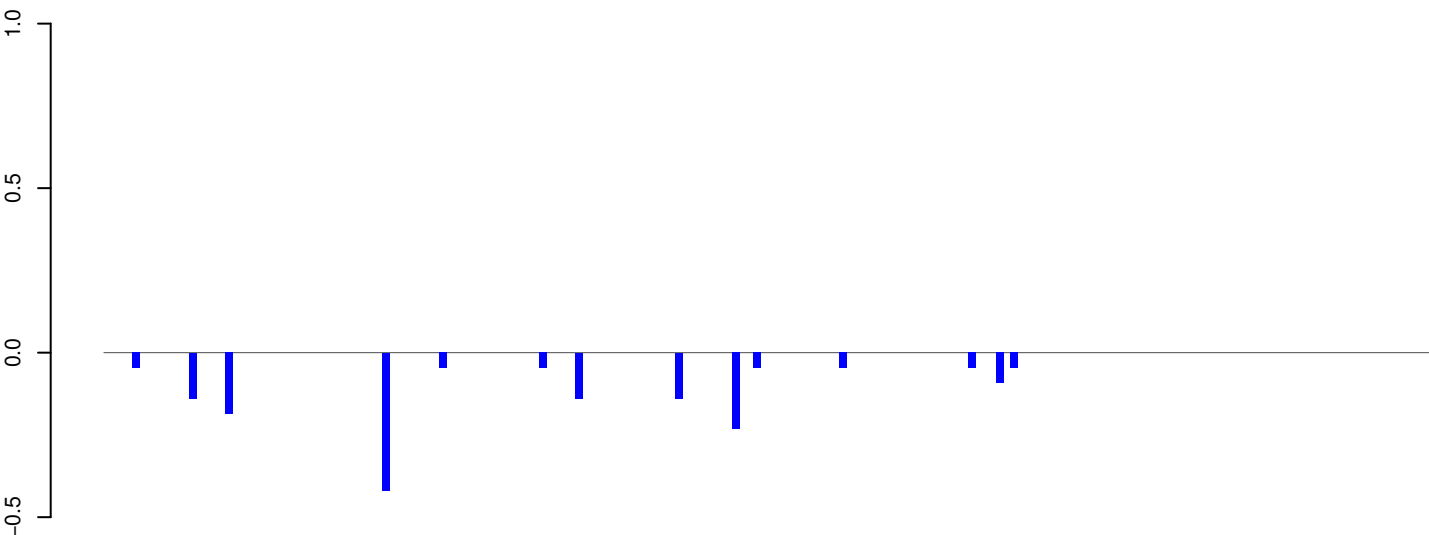

AeAeg_Whole_ZIKVdr_BM2_GP.24_35.rep

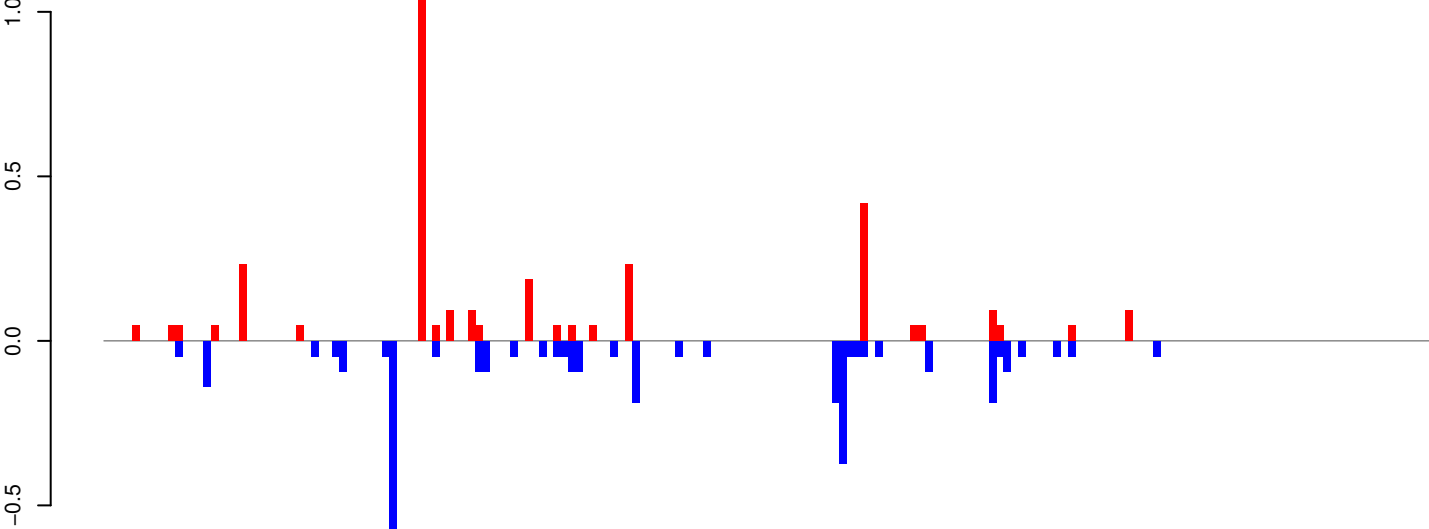

AeAeg_Whole_ZIKVdr_BM2_GP.rep

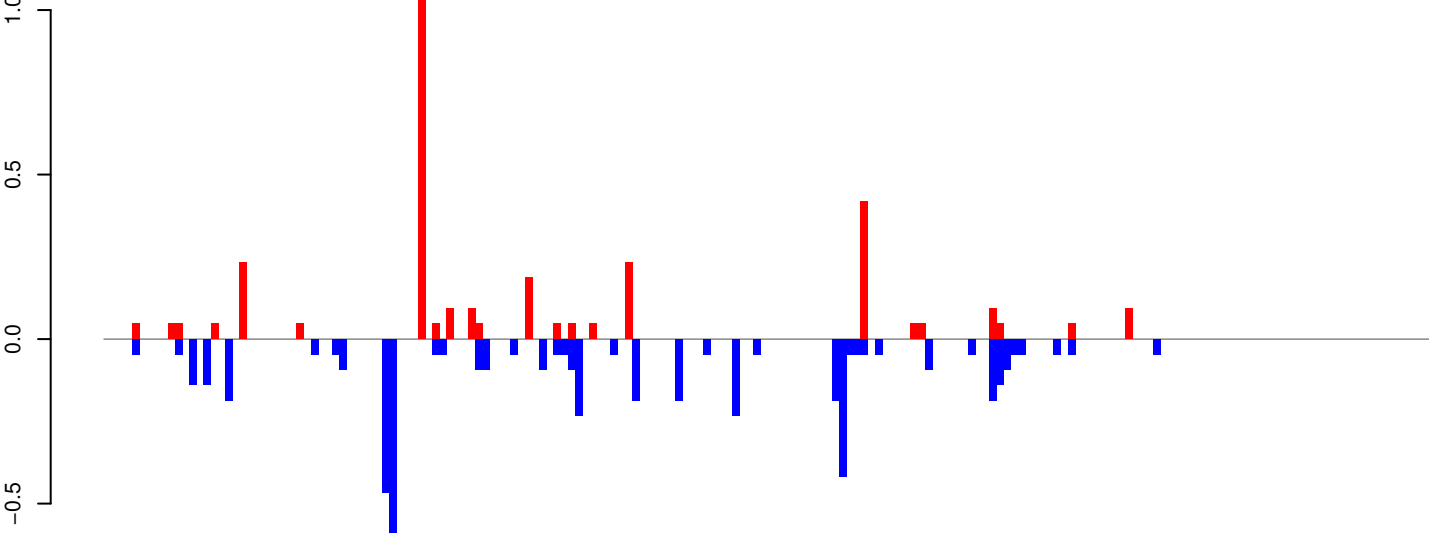

Window size=25, length=4632, TE@L1-41_Ae:1-4632

0 1000 2000 3000 4000

AeAeg_Whole_ZIKVdr_BM2_GP.18_23.rep

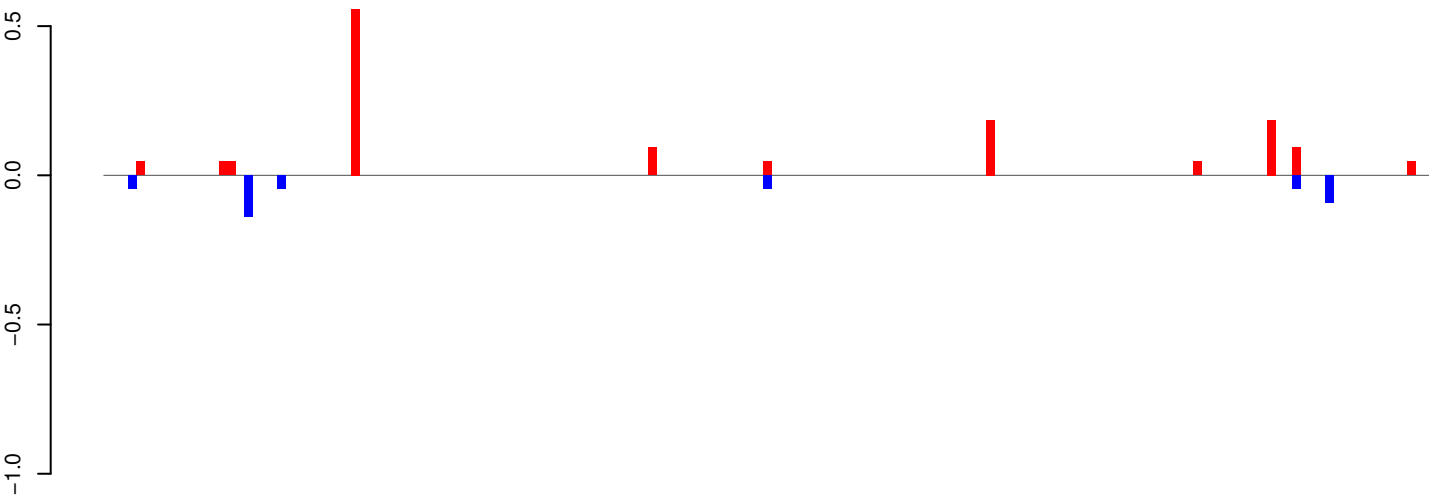

positive=1, negative=0, total=2

AeAeg_Whole_ZIKVdr_BM2_GP.24_35.rep

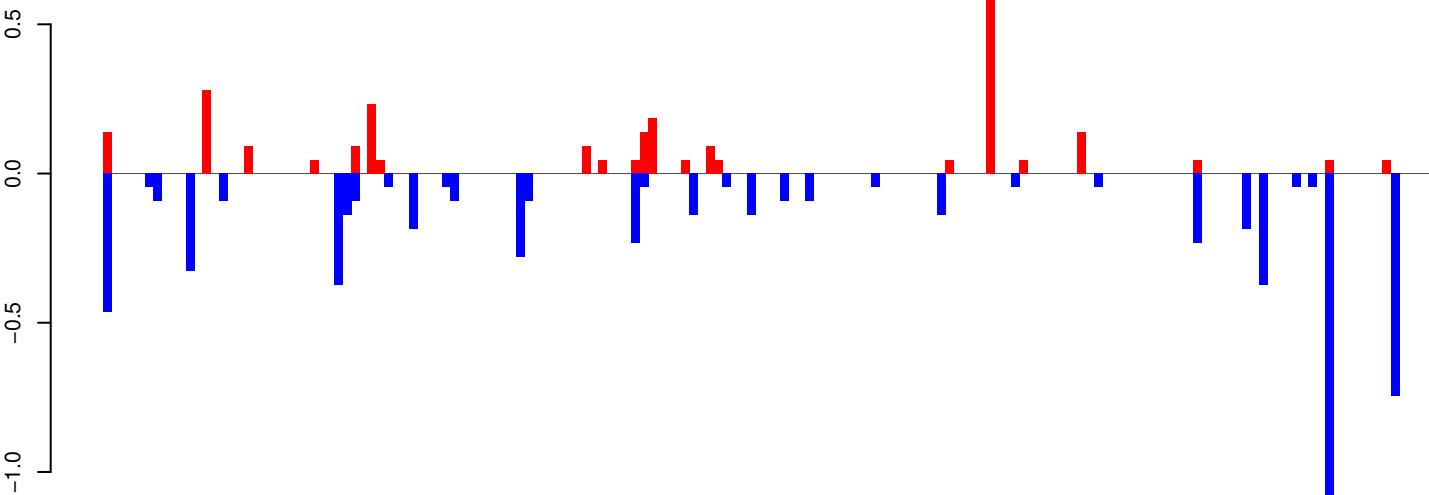

positive=3, negative=6, total=9

AeAeg_Whole_ZIKVdr_BM2_GP.rep

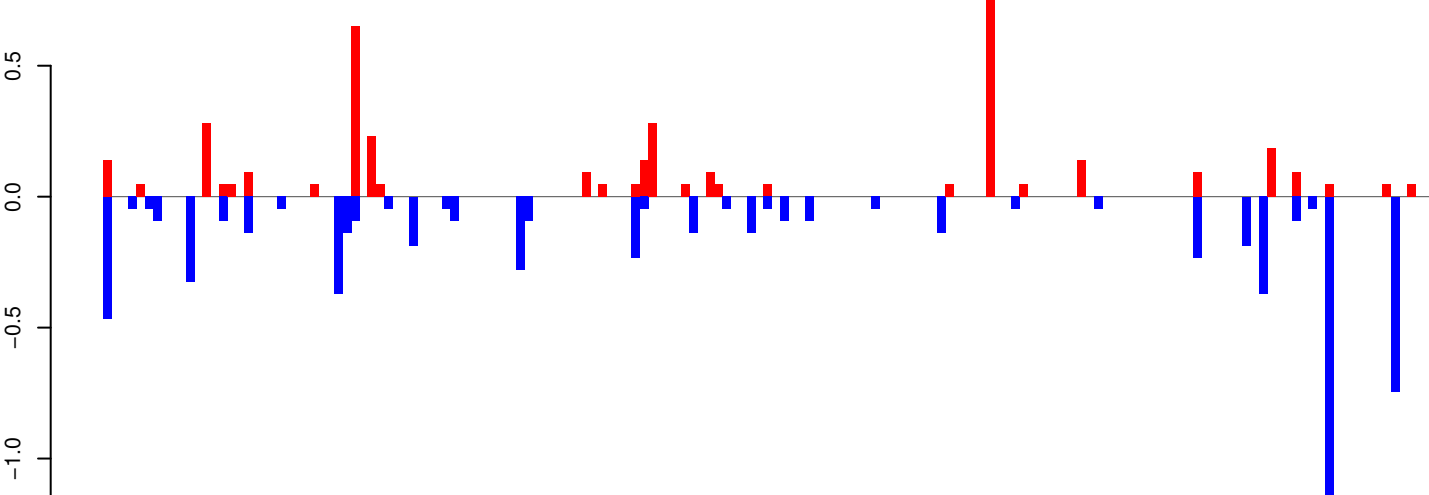

positive=4, negative=7, total=11

Window size=25, length=4006, TE@Copia-66_AA-LTB-I:1-4006

AeAeg_Whole_ZIKVdr_BM2_GP.18_23.rep

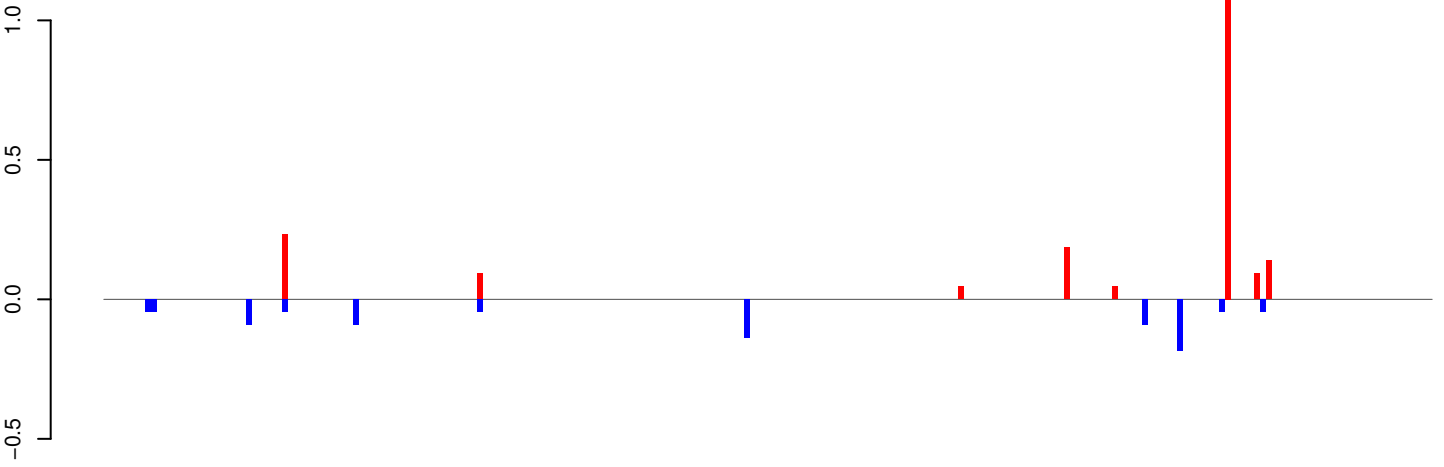

positive=2, negative=1, total=3

AeAeg_Whole_ZIKVdr_BM2_GP.24_35.rep

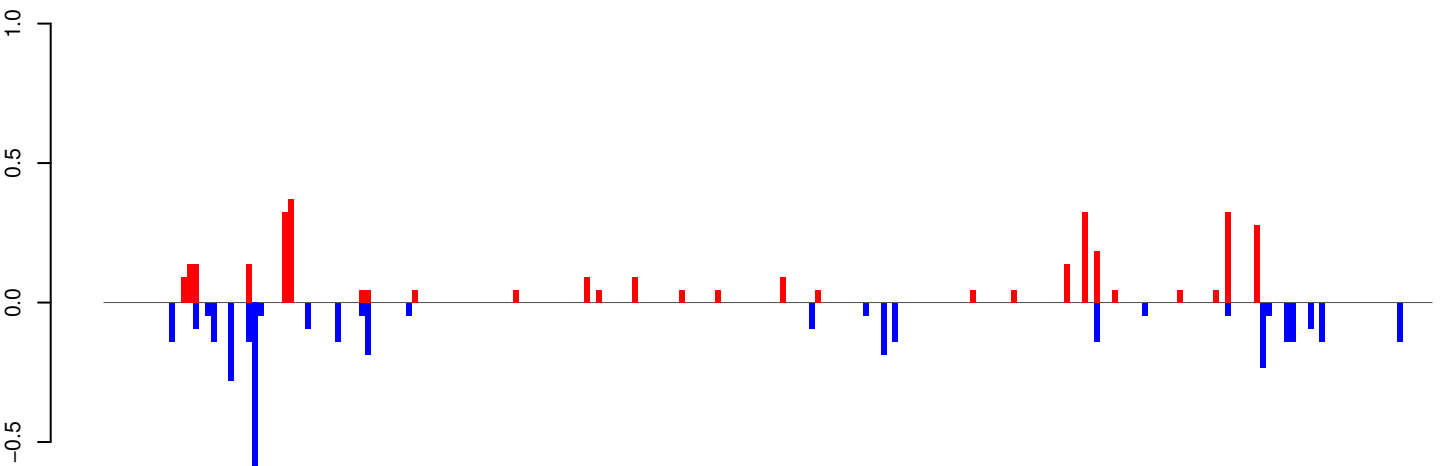

positive=3, negative=4, total=7

AeAeg_Whole_ZIKVdr_BM2_GP.rep

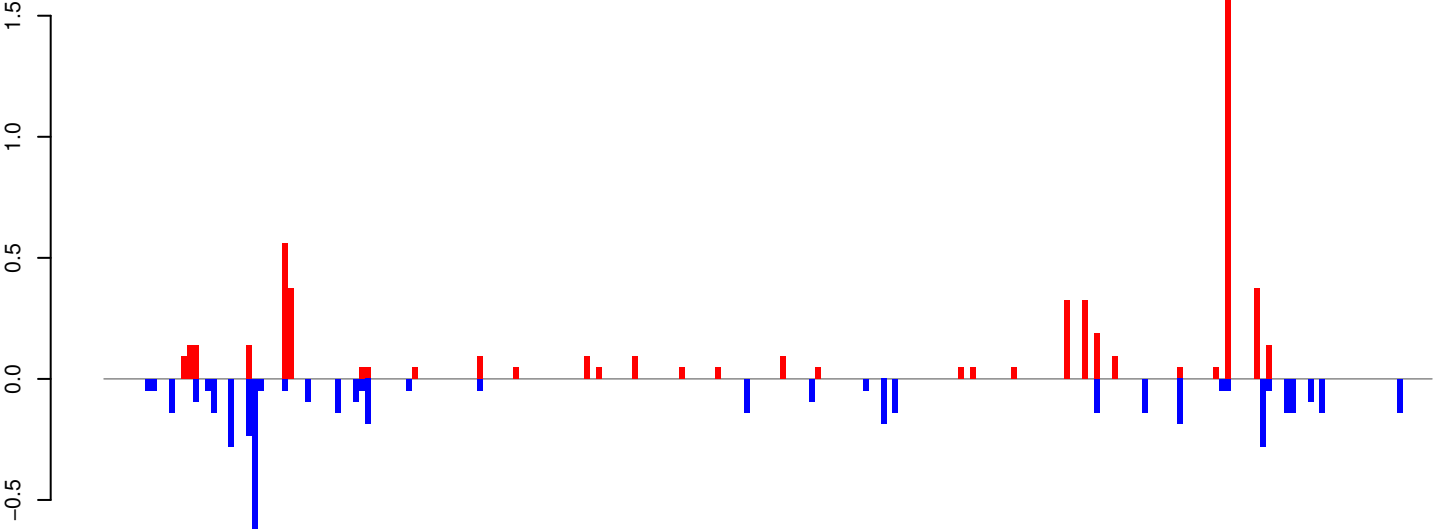

positive=6, negative=5, total=10

Window size=25, length=5594, TE@CR1-57_AAe:1-5594

0 1000 2000 3000 4000 5000

AeAeg_Whole_ZIKVdr_BM2_GP.18_23.rep

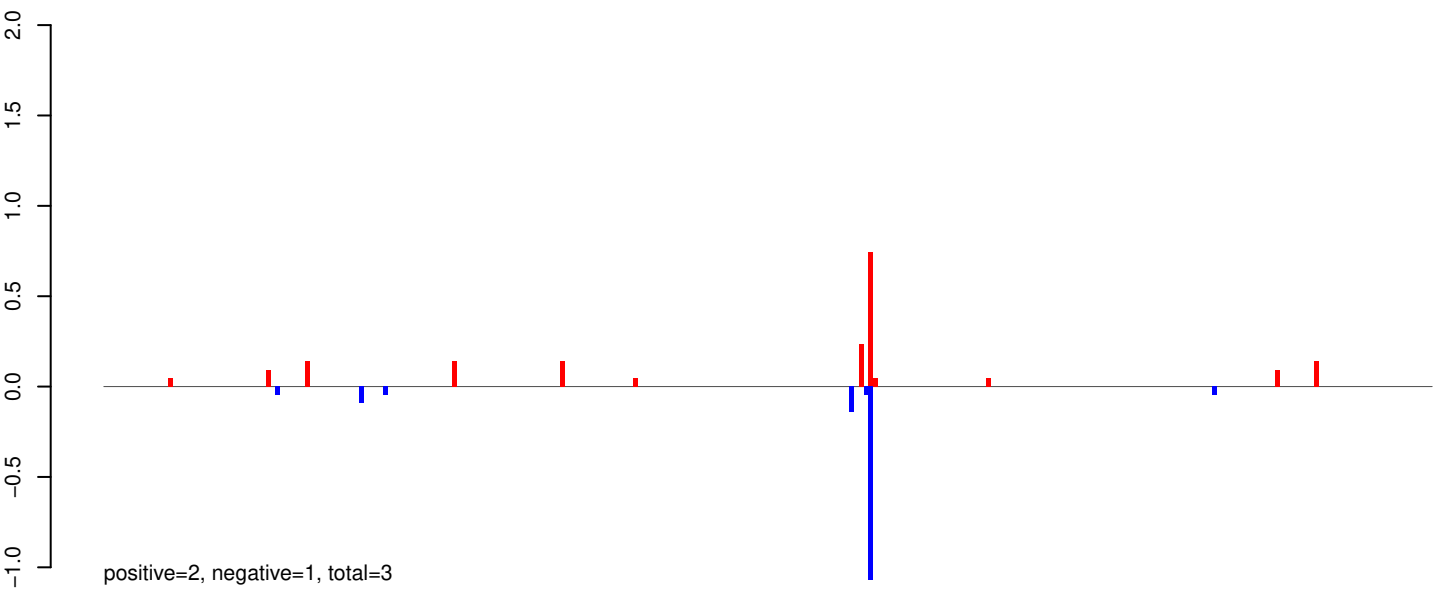

AeAeg_Whole_ZIKVdr_BM2_GP.24_35.rep

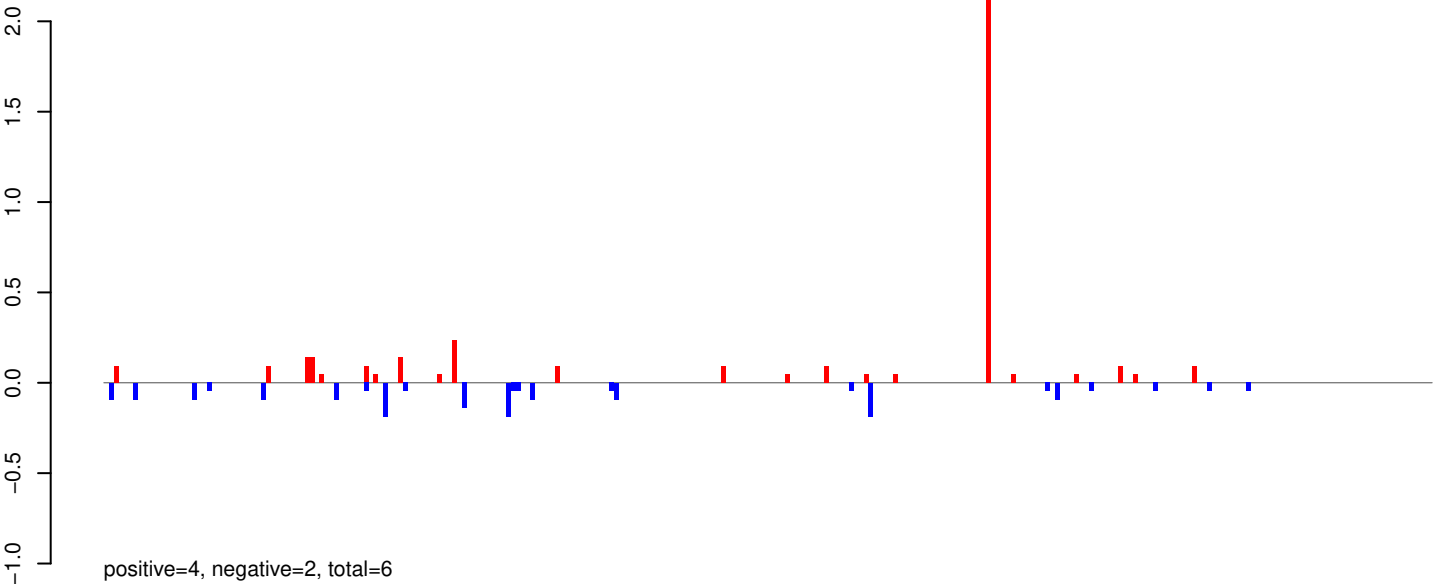

AeAeg_Whole_ZIKVdr_BM2_GP.rep

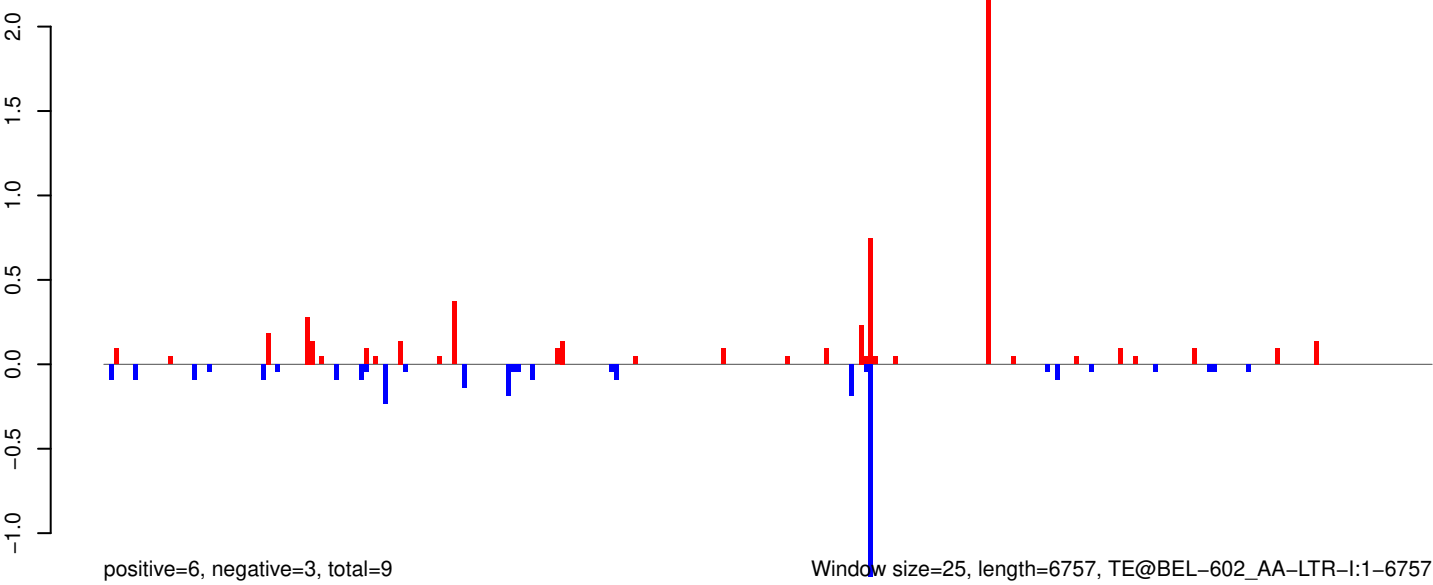

AeAeg_Whole_ZIKVdr_BM2_GP.18_23.rep

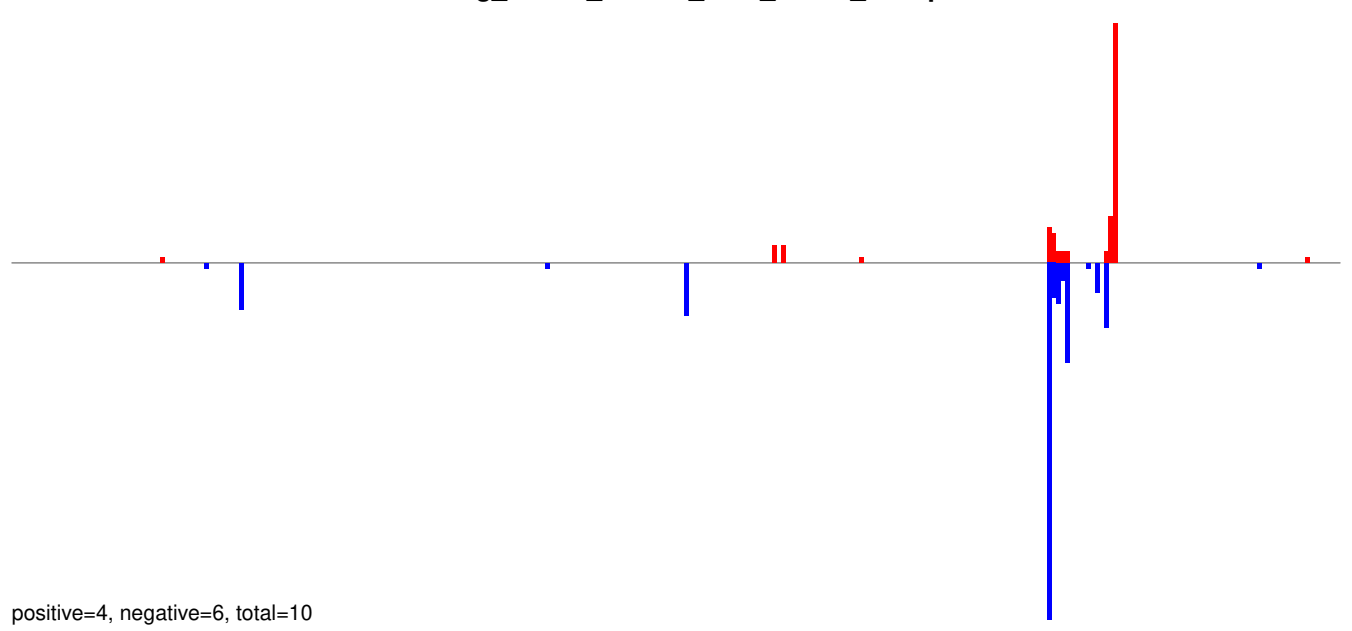

AeAeg_Whole_ZIKVdr_BM2_GP.24_35.rep

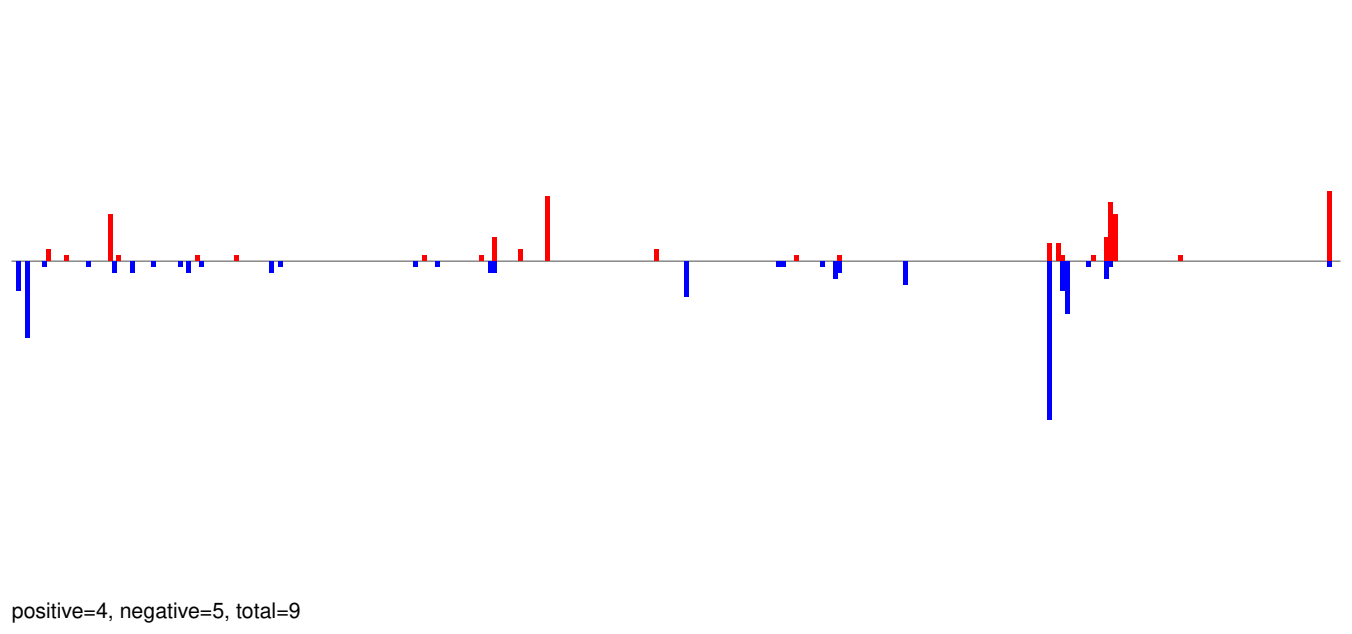

AeAeg_Whole_ZIKVdr_BM2_GP.rep

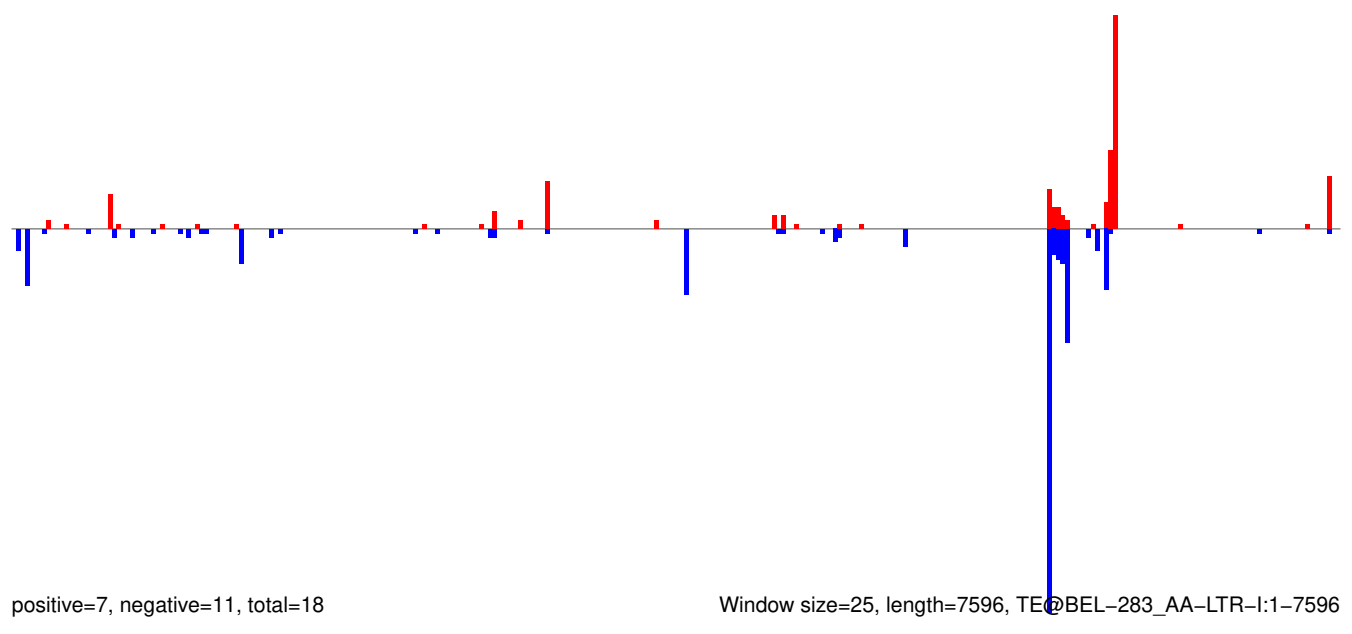

Window size=25, length=7596, TE@BEL-283_AA-LTR-I:1-7596

AeAeg_Whole_ZIKVdr_BM2_GP.18_23.rep

2.0
1.5
1.0
0.5
0.0
-0.5

positive=4, negative=4, total=7

AeAeg_Whole_ZIKVdr_BM2_GP.24_35.rep

2.0
1.5
1.0
0.5
0.0
-0.5

positive=6, negative=3, total=9

AeAeg_Whole_ZIKVdr_BM2_GP.rep

2.0
1.5
1.0
0.5
0.0
-0.5
-1.0

positive=10, negative=7, total=17
Window size=25, length=2139, TE@aedes4kgr2k10pd1-AAGE01000198_23058bp-TE-UNKNOWN:1-2139

0 500 1000 1500 2000

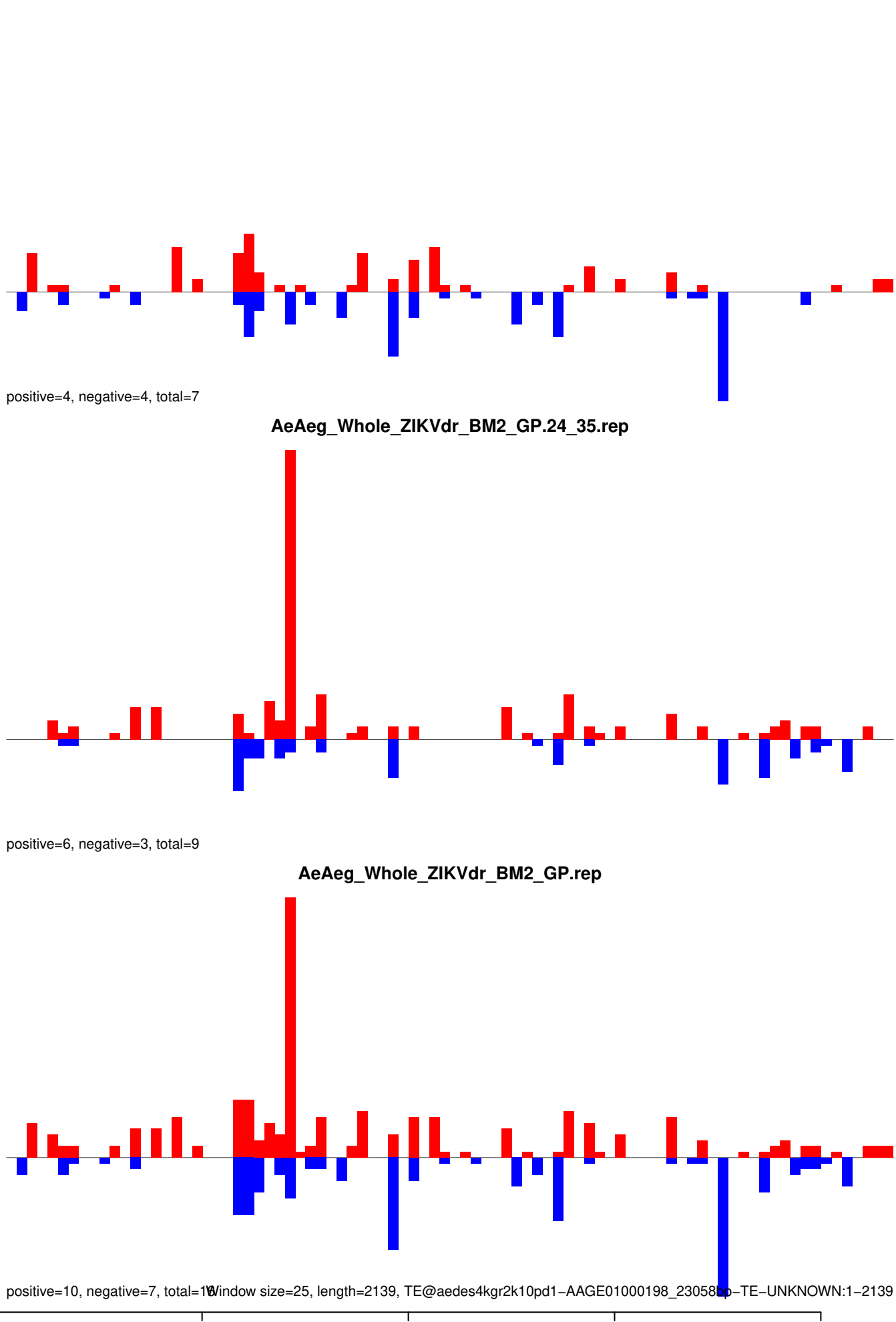

AeAeg_Whole_ZIKVdr_BM2_GP.18_23.rep

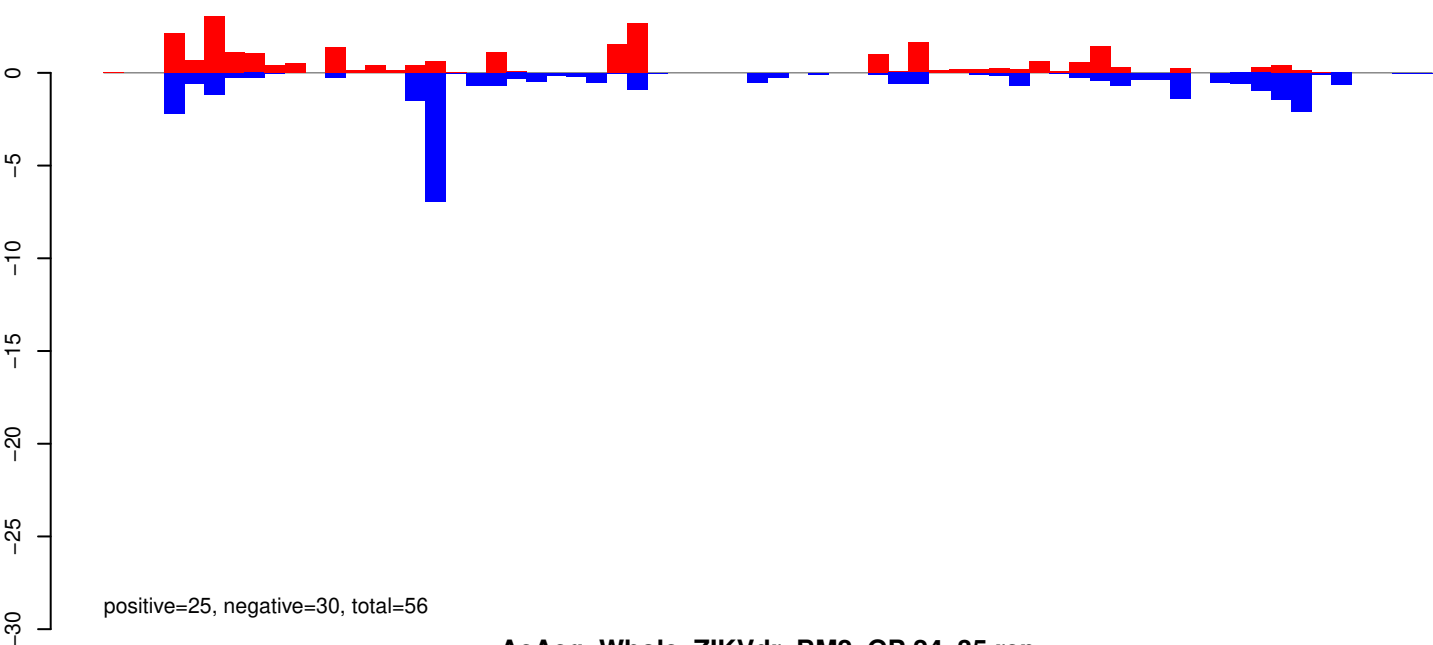

AeAeg_Whole_ZIKVdr_BM2_GP.24_35.rep

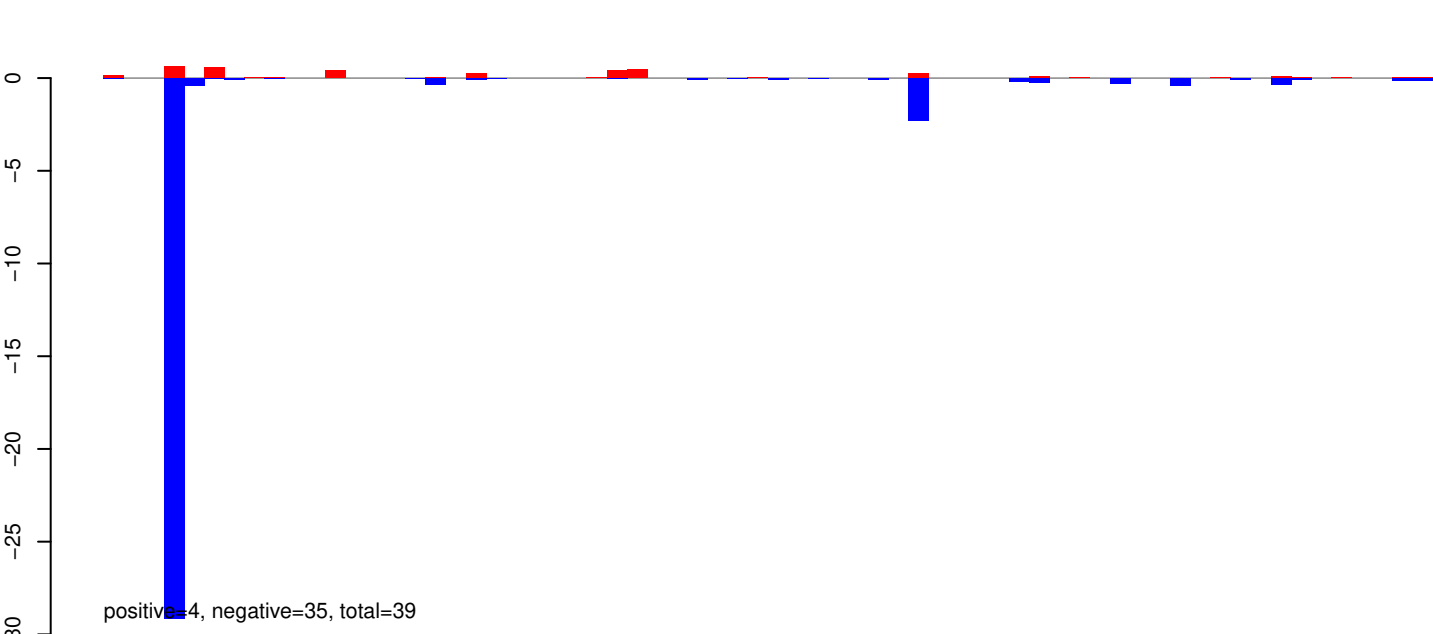

AeAeg_Whole_ZIKVdr_BM2_GP.rep

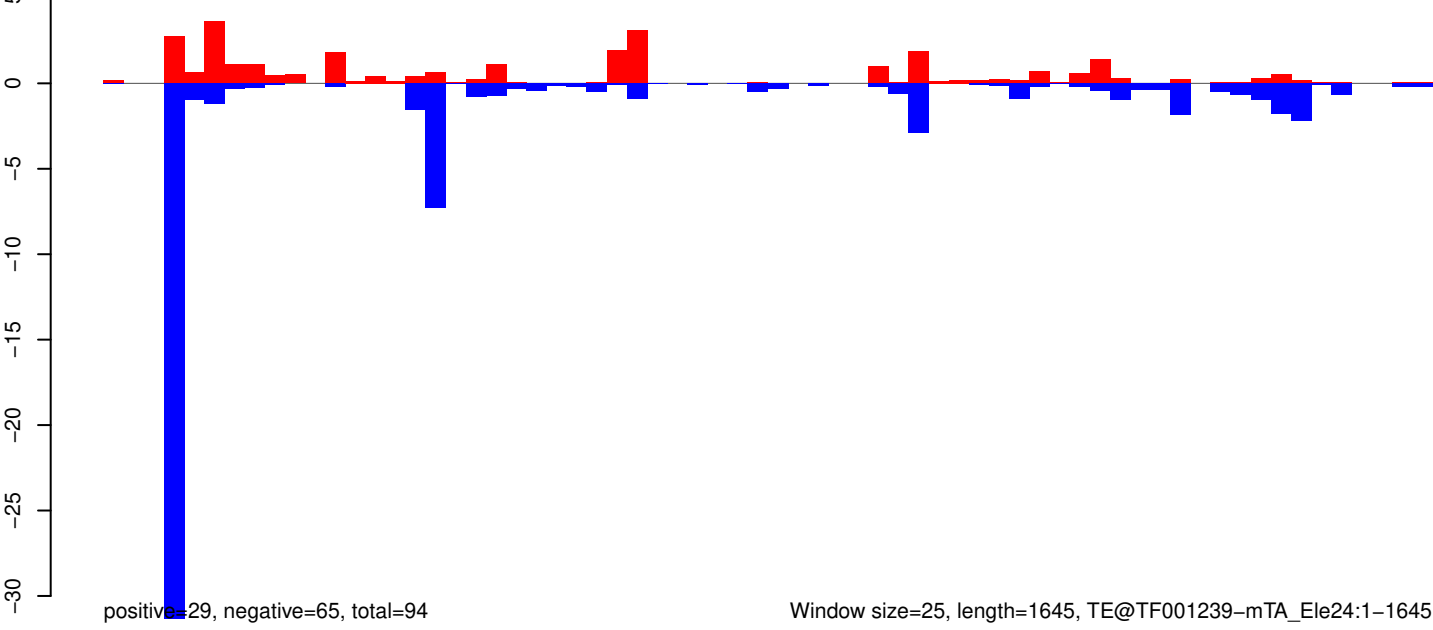

AeAeg_Whole_ZIKVdr_BM2_GP.18_23.rep

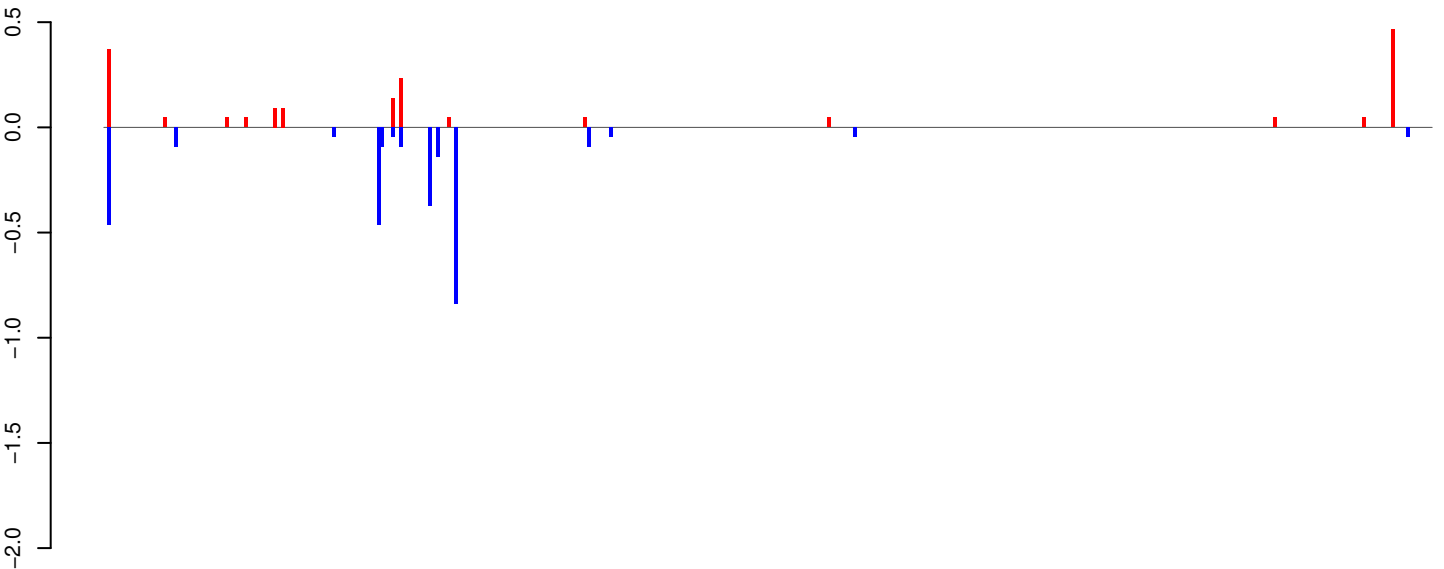

AeAeg_Whole_ZIKVdr_BM2_GP.24_35.rep

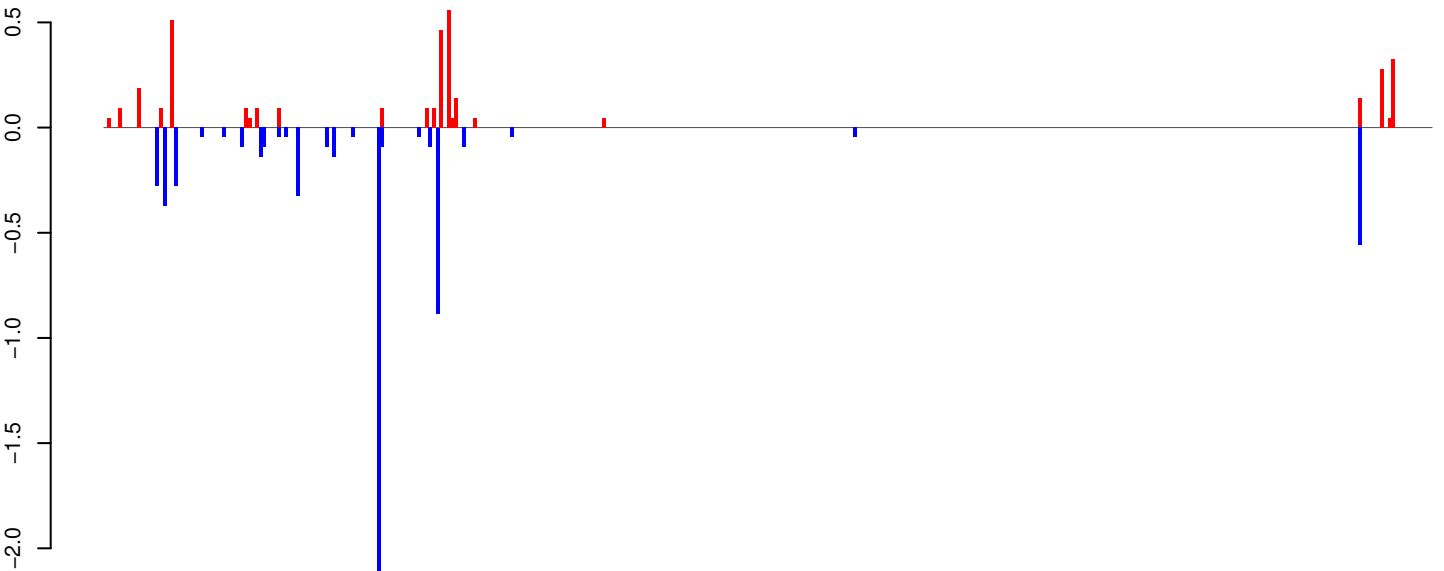

AeAeg_Whole_ZIKVdr_BM2_GP.rep

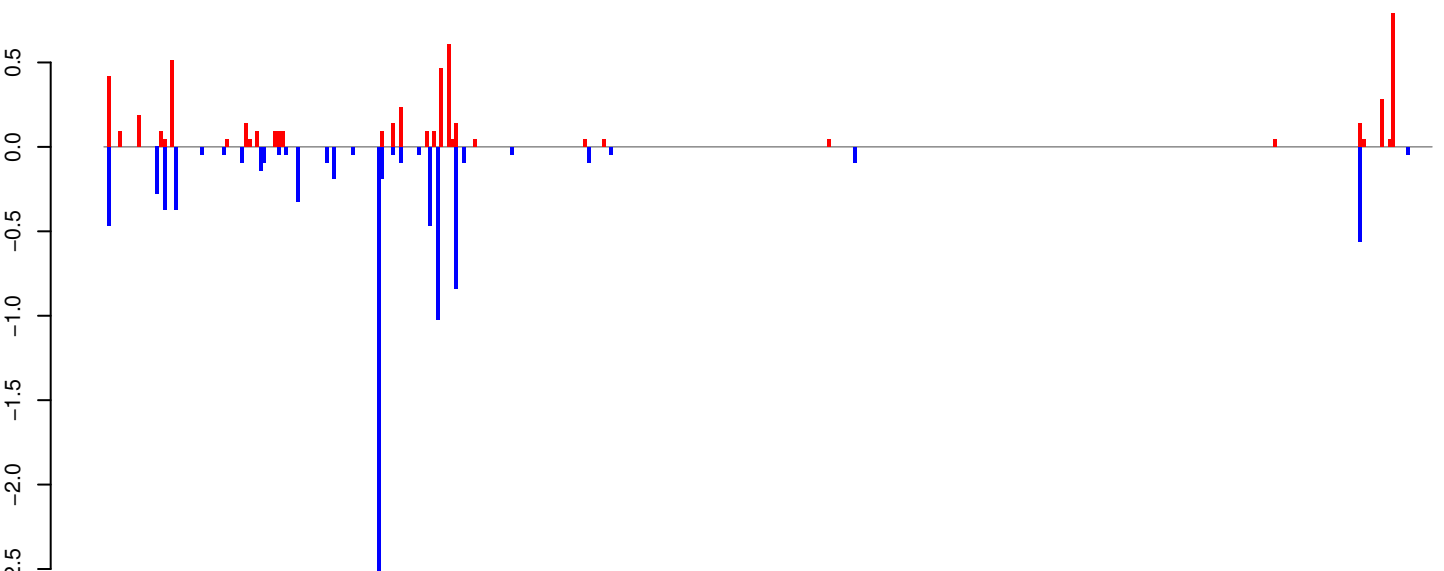

Window size=25, length=8987, TE@TF001164-PIF_Ele3:1-8987

0 2000 4000 6000 8000

AeAeg_Whole_ZIKVdr_BM2_GP.18_23.rep

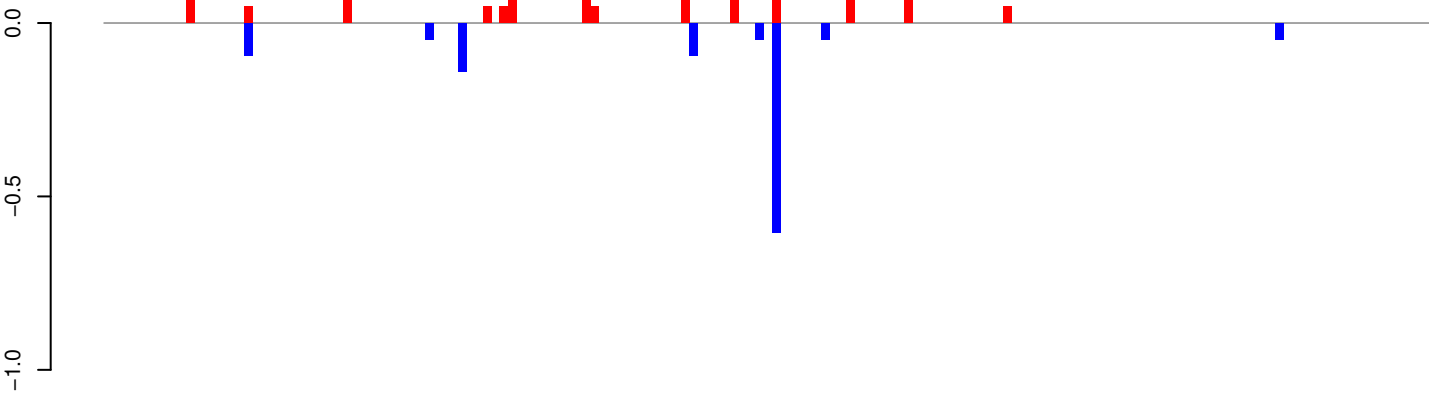

positive=2, negative=1, total=3

AeAeg_Whole_ZIKVdr_BM2_GP.24_35.rep

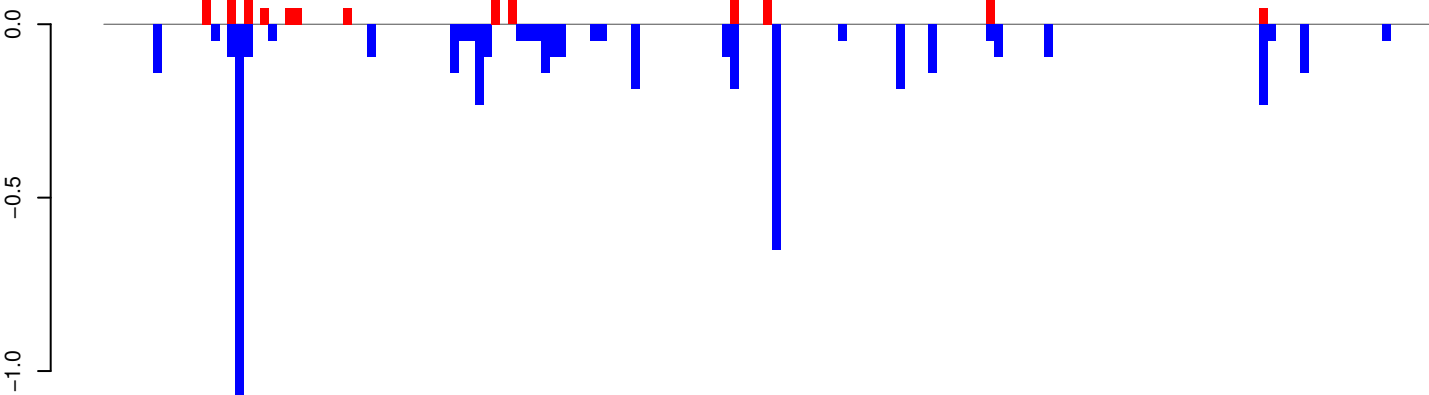

positive=2, negative=5, total=7

AeAeg_Whole_ZIKVdr_BM2_GP.rep

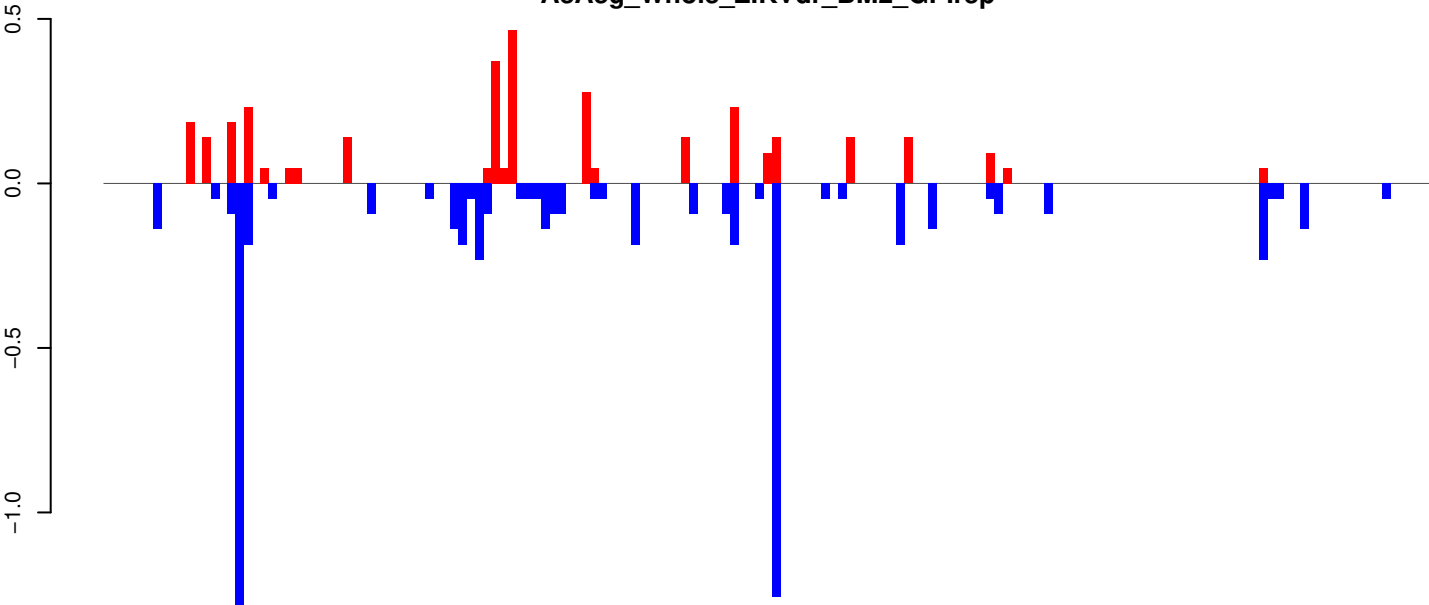

positive=3, negative=6, total=10

Window size=25, length=4001, TE@TF001134-Ty1_copia_Ele129:1-4001

0 1000 2000 3000 4000

AeAeg_Whole_ZIKVdr_BM2_GP.18_23.rep

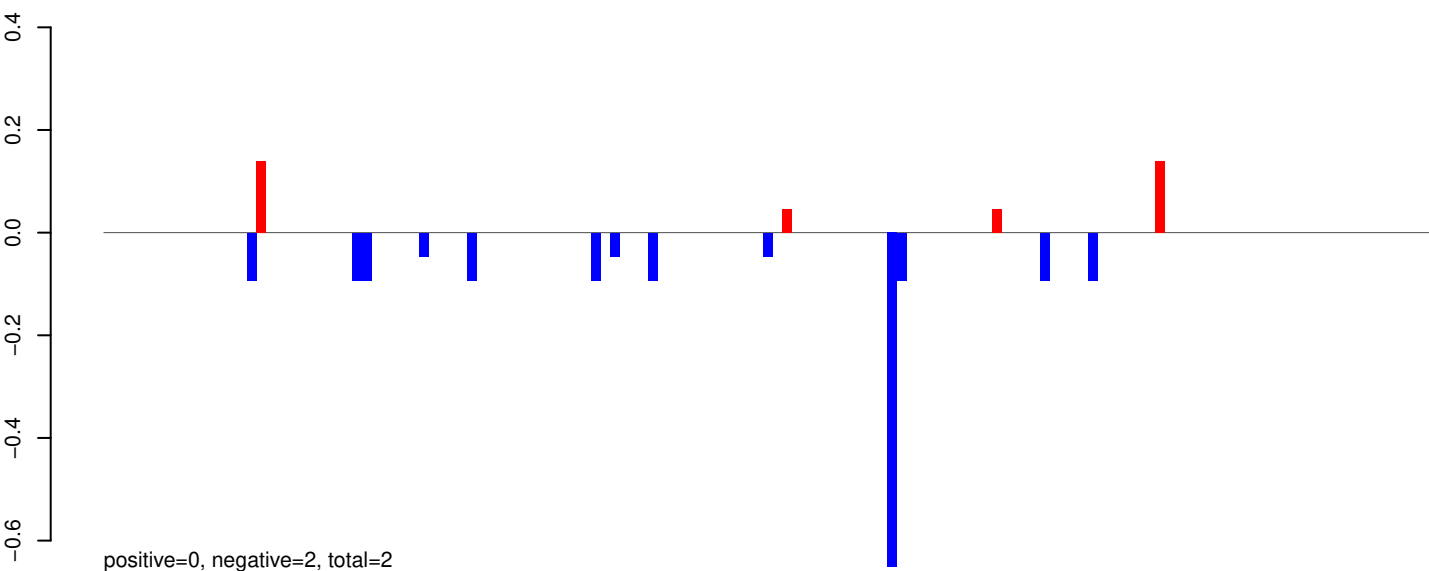

AeAeg_Whole_ZIKVdr_BM2_GP.24_35.rep

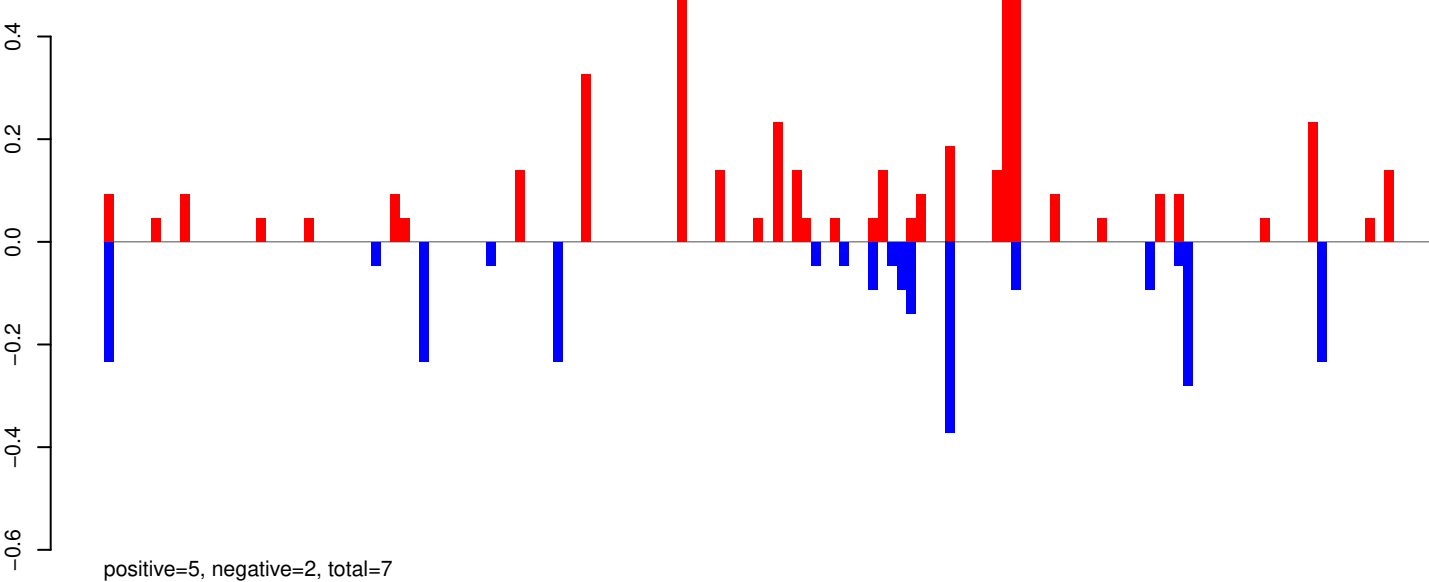

AeAeg_Whole_ZIKVdr_BM2_GP.rep

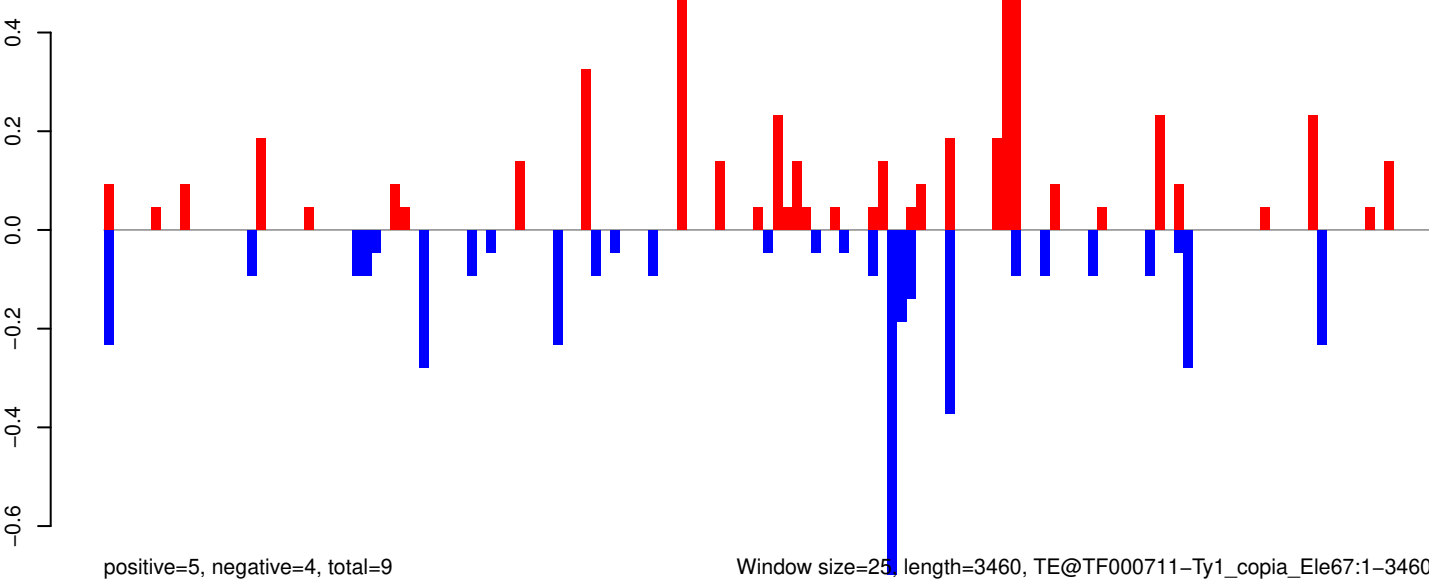

Window size=25, length=3460, TE@TF000711-Ty1_copia_Ele67:1-3460

AeAeg_Whole_ZIKVdr_BM2_GP.18_23.rep

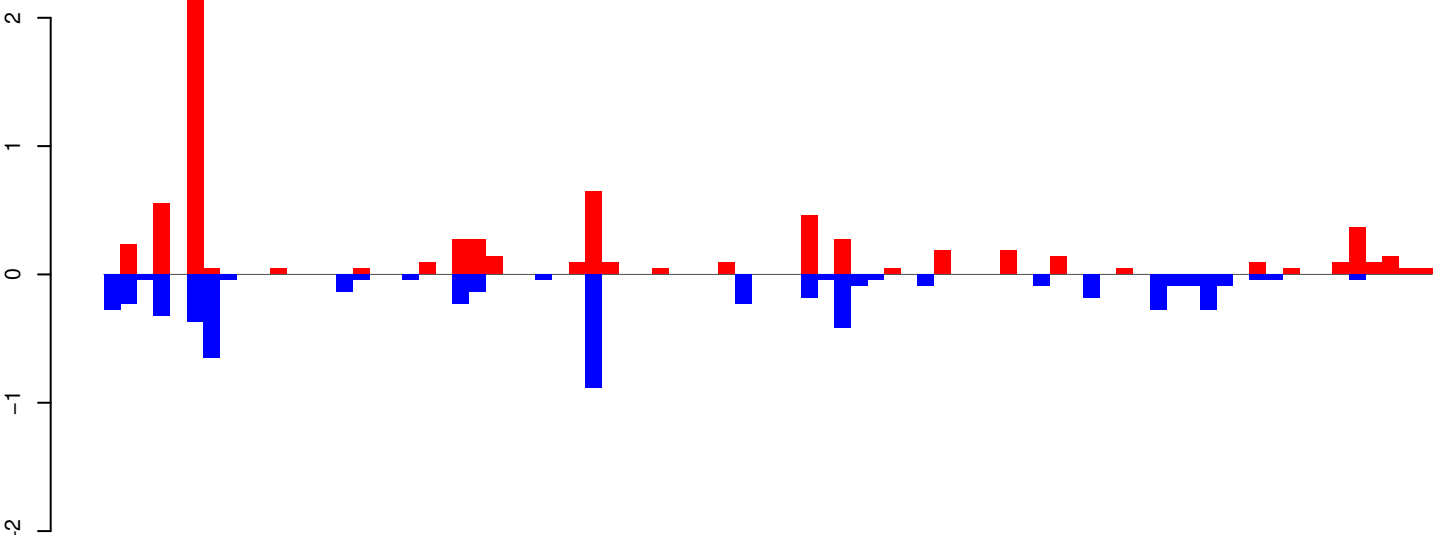

positive=7, negative=6, total=13

AeAeg_Whole_ZIKVdr_BM2_GP.24_35.rep

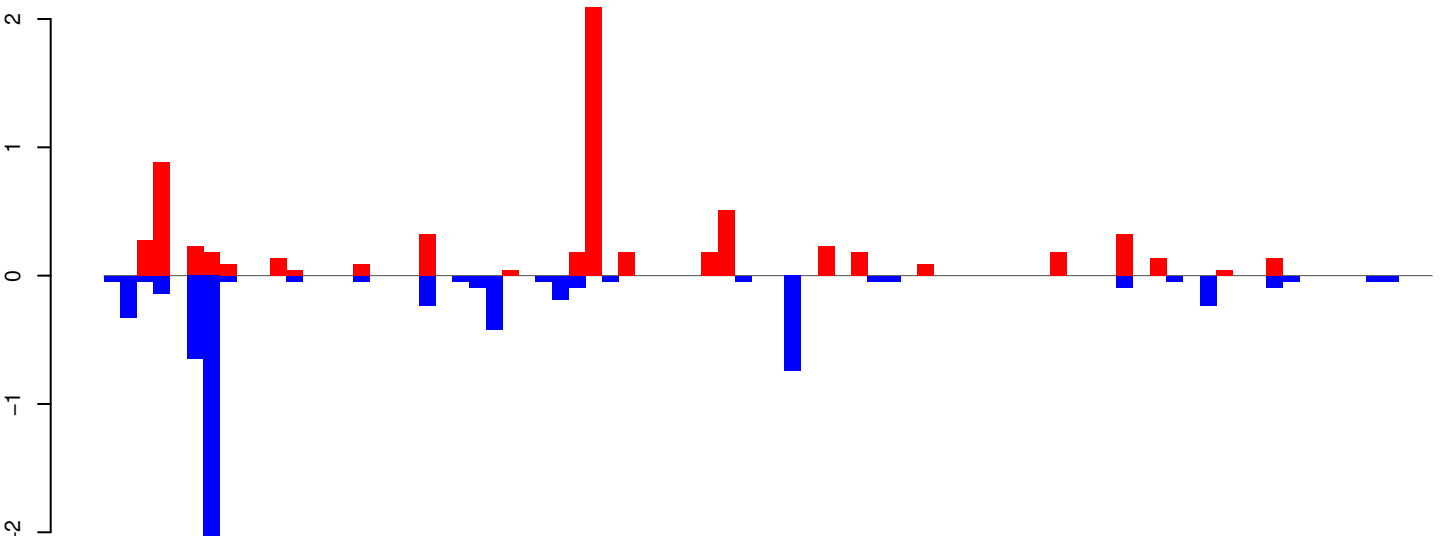

positive=7, negative=6, total=13

AeAeg_Whole_ZIKVdr_BM2_GP.rep

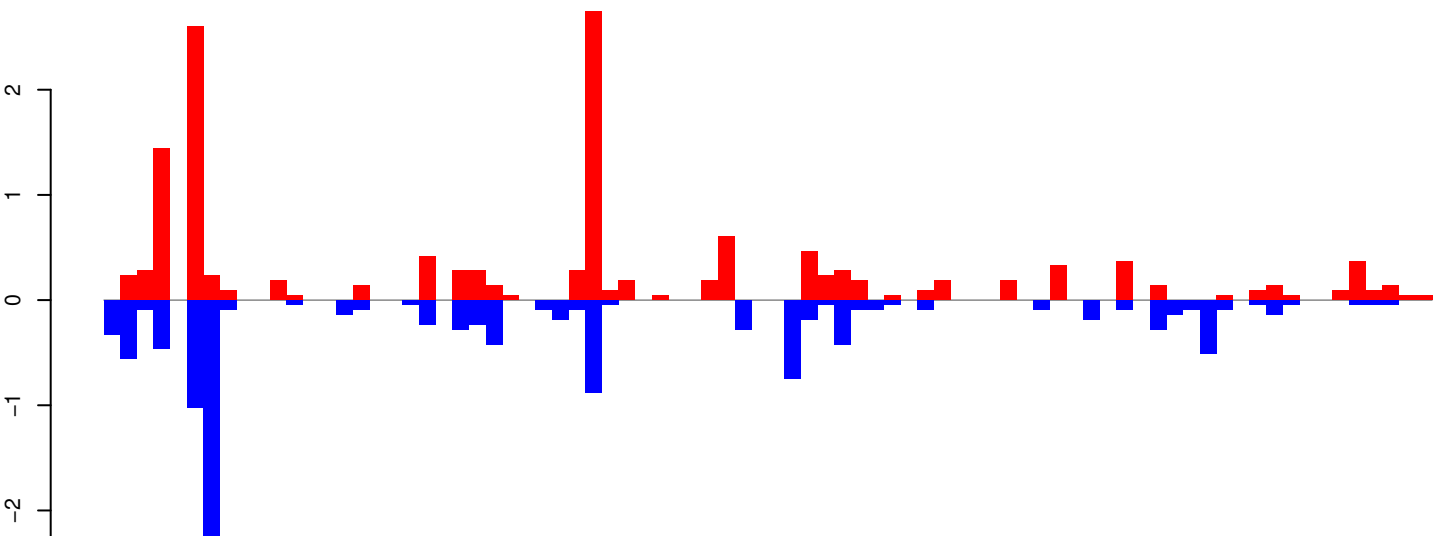

positive=14, negative=12, total=26

Window size=25, length=1982, TE@TF000221-I_ele31:1-1982

0 500 1000 1500 2000

AeAeg_Whole_ZIKVdr_BM2_GP.18_23.rep

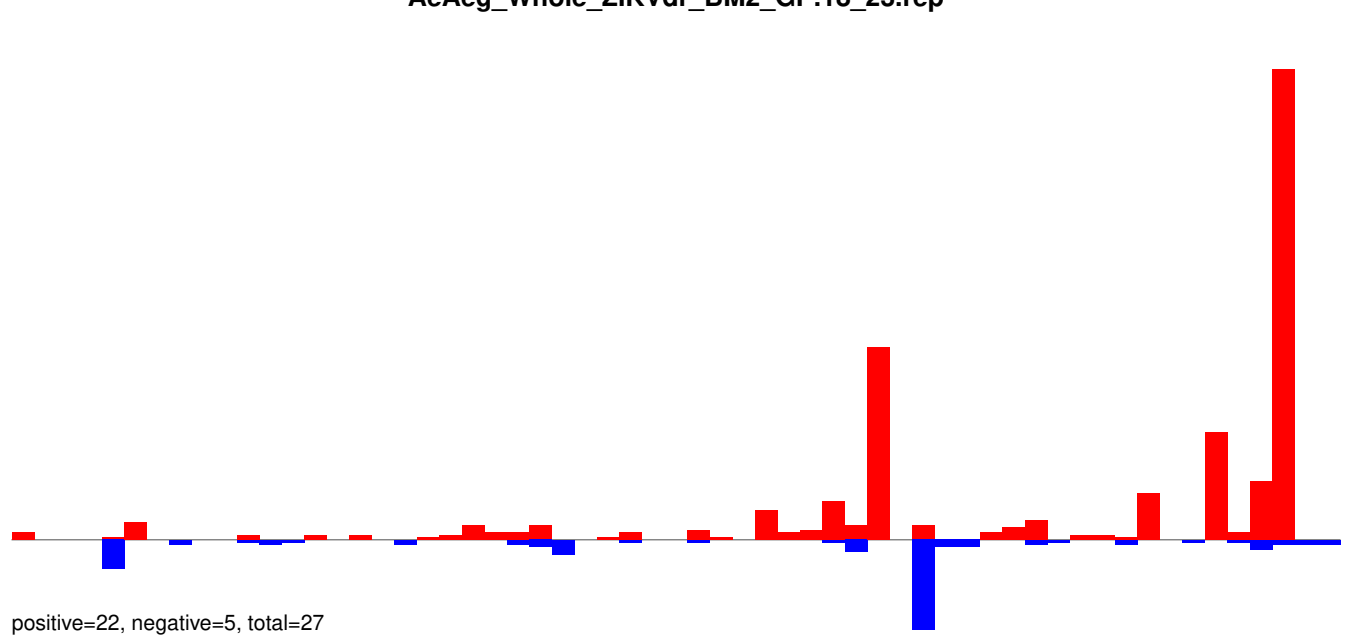

AeAeg_Whole_ZIKVdr_BM2_GP.24_35.rep

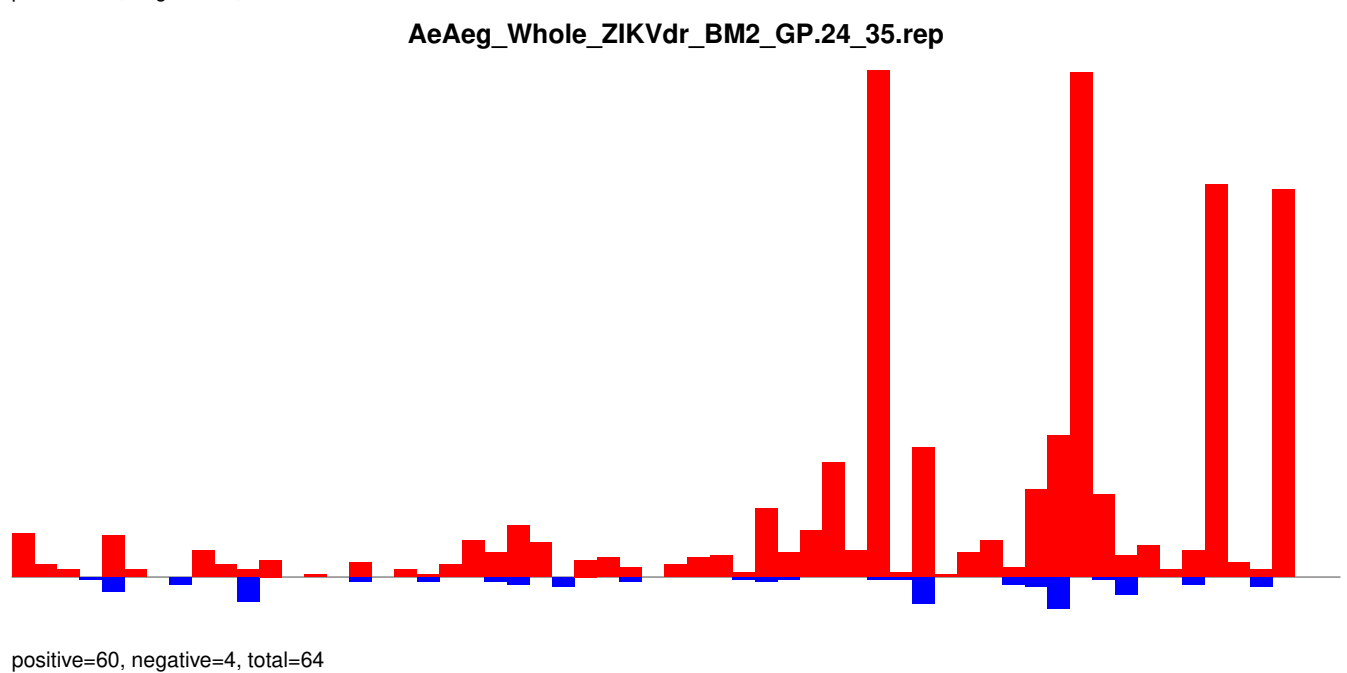

AeAeg_Whole_ZIKVdr_BM2_GP.rep

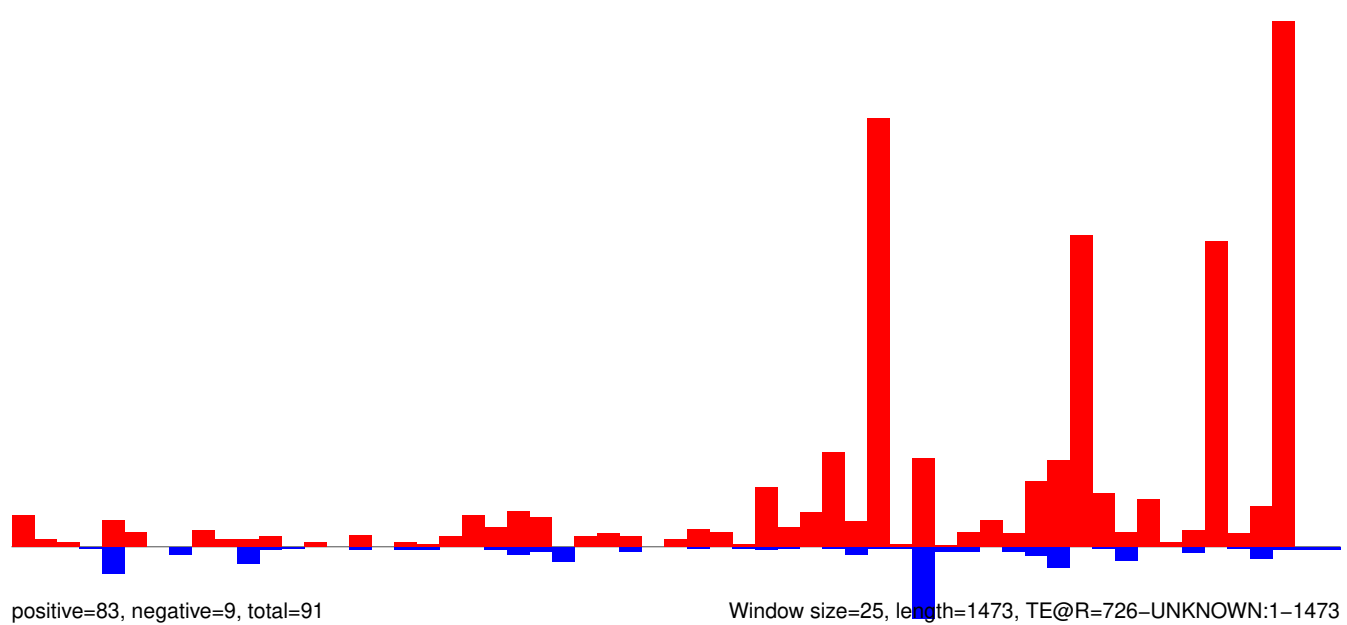

AeAeg_Whole_ZIKVdr_BM2_GP.18_23.rep

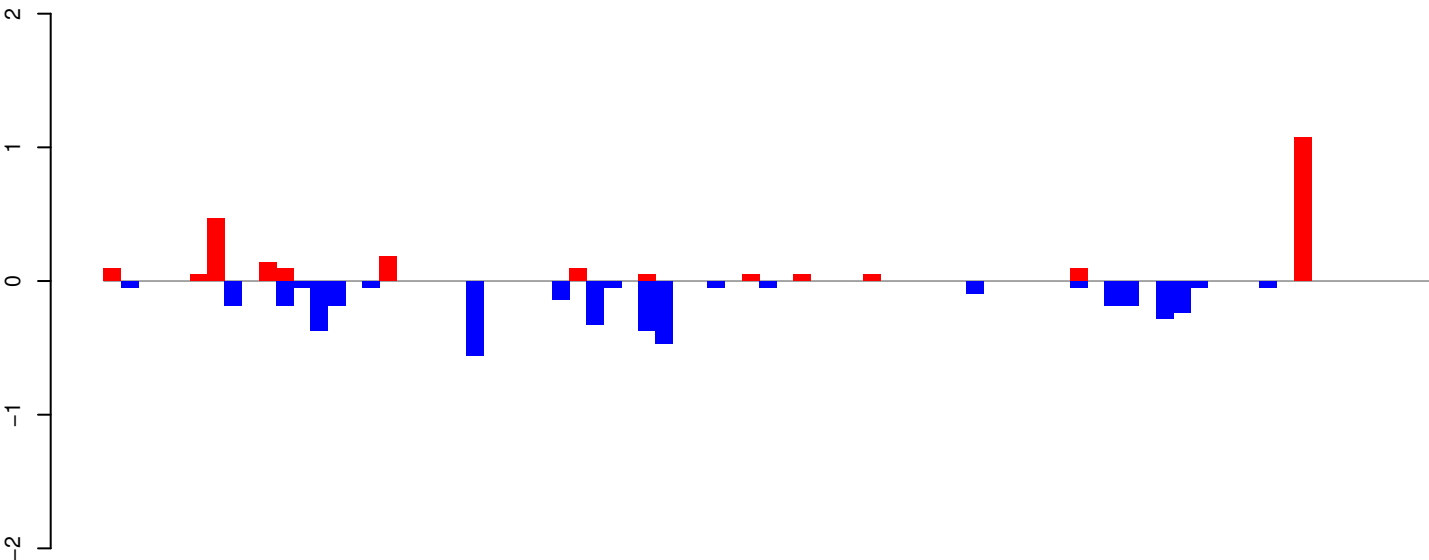

positive=2, negative=4, total=7

AeAeg_Whole_ZIKVdr_BM2_GP.24_35.rep

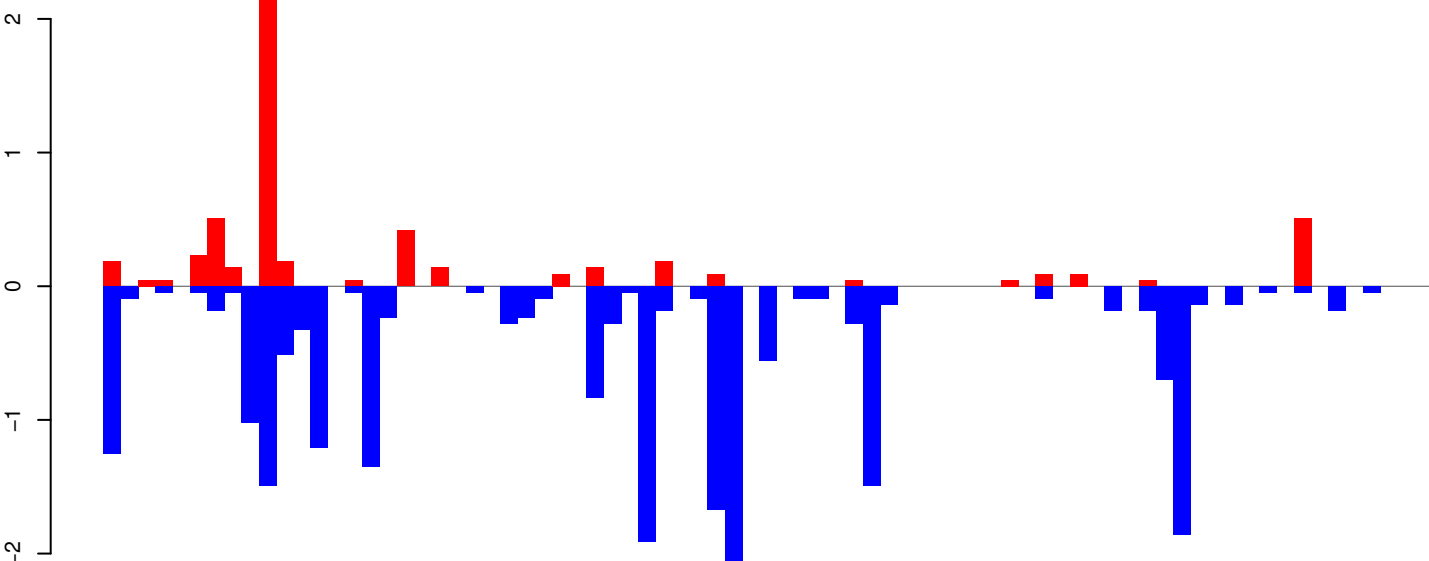

positive=5, negative=22, total=28

AeAeg_Whole_ZIKVdr_BM2_GP.rep

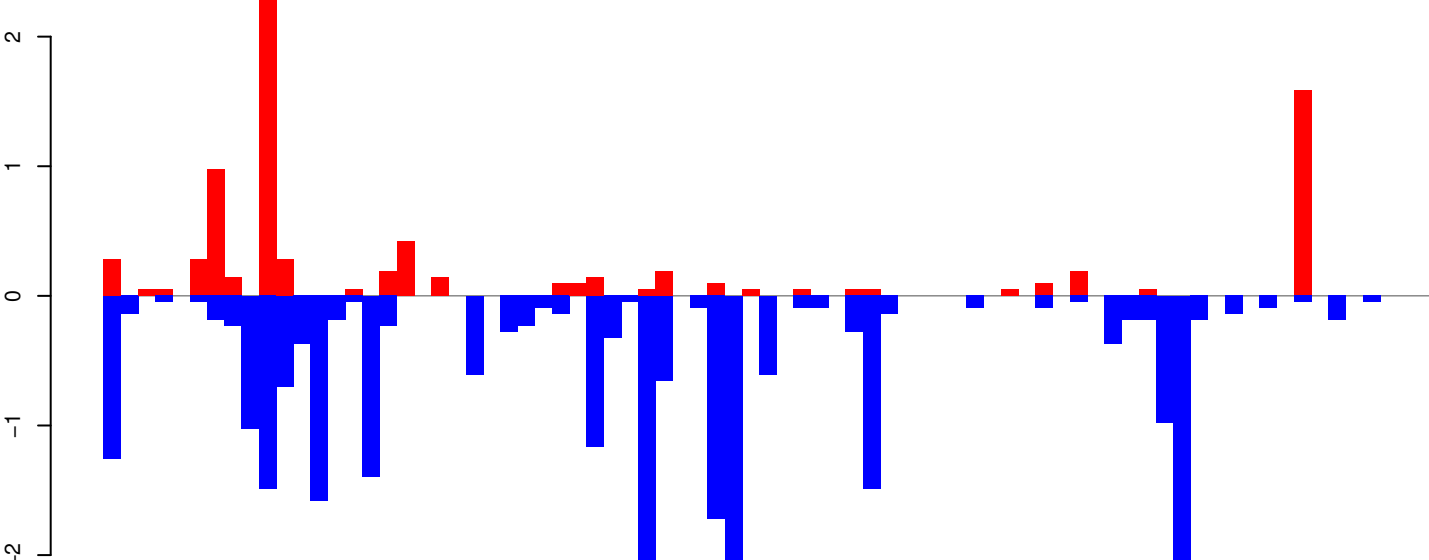

positive=8, negative=26, total=34

Window size=25, length=1921, TE@R=2444-UNKNOWN:1-1921

0 500 1000 1500 2000

AeAeg_Whole_ZIKVdr_BM2_GP.18_23.rep



positive=1, negative=0, total=1

AeAeg_Whole_ZIKVdr_BM2_GP.24_35.rep

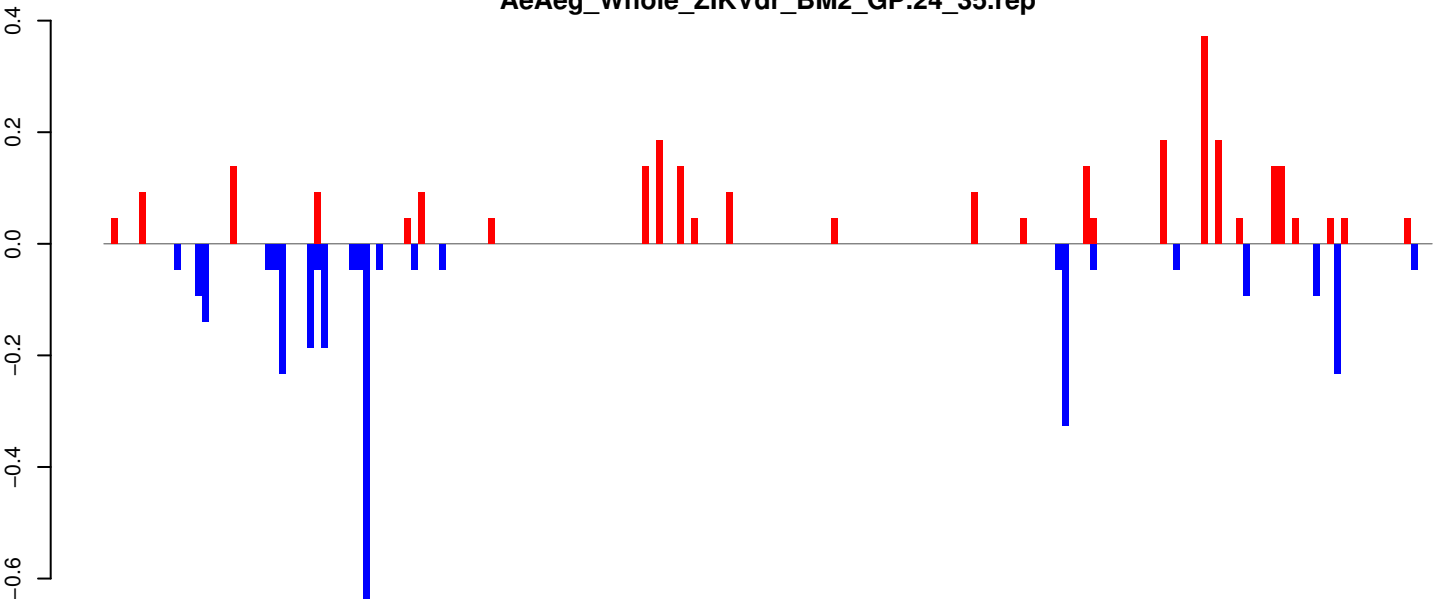

positive=3, negative=3, total=6

AeAeg_Whole_ZIKVdr_BM2_GP.rep

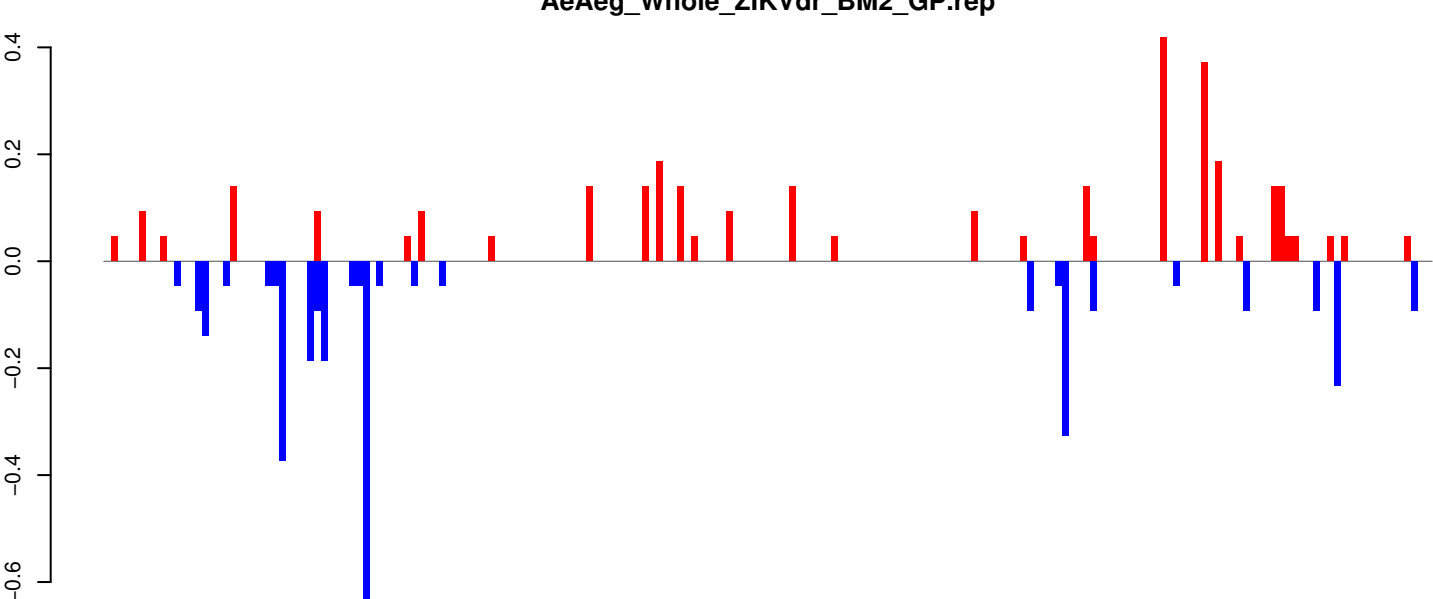

positive=3, negative=3, total=7

Window size=25, length=4747, TE@Kiri-6_AAe:1-4747

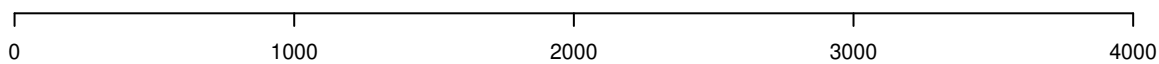

AeAeg_Whole_ZIKVdr_BM2_GP.18_23.rep

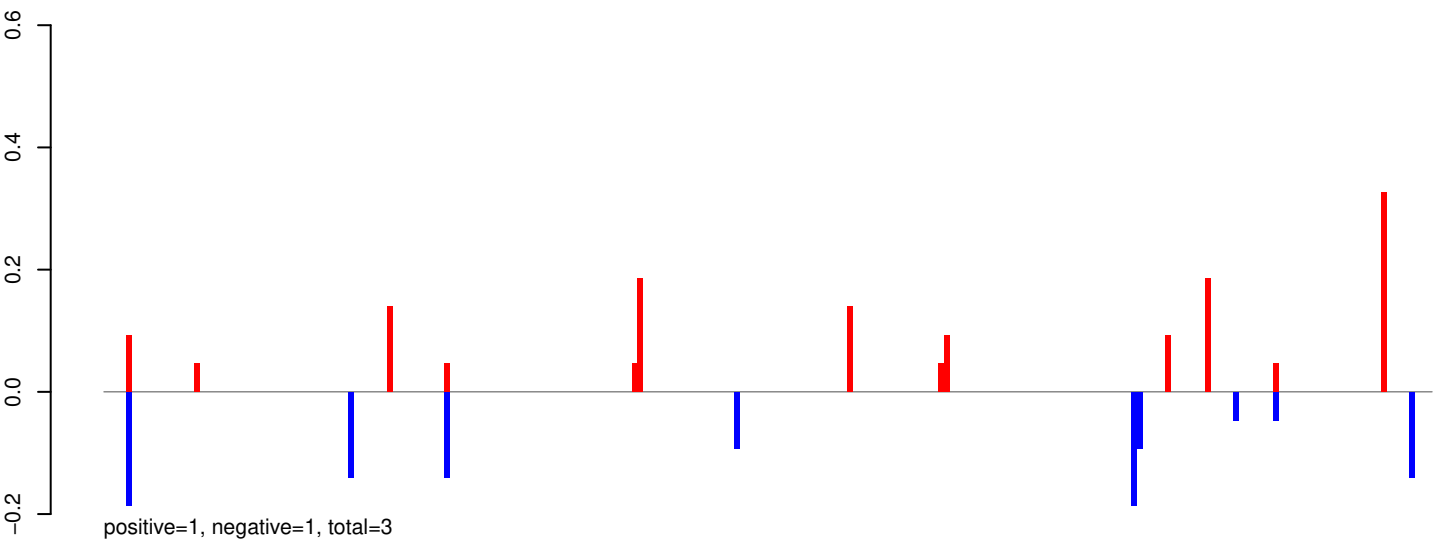

AeAeg_Whole_ZIKVdr_BM2_GP.24_35.rep

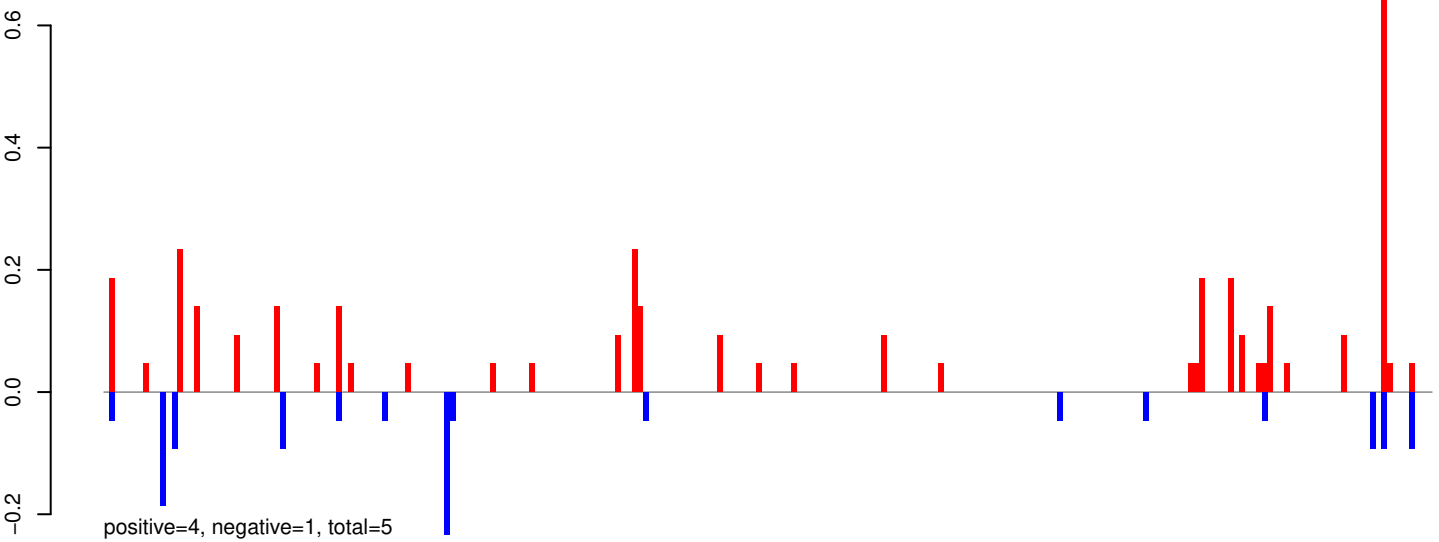

AeAeg_Whole_ZIKVdr_BM2_GP.rep

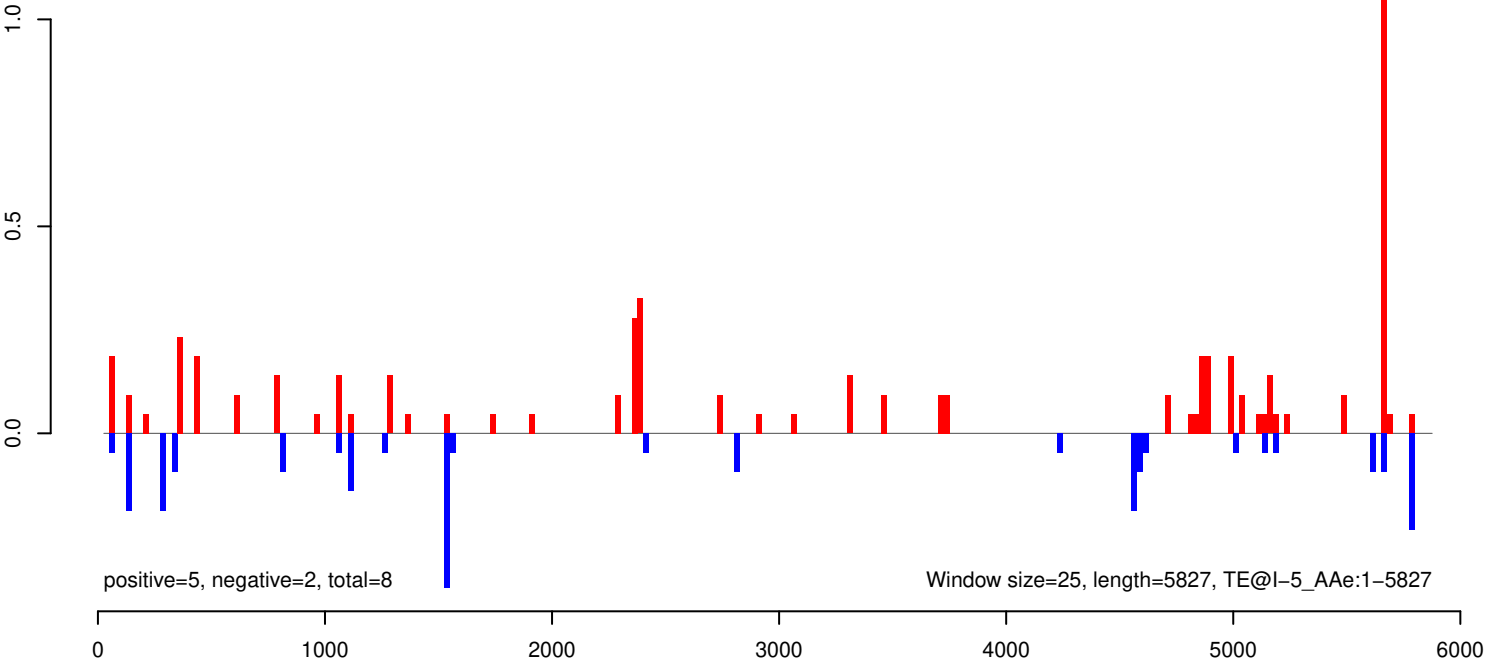

AeAeg_Whole_ZIKVdr_BM2_GP.18_23.rep

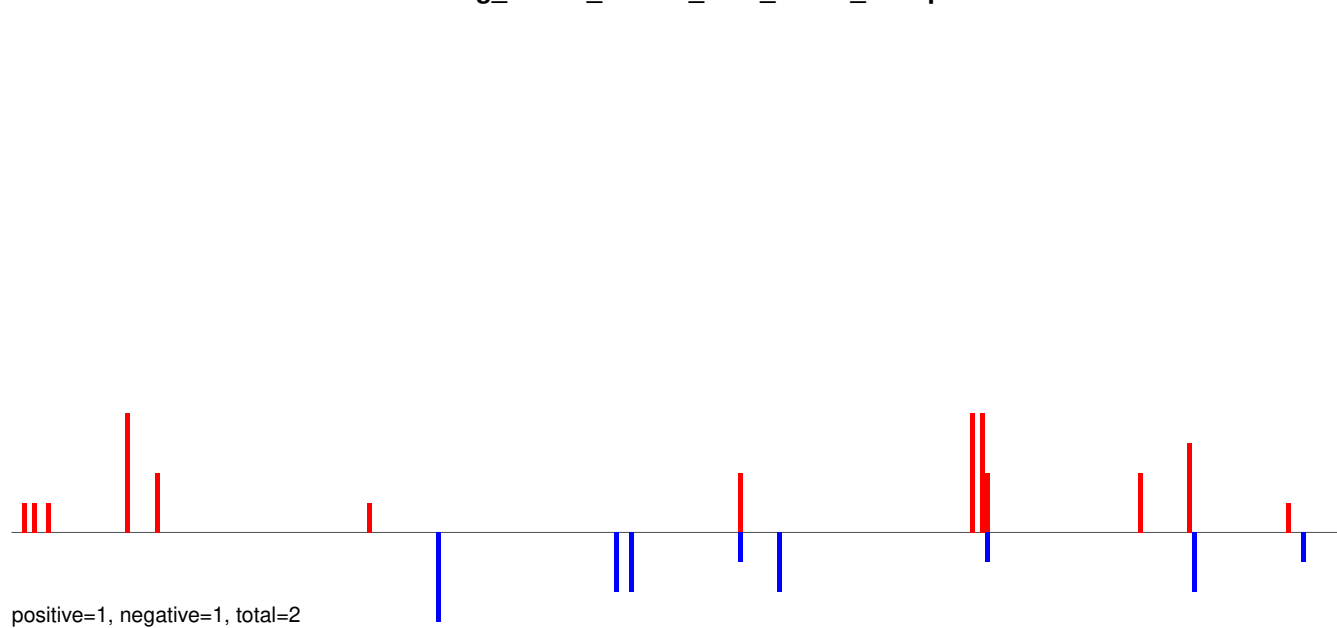

AeAeg_Whole_ZIKVdr_BM2_GP.24_35.rep

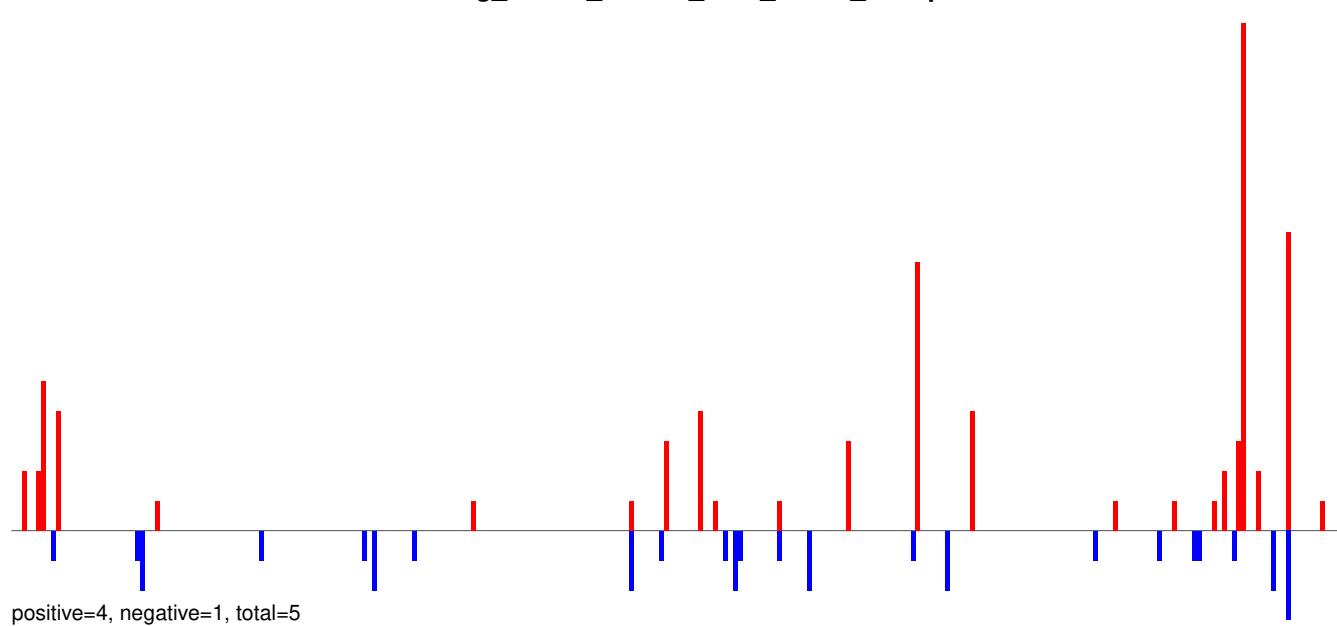

AeAeg_Whole_ZIKVdr_BM2_GP.rep

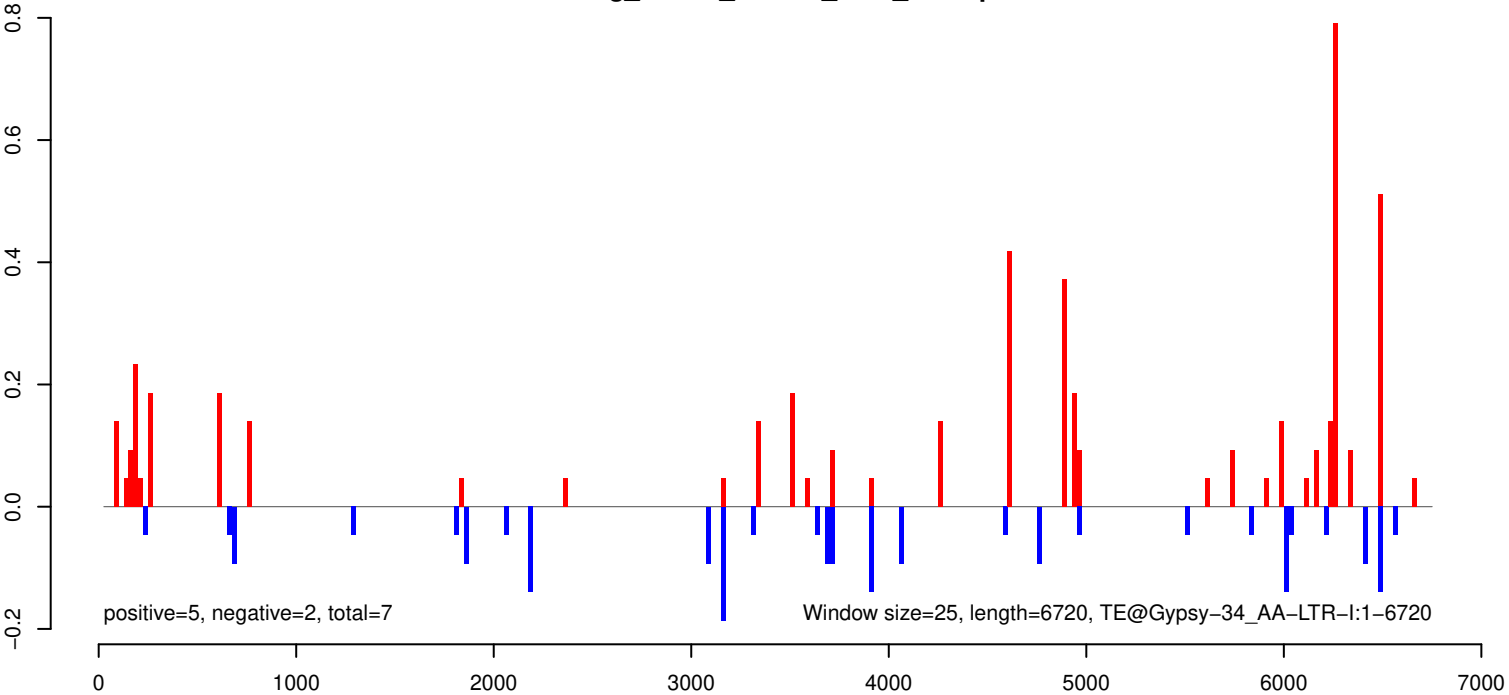

AeAeg_Whole_ZIKVdr_BM2_GP.18_23.rep

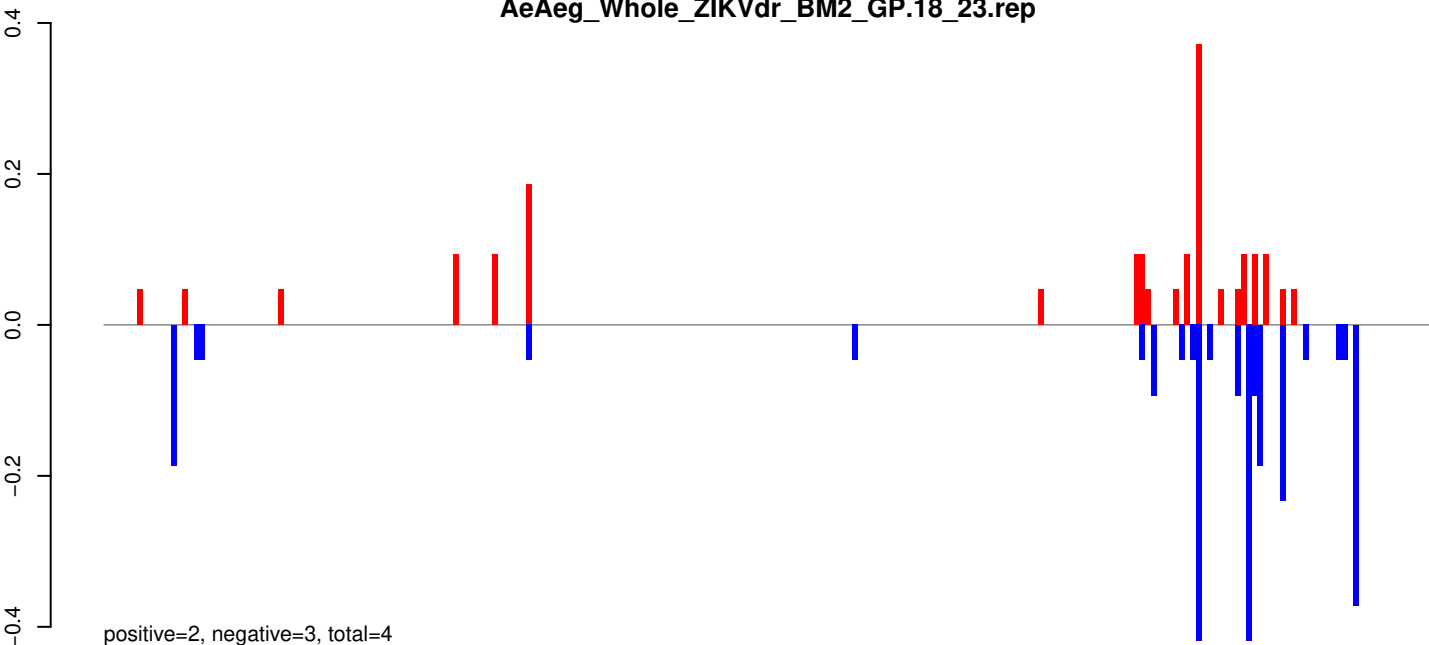

AeAeg_Whole_ZIKVdr_BM2_GP.24_35.rep

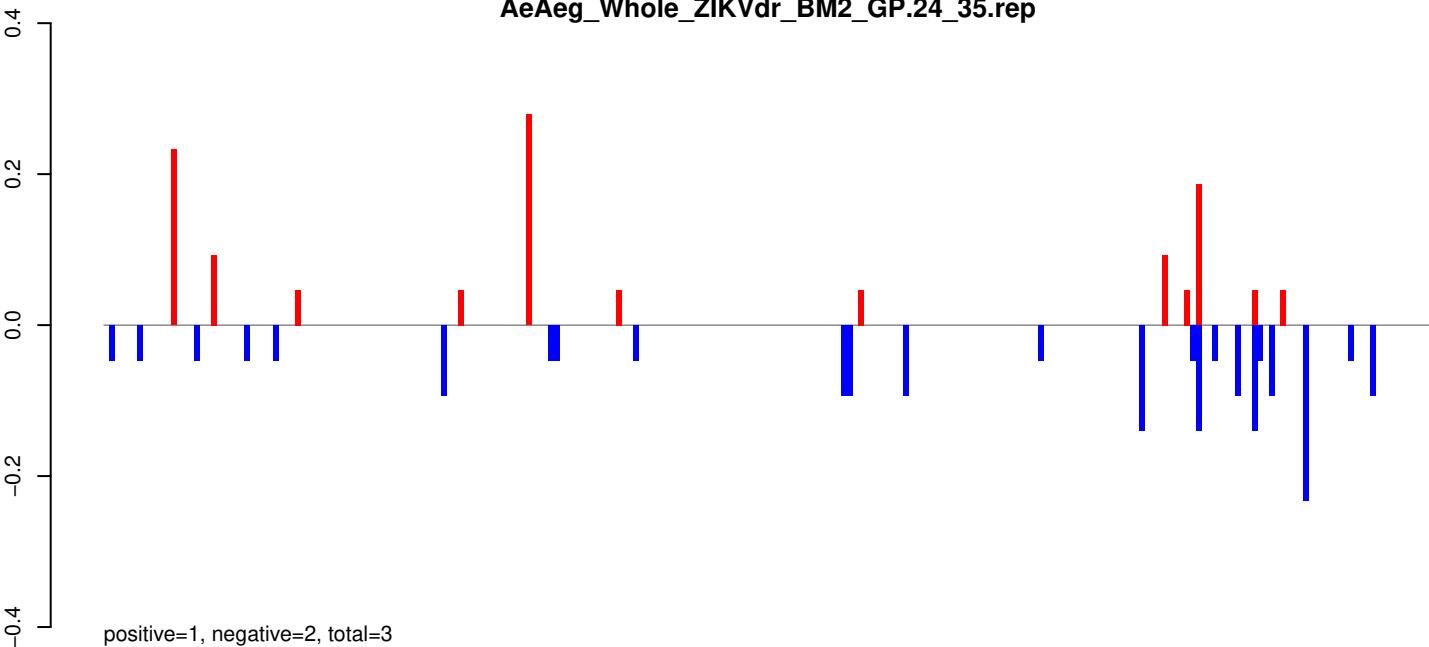

AeAeg_Whole_ZIKVdr_BM2_GP.rep

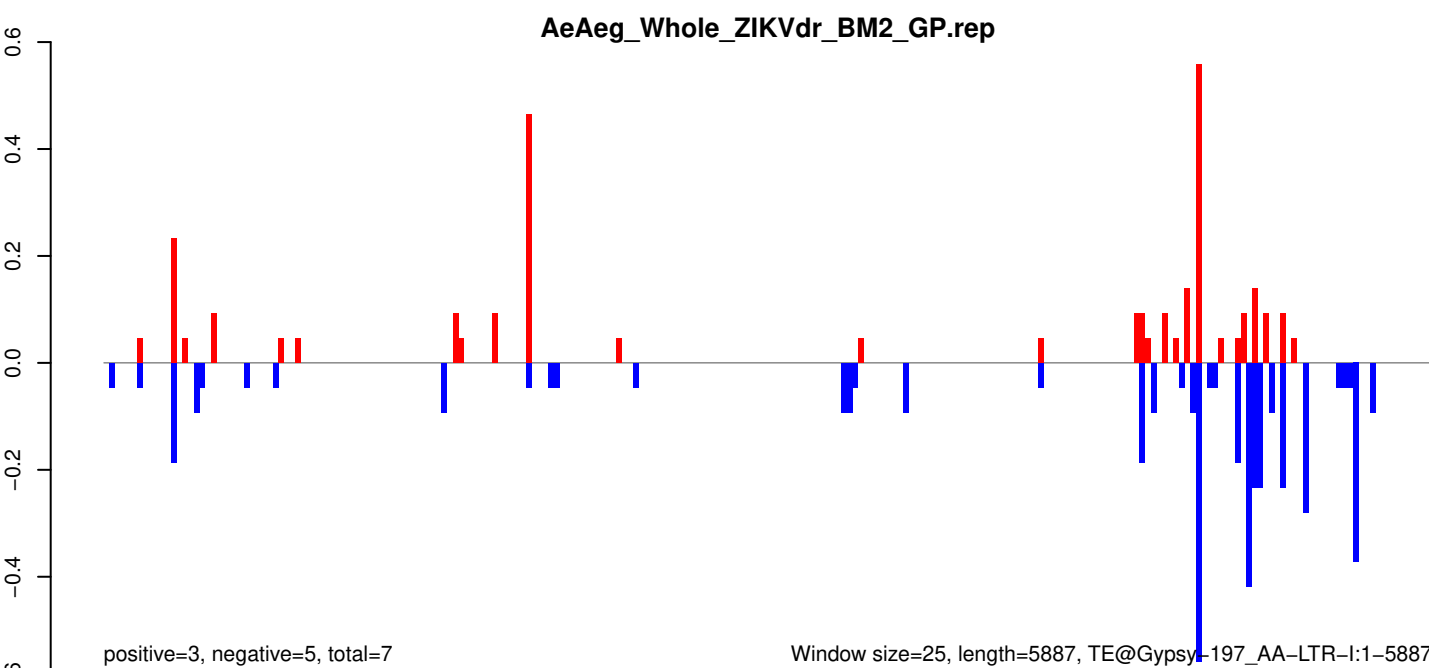

Window size=25, length=5887, TE@Gypsy-197_AA-LTR-I:1-5887

AeAeg_Whole_ZIKVdr_BM2_GP.18_23.rep

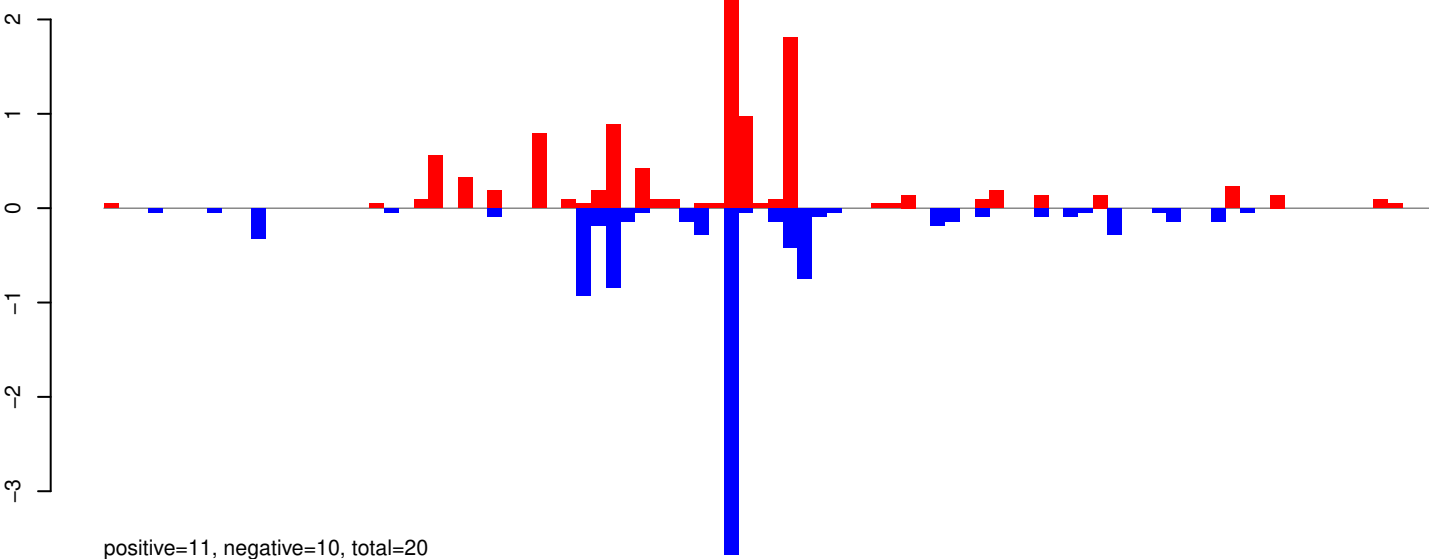

AeAeg_Whole_ZIKVdr_BM2_GP.24_35.rep

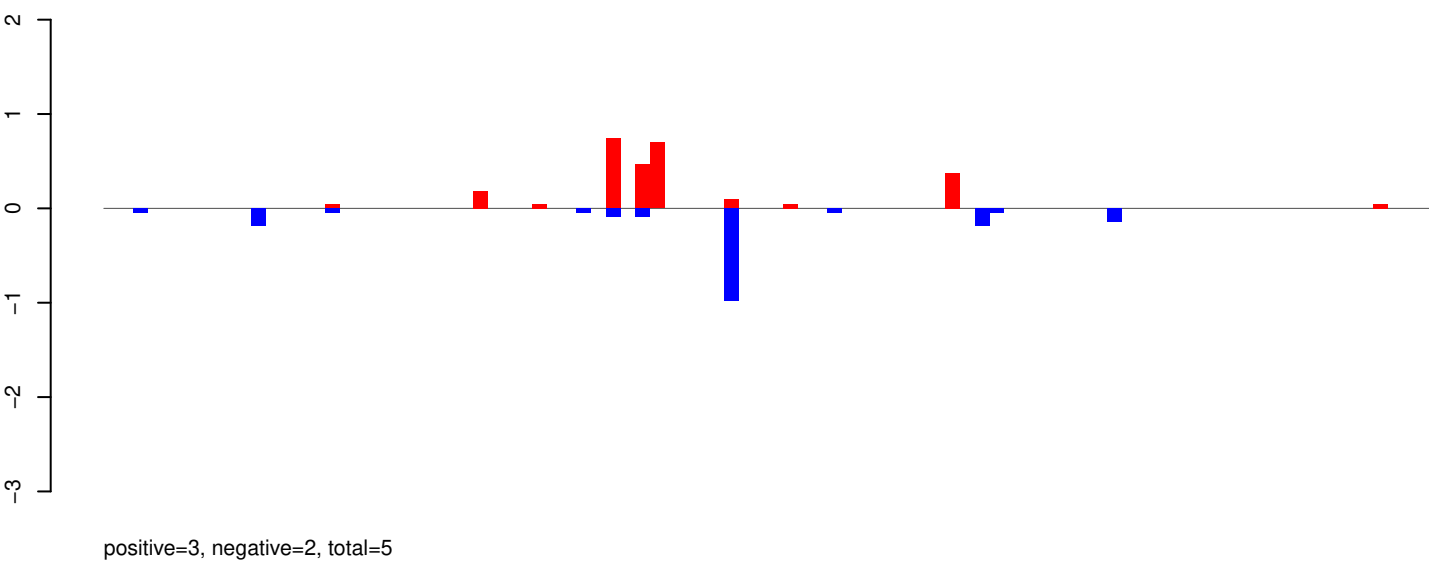

AeAeg_Whole_ZIKVdr_BM2_GP.rep

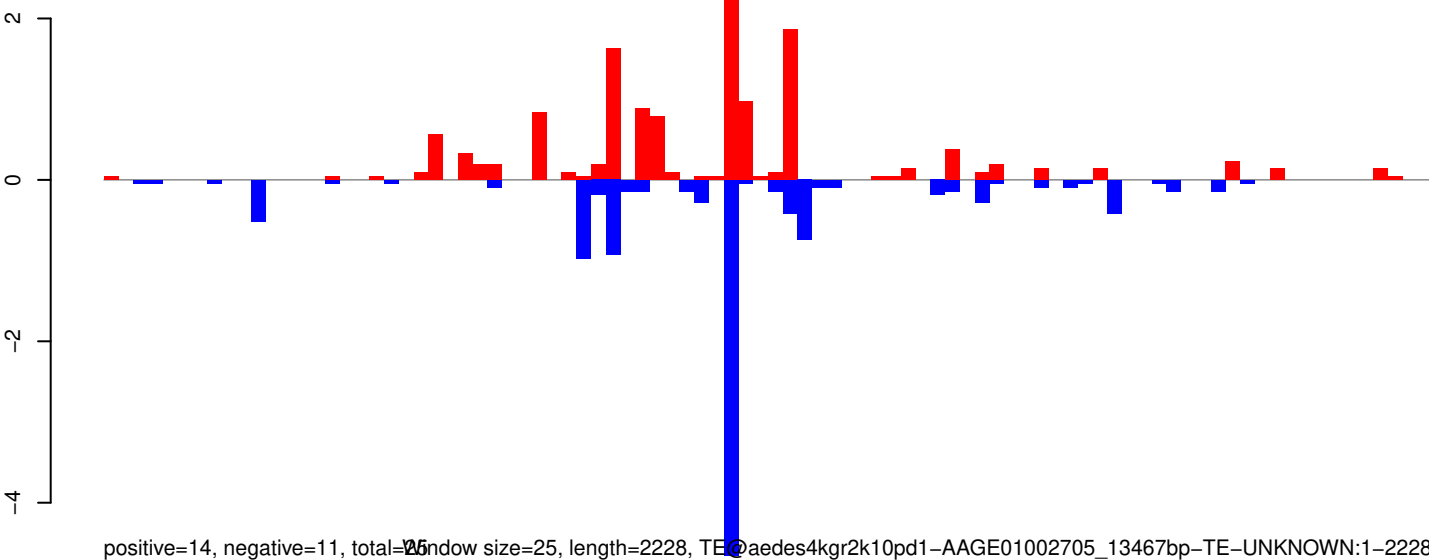

Window size=25, length=2228, TE@aedes4kgr2k10pd1-AAGE01002705_13467bp-TE-UNKNOWN:1-2228

0 500 1000 1500 2000

AeAeg_Whole_ZIKVdr_BM2_GP.18_23.rep

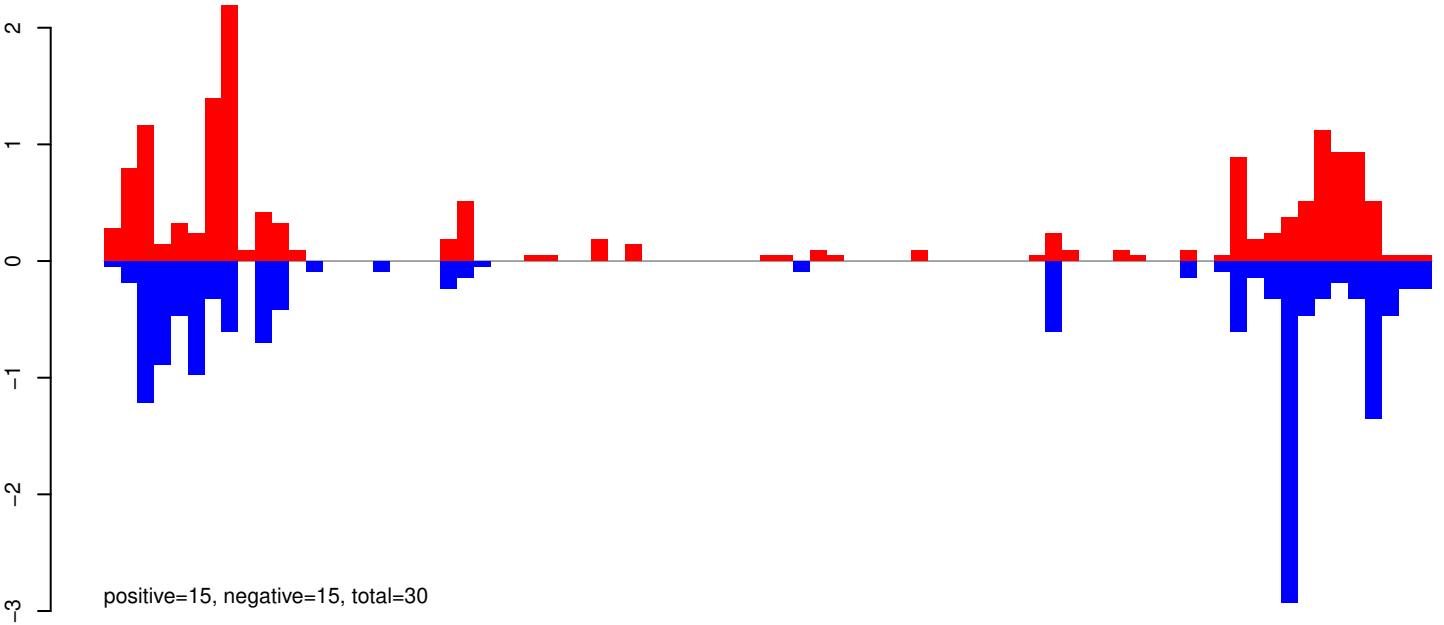

AeAeg_Whole_ZIKVdr_BM2_GP.24_35.rep

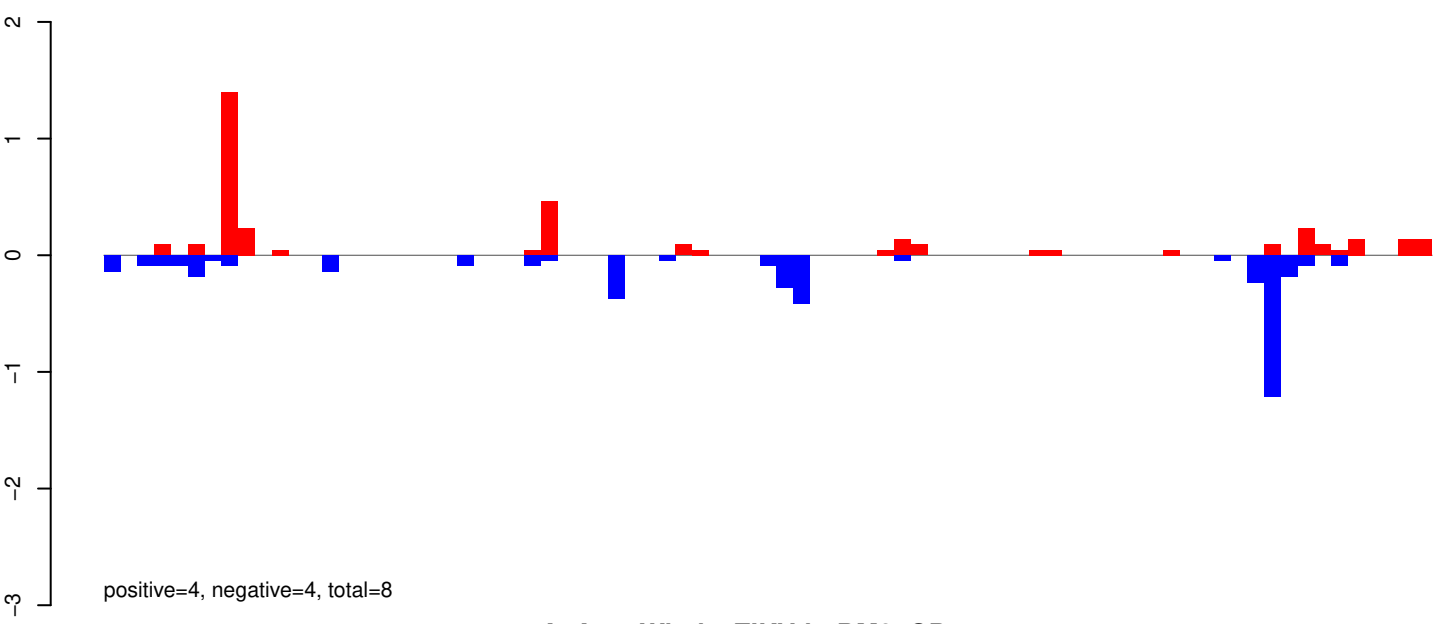

AeAeg_Whole_ZIKVdr_BM2_GP.rep

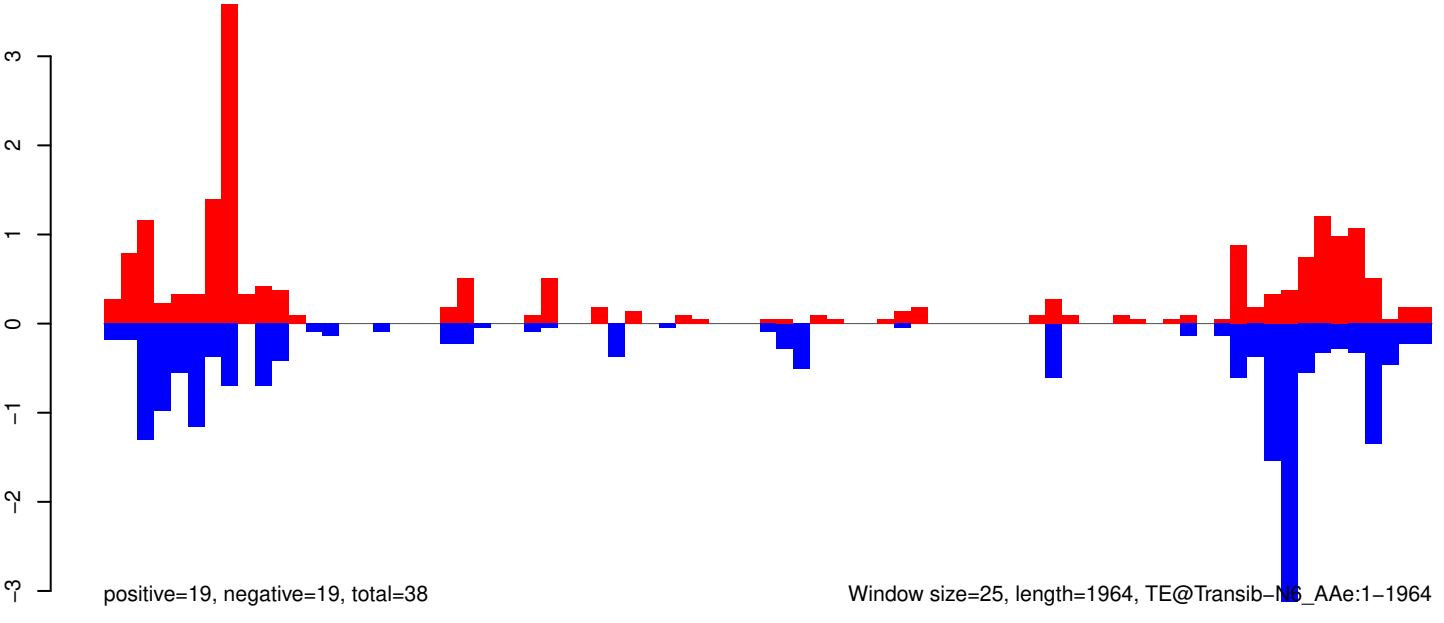

AeAeg_Whole_ZIKVdr_BM2_GP.18_23.rep

0.5
0.0
-0.5
-1.0

positive=5, negative=4, total=9

AeAeg_Whole_ZIKVdr_BM2_GP.24_35.rep

0.5
0.0
-0.5
-1.0

positive=3, negative=3, total=6

AeAeg_Whole_ZIKVdr_BM2_GP.rep

0.5
0.0
-0.5
-1.0

positive=8, negative=7, total=14

Window size=25, length=4823, TE@TF001029-Ty1_copia_Ele110:1-4823

0 1000 2000 3000 4000 5000

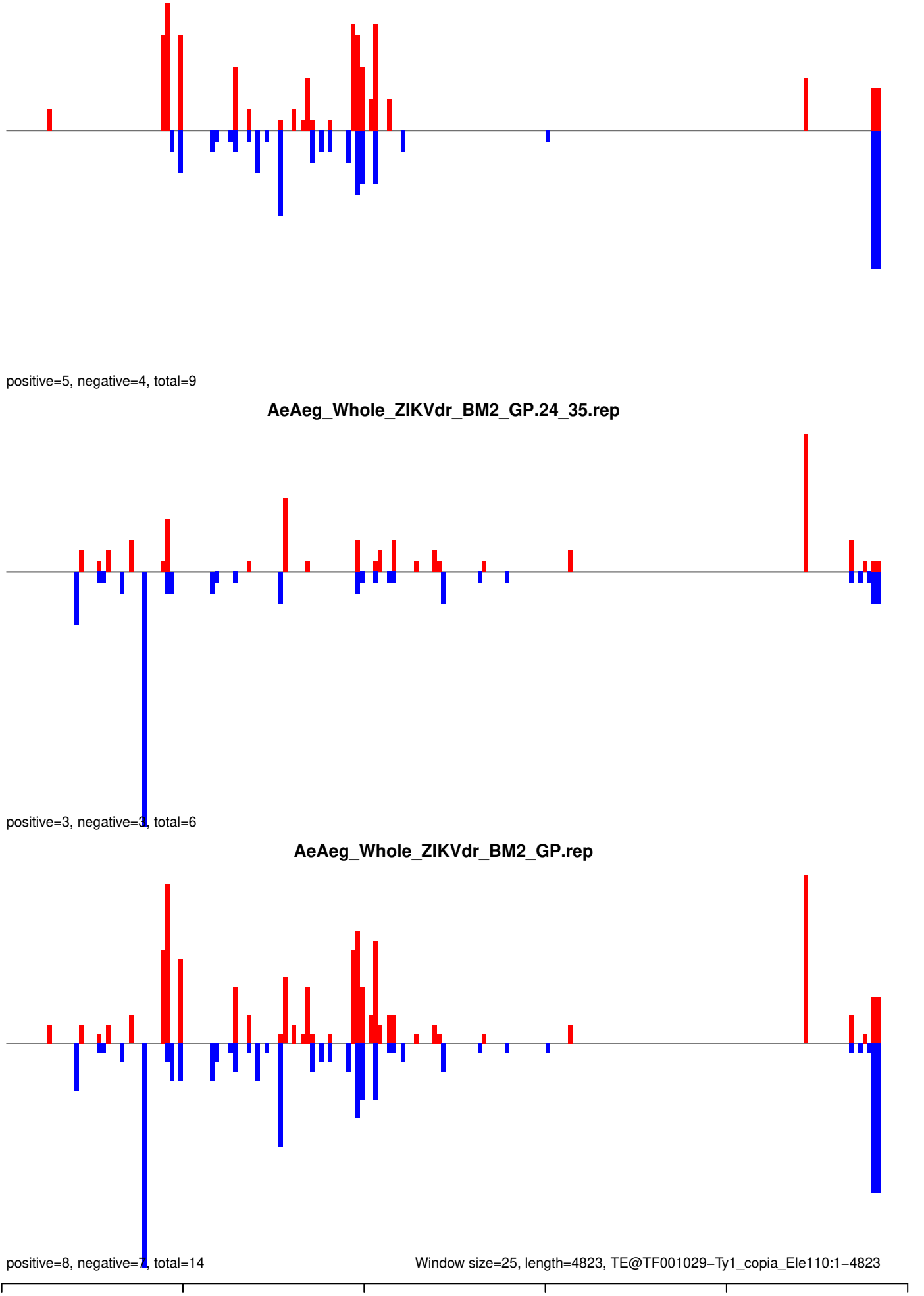

AeAeg_Whole_ZIKVdr_BM2_GP.18_23.rep

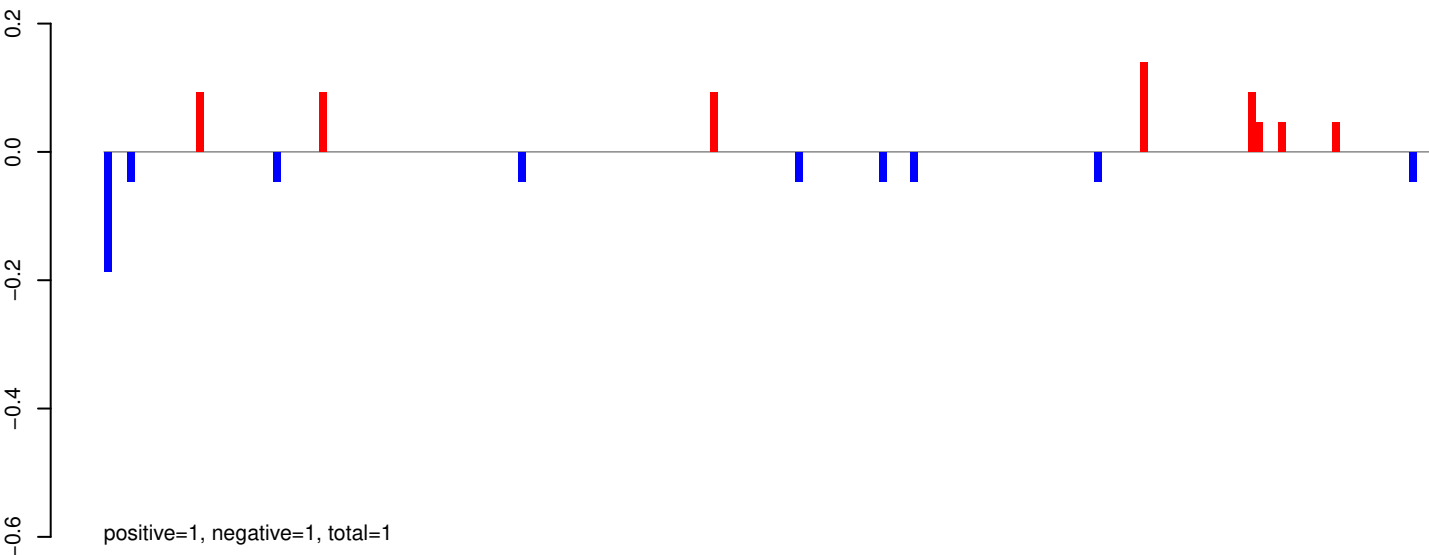

AeAeg_Whole_ZIKVdr_BM2_GP.24_35.rep

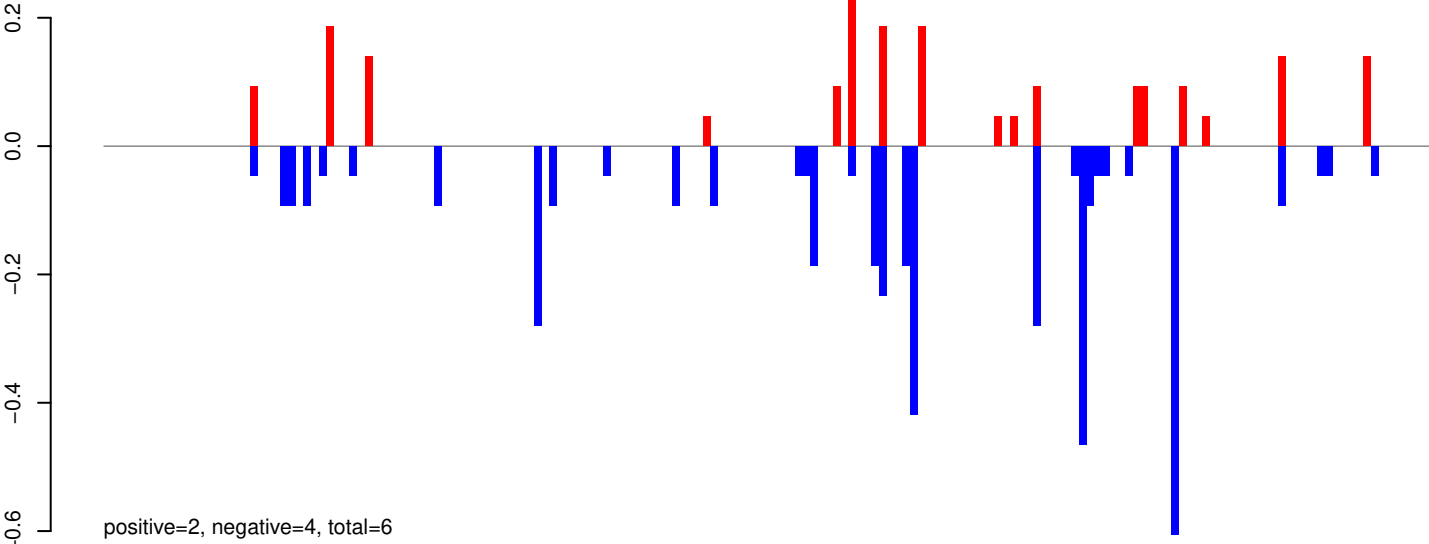

AeAeg_Whole_ZIKVdr_BM2_GP.rep

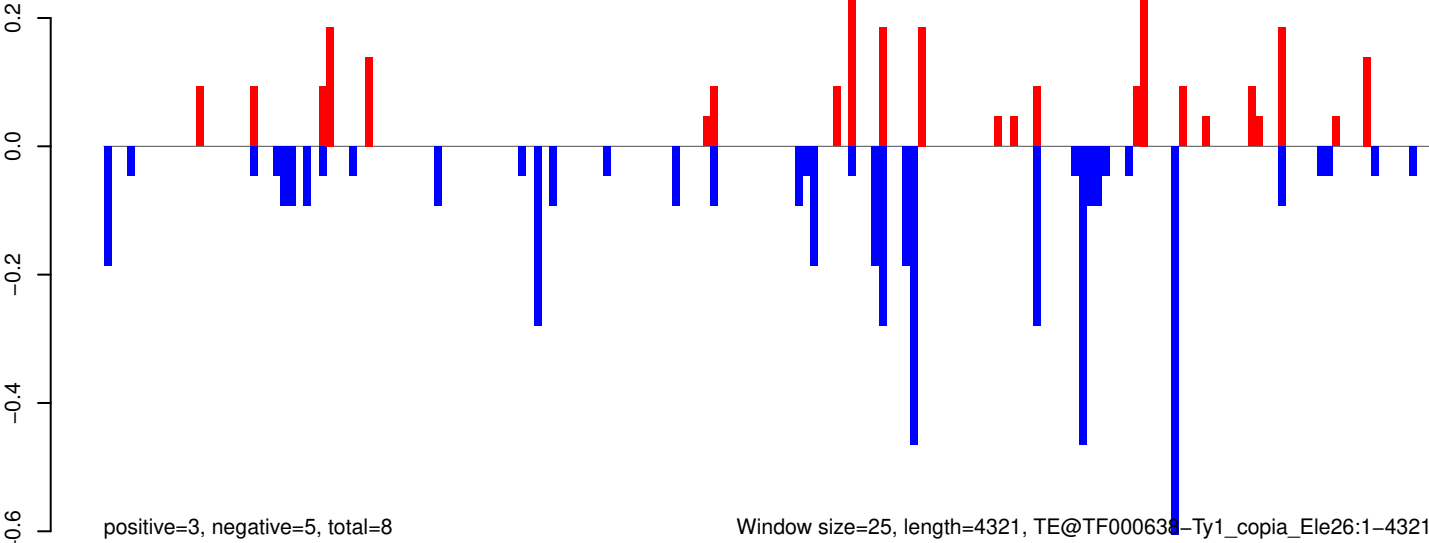

AeAeg_Whole_ZIKVdr_BM2_GP.18_23.rep

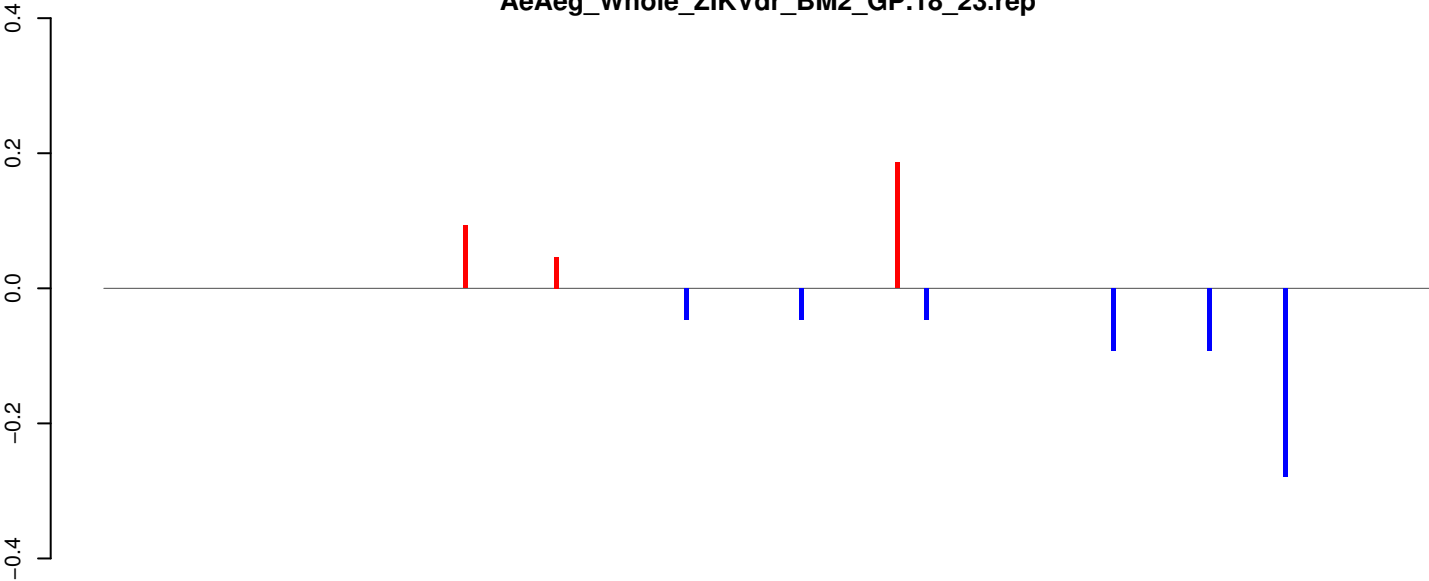

positive=0, negative=1, total=1

AeAeg_Whole_ZIKVdr_BM2_GP.24_35.rep

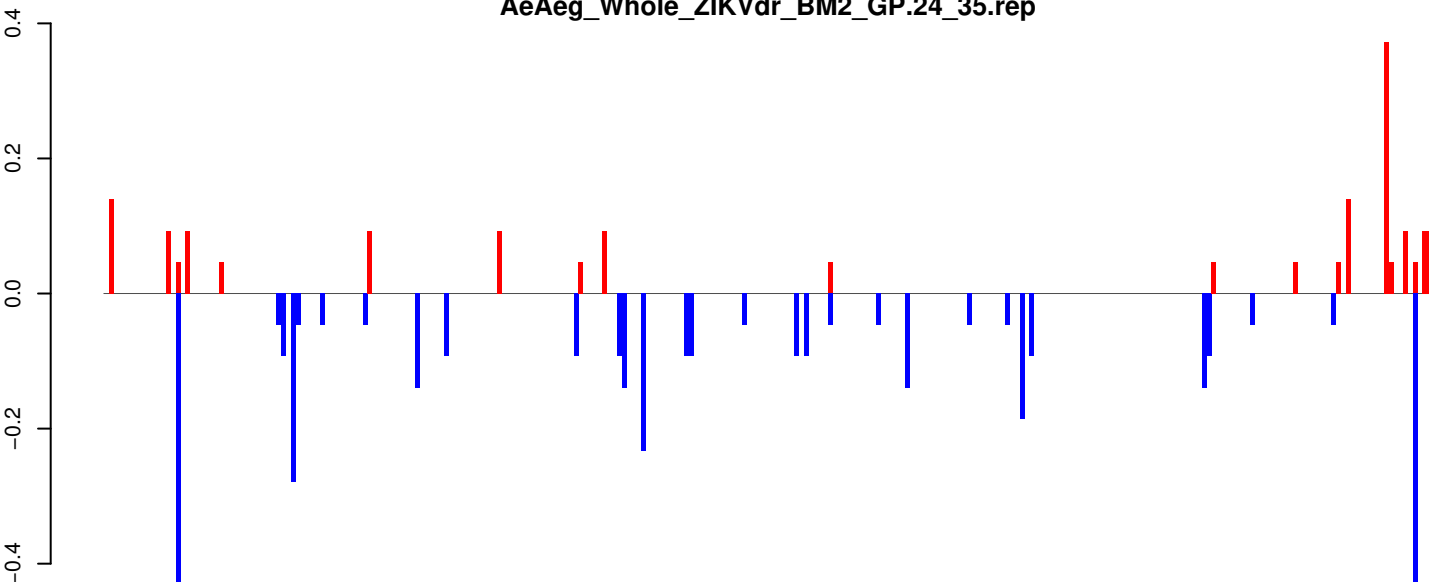

positive=2, negative=4, total=6

AeAeg_Whole_ZIKVdr_BM2_GP.rep

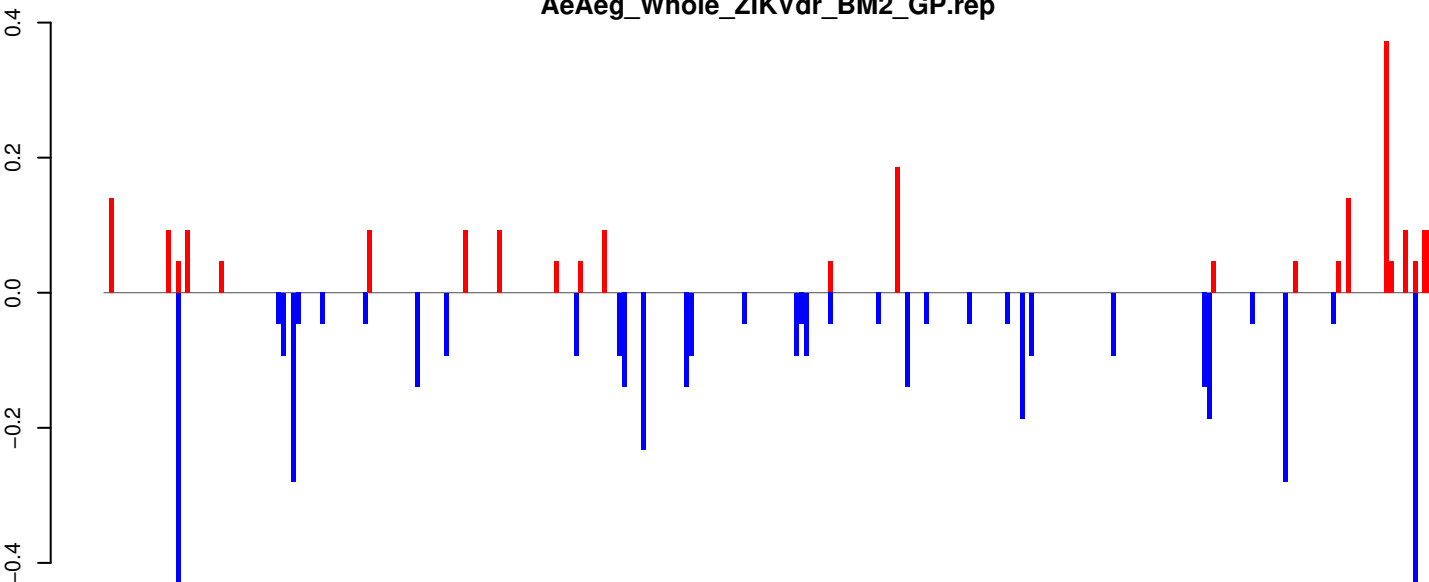

positive=2, negative=4, total=6

Window size=25, length=6921, TE@TF000262-Pao_Bel_Ele81:1-6921

0 1000 2000 3000 4000 5000 6000 7000

AeAeg_Whole_ZIKVdr_BM2_GP.18_23.rep

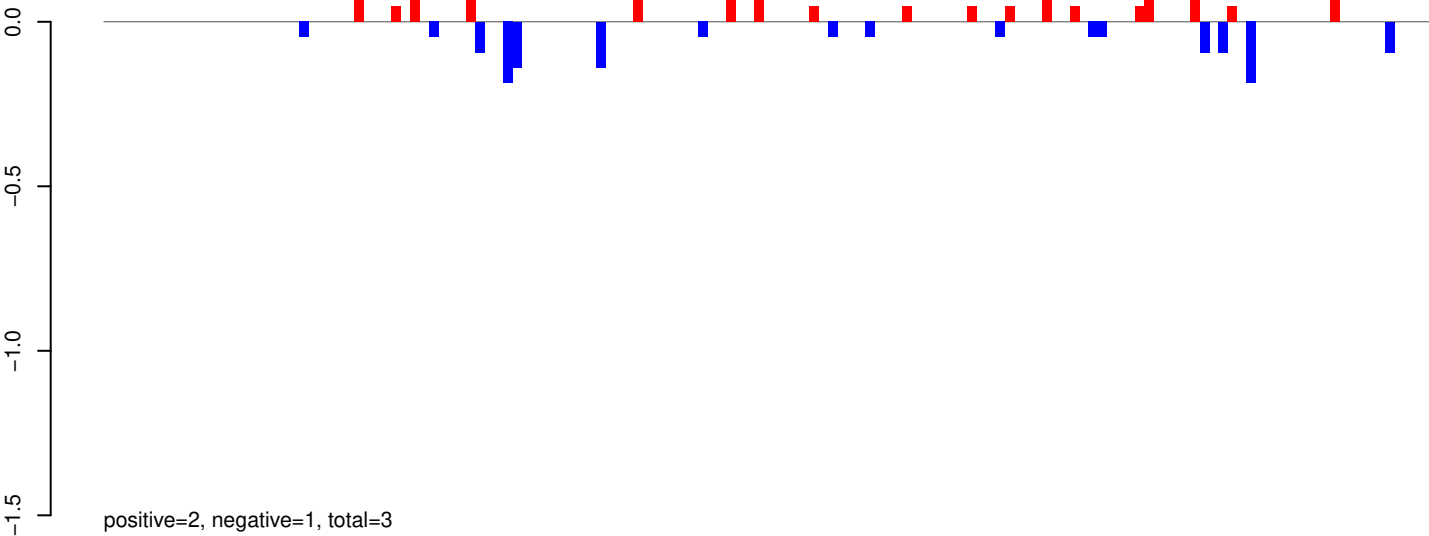

AeAeg_Whole_ZIKVdr_BM2_GP.24_35.rep

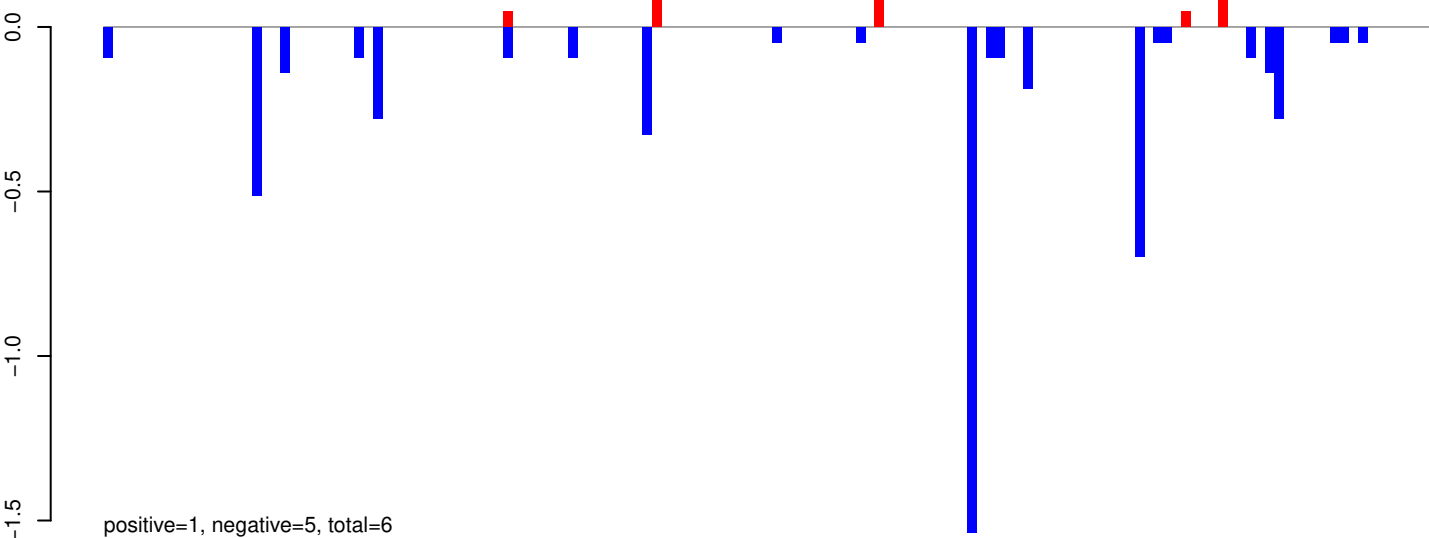

AeAeg_Whole_ZIKVdr_BM2_GP.rep

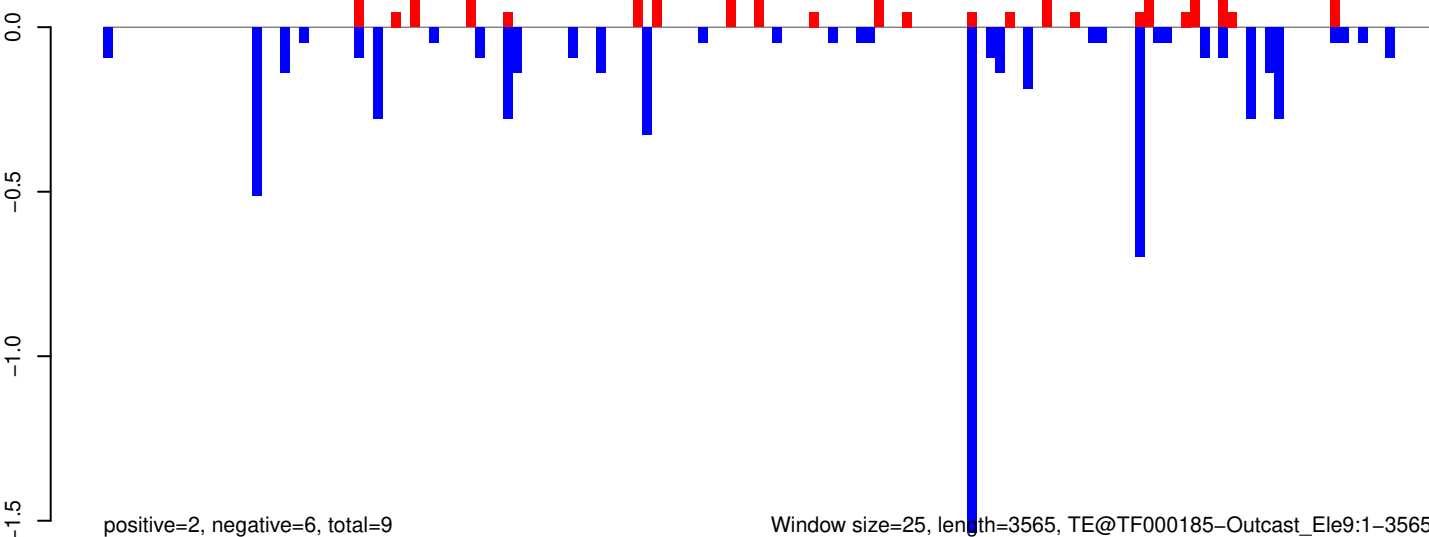

AeAeg_Whole_ZIKVdr_BM2_GP.18_23.rep

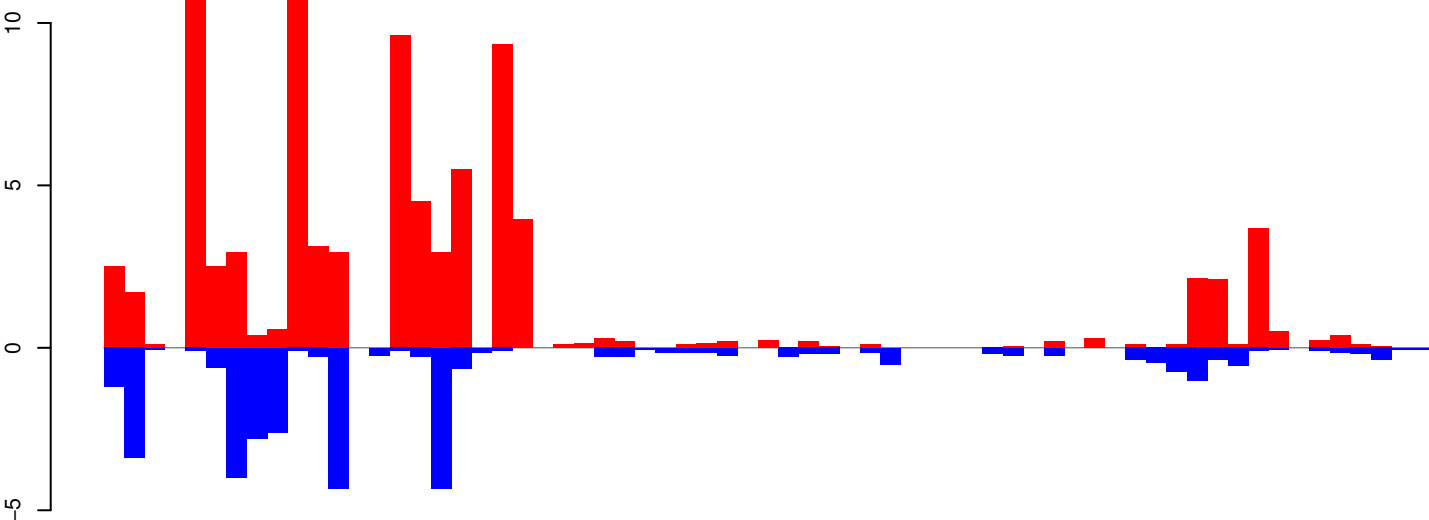

positive=87, negative=33, total=120

AeAeg_Whole_ZIKVdr_BM2_GP.24_35.rep

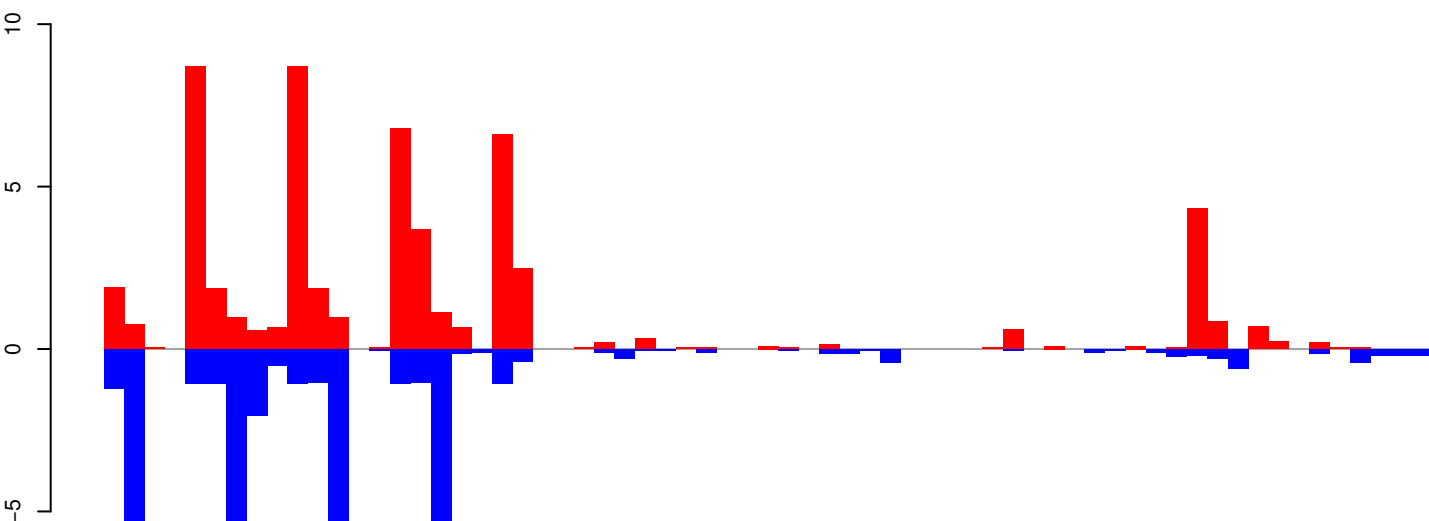

positive=57, negative=42, total=99

AeAeg_Whole_ZIKVdr_BM2_GP.rep

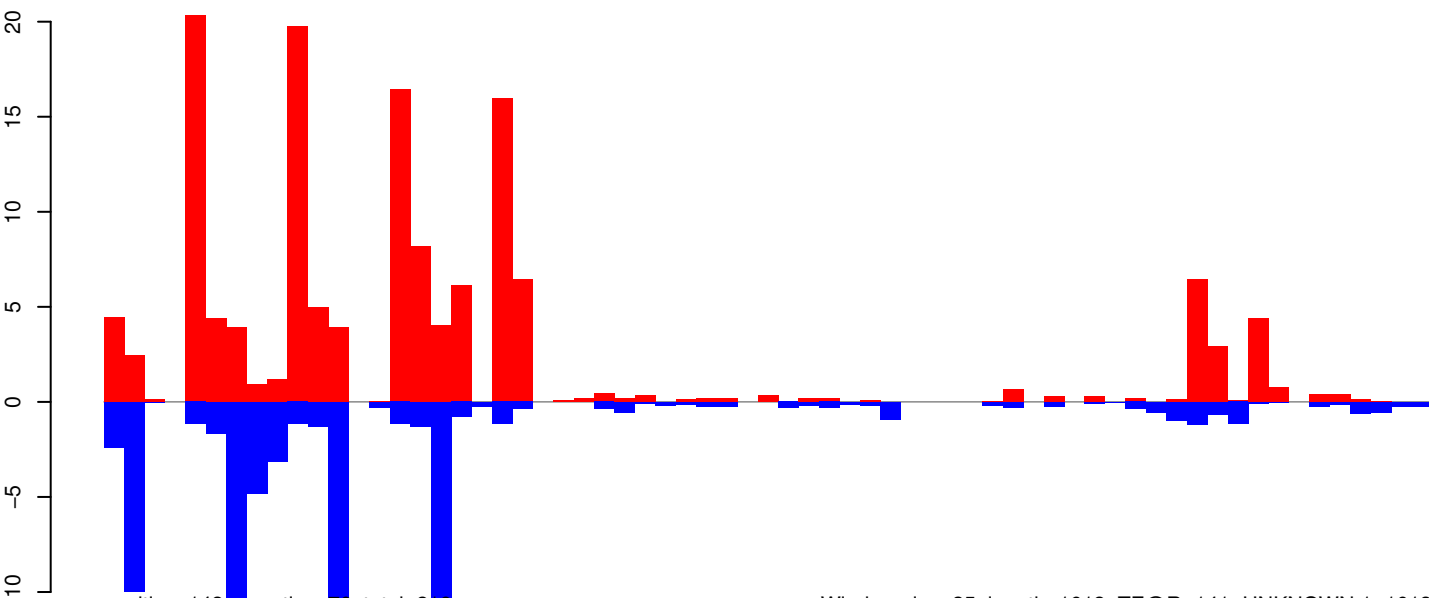

positive=143, negative=76, total=219

Window size=25, length=1613, TE@R=141-UNKNOWN:1-1613

0 500 1000 1500

AeAeg_Whole_ZIKVdr_BM2_GP.18_23.rep

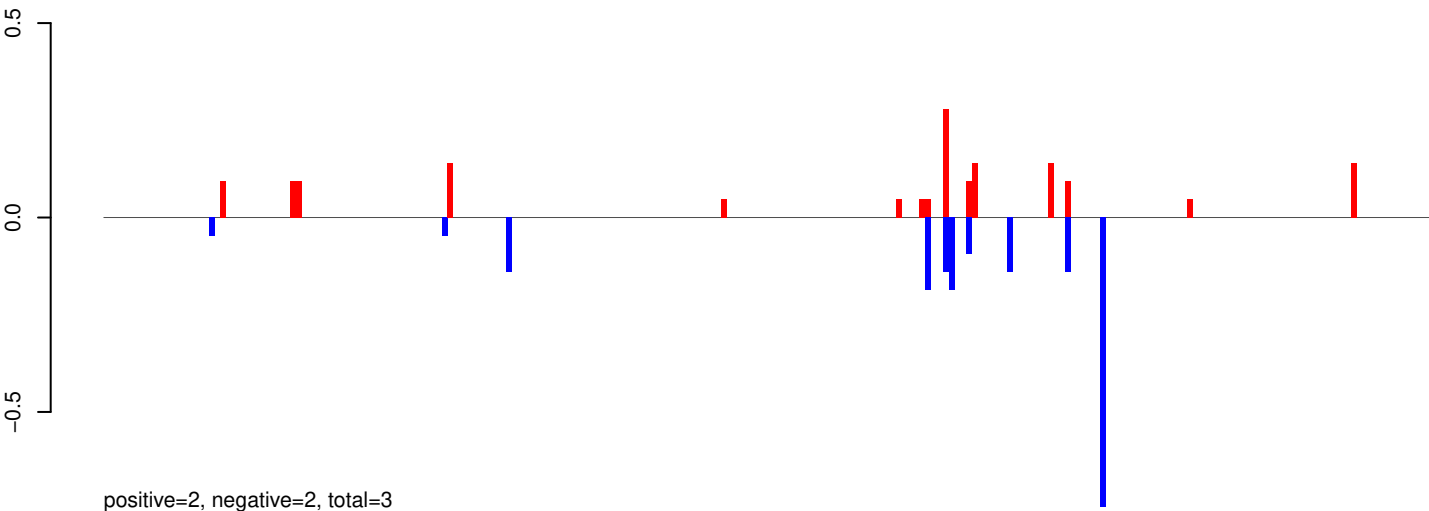

AeAeg_Whole_ZIKVdr_BM2_GP.24_35.rep

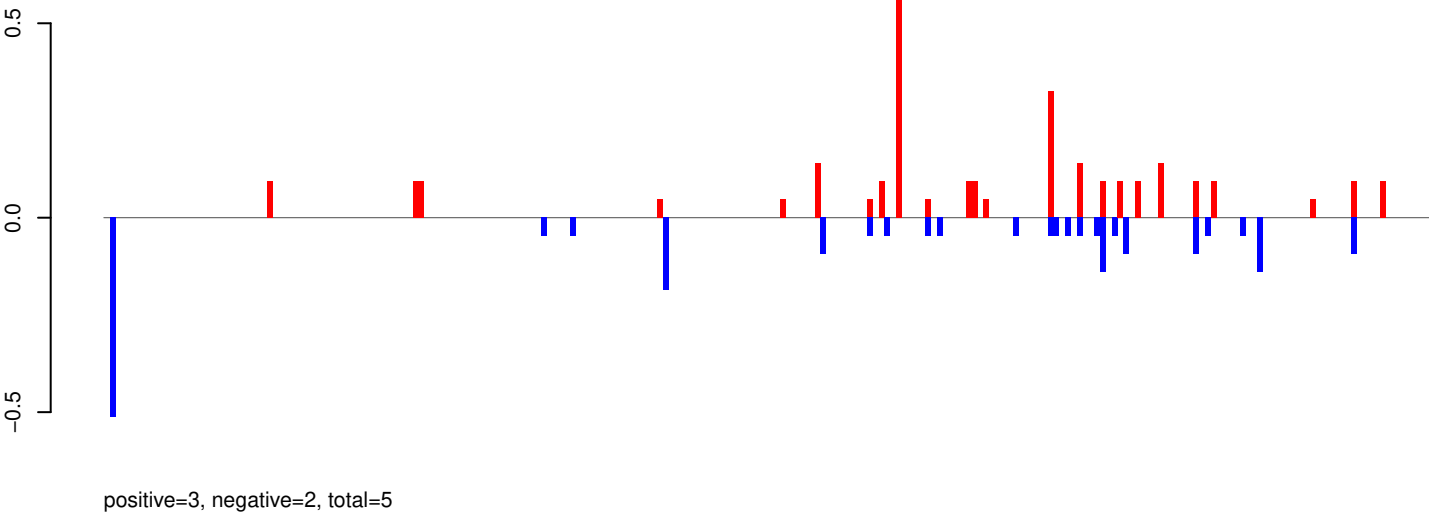

AeAeg_Whole_ZIKVdr_BM2_GP.rep

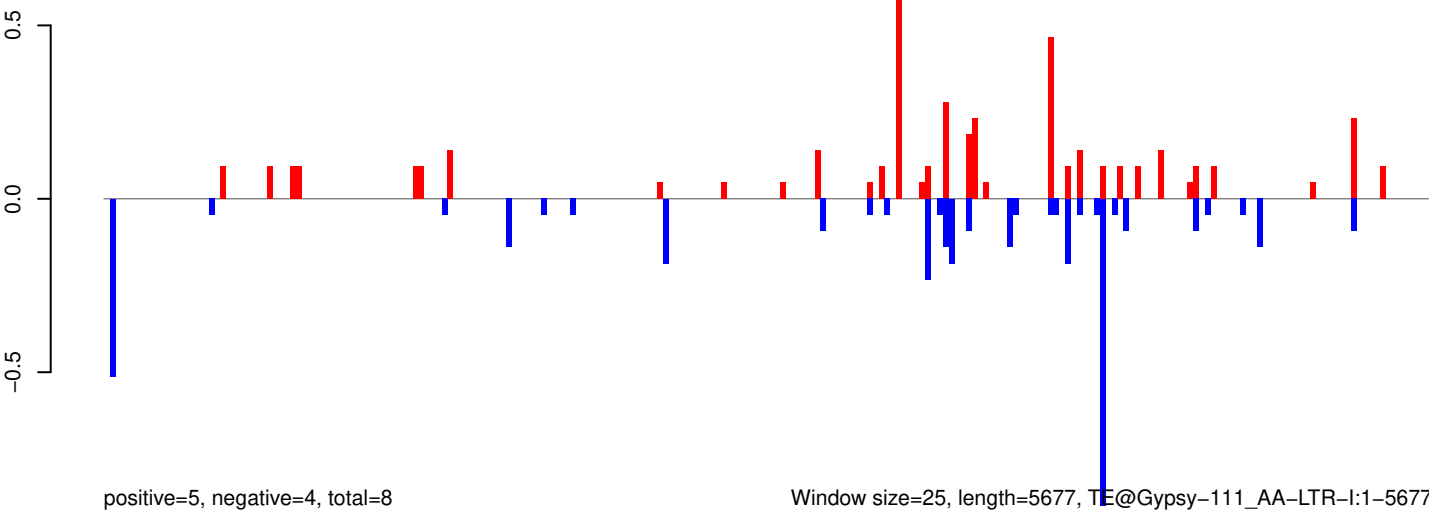

AeAeg_Whole_ZIKVdr_BM2_GP.18_23.rep

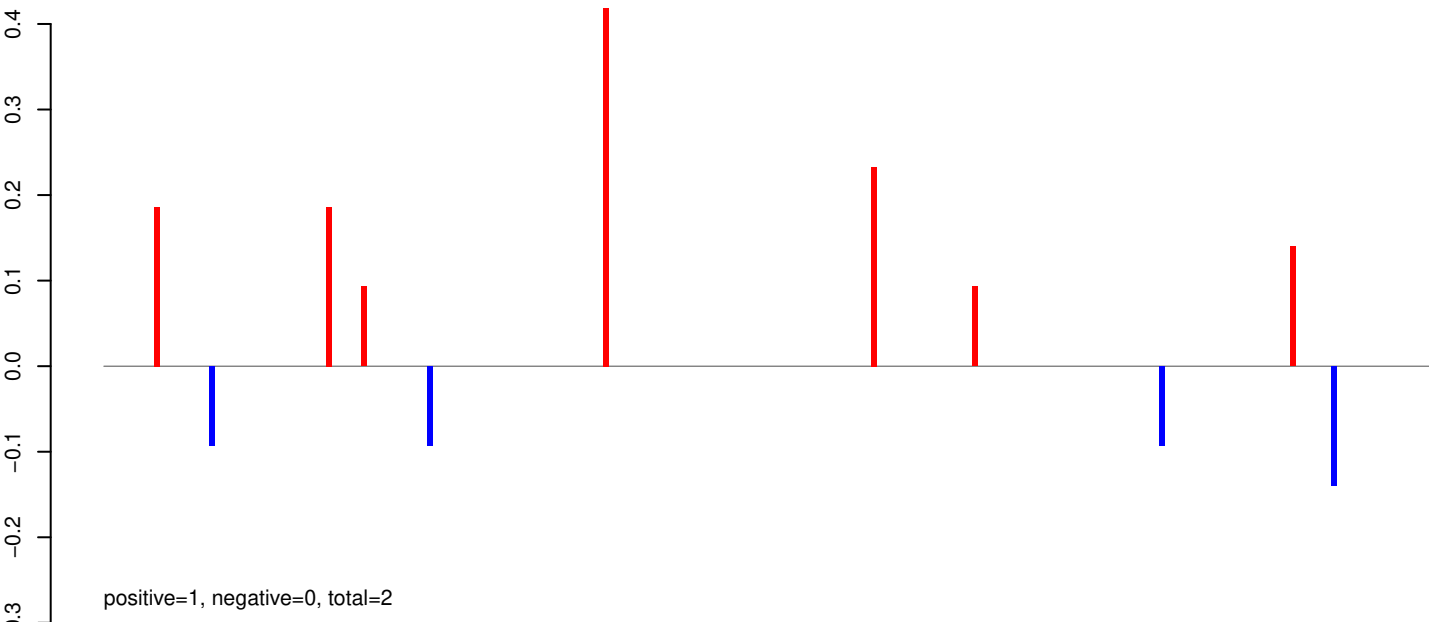

AeAeg_Whole_ZIKVdr_BM2_GP.24_35.rep

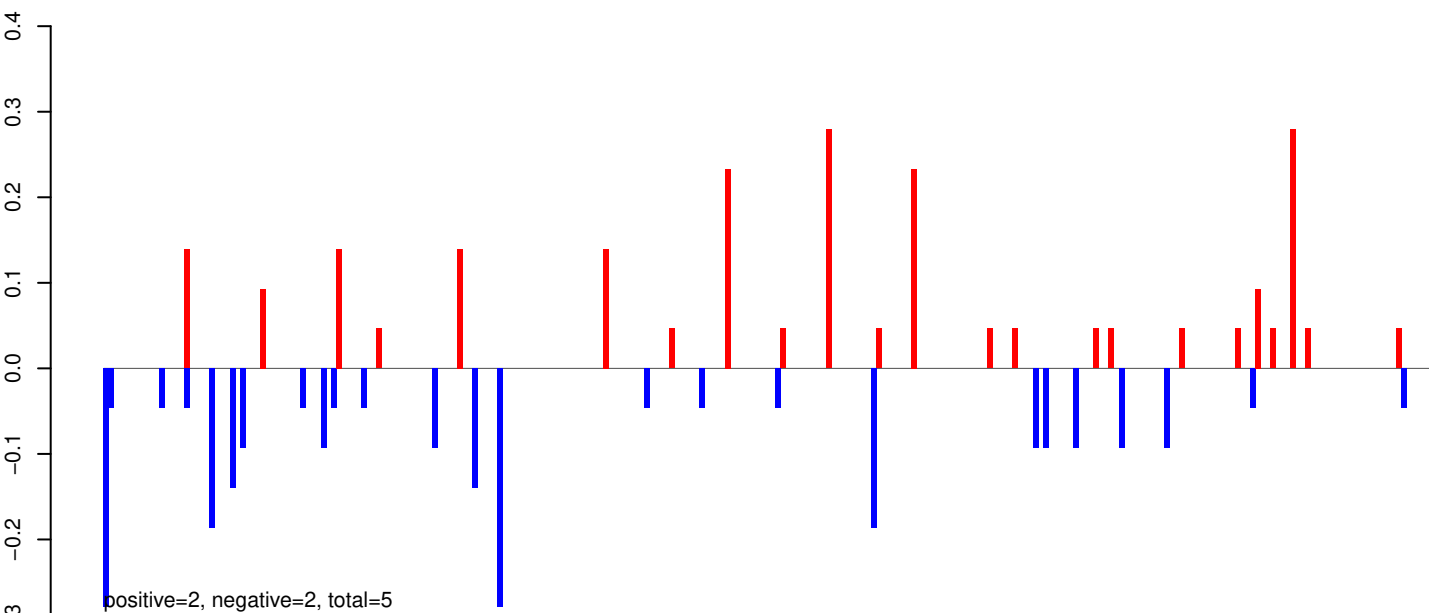

AeAeg_Whole_ZIKVdr_BM2_GP.rep

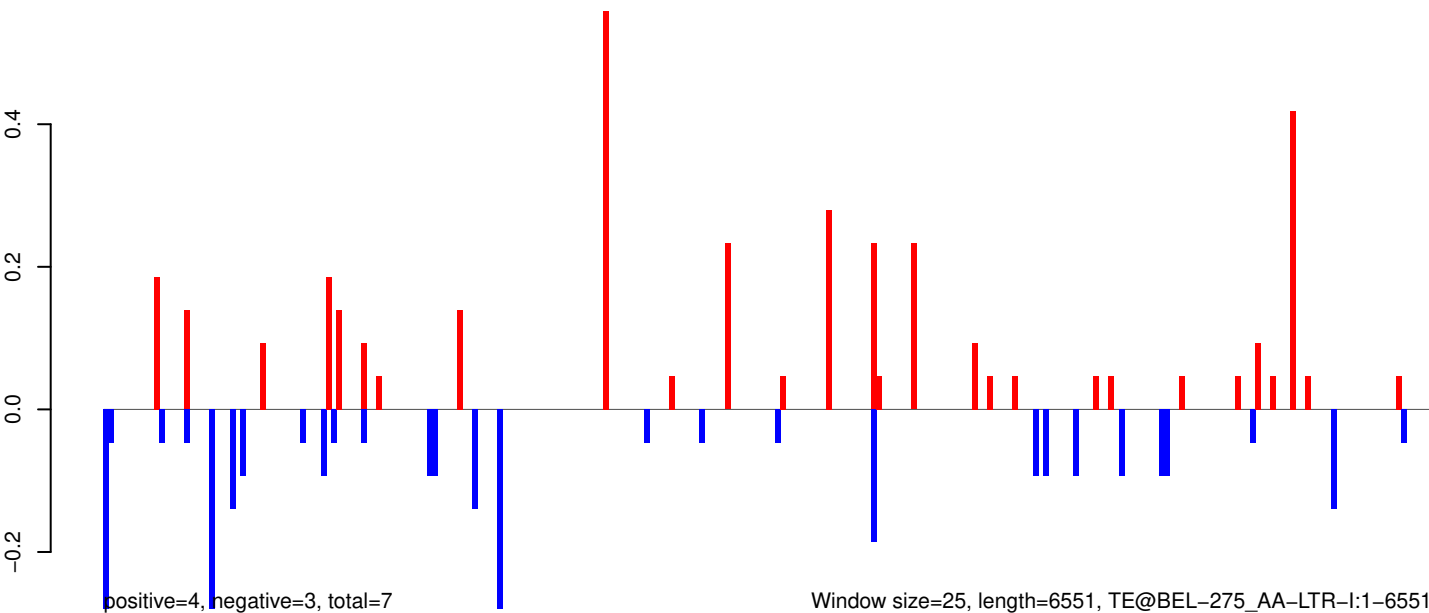

AeAeg_Whole_ZIKVdr_BM2_GP.18_23.rep

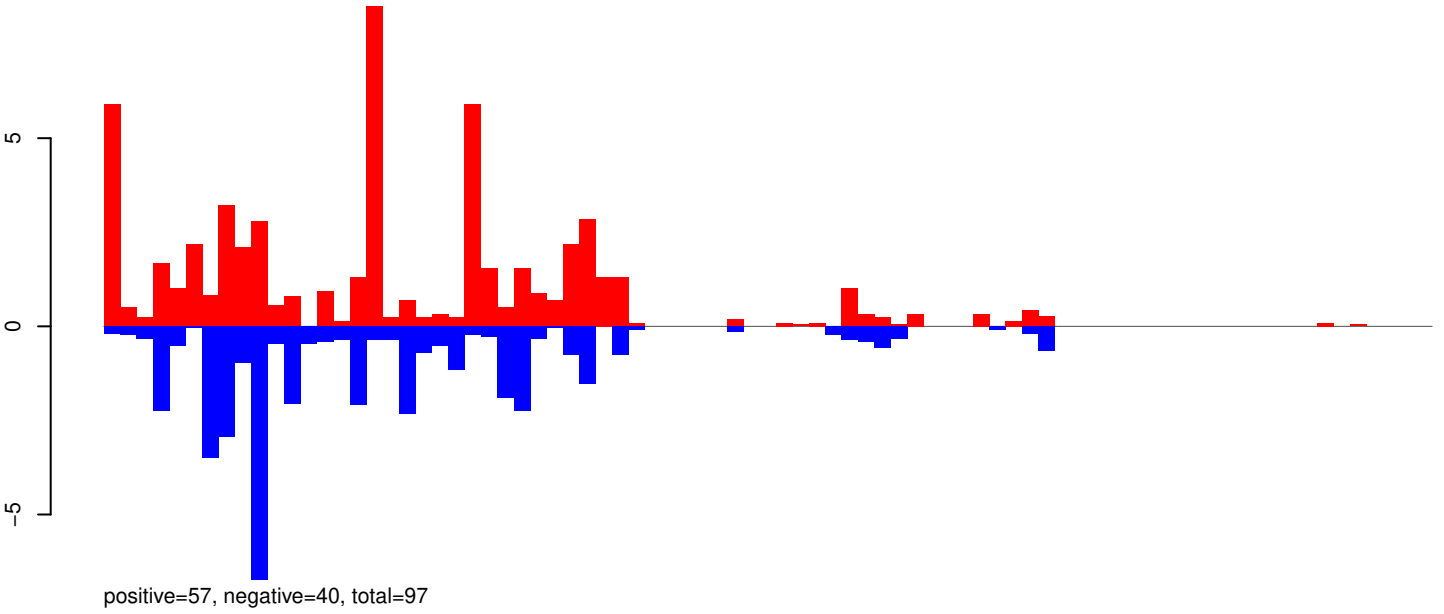

AeAeg_Whole_ZIKVdr_BM2_GP.24_35.rep

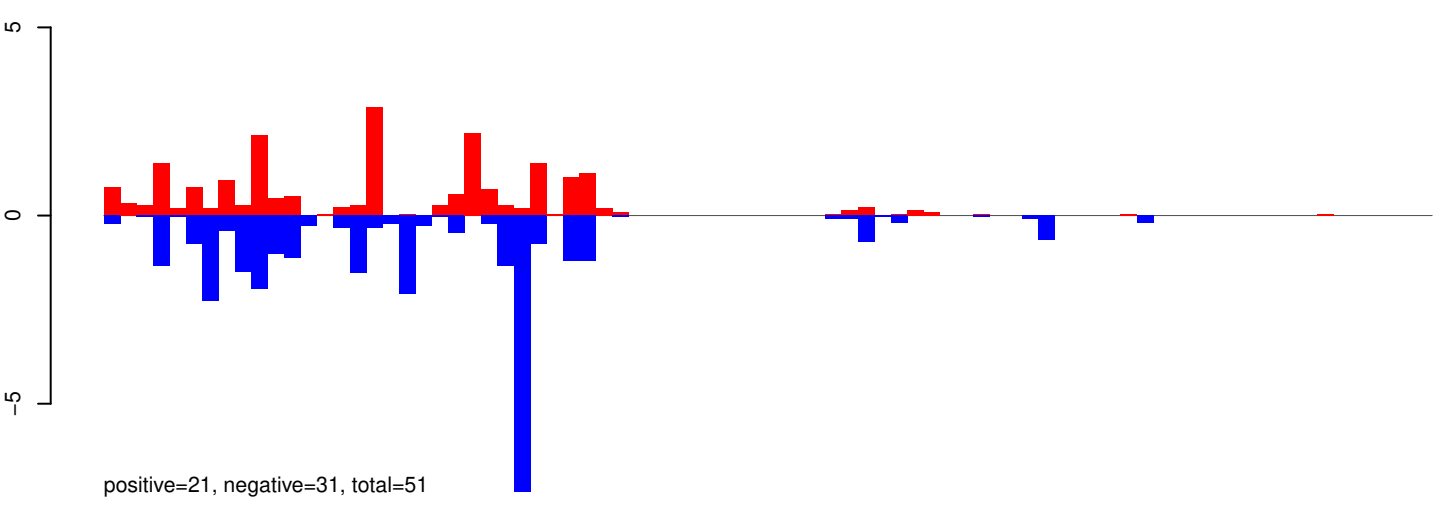

AeAeg_Whole_ZIKVdr_BM2_GP.rep

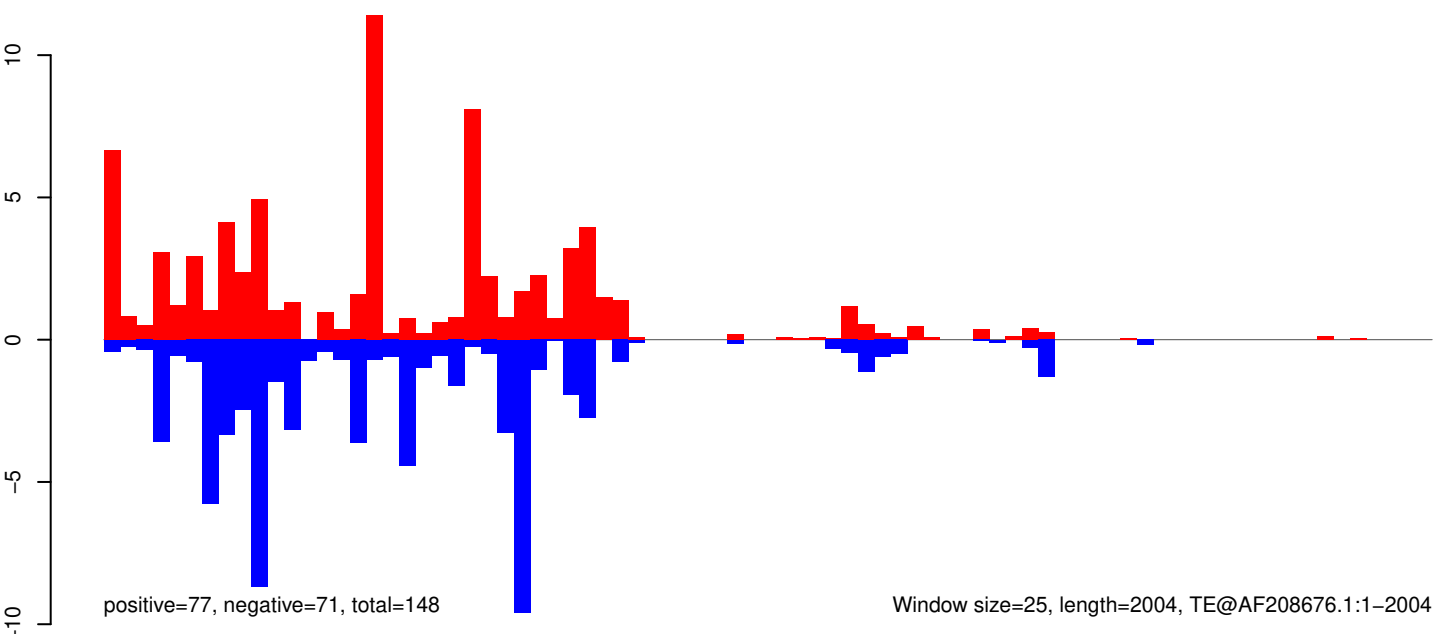

AeAeg_Whole_ZIKVdr_BM2_GP.18_23.rep

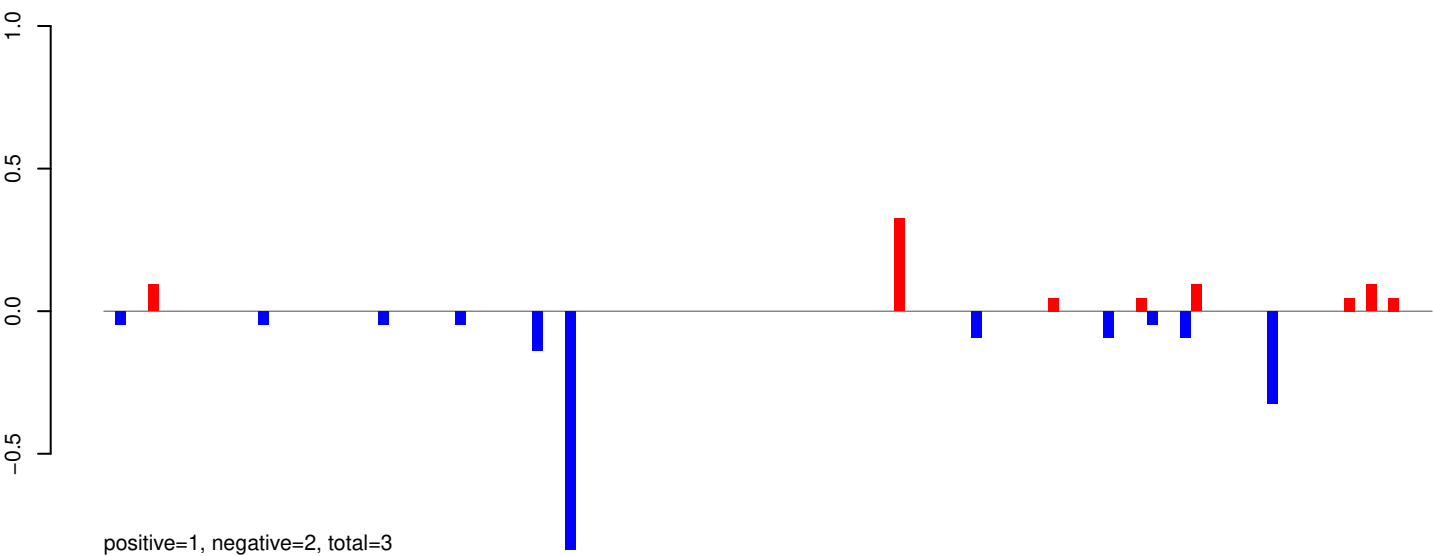

AeAeg_Whole_ZIKVdr_BM2_GP.24_35.rep

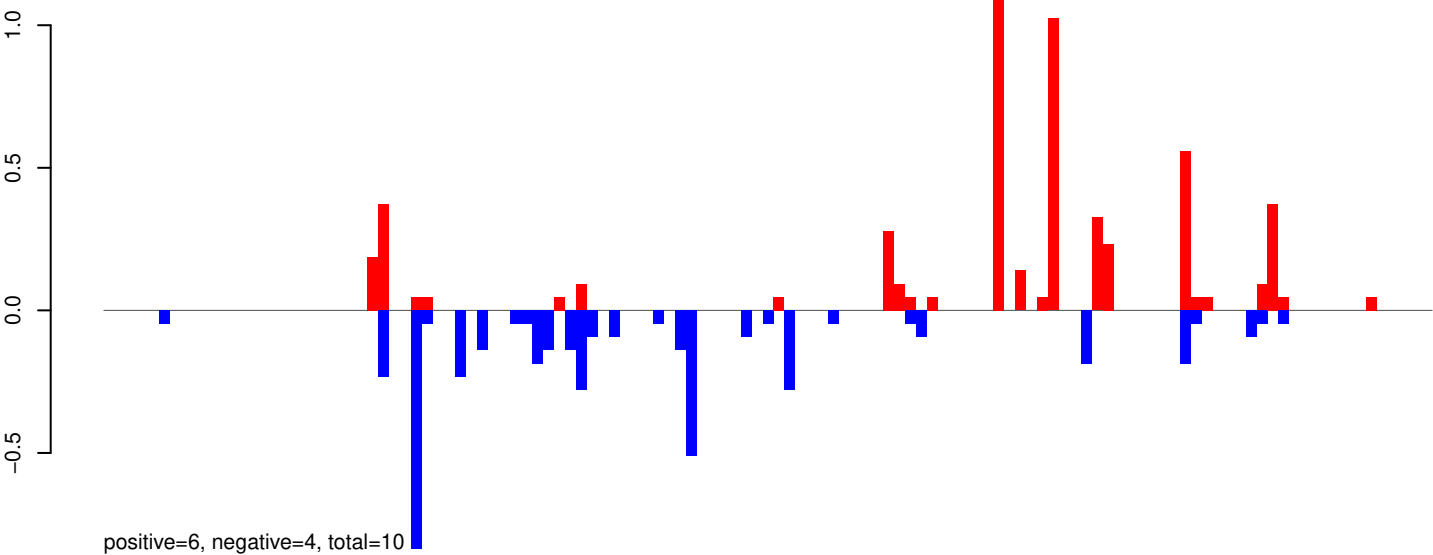

AeAeg_Whole_ZIKVdr_BM2_GP.rep

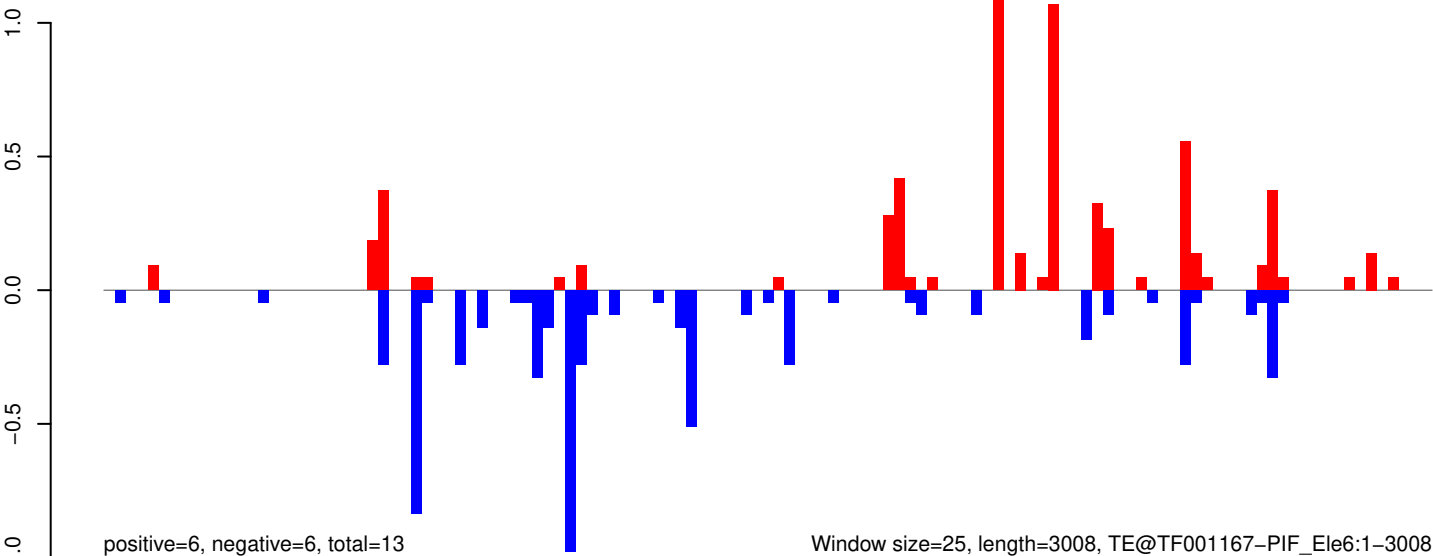

AeAeg_Whole_ZIKVdr_BM2_GP.18_23.rep

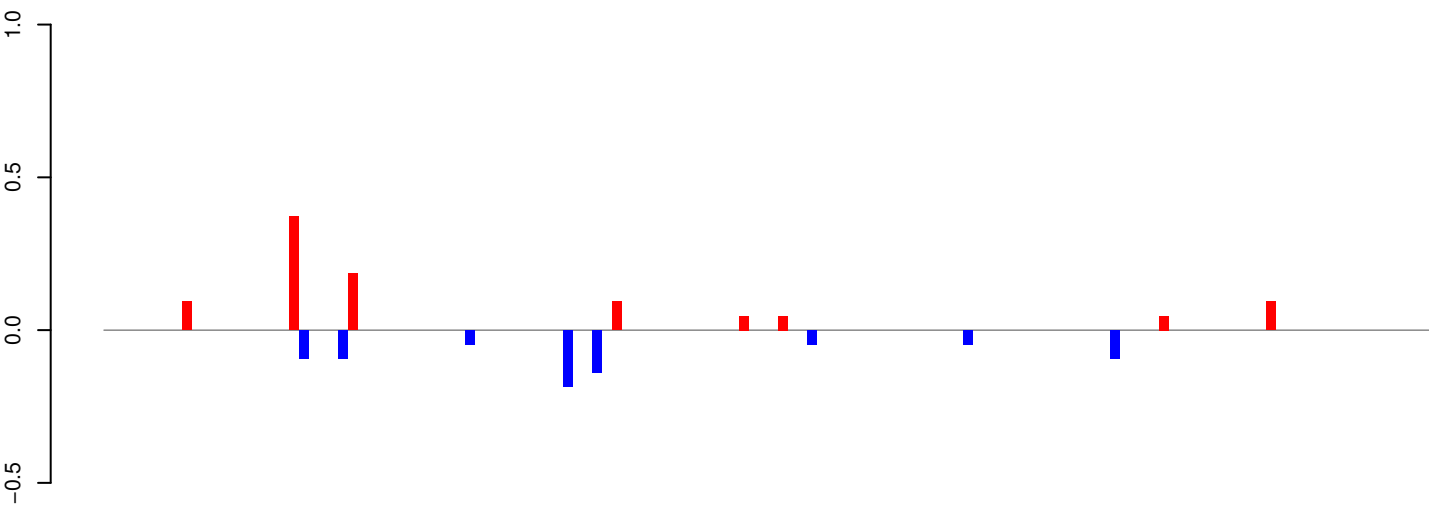

positive=1, negative=1, total=2

AeAeg_Whole_ZIKVdr_BM2_GP.24_35.rep

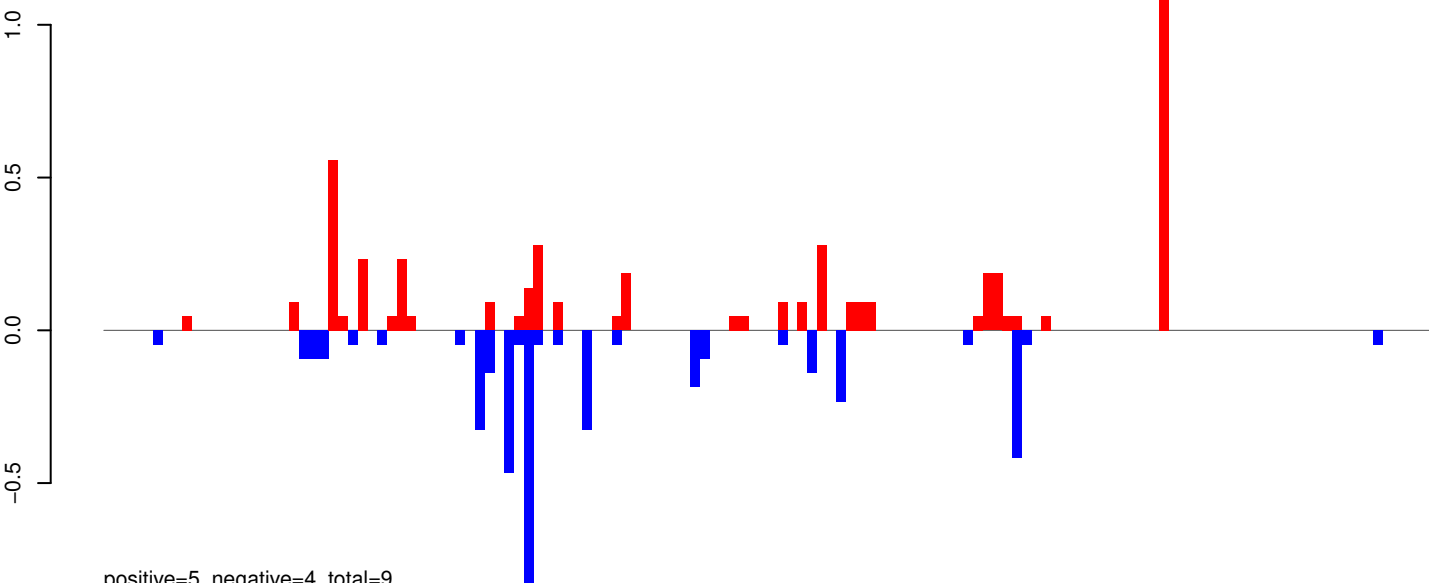

positive=5, negative=4, total=9

AeAeg_Whole_ZIKVdr_BM2_GP.rep

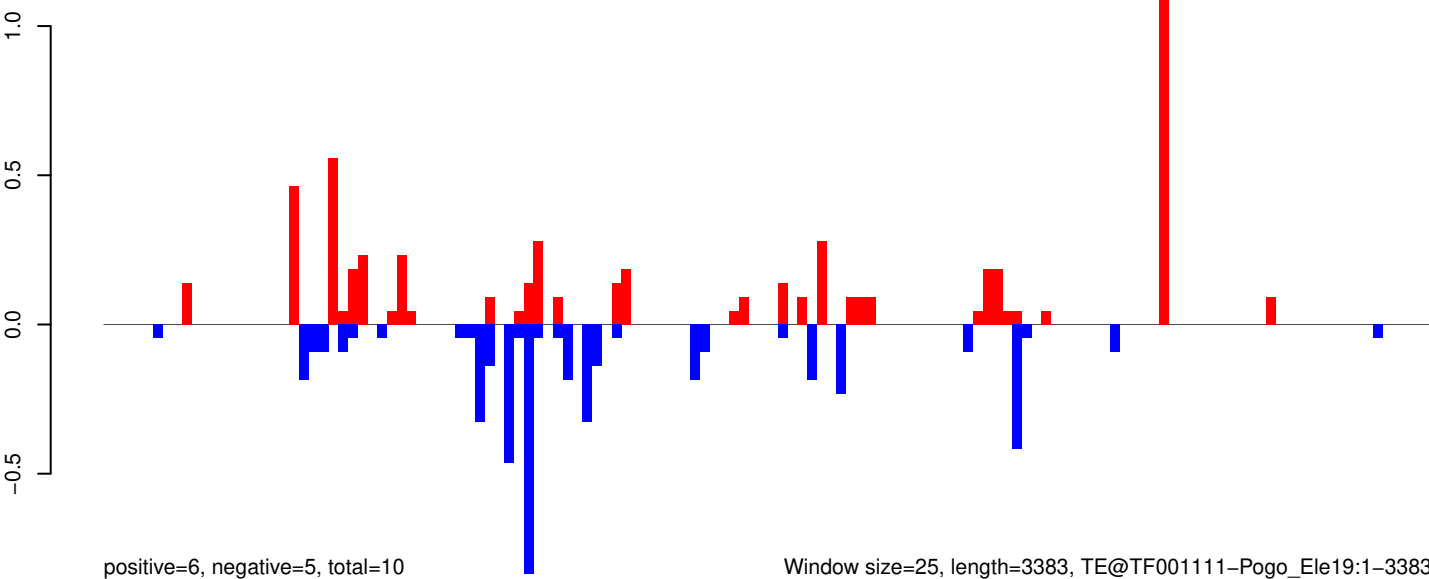

positive=6, negative=5, total=10

Window size=25, length=3383, TE@TF001111-Pogo_Ele19:1-3383

0 500 1000 1500 2000 2500 3000 3500

AeAeg_Whole_ZIKVdr_BM2_GP.18_23.rep

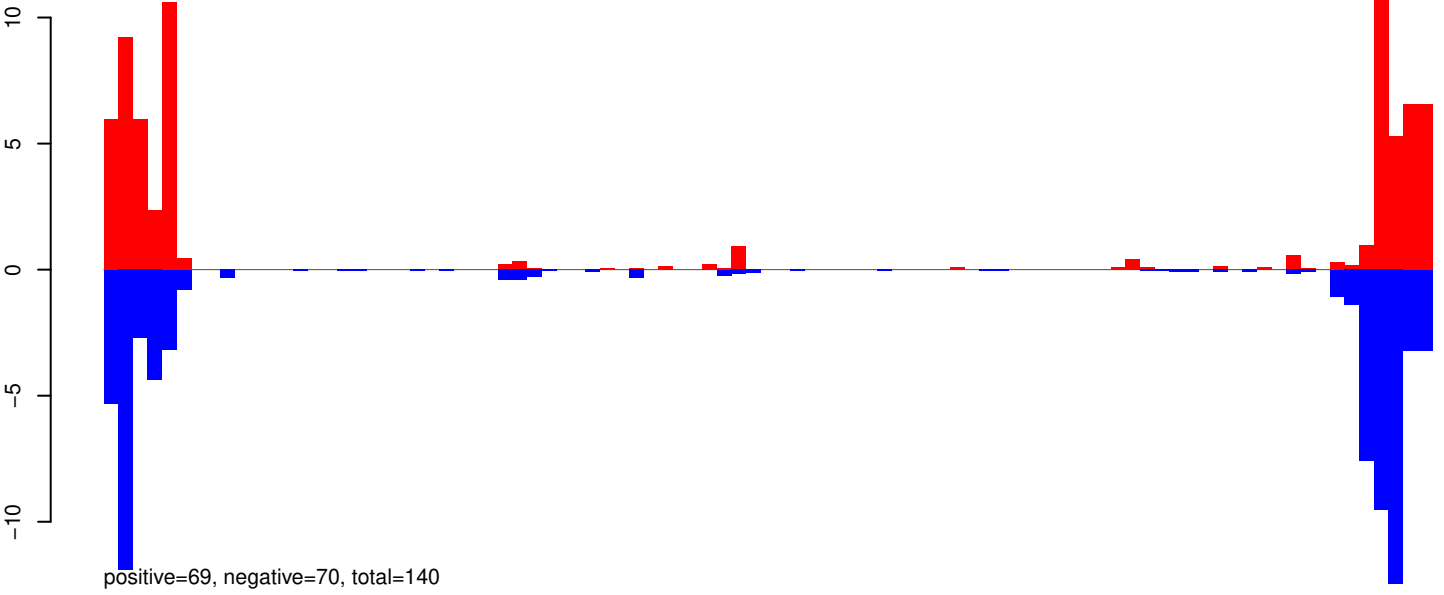

AeAeg_Whole_ZIKVdr_BM2_GP.24_35.rep

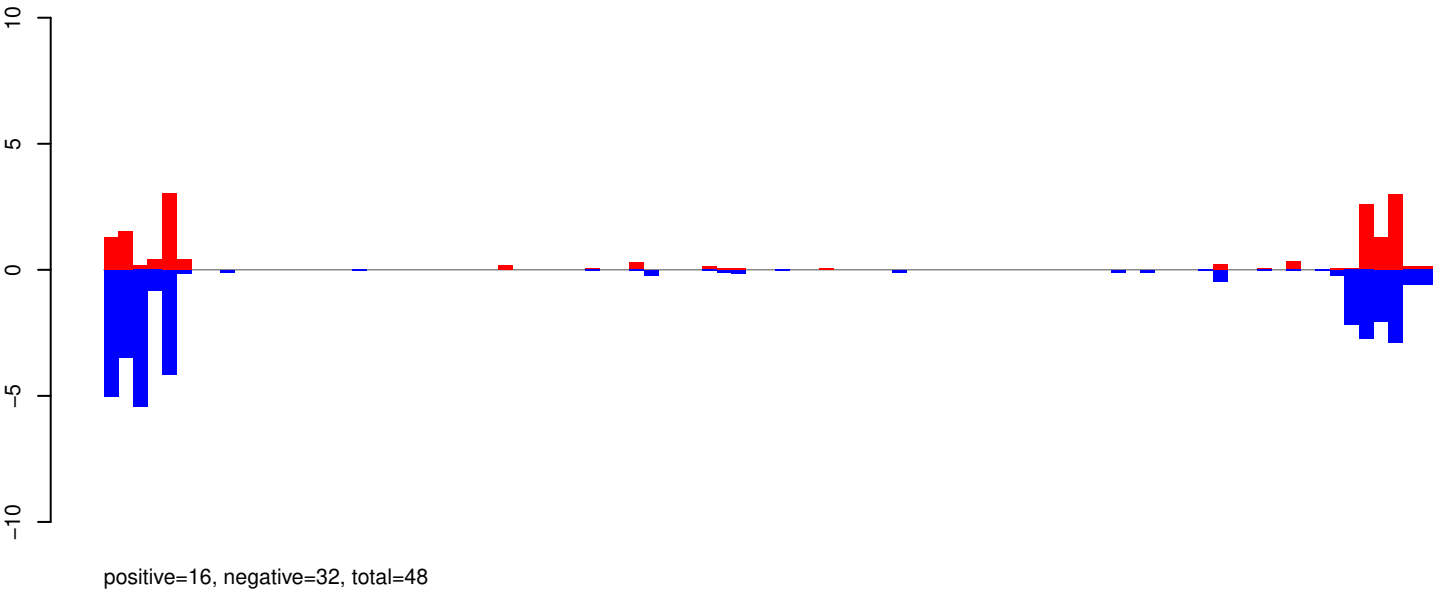

AeAeg_Whole_ZIKVdr_BM2_GP.rep

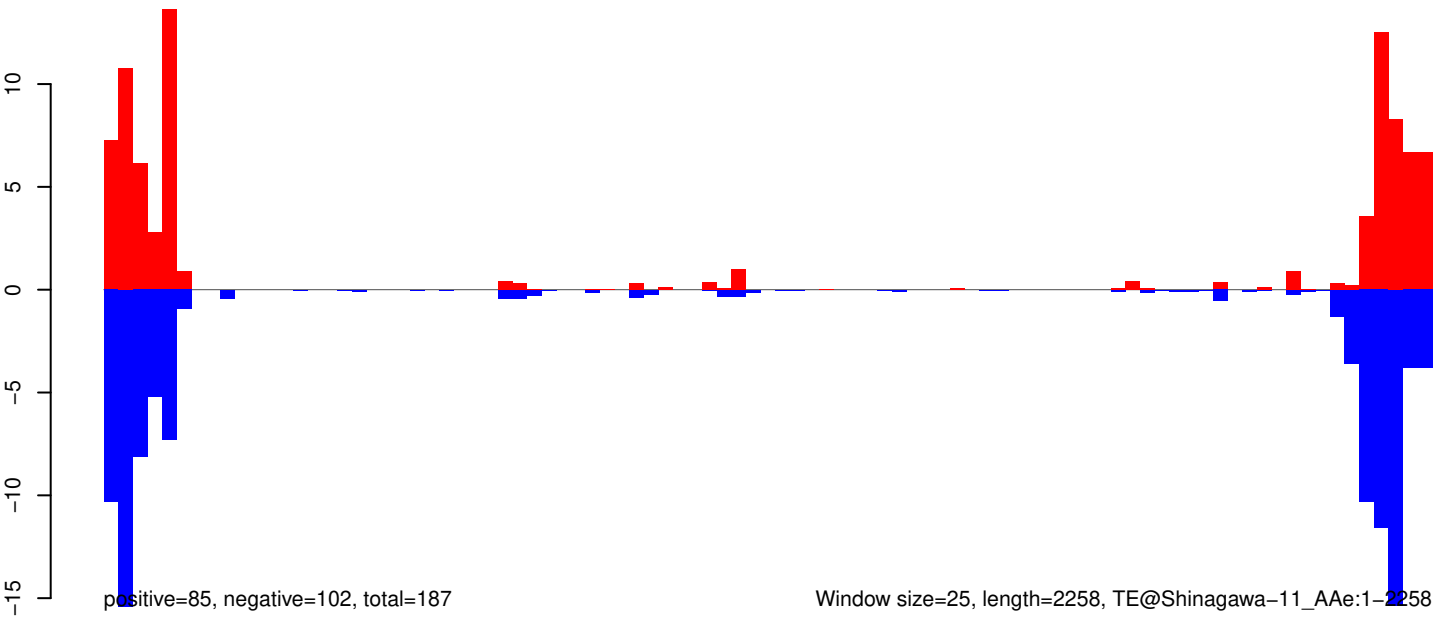

AeAeg_Whole_ZIKVdr_BM2_GP.18_23.rep

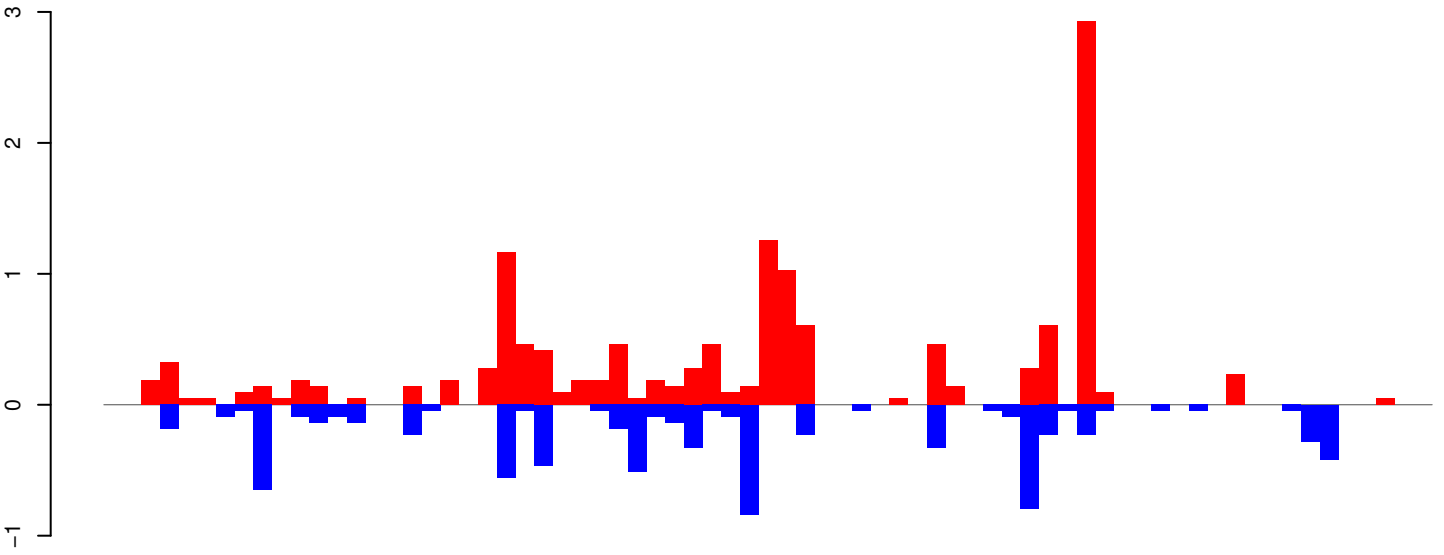

positive=14, negative=8, total=22

AeAeg_Whole_ZIKVdr_BM2_GP.24_35.rep

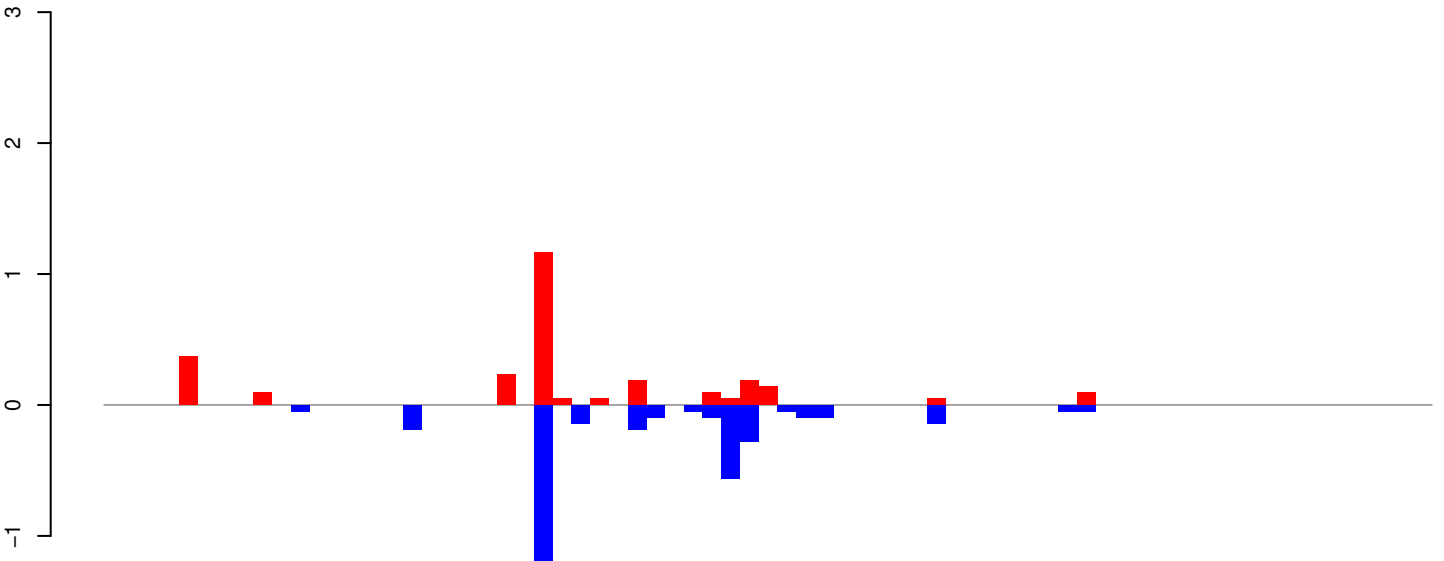

positive=3, negative=4, total=6

AeAeg_Whole_ZIKVdr_BM2_GP.rep

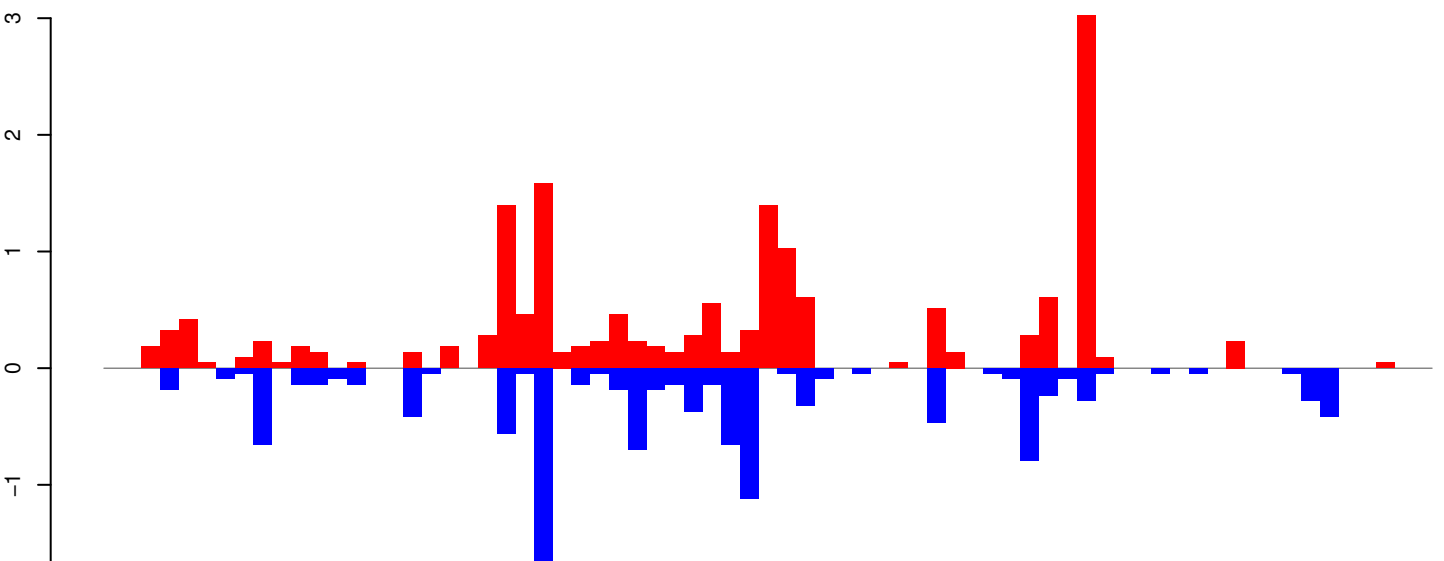

positive=17, negative=12, total=28

Window size=25, length=1755, TE@R=571-UNKNOWN:1-1755

AeAeg_Whole_ZIKVdr_BM2_GP.18_23.rep

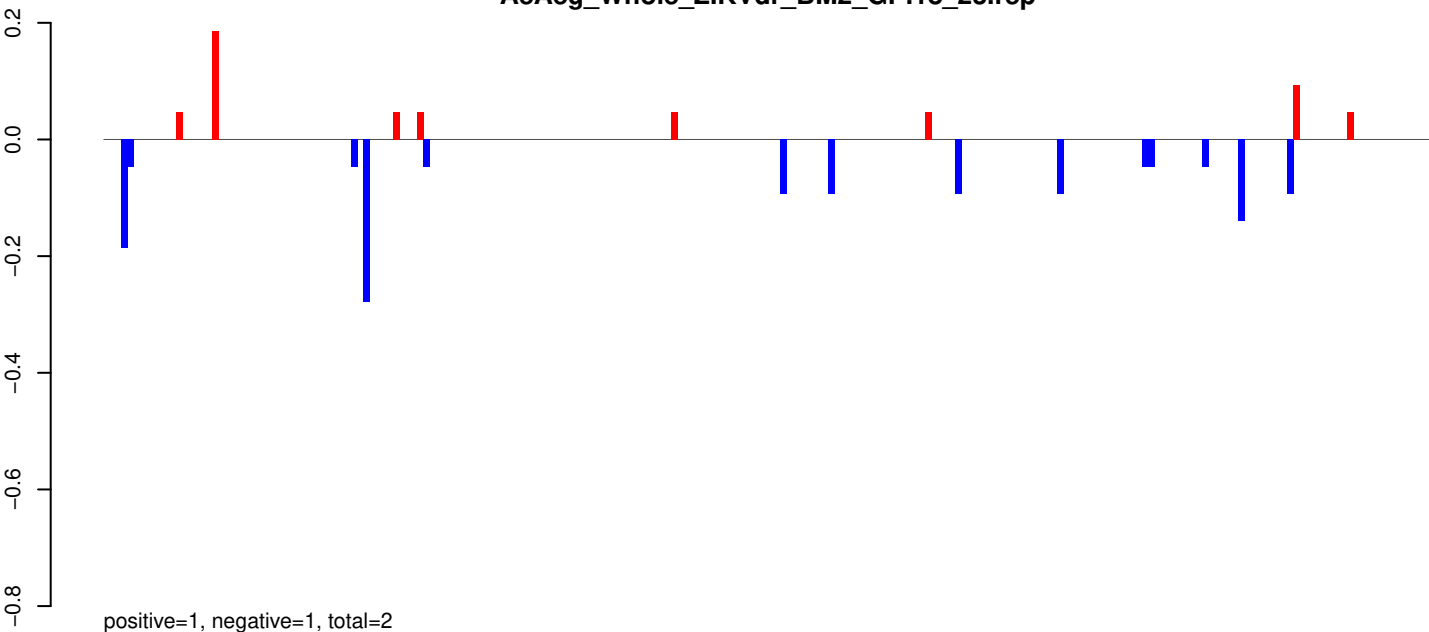

AeAeg_Whole_ZIKVdr_BM2_GP.24_35.rep

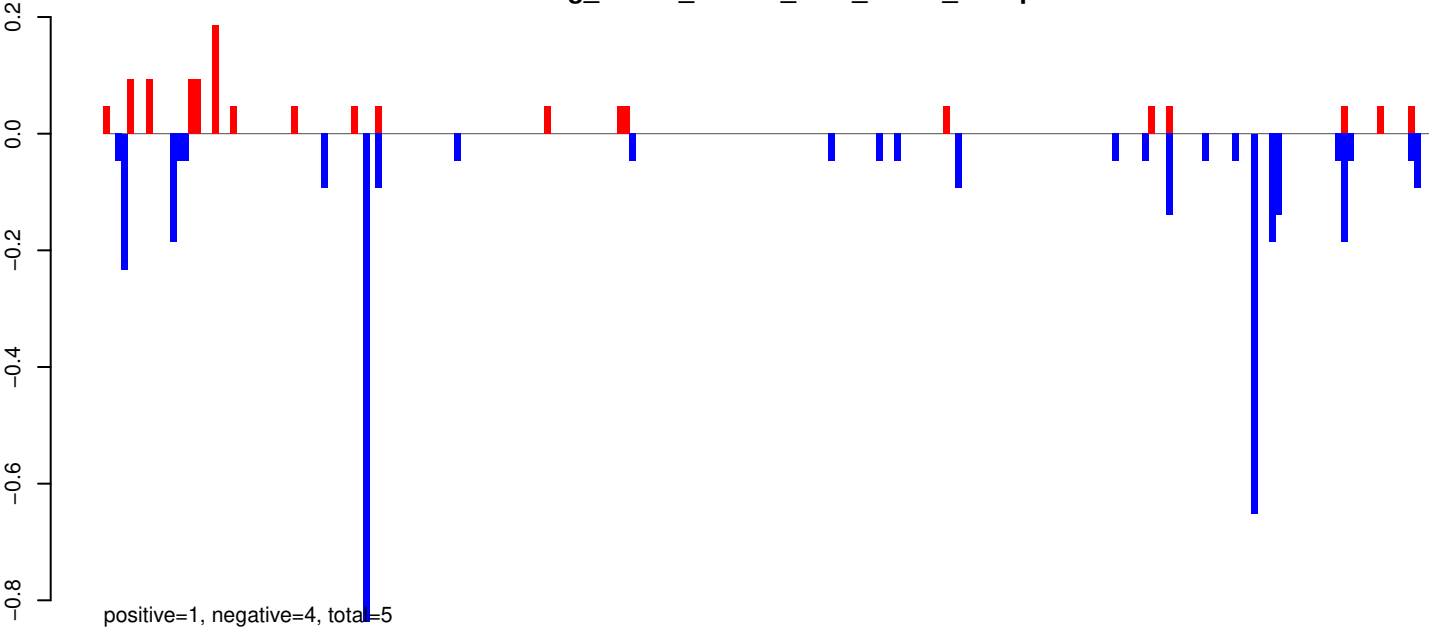

AeAeg_Whole_ZIKVdr_BM2_GP.rep

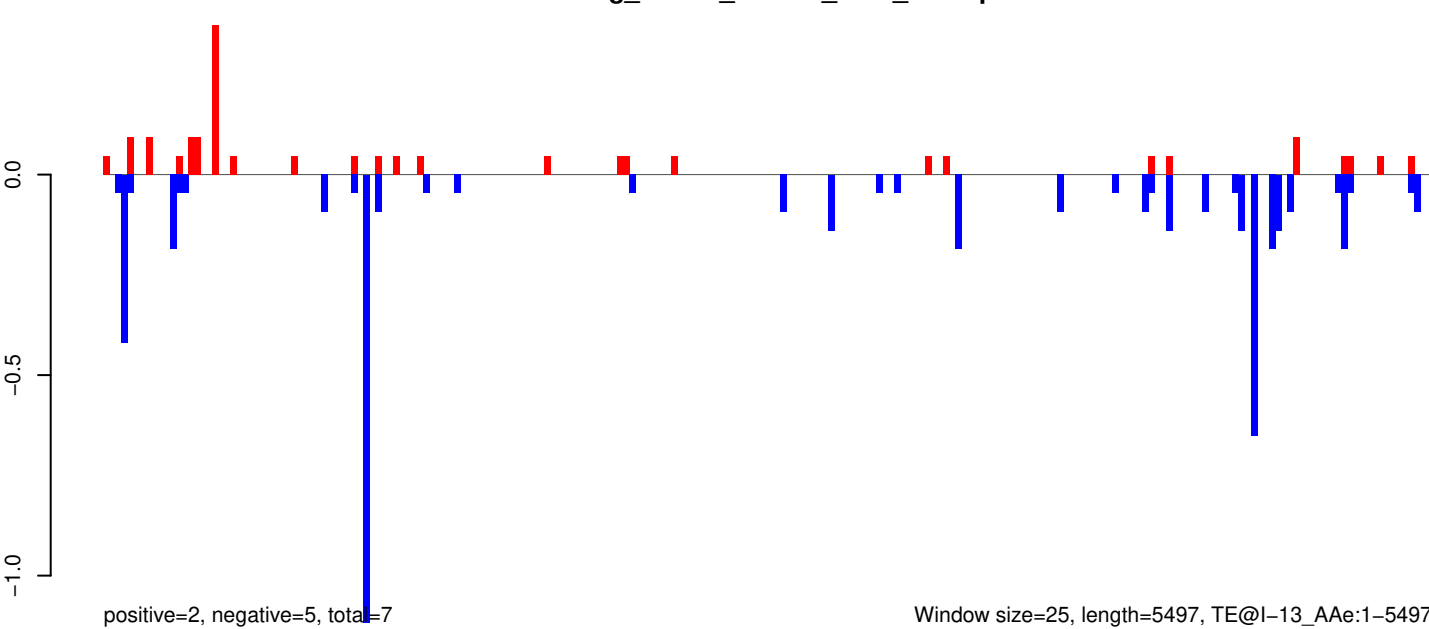

AeAeg_Whole_ZIKVdr_BM2_GP.18_23.rep

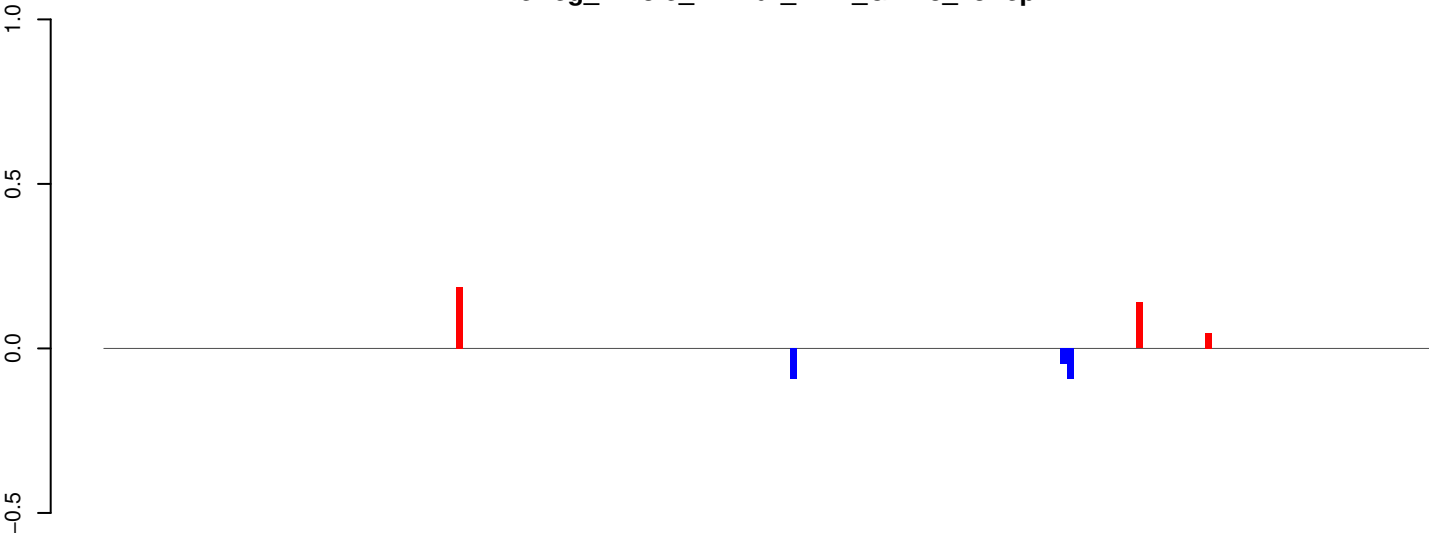

AeAeg_Whole_ZIKVdr_BM2_GP.24_35.rep

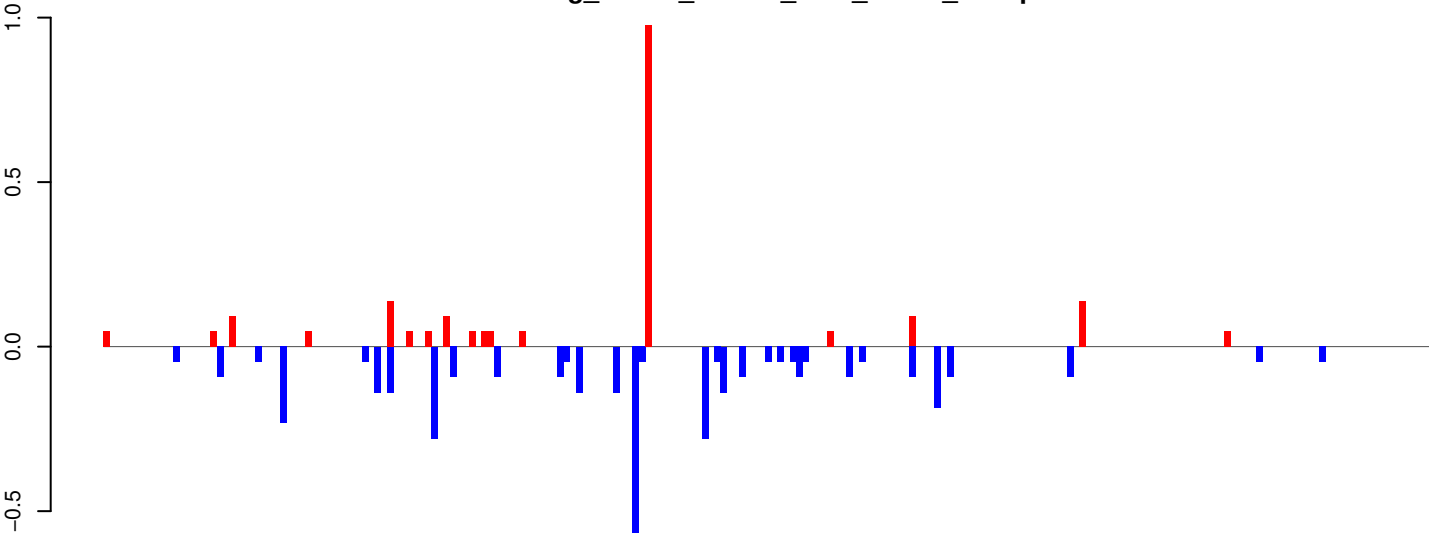

AeAeg_Whole_ZIKVdr_BM2_GP.rep

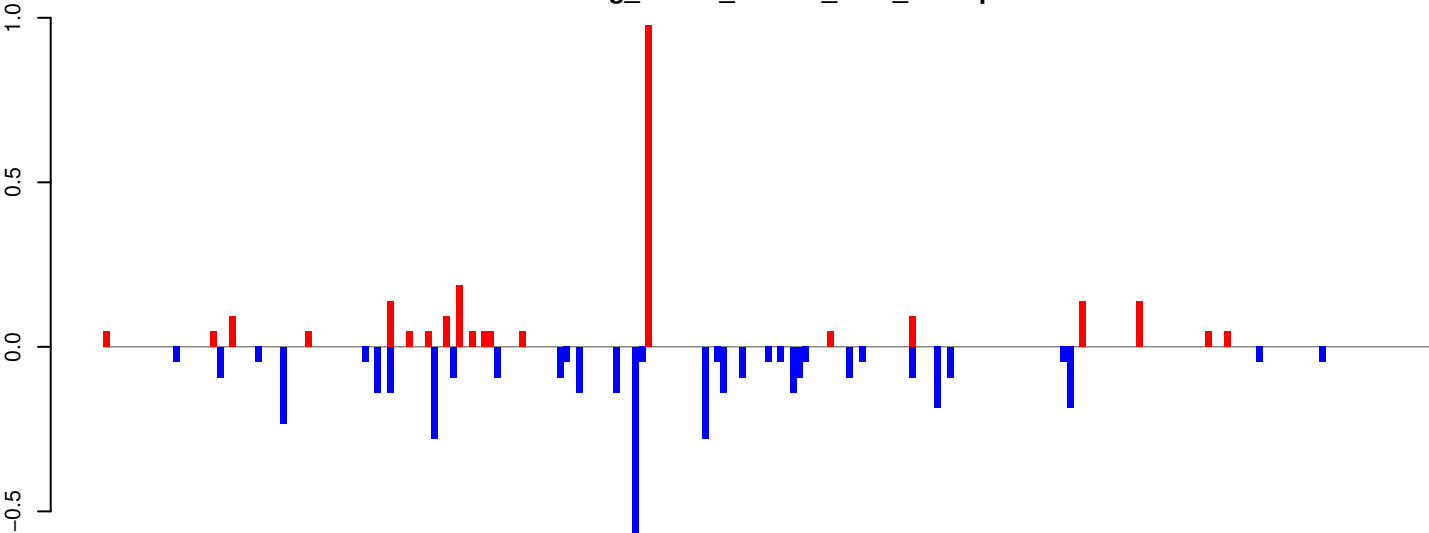

Window size=25, length=5262, TE@Gypsy-74_AA-LTR-I:1-5262

AeAeg_Whole_ZIKVdr_BM2_GP.18_23.rep

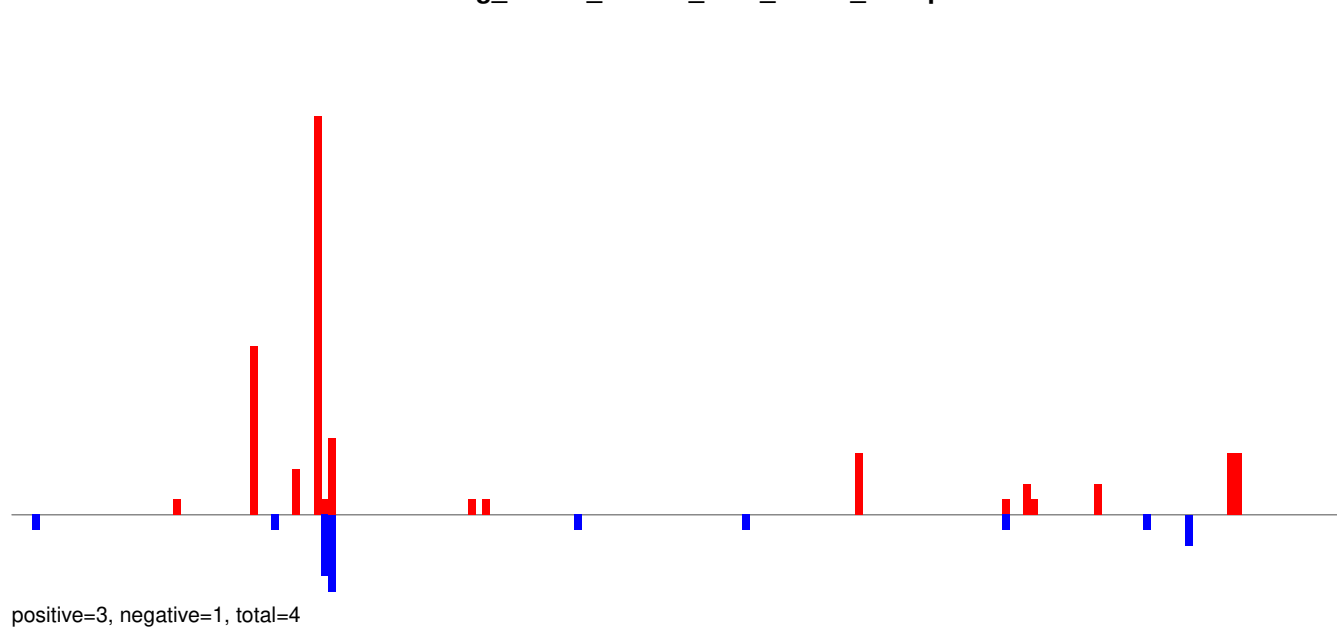

AeAeg_Whole_ZIKVdr_BM2_GP.24_35.rep

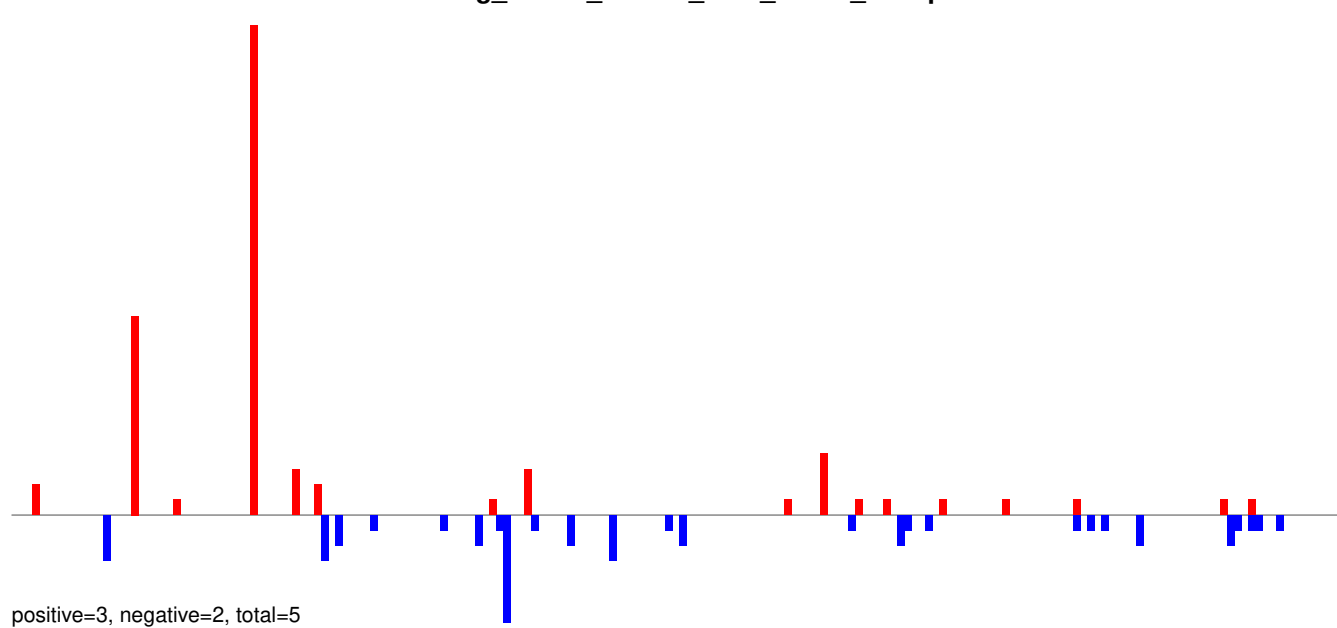

AeAeg_Whole_ZIKVdr_BM2_GP.rep

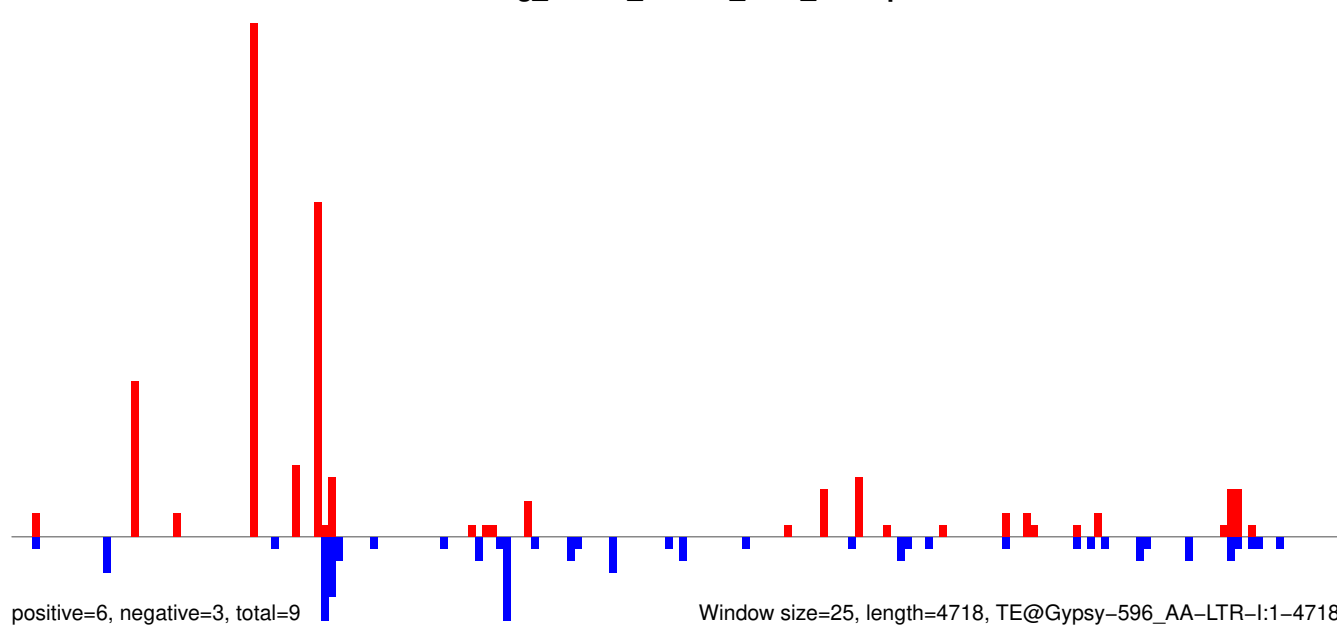

AeAeg_Whole_ZIKVdr_BM2_GP.18_23.rep

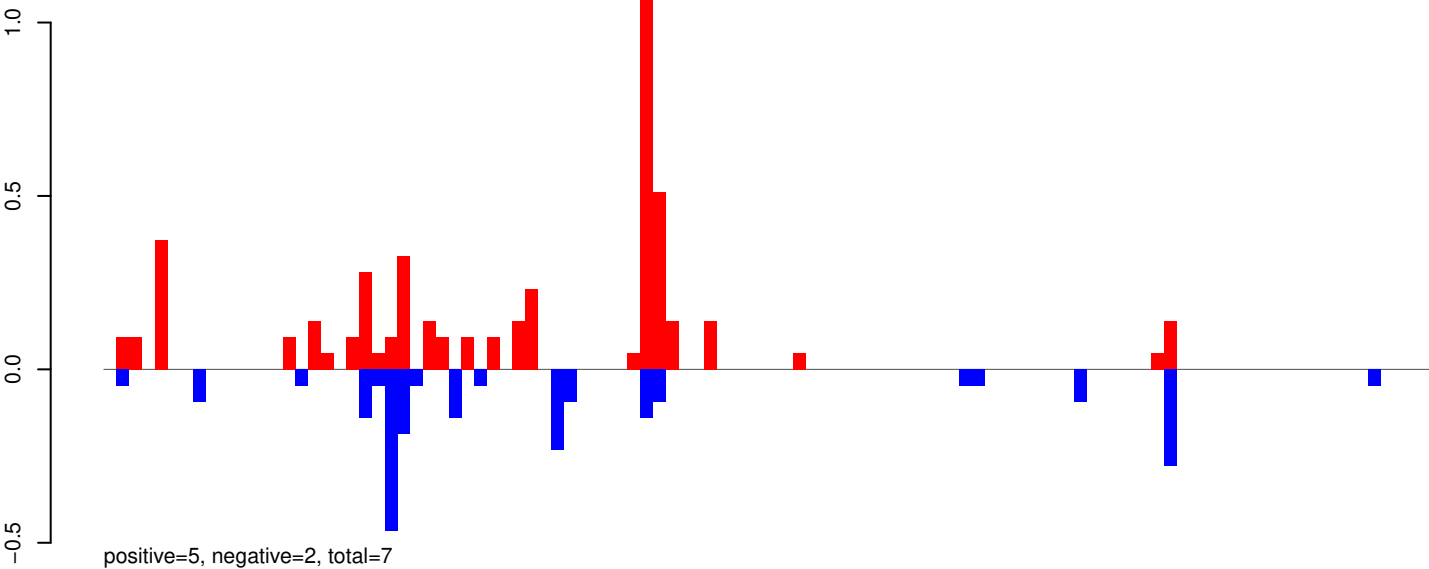

AeAeg_Whole_ZIKVdr_BM2_GP.24_35.rep

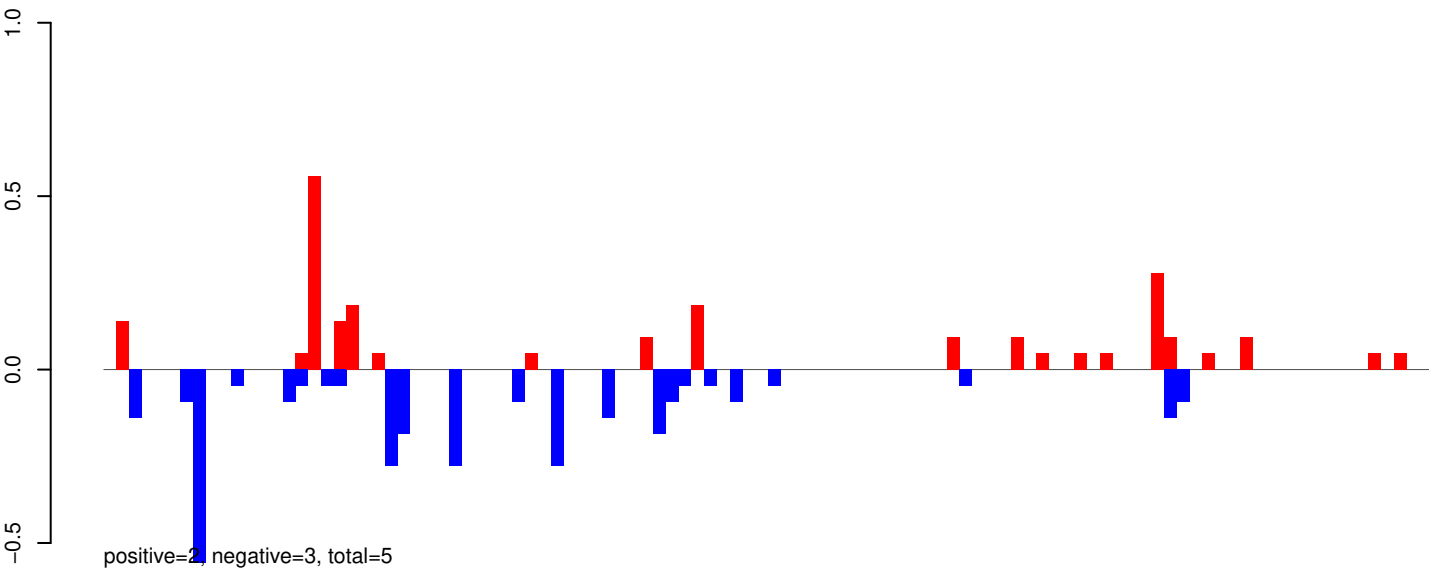

AeAeg_Whole_ZIKVdr_BM2_GP.rep

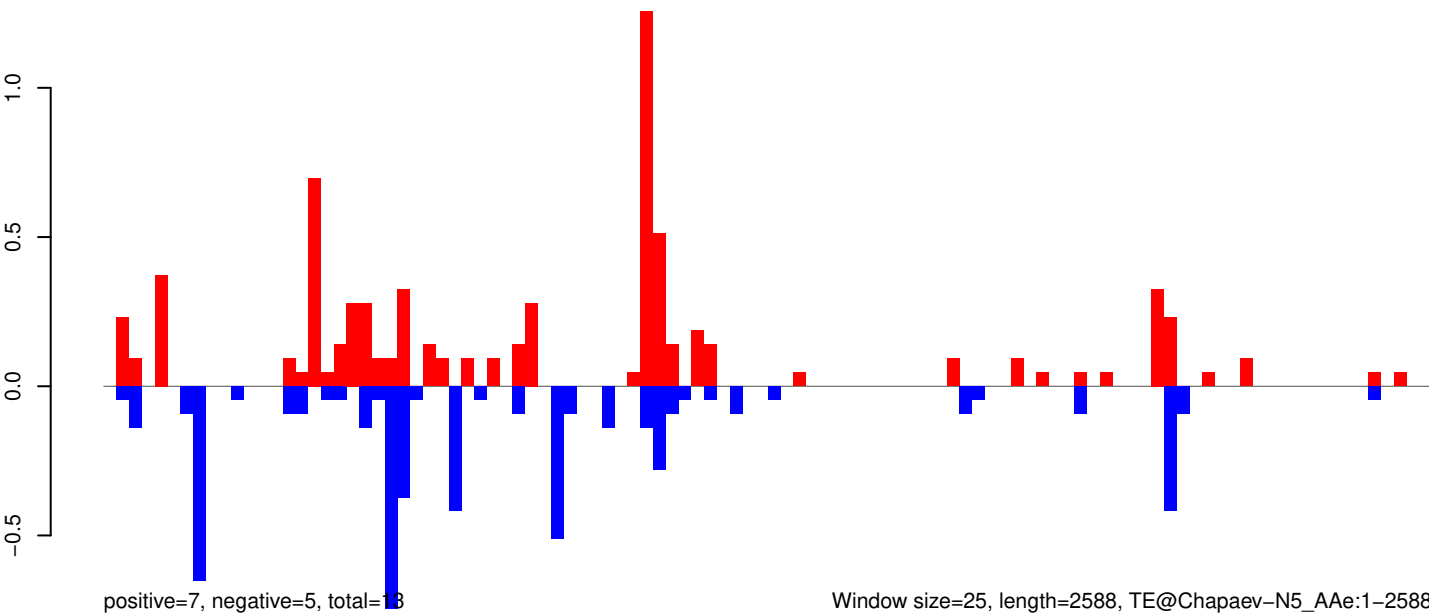

Window size=25, length=2588, TE@Chapaev-N5_Ae:1-2588

AeAeg_Whole_ZIKVdr_BM2_GP.18_23.rep

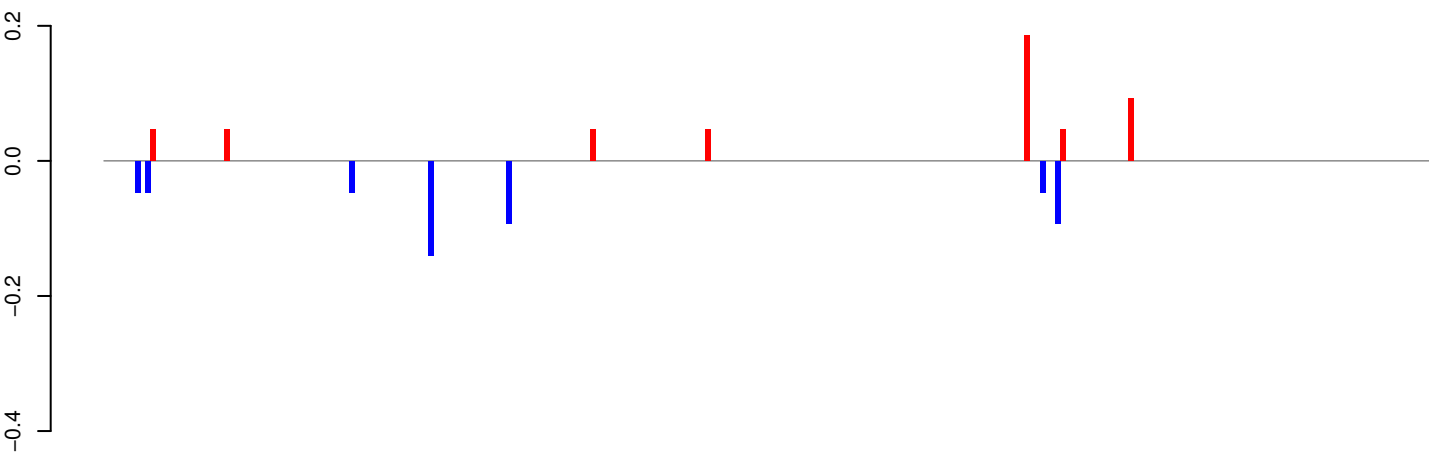

positive=1, negative=1, total=1

AeAeg_Whole_ZIKVdr_BM2_GP.24_35.rep

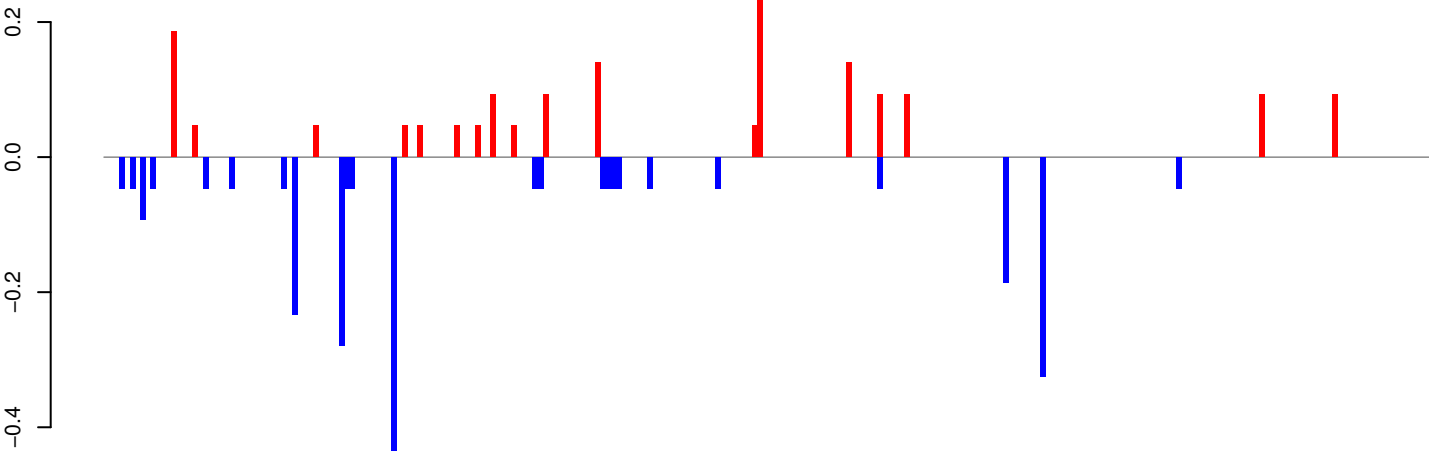

positive=2, negative=3, total=4

AeAeg_Whole_ZIKVdr_BM2_GP.rep

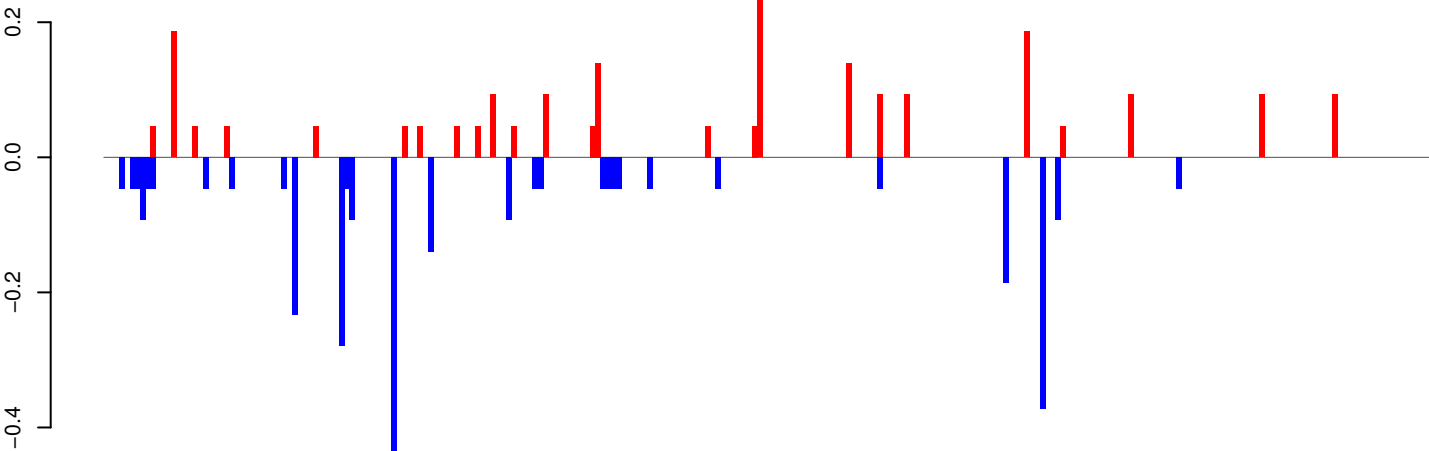

positive=2, negative=3, total=5

Window size=25, length=6333, TE@BEL-43_AA-LTR-I:1-6333

0 1000 2000 3000 4000 5000 6000

AeAeg_Whole_ZIKVdr_BM2_GP.18_23.rep

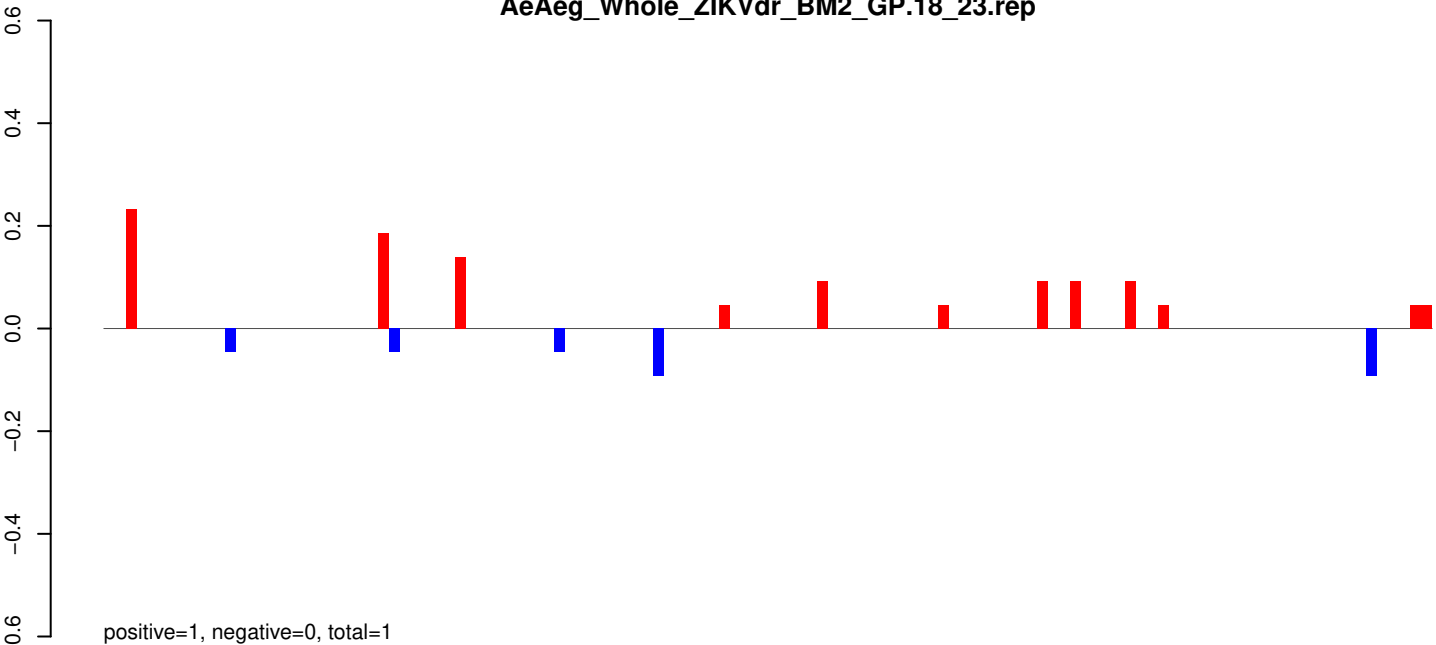

AeAeg_Whole_ZIKVdr_BM2_GP.24_35.rep

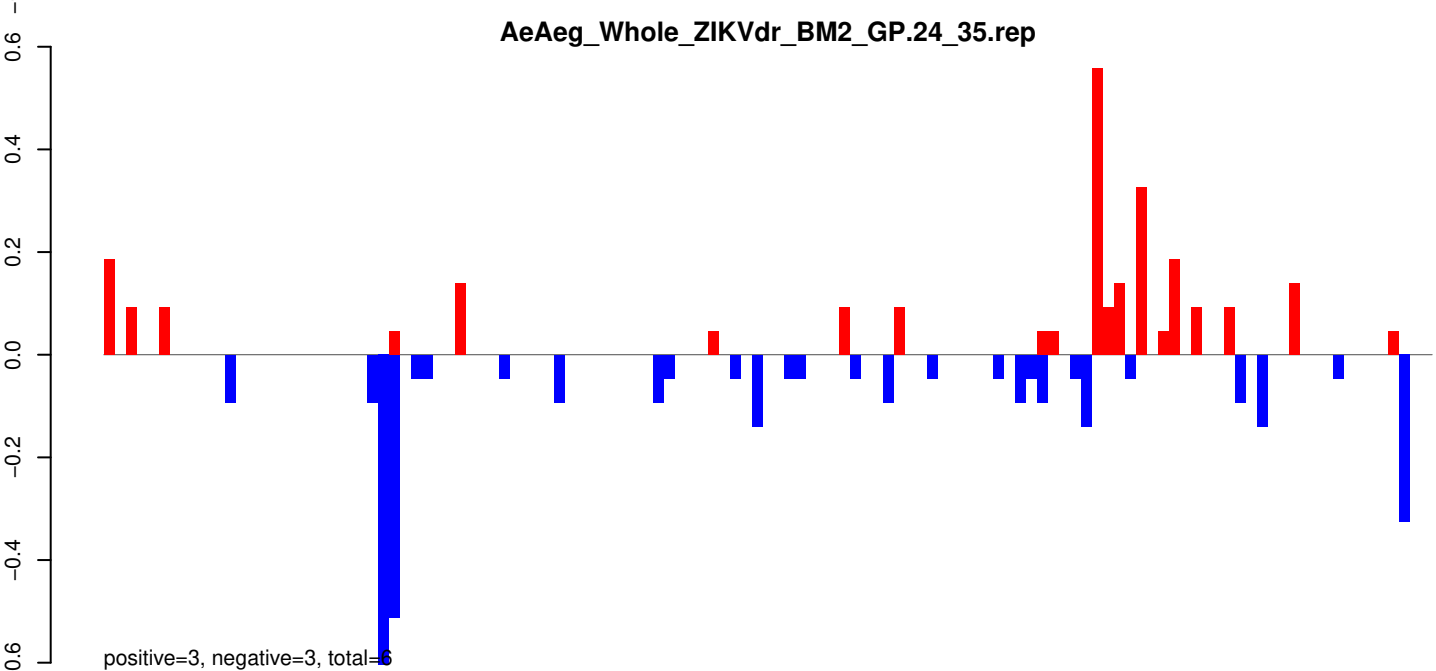

AeAeg_Whole_ZIKVdr_BM2_GP.rep



Window size=25, length=3012, TE@TF001112-Ty1_copia_Ele103:1-3012

AeAeg_Whole_ZIKVdr_BM2_GP.18_23.rep

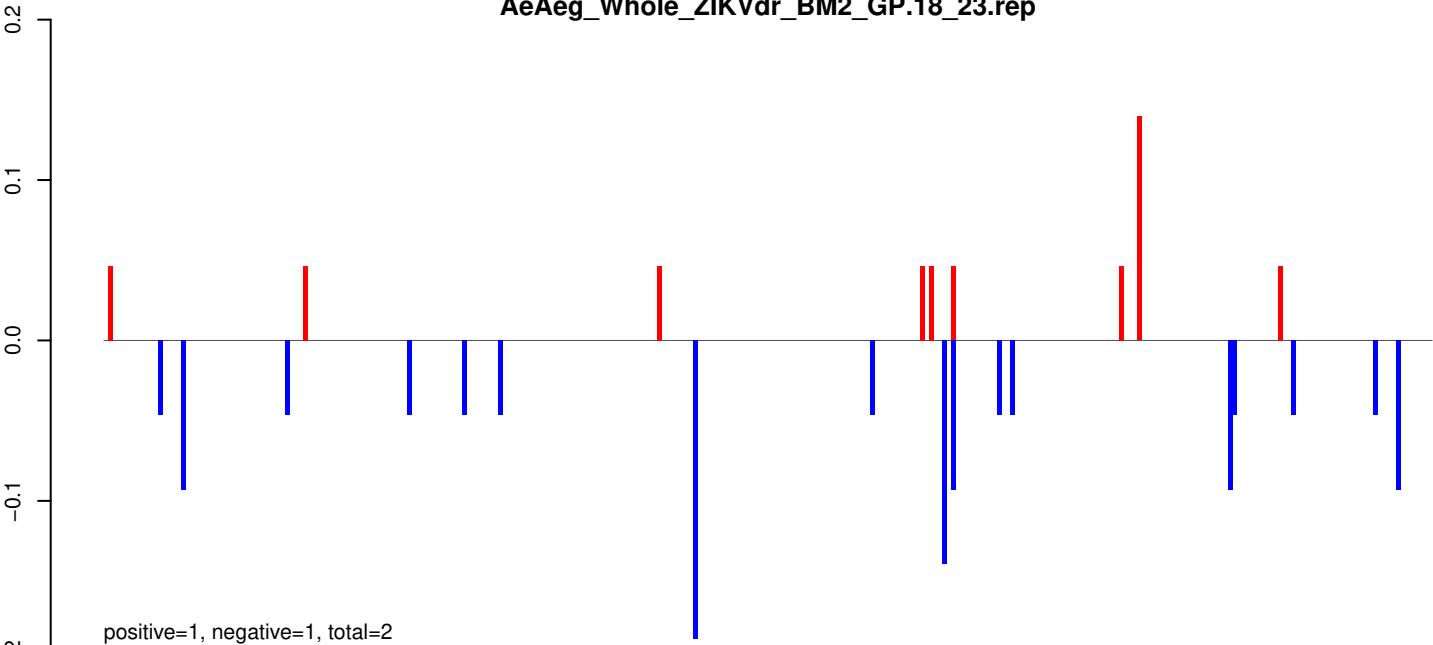

AeAeg_Whole_ZIKVdr_BM2_GP.24_35.rep

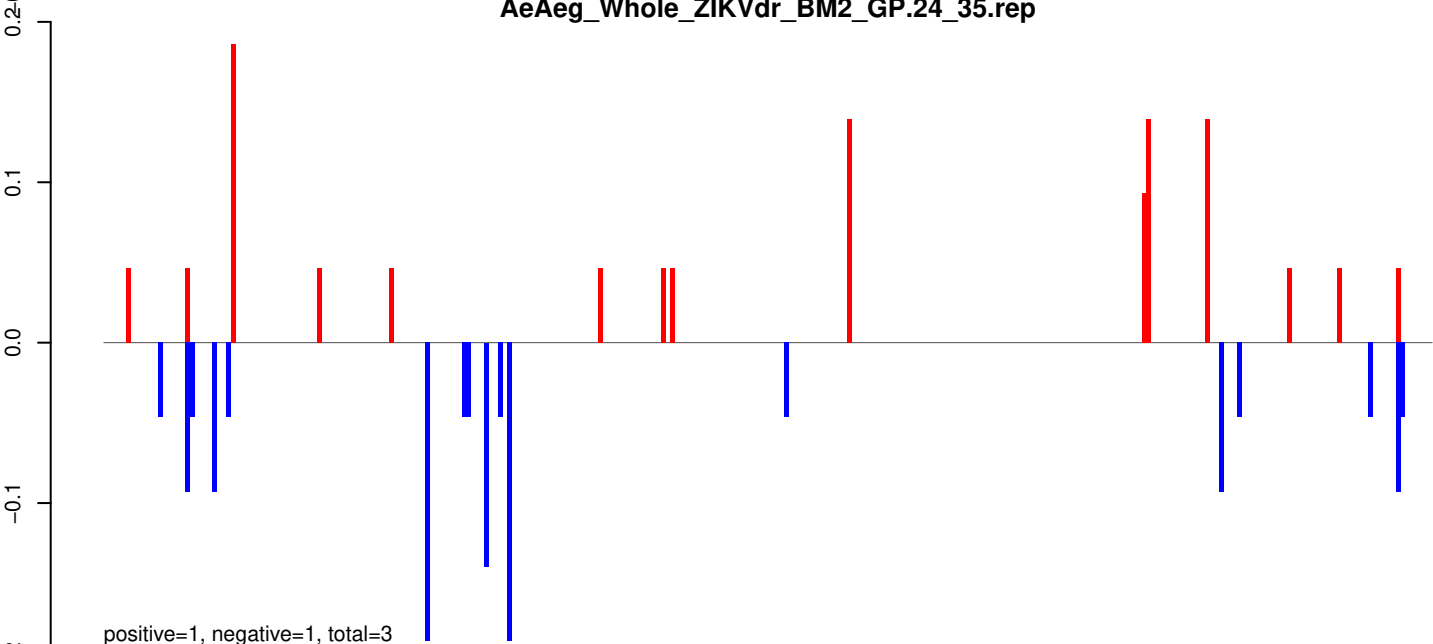

AeAeg_Whole_ZIKVdr_BM2_GP.rep

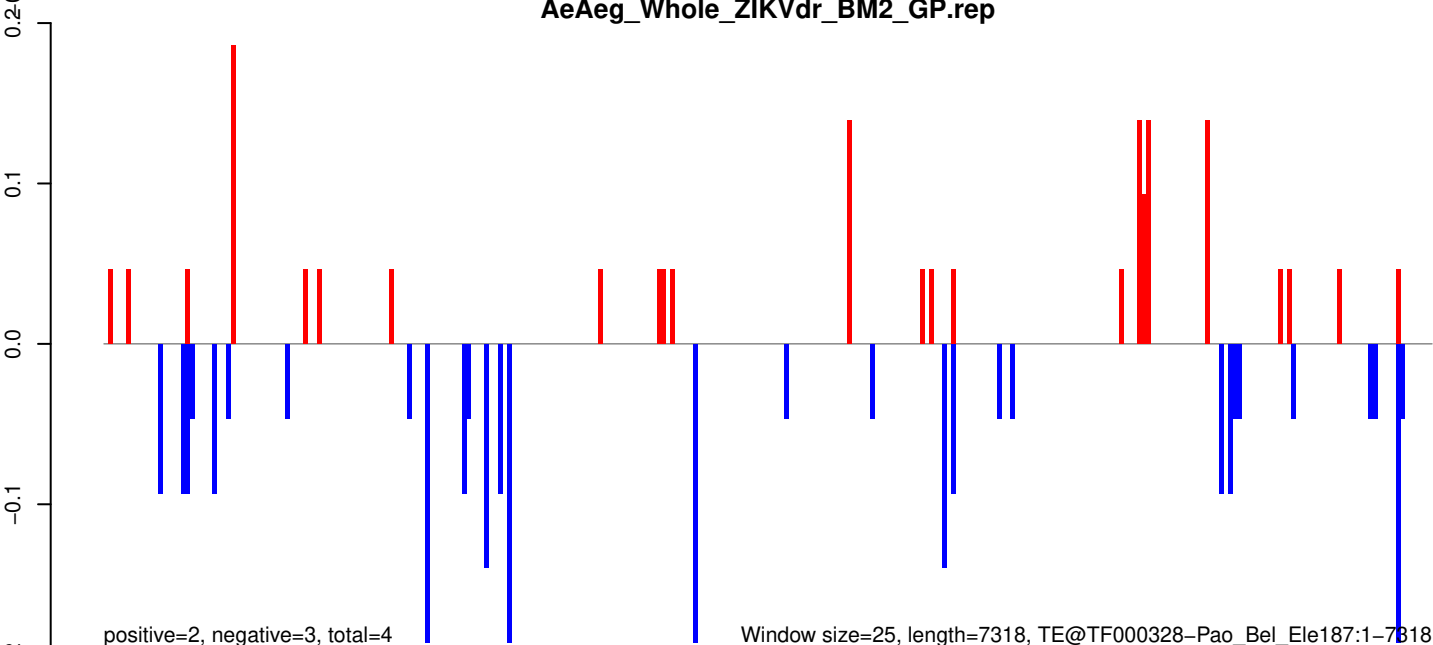

AeAeg_Whole_ZIKVdr_BM2_GP.18_23.rep

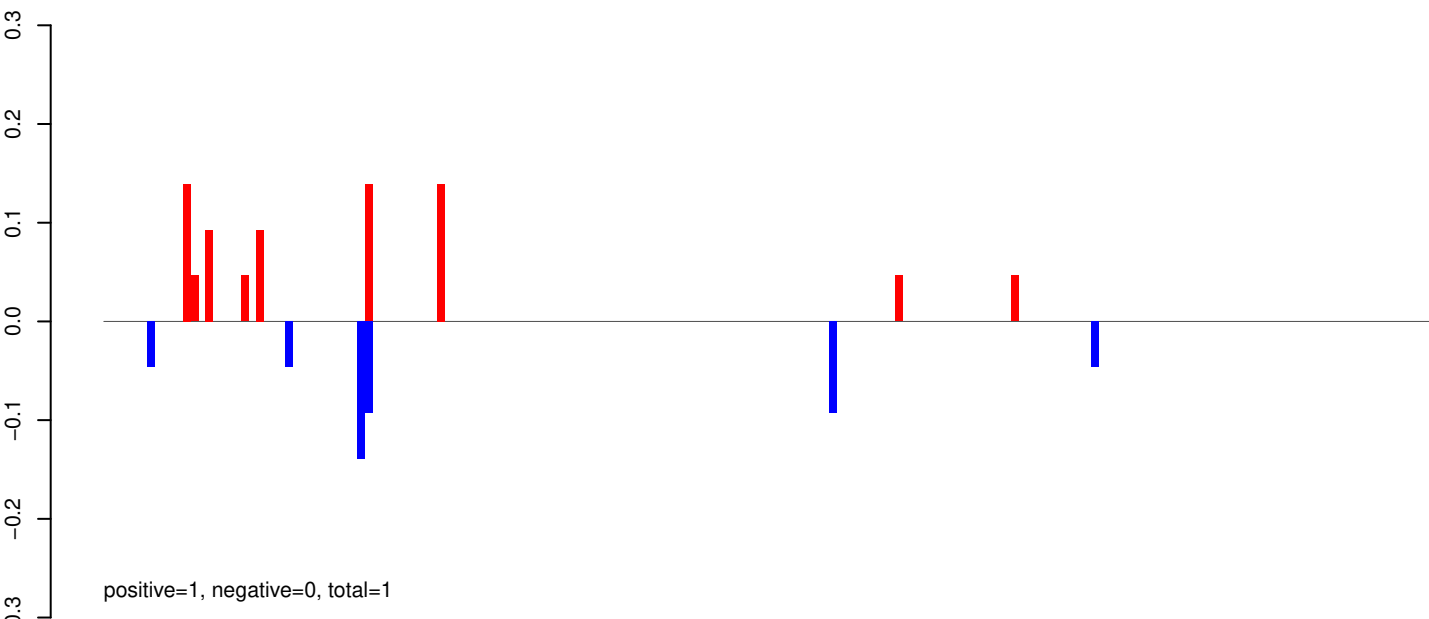

AeAeg_Whole_ZIKVdr_BM2_GP.24_35.rep

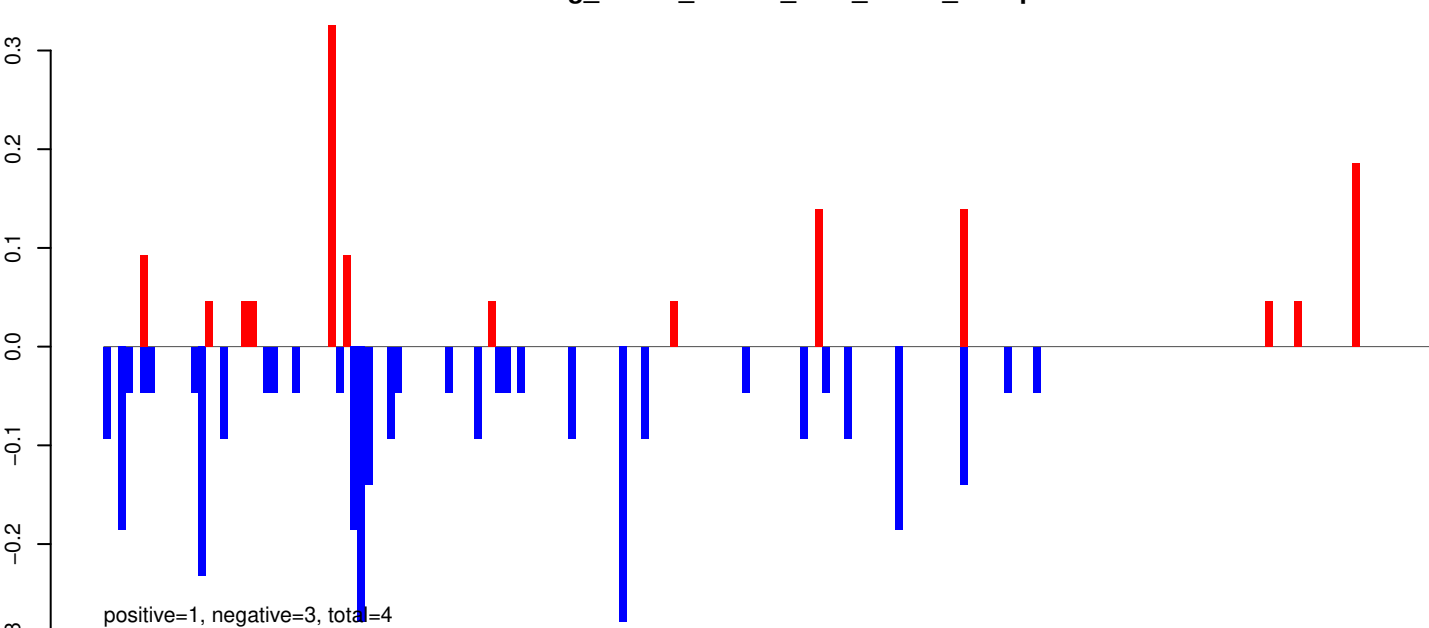

AeAeg_Whole_ZIKVdr_BM2_GP.rep

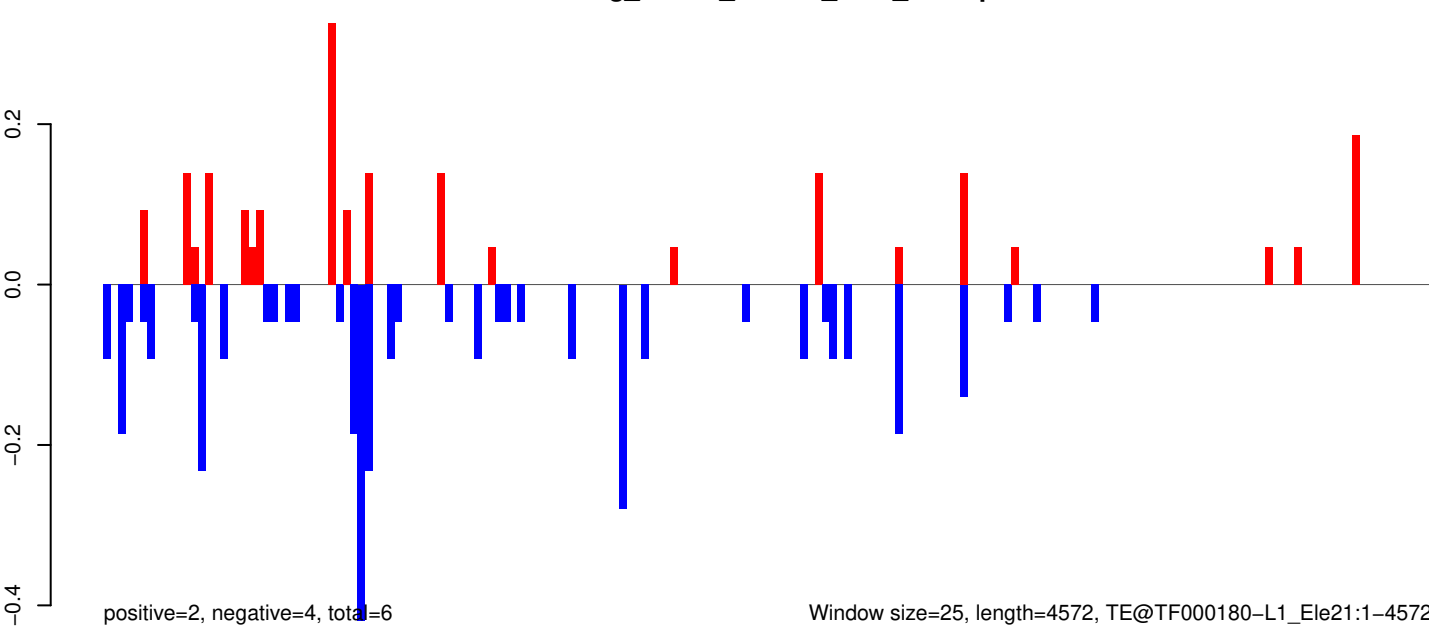

Window size=25, length=4572, TE@TF000180-L1_Ele21:1-4572

AeAeg_Whole_ZIKVdr_BM2_GP.18_23.rep

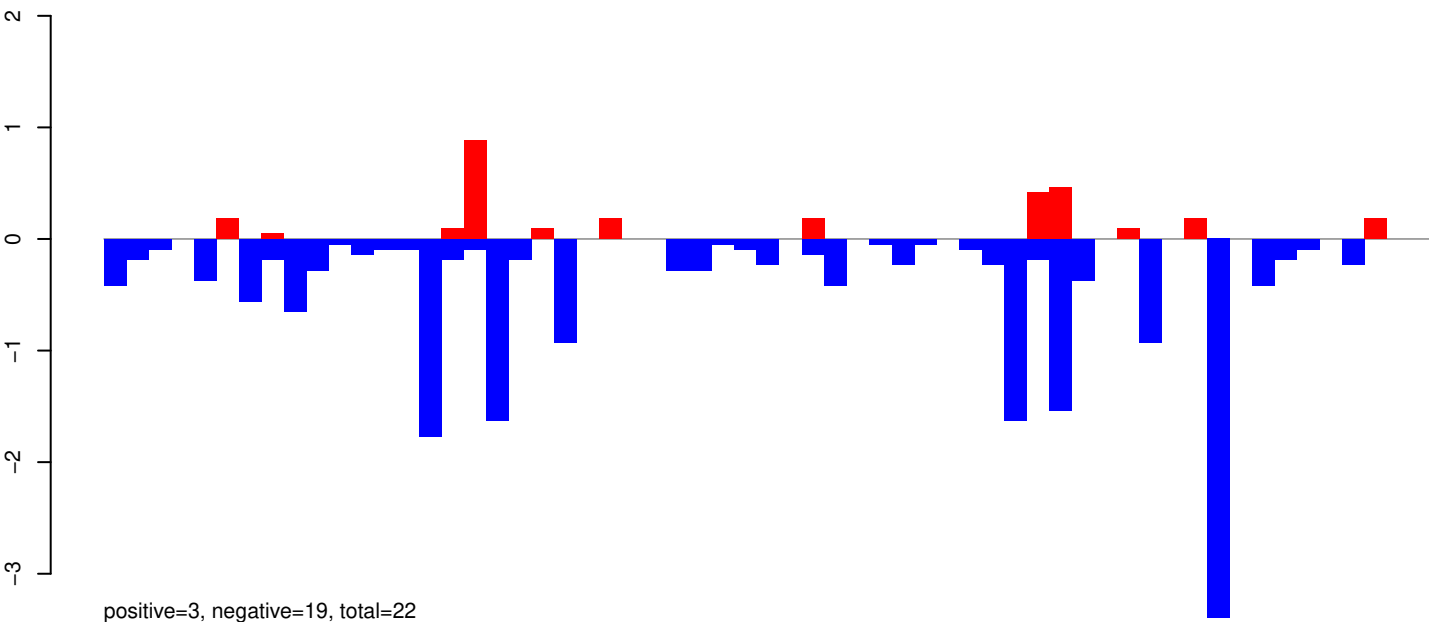

AeAeg_Whole_ZIKVdr_BM2_GP.24_35.rep

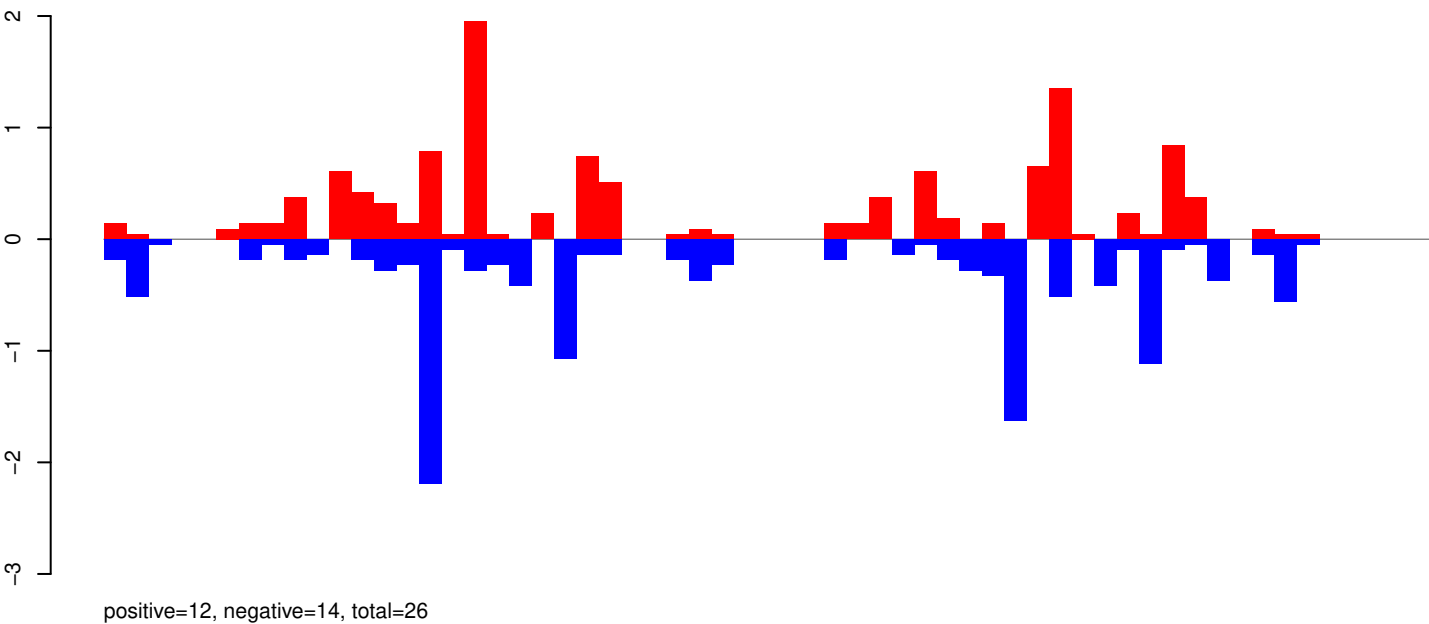

AeAeg_Whole_ZIKVdr_BM2_GP.rep

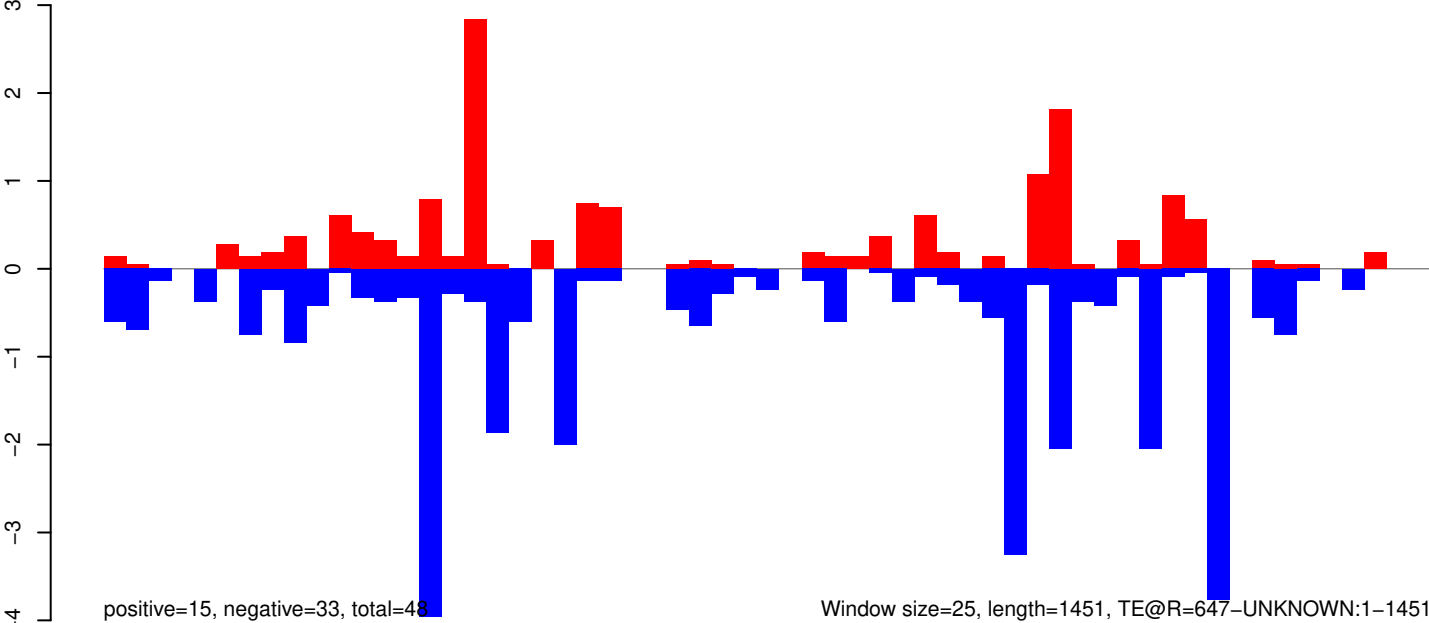

Window size=25, length=1451, TE@R=647-UNKNOWN:1-1451

AeAeg_Whole_ZIKVdr_BM2_GP.18_23.rep

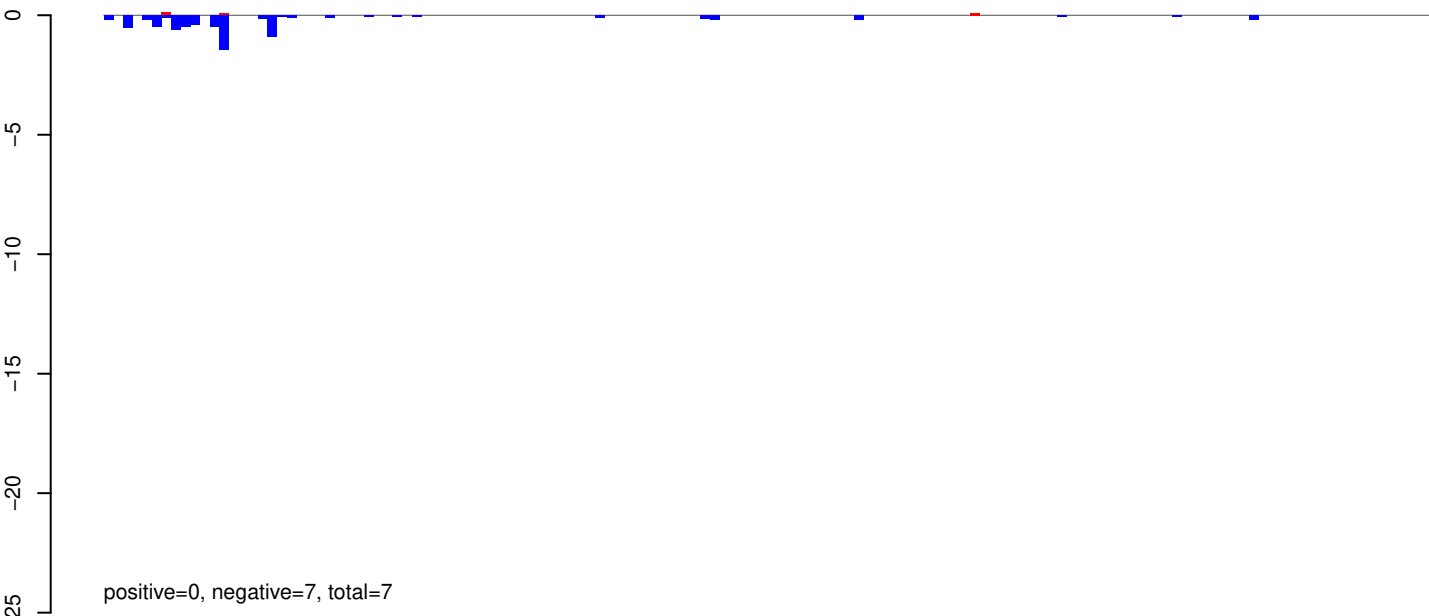

AeAeg_Whole_ZIKVdr_BM2_GP.24_35.rep

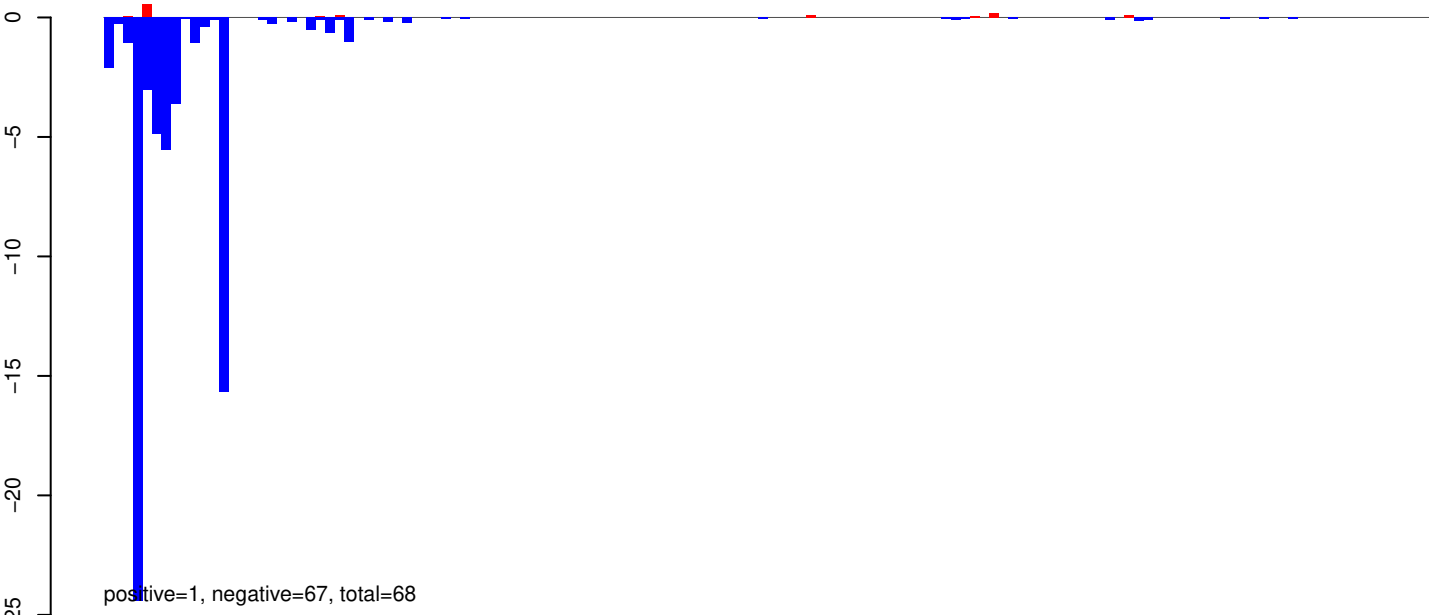

AeAeg_Whole_ZIKVdr_BM2_GP.rep

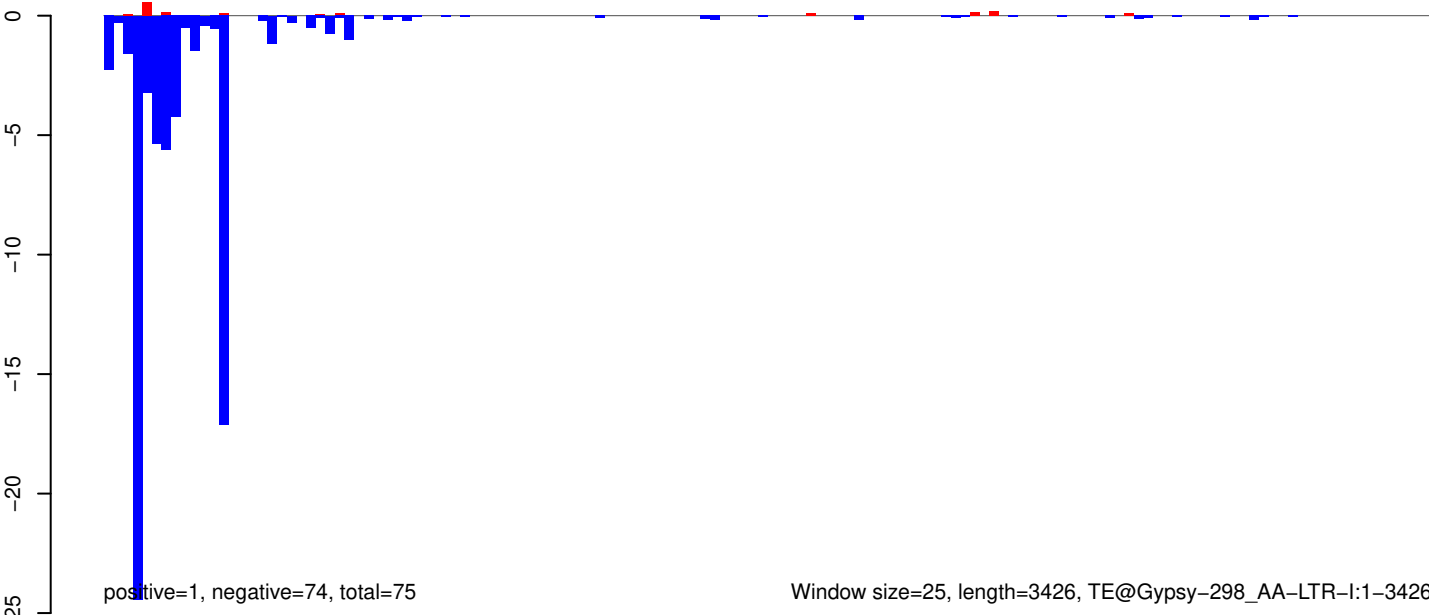

AeAeg_Whole_ZIKVdr_BM2_GP.18_23.rep

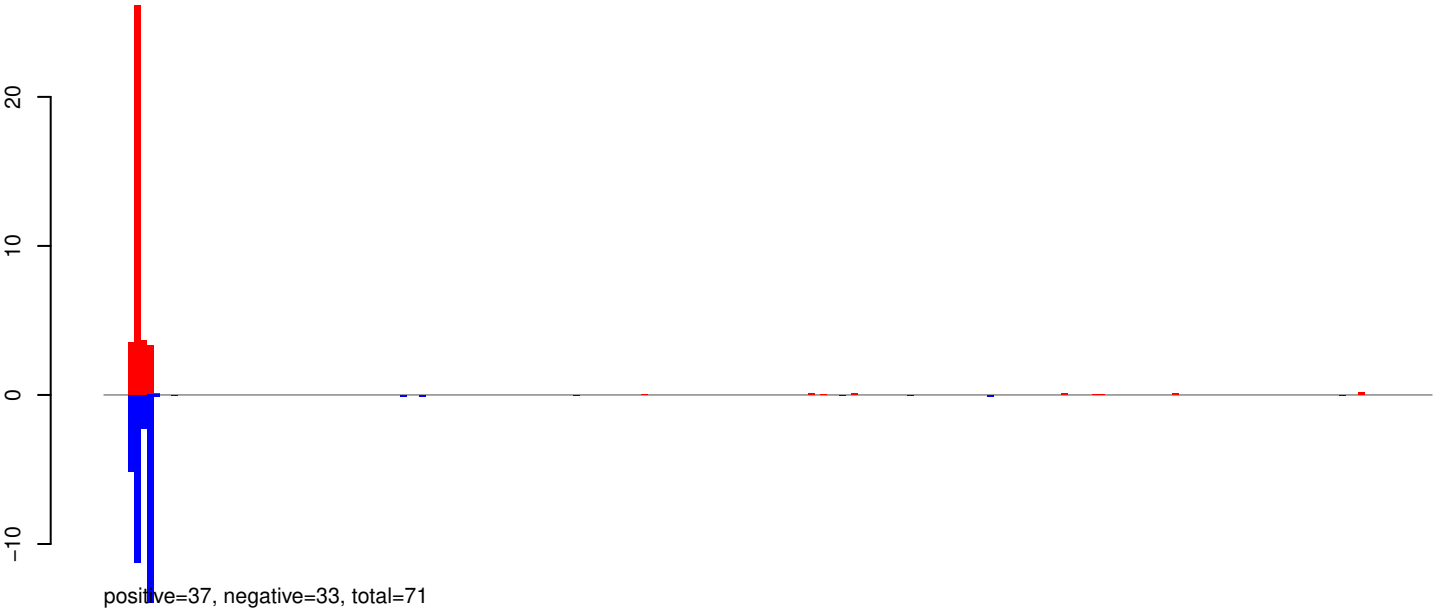

AeAeg_Whole_ZIKVdr_BM2_GP.24_35.rep

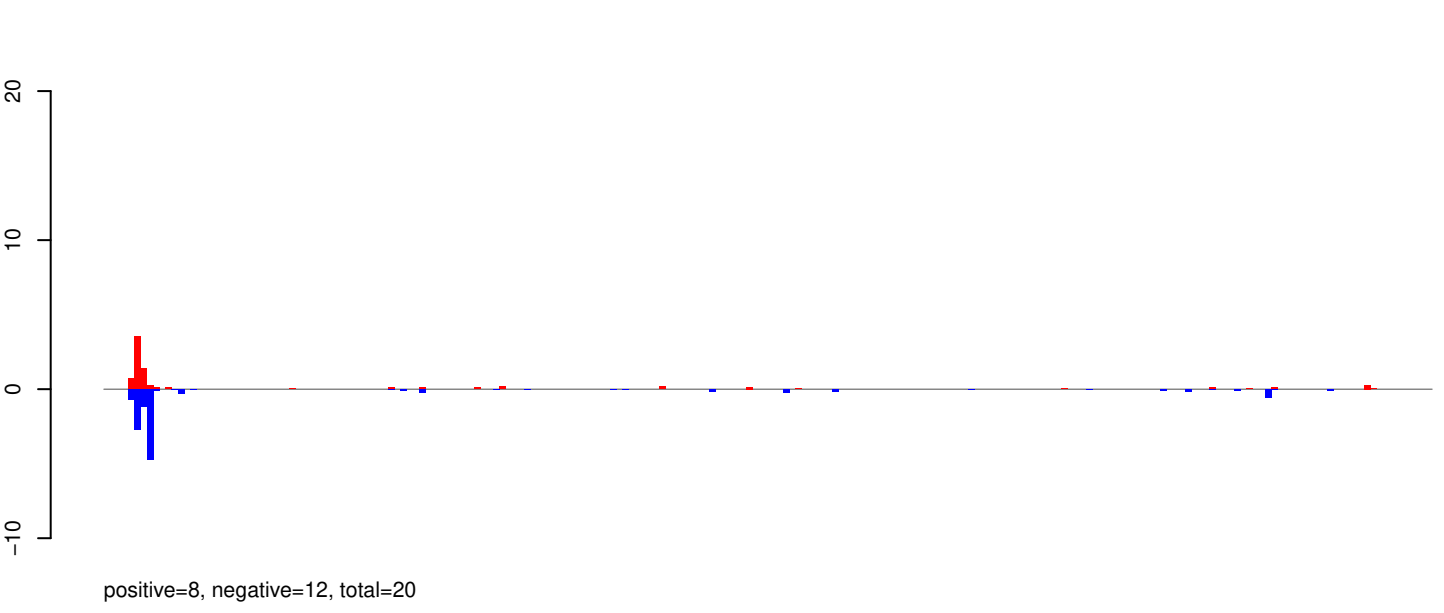

AeAeg_Whole_ZIKVdr_BM2_GP.rep

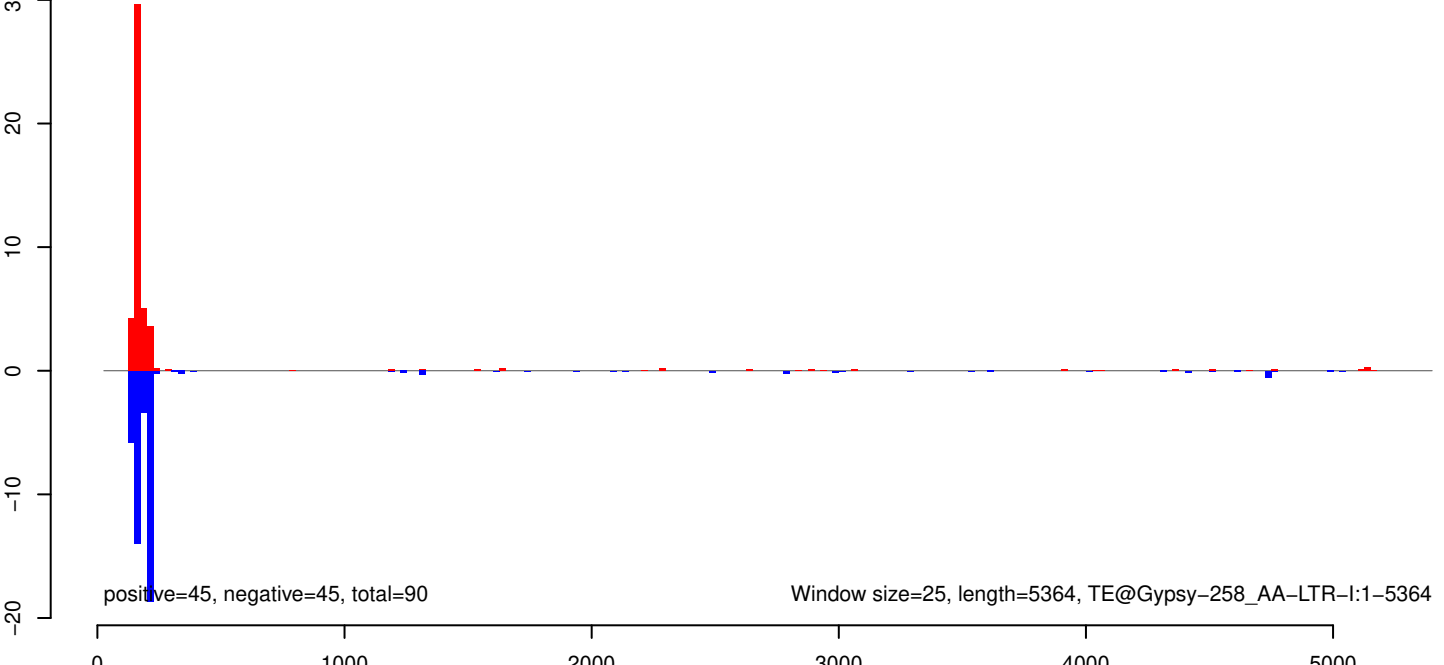

AeAeg_Whole_ZIKVdr_BM2_GP.18_23.rep

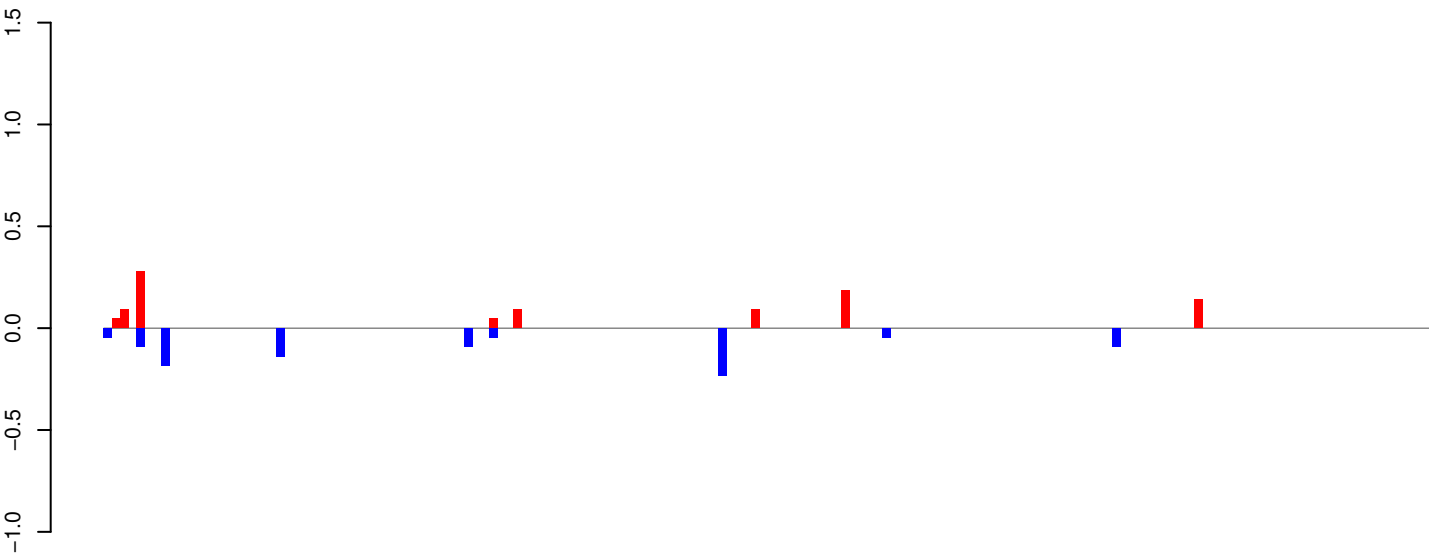

positive=1, negative=1, total=2

AeAeg_Whole_ZIKVdr_BM2_GP.24_35.rep

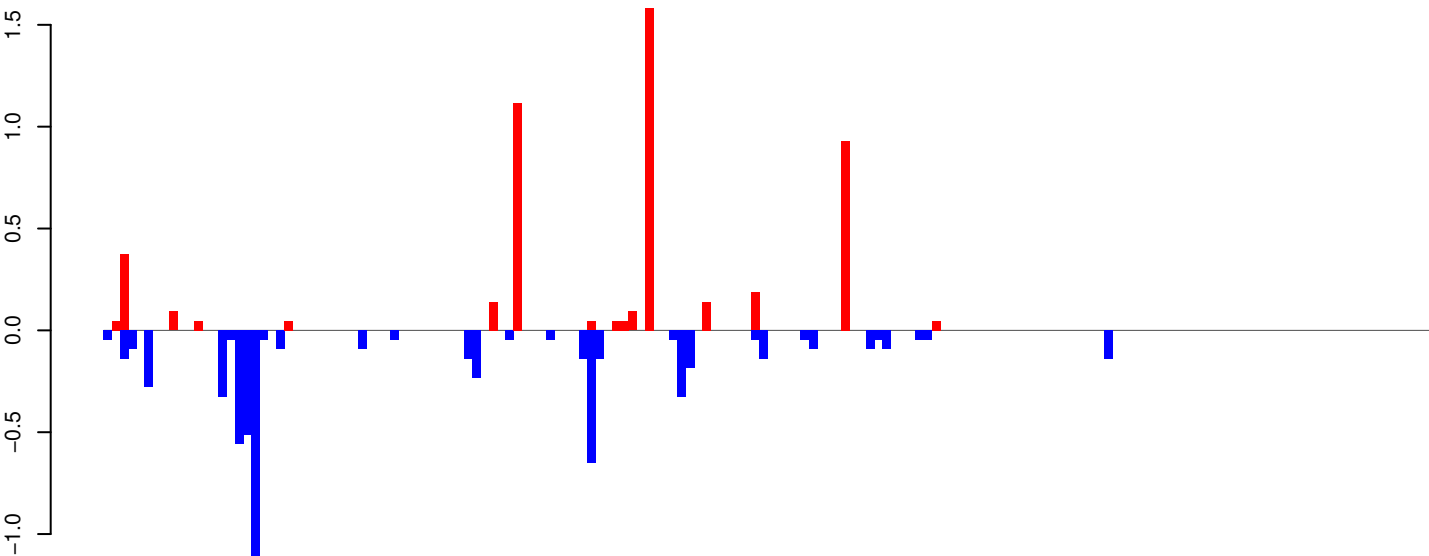

positive=5, negative=6, total=11

AeAeg_Whole_ZIKVdr_BM2_GP.rep

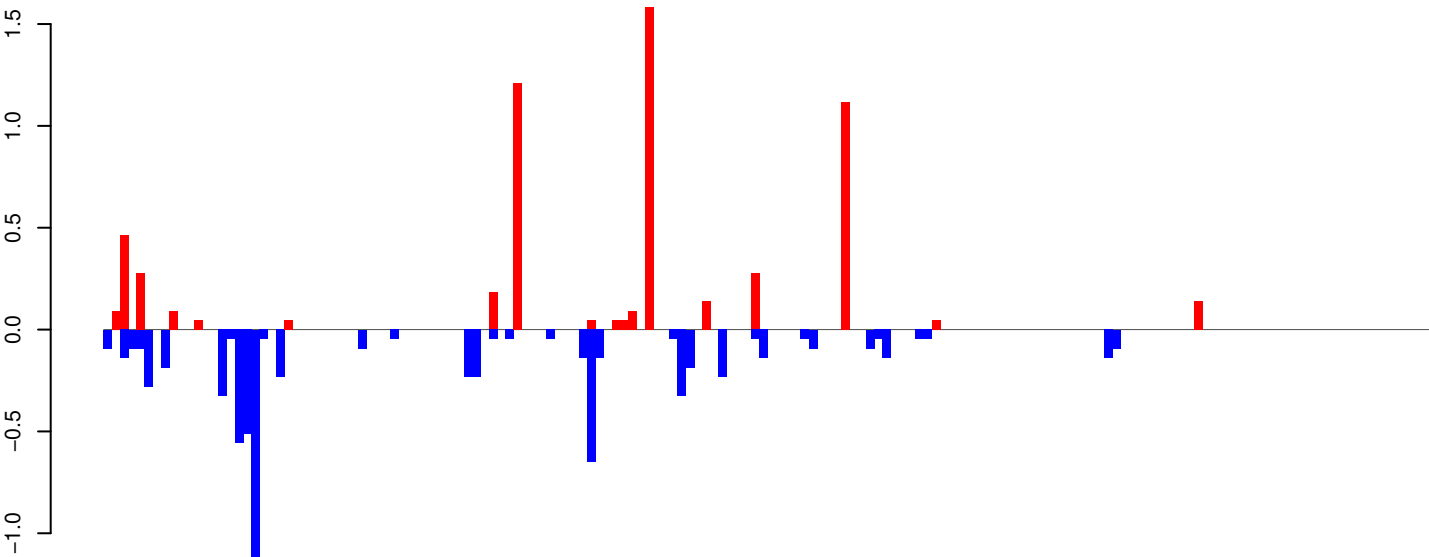

positive=6, negative=7, total=13

Window size=25, length=4032, TE@BEL-251_AA-LTR-I:1-4032

0 1000 2000 3000 4000

AeAeg_Whole_ZIKVdr_BM2_GP.18_23.rep

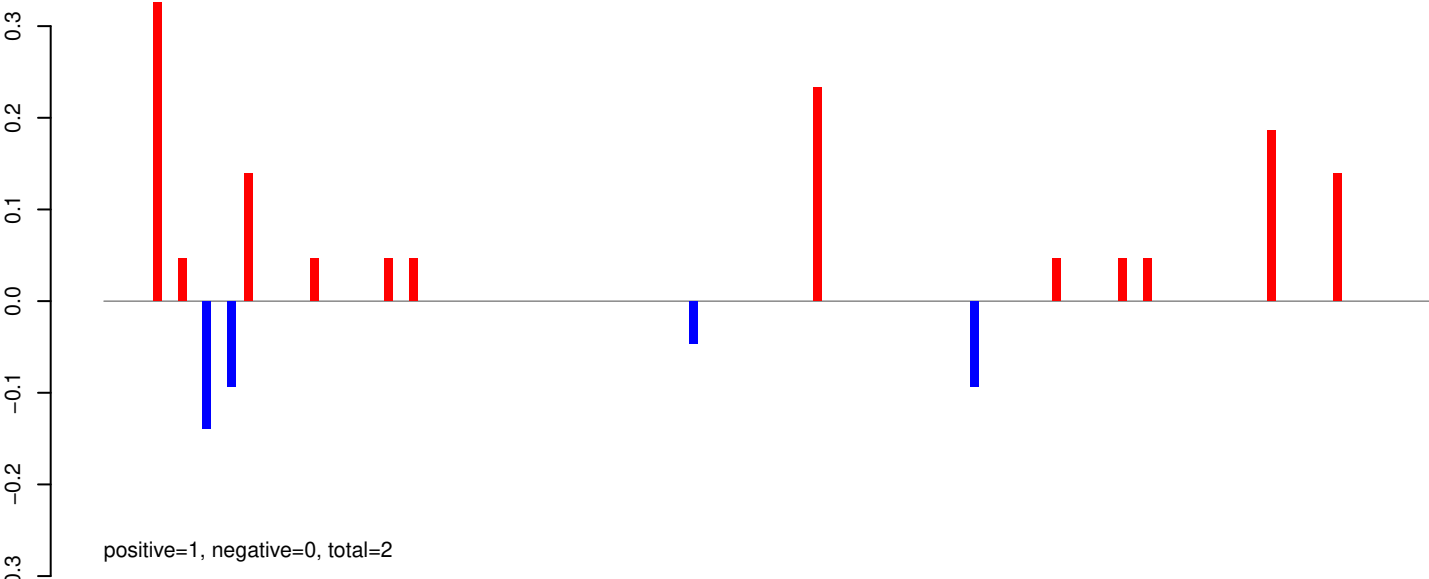

AeAeg_Whole_ZIKVdr_BM2_GP.24_35.rep

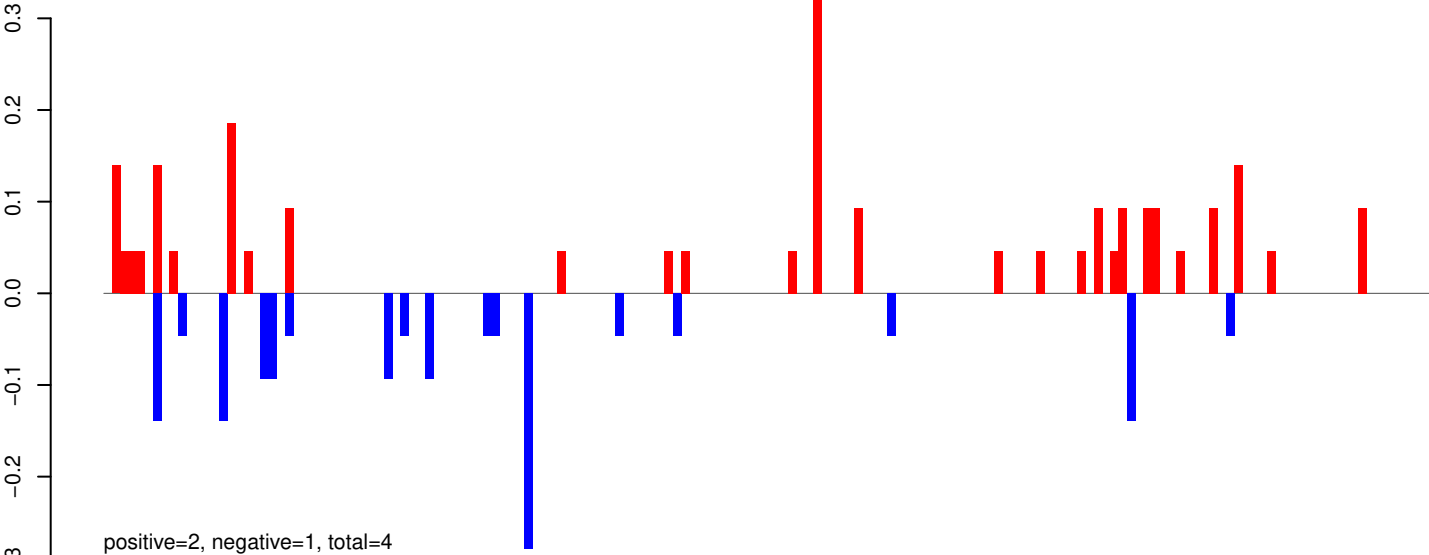

AeAeg_Whole_ZIKVdr_BM2_GP.rep

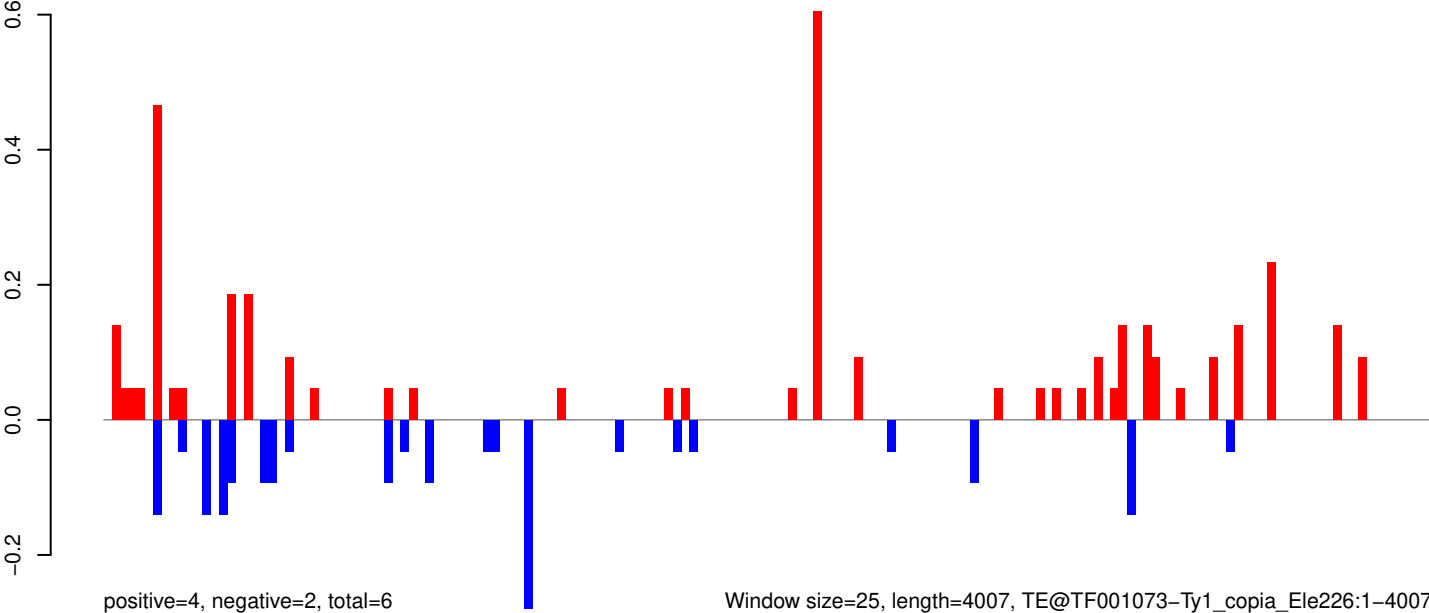

0 1000 2000 3000 4000

AeAeg_Whole_ZIKVdr_BM2_GP.18_23.rep

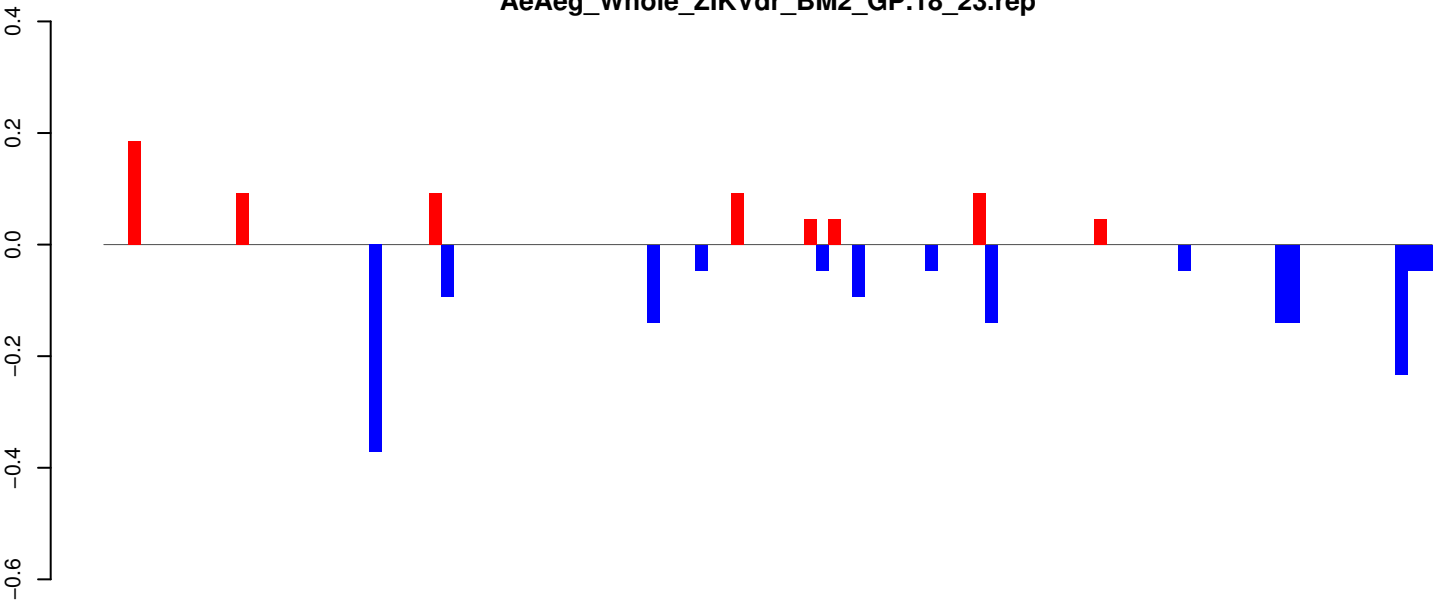

AeAeg_Whole_ZIKVdr_BM2_GP.24_35.rep

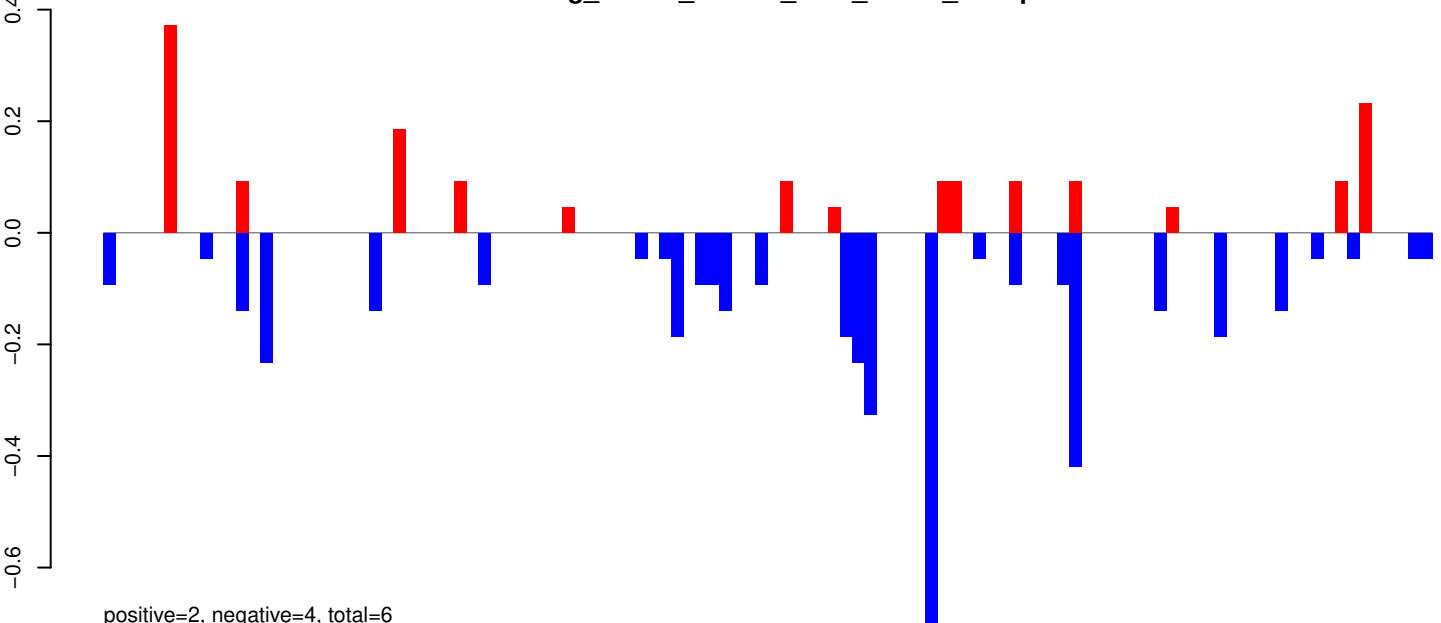

AeAeg_Whole_ZIKVdr_BM2_GP.rep

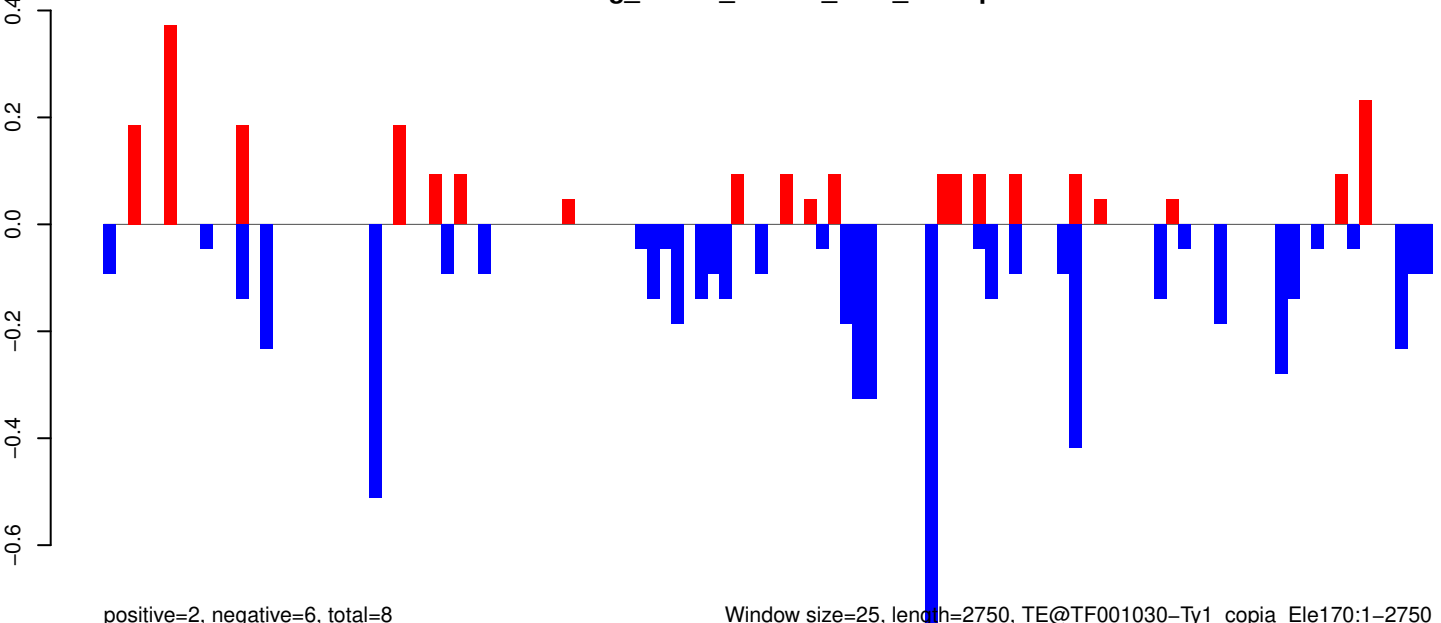

Window size=25, length=2750, TE@TF001030-Ty1_copia_Ele170:1-2750

AeAeg_Whole_ZIKVdr_BM2_GP.18_23.rep

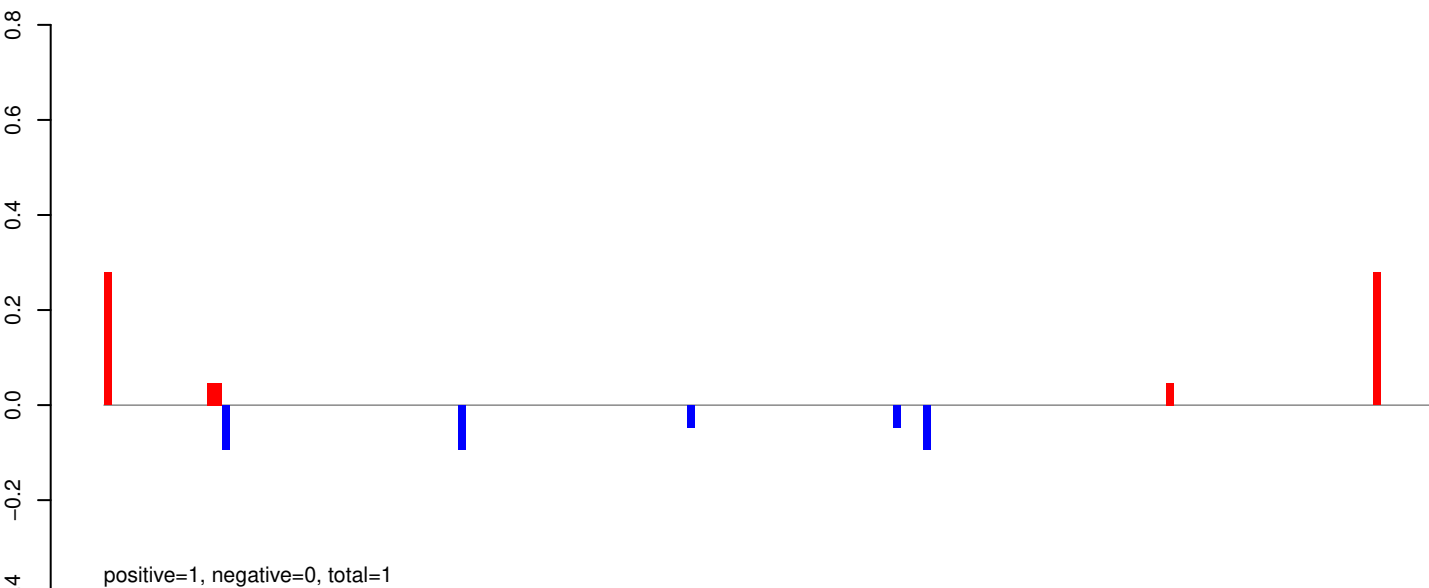

AeAeg_Whole_ZIKVdr_BM2_GP.24_35.rep

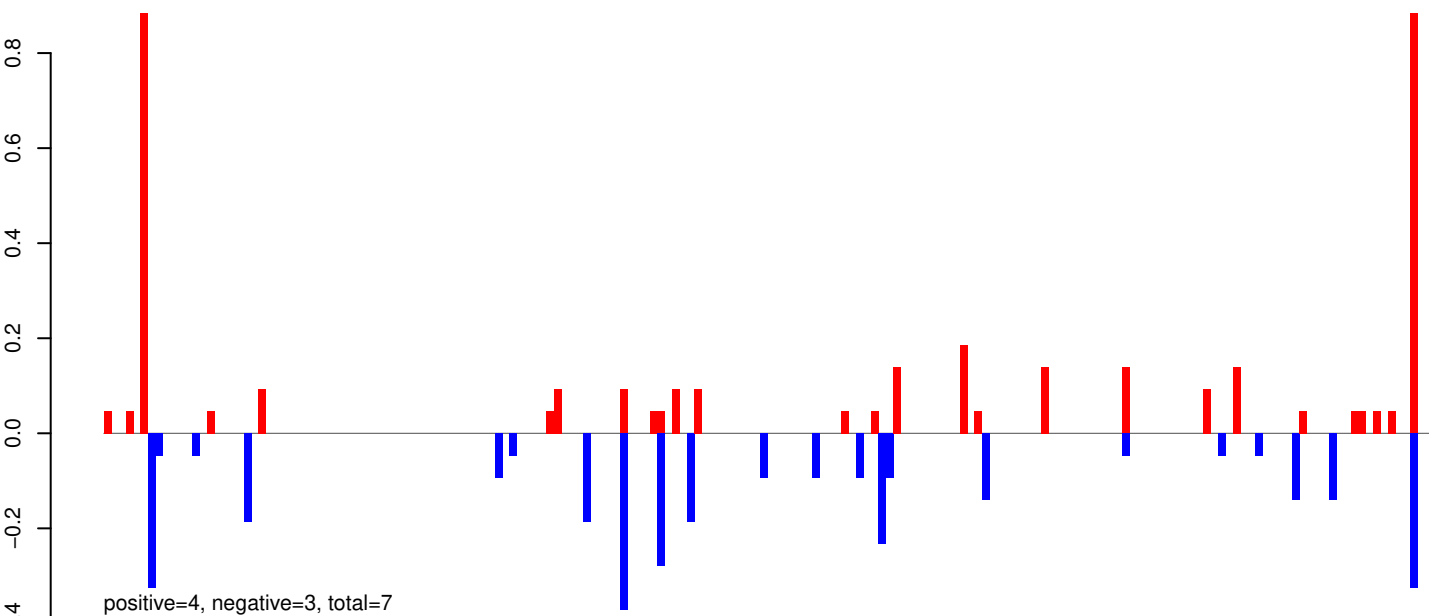

AeAeg_Whole_ZIKVdr_BM2_GP.rep

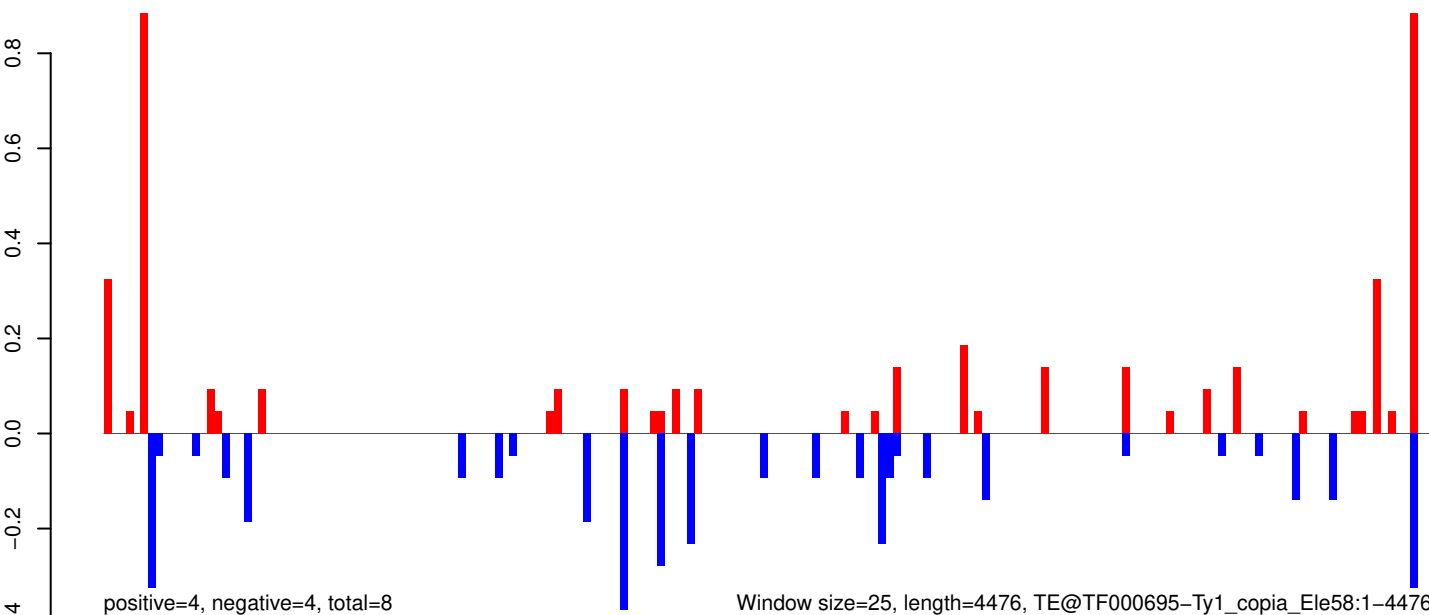

AeAeg_Whole_ZIKVdr_BM2_GP.18_23.rep

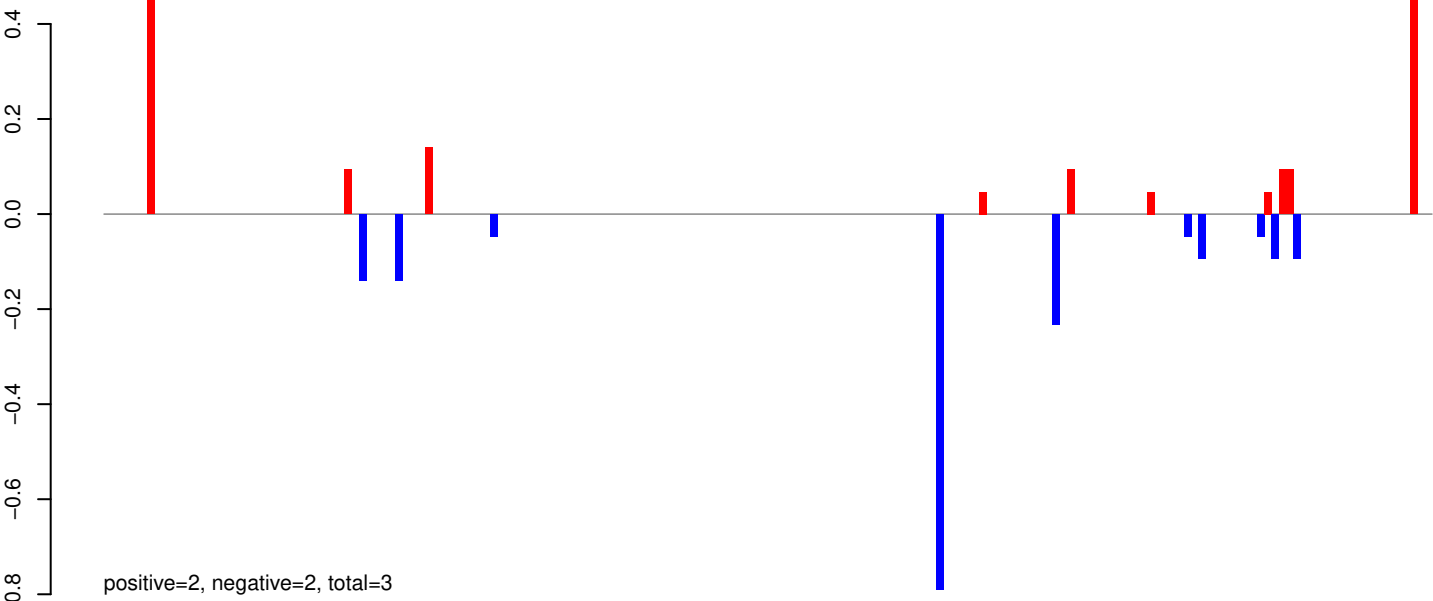

AeAeg_Whole_ZIKVdr_BM2_GP.24_35.rep

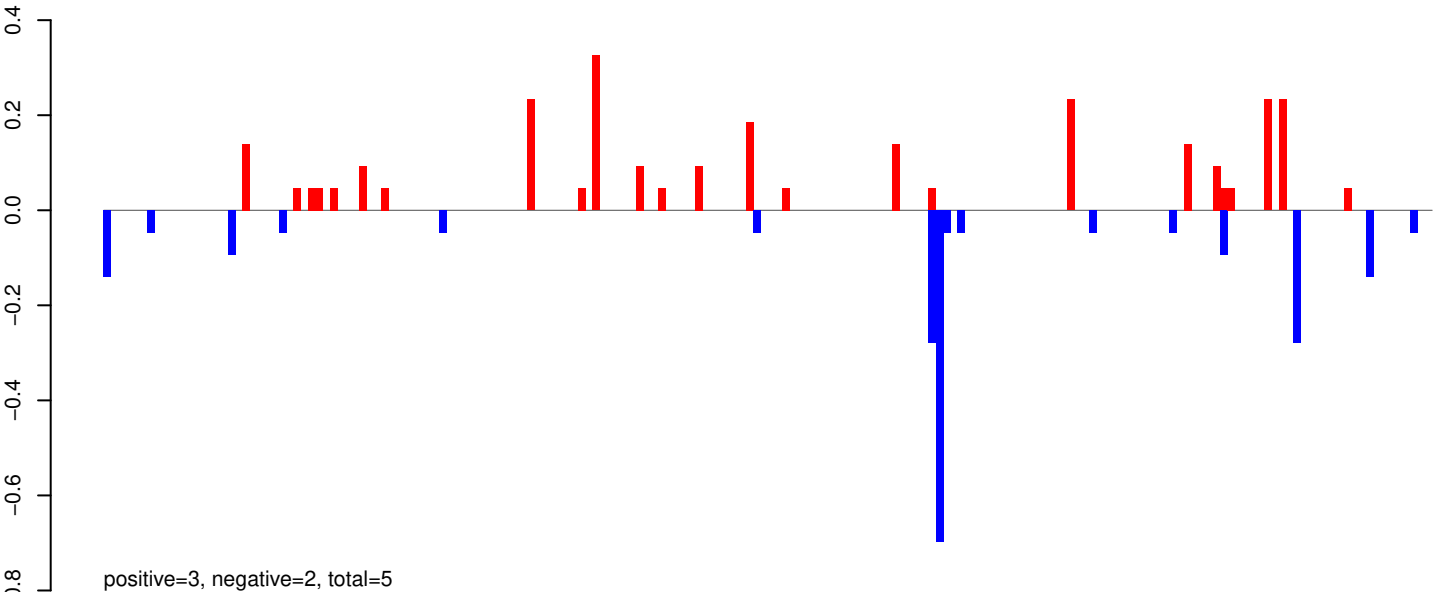

AeAeg_Whole_ZIKVdr_BM2_GP.rep

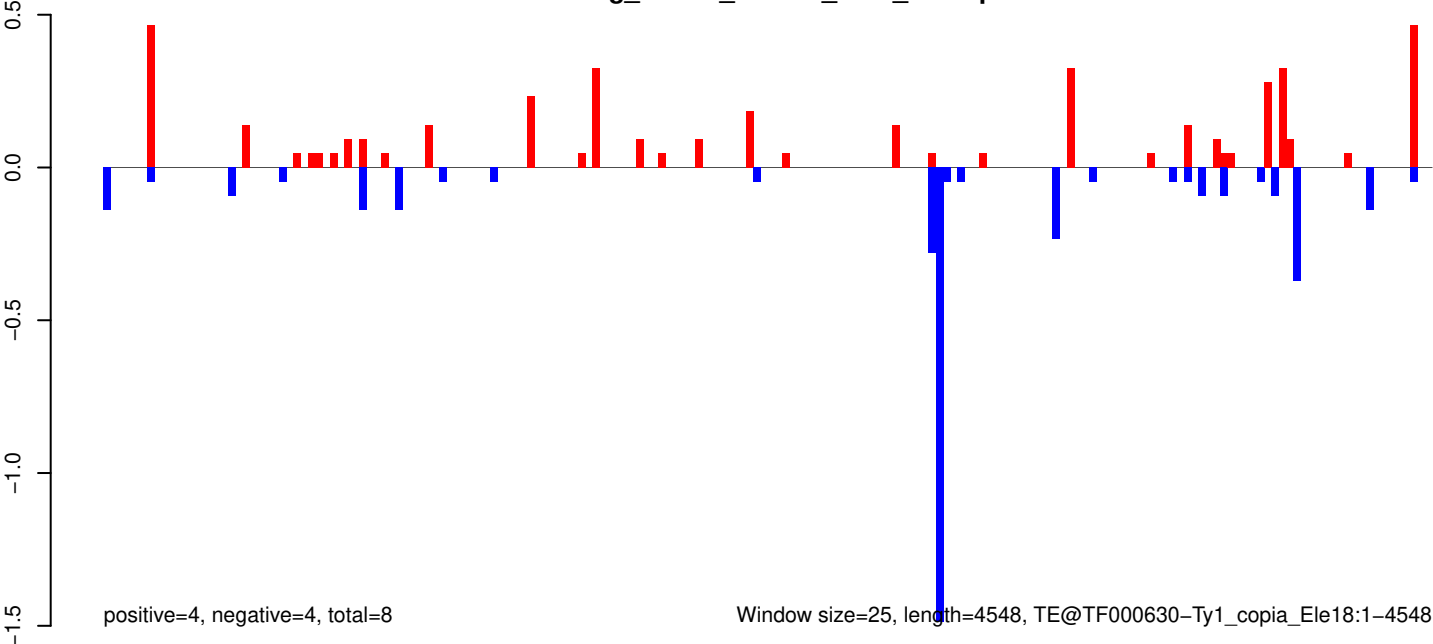

AeAeg_Whole_ZIKVdr_BM2_GP.18_23.rep

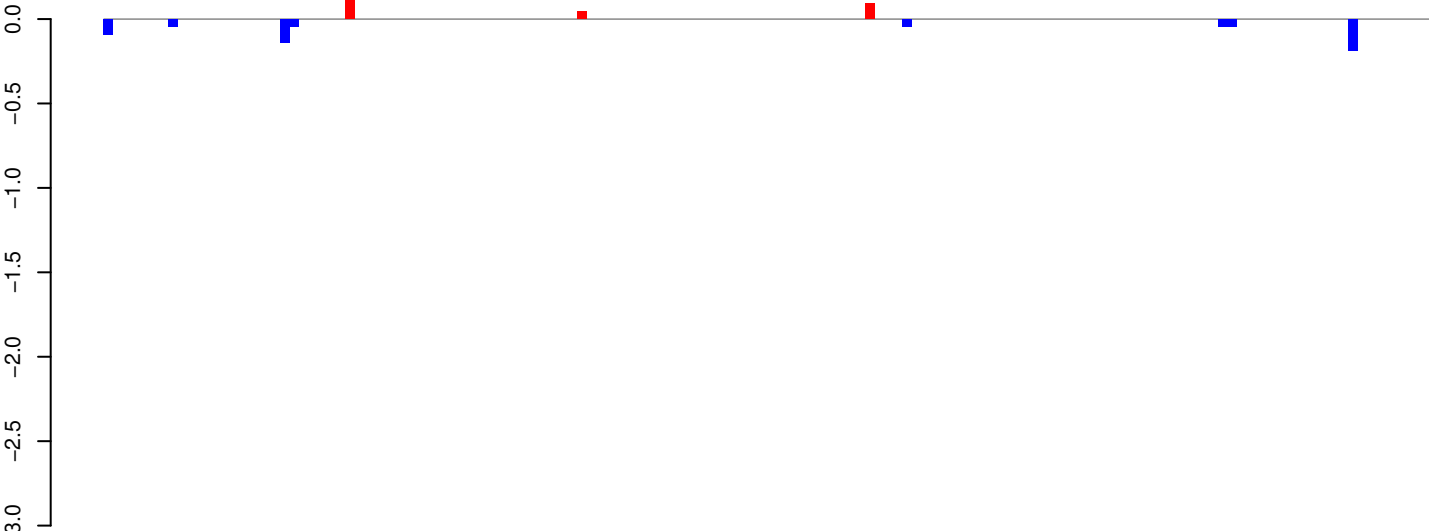

positive=0, negative=1, total=1

AeAeg_Whole_ZIKVdr_BM2_GP.24_35.rep

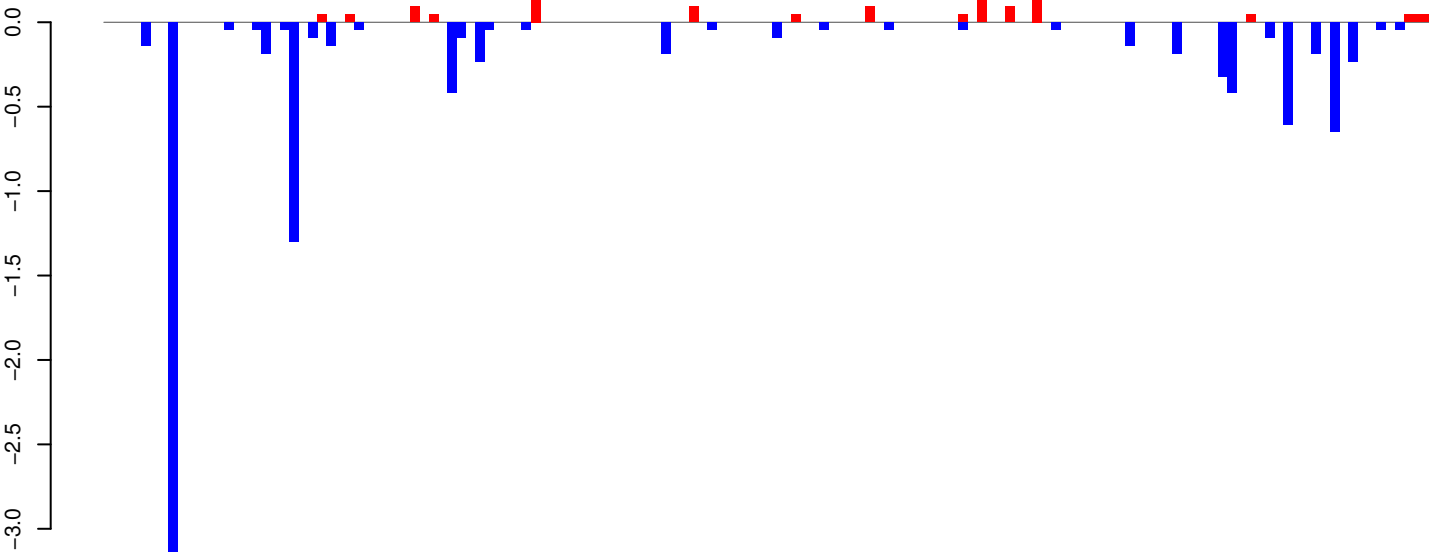

positive=1, negative=10, total=11

AeAeg_Whole_ZIKVdr_BM2_GP.rep

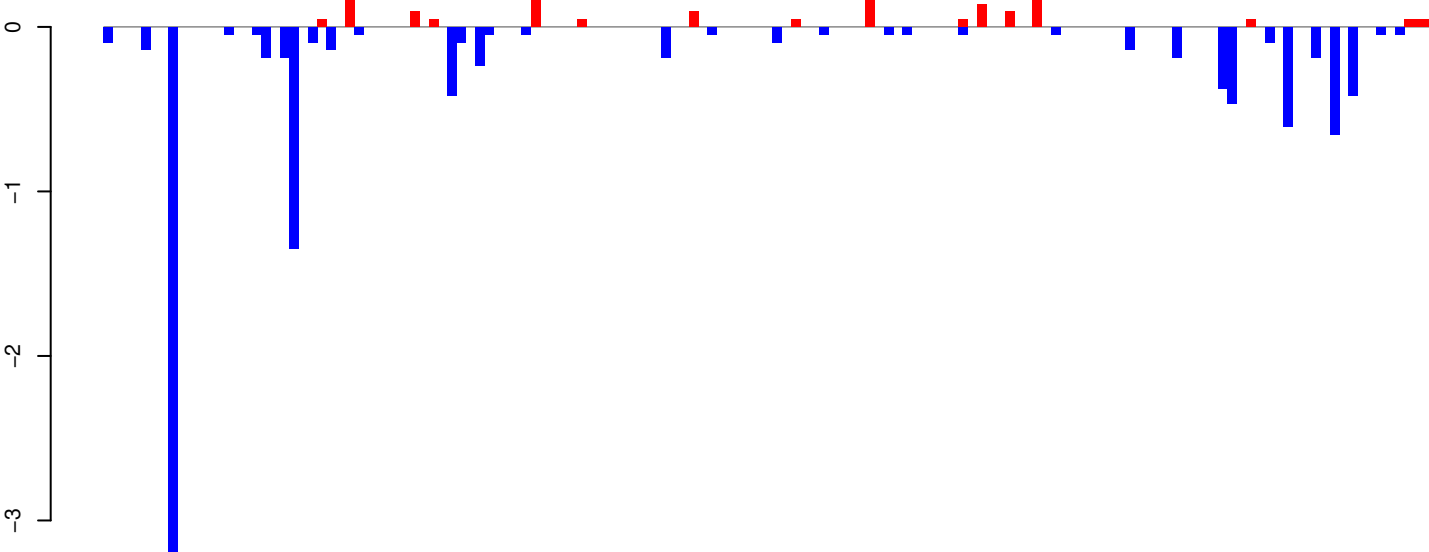

positive=2, negative=10, total=12

Window size=25, length=3575, TE@TF000222-I_ele32:1-3575

AeAeg_Whole_ZIKVdr_BM2_GP.18_23.rep

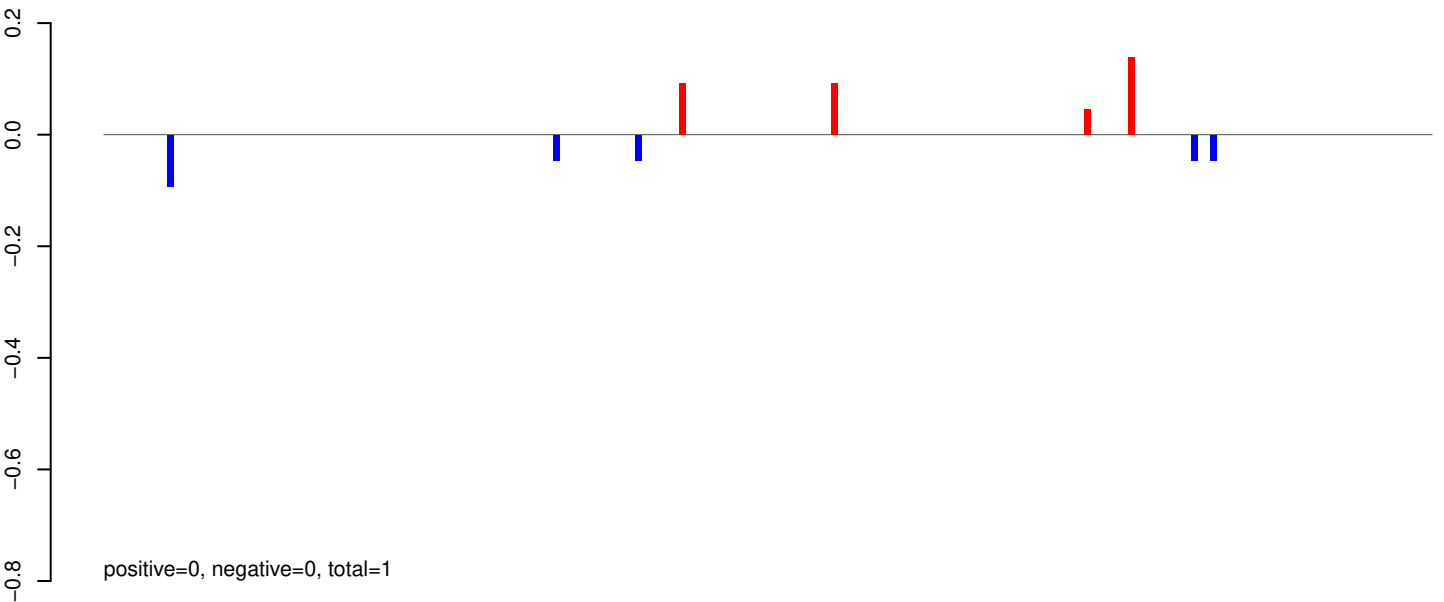

AeAeg_Whole_ZIKVdr_BM2_GP.24_35.rep

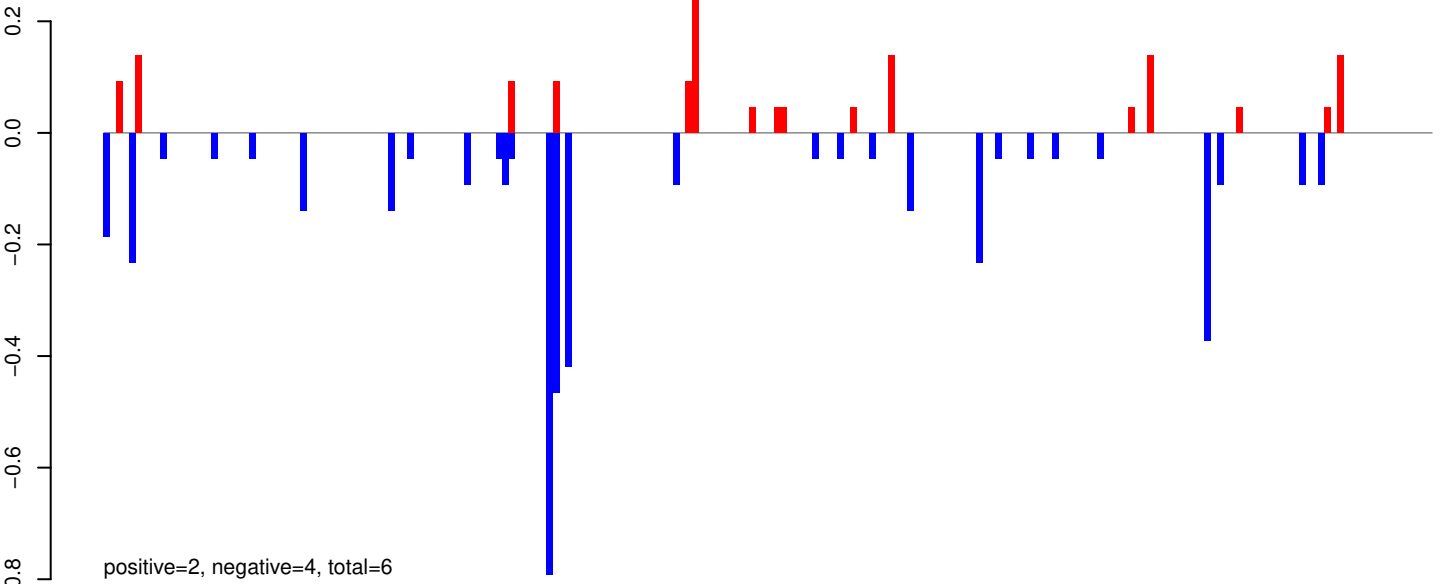

AeAeg_Whole_ZIKVdr_BM2_GP.rep

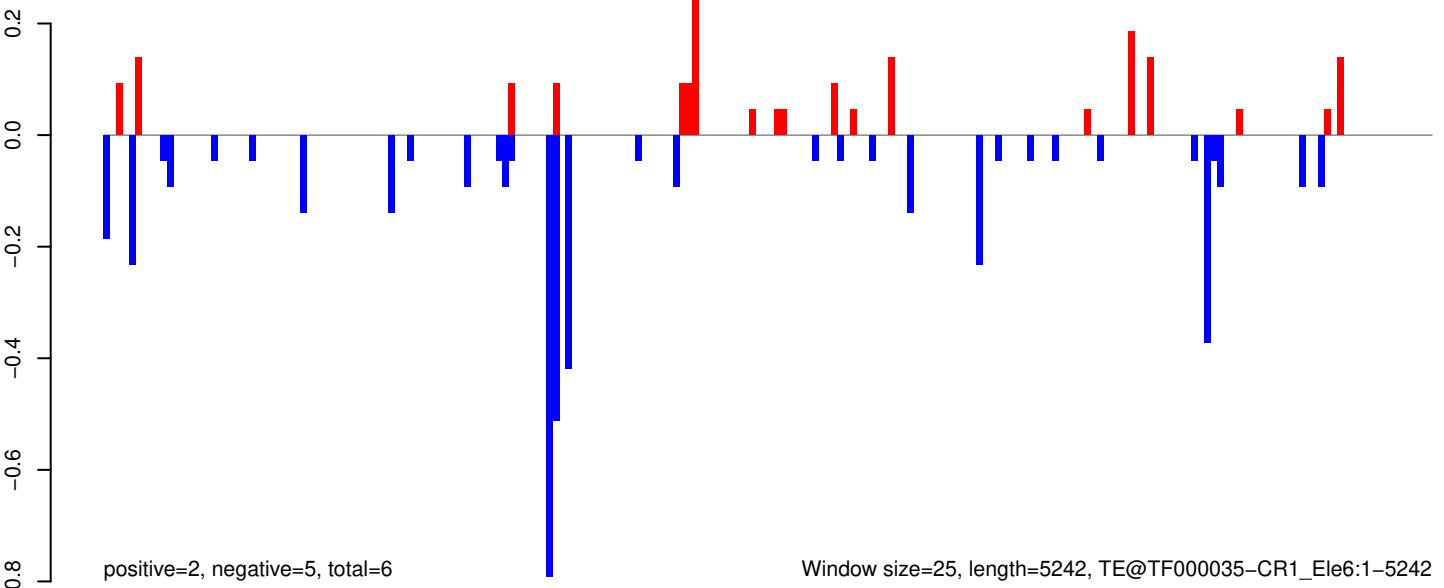

AeAeg_Whole_ZIKVdr_BM2_GP.18_23.rep

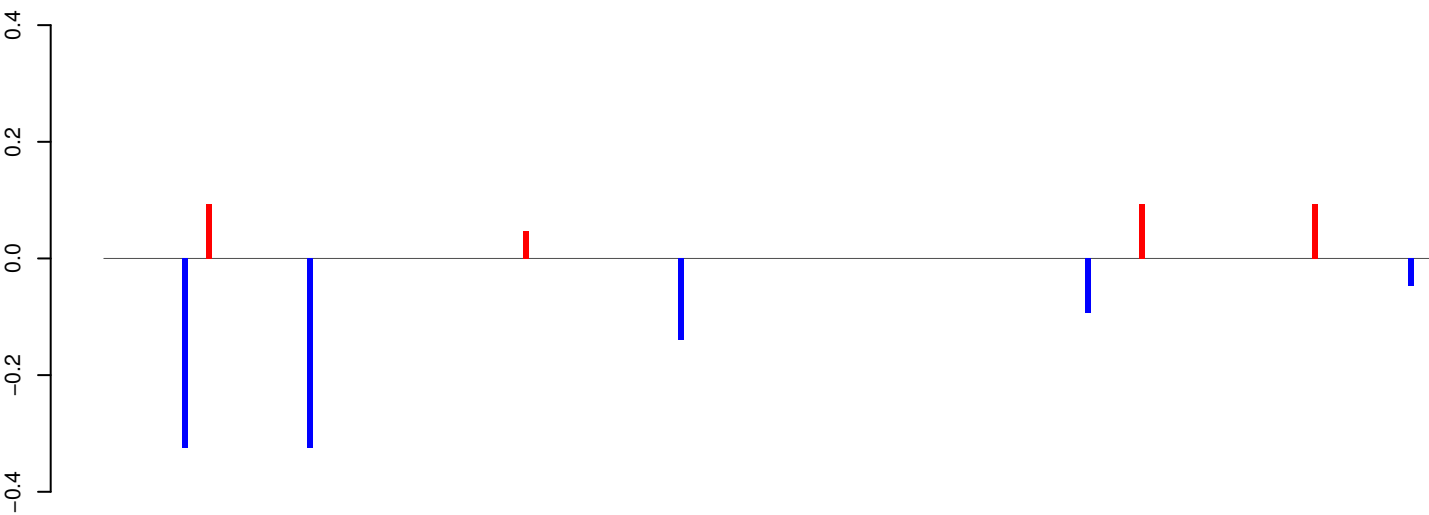

positive=0, negative=1, total=1

AeAeg_Whole_ZIKVdr_BM2_GP.24_35.rep

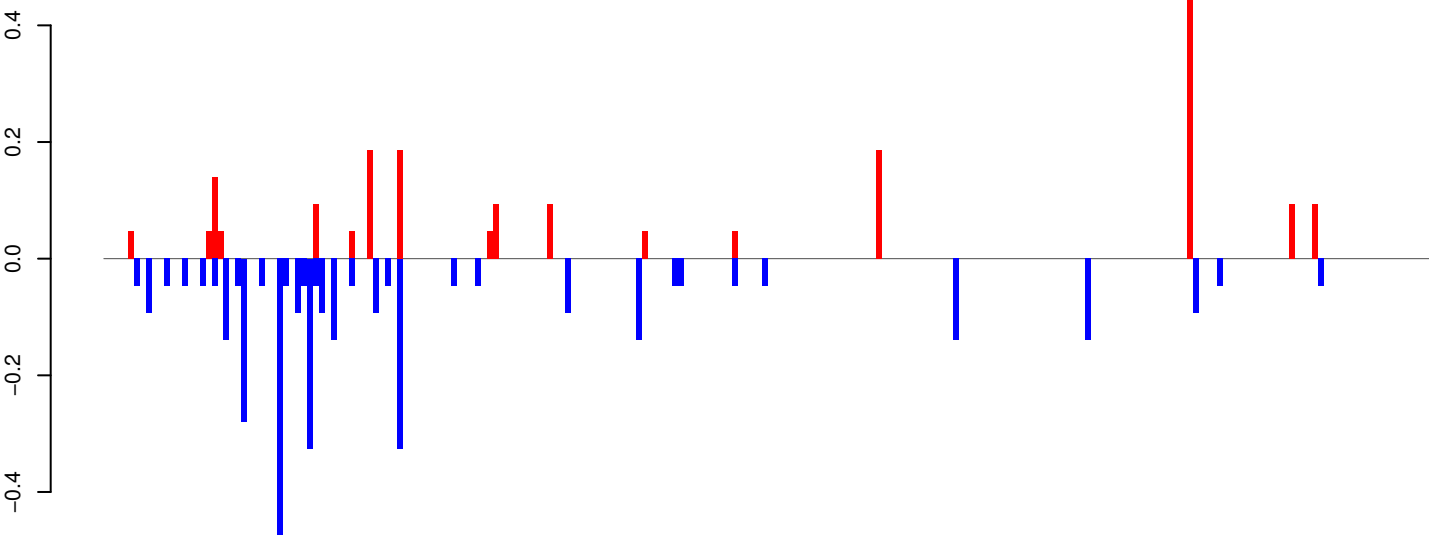

positive=2, negative=4, total=6

AeAeg_Whole_ZIKVdr_BM2_GP.rep

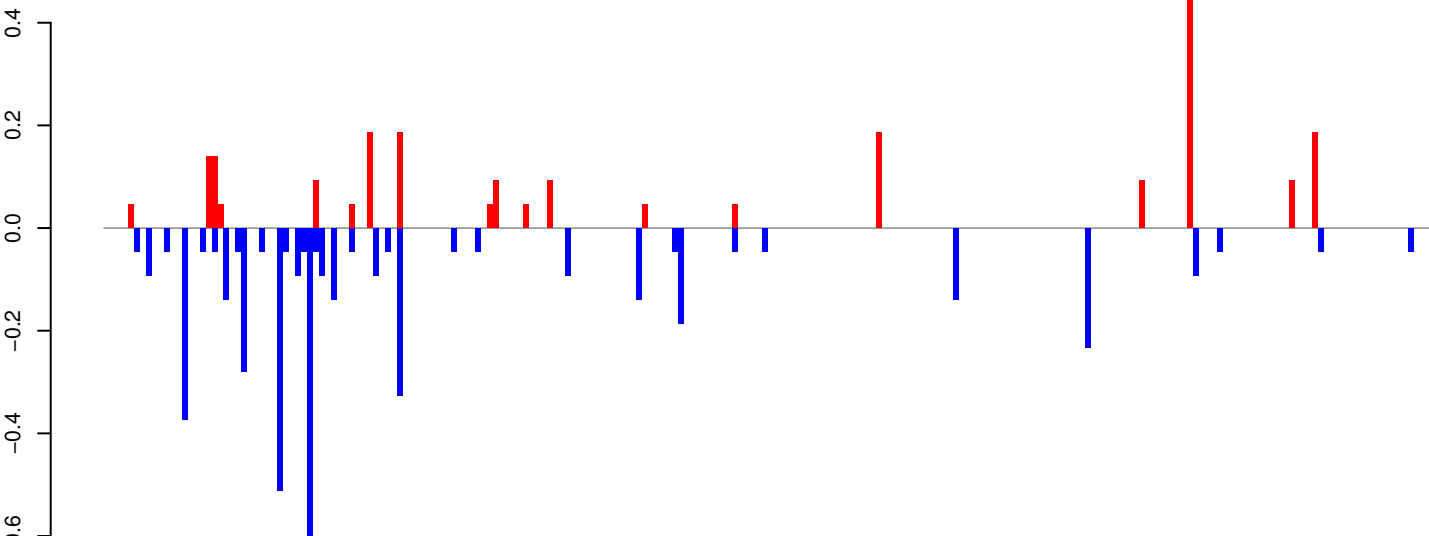

positive=2, negative=5, total=7

Window size=25, length=5528, TE@TF000033-l_Ele3:1-5528

0 1000 2000 3000 4000 5000

AeAeg_Whole_ZIKVdr_BM2_GP.18_23.rep

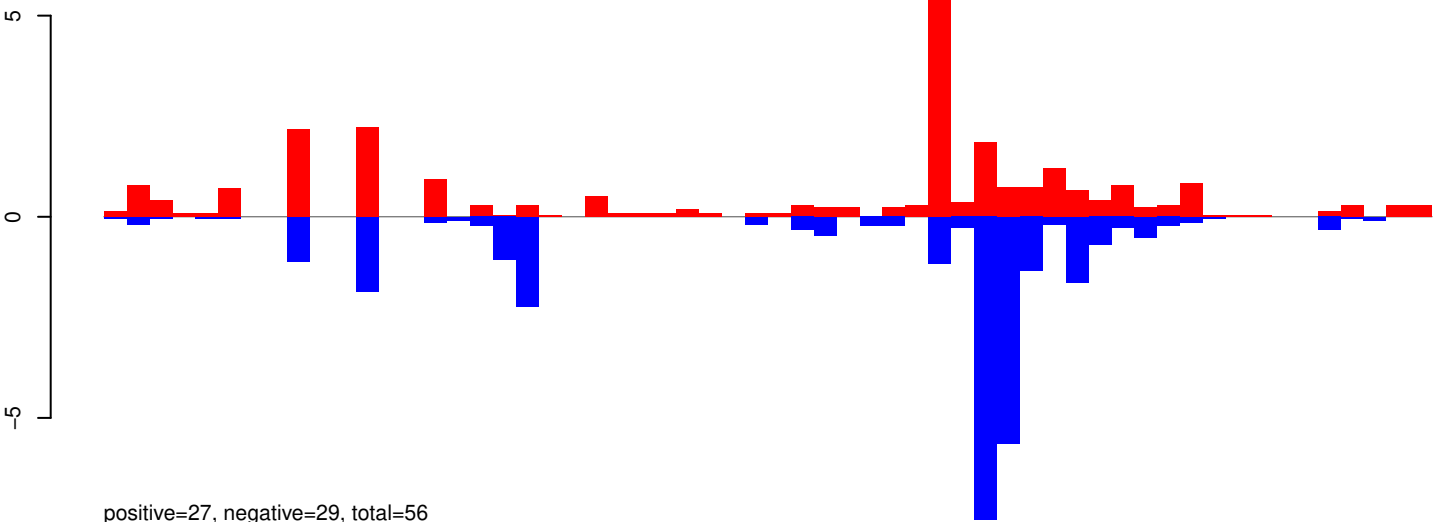

AeAeg_Whole_ZIKVdr_BM2_GP.24_35.rep

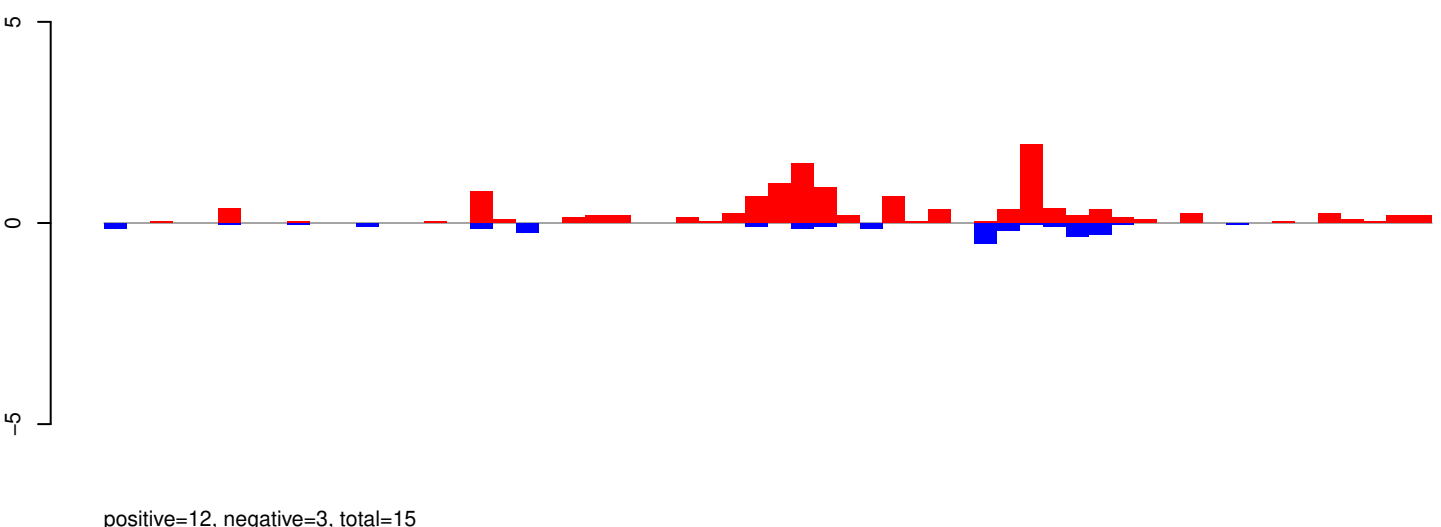

AeAeg_Whole_ZIKVdr_BM2_GP.rep

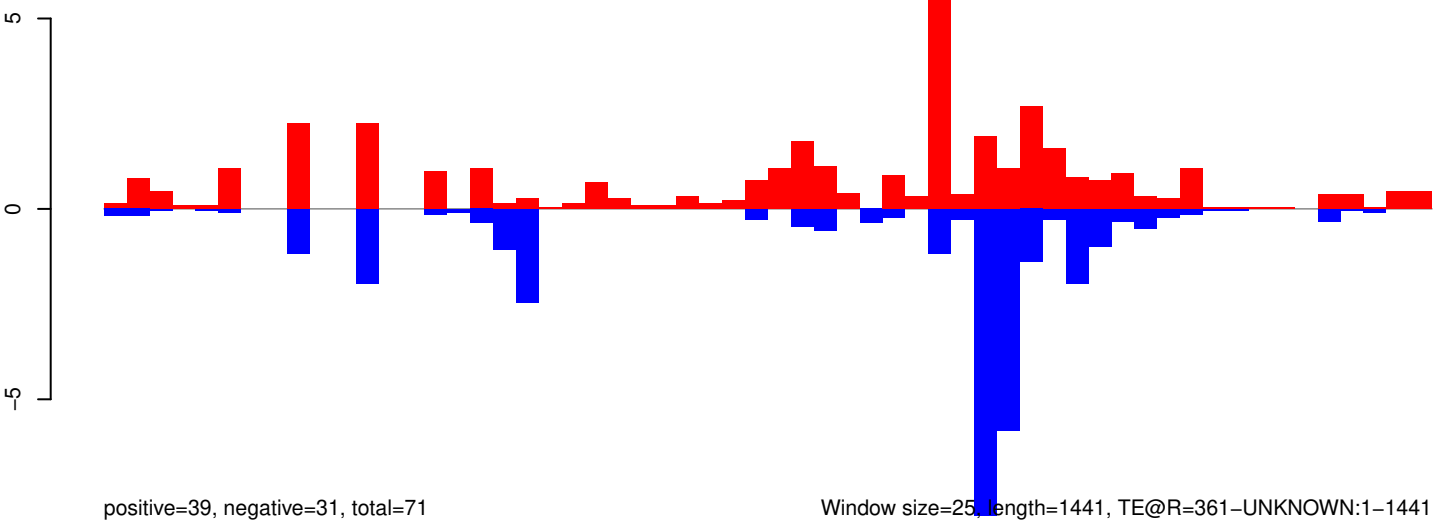

Window size=25, length=1441, TE@R=361-UNKNOWN:1-1441

AeAeg_Whole_ZIKVdr_BM2_GP.18_23.rep

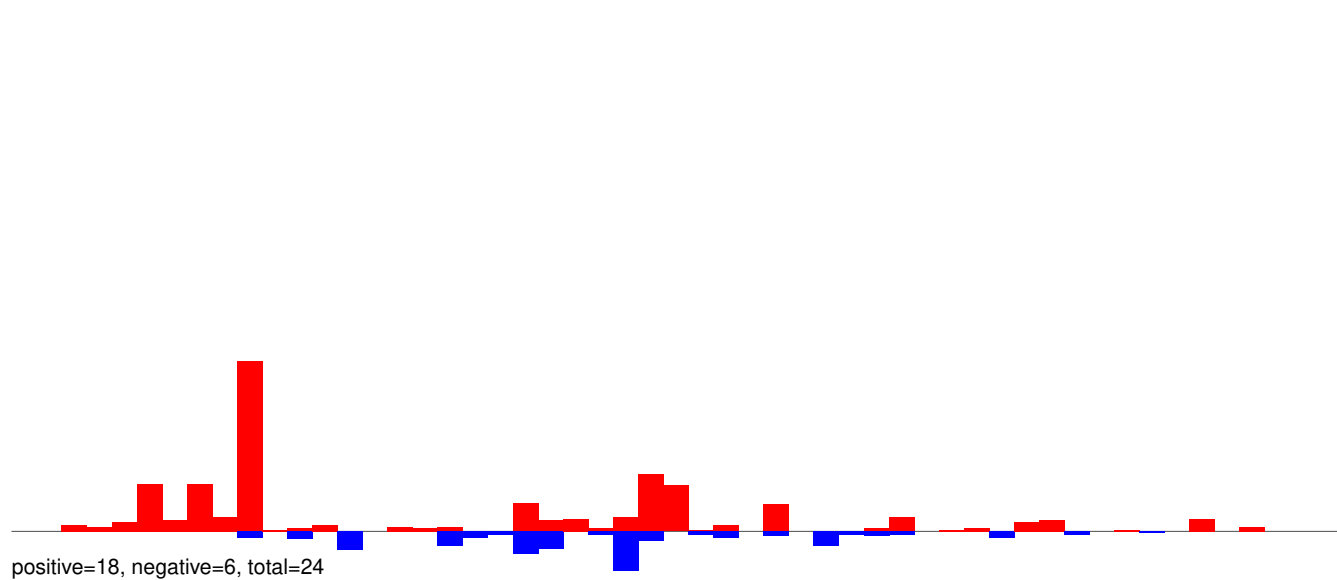

AeAeg_Whole_ZIKVdr_BM2_GP.24_35.rep

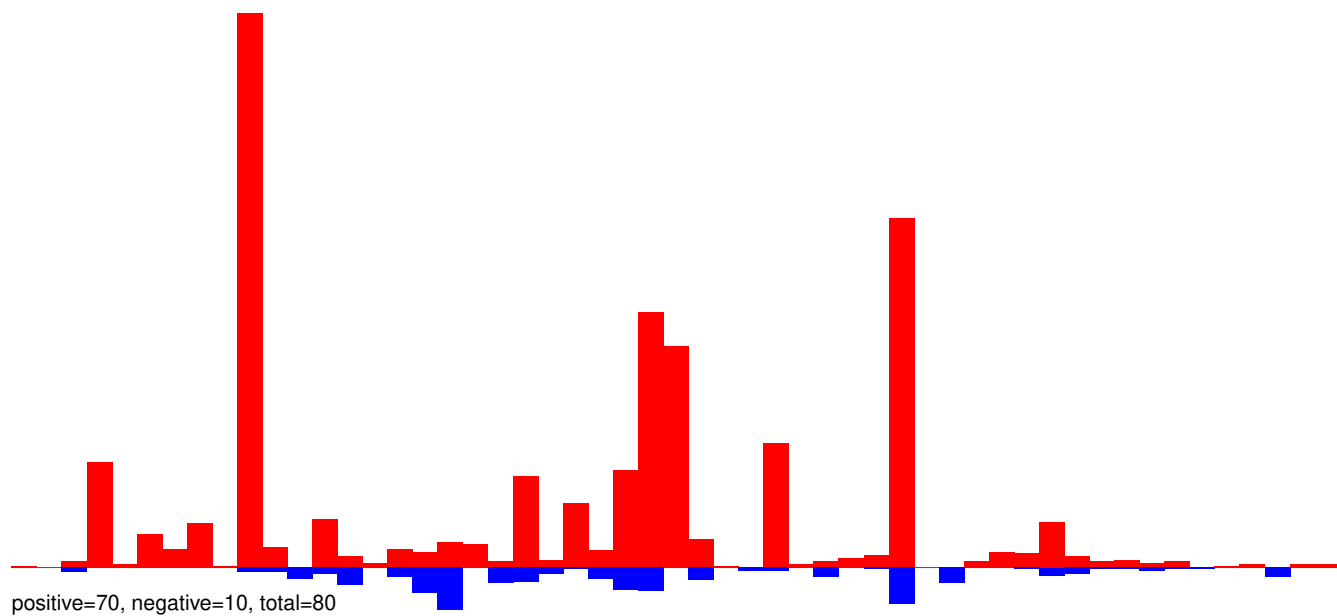

AeAeg_Whole_ZIKVdr_BM2_GP.rep

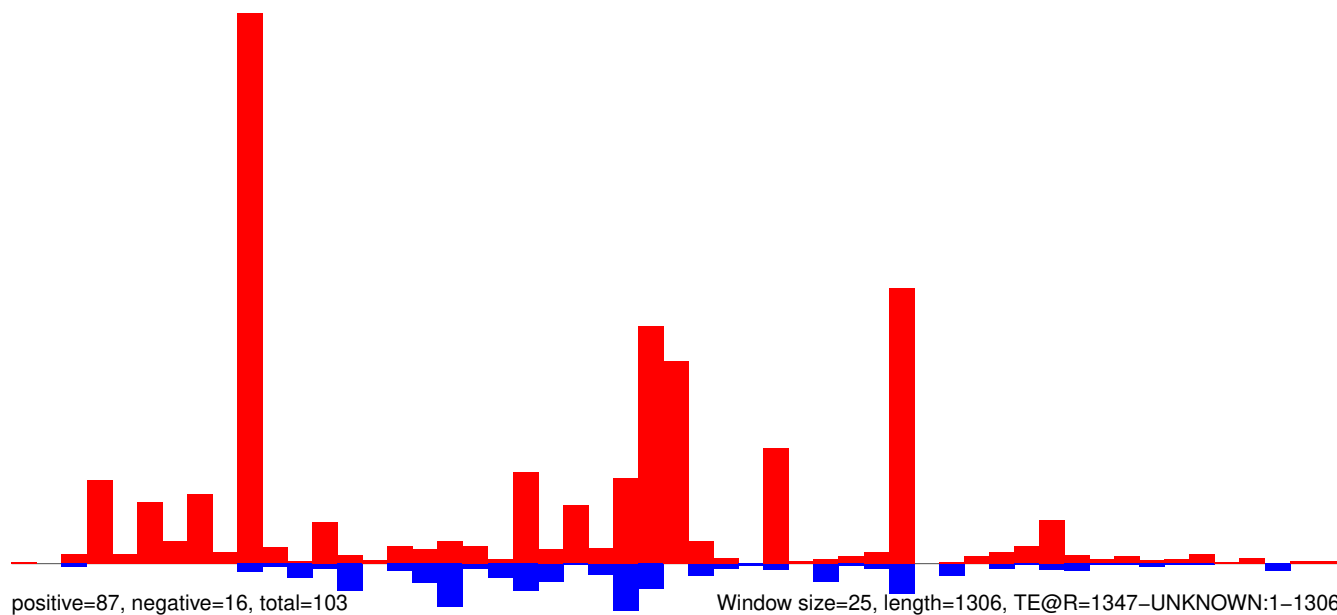

AeAeg_Whole_ZIKVdr_BM2_GP.18_23.rep

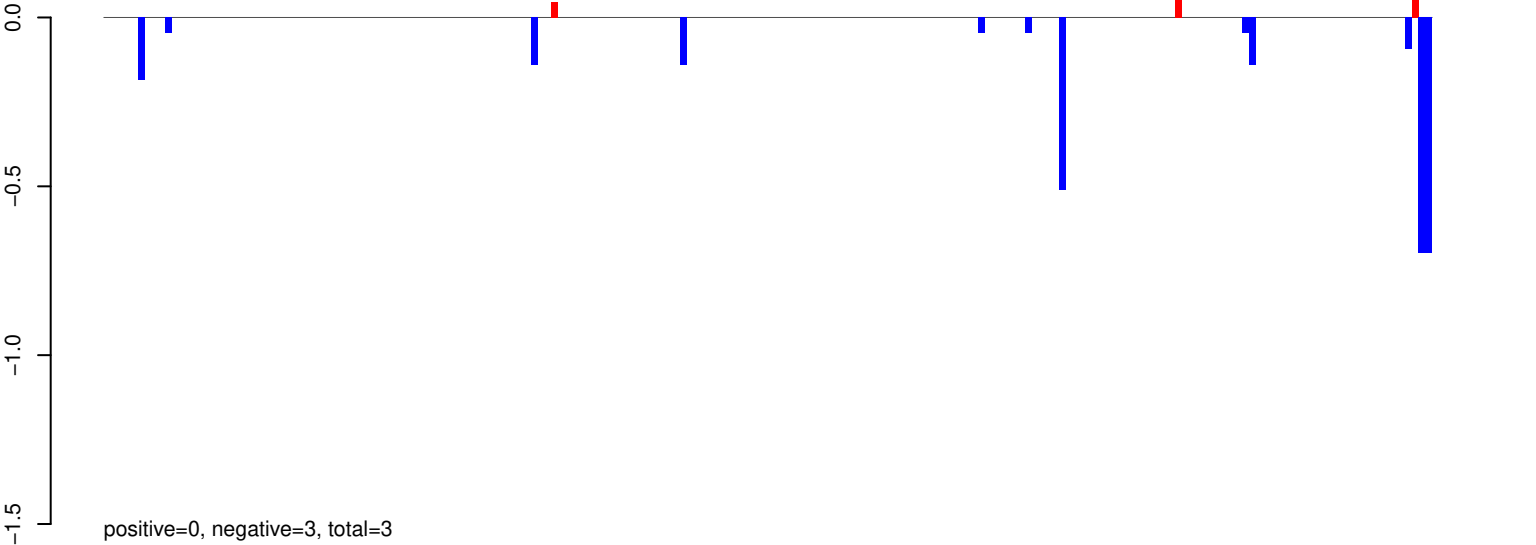

AeAeg_Whole_ZIKVdr_BM2_GP.24_35.rep

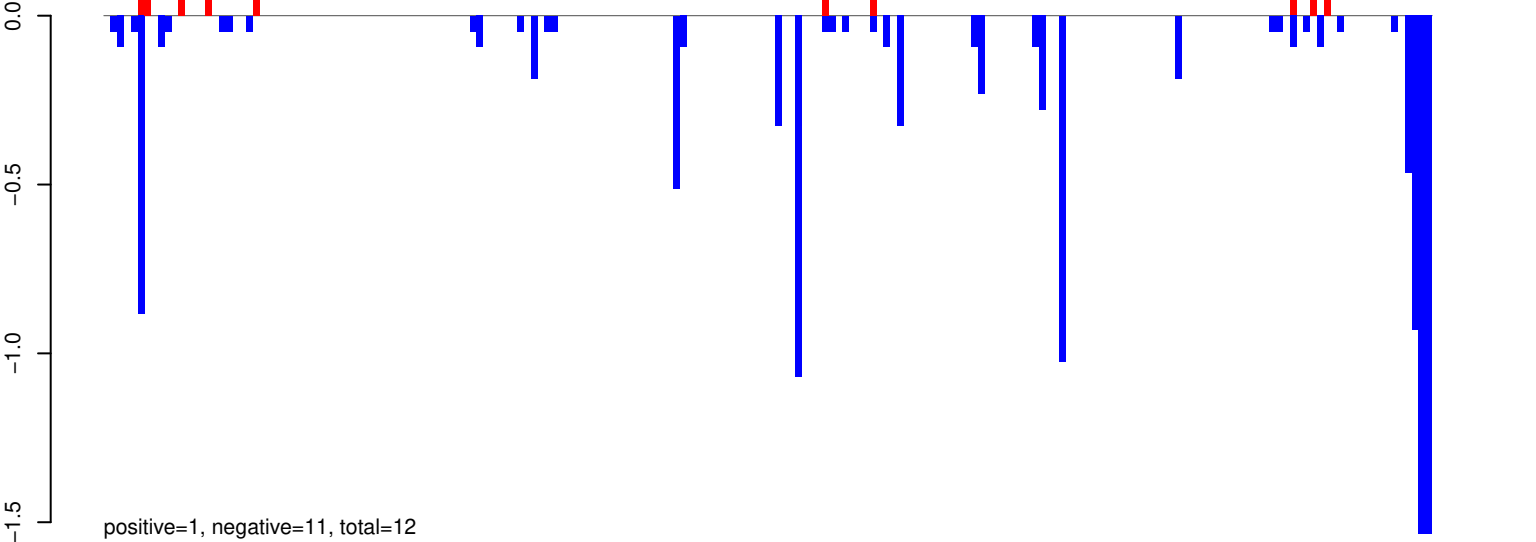

AeAeg_Whole_ZIKVdr_BM2_GP.rep

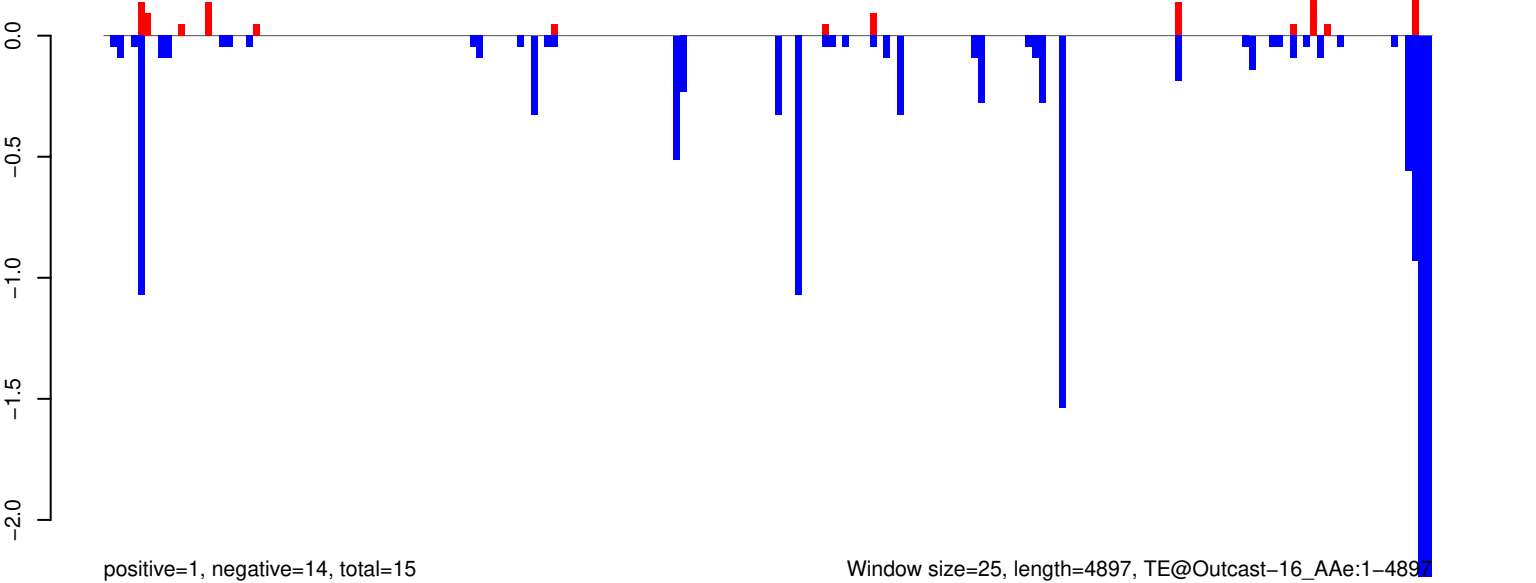

AeAeg_Whole_ZIKVdr_BM2_GP.18_23.rep

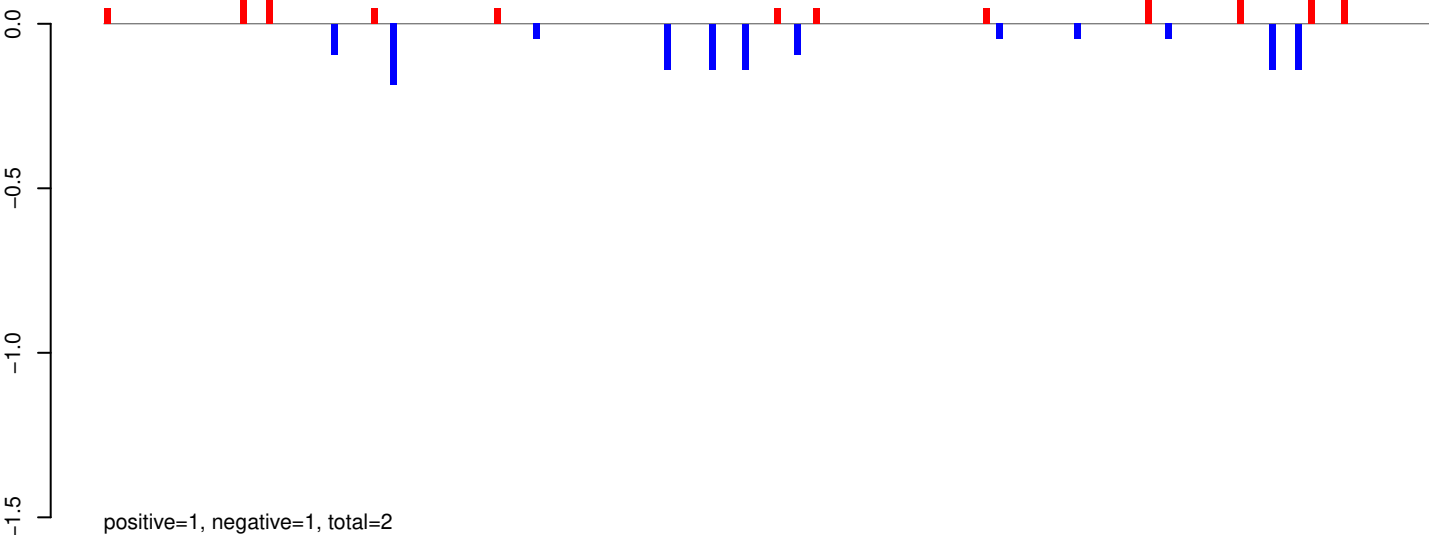

AeAeg_Whole_ZIKVdr_BM2_GP.24_35.rep

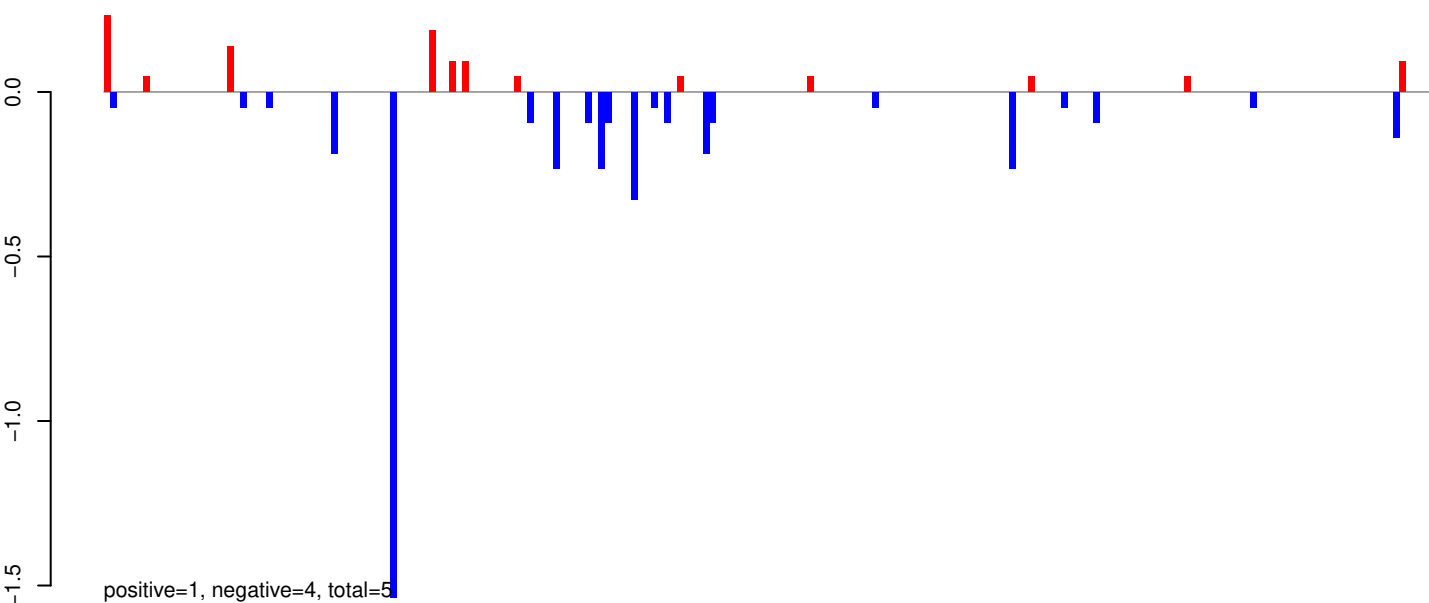

AeAeg_Whole_ZIKVdr_BM2_GP.rep

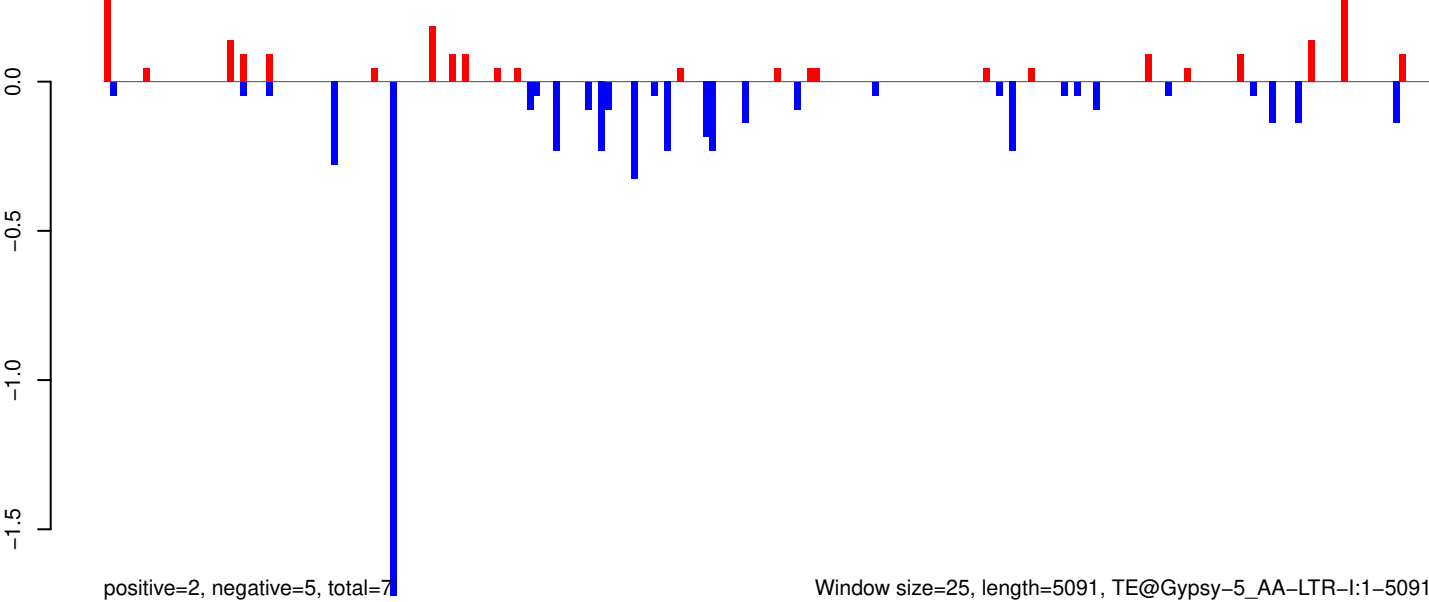

AeAeg_Whole_ZIKVdr_BM2_GP.18_23.rep

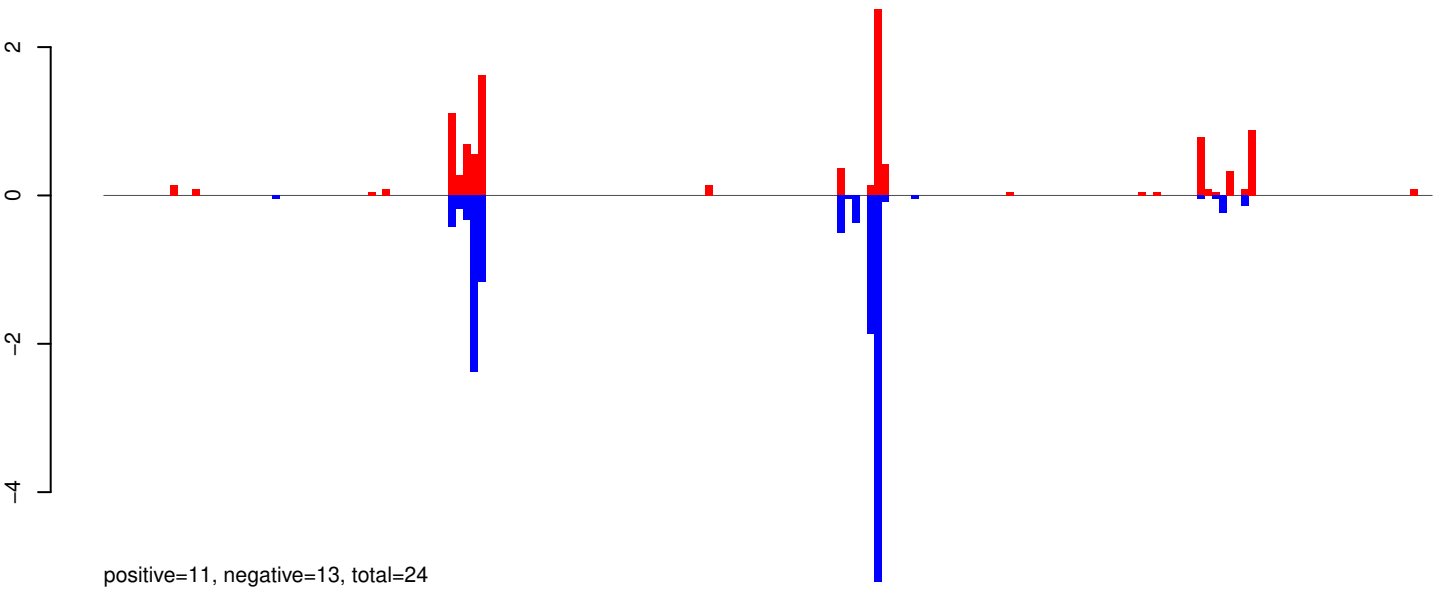

AeAeg_Whole_ZIKVdr_BM2_GP.24_35.rep

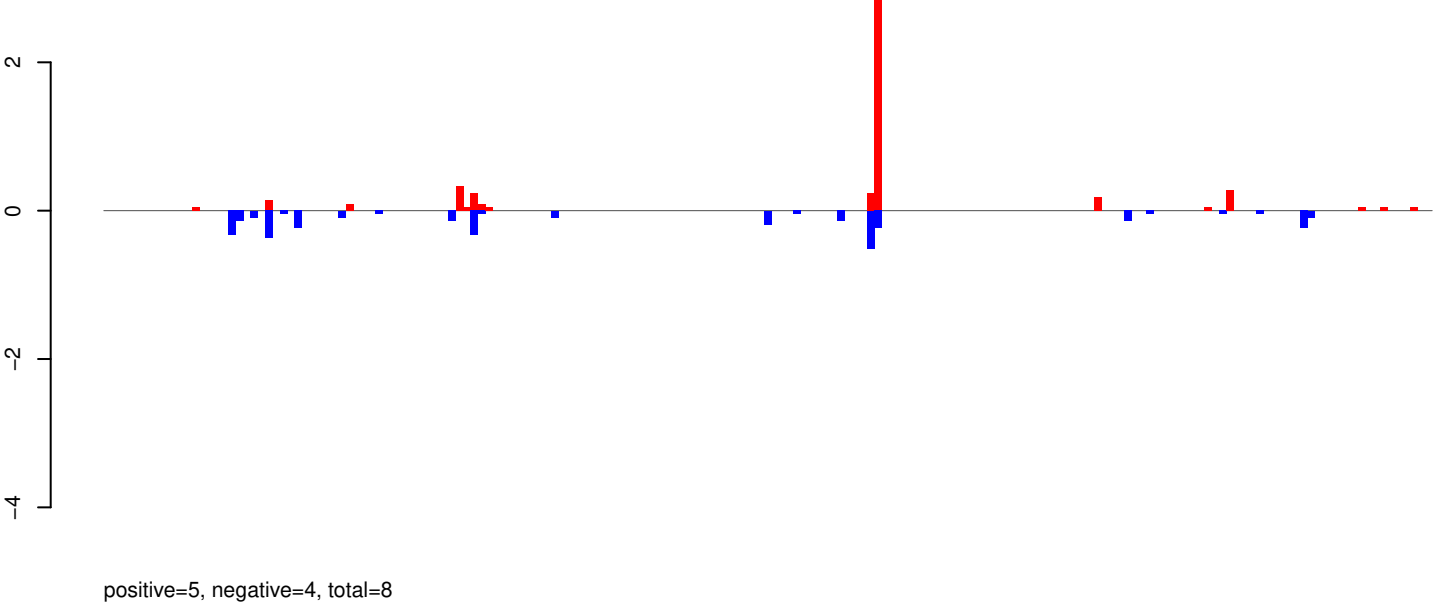

AeAeg_Whole_ZIKVdr_BM2_GP.rep

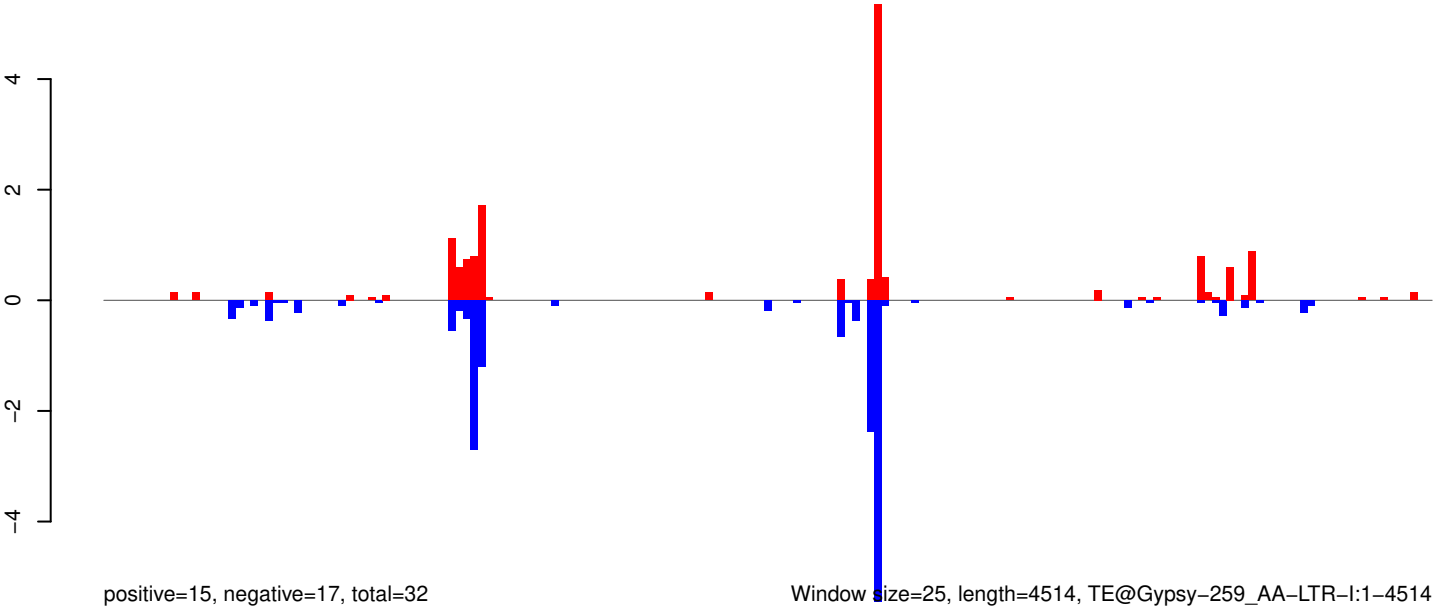

Window size=25, length=4514, TE@Gypsy-259_AA-LTR-I:1-4514

0 1000 2000 3000 4000

AeAeg_Whole_ZIKVdr_BM2_GP.18_23.rep

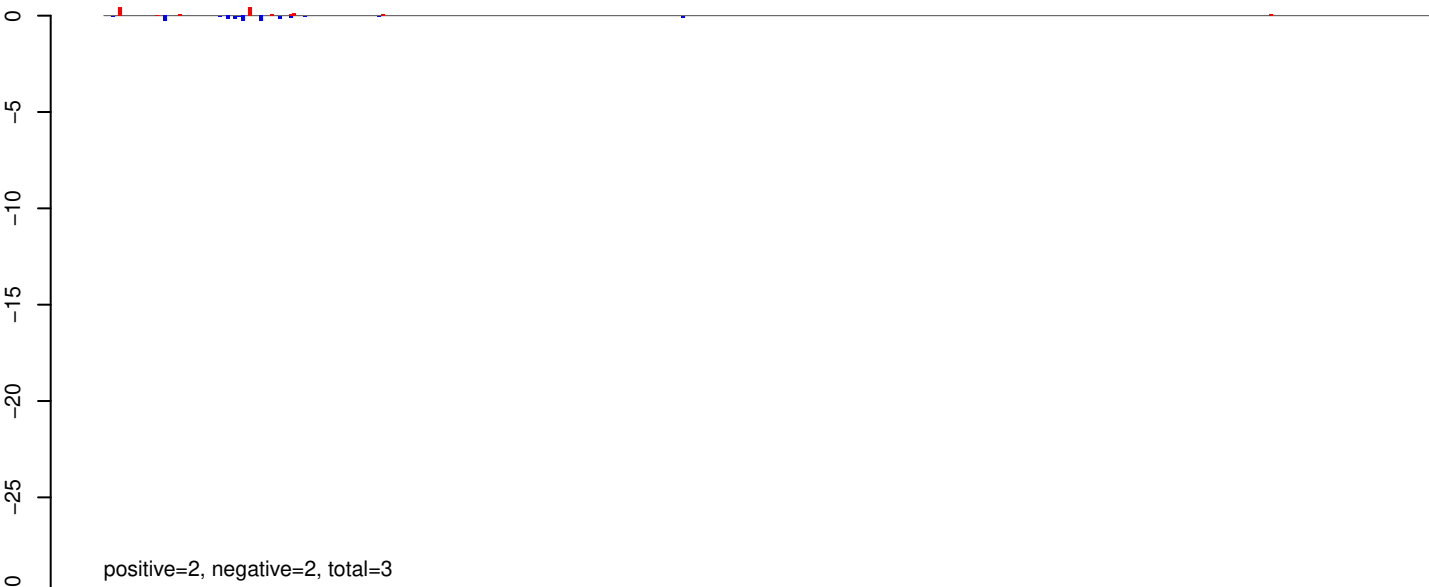

AeAeg_Whole_ZIKVdr_BM2_GP.24_35.rep

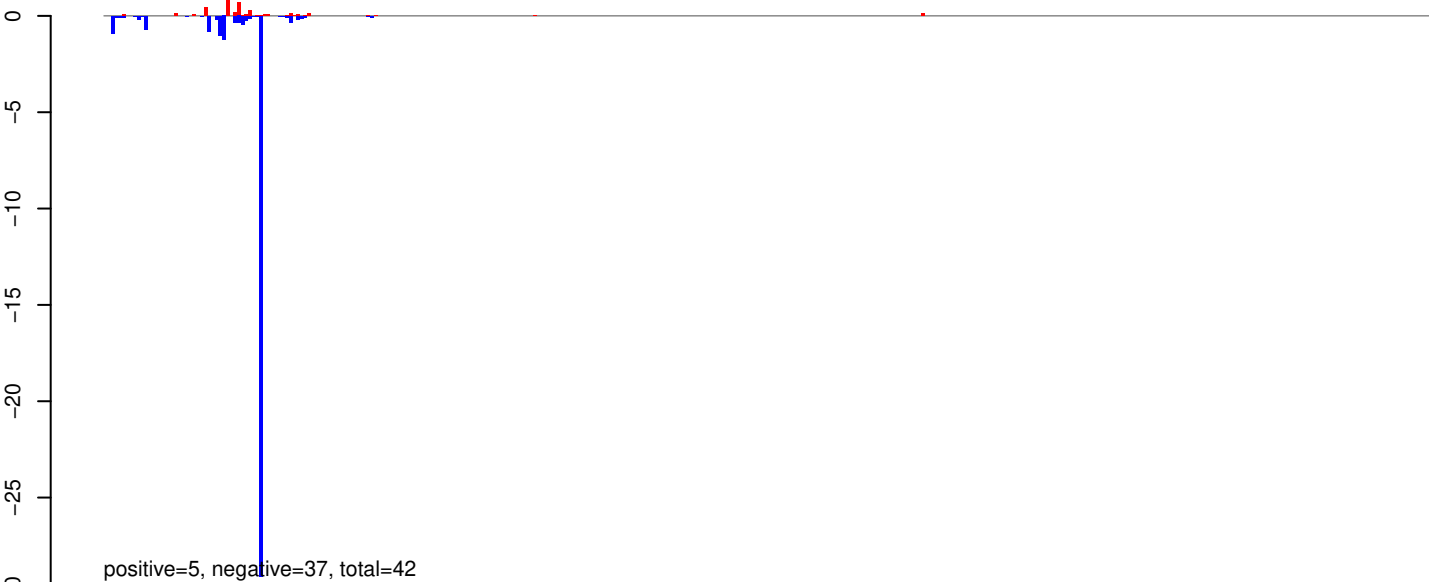

AeAeg_Whole_ZIKVdr_BM2_GP.rep

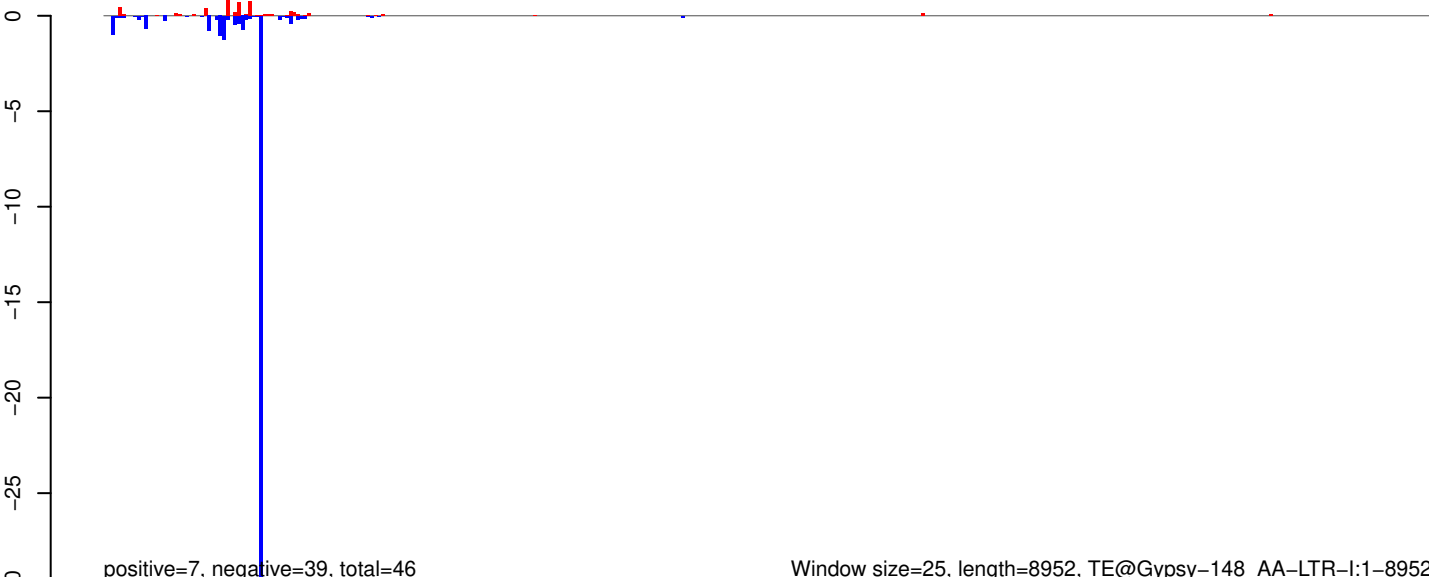

Window size=25, length=8952, TE@Gypsy-148_AA-LTR-I:1-8952

0 2000 4000 6000 8000

AeAeg_Whole_ZIKVdr_BM2_GP.18_23.rep

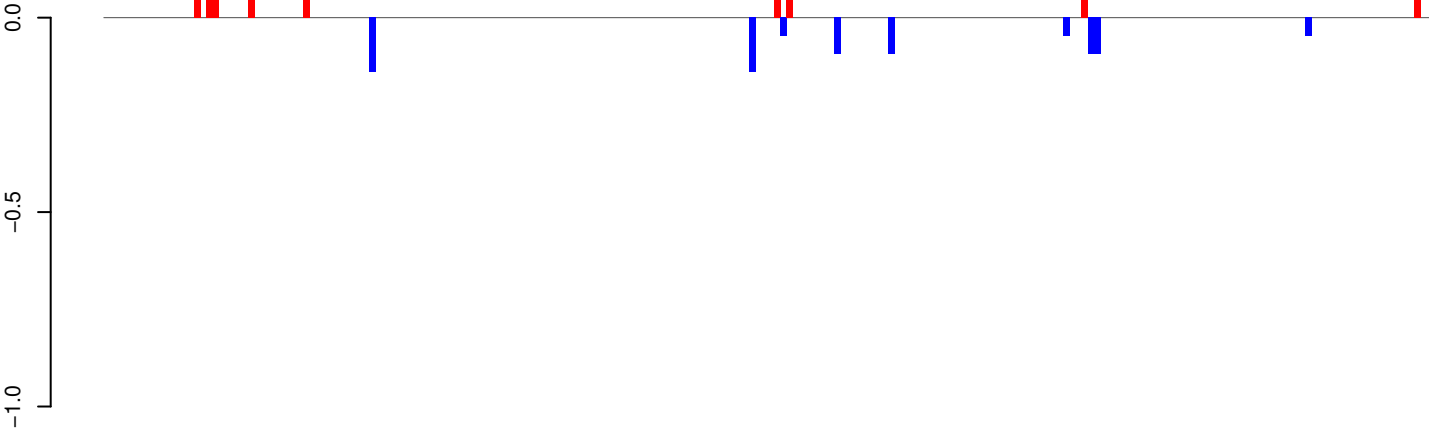

positive=1, negative=1, total=2

AeAeg_Whole_ZIKVdr_BM2_GP.24_35.rep

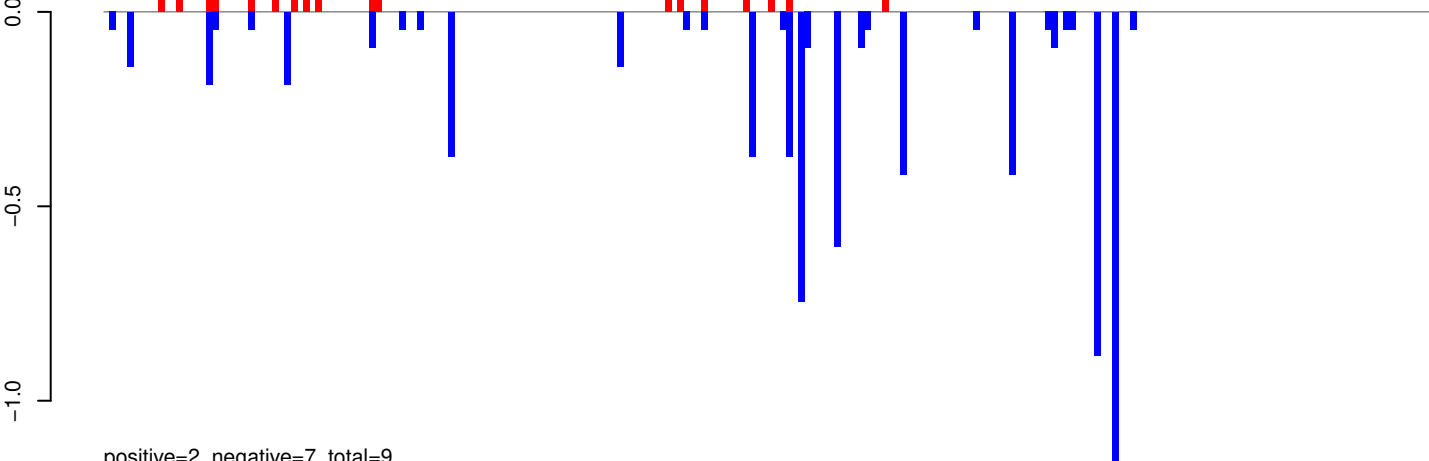

positive=2, negative=7, total=9

AeAeg_Whole_ZIKVdr_BM2_GP.rep

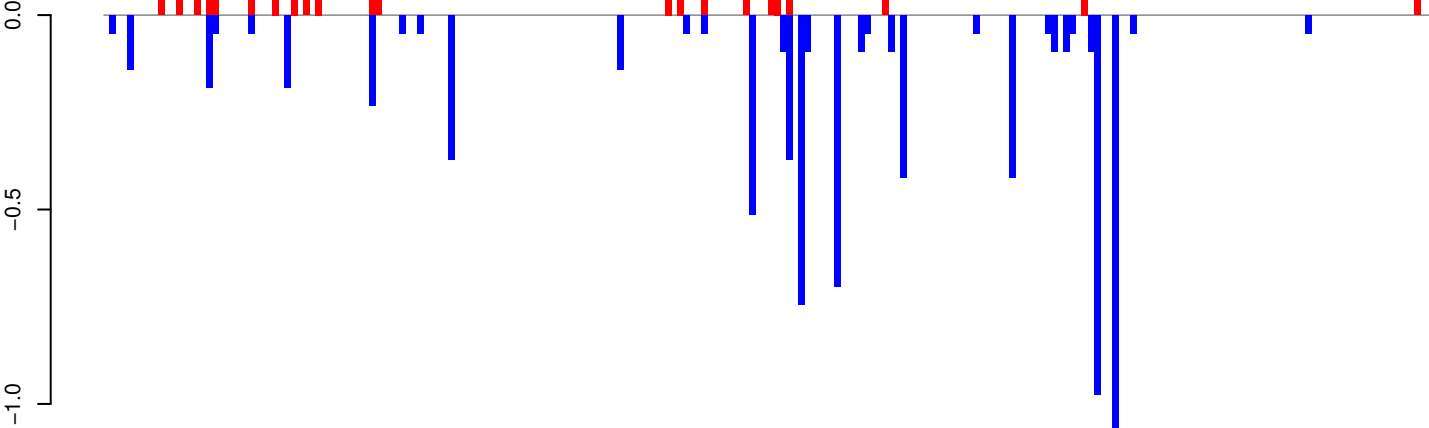

positive=3, negative=8, total=11

Window size=25, length=5491, TE@Crack-16_AAe:1-5491

0 1000 2000 3000 4000 5000

AeAeg_Whole_ZIKVdr_BM2_GP.18_23.rep

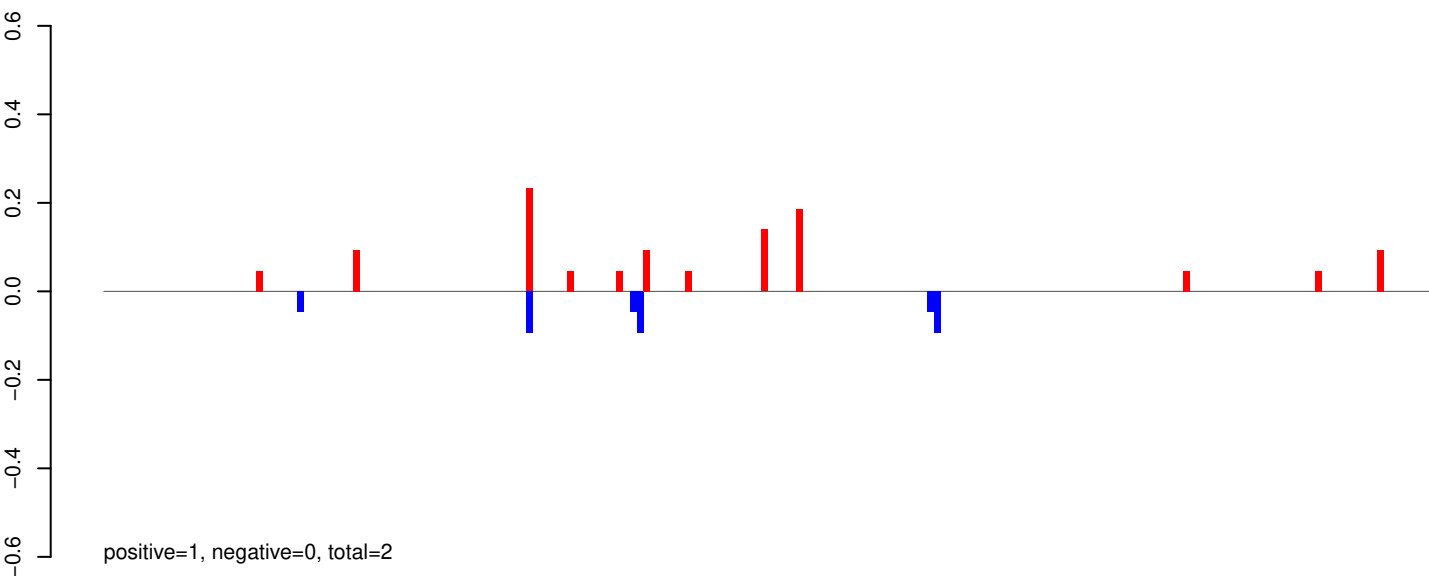

AeAeg_Whole_ZIKVdr_BM2_GP.24_35.rep

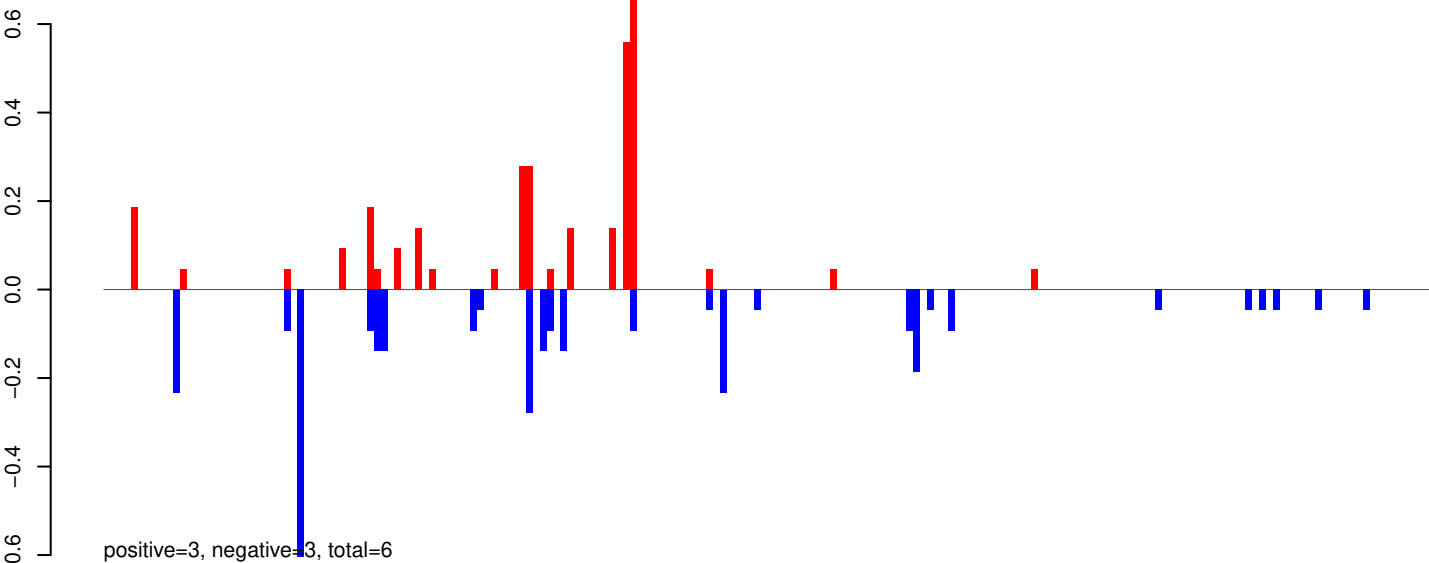

AeAeg_Whole_ZIKVdr_BM2_GP.rep

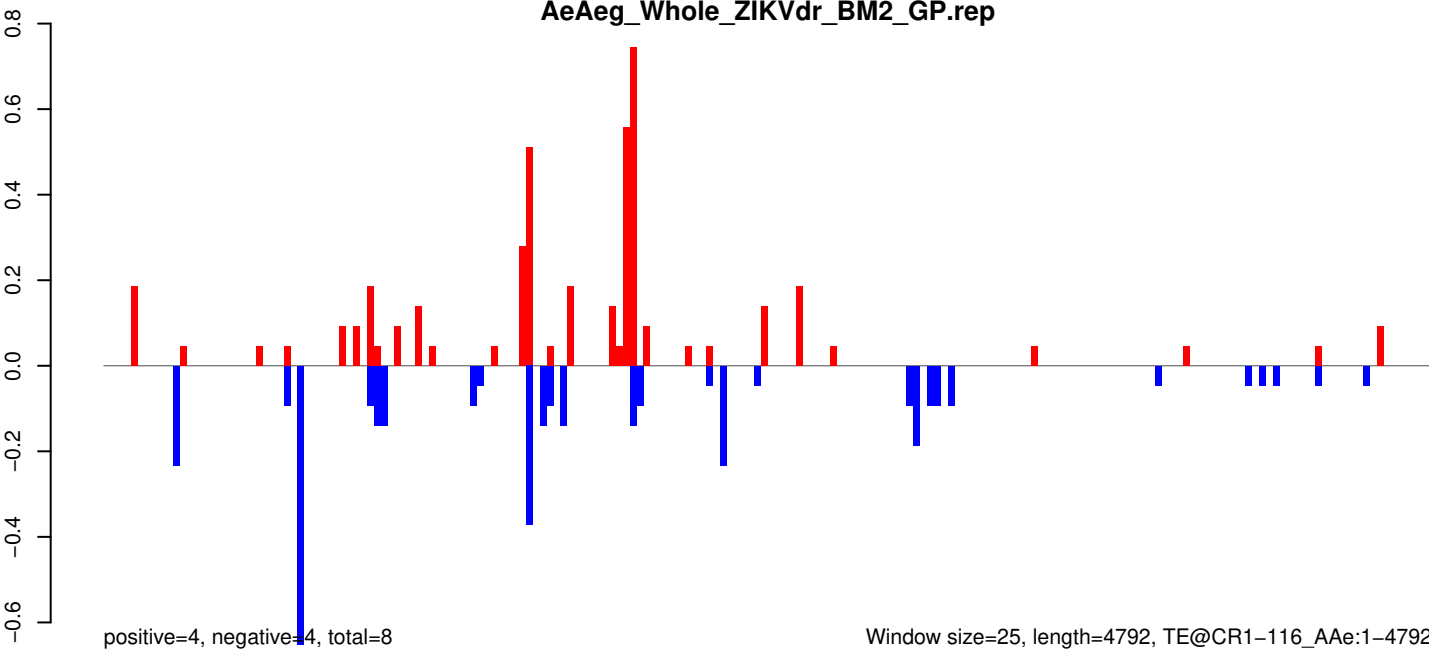

Window size=25, length=4792, TE@CR1-116_Ae:1-4792

0 1000 2000 3000 4000 5000

AeAeg_Whole_ZIKVdr_BM2_GP.18_23.rep

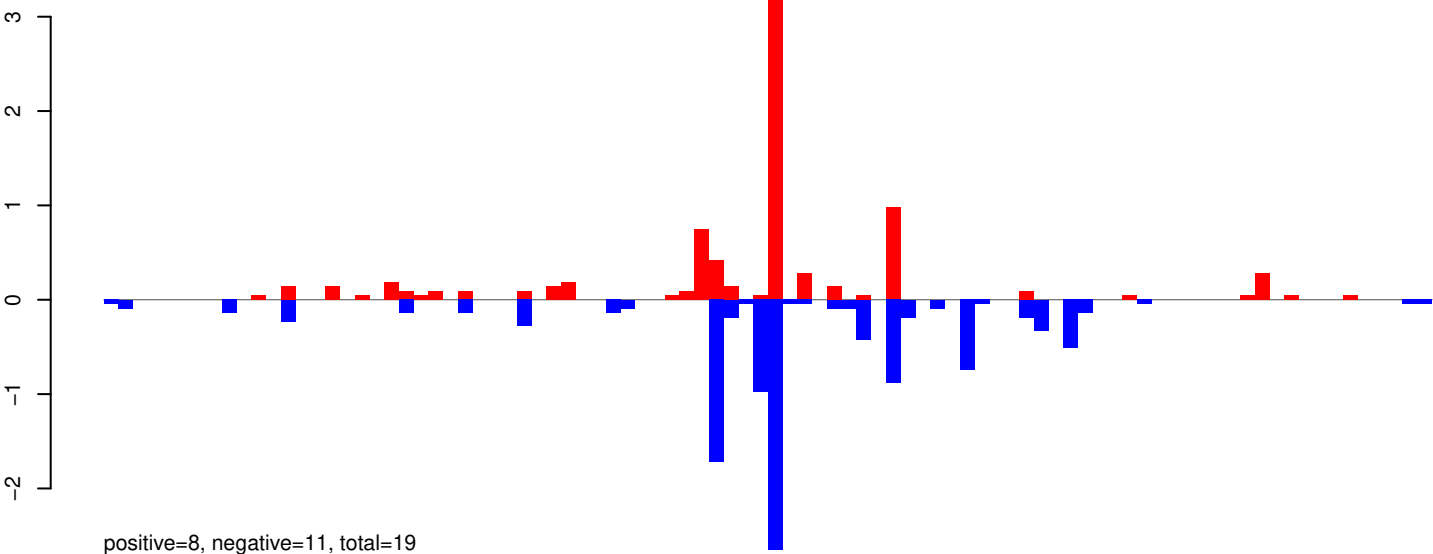

AeAeg_Whole_ZIKVdr_BM2_GP.24_35.rep

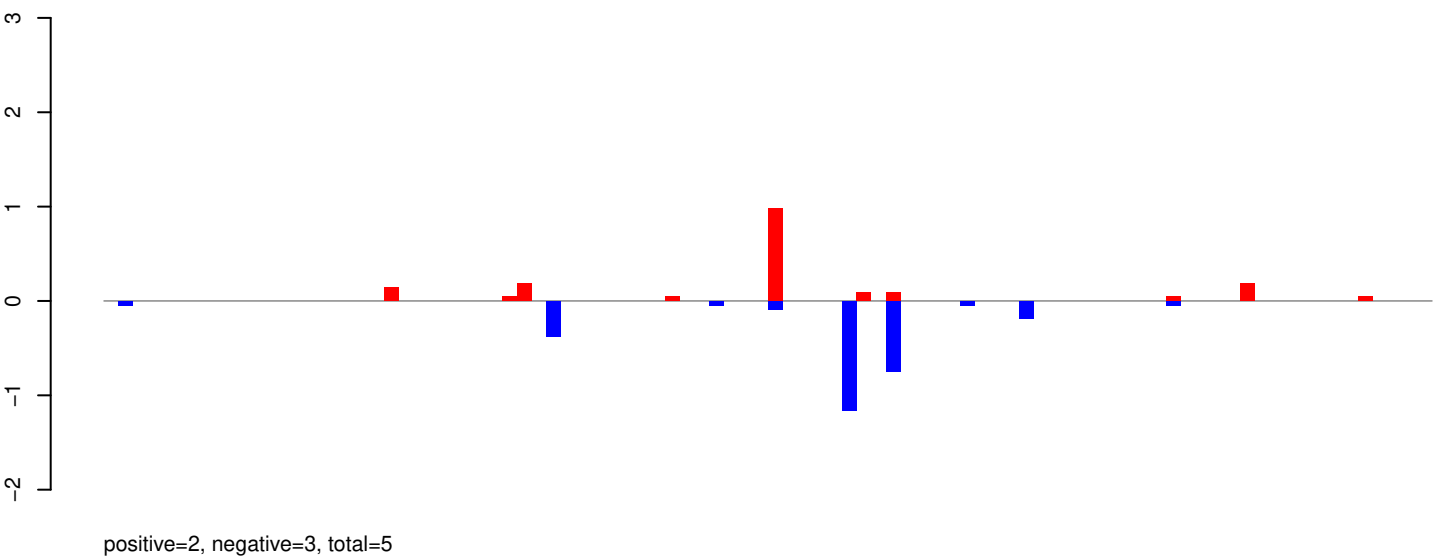

AeAeg_Whole_ZIKVdr_BM2_GP.rep

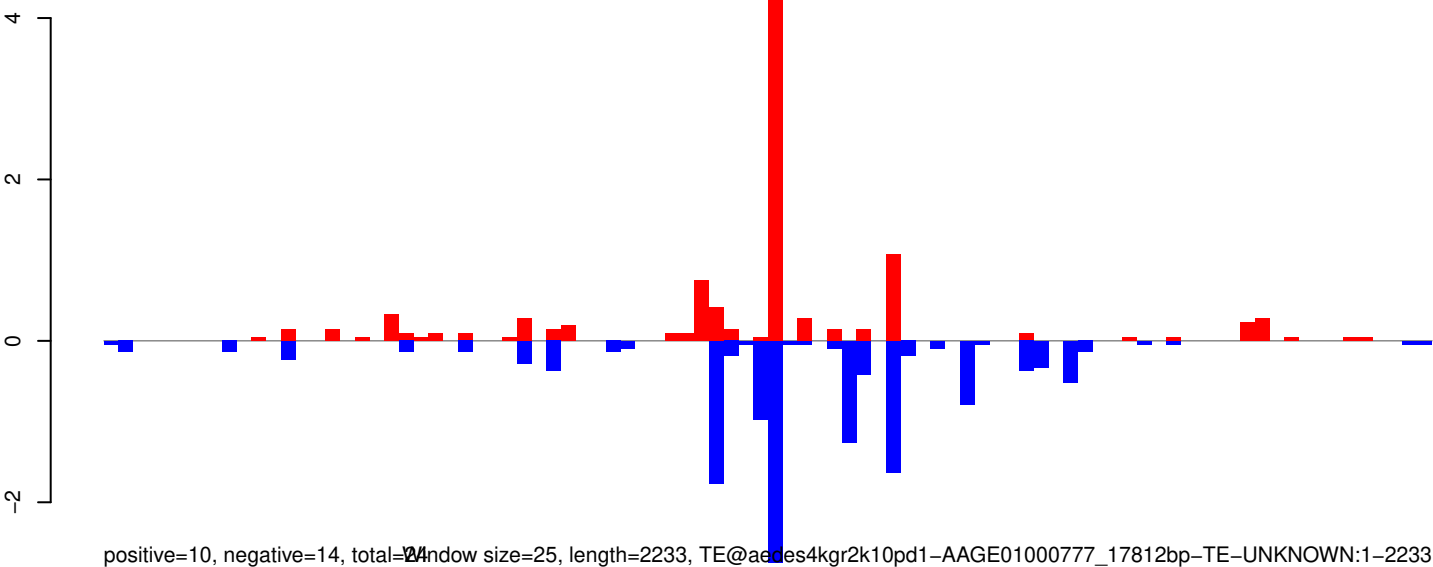

Window size=25, length=2233, TE@aedes4kgr2k10pd1-AAGE01000777_17812bp-TE-UNKNOWN:1-2233

0 500 1000 1500 2000

AeAeg_Whole_ZIKVdr_BM2_GP.18_23.rep

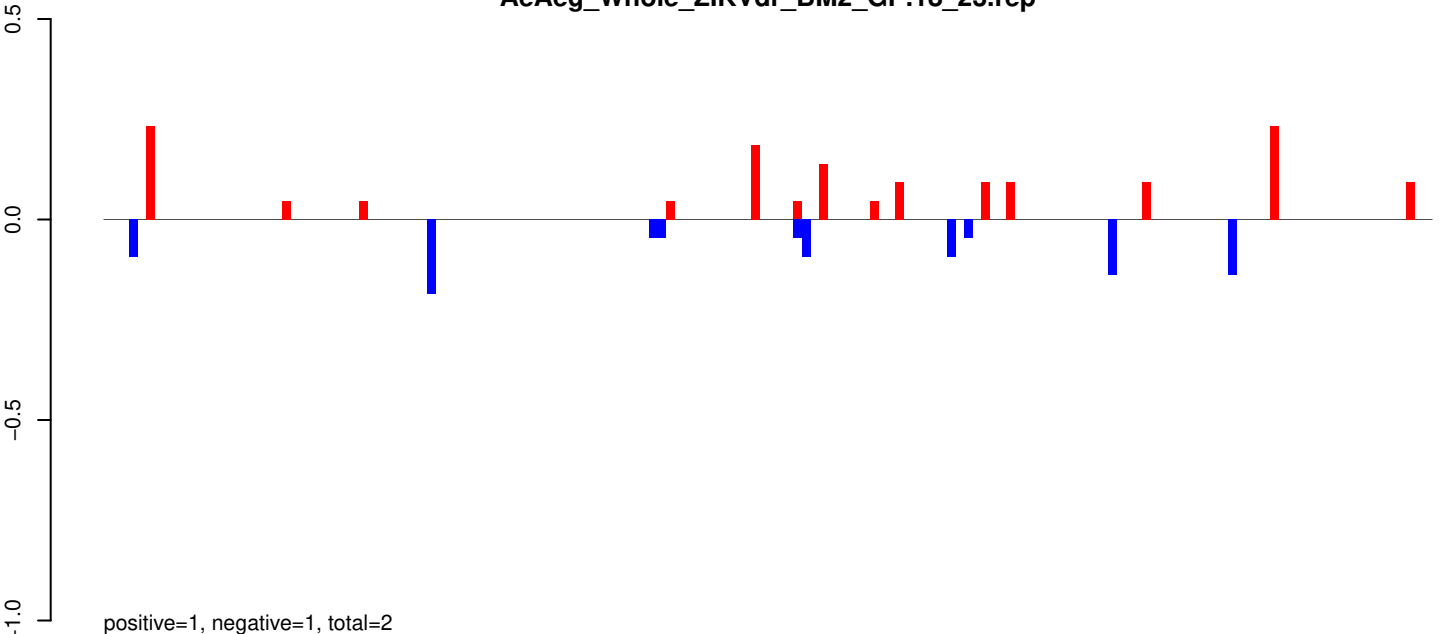

AeAeg_Whole_ZIKVdr_BM2_GP.24_35.rep

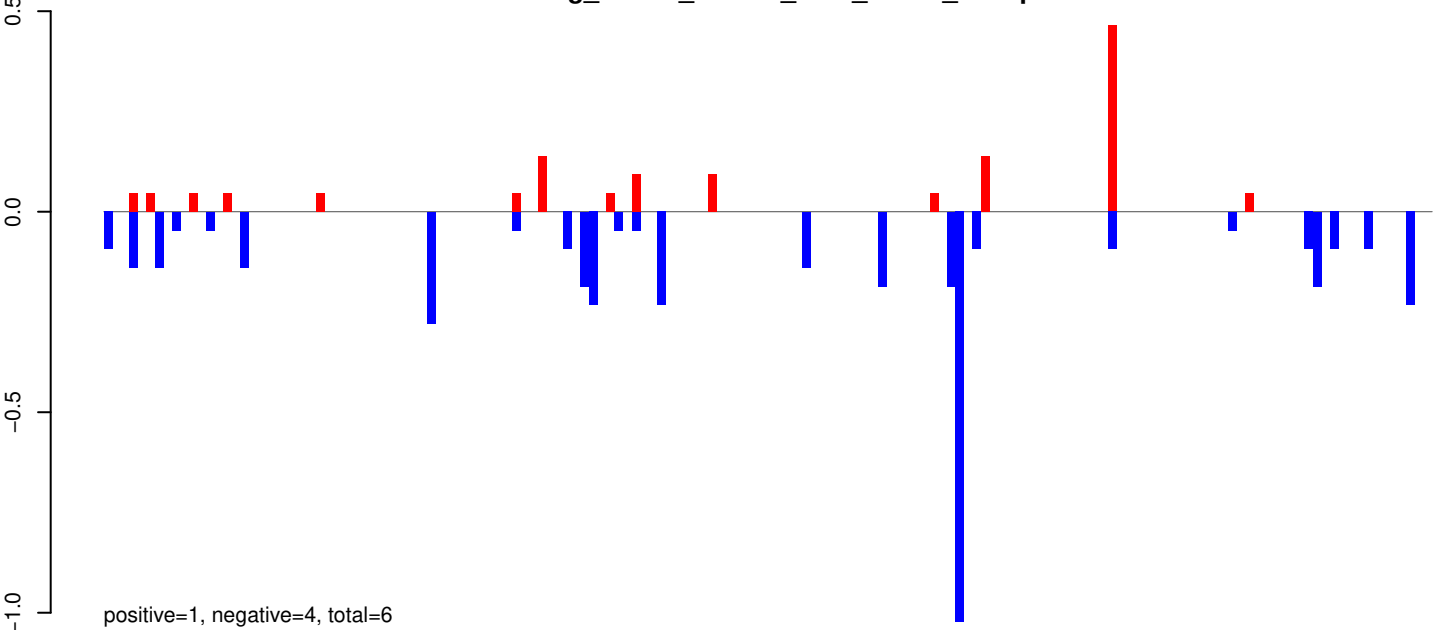

AeAeg_Whole_ZIKVdr_BM2_GP.rep

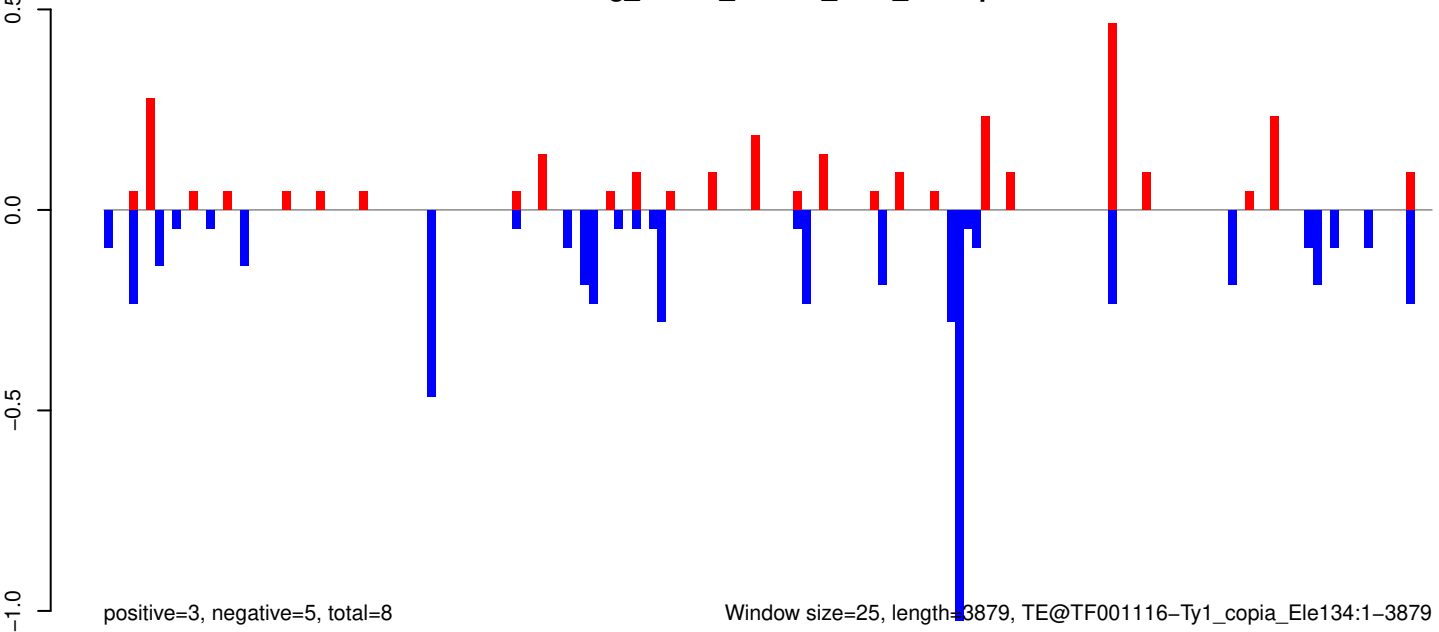

Window size=25, length=3879, TE@TF001116-Ty1_copia_Ele134:1-3879

0 1000 2000 3000 4000

AeAeg_Whole_ZIKVdr_BM2_GP.18_23.rep

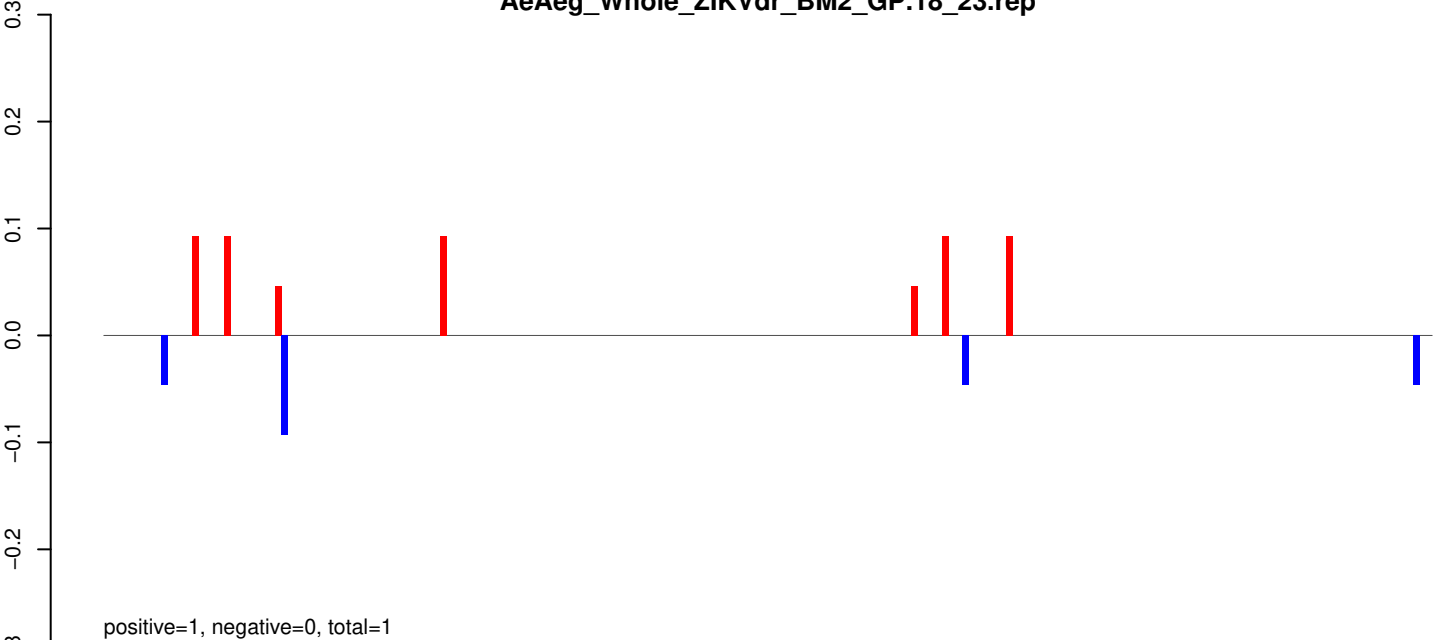

AeAeg_Whole_ZIKVdr_BM2_GP.24_35.rep

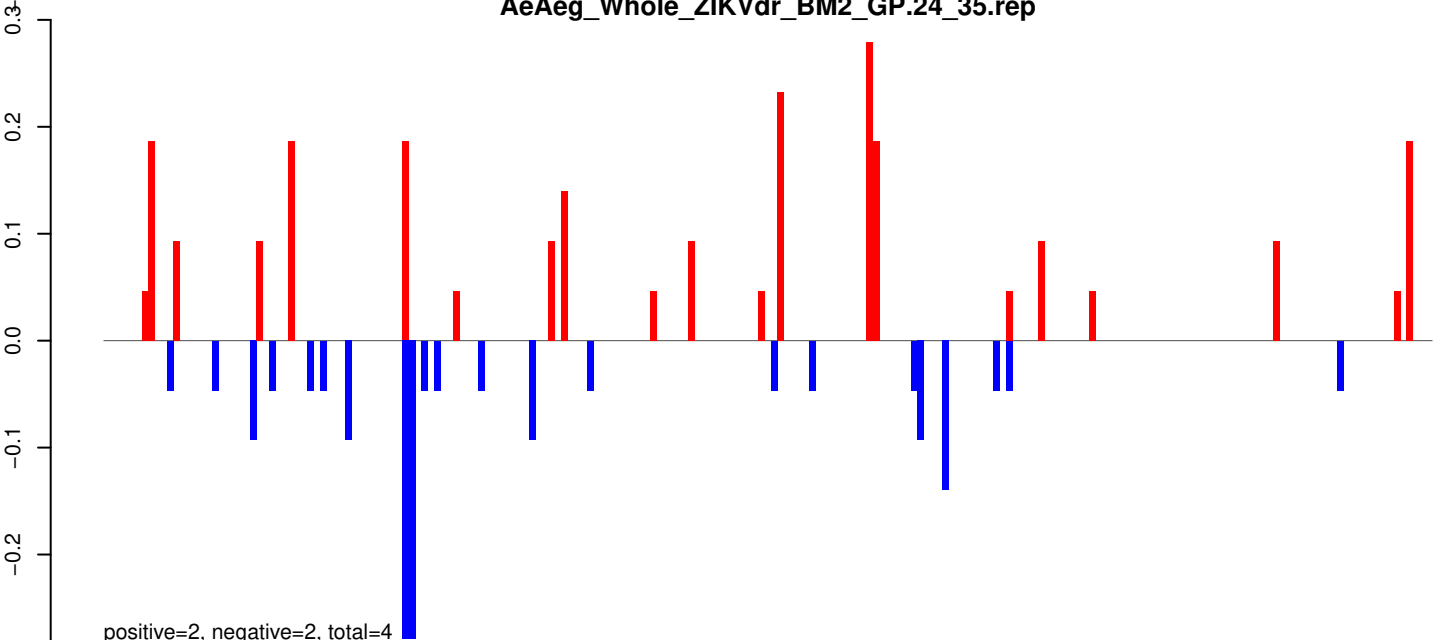

AeAeg_Whole_ZIKVdr_BM2_GP.rep

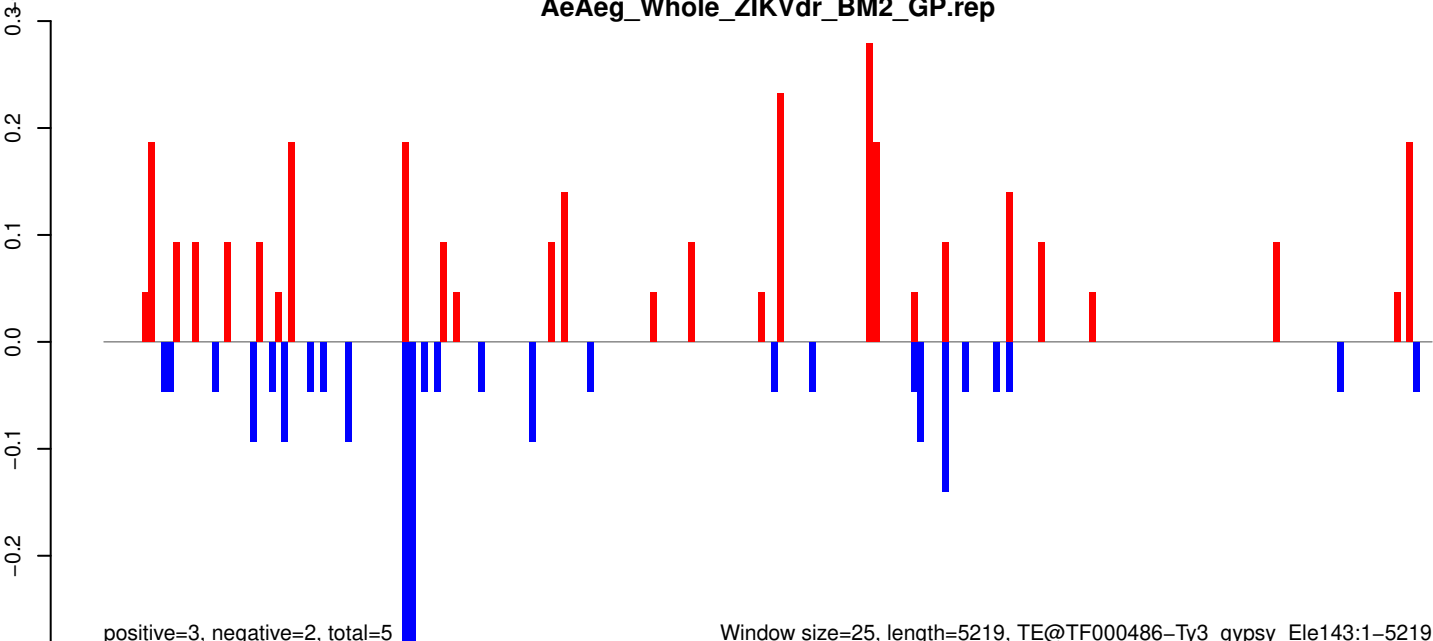

Window size=25, length=5219, TE@TF000486-Ty3_gypsy_Ele143:1-5219

AeAeg_Whole_ZIKVdr_BM2_GP.18_23.rep



AeAeg_Whole_ZIKVdr_BM2_GP.24_35.rep

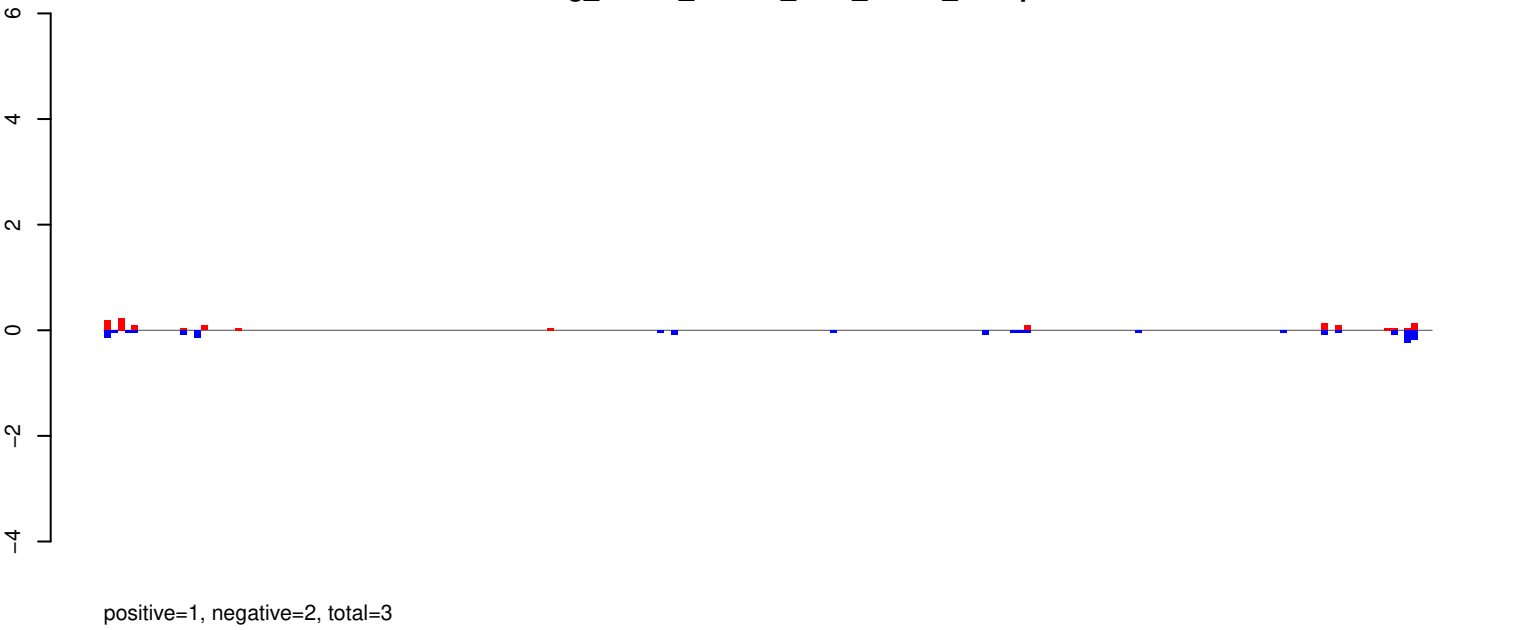

AeAeg_Whole_ZIKVdr_BM2_GP.rep

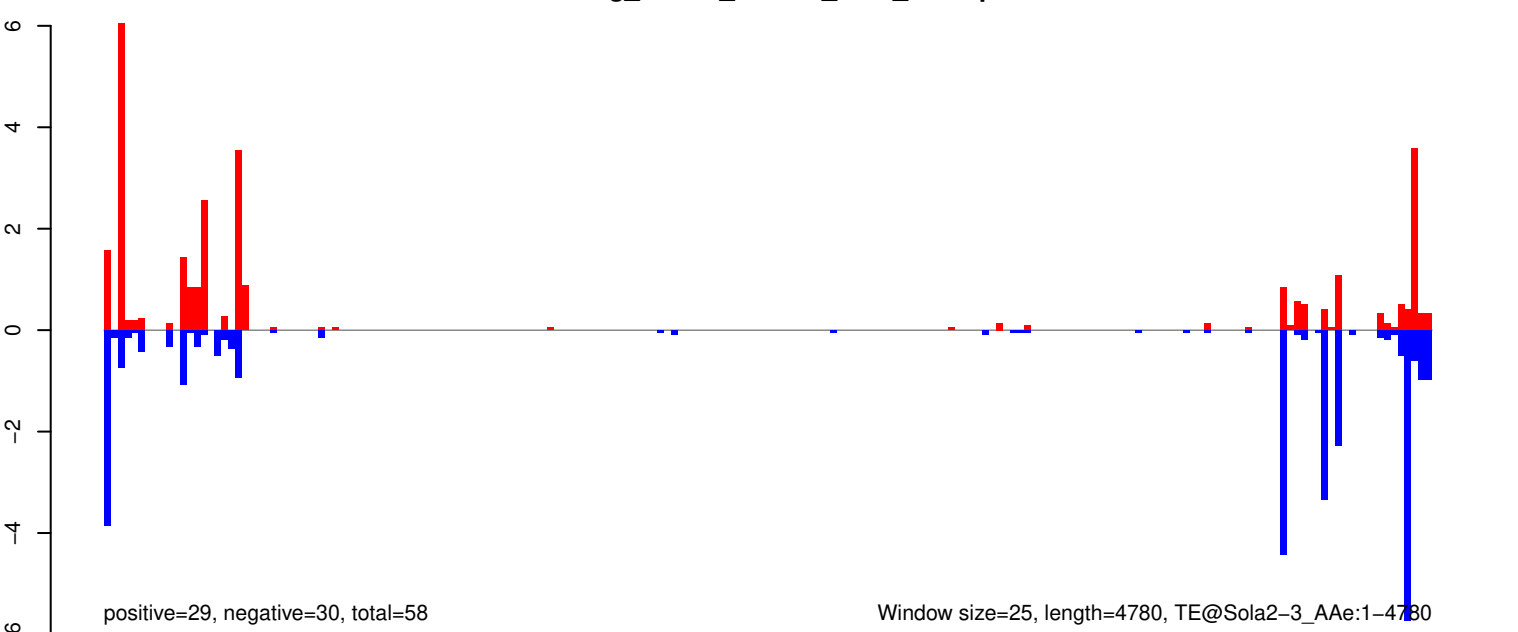

AeAeg_Whole_ZIKVdr_BM2_GP.18_23.rep

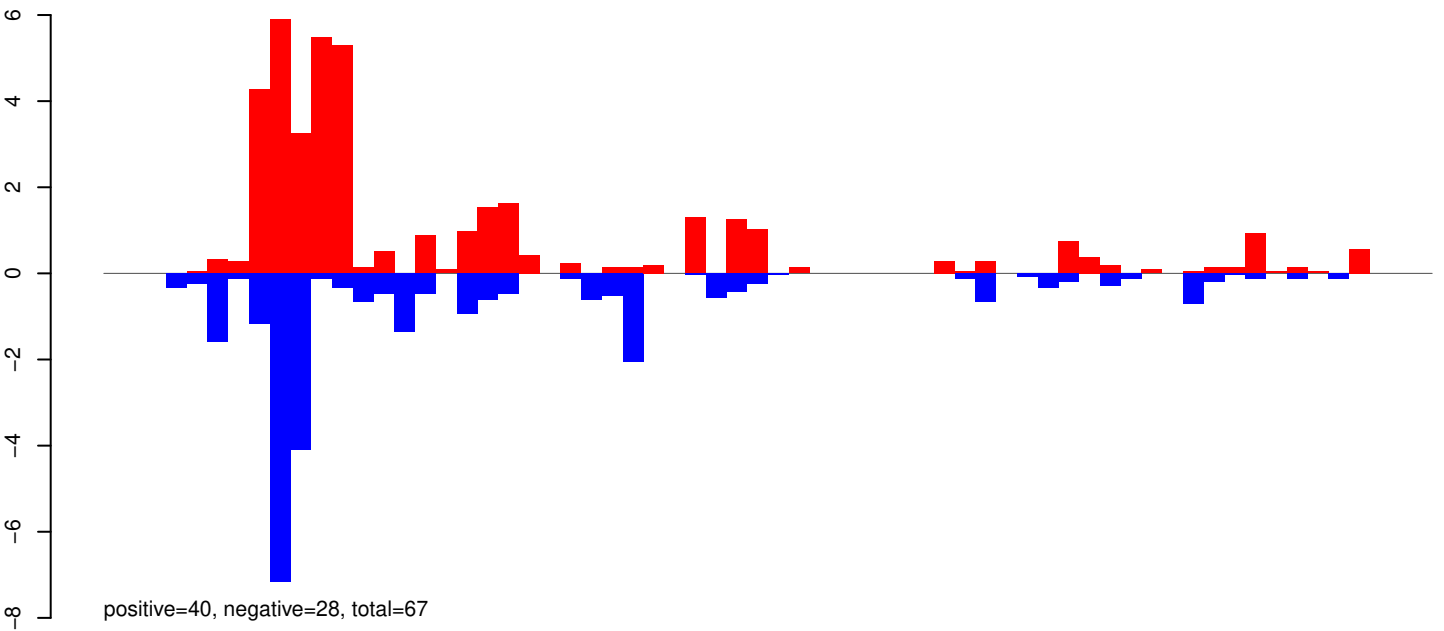

AeAeg_Whole_ZIKVdr_BM2_GP.24_35.rep

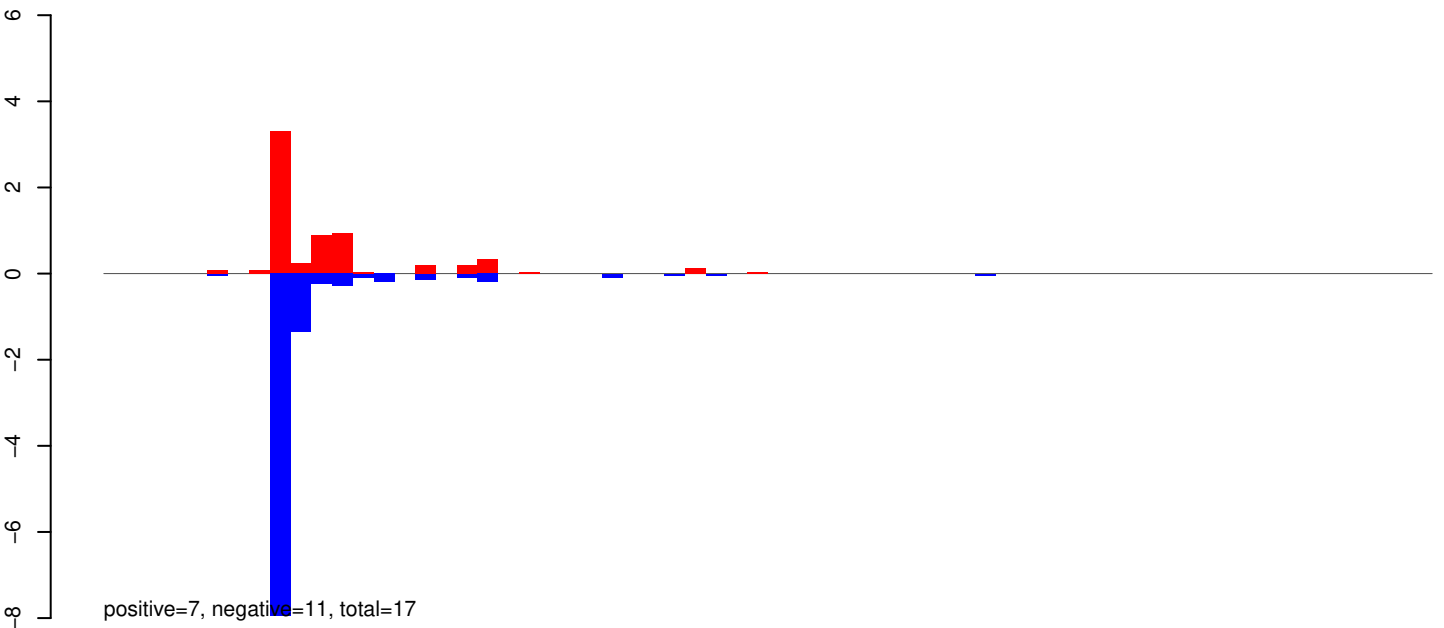

AeAeg_Whole_ZIKVdr_BM2_GP.rep

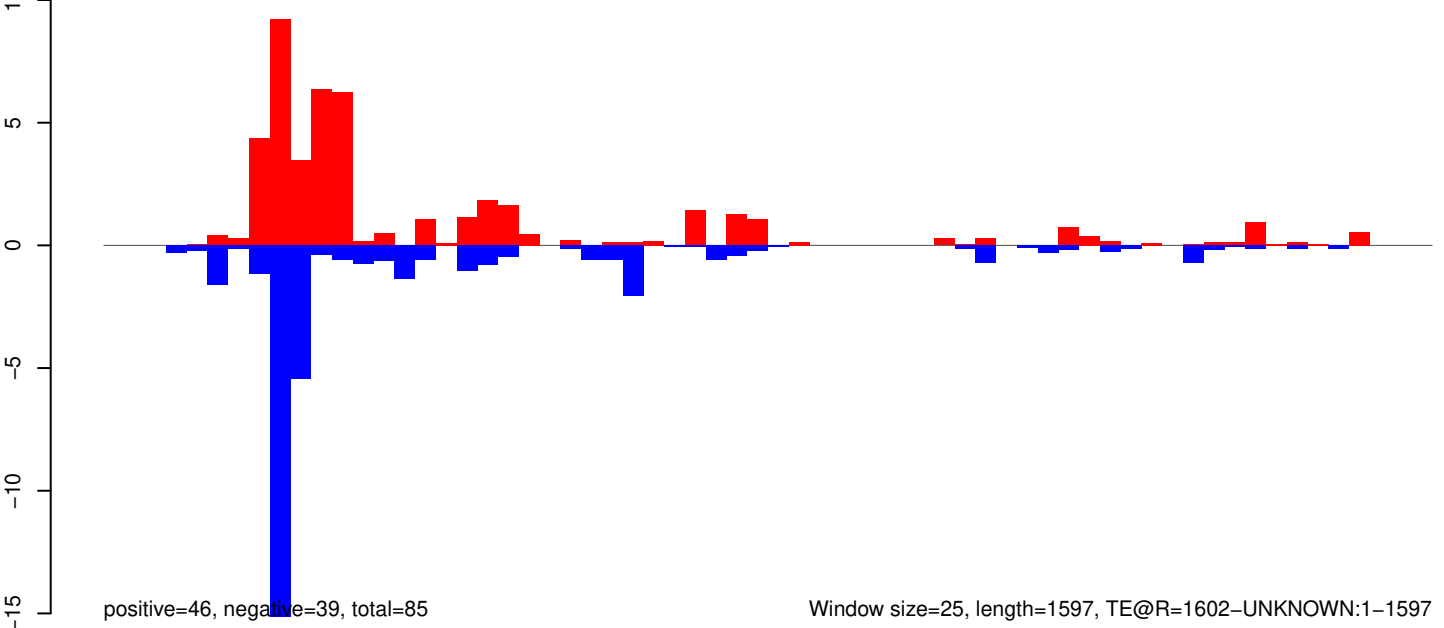

Window size=25, length=1597, TE@R=1602-UNKNOWN:1-1597

0 500 1000 1500

AeAeg_Whole_ZIKVdr_BM2_GP.18_23.rep

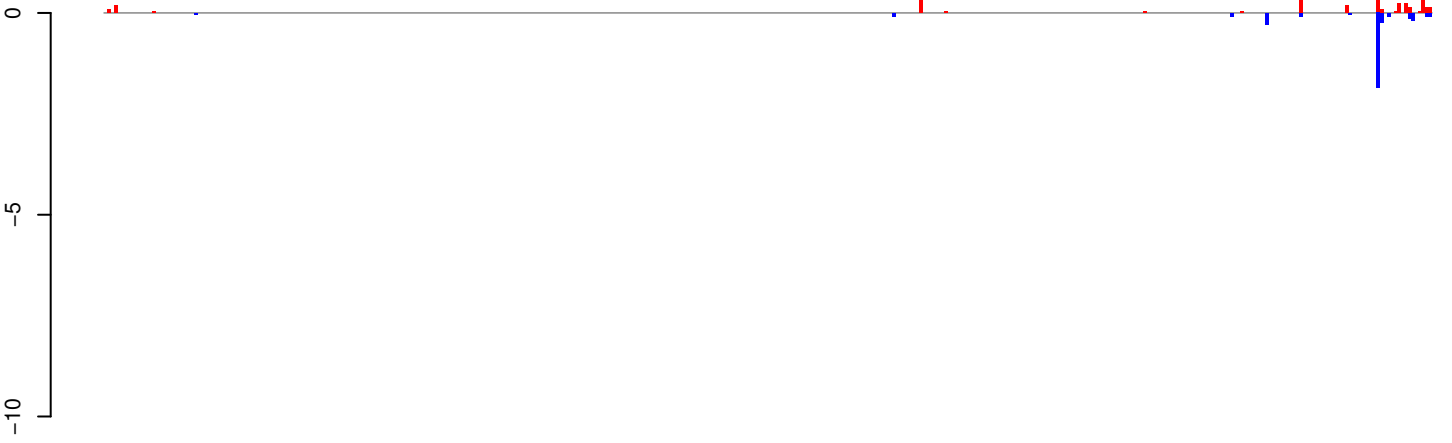

positive=3, negative=3, total=7

AeAeg_Whole_ZIKVdr_BM2_GP.24_35.rep

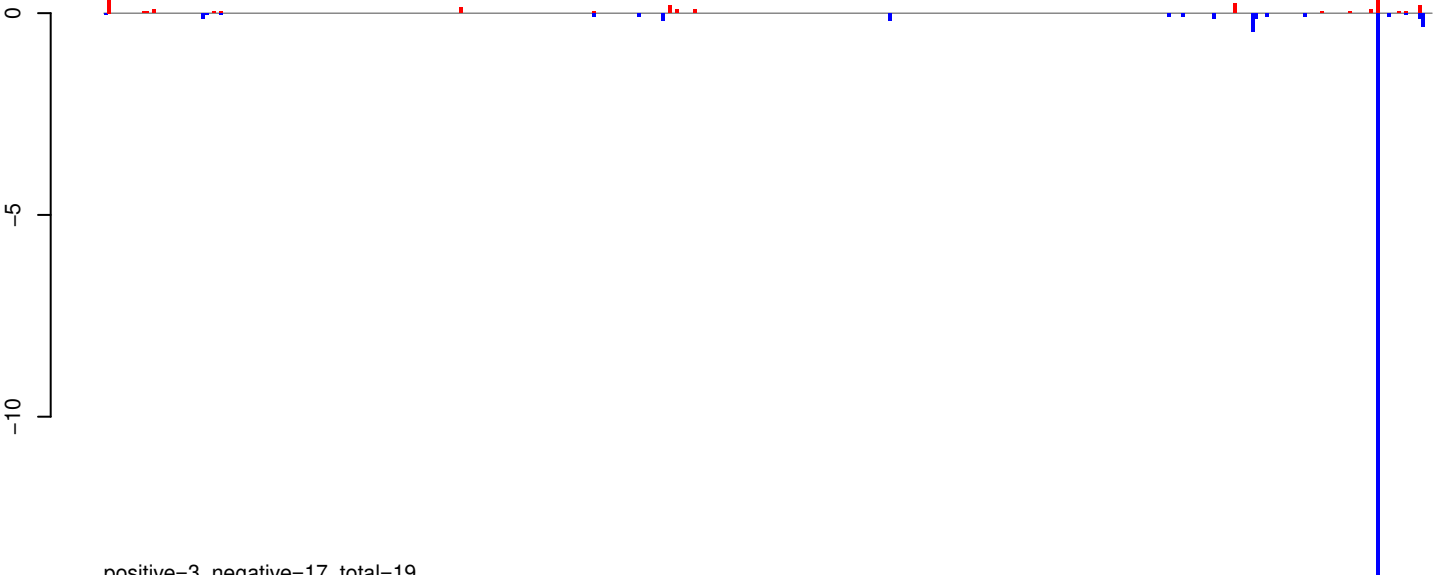

positive=3, negative=17, total=19

AeAeg_Whole_ZIKVdr_BM2_GP.rep

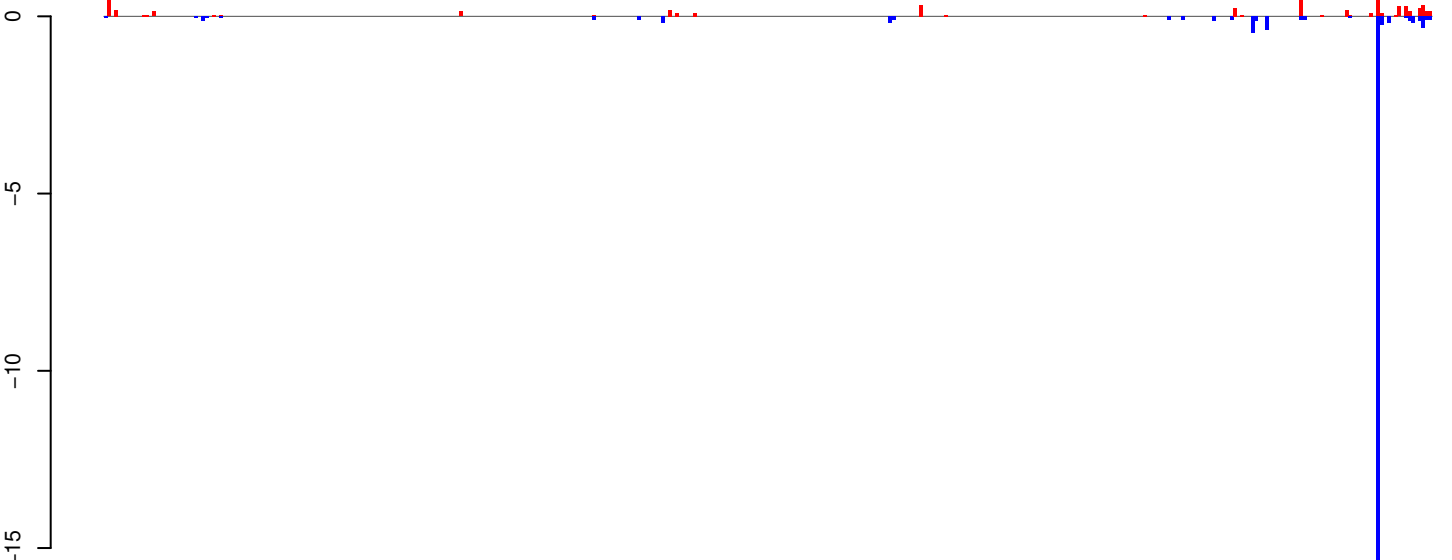

positive=6, negative=20, total=26

Window size=25, length=9510, TE@ORTE-1_Ae:1-9510

0 2000 4000 6000 8000

AeAeg_Whole_ZIKVdr_BM2_GP.18_23.rep

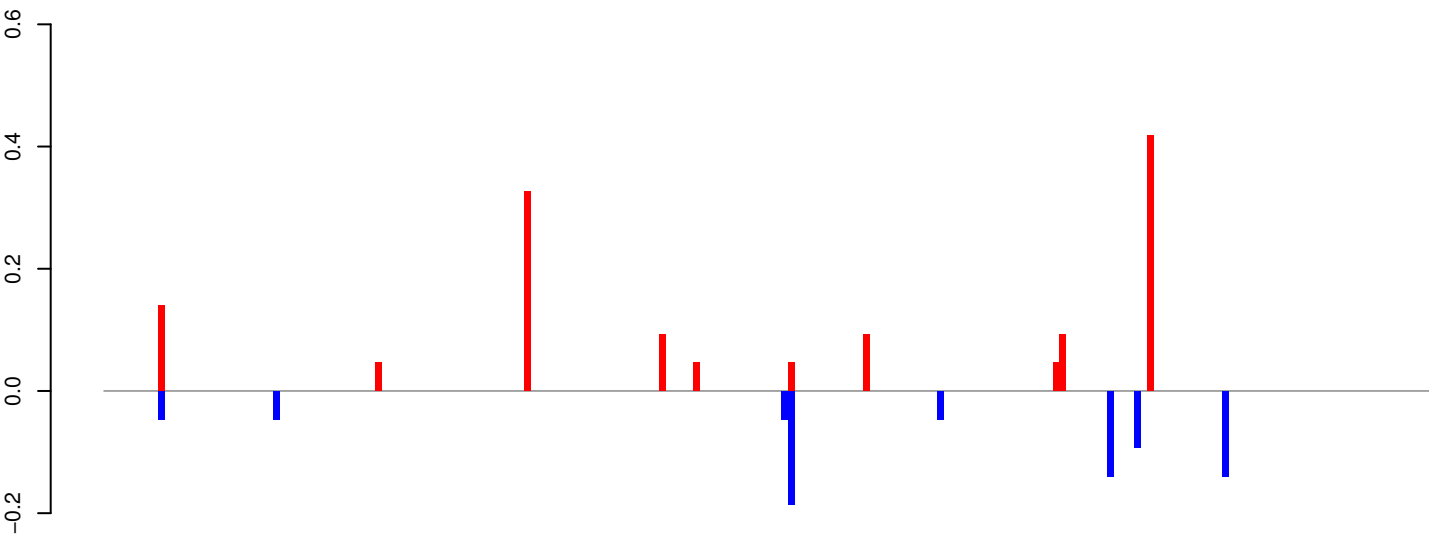

positive=1, negative=1, total=2

AeAeg_Whole_ZIKVdr_BM2_GP.24_35.rep

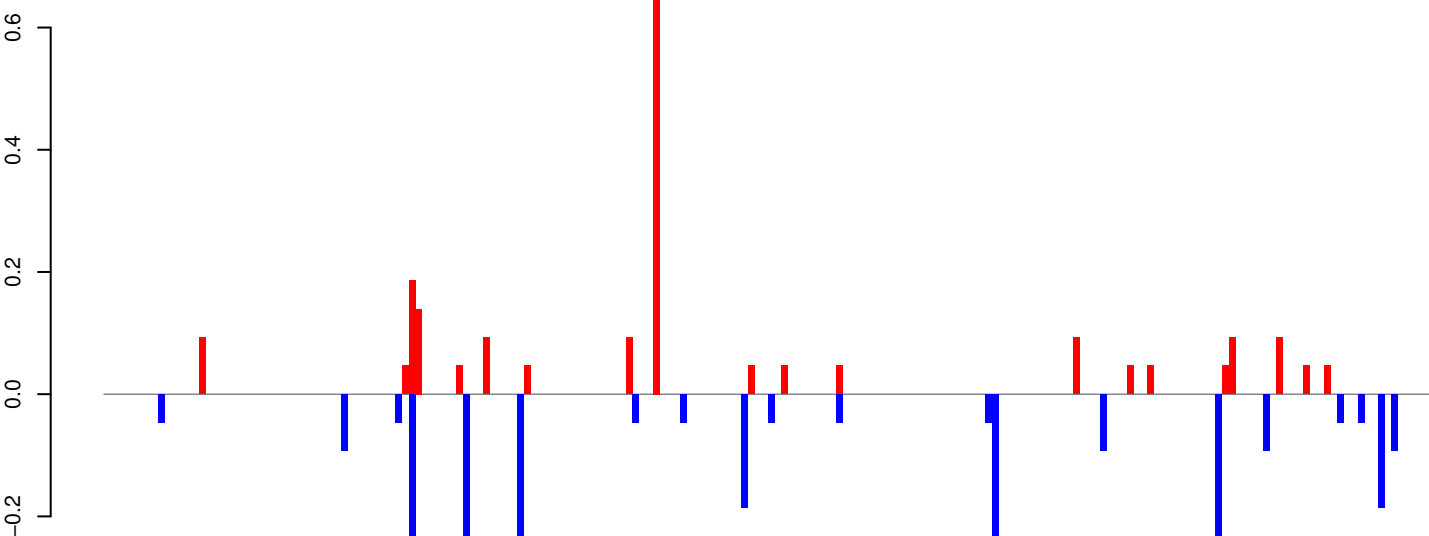

positive=2, negative=3, total=5

AeAeg_Whole_ZIKVdr_BM2_GP.rep

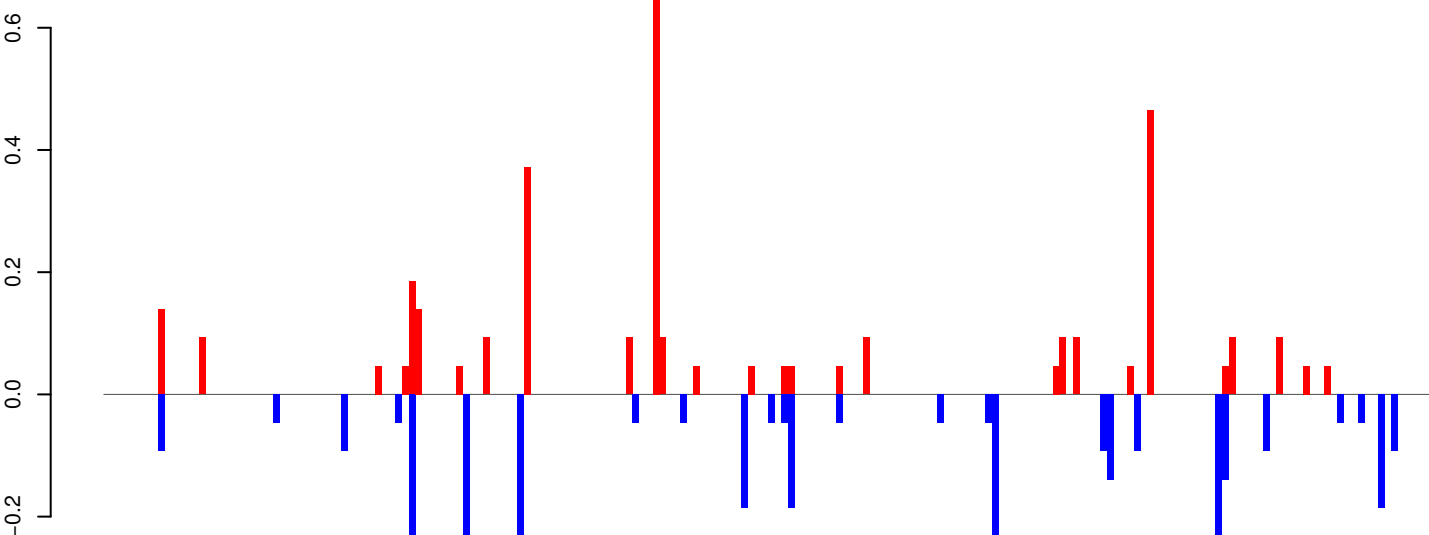

positive=3, negative=3, total=7

Window size=25, length=4895, TE@Gypsy-297_AA-LTR-I:1-4895

0 1000 2000 3000 4000 5000

AeAeg_Whole_ZIKVdr_BM2_GP.18_23.rep

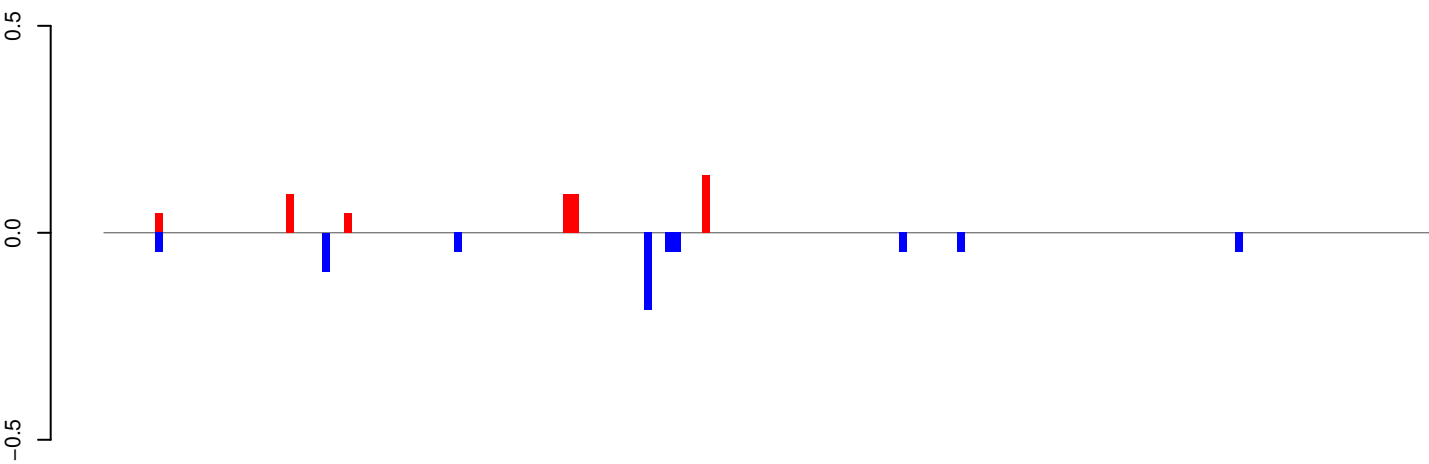

positive=1, negative=1, total=1

AeAeg_Whole_ZIKVdr_BM2_GP.24_35.rep

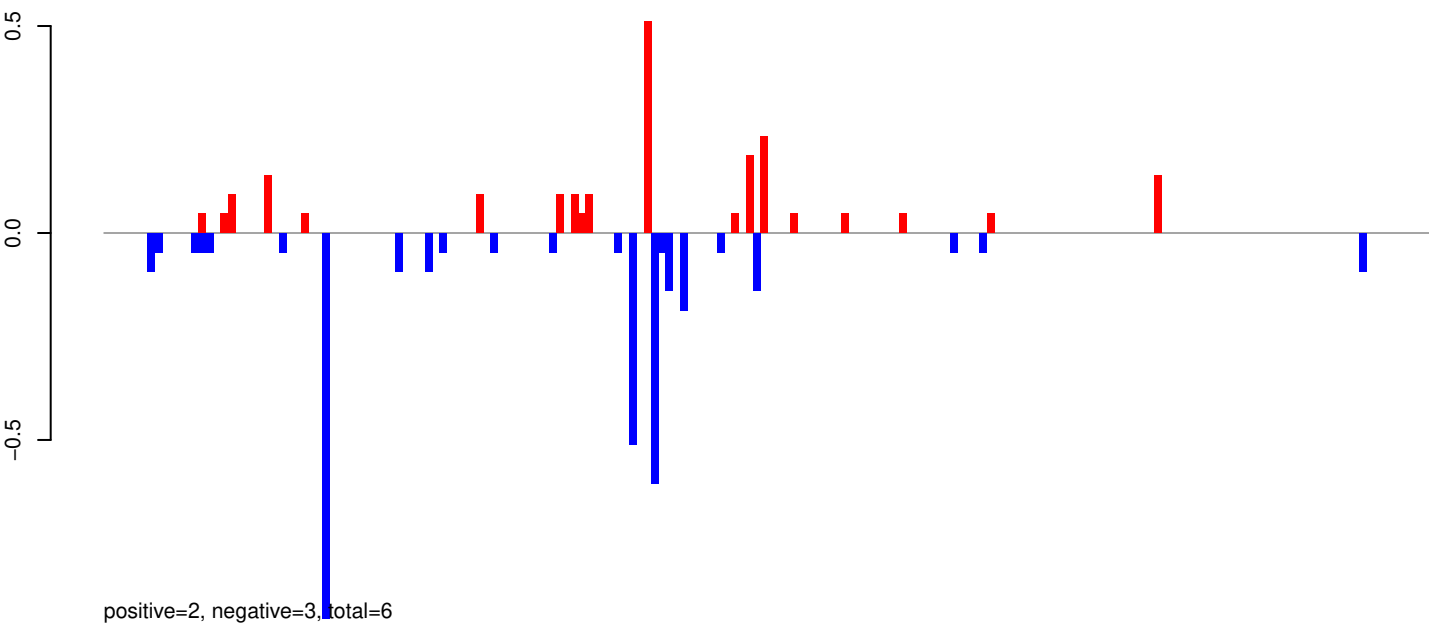

positive=2, negative=3, total=6

AeAeg_Whole_ZIKVdr_BM2_GP.rep

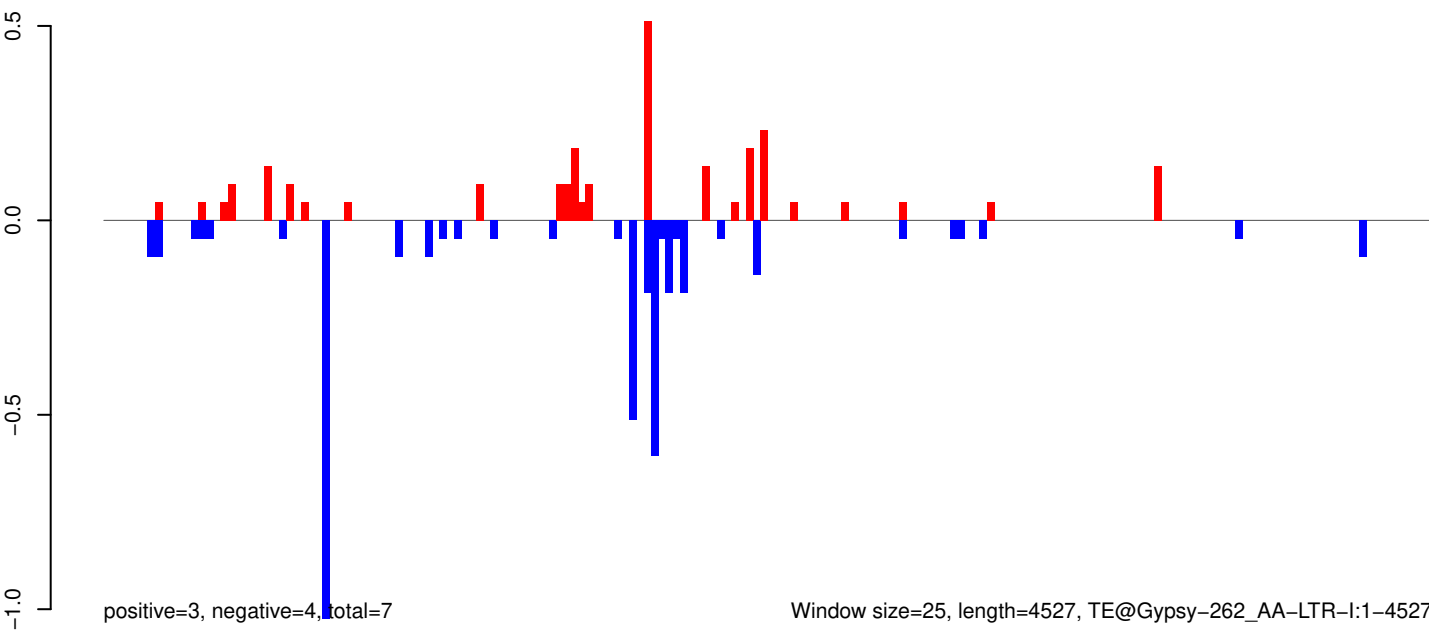

positive=3, negative=4, total=7

Window size=25, length=4527, TE@Gypsy-262_AA-LTR-I:1-4527

AeAeg_Whole_ZIKVdr_BM2_GP.18_23.rep

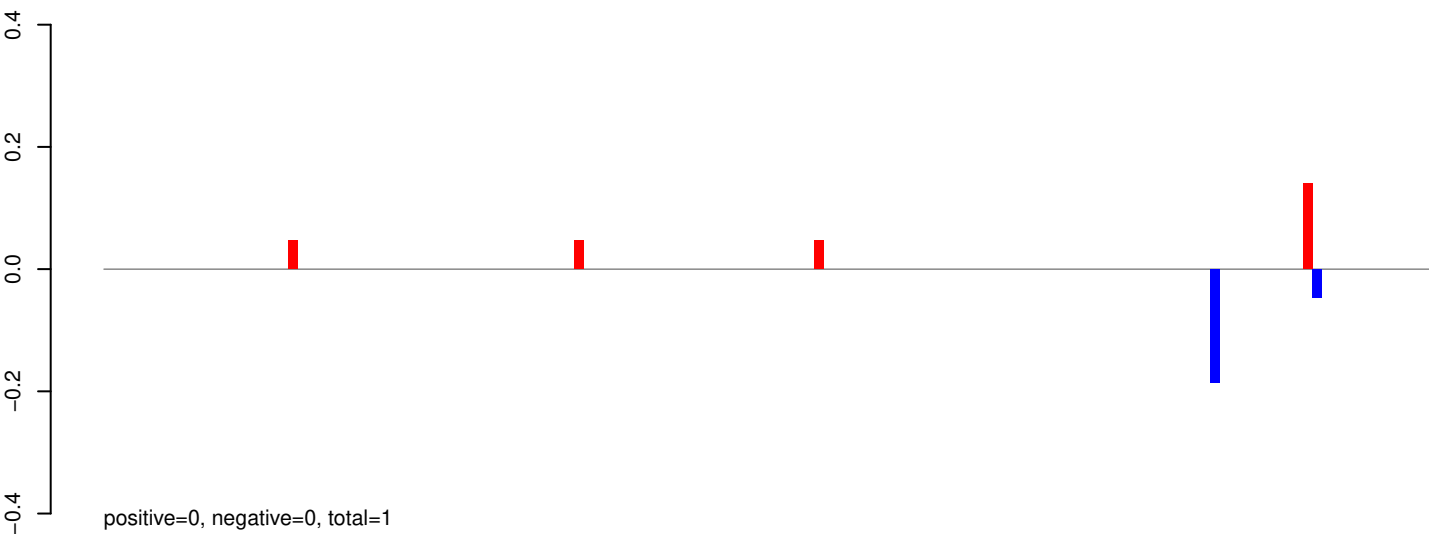

AeAeg_Whole_ZIKVdr_BM2_GP.24_35.rep

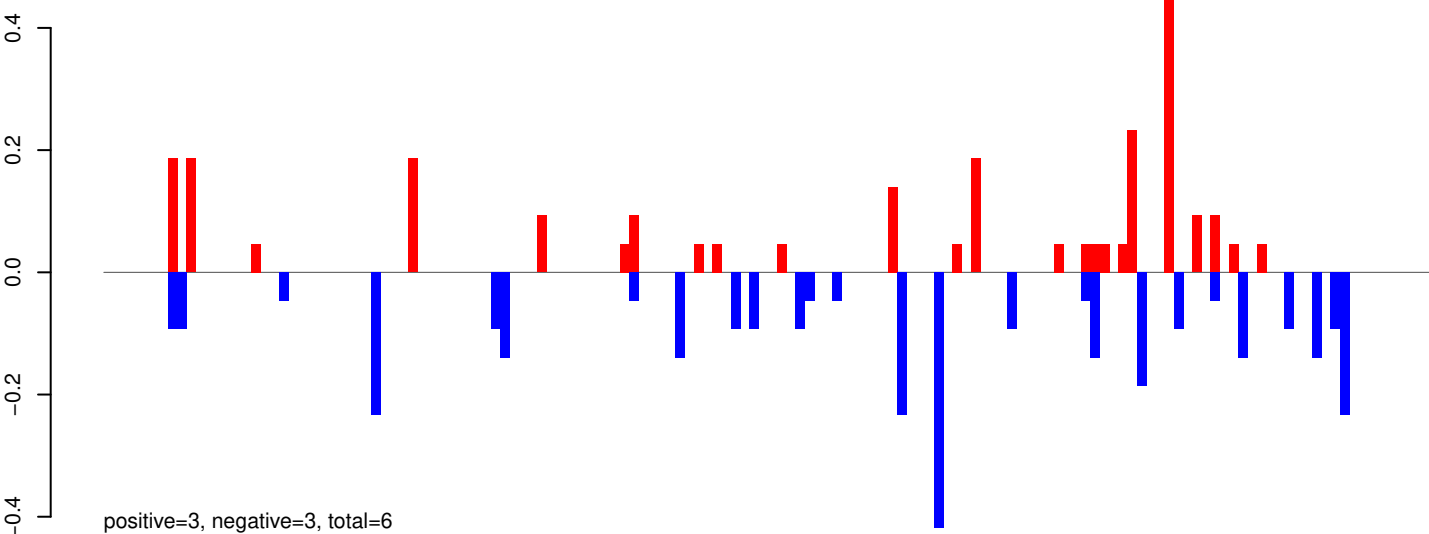

AeAeg_Whole_ZIKVdr_BM2_GP.rep

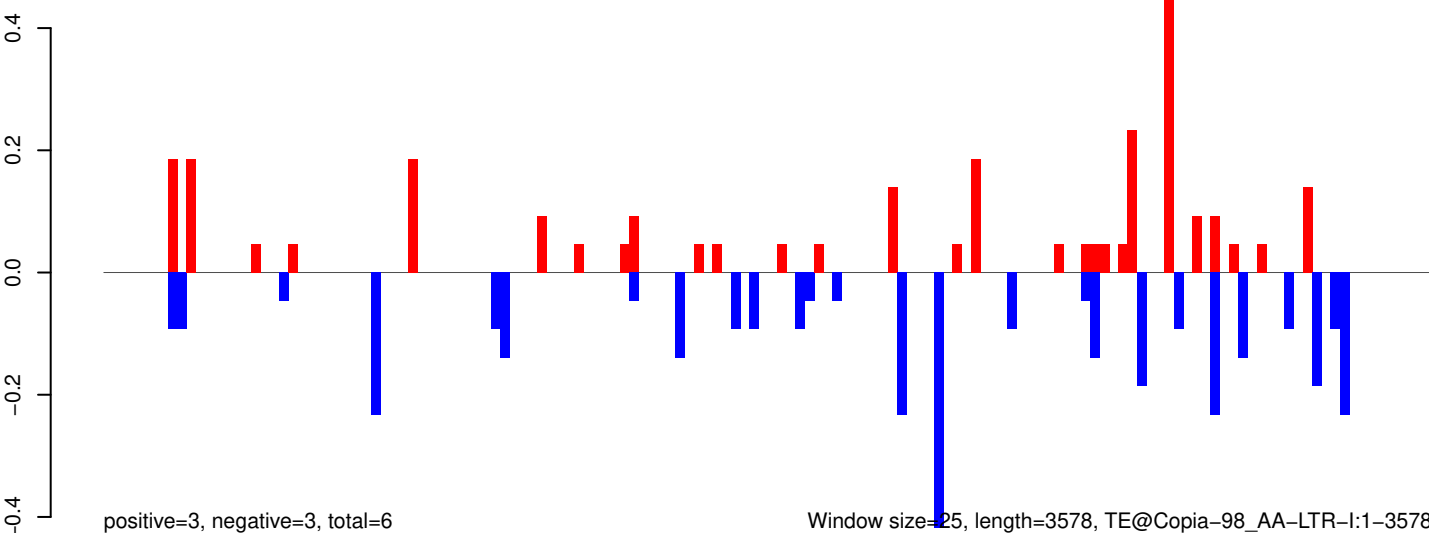

Window size=25, length=3578, TE@Copia-98_AA-LTR-I:1-3578

AeAeg_Whole_ZIKVdr_BM2_GP.18_23.rep

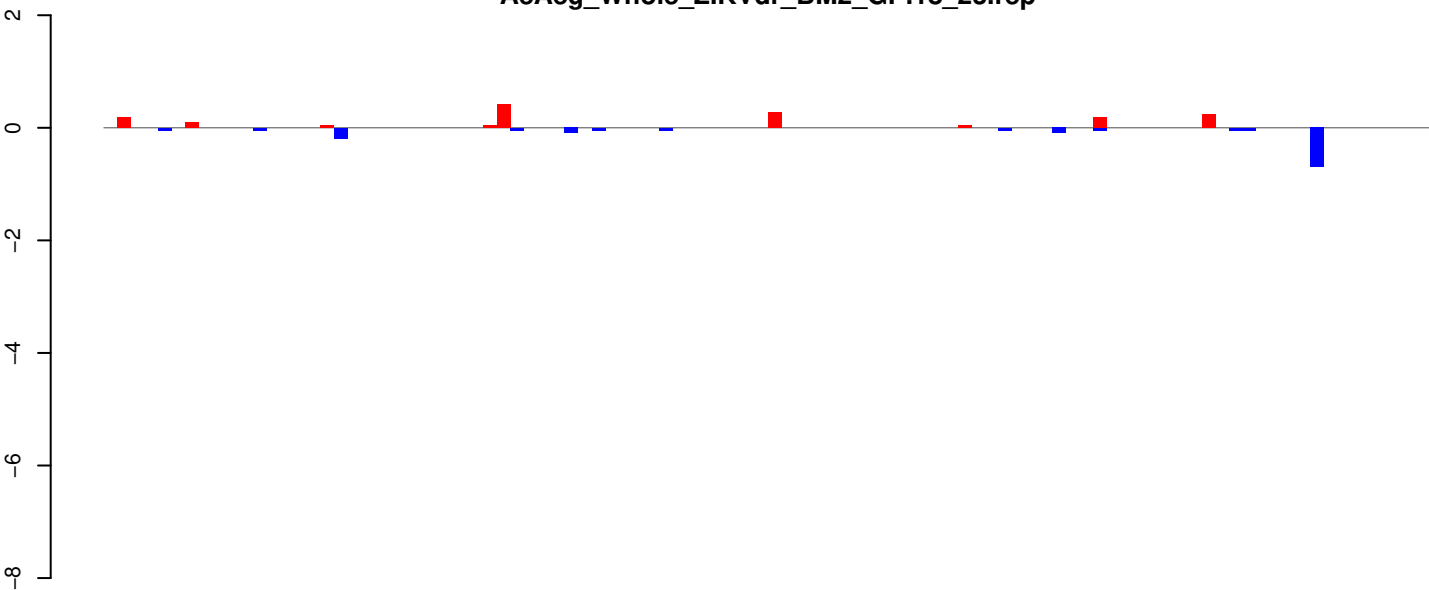

positive=2, negative=1, total=3

AeAeg_Whole_ZIKVdr_BM2_GP.24_35.rep

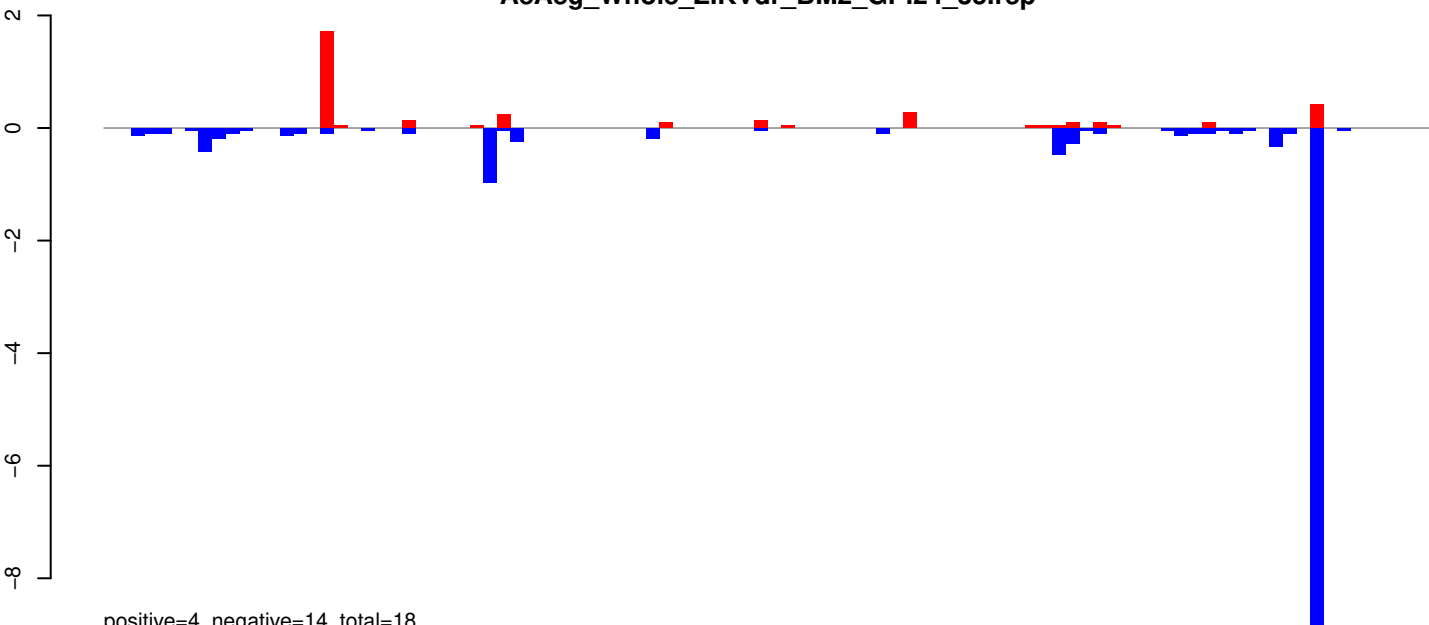

positive=4, negative=14, total=18

AeAeg_Whole_ZIKVdr_BM2_GP.rep

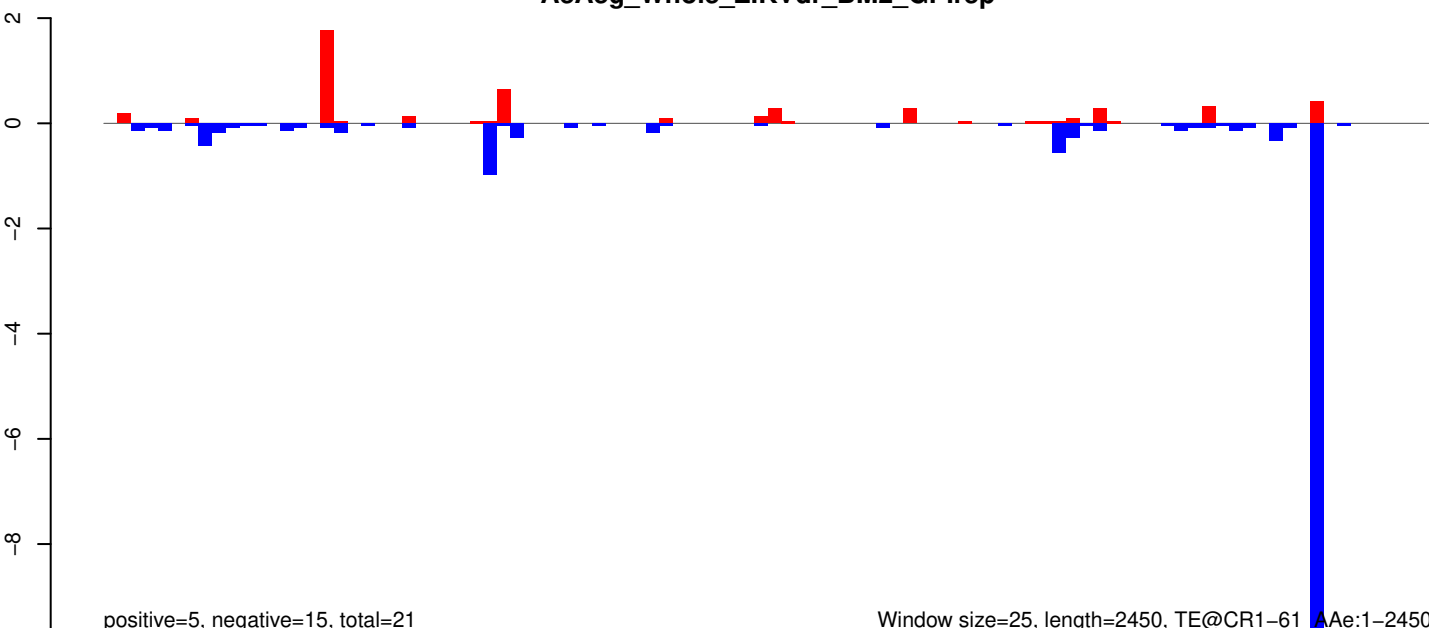

positive=5, negative=15, total=21

Window size=25, length=2450, TE@CR1-61_Ae:1-2450

AeAeg_Whole_ZIKVdr_BM2_GP.18_23.rep

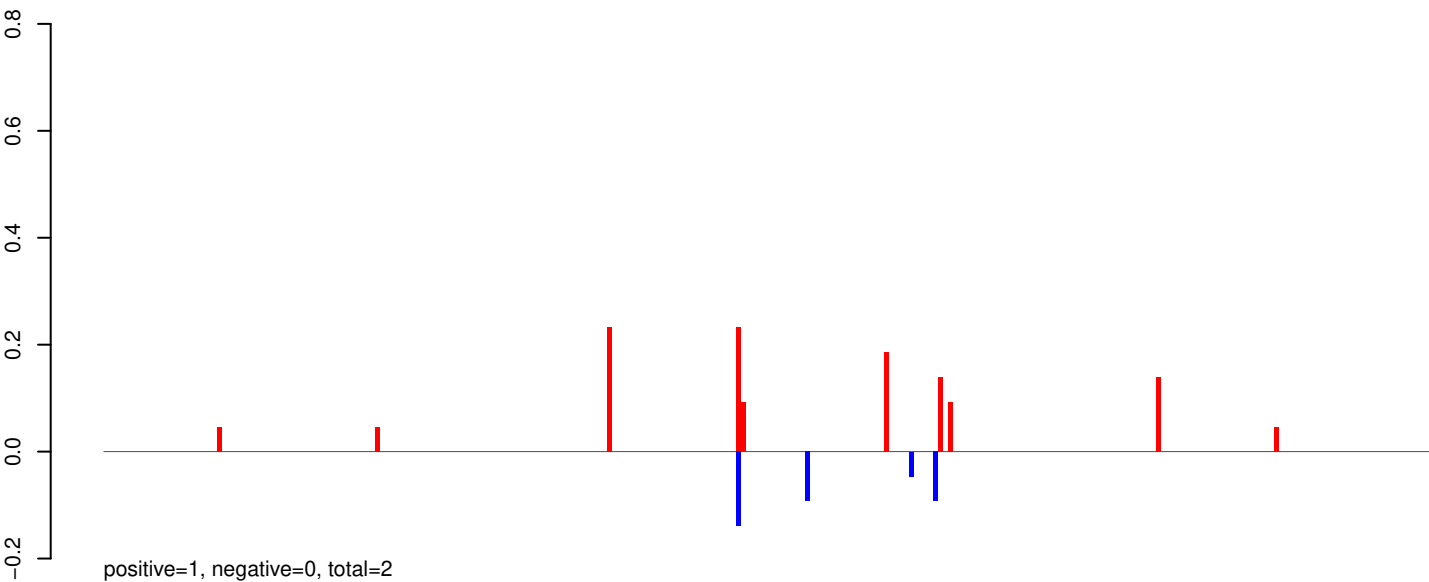

AeAeg_Whole_ZIKVdr_BM2_GP.24_35.rep

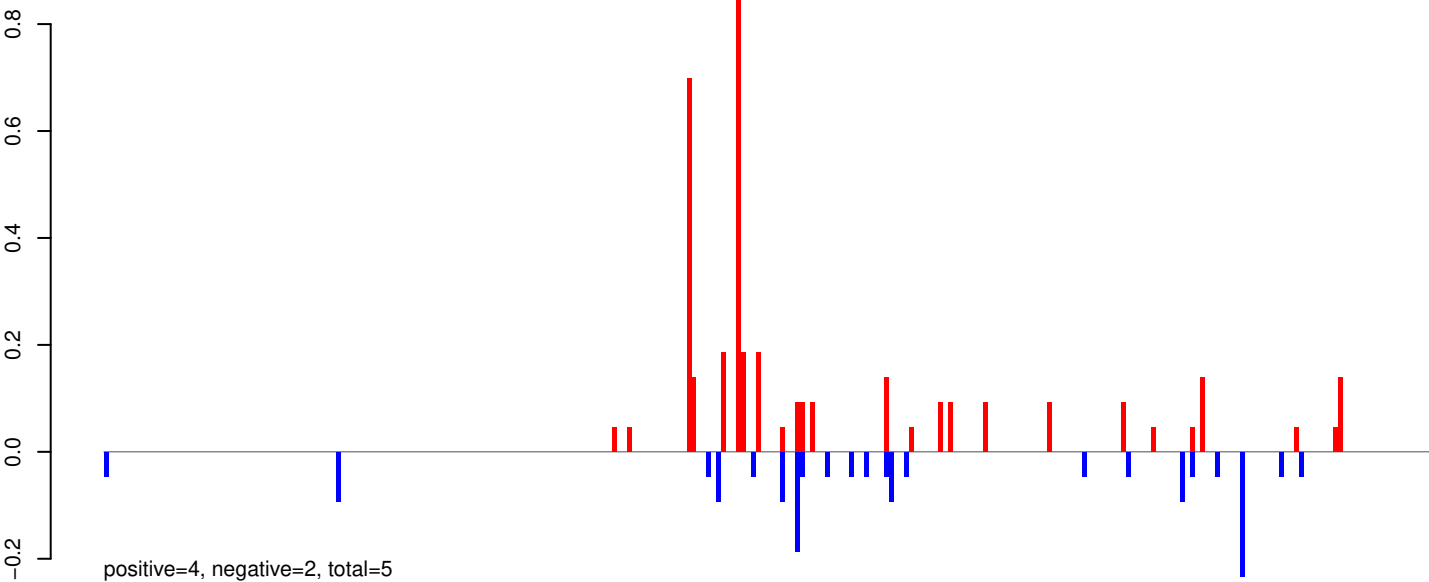

AeAeg_Whole_ZIKVdr_BM2_GP.rep

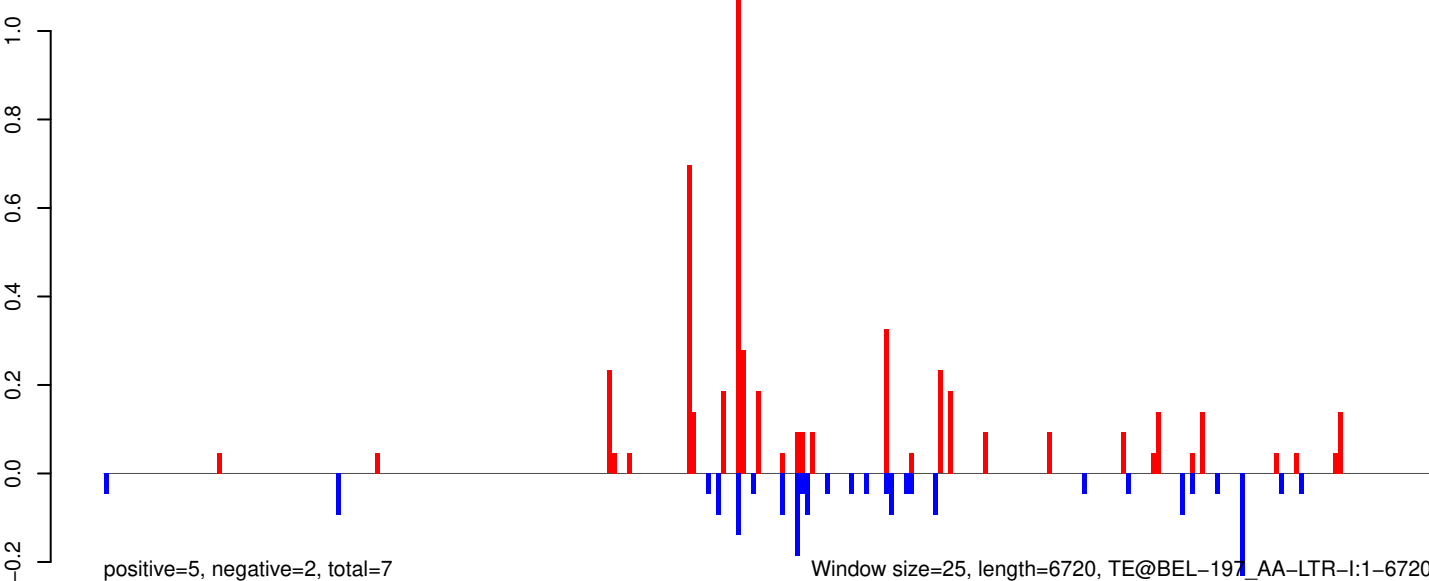

AeAeg_Whole_ZIKVdr_BM2_GP.18_23.rep

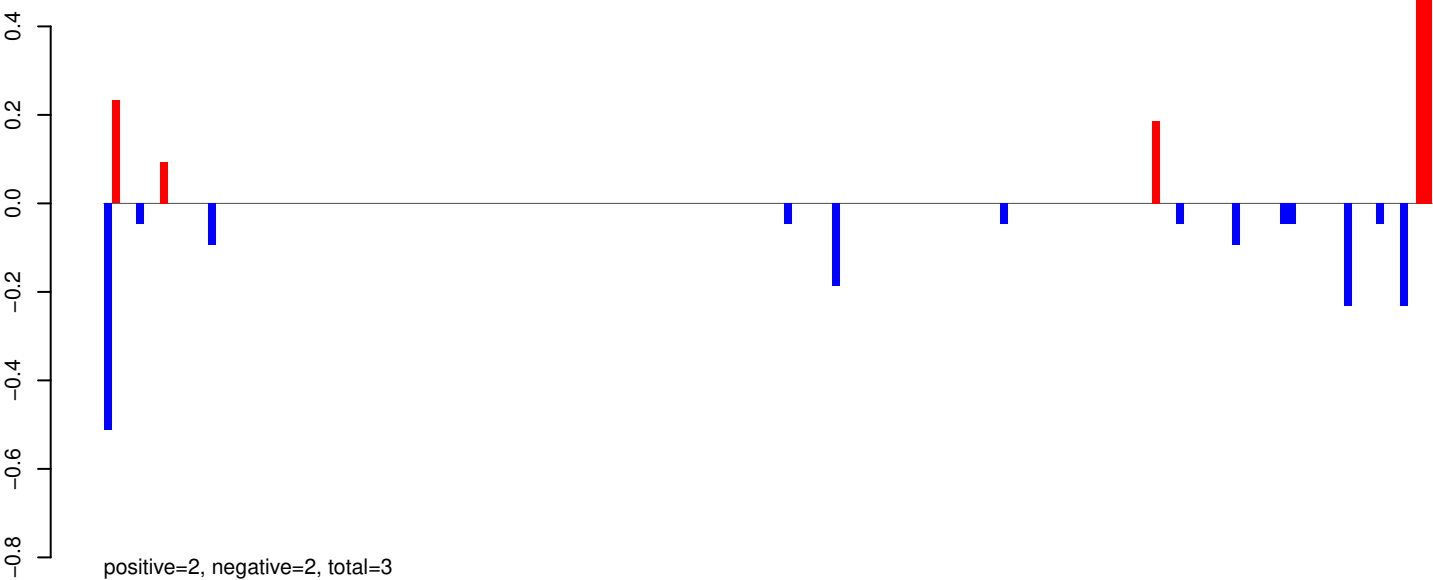

AeAeg_Whole_ZIKVdr_BM2_GP.24_35.rep

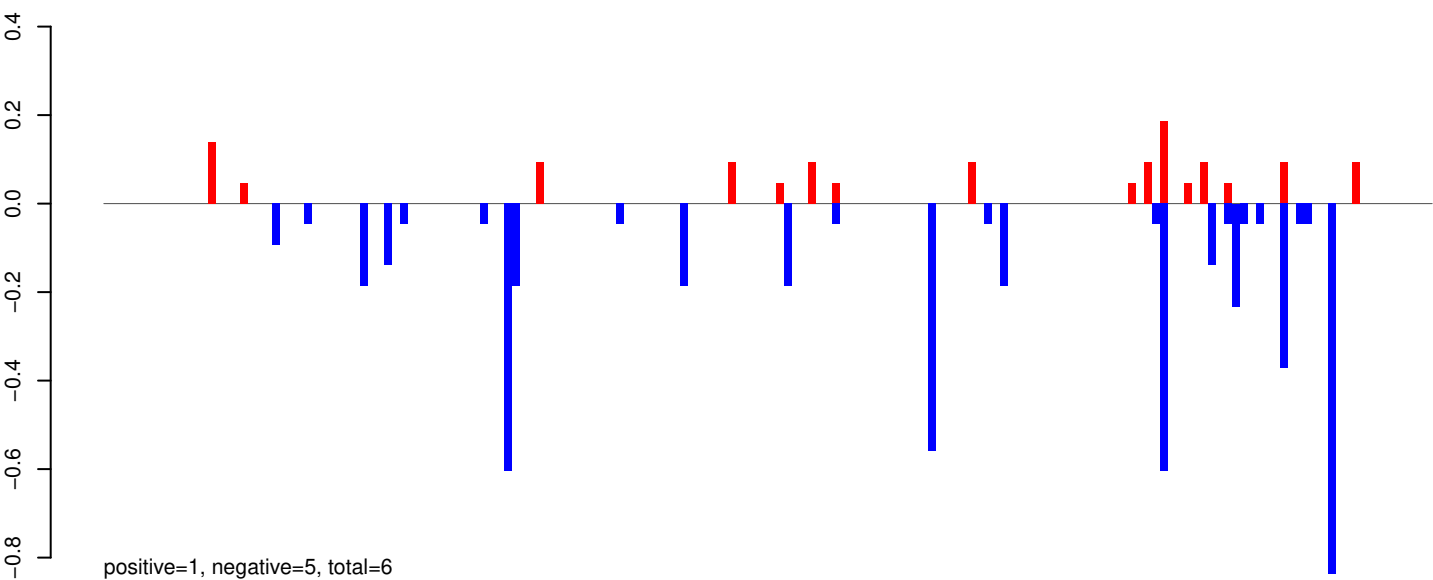

AeAeg_Whole_ZIKVdr_BM2_GP.rep

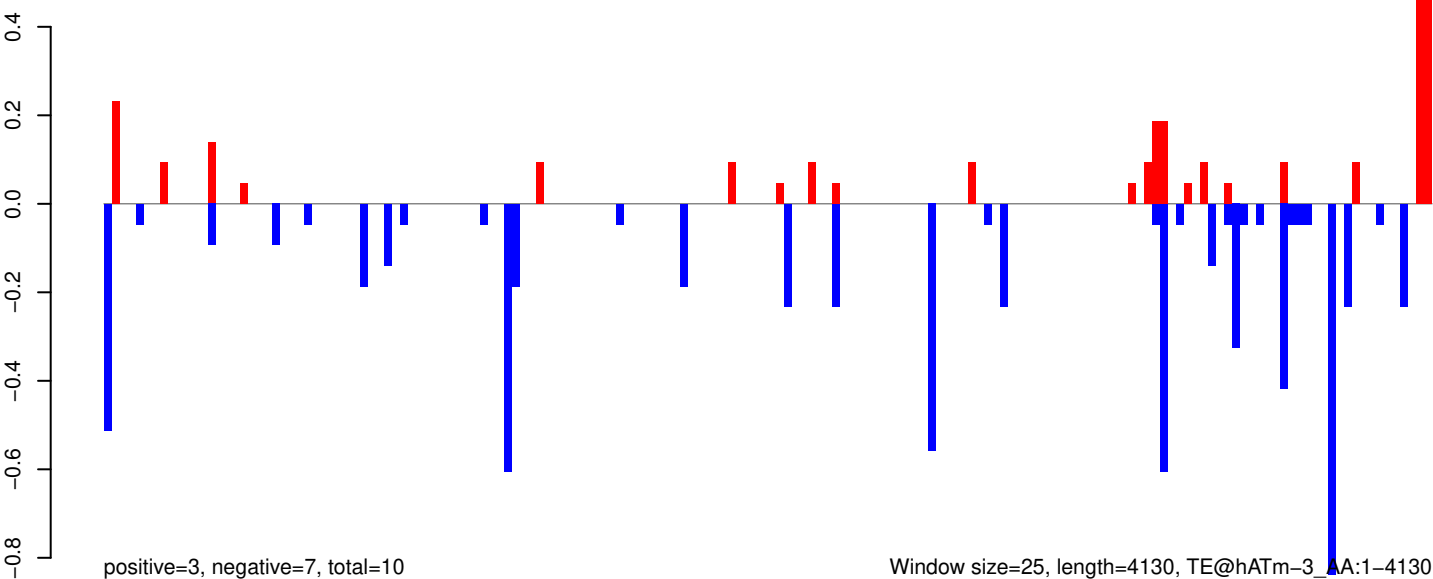

AeAeg_Whole_ZIKVdr_BM2_GP.18_23.rep

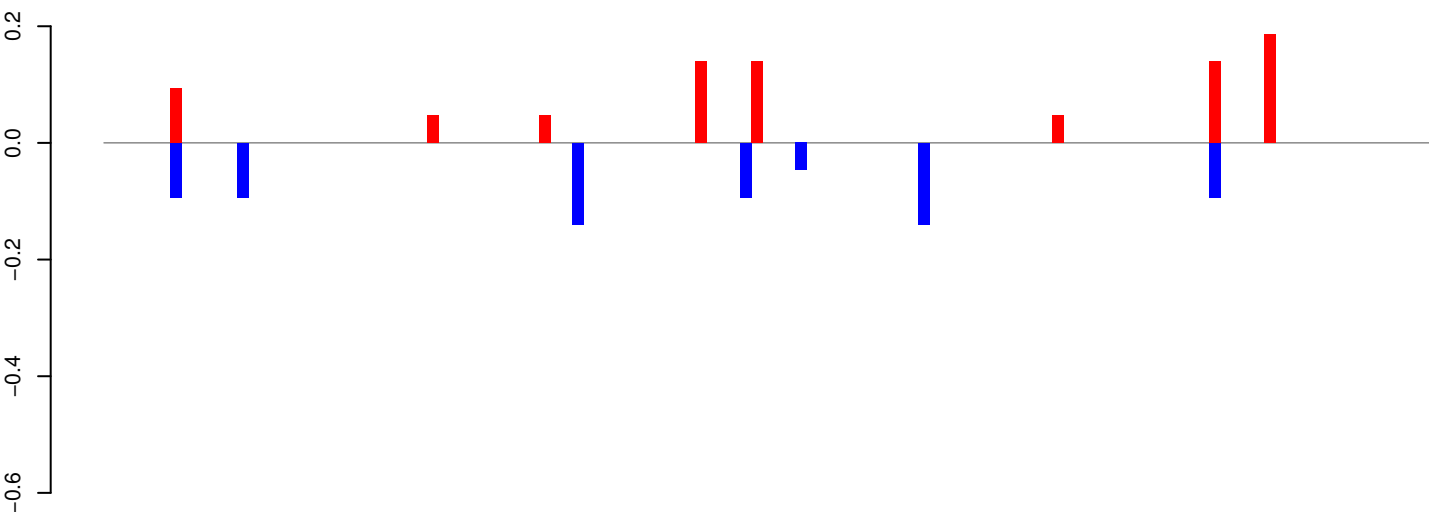

positive=1, negative=1, total=2

AeAeg_Whole_ZIKVdr_BM2_GP.24_35.rep

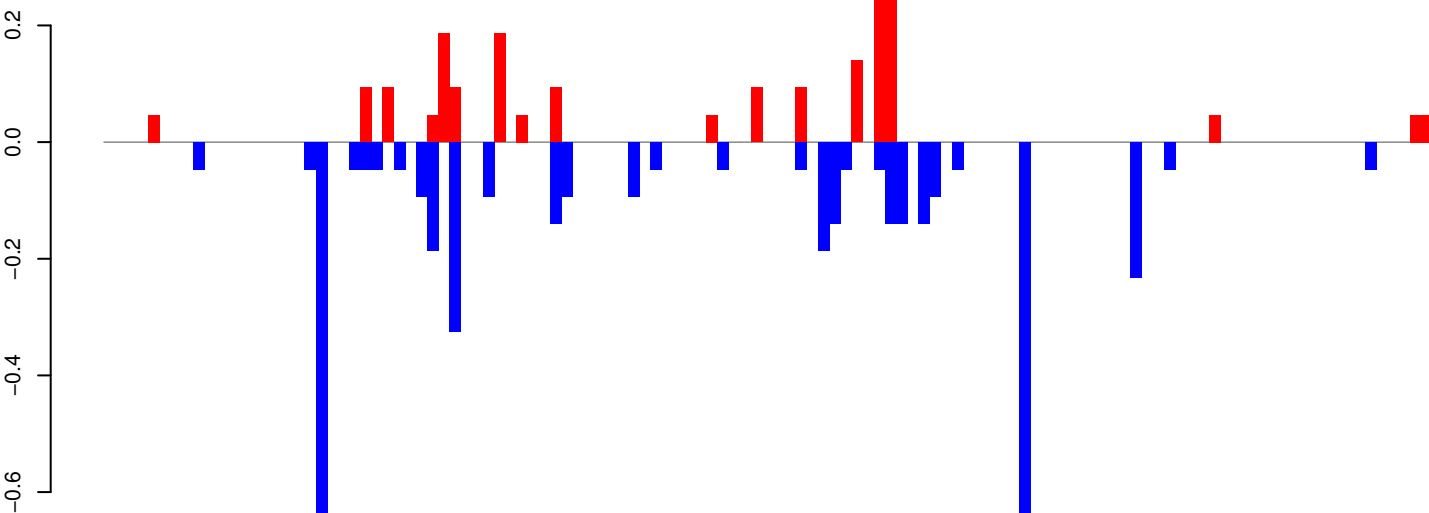

positive=2, negative=4, total=6

AeAeg_Whole_ZIKVdr_BM2_GP.rep

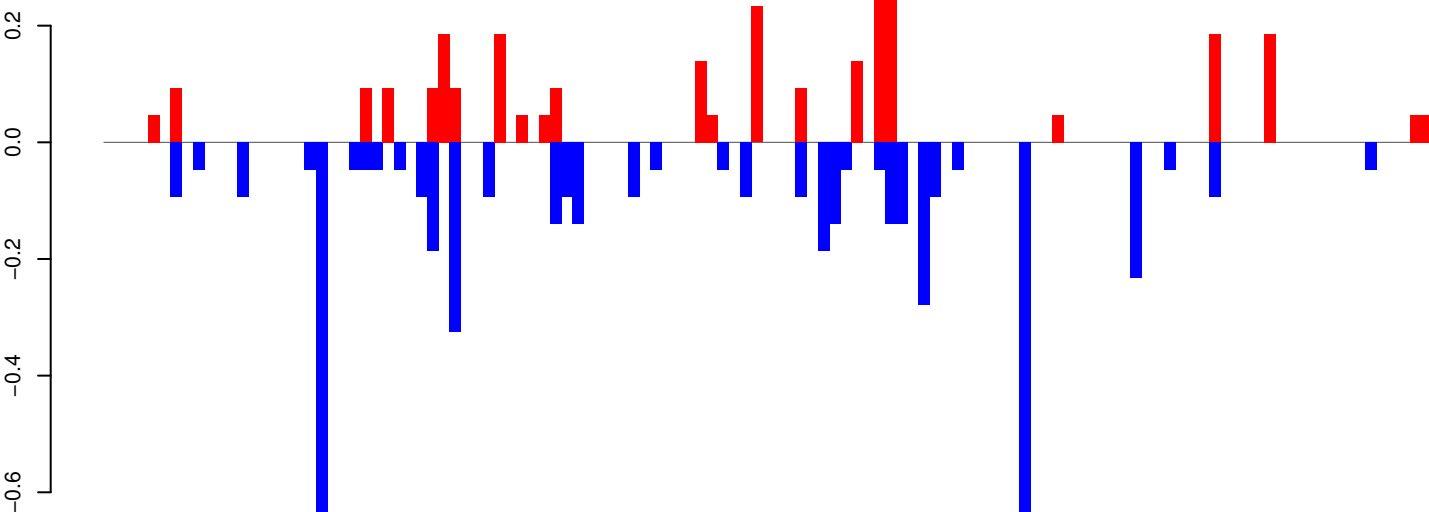

positive=3, negative=5, total=8

Window size=25, length=2973, TE@TF001095-Pogo_Ele3:1-2973

0 500 1000 1500 2000 2500 3000

AeAeg_Whole_ZIKVdr_BM2_GP.18_23.rep

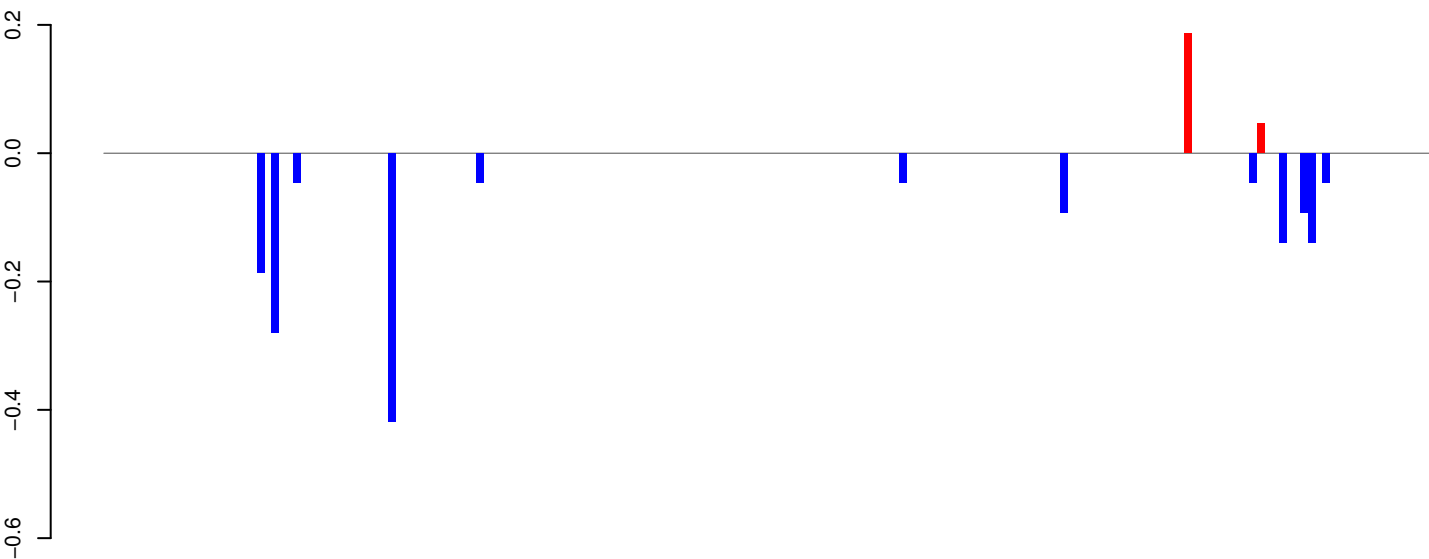

positive=0, negative=2, total=2

AeAeg_Whole_ZIKVdr_BM2_GP.24_35.rep

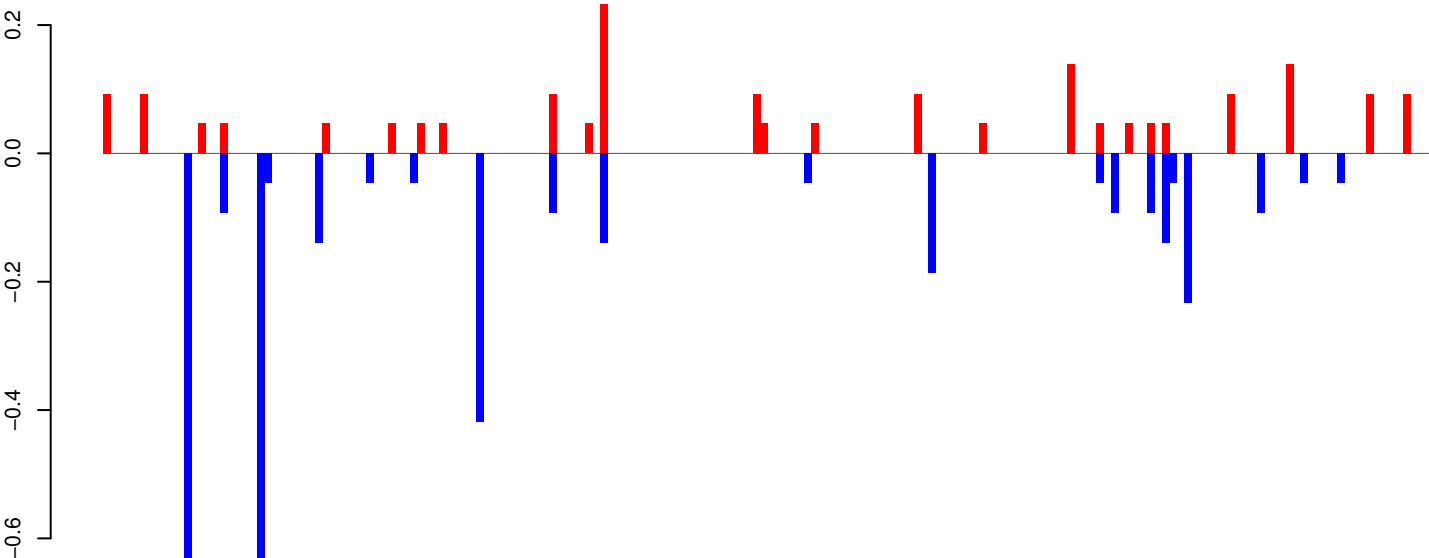

positive=2, negative=3, total=5

AeAeg_Whole_ZIKVdr_BM2_GP.rep

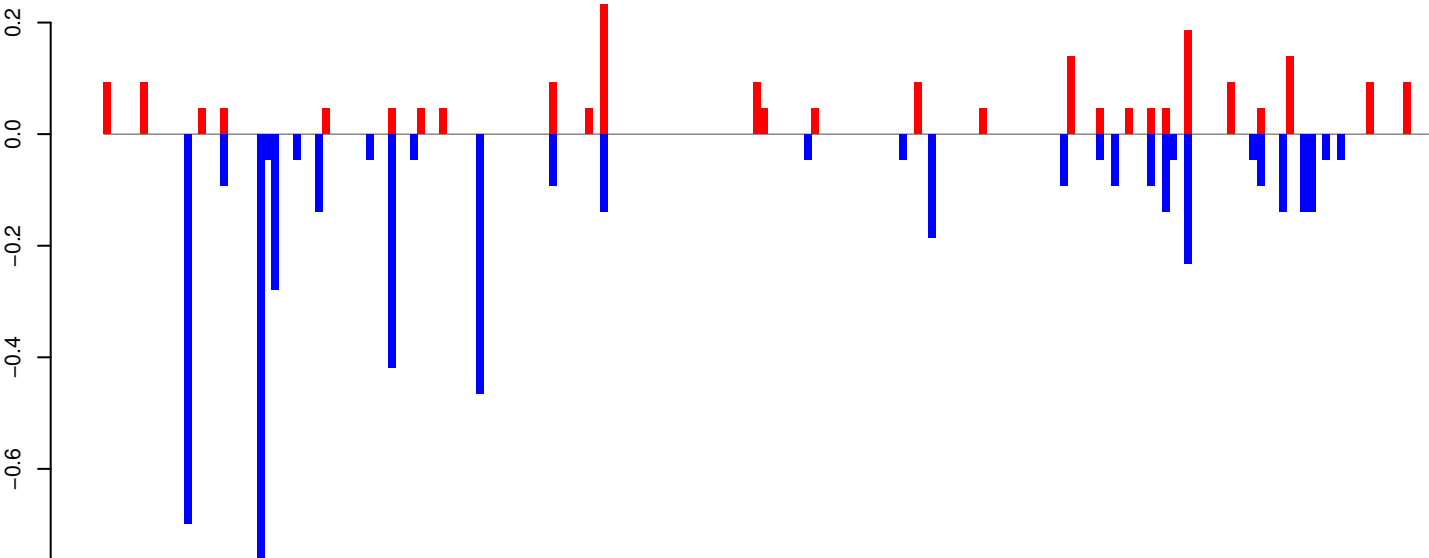

positive=2, negative=5, total=7

Window size=25, length=4531, TE@TF000691-Ty1_copia_Ele56:1-4531

0 1000 2000 3000 4000

AeAeg_Whole_ZIKVdr_BM2_GP.18_23.rep

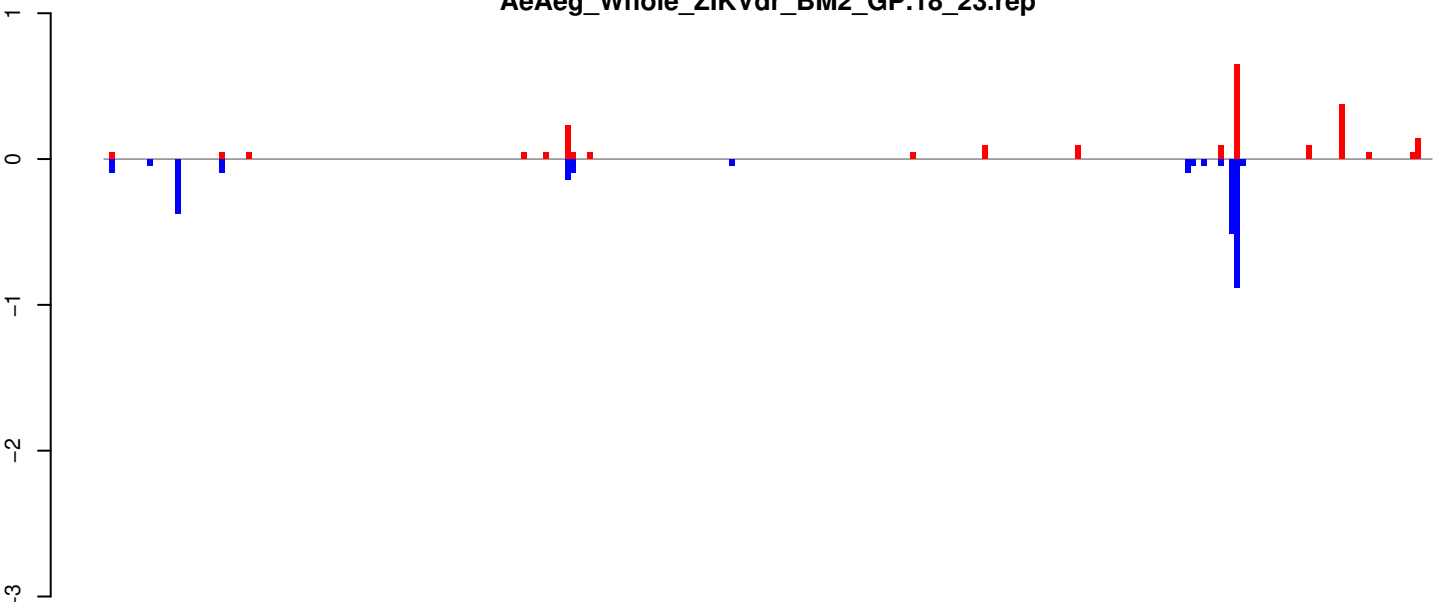

positive=2, negative=3, total=5

AeAeg_Whole_ZIKVdr_BM2_GP.24_35.rep

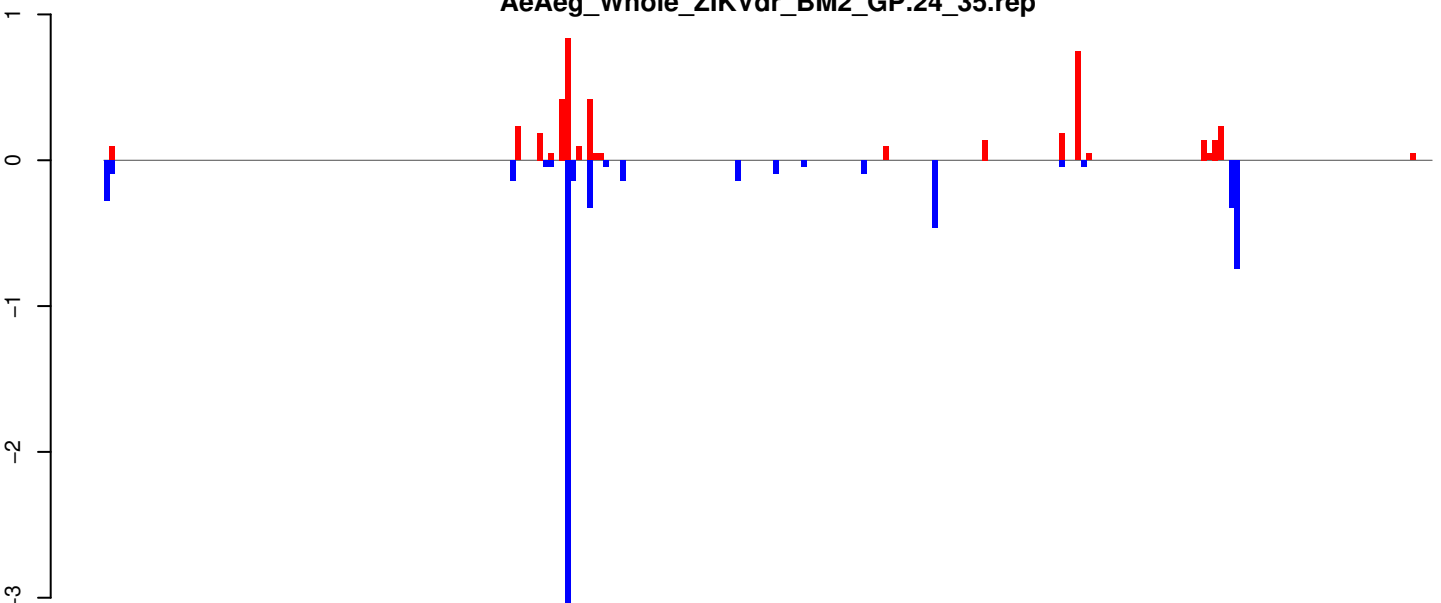

positive=4, negative=7, total=11

AeAeg_Whole_ZIKVdr_BM2_GP.rep

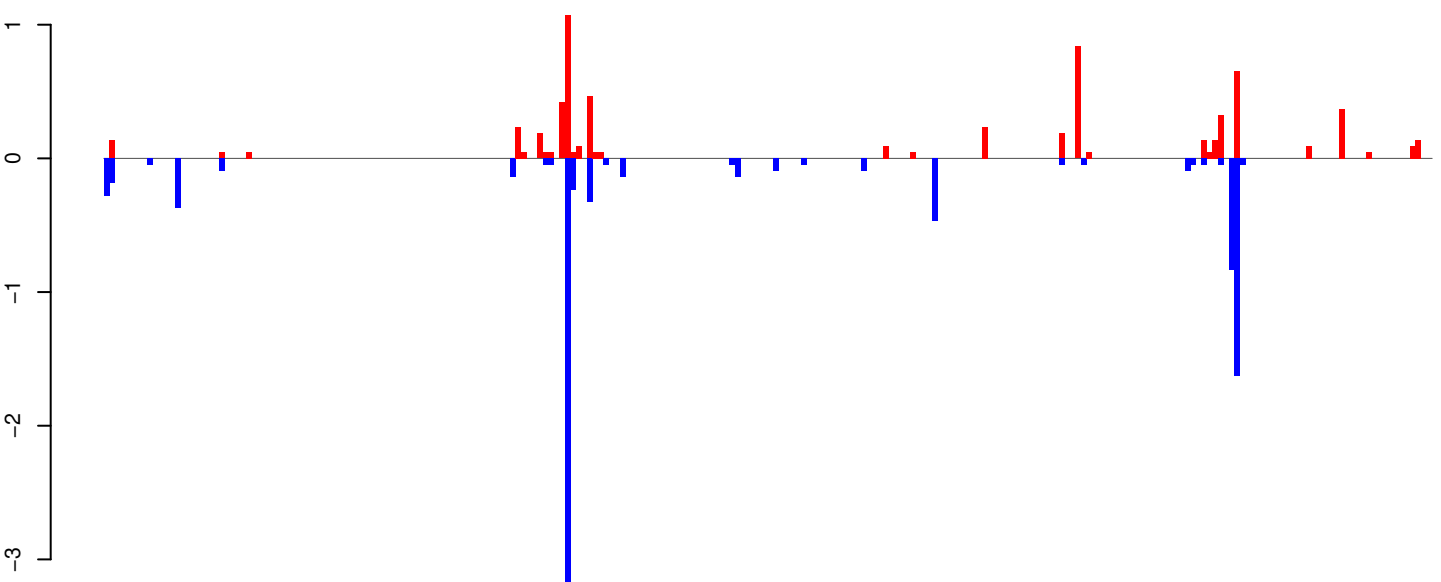

positive=6, negative=9, total=16

Window size=25, length=6027, TE@Sola3-1_AA:1-6027

0 1000 2000 3000 4000 5000 6000

AeAeg_Whole_ZIKVdr_BM2_GP.18_23.rep

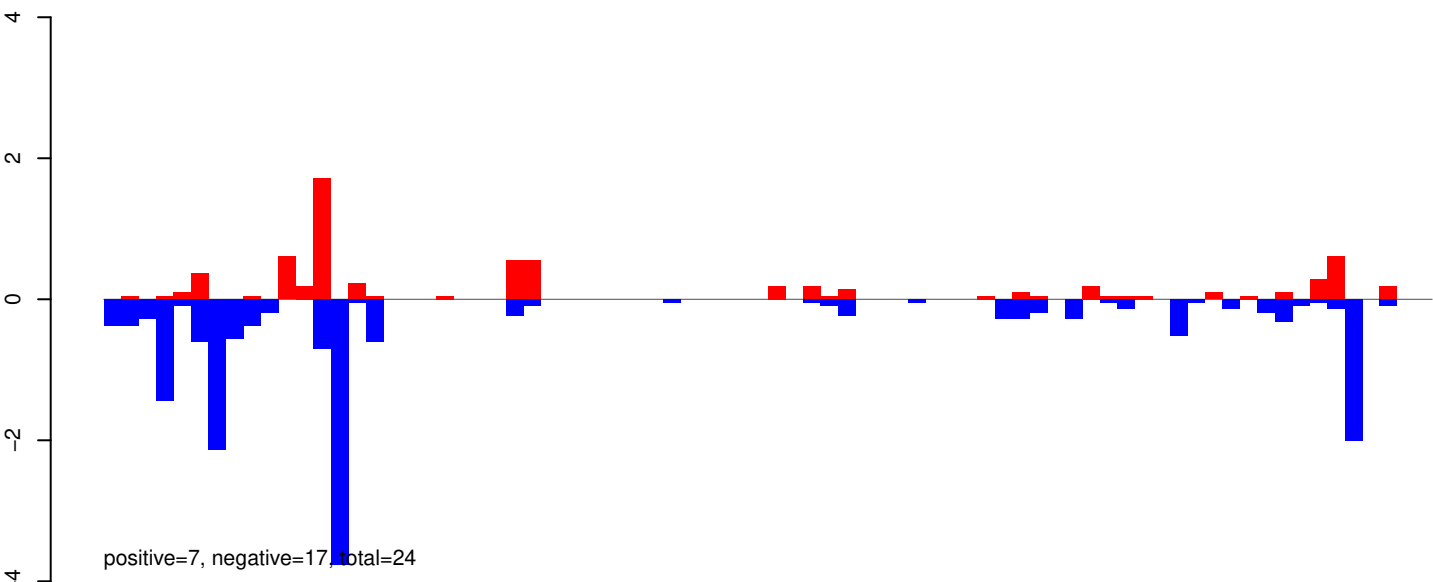

AeAeg_Whole_ZIKVdr_BM2_GP.24_35.rep

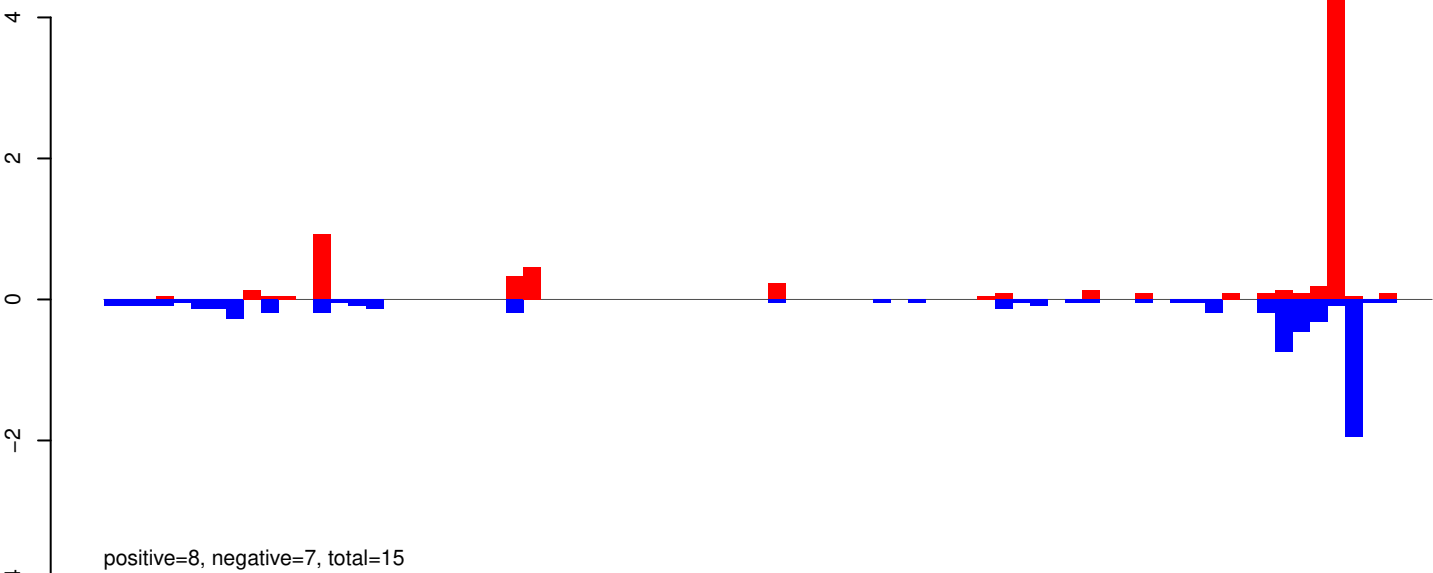

AeAeg_Whole_ZIKVdr_BM2_GP.rep

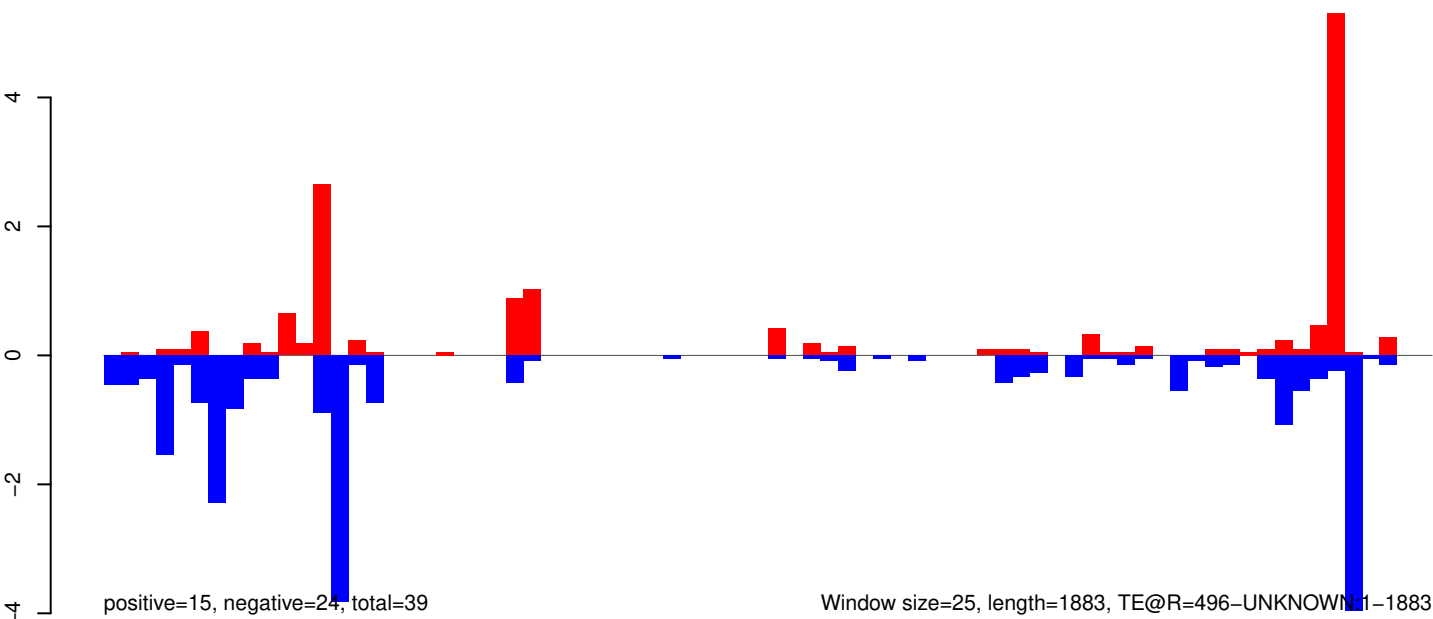

AeAeg_Whole_ZIKVdr_BM2_GP.18_23.rep

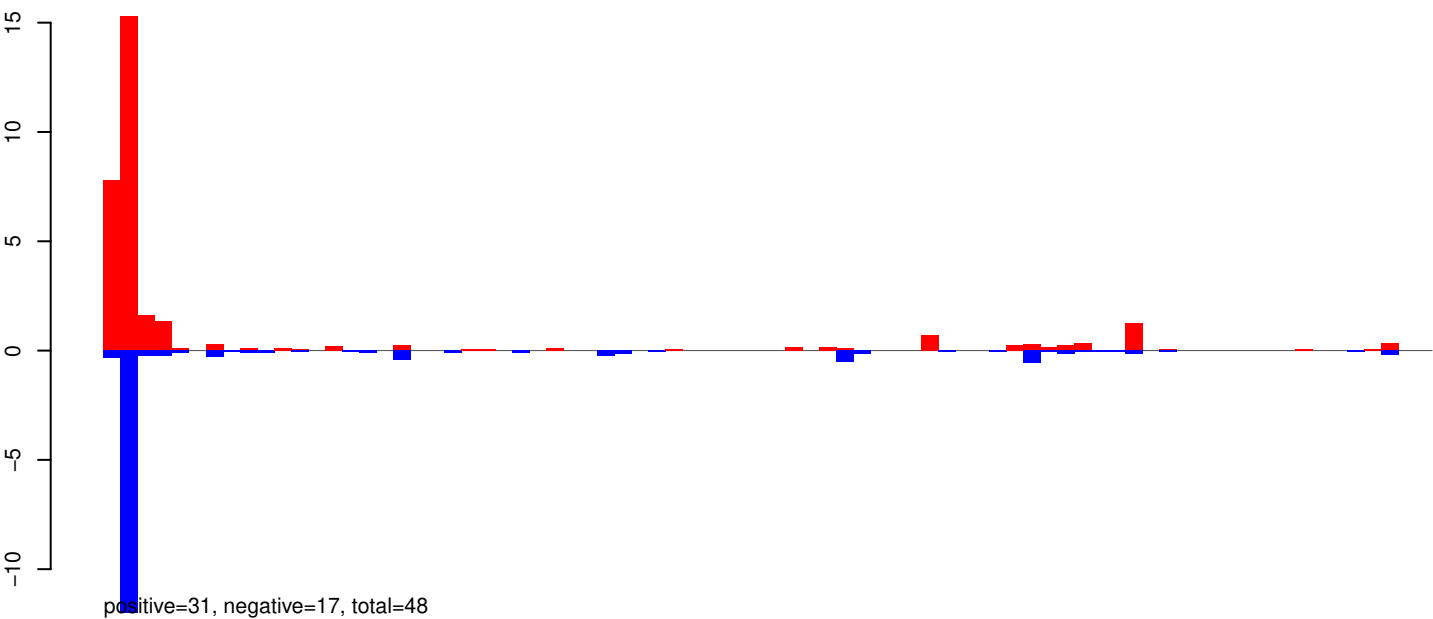

AeAeg_Whole_ZIKVdr_BM2_GP.24_35.rep

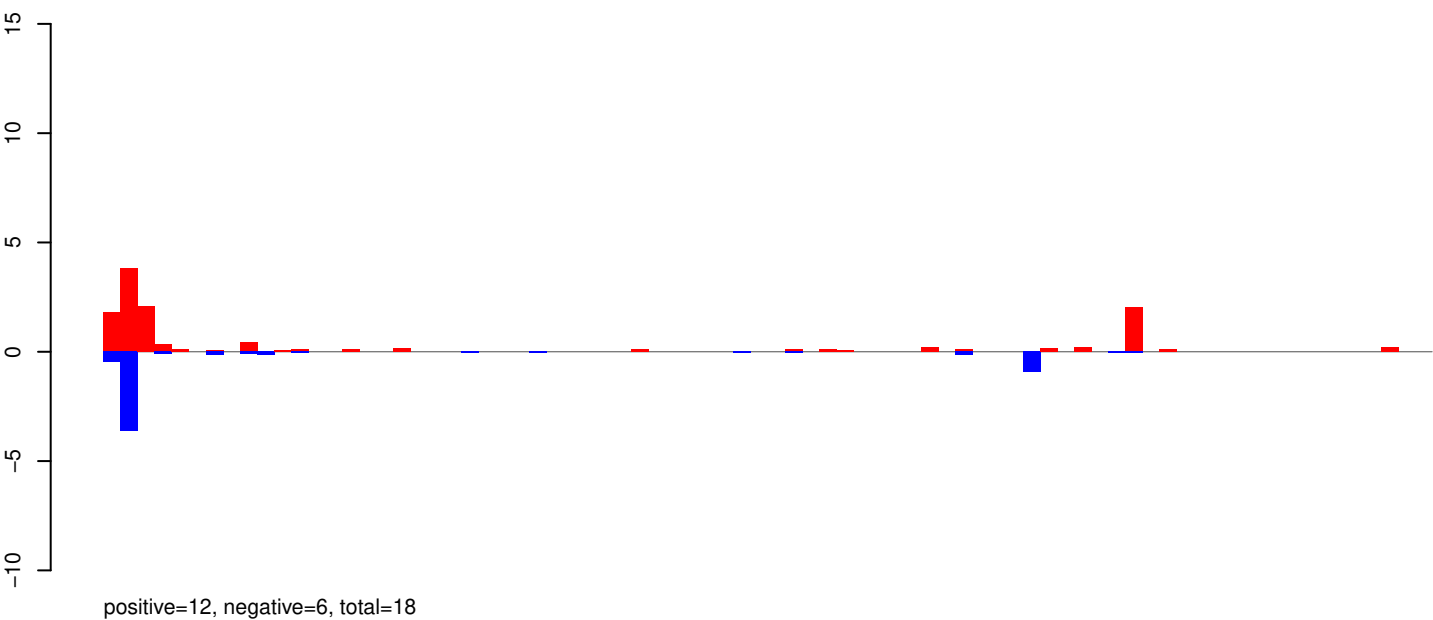

AeAeg_Whole_ZIKVdr_BM2_GP.rep

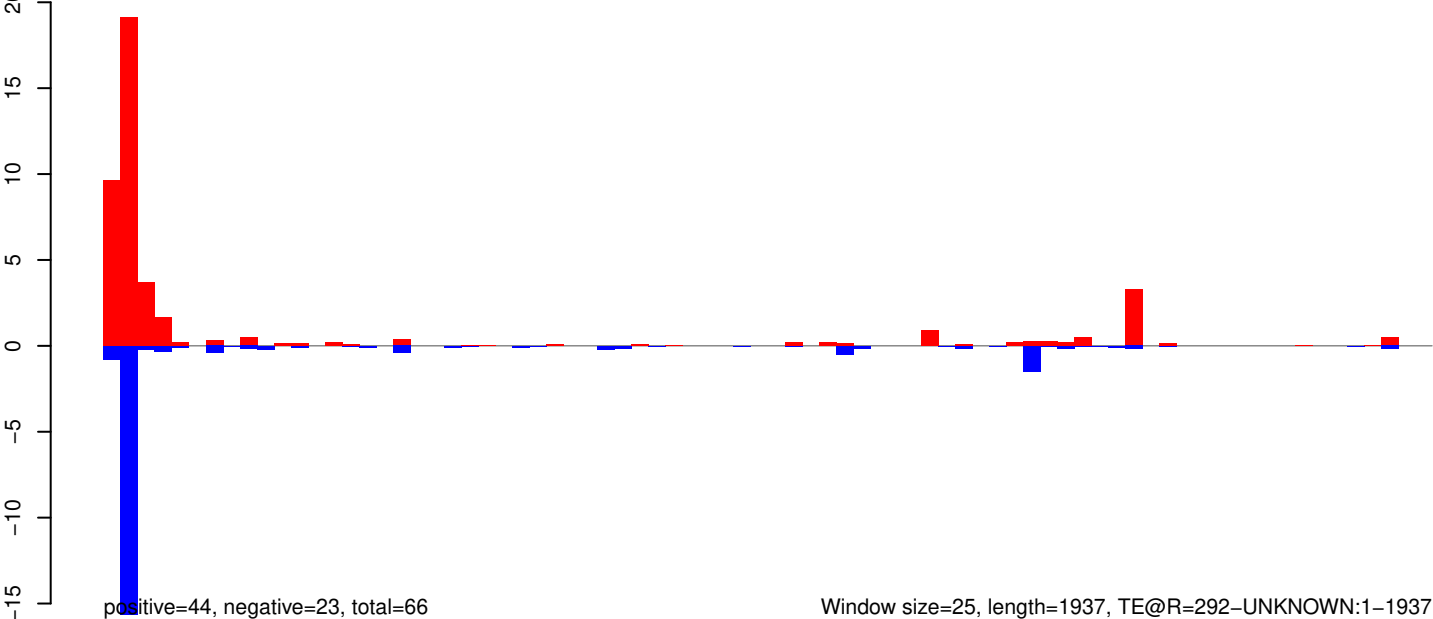

Window size=25, length=1937, TE@R=292-UNKNOWN:1-1937

0 500 1000 1500 2000

AeAeg_Whole_ZIKVdr_BM2_GP.18_23.rep

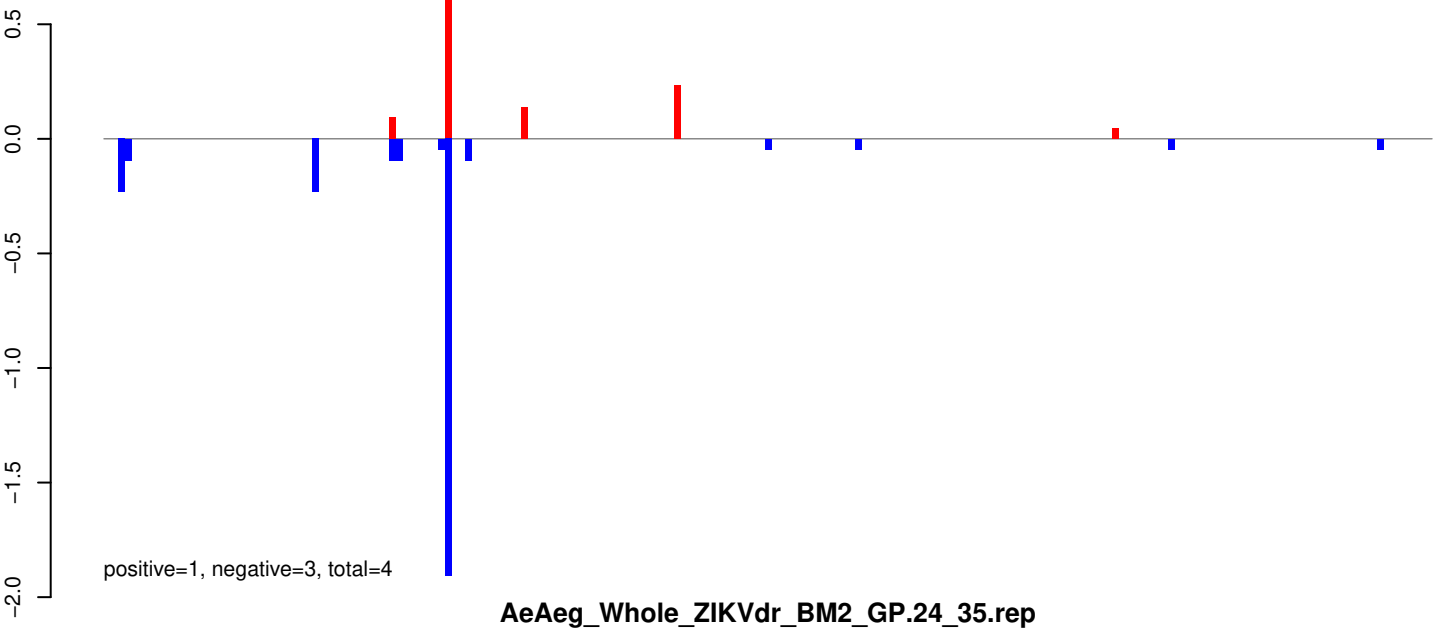

AeAeg_Whole_ZIKVdr_BM2_GP.24_35.rep

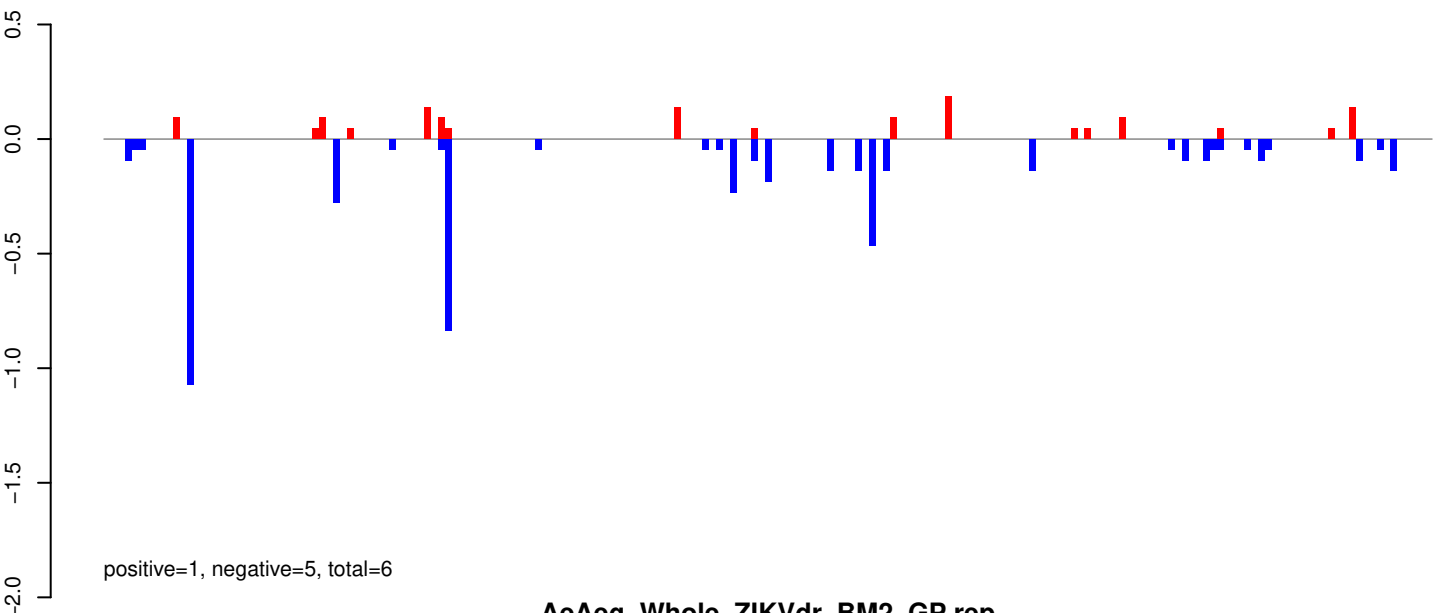

AeAeg_Whole_ZIKVdr_BM2_GP.rep

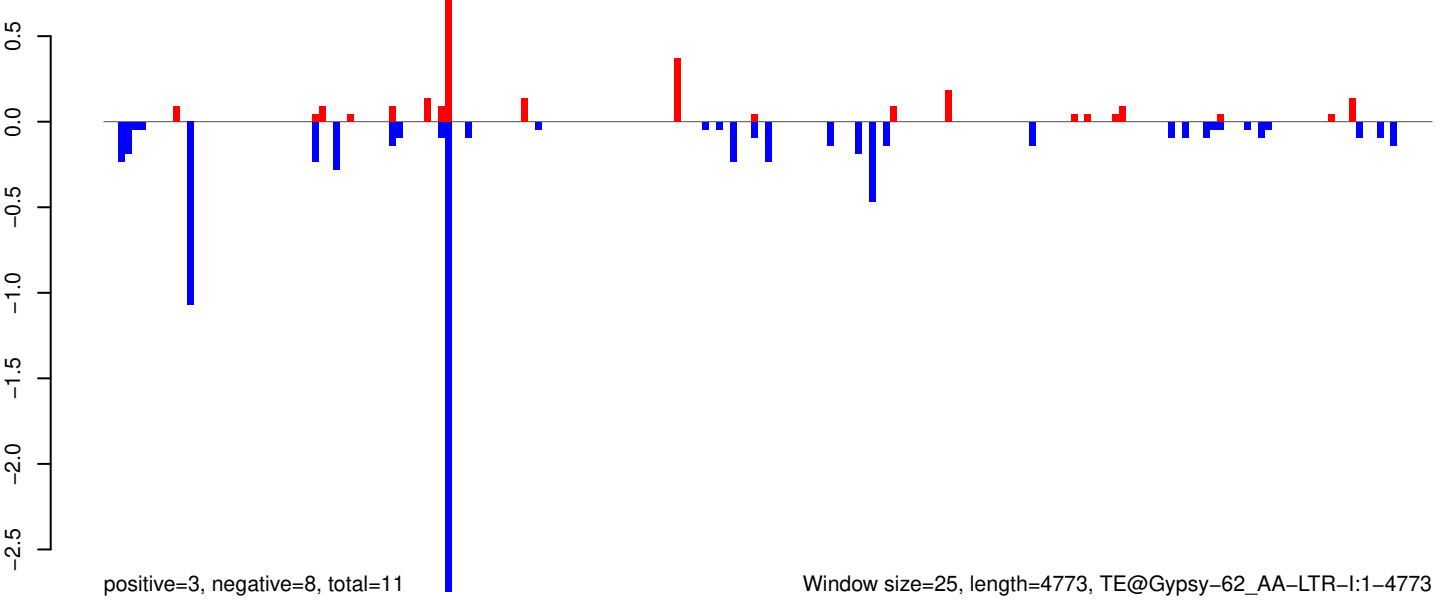

AeAeg_Whole_ZIKVdr_BM2_GP.18_23.rep

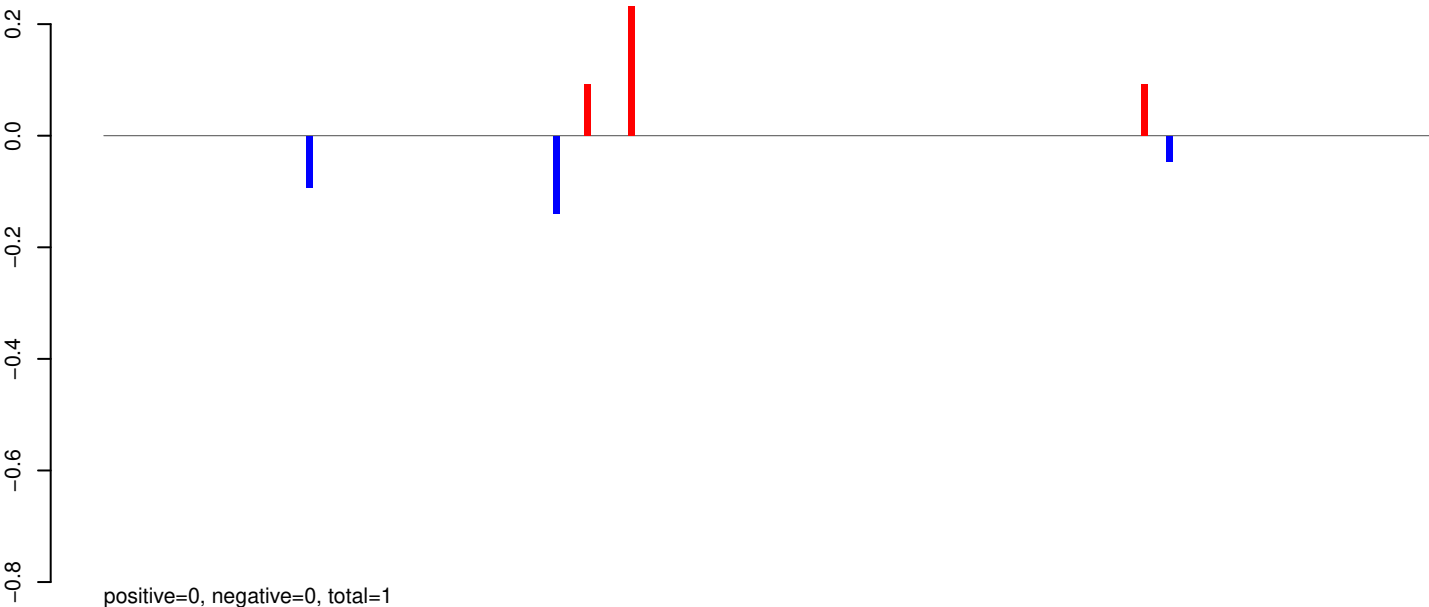

AeAeg_Whole_ZIKVdr_BM2_GP.24_35.rep

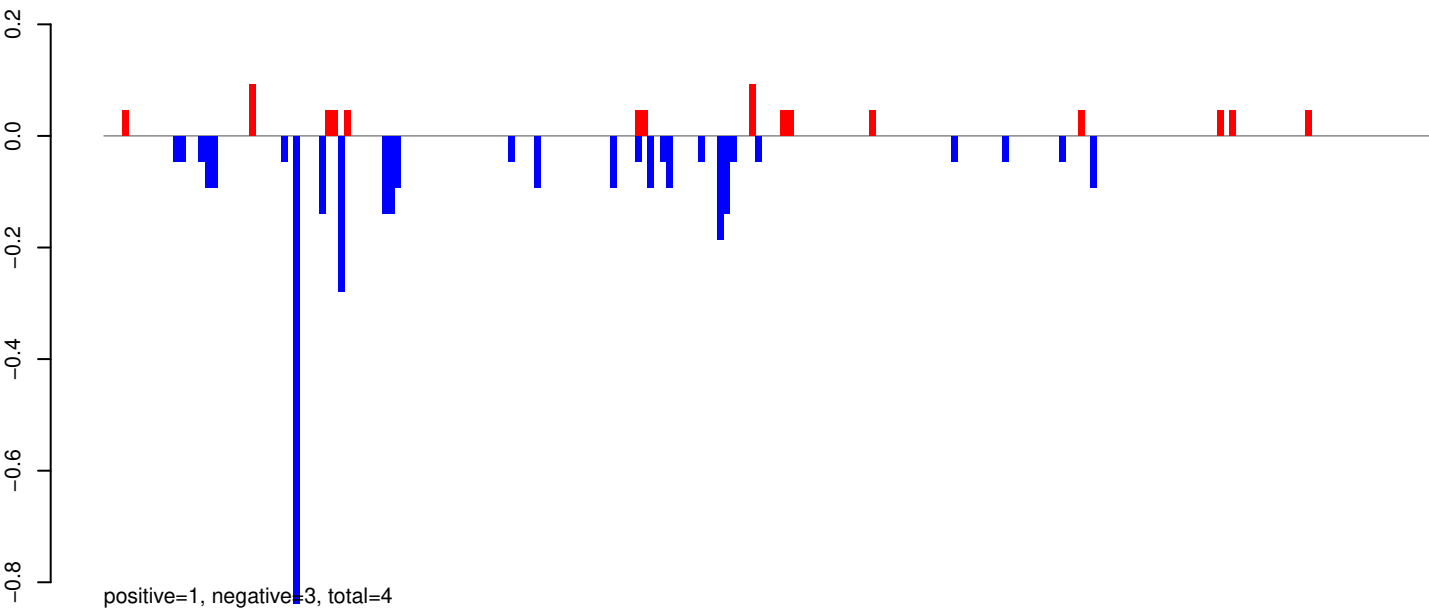

AeAeg_Whole_ZIKVdr_BM2_GP.rep

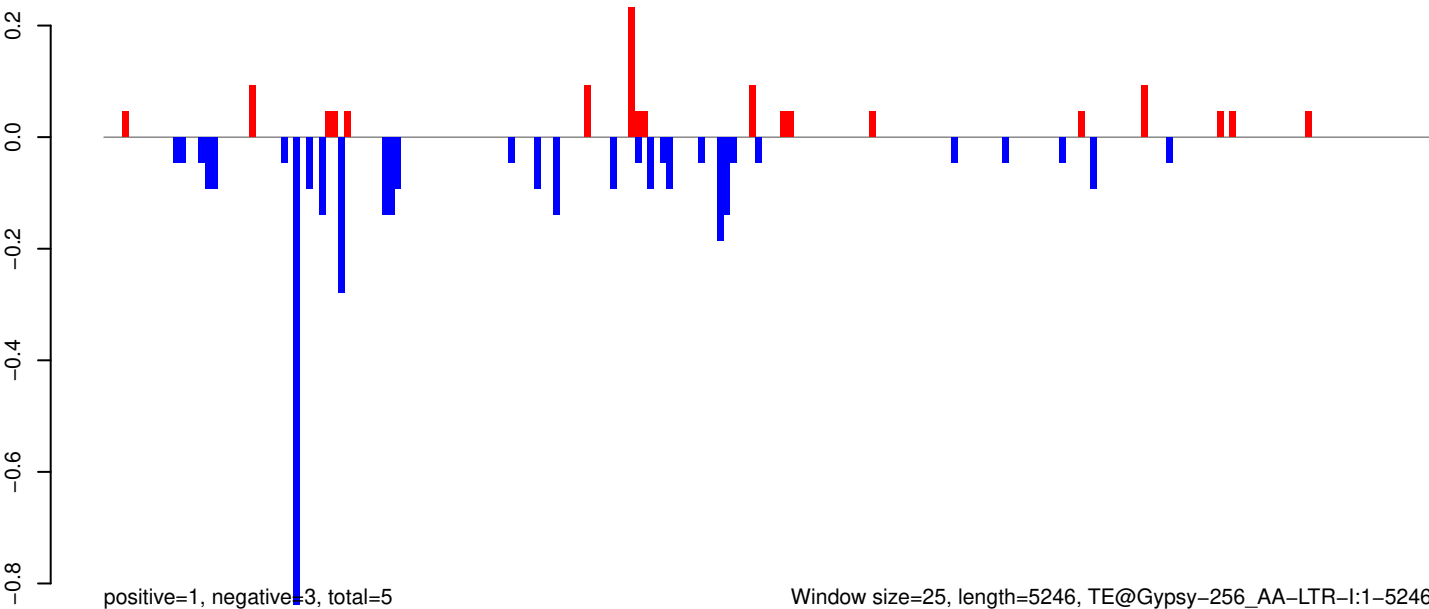

Window size=25, length=5246, TE@Gypsy-256_AA-LTR-I:1-5246

0 1000 2000 3000 4000 5000

AeAeg_Whole_ZIKVdr_BM2_GP.18_23.rep

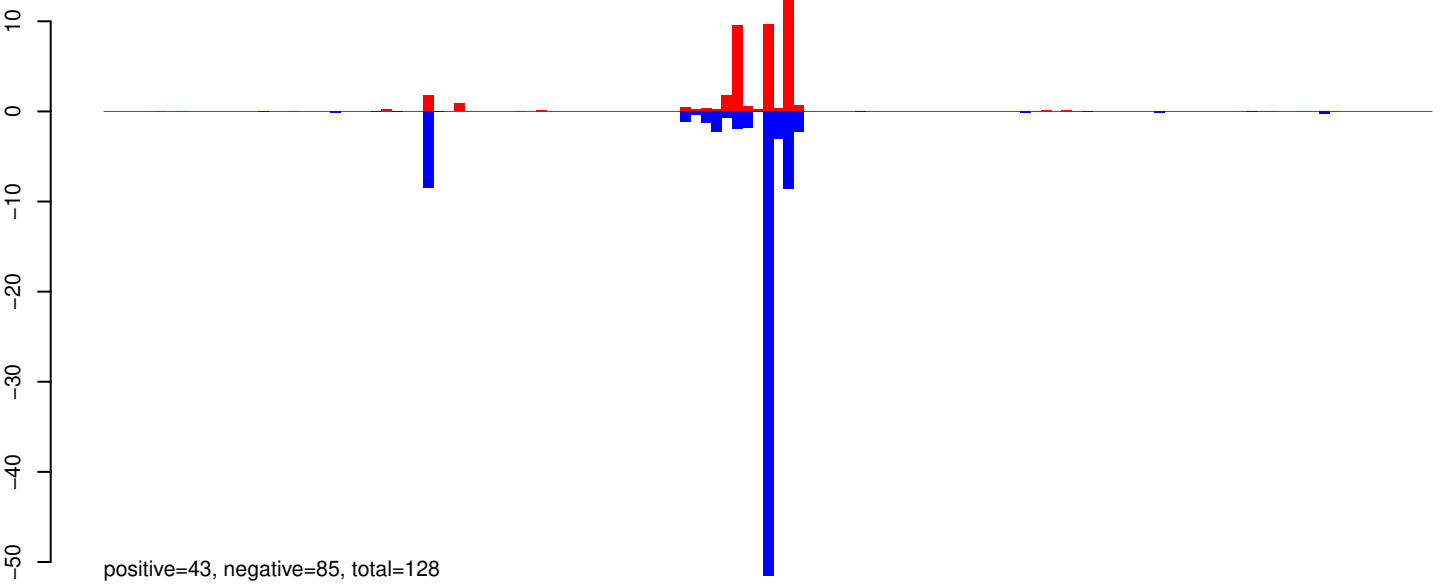

AeAeg_Whole_ZIKVdr_BM2_GP.24_35.rep

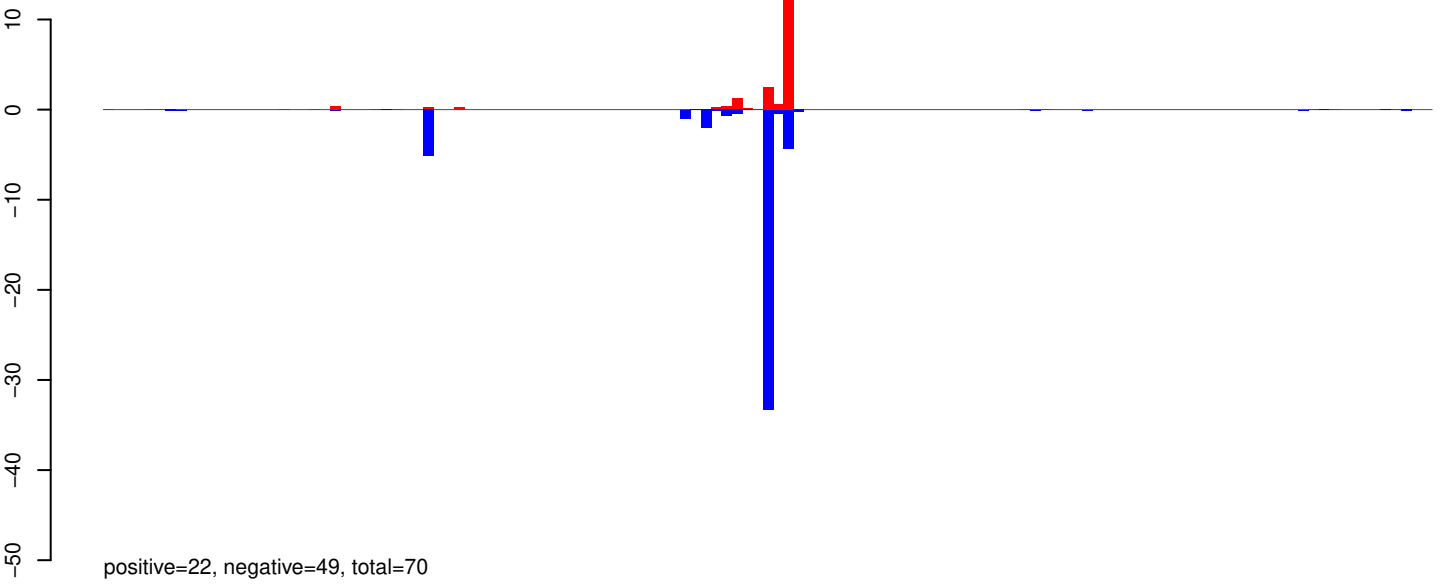

AeAeg_Whole_ZIKVdr_BM2_GP.rep

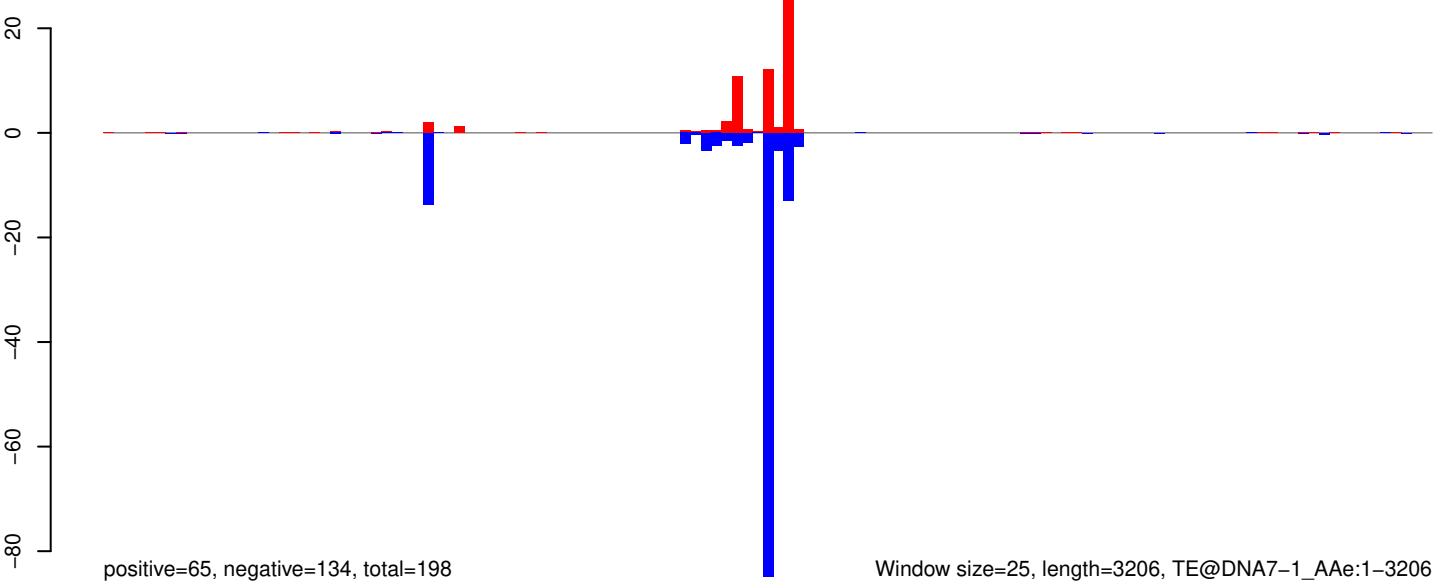

AeAeg_Whole_ZIKVdr_BM2_GP.18_23.rep

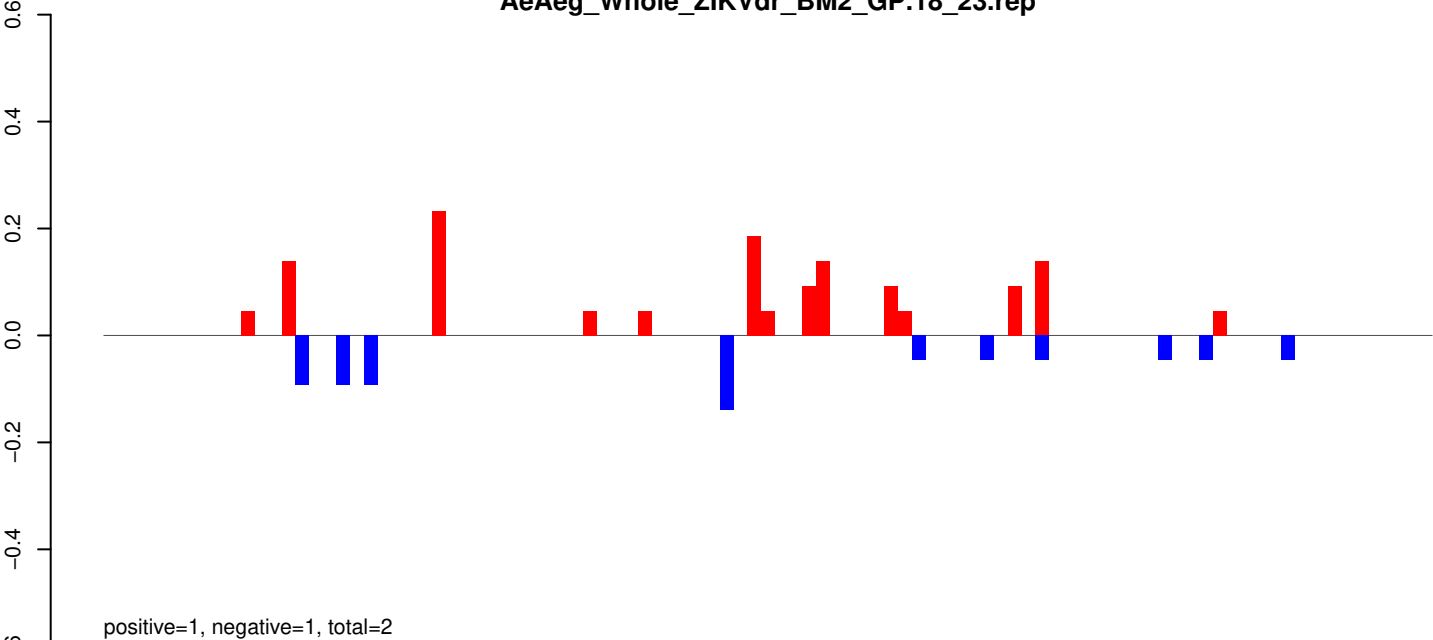

AeAeg_Whole_ZIKVdr_BM2_GP.24_35.rep

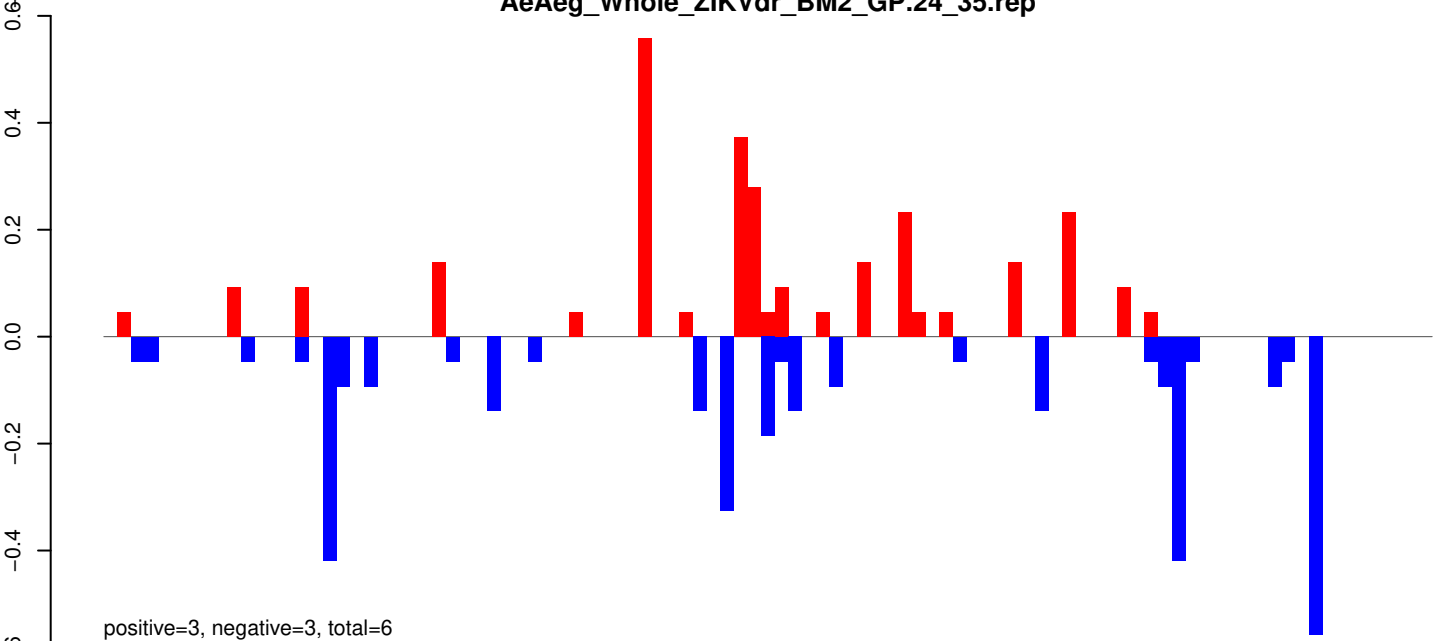

AeAeg_Whole_ZIKVdr_BM2_GP.rep

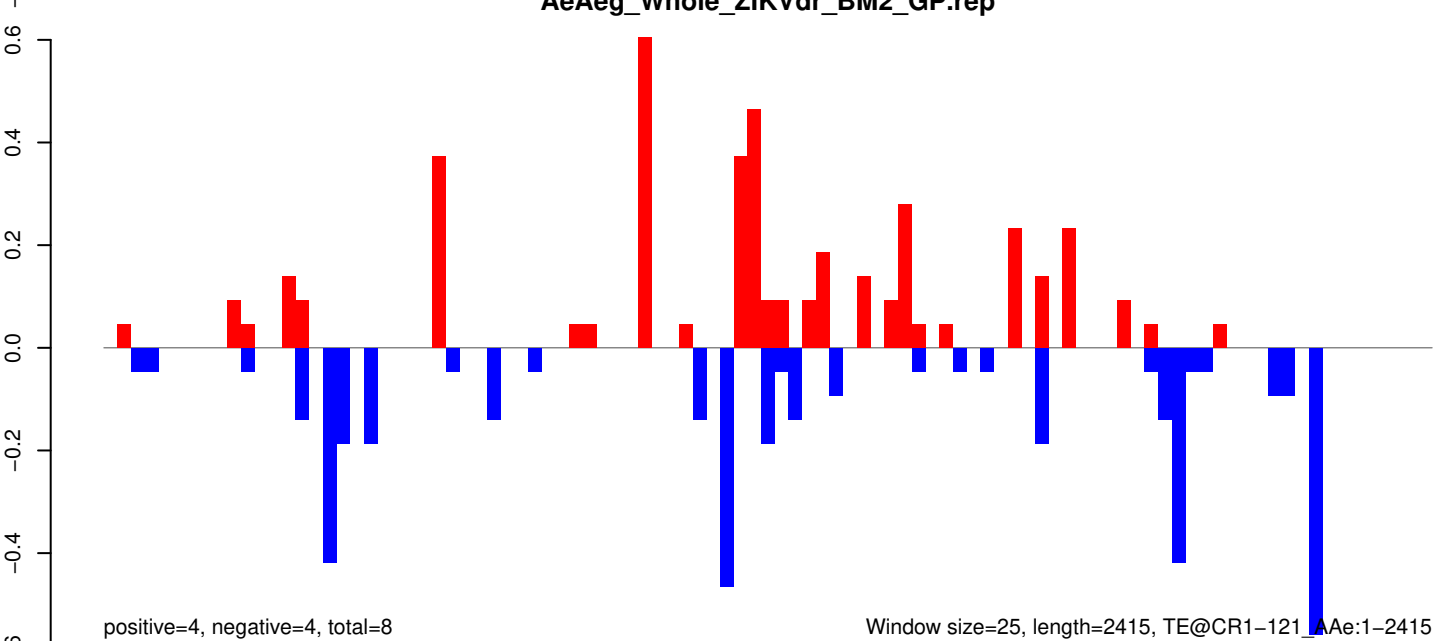

Window size=25, length=2415, TE@CR1-121_Ae:1-2415

AeAeg_Whole_ZIKVdr_BM2_GP.18_23.rep

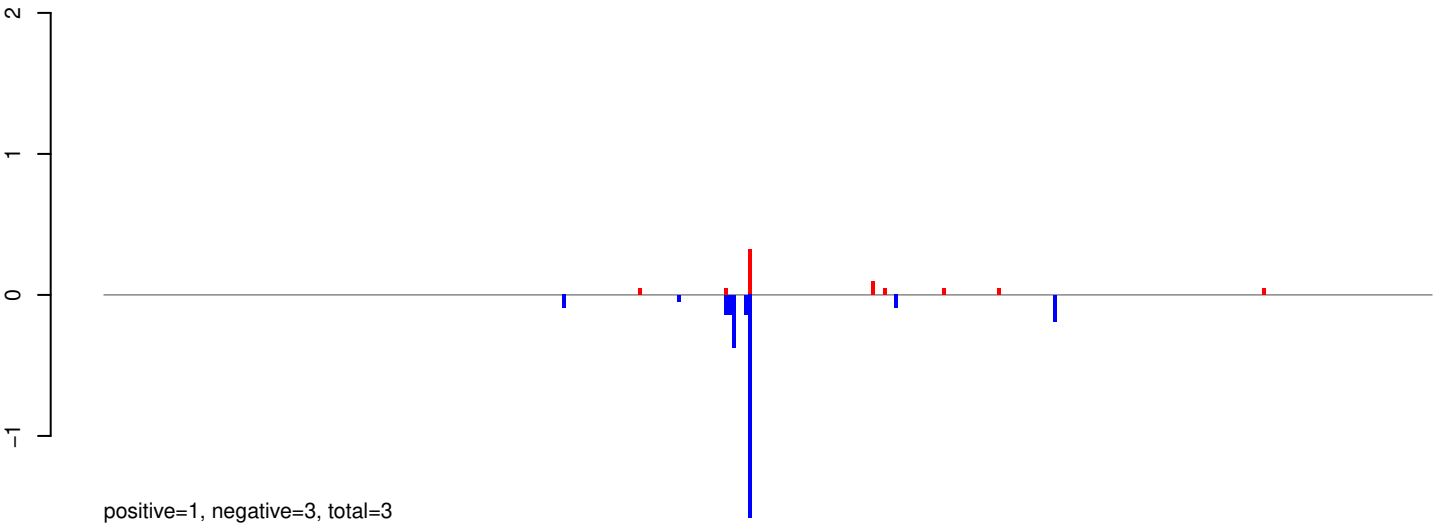

AeAeg_Whole_ZIKVdr_BM2_GP.24_35.rep

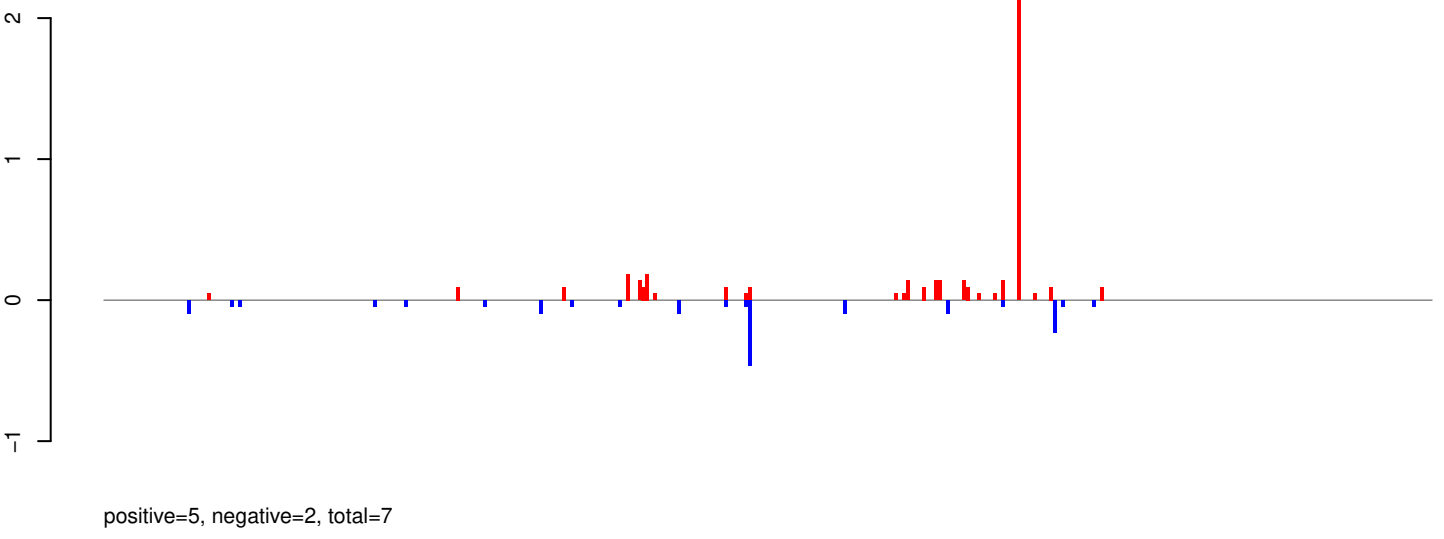

AeAeg_Whole_ZIKVdr_BM2_GP.rep

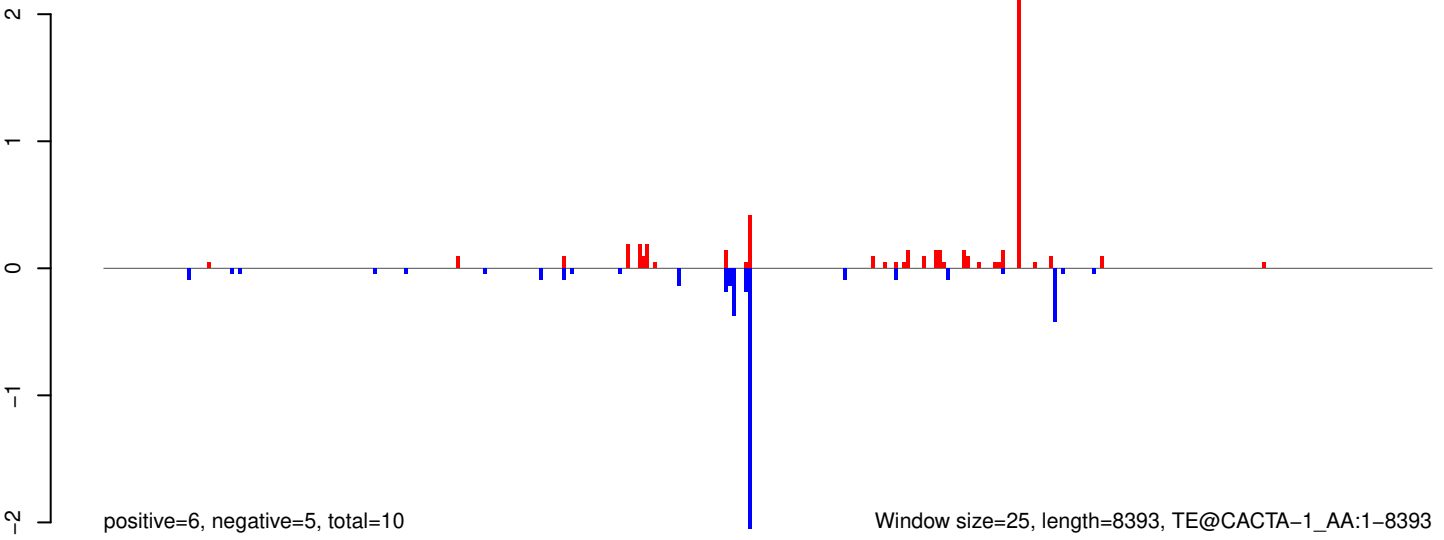

Window size=25, length=8393, TE@CACTA-1_AA:1-8393

AeAeg_Whole_ZIKVdr_BM2_GP.18_23.rep

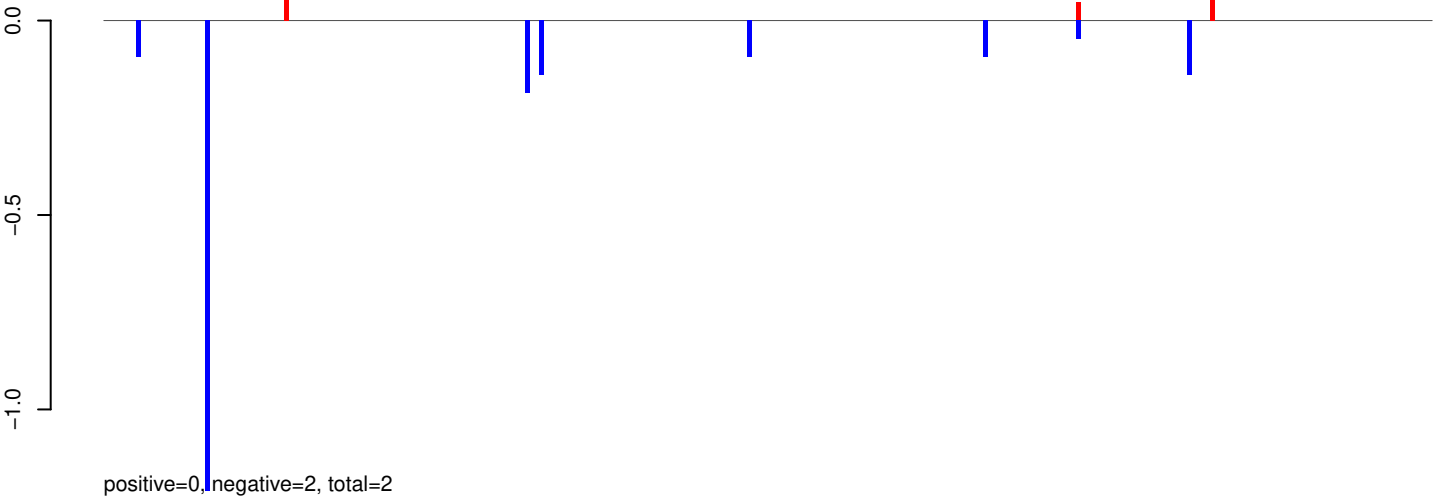

AeAeg_Whole_ZIKVdr_BM2_GP.24_35.rep

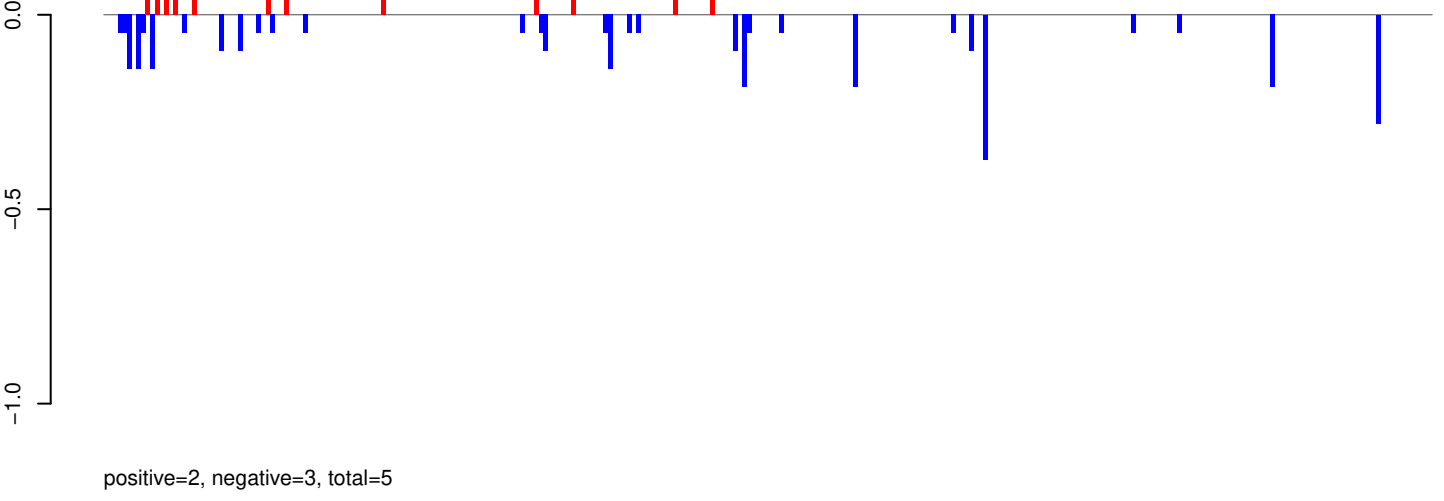

AeAeg_Whole_ZIKVdr_BM2_GP.rep

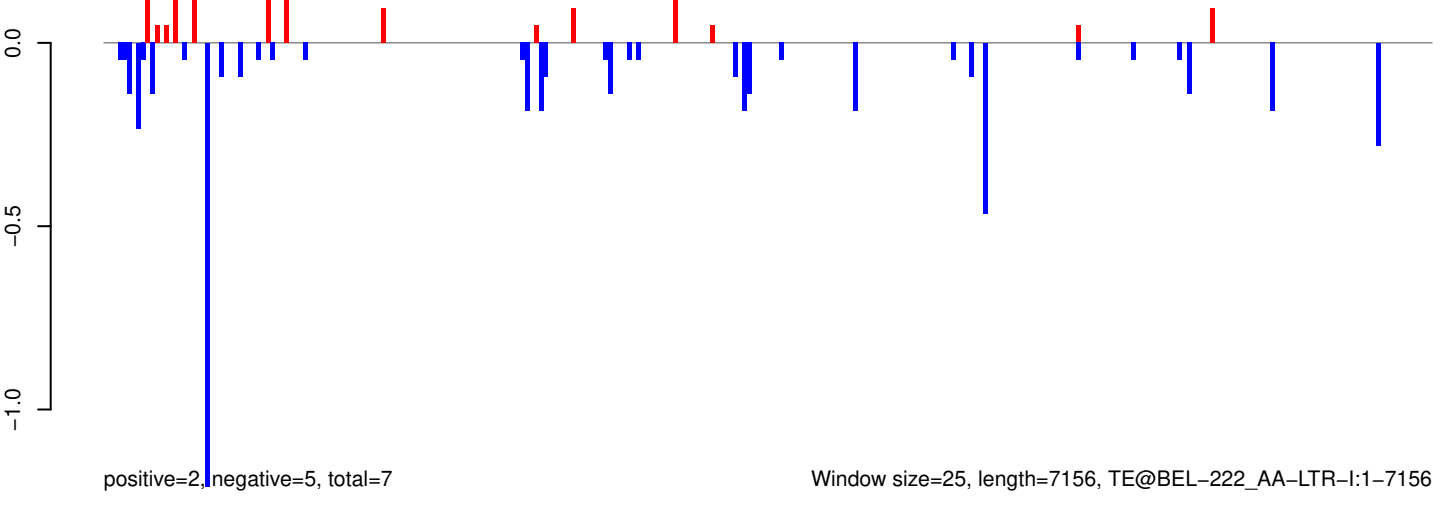

Window size=25, length=7156, TE@BEL-222_AA-LTR-I:1-7156

AeAeg_Whole_ZIKVdr_BM2_GP.18_23.rep

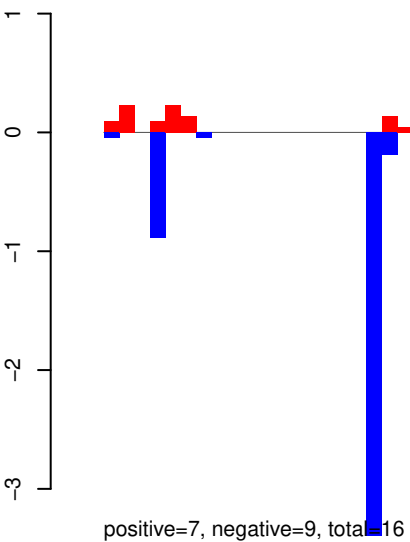

AeAeg_Whole_ZIKVdr_BM2_GP.24_35.rep

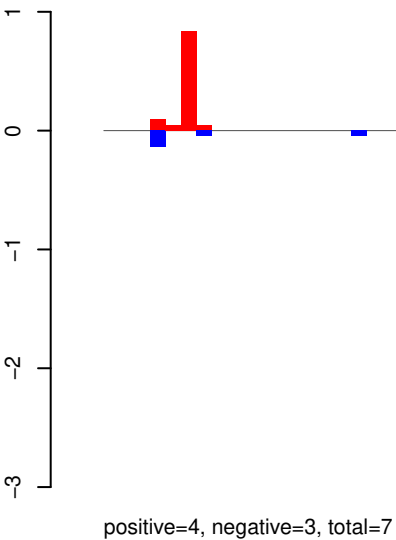

AeAeg_Whole_ZIKVdr_BM2_GP.rep

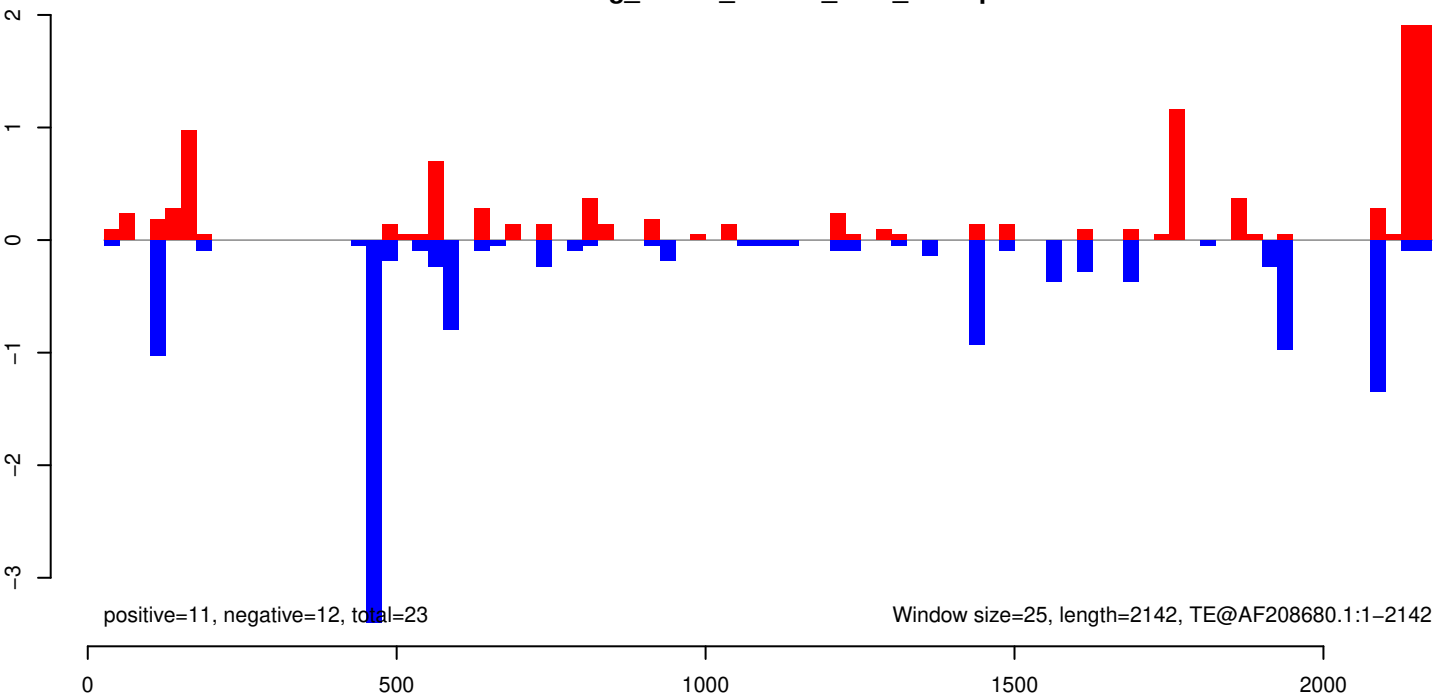

AeAeg_Whole_ZIKVdr_BM2_GP.18_23.rep

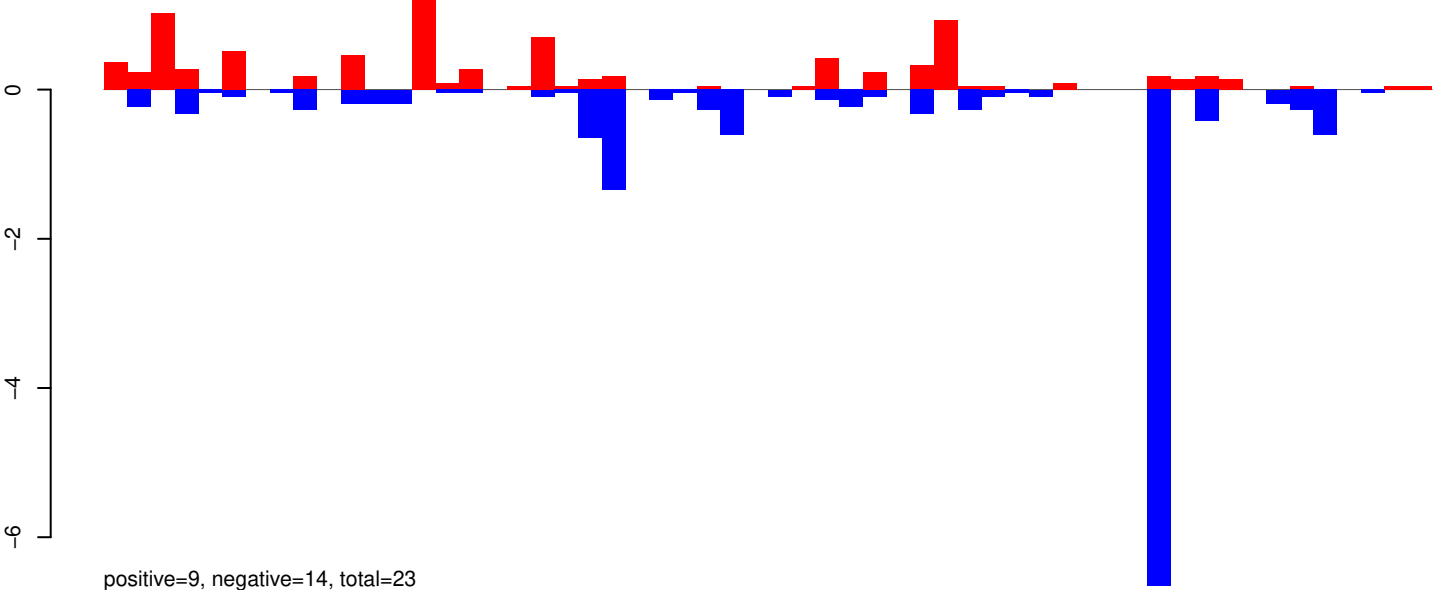

AeAeg_Whole_ZIKVdr_BM2_GP.24_35.rep

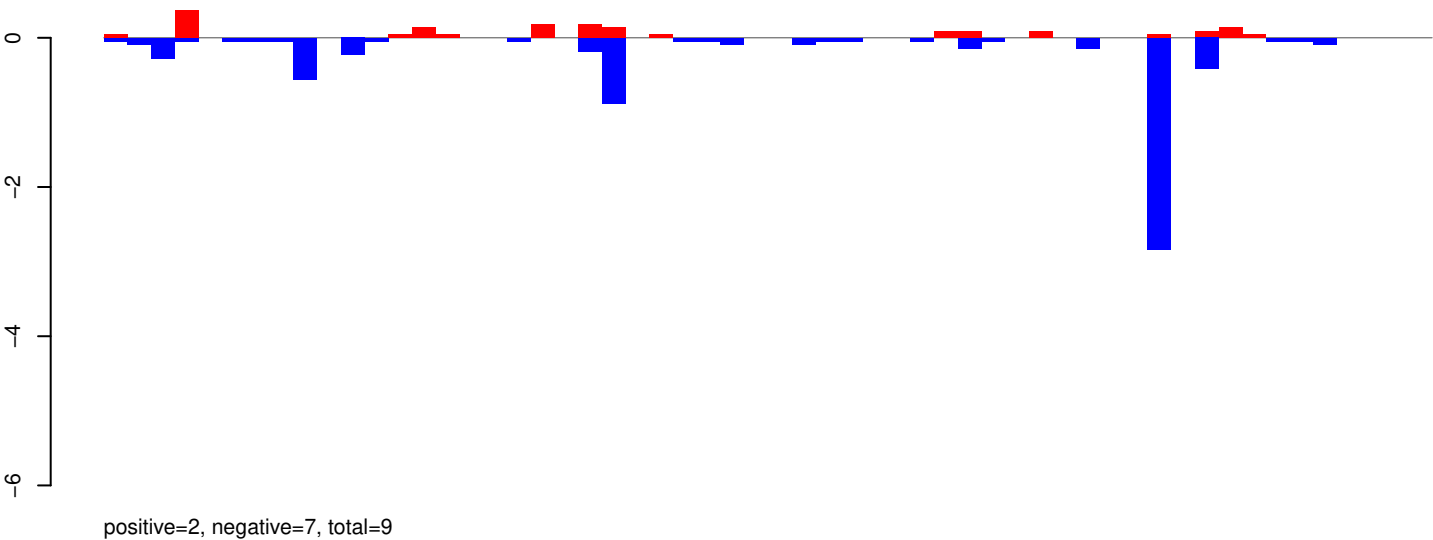

AeAeg_Whole_ZIKVdr_BM2_GP.rep

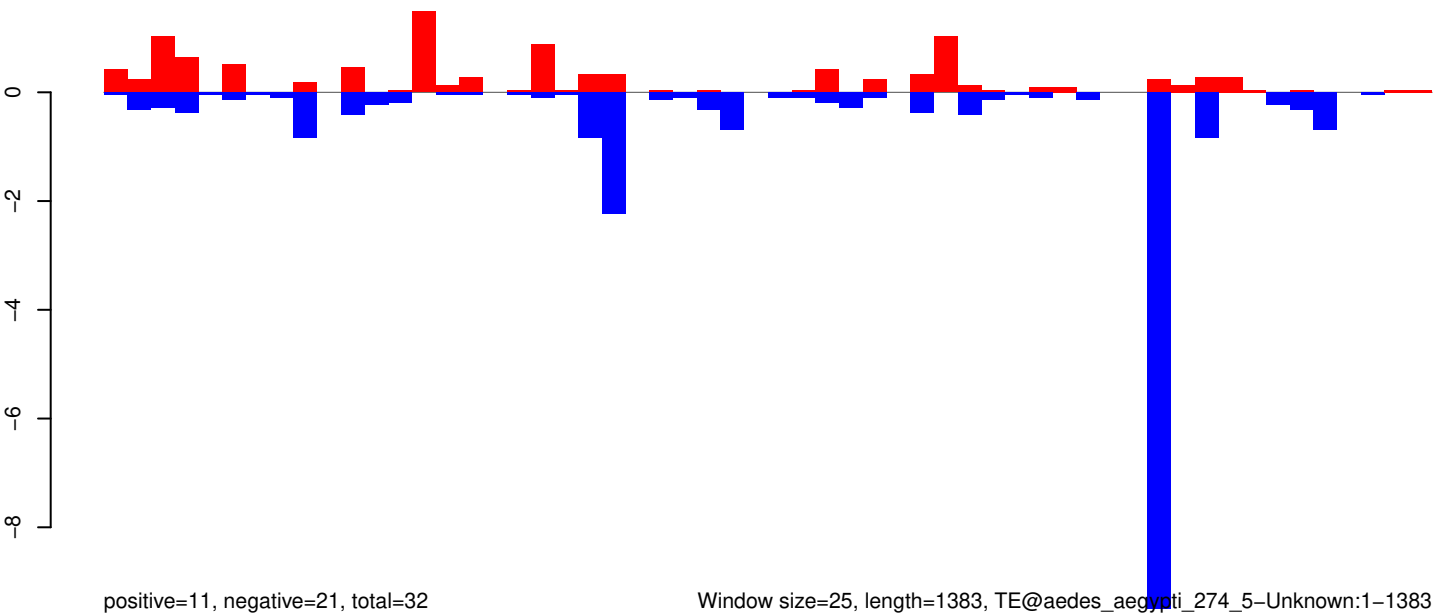

Window size=25, length=1383, TE@aedes_aegypti_274_5-Unknown:1-1383

0 200 400 600 800 1000 1200 1400

AeAeg_Whole_ZIKVdr_BM2_GP.18_23.rep

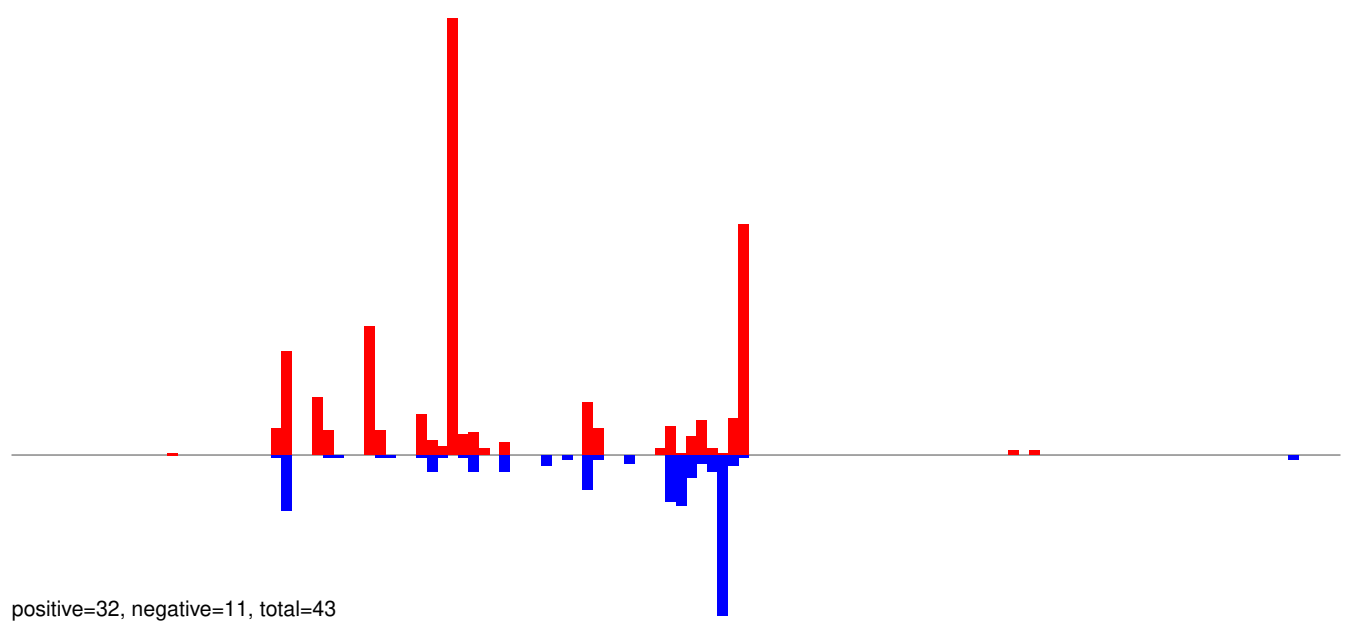

AeAeg_Whole_ZIKVdr_BM2_GP.24_35.rep

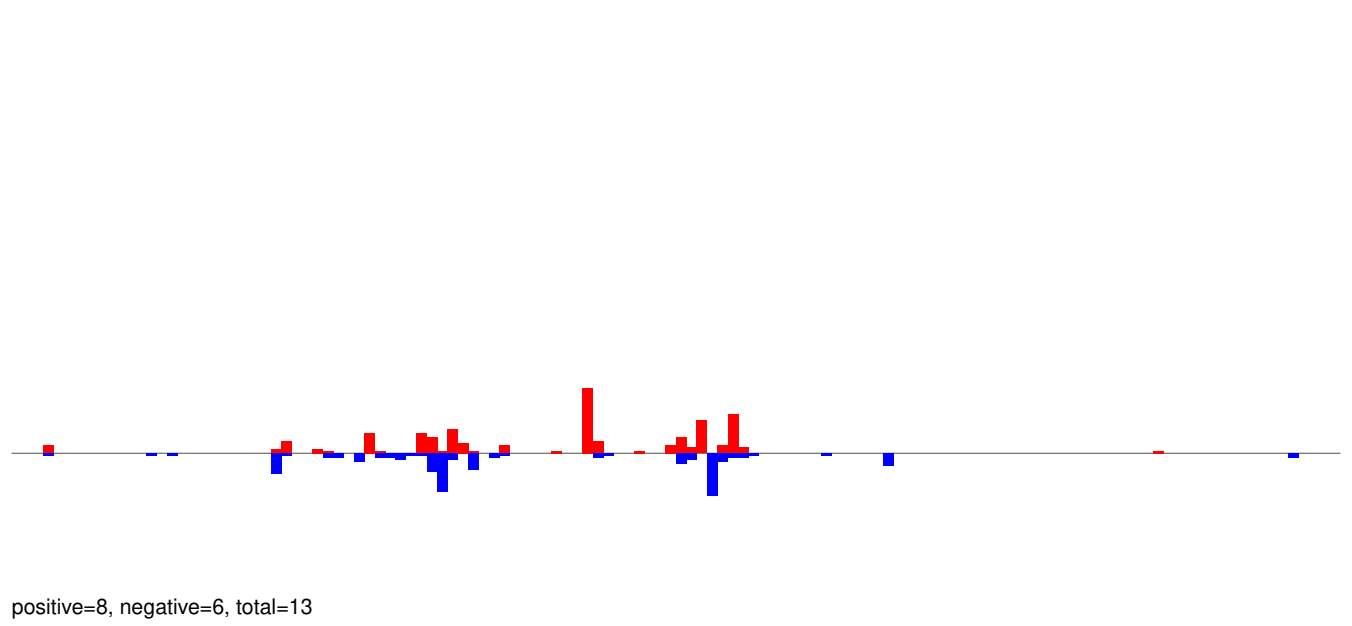

AeAeg_Whole_ZIKVdr_BM2_GP.rep

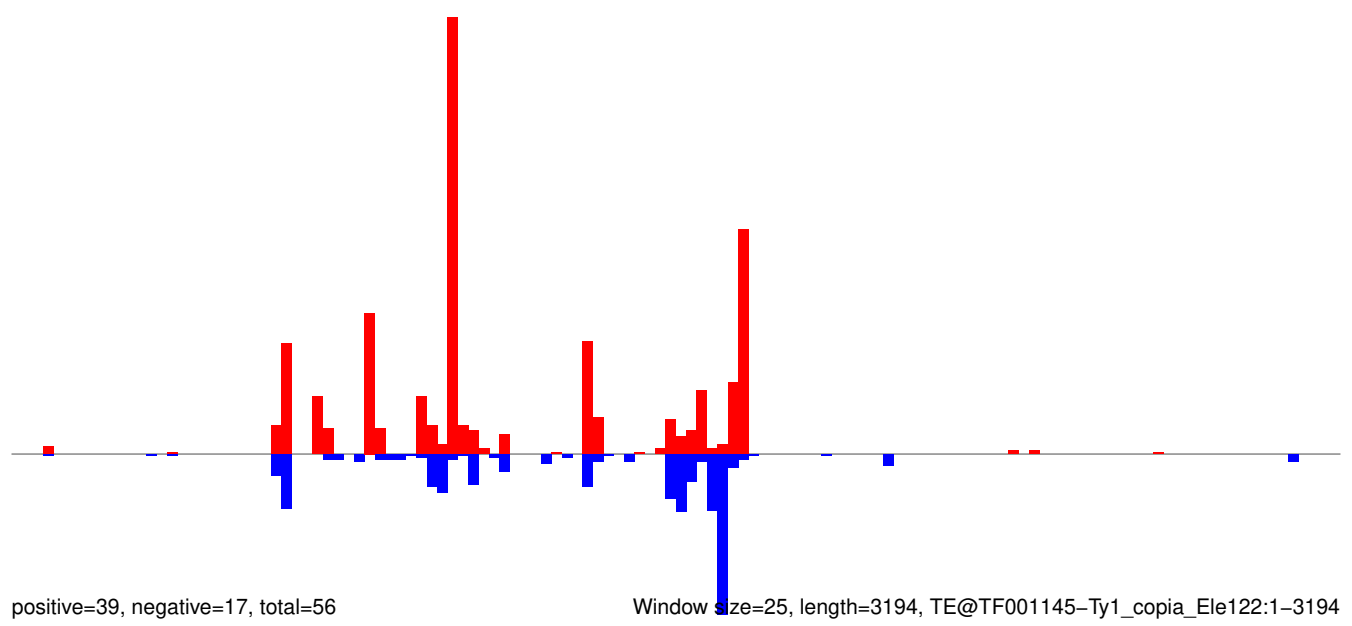

0 500 1000 1500 2000 2500 3000

AeAeg_Whole_ZIKVdr_BM2_GP.18_23.rep

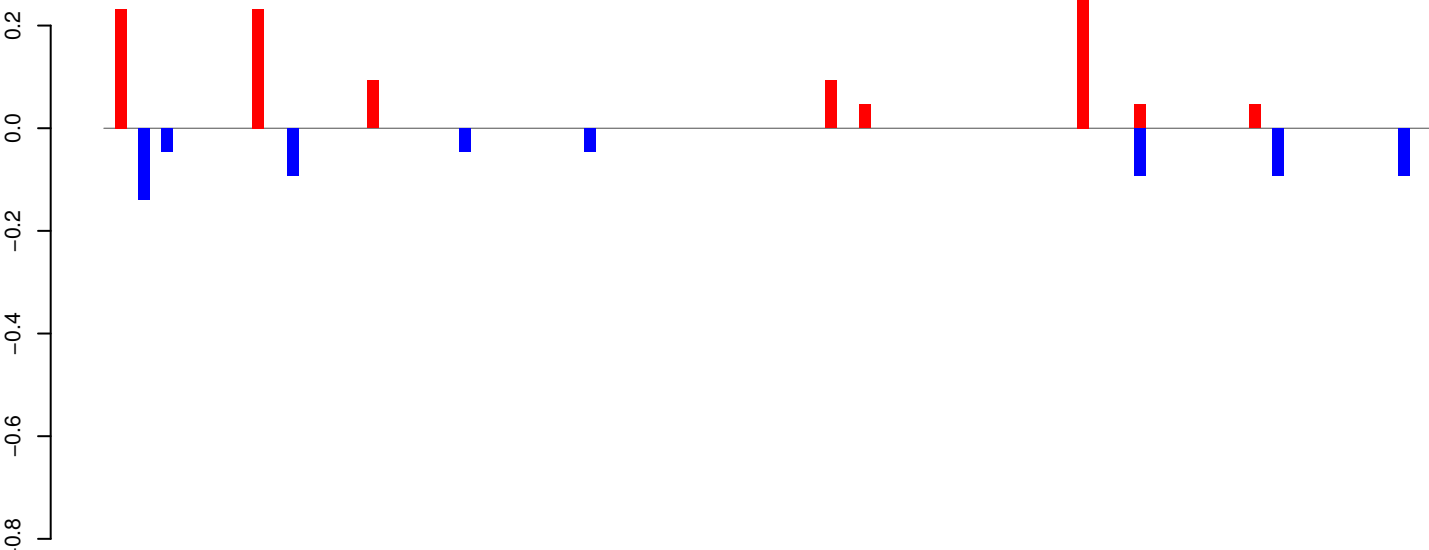

AeAeg_Whole_ZIKVdr_BM2_GP.24_35.rep

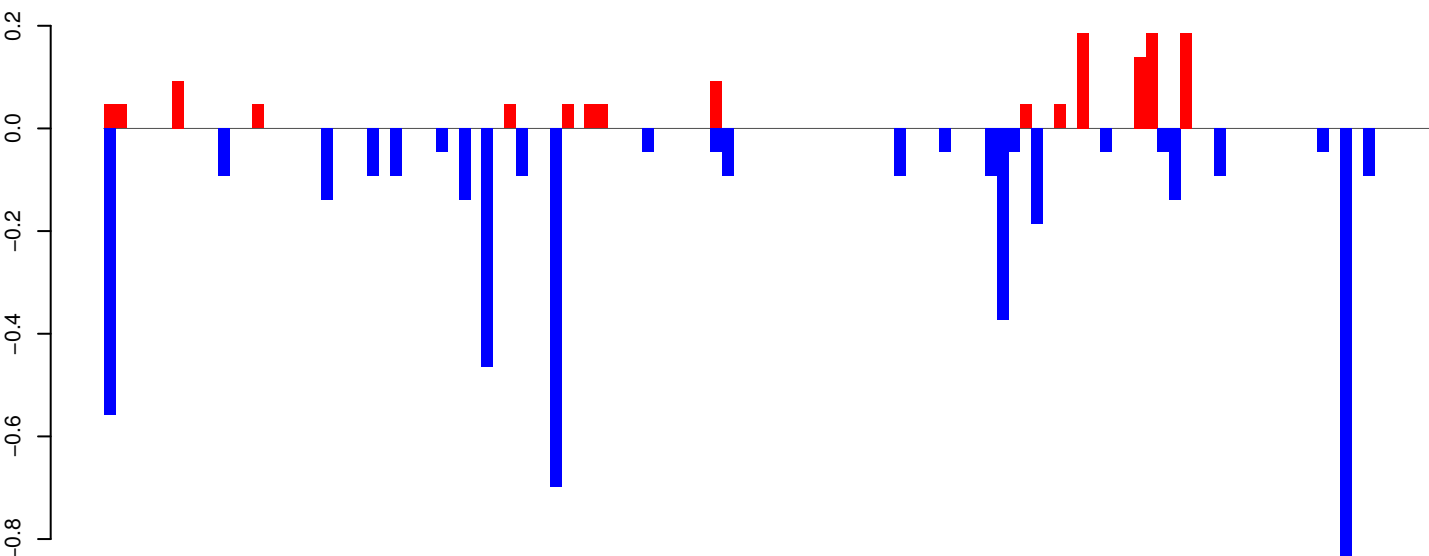

AeAeg_Whole_ZIKVdr_BM2_GP.rep

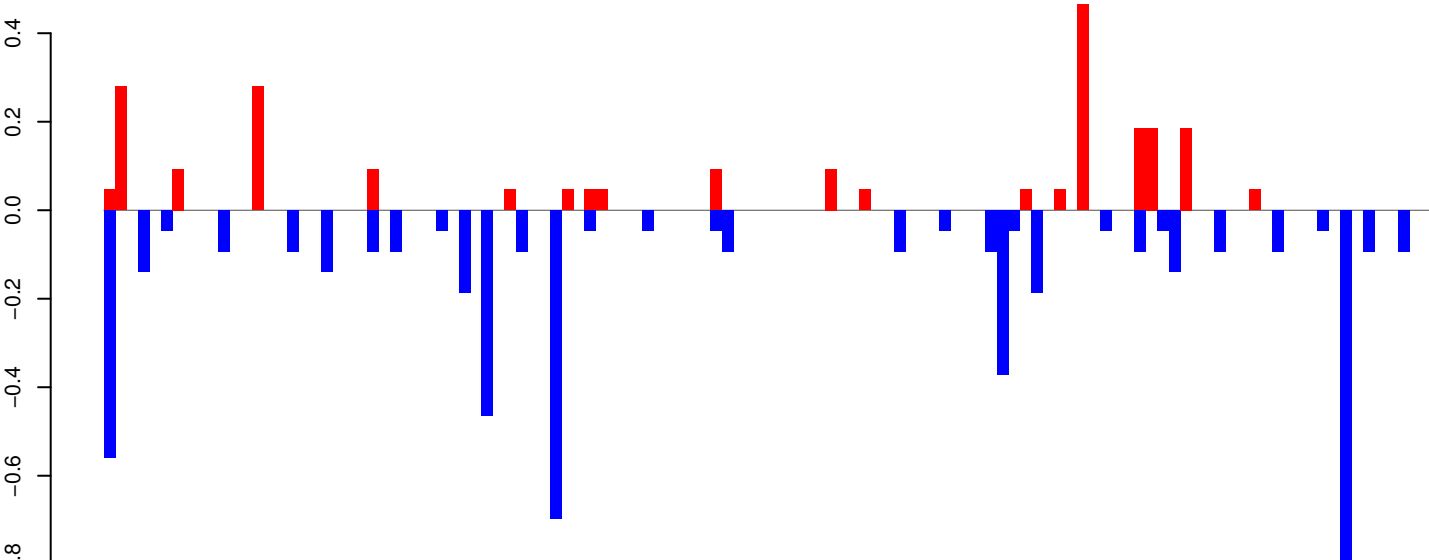

Window size=25, length=2892, TE@TF001129-Ty1_copia_Ele221:1-2892

AeAeg_Whole_ZIKVdr_BM2_GP.18_23.rep

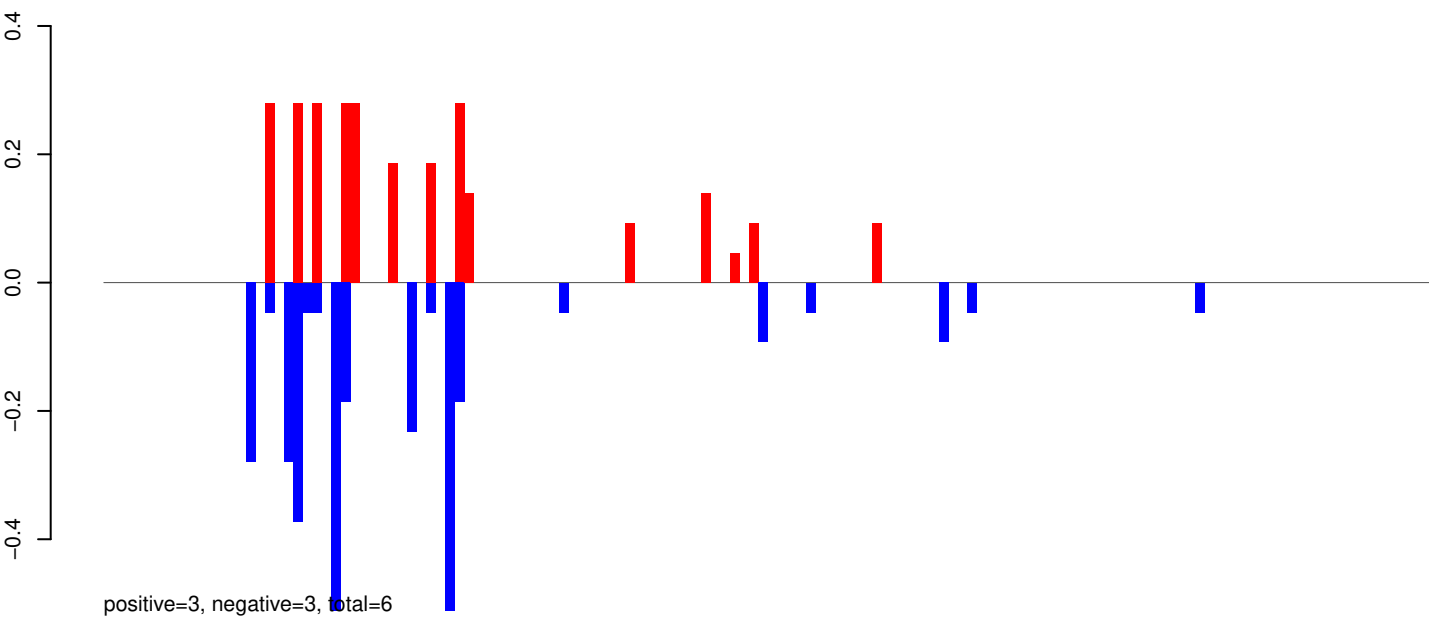

AeAeg_Whole_ZIKVdr_BM2_GP.24_35.rep

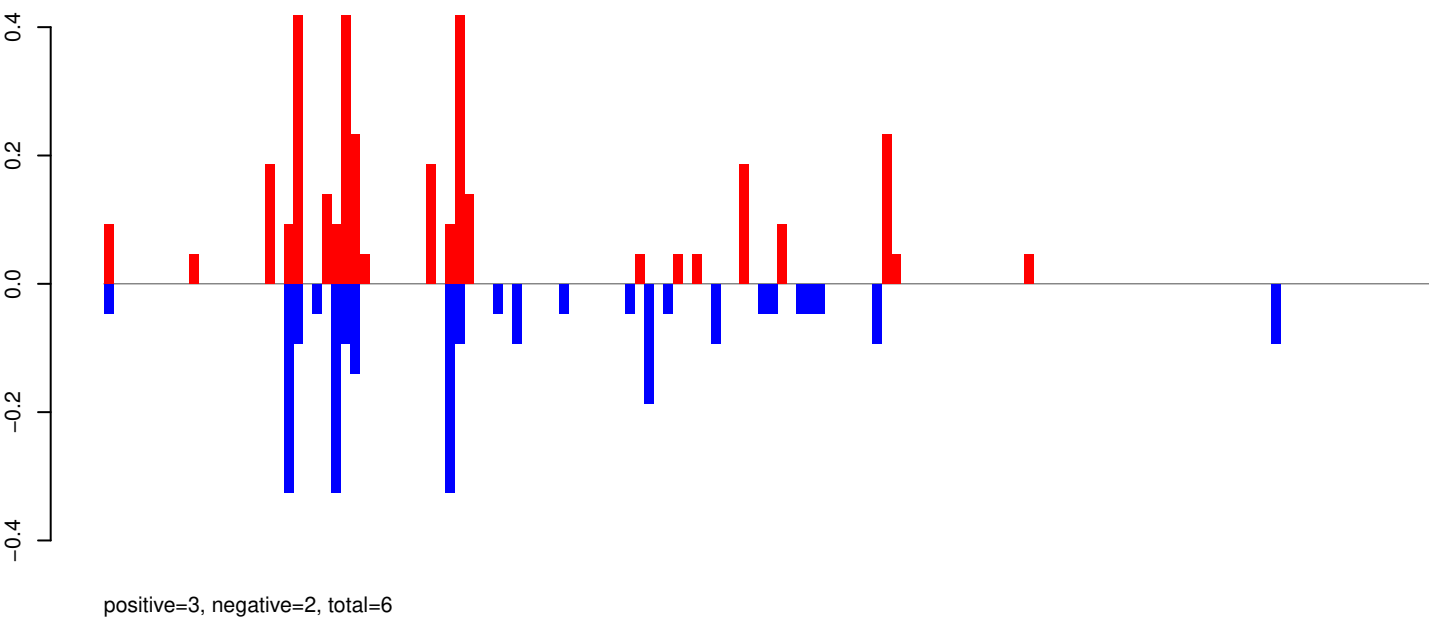

AeAeg_Whole_ZIKVdr_BM2_GP.rep

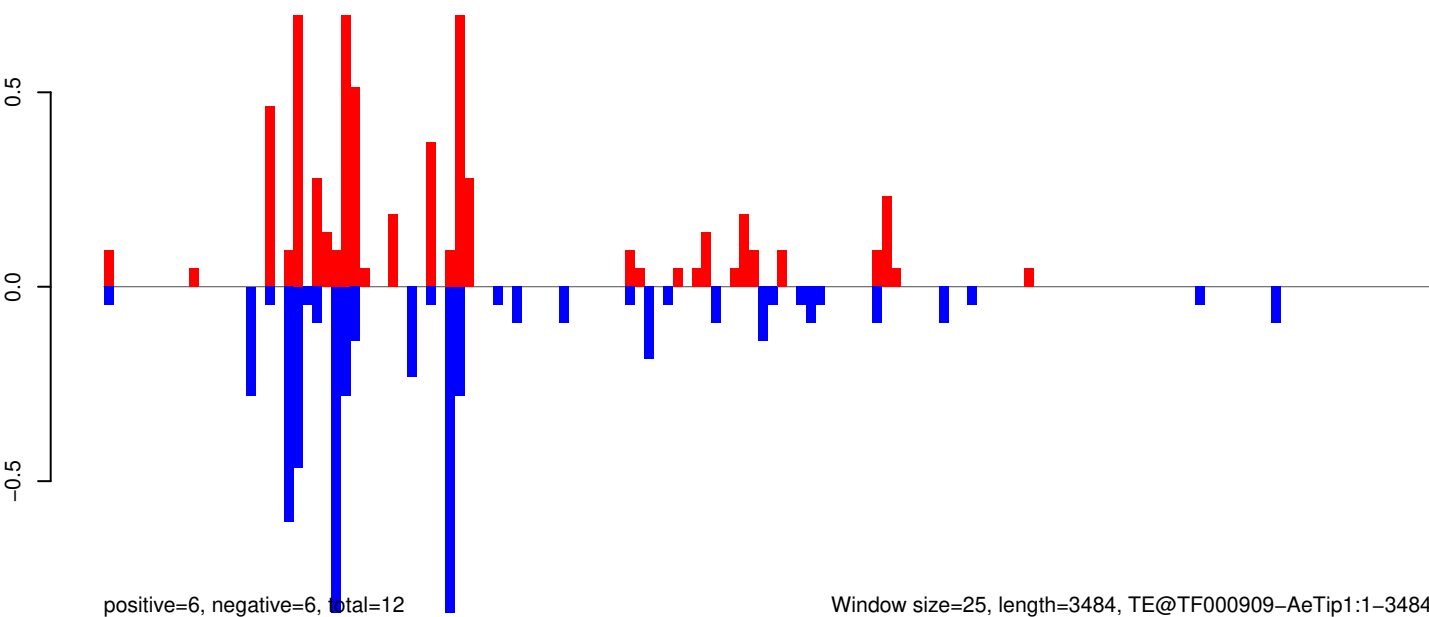

AeAeg_Whole_ZIKVdr_BM2_GP.18_23.rep

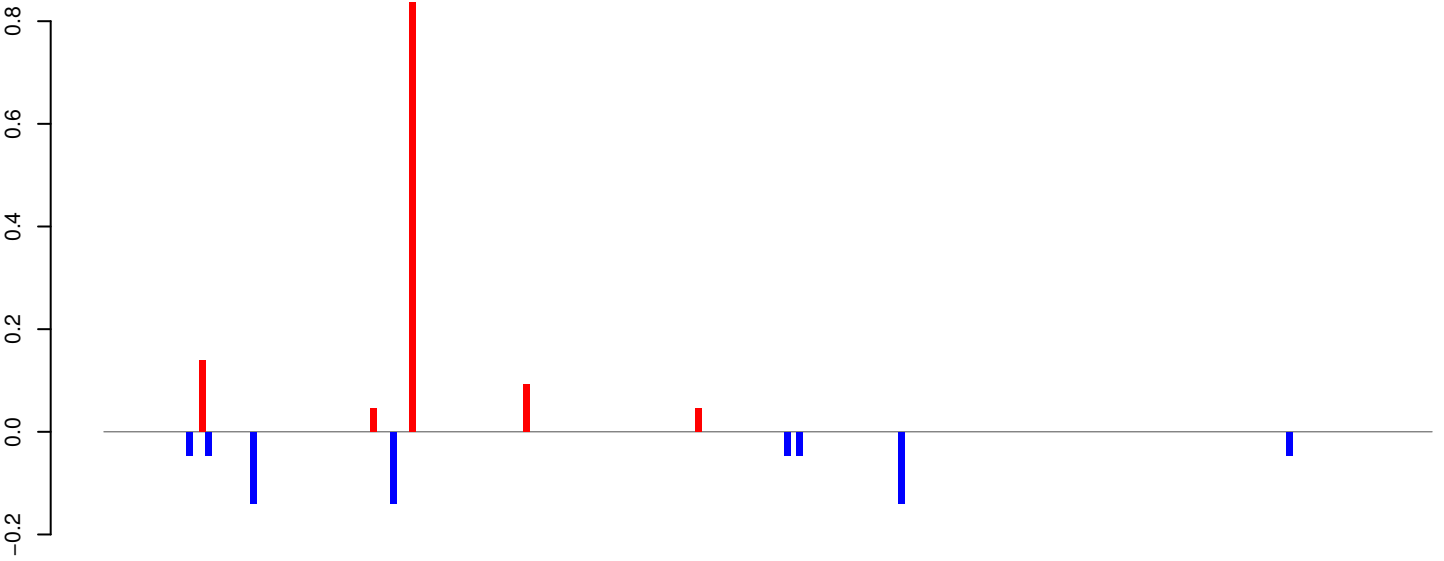

positive=1, negative=1, total=2

AeAeg_Whole_ZIKVdr_BM2_GP.24_35.rep

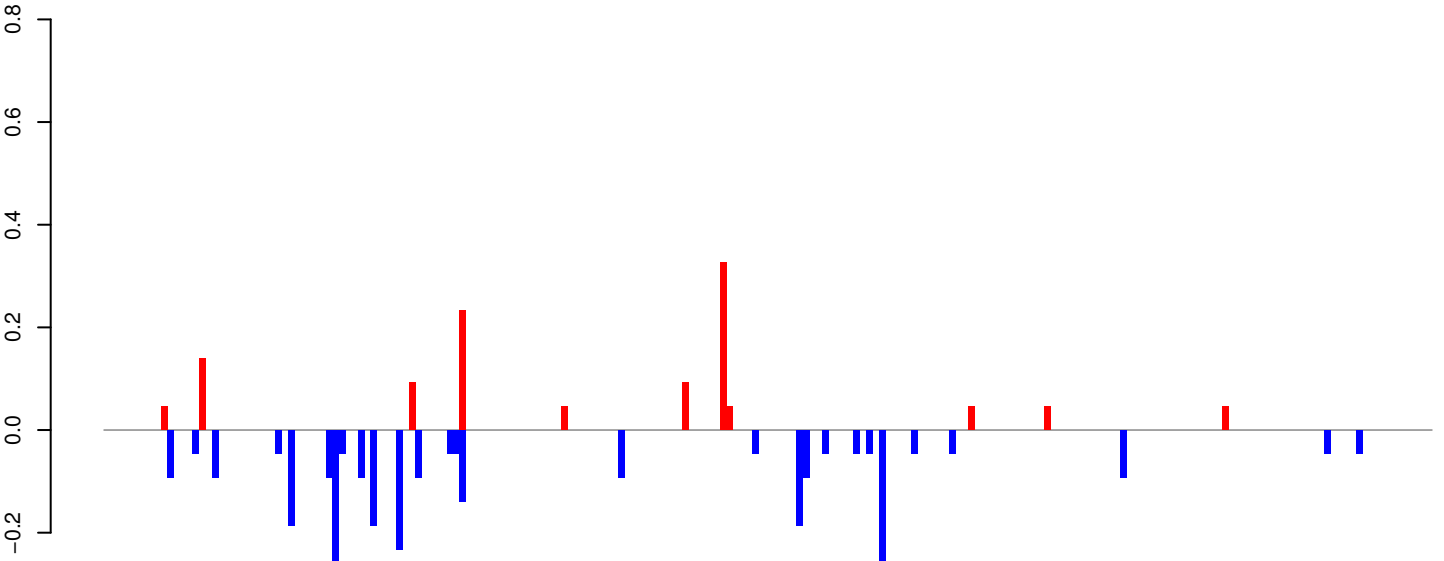

positive=1, negative=3, total=4

AeAeg_Whole_ZIKVdr_BM2_GP.rep

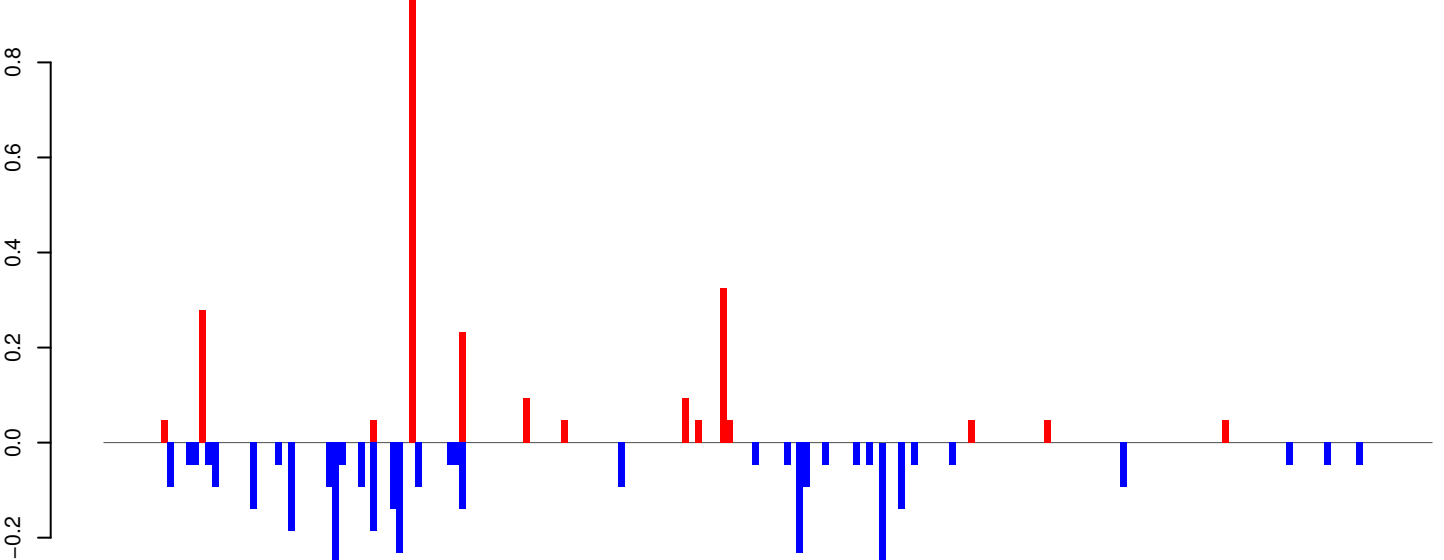

positive=2, negative=4, total=6

Window size=25, length=5219, TE@TF000015-Outcast_Ele4:1-5219

0 1000 2000 3000 4000 5000

AeAeg_Whole_ZIKVdr_BM2_GP.18_23.rep

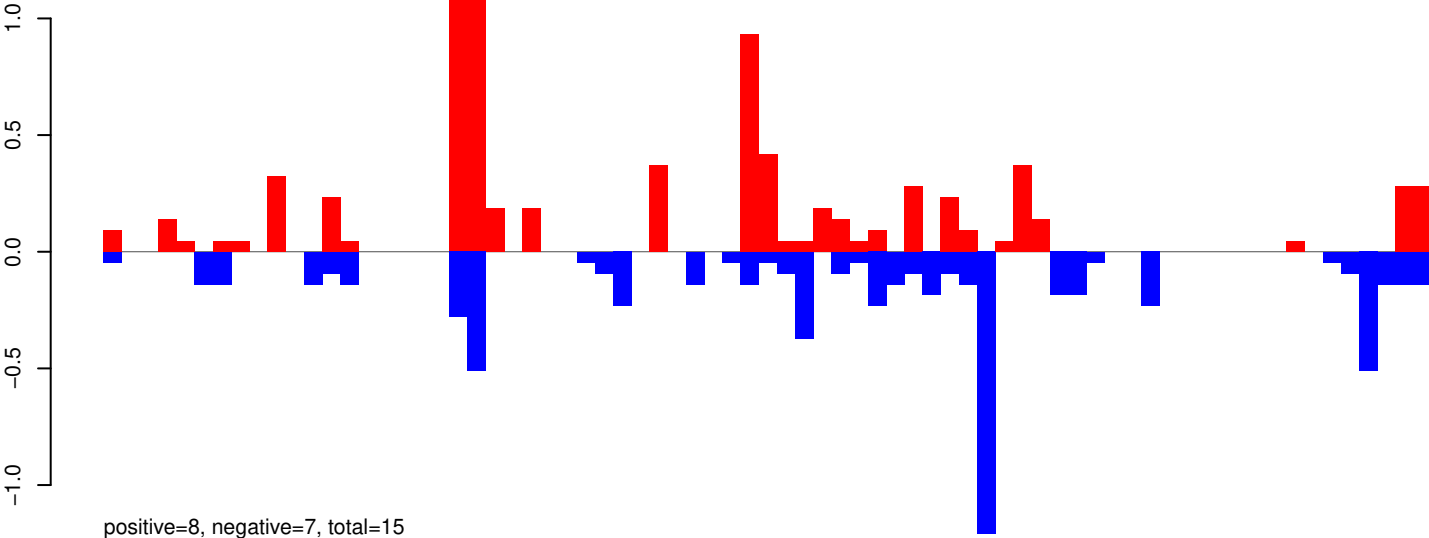

AeAeg_Whole_ZIKVdr_BM2_GP.24_35.rep

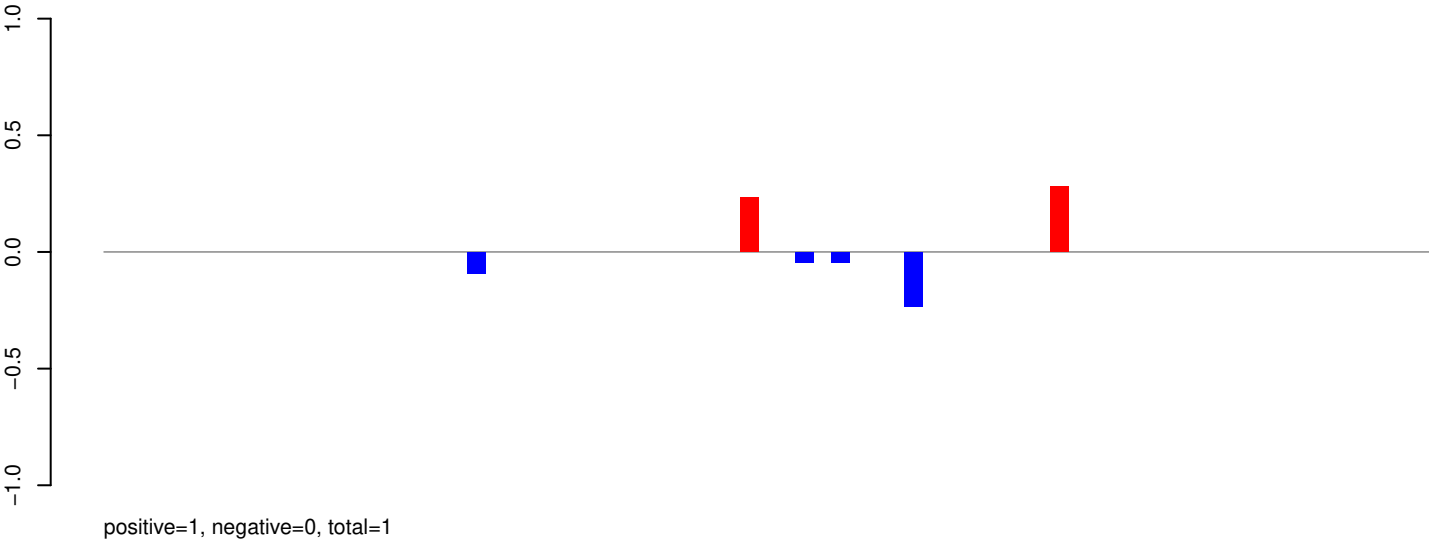

AeAeg_Whole_ZIKVdr_BM2_GP.rep

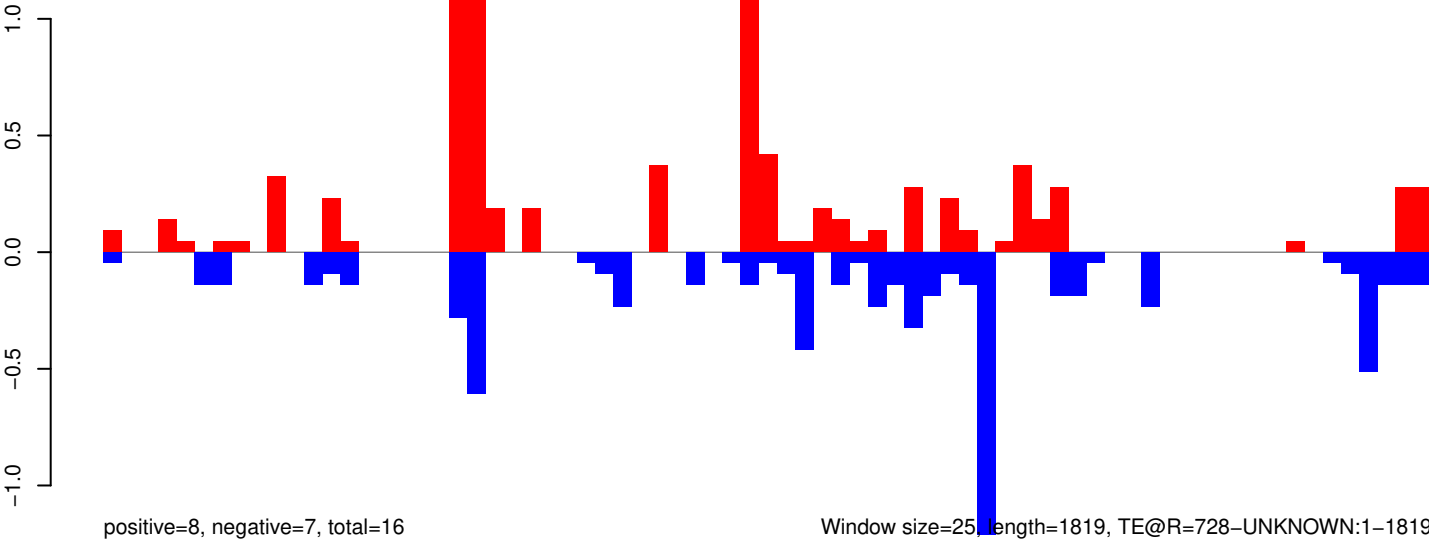

AeAeg_Whole_ZIKVdr_BM2_GP.18_23.rep

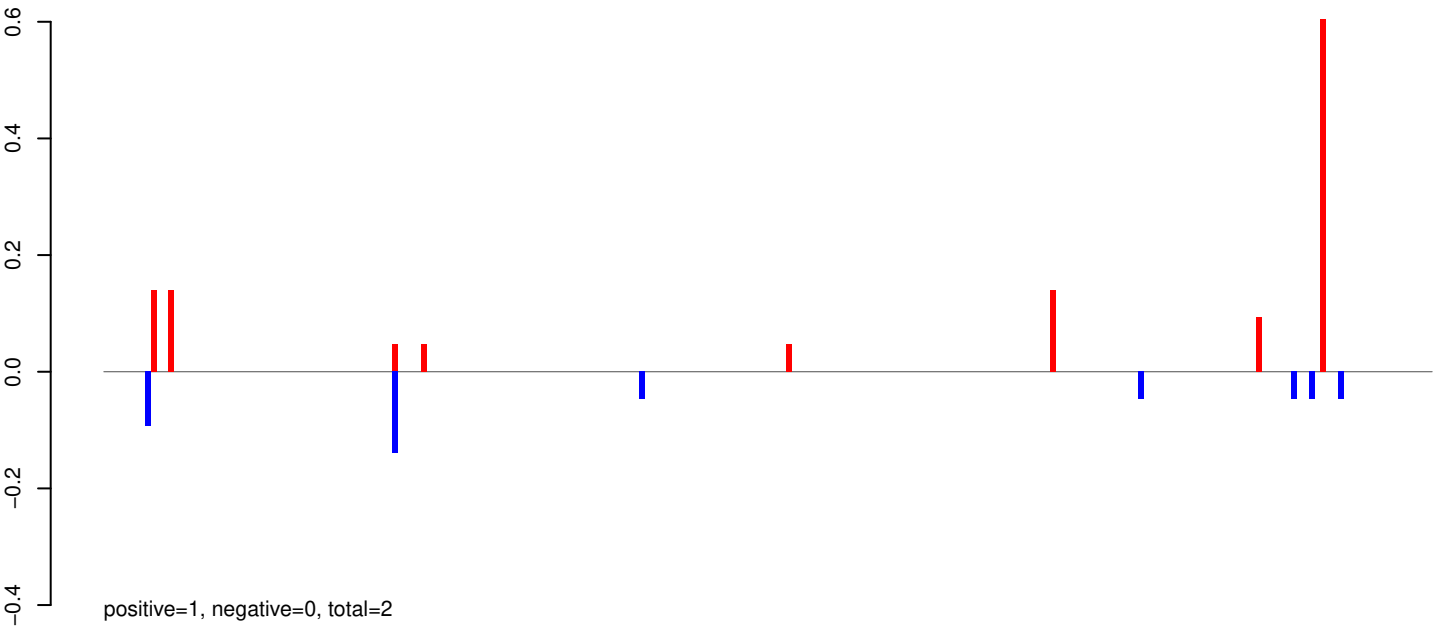

AeAeg_Whole_ZIKVdr_BM2_GP.24_35.rep

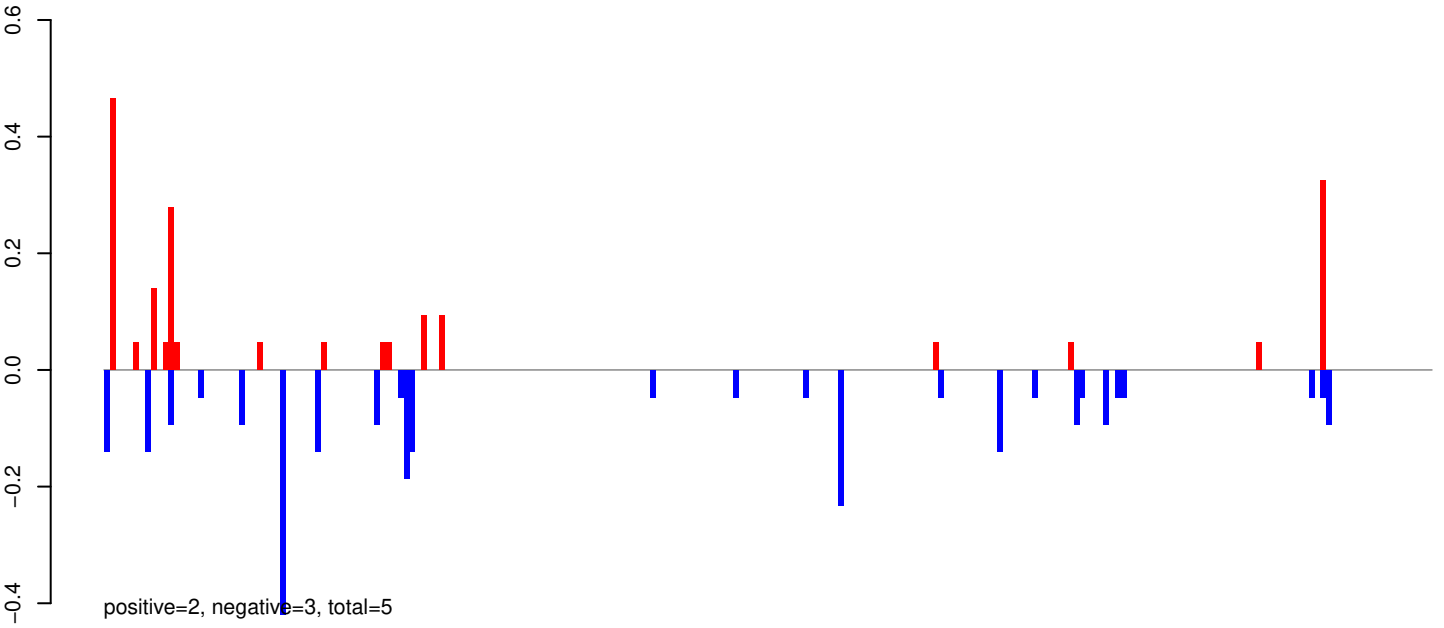

AeAeg_Whole_ZIKVdr_BM2_GP.rep

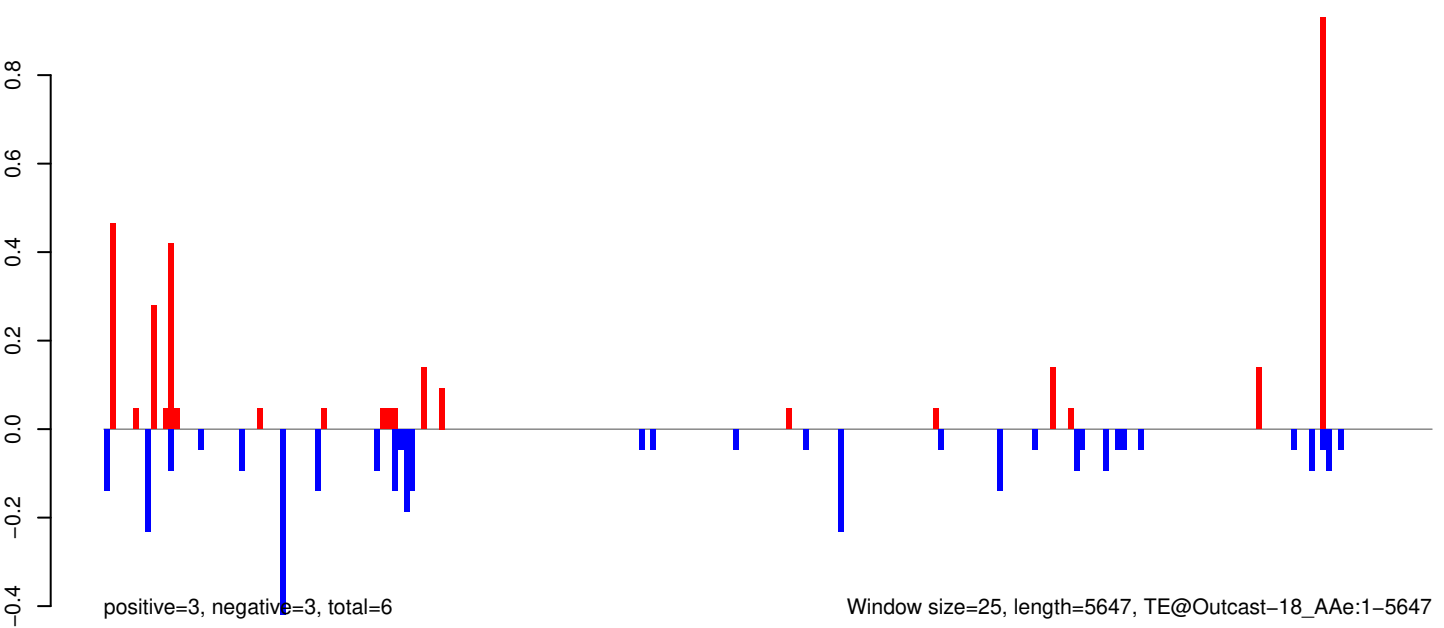

AeAeg_Whole_ZIKVdr_BM2_GP.18_23.rep

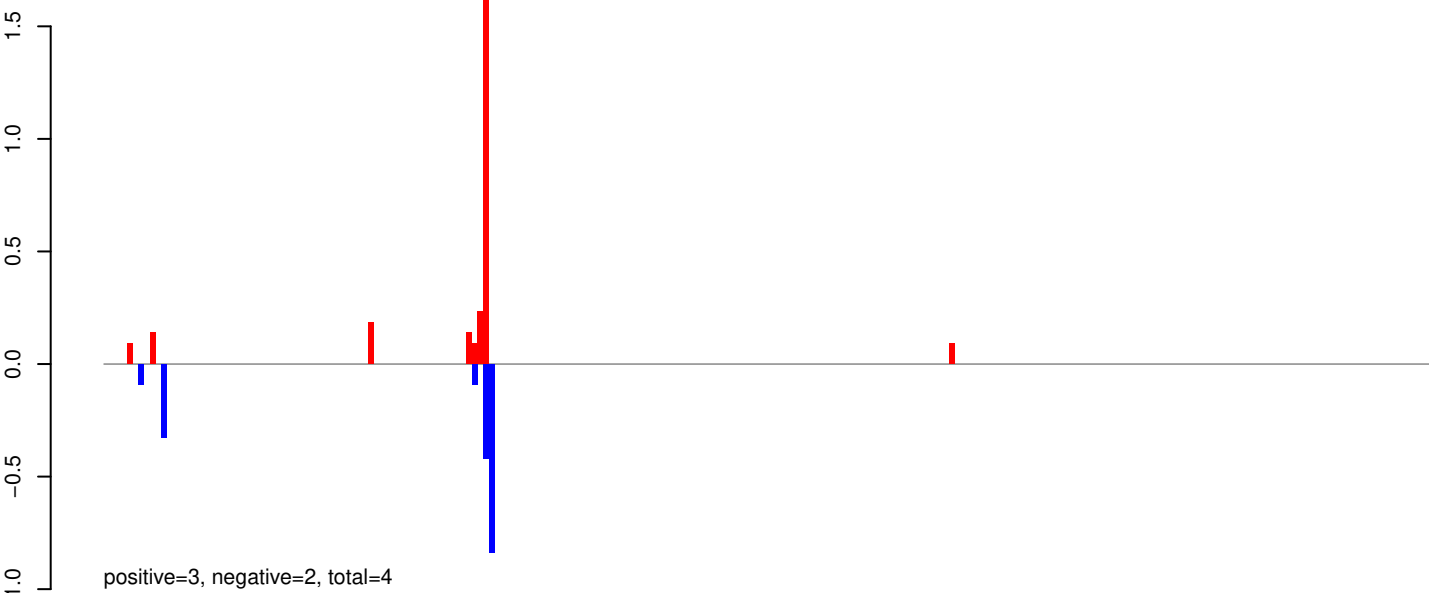

AeAeg_Whole_ZIKVdr_BM2_GP.24_35.rep

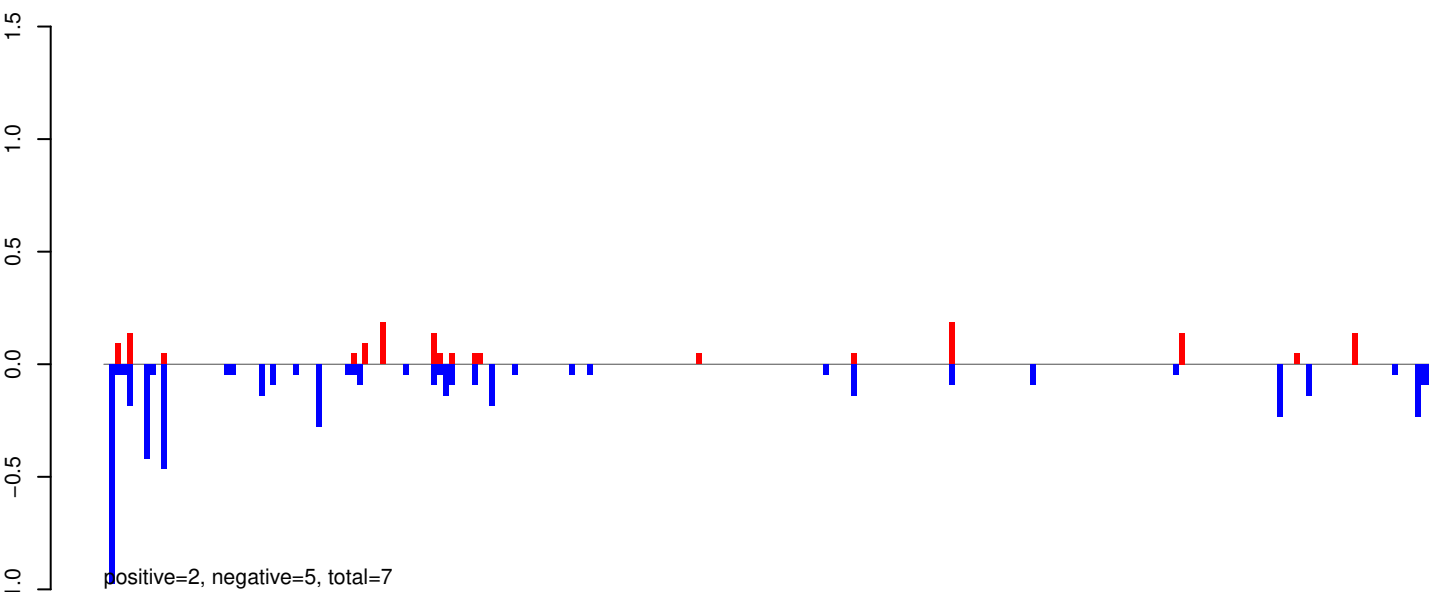

AeAeg_Whole_ZIKVdr_BM2_GP.rep

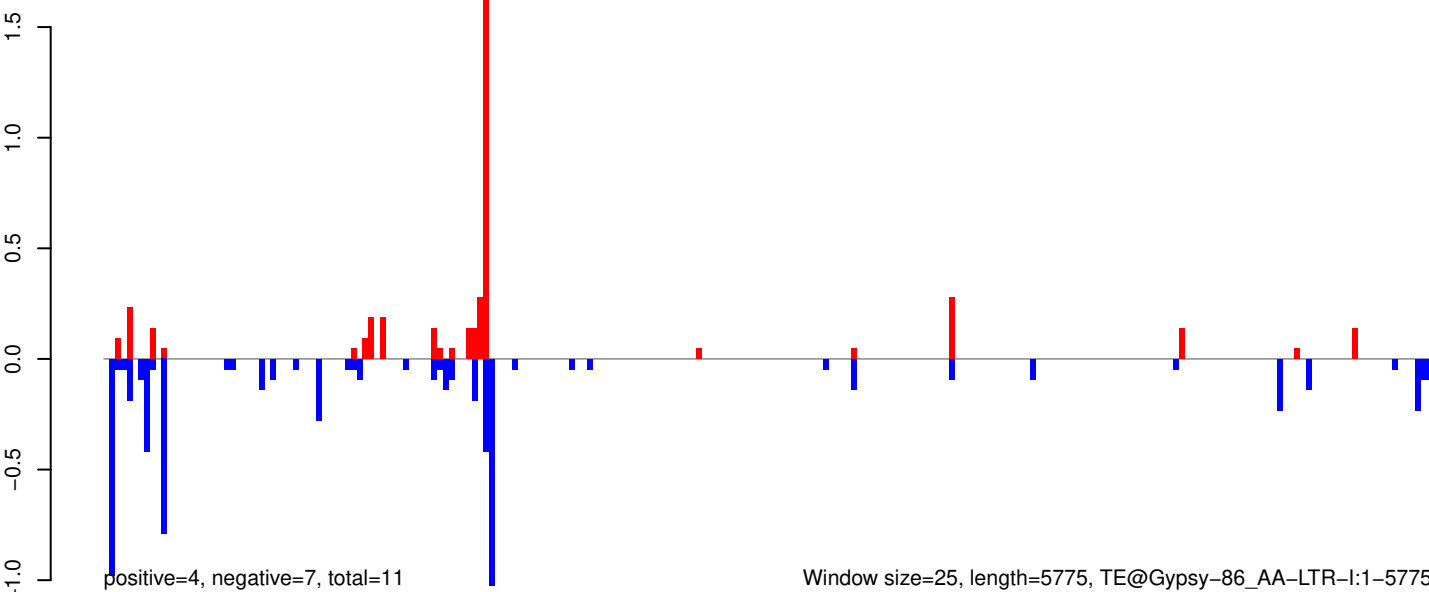

AeAeg_Whole_ZIKVdr_BM2_GP.18_23.rep

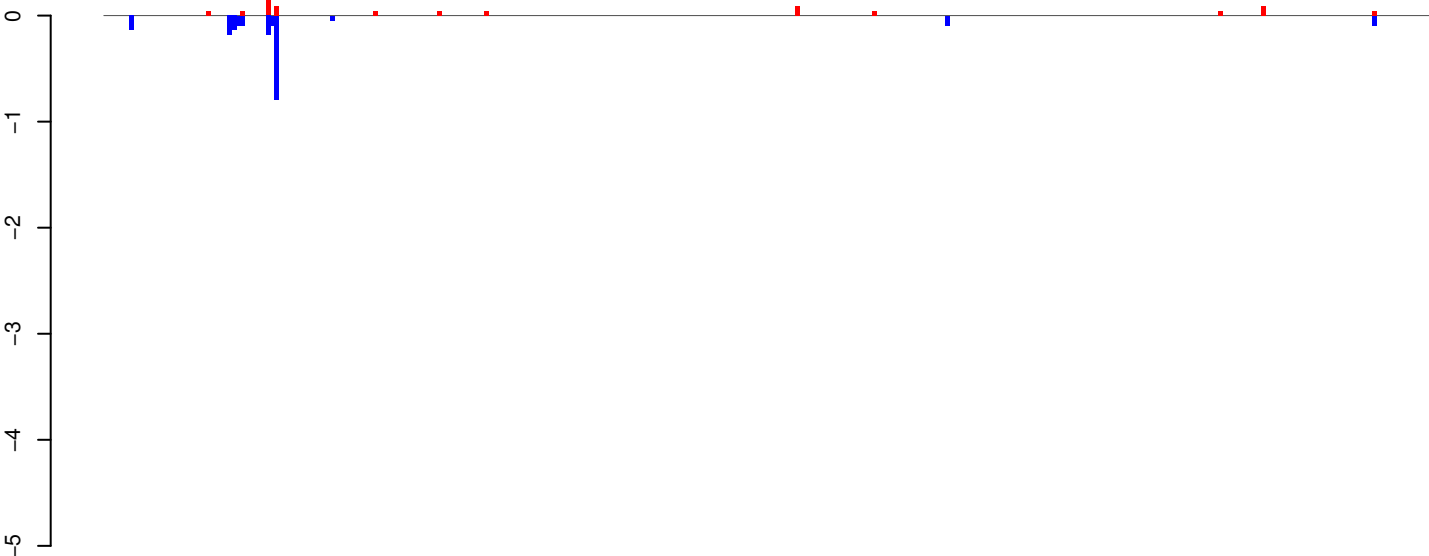

AeAeg_Whole_ZIKVdr_BM2_GP.24_35.rep

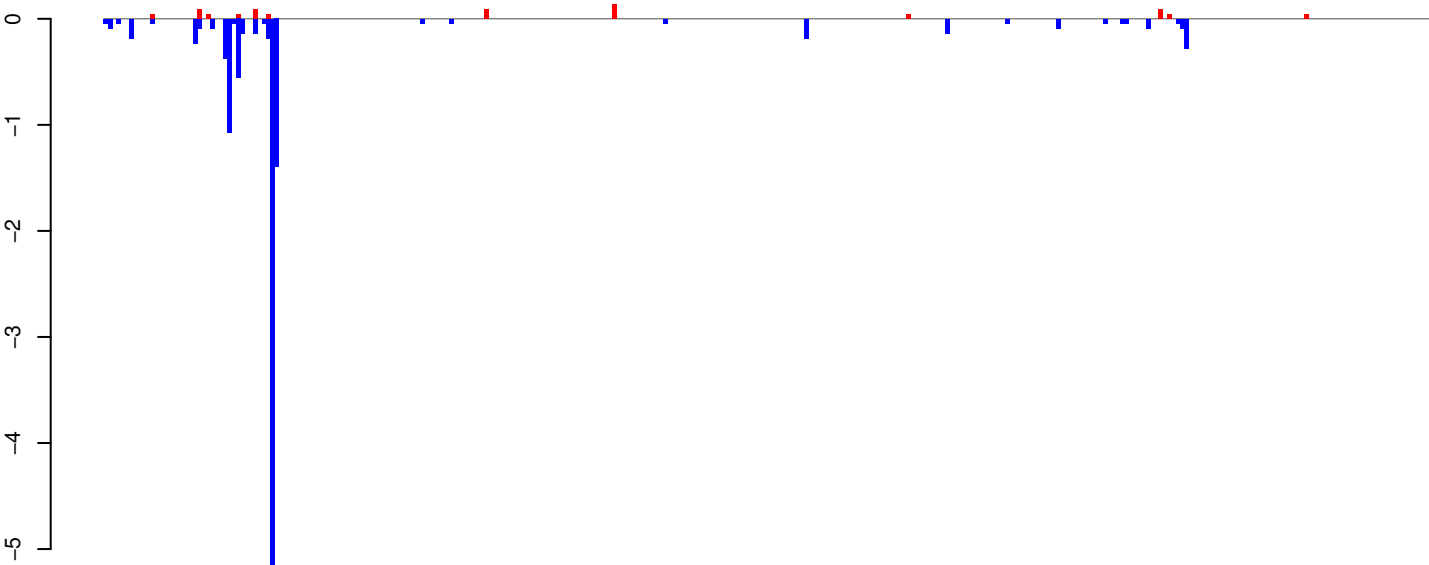

AeAeg_Whole_ZIKVdr_BM2_GP.rep

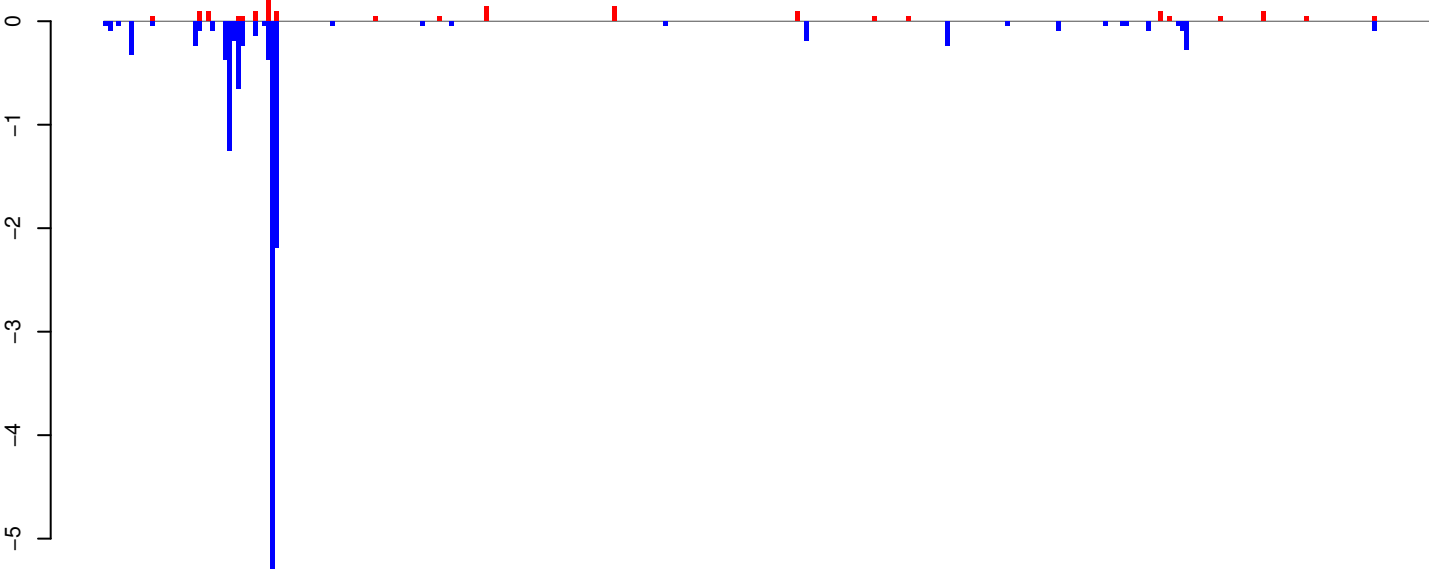

Window size=25, length=7753, TE@Gypsy-38_AA-LTR-I:1-7753

0 2000 4000 6000 8000

AeAeg_Whole_ZIKVdr_BM2_GP.18_23.rep

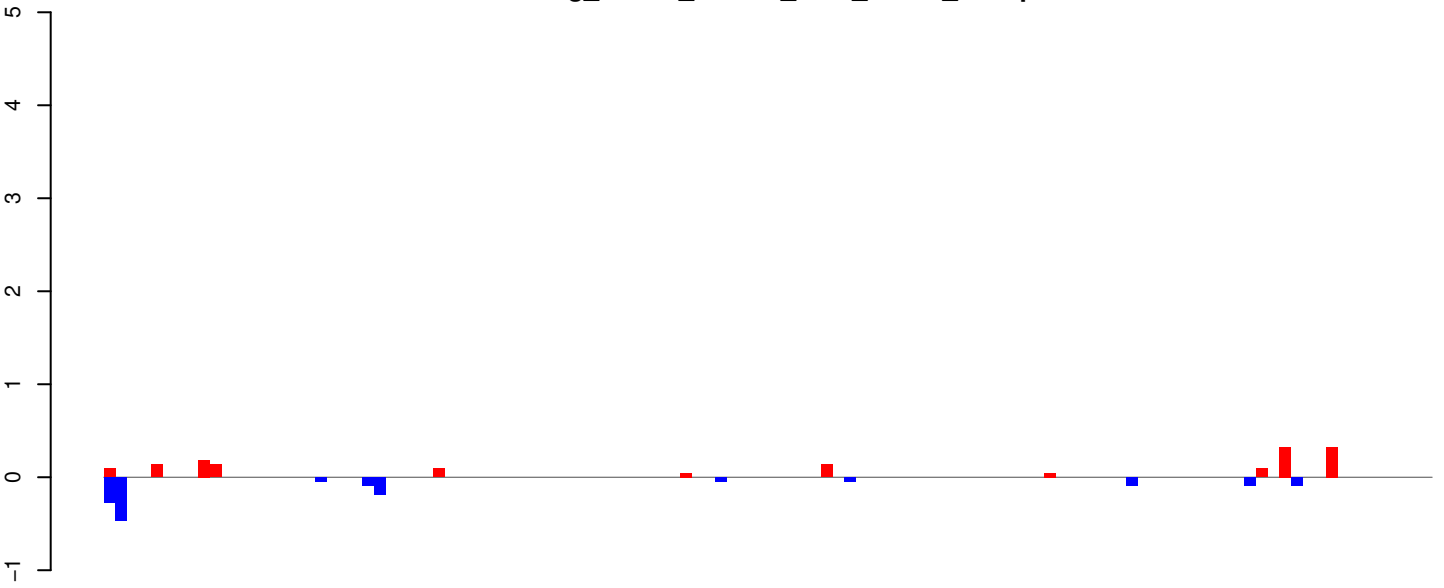

AeAeg_Whole_ZIKVdr_BM2_GP.24_35.rep

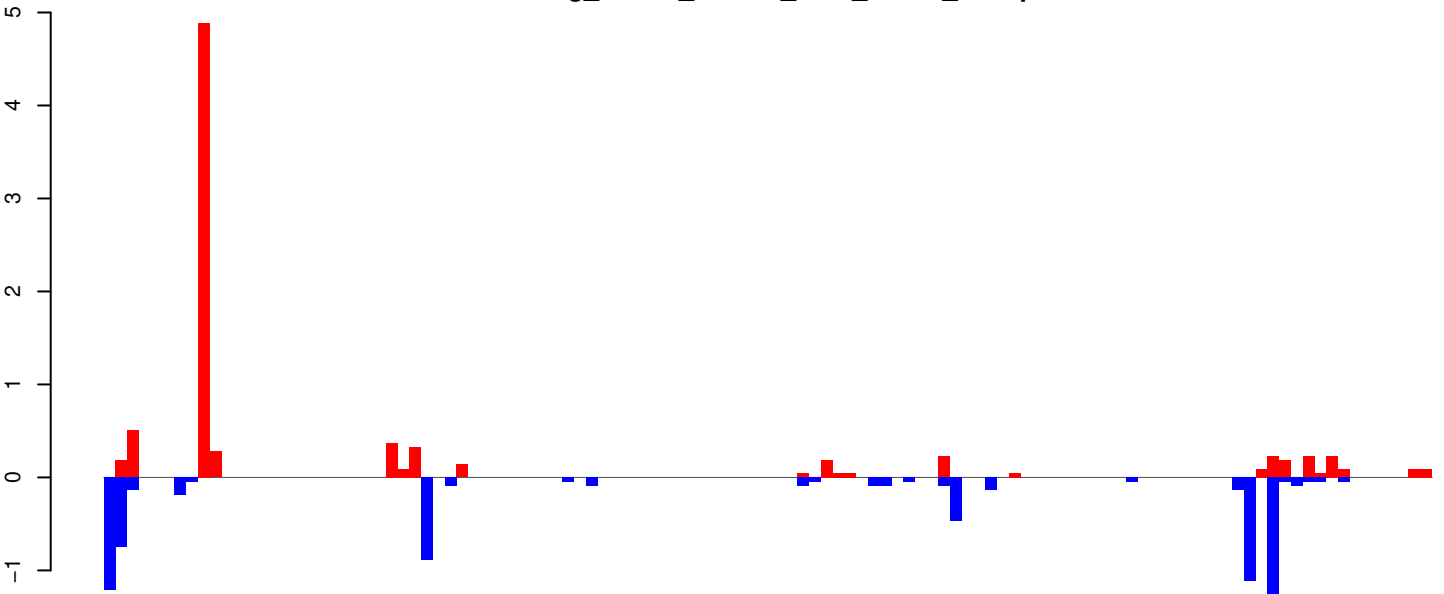

AeAeg_Whole_ZIKVdr_BM2_GP.rep

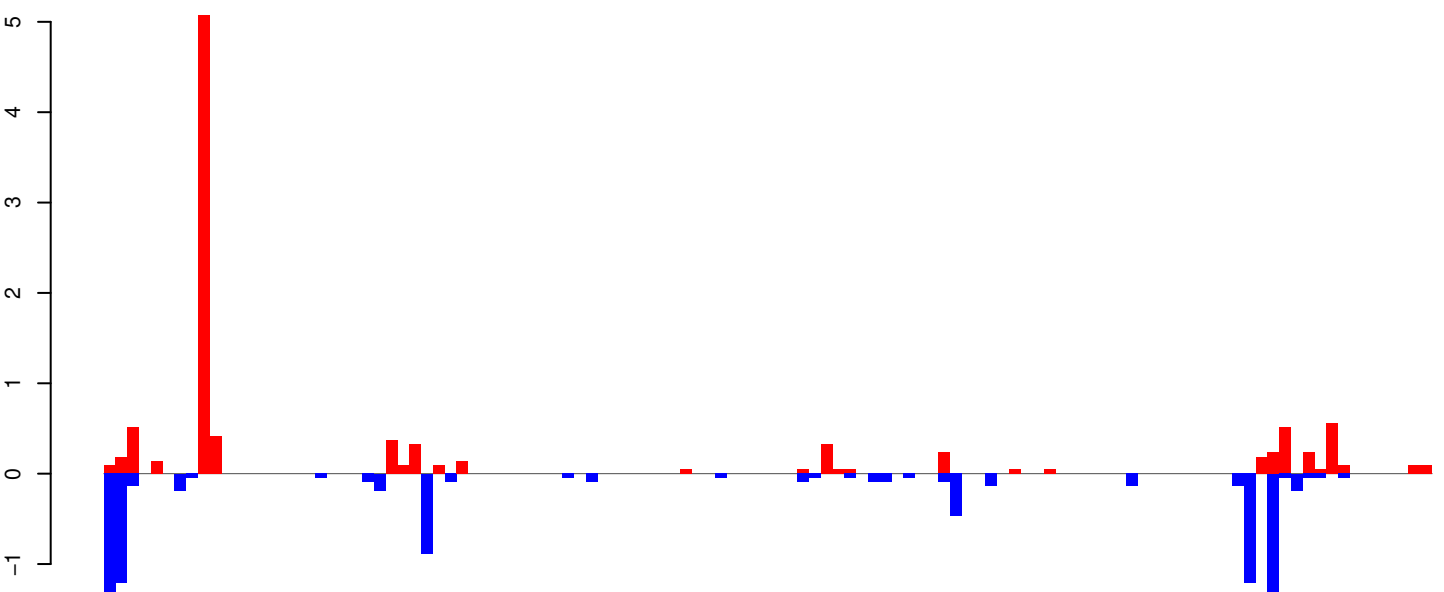

Window size=25, length=2824, TE@Gypsy-200_AA-LTR-I:1-2824

AeAeg_Whole_ZIKVdr_BM2_GP.18_23.rep

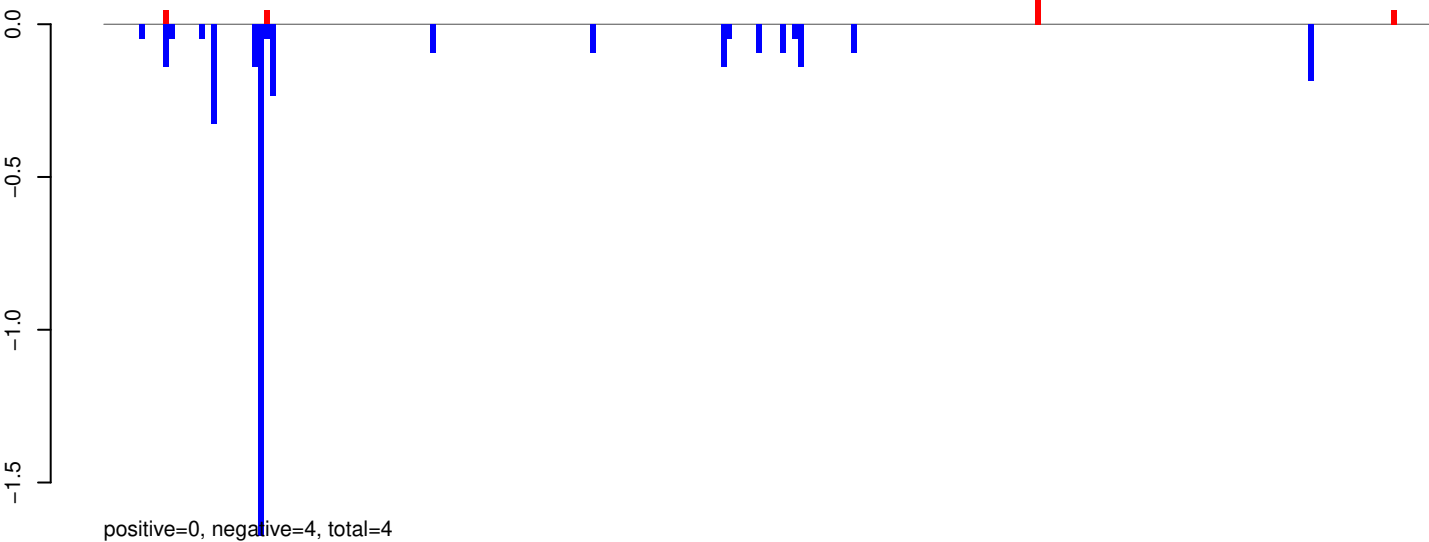

AeAeg_Whole_ZIKVdr_BM2_GP.24_35.rep

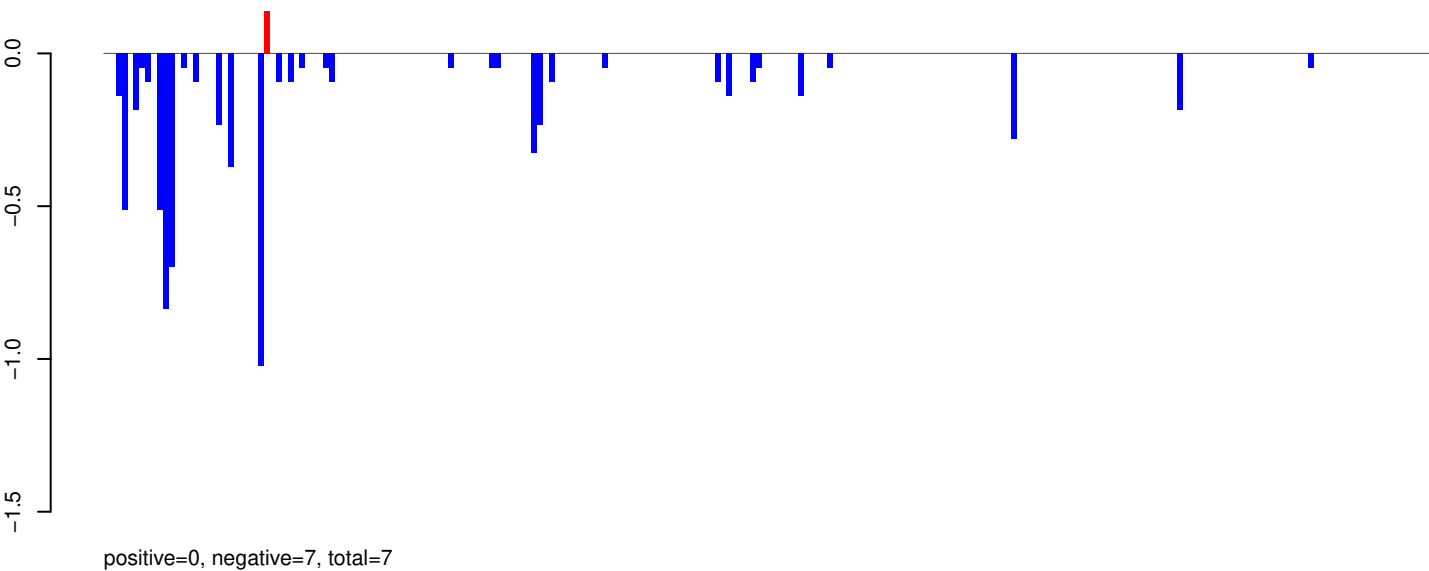

AeAeg_Whole_ZIKVdr_BM2_GP.rep

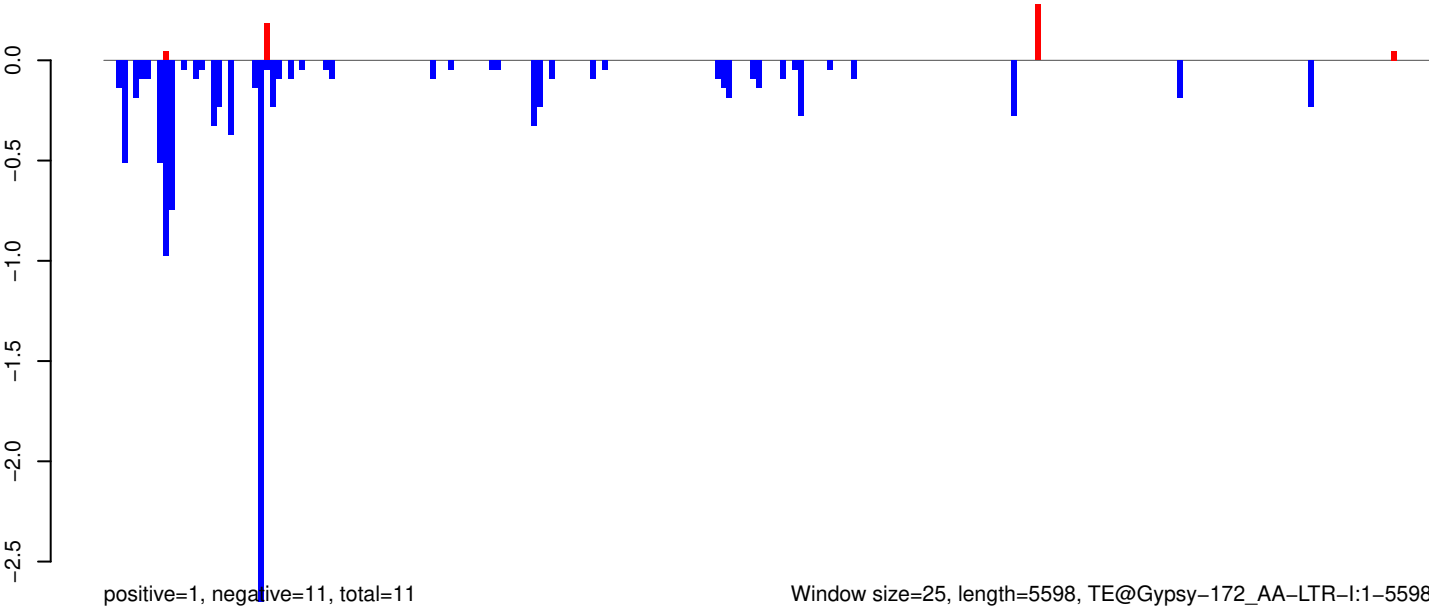

Window size=25, length=5598, TE@Gypsy-172_AA-LTR-I:1-5598

AeAeg_Whole_ZIKVdr_BM2_GP.18_23.rep

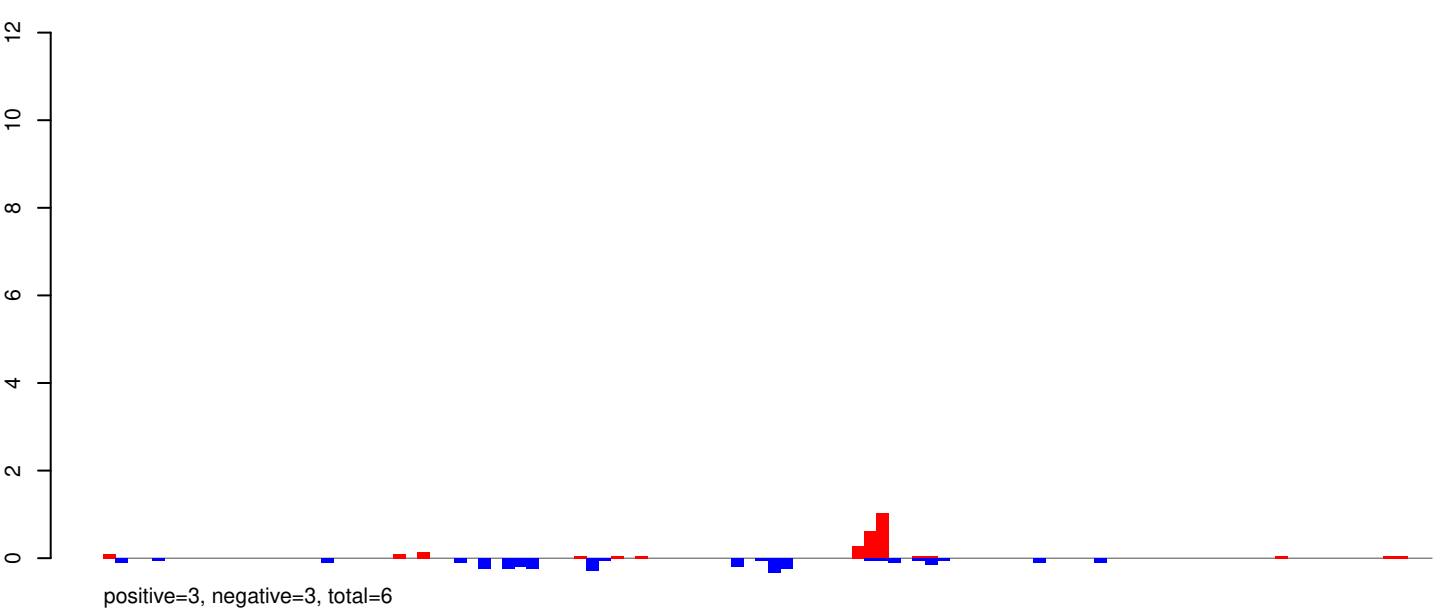

AeAeg_Whole_ZIKVdr_BM2_GP.24_35.rep

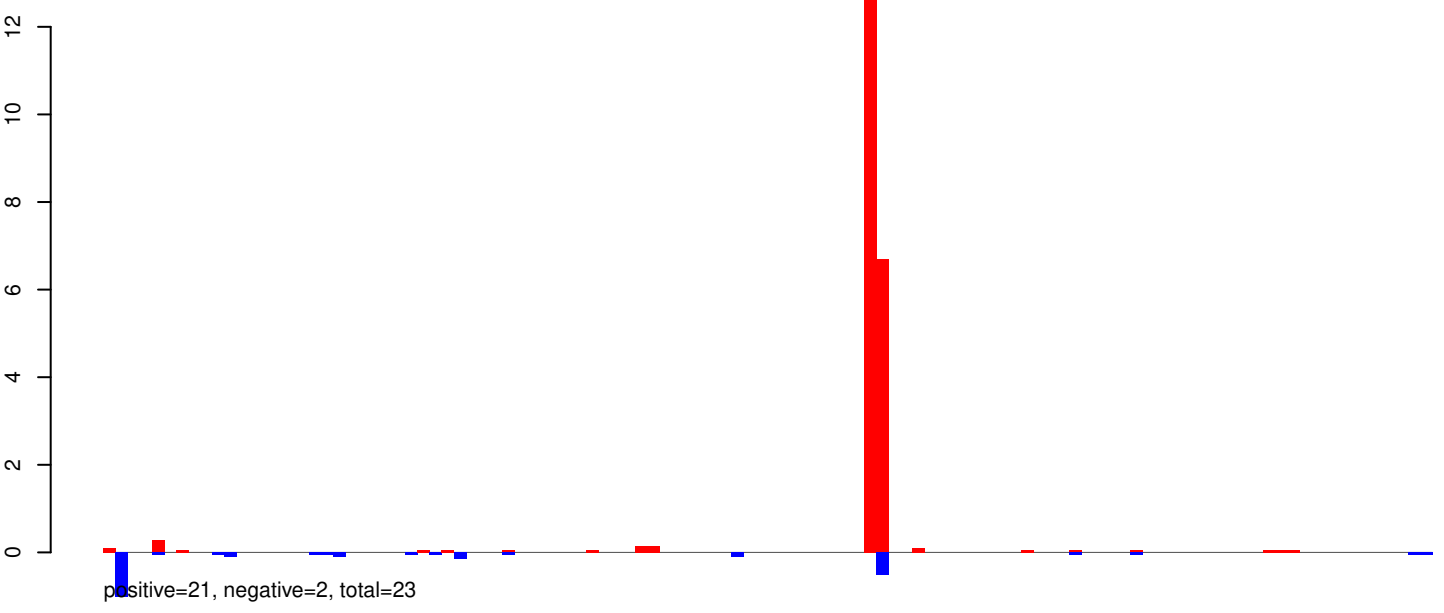

AeAeg_Whole_ZIKVdr_BM2_GP.rep

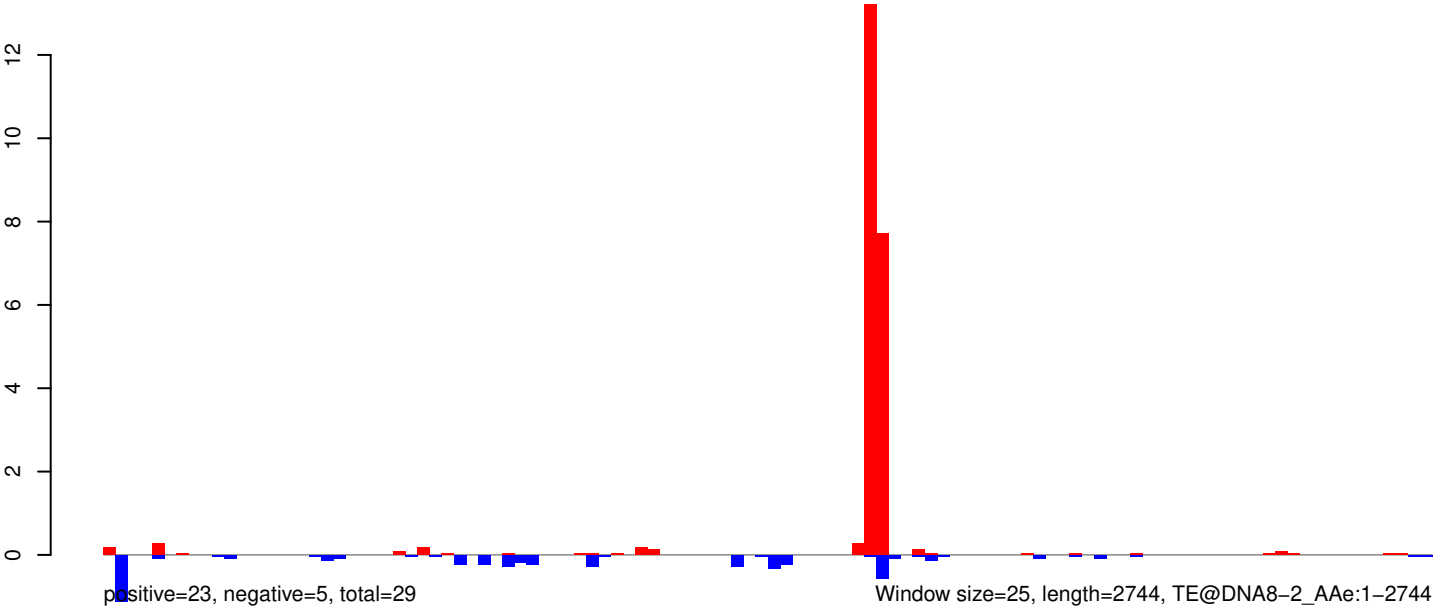

AeAeg_Whole_ZIKVdr_BM2_GP.18_23.rep

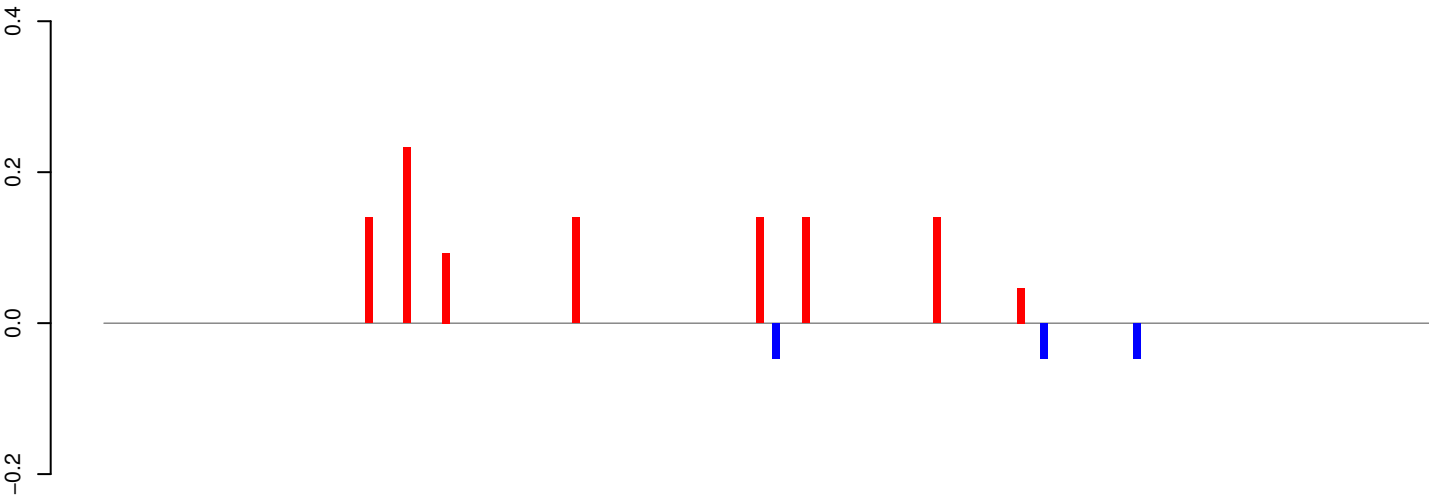

positive=1, negative=0, total=1

AeAeg_Whole_ZIKVdr_BM2_GP.24_35.rep

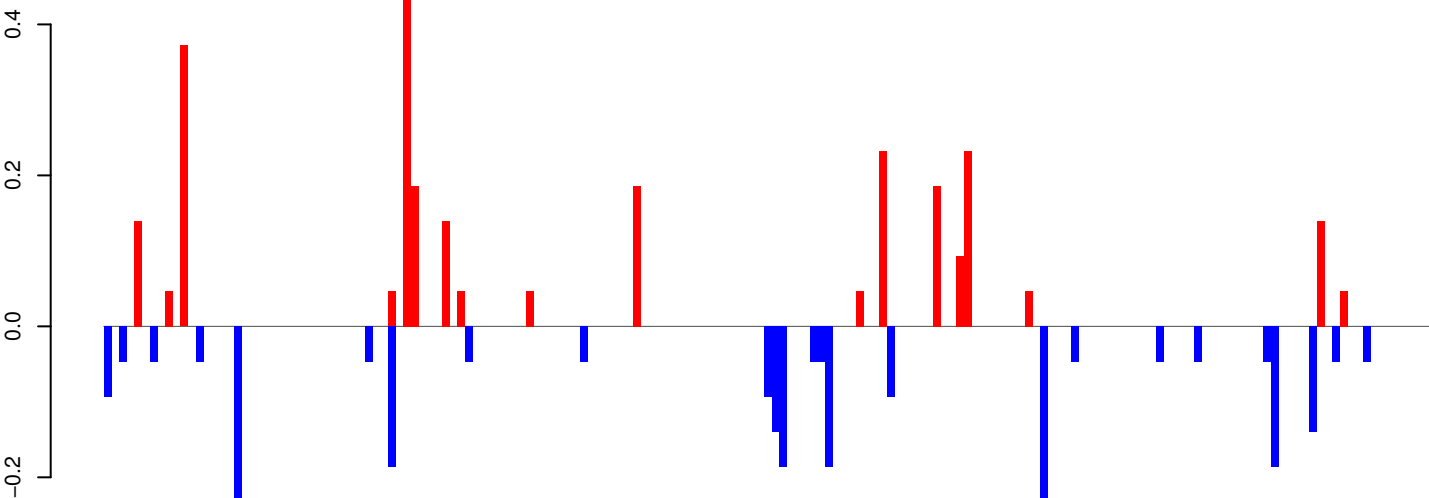

positive=3, negative=3, total=5

AeAeg_Whole_ZIKVdr_BM2_GP.rep

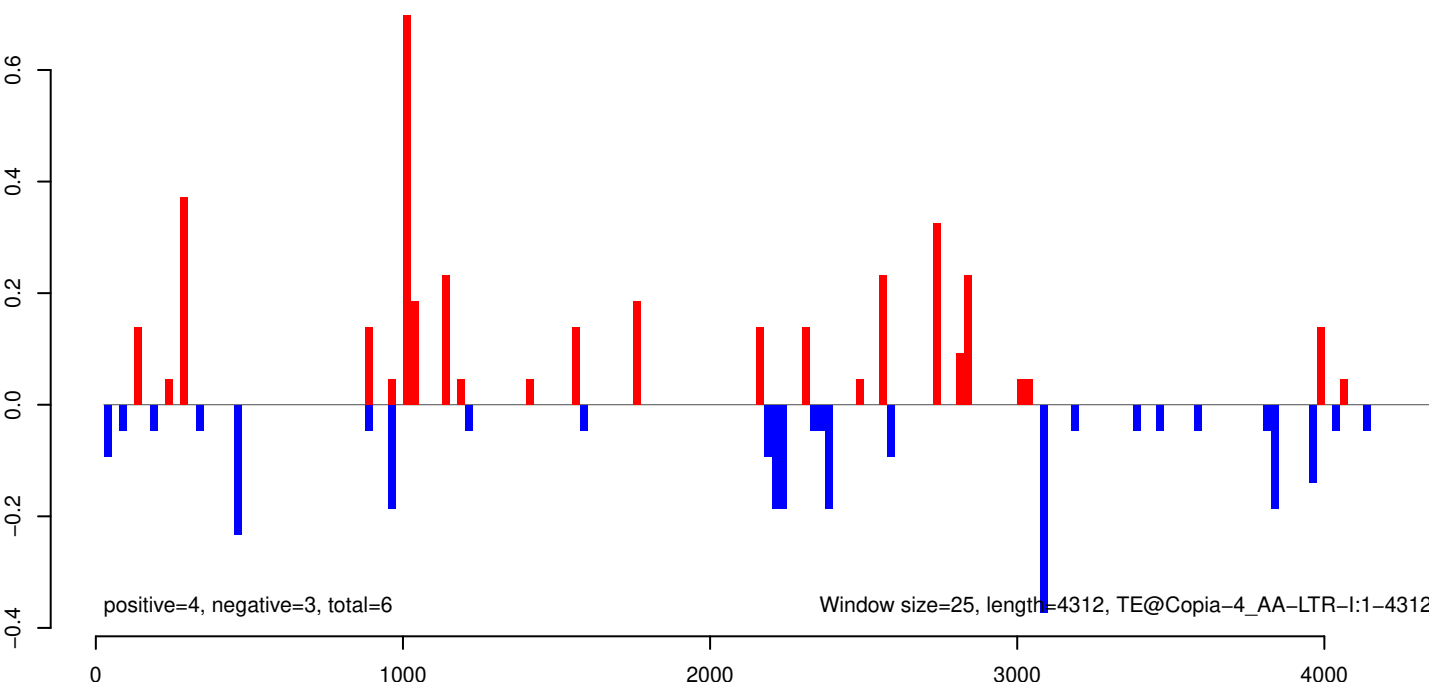

positive=4, negative=3, total=6

Window size=25, length=4312, TE@Copia-4_AA-LTR-I:1-4312

AeAeg_Whole_ZIKVdr_BM2_GP.18_23.rep

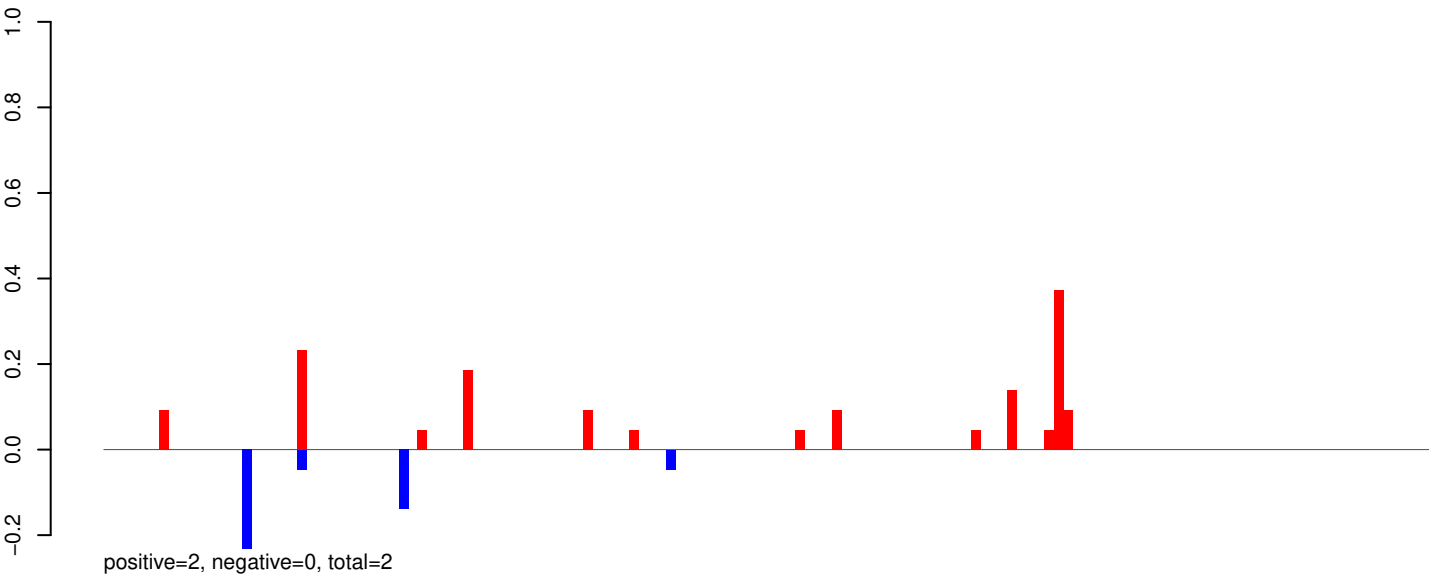

AeAeg_Whole_ZIKVdr_BM2_GP.24_35.rep

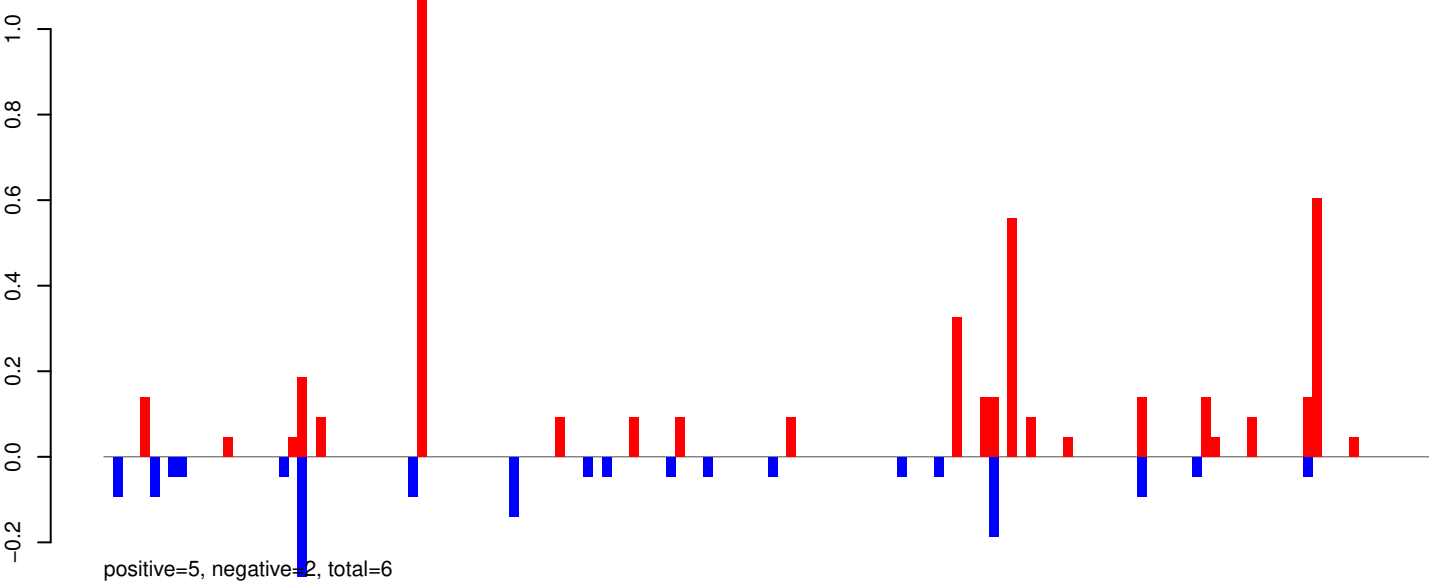

AeAeg_Whole_ZIKVdr_BM2_GP.rep

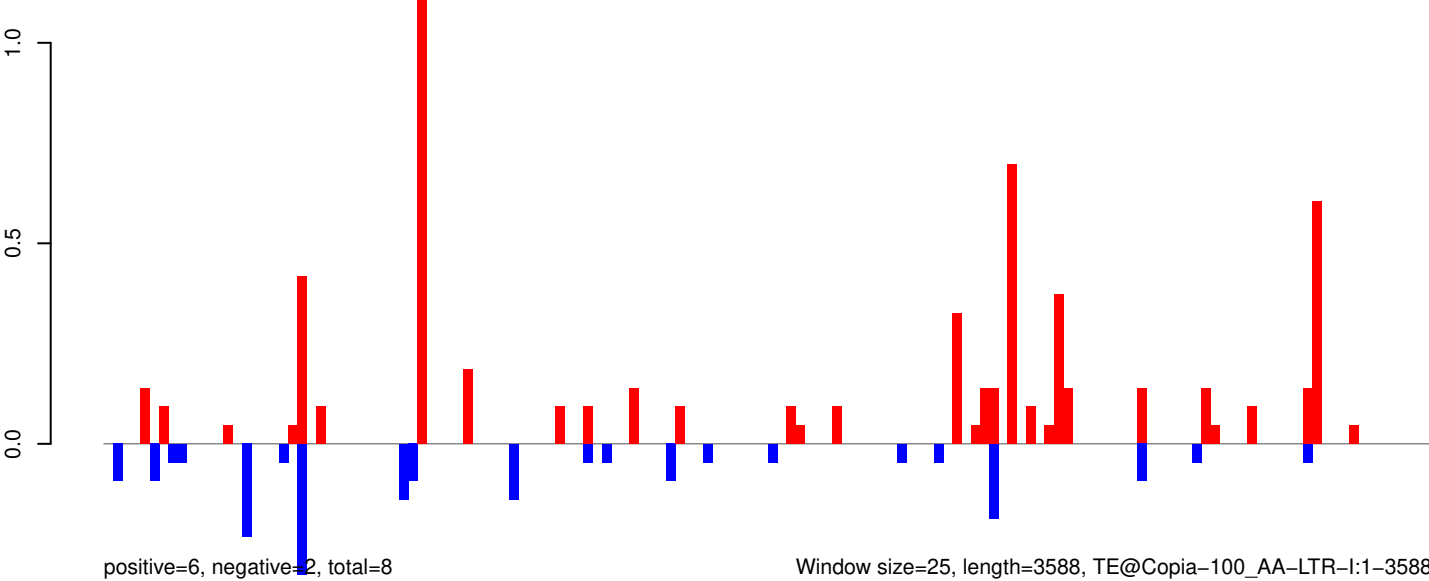

AeAeg_Whole_ZIKVdr_BM2_GP.18_23.rep

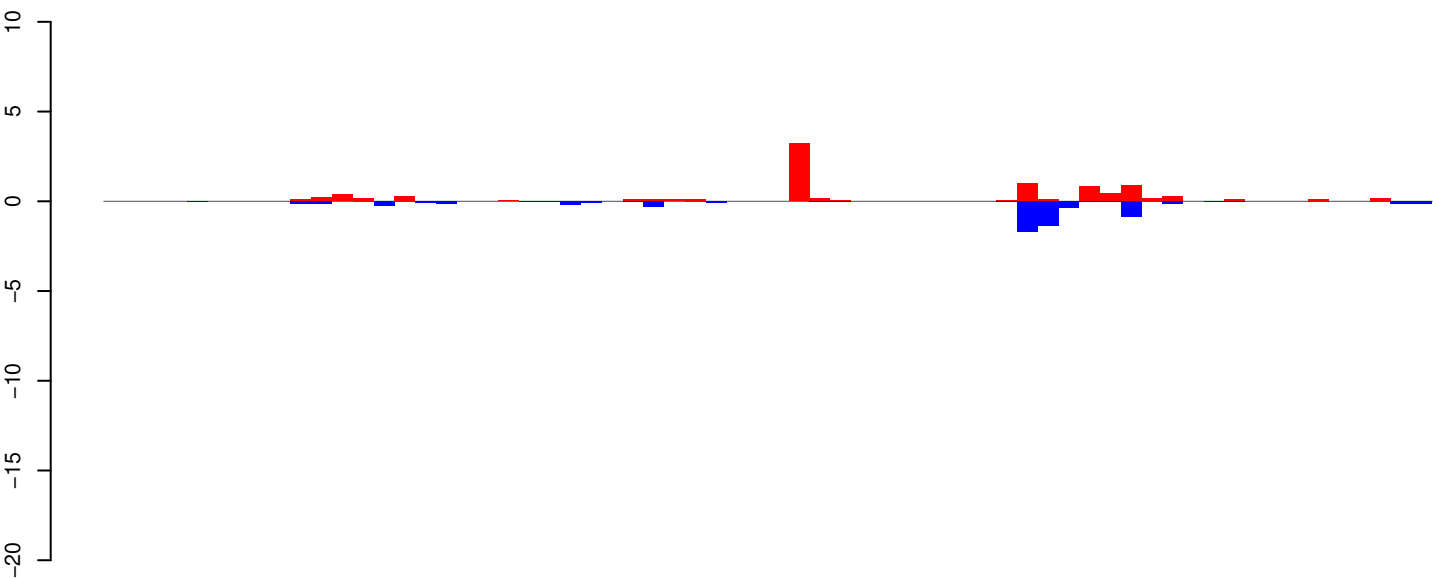

AeAeg_Whole_ZIKVdr_BM2_GP.24_35.rep

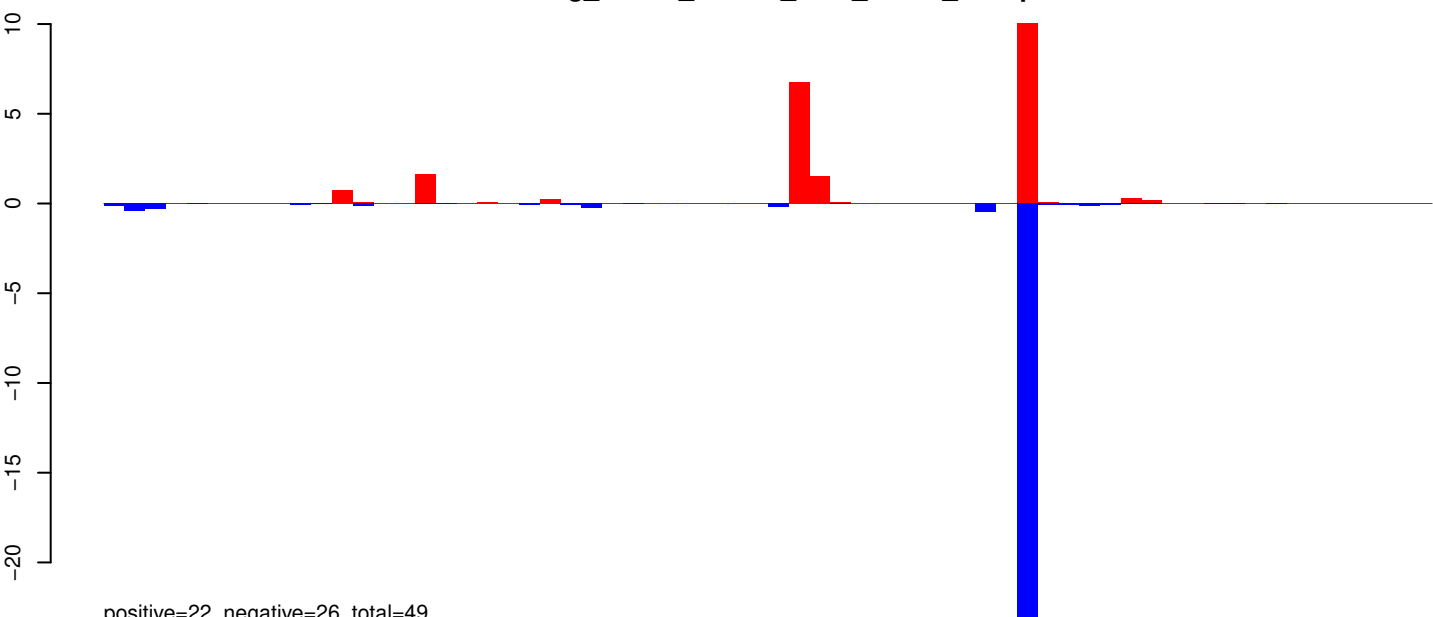

AeAeg_Whole_ZIKVdr_BM2_GP.rep

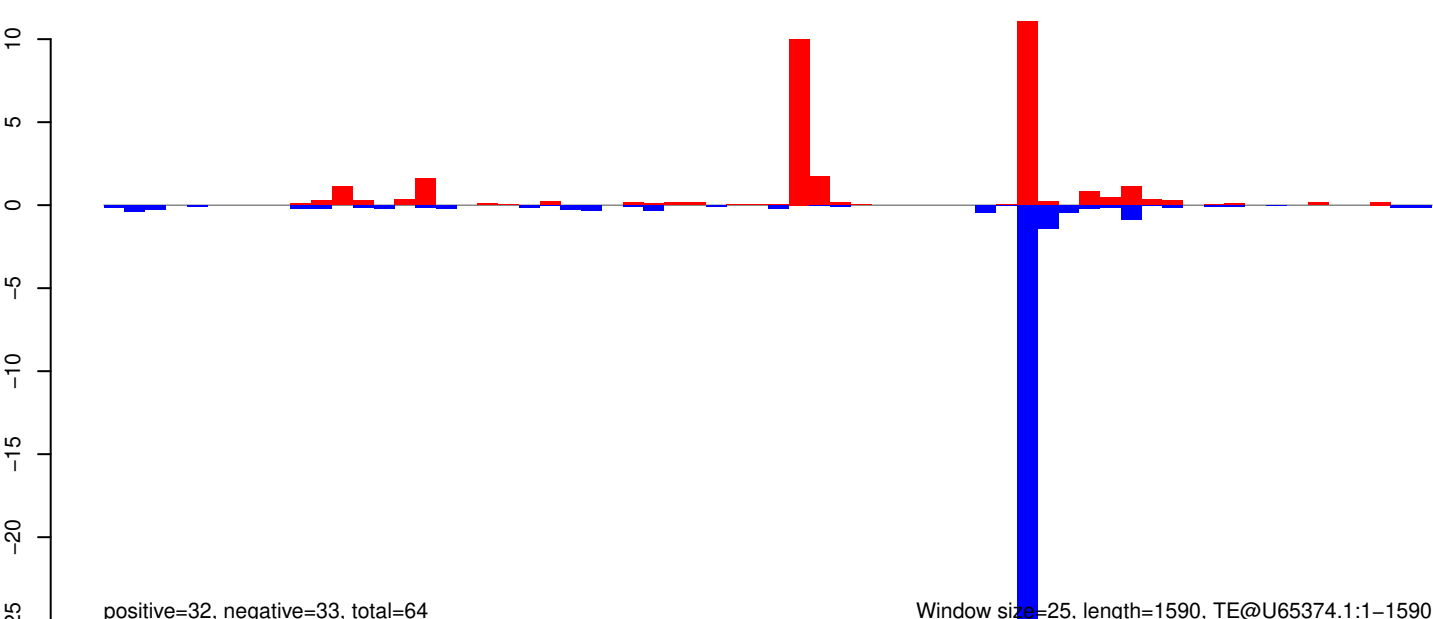

Window size=25, length=1590, TE@U65374.1:1-1590

AeAeg_Whole_ZIKVdr_BM2_GP.18_23.rep

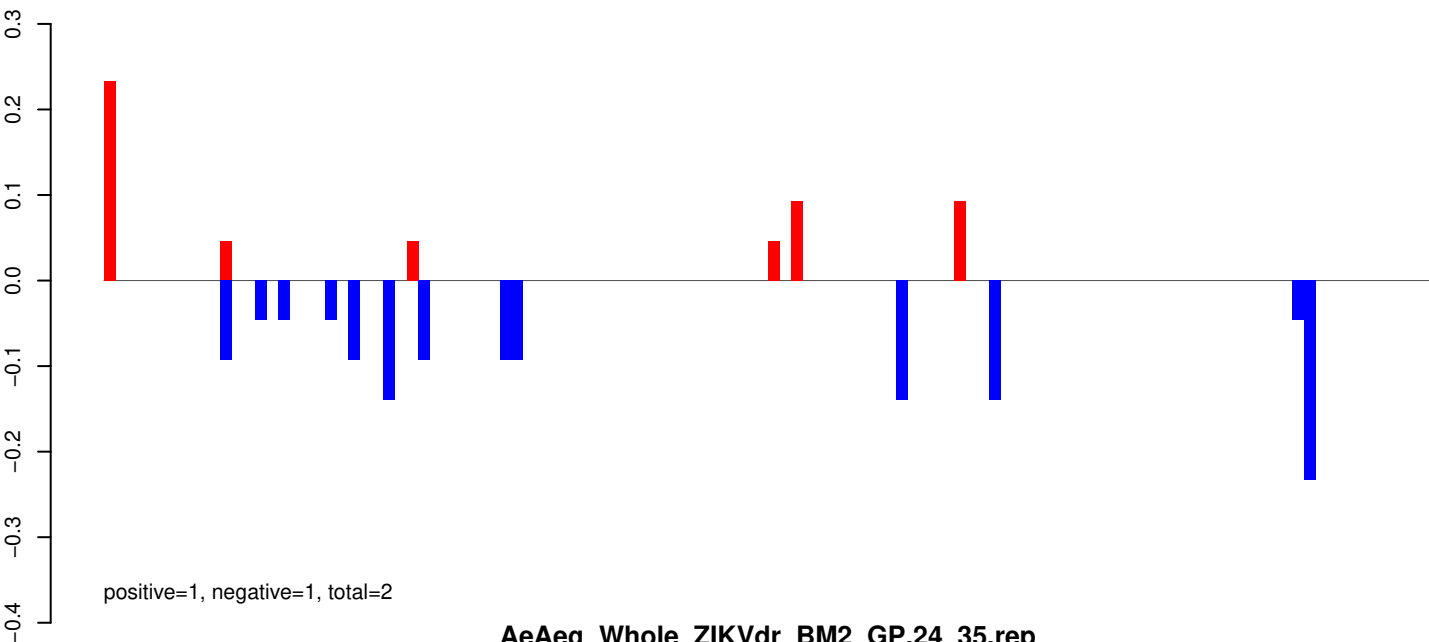

AeAeg_Whole_ZIKVdr_BM2_GP.24_35.rep

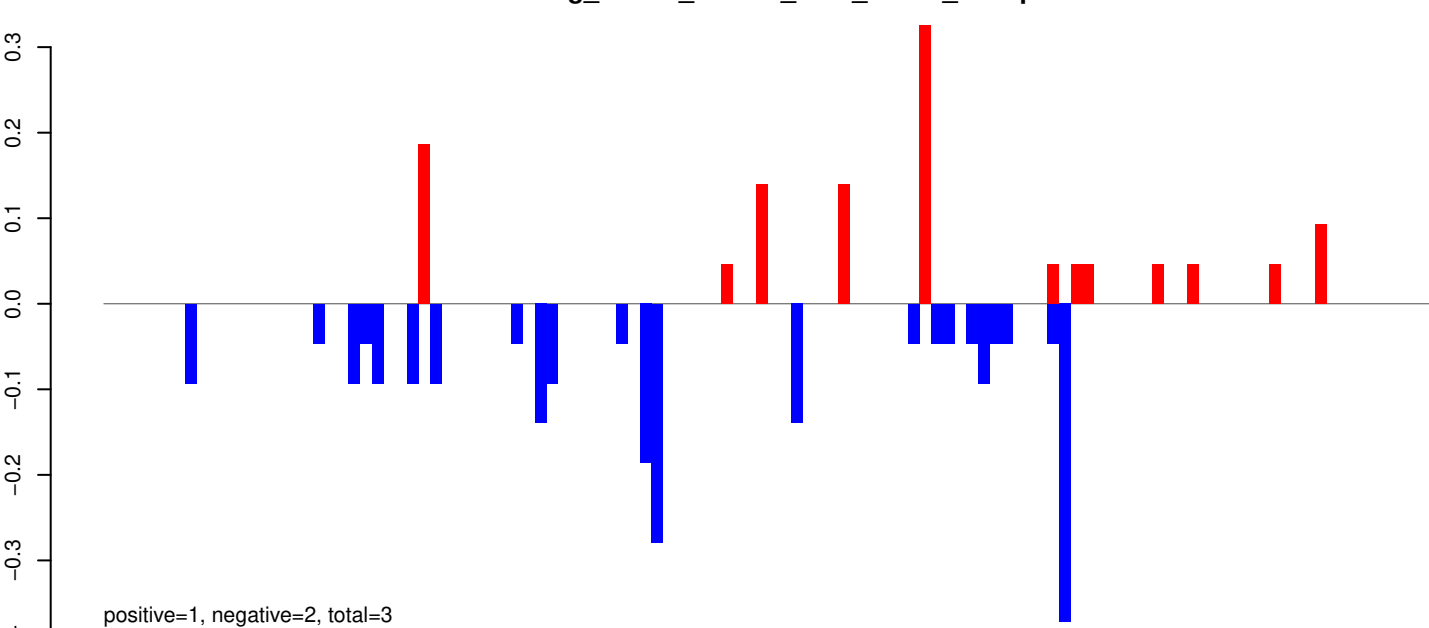

AeAeg_Whole_ZIKVdr_BM2_GP.rep

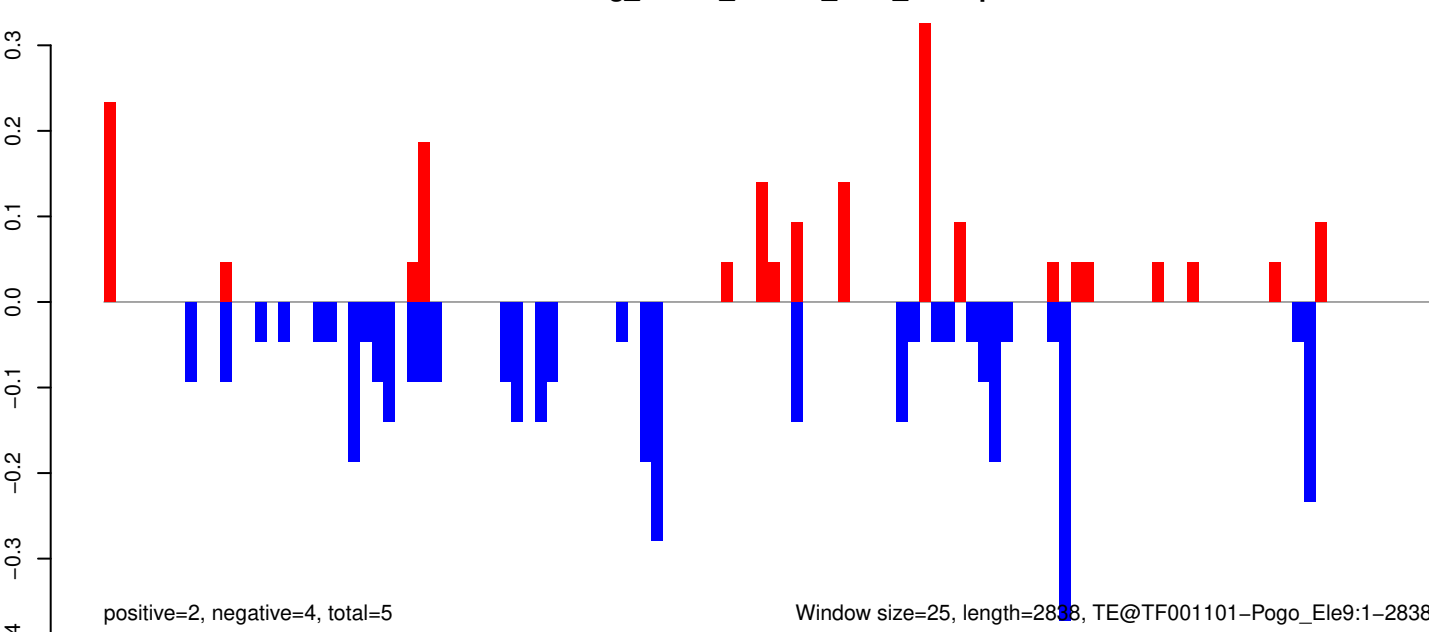

AeAeg_Whole_ZIKVdr_BM2_GP.18_23.rep

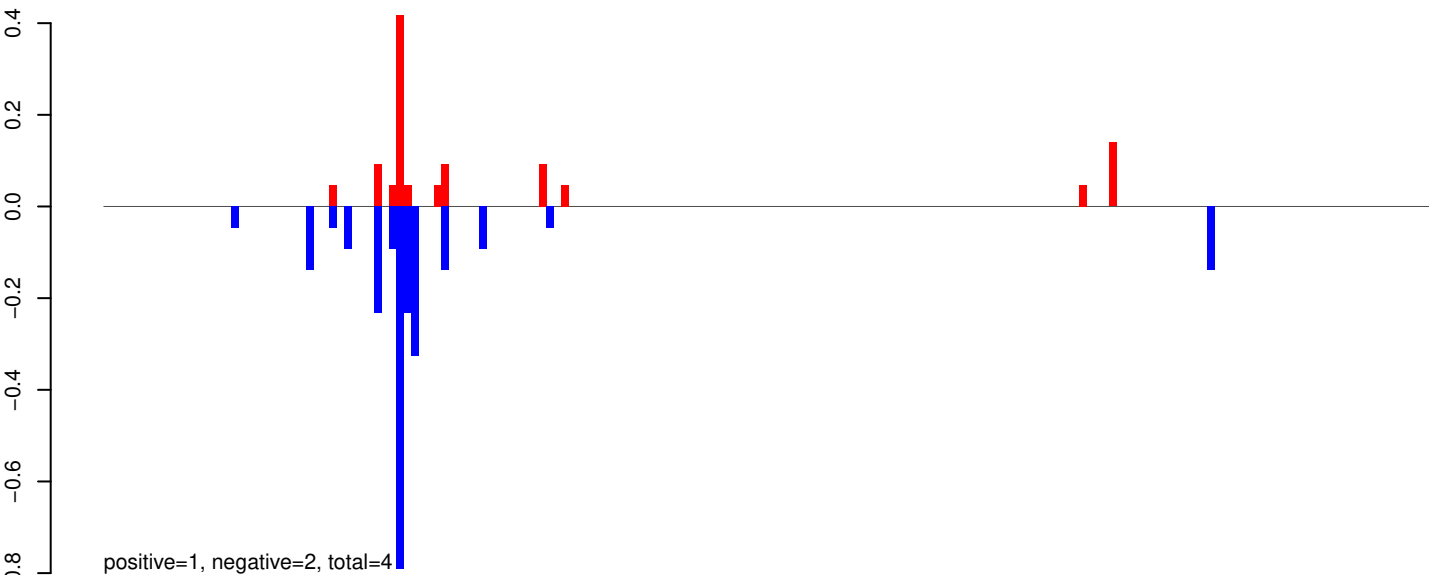

AeAeg_Whole_ZIKVdr_BM2_GP.24_35.rep

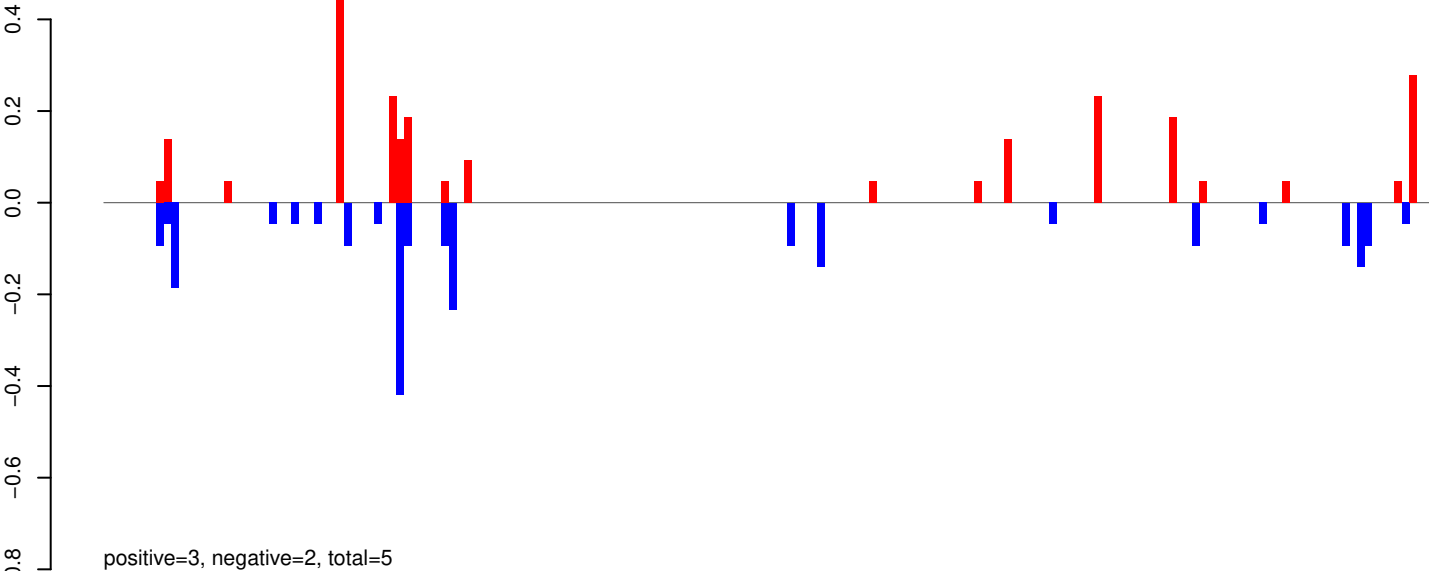

AeAeg_Whole_ZIKVdr_BM2_GP.rep

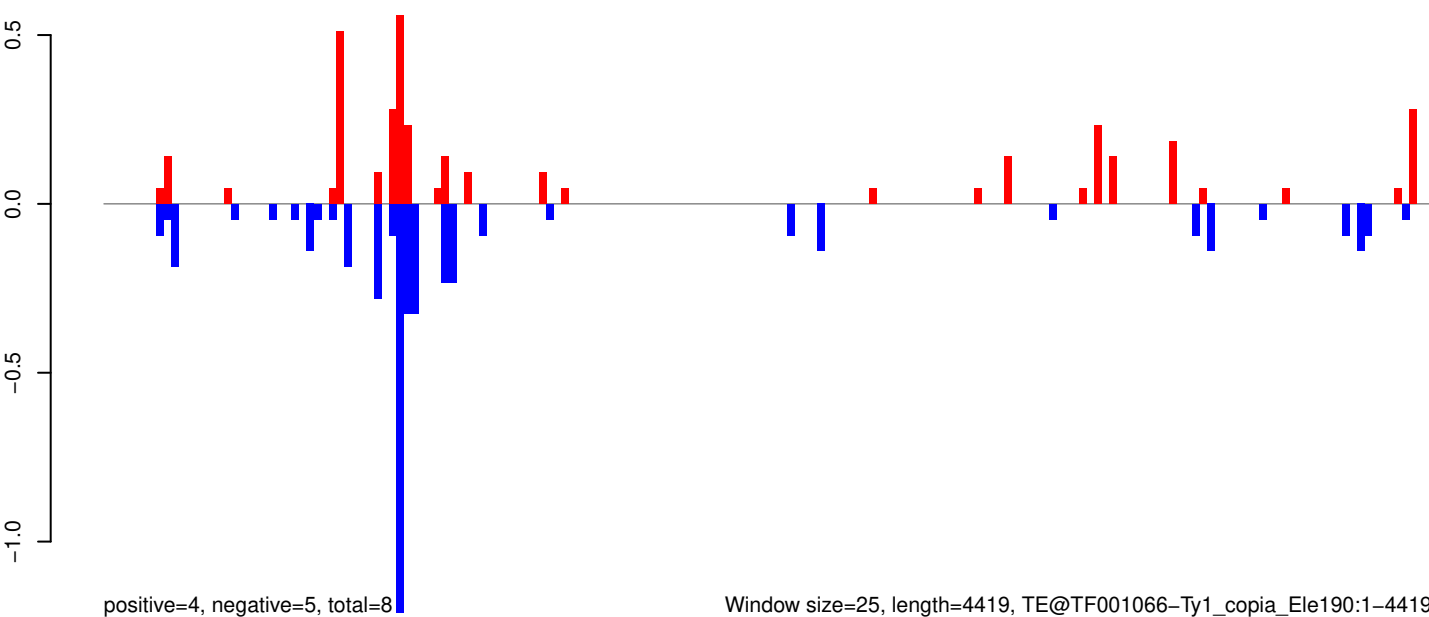

Window size=25, length=4419, TE@TF001066-Ty1_copia_Ele190:1-4419

0 1000 2000 3000 4000

AeAeg_Whole_ZIKVdr_BM2_GP.18_23.rep

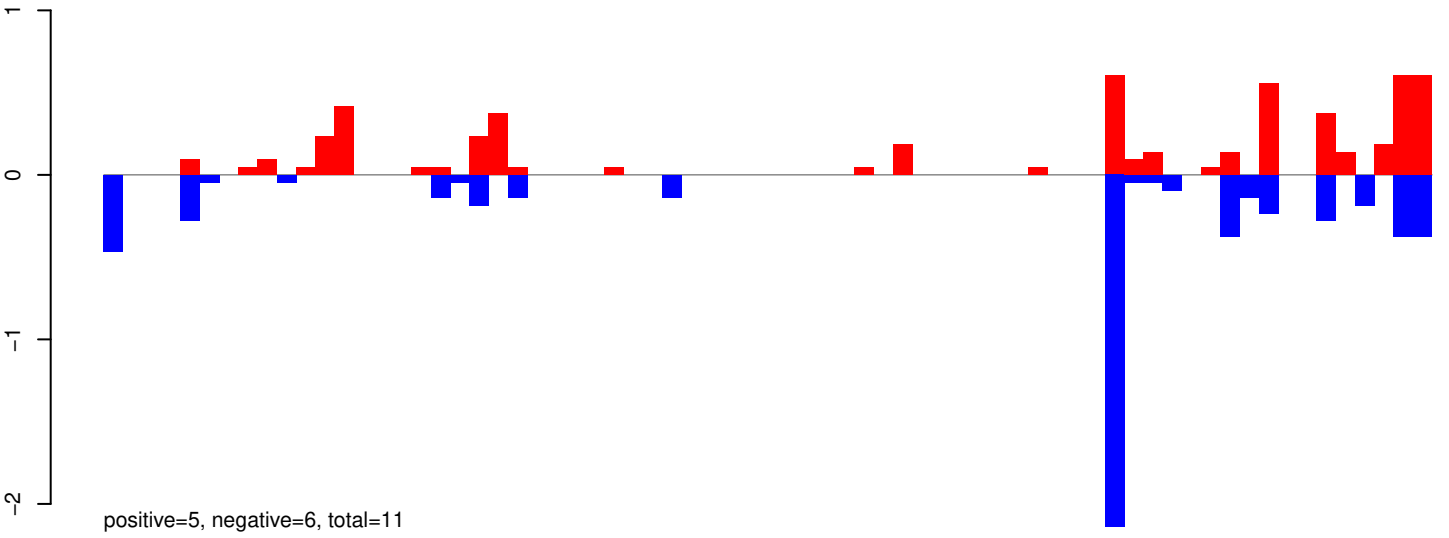

AeAeg_Whole_ZIKVdr_BM2_GP.24_35.rep

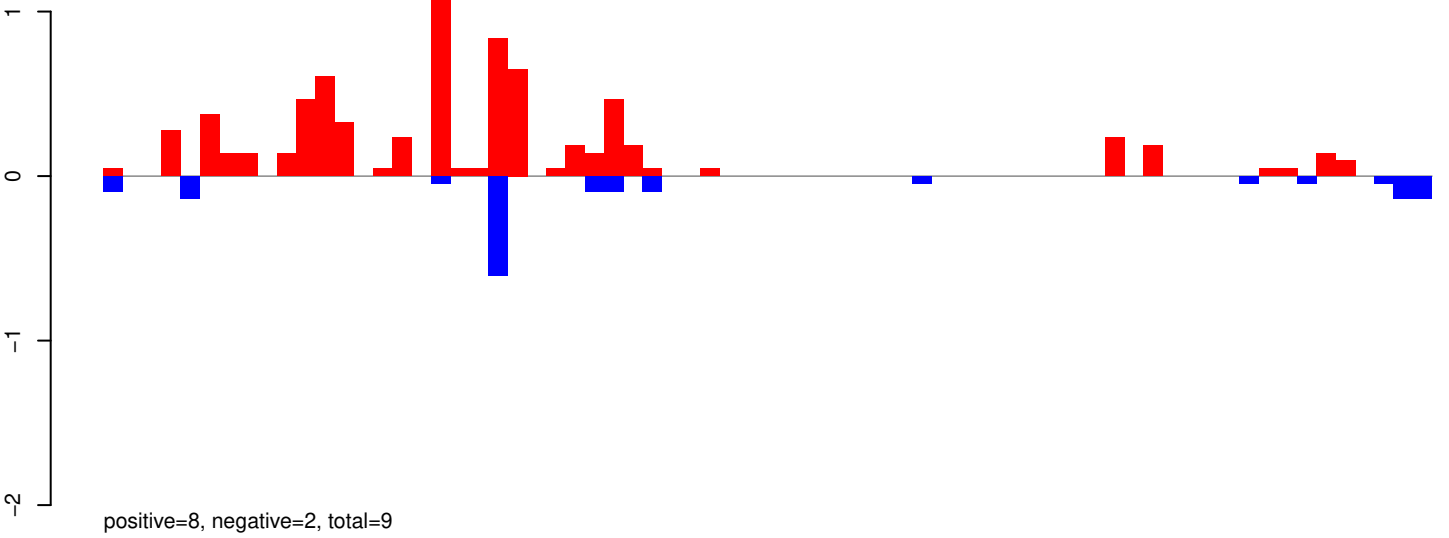

AeAeg_Whole_ZIKVdr_BM2_GP.rep

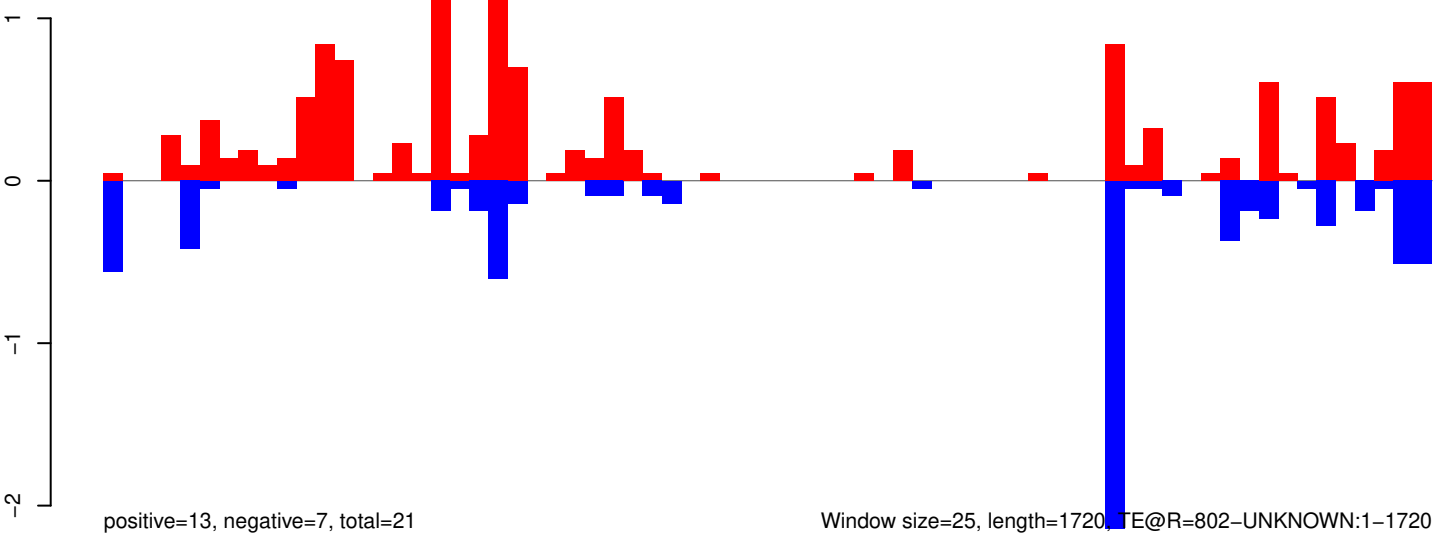

Window size=25, length=1720, TE@R=802-UNKNOWN:1-1720

0 500 1000 1500

AeAeg_Whole_ZIKVdr_BM2_GP.18_23.rep

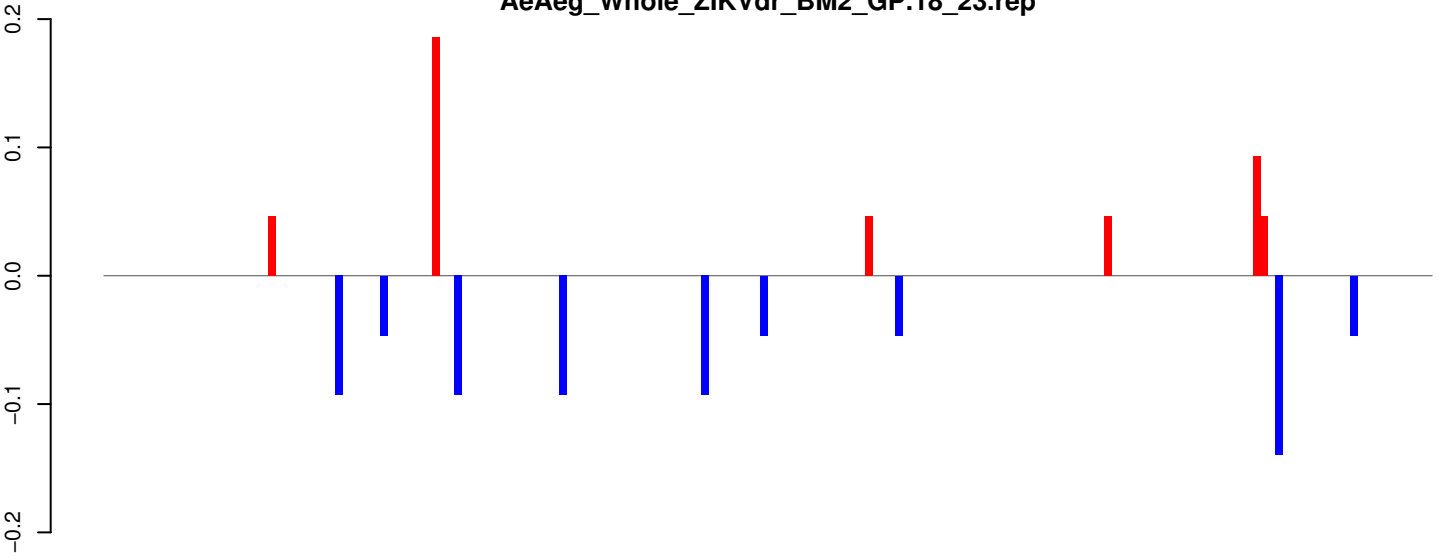

positive=0, negative=1, total=1

AeAeg_Whole_ZIKVdr_BM2_GP.24_35.rep

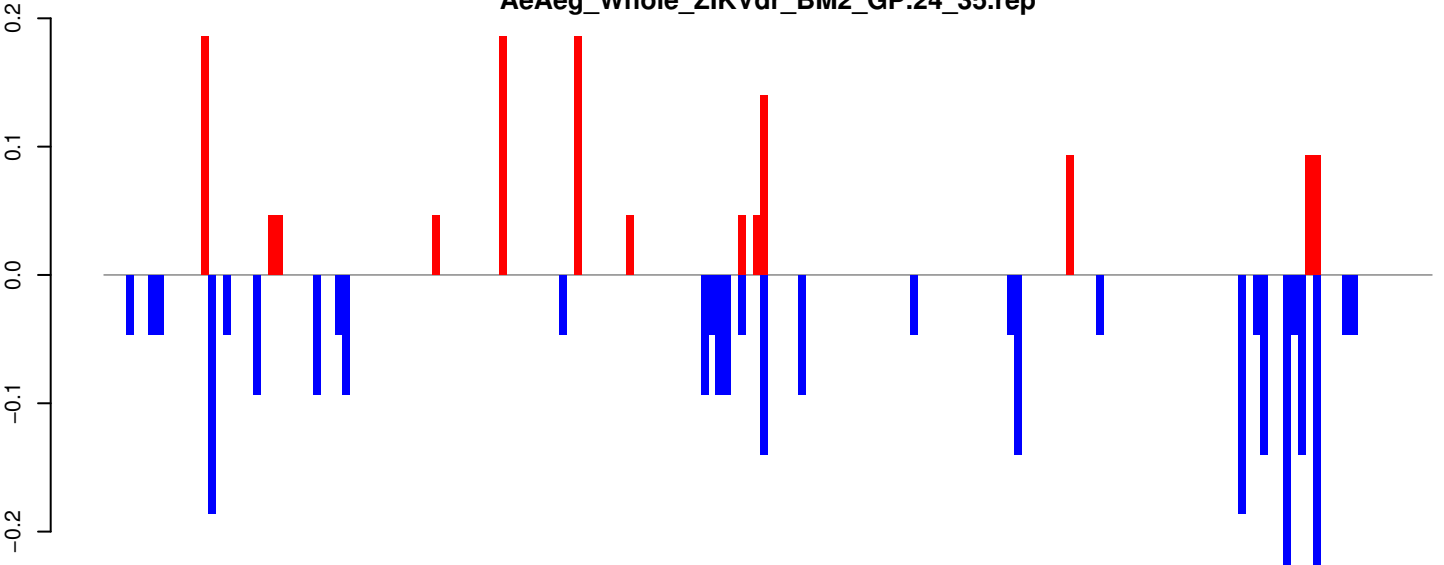

positive=1, negative=3, total=4

AeAeg_Whole_ZIKVdr_BM2_GP.rep

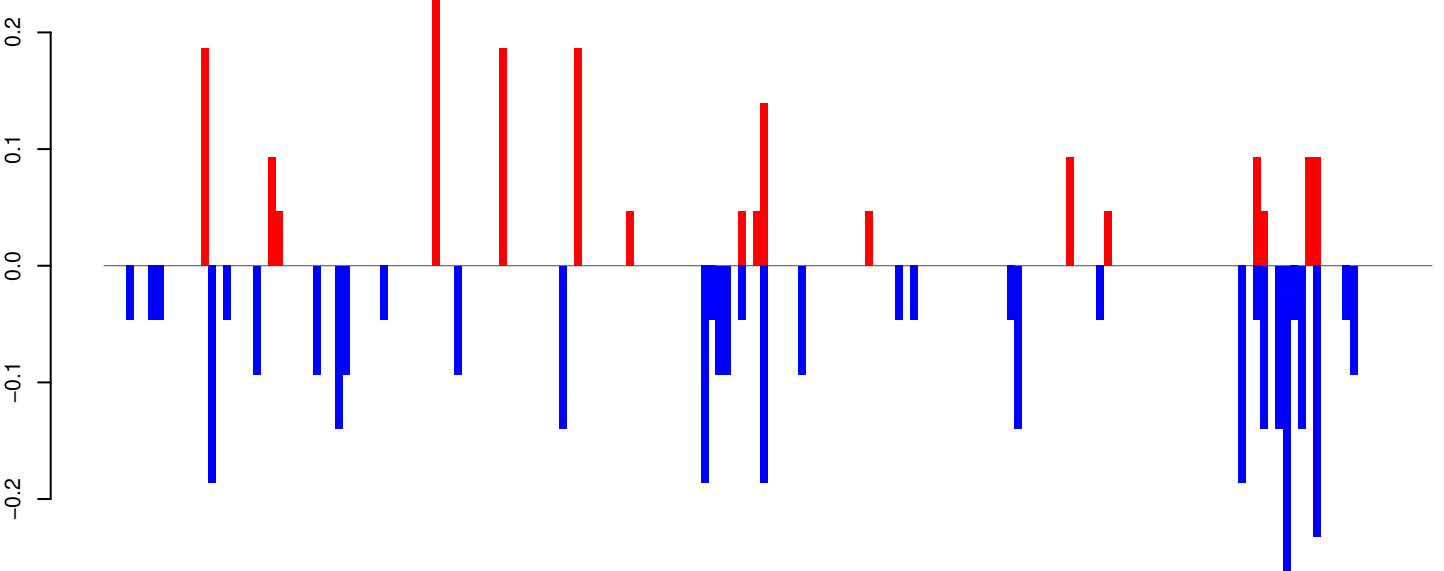

positive=2, negative=3, total=5

Window size=25, length=4443, TE@L2B-7_A Ae:1-4443

AeAeg_Whole_ZIKVdr_BM2_GP.18_23.rep

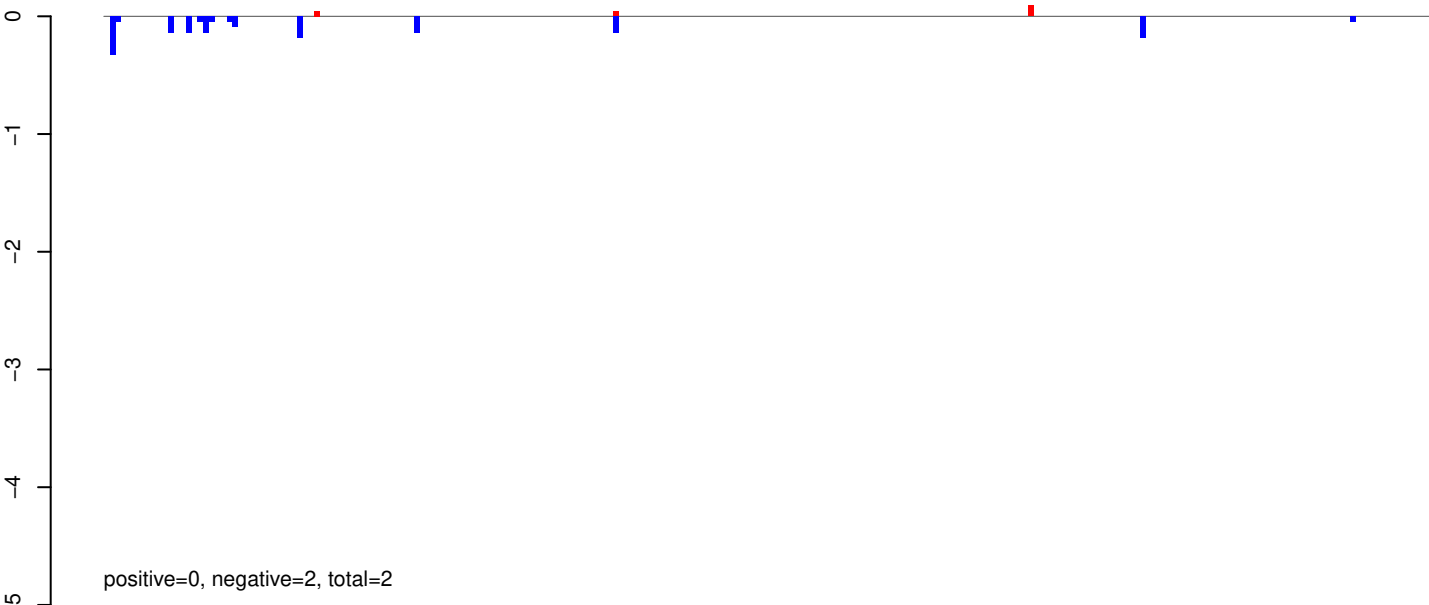

AeAeg_Whole_ZIKVdr_BM2_GP.24_35.rep

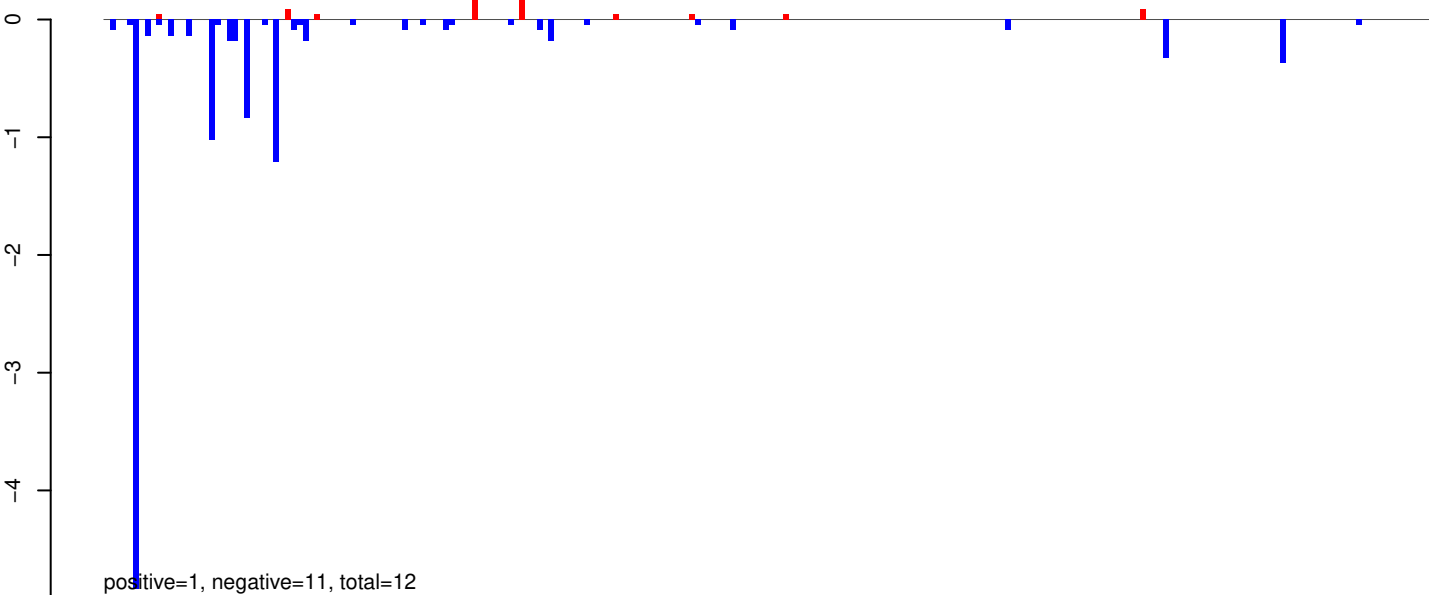

AeAeg_Whole_ZIKVdr_BM2_GP.rep

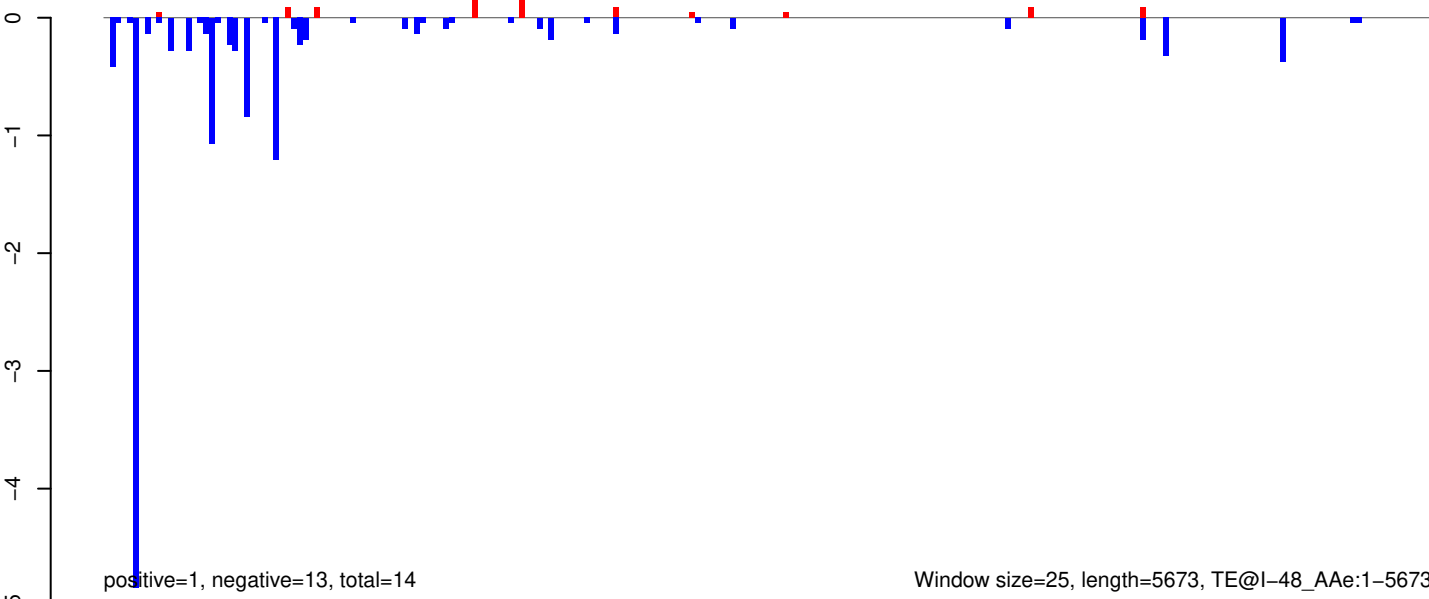

AeAeg_Whole_ZIKVdr_BM2_GP.18_23.rep

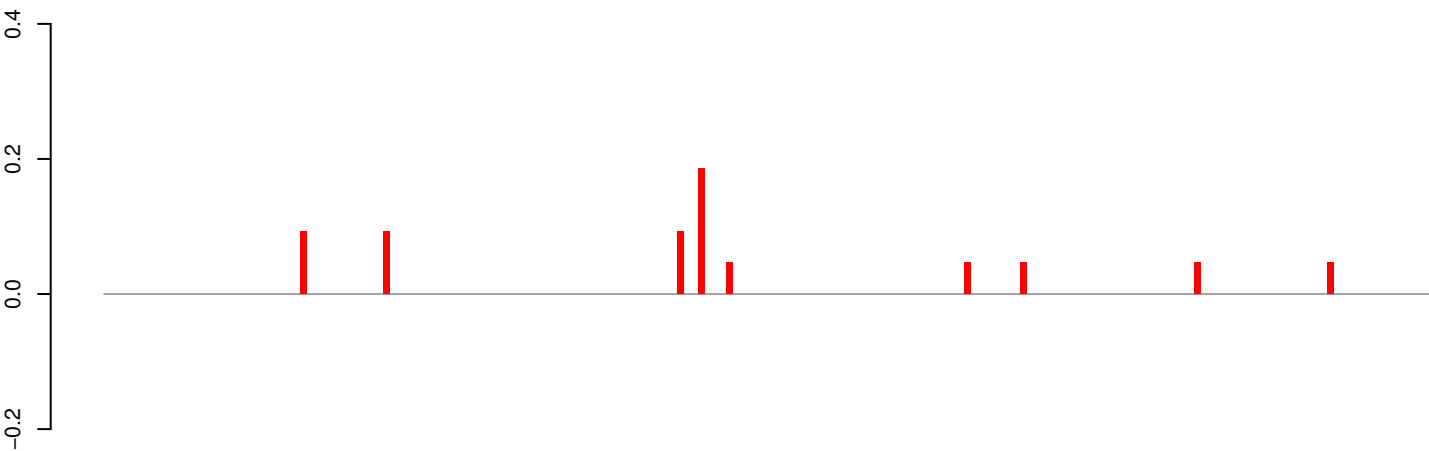

positive=1, negative=0, total=1

AeAeg_Whole_ZIKVdr_BM2_GP.24_35.rep

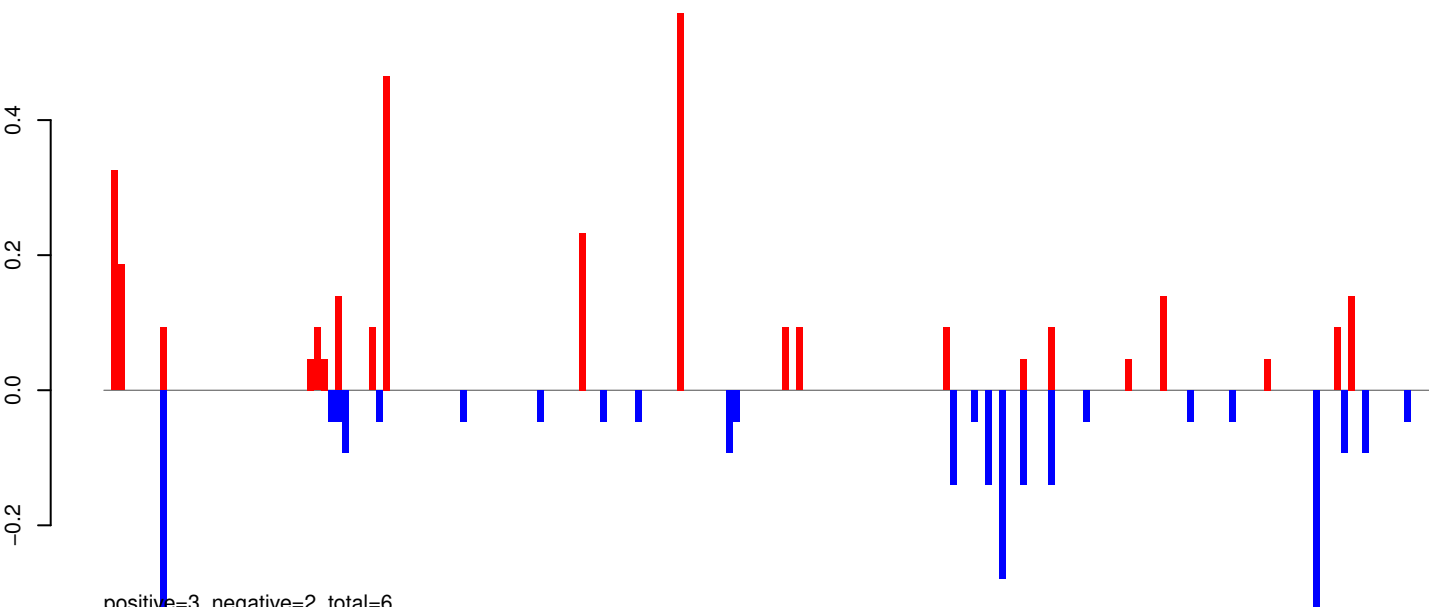

positive=3, negative=2, total=6

AeAeg_Whole_ZIKVdr_BM2_GP.rep

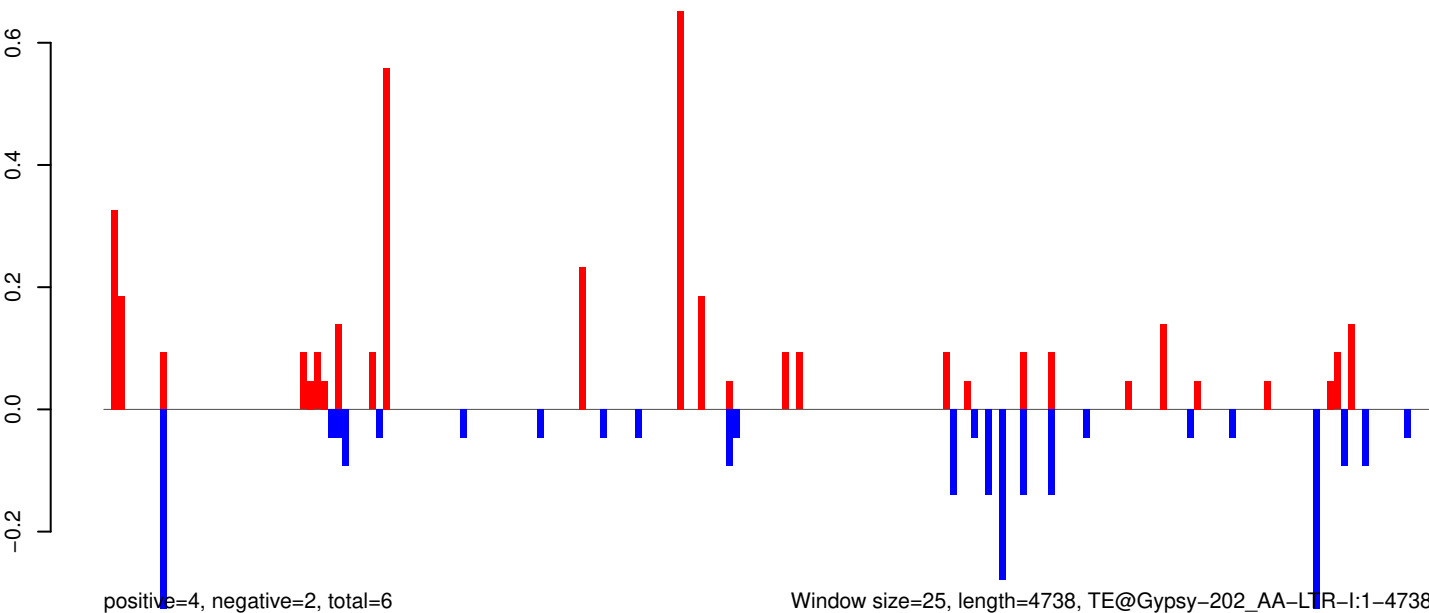

positive=4, negative=2, total=6

Window size=25, length=4738, TE@Gypsy-202_AA-LTR-I:1-4738

0 1000 2000 3000 4000

AeAeg_Whole_ZIKVdr_BM2_GP.18_23.rep

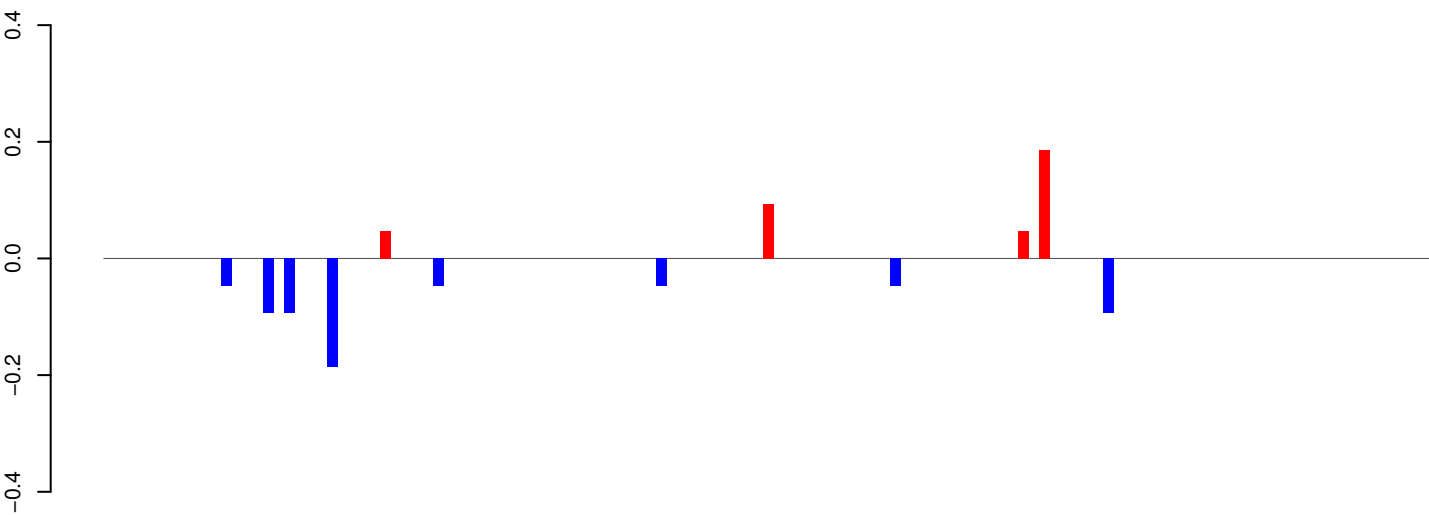

positive=0, negative=1, total=1

AeAeg_Whole_ZIKVdr_BM2_GP.24_35.rep

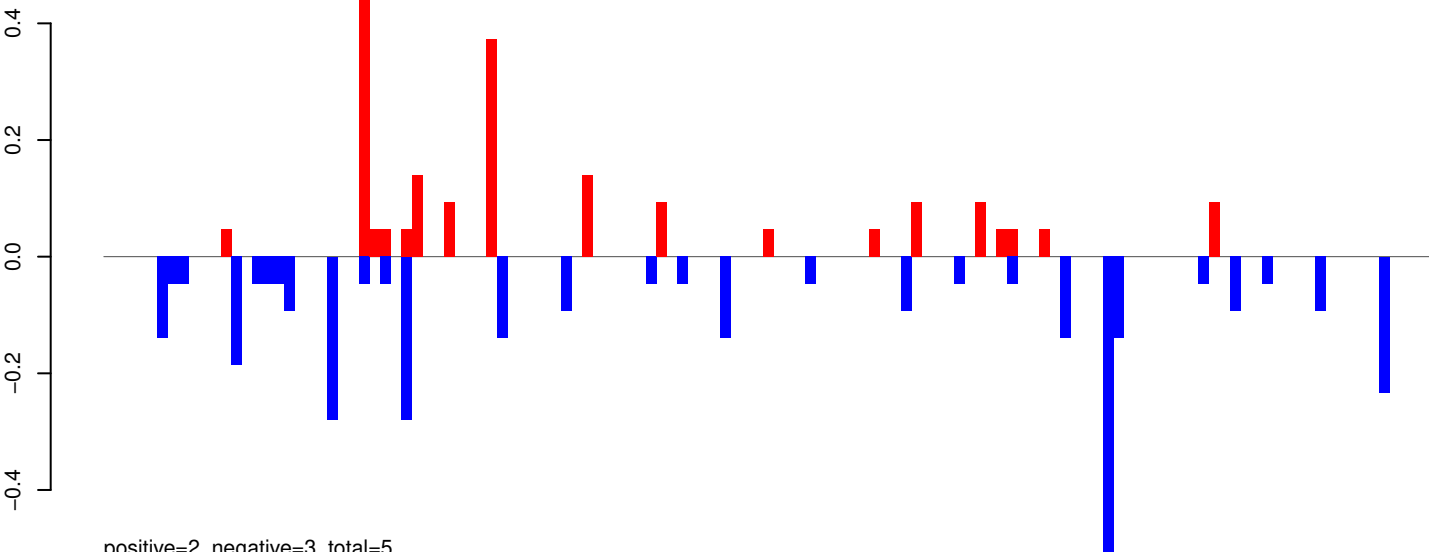

positive=2, negative=3, total=5

AeAeg_Whole_ZIKVdr_BM2_GP.rep

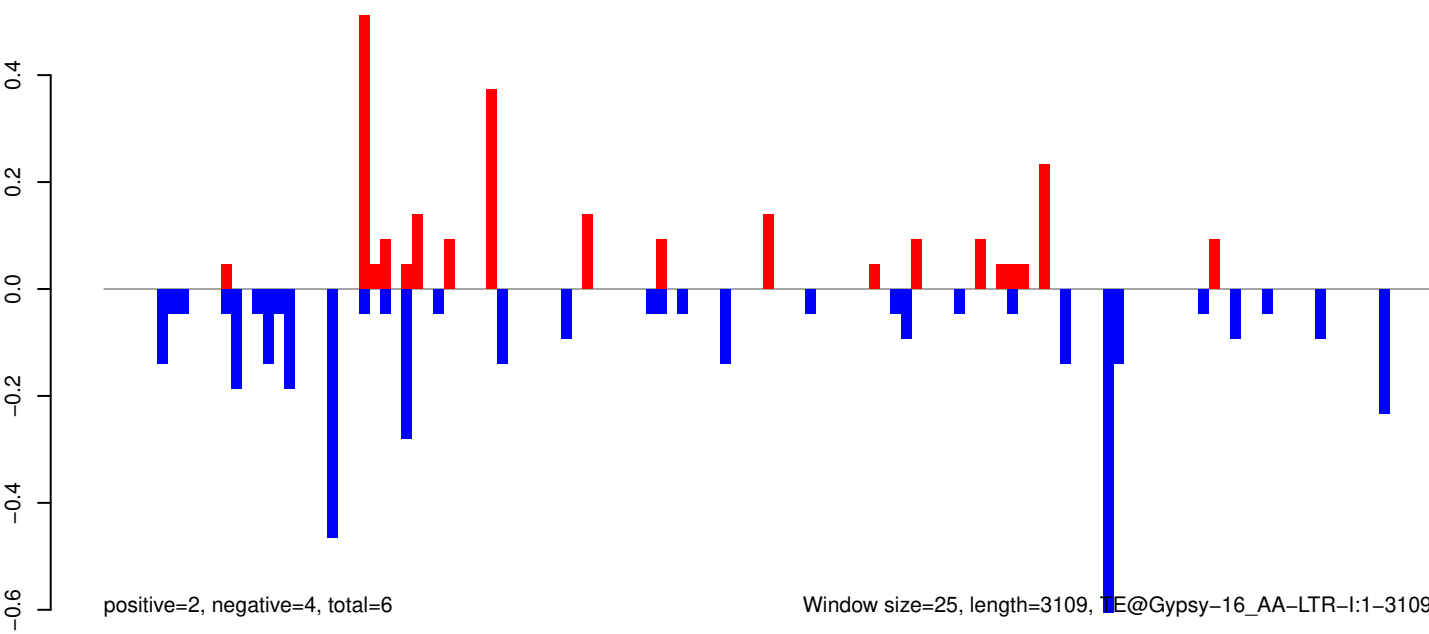

positive=2, negative=4, total=6

Window size=25, length=3109, TE@Gypsy-16_AA-LTR-I:1-3109

0 500 1000 1500 2000 2500 3000

AeAeg_Whole_ZIKVdr_BM2_GP.18_23.rep

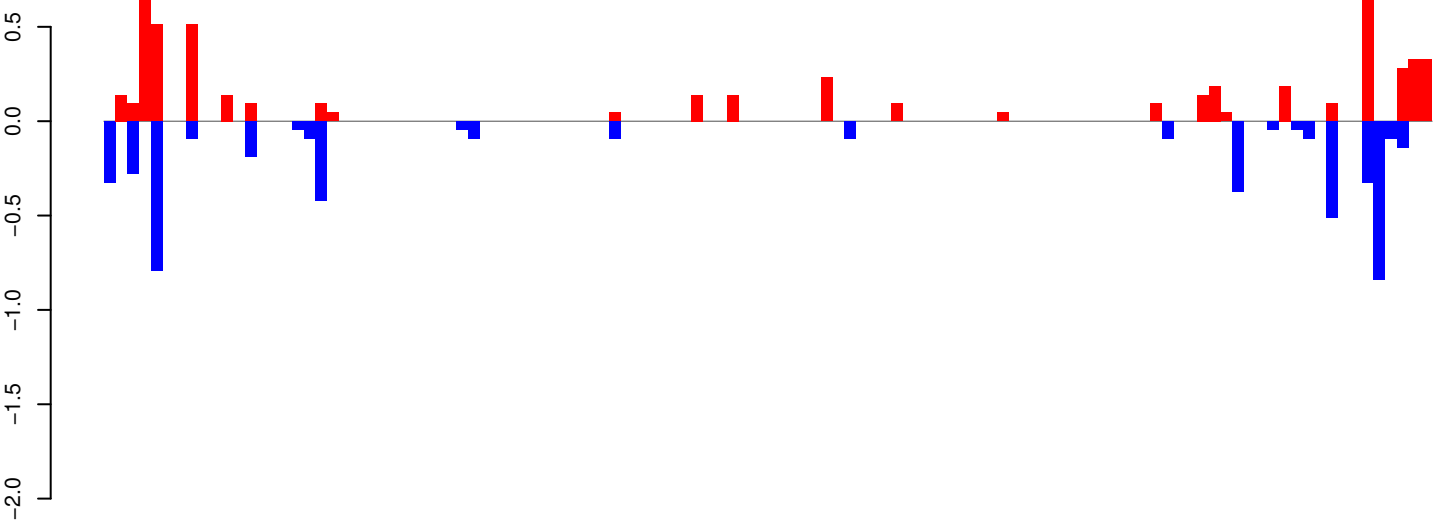

positive=5, negative=5, total=11

AeAeg_Whole_ZIKVdr_BM2_GP.24_35.rep

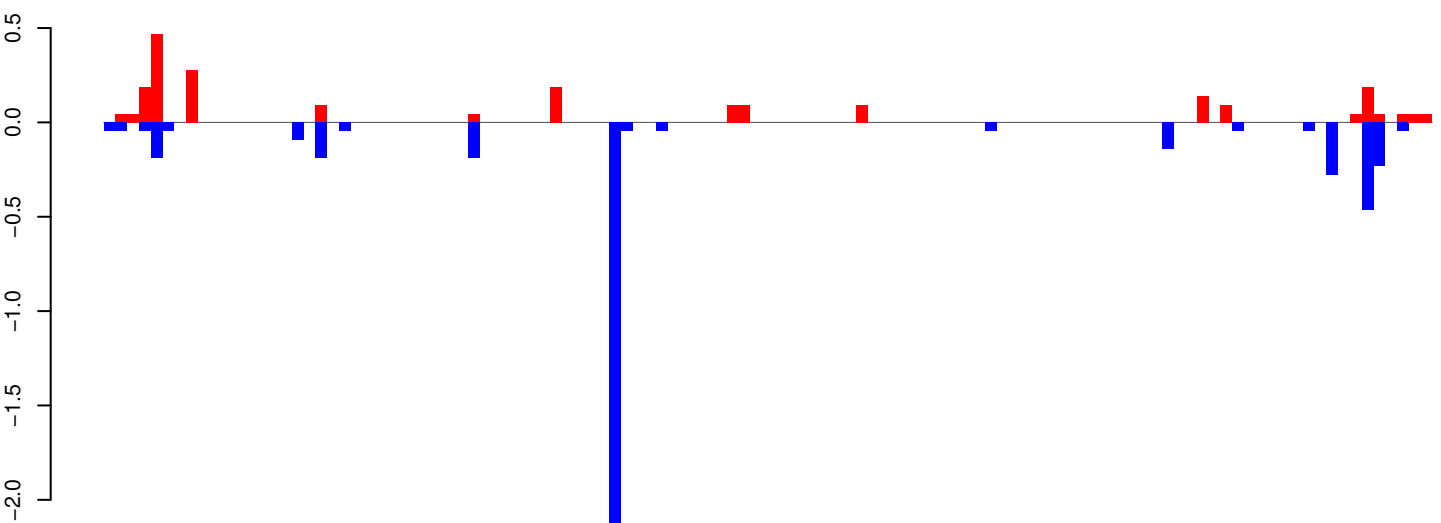

positive=2, negative=5, total=7

AeAeg_Whole_ZIKVdr_BM2_GP.rep

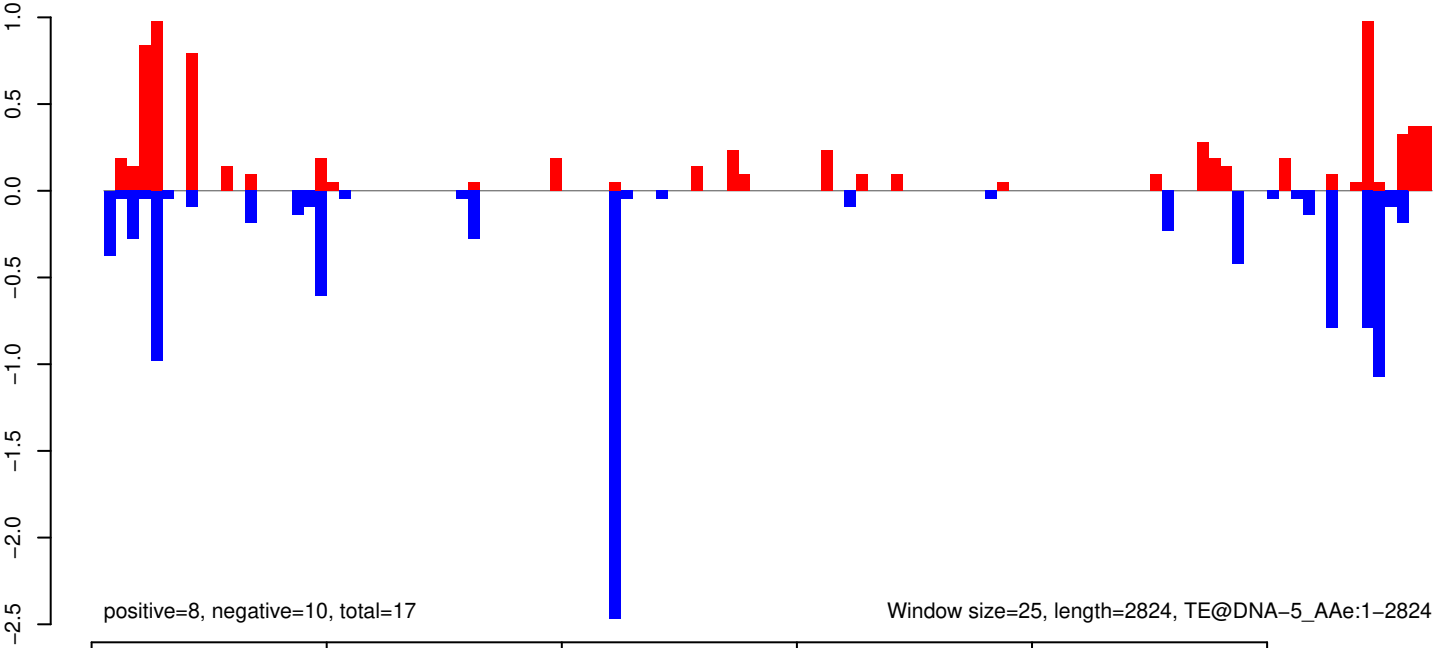

positive=8, negative=10, total=17

Window size=25, length=2824, TE@DNA-5_AAg:1-2824

AeAeg_Whole_ZIKVdr_BM2_GP.18_23.rep

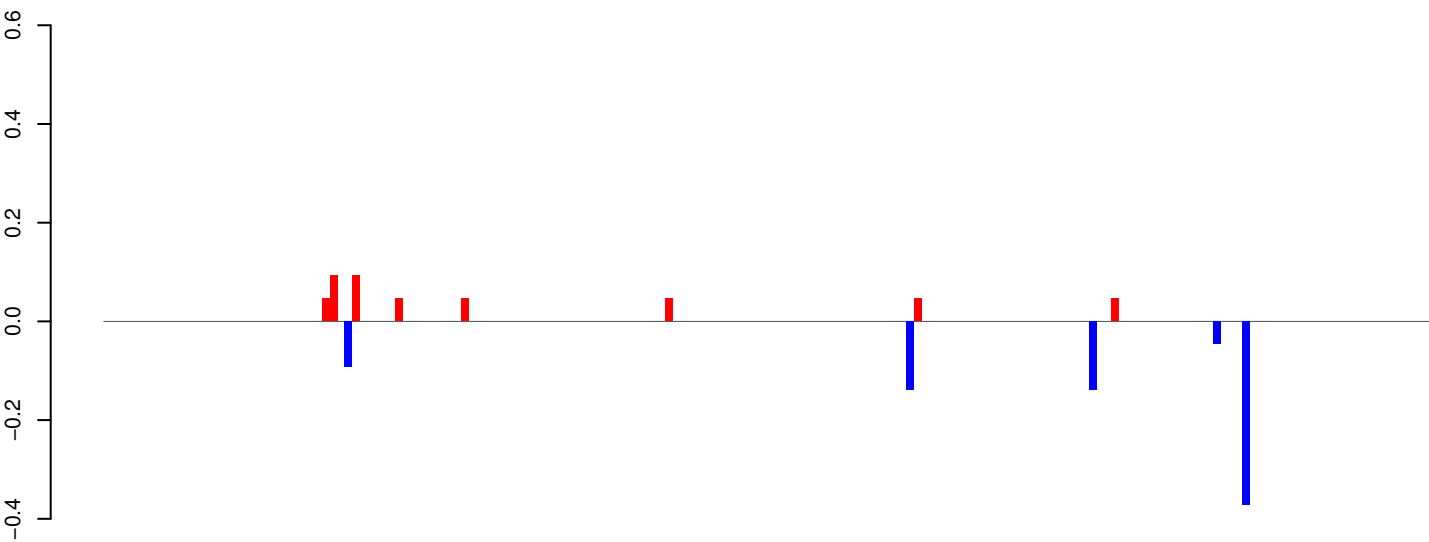

positive=0, negative=1, total=1

AeAeg_Whole_ZIKVdr_BM2_GP.24_35.rep

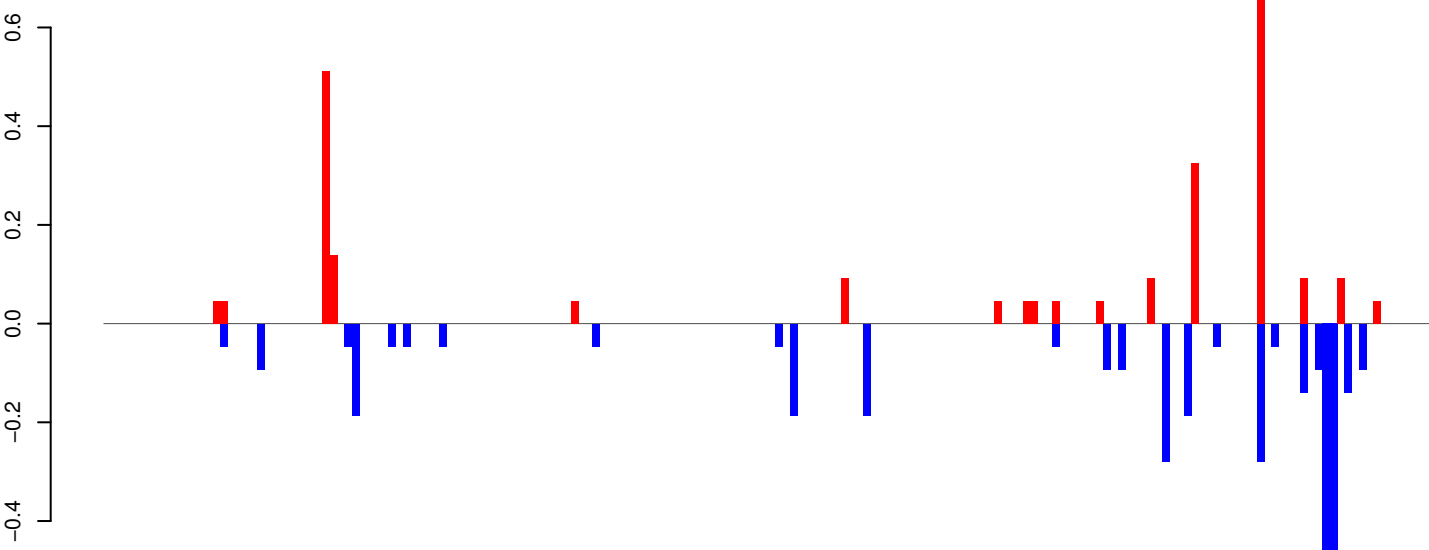

positive=2, negative=3, total=6

AeAeg_Whole_ZIKVdr_BM2_GP.rep

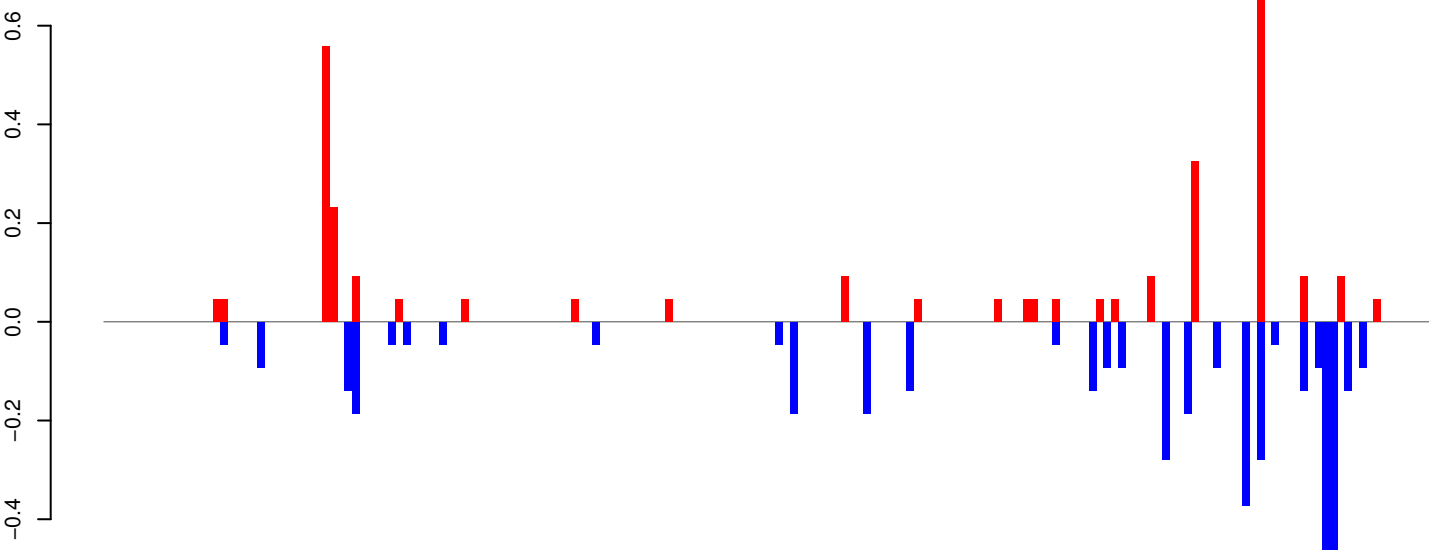

positive=3, negative=4, total=7

Window size=25, length=4533, TE@Crack-25_AAe:1-4533

AeAeg_Whole_ZIKVdr_BM2_GP.18_23.rep

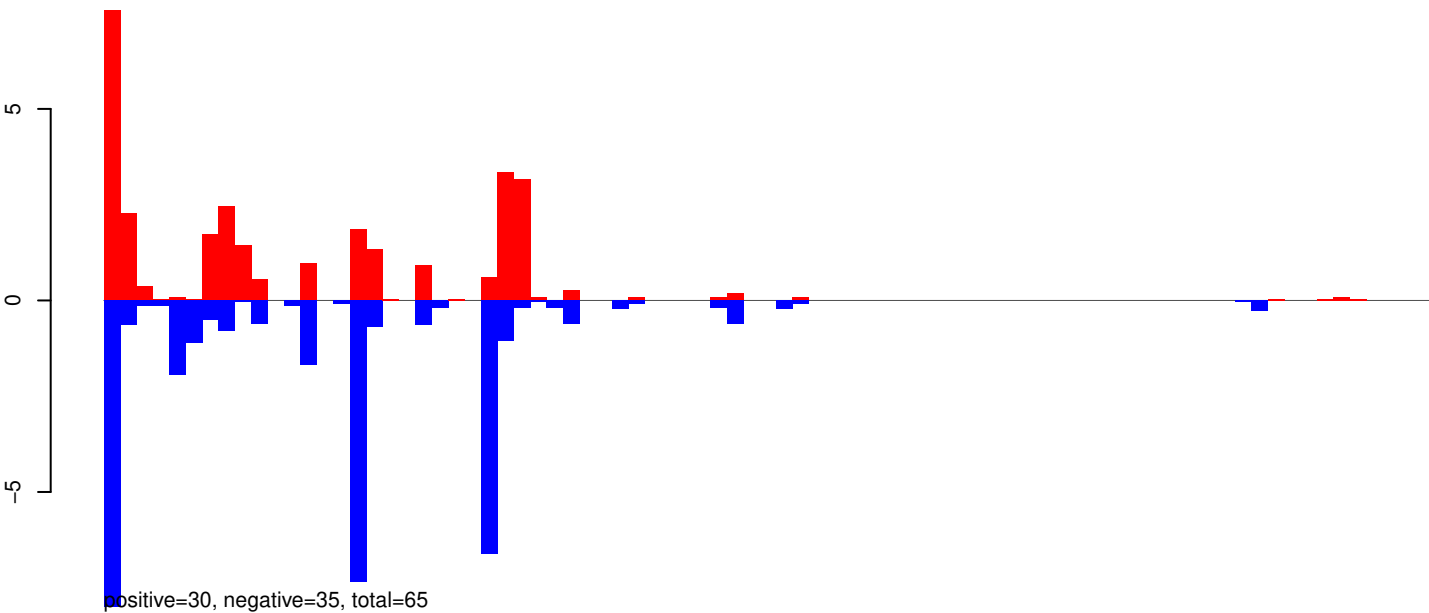

AeAeg_Whole_ZIKVdr_BM2_GP.24_35.rep

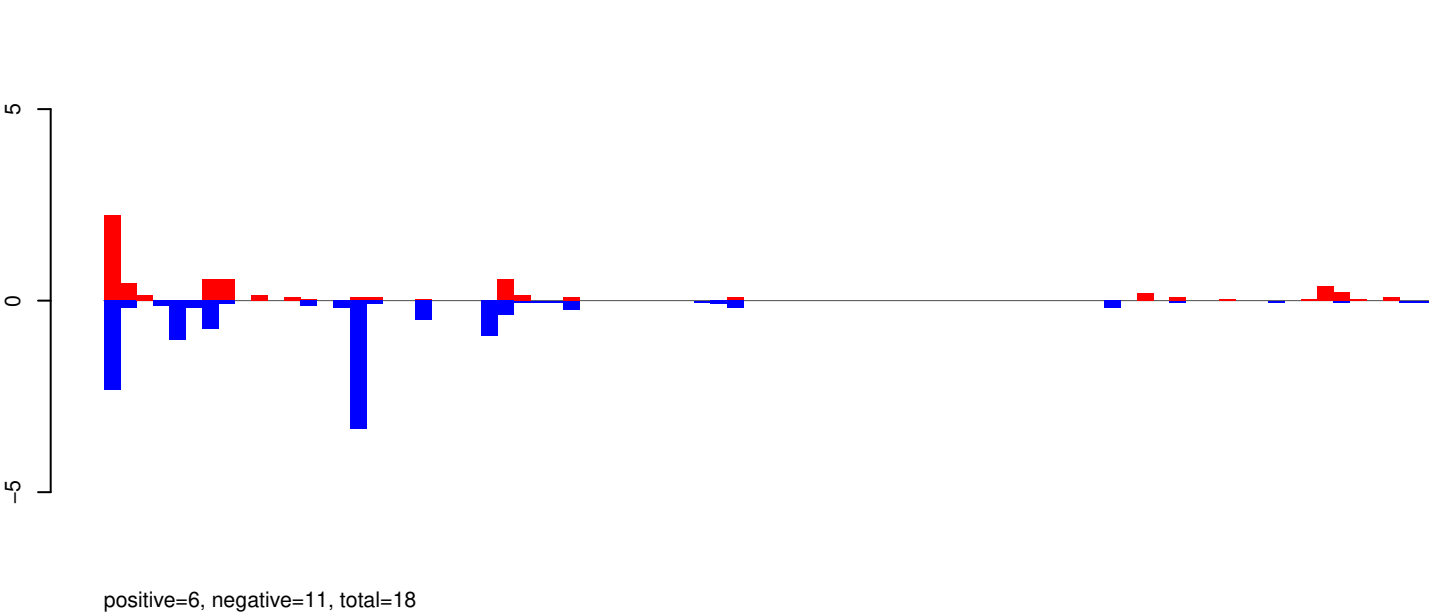

AeAeg_Whole_ZIKVdr_BM2_GP.rep

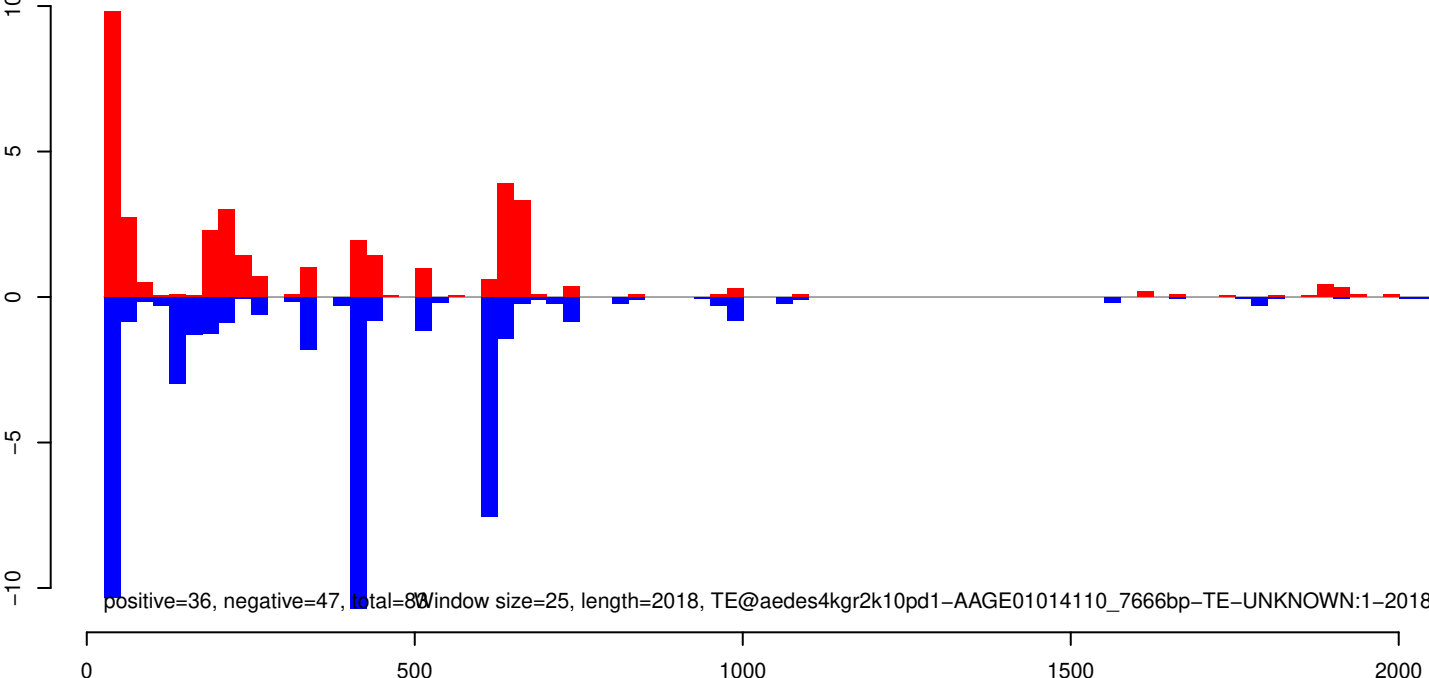

AeAeg_Whole_ZIKVdr_BM2_GP.18_23.rep

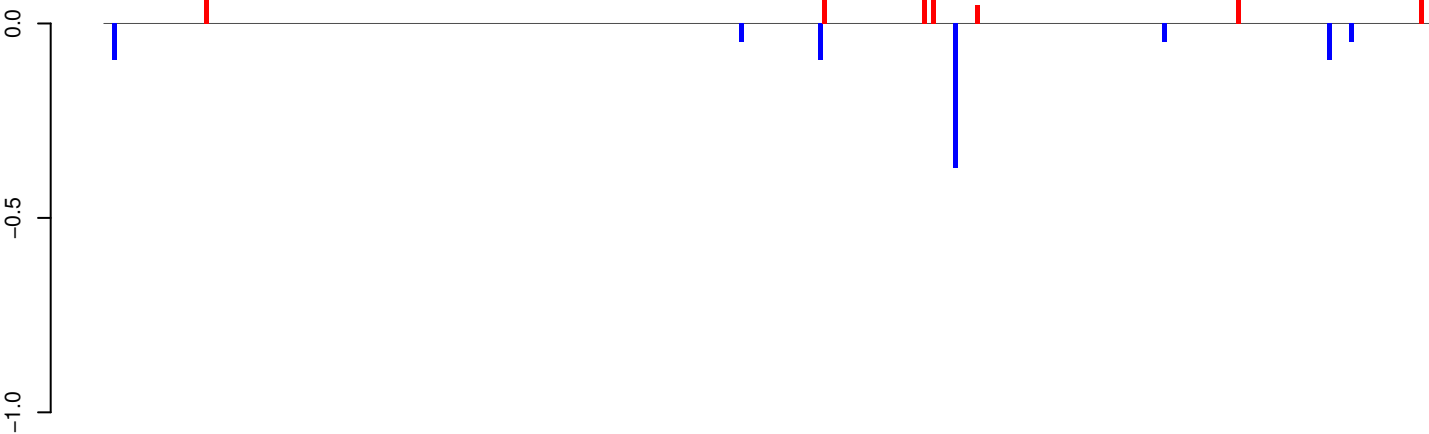

positive=1, negative=1, total=2

AeAeg_Whole_ZIKVdr_BM2_GP.24_35.rep

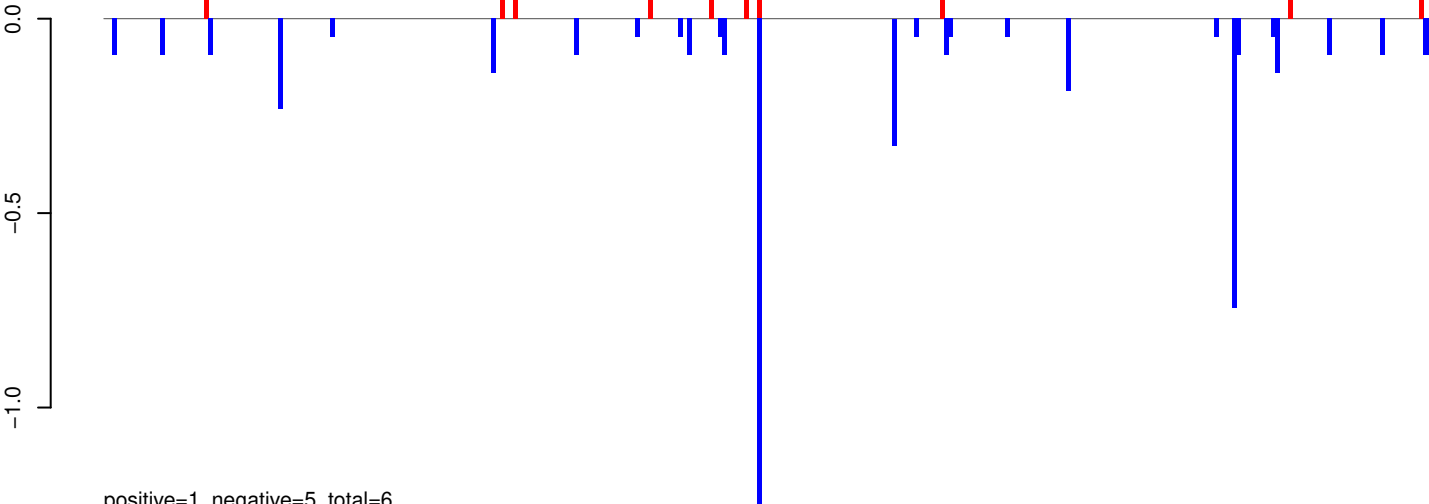

positive=1, negative=5, total=6

AeAeg_Whole_ZIKVdr_BM2_GP.rep

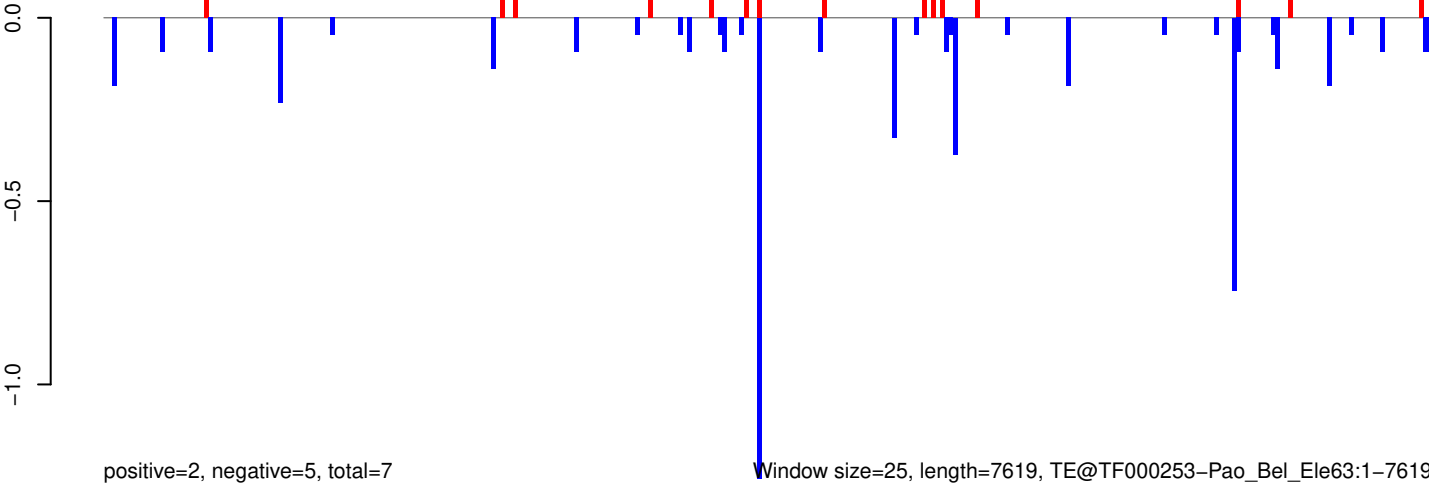

positive=2, negative=5, total=7

Window size=25, length=7619, TE@TF000253-Pao_Bel_Ele63:1-7619

AeAeg_Whole_ZIKVdr_BM2_GP.18_23.rep

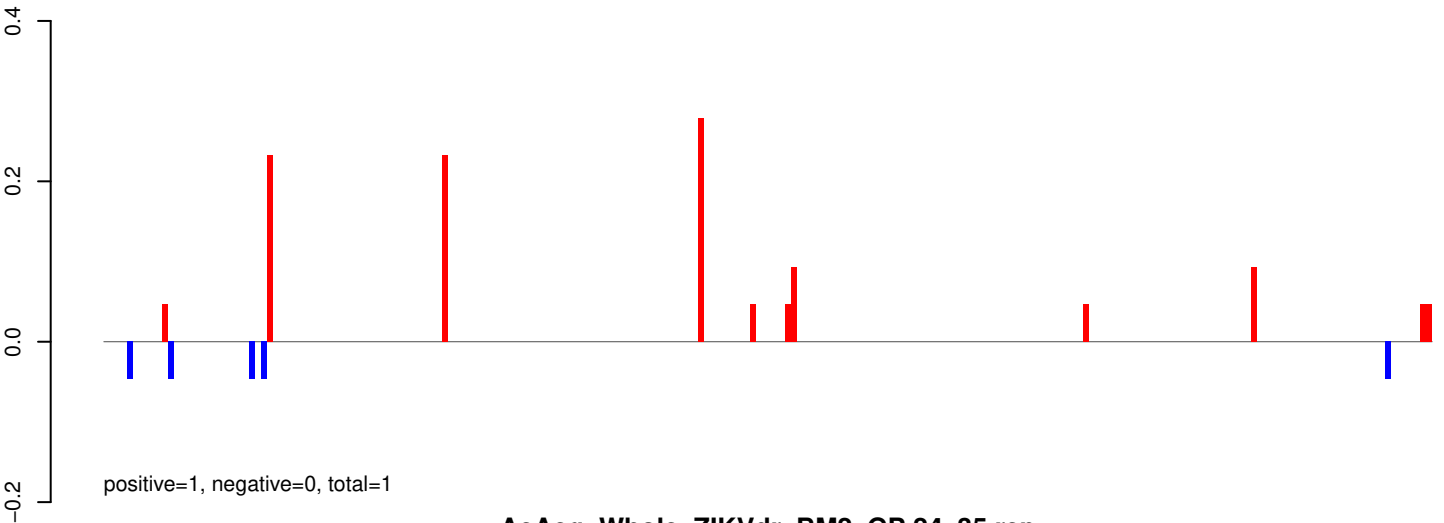

AeAeg_Whole_ZIKVdr_BM2_GP.24_35.rep

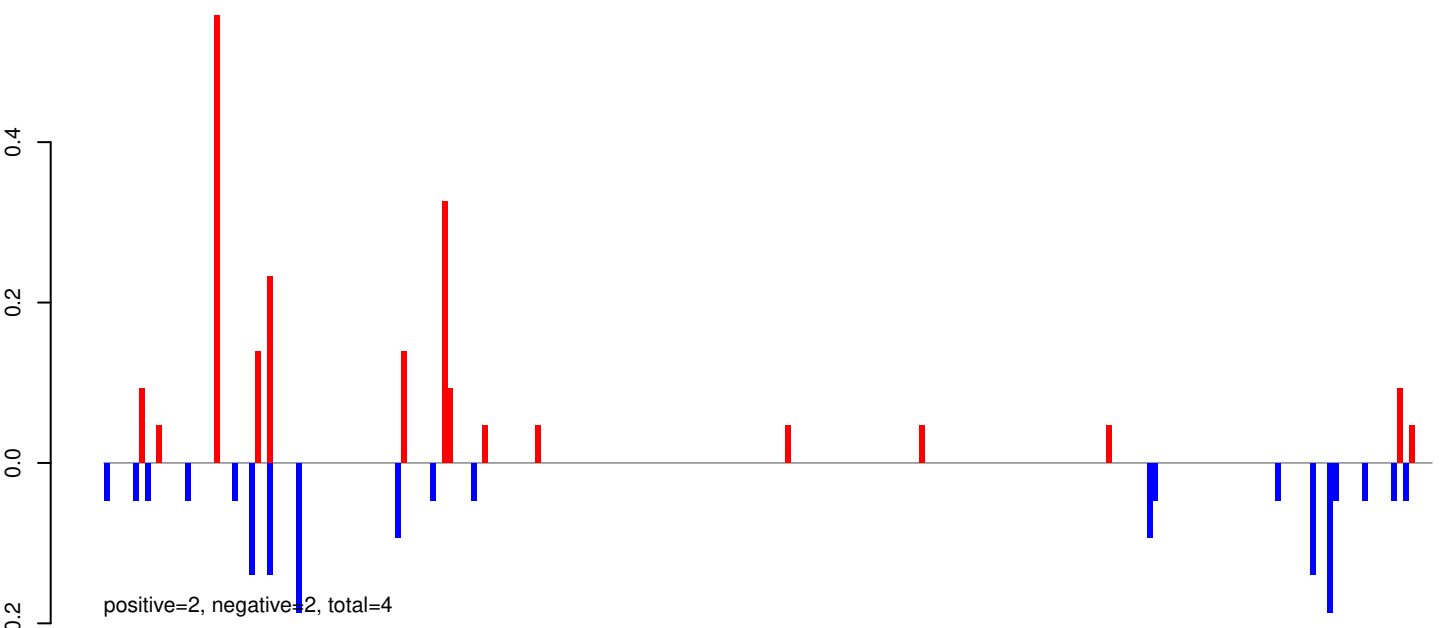

AeAeg_Whole_ZIKVdr_BM2_GP.rep

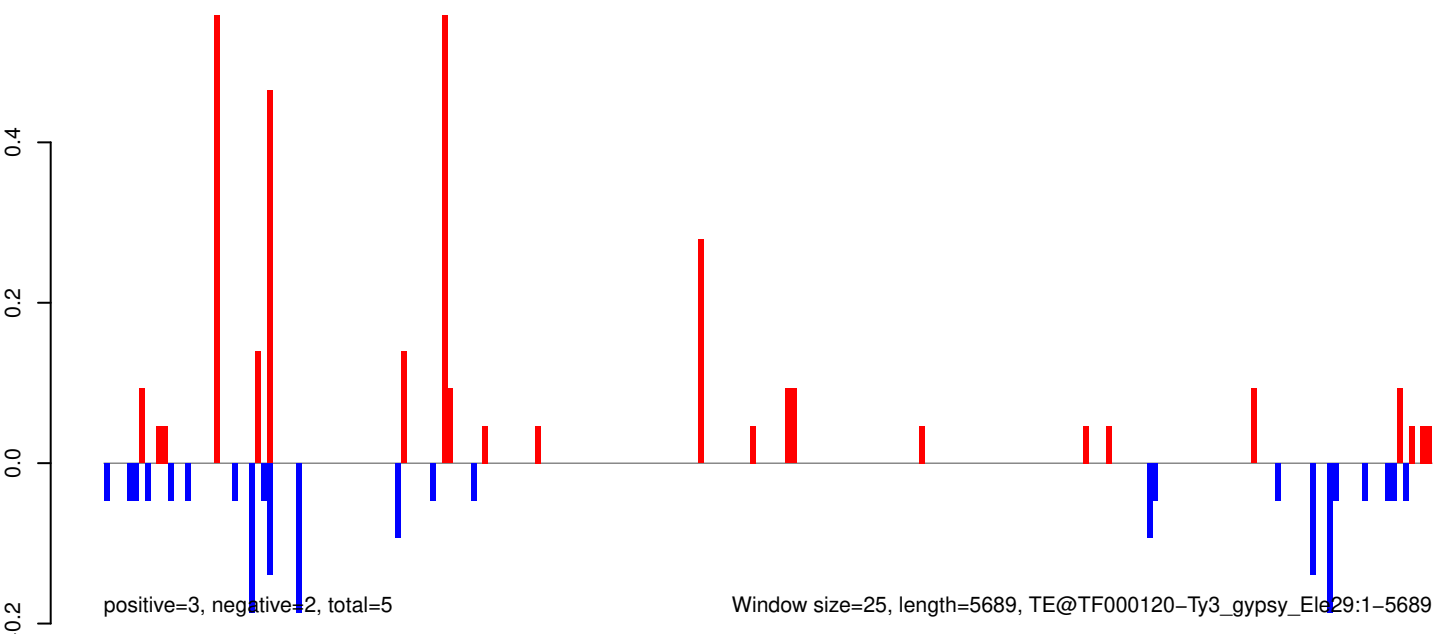

AeAeg_Whole_ZIKVdr_BM2_GP.18_23.rep

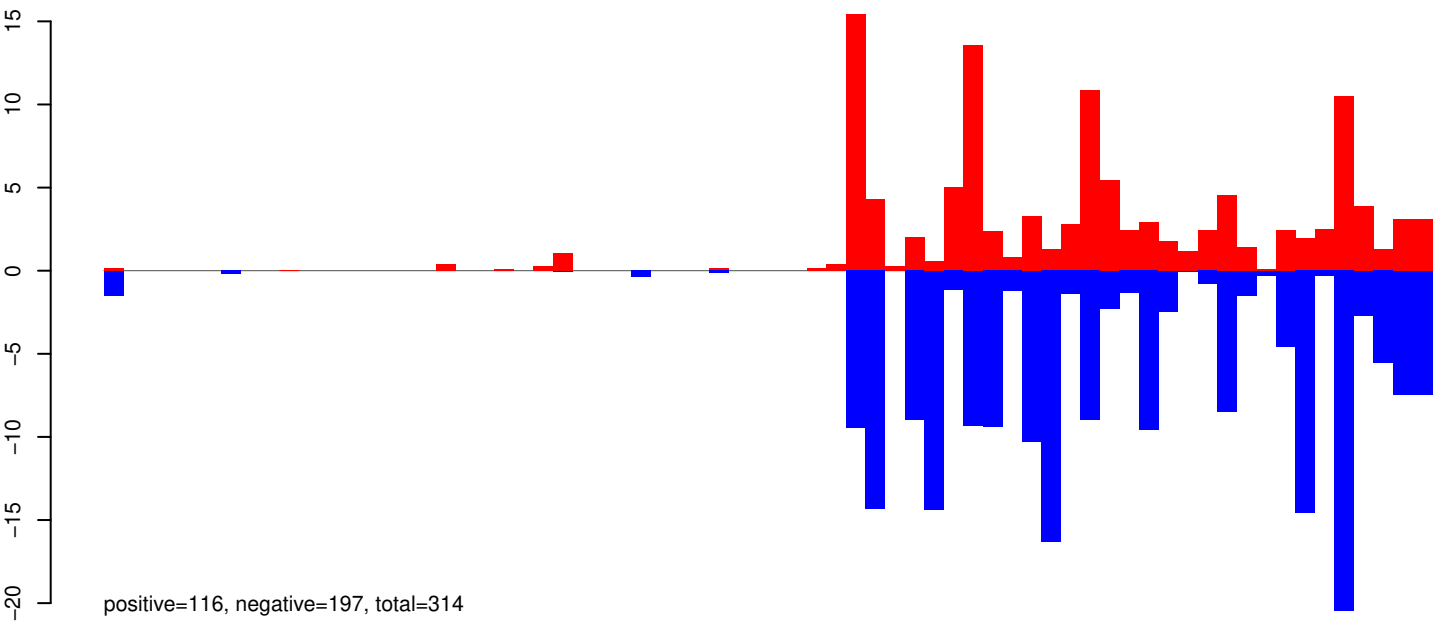

AeAeg_Whole_ZIKVdr_BM2_GP.24_35.rep

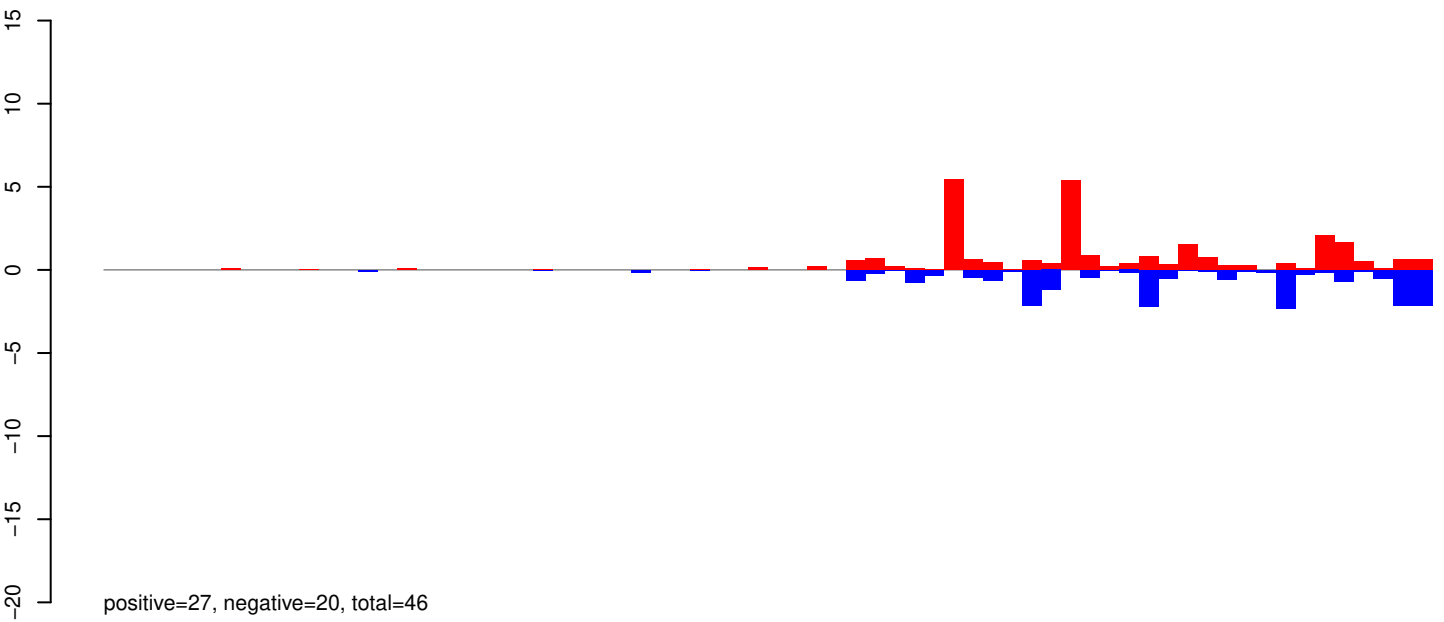

AeAeg_Whole_ZIKVdr_BM2_GP.rep

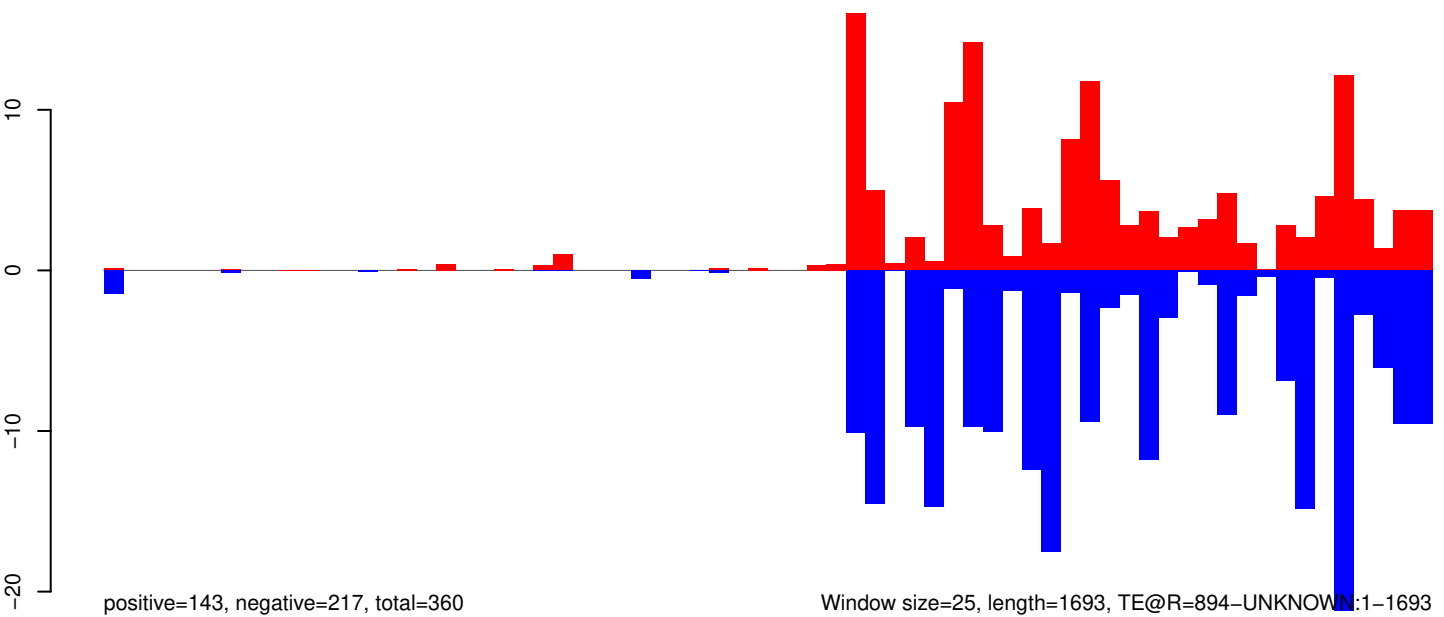

AeAeg_Whole_ZIKVdr_BM2_GP.18_23.rep

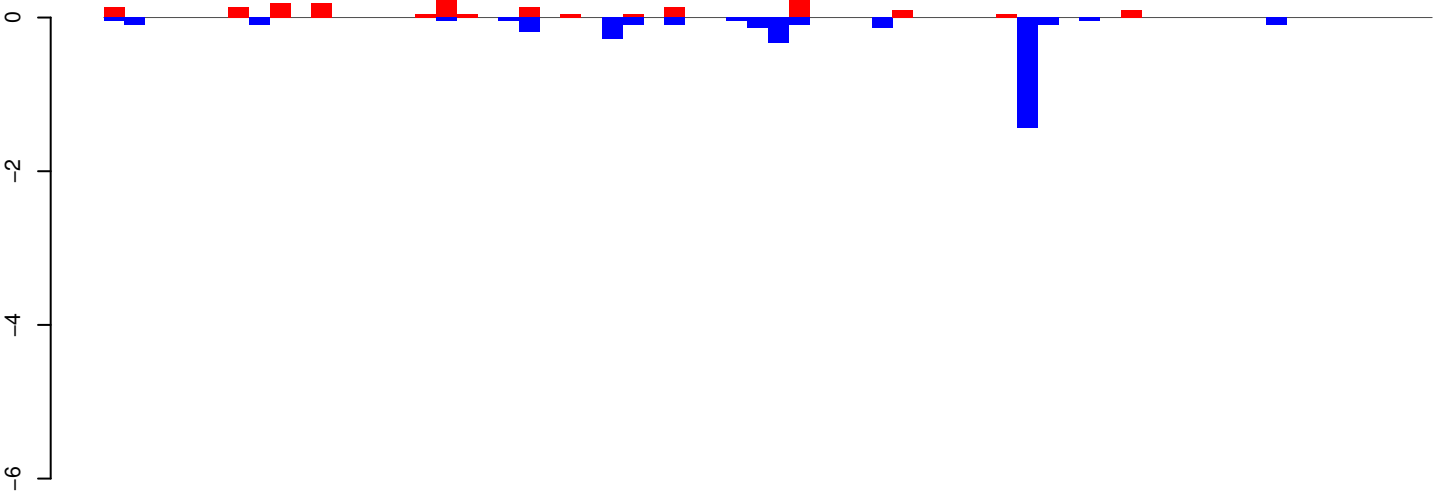

positive=2, negative=3, total=5

AeAeg_Whole_ZIKVdr_BM2_GP.24_35.rep

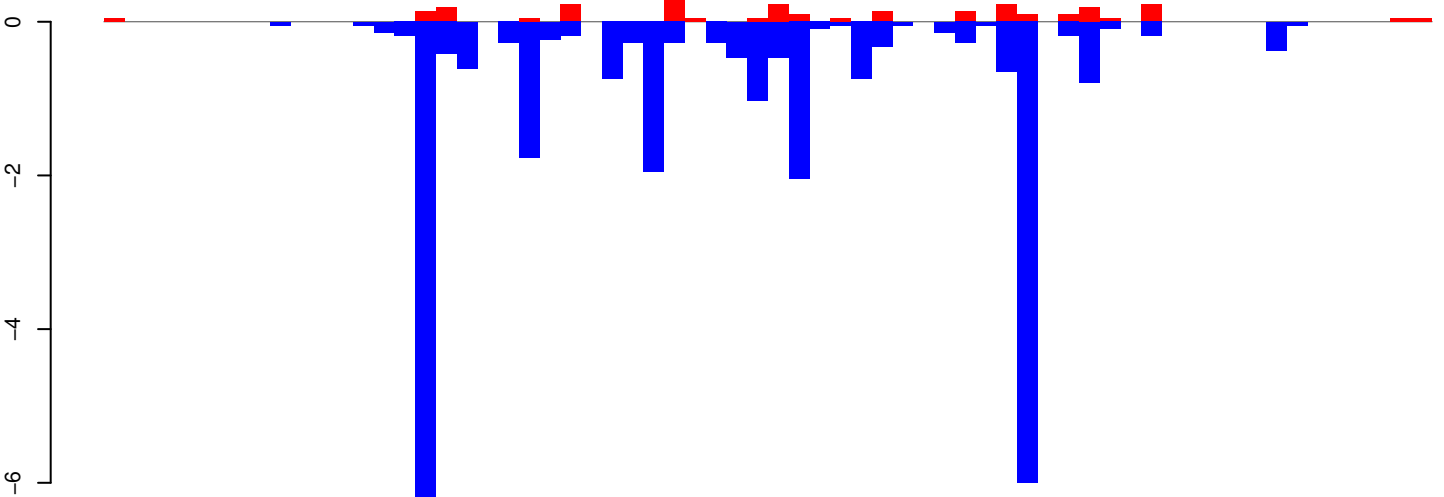

positive=3, negative=29, total=32

AeAeg_Whole_ZIKVdr_BM2_GP.rep

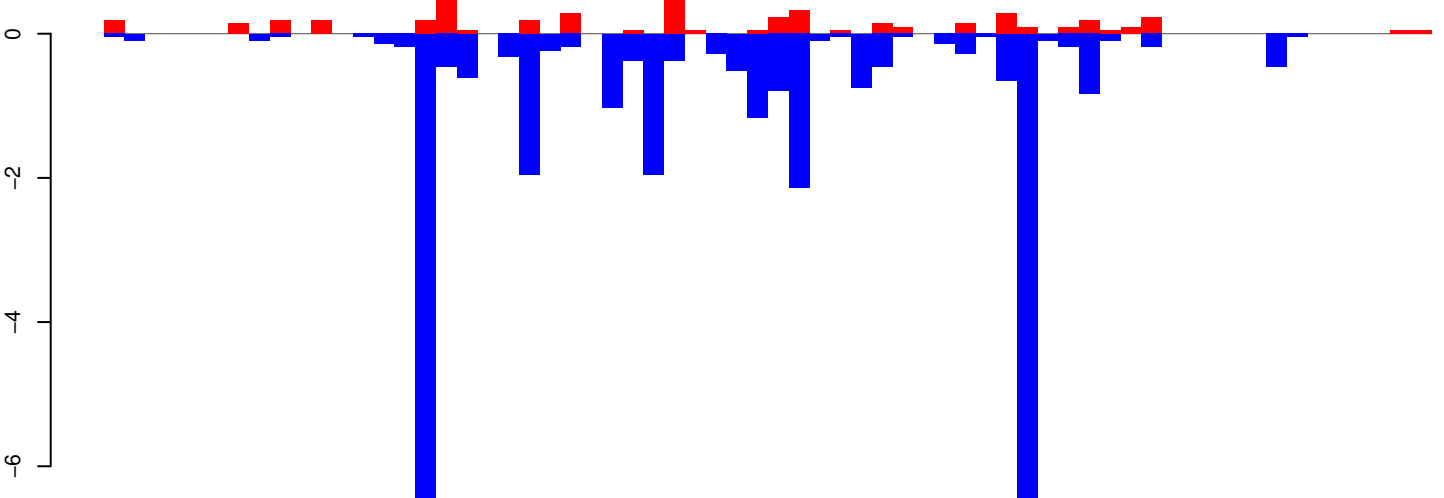

positive=5, negative=32, total=37

Window size=25, length=1589, TE@Mariner-3_AAe:1-1589

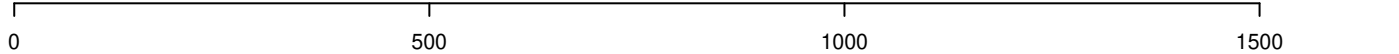

AeAeg_Whole_ZIKVdr_BM2_GP.18_23.rep

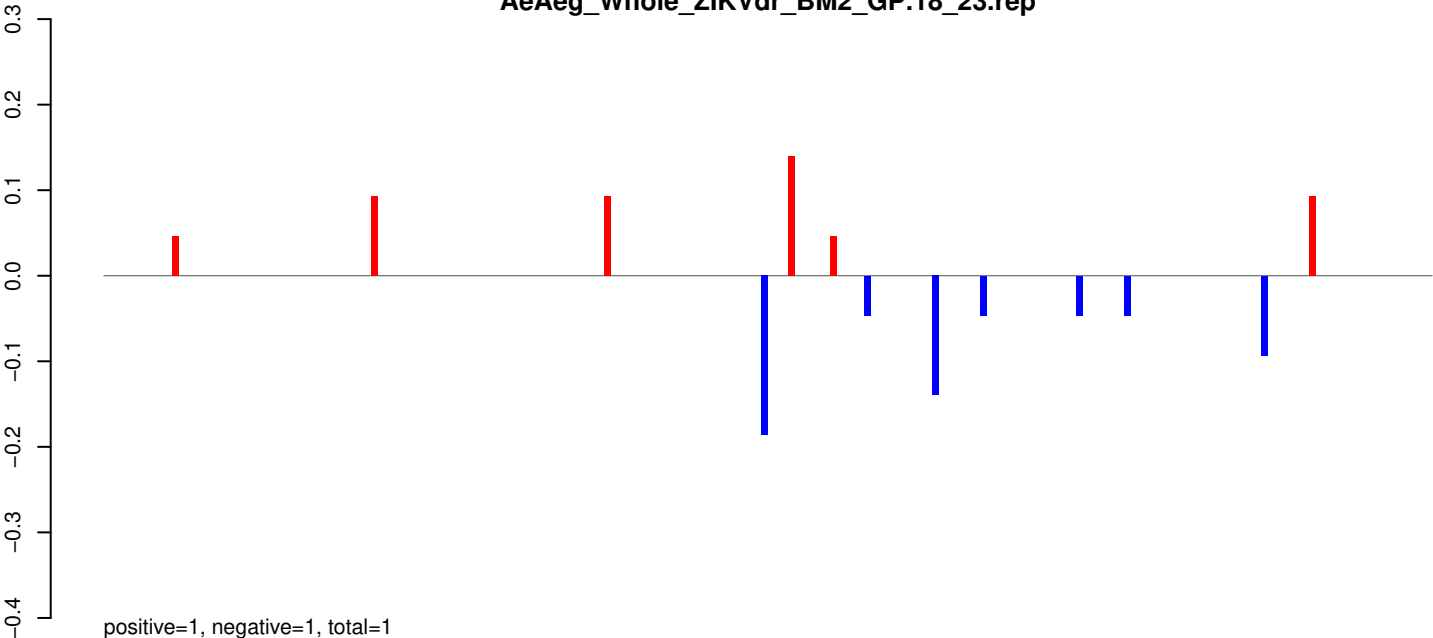

AeAeg_Whole_ZIKVdr_BM2_GP.24_35.rep

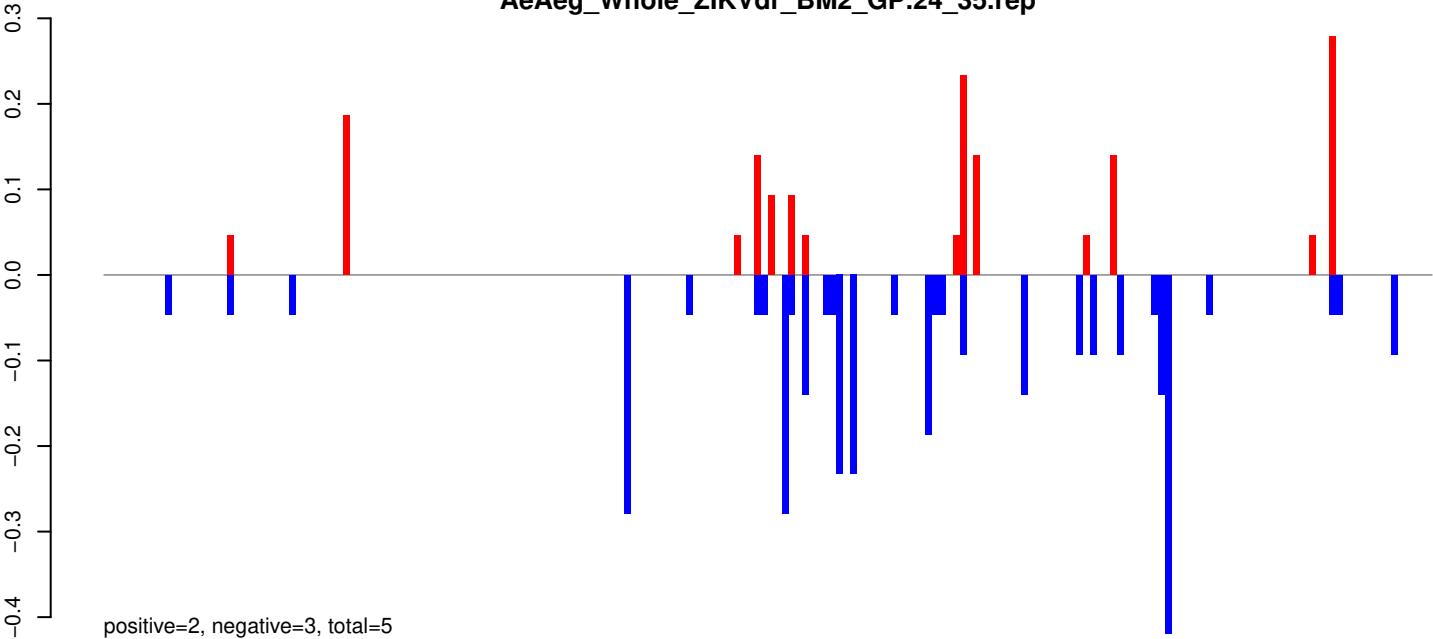

AeAeg_Whole_ZIKVdr_BM2_GP.rep

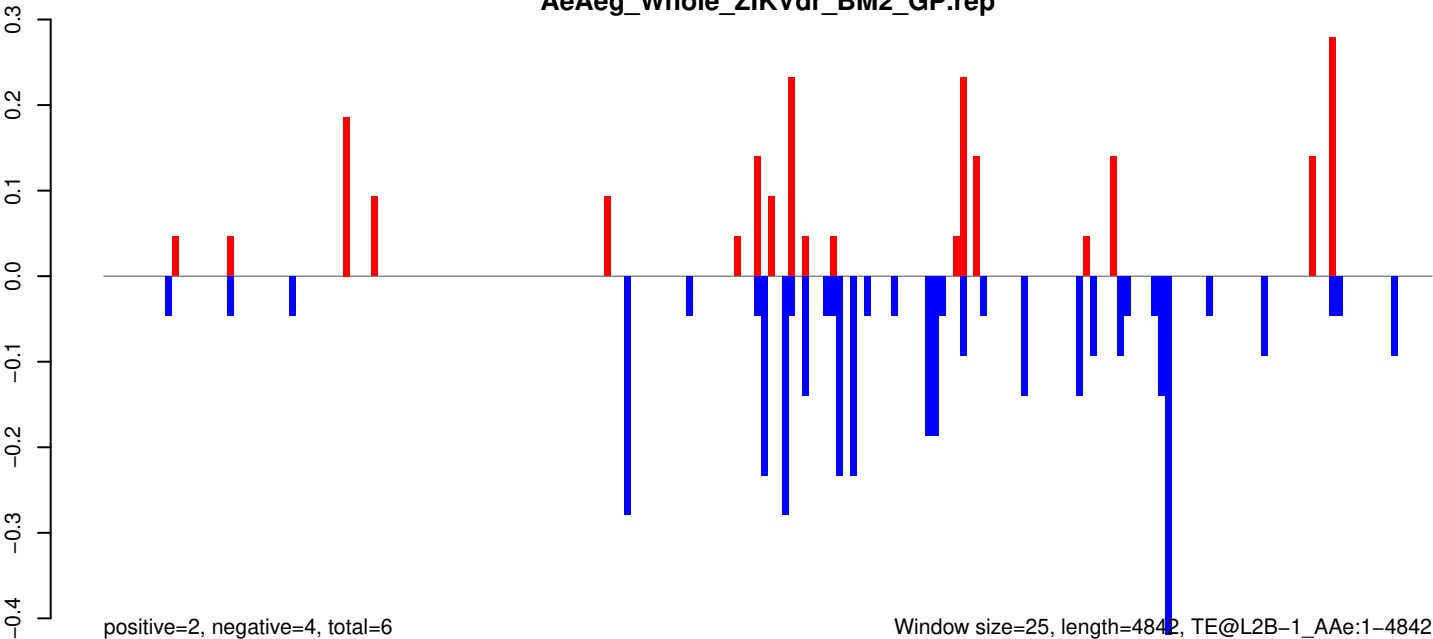

AeAeg_Whole_ZIKVdr_BM2_GP.18_23.rep

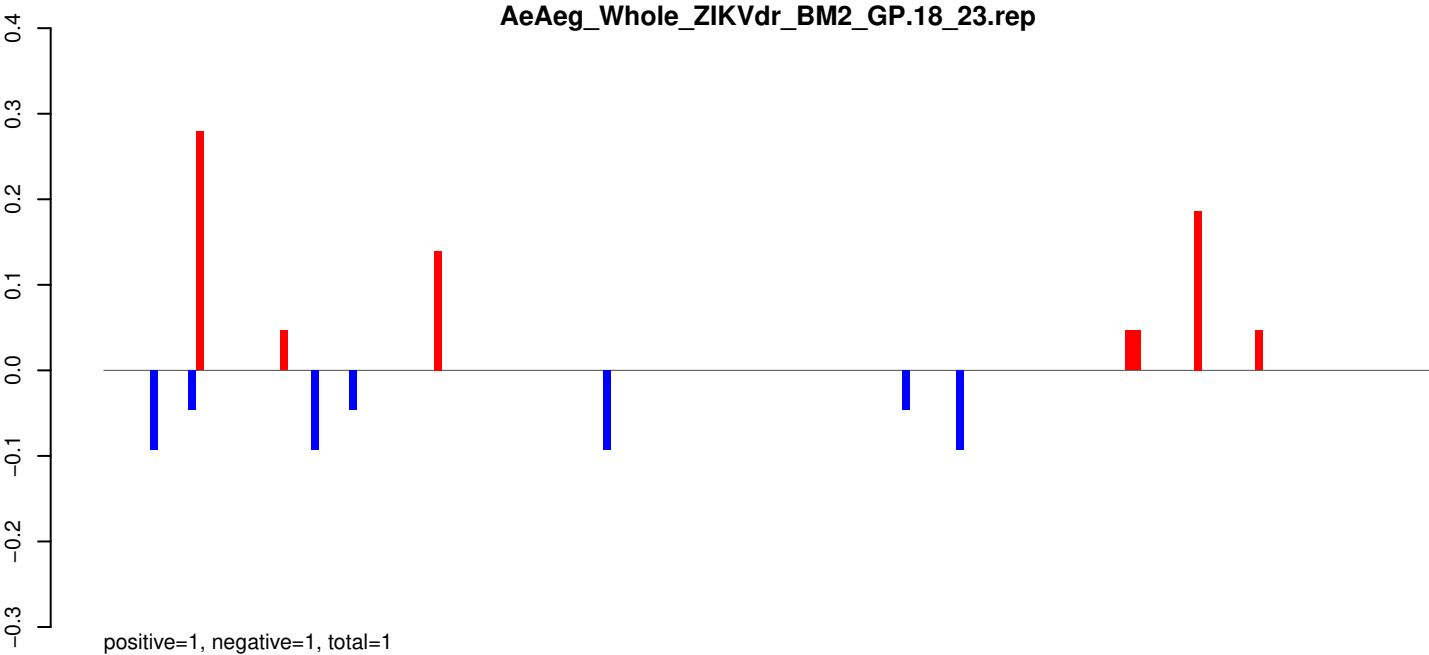

AeAeg_Whole_ZIKVdr_BM2_GP.24_35.rep

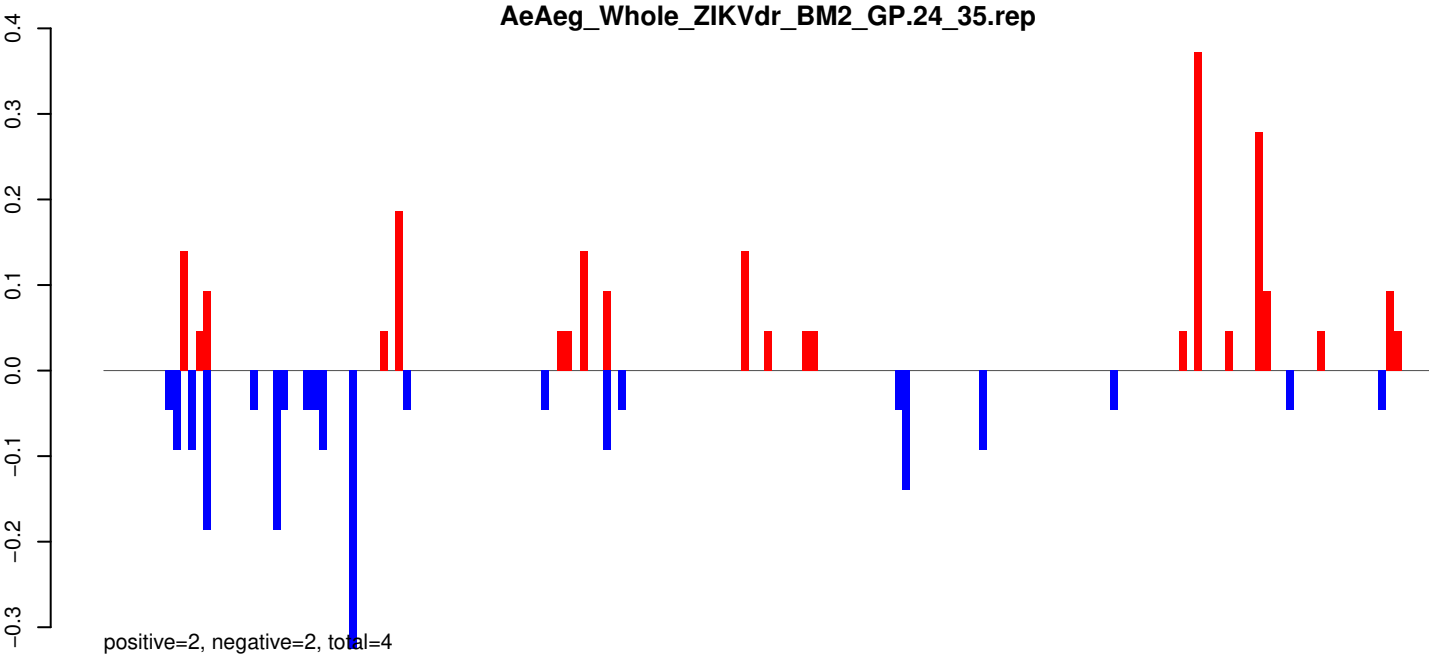

AeAeg_Whole_ZIKVdr_BM2_GP.rep

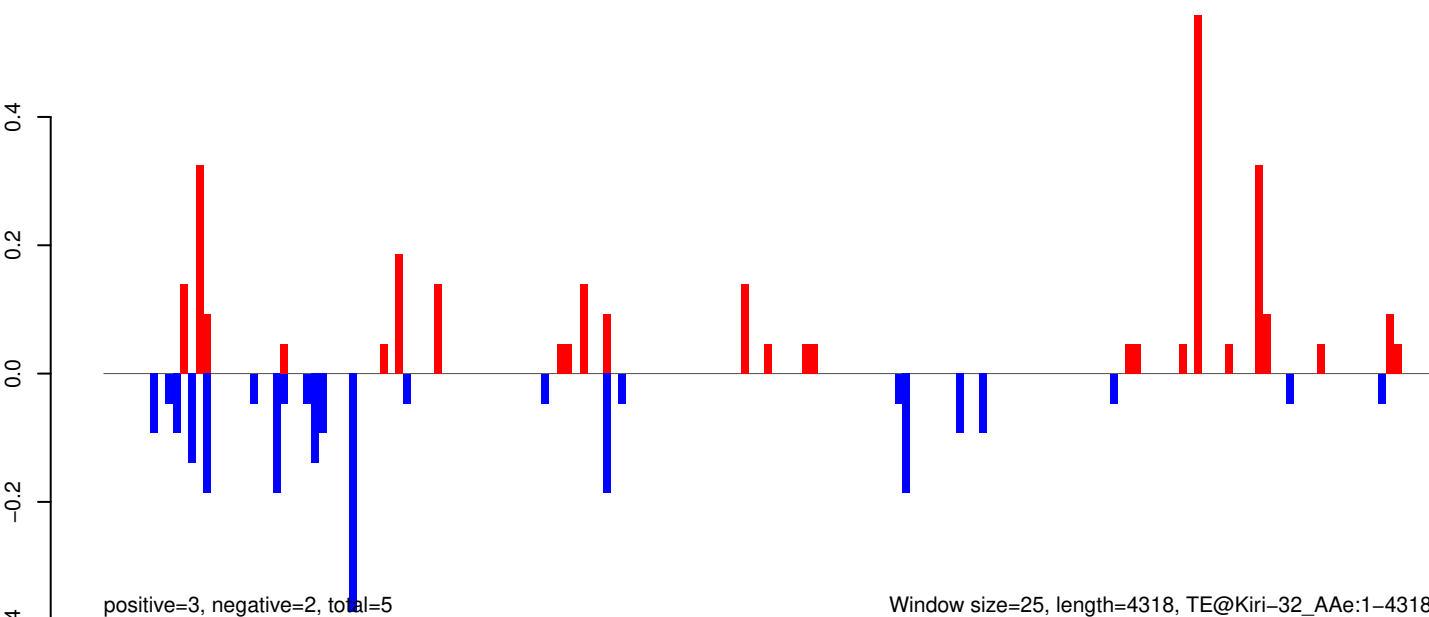

AeAeg_Whole_ZIKVdr_BM2_GP.18_23.rep

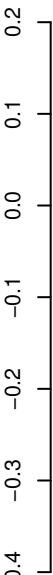

positive=0, negative=1, total=1

AeAeg_Whole_ZIKVdr_BM2_GP.24_35.rep

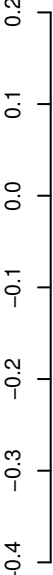

positive=1, negative=3, total=4

AeAeg_Whole_ZIKVdr_BM2_GP.rep

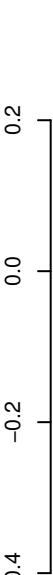

positive=1, negative=4, total=5

Window size=25, length=6543, TE@I_Ele35:1-6543

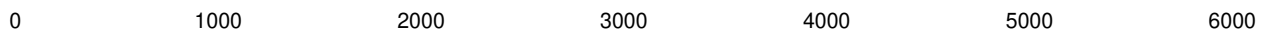

AeAeg_Whole_ZIKVdr_BM2_GP.18_23.rep

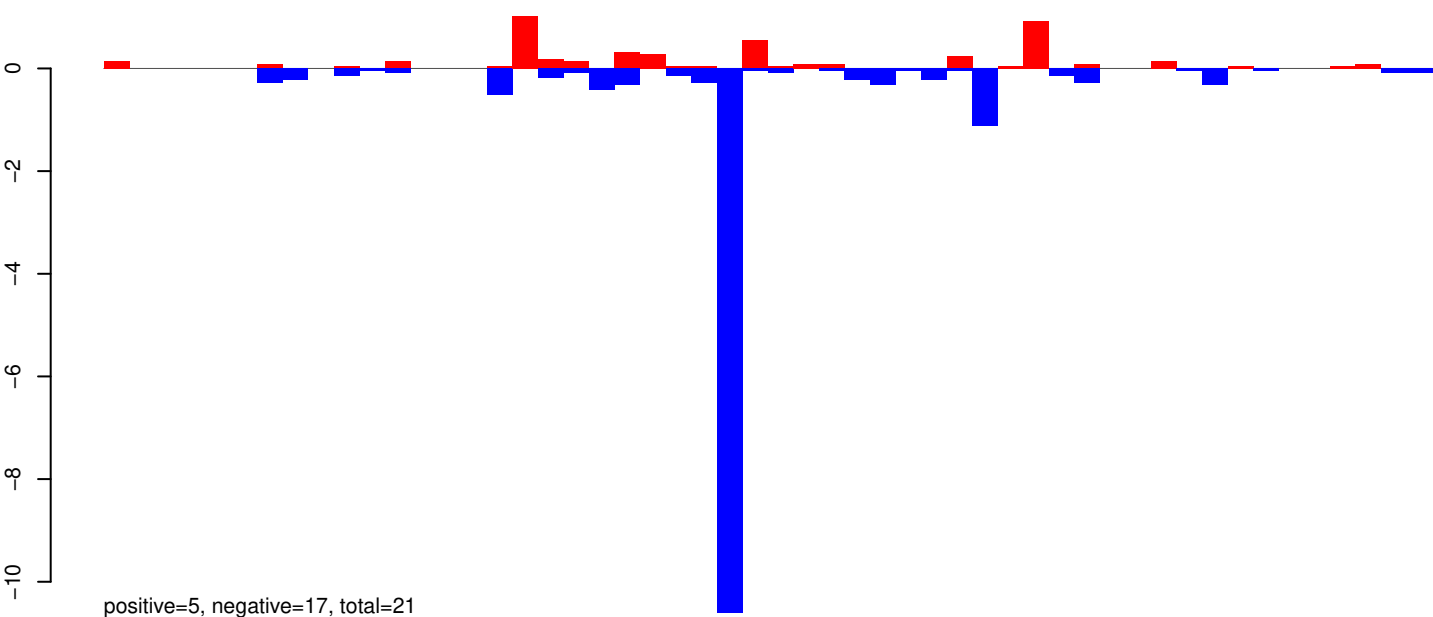

AeAeg_Whole_ZIKVdr_BM2_GP.24_35.rep

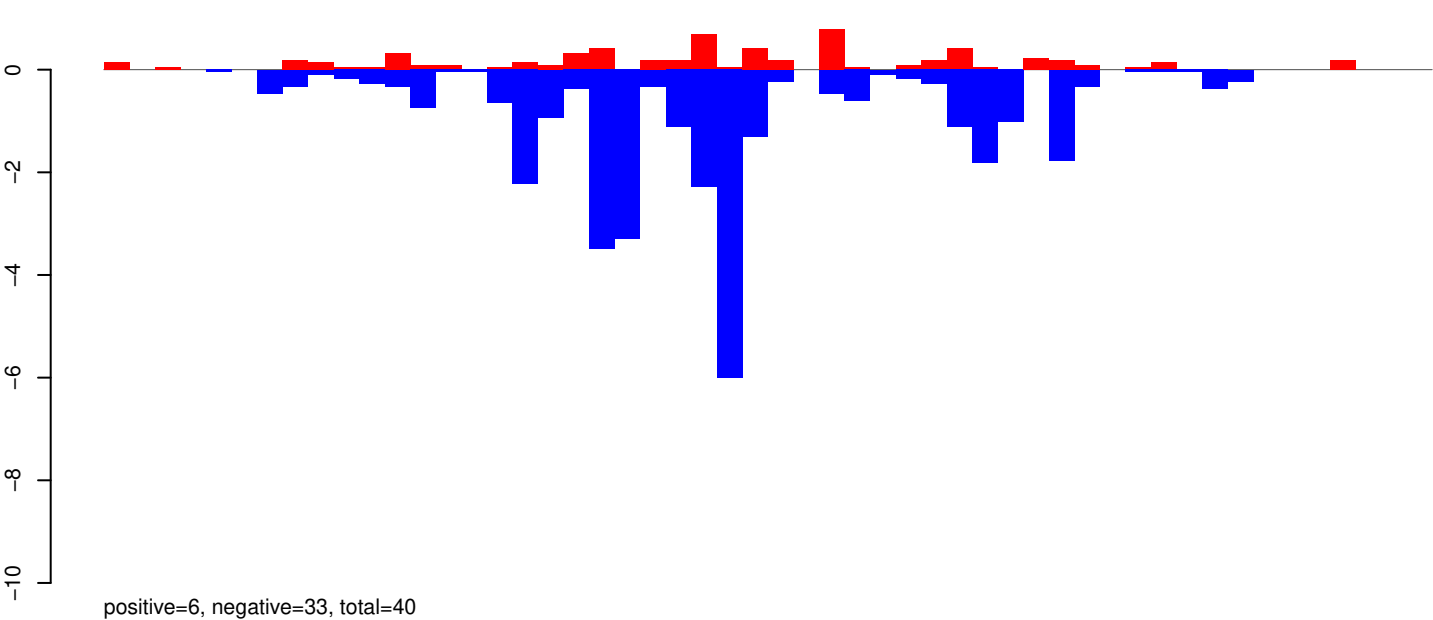

AeAeg_Whole_ZIKVdr_BM2_GP.rep

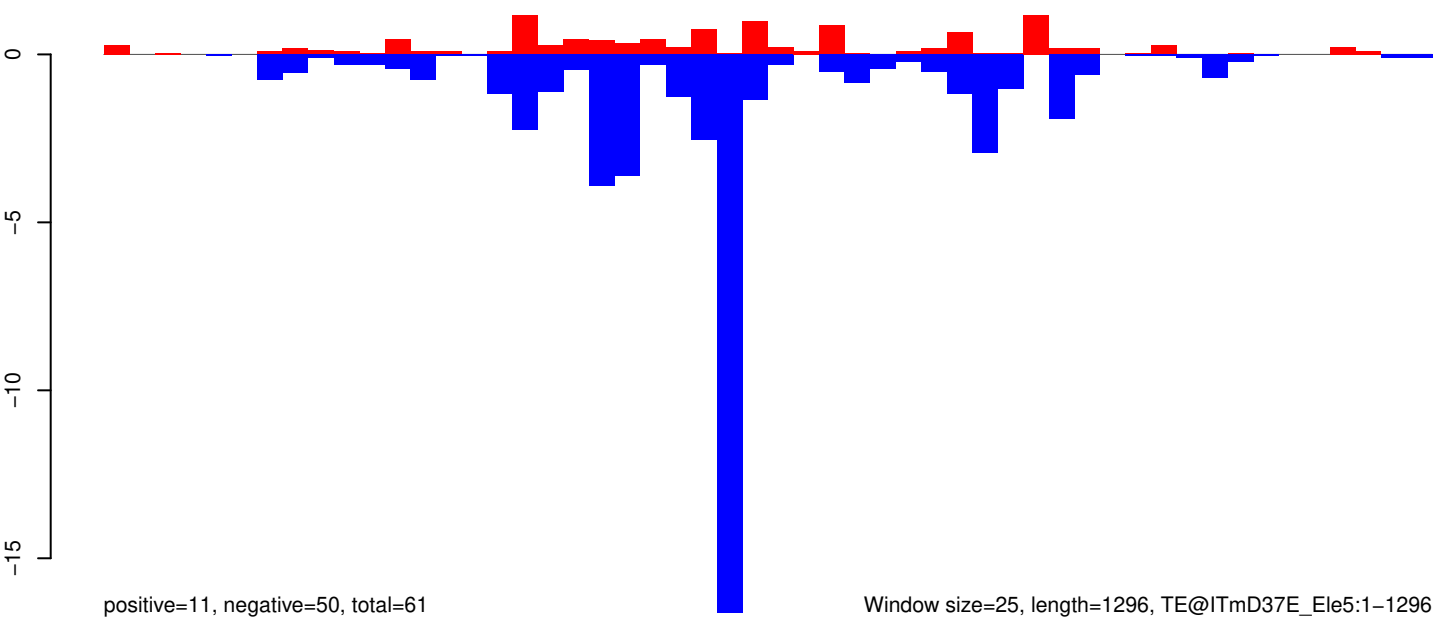

AeAeg_Whole_ZIKVdr_BM2_GP.18_23.rep

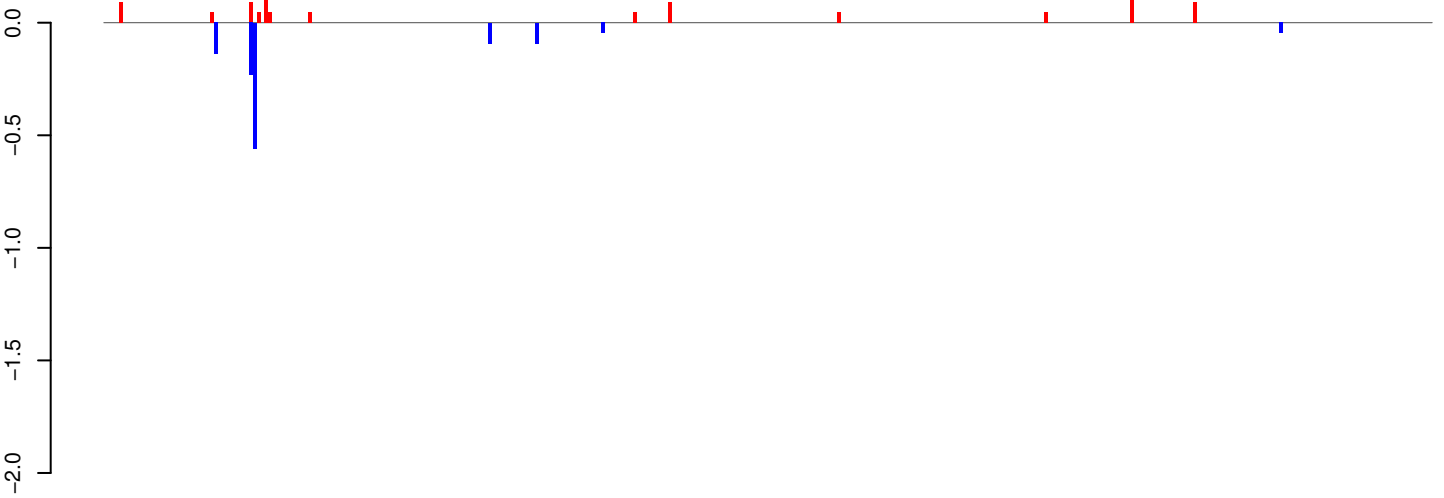

positive=1, negative=1, total=2

AeAeg_Whole_ZIKVdr_BM2_GP.24_35.rep

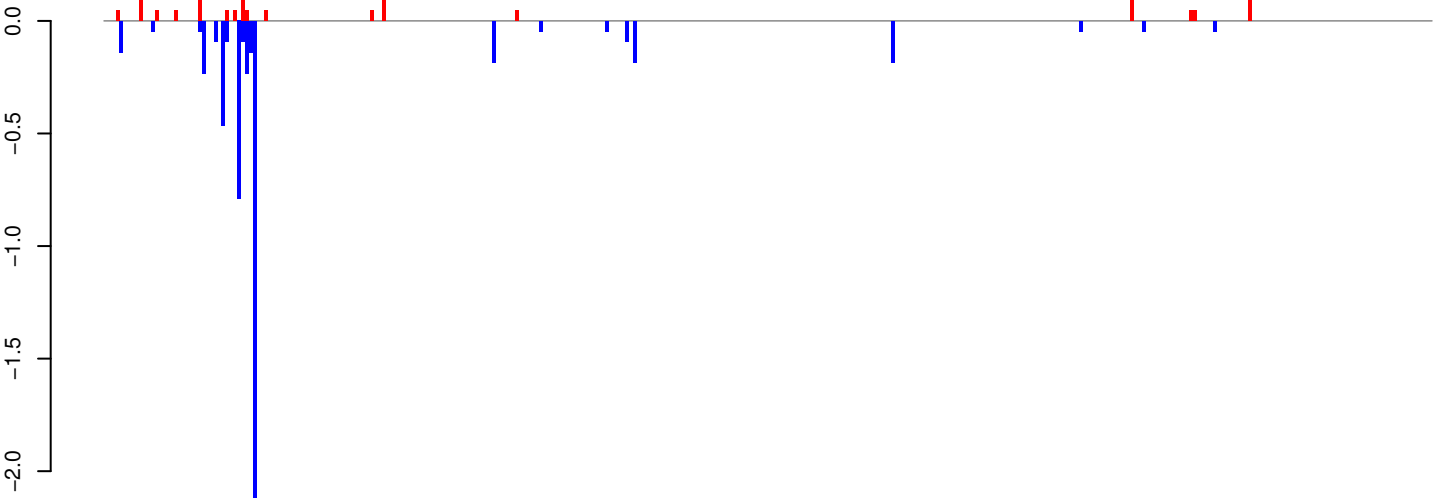

positive=1, negative=6, total=7

AeAeg_Whole_ZIKVdr_BM2_GP.rep

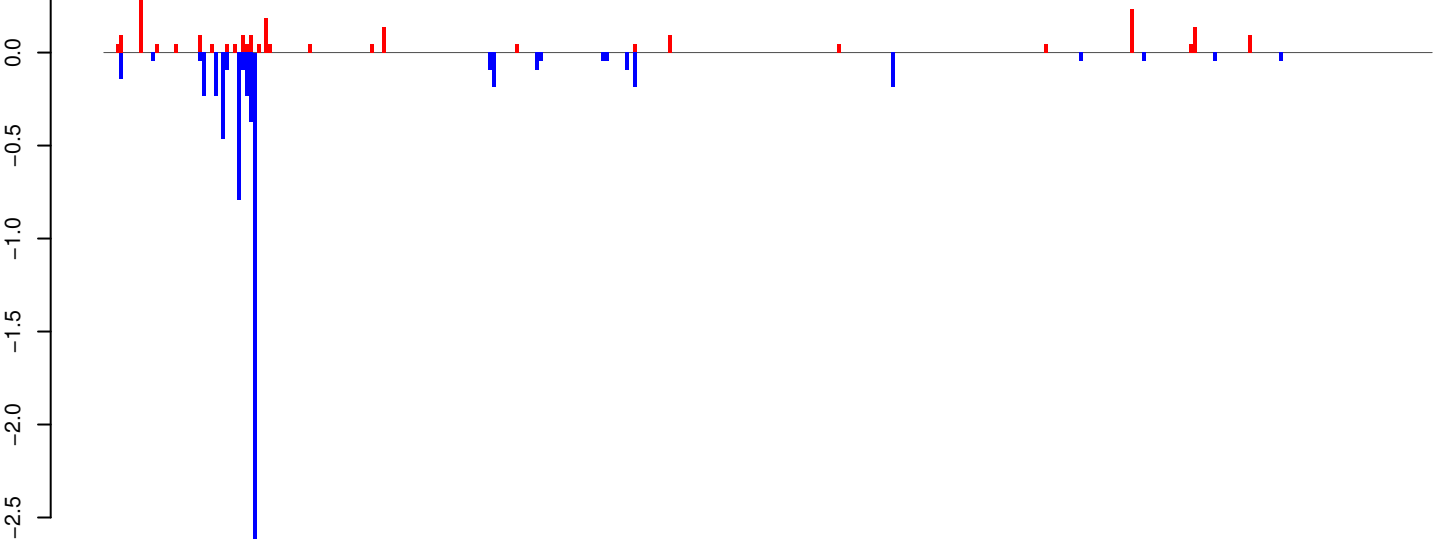

positive=2, negative=7, total=9

Window size=25, length=8472, TE@Gypsy-167_AA-LTR-I:1-8472

0 2000 4000 6000 8000

AeAeg_Whole_ZIKVdr_BM2_GP.18_23.rep

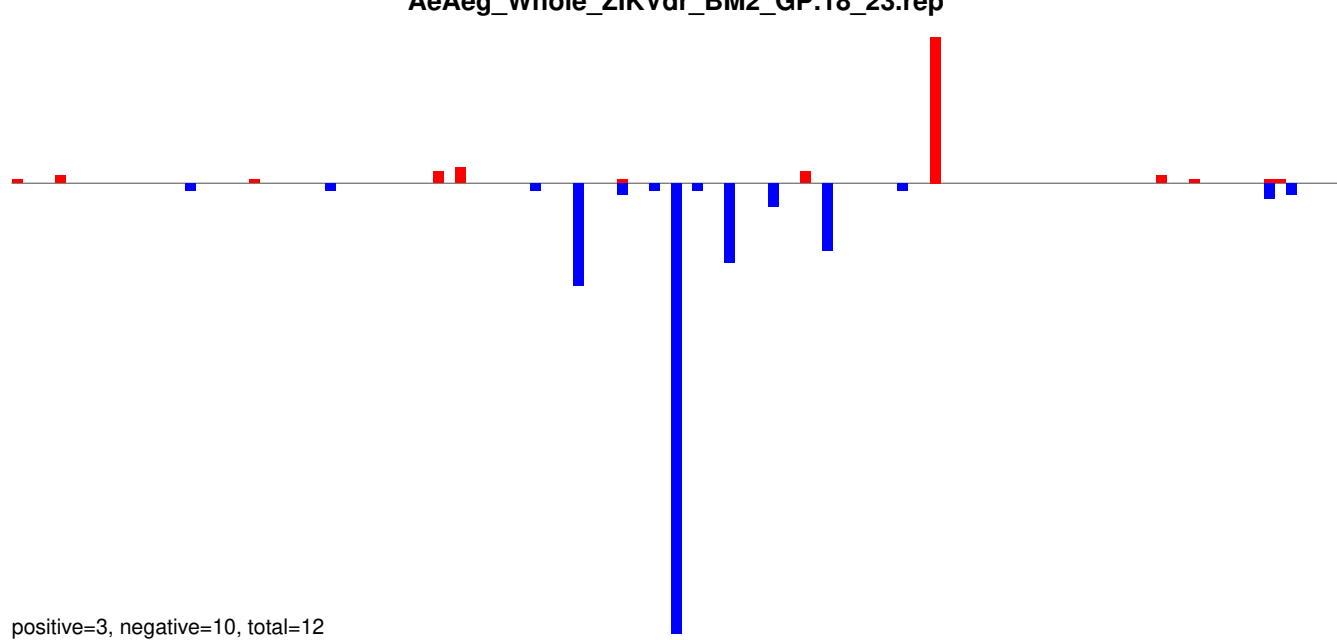

AeAeg_Whole_ZIKVdr_BM2_GP.24_35.rep

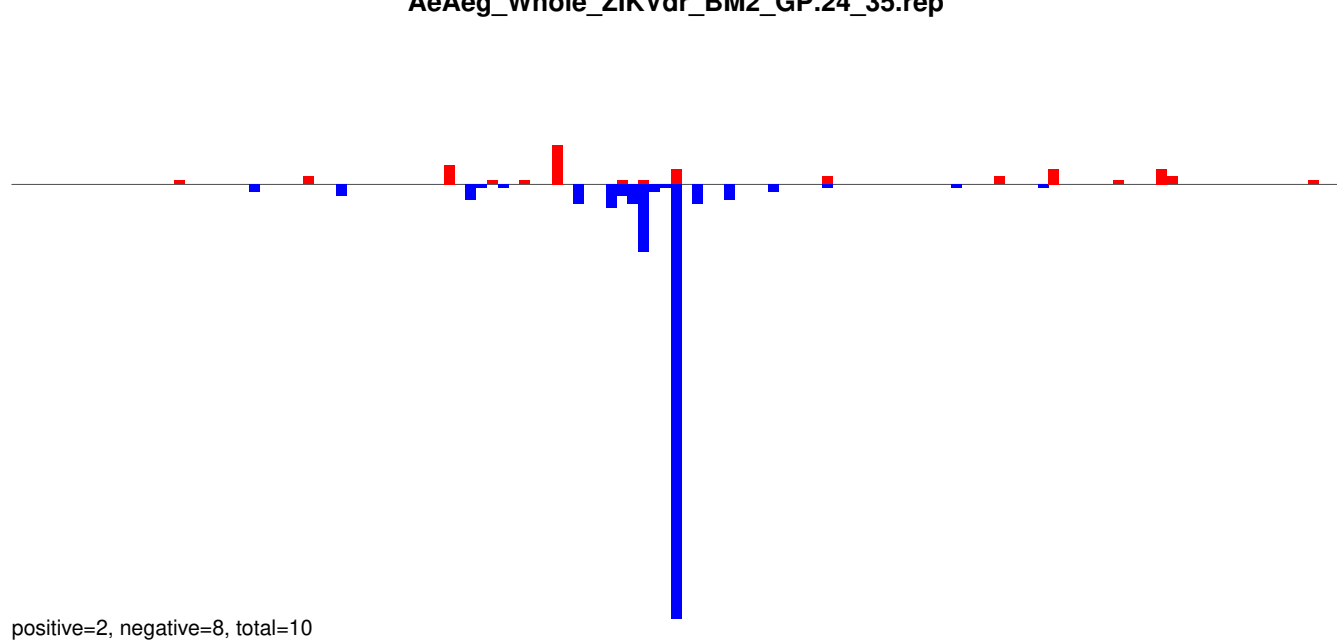

AeAeg_Whole_ZIKVdr_BM2_GP.rep

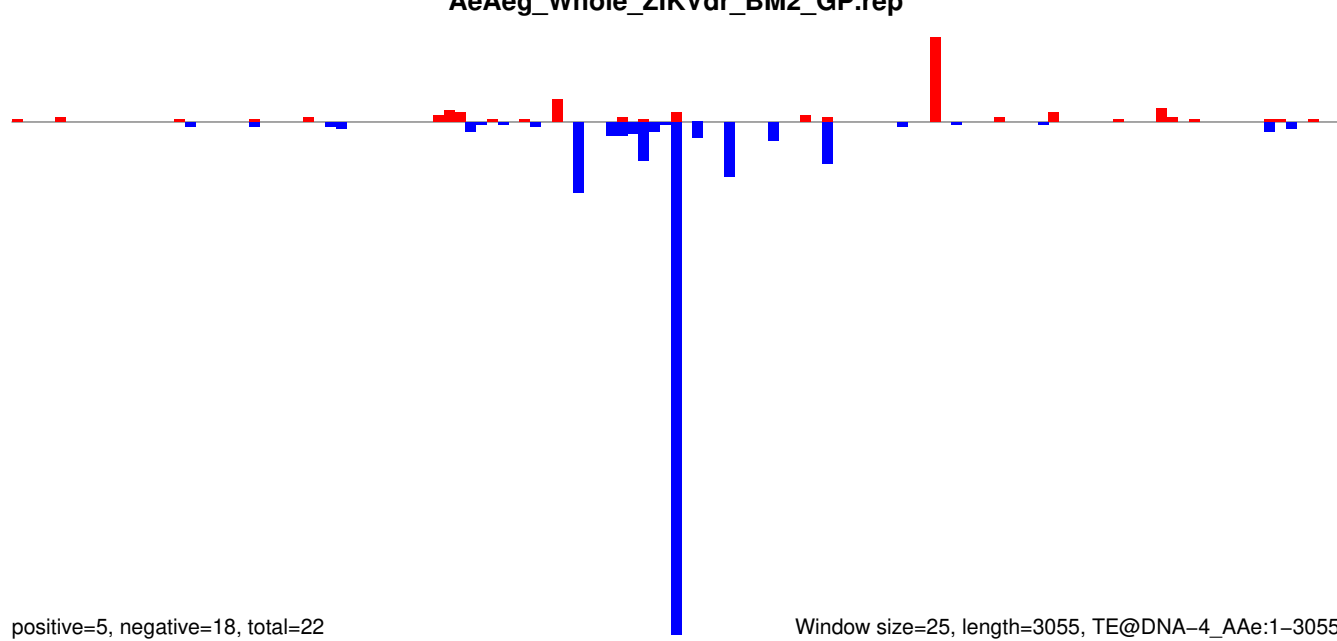

Window size=25, length=3055, TE@DNA-4_A Ae:1-3055

AeAeg_Whole_ZIKVdr_BM2_GP.18_23.rep

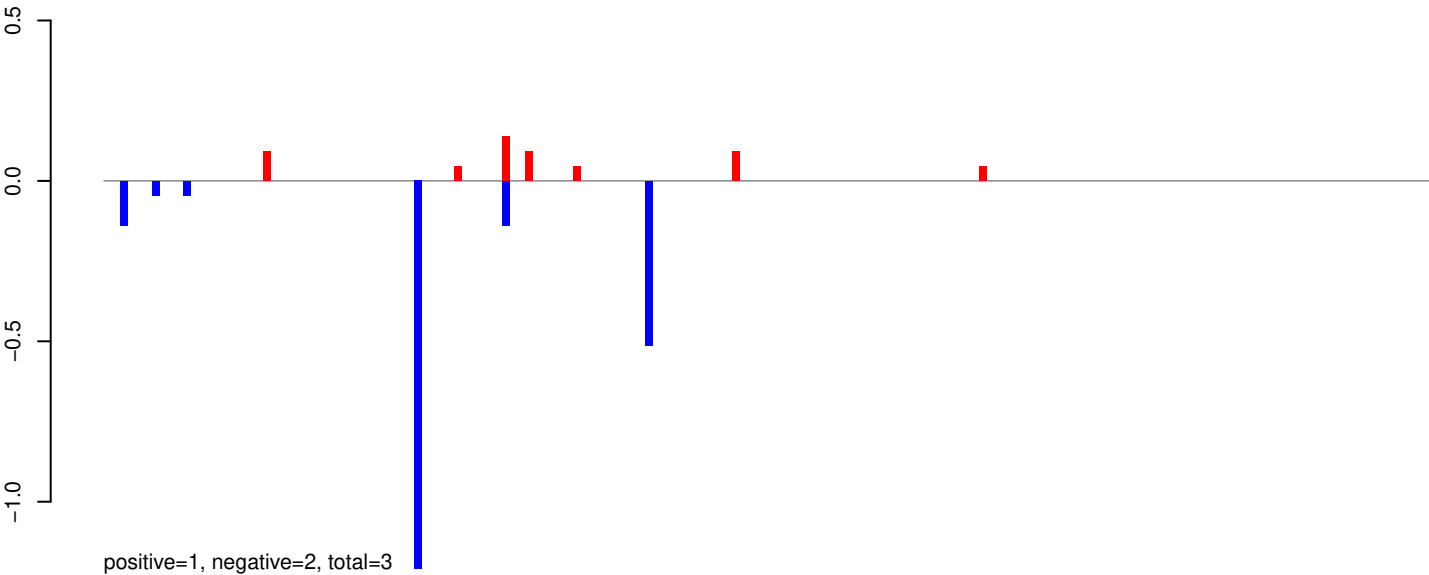

AeAeg_Whole_ZIKVdr_BM2_GP.24_35.rep

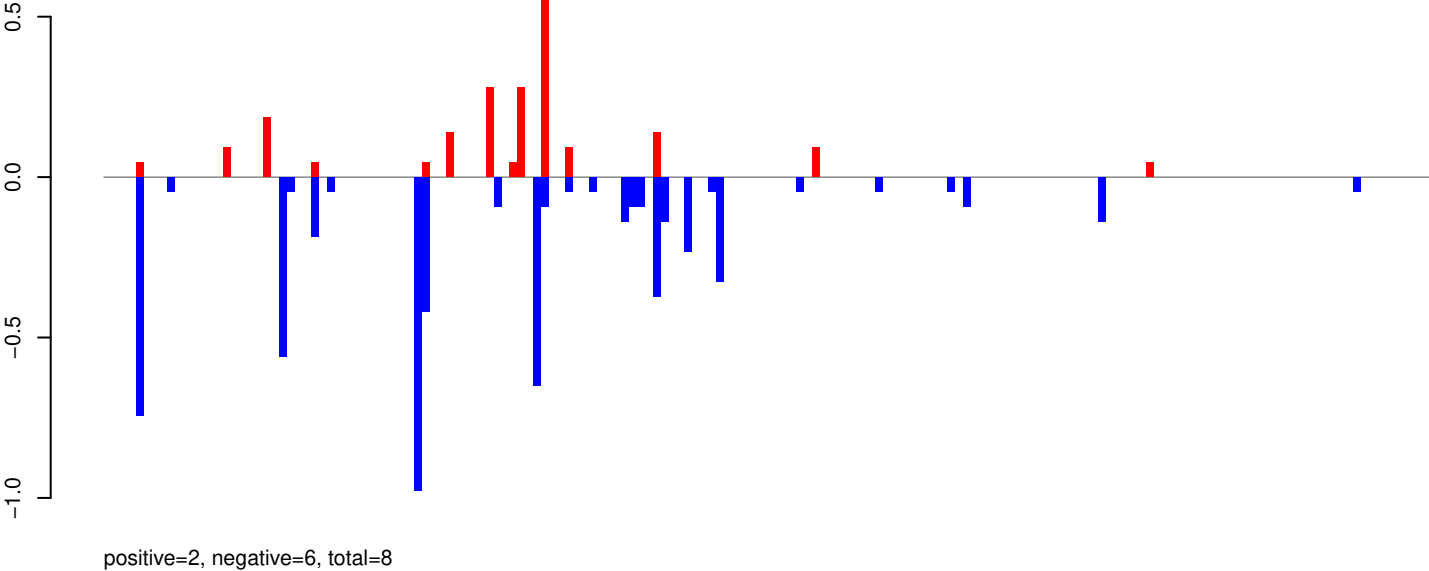

AeAeg_Whole_ZIKVdr_BM2_GP.rep

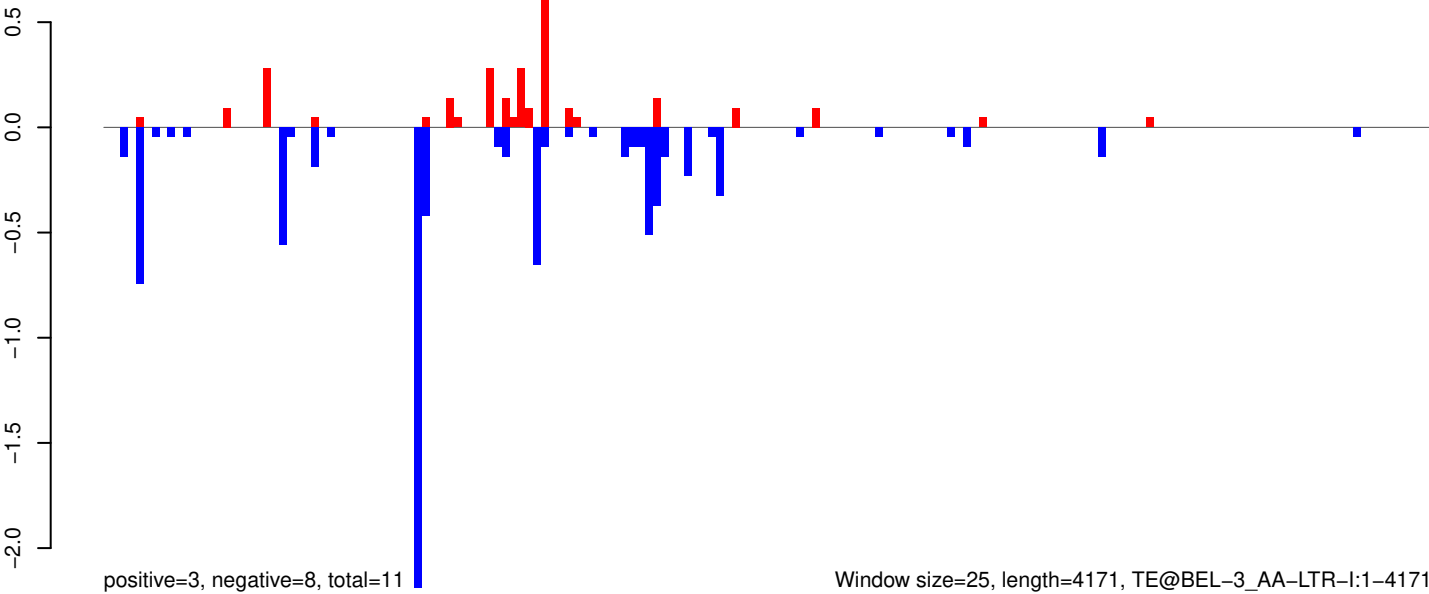

AeAeg_Whole_ZIKVdr_BM2_GP.18_23.rep

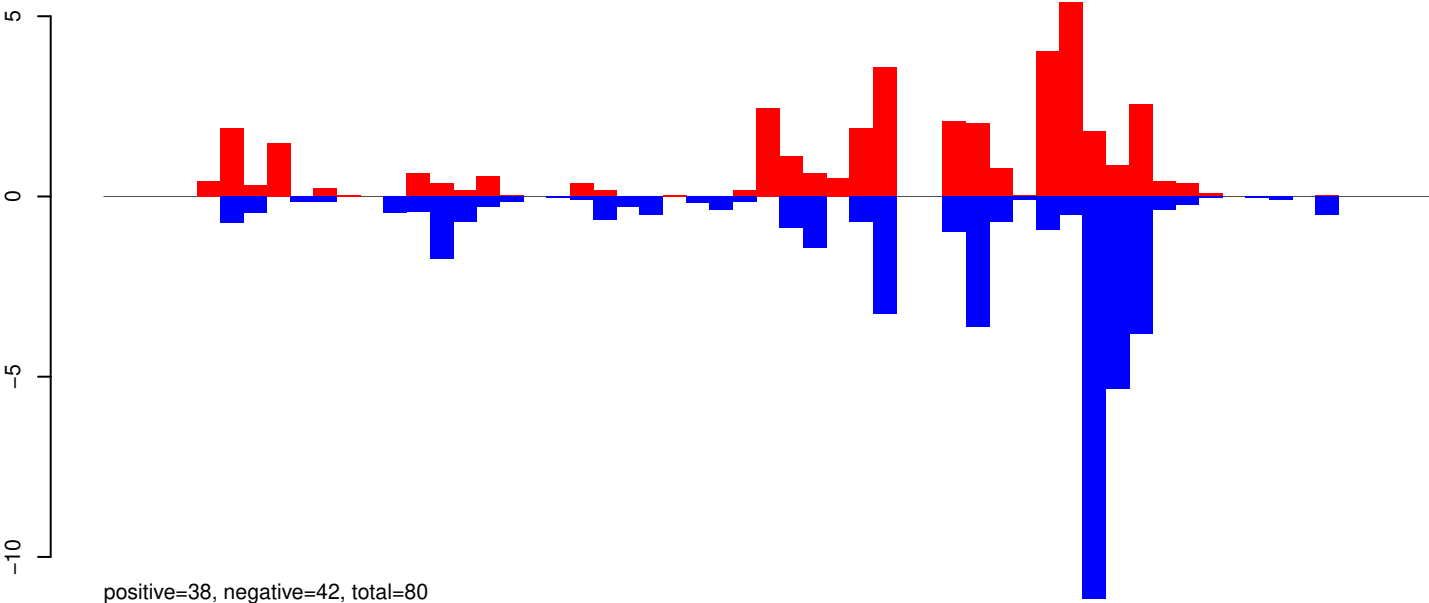

AeAeg_Whole_ZIKVdr_BM2_GP.24_35.rep

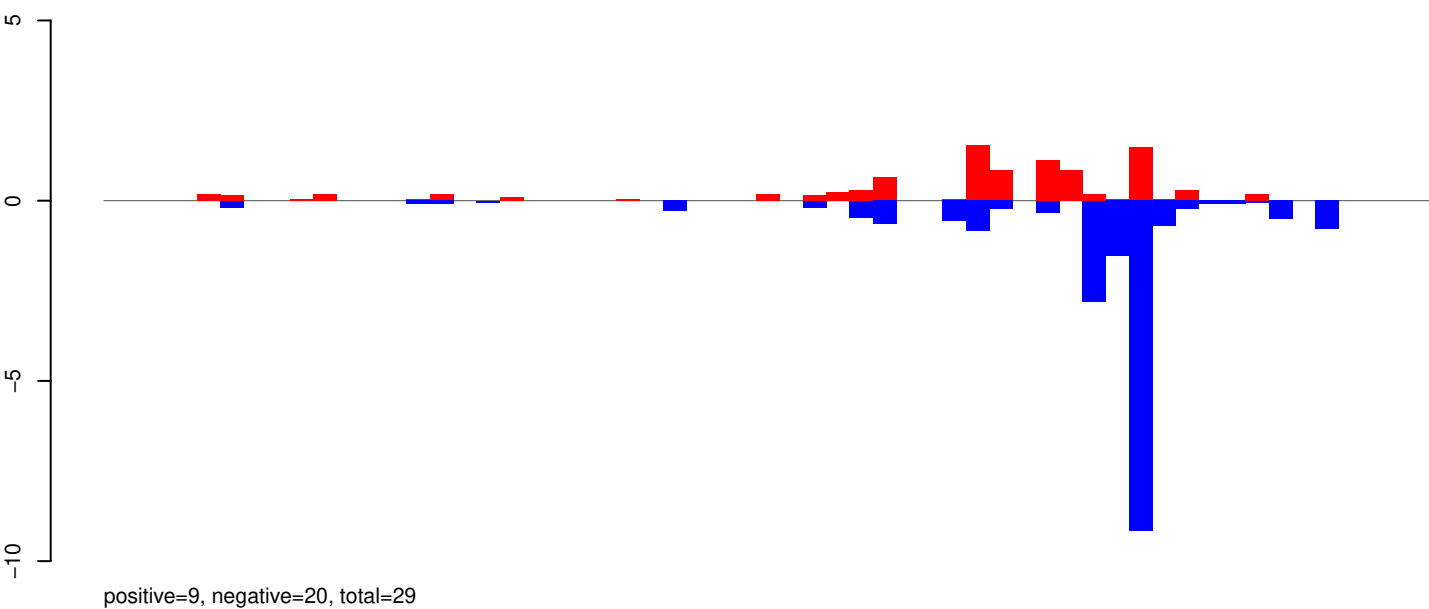

AeAeg_Whole_ZIKVdr_BM2_GP.rep

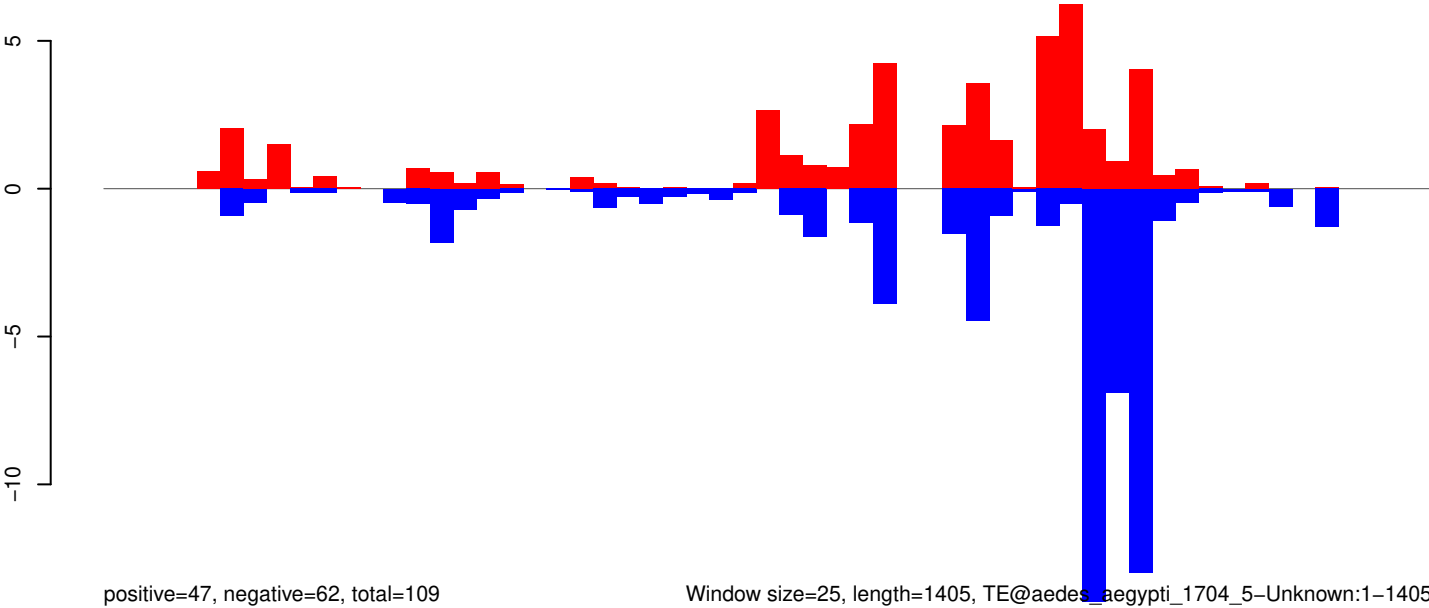

Window size=25, length=1405, TE@aedes_aegypti_1704_5-Unknown:1-1405

0 200 400 600 800 1000 1200 1400

AeAeg_Whole_ZIKVdr_BM2_GP.18_23.rep

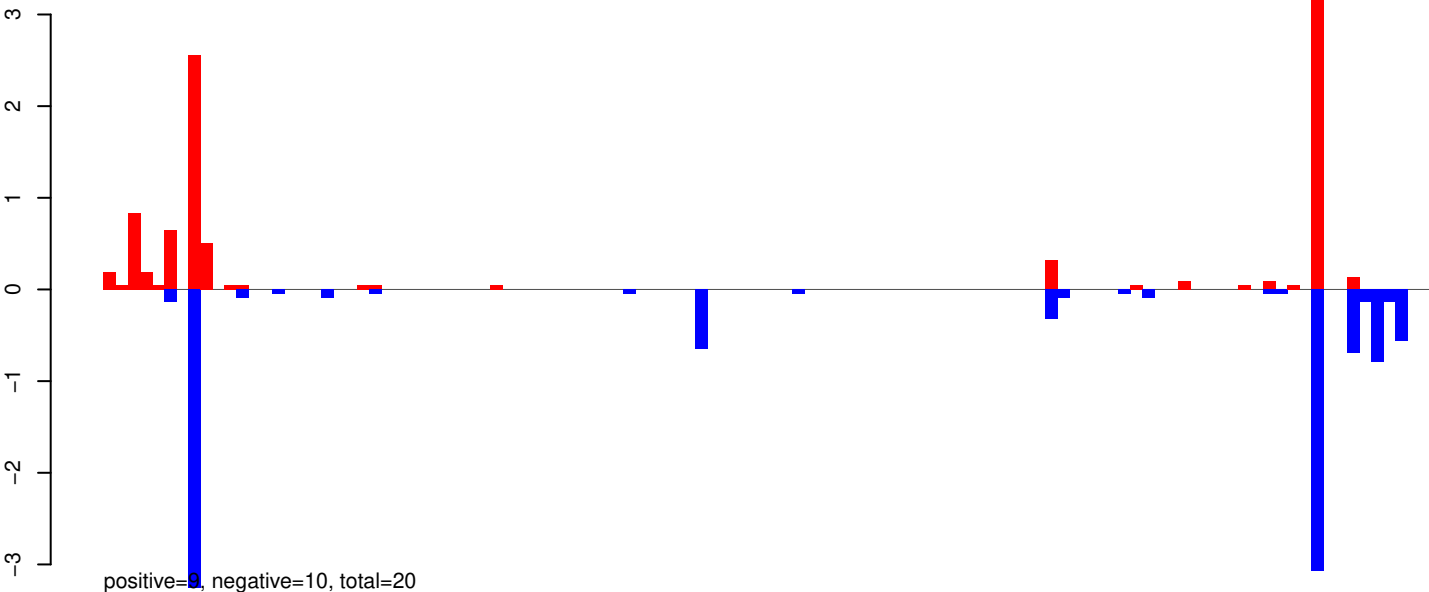

AeAeg_Whole_ZIKVdr_BM2_GP.24_35.rep

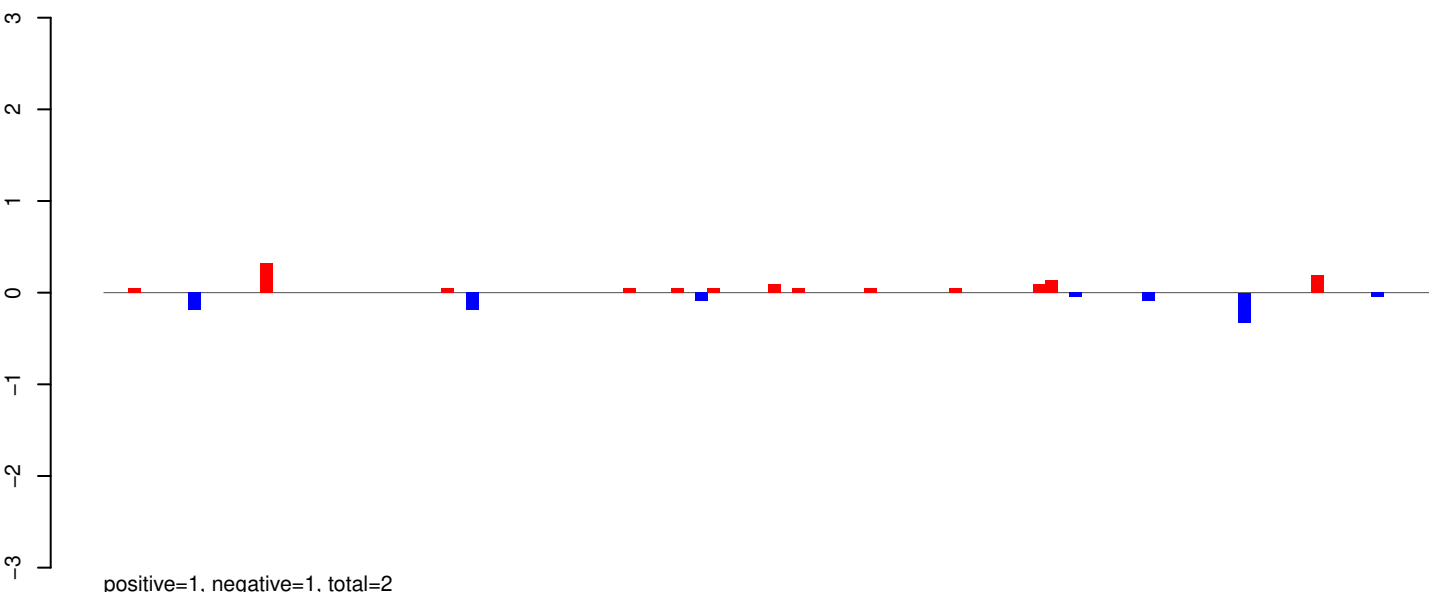

AeAeg_Whole_ZIKVdr_BM2_GP.rep

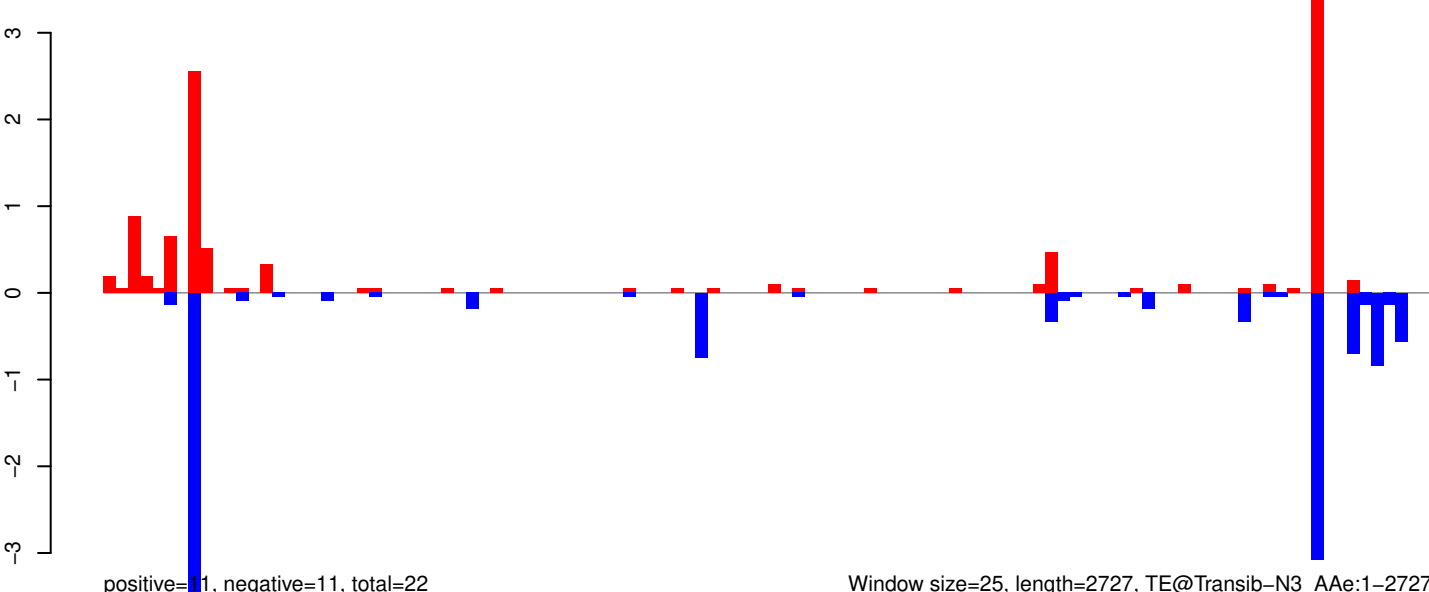

Window size=25, length=2727, TE@Transib-N3_AAe:1-2727

AeAeg_Whole_ZIKVdr_BM2_GP.18_23.rep

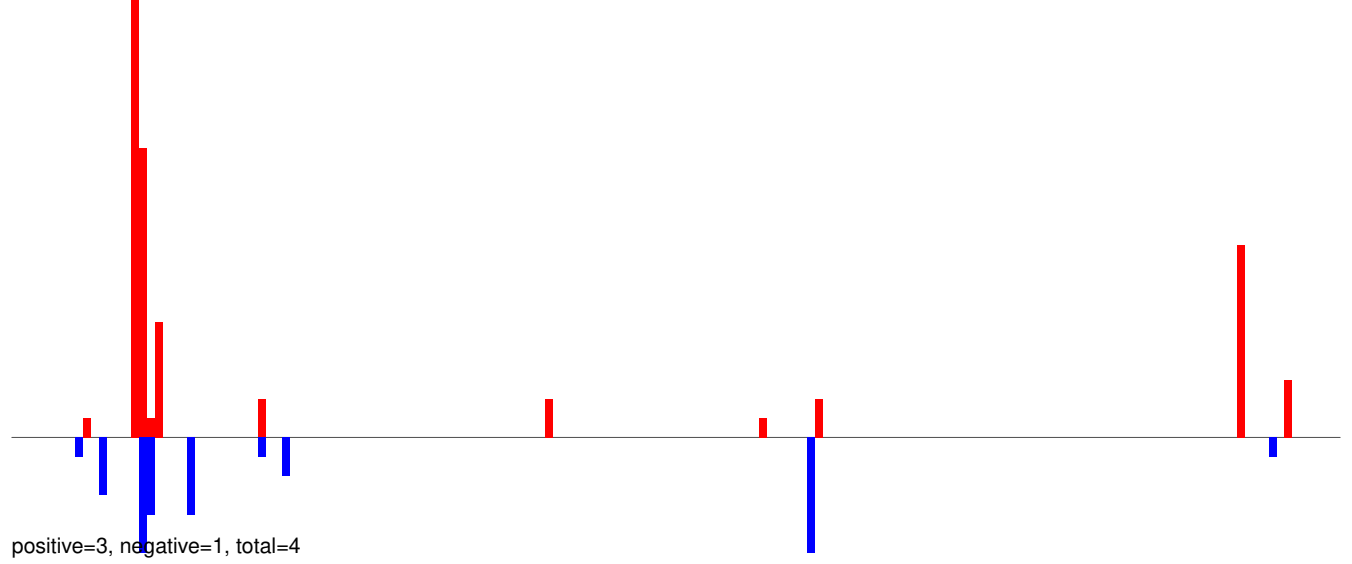

AeAeg_Whole_ZIKVdr_BM2_GP.24_35.rep

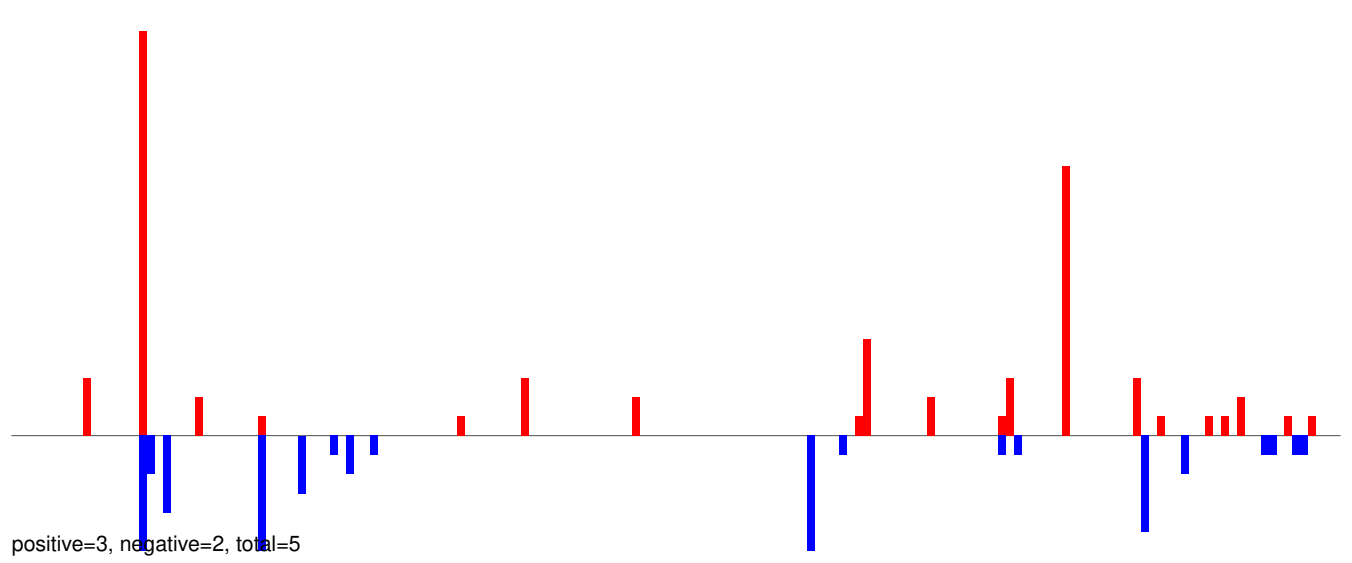

AeAeg_Whole_ZIKVdr_BM2_GP.rep

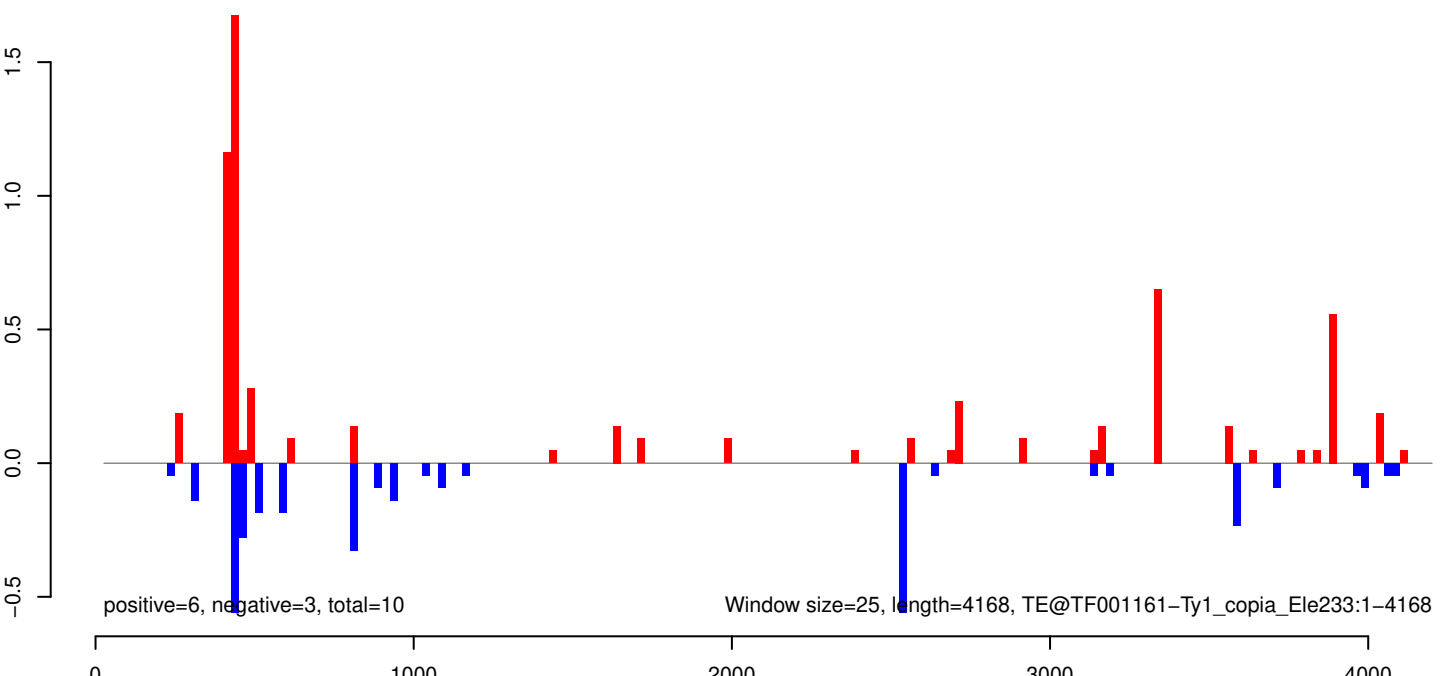

AeAeg_Whole_ZIKVdr_BM2_GP.18_23.rep

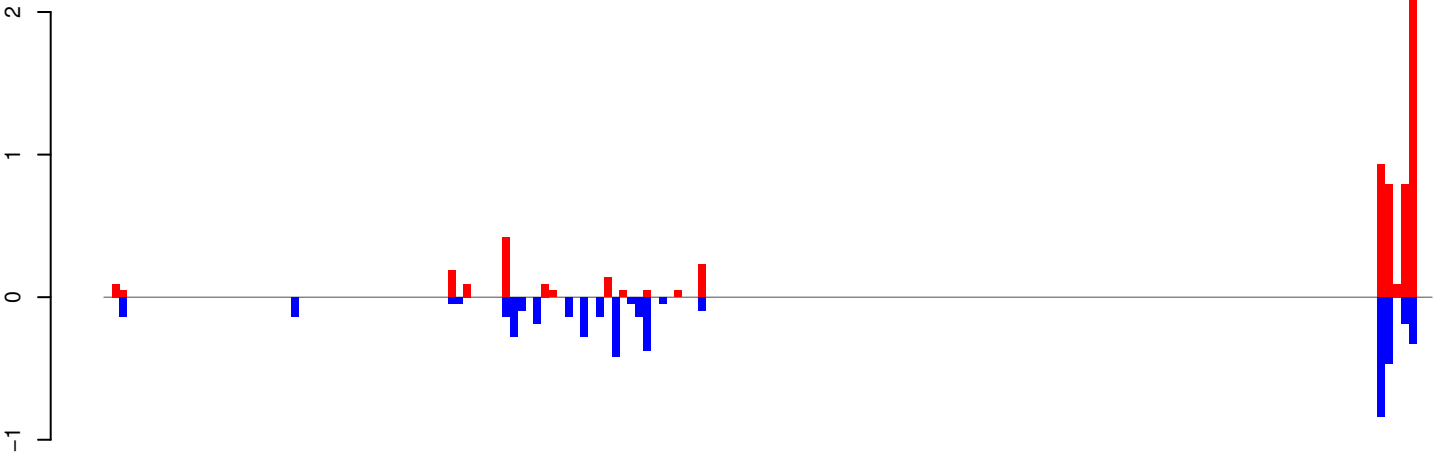

positive=7, negative=5, total=11

AeAeg_Whole_ZIKVdr_BM2_GP.24_35.rep

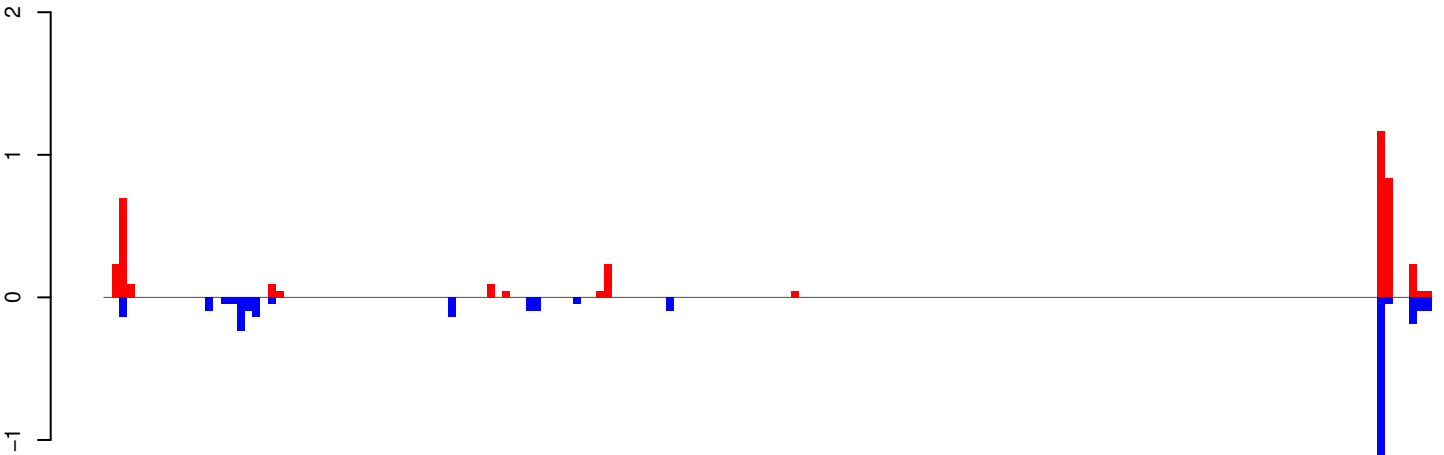

positive=4, negative=3, total=7

AeAeg_Whole_ZIKVdr_BM2_GP.rep

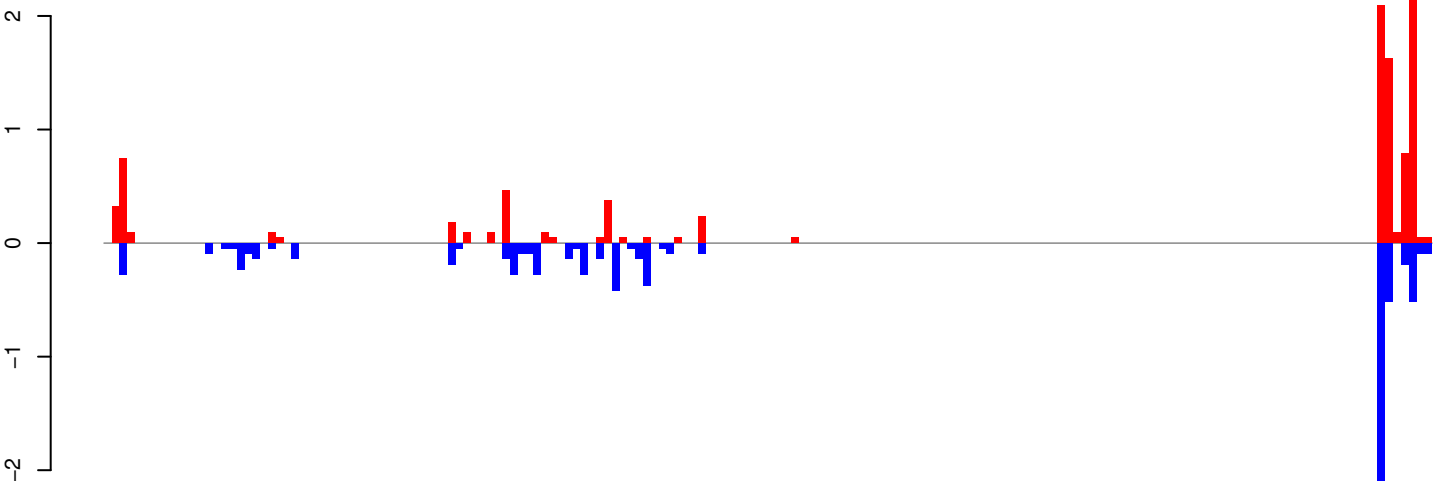

positive=11, negative=8, total=19

Window size=25, length=4242, TE@TF001157-Ty1_copia_Ele176:1-4242

0 1000 2000 3000 4000

AeAeg_Whole_ZIKVdr_BM2_GP.18_23.rep

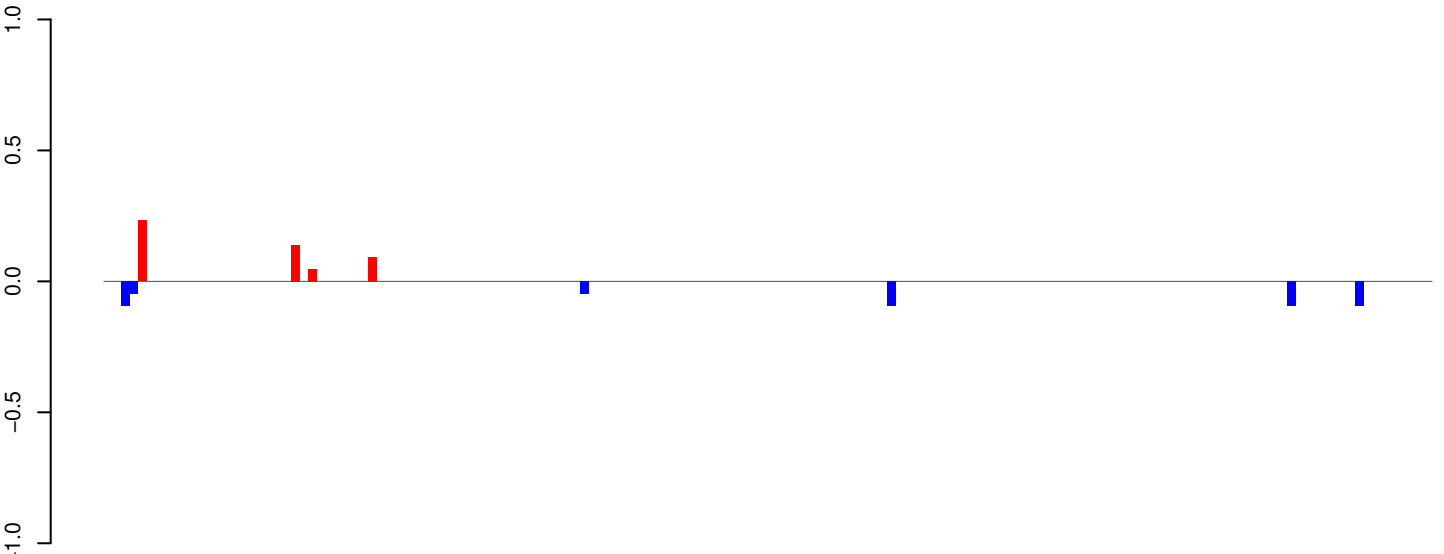

AeAeg_Whole_ZIKVdr_BM2_GP.24_35.rep

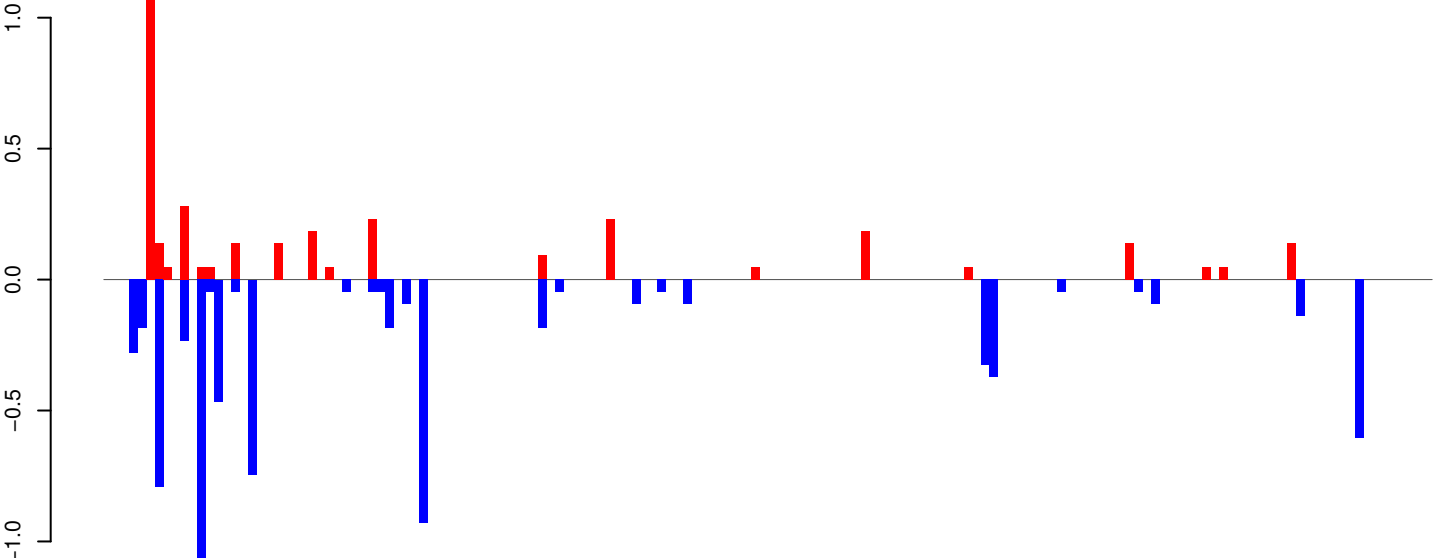

AeAeg_Whole_ZIKVdr_BM2_GP.rep

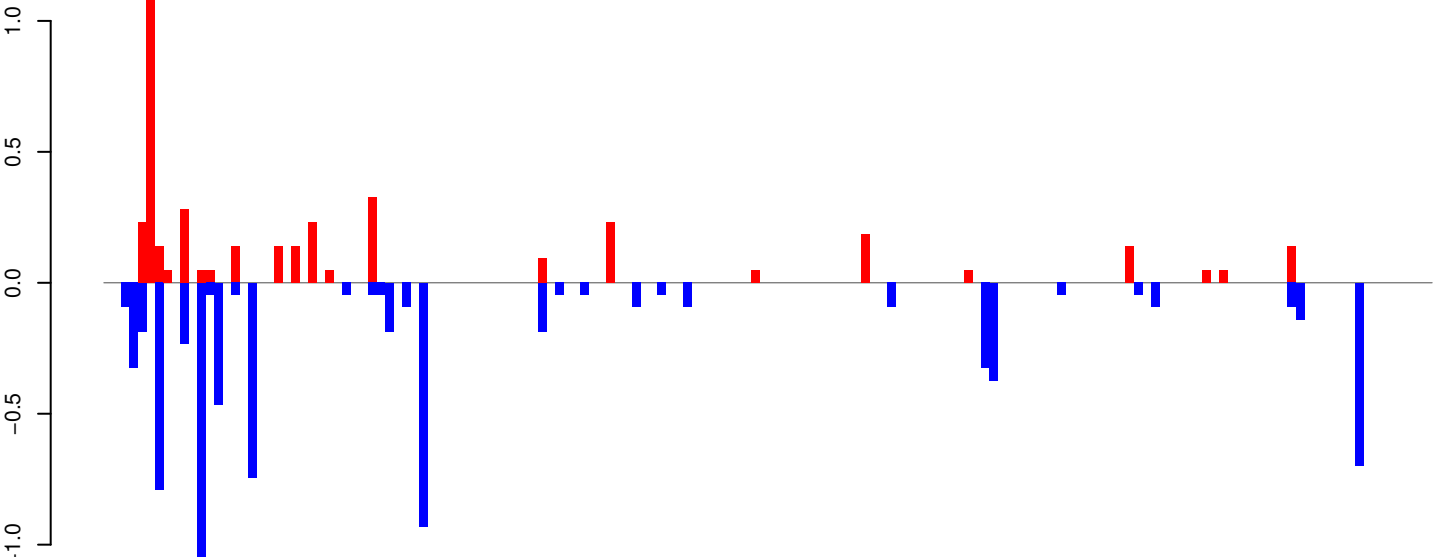

Window size=25, length=3891, TE@TF001090-Ty1_copia_Ele218:1-3891

0 1000 2000 3000 4000

AeAeg_Whole_ZIKVdr_BM2_GP.18_23.rep

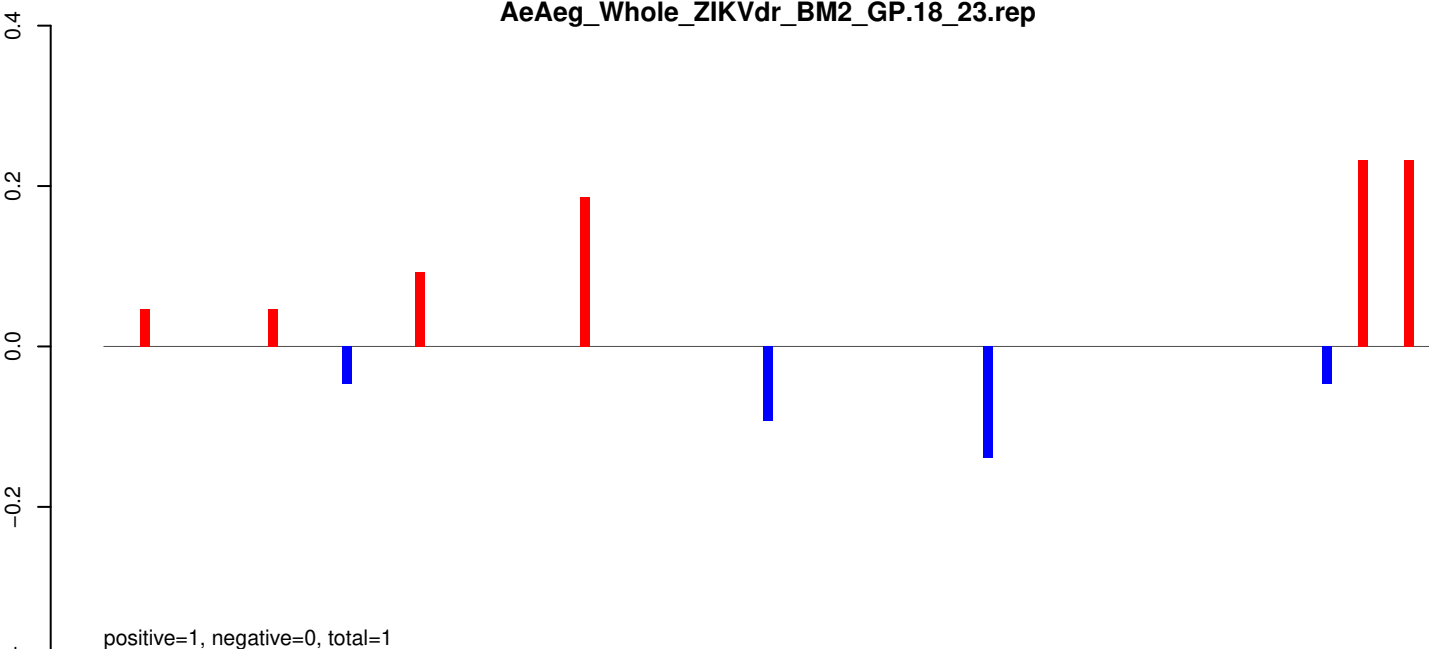

AeAeg_Whole_ZIKVdr_BM2_GP.24_35.rep

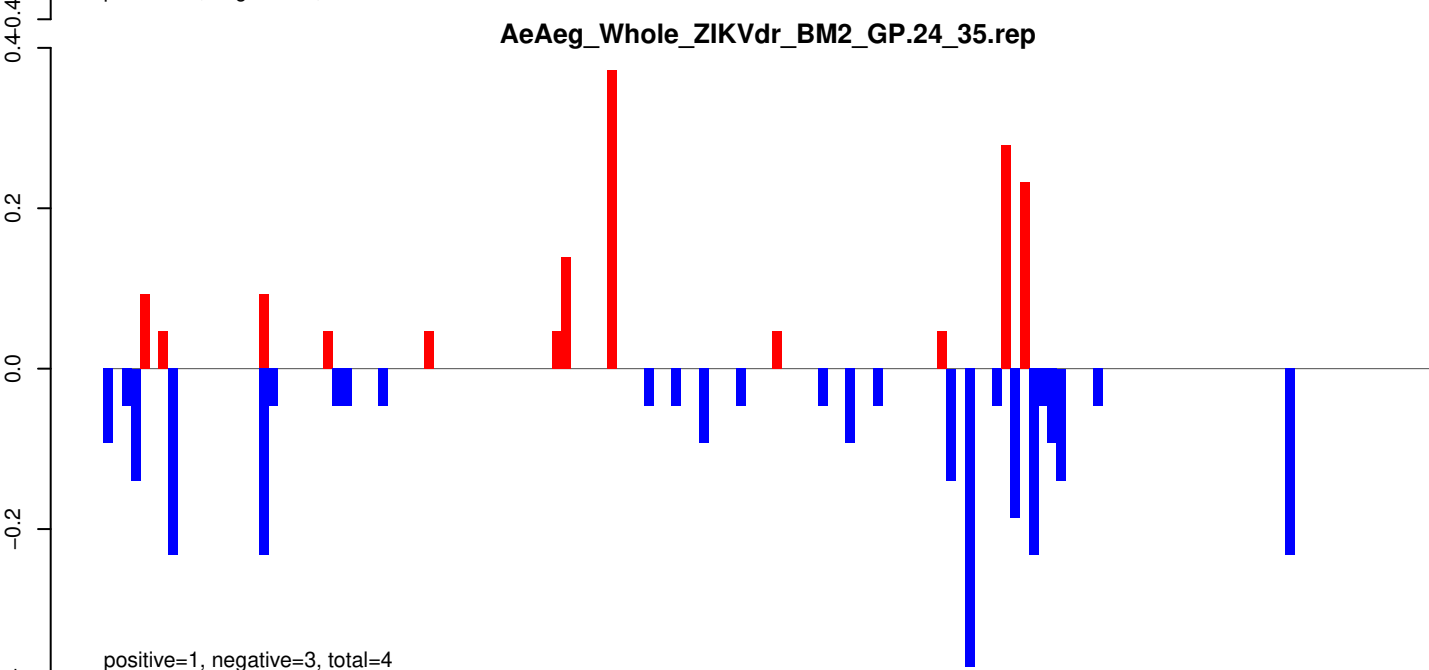

AeAeg_Whole_ZIKVdr_BM2_GP.rep

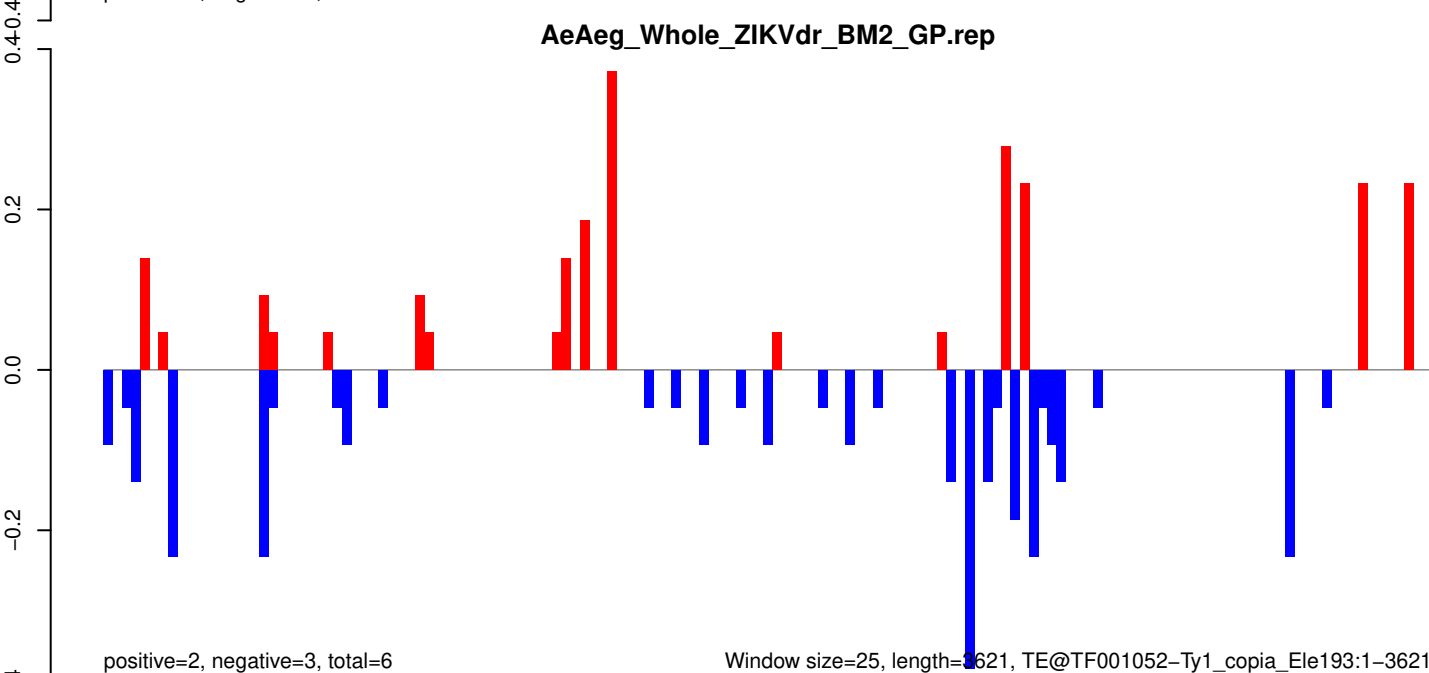

AeAeg_Whole_ZIKVdr_BM2_GP.18_23.rep

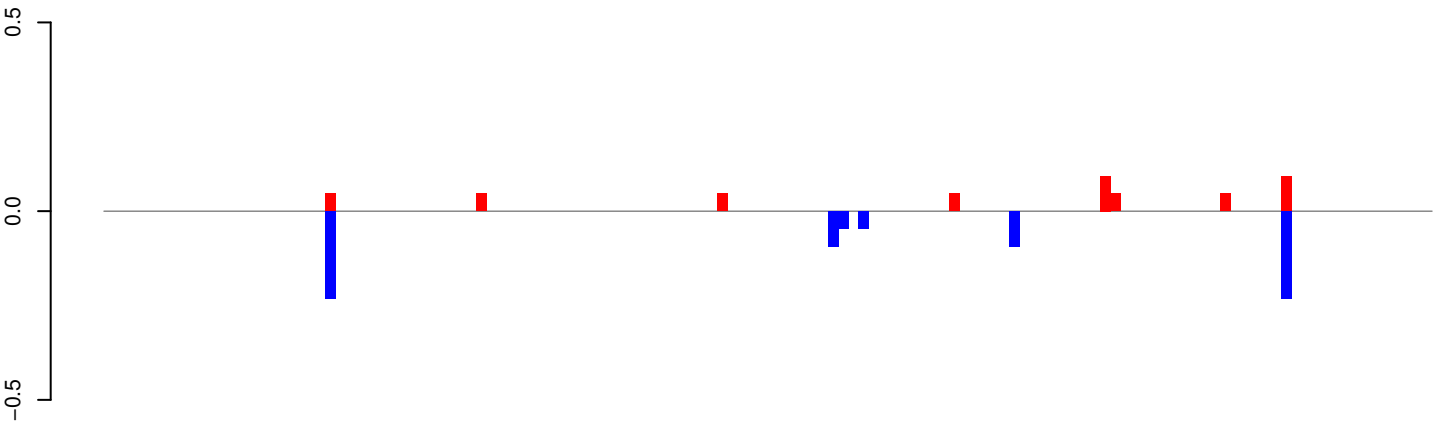

AeAeg_Whole_ZIKVdr_BM2_GP.24_35.rep

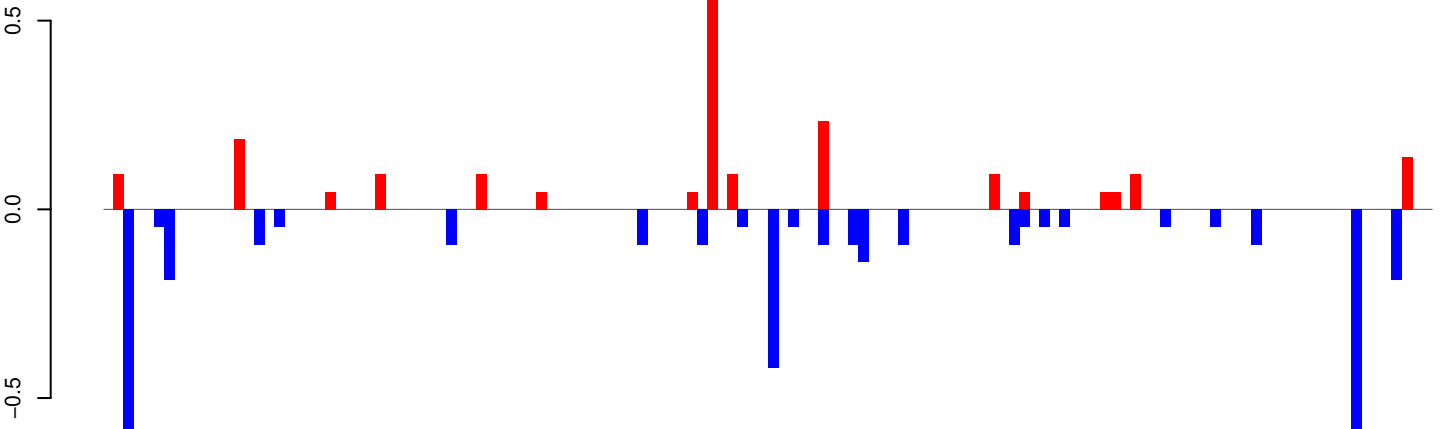

AeAeg_Whole_ZIKVdr_BM2_GP.rep

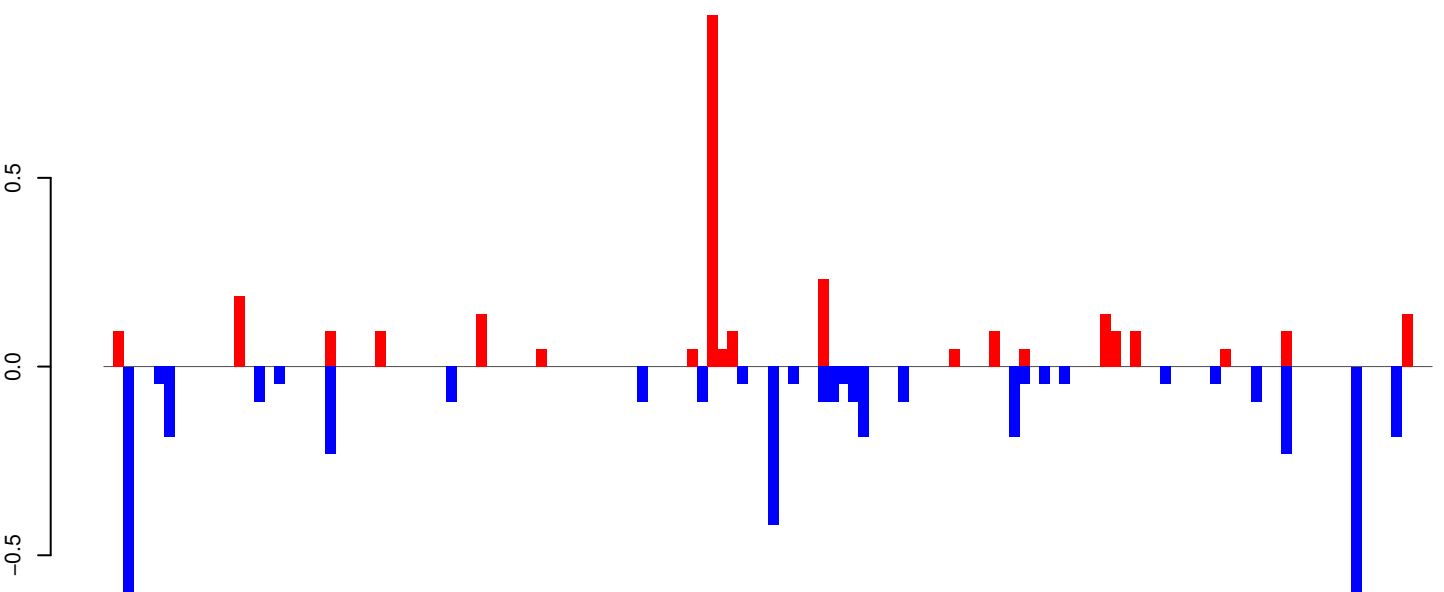

Window size=25, length=3291, TE@TF000668-Ty1_copia_Ele441-3291

AeAeg_Whole_ZIKVdr_BM2_GP.18_23.rep

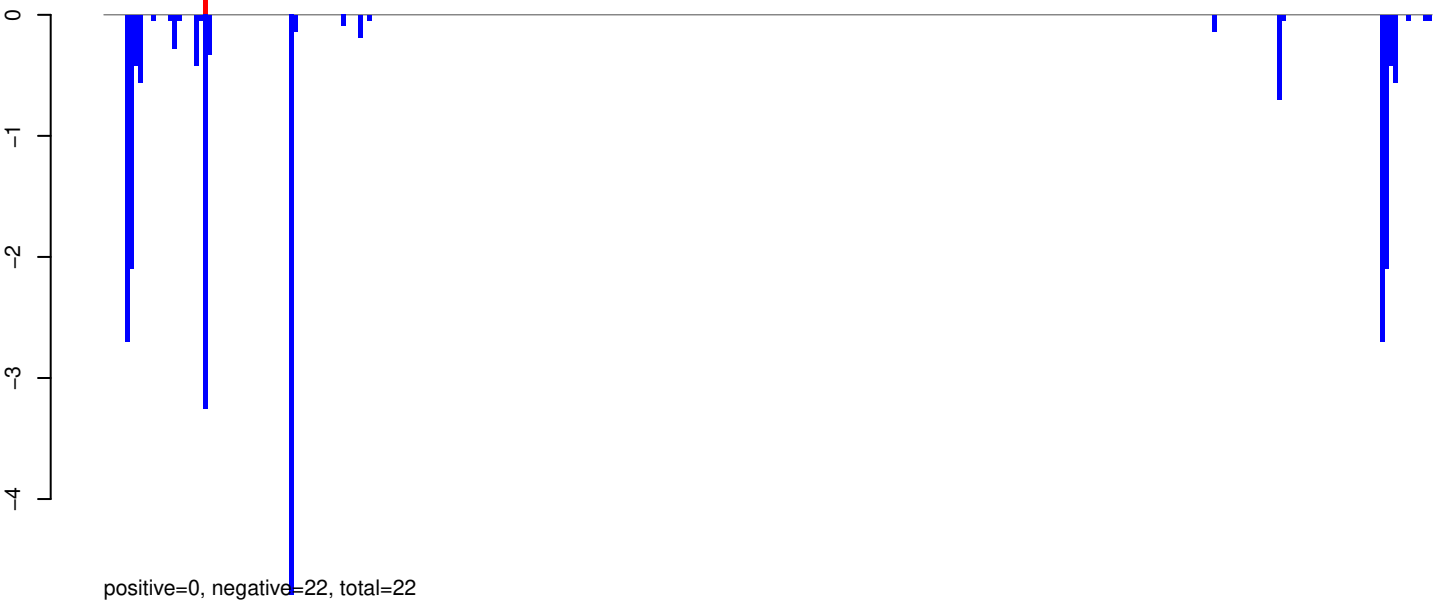

AeAeg_Whole_ZIKVdr_BM2_GP.24_35.rep

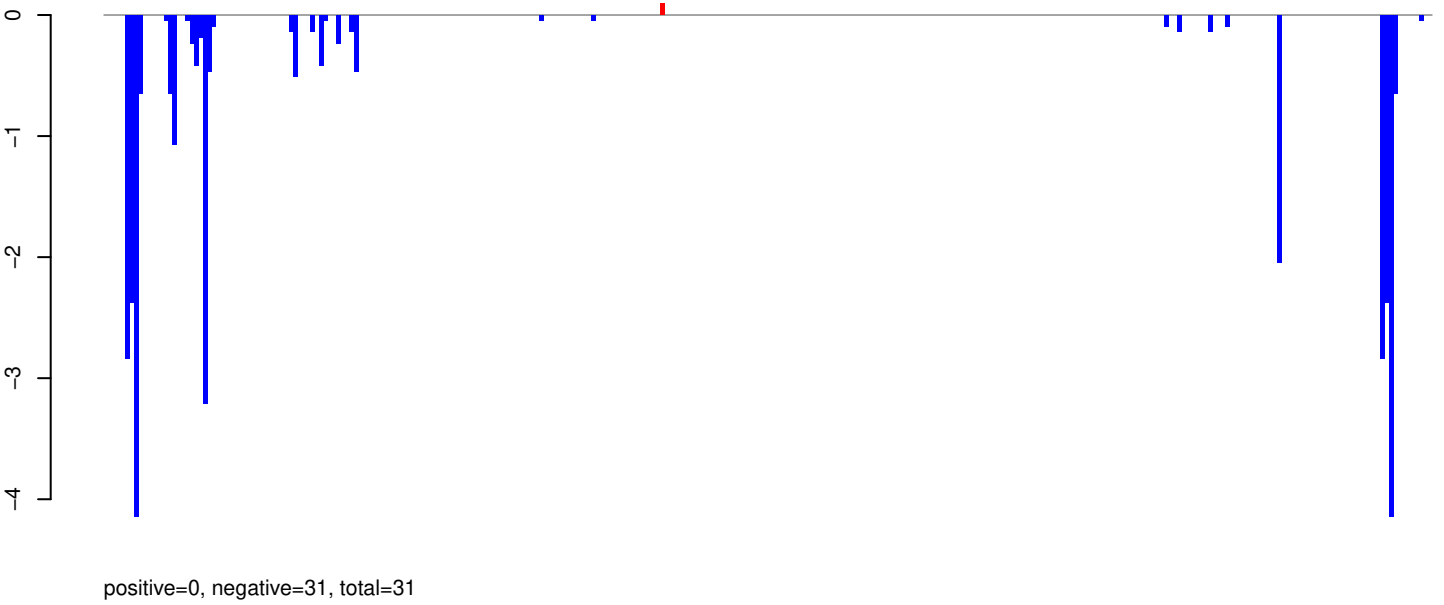

AeAeg_Whole_ZIKVdr_BM2_GP.rep

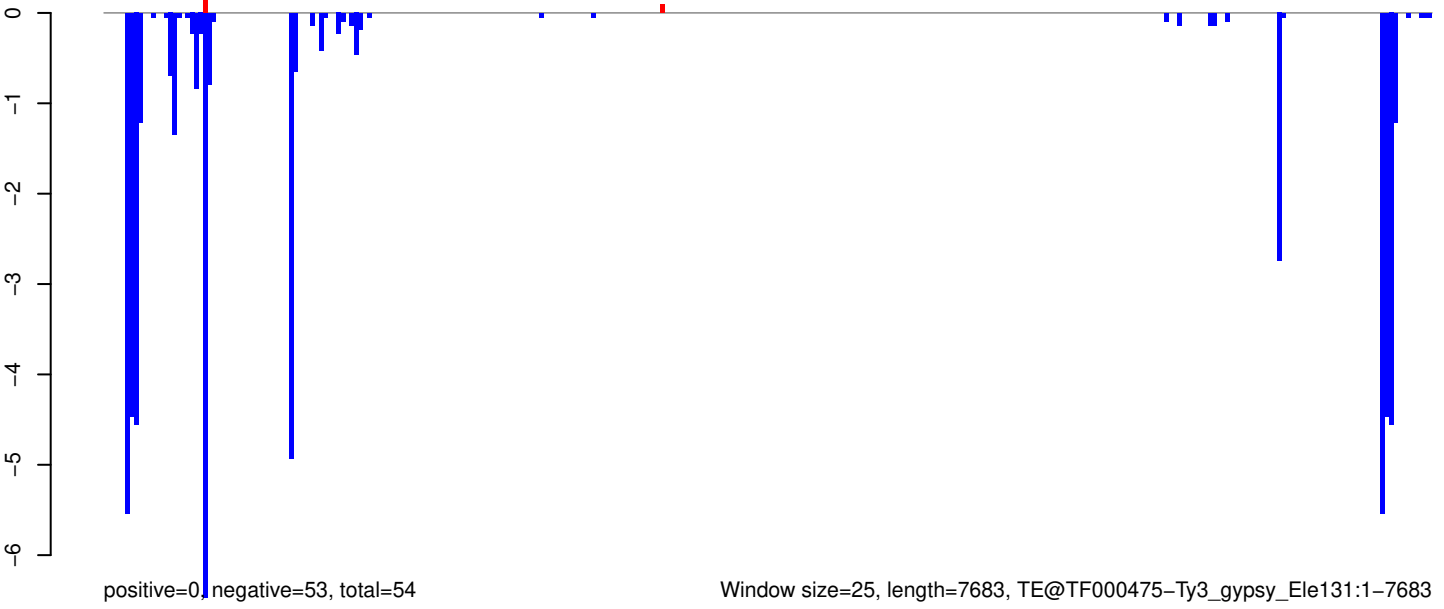

Window size=25, length=7683, TE@TF000475-Ty3_gypsy_Ele131:1-7683

0 2000 4000 6000 8000

AeAeg_Whole_ZIKVdr_BM2_GP.18_23.rep

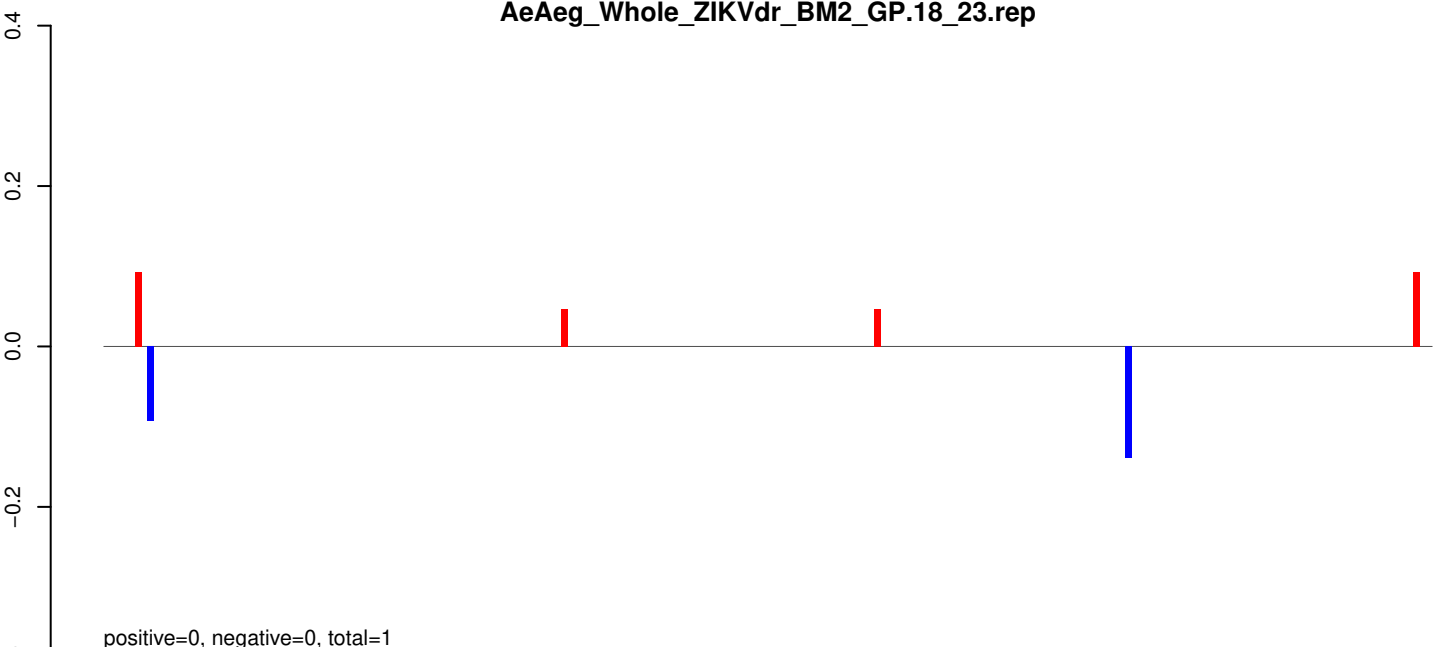

AeAeg_Whole_ZIKVdr_BM2_GP.24_35.rep

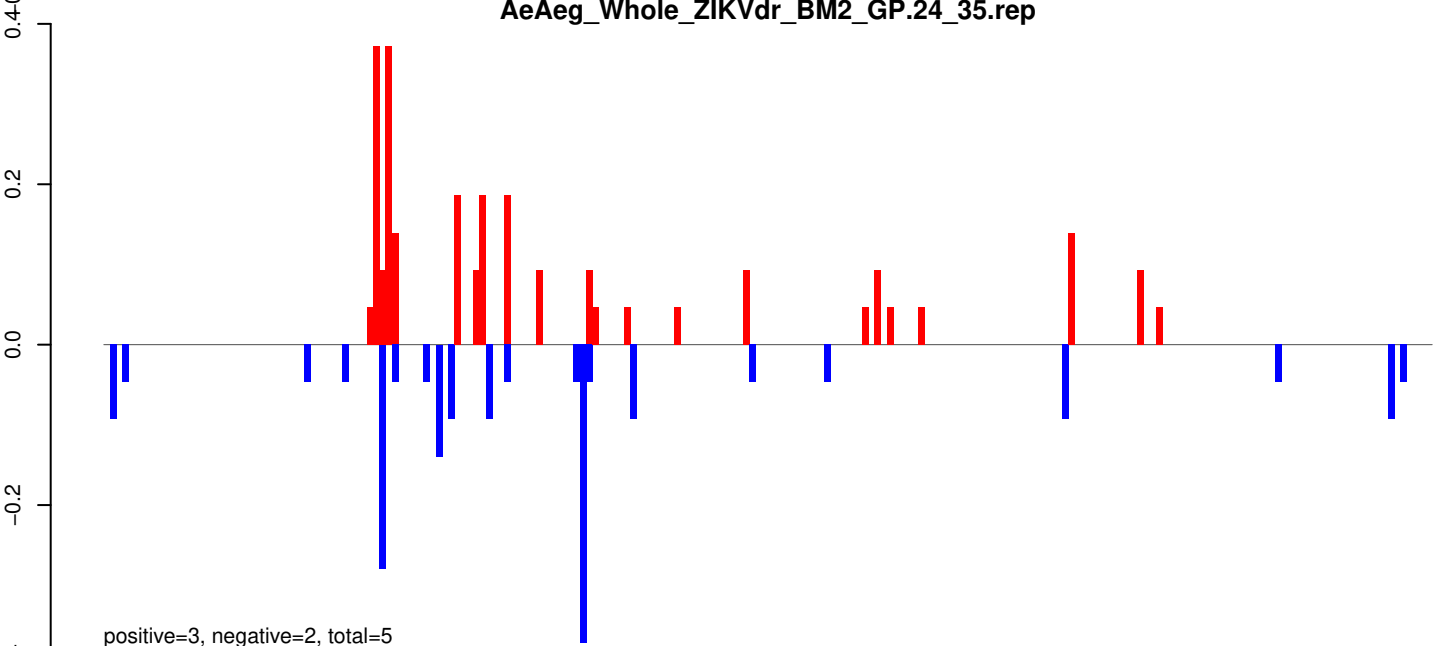

AeAeg_Whole_ZIKVdr_BM2_GP.rep

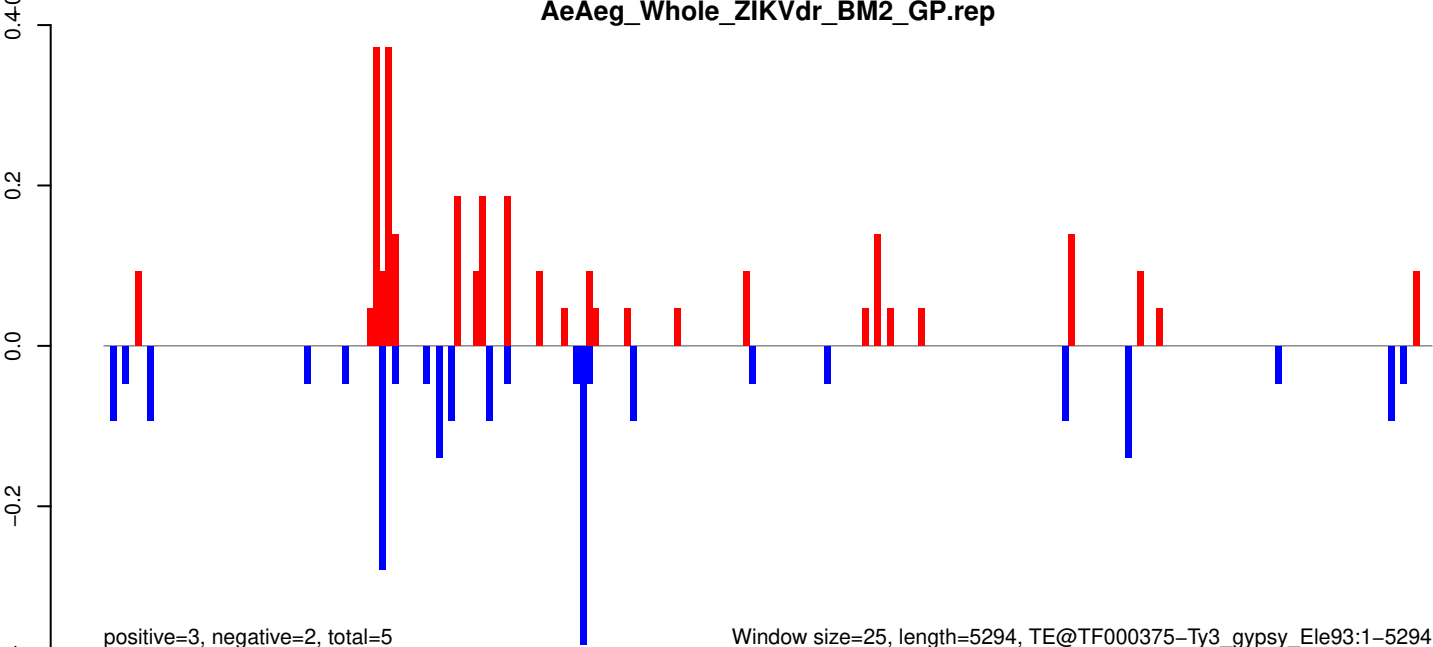

Window size=25, length=5294, TE@TF000375-Ty3_gypsy_Ele93:1-5294

AeAeg_Whole_ZIKVdr_BM2_GP.18_23.rep

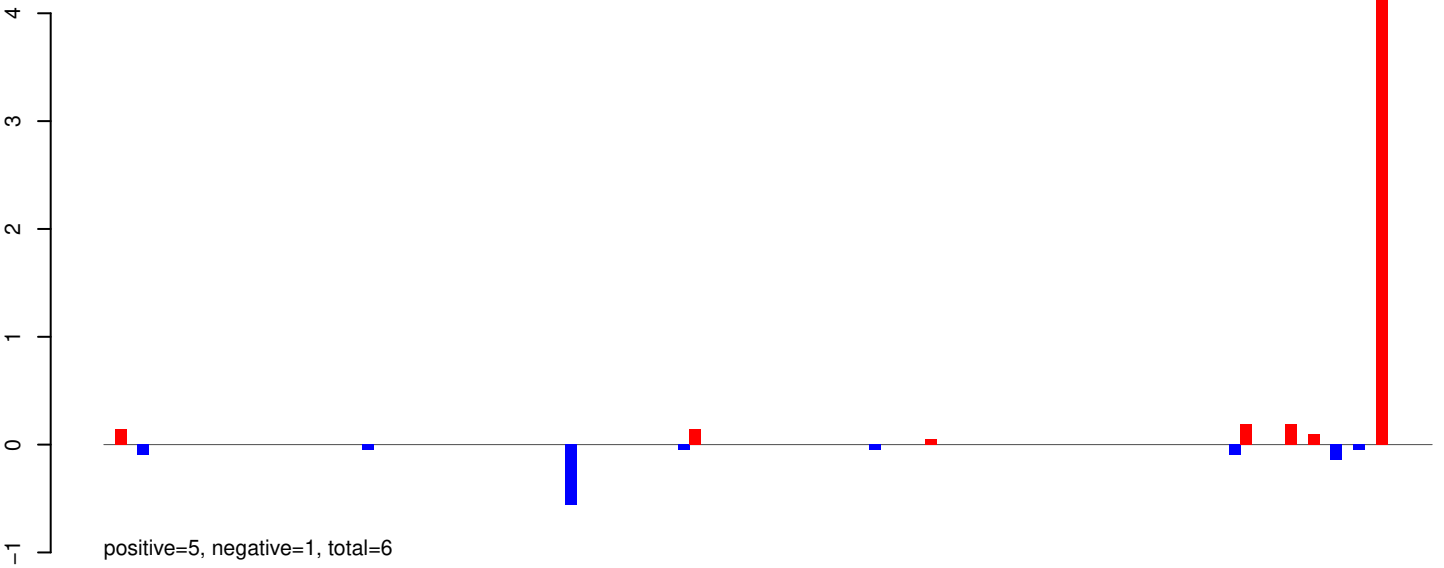

AeAeg_Whole_ZIKVdr_BM2_GP.24_35.rep

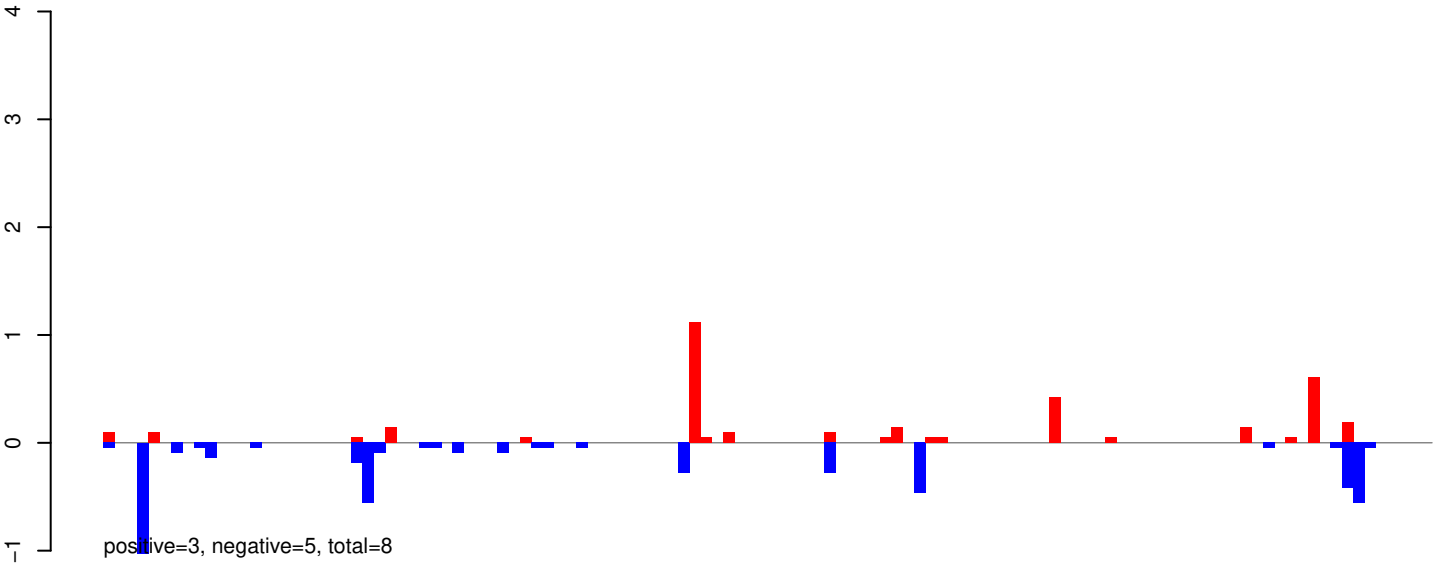

AeAeg_Whole_ZIKVdr_BM2_GP.rep

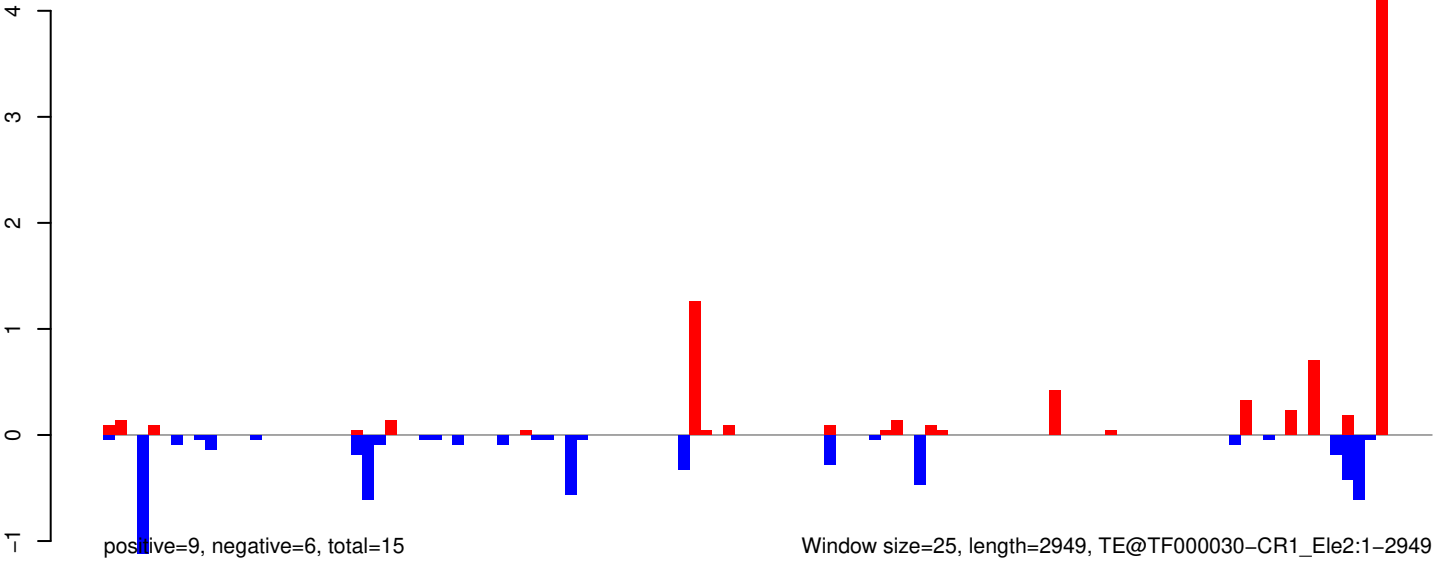

AeAeg_Whole_ZIKVdr_BM2_GP.18_23.rep

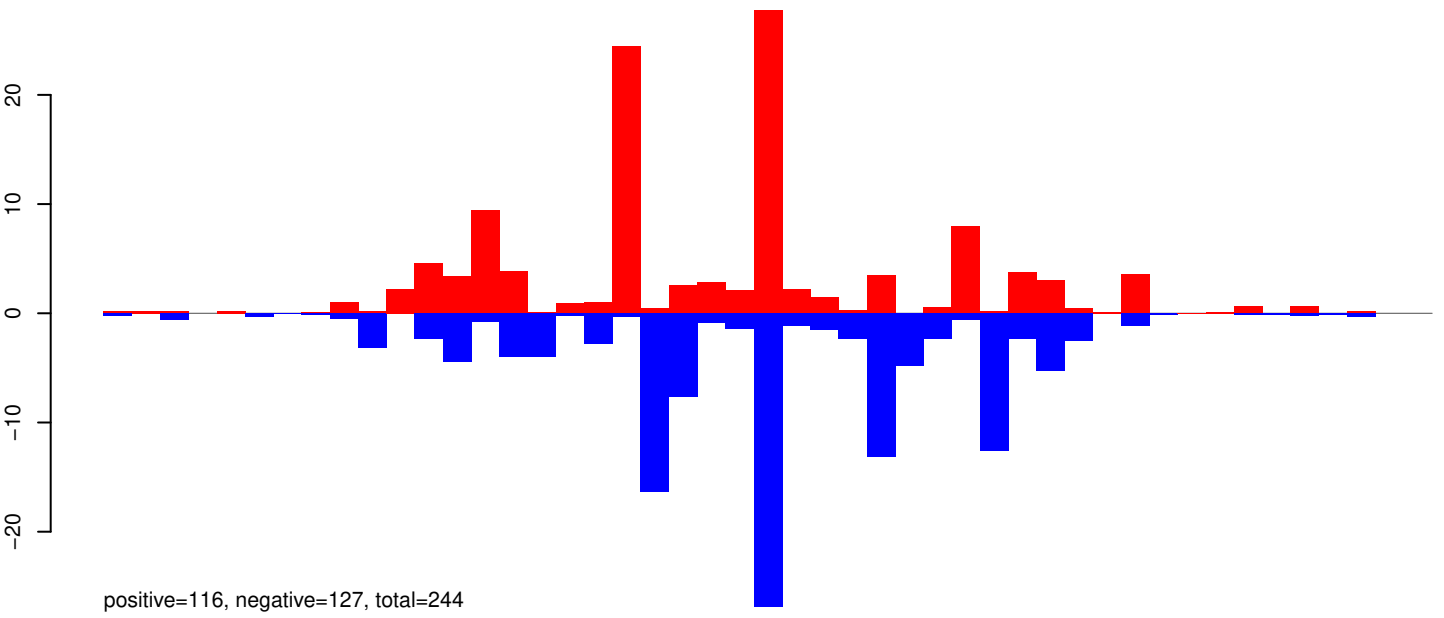

AeAeg_Whole_ZIKVdr_BM2_GP.24_35.rep

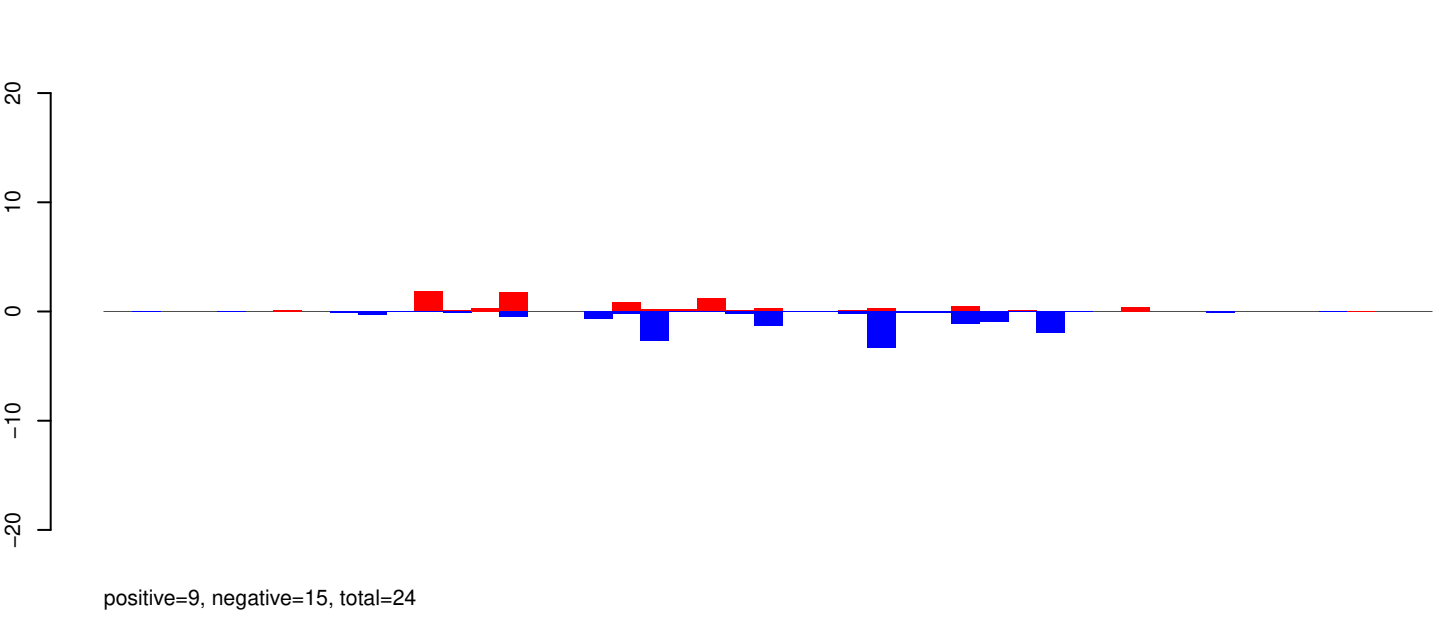

AeAeg_Whole_ZIKVdr_BM2_GP.rep

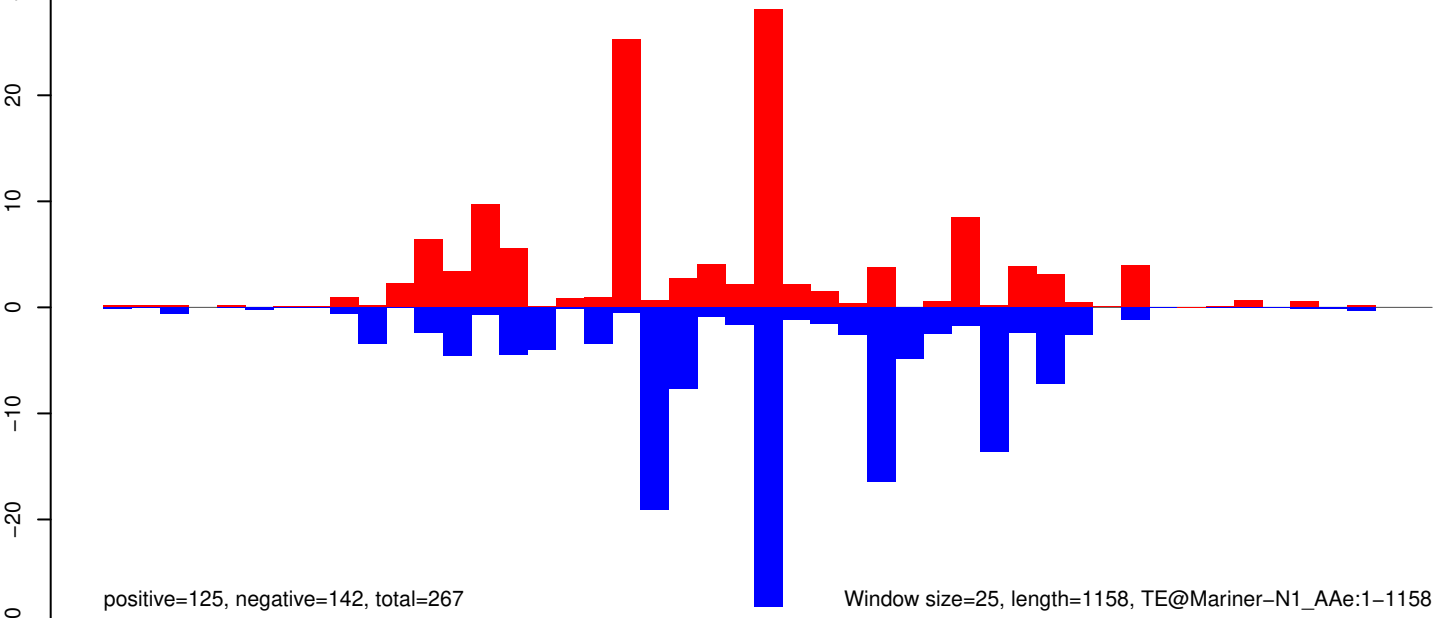

AeAeg_Whole_ZIKVdr_BM2_GP.18_23.rep

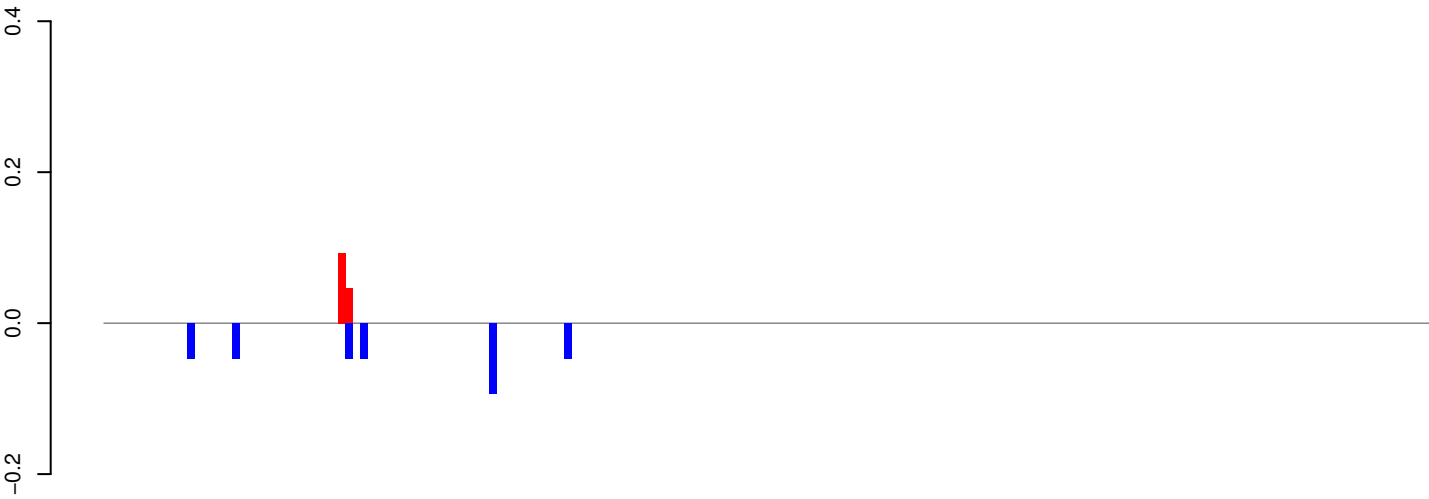

positive=0, negative=0, total=0

AeAeg_Whole_ZIKVdr_BM2_GP.24_35.rep

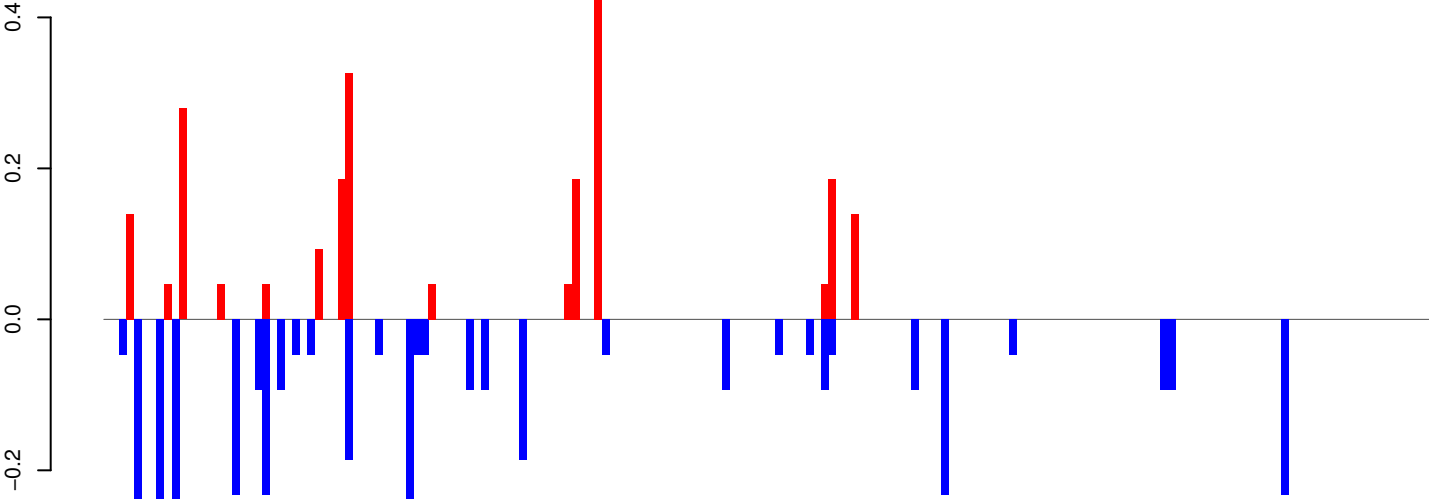

positive=2, negative=4, total=6

AeAeg_Whole_ZIKVdr_BM2_GP.rep

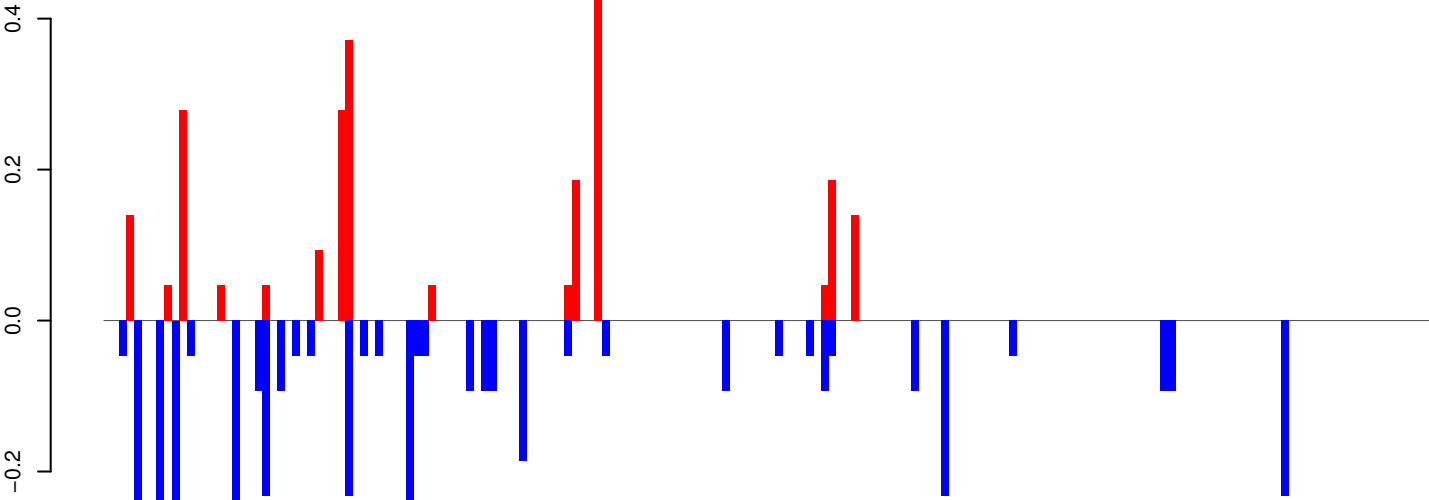

positive=2, negative=4, total=7

Window size=25, length=4378, TE@Jockey-14_Ae:1-4378

0 1000 2000 3000 4000

AeAeg_Whole_ZIKVdr_BM2_GP.18_23.rep

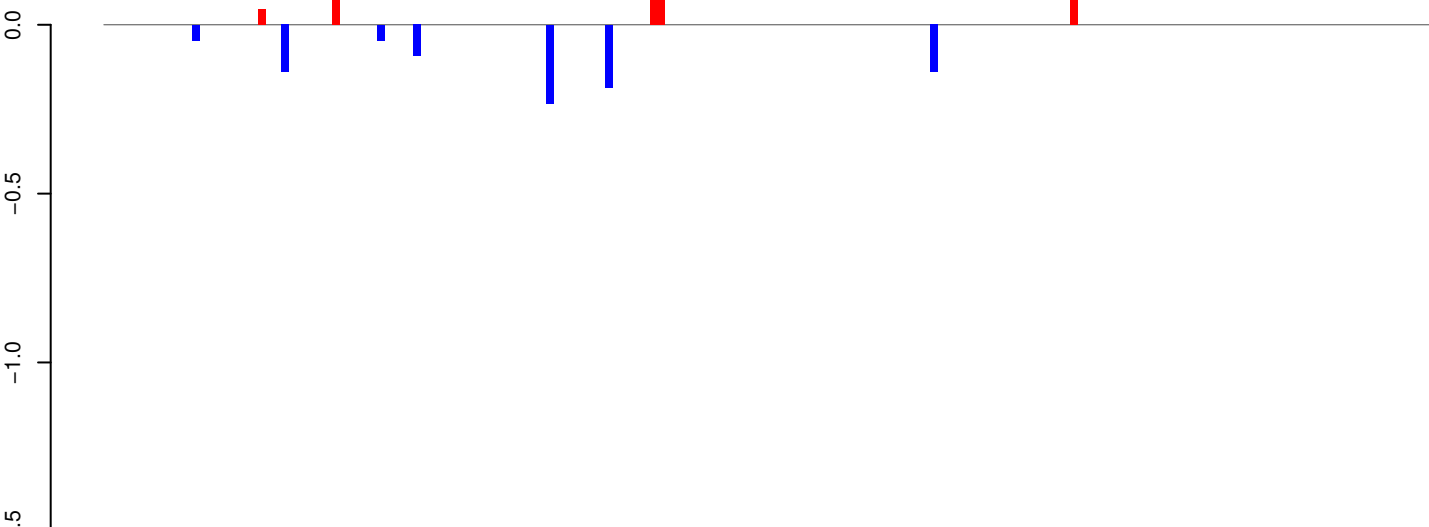

positive=1, negative=1, total=2

AeAeg_Whole_ZIKVdr_BM2_GP.24_35.rep

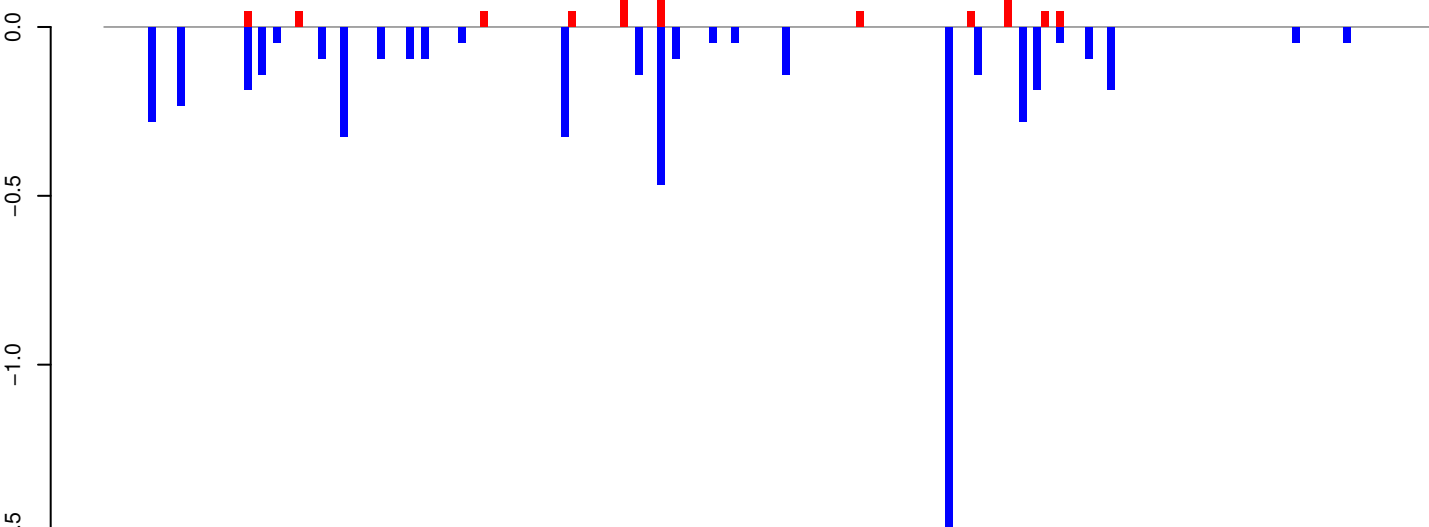

positive=1, negative=5, total=6

AeAeg_Whole_ZIKVdr_BM2_GP.rep

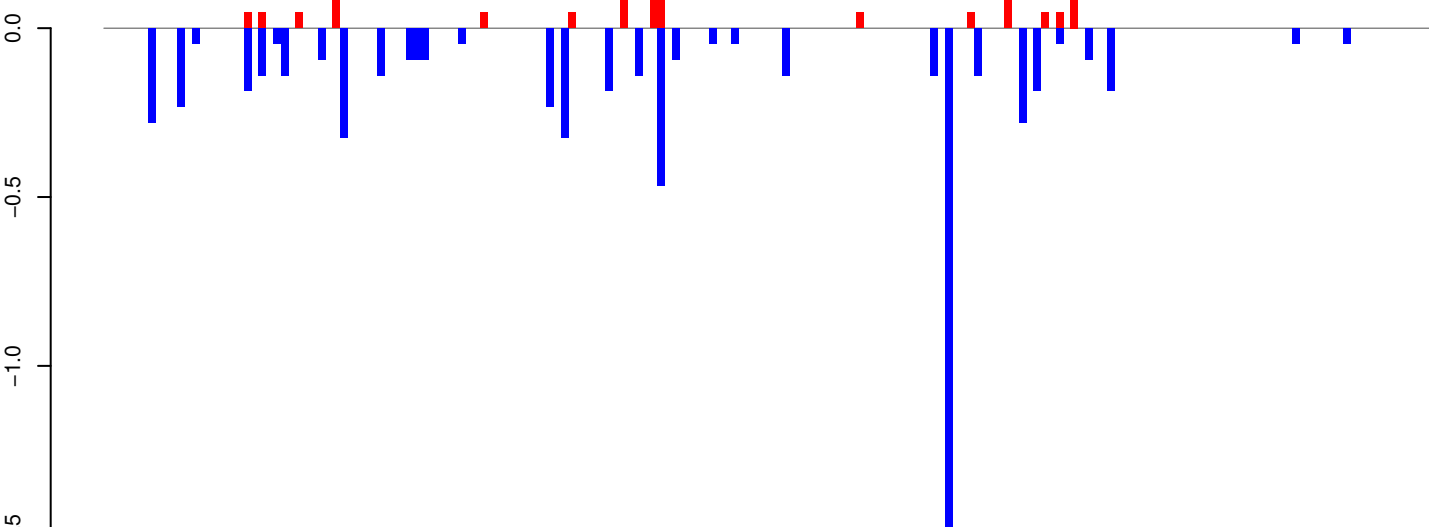

positive=1, negative=6, total=8

Window size=25, length=4484, TE@Gypsy-17_AA-LTR-I:1-4484

0 1000 2000 3000 4000

AeAeg_Whole_ZIKVdr_BM2_GP.18_23.rep

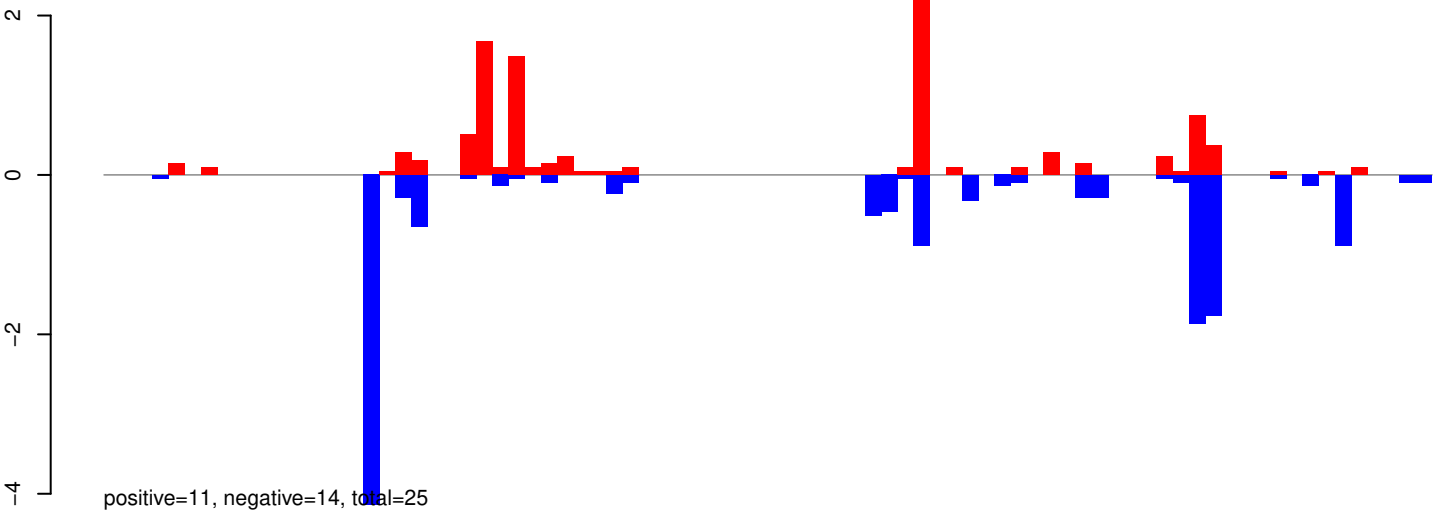

AeAeg_Whole_ZIKVdr_BM2_GP.24_35.rep

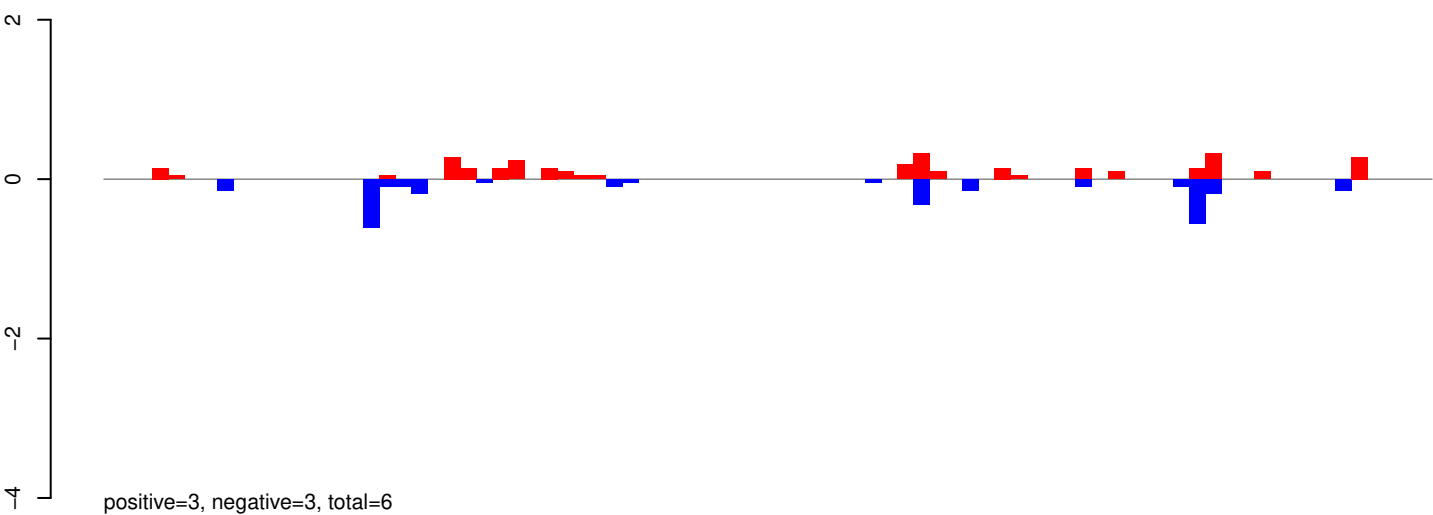

AeAeg_Whole_ZIKVdr_BM2_GP.rep

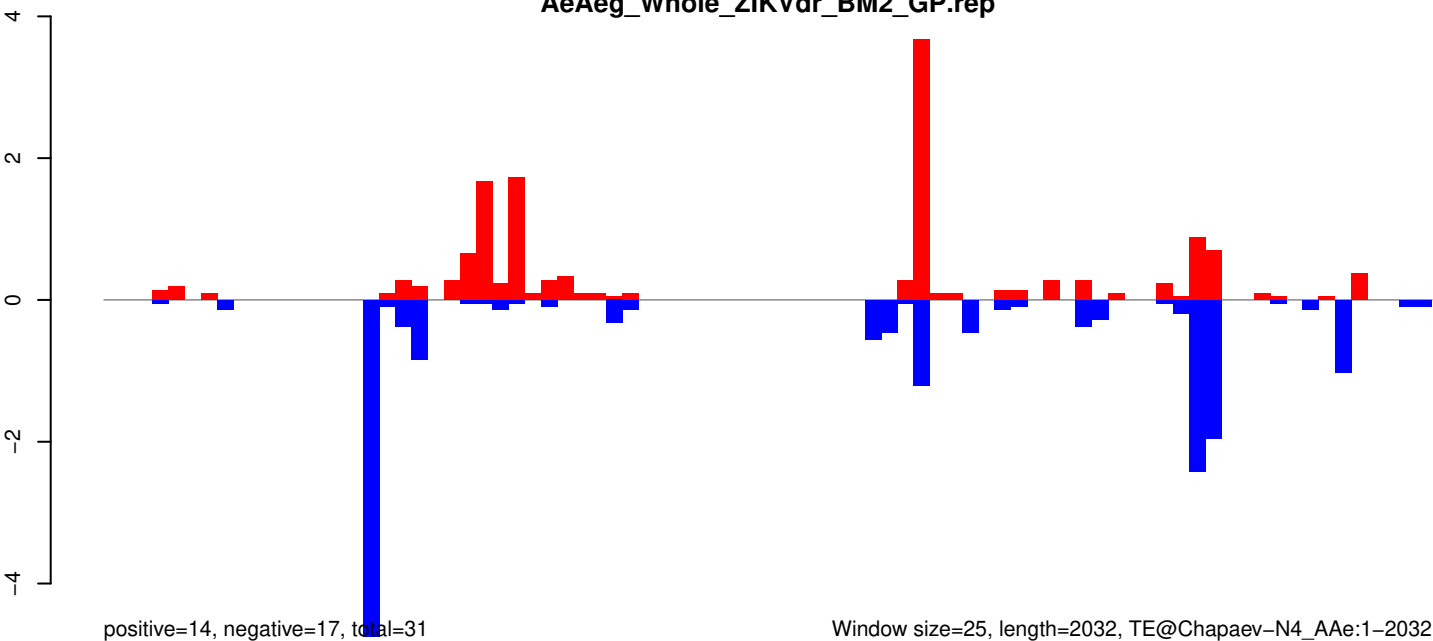

AeAeg_Whole_ZIKVdr_BM2_GP.18_23.rep

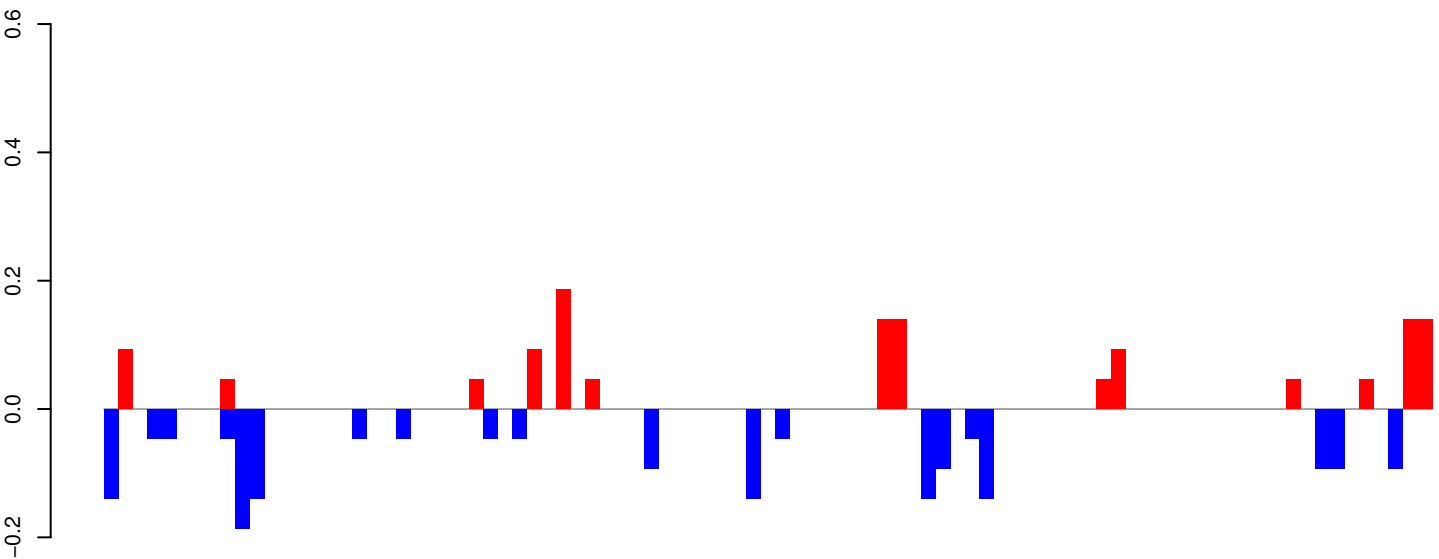

positive=1, negative=2, total=3

AeAeg_Whole_ZIKVdr_BM2_GP.24_35.rep

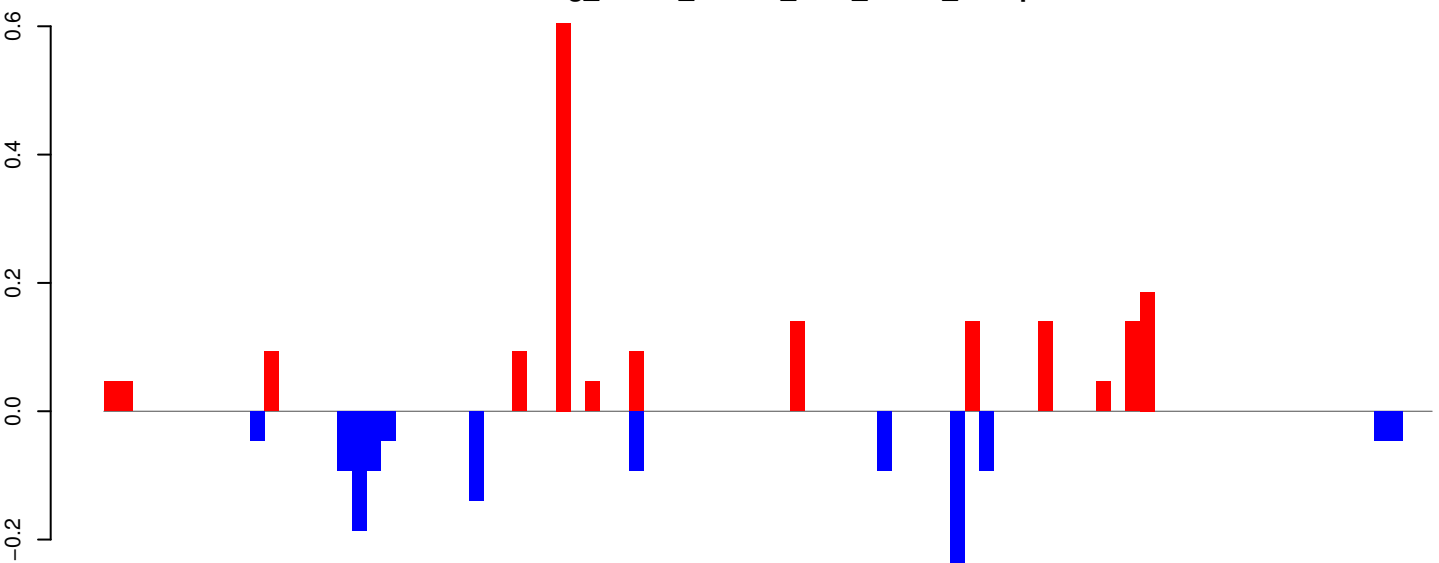

positive=2, negative=1, total=3

AeAeg_Whole_ZIKVdr_BM2_GP.rep

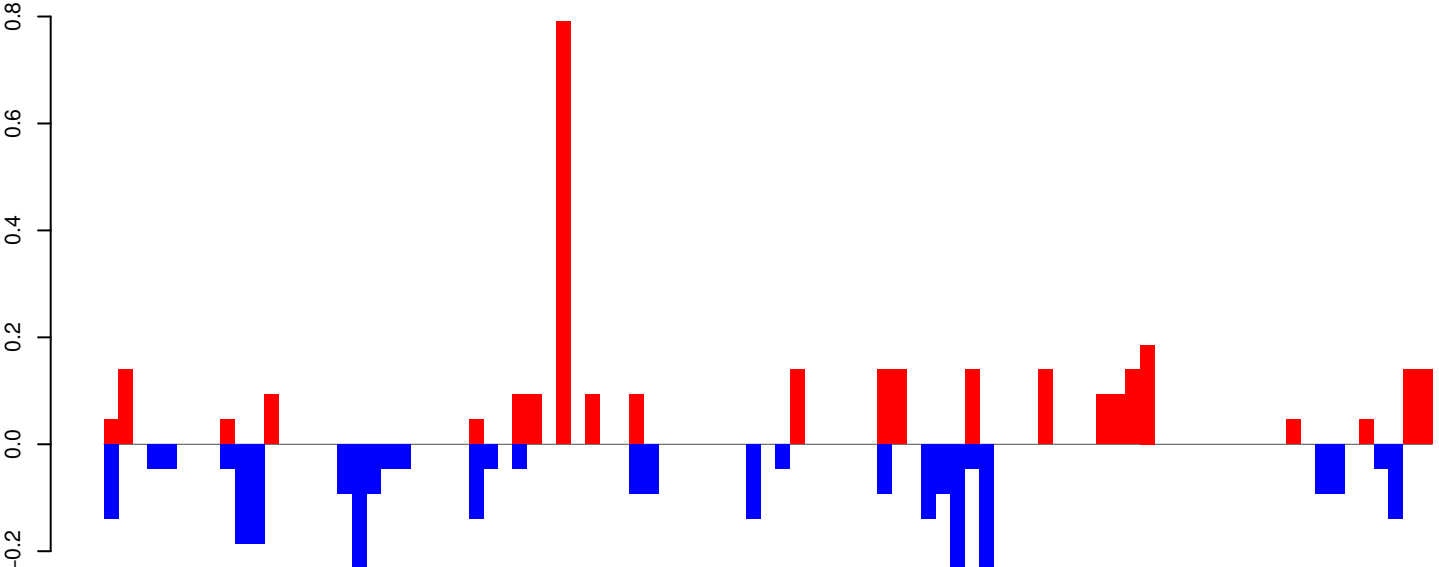

positive=3, negative=3, total=6

Window size=25, length=2251, TE@mTA_Ele42:1-2251

AeAeg_Whole_ZIKVdr_BM2_GP.18_23.rep

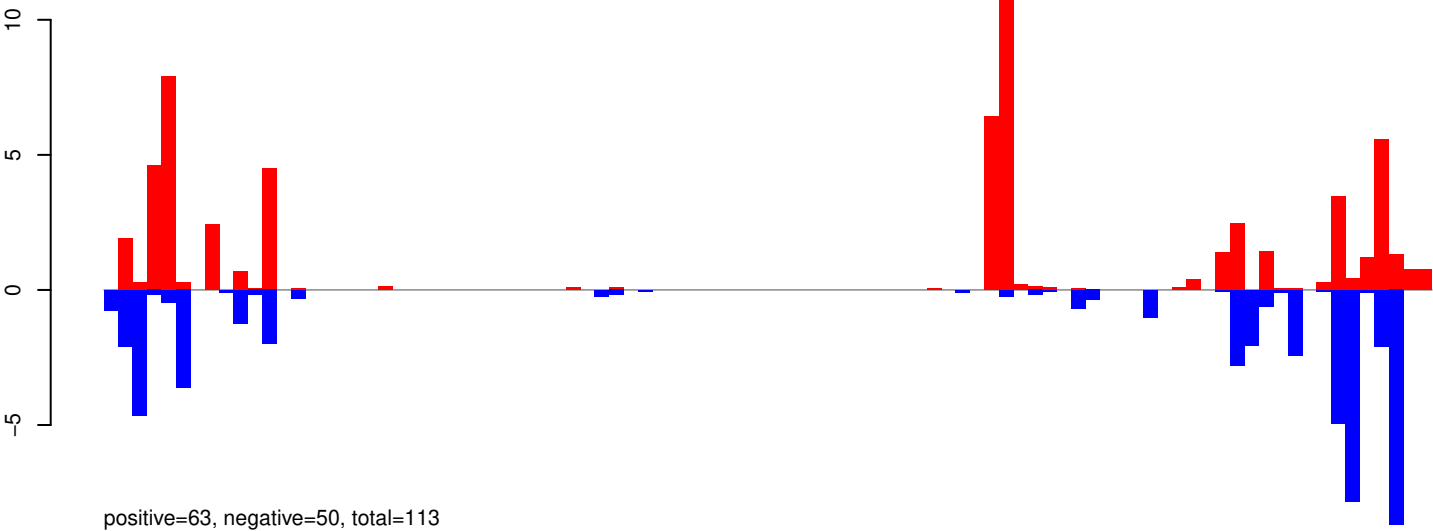

AeAeg_Whole_ZIKVdr_BM2_GP.24_35.rep

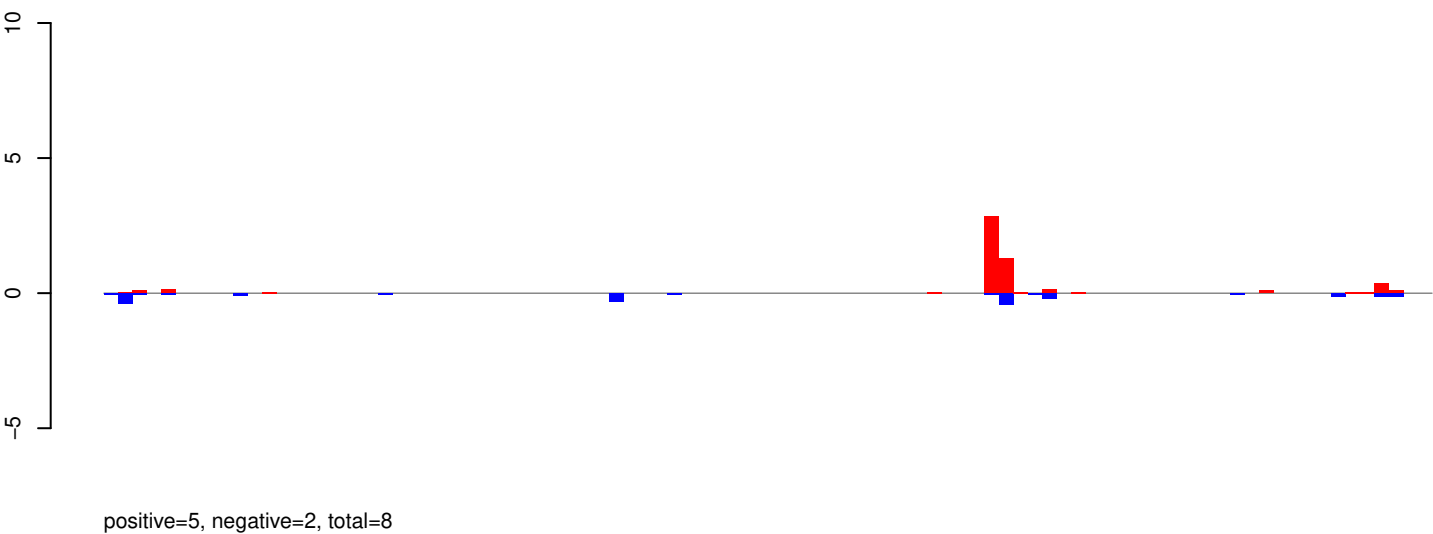

AeAeg_Whole_ZIKVdr_BM2_GP.rep

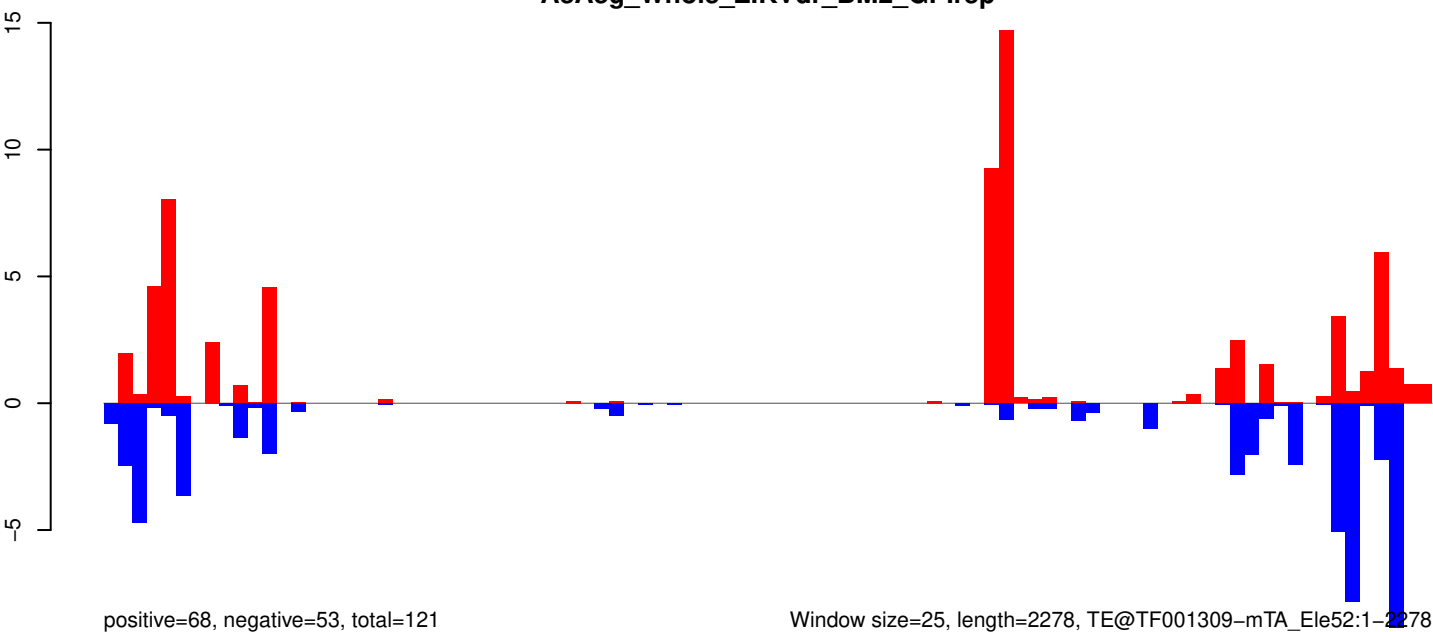

Window size=25, length=2278, TE@TF001309-mTA_Ele52:1-2278

AeAeg_Whole_ZIKVdr_BM2_GP.18_23.rep

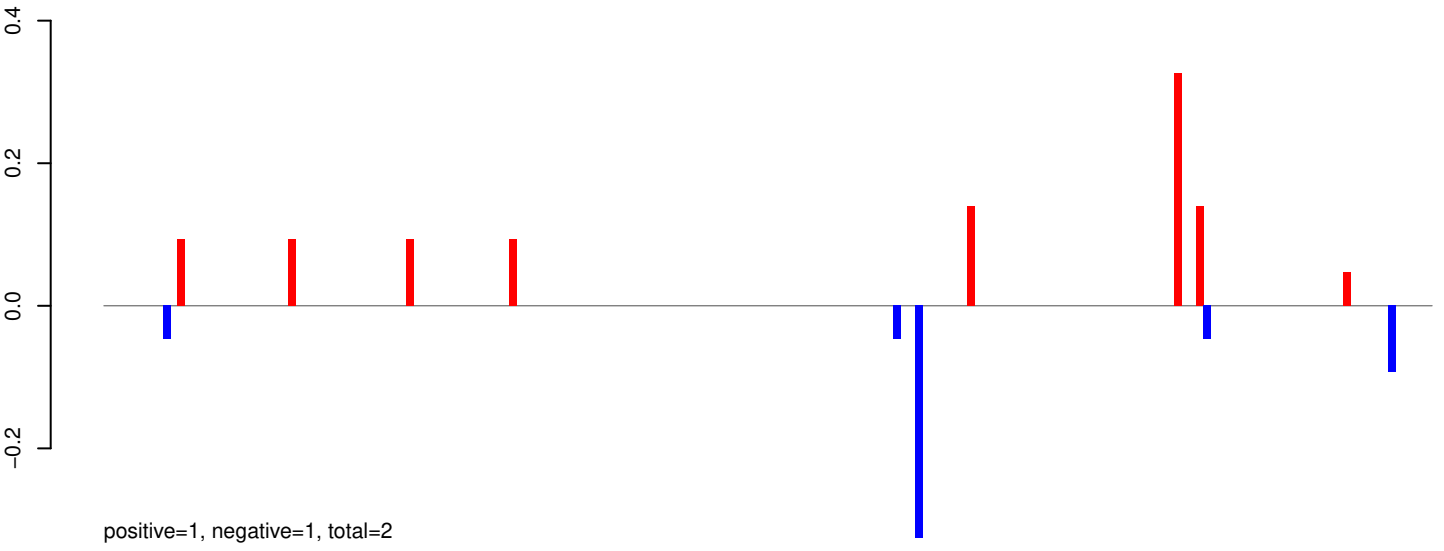

AeAeg_Whole_ZIKVdr_BM2_GP.24_35.rep

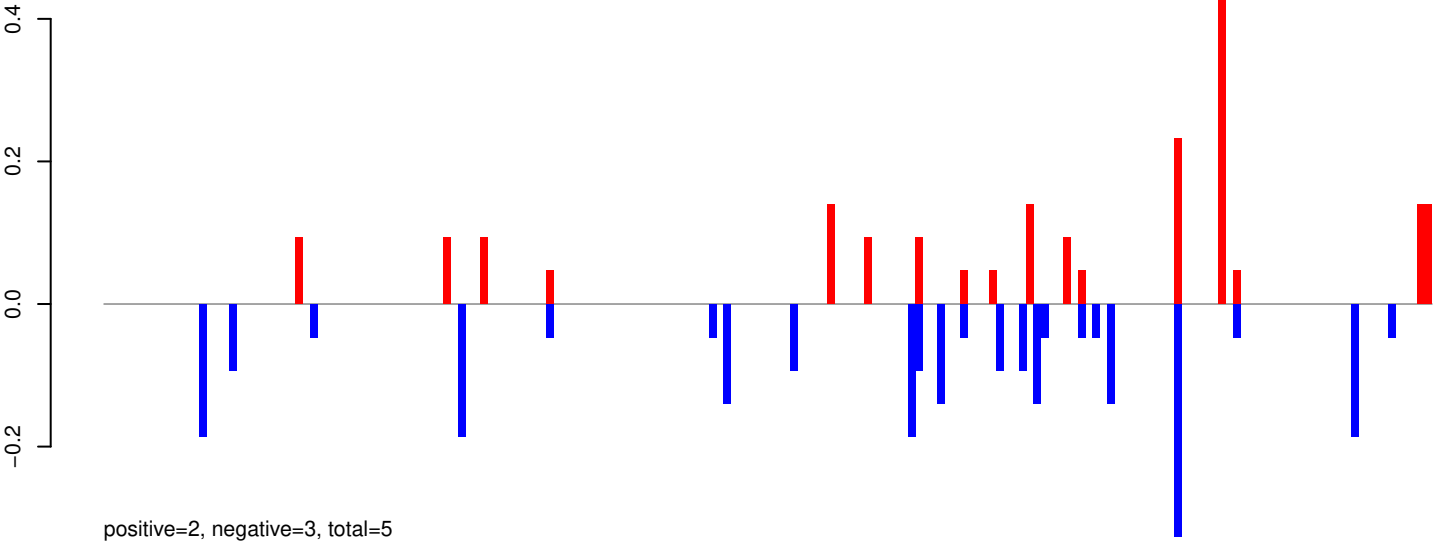

AeAeg_Whole_ZIKVdr_BM2_GP.rep

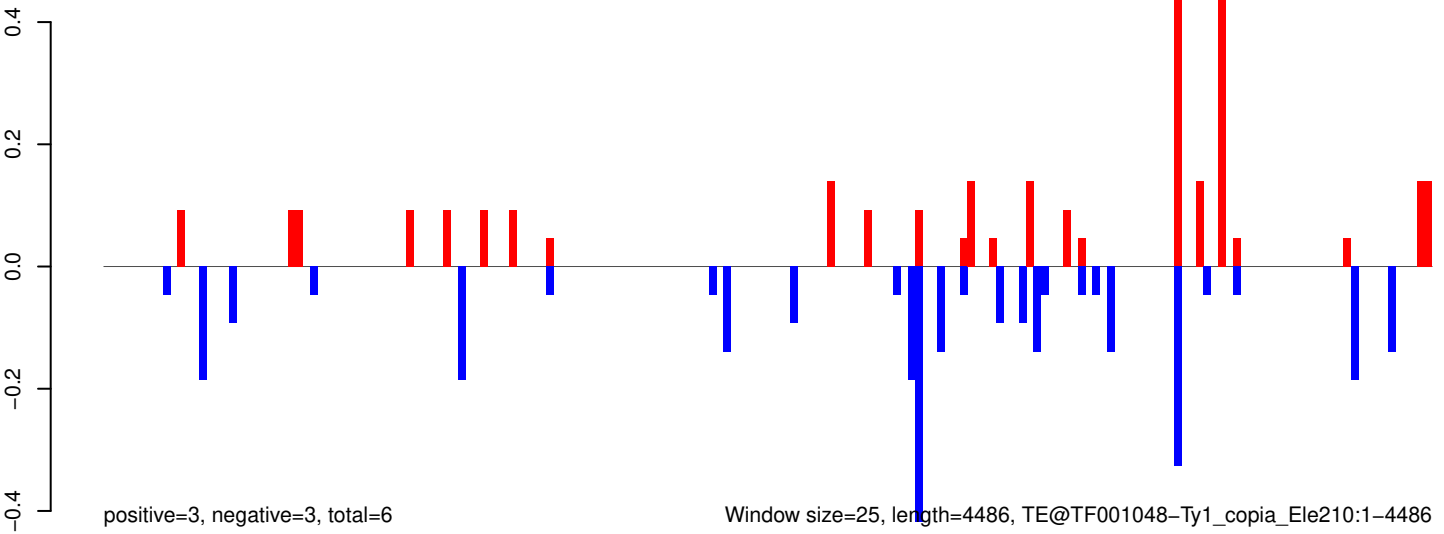

AeAeg_Whole_ZIKVdr_BM2_GP.18_23.rep

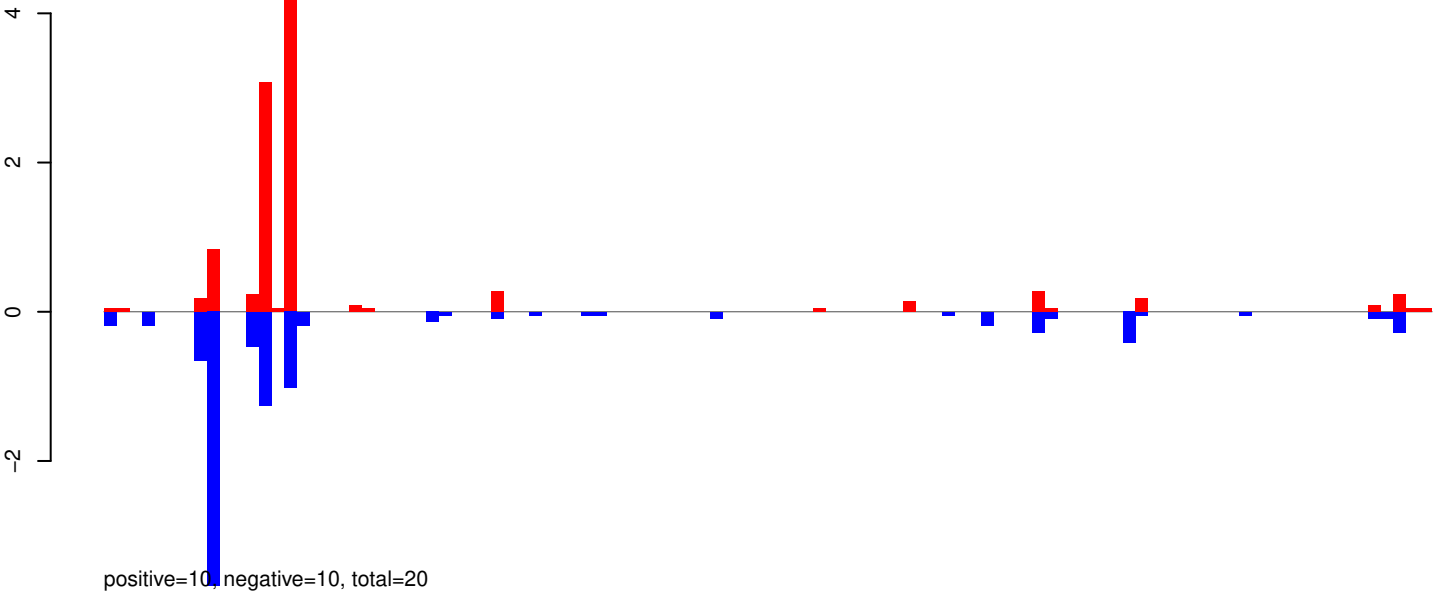

AeAeg_Whole_ZIKVdr_BM2_GP.24_35.rep

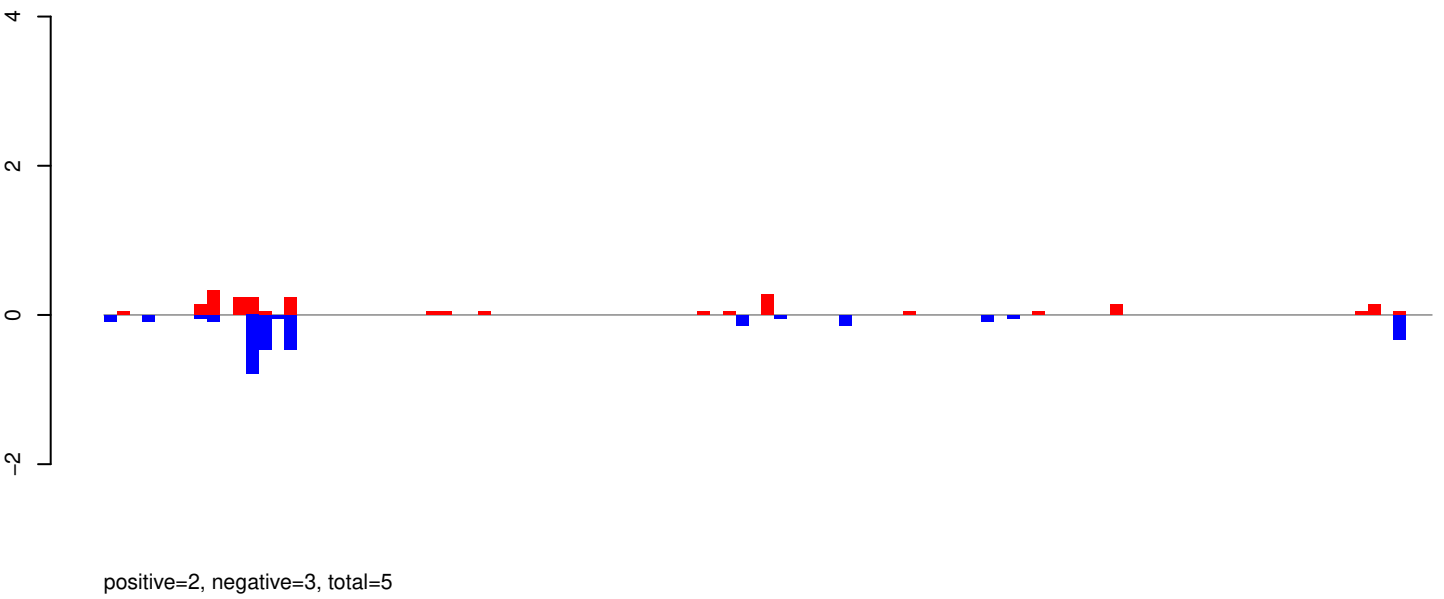

AeAeg_Whole_ZIKVdr_BM2_GP.rep

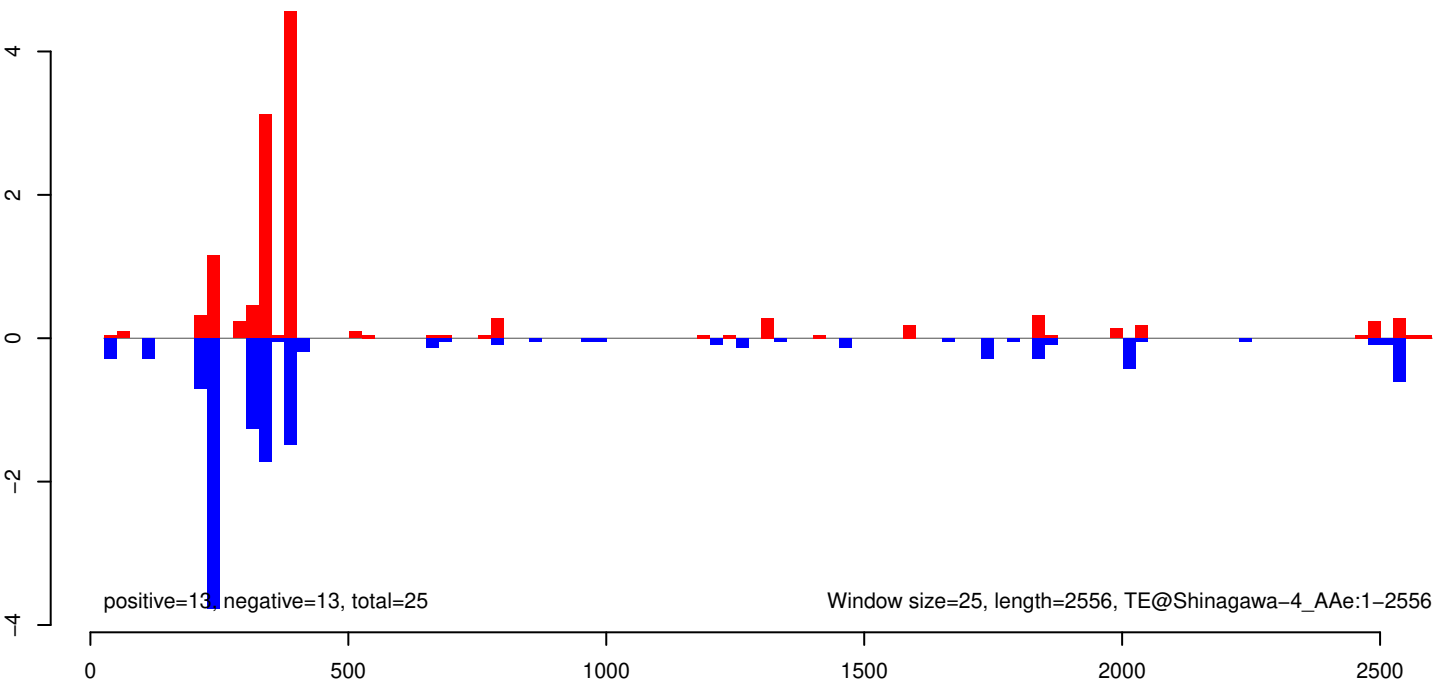

AeAeg_Whole_ZIKVdr_BM2_GP.18_23.rep

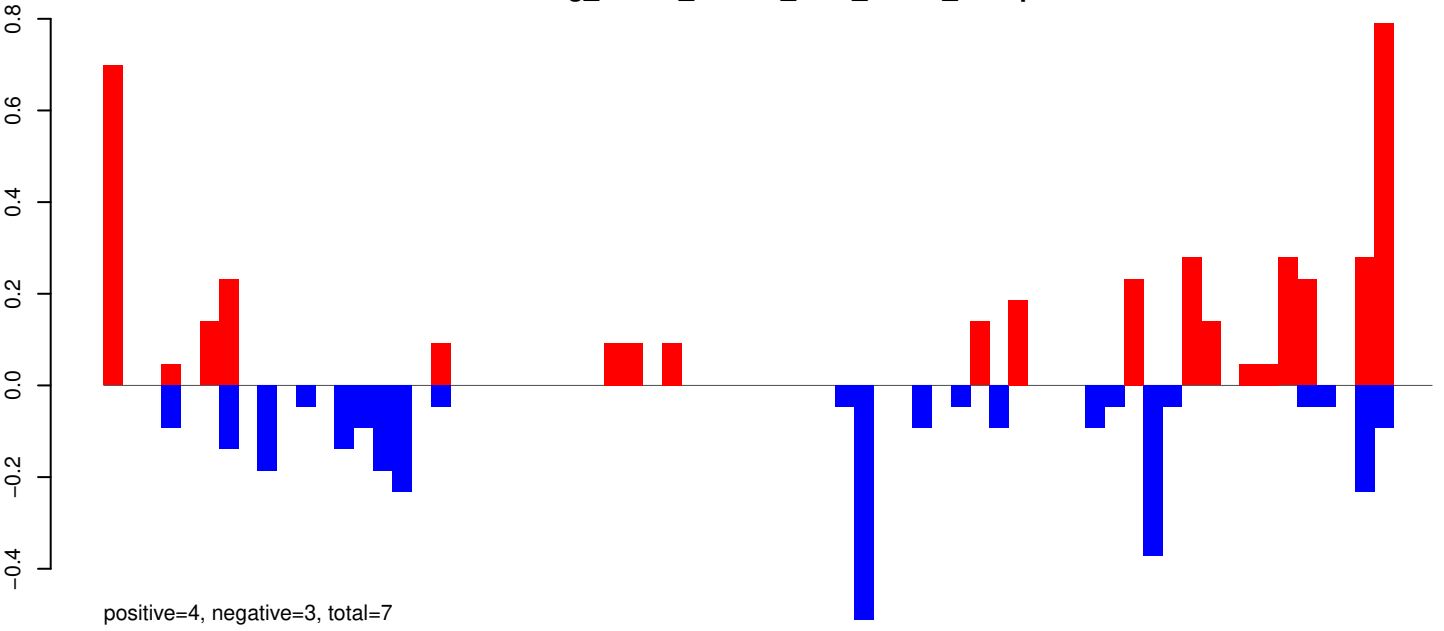

AeAeg_Whole_ZIKVdr_BM2_GP.24_35.rep

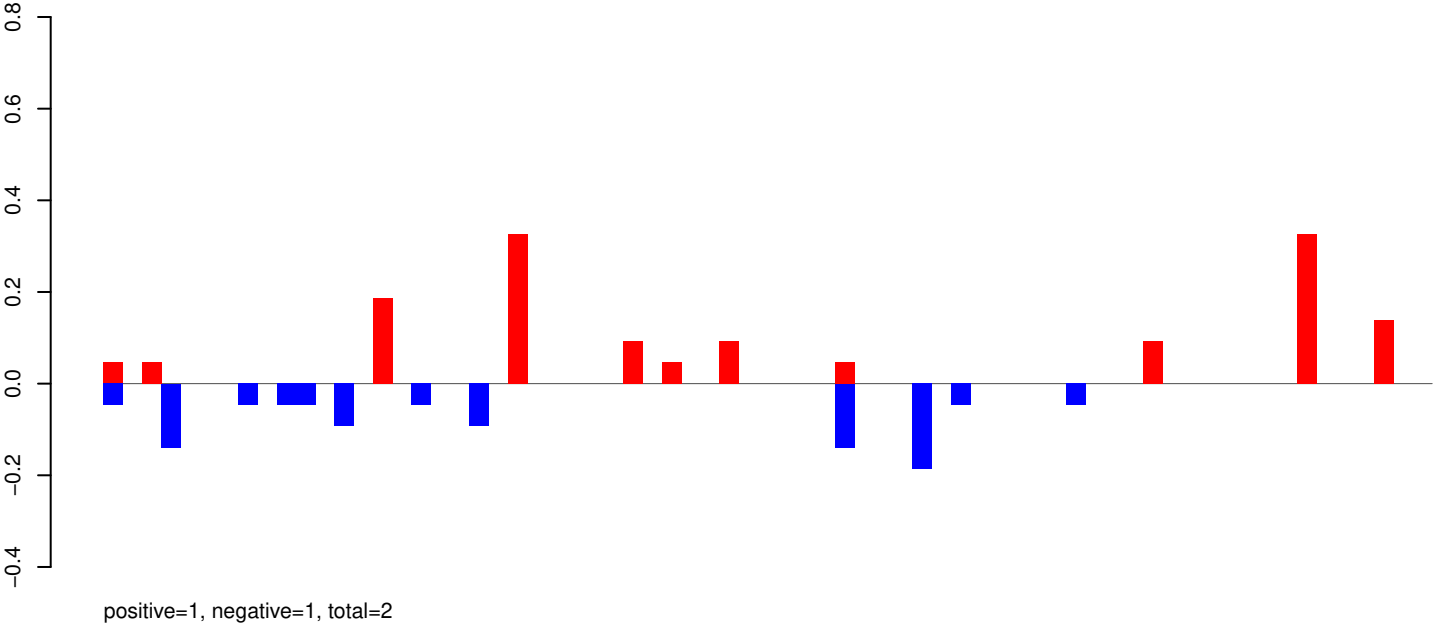

AeAeg_Whole_ZIKVdr_BM2_GP.rep

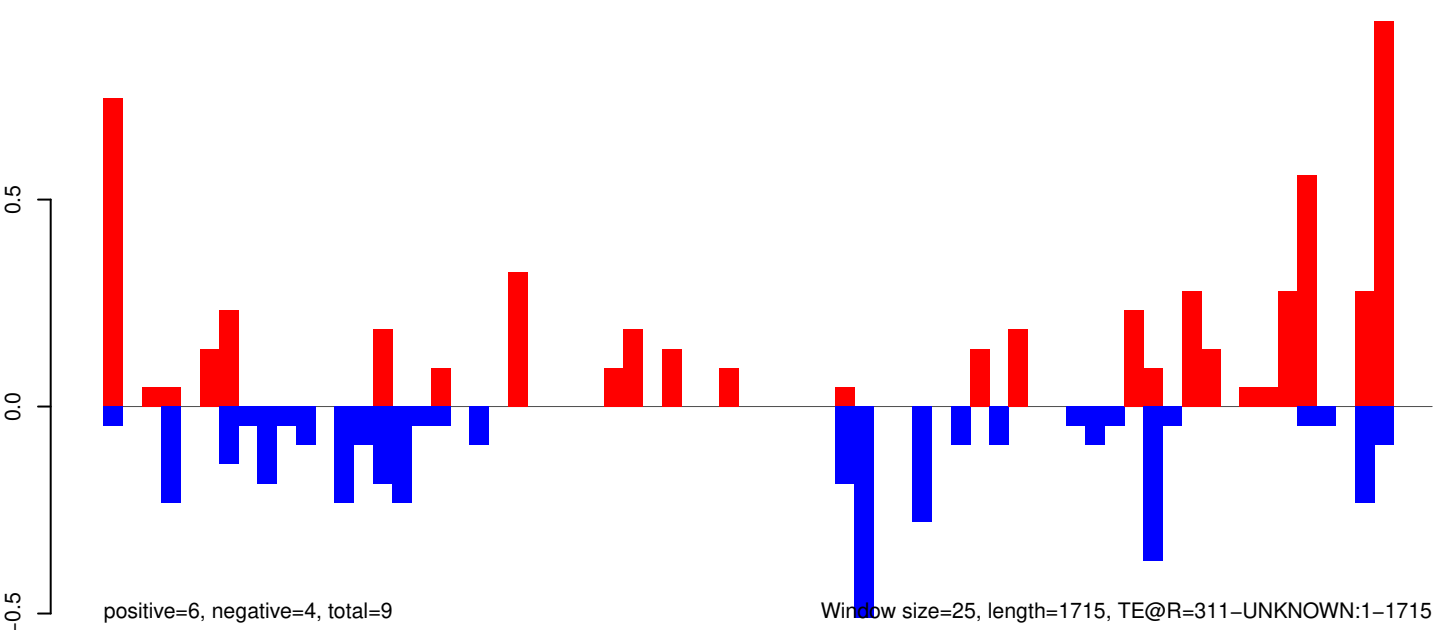

AeAeg_Whole_ZIKVdr_BM2_GP.18_23.rep

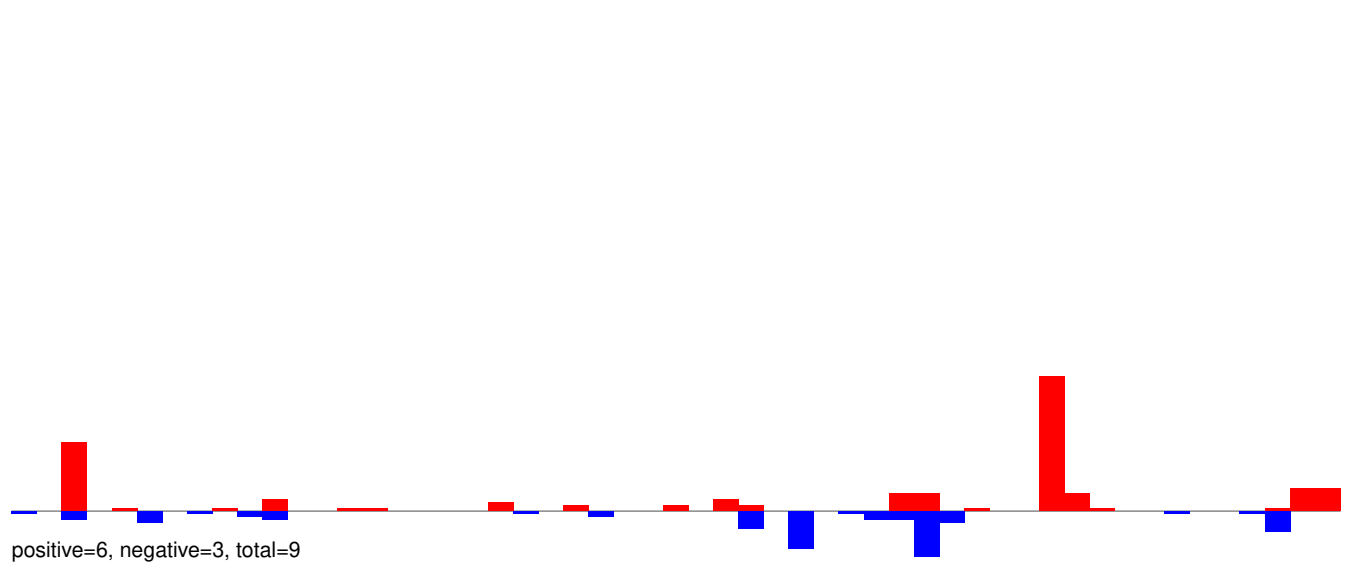

AeAeg_Whole_ZIKVdr_BM2_GP.24_35.rep

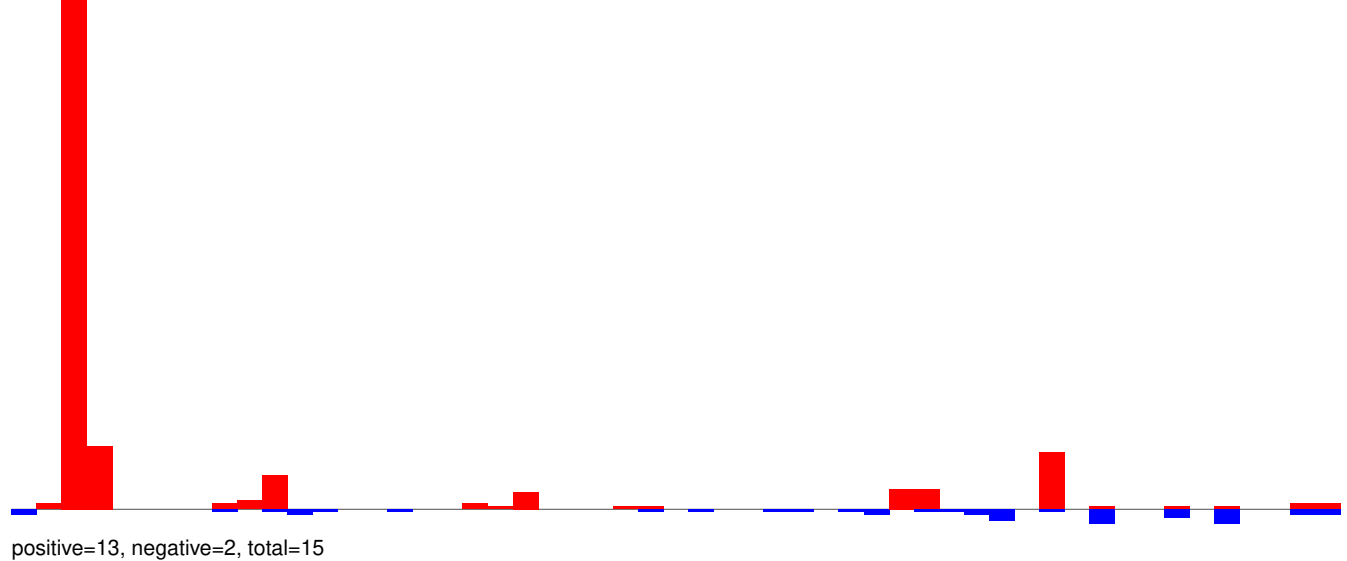

AeAeg_Whole_ZIKVdr_BM2_GP.rep

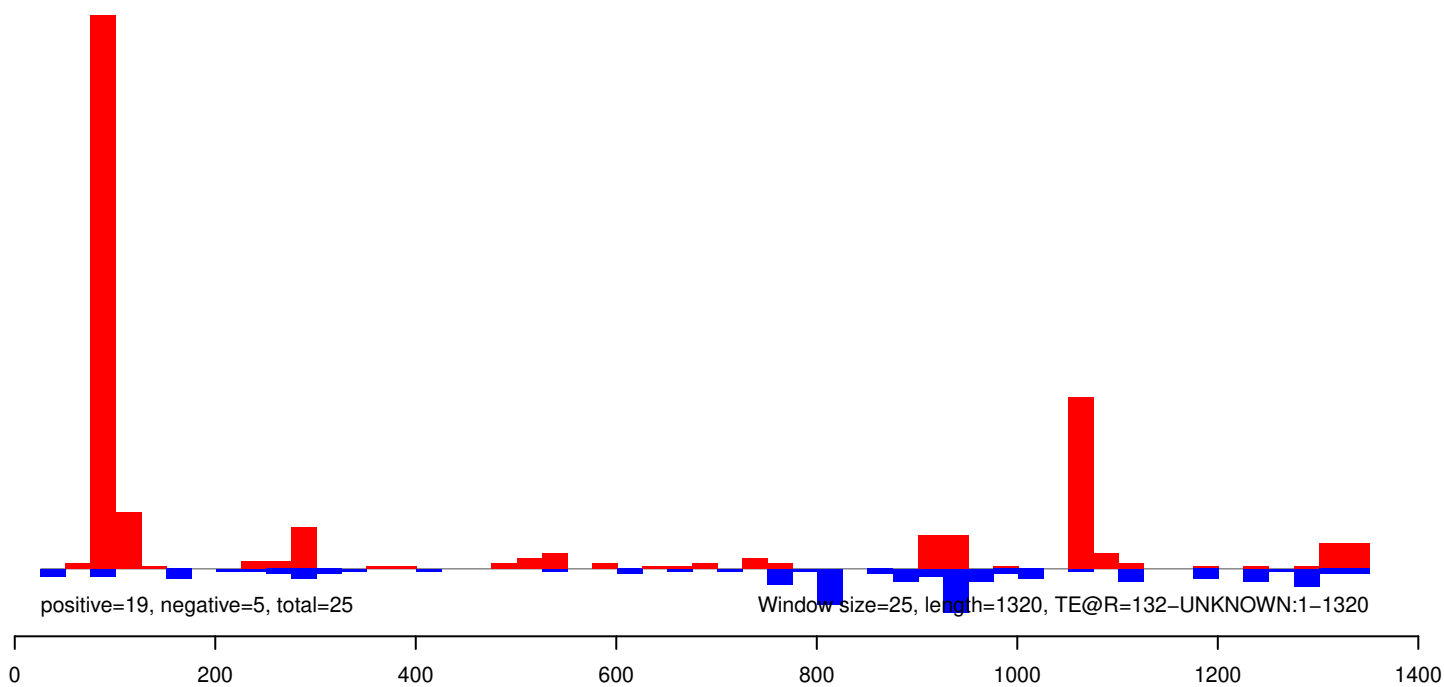

AeAeg_Whole_ZIKVdr_BM2_GP.18_23.rep

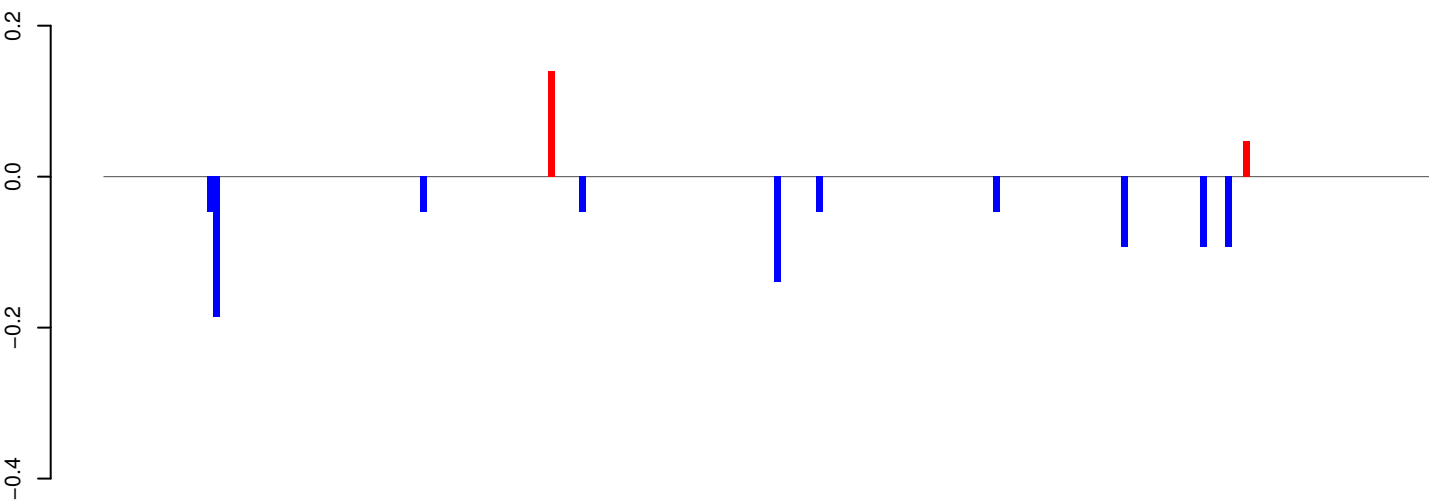

positive=0, negative=1, total=1

AeAeg_Whole_ZIKVdr_BM2_GP.24_35.rep

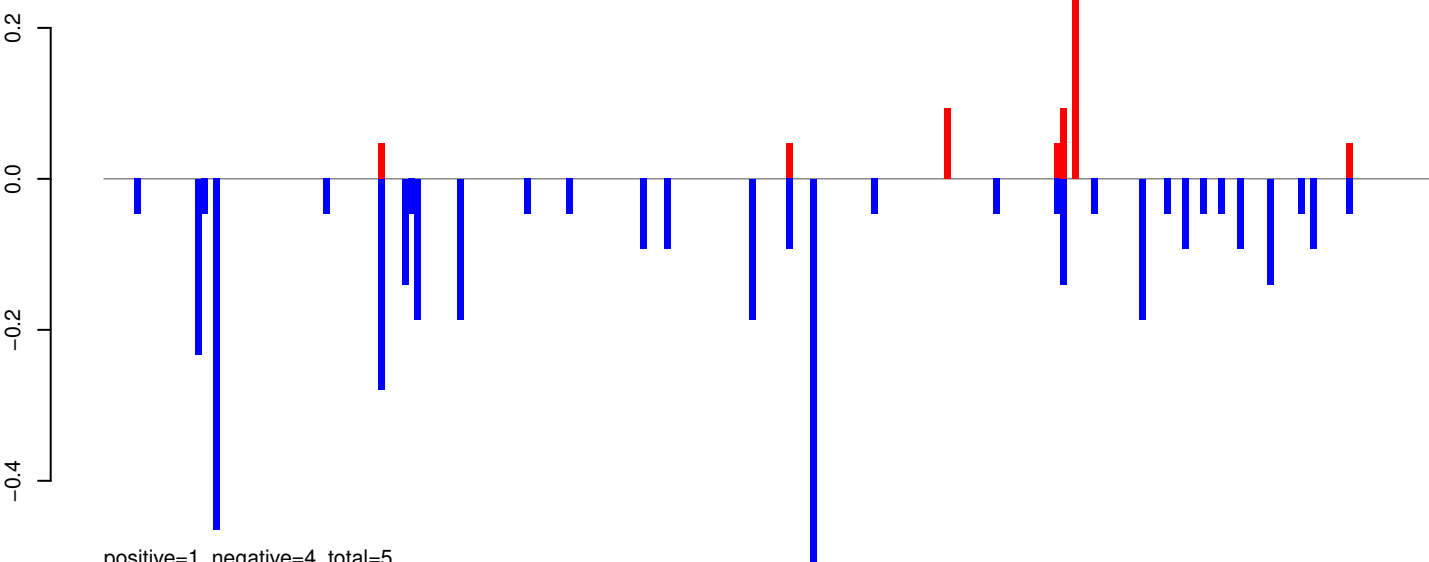

positive=1, negative=4, total=5

AeAeg_Whole_ZIKVdr_BM2_GP.rep

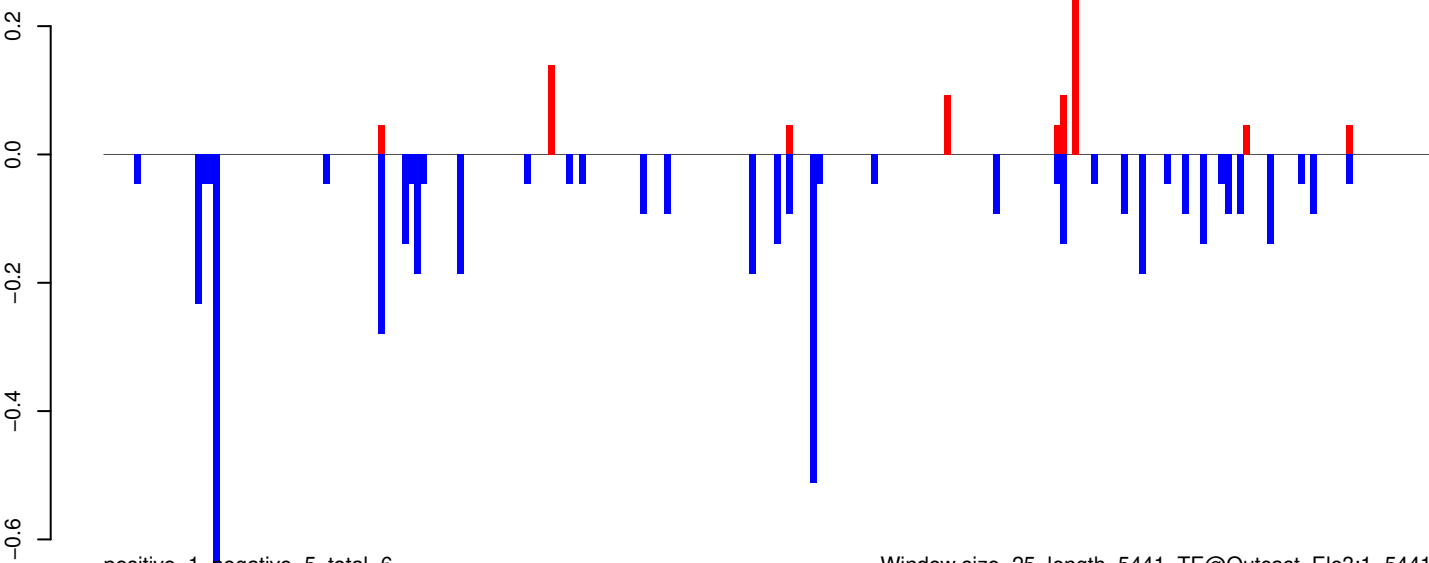

positive=1, negative=5, total=6

Window size=25, length=5441, TE@Outcast_Ele3:1-5441

0 1000 2000 3000 4000 5000

AeAeg_Whole_ZIKVdr_BM2_GP.18_23.rep

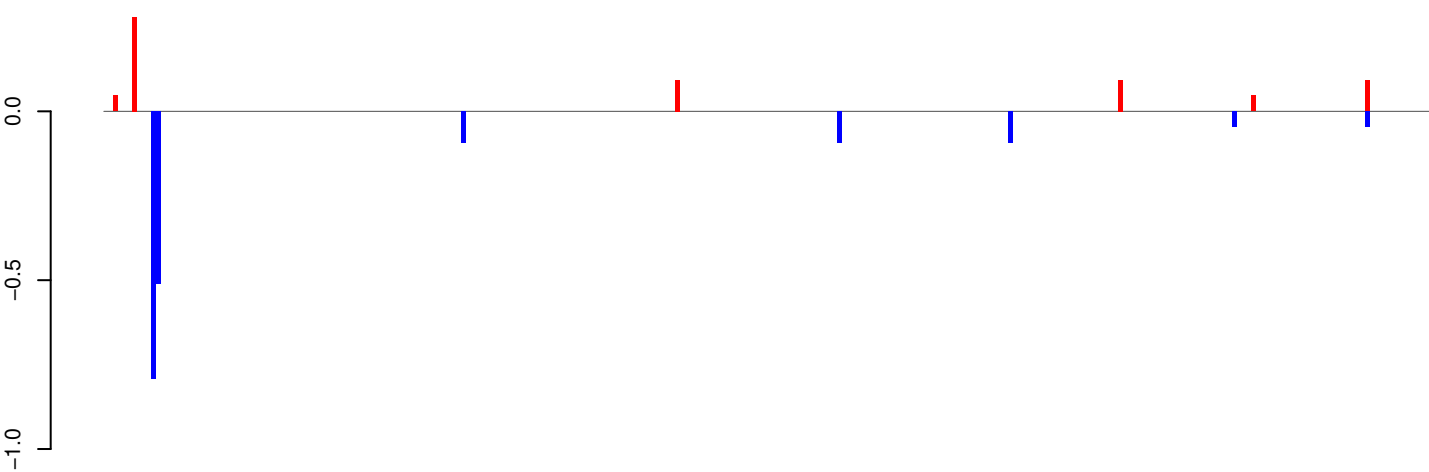

positive=1, negative=2, total=2

AeAeg_Whole_ZIKVdr_BM2_GP.24_35.rep

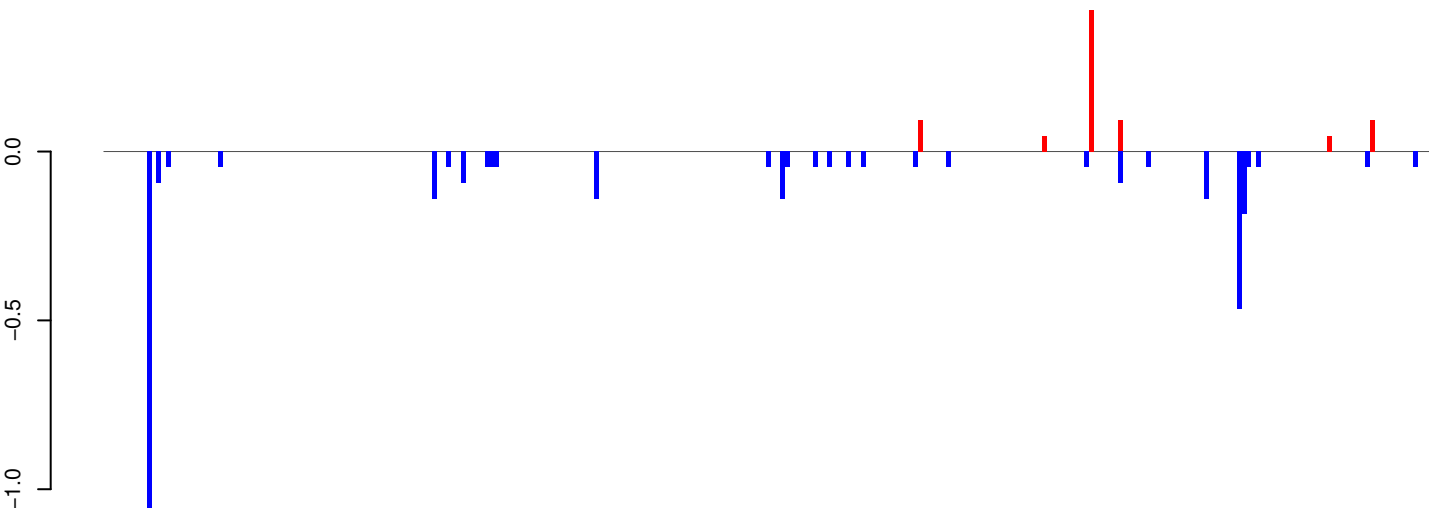

positive=1, negative=4, total=5

AeAeg_Whole_ZIKVdr_BM2_GP.rep

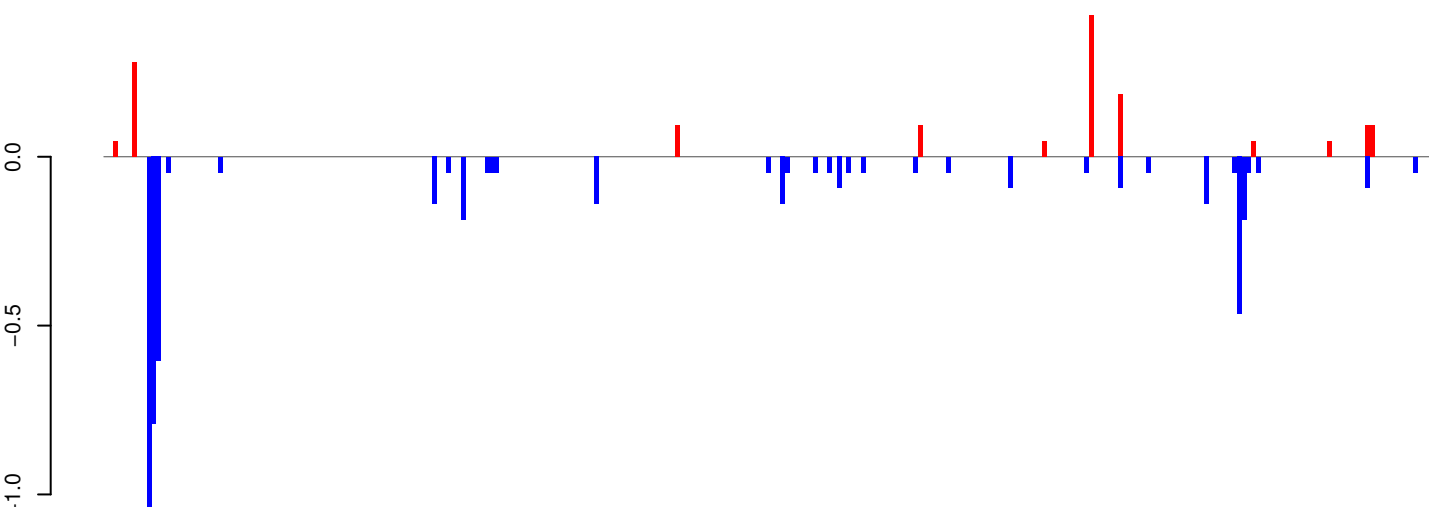

positive=1, negative=5, total=7

Window size=25, length=6956, TE@Gypsy-49_AA-LTR-I:1-6956

0 1000 2000 3000 4000 5000 6000 7000

AeAeg_Whole_ZIKVdr_BM2_GP.18_23.rep

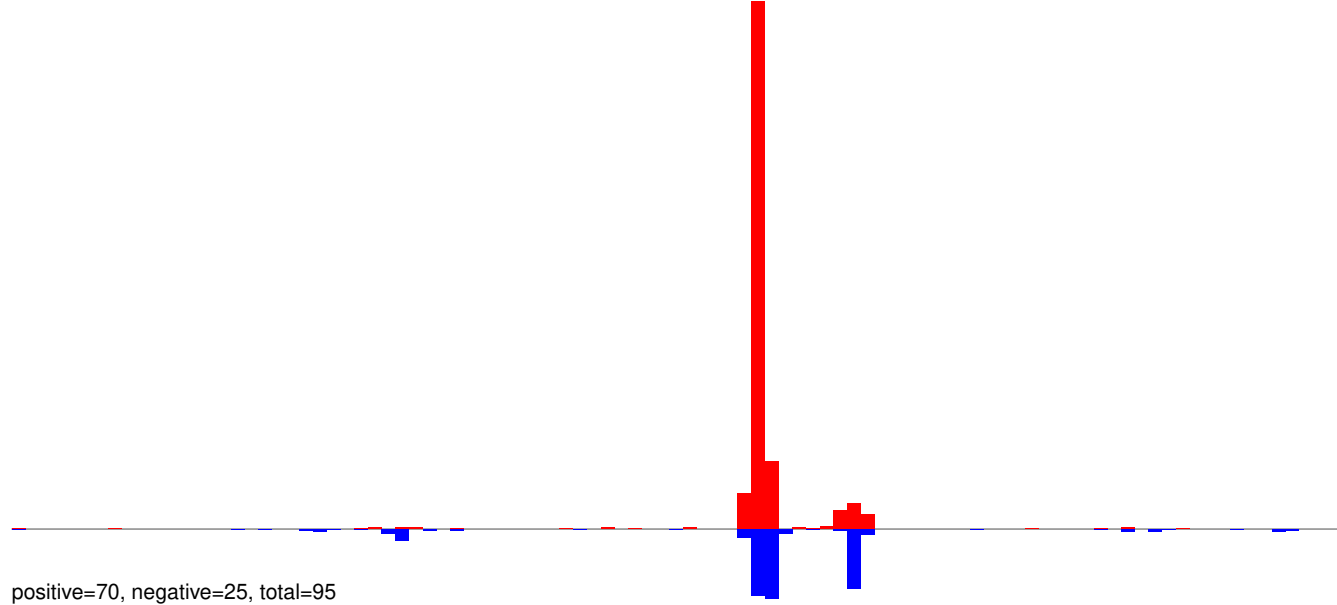

AeAeg_Whole_ZIKVdr_BM2_GP.24_35.rep

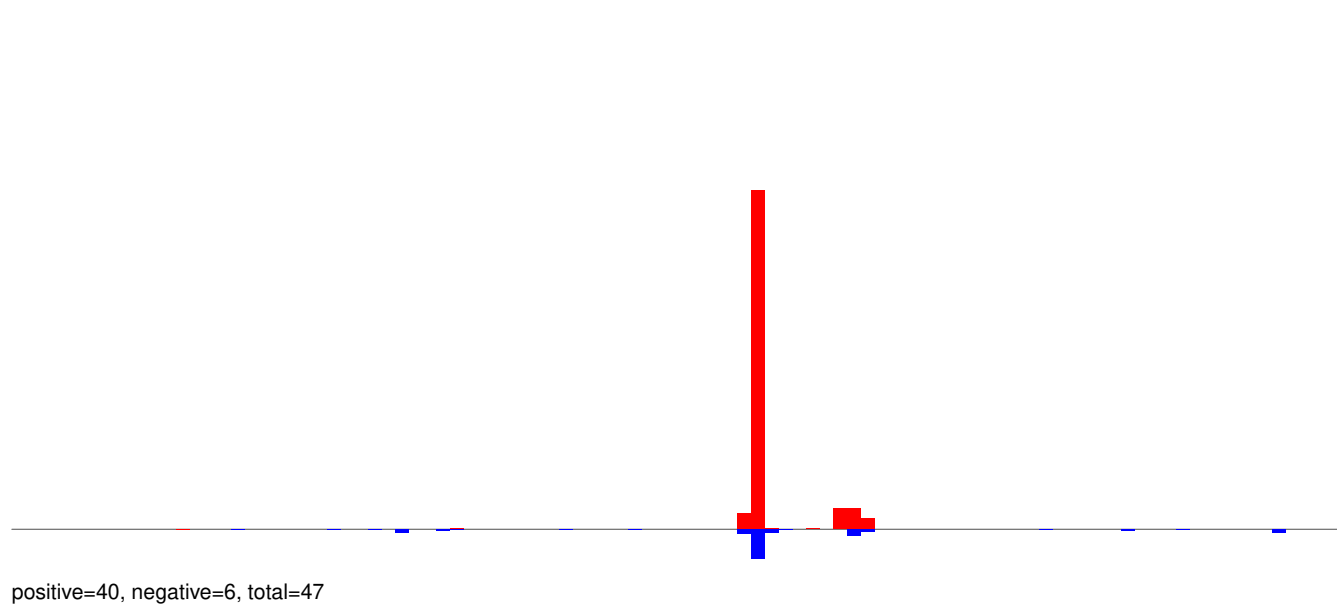

AeAeg_Whole_ZIKVdr_BM2_GP.rep

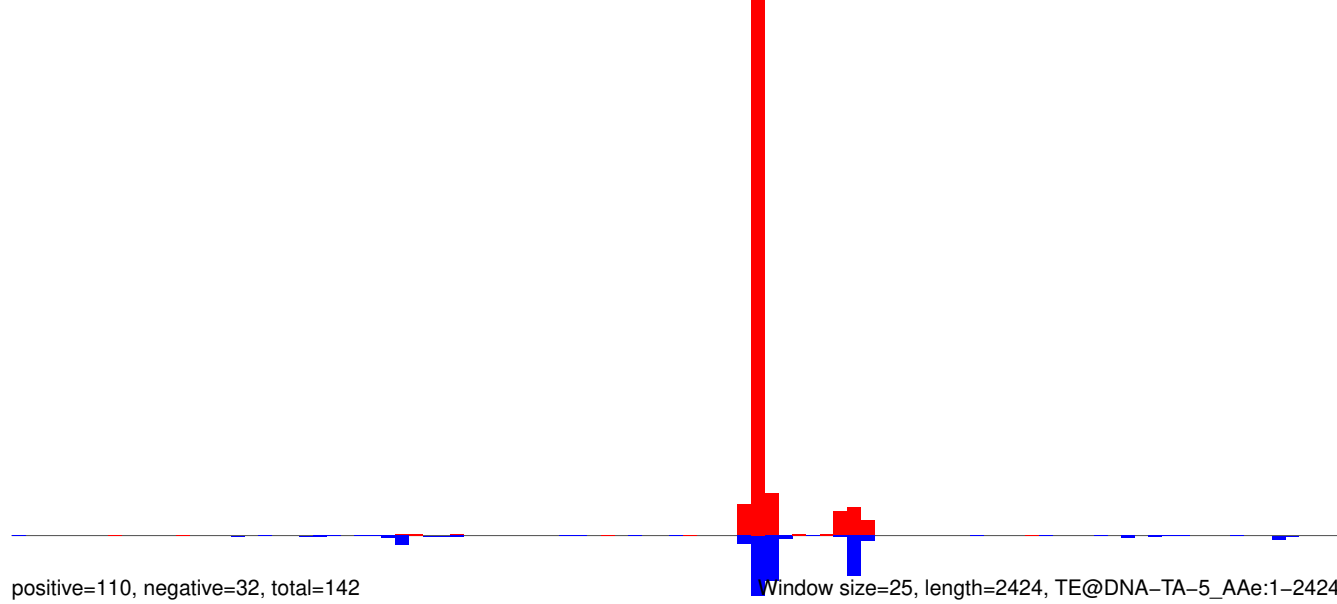

AeAeg_Whole_ZIKVdr_BM2_GP.18_23.rep

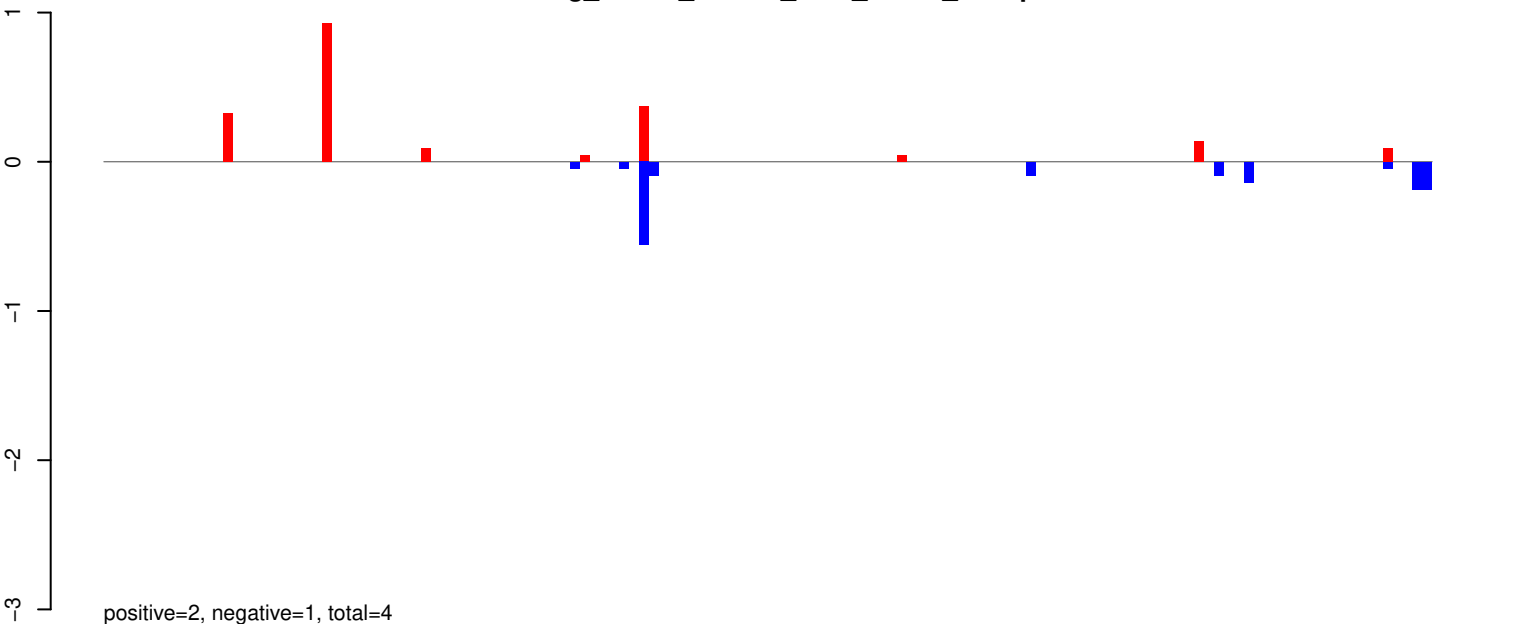

AeAeg_Whole_ZIKVdr_BM2_GP.24_35.rep

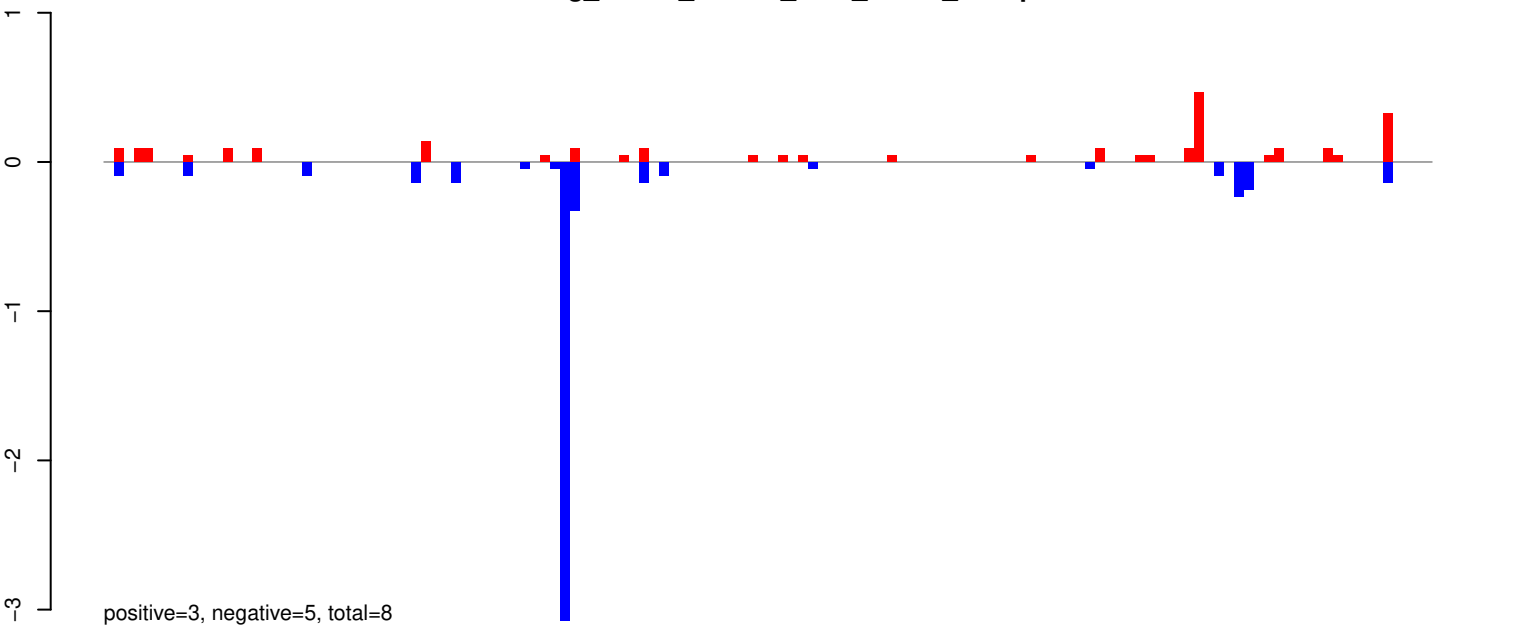

AeAeg_Whole_ZIKVdr_BM2_GP.rep

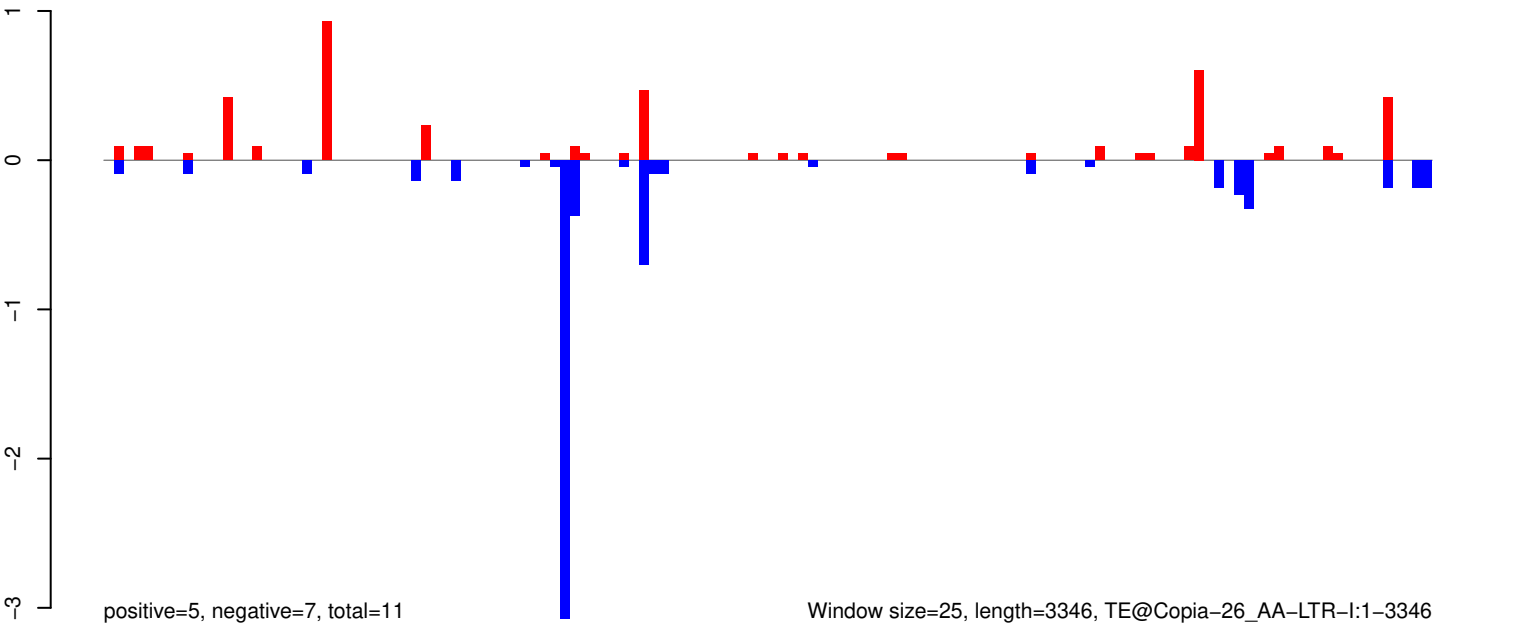

Window size=25, length=3346, TE@Copia-26_AA-LTR-I:1-3346

AeAeg_Whole_ZIKVdr_BM2_GP.18_23.rep

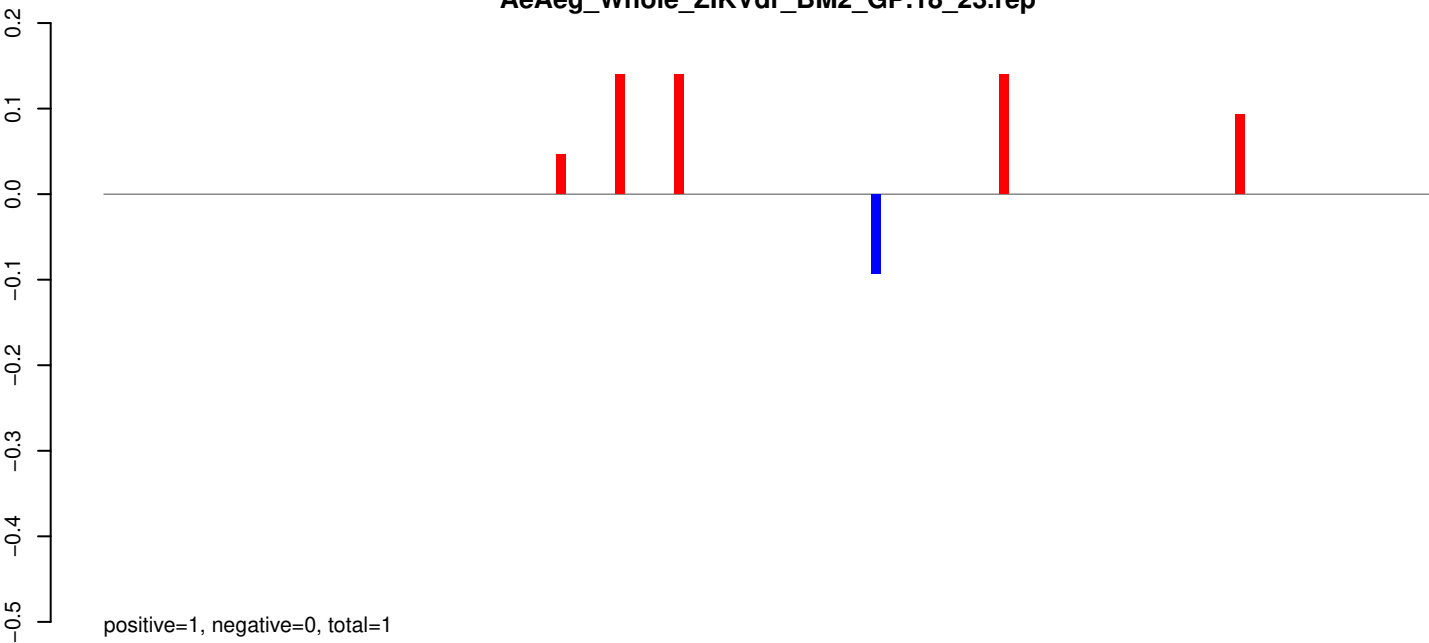

AeAeg_Whole_ZIKVdr_BM2_GP.24_35.rep

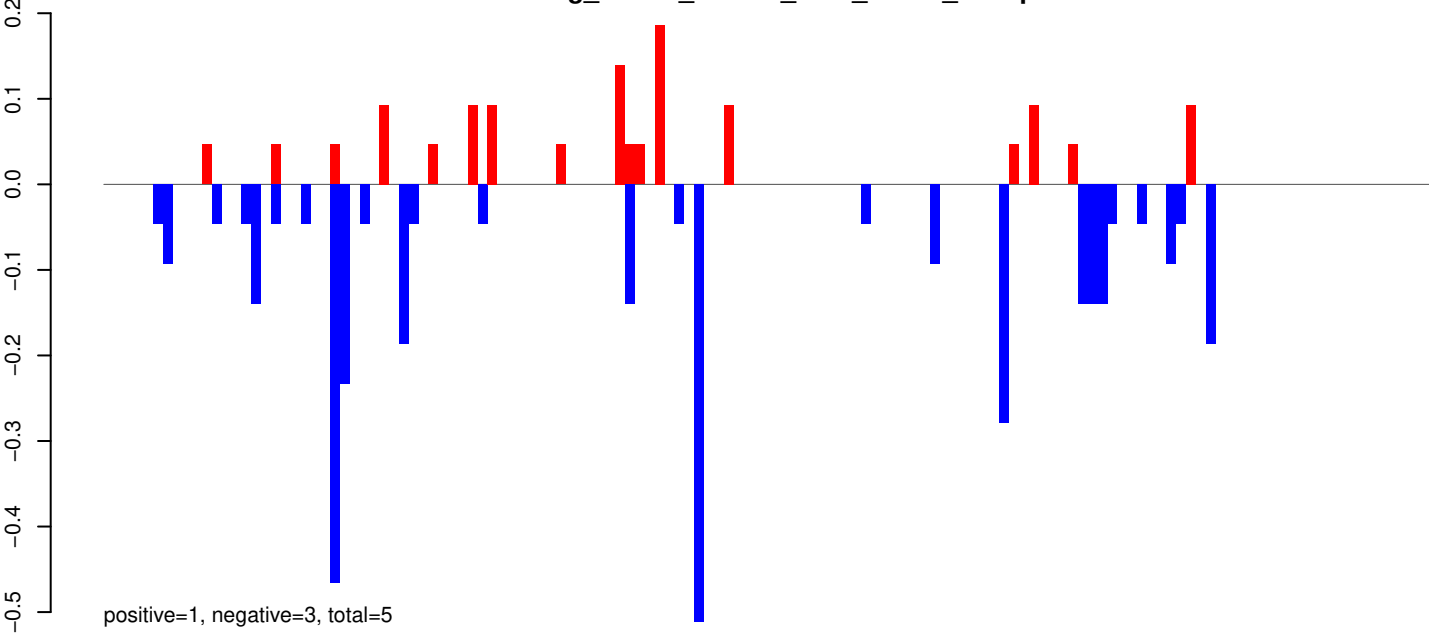

AeAeg_Whole_ZIKVdr_BM2_GP.rep

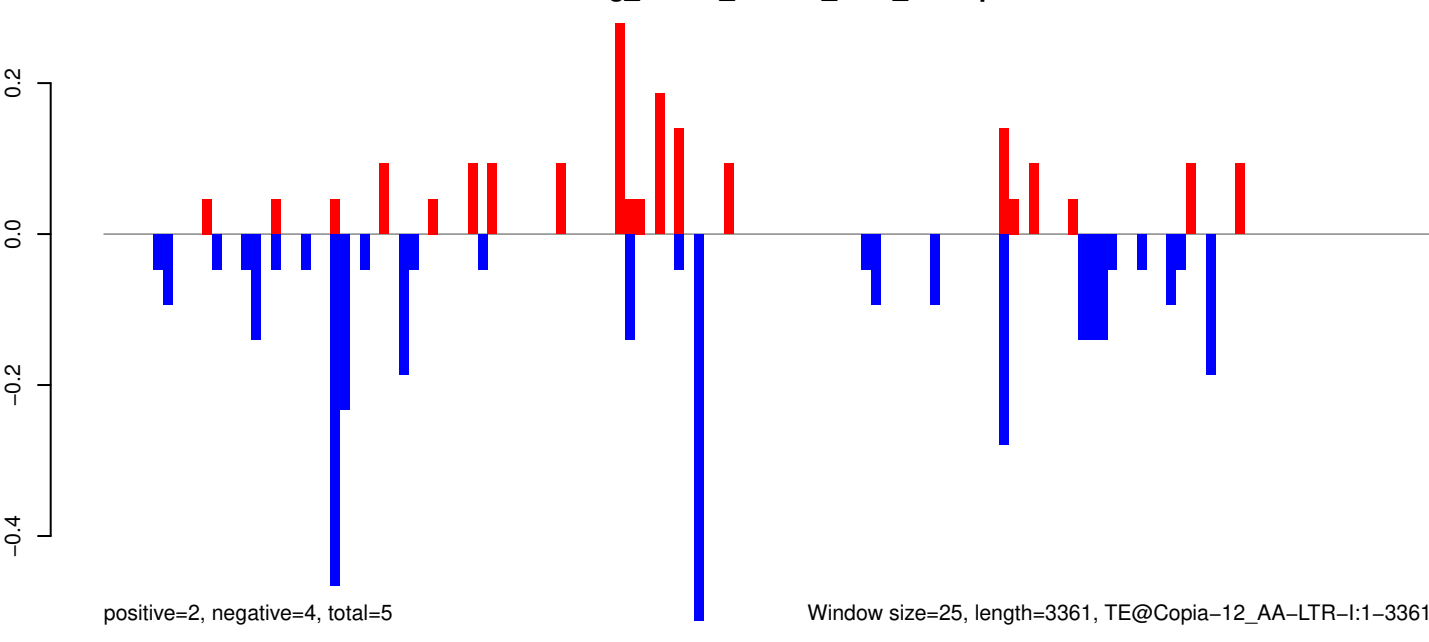

Window size=25, length=3361, TE@Copia-12_AA-LTR-I:1-3361

0 500 1000 1500 2000 2500 3000 3500

AeAeg_Whole_ZIKVdr_BM2_GP.18_23.rep

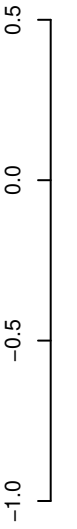

positive=1, negative=1, total=3

AeAeg_Whole_ZIKVdr_BM2_GP.24_35.rep

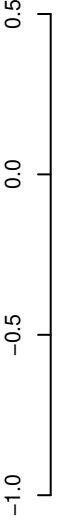

positive=1, negative=4, total=5

AeAeg_Whole_ZIKVdr_BM2_GP.rep

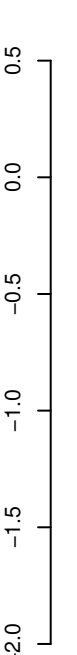

positive=3, negative=5, total=8

Window size=25, length=5568, TE@Copia-125_AA-LTR-I:1-5568

AeAeg_Whole_ZIKVdr_BM2_GP.18_23.rep

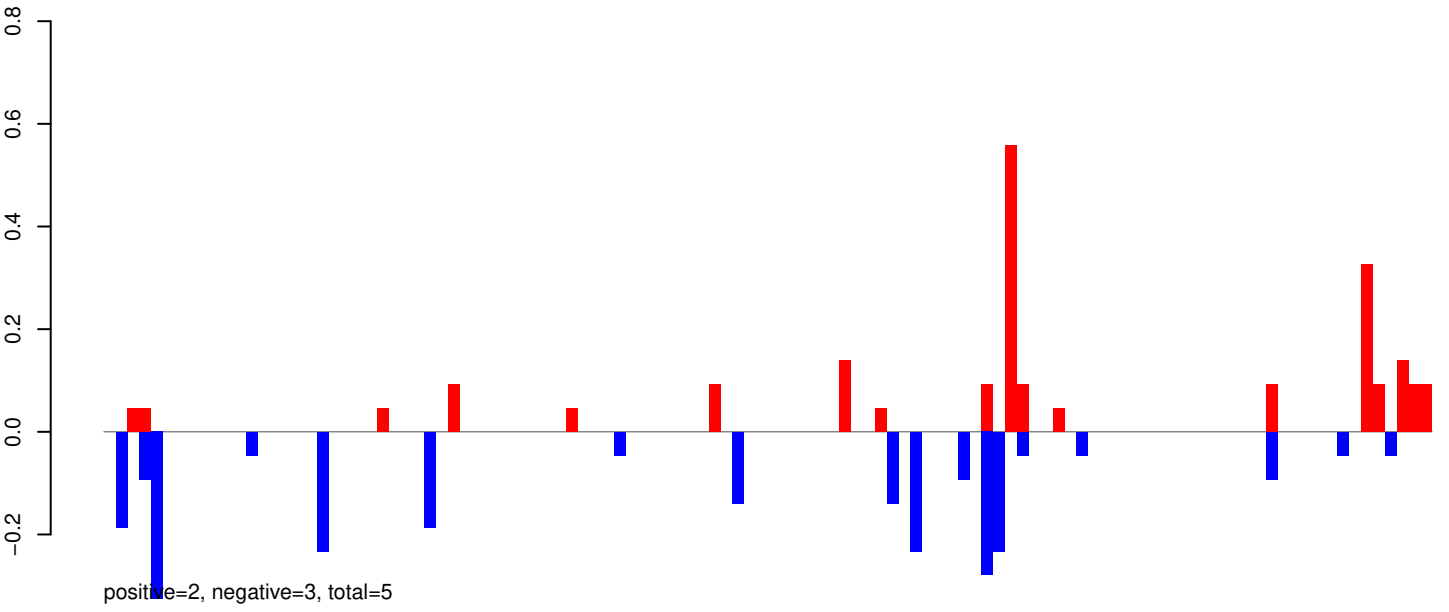

AeAeg_Whole_ZIKVdr_BM2_GP.24_35.rep

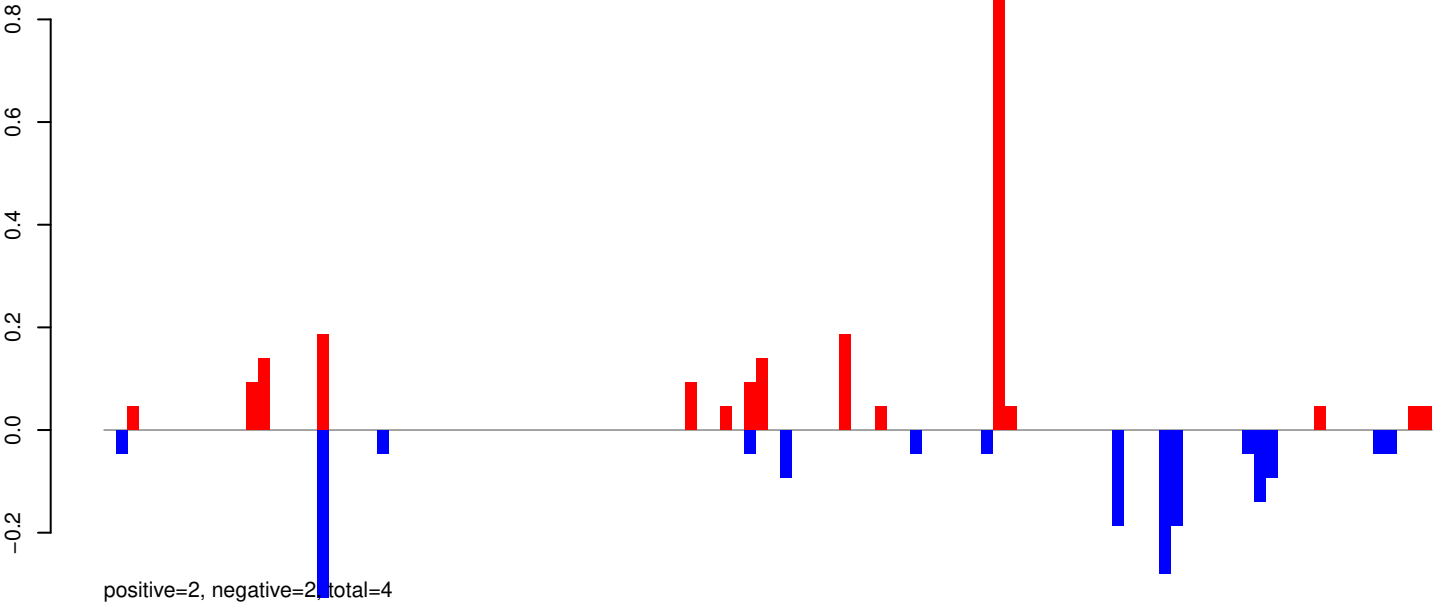

AeAeg_Whole_ZIKVdr_BM2_GP.rep

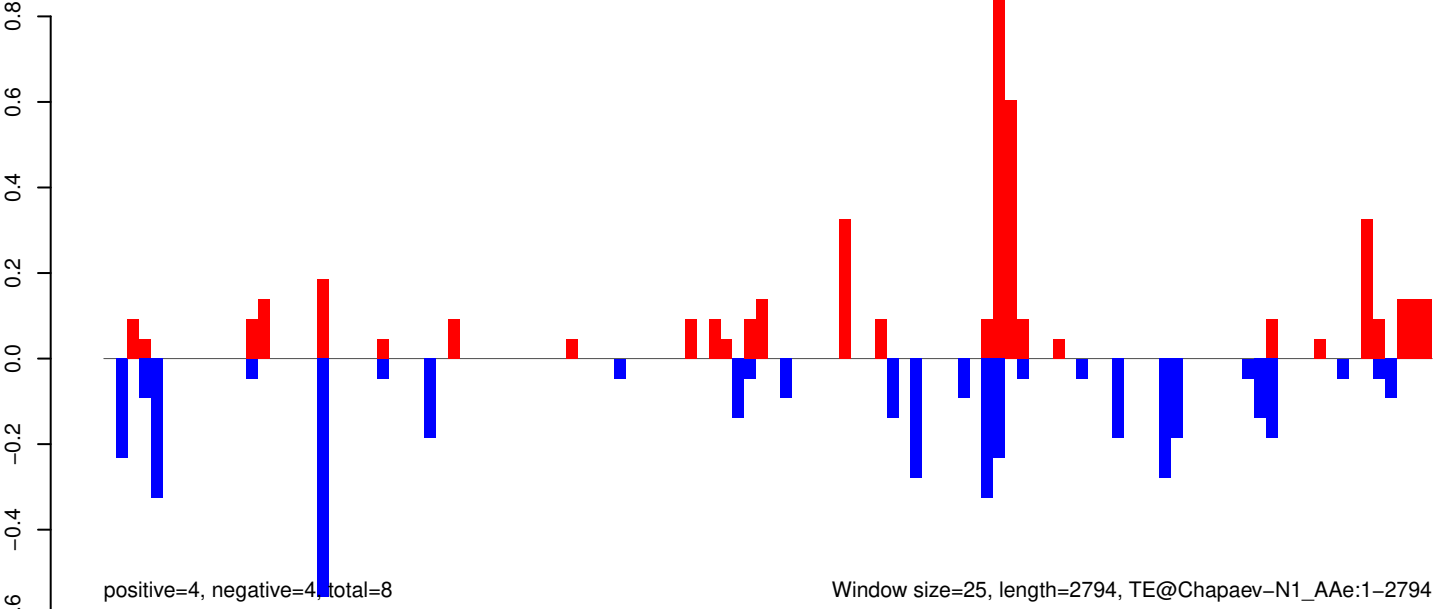

AeAeg_Whole_ZIKVdr_BM2_GP.18_23.rep

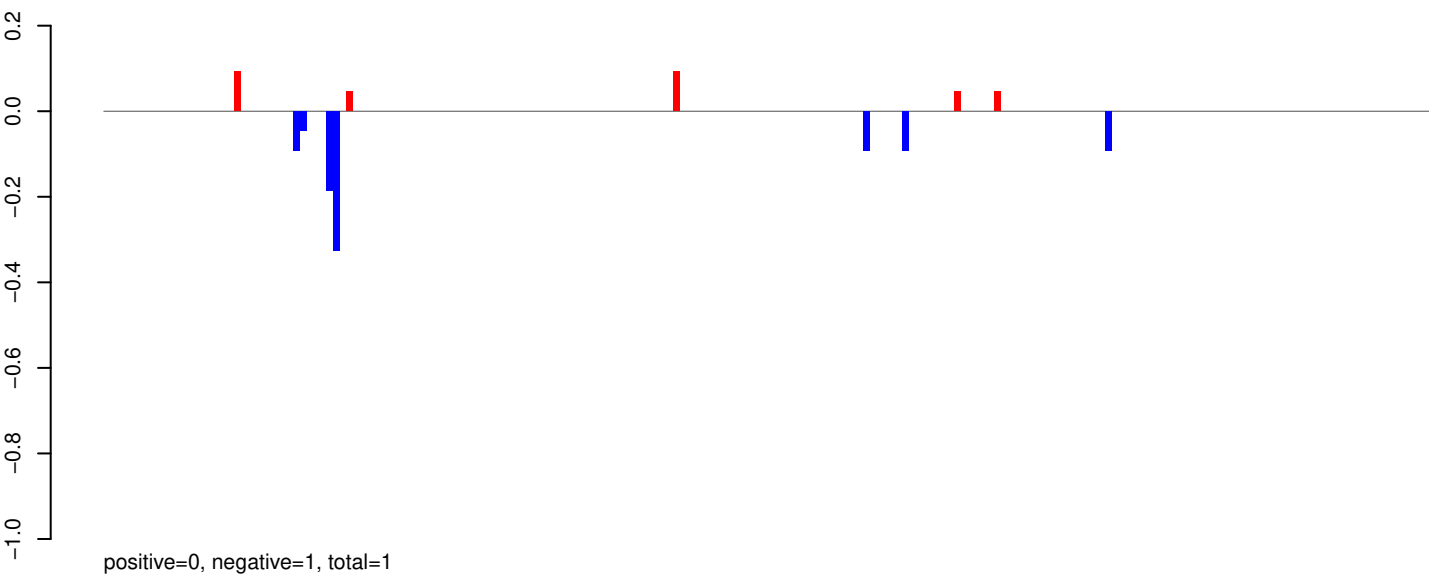

AeAeg_Whole_ZIKVdr_BM2_GP.24_35.rep

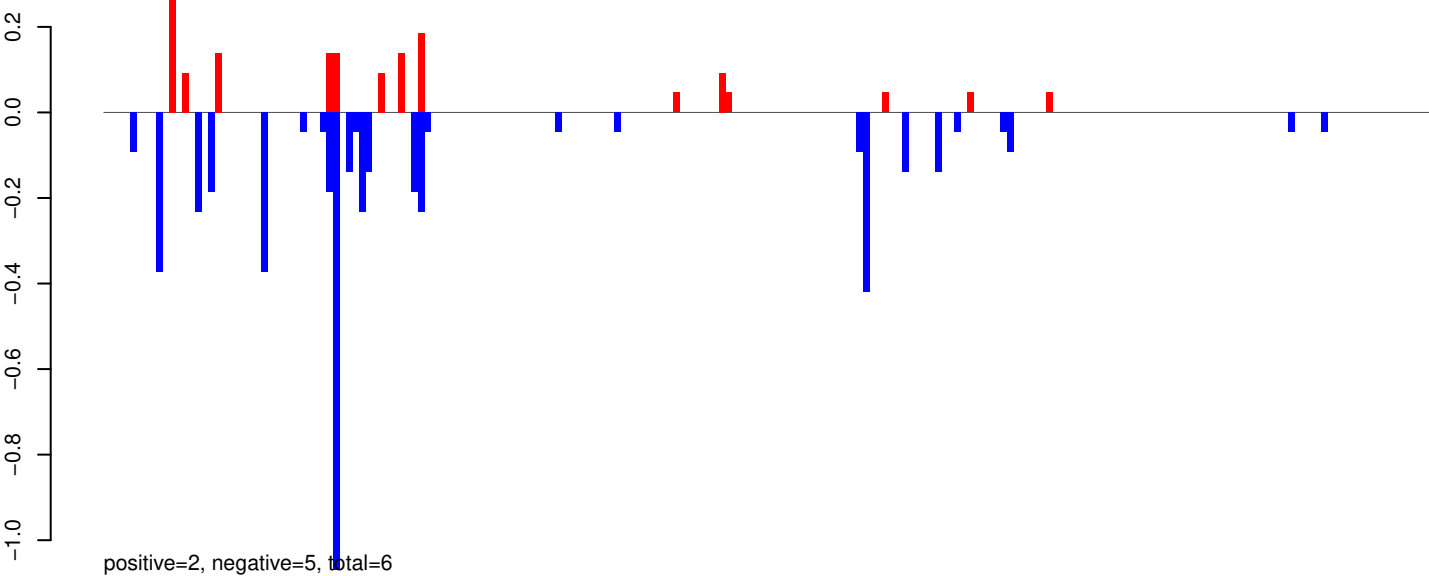

AeAeg_Whole_ZIKVdr_BM2_GP.rep

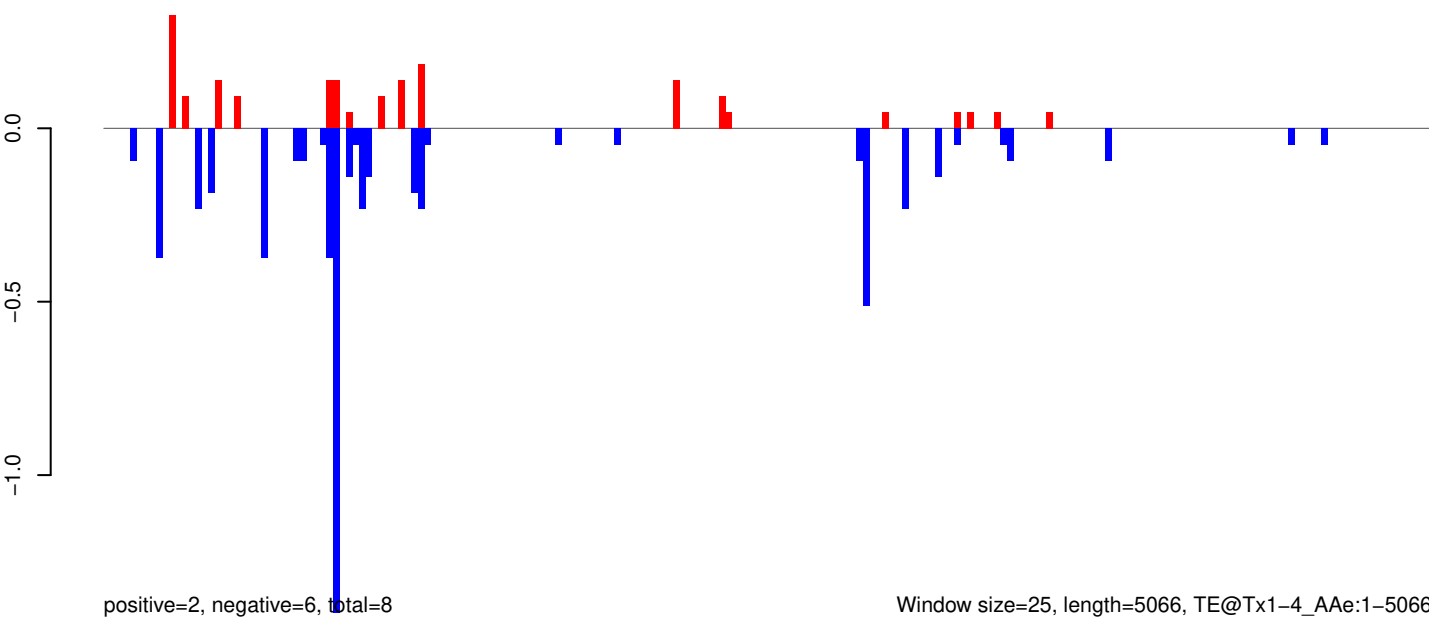

Window size=25, length=5066, TE@Tx1-4_AAe:1-5066

0 1000 2000 3000 4000 5000

AeAeg_Whole_ZIKVdr_BM2_GP.18_23.rep

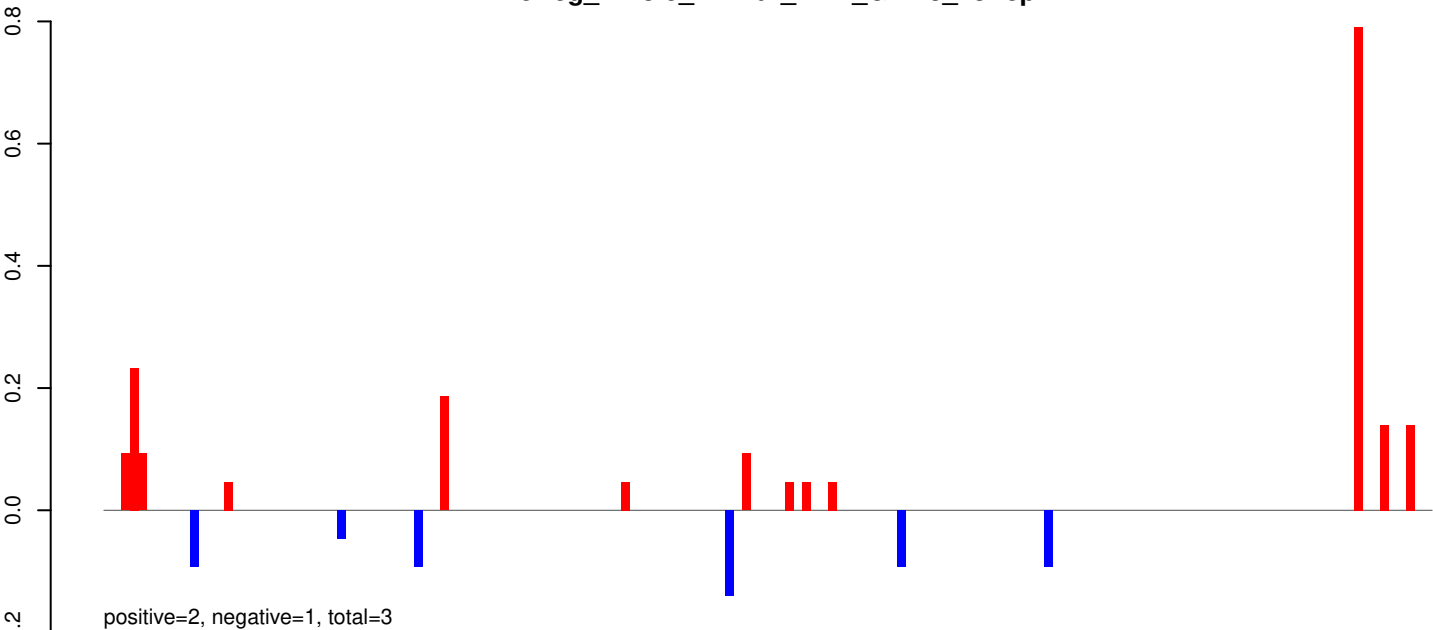

AeAeg_Whole_ZIKVdr_BM2_GP.24_35.rep

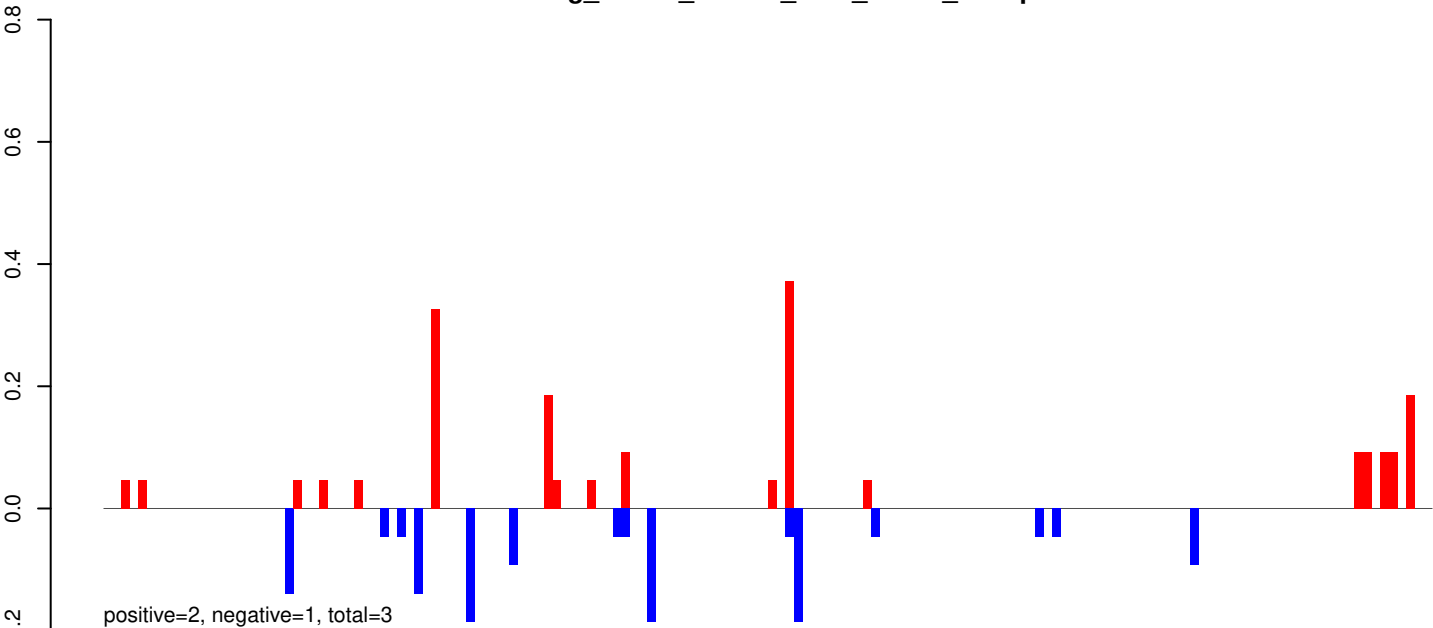

AeAeg_Whole_ZIKVdr_BM2_GP.rep

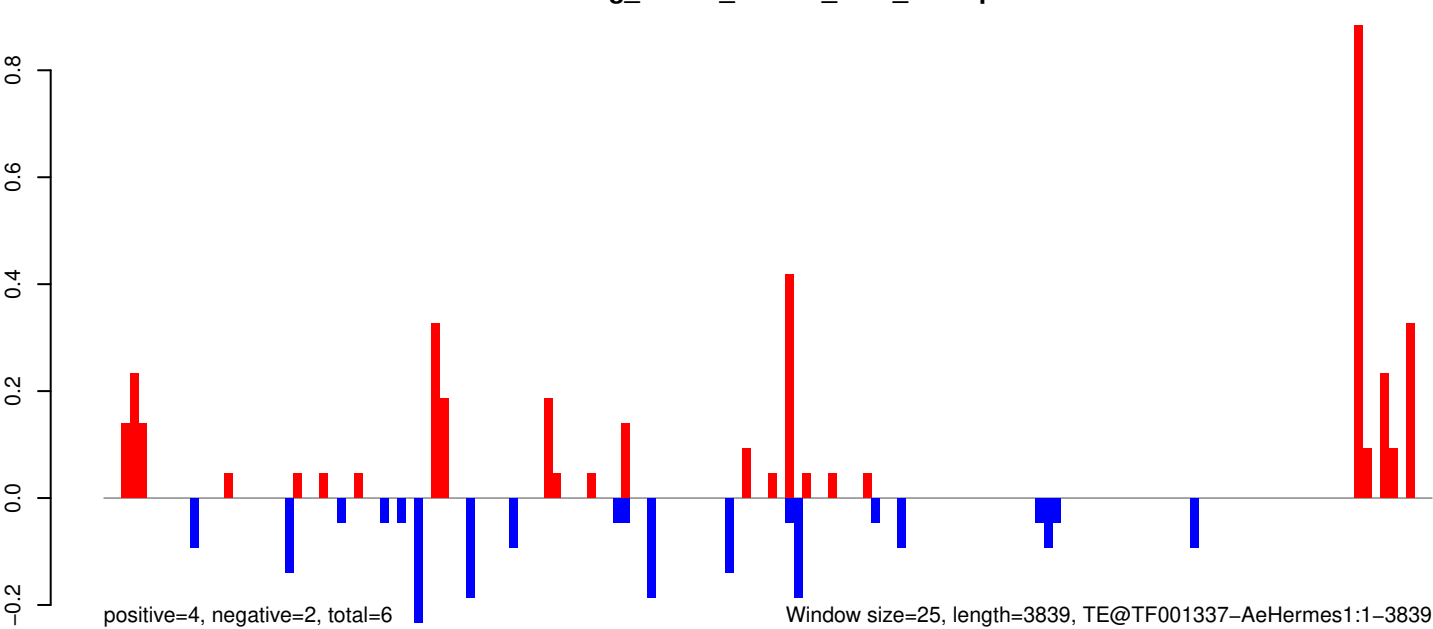

0 1000 2000 3000 4000

AeAeg_Whole_ZIKVdr_BM2_GP.18_23.rep

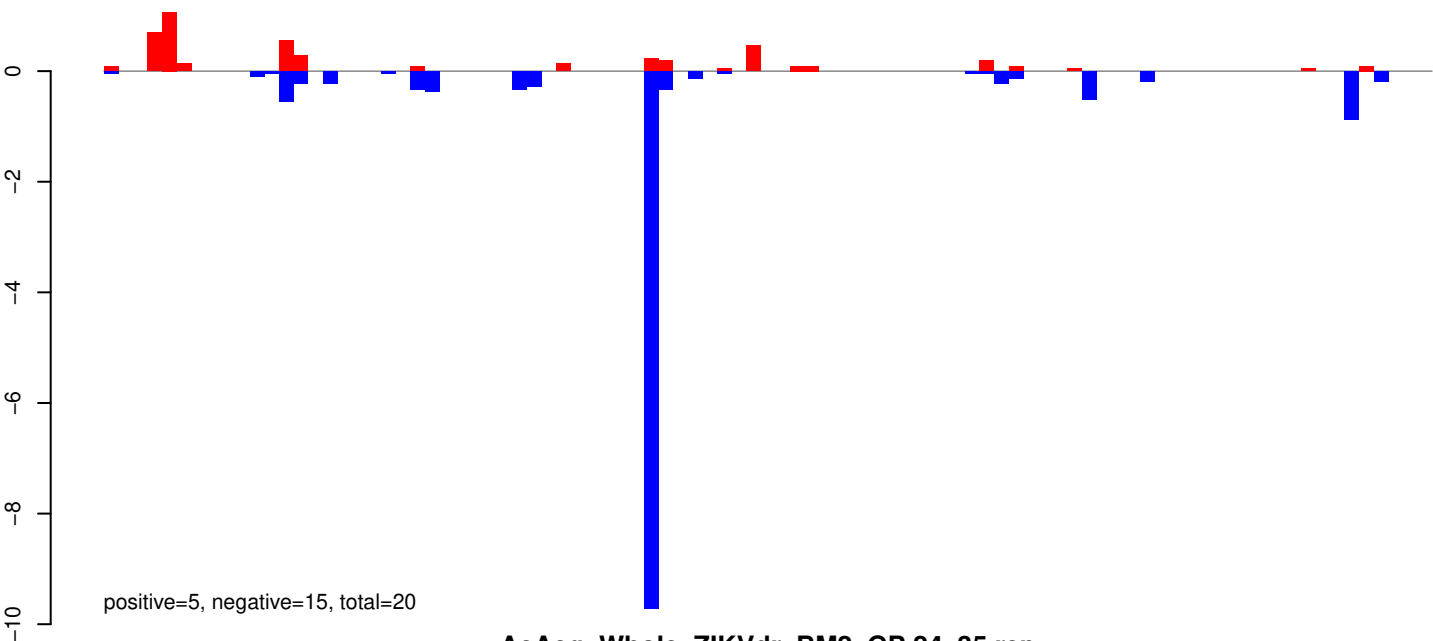

AeAeg_Whole_ZIKVdr_BM2_GP.24_35.rep

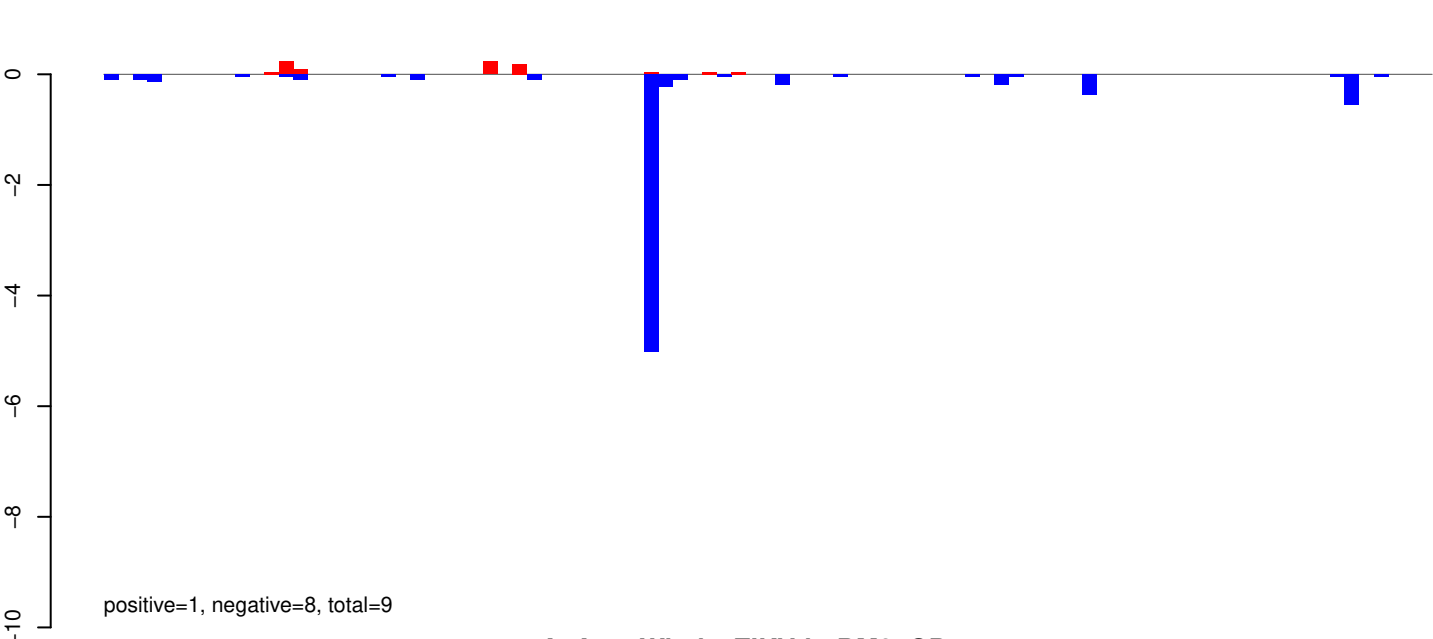

AeAeg_Whole_ZIKVdr_BM2_GP.rep

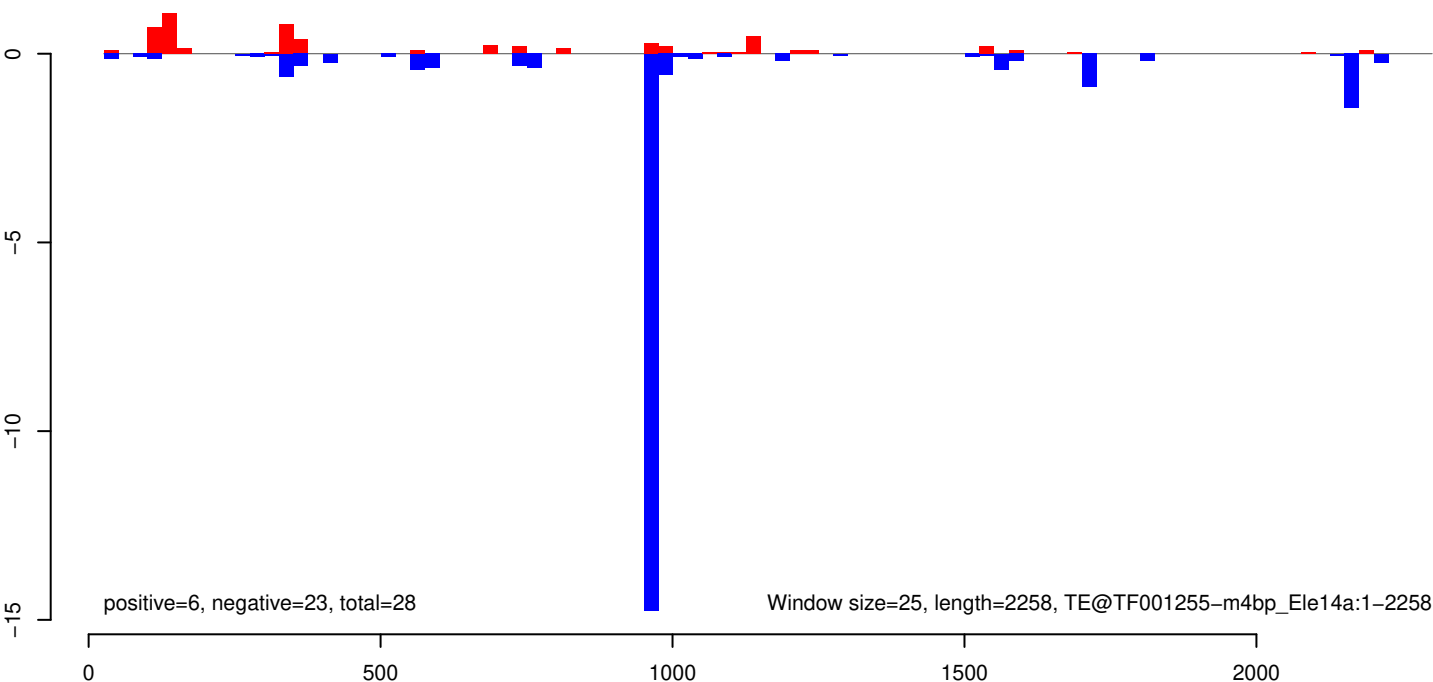

AeAeg_Whole_ZIKVdr_BM2_GP.18_23.rep

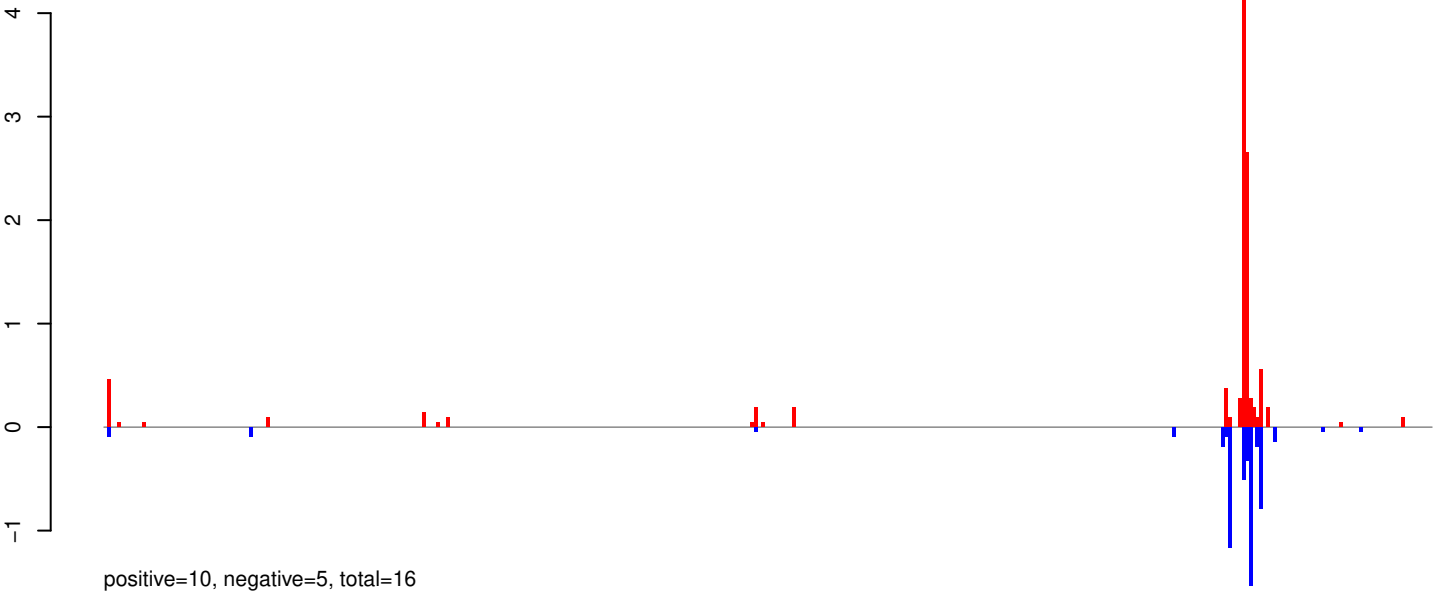

AeAeg_Whole_ZIKVdr_BM2_GP.24_35.rep



AeAeg_Whole_ZIKVdr_BM2_GP.rep

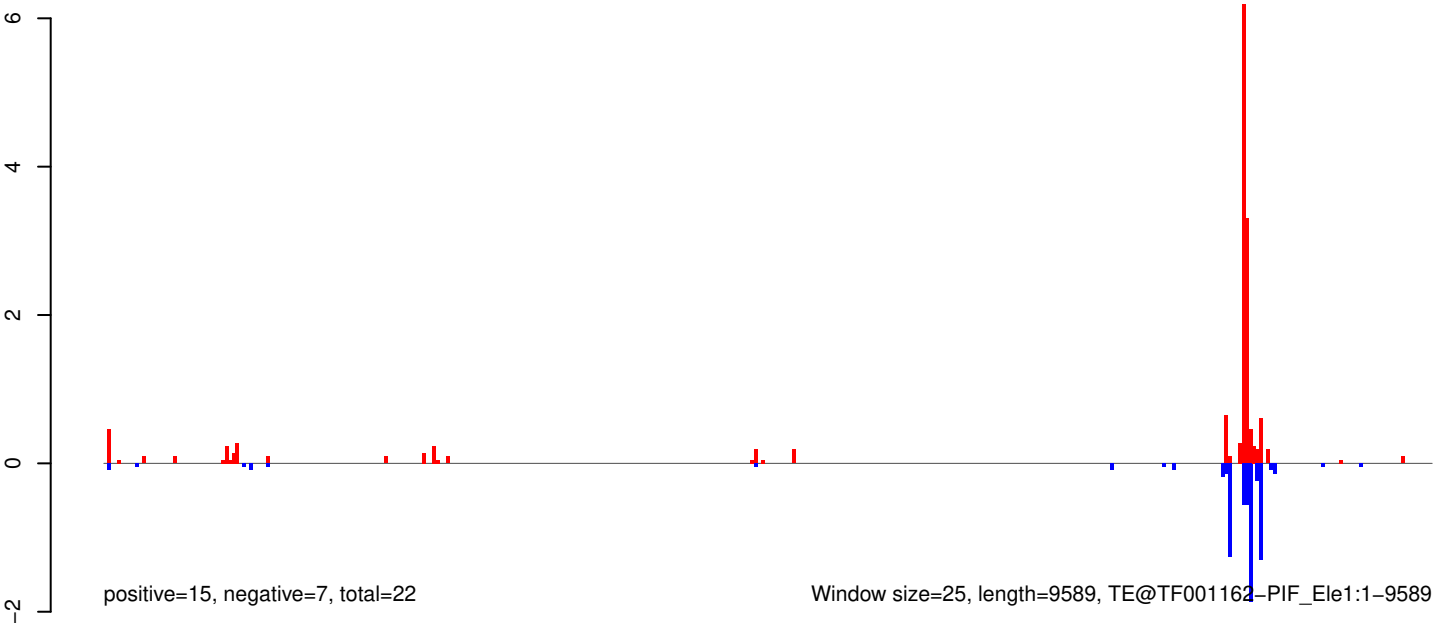

AeAeg_Whole_ZIKVdr_BM2_GP.18_23.rep

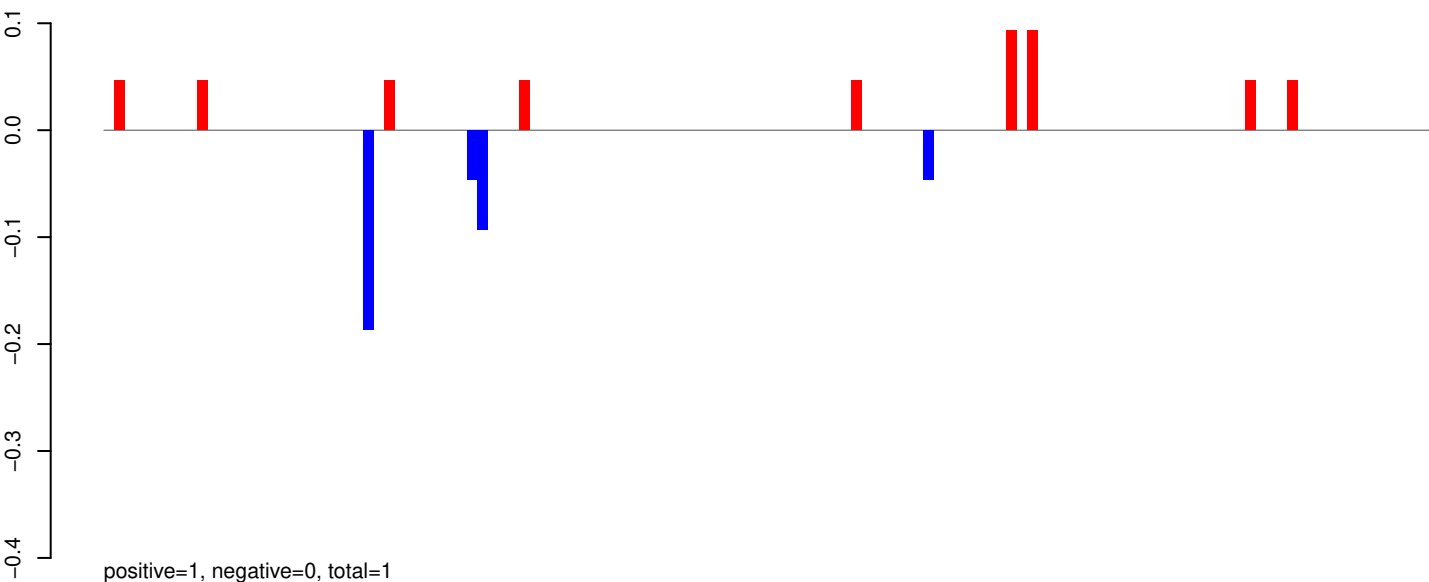

AeAeg_Whole_ZIKVdr_BM2_GP.24_35.rep

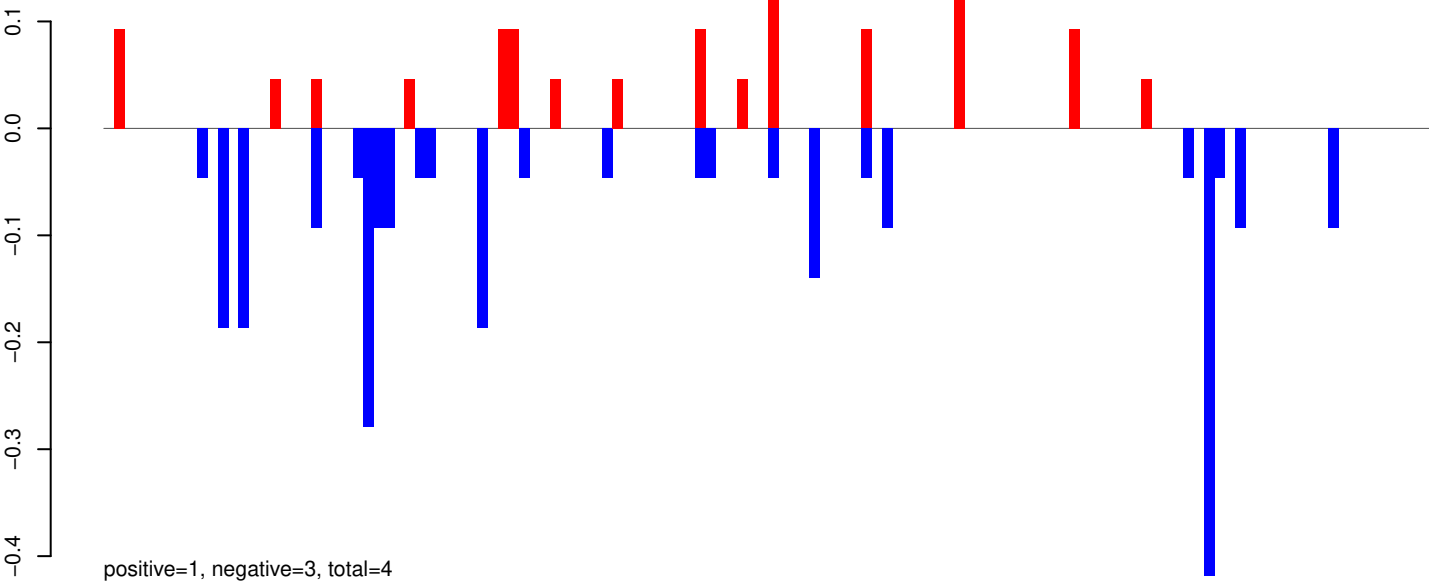

AeAeg_Whole_ZIKVdr_BM2_GP.rep

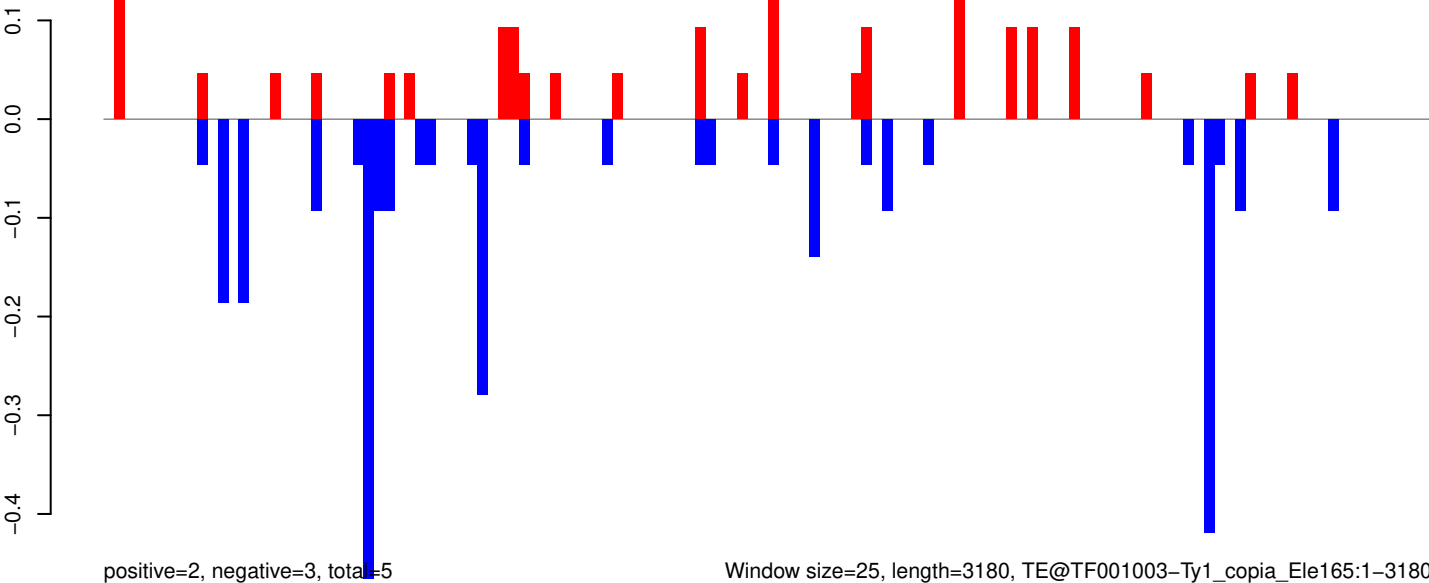

Window size=25, length=3180, TE@TF001003-Ty1_copia_Ele165:1-3180

0 500 1000 1500 2000 2500 3000

AeAeg_Whole_ZIKVdr_BM2_GP.18_23.rep

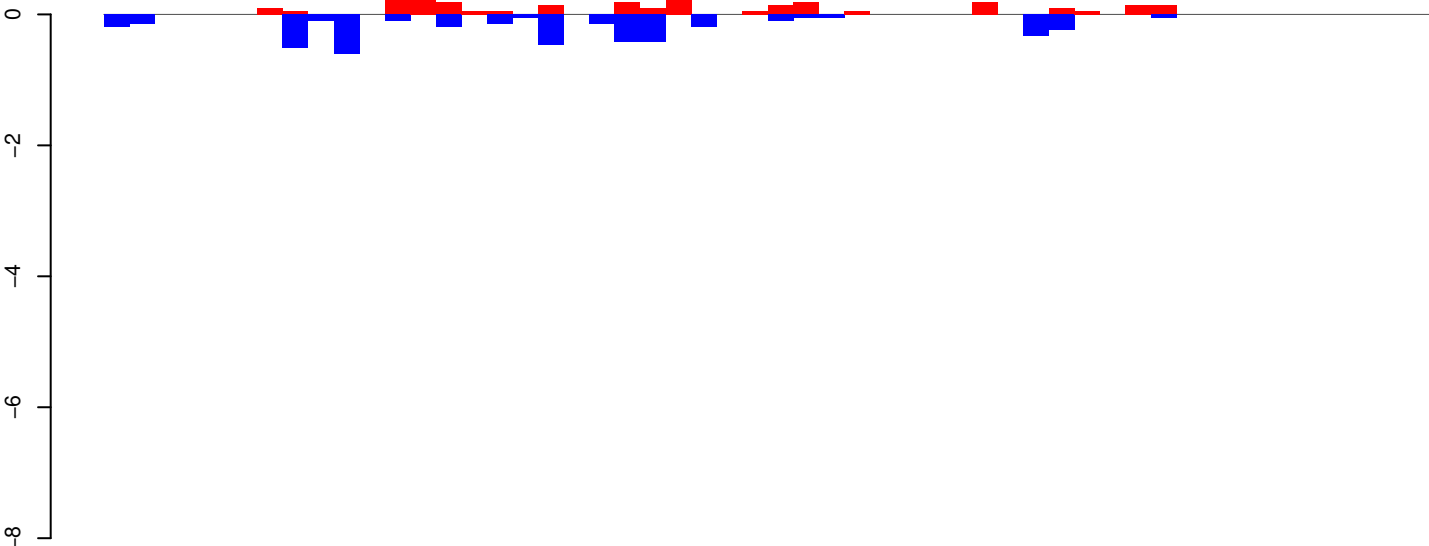

positive=3, negative=4, total=7

AeAeg_Whole_ZIKVdr_BM2_GP.24_35.rep

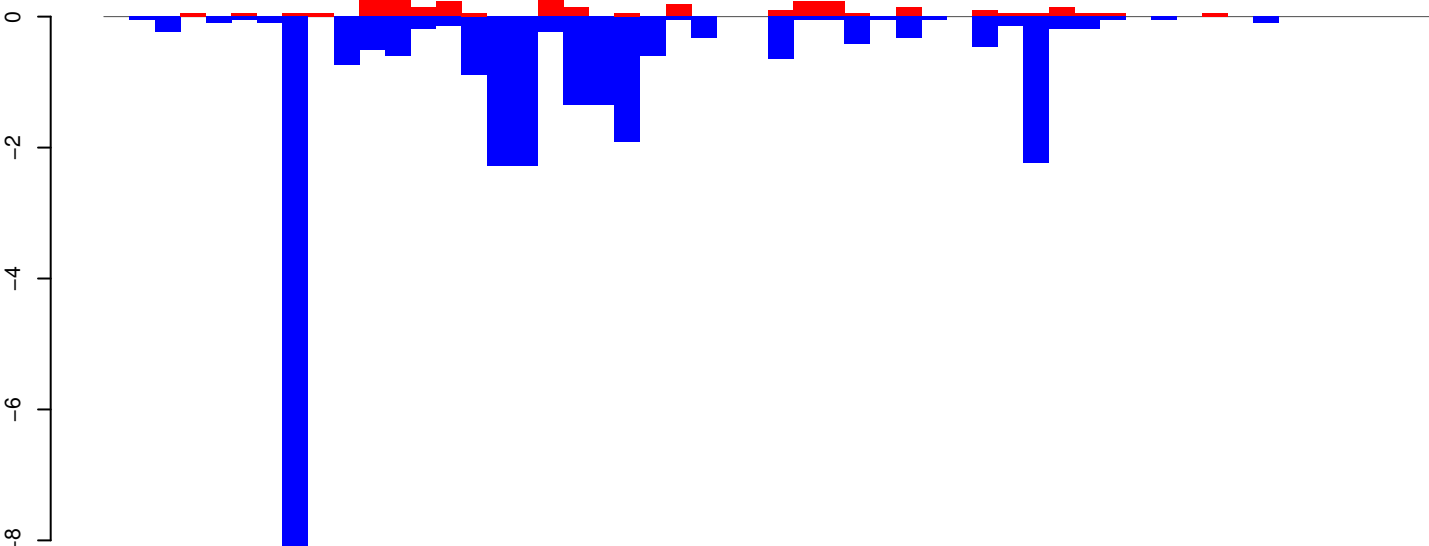

positive=3, negative=28, total=31

AeAeg_Whole_ZIKVdr_BM2_GP.rep

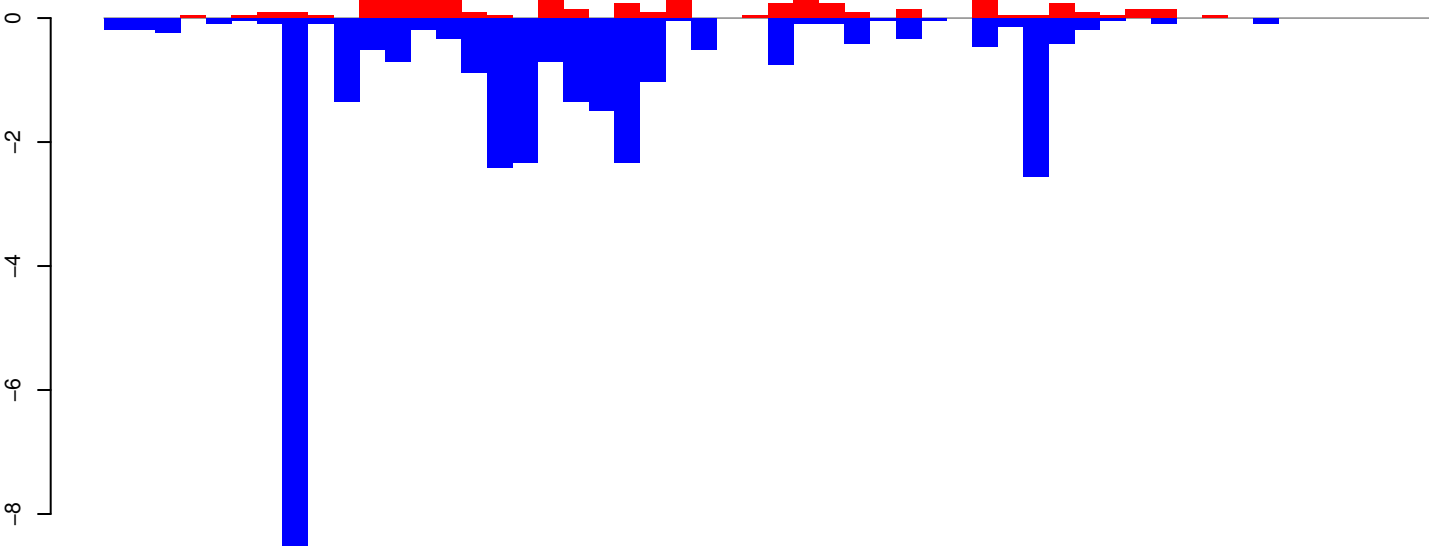

positive=6, negative=32, total=38

Window size=25, length=1298, TE@TF000898-ITmD37E_Le7:1-1298

0 200 400 600 800 1000 1200

AeAeg_Whole_ZIKVdr_BM2_GP.18_23.rep

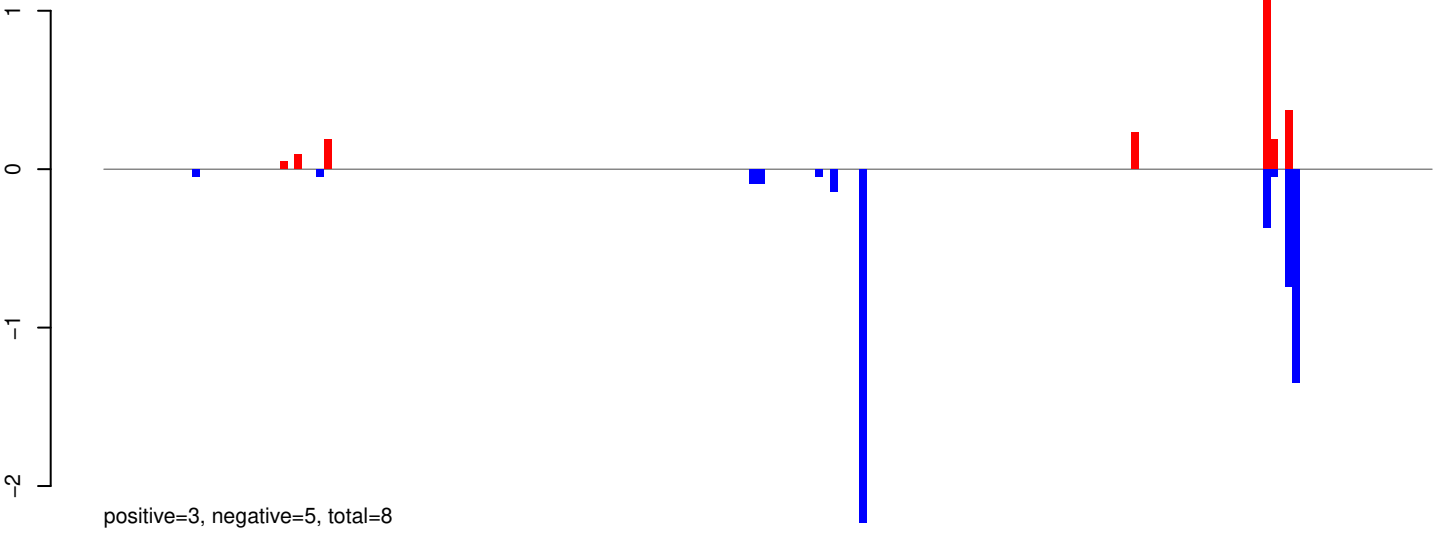

AeAeg_Whole_ZIKVdr_BM2_GP.24_35.rep

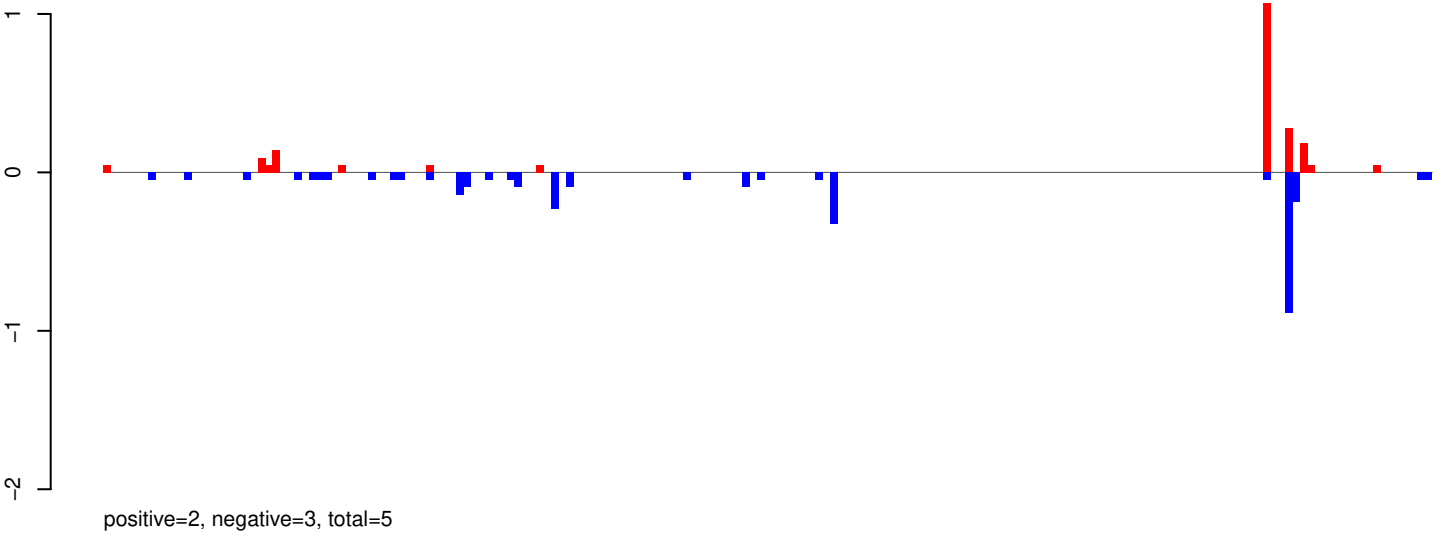

AeAeg_Whole_ZIKVdr_BM2_GP.rep

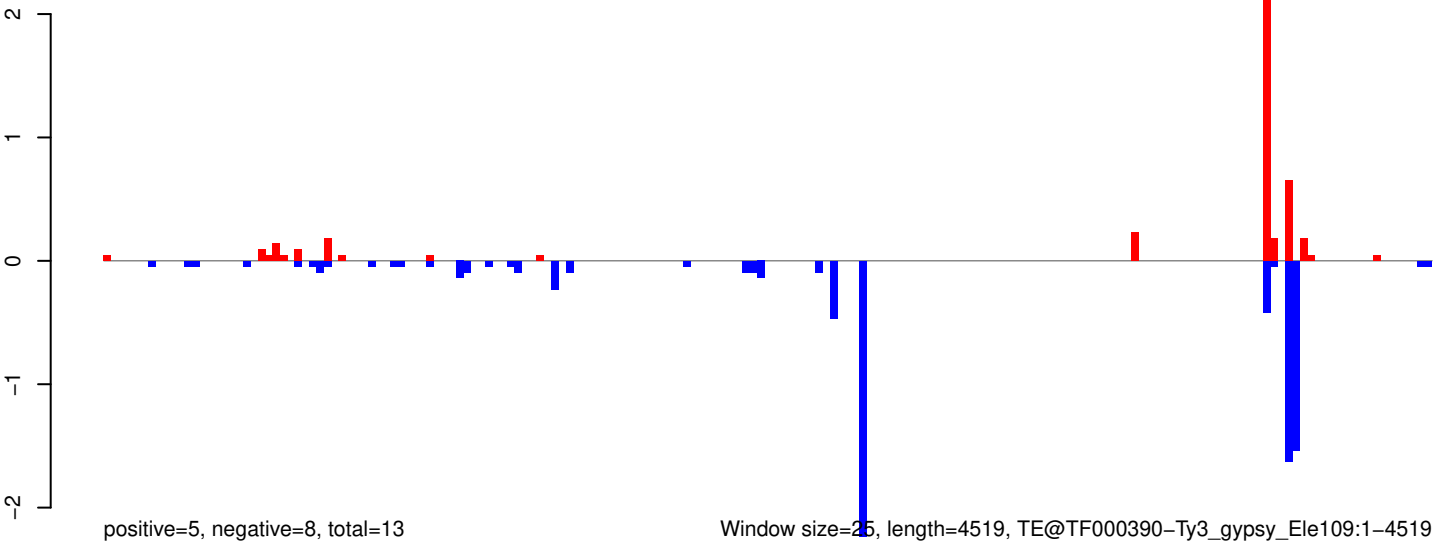

AeAeg_Whole_ZIKVdr_BM2_GP.18_23.rep



positive=0, negative=1, total=1

AeAeg_Whole_ZIKVdr_BM2_GP.24_35.rep

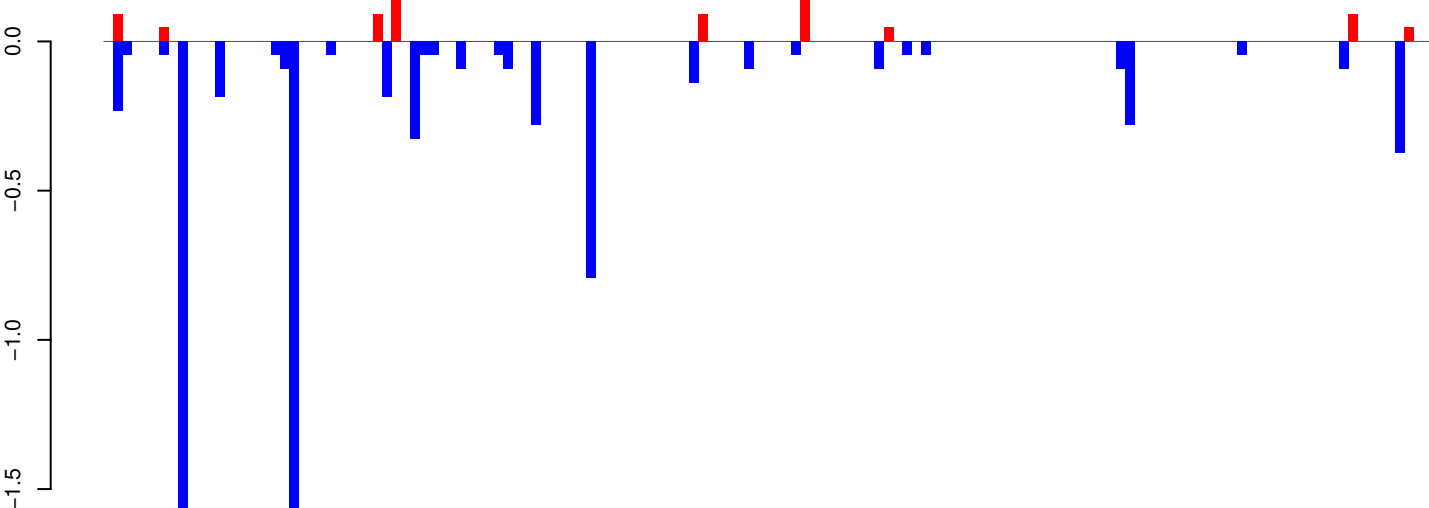

positive=1, negative=7, total=8

AeAeg_Whole_ZIKVdr_BM2_GP.rep

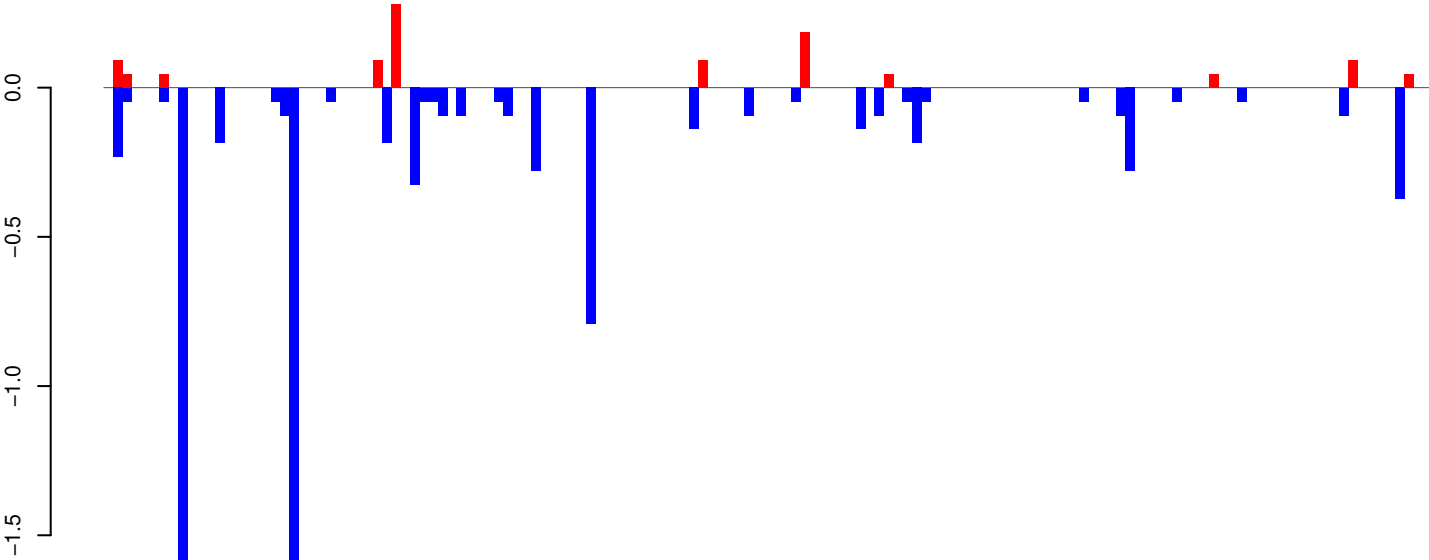

positive=1, negative=8, total=9

Window size=25, length=3569, TE@TF000214-I_ele27:1-3569

0 500 1000 1500 2000 2500 3000 3500

AeAeg_Whole_ZIKVdr_BM2_GP.18_23.rep

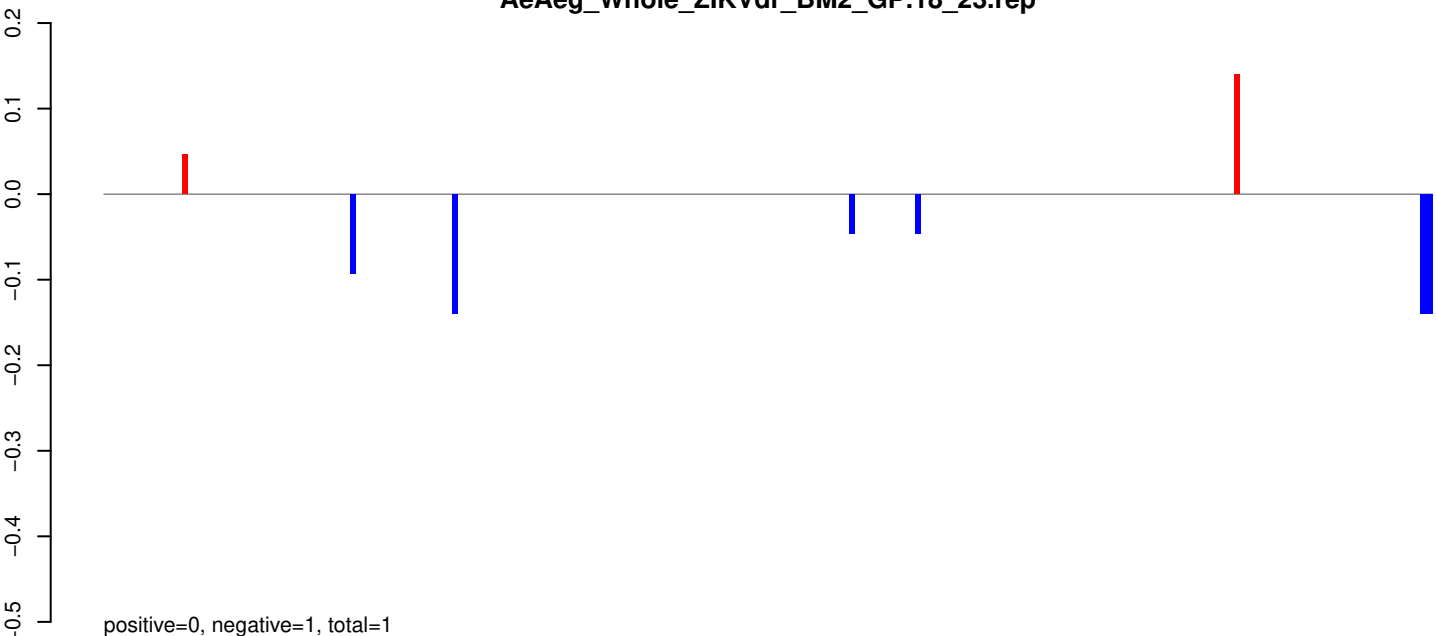

AeAeg_Whole_ZIKVdr_BM2_GP.24_35.rep

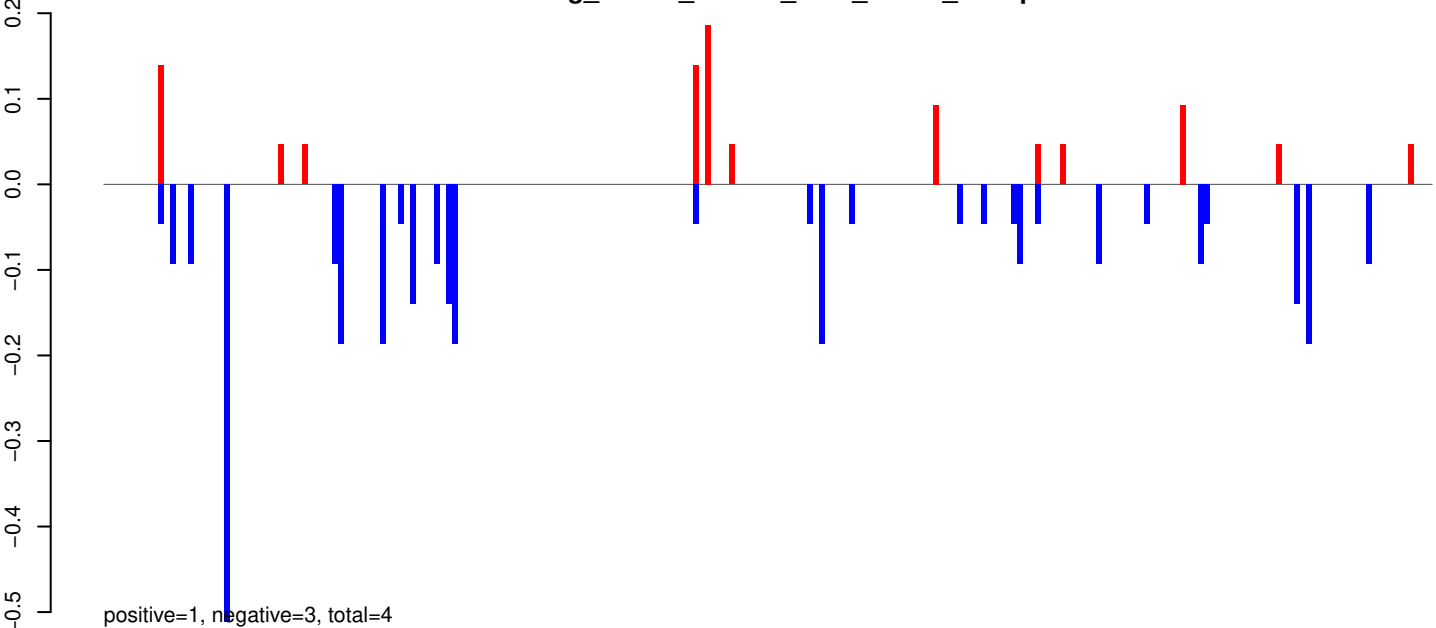

AeAeg_Whole_ZIKVdr_BM2_GP.rep

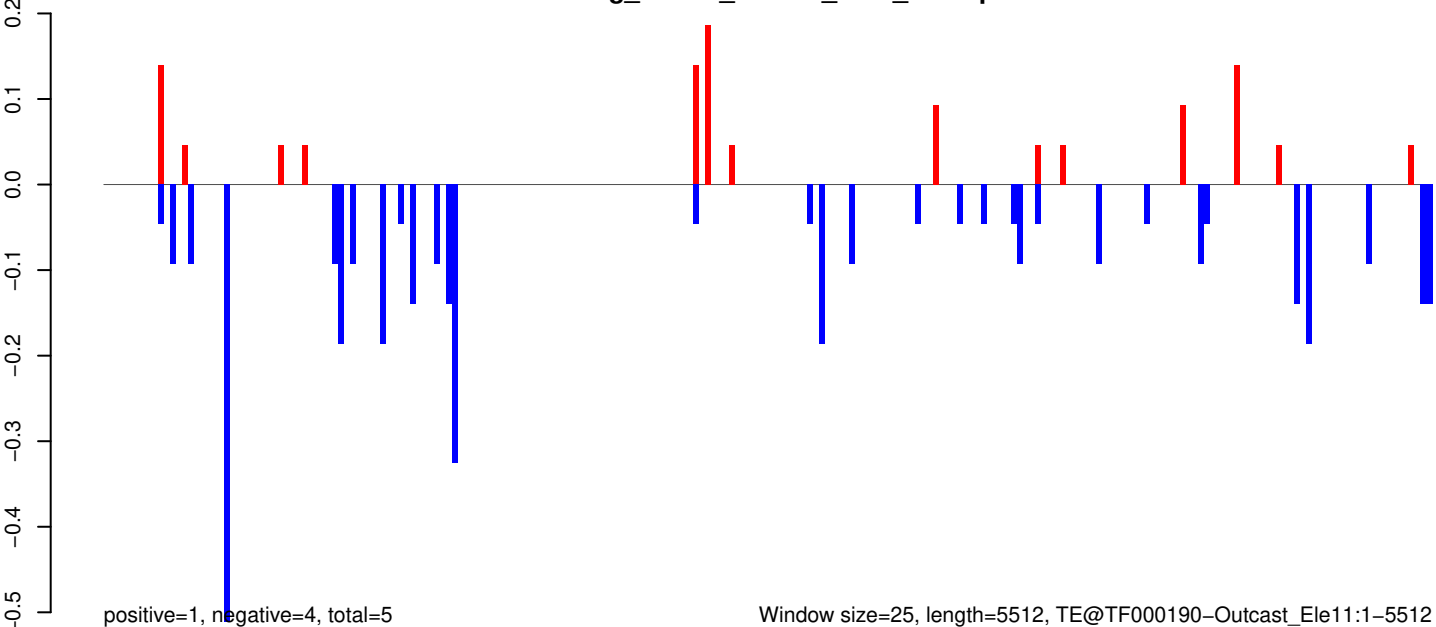

Window size=25, length=5512, TE@TF000190-Outcast_Ele11:1-5512

0 1000 2000 3000 4000 5000

AeAeg_Whole_ZIKVdr_BM2_GP.18_23.rep

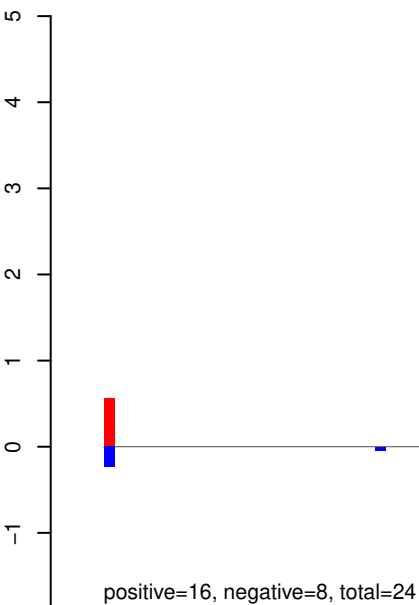

AeAeg_Whole_ZIKVdr_BM2_GP.24_35.rep

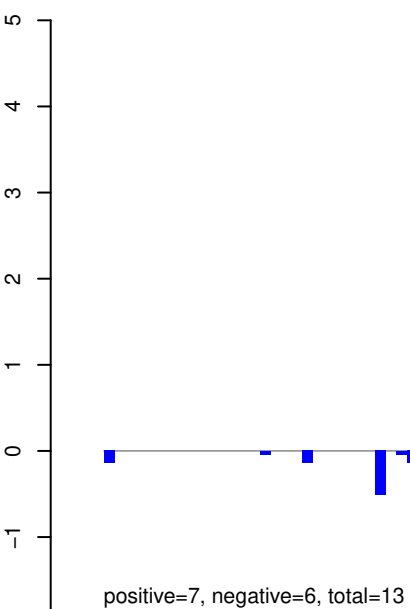

AeAeg_Whole_ZIKVdr_BM2_GP.rep

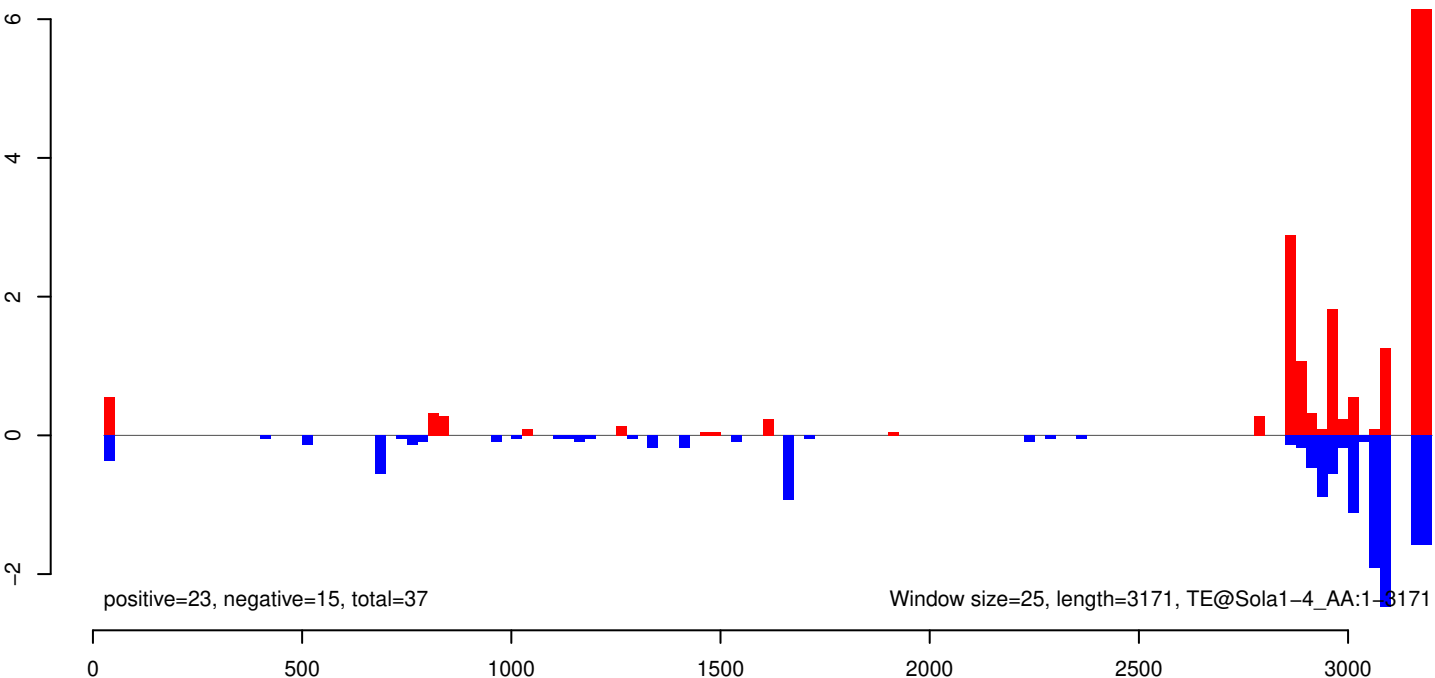

AeAeg_Whole_ZIKVdr_BM2_GP.18_23.rep

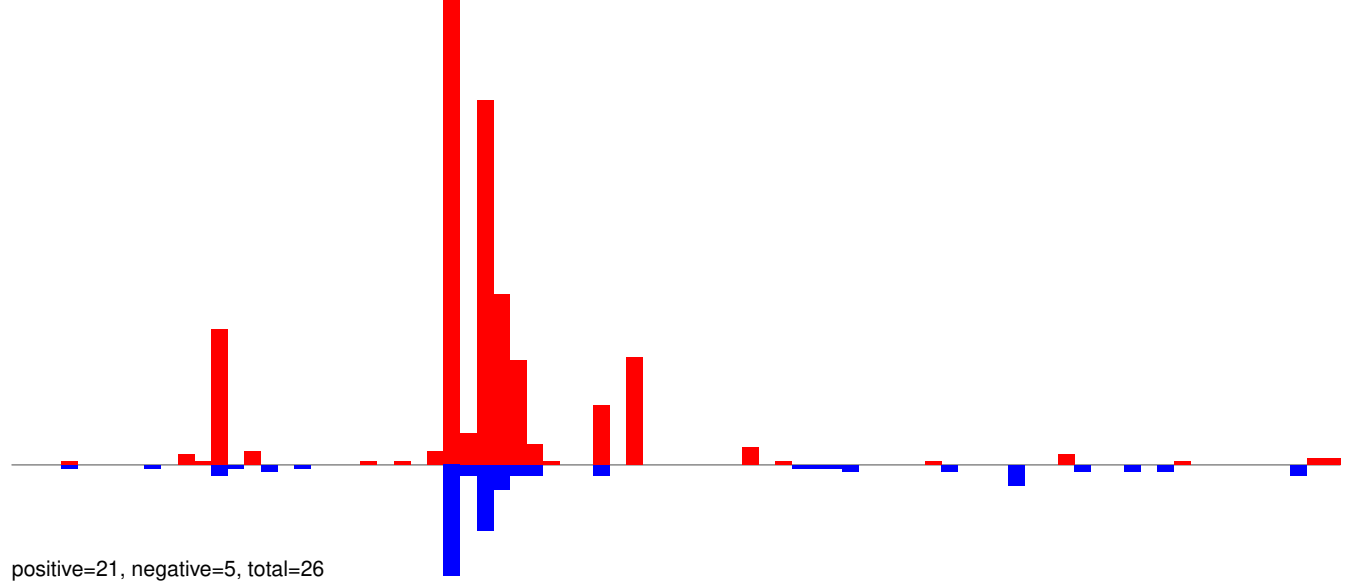

AeAeg_Whole_ZIKVdr_BM2_GP.24_35.rep

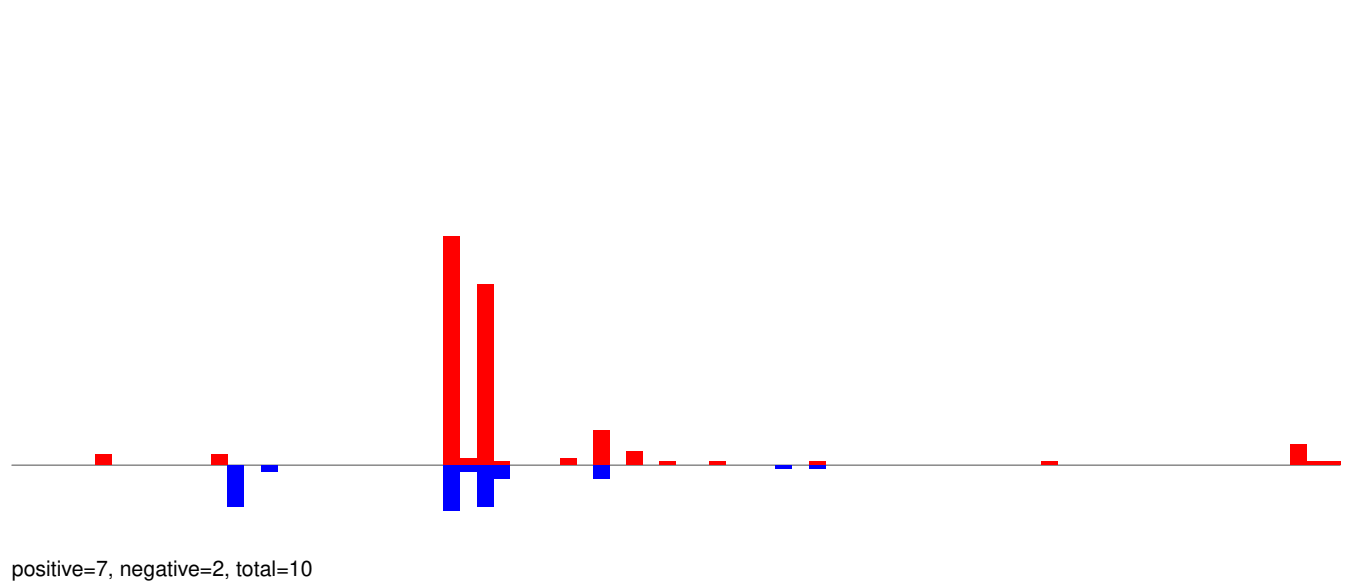

AeAeg_Whole_ZIKVdr_BM2_GP.rep

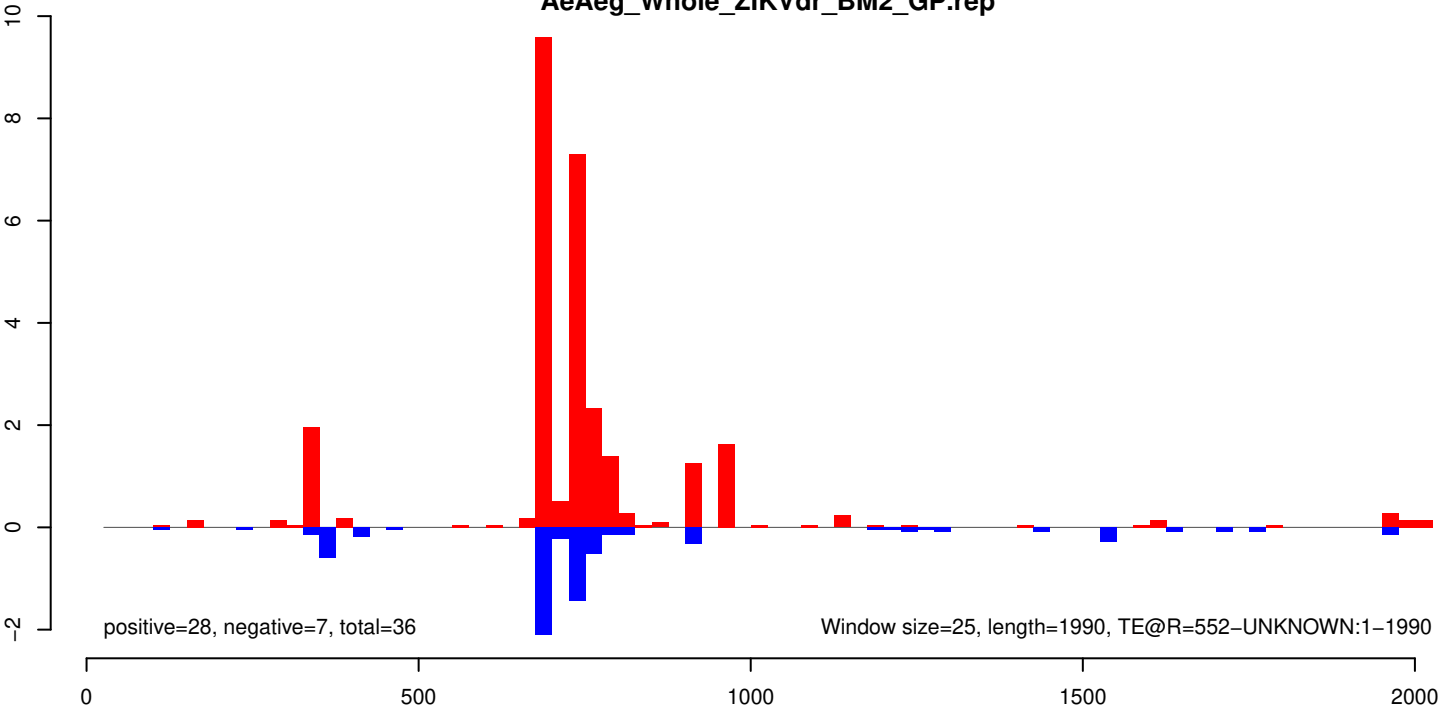

AeAeg_Whole_ZIKVdr_BM2_GP.18_23.rep

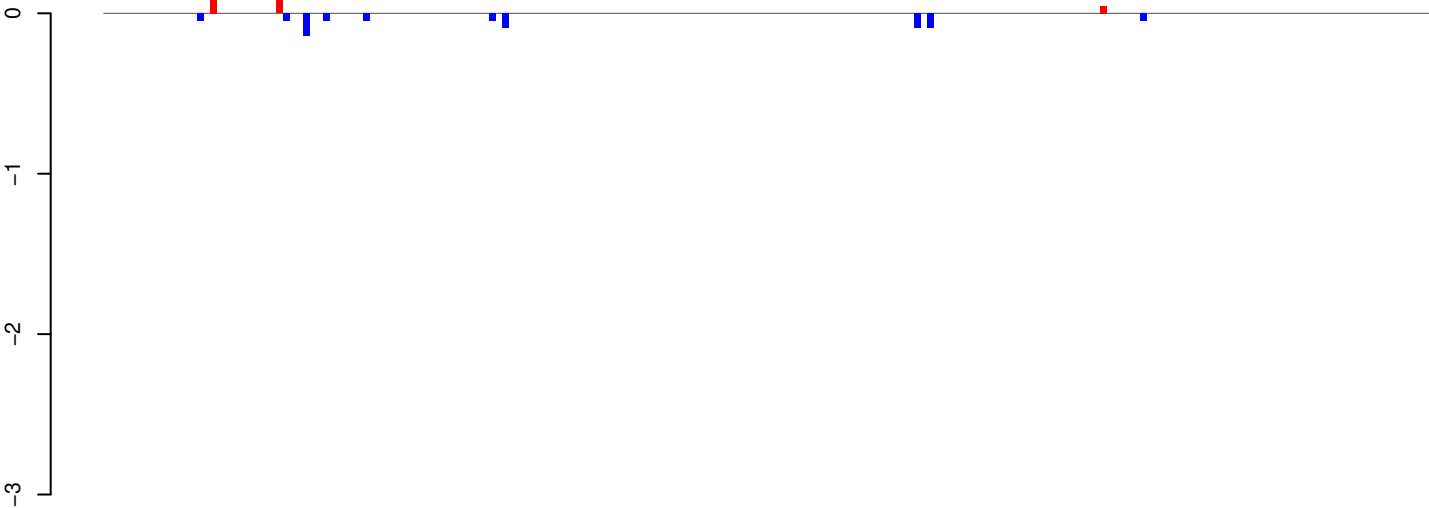

positive=0, negative=1, total=1

AeAeg_Whole_ZIKVdr_BM2_GP.24_35.rep

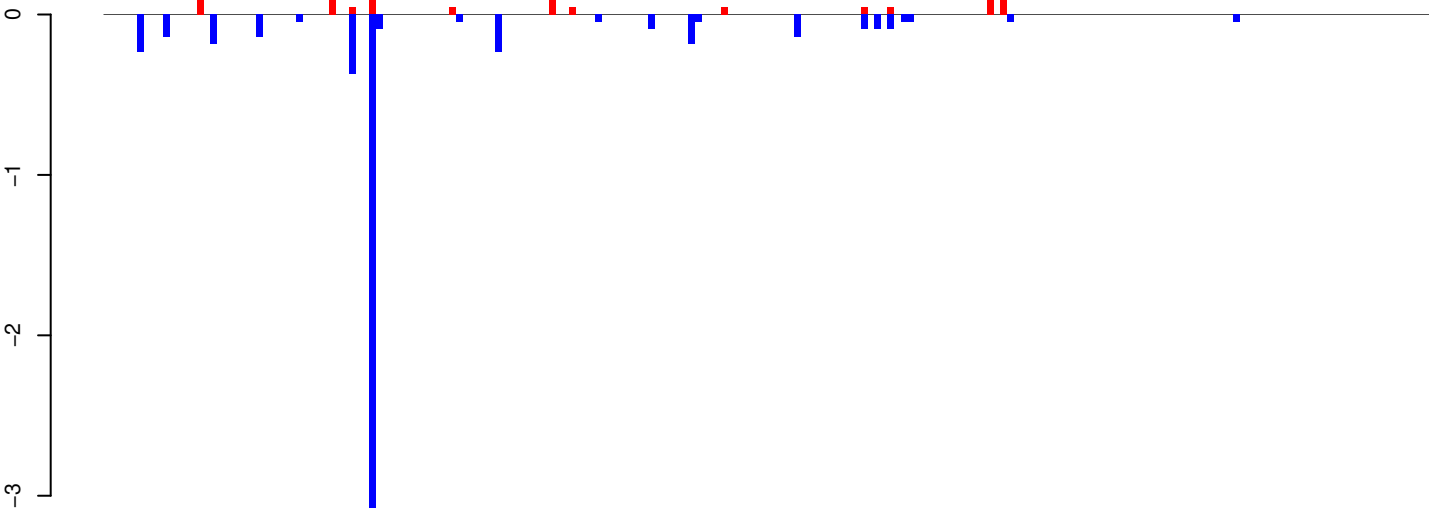

positive=1, negative=6, total=7

AeAeg_Whole_ZIKVdr_BM2_GP.rep

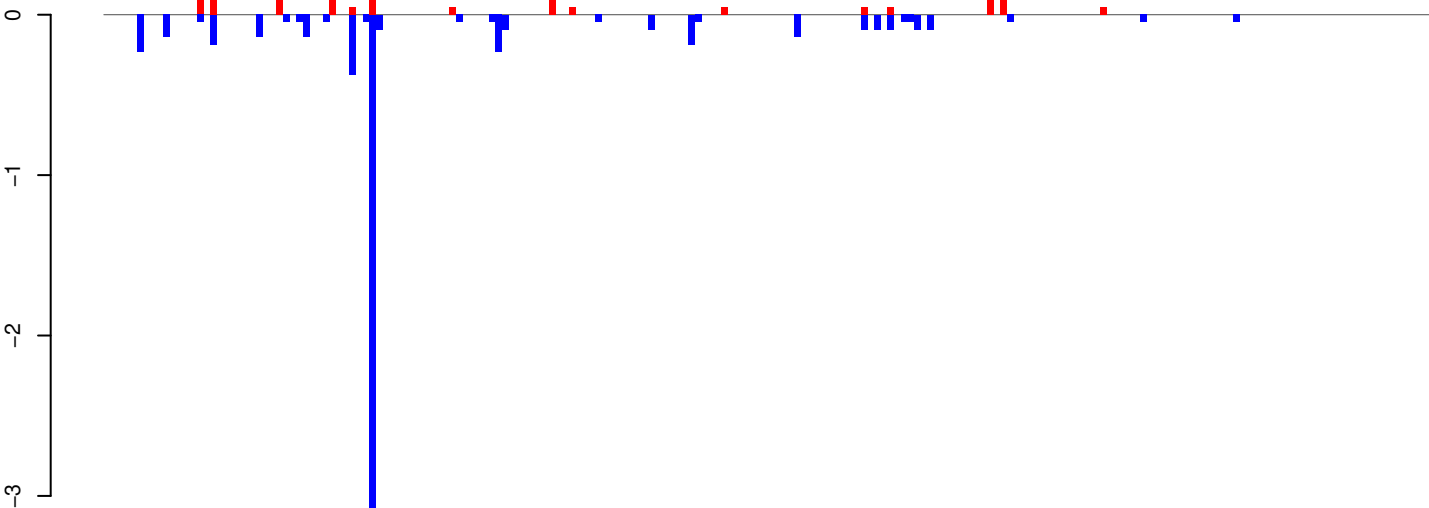

positive=1, negative=7, total=8

Window size=25, length=4984, TE@Tx1-1_AAe:1-4984

0 1000 2000 3000 4000 5000

AeAeg_Whole_ZIKVdr_BM2_GP.18_23.rep

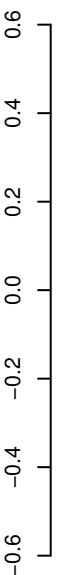

positive=2, negative=2, total=4

AeAeg_Whole_ZIKVdr_BM2_GP.24_35.rep

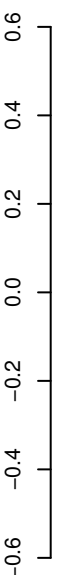

positive=1, negative=3, total=5

AeAeg_Whole_ZIKVdr_BM2_GP.rep

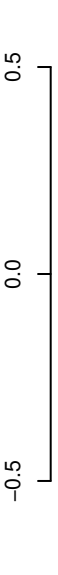

positive=3, negative=6, total=9

Window size=25, length=2628, TE@TF001102-Pogo_Ele10:1-2628



AeAeg_Whole_ZIKVdr_BM2_GP.18_23.rep

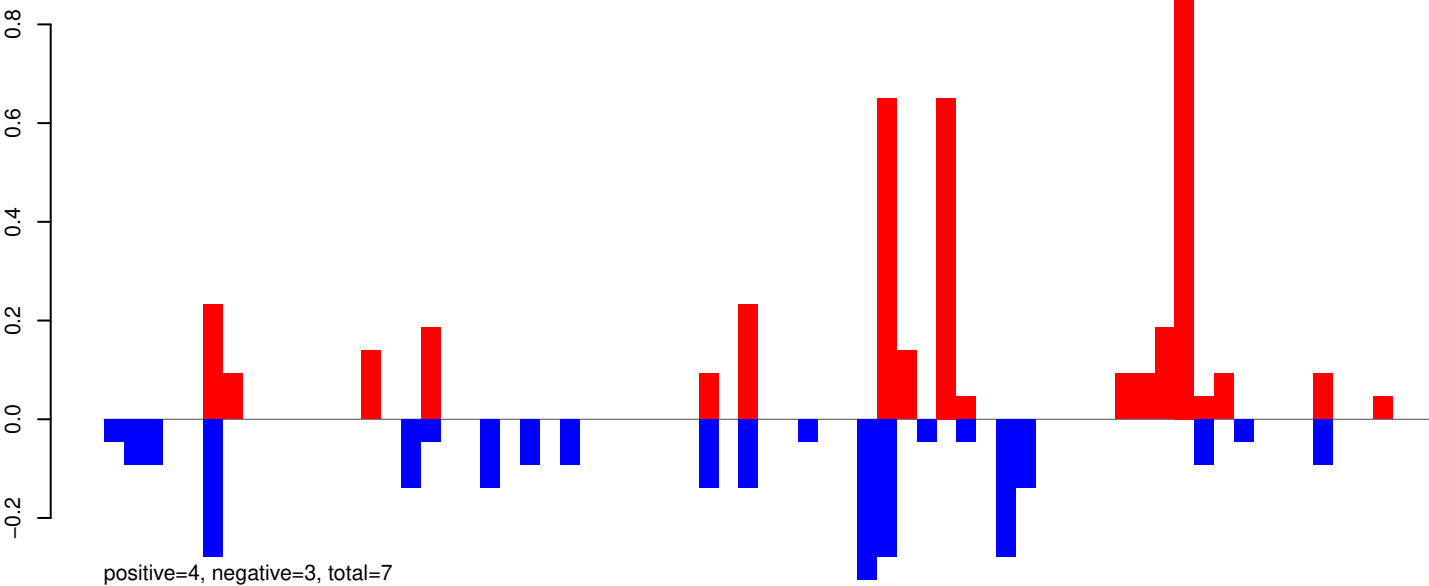

AeAeg_Whole_ZIKVdr_BM2_GP.24_35.rep

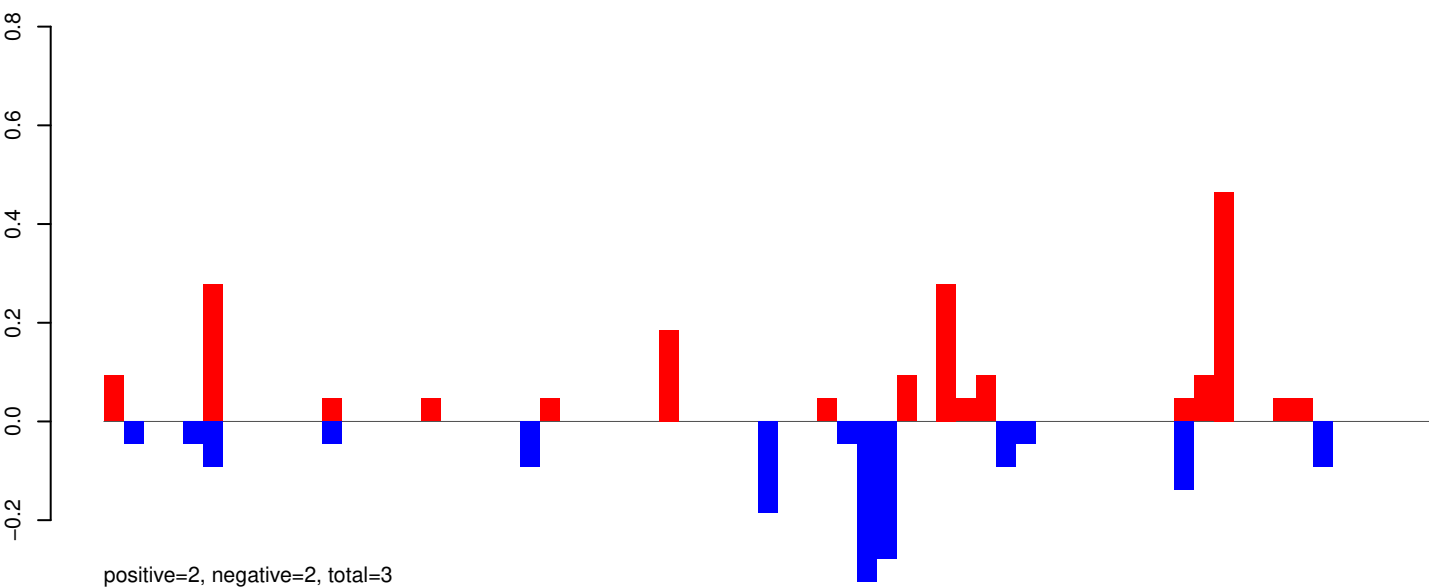

AeAeg_Whole_ZIKVdr_BM2_GP.rep

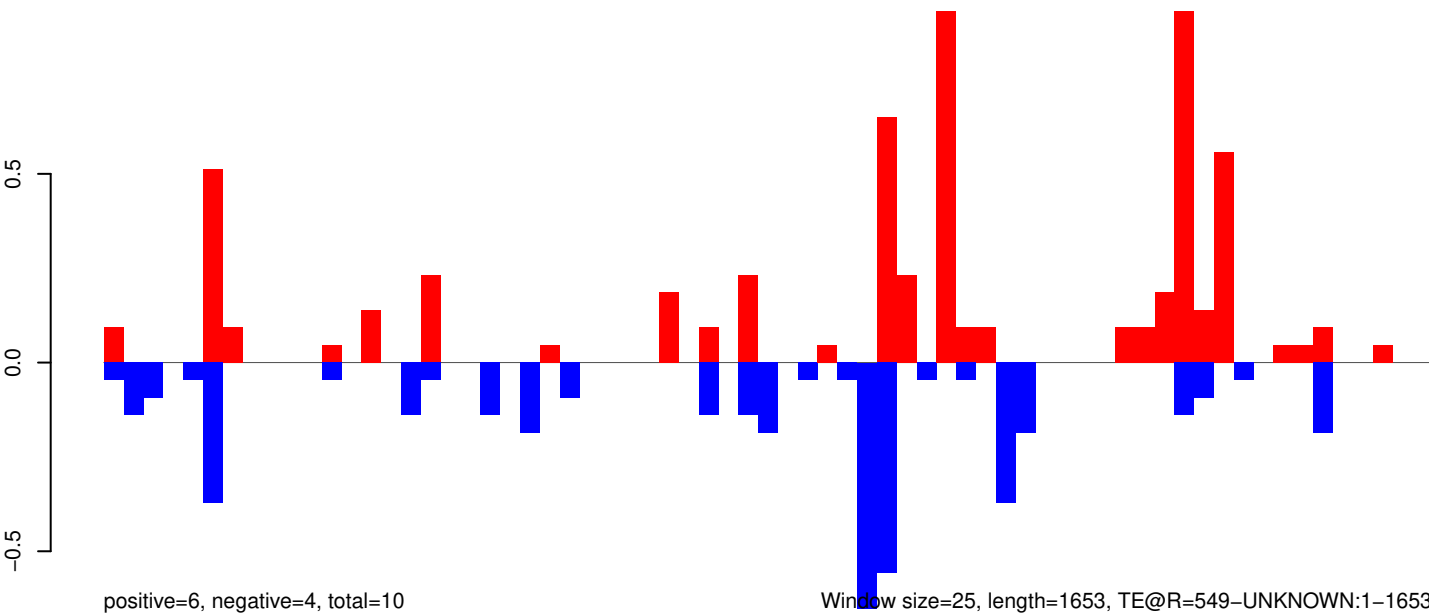

AeAeg_Whole_ZIKVdr_BM2_GP.18_23.rep

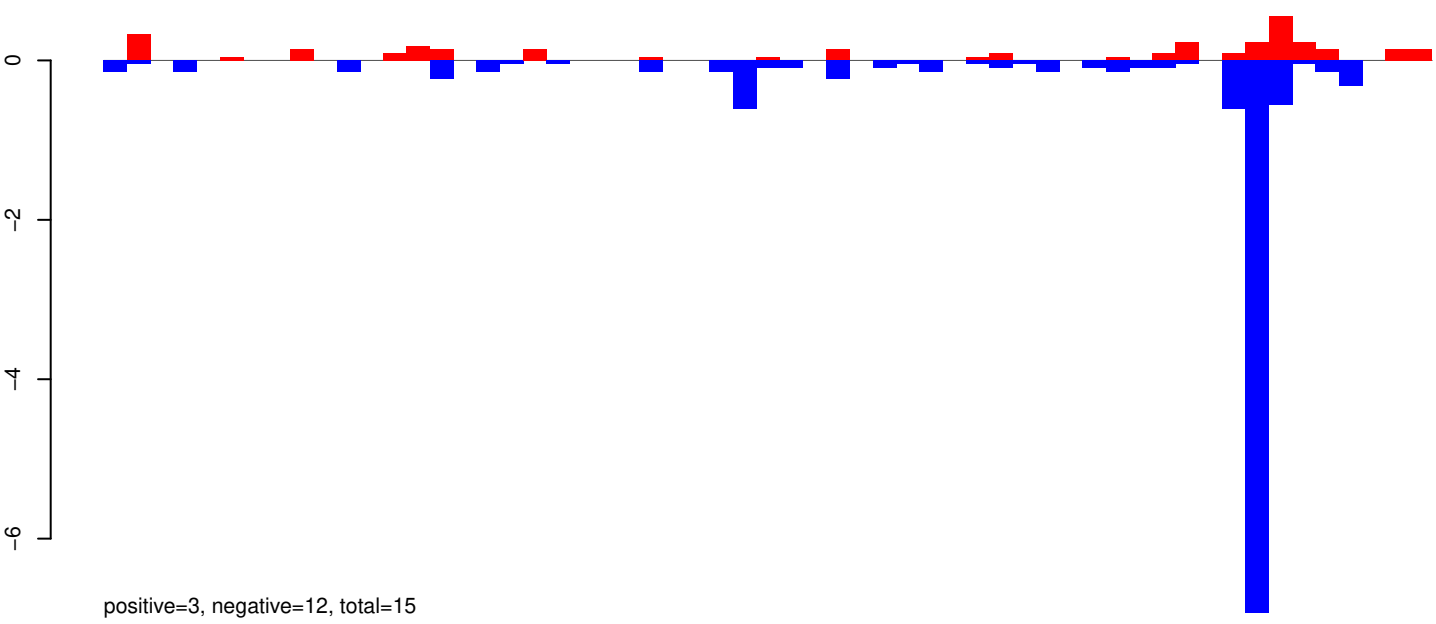

AeAeg_Whole_ZIKVdr_BM2_GP.24_35.rep

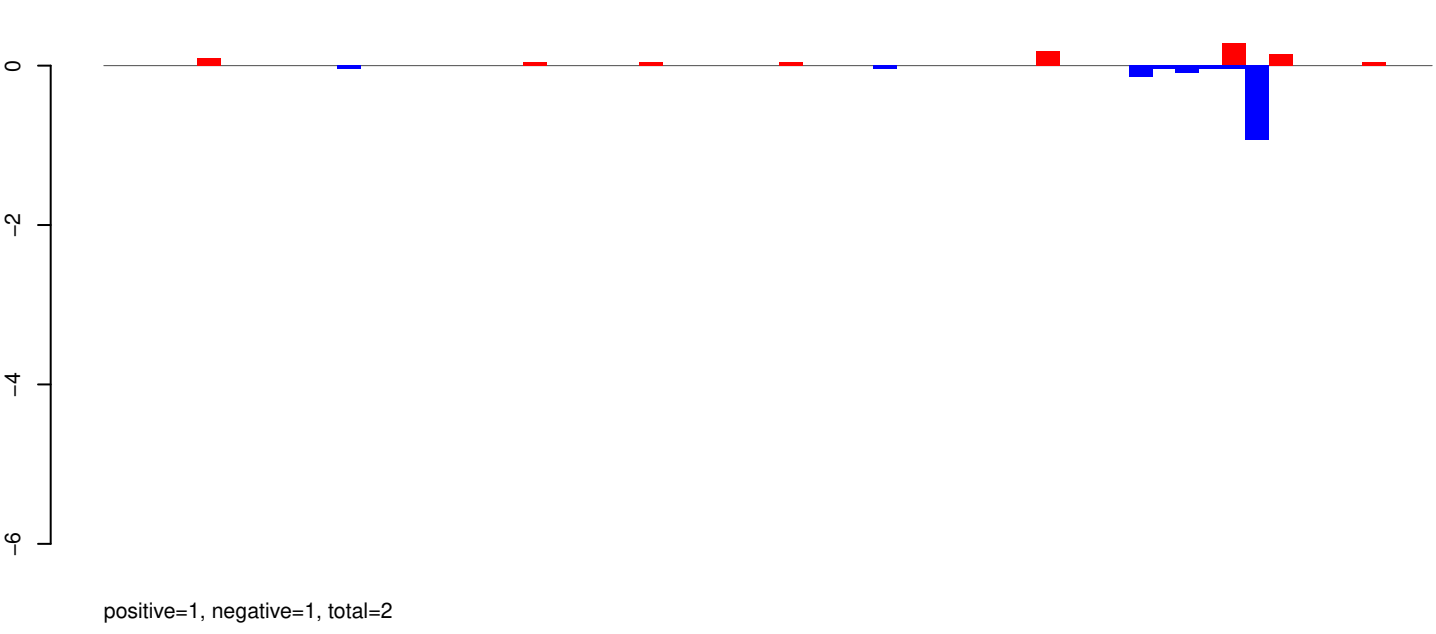

AeAeg_Whole_ZIKVdr_BM2_GP.rep

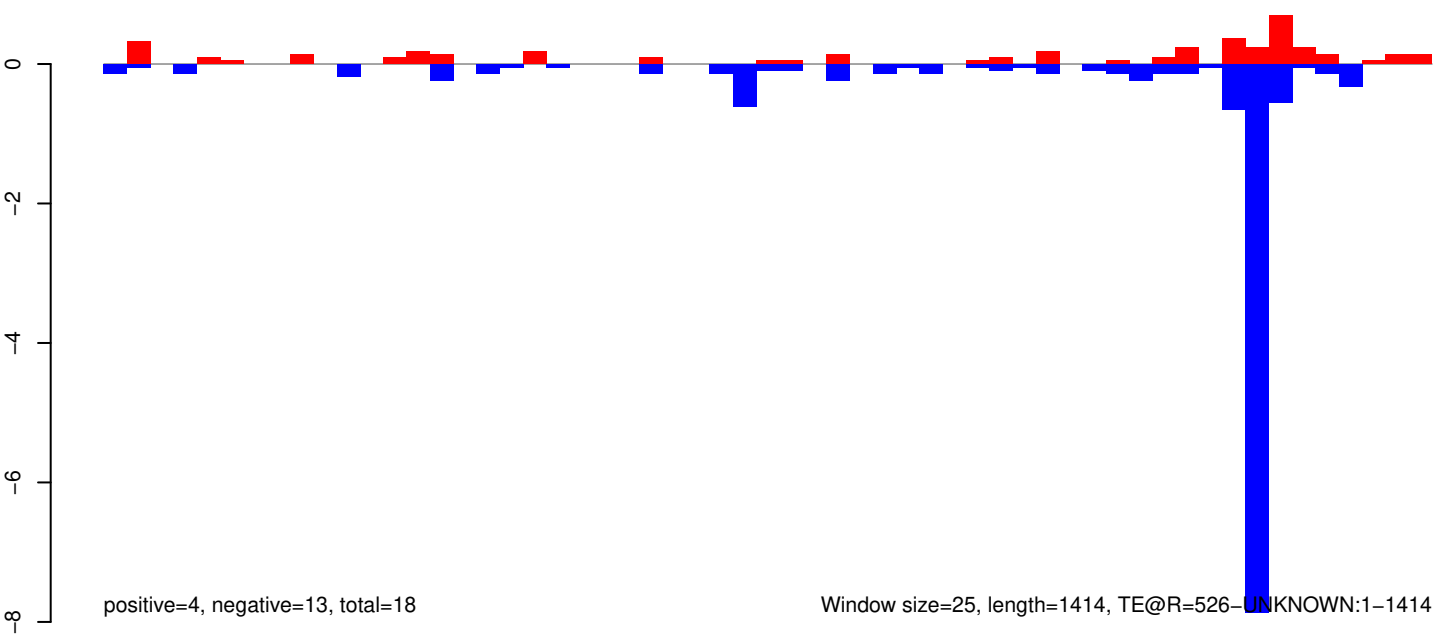

Window size=25, length=1414, TE@R=526-UNKNOWN:1-1414

AeAeg_Whole_ZIKVdr_BM2_GP.18_23.rep

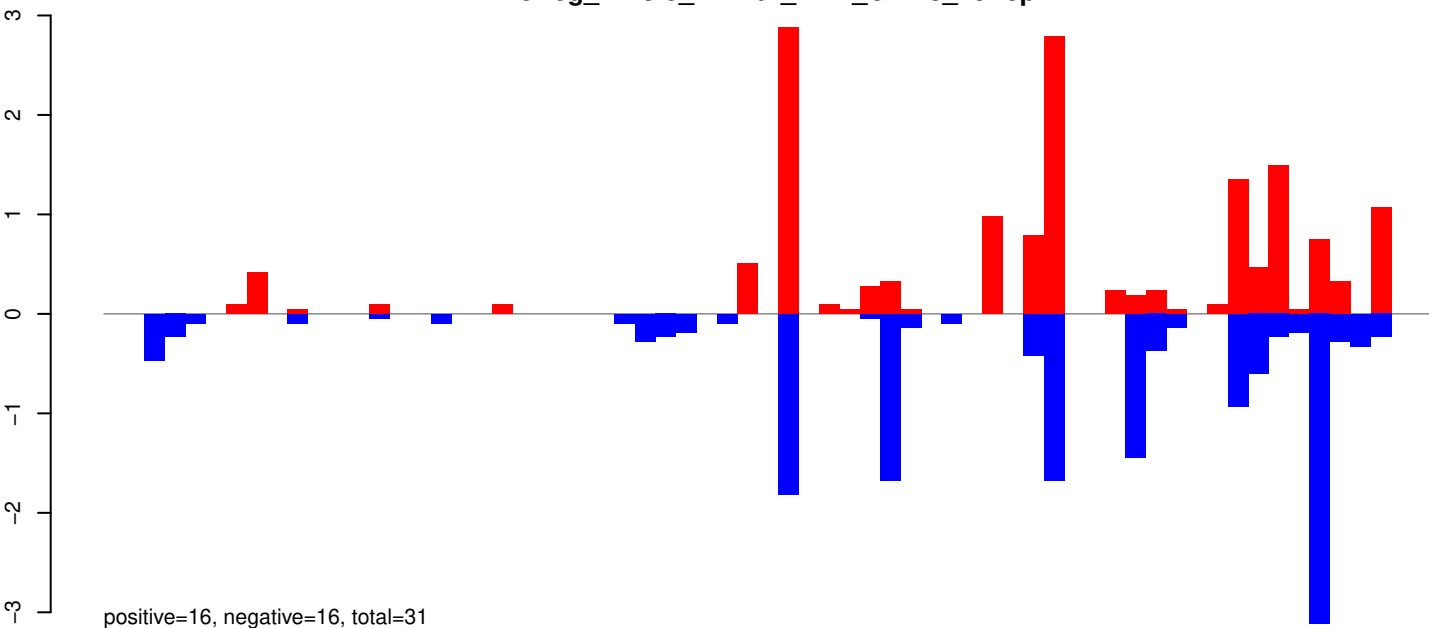

AeAeg_Whole_ZIKVdr_BM2_GP.24_35.rep

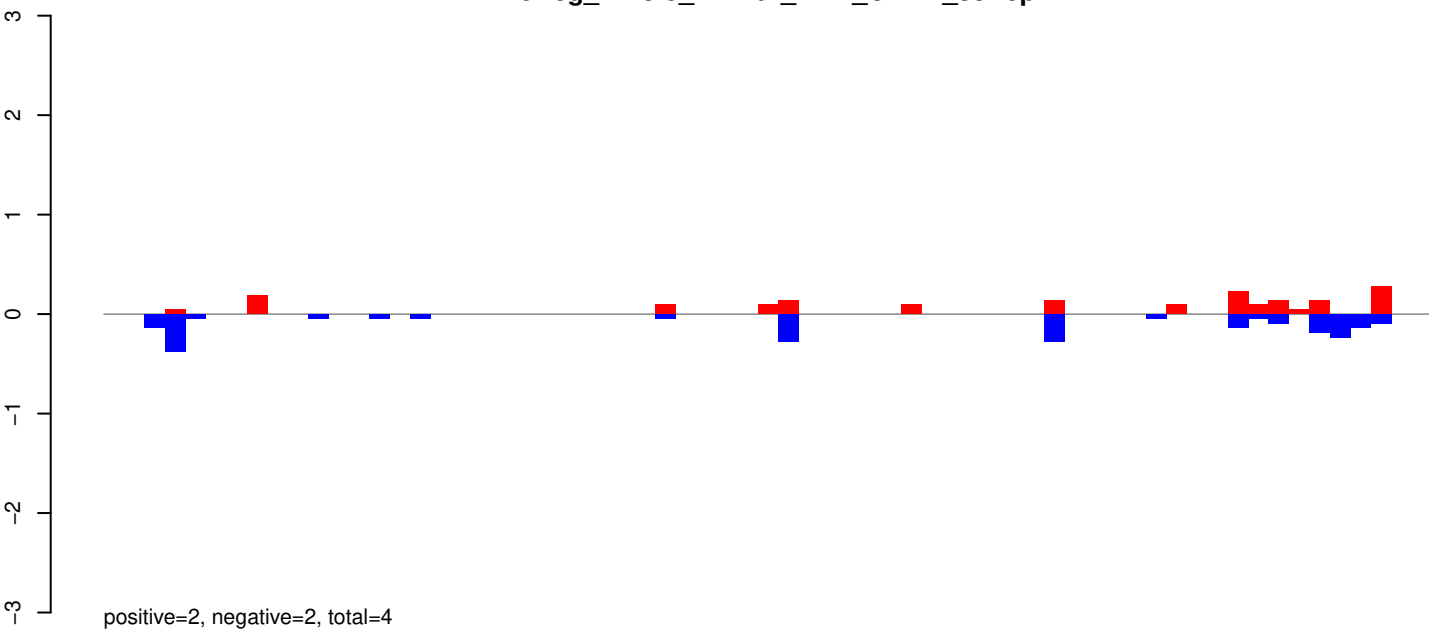

AeAeg_Whole_ZIKVdr_BM2_GP.rep

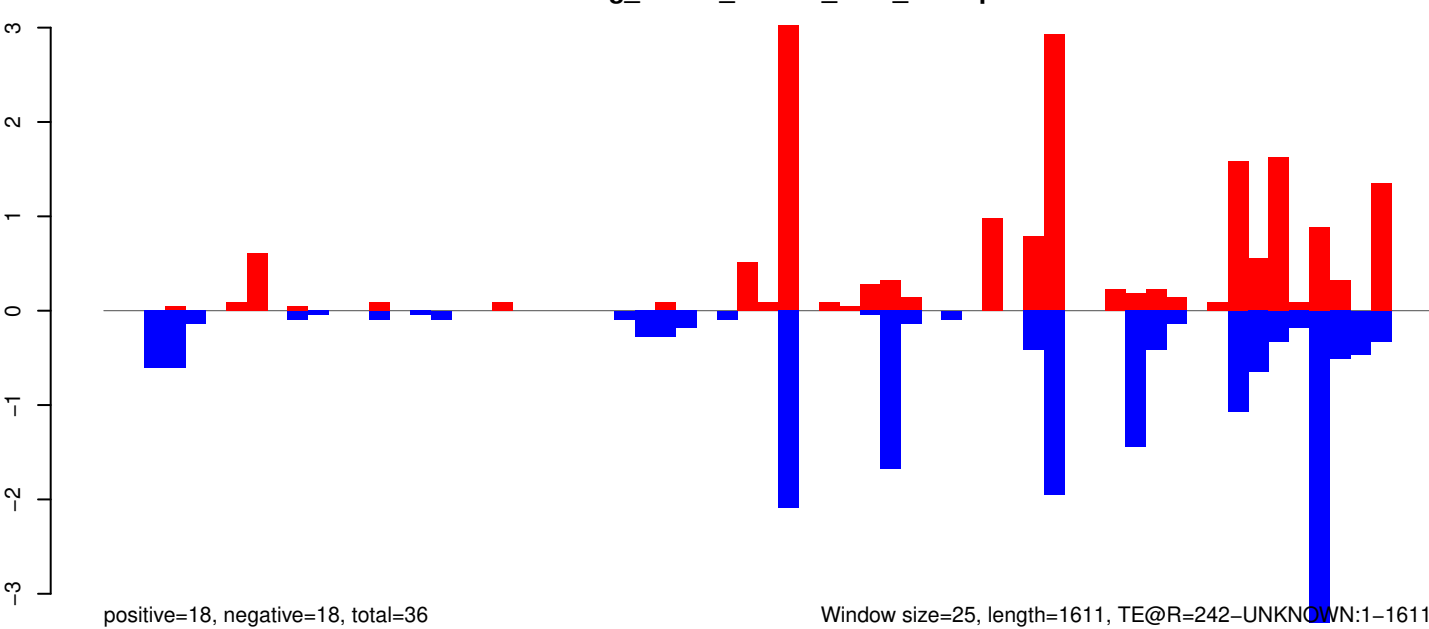

Window size=25, length=1611, TE@R=242-UNKNOWN:1-1611

0 500 1000 1500

AeAeg_Whole_ZIKVdr_BM2_GP.18_23.rep

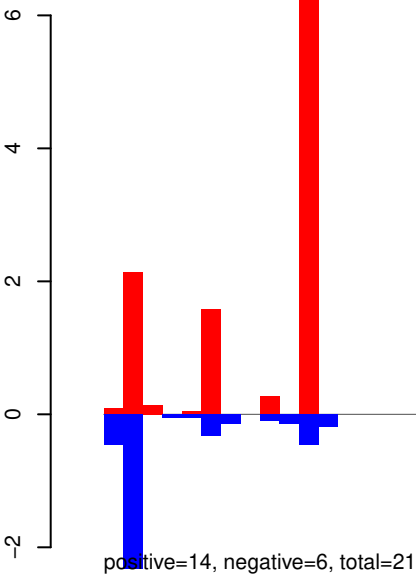

AeAeg_Whole_ZIKVdr_BM2_GP.24_35.rep

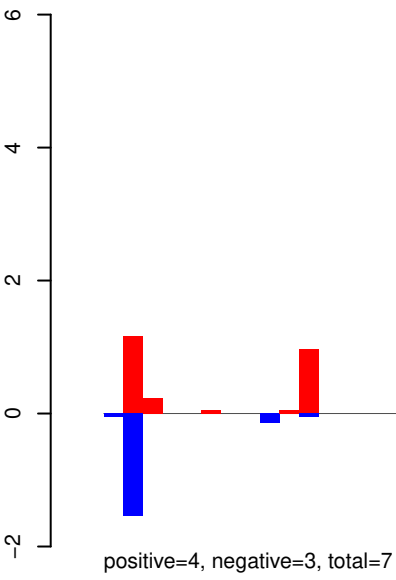

AeAeg_Whole_ZIKVdr_BM2_GP.rep

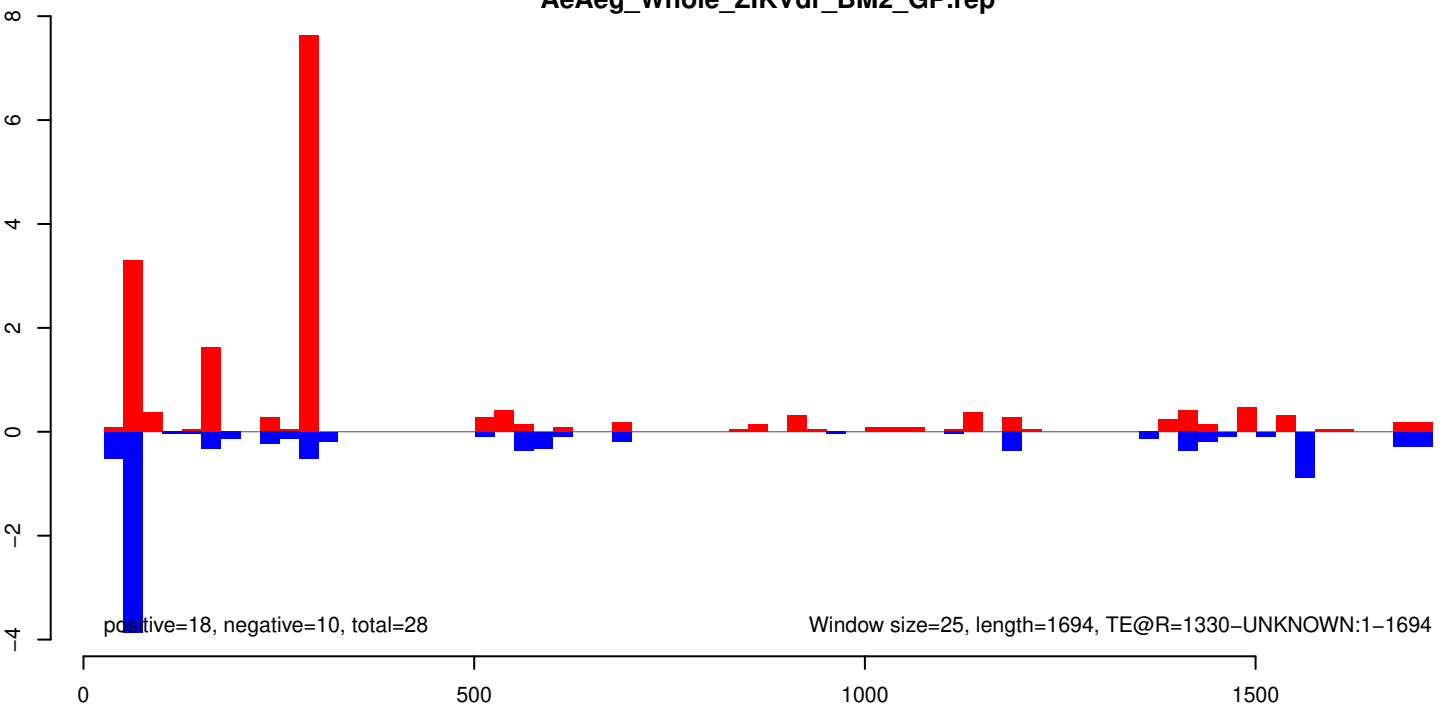

AeAeg_Whole_ZIKVdr_BM2_GP.18_23.rep

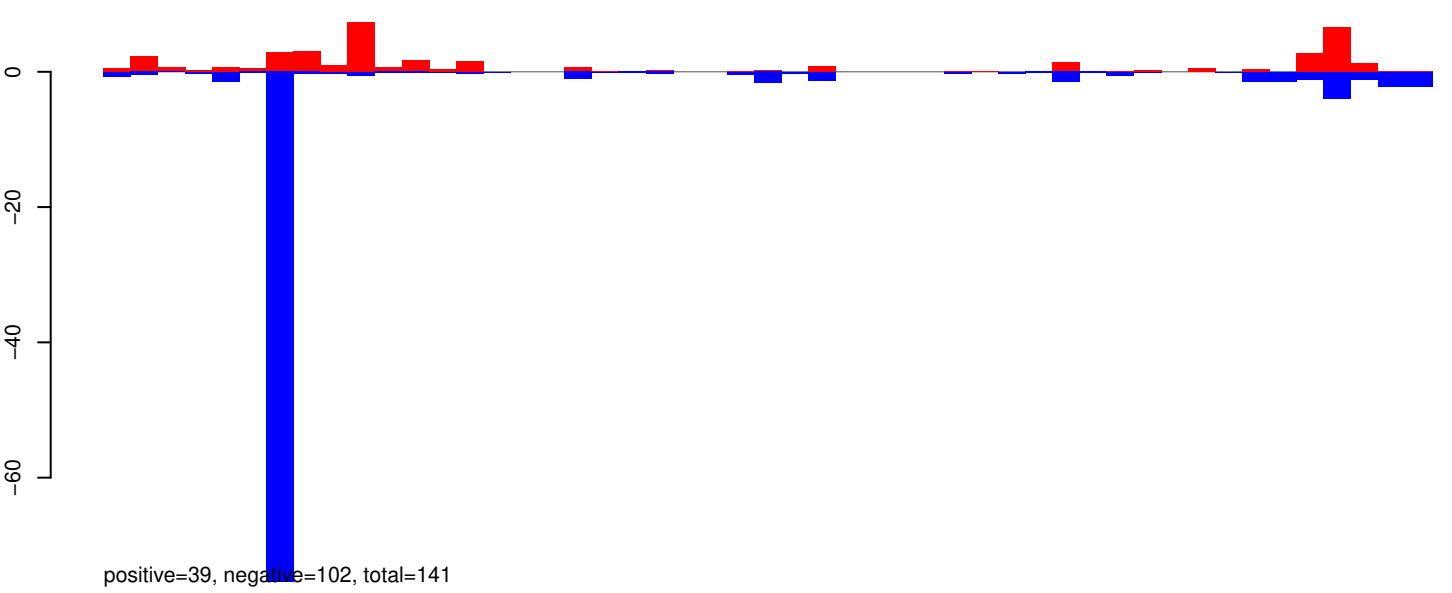

AeAeg_Whole_ZIKVdr_BM2_GP.24_35.rep

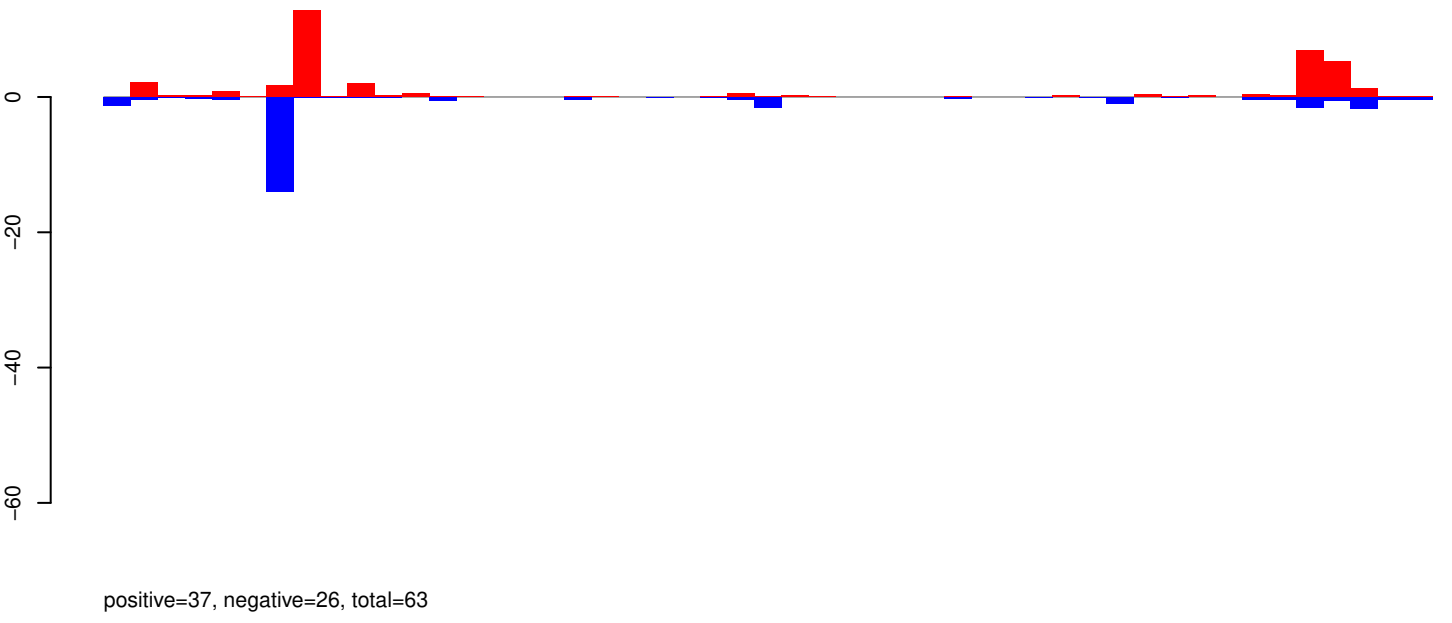

AeAeg_Whole_ZIKVdr_BM2_GP.rep

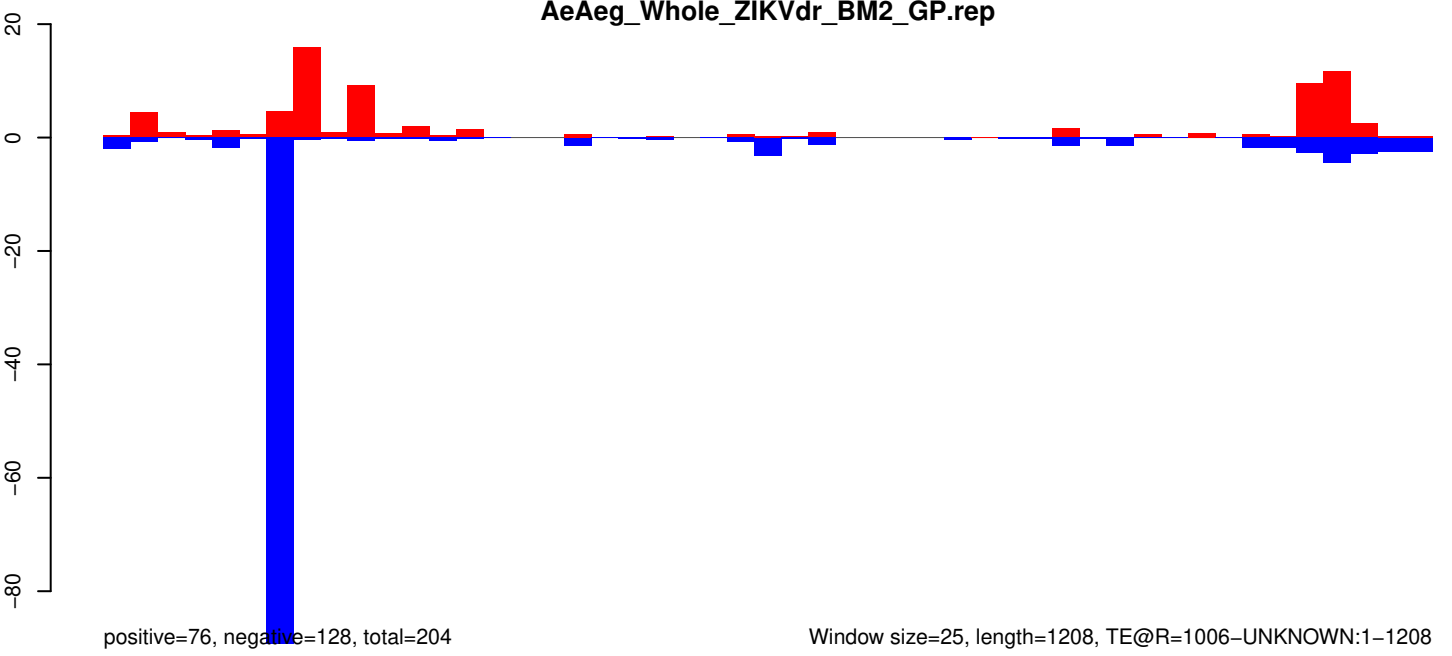

Window size=25, length=1208, TE@R=1006-UNKNOWN:1-1208

AeAeg_Whole_ZIKVdr_BM2_GP.18_23.rep

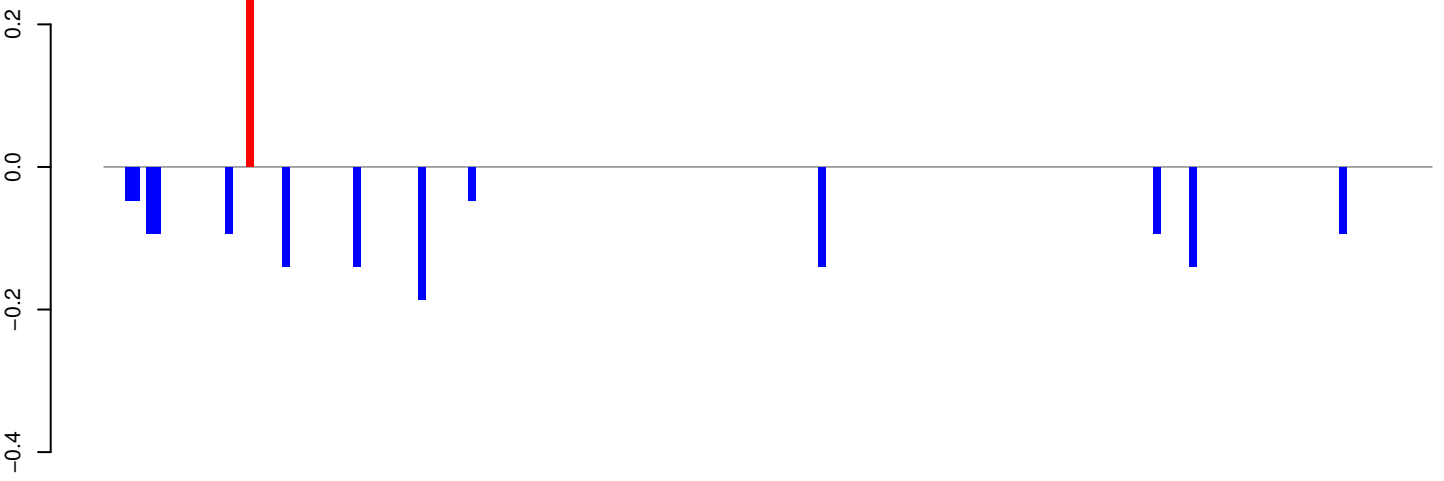

positive=0, negative=1, total=2

AeAeg_Whole_ZIKVdr_BM2_GP.24_35.rep

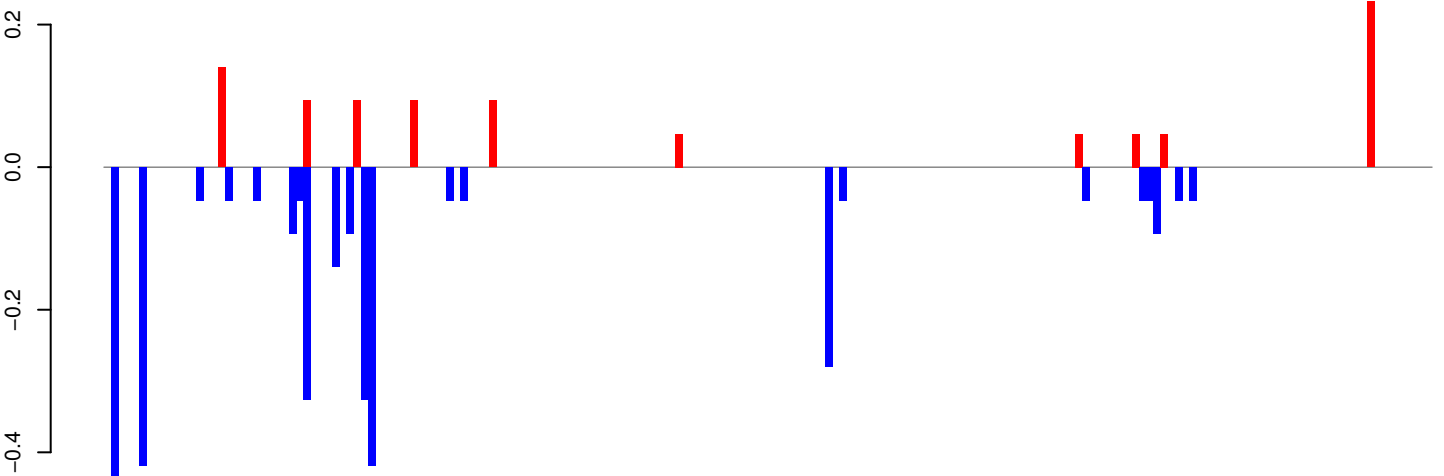

positive=1, negative=3, total=4

AeAeg_Whole_ZIKVdr_BM2_GP.rep

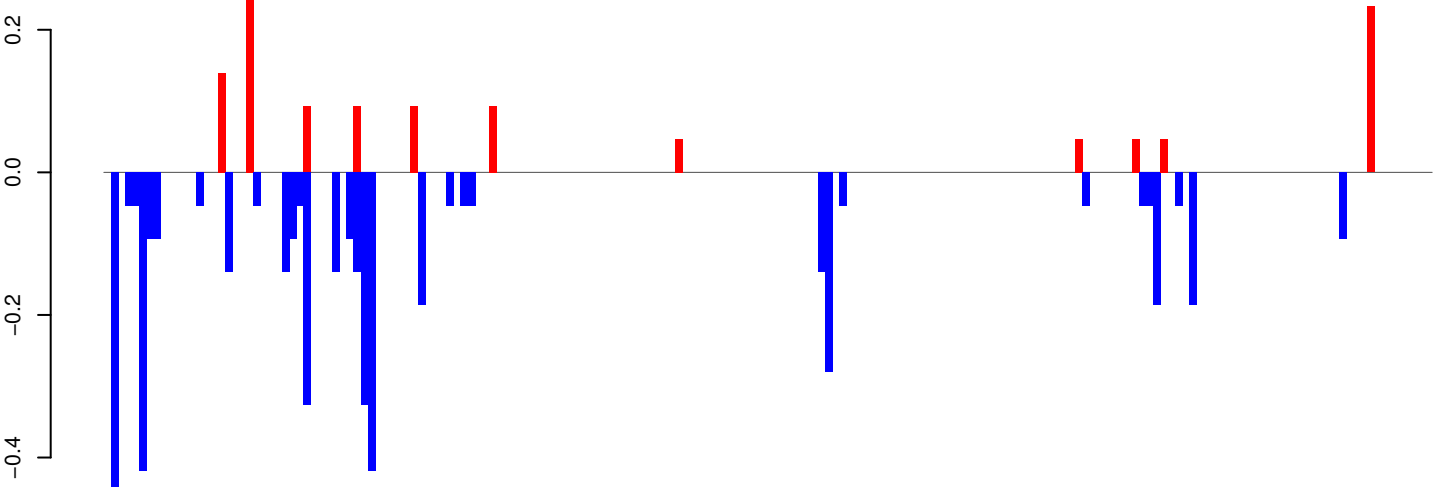

positive=1, negative=5, total=6

Window size=25, length=4640, TE@L1-40_A Ae:1-4640

AeAeg_Whole_ZIKVdr_BM2_GP.18_23.rep

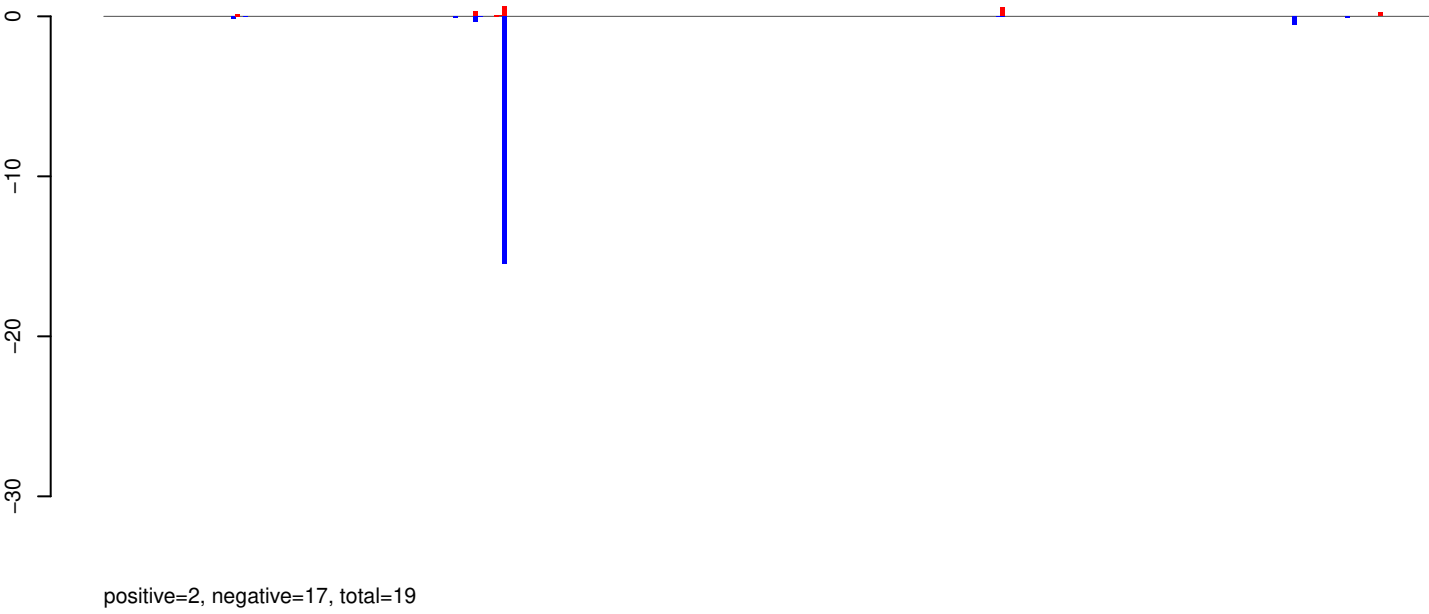

AeAeg_Whole_ZIKVdr_BM2_GP.24_35.rep

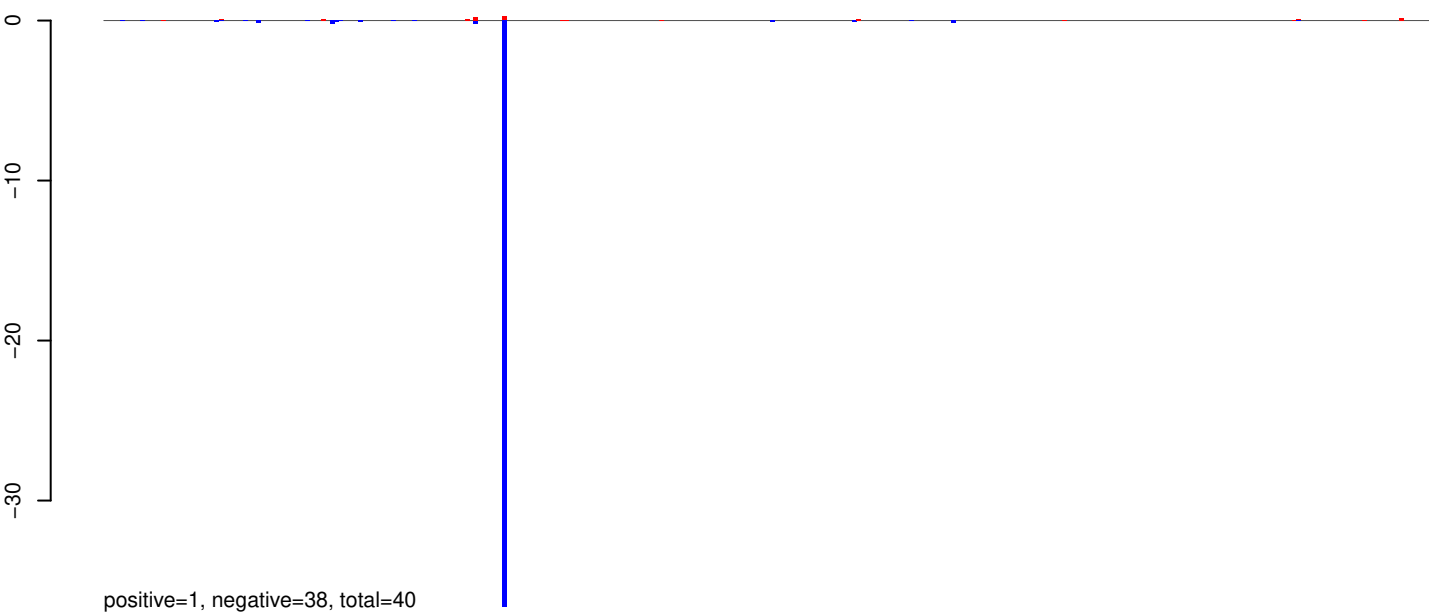

AeAeg_Whole_ZIKVdr_BM2_GP.rep

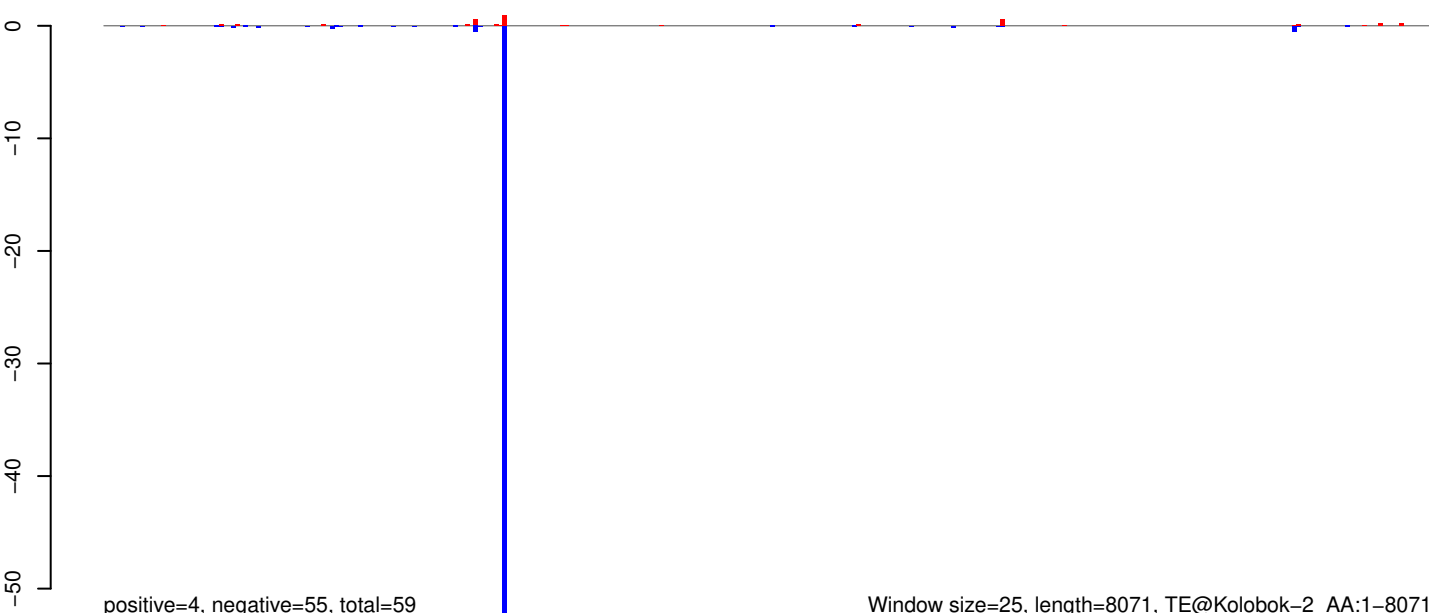

Window size=25, length=8071, TE@Kolobok-2_AA:1-8071

0 2000 4000 6000 8000

AeAeg_Whole_ZIKVdr_BM2_GP.18_23.rep

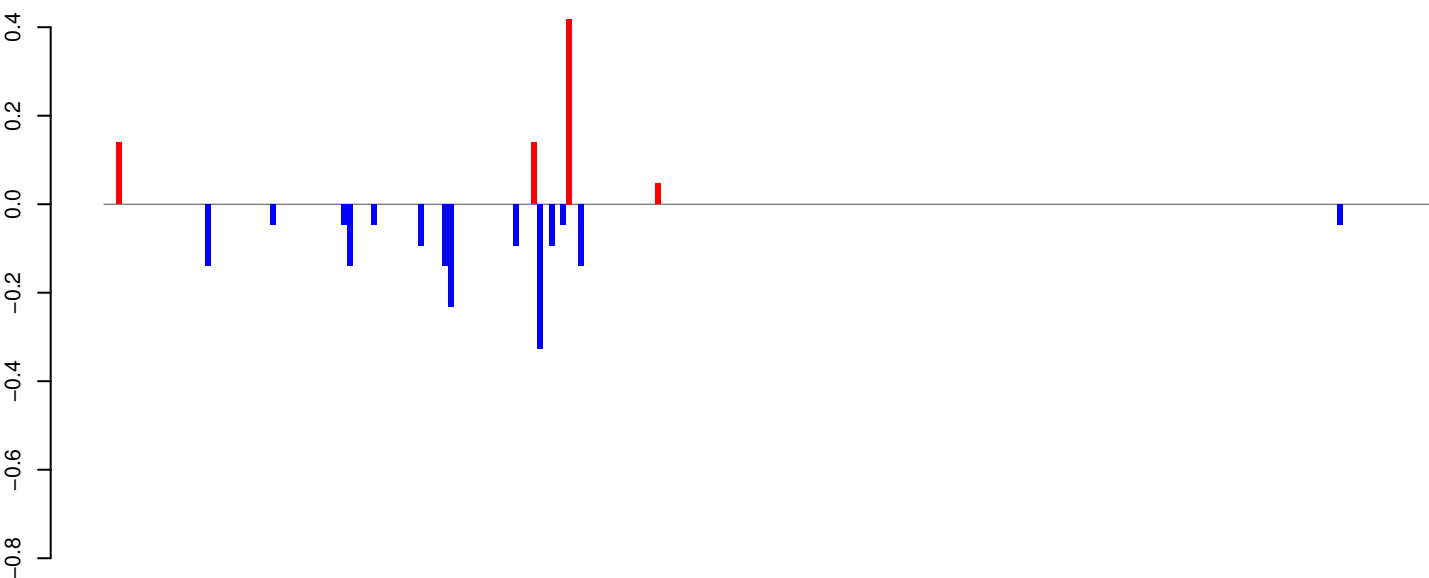

AeAeg_Whole_ZIKVdr_BM2_GP.24_35.rep

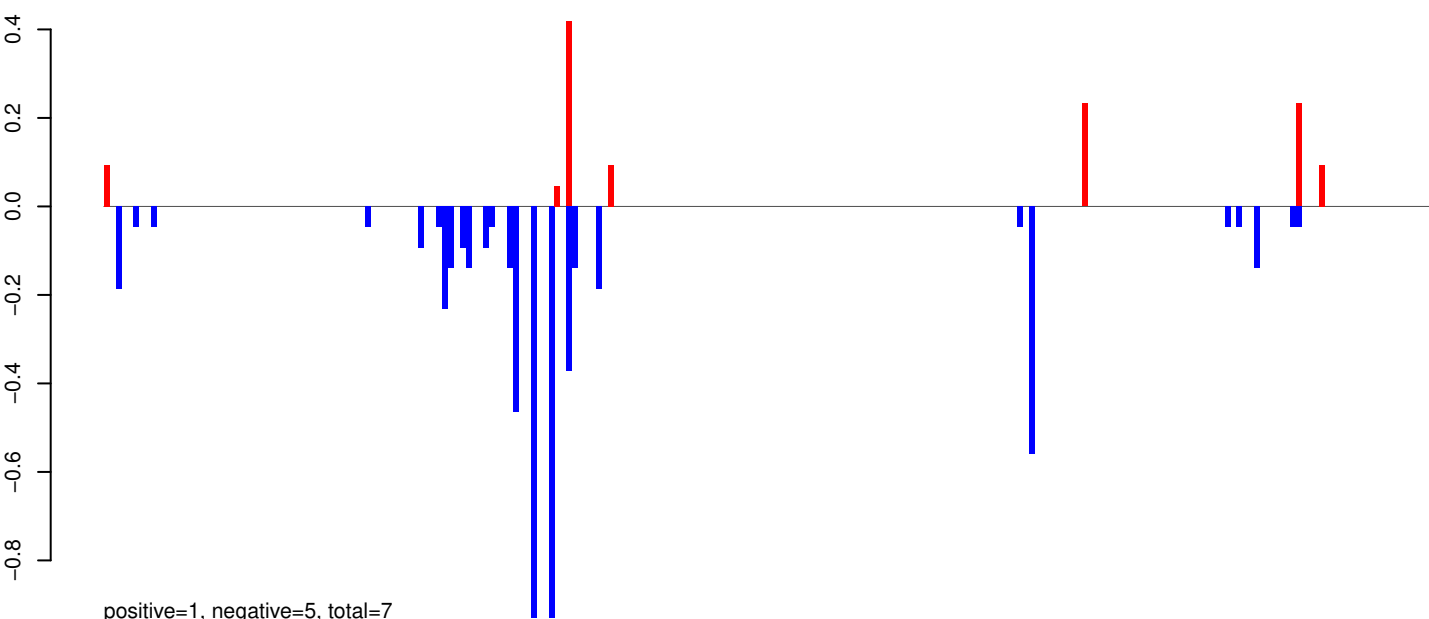

AeAeg_Whole_ZIKVdr_BM2_GP.rep

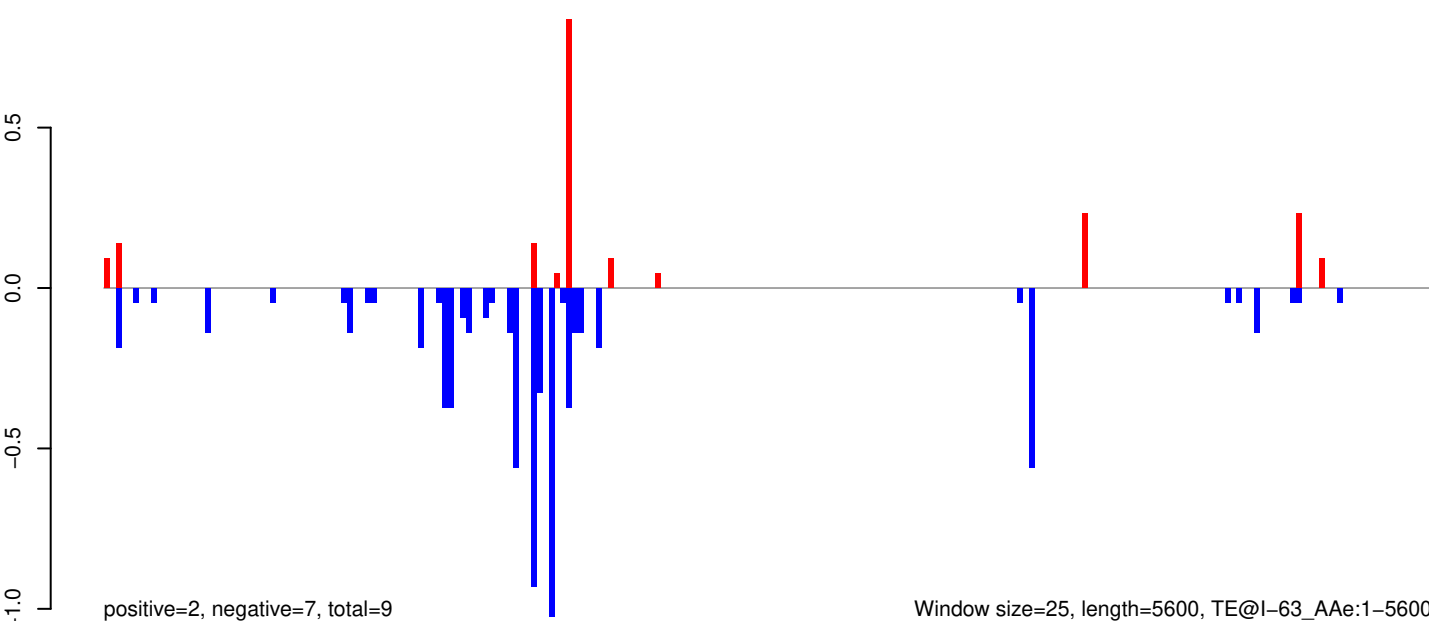

Window size=25, length=5600, TE@l-63_A Ae:1-5600

AeAeg_Whole_ZIKVdr_BM2_GP.18_23.rep

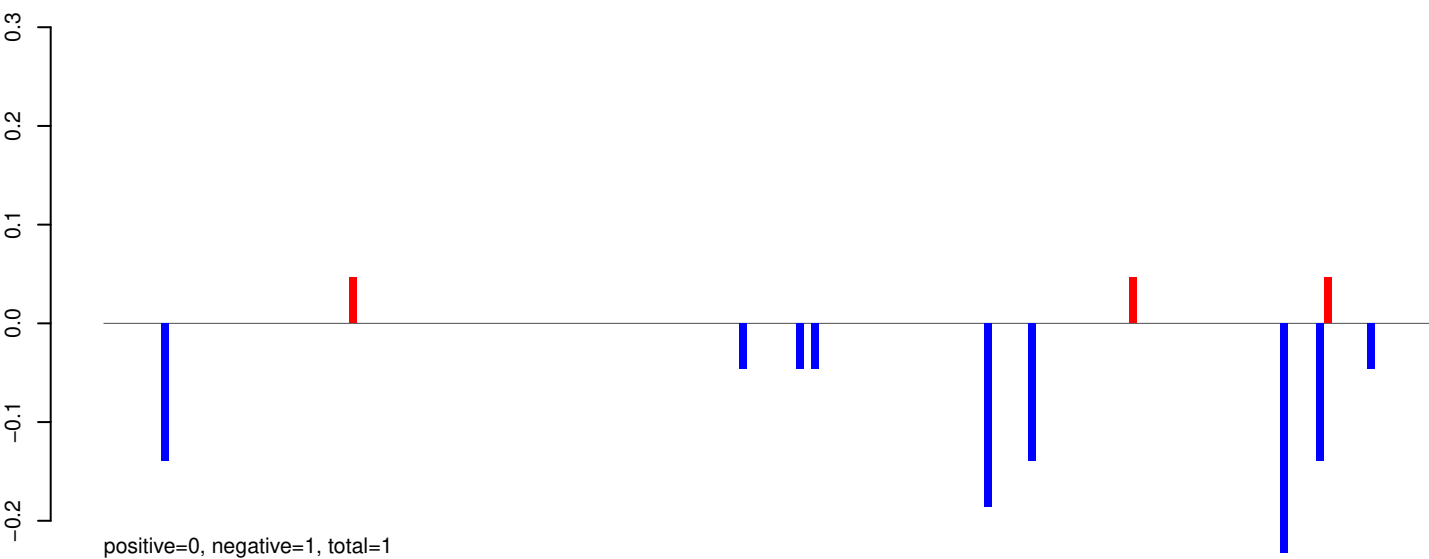

AeAeg_Whole_ZIKVdr_BM2_GP.24_35.rep

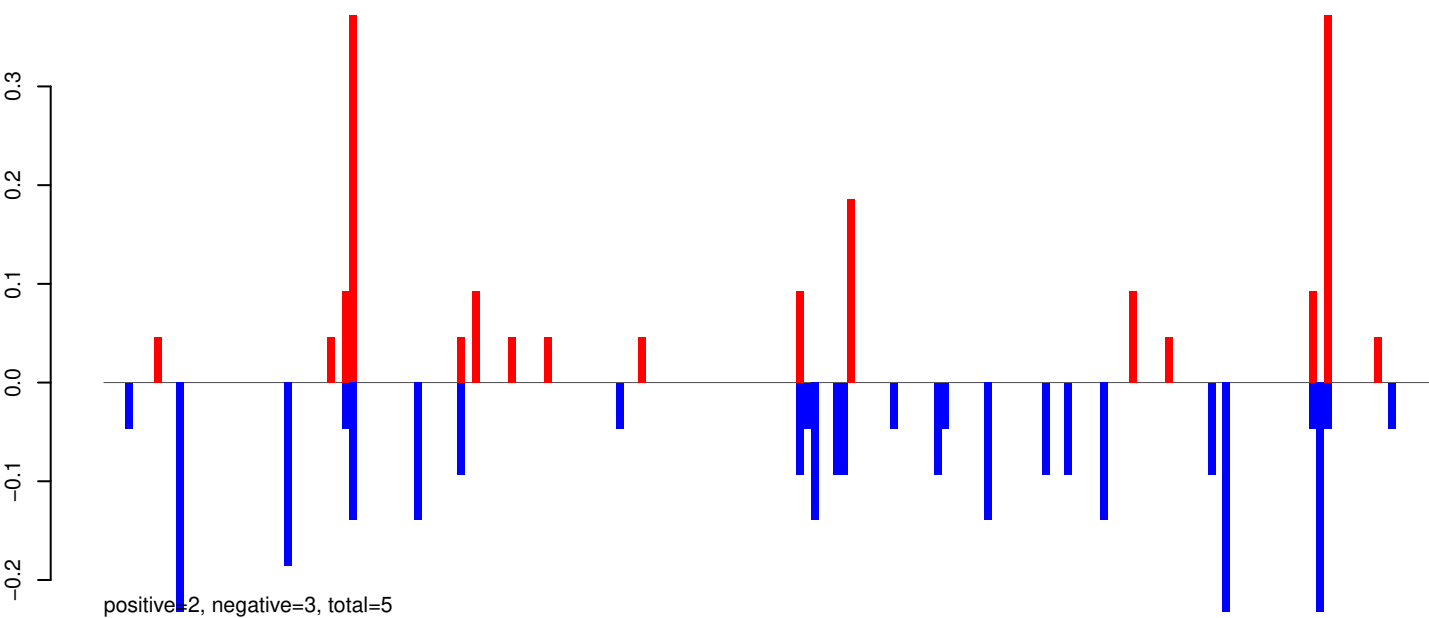

AeAeg_Whole_ZIKVdr_BM2_GP.rep

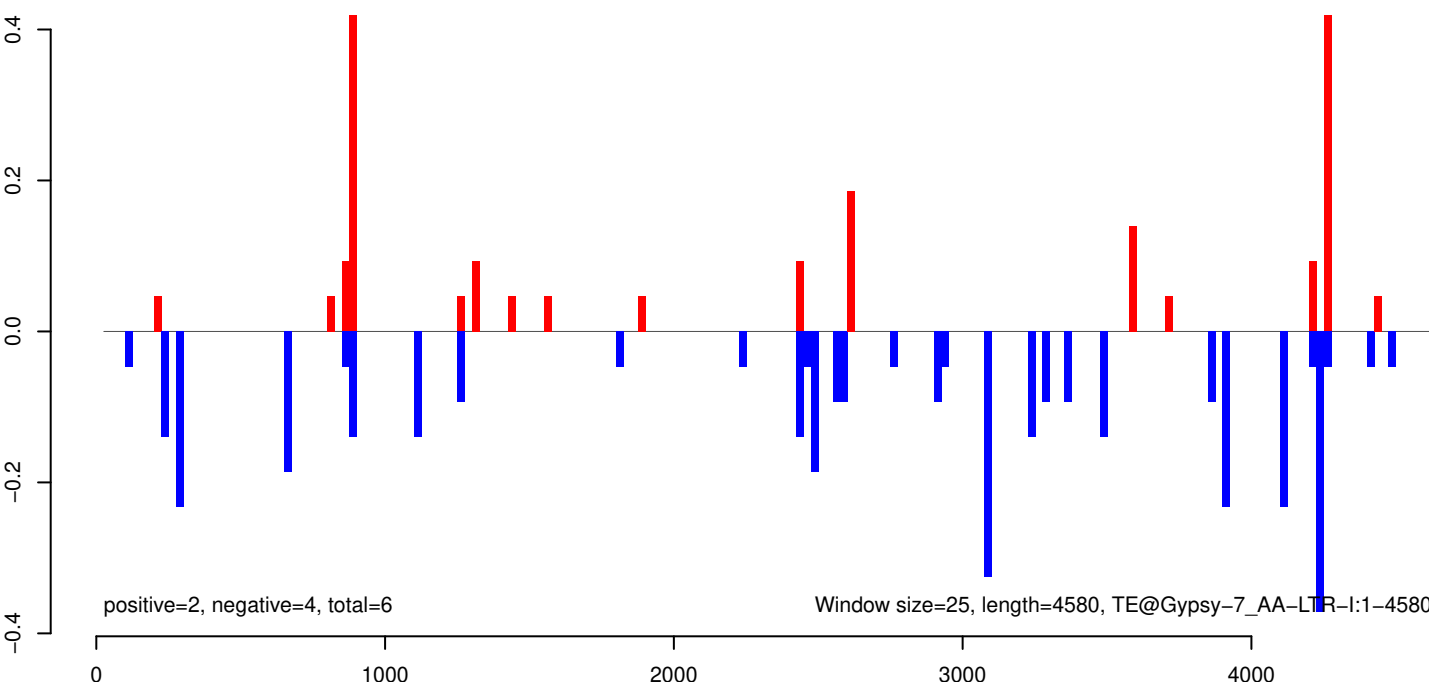

AeAeg_Whole_ZIKVdr_BM2_GP.18_23.rep

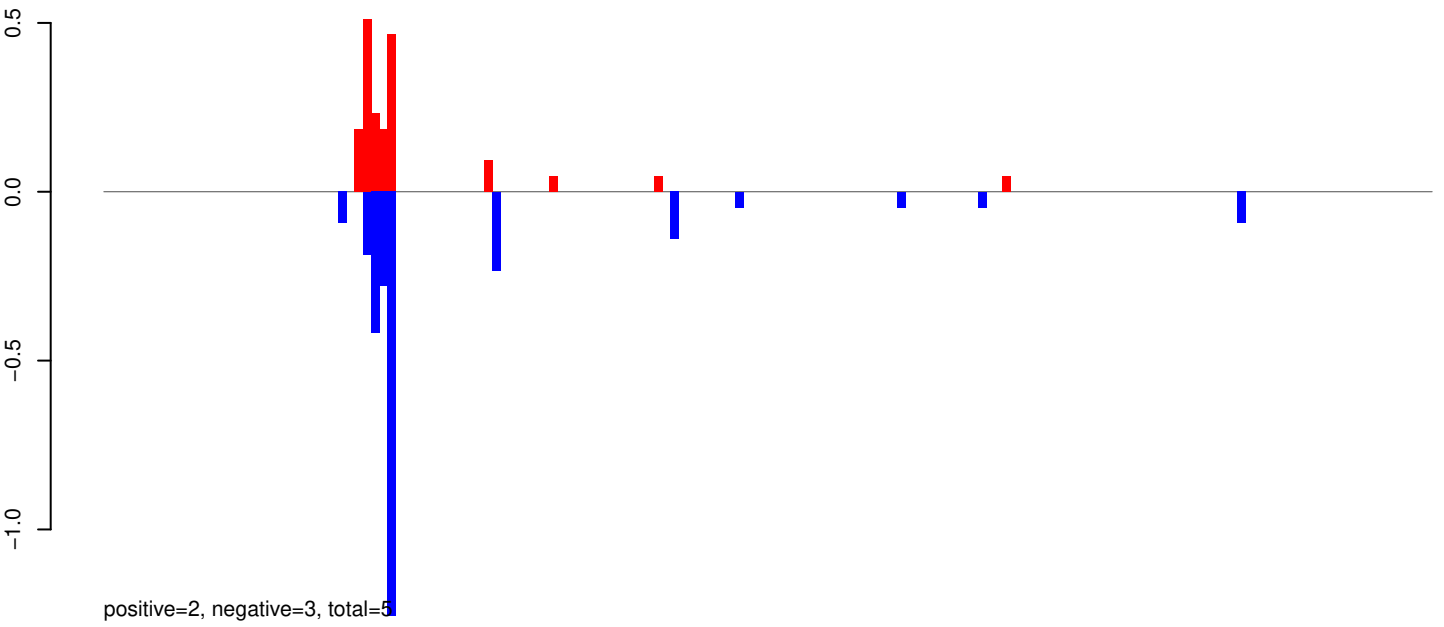

AeAeg_Whole_ZIKVdr_BM2_GP.24_35.rep

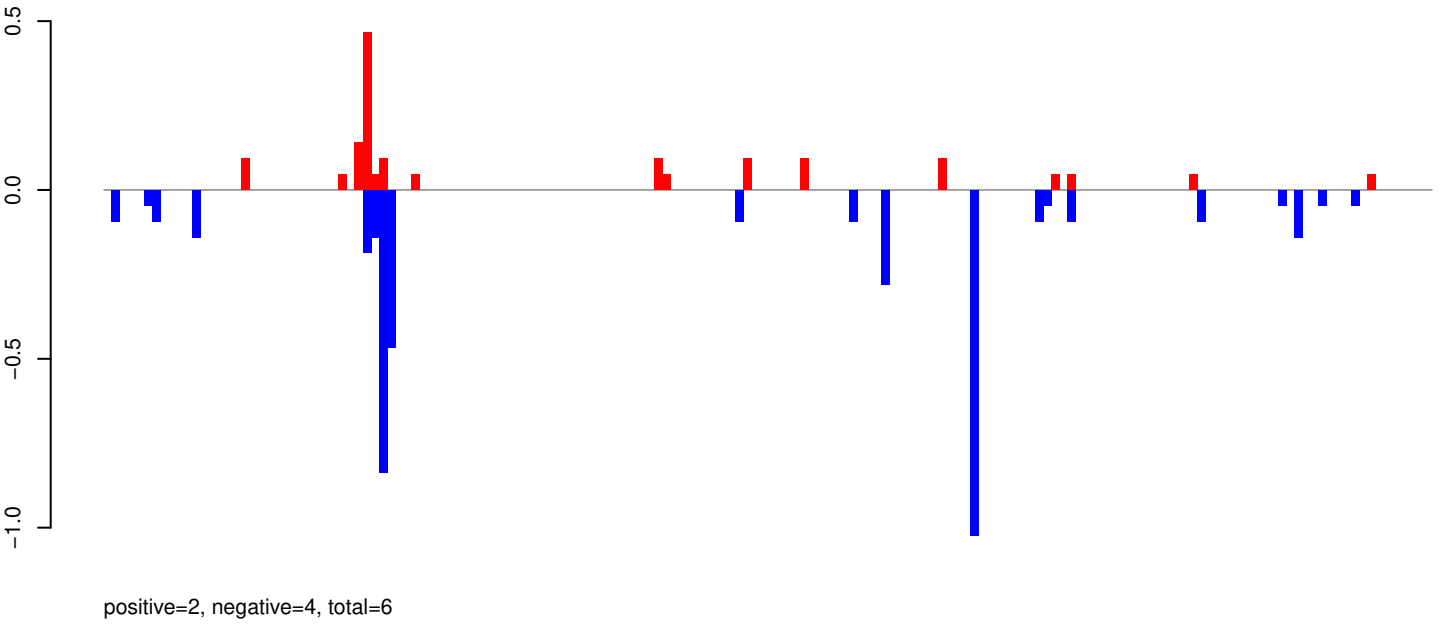

AeAeg_Whole_ZIKVdr_BM2_GP.rep

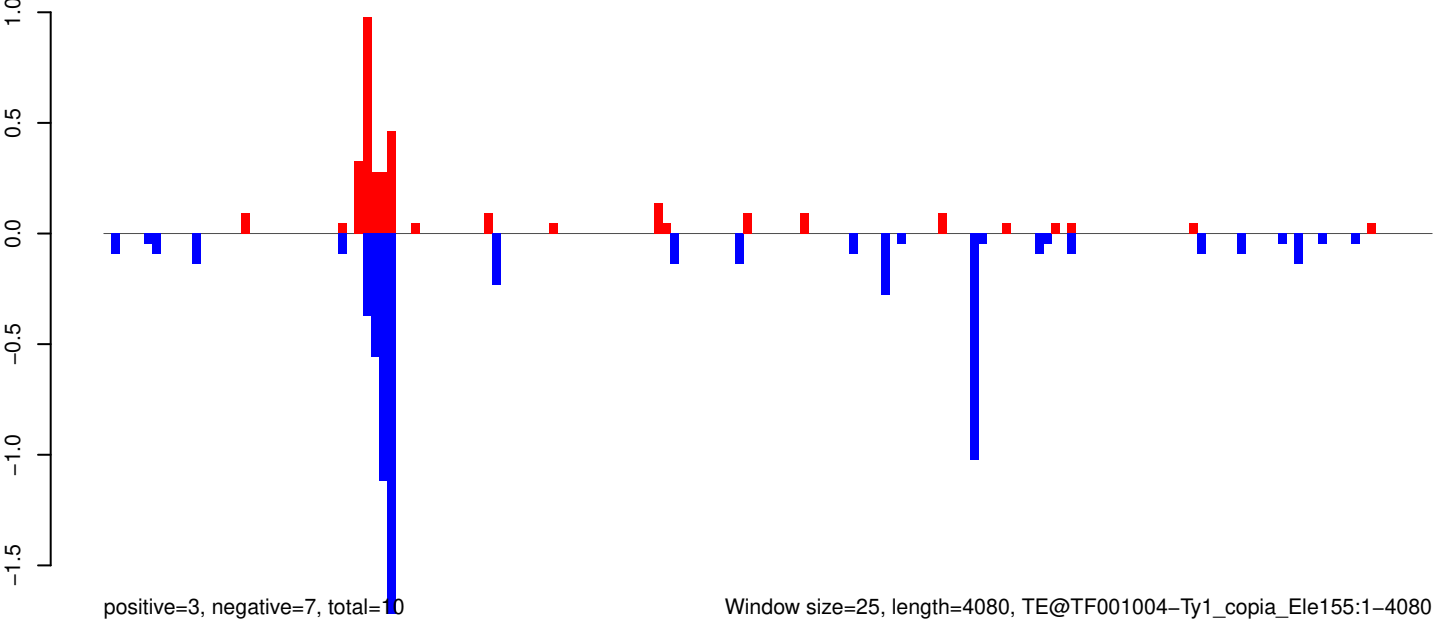

Window size=25, length=4080, TE@TF001004-Ty1_copia_Ele155:1-4080

0 1000 2000 3000 4000

AeAeg_Whole_ZIKVdr_BM2_GP.18_23.rep

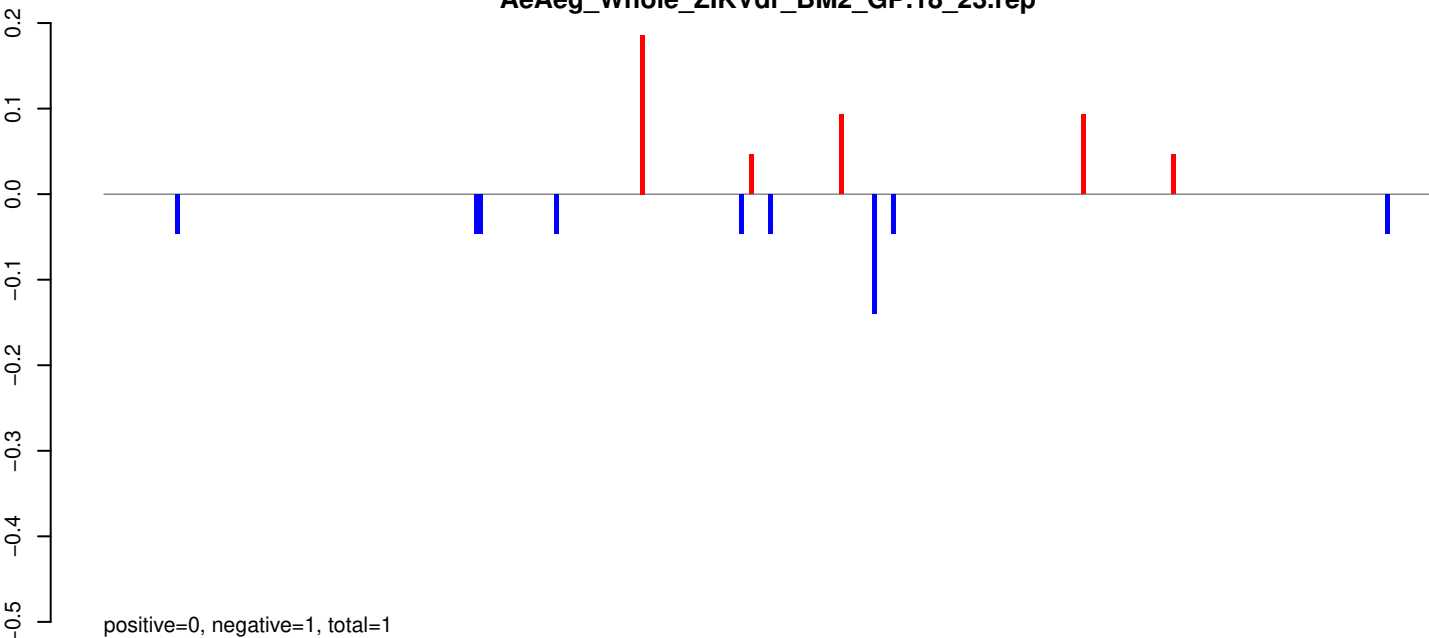

AeAeg_Whole_ZIKVdr_BM2_GP.24_35.rep

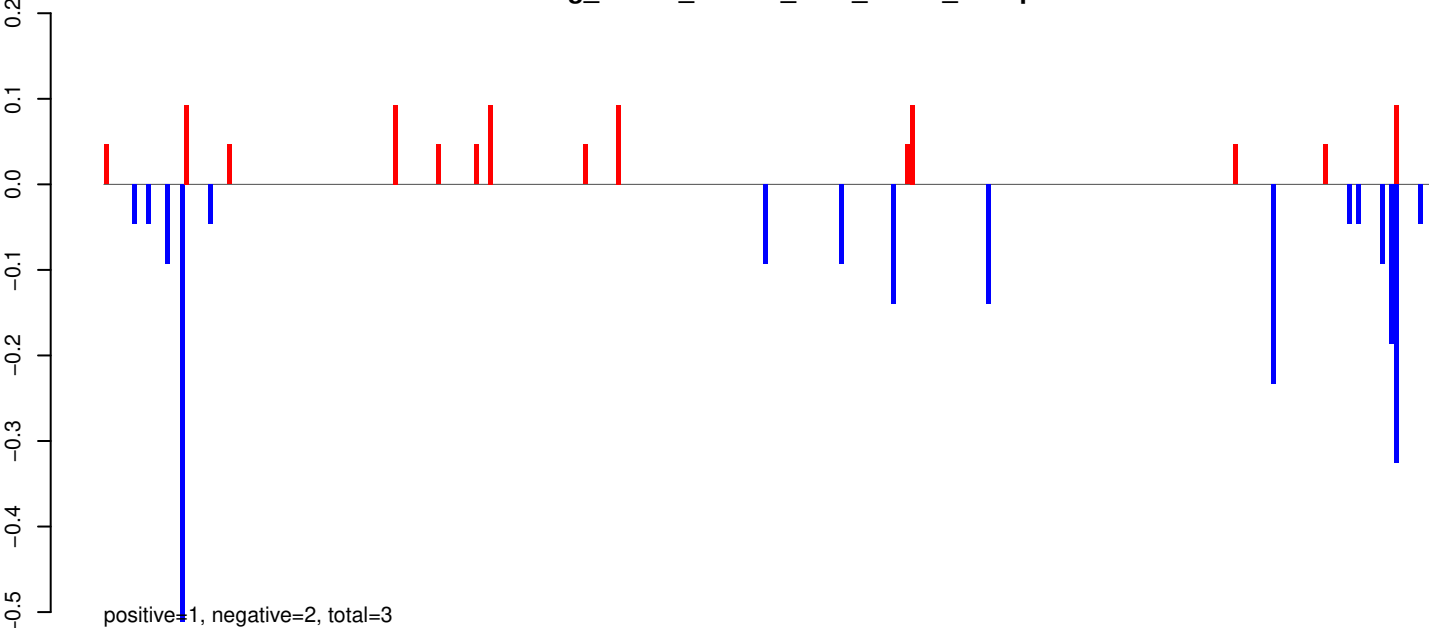

AeAeg_Whole_ZIKVdr_BM2_GP.rep

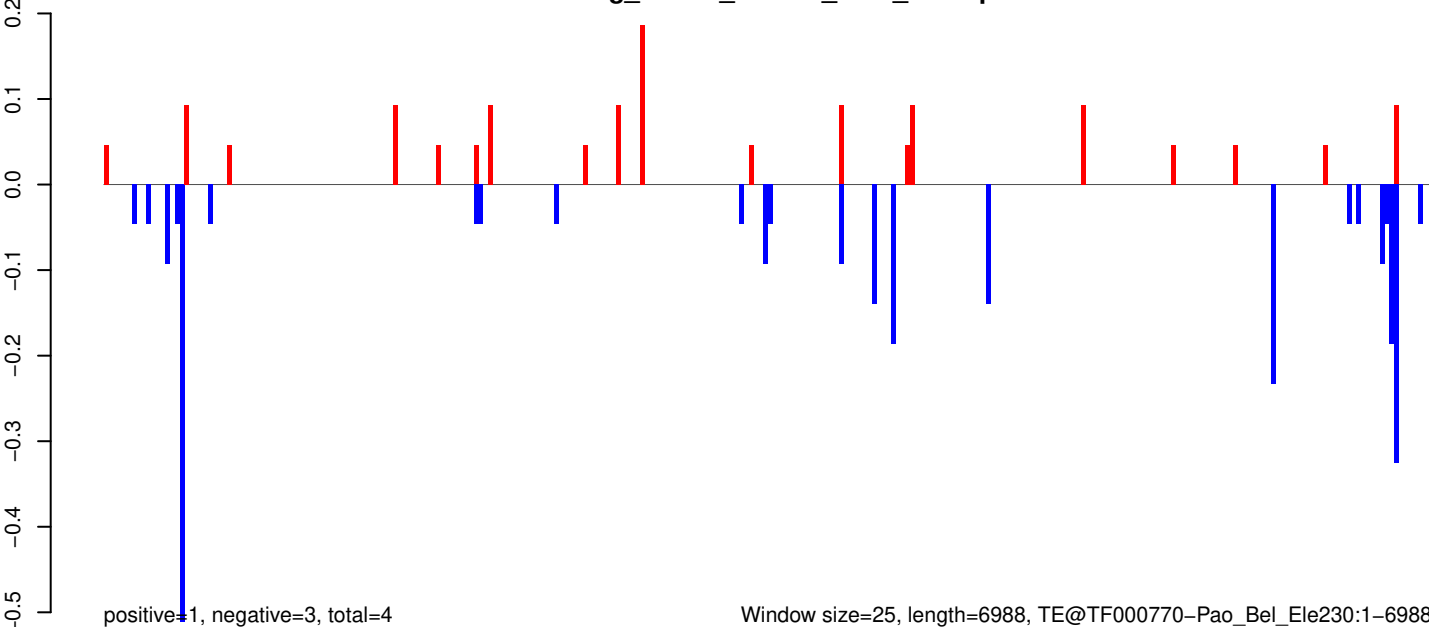

Window size=25, length=6988, TE@TF000770-Pao_Bel_Ele230:1-6988

0 1000 2000 3000 4000 5000 6000 7000

AeAeg_Whole_ZIKVdr_BM2_GP.18_23.rep

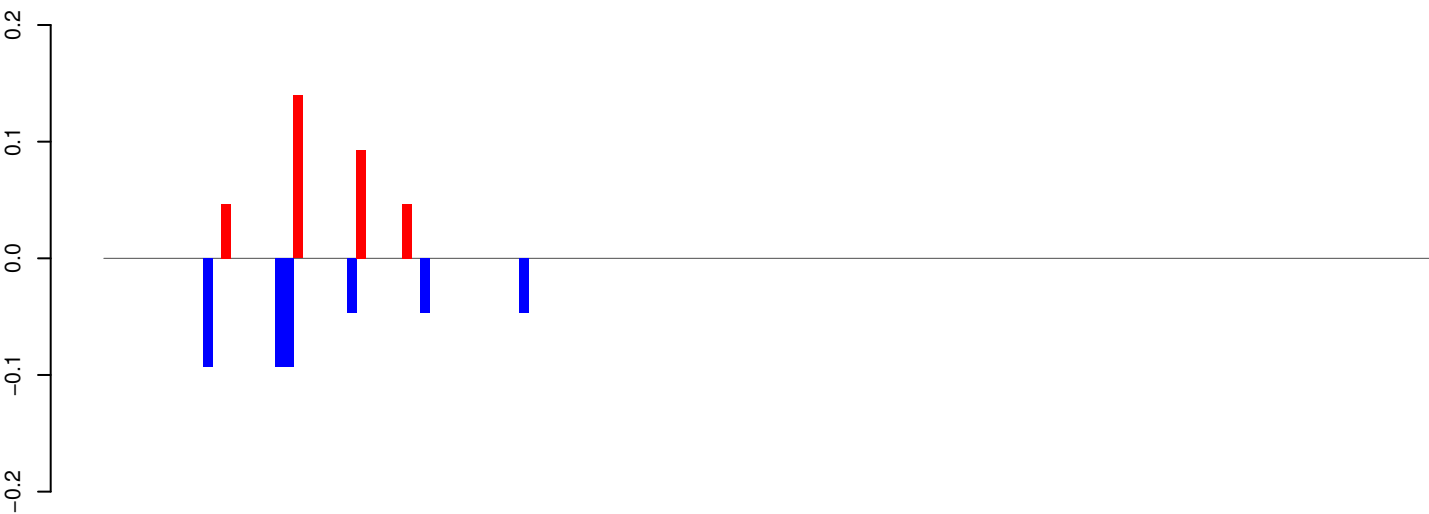

positive=0, negative=0, total=1

AeAeg_Whole_ZIKVdr_BM2_GP.24_35.rep

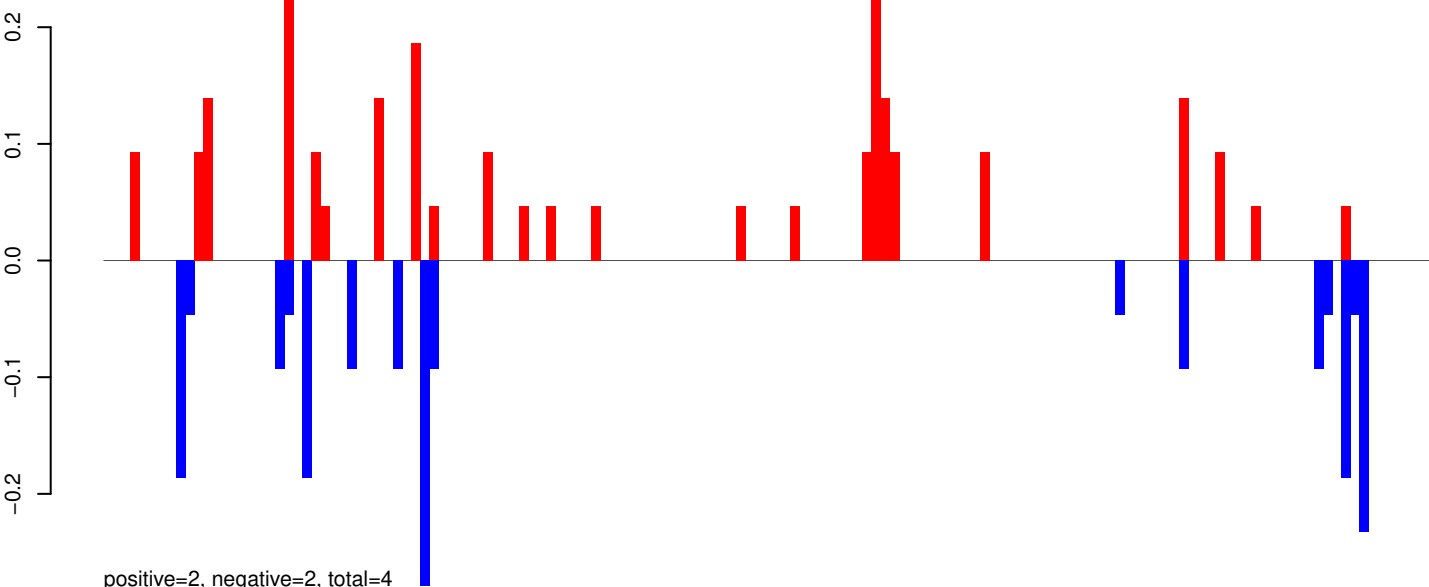

positive=2, negative=2, total=4

AeAeg_Whole_ZIKVdr_BM2_GP.rep

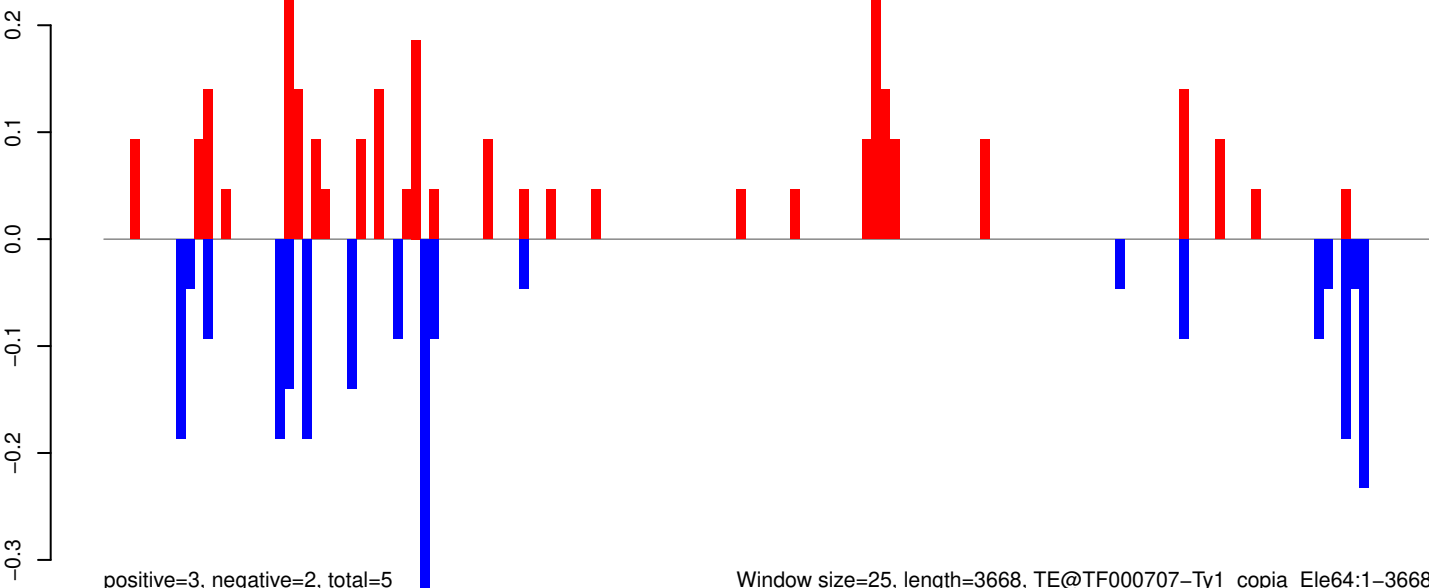

positive=3, negative=2, total=5

Window size=25, length=3668, TE@TF000707-Ty1_copia_Ele64:1-3668

0 1000 2000 3000

AeAeg_Whole_ZIKVdr_BM2_GP.18_23.rep

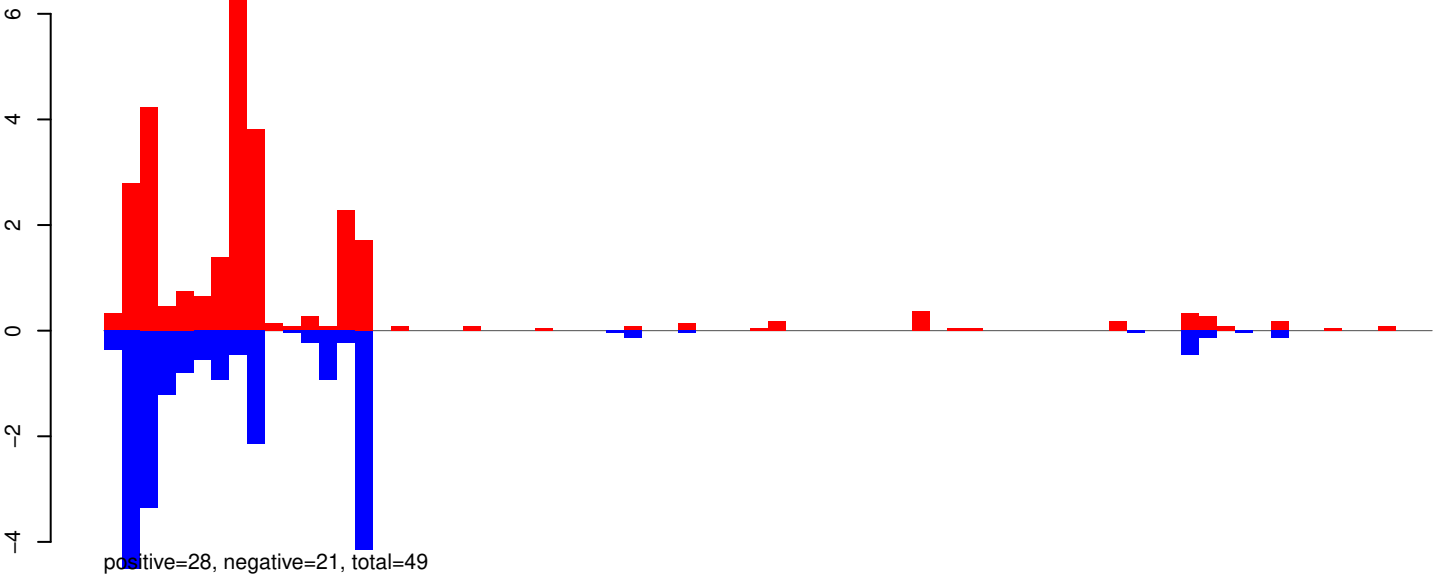

AeAeg_Whole_ZIKVdr_BM2_GP.24_35.rep

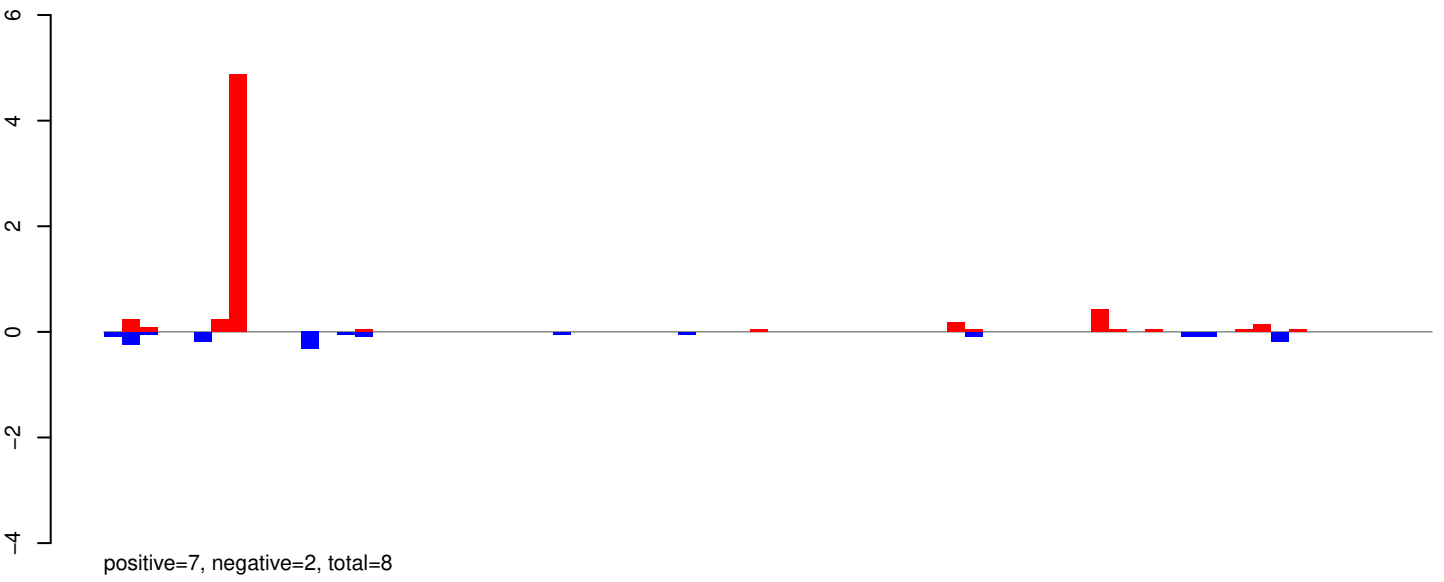

AeAeg_Whole_ZIKVdr_BM2_GP.rep

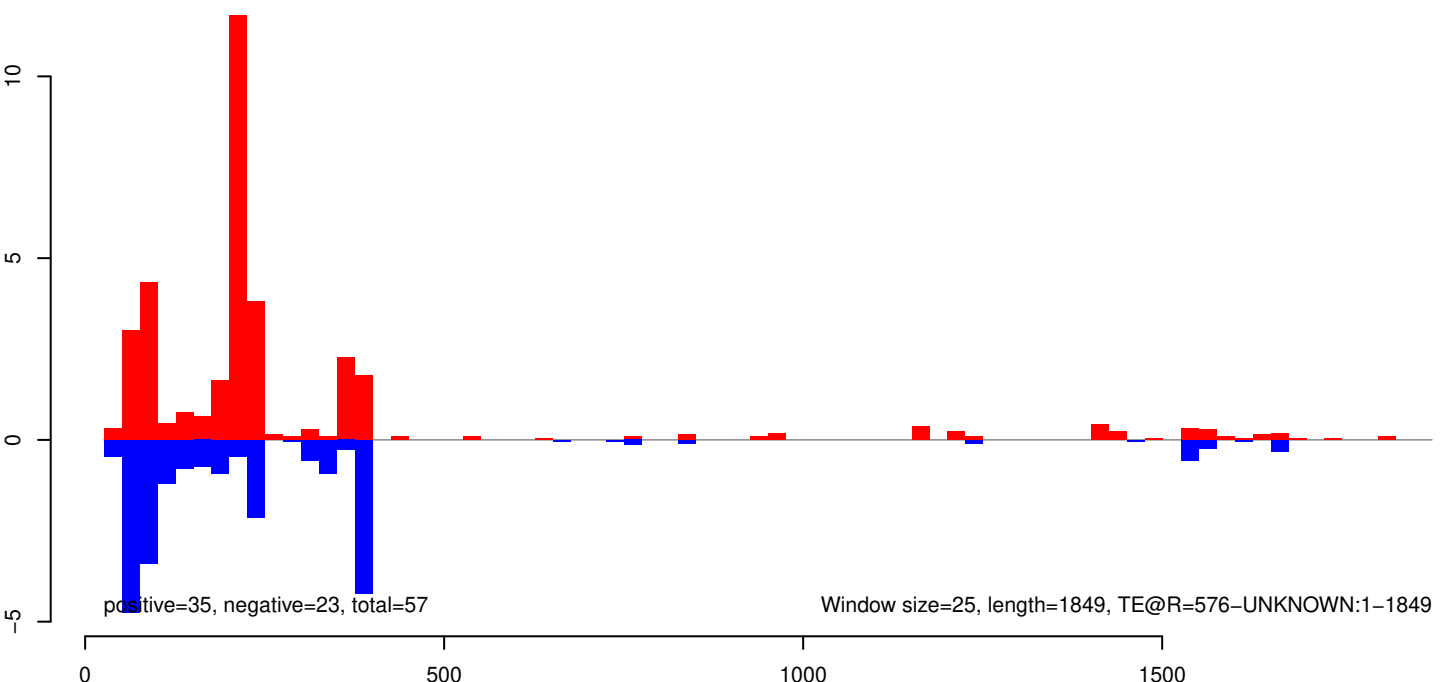

AeAeg_Whole_ZIKVdr_BM2_GP.18_23.rep

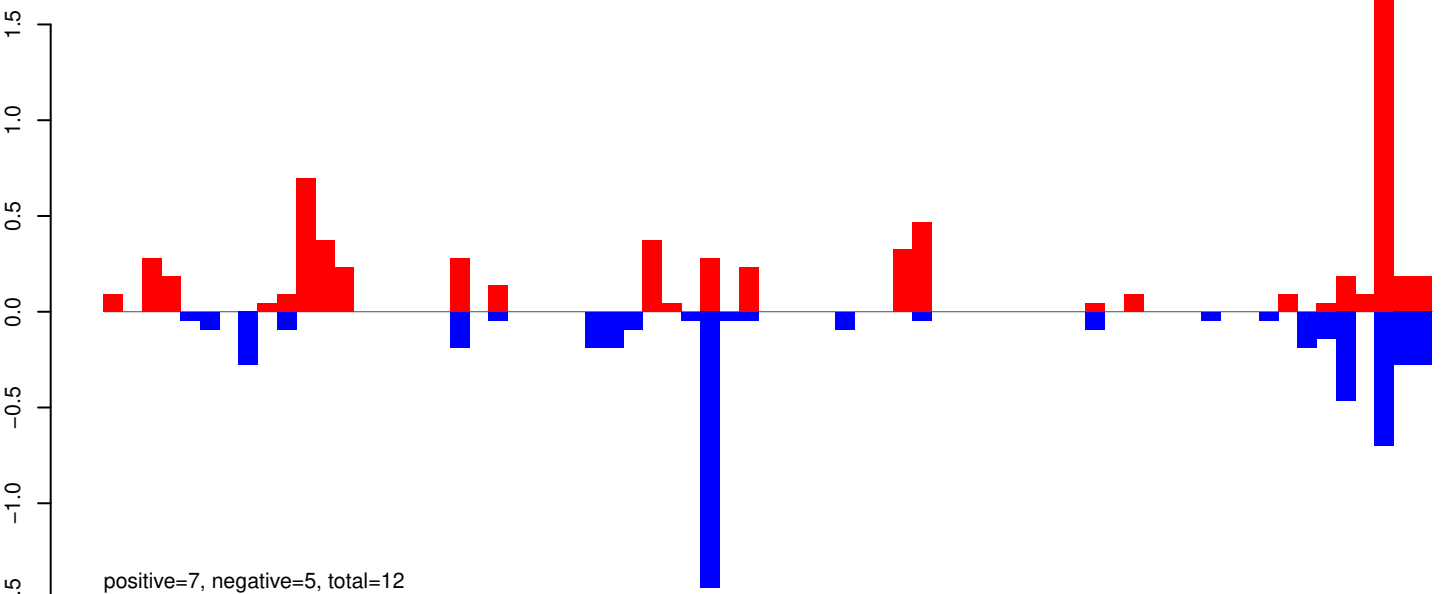

AeAeg_Whole_ZIKVdr_BM2_GP.24_35.rep

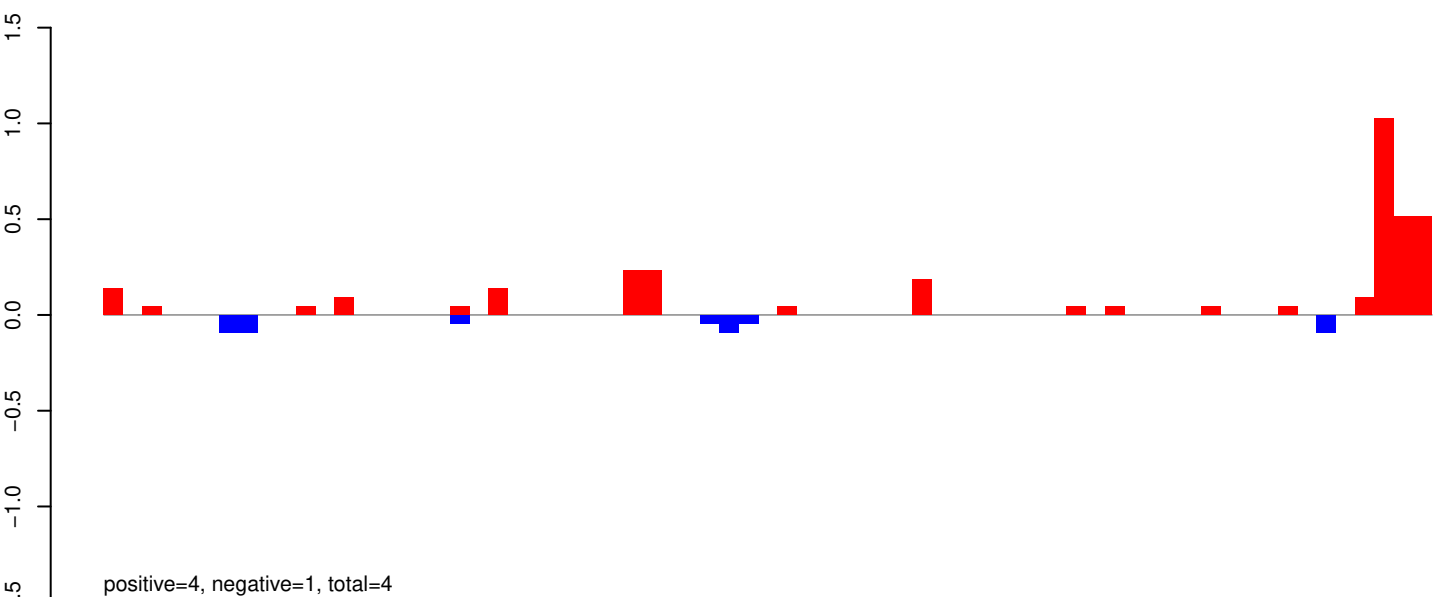

AeAeg_Whole_ZIKVdr_BM2_GP.rep

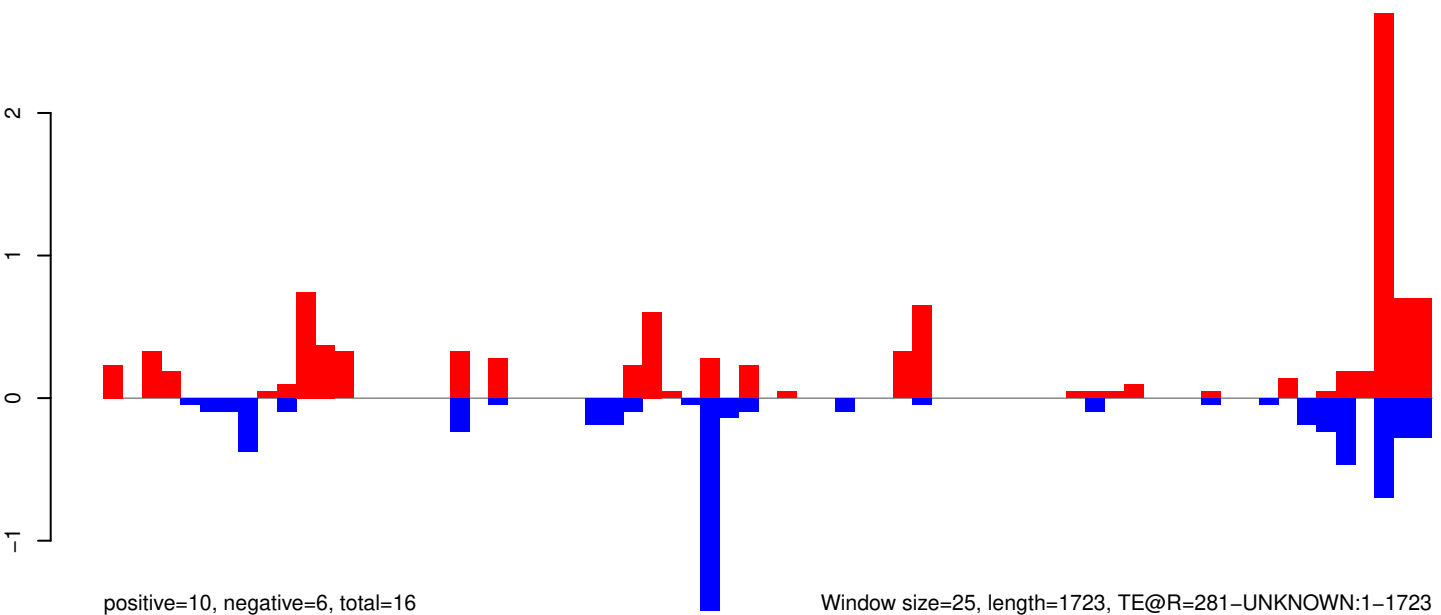

AeAeg_Whole_ZIKVdr_BM2_GP.18_23.rep

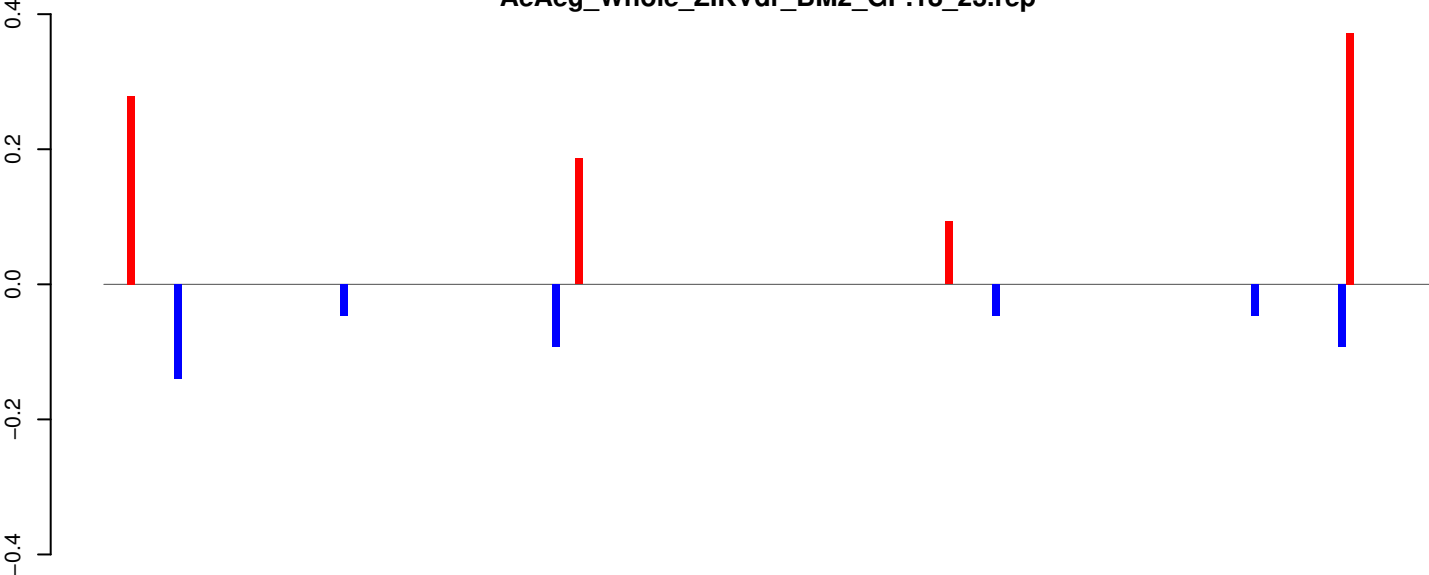

positive=1, negative=0, total=1

AeAeg_Whole_ZIKVdr_BM2_GP.24_35.rep

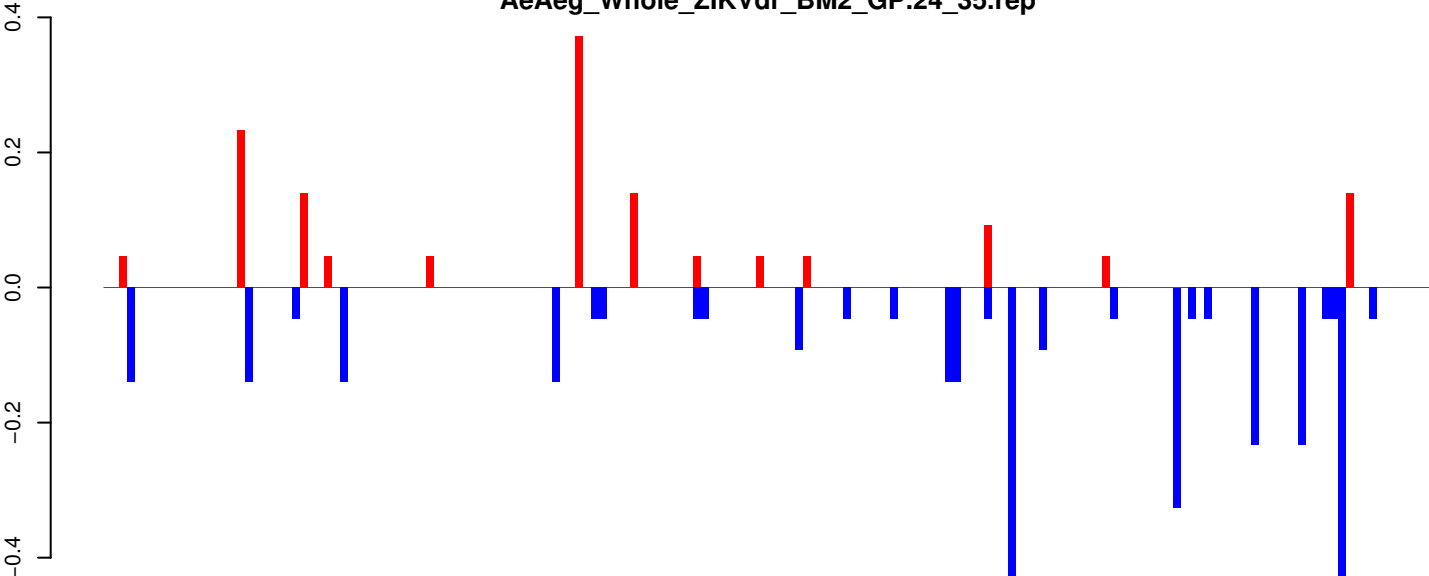

positive=1, negative=3, total=5

AeAeg_Whole_ZIKVdr_BM2_GP.rep

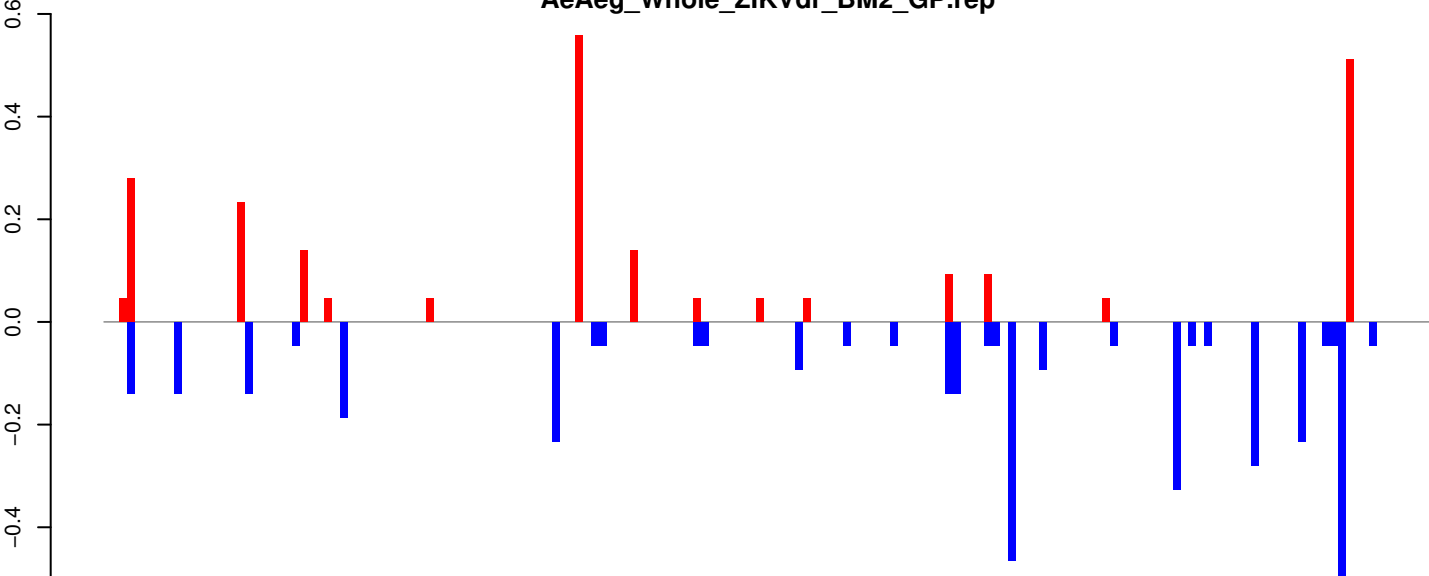

positive=2, negative=4, total=6

Window size=25, length=4205, TE@L2B-3B_AAe:1-4205

AeAeg_Whole_ZIKVdr_BM2_GP.18_23.rep



positive=0, negative=0, total=1

AeAeg_Whole_ZIKVdr_BM2_GP.24_35.rep

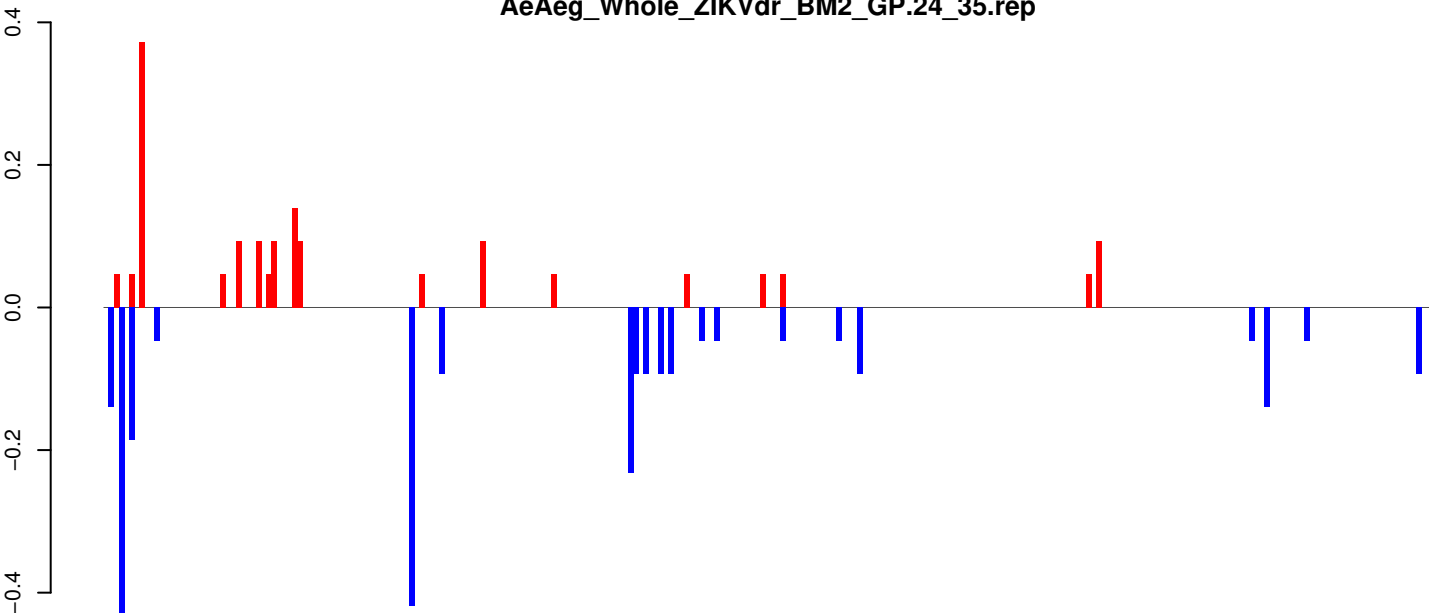

positive=2, negative=3, total=4

AeAeg_Whole_ZIKVdr_BM2_GP.rep

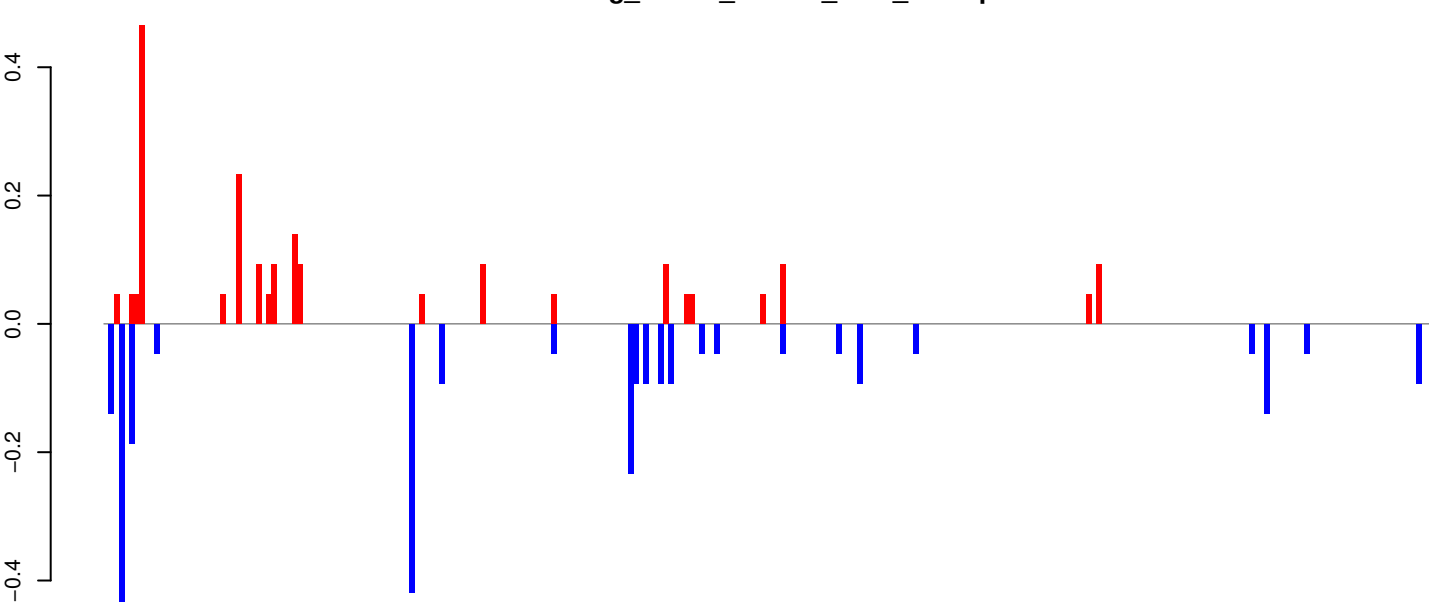

positive=2, negative=3, total=5

Window size=25, length=6524, TE@Gypsy-215_AA-LTR-I:1-6524

0 1000 2000 3000 4000 5000 6000

AeAeg_Whole_ZIKVdr_BM2_GP.18_23.rep

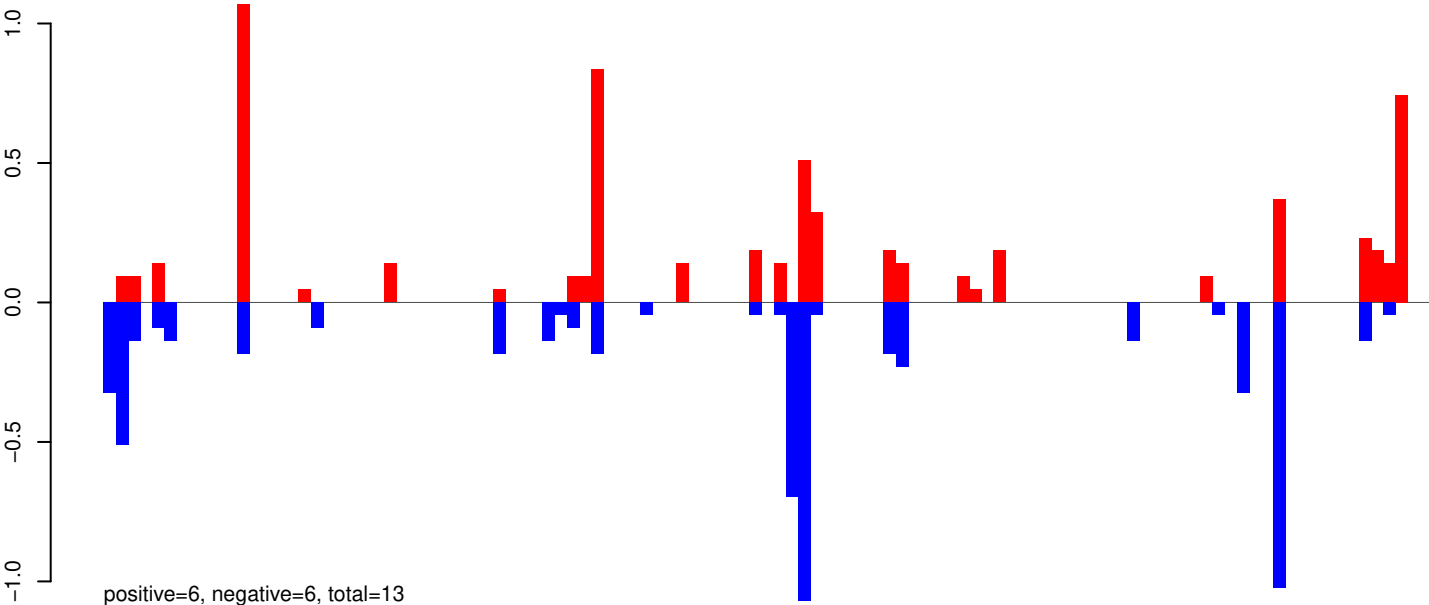

AeAeg_Whole_ZIKVdr_BM2_GP.24_35.rep

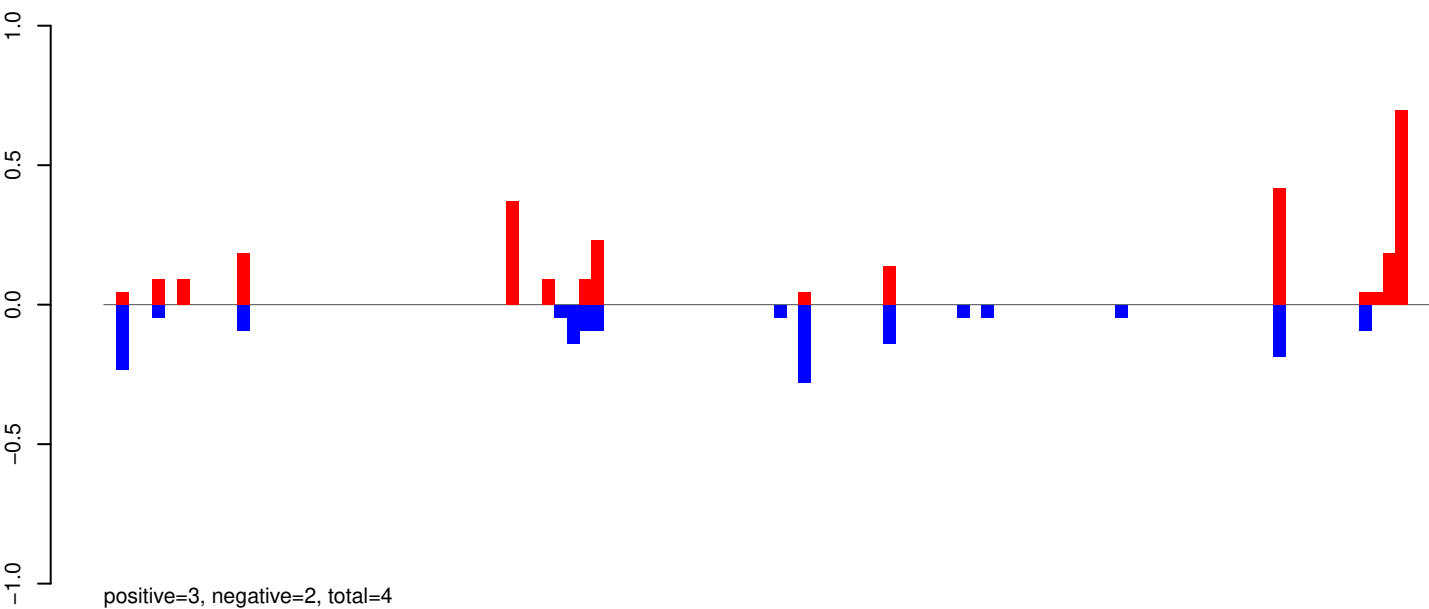

AeAeg_Whole_ZIKVdr_BM2_GP.rep

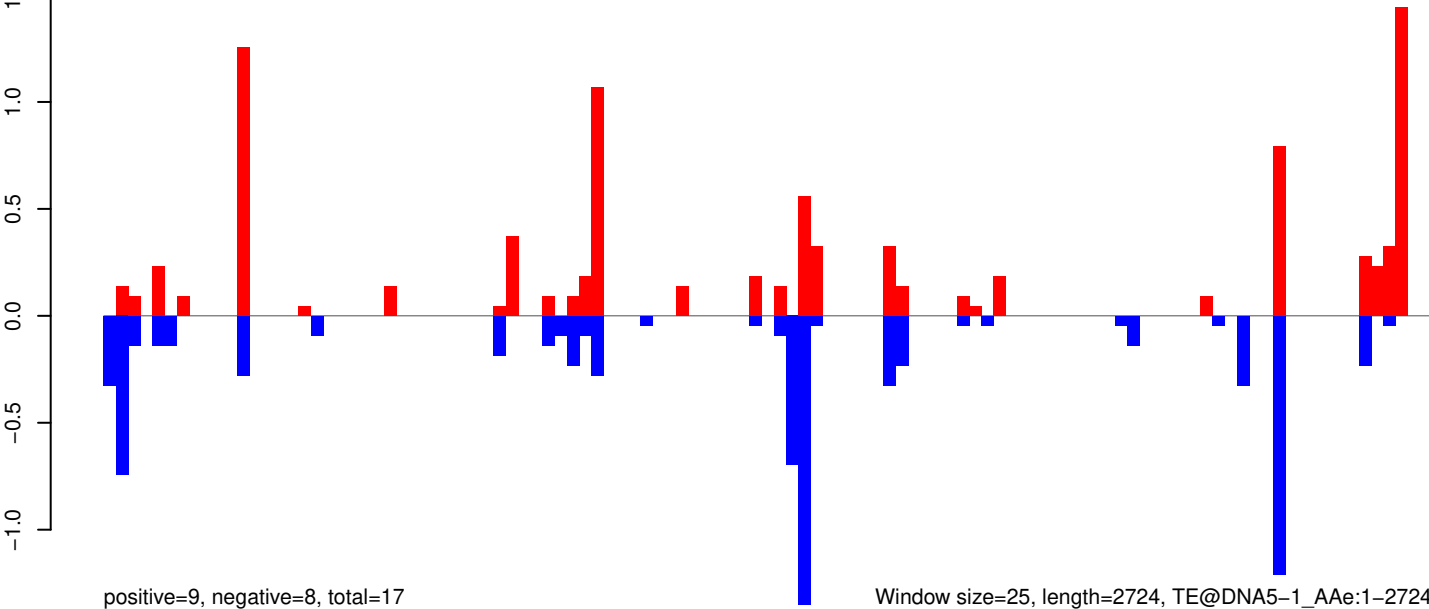

Window size=25, length=2724, TE@DNA5-1_A Ae:1-2724

AeAeg_Whole_ZIKVdr_BM2_GP.18_23.rep

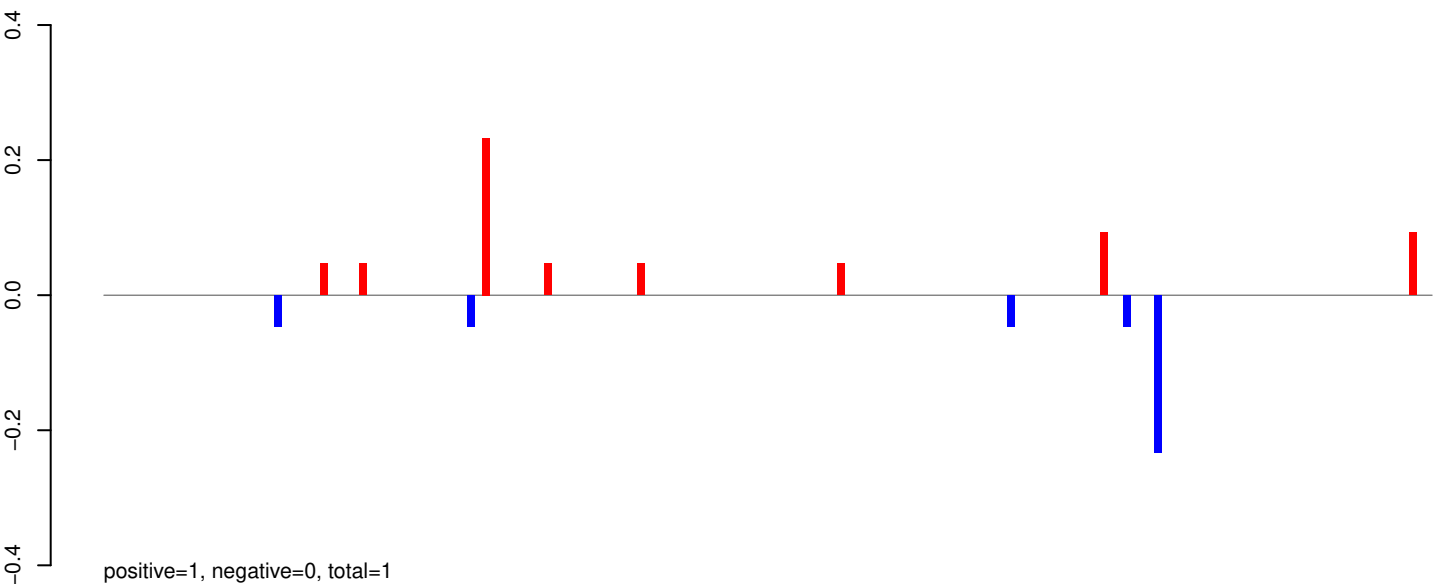

AeAeg_Whole_ZIKVdr_BM2_GP.24_35.rep

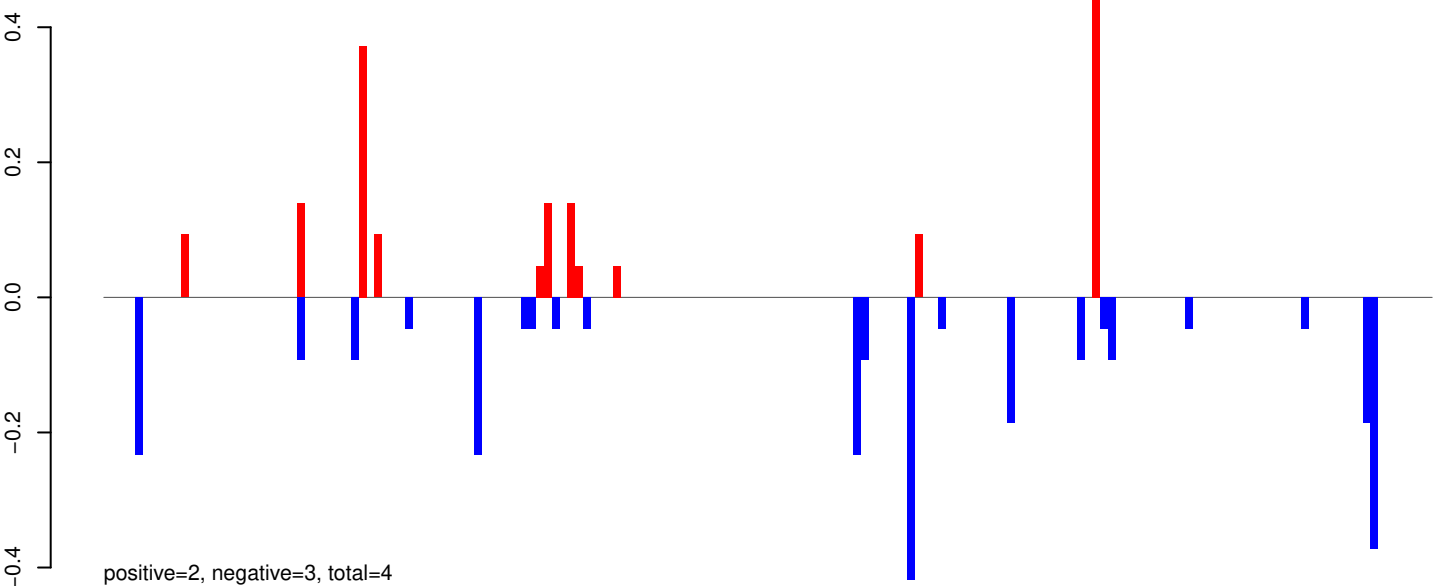

AeAeg_Whole_ZIKVdr_BM2_GP.rep

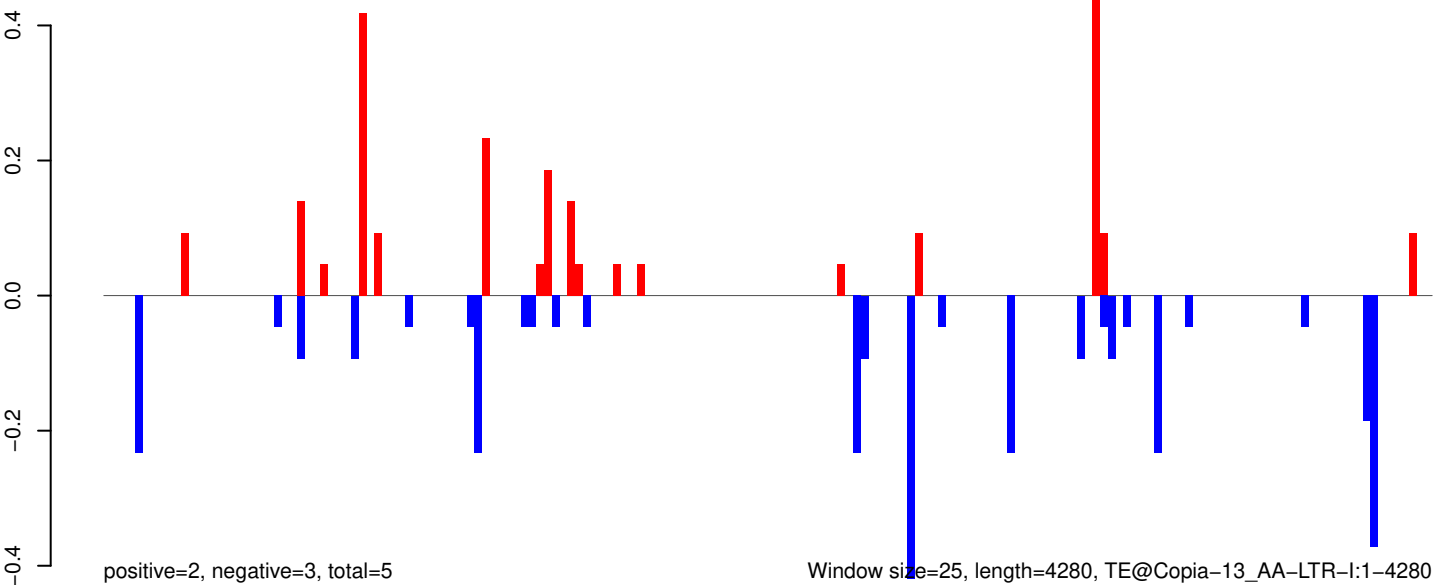

Window size=25, length=4280, TE@Copia-13_AA-LTR-I:1-4280

0 1000 2000 3000 4000

AeAeg_Whole_ZIKVdr_BM2_GP.18_23.rep

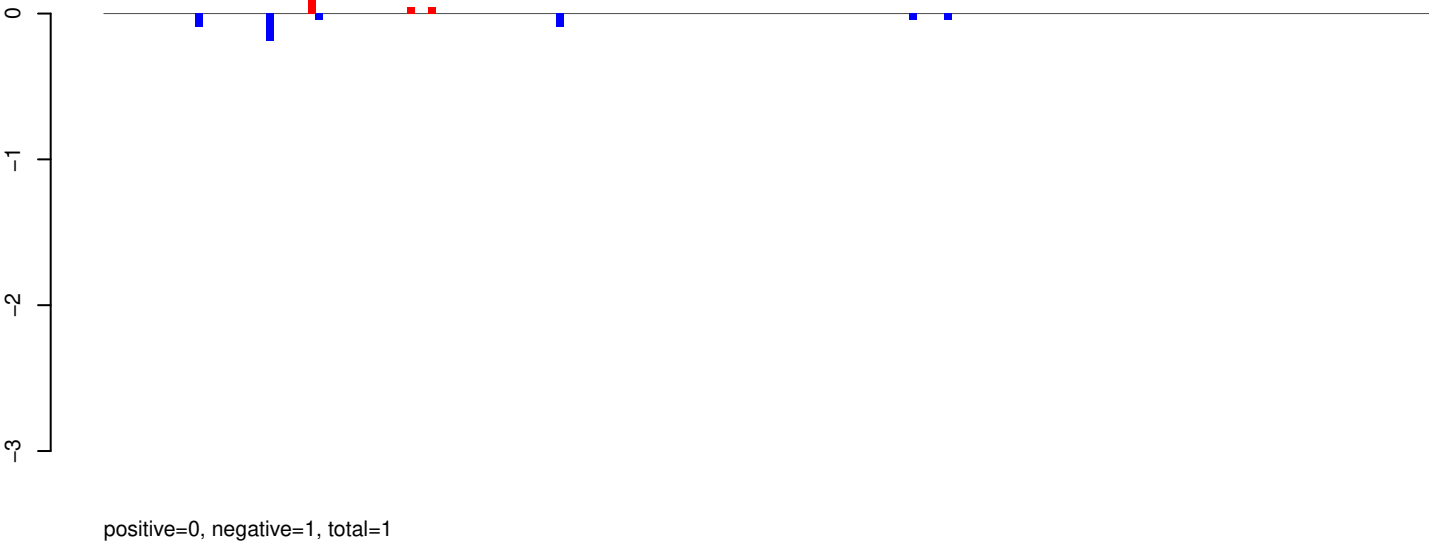

AeAeg_Whole_ZIKVdr_BM2_GP.24_35.rep

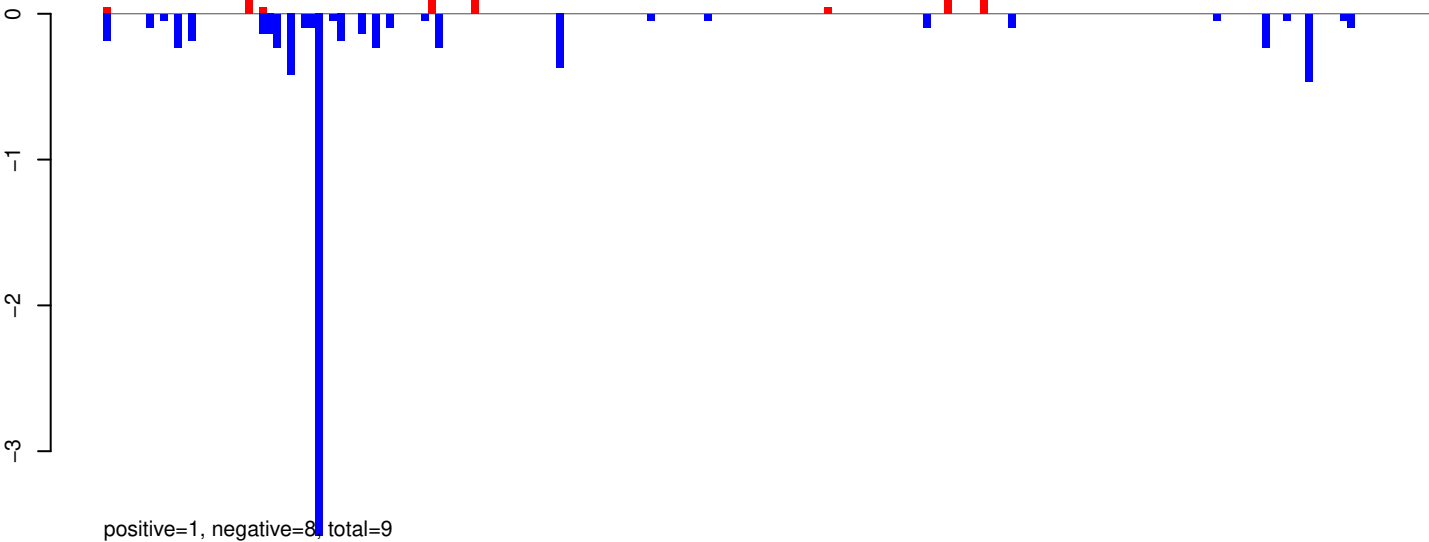

AeAeg_Whole_ZIKVdr_BM2_GP.rep

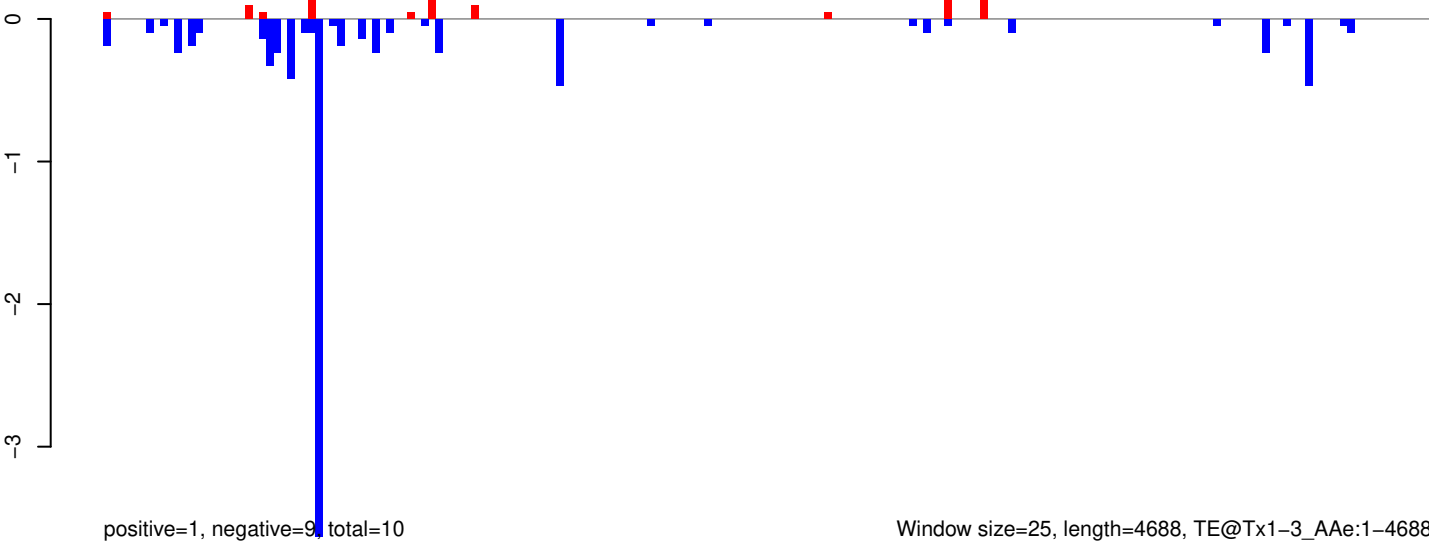

AeAeg_Whole_ZIKVdr_BM2_GP.18_23.rep

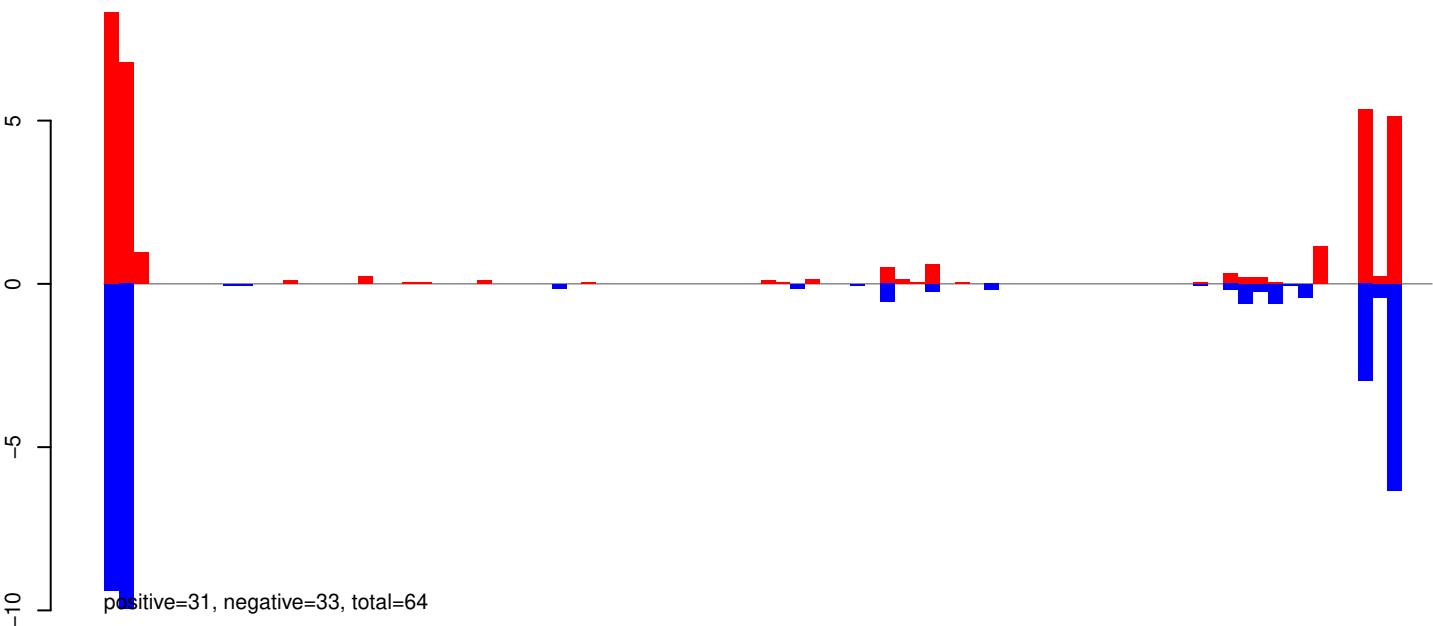

AeAeg_Whole_ZIKVdr_BM2_GP.24_35.rep

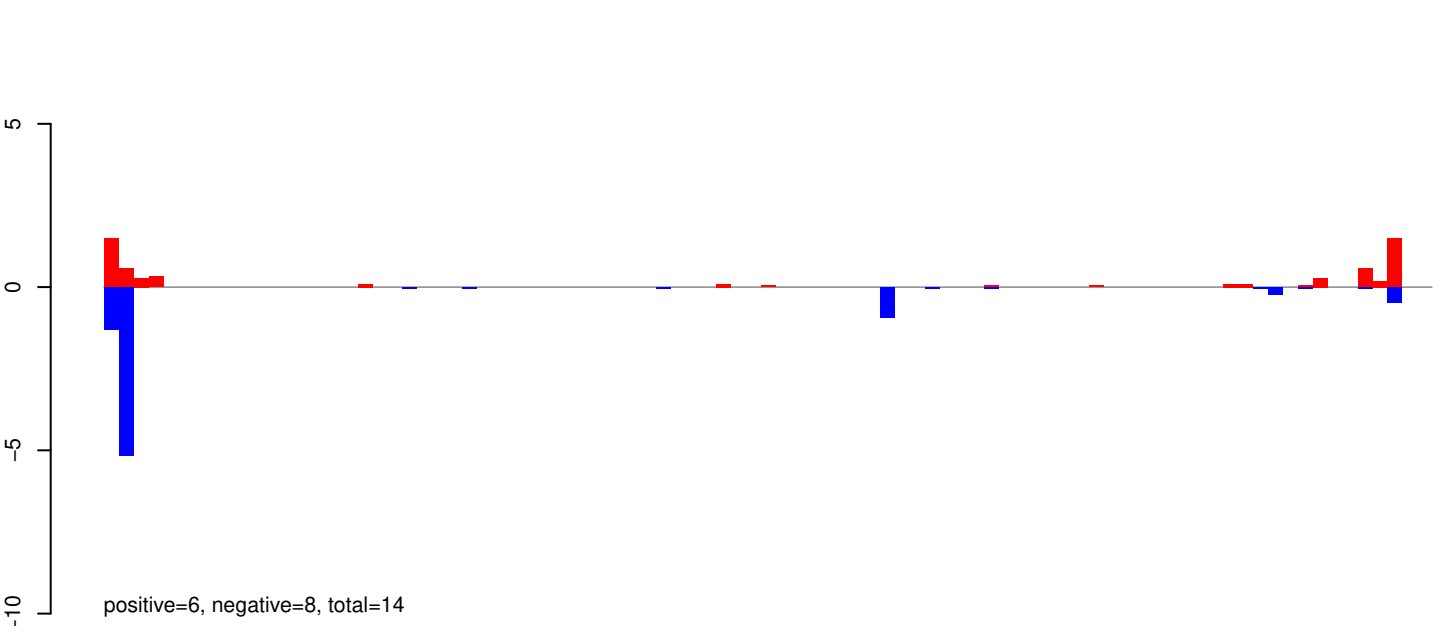

AeAeg_Whole_ZIKVdr_BM2_GP.rep

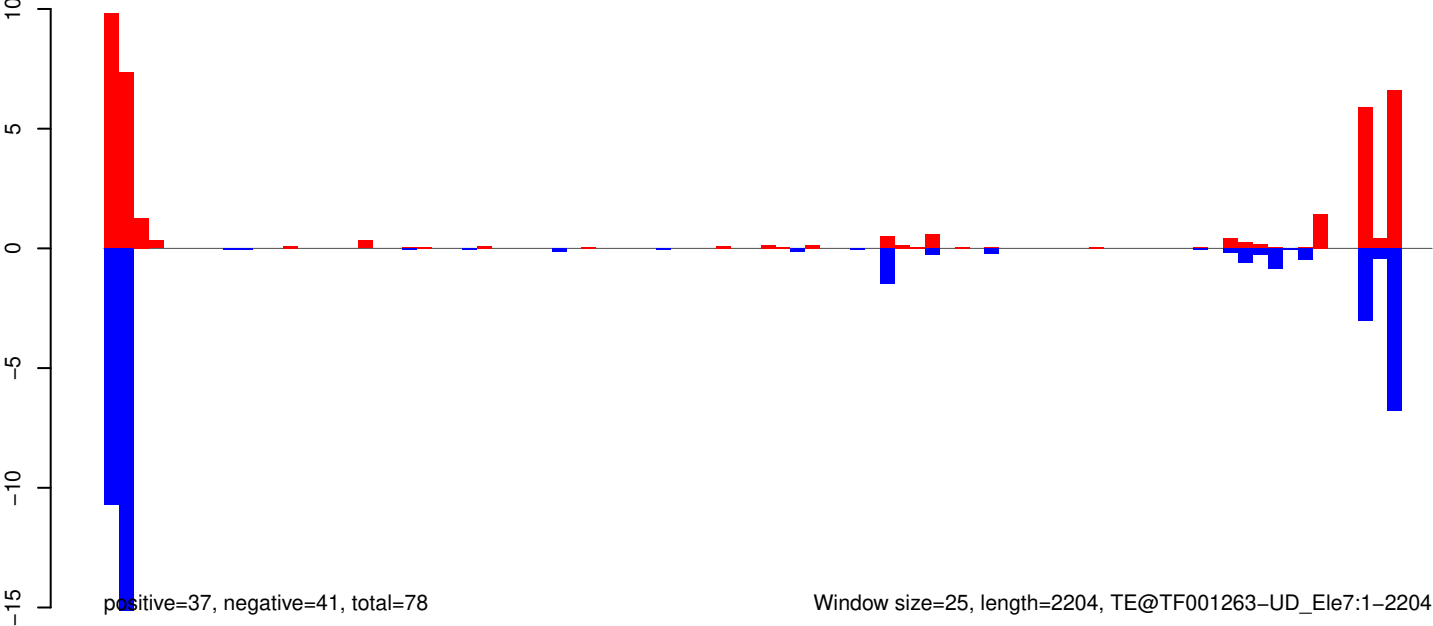

Window size=25, length=2204, TE@TF001263-UD_Ele7:1-2204

AeAeg_Whole_ZIKVdr_BM2_GP.18_23.rep

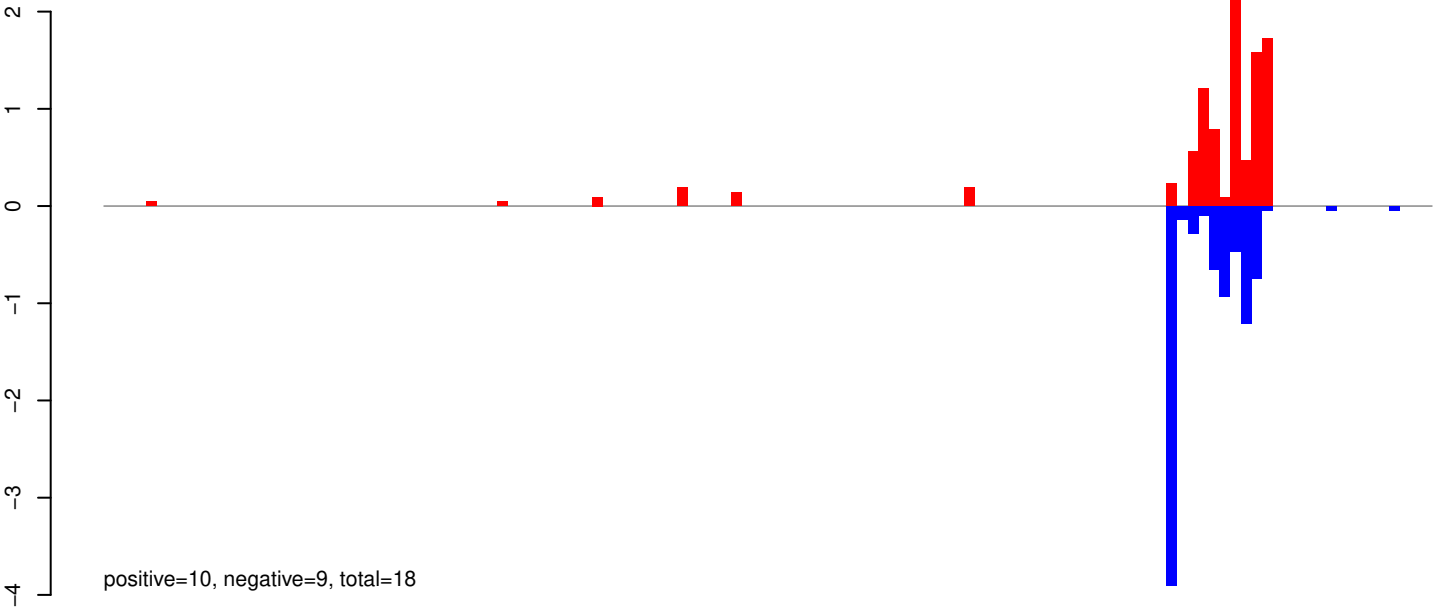

AeAeg_Whole_ZIKVdr_BM2_GP.24_35.rep

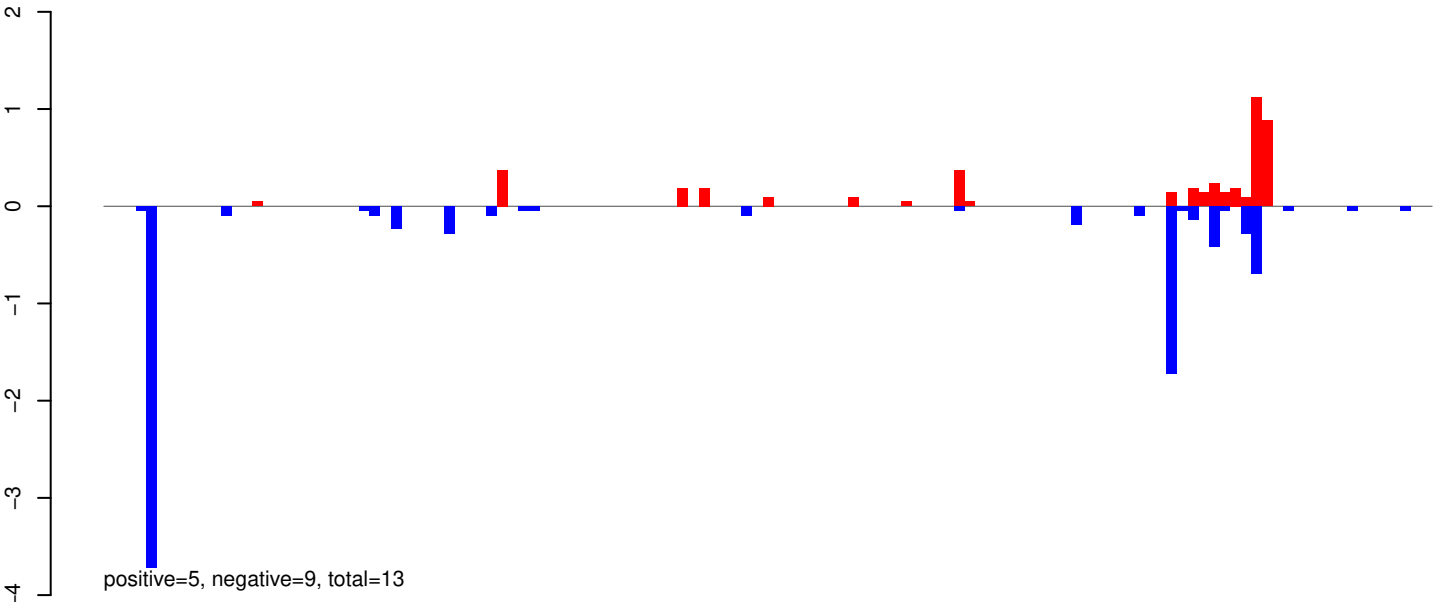

AeAeg_Whole_ZIKVdr_BM2_GP.rep

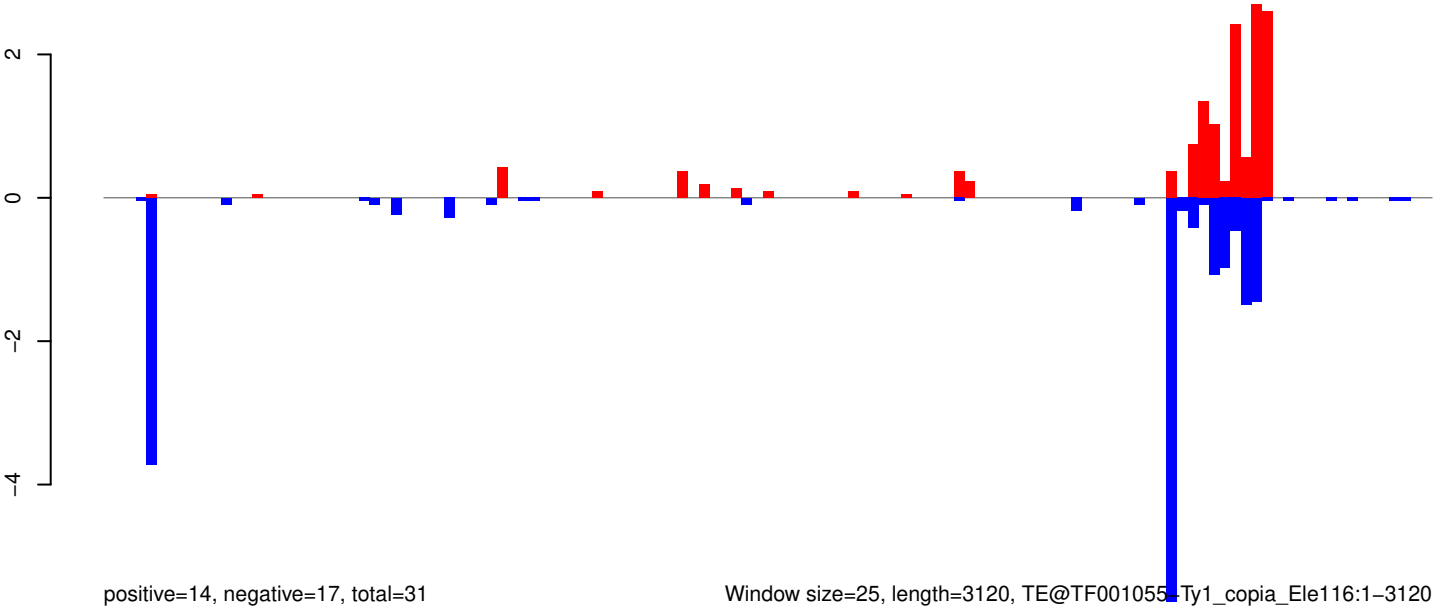

Window size=25, length=3120, TE@TF001055_Ty1_copia_Ele116:1-3120

AeAeg_Whole_ZIKVdr_BM2_GP.18_23.rep

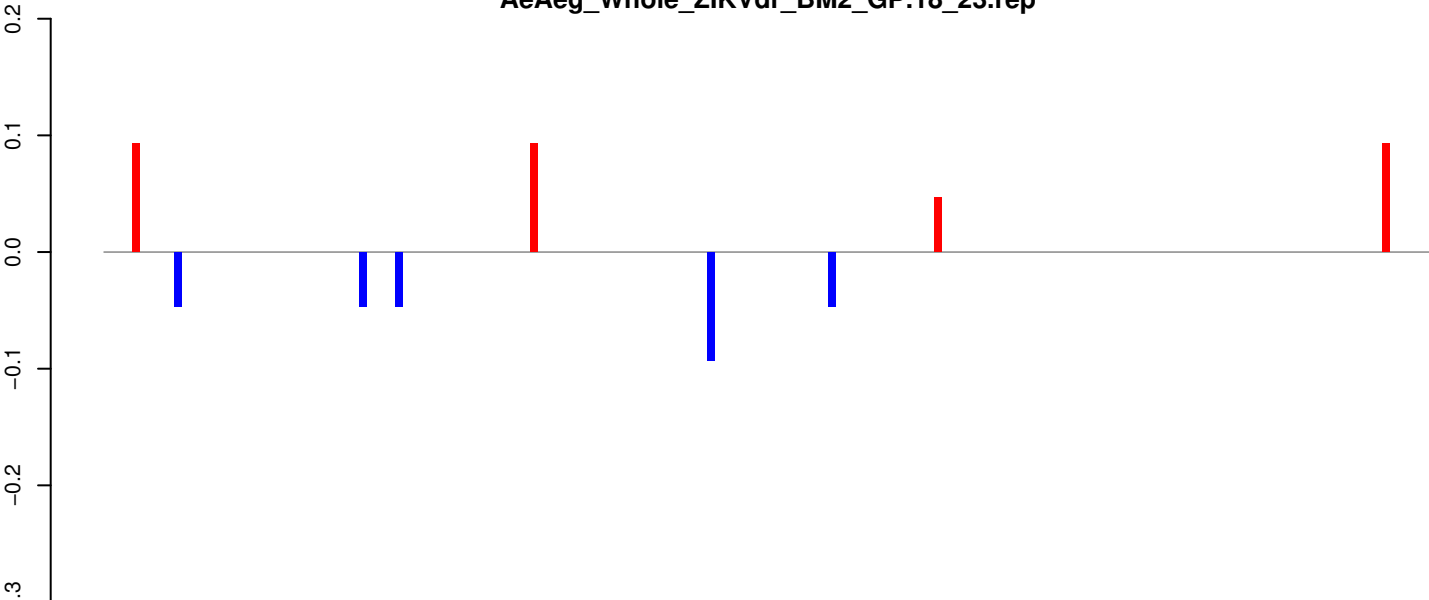

AeAeg_Whole_ZIKVdr_BM2_GP.24_35.rep

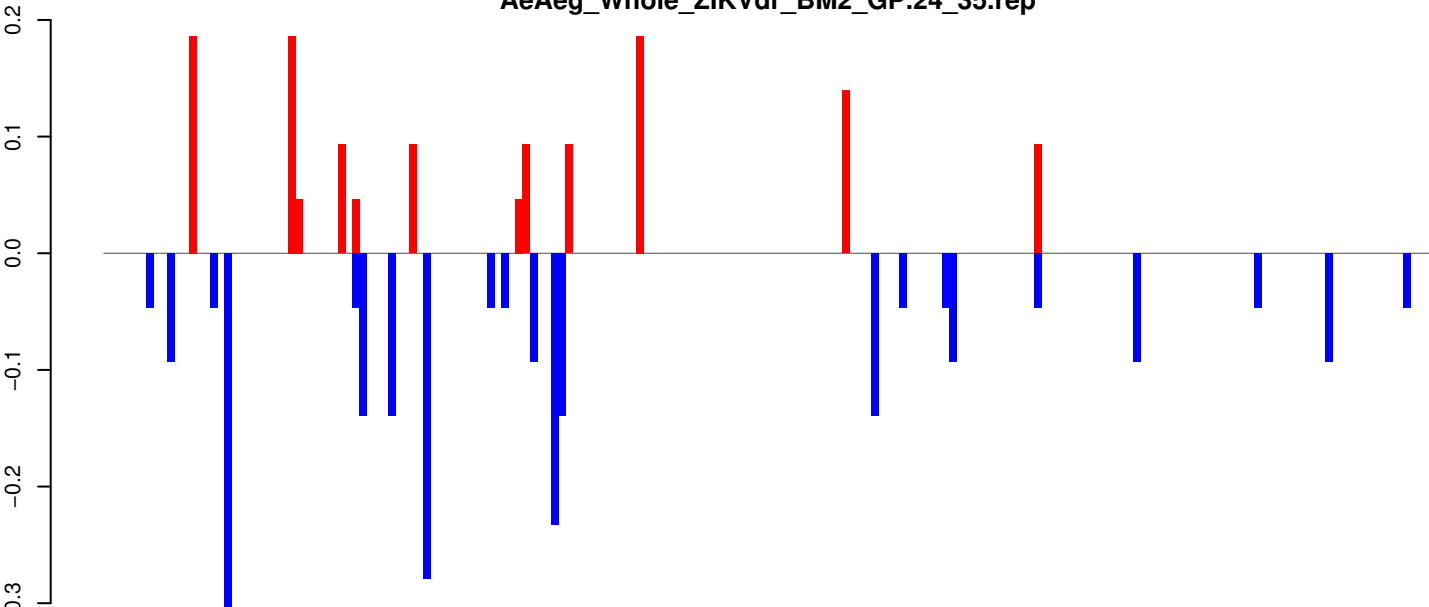

AeAeg_Whole_ZIKVdr_BM2_GP.rep

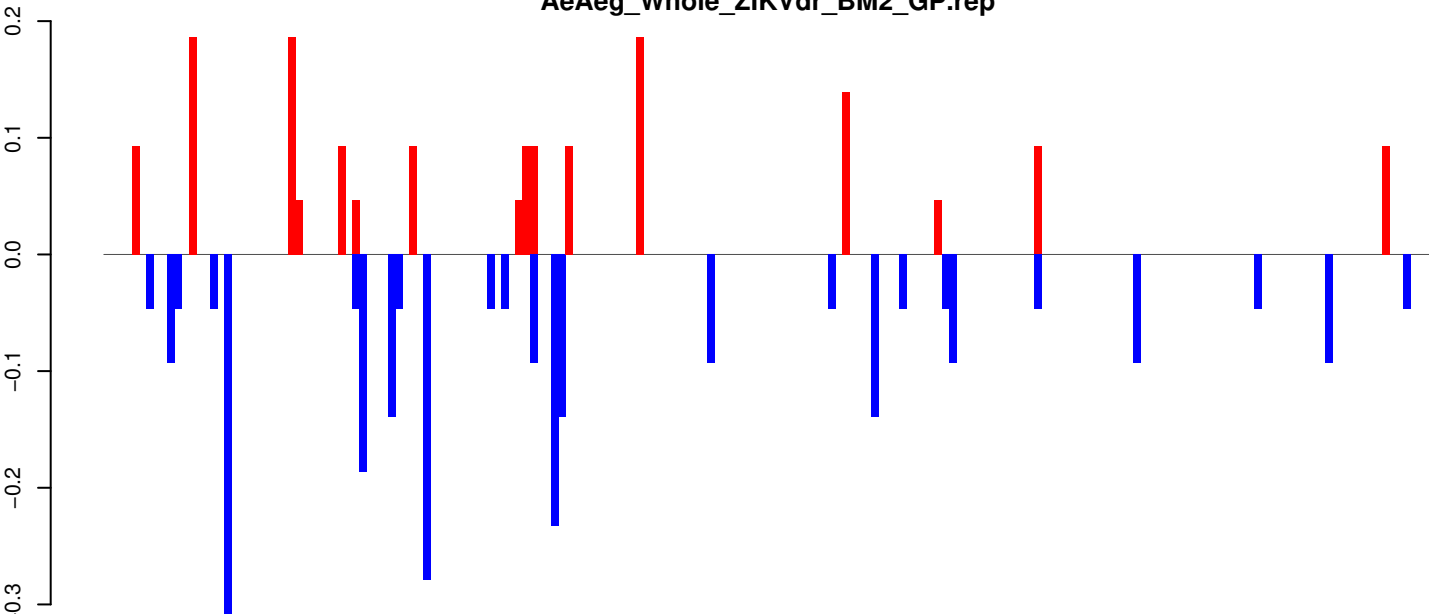

Window size=25, length=4668, TE@TF000368-Ty3_gypsy_Ele83:1-4668

0 1000 2000 3000 4000

AeAeg_Whole_ZIKVdr_BM2_GP.18_23.rep



AeAeg_Whole_ZIKVdr_BM2_GP.24_35.rep

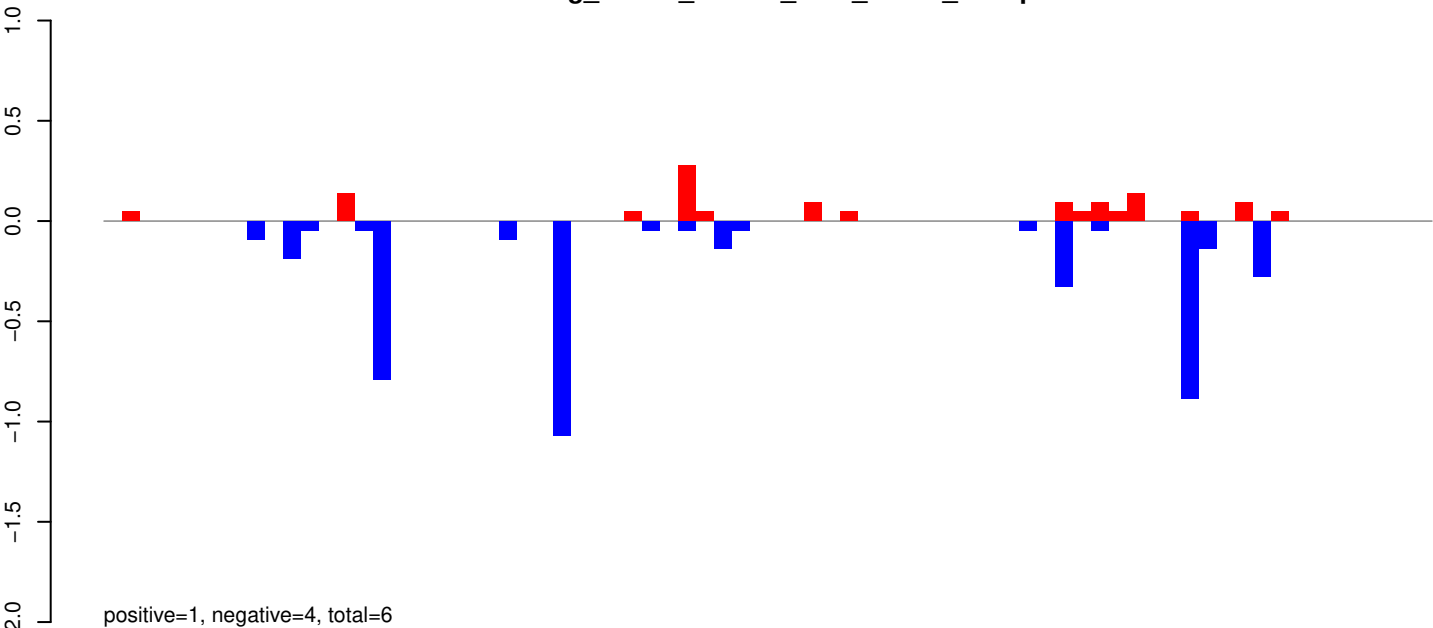

AeAeg_Whole_ZIKVdr_BM2_GP.rep

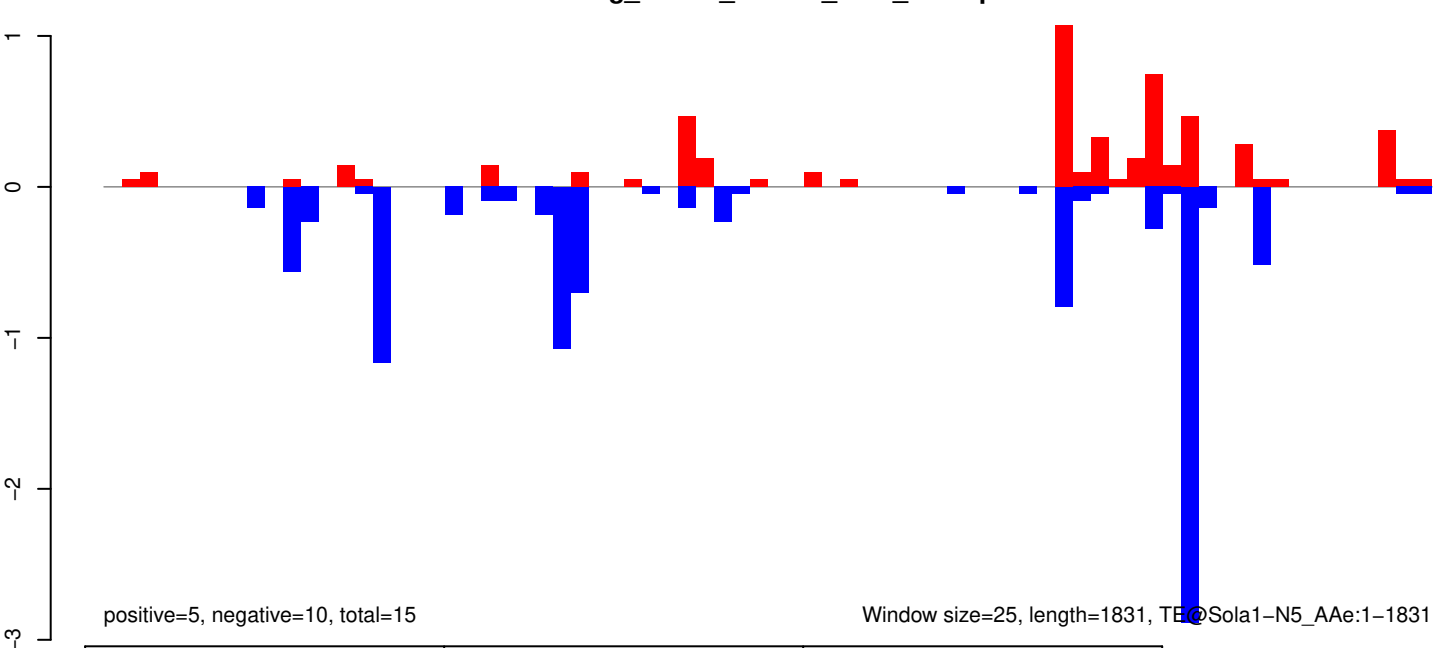

AeAeg_Whole_ZIKVdr_BM2_GP.18_23.rep

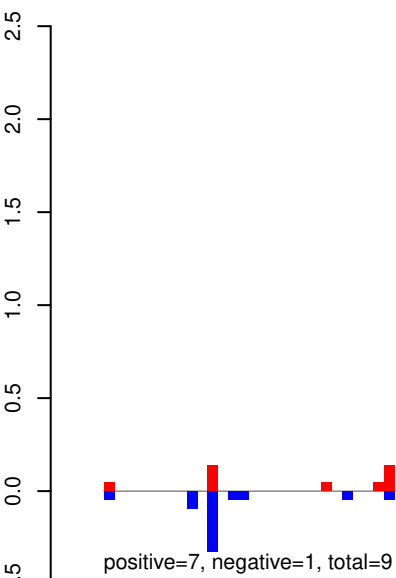

AeAeg_Whole_ZIKVdr_BM2_GP.24_35.rep

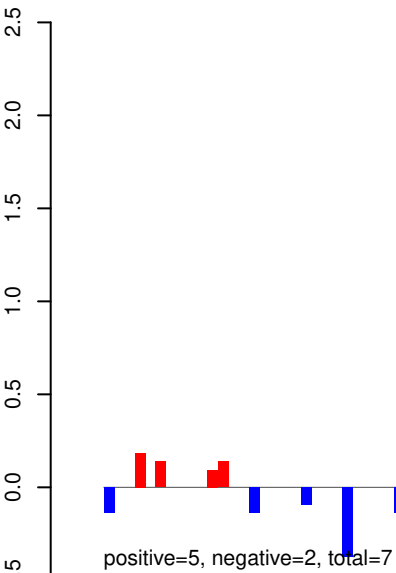

AeAeg_Whole_ZIKVdr_BM2_GP.rep

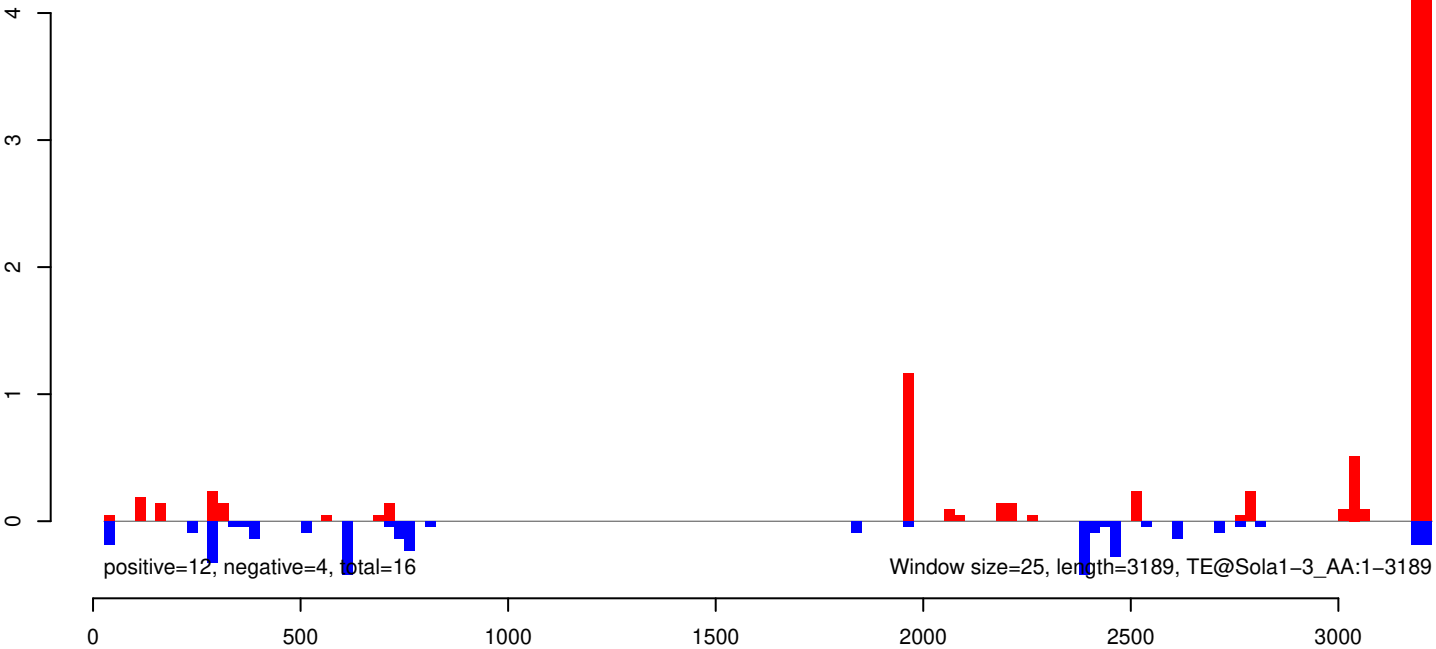

AeAeg_Whole_ZIKVdr_BM2_GP.18_23.rep

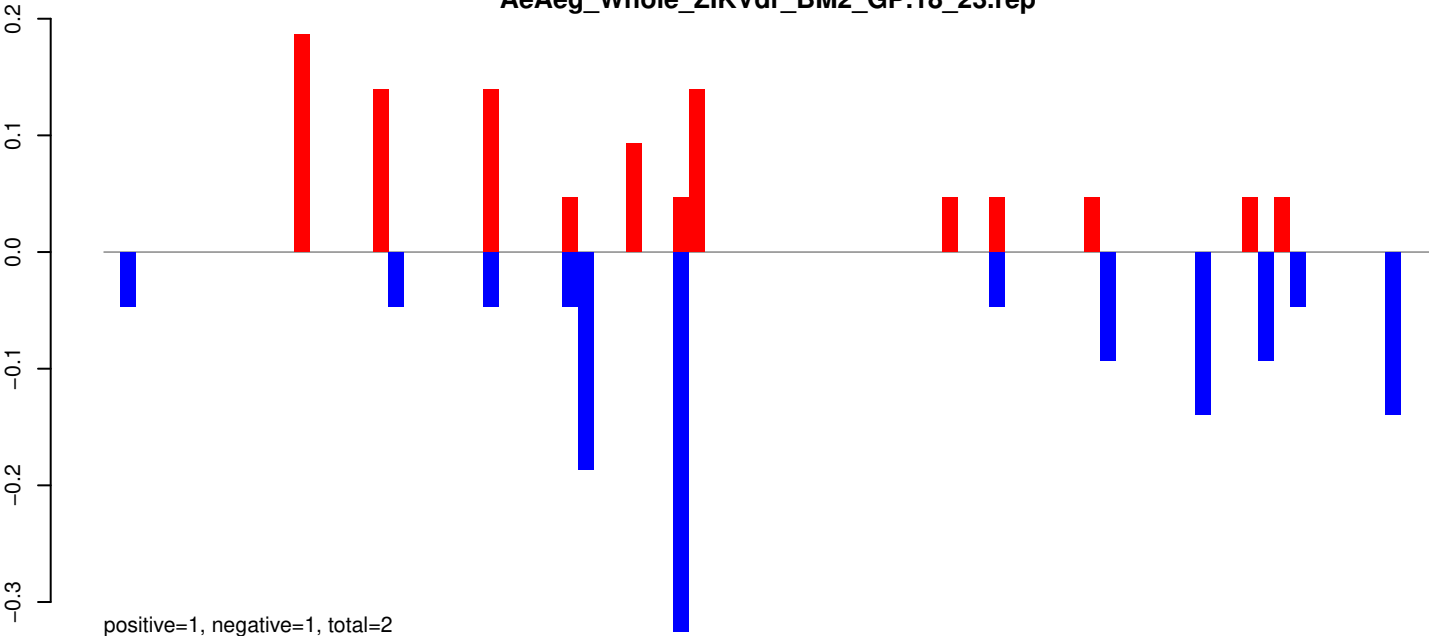

AeAeg_Whole_ZIKVdr_BM2_GP.24_35.rep

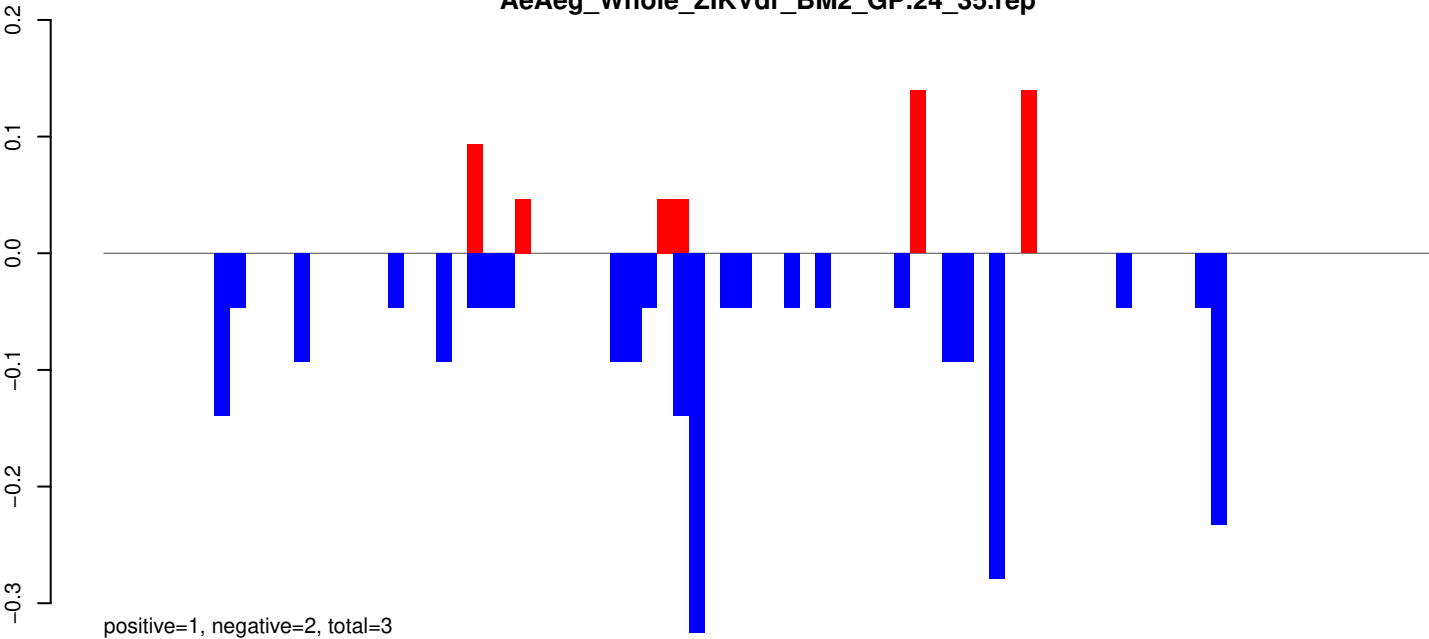

AeAeg_Whole_ZIKVdr_BM2_GP.rep

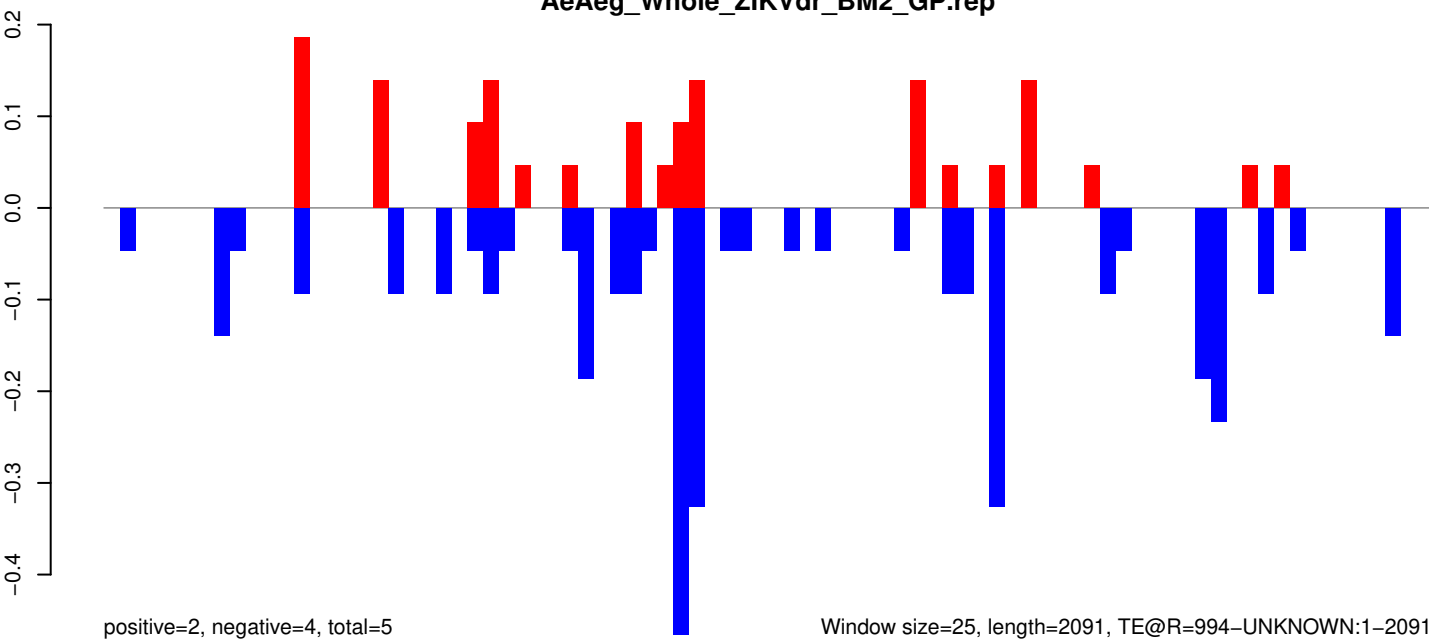

AeAeg_Whole_ZIKVdr_BM2_GP.18_23.rep

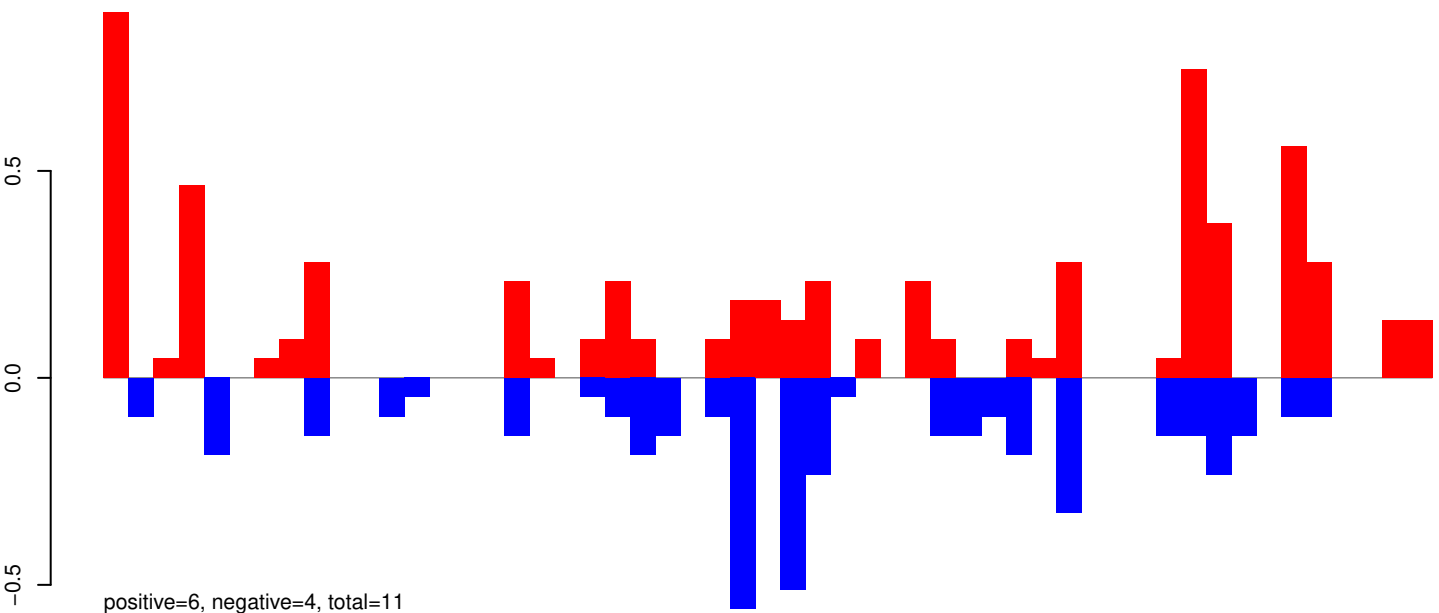

AeAeg_Whole_ZIKVdr_BM2_GP.24_35.rep

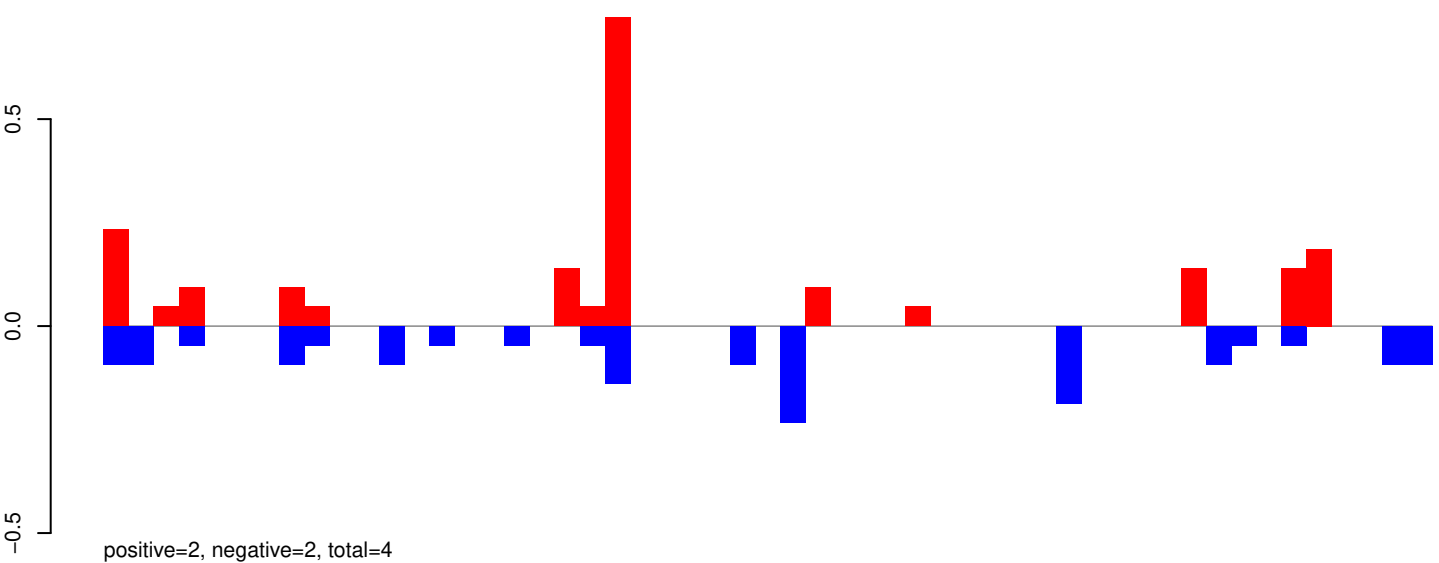

AeAeg_Whole_ZIKVdr_BM2_GP.rep

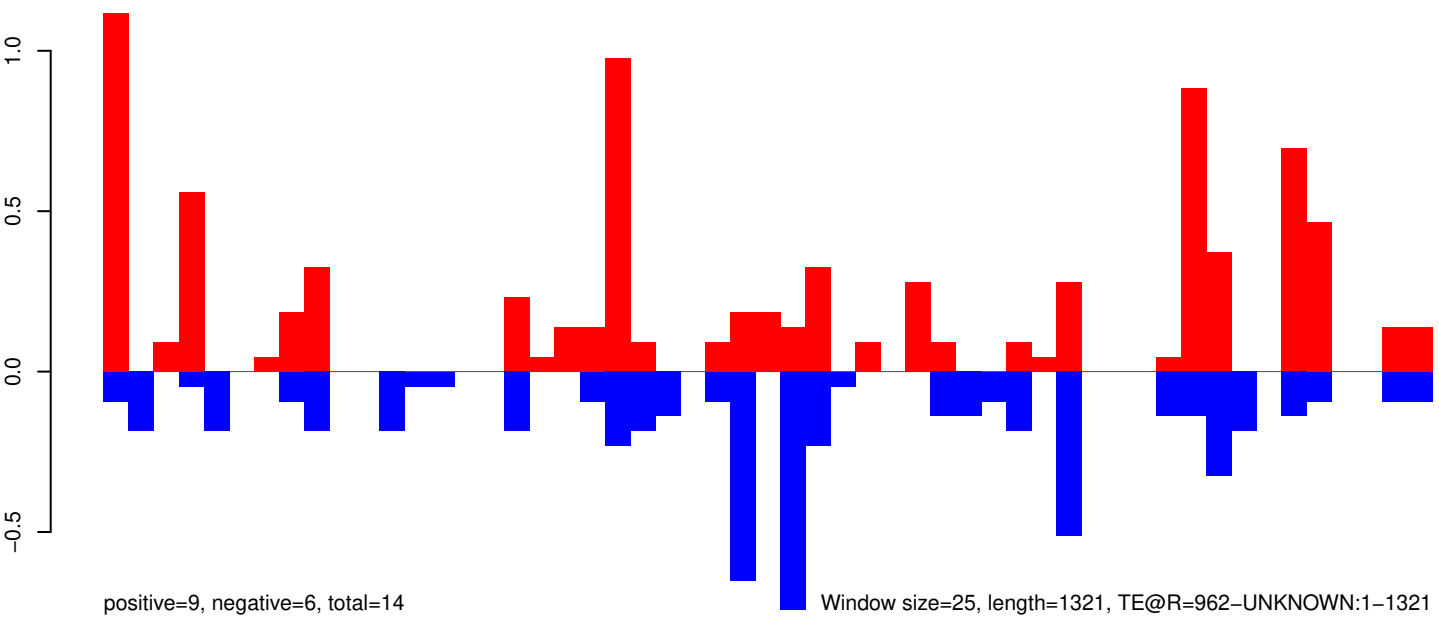

Window size=25, length=1321, TE@R=962-UNKNOWN:1-1321

0 200 400 600 800 1000 1200 1400

AeAeg_Whole_ZIKVdr_BM2_GP.18_23.rep

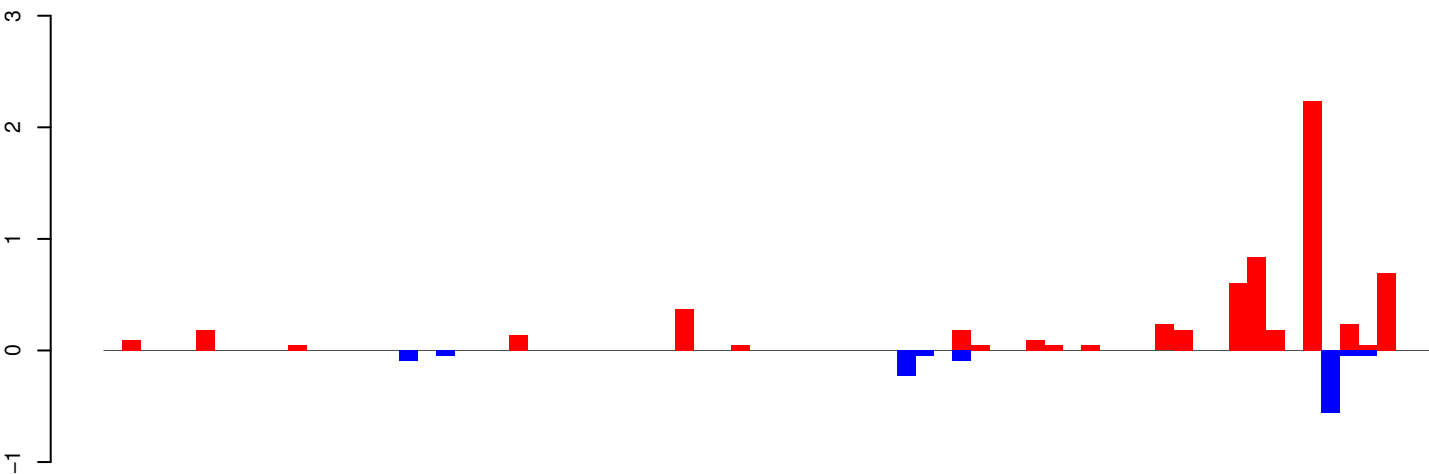

positive=7, negative=1, total=8

AeAeg_Whole_ZIKVdr_BM2_GP.24_35.rep

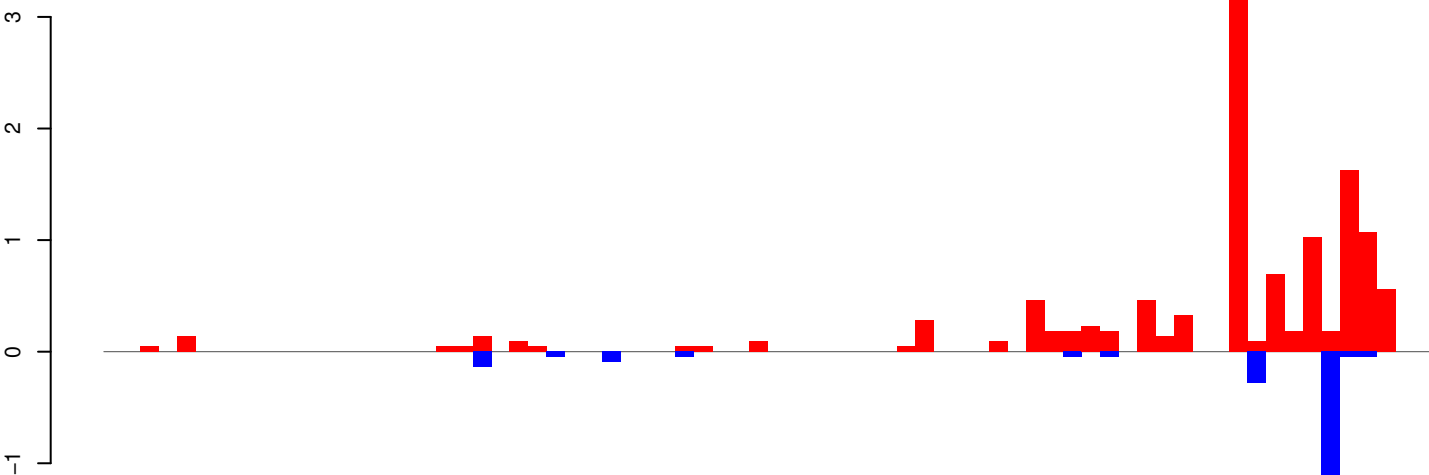

positive=13, negative=2, total=15

AeAeg_Whole_ZIKVdr_BM2_GP.rep

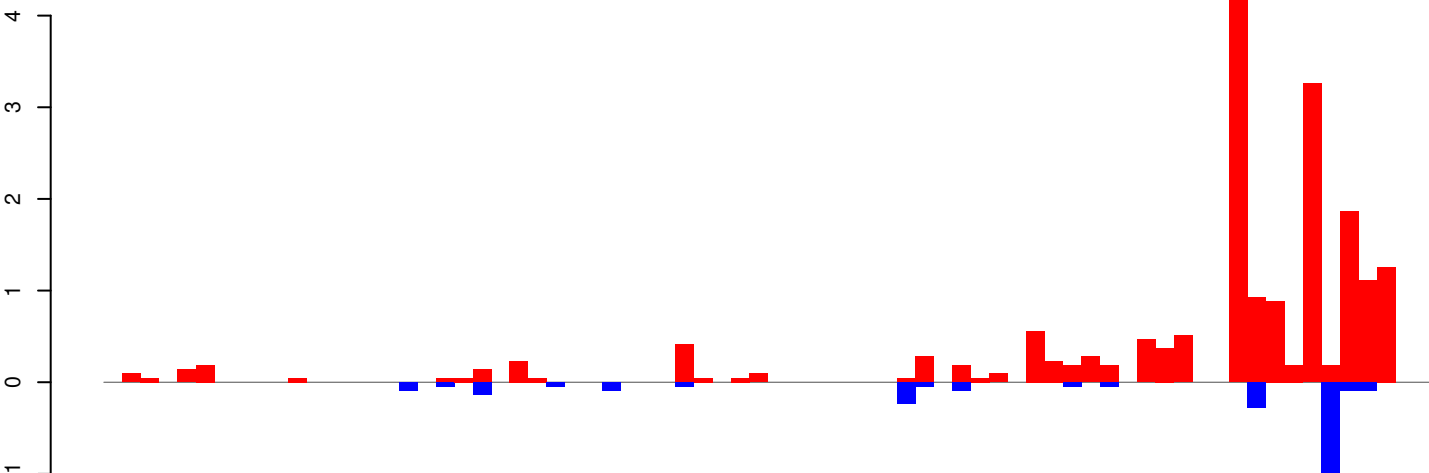

positive=19, negative=4, total=23

Window size=25, length=1778, TE@R=1724-UNKNOWN:1-1778

AeAeg_Whole_ZIKVdr_BM2_GP.18_23.rep

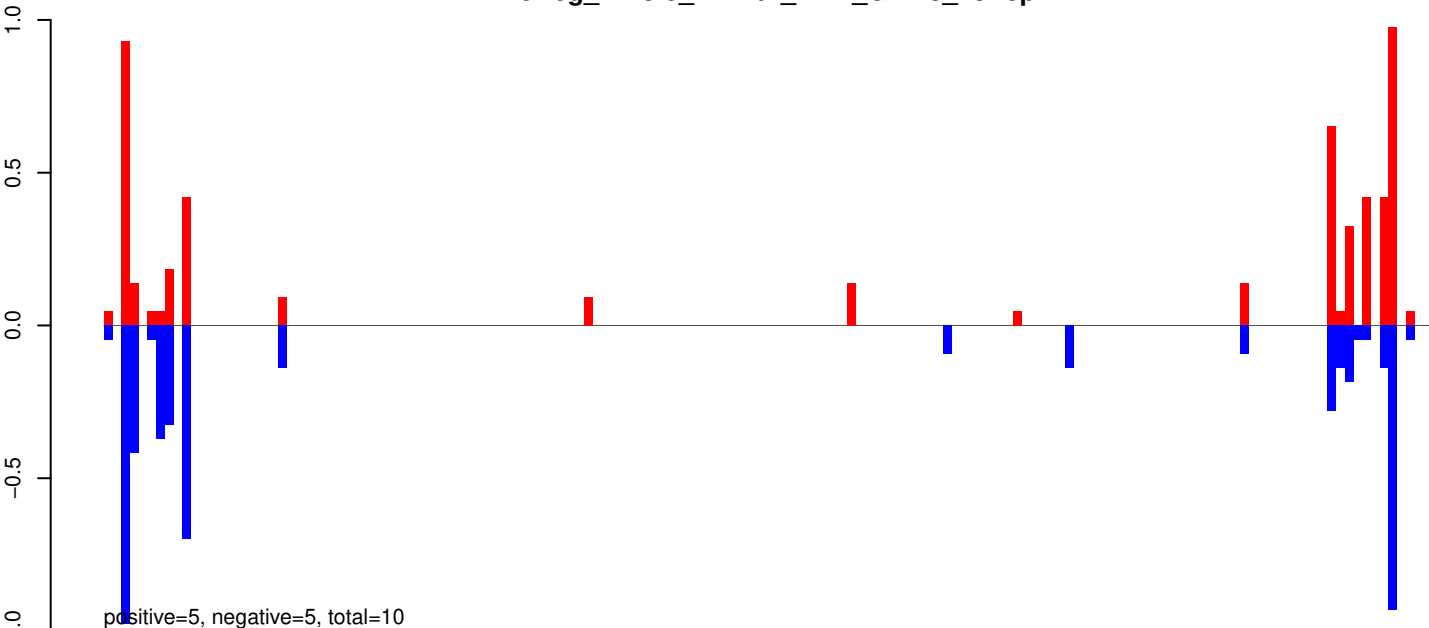

AeAeg_Whole_ZIKVdr_BM2_GP.24_35.rep

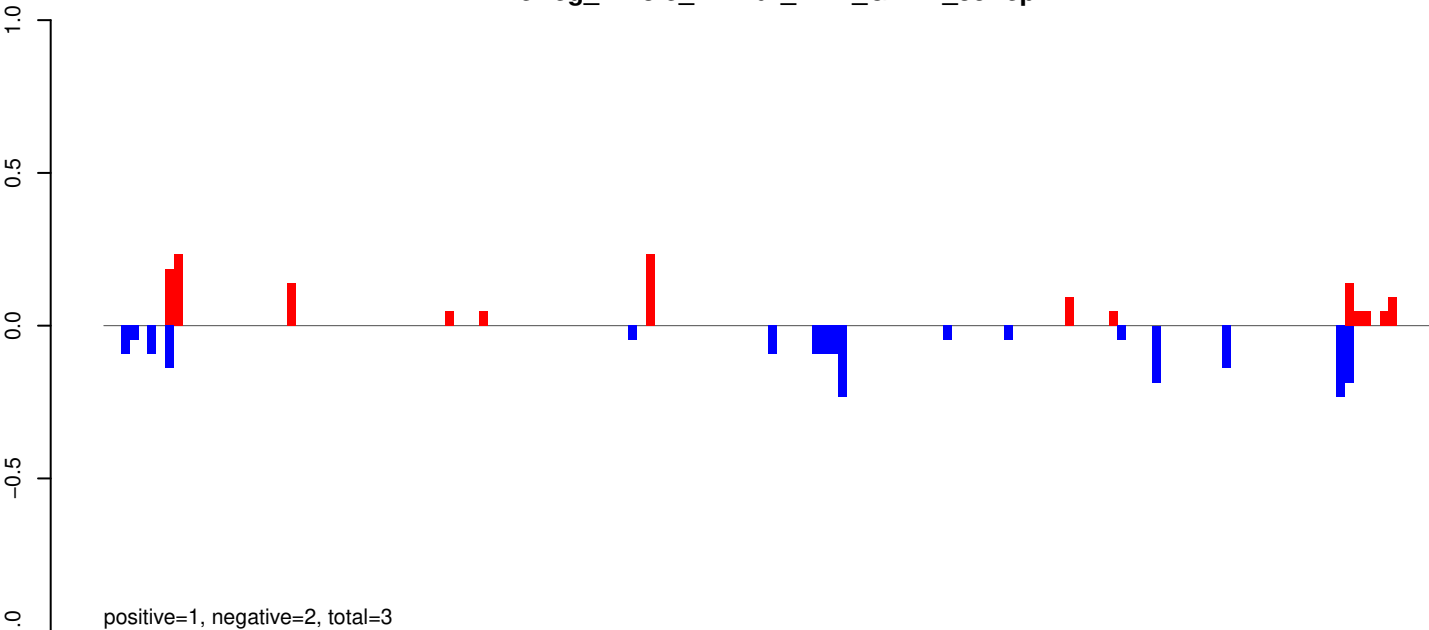

AeAeg_Whole_ZIKVdr_BM2_GP.rep

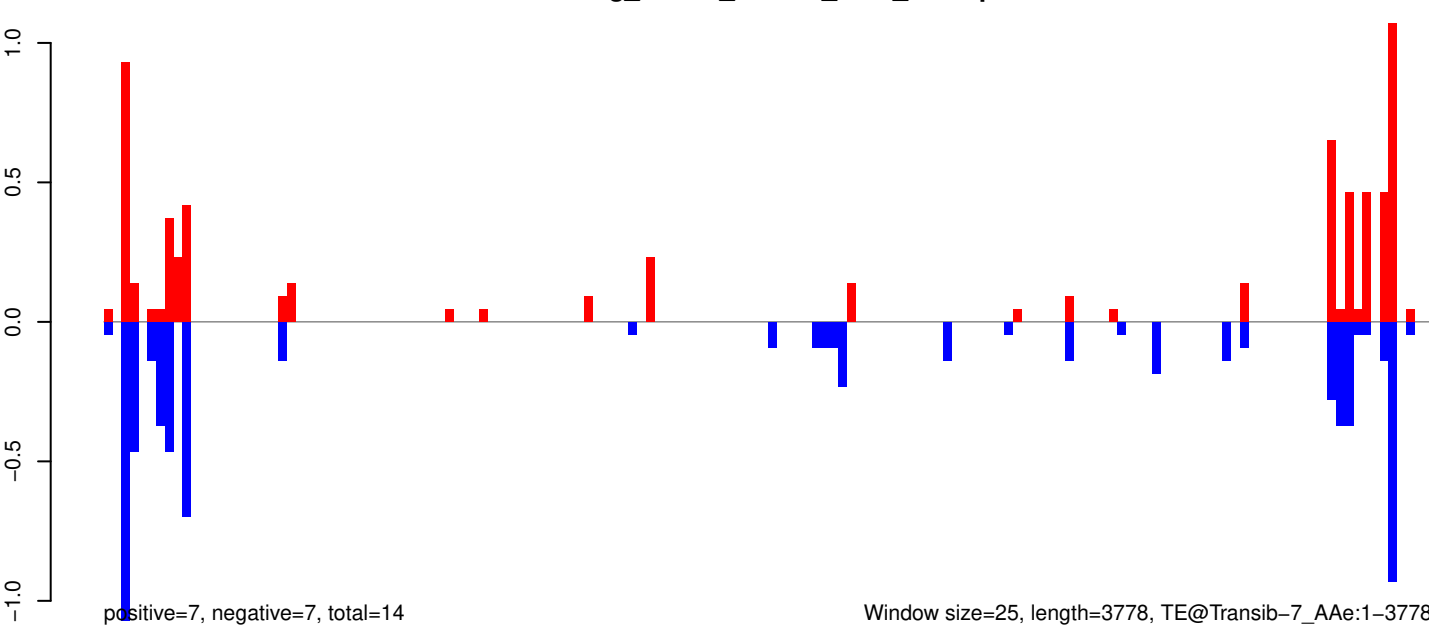

Window size=25, length=3778, TE@Transib-7_AAe:1-3778

0 1000 2000 3000

AeAeg_Whole_ZIKVdr_BM2_GP.18_23.rep

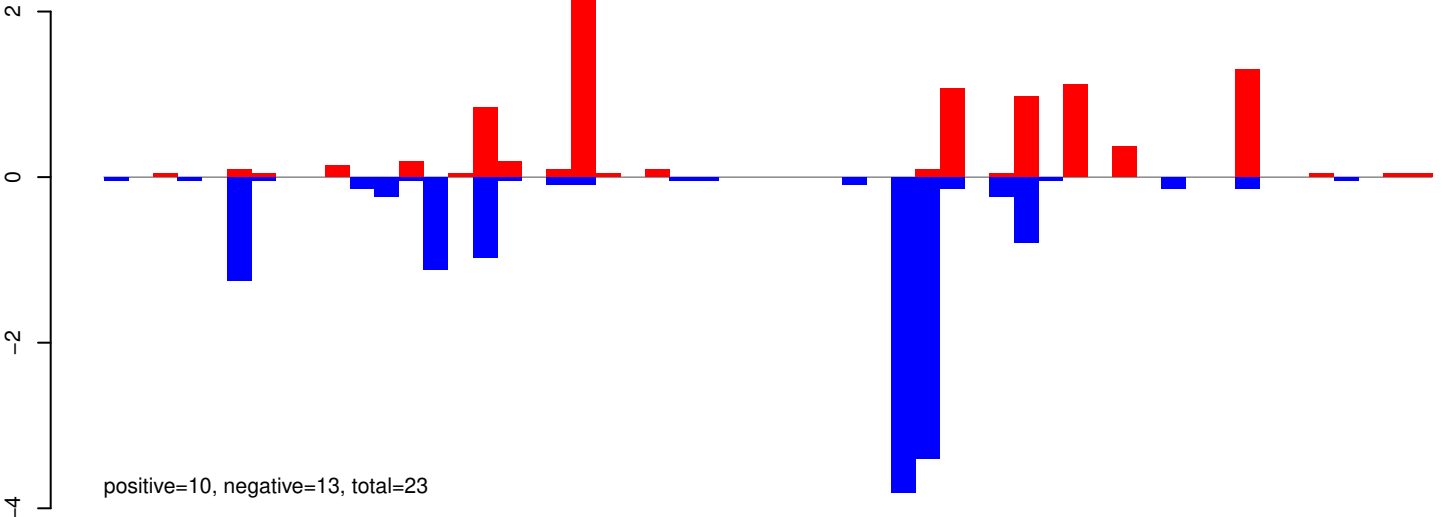

AeAeg_Whole_ZIKVdr_BM2_GP.24_35.rep

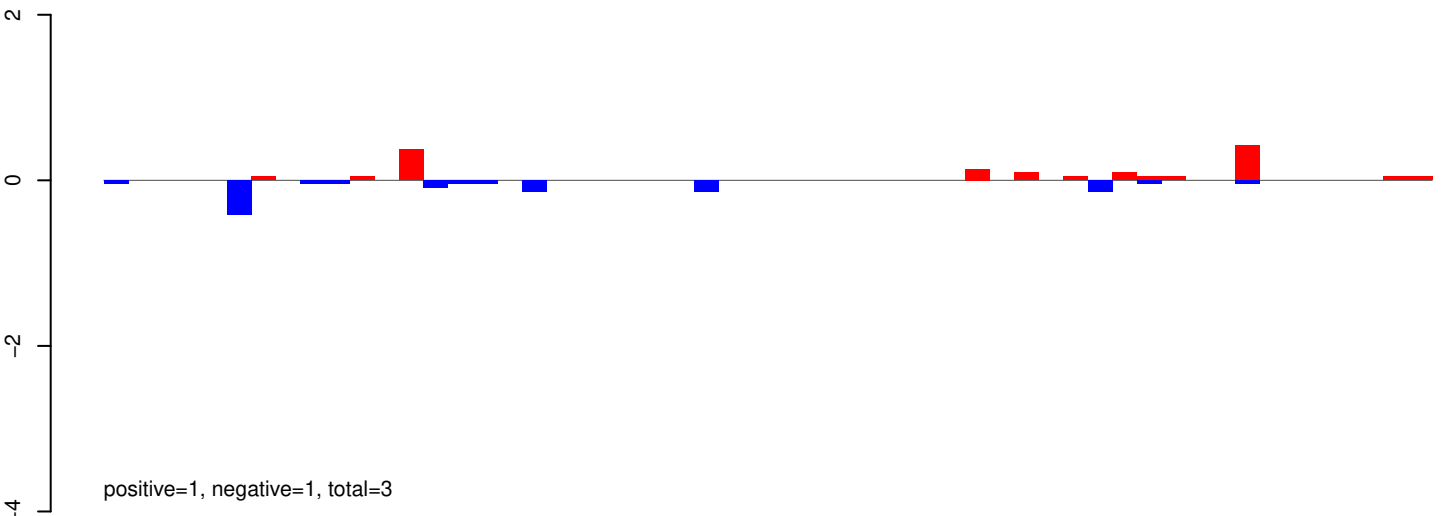

AeAeg_Whole_ZIKVdr_BM2_GP.rep

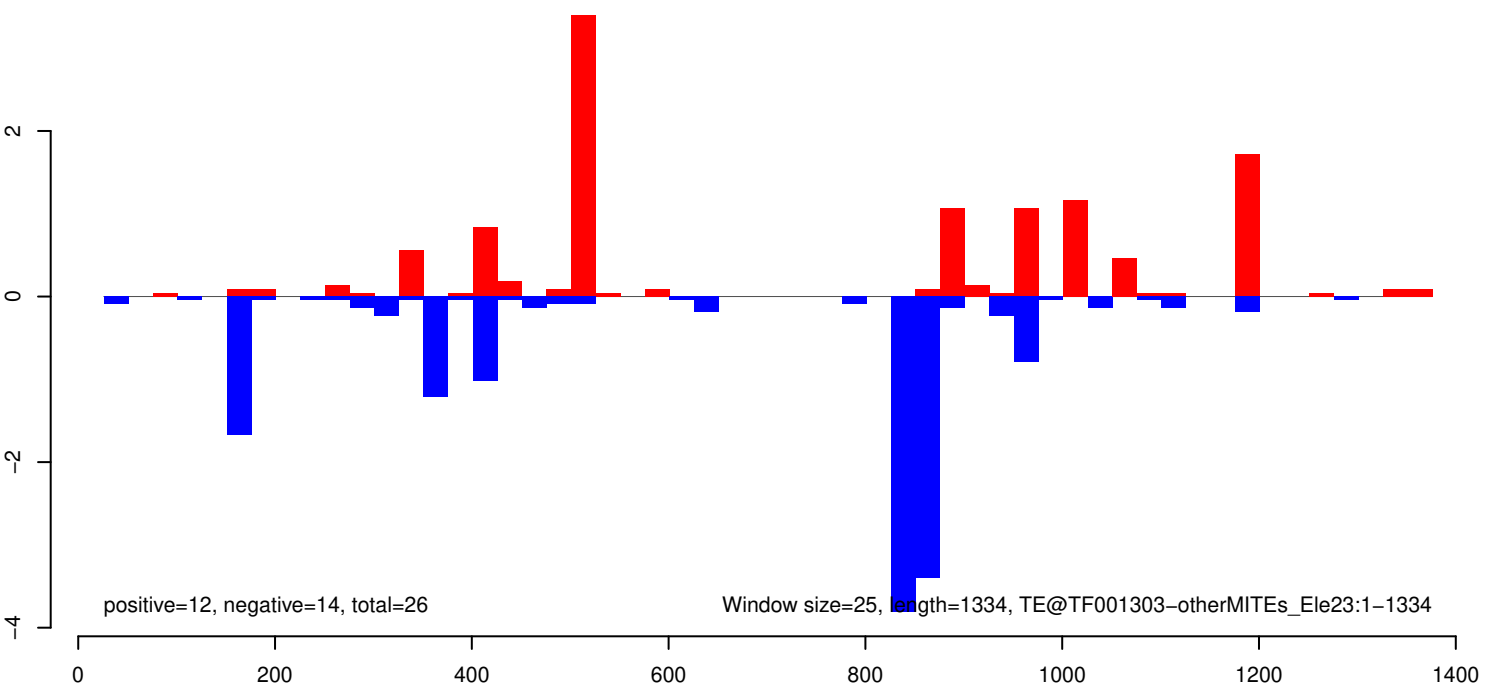

AeAeg_Whole_ZIKVdr_BM2_GP.18_23.rep

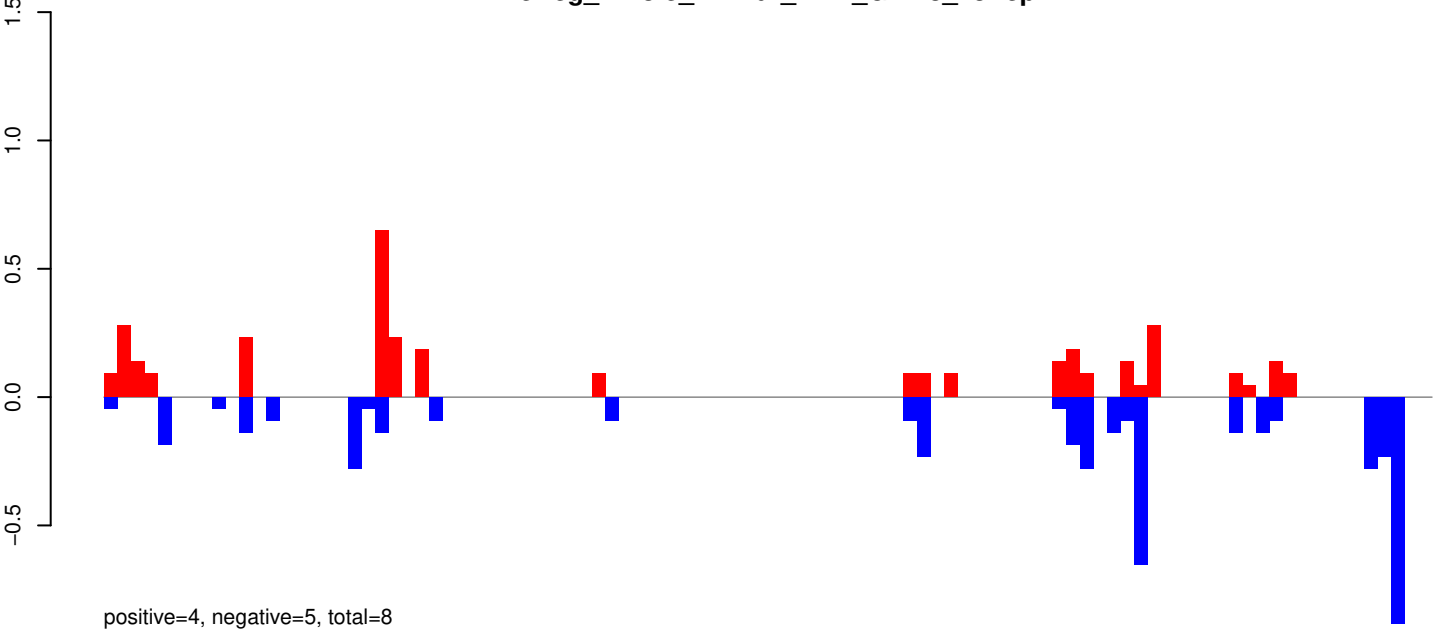

AeAeg_Whole_ZIKVdr_BM2_GP.24_35.rep



AeAeg_Whole_ZIKVdr_BM2_GP.rep

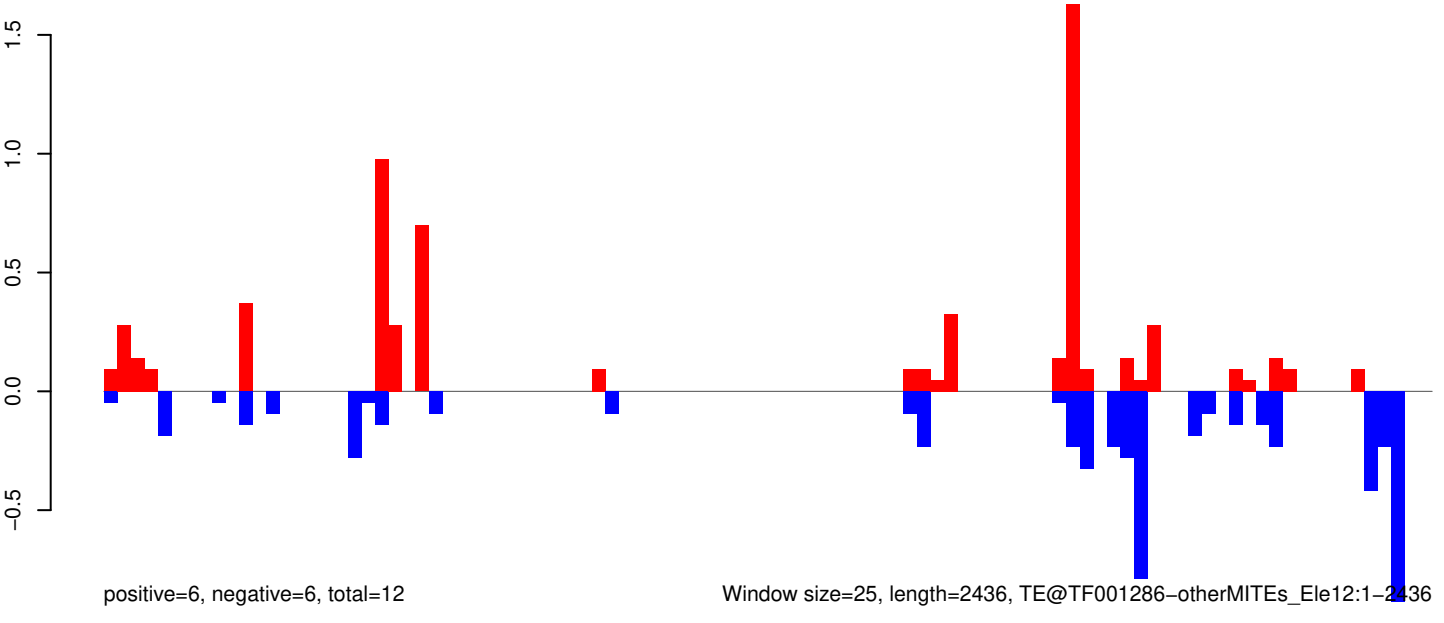

Window size=25, length=2436, TE@TF001286-otherMITEs_Ele12:1-2436

0 500 1000 1500 2000 2500

AeAeg_Whole_ZIKVdr_BM2_GP.18_23.rep

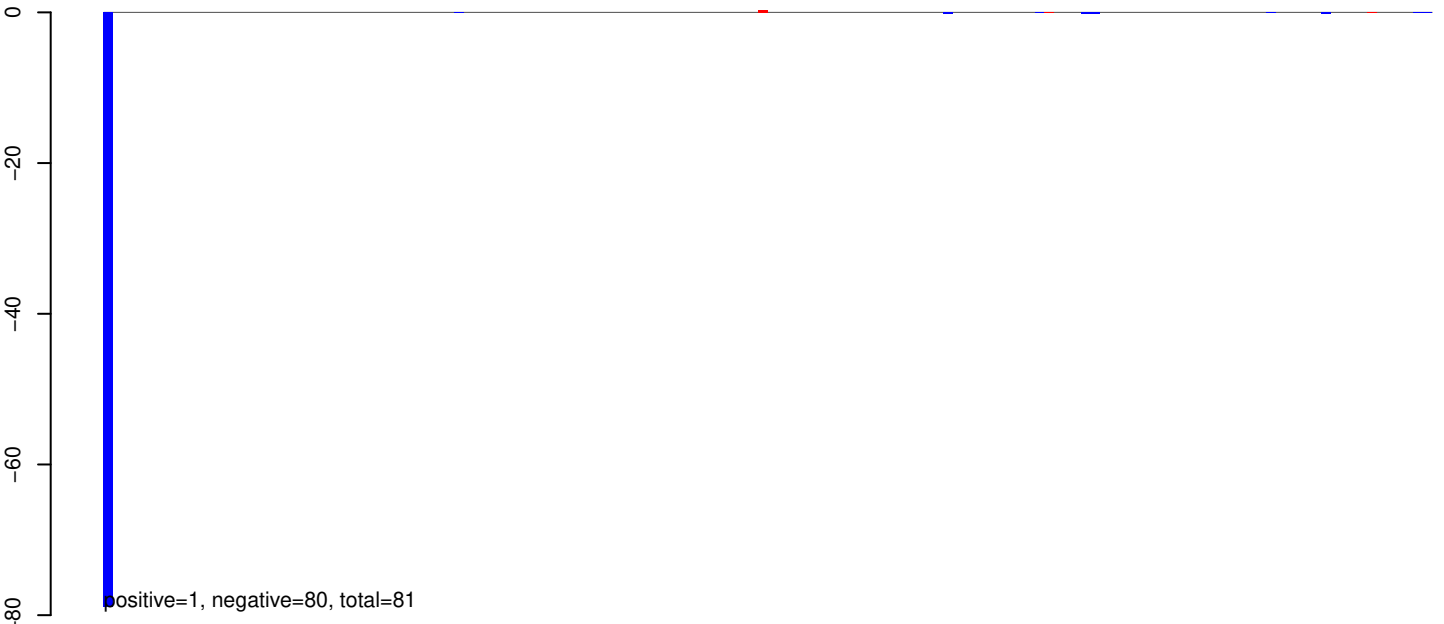

AeAeg_Whole_ZIKVdr_BM2_GP.24_35.rep

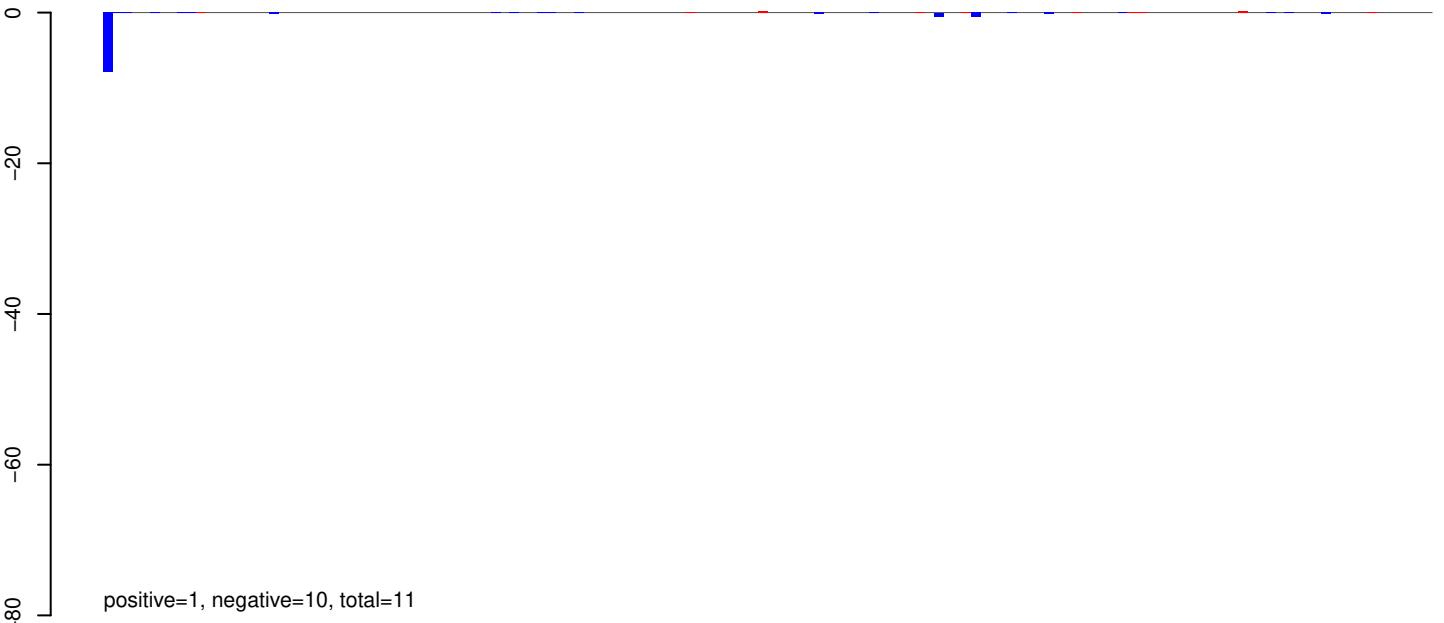

AeAeg_Whole_ZIKVdr_BM2_GP.rep

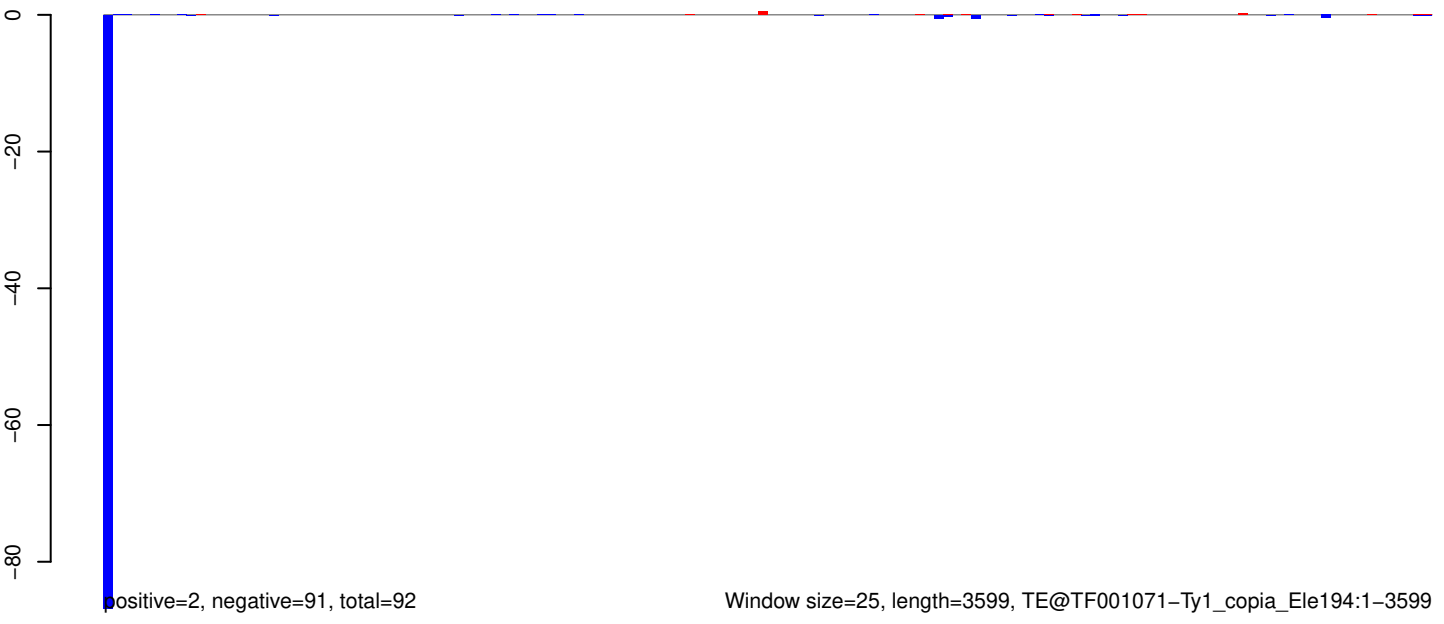

Window size=25, length=3599, TE@TF001071-Ty1_copia_Ele194:1-3599

0 500 1000 1500 2000 2500 3000 3500

AeAeg_Whole_ZIKVdr_BM2_GP.18_23.rep

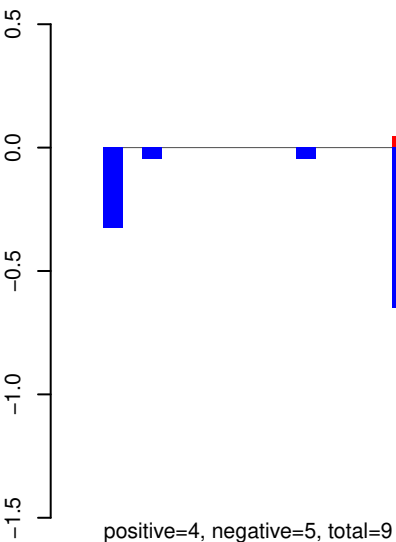

AeAeg_Whole_ZIKVdr_BM2_GP.24_35.rep

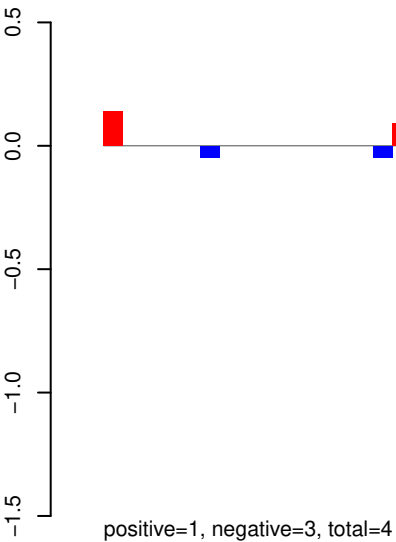

AeAeg_Whole_ZIKVdr_BM2_GP.rep

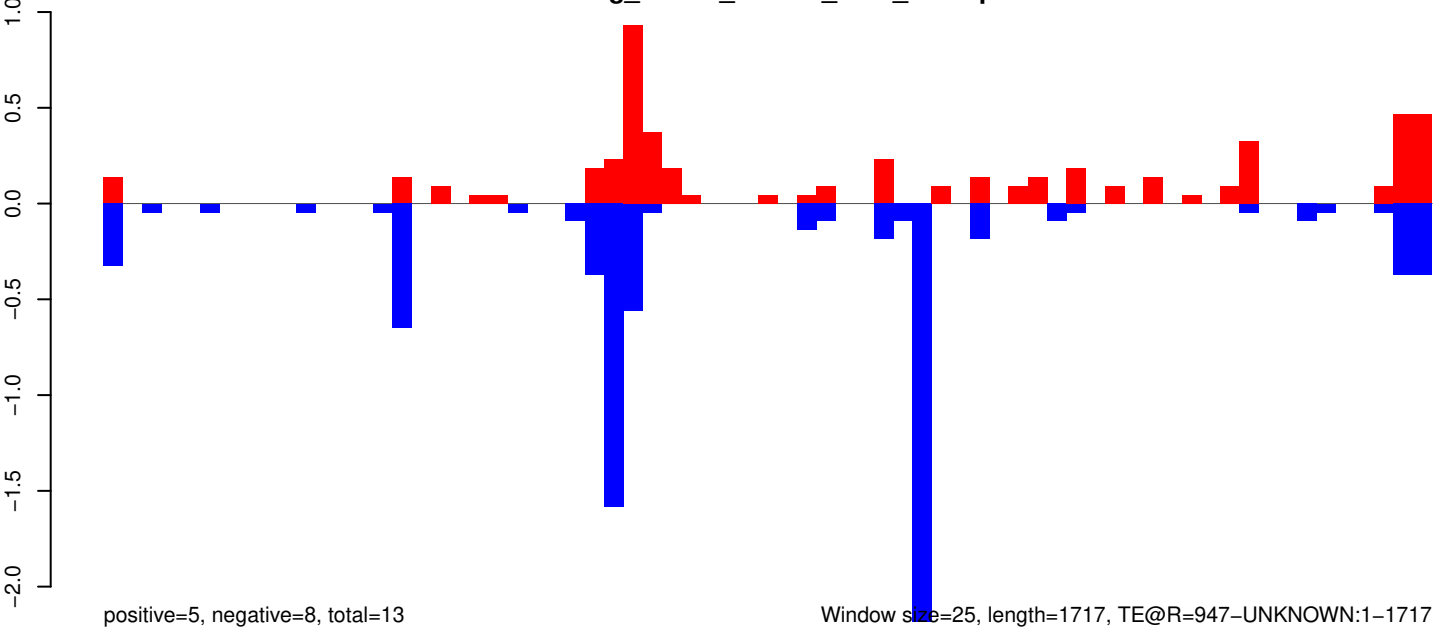

AeAeg_Whole_ZIKVdr_BM2_GP.18_23.rep

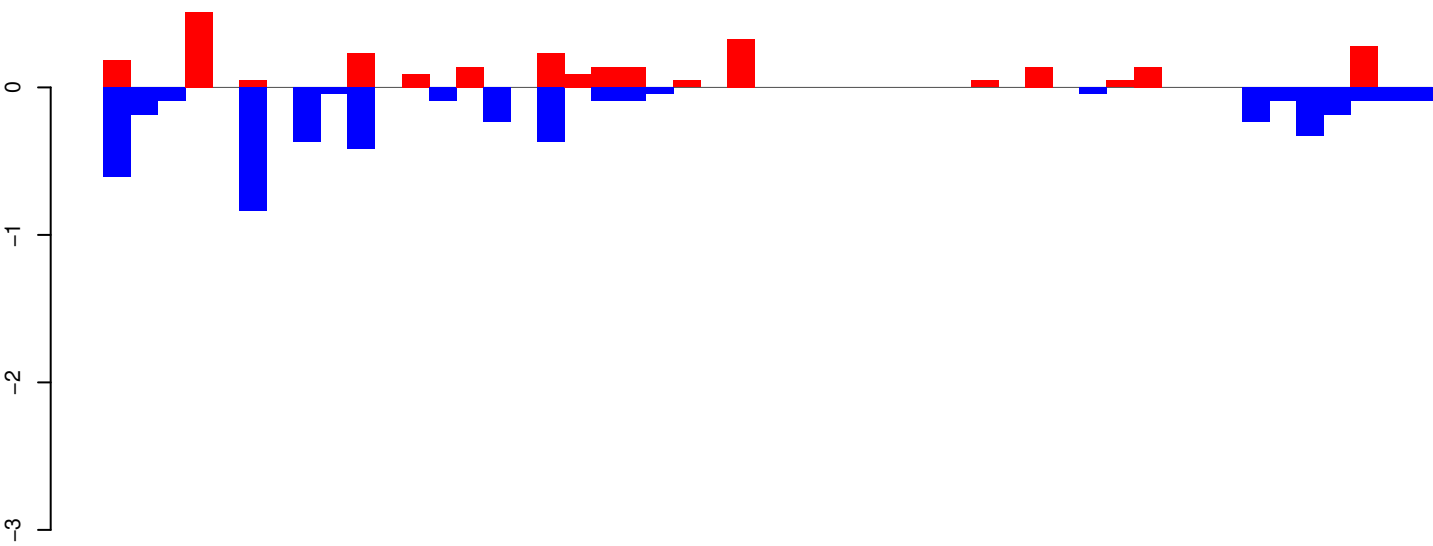

positive=3, negative=5, total=7

AeAeg_Whole_ZIKVdr_BM2_GP.24_35.rep

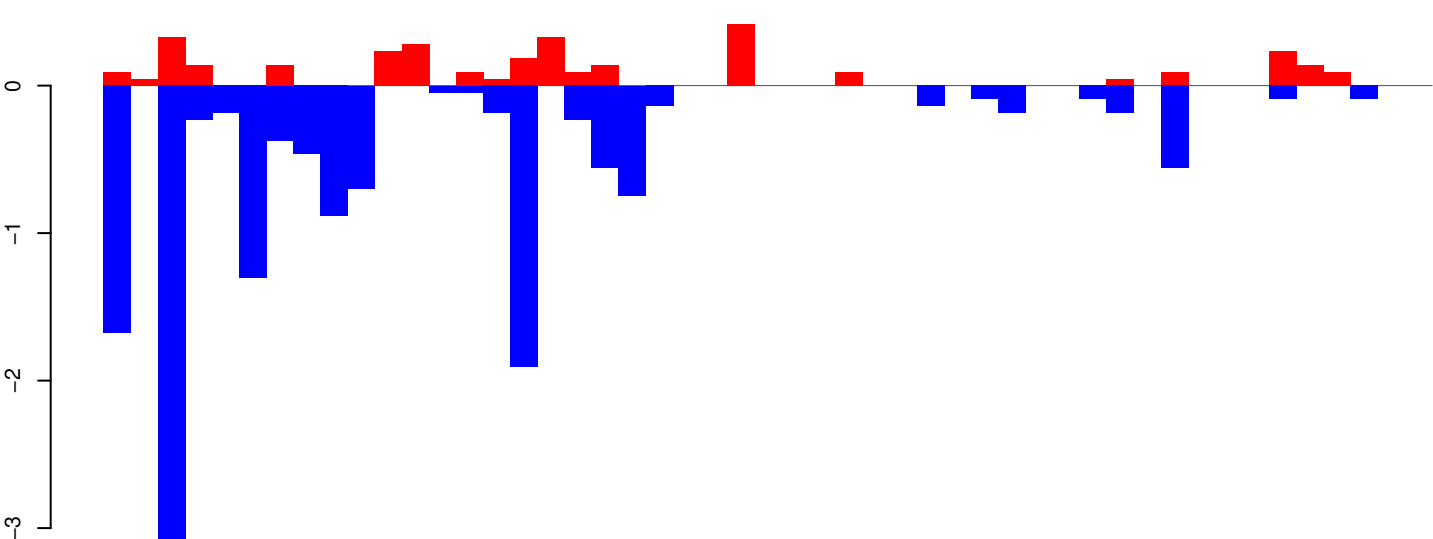

positive=3, negative=15, total=18

AeAeg_Whole_ZIKVdr_BM2_GP.rep

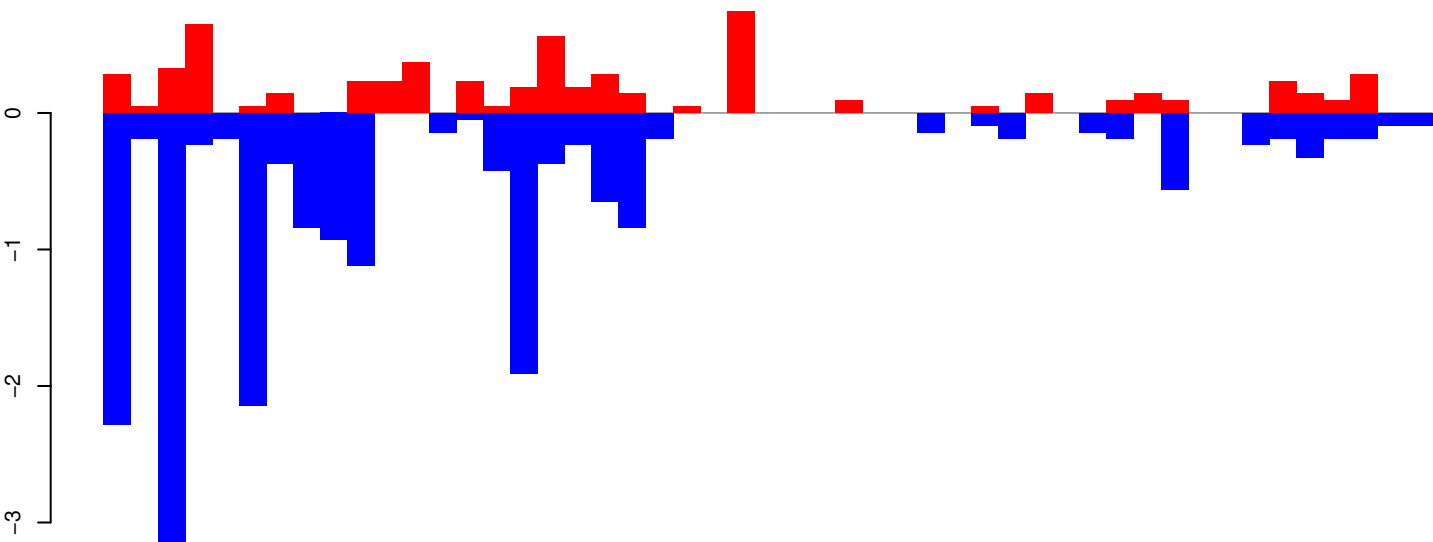

positive=6, negative=19, total=25

Window size=25, length=1211, TE@R=691-UNKNOWN:1-1211

0 200 400 600 800 1000 1200

AeAeg_Whole_ZIKVdr_BM2_GP.18_23.rep

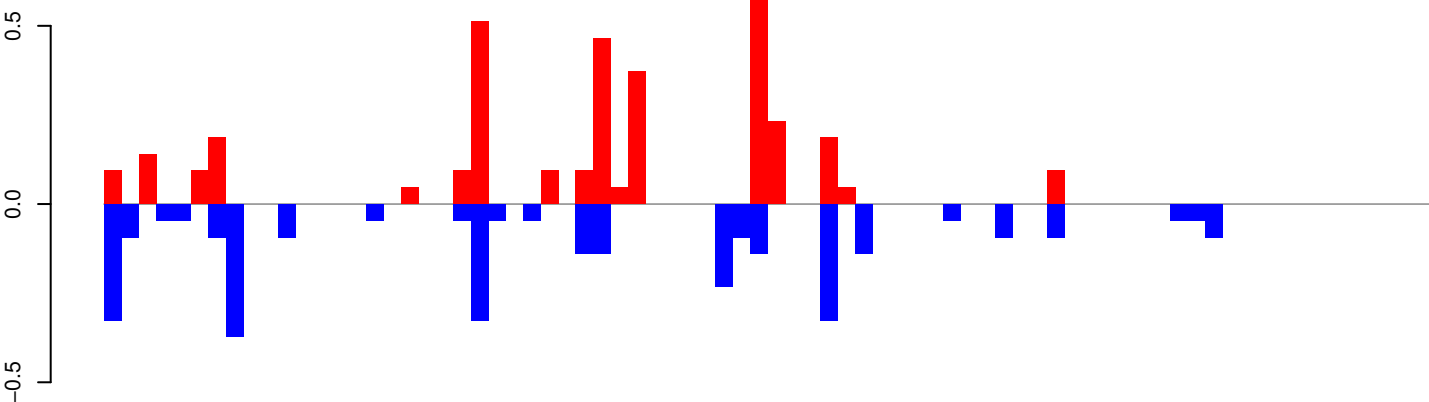

positive=3, negative=3, total=7

AeAeg_Whole_ZIKVdr_BM2_GP.24_35.rep

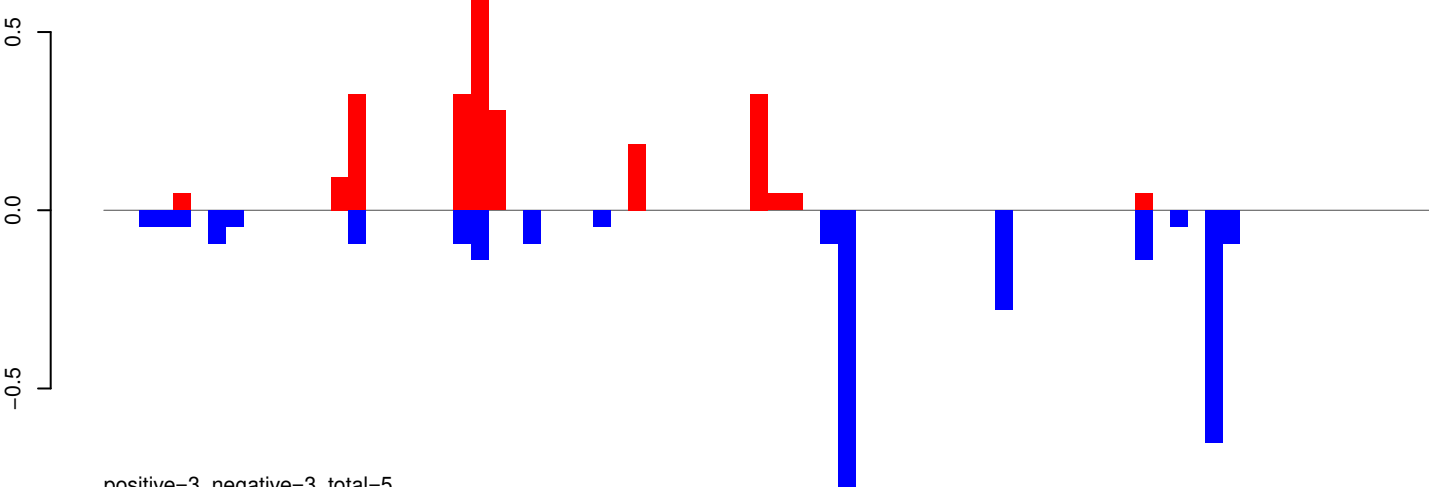

positive=3, negative=3, total=5

AeAeg_Whole_ZIKVdr_BM2_GP.rep

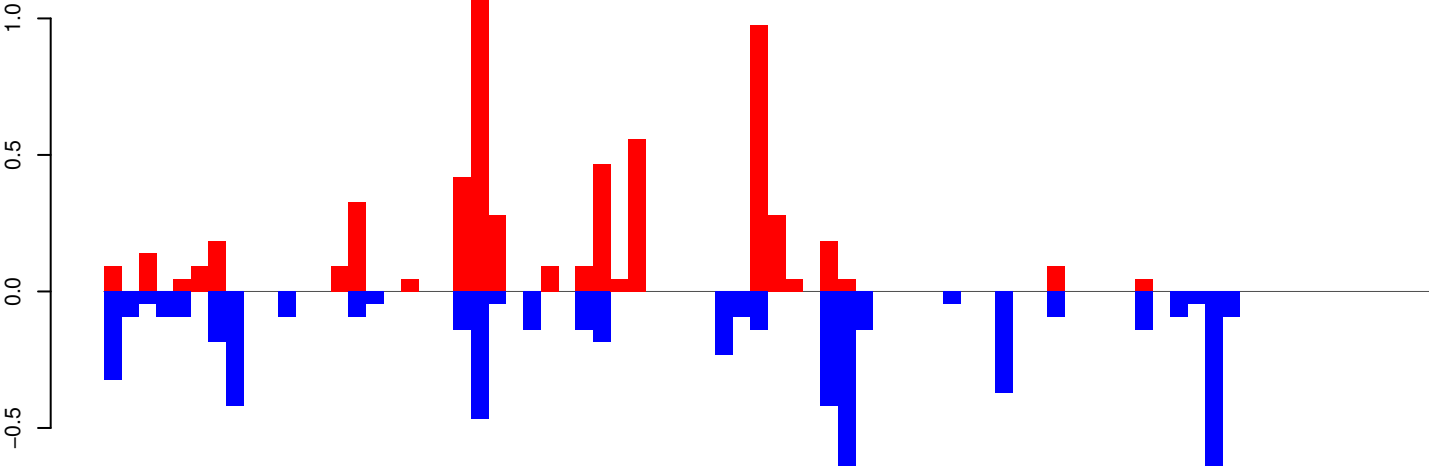

positive=6, negative=6, total=12

Window size=25, length=1880, TE@R=369-UNKNOWN:1-1880

AeAeg_Whole_ZIKVdr_BM2_GP.18_23.rep

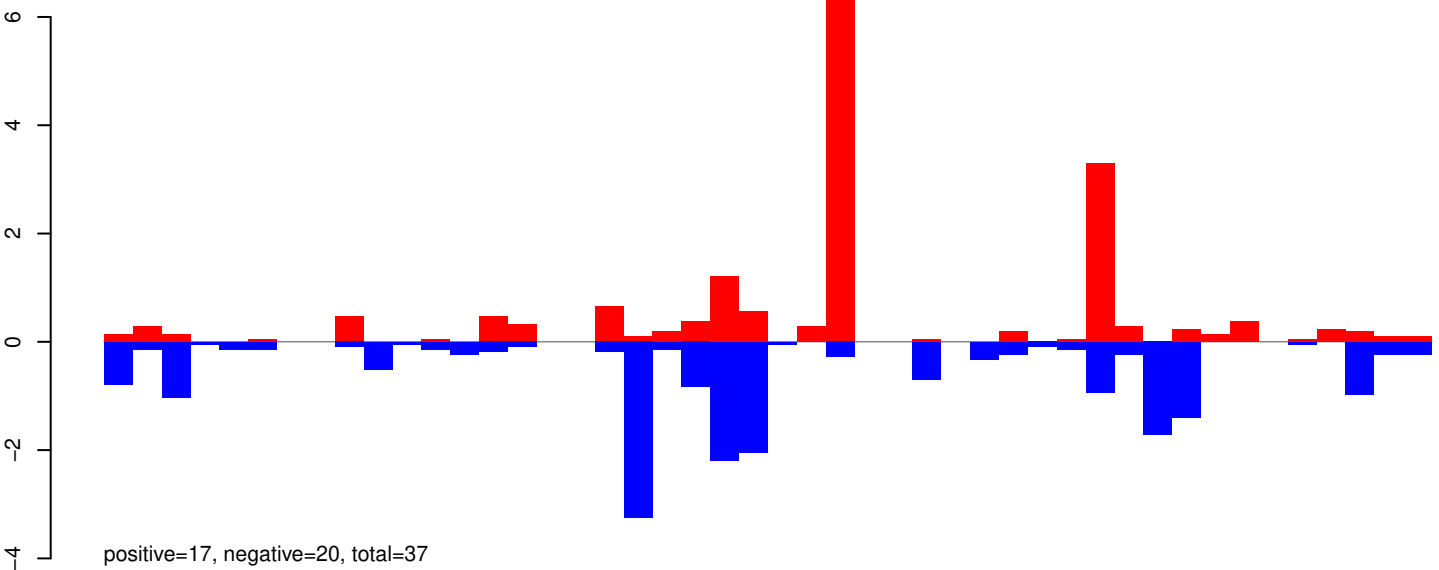

AeAeg_Whole_ZIKVdr_BM2_GP.24_35.rep

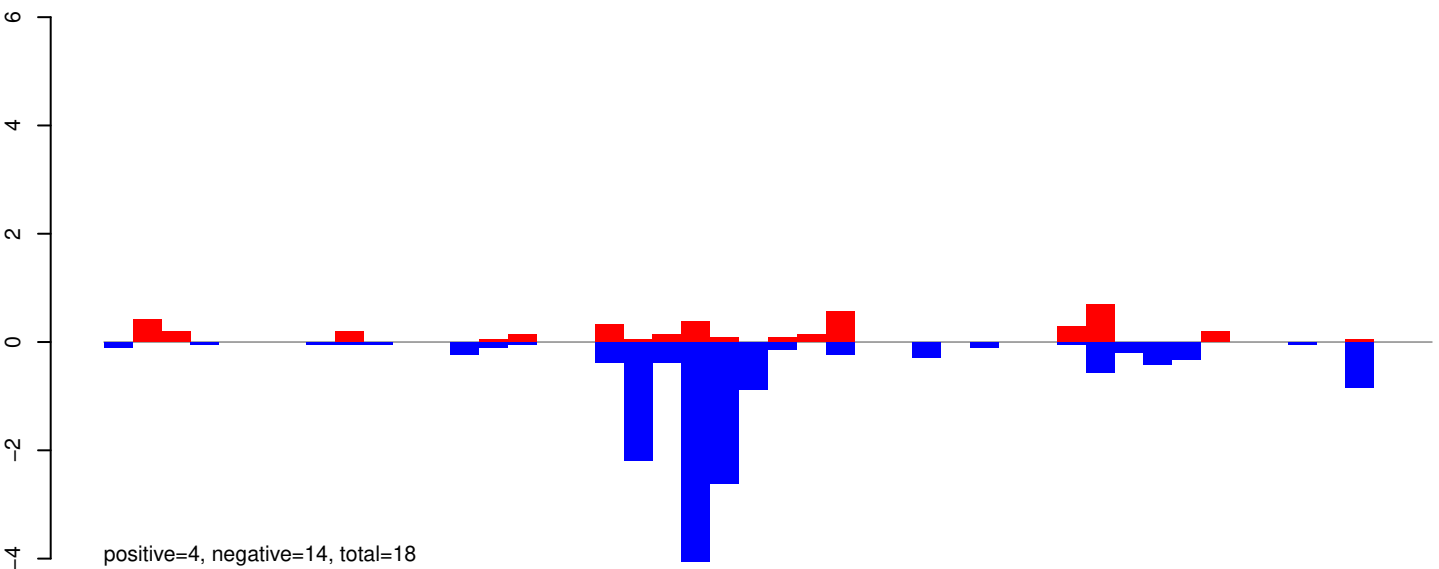

AeAeg_Whole_ZIKVdr_BM2_GP.rep

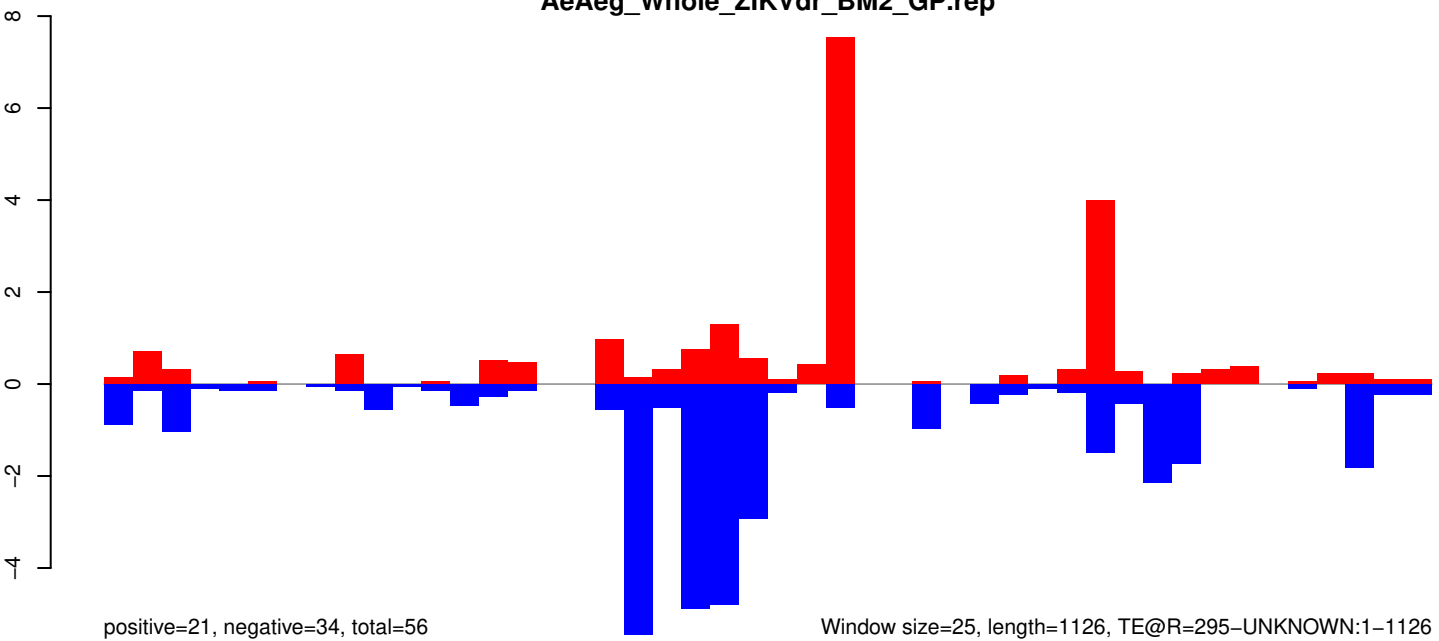

AeAeg_Whole_ZIKVdr_BM2_GP.18_23.rep

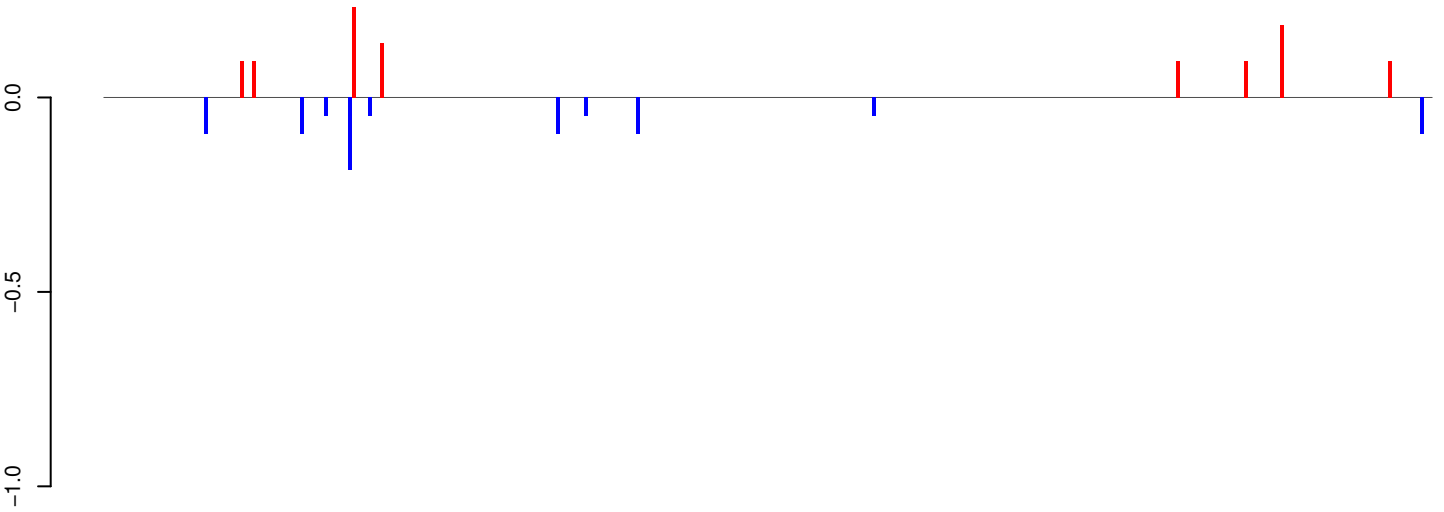

positive=1, negative=1, total=2

AeAeg_Whole_ZIKVdr_BM2_GP.24_35.rep

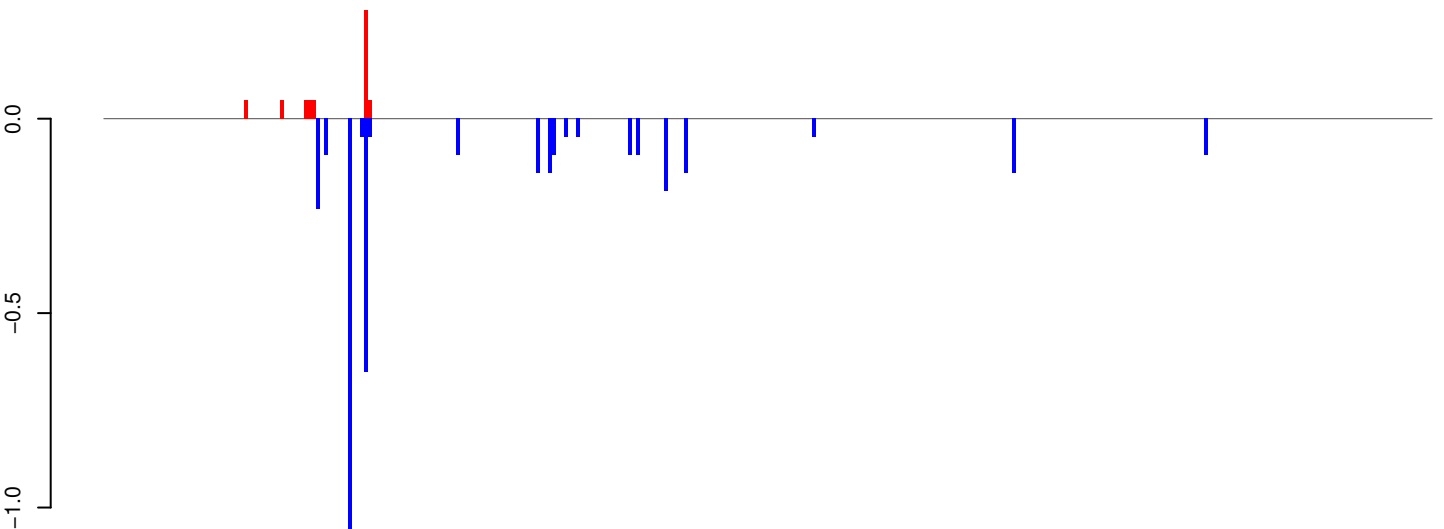

positive=1, negative=4, total=4

AeAeg_Whole_ZIKVdr_BM2_GP.rep

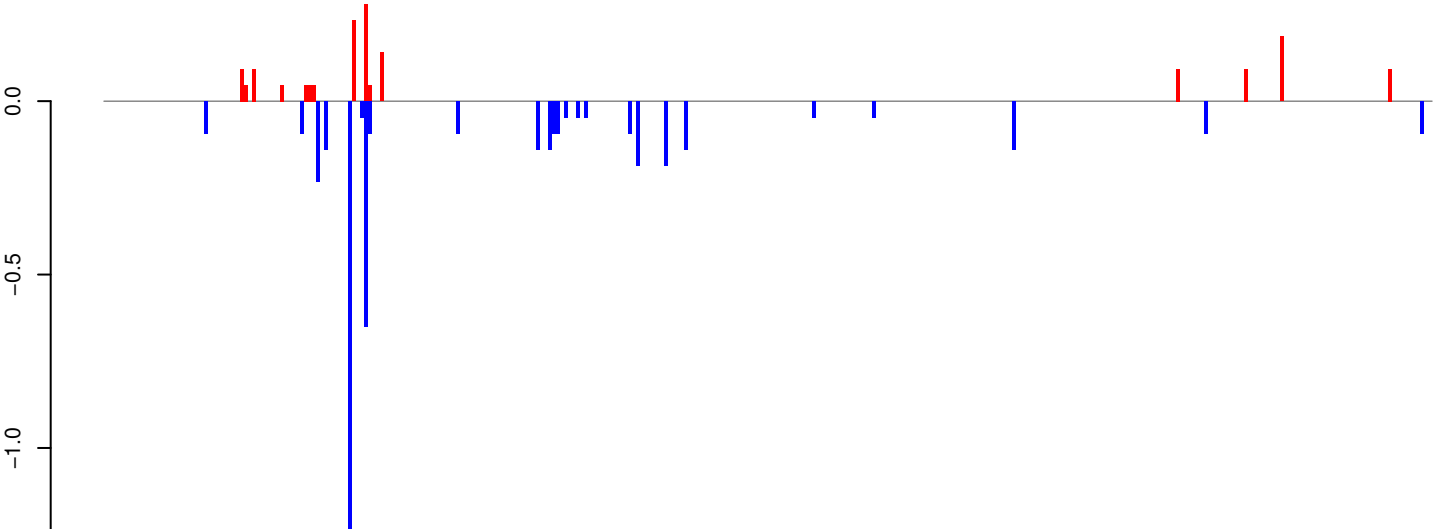

positive=2, negative=5, total=6

Window size=25, length=8288, TE@Helitron-1_AAe:1-8288

AeAeg_Whole_ZIKVdr_BM2_GP.18_23.rep

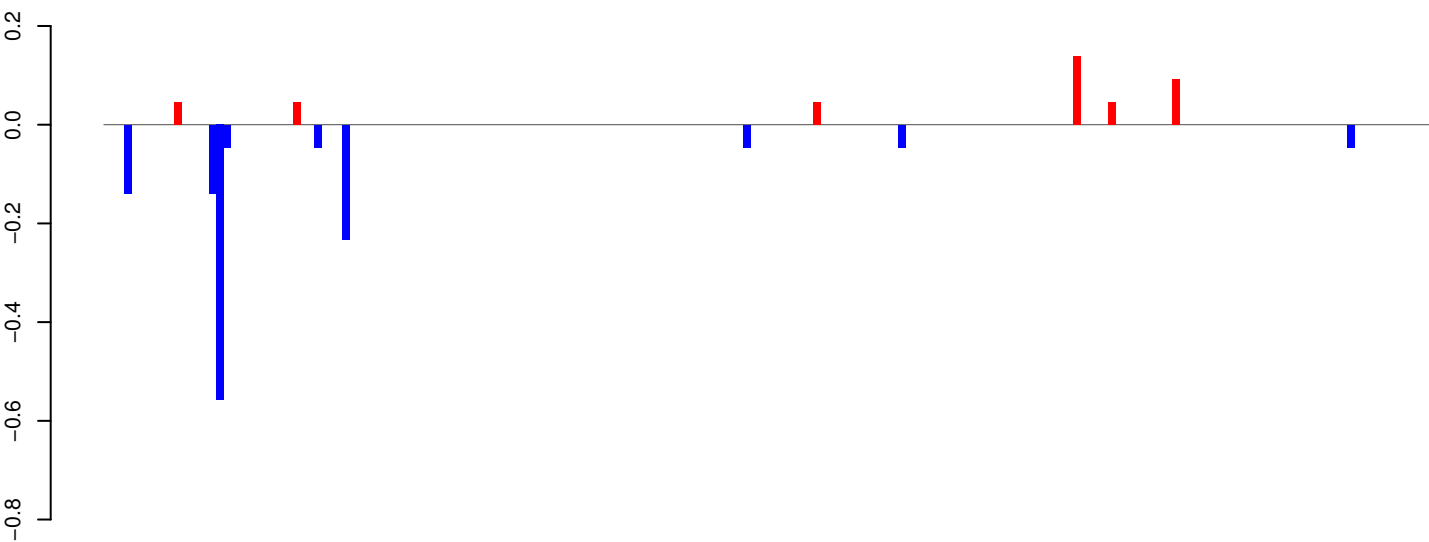

positive=0, negative=1, total=2

AeAeg_Whole_ZIKVdr_BM2_GP.24_35.rep

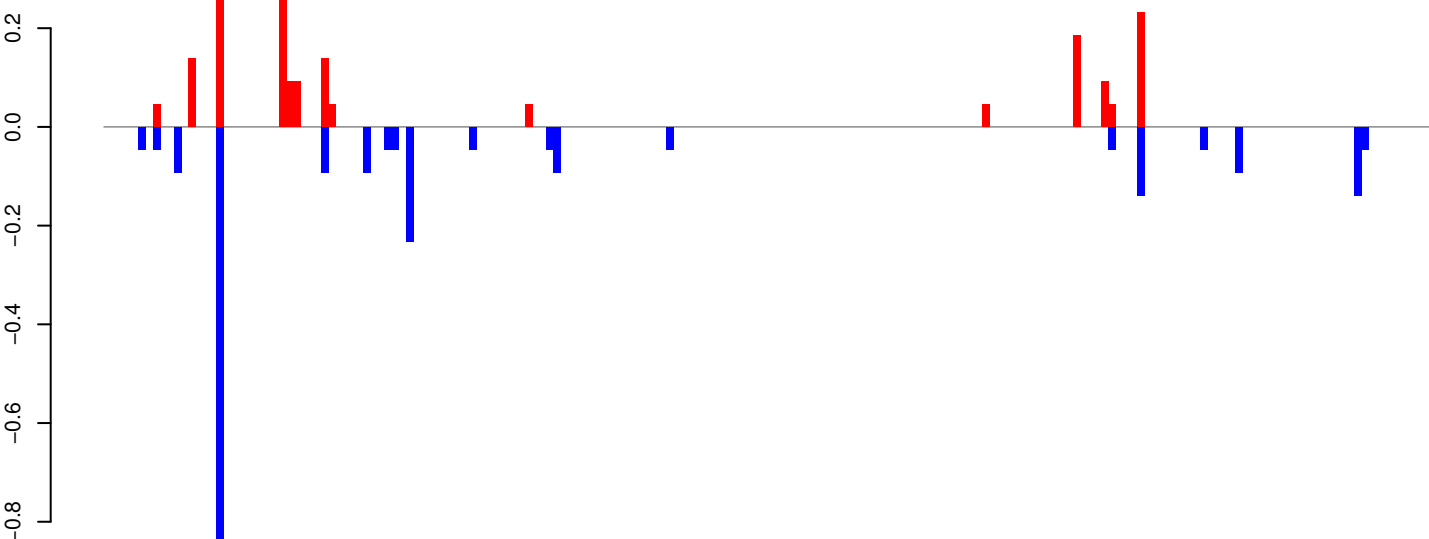

positive=2, negative=2, total=4

AeAeg_Whole_ZIKVdr_BM2_GP.rep

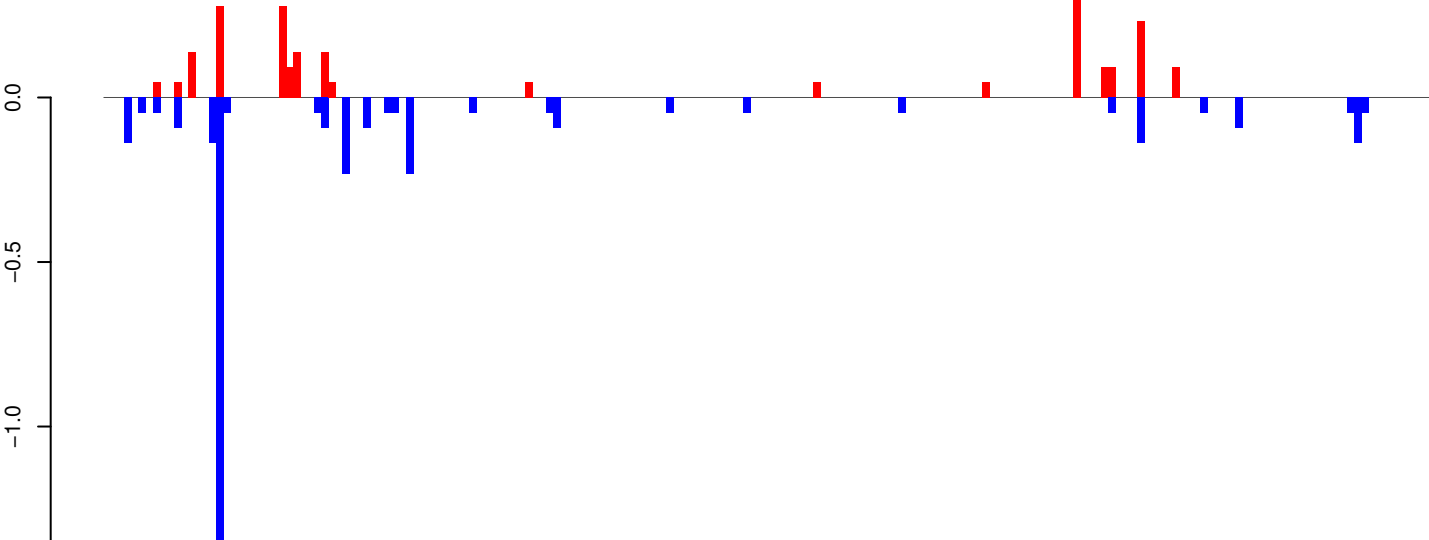

positive=2, negative=4, total=6

Window size=25, length=4708, TE@Gypsy-284_AA-LTR-I:1-4708

AeAeg_Whole_ZIKVdr_BM2_GP.18_23.rep

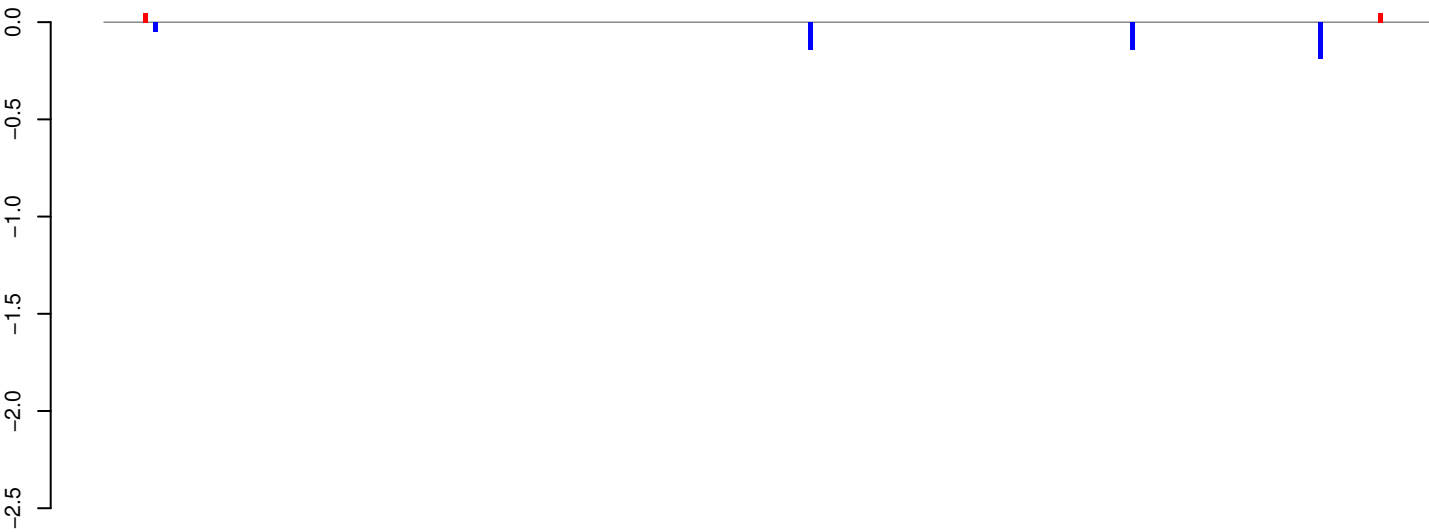

positive=0, negative=1, total=1

AeAeg_Whole_ZIKVdr_BM2_GP.24_35.rep

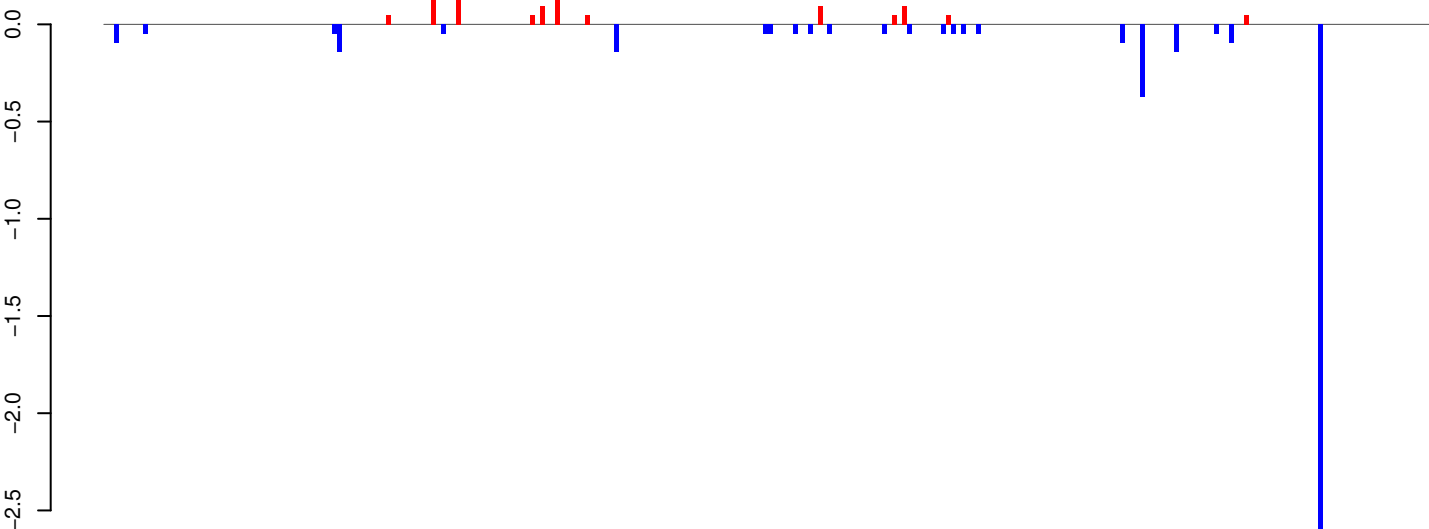

positive=1, negative=5, total=6

AeAeg_Whole_ZIKVdr_BM2_GP.rep

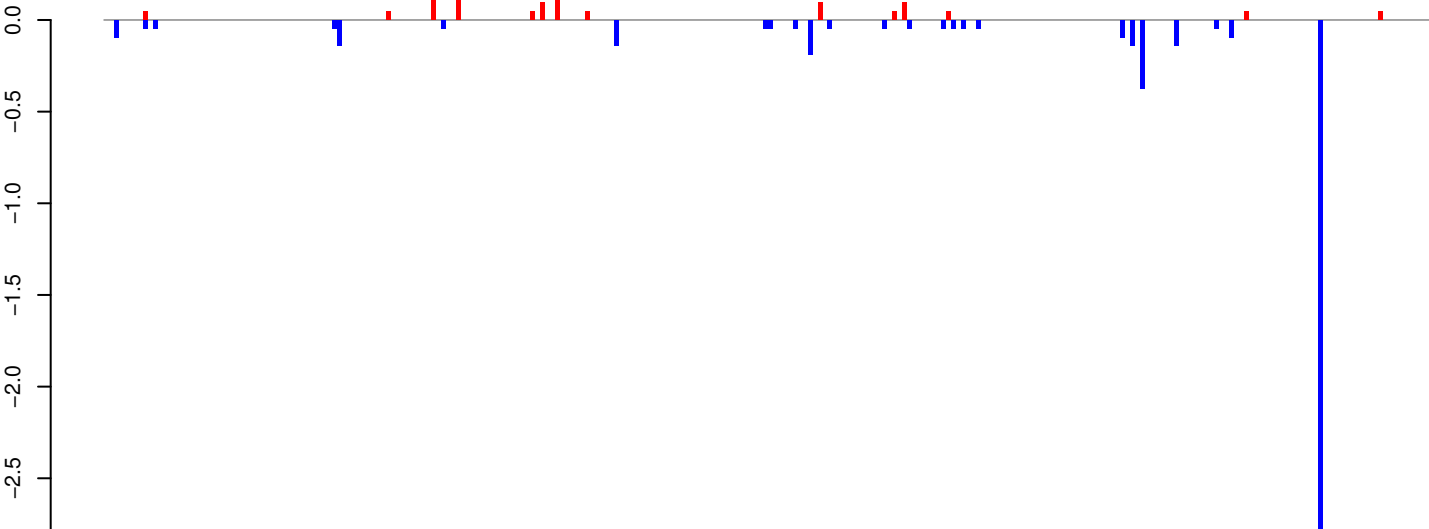

positive=1, negative=5, total=6

Window size=25, length=6690, TE@Gypsy-241_AA-LTR-I:1-6690

0 1000 2000 3000 4000 5000 6000

AeAeg_Whole_ZIKVdr_BM2_GP.18_23.rep

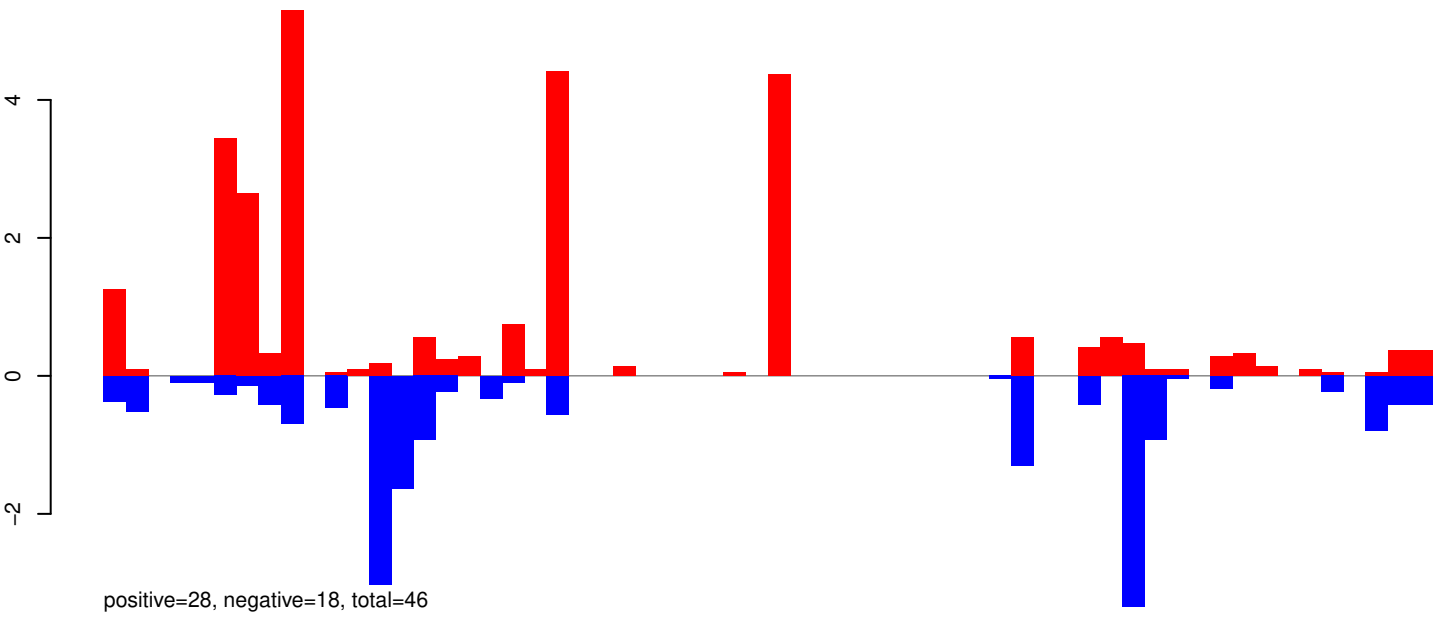

AeAeg_Whole_ZIKVdr_BM2_GP.24_35.rep

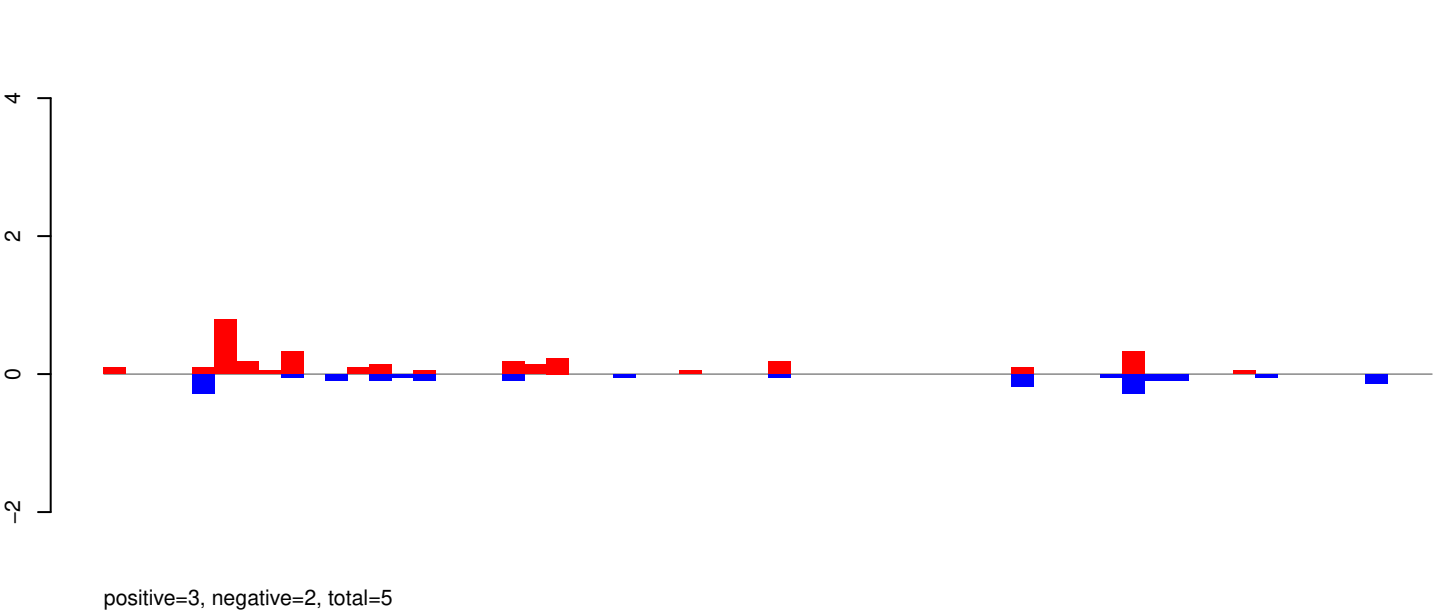

AeAeg_Whole_ZIKVdr_BM2_GP.rep

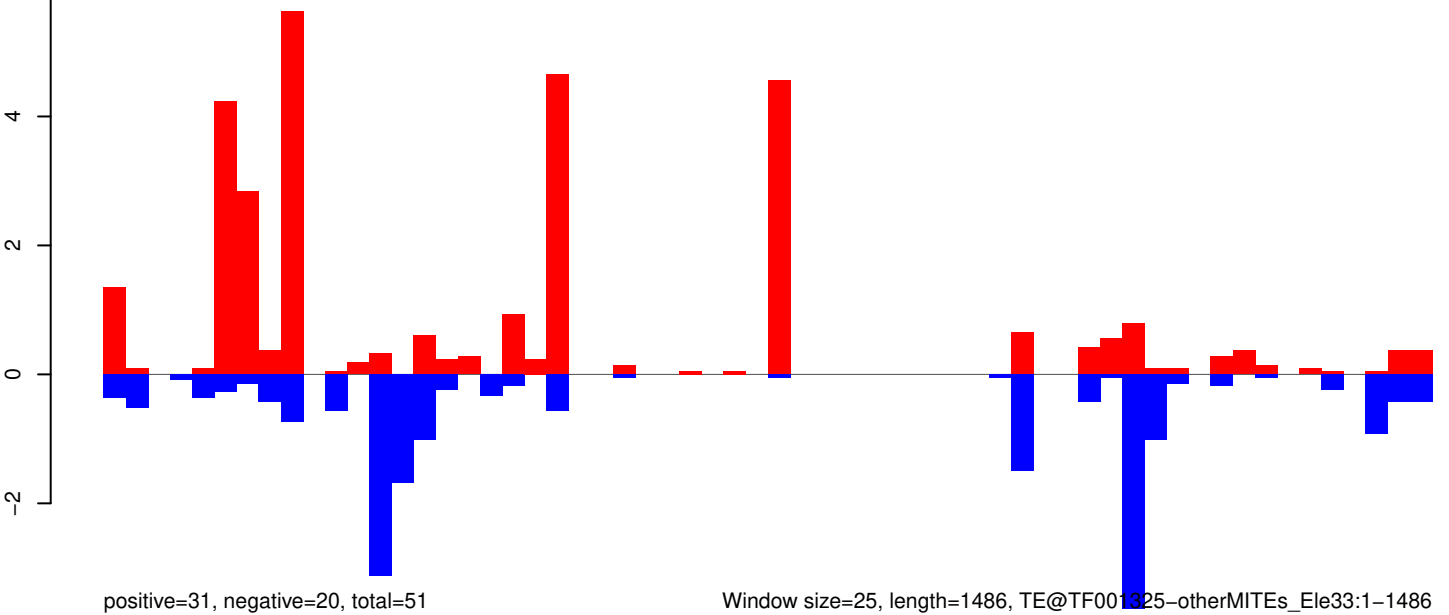

AeAeg_Whole_ZIKVdr_BM2_GP.18_23.rep

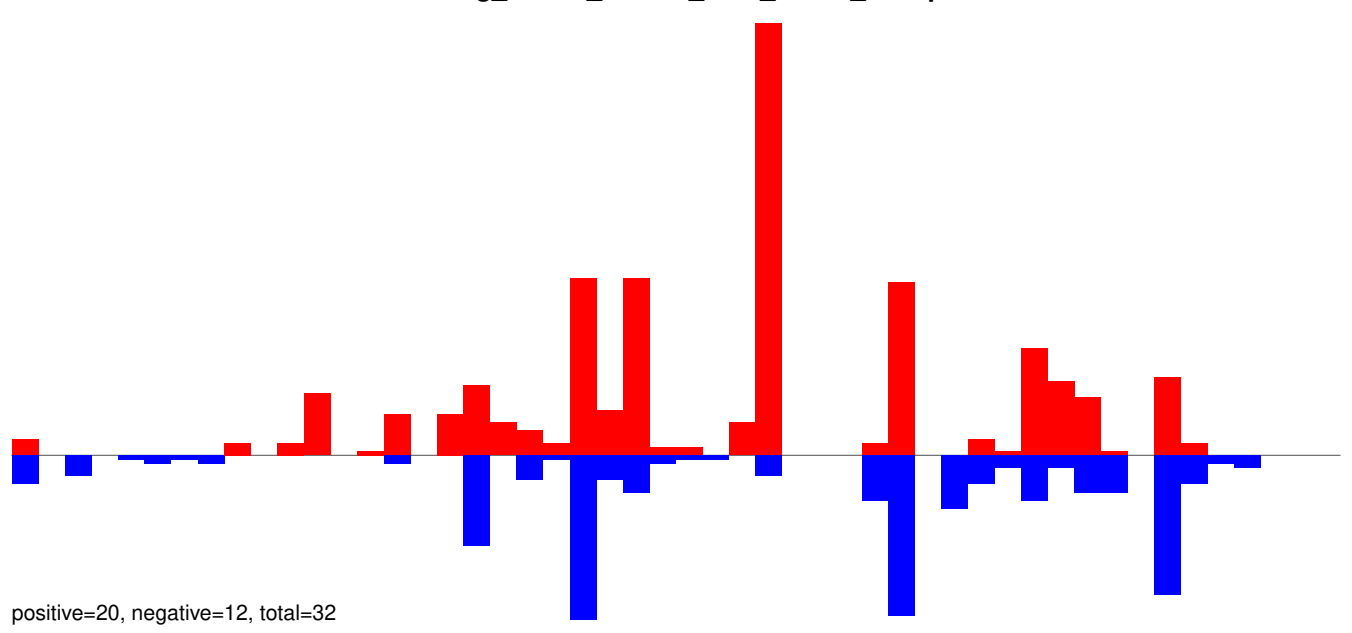

AeAeg_Whole_ZIKVdr_BM2_GP.24_35.rep

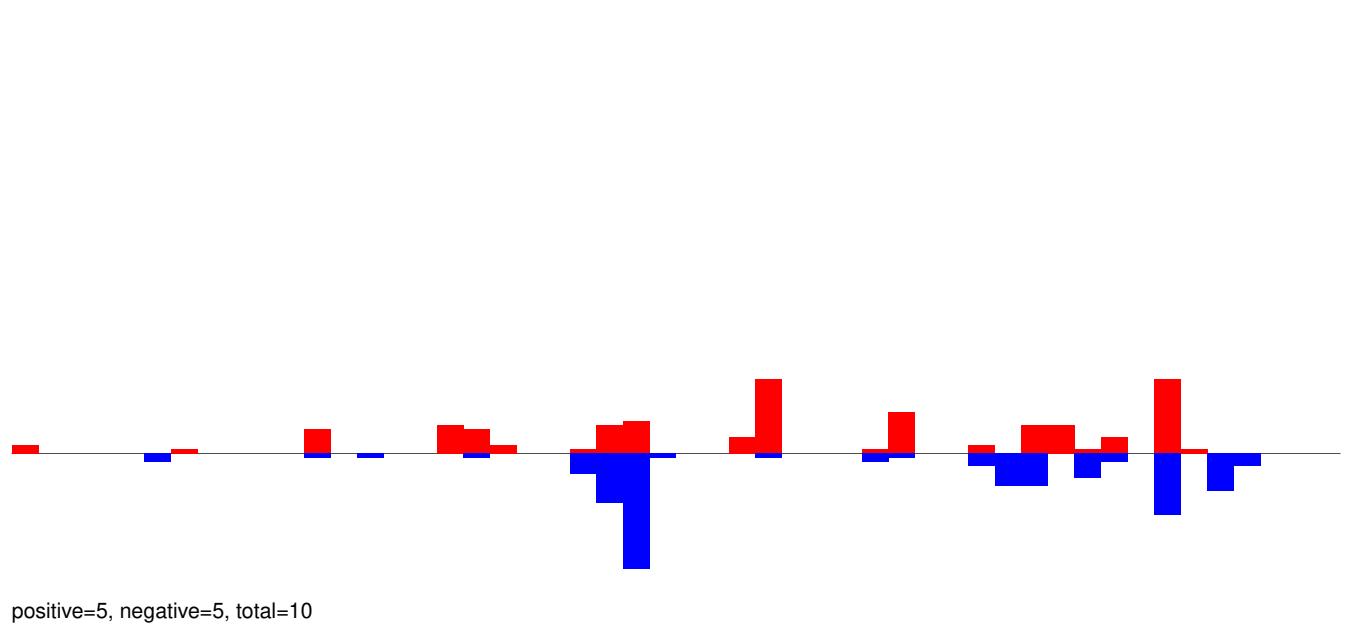

AeAeg_Whole_ZIKVdr_BM2_GP.rep

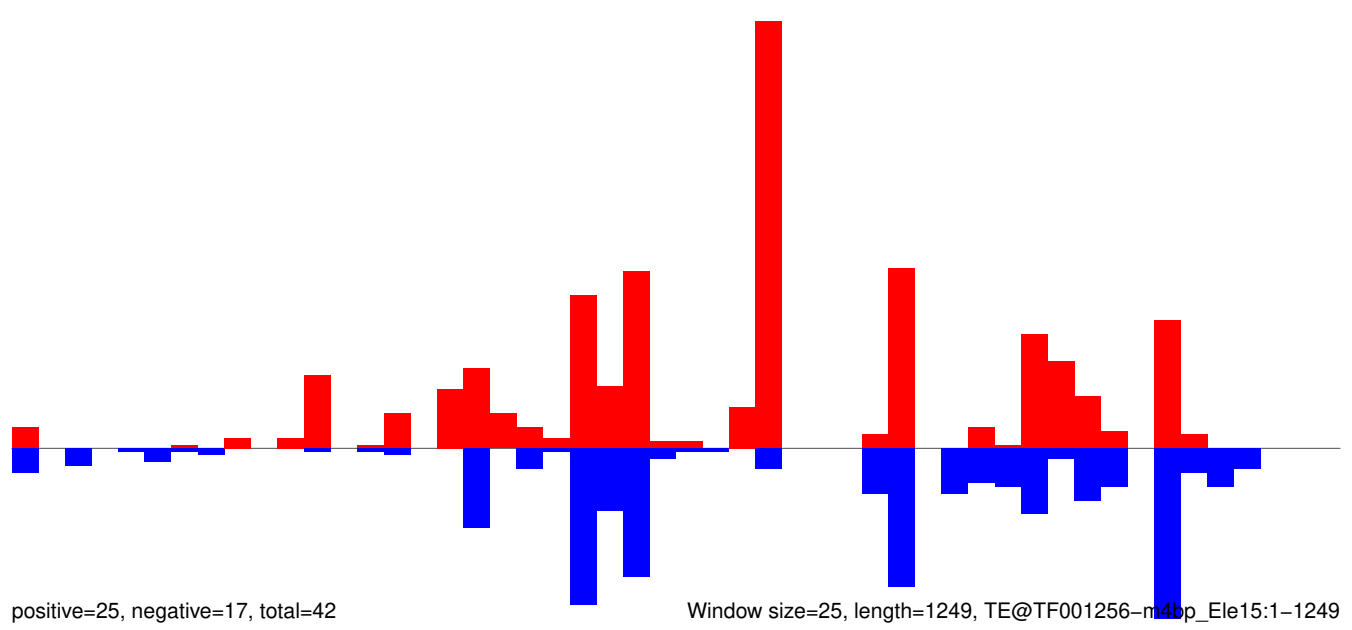

AeAeg_Whole_ZIKVdr_BM2_GP.18_23.rep

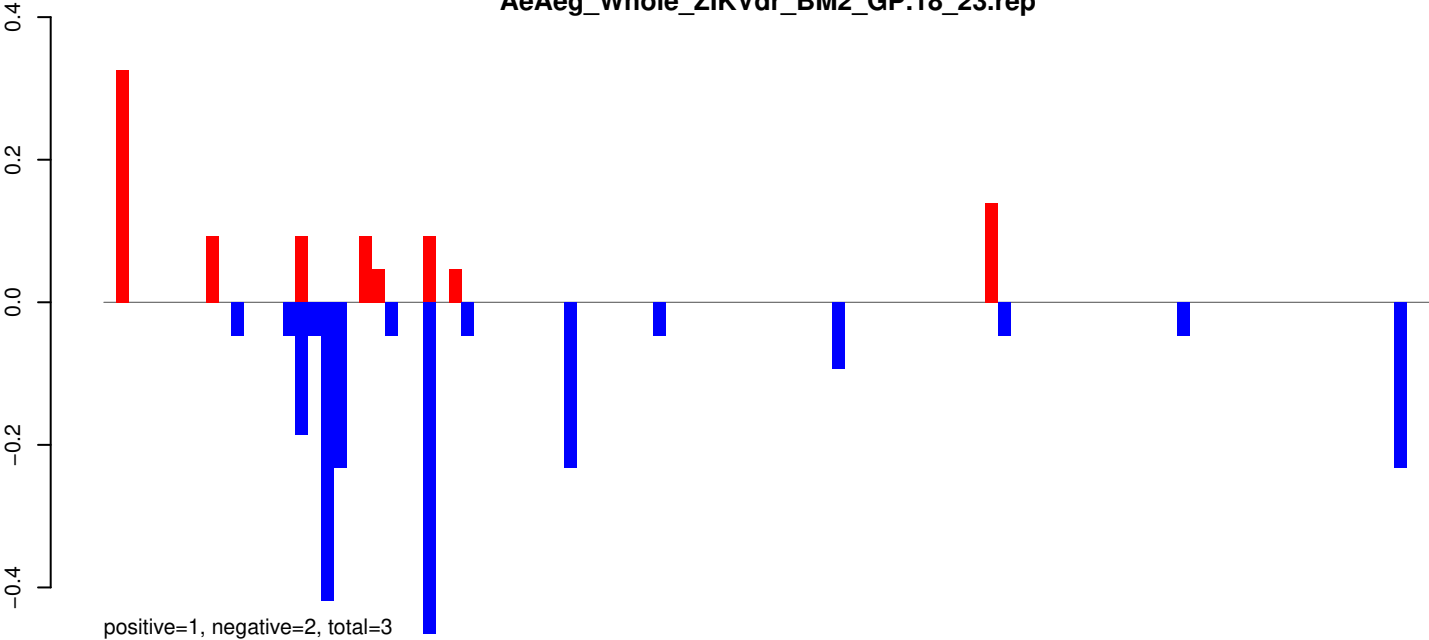

AeAeg_Whole_ZIKVdr_BM2_GP.24_35.rep

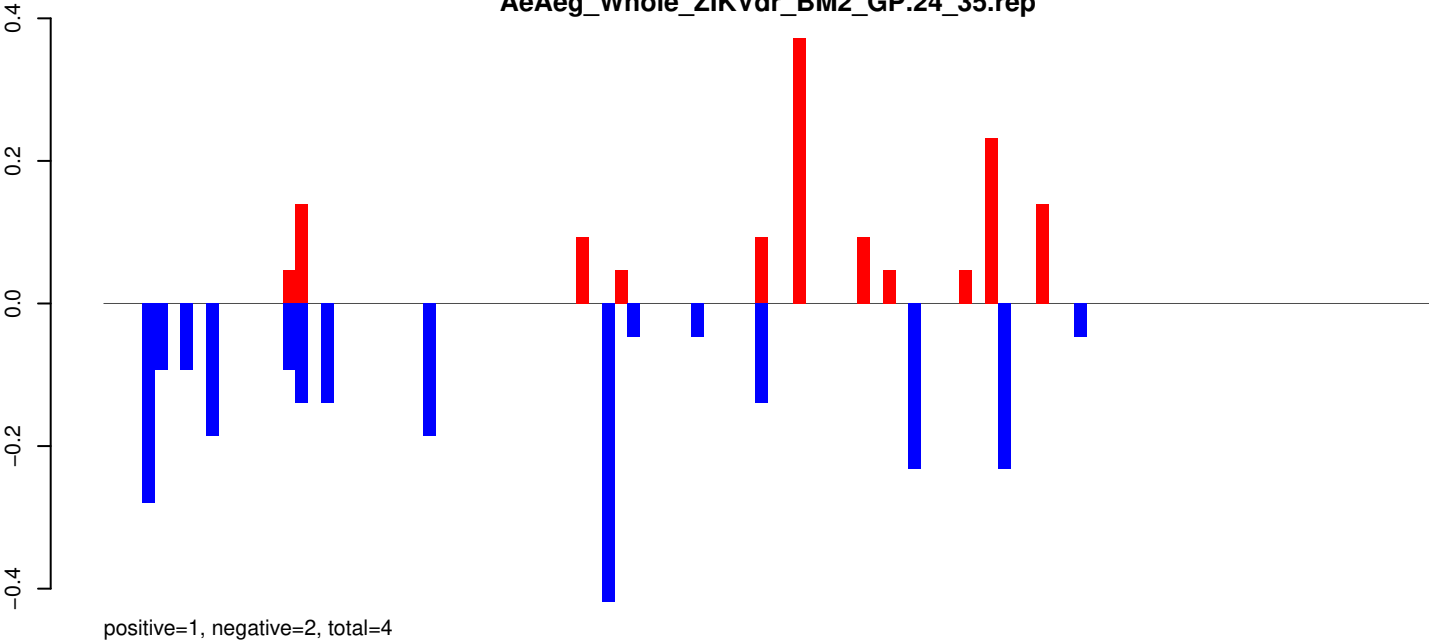

AeAeg_Whole_ZIKVdr_BM2_GP.rep

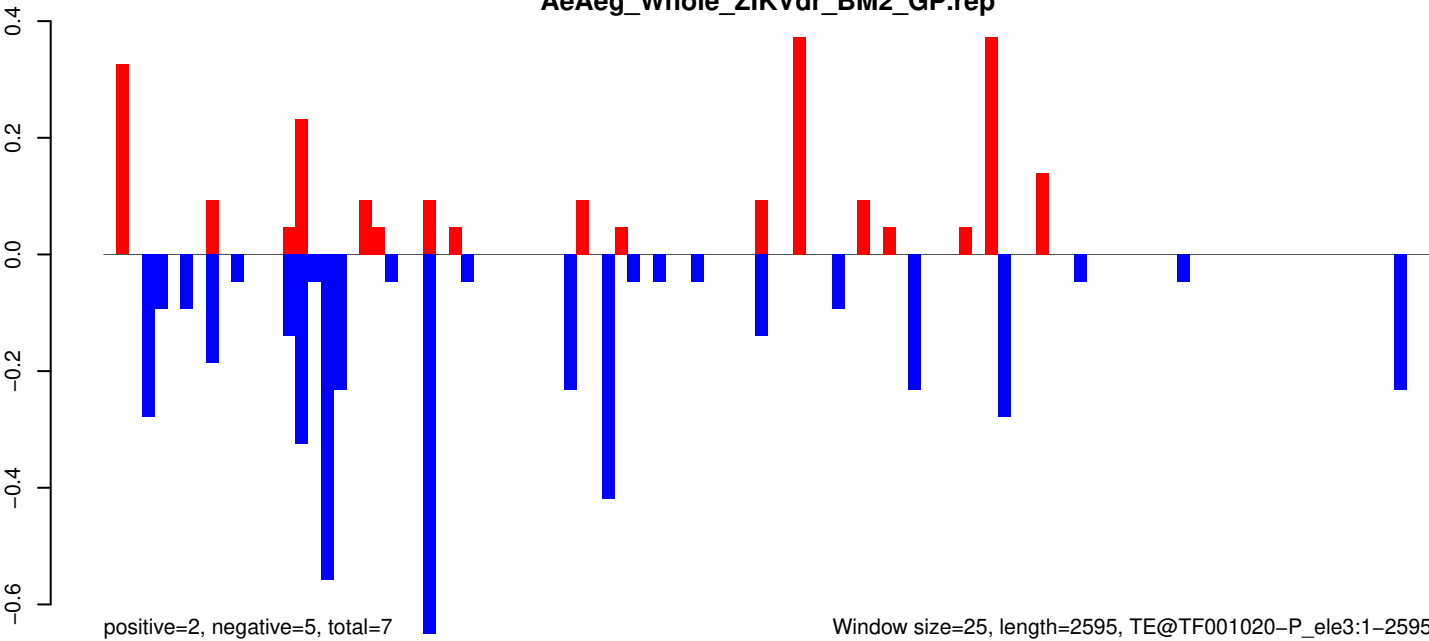

Window size=25, length=2595, TE@TF001020-P_ele3:1-2595

AeAeg_Whole_ZIKVdr_BM2_GP.18_23.rep

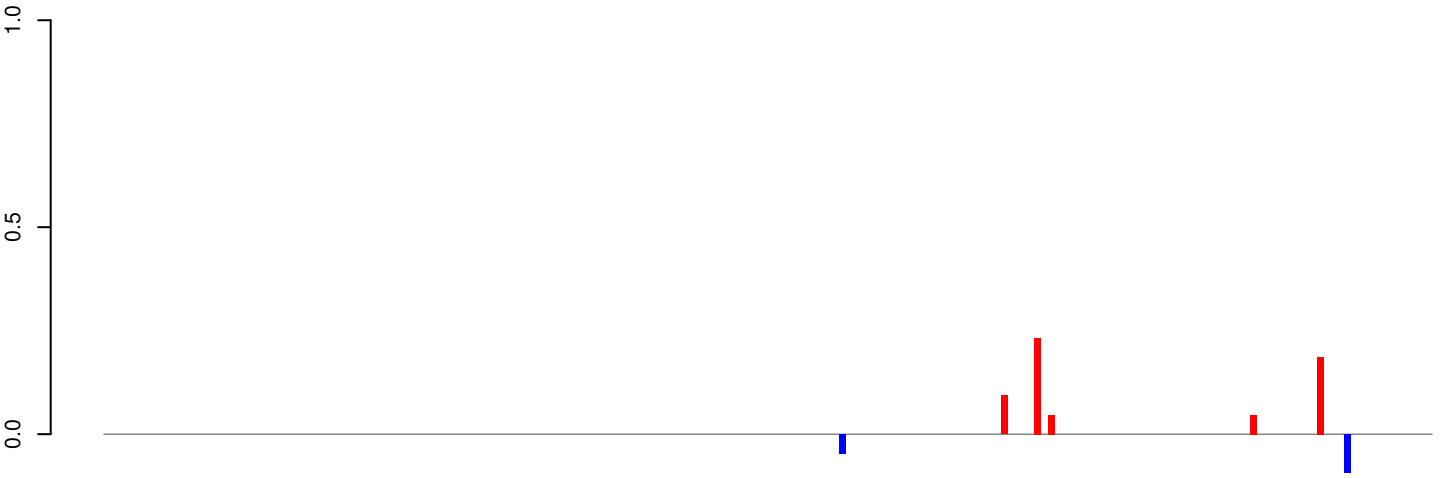

AeAeg_Whole_ZIKVdr_BM2_GP.24_35.rep

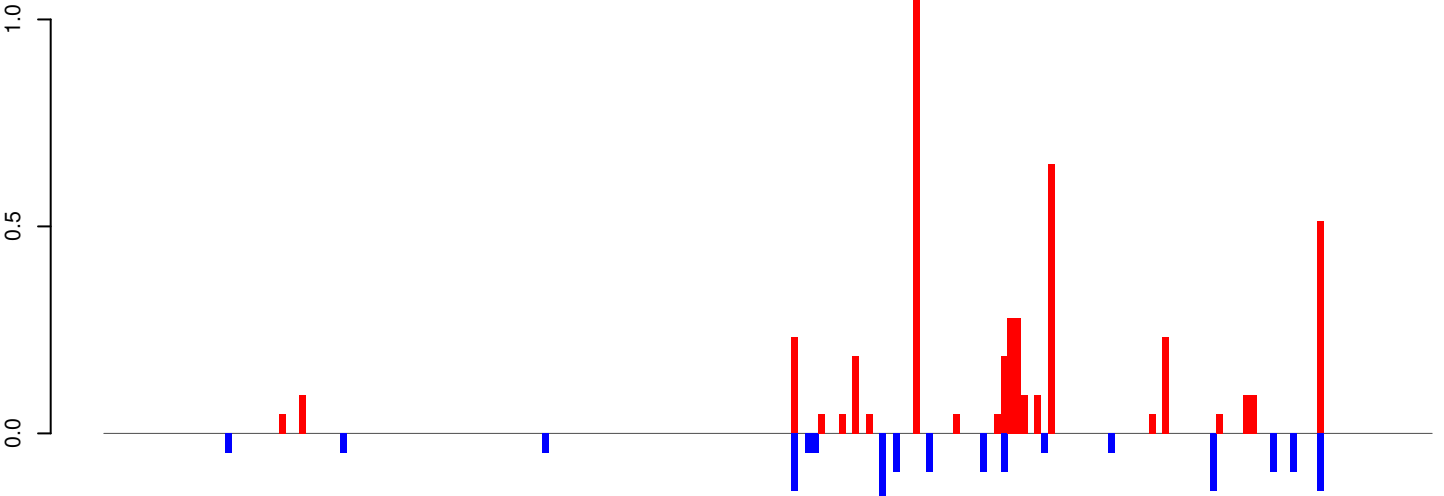

AeAeg_Whole_ZIKVdr_BM2_GP.rep

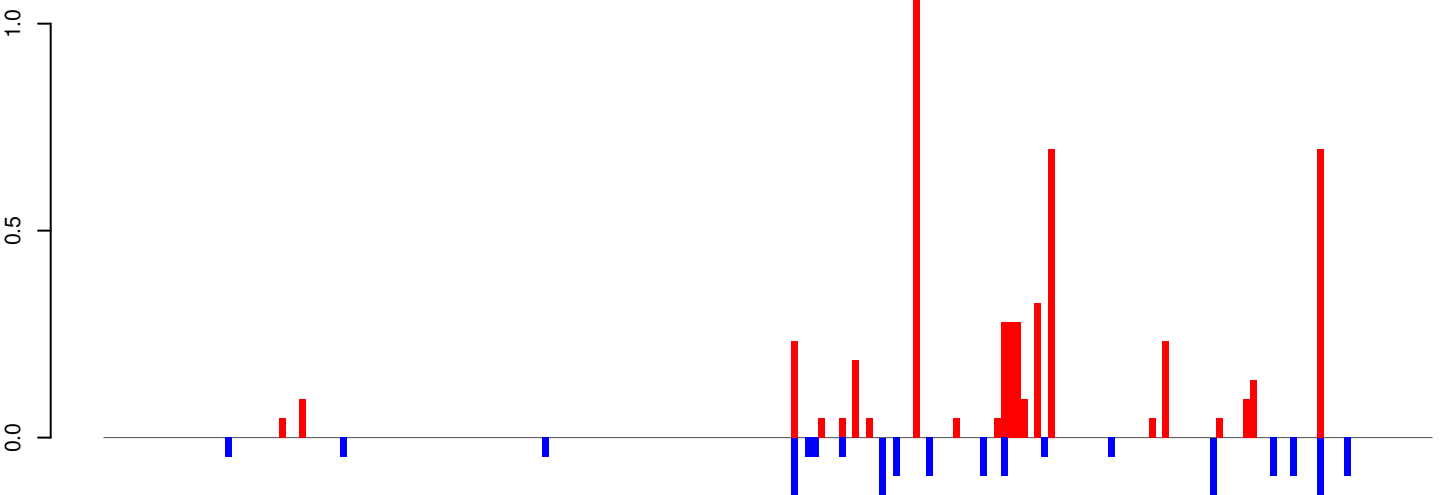

Window size=25, length=4908, TE@TF000058-L2_Ele3:1-4908

0 1000 2000 3000 4000 5000

AeAeg_Whole_ZIKVdr_BM2_GP.18_23.rep

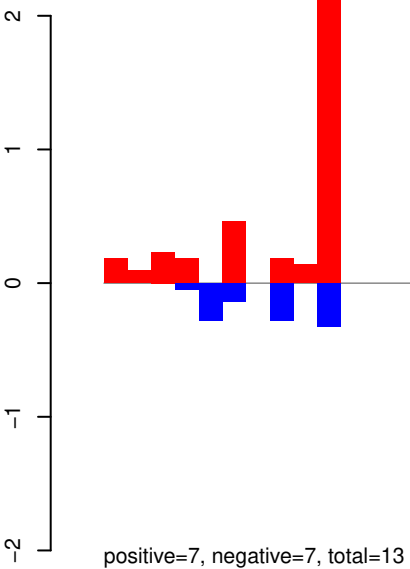

AeAeg_Whole_ZIKVdr_BM2_GP.24_35.rep

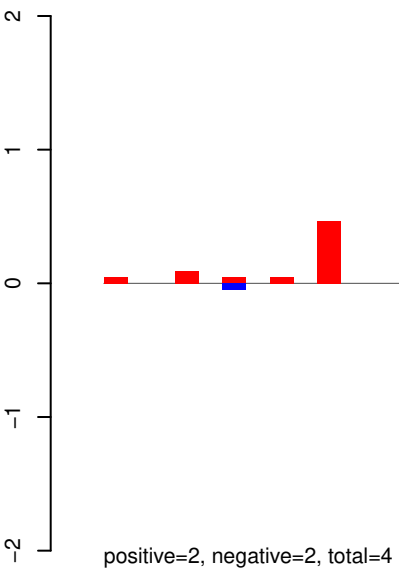

AeAeg_Whole_ZIKVdr_BM2_GP.rep

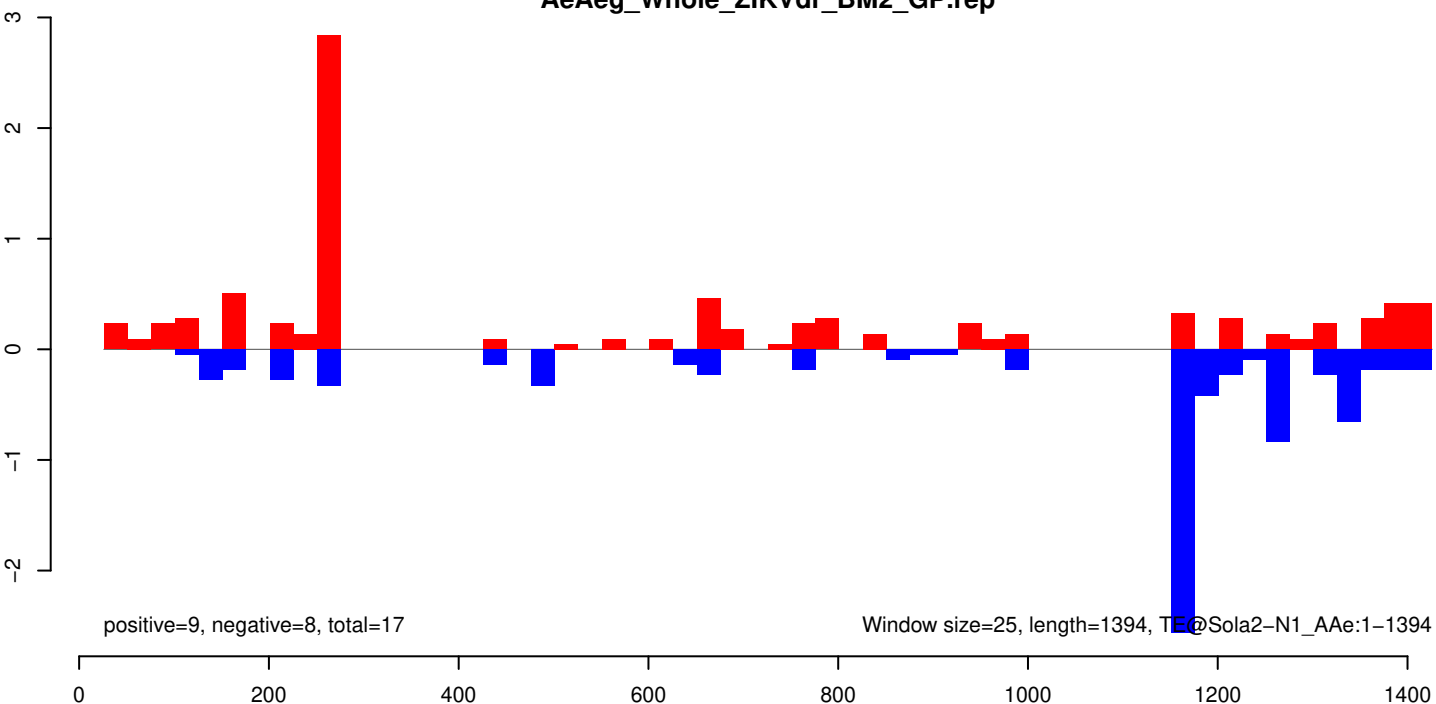

AeAeg_Whole_ZIKVdr_BM2_GP.18_23.rep

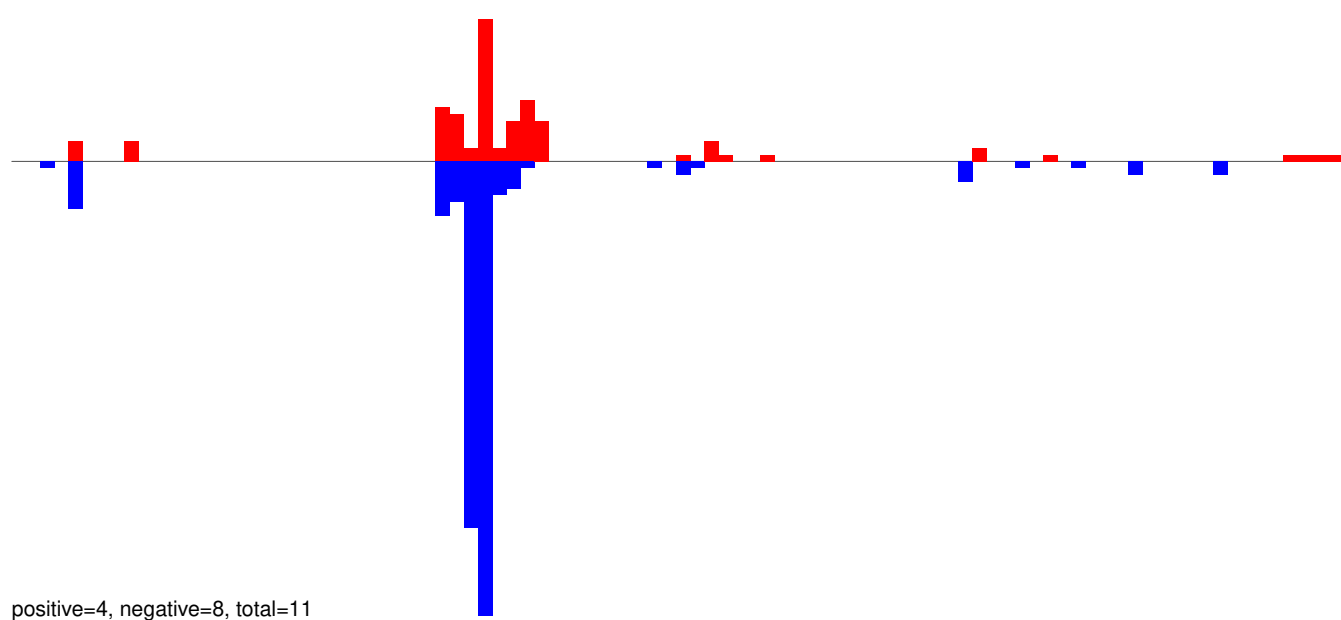

AeAeg_Whole_ZIKVdr_BM2_GP.24_35.rep

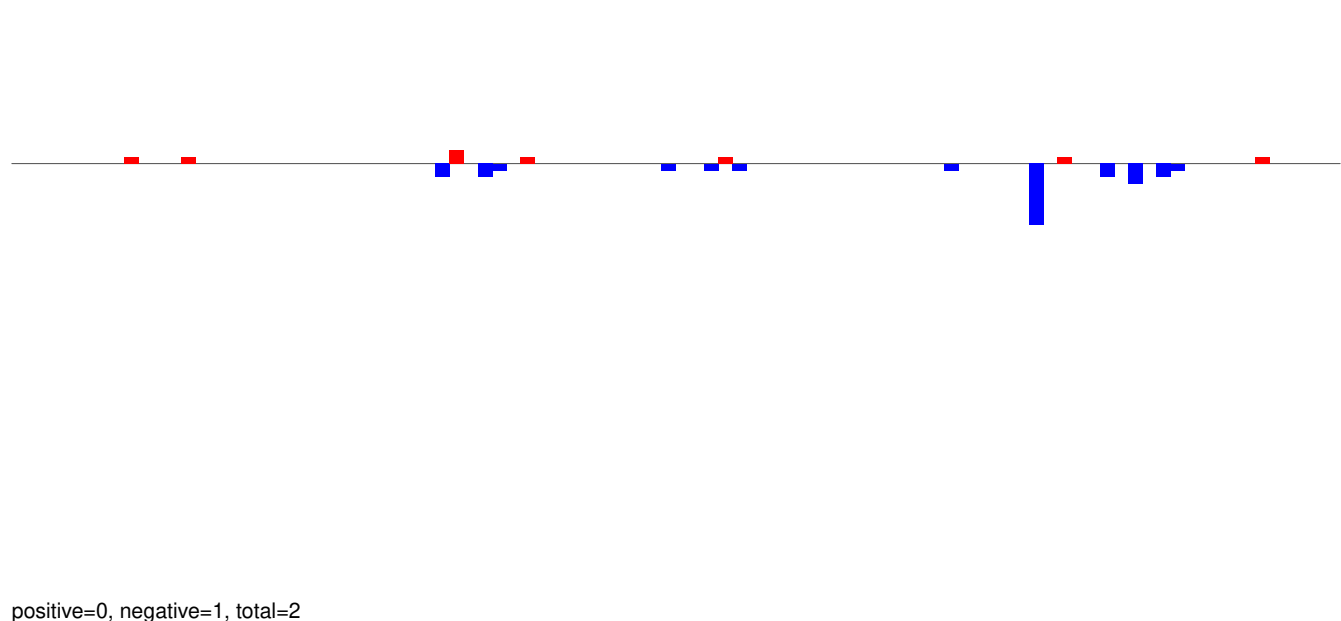

AeAeg_Whole_ZIKVdr_BM2_GP.rep

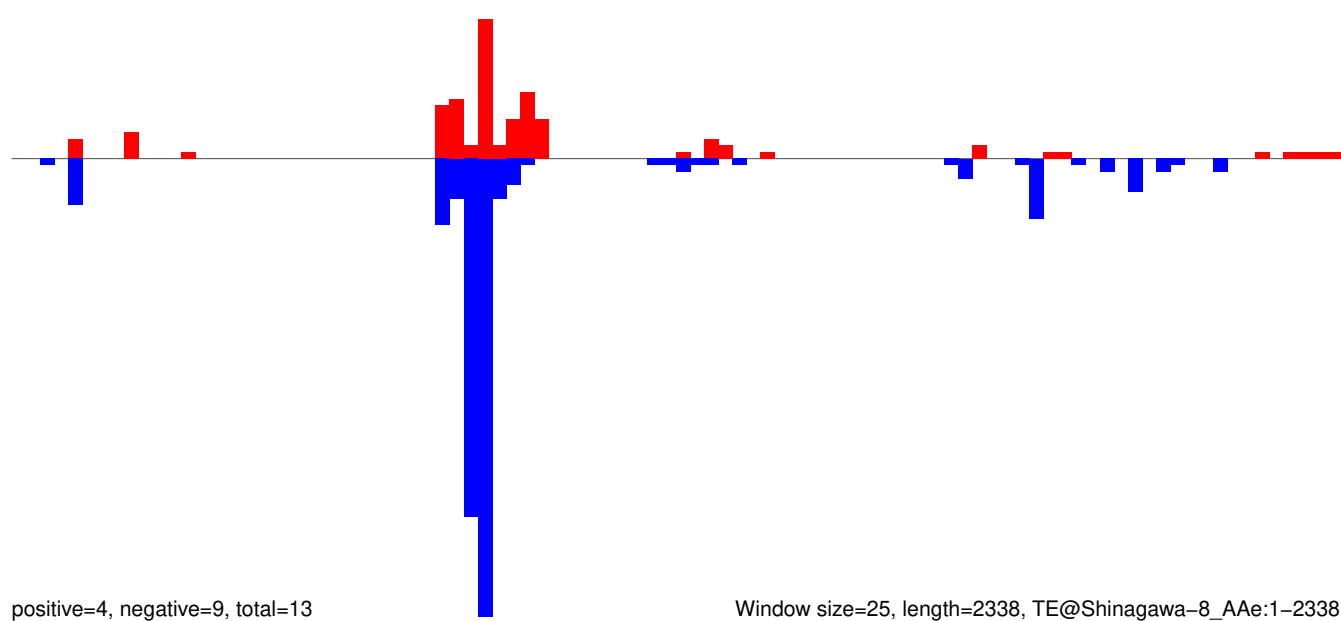

AeAeg_Whole_ZIKVdr_BM2_GP.18_23.rep

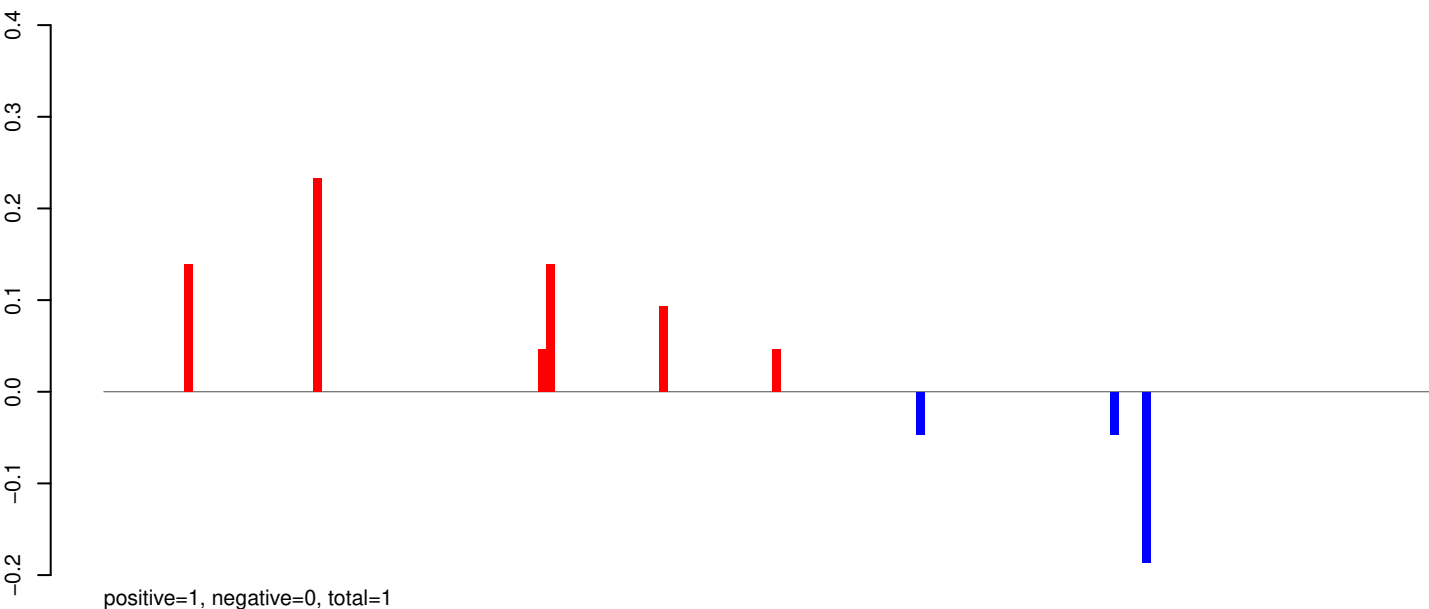

AeAeg_Whole_ZIKVdr_BM2_GP.24_35.rep

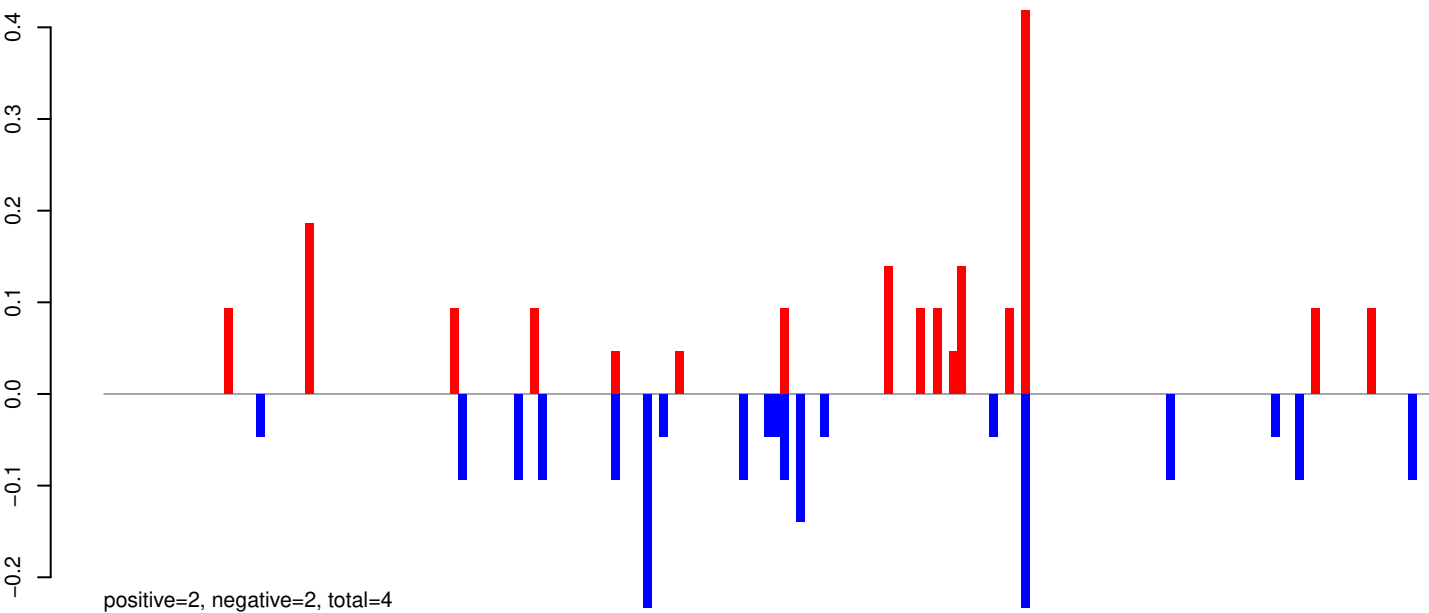

AeAeg_Whole_ZIKVdr_BM2_GP.rep

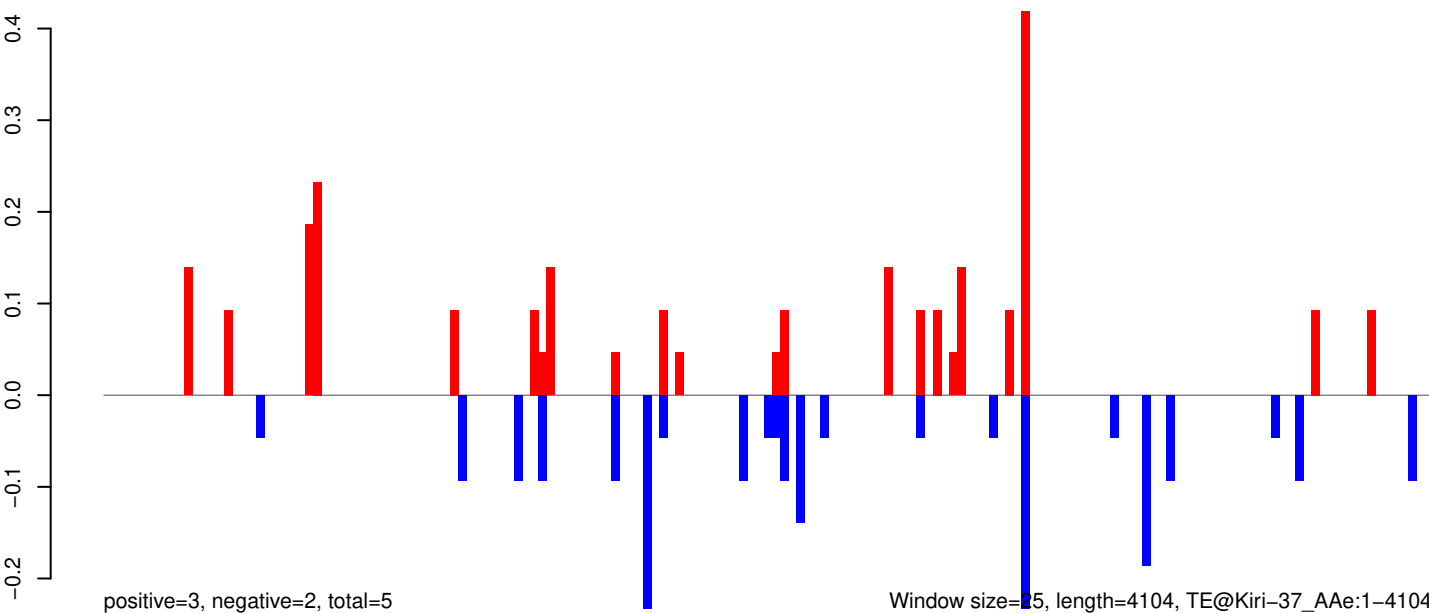

AeAeg_Whole_ZIKVdr_BM2_GP.18_23.rep

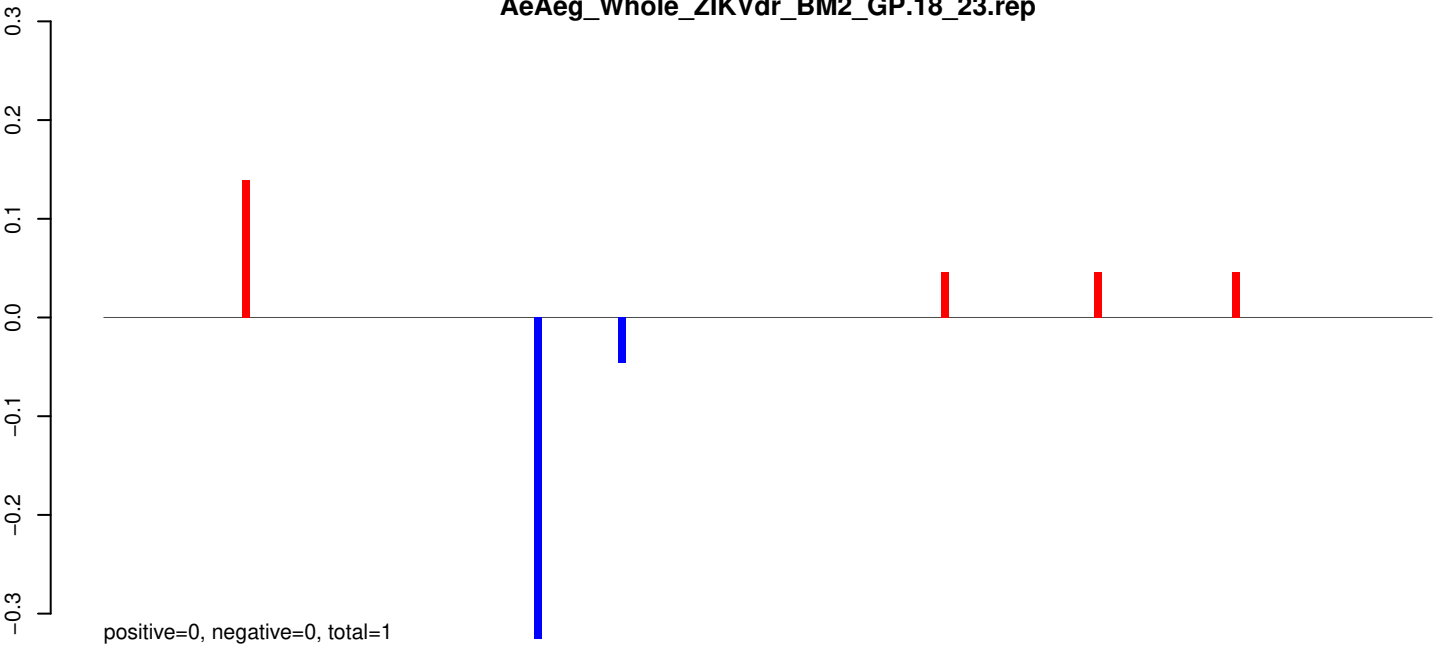

AeAeg_Whole_ZIKVdr_BM2_GP.24_35.rep

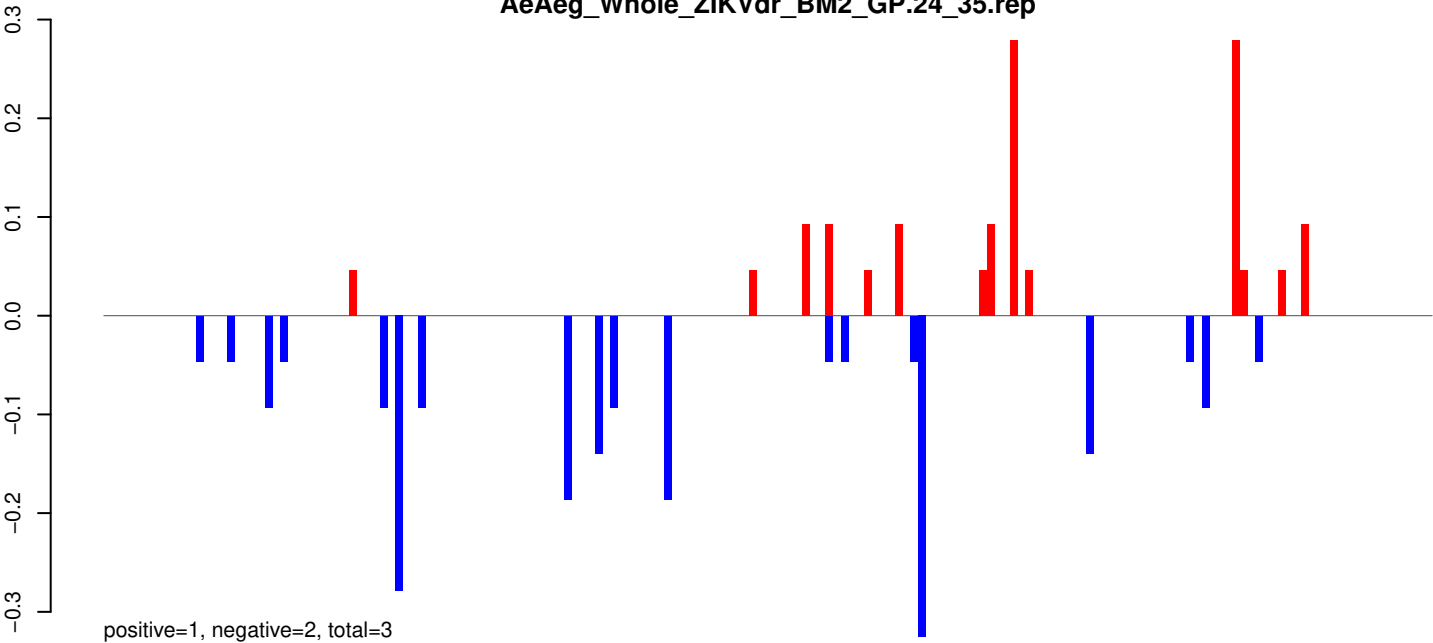

AeAeg_Whole_ZIKVdr_BM2_GP.rep

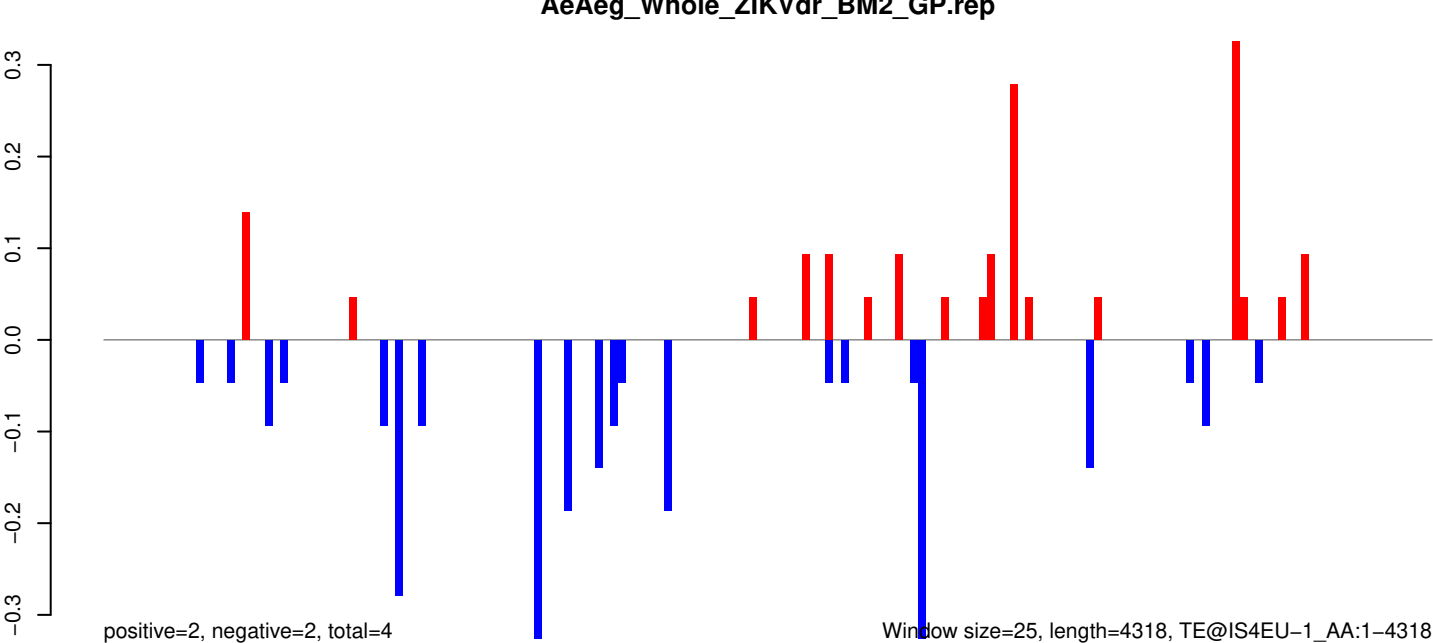

Window size=25, length=4318, TE@IS4EU-1_AA:1-4318

0 1000 2000 3000 4000

AeAeg_Whole_ZIKVdr_BM2_GP.18_23.rep

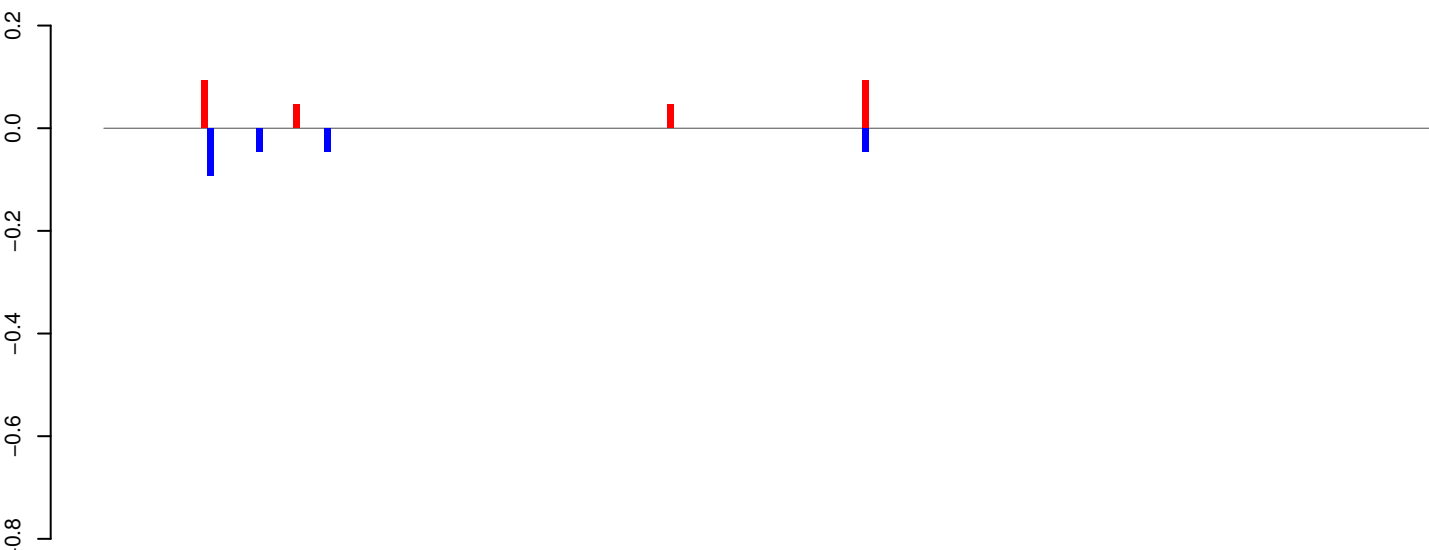

positive=0, negative=0, total=1

AeAeg_Whole_ZIKVdr_BM2_GP.24_35.rep

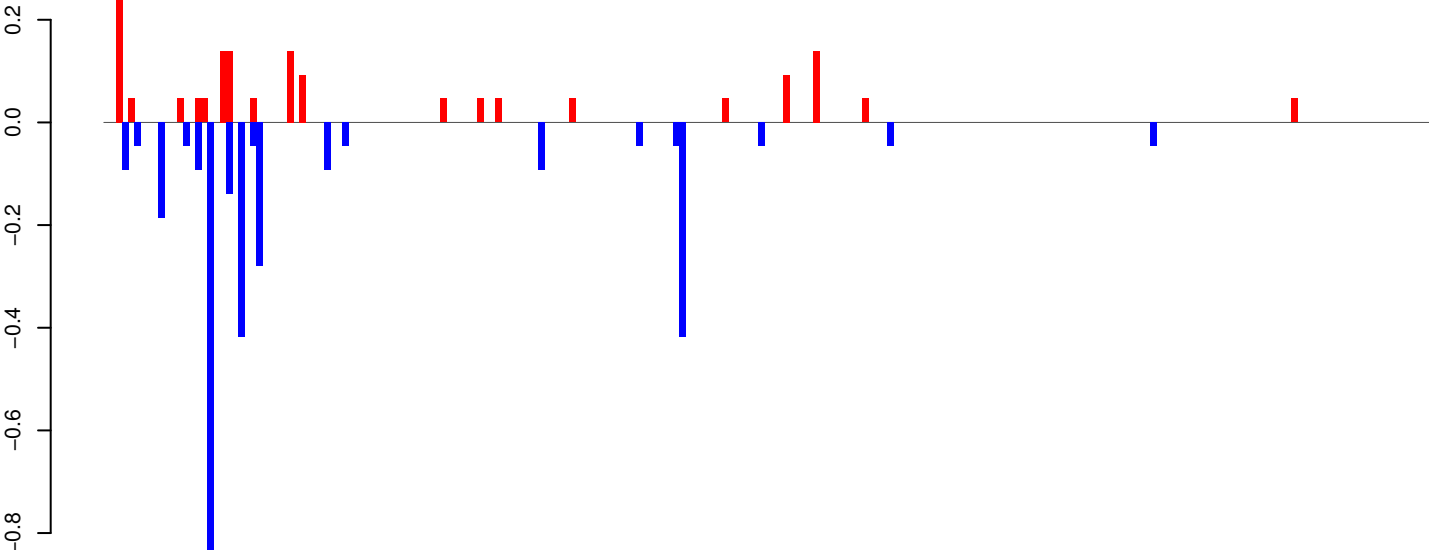

positive=2, negative=3, total=5

AeAeg_Whole_ZIKVdr_BM2_GP.rep

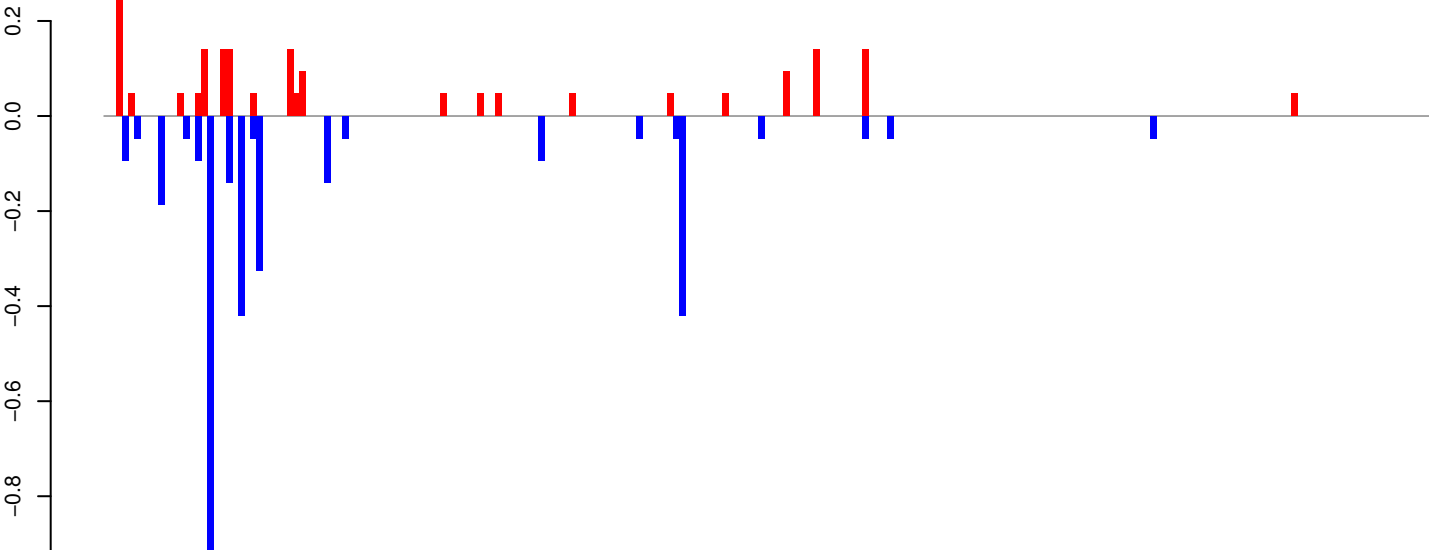

positive=2, negative=3, total=5

Window size=25, length=5409, TE@l-11_Ae:1-5409

0 1000 2000 3000 4000 5000

AeAeg_Whole_ZIKVdr_BM2_GP.18_23.rep

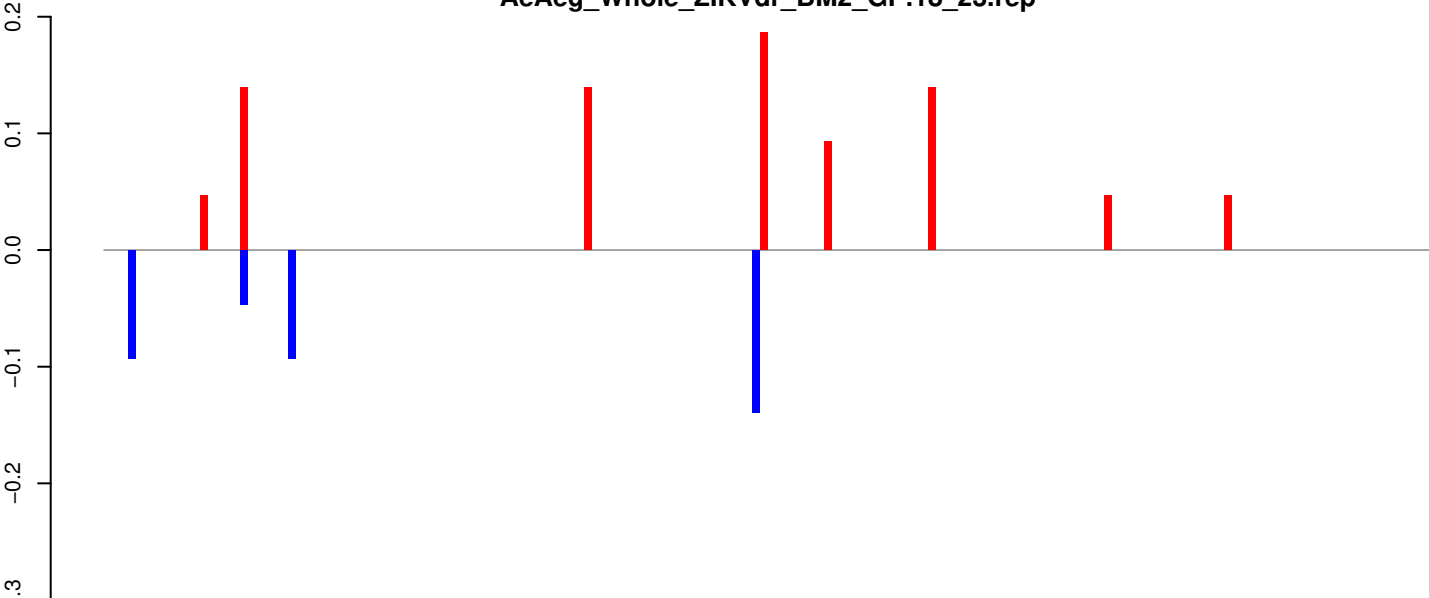

positive=1, negative=0, total=1

AeAeg_Whole_ZIKVdr_BM2_GP.24_35.rep

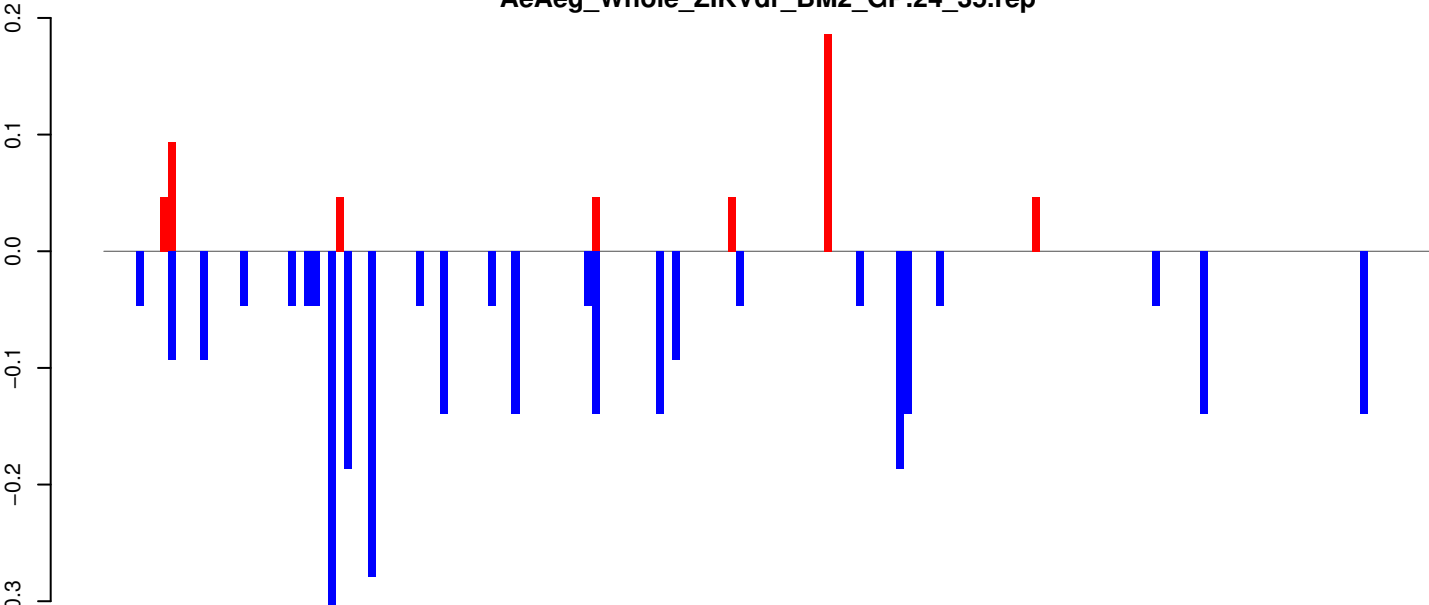

positive=1, negative=3, total=3

AeAeg_Whole_ZIKVdr_BM2_GP.rep

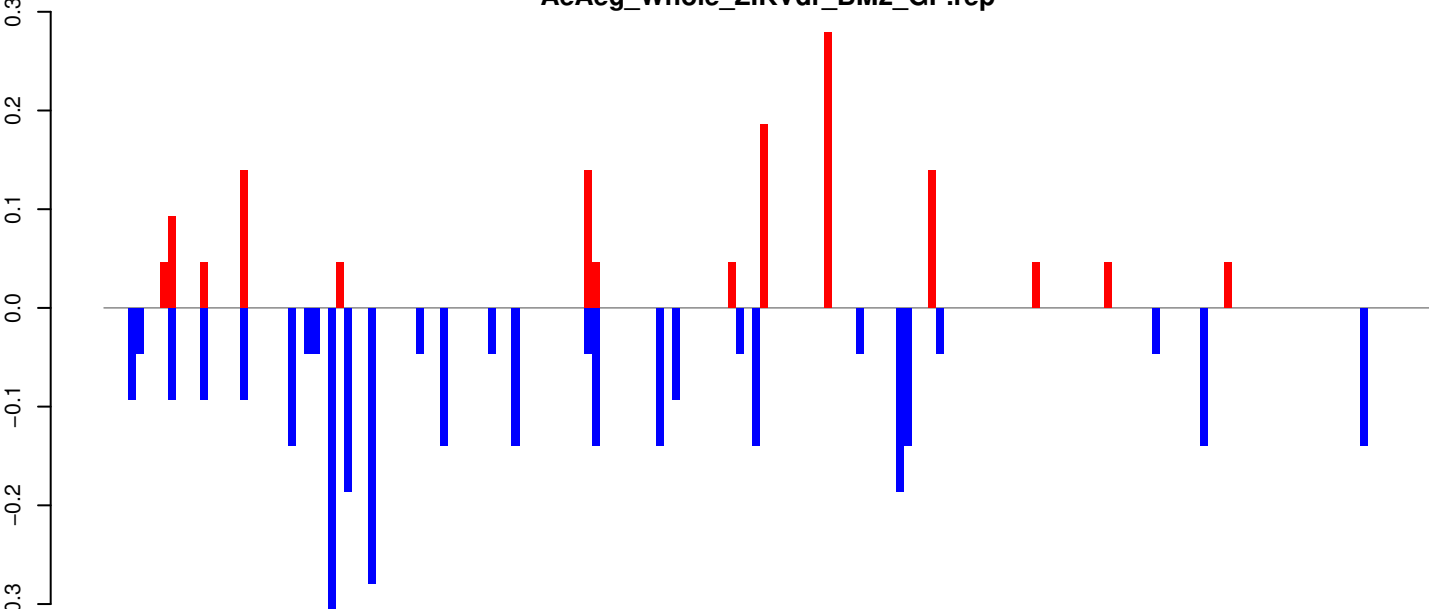

positive=1, negative=3, total=5

Window size=25, length=4134, TE@Gypsy-252_AA-LTR-I:1-4134

0 1000 2000 3000 4000

AeAeg_Whole_ZIKVdr_BM2_GP.18_23.rep

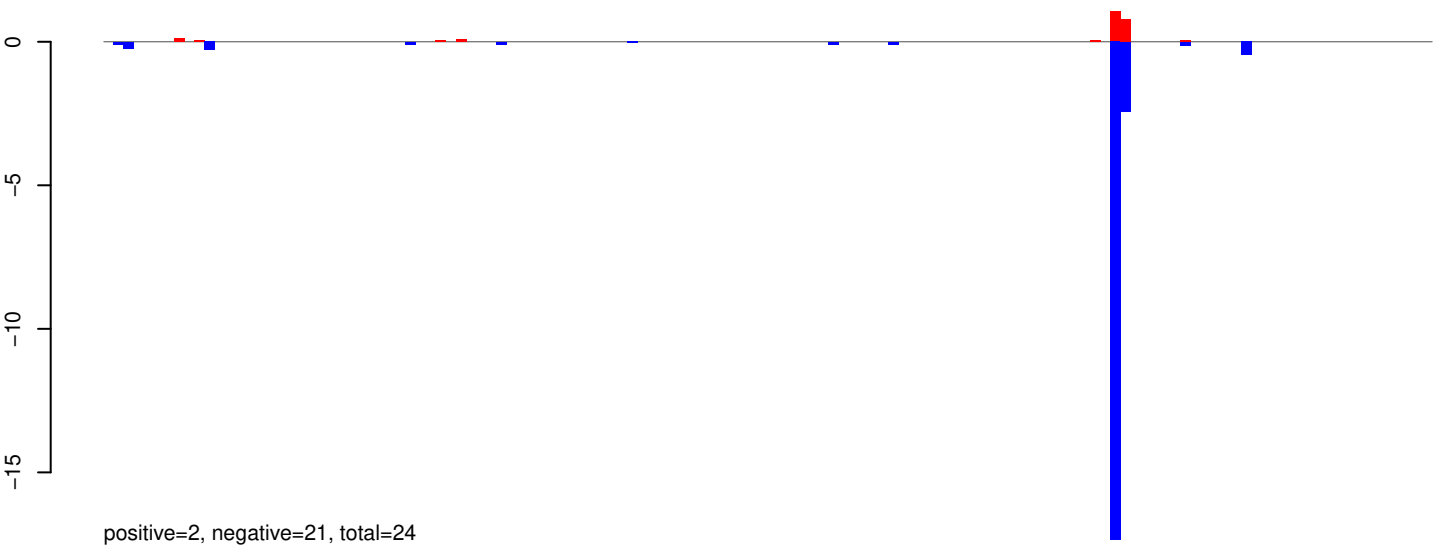

AeAeg_Whole_ZIKVdr_BM2_GP.24_35.rep

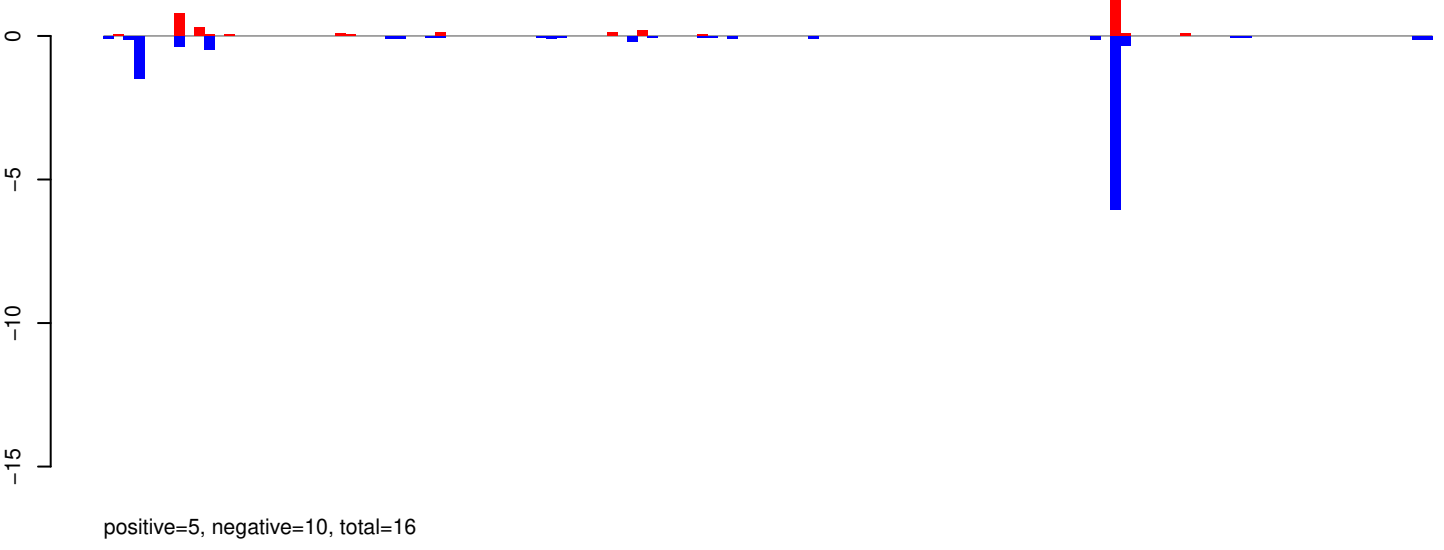

AeAeg_Whole_ZIKVdr_BM2_GP.rep

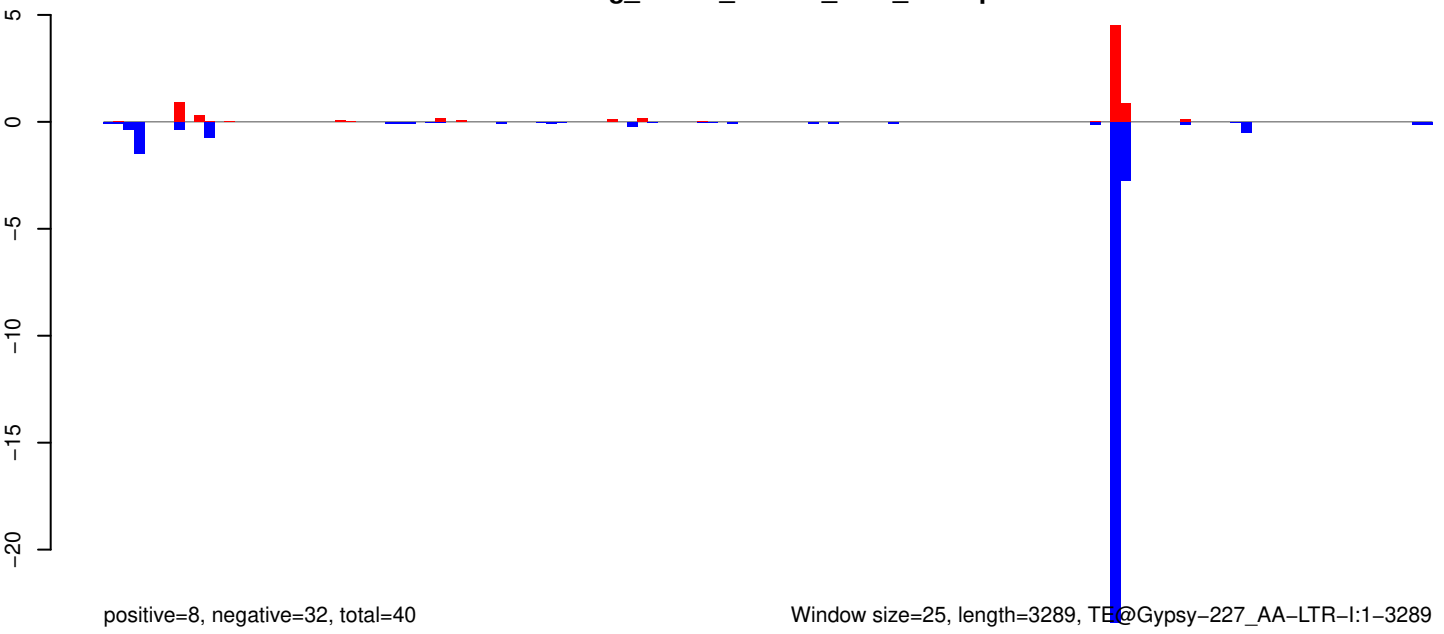

AeAeg_Whole_ZIKVdr_BM2_GP.18_23.rep



AeAeg_Whole_ZIKVdr_BM2_GP.24_35.rep

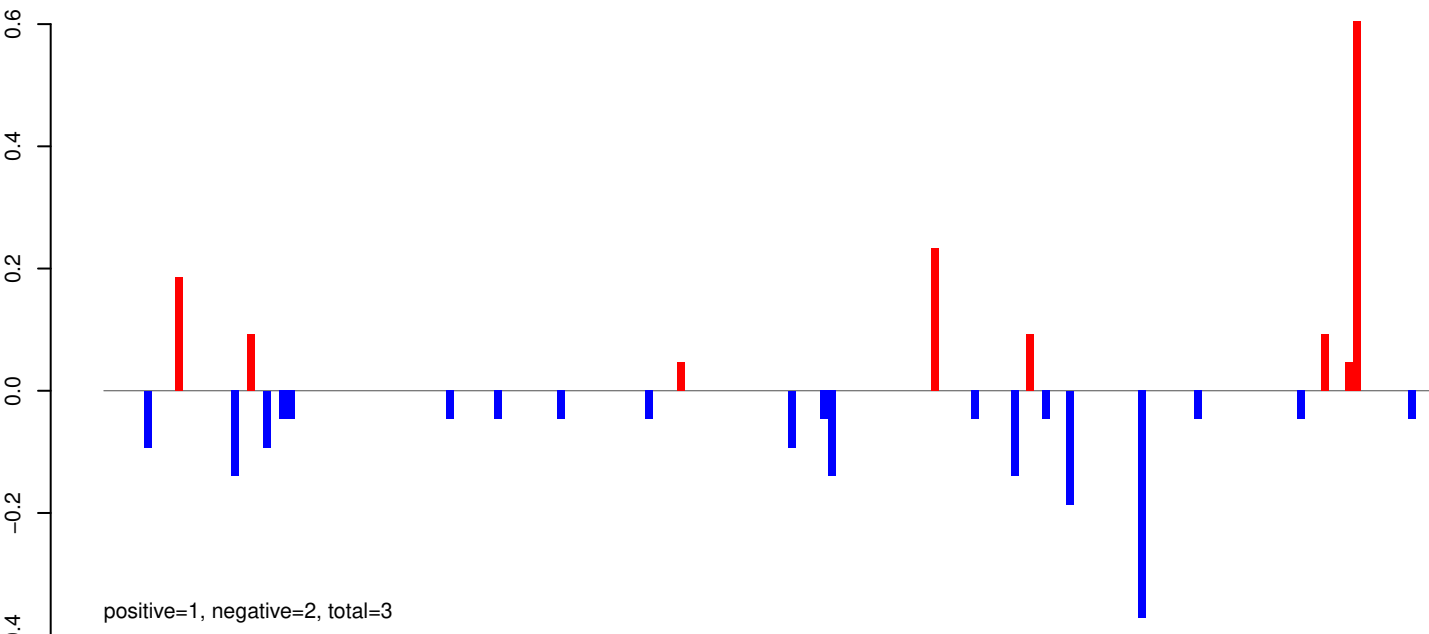

AeAeg_Whole_ZIKVdr_BM2_GP.rep

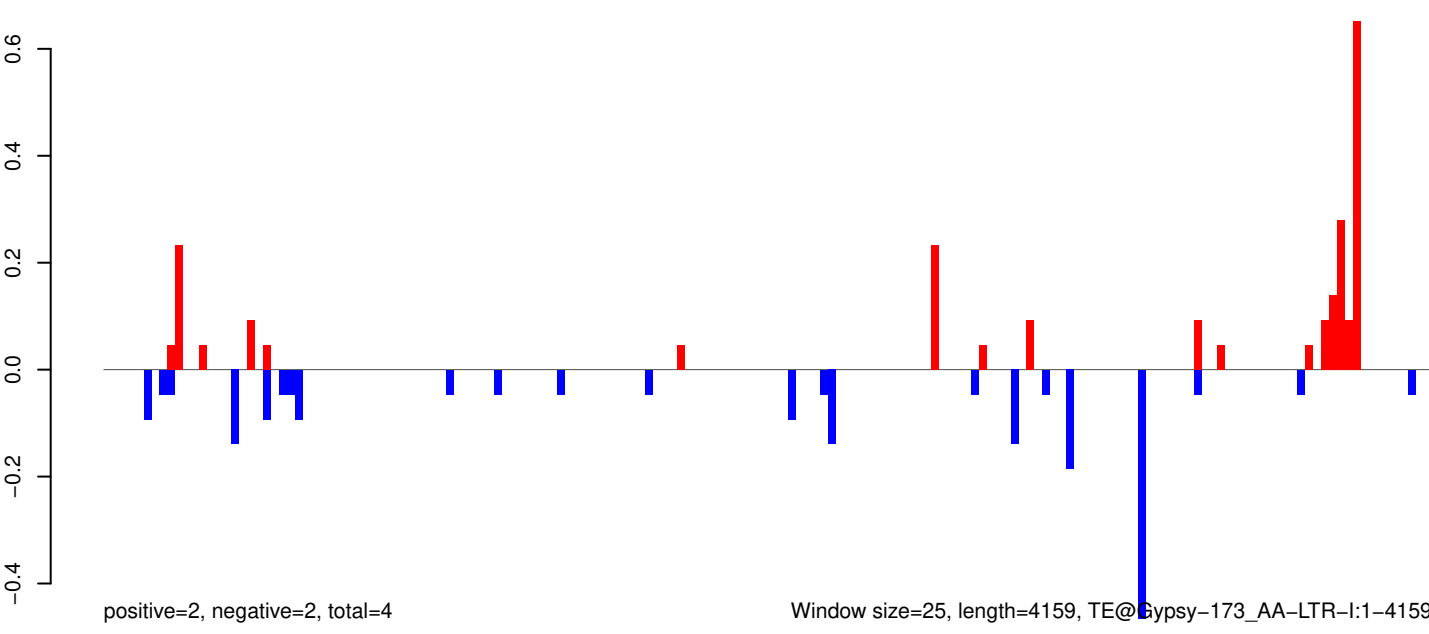

AeAeg_Whole_ZIKVdr_BM2_GP.18_23.rep

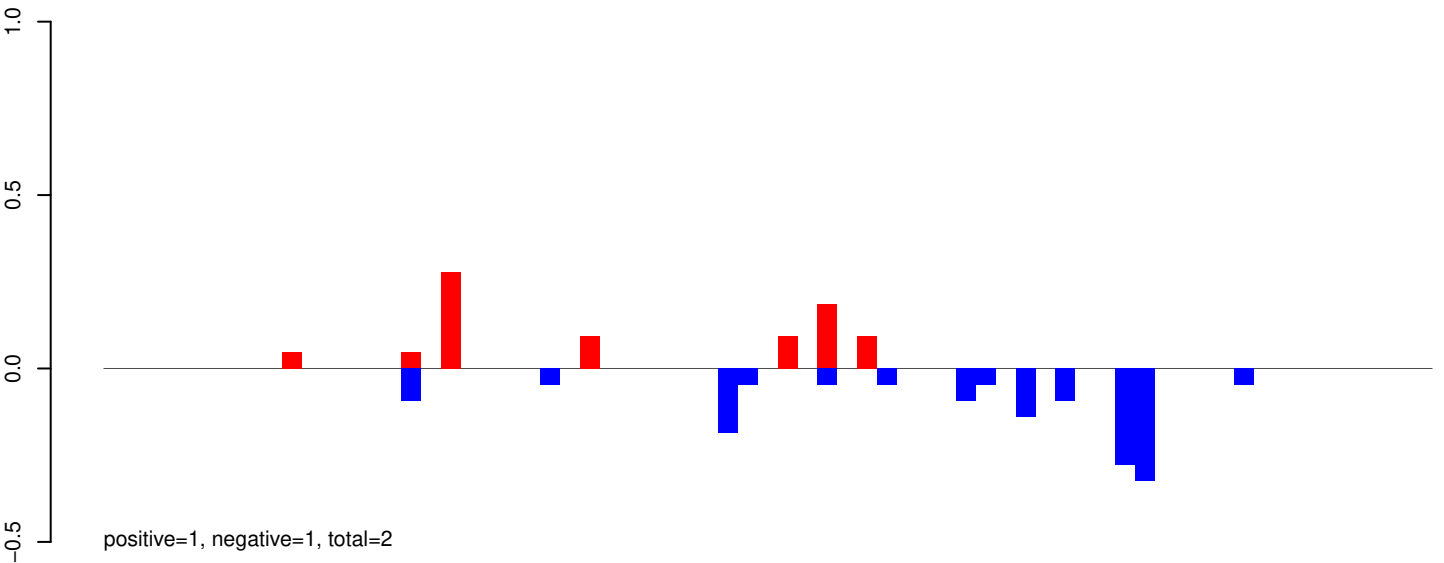

AeAeg_Whole_ZIKVdr_BM2_GP.24_35.rep

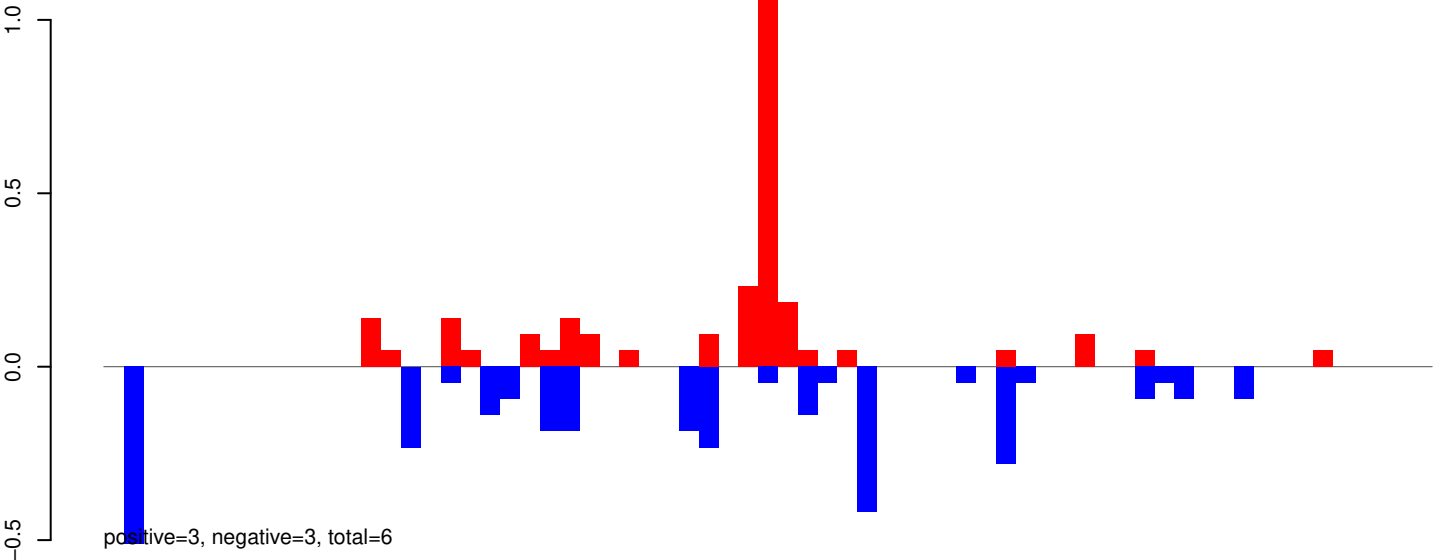

AeAeg_Whole_ZIKVdr_BM2_GP.rep

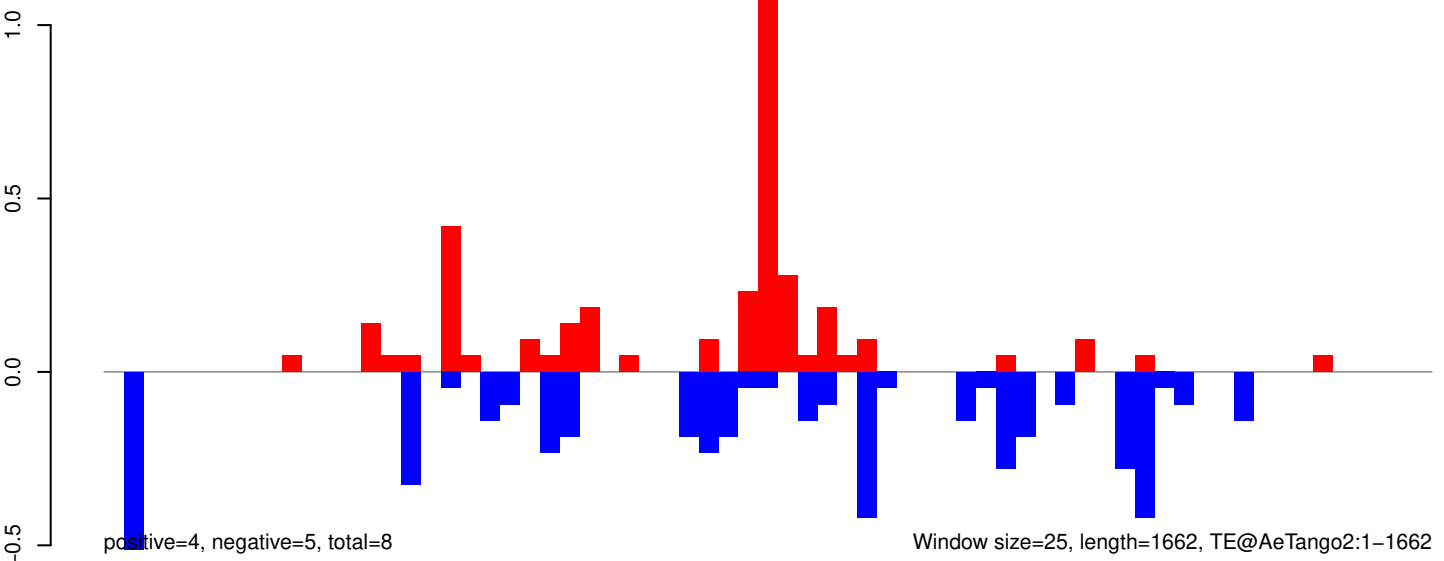

AeAeg_Whole_ZIKVdr_BM2_GP.18_23.rep

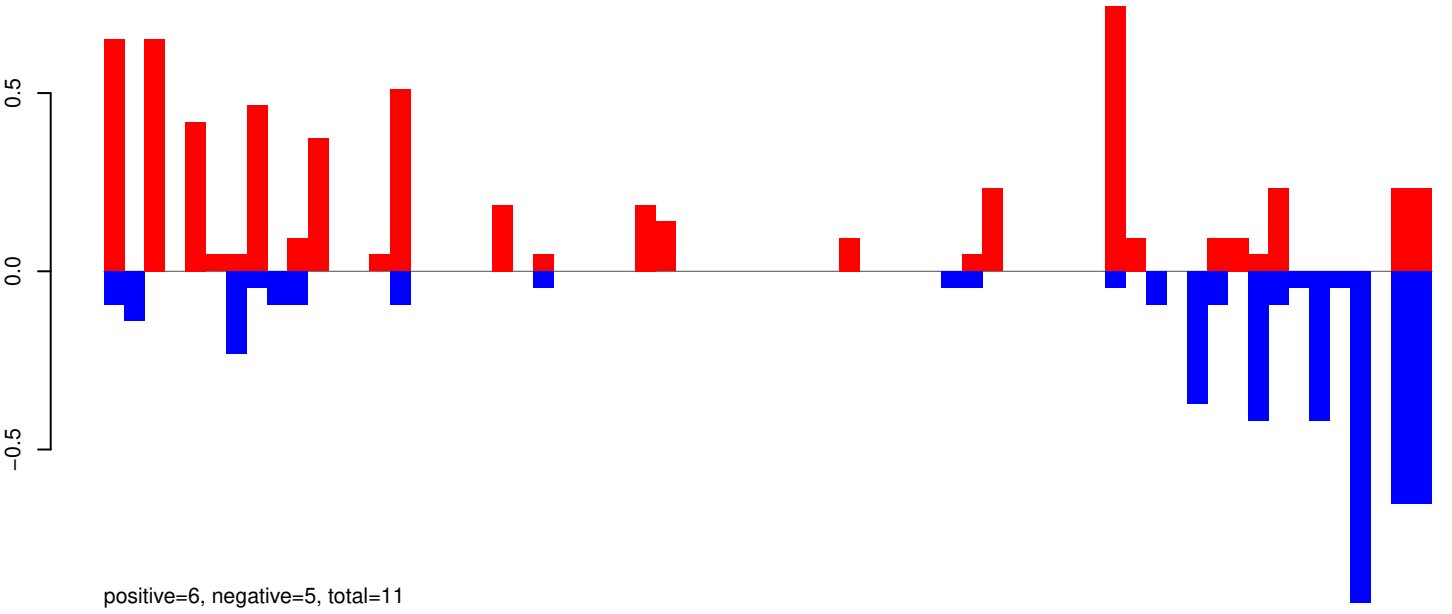

AeAeg_Whole_ZIKVdr_BM2_GP.24_35.rep

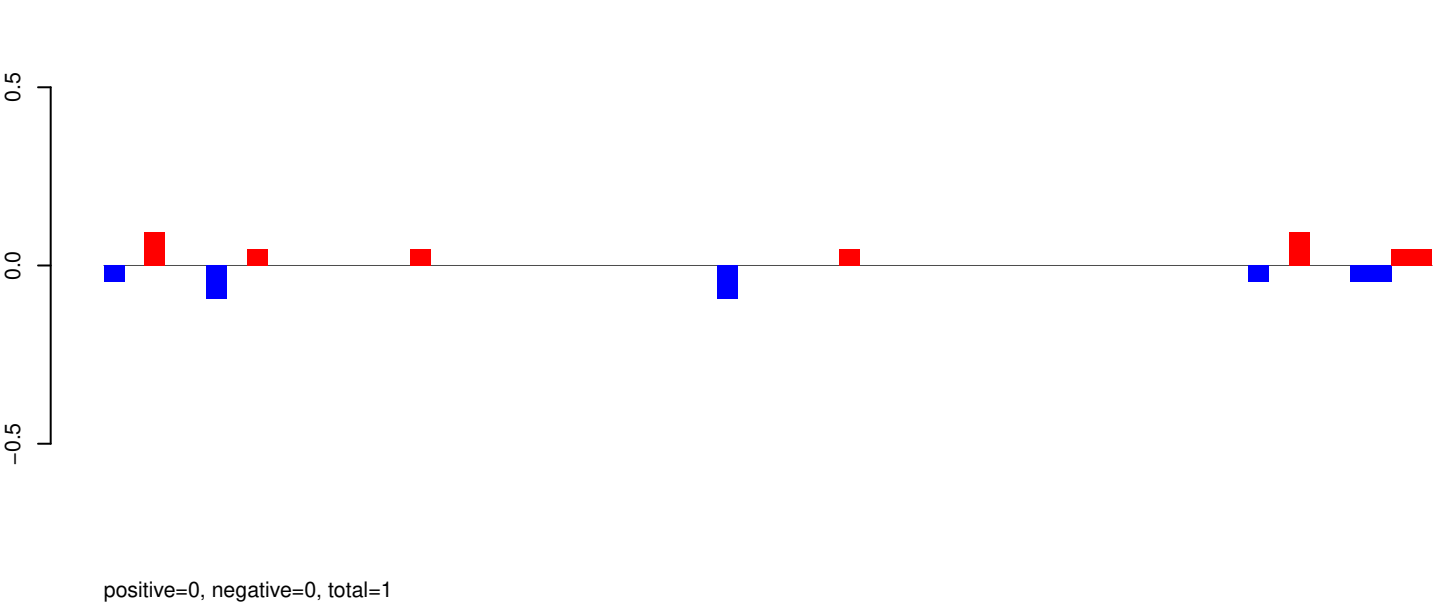

AeAeg_Whole_ZIKVdr_BM2_GP.rep

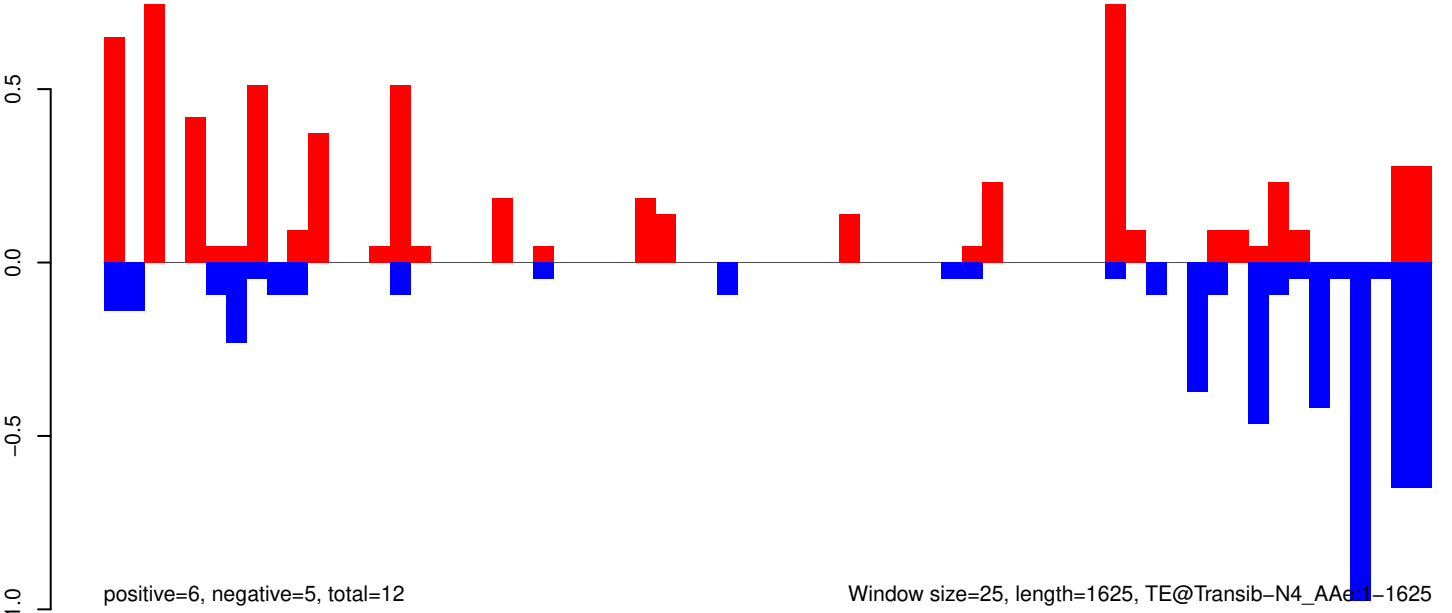

Window size=25, length=1625, TE@Transib-N4_AAe1-1625

AeAeg_Whole_ZIKVdr_BM2_GP.18_23.rep

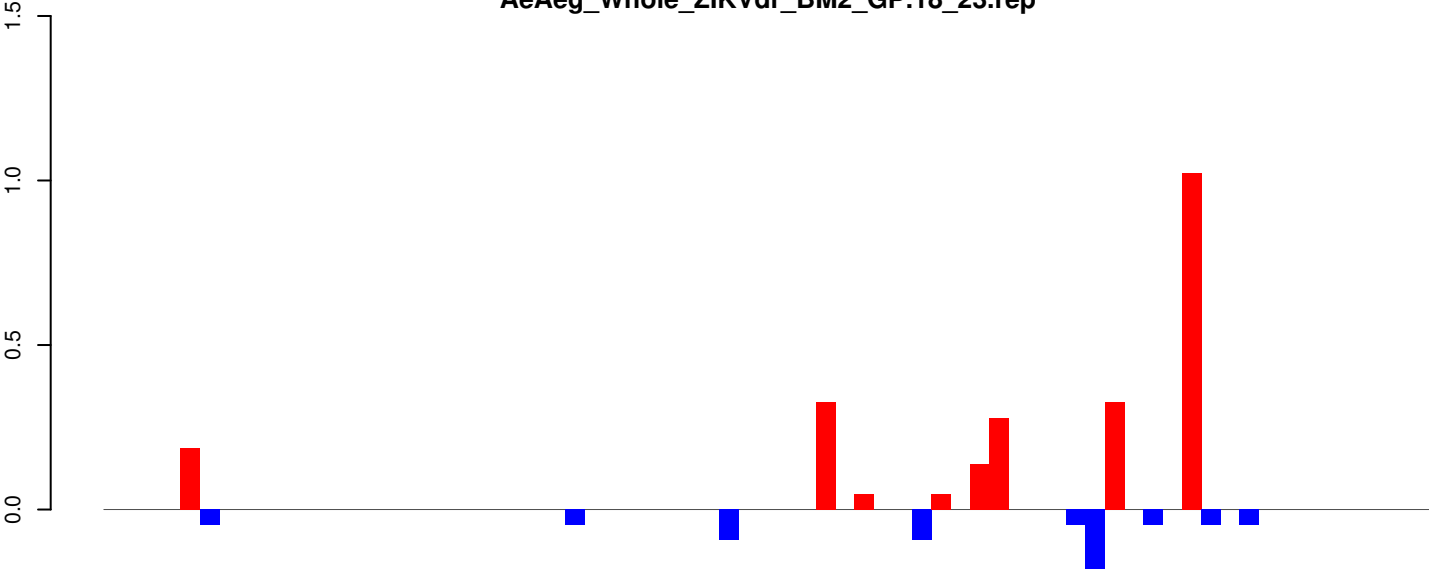

positive=2, negative=1, total=3

AeAeg_Whole_ZIKVdr_BM2_GP.24_35.rep

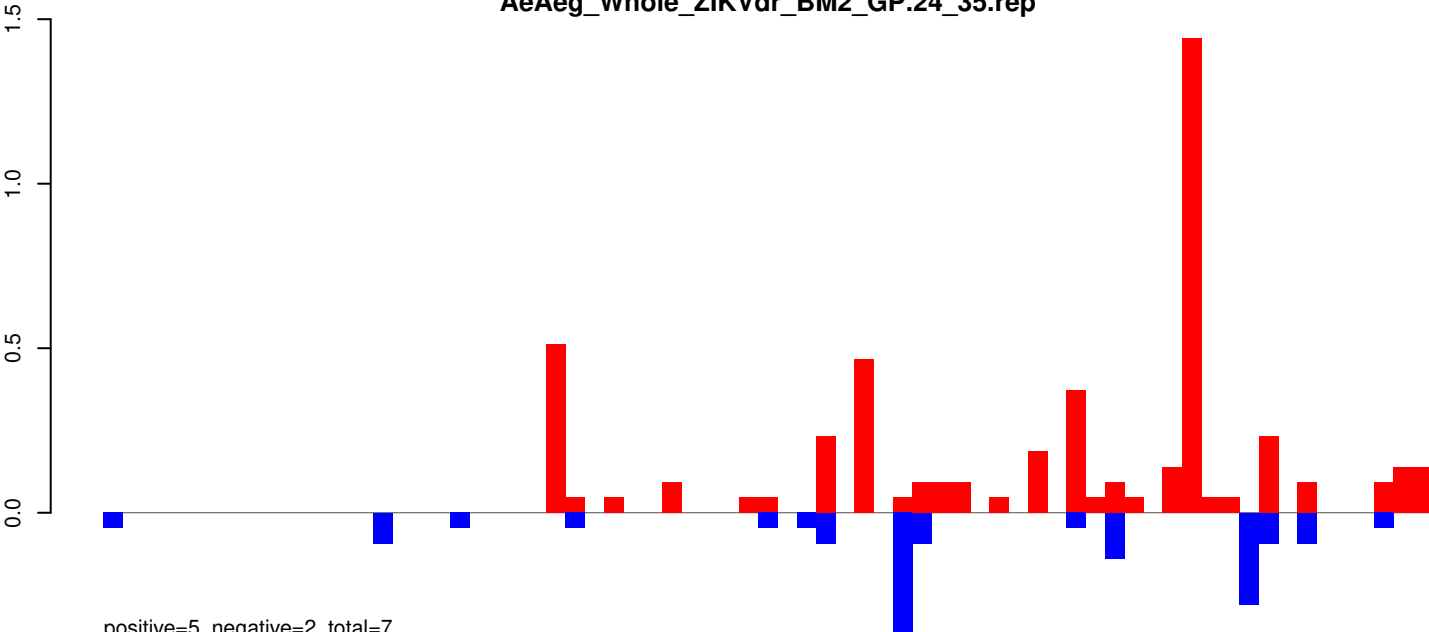

positive=5, negative=2, total=7

AeAeg_Whole_ZIKVdr_BM2_GP.rep

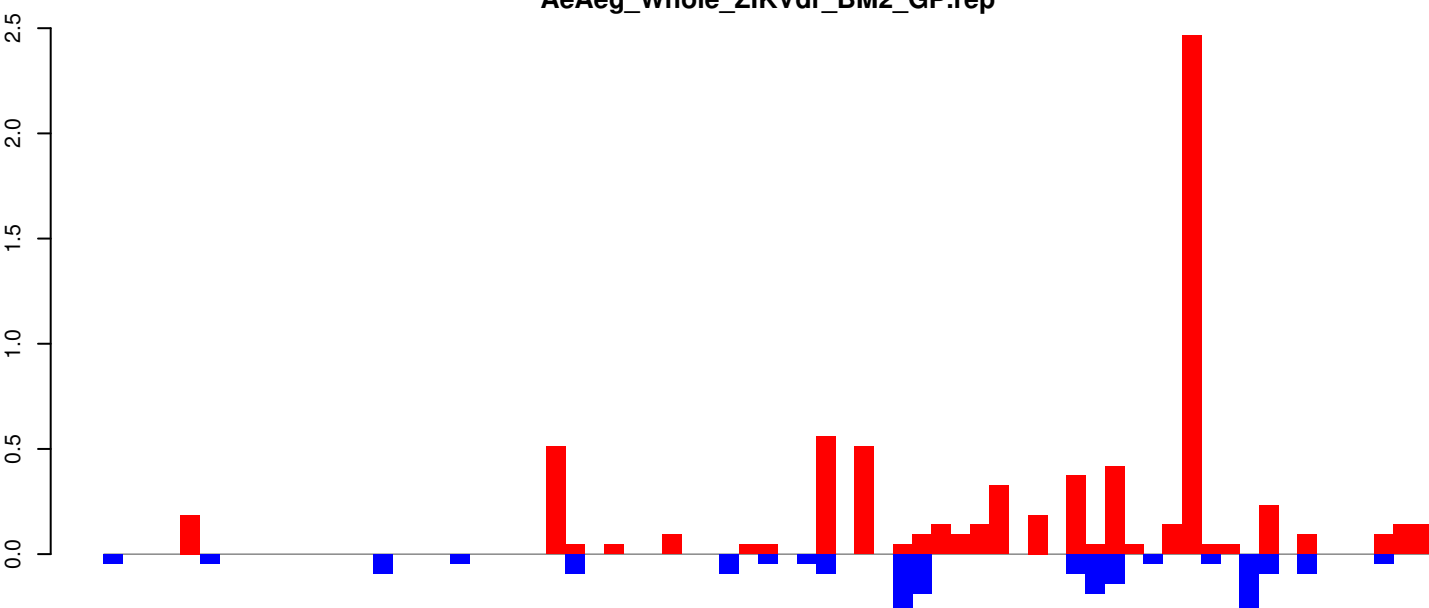

positive=7, negative=2, total=10

Window size=25, length=1710, TE@R=778-UNKNOWN:1-1710

AeAeg_Whole_ZIKVdr_BM2_GP.18_23.rep

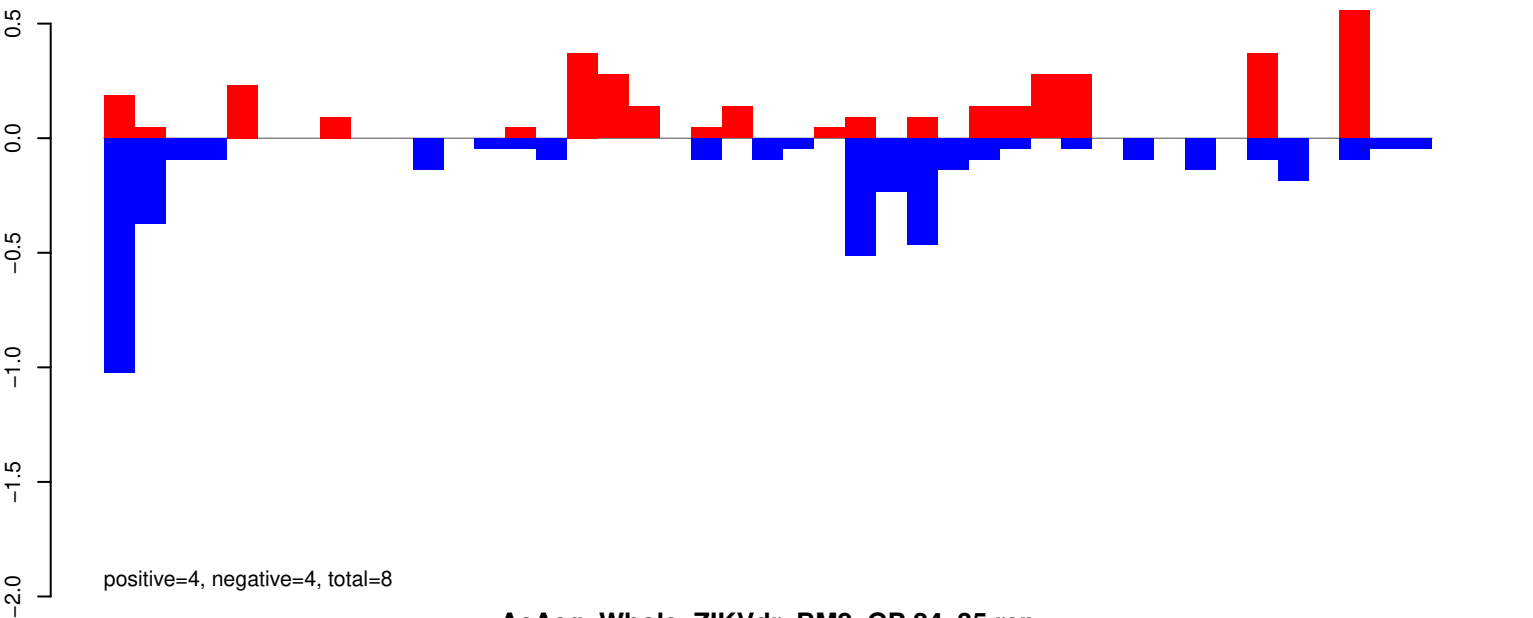

AeAeg_Whole_ZIKVdr_BM2_GP.24_35.rep

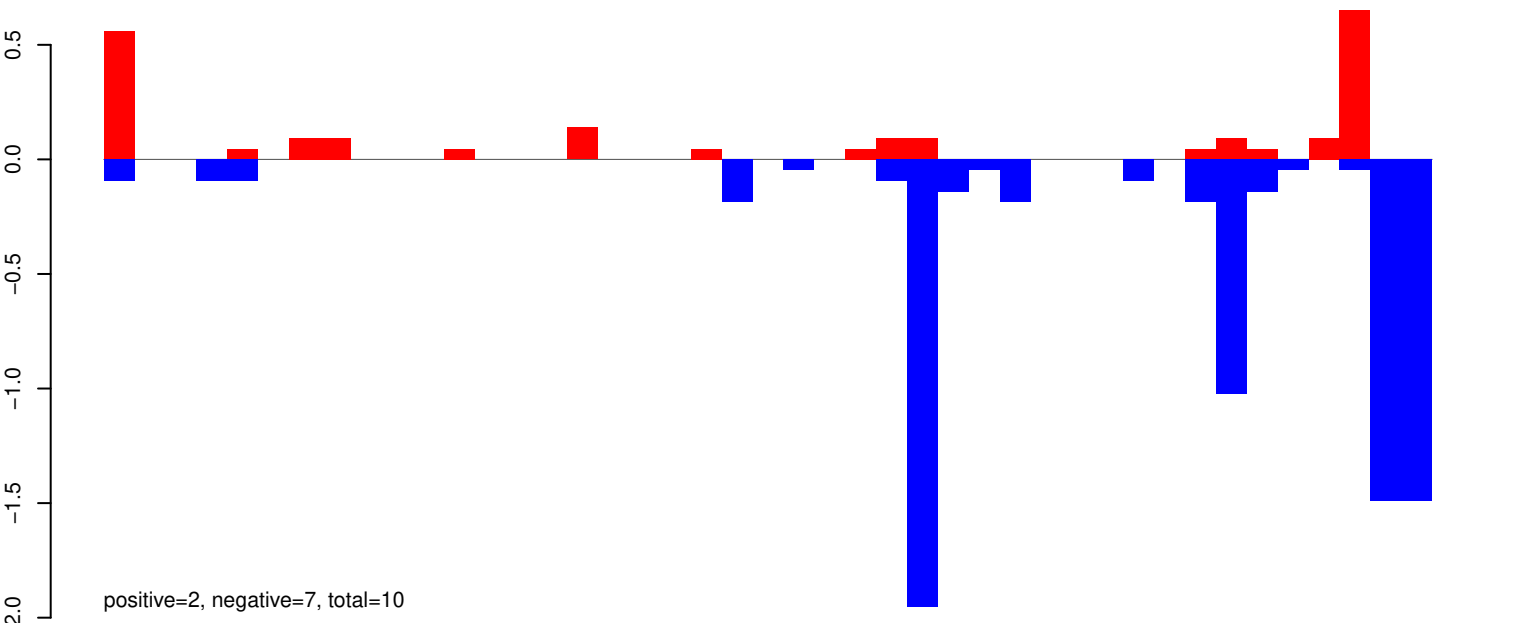

AeAeg_Whole_ZIKVdr_BM2_GP.rep

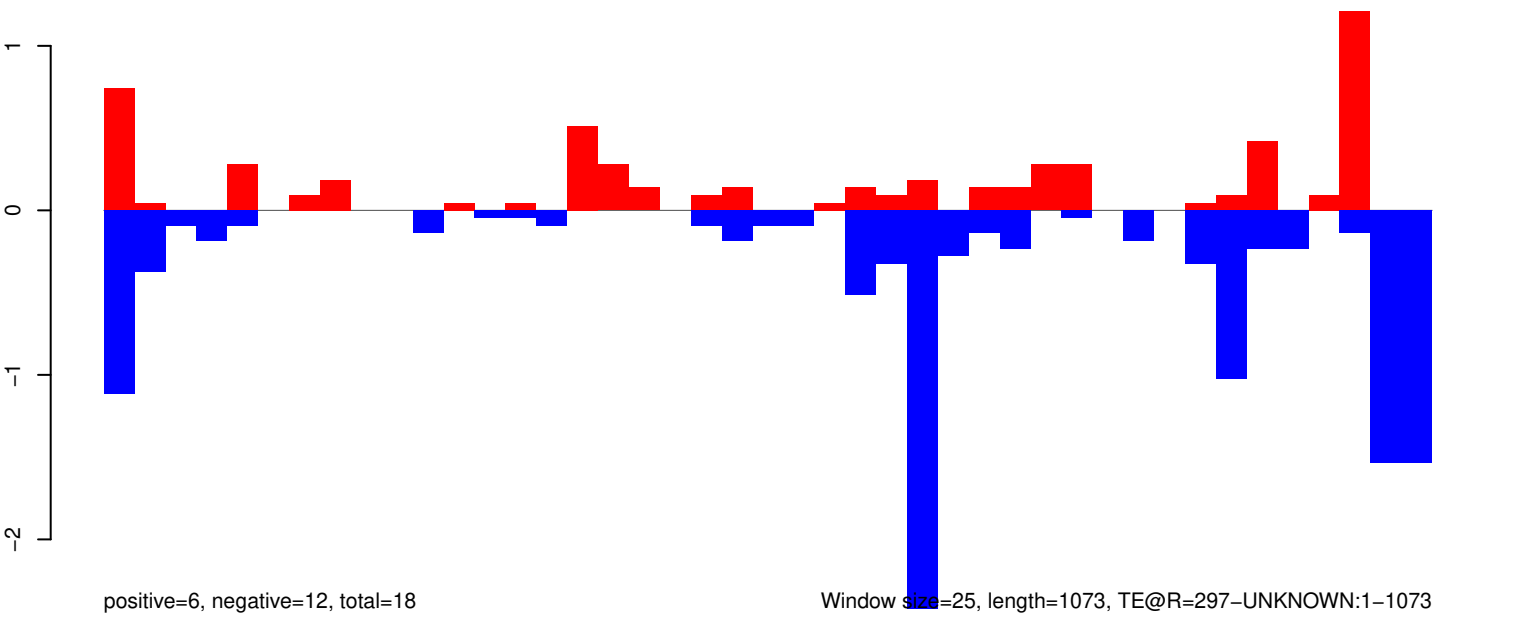

Window size=25, length=1073, TE@R=297-UNKNOWN:1-1073

0 200 400 600 800 1000

AeAeg_Whole_ZIKVdr_BM2_GP.18_23.rep

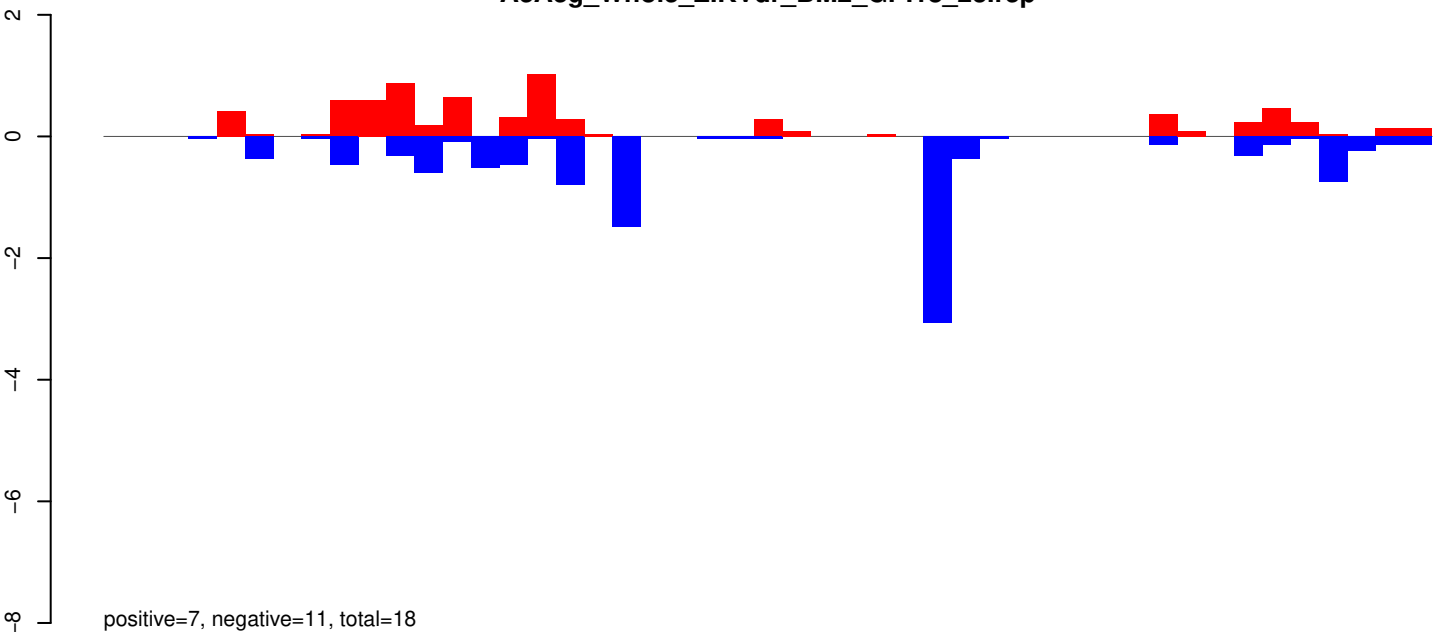

AeAeg_Whole_ZIKVdr_BM2_GP.24_35.rep

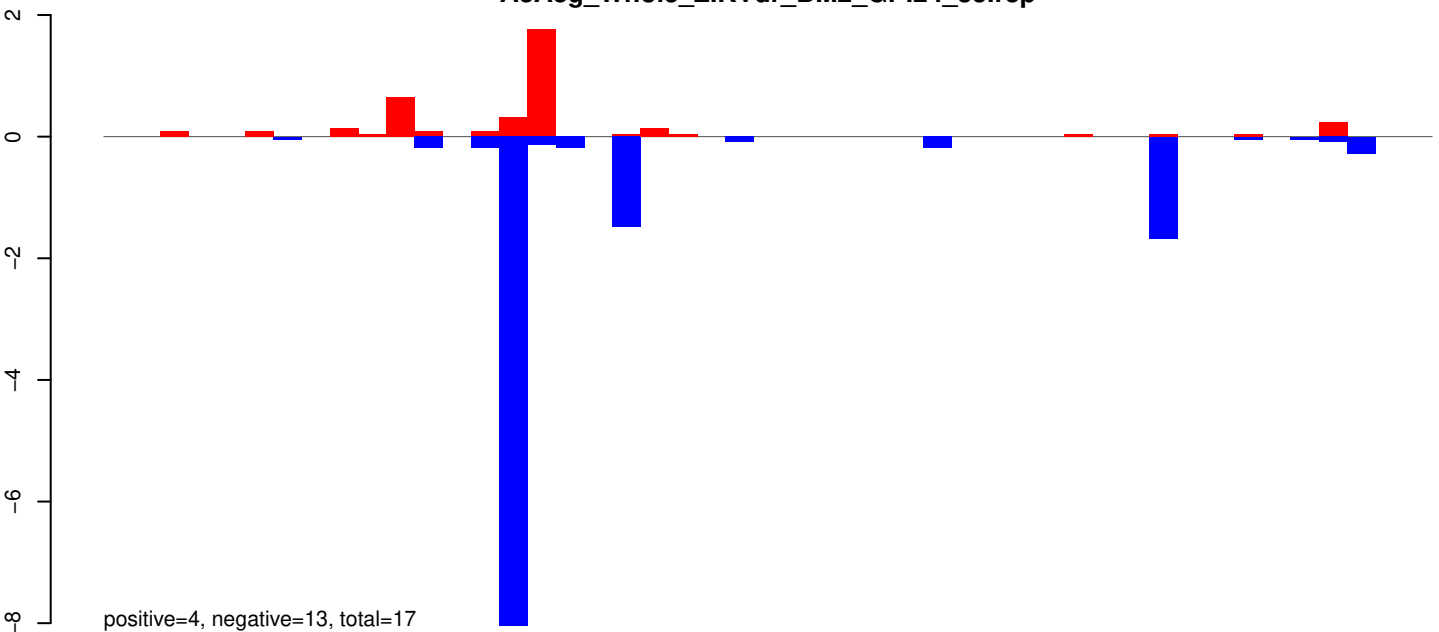

AeAeg_Whole_ZIKVdr_BM2_GP.rep

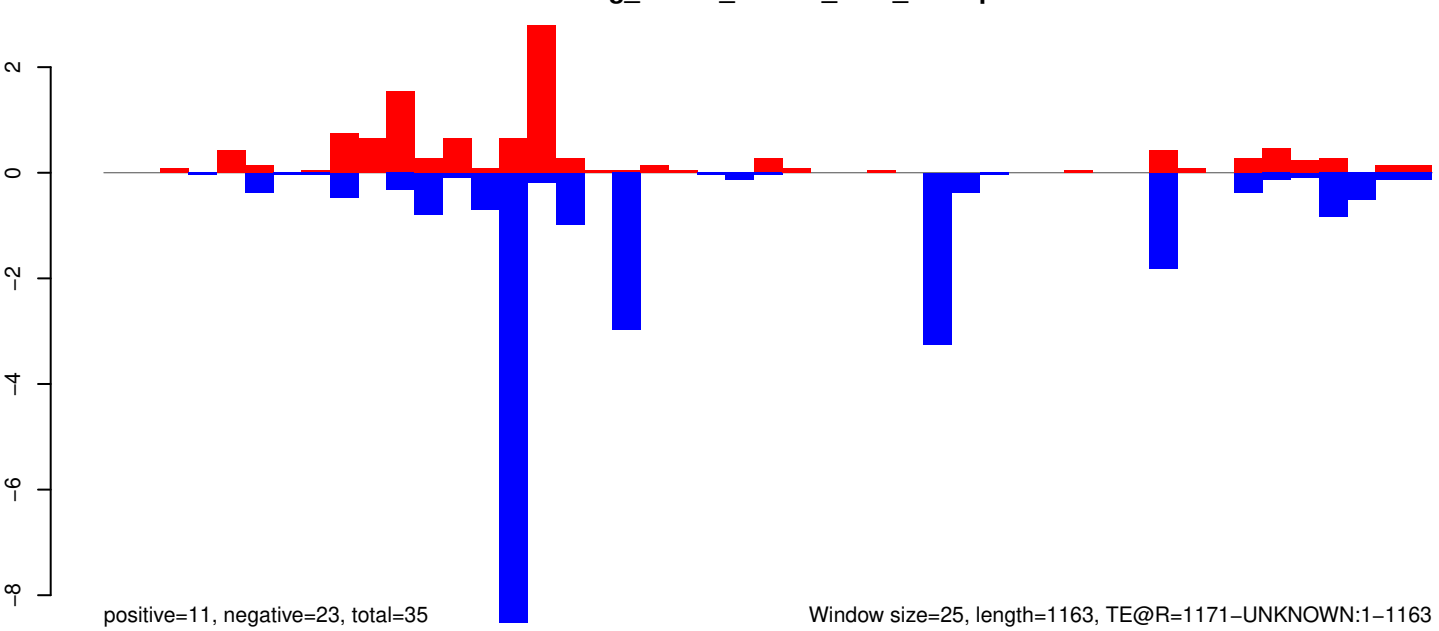

Window size=25, length=1163, TE@R=1171-UNKNOWN:1-1163

0 200 400 600 800 1000 1200

AeAeg_Whole_ZIKVdr_BM2_GP.18_23.rep

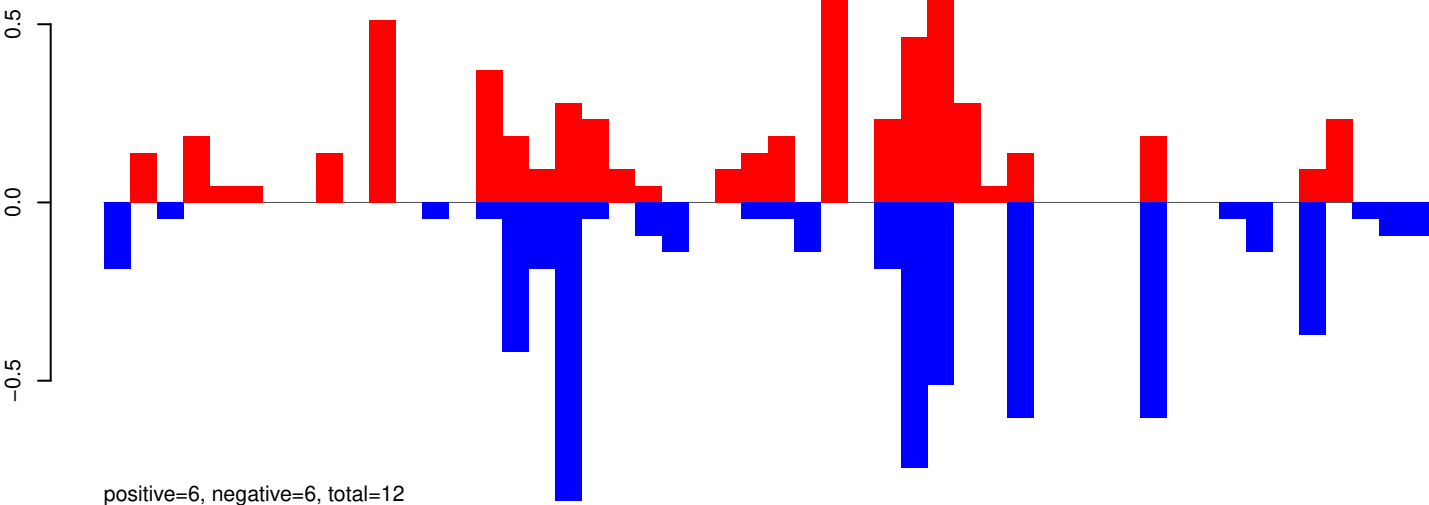

AeAeg_Whole_ZIKVdr_BM2_GP.24_35.rep

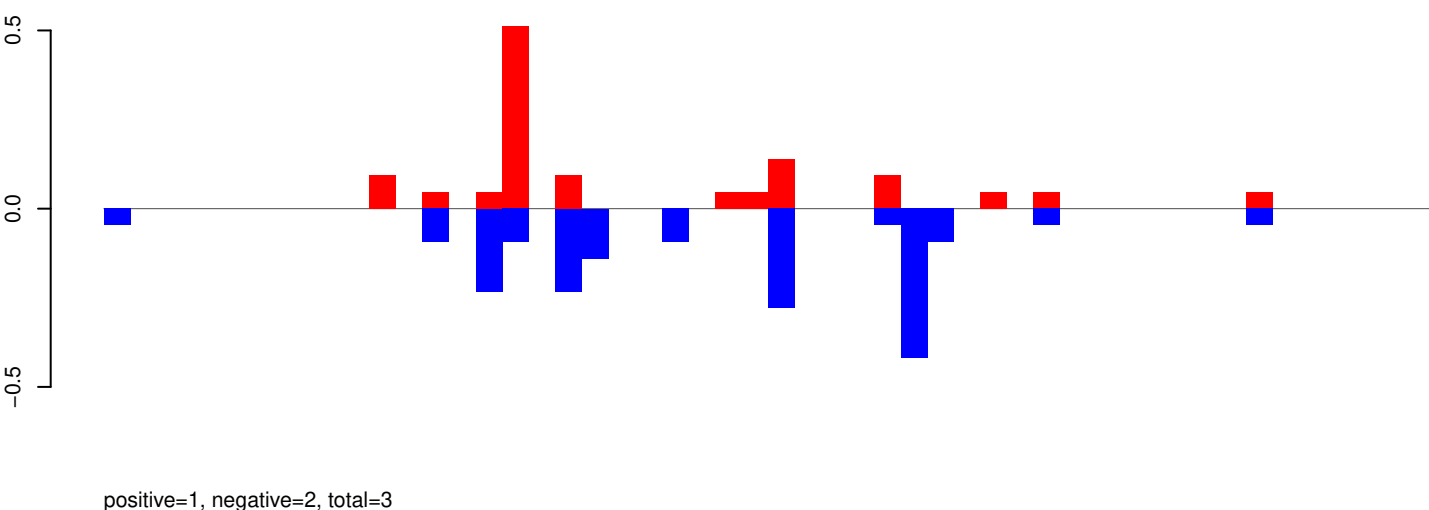

AeAeg_Whole_ZIKVdr_BM2_GP.rep

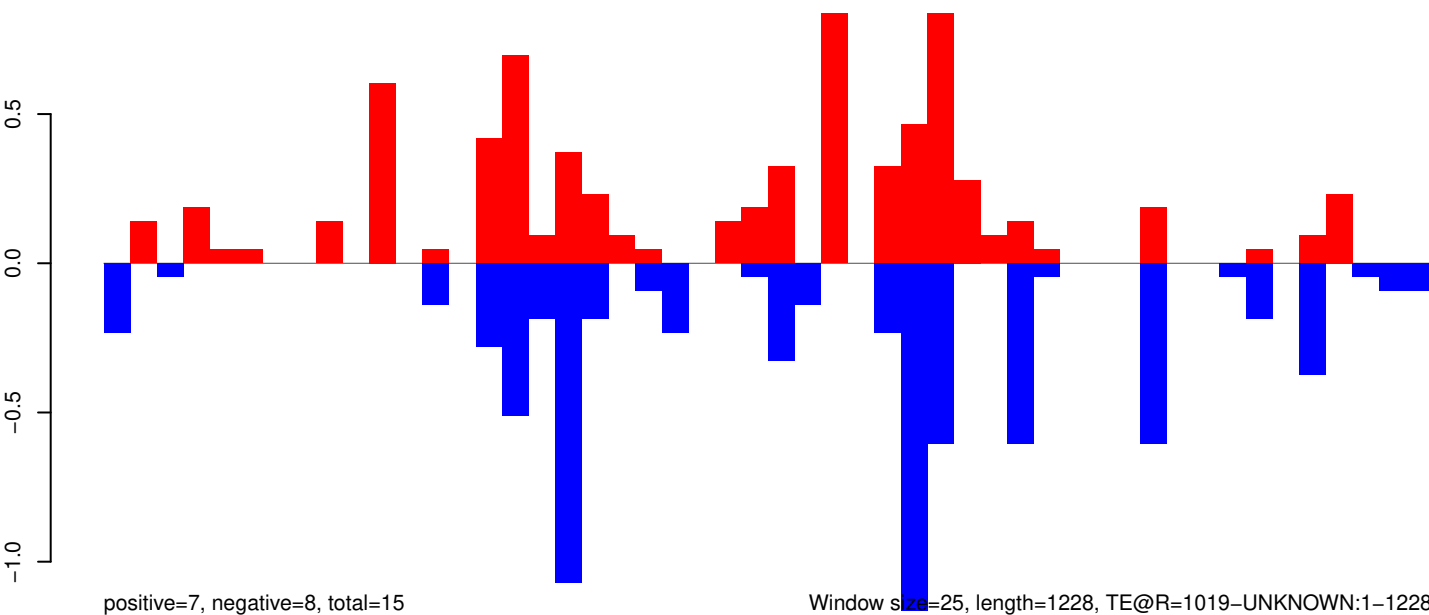

Window size=25, length=1228, TE@R=1019-UNKNOWN:1-1228

AeAeg_Whole_ZIKVdr_BM2_GP.18_23.rep

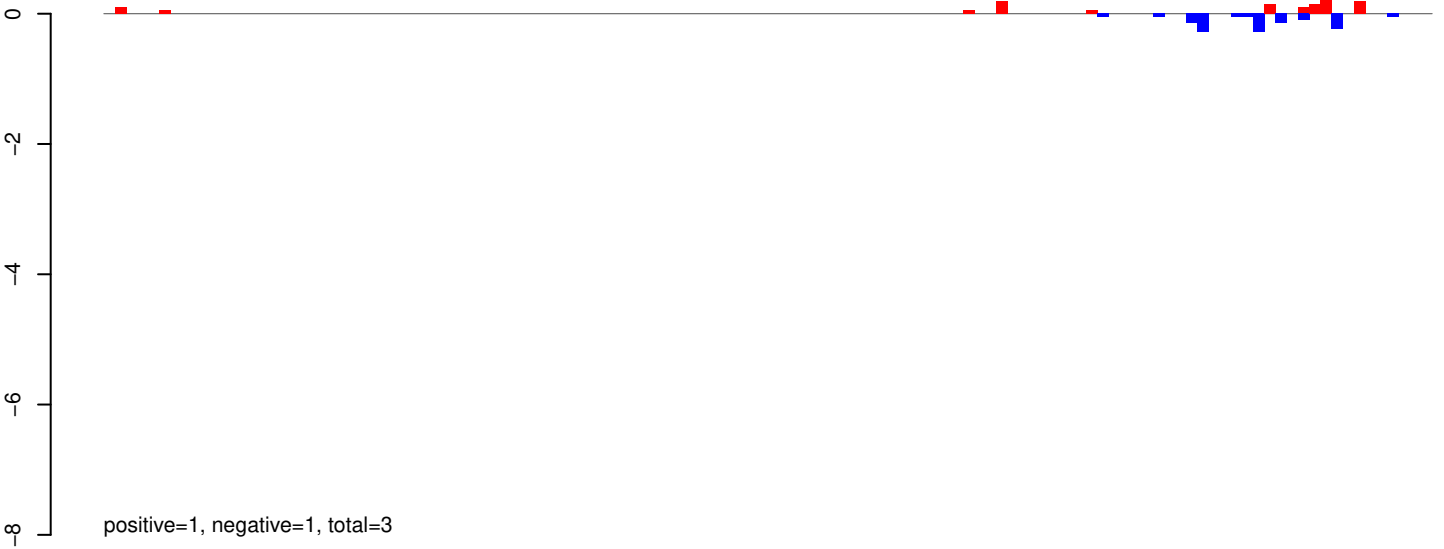

AeAeg_Whole_ZIKVdr_BM2_GP.24_35.rep

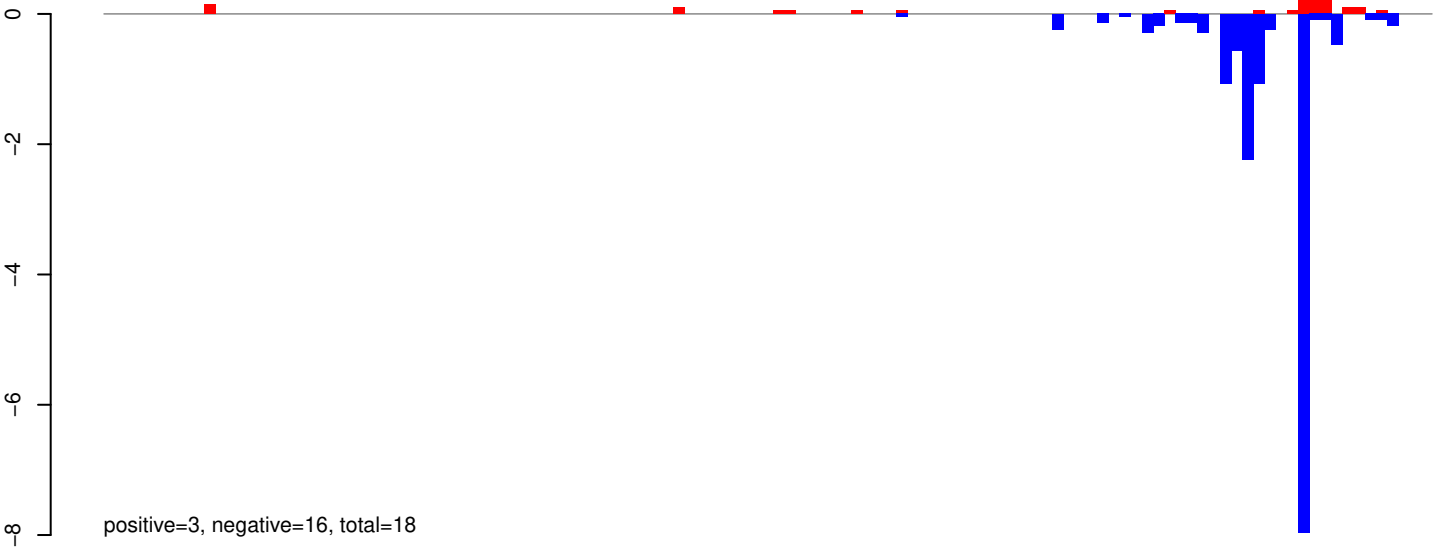

AeAeg_Whole_ZIKVdr_BM2_GP.rep

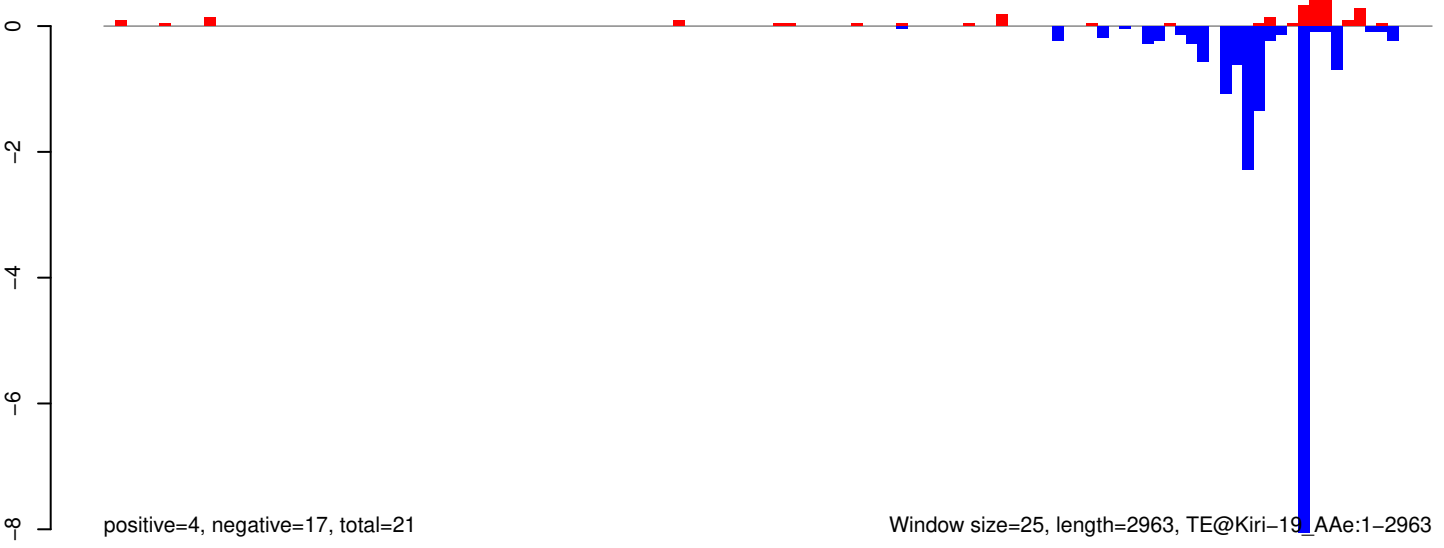

AeAeg_Whole_ZIKVdr_BM2_GP.18_23.rep

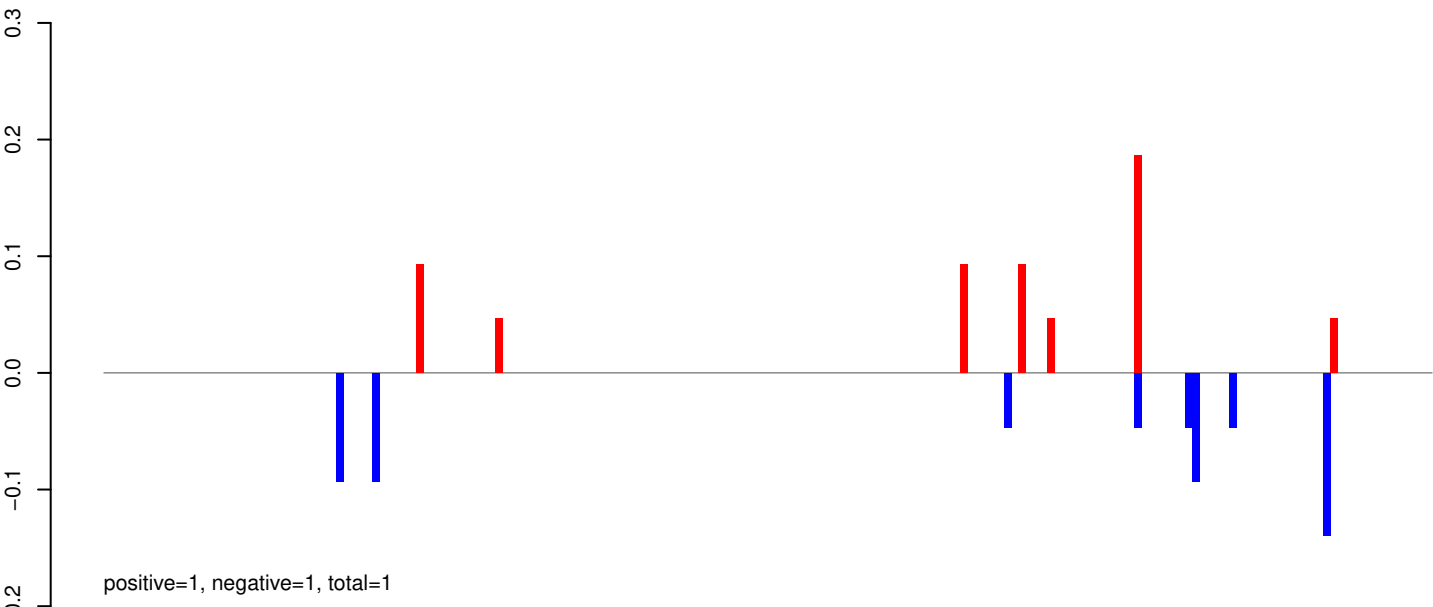

AeAeg_Whole_ZIKVdr_BM2_GP.24_35.rep

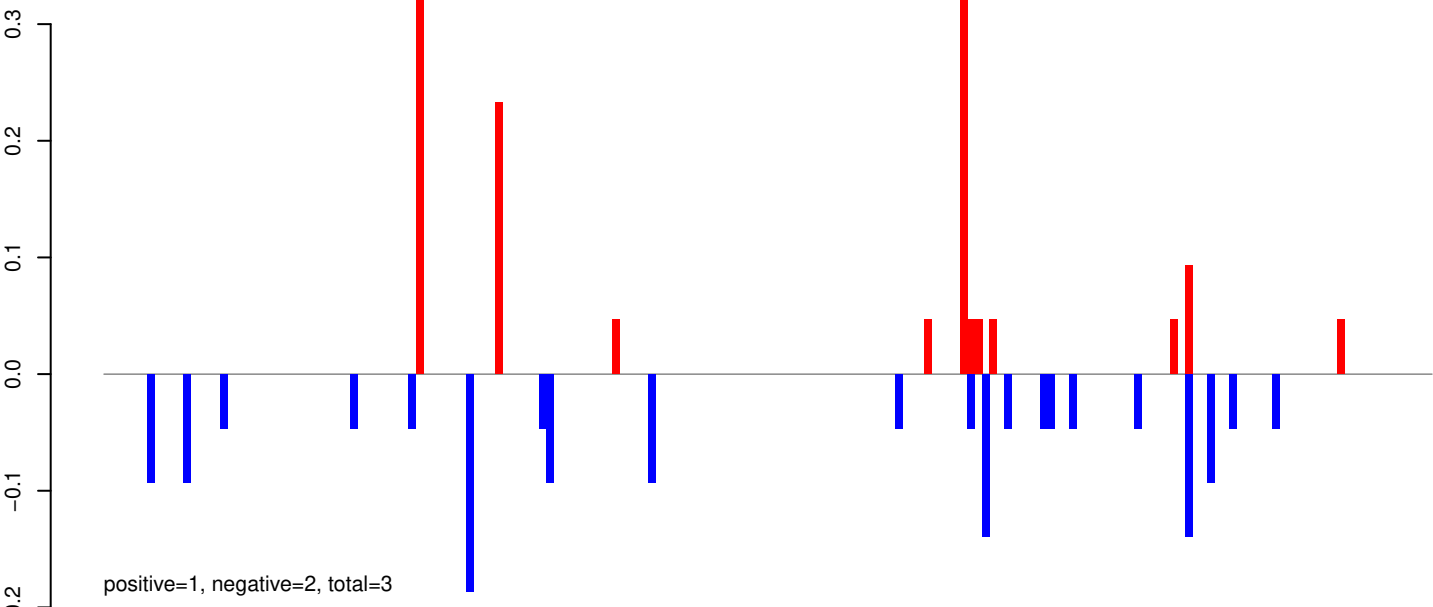

AeAeg_Whole_ZIKVdr_BM2_GP.rep

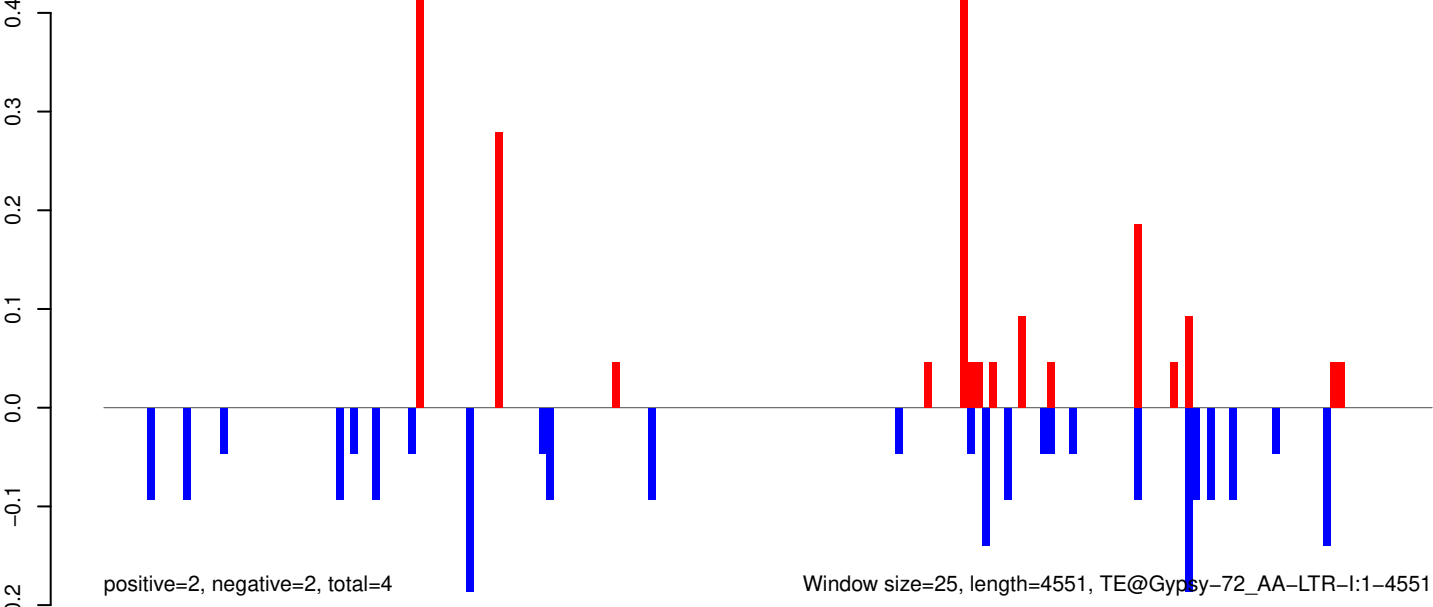

AeAeg_Whole_ZIKVdr_BM2_GP.18_23.rep

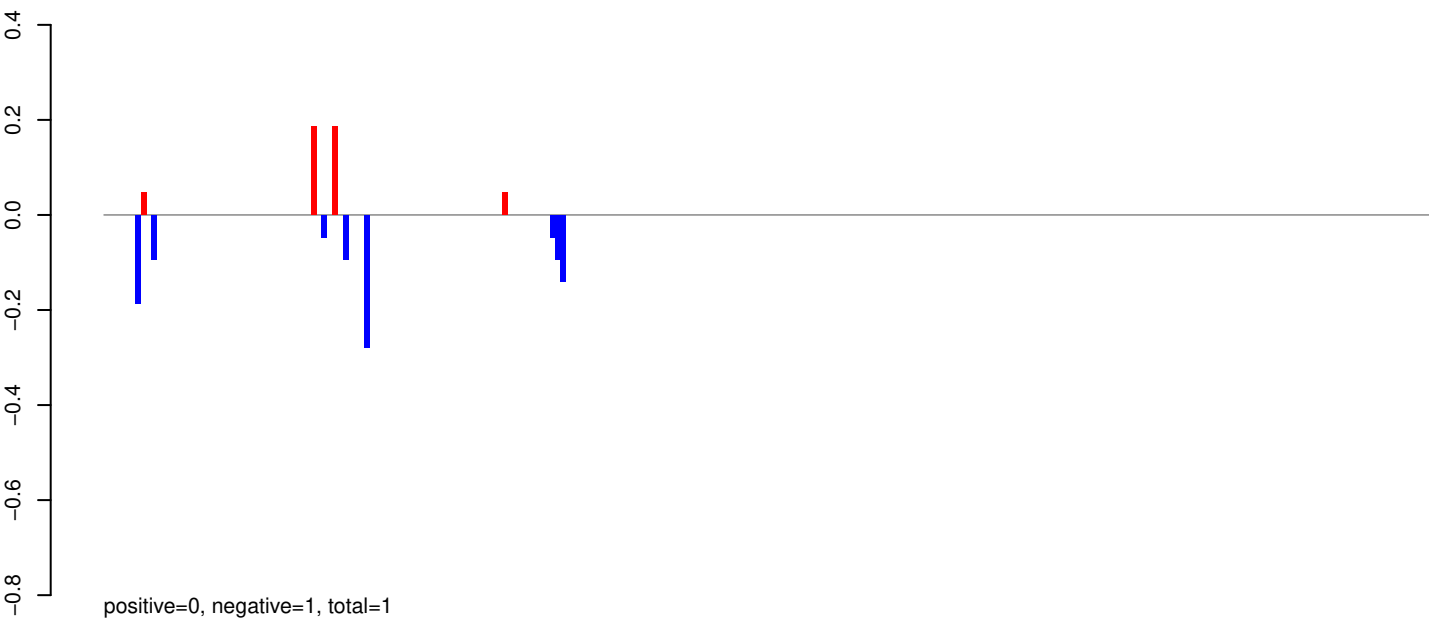

AeAeg_Whole_ZIKVdr_BM2_GP.24_35.rep

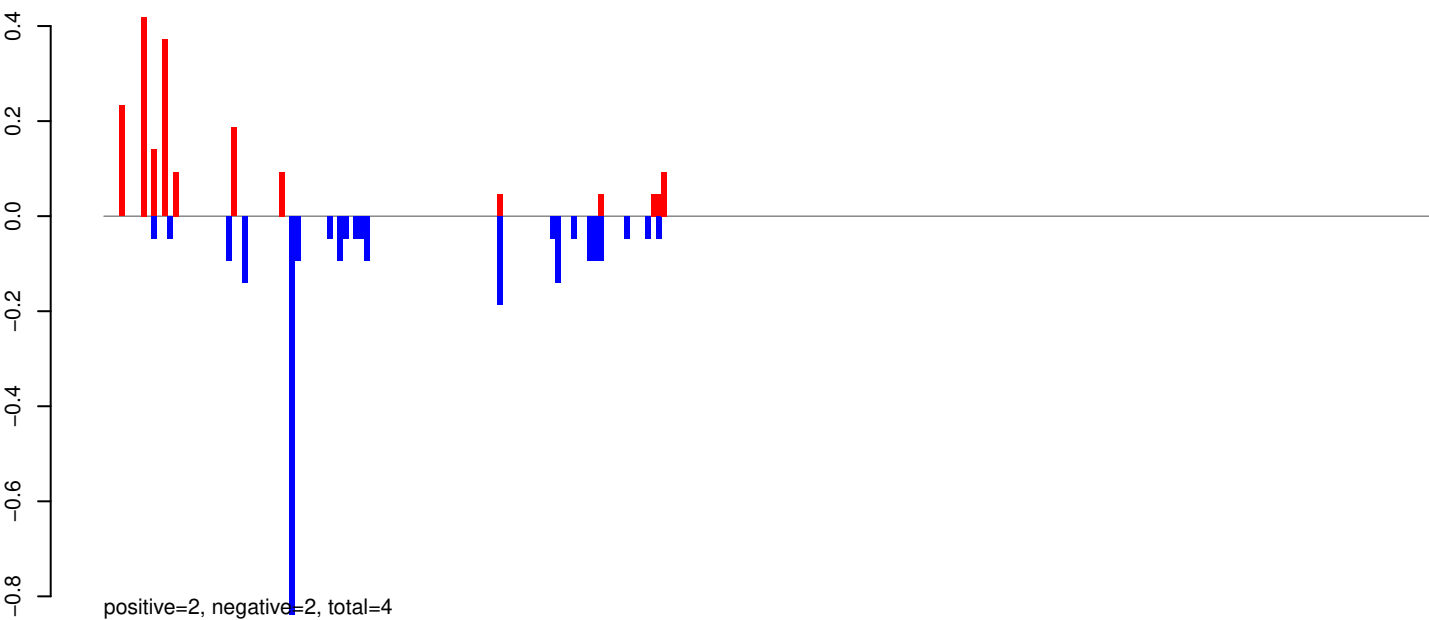

AeAeg_Whole_ZIKVdr_BM2_GP.rep

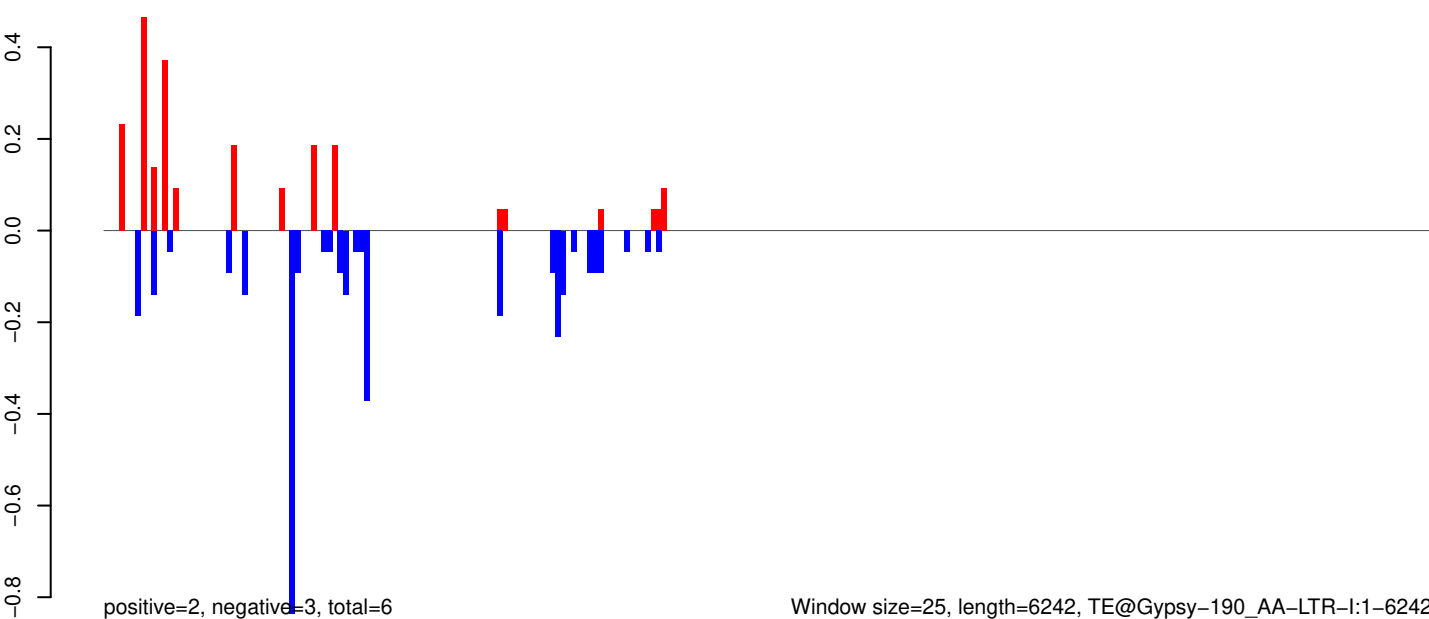

Window size=25, length=6242, TE@Gypsy-190_AA-LTR-I:1-6242

0 1000 2000 3000 4000 5000 6000

AeAeg_Whole_ZIKVdr_BM2_GP.18_23.rep

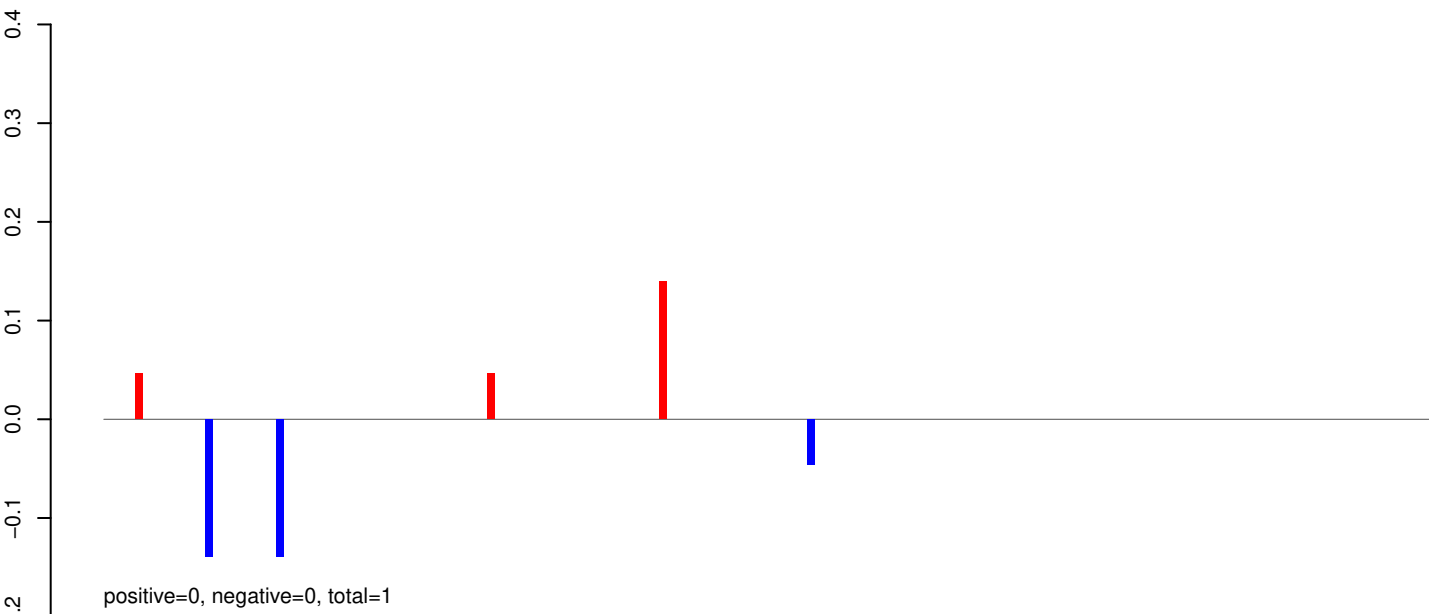

AeAeg_Whole_ZIKVdr_BM2_GP.24_35.rep

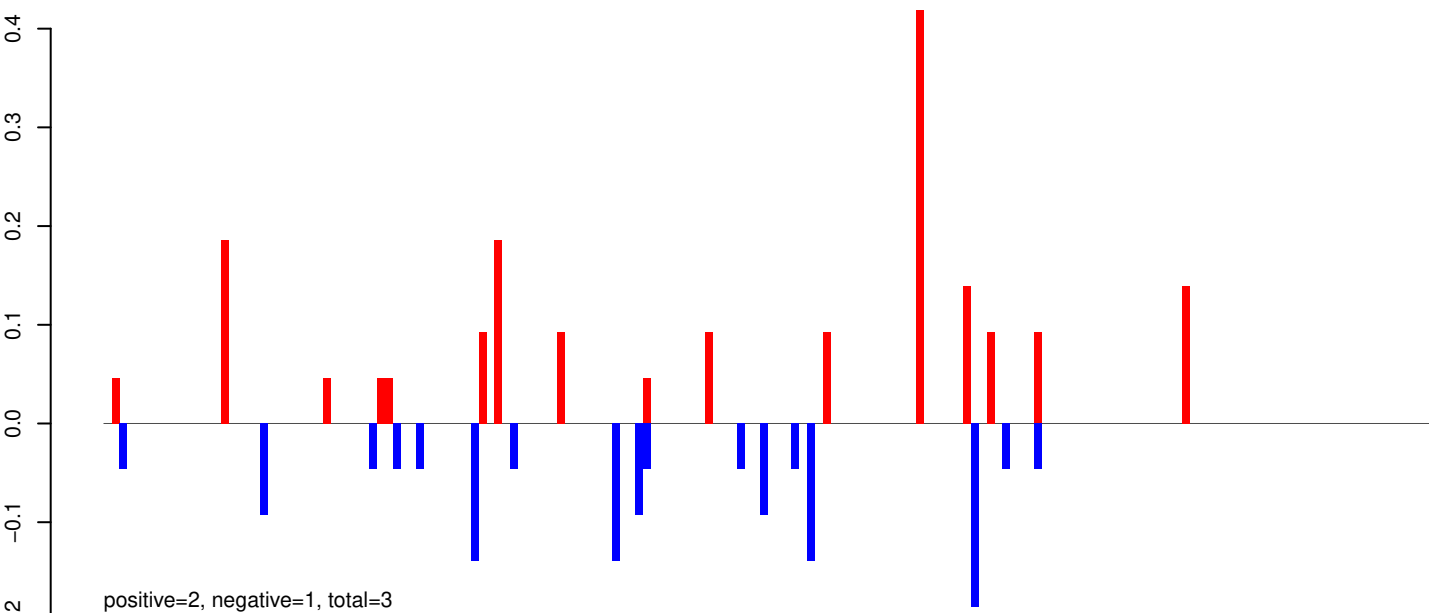

AeAeg_Whole_ZIKVdr_BM2_GP.rep

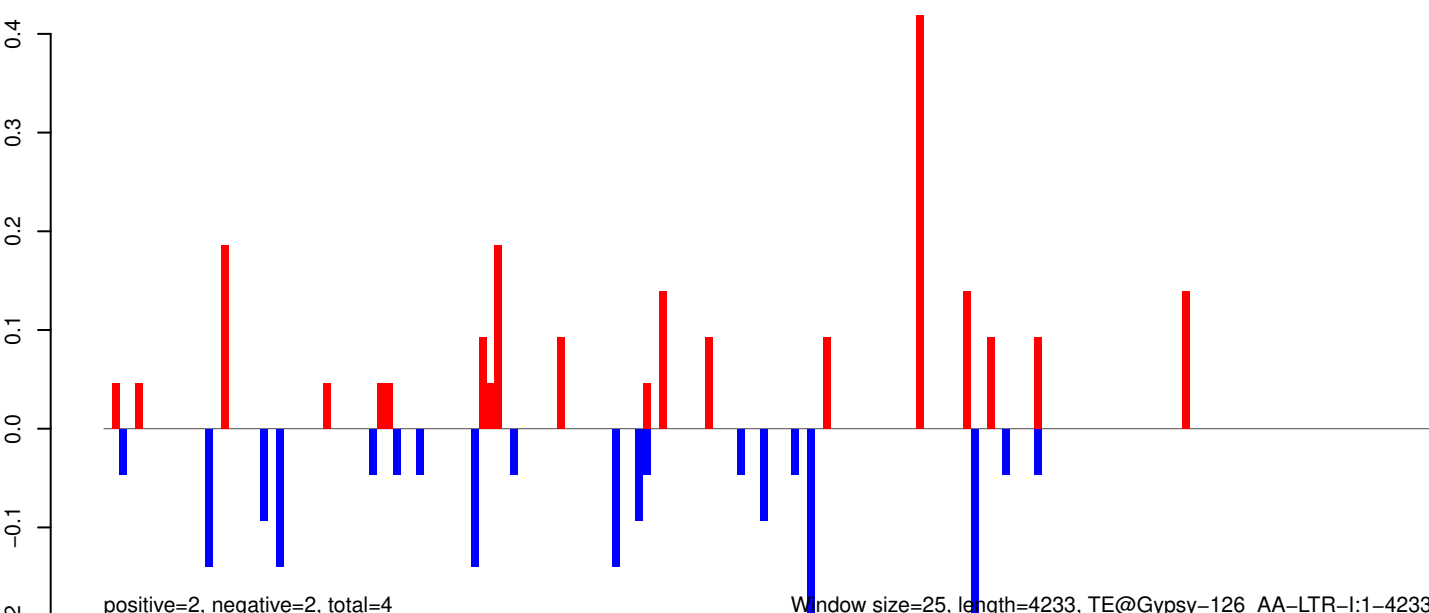

Window size=25, length=4233, TE@Gypsy-126_AA-LTR-I:1-4233

AeAeg_Whole_ZIKVdr_BM2_GP.18_23.rep

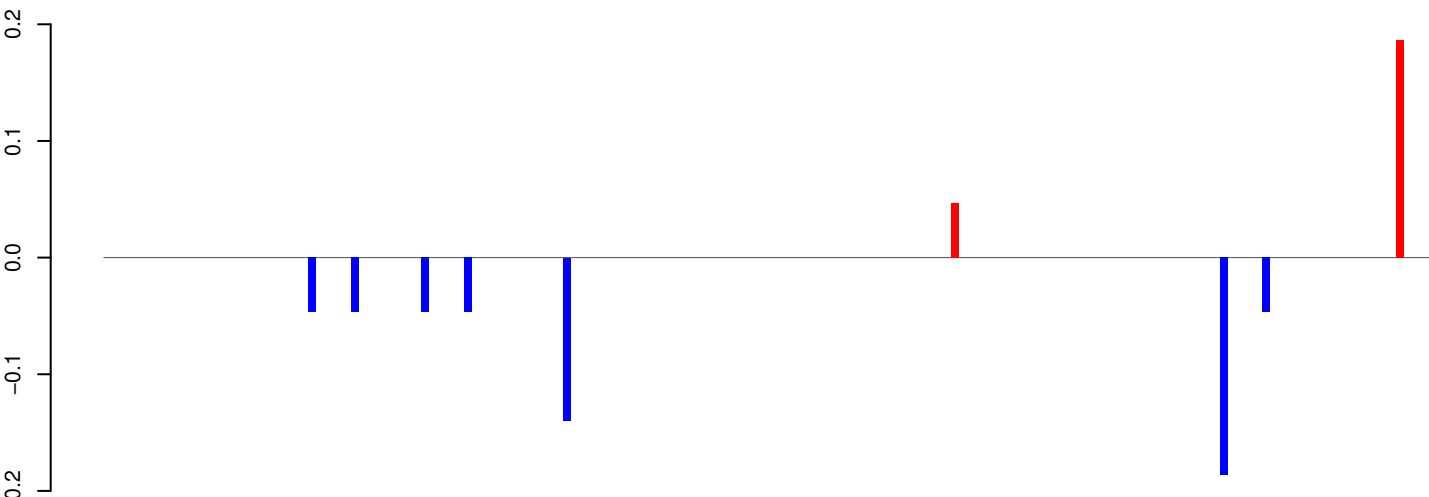

AeAeg_Whole_ZIKVdr_BM2_GP.24_35.rep

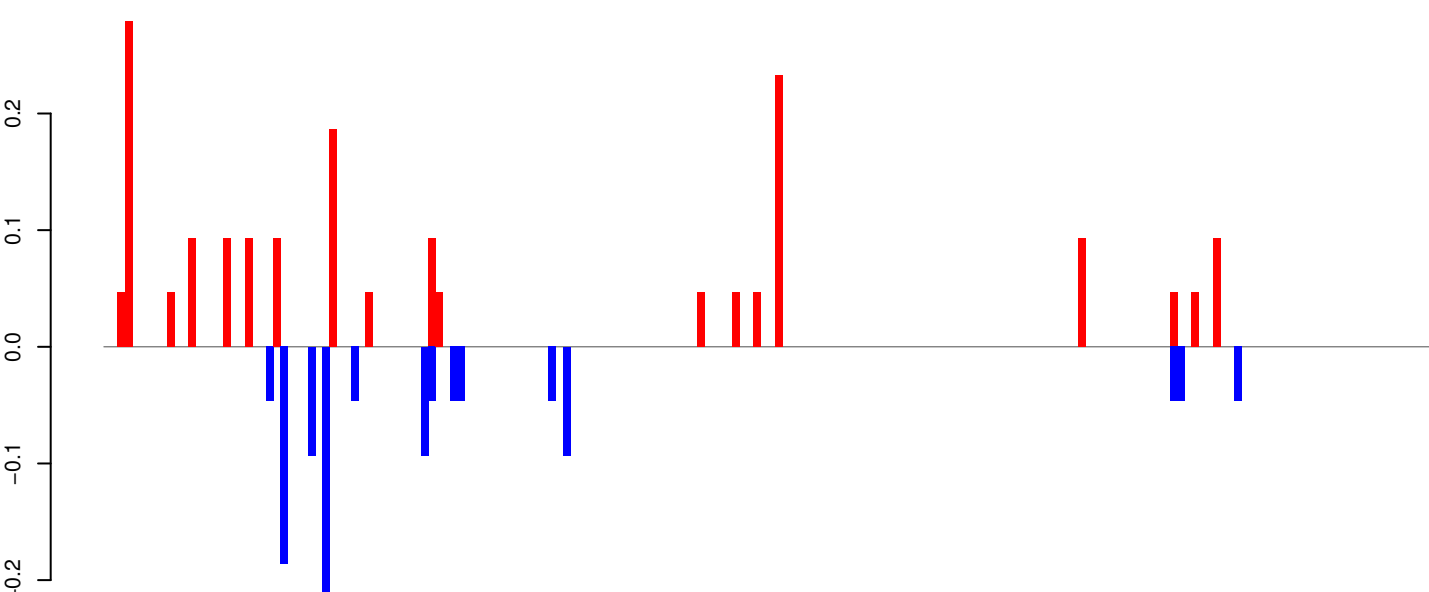

AeAeg_Whole_ZIKVdr_BM2_GP.rep

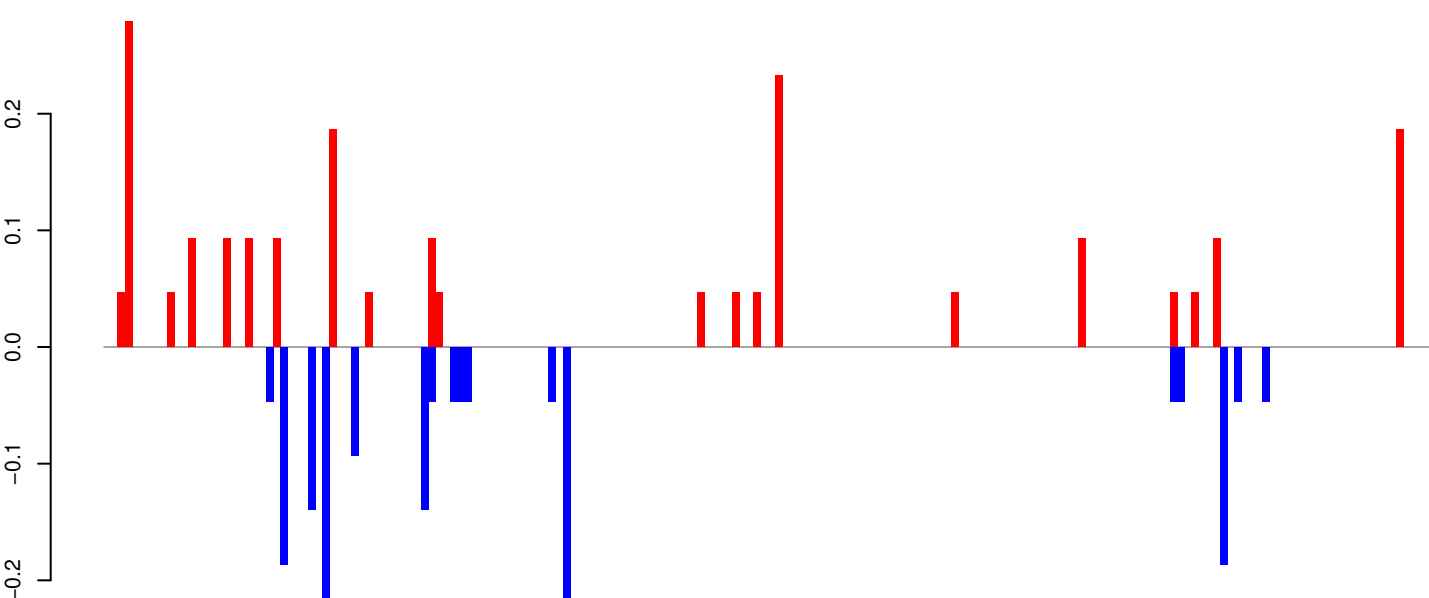

Window size=25, length=4676, TE@Crack-14_Ae:1-4676

AeAeg_Whole_ZIKVdr_BM2_GP.18_23.rep

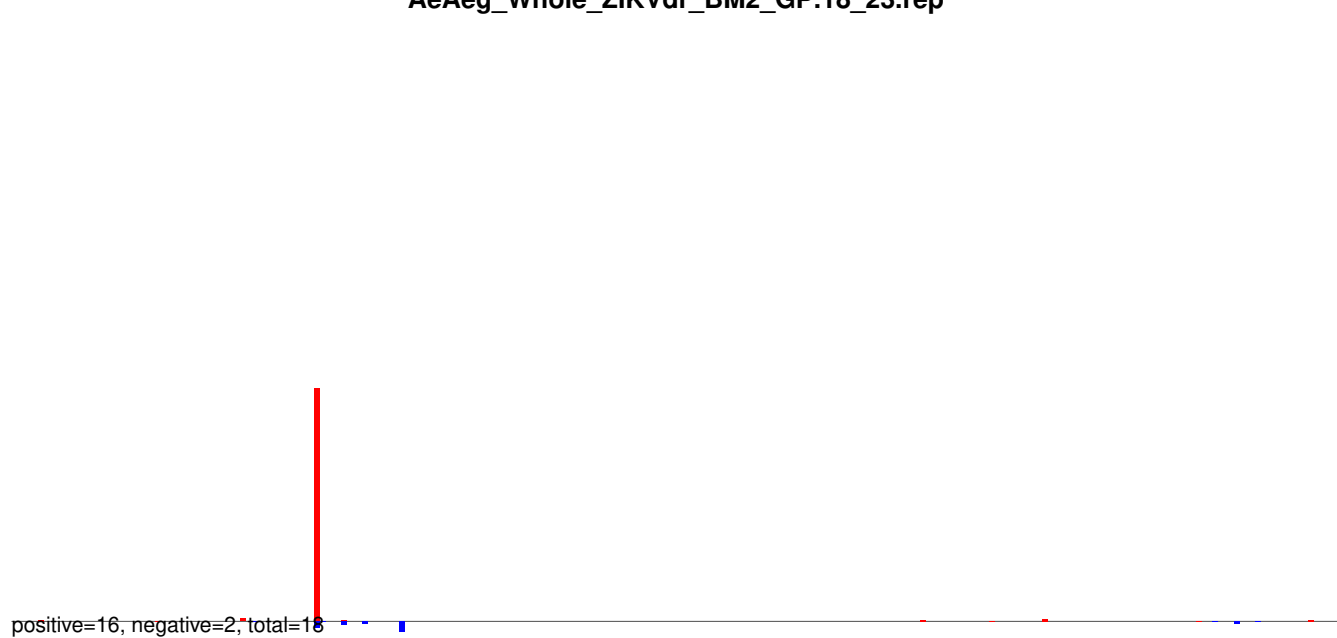

AeAeg_Whole_ZIKVdr_BM2_GP.24_35.rep

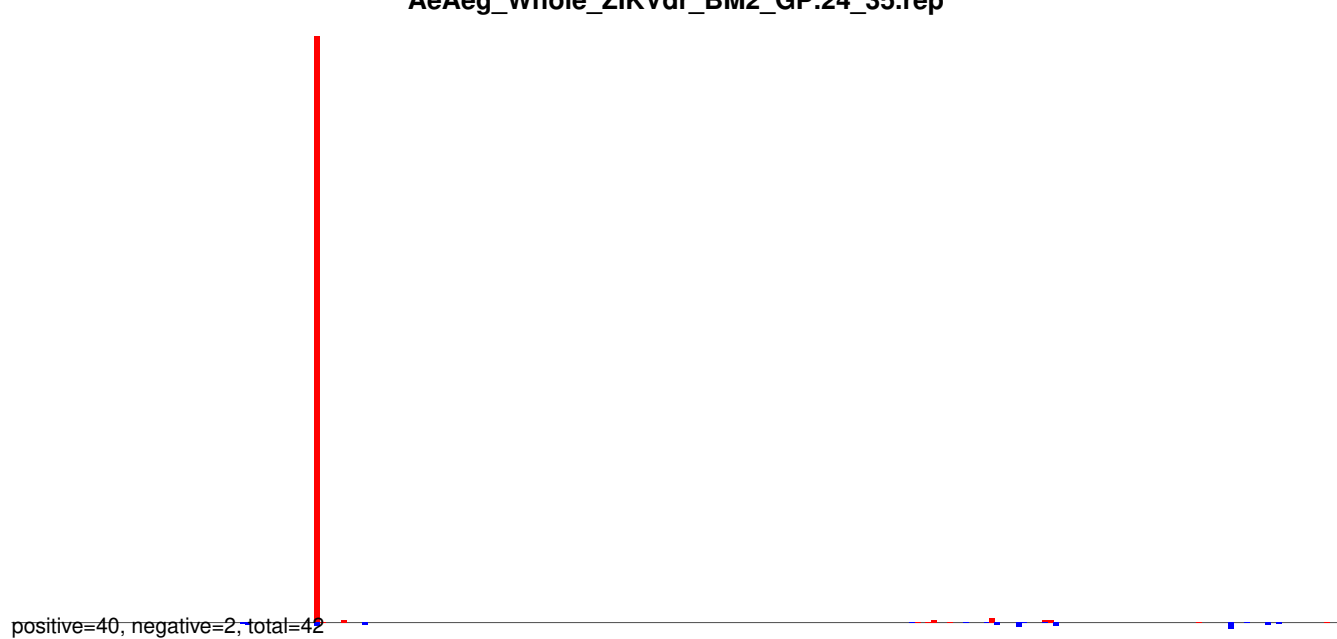

AeAeg_Whole_ZIKVdr_BM2_GP.rep

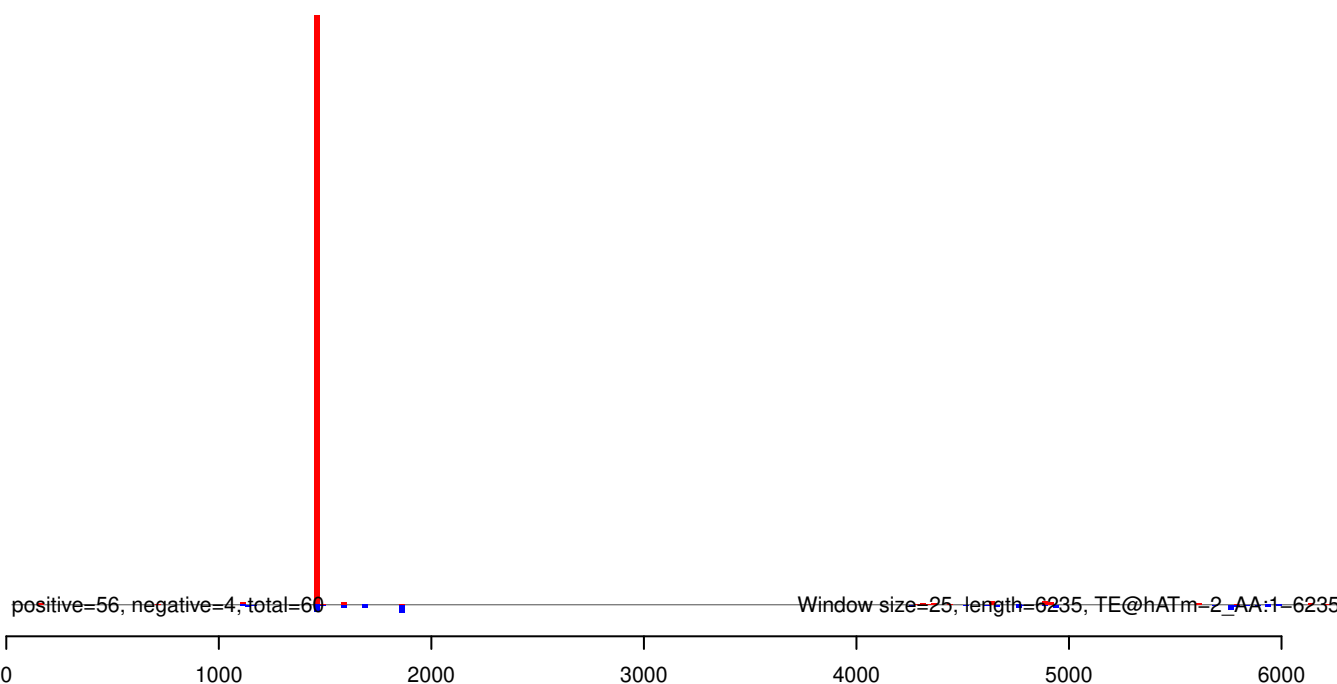

AeAeg_Whole_ZIKVdr_BM2_GP.18_23.rep

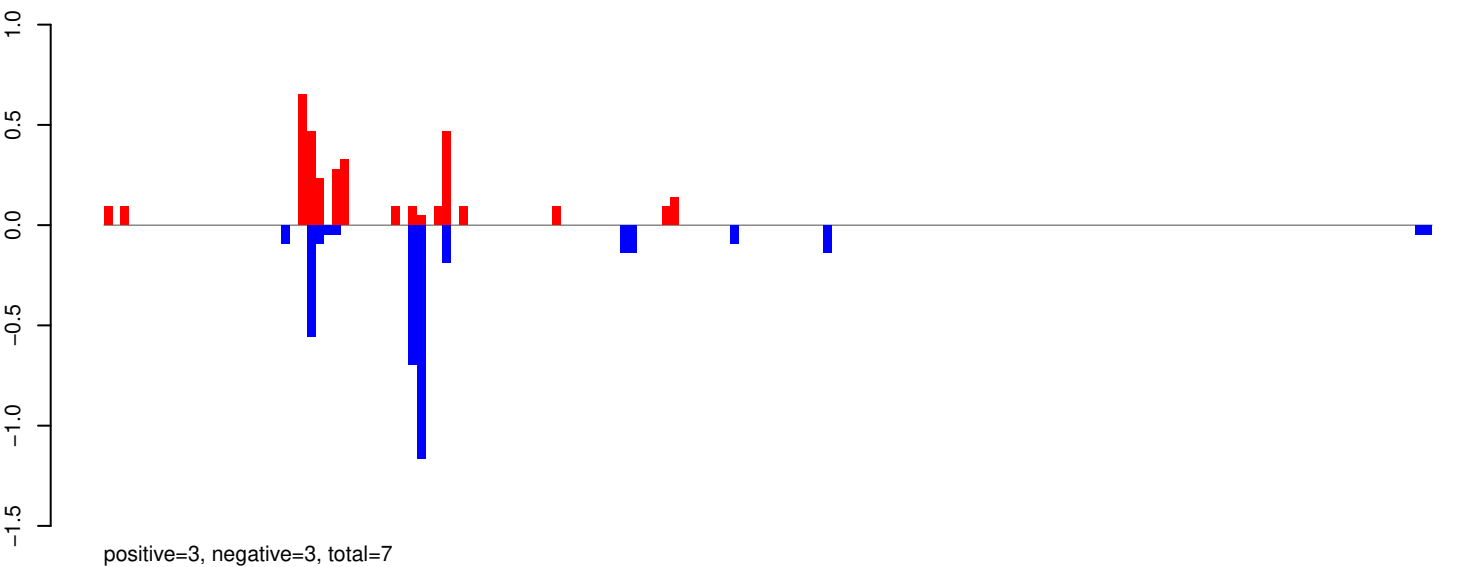

AeAeg_Whole_ZIKVdr_BM2_GP.24_35.rep

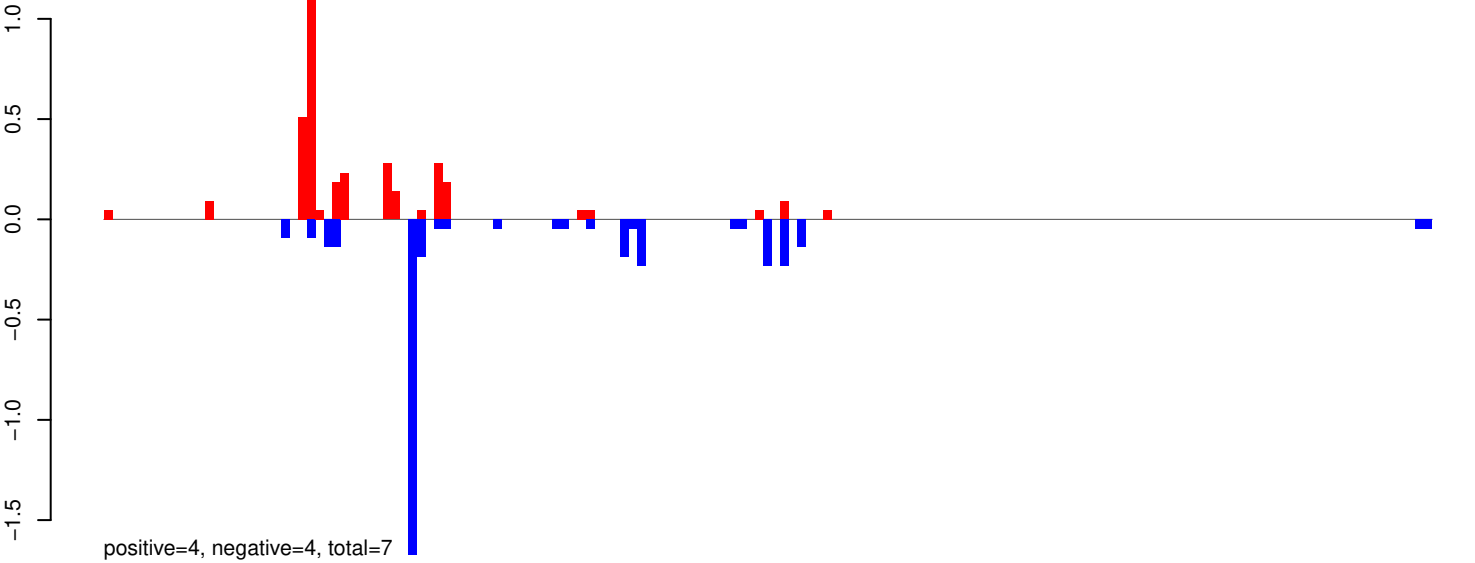

AeAeg_Whole_ZIKVdr_BM2_GP.rep

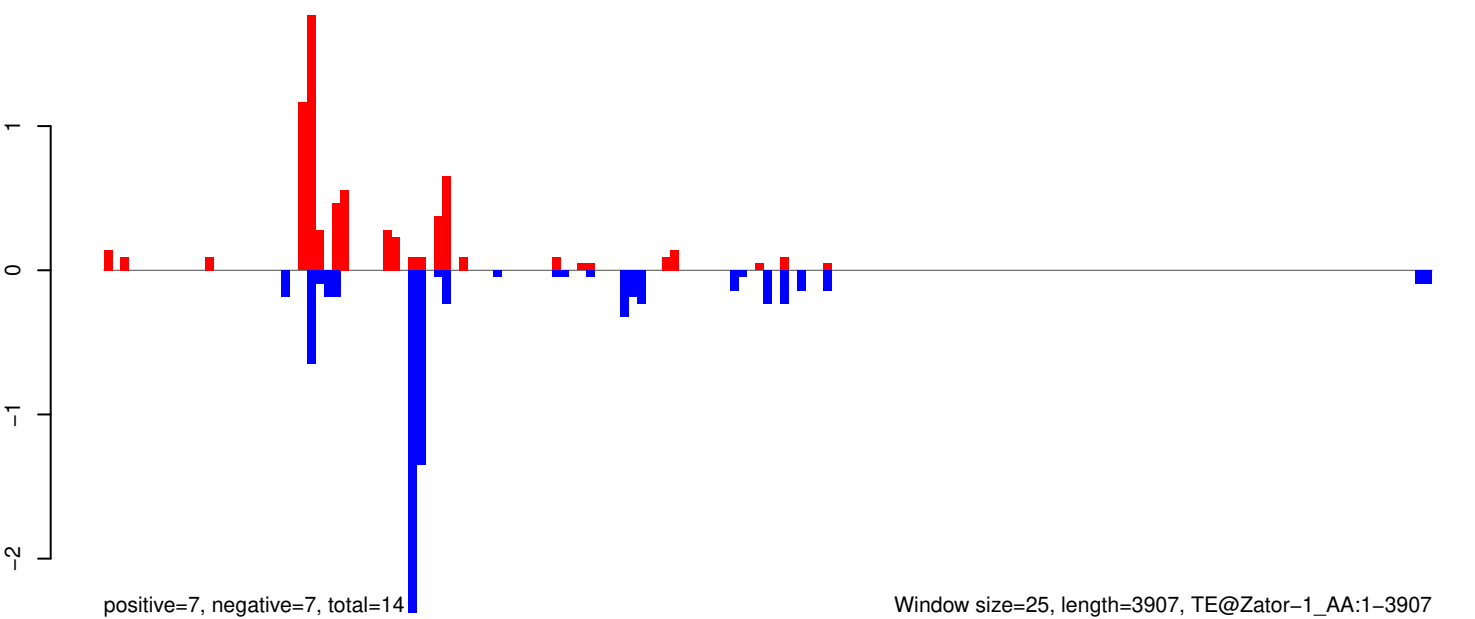

AeAeg_Whole_ZIKVdr_BM2_GP.18_23.rep

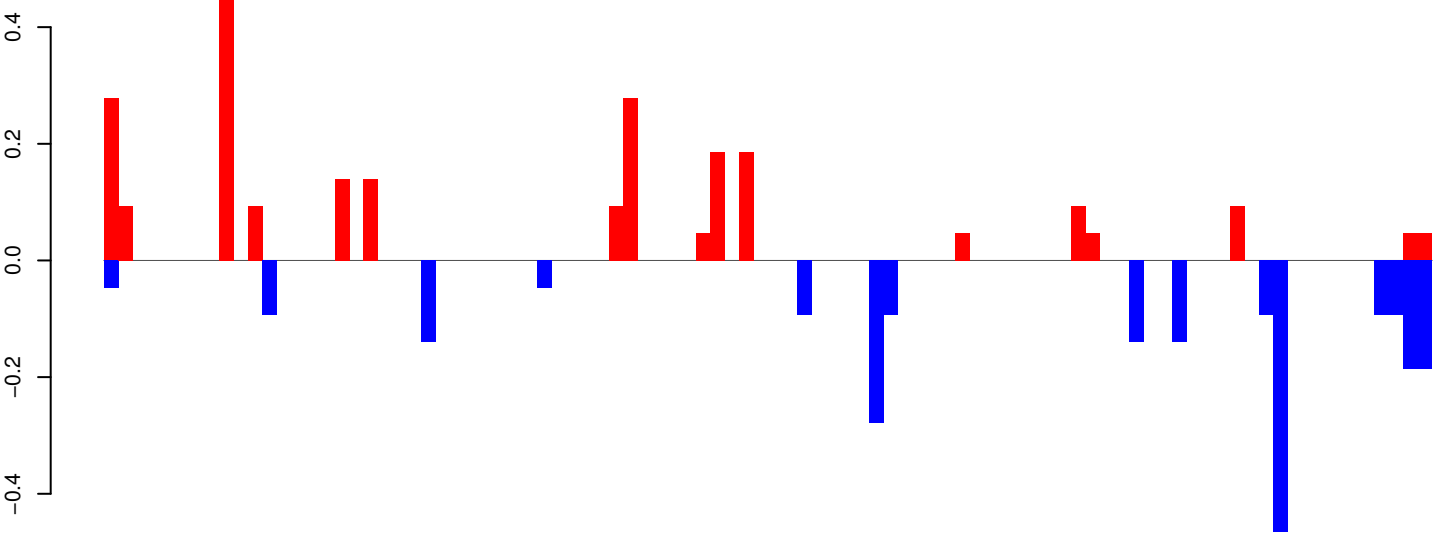

positive=2, negative=2, total=5

AeAeg_Whole_ZIKVdr_BM2_GP.24_35.rep

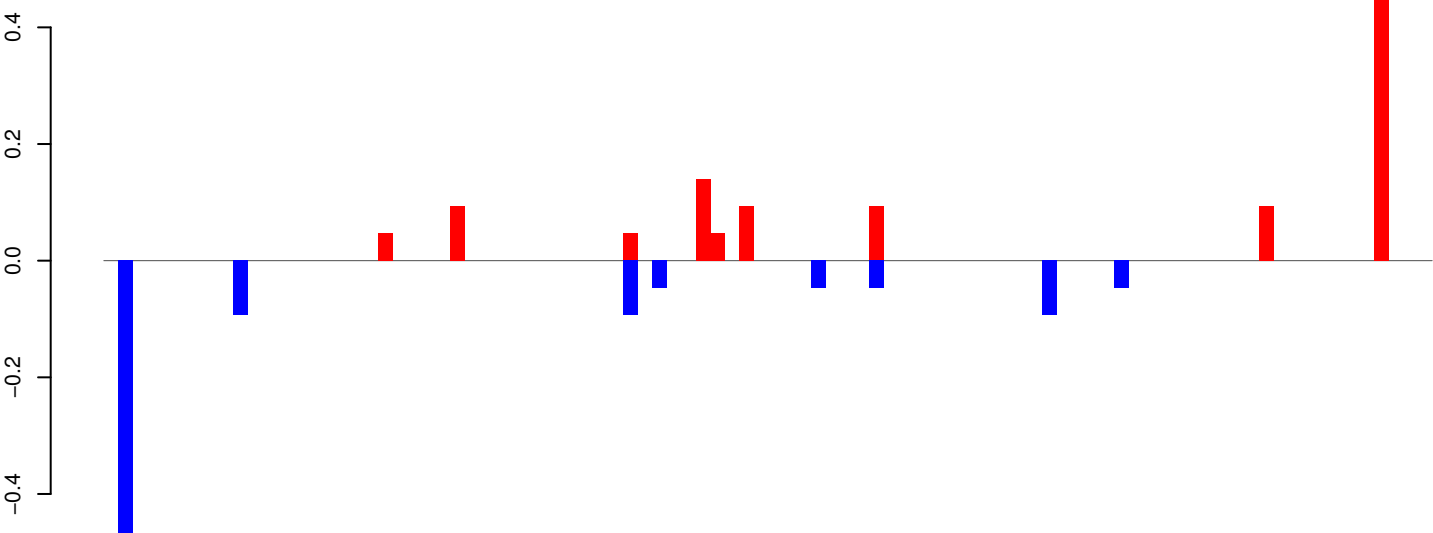

positive=1, negative=1, total=2

AeAeg_Whole_ZIKVdr_BM2_GP.rep

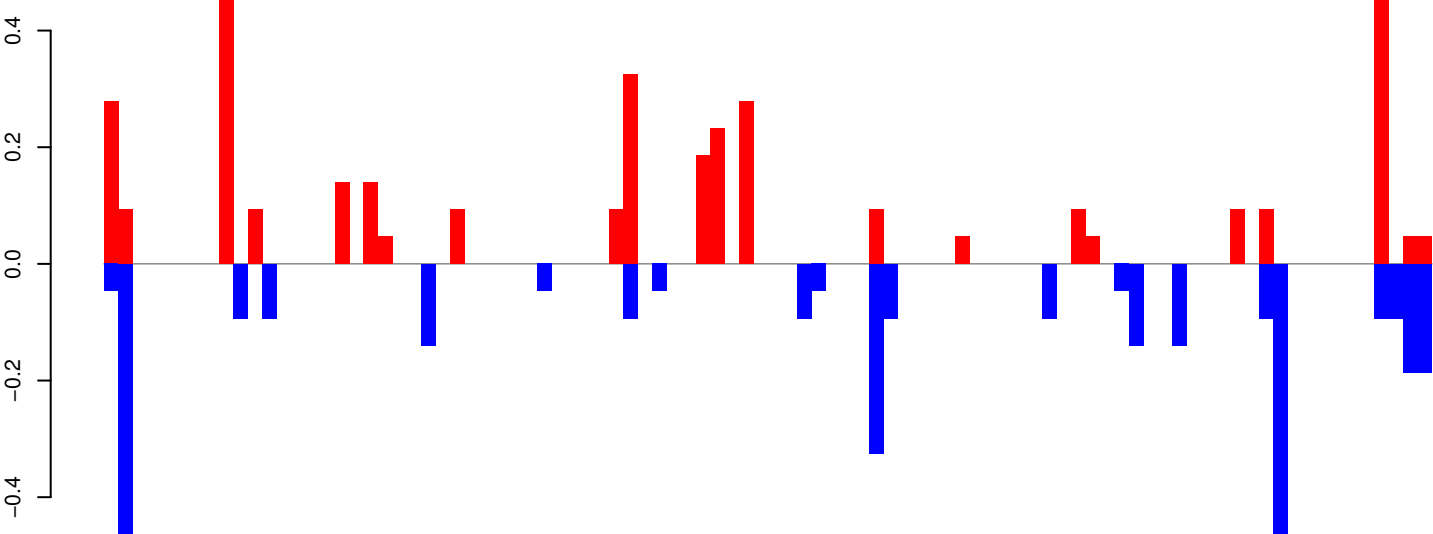

positive=4, negative=3, total=7

Window size=25, length=2278, TE@Transib-N1_AAe:1-2278

AeAeg_Whole_ZIKVdr_BM2_GP.18_23.rep

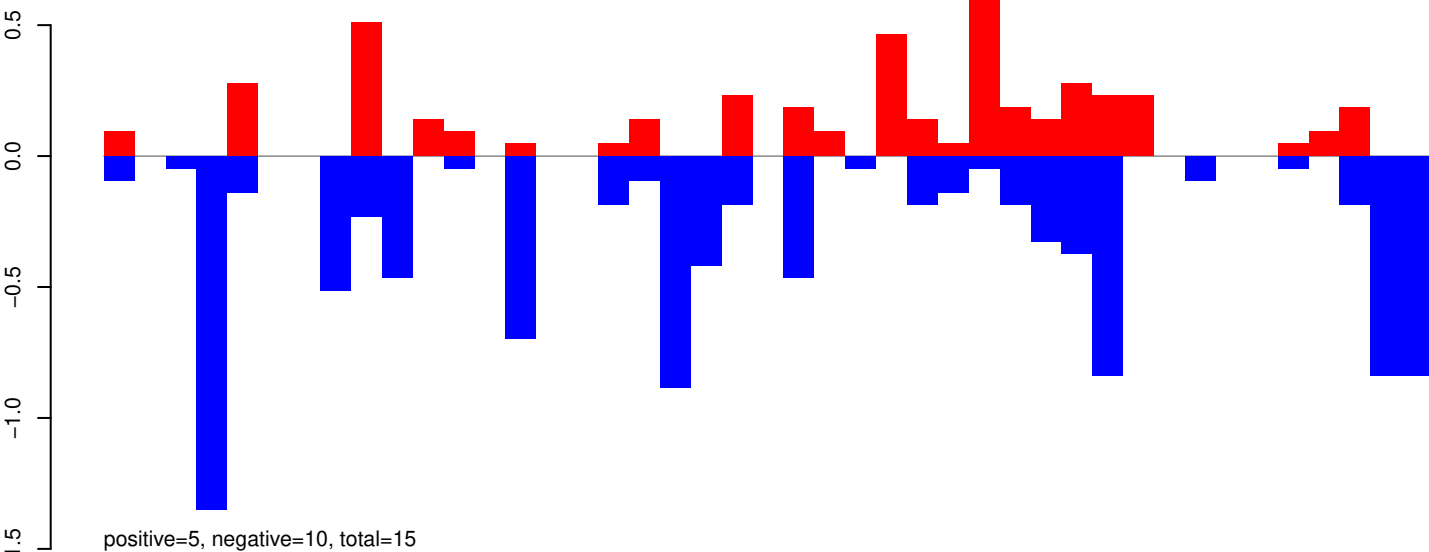

AeAeg_Whole_ZIKVdr_BM2_GP.24_35.rep

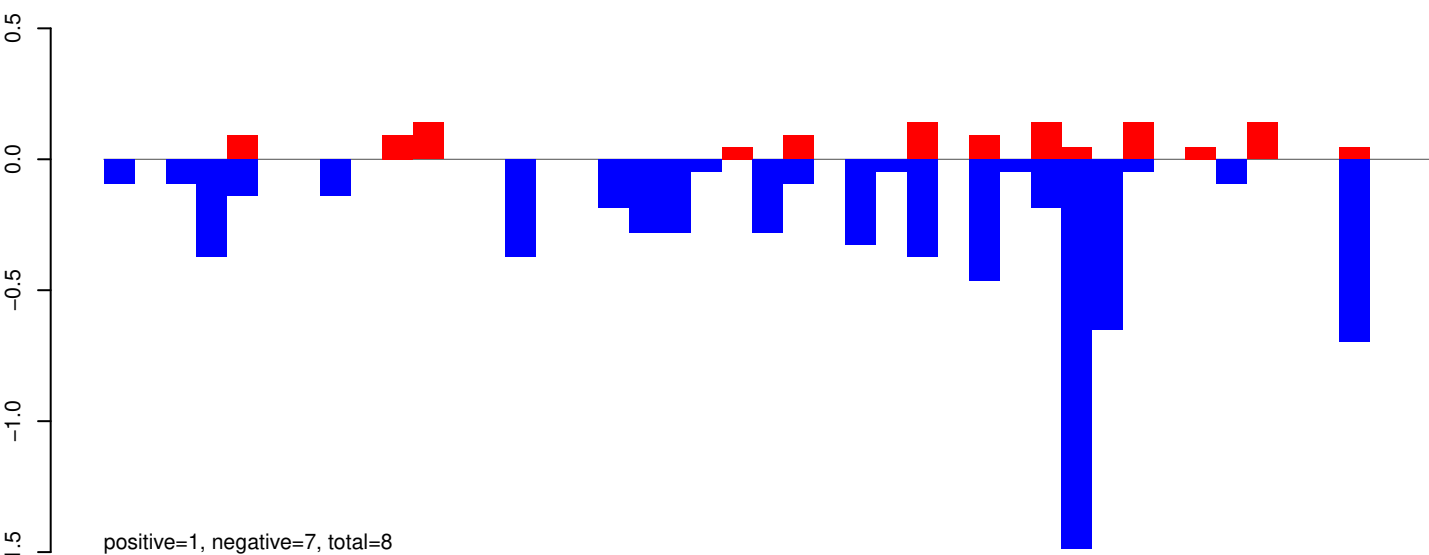

AeAeg_Whole_ZIKVdr_BM2_GP.rep

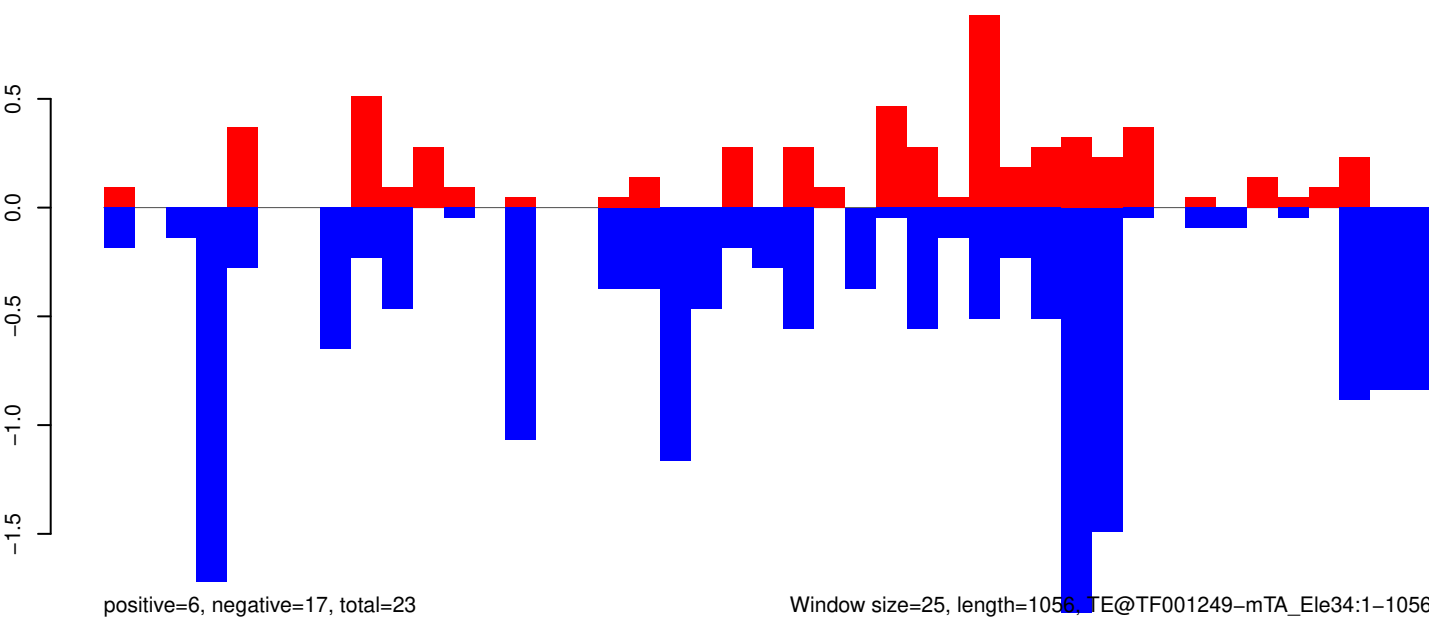

Window size=25, length=1056, TE@TF001249-mTA_Ele34:1-1056

0 200 400 600 800 1000

AeAeg_Whole_ZIKVdr_BM2_GP.18_23.rep

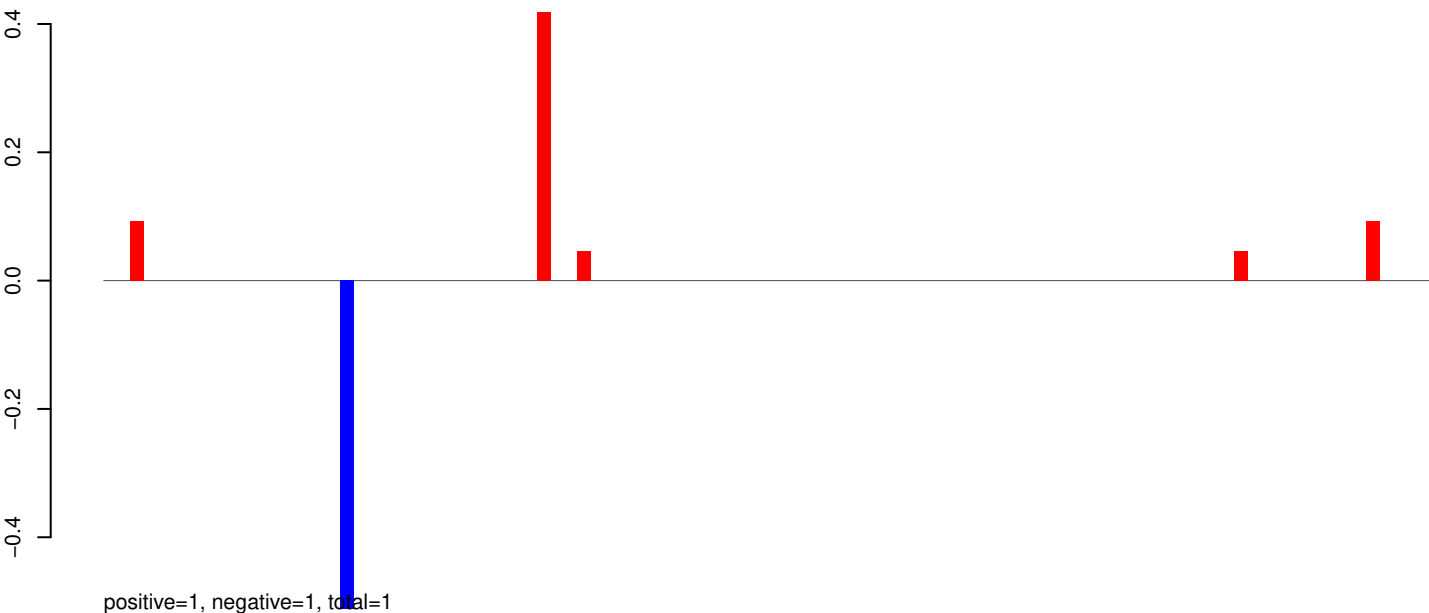

AeAeg_Whole_ZIKVdr_BM2_GP.24_35.rep

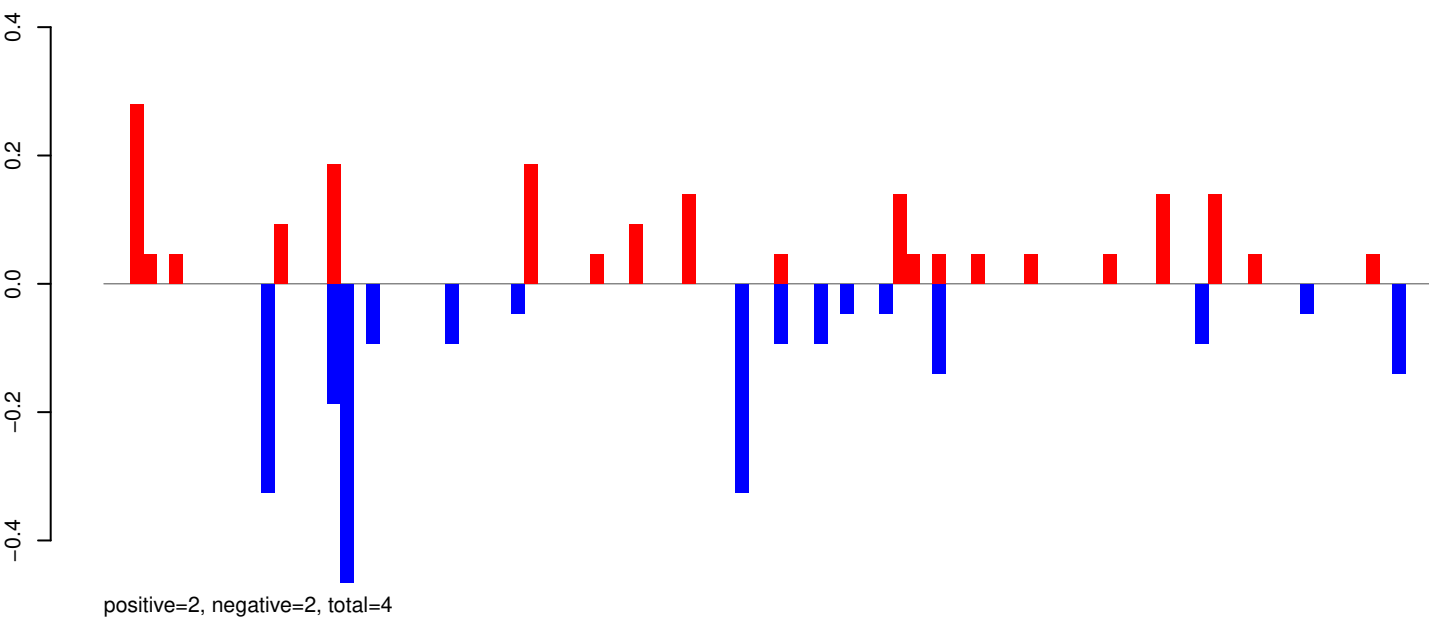

AeAeg_Whole_ZIKVdr_BM2_GP.rep

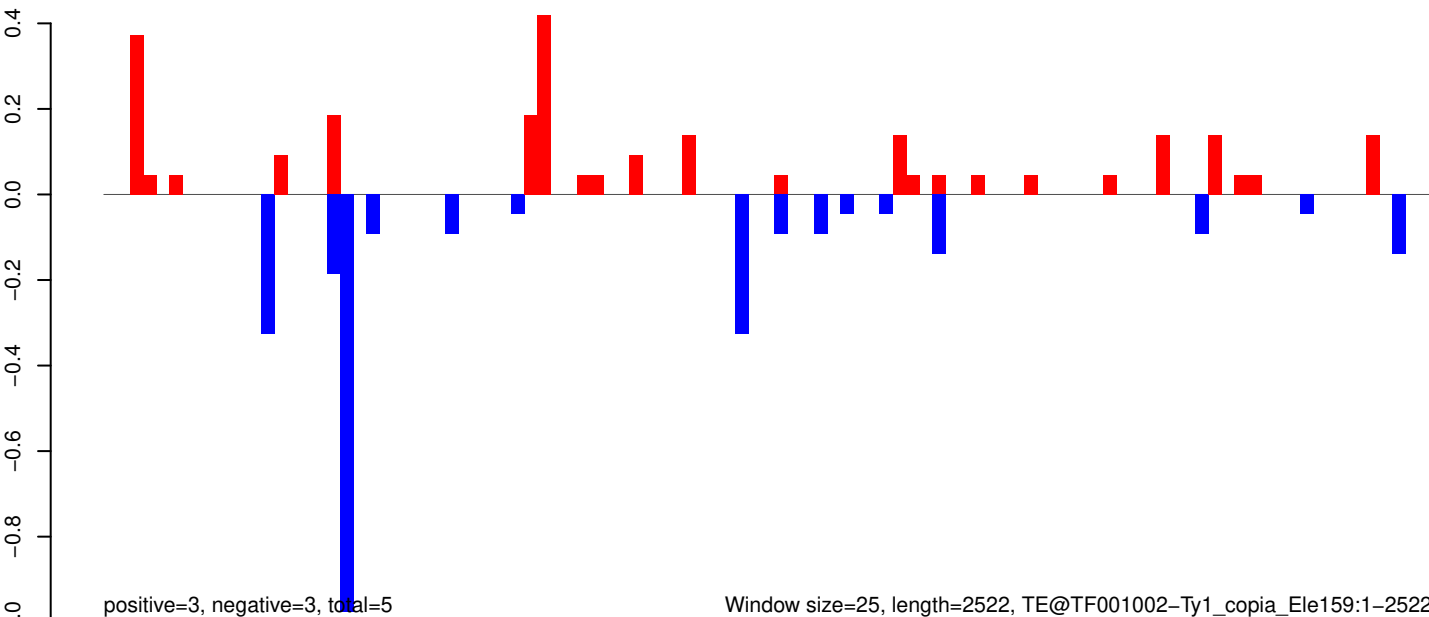

Window size=25, length=2522, TE@TF001002-Ty1_copia_Ele159:1-2522

0 500 1000 1500 2000 2500

AeAeg_Whole_ZIKVdr_BM2_GP.18_23.rep

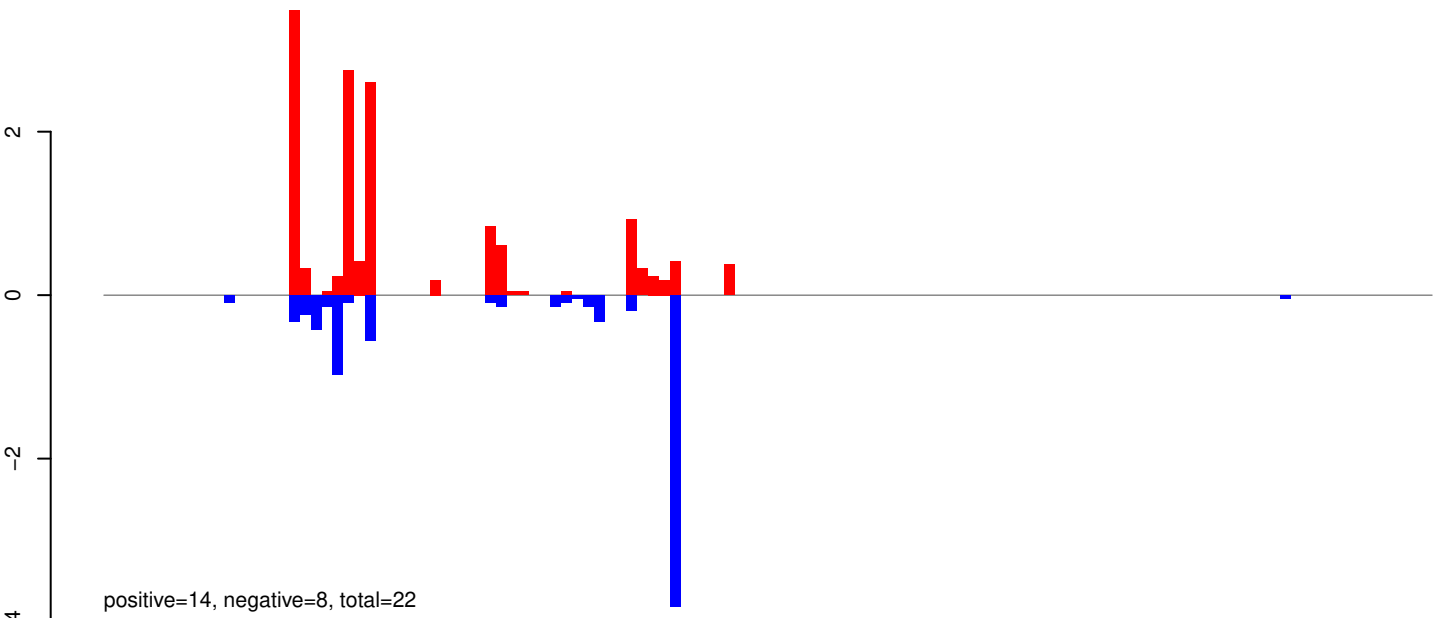

AeAeg_Whole_ZIKVdr_BM2_GP.24_35.rep

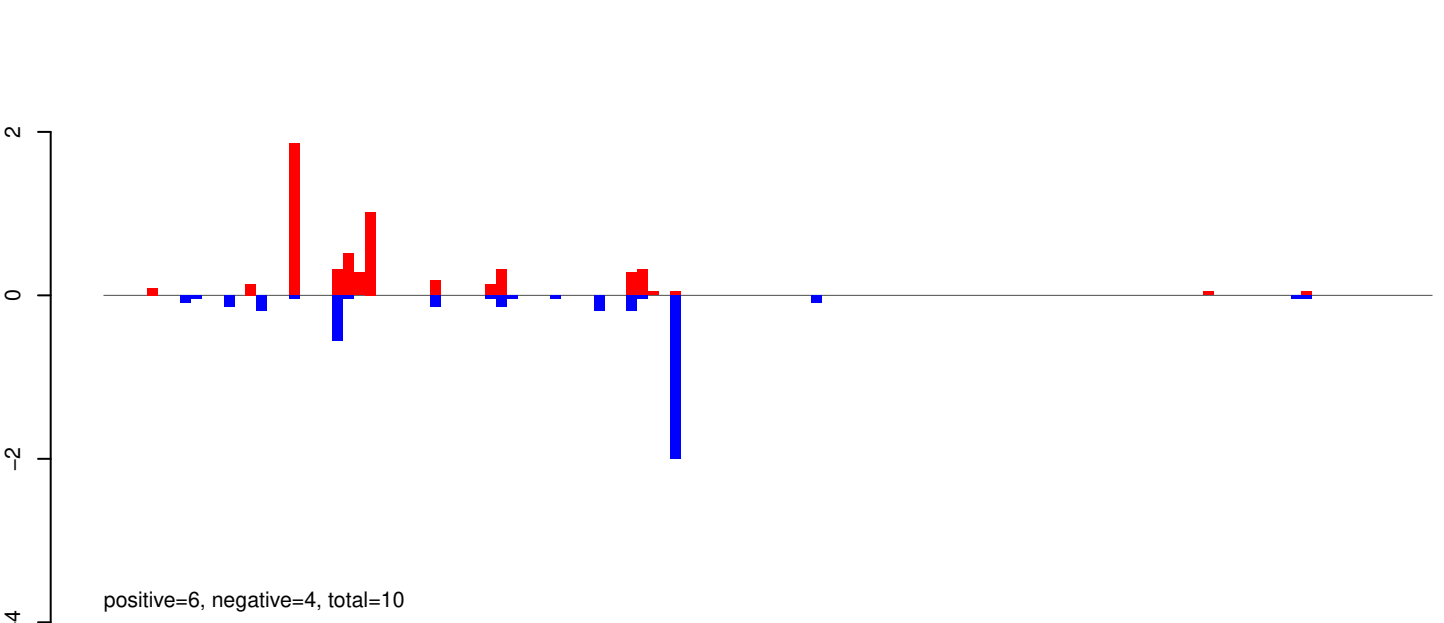

AeAeg_Whole_ZIKVdr_BM2_GP.rep

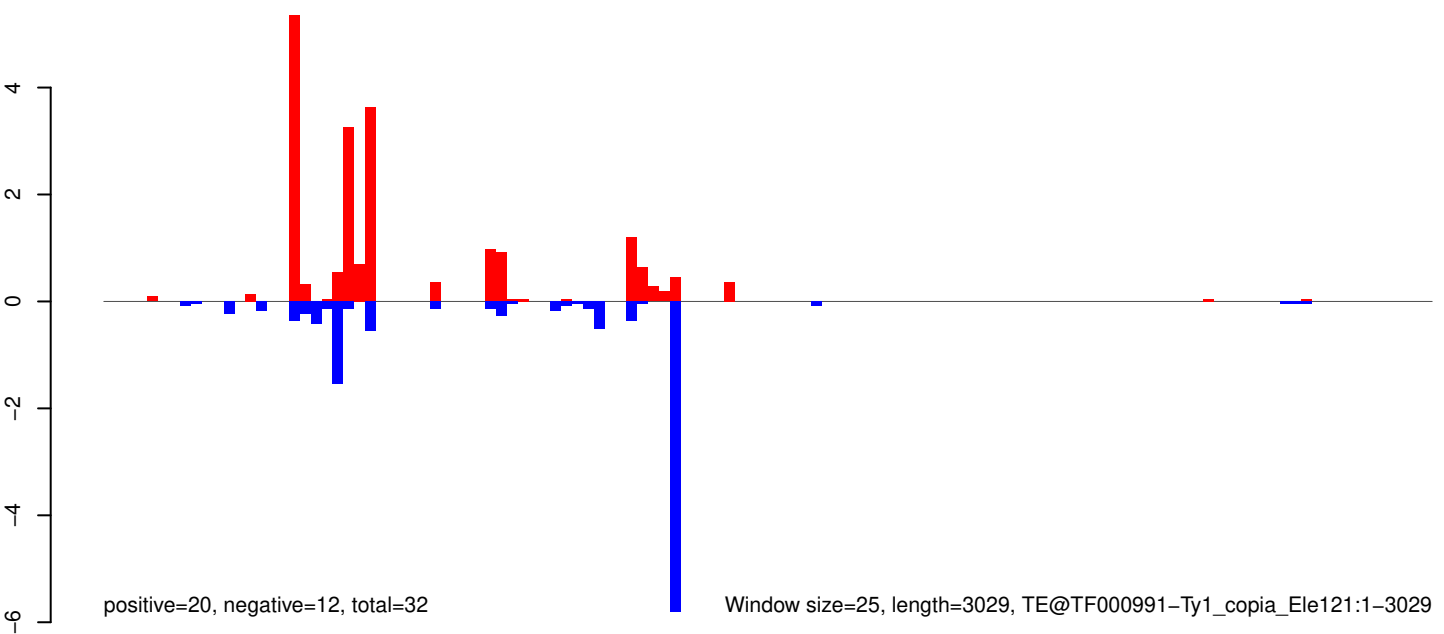

Window size=25, length=3029, TE@TF000991-Ty1_copia_Ele121:1-3029

AeAeg_Whole_ZIKVdr_BM2_GP.18_23.rep

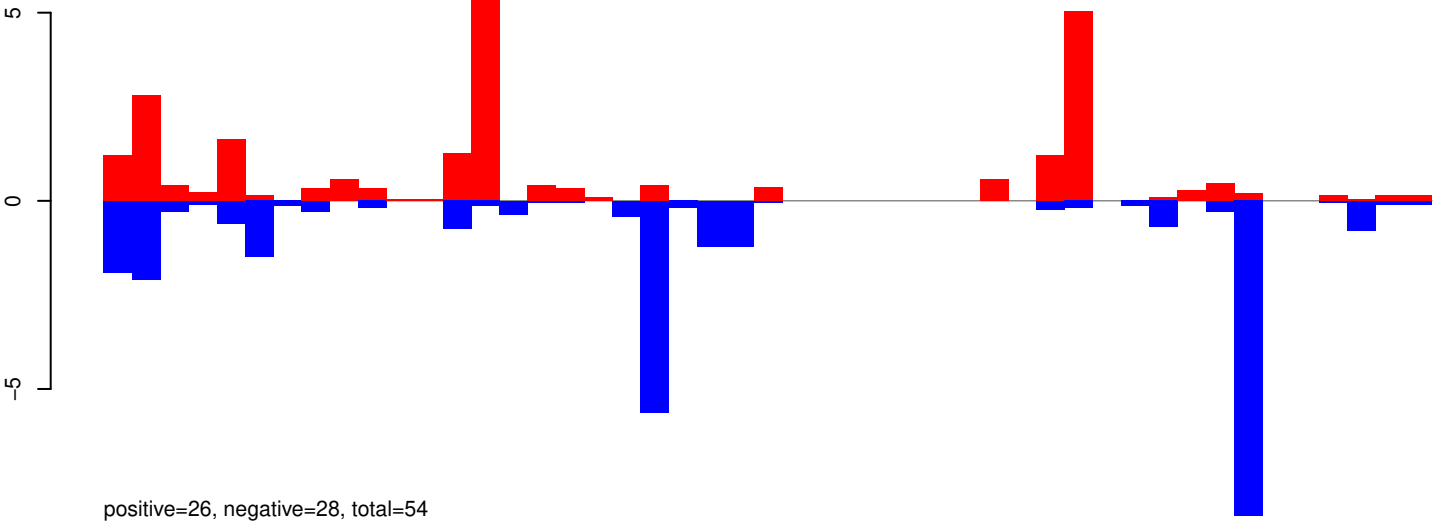

AeAeg_Whole_ZIKVdr_BM2_GP.24_35.rep

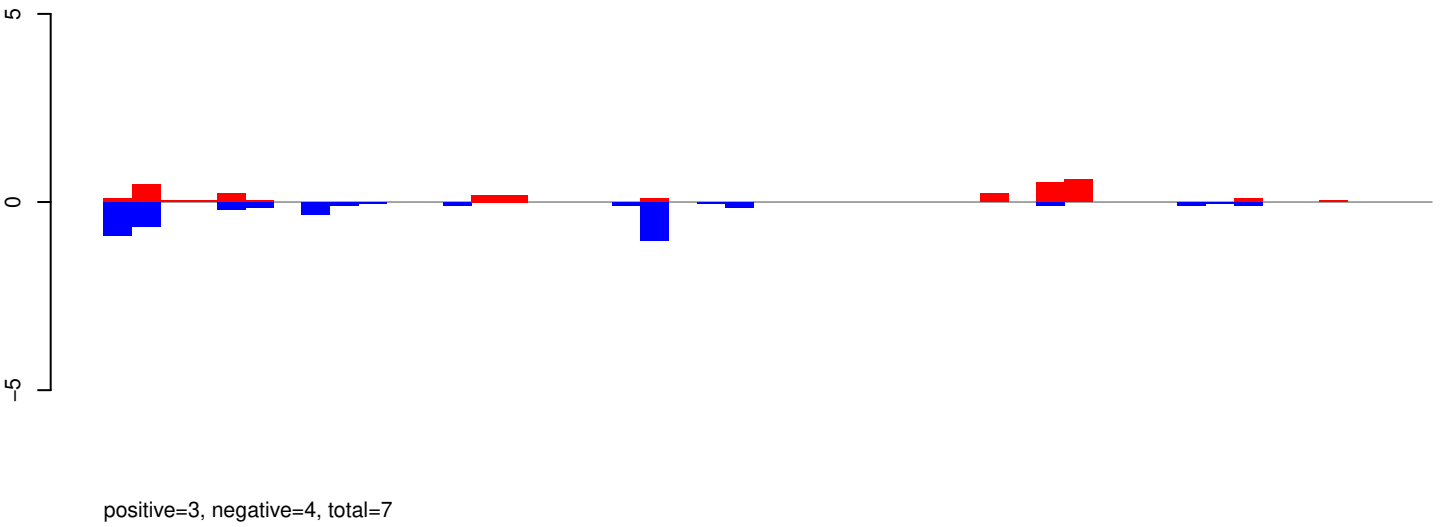

AeAeg_Whole_ZIKVdr_BM2_GP.rep

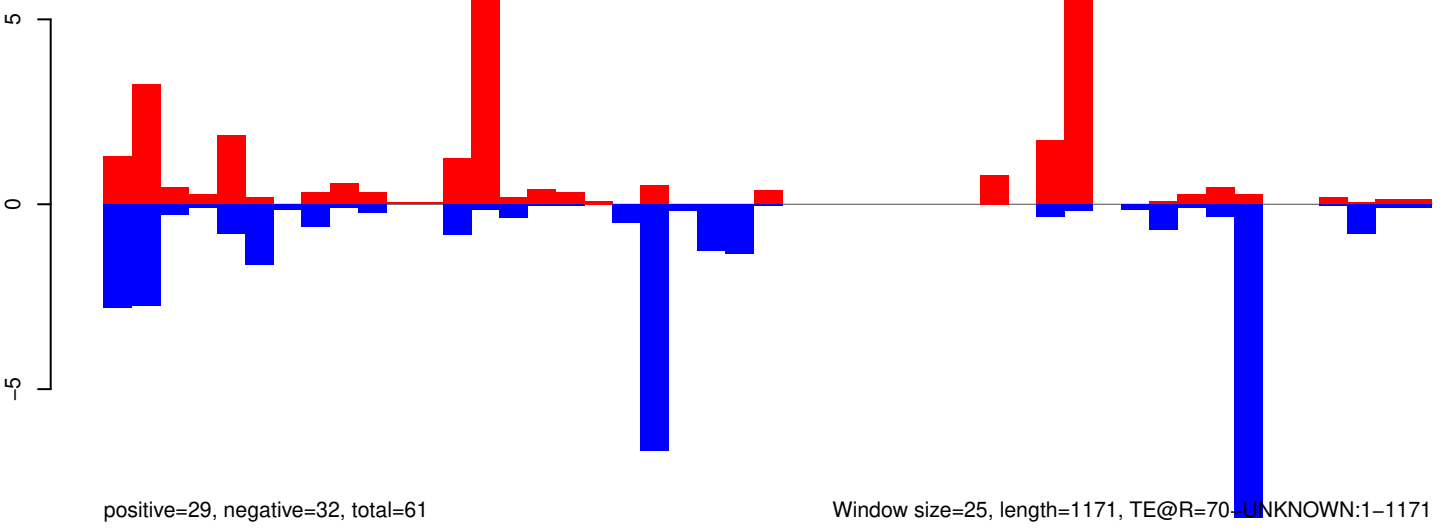

Window size=25, length=1171, TE@R=70, UNKNOWN:1-1171

AeAeg_Whole_ZIKVdr_BM2_GP.18_23.rep

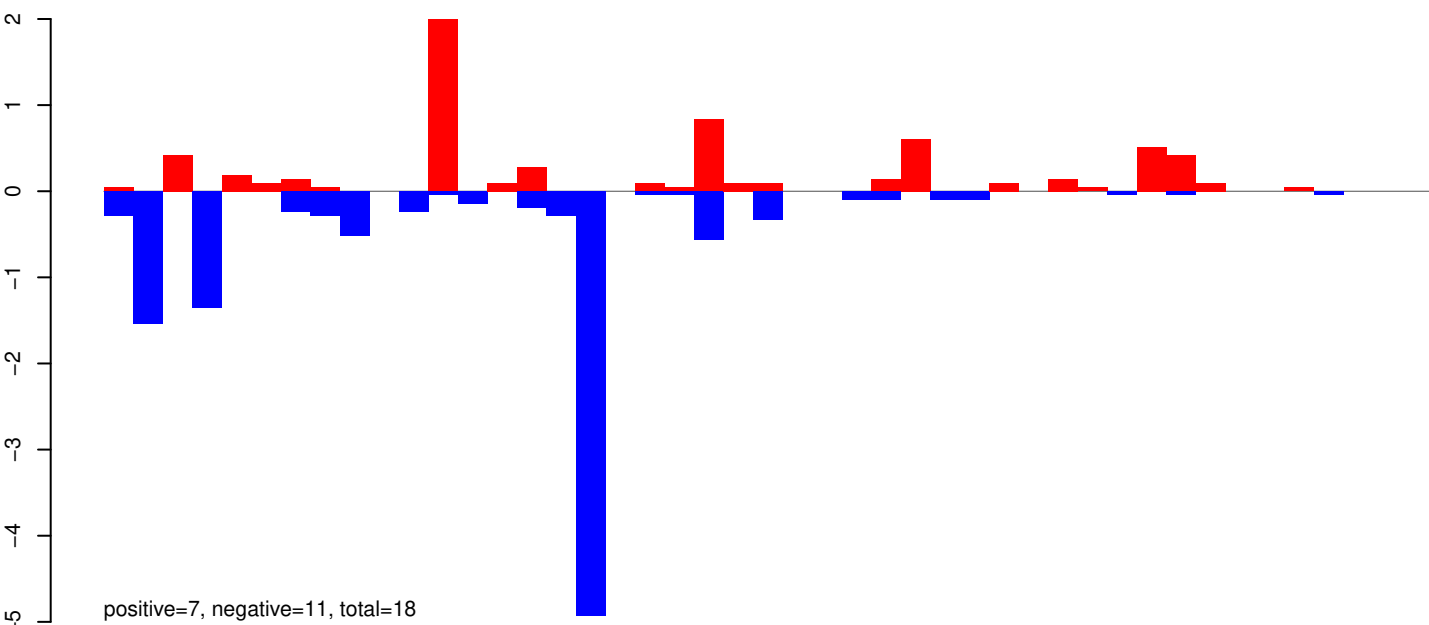

AeAeg_Whole_ZIKVdr_BM2_GP.24_35.rep

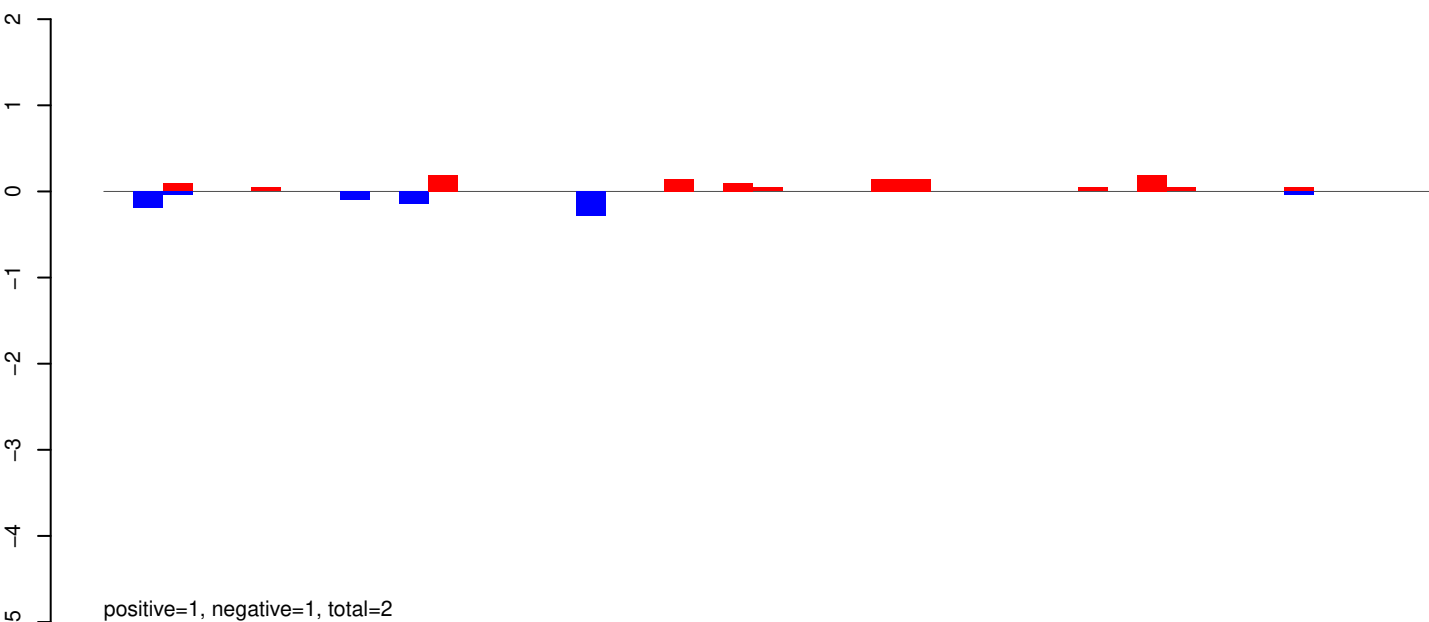

AeAeg_Whole_ZIKVdr_BM2_GP.rep

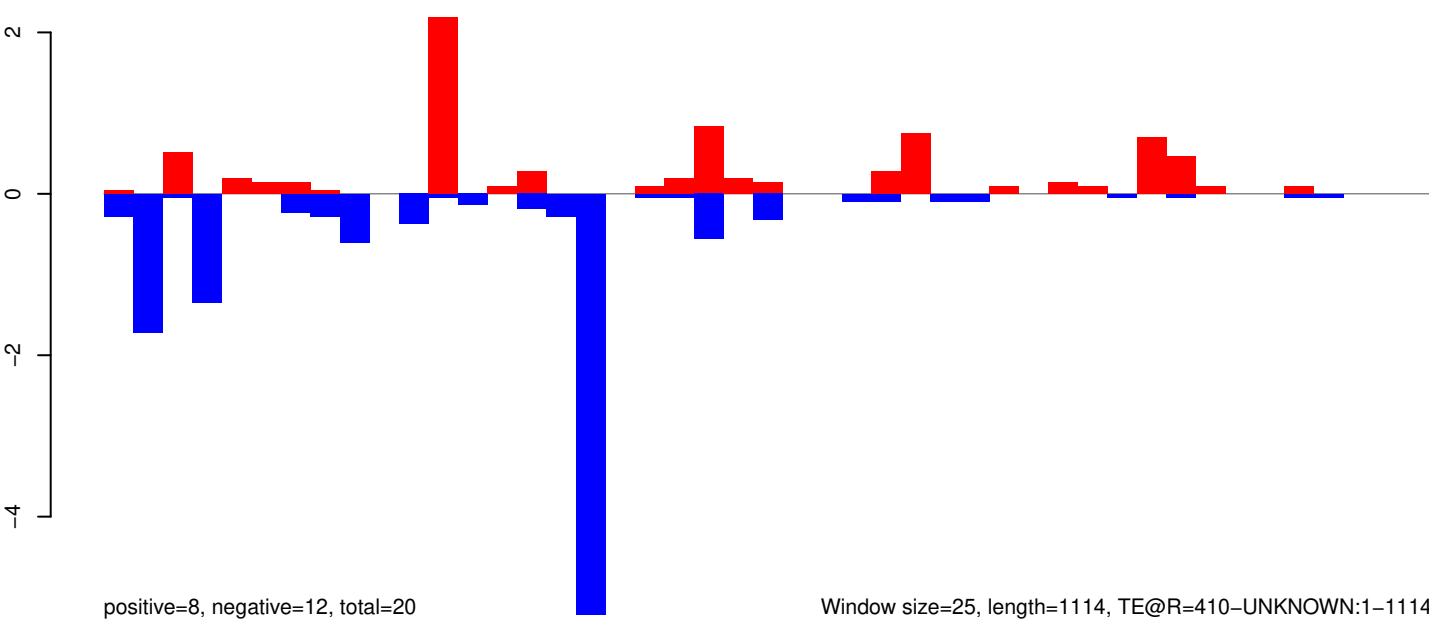

Window size=25, length=1114, TE@R=410-UNKNOWN:1-1114

AeAeg_Whole_ZIKVdr_BM2_GP.18_23.rep

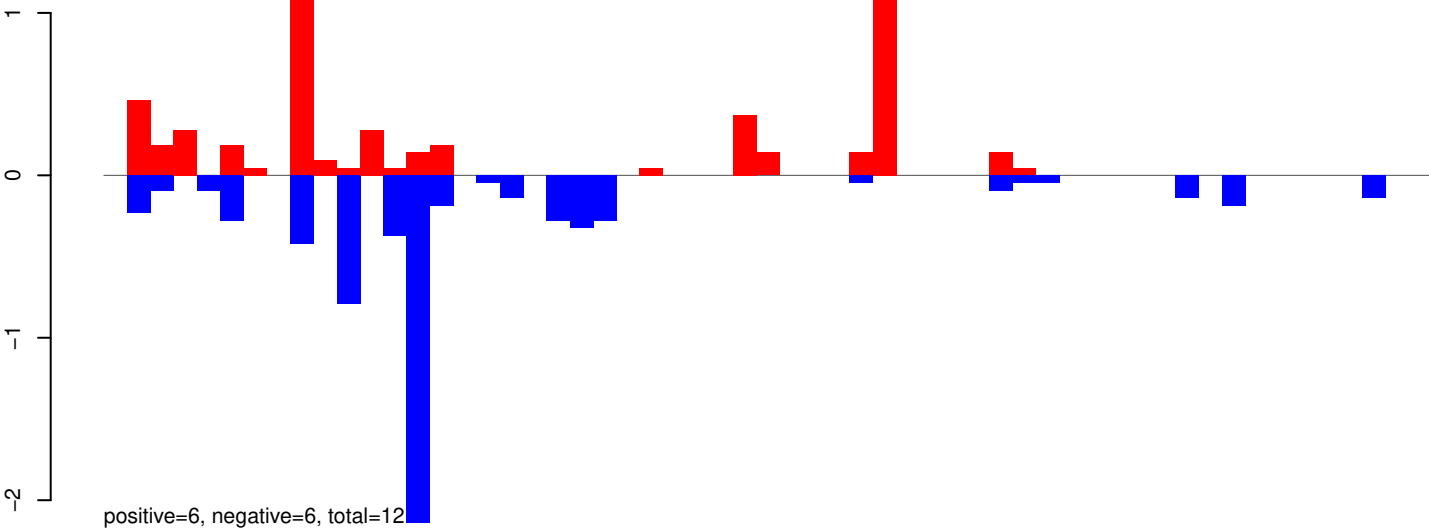

AeAeg_Whole_ZIKVdr_BM2_GP.24_35.rep

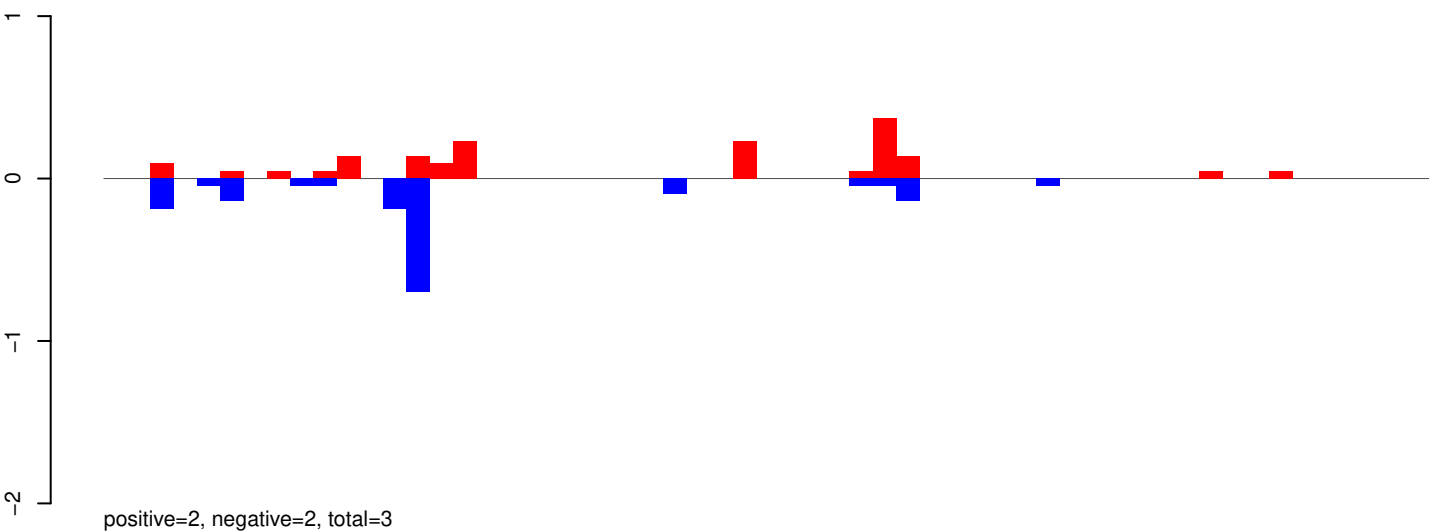

AeAeg_Whole_ZIKVdr_BM2_GP.rep

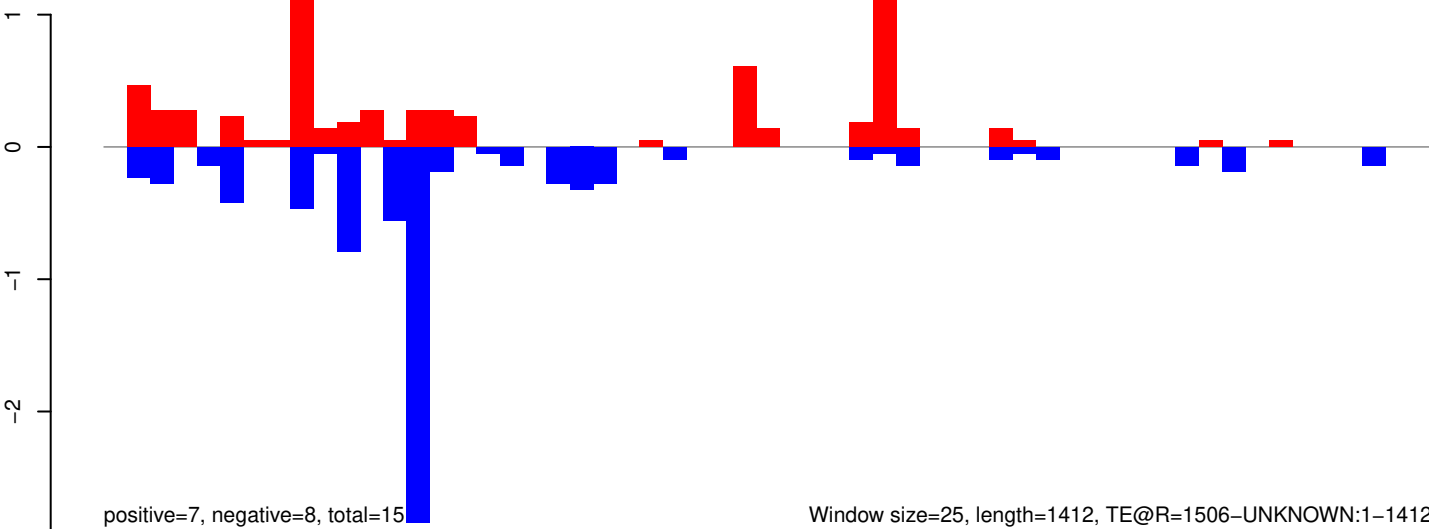

Window size=25, length=1412, TE@R=1506-UNKNOWN:1-1412

AeAeg_Whole_ZIKVdr_BM2_GP.18_23.rep

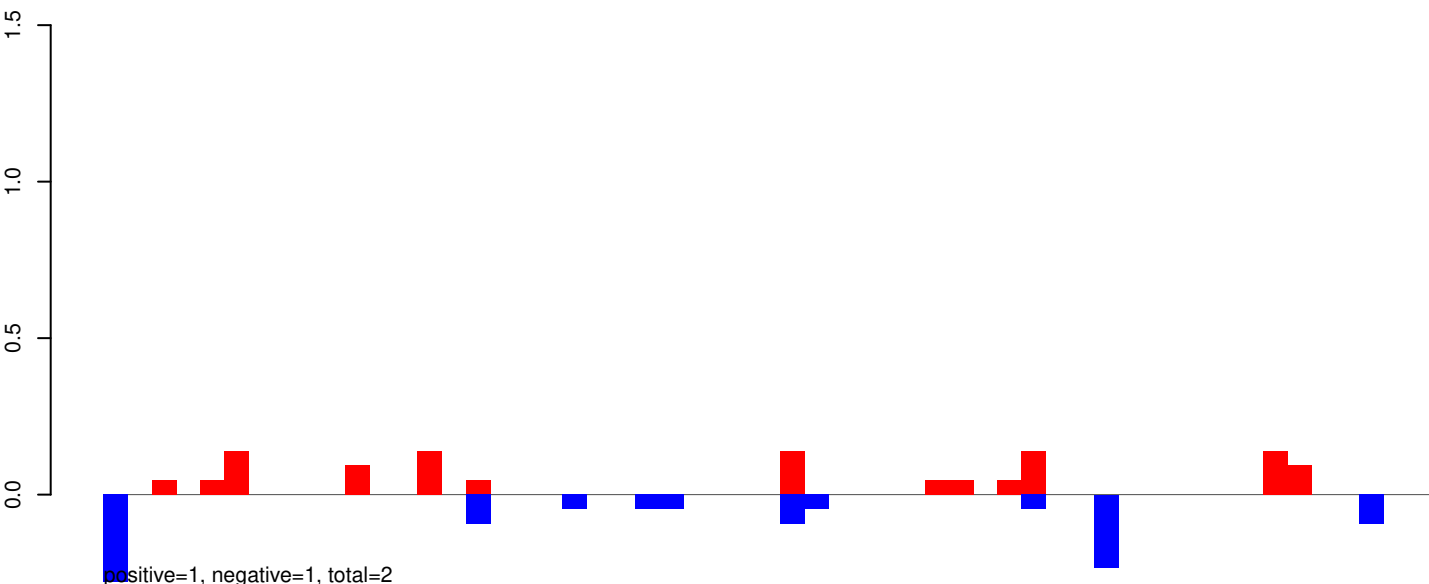

AeAeg_Whole_ZIKVdr_BM2_GP.24_35.rep

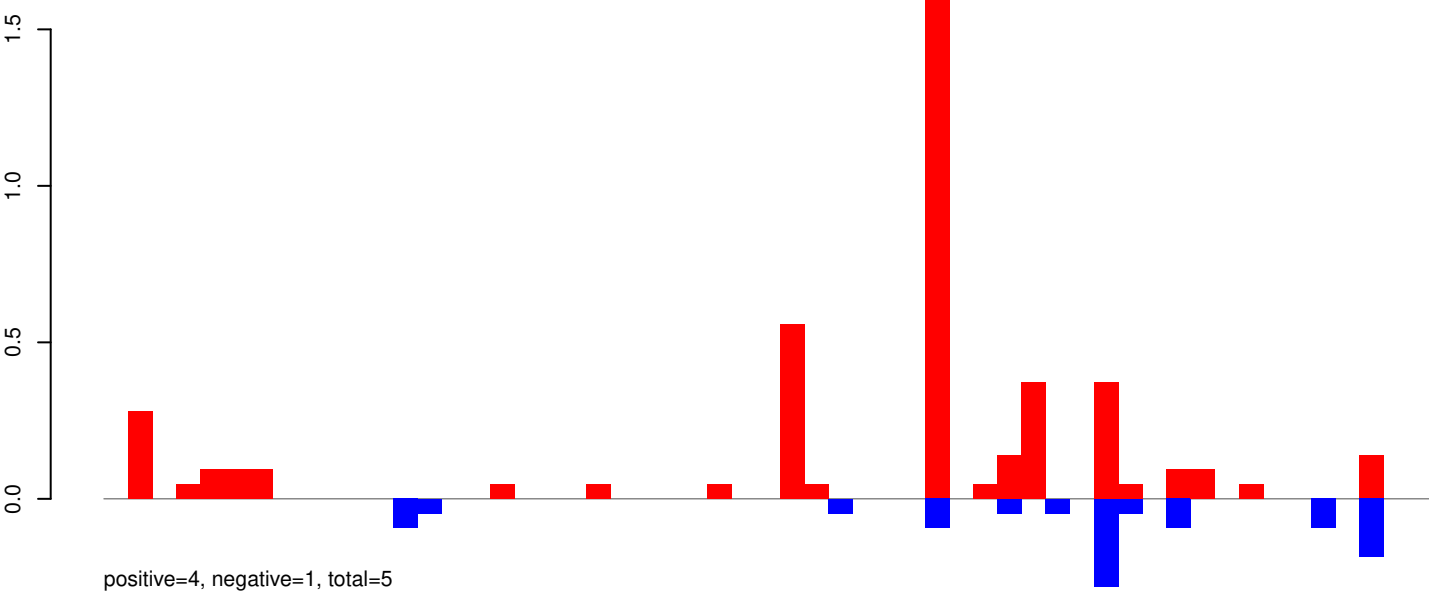

AeAeg_Whole_ZIKVdr_BM2_GP.rep

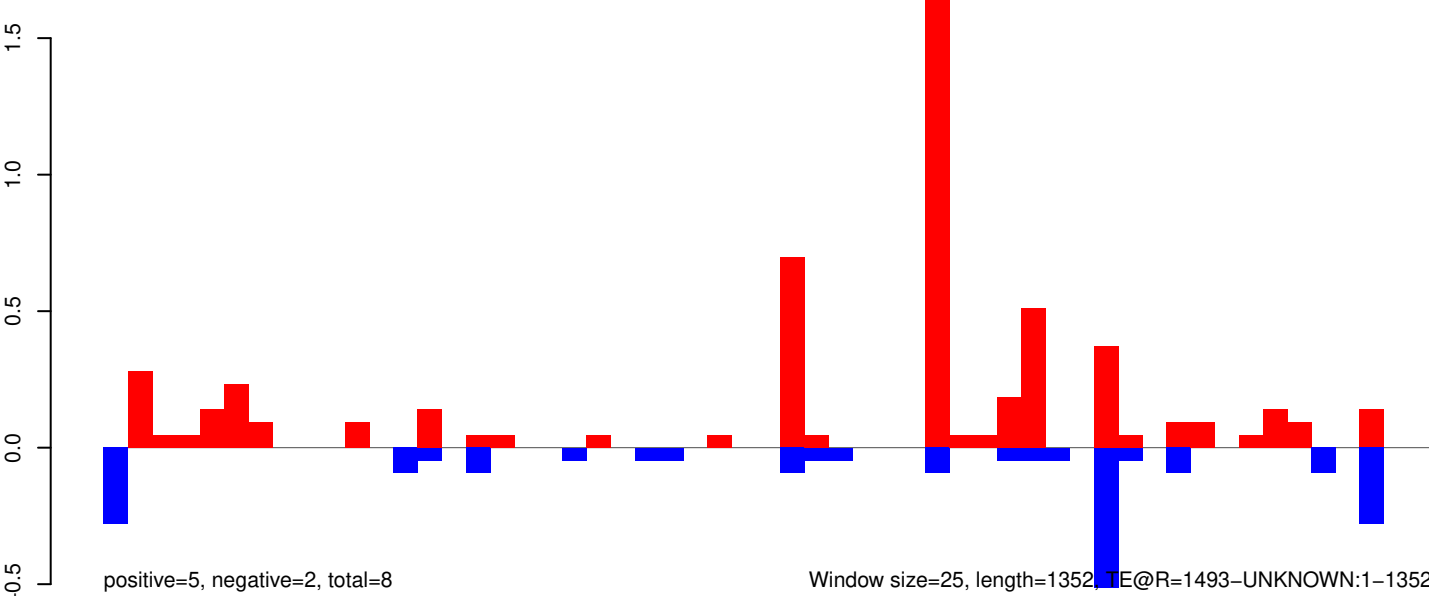

AeAeg_Whole_ZIKVdr_BM2_GP.18_23.rep

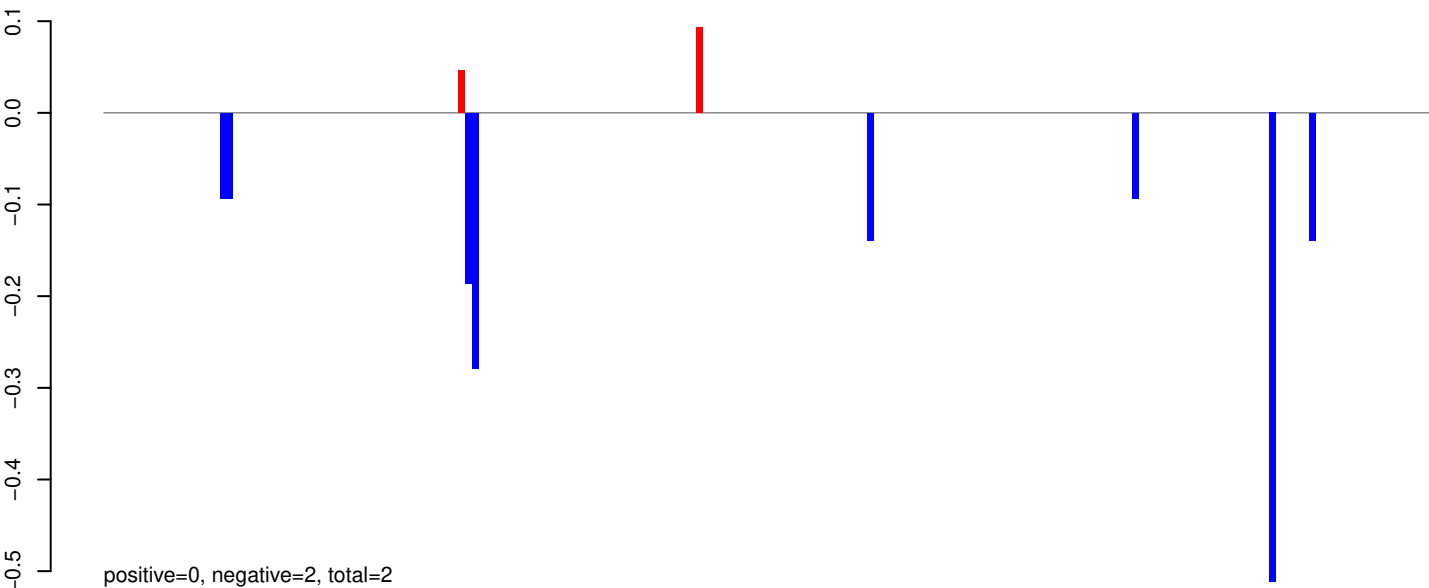

AeAeg_Whole_ZIKVdr_BM2_GP.24_35.rep

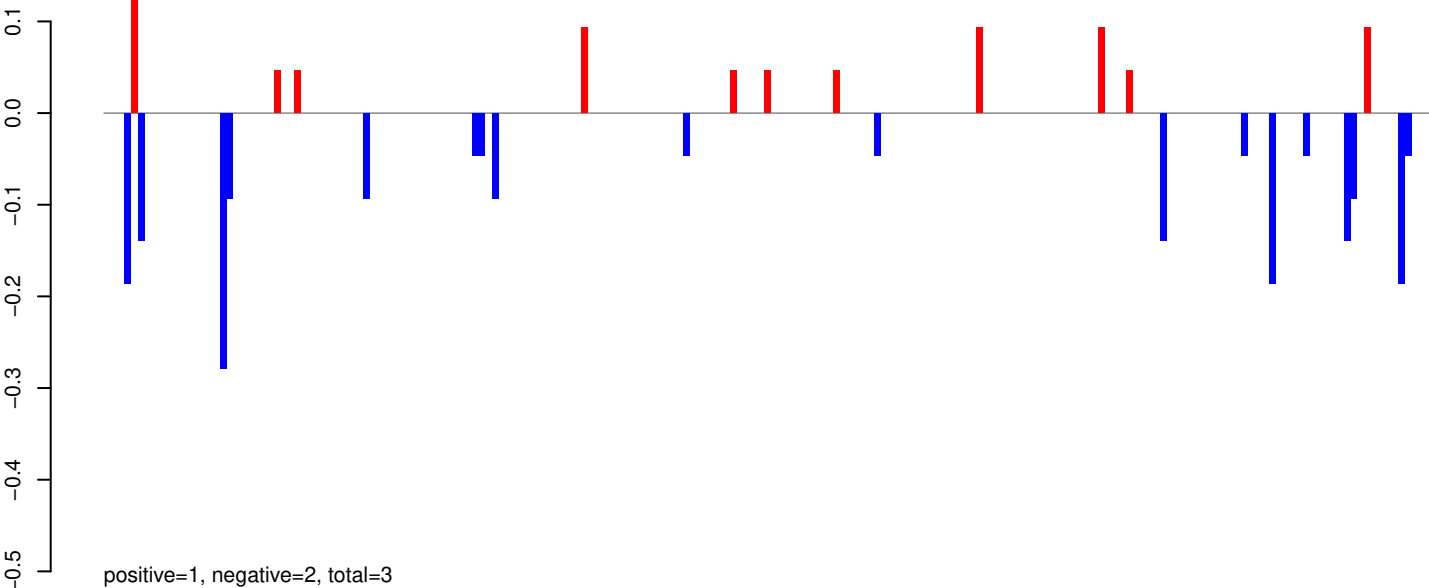

AeAeg_Whole_ZIKVdr_BM2_GP.rep

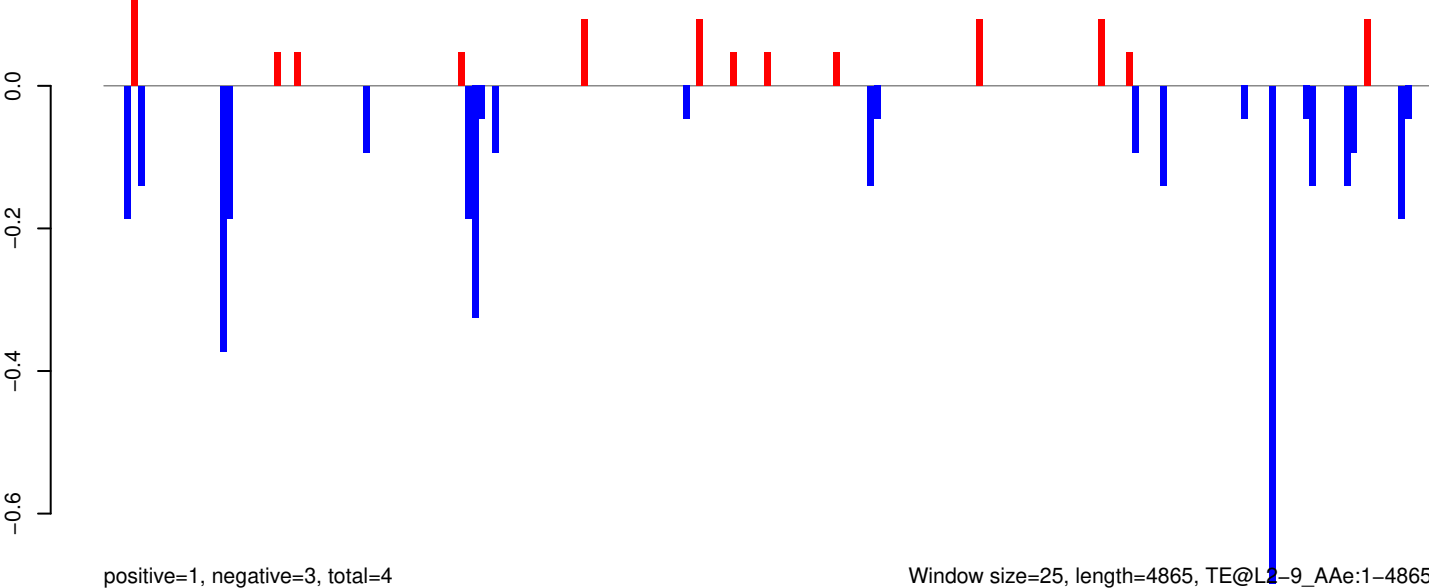

Window size=25, length=4865, TE@L2-9_A Ae:1-4865

0 1000 2000 3000 4000 5000

AeAeg_Whole_ZIKVdr_BM2_GP.18_23.rep

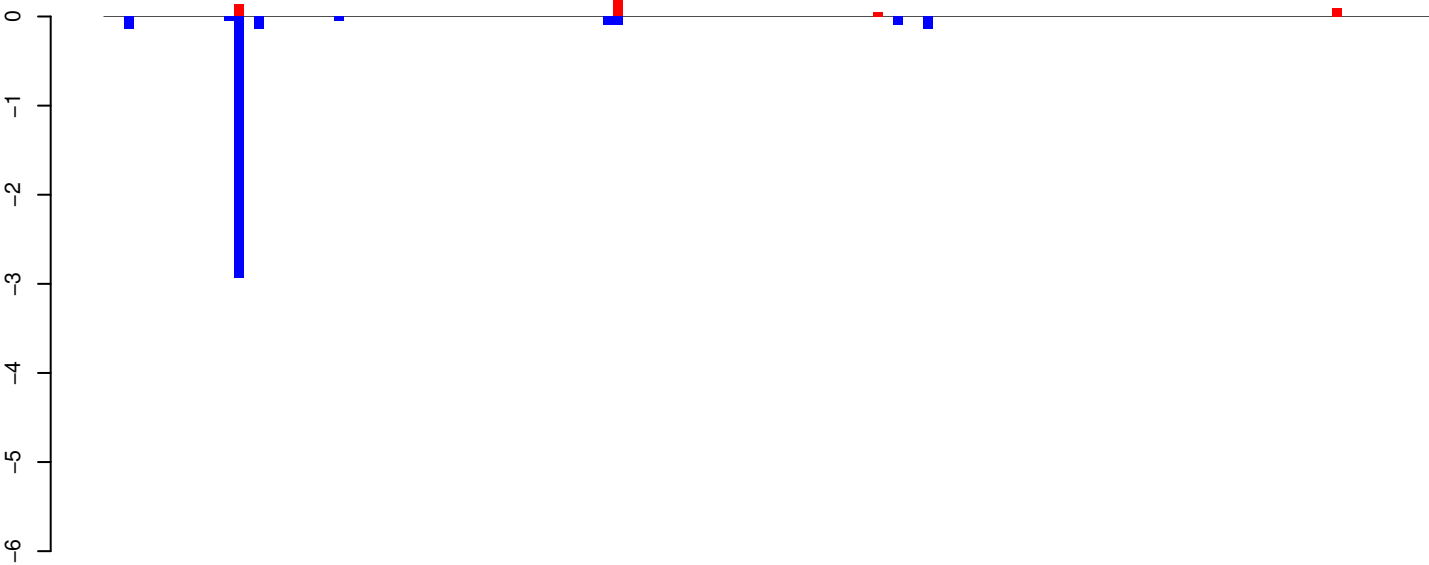

positive=0, negative=4, total=4

AeAeg_Whole_ZIKVdr_BM2_GP.24_35.rep

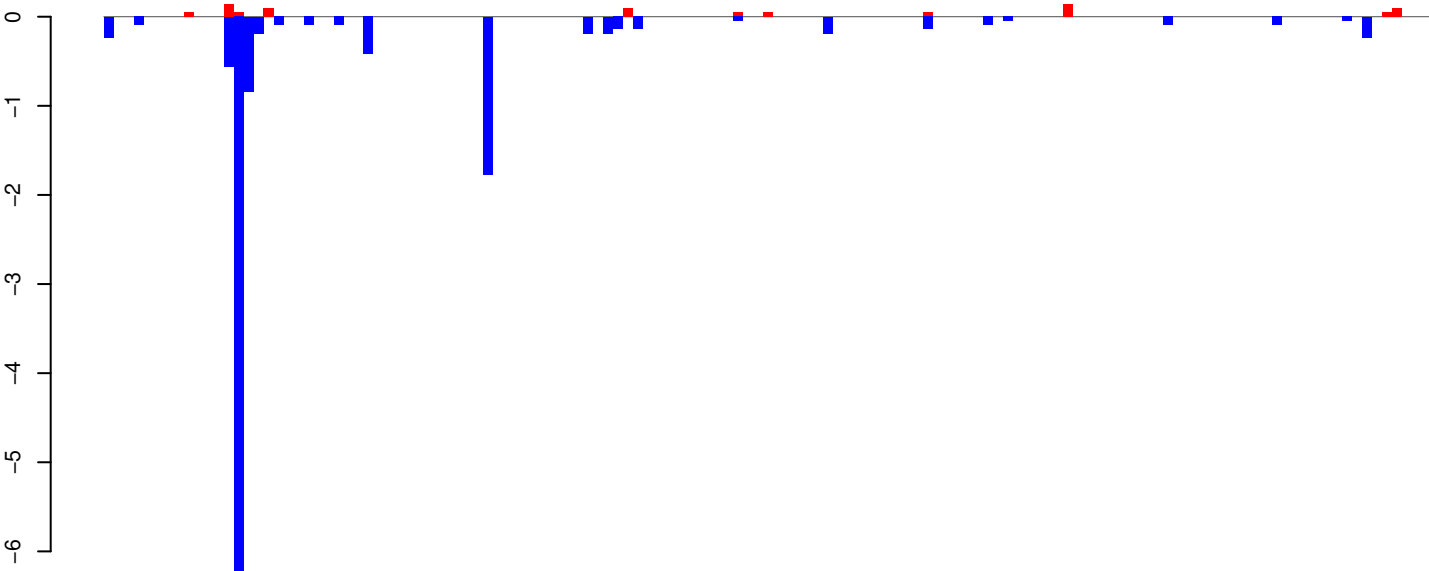

positive=1, negative=13, total=13

AeAeg_Whole_ZIKVdr_BM2_GP.rep

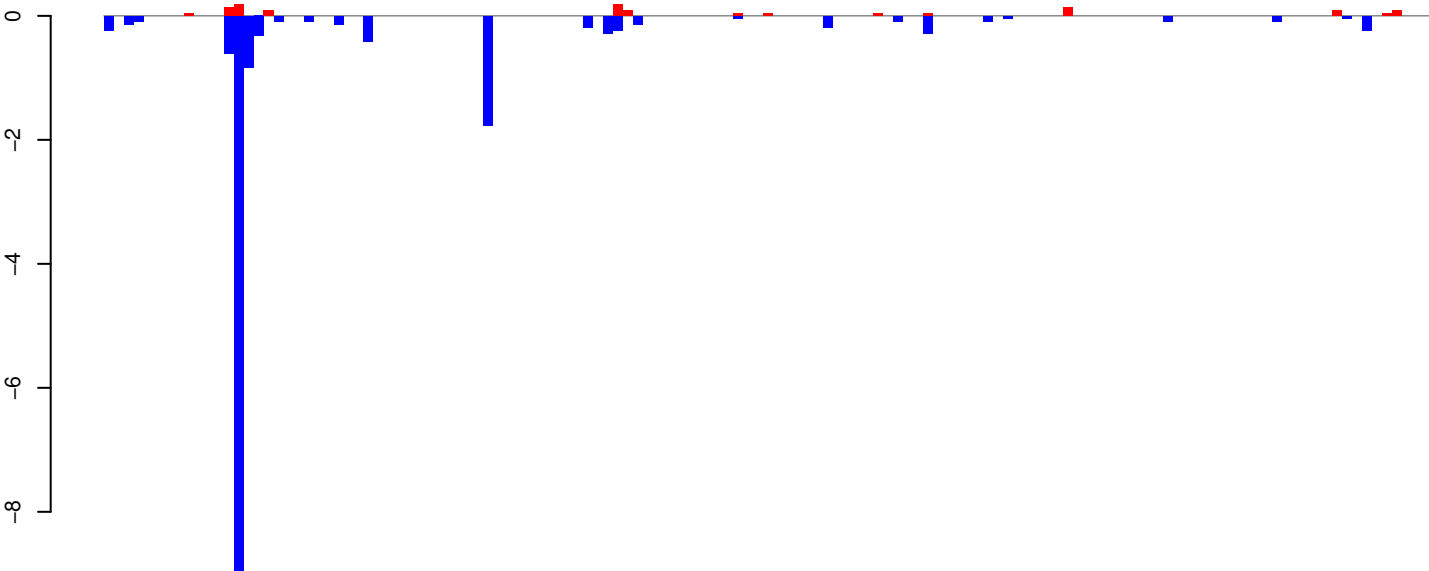

positive=1, negative=16, total=18

Window size=25, length=3309, TE@BEL-10_AA-LTR-I:1-3309

AeAeg_Whole_ZIKVdr_BM2_GP.18_23.rep

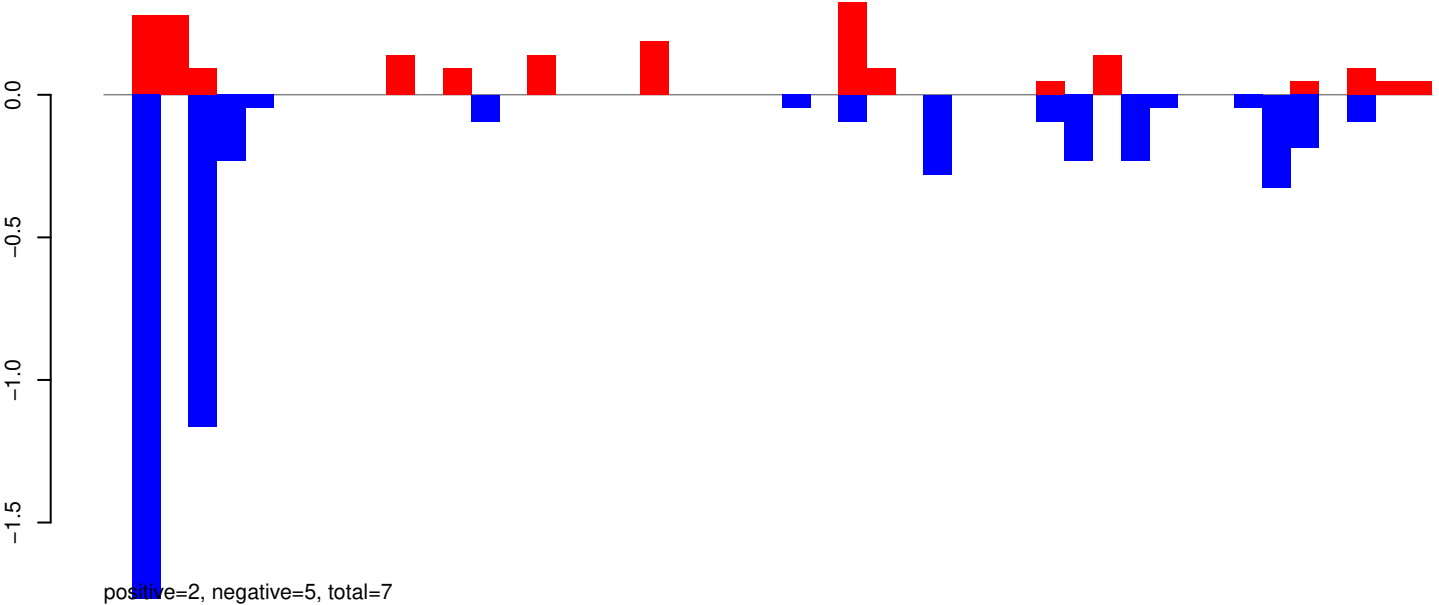

AeAeg_Whole_ZIKVdr_BM2_GP.24_35.rep

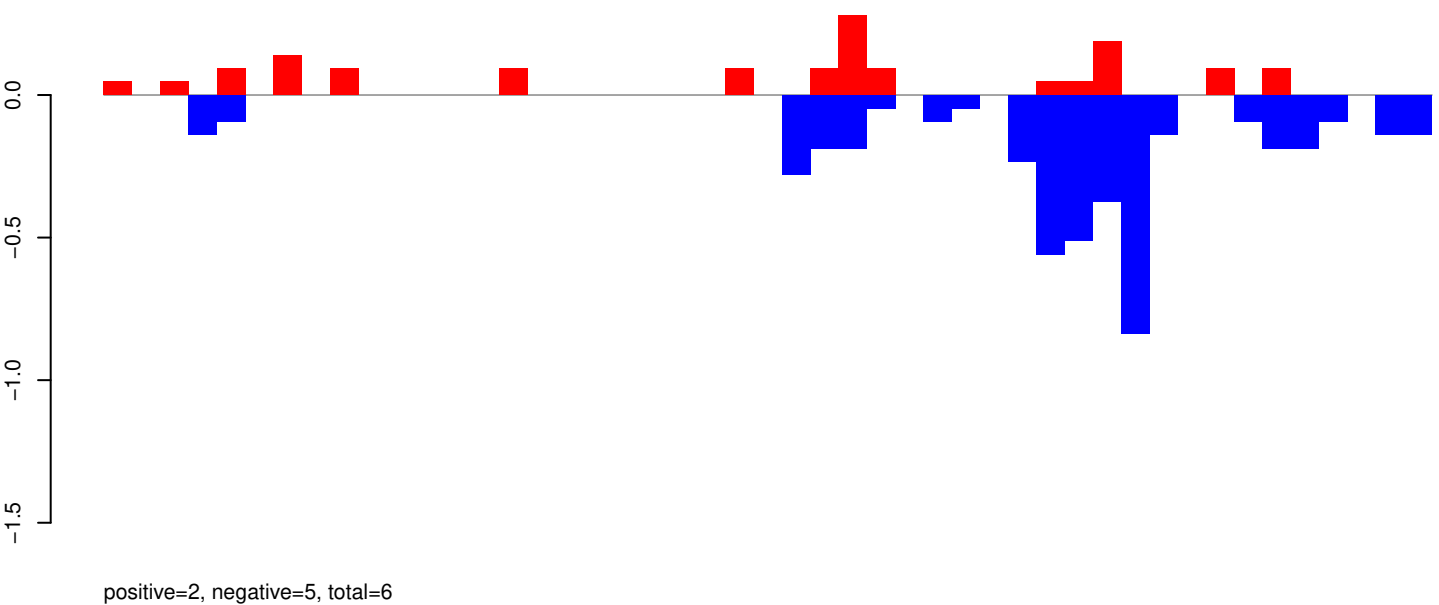

AeAeg_Whole_ZIKVdr_BM2_GP.rep

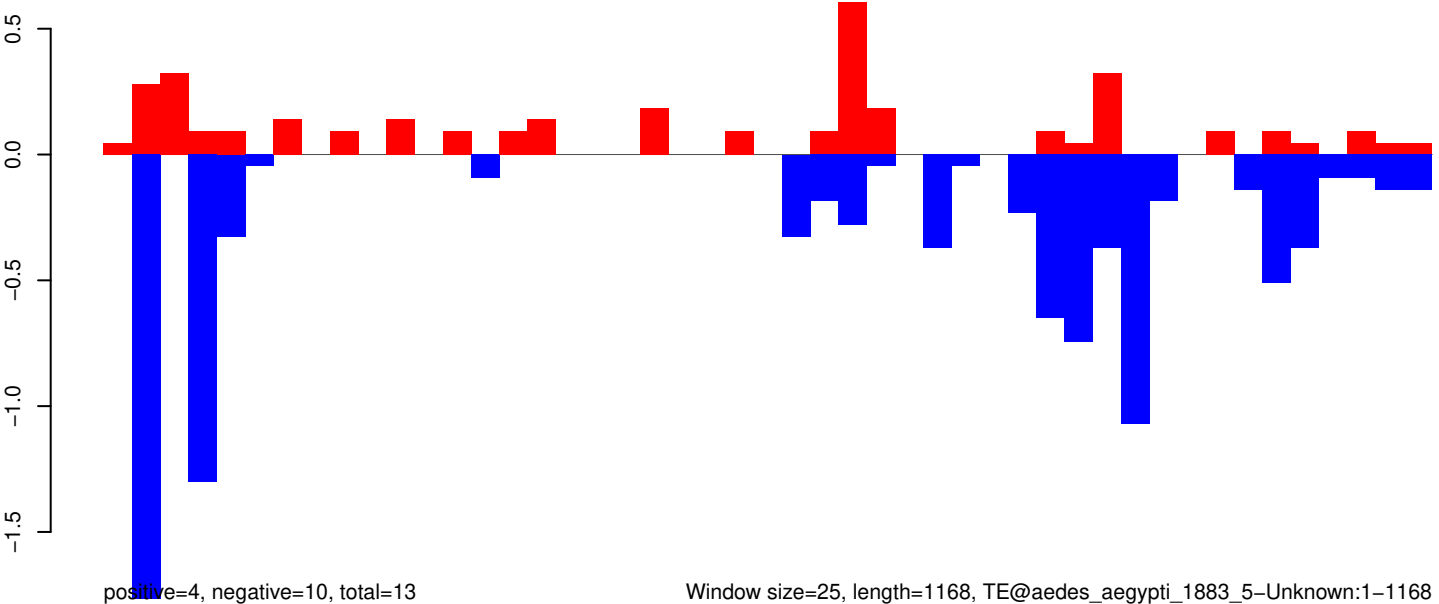

AeAeg_Whole_ZIKVdr_BM2_GP.18_23.rep

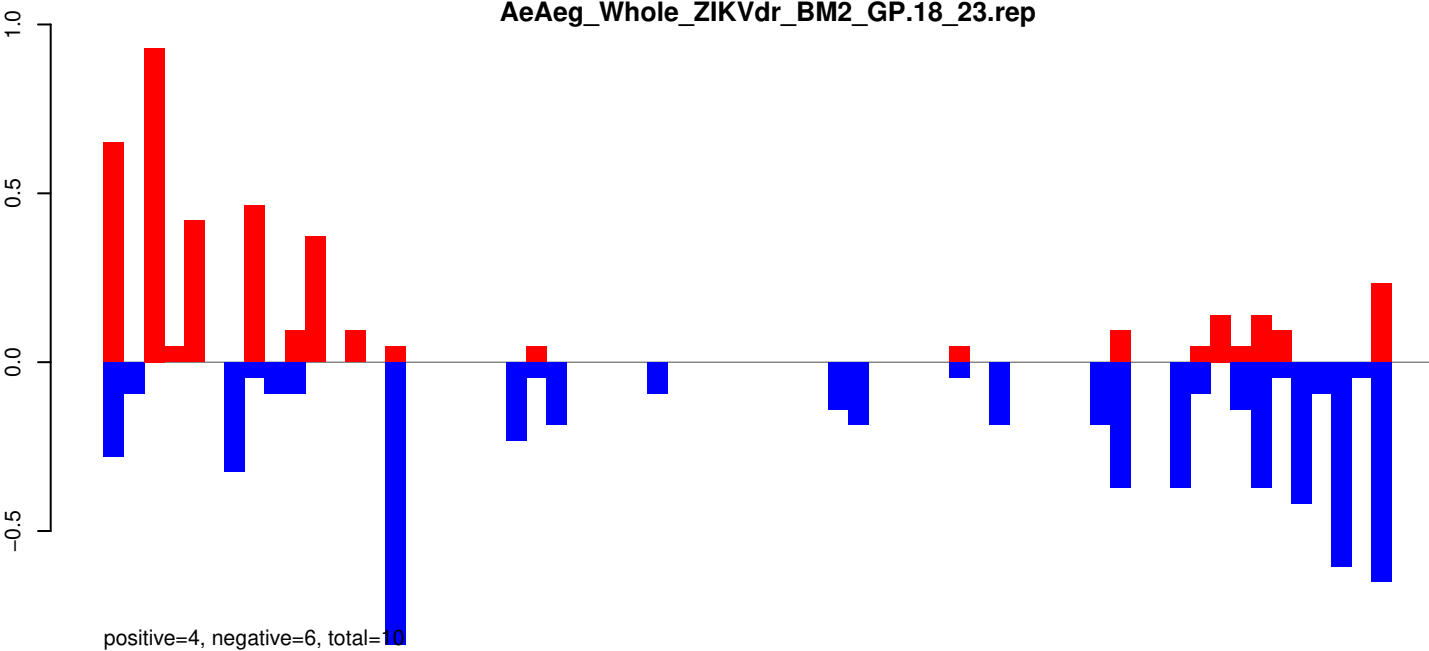

AeAeg_Whole_ZIKVdr_BM2_GP.24_35.rep



AeAeg_Whole_ZIKVdr_BM2_GP.rep

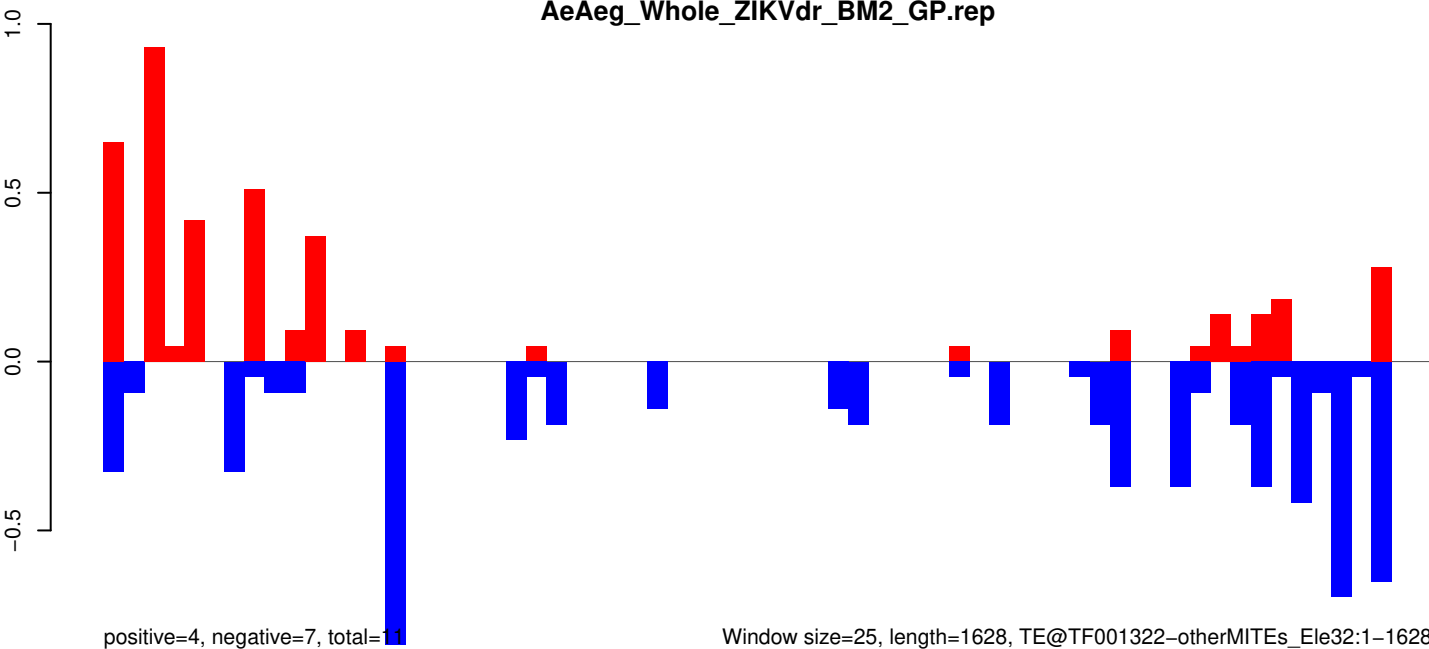

Window size=25, length=1628, TE@TF001322-otherMITEs_Ele32:1-1628

0 500 1000 1500

AeAeg_Whole_ZIKVdr_BM2_GP.18_23.rep

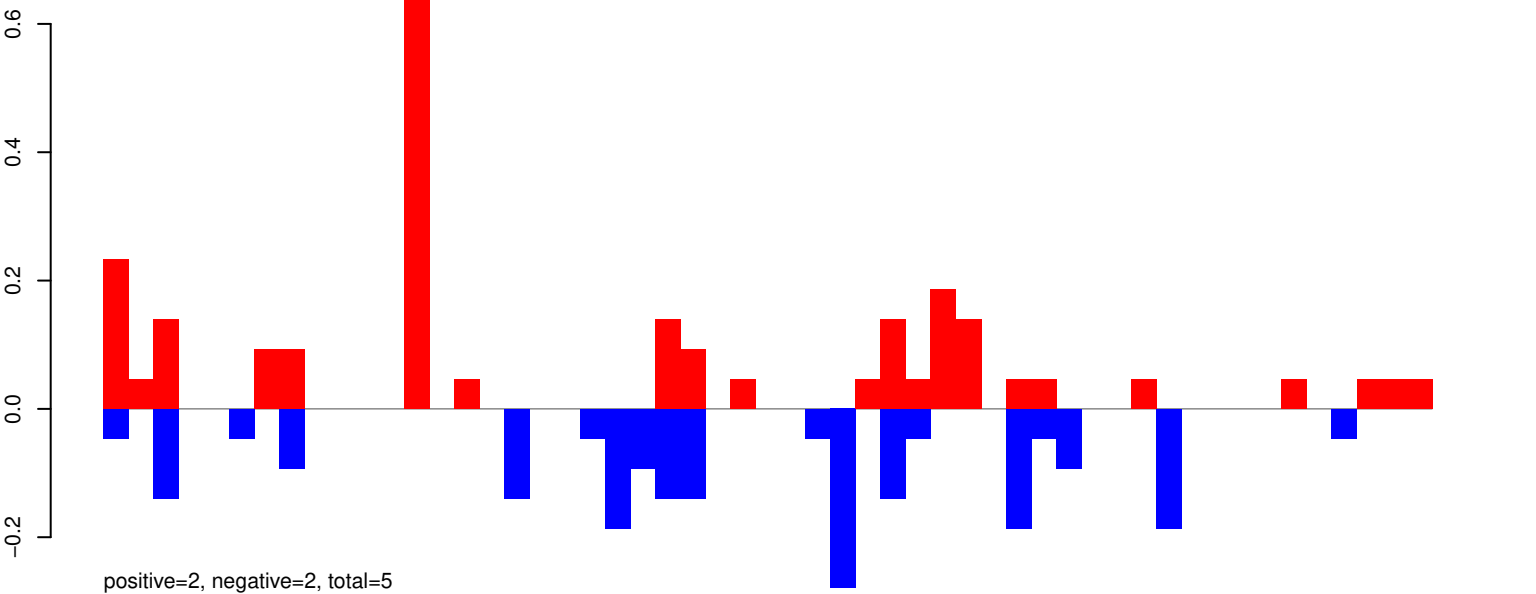

AeAeg_Whole_ZIKVdr_BM2_GP.24_35.rep

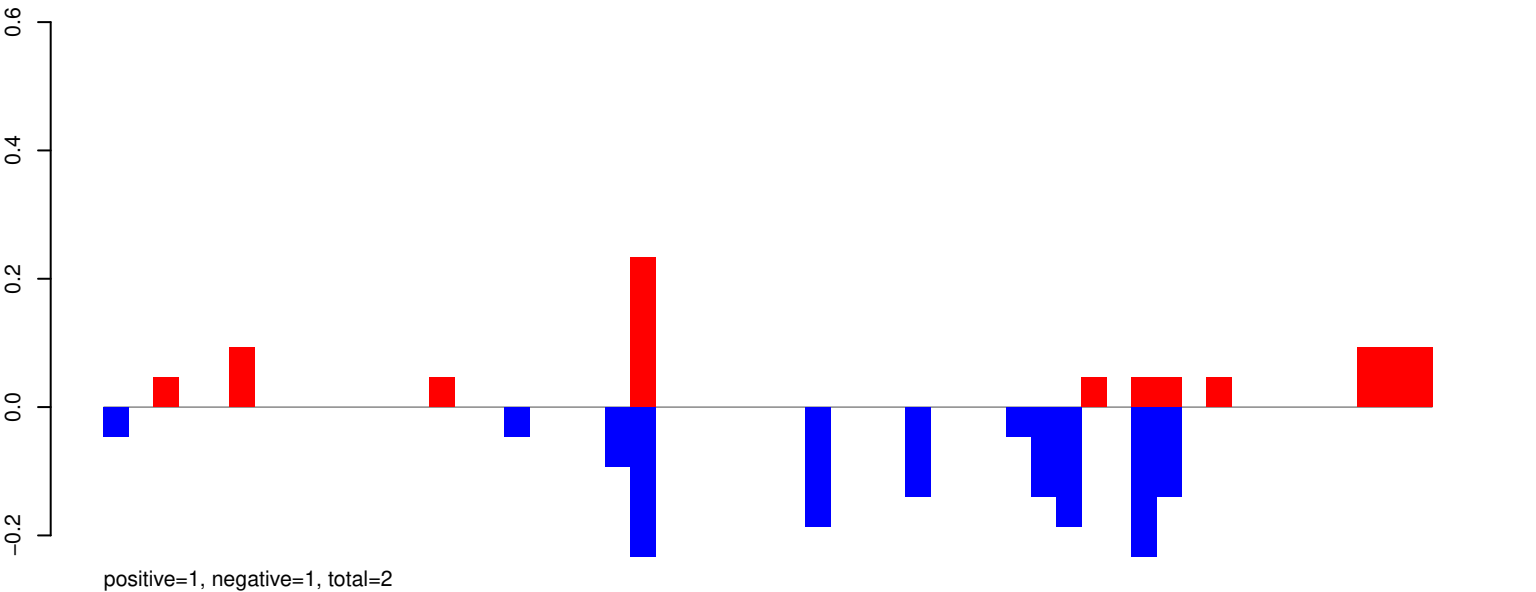

AeAeg_Whole_ZIKVdr_BM2_GP.rep

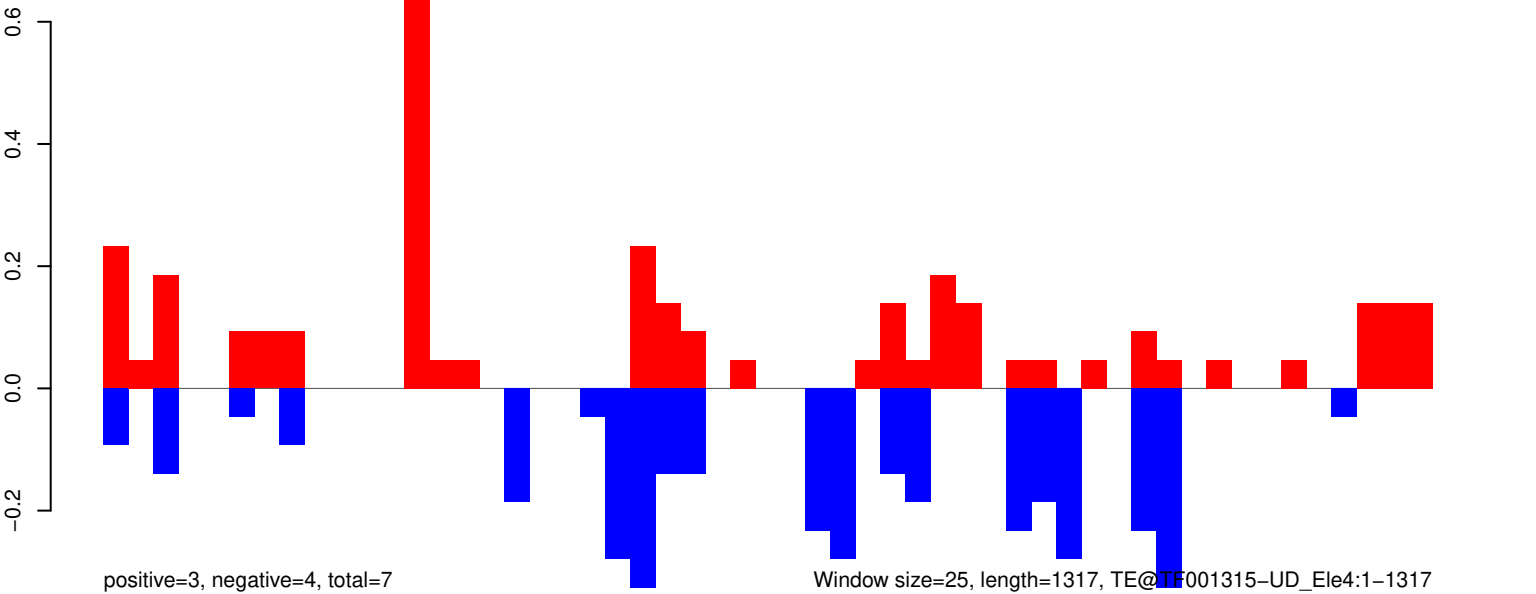

AeAeg_Whole_ZIKVdr_BM2_GP.18_23.rep

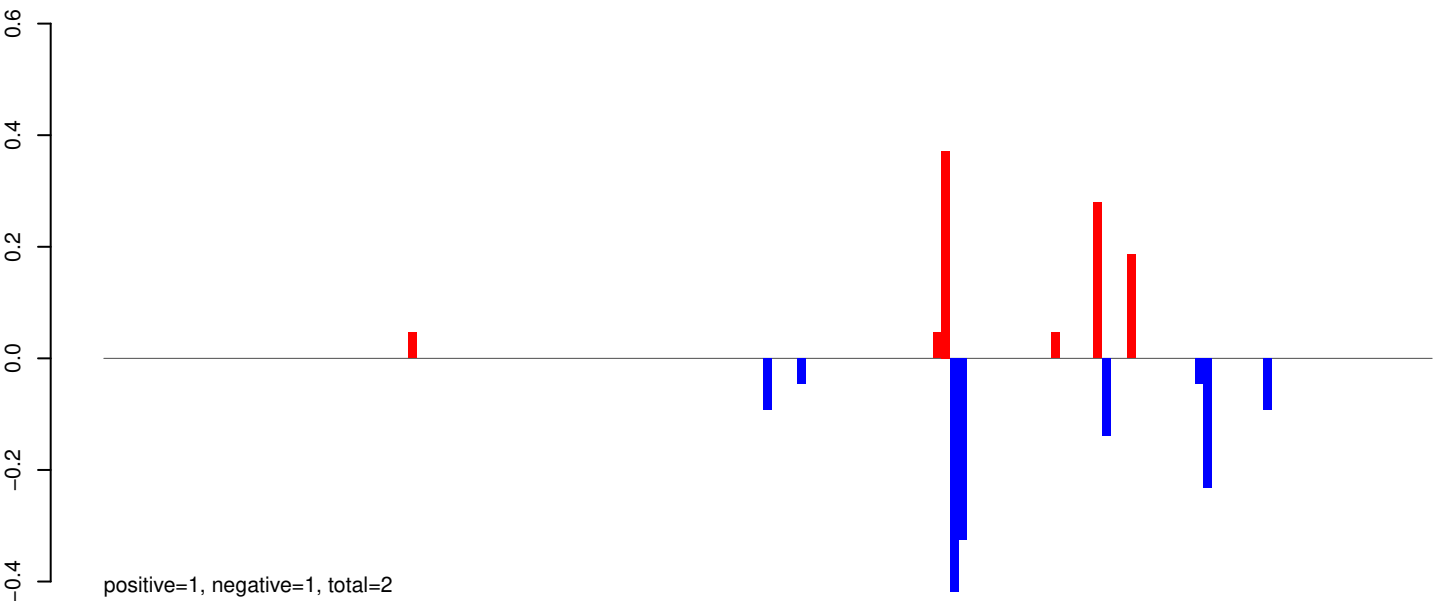

AeAeg_Whole_ZIKVdr_BM2_GP.24_35.rep

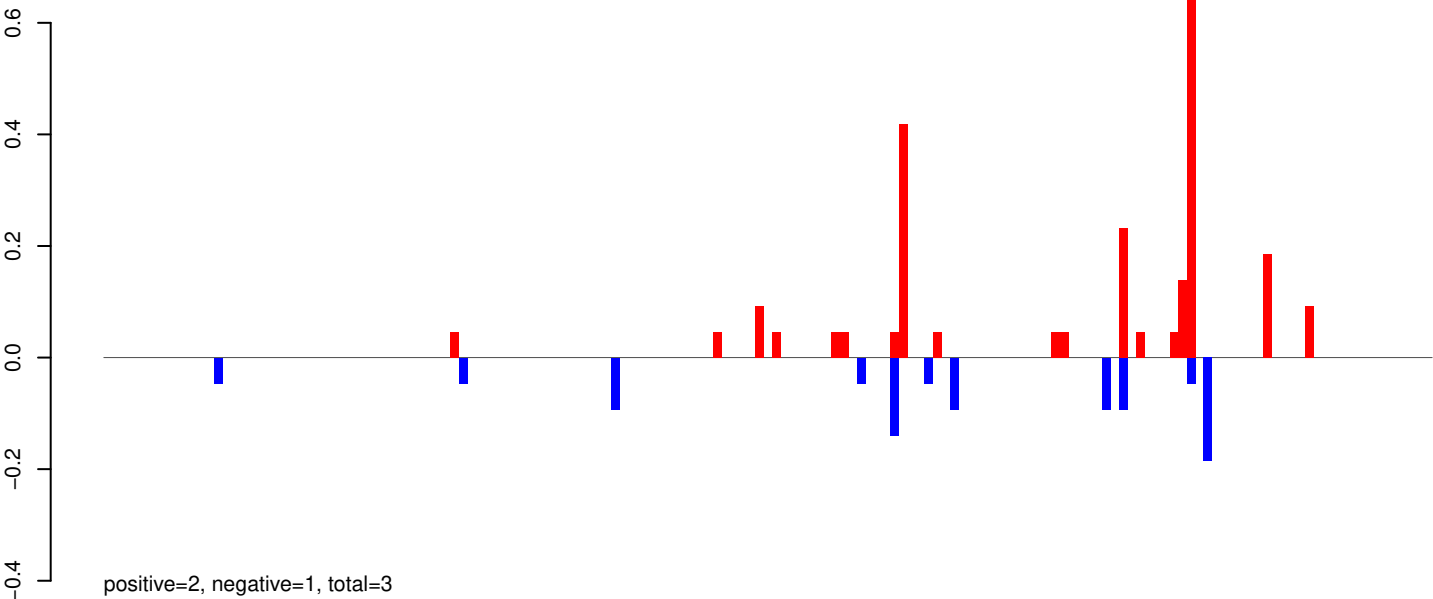

AeAeg_Whole_ZIKVdr_BM2_GP.rep

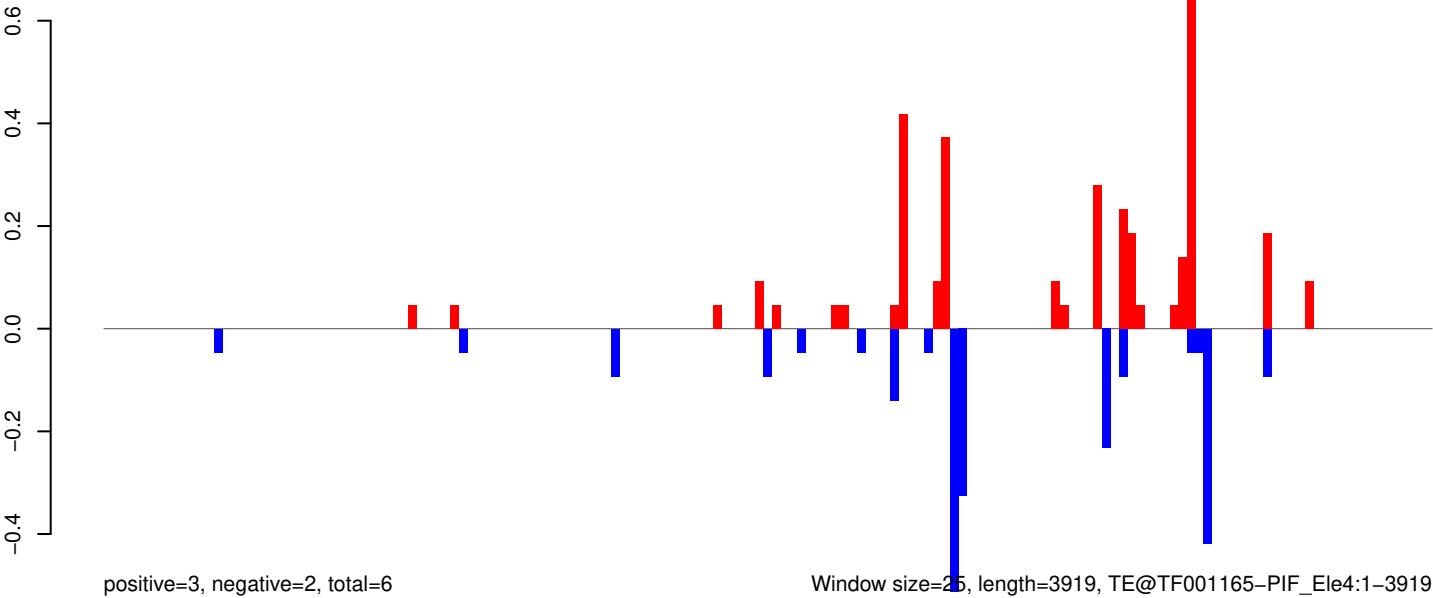

AeAeg_Whole_ZIKVdr_BM2_GP.18_23.rep

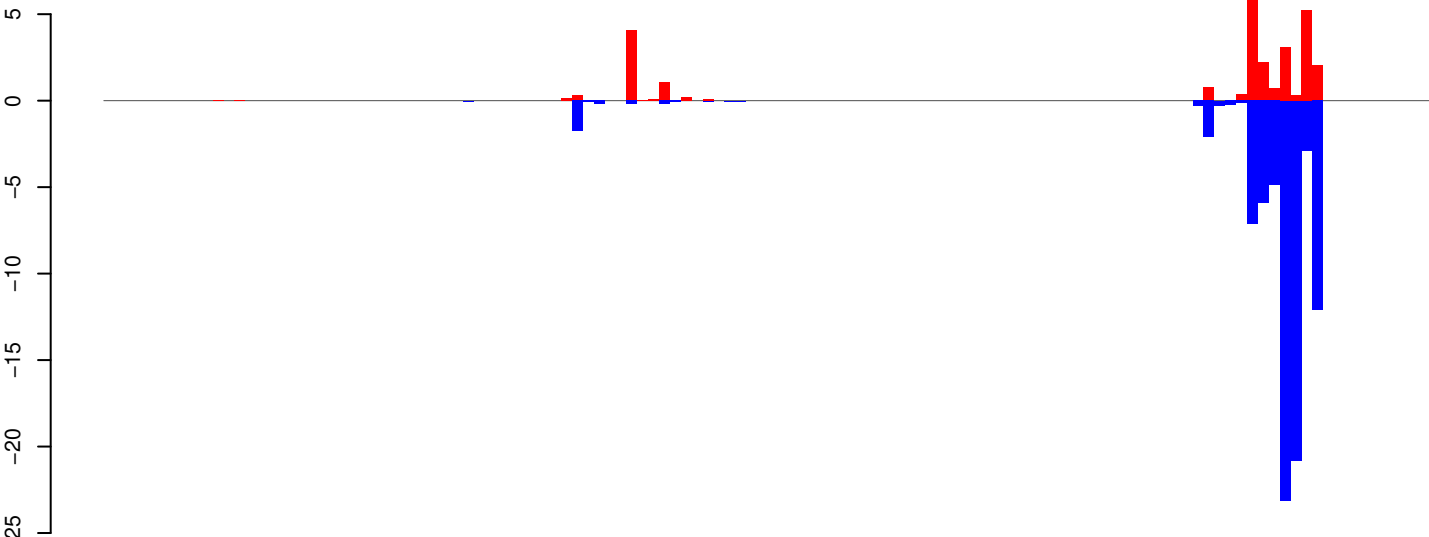

positive=28, negative=83, total=111

AeAeg_Whole_ZIKVdr_BM2_GP.24_35.rep

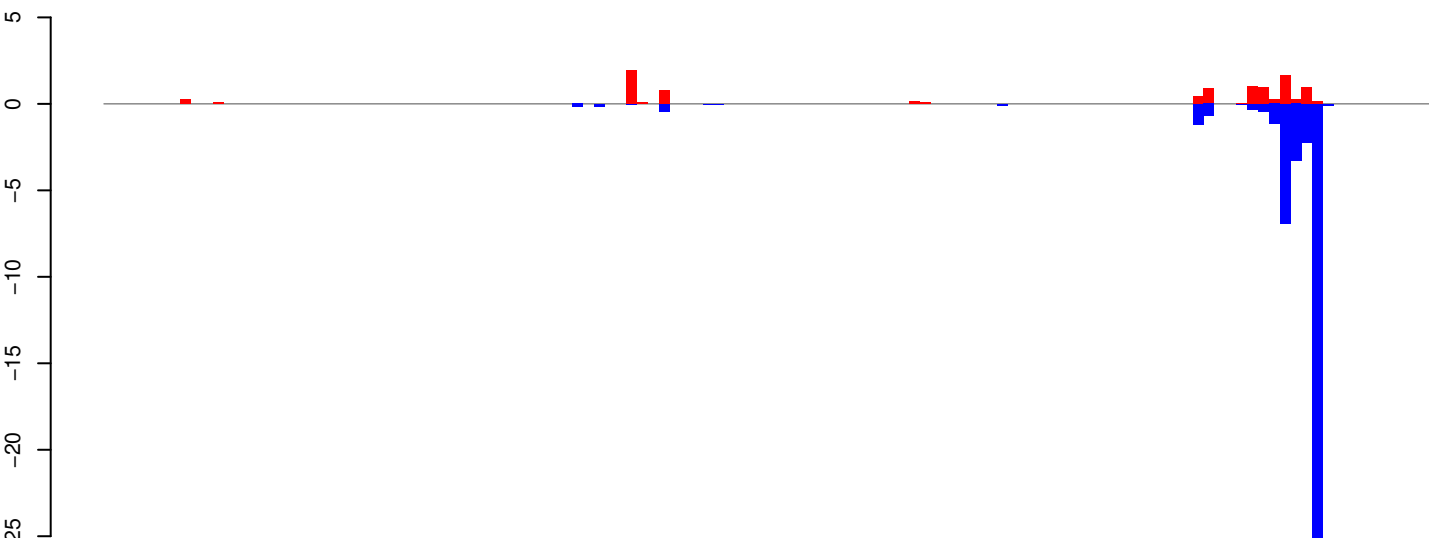

positive=10, negative=44, total=54

AeAeg_Whole_ZIKVdr_BM2_GP.rep



positive=38, negative=127, total=165

Window size=25, length=3034, TE@TF001123-Ty1_copia_Ele230:1-3034

0 500 1000 1500 2000 2500 3000

AeAeg_Whole_ZIKVdr_BM2_GP.18_23.rep



positive=1, negative=1, total=1

AeAeg_Whole_ZIKVdr_BM2_GP.24_35.rep



positive=1, negative=2, total=3

AeAeg_Whole_ZIKVdr_BM2_GP.rep

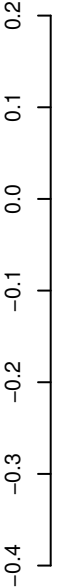

positive=2, negative=3, total=4

Window size=25, length=2662, TE@TF001122-Ty1_copia_Ele106:1-2662

0 500 1000 1500 2000 2500

AeAeg_Whole_ZIKVdr_BM2_GP.18_23.rep

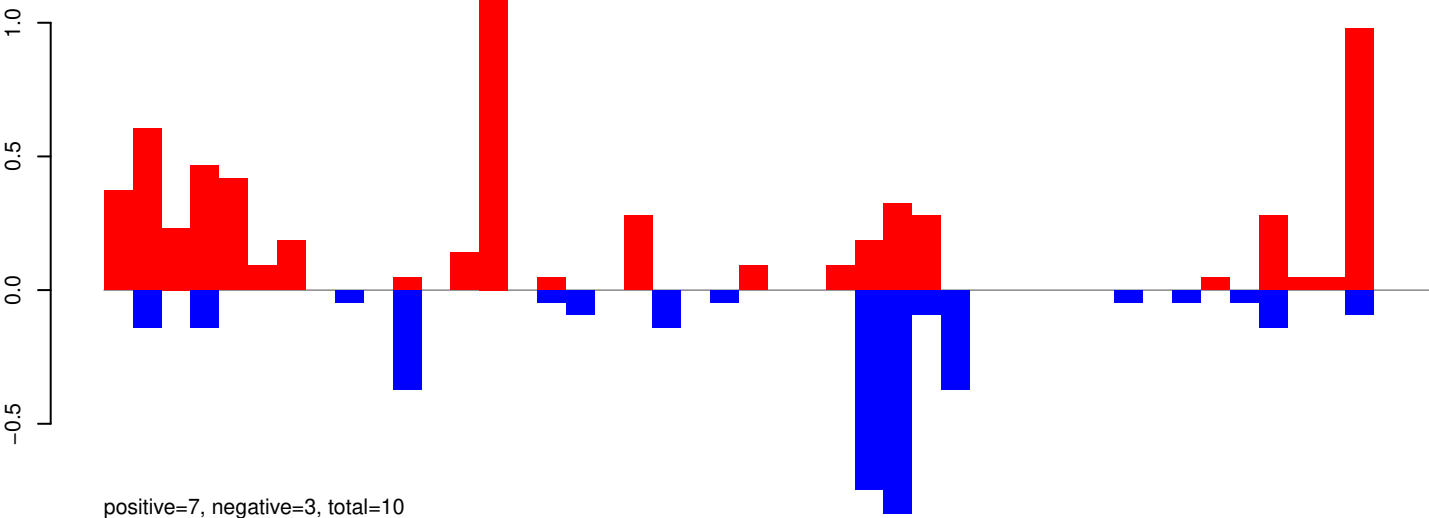

AeAeg_Whole_ZIKVdr_BM2_GP.24_35.rep

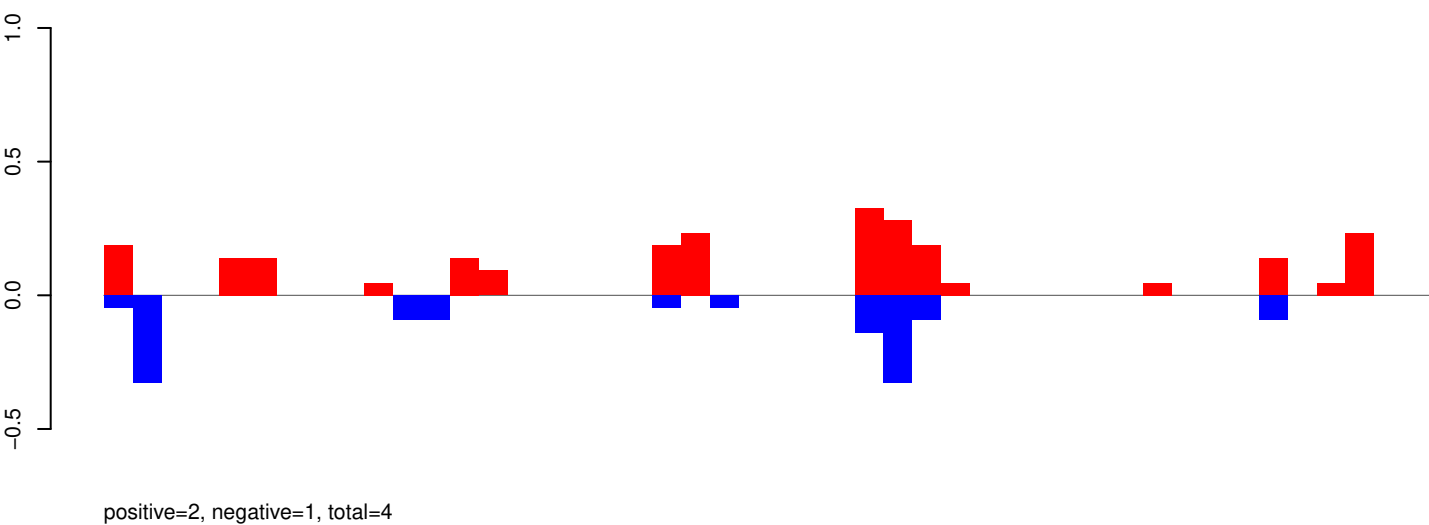

AeAeg_Whole_ZIKVdr_BM2_GP.rep

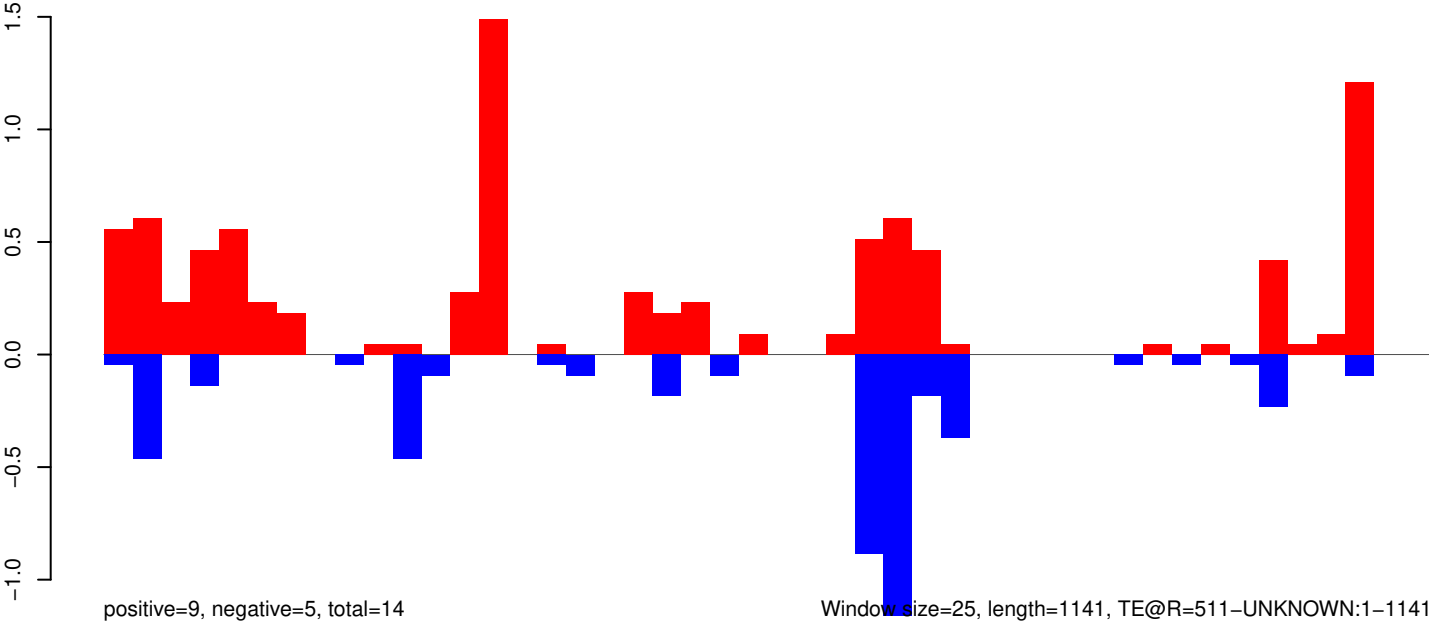

AeAeg_Whole_ZIKVdr_BM2_GP.18_23.rep

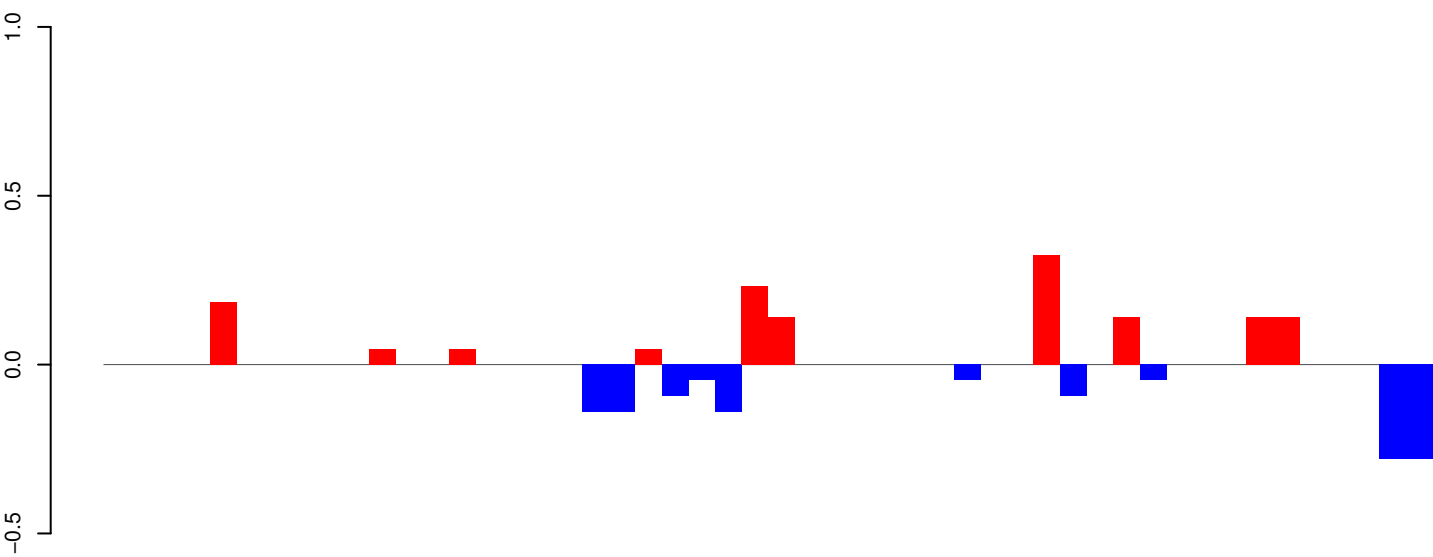

positive=1, negative=1, total=3

AeAeg_Whole_ZIKVdr_BM2_GP.24_35.rep

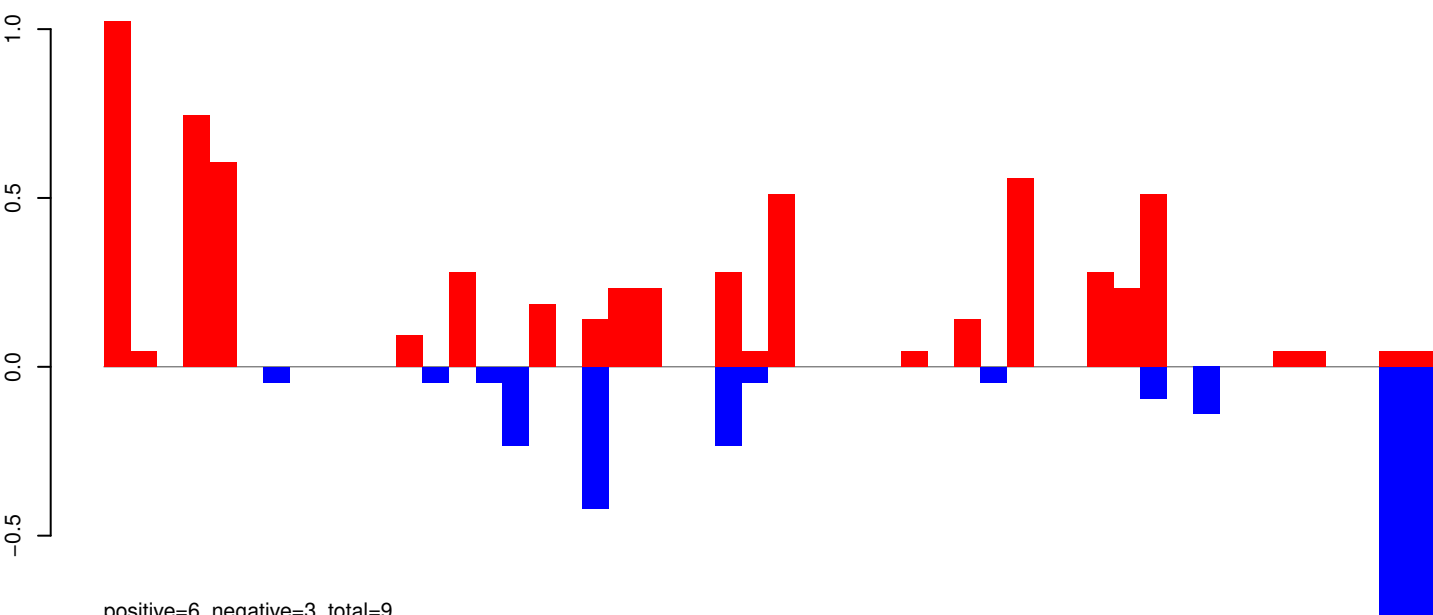

positive=6, negative=3, total=9

AeAeg_Whole_ZIKVdr_BM2_GP.rep

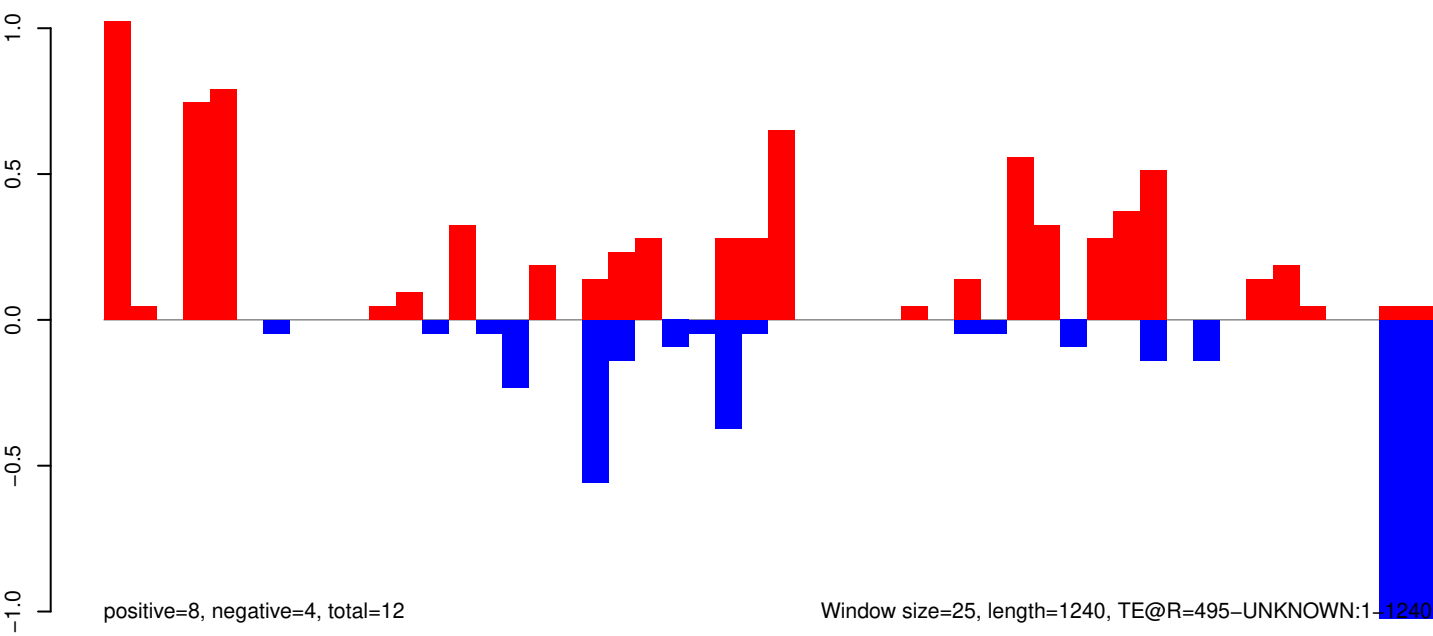

positive=8, negative=4, total=12

Window size=25, length=1240, TE@R=495-UNKNOWN:1-1240

AeAeg_Whole_ZIKVdr_BM2_GP.18_23.rep

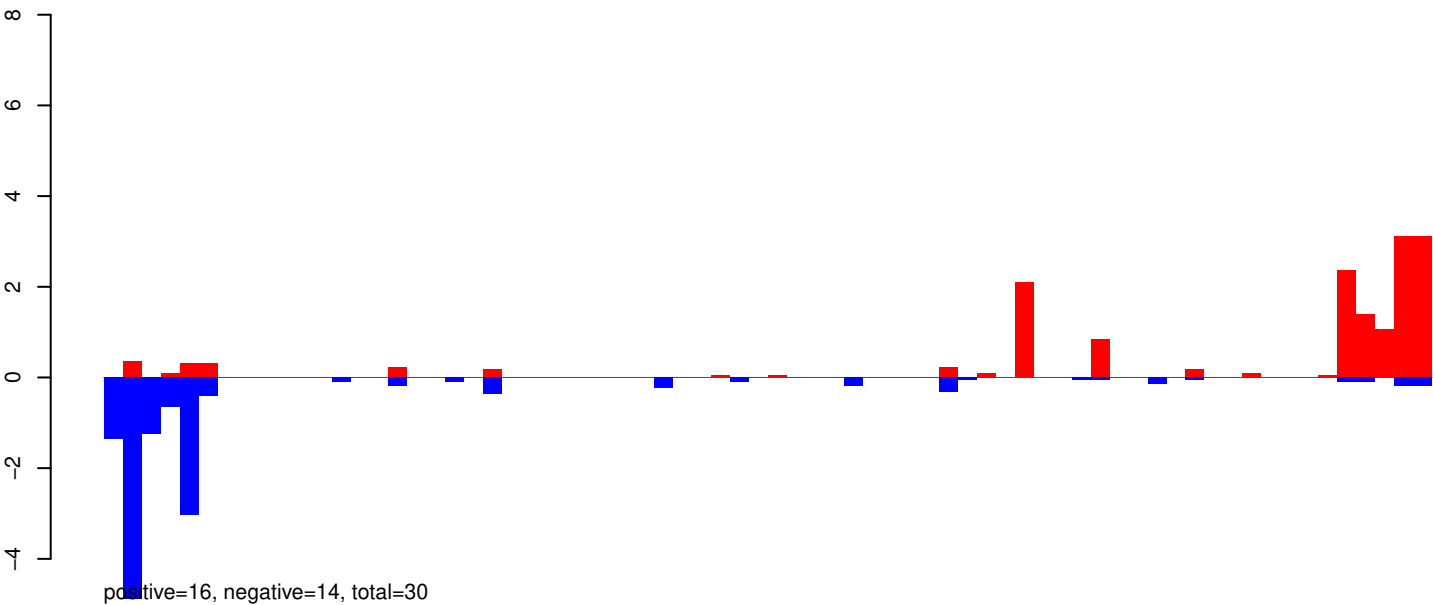

AeAeg_Whole_ZIKVdr_BM2_GP.24_35.rep

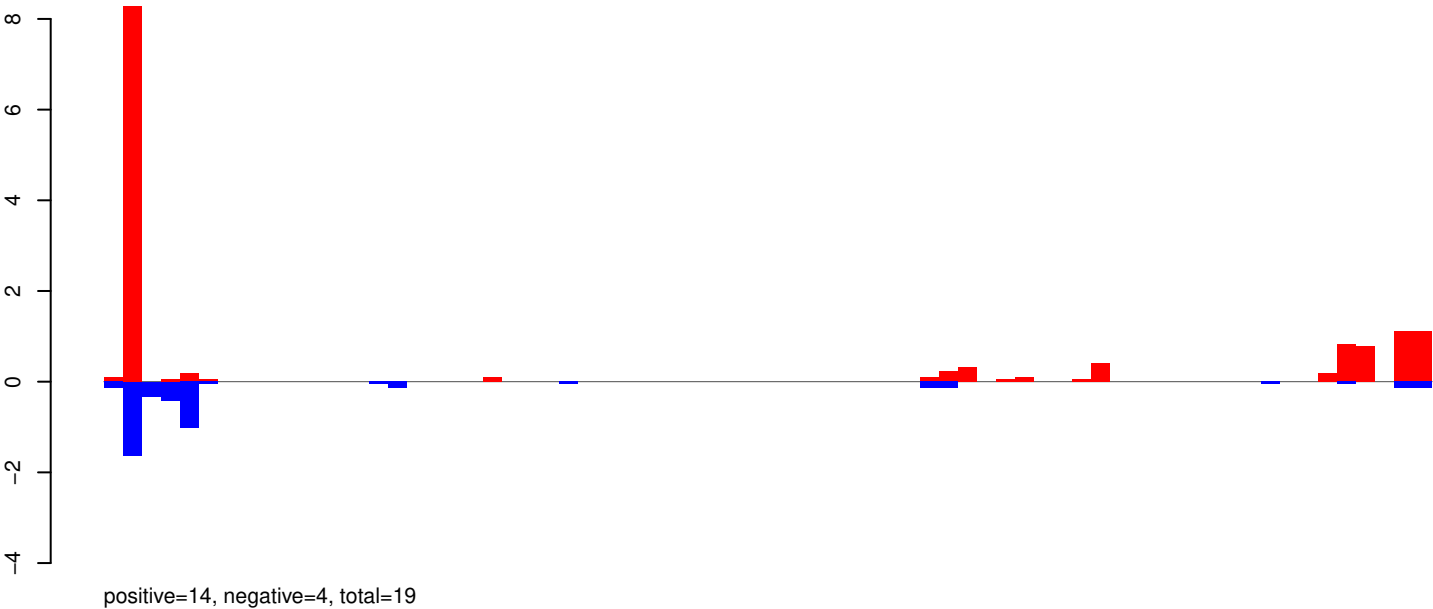

AeAeg_Whole_ZIKVdr_BM2_GP.rep

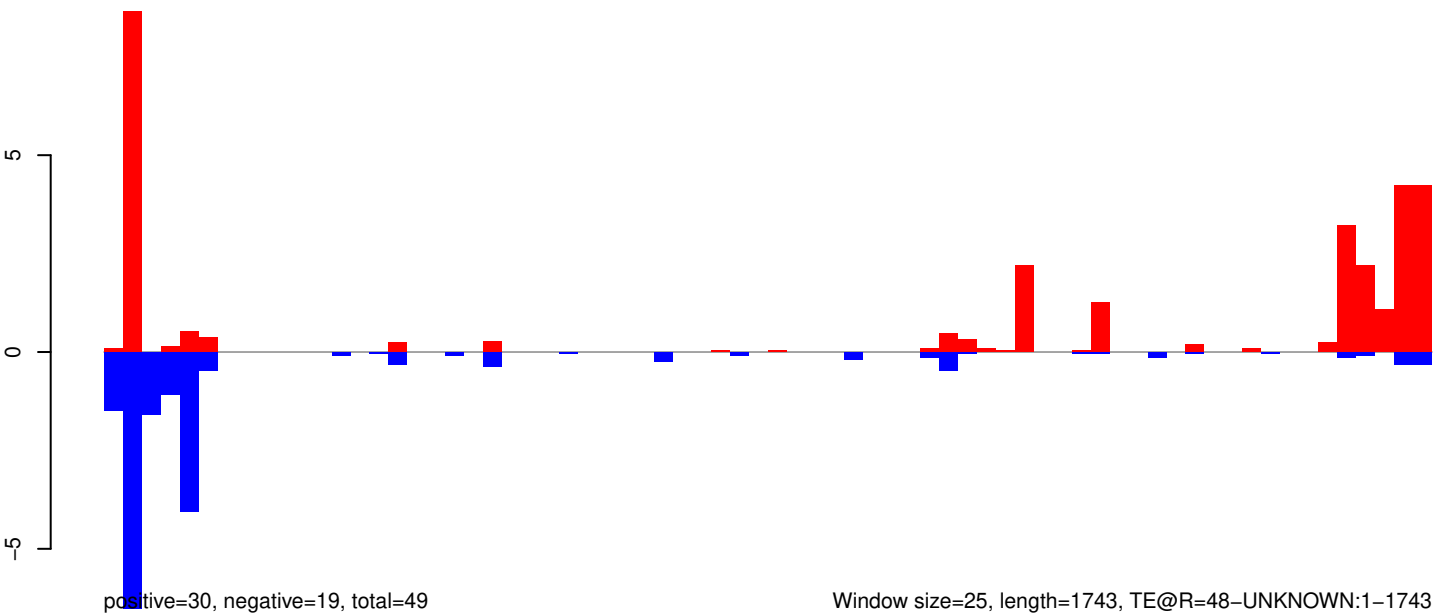

Window size=25, length=1743, TE@R=48-UNKNOWN:1-1743

AeAeg_Whole_ZIKVdr_BM2_GP.18_23.rep

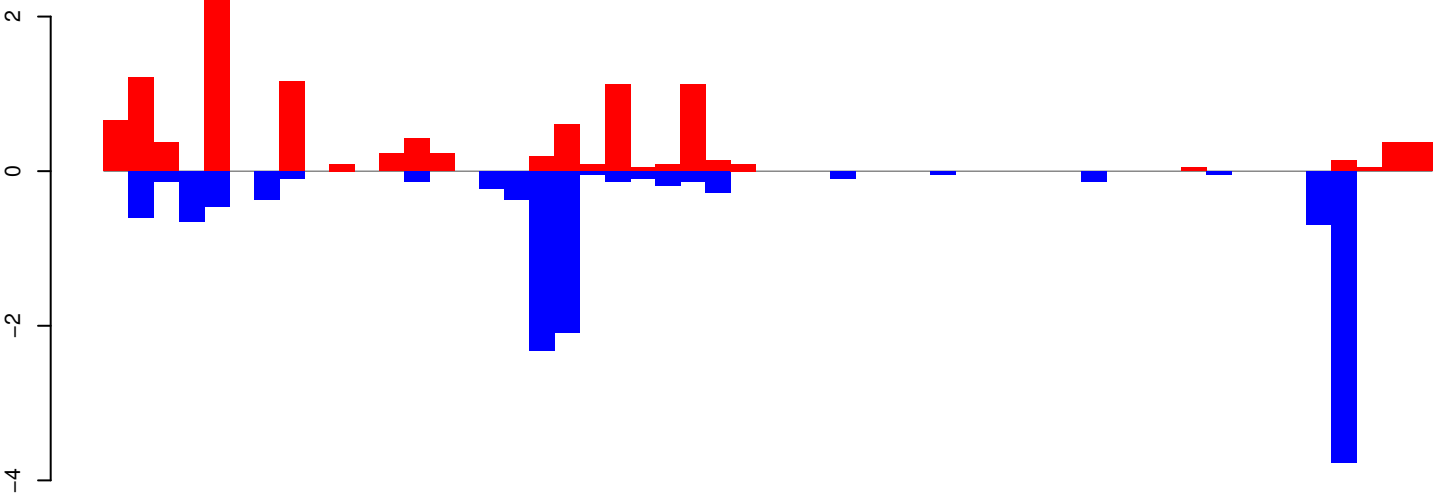

positive=11, negative=13, total=24

AeAeg_Whole_ZIKVdr_BM2_GP.24_35.rep

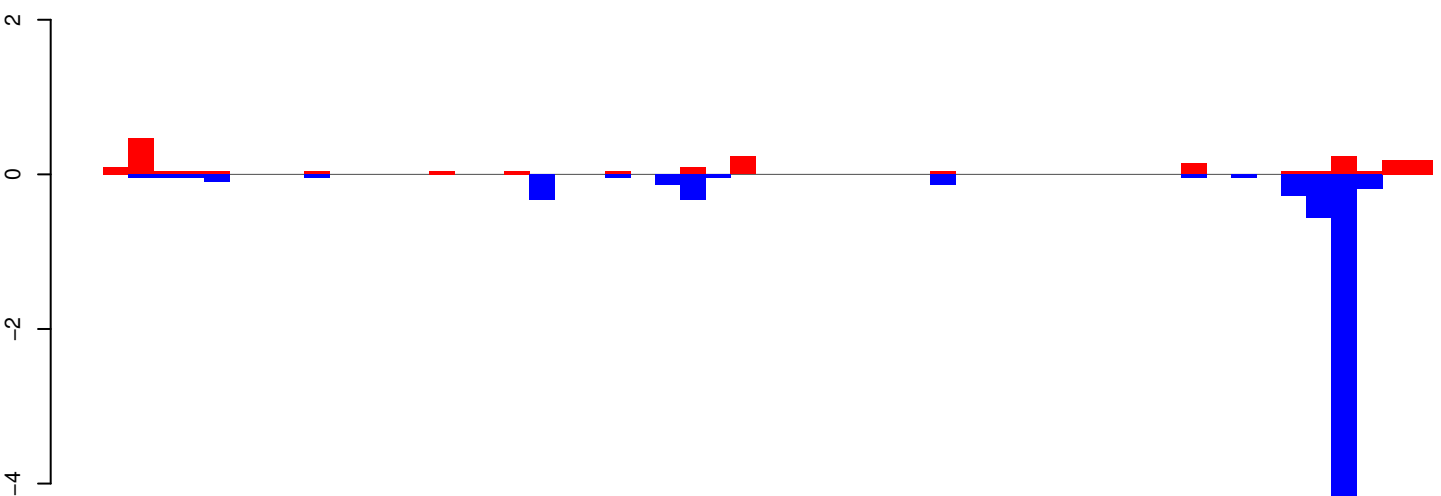

positive=2, negative=8, total=10

AeAeg_Whole_ZIKVdr_BM2_GP.rep

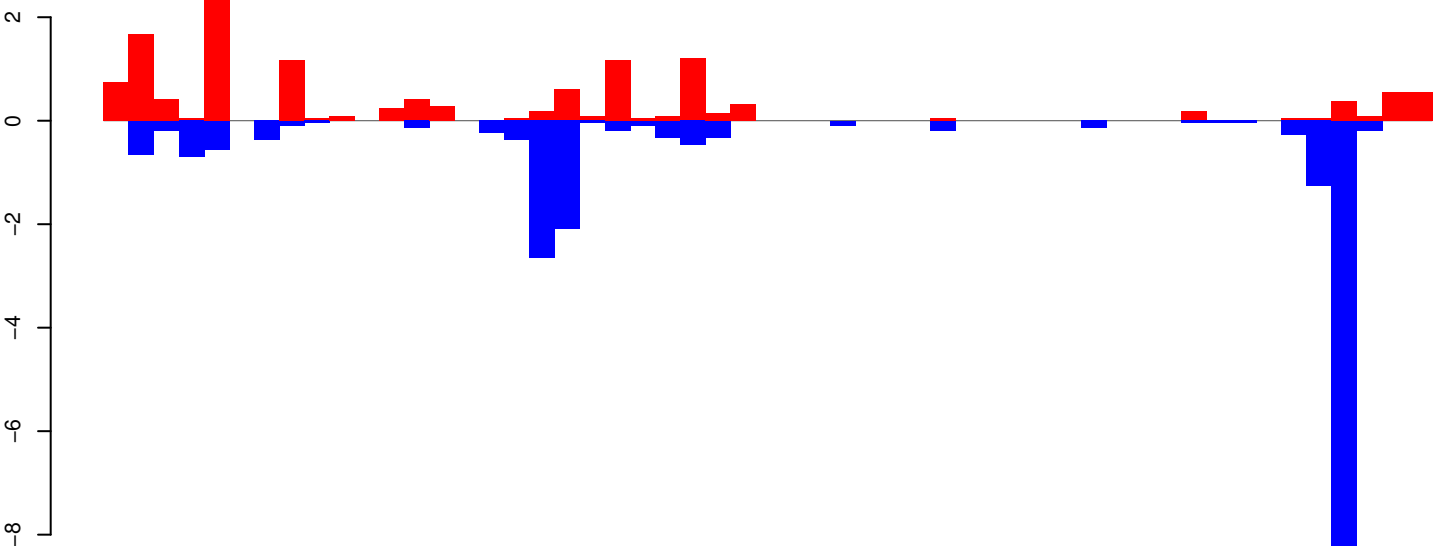

positive=13, negative=21, total=34

Window size=25, length=1323, TE@R=165-UNKNOWN:1-1323

AeAeg_Whole_ZIKVdr_BM2_GP.18_23.rep

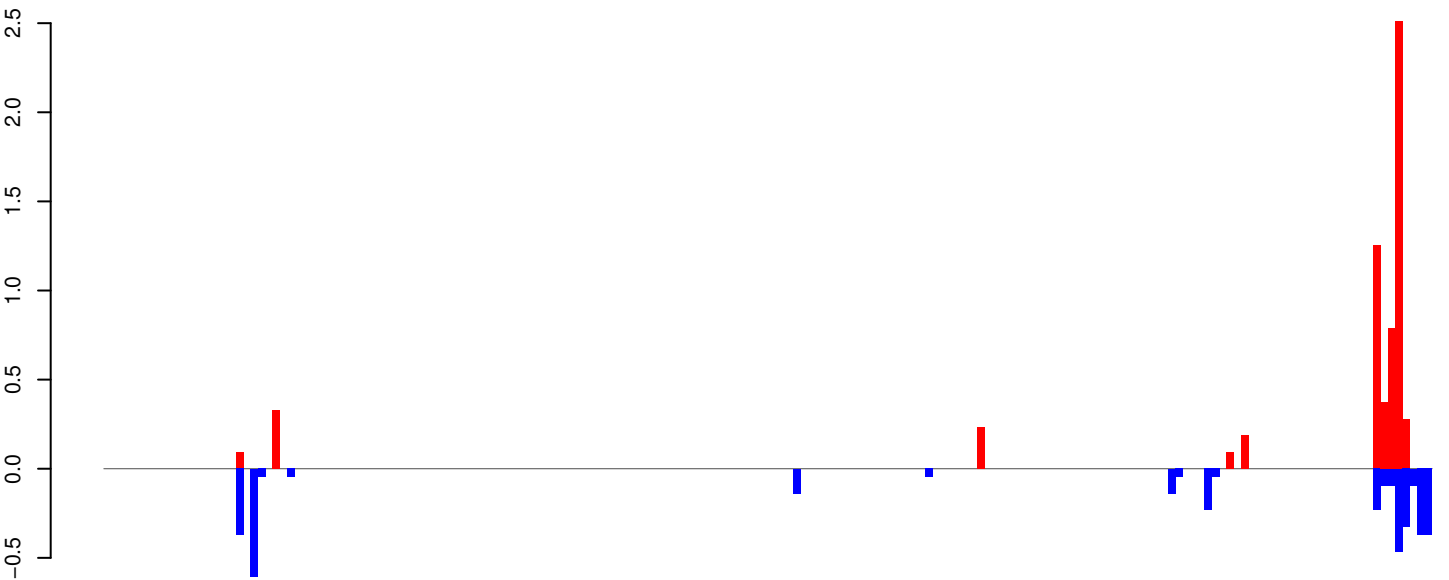

AeAeg_Whole_ZIKVdr_BM2_GP.24_35.rep

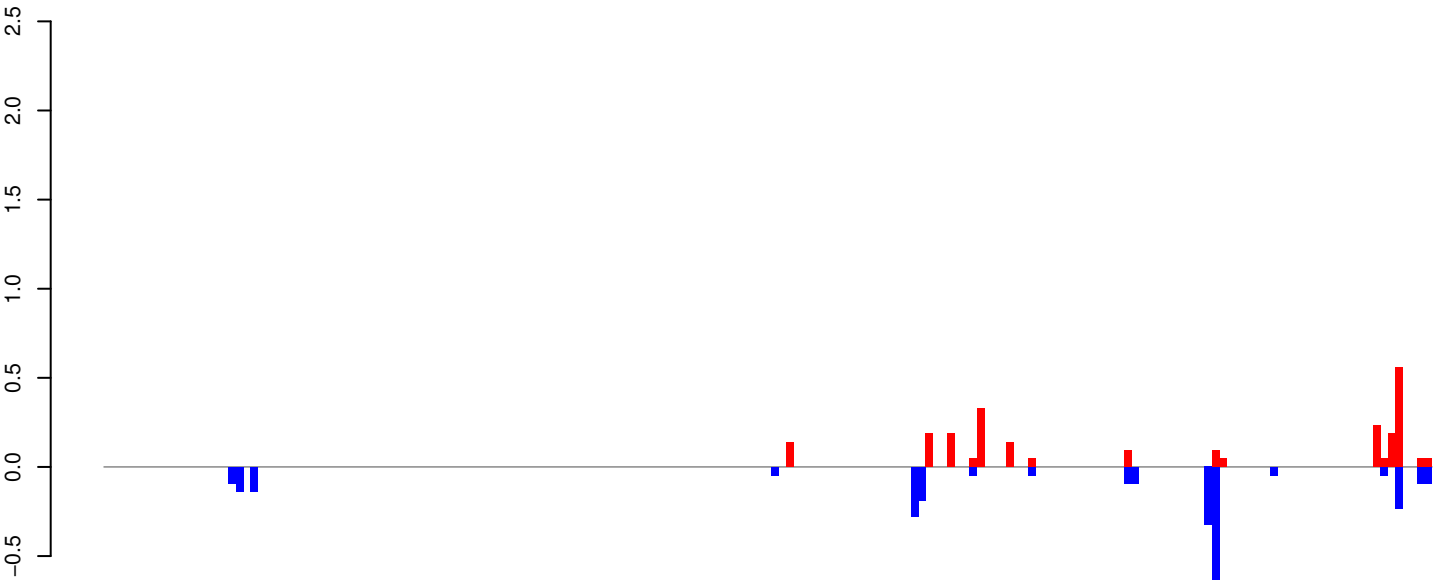

AeAeg_Whole_ZIKVdr_BM2_GP.rep

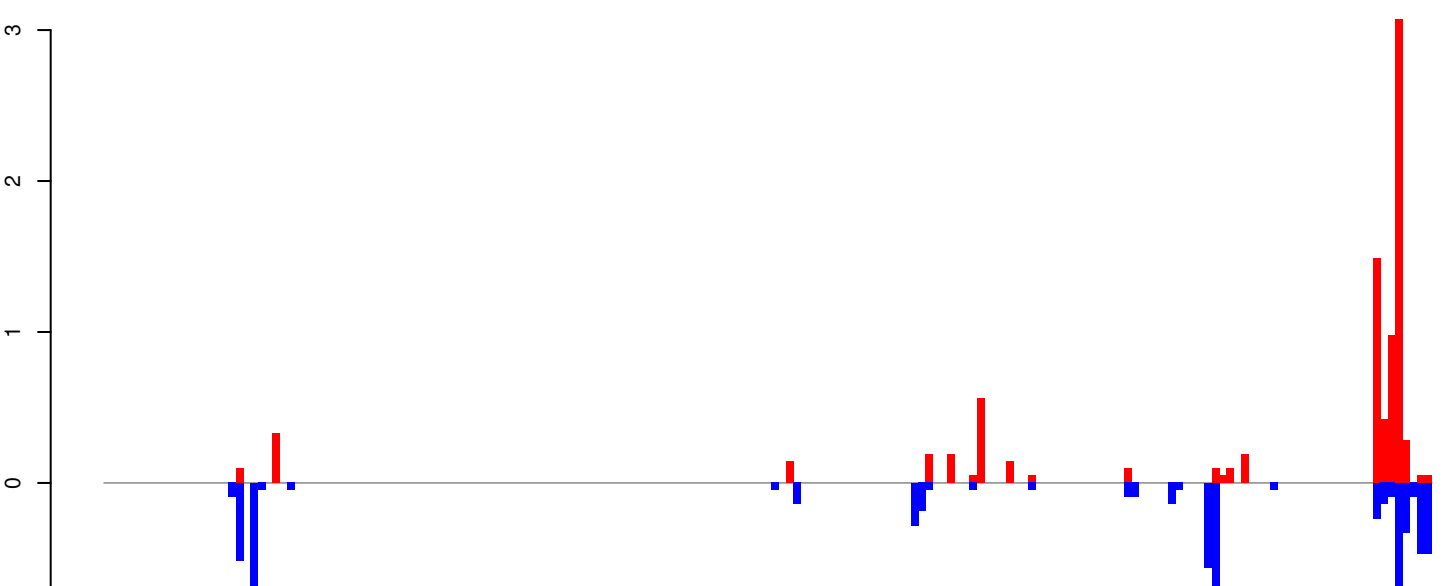

Window size=25, length=4514, TE@MuDRx-1_AAe:1-4514

AeAeg_Whole_ZIKVdr_BM2_GP.18_23.rep

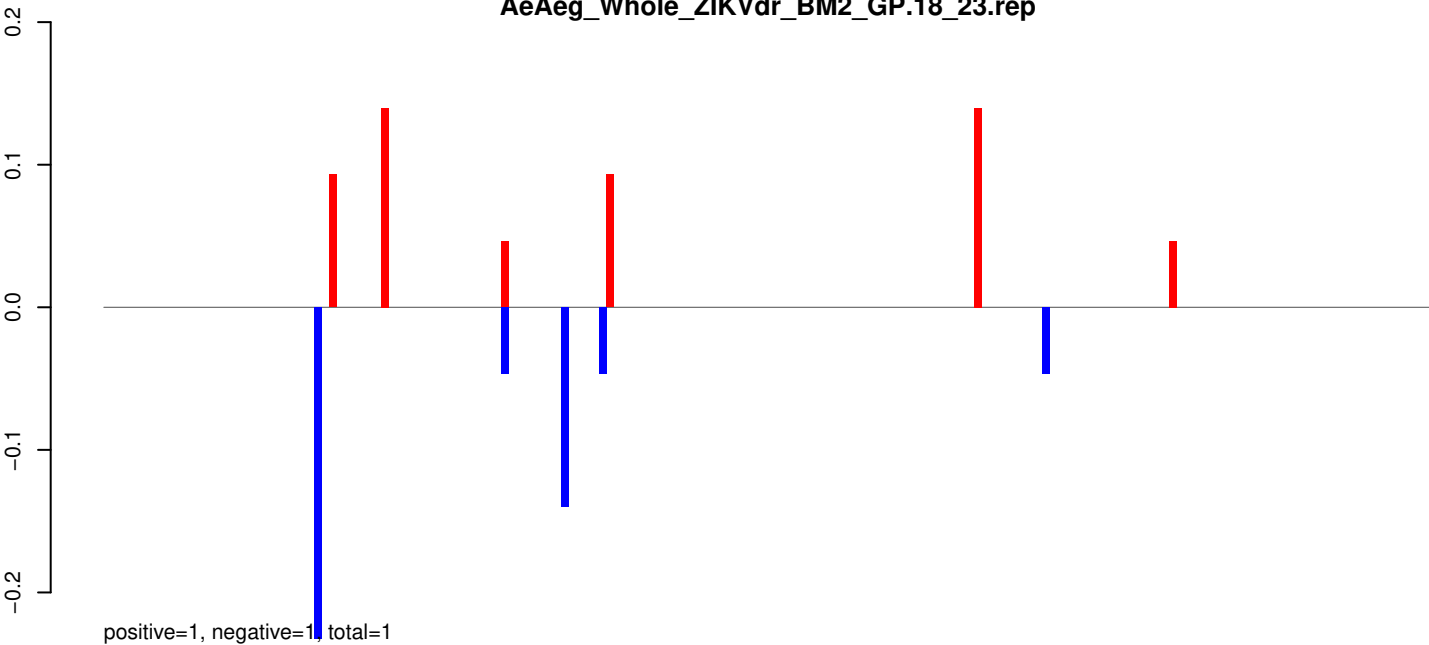

AeAeg_Whole_ZIKVdr_BM2_GP.24_35.rep

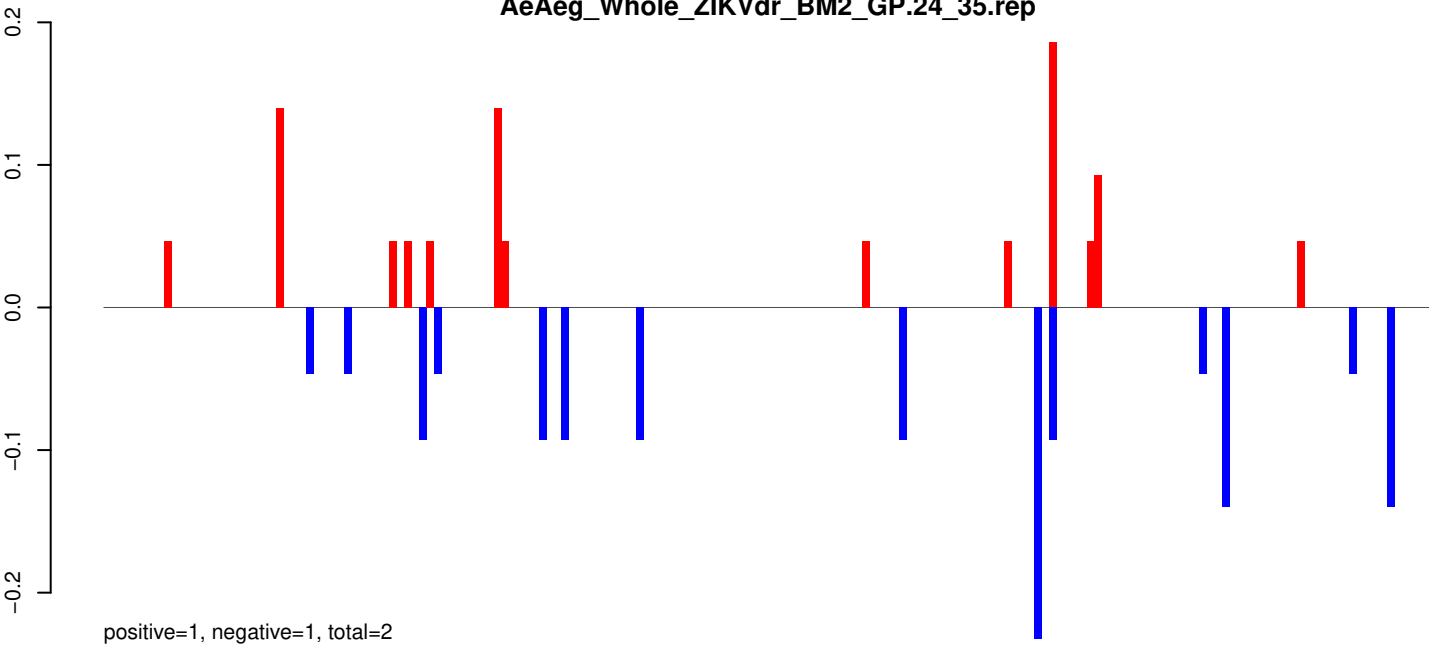

AeAeg_Whole_ZIKVdr_BM2_GP.rep

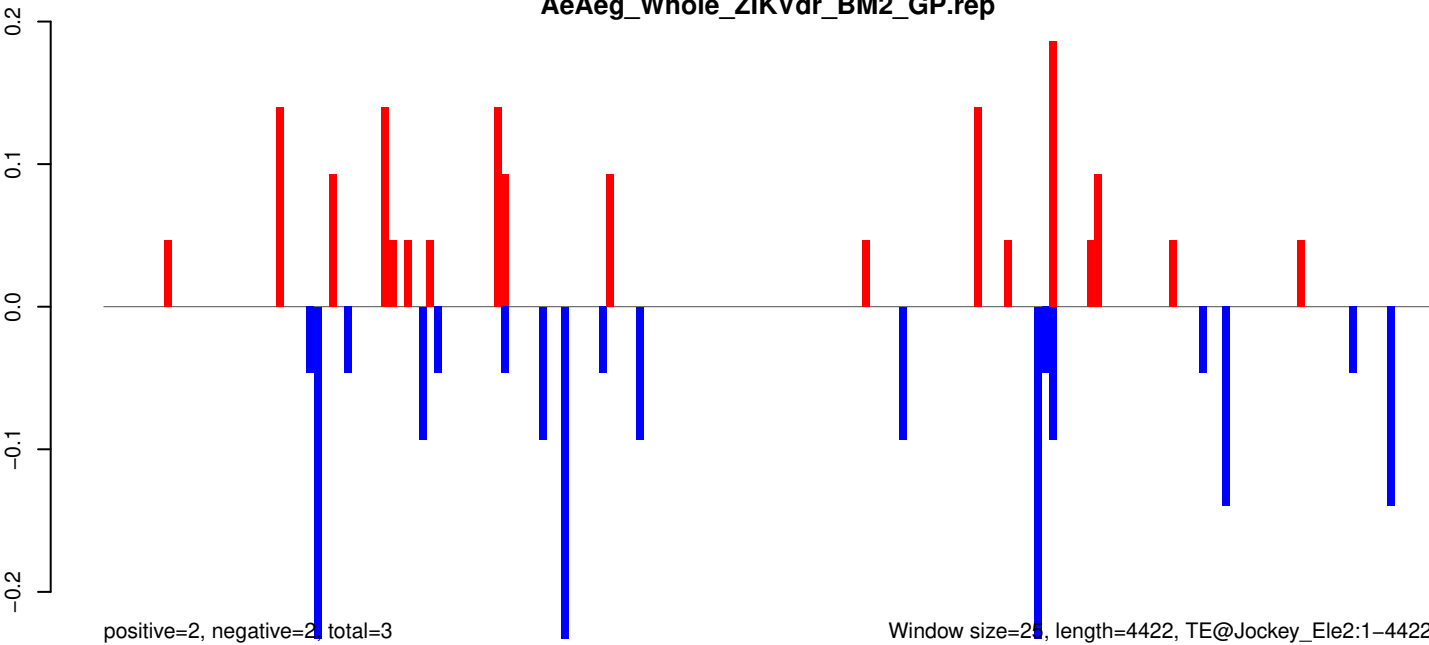

AeAeg_Whole_ZIKVdr_BM2_GP.18_23.rep

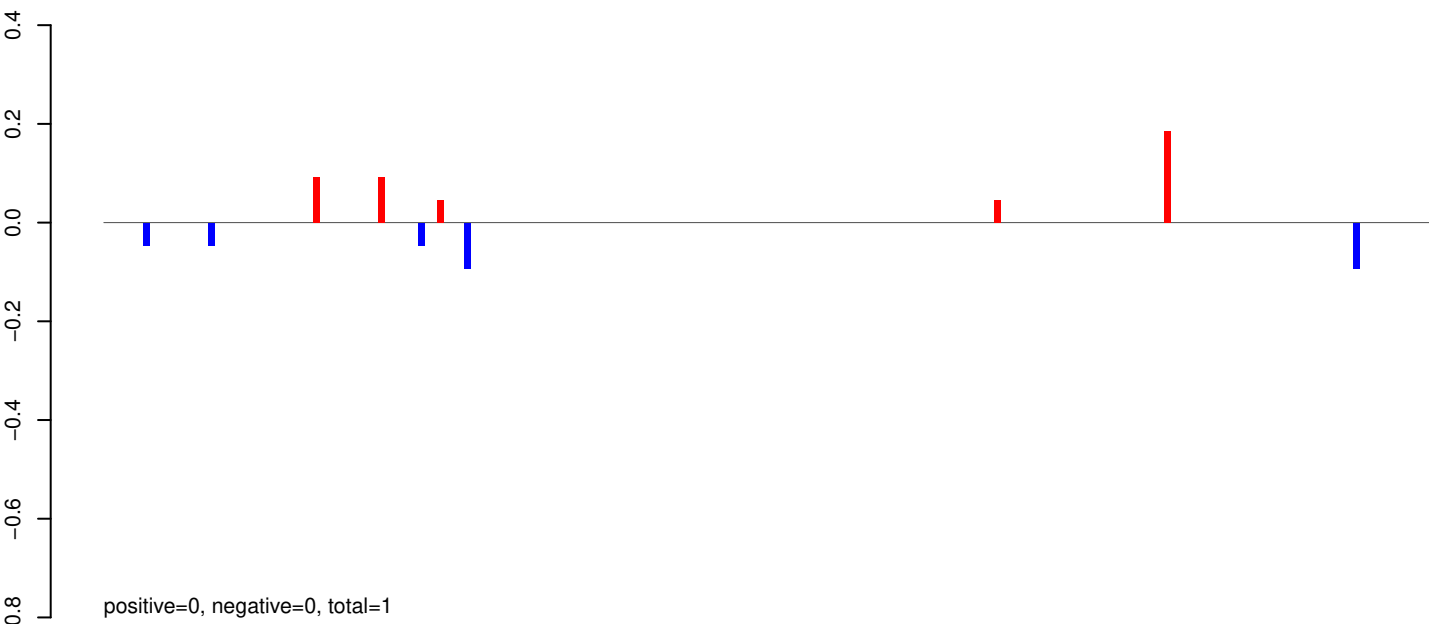

AeAeg_Whole_ZIKVdr_BM2_GP.24_35.rep

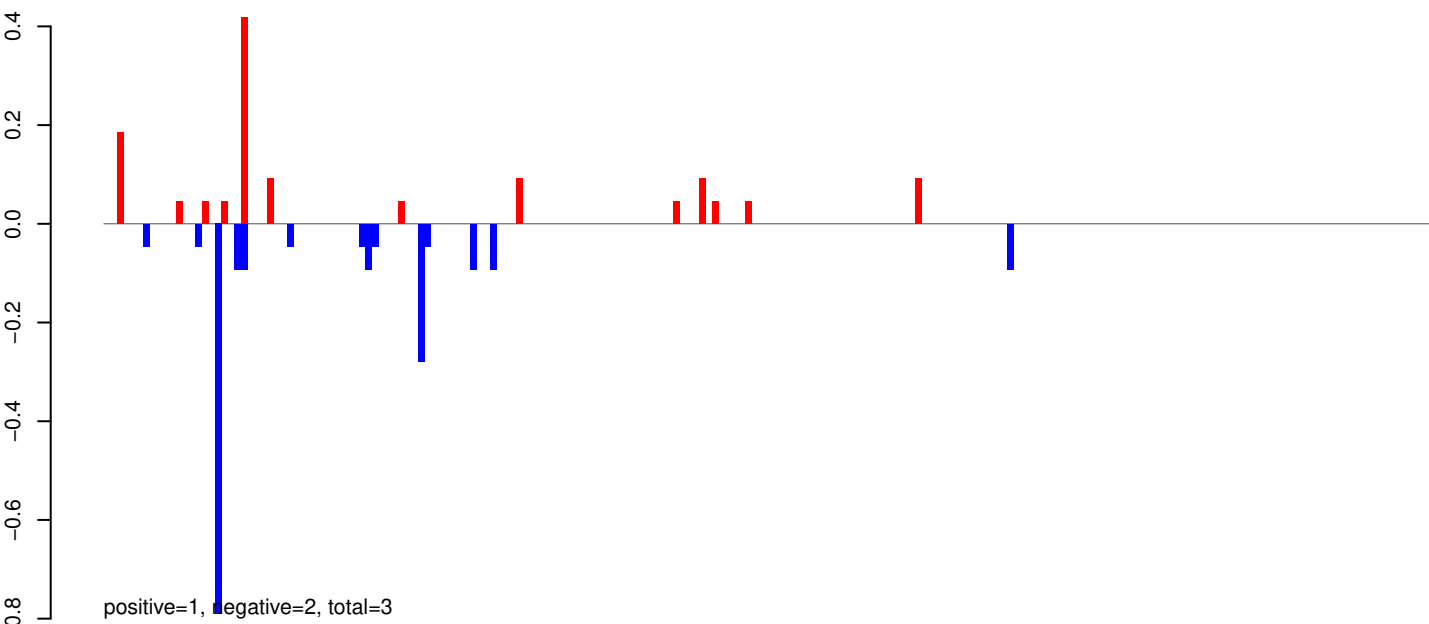

AeAeg_Whole_ZIKVdr_BM2_GP.rep

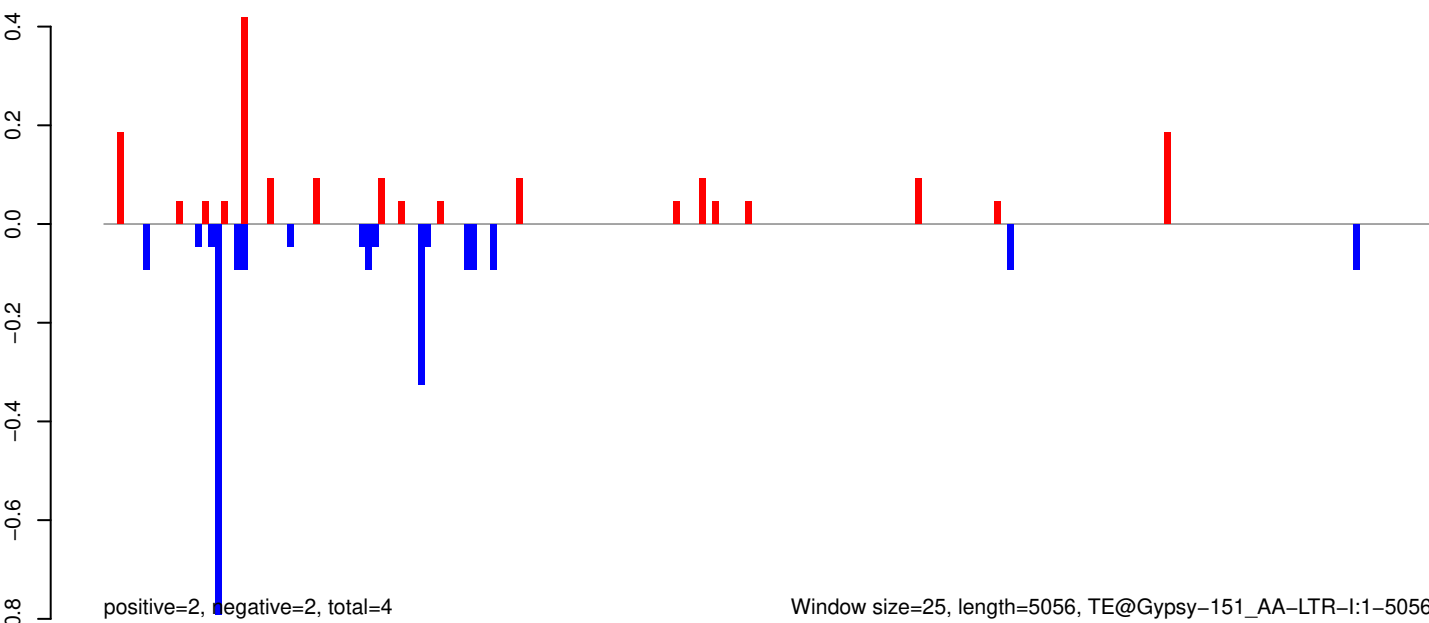

Window size=25, length=5056, TE@Gypsy-151_AA-LTR-I:1-5056

0 1000 2000 3000 4000 5000

AeAeg_Whole_ZIKVdr_BM2_GP.18_23.rep

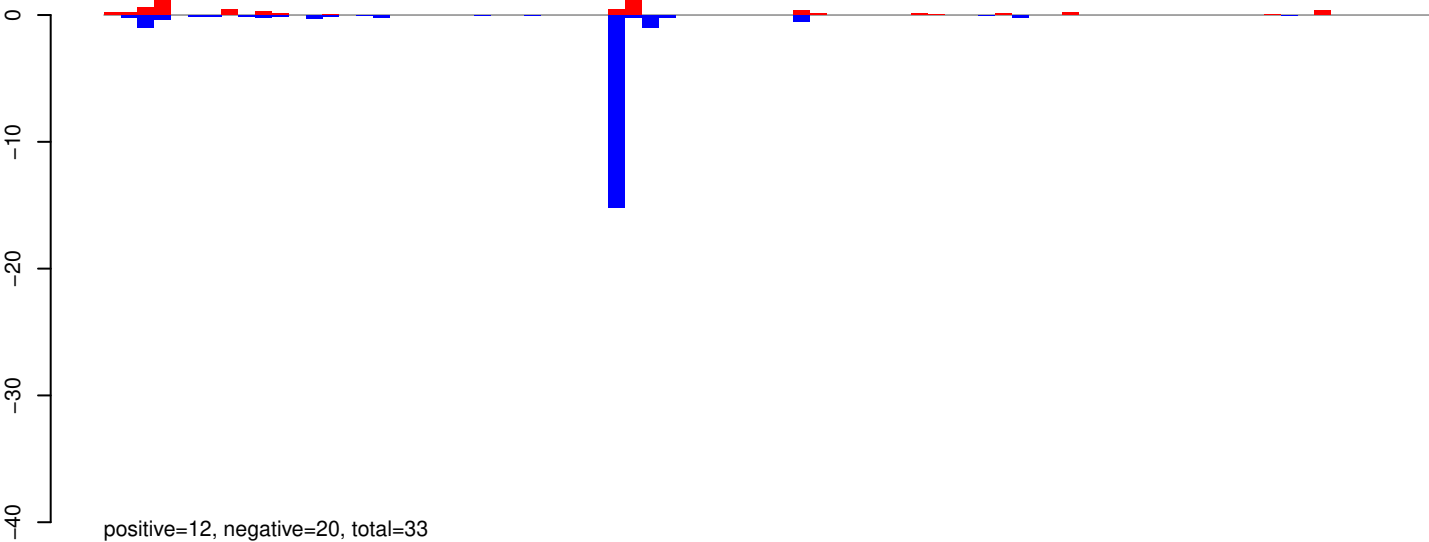

AeAeg_Whole_ZIKVdr_BM2_GP.24_35.rep

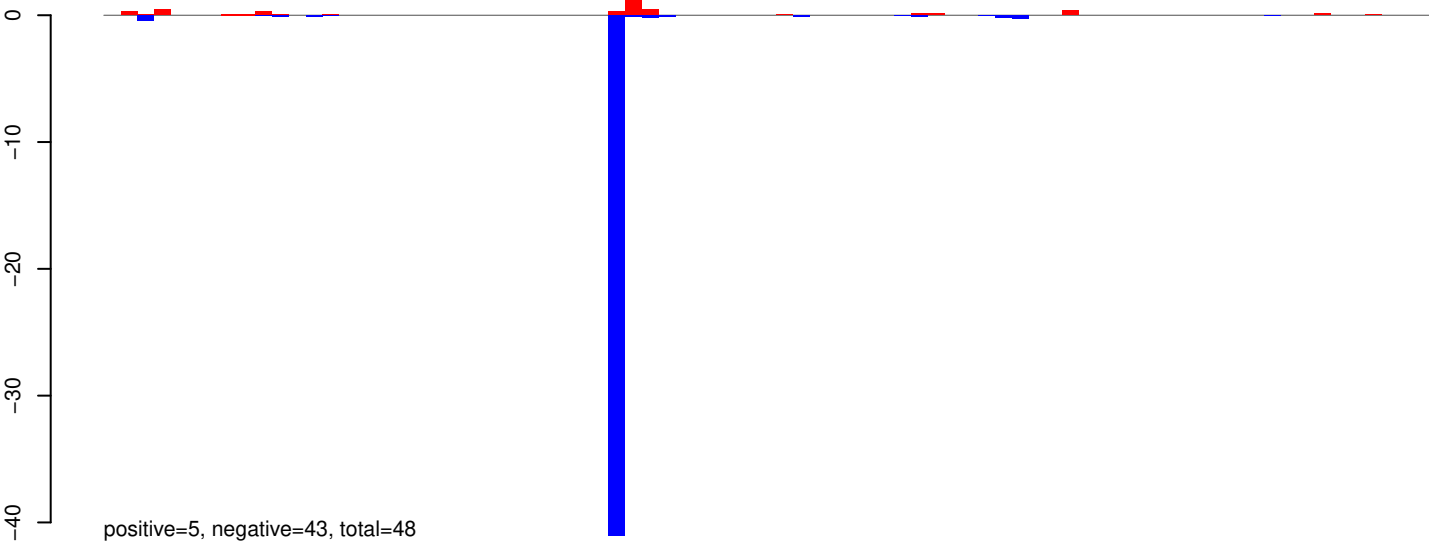

AeAeg_Whole_ZIKVdr_BM2_GP.rep

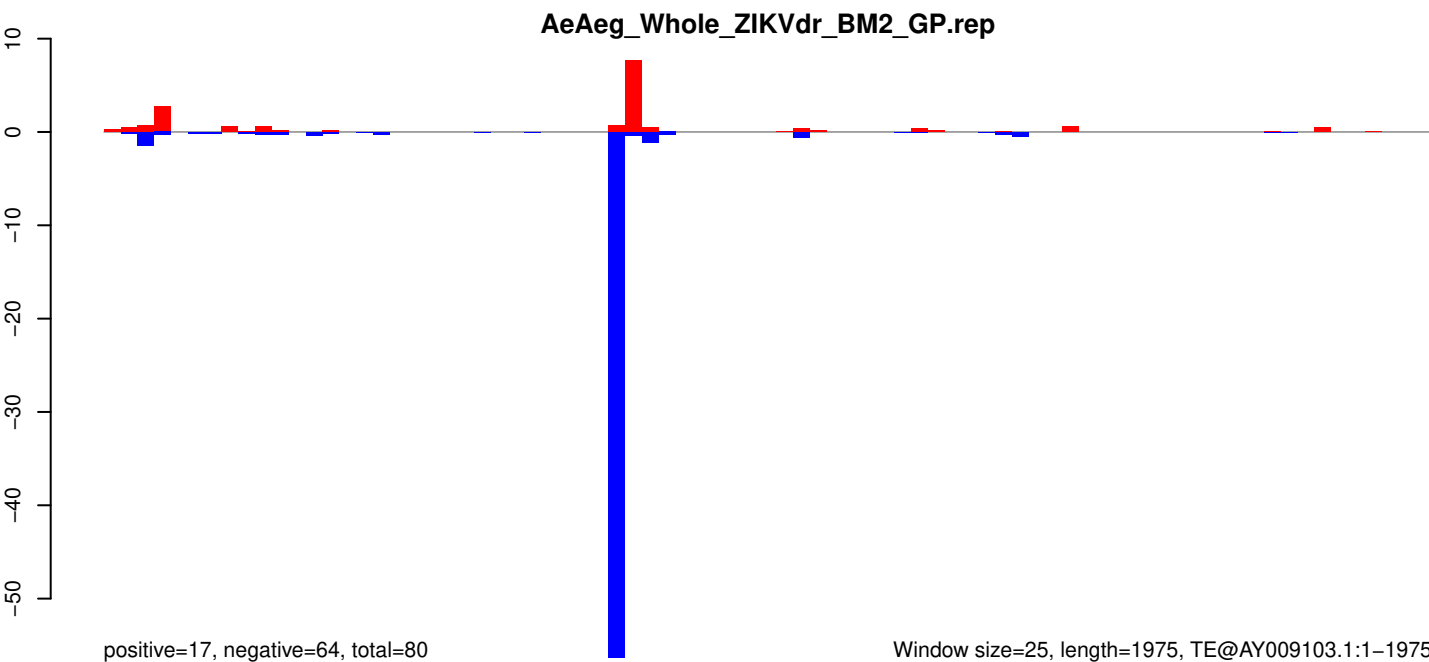

Window size=25, length=1975, TE@AY009103.1:1-1975

AeAeg_Whole_ZIKVdr_BM2_GP.18_23.rep



AeAeg_Whole_ZIKVdr_BM2_GP.24_35.rep

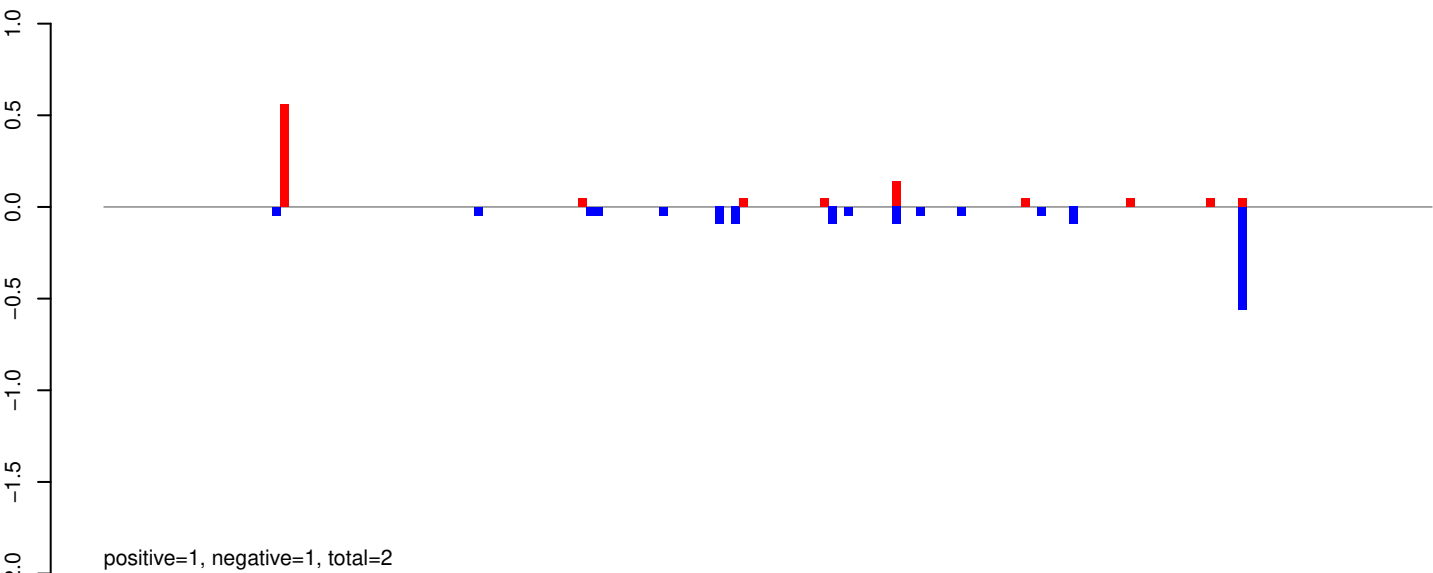

AeAeg_Whole_ZIKVdr_BM2_GP.rep

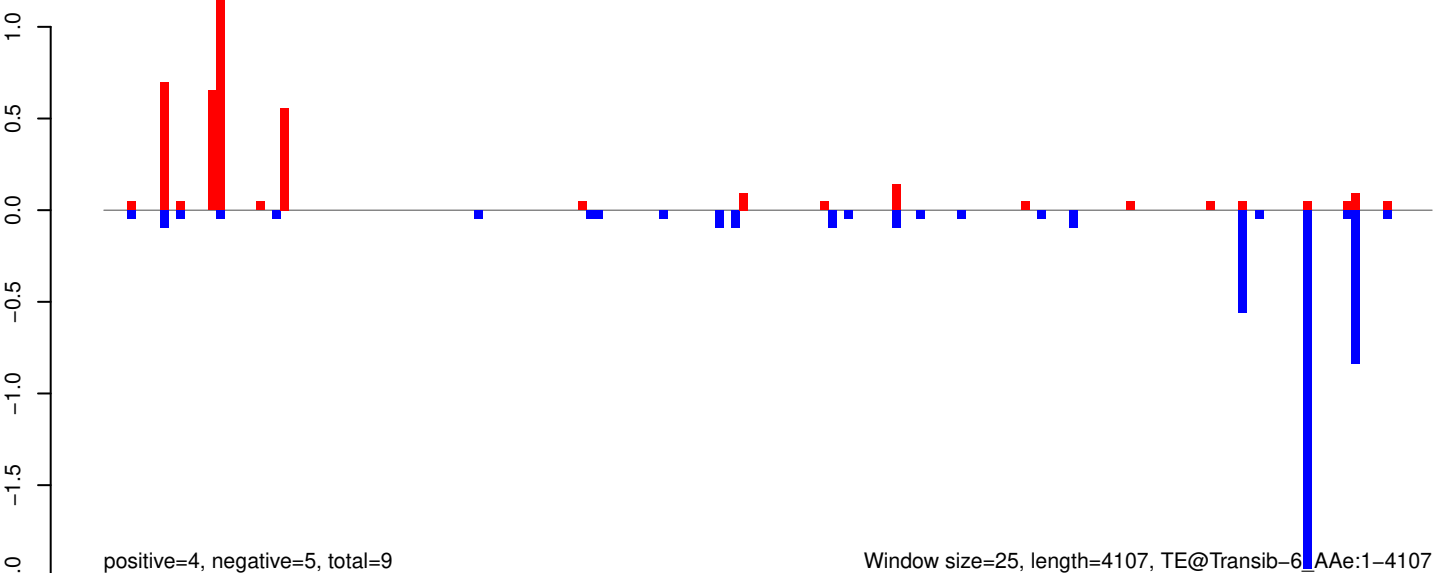

AeAeg_Whole_ZIKVdr_BM2_GP.18_23.rep

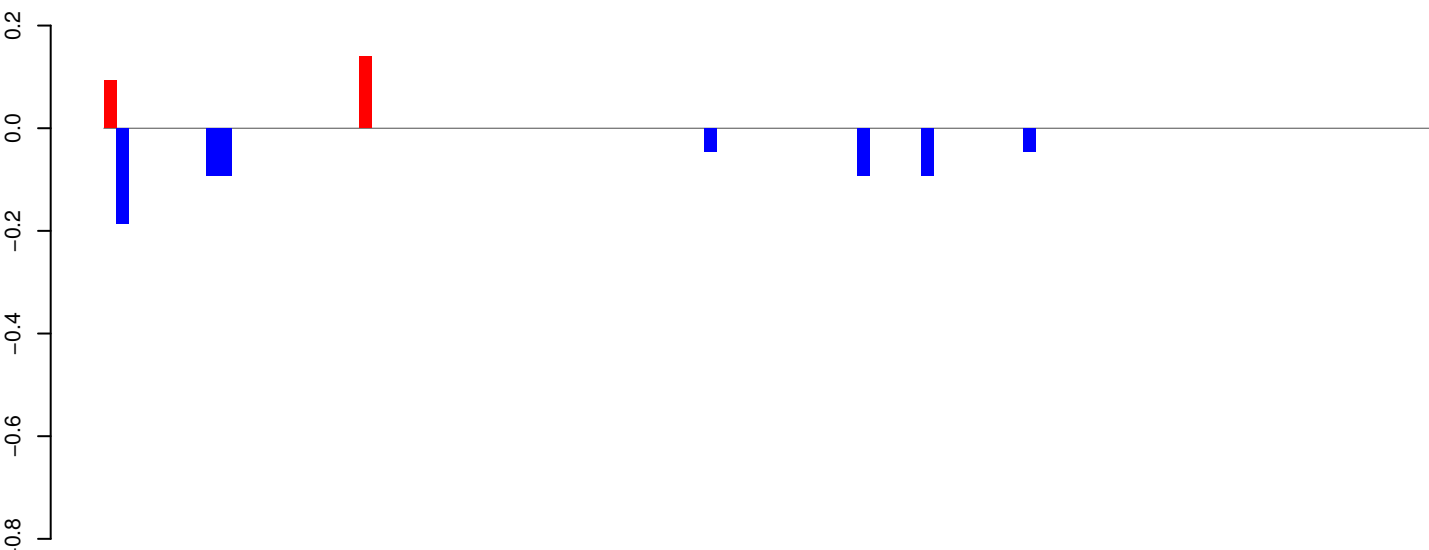

AeAeg_Whole_ZIKVdr_BM2_GP.24_35.rep

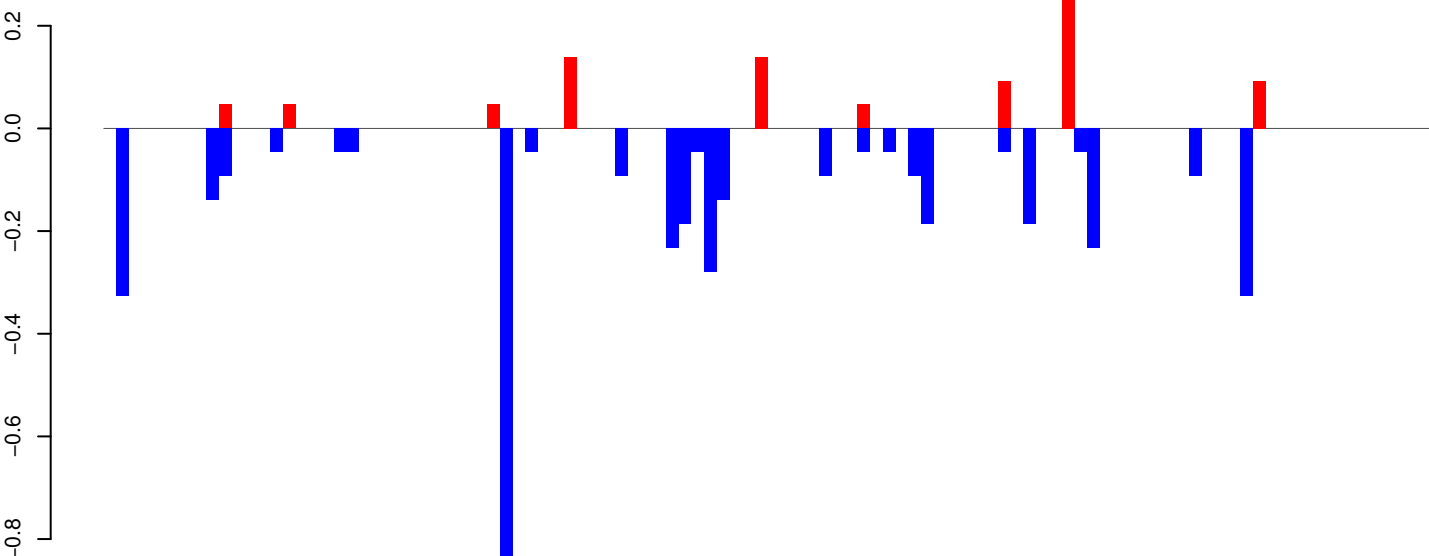

AeAeg_Whole_ZIKVdr_BM2_GP.rep

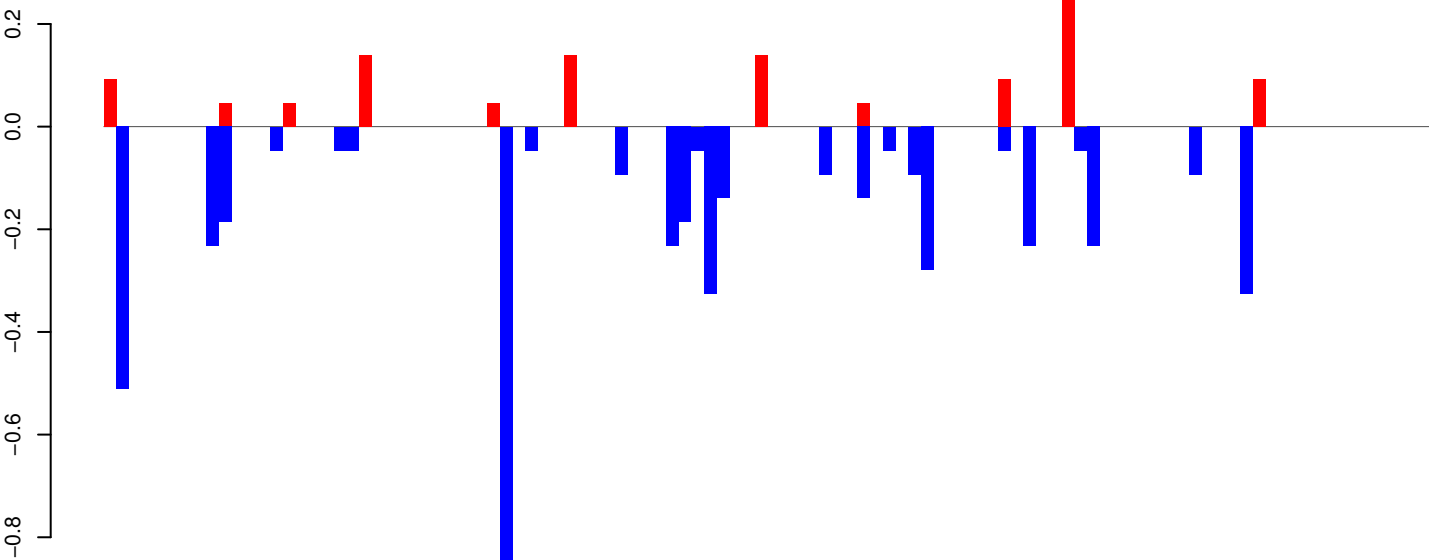

Window size=25, length=2587, TE@TF001336-AeBuster7:1-2587

0 500 1000 1500 2000 2500

AeAeg_Whole_ZIKVdr_BM2_GP.18_23.rep

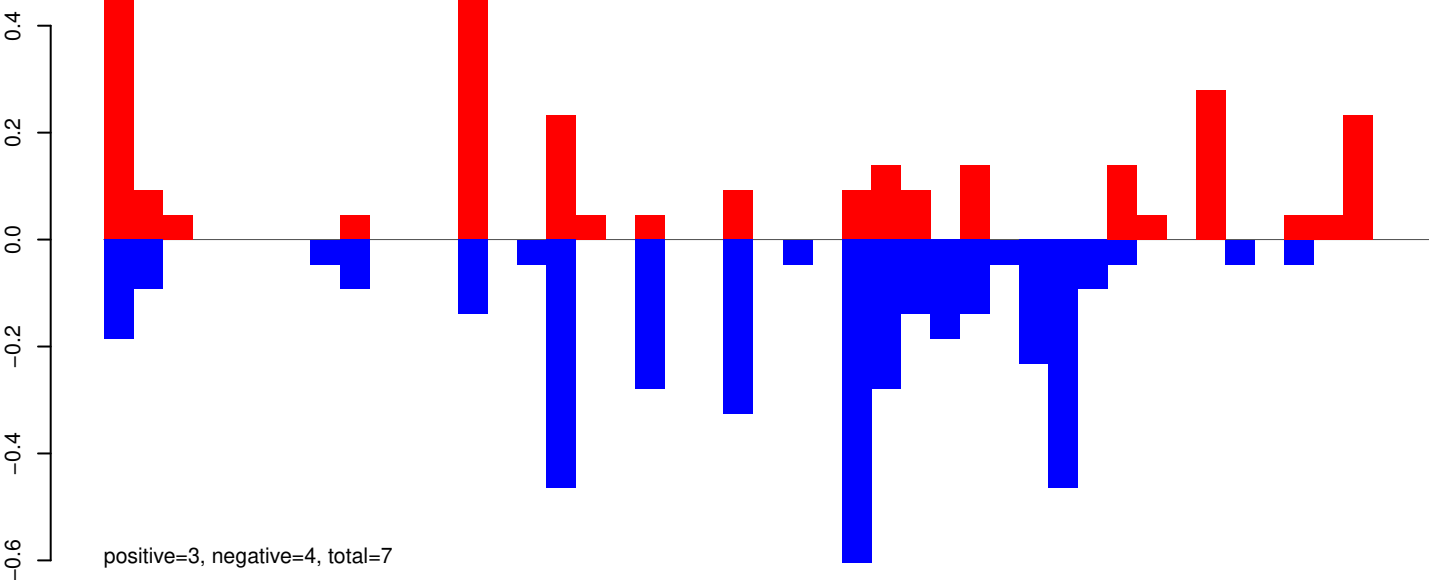

AeAeg_Whole_ZIKVdr_BM2_GP.24_35.rep

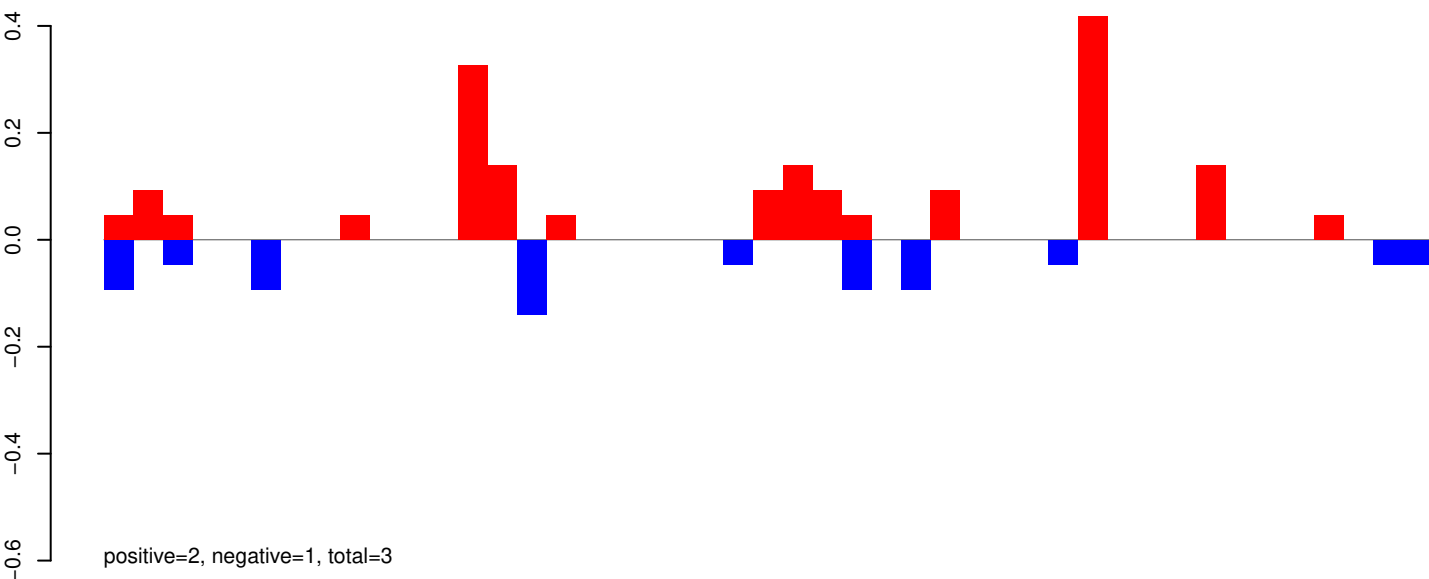

AeAeg_Whole_ZIKVdr_BM2_GP.rep

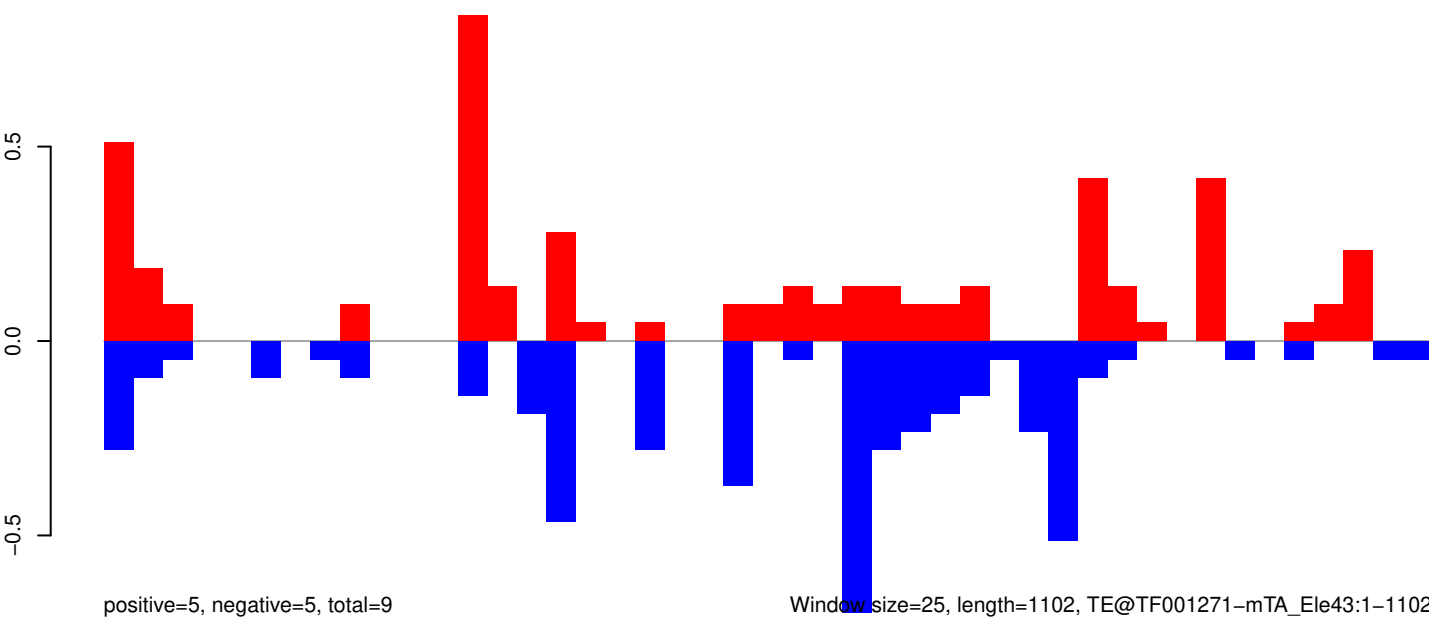

Window size=25, length=1102, TE@TF001271-mTA_Ele43:1-1102

0 200 400 600 800 1000

AeAeg_Whole_ZIKVdr_BM2_GP.18_23.rep

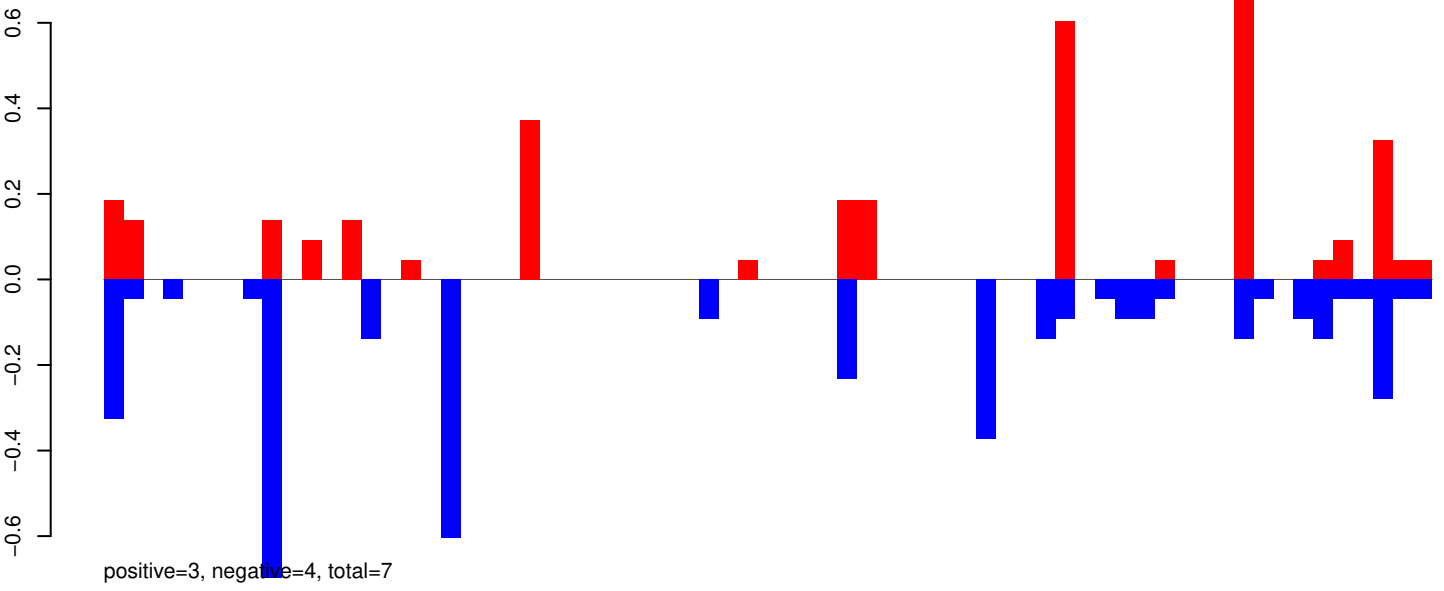

AeAeg_Whole_ZIKVdr_BM2_GP.24_35.rep

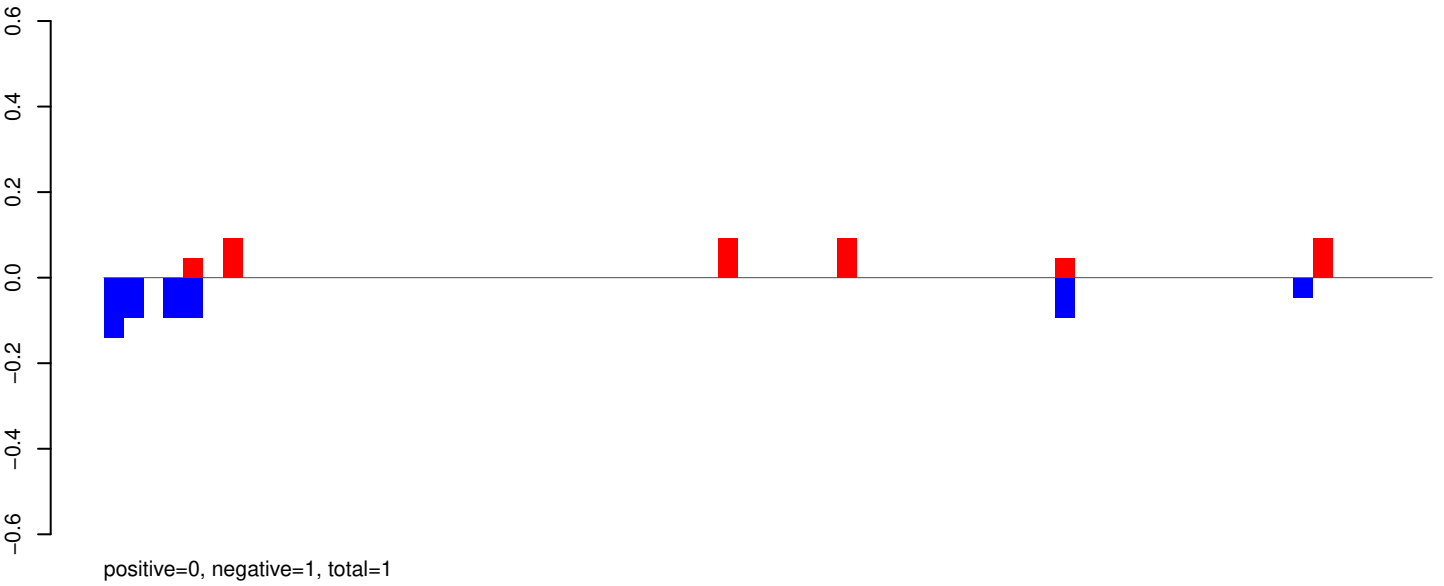

AeAeg_Whole_ZIKVdr_BM2_GP.rep

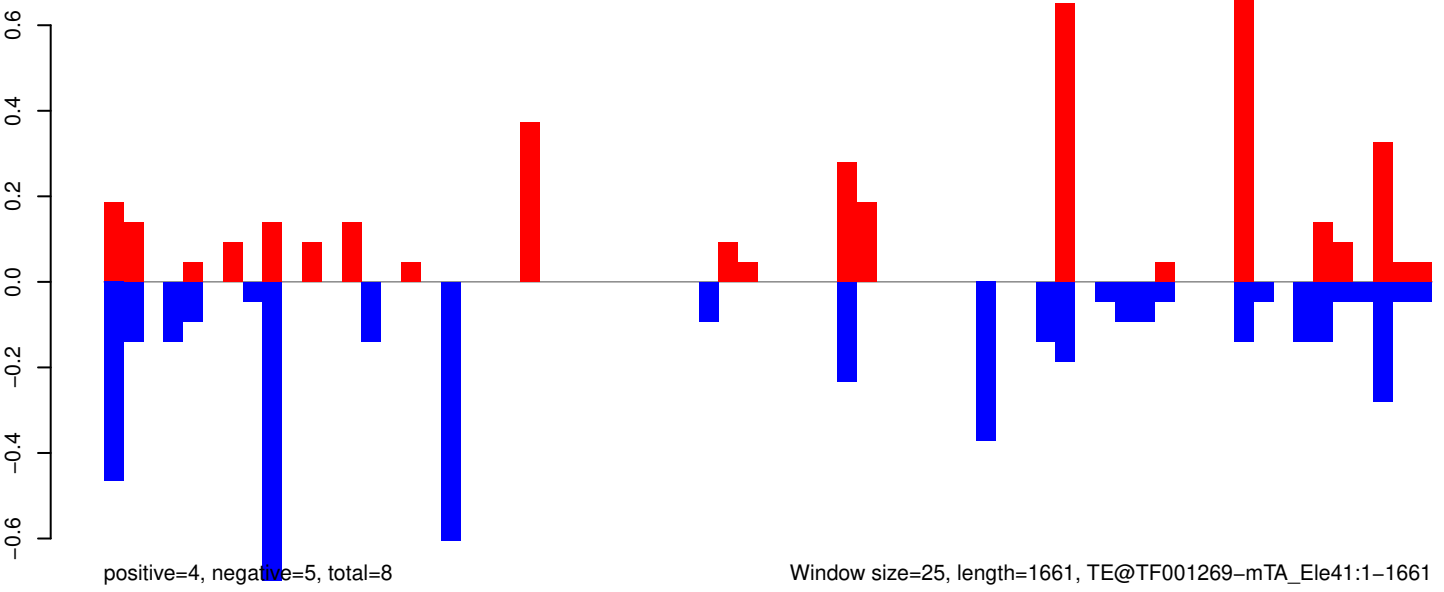

Window size=25, length=1661, TE@TF001269-mTA_Ele41:1-1661

AeAeg_Whole_ZIKVdr_BM2_GP.18_23.rep

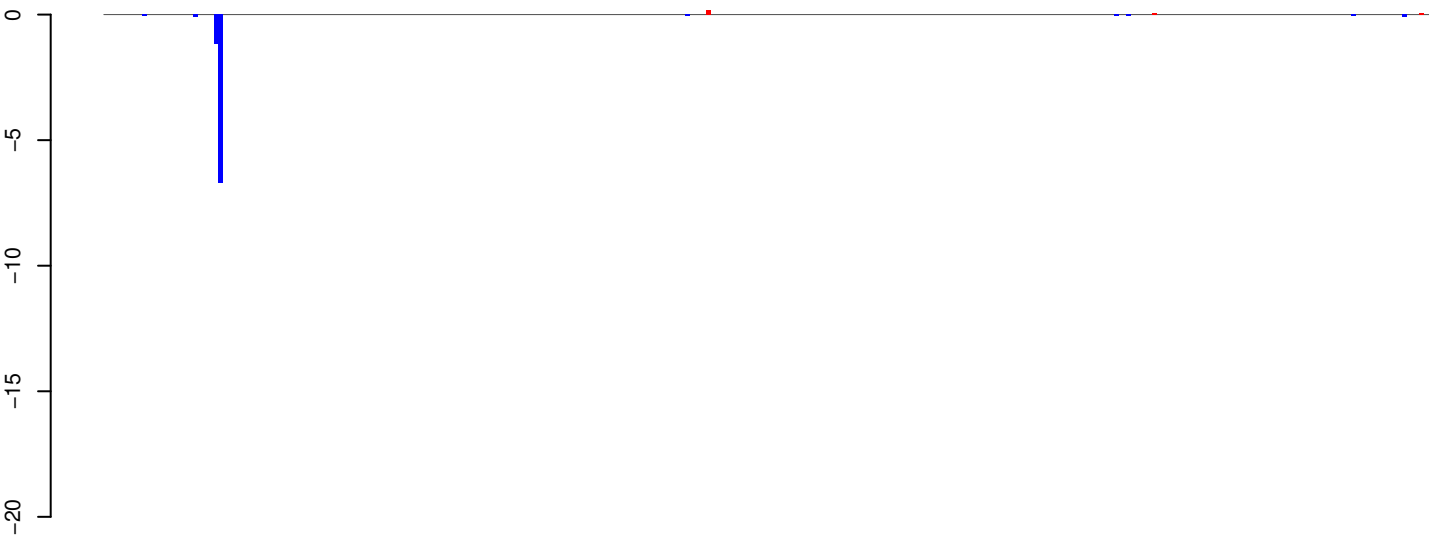

positive=0, negative=8, total=9

AeAeg_Whole_ZIKVdr_BM2_GP.24_35.rep

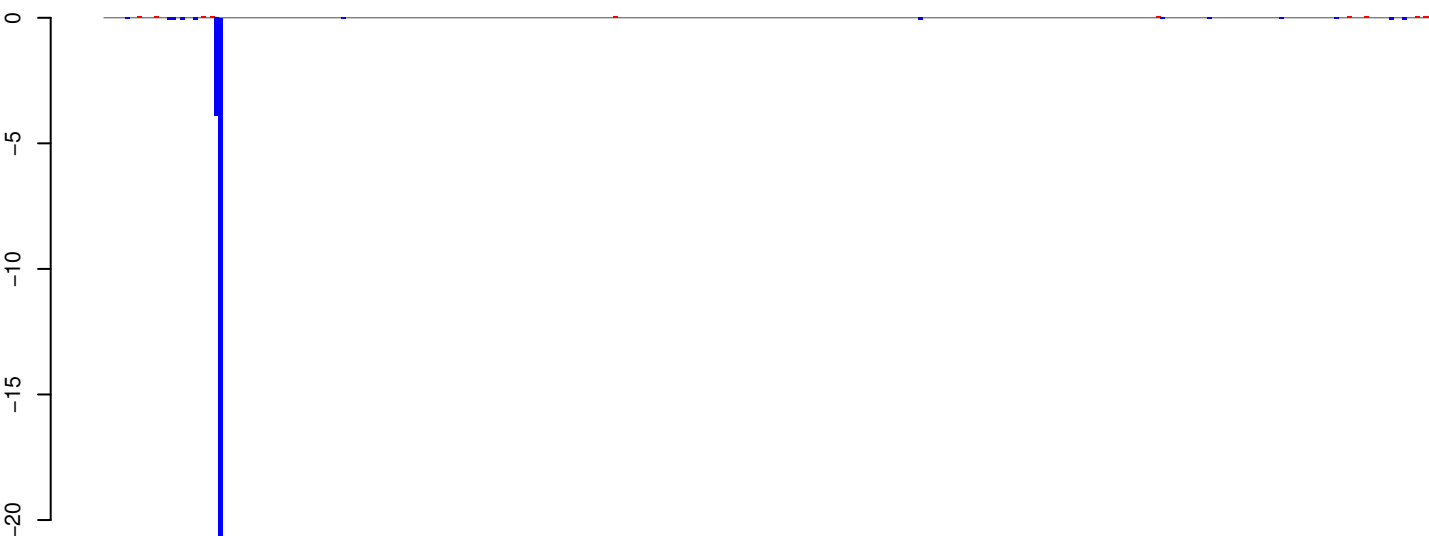

positive=1, negative=28, total=29

AeAeg_Whole_ZIKVdr_BM2_GP.rep

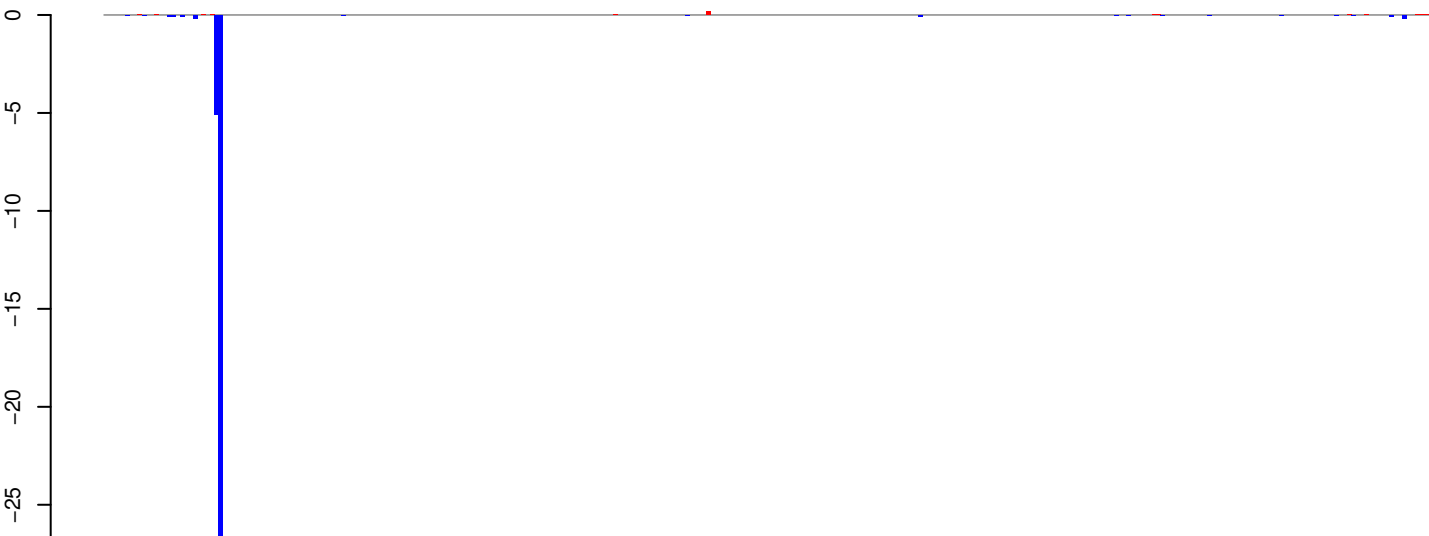

positive=1, negative=37, total=38

Window size=25, length=7811, TE@TF001179-Pao_Bel_Ele180:1-7811

AeAeg_Whole_ZIKVdr_BM2_GP.18_23.rep

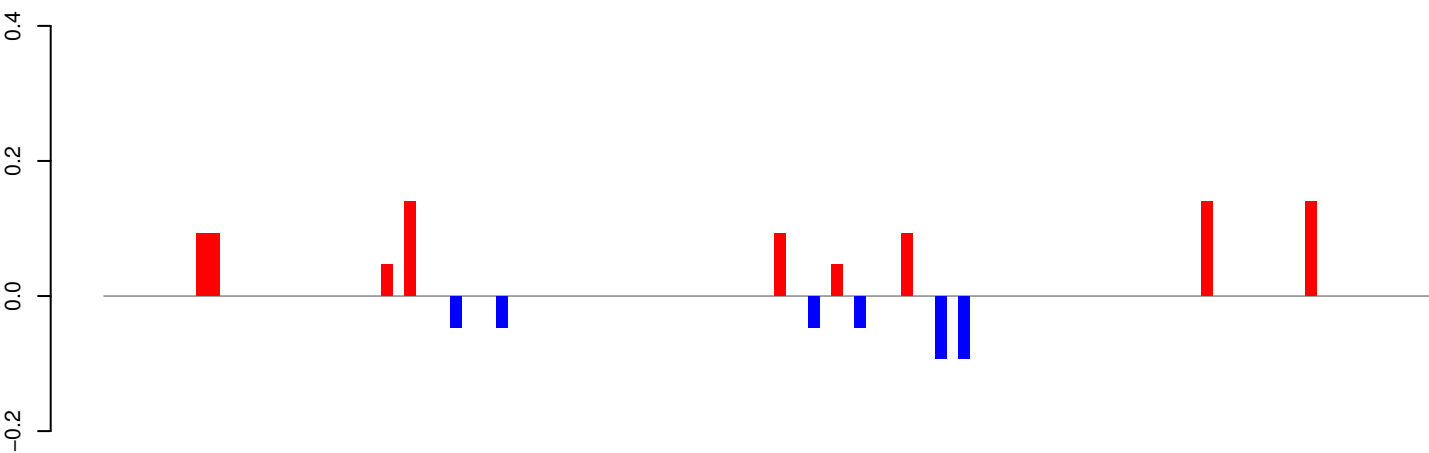

positive=1, negative=0, total=1

AeAeg_Whole_ZIKVdr_BM2_GP.24_35.rep

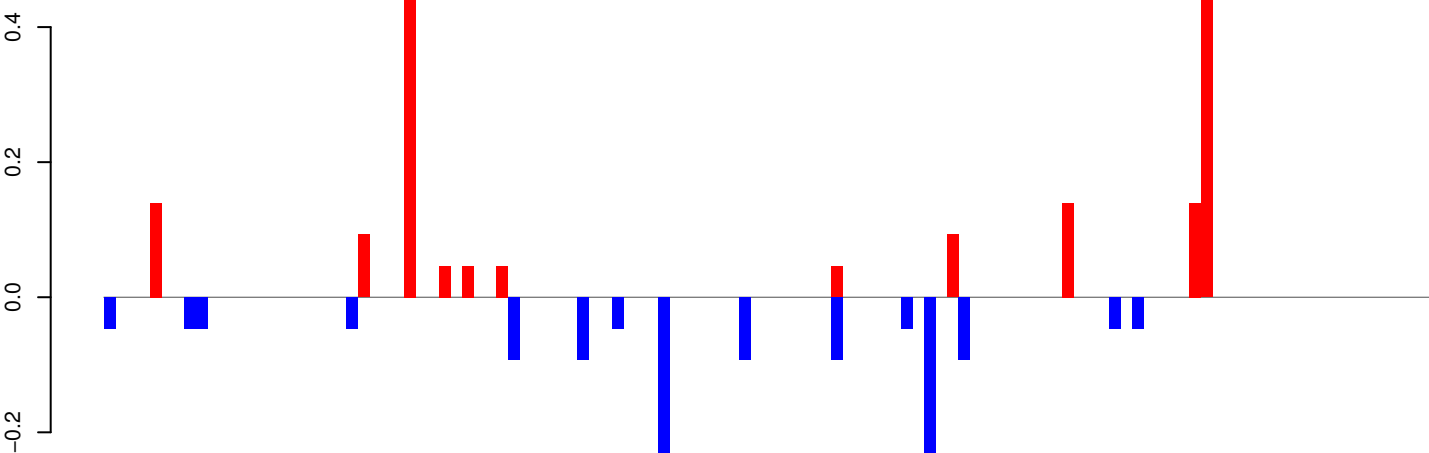

positive=2, negative=1, total=3

AeAeg_Whole_ZIKVdr_BM2_GP.rep

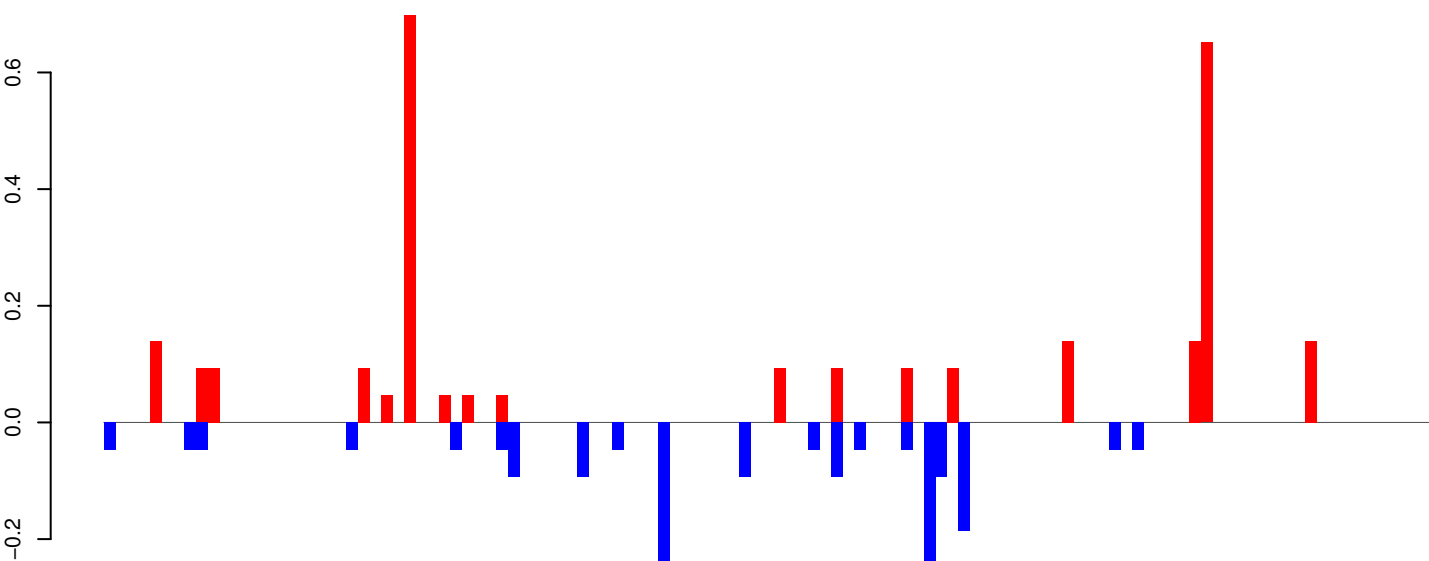

positive=3, negative=2, total=5

Window size=25, length=2867, TE@TF001098-Pogo_Ele6:1-2867

AeAeg_Whole_ZIKVdr_BM2_GP.18_23.rep

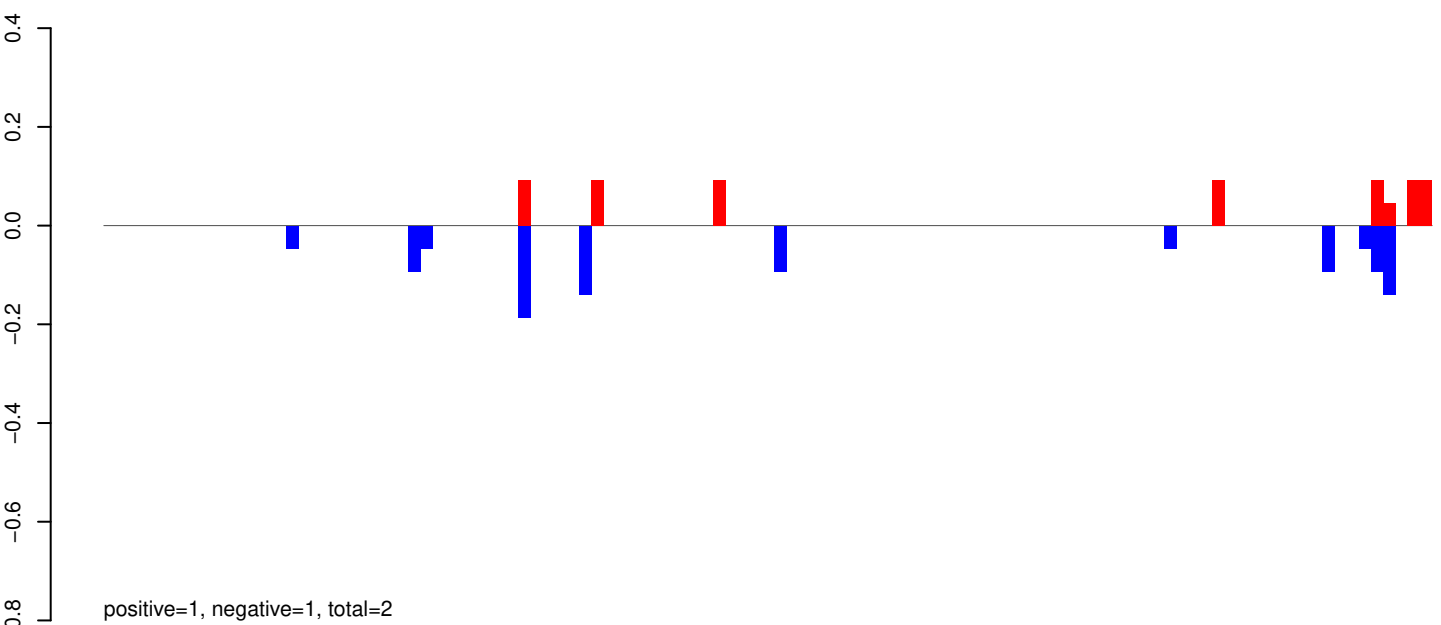

AeAeg_Whole_ZIKVdr_BM2_GP.24_35.rep

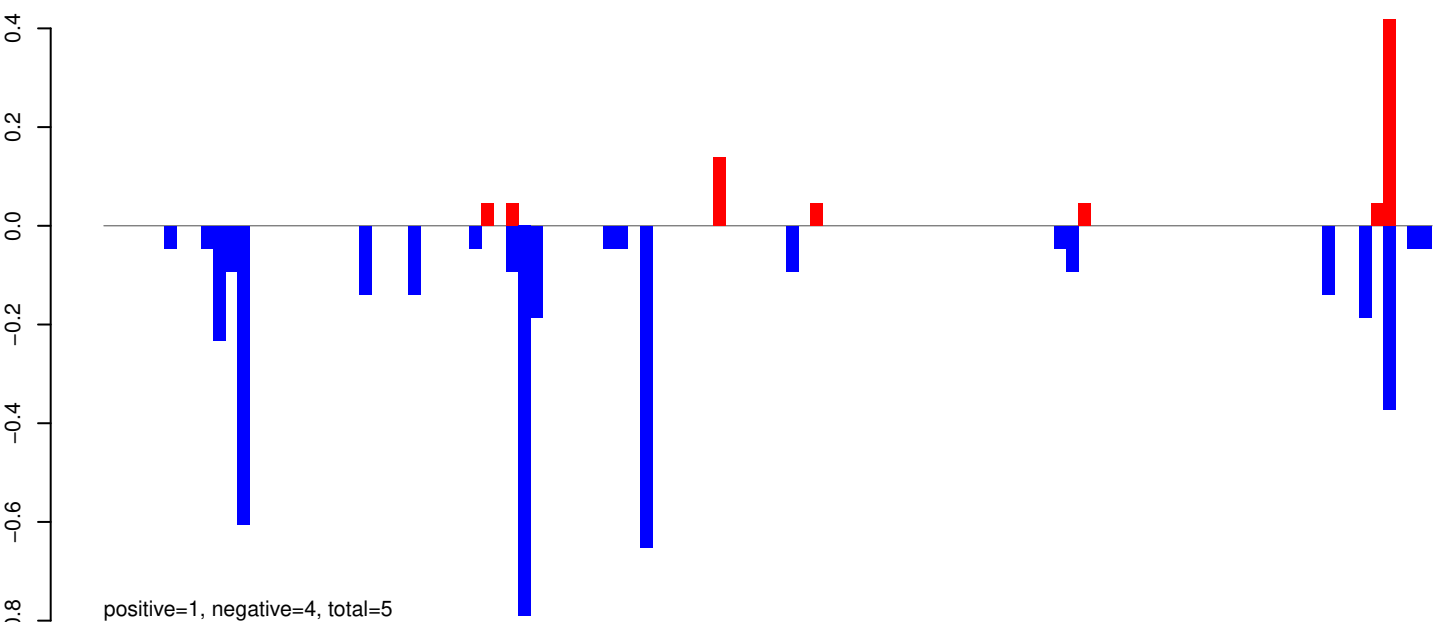

AeAeg_Whole_ZIKVdr_BM2_GP.rep

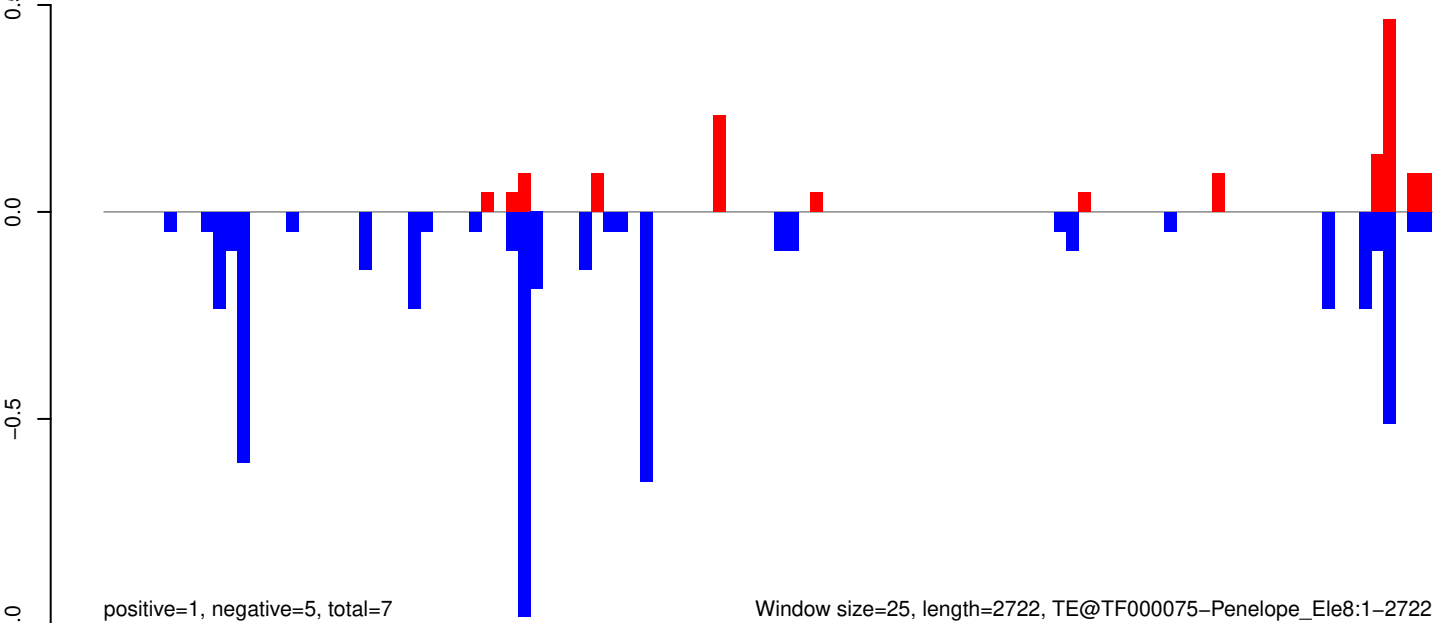

Window size=25, length=2722, TE@TF000075-Penelope_Ele8:1-2722

AeAeg_Whole_ZIKVdr_BM2_GP.18_23.rep

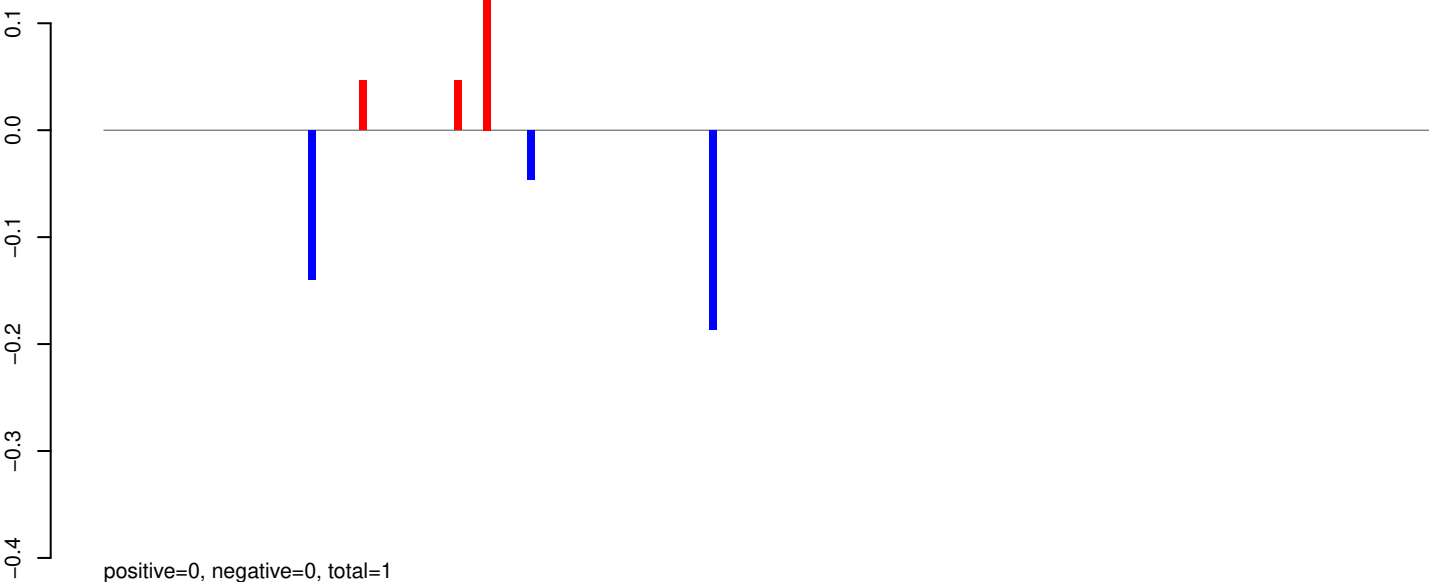

AeAeg_Whole_ZIKVdr_BM2_GP.24_35.rep

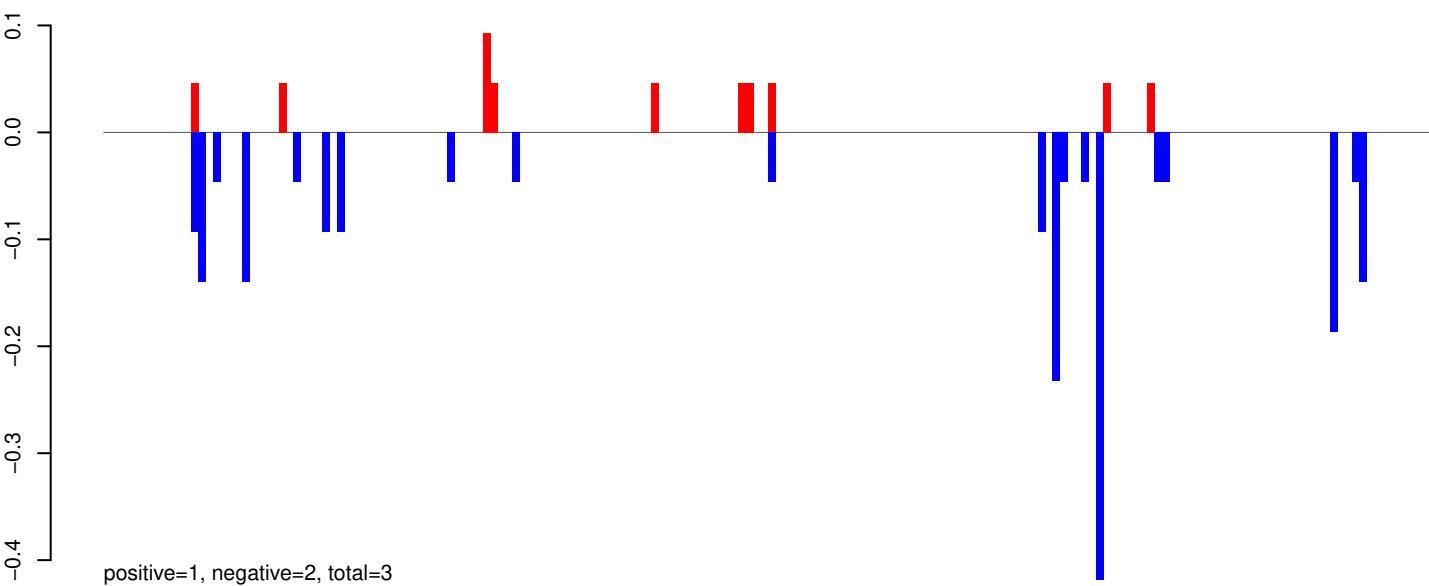

AeAeg_Whole_ZIKVdr_BM2_GP.rep

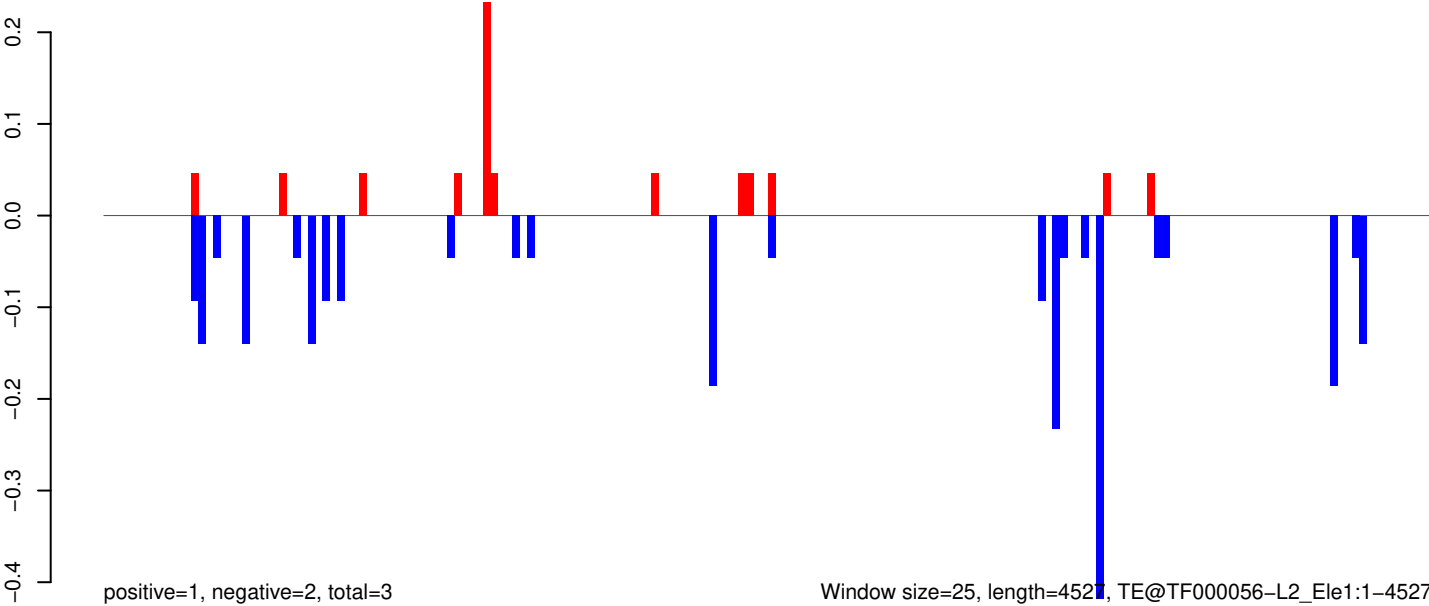

Window size=25, length=4527, TE@TF000056-L2_Ele1:1-4527

0 1000 2000 3000 4000

AeAeg_Whole_ZIKVdr_BM2_GP.18_23.rep

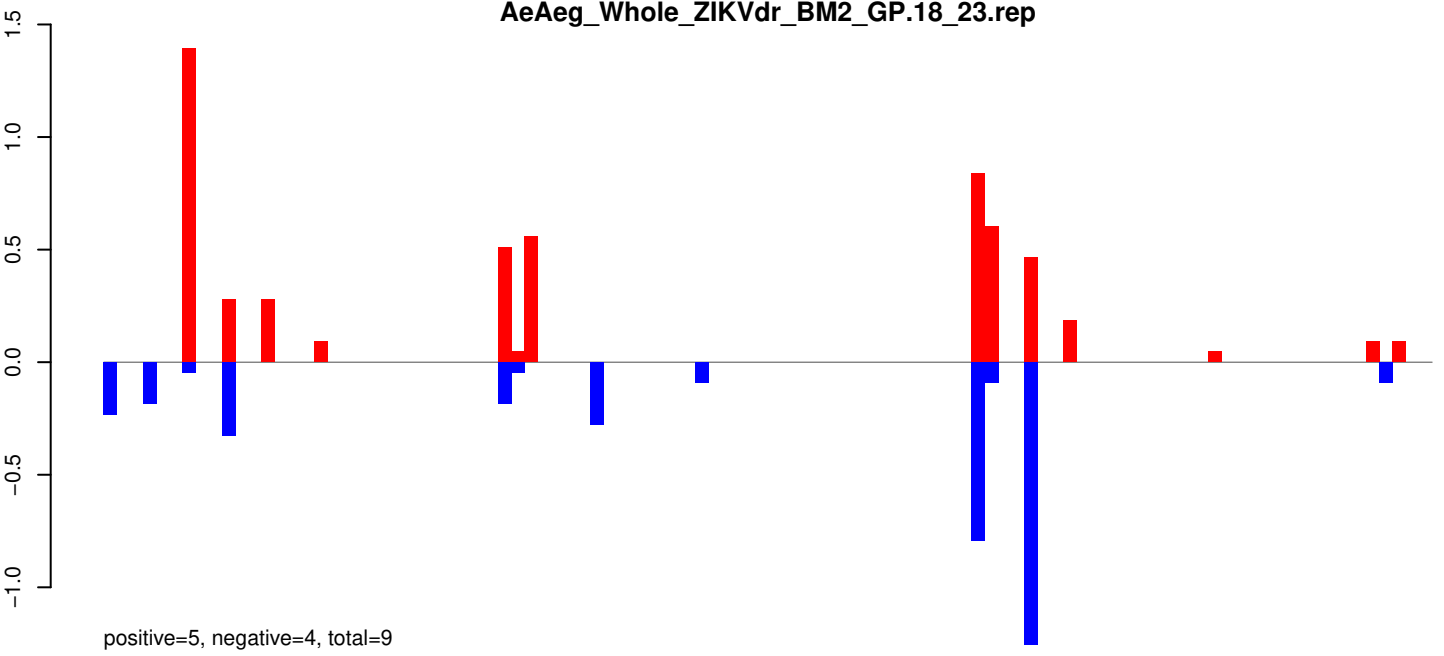

AeAeg_Whole_ZIKVdr_BM2_GP.24_35.rep

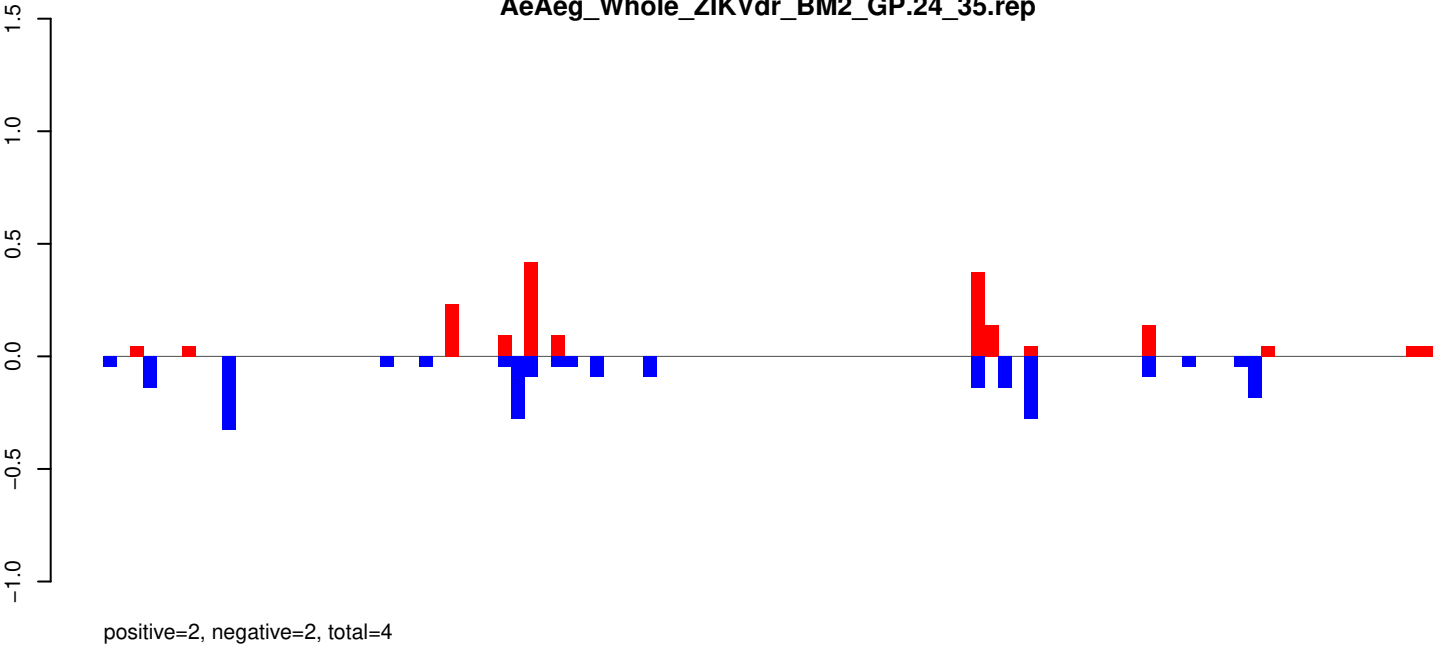

AeAeg_Whole_ZIKVdr_BM2_GP.rep

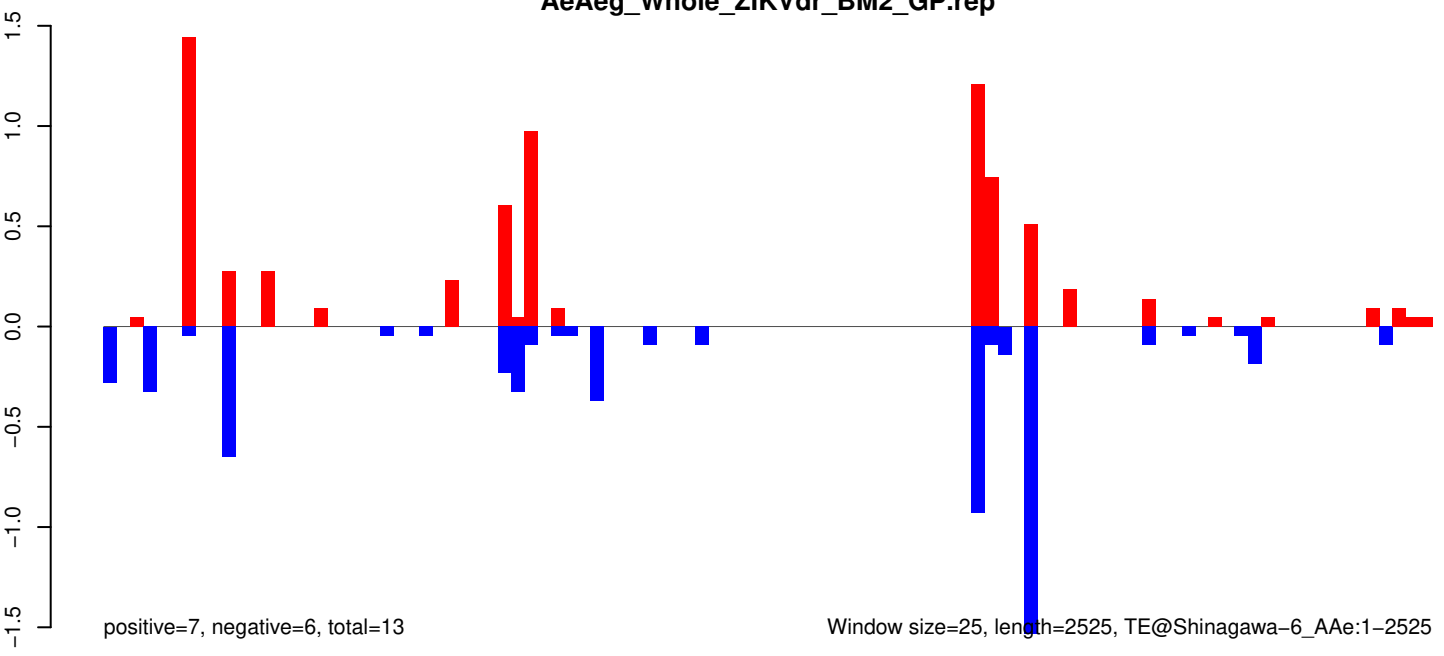

Window size=25, length=2525, TE@Shinagawa-6_AAe:1-2525

AeAeg_Whole_ZIKVdr_BM2_GP.18_23.rep

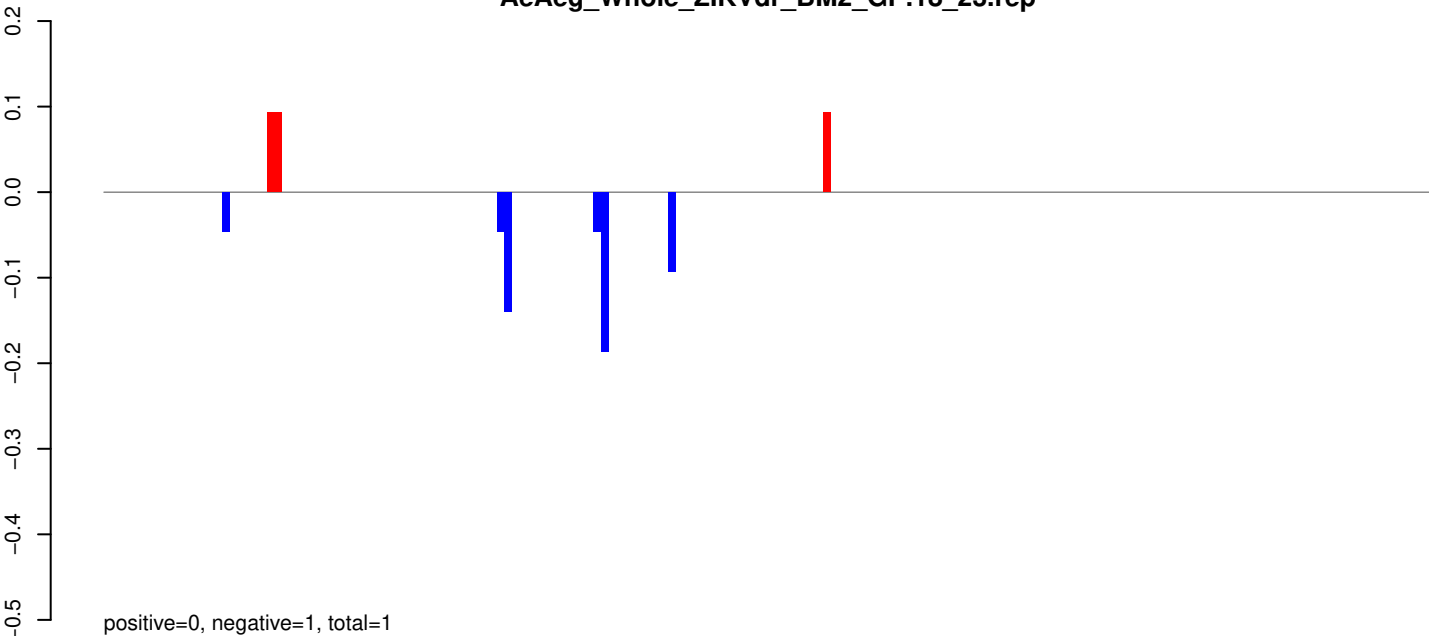

AeAeg_Whole_ZIKVdr_BM2_GP.24_35.rep

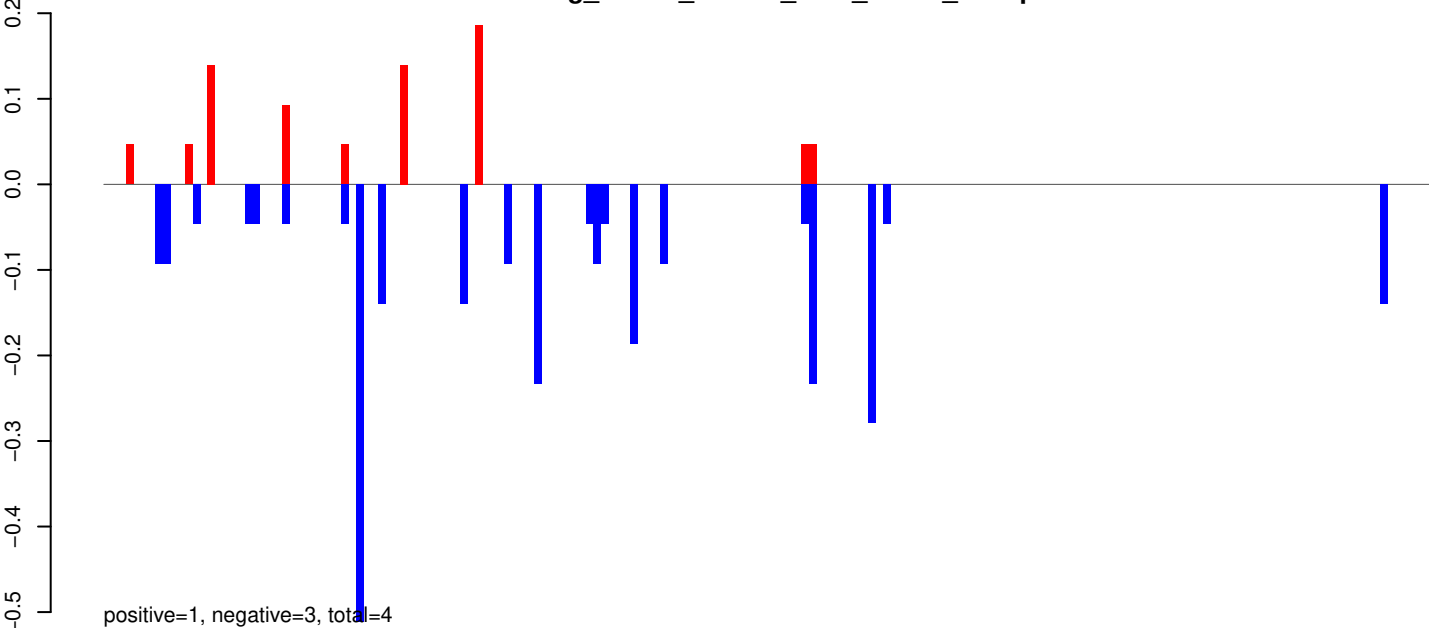

AeAeg_Whole_ZIKVdr_BM2_GP.rep

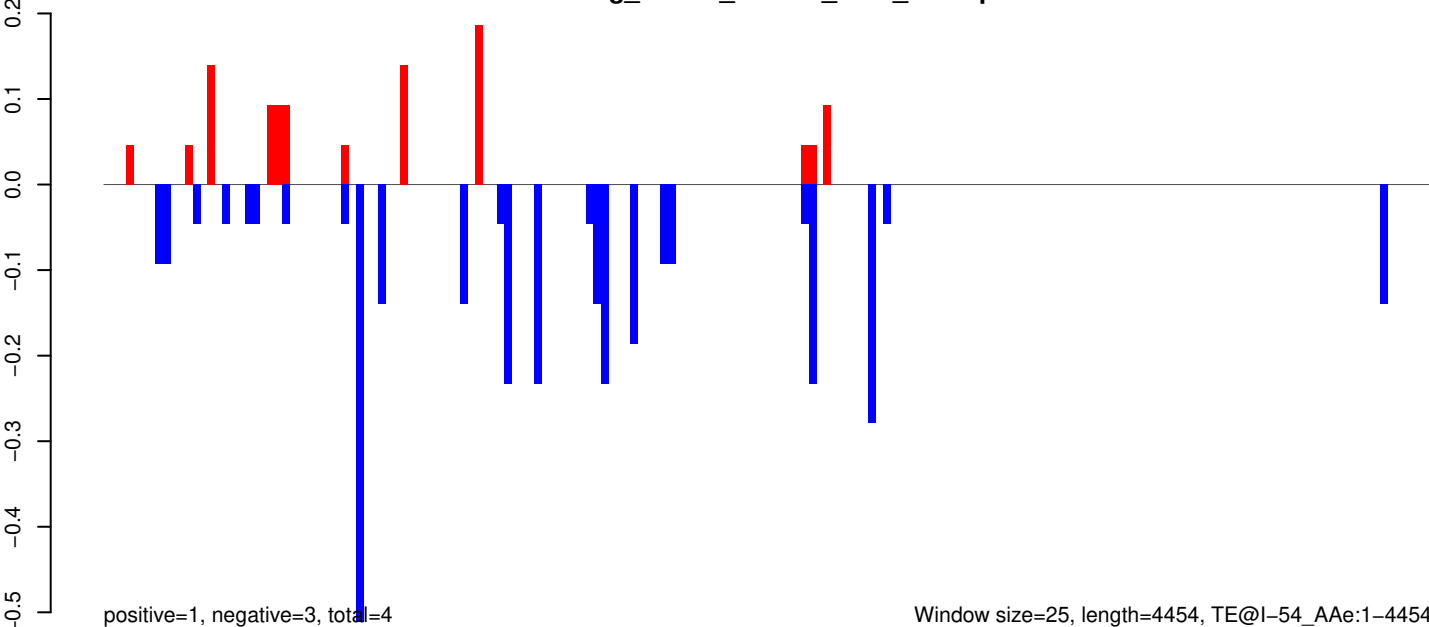

Window size=25, length=4454, TE@l-54_A Ae:1-4454

0 1000 2000 3000 4000

AeAeg_Whole_ZIKVdr_BM2_GP.18_23.rep

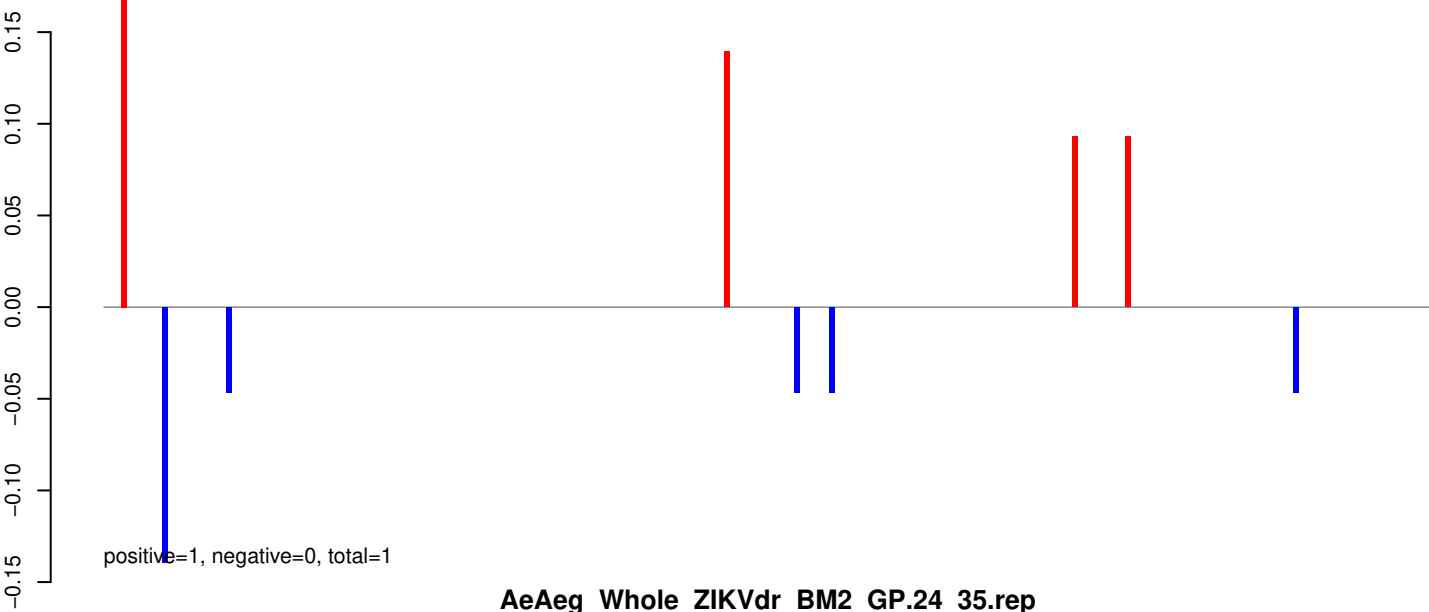

AeAeg_Whole_ZIKVdr_BM2_GP.24_35.rep

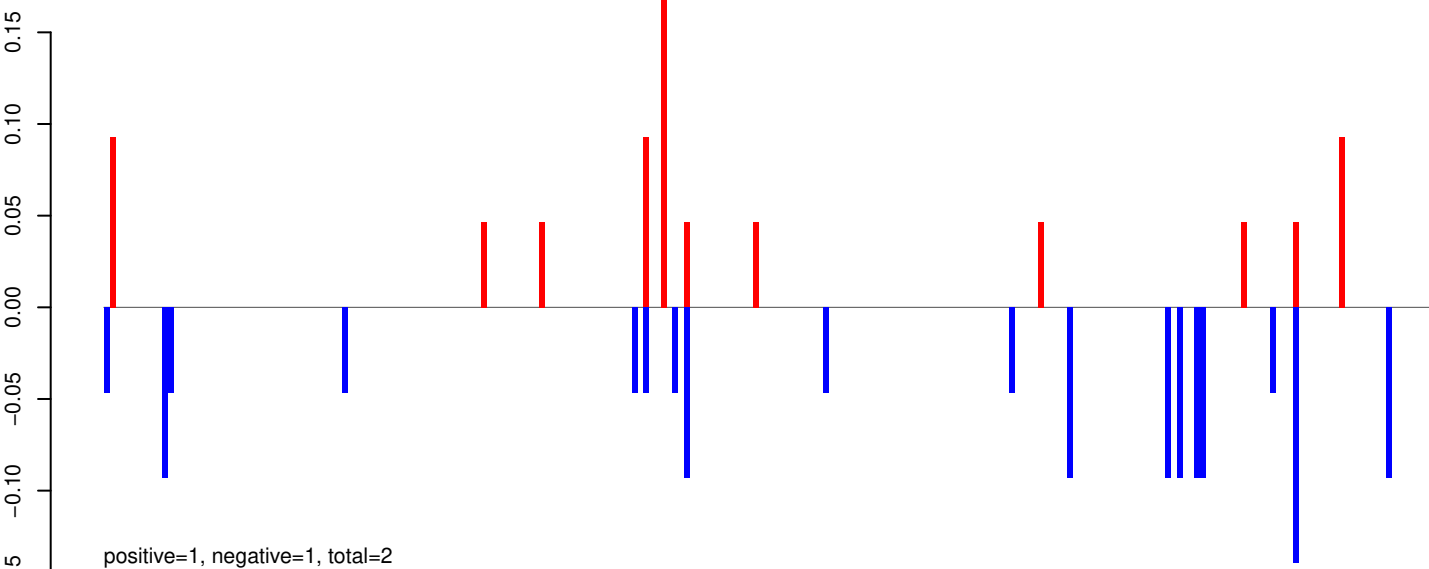

AeAeg_Whole_ZIKVdr_BM2_GP.rep

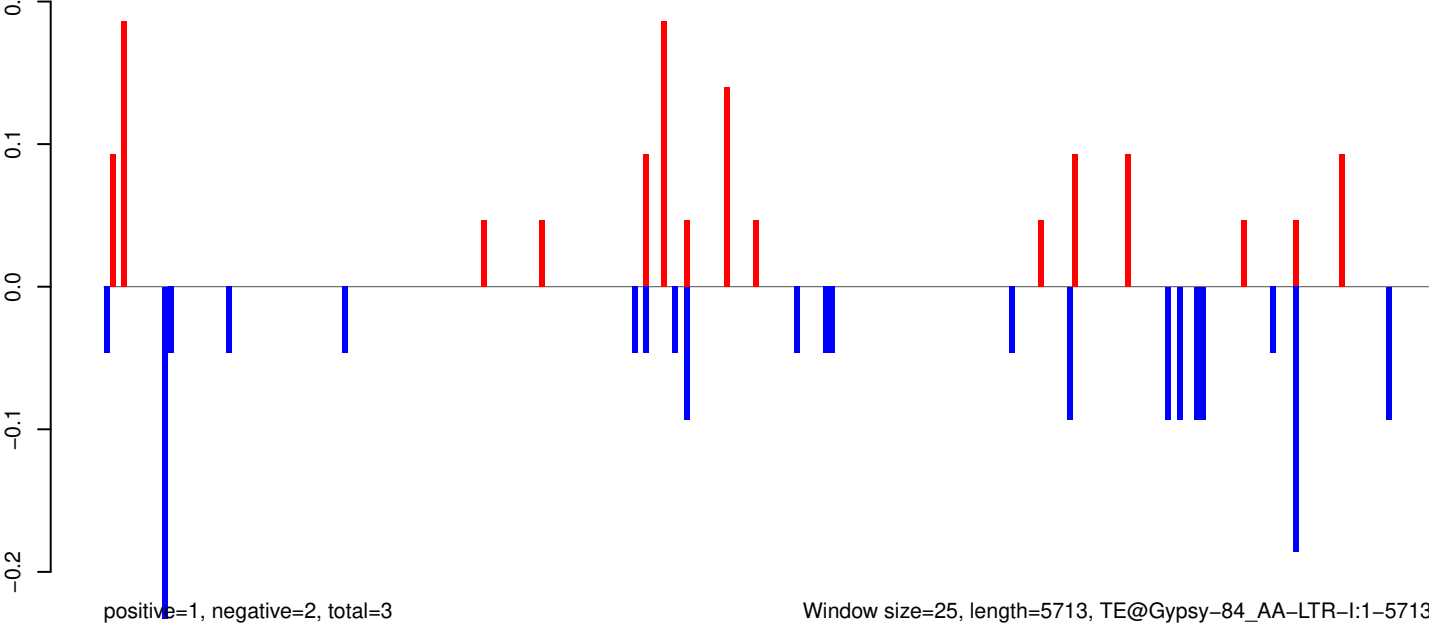

AeAeg_Whole_ZIKVdr_BM2_GP.18_23.rep

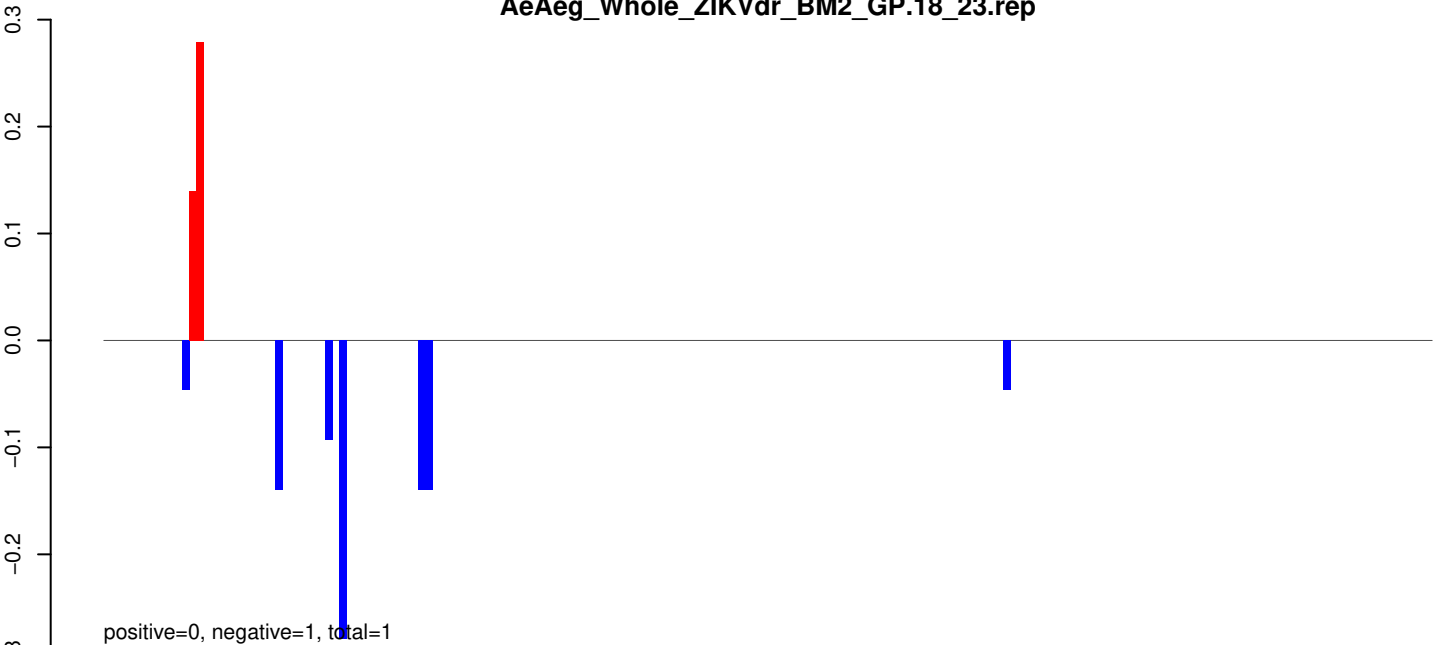

AeAeg_Whole_ZIKVdr_BM2_GP.24_35.rep

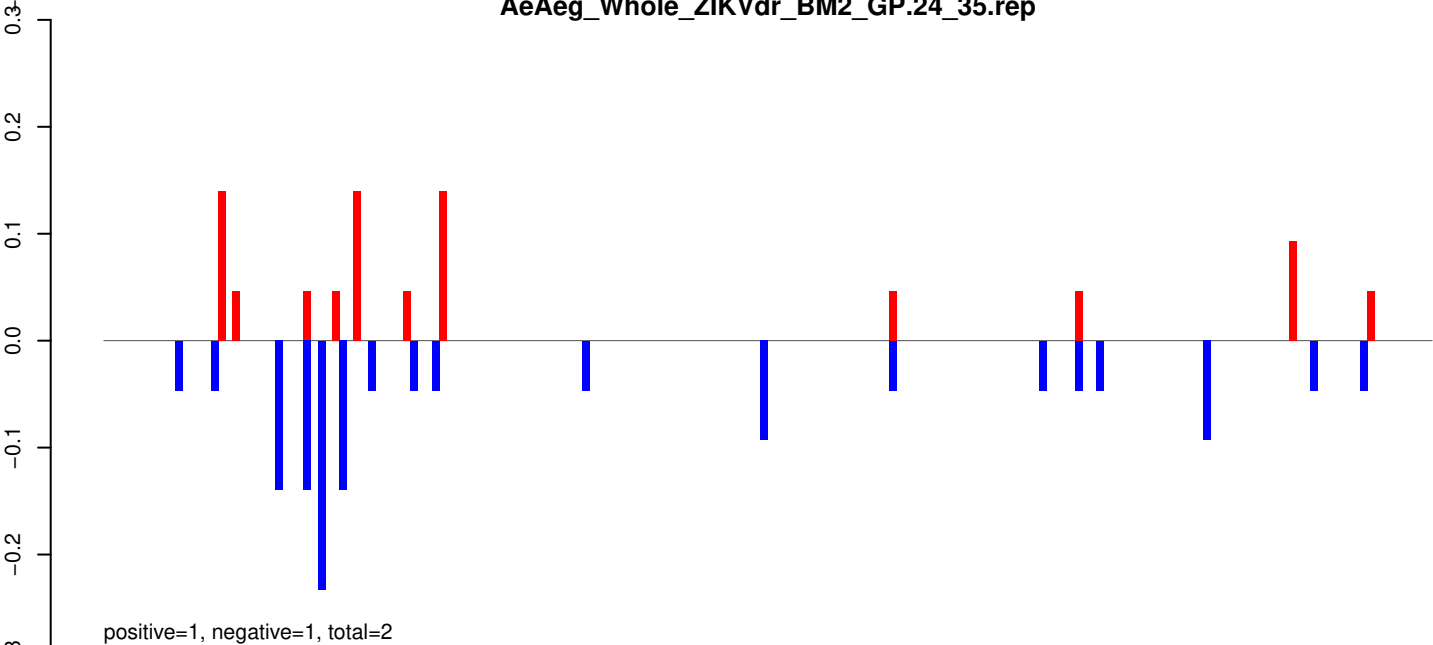

AeAeg_Whole_ZIKVdr_BM2_GP.rep

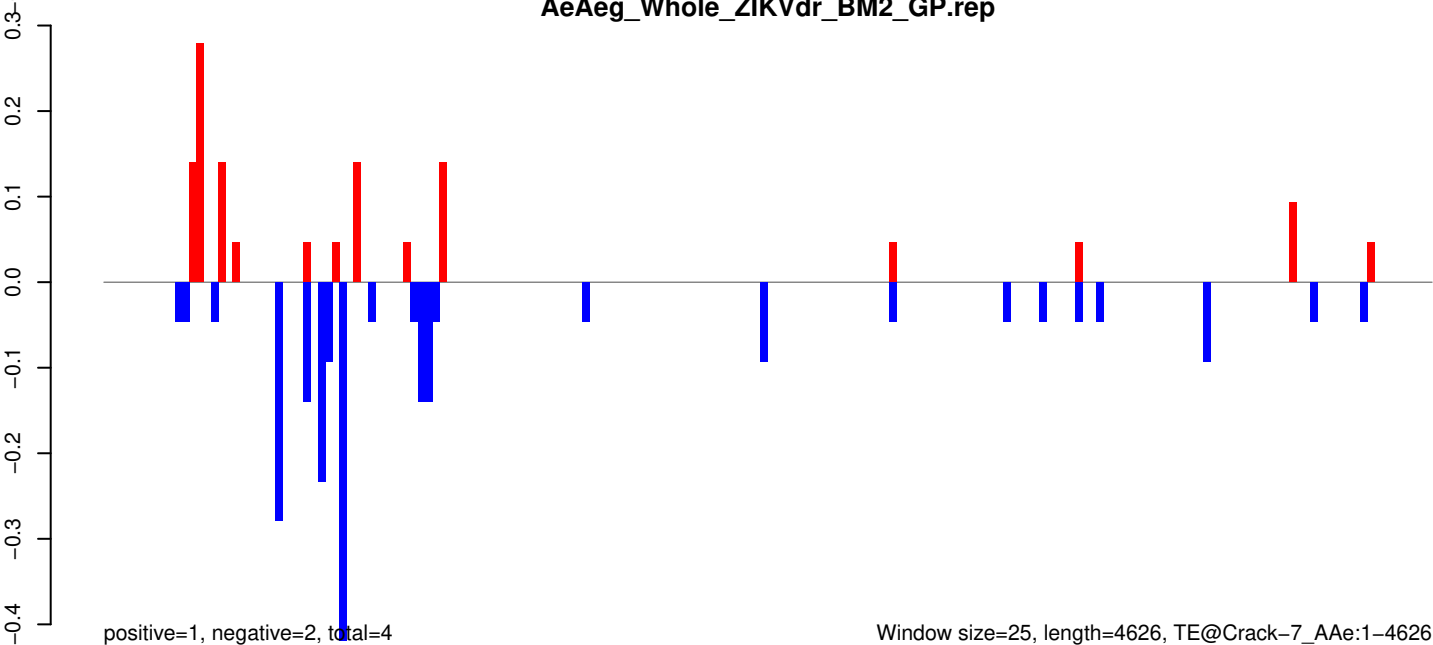

Window size=25, length=4626, TE@Crack-7_Ae:1-4626

AeAeg_Whole_ZIKVdr_BM2_GP.18_23.rep

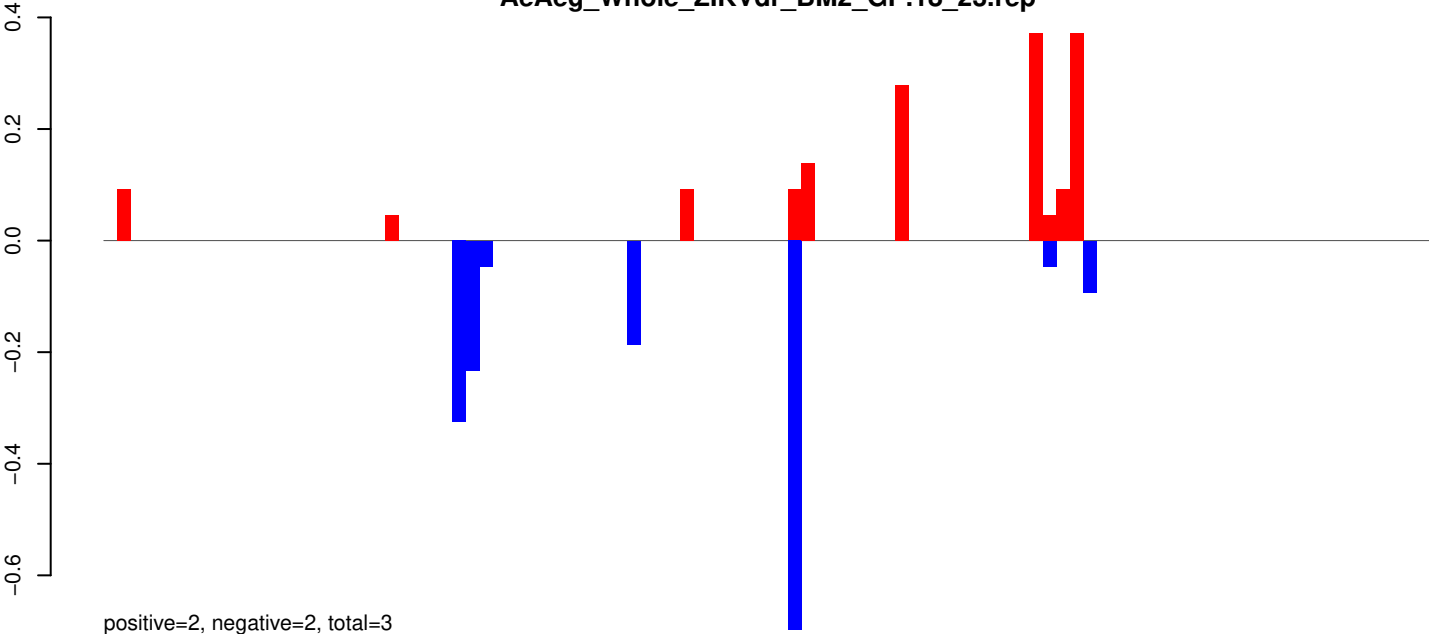

AeAeg_Whole_ZIKVdr_BM2_GP.24_35.rep

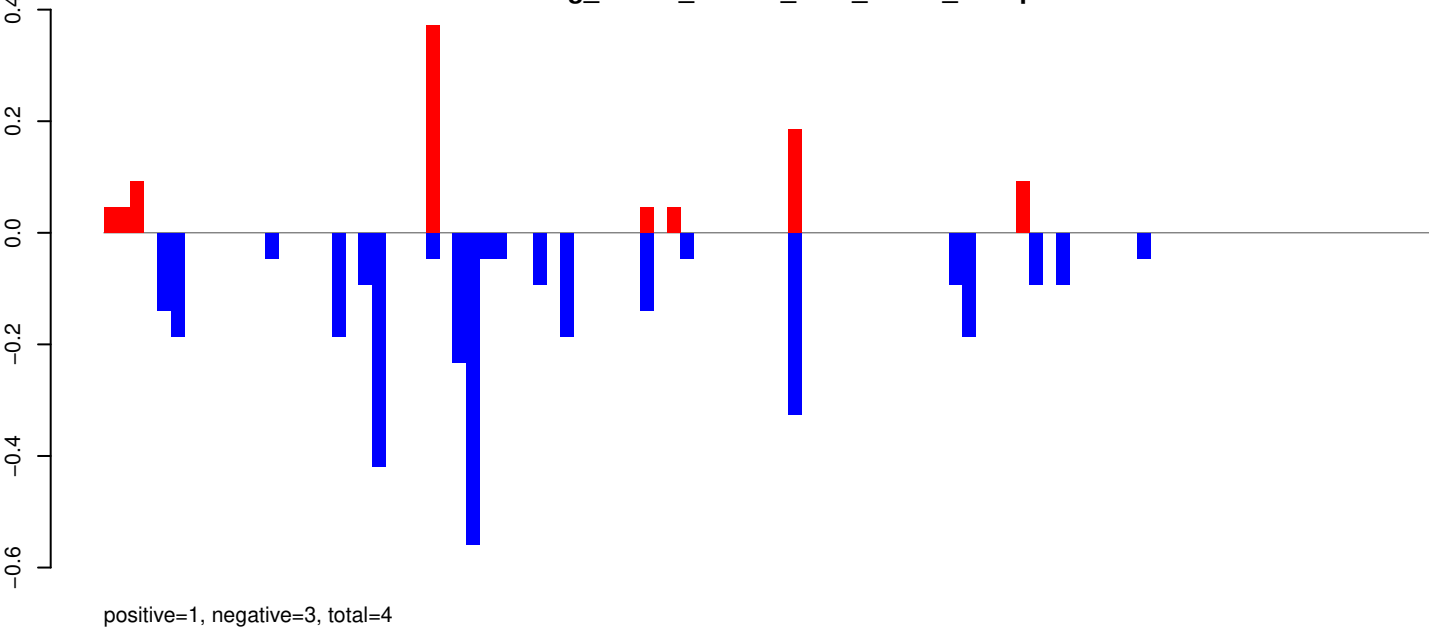

AeAeg_Whole_ZIKVdr_BM2_GP.rep

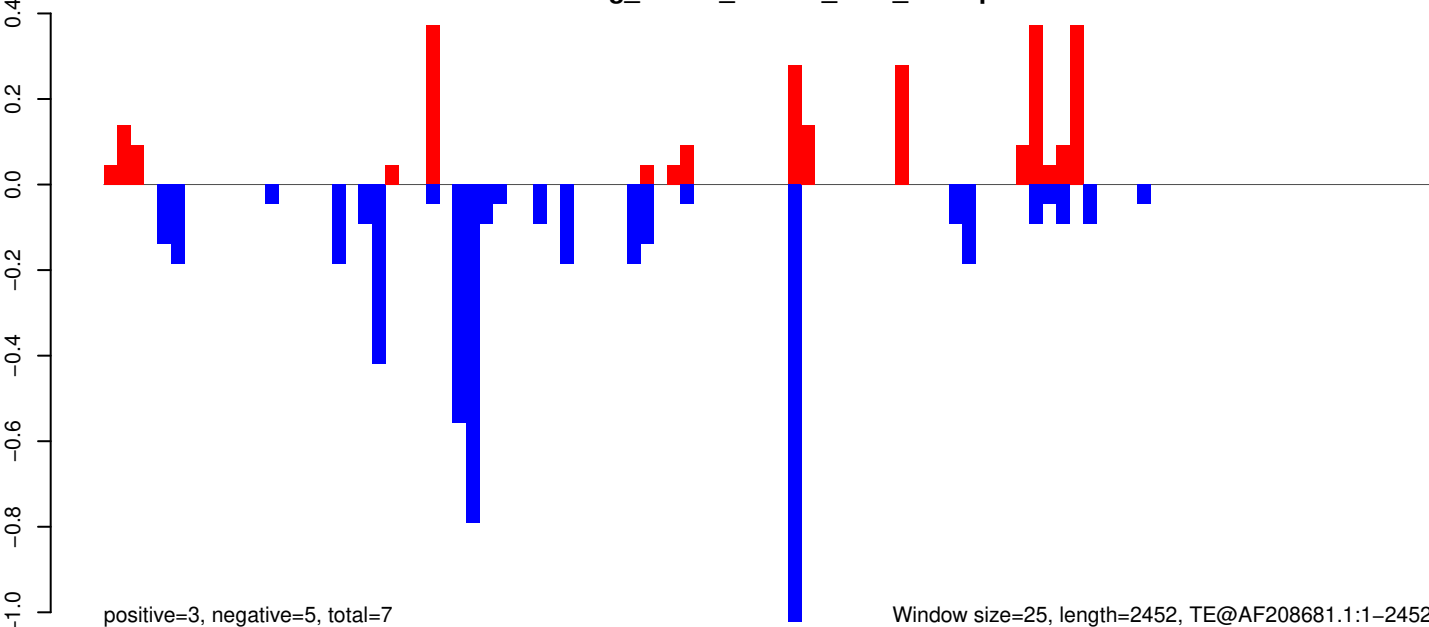

Window size=25, length=2452, TE@AF208681.1:1-2452

0 500 1000 1500 2000 2500

AeAeg_Whole_ZIKVdr_BM2_GP.18_23.rep

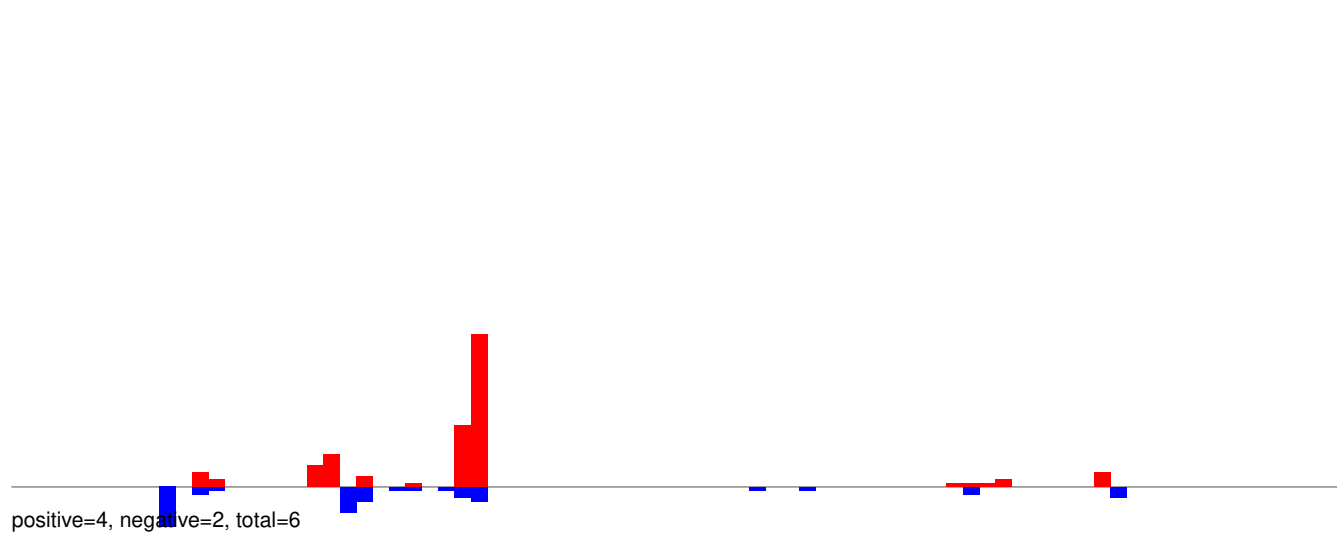

AeAeg_Whole_ZIKVdr_BM2_GP.24_35.rep

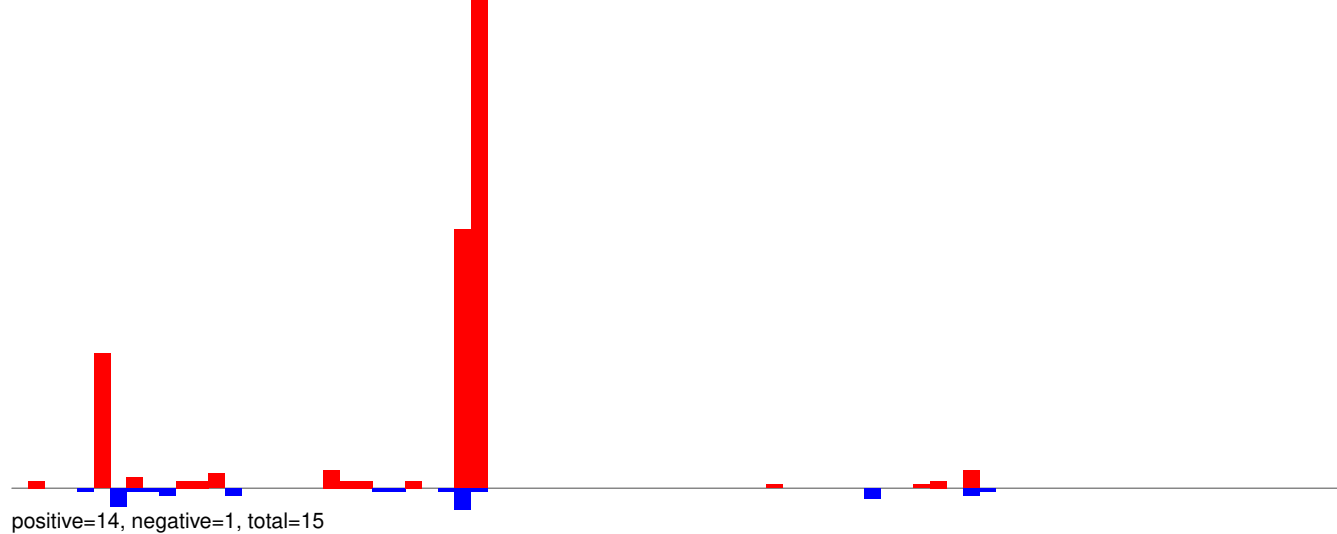

AeAeg_Whole_ZIKVdr_BM2_GP.rep

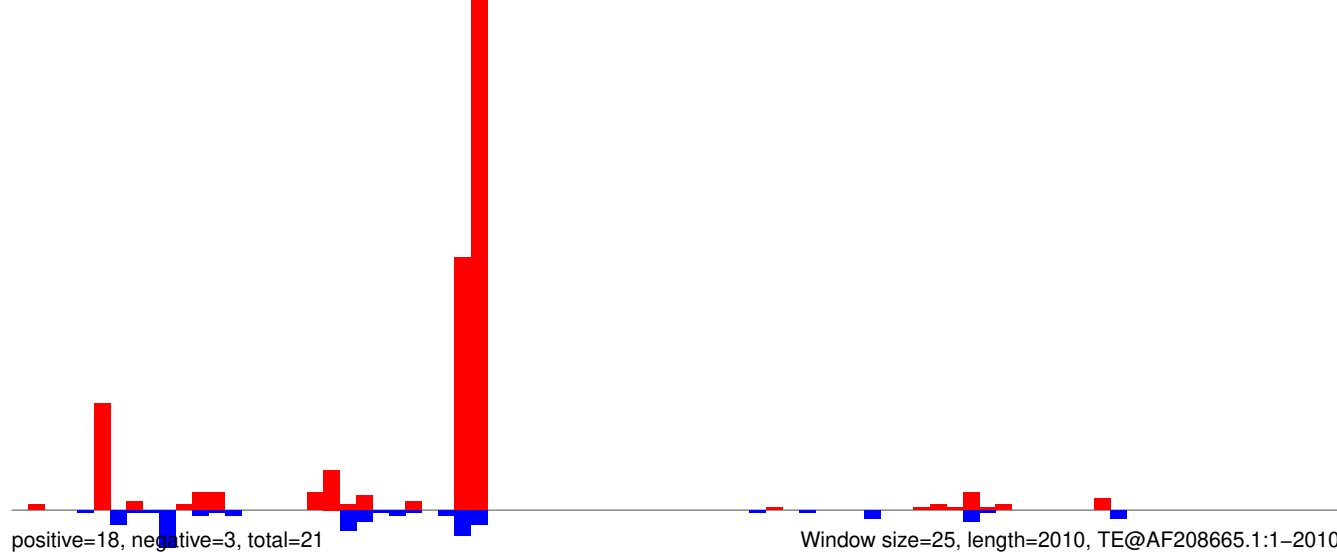

AeAeg_Whole_ZIKVdr_BM2_GP.18_23.rep

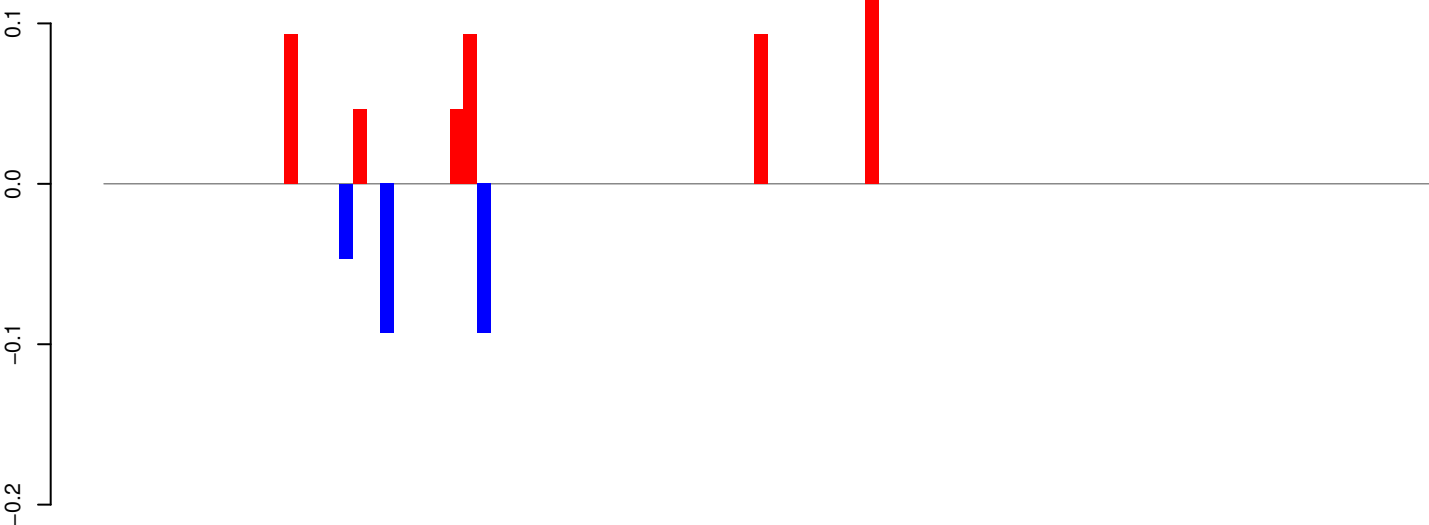

AeAeg_Whole_ZIKVdr_BM2_GP.24_35.rep

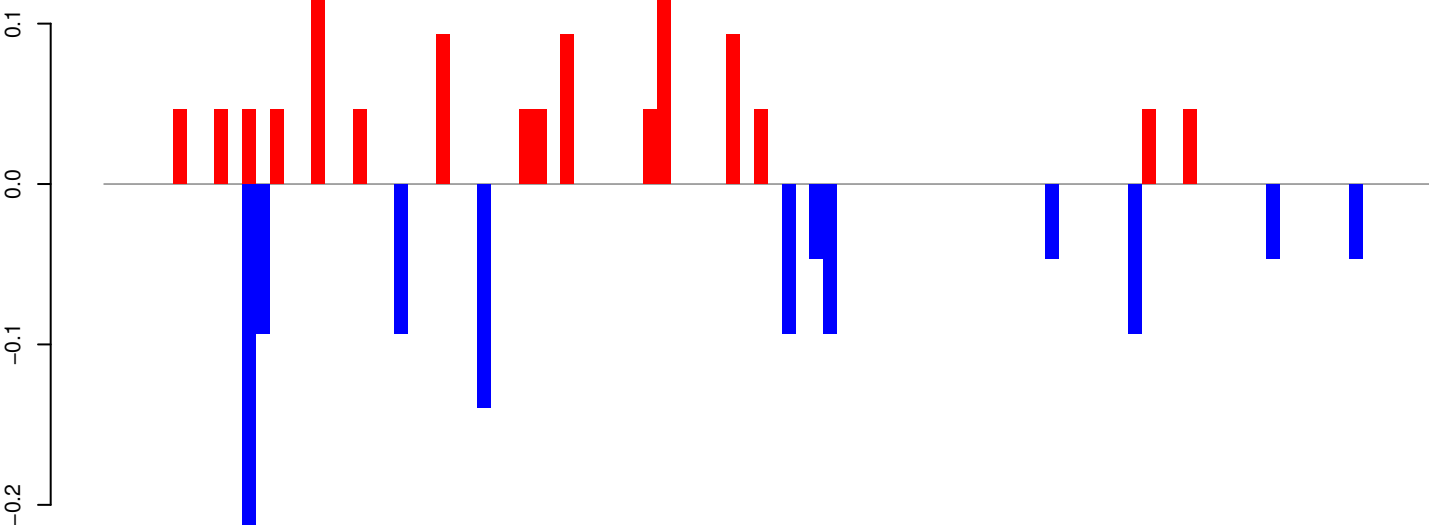

AeAeg_Whole_ZIKVdr_BM2_GP.rep

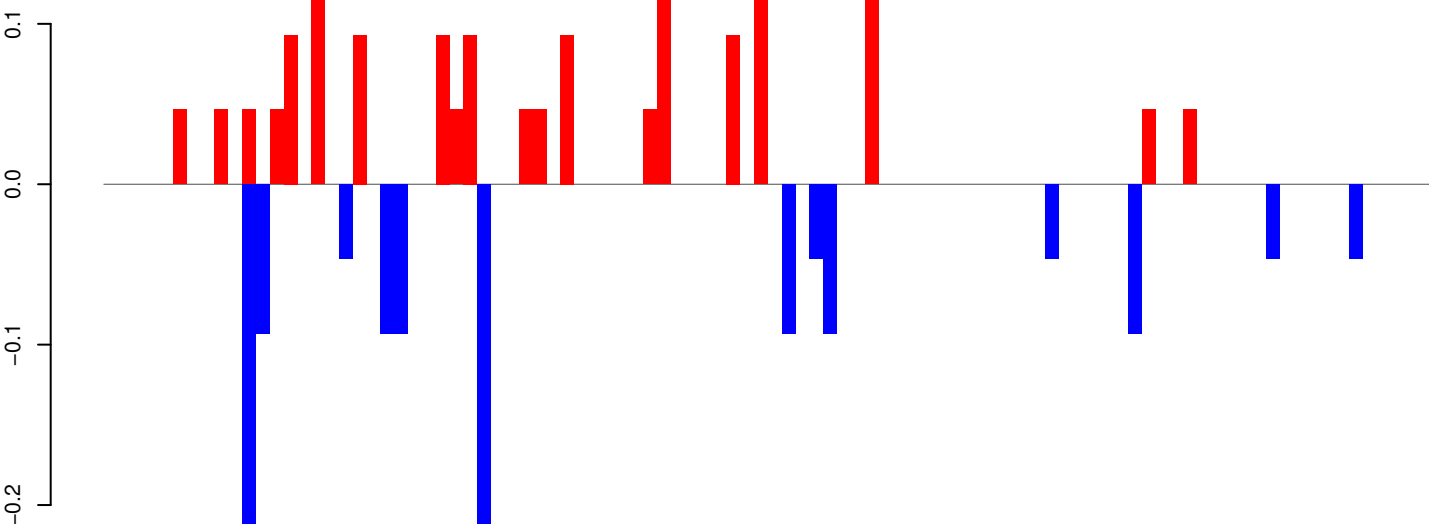

Window size=25, length=2385, TE@TF001187-AeBuster4:1-2385

0 500 1000 1500 2000 2500

AeAeg_Whole_ZIKVdr_BM2_GP.18_23.rep

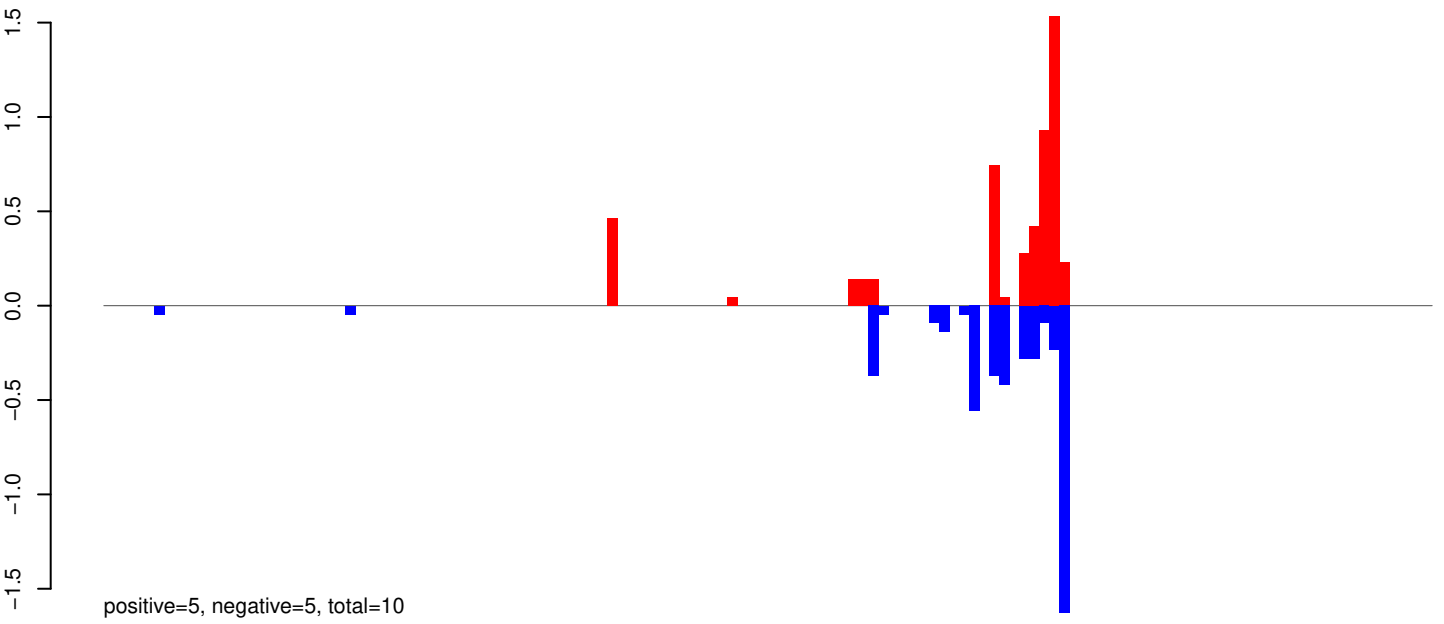

AeAeg_Whole_ZIKVdr_BM2_GP.24_35.rep

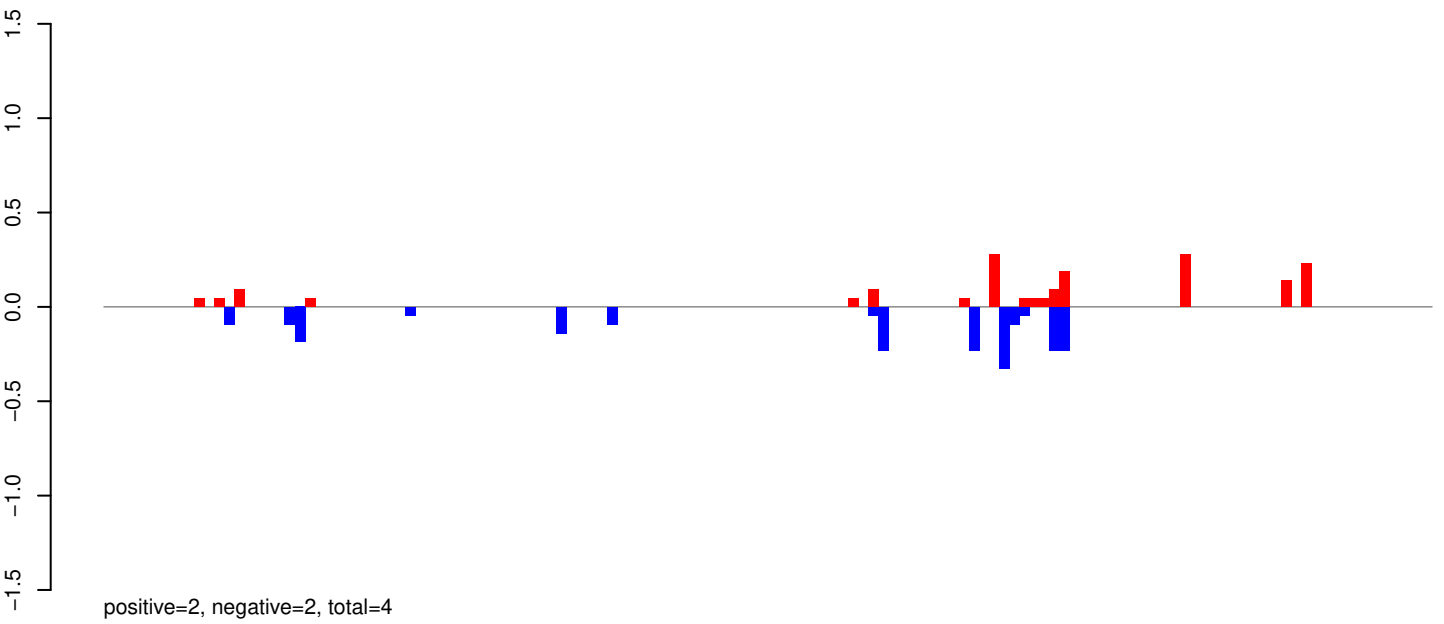

AeAeg_Whole_ZIKVdr_BM2_GP.rep

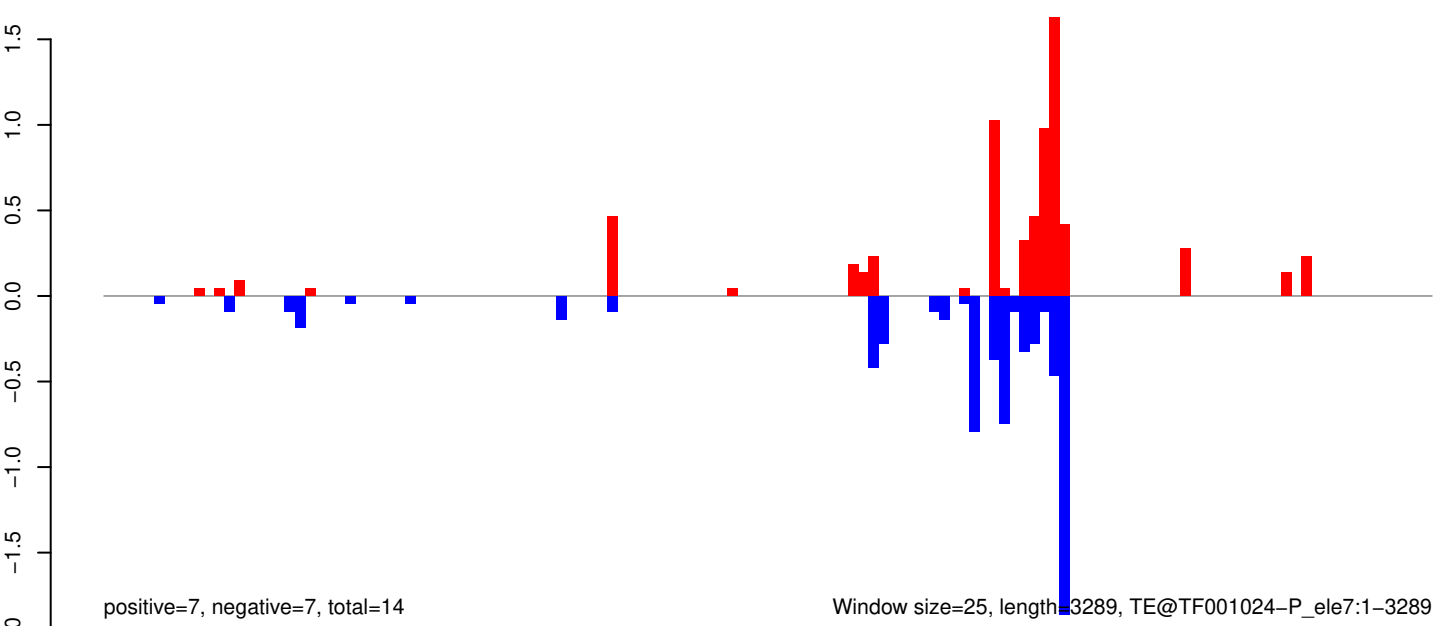

Window size=25, length=3289, TE@TF001024-P_ele7:1-3289

AeAeg_Whole_ZIKVdr_BM2_GP.18_23.rep

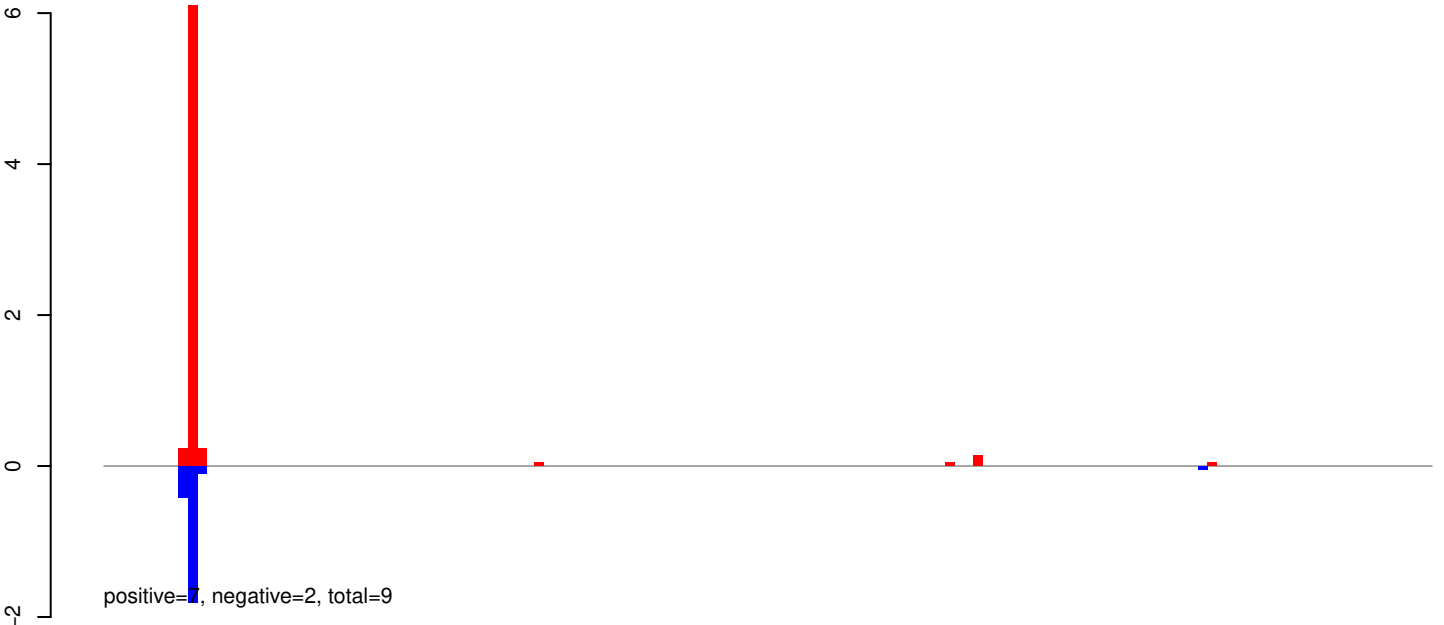

AeAeg_Whole_ZIKVdr_BM2_GP.24_35.rep

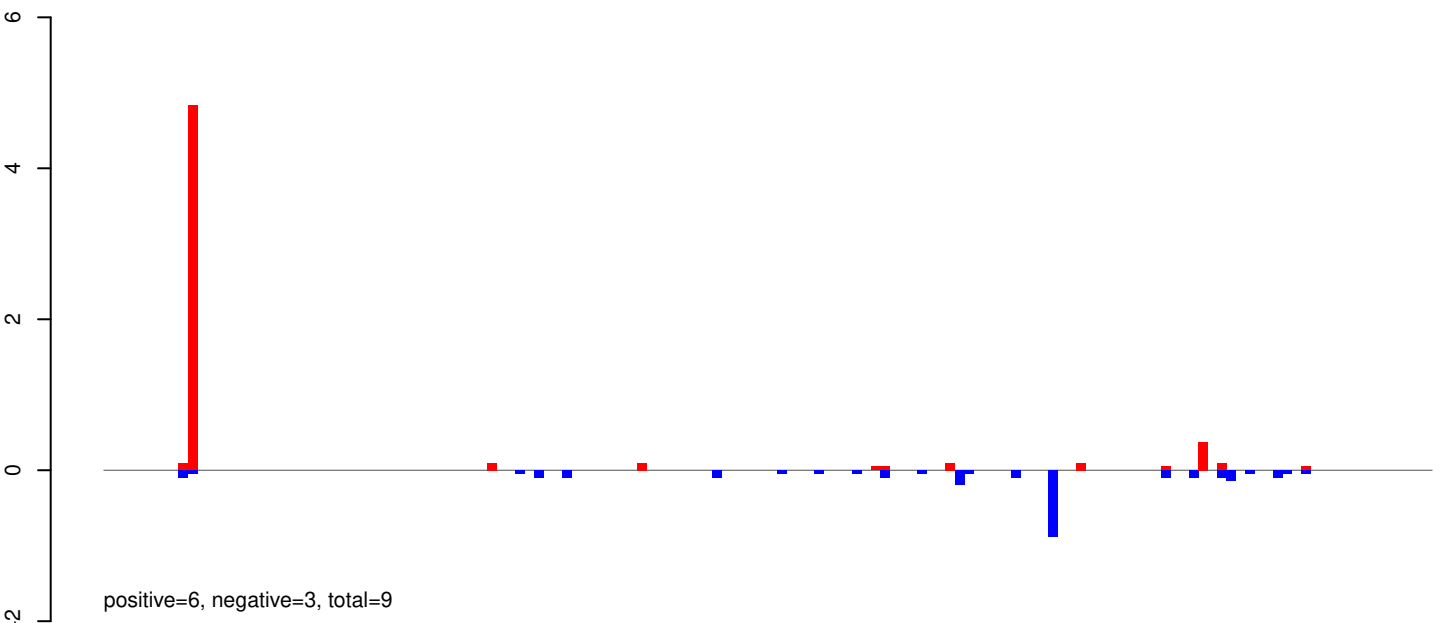

AeAeg_Whole_ZIKVdr_BM2_GP.rep

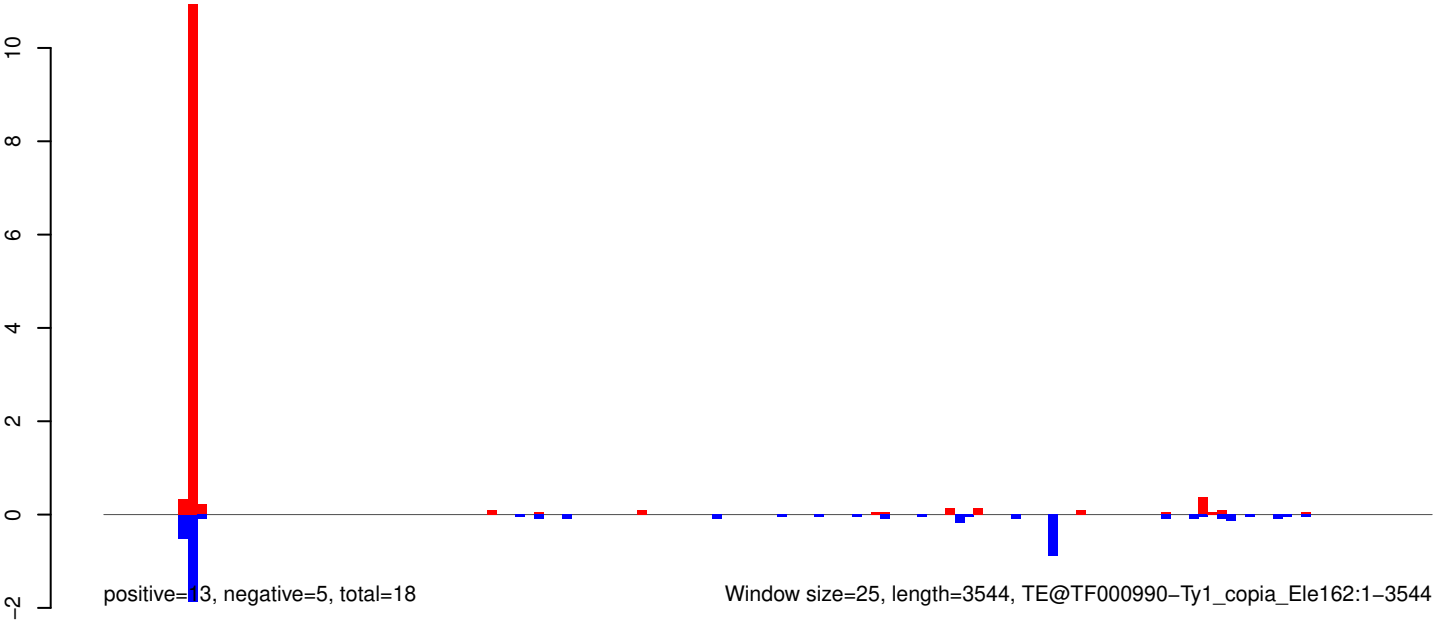

Window size=25, length=3544, TE@TF000990-Ty1_copia_Ele162:1-3544

AeAeg_Whole_ZIKVdr_BM2_GP.18_23.rep

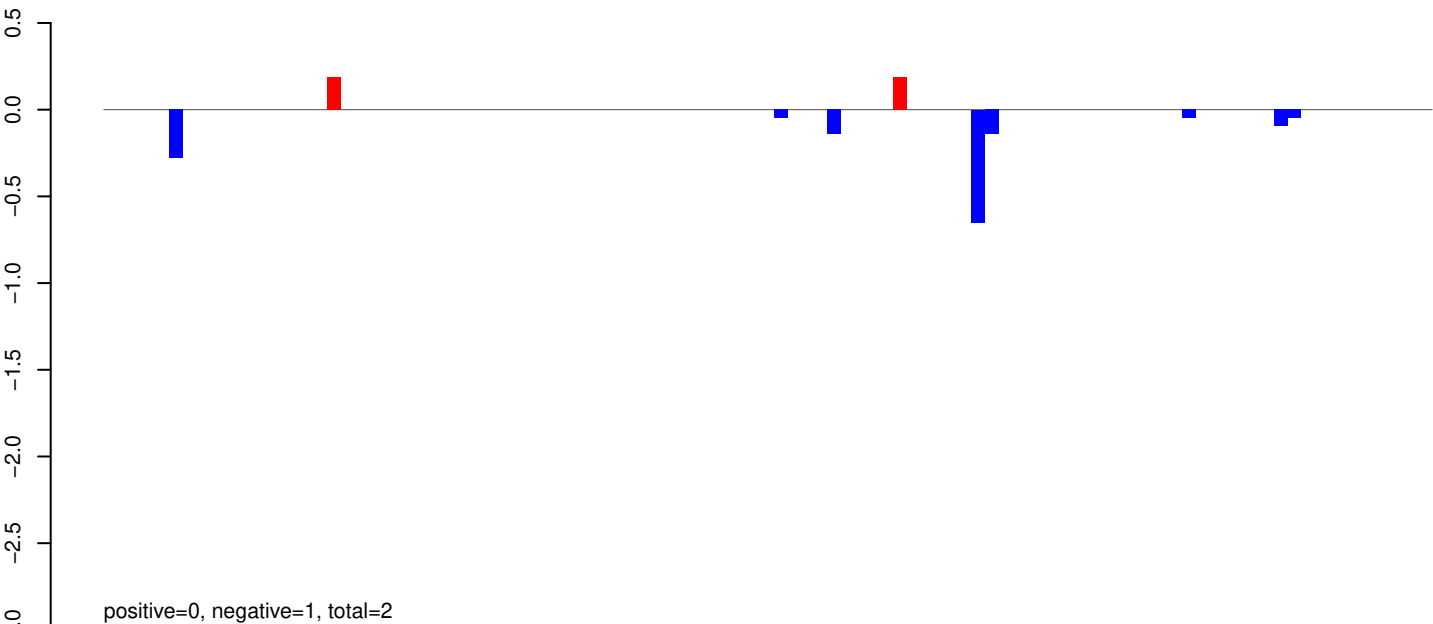

AeAeg_Whole_ZIKVdr_BM2_GP.24_35.rep

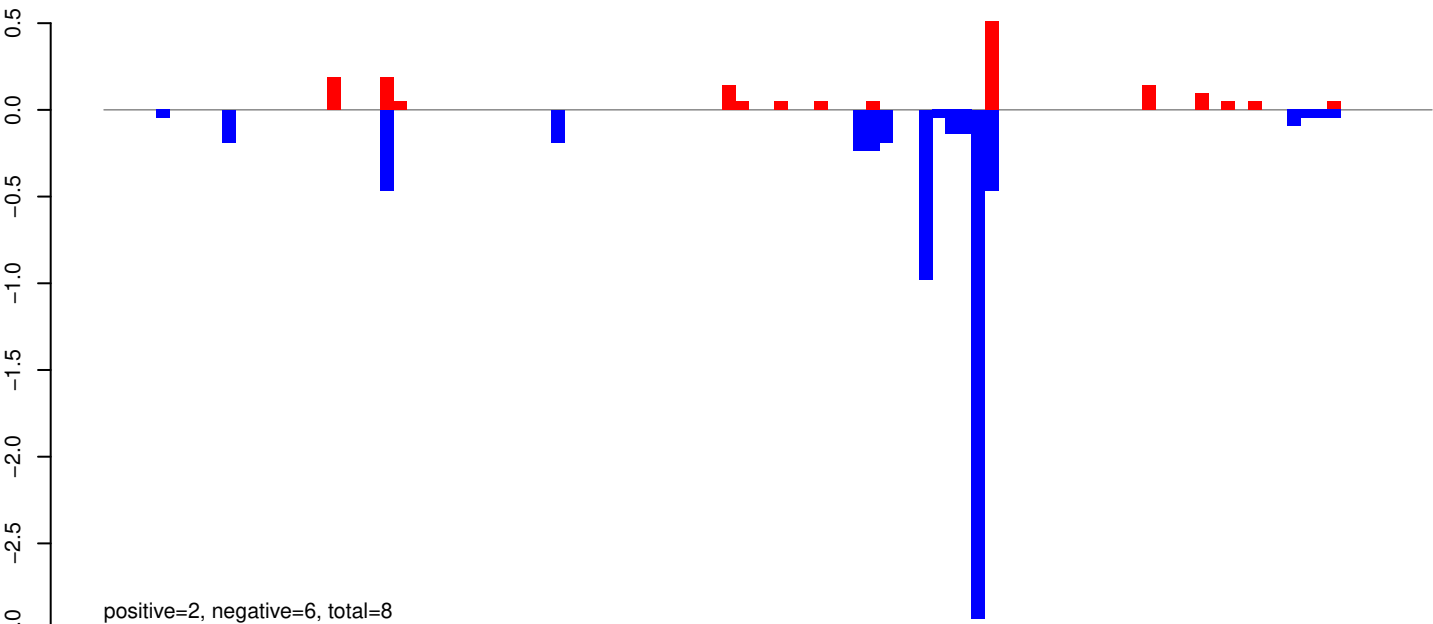

AeAeg_Whole_ZIKVdr_BM2_GP.rep

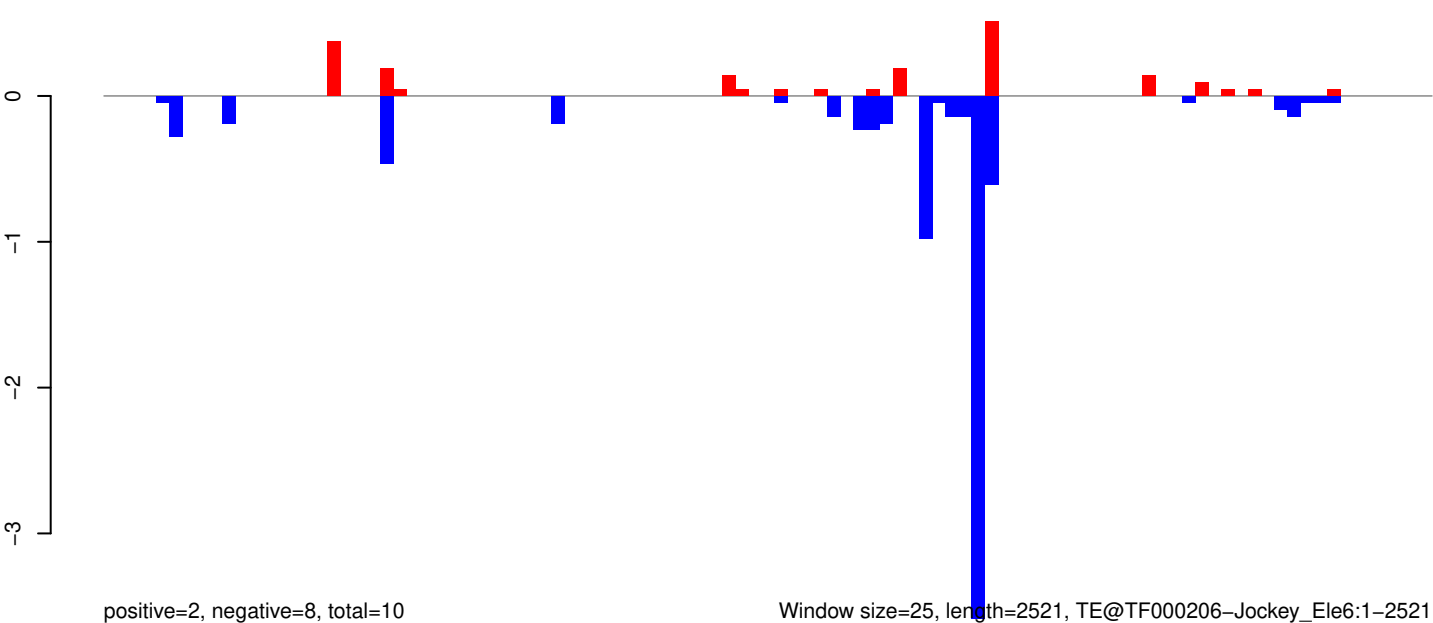

Window size=25, length=2521, TE@TF000206-Jockey_Ele6:1-2521

AeAeg_Whole_ZIKVdr_BM2_GP.18_23.rep

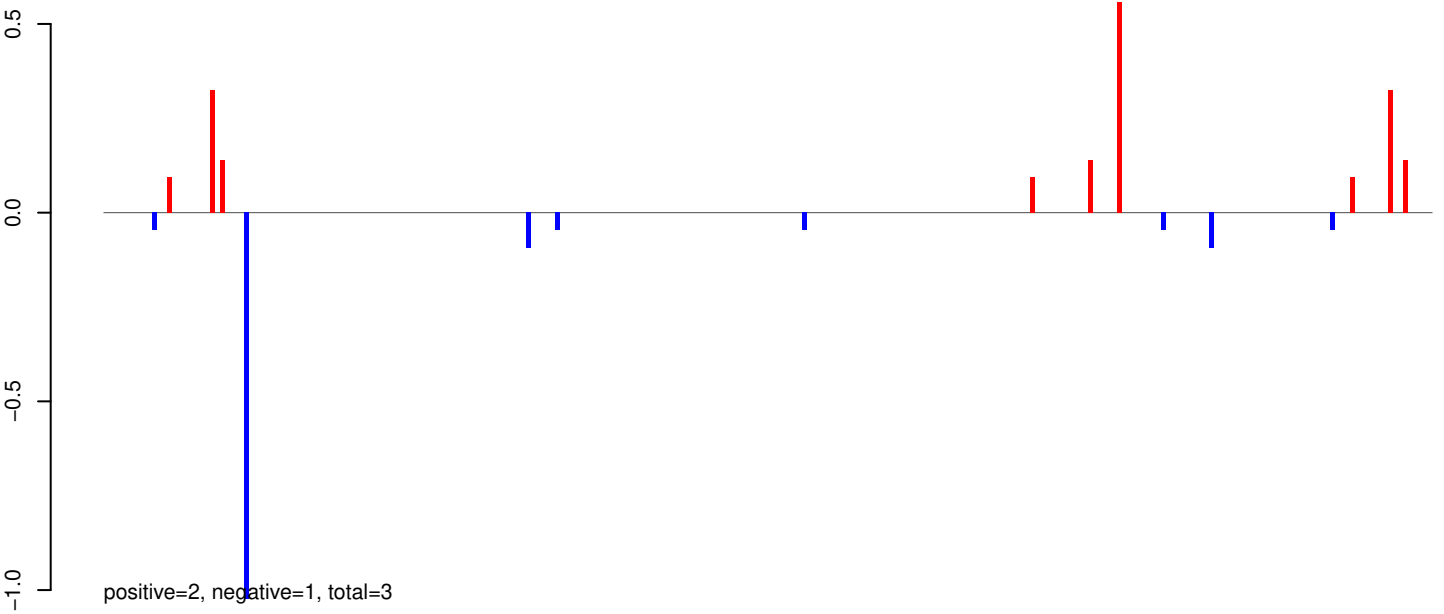

AeAeg_Whole_ZIKVdr_BM2_GP.24_35.rep

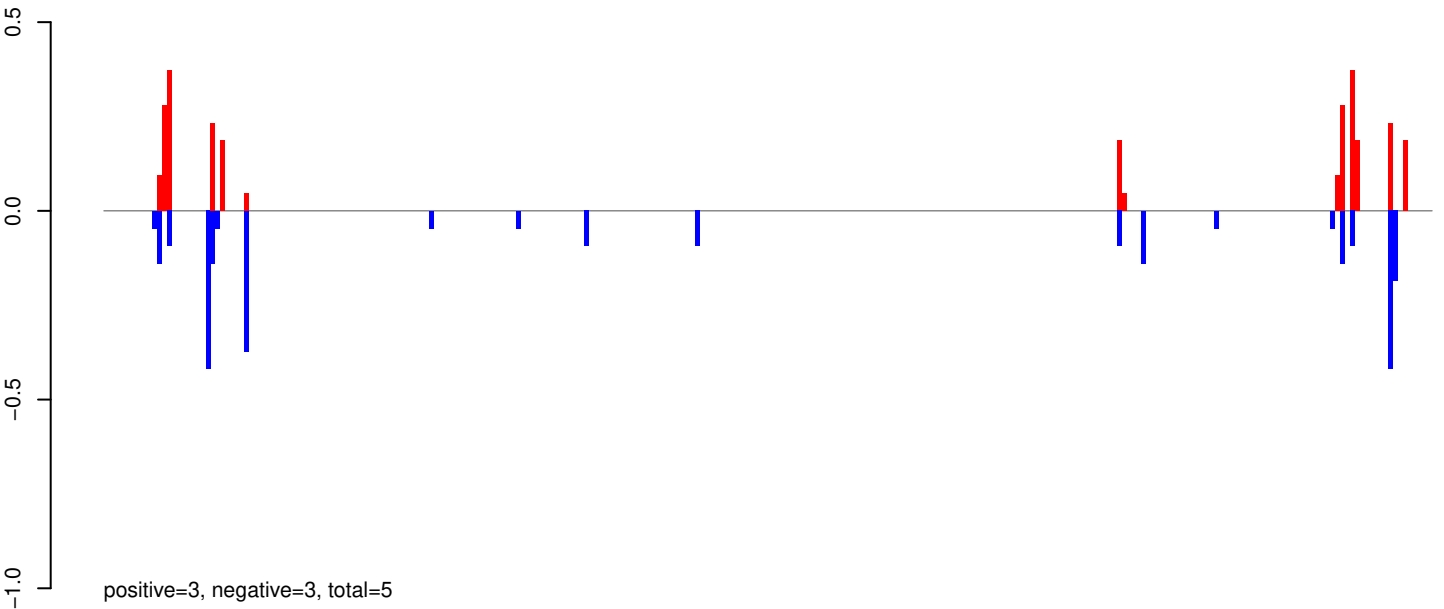

AeAeg_Whole_ZIKVdr_BM2_GP.rep

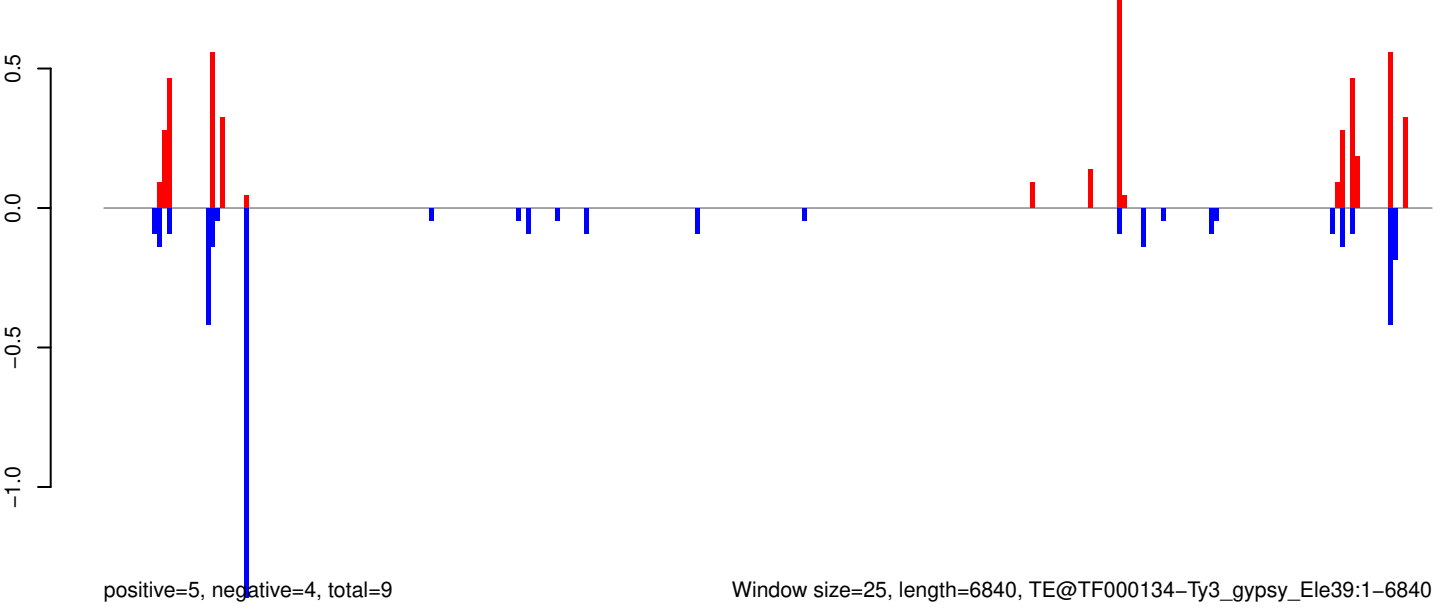

AeAeg_Whole_ZIKVdr_BM2_GP.18_23.rep

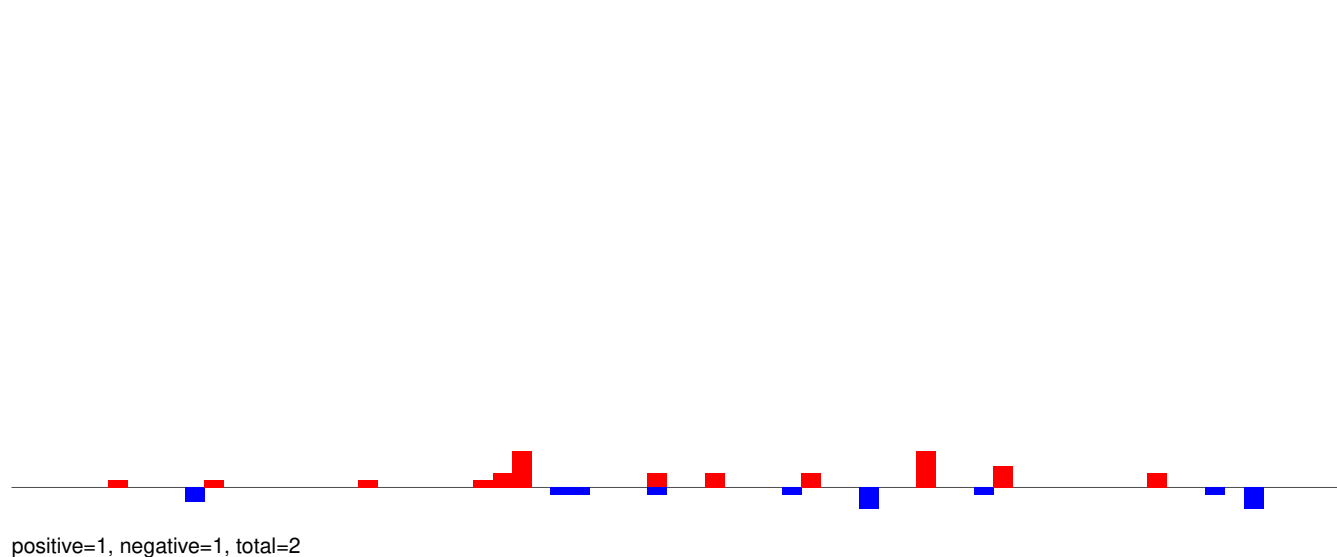

AeAeg_Whole_ZIKVdr_BM2_GP.24_35.rep

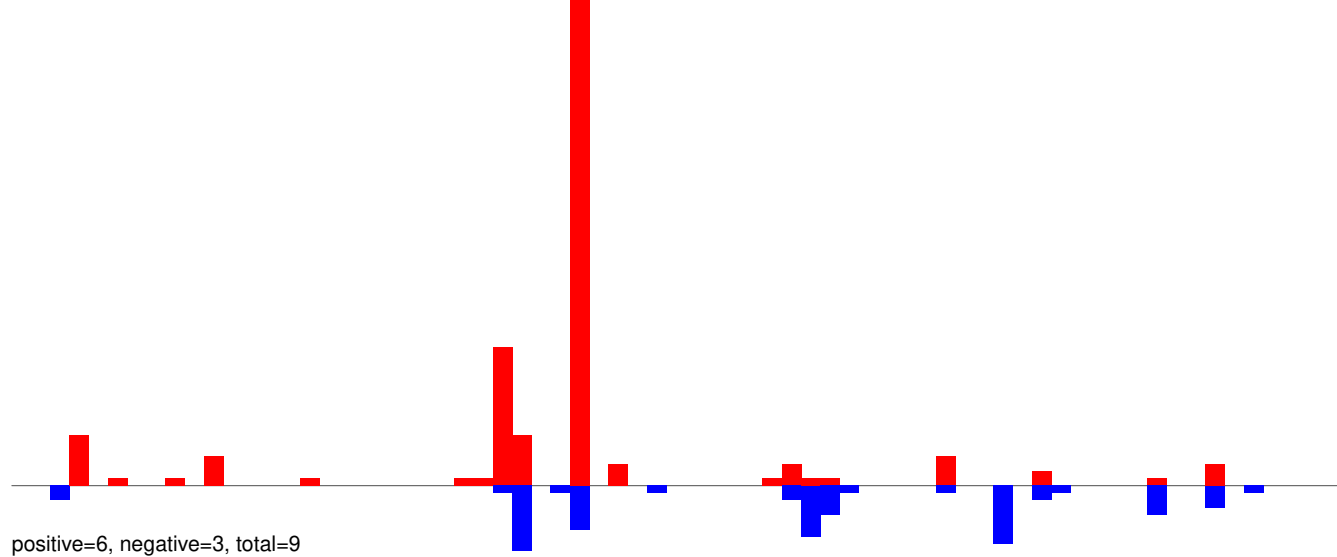

AeAeg_Whole_ZIKVdr_BM2_GP.rep

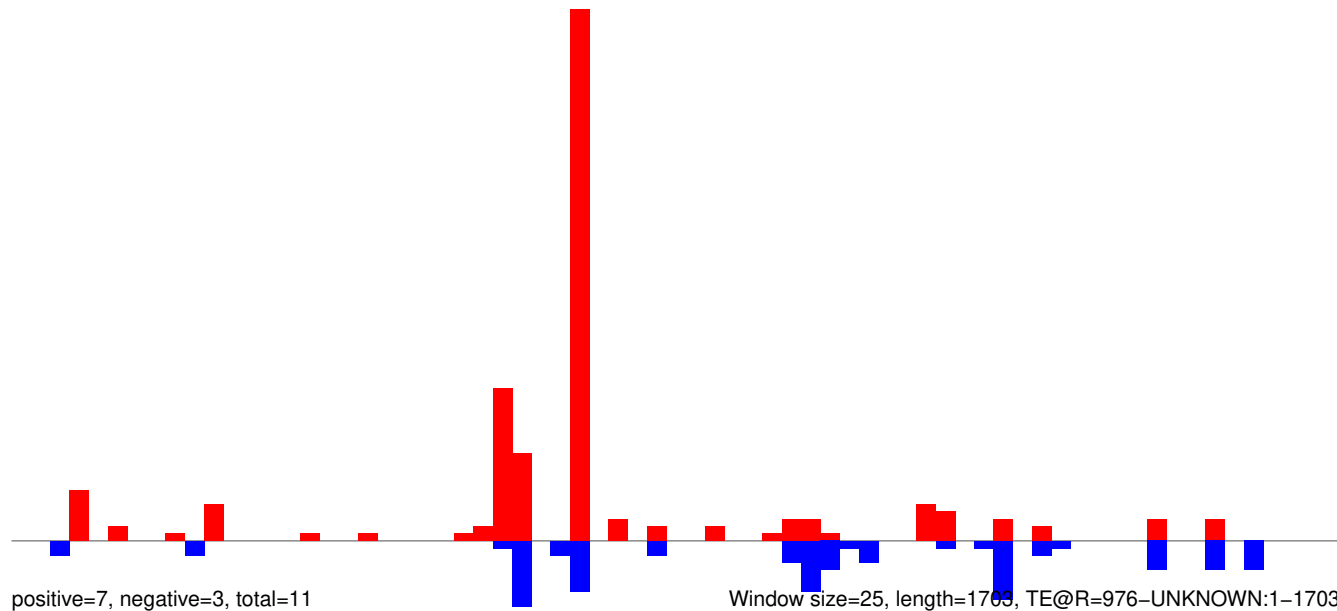

AeAeg_Whole_ZIKVdr_BM2_GP.18_23.rep

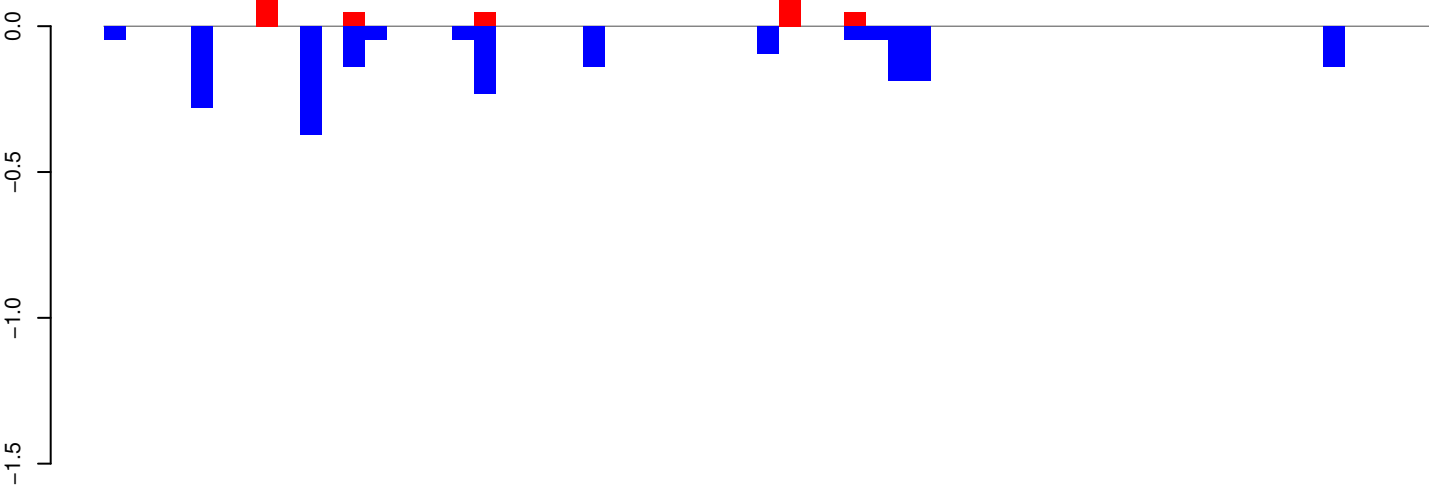

positive=0, negative=2, total=2

AeAeg_Whole_ZIKVdr_BM2_GP.24_35.rep

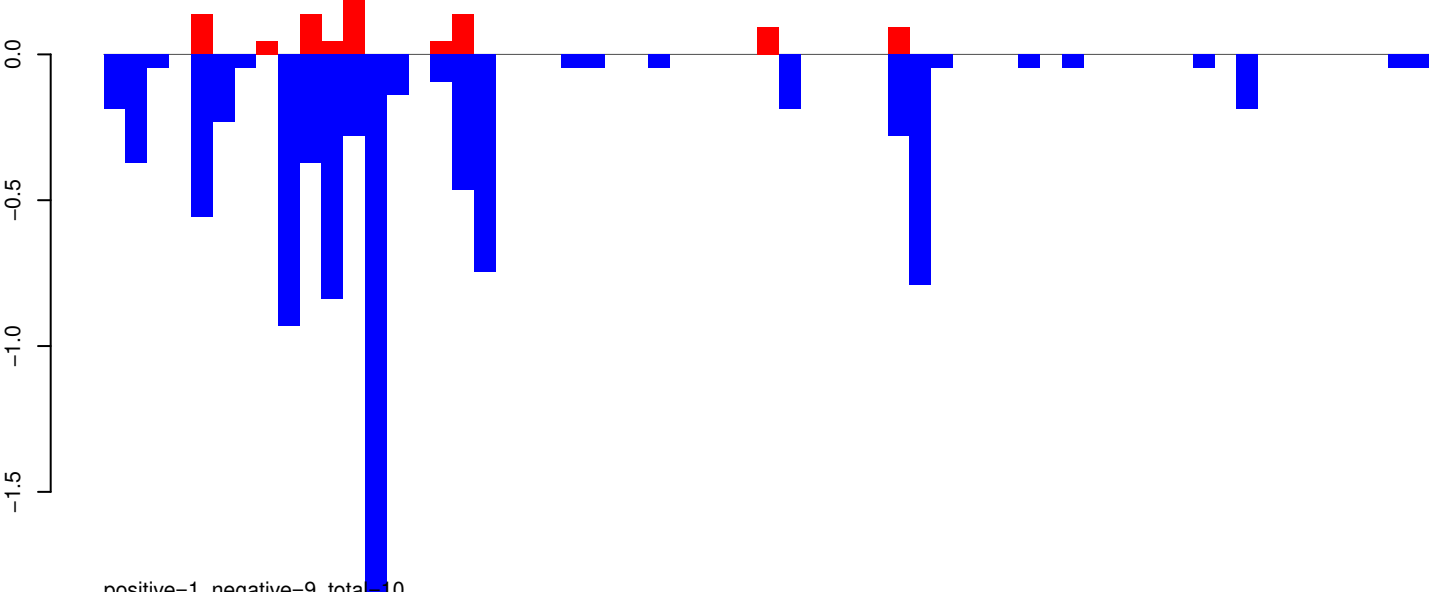

positive=1, negative=9, total=10

AeAeg_Whole_ZIKVdr_BM2_GP.rep

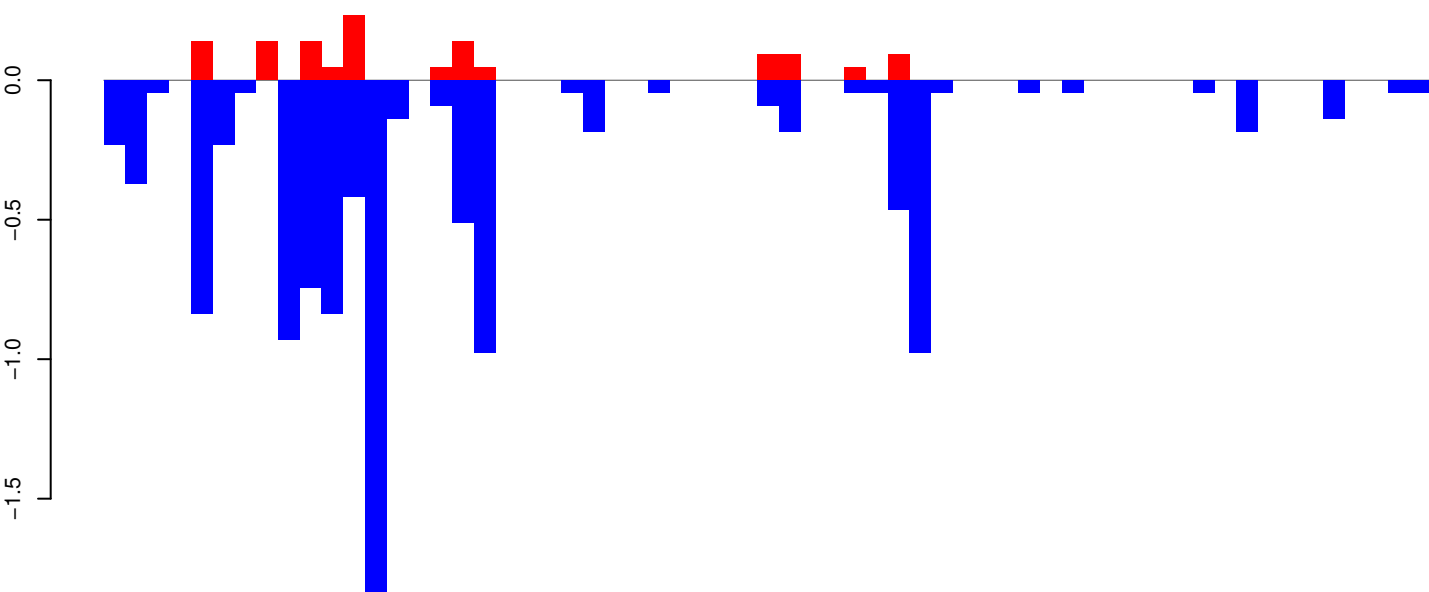

positive=1, negative=11, total=12

Window size=25, length=1512, TE@R=1426-UNKNOWN:1-1512

AeAeg_Whole_ZIKVdr_BM2_GP.18_23.rep

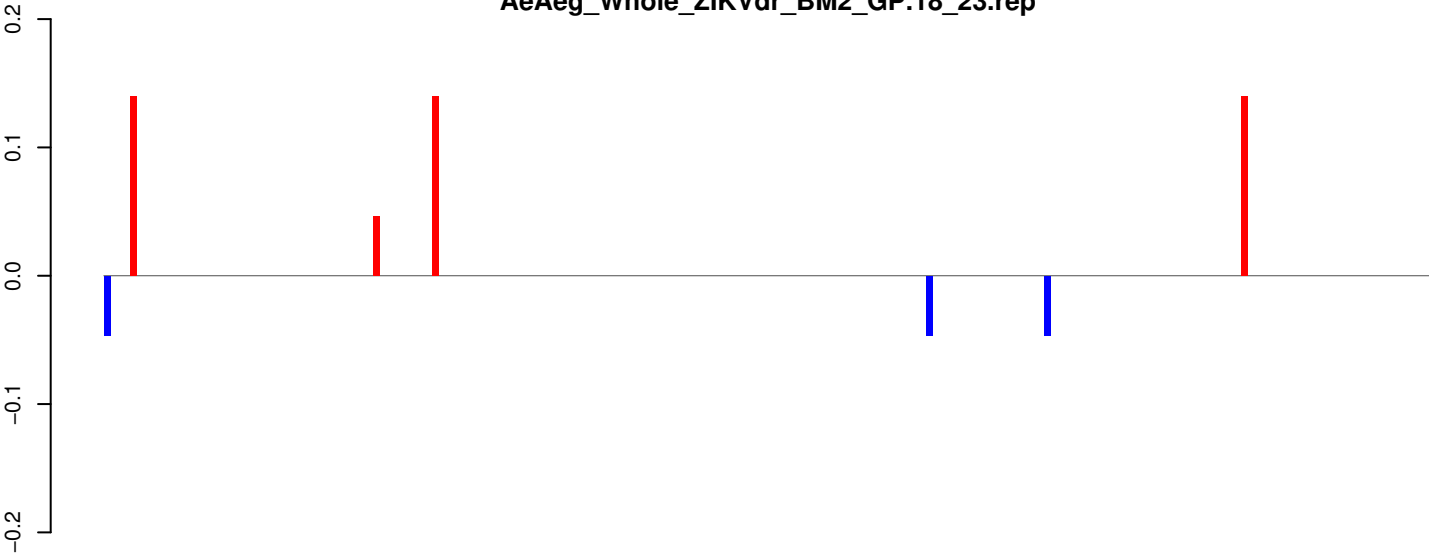

AeAeg_Whole_ZIKVdr_BM2_GP.24_35.rep

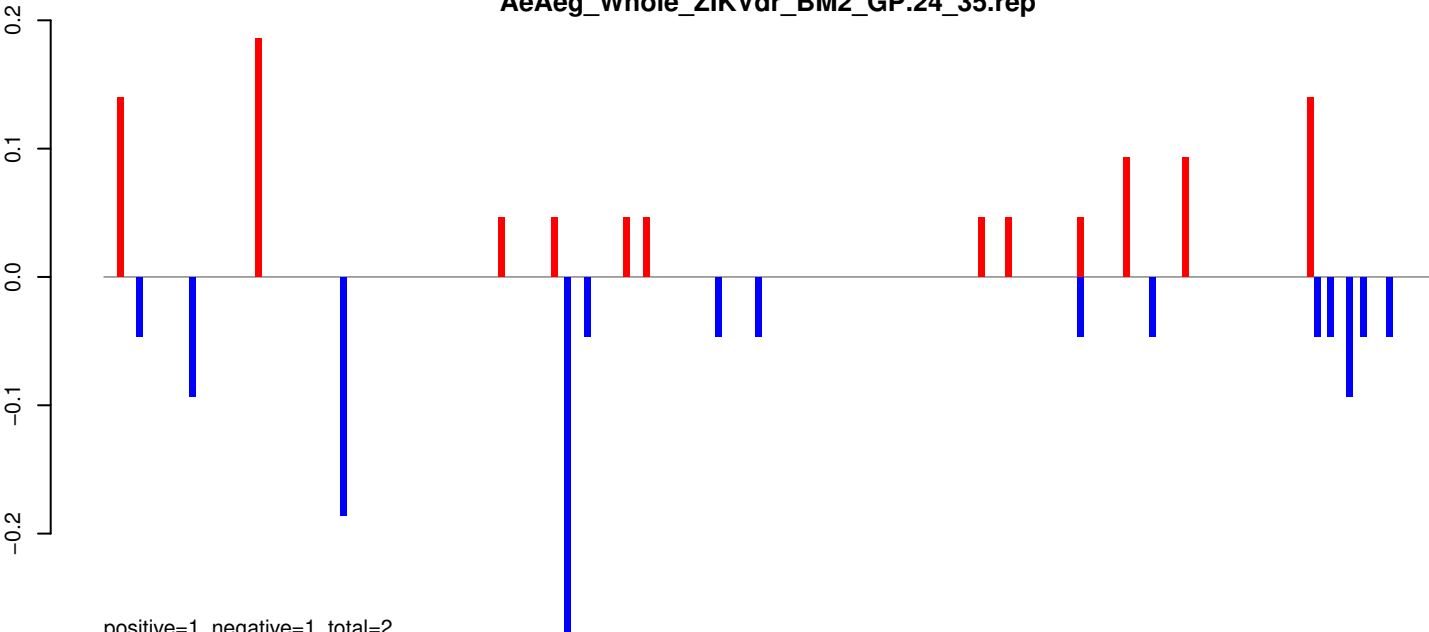

AeAeg_Whole_ZIKVdr_BM2_GP.rep

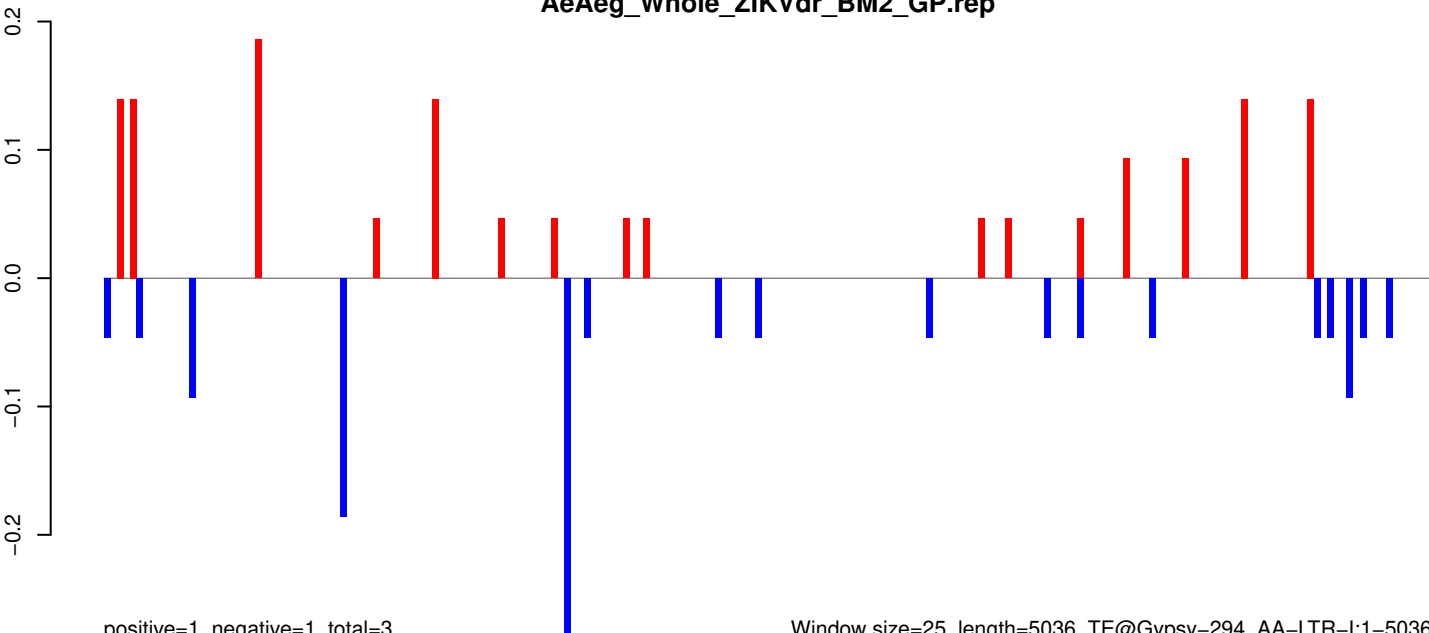

Window size=25, length=5036, TE@Gypsy-294_AA-LTR-I:1-5036

AeAeg_Whole_ZIKVdr_BM2_GP.18_23.rep

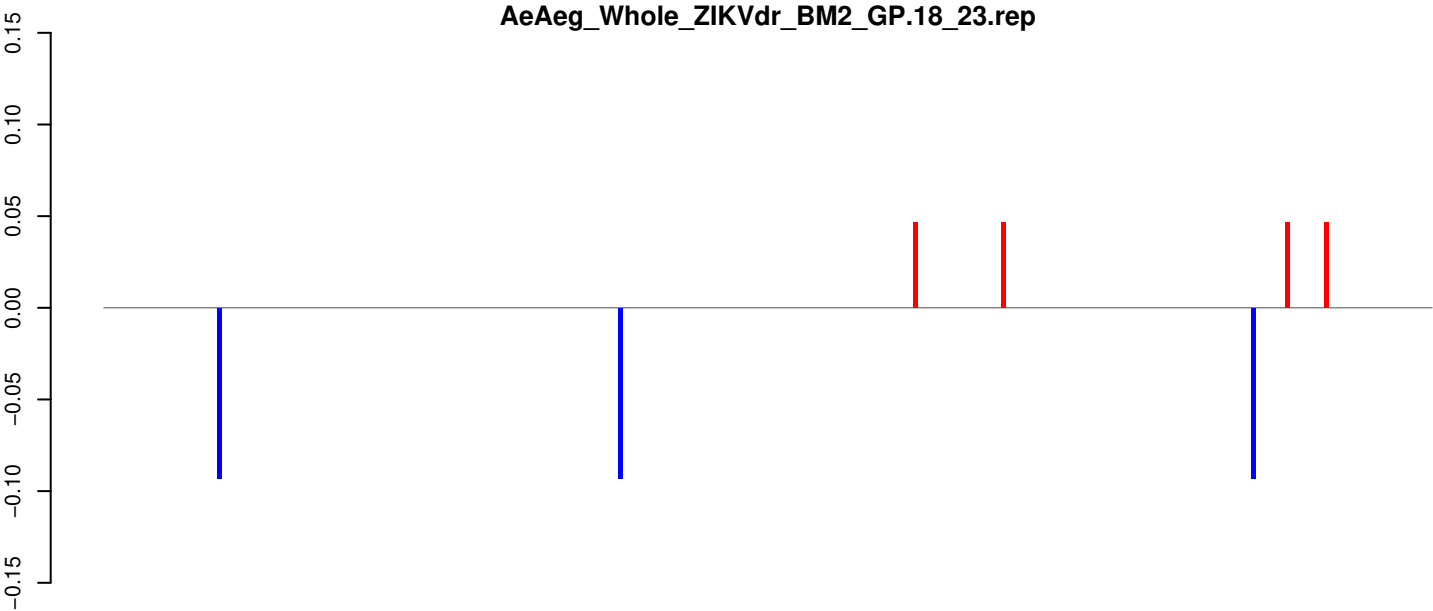

AeAeg_Whole_ZIKVdr_BM2_GP.24_35.rep

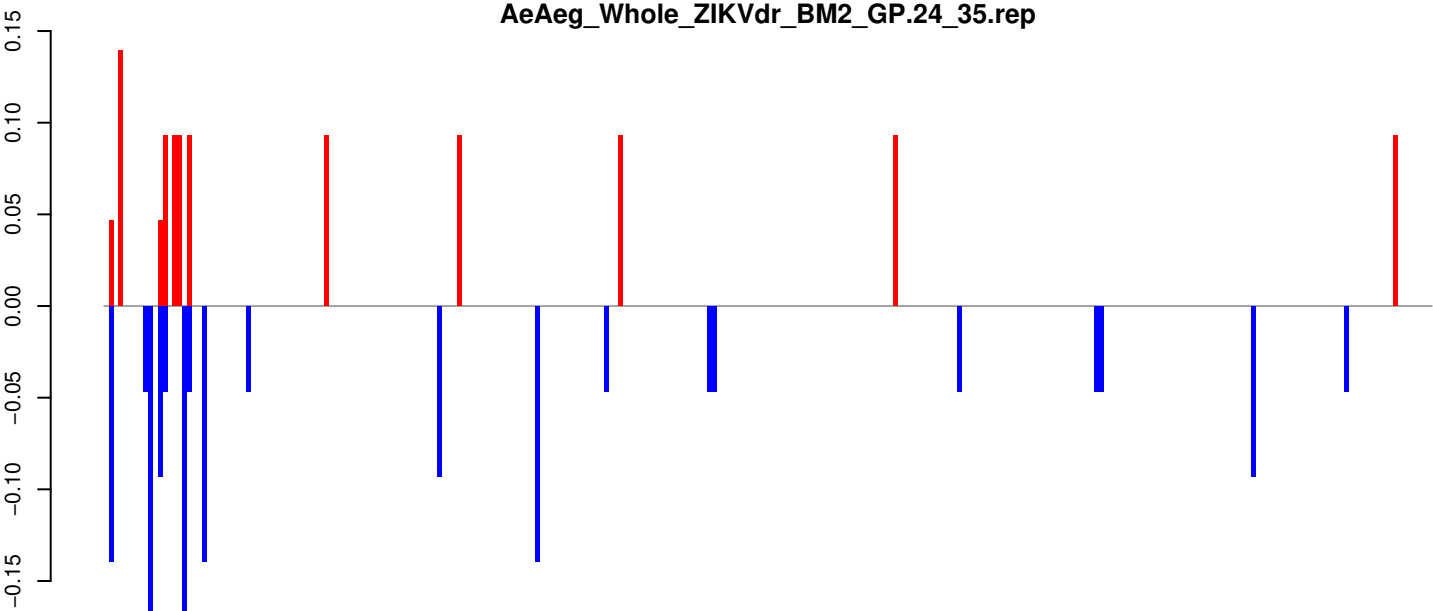

AeAeg_Whole_ZIKVdr_BM2_GP.rep

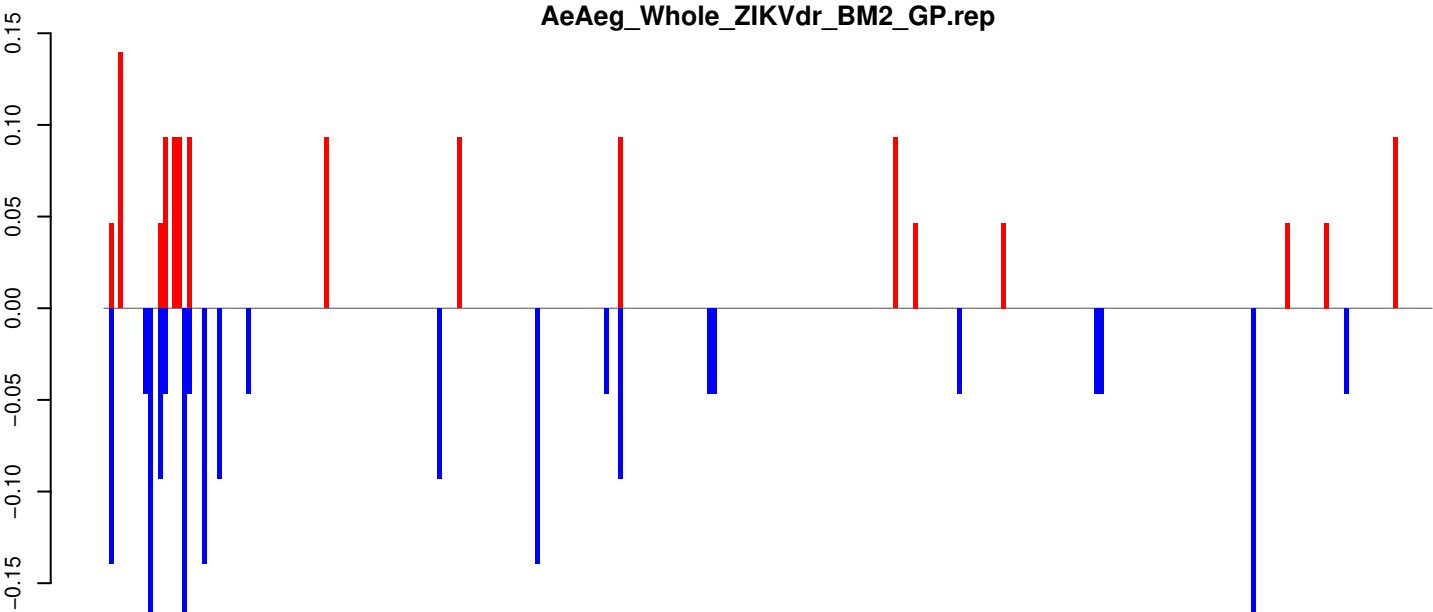

Window size=25, length=6766, TE@Gypsy-214_AA-LTR-I:1-6766

0 1000 2000 3000 4000 5000 6000 7000

AeAeg_Whole_ZIKVdr_BM2_GP.18_23.rep

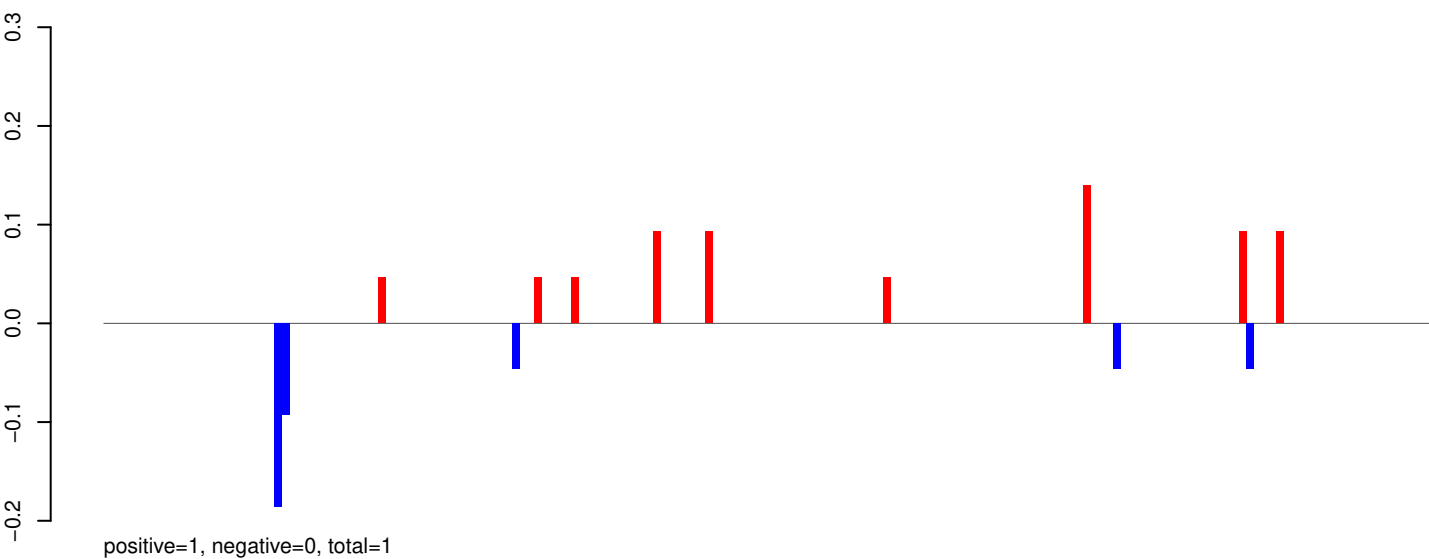

AeAeg_Whole_ZIKVdr_BM2_GP.24_35.rep

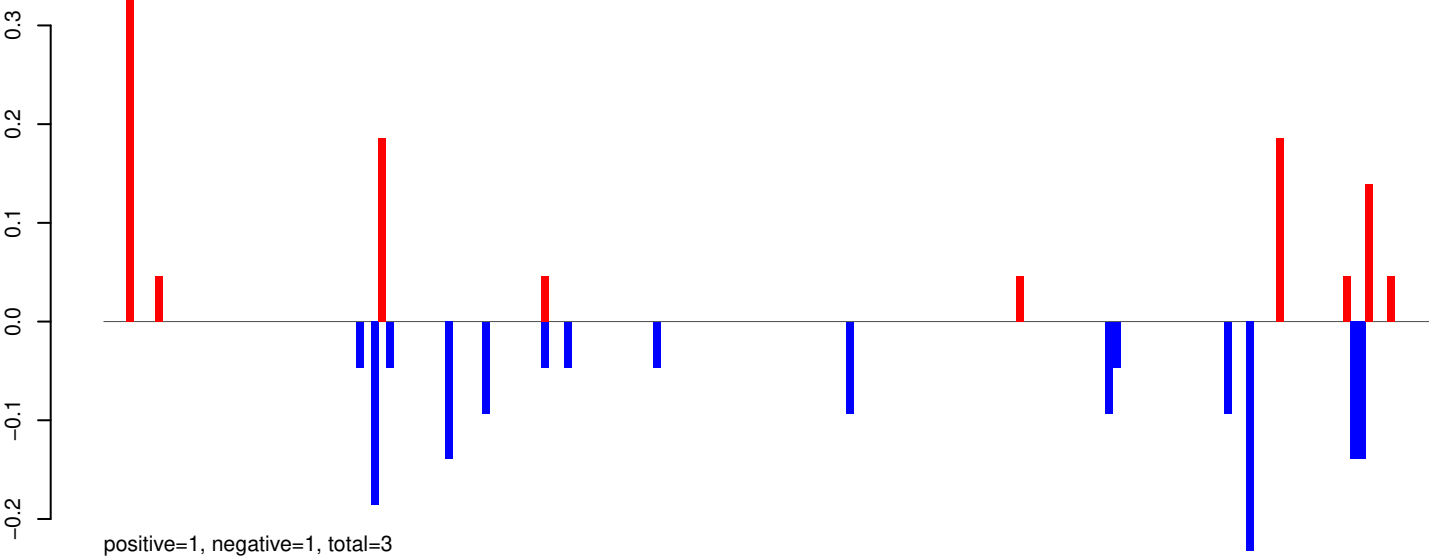

AeAeg_Whole_ZIKVdr_BM2_GP.rep

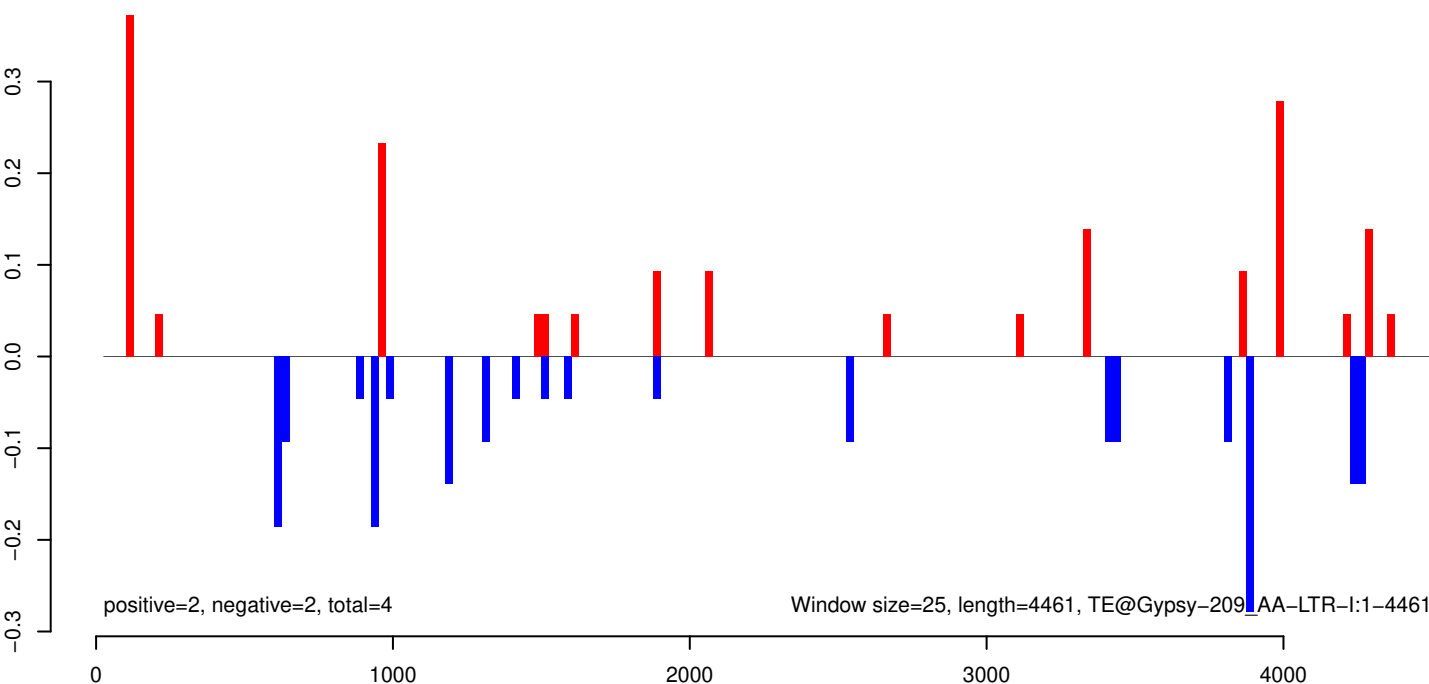

AeAeg_Whole_ZIKVdr_BM2_GP.18_23.rep

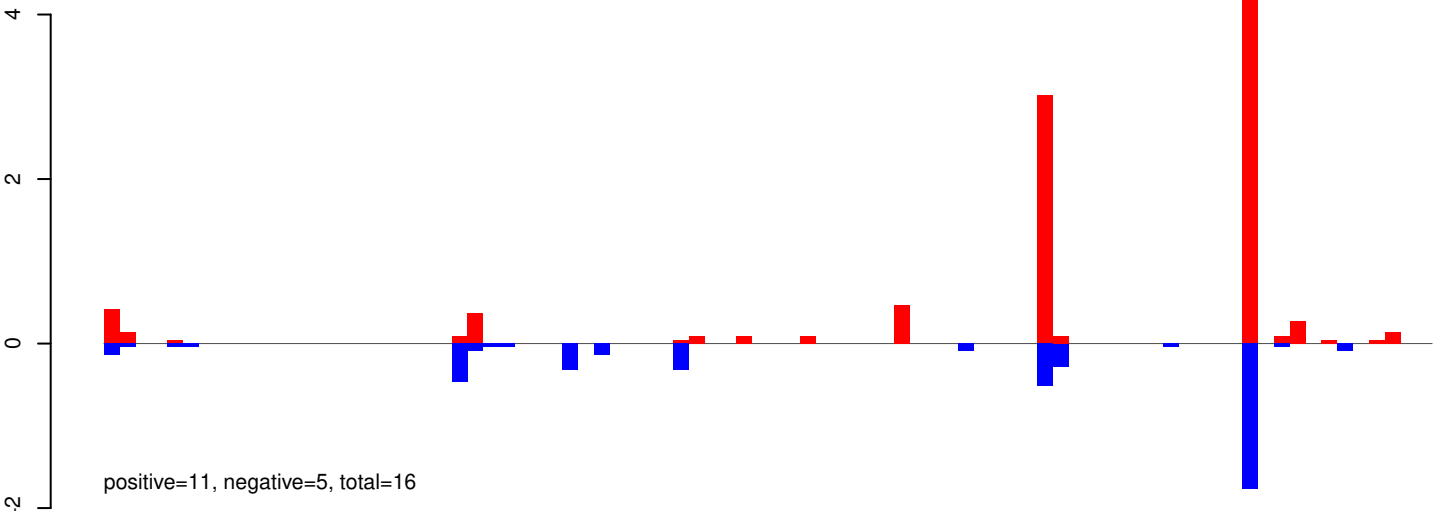

AeAeg_Whole_ZIKVdr_BM2_GP.24_35.rep

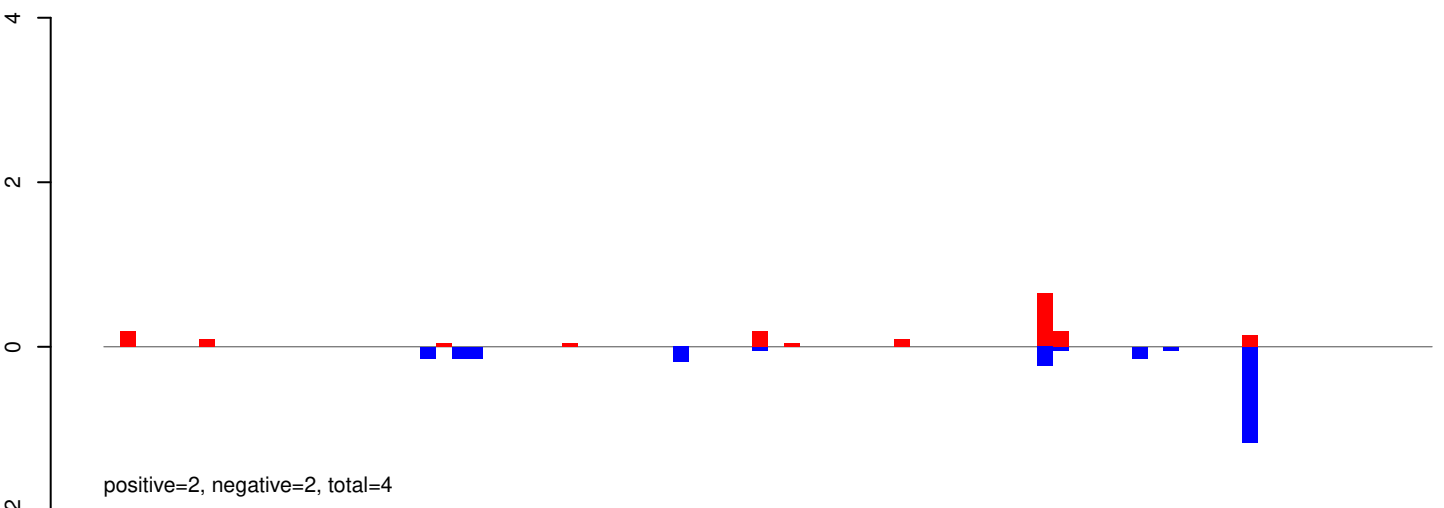

AeAeg_Whole_ZIKVdr_BM2_GP.rep

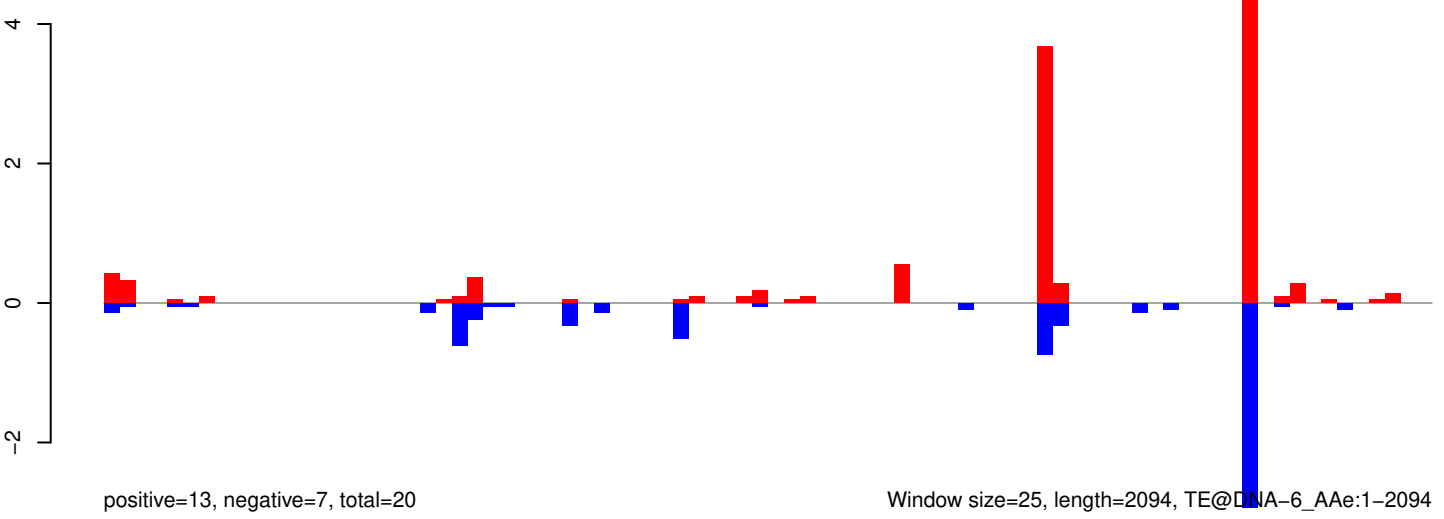

AeAeg_Whole_ZIKVdr_BM2_GP.18_23.rep

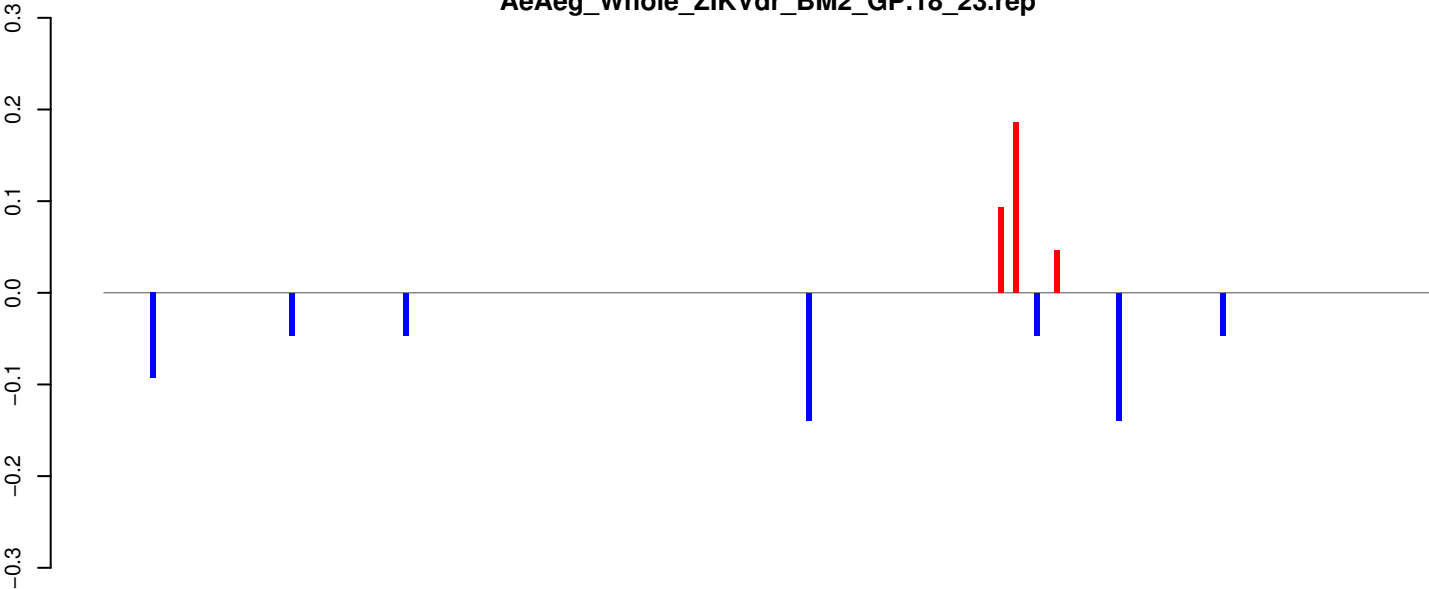

positive=0, negative=1, total=1

AeAeg_Whole_ZIKVdr_BM2_GP.24_35.rep

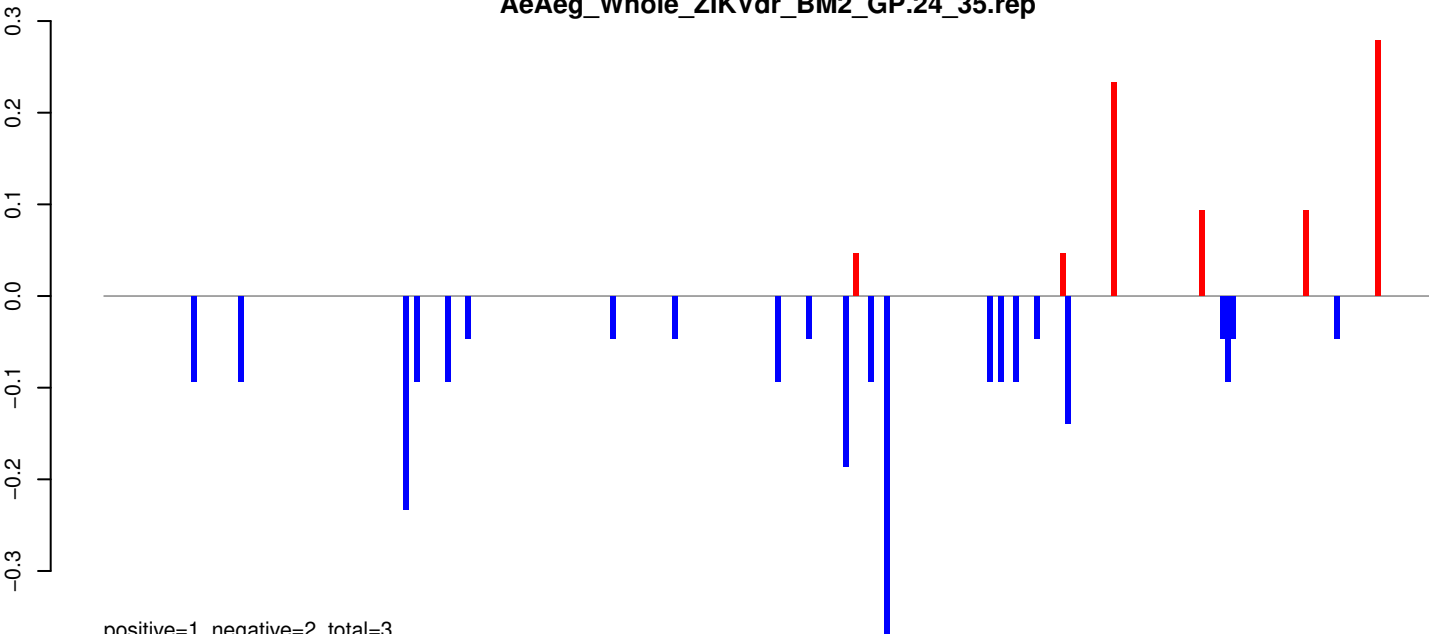

positive=1, negative=2, total=3

AeAeg_Whole_ZIKVdr_BM2_GP.rep

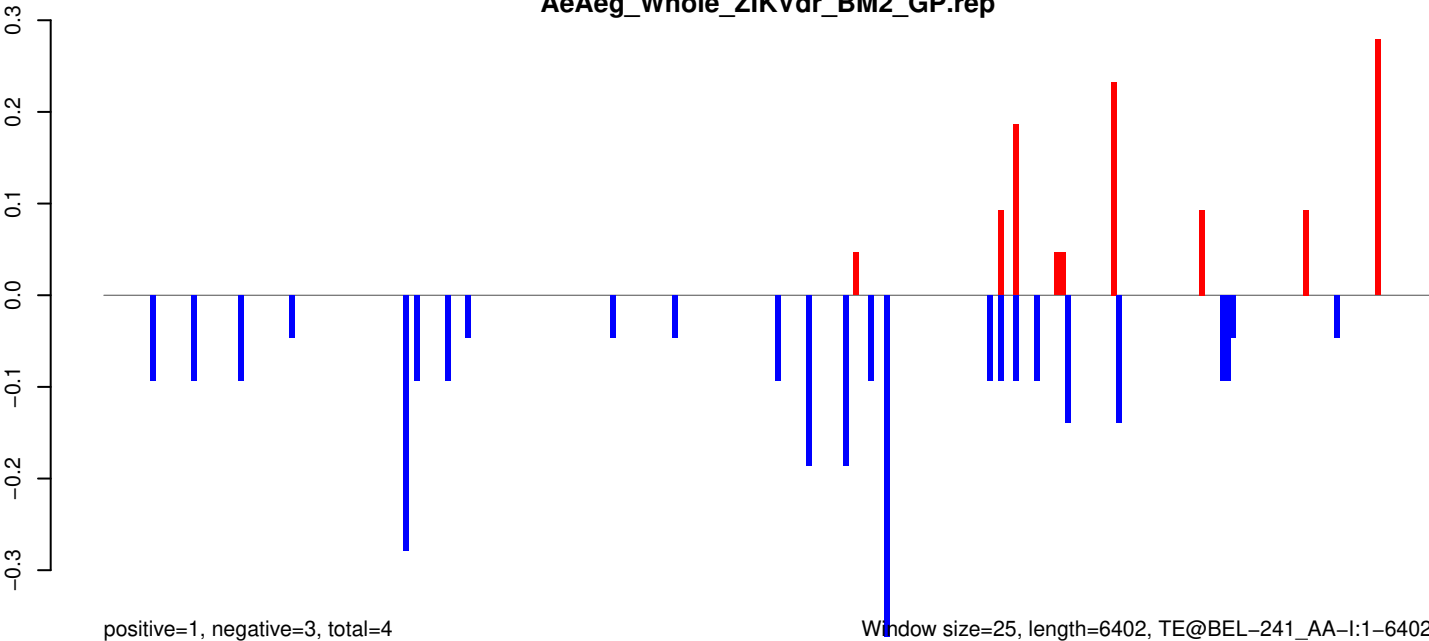

positive=1, negative=3, total=4

Window size=25, length=6402, TE@BEL-241_AA-I:1-6402

0 1000 2000 3000 4000 5000 6000

AeAeg_Whole_ZIKVdr_BM2_GP.18_23.rep

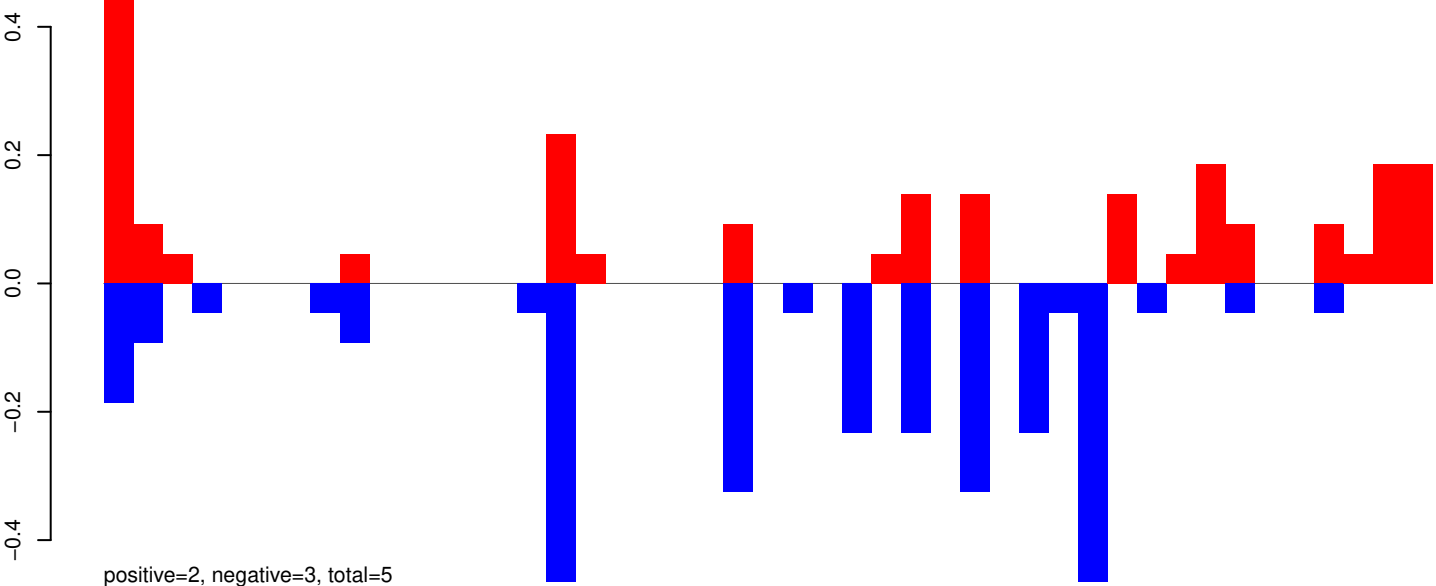

AeAeg_Whole_ZIKVdr_BM2_GP.24_35.rep

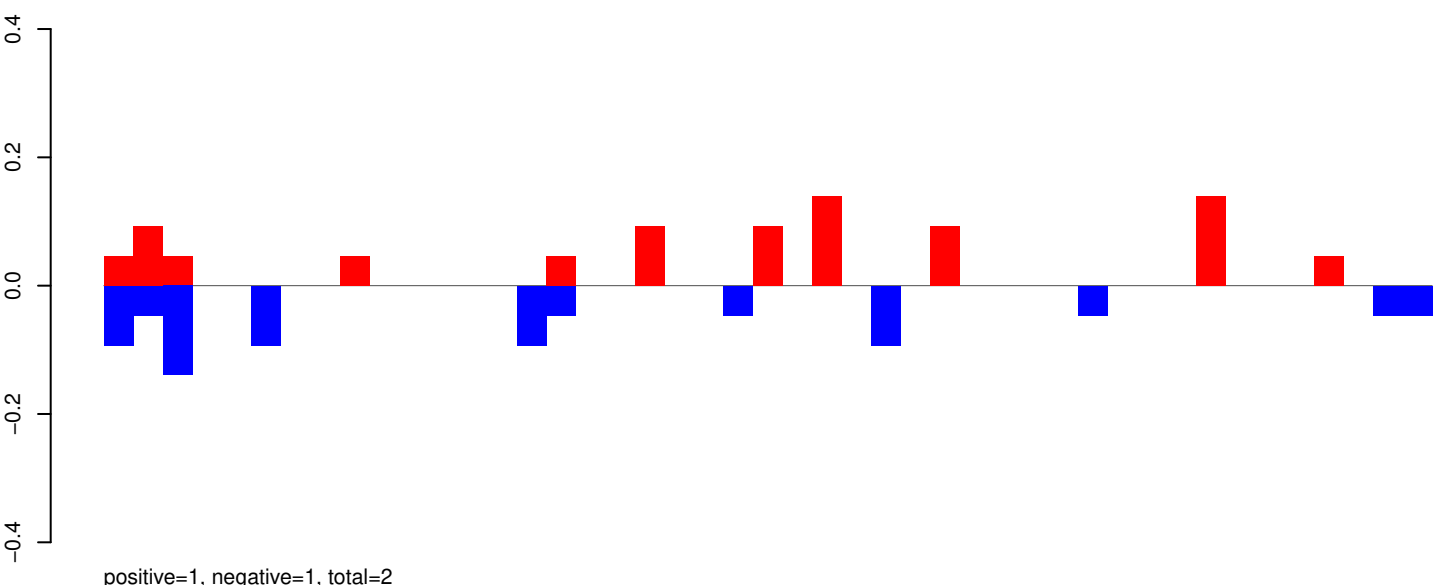

AeAeg_Whole_ZIKVdr_BM2_GP.rep

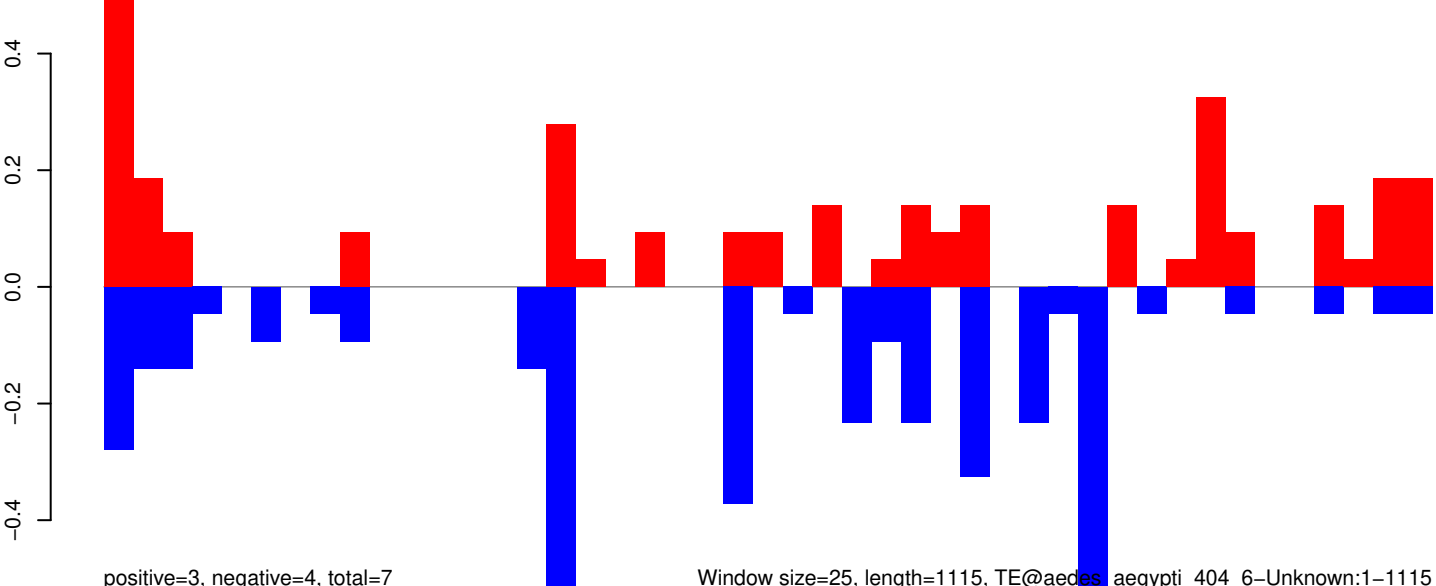

AeAeg_Whole_ZIKVdr_BM2_GP.18_23.rep



AeAeg_Whole_ZIKVdr_BM2_GP.24_35.rep

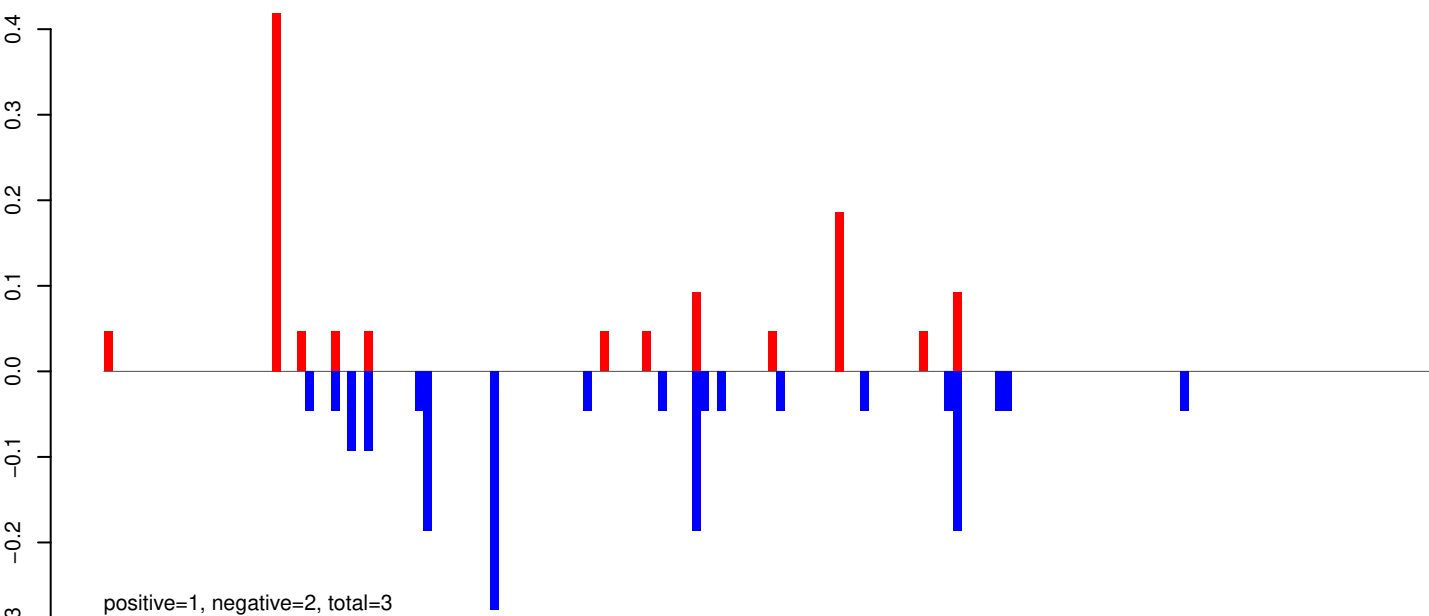

AeAeg_Whole_ZIKVdr_BM2_GP.rep

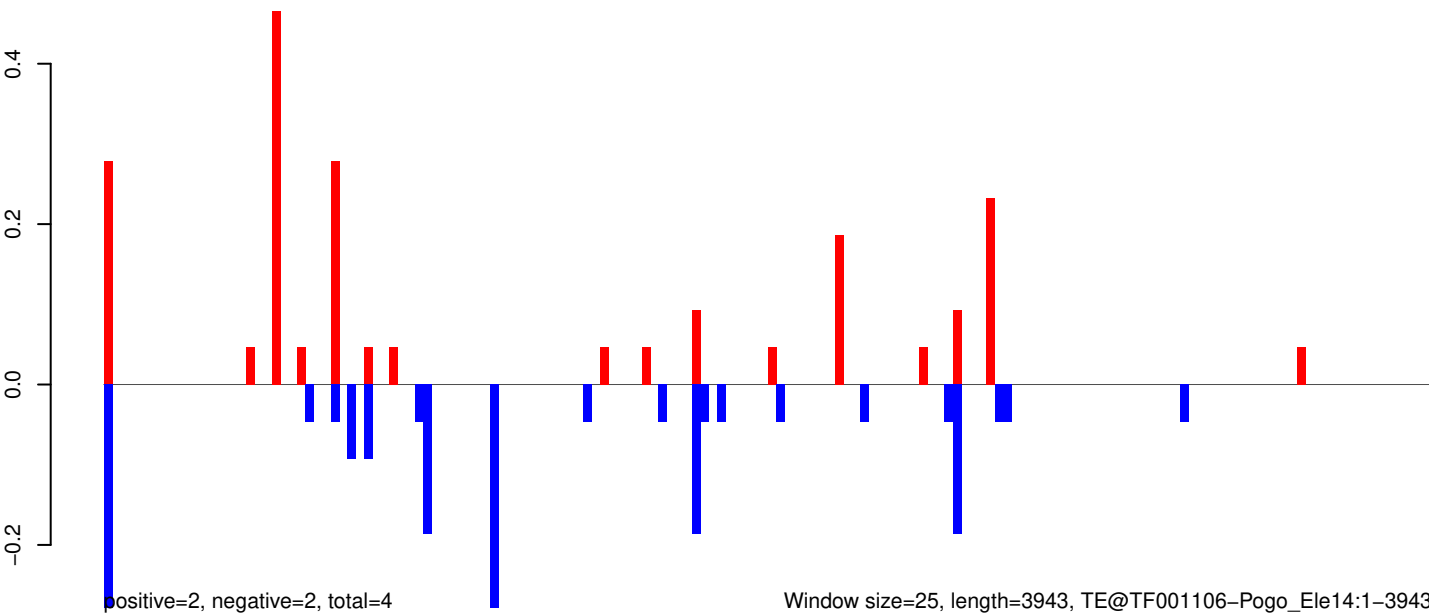

AeAeg_Whole_ZIKVdr_BM2_GP.18_23.rep

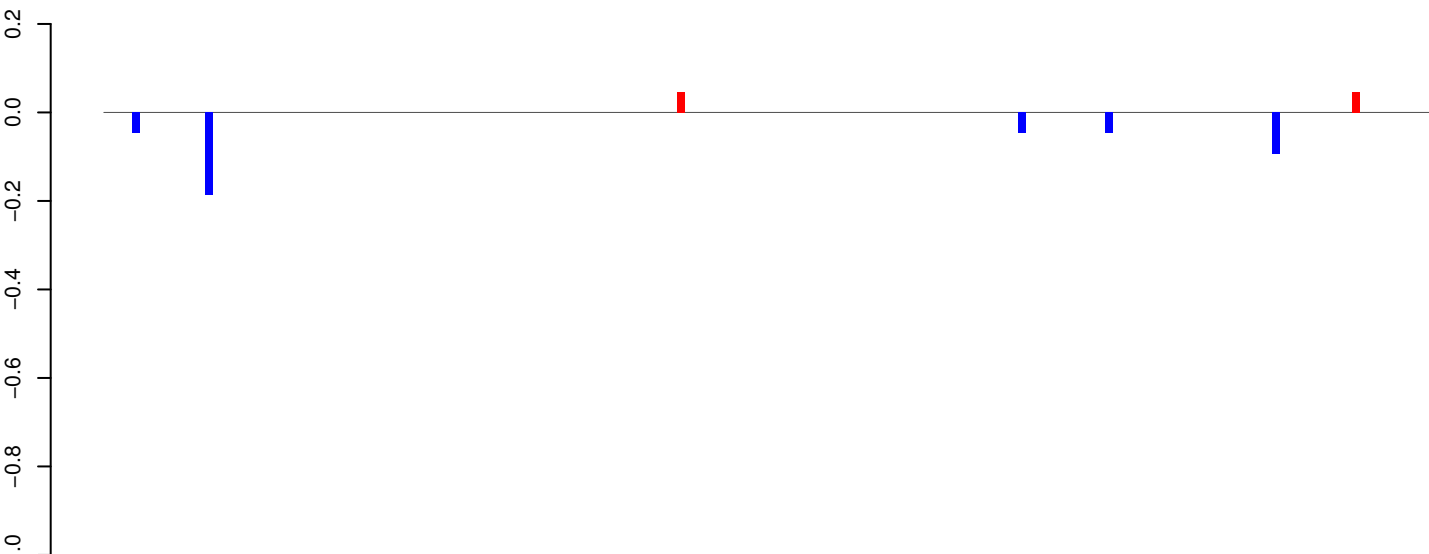

positive=0, negative=0, total=1

AeAeg_Whole_ZIKVdr_BM2_GP.24_35.rep

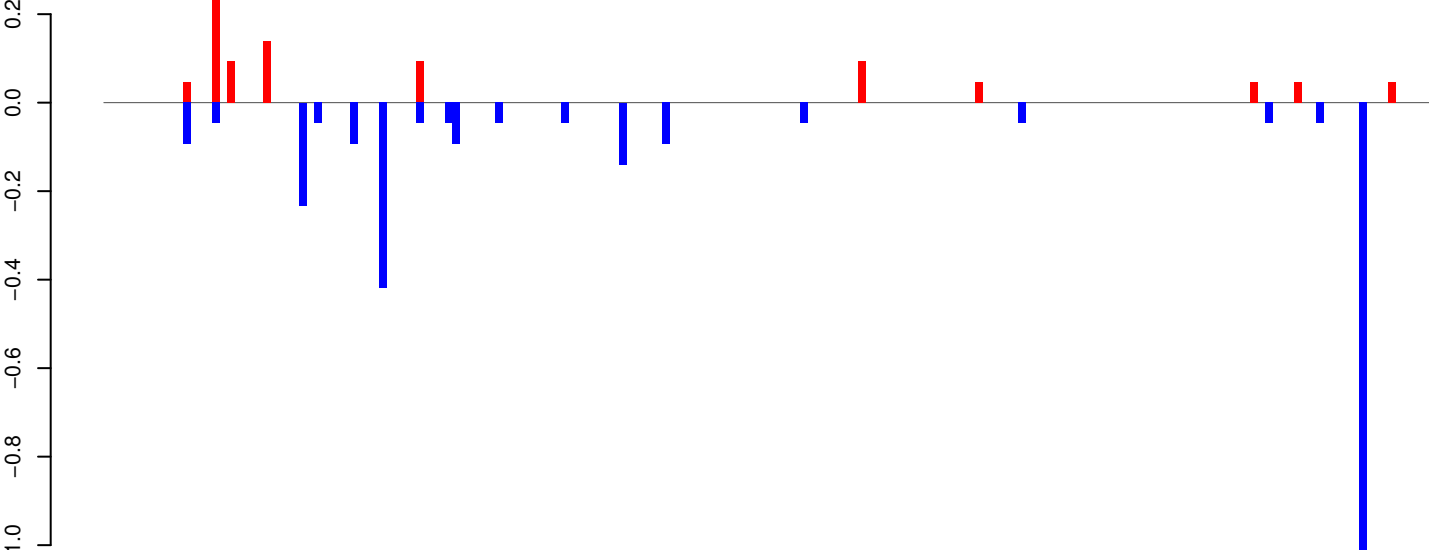

positive=1, negative=3, total=4

AeAeg_Whole_ZIKVdr_BM2_GP.rep

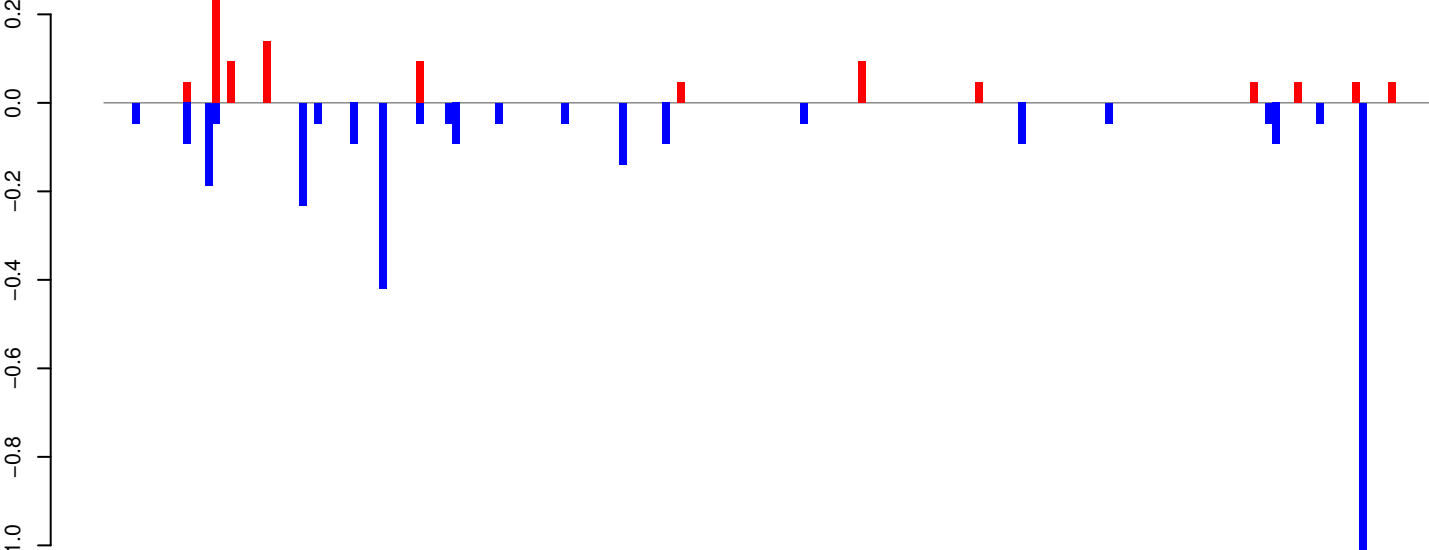

positive=1, negative=3, total=4

Window size=25, length=4567, TE@TF000436-L2_Ele711-4567

0 1000 2000 3000 4000

AeAeg_Whole_ZIKVdr_BM2_GP.18_23.rep

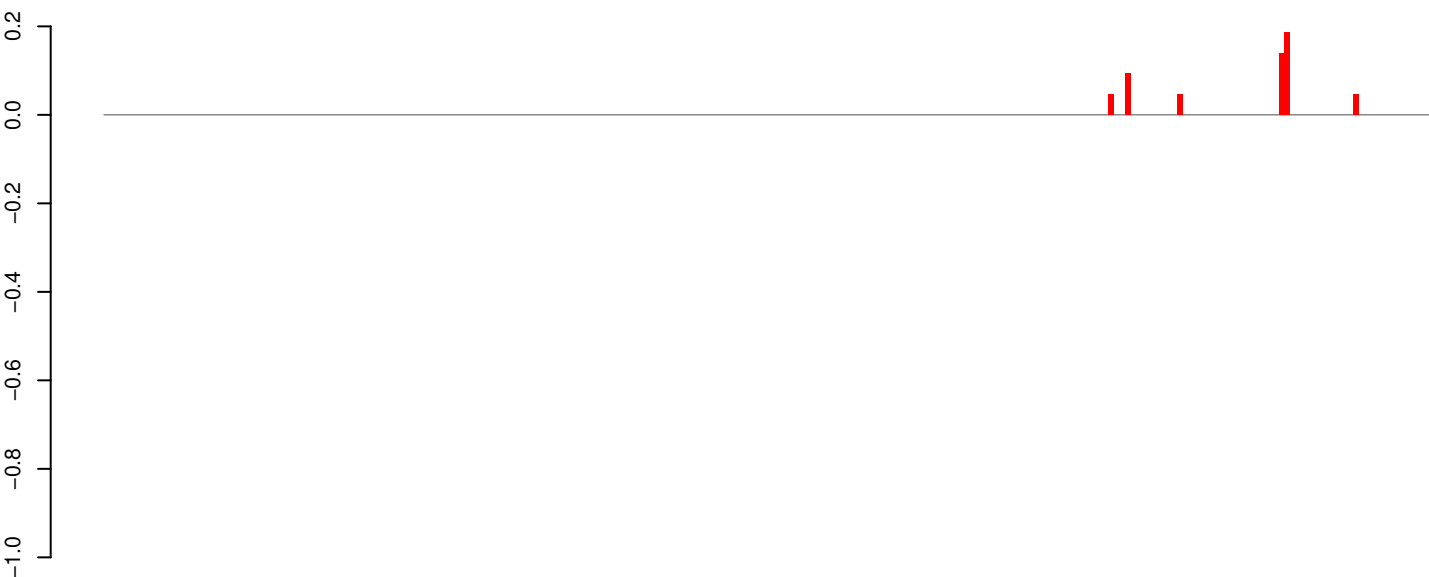

AeAeg_Whole_ZIKVdr_BM2_GP.24_35.rep

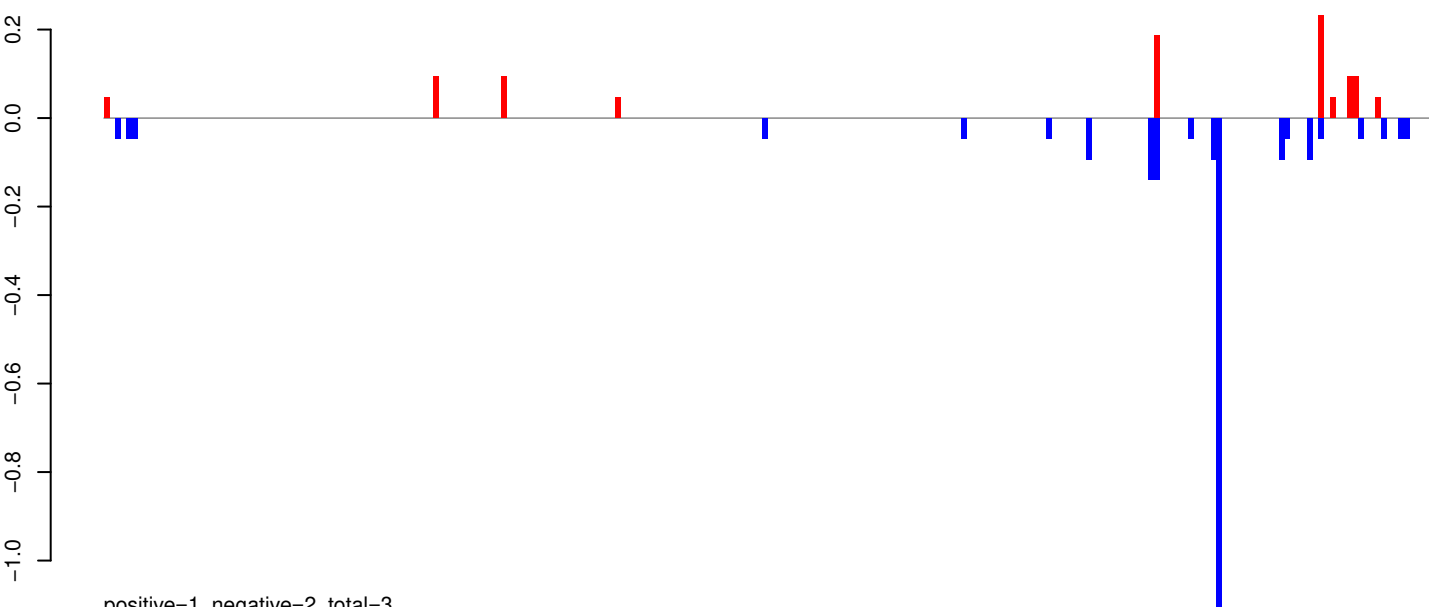

AeAeg_Whole_ZIKVdr_BM2_GP.rep

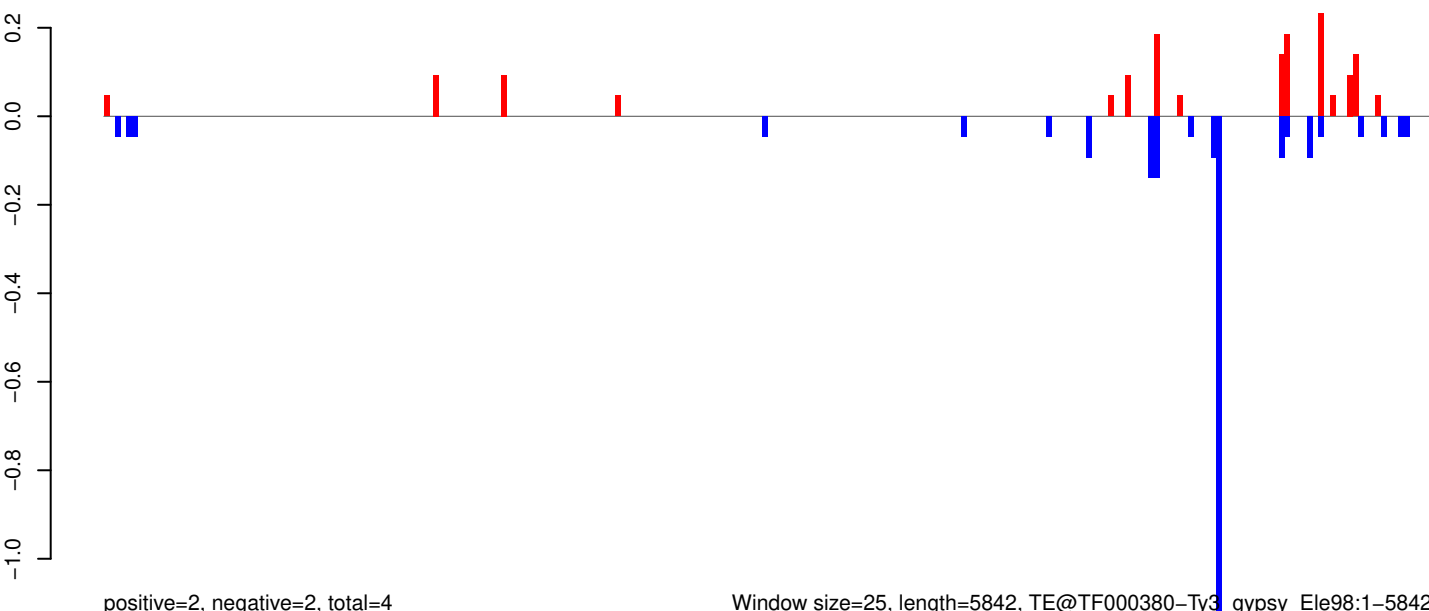

Window size=25, length=5842, TE@TF000380-Ty3_gypsy_Ele98:1-5842

0 1000 2000 3000 4000 5000 6000

AeAeg_Whole_ZIKVdr_BM2_GP.18_23.rep

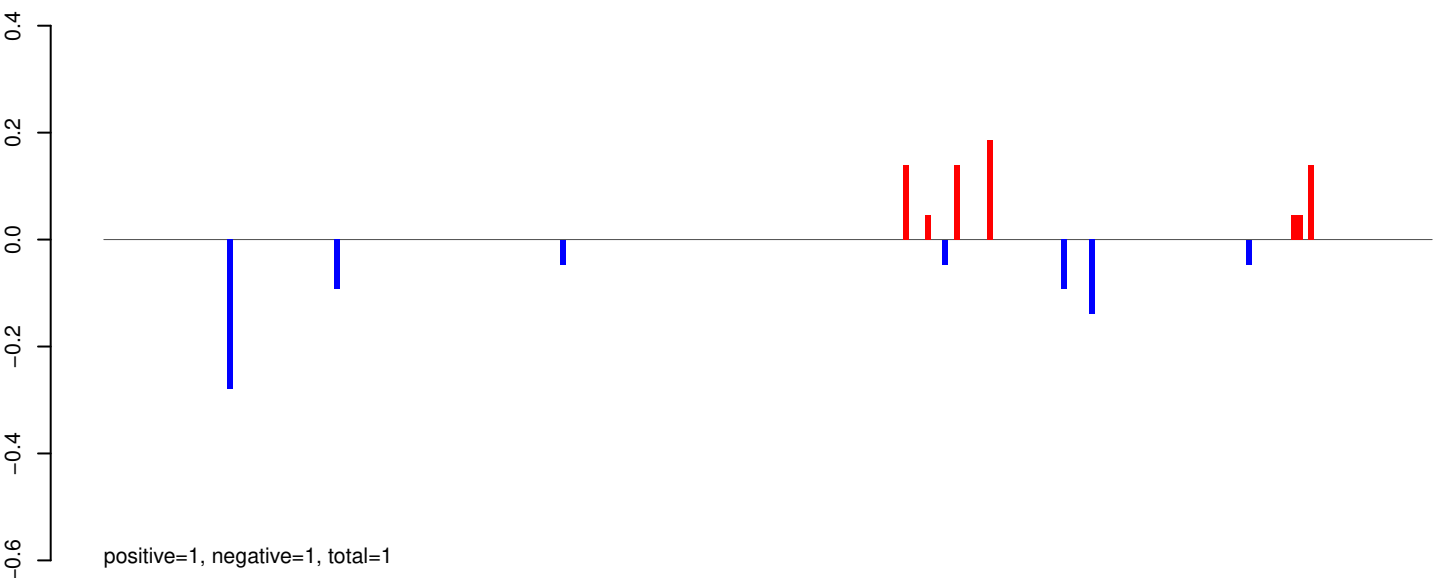

AeAeg_Whole_ZIKVdr_BM2_GP.24_35.rep

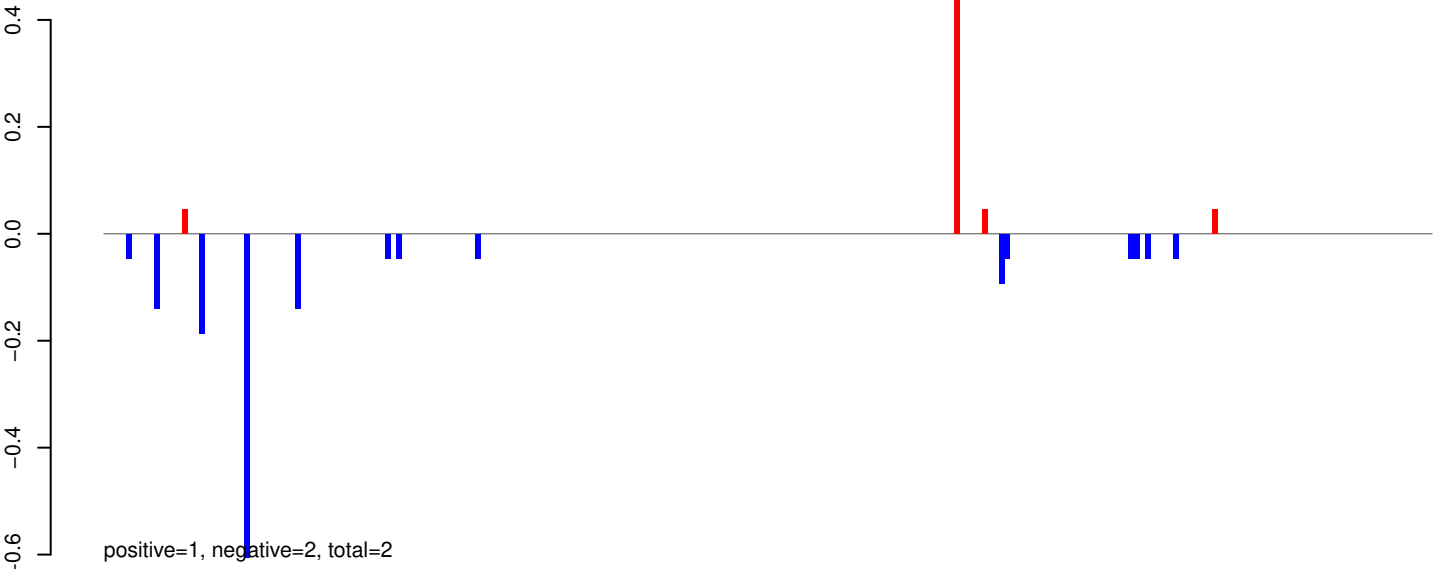

AeAeg_Whole_ZIKVdr_BM2_GP.rep

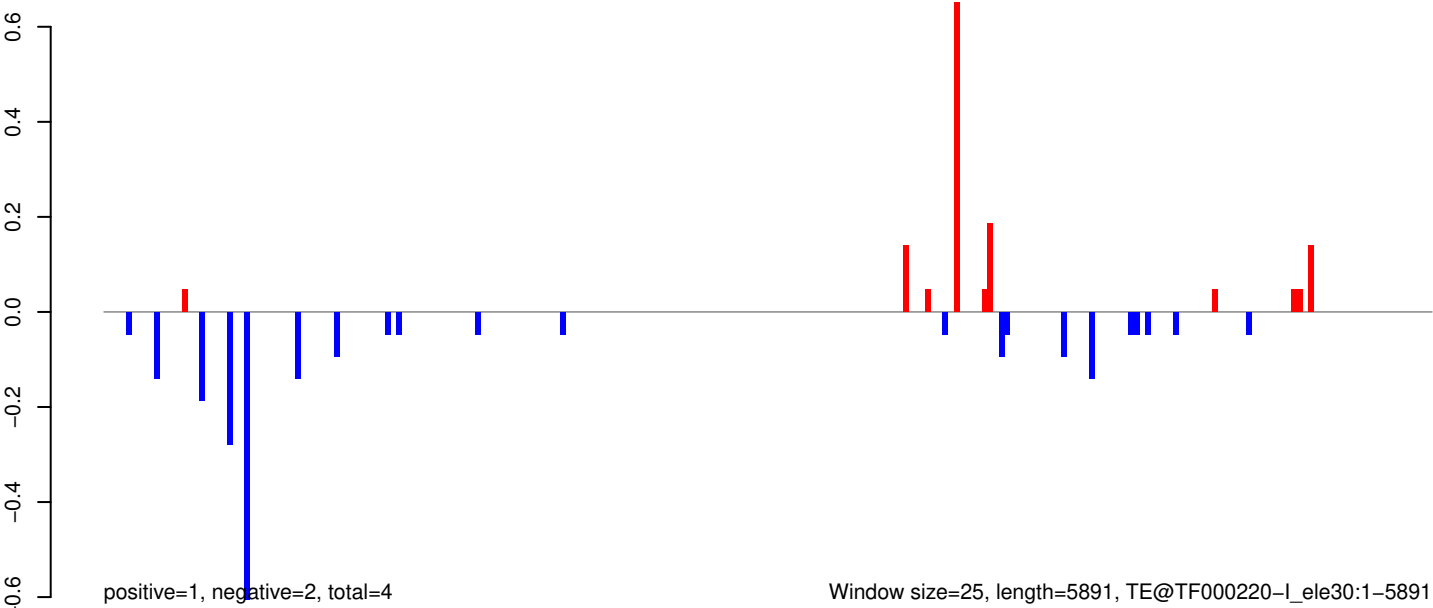

AeAeg_Whole_ZIKVdr_BM2_GP.18_23.rep

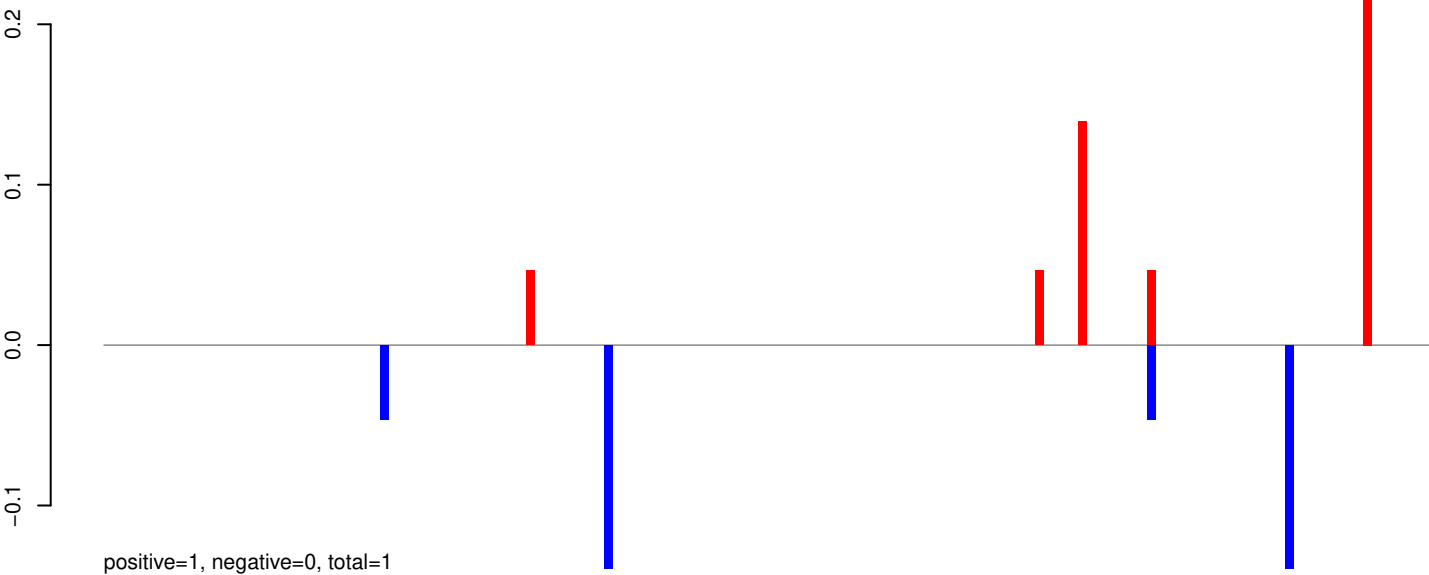

AeAeg_Whole_ZIKVdr_BM2_GP.24_35.rep

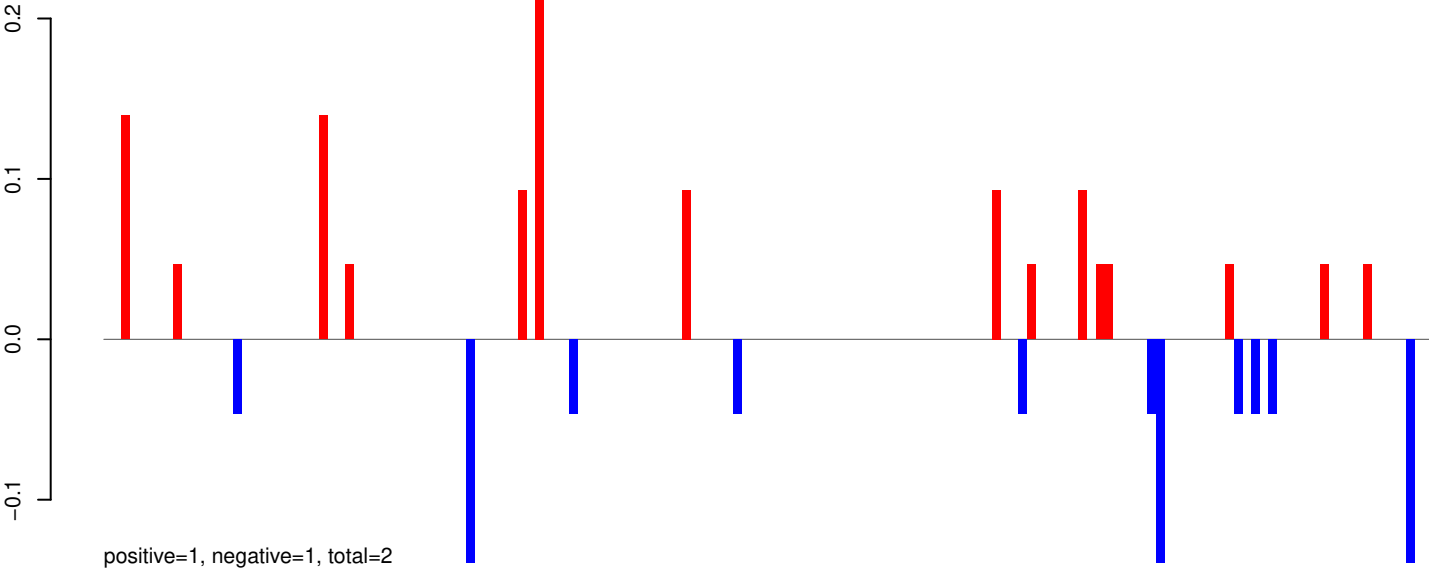

AeAeg_Whole_ZIKVdr_BM2_GP.rep

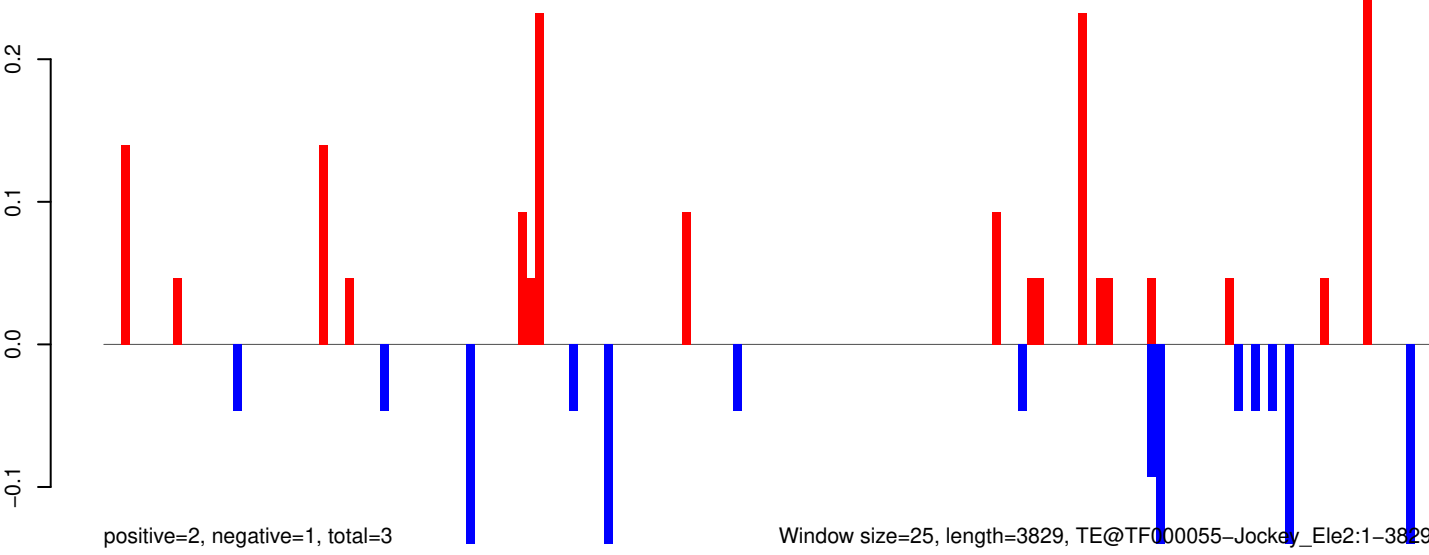

AeAeg_Whole_ZIKVdr_BM2_GP.18_23.rep

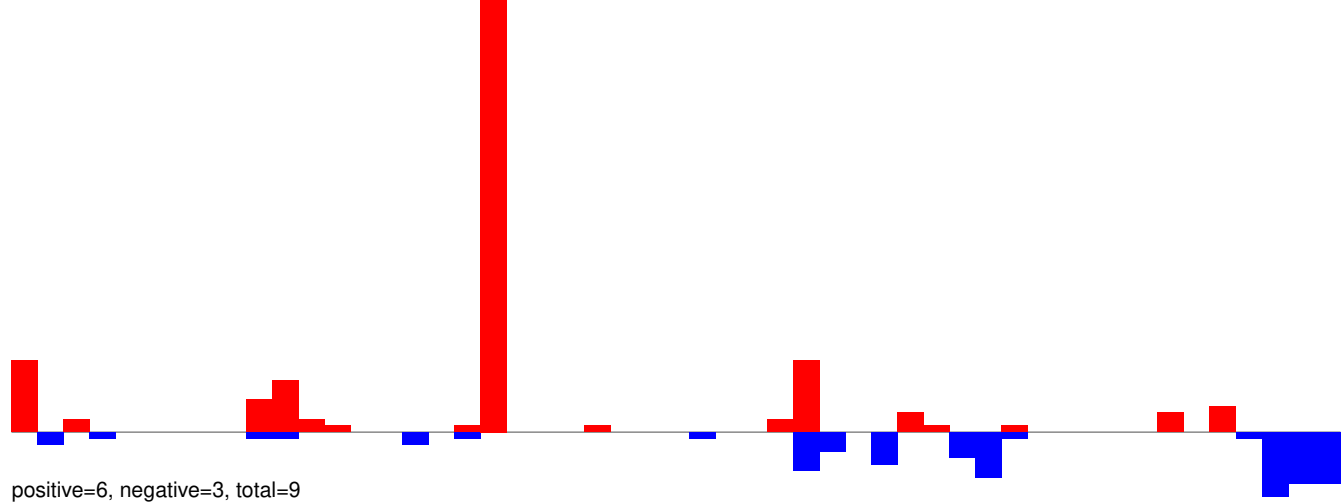

AeAeg_Whole_ZIKVdr_BM2_GP.24_35.rep

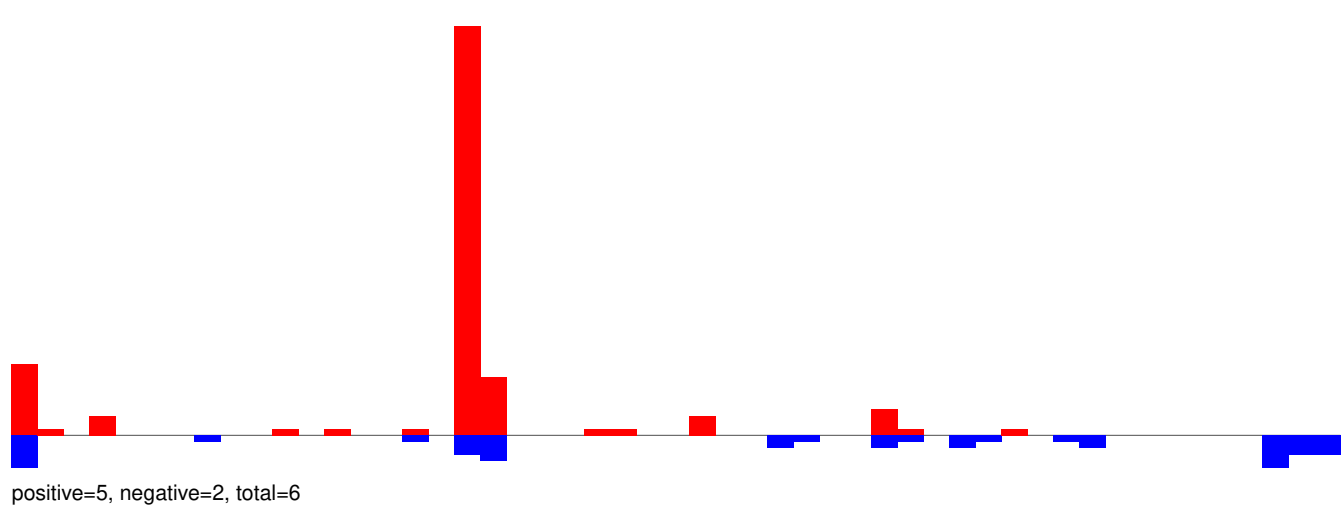

AeAeg_Whole_ZIKVdr_BM2_GP.rep

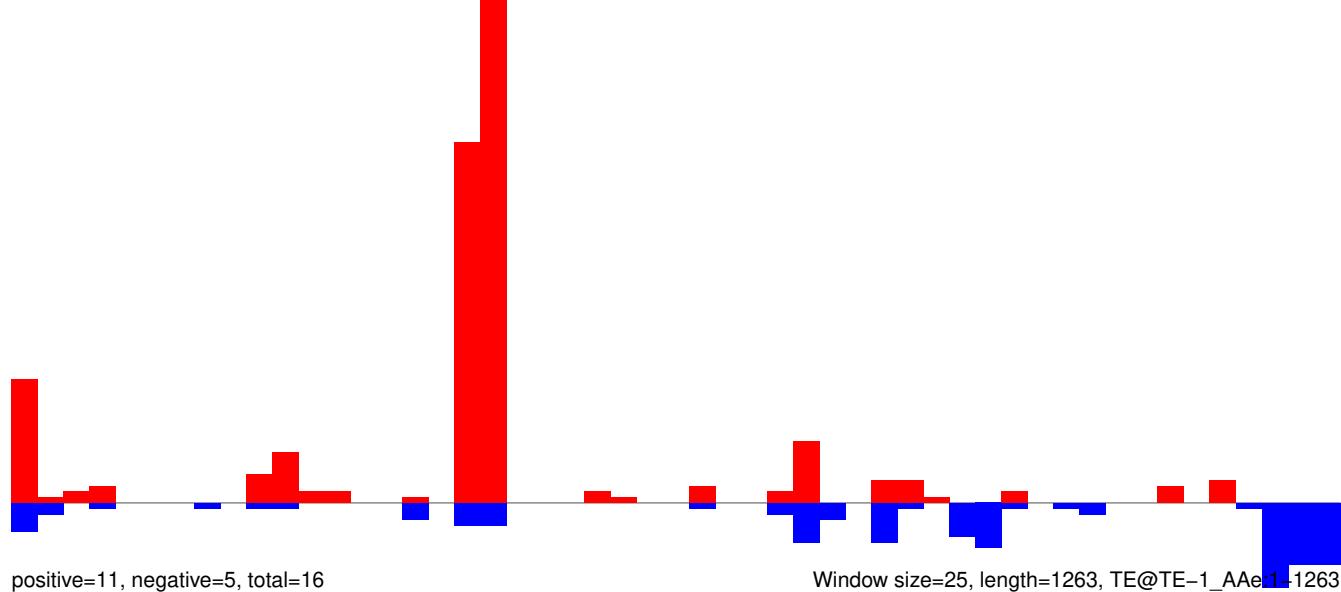

AeAeg_Whole_ZIKVdr_BM2_GP.18_23.rep

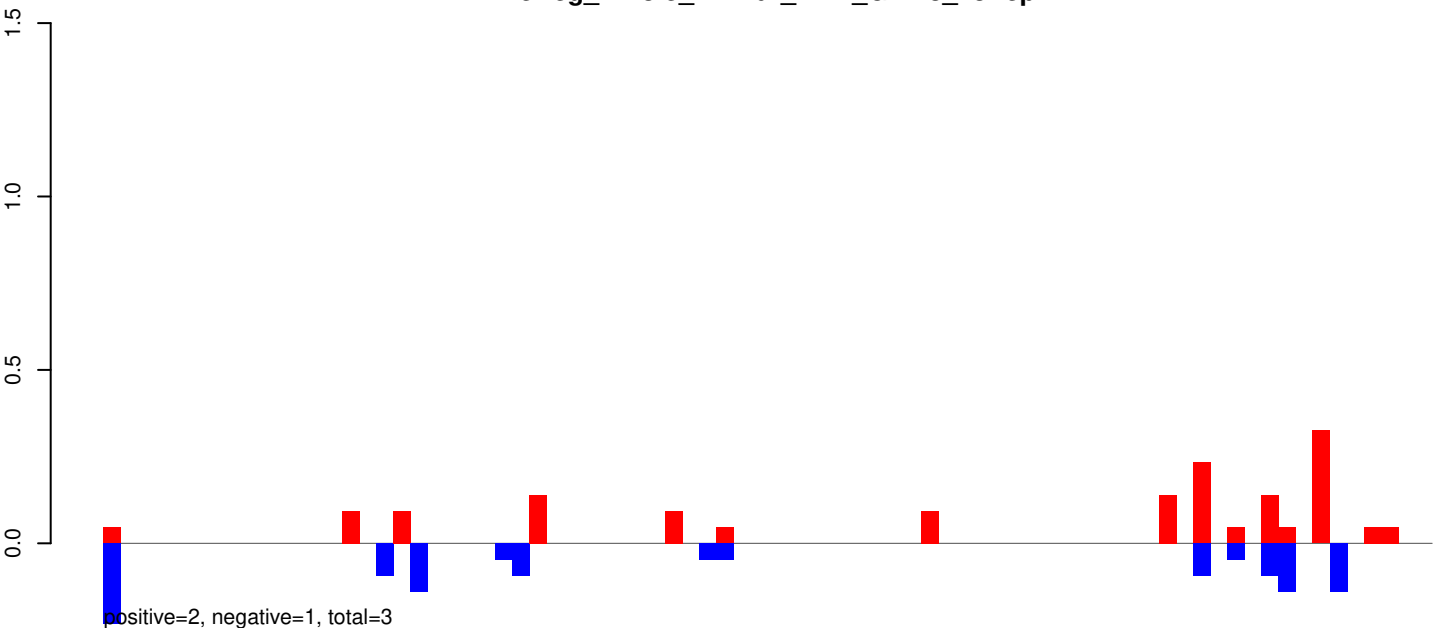

AeAeg_Whole_ZIKVdr_BM2_GP.24_35.rep

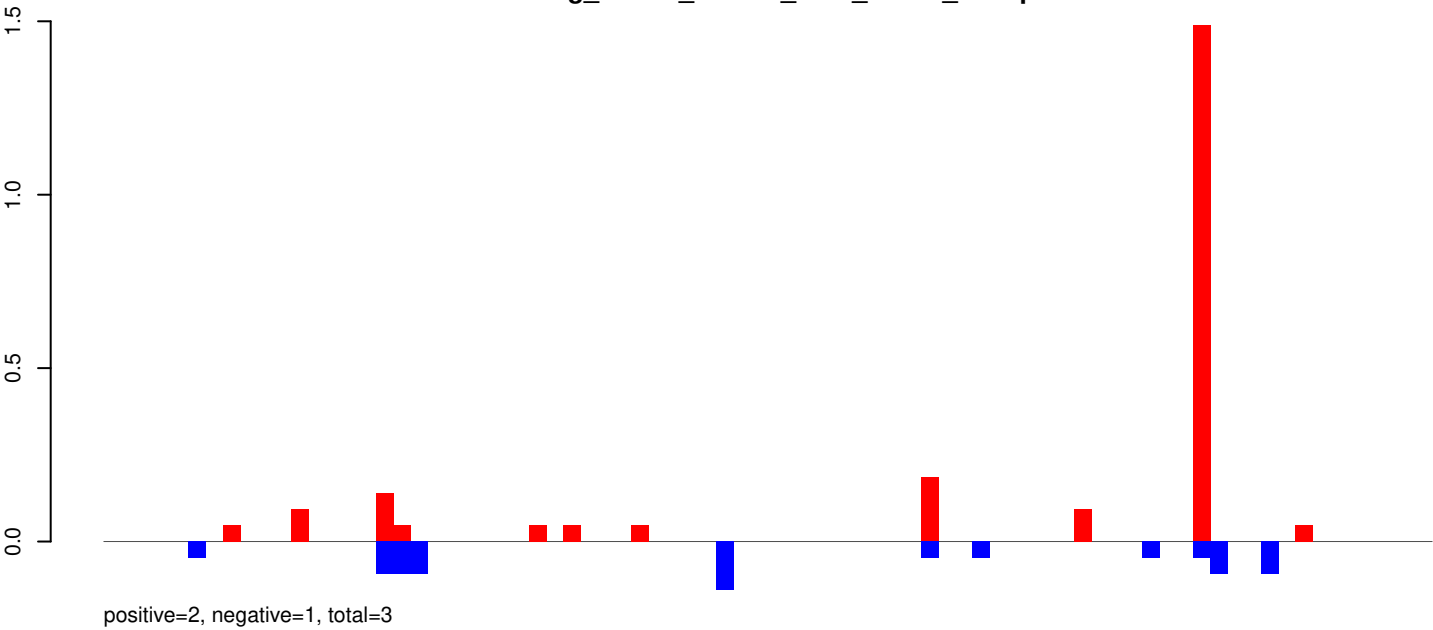

AeAeg_Whole_ZIKVdr_BM2_GP.rep

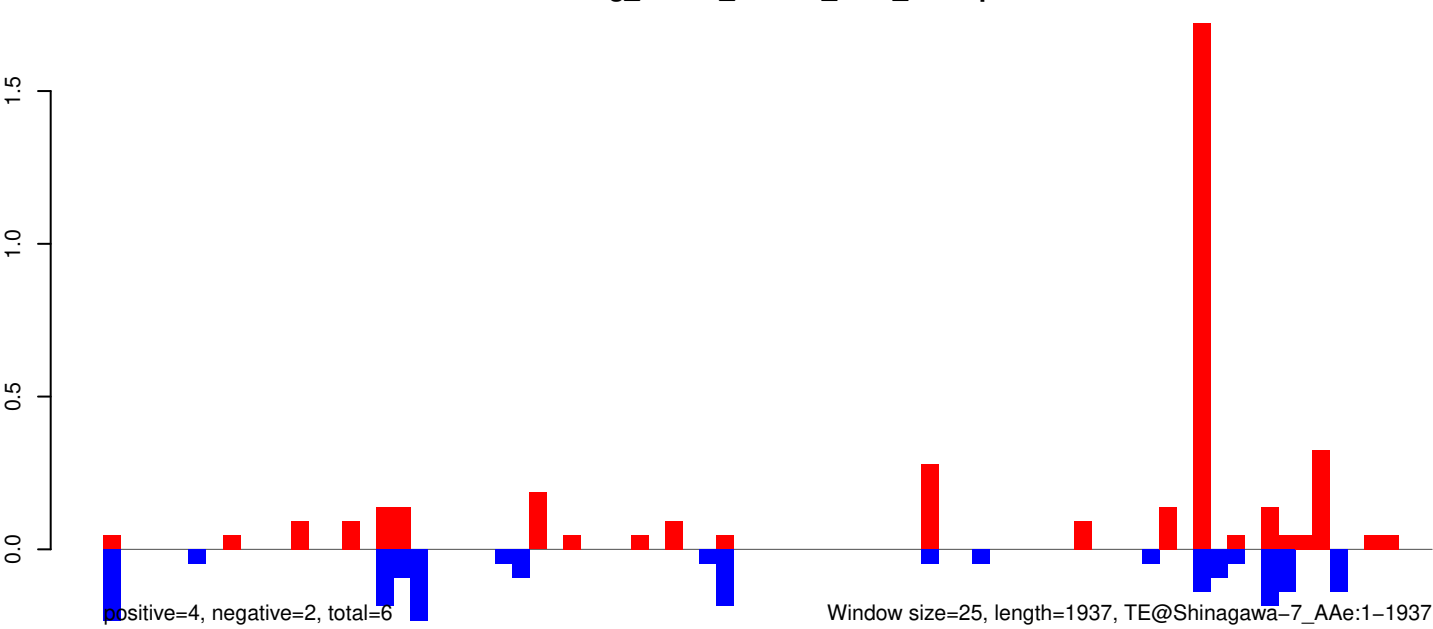

AeAeg_Whole_ZIKVdr_BM2_GP.18_23.rep

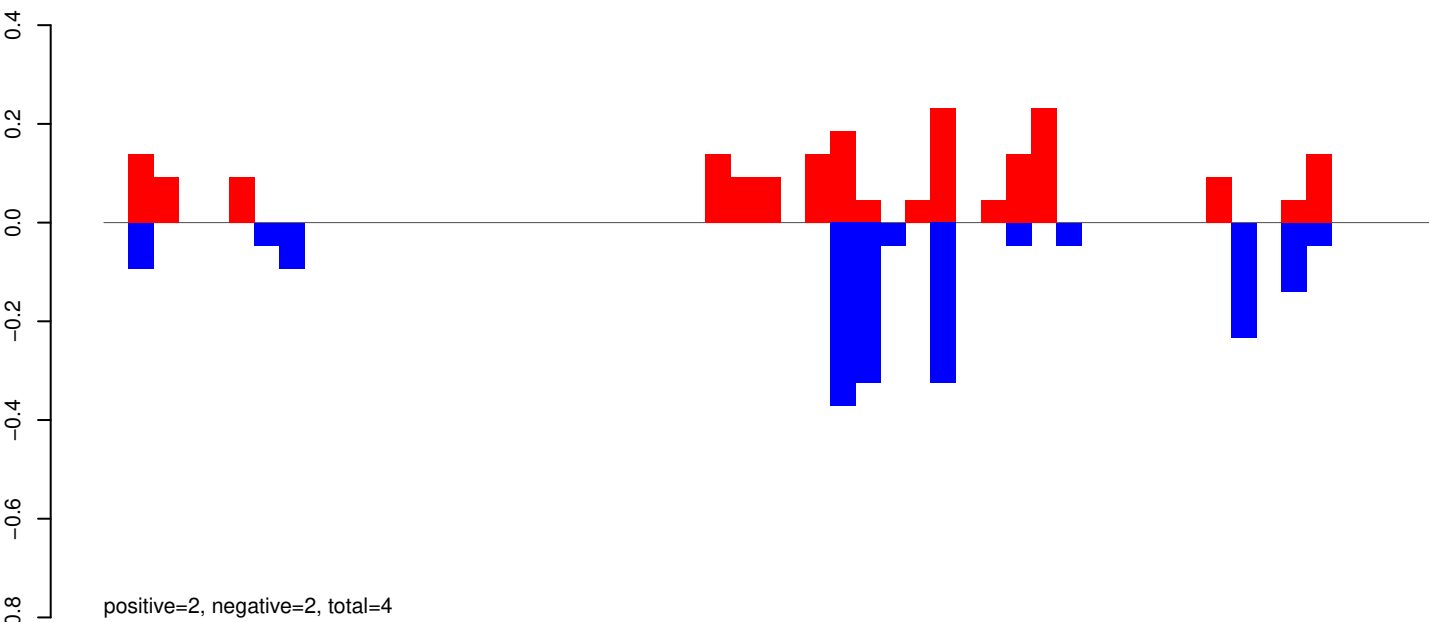

AeAeg_Whole_ZIKVdr_BM2_GP.24_35.rep

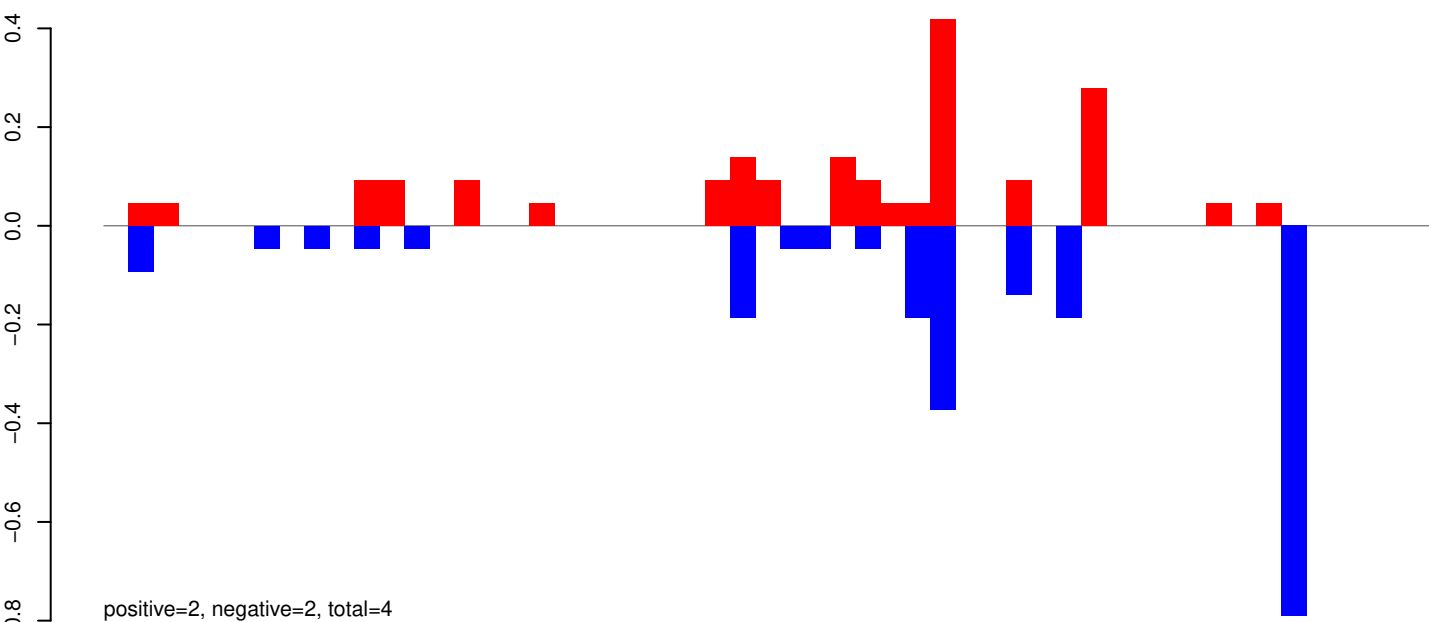

AeAeg_Whole_ZIKVdr_BM2_GP.rep

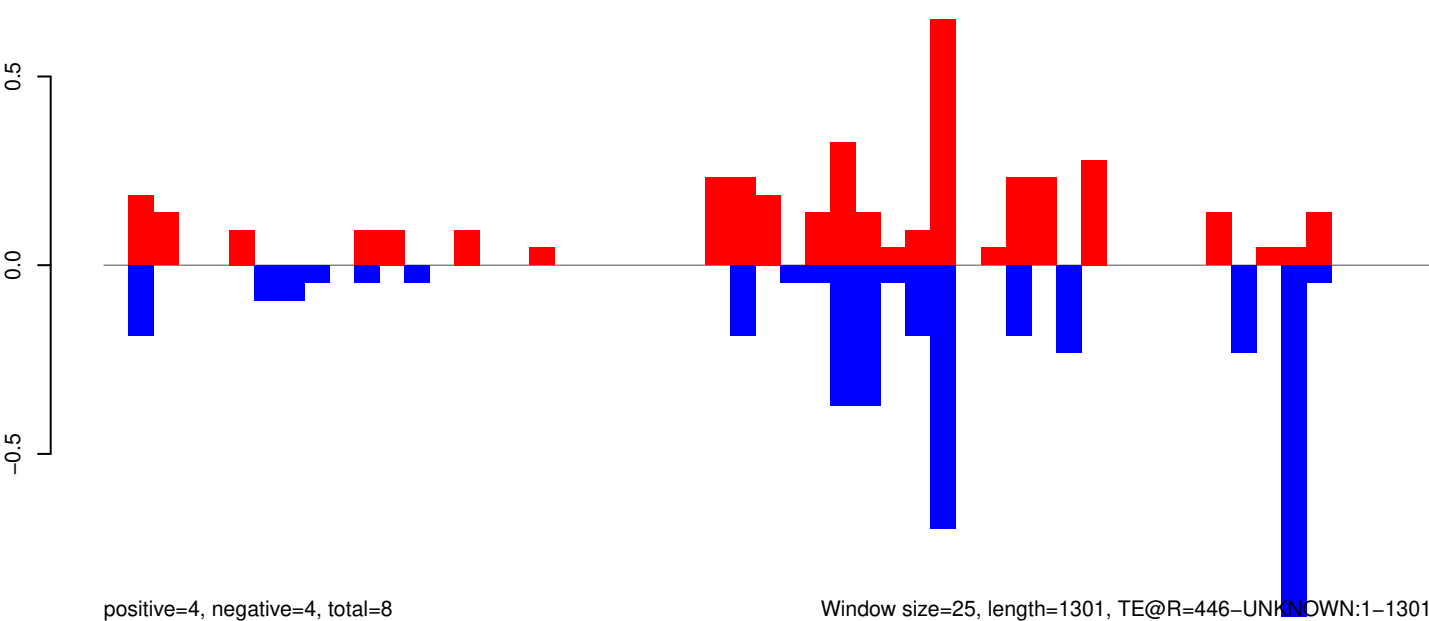

Window size=25, length=1301, TE@R=446-UNKNOWN:1-1301

AeAeg_Whole_ZIKVdr_BM2_GP.18_23.rep



positive=0, negative=0, total=1

AeAeg_Whole_ZIKVdr_BM2_GP.24_35.rep

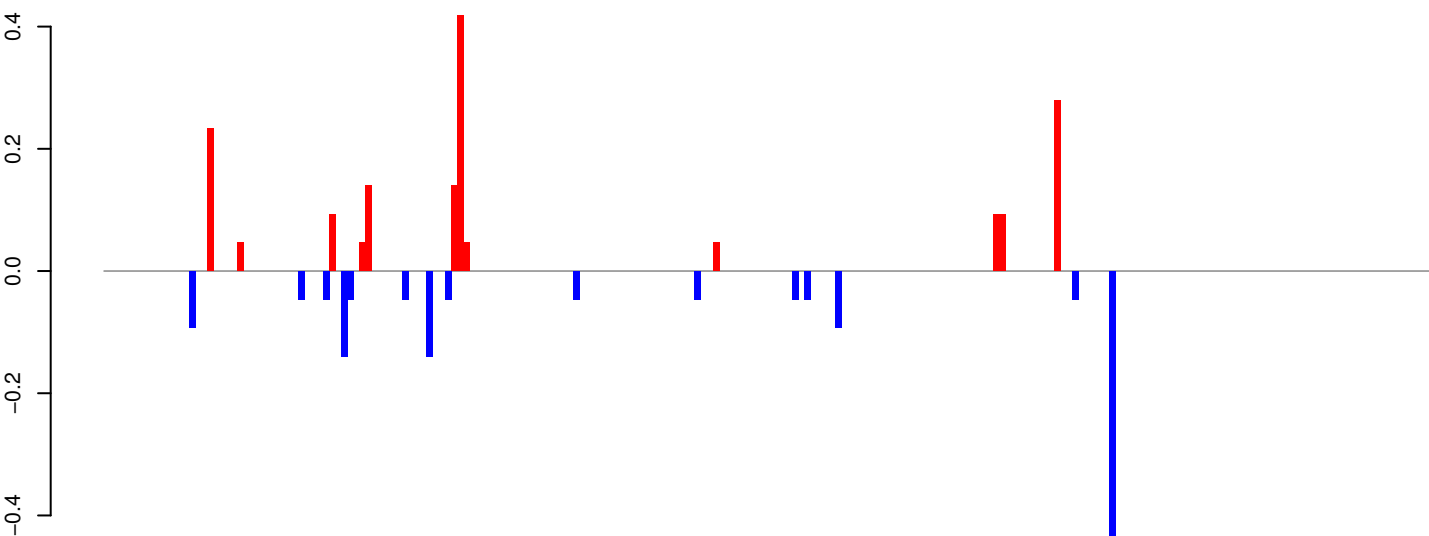

positive=2, negative=1, total=3

AeAeg_Whole_ZIKVdr_BM2_GP.rep

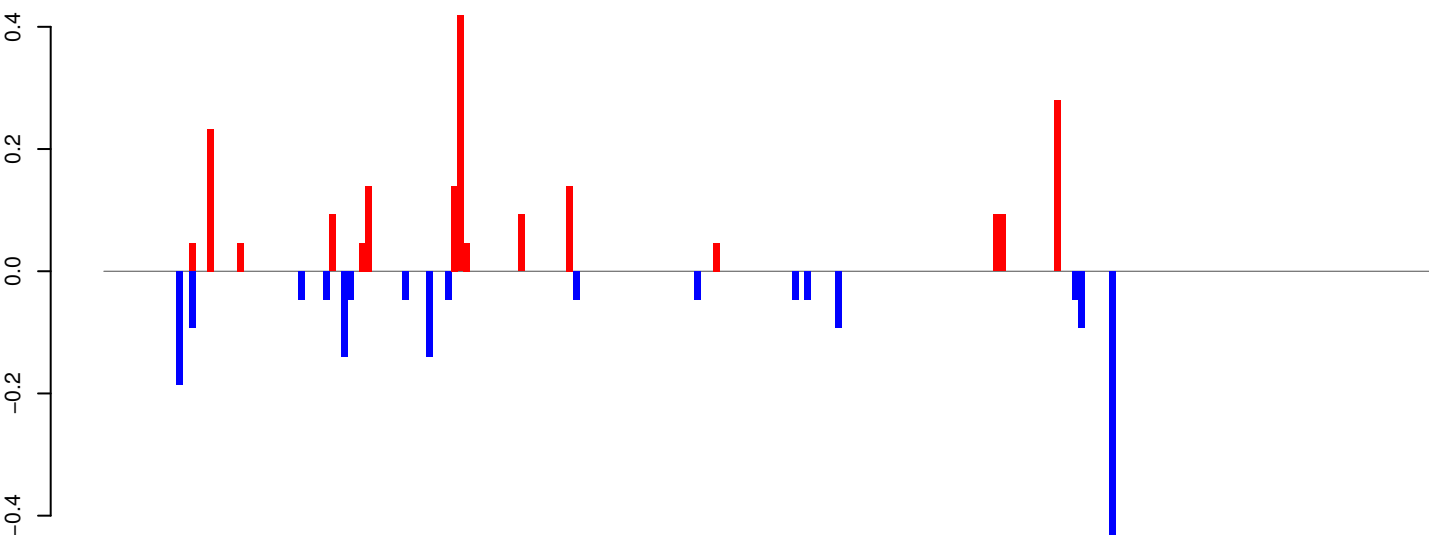

positive=2, negative=2, total=4

Window size=25, length=5448, TE@Outcast_Ele14:1-5448

0 1000 2000 3000 4000 5000

AeAeg_Whole_ZIKVdr_BM2_GP.18_23.rep

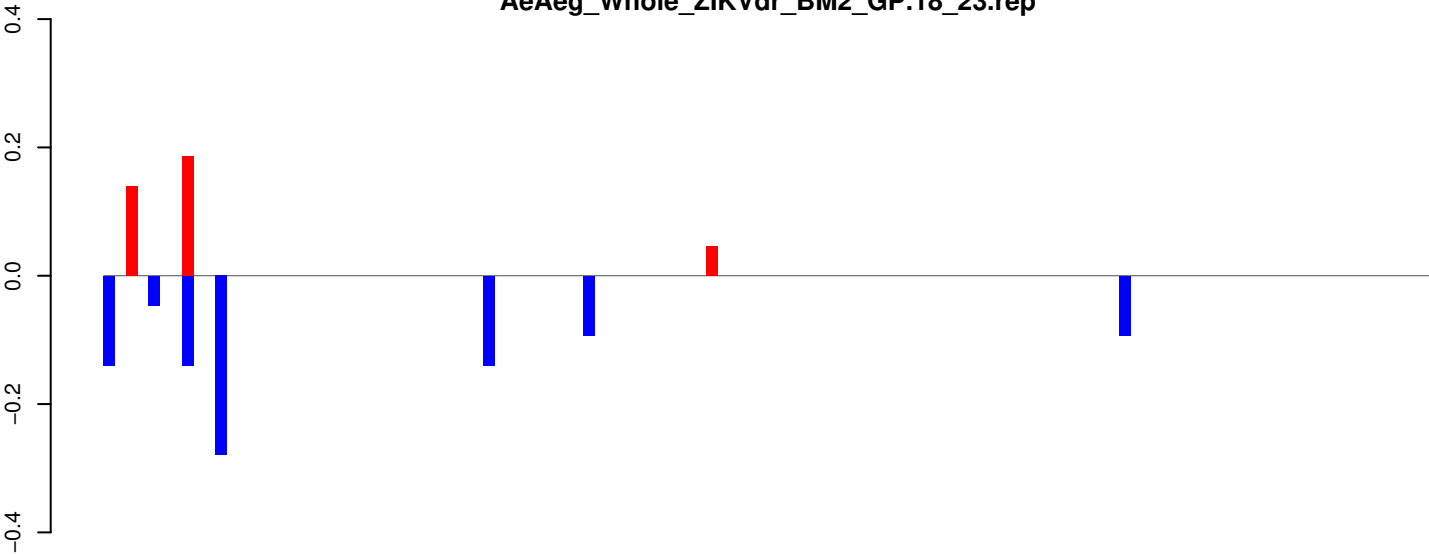

positive=0, negative=1, total=1

AeAeg_Whole_ZIKVdr_BM2_GP.24_35.rep

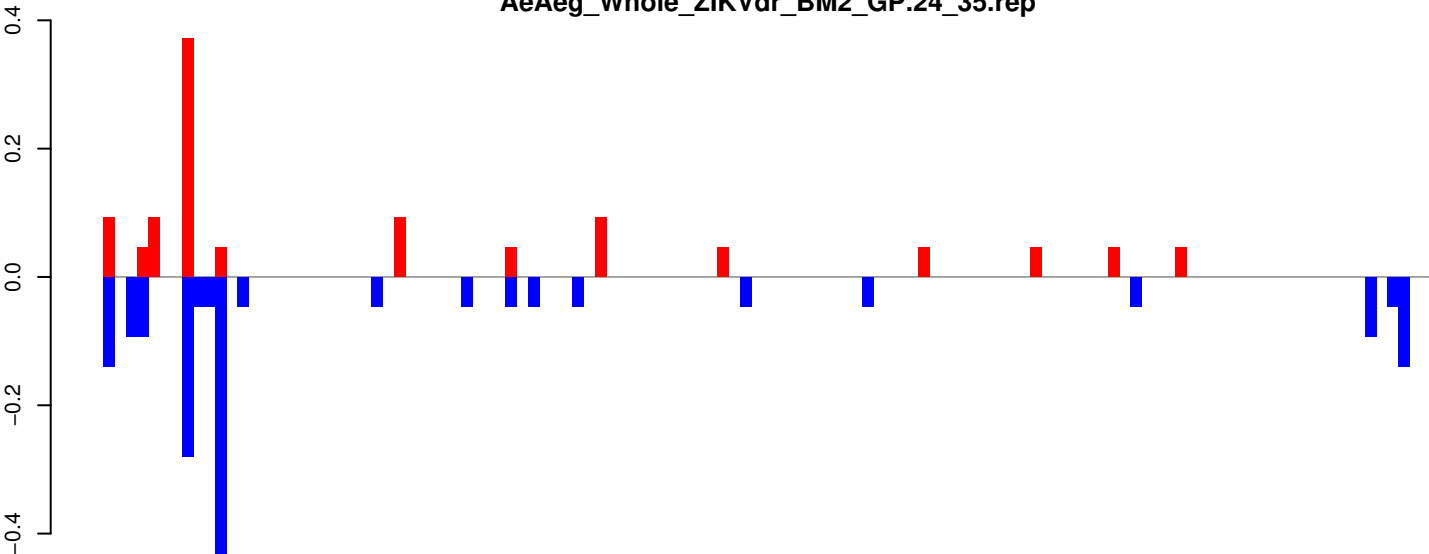

positive=1, negative=2, total=3

AeAeg_Whole_ZIKVdr_BM2_GP.rep

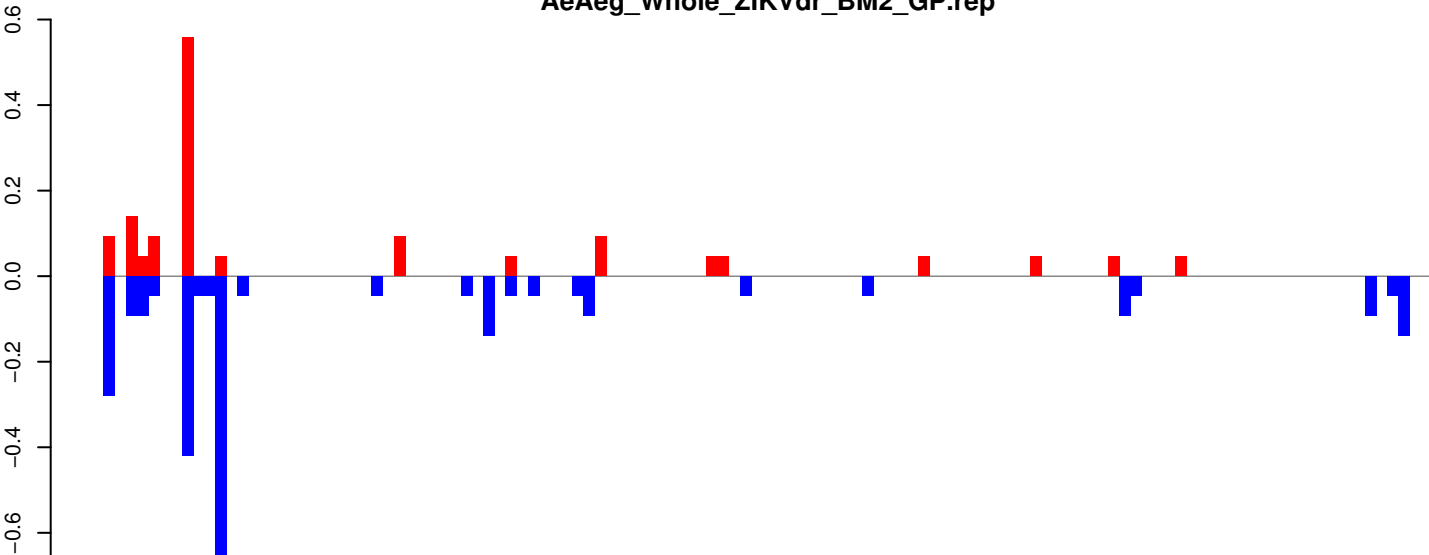

positive=1, negative=3, total=4

Window size=25, length=2954, TE@Gypsy-230_AA-LTR-I:1-2954

0 500 1000 1500 2000 2500 3000

AeAeg_Whole_ZIKVdr_BM2_GP.18_23.rep

0.8
0.6
0.4
0.2
0.0
-0.2

positive=1, negative=0, total=1

AeAeg_Whole_ZIKVdr_BM2_GP.24_35.rep

0.8
0.6
0.4
0.2
0.0
-0.2

positive=2, negative=1, total=3

AeAeg_Whole_ZIKVdr_BM2_GP.rep

1.0
0.8
0.6
0.4
0.2
0.0
-0.2

positive=2, negative=2, total=4

Window size=25, length=5068, TE@Gypsy-106_AA-LTR-I:1-5068

0 1000 2000 3000 4000 5000

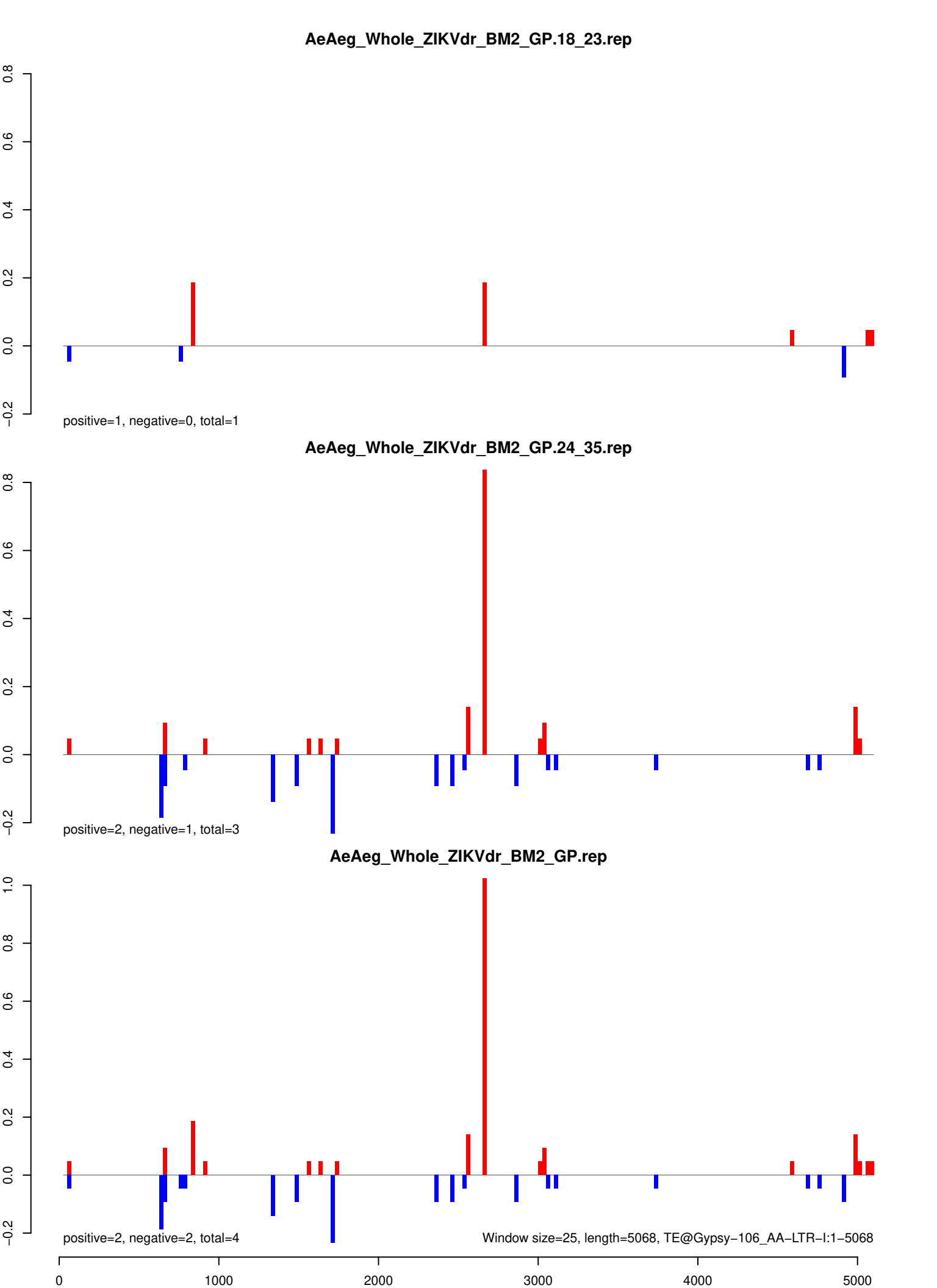

AeAeg_Whole_ZIKVdr_BM2_GP.18_23.rep

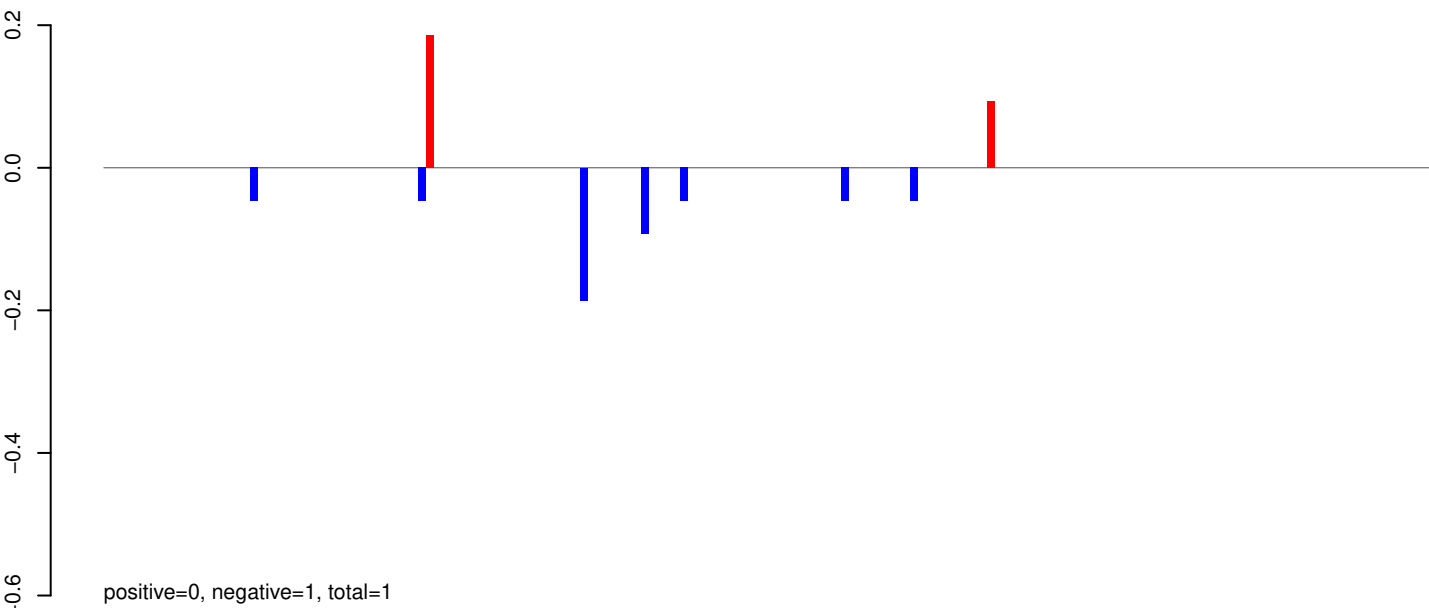

AeAeg_Whole_ZIKVdr_BM2_GP.24_35.rep

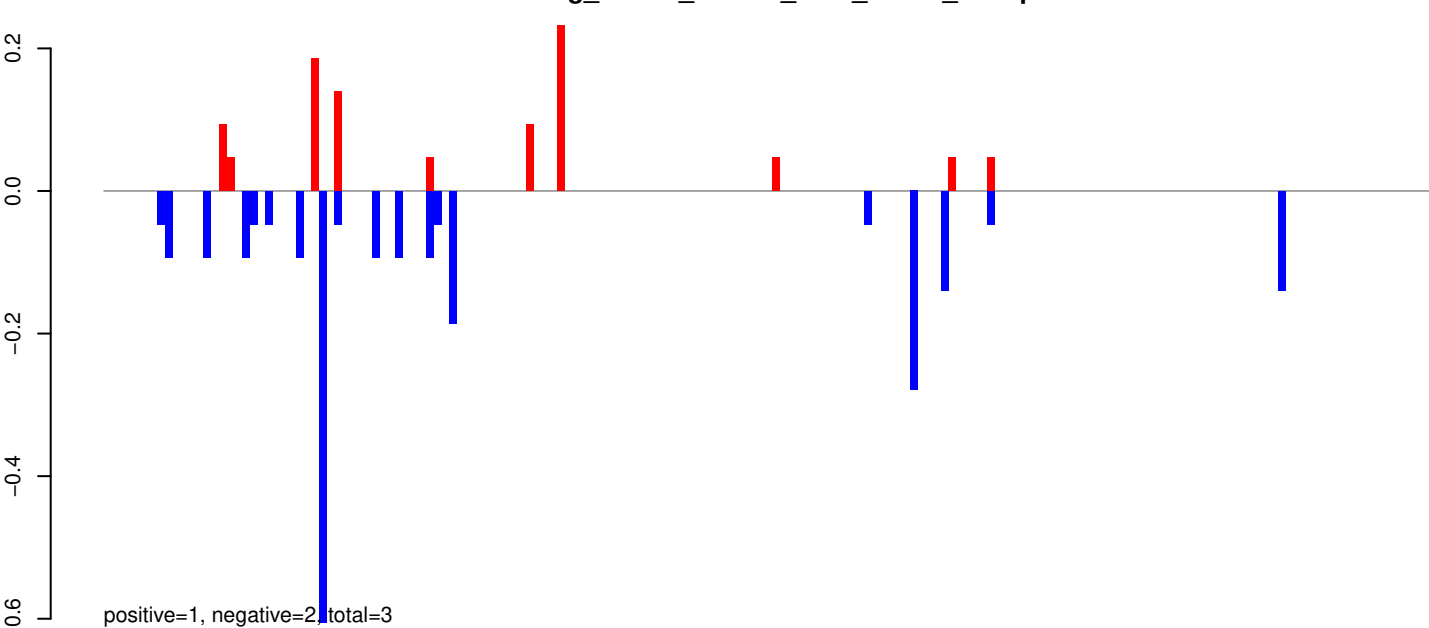

AeAeg_Whole_ZIKVdr_BM2_GP.rep

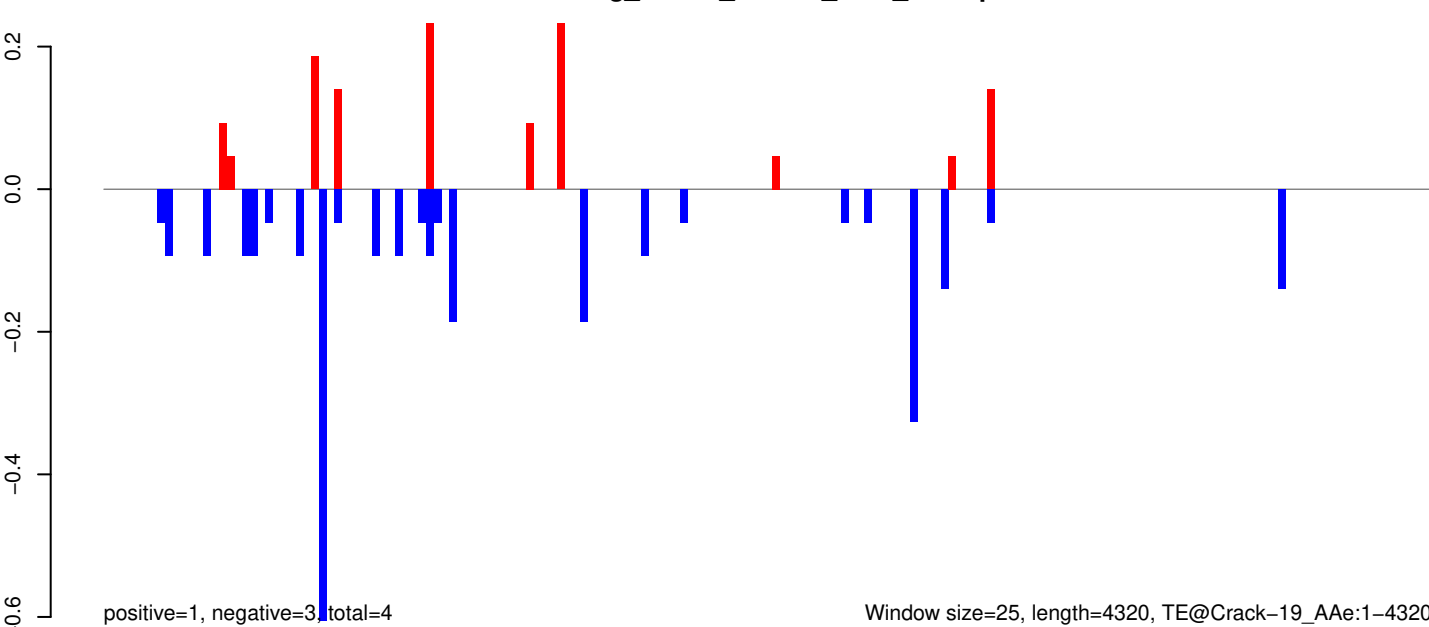

Window size=25, length=4320, TE@Crack-19_Ae:1-4320

0 1000 2000 3000 4000

AeAeg_Whole_ZIKVdr_BM2_GP.18_23.rep

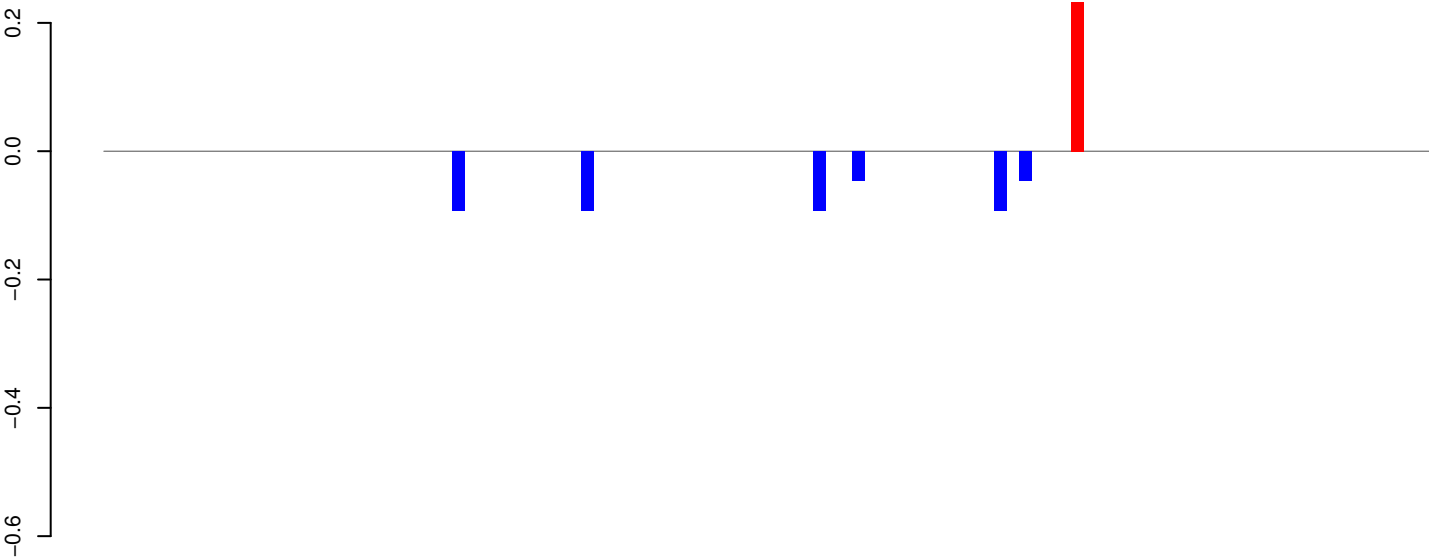

AeAeg_Whole_ZIKVdr_BM2_GP.24_35.rep

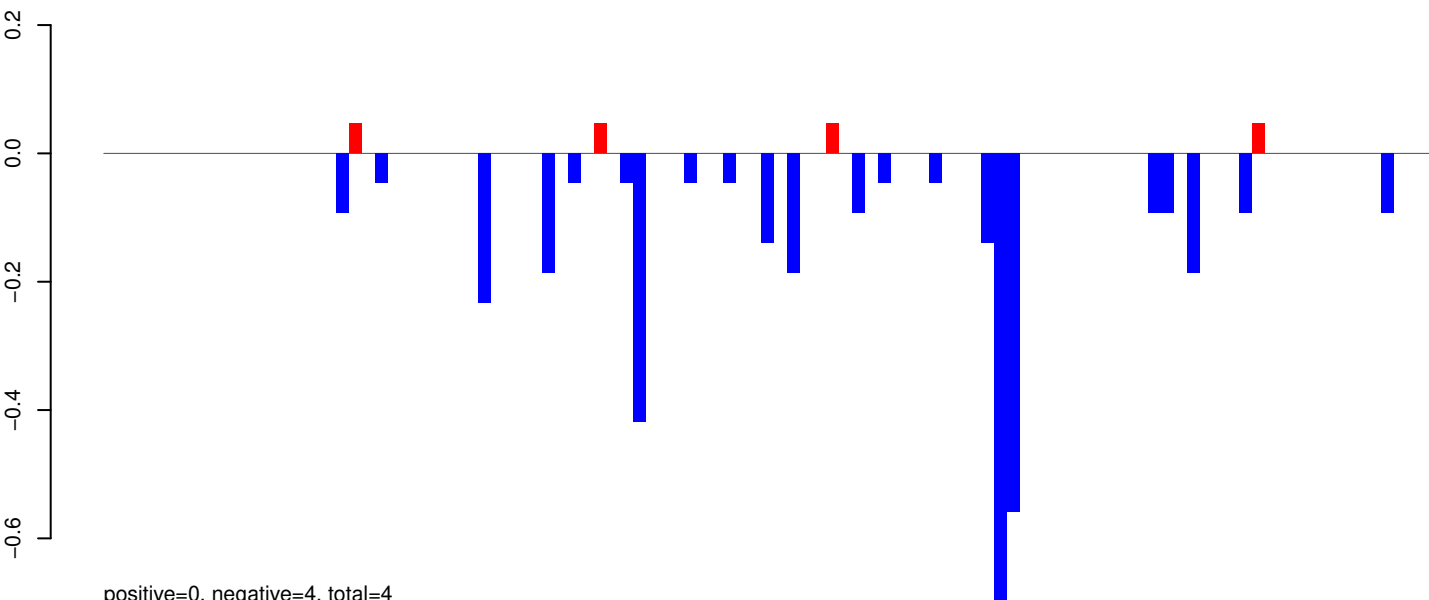

AeAeg_Whole_ZIKVdr_BM2_GP.rep

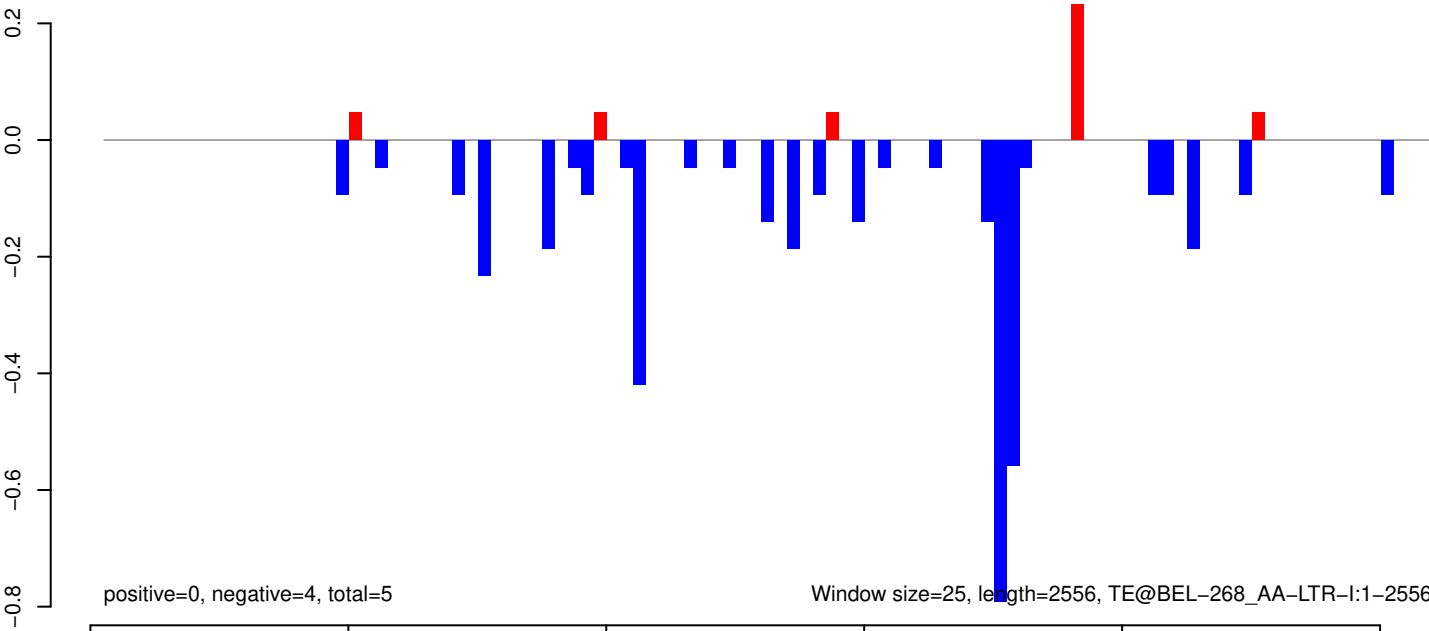

AeAeg_Whole_ZIKVdr_BM2_GP.18_23.rep

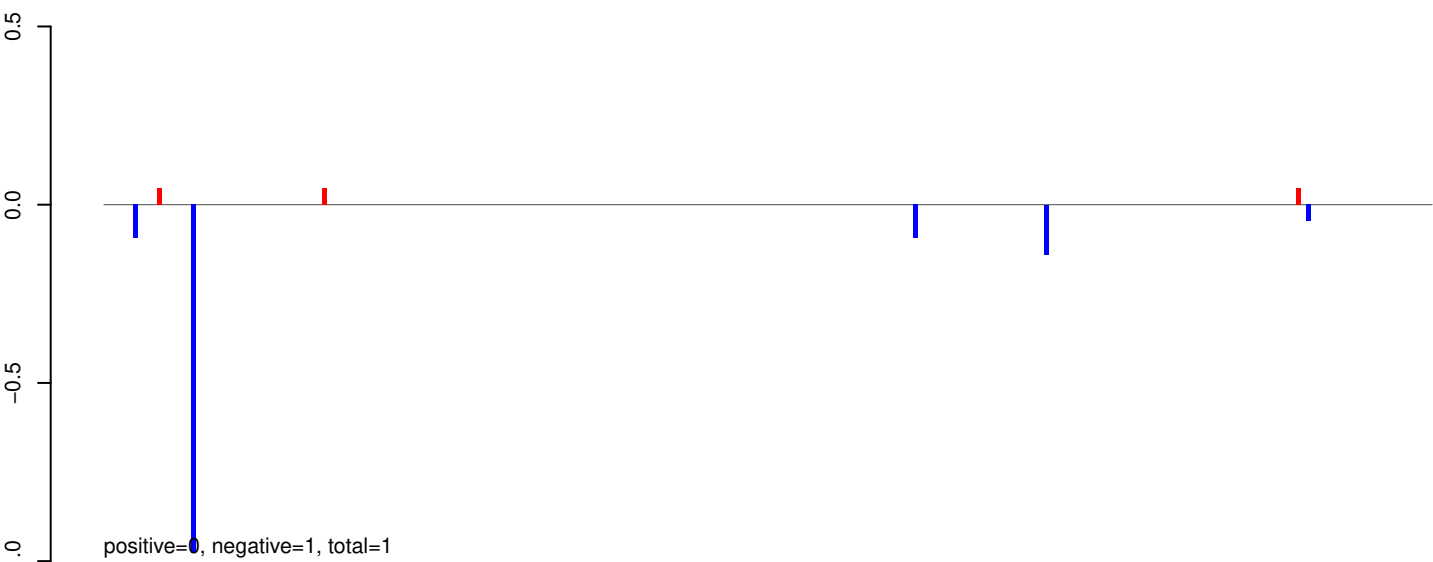

AeAeg_Whole_ZIKVdr_BM2_GP.24_35.rep

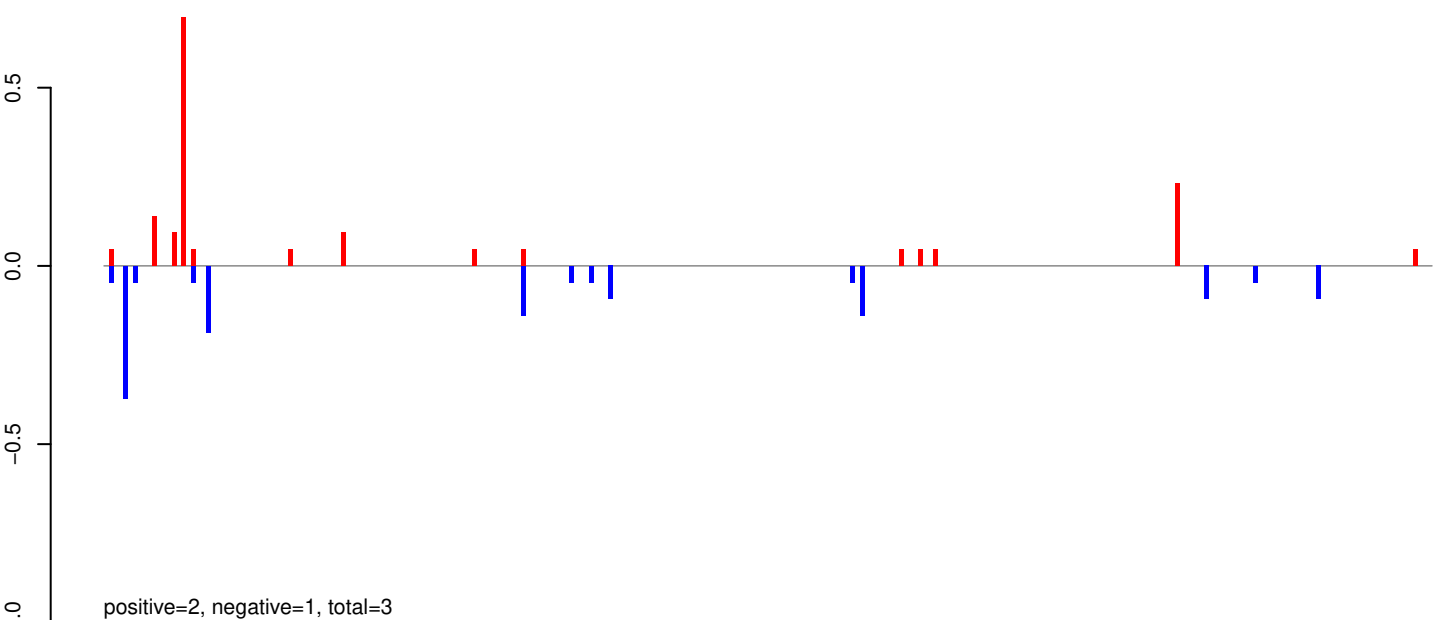

AeAeg_Whole_ZIKVdr_BM2_GP.rep

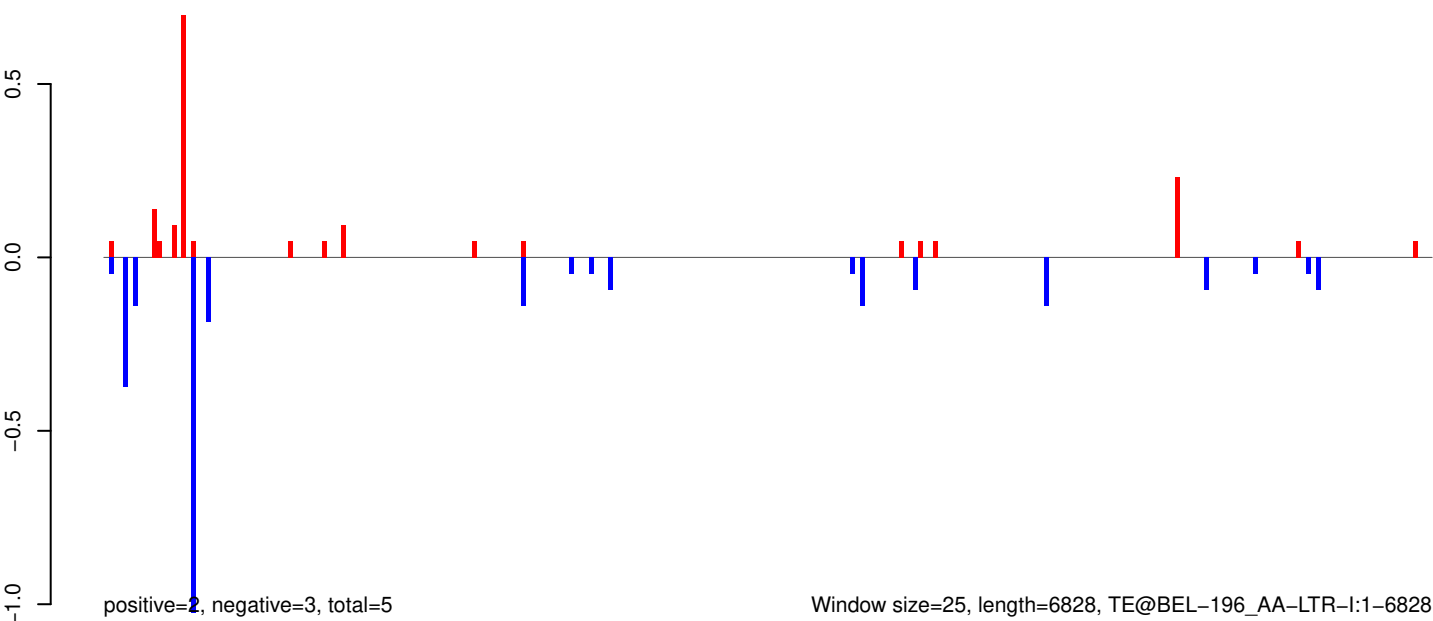

Window size=25, length=6828, TE@BEL-196_AA-LTR-I:1-6828

AeAeg_Whole_ZIKVdr_BM2_GP.18_23.rep

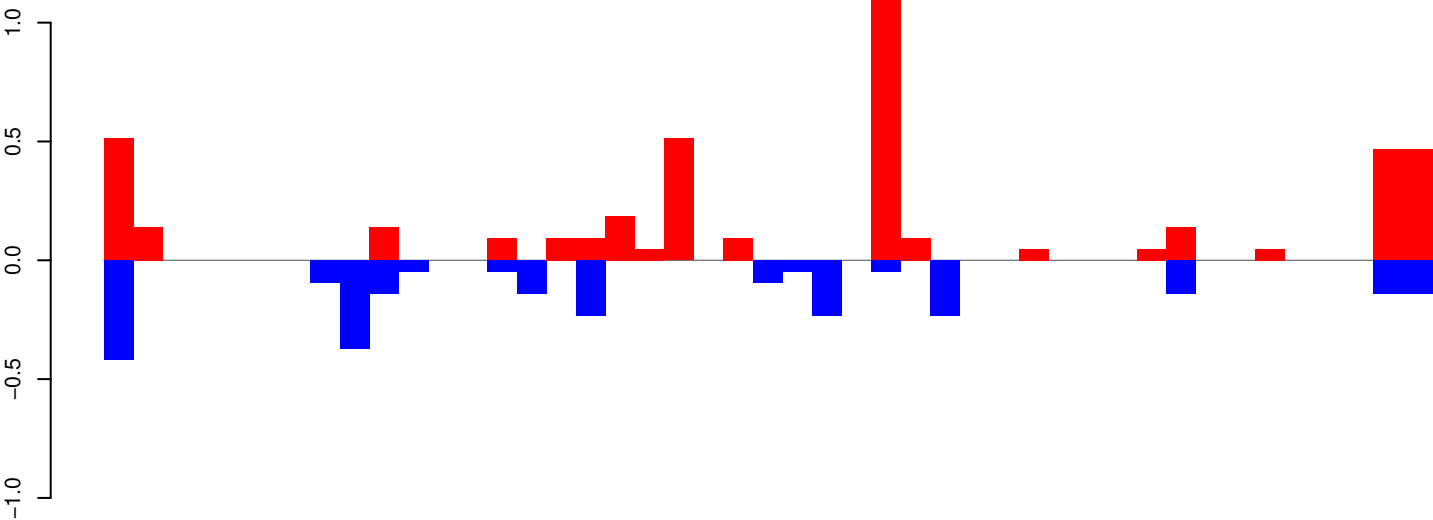

positive=4, negative=3, total=7

AeAeg_Whole_ZIKVdr_BM2_GP.24_35.rep

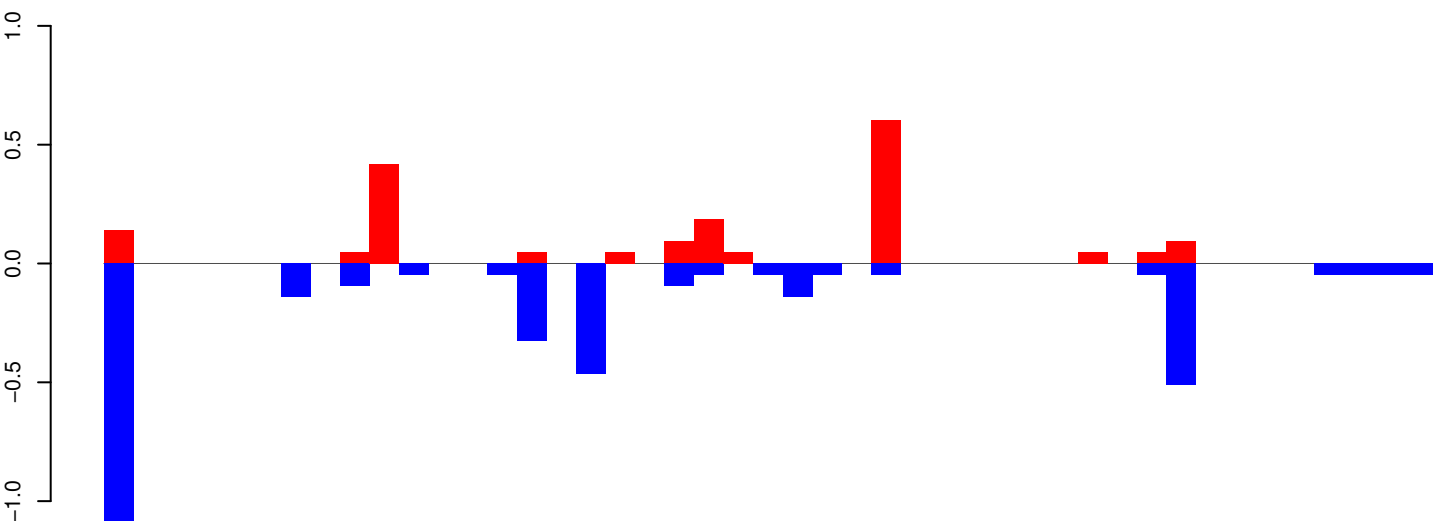

positive=2, negative=4, total=5

AeAeg_Whole_ZIKVdr_BM2_GP.rep

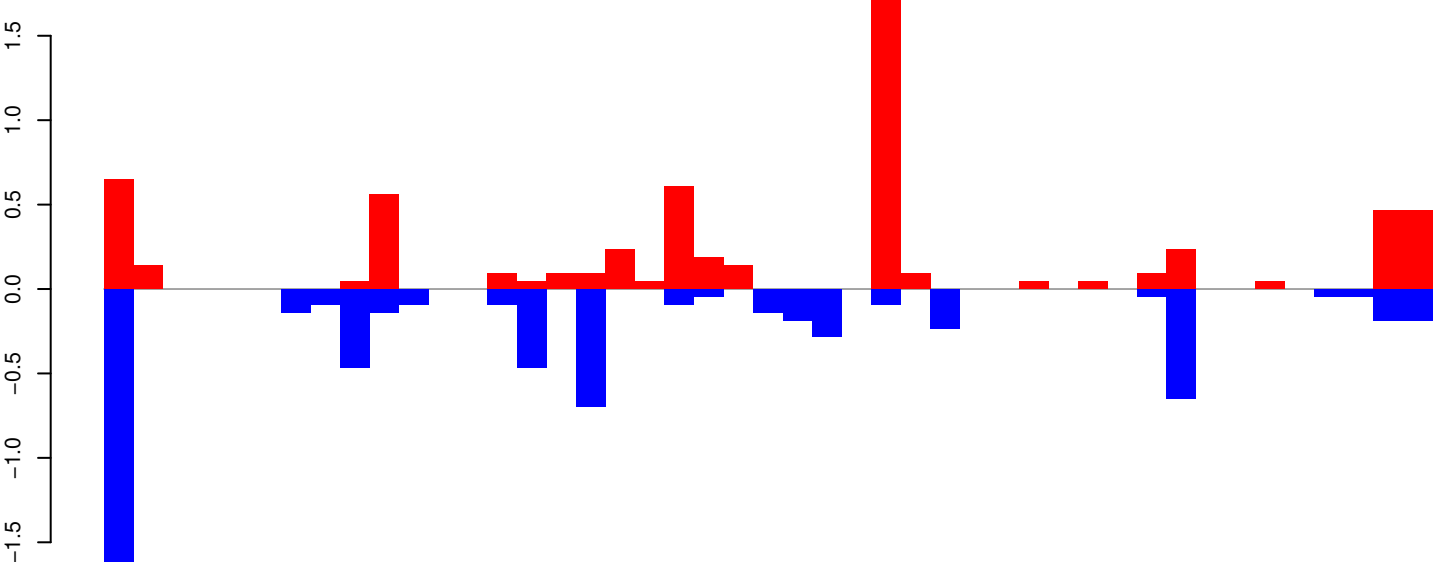

positive=6, negative=6, total=12

Window size=25, length=1109, TE@aedes_aegypti_1021_4-Unknown:1-1109

0 200 400 600 800 1000

AeAeg_Whole_ZIKVdr_BM2_GP.18_23.rep

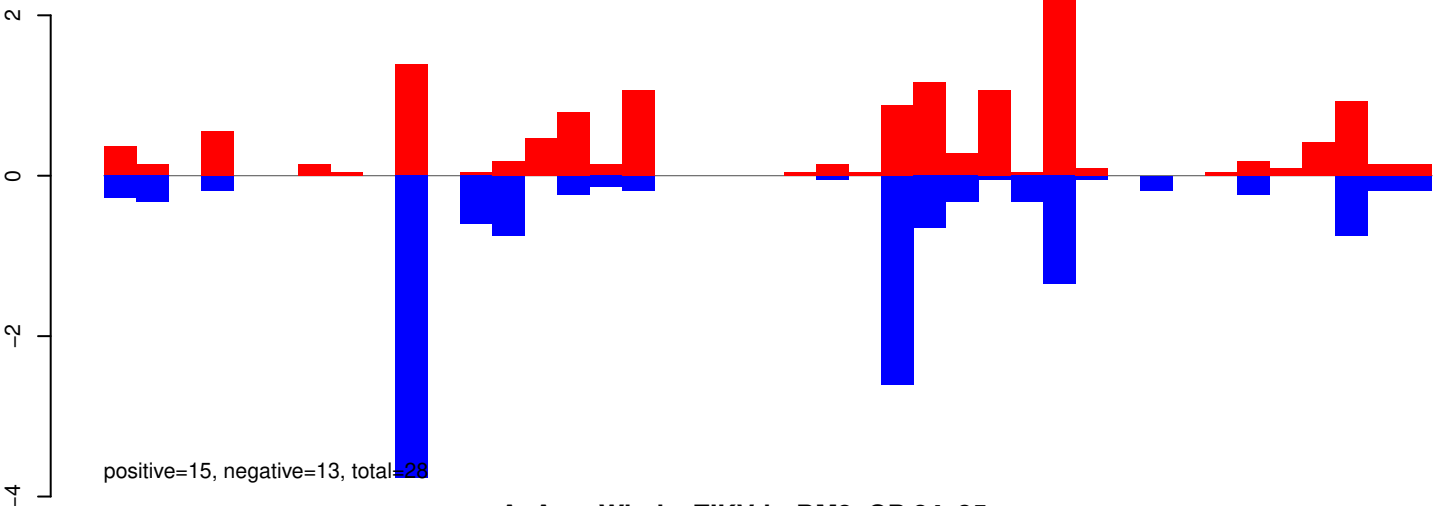

AeAeg_Whole_ZIKVdr_BM2_GP.24_35.rep

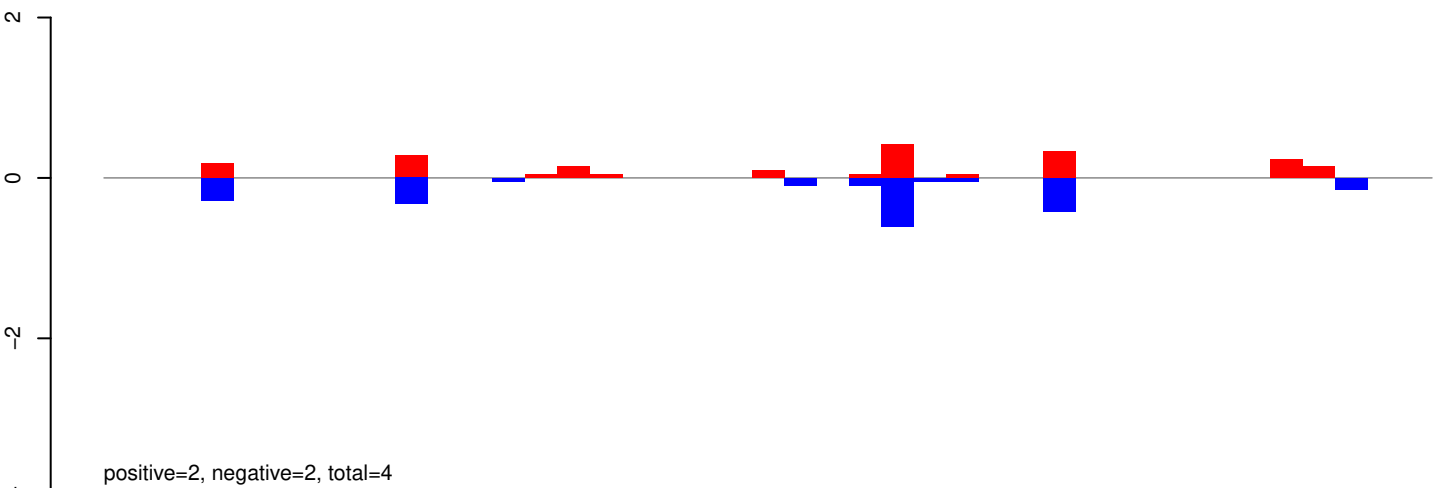

AeAeg_Whole_ZIKVdr_BM2_GP.rep

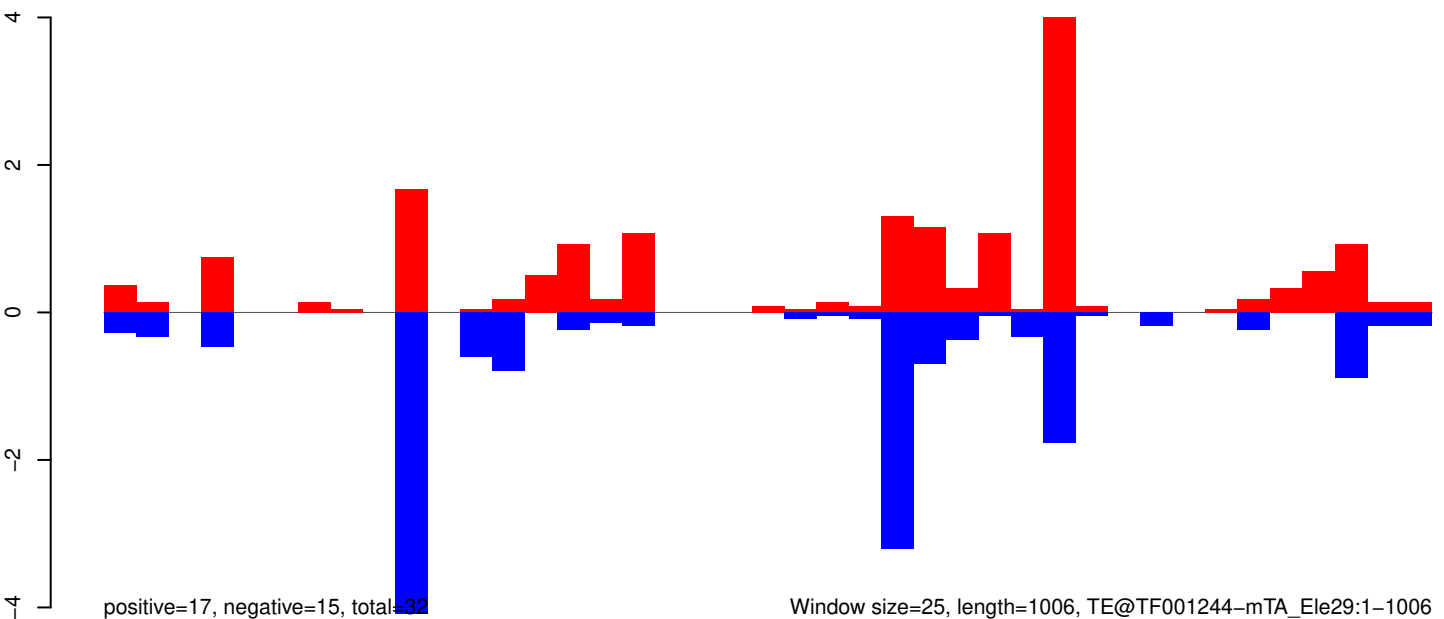

AeAeg_Whole_ZIKVdr_BM2_GP.18_23.rep

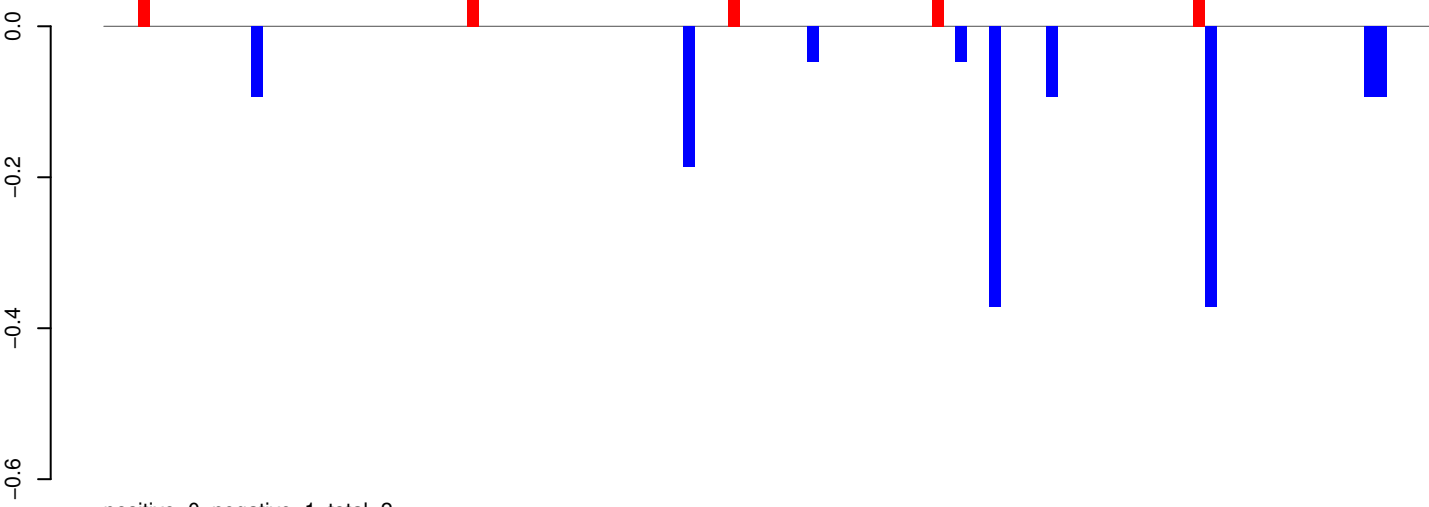

AeAeg_Whole_ZIKVdr_BM2_GP.24_35.rep

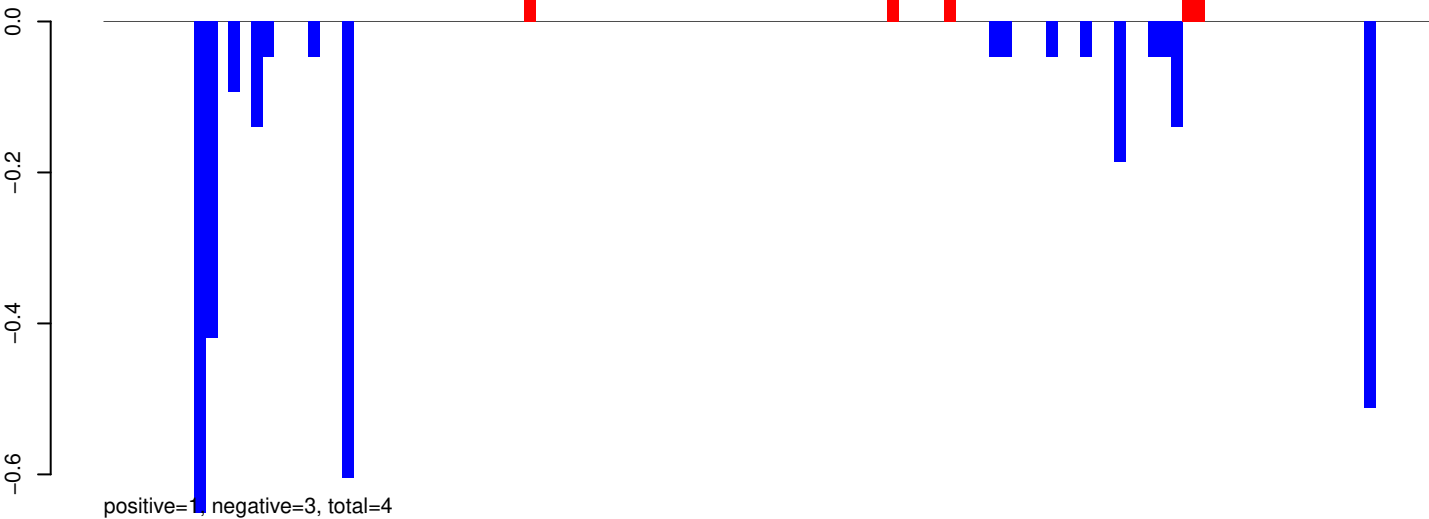

AeAeg_Whole_ZIKVdr_BM2_GP.rep

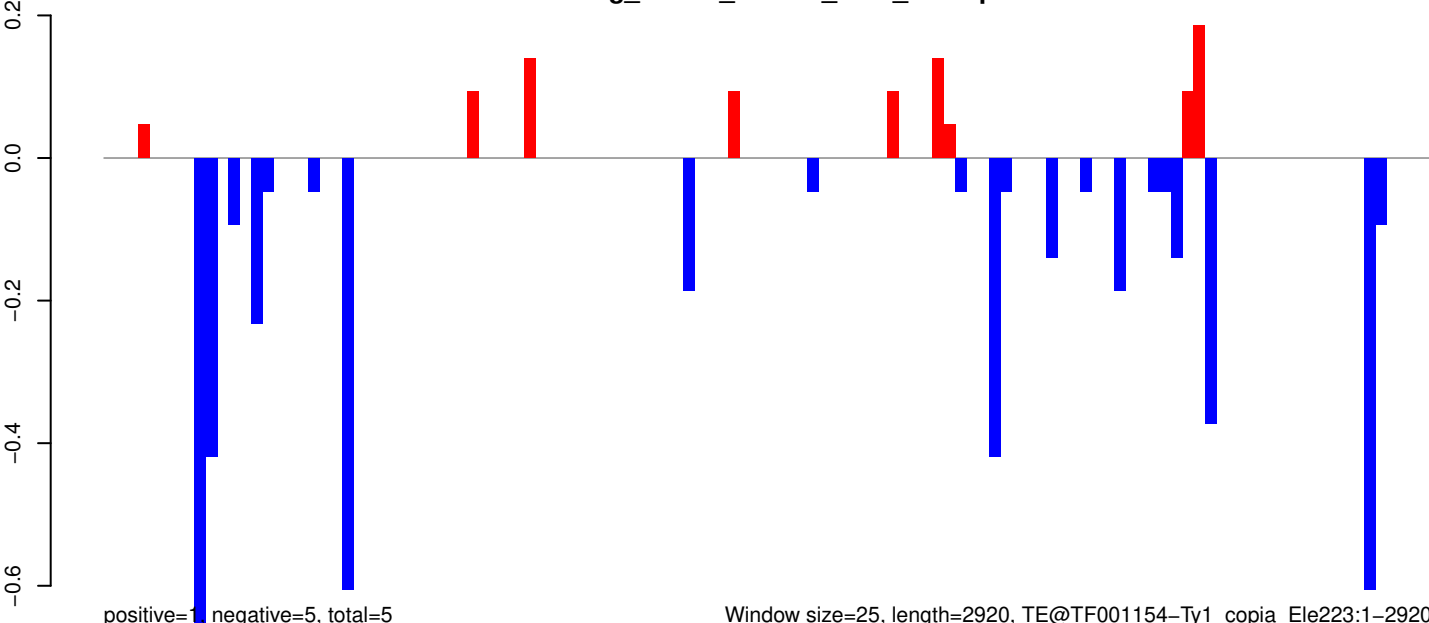

Window size=25, length=2920, TE@TF001154-Ty1_copia_Ele223:1-2920

0 500 1000 1500 2000 2500 3000

AeAeg_Whole_ZIKVdr_BM2_GP.18_23.rep

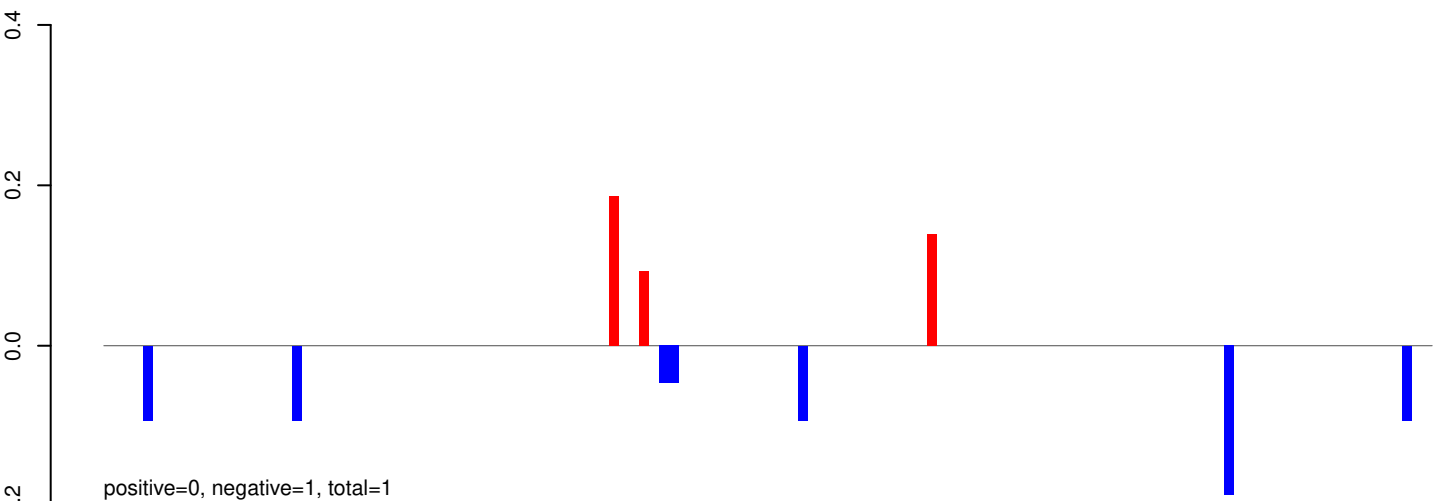

AeAeg_Whole_ZIKVdr_BM2_GP.24_35.rep

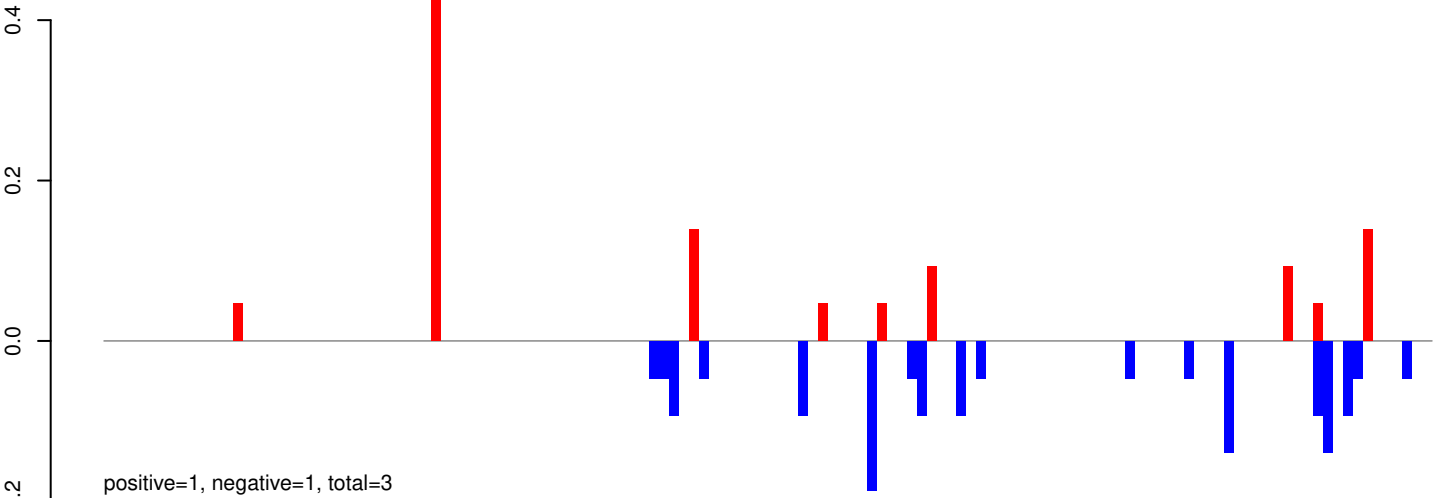

AeAeg_Whole_ZIKVdr_BM2_GP.rep

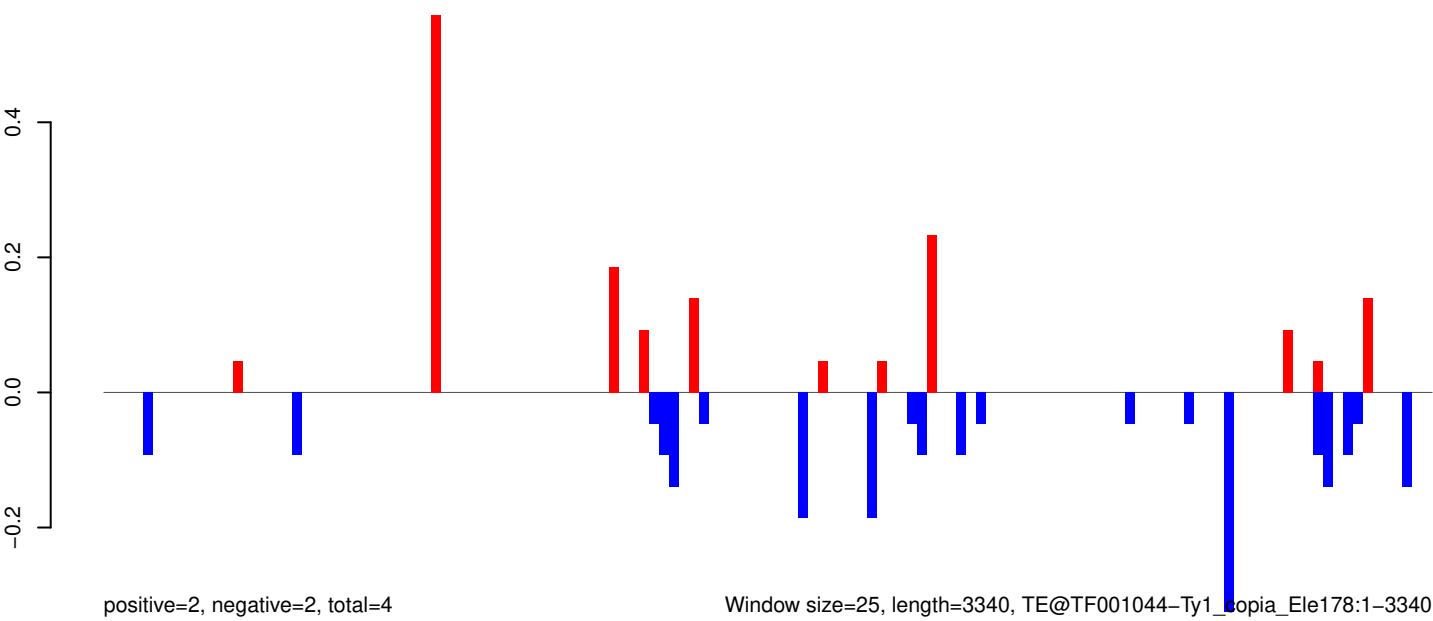

AeAeg_Whole_ZIKVdr_BM2_GP.18_23.rep

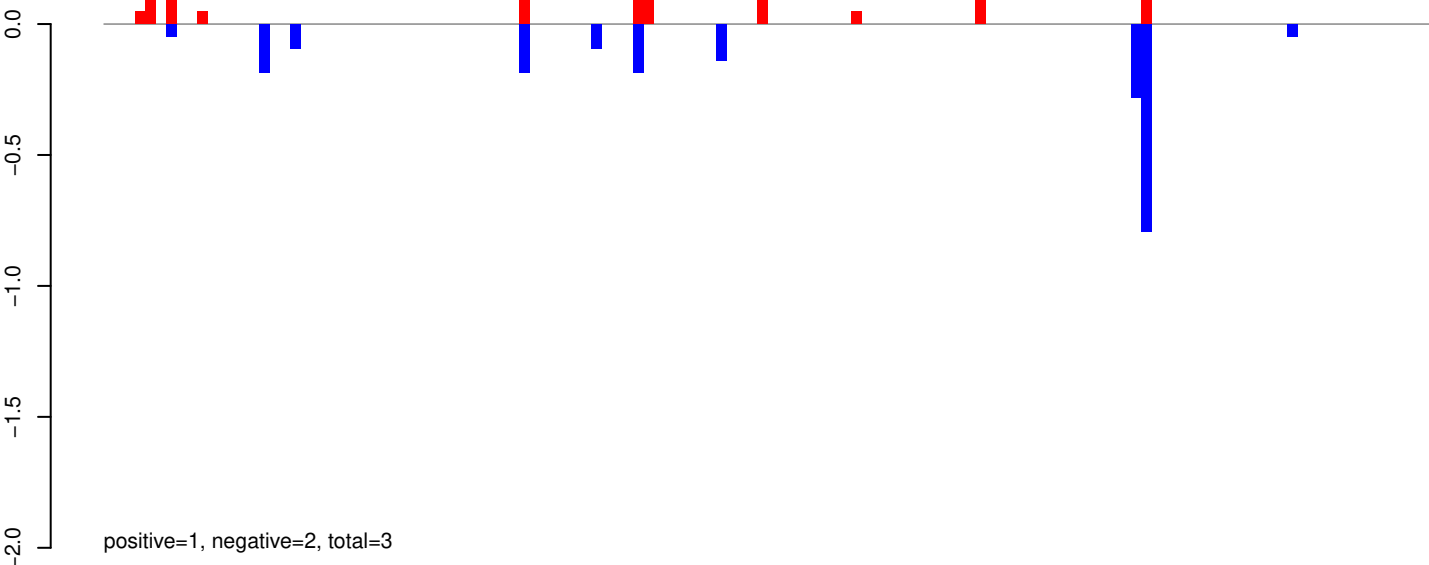

AeAeg_Whole_ZIKVdr_BM2_GP.24_35.rep

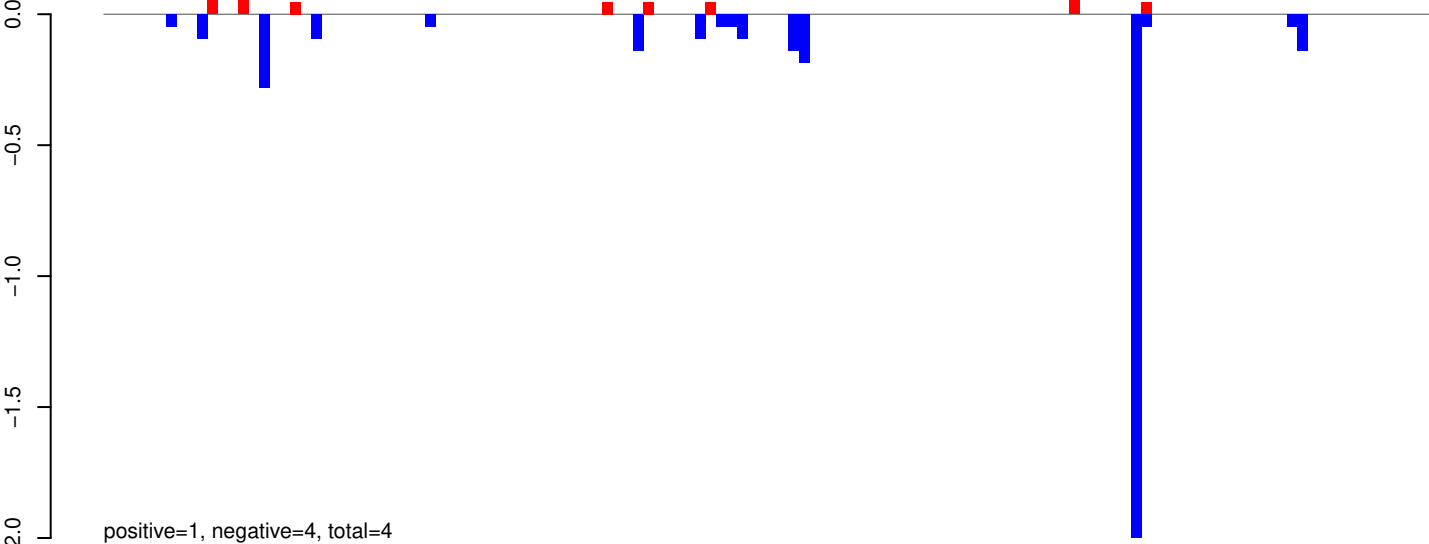

AeAeg_Whole_ZIKVdr_BM2_GP.rep

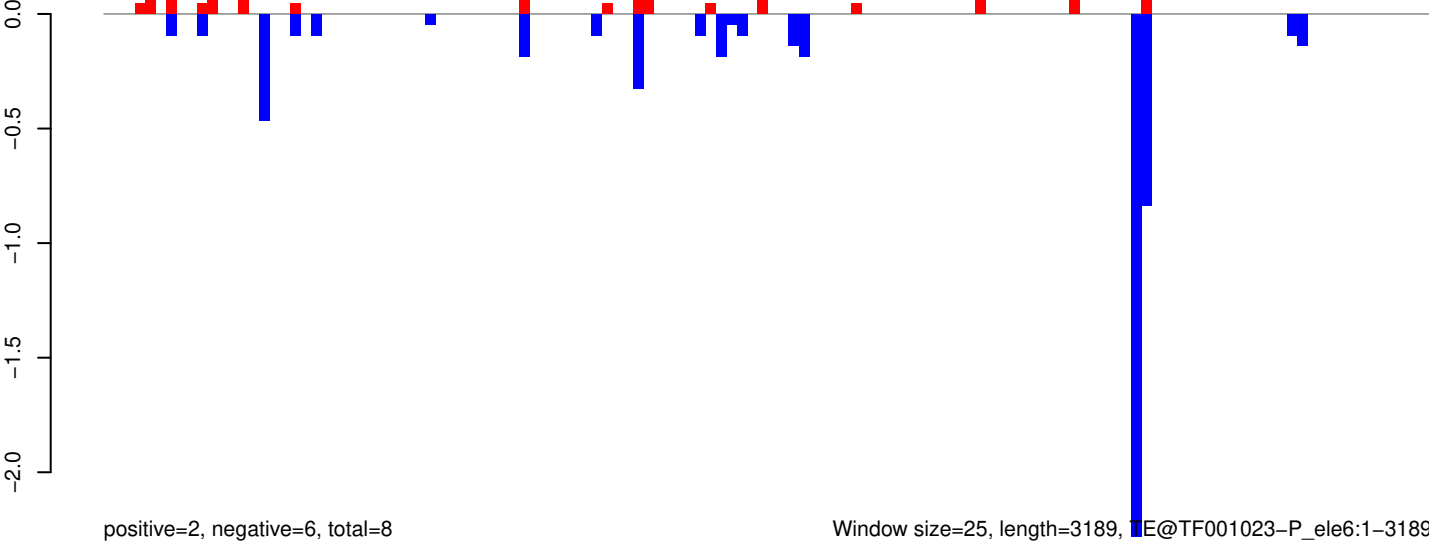

AeAeg_Whole_ZIKVdr_BM2_GP.18_23.rep

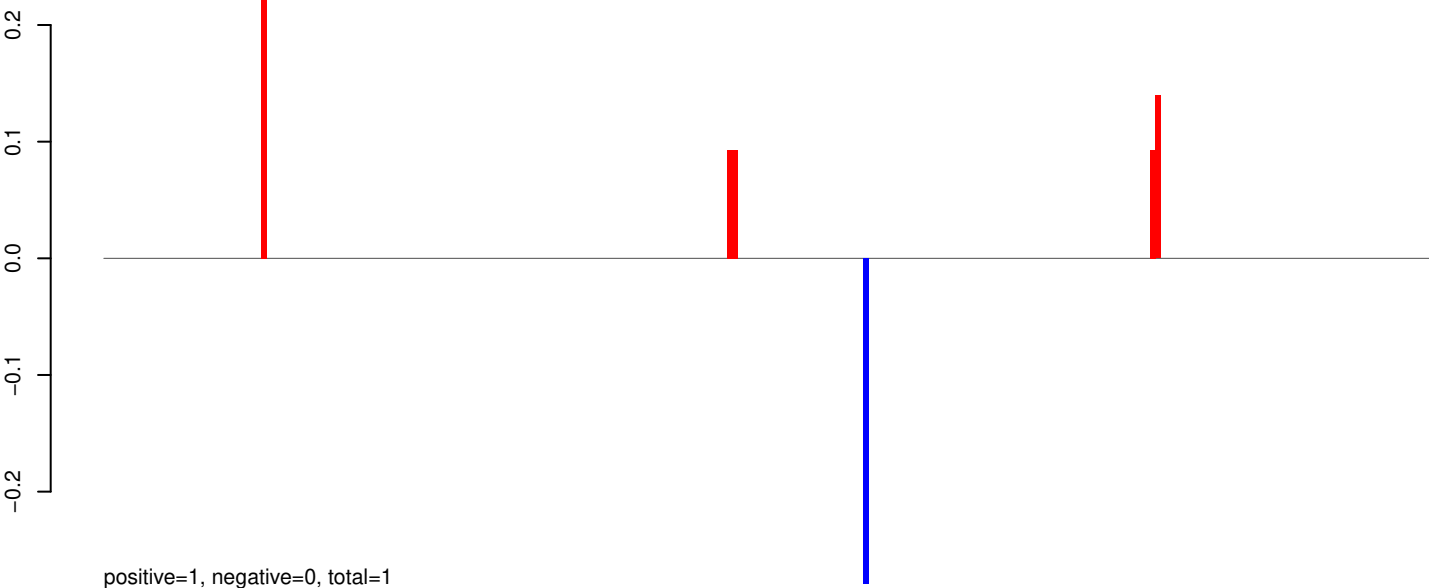

AeAeg_Whole_ZIKVdr_BM2_GP.24_35.rep

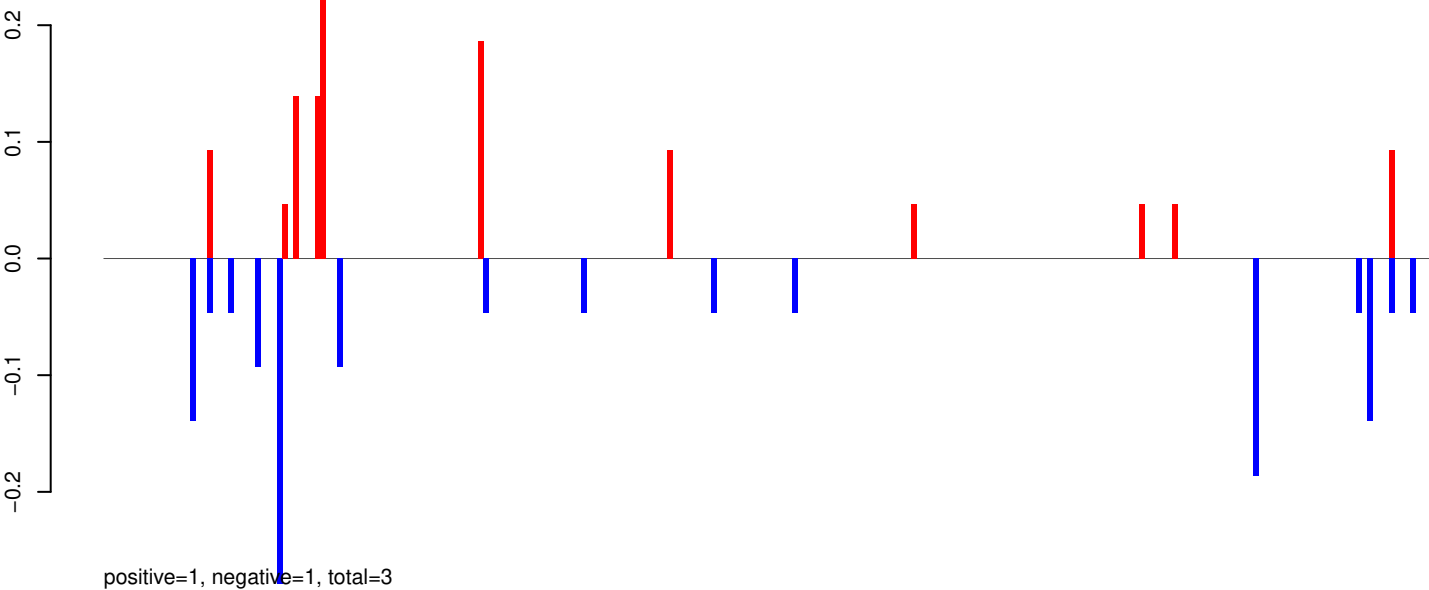

AeAeg_Whole_ZIKVdr_BM2_GP.rep

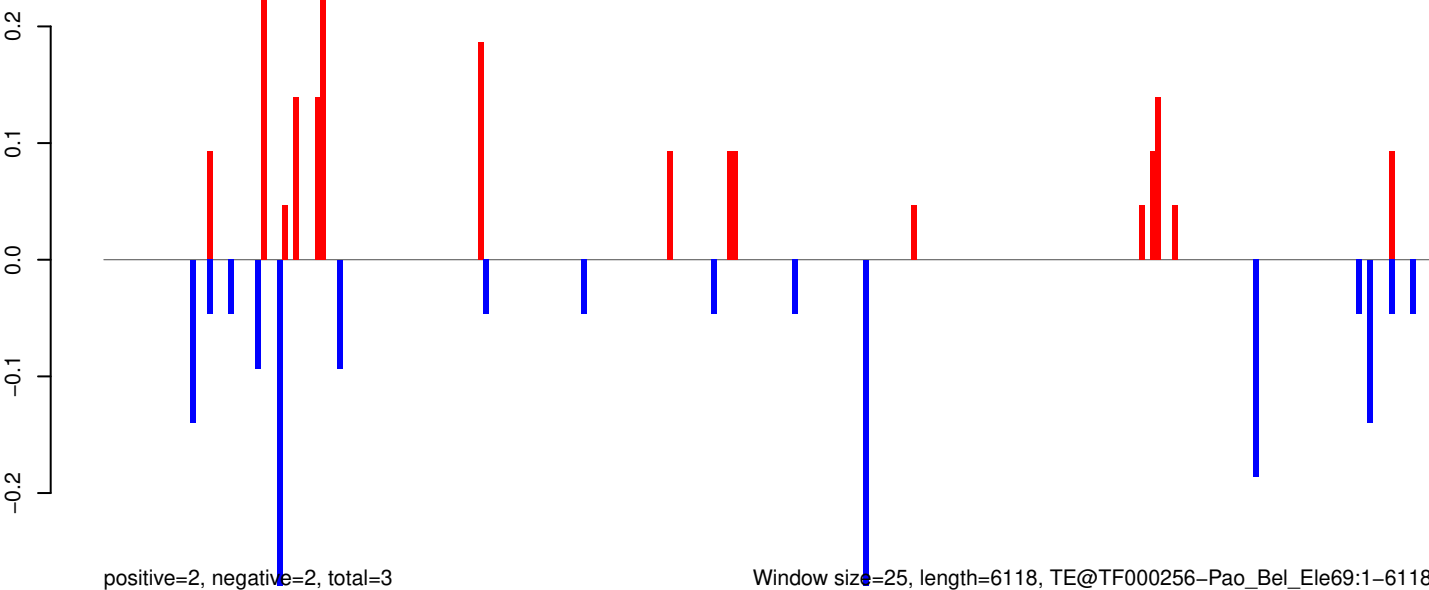

Window size=25, length=6118, TE@TF000256-Pao_Bel_Ele69:1-6118

0 1000 2000 3000 4000 5000 6000

AeAeg_Whole_ZIKVdr_BM2_GP.18_23.rep

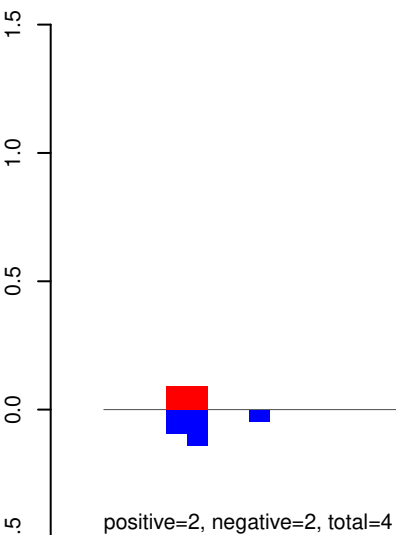

AeAeg_Whole_ZIKVdr_BM2_GP.24_35.rep

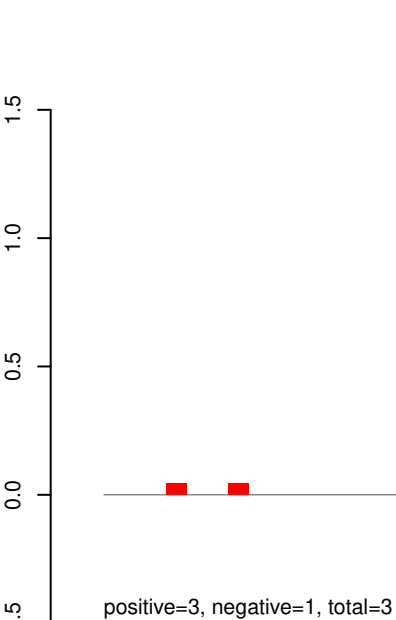

AeAeg_Whole_ZIKVdr_BM2_GP.rep

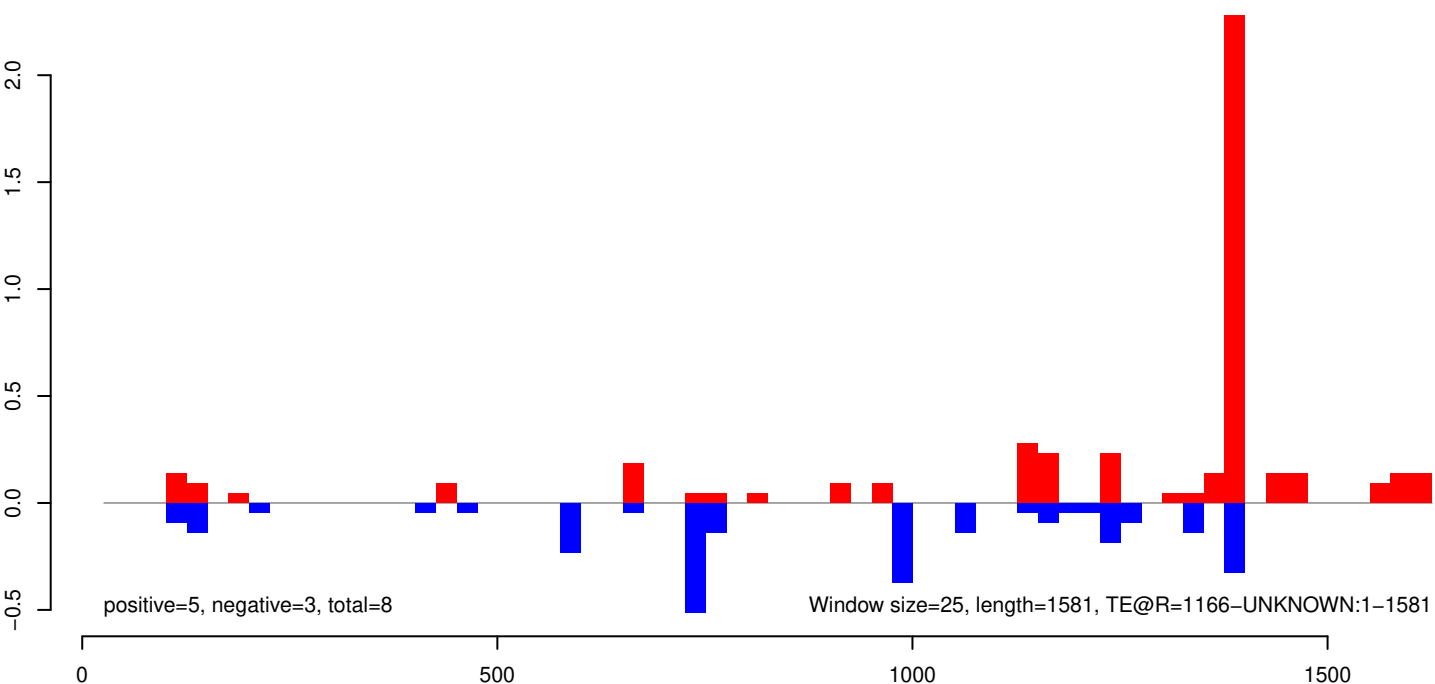

AeAeg_Whole_ZIKVdr_BM2_GP.18_23.rep

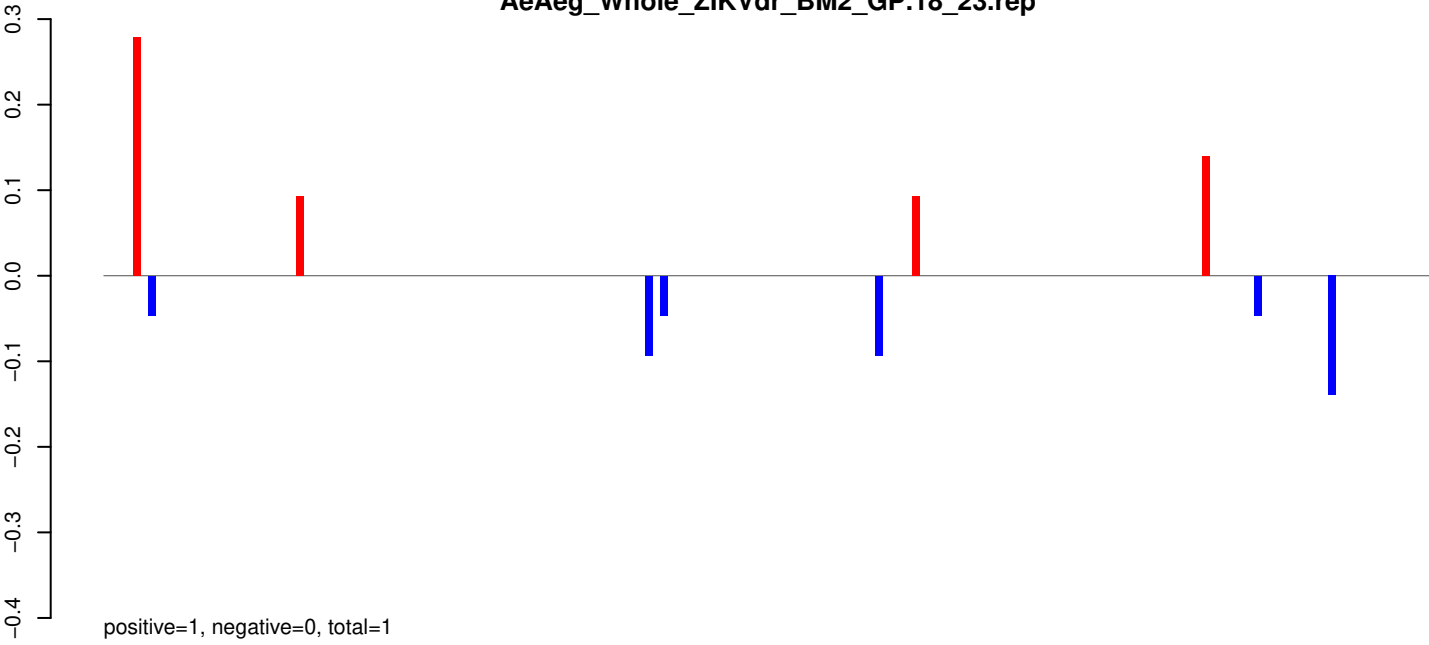

AeAeg_Whole_ZIKVdr_BM2_GP.24_35.rep

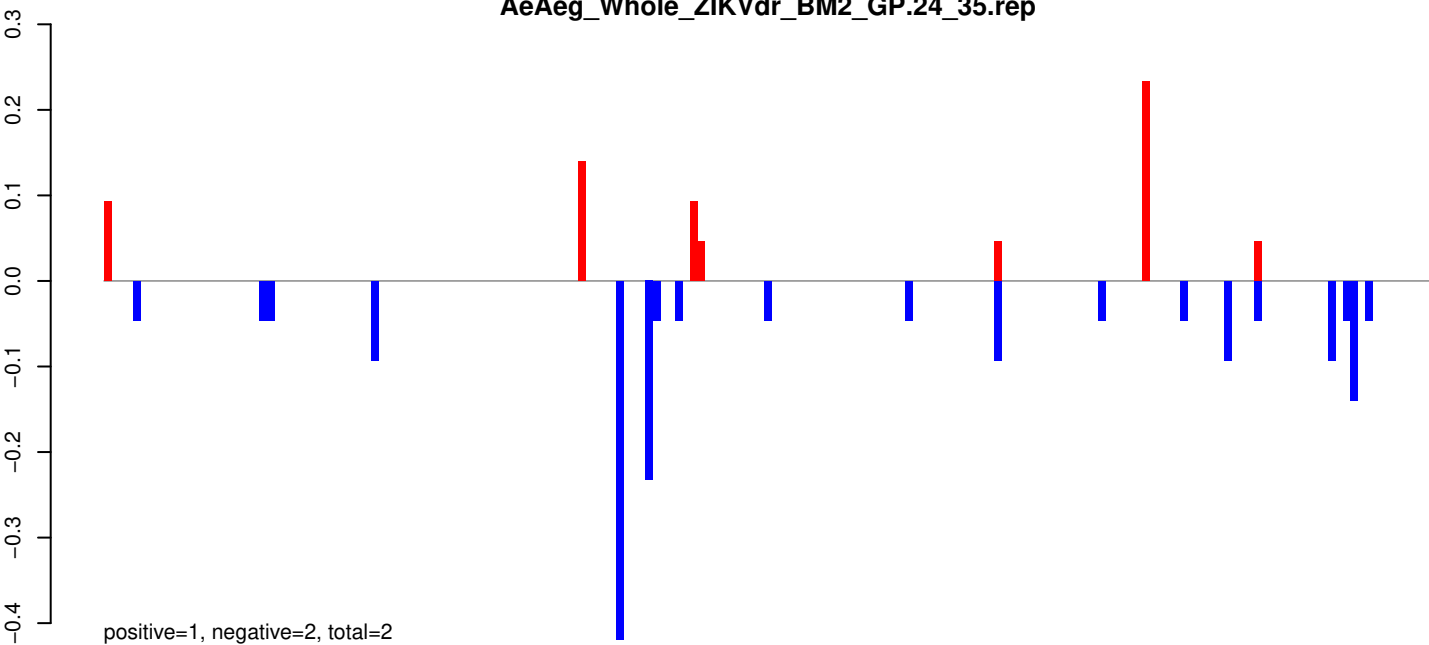

AeAeg_Whole_ZIKVdr_BM2_GP.rep

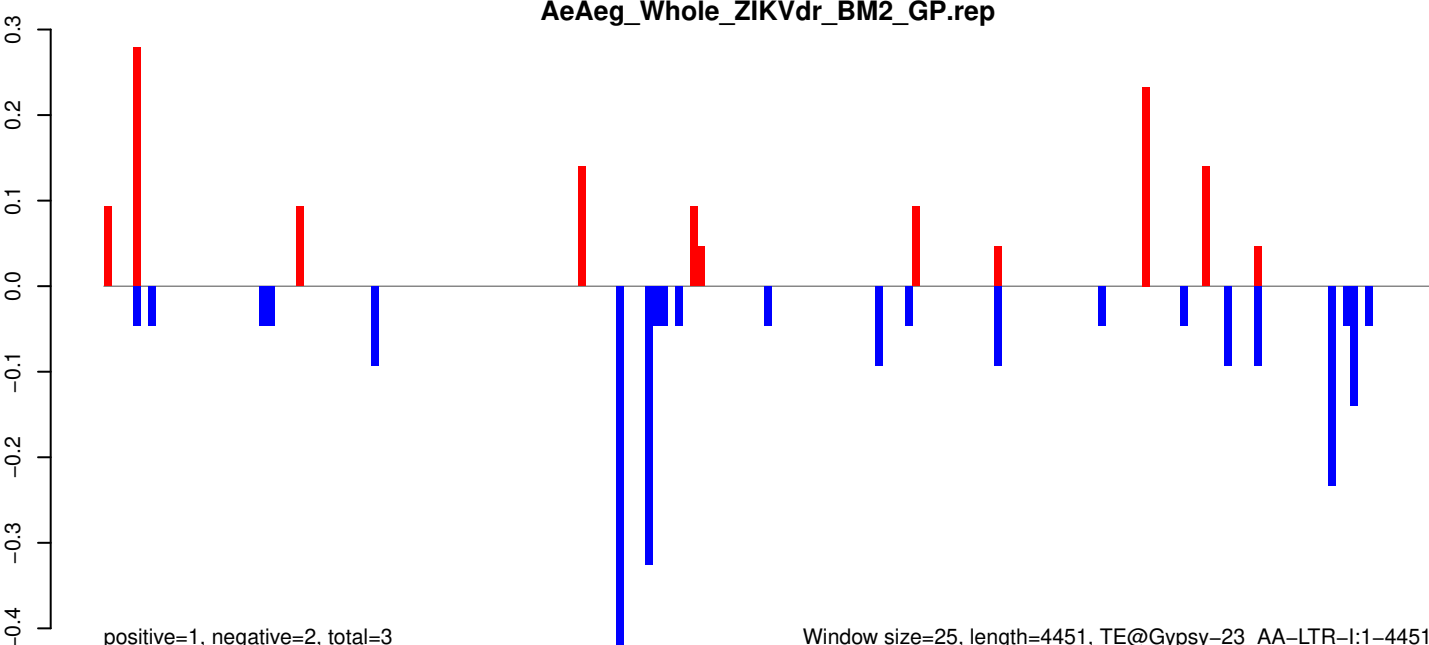

Window size=25, length=4451, TE@Gypsy-23_AA-LTR-I:1-4451

0 1000 2000 3000 4000

AeAeg_Whole_ZIKVdr_BM2_GP.18_23.rep

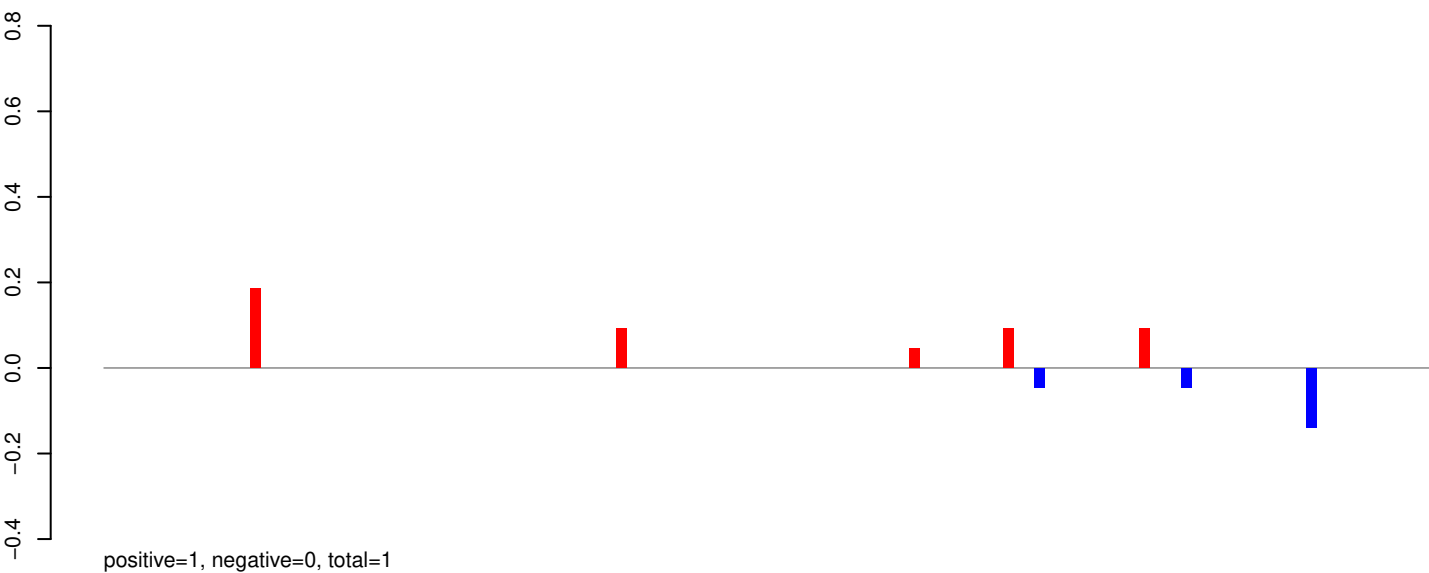

AeAeg_Whole_ZIKVdr_BM2_GP.24_35.rep

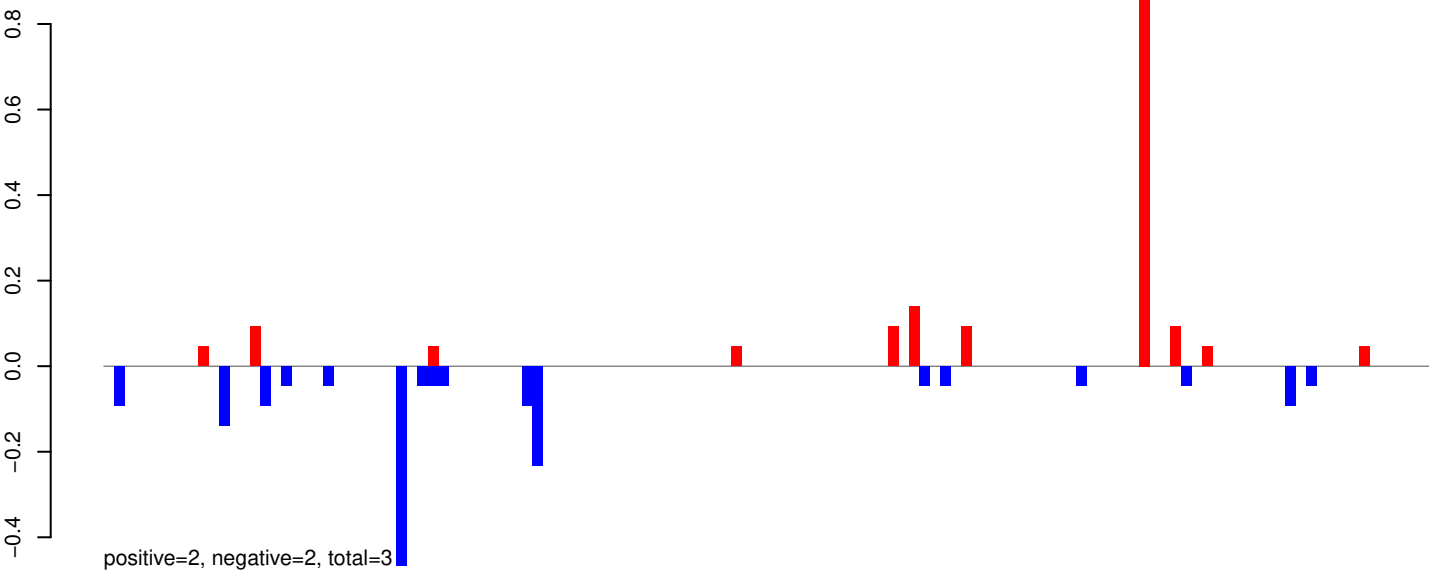

AeAeg_Whole_ZIKVdr_BM2_GP.rep

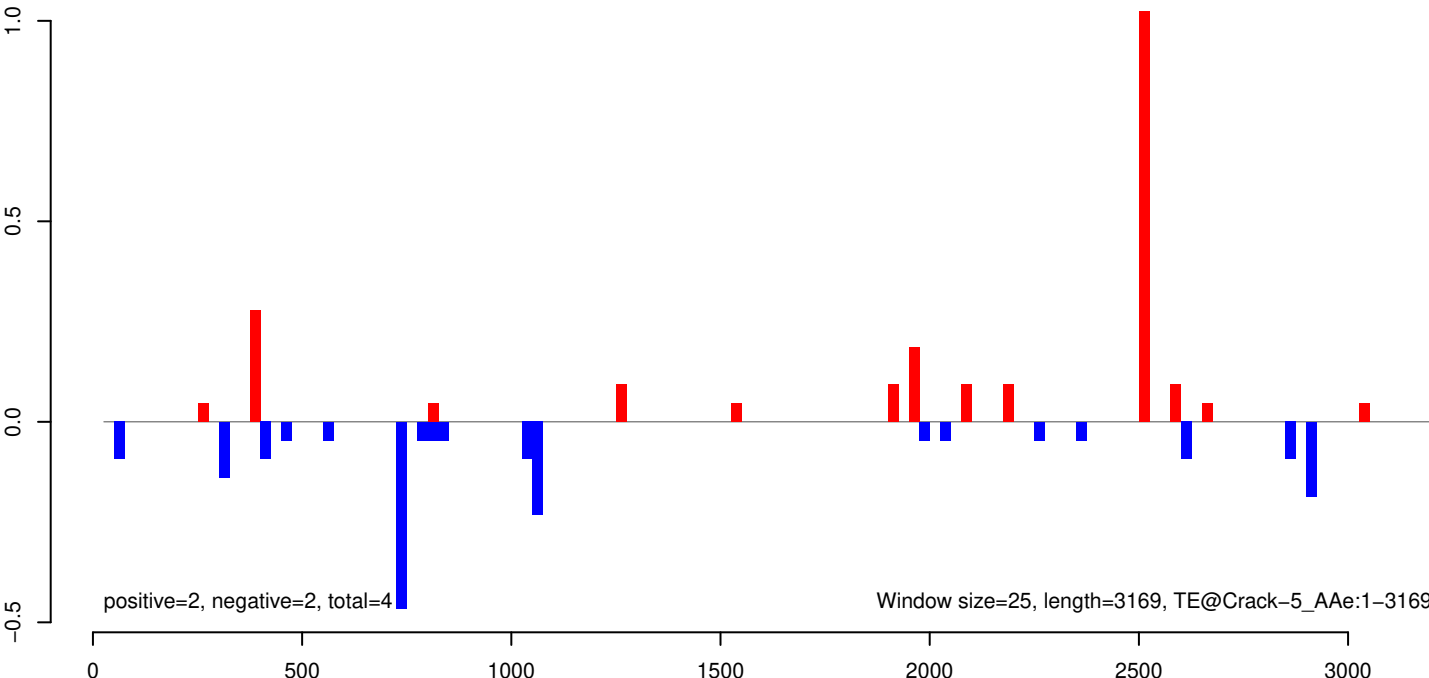

AeAeg_Whole_ZIKVdr_BM2_GP.18_23.rep

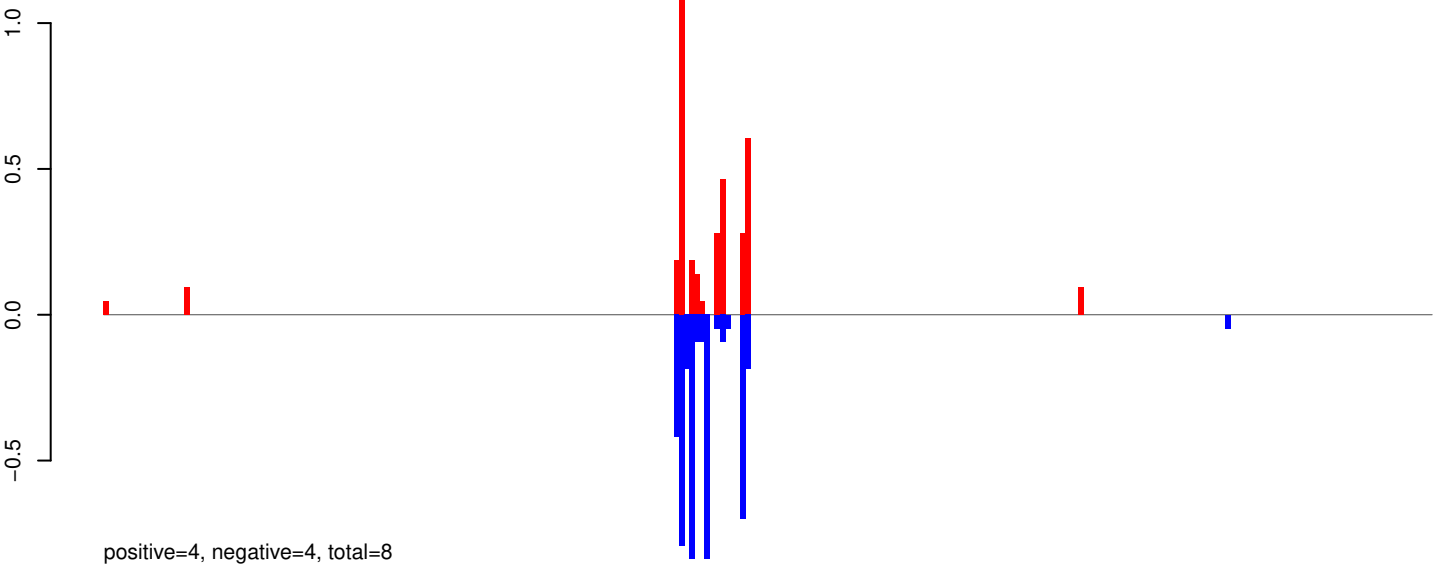

AeAeg_Whole_ZIKVdr_BM2_GP.24_35.rep

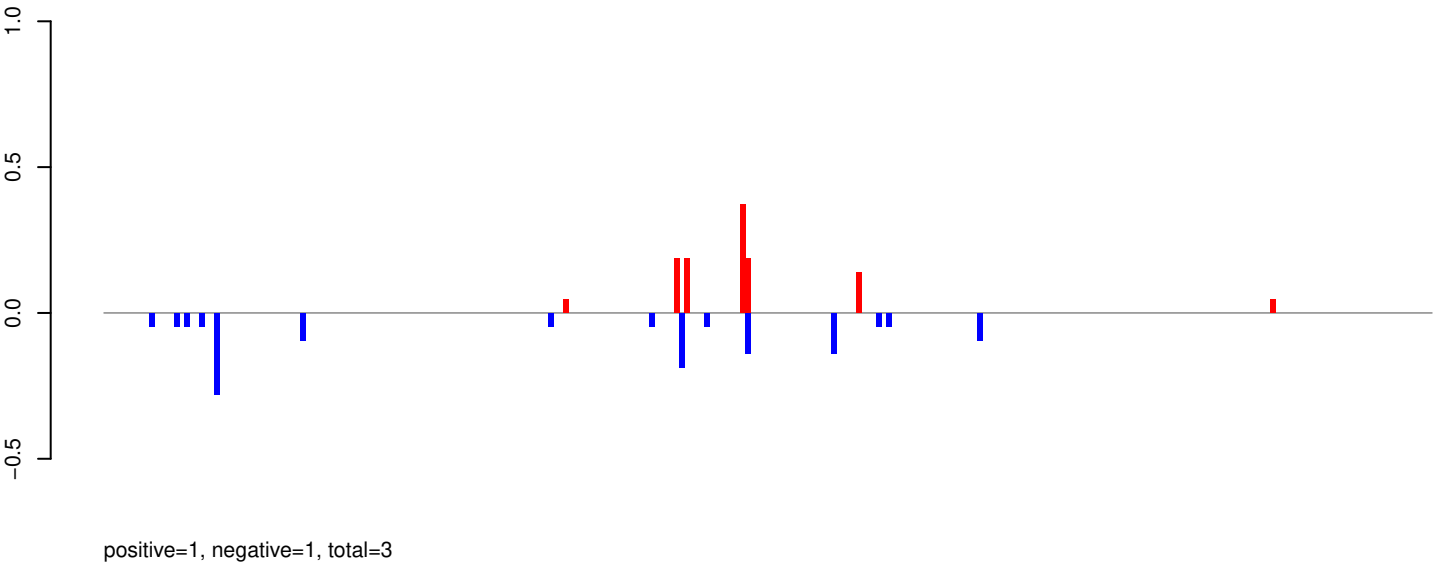

AeAeg_Whole_ZIKVdr_BM2_GP.rep

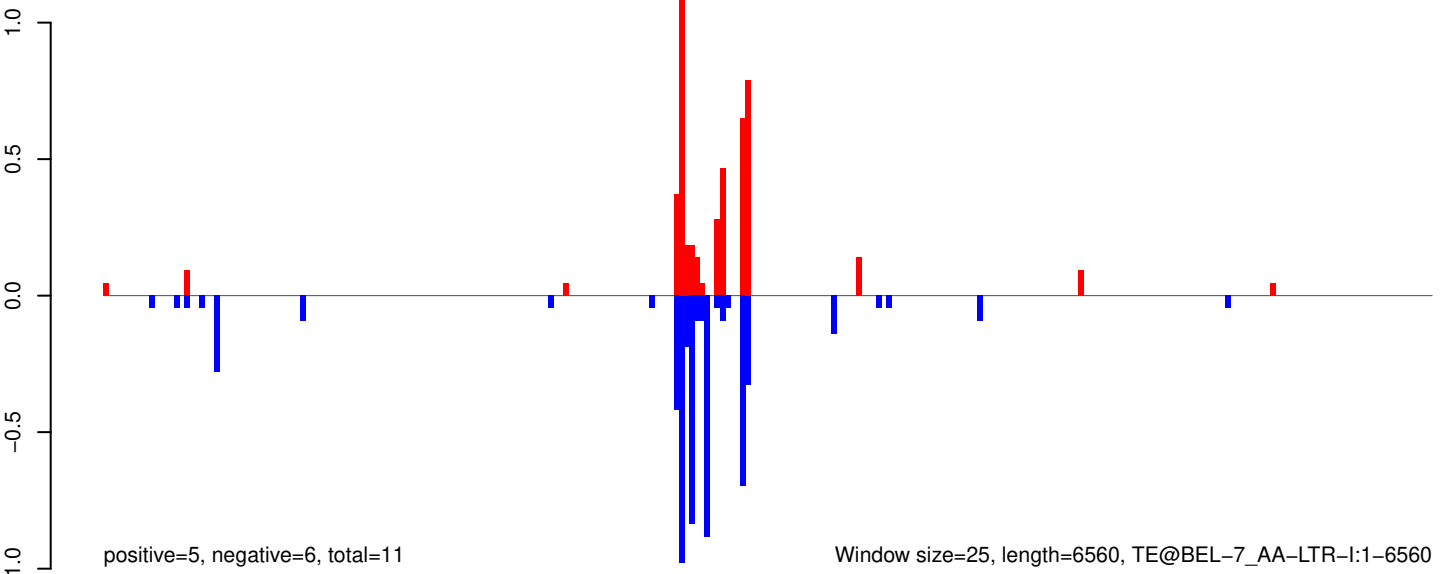

Window size=25, length=6560, TE@BEL-7_AA-LTR-I:1-6560

AeAeg_Whole_ZIKVdr_BM2_GP.18_23.rep

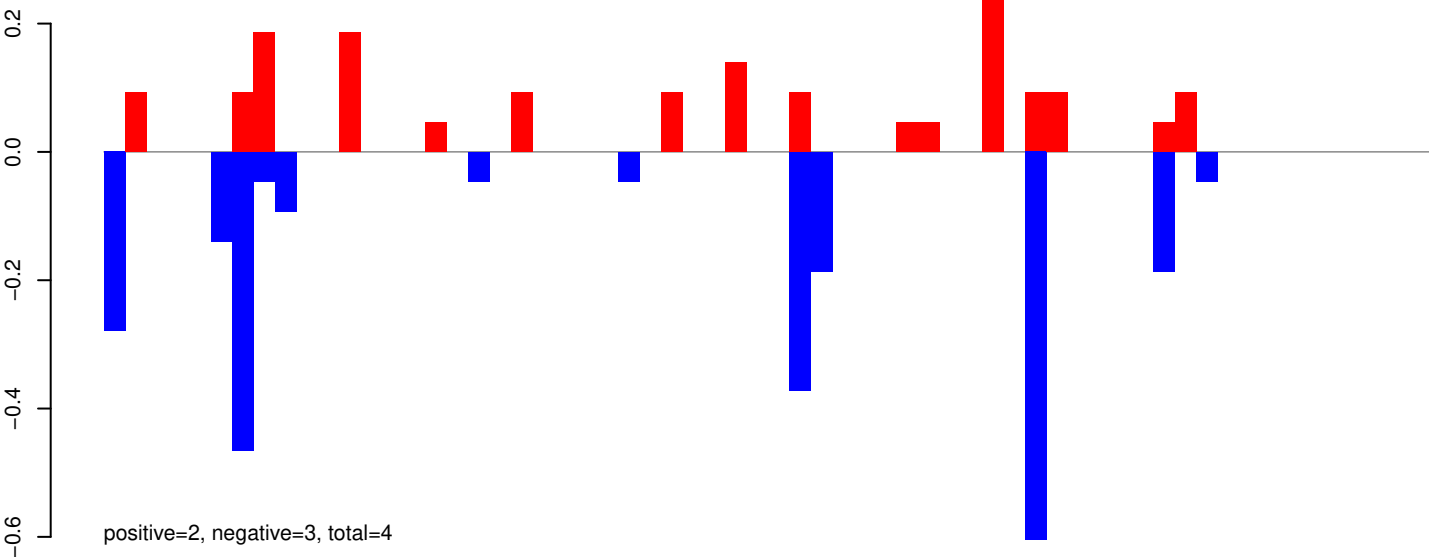

AeAeg_Whole_ZIKVdr_BM2_GP.24_35.rep

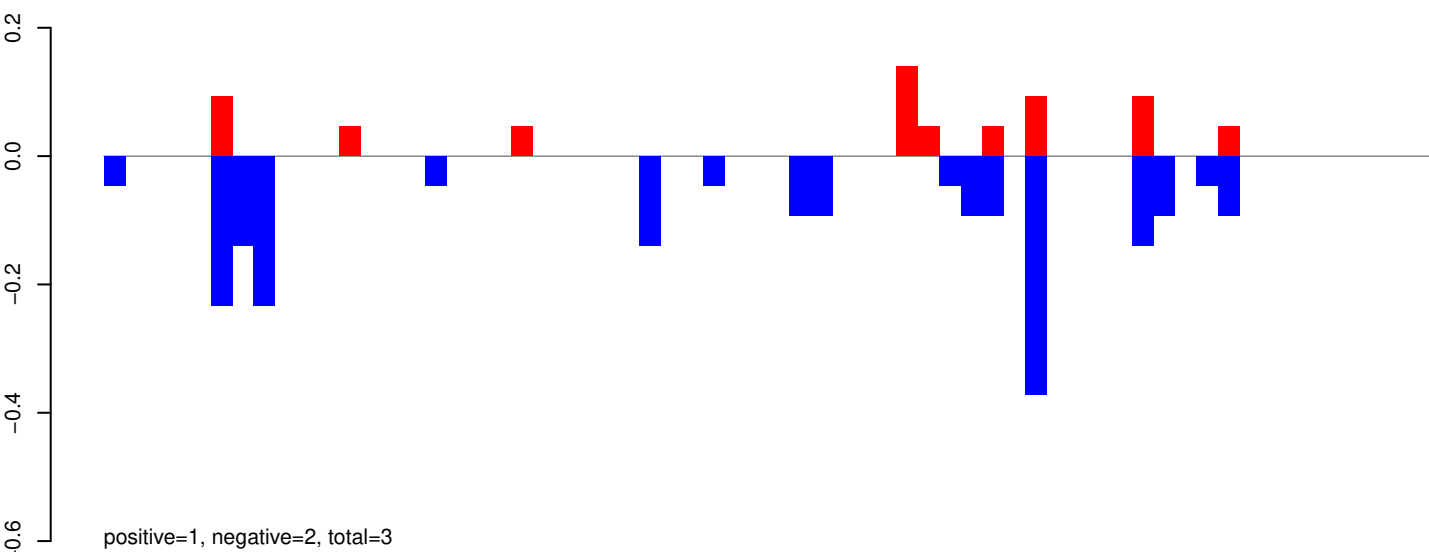

AeAeg_Whole_ZIKVdr_BM2_GP.rep

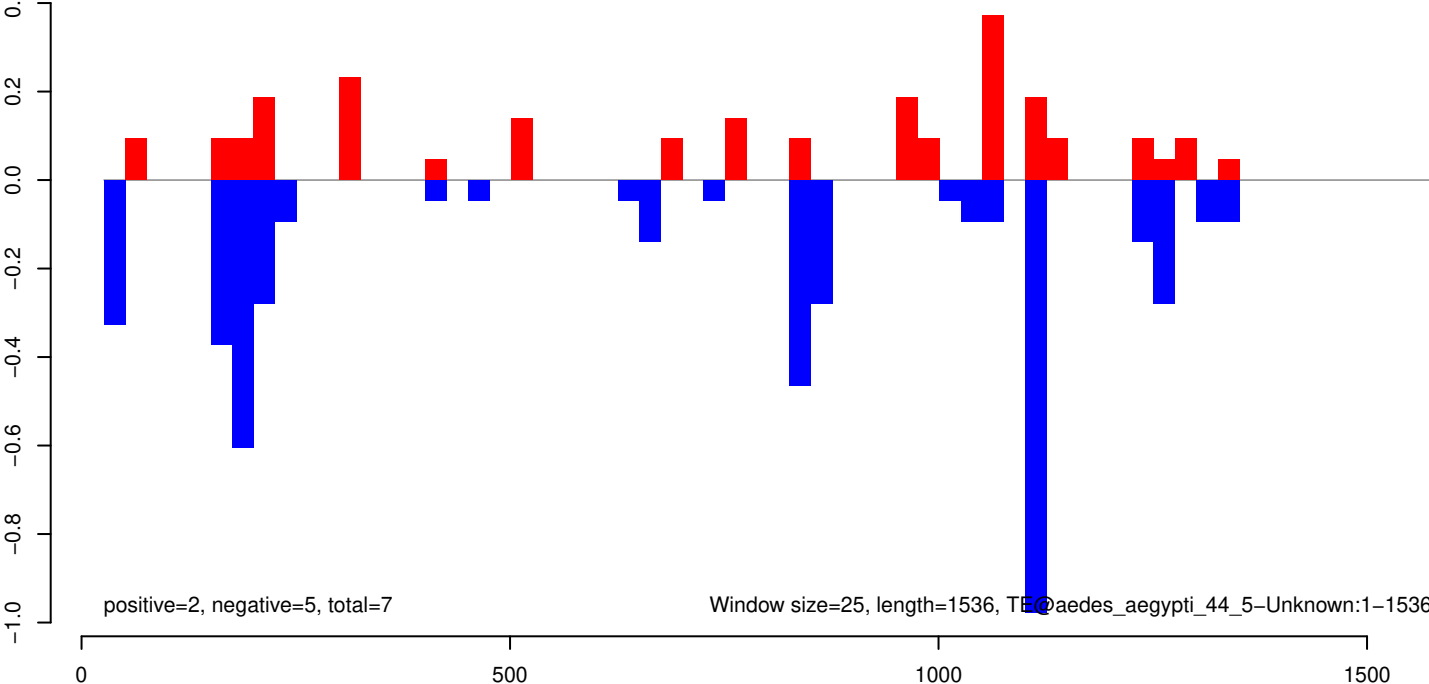

AeAeg_Whole_ZIKVdr_BM2_GP.18_23.rep

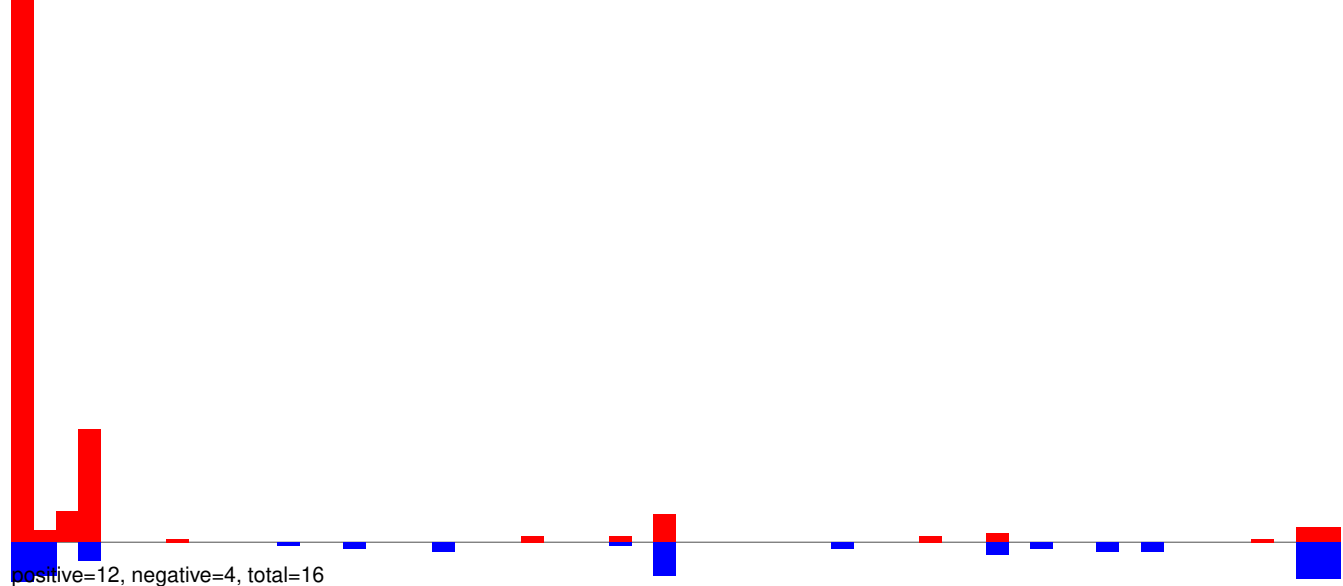

AeAeg_Whole_ZIKVdr_BM2_GP.18_23.rep

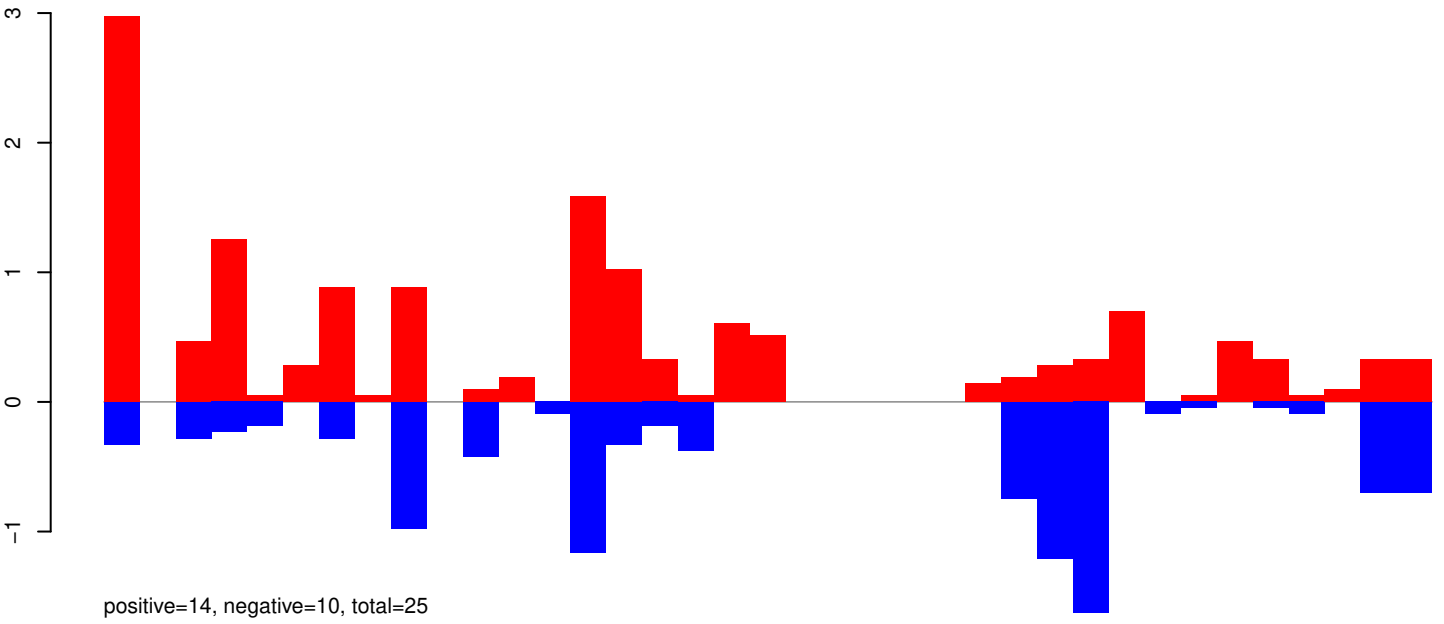

AeAeg_Whole_ZIKVdr_BM2_GP.24_35.rep

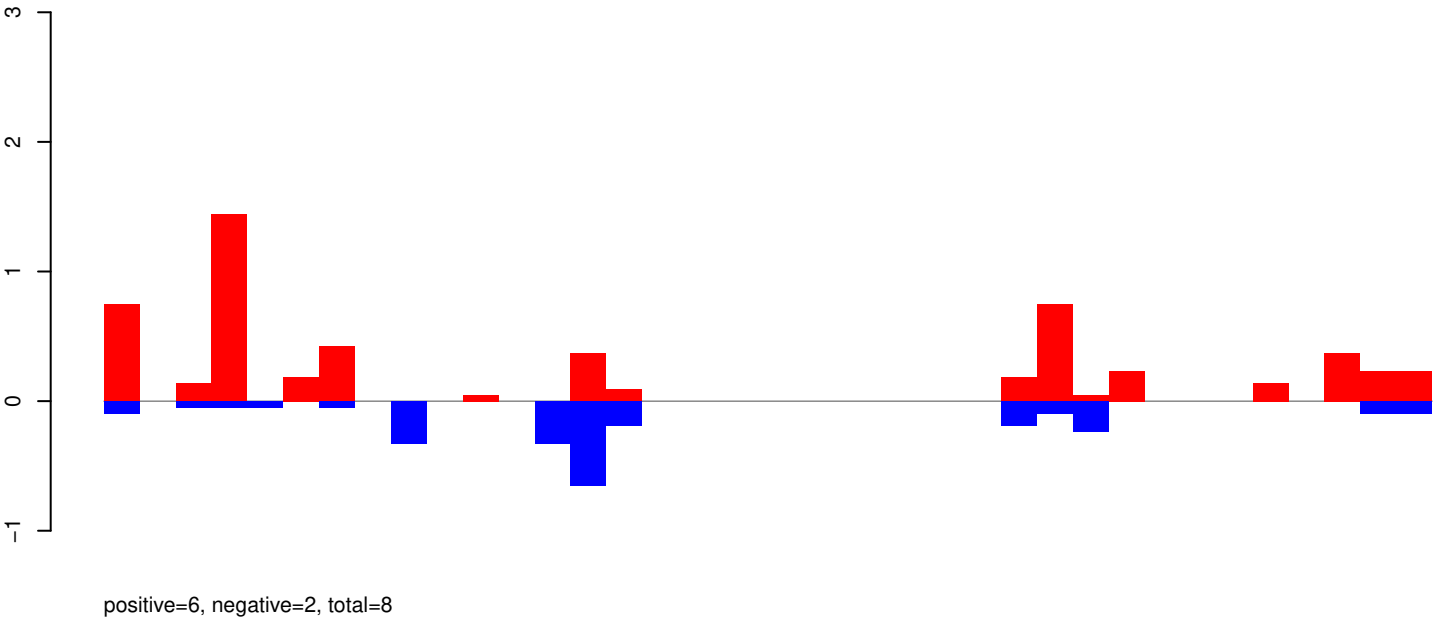

AeAeg_Whole_ZIKVdr_BM2_GP.rep

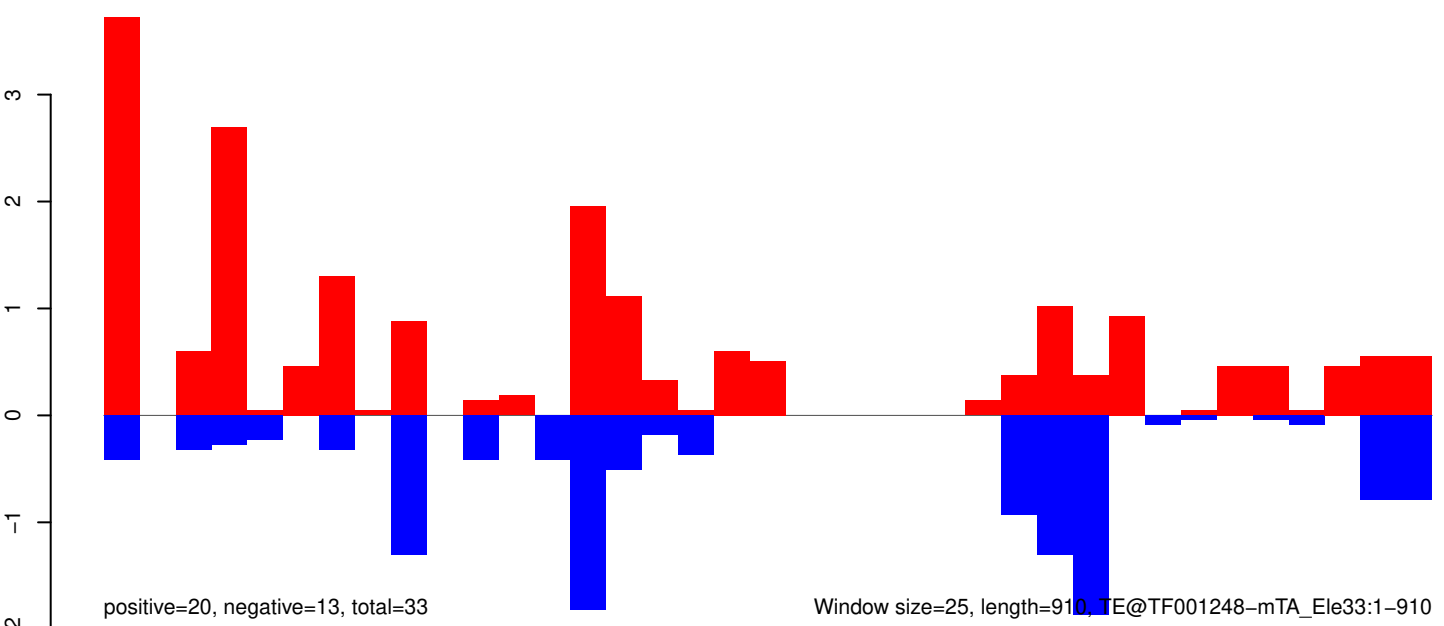

Window size=25, length=910, TE@TF001248-mTA_Ele33:1-910

AeAeg_Whole_ZIKVdr_BM2_GP.18_23.rep

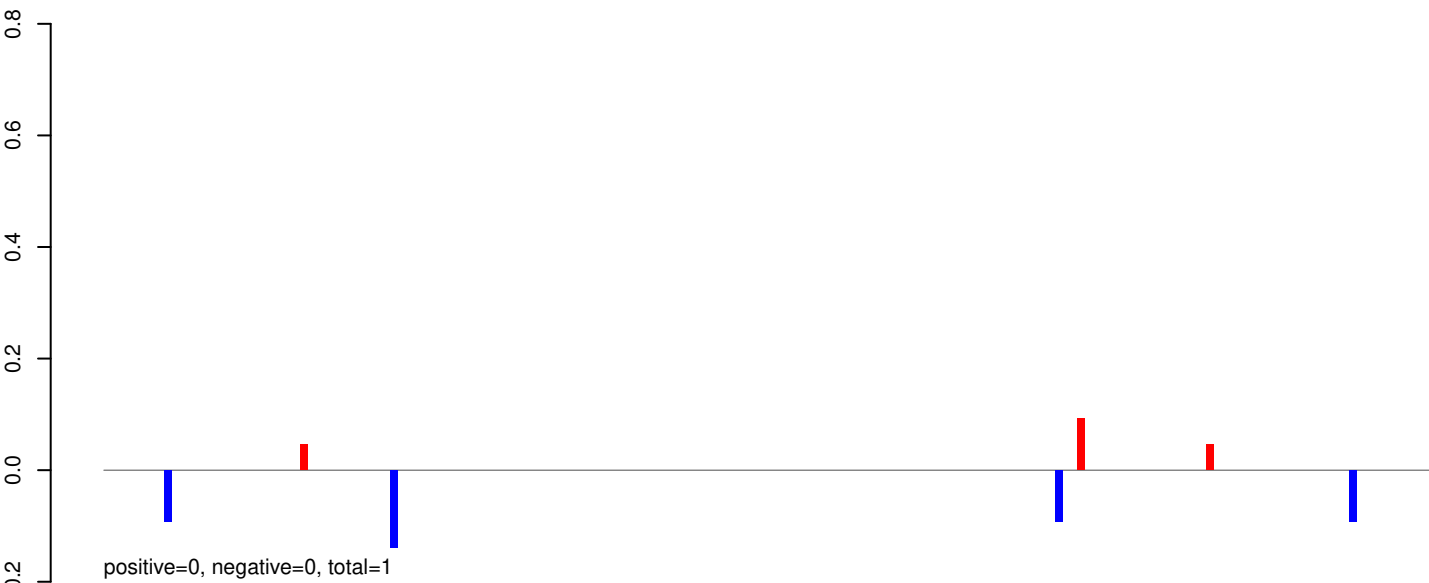

AeAeg_Whole_ZIKVdr_BM2_GP.24_35.rep

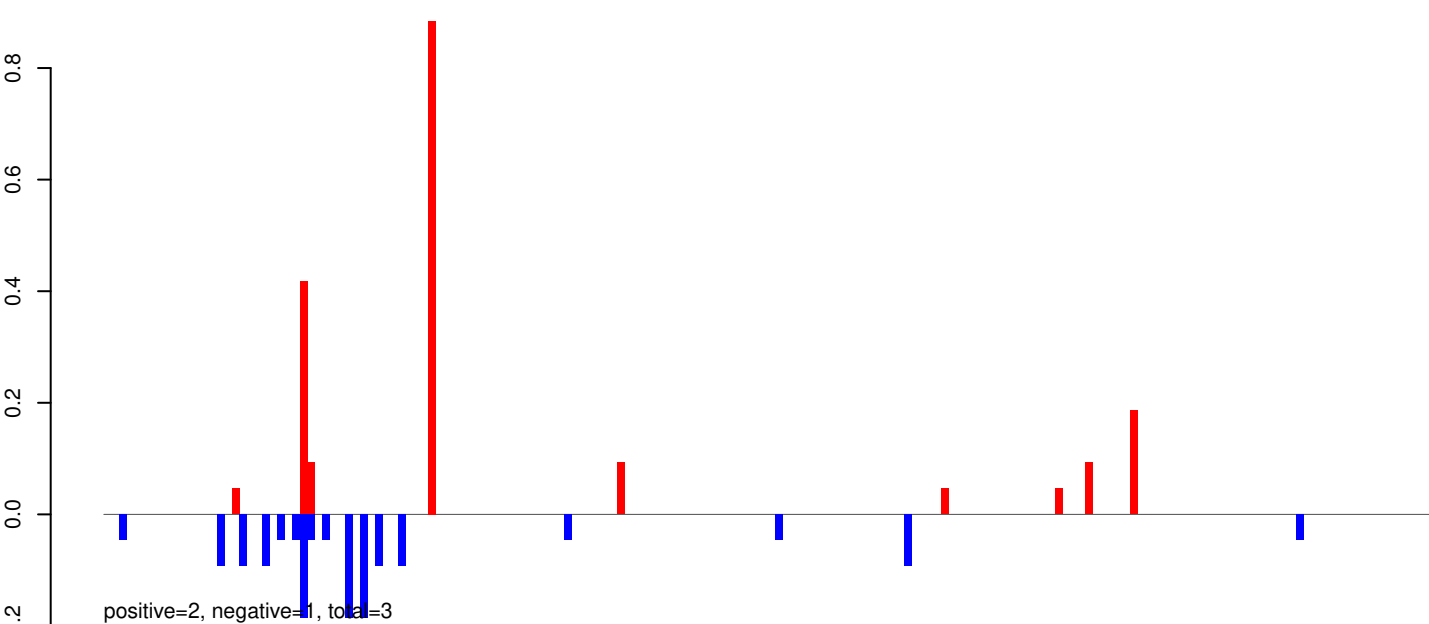

AeAeg_Whole_ZIKVdr_BM2_GP.rep

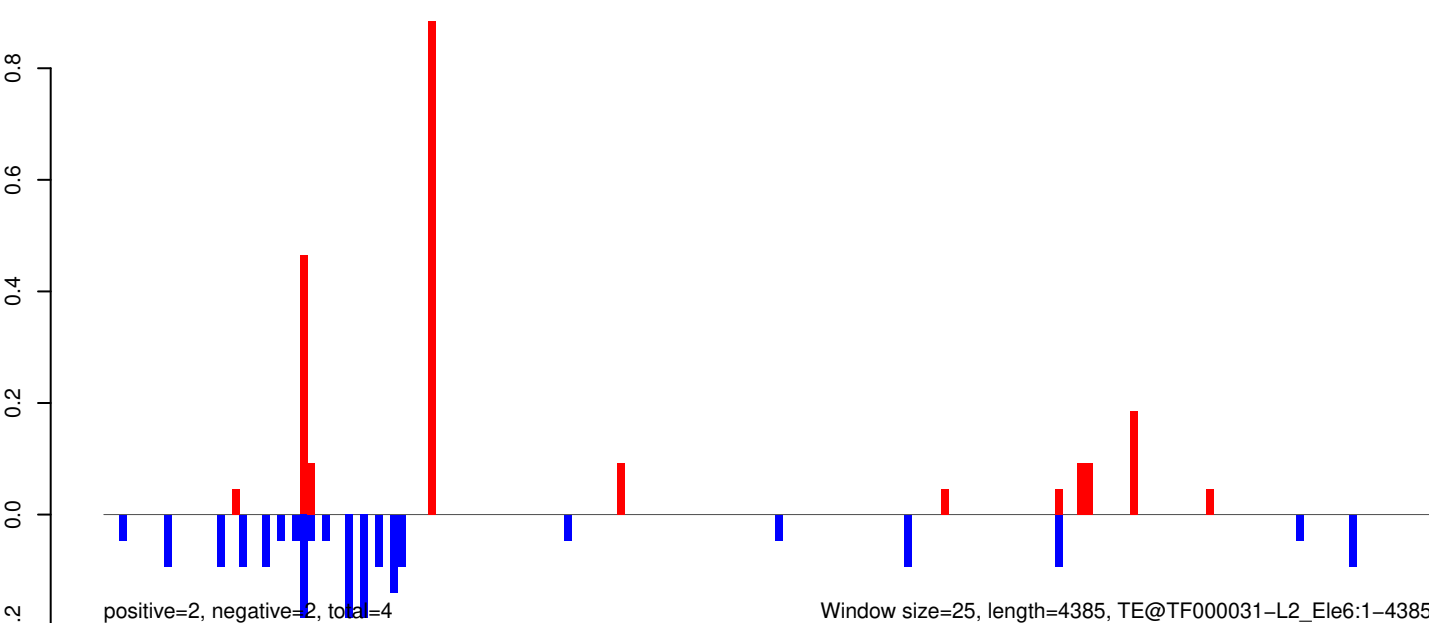

AeAeg_Whole_ZIKVdr_BM2_GP.18_23.rep

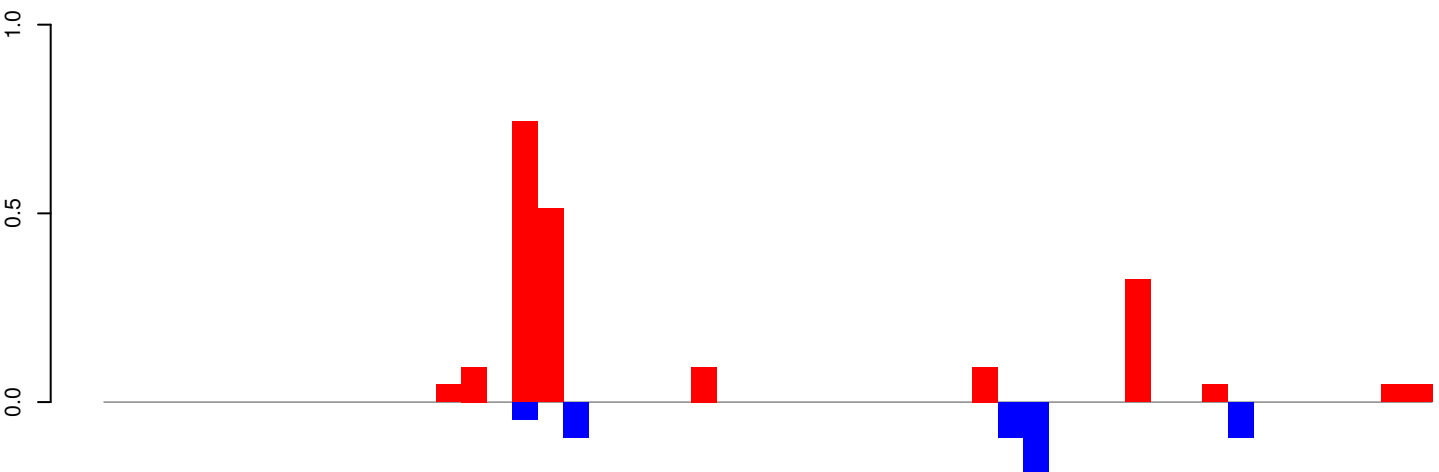

positive=2, negative=1, total=3

AeAeg_Whole_ZIKVdr_BM2_GP.24_35.rep

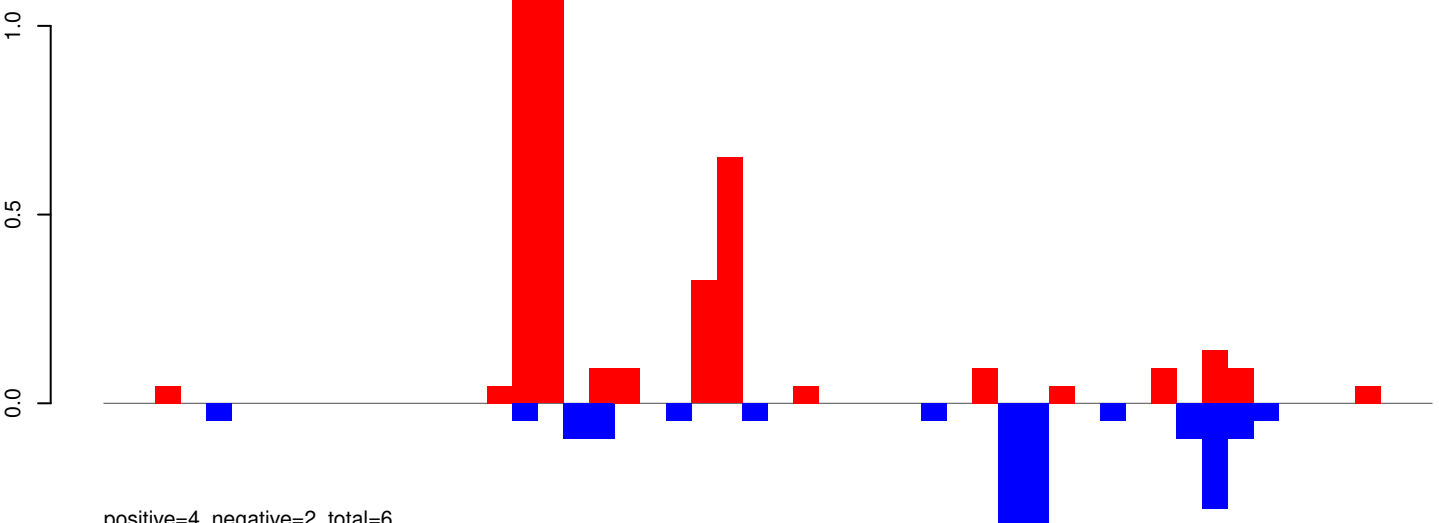

positive=4, negative=2, total=6

AeAeg_Whole_ZIKVdr_BM2_GP.rep

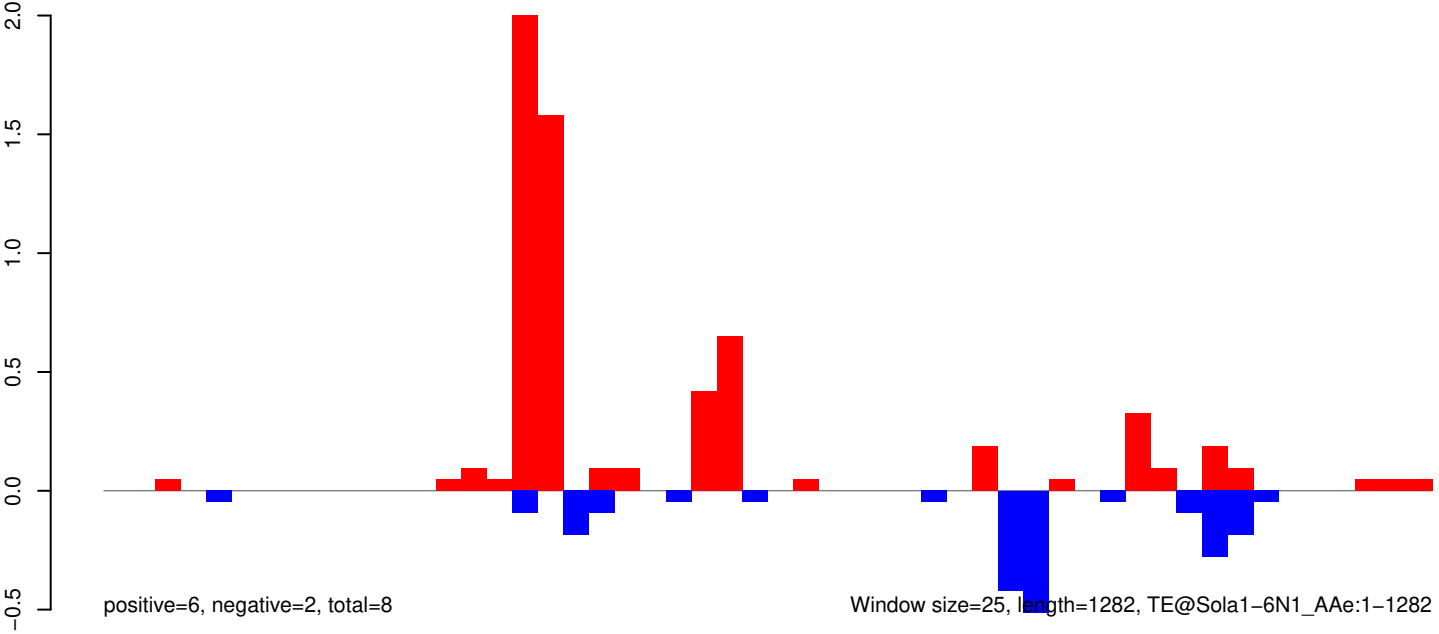

positive=6, negative=2, total=8

Window size=25, length=1282, TE@Sola1-6N1_AAe:1-1282

AeAeg_Whole_ZIKVdr_BM2_GP.18_23.rep

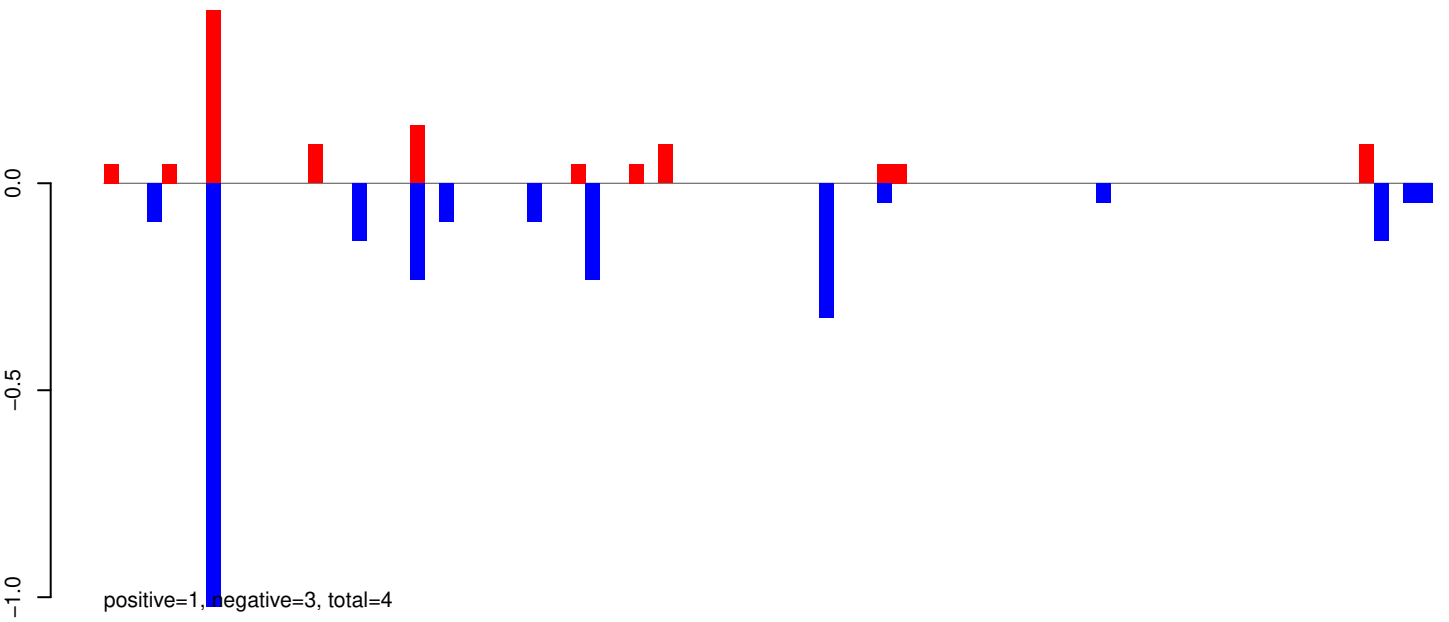

AeAeg_Whole_ZIKVdr_BM2_GP.18_23.rep

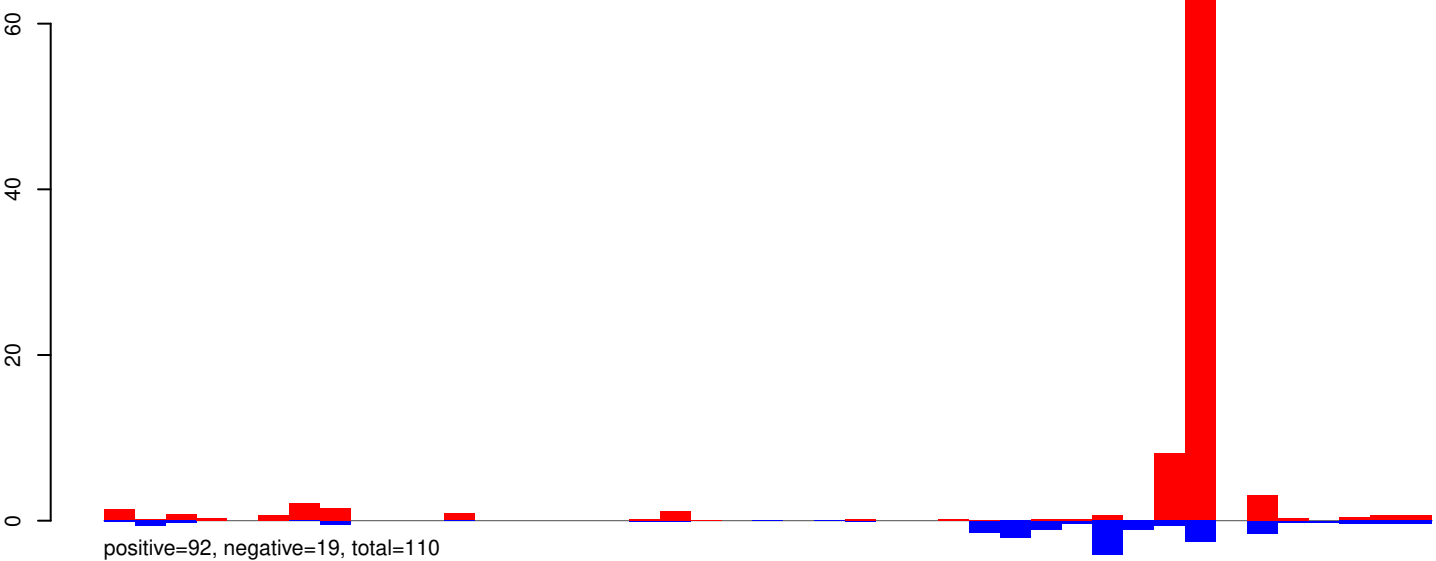

AeAeg_Whole_ZIKVdr_BM2_GP.24_35.rep

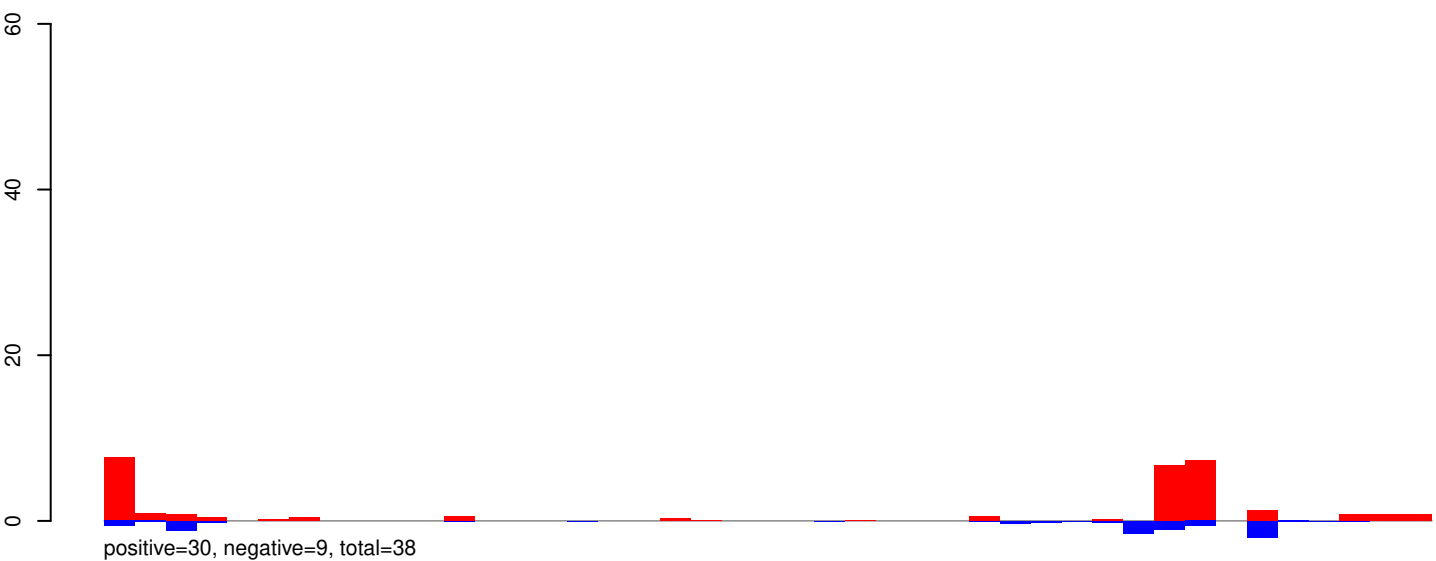

AeAeg_Whole_ZIKVdr_BM2_GP.rep

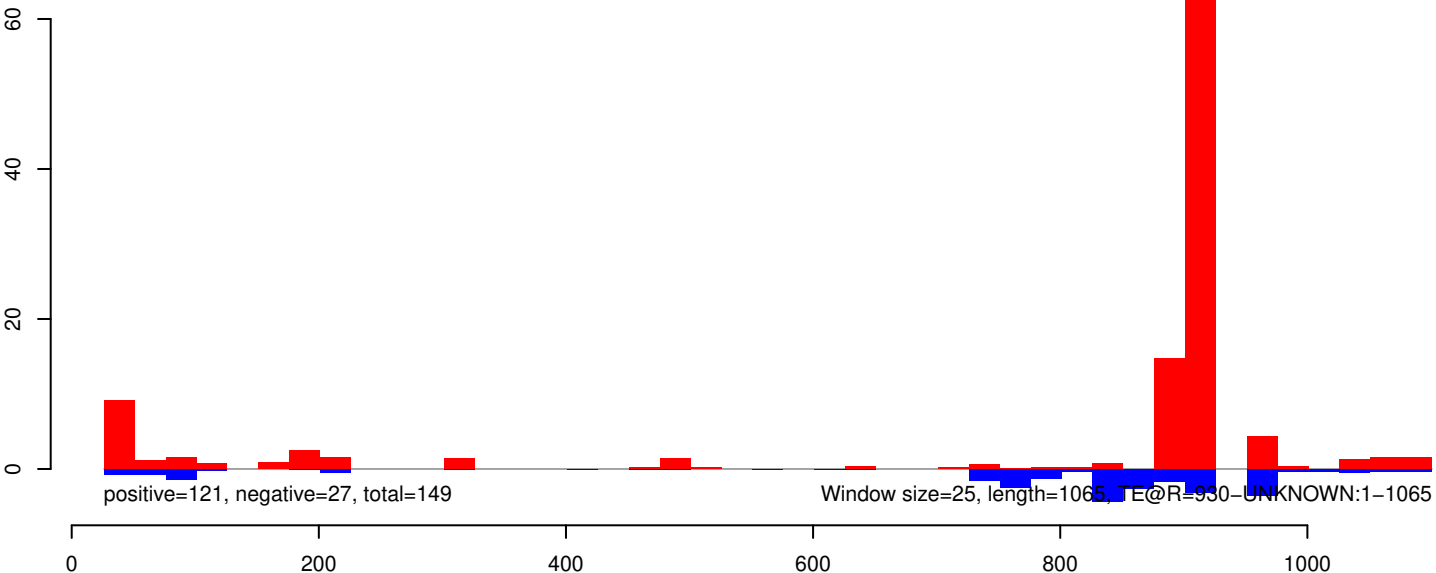

AeAeg_Whole_ZIKVdr_BM2_GP.18_23.rep

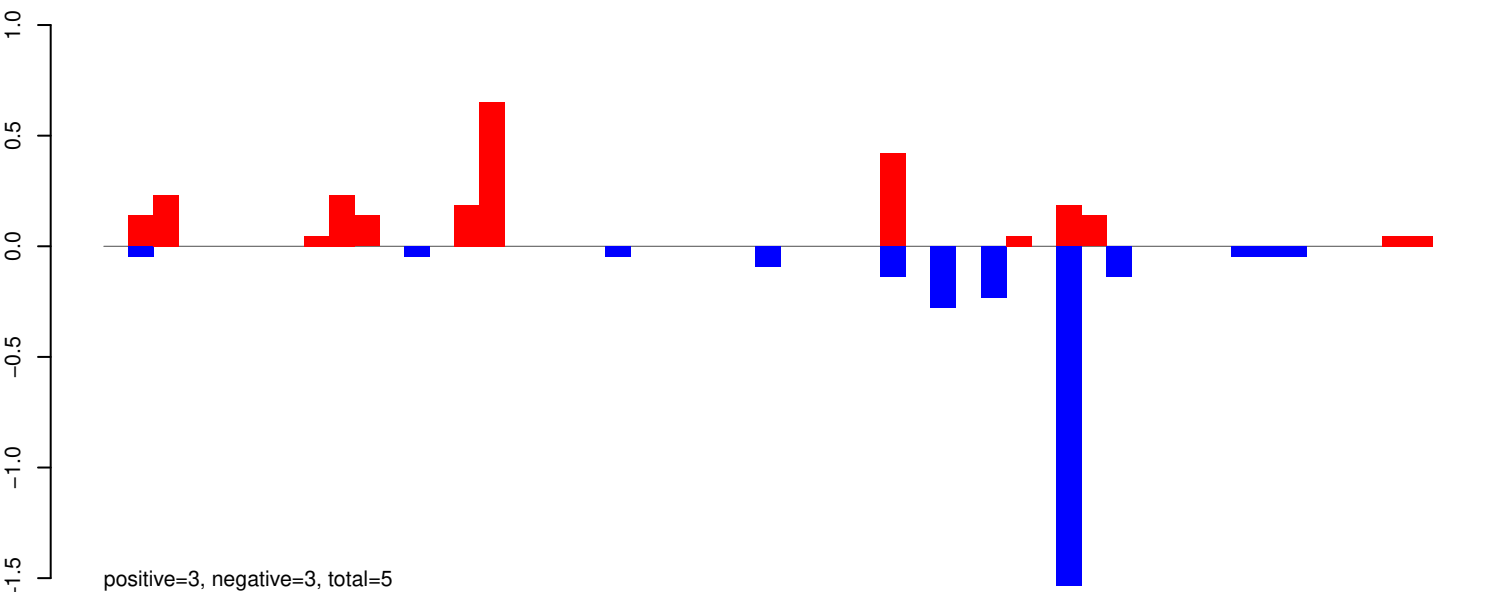

AeAeg_Whole_ZIKVdr_BM2_GP.24_35.rep

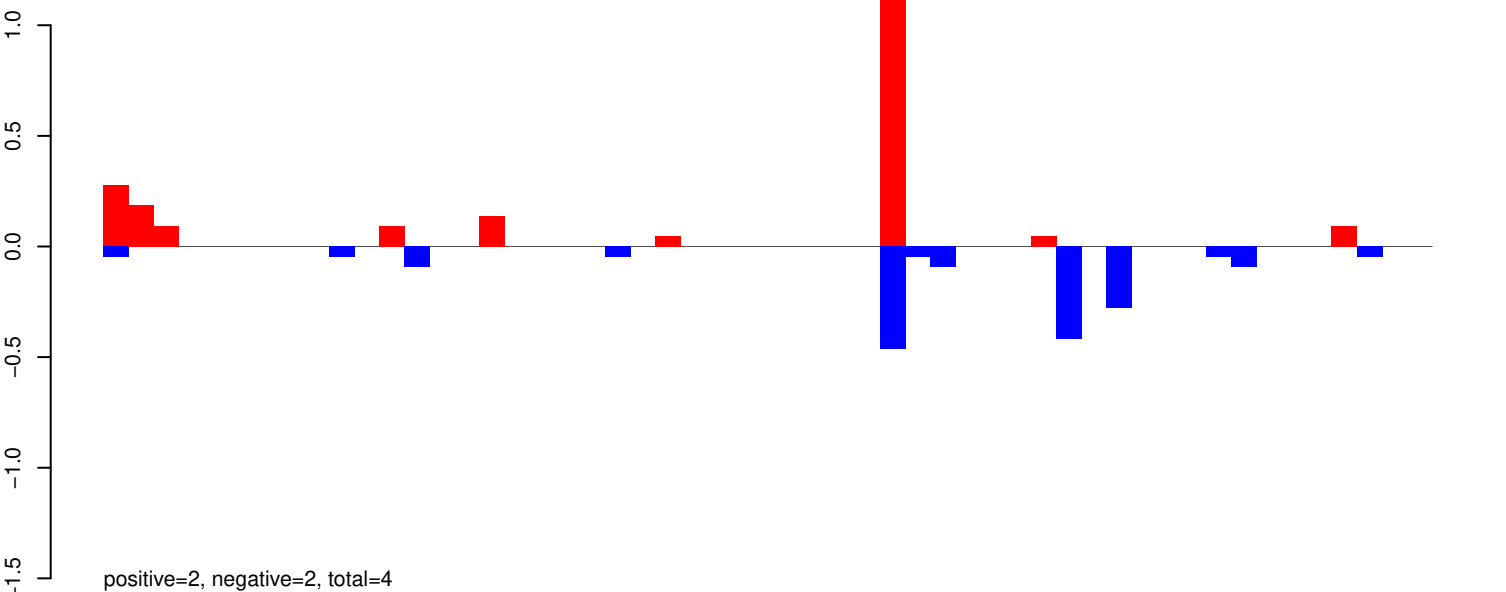

AeAeg_Whole_ZIKVdr_BM2_GP.rep

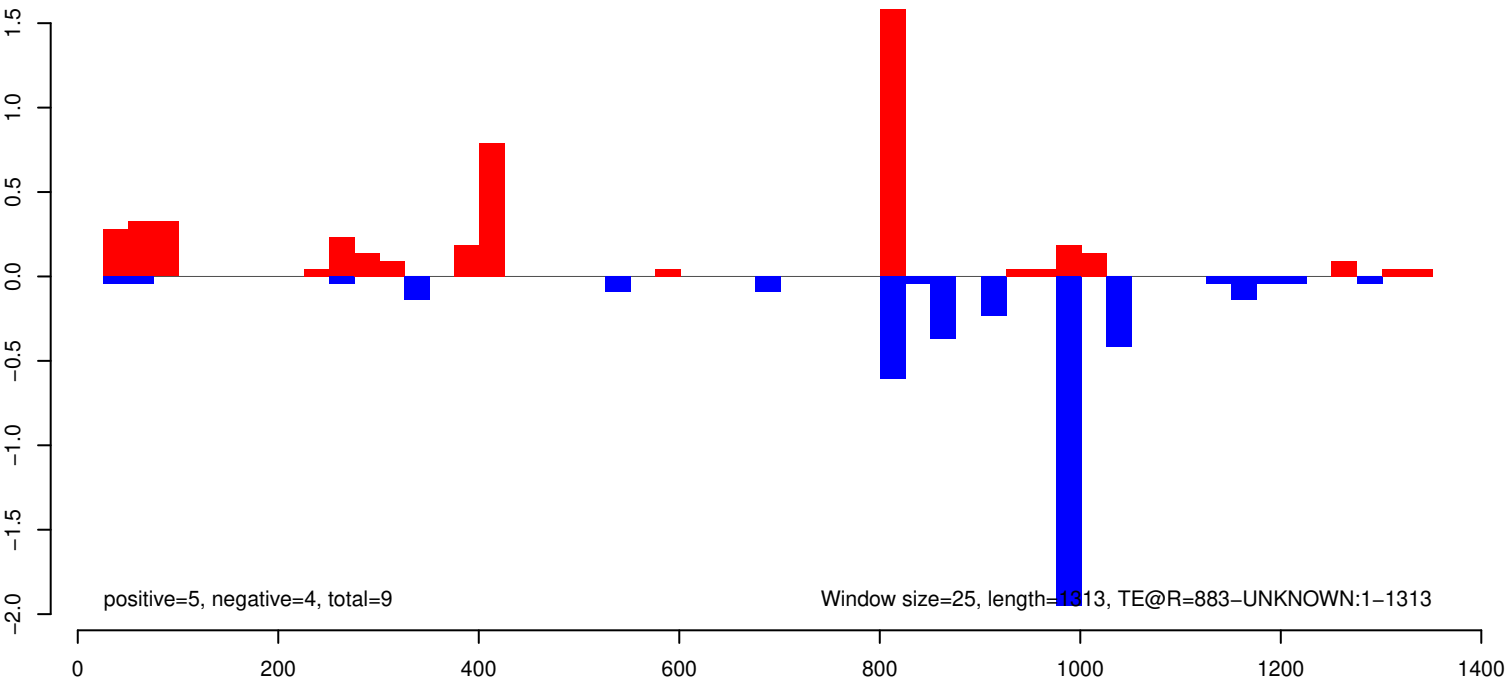

AeAeg_Whole_ZIKVdr_BM2_GP.18_23.rep

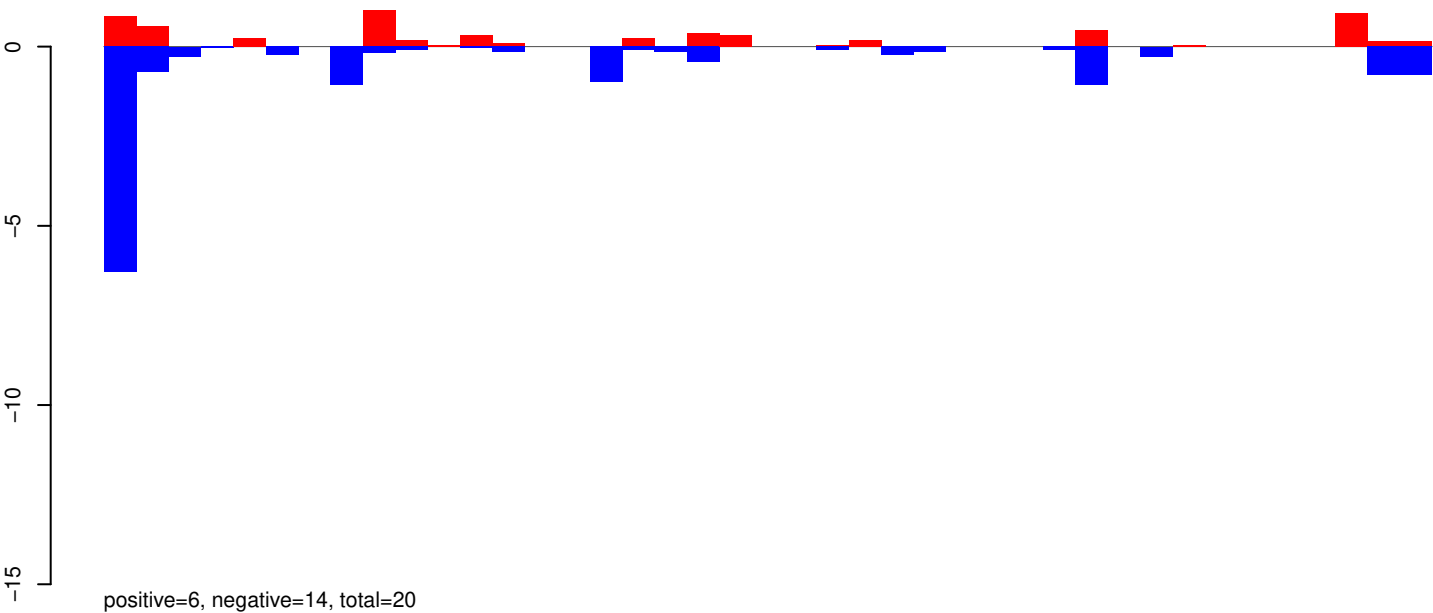

AeAeg_Whole_ZIKVdr_BM2_GP.24_35.rep

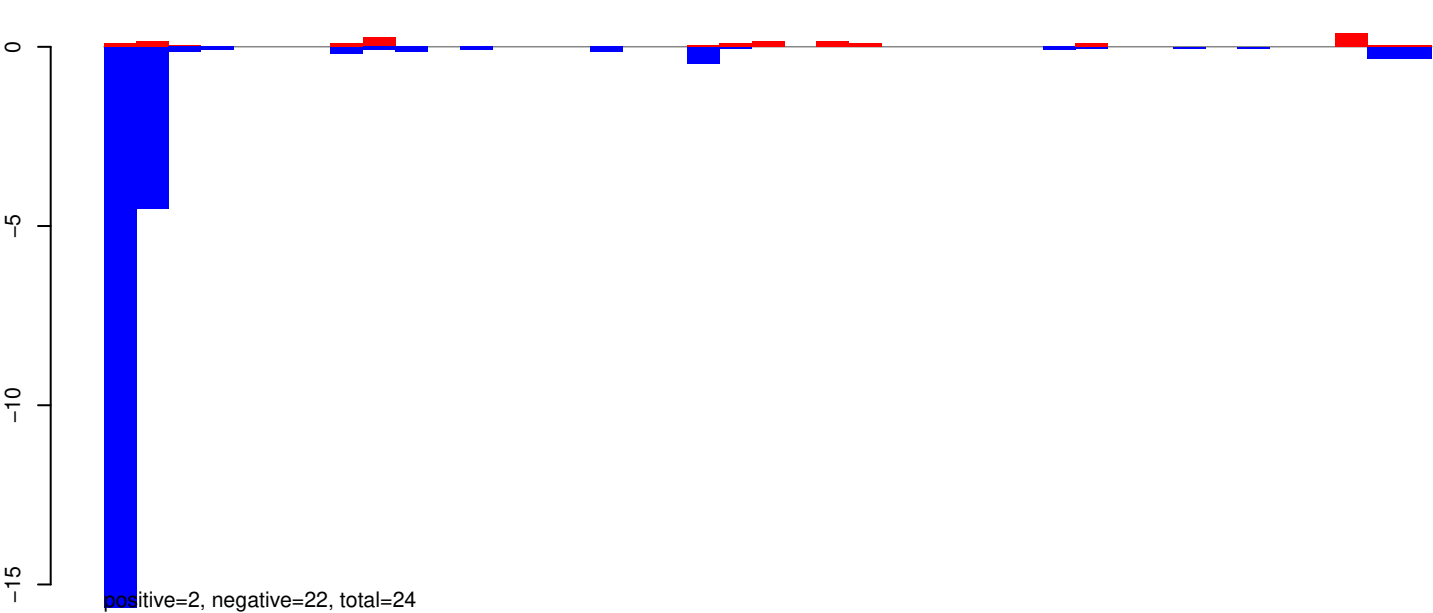

AeAeg_Whole_ZIKVdr_BM2_GP.rep

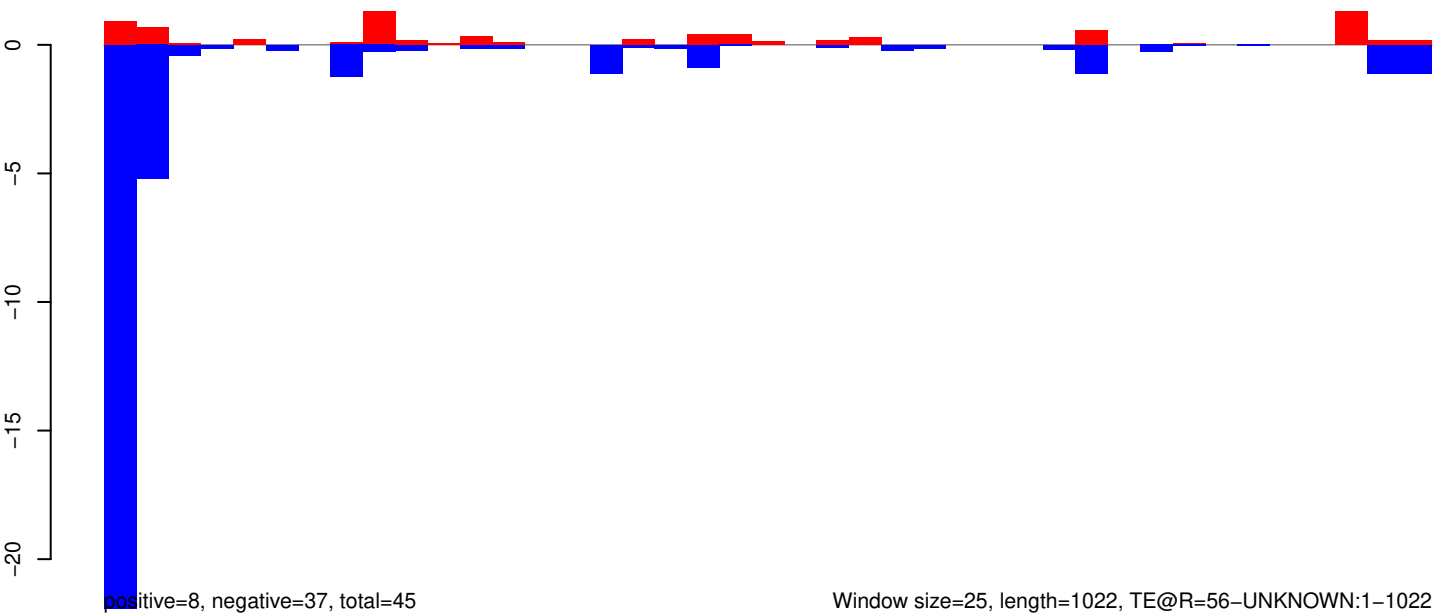

AeAeg_Whole_ZIKVdr_BM2_GP.18_23.rep

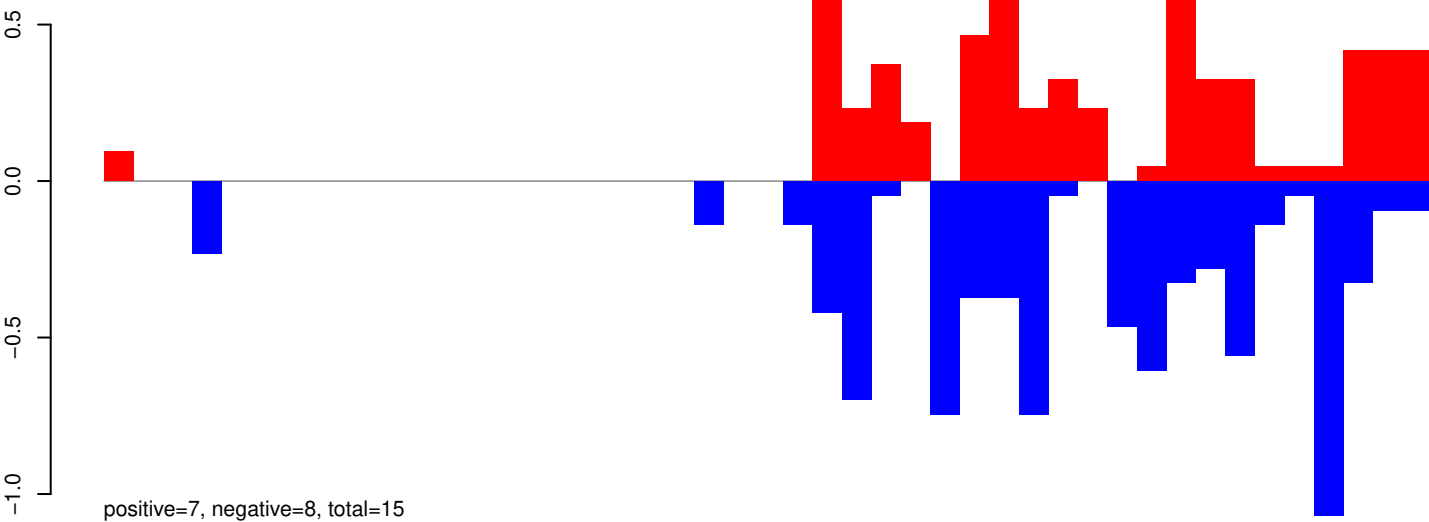

AeAeg_Whole_ZIKVdr_BM2_GP.24_35.rep

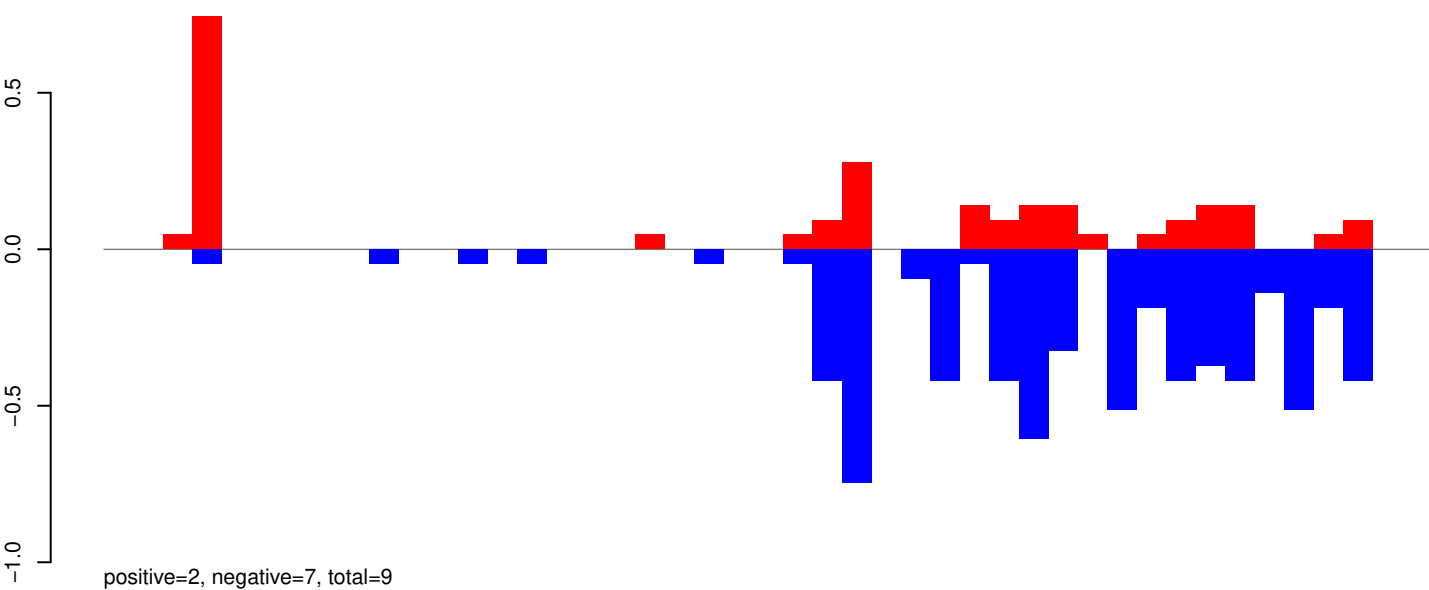

AeAeg_Whole_ZIKVdr_BM2_GP.rep

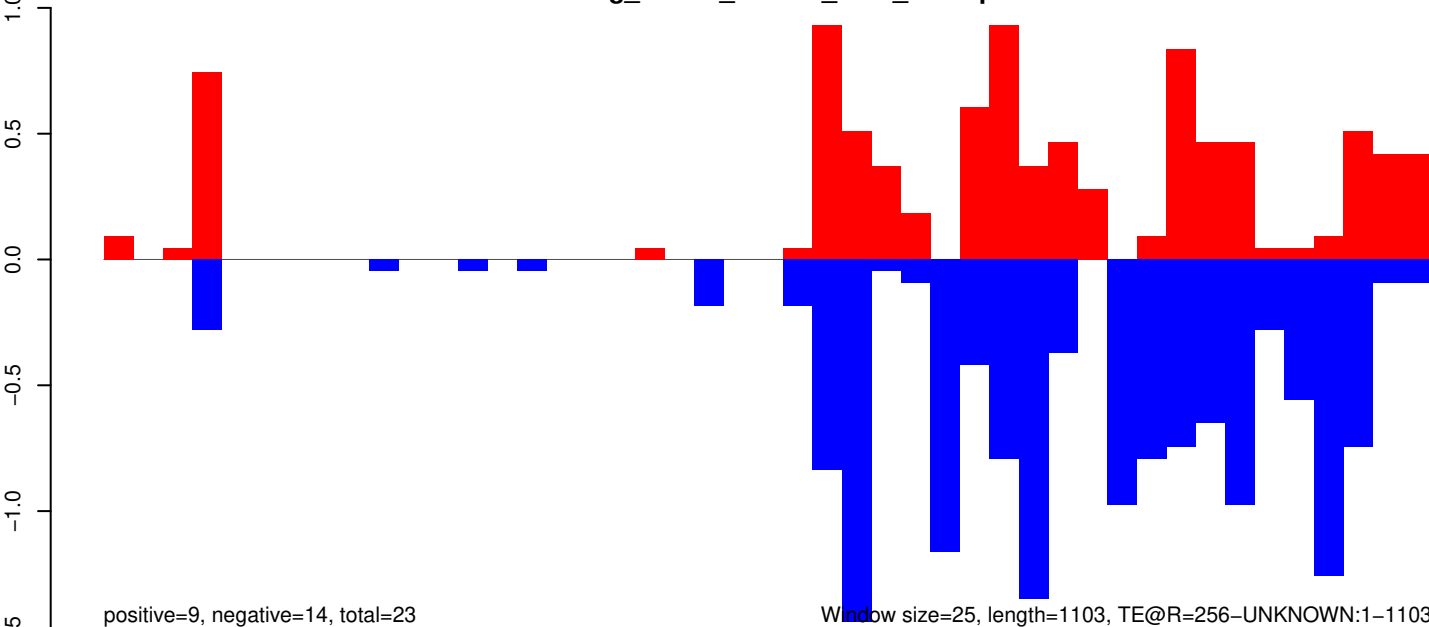

AeAeg_Whole_ZIKVdr_BM2_GP.18_23.rep

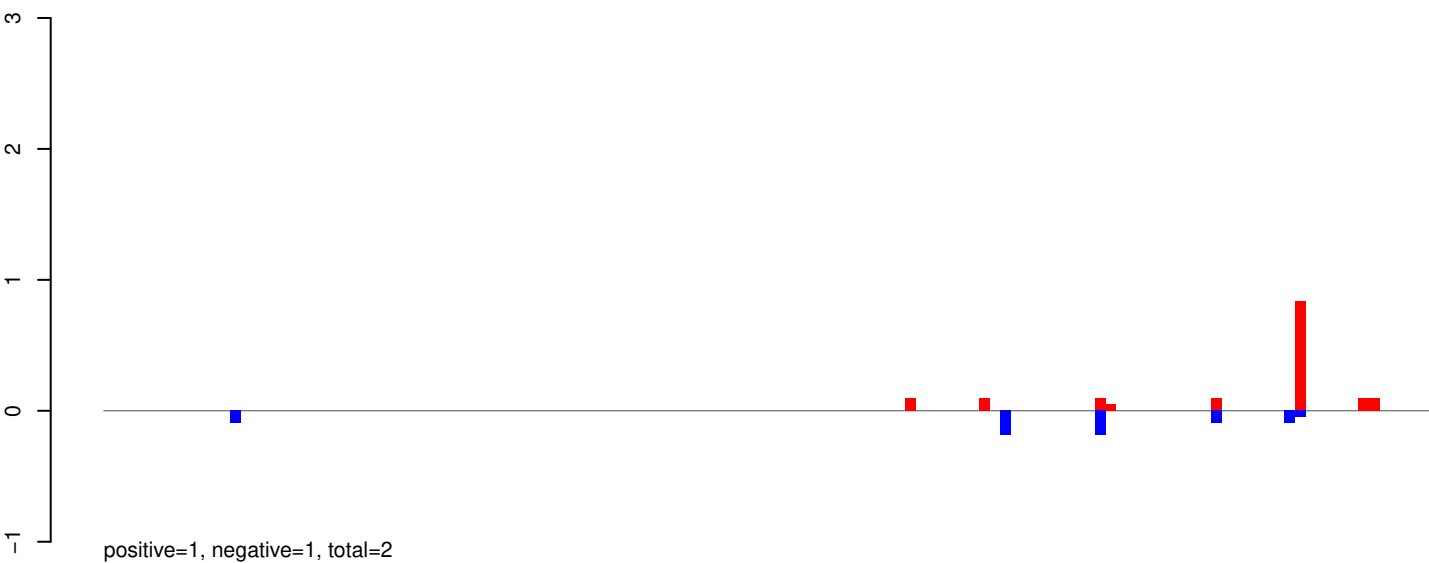

AeAeg_Whole_ZIKVdr_BM2_GP.24_35.rep

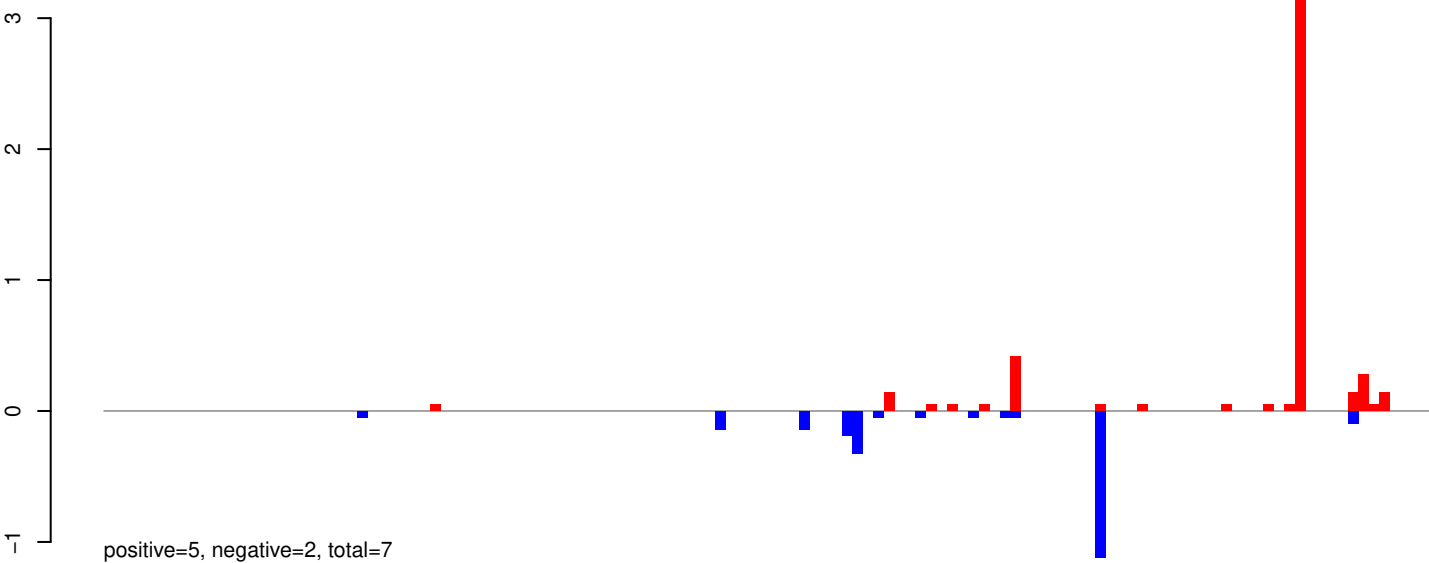

AeAeg_Whole_ZIKVdr_BM2_GP.rep

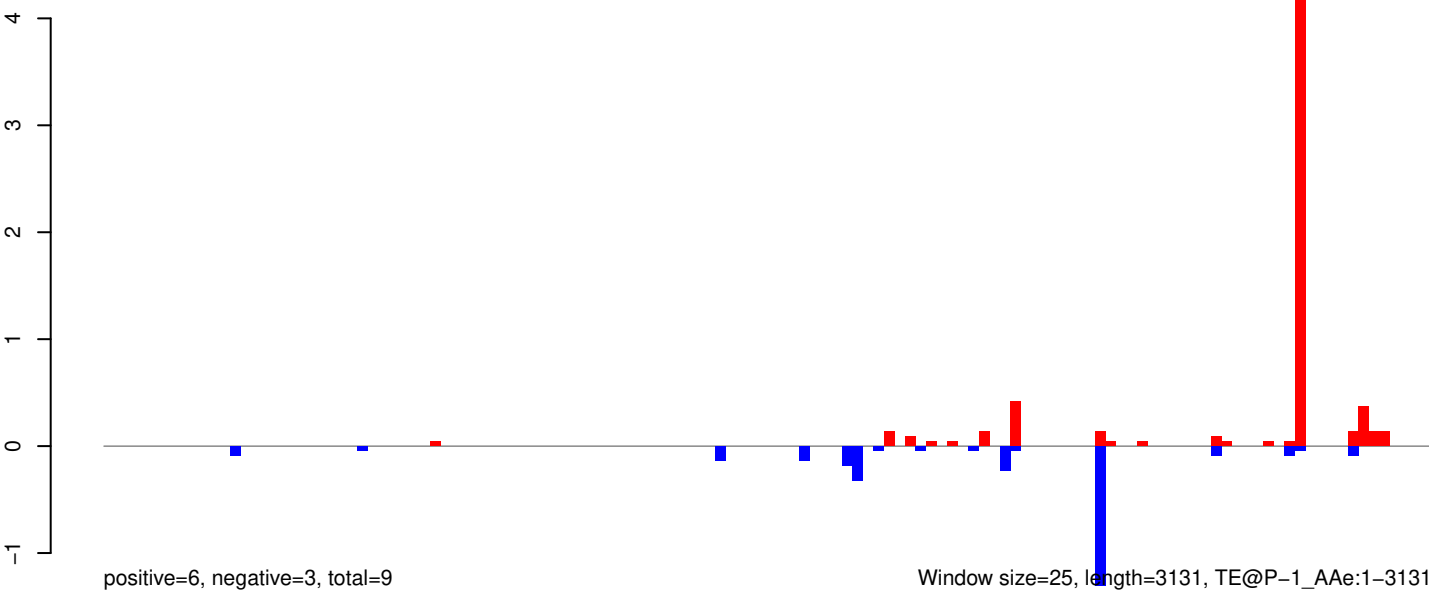

Window size=25, length=3131, TE@P-1_A Ae:1-3131

AeAeg_Whole_ZIKVdr_BM2_GP.18_23.rep

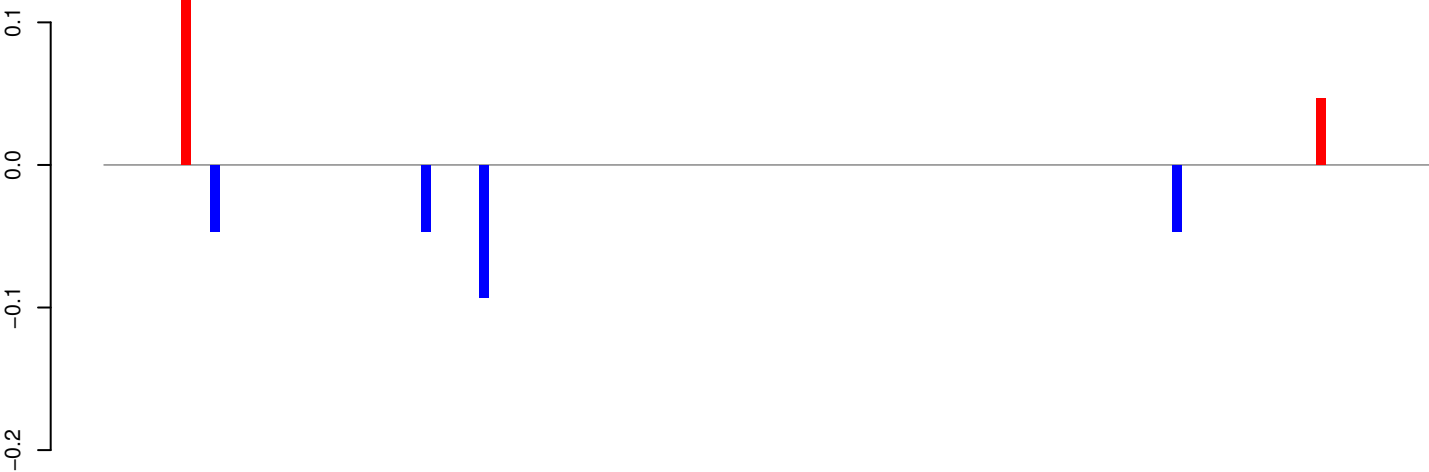

positive=0, negative=0, total=0

AeAeg_Whole_ZIKVdr_BM2_GP.24_35.rep

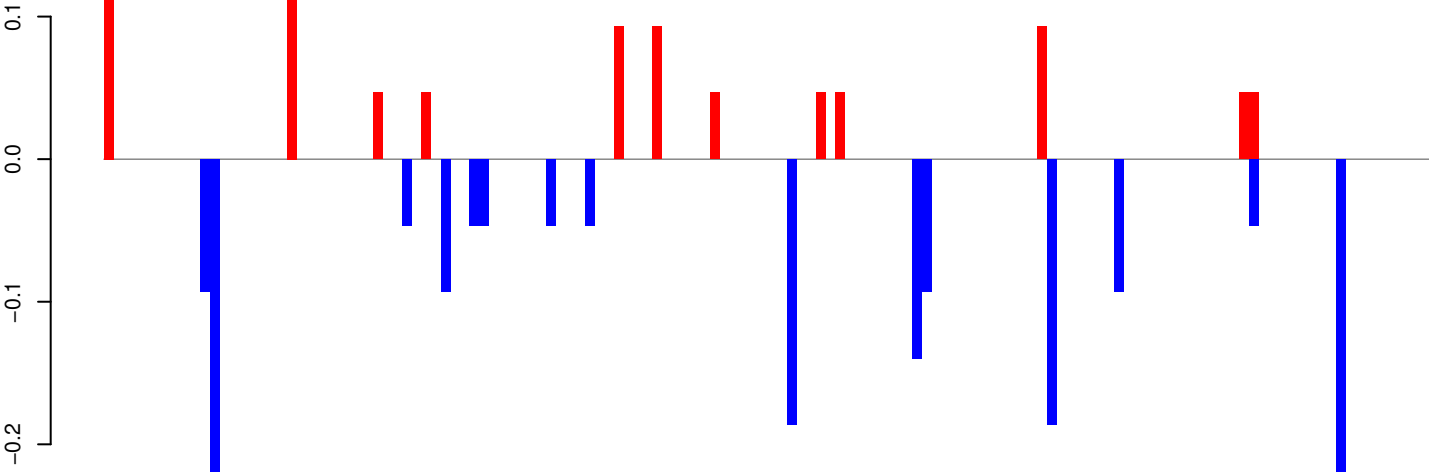

positive=1, negative=2, total=3

AeAeg_Whole_ZIKVdr_BM2_GP.rep

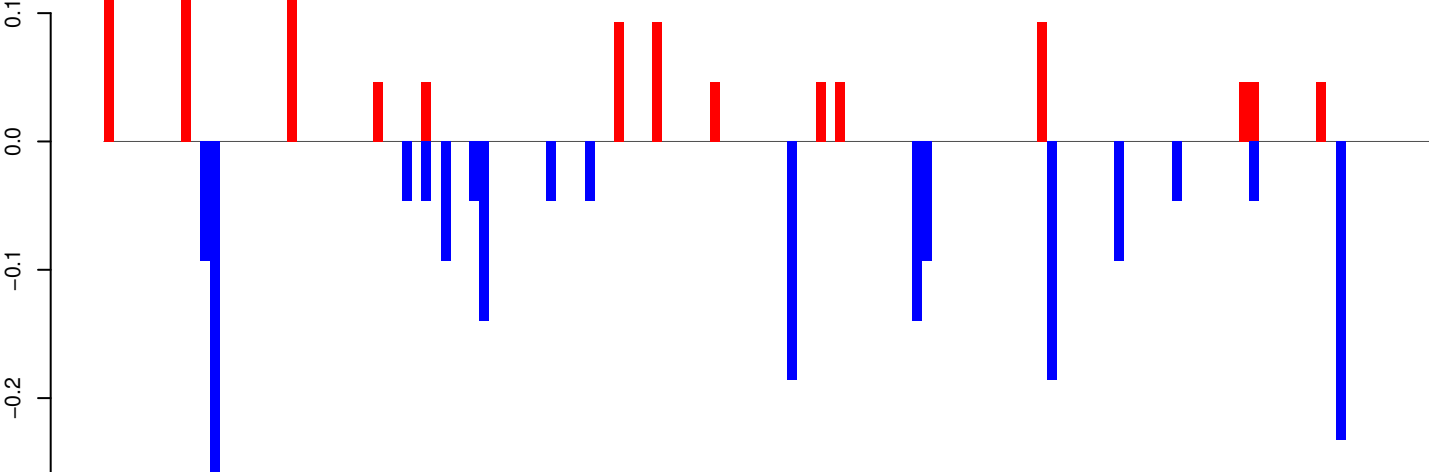

positive=1, negative=2, total=3

Window size=25, length=3434, TE@Kiri-26_AAe:1-3434

0 500 1000 1500 2000 2500 3000 3500

AeAeg_Whole_ZIKVdr_BM2_GP.18_23.rep

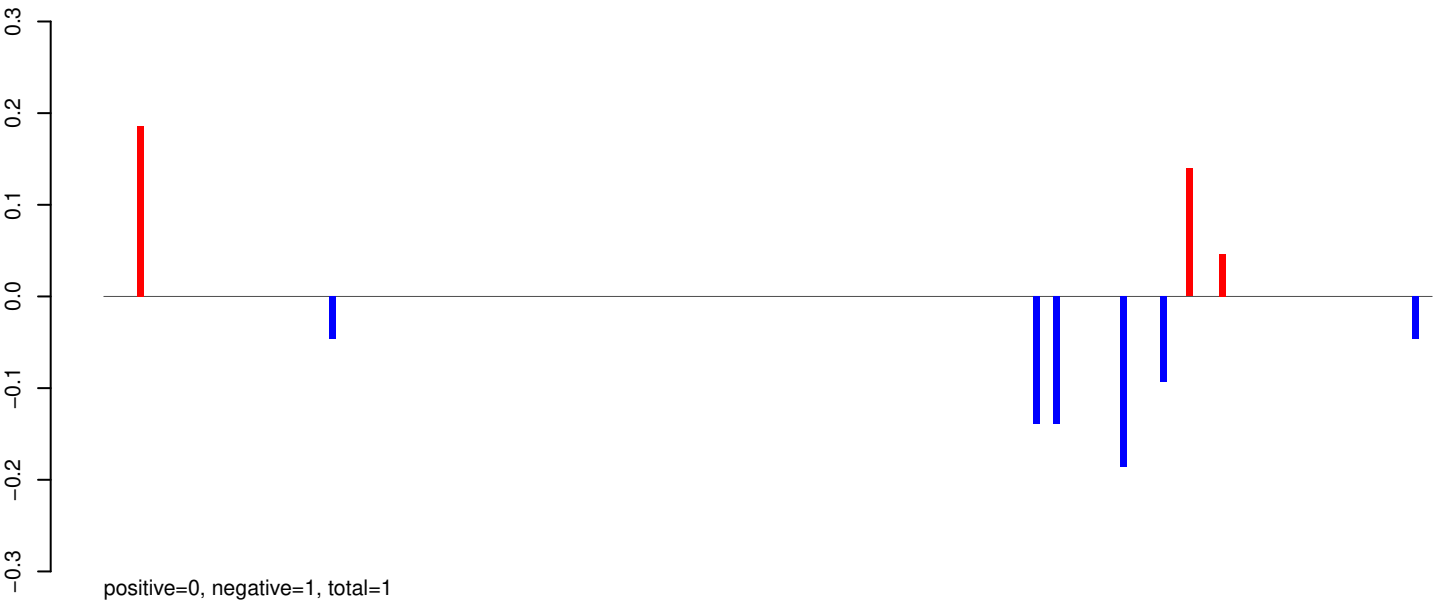

AeAeg_Whole_ZIKVdr_BM2_GP.24_35.rep

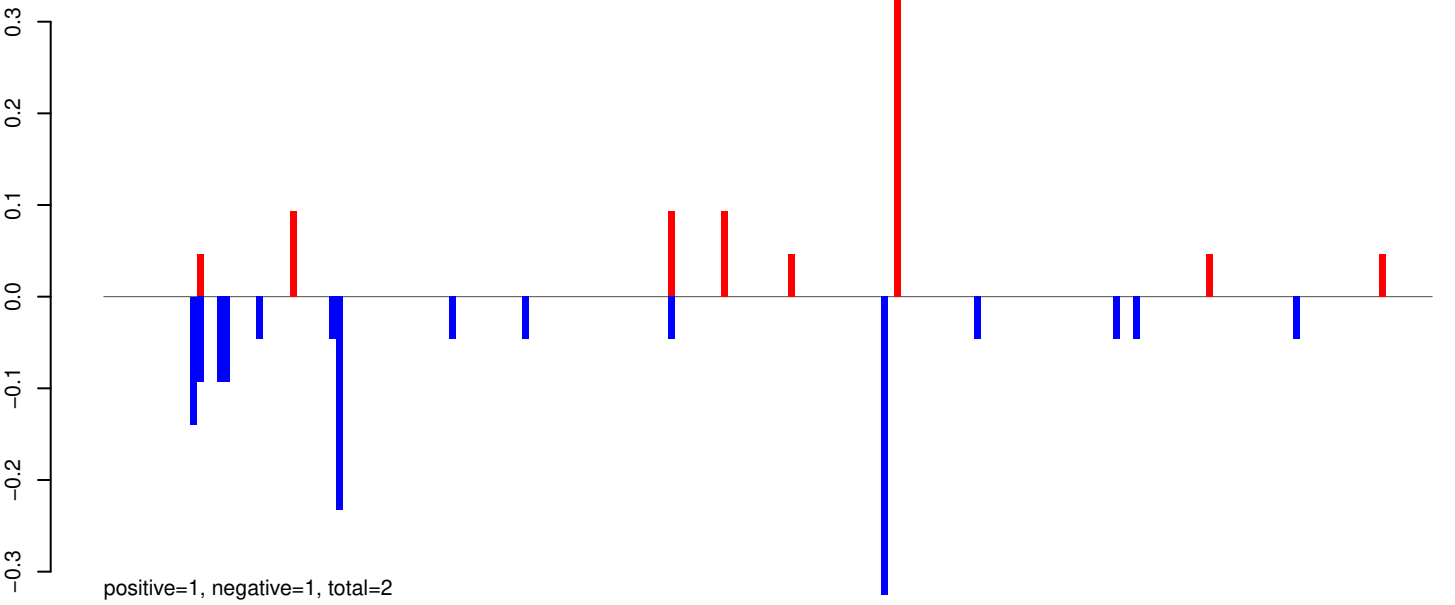

AeAeg_Whole_ZIKVdr_BM2_GP.rep

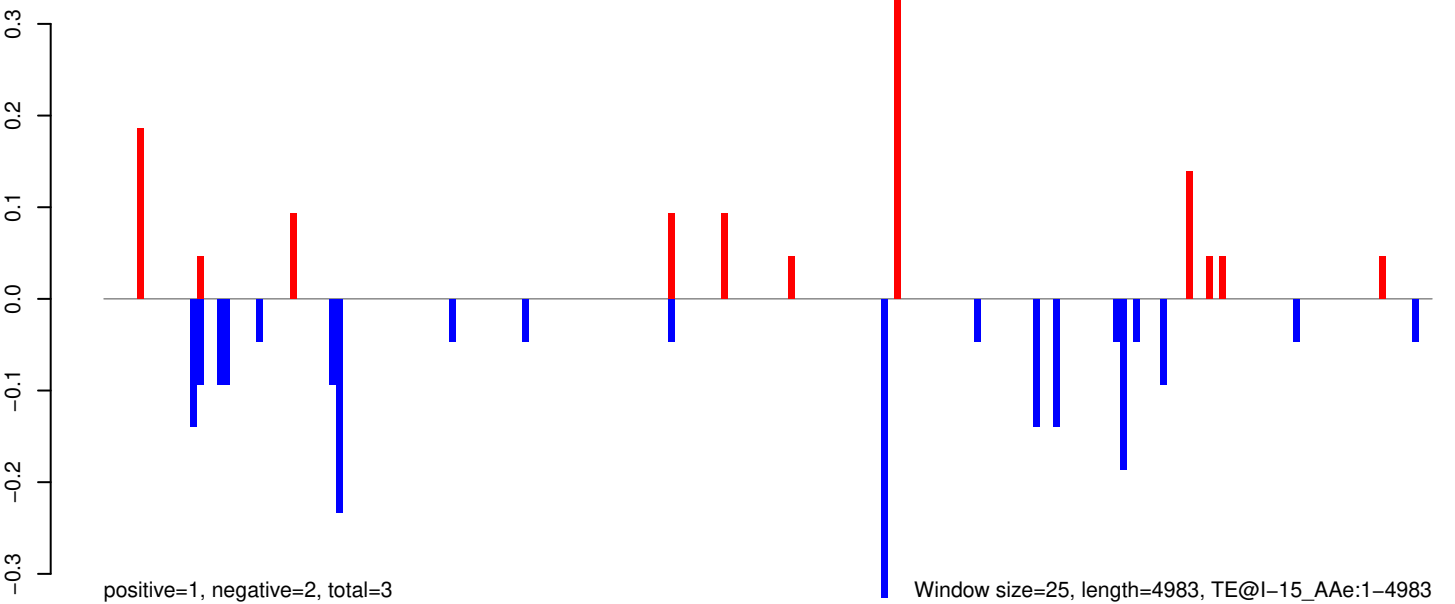

AeAeg_Whole_ZIKVdr_BM2_GP.18_23.rep

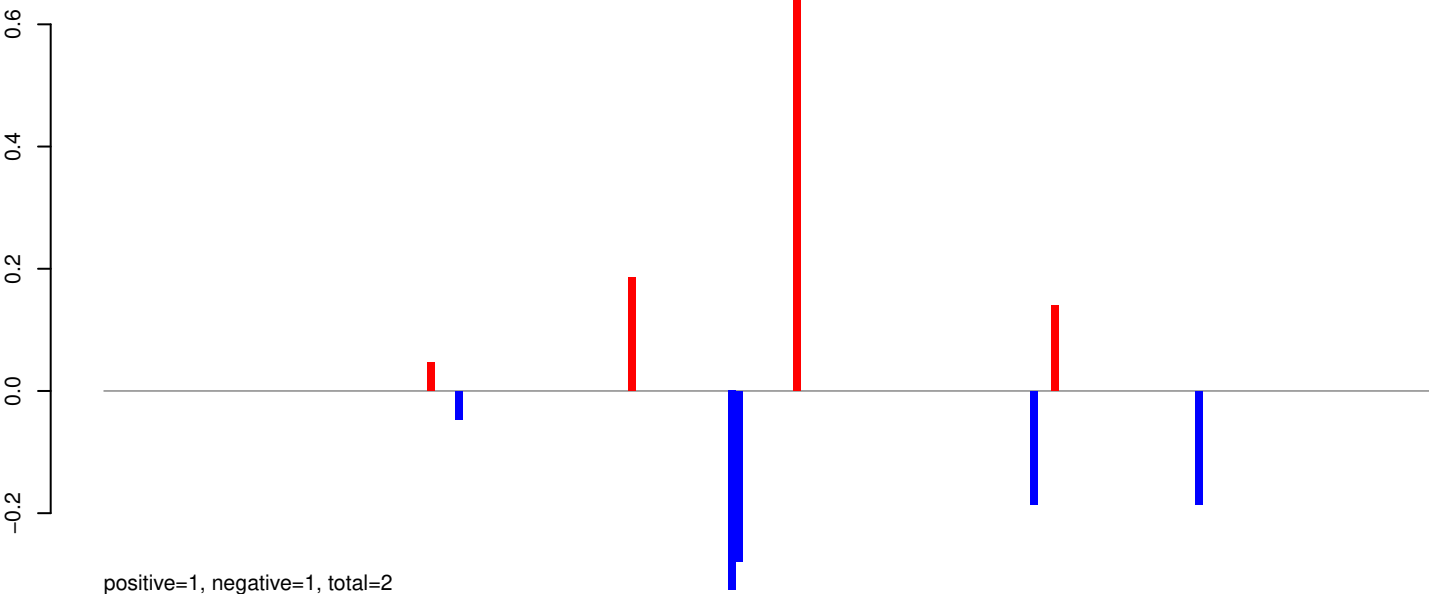

AeAeg_Whole_ZIKVdr_BM2_GP.24_35.rep

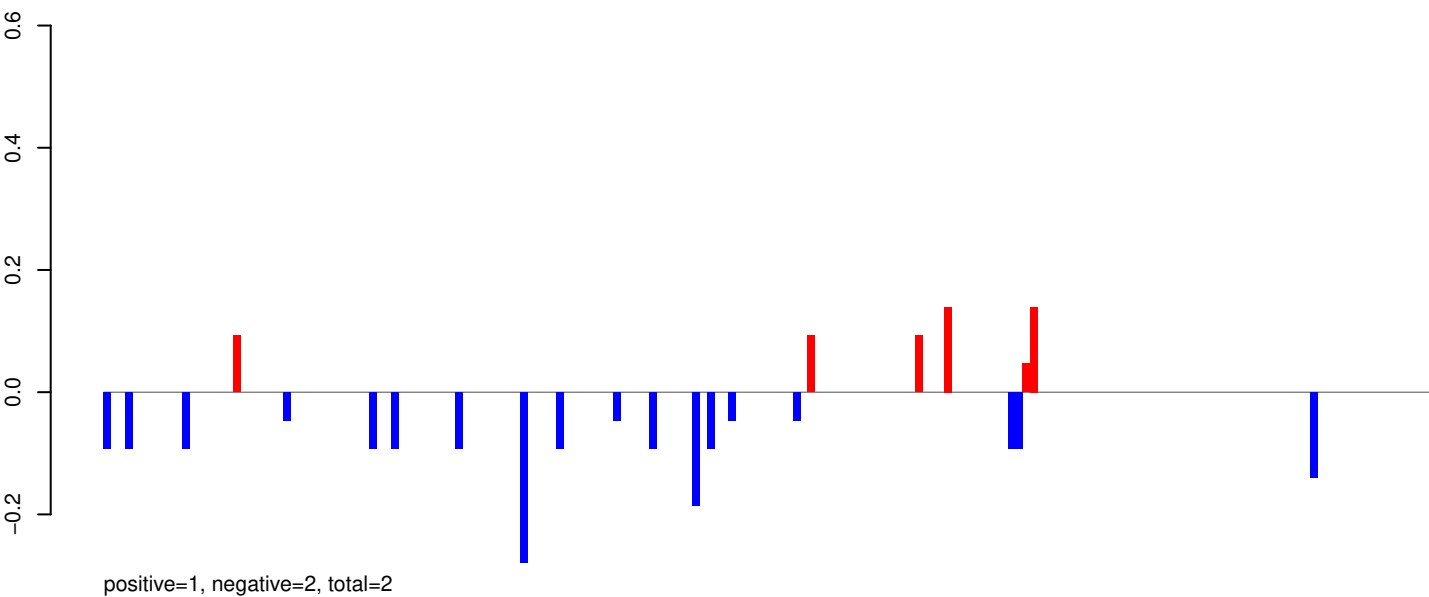

AeAeg_Whole_ZIKVdr_BM2_GP.rep

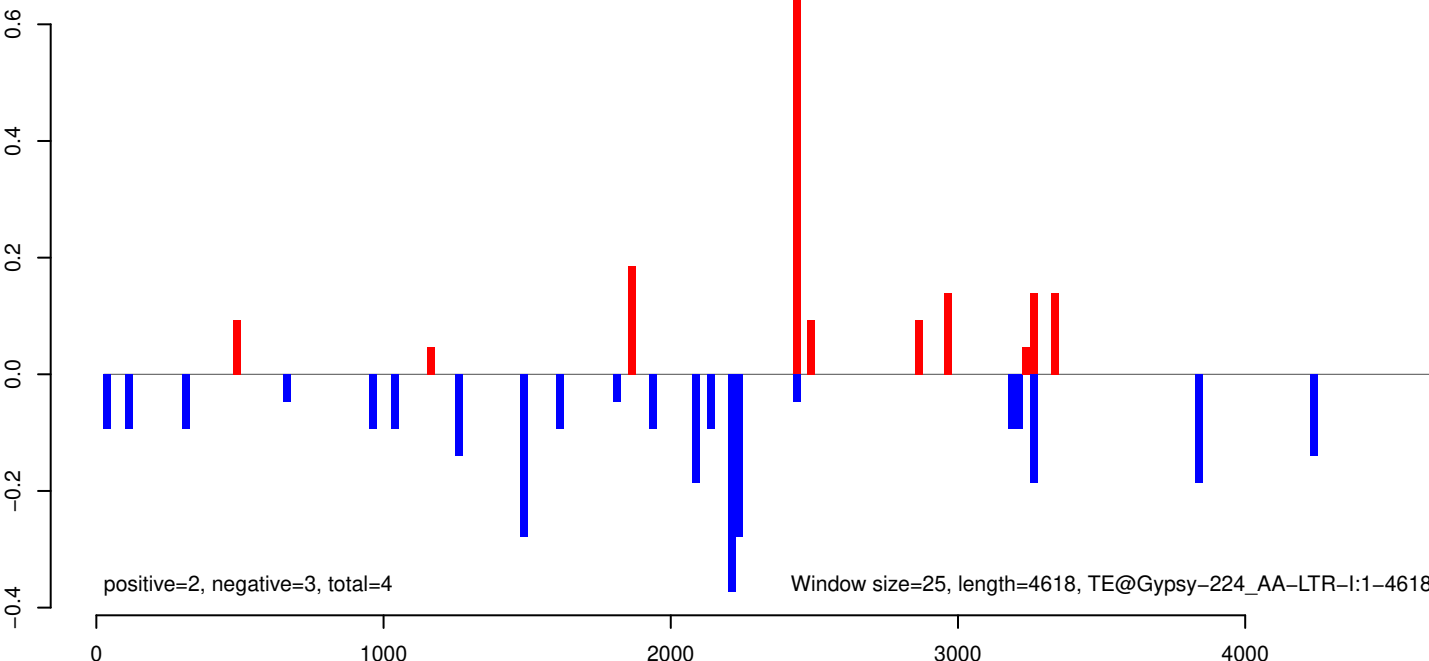

AeAeg_Whole_ZIKVdr_BM2_GP.18_23.rep

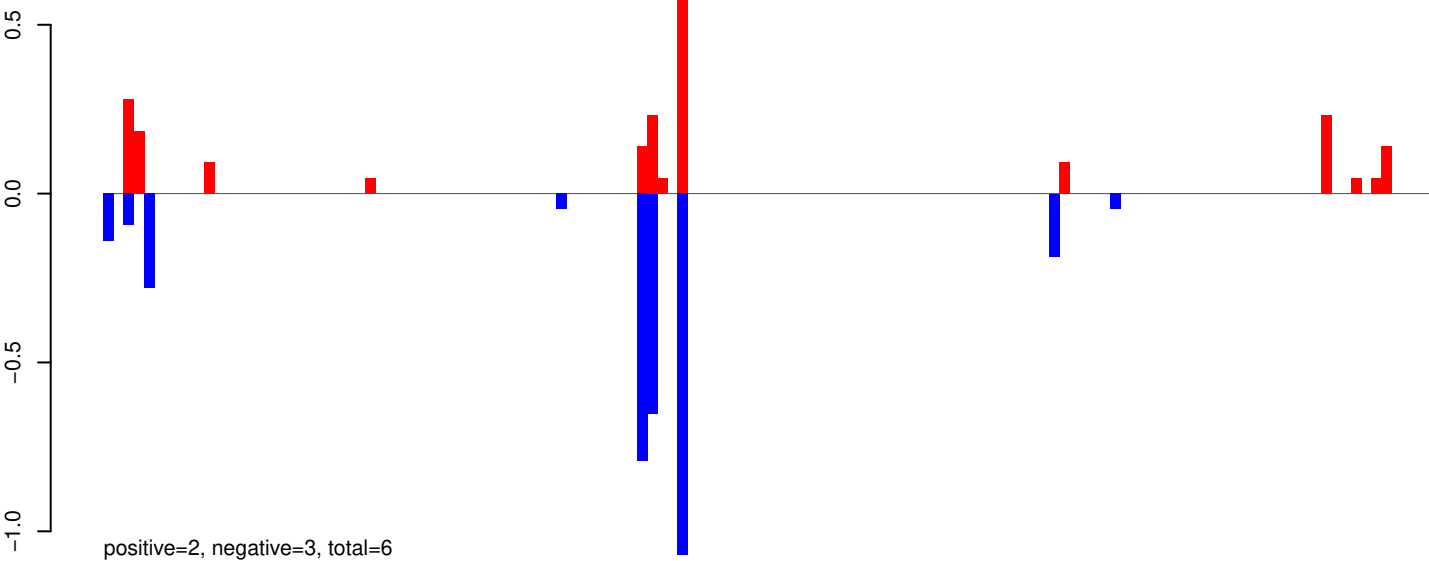

AeAeg_Whole_ZIKVdr_BM2_GP.24_35.rep

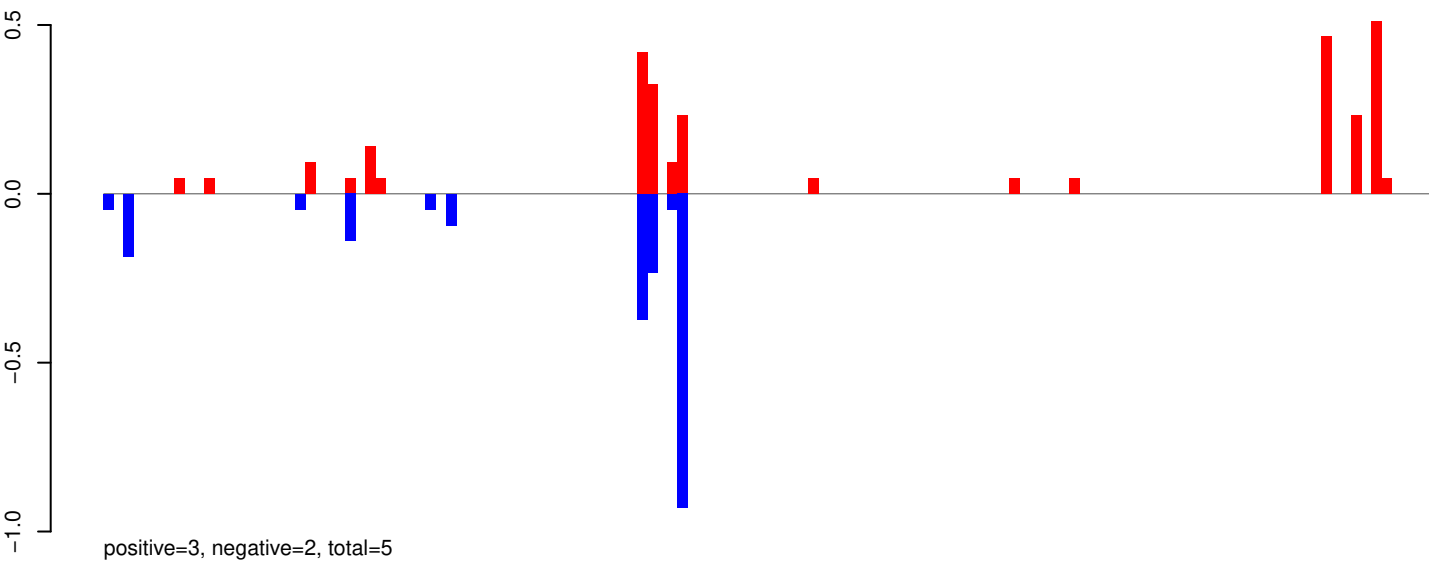

AeAeg_Whole_ZIKVdr_BM2_GP.rep

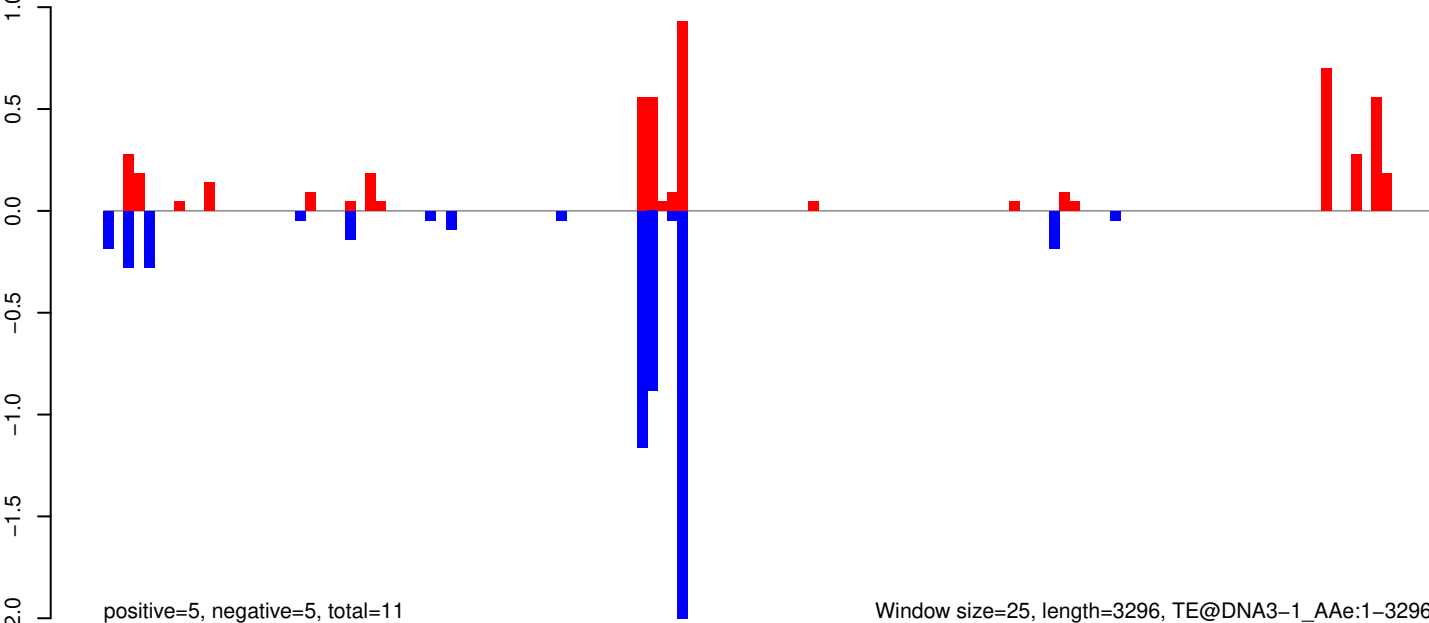

AeAeg_Whole_ZIKVdr_BM2_GP.18_23.rep

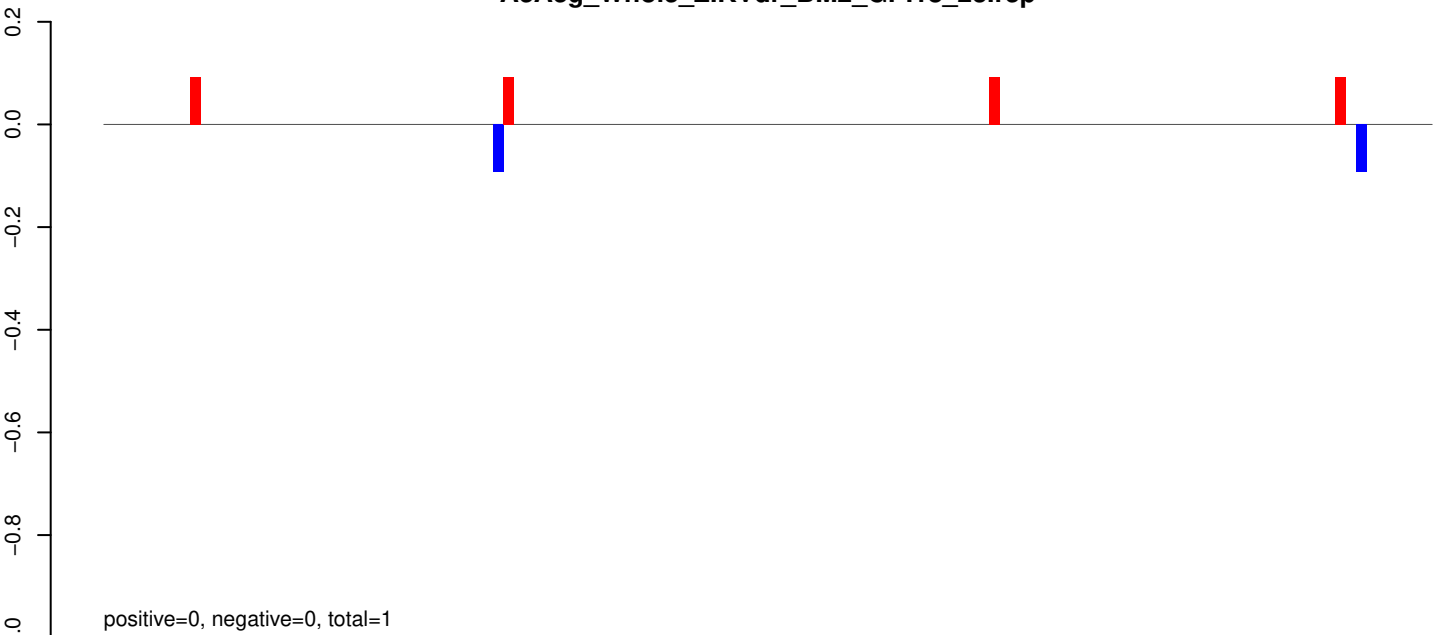

AeAeg_Whole_ZIKVdr_BM2_GP.24_35.rep

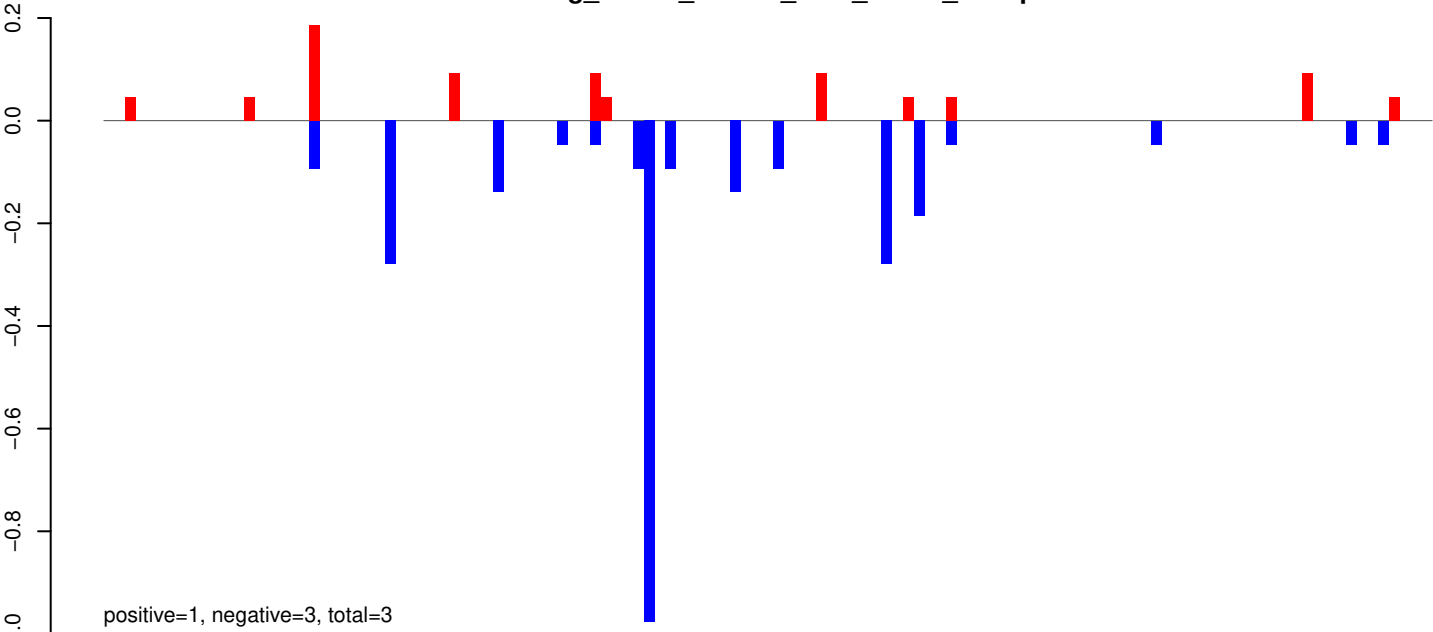

AeAeg_Whole_ZIKVdr_BM2_GP.rep

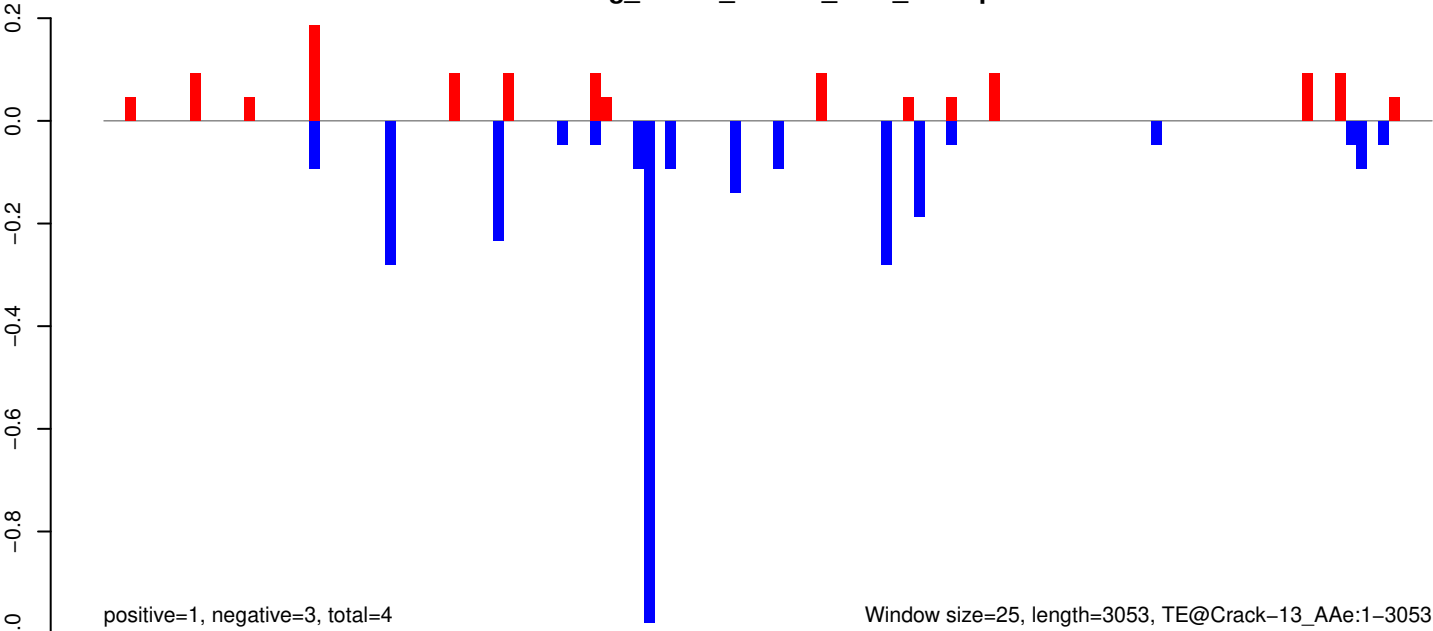

Window size=25, length=3053, TE@Crack-13_AAe:1-3053

AeAeg_Whole_ZIKVdr_BM2_GP.18_23.rep

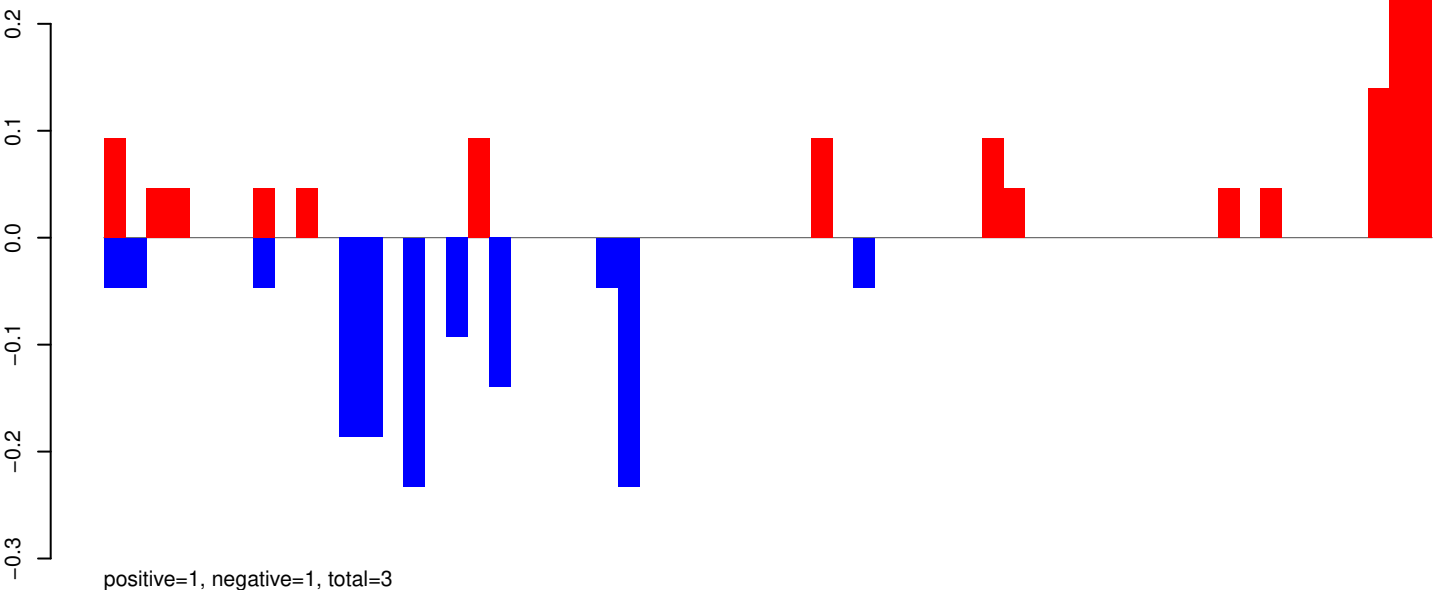

AeAeg_Whole_ZIKVdr_BM2_GP.24_35.rep

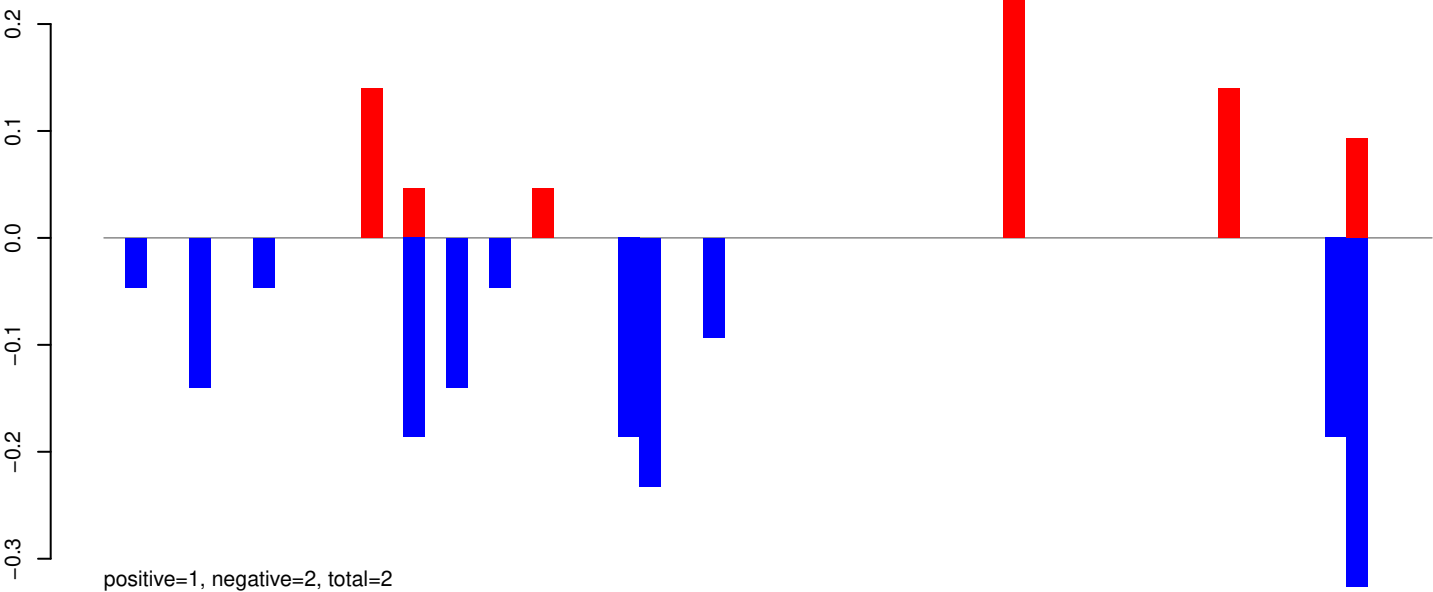

AeAeg_Whole_ZIKVdr_BM2_GP.rep

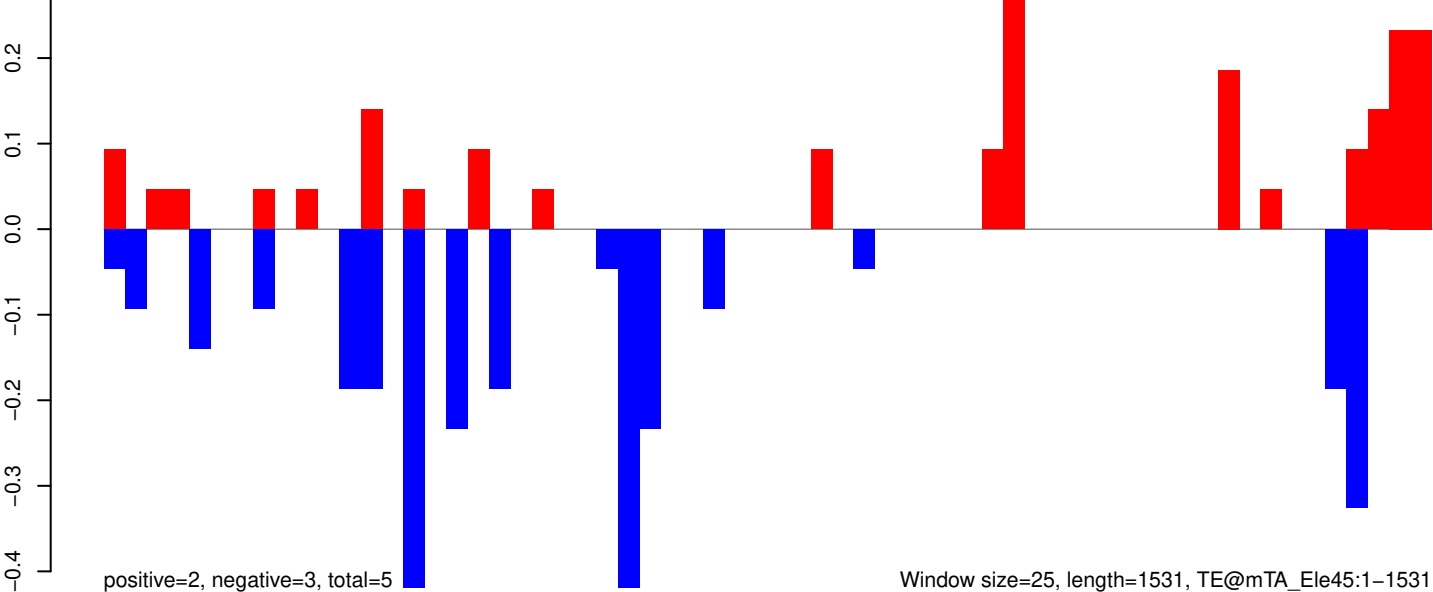

AeAeg_Whole_ZIKVdr_BM2_GP.18_23.rep

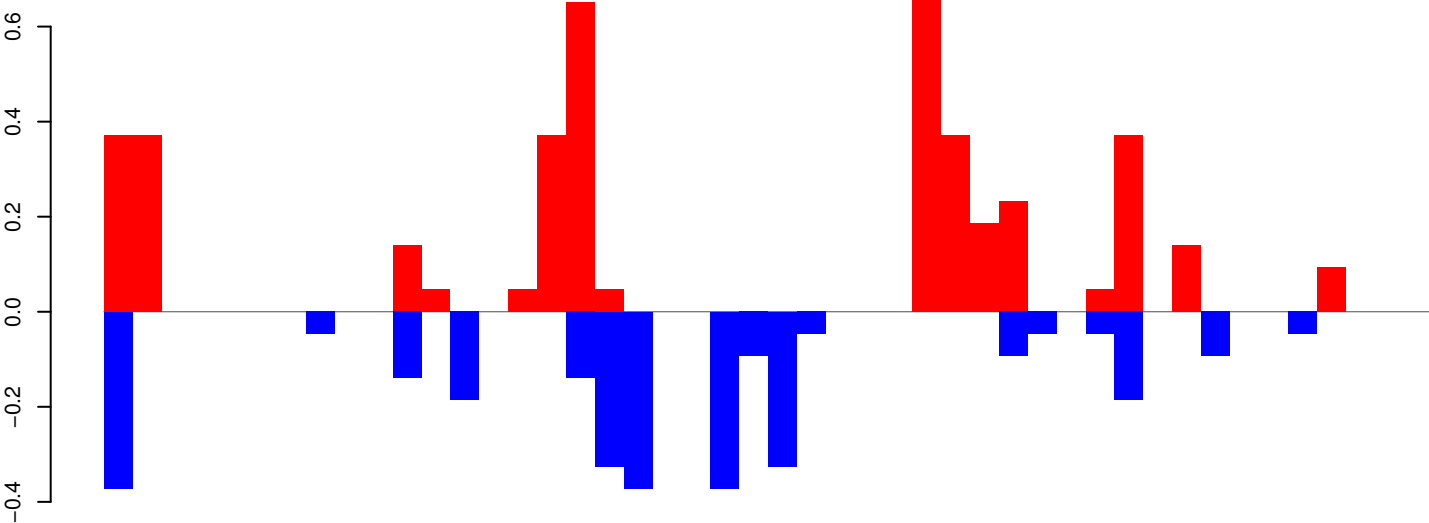

positive=4, negative=3, total=7

AeAeg_Whole_ZIKVdr_BM2_GP.24_35.rep

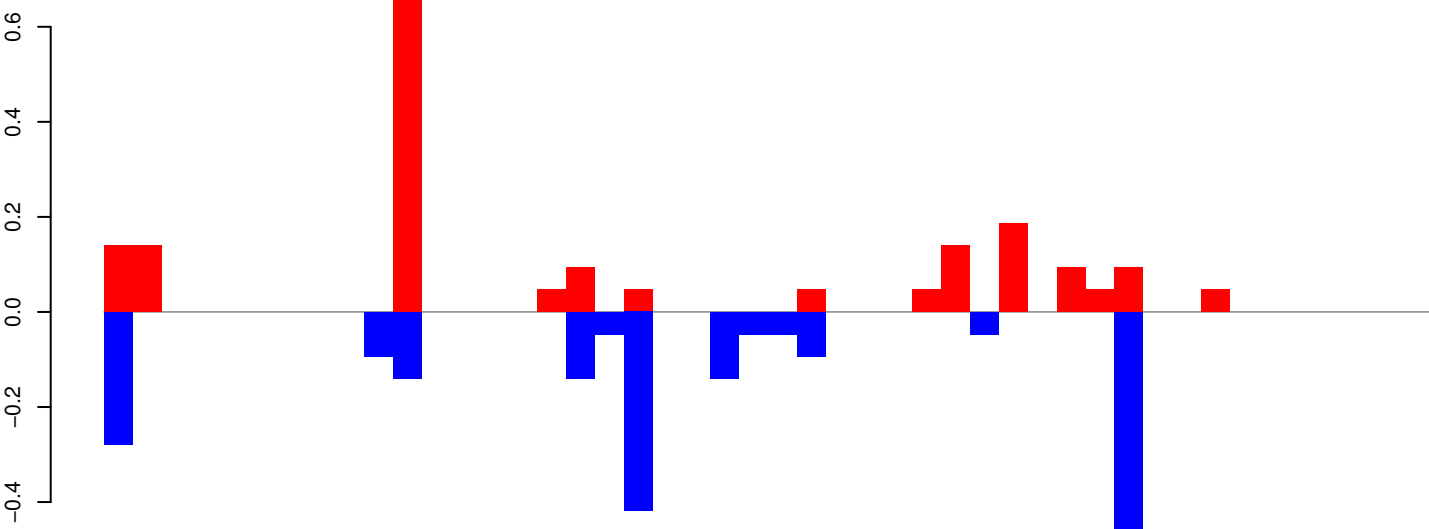

positive=2, negative=2, total=4

AeAeg_Whole_ZIKVdr_BM2_GP.rep

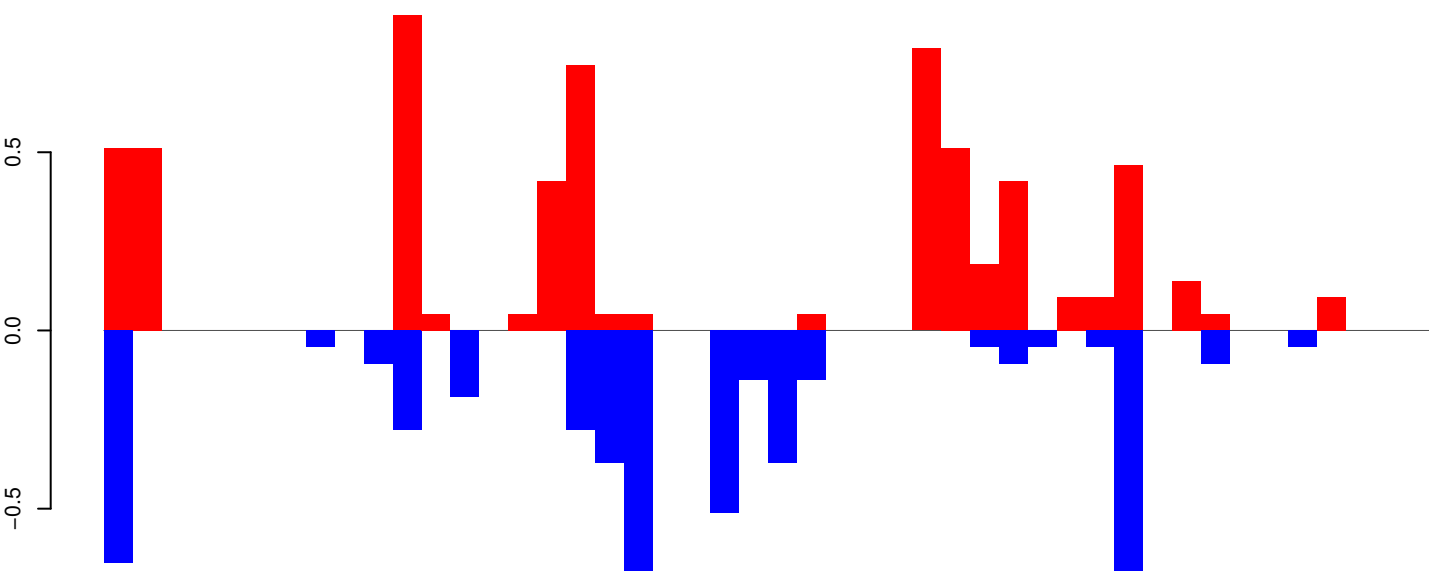

positive=6, negative=5, total=11

Window size=25, length=1135, TE@aedes_aegypti_614_4-Unknown:1-1135

0 200 400 600 800 1000 1200

AeAeg_Whole_ZIKVdr_BM2_GP.18_23.rep

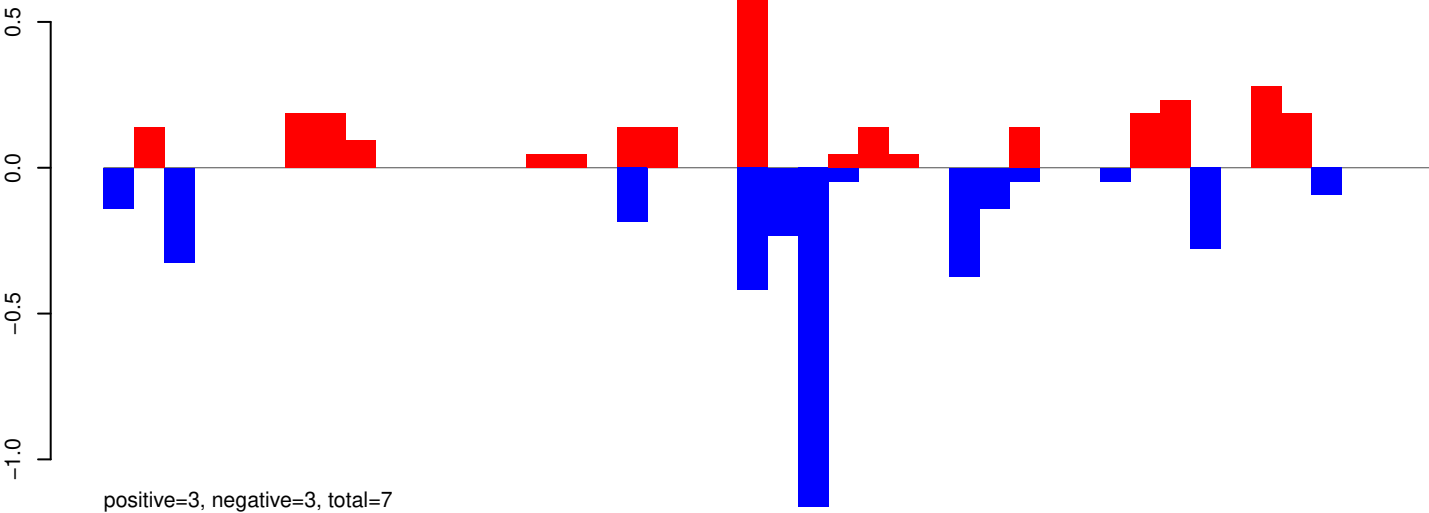

AeAeg_Whole_ZIKVdr_BM2_GP.24_35.rep

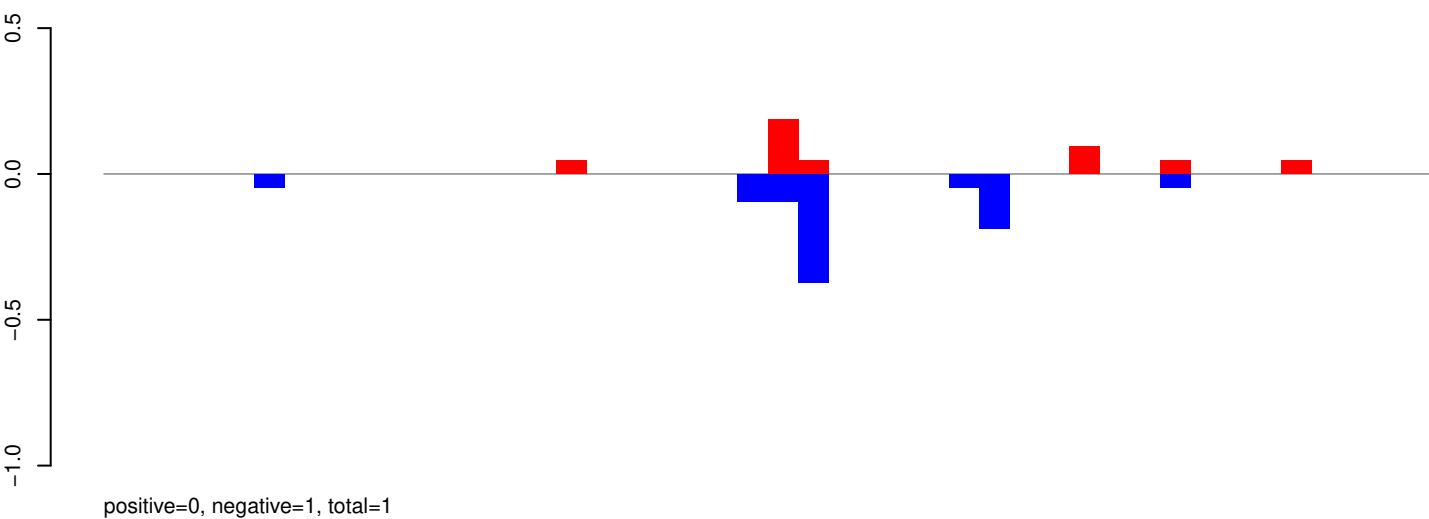

AeAeg_Whole_ZIKVdr_BM2_GP.rep

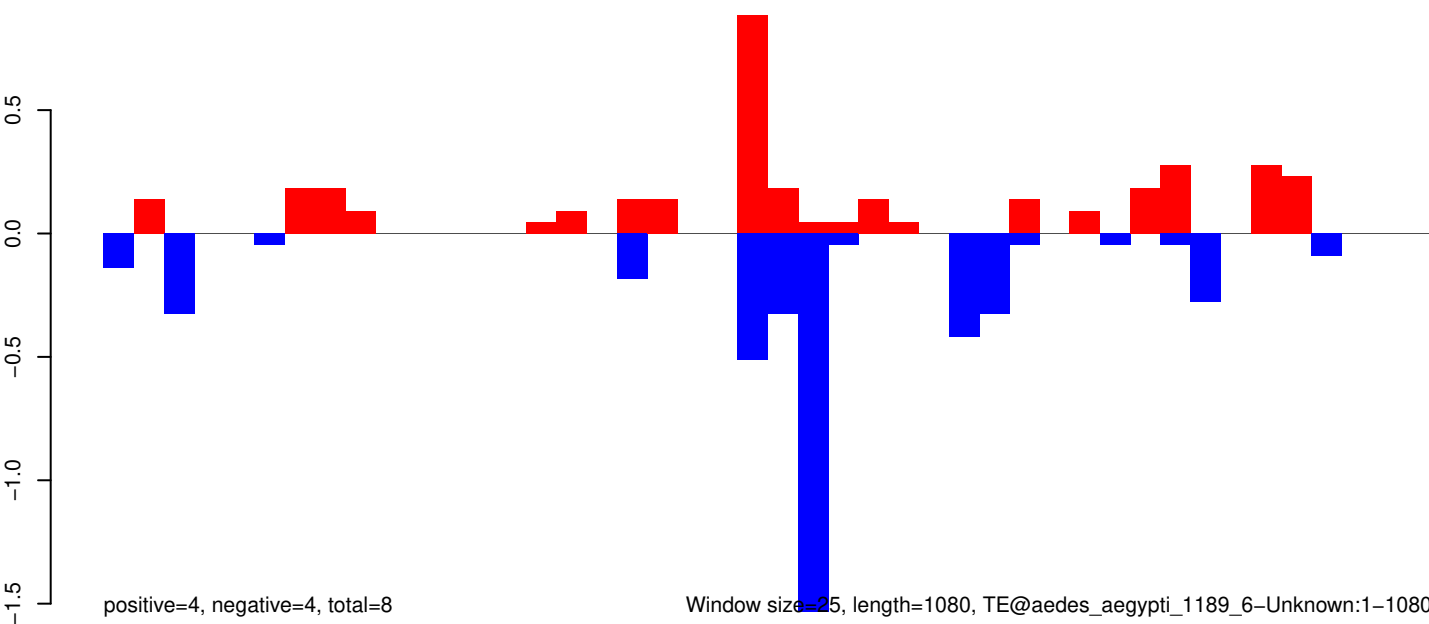

AeAeg_Whole_ZIKVdr_BM2_GP.18_23.rep

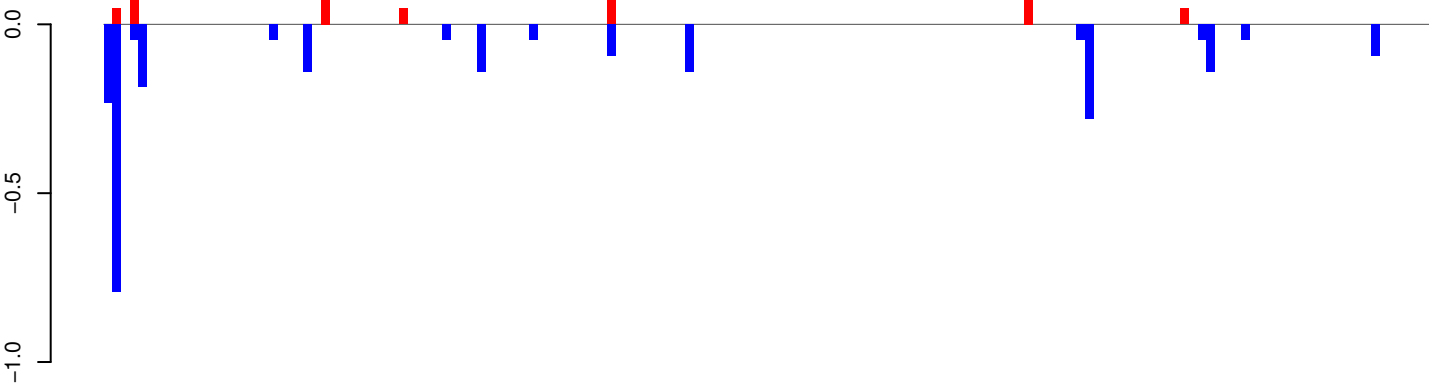

positive=1, negative=3, total=3

AeAeg_Whole_ZIKVdr_BM2_GP.24_35.rep



positive=1, negative=3, total=4

AeAeg_Whole_ZIKVdr_BM2_GP.rep

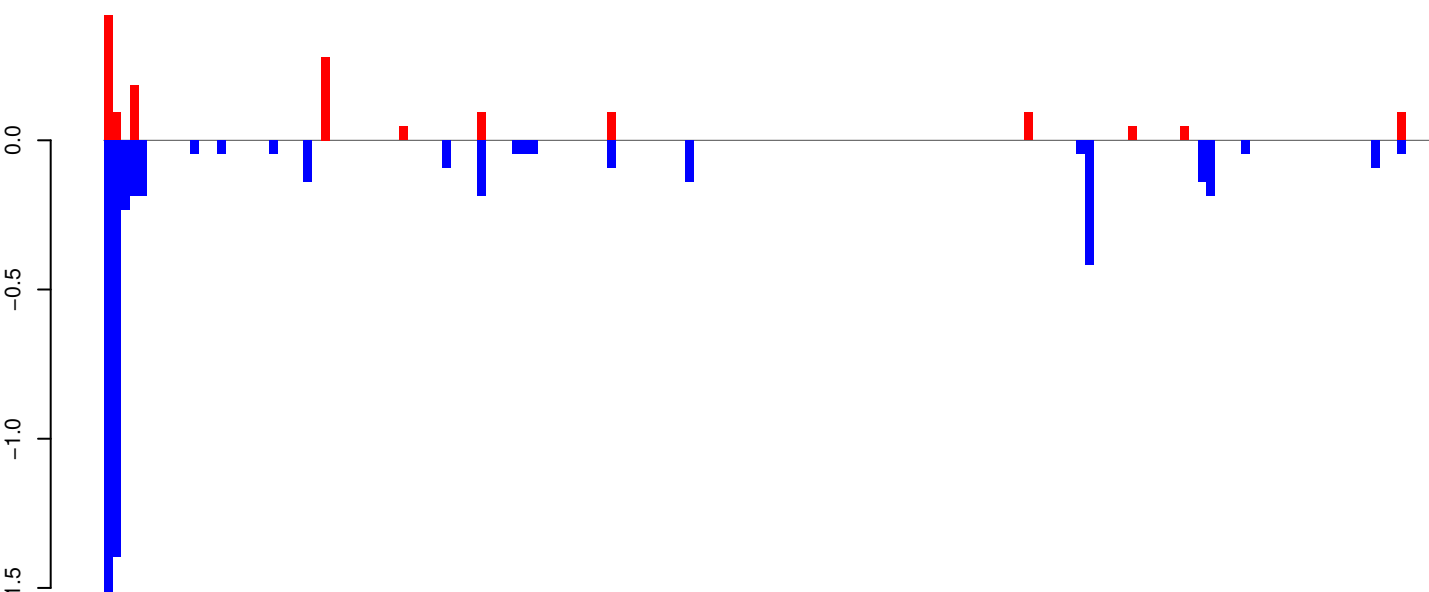

positive=1, negative=5, total=7

Window size=25, length=3807, TE@TF001324-UD_Ele1:1-3807

AeAeg_Whole_ZIKVdr_BM2_GP.18_23.rep

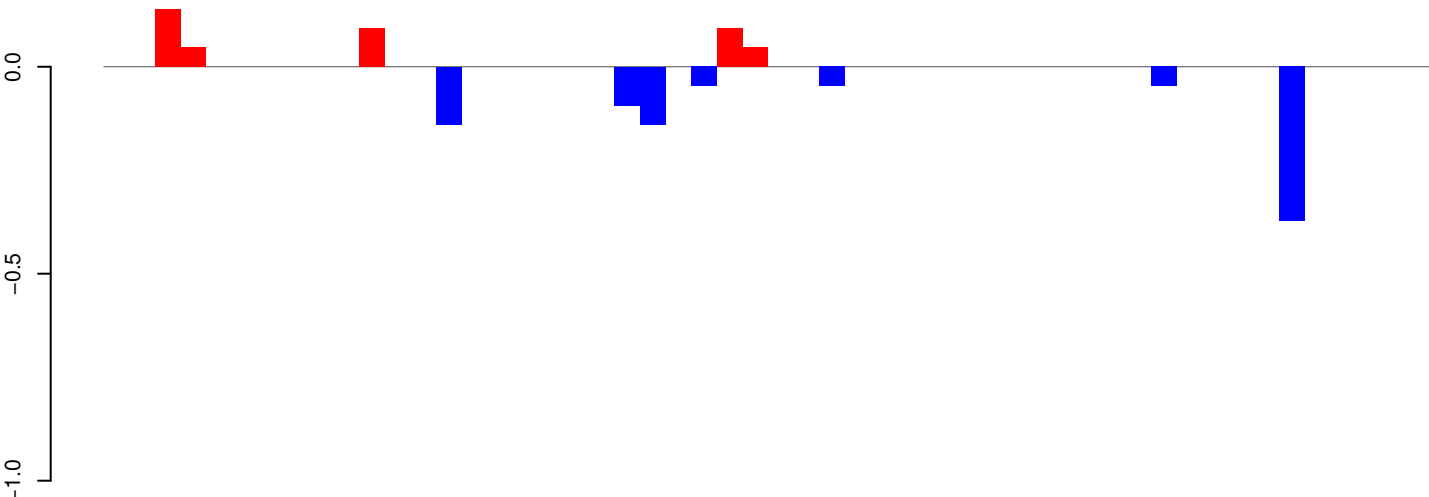

AeAeg_Whole_ZIKVdr_BM2_GP.24_35.rep

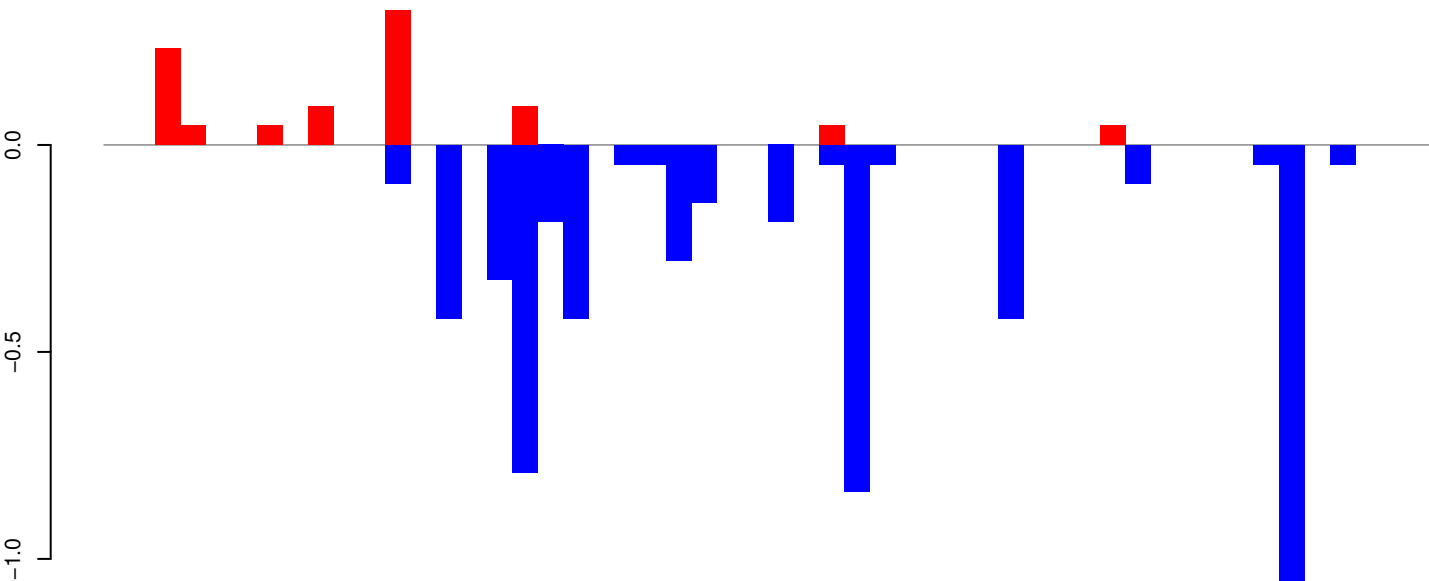

AeAeg_Whole_ZIKVdr_BM2_GP.rep

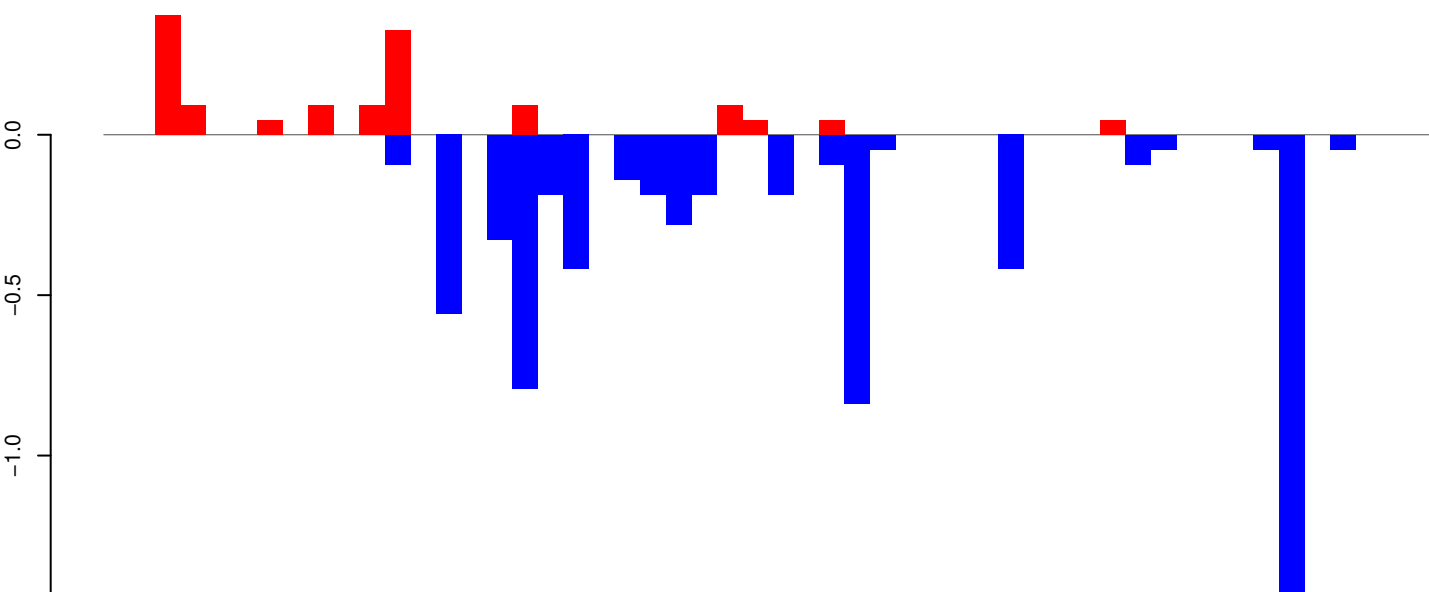

Window size=25, length=1284, TE@TF000899-ITmD37E_Ele8:1-1284

AeAeg_Whole_ZIKVdr_BM2_GP.18_23.rep

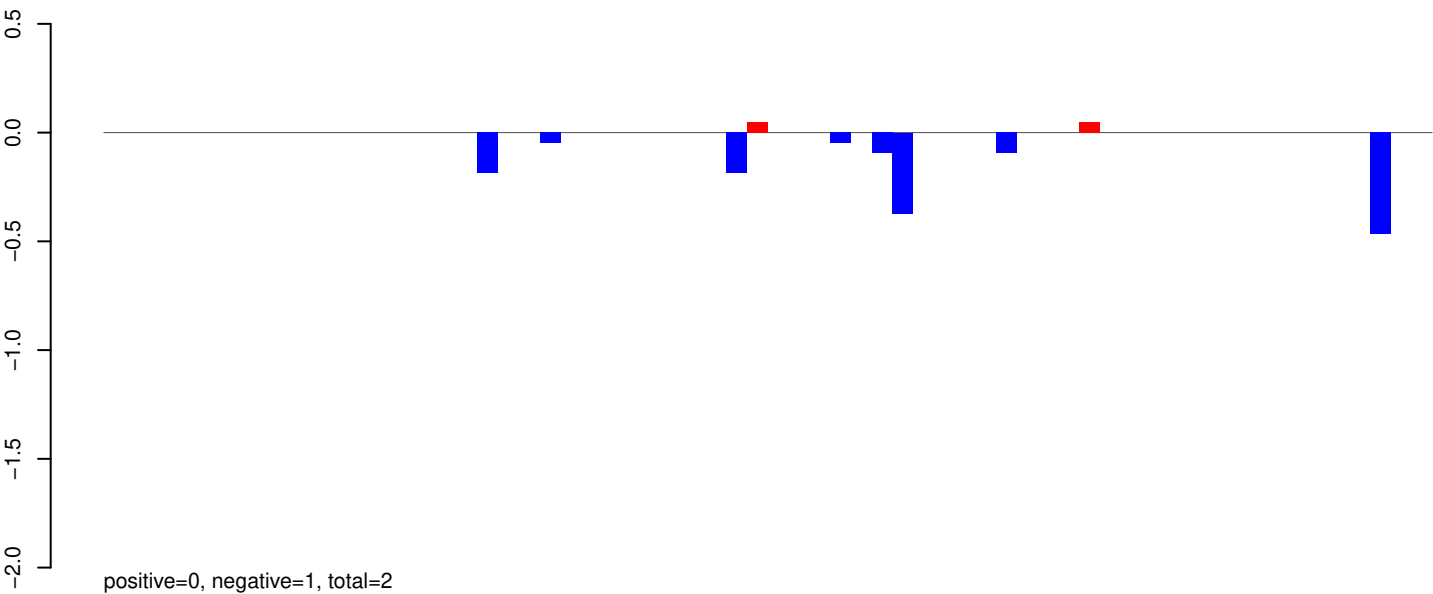

AeAeg_Whole_ZIKVdr_BM2_GP.24_35.rep

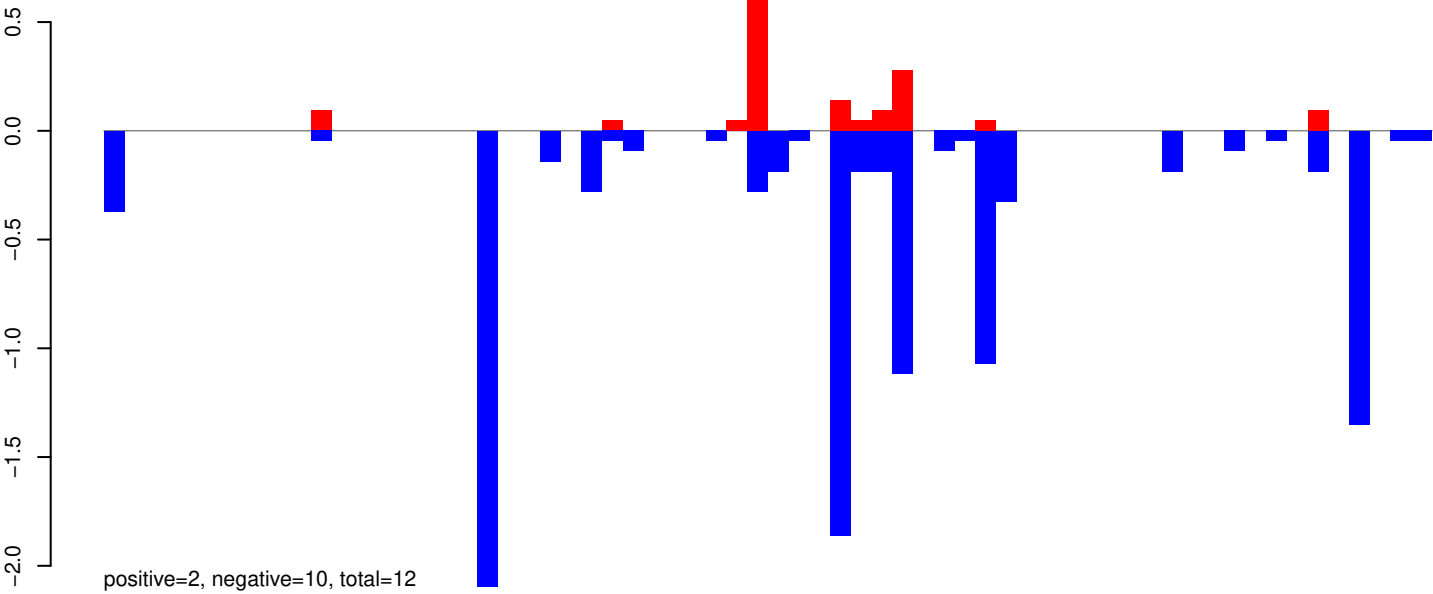

AeAeg_Whole_ZIKVdr_BM2_GP.rep

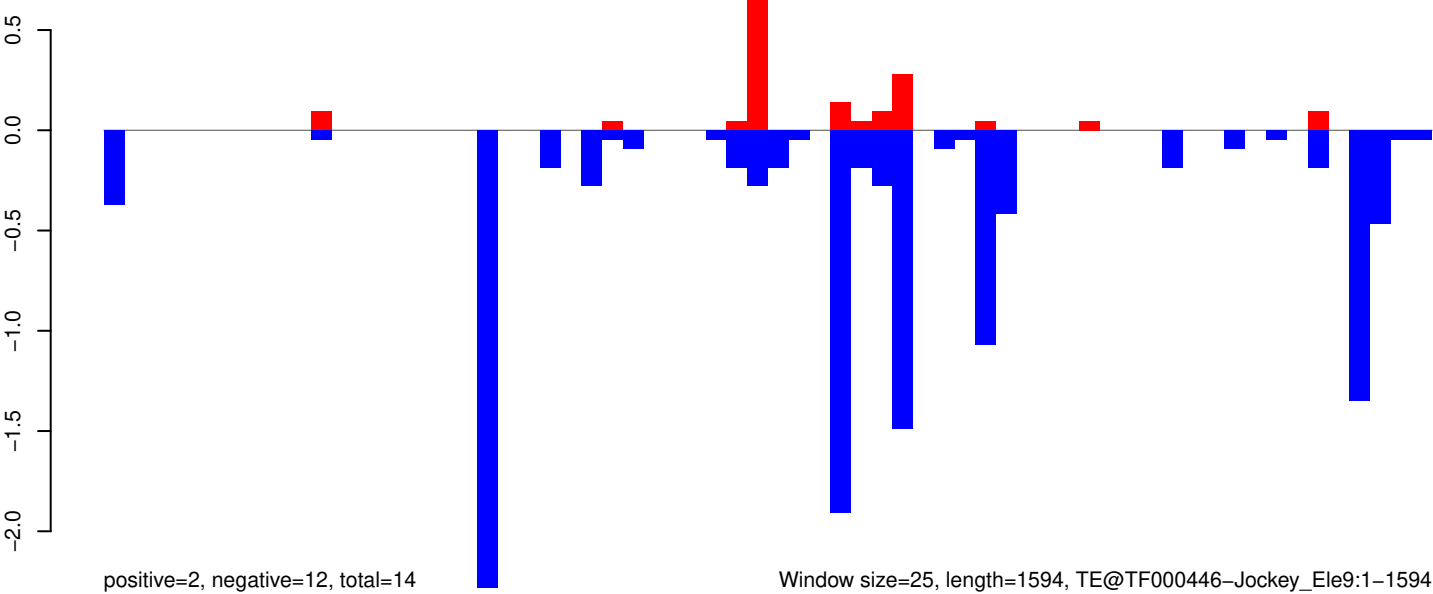

Window size=25, length=1594, TE@TF000446-Jockey_Ele9:1-1594

0 500 1000 1500

AeAeg_Whole_ZIKVdr_BM2_GP.18_23.rep

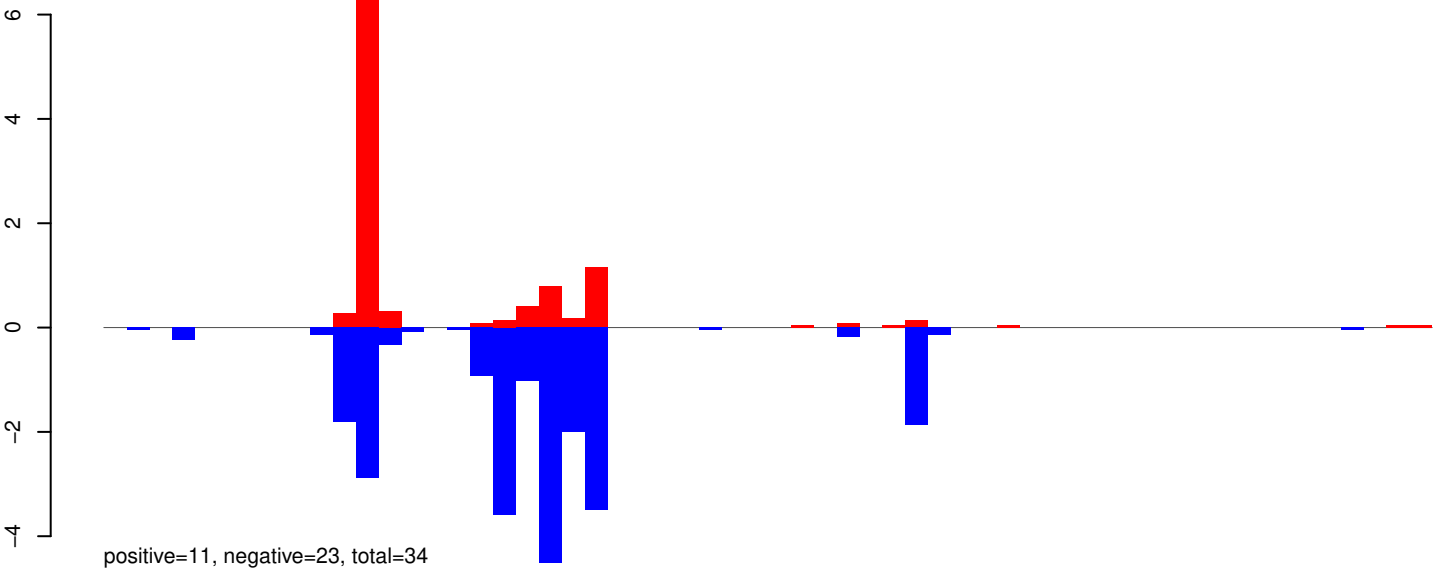

AeAeg_Whole_ZIKVdr_BM2_GP.24_35.rep

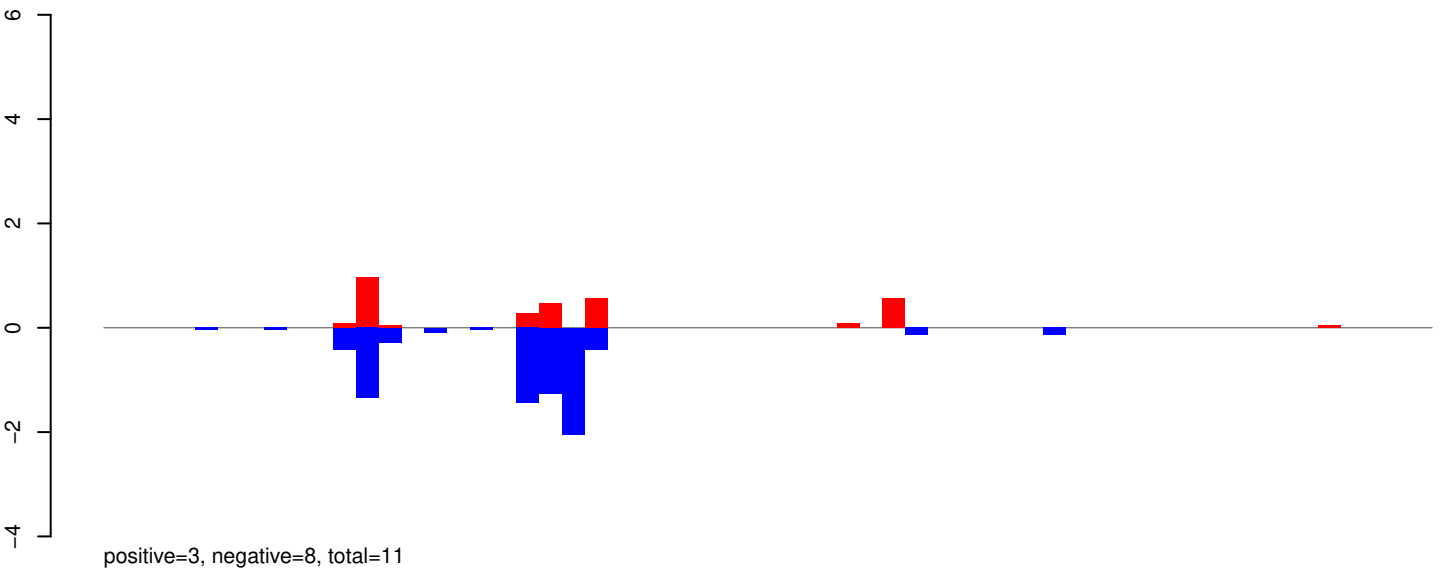

AeAeg_Whole_ZIKVdr_BM2_GP.rep

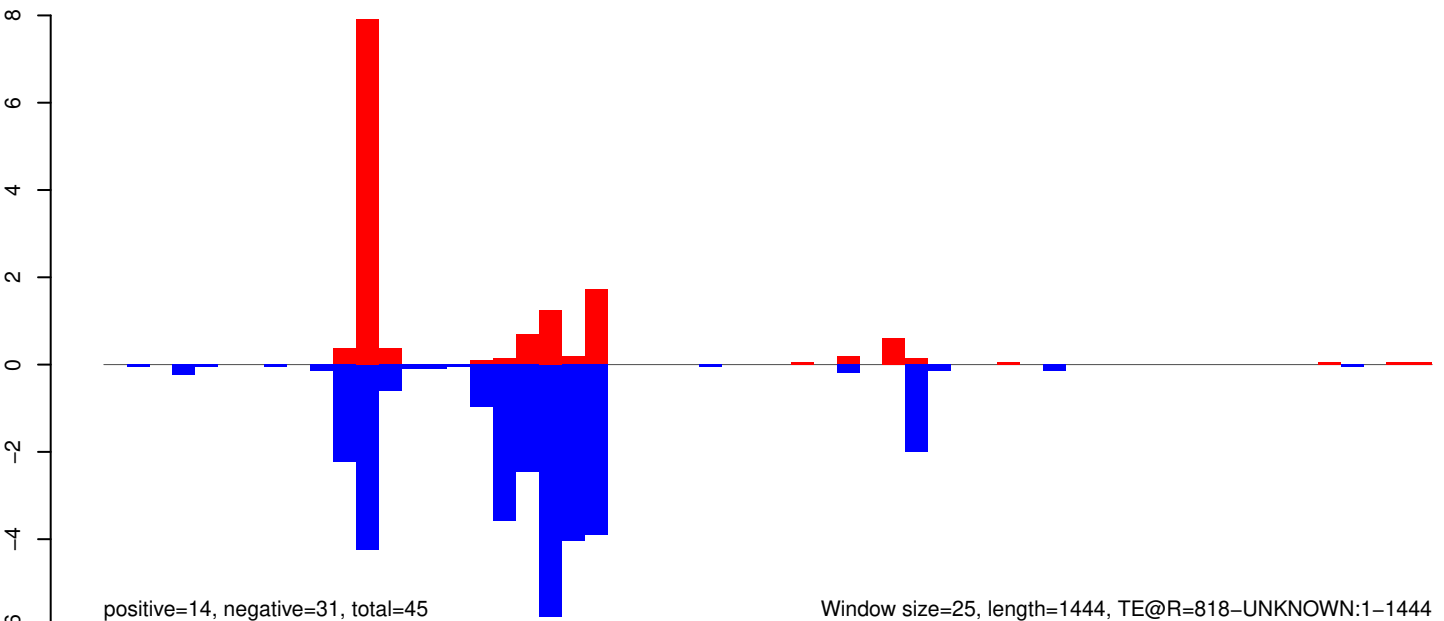

AeAeg_Whole_ZIKVdr_BM2_GP.18_23.rep

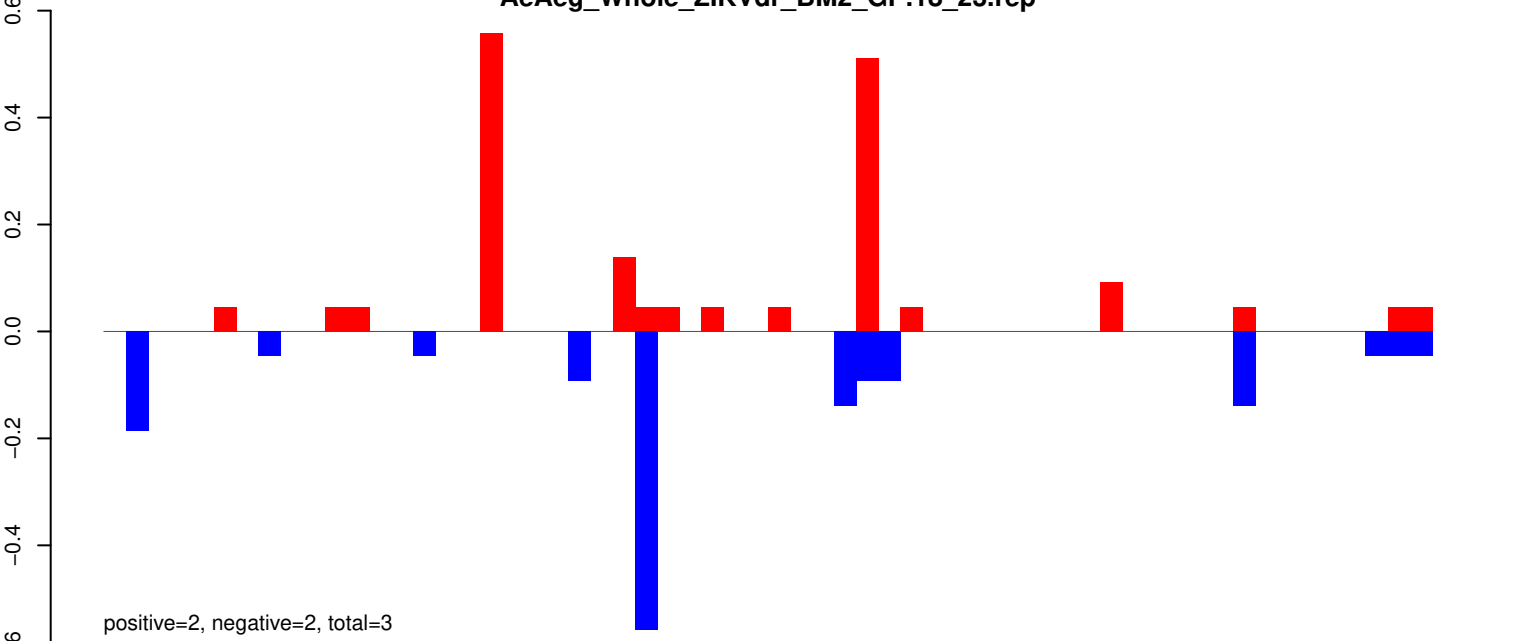

AeAeg_Whole_ZIKVdr_BM2_GP.24_35.rep

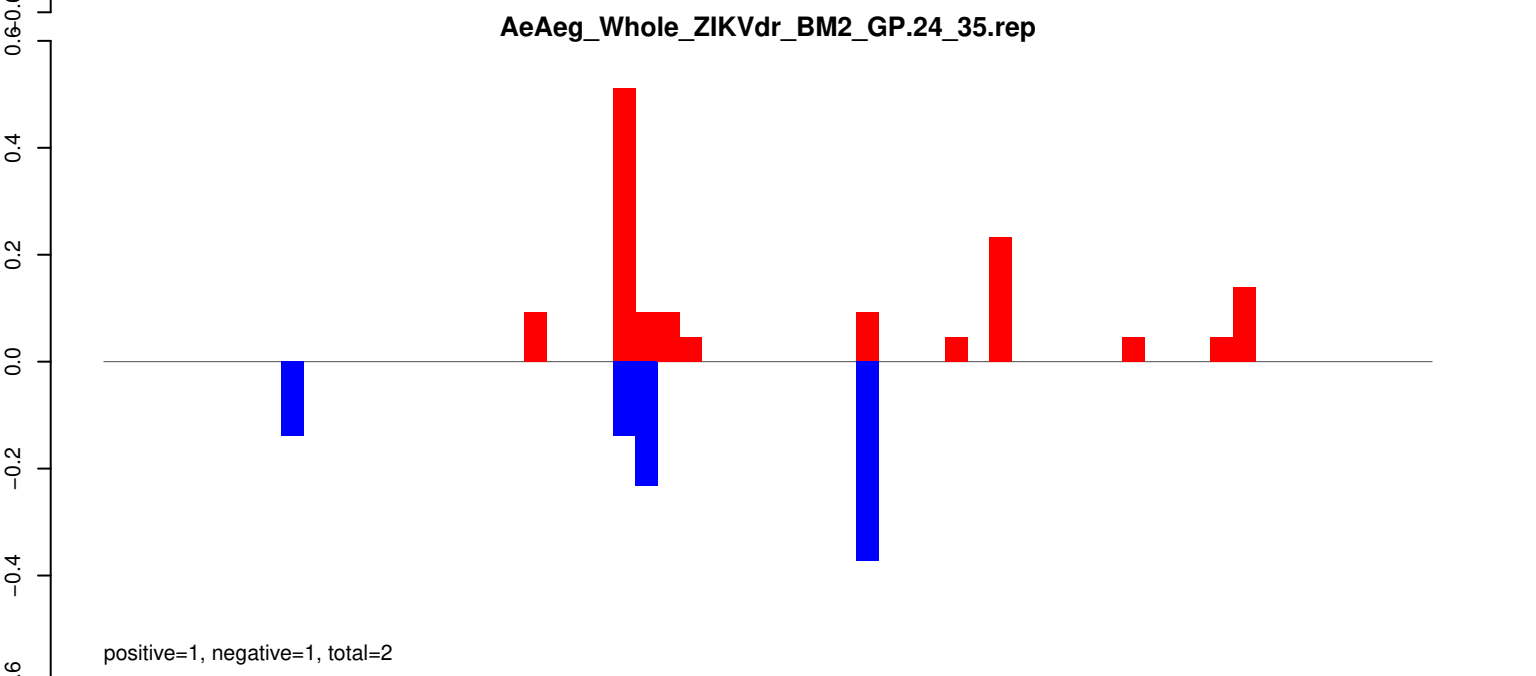

AeAeg_Whole_ZIKVdr_BM2_GP.rep

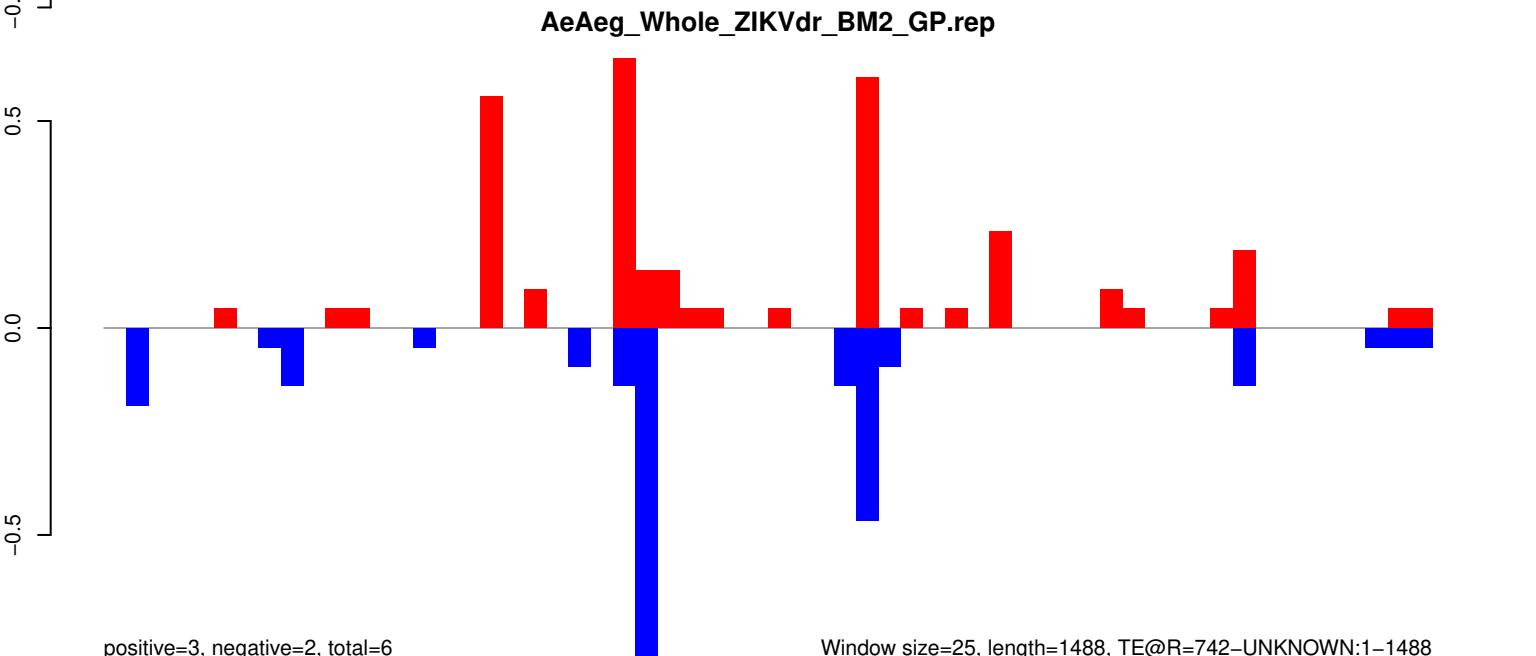

Window size=25, length=1488, TE@R=742-UNKNOWN:1-1488

0 500 1000 1500

AeAeg_Whole_ZIKVdr_BM2_GP.18_23.rep

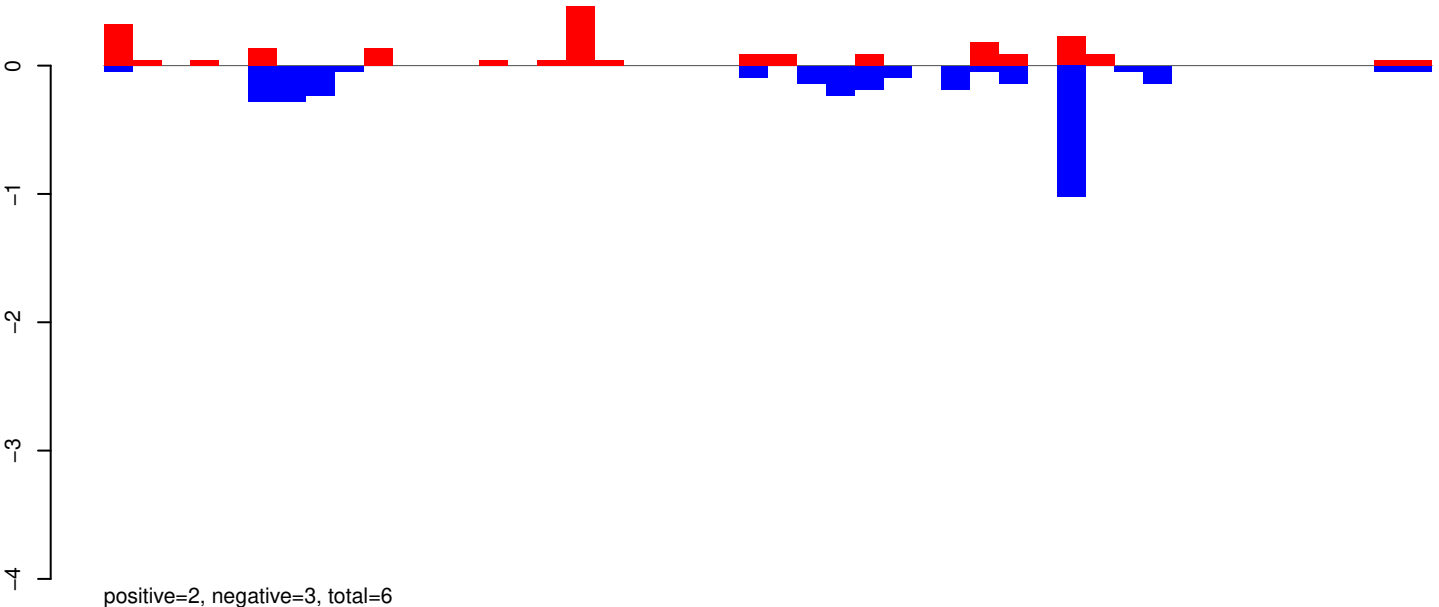

AeAeg_Whole_ZIKVdr_BM2_GP.24_35.rep

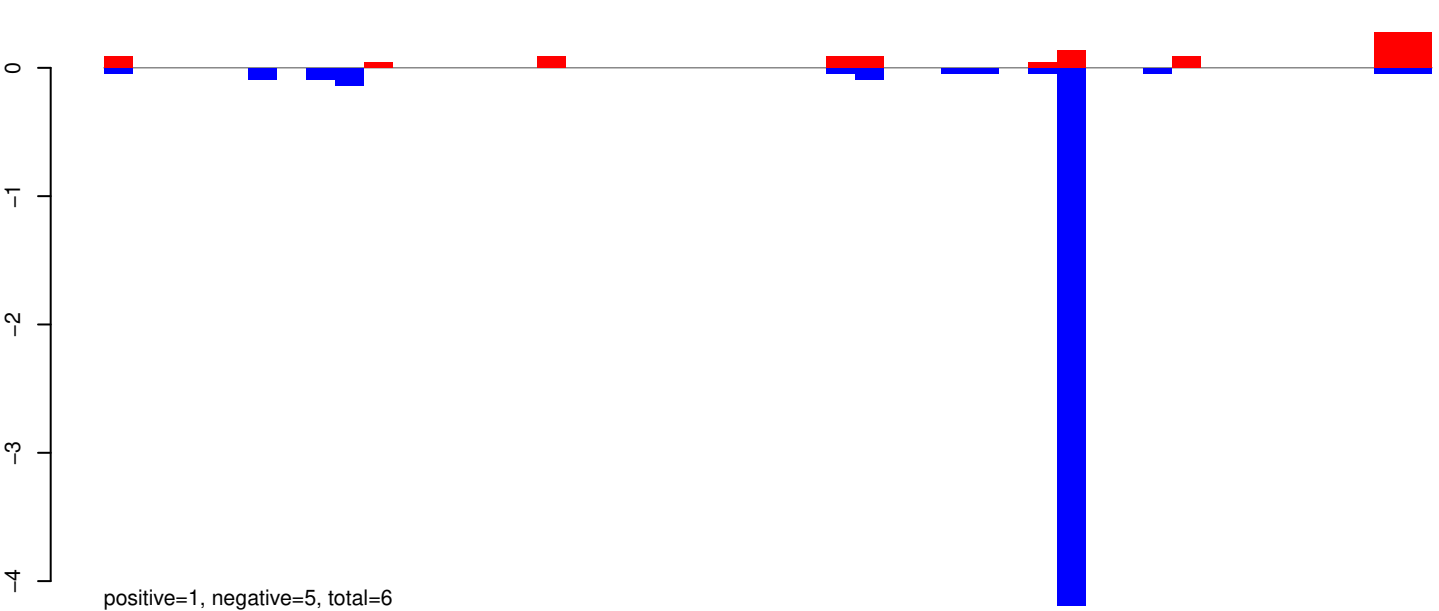

AeAeg_Whole_ZIKVdr_BM2_GP.rep

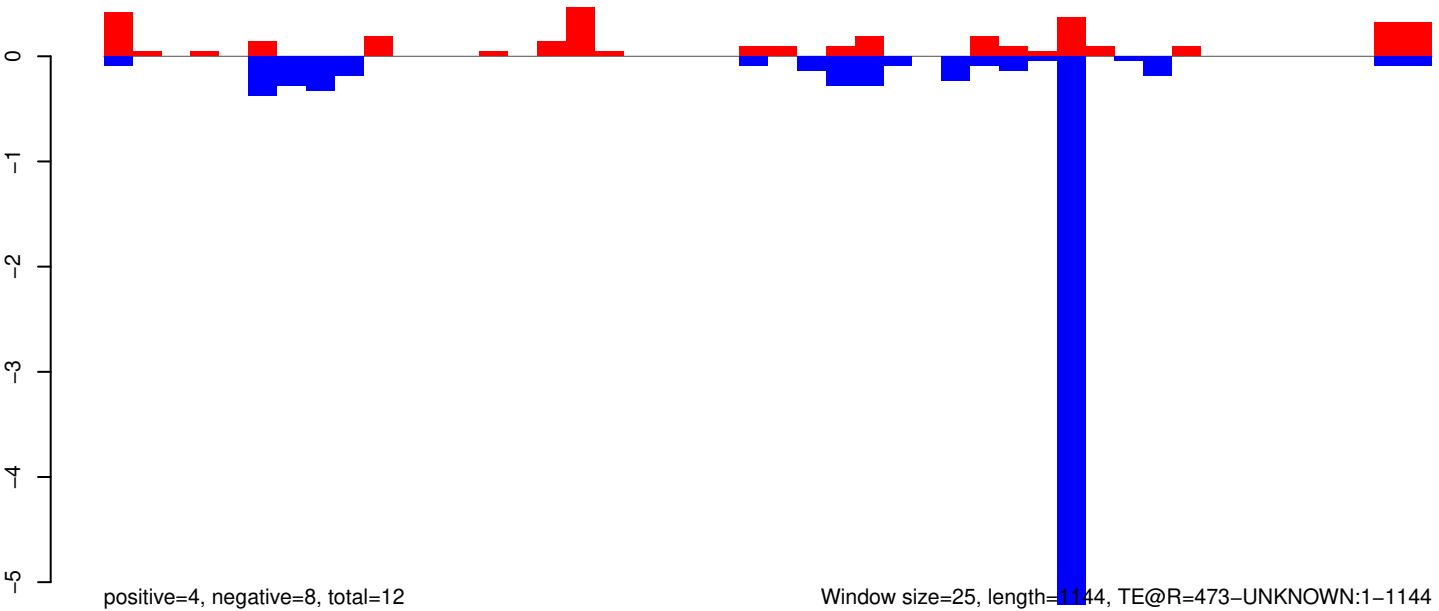

AeAeg_Whole_ZIKVdr_BM2_GP.18_23.rep

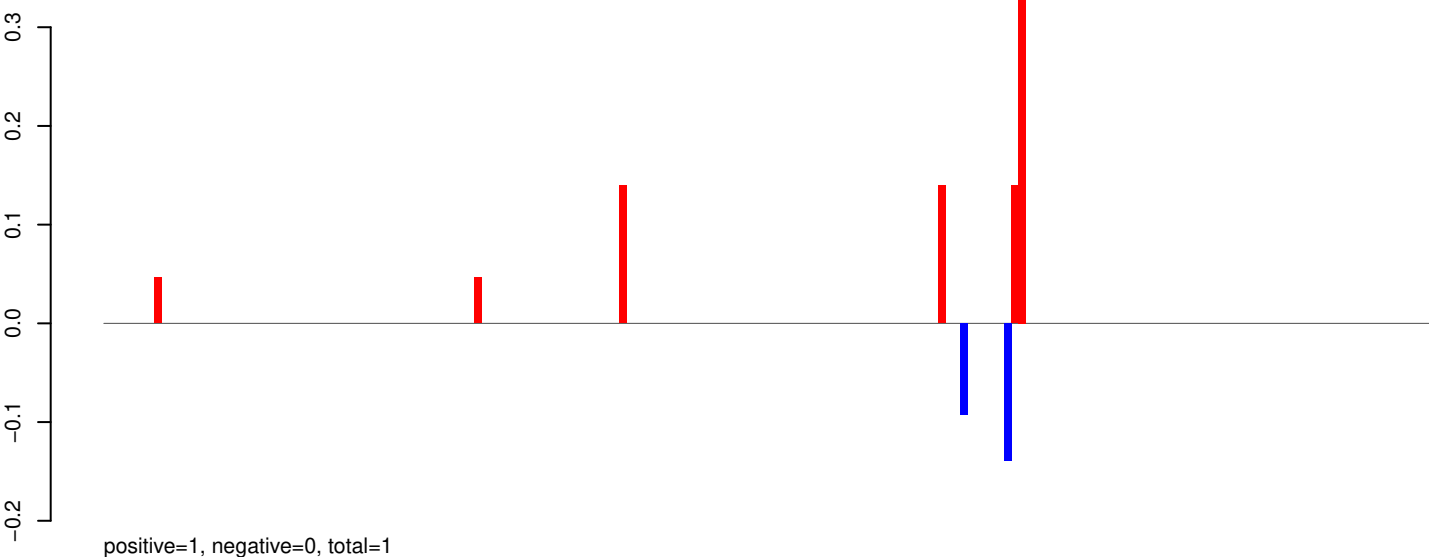

AeAeg_Whole_ZIKVdr_BM2_GP.24_35.rep

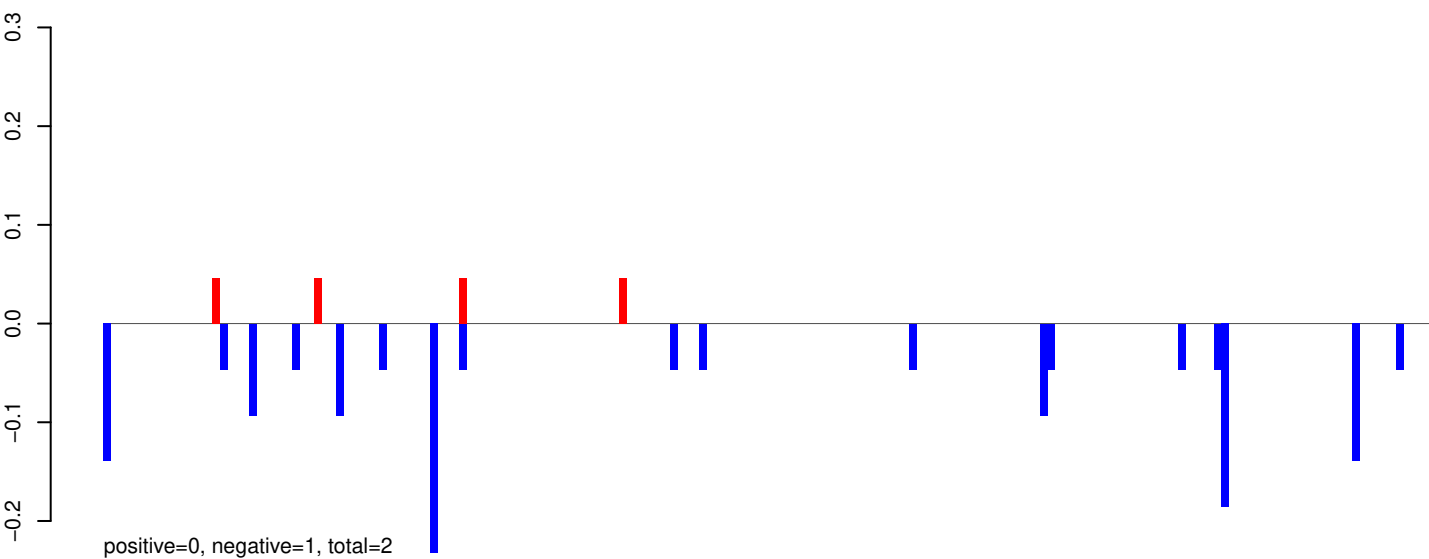

AeAeg_Whole_ZIKVdr_BM2_GP.rep

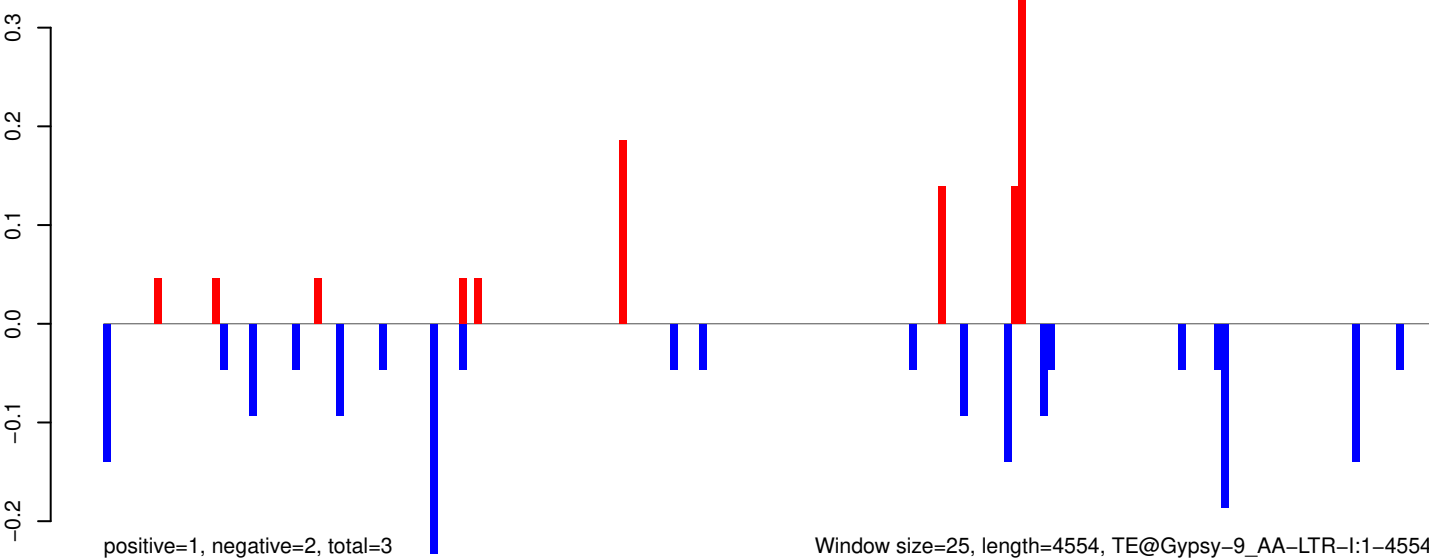

Window size=25, length=4554, TE@Gypsy-9_AA-LTR-I:1-4554

AeAeg_Whole_ZIKVdr_BM2_GP.18_23.rep

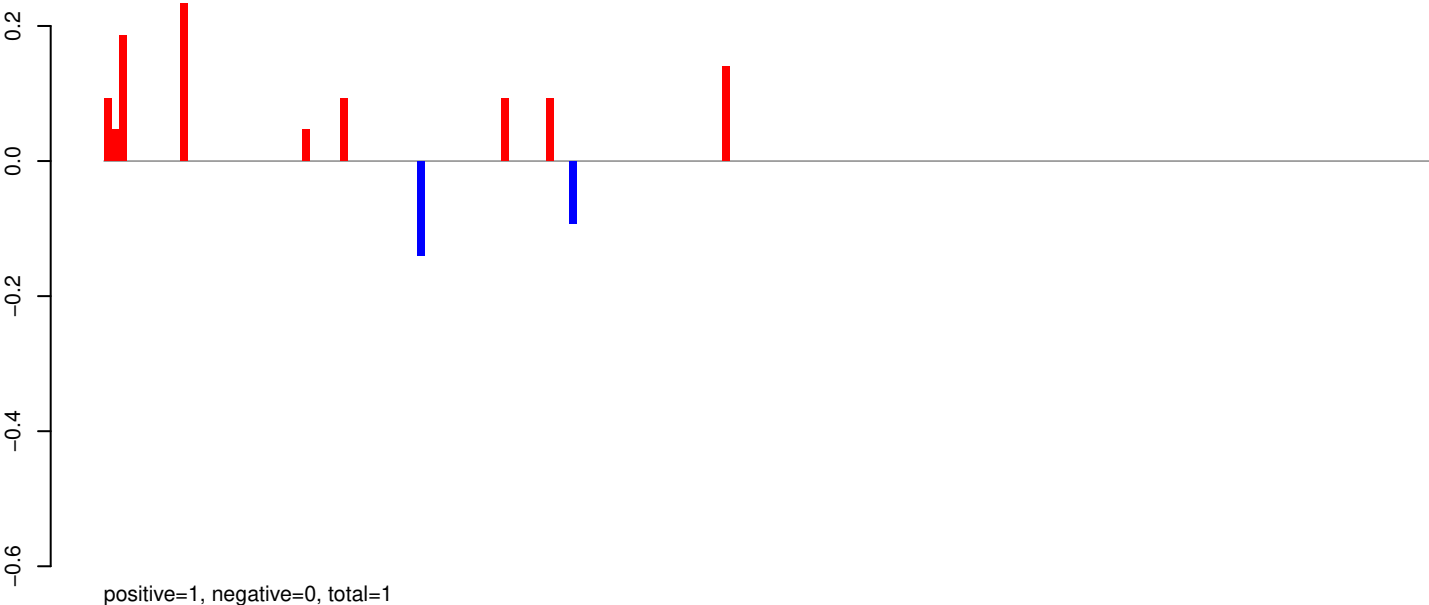

AeAeg_Whole_ZIKVdr_BM2_GP.24_35.rep

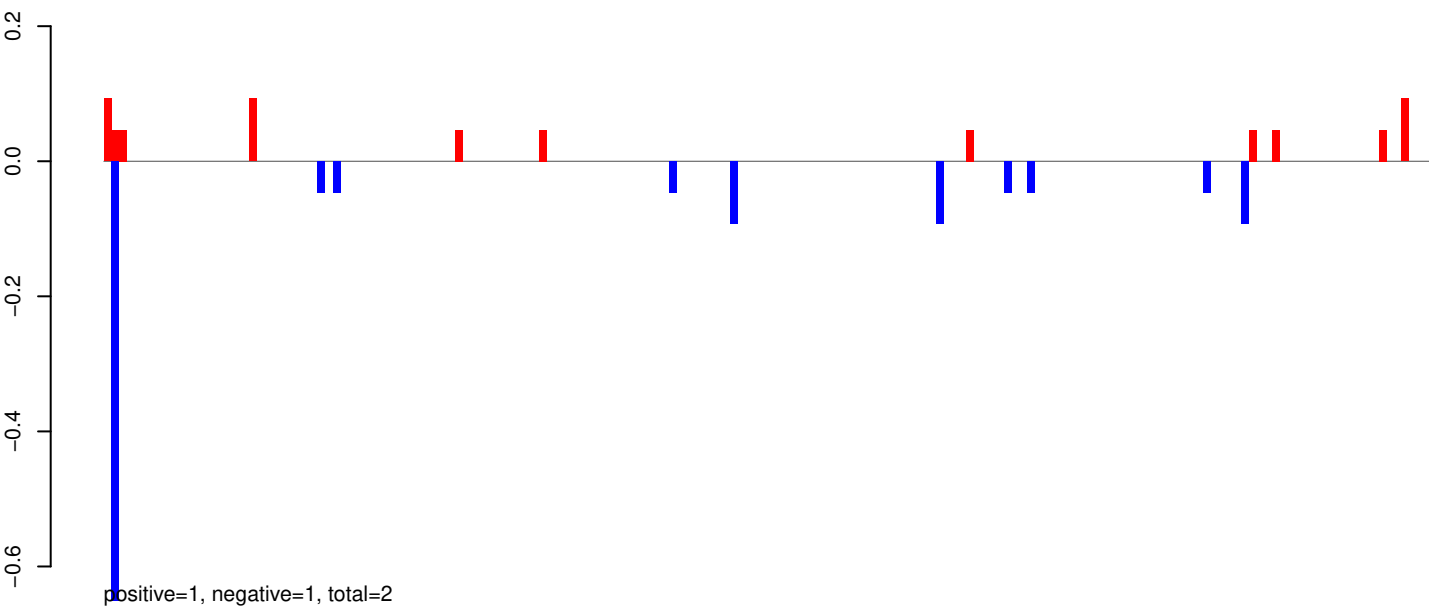

AeAeg_Whole_ZIKVdr_BM2_GP.rep

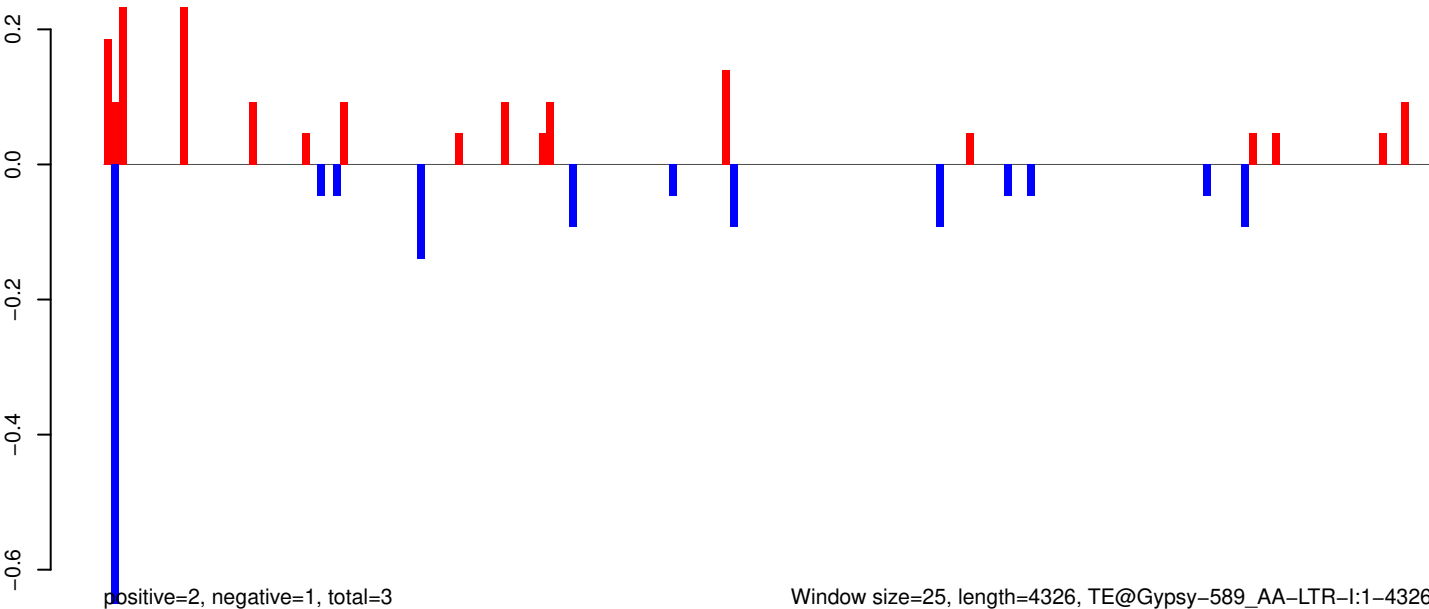

Window size=25, length=4326, TE@Gypsy-589_AA-LTR-I:1-4326

AeAeg_Whole_ZIKVdr_BM2_GP.18_23.rep



positive=0, negative=0, total=1

AeAeg_Whole_ZIKVdr_BM2_GP.24_35.rep

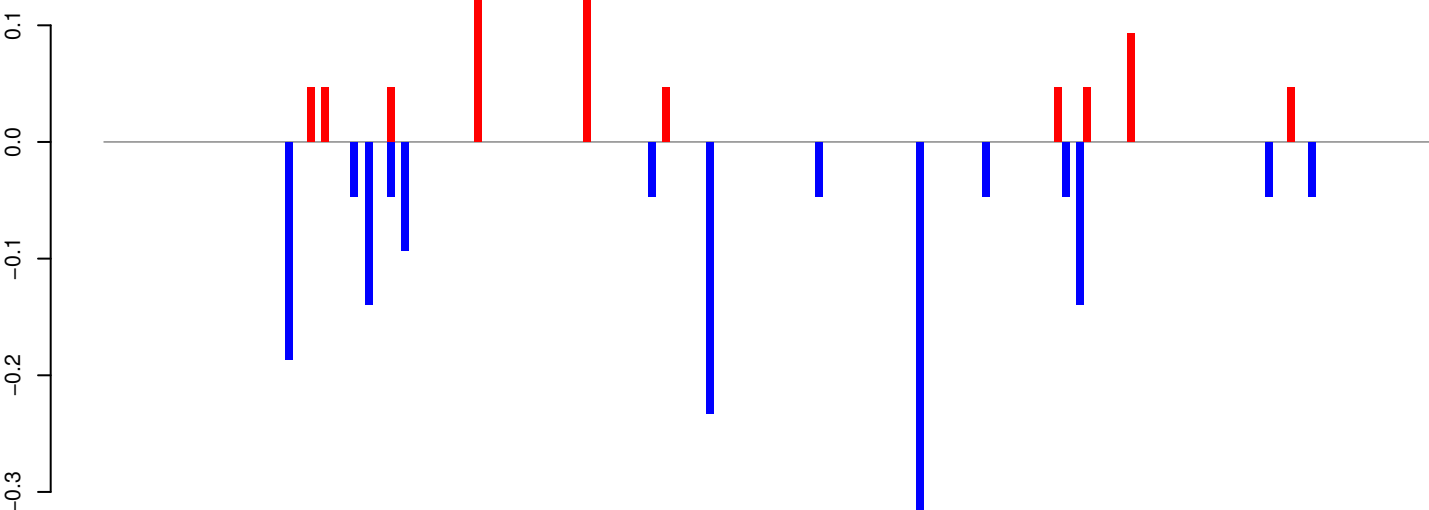

positive=1, negative=2, total=2

AeAeg_Whole_ZIKVdr_BM2_GP.rep

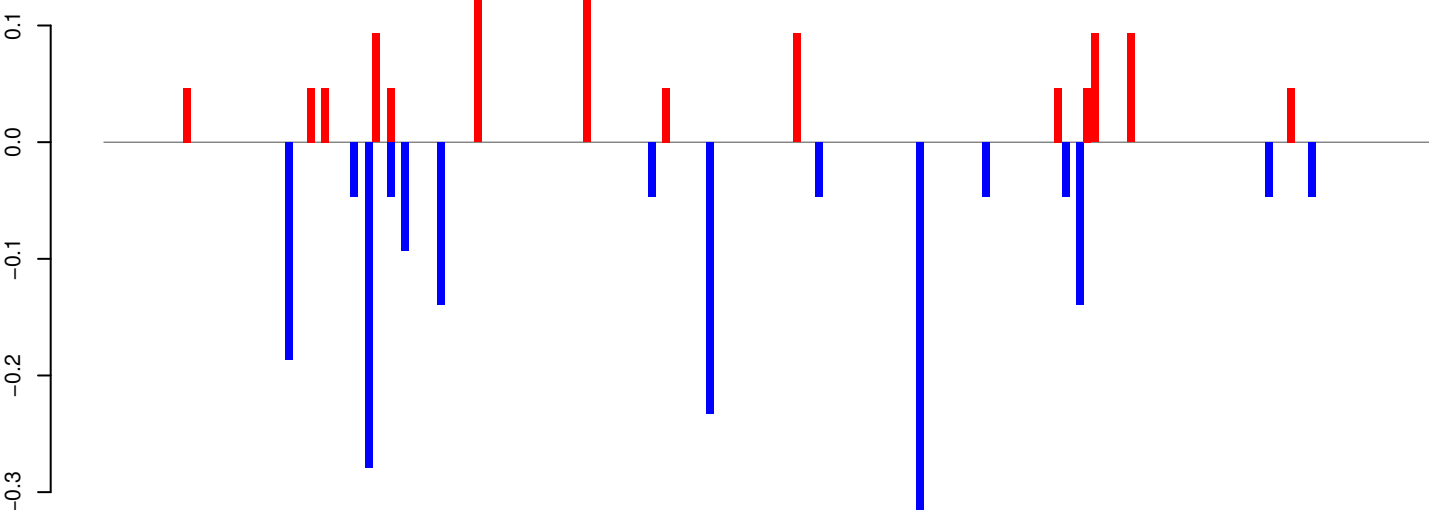

positive=1, negative=2, total=3

Window size=25, length=4560, TE@Crack-2_AAe:1-4560

0 1000 2000 3000 4000

AeAeg_Whole_ZIKVdr_BM2_GP.18_23.rep

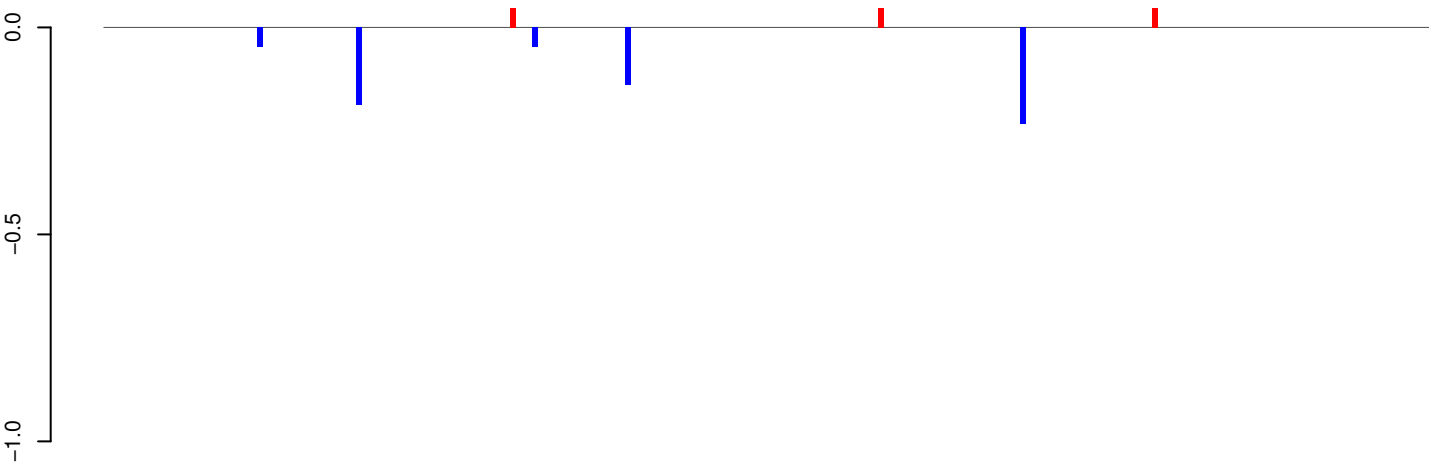

positive=0, negative=1, total=1

AeAeg_Whole_ZIKVdr_BM2_GP.24_35.rep

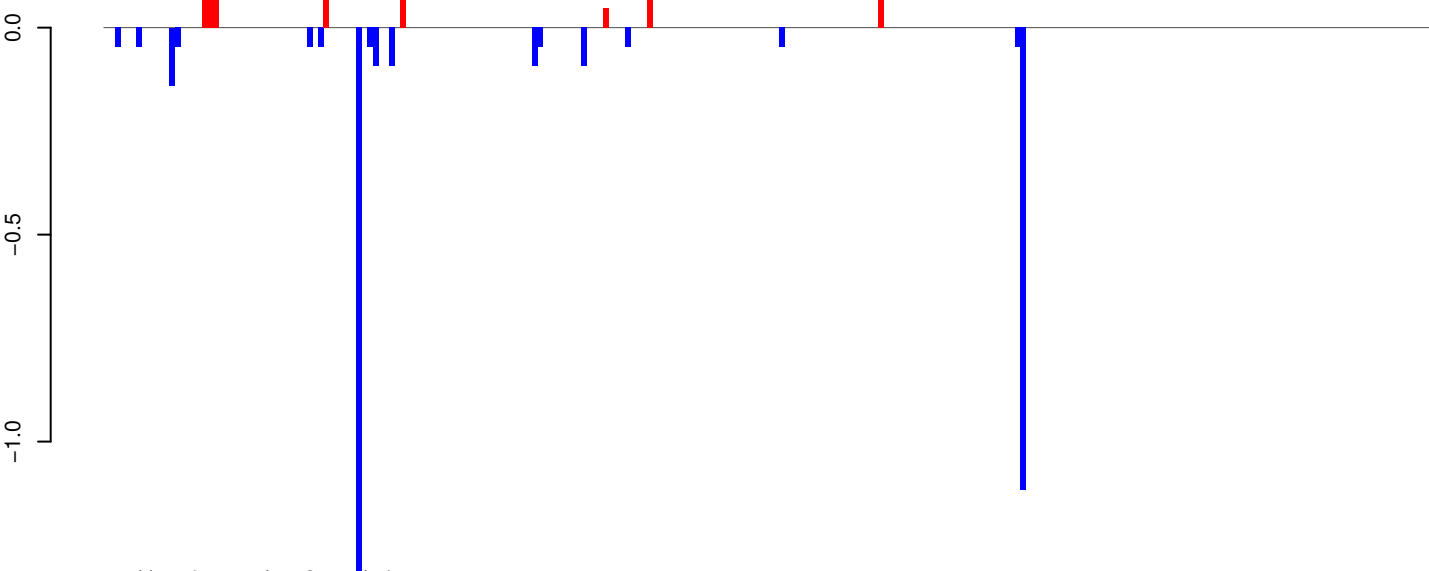

positive=1, negative=3, total=4

AeAeg_Whole_ZIKVdr_BM2_GP.rep

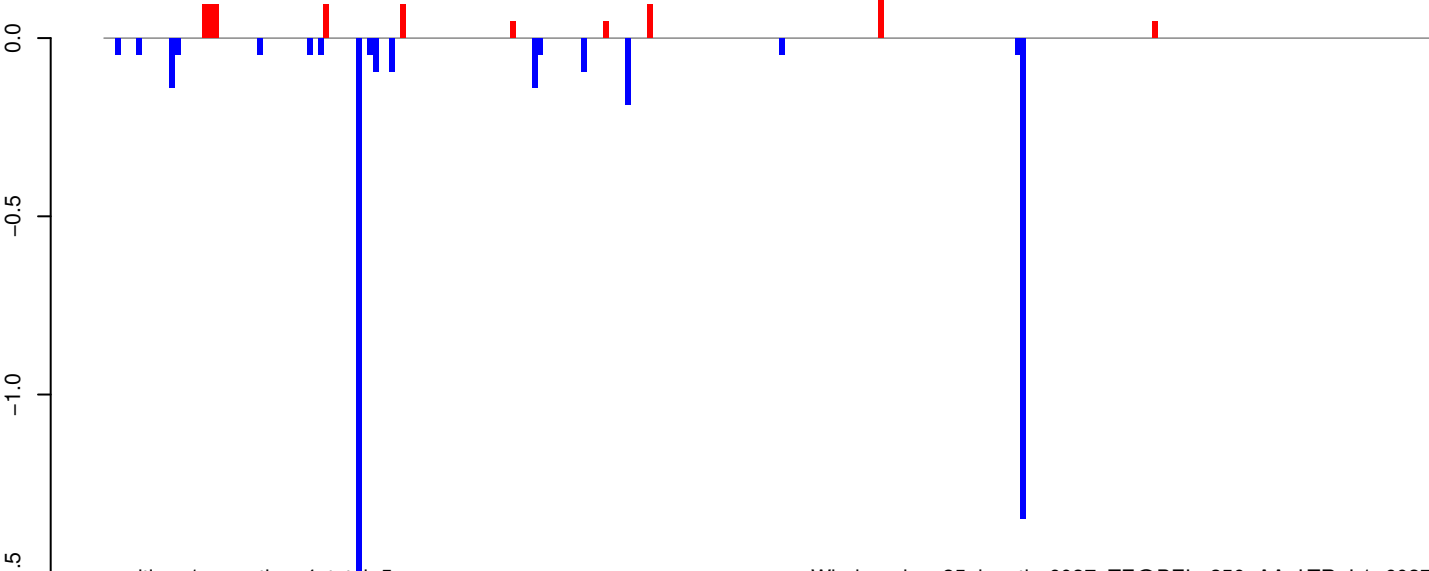

positive=1, negative=4, total=5

Window size=25, length=6037, TE@BEL-250_AA-LTR-I:1-6037

0 1000 2000 3000 4000 5000 6000

AeAeg_Whole_ZIKVdr_BM2_GP.18_23.rep

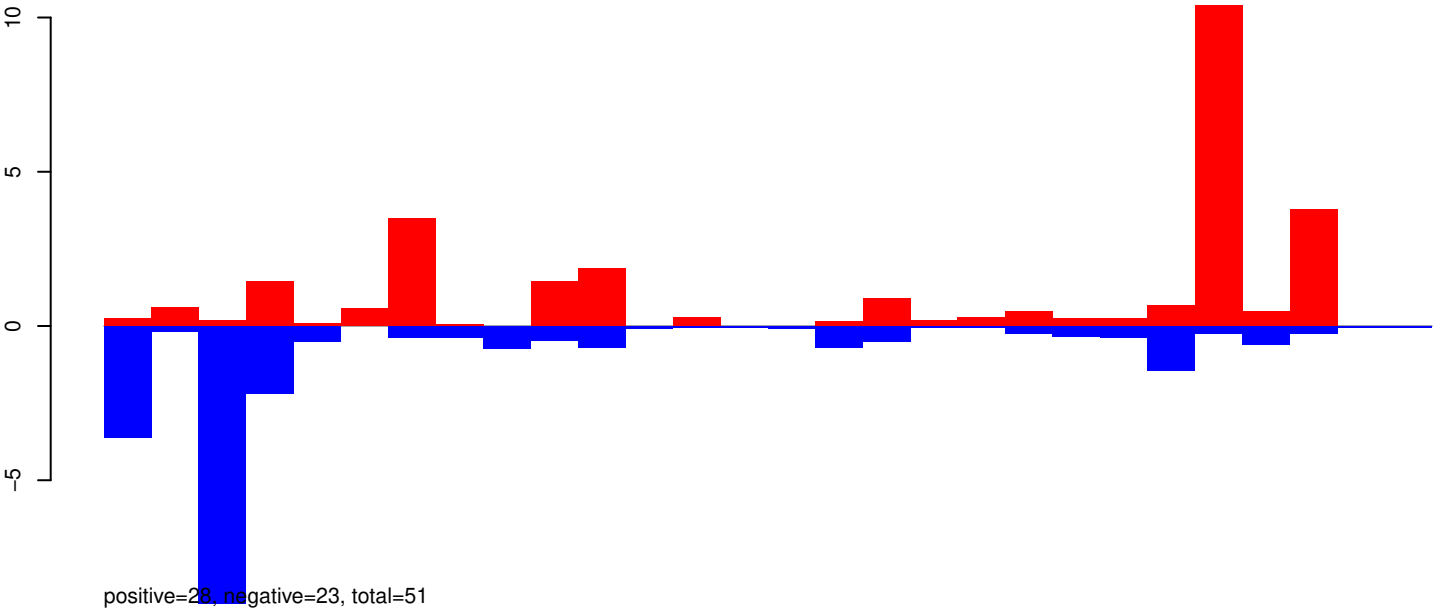

AeAeg_Whole_ZIKVdr_BM2_GP.24_35.rep

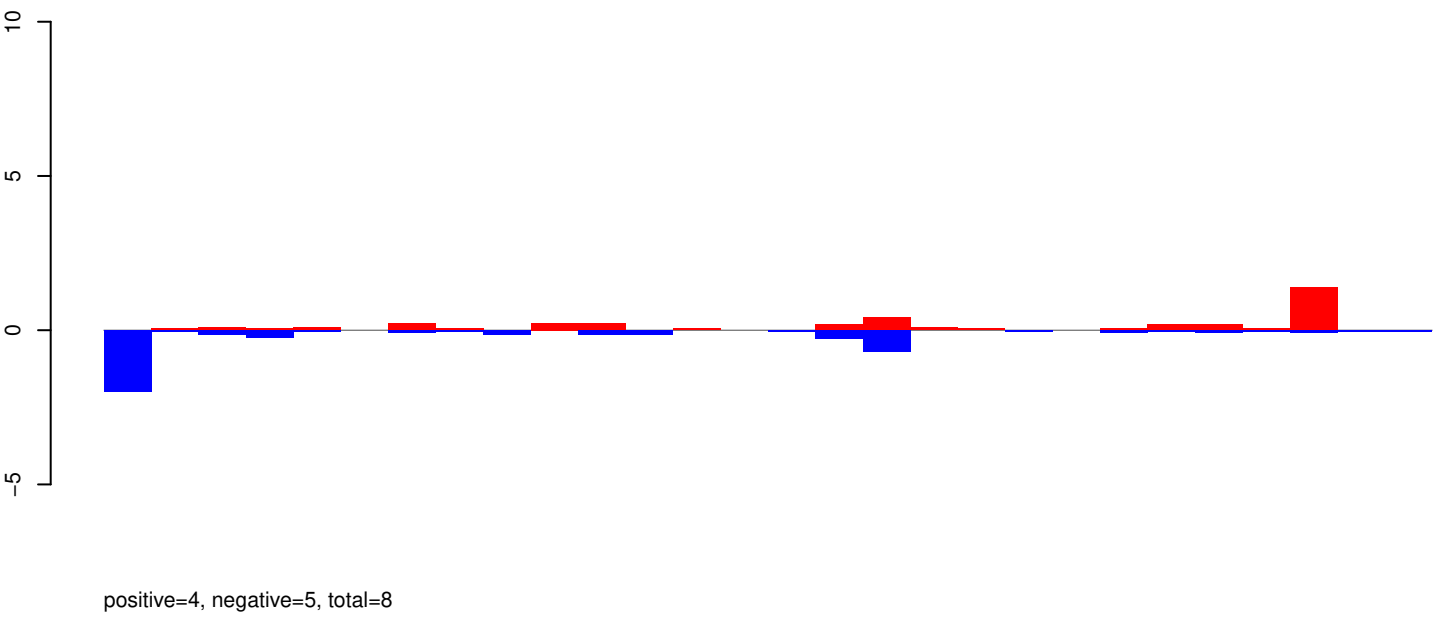

AeAeg_Whole_ZIKVdr_BM2_GP.rep

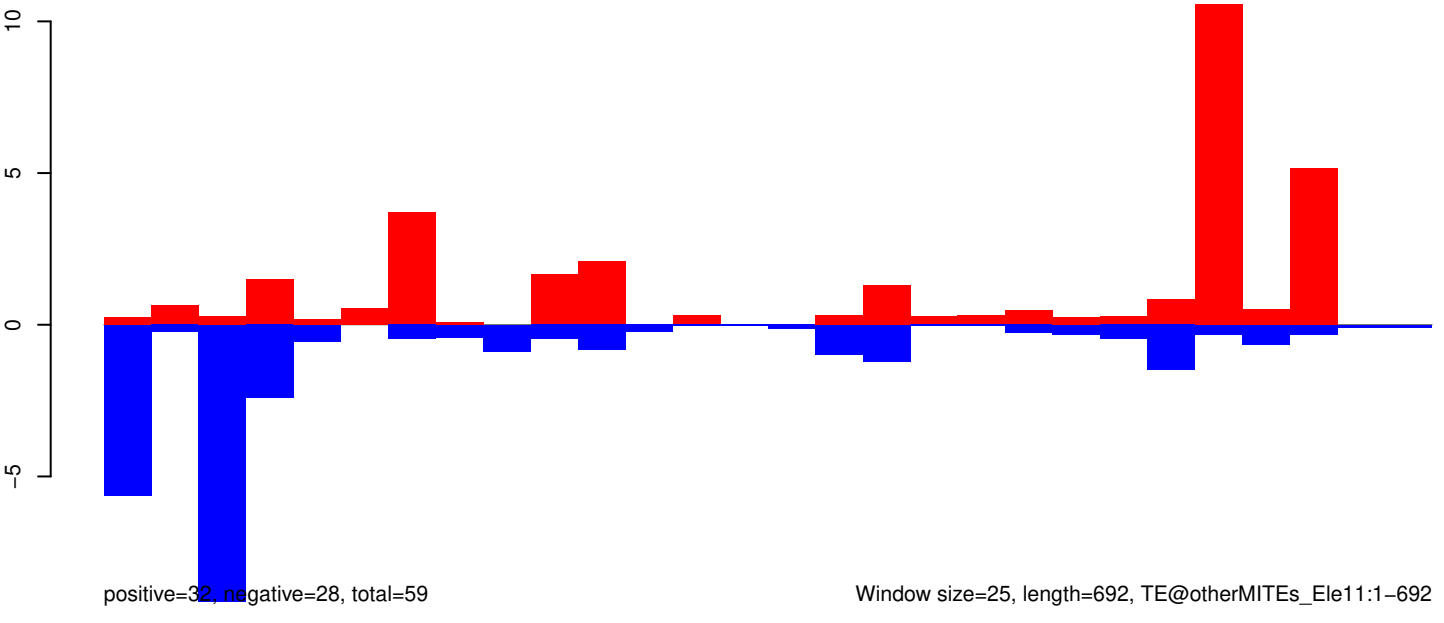

Window size=25, length=692, TE@otherMITEs_Ele11:1-692

AeAeg_Whole_ZIKVdr_BM2_GP.18_23.rep



positive=0, negative=0, total=1

AeAeg_Whole_ZIKVdr_BM2_GP.24_35.rep

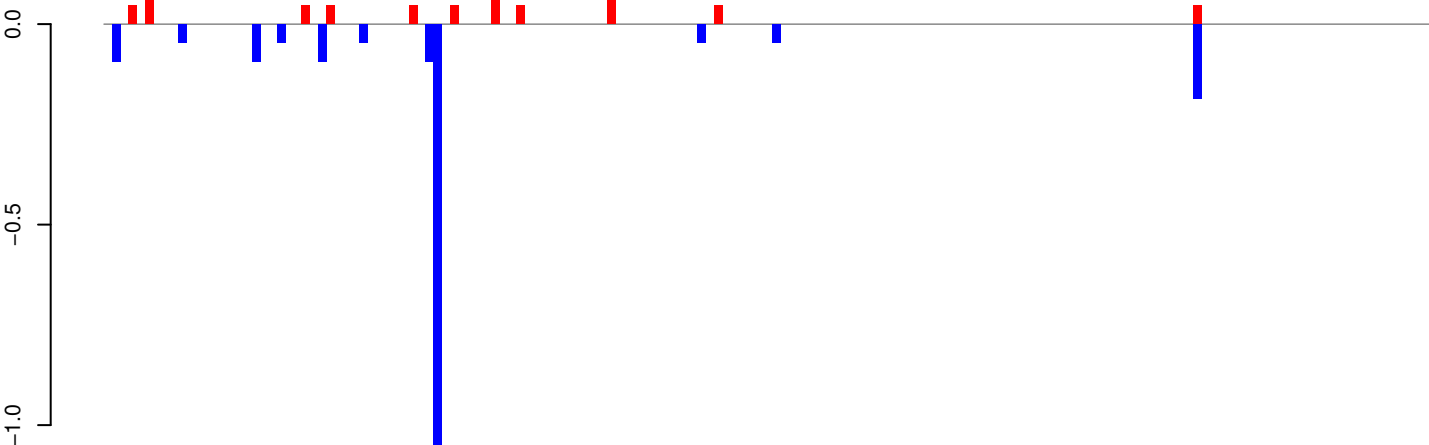

positive=1, negative=2, total=3

AeAeg_Whole_ZIKVdr_BM2_GP.rep

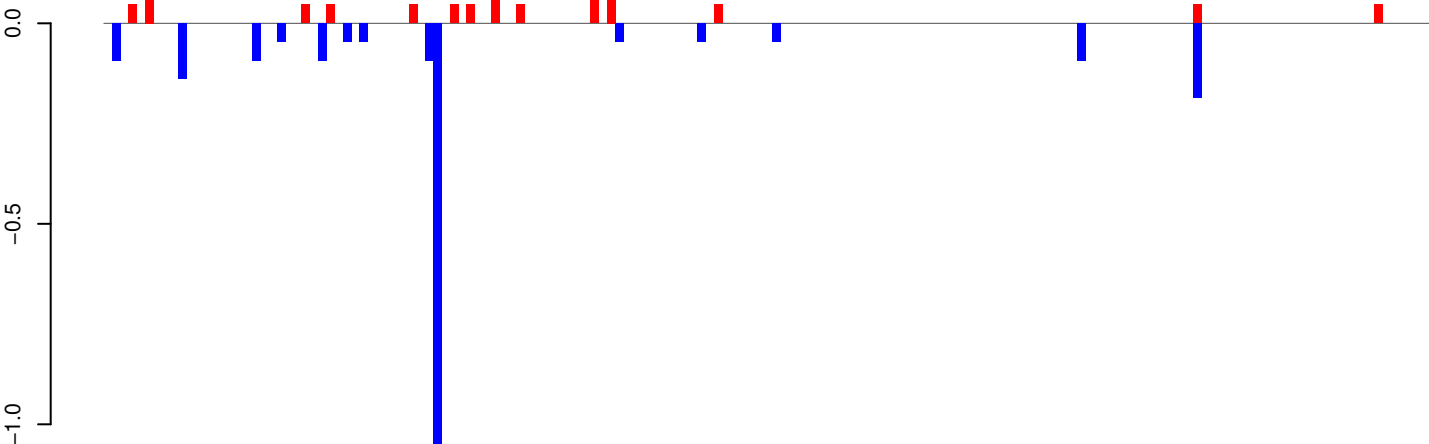

positive=1, negative=2, total=3

Window size=25, length=4014, TE@TF001137-Ty1_copia_Ele231:1-4014

0 1000 2000 3000 4000

AeAeg_Whole_ZIKVdr_BM2_GP.18_23.rep

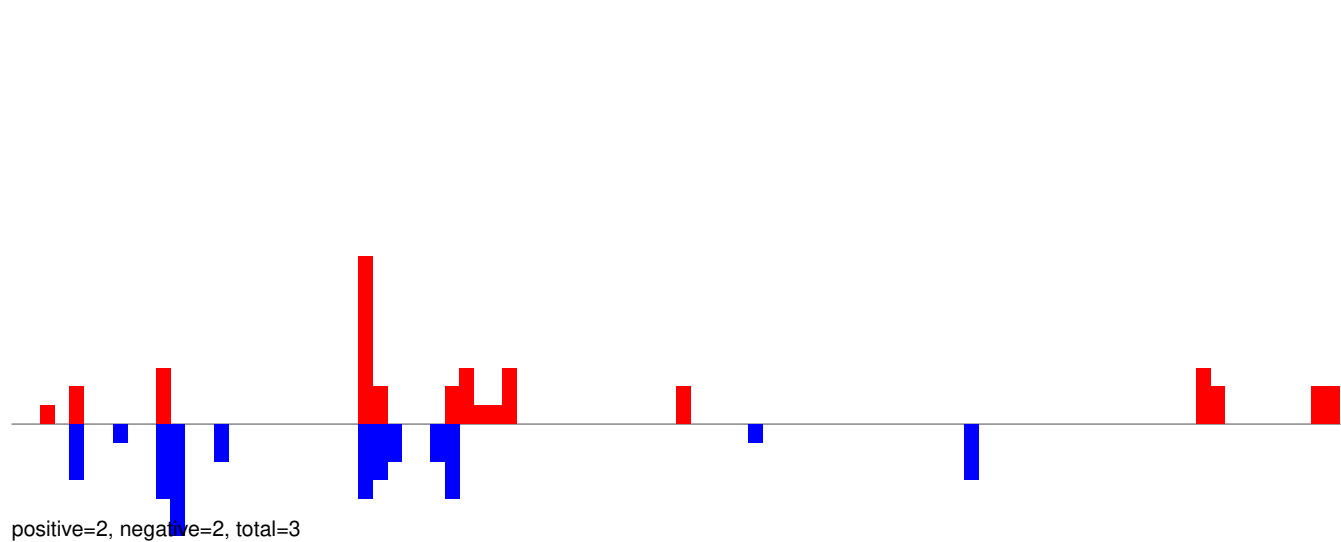

AeAeg_Whole_ZIKVdr_BM2_GP.24_35.rep

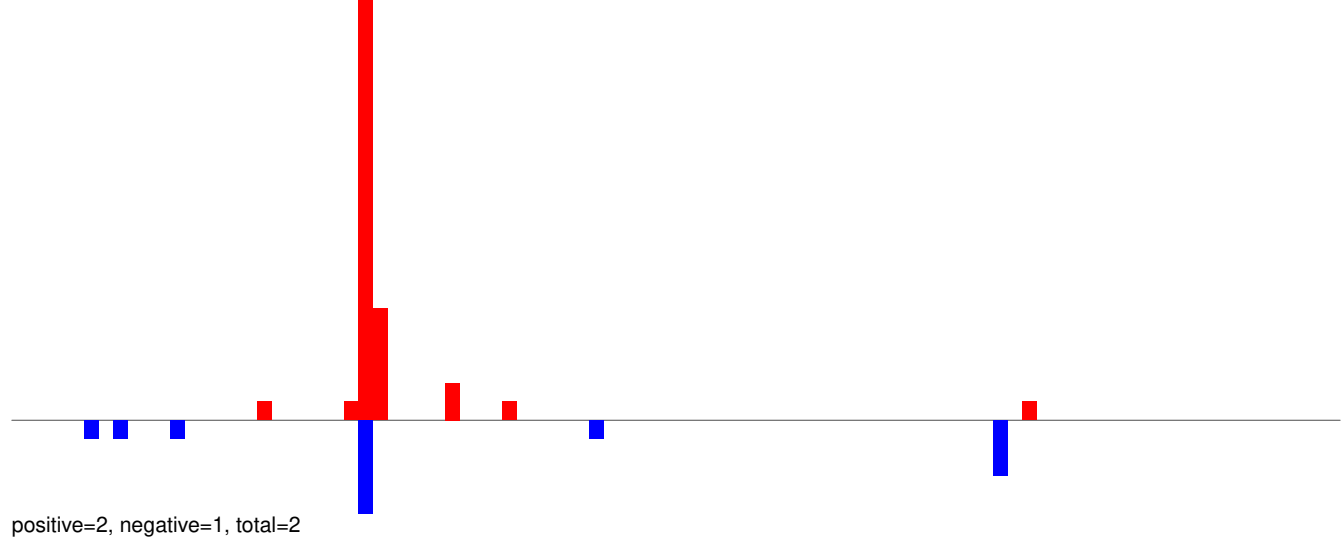

AeAeg_Whole_ZIKVdr_BM2_GP.rep

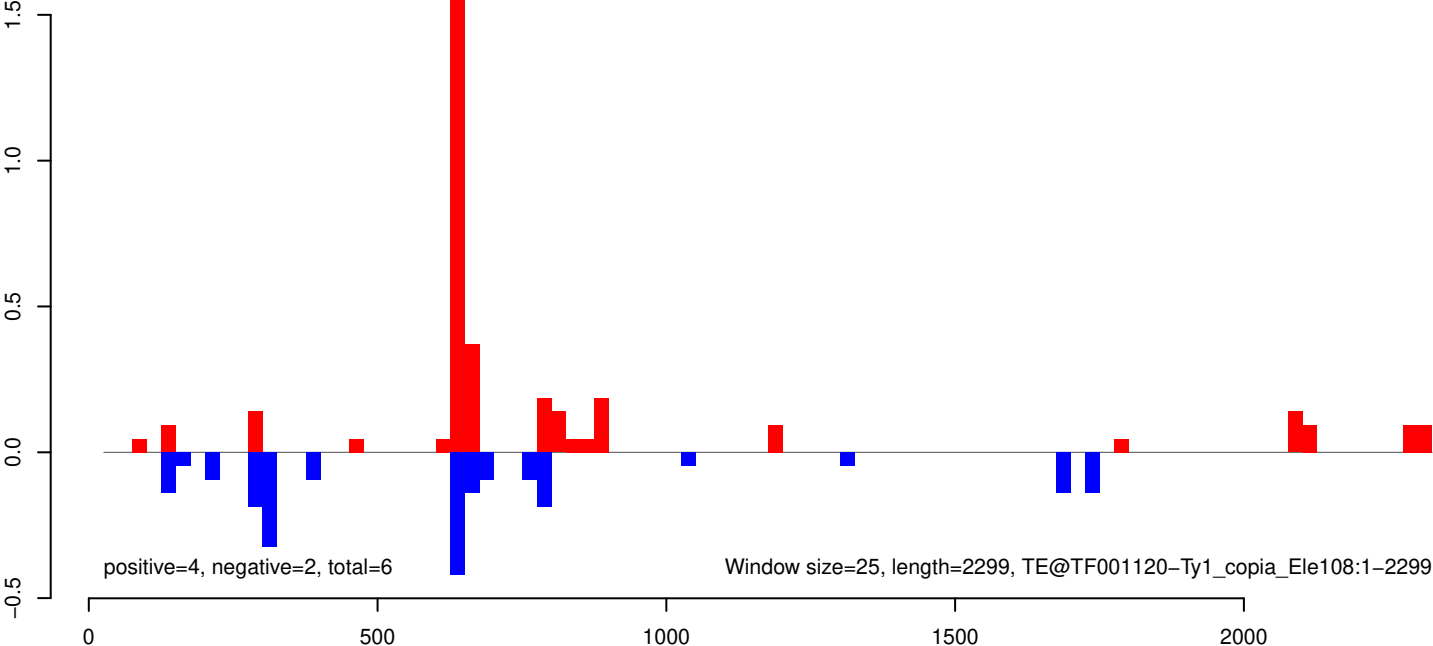

AeAeg_Whole_ZIKVdr_BM2_GP.18_23.rep

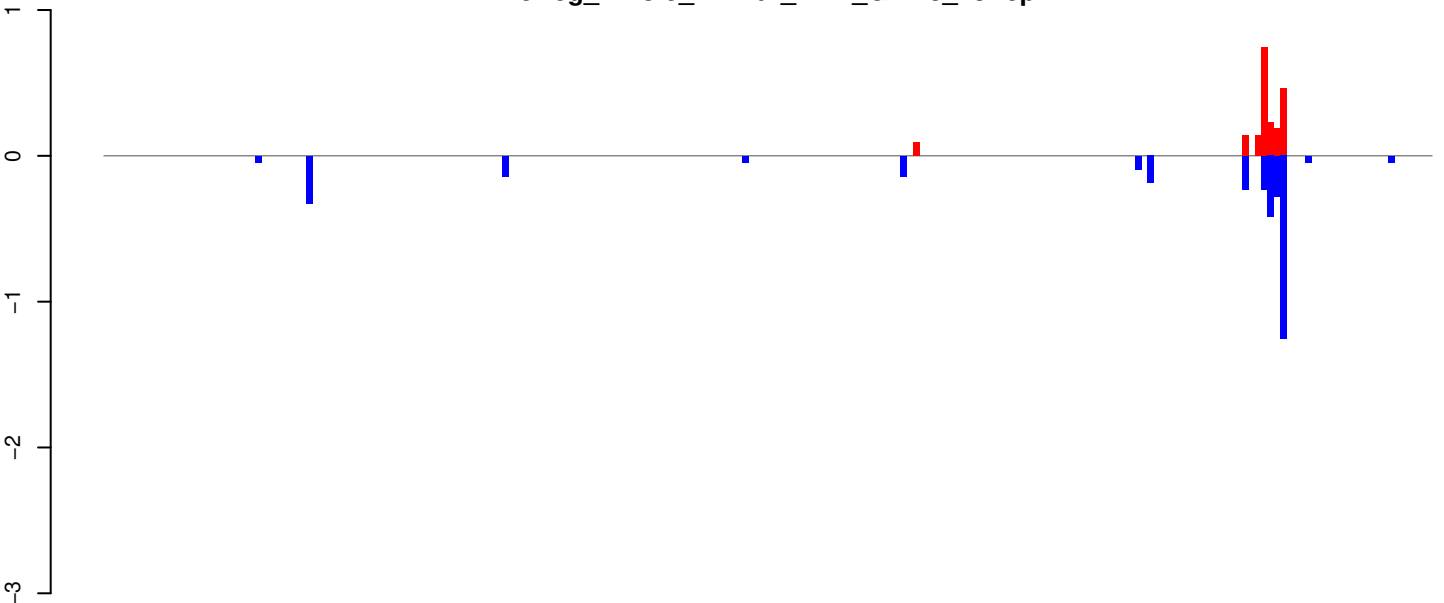

positive=2, negative=3, total=5

AeAeg_Whole_ZIKVdr_BM2_GP.24_35.rep



positive=3, negative=8, total=10

AeAeg_Whole_ZIKVdr_BM2_GP.rep

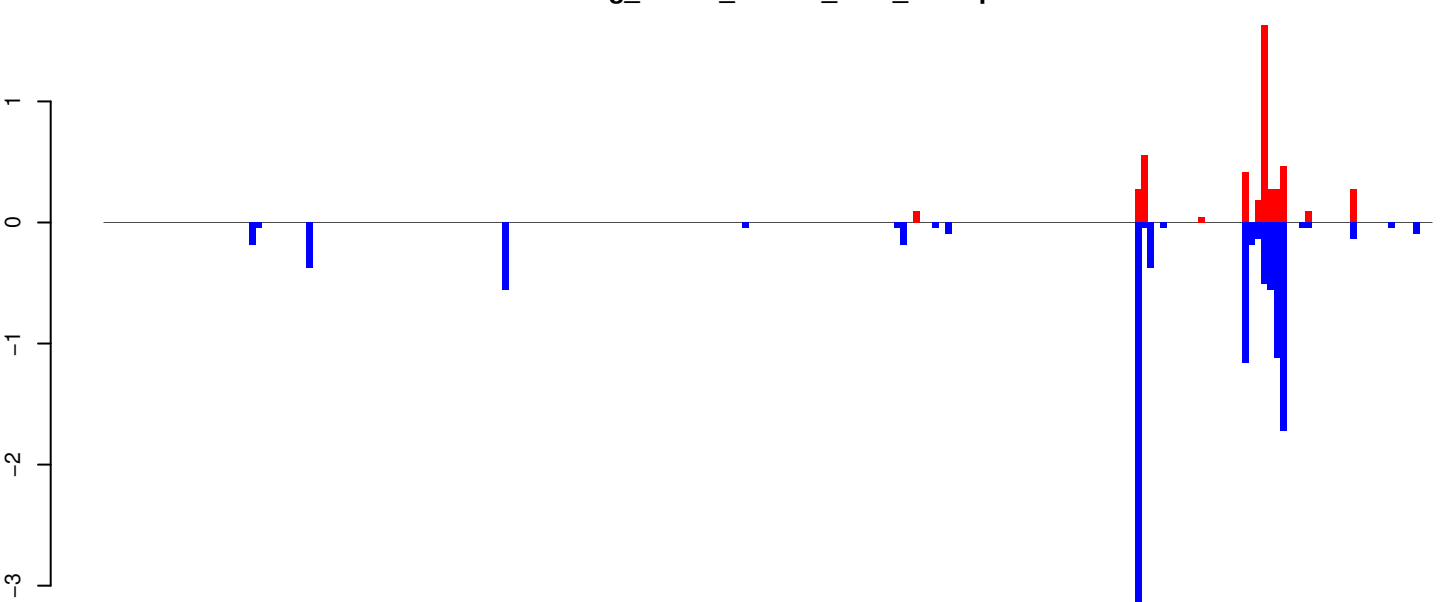

positive=5, negative=11, total=16

Window size=25, length=5239, TE@TF001041-Ty1_copia_Ele148:1-5239

0 1000 2000 3000 4000 5000

AeAeg_Whole_ZIKVdr_BM2_GP.18_23.rep

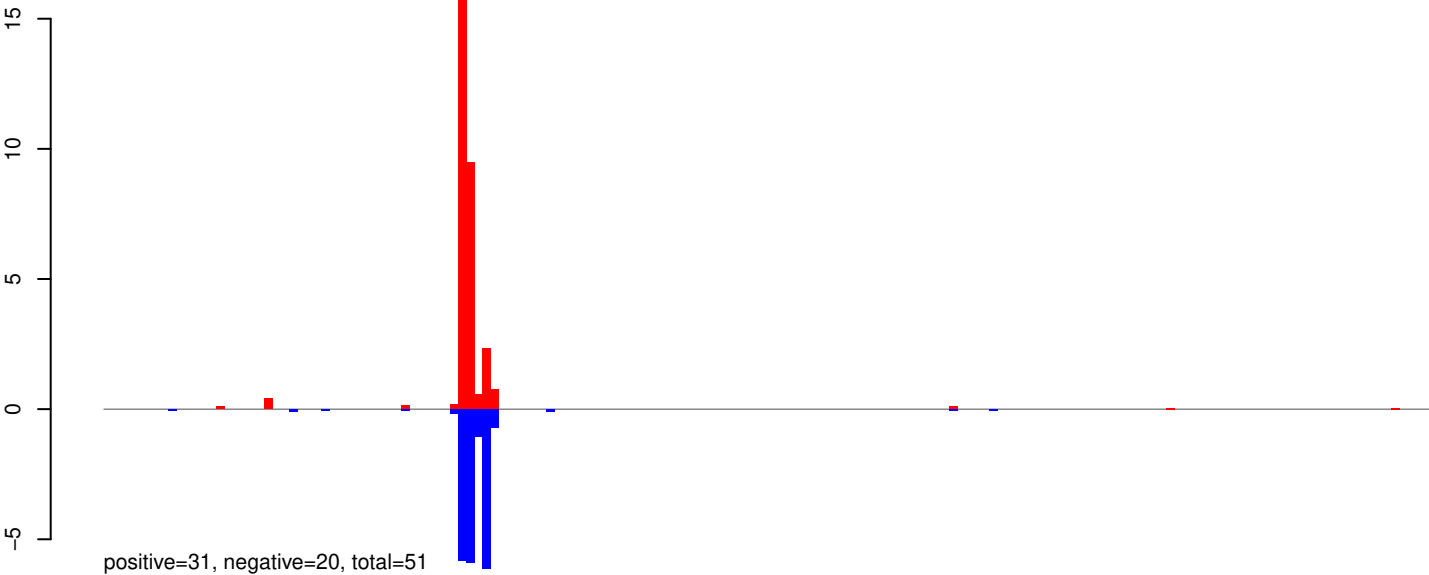

AeAeg_Whole_ZIKVdr_BM2_GP.24_35.rep

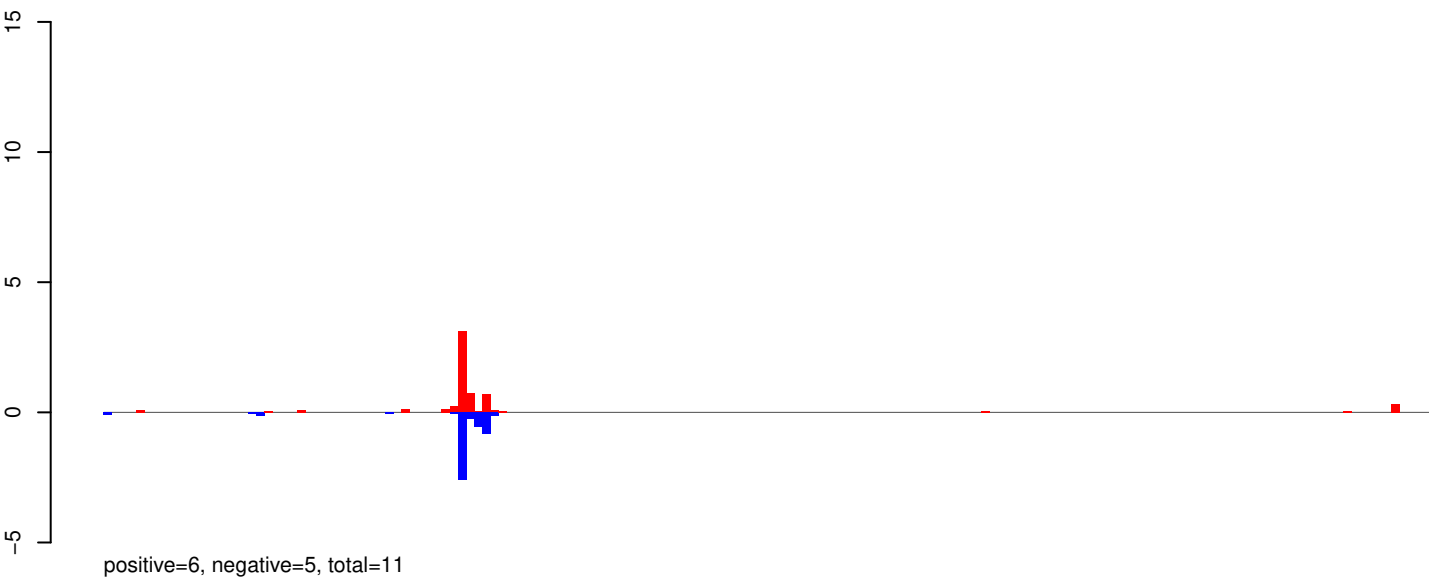

AeAeg_Whole_ZIKVdr_BM2_GP.rep

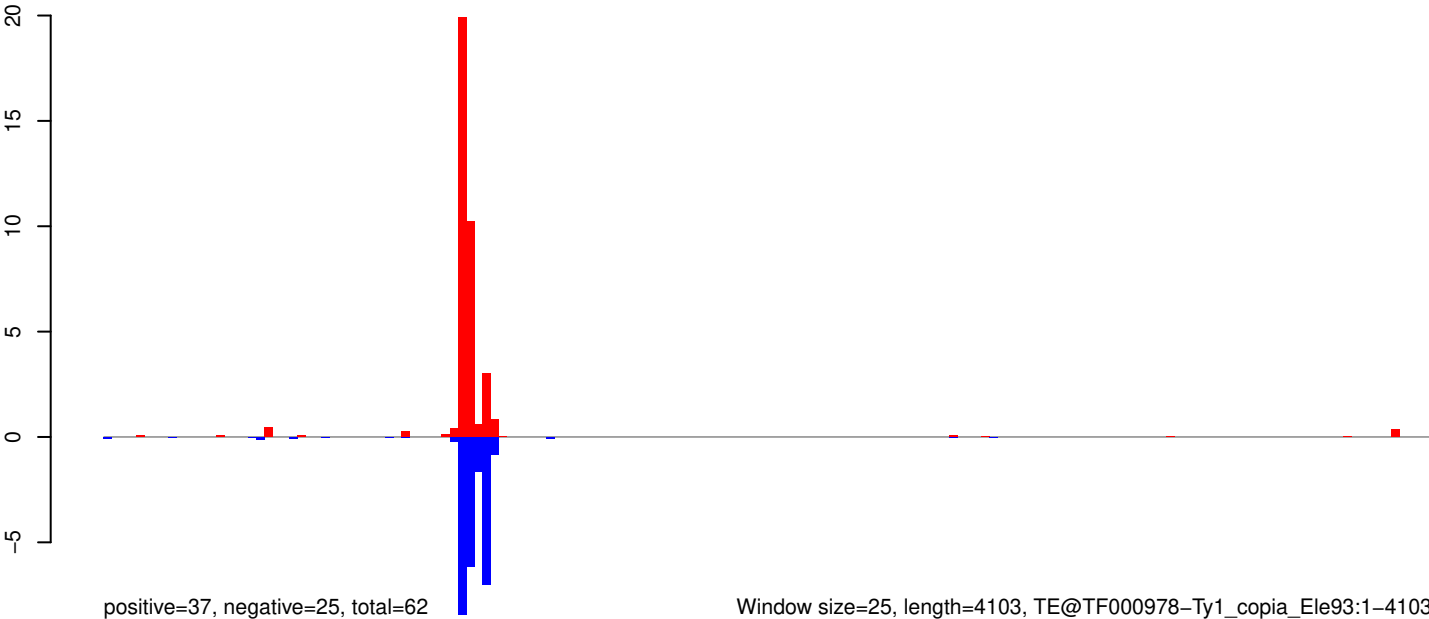

Window size=25, length=4103, TE@TF000978-Ty1_copia_Ele93:1-4103

0 1000 2000 3000 4000

AeAeg_Whole_ZIKVdr_BM2_GP.18_23.rep

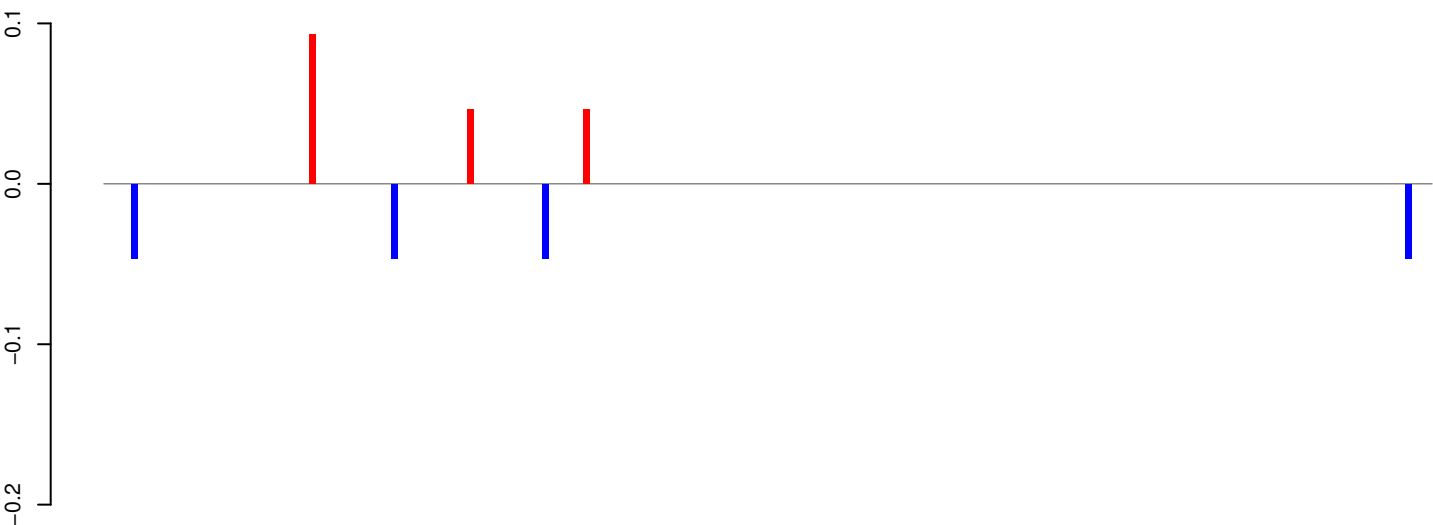

AeAeg_Whole_ZIKVdr_BM2_GP.24_35.rep

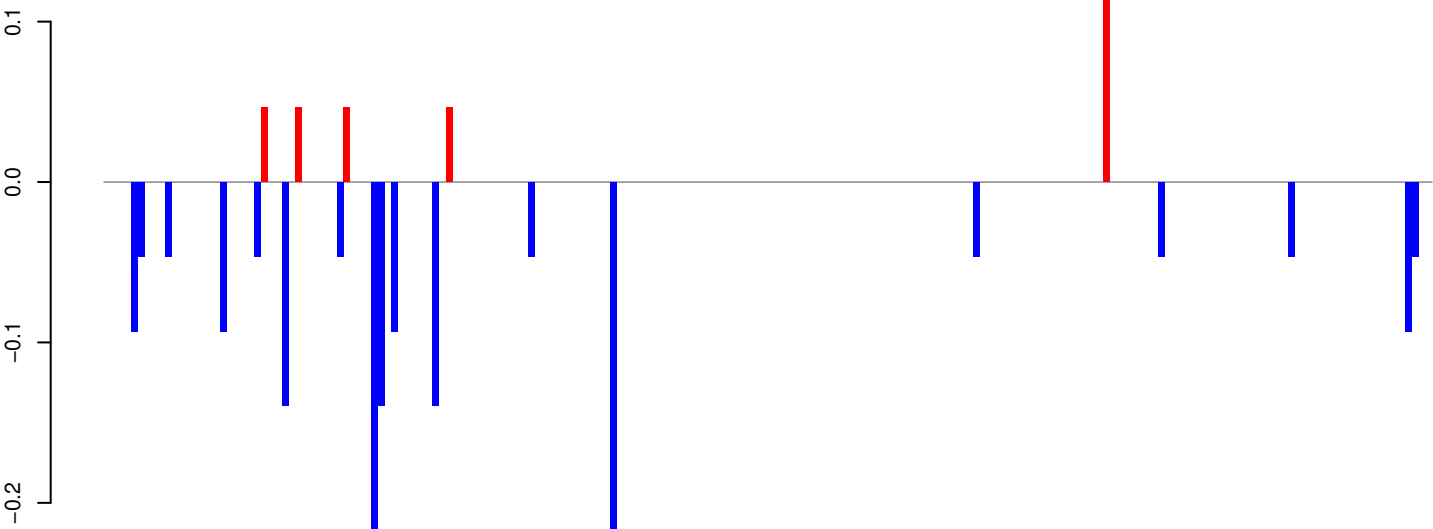

AeAeg_Whole_ZIKVdr_BM2_GP.rep

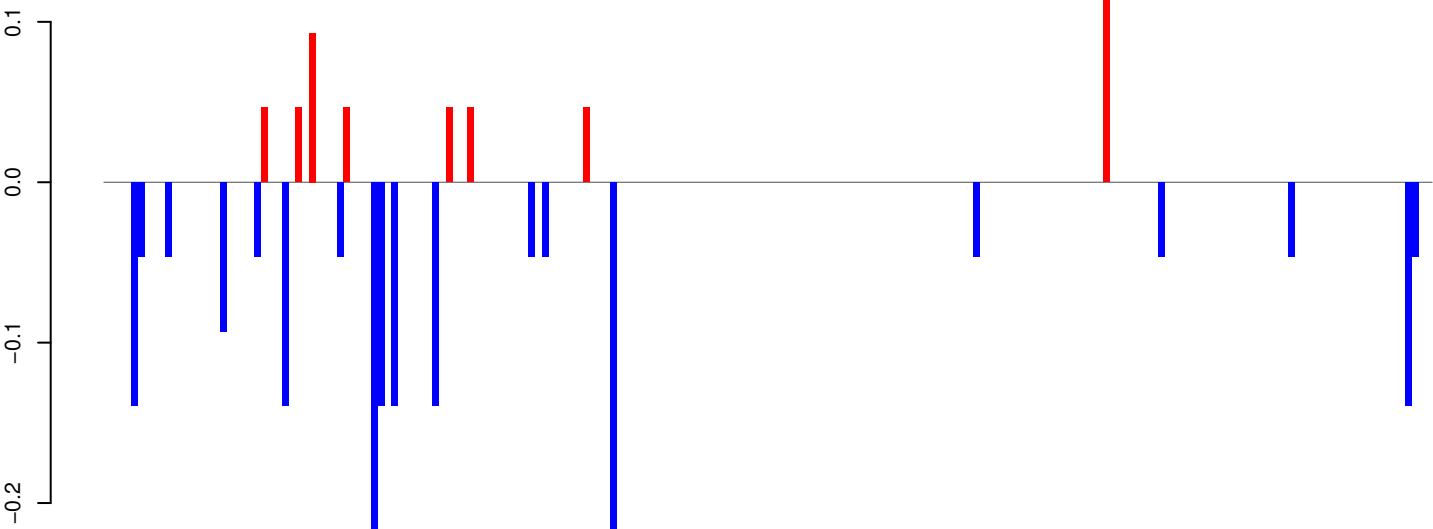

Window size=25, length=4846, TE@TF000119-Ty3_gypsy_Ele28:1-4846

0 1000 2000 3000 4000 5000

AeAeg_Whole_ZIKVdr_BM2_GP.18_23.rep

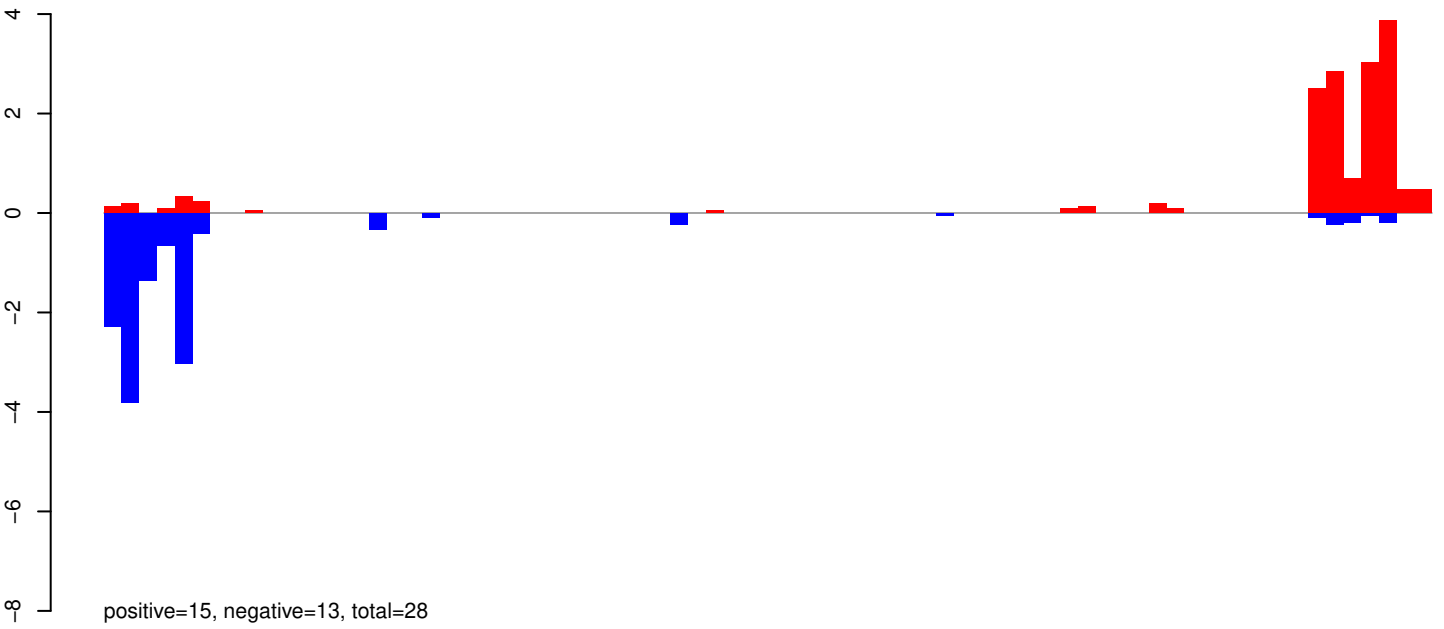

AeAeg_Whole_ZIKVdr_BM2_GP.24_35.rep

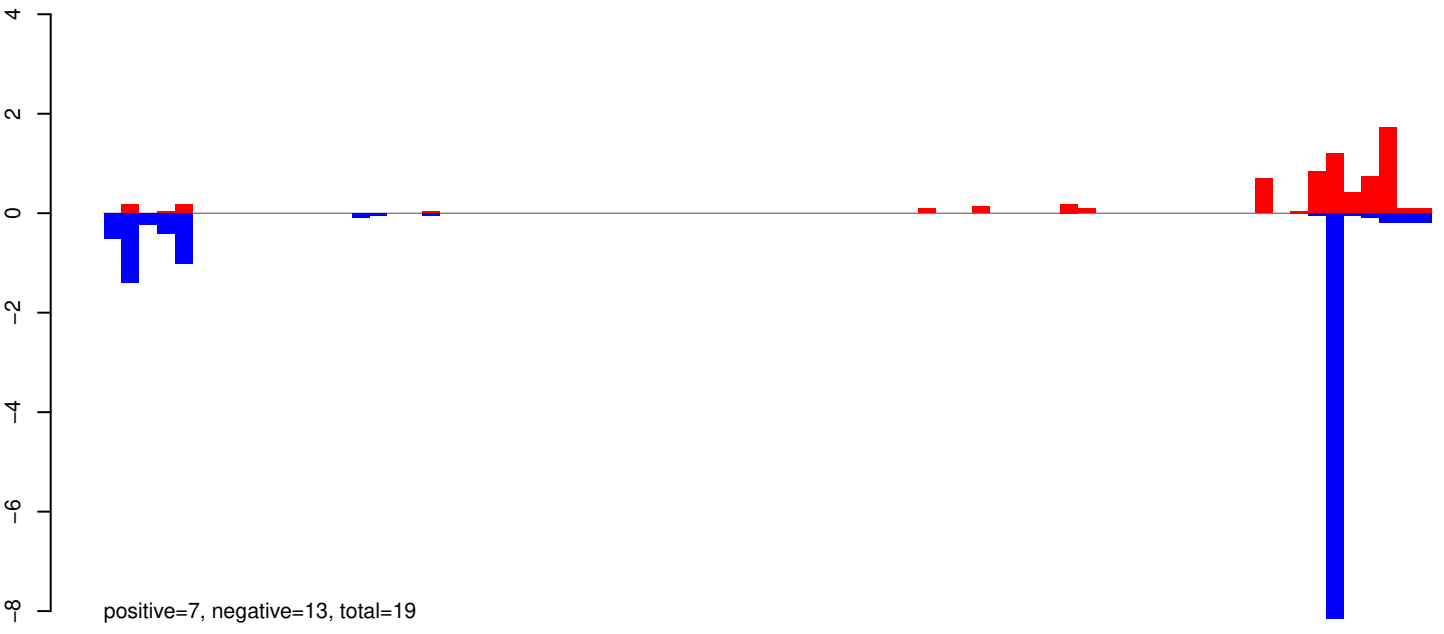

AeAeg_Whole_ZIKVdr_BM2_GP.rep

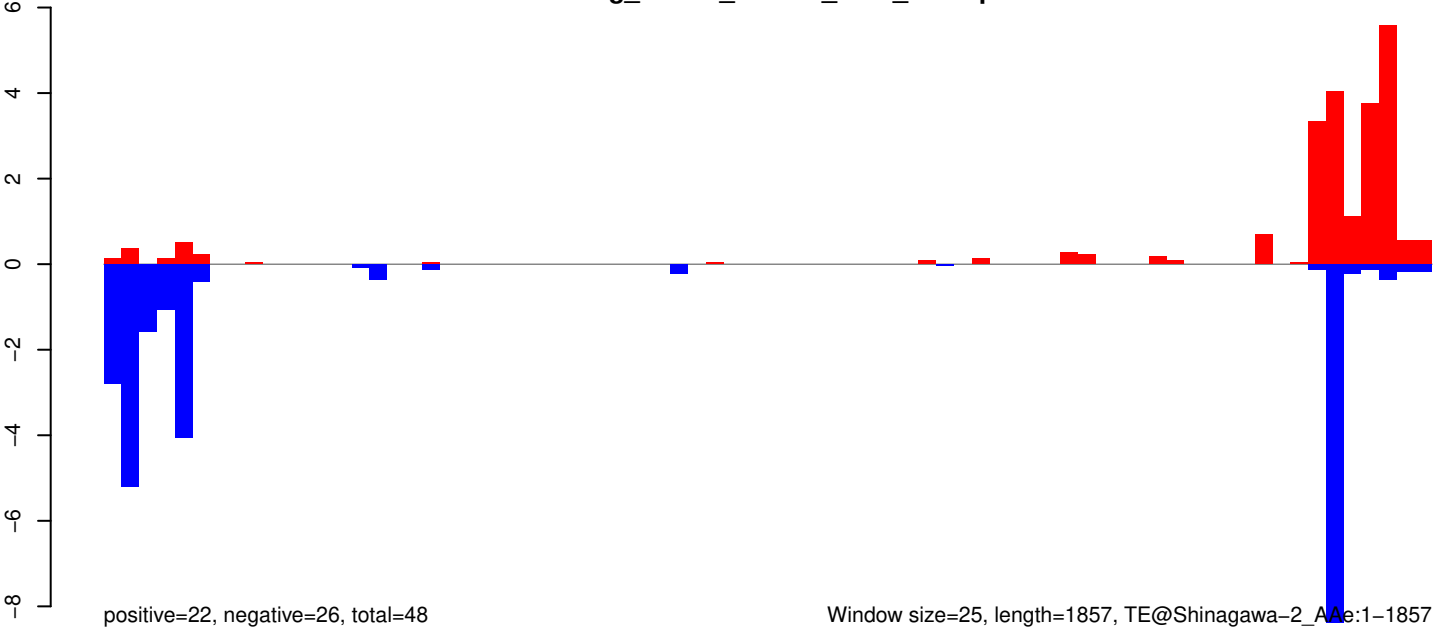

AeAeg_Whole_ZIKVdr_BM2_GP.18_23.rep

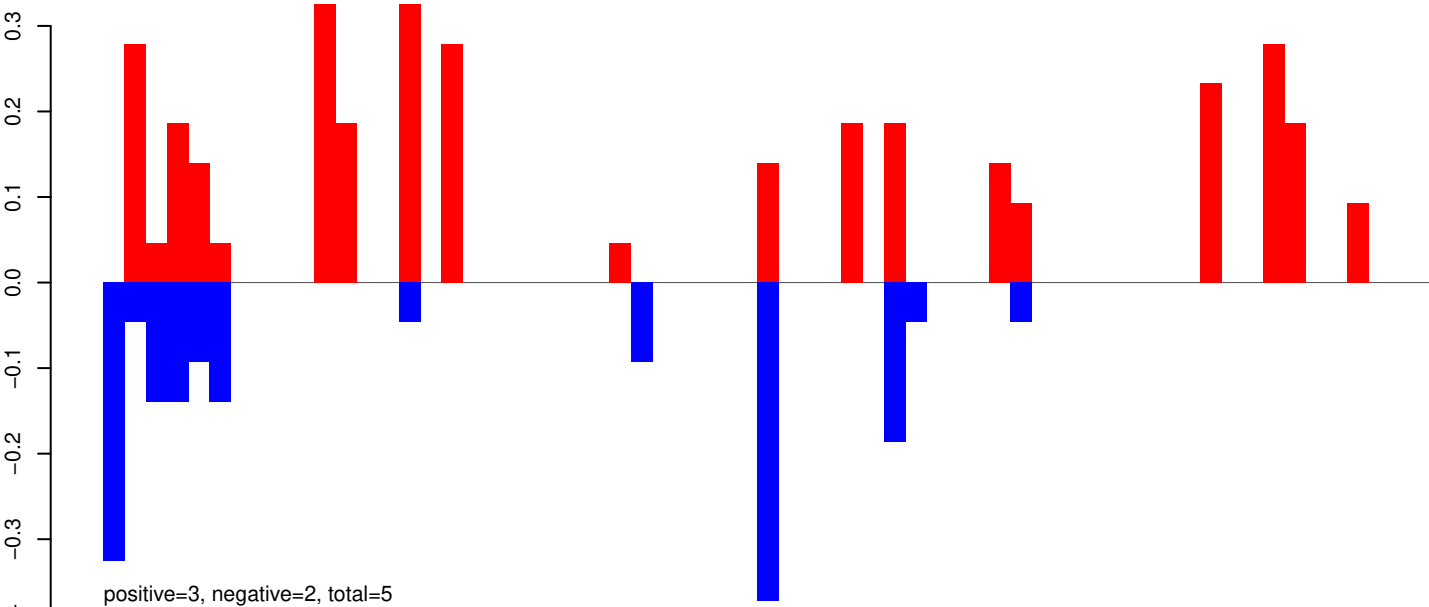

AeAeg_Whole_ZIKVdr_BM2_GP.24_35.rep

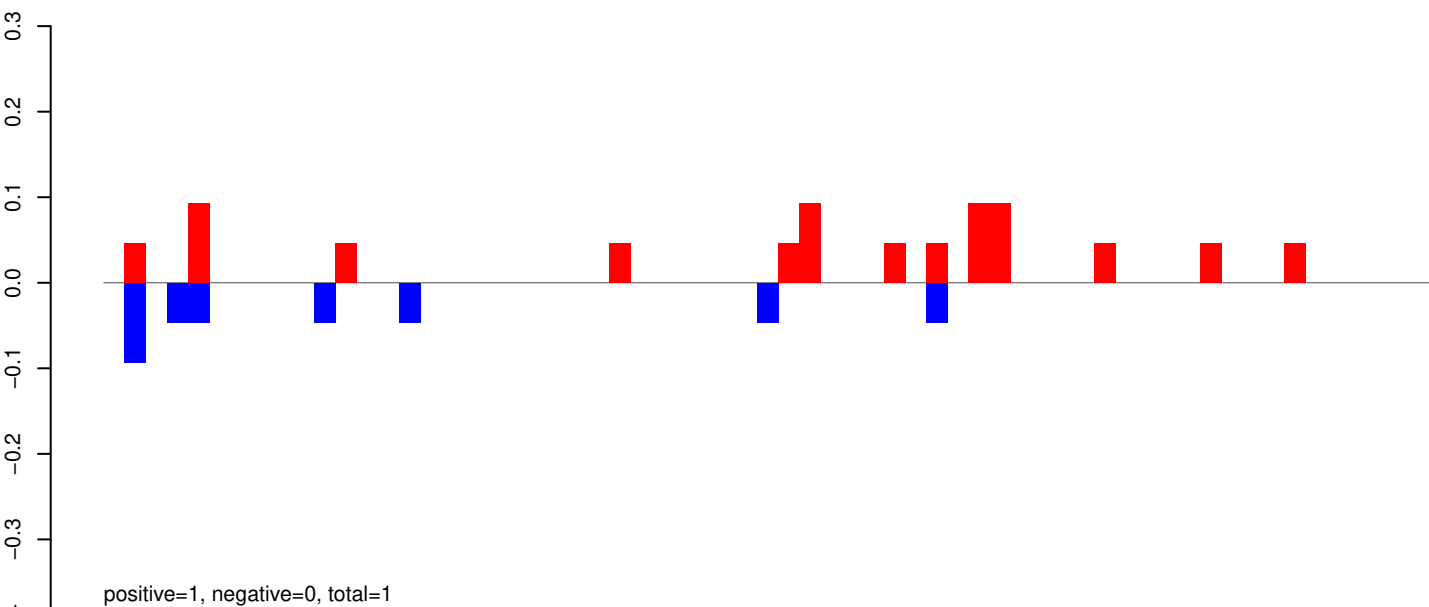

AeAeg_Whole_ZIKVdr_BM2_GP.rep

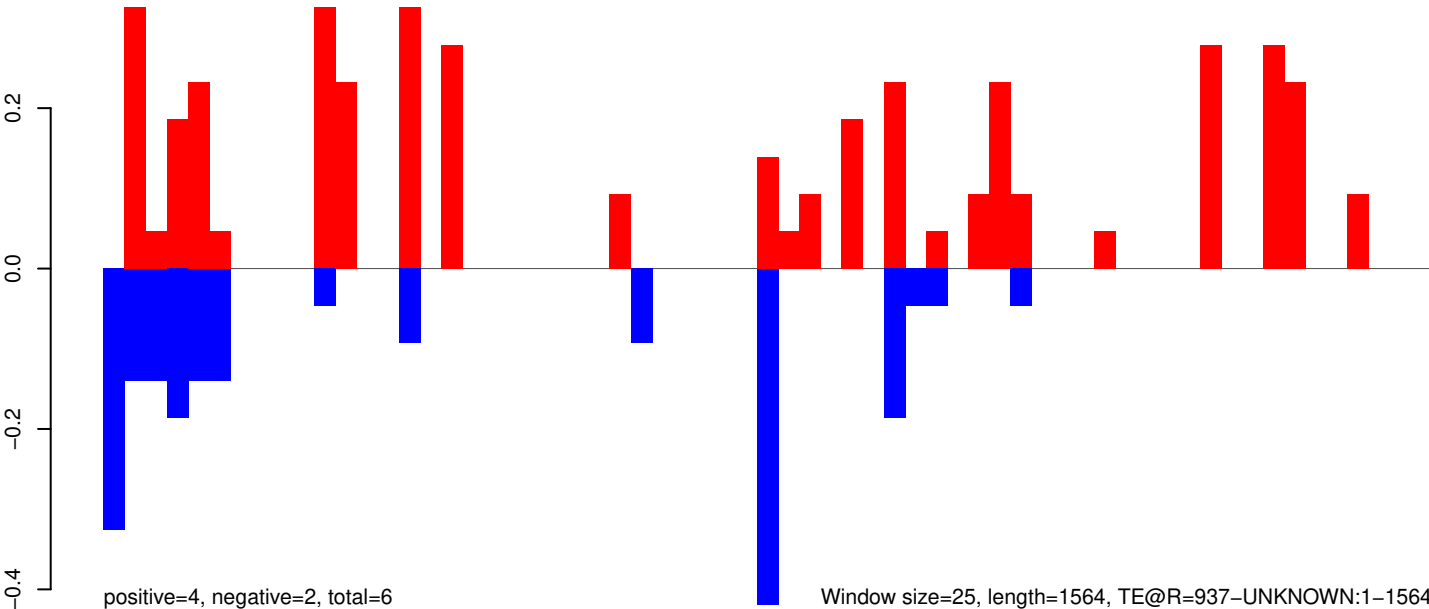

AeAeg_Whole_ZIKVdr_BM2_GP.18_23.rep

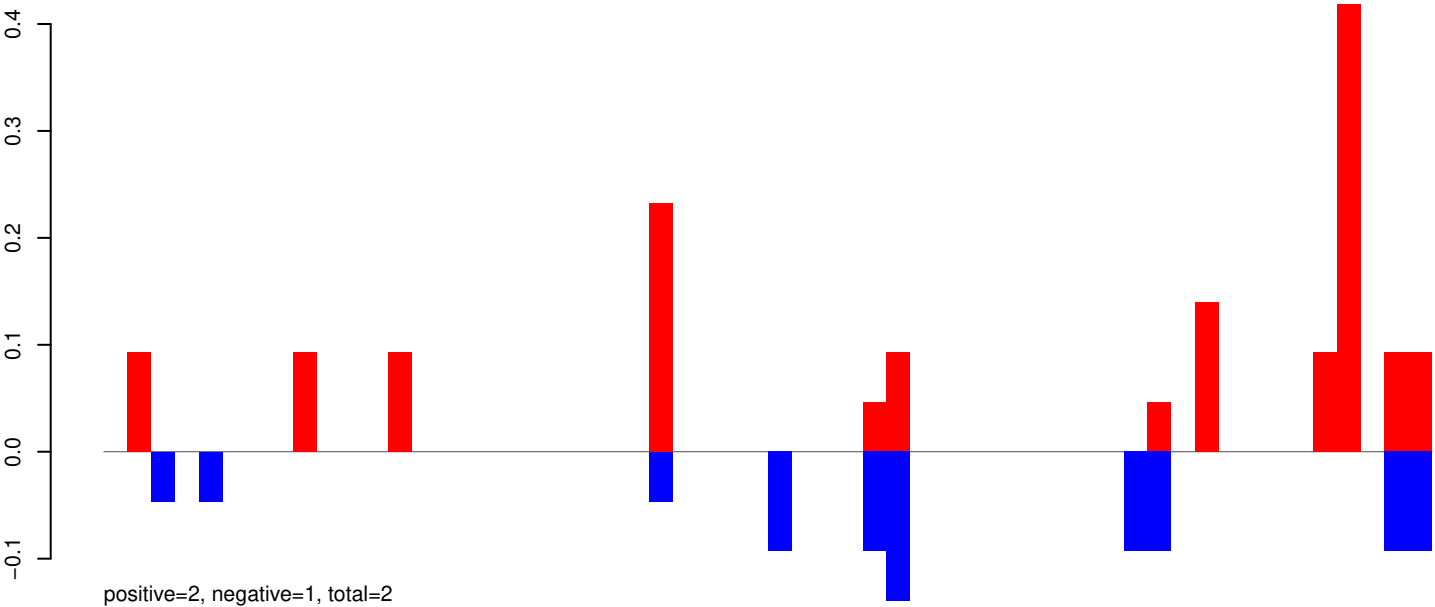

AeAeg_Whole_ZIKVdr_BM2_GP.24_35.rep

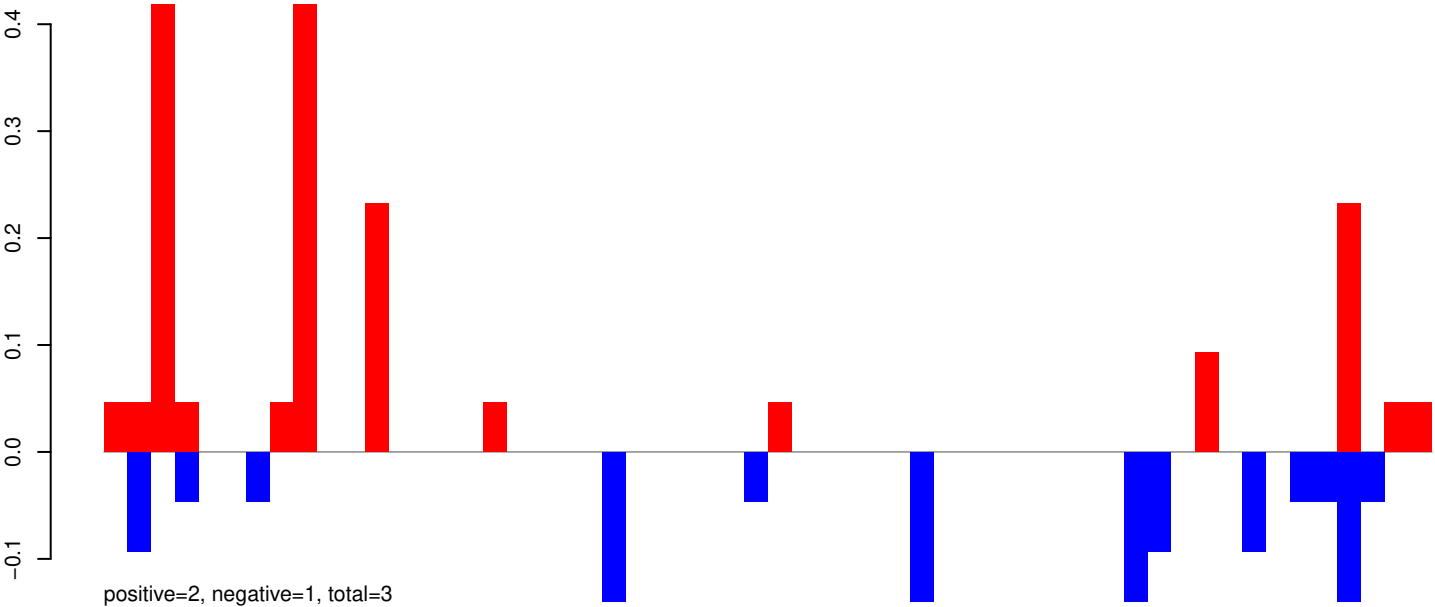

AeAeg_Whole_ZIKVdr_BM2_GP.rep

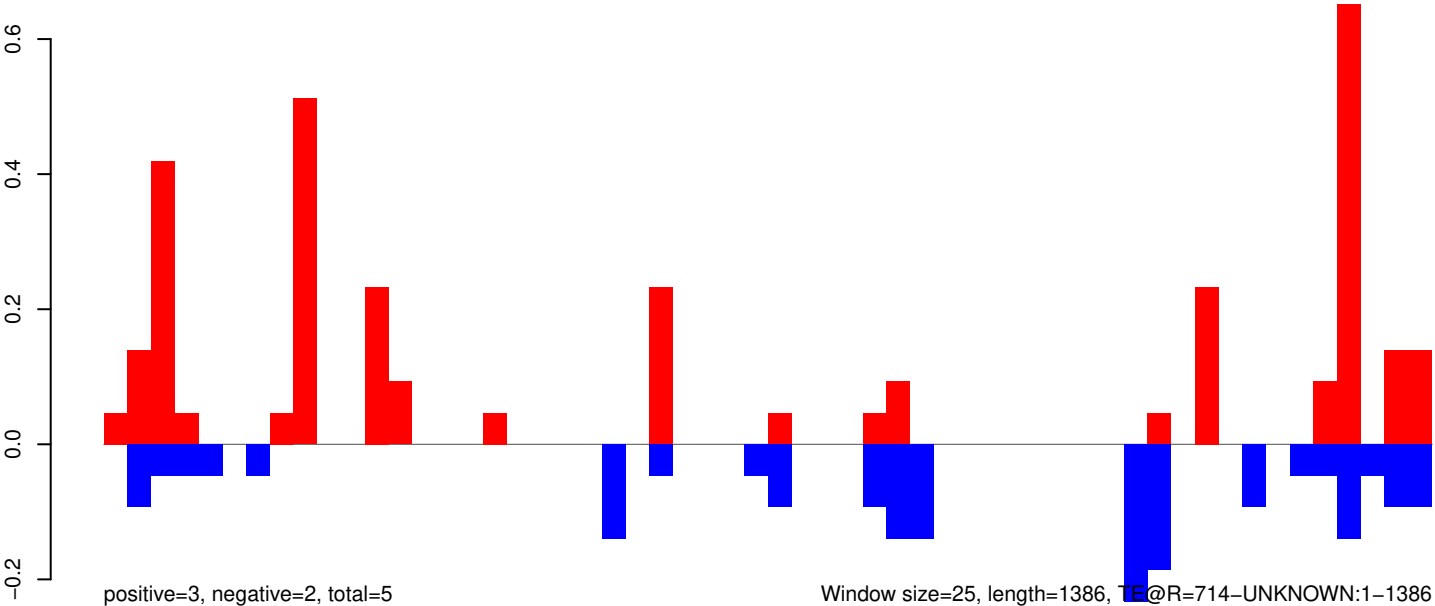

AeAeg_Whole_ZIKVdr_BM2_GP.18_23.rep

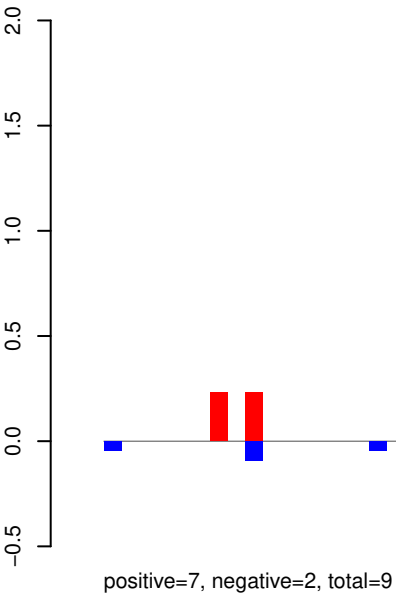

AeAeg_Whole_ZIKVdr_BM2_GP.24_35.rep

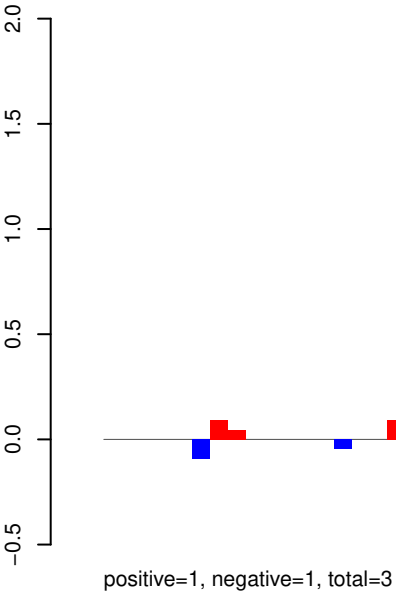

AeAeg_Whole_ZIKVdr_BM2_GP.rep

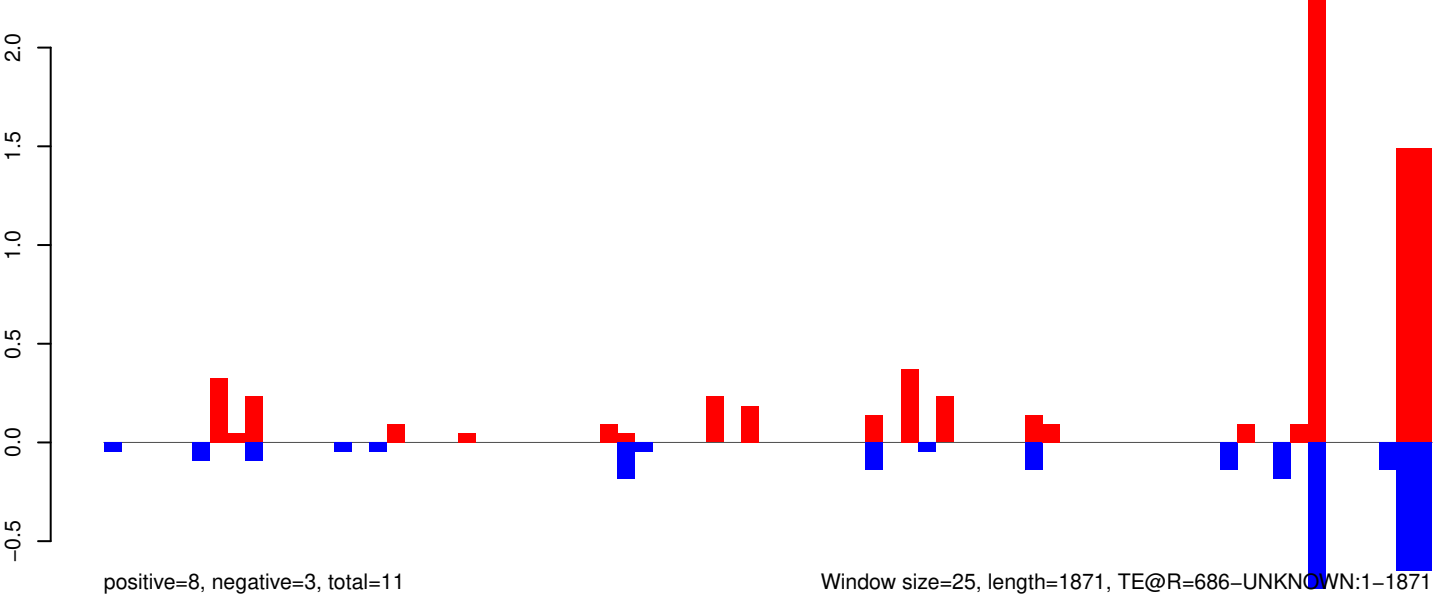

AeAeg_Whole_ZIKVdr_BM2_GP.18_23.rep

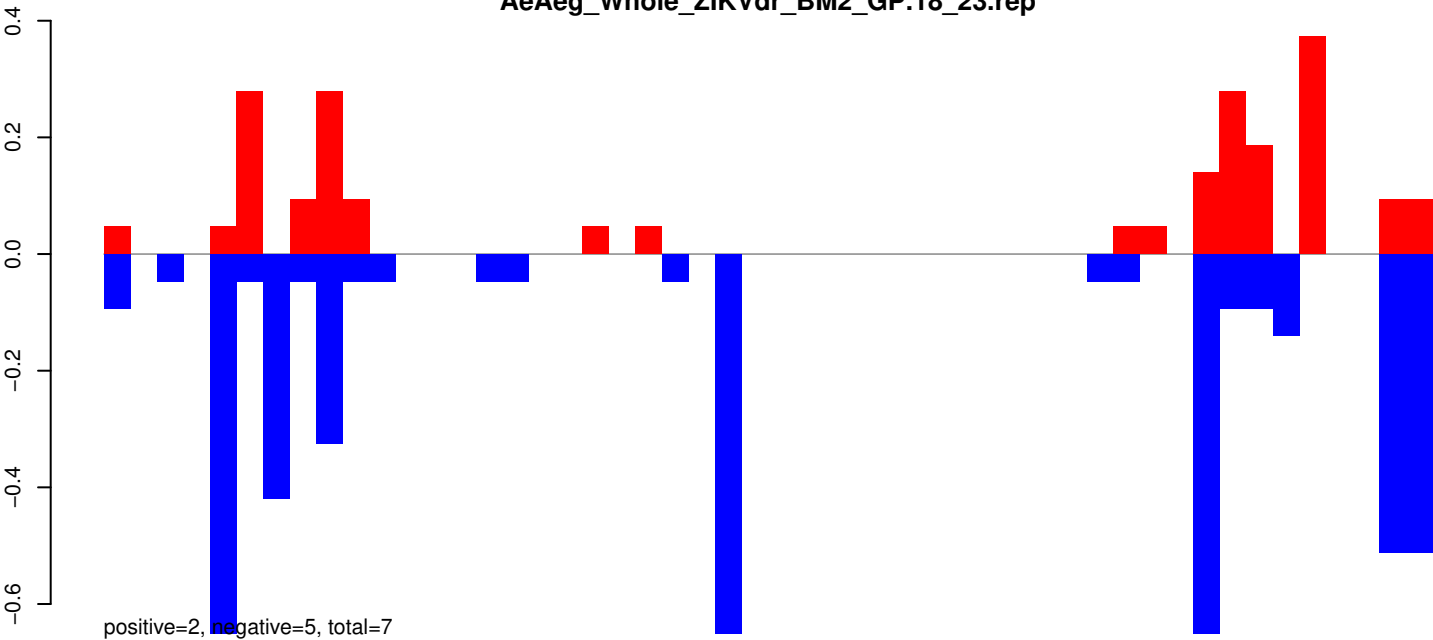

AeAeg_Whole_ZIKVdr_BM2_GP.24_35.rep

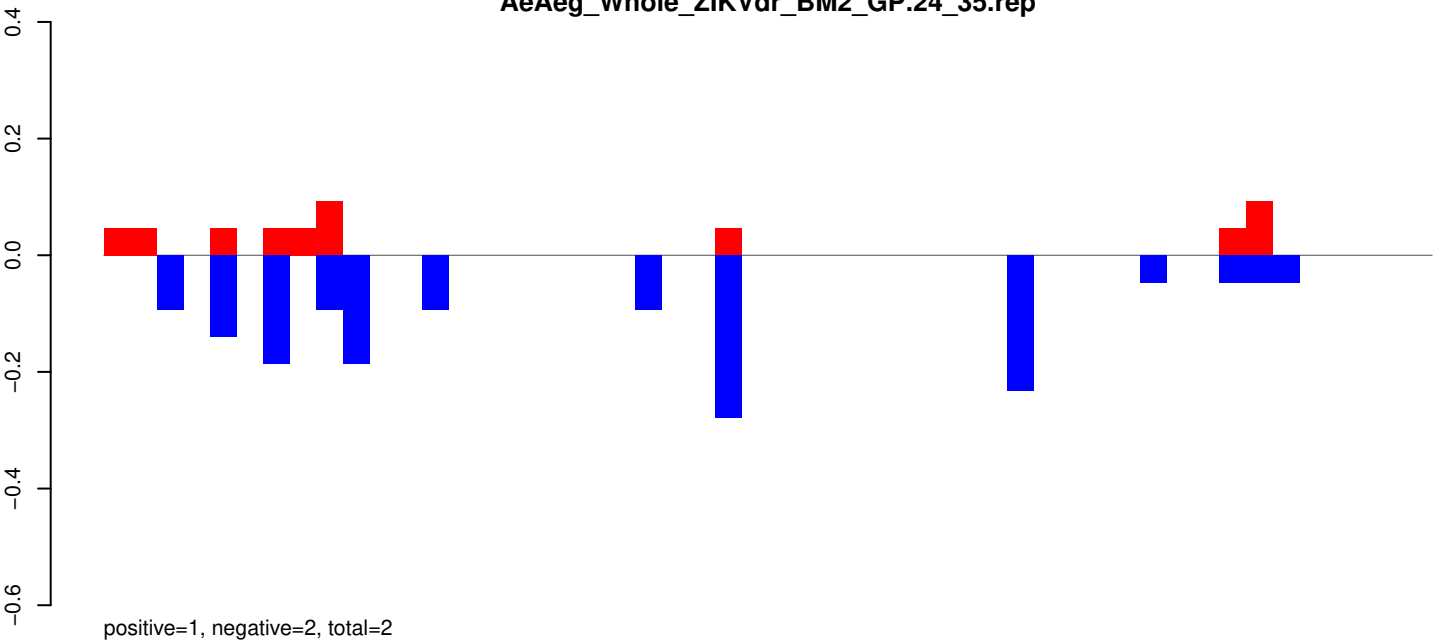

AeAeg_Whole_ZIKVdr_BM2_GP.rep

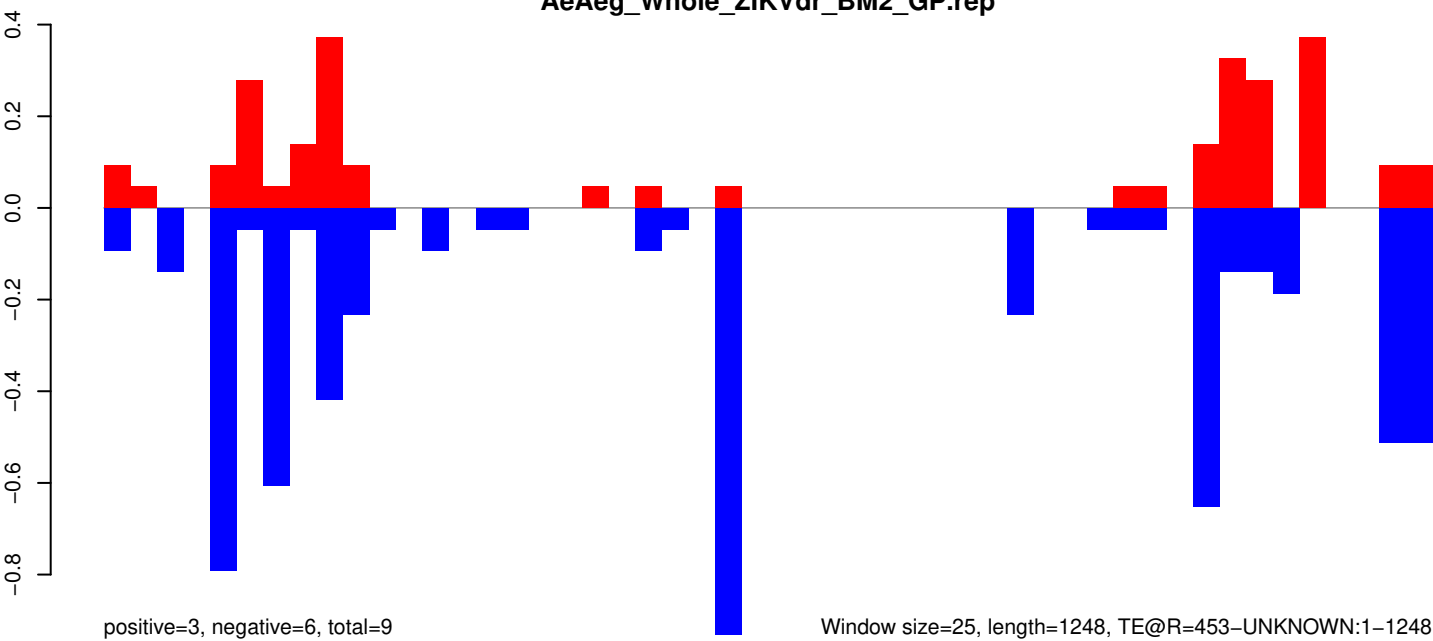

AeAeg_Whole_ZIKVdr_BM2_GP.18_23.rep

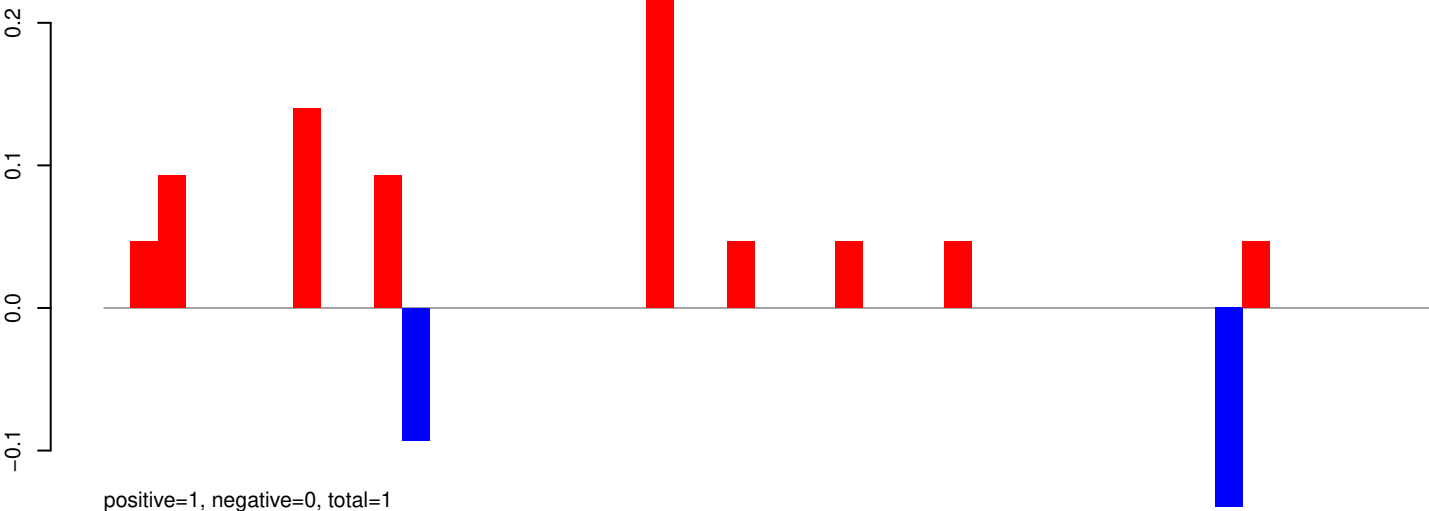

AeAeg_Whole_ZIKVdr_BM2_GP.24_35.rep

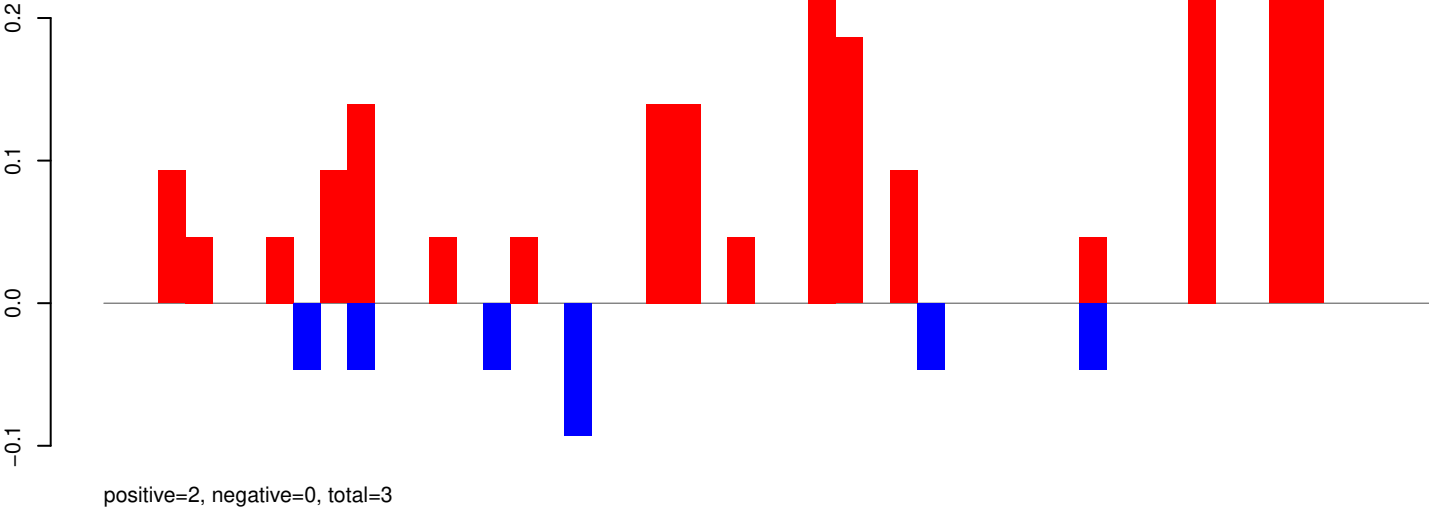

AeAeg_Whole_ZIKVdr_BM2_GP.rep

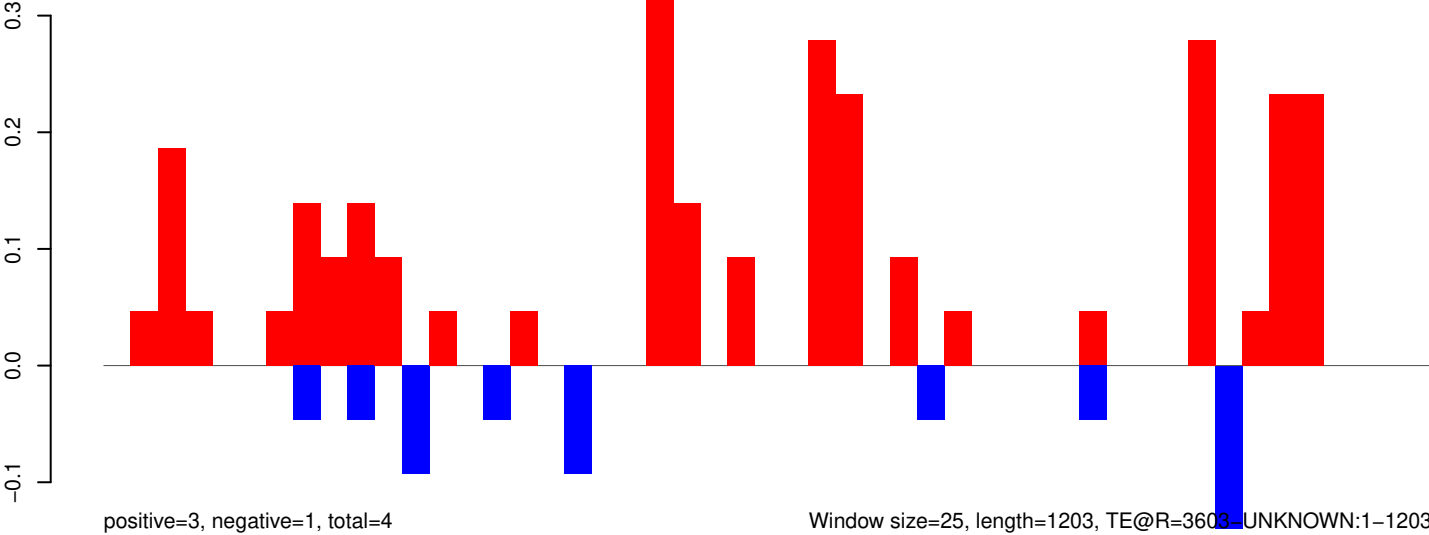

AeAeg_Whole_ZIKVdr_BM2_GP.18_23.rep

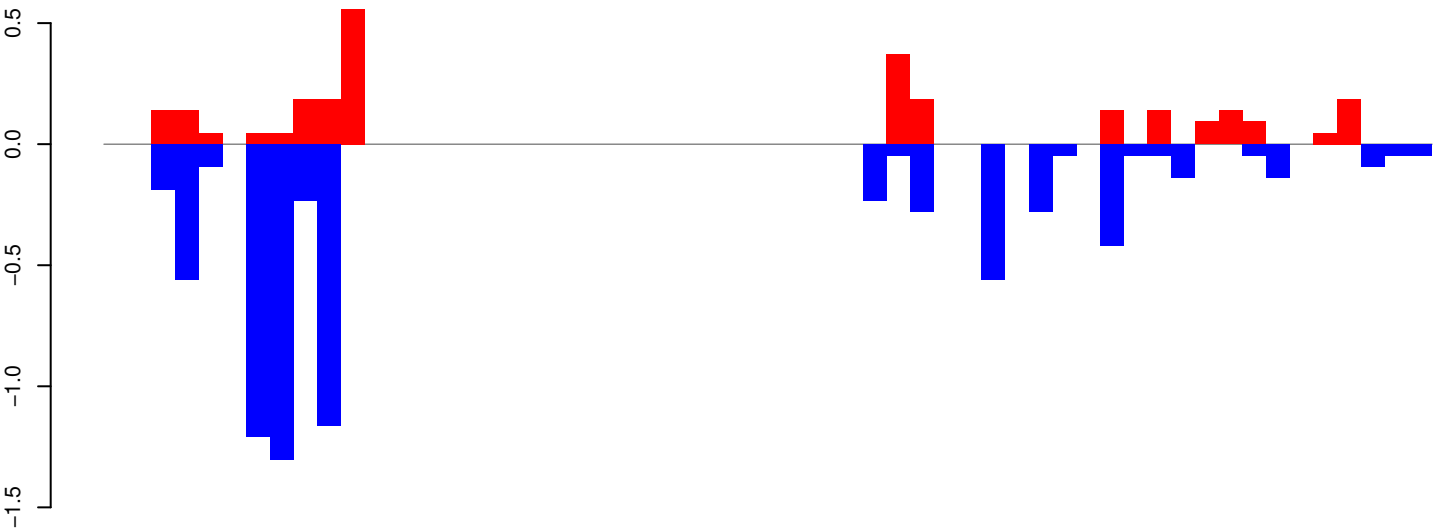

positive=3, negative=7, total=10

AeAeg_Whole_ZIKVdr_BM2_GP.24_35.rep

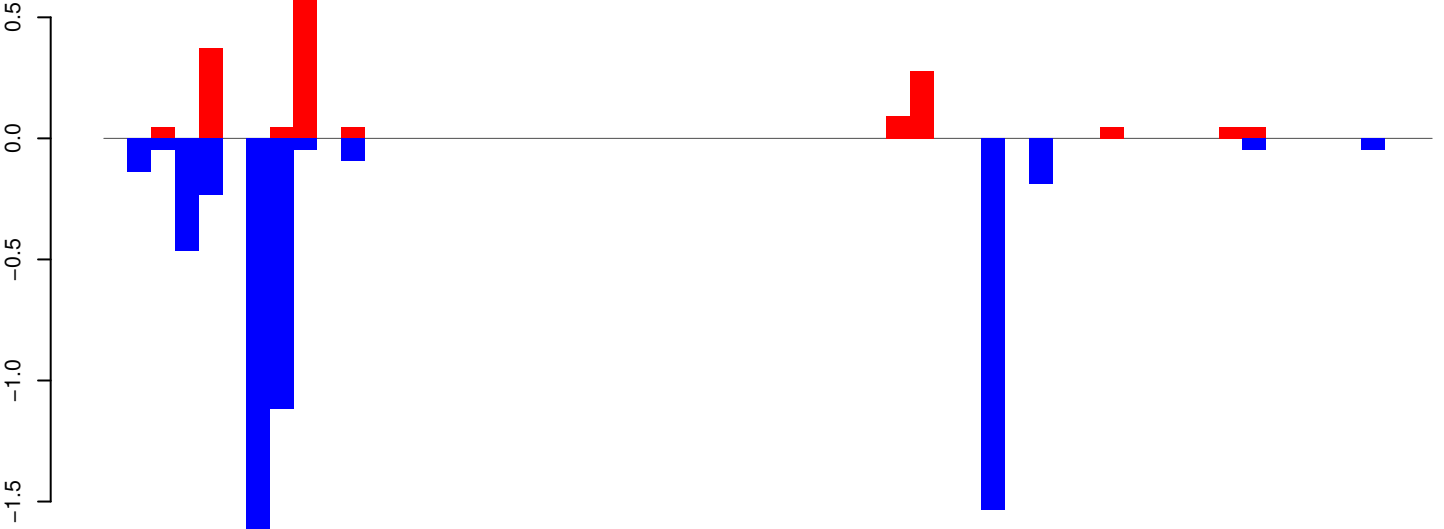

positive=2, negative=6, total=7

AeAeg_Whole_ZIKVdr_BM2_GP.rep

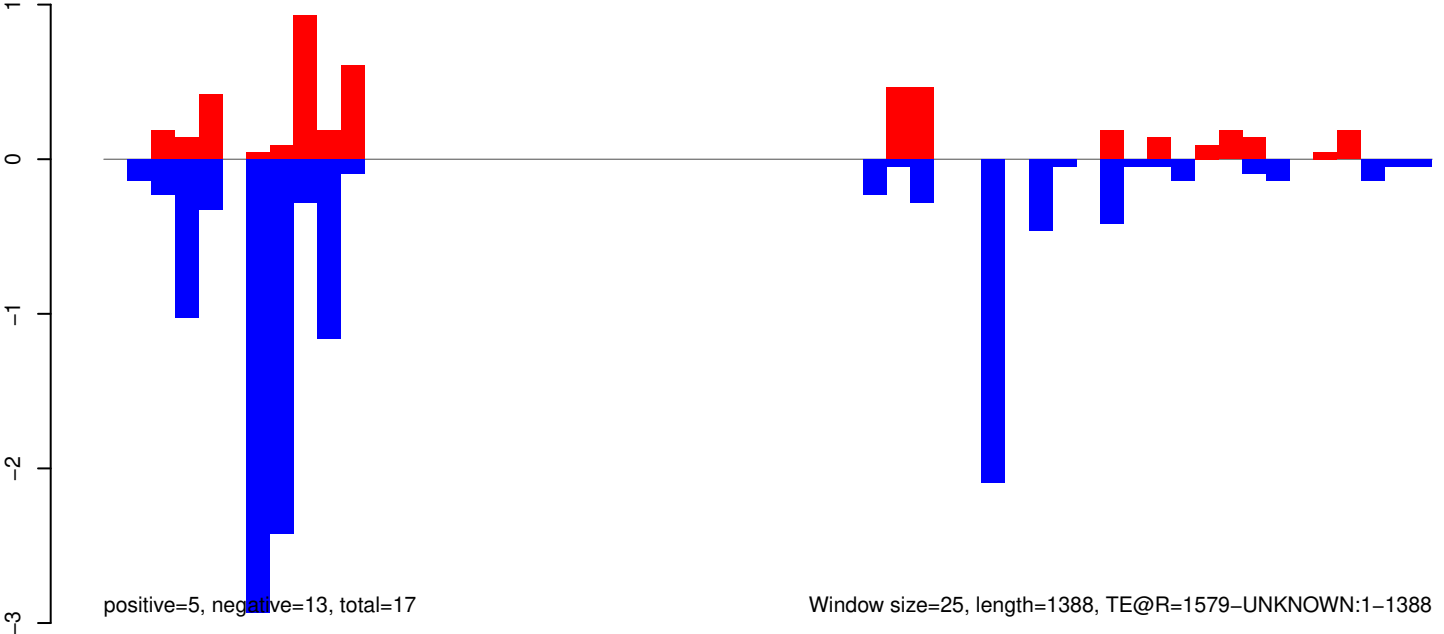

positive=5, negative=13, total=17

Window size=25, length=1388, TE@R=1579-UNKNOWN:1-1388

0 200 400 600 800 1000 1200 1400

AeAeg_Whole_ZIKVdr_BM2_GP.18_23.rep

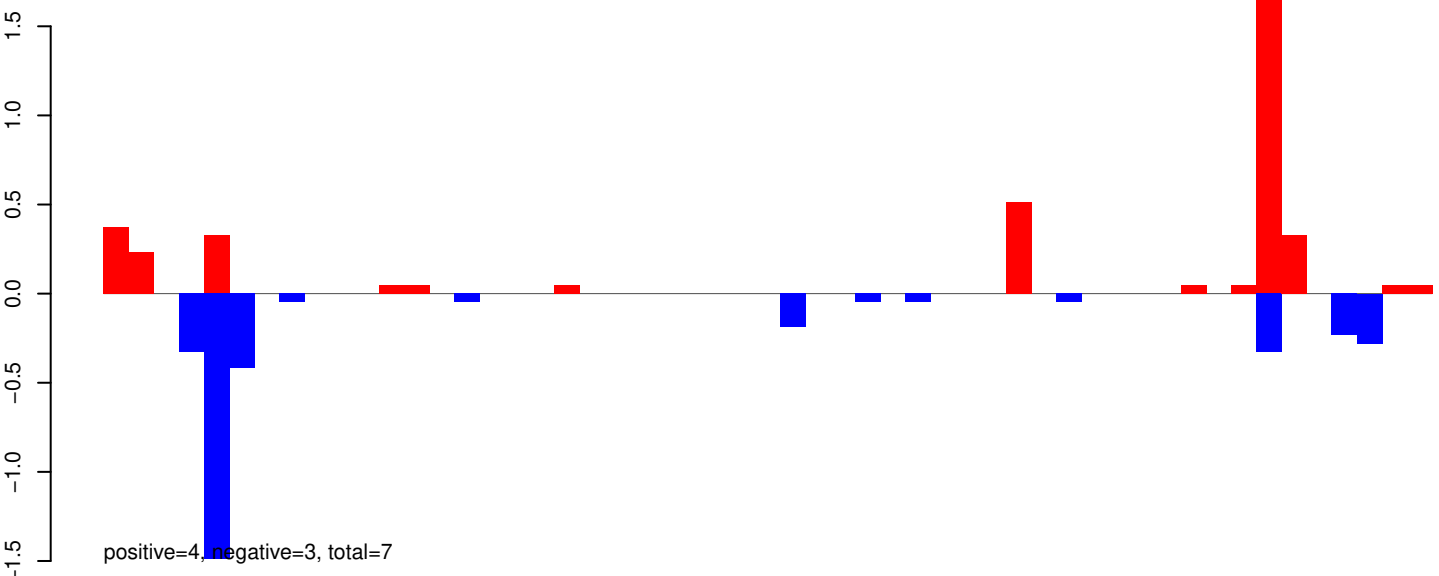

AeAeg_Whole_ZIKVdr_BM2_GP.24_35.rep

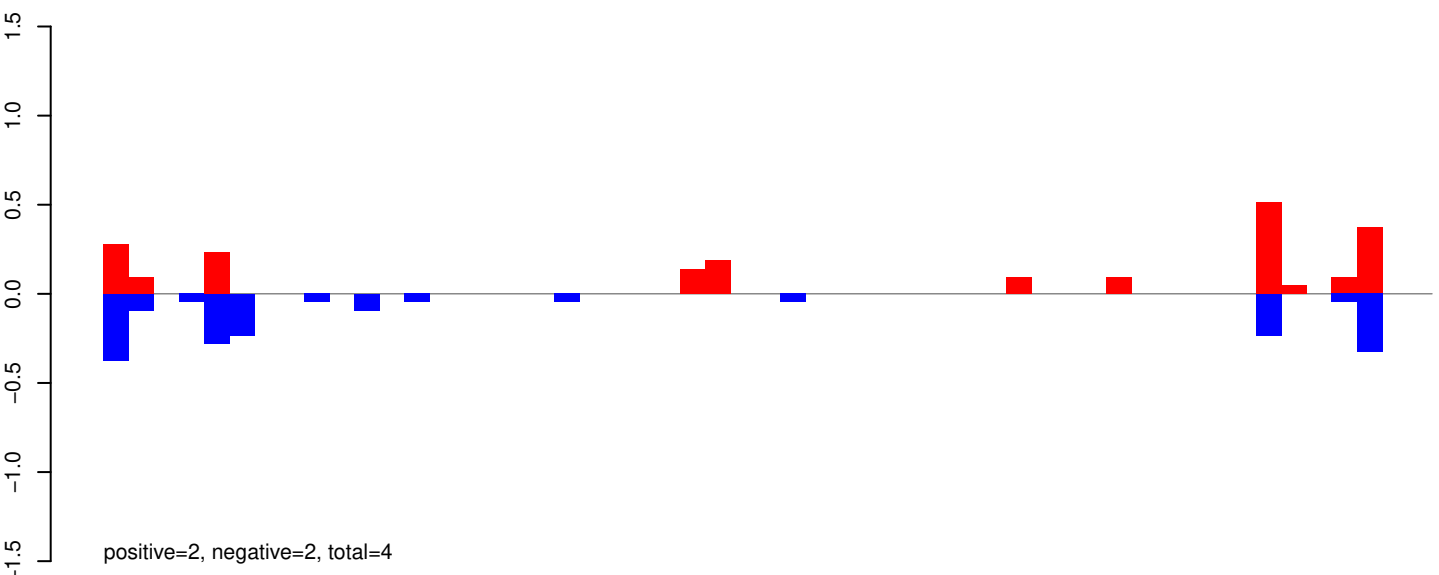

AeAeg_Whole_ZIKVdr_BM2_GP.rep

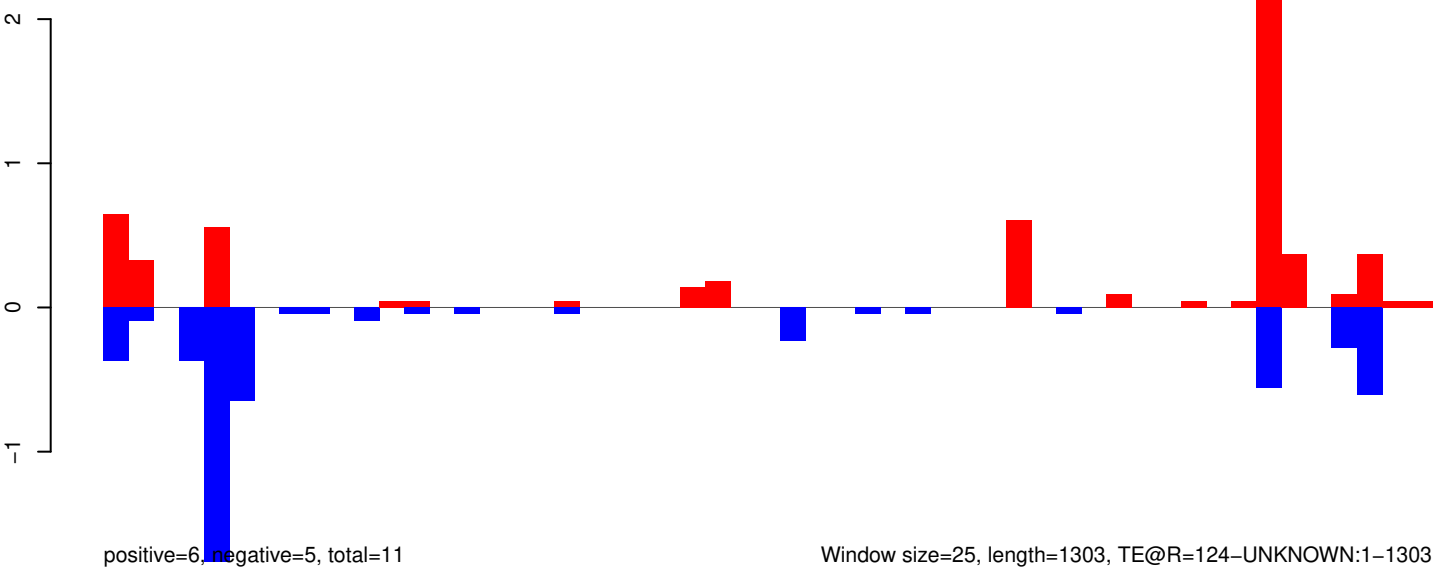

Window size=25, length=1303, TE@R=124-UNKNOWN:1-1303

AeAeg_Whole_ZIKVdr_BM2_GP.18_23.rep

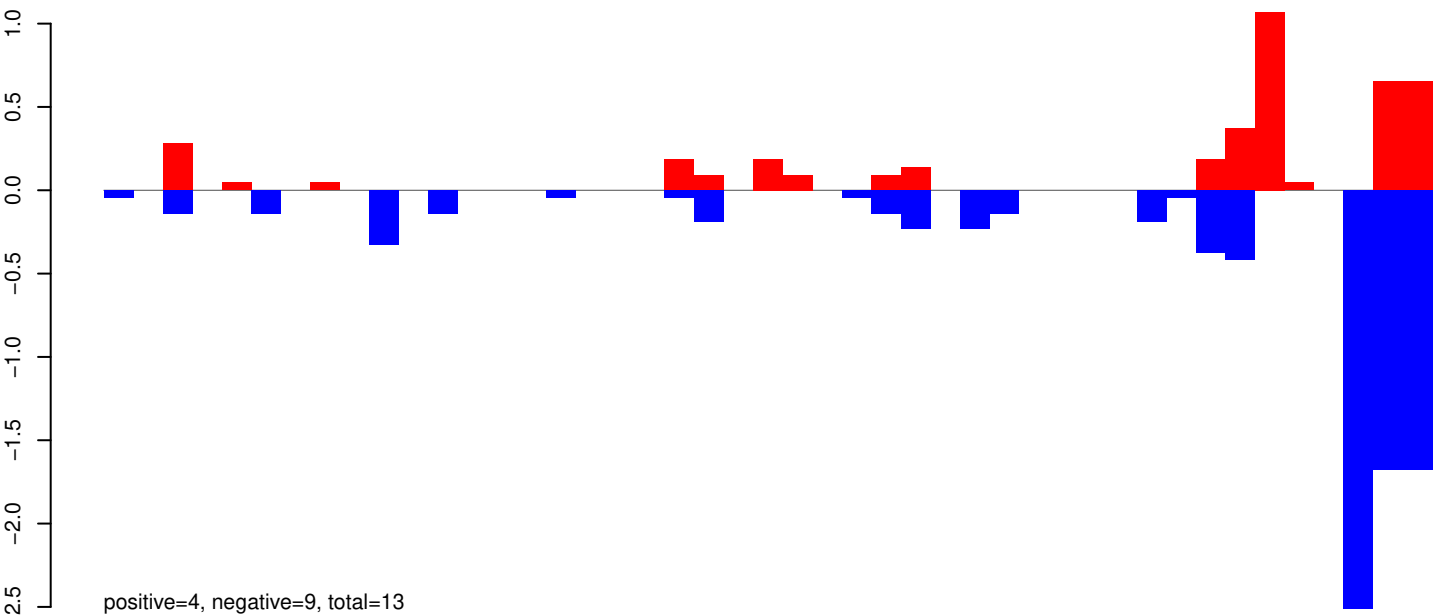

AeAeg_Whole_ZIKVdr_BM2_GP.24_35.rep

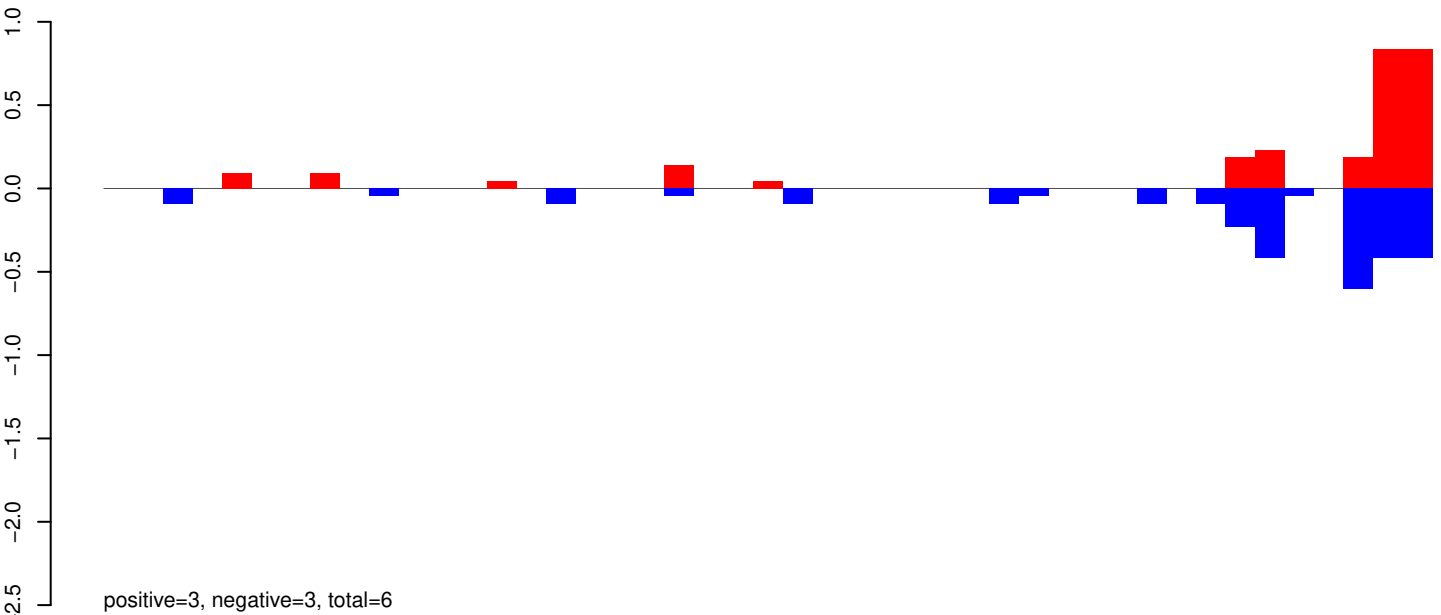

AeAeg_Whole_ZIKVdr_BM2_GP.rep

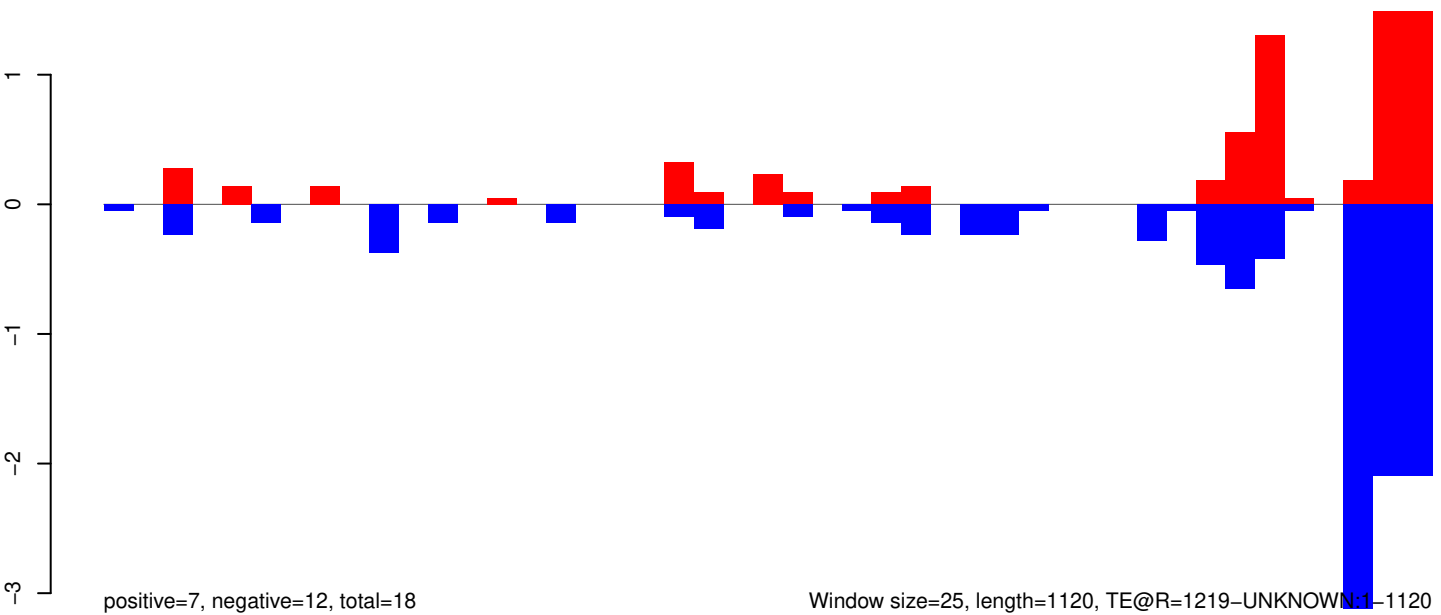

Window size=25, length=1120, TE@R=1219-UNKNOWN:1-1120

AeAeg_Whole_ZIKVdr_BM2_GP.18_23.rep

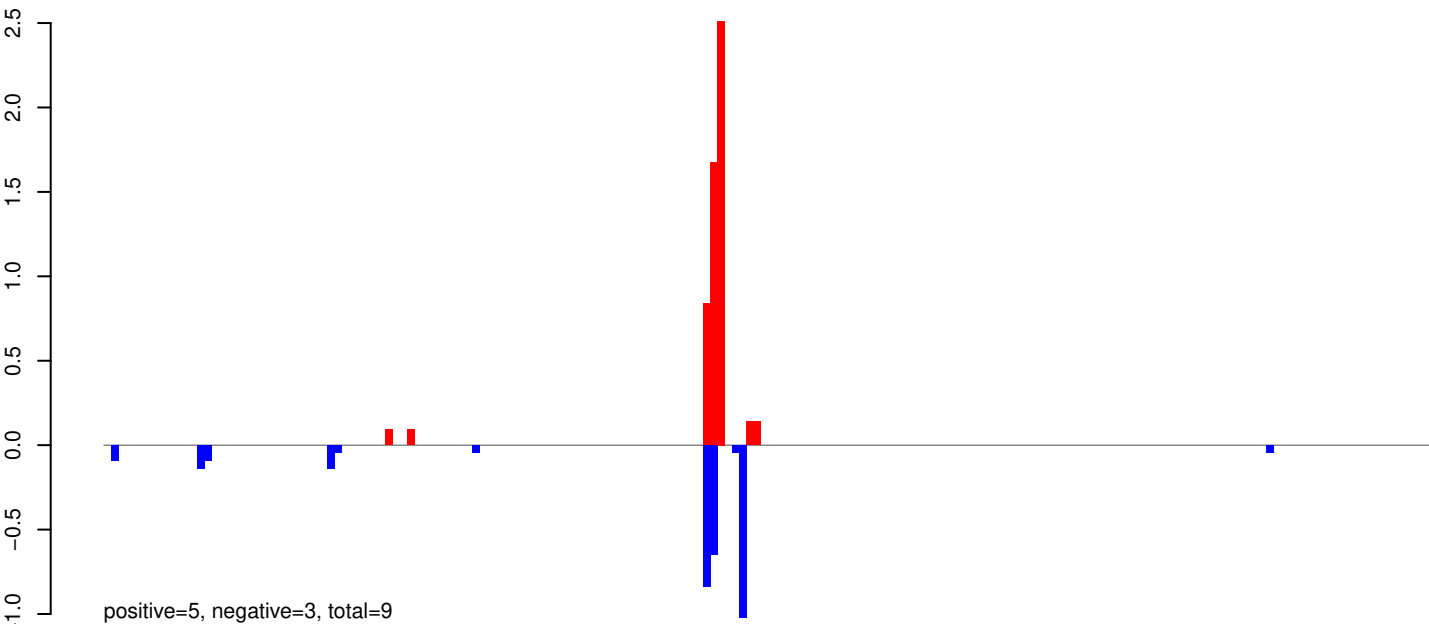

AeAeg_Whole_ZIKVdr_BM2_GP.24_35.rep

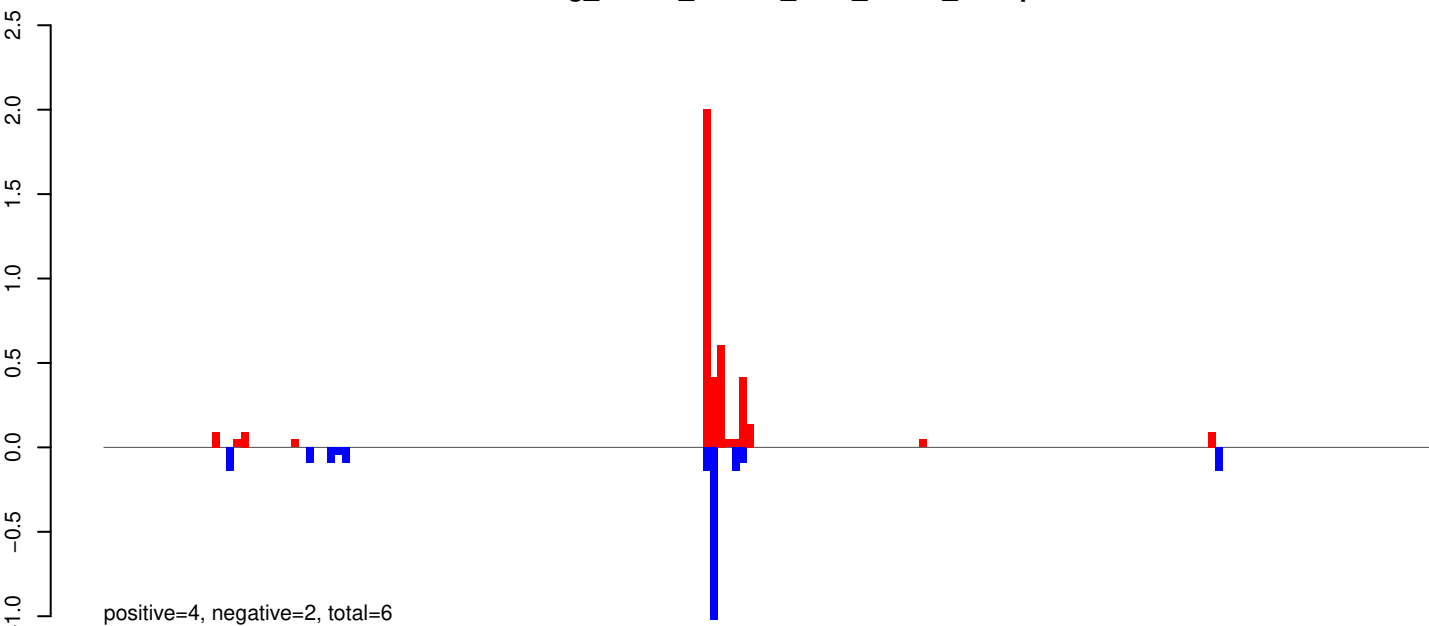

AeAeg_Whole_ZIKVdr_BM2_GP.rep

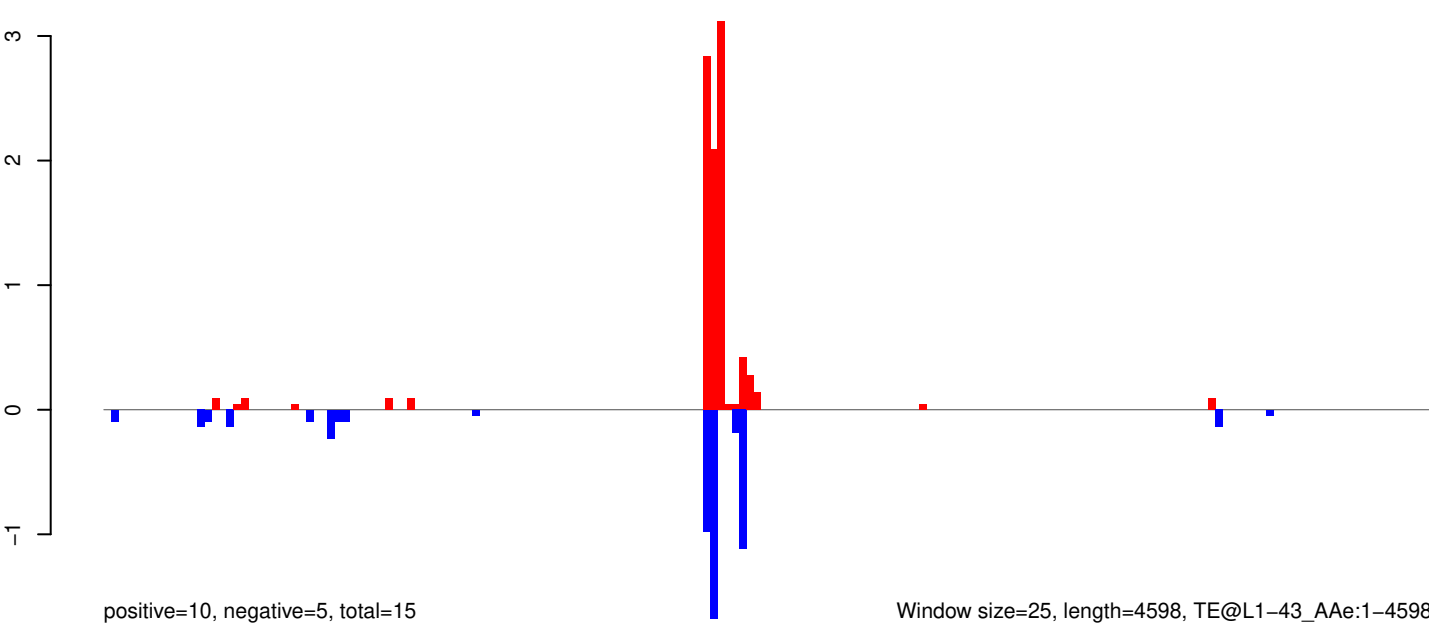

Window size=25, length=4598, TE@L1-43_Ae:1-4598

AeAeg_Whole_ZIKVdr_BM2_GP.18_23.rep

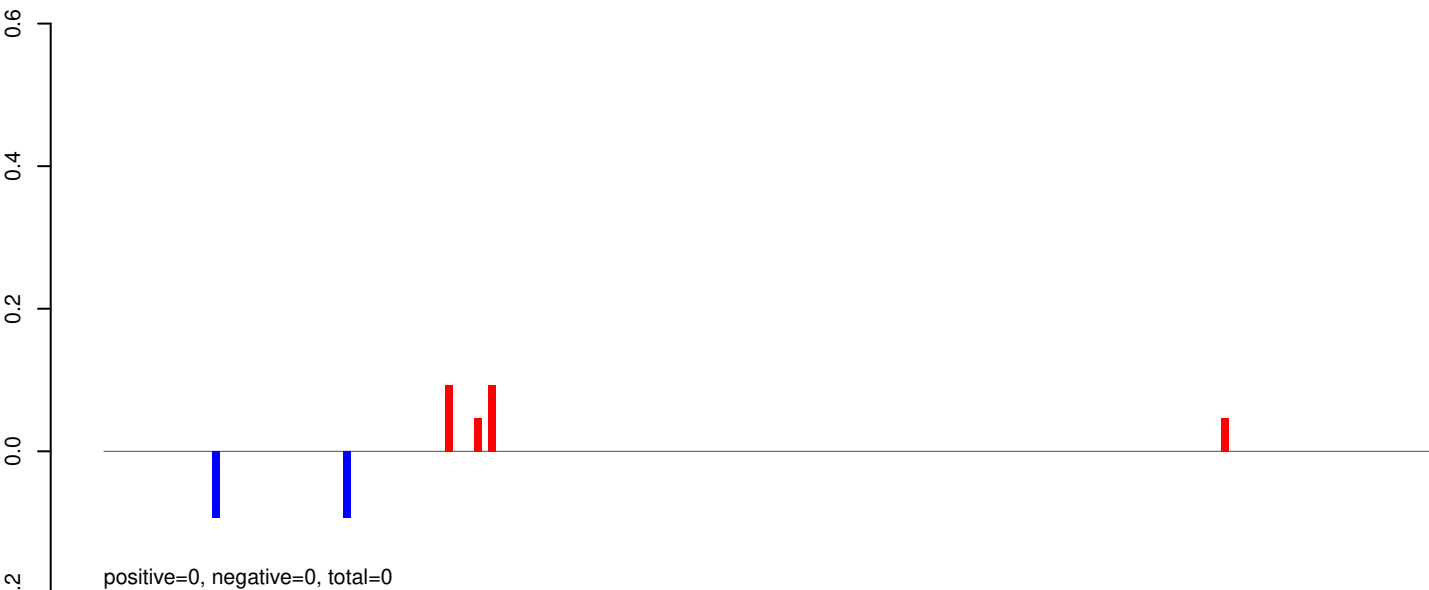

AeAeg_Whole_ZIKVdr_BM2_GP.24_35.rep

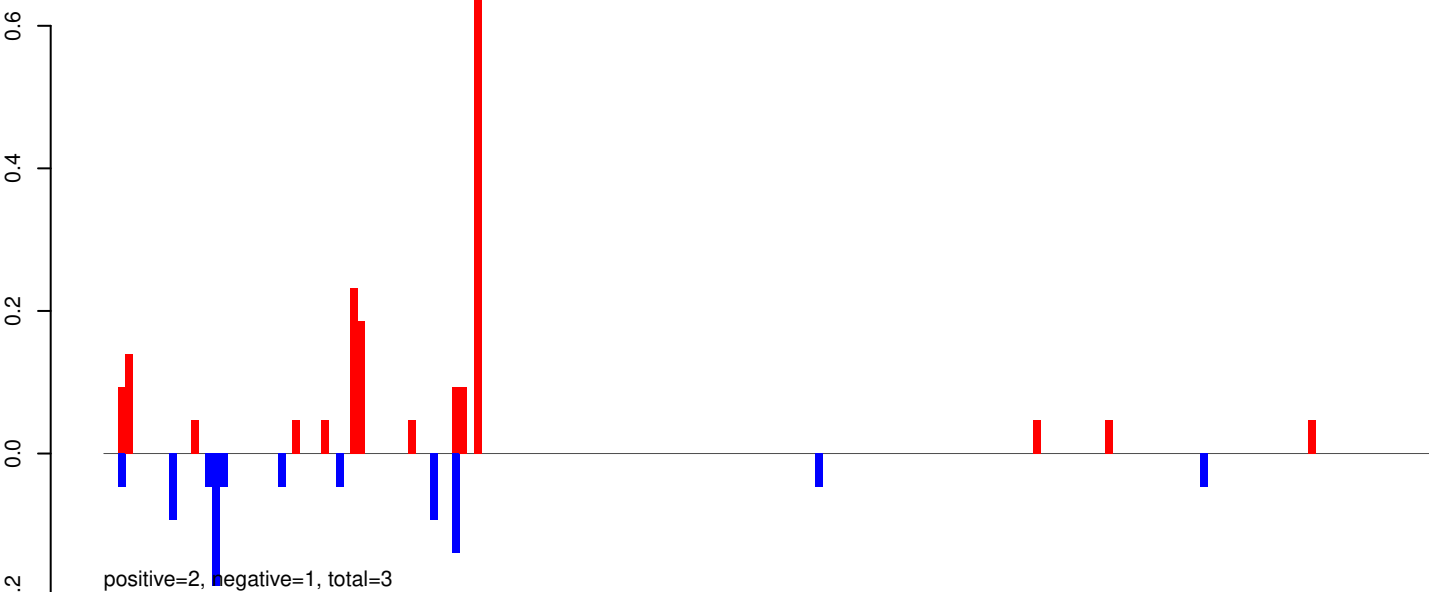

AeAeg_Whole_ZIKVdr_BM2_GP.rep

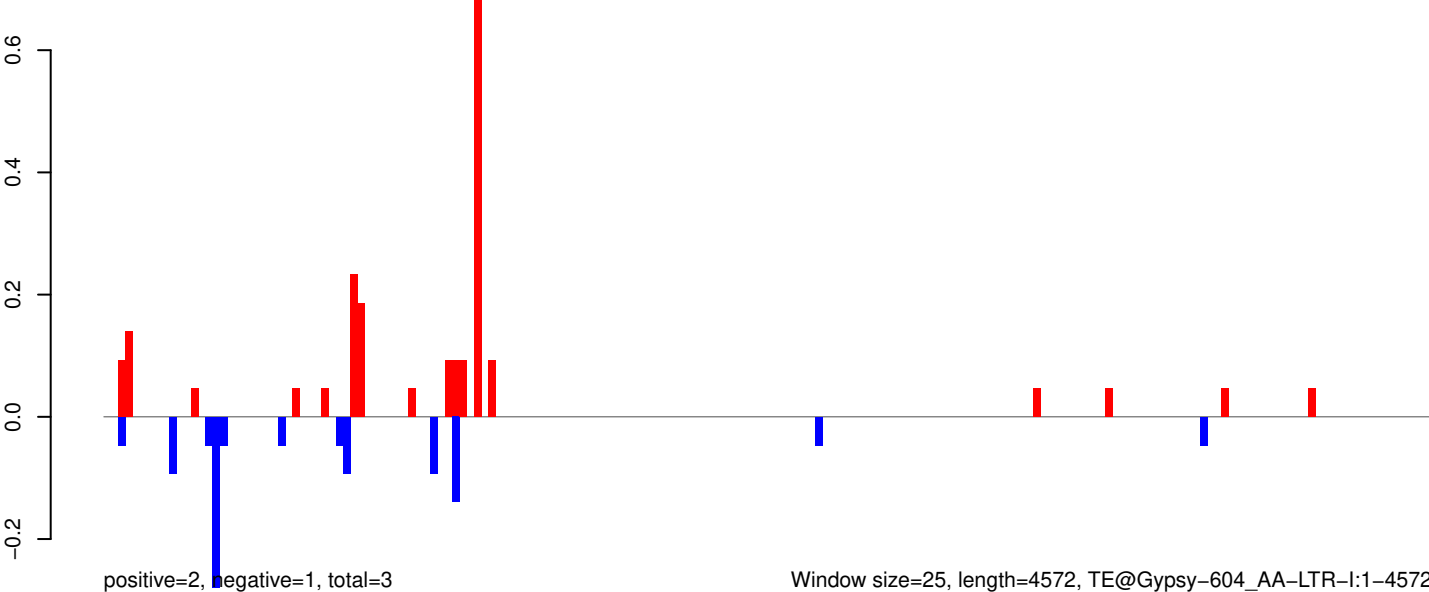

Window size=25, length=4572, TE@Gypsy-604_AA-LTR-I:1-4572

AeAeg_Whole_ZIKVdr_BM2_GP.18_23.rep

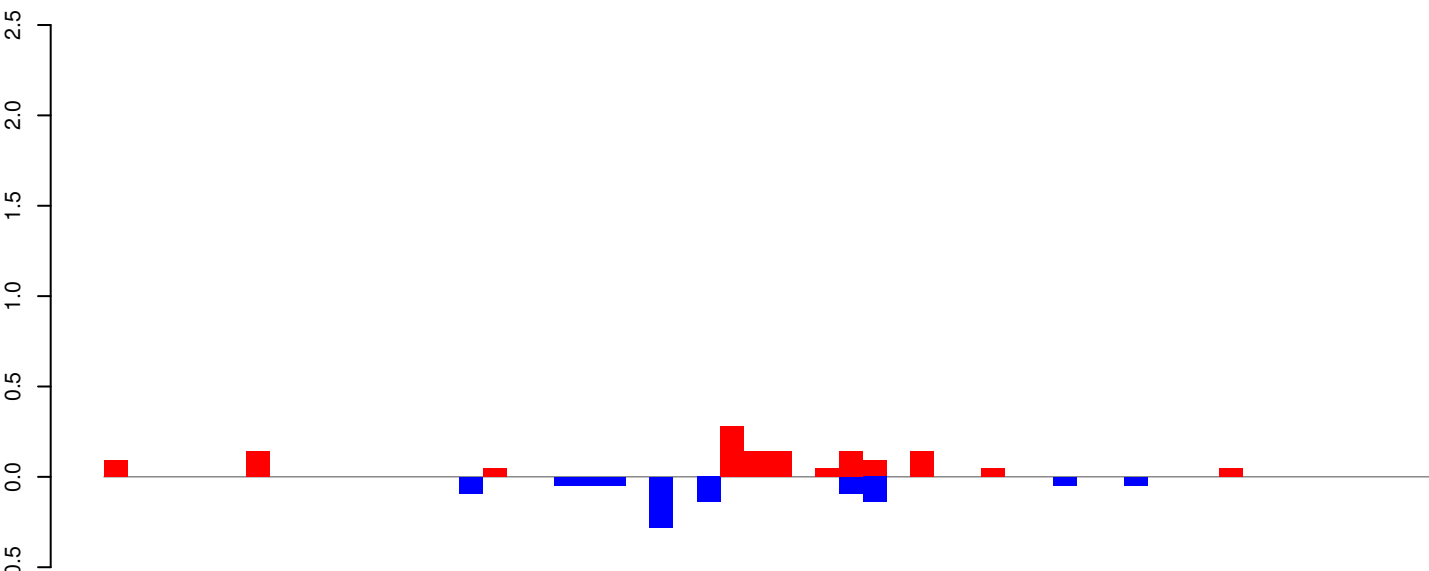

AeAeg_Whole_ZIKVdr_BM2_GP.24_35.rep

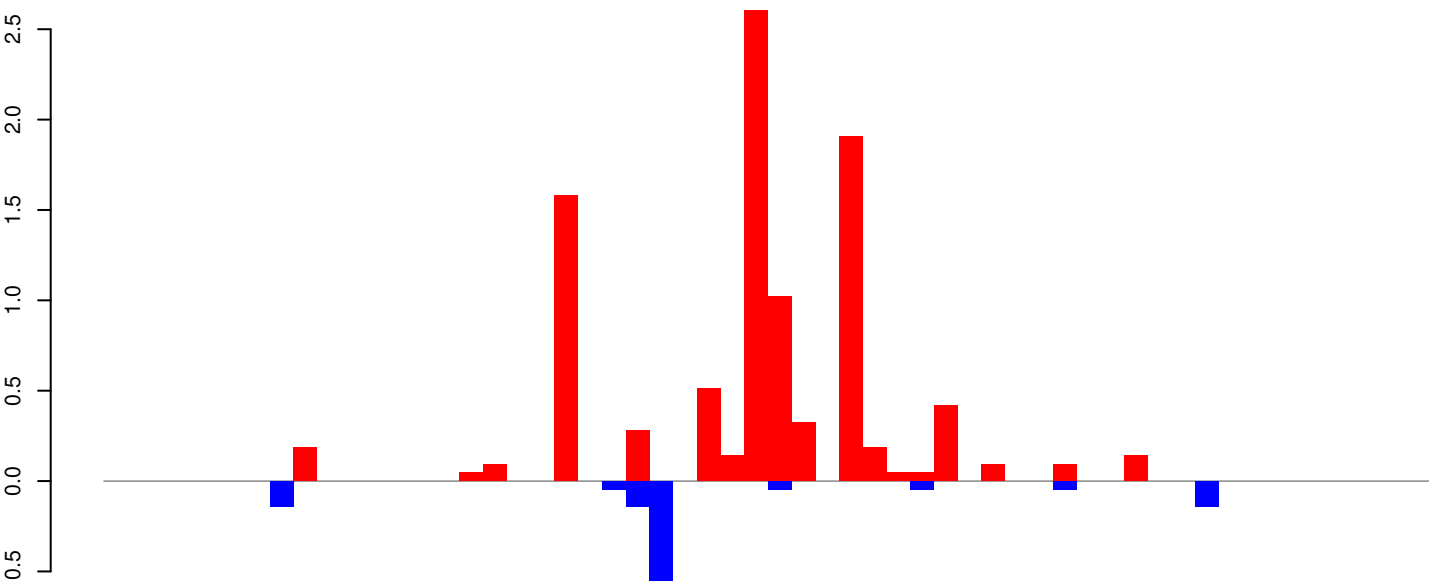

AeAeg_Whole_ZIKVdr_BM2_GP.rep

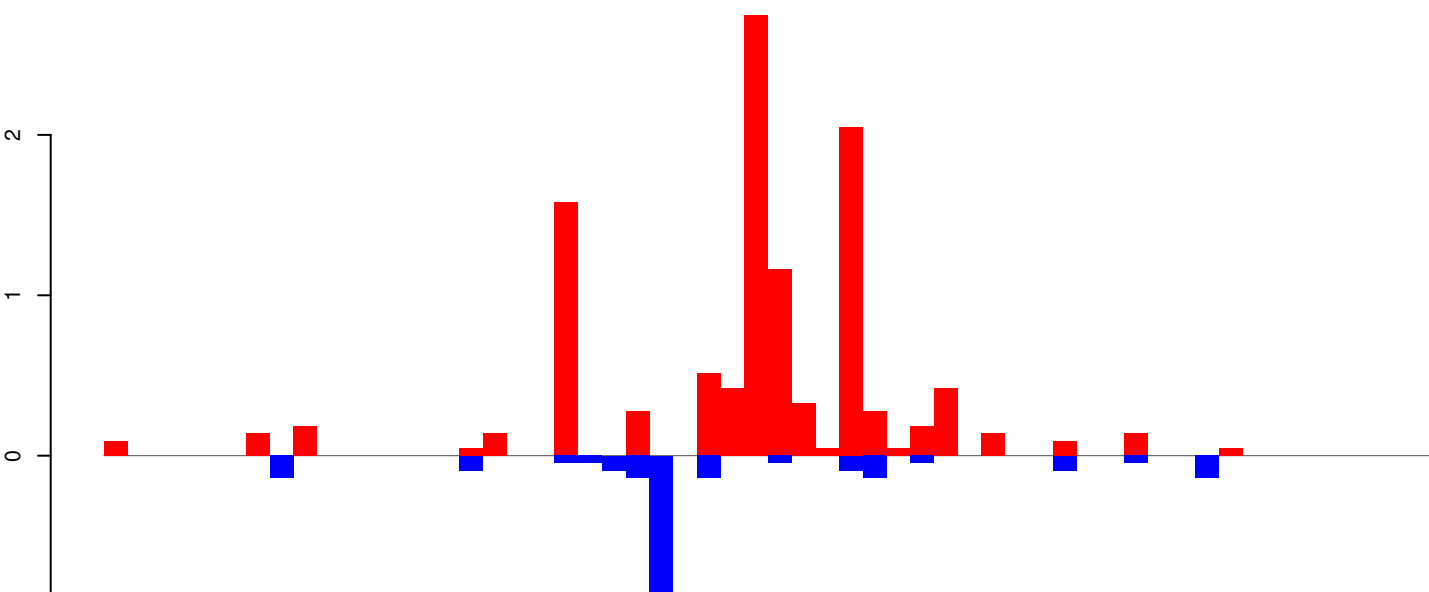

Window size=25, length=1396, TE@EnSpm-N1_AAe:1-1396

AeAeg_Whole_ZIKVdr_BM2_GP.18_23.rep

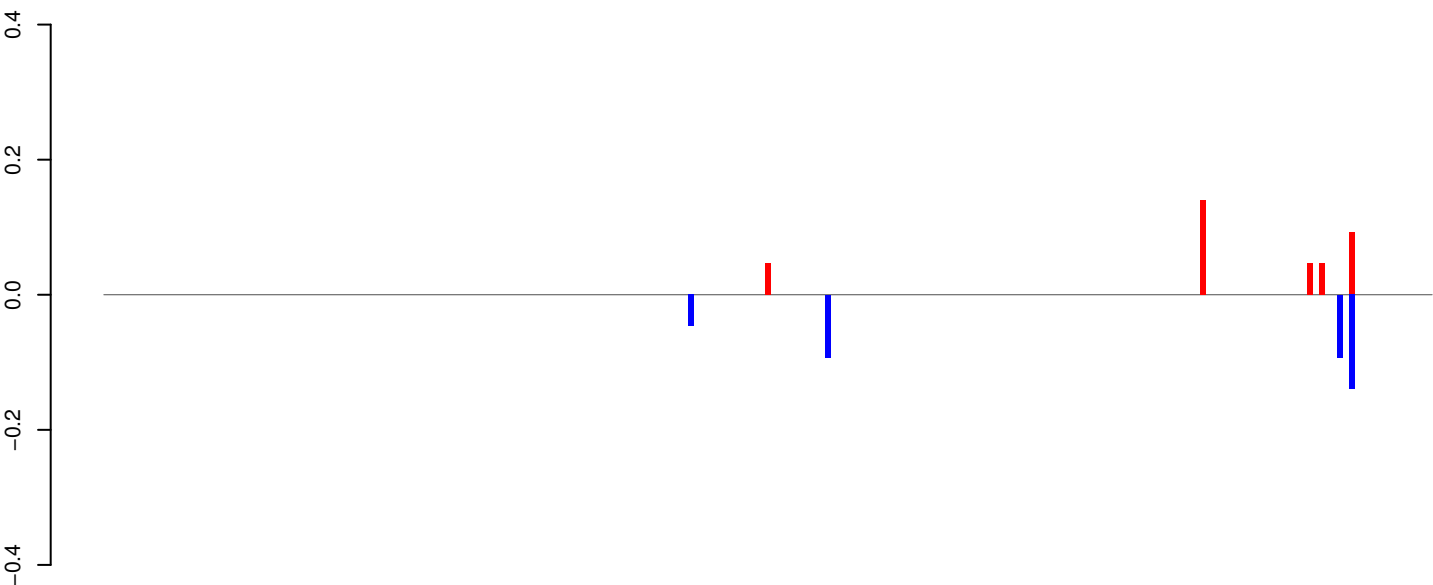

AeAeg_Whole_ZIKVdr_BM2_GP.24_35.rep

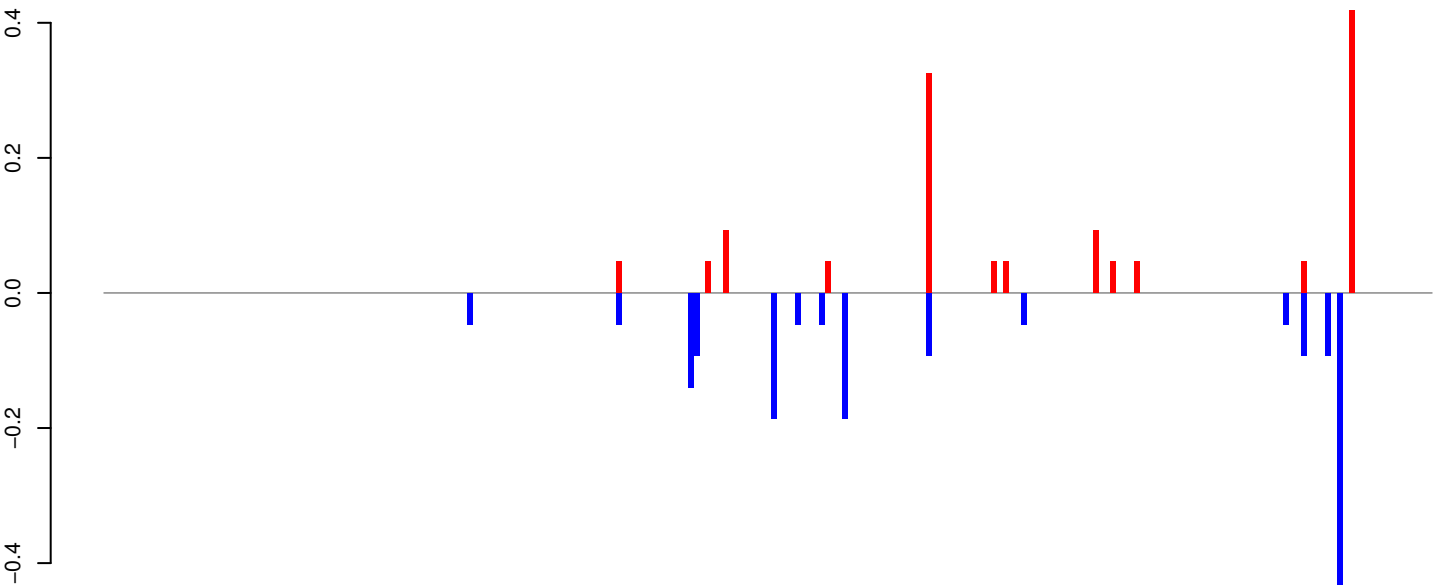

AeAeg_Whole_ZIKVdr_BM2_GP.rep

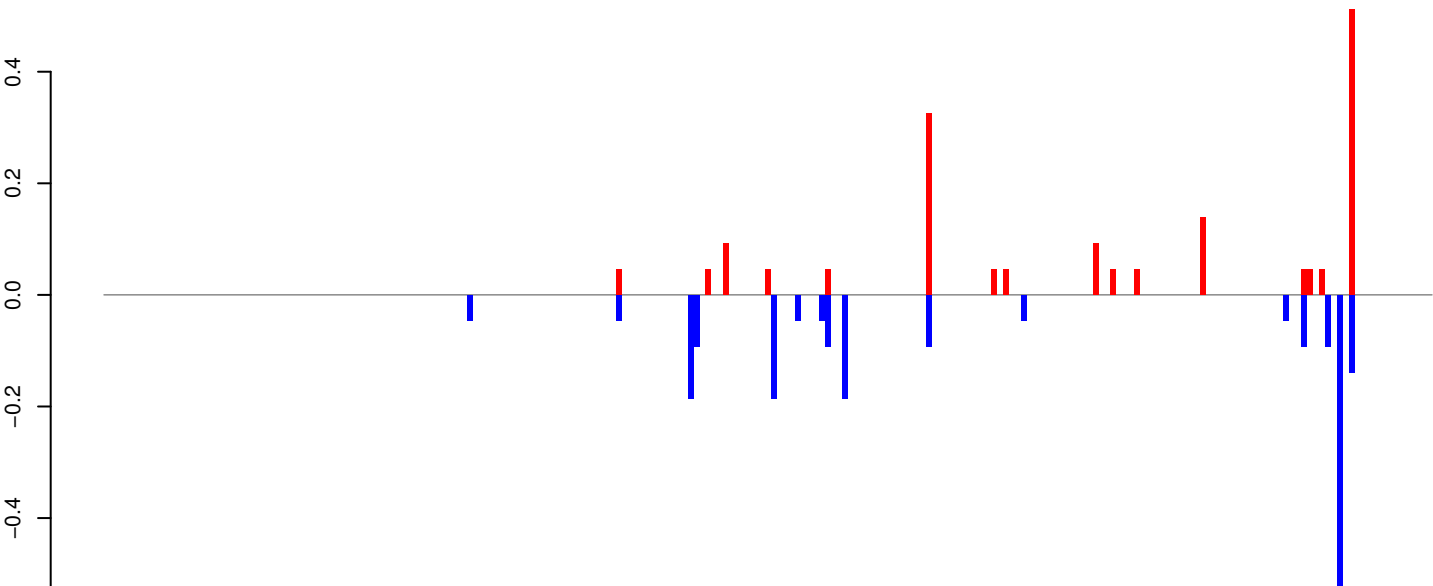

AeAeg_Whole_ZIKVdr_BM2_GP.18_23.rep

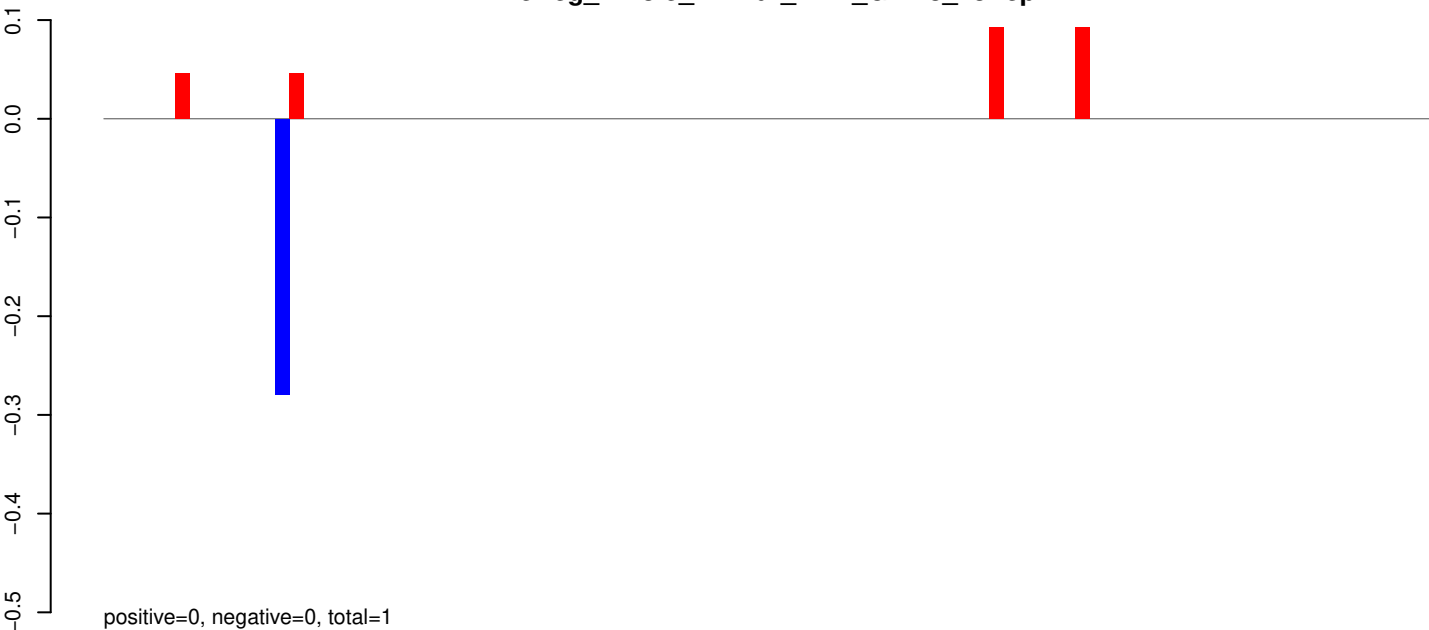

AeAeg_Whole_ZIKVdr_BM2_GP.24_35.rep

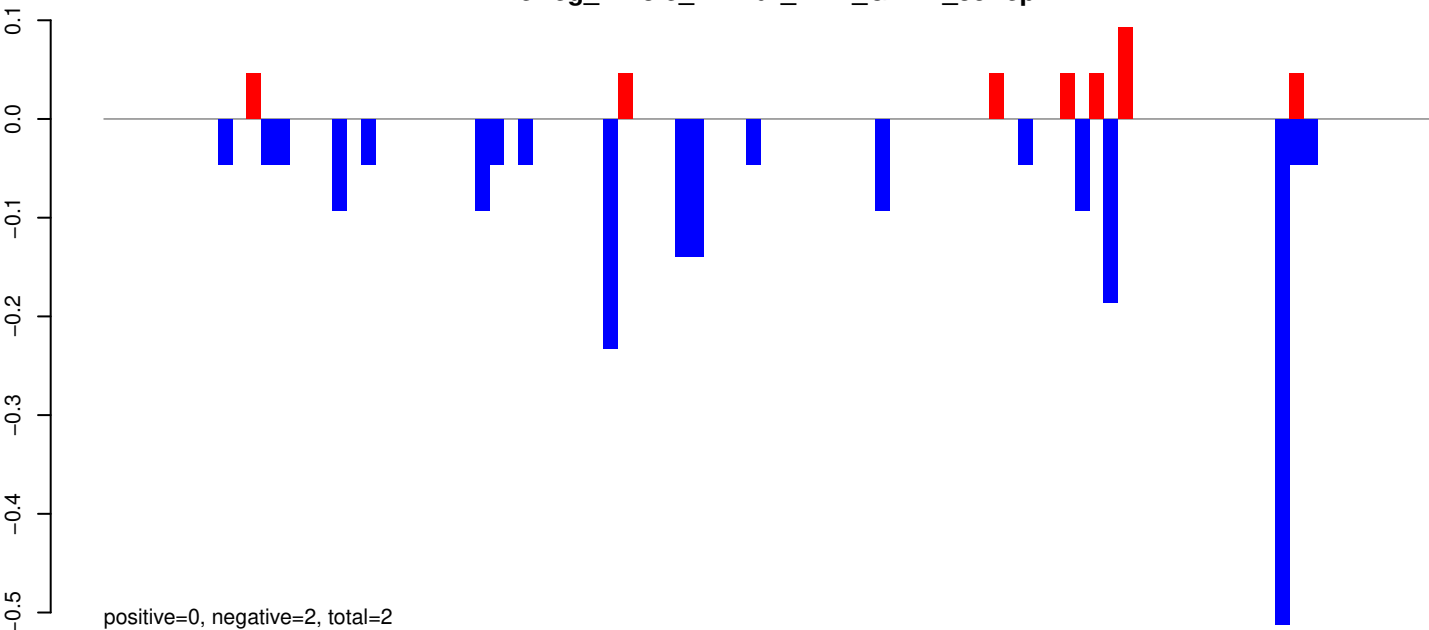

AeAeg_Whole_ZIKVdr_BM2_GP.rep

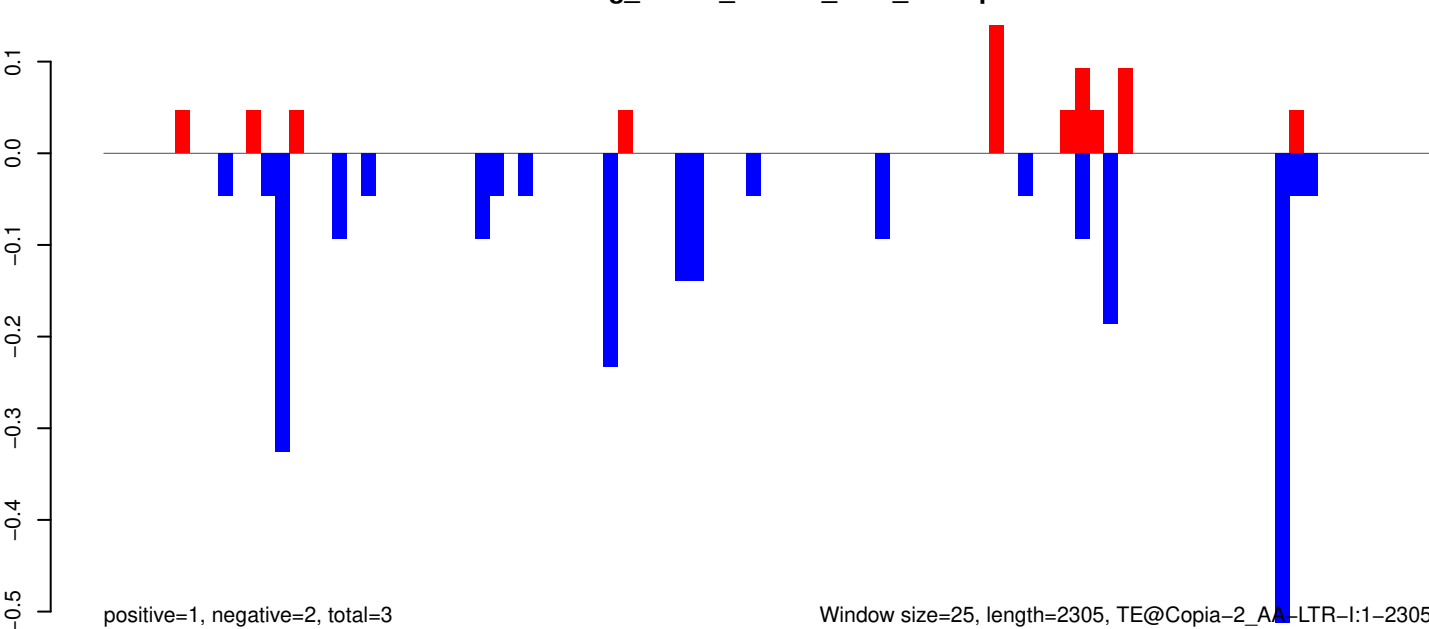

Window size=25, length=2305, TE@Copia-2_AA-LTR-I:1-2305

AeAeg_Whole_ZIKVdr_BM2_GP.18_23.rep

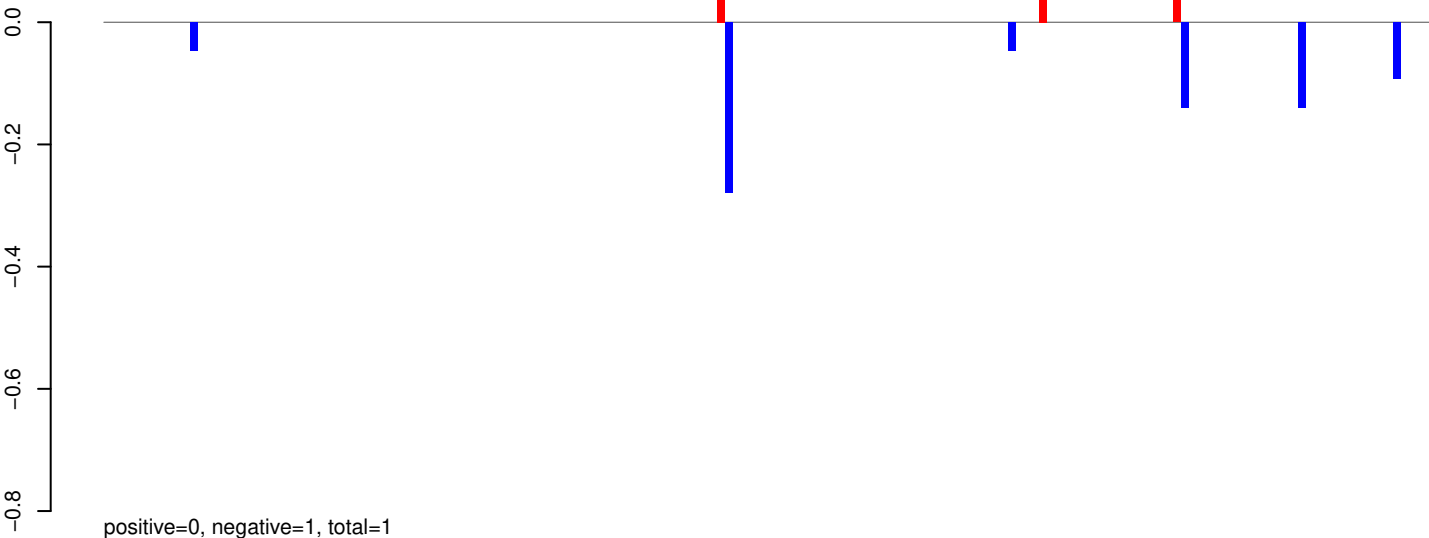

AeAeg_Whole_ZIKVdr_BM2_GP.24_35.rep

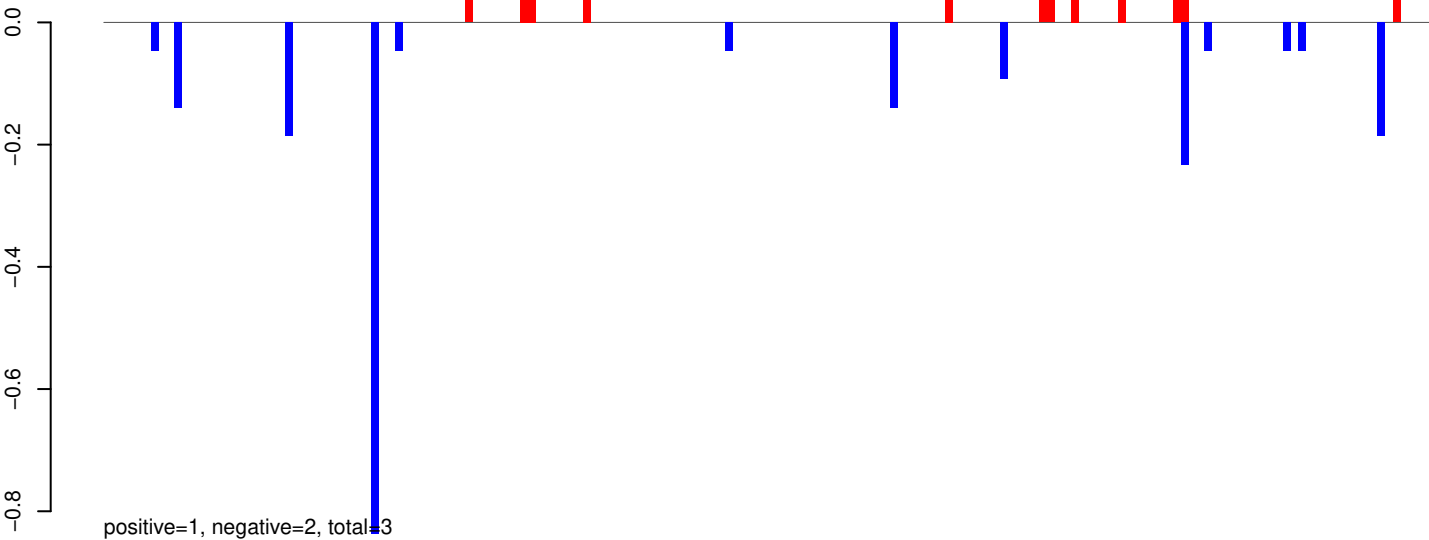

AeAeg_Whole_ZIKVdr_BM2_GP.rep

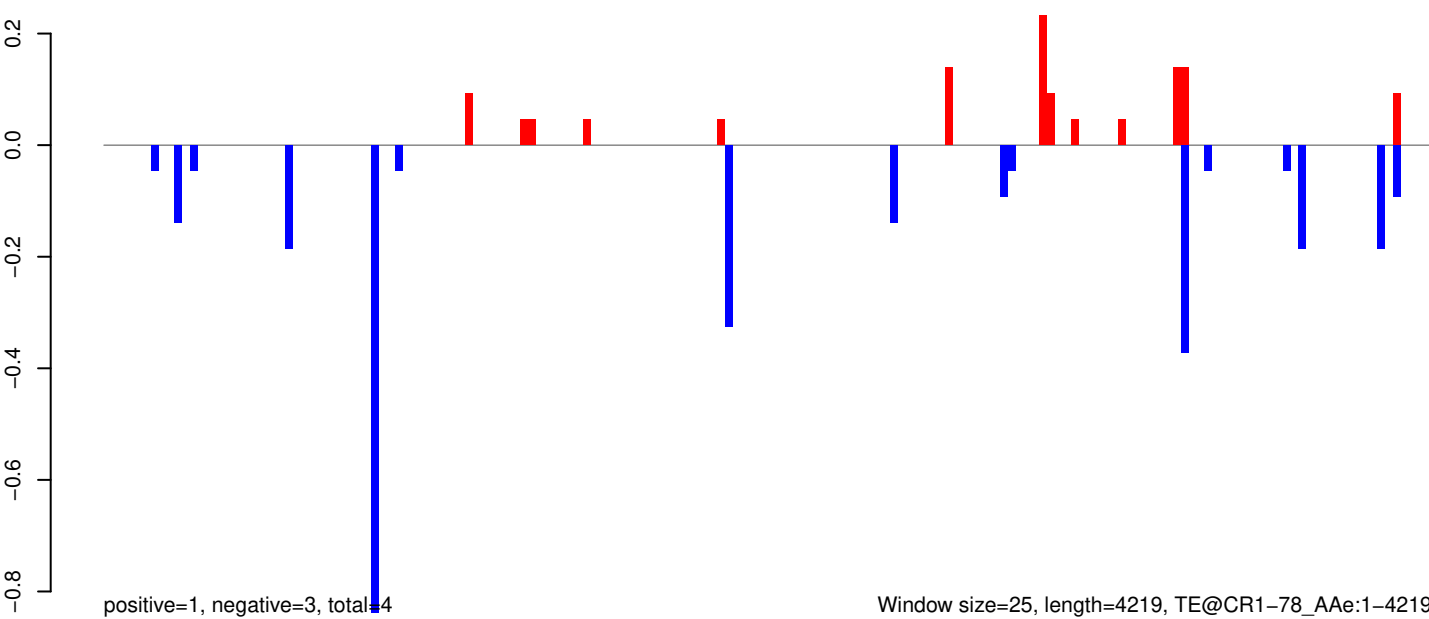

AeAeg_Whole_ZIKVdr_BM2_GP.18_23.rep

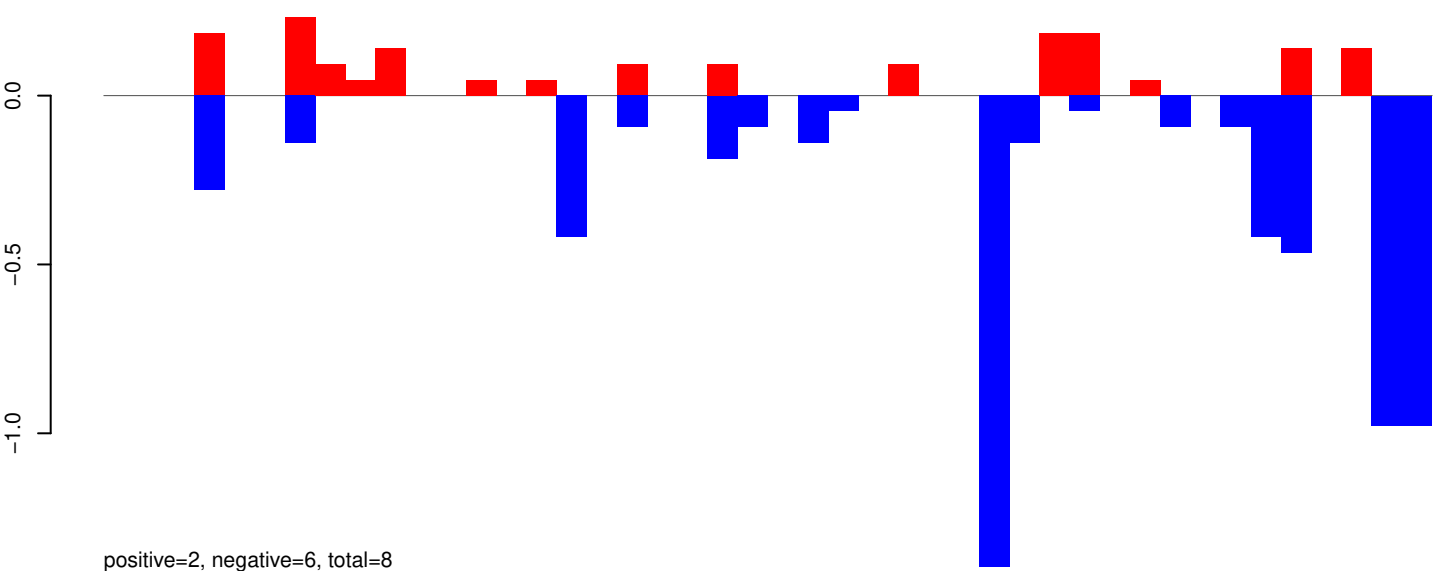

AeAeg_Whole_ZIKVdr_BM2_GP.24_35.rep

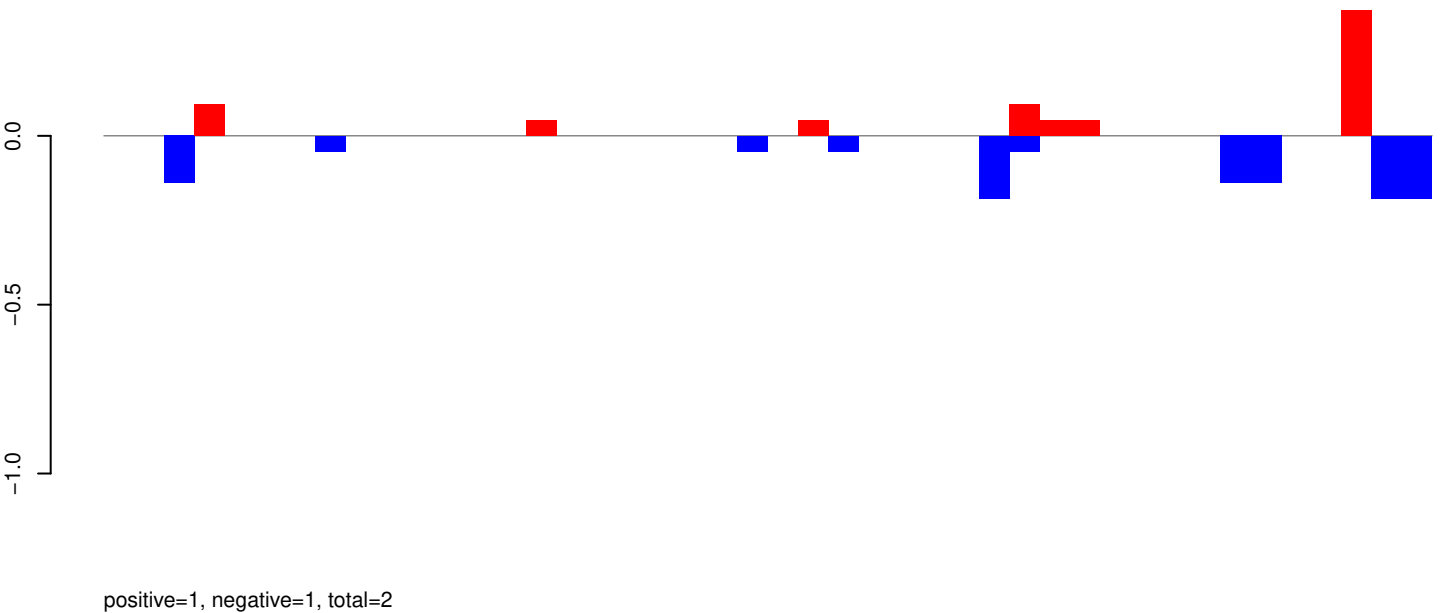

AeAeg_Whole_ZIKVdr_BM2_GP.rep

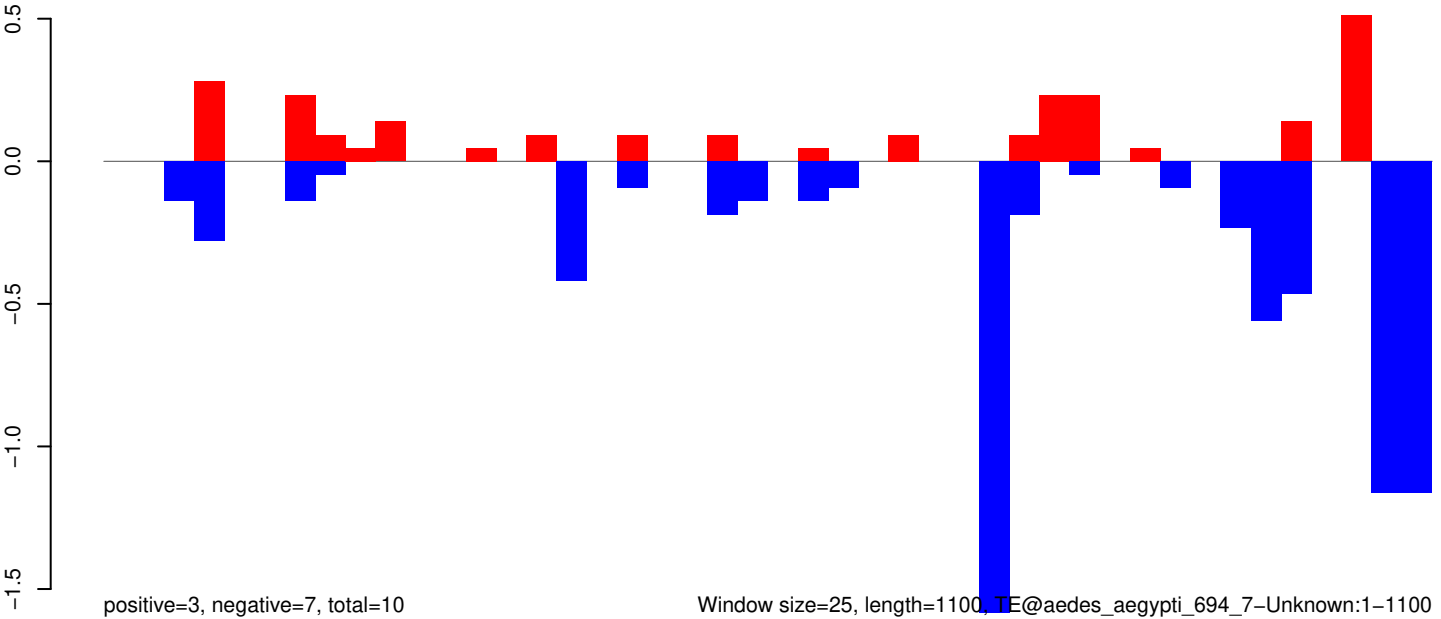

AeAeg_Whole_ZIKVdr_BM2_GP.18_23.rep

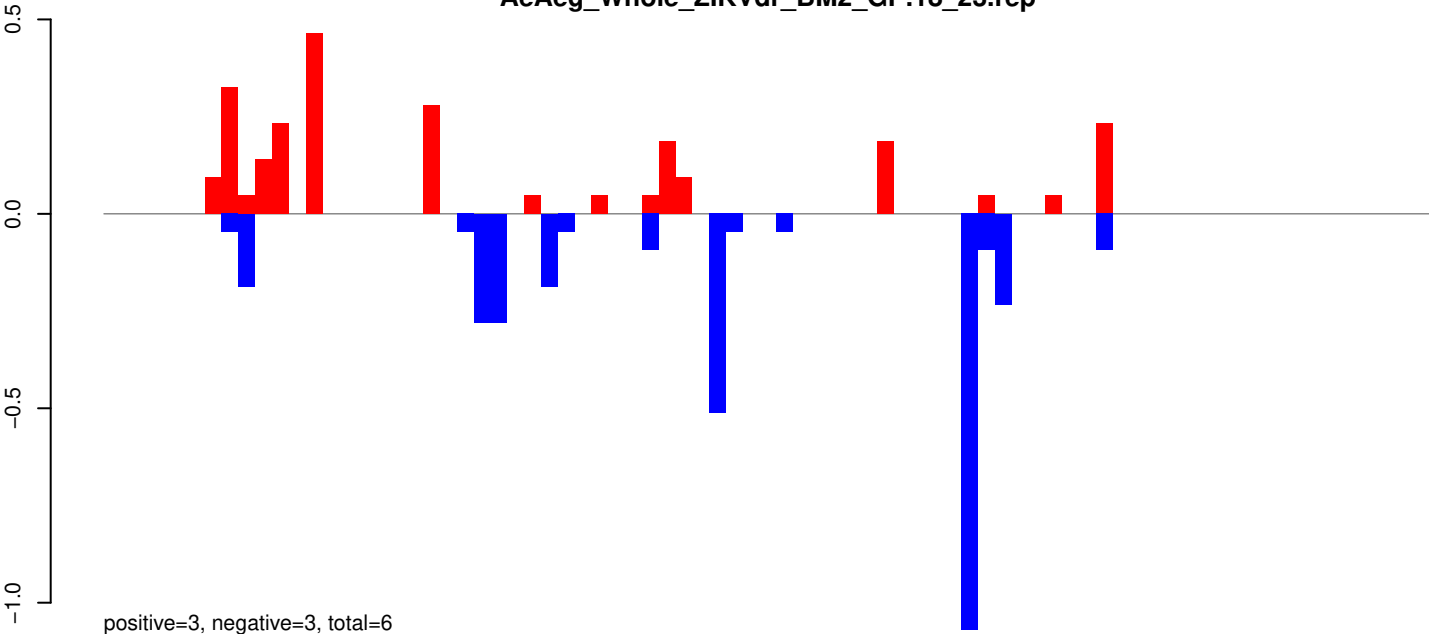

AeAeg_Whole_ZIKVdr_BM2_GP.24_35.rep

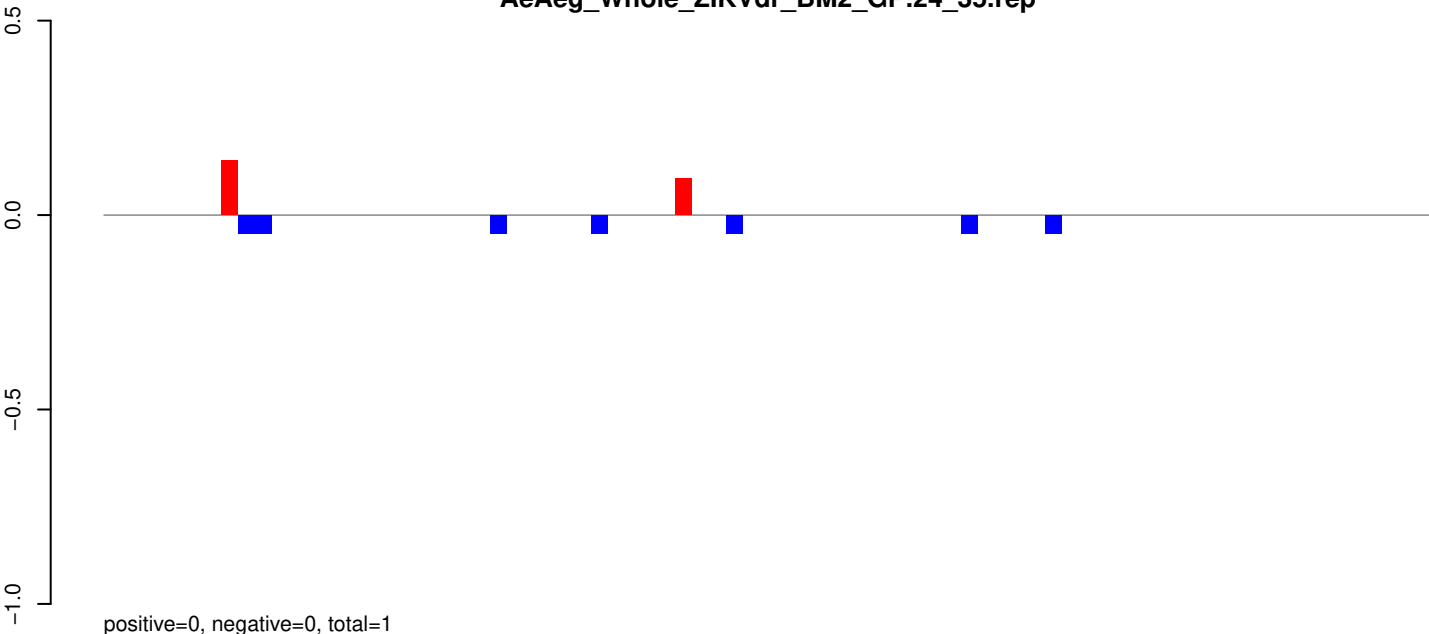

AeAeg_Whole_ZIKVdr_BM2_GP.rep

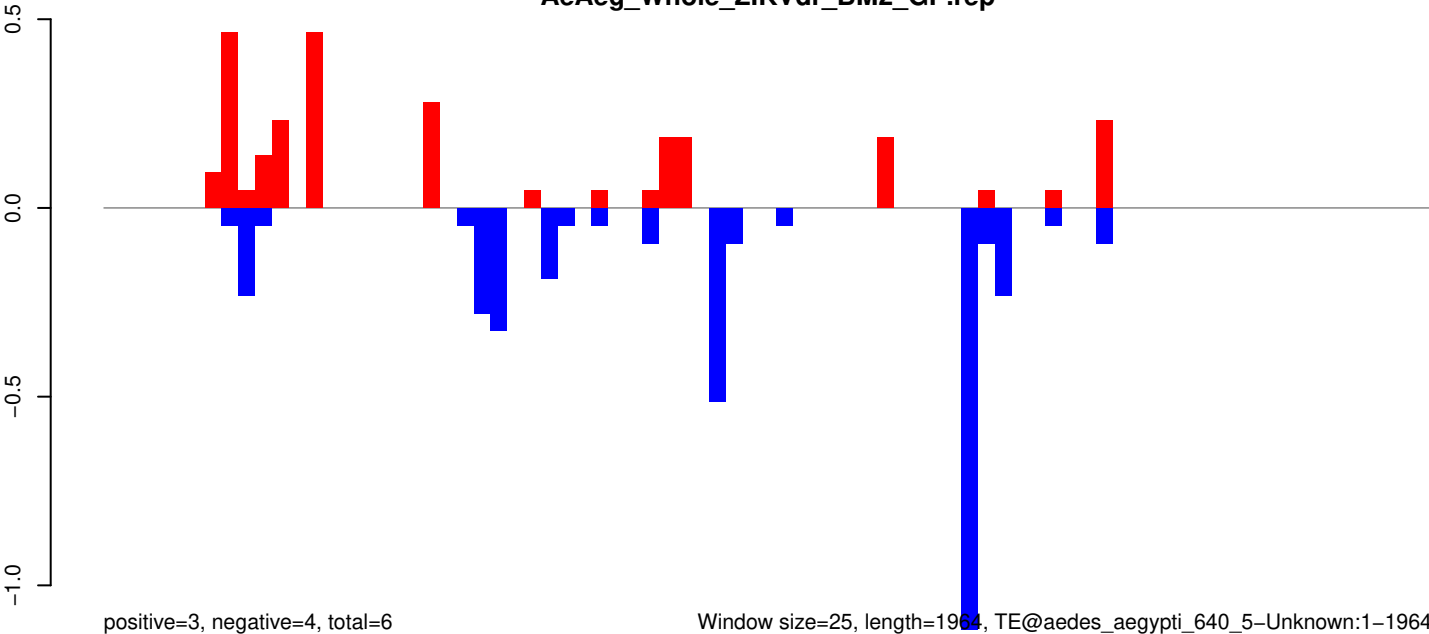

Window size=25, length=1964, TE@aedes_aegypti_640_5-Unknown:1-1964

AeAeg_Whole_ZIKVdr_BM2_GP.18_23.rep

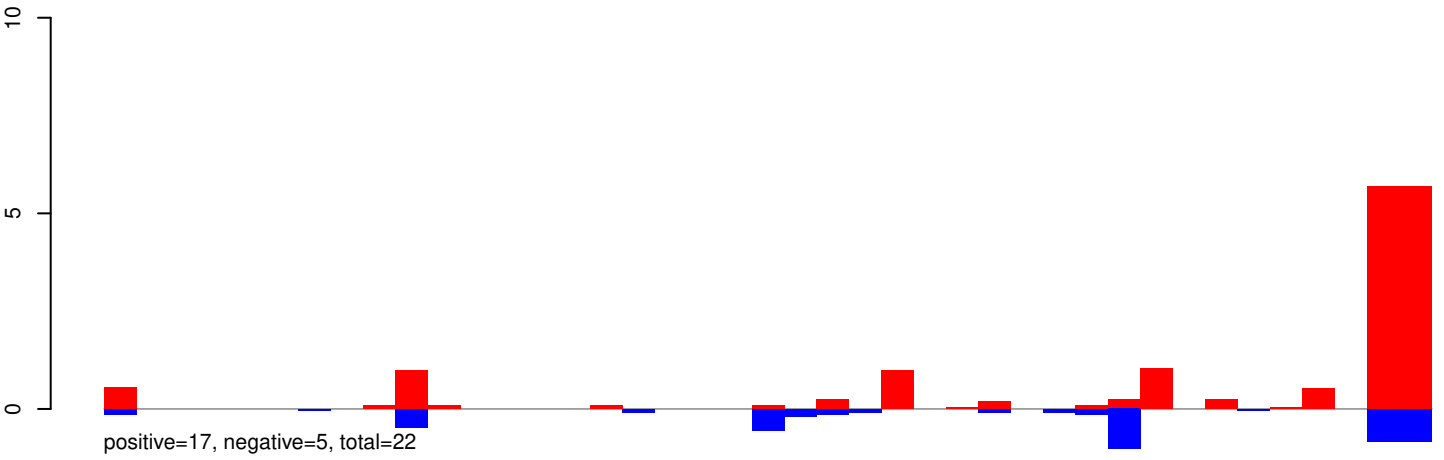

AeAeg_Whole_ZIKVdr_BM2_GP.18_23.rep

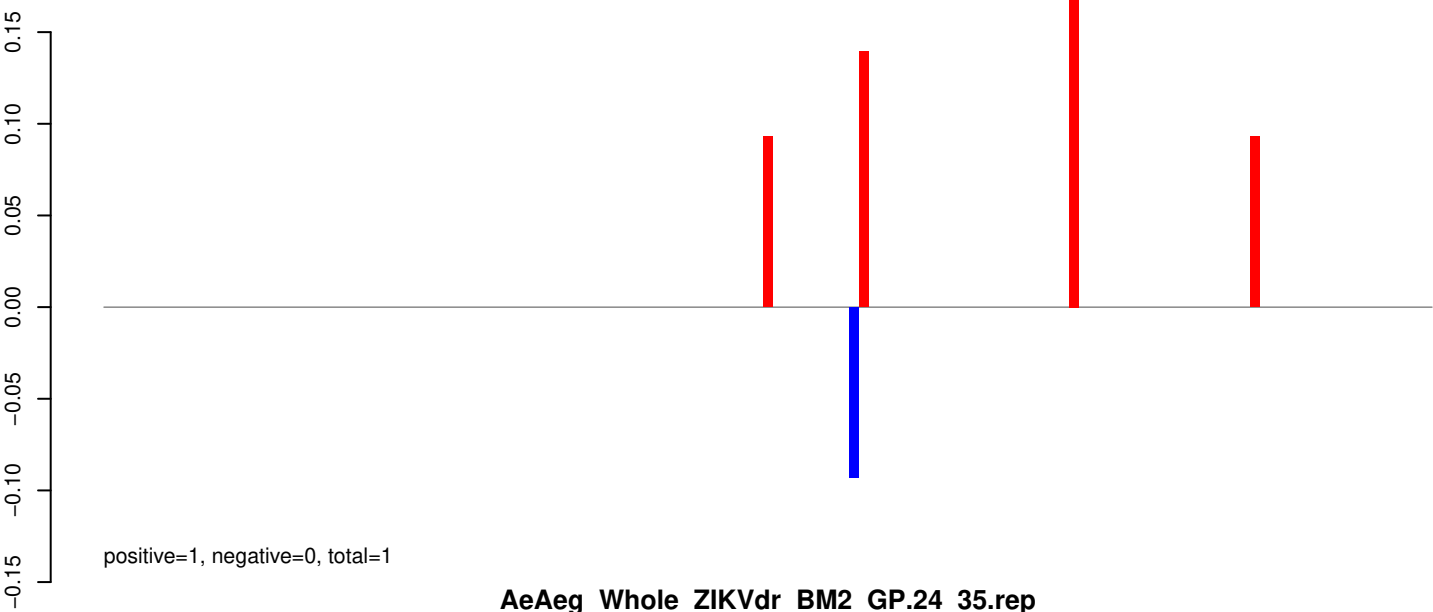

AeAeg_Whole_ZIKVdr_BM2_GP.24_35.rep

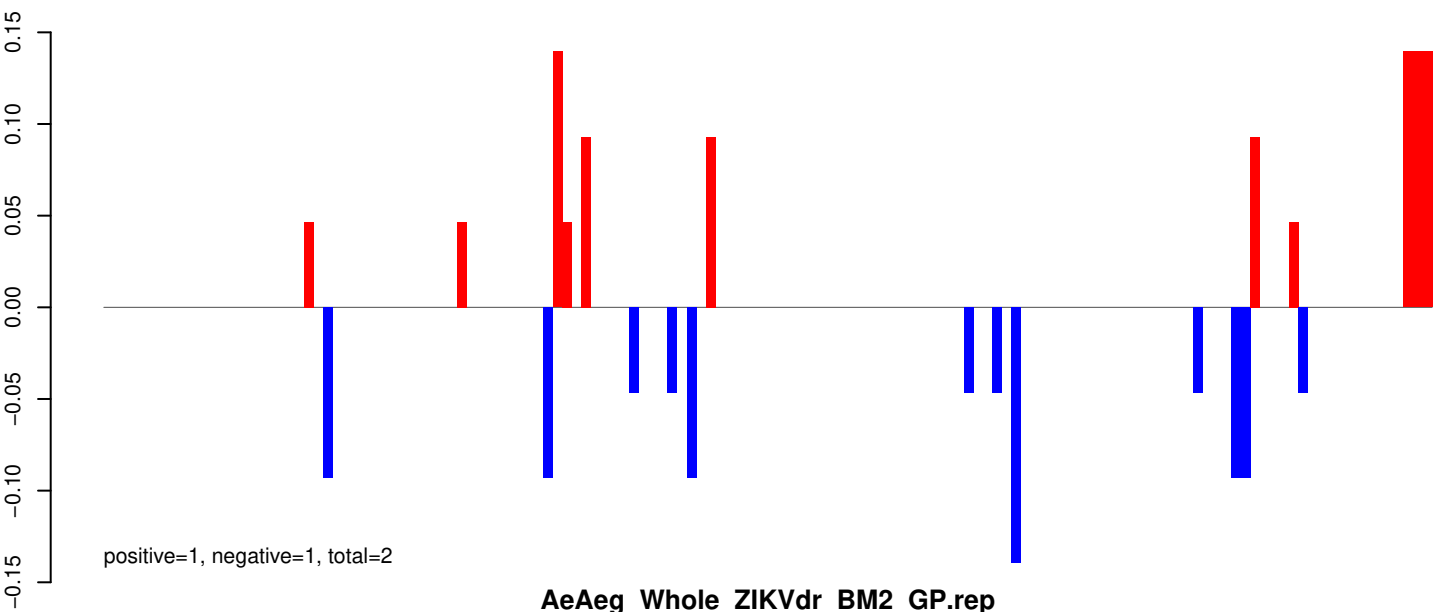

AeAeg_Whole_ZIKVdr_BM2_GP.rep

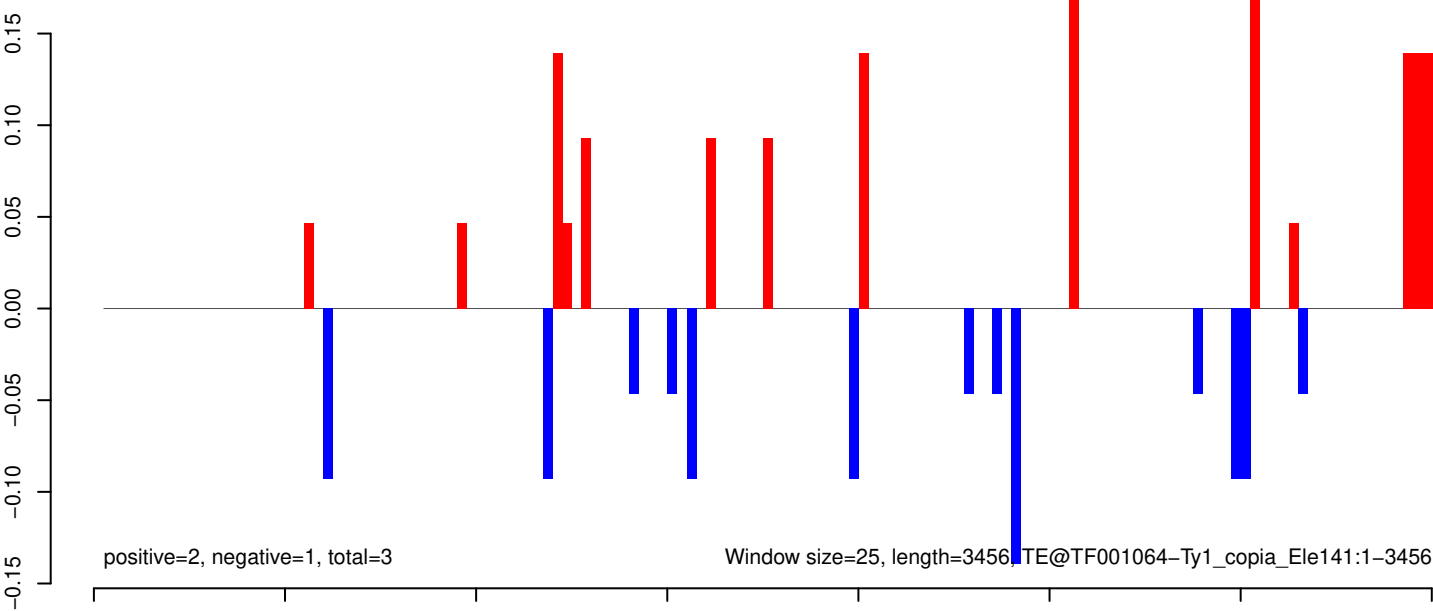

AeAeg_Whole_ZIKVdr_BM2_GP.18_23.rep

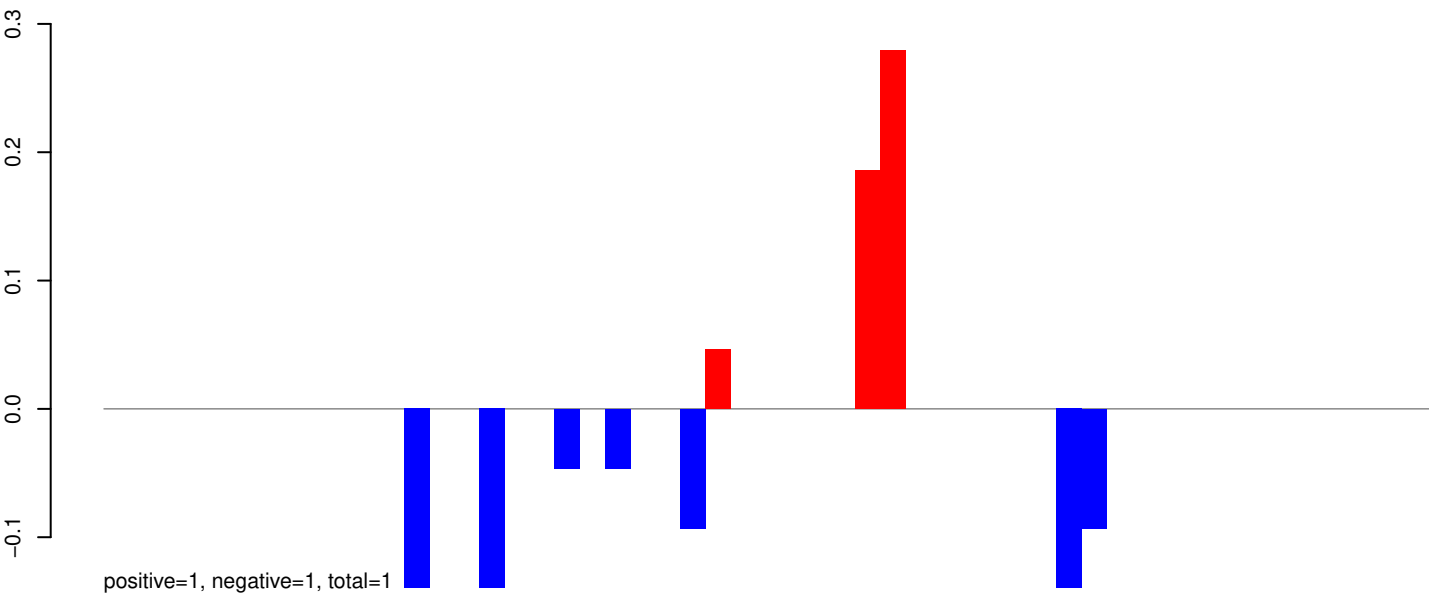

AeAeg_Whole_ZIKVdr_BM2_GP.24_35.rep

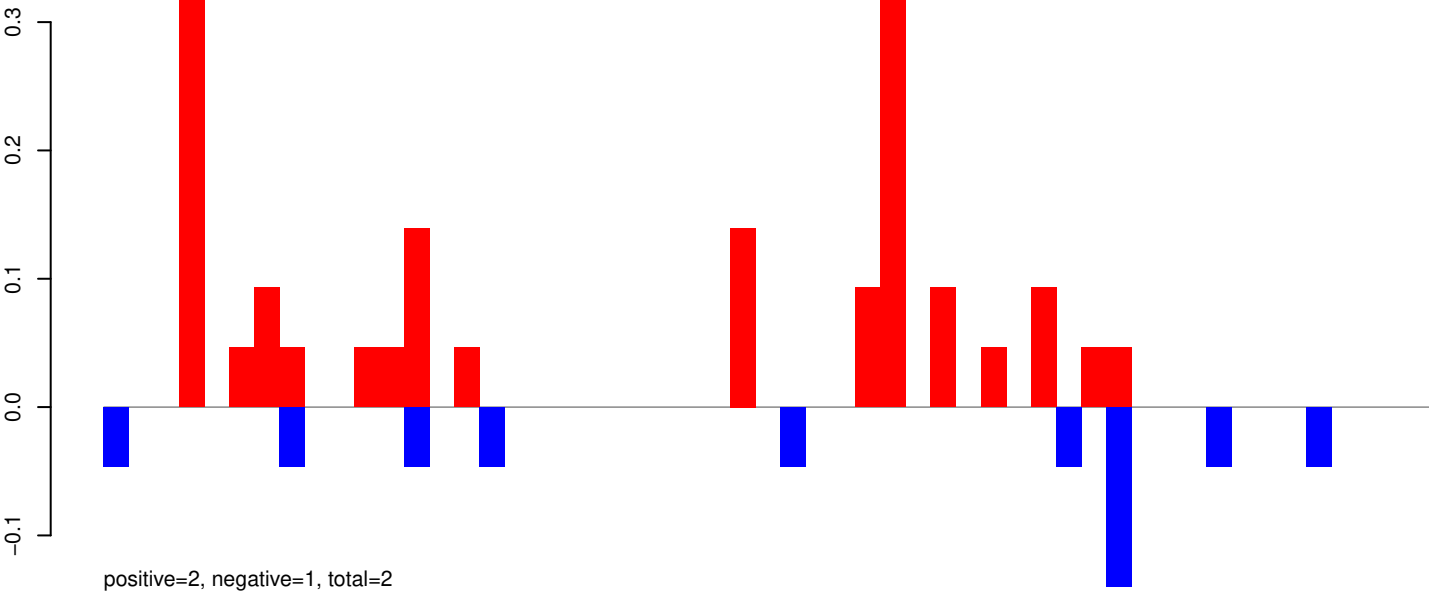

AeAeg_Whole_ZIKVdr_BM2_GP.rep

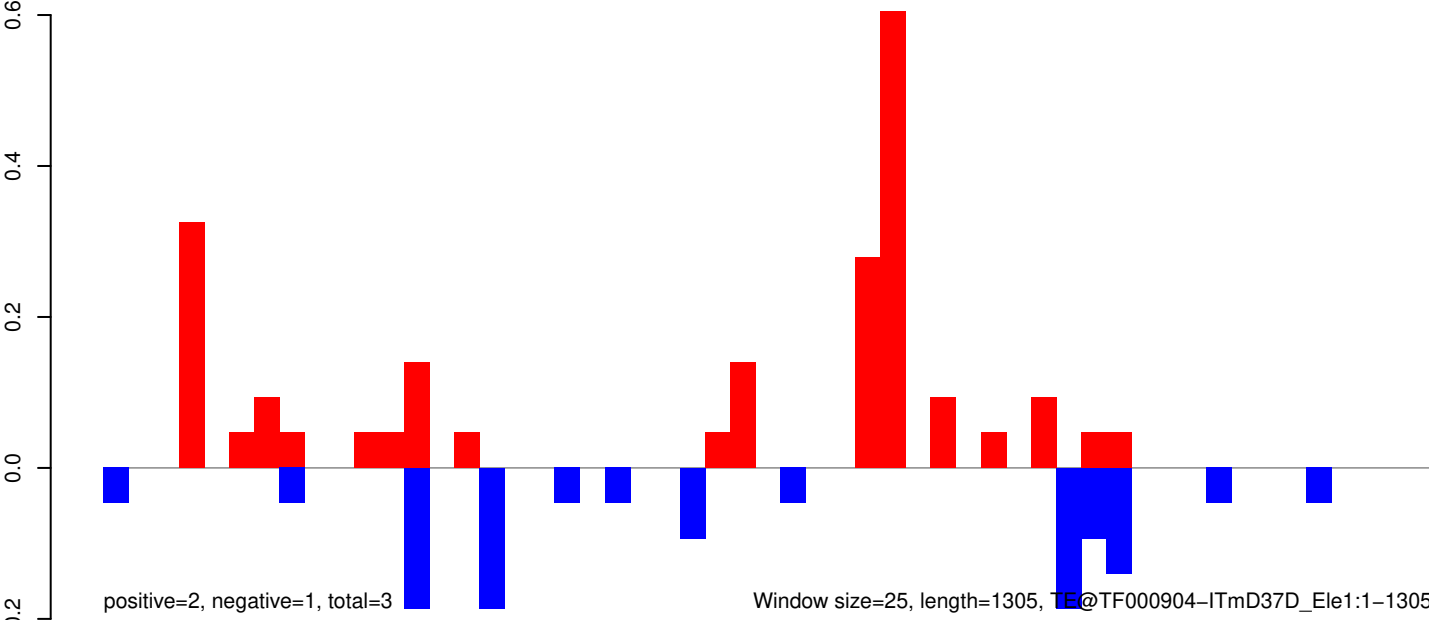

0 200 400 600 800 1000 1200 1400

AeAeg_Whole_ZIKVdr_BM2_GP.18_23.rep

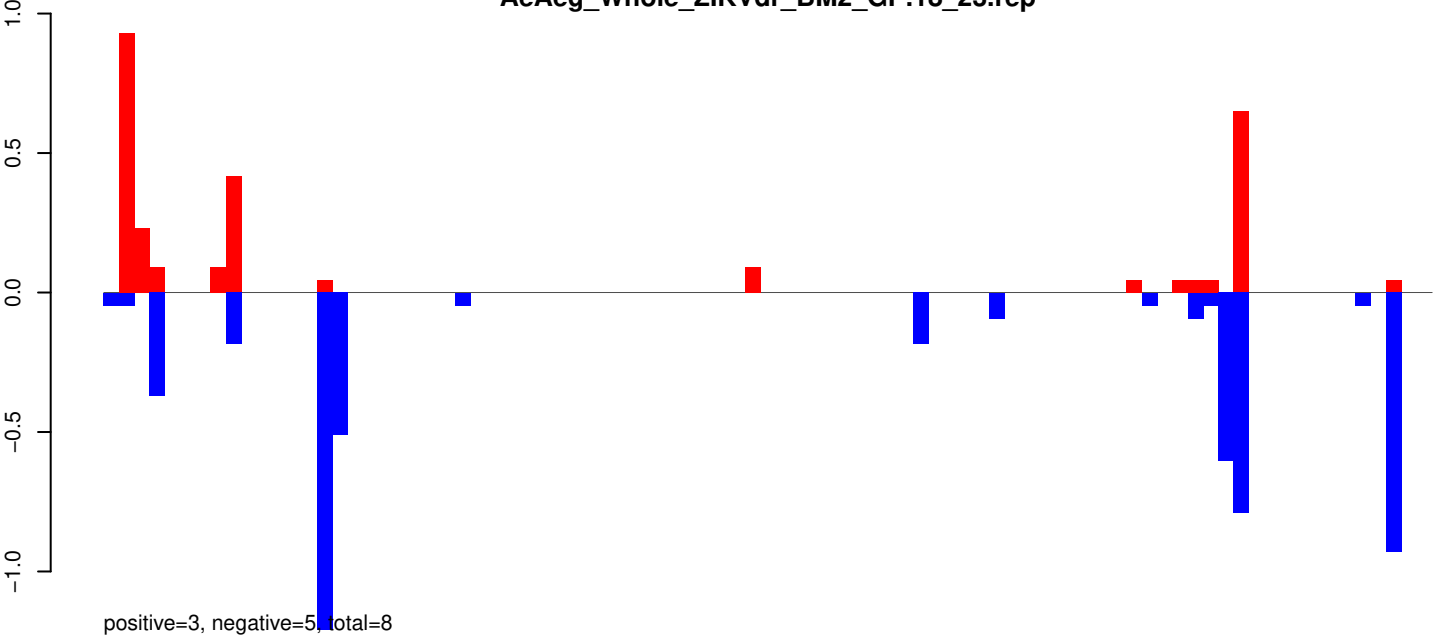

AeAeg_Whole_ZIKVdr_BM2_GP.24_35.rep

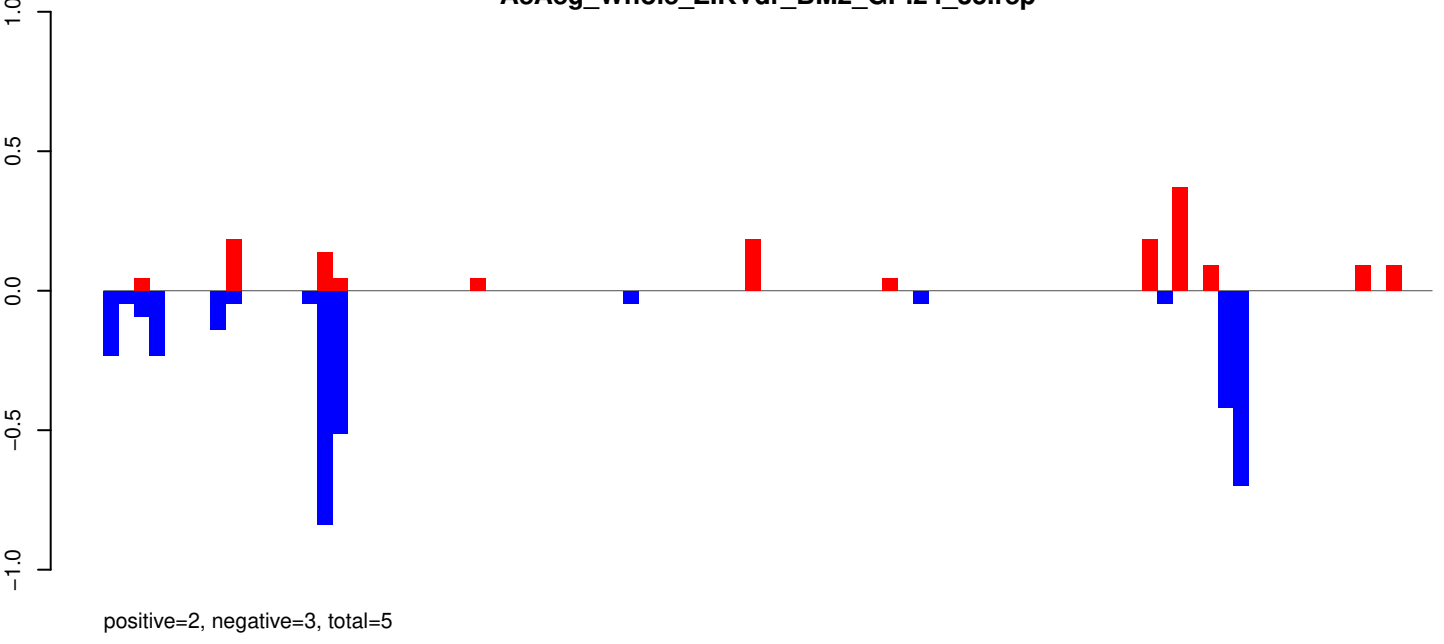

AeAeg_Whole_ZIKVdr_BM2_GP.rep

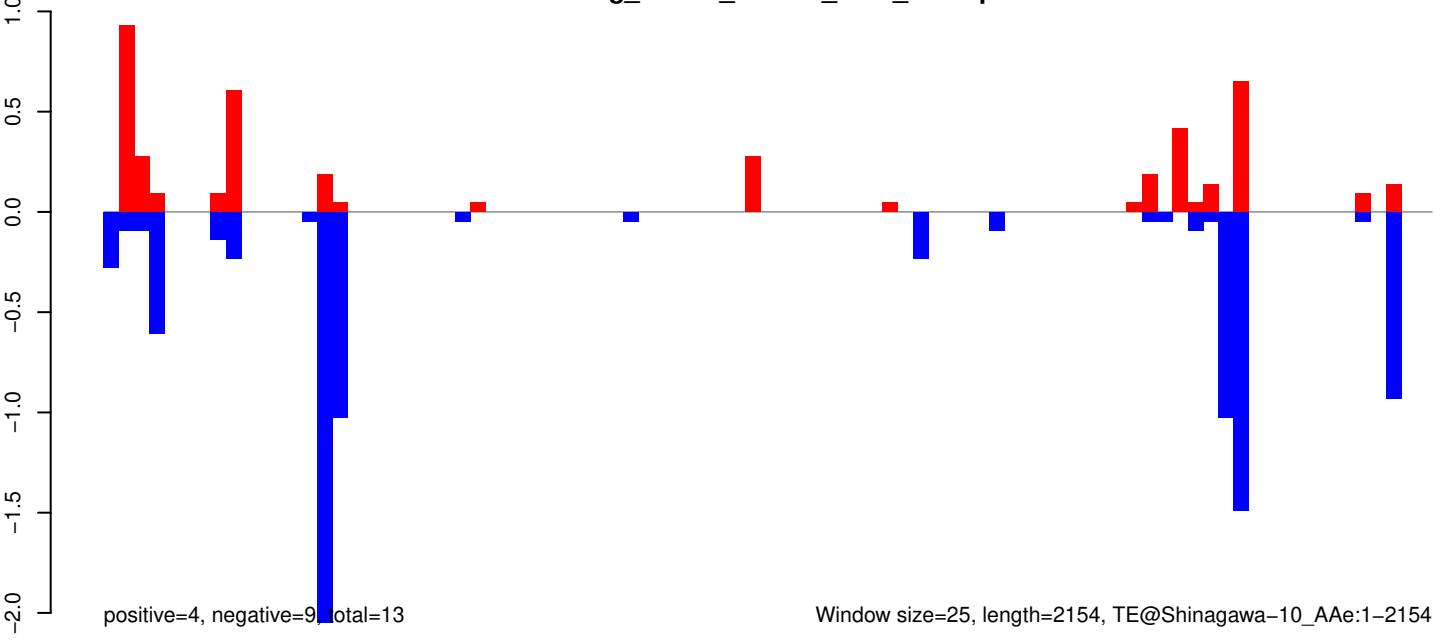

Window size=25, length=2154, TE@Shinagawa-10_A Ae:1-2154

AeAeg_Whole_ZIKVdr_BM2_GP.18_23.rep

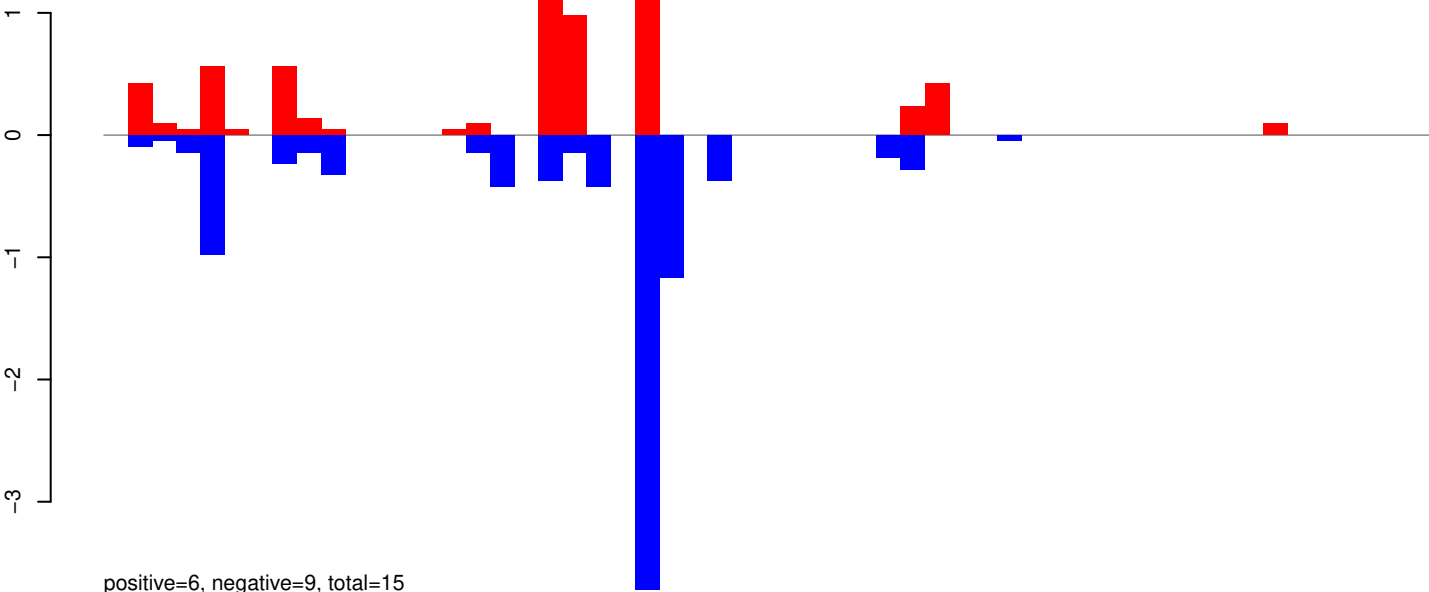

AeAeg_Whole_ZIKVdr_BM2_GP.24_35.rep

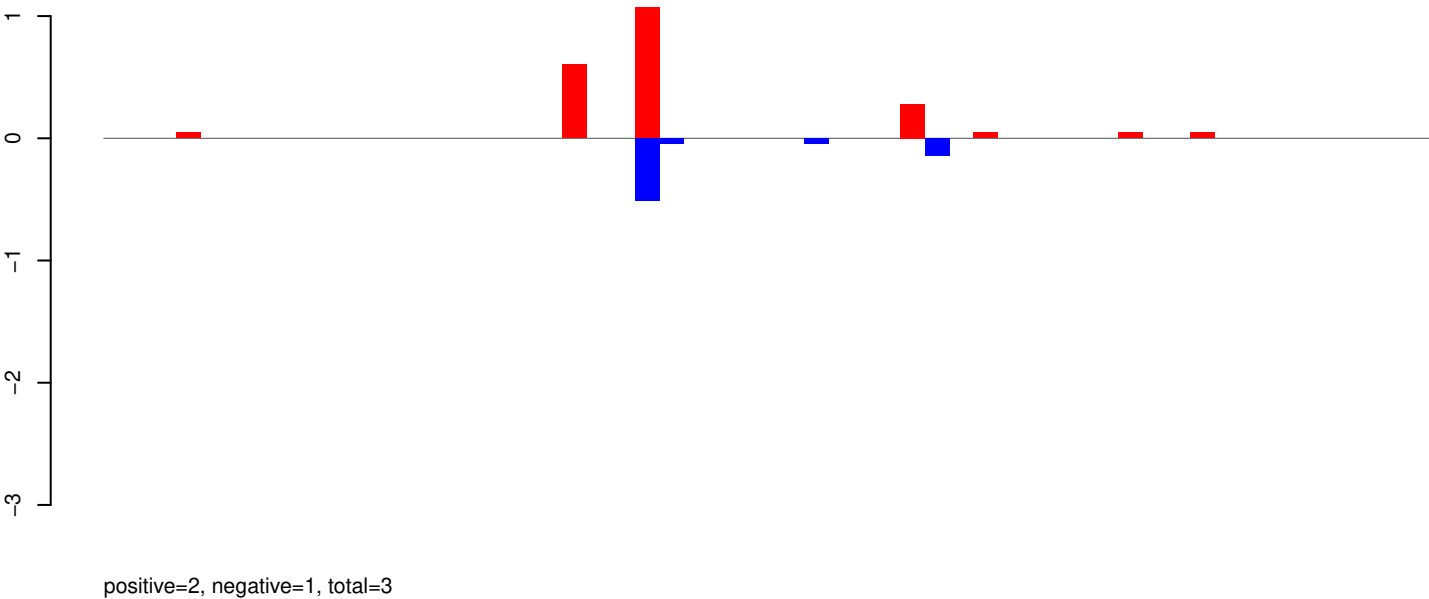

AeAeg_Whole_ZIKVdr_BM2_GP.rep

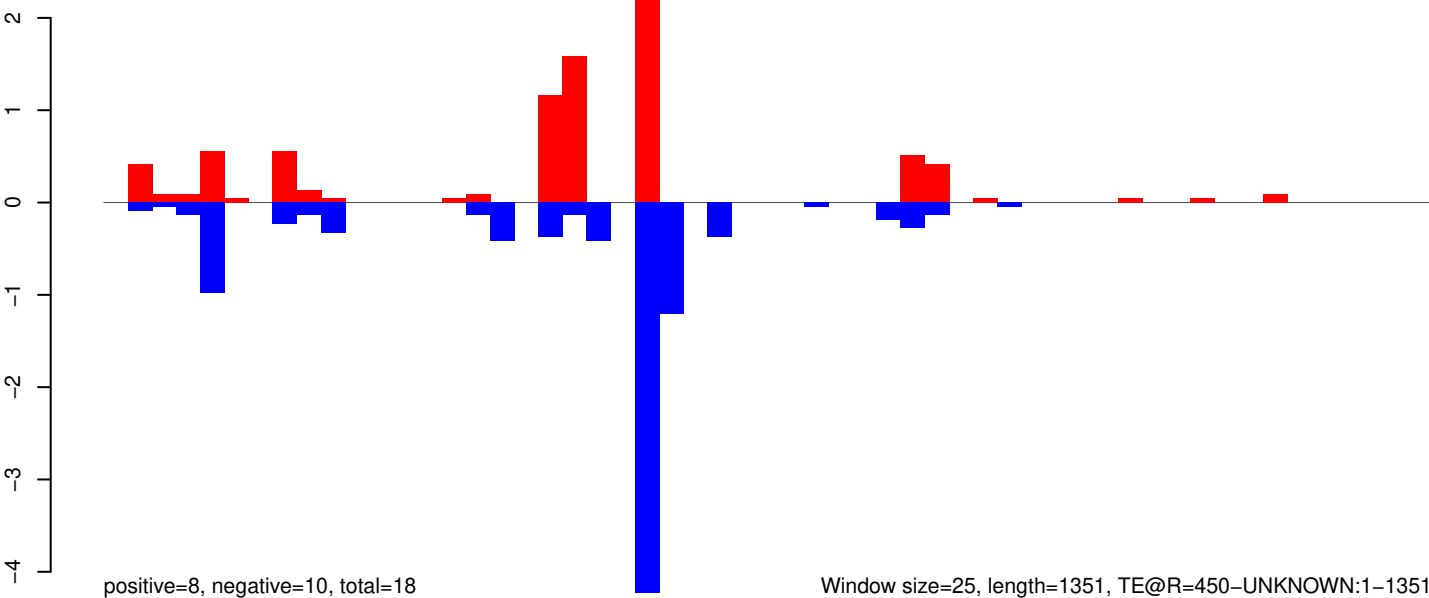

Window size=25, length=1351, TE@R=450-UNKNOWN:1-1351

AeAeg_Whole_ZIKVdr_BM2_GP.18_23.rep

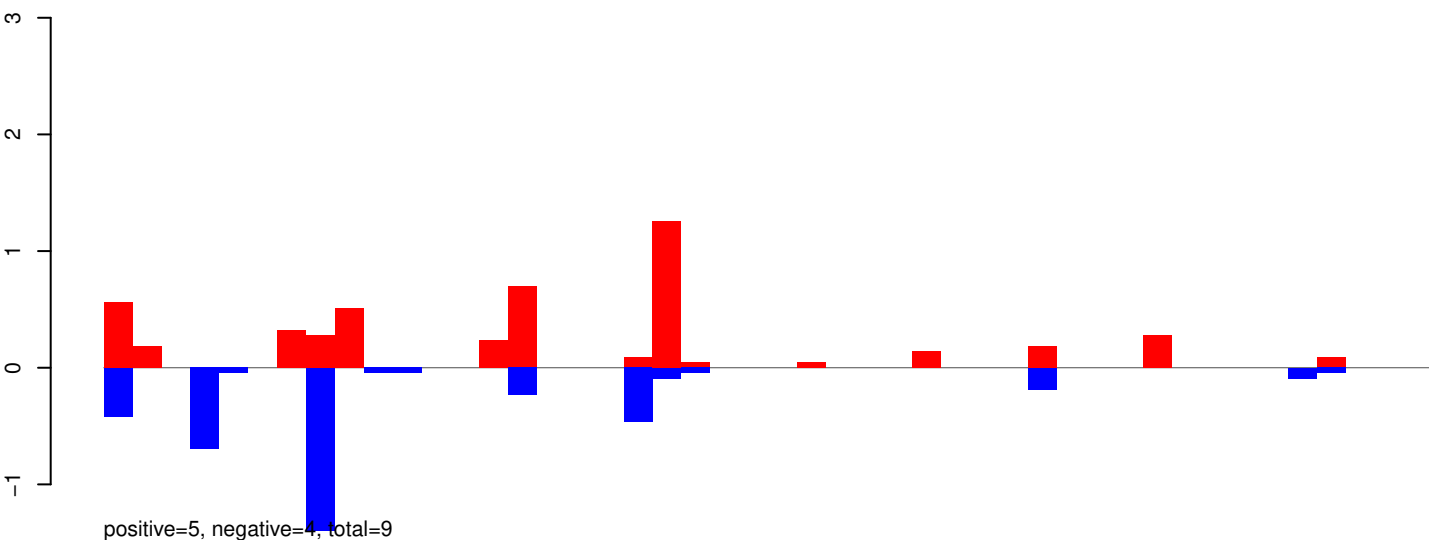

AeAeg_Whole_ZIKVdr_BM2_GP.24_35.rep

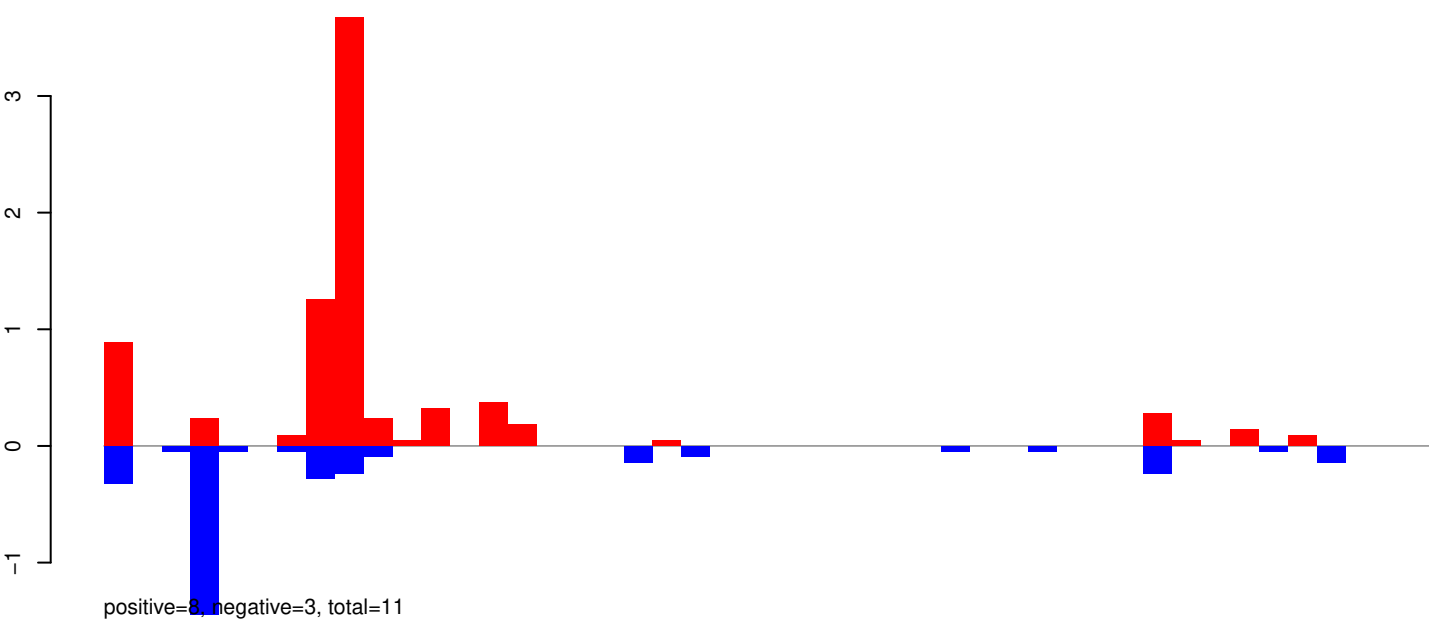

AeAeg_Whole_ZIKVdr_BM2_GP.rep

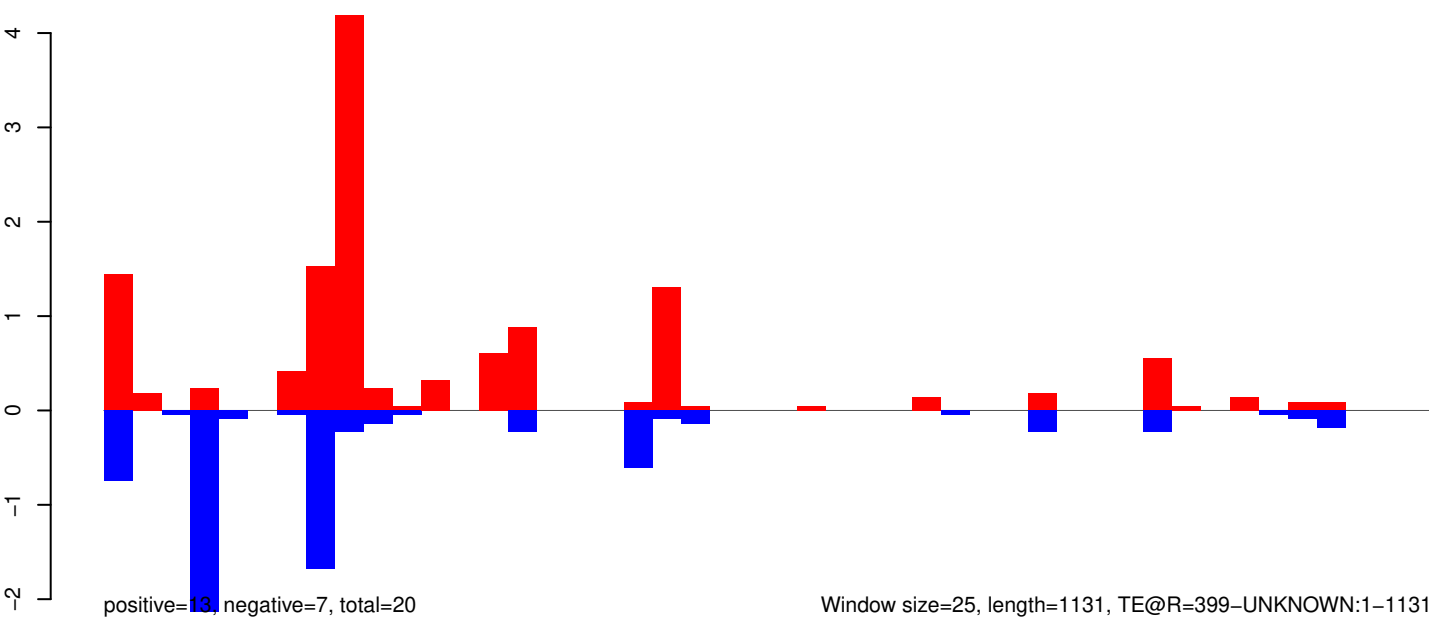

AeAeg_Whole_ZIKVdr_BM2_GP.18_23.rep

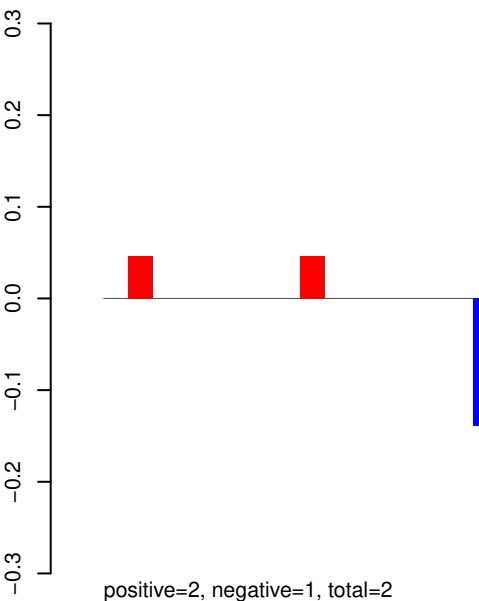

AeAeg_Whole_ZIKVdr_BM2_GP.24_35.rep

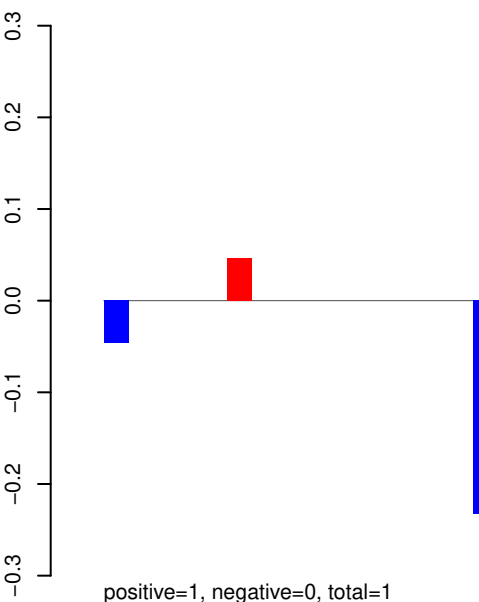

AeAeg_Whole_ZIKVdr_BM2_GP.rep

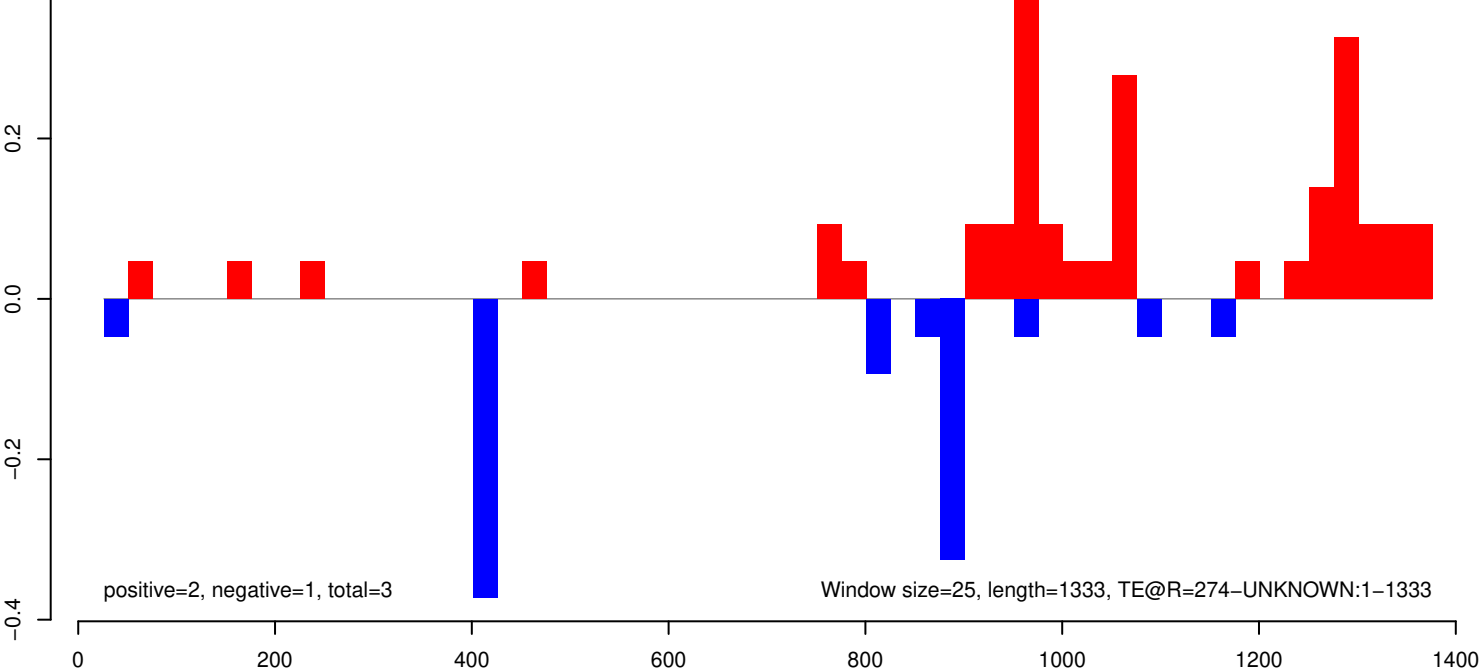

AeAeg_Whole_ZIKVdr_BM2_GP.18_23.rep

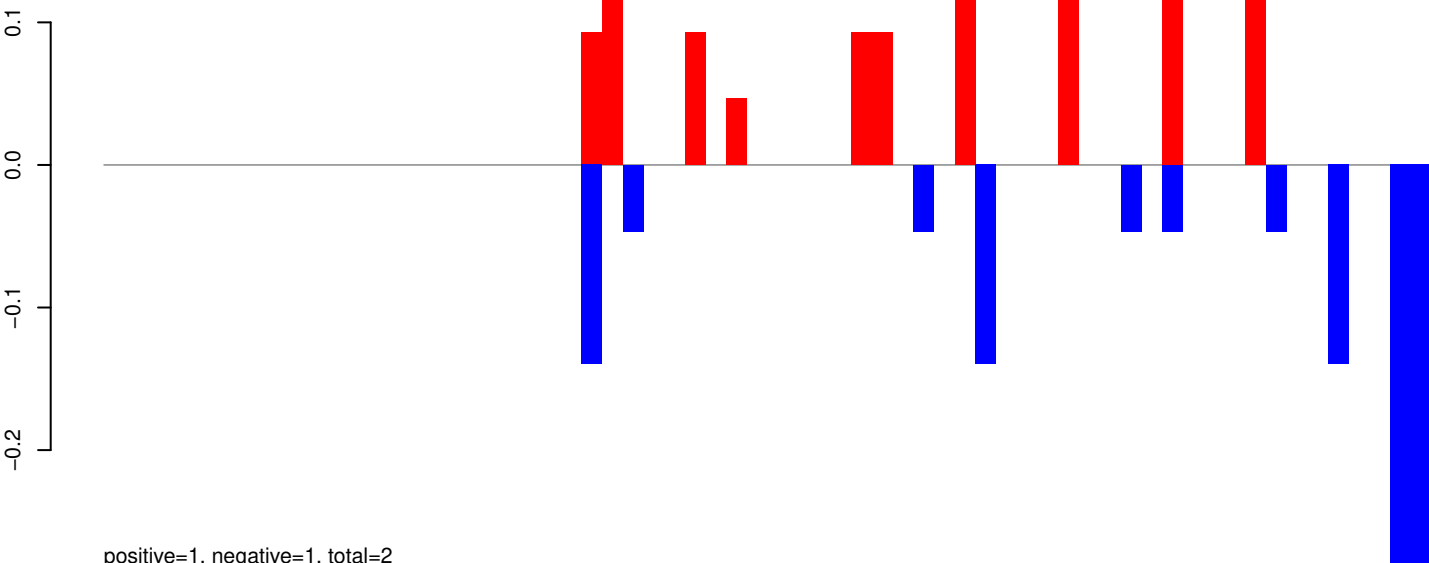

AeAeg_Whole_ZIKVdr_BM2_GP.24_35.rep

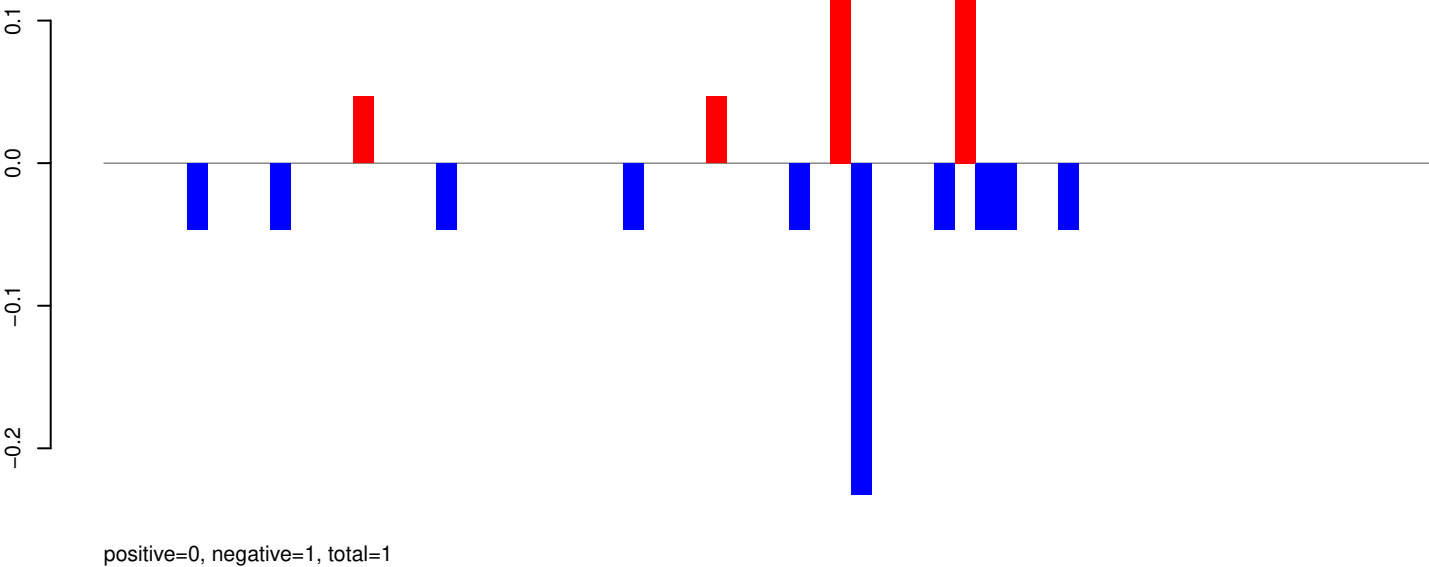

AeAeg_Whole_ZIKVdr_BM2_GP.rep

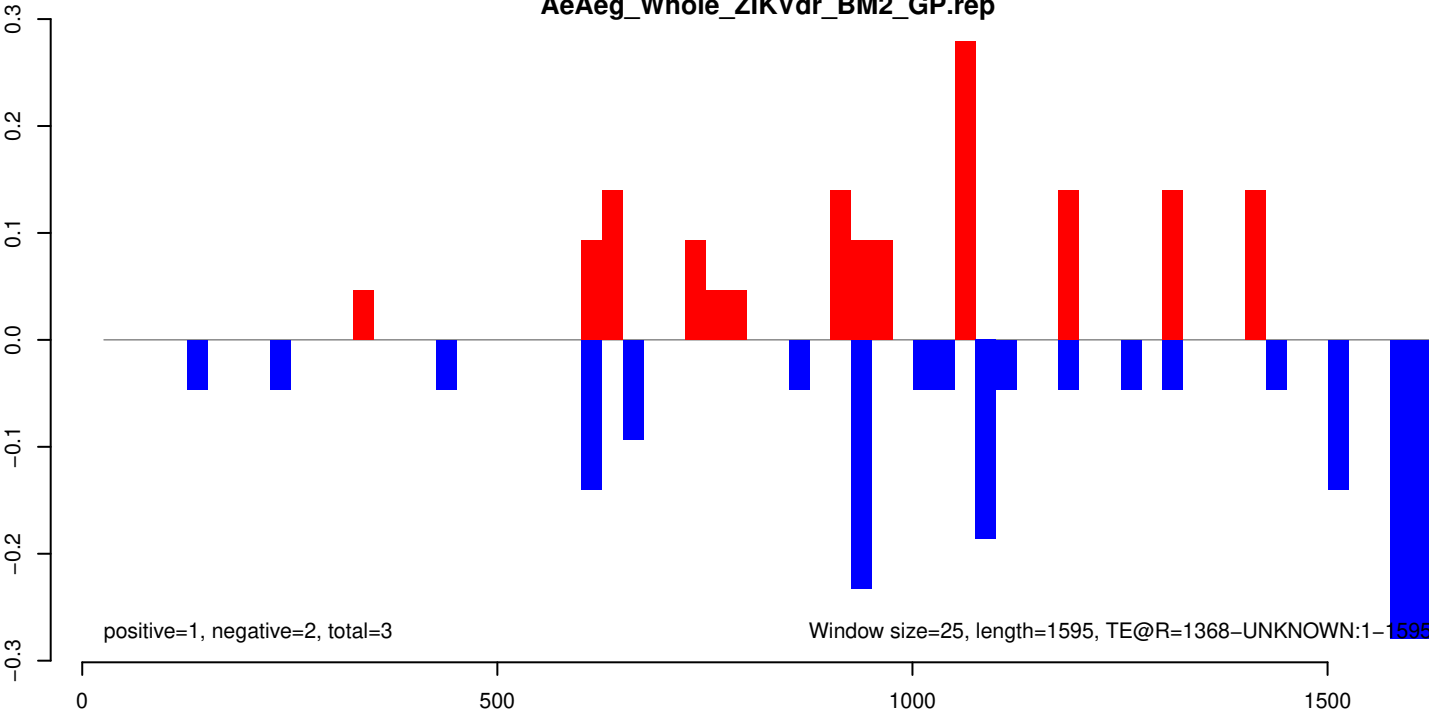

AeAeg_Whole_ZIKVdr_BM2_GP.18_23.rep

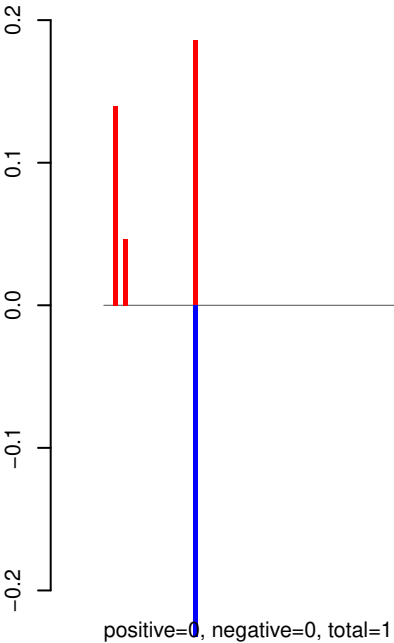

AeAeg_Whole_ZIKVdr_BM2_GP.24_35.rep

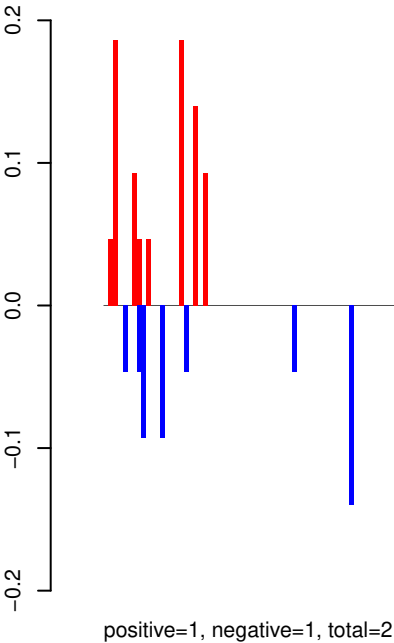

AeAeg_Whole_ZIKVdr_BM2_GP.rep

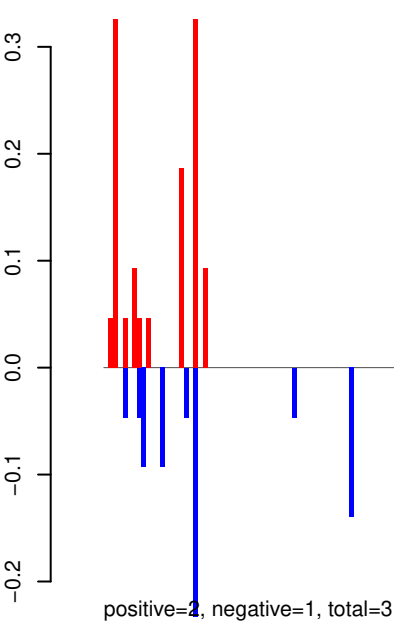

Window size=25, length=7050, TE@ORTE-2_AAe:1-7050

0 1000 2000 3000 4000 5000 6000 7000

AeAeg_Whole_ZIKVdr_BM2_GP.18_23.rep

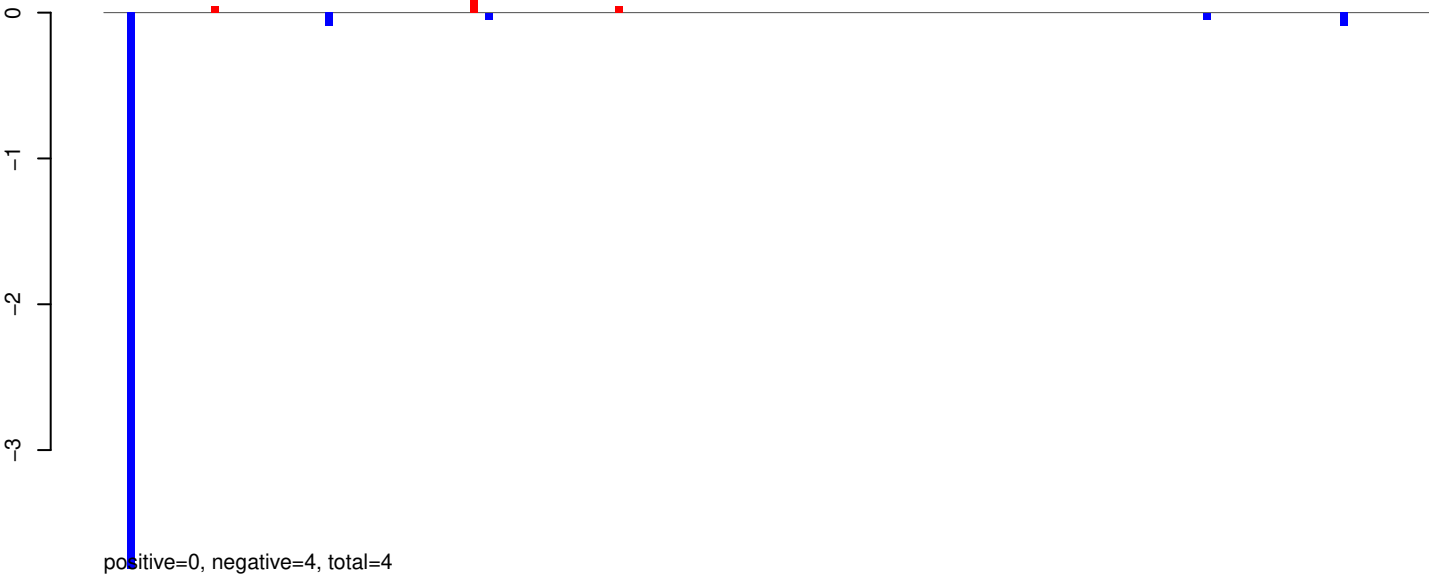

AeAeg_Whole_ZIKVdr_BM2_GP.24_35.rep

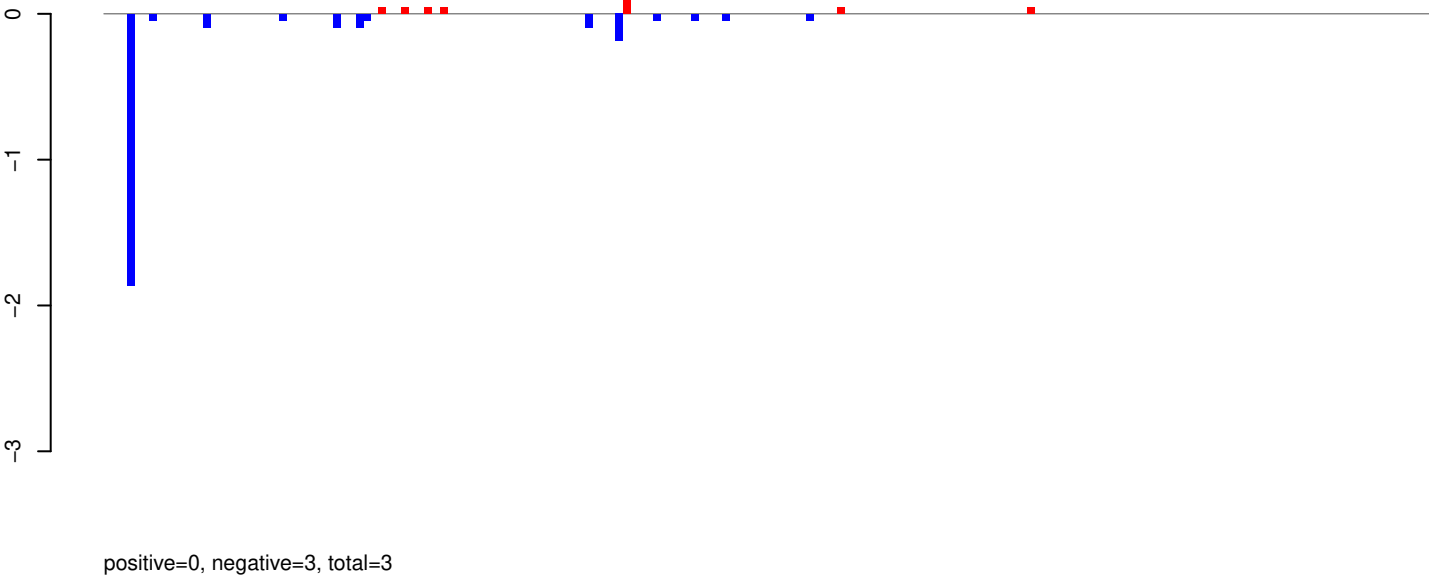

AeAeg_Whole_ZIKVdr_BM2_GP.rep

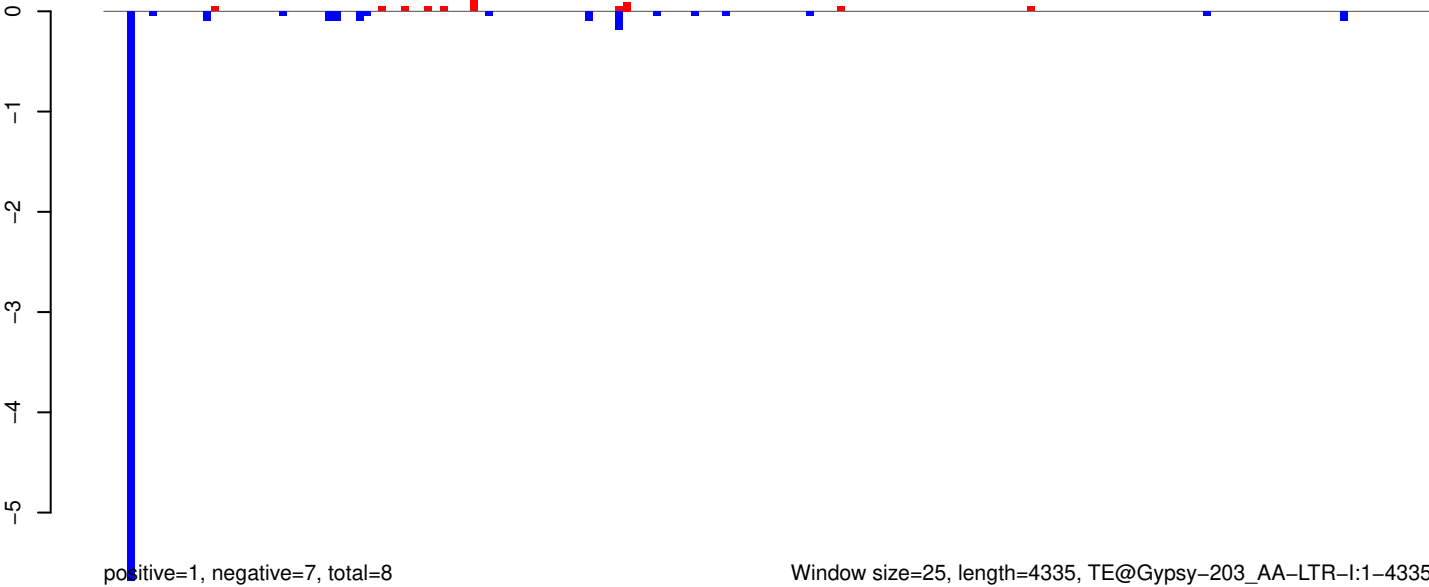

AeAeg_Whole_ZIKVdr_BM2_GP.18_23.rep

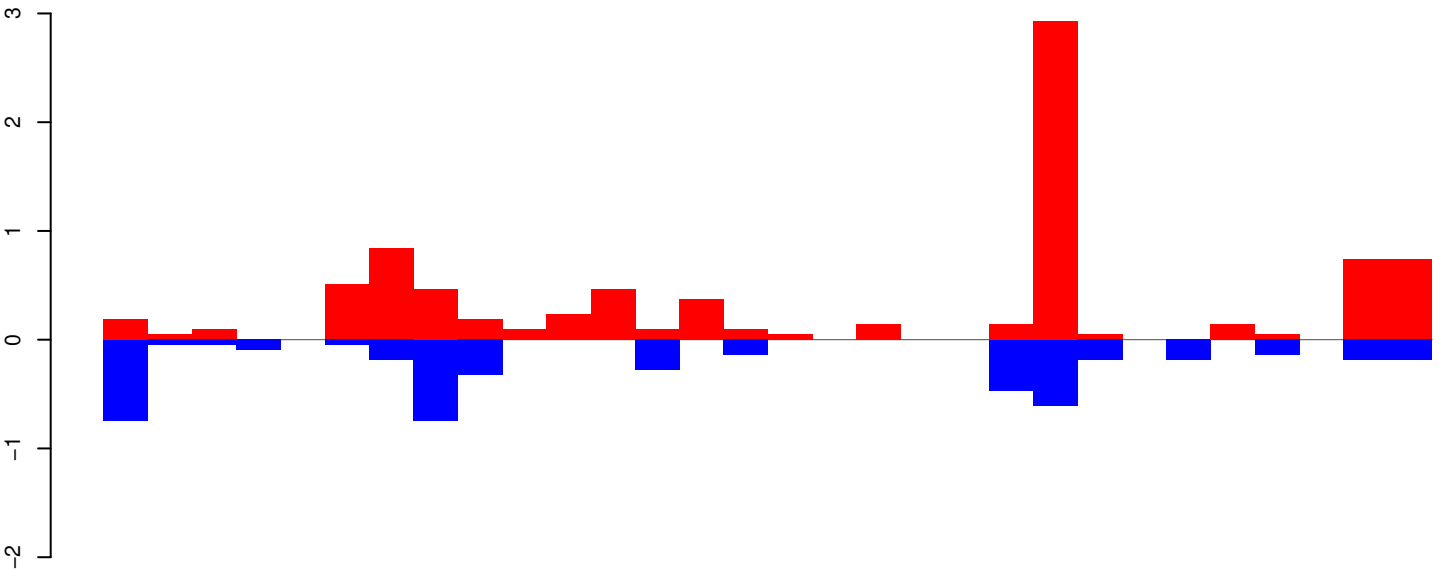

positive=9, negative=5, total=13

AeAeg_Whole_ZIKVdr_BM2_GP.24_35.rep

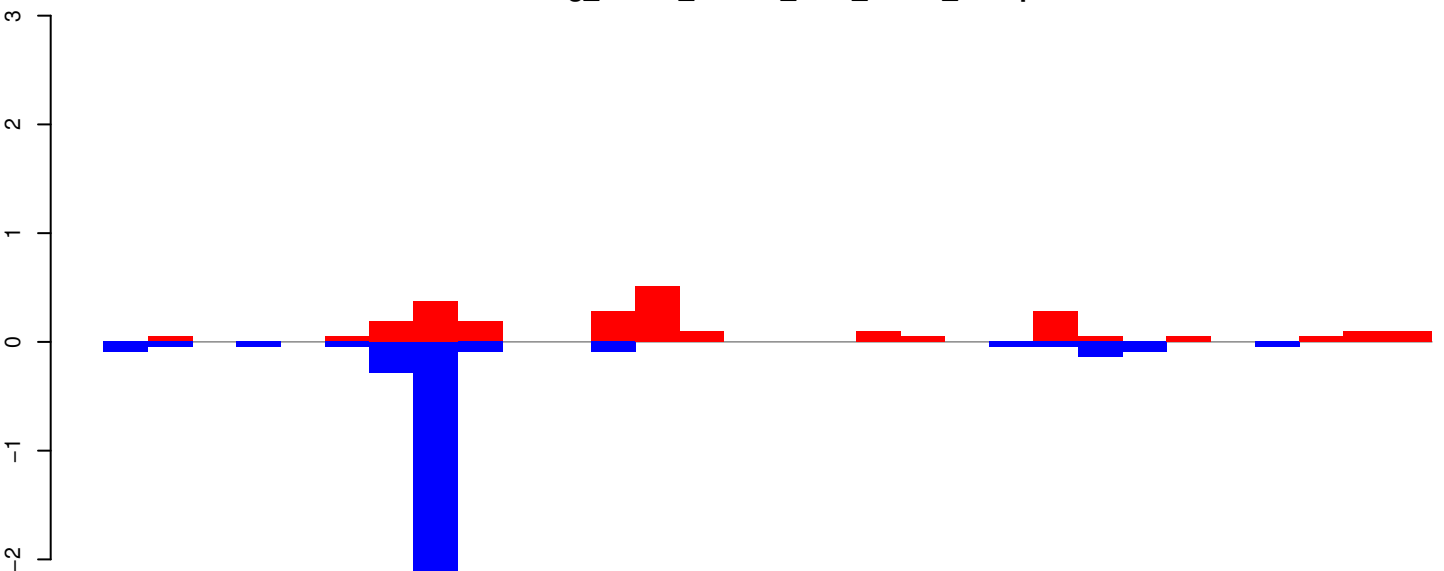

positive=2, negative=4, total=6

AeAeg_Whole_ZIKVdr_BM2_GP.rep

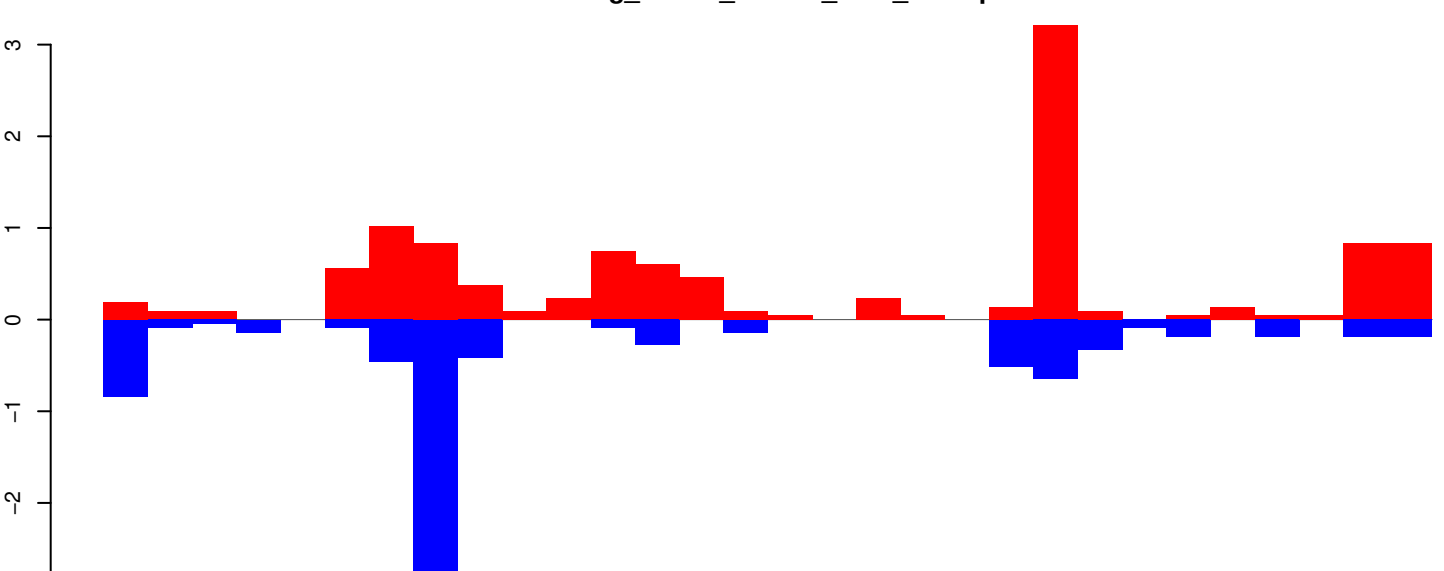

positive=11, negative=8, total=19

Window size=25, length=742, TE@Chapaev-N7_AAe:1-742

AeAeg_Whole_ZIKVdr_BM2_GP.18_23.rep

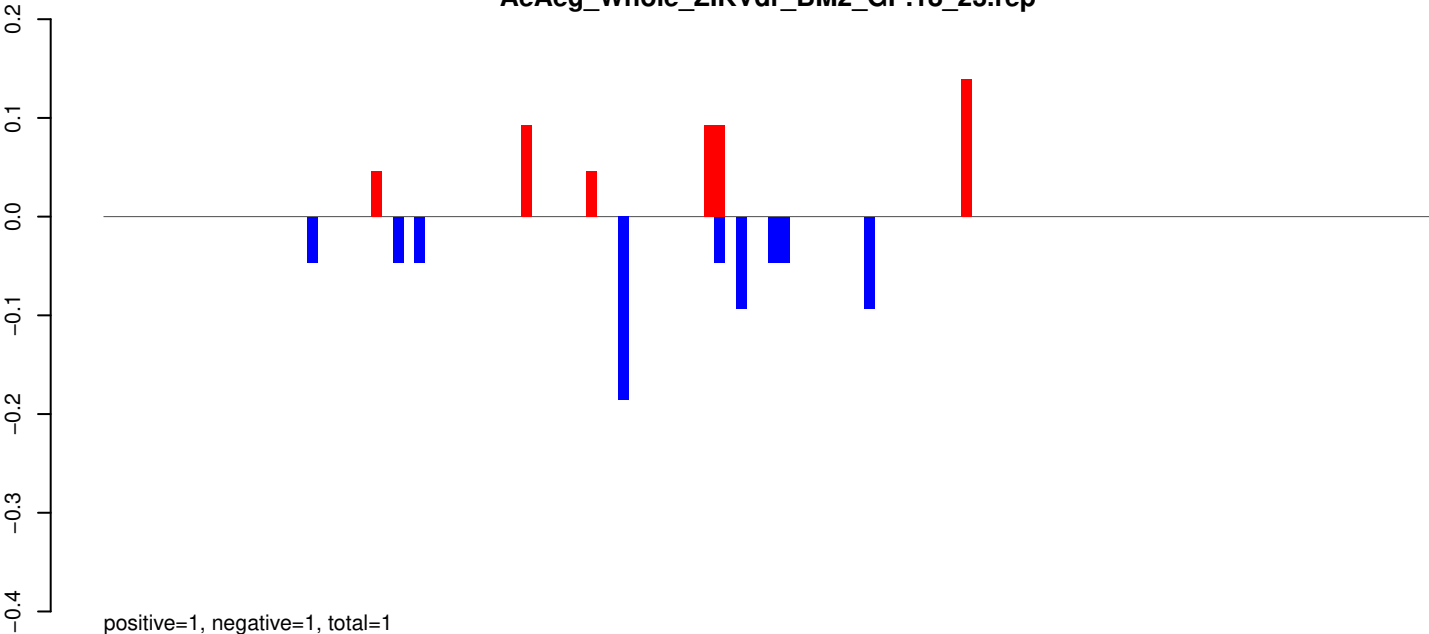

AeAeg_Whole_ZIKVdr_BM2_GP.24_35.rep

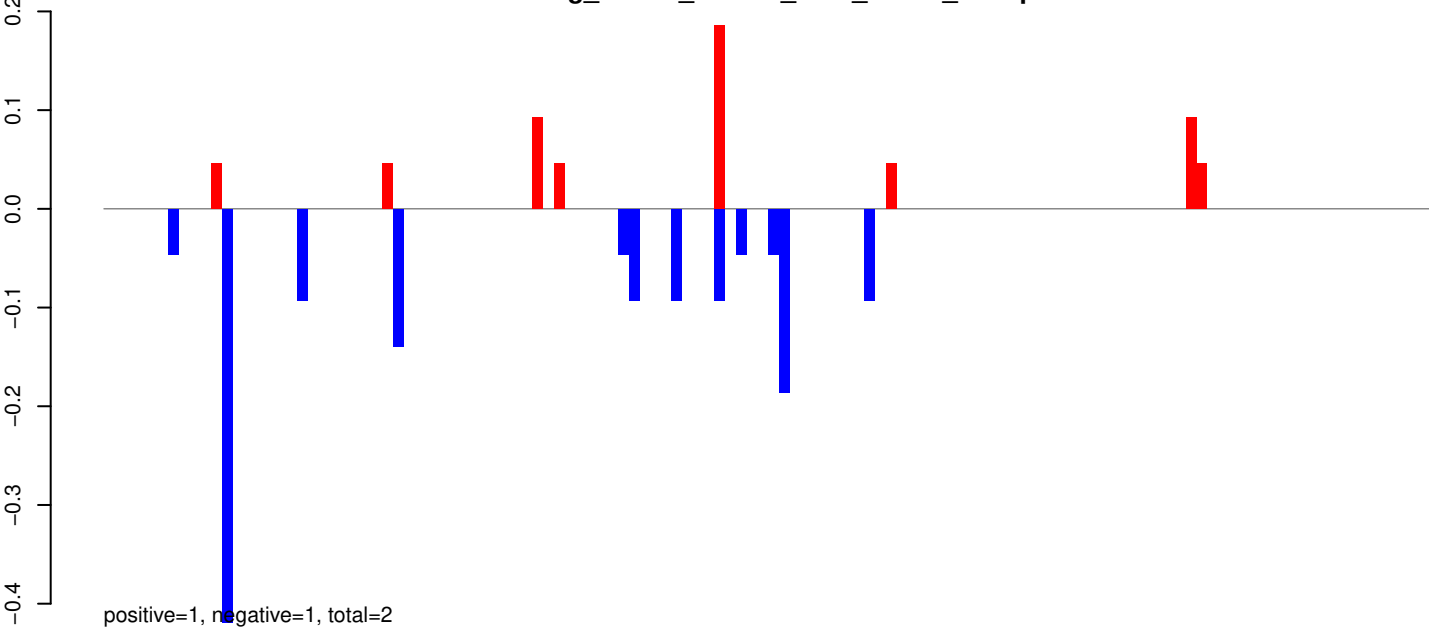

AeAeg_Whole_ZIKVdr_BM2_GP.rep

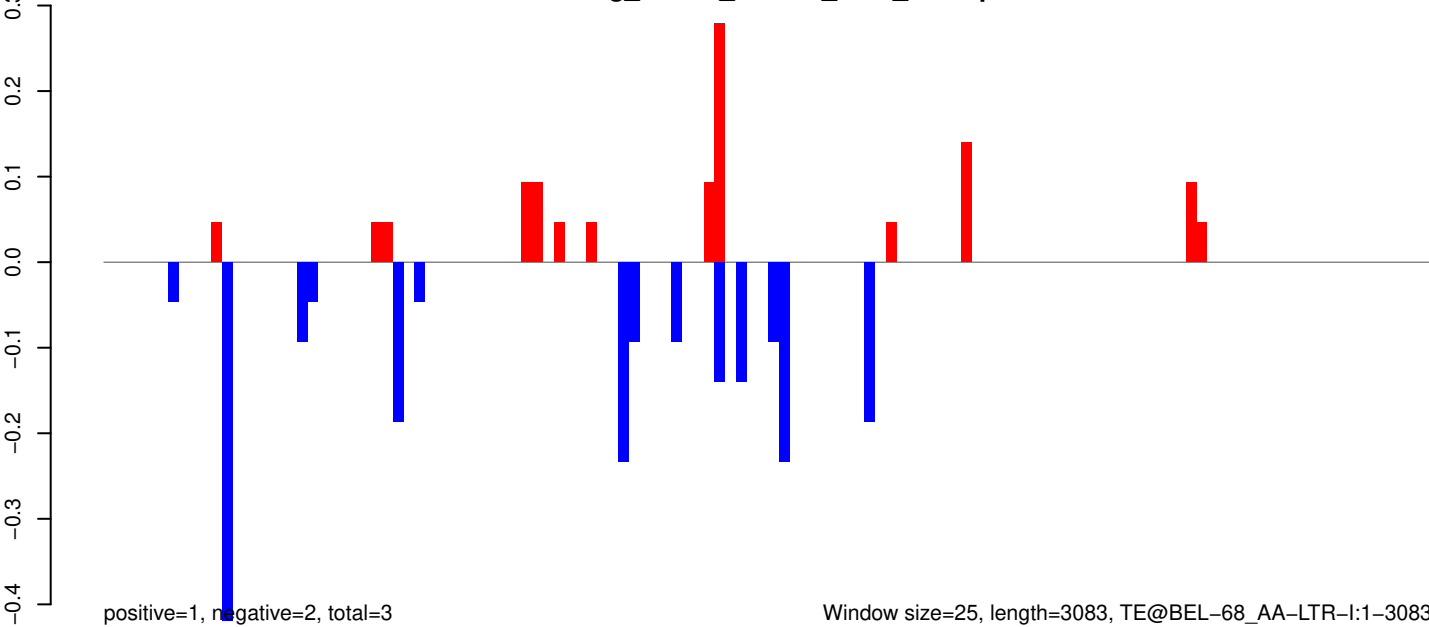

Window size=25, length=3083, TE@BEL-68_AA-LTR-I:1-3083

AeAeg_Whole_ZIKVdr_BM2_GP.18_23.rep



AeAeg_Whole_ZIKVdr_BM2_GP.24_35.rep

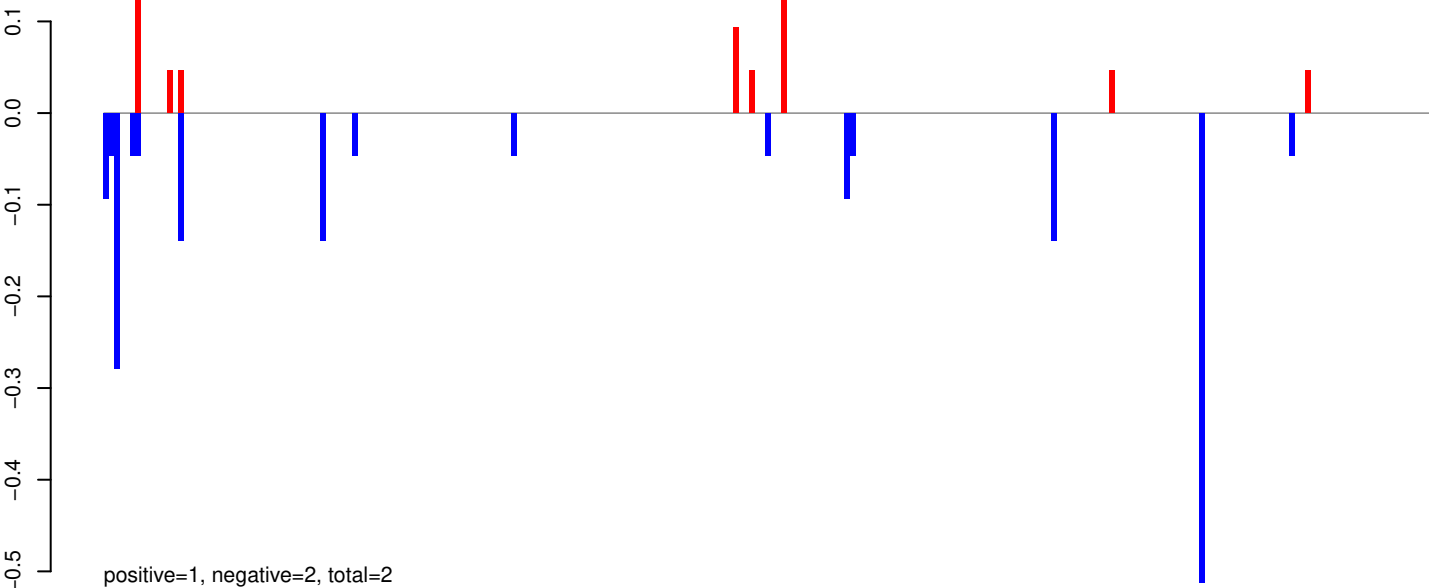

AeAeg_Whole_ZIKVdr_BM2_GP.rep

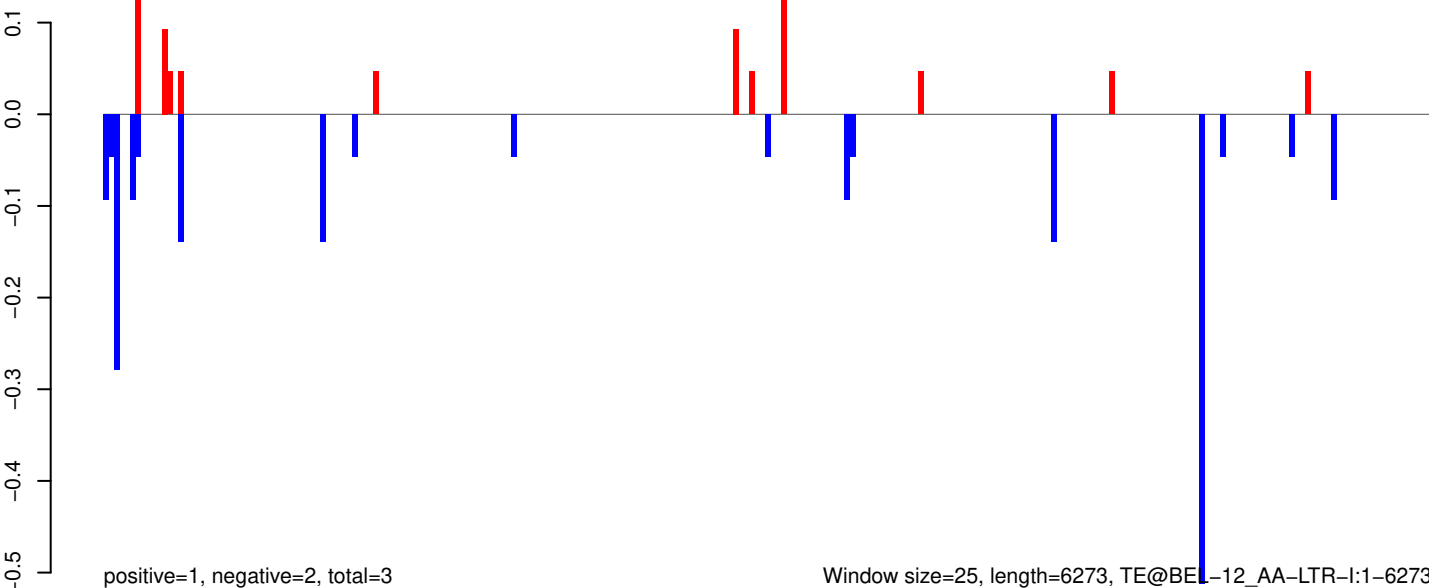

Window size=25, length=6273, TE@BEL-12_AA-LTR-I:1-6273

AeAeg_Whole_ZIKVdr_BM2_GP.18_23.rep

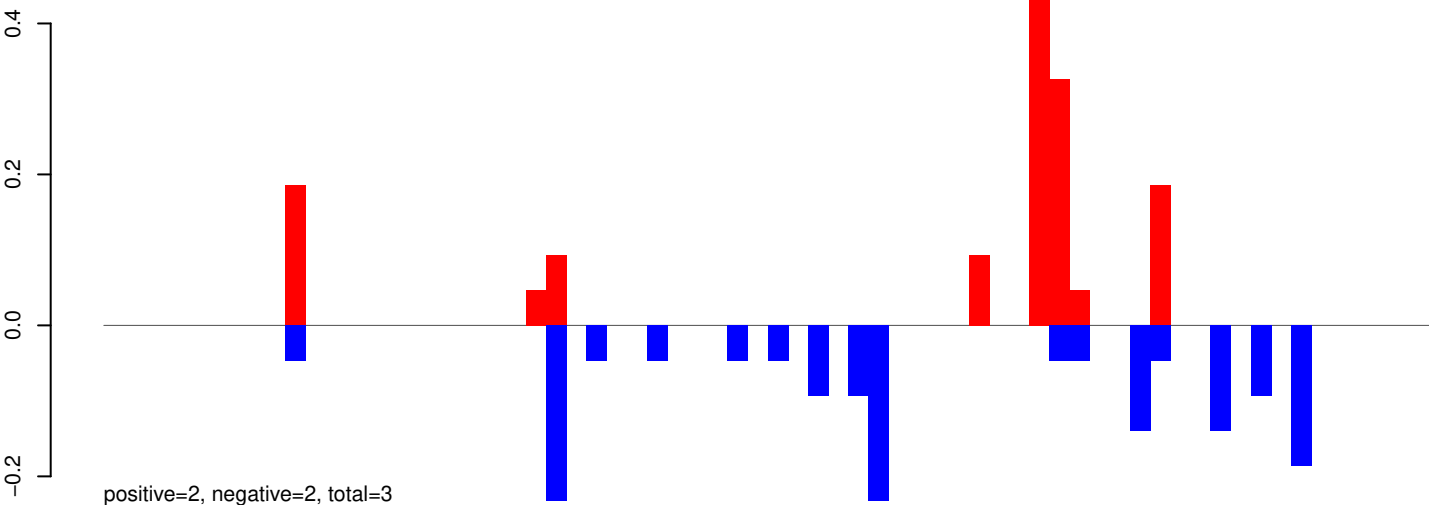

AeAeg_Whole_ZIKVdr_BM2_GP.24_35.rep

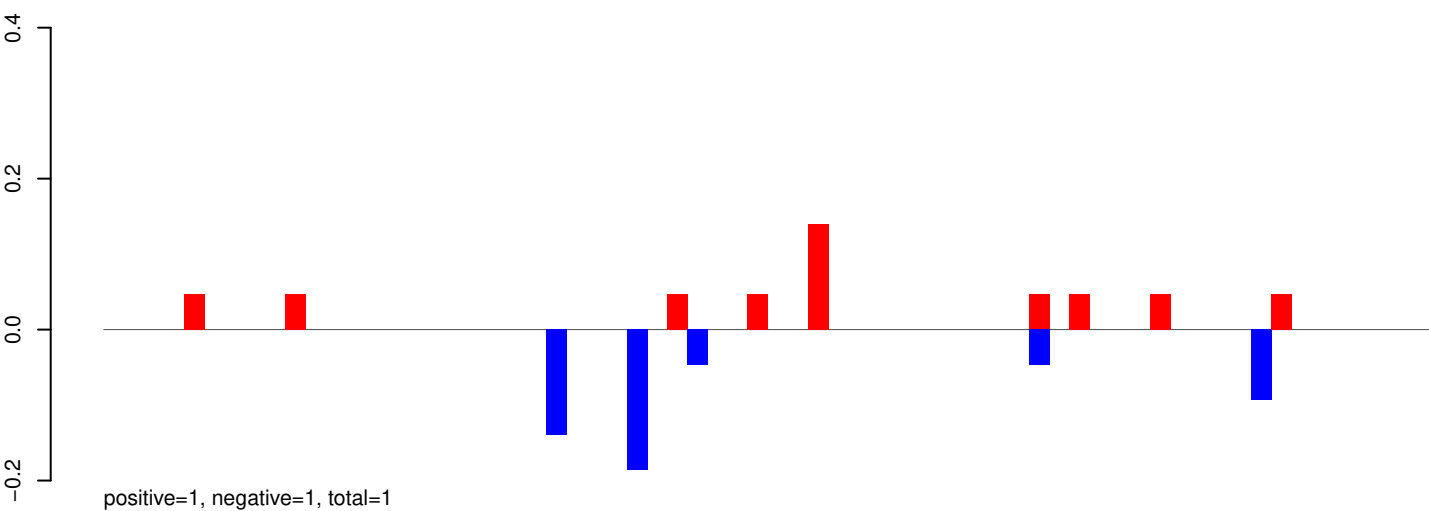

AeAeg_Whole_ZIKVdr_BM2_GP.rep

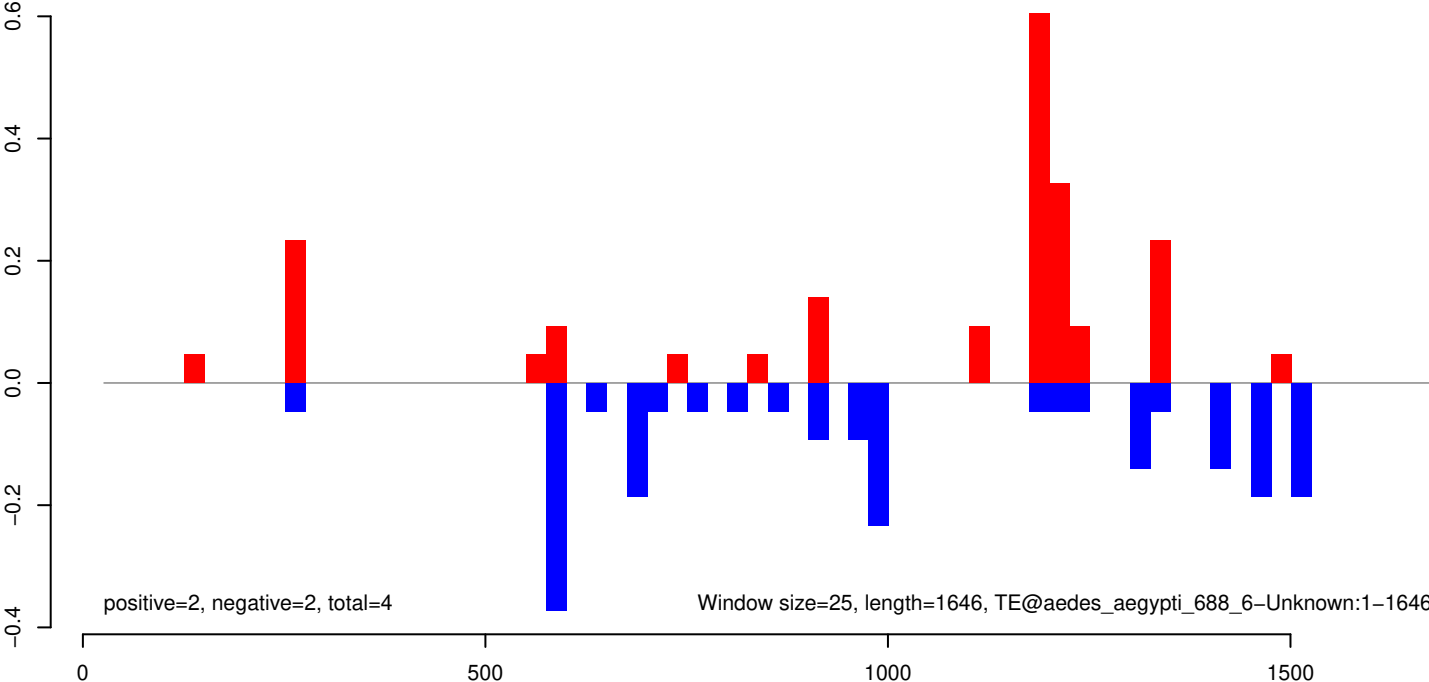

AeAeg_Whole_ZIKVdr_BM2_GP.18_23.rep

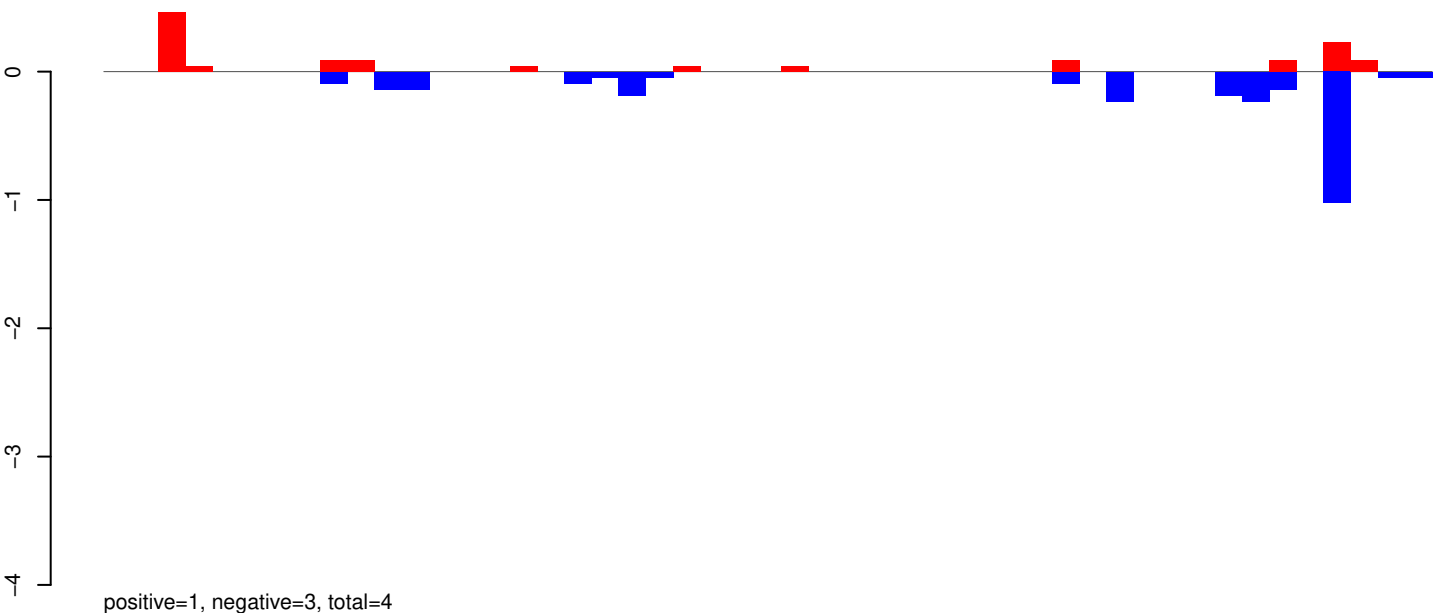

AeAeg_Whole_ZIKVdr_BM2_GP.24_35.rep

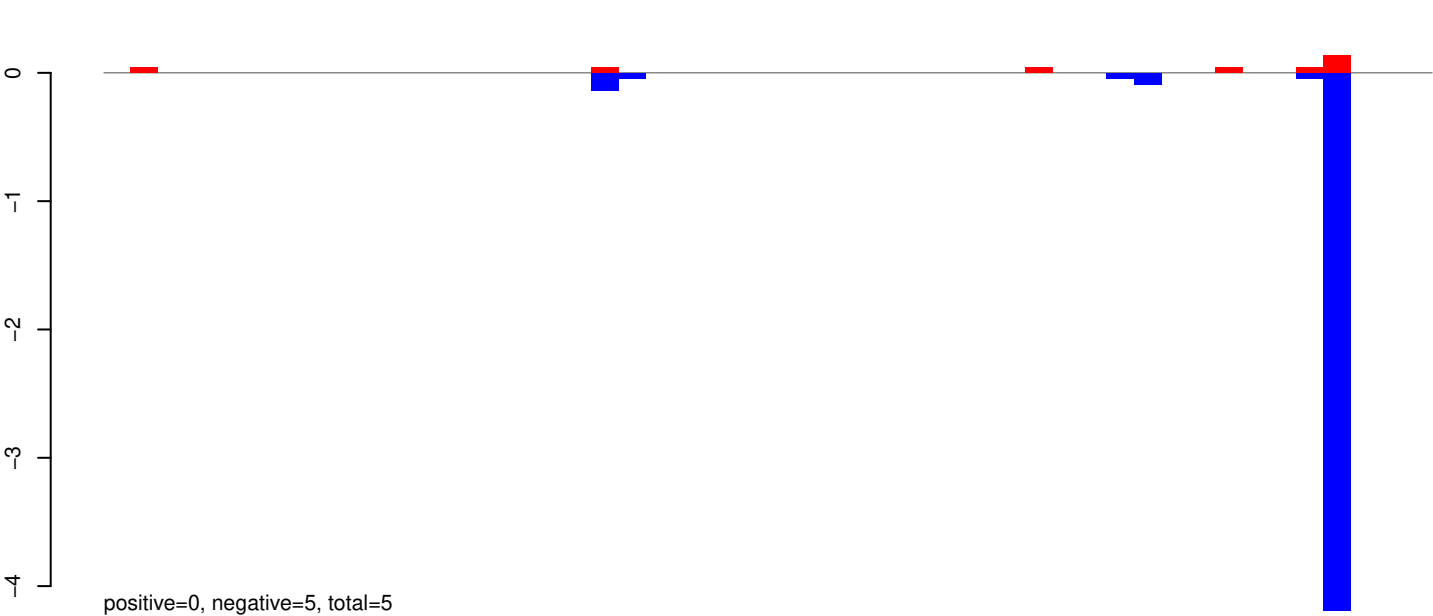

AeAeg_Whole_ZIKVdr_BM2_GP.rep

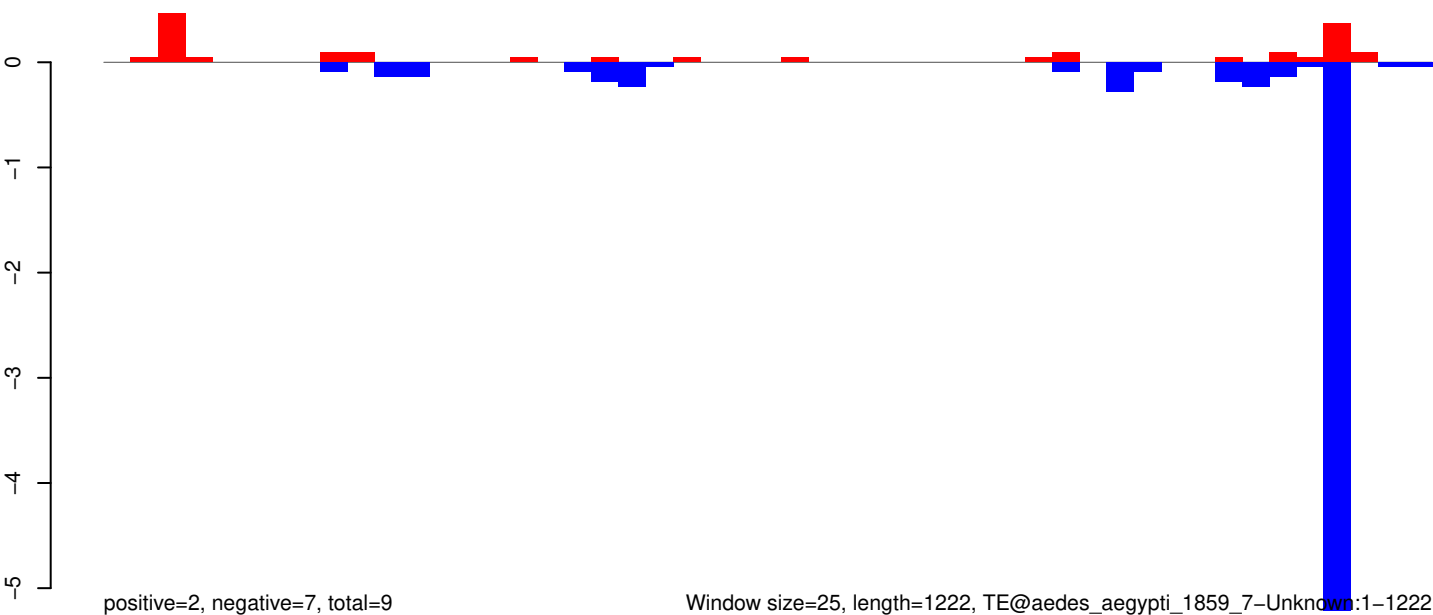

AeAeg_Whole_ZIKVdr_BM2_GP.18_23.rep

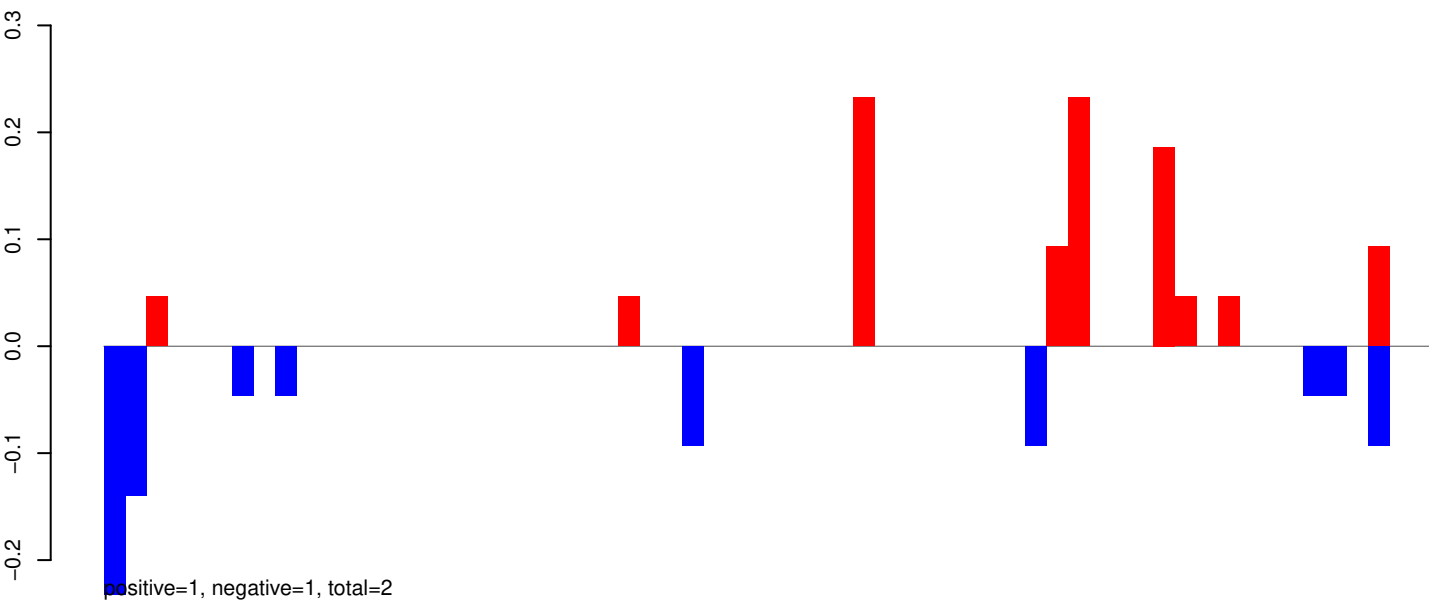

AeAeg_Whole_ZIKVdr_BM2_GP.24_35.rep

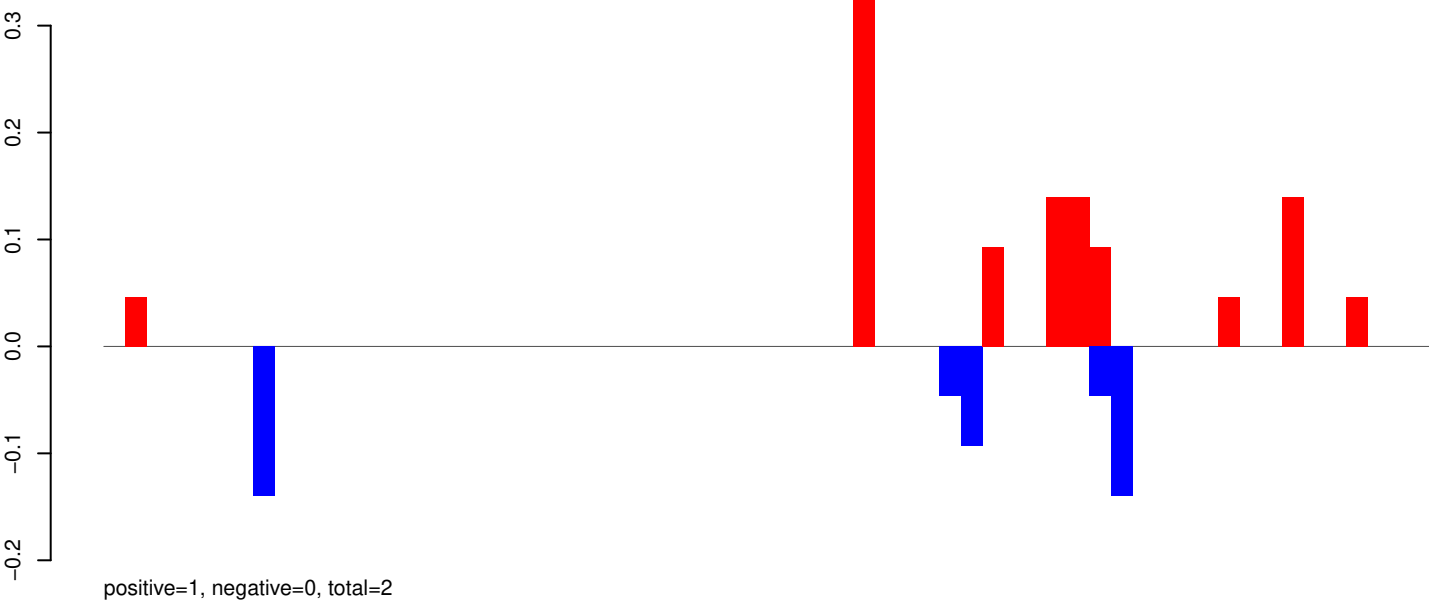

AeAeg_Whole_ZIKVdr_BM2_GP.rep

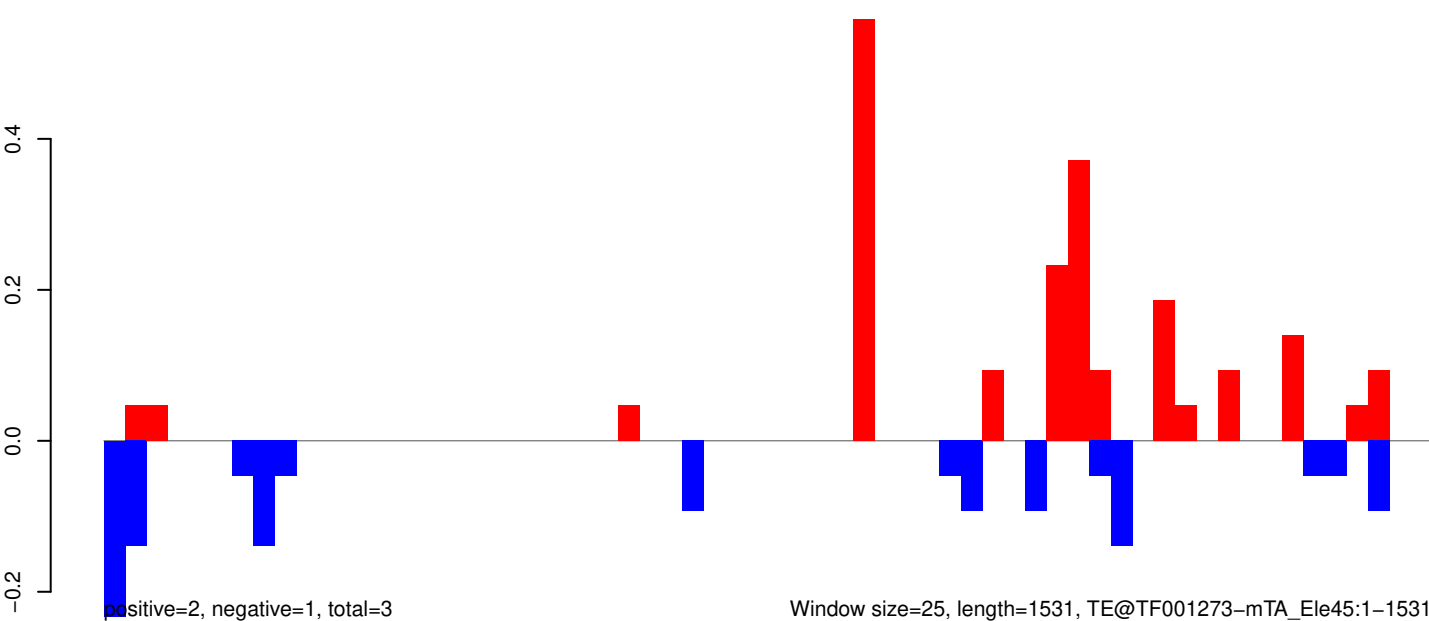

AeAeg_Whole_ZIKVdr_BM2_GP.18_23.rep

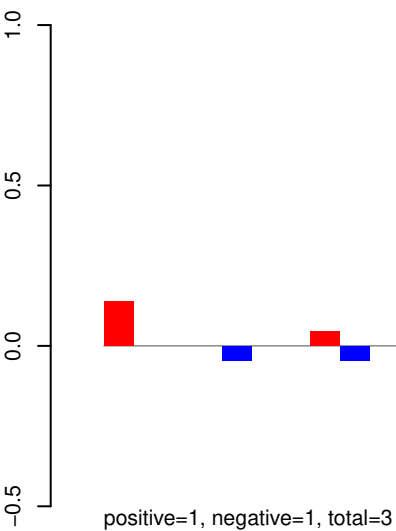

AeAeg_Whole_ZIKVdr_BM2_GP.24_35.rep

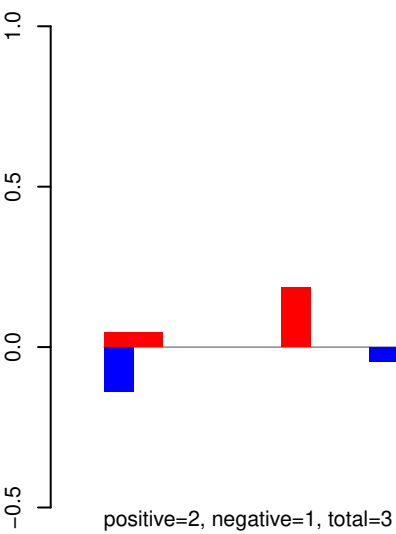

AeAeg_Whole_ZIKVdr_BM2_GP.rep

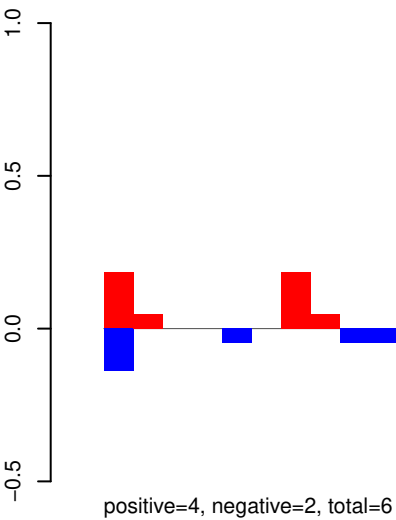

Window size=25, length=1102, TE@TF001260-m4bp_Ele17a:1-1102

AeAeg_Whole_ZIKVdr_BM2_GP.18_23.rep

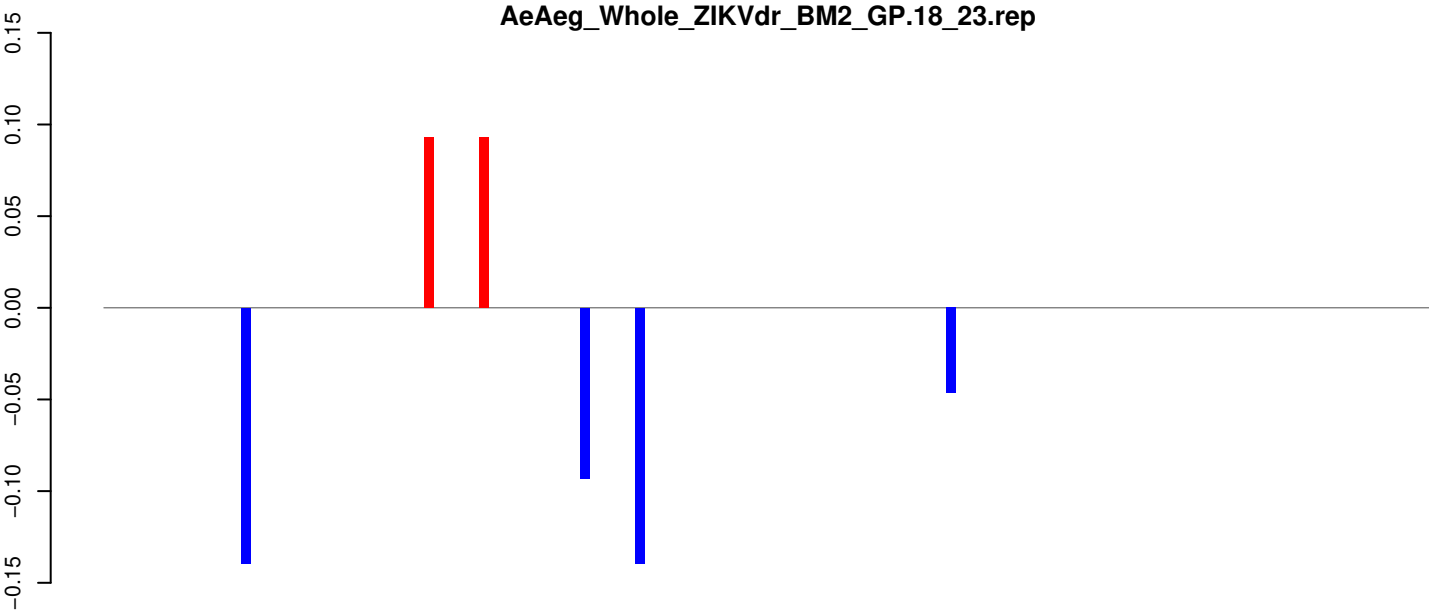

positive=0, negative=0, total=1

AeAeg_Whole_ZIKVdr_BM2_GP.24_35.rep

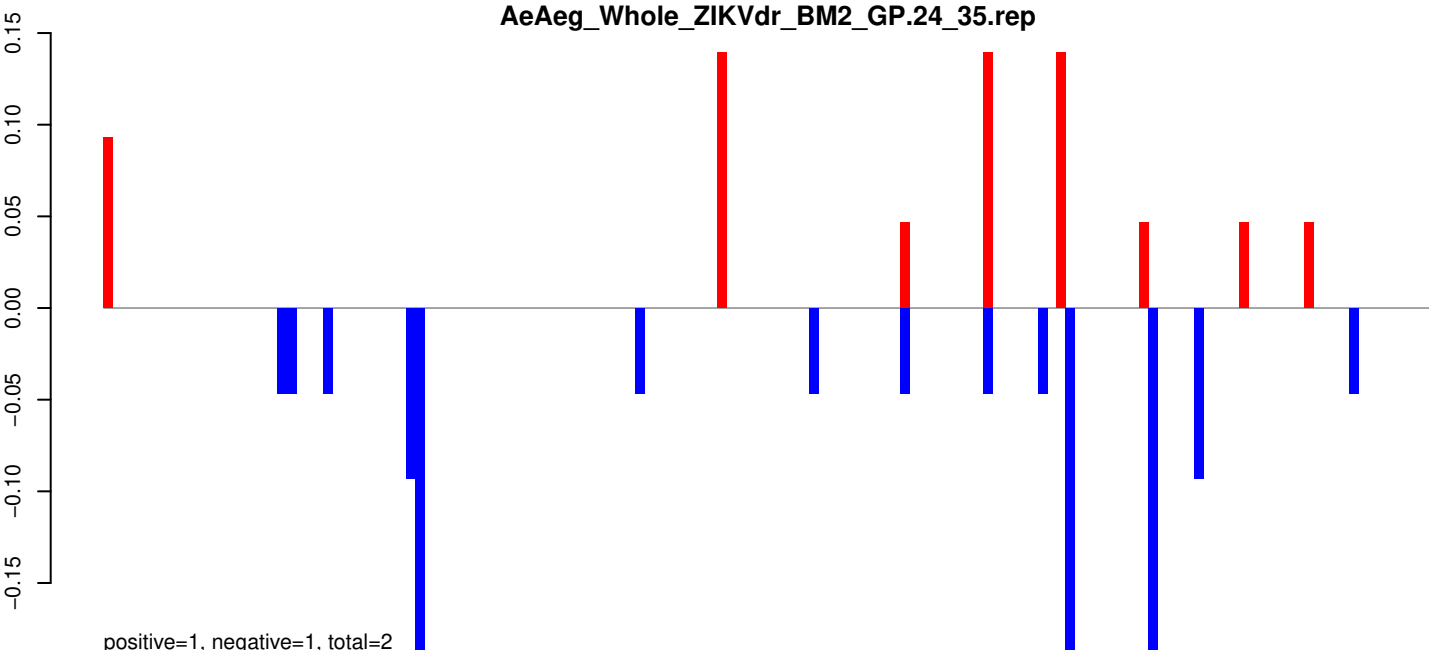

positive=1, negative=1, total=2

AeAeg_Whole_ZIKVdr_BM2_GP.rep

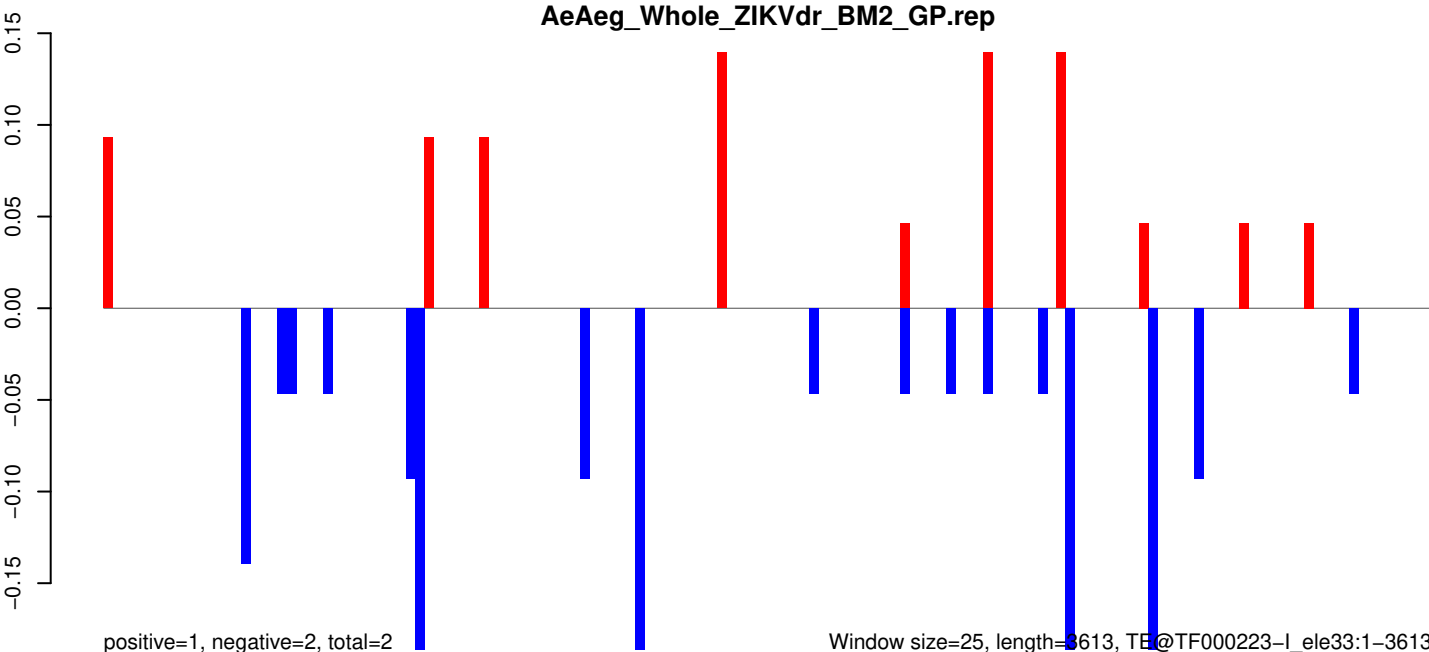

positive=1, negative=2, total=2

Window size=25, length=3613, TE@TF000223-I_ele33:1-3613

0 1000 2000 3000

AeAeg_Whole_ZIKVdr_BM2_GP.18_23.rep

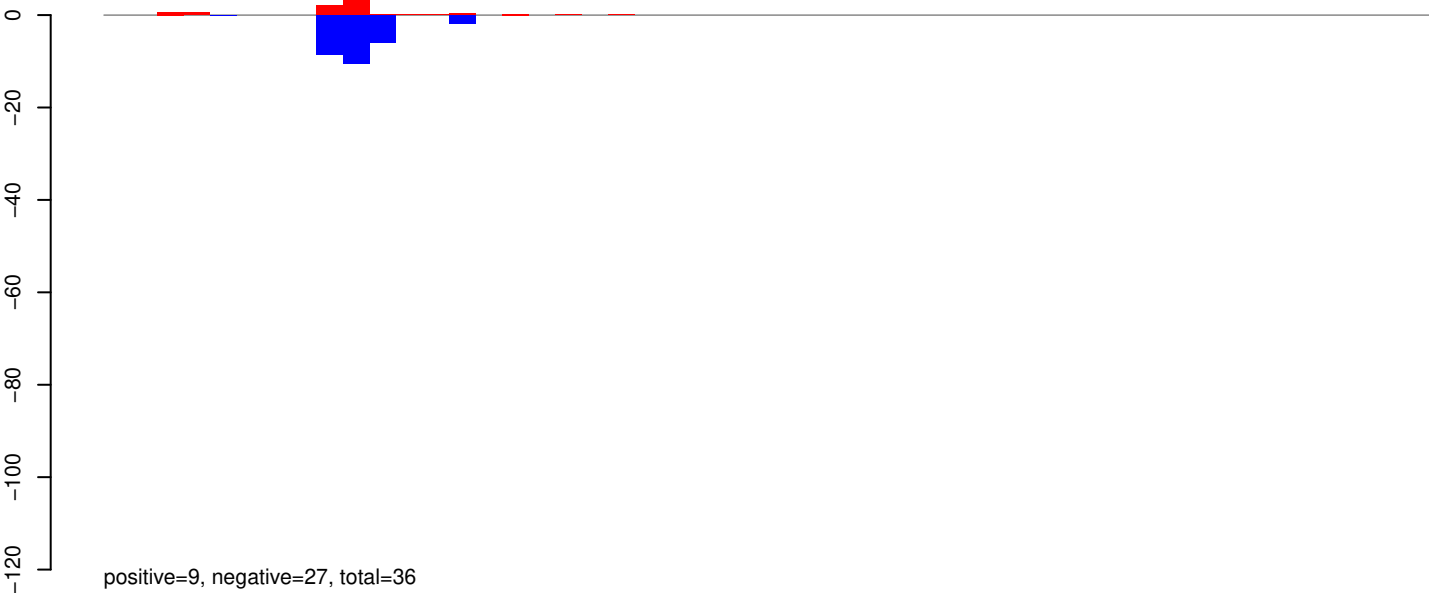

AeAeg_Whole_ZIKVdr_BM2_GP.24_35.rep

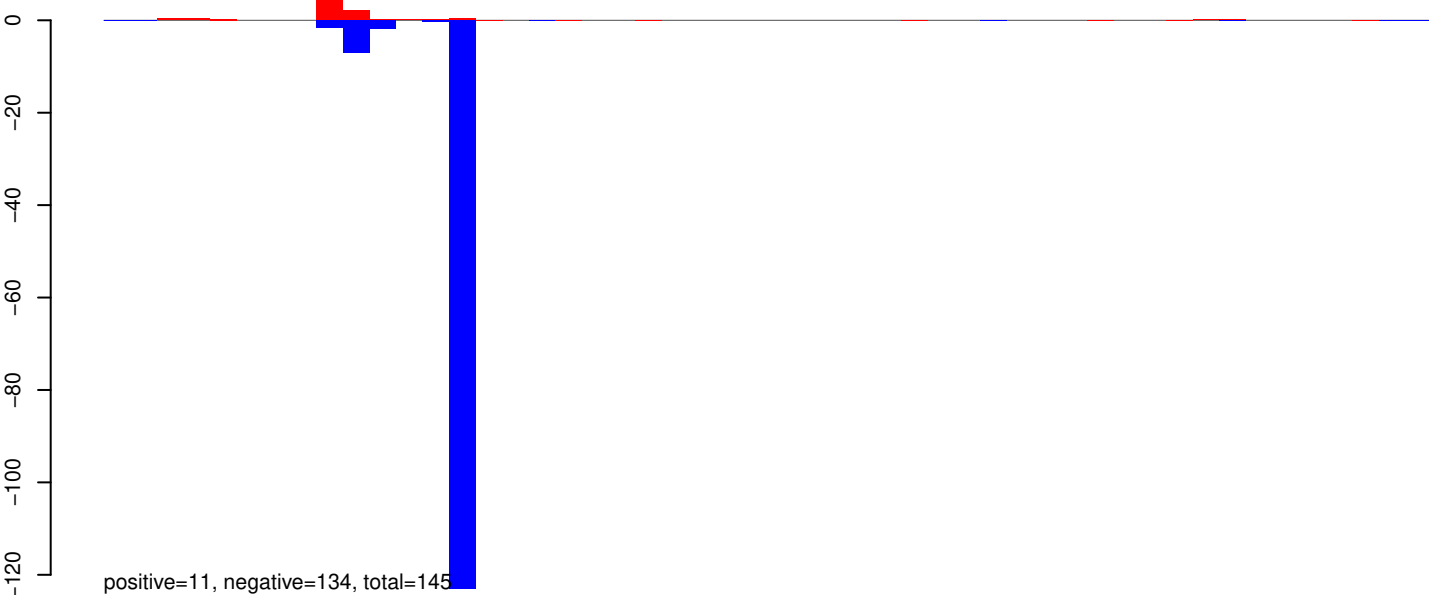

AeAeg_Whole_ZIKVdr_BM2_GP.rep

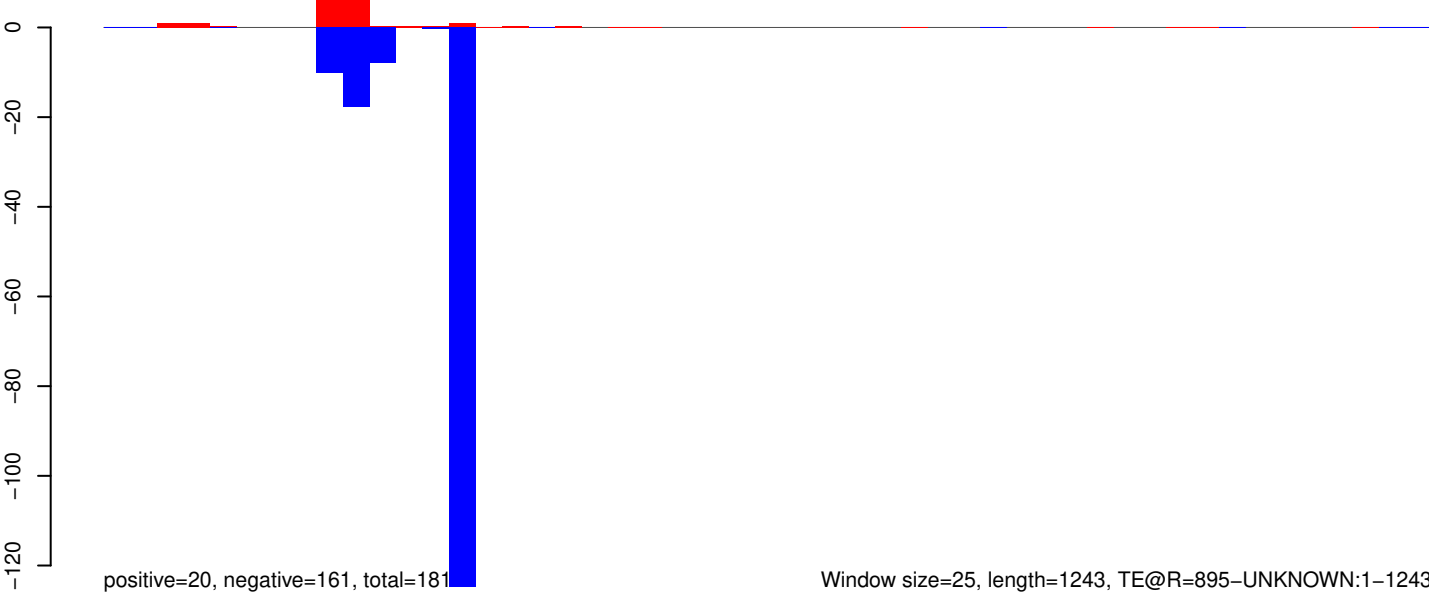

Window size=25, length=1243, TE@R=895-UNKNOWN:1-1243

AeAeg_Whole_ZIKVdr_BM2_GP.18_23.rep

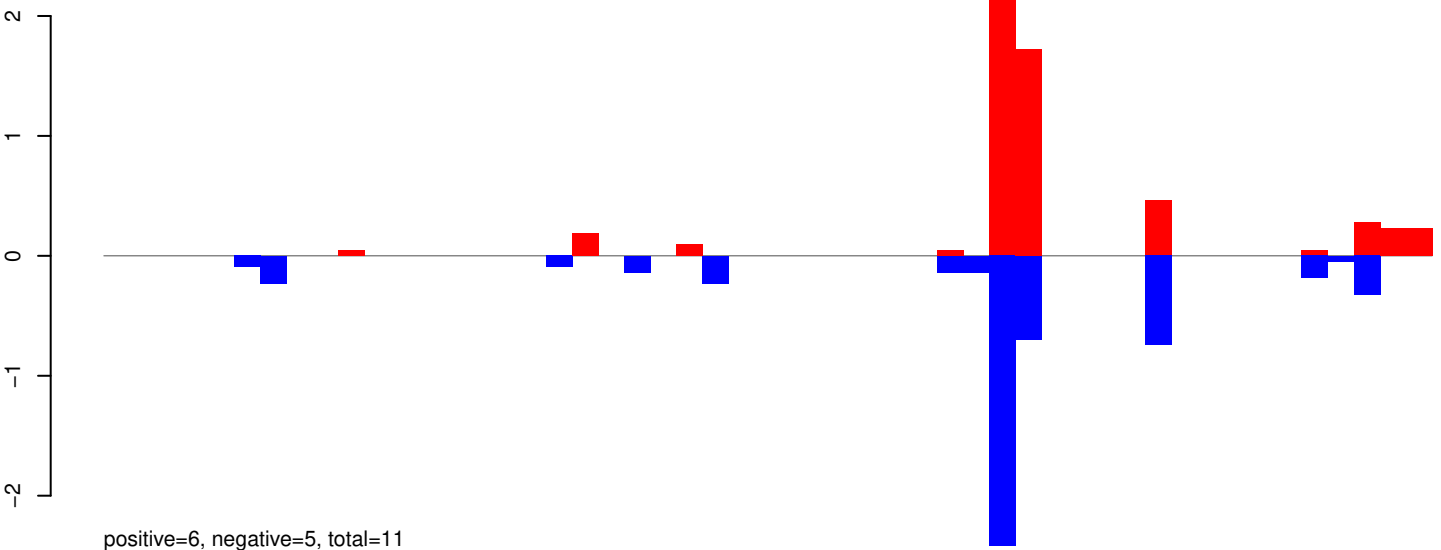

AeAeg_Whole_ZIKVdr_BM2_GP.24_35.rep

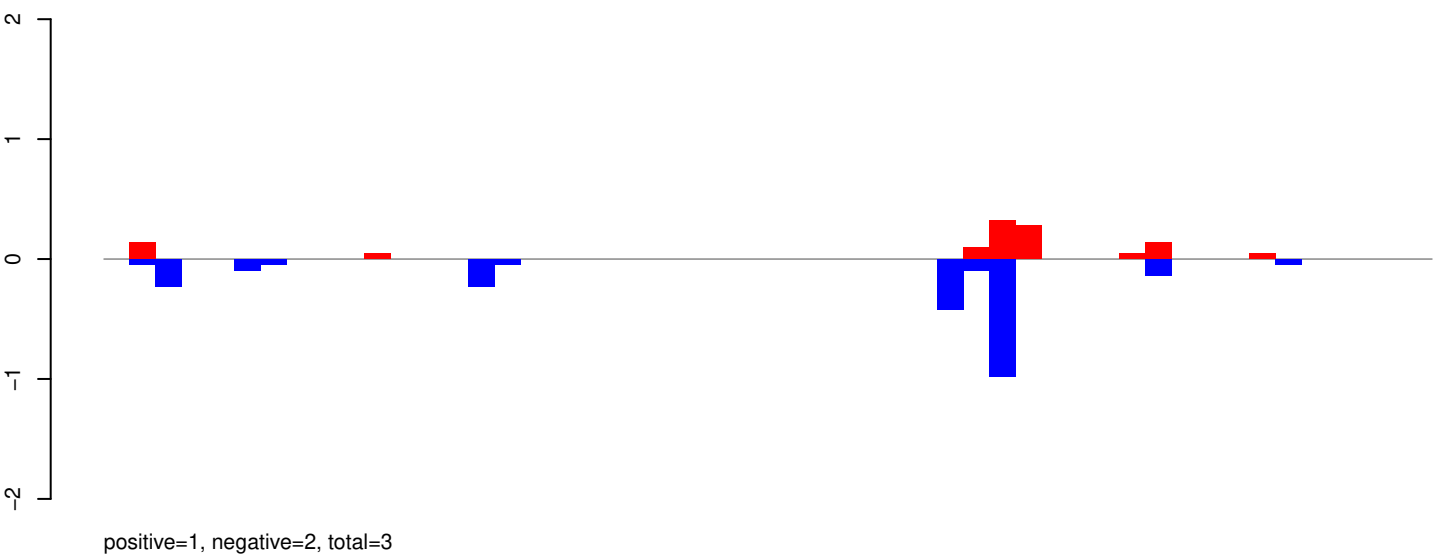

AeAeg_Whole_ZIKVdr_BM2_GP.rep

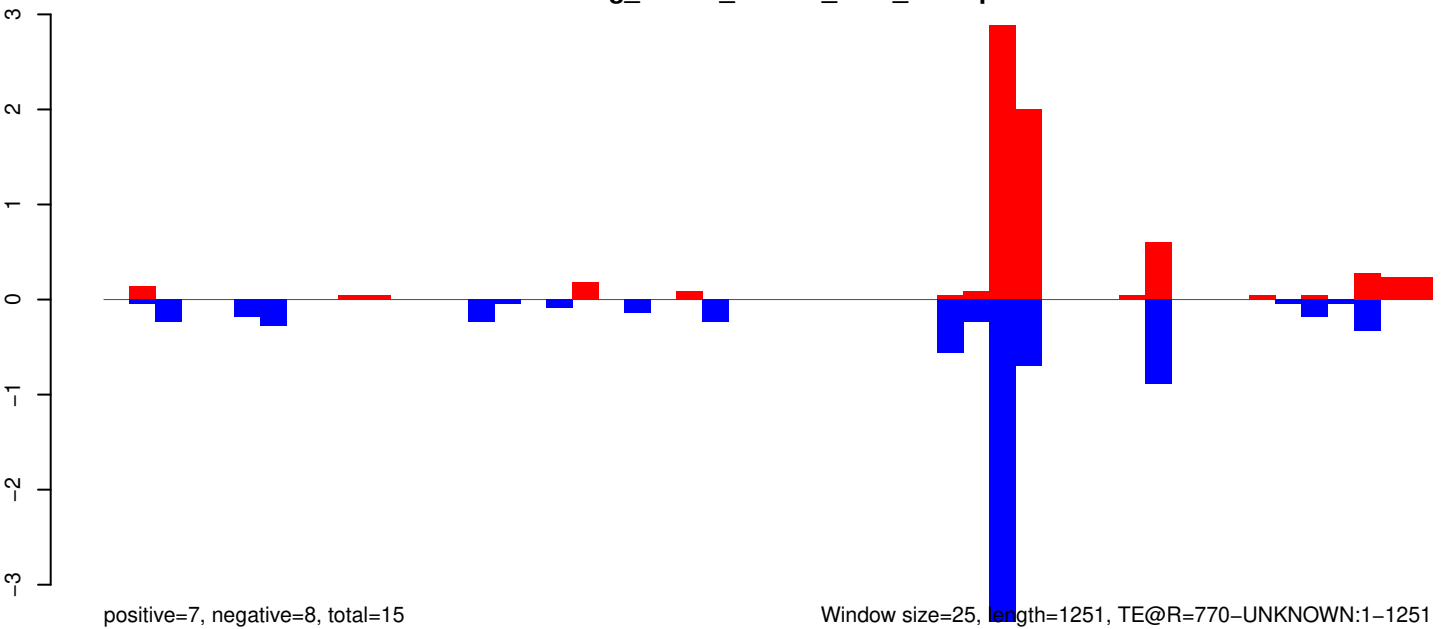

AeAeg_Whole_ZIKVdr_BM2_GP.18_23.rep

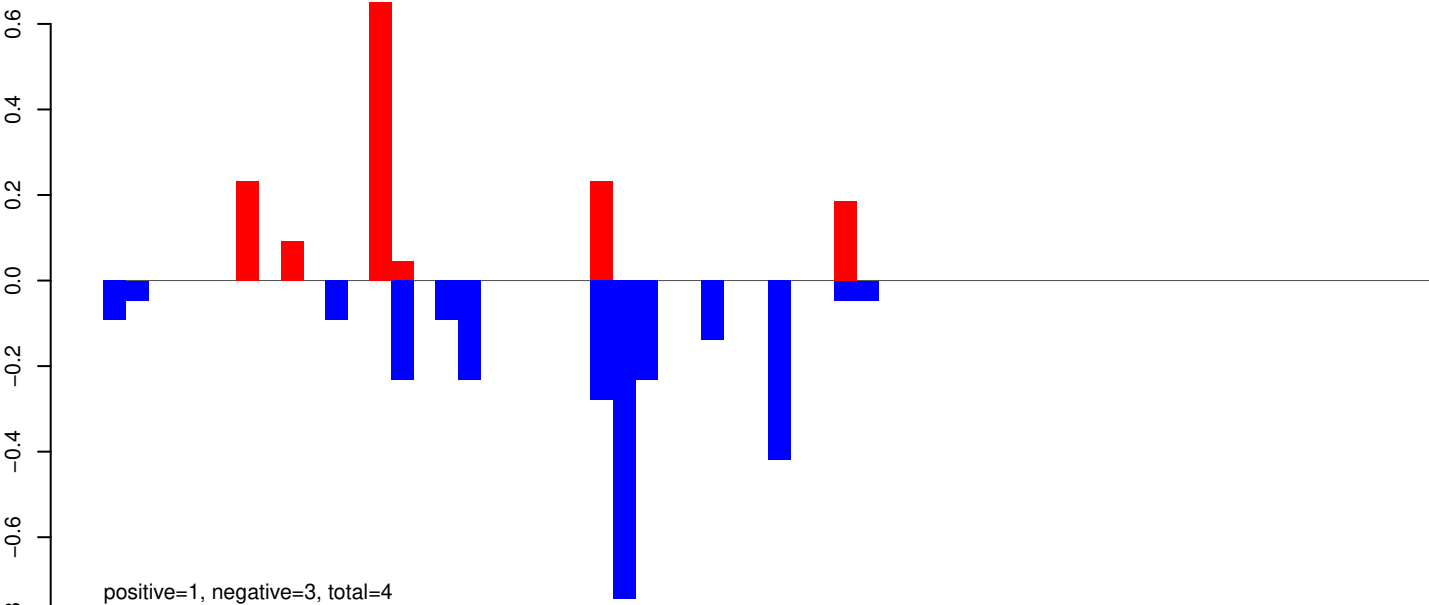

AeAeg_Whole_ZIKVdr_BM2_GP.24_35.rep

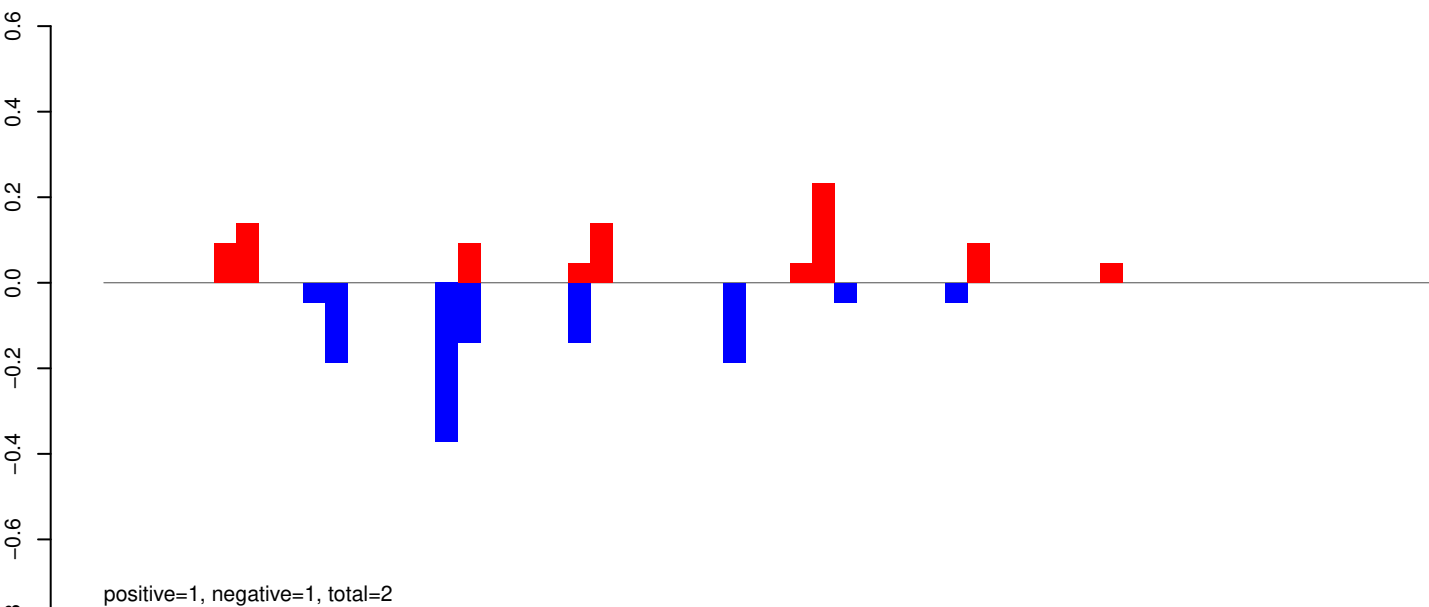

AeAeg_Whole_ZIKVdr_BM2_GP.rep

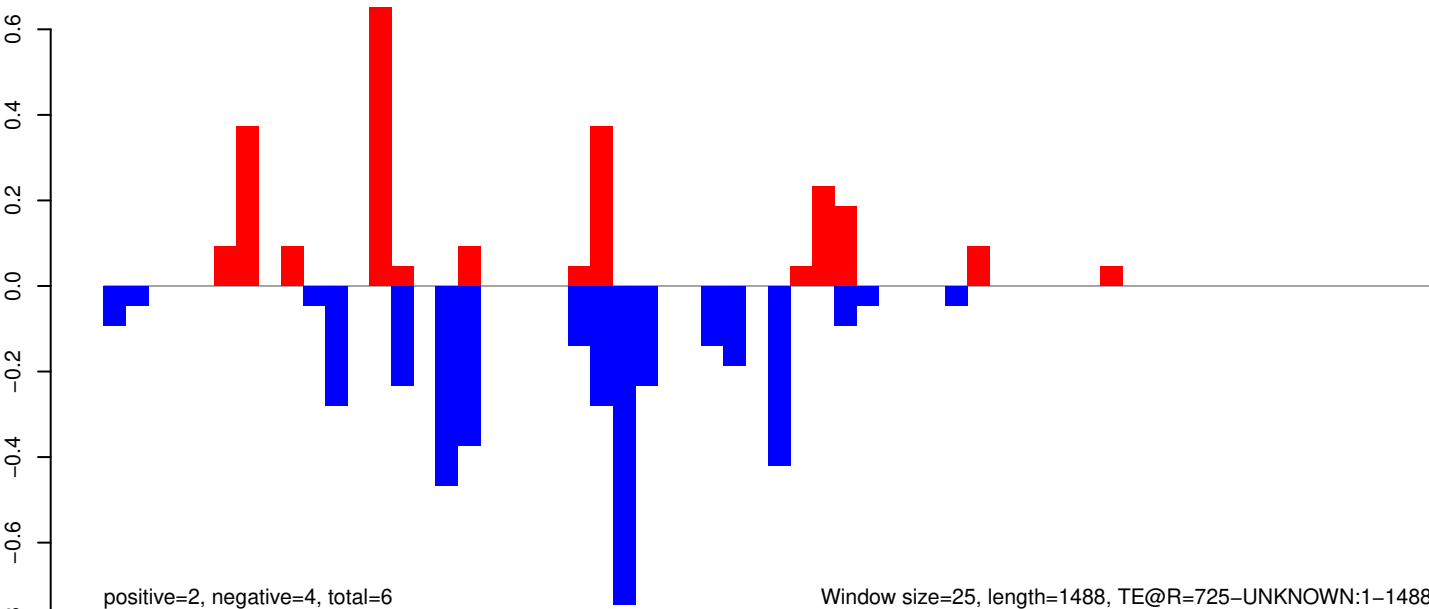

AeAeg_Whole_ZIKVdr_BM2_GP.18_23.rep

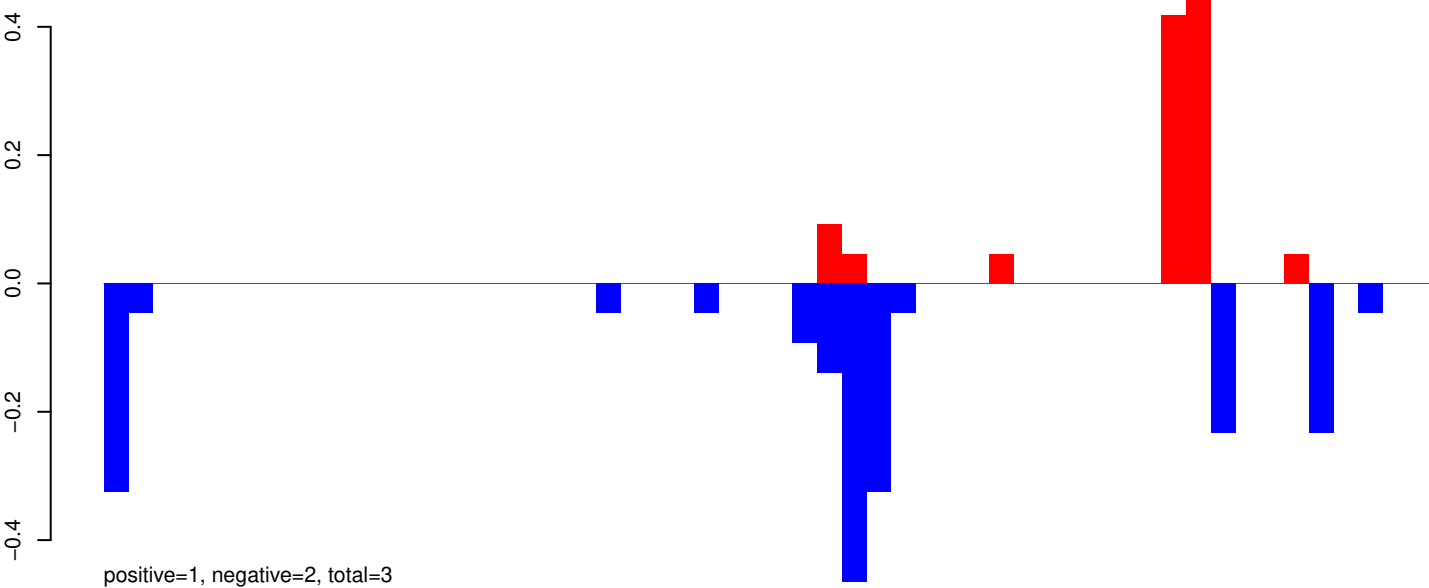

AeAeg_Whole_ZIKVdr_BM2_GP.24_35.rep

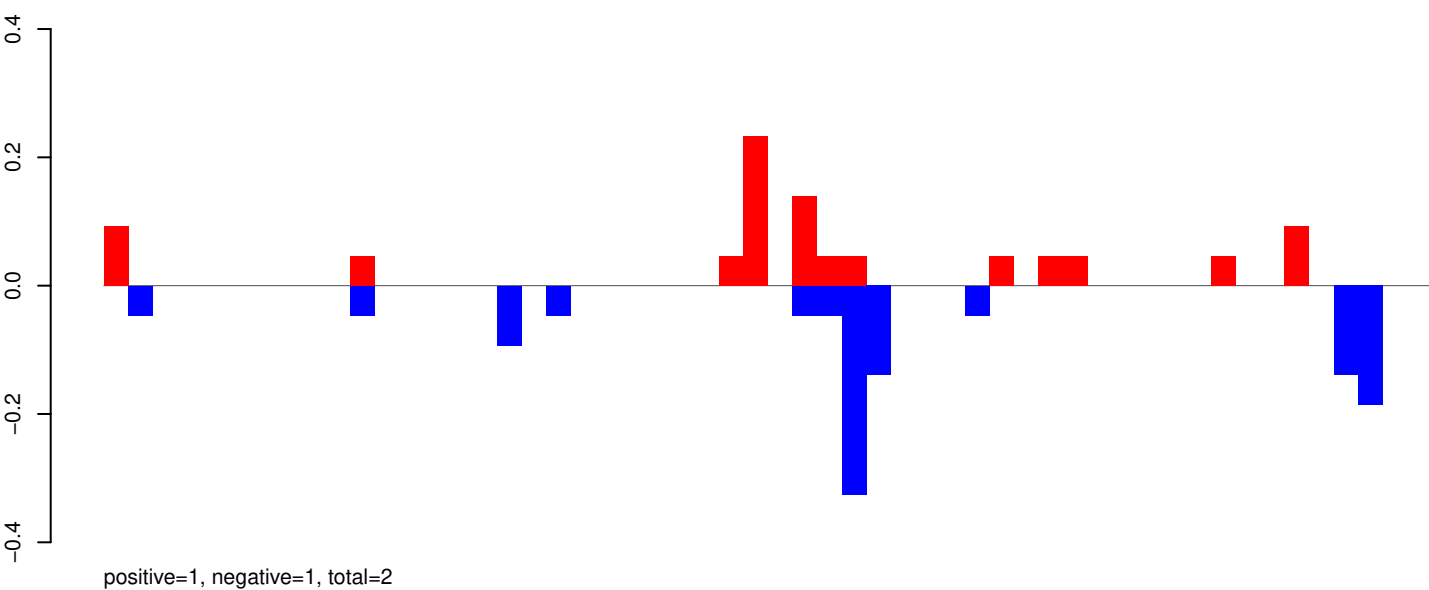

AeAeg_Whole_ZIKVdr_BM2_GP.rep

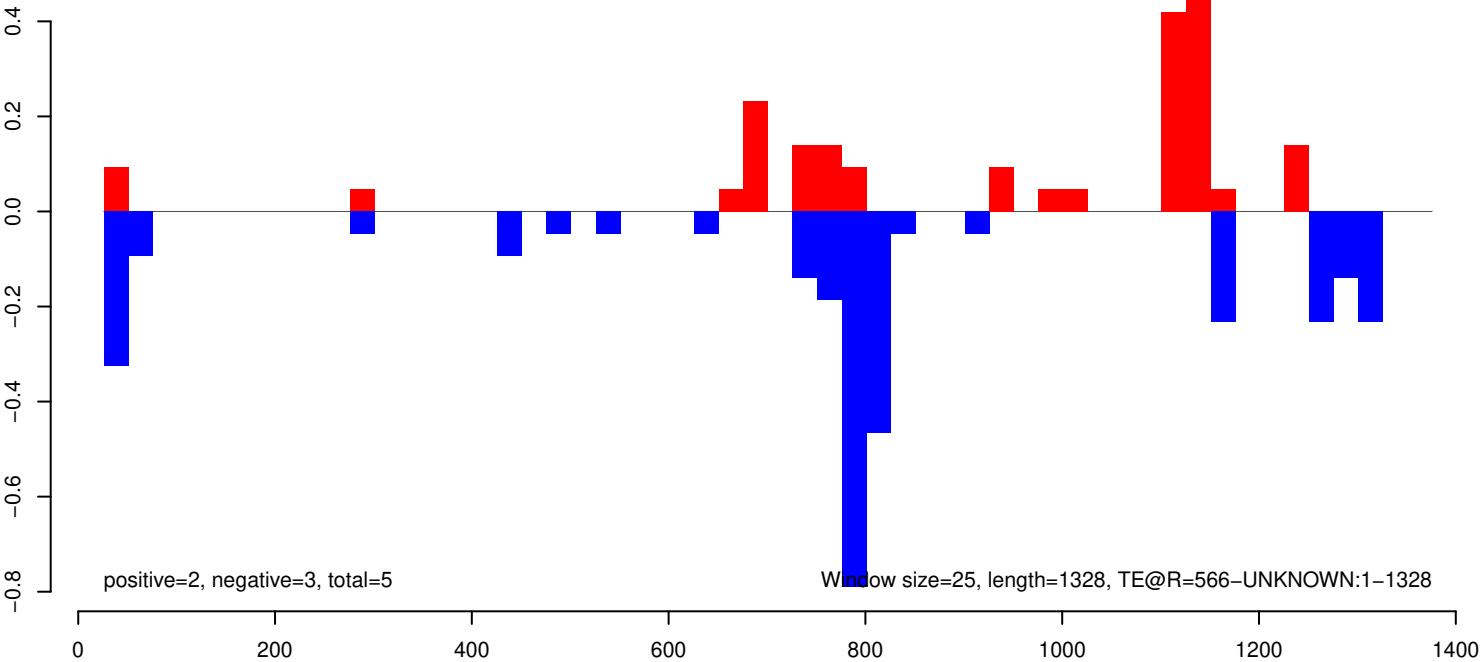

AeAeg_Whole_ZIKVdr_BM2_GP.18_23.rep

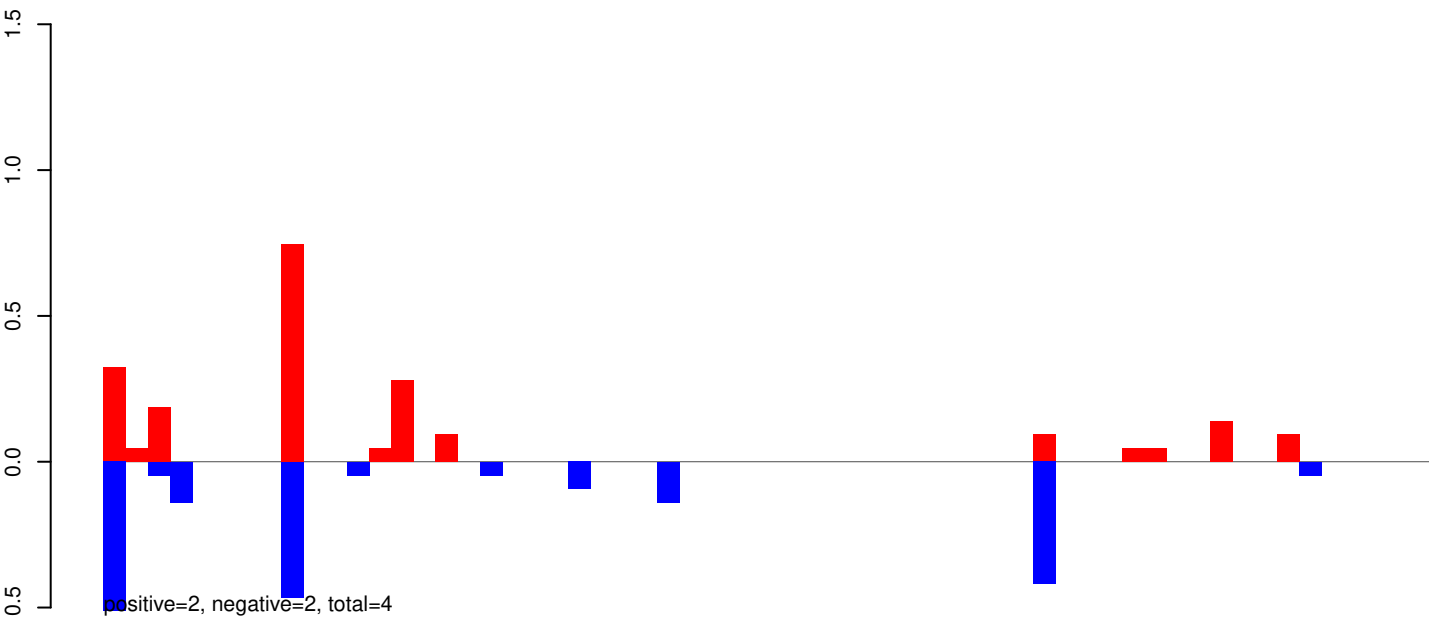

AeAeg_Whole_ZIKVdr_BM2_GP.24_35.rep

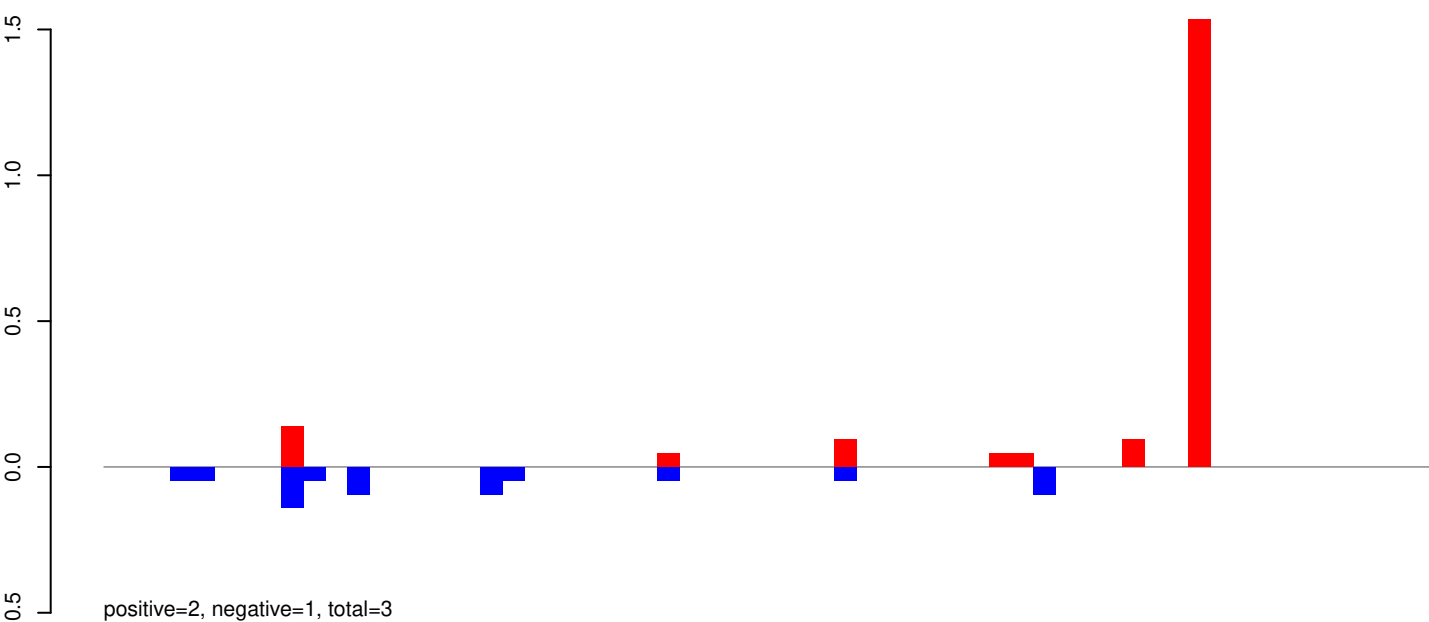

AeAeg_Whole_ZIKVdr_BM2_GP.rep

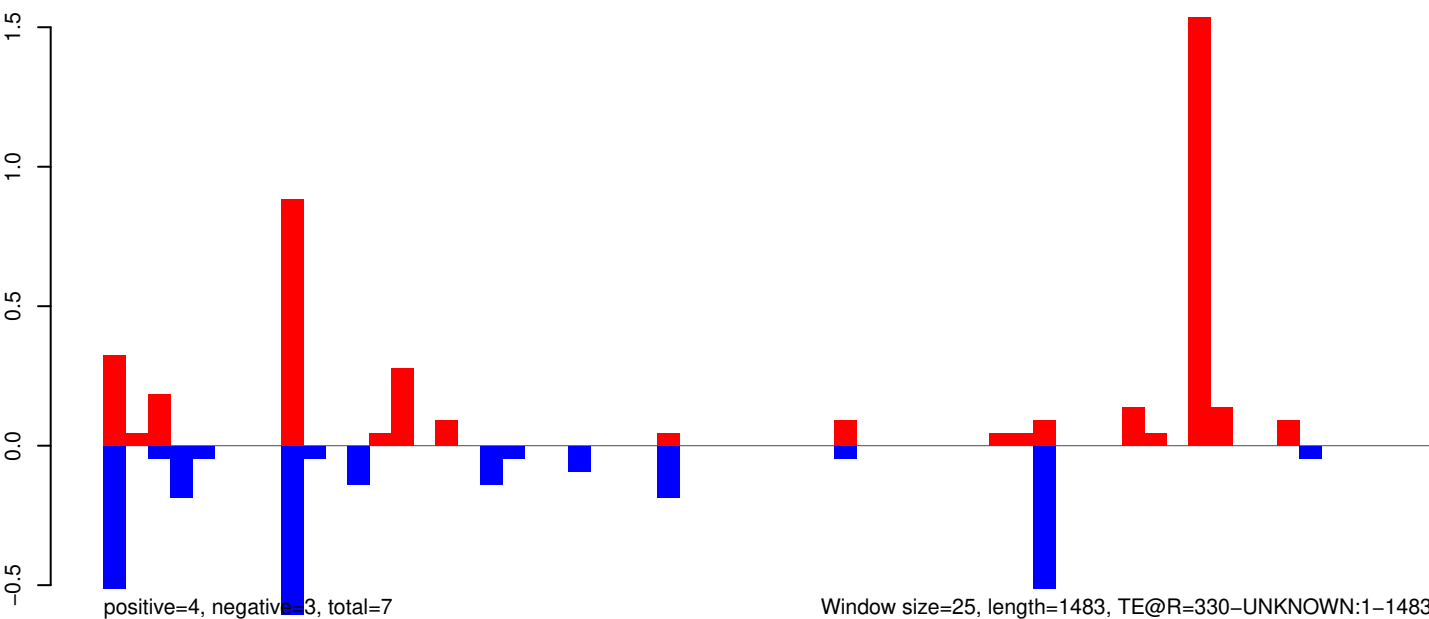

AeAeg_Whole_ZIKVdr_BM2_GP.18_23.rep

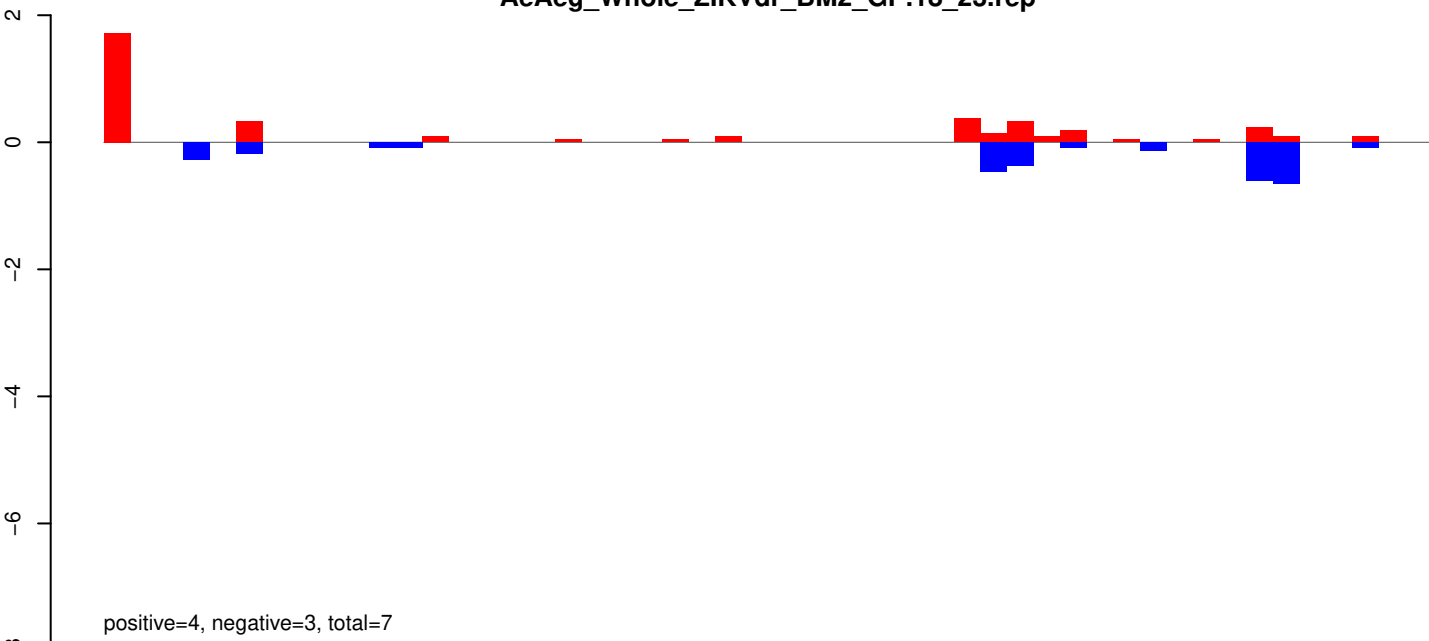

AeAeg_Whole_ZIKVdr_BM2_GP.24_35.rep

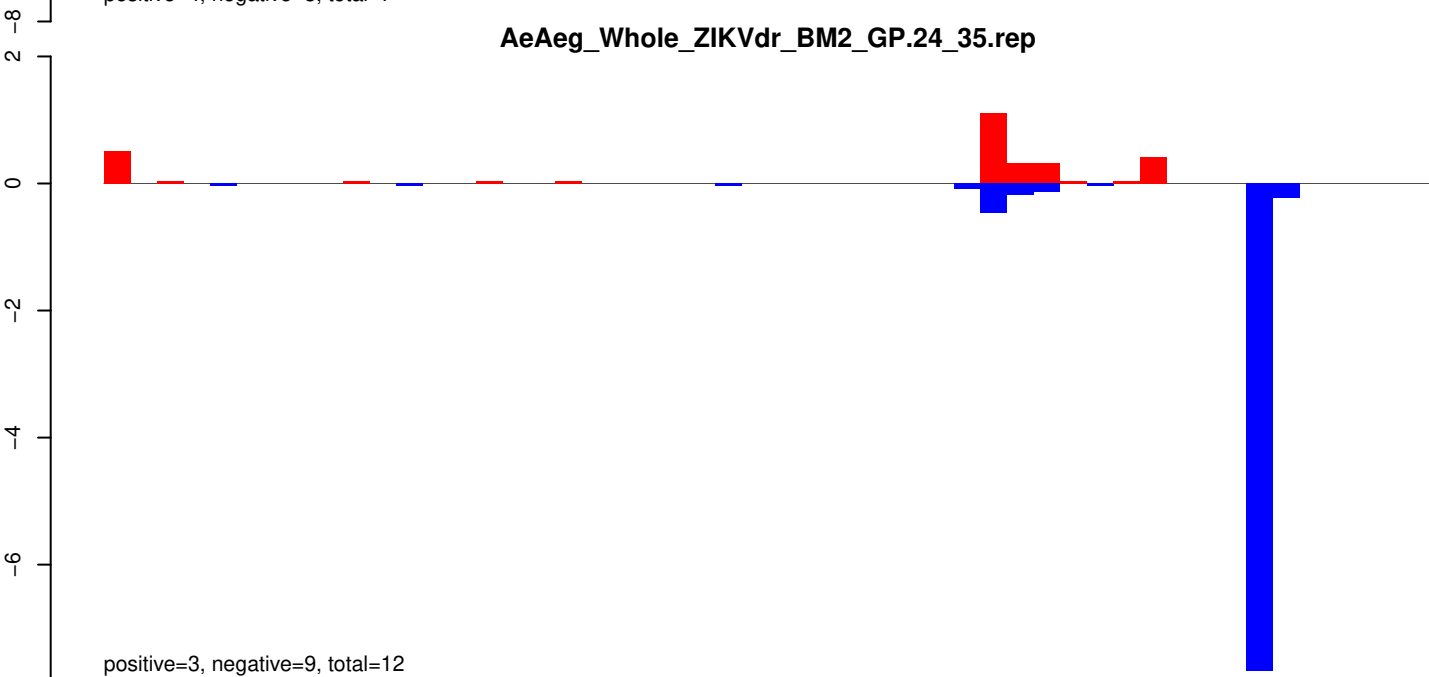

AeAeg_Whole_ZIKVdr_BM2_GP.rep

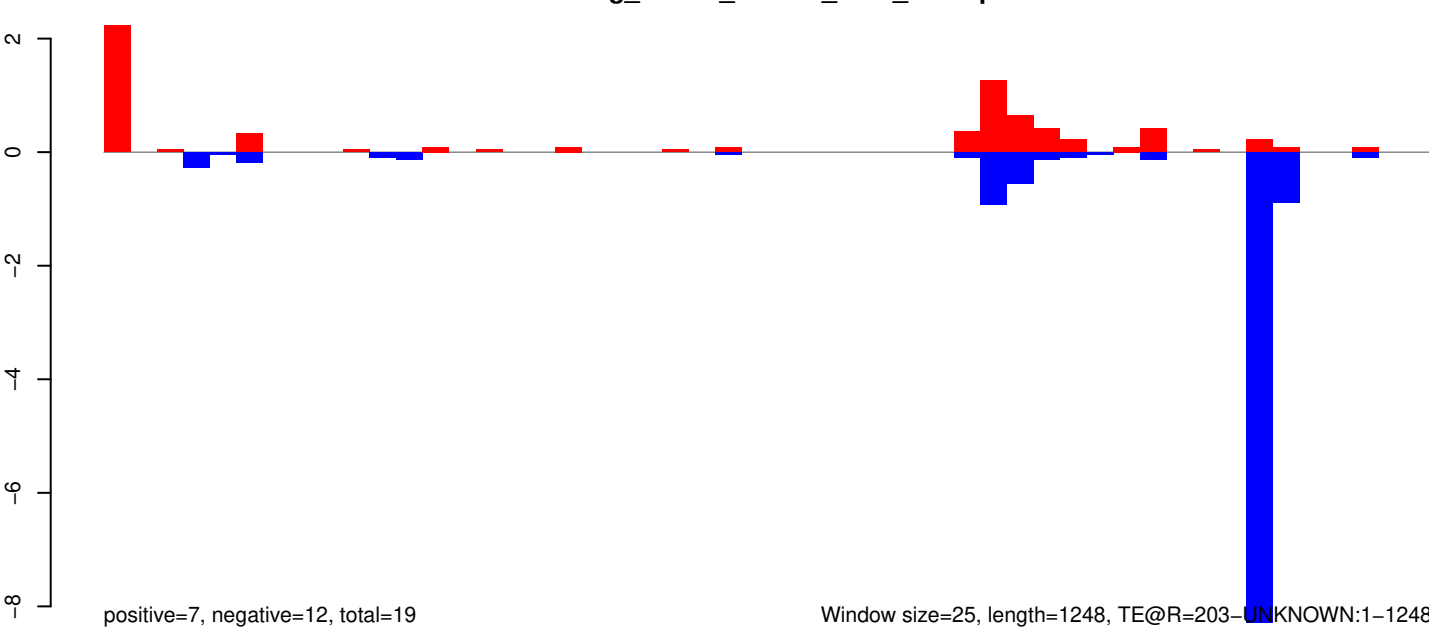

Window size=25, length=1248, TE@R=203-UNKNOWN:1-1248

AeAeg_Whole_ZIKVdr_BM2_GP.18_23.rep

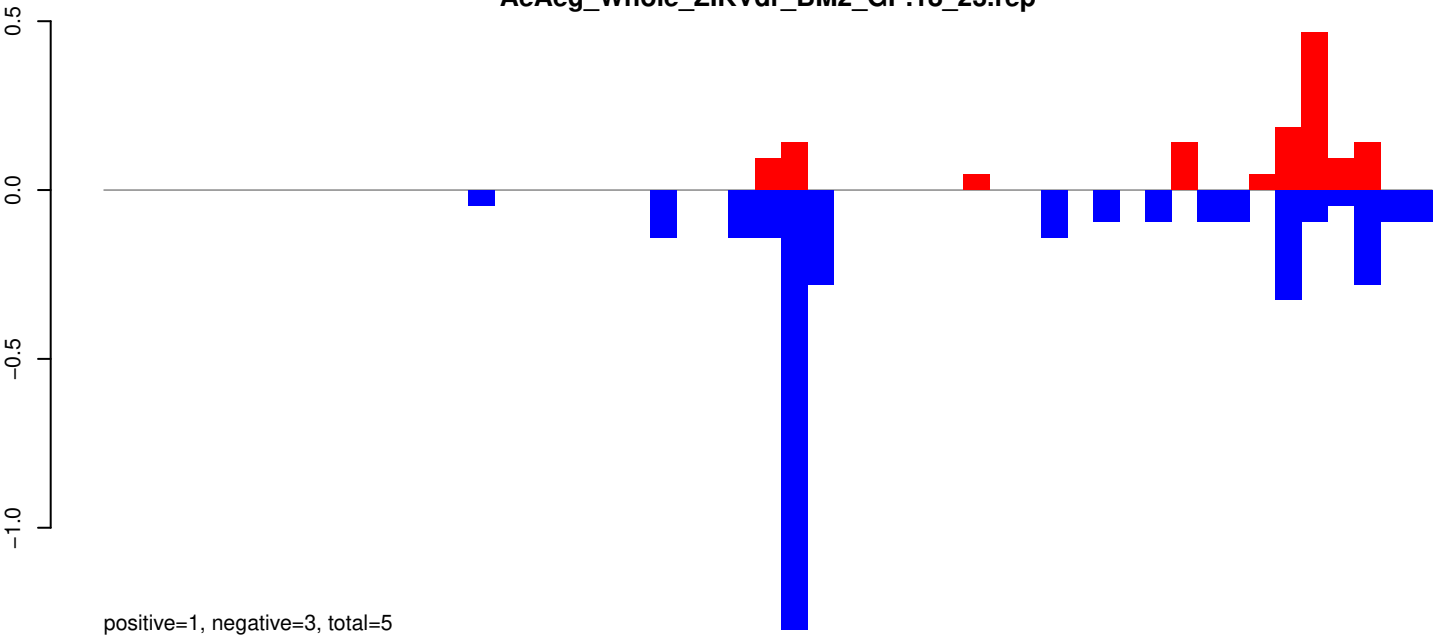

AeAeg_Whole_ZIKVdr_BM2_GP.24_35.rep

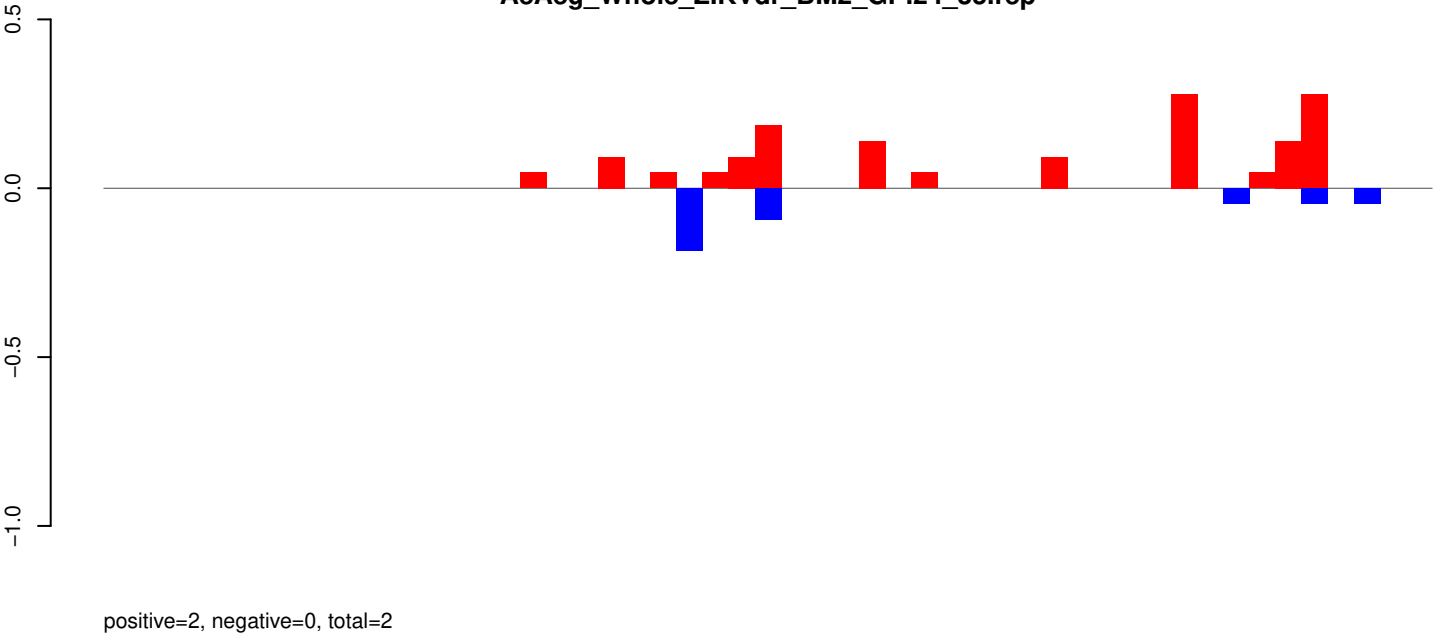

AeAeg_Whole_ZIKVdr_BM2_GP.rep

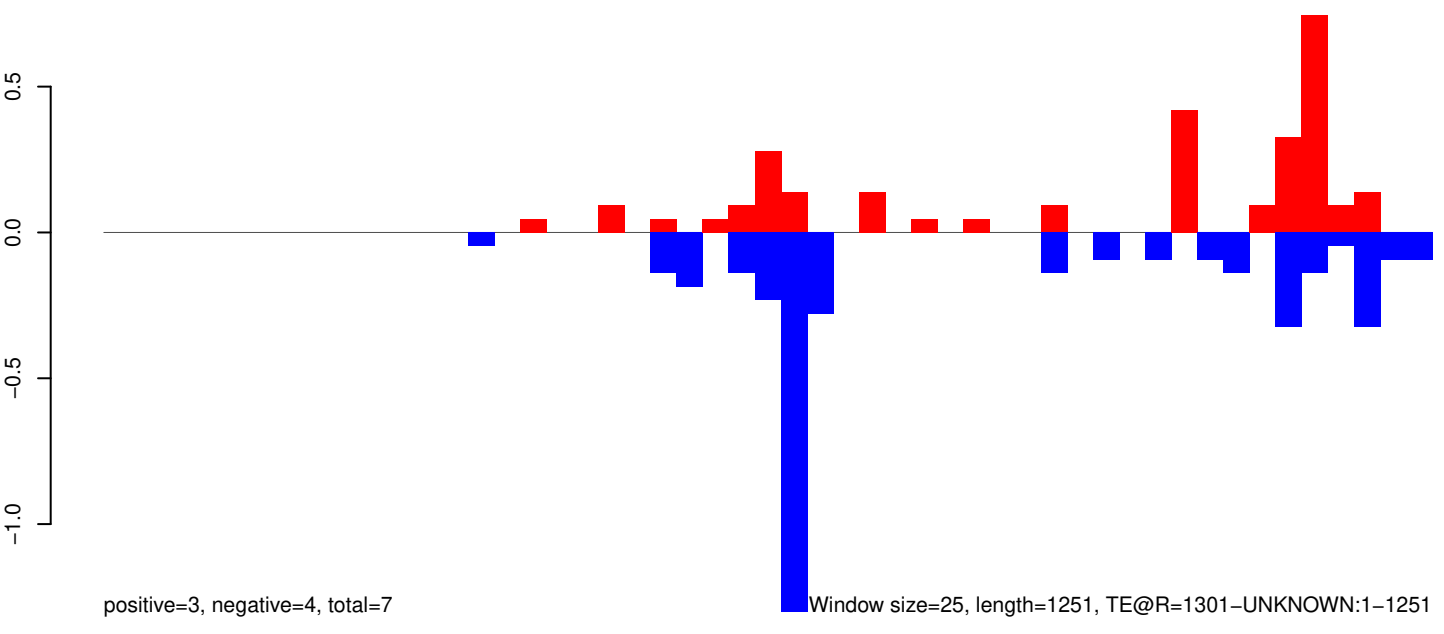

Window size=25, length=1251, TE@R=1301-UNKNOWN:1-1251

AeAeg_Whole_ZIKVdr_BM2_GP.18_23.rep

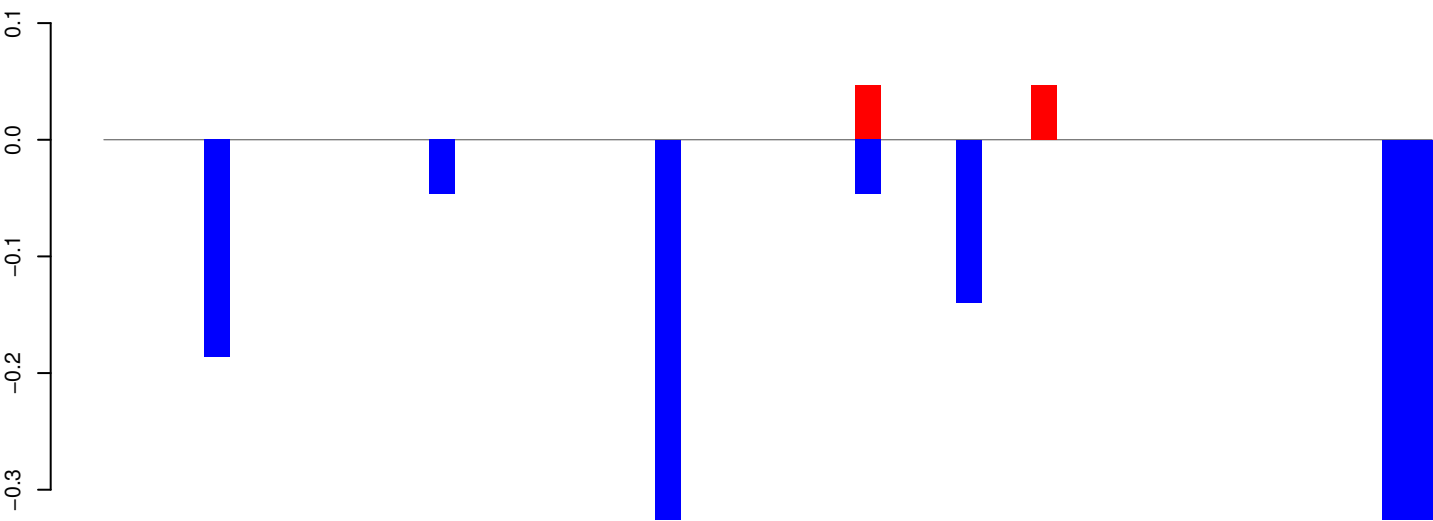

AeAeg_Whole_ZIKVdr_BM2_GP.24_35.rep

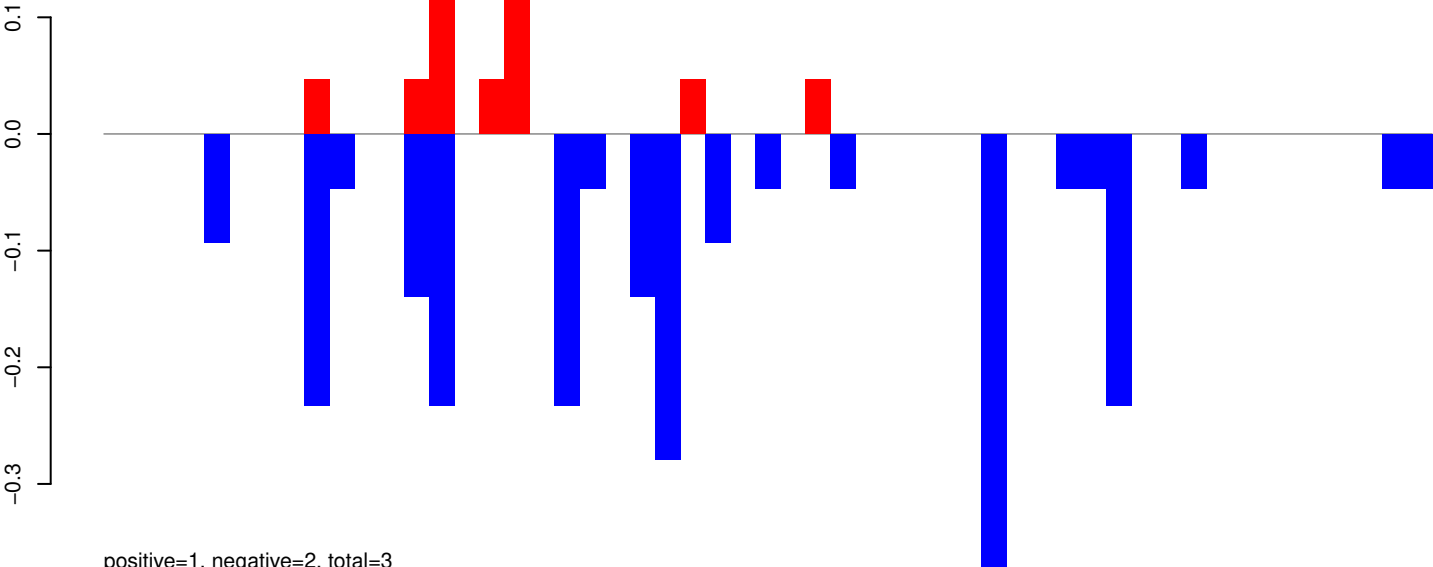

AeAeg_Whole_ZIKVdr_BM2_GP.rep

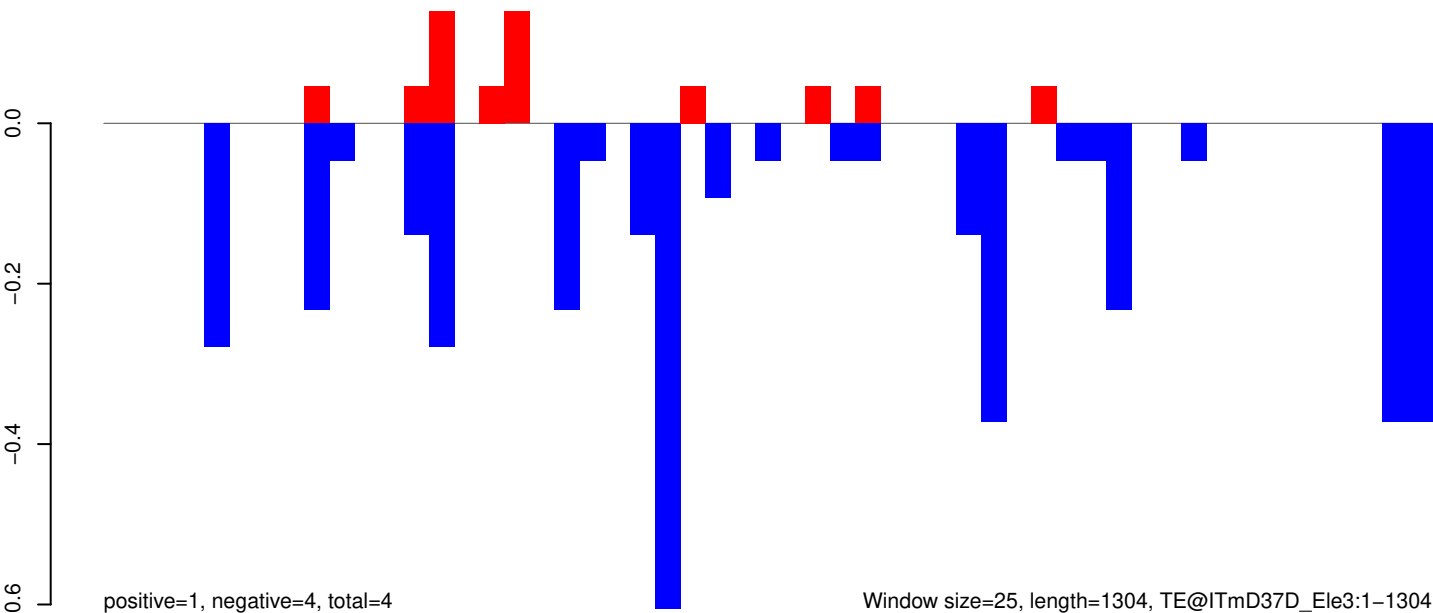

Window size=25, length=1304, TE@ITmD37D_Ele3:1-1304

AeAeg_Whole_ZIKVdr_BM2_GP.18_23.rep

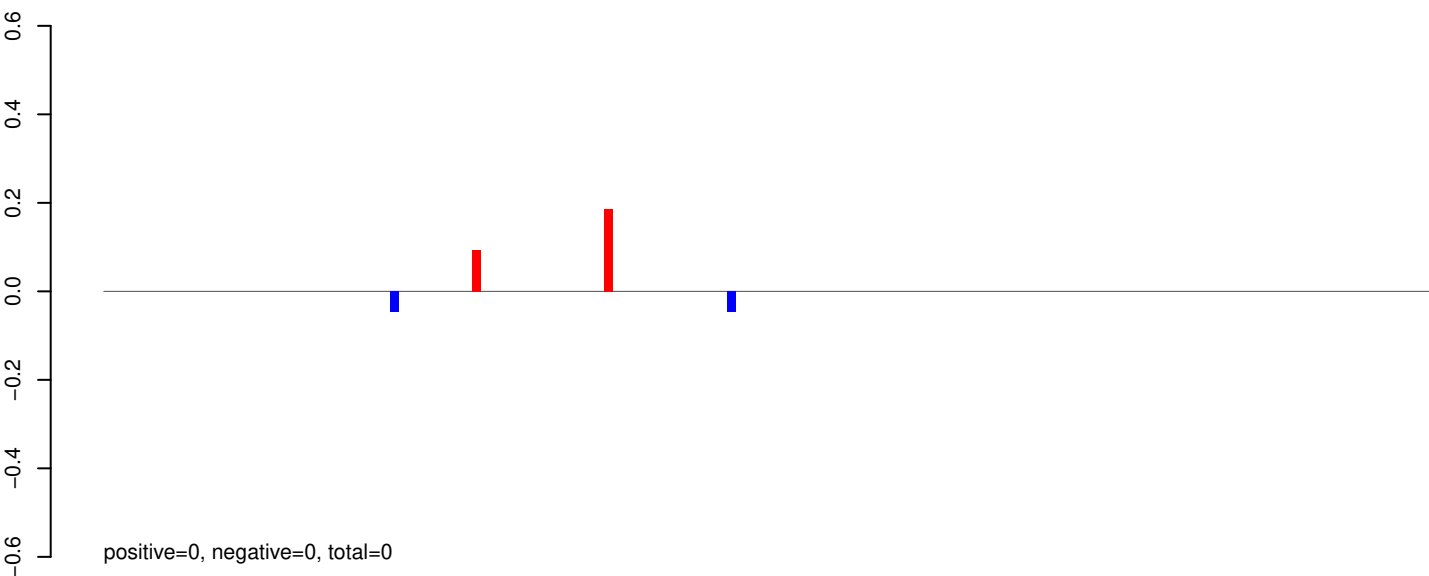

AeAeg_Whole_ZIKVdr_BM2_GP.24_35.rep

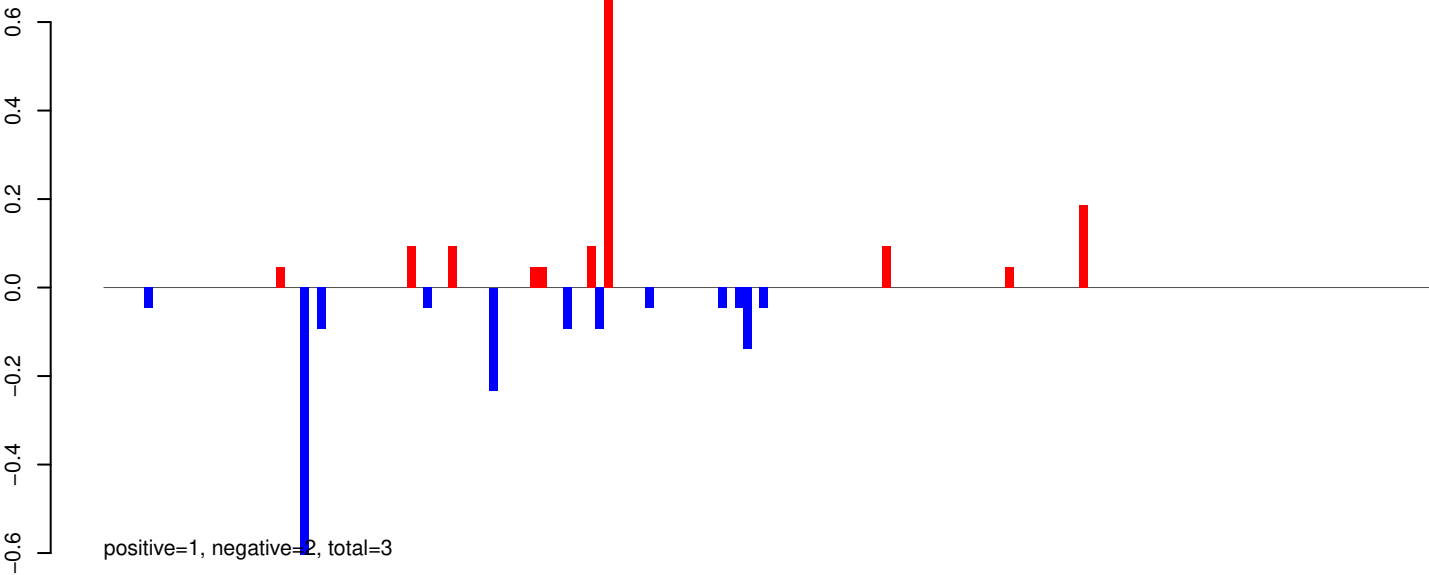

AeAeg_Whole_ZIKVdr_BM2_GP.rep

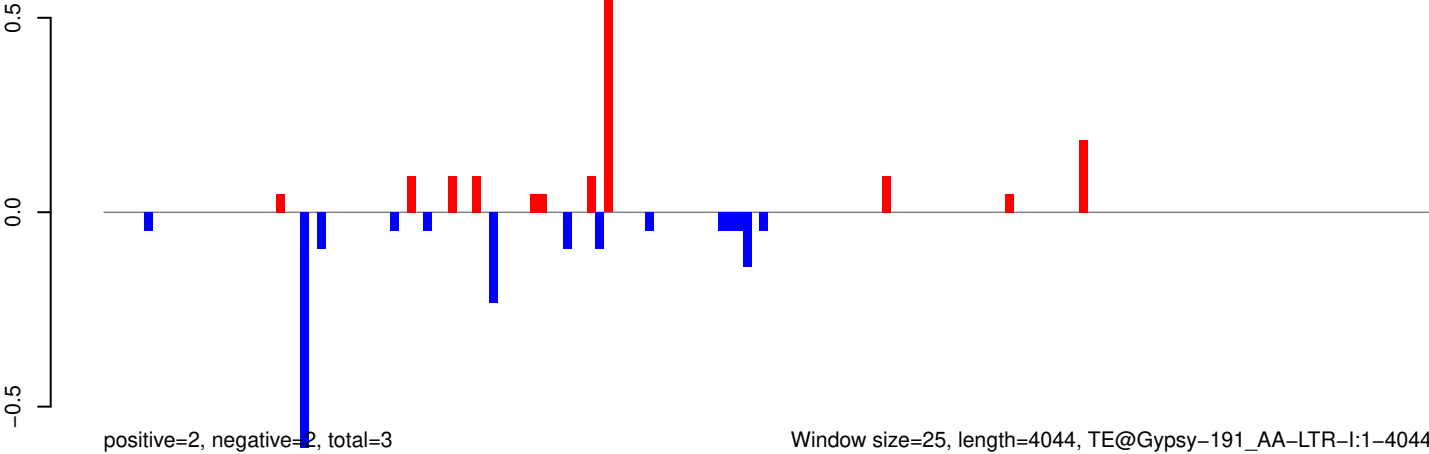

Window size=25, length=4044, TE@Gypsy-191_AA-LTR-I:1-4044

0 1000 2000 3000 4000

AeAeg_Whole_ZIKVdr_BM2_GP.18_23.rep

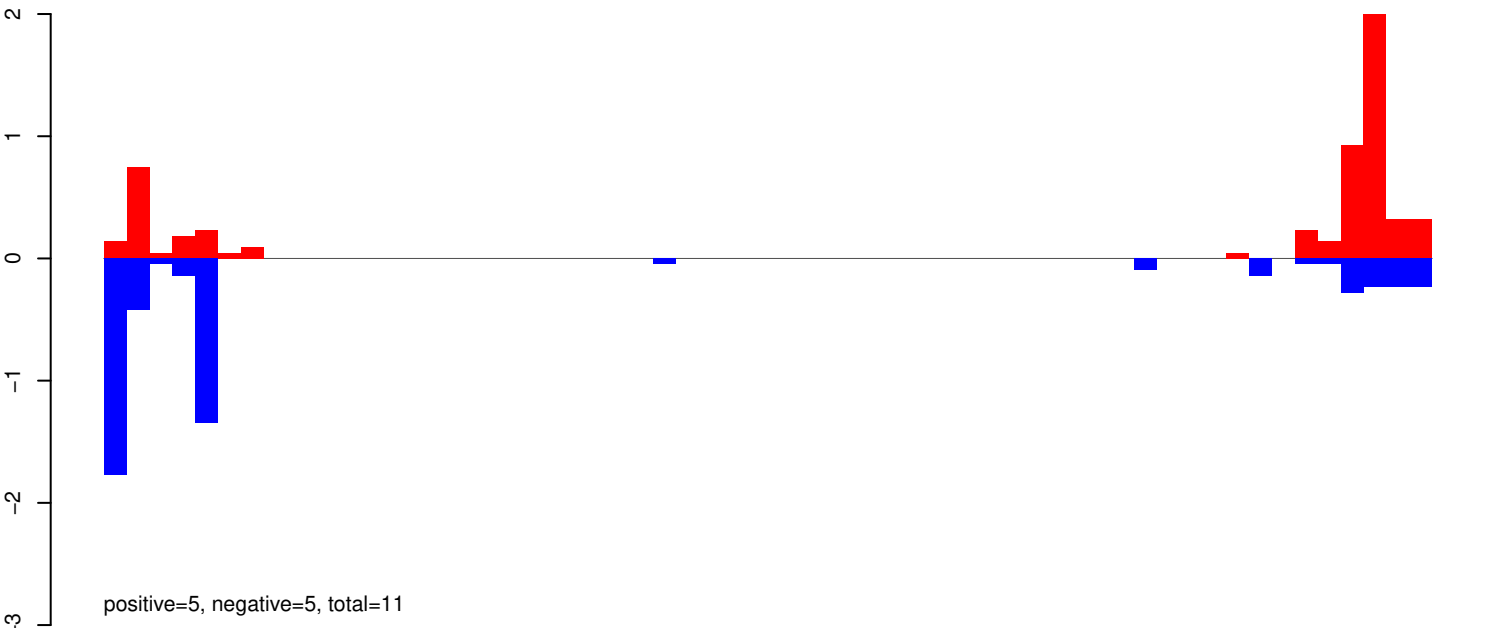

AeAeg_Whole_ZIKVdr_BM2_GP.24_35.rep

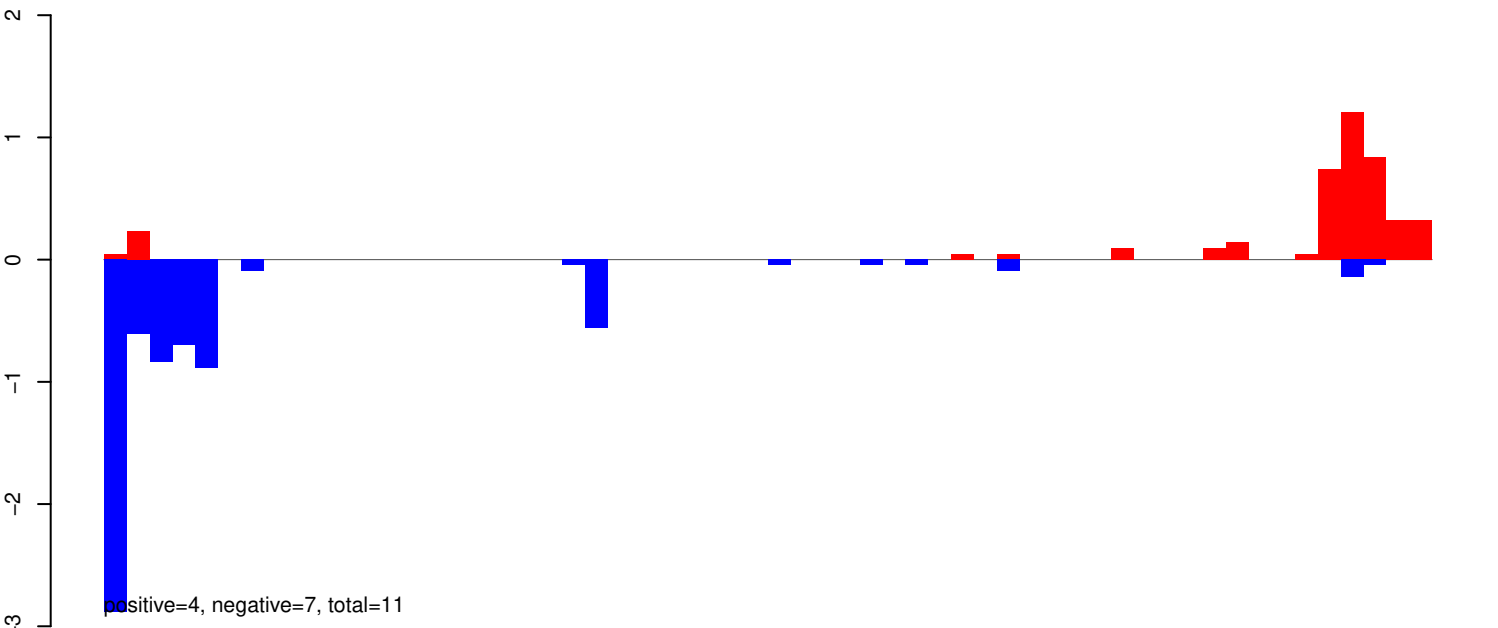

AeAeg_Whole_ZIKVdr_BM2_GP.rep

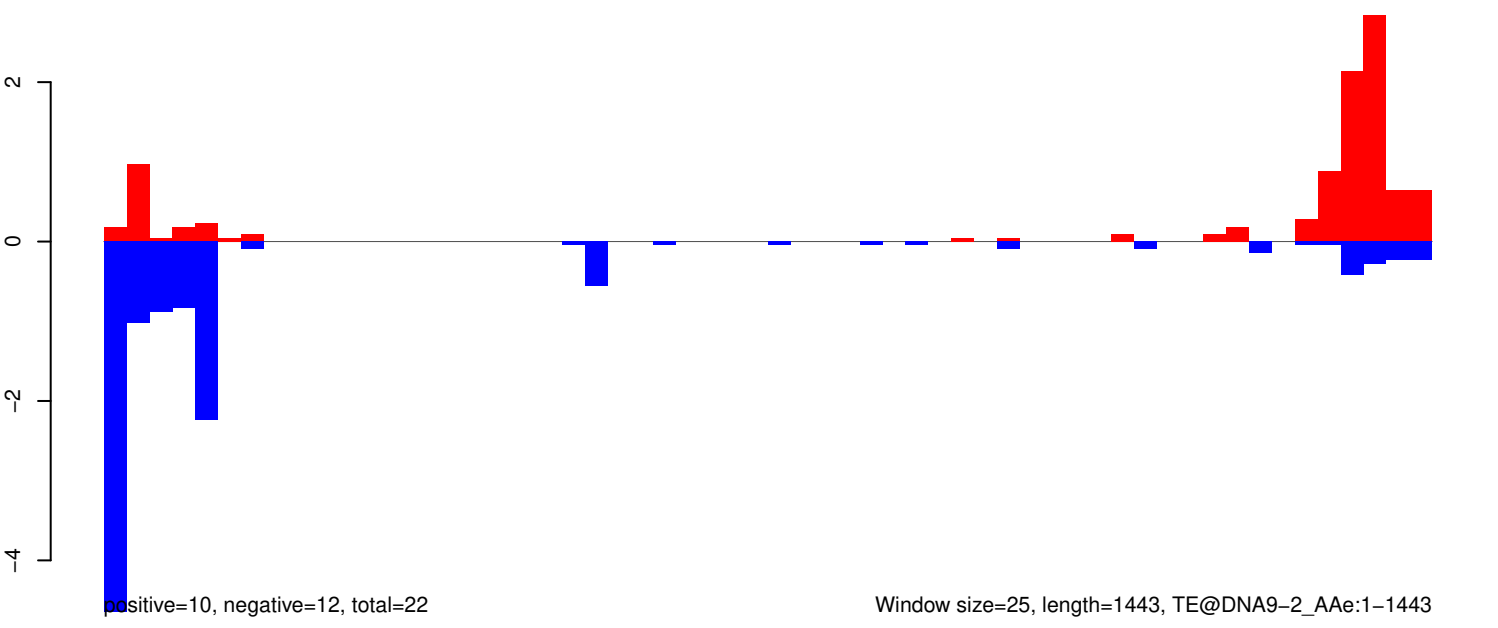

AeAeg_Whole_ZIKVdr_BM2_GP.18_23.rep

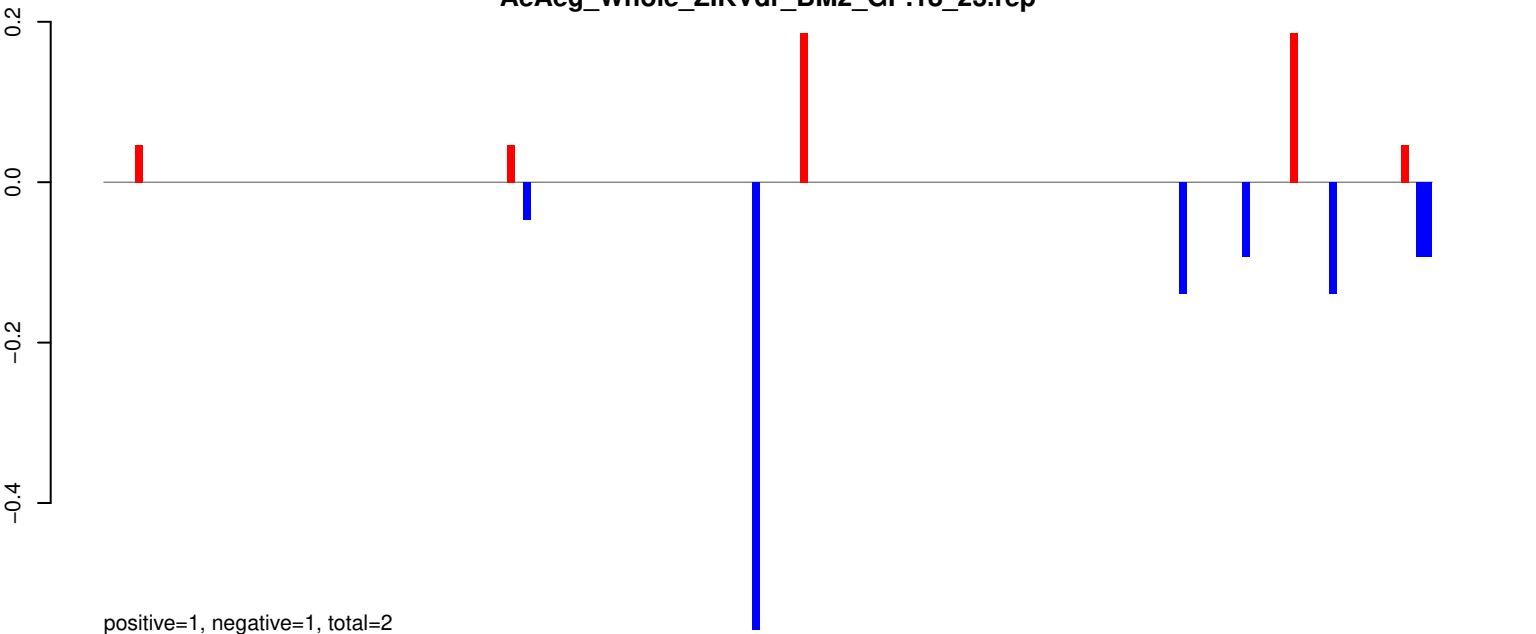

AeAeg_Whole_ZIKVdr_BM2_GP.24_35.rep



AeAeg_Whole_ZIKVdr_BM2_GP.rep

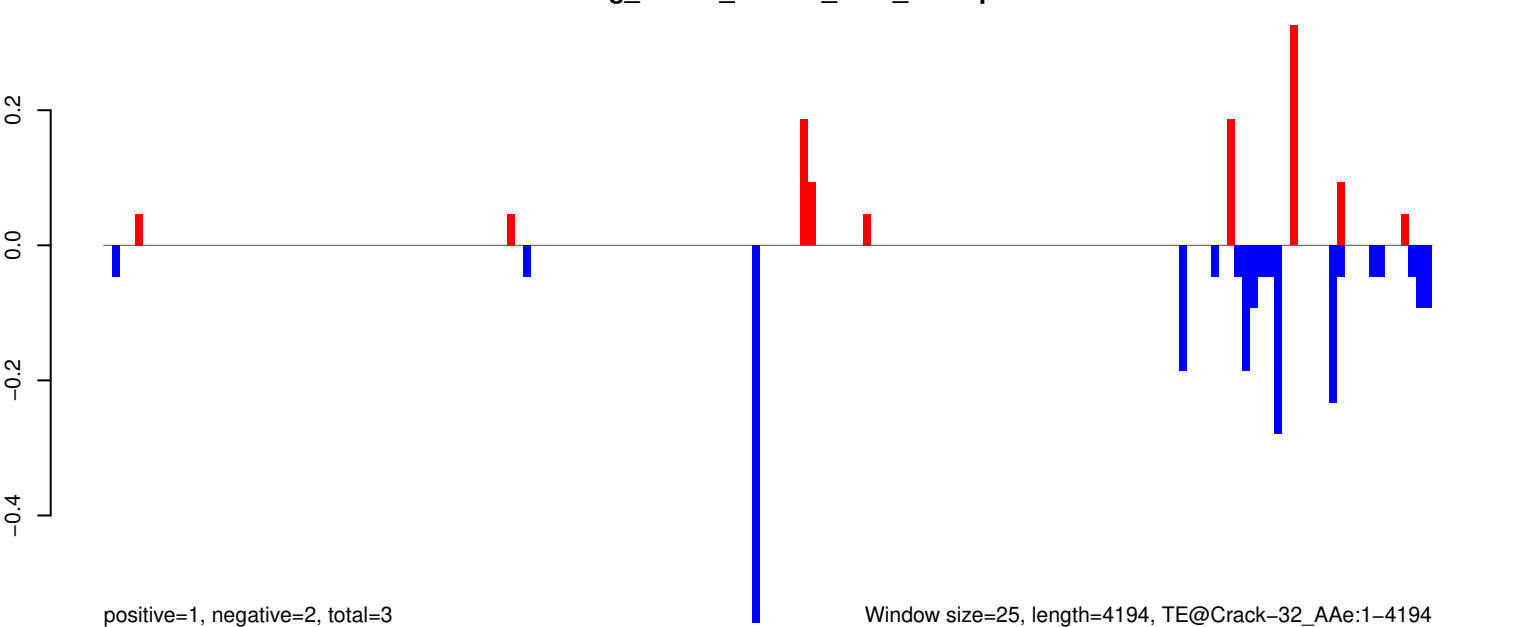

AeAeg_Whole_ZIKVdr_BM2_GP.18_23.rep

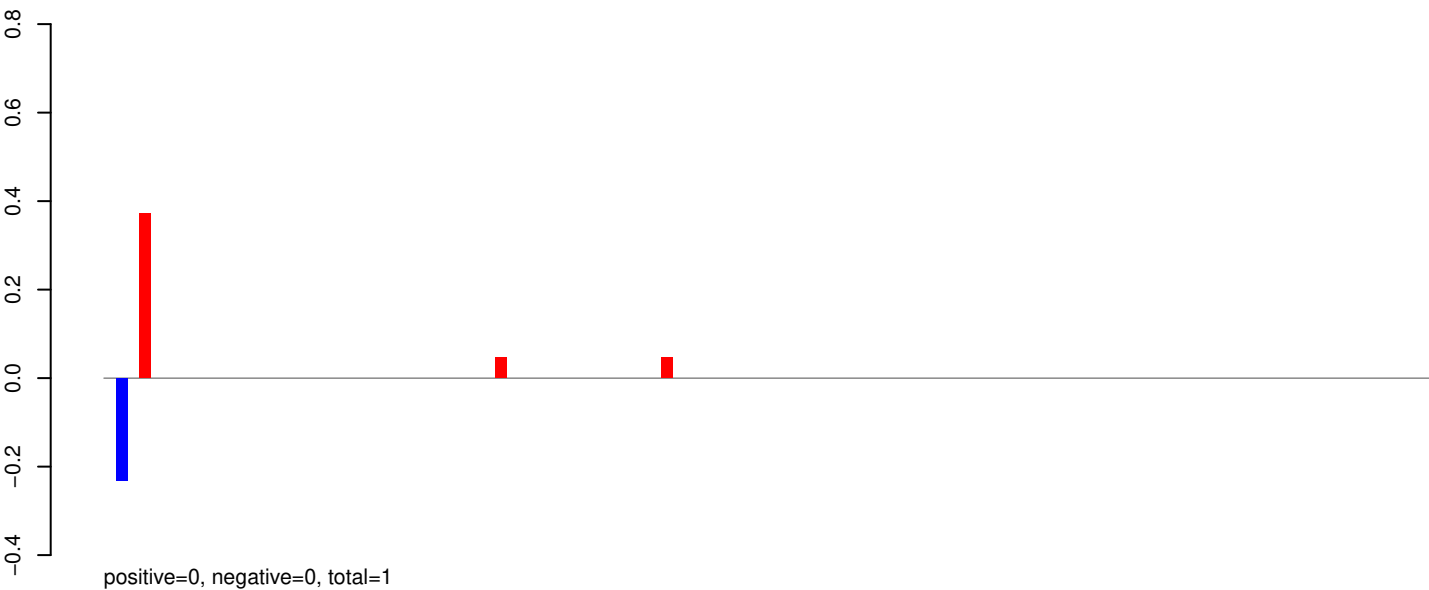

AeAeg_Whole_ZIKVdr_BM2_GP.24_35.rep

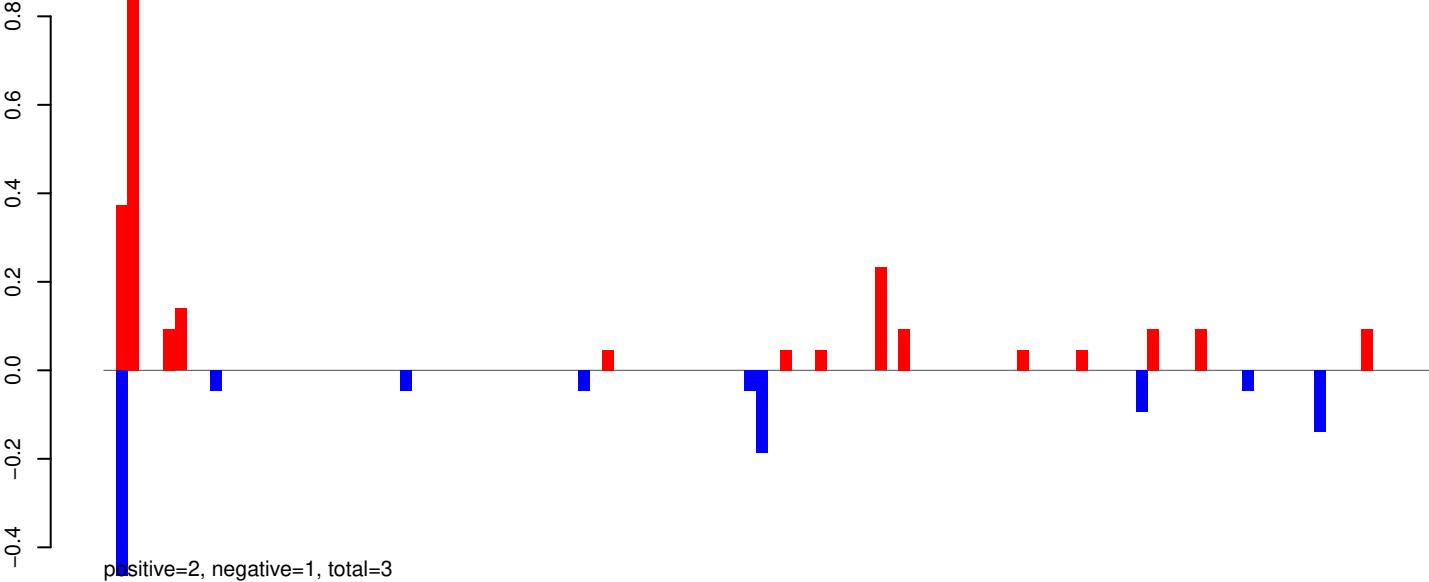

AeAeg_Whole_ZIKVdr_BM2_GP.rep

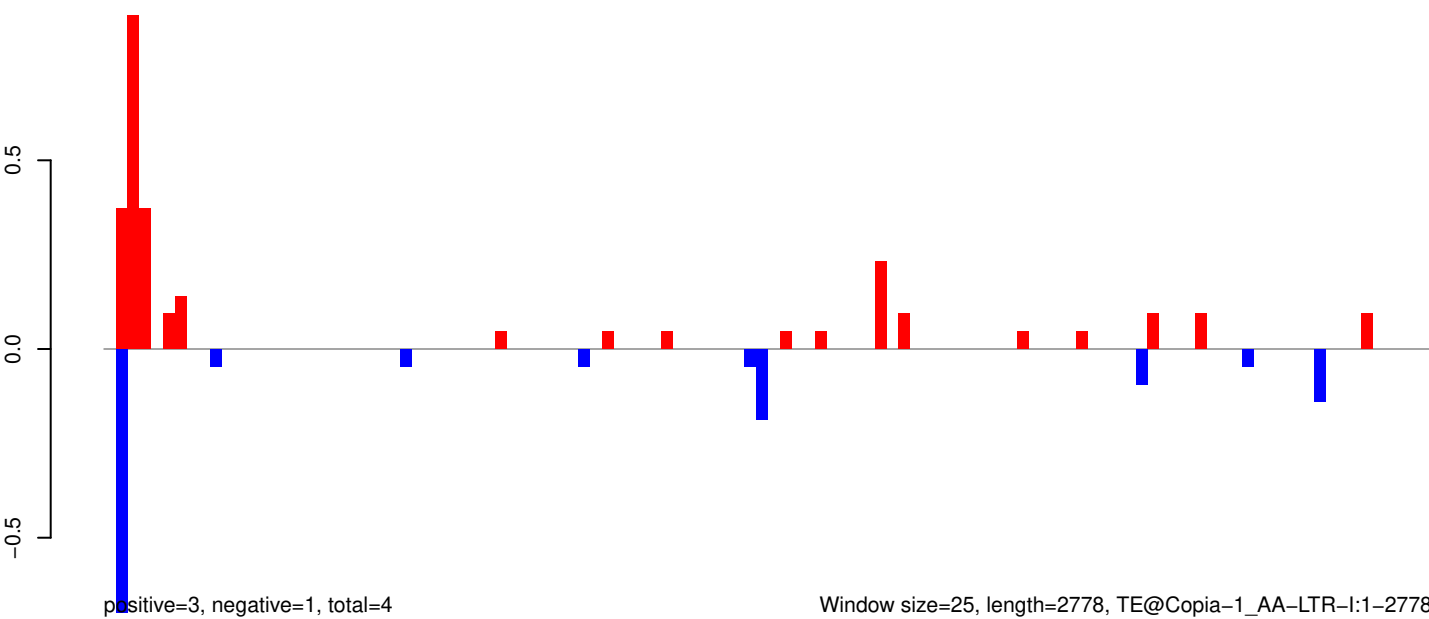

Window size=25, length=2778, TE@Copia-1_AA-LTR-I:1-2778

AeAeg_Whole_ZIKVdr_BM2_GP.18_23.rep

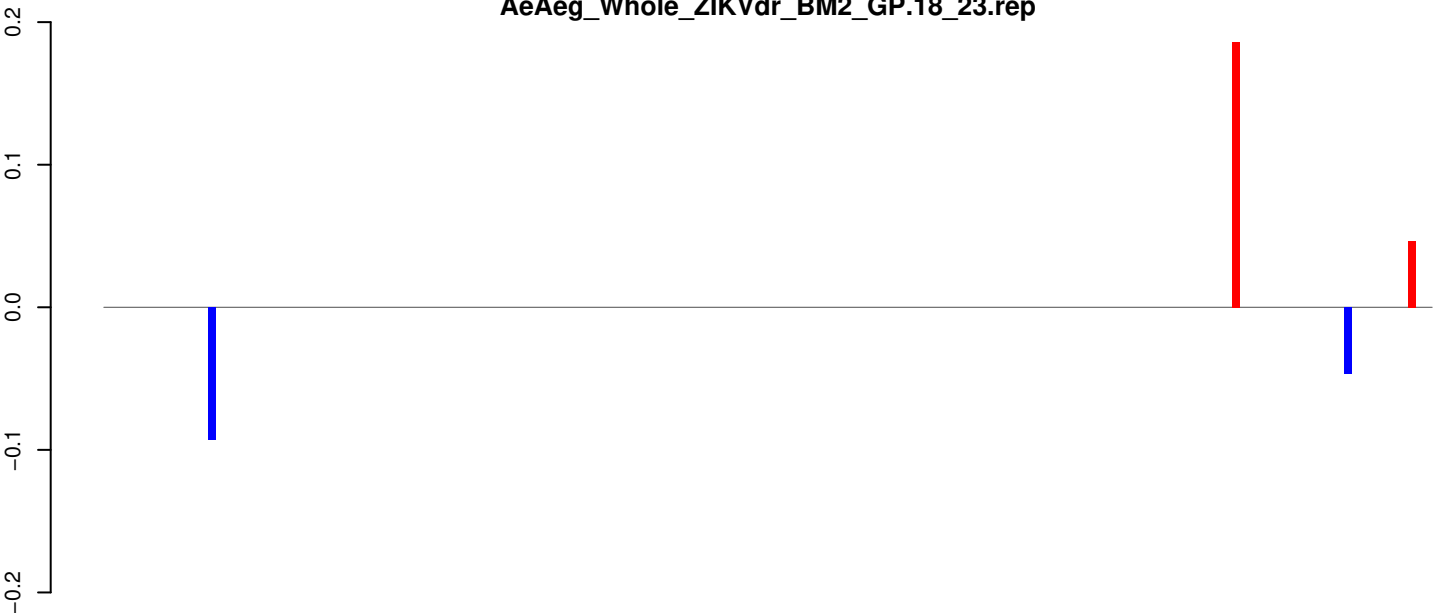

AeAeg_Whole_ZIKVdr_BM2_GP.24_35.rep

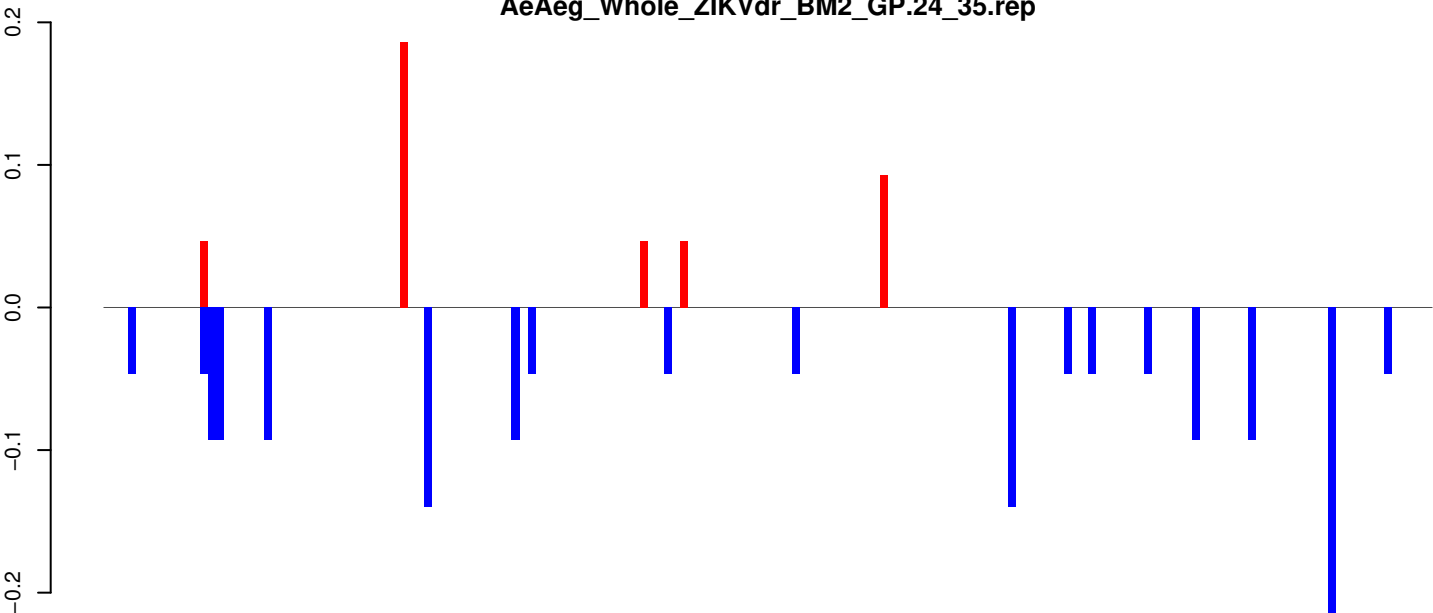

AeAeg_Whole_ZIKVdr_BM2_GP.rep

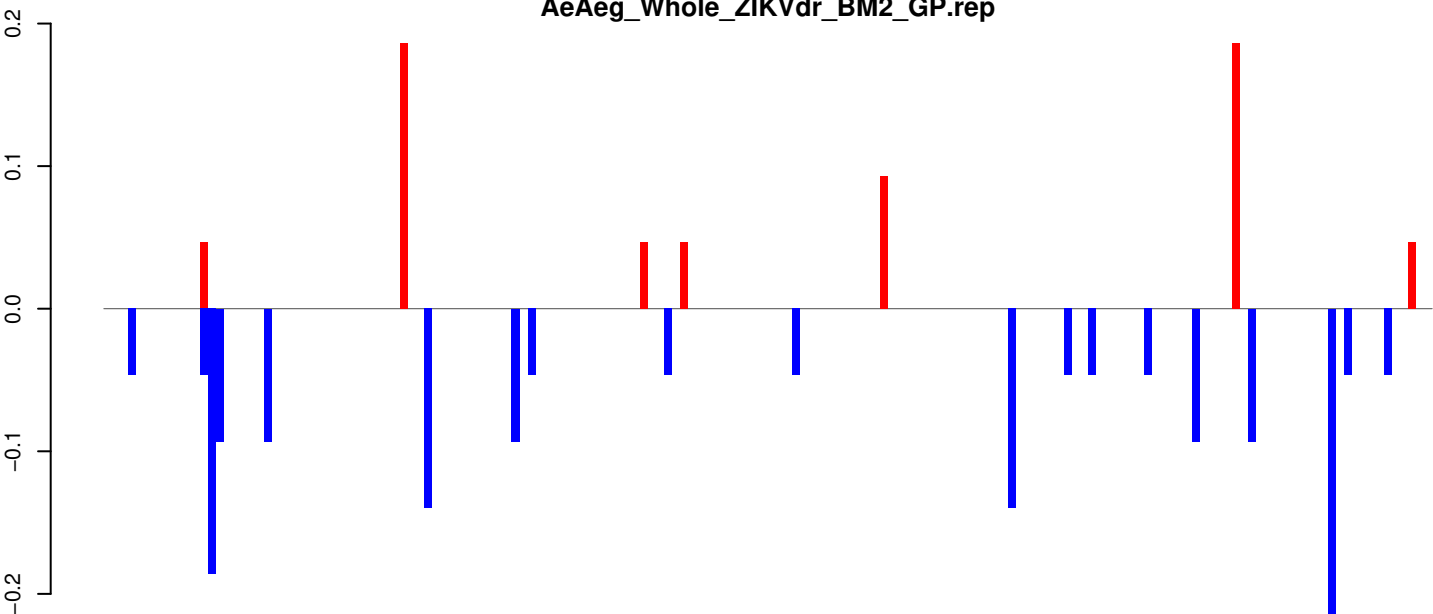

Window size=25, length=4137, TE@BEL-61_AA-LTR-I:1-4137

AeAeg_Whole_ZIKVdr_BM2_GP.18_23.rep

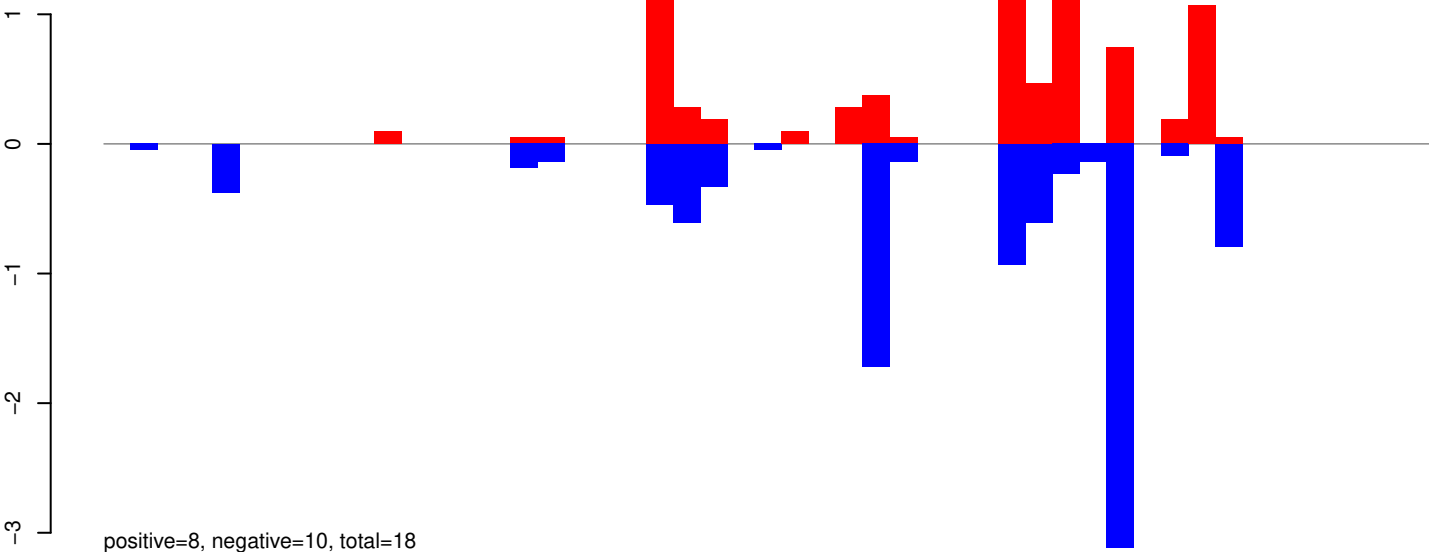

AeAeg_Whole_ZIKVdr_BM2_GP.24_35.rep

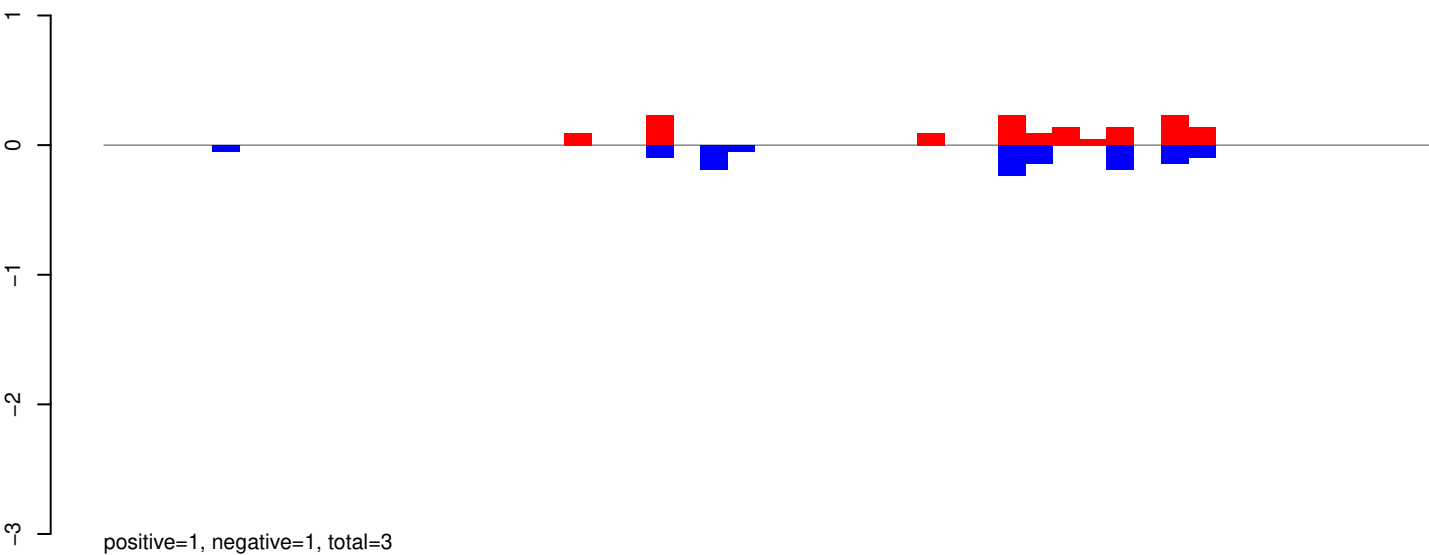

AeAeg_Whole_ZIKVdr_BM2_GP.rep

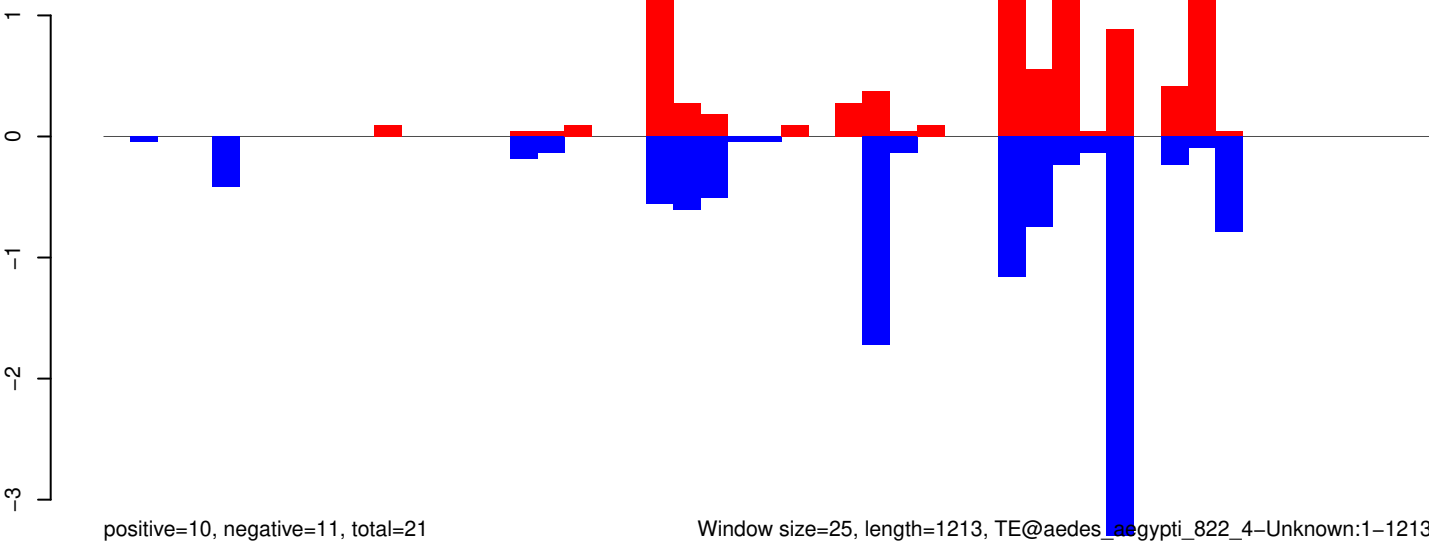

Window size=25, length=1213, TE@aedes_aegypti_822_4-Unknown:1-1213

AeAeg_Whole_ZIKVdr_BM2_GP.18_23.rep

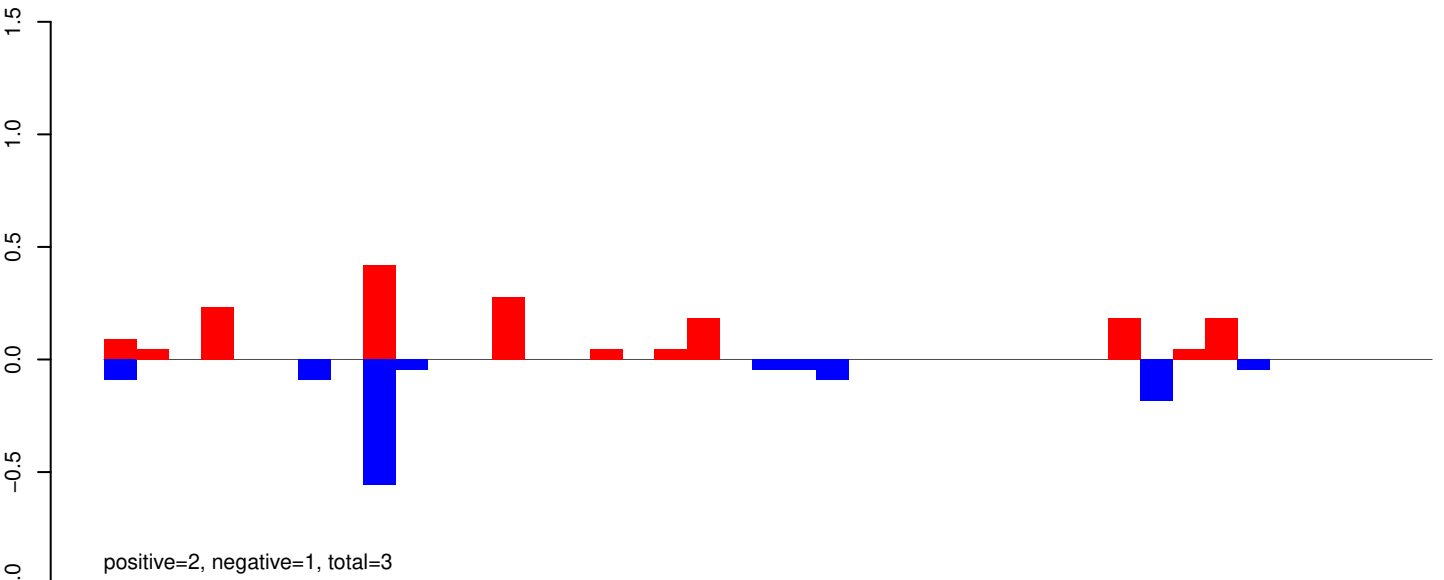

AeAeg_Whole_ZIKVdr_BM2_GP.24_35.rep

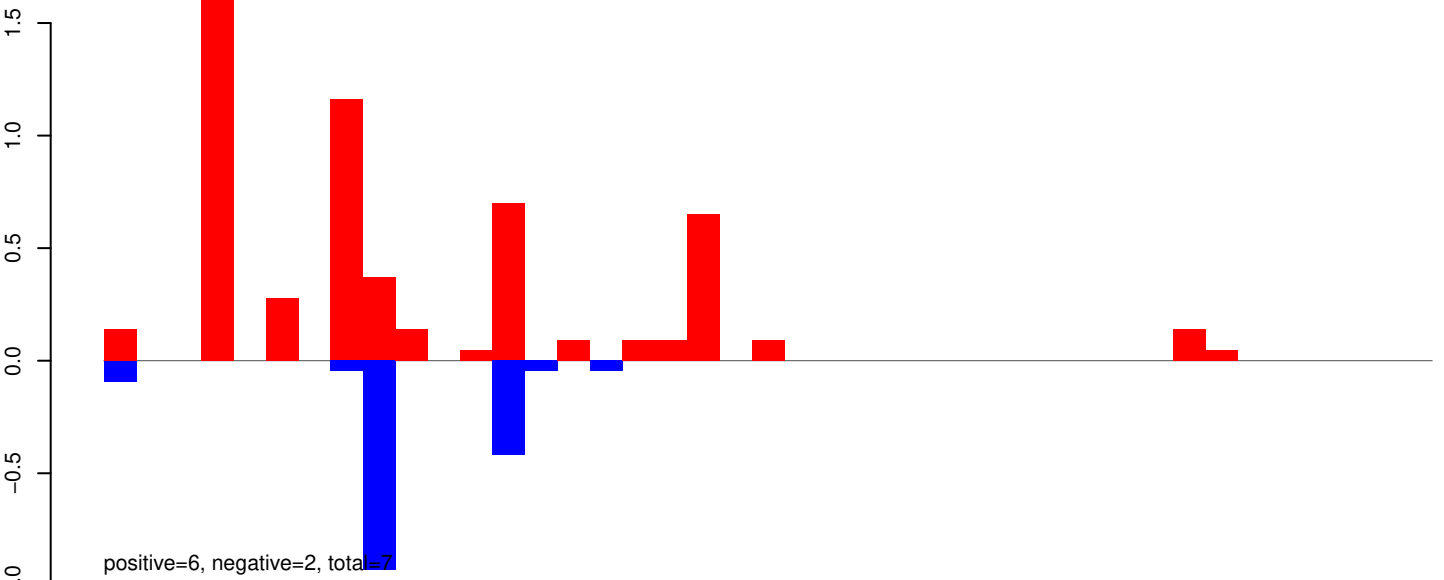

AeAeg_Whole_ZIKVdr_BM2_GP.rep

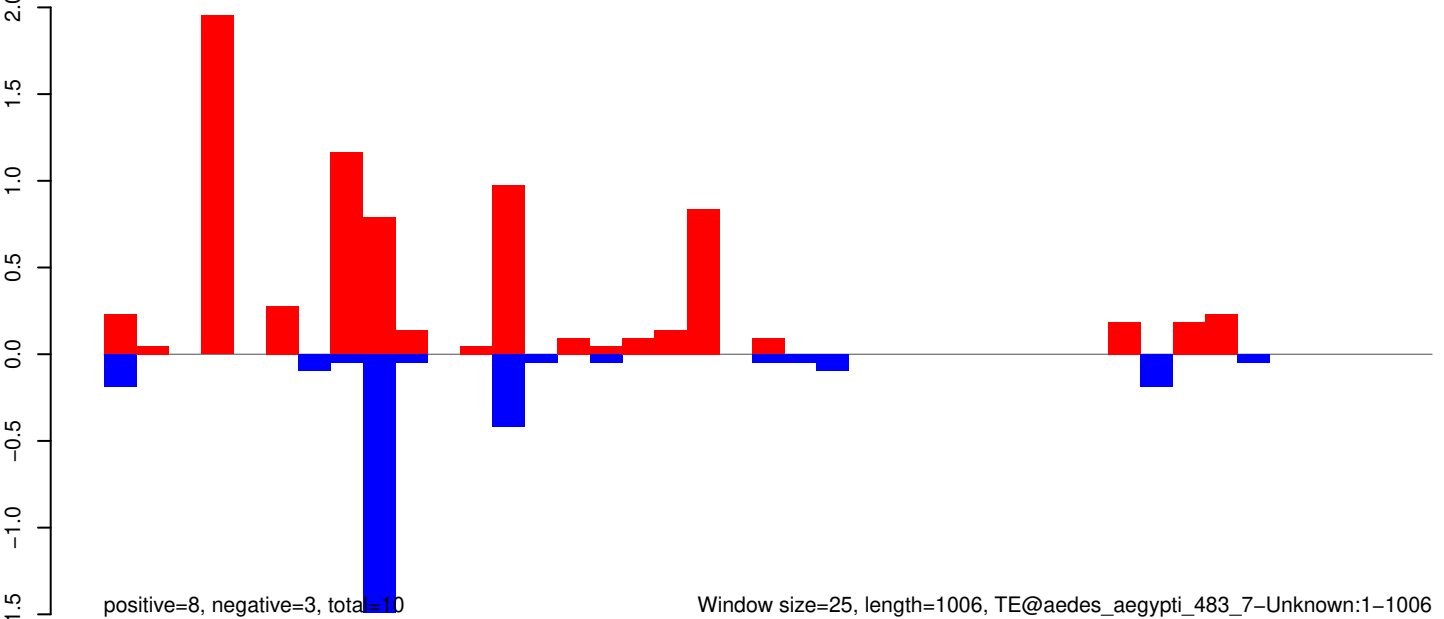

Window size=25, length=1006, TE@aedes_aegypti_483_7-Unknown:1-1006

AeAeg_Whole_ZIKVdr_BM2_GP.18_23.rep

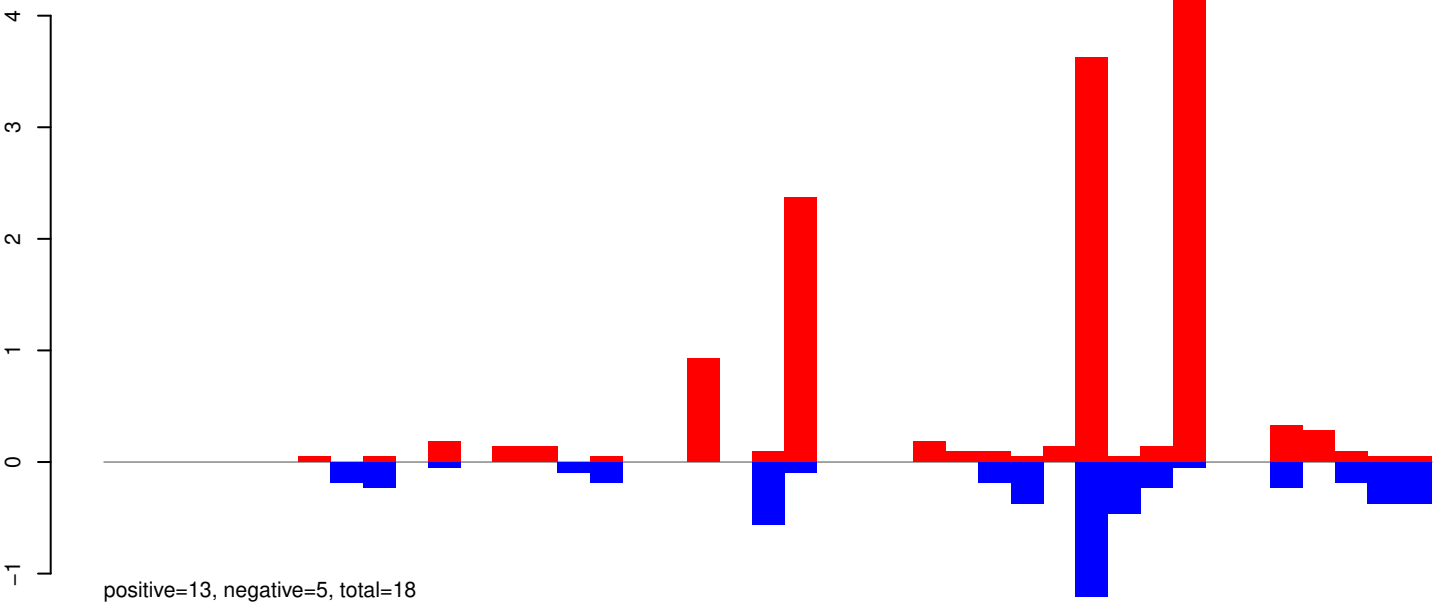

AeAeg_Whole_ZIKVdr_BM2_GP.24_35.rep

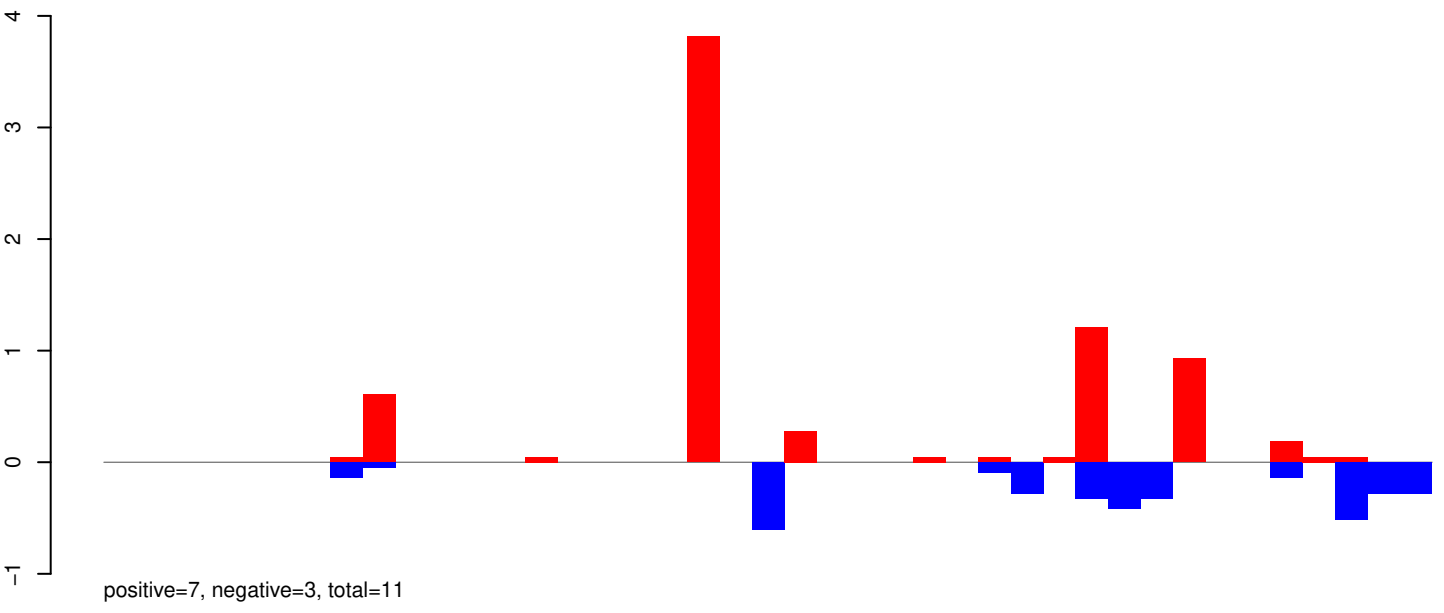

AeAeg_Whole_ZIKVdr_BM2_GP.rep

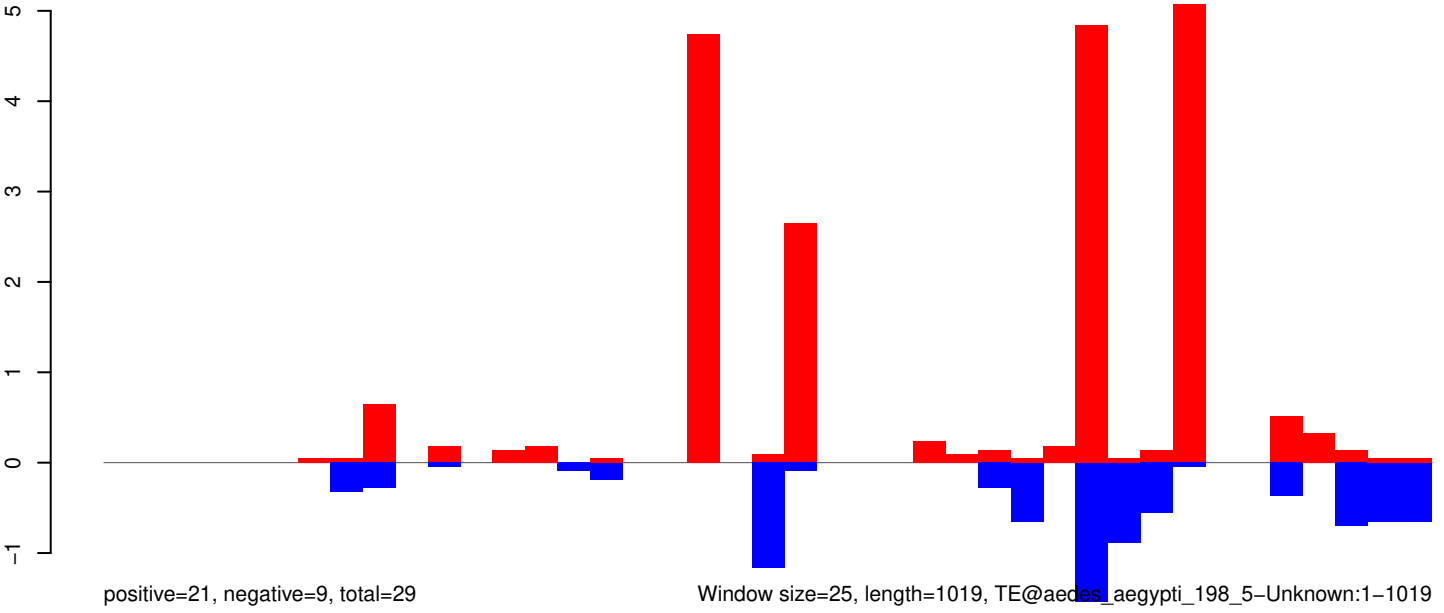

AeAeg_Whole_ZIKVdr_BM2_GP.18_23.rep

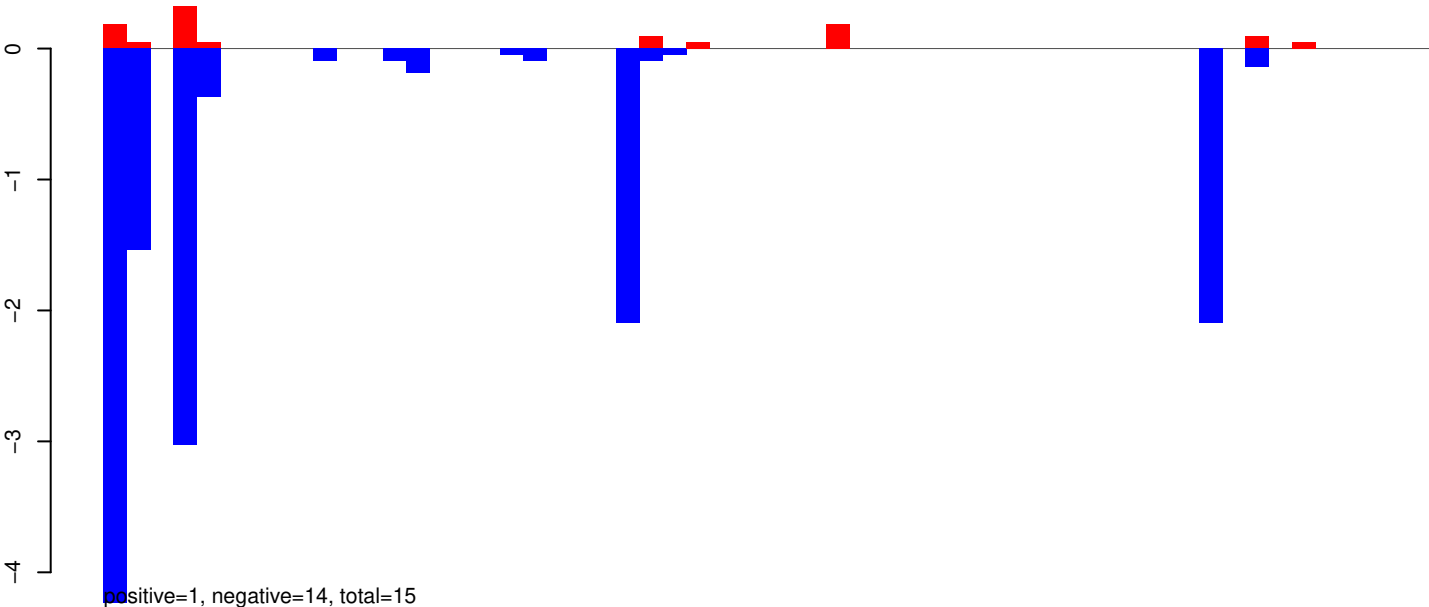

AeAeg_Whole_ZIKVdr_BM2_GP.24_35.rep

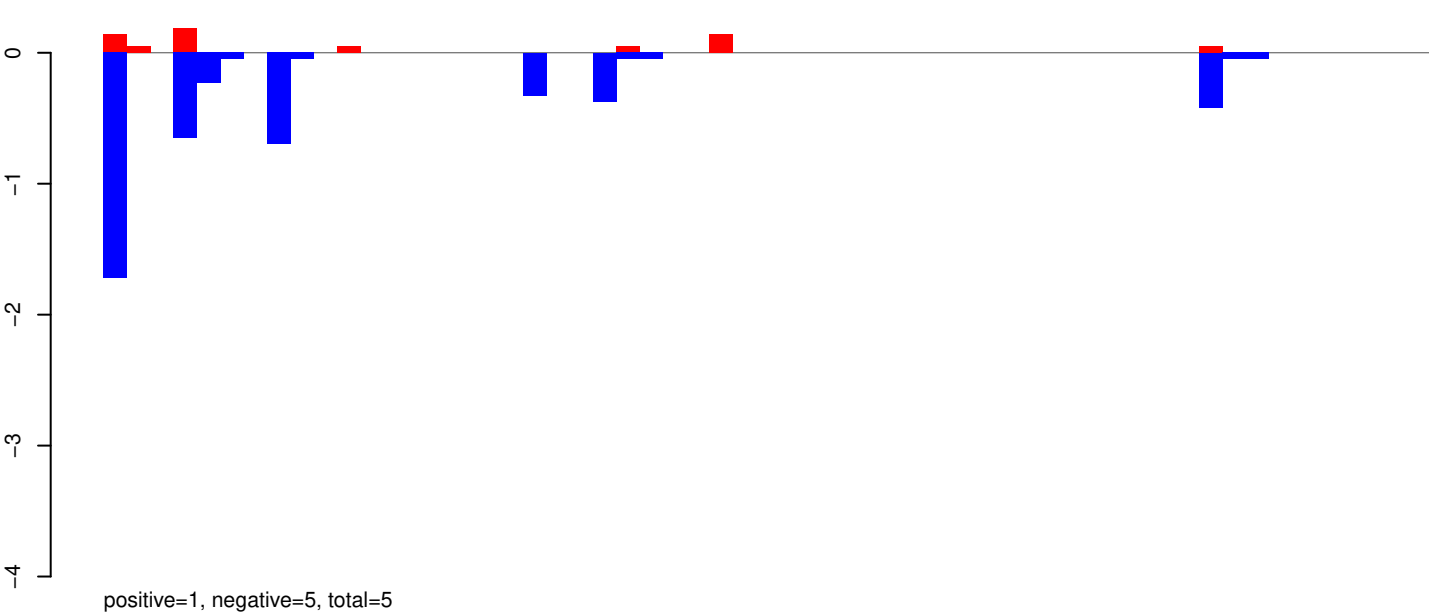

AeAeg_Whole_ZIKVdr_BM2_GP.rep

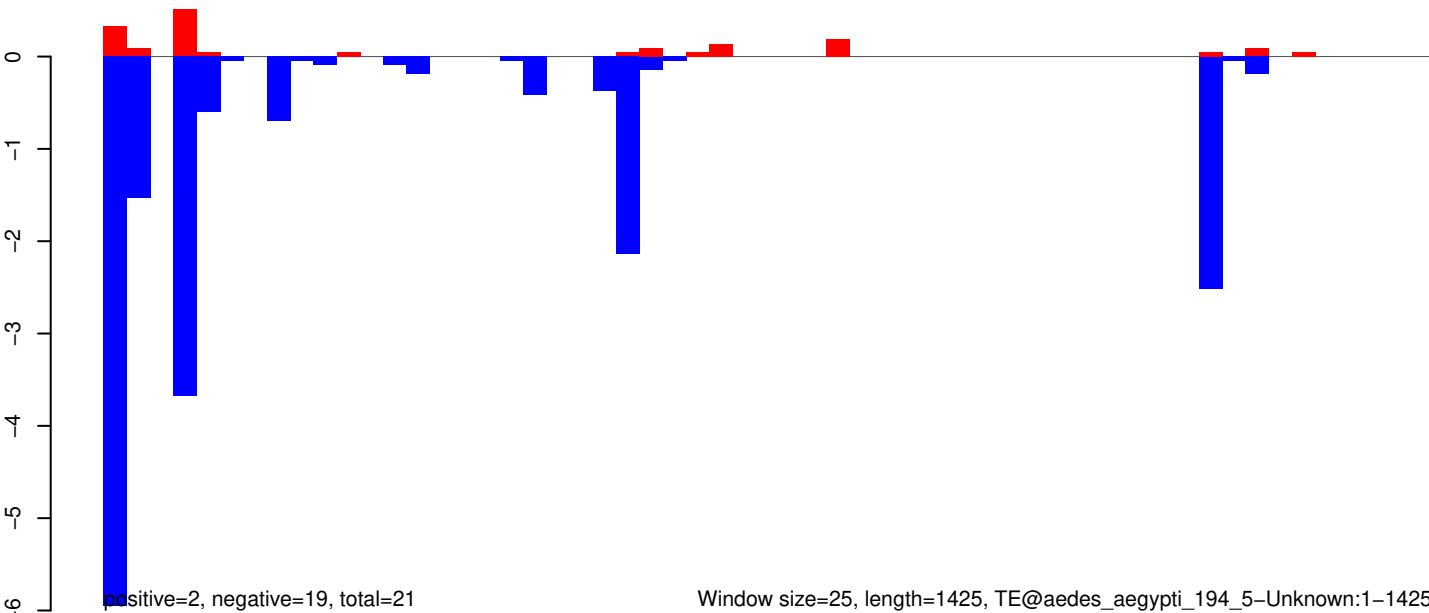

AeAeg_Whole_ZIKVdr_BM2_GP.18_23.rep

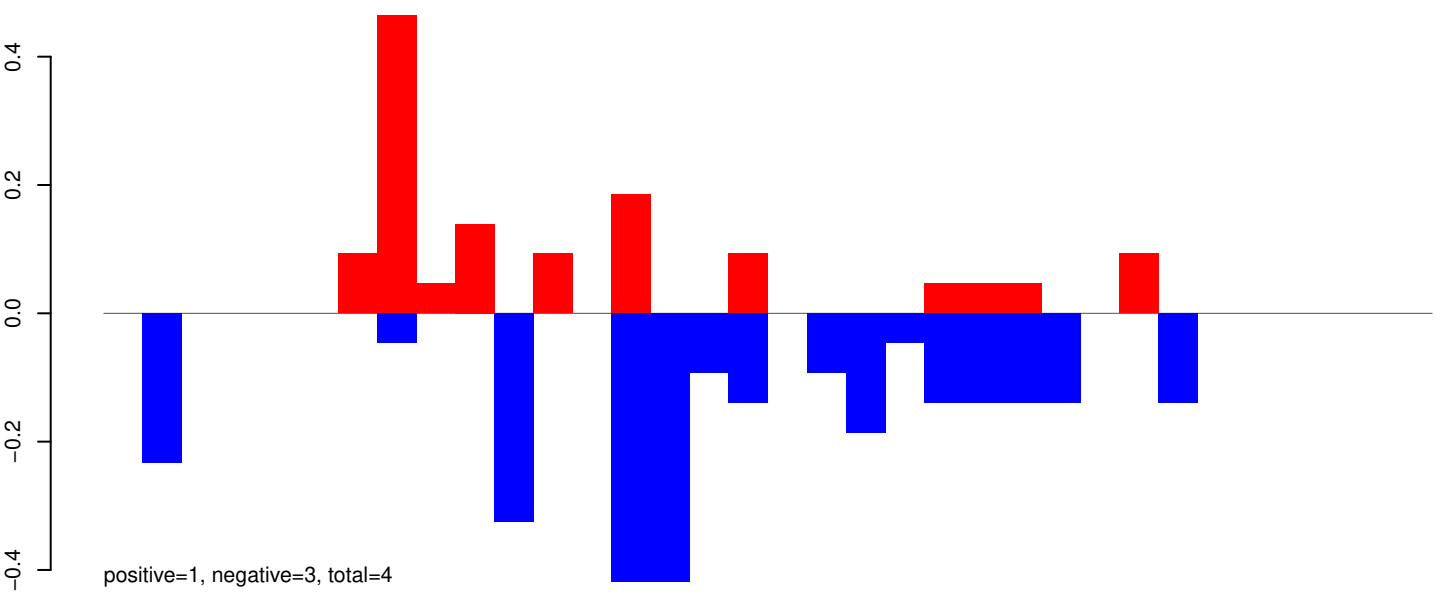

AeAeg_Whole_ZIKVdr_BM2_GP.24_35.rep

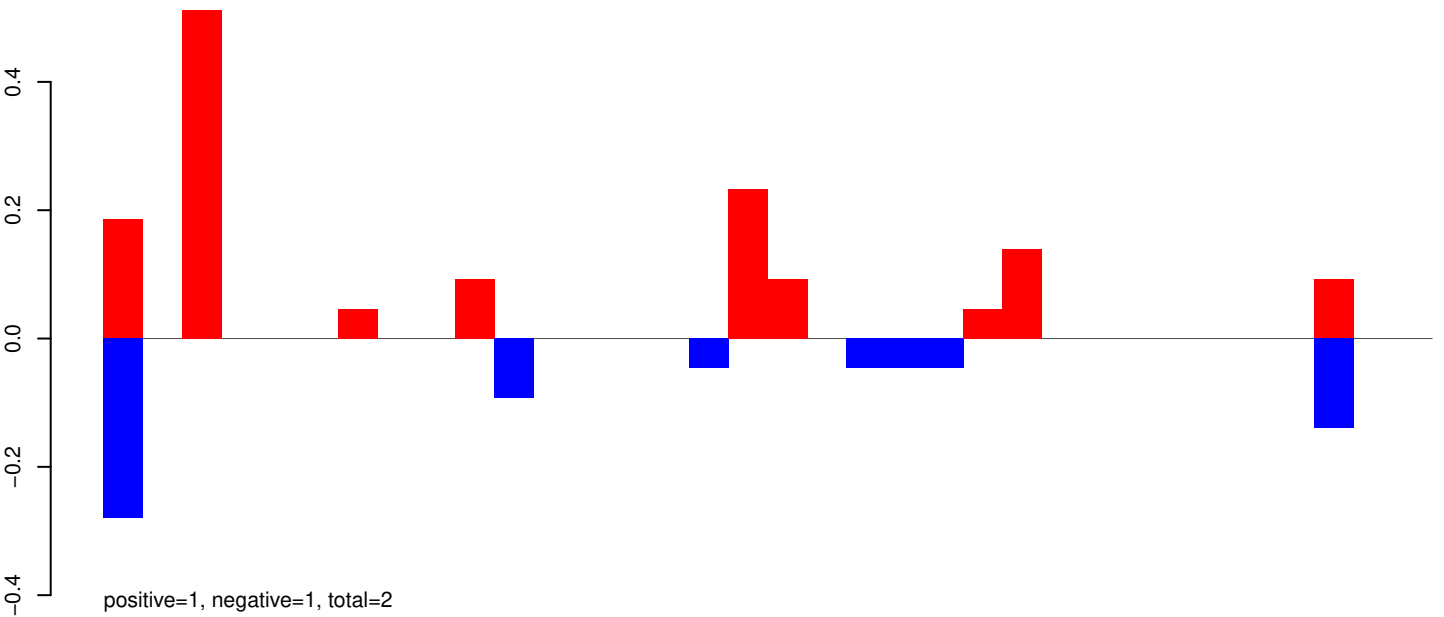

AeAeg_Whole_ZIKVdr_BM2_GP.rep

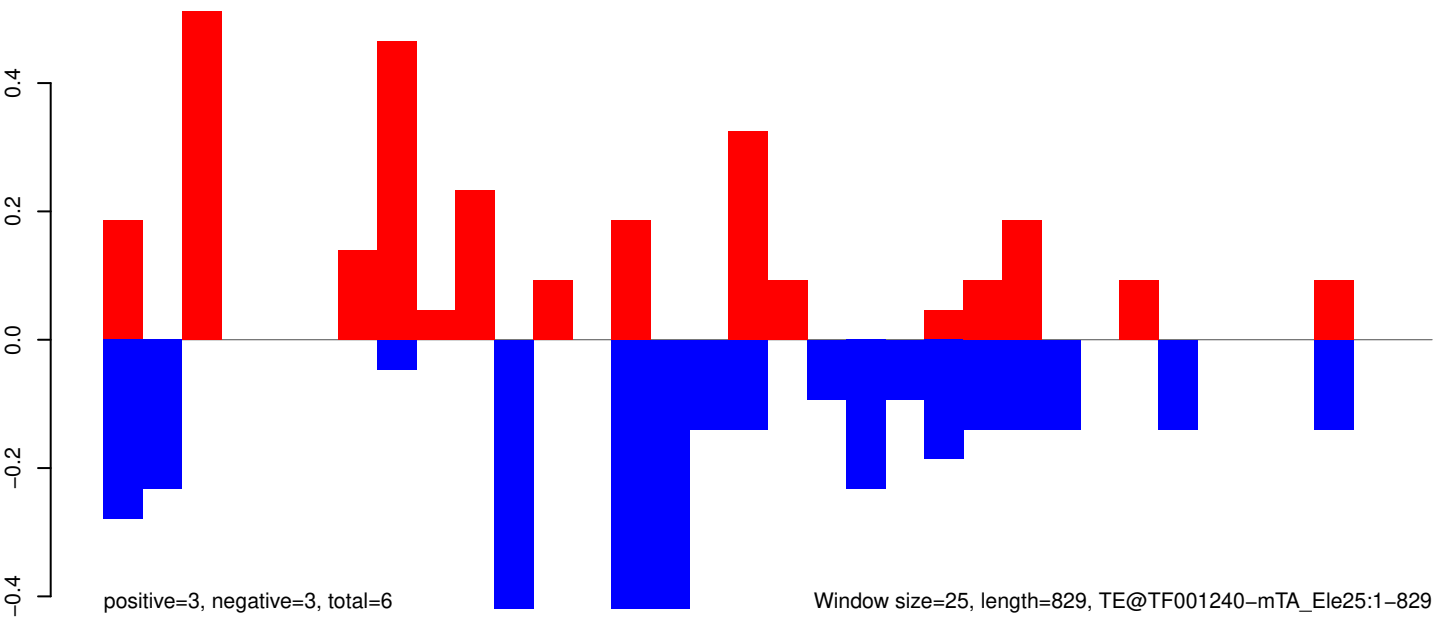

AeAeg_Whole_ZIKVdr_BM2_GP.18_23.rep

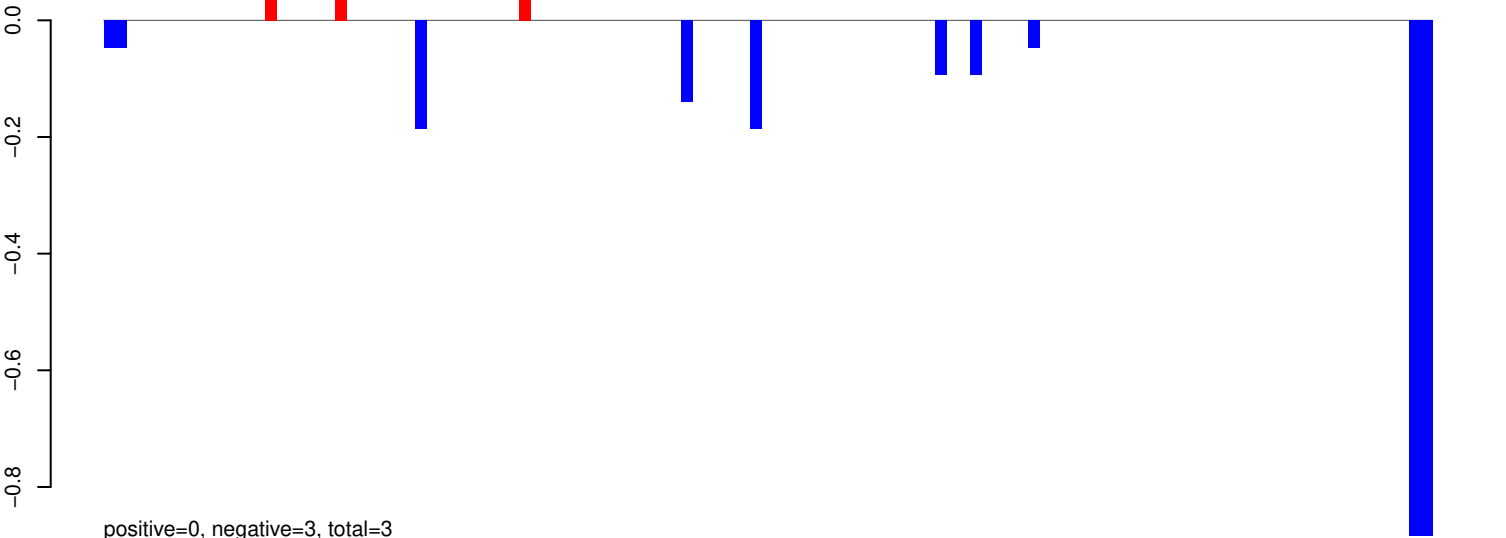

AeAeg_Whole_ZIKVdr_BM2_GP.24_35.rep

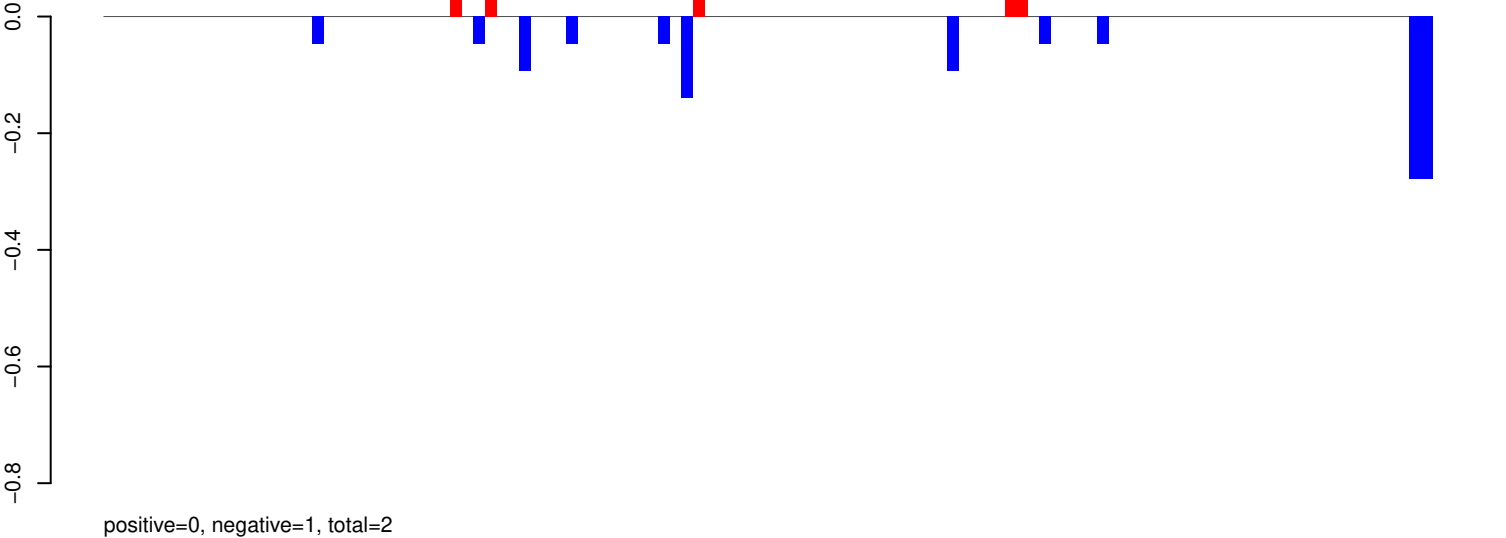

AeAeg_Whole_ZIKVdr_BM2_GP.rep

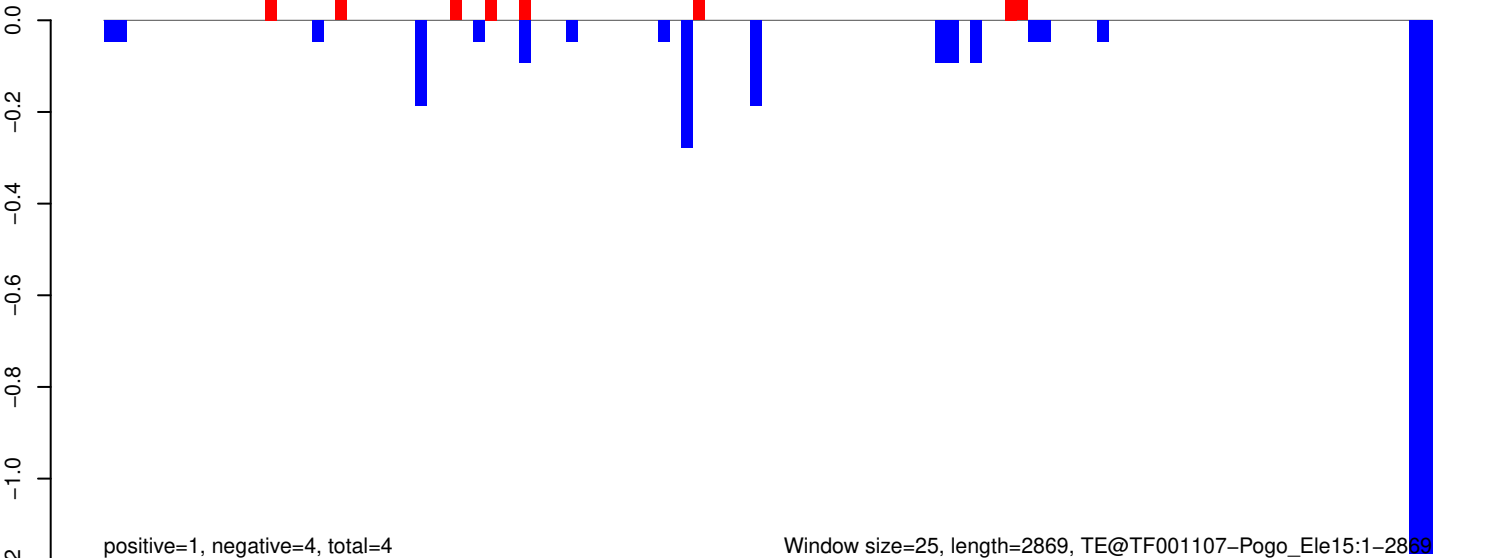

AeAeg_Whole_ZIKVdr_BM2_GP.18_23.rep

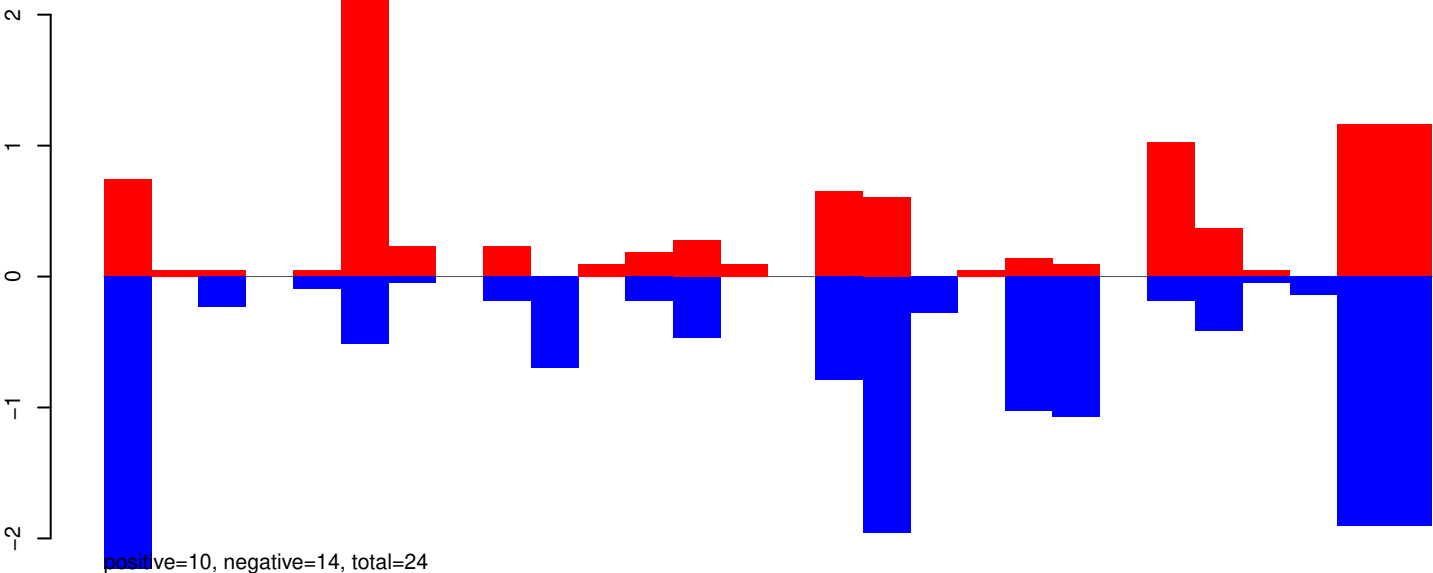

AeAeg_Whole_ZIKVdr_BM2_GP.24_35.rep

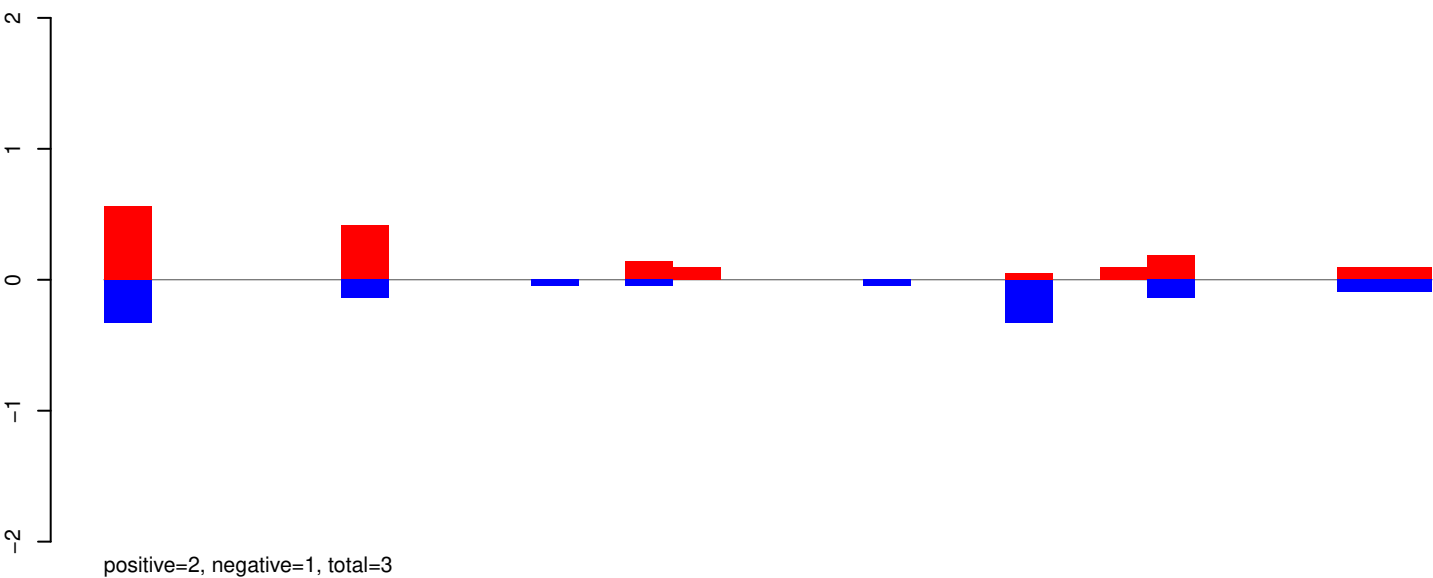

AeAeg_Whole_ZIKVdr_BM2_GP.rep

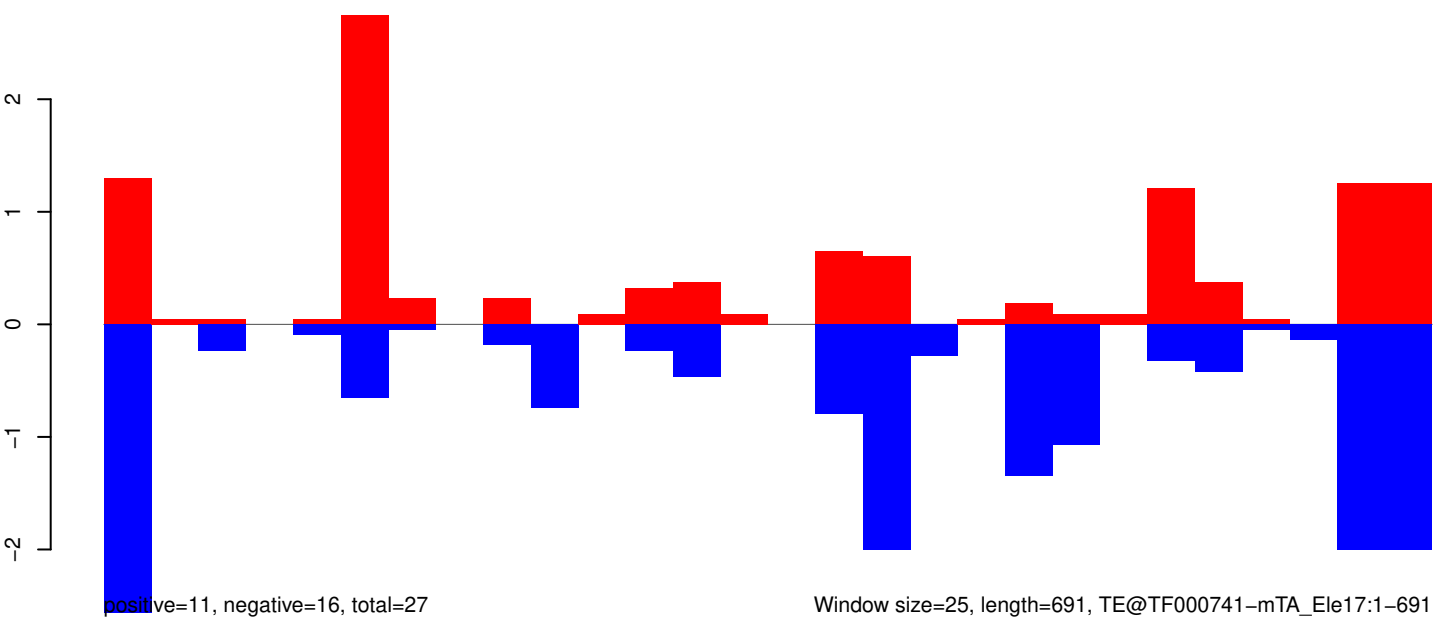

Window size=25, length=691, TE@TF000741-mTA_Ele17:1-691

AeAeg_Whole_ZIKVdr_BM2_GP.18_23.rep

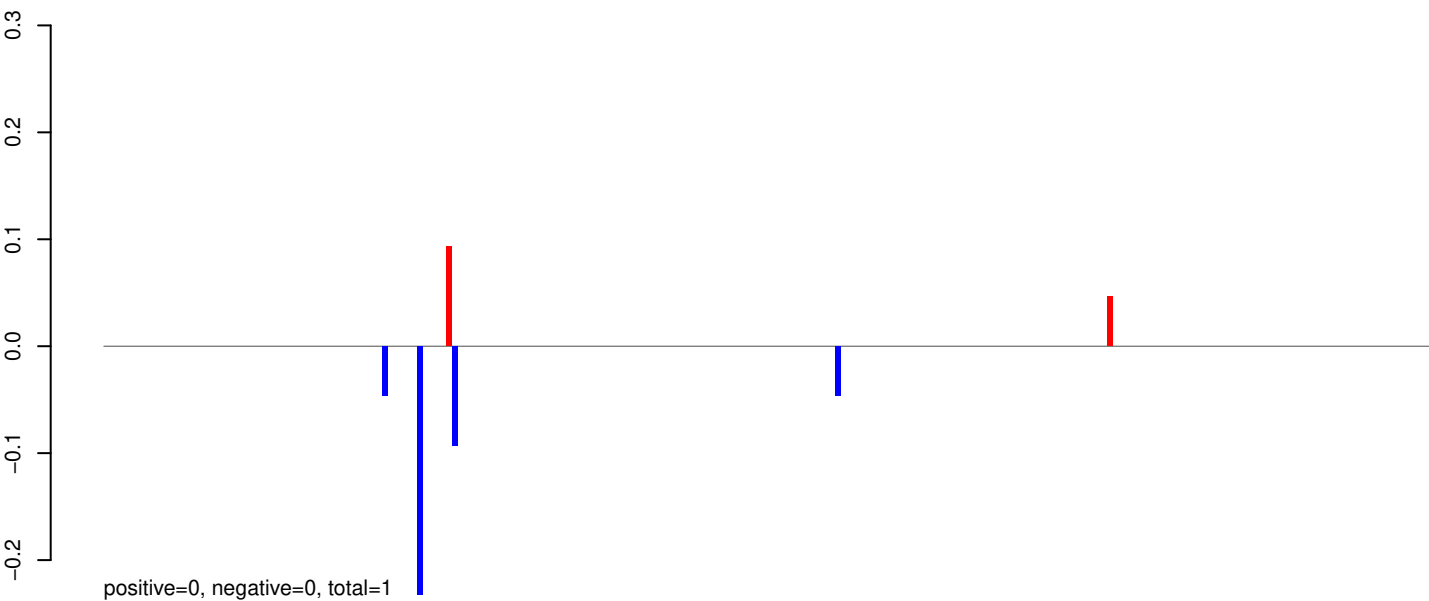

AeAeg_Whole_ZIKVdr_BM2_GP.24_35.rep

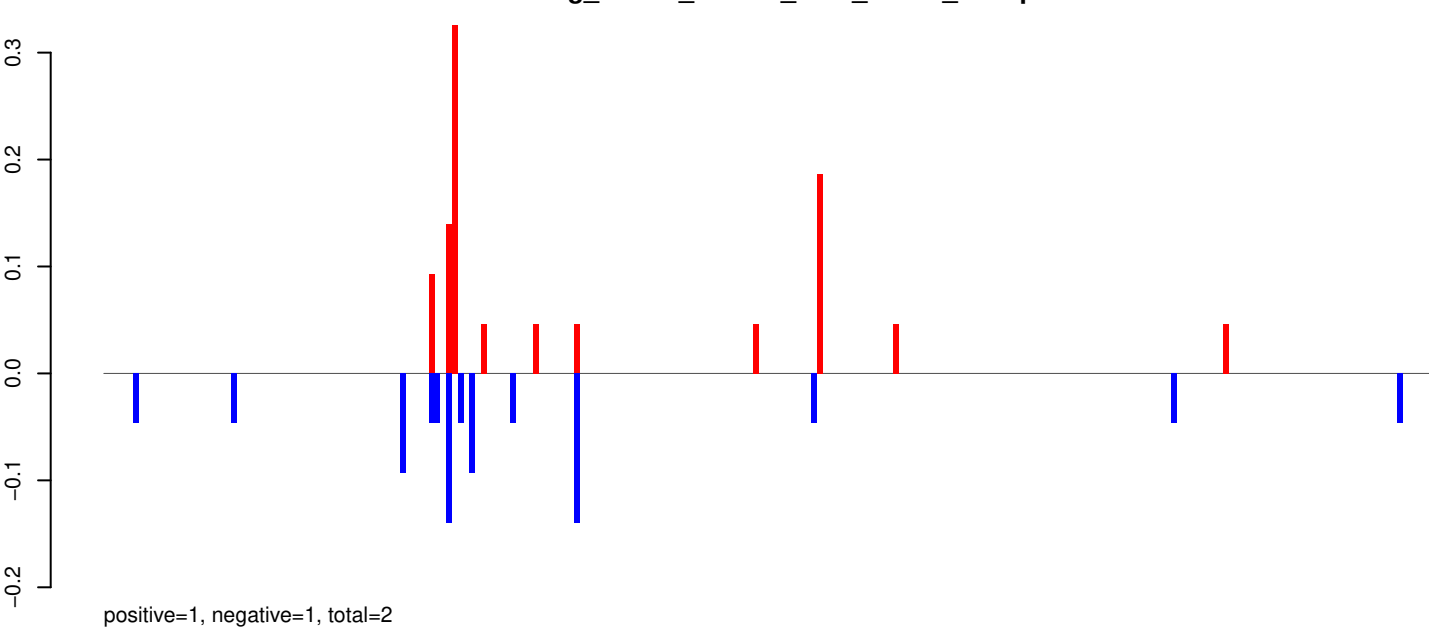

AeAeg_Whole_ZIKVdr_BM2_GP.rep

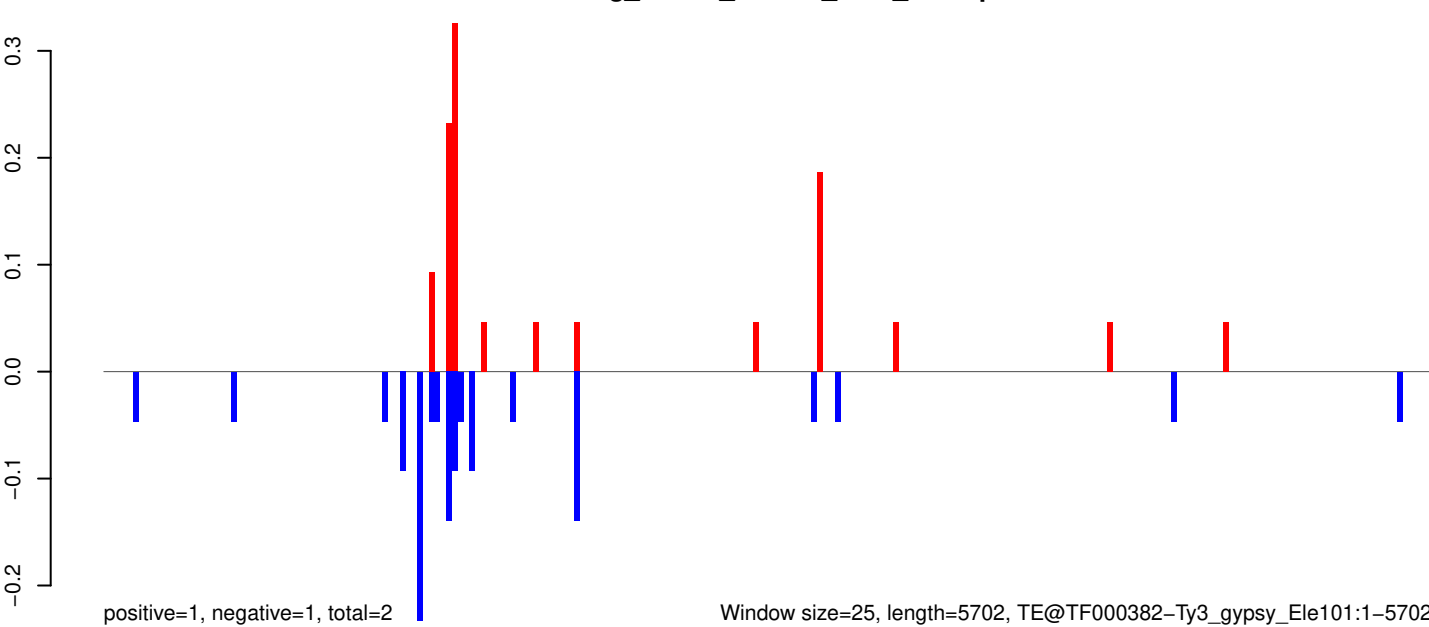

0 1000 2000 3000 4000 5000

AeAeg_Whole_ZIKVdr_BM2_GP.18_23.rep

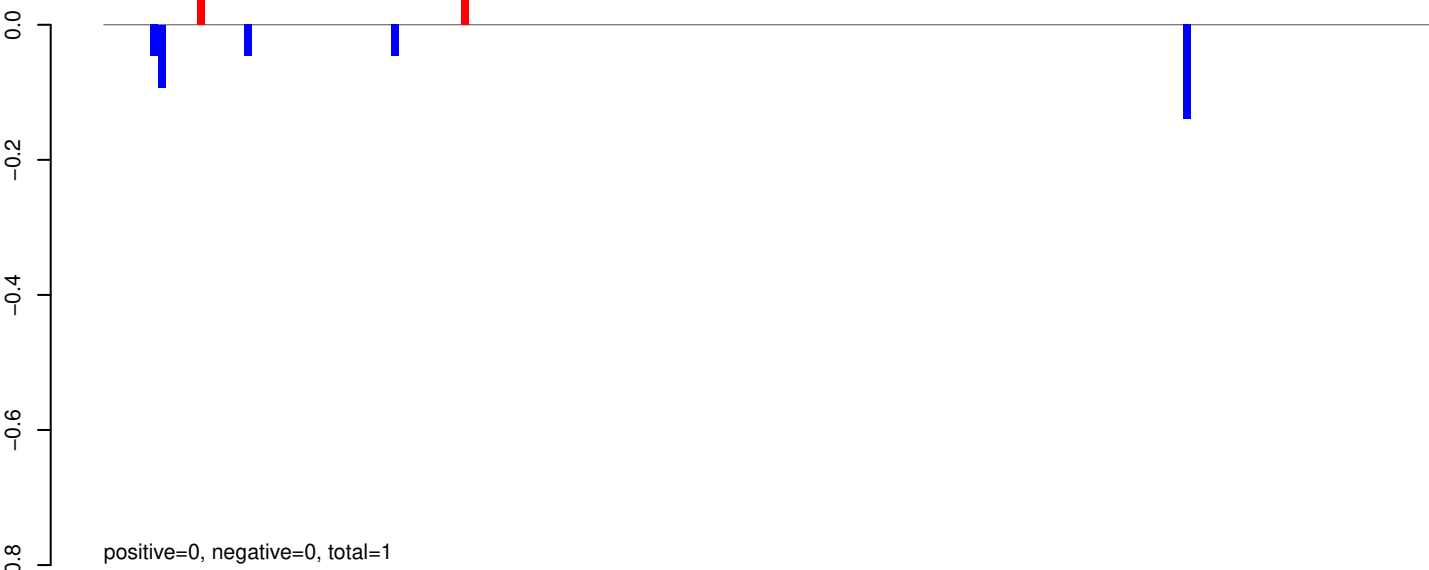

AeAeg_Whole_ZIKVdr_BM2_GP.24_35.rep

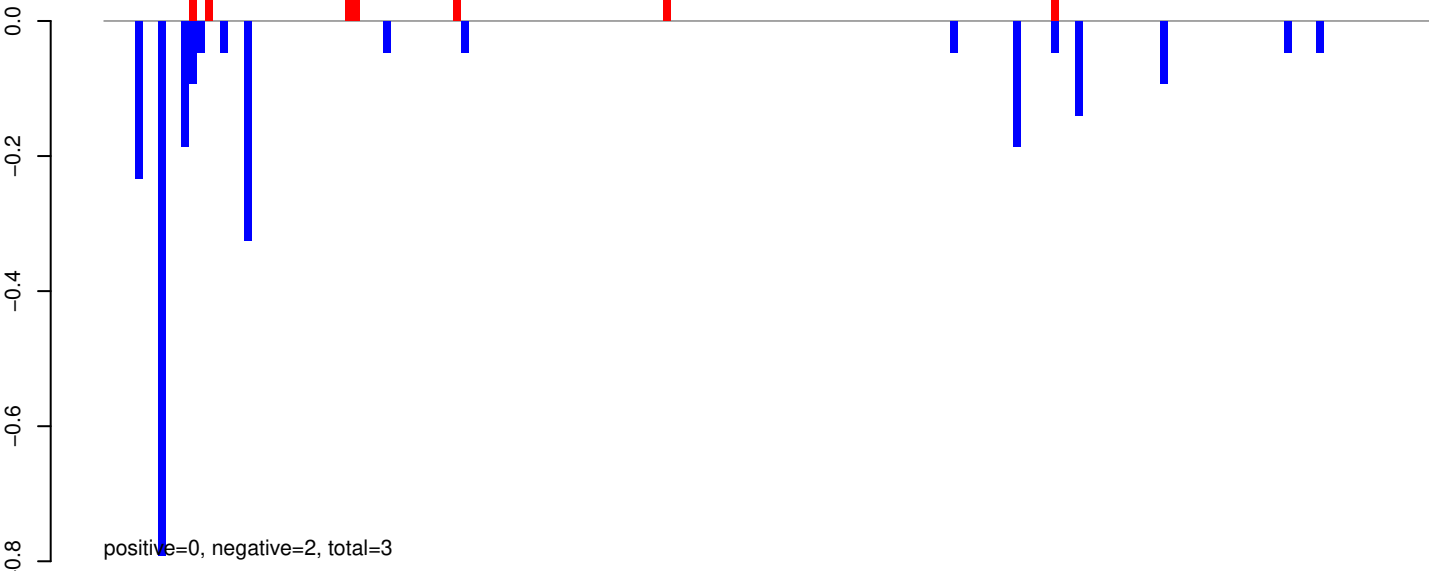

AeAeg_Whole_ZIKVdr_BM2_GP.rep

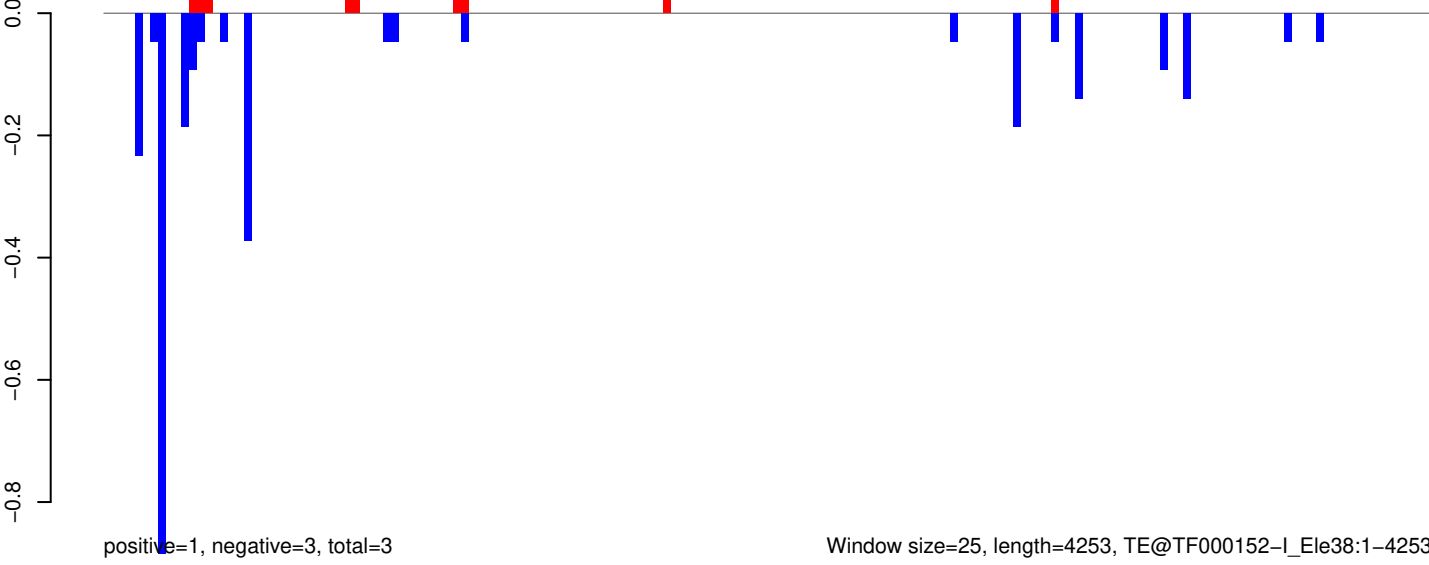

AeAeg_Whole_ZIKVdr_BM2_GP.18_23.rep

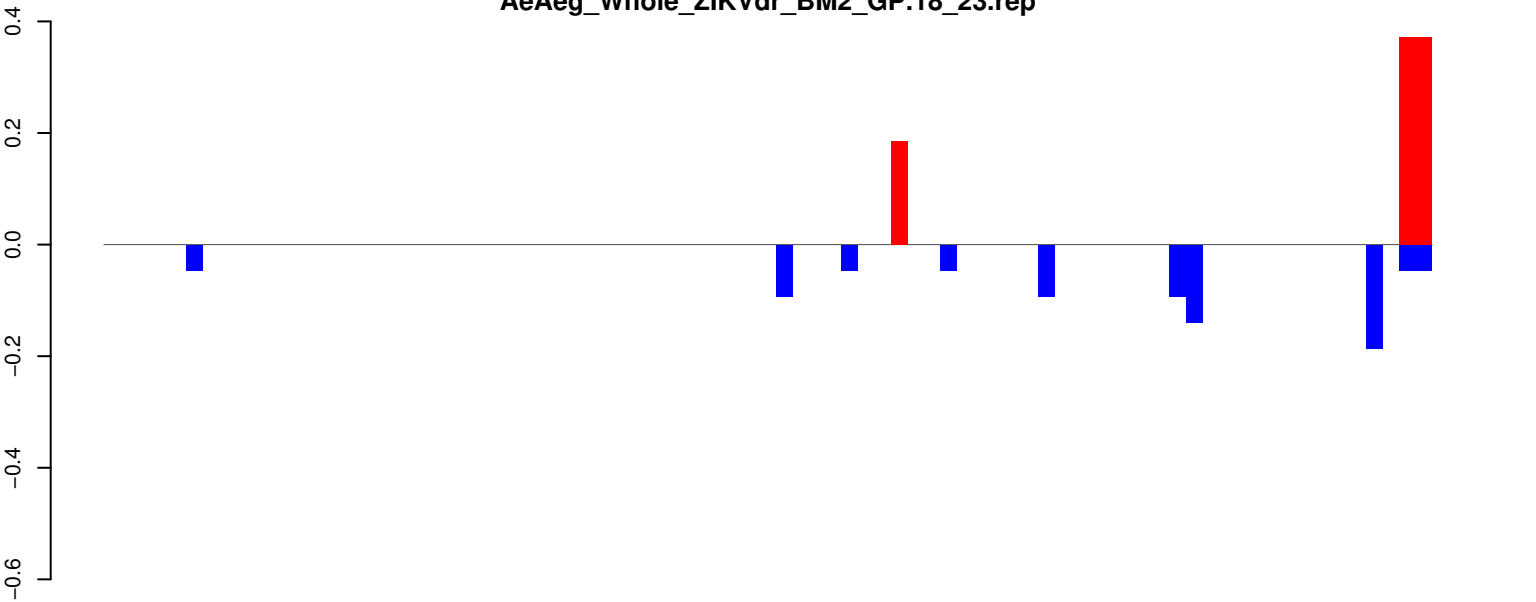

positive=1, negative=1, total=2

AeAeg_Whole_ZIKVdr_BM2_GP.24_35.rep

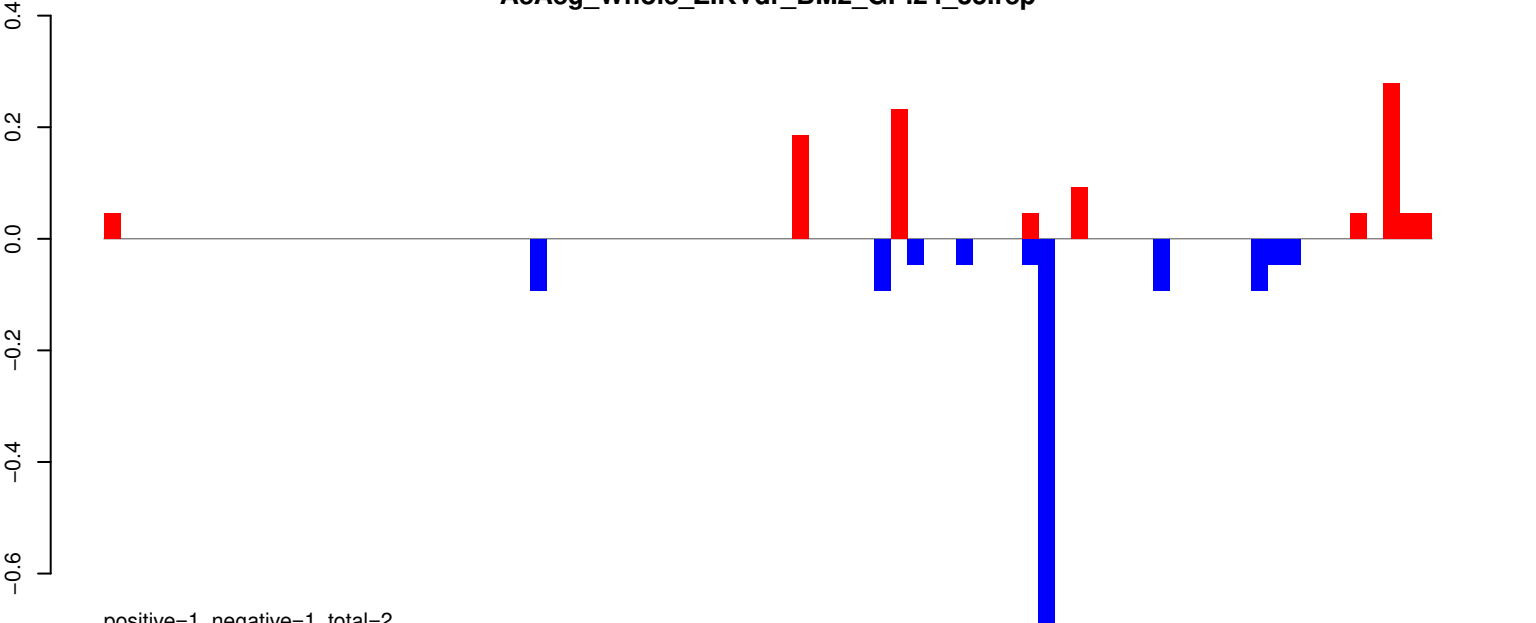

positive=1, negative=1, total=2

AeAeg_Whole_ZIKVdr_BM2_GP.rep

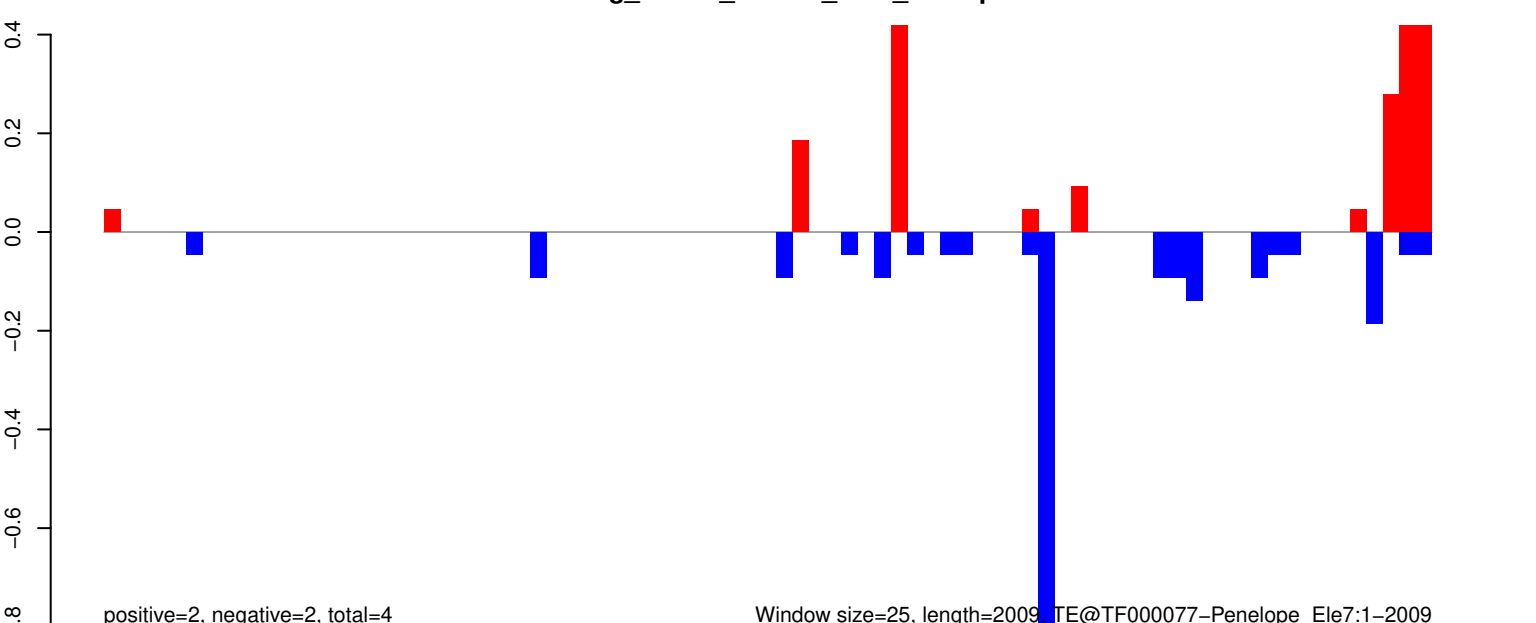

positive=2, negative=2, total=4

Window size=25, length=2009 TE@TF000077-Penelope_Ele7:1-2009

AeAeg_Whole_ZIKVdr_BM2_GP.18_23.rep

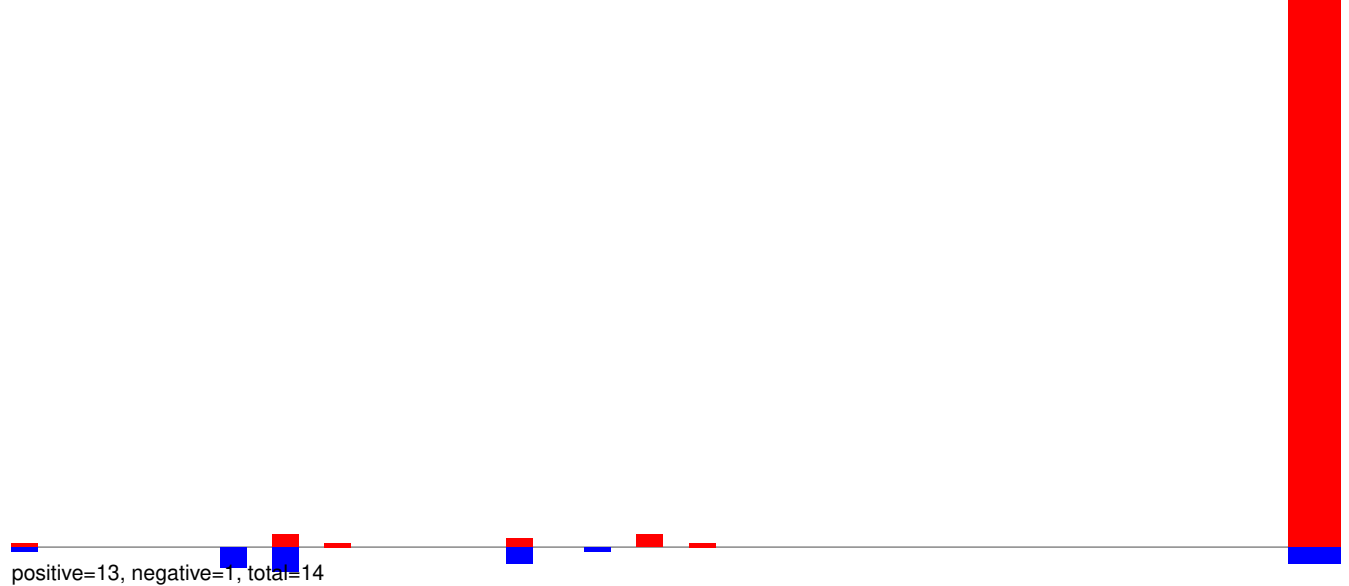

AeAeg_Whole_ZIKVdr_BM2_GP.24_35.rep

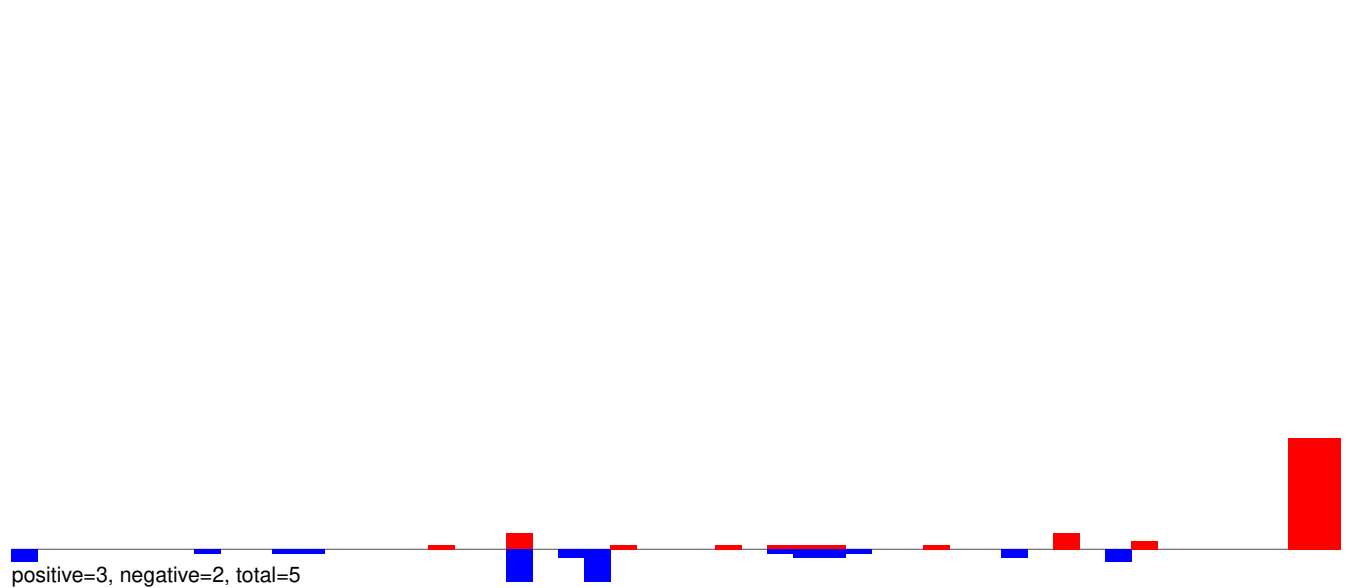

AeAeg_Whole_ZIKVdr_BM2_GP.rep

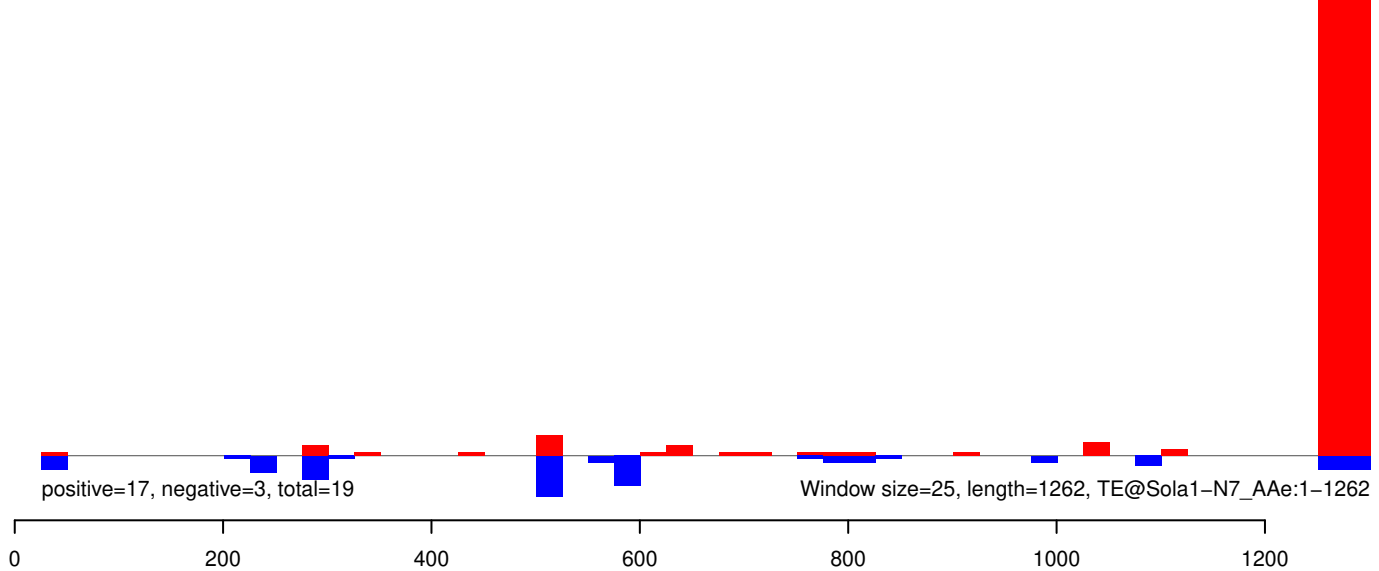

AeAeg_Whole_ZIKVdr_BM2_GP.18_23.rep

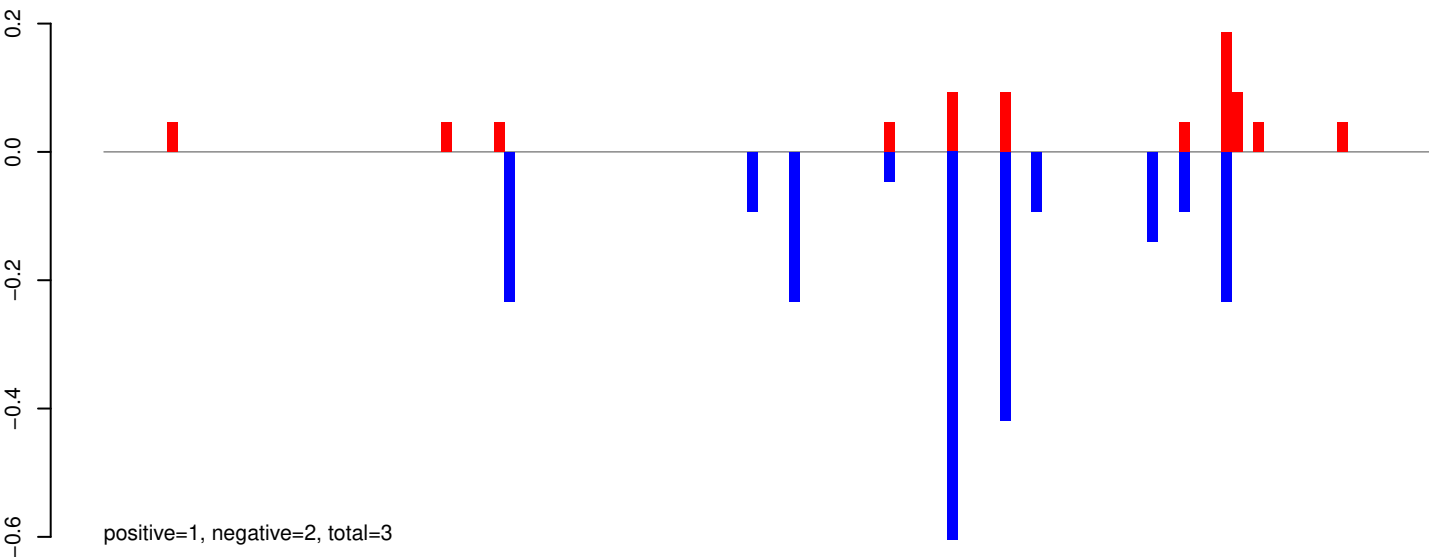

AeAeg_Whole_ZIKVdr_BM2_GP.24_35.rep

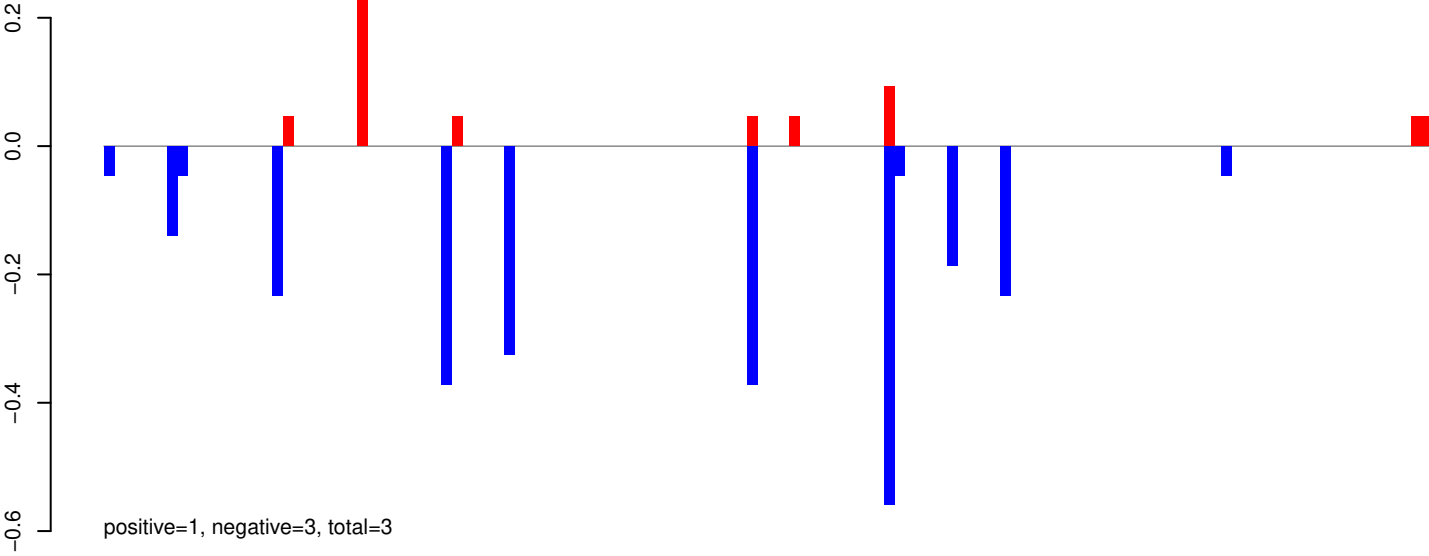

AeAeg_Whole_ZIKVdr_BM2_GP.rep

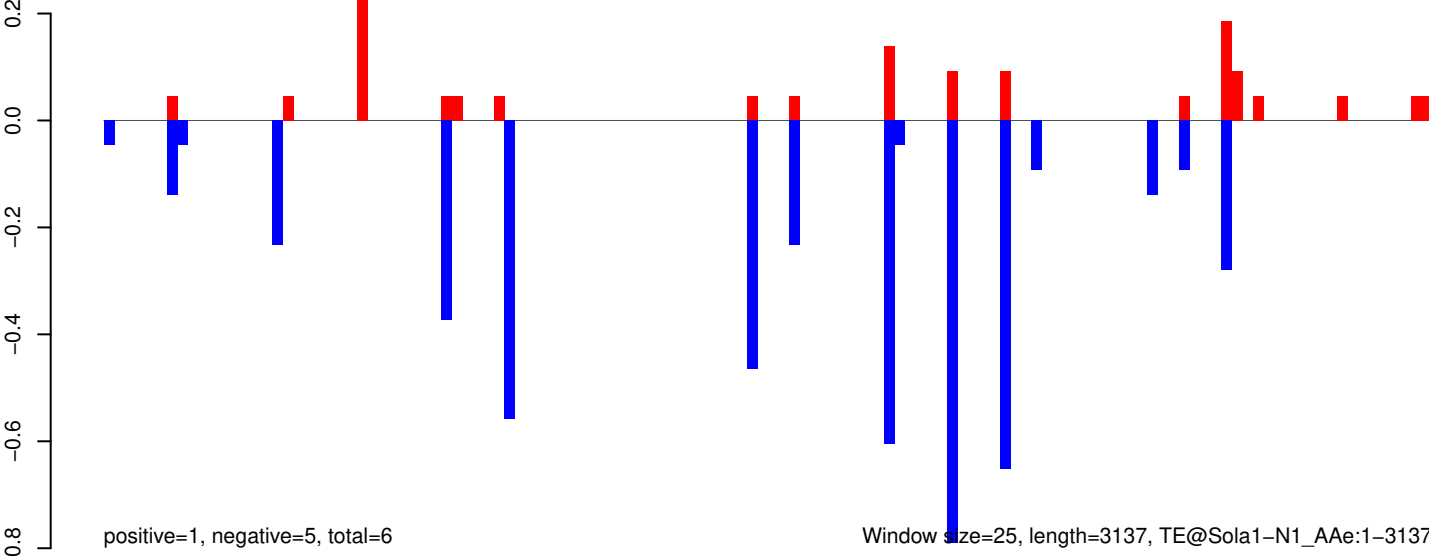

AeAeg_Whole_ZIKVdr_BM2_GP.18_23.rep

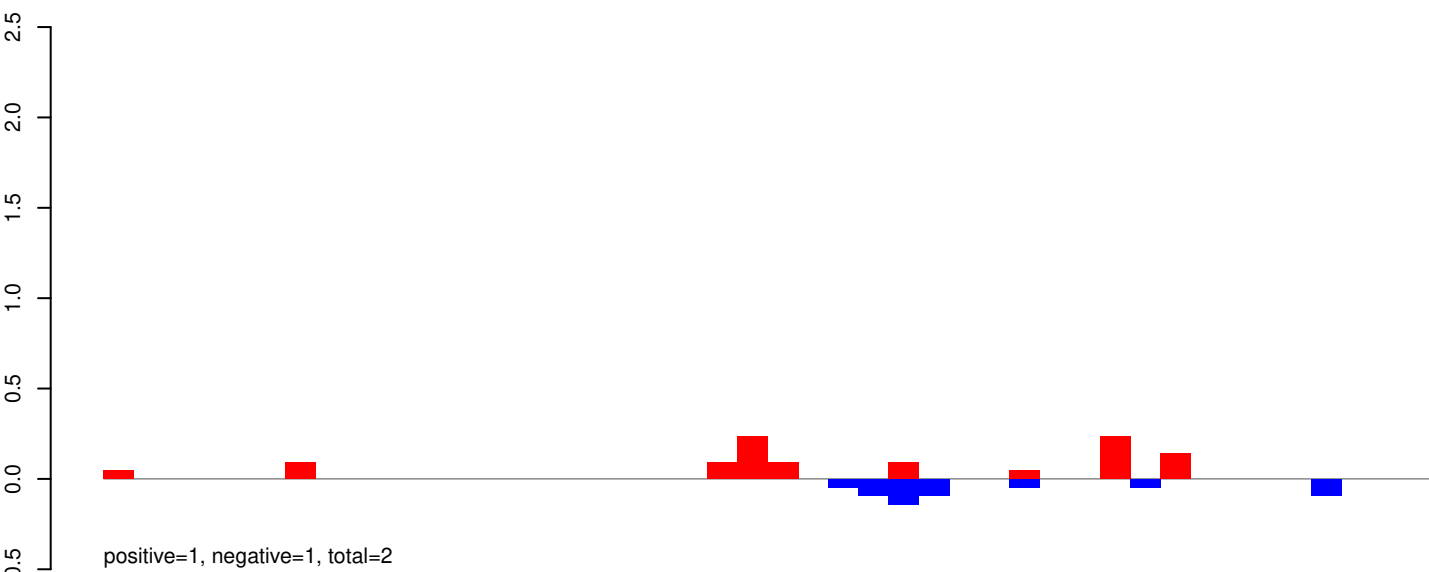

AeAeg_Whole_ZIKVdr_BM2_GP.24_35.rep

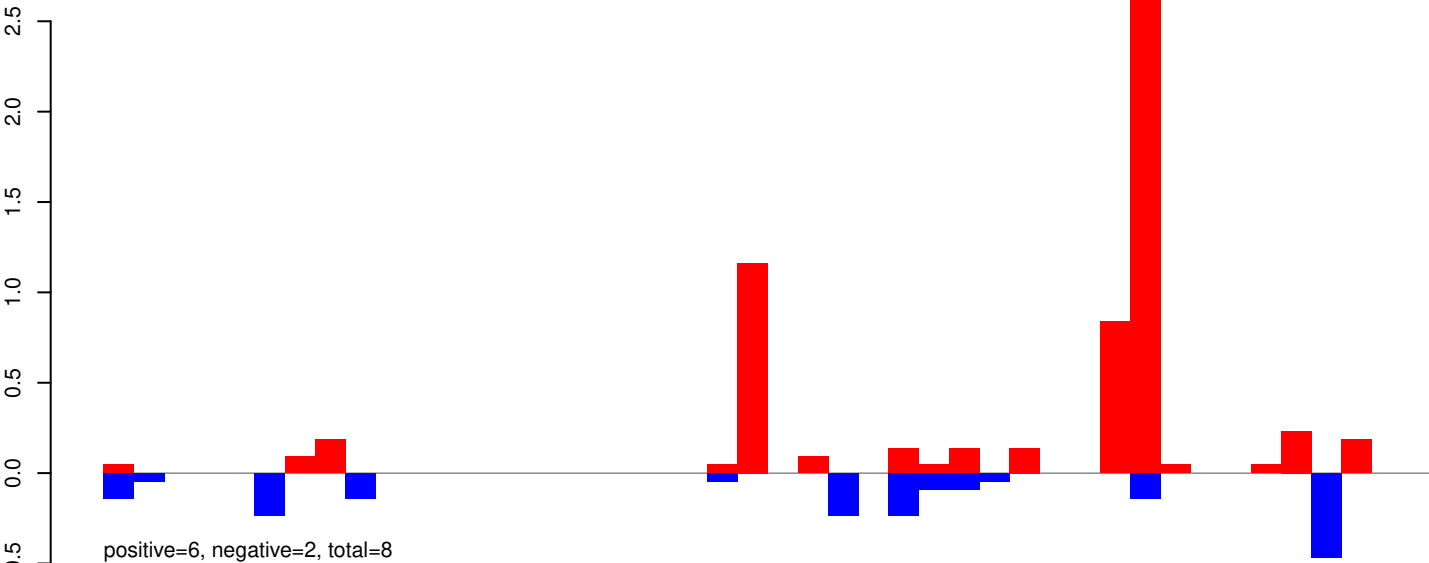

AeAeg_Whole_ZIKVdr_BM2_GP.rep

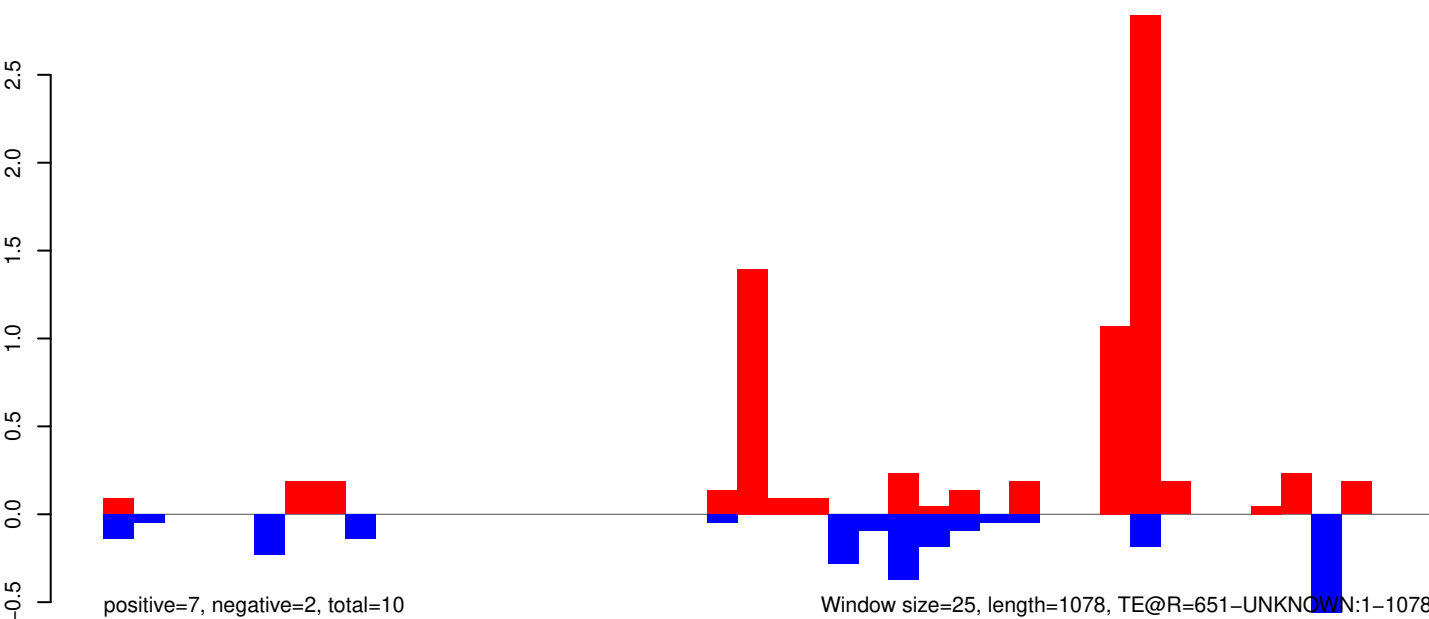

AeAeg_Whole_ZIKVdr_BM2_GP.18_23.rep

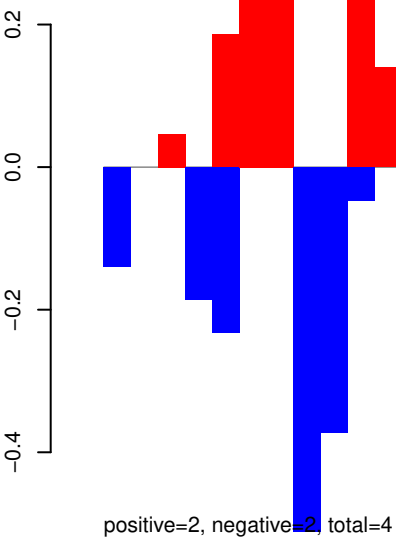

AeAeg_Whole_ZIKVdr_BM2_GP.24_35.rep

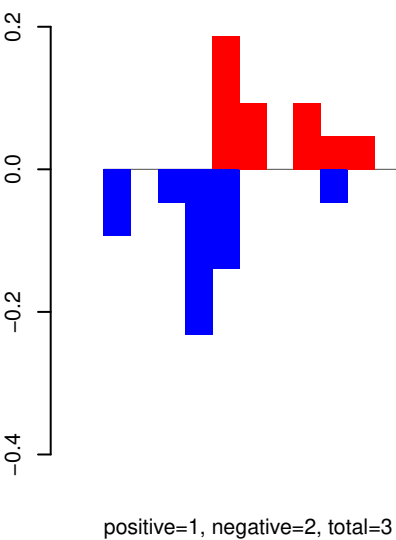

AeAeg_Whole_ZIKVdr_BM2_GP.rep

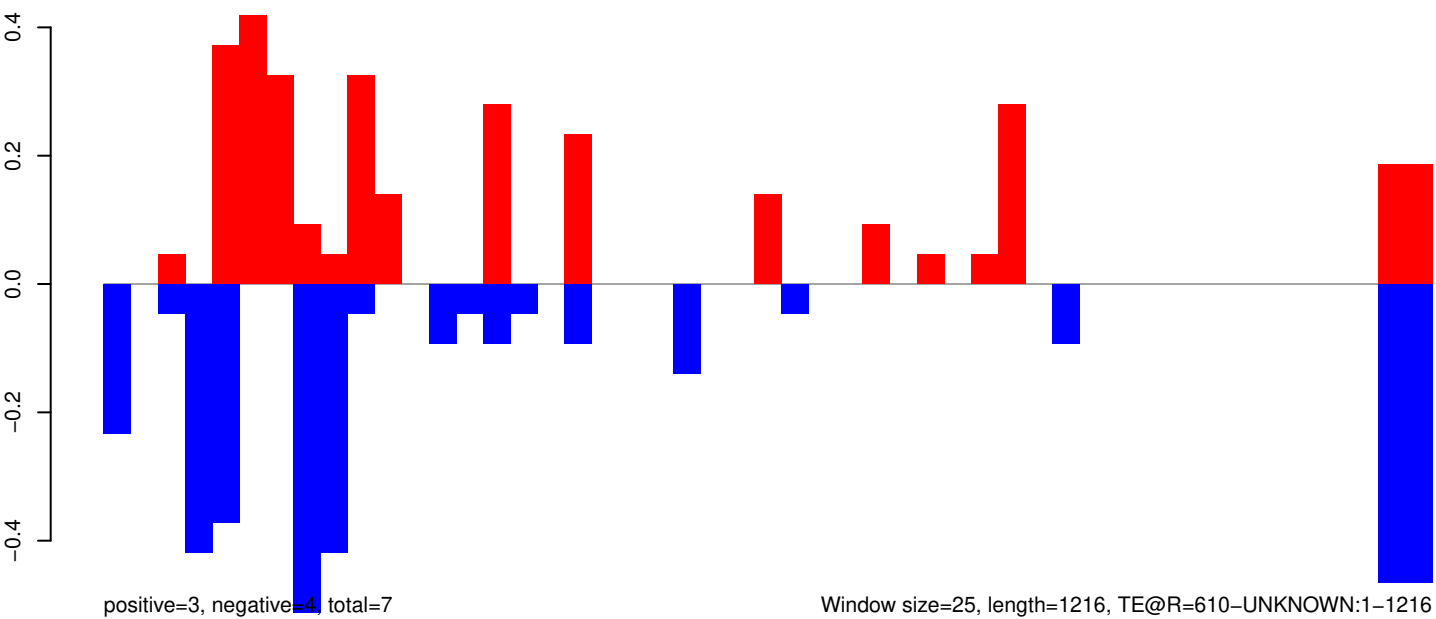

AeAeg_Whole_ZIKVdr_BM2_GP.18_23.rep

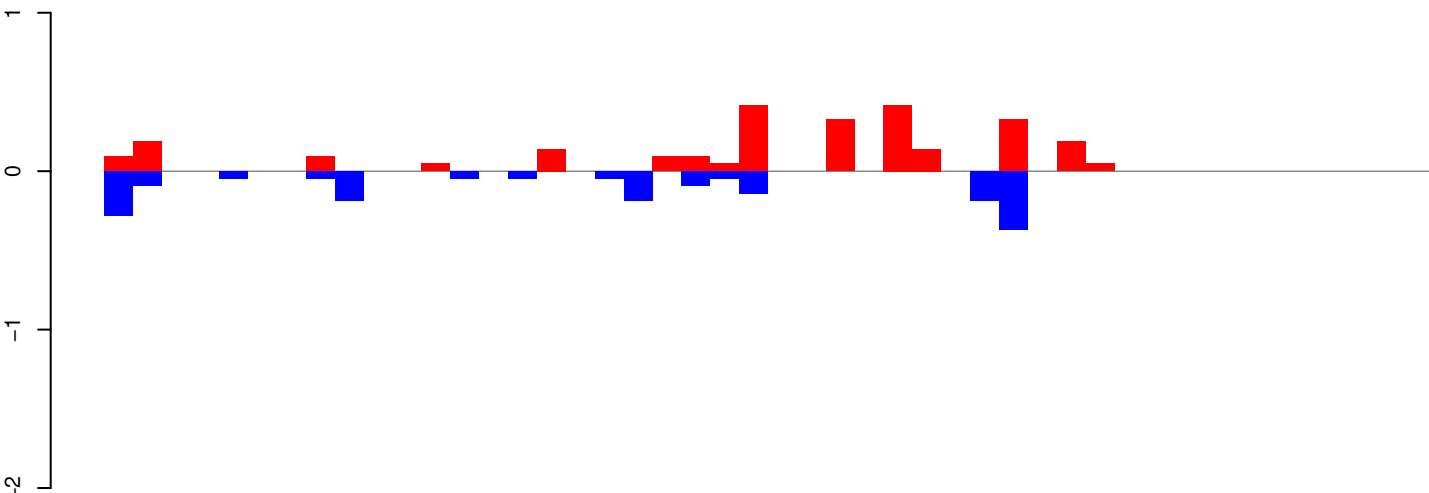

positive=3, negative=2, total=4

AeAeg_Whole_ZIKVdr_BM2_GP.24_35.rep

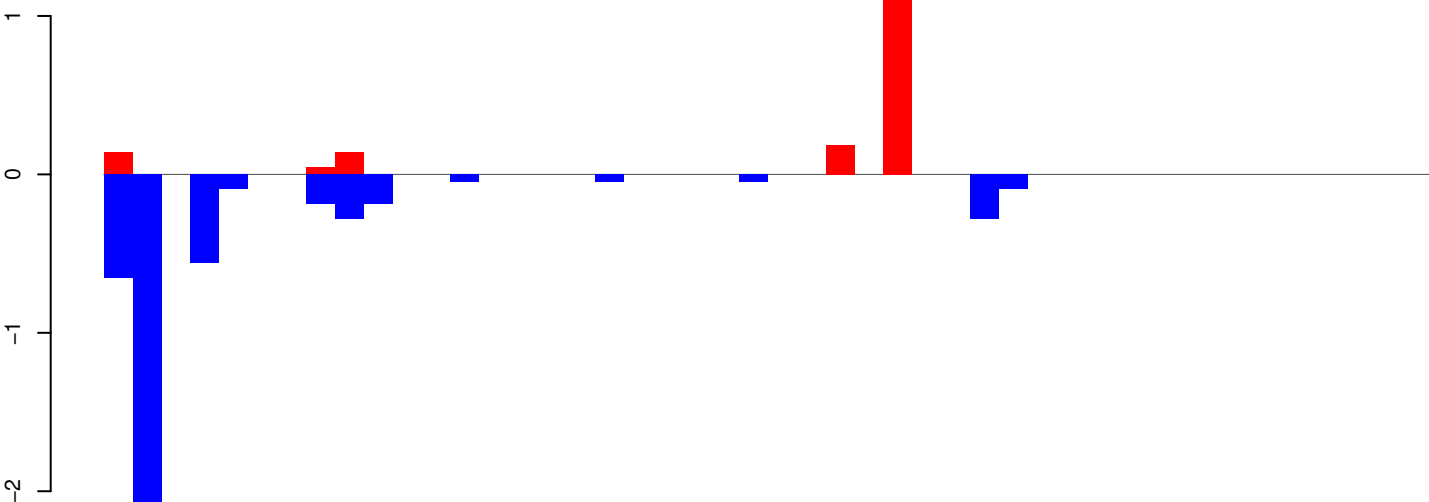

positive=2, negative=5, total=7

AeAeg_Whole_ZIKVdr_BM2_GP.rep

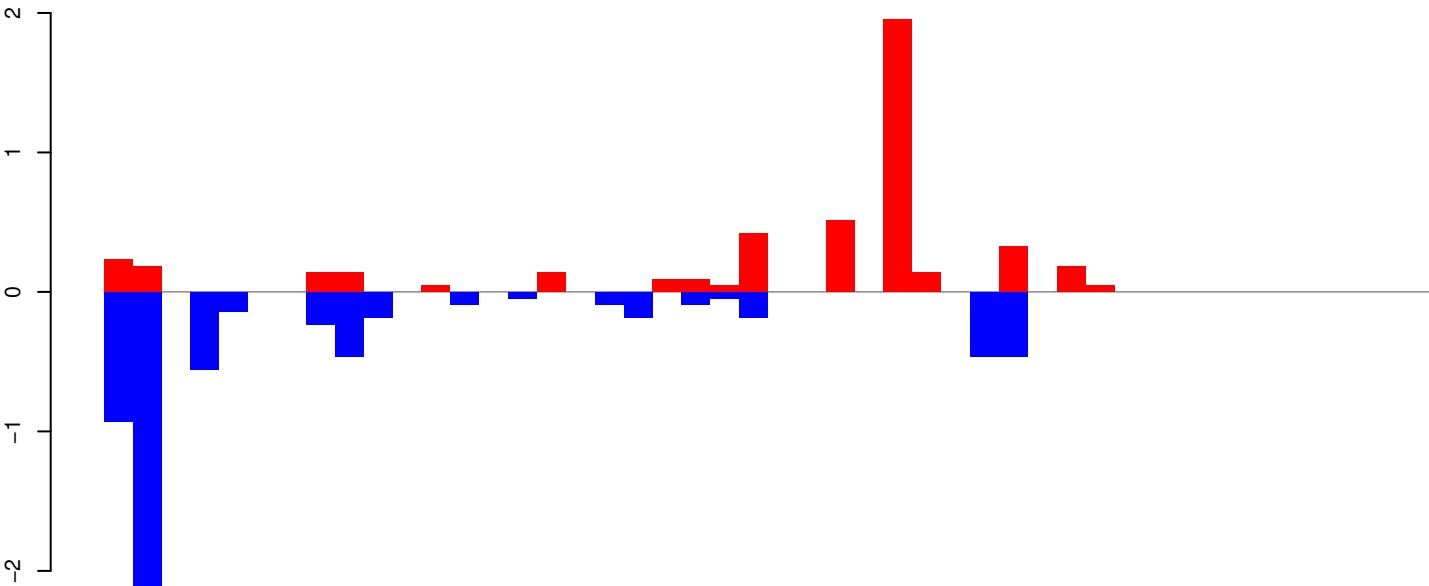

positive=5, negative=7, total=11

Window size=25, length=1142, TE@R=592-UNKNOWN:1-1142

AeAeg_Whole_ZIKVdr_BM2_GP.18_23.rep

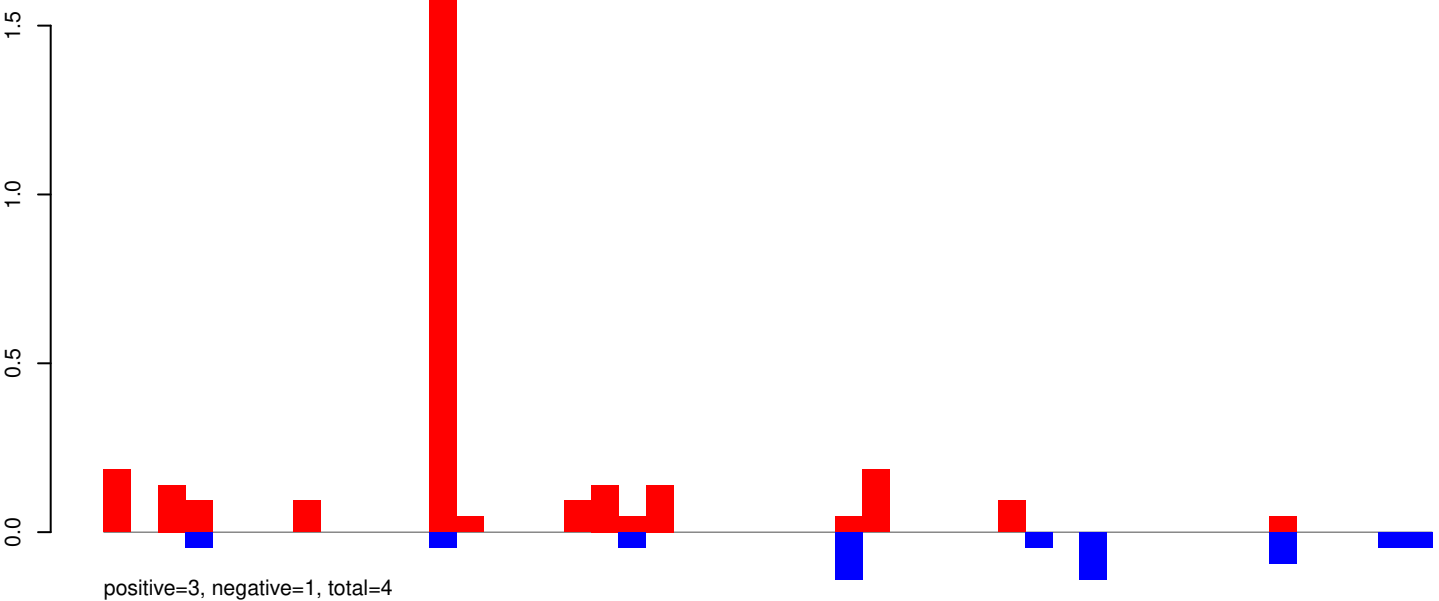

AeAeg_Whole_ZIKVdr_BM2_GP.24_35.rep

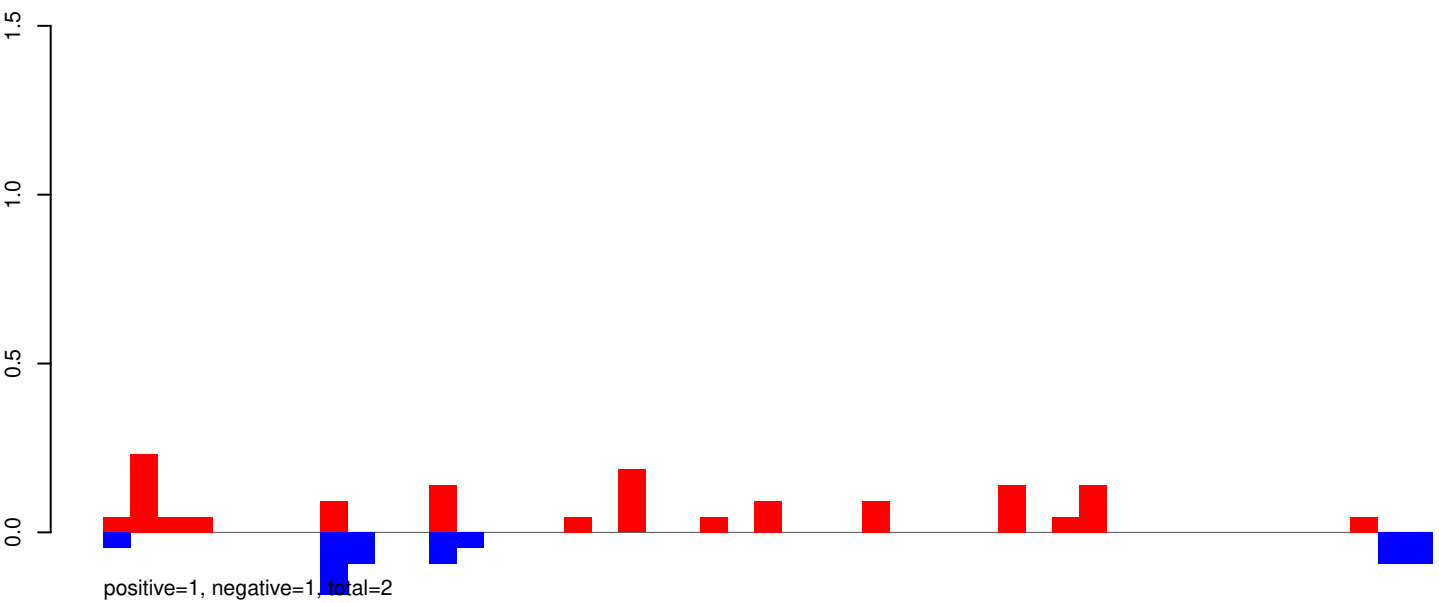

AeAeg_Whole_ZIKVdr_BM2_GP.rep

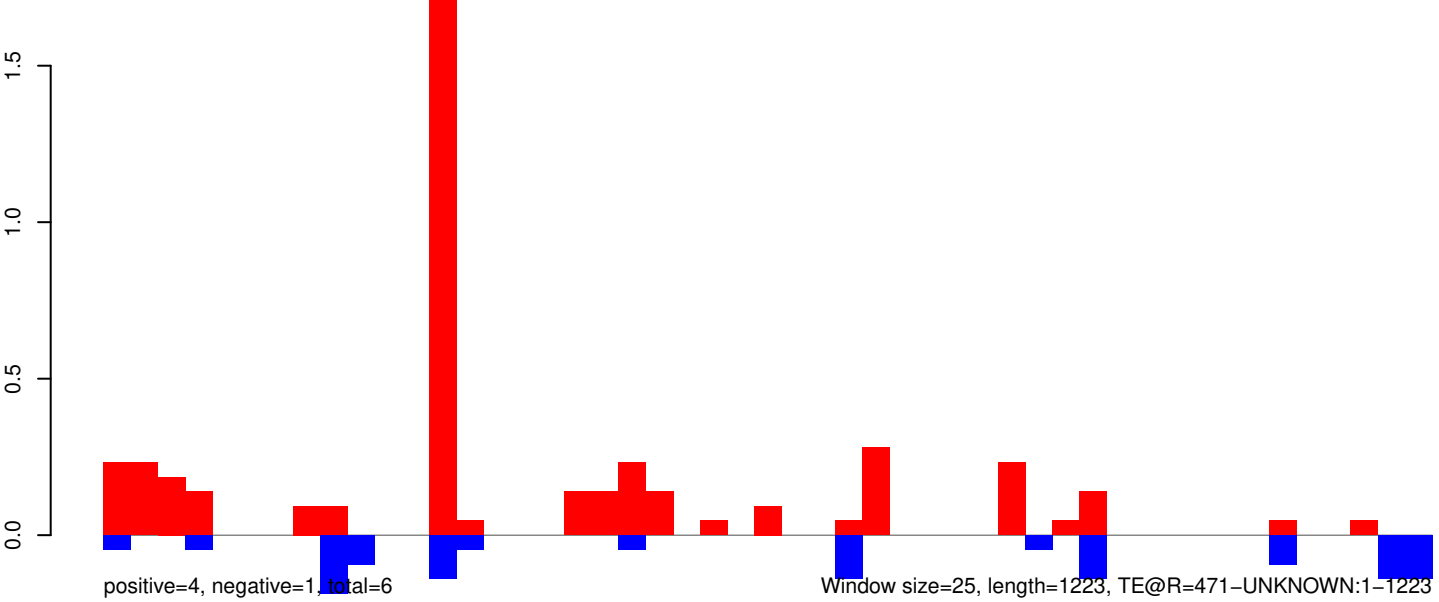

AeAeg_Whole_ZIKVdr_BM2_GP.18_23.rep

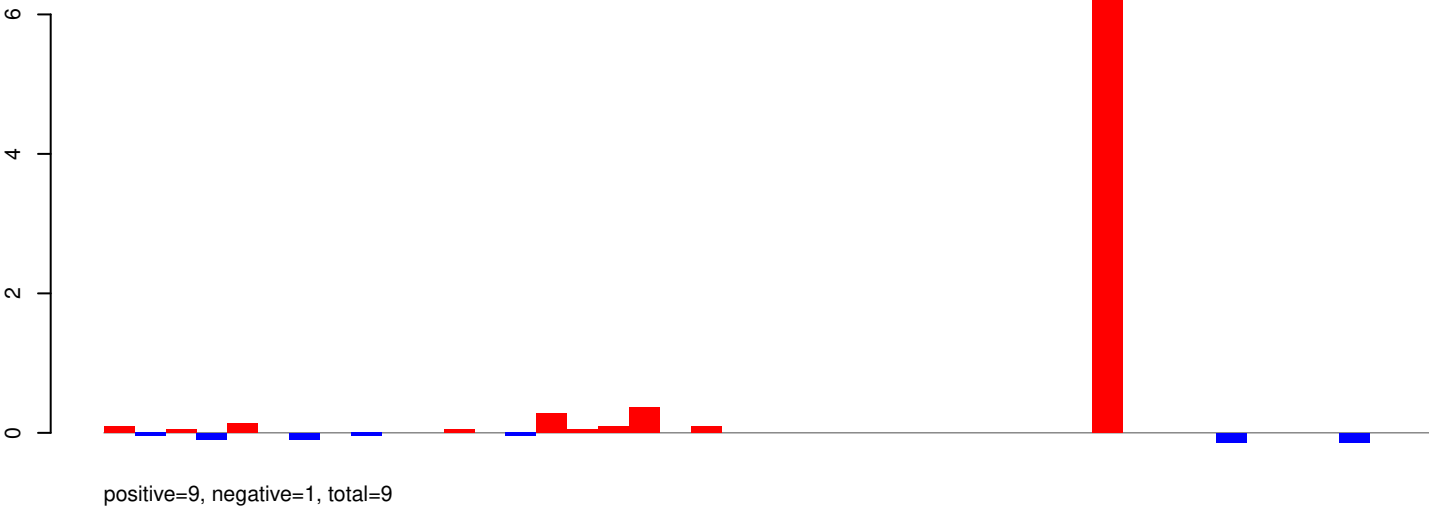

AeAeg_Whole_ZIKVdr_BM2_GP.24_35.rep

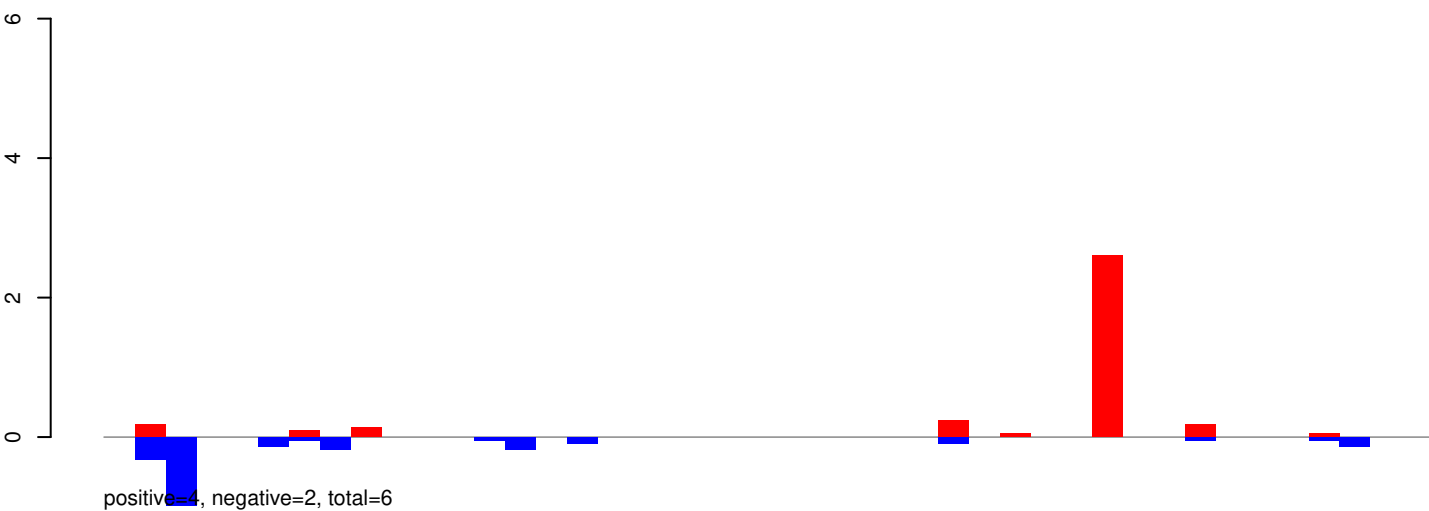

AeAeg_Whole_ZIKVdr_BM2_GP.rep

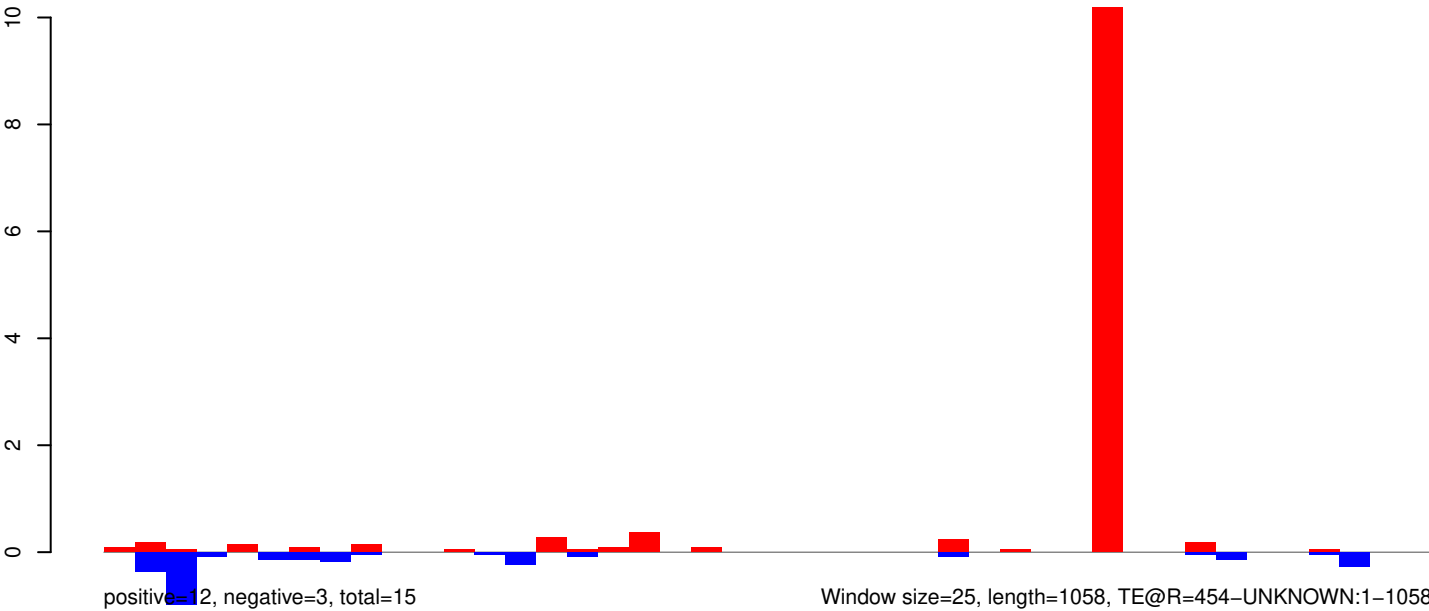

AeAeg_Whole_ZIKVdr_BM2_GP.18_23.rep

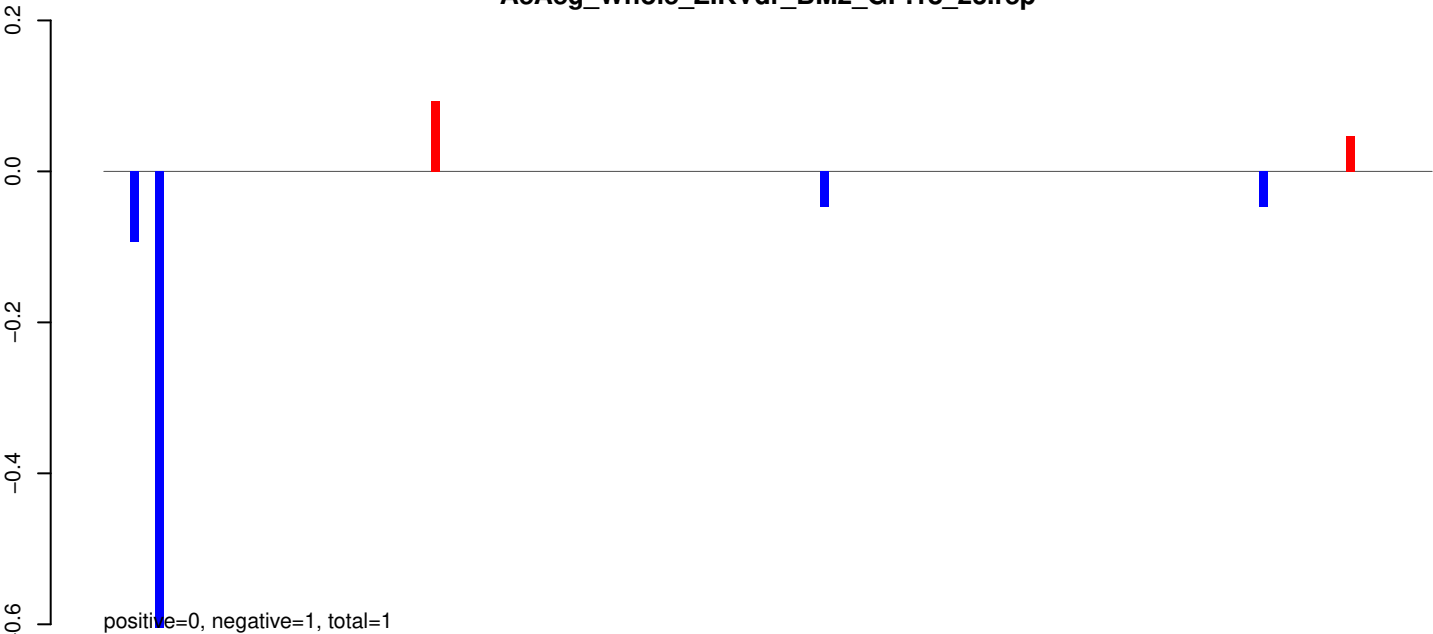

AeAeg_Whole_ZIKVdr_BM2_GP.24_35.rep

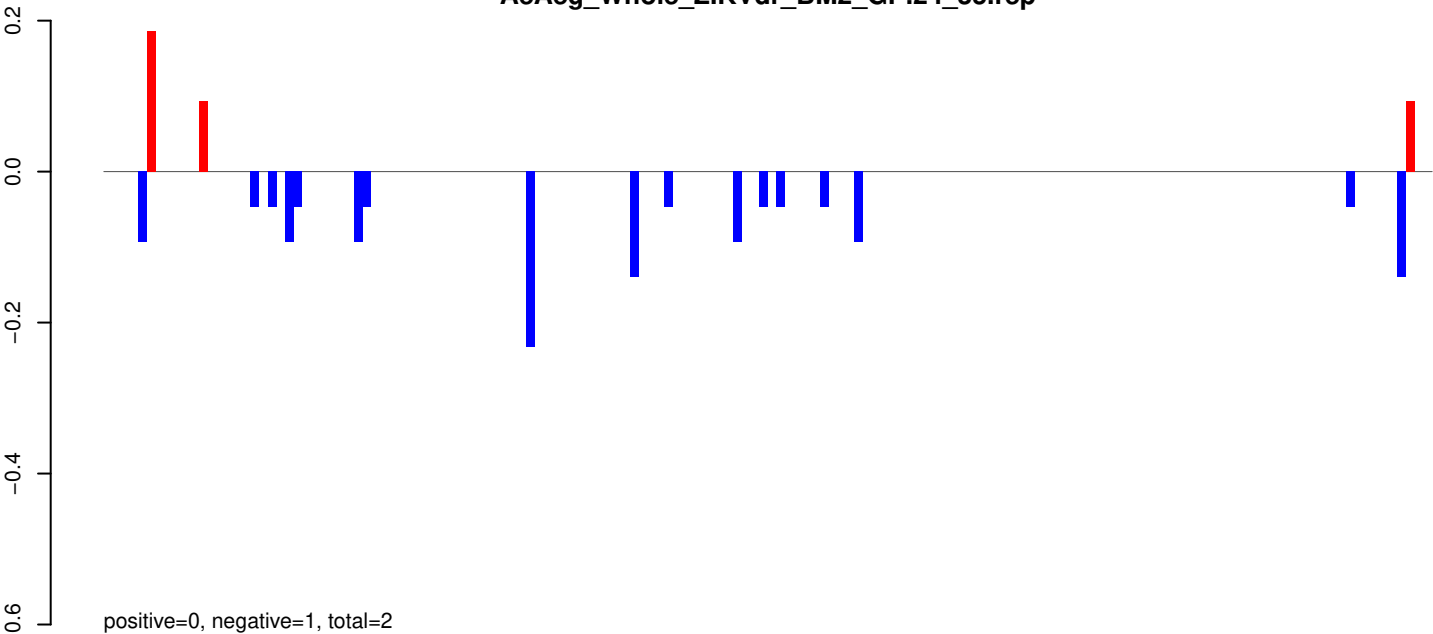

AeAeg_Whole_ZIKVdr_BM2_GP.rep

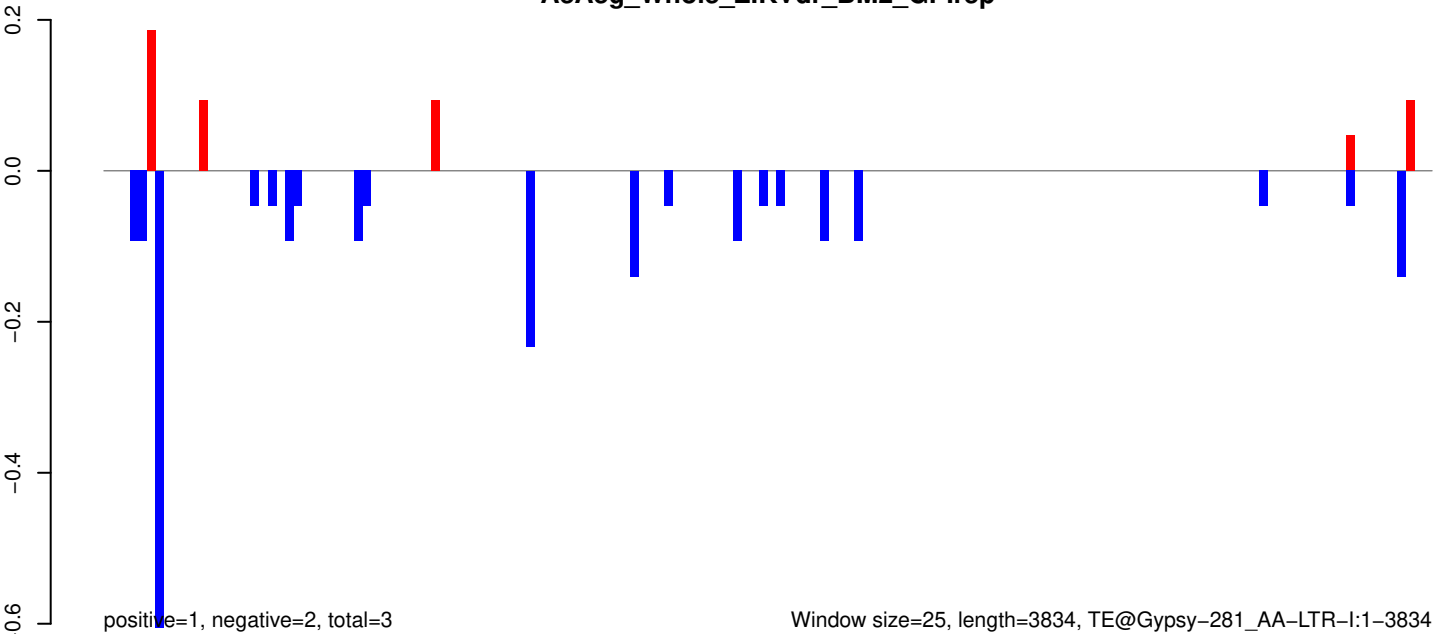

Window size=25, length=3834, TE@Gypsy-281_AA-LTR-I:1-3834

0 1000 2000 3000 4000

AeAeg_Whole_ZIKVdr_BM2_GP.18_23.rep

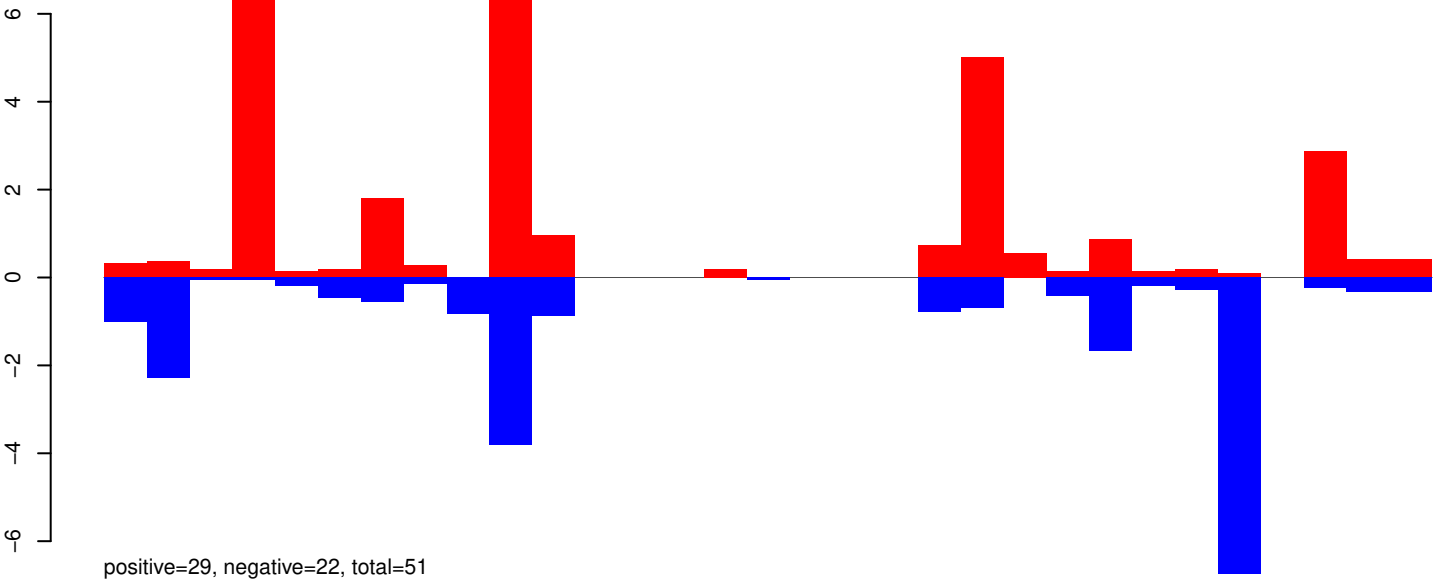

AeAeg_Whole_ZIKVdr_BM2_GP.24_35.rep

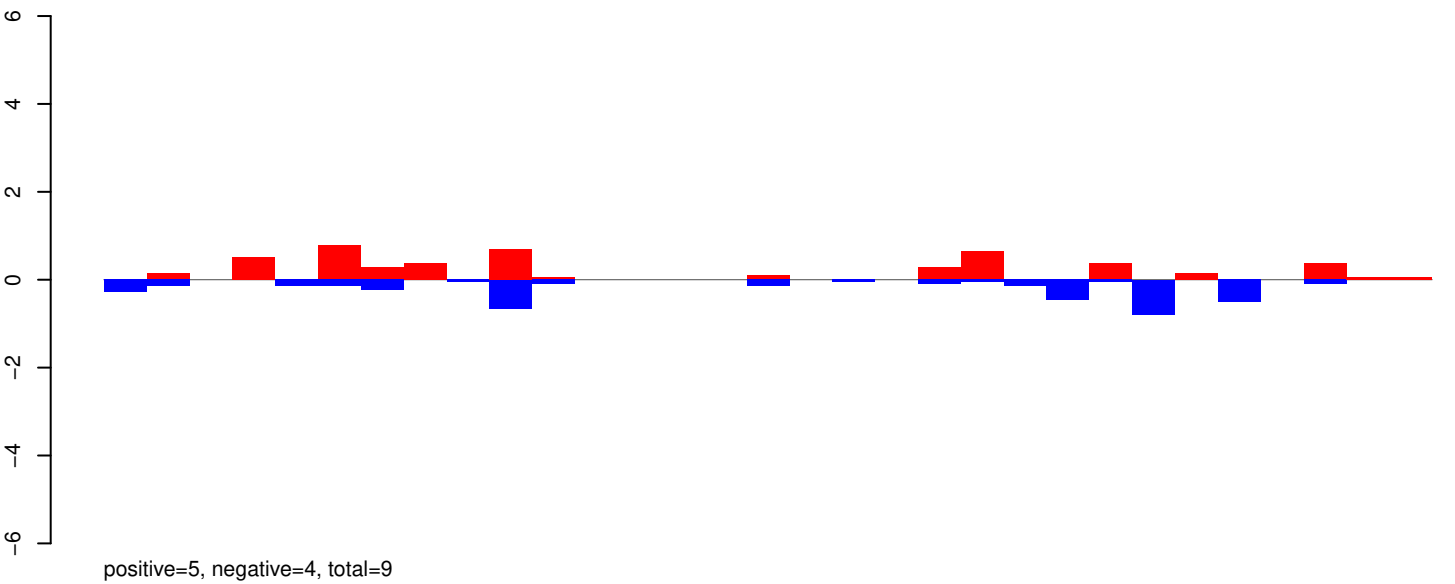

AeAeg_Whole_ZIKVdr_BM2_GP.rep

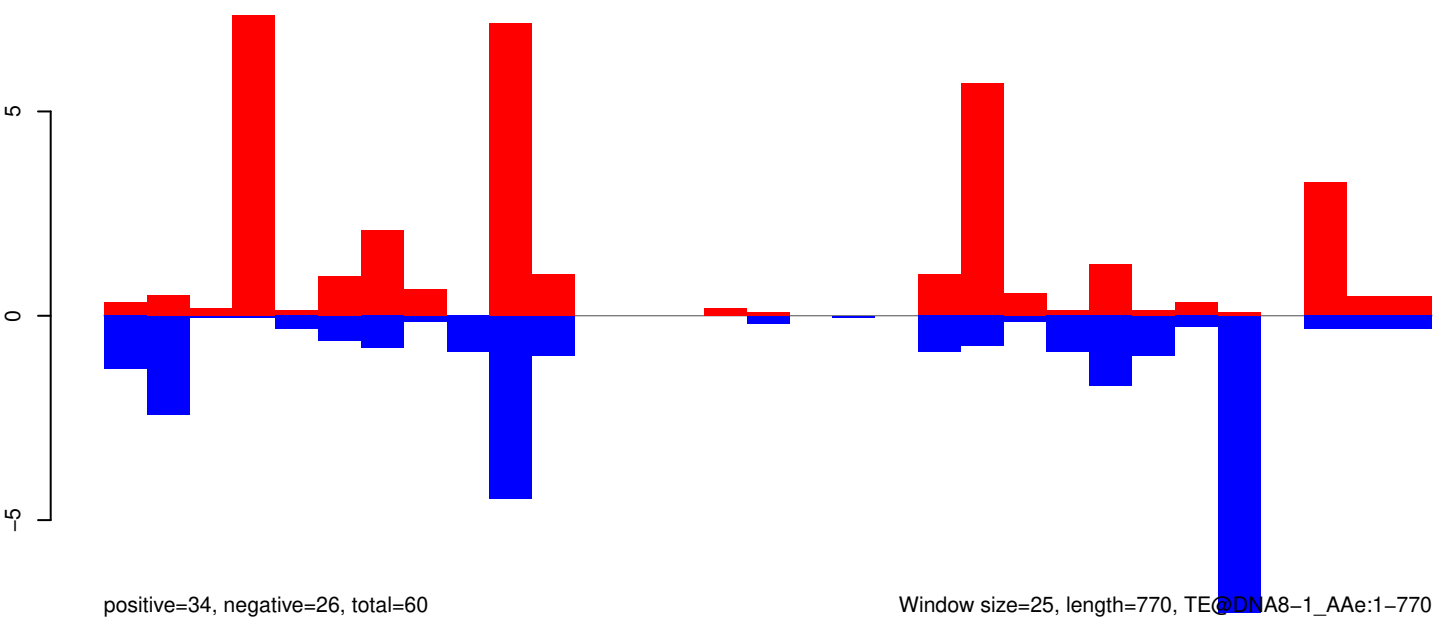

Window size=25, length=770, TE@DNA8-1_AAe:1-770

AeAeg_Whole_ZIKVdr_BM2_GP.18_23.rep

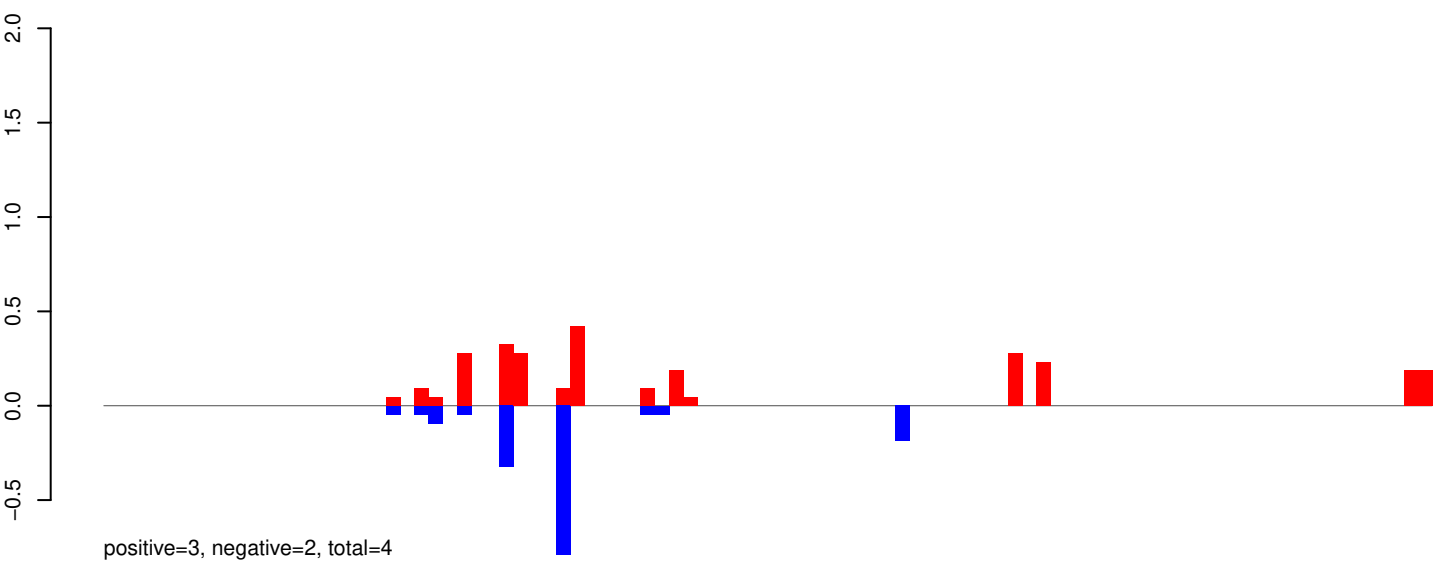

AeAeg_Whole_ZIKVdr_BM2_GP.24_35.rep

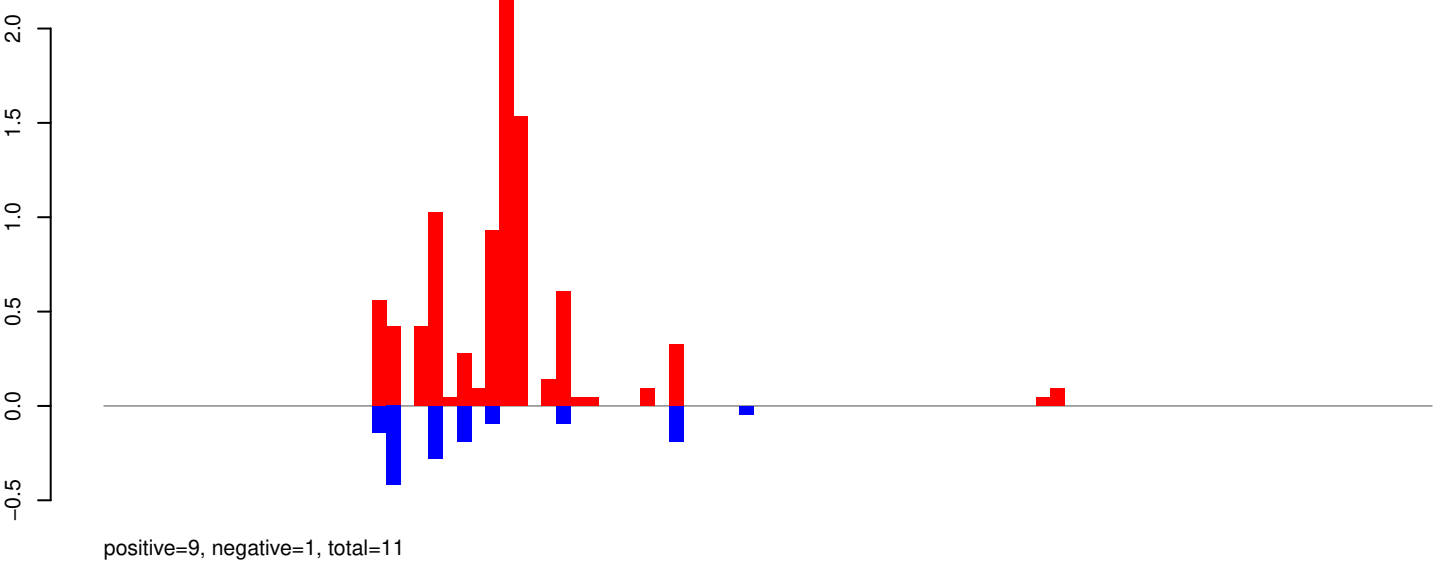

AeAeg_Whole_ZIKVdr_BM2_GP.rep

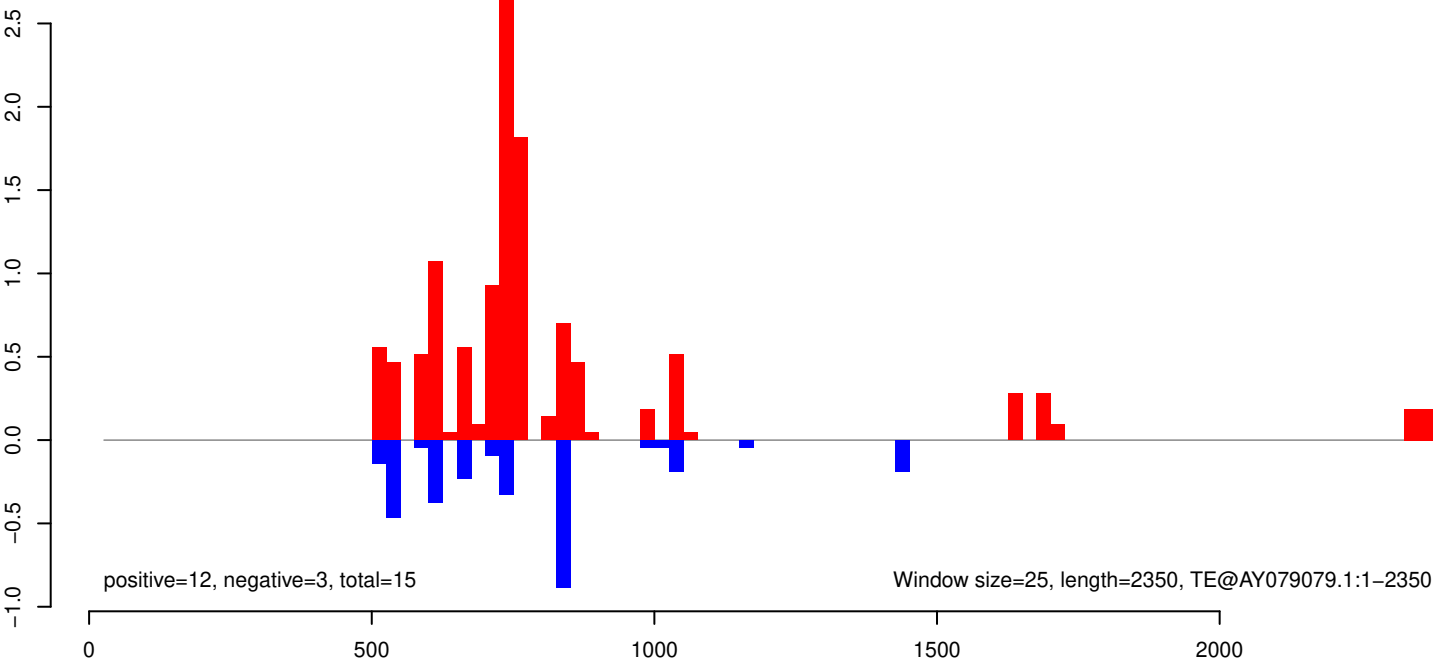

AeAeg_Whole_ZIKVdr_BM2_GP.18_23.rep

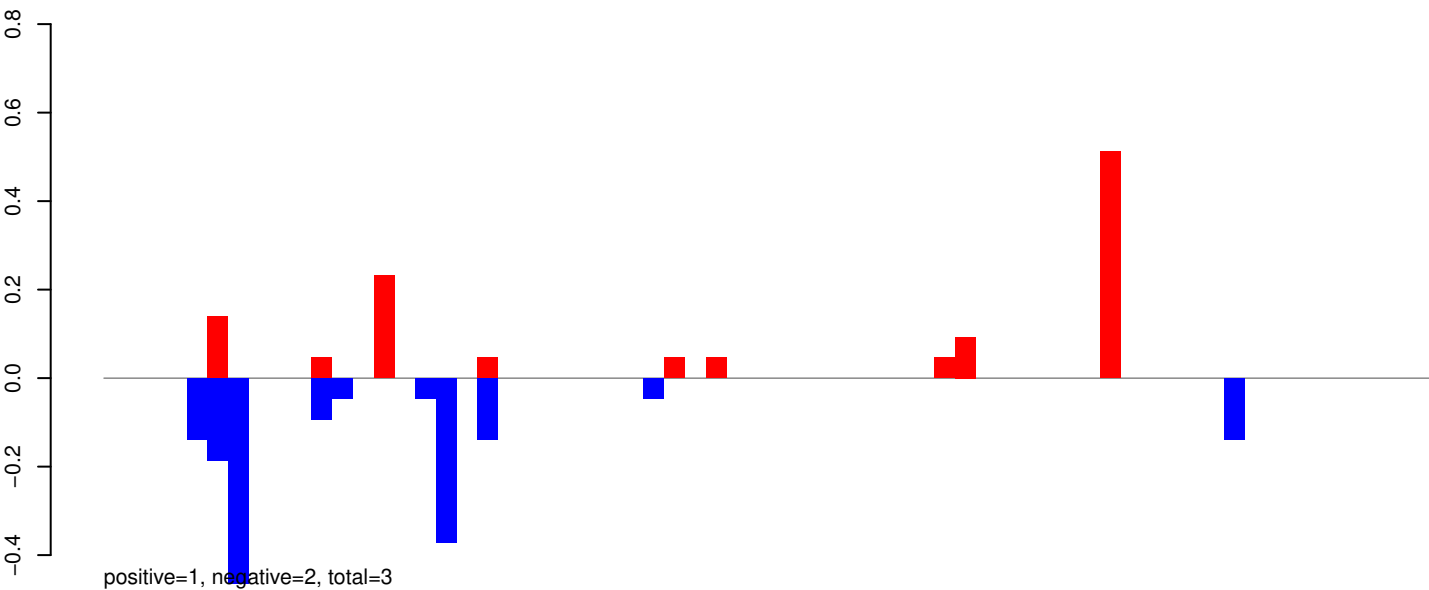

AeAeg_Whole_ZIKVdr_BM2_GP.24_35.rep

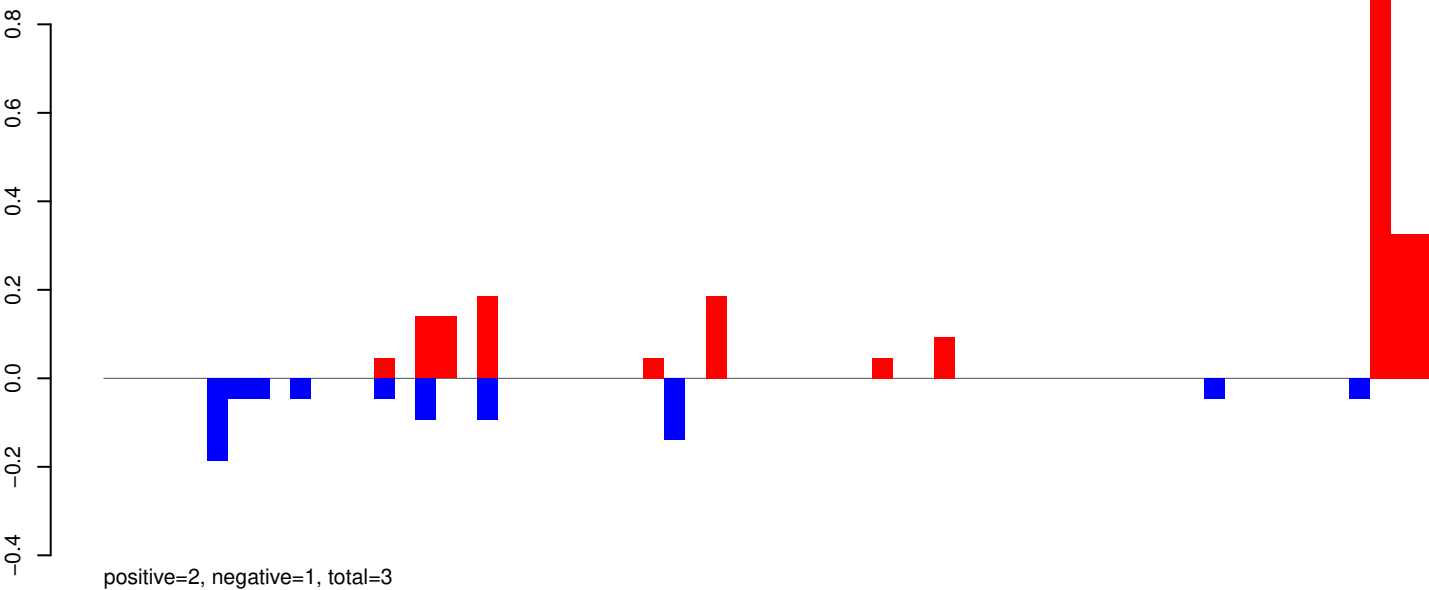

AeAeg_Whole_ZIKVdr_BM2_GP.rep

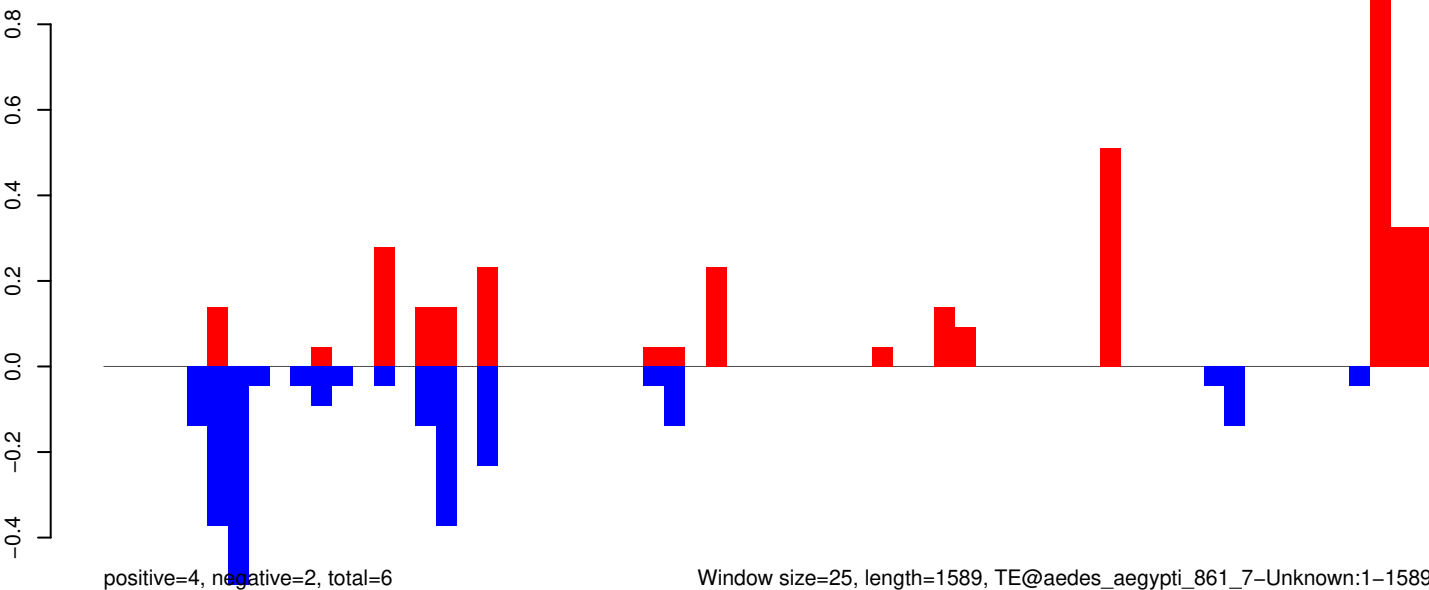

Window size=25, length=1589, TE@aedes_aegypti_861_7-Unknown:1-1589

AeAeg_Whole_ZIKVdr_BM2_GP.18_23.rep

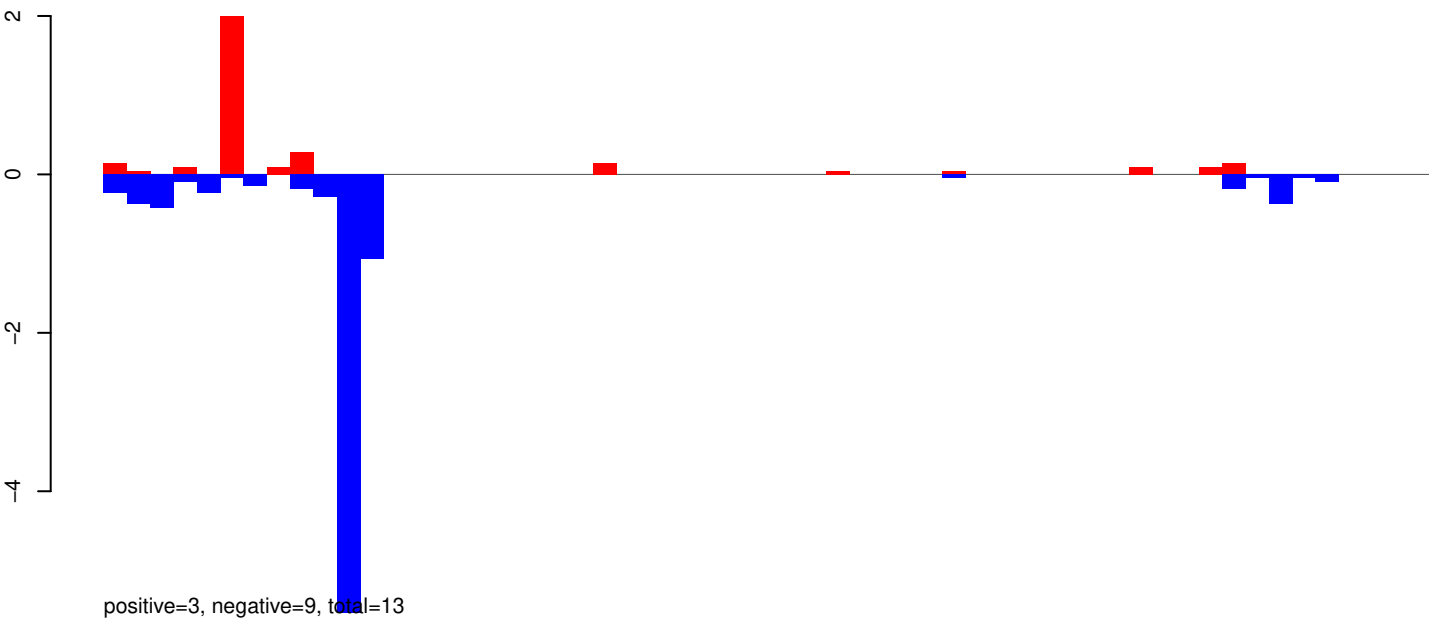

AeAeg_Whole_ZIKVdr_BM2_GP.24_35.rep

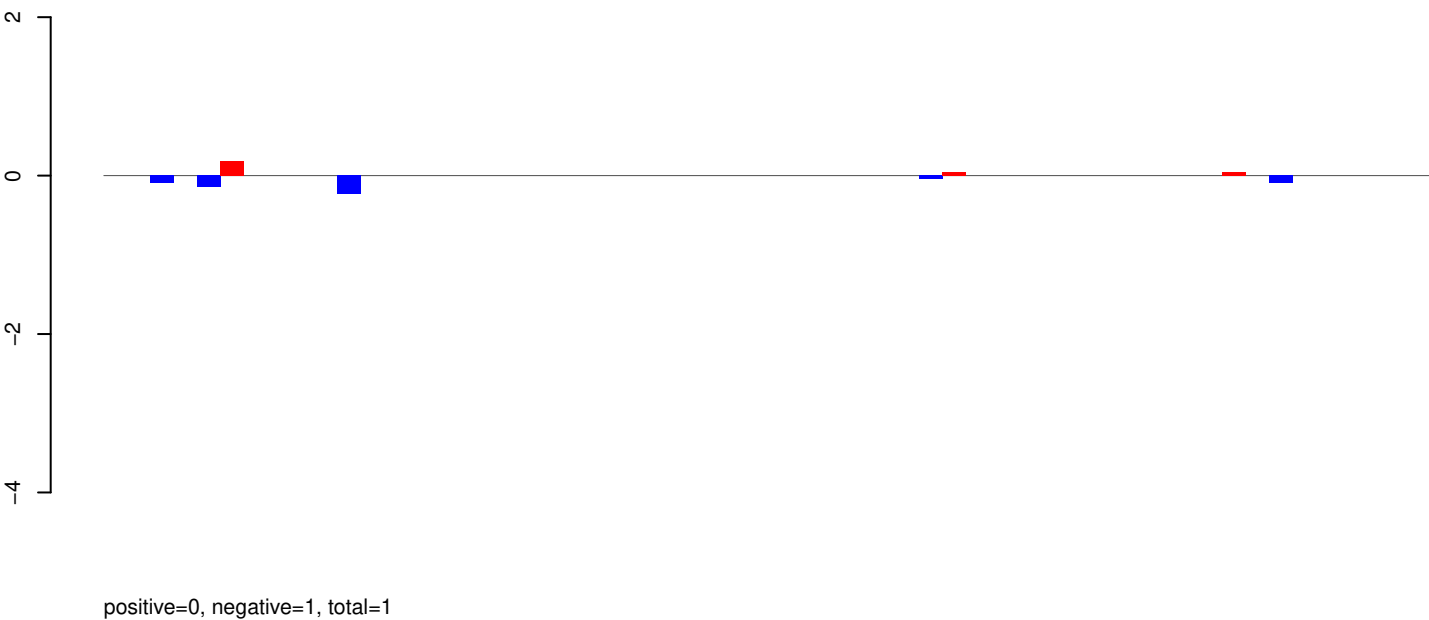

AeAeg_Whole_ZIKVdr_BM2_GP.rep

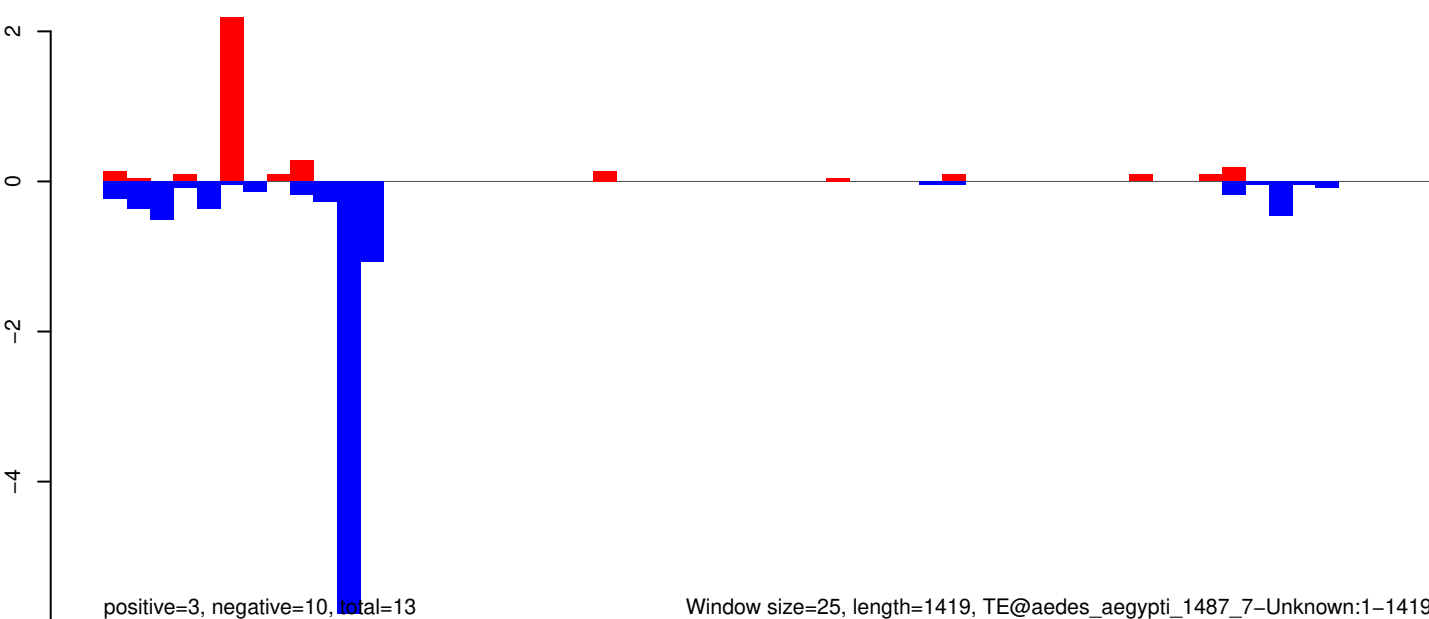

AeAeg_Whole_ZIKVdr_BM2_GP.18_23.rep

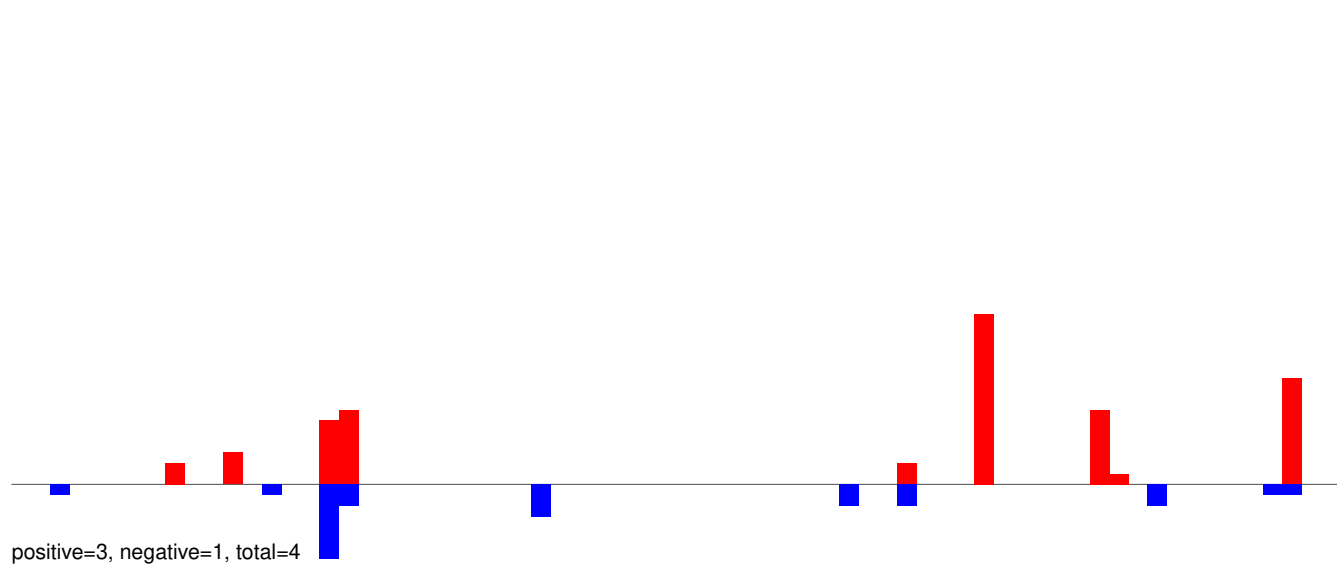

AeAeg_Whole_ZIKVdr_BM2_GP.24_35.rep

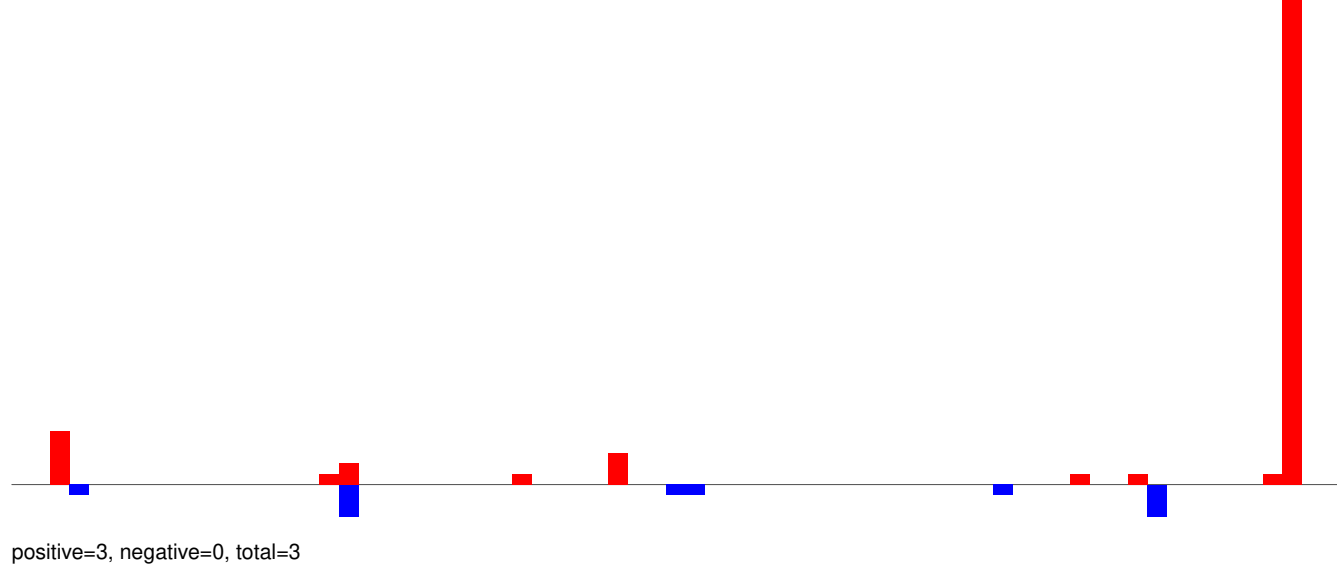

AeAeg_Whole_ZIKVdr_BM2_GP.rep

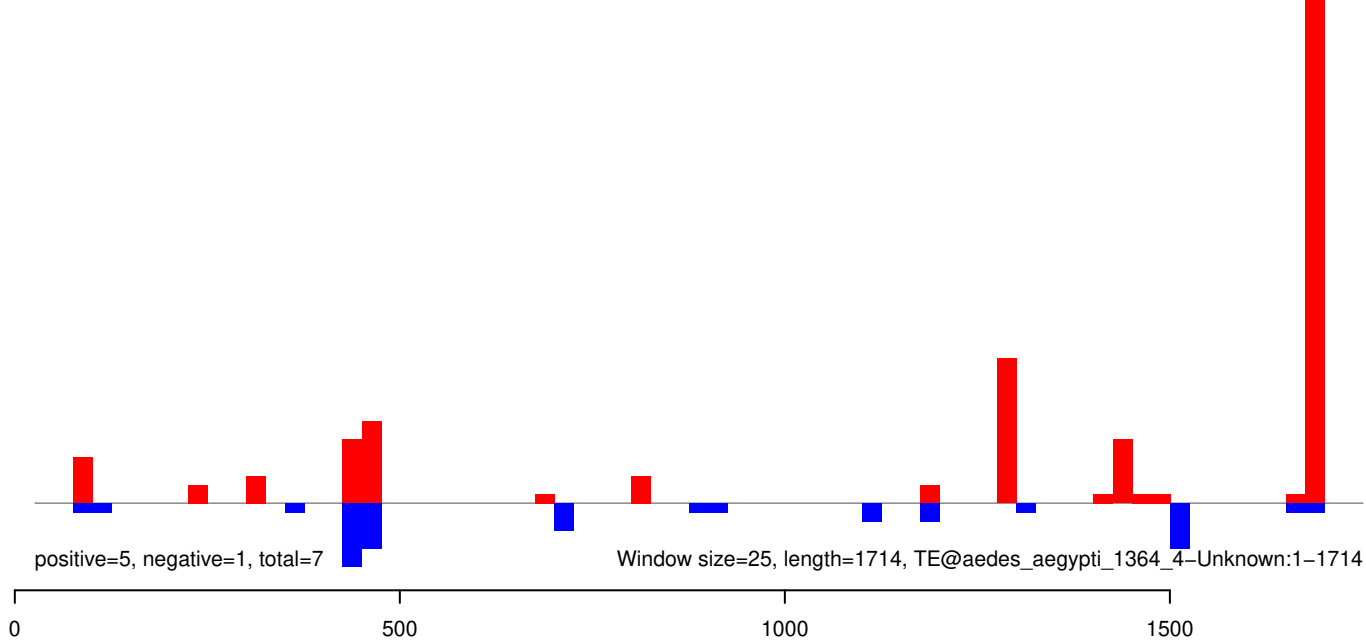

AeAeg_Whole_ZIKVdr_BM2_GP.18_23.rep

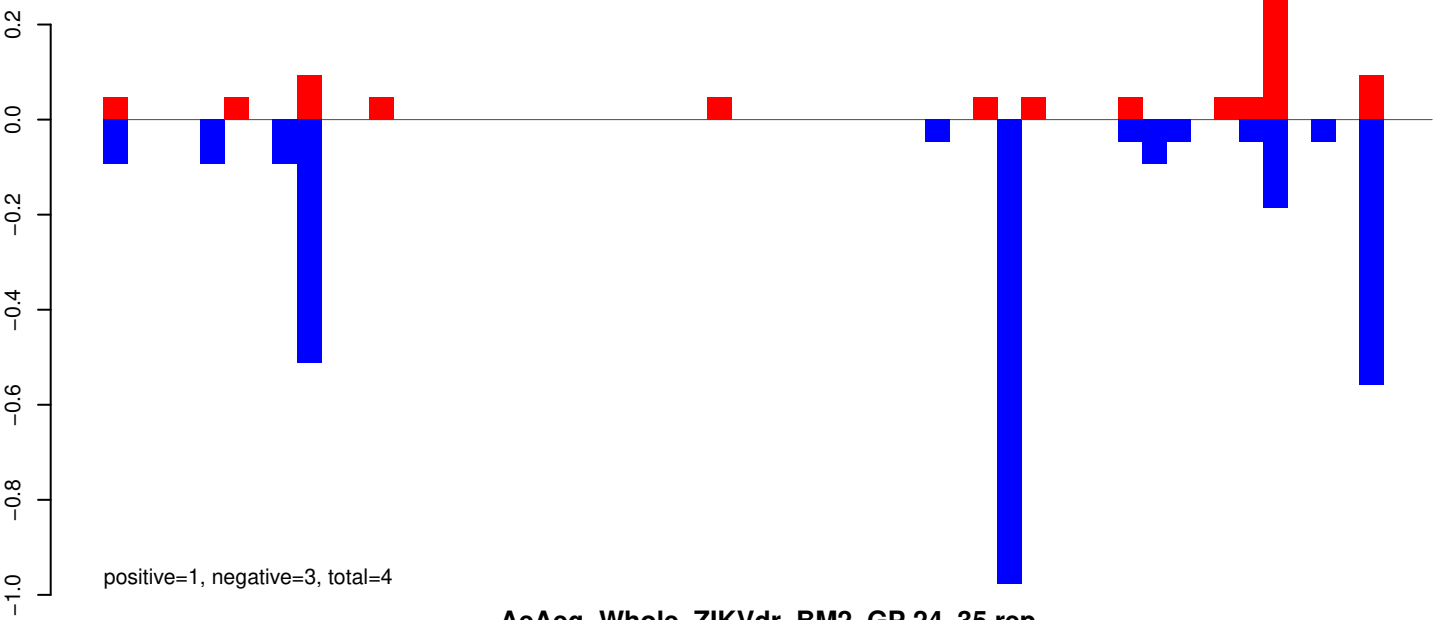

AeAeg_Whole_ZIKVdr_BM2_GP.24_35.rep

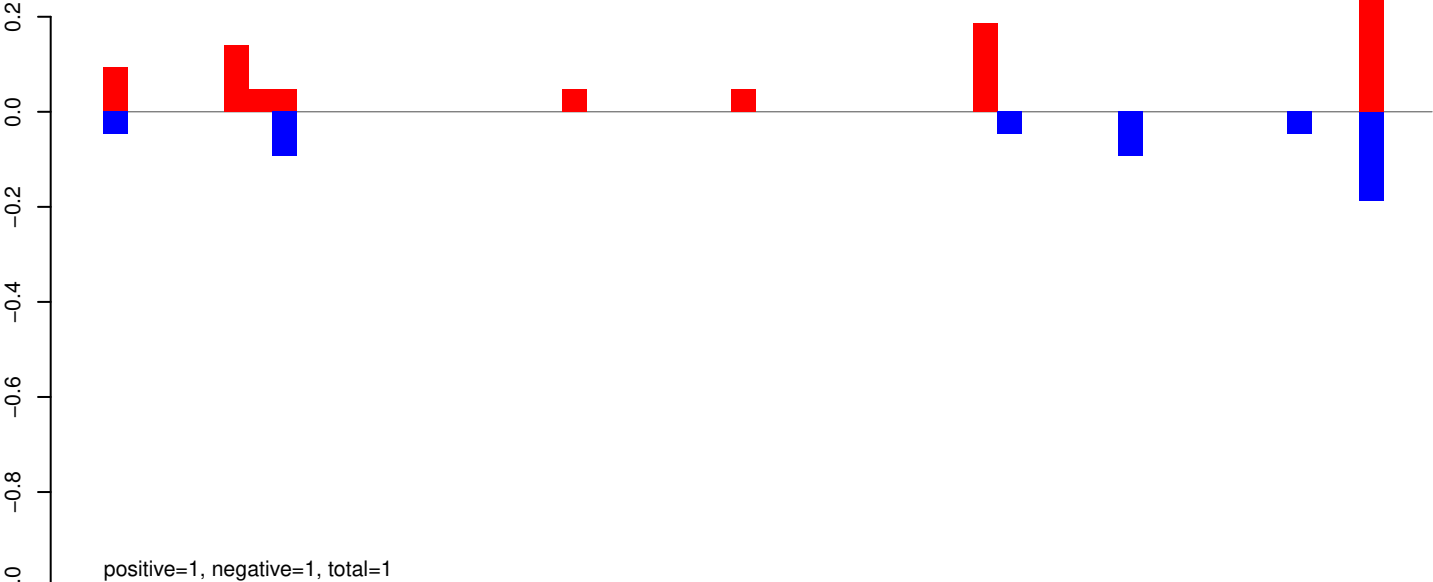

AeAeg_Whole_ZIKVdr_BM2_GP.rep

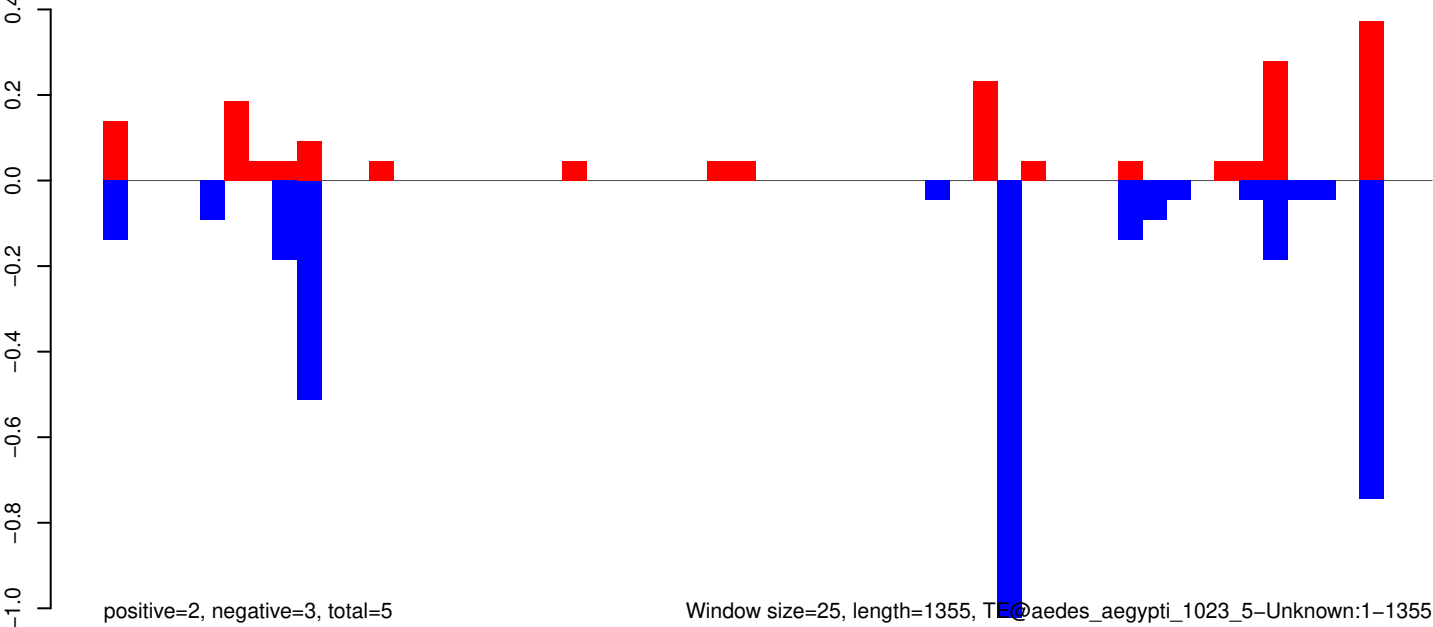

AeAeg_Whole_ZIKVdr_BM2_GP.18_23.rep

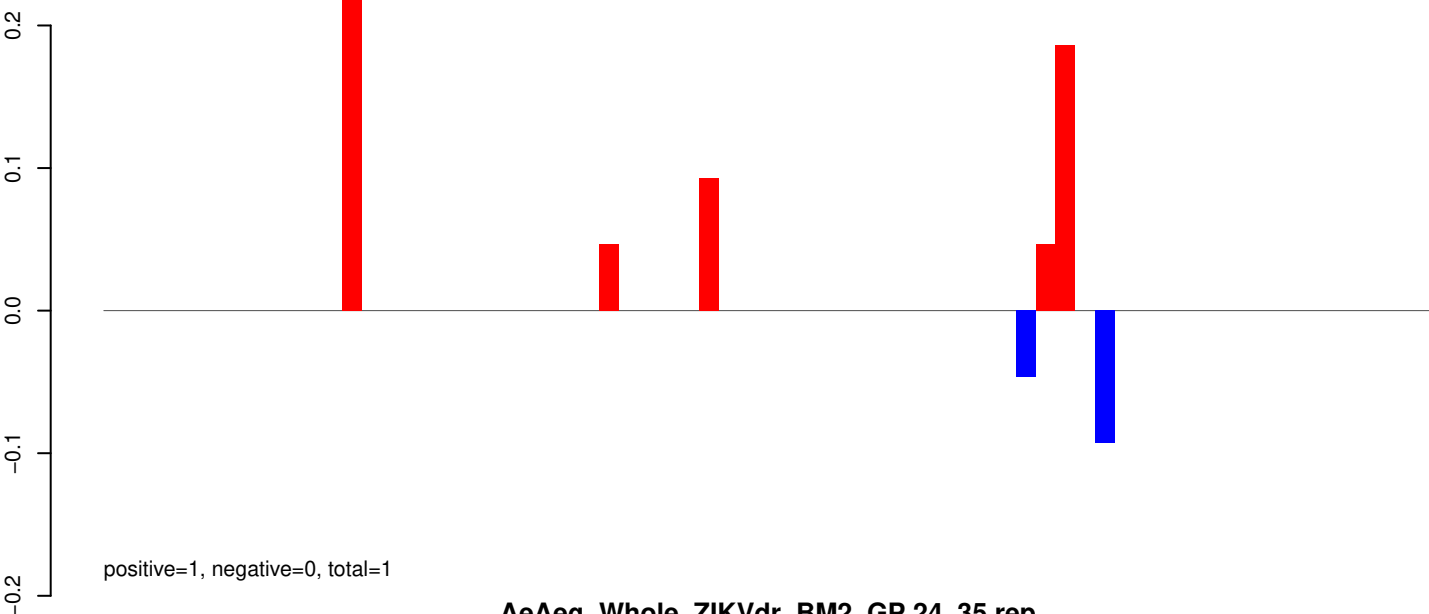

AeAeg_Whole_ZIKVdr_BM2_GP.24_35.rep

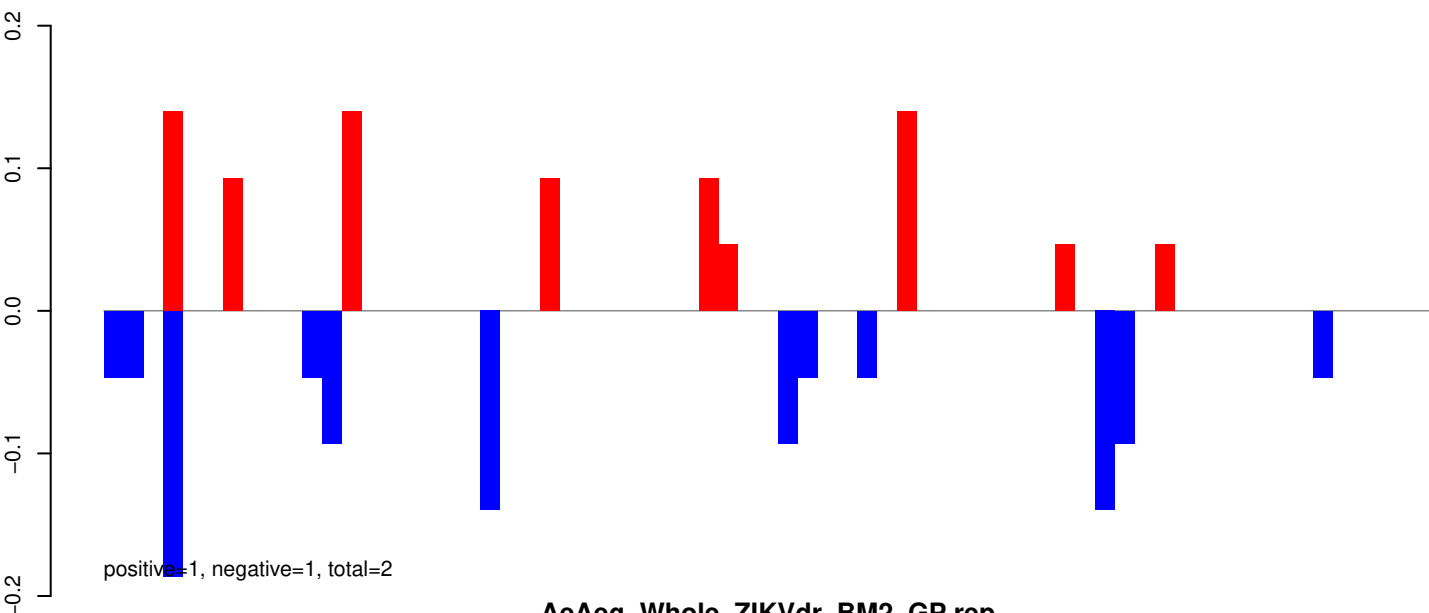

AeAeg_Whole_ZIKVdr_BM2_GP.rep

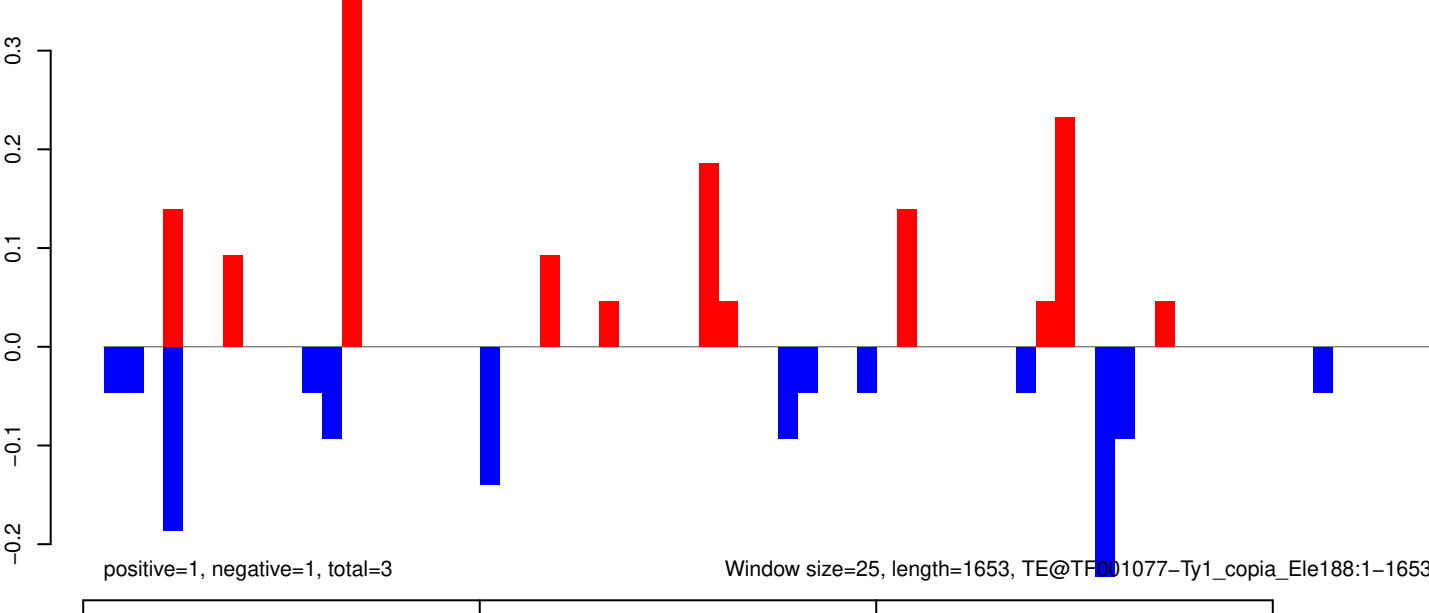

Window size=25, length=1653, TE@TF001077-Ty1_copia_Ele188:1-1653

0 500 1000 1500

AeAeg_Whole_ZIKVdr_BM2_GP.18_23.rep

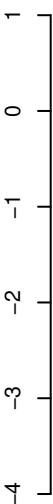

positive=3, negative=1, total=4

AeAeg_Whole_ZIKVdr_BM2_GP.24_35.rep

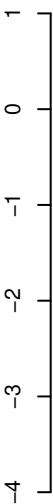

positive=1, negative=6, total=8

AeAeg_Whole_ZIKVdr_BM2_GP.rep

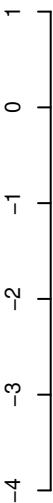

positive=4, negative=7, total=12

Window size=25, length=2912, TE@Sola1-2_AA:1-2912

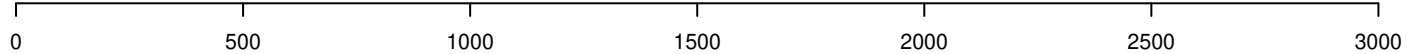

AeAeg_Whole_ZIKVdr_BM2_GP.18_23.rep

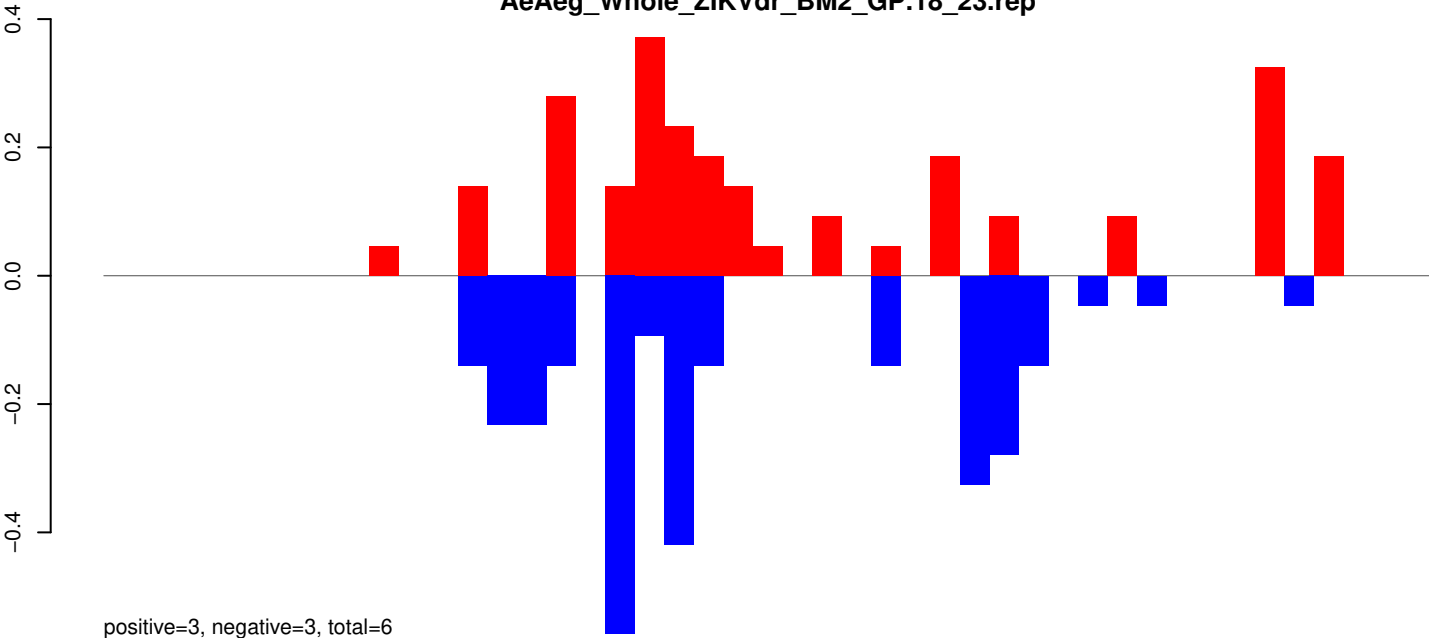

AeAeg_Whole_ZIKVdr_BM2_GP.24_35.rep

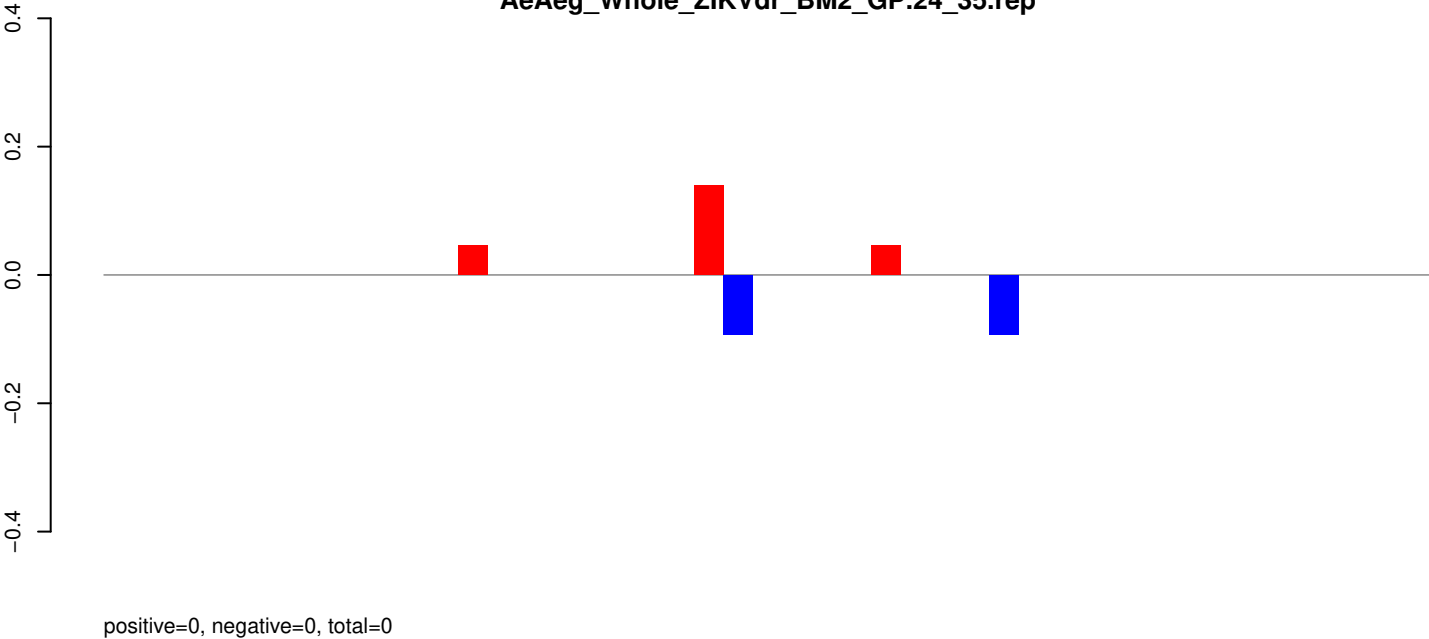

AeAeg_Whole_ZIKVdr_BM2_GP.rep

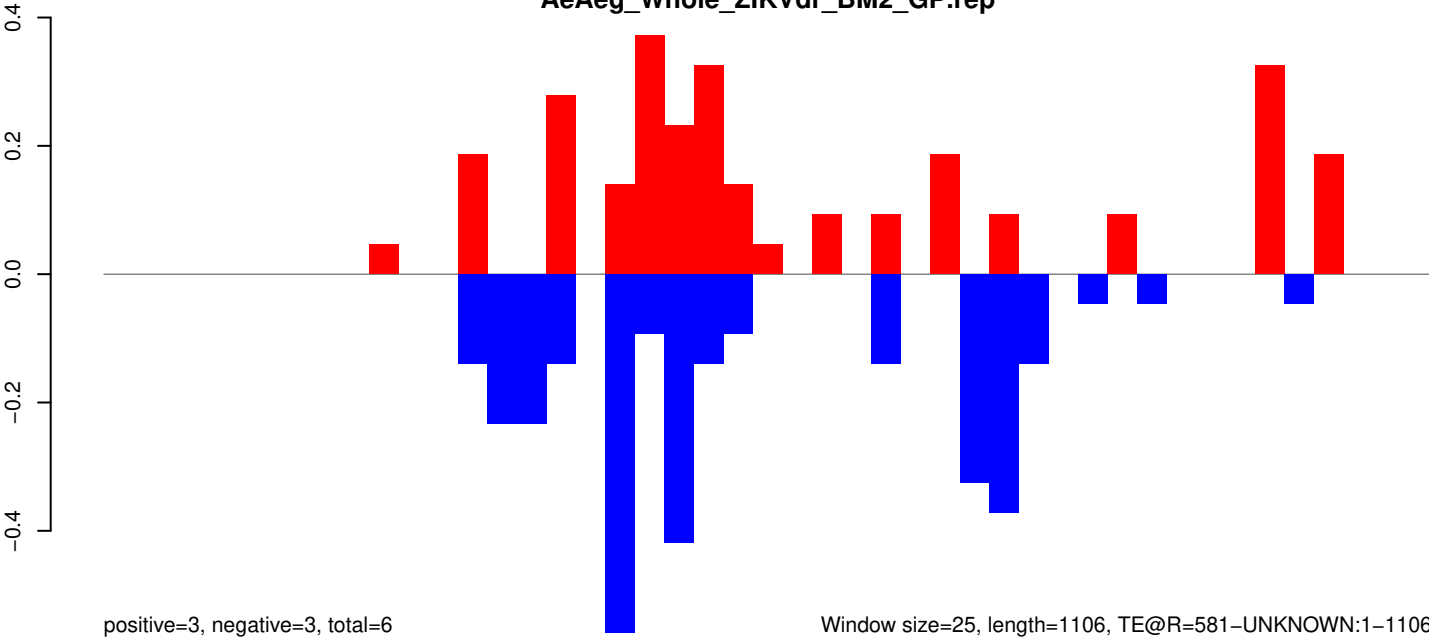

Window size=25, length=1106, TE@R=581-UNKNOWN:1-1106

AeAeg_Whole_ZIKVdr_BM2_GP.18_23.rep

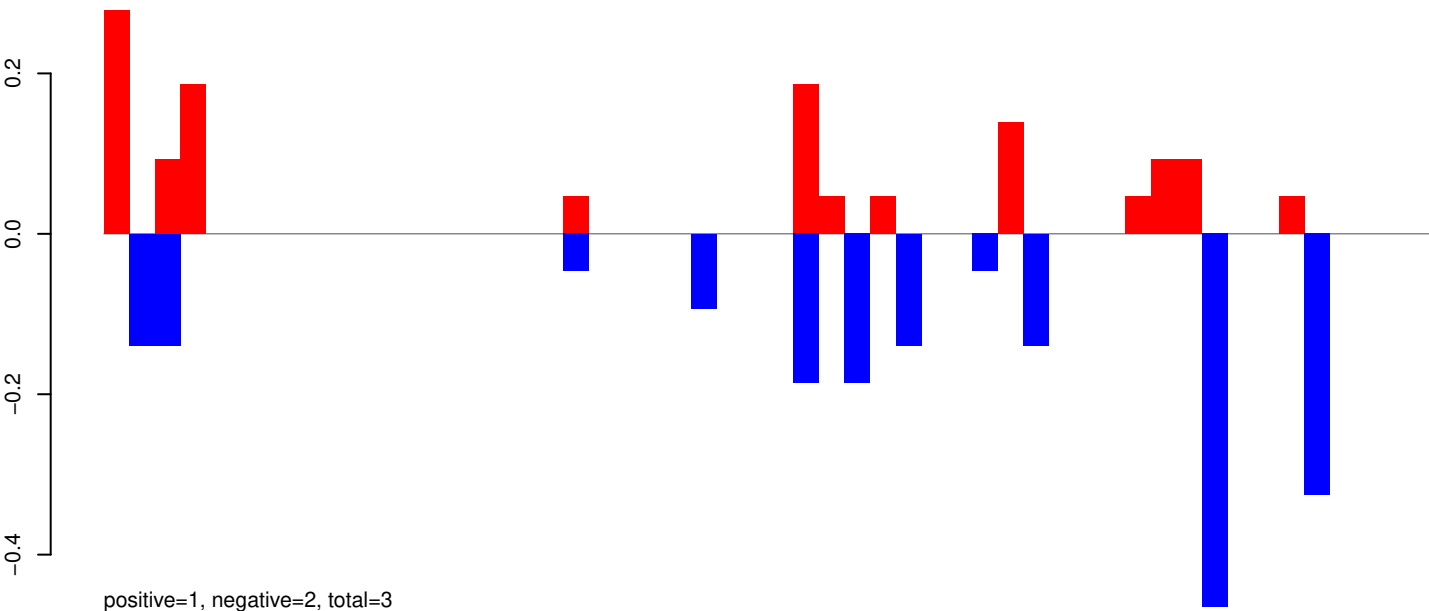

AeAeg_Whole_ZIKVdr_BM2_GP.24_35.rep

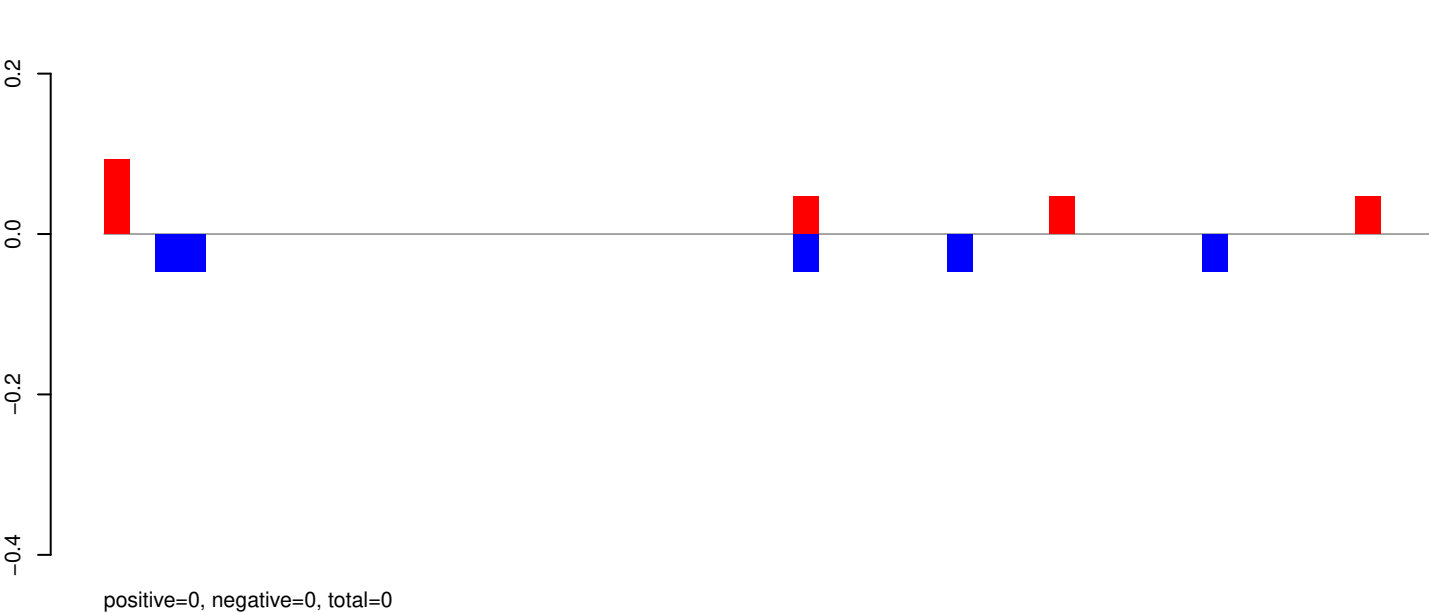

AeAeg_Whole_ZIKVdr_BM2_GP.rep

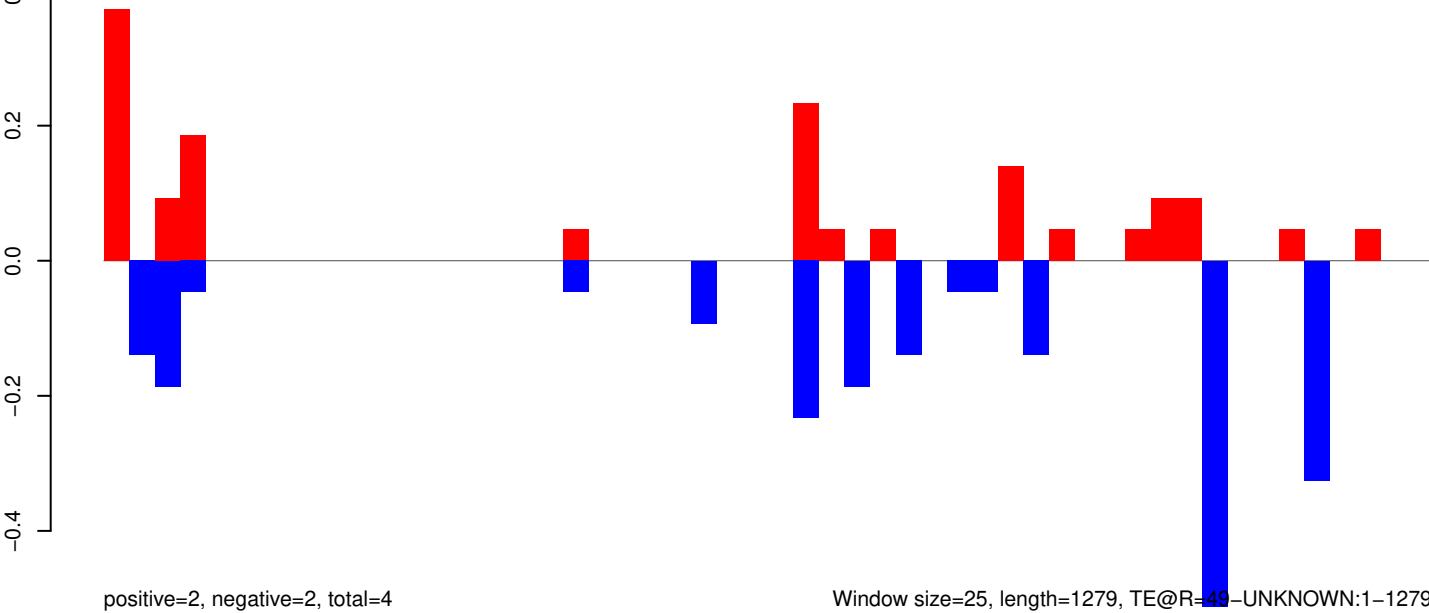

AeAeg_Whole_ZIKVdr_BM2_GP.18_23.rep

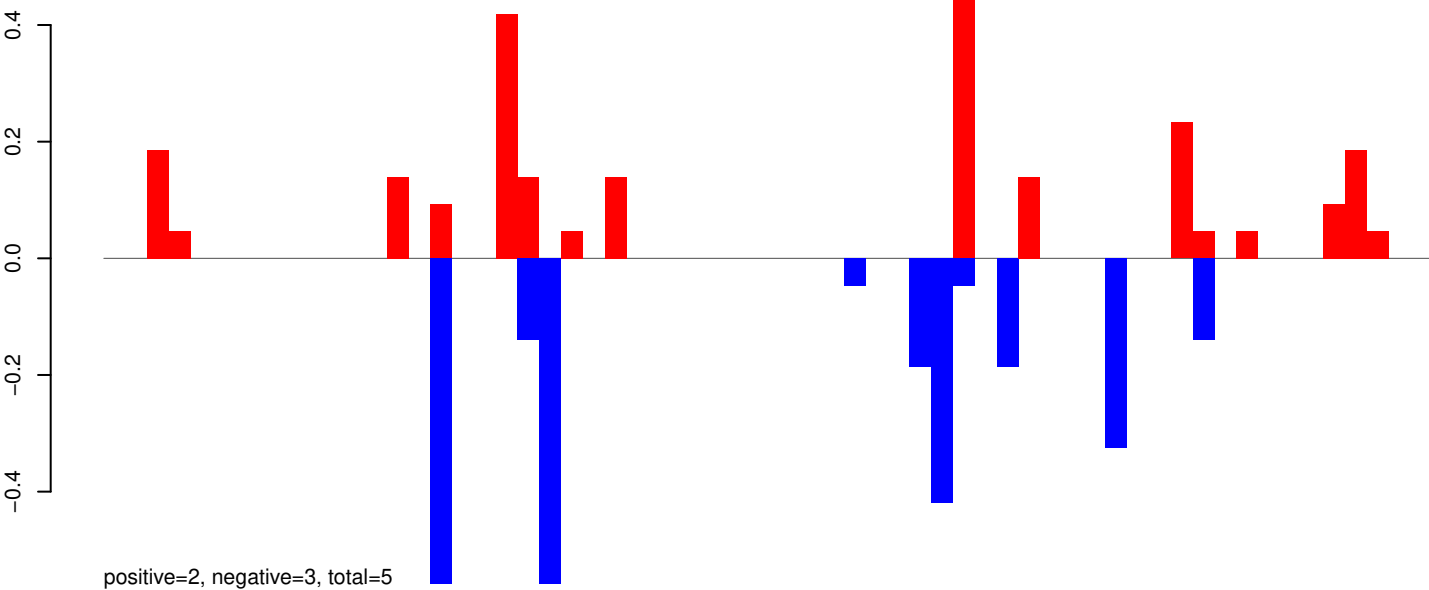

AeAeg_Whole_ZIKVdr_BM2_GP.24_35.rep

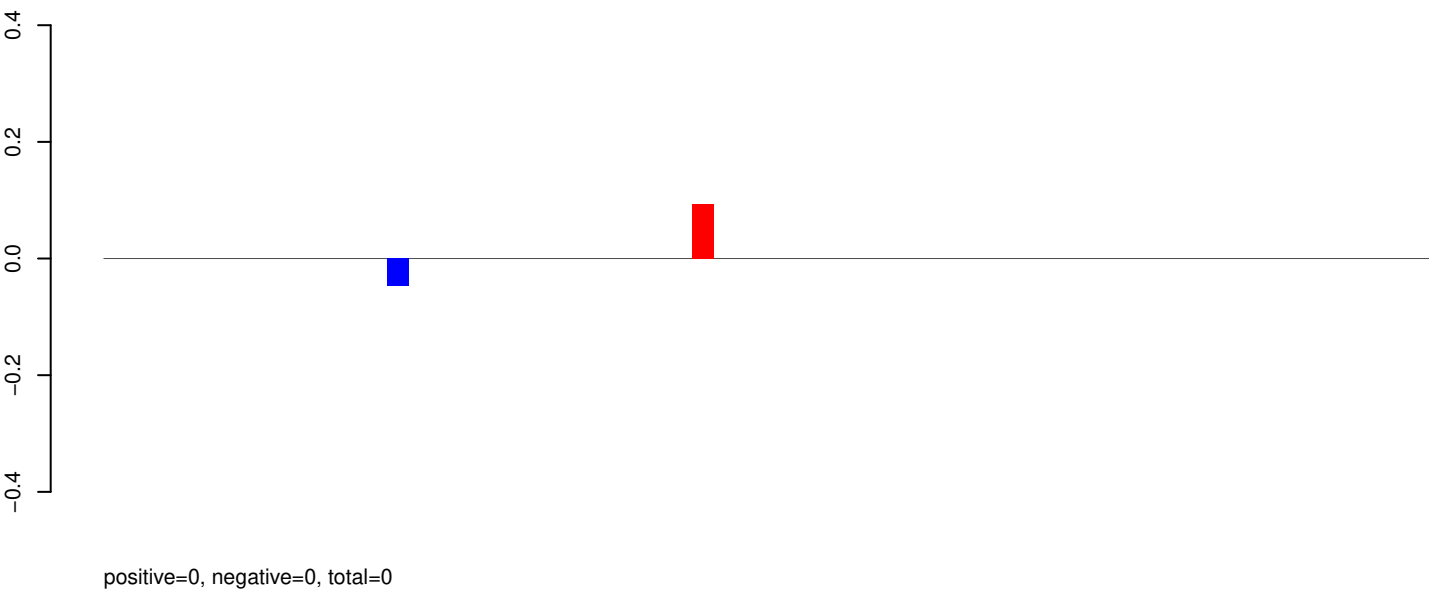

AeAeg_Whole_ZIKVdr_BM2_GP.rep

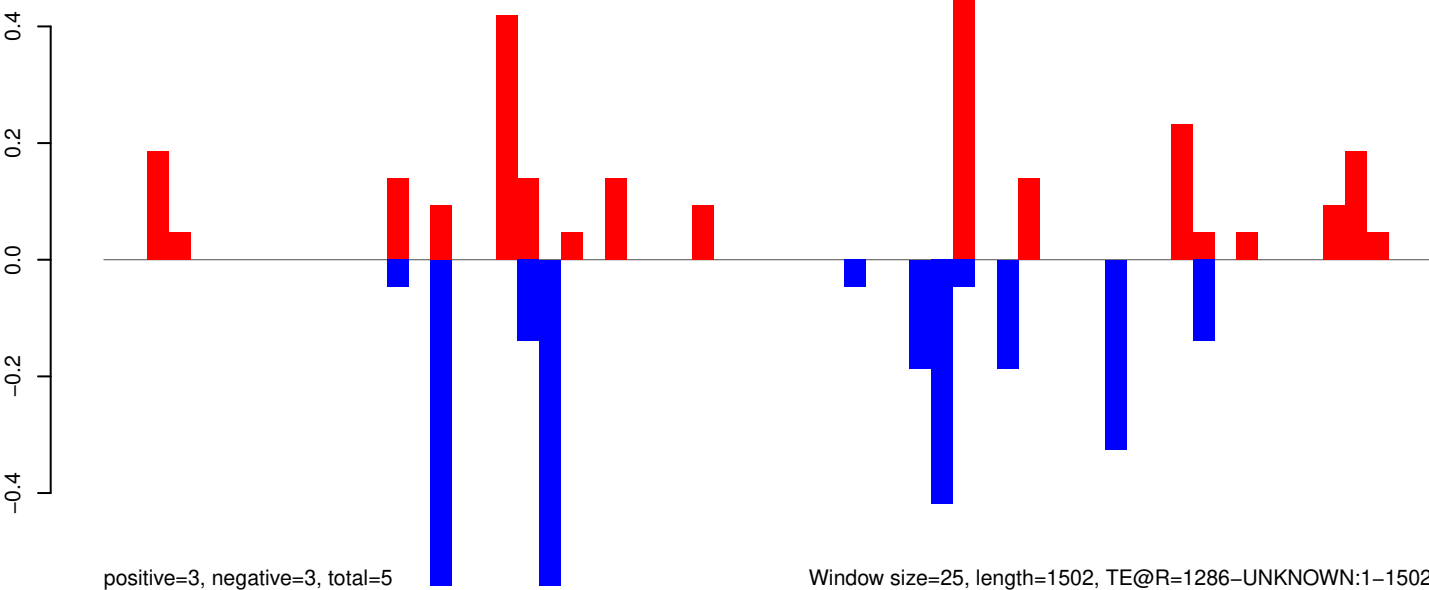

Window size=25, length=1502, TE@R=1286-UNKNOWN:1-1502

0 500 1000 1500

AeAeg_Whole_ZIKVdr_BM2_GP.18_23.rep

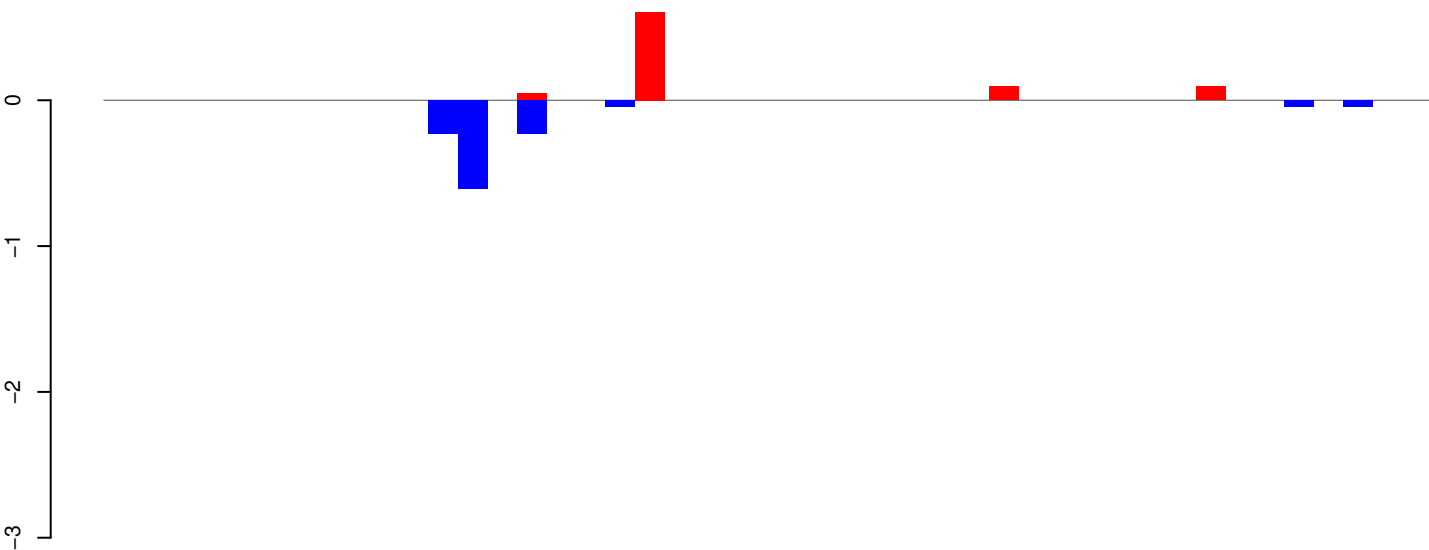

positive=1, negative=1, total=2

AeAeg_Whole_ZIKVdr_BM2_GP.24_35.rep

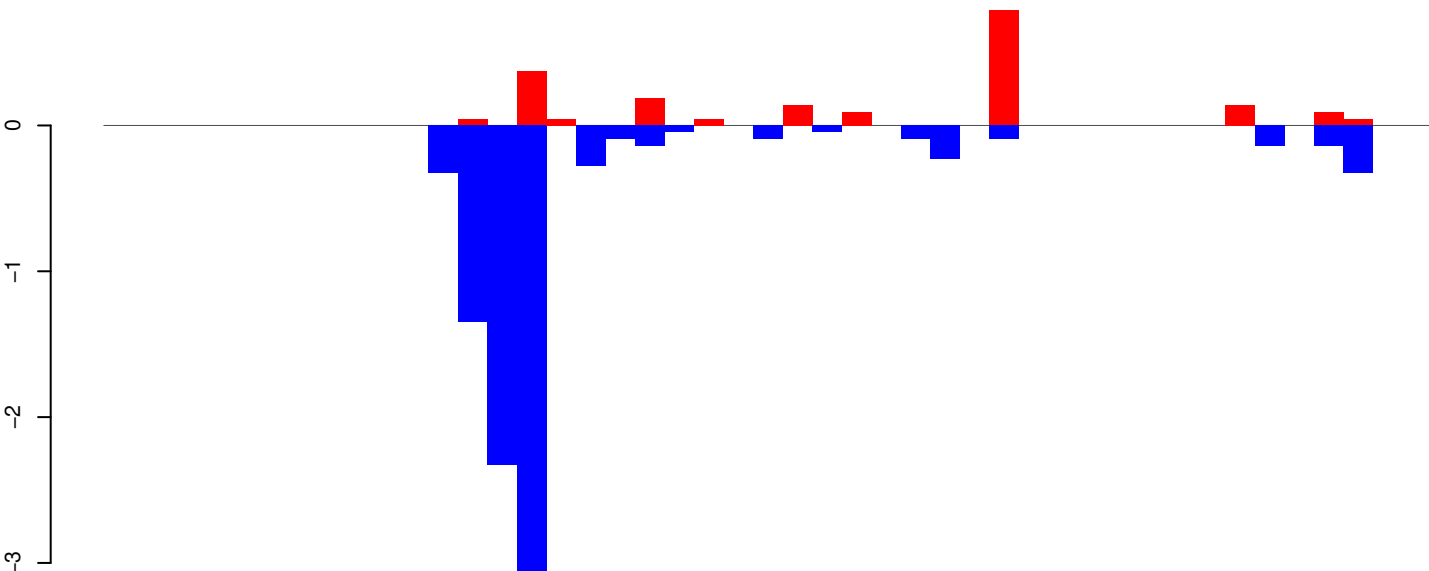

positive=2, negative=9, total=11

AeAeg_Whole_ZIKVdr_BM2_GP.rep

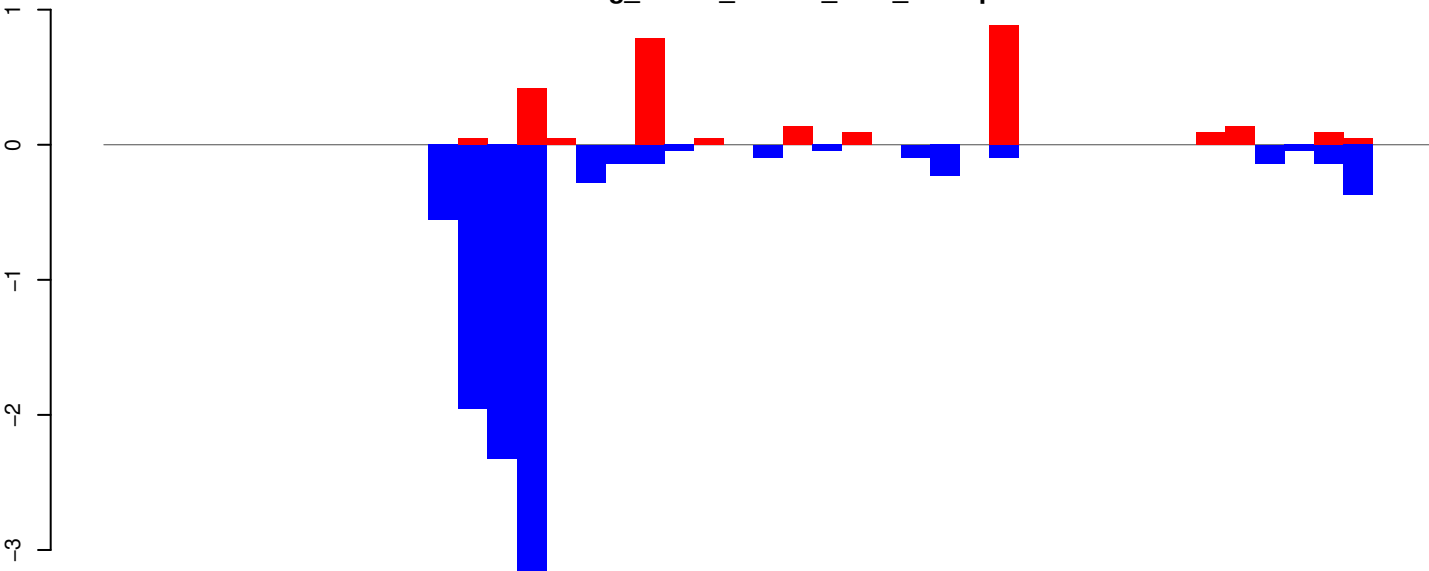

positive=3, negative=10, total=13

Window size=25, length=1107, TE@Gypsy-119_AA-LTR:1-1107

0 200 400 600 800 1000

AeAeg_Whole_ZIKVdr_BM2_GP.18_23.rep

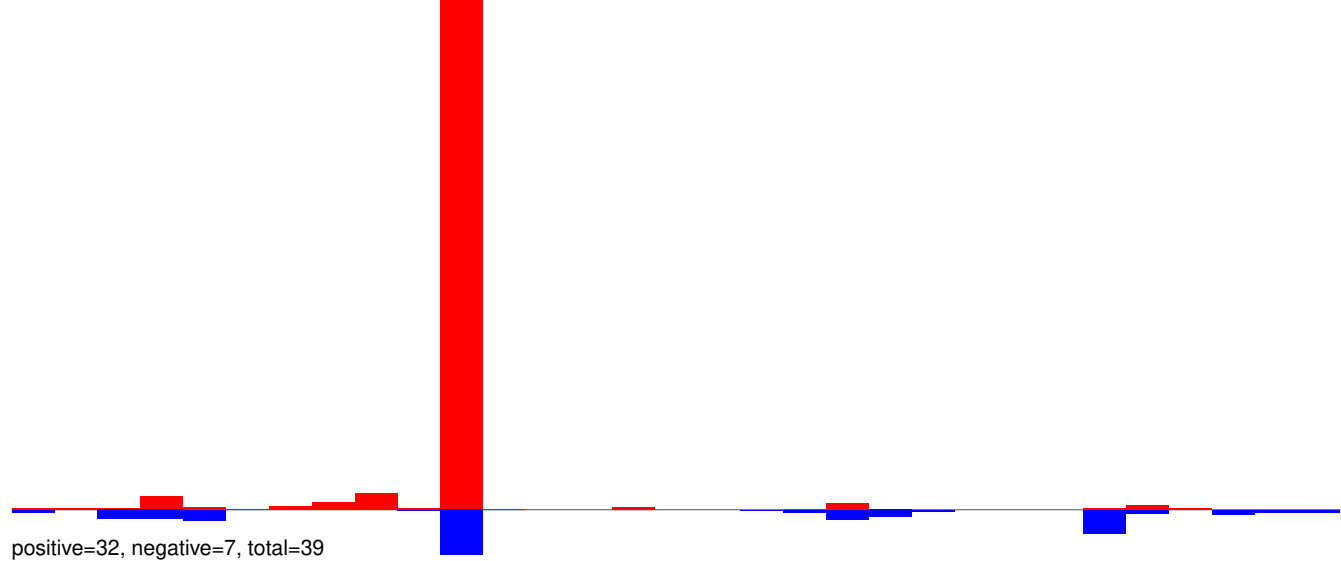

AeAeg_Whole_ZIKVdr_BM2_GP.24_35.rep

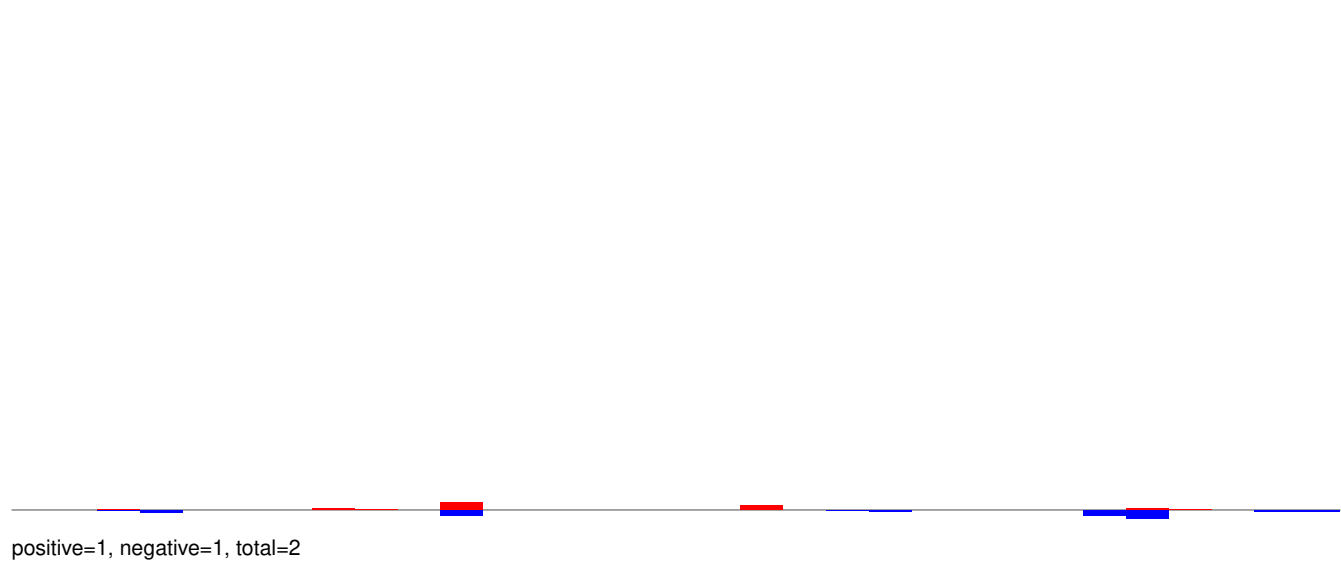

AeAeg_Whole_ZIKVdr_BM2_GP.rep

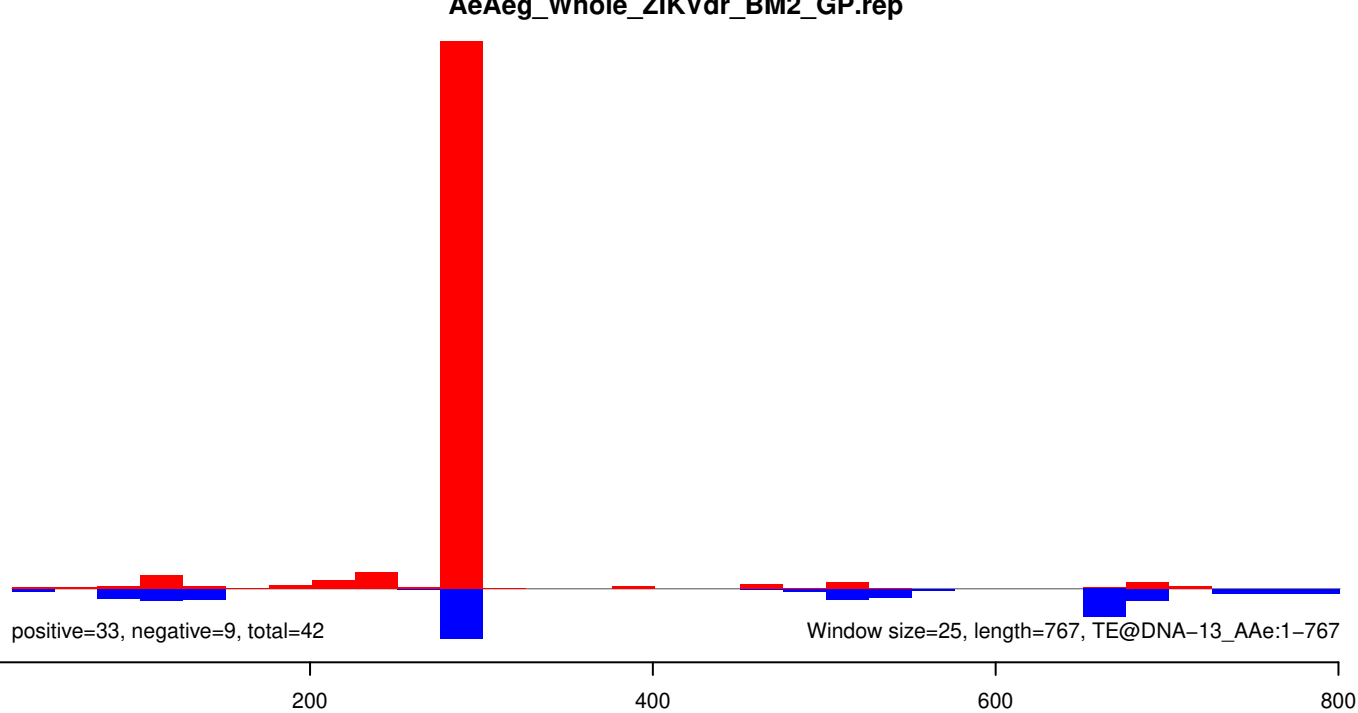

AeAeg_Whole_ZIKVdr_BM2_GP.18_23.rep

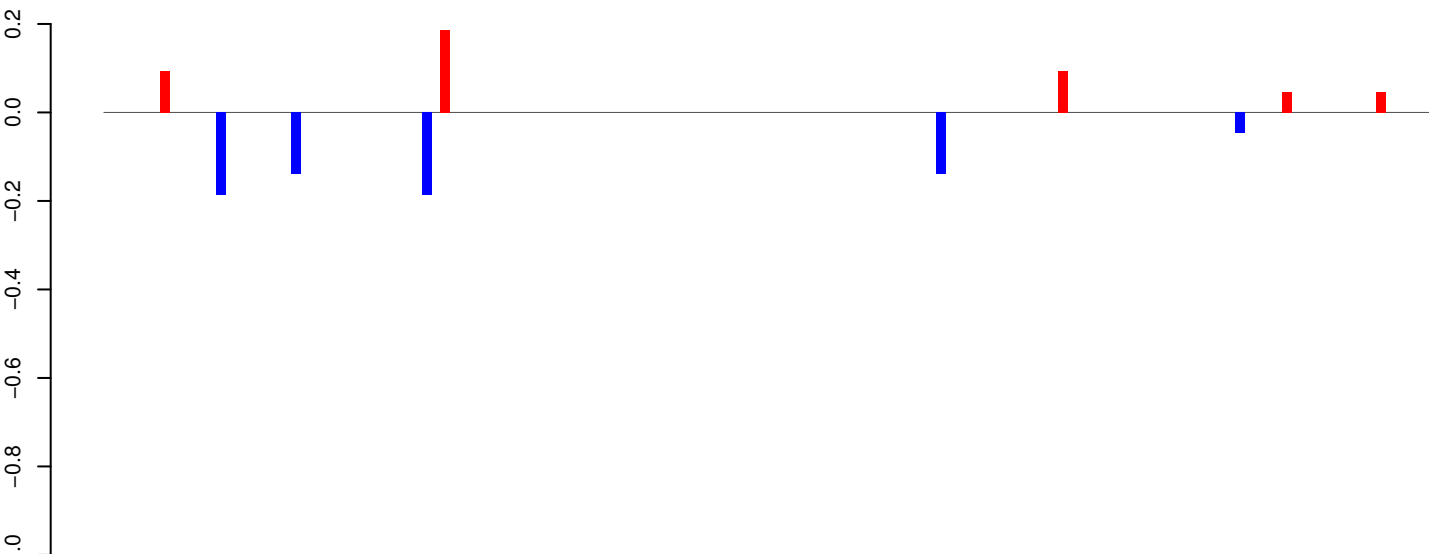

AeAeg_Whole_ZIKVdr_BM2_GP.24_35.rep

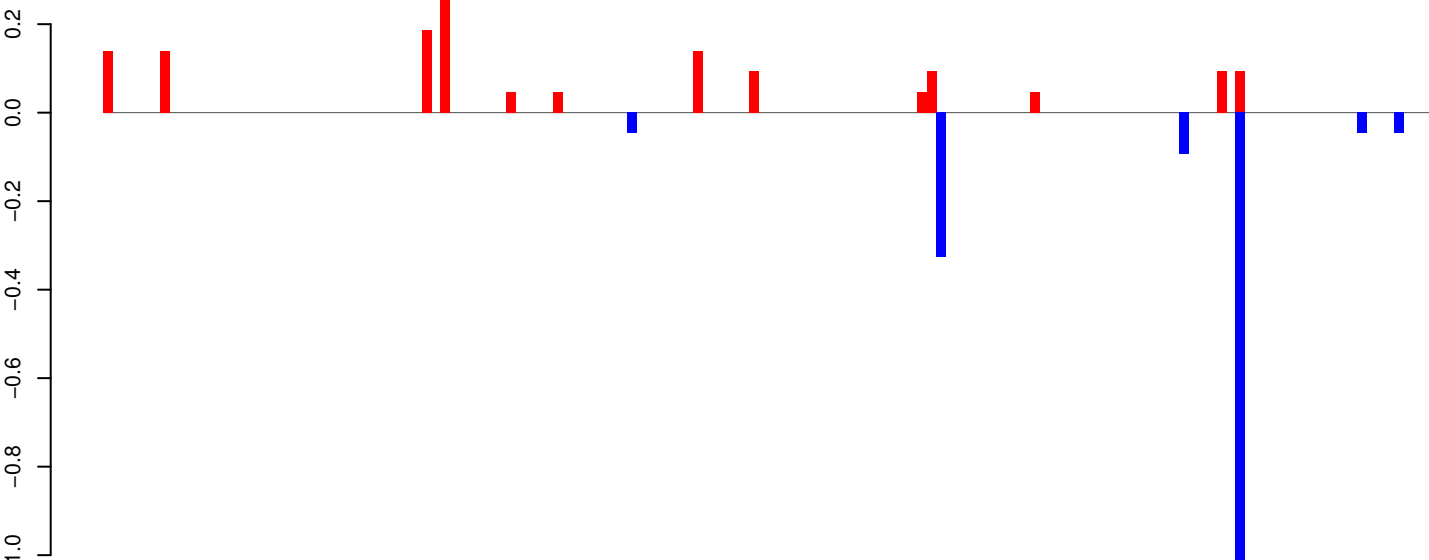

AeAeg_Whole_ZIKVdr_BM2_GP.rep

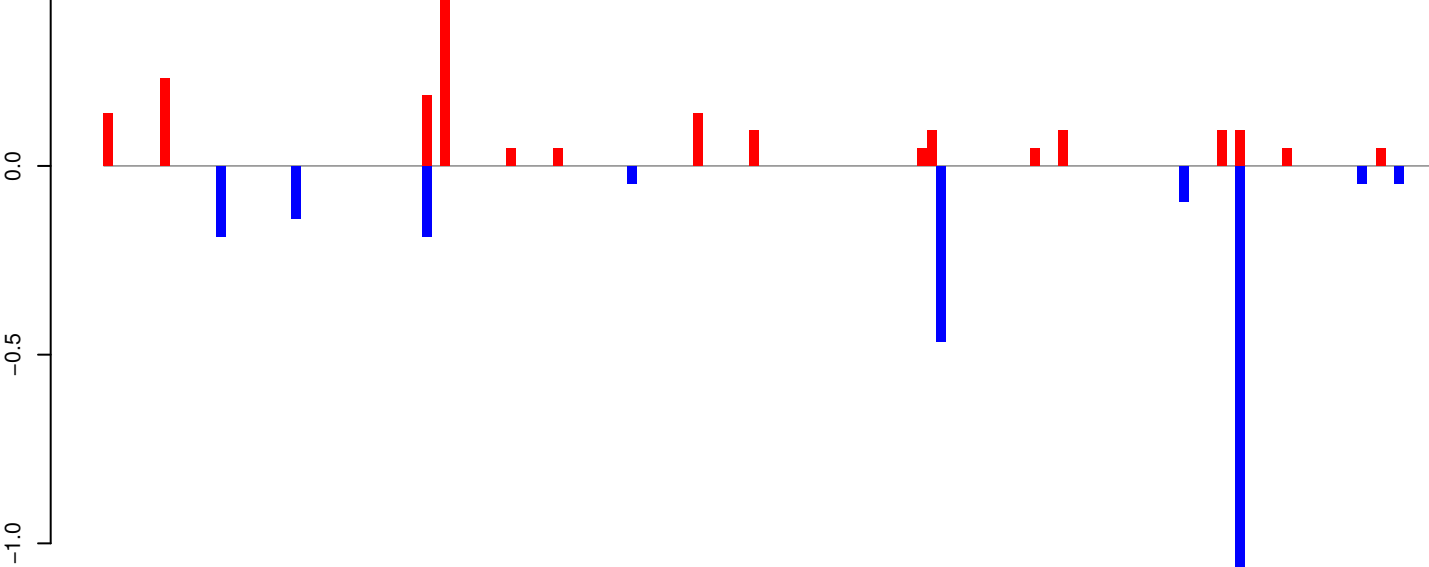

AeAeg_Whole_ZIKVdr_BM2_GP.18_23.rep

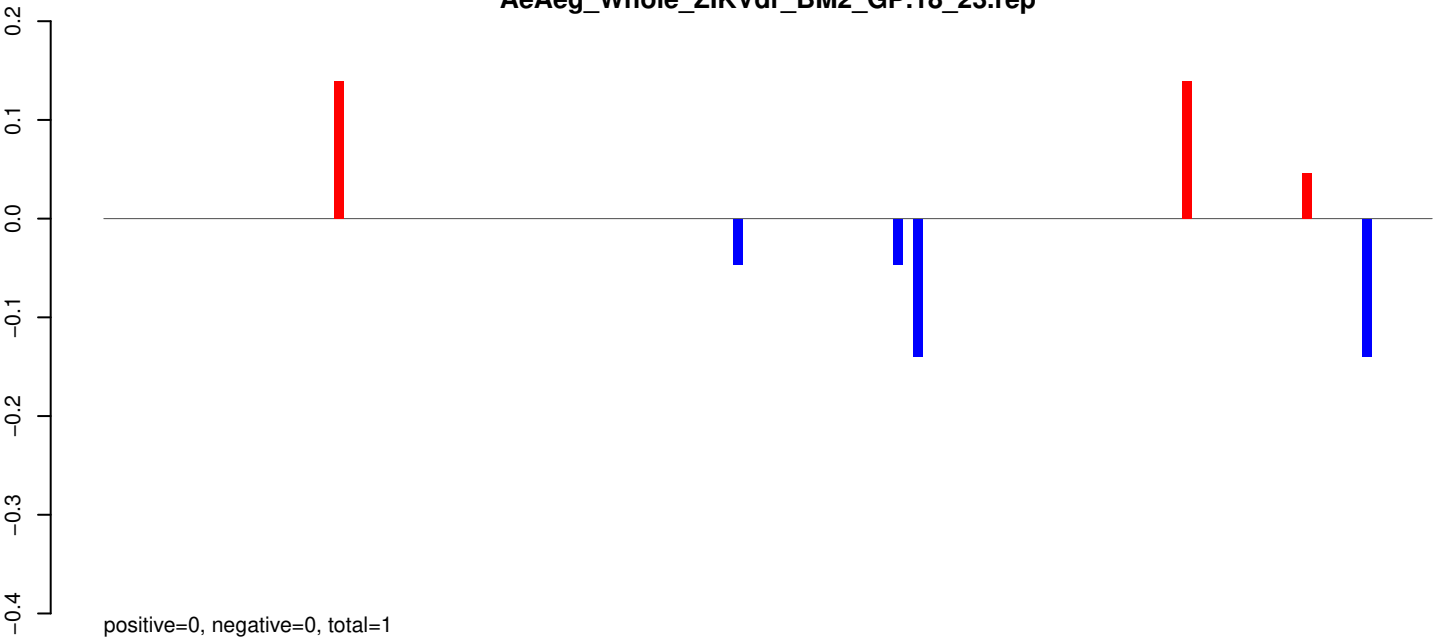

AeAeg_Whole_ZIKVdr_BM2_GP.24_35.rep

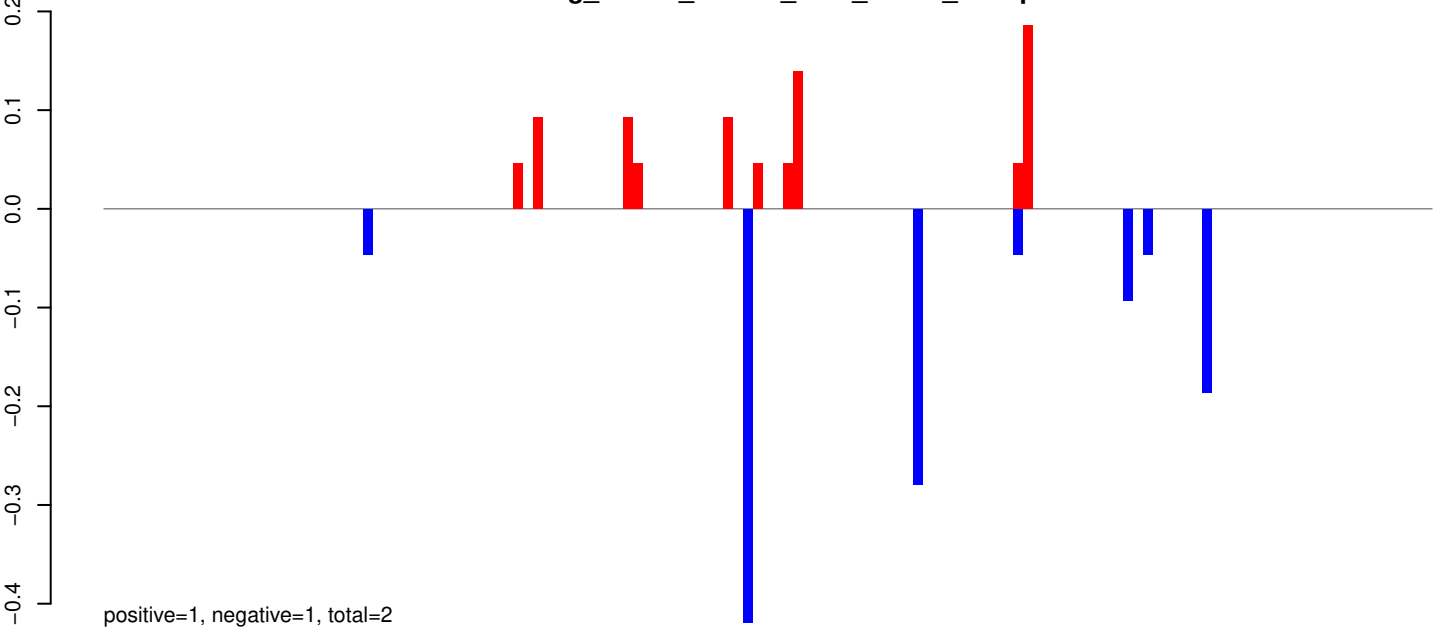

AeAeg_Whole_ZIKVdr_BM2_GP.rep

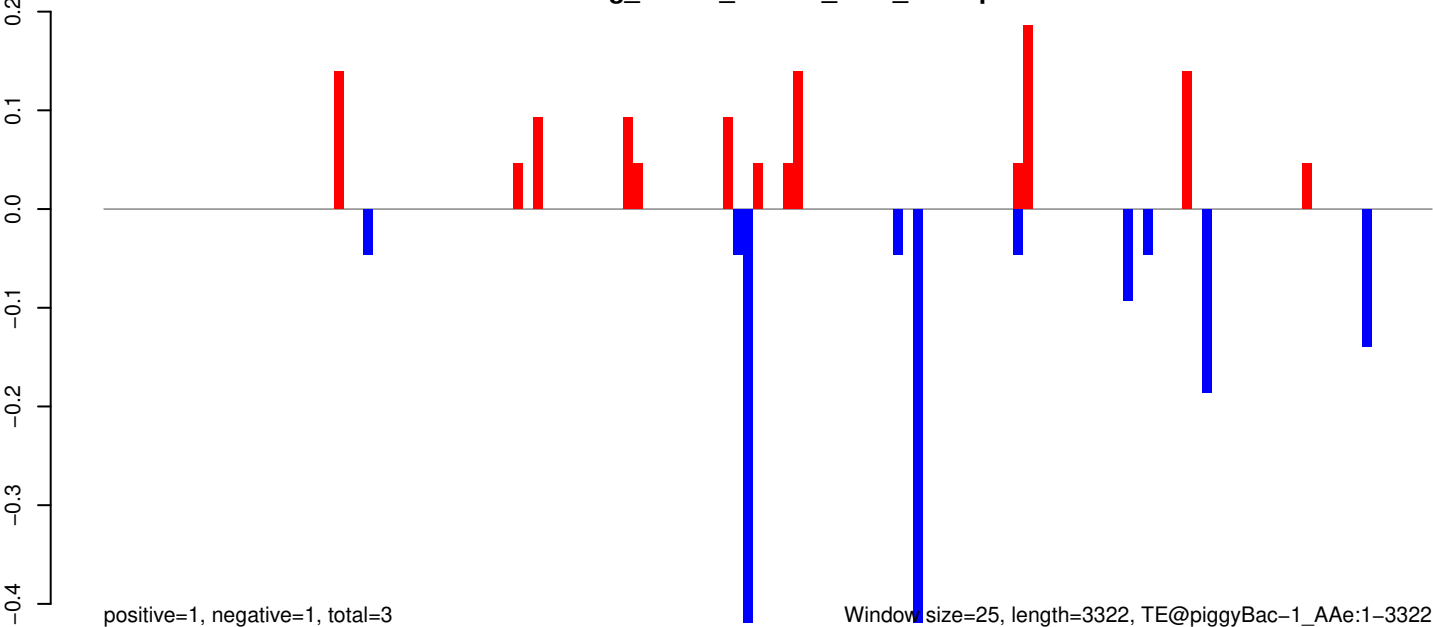

Window size=25, length=3322, TE@piggyBac-1_Ae:1-3322

AeAeg_Whole_ZIKVdr_BM2_GP.18_23.rep

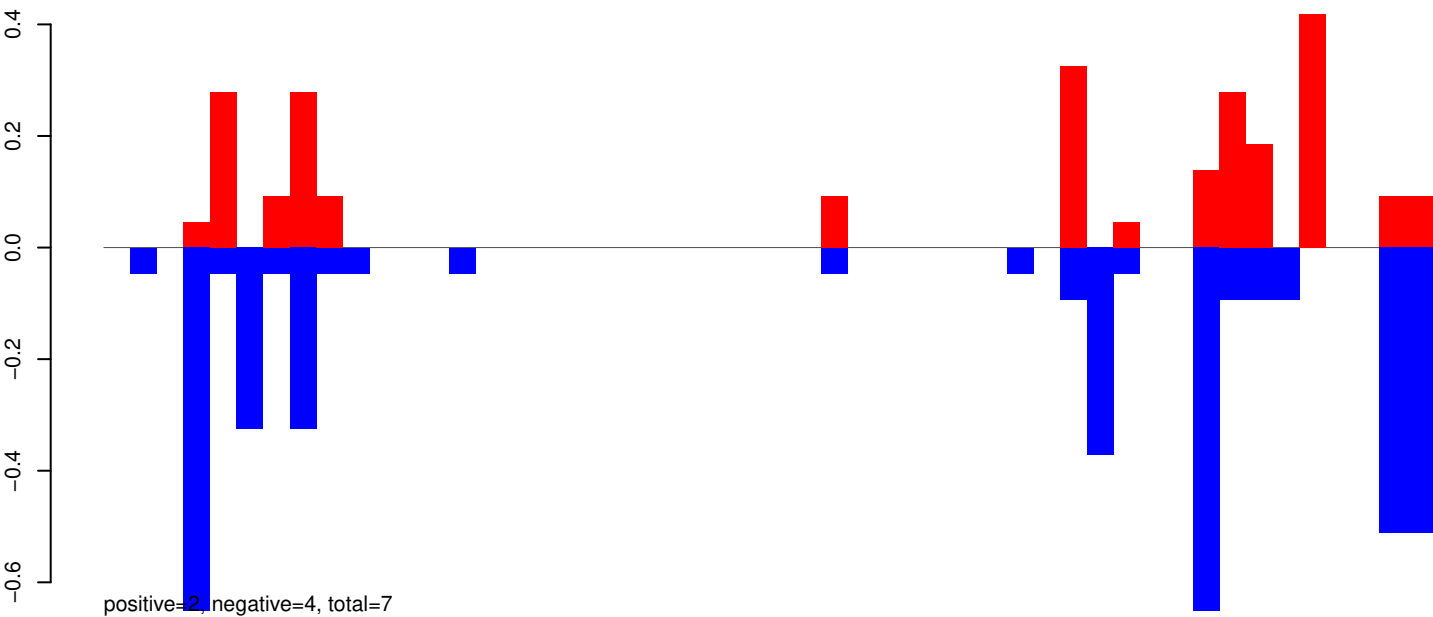

AeAeg_Whole_ZIKVdr_BM2_GP.24_35.rep



AeAeg_Whole_ZIKVdr_BM2_GP.rep

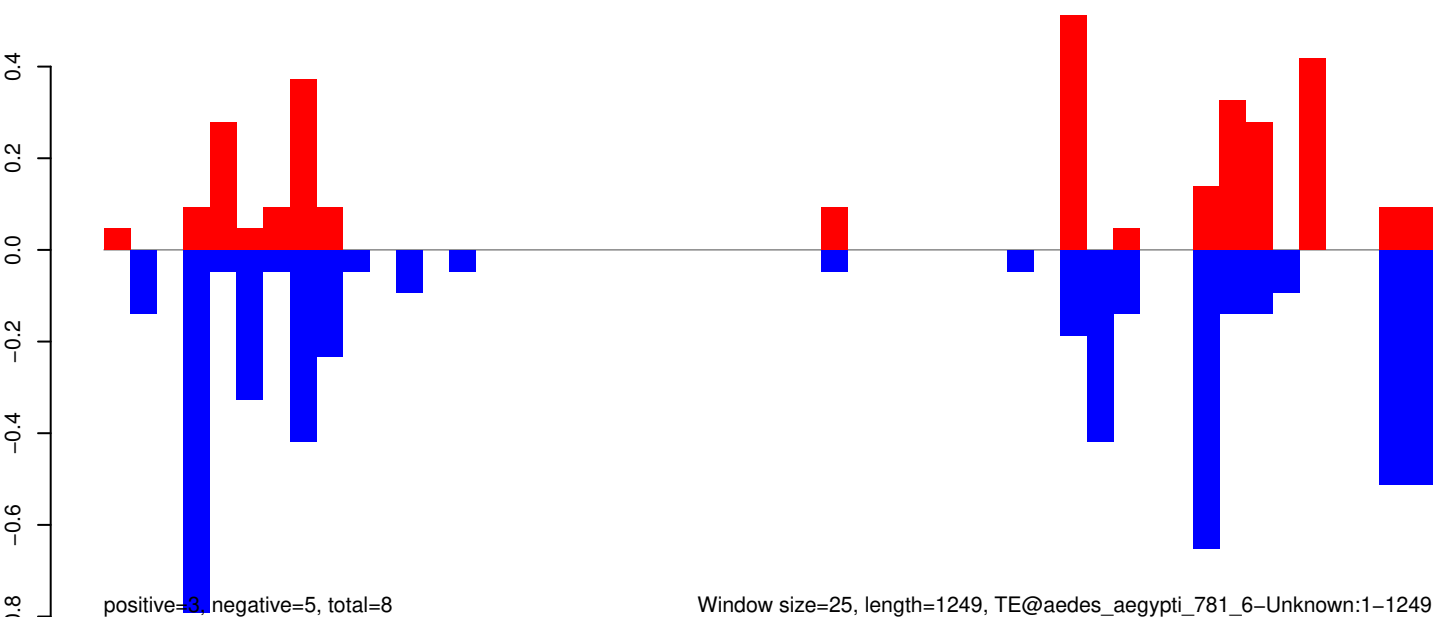

Window size=25, length=1249, TE@aedes_aegypti_781_6-Unknown:1-1249

AeAeg_Whole_ZIKVdr_BM2_GP.18_23.rep

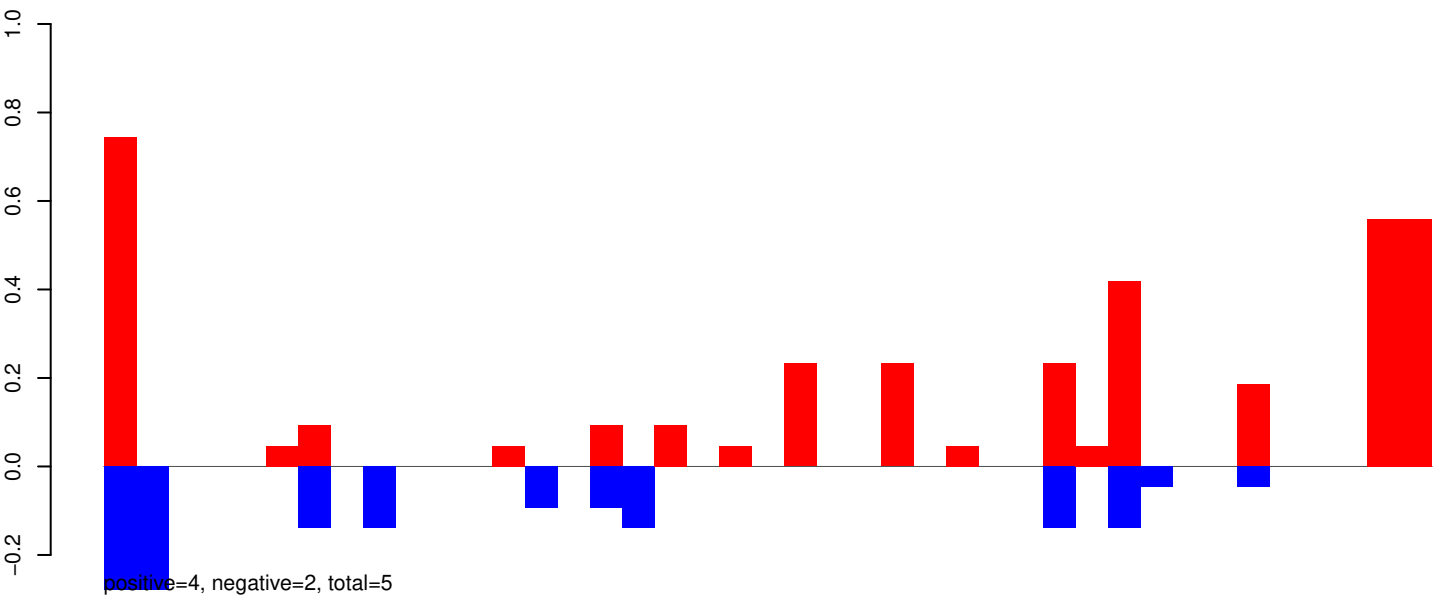

AeAeg_Whole_ZIKVdr_BM2_GP.24_35.rep

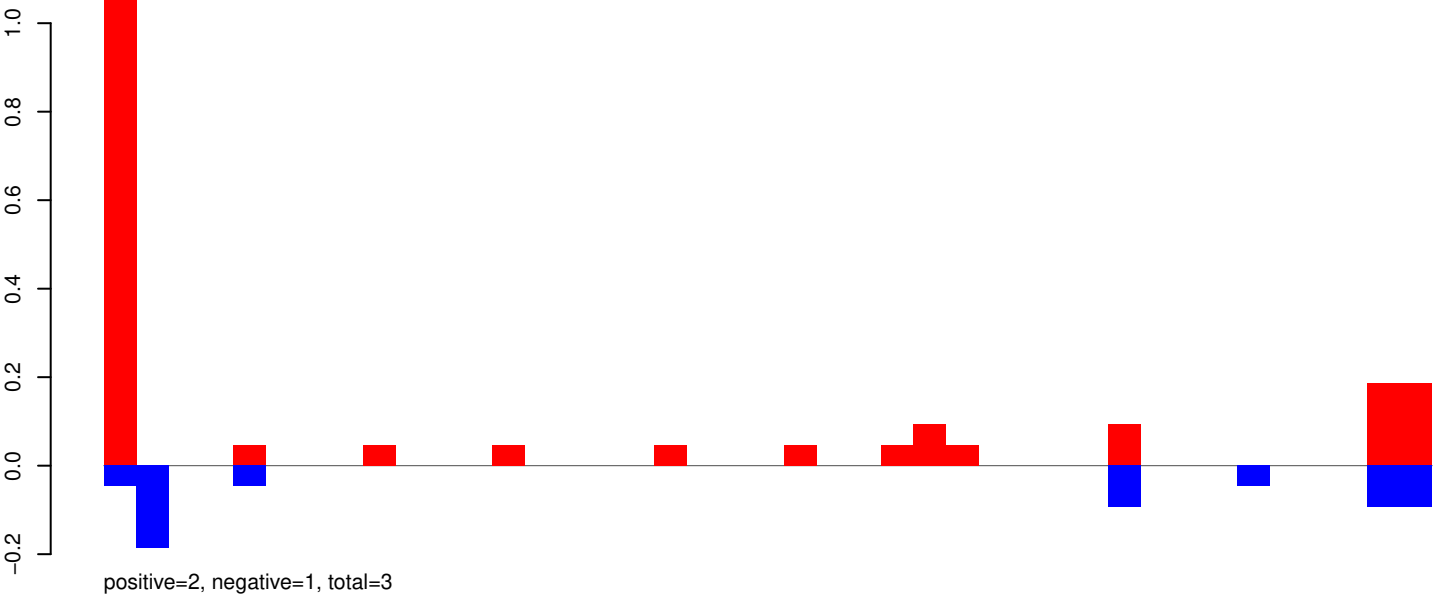

AeAeg_Whole_ZIKVdr_BM2_GP.rep

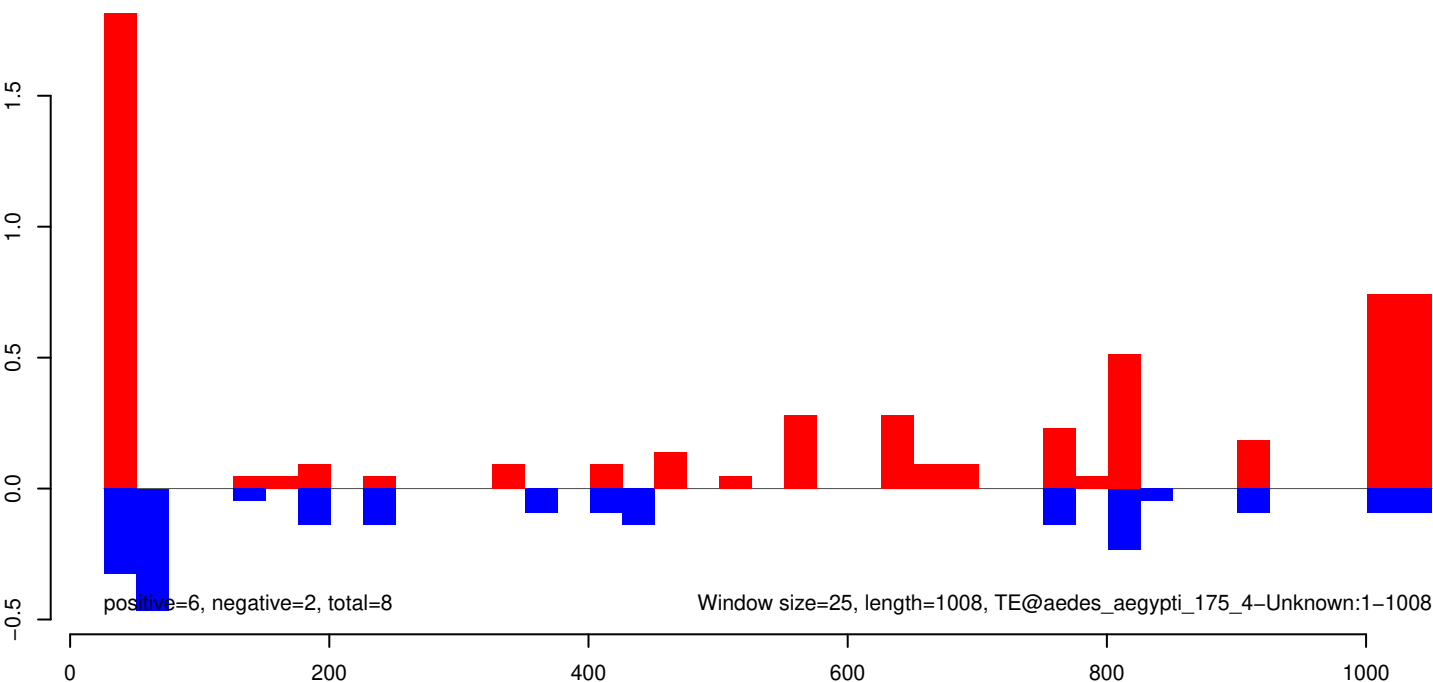

AeAeg_Whole_ZIKVdr_BM2_GP.18_23.rep

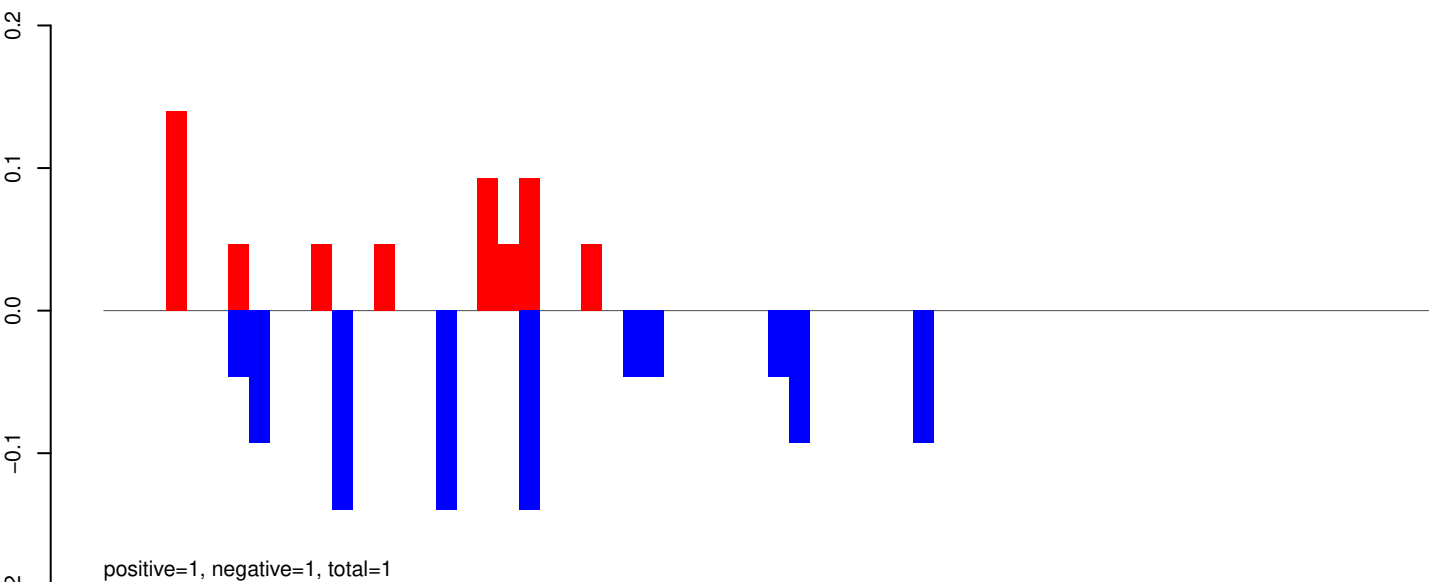

AeAeg_Whole_ZIKVdr_BM2_GP.24_35.rep

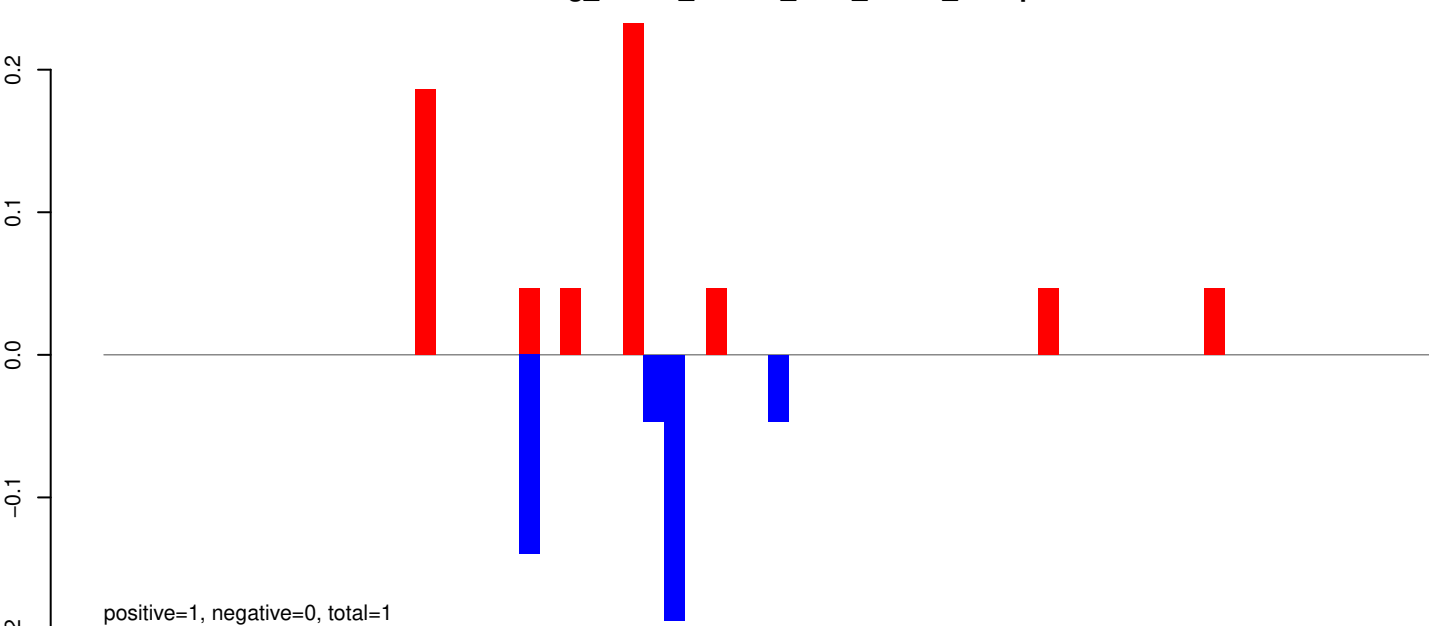

AeAeg_Whole_ZIKVdr_BM2_GP.rep

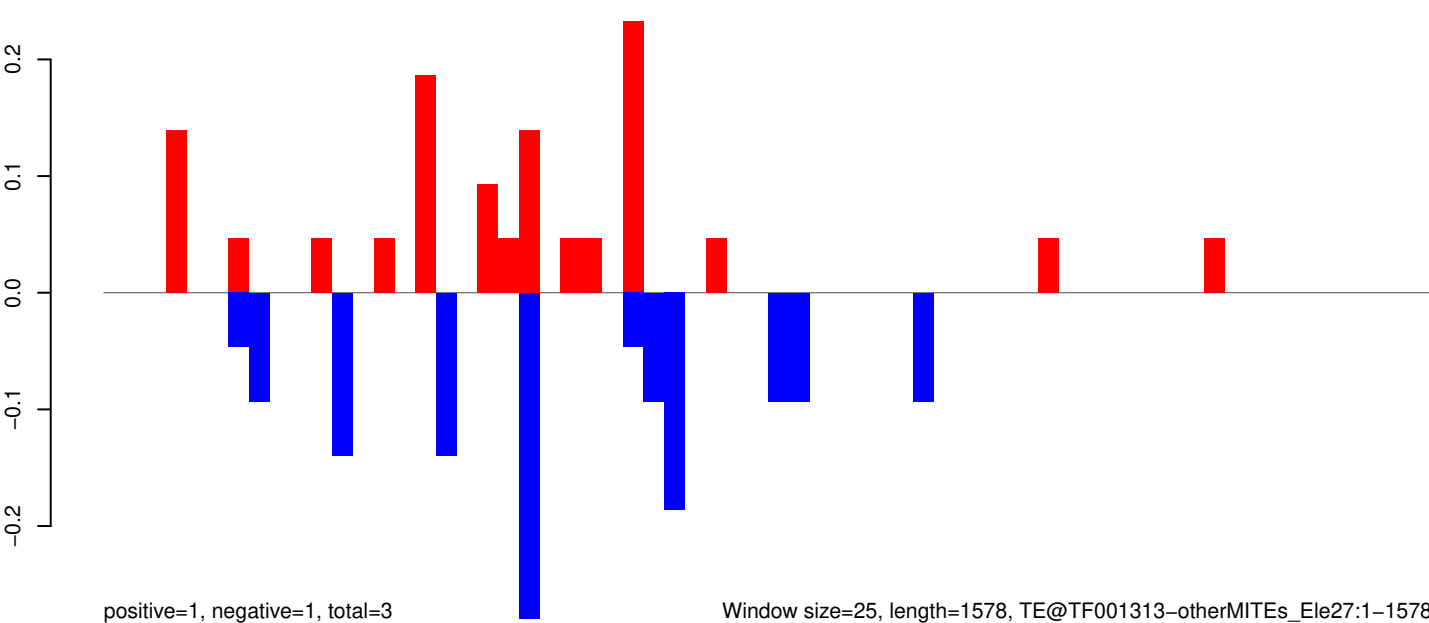

Window size=25, length=1578, TE@TF001313-otherMITEs_Ele27:1-1578

AeAeg_Whole_ZIKVdr_BM2_GP.18_23.rep

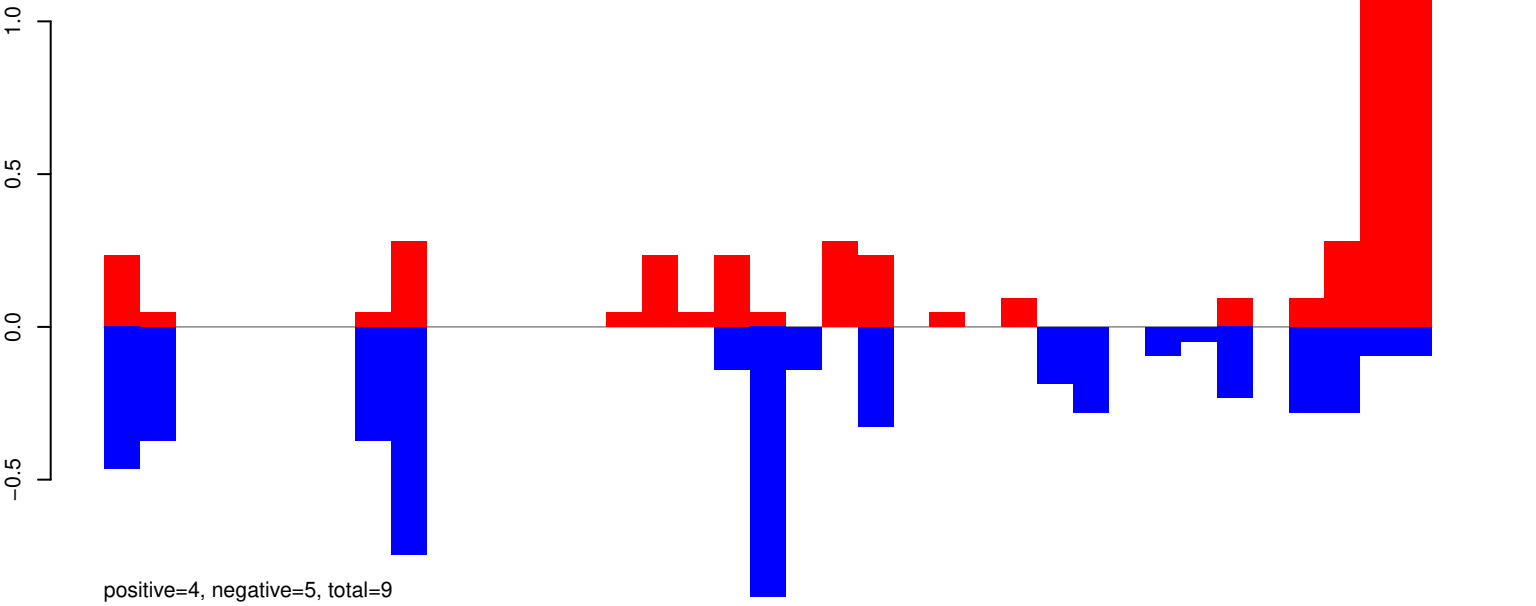

AeAeg_Whole_ZIKVdr_BM2_GP.24_35.rep

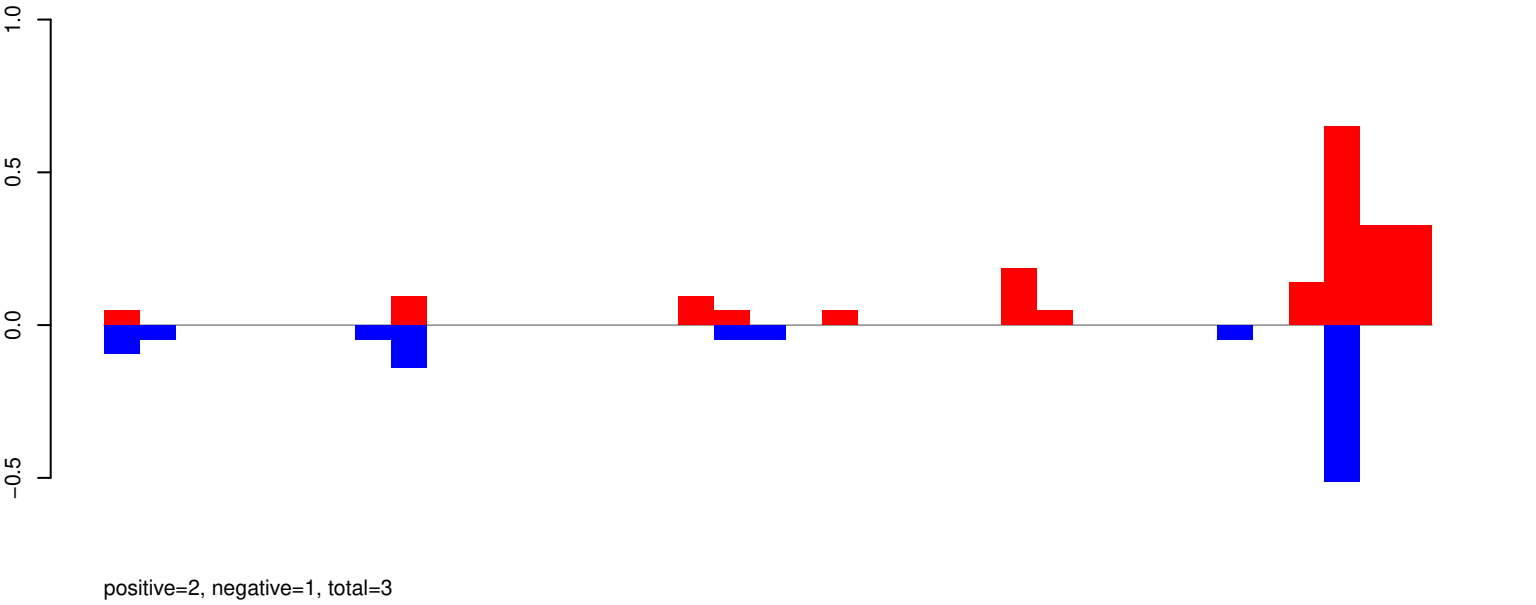

AeAeg_Whole_ZIKVdr_BM2_GP.rep

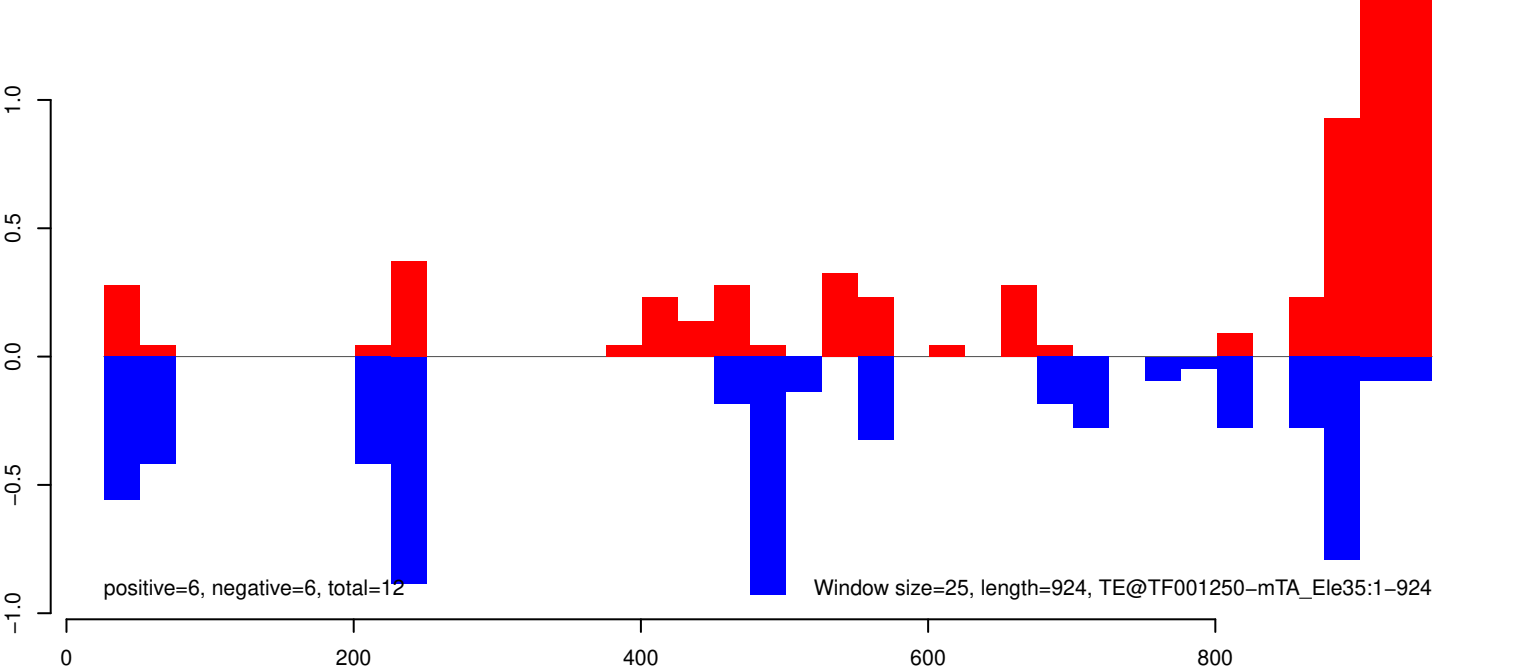

AeAeg_Whole_ZIKVdr_BM2_GP.18_23.rep

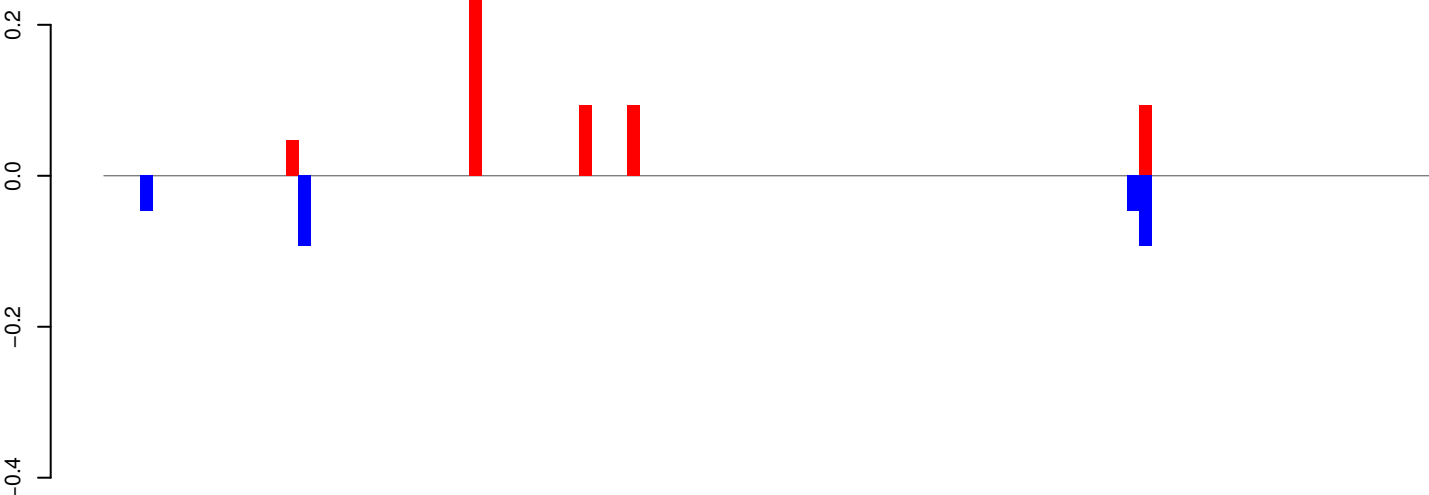

AeAeg_Whole_ZIKVdr_BM2_GP.24_35.rep

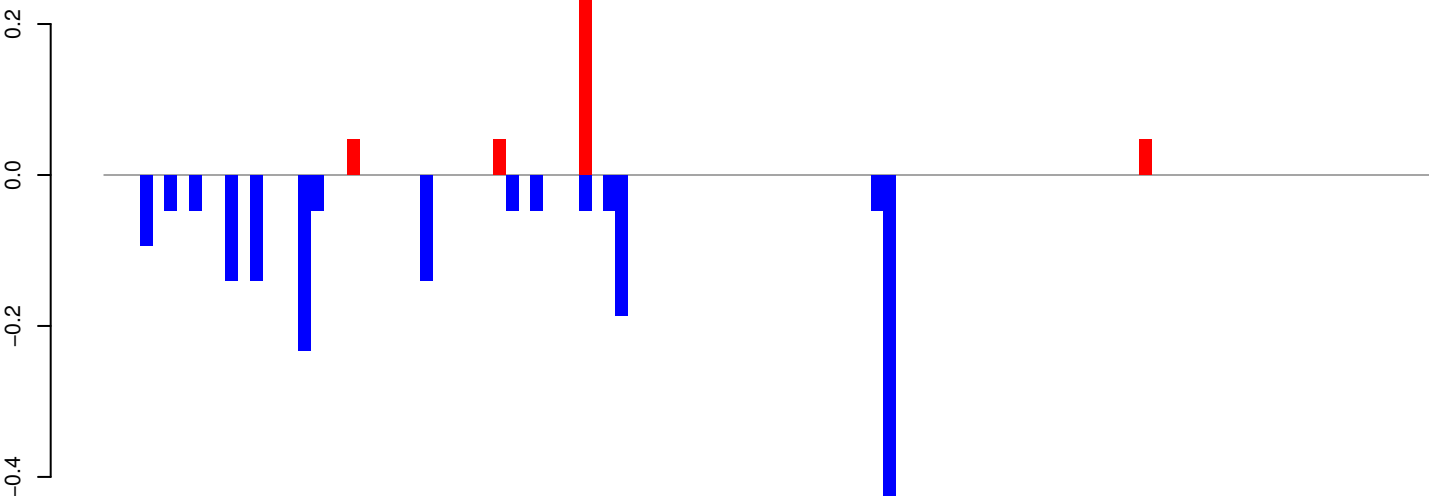

AeAeg_Whole_ZIKVdr_BM2_GP.rep

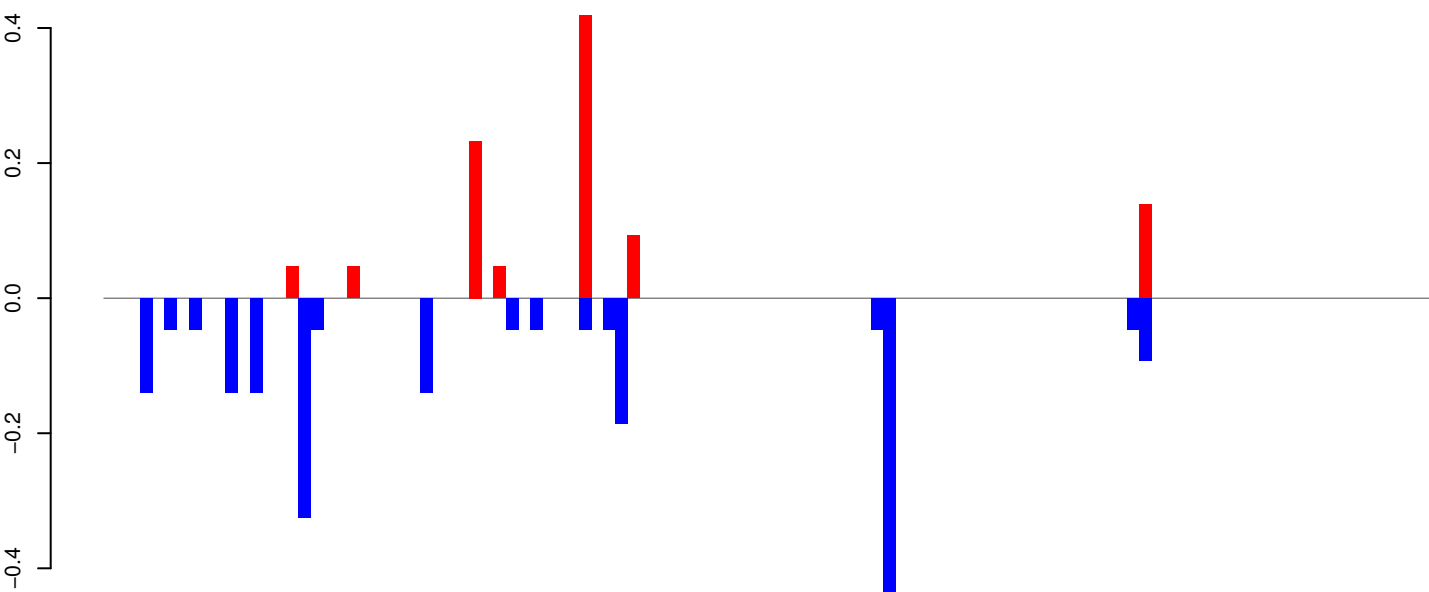

Window size=25, length=2719, TE@TF001036-Ty1_copia_Ele232:1-2719

AeAeg_Whole_ZIKVdr_BM2_GP.18_23.rep

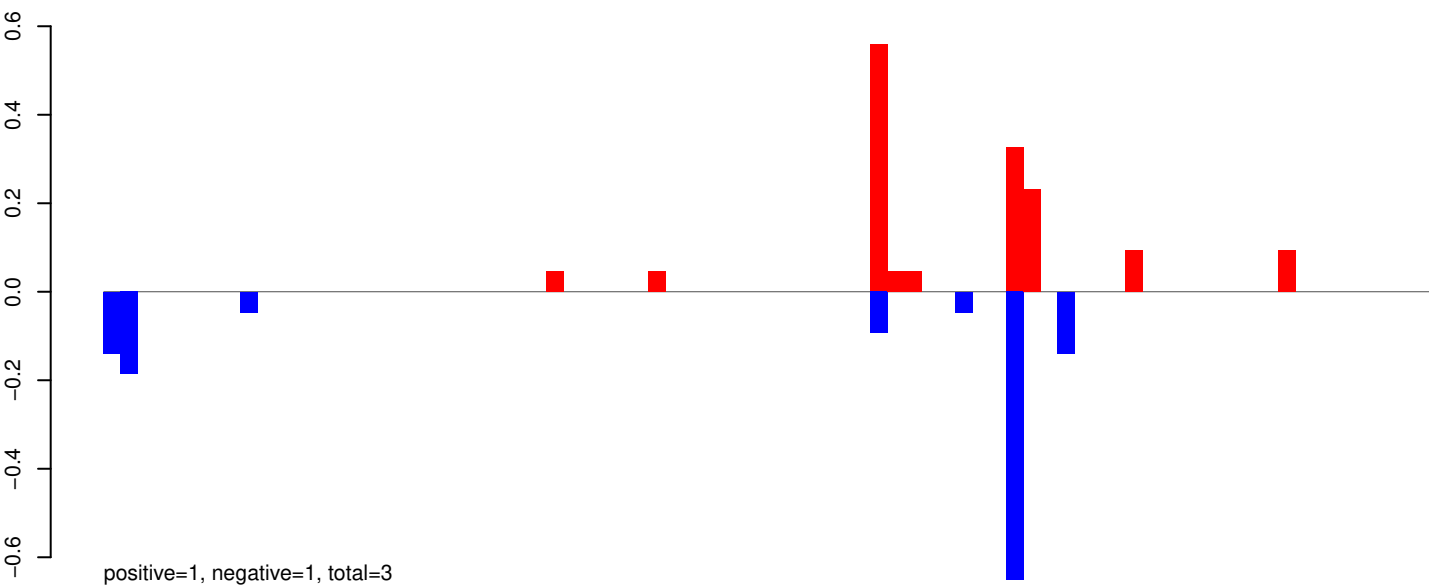

AeAeg_Whole_ZIKVdr_BM2_GP.24_35.rep

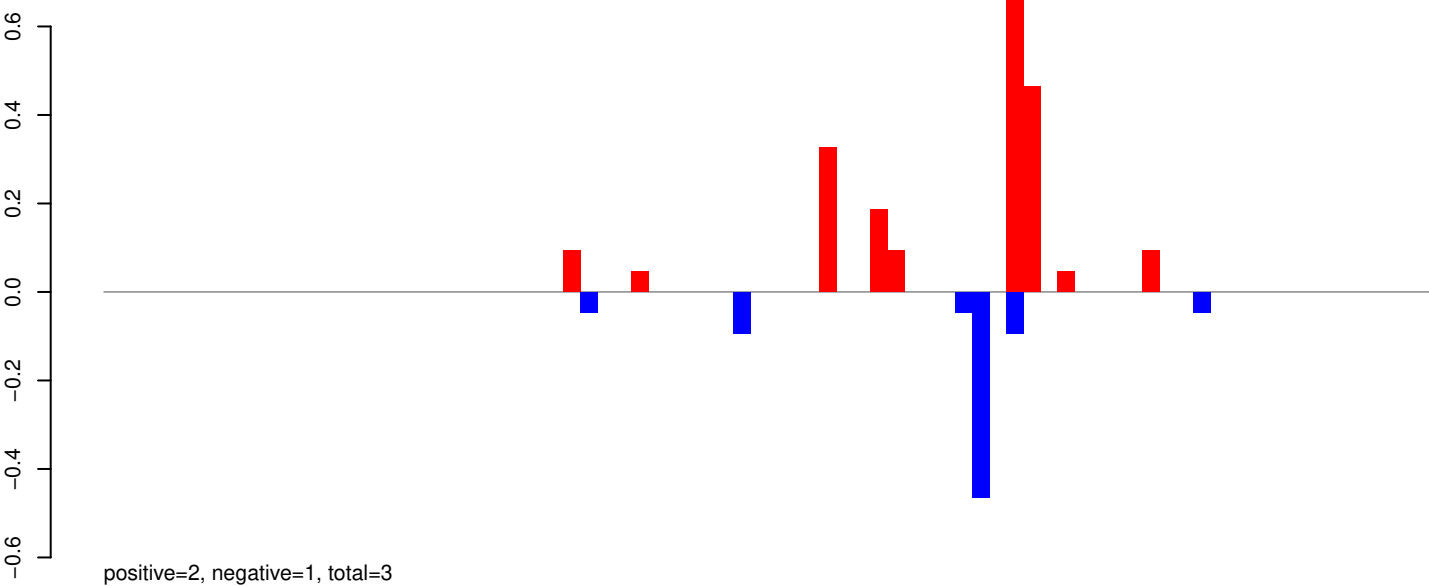

AeAeg_Whole_ZIKVdr_BM2_GP.rep

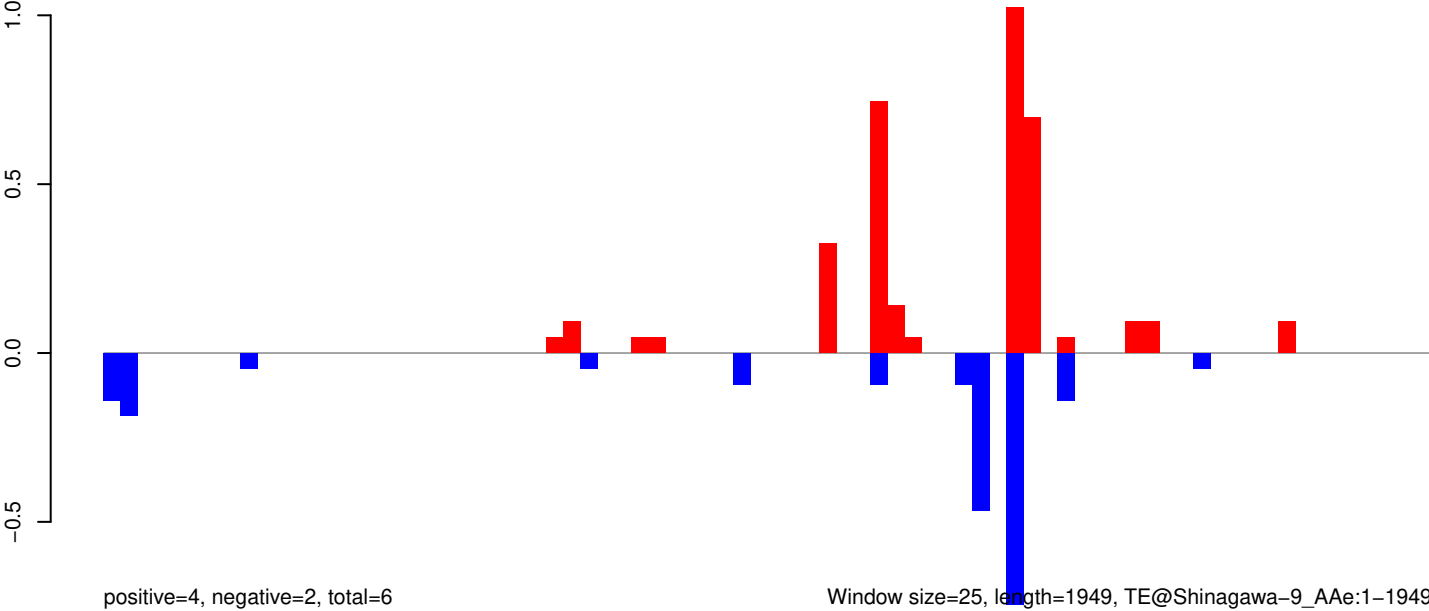

Window size=25, length=1949, TE@Shinagawa-9_A Ae:1-1949

AeAeg_Whole_ZIKVdr_BM2_GP.18_23.rep

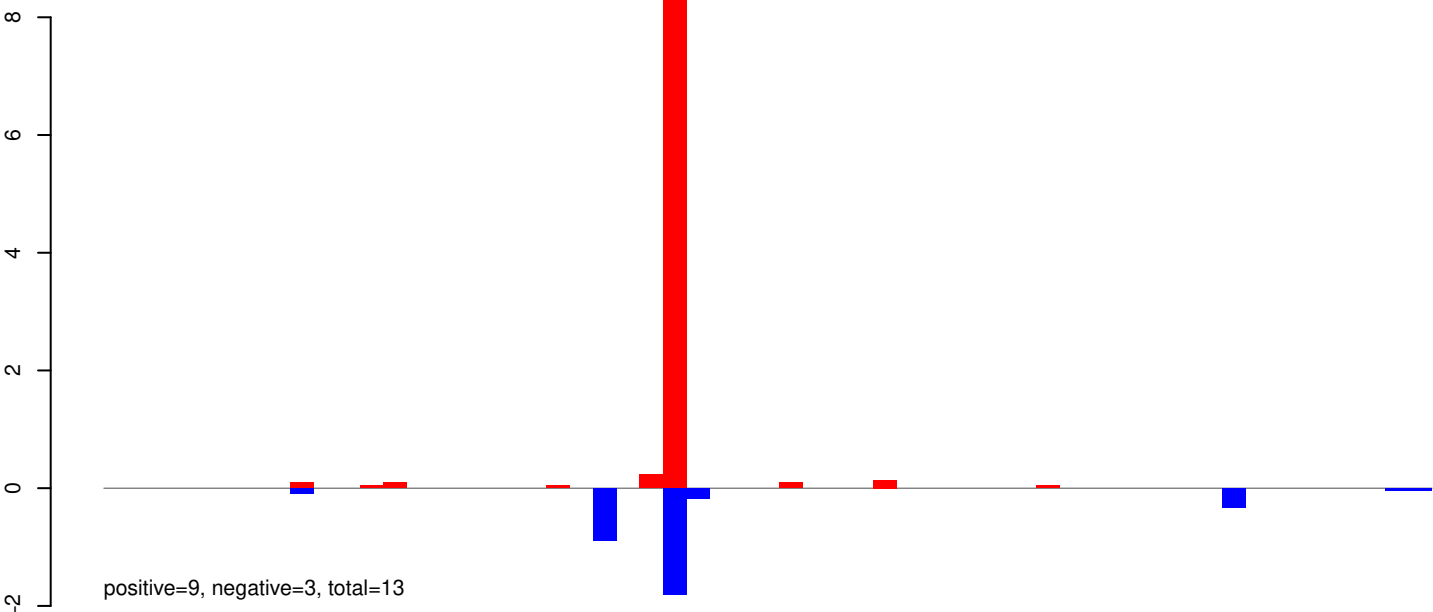

AeAeg_Whole_ZIKVdr_BM2_GP.24_35.rep

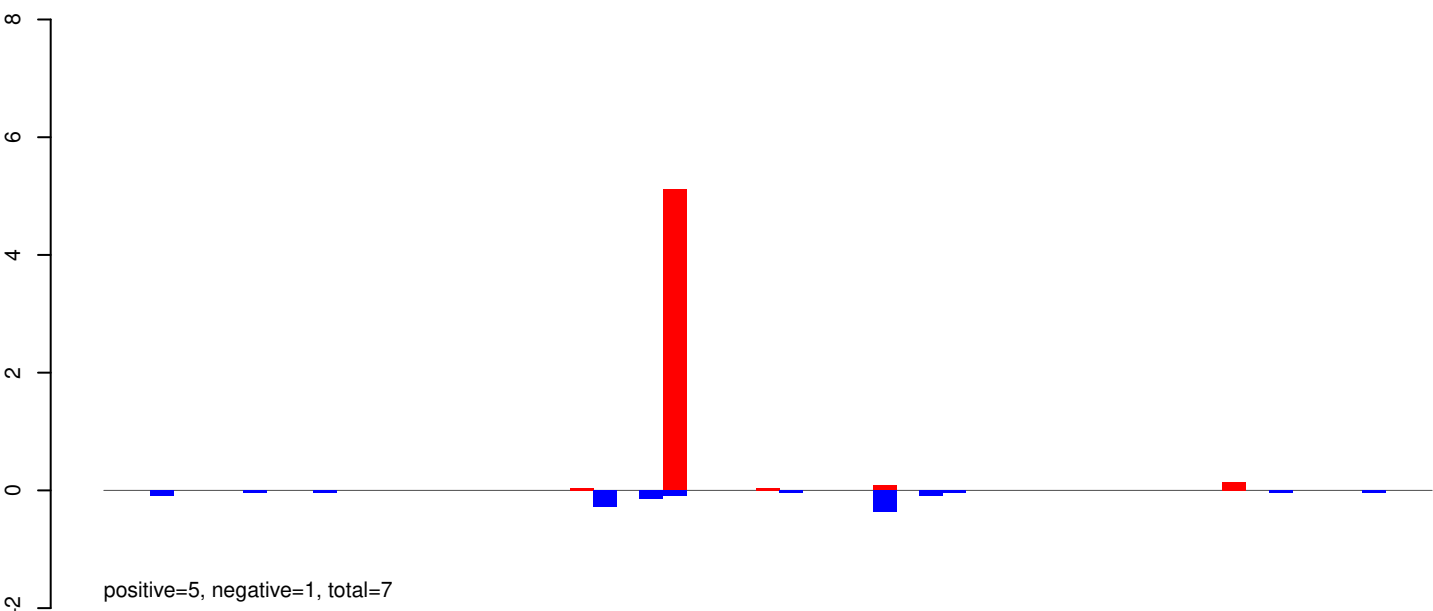

AeAeg_Whole_ZIKVdr_BM2_GP.rep

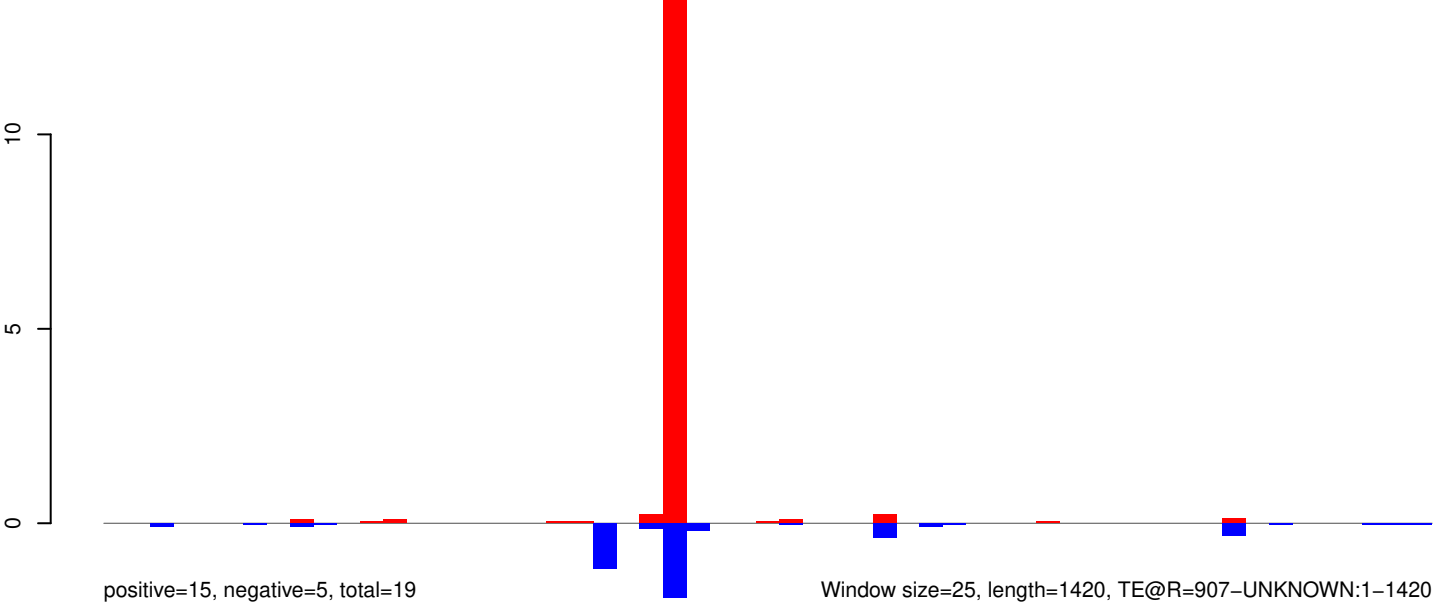

AeAeg_Whole_ZIKVdr_BM2_GP.18_23.rep

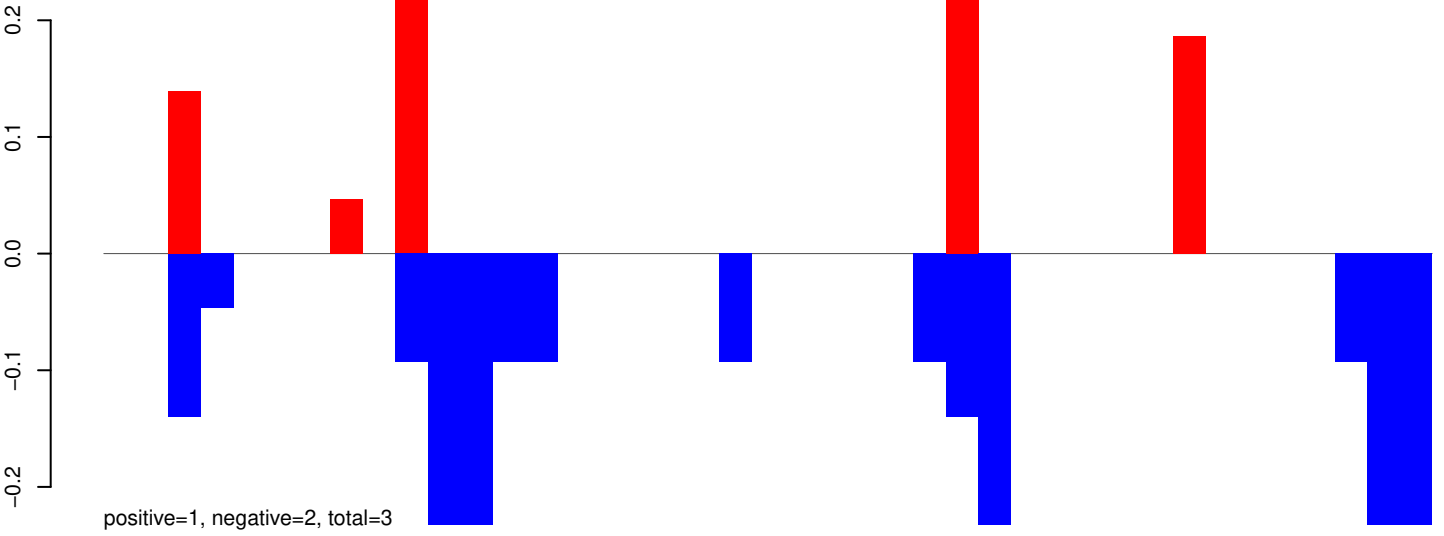

AeAeg_Whole_ZIKVdr_BM2_GP.24_35.rep

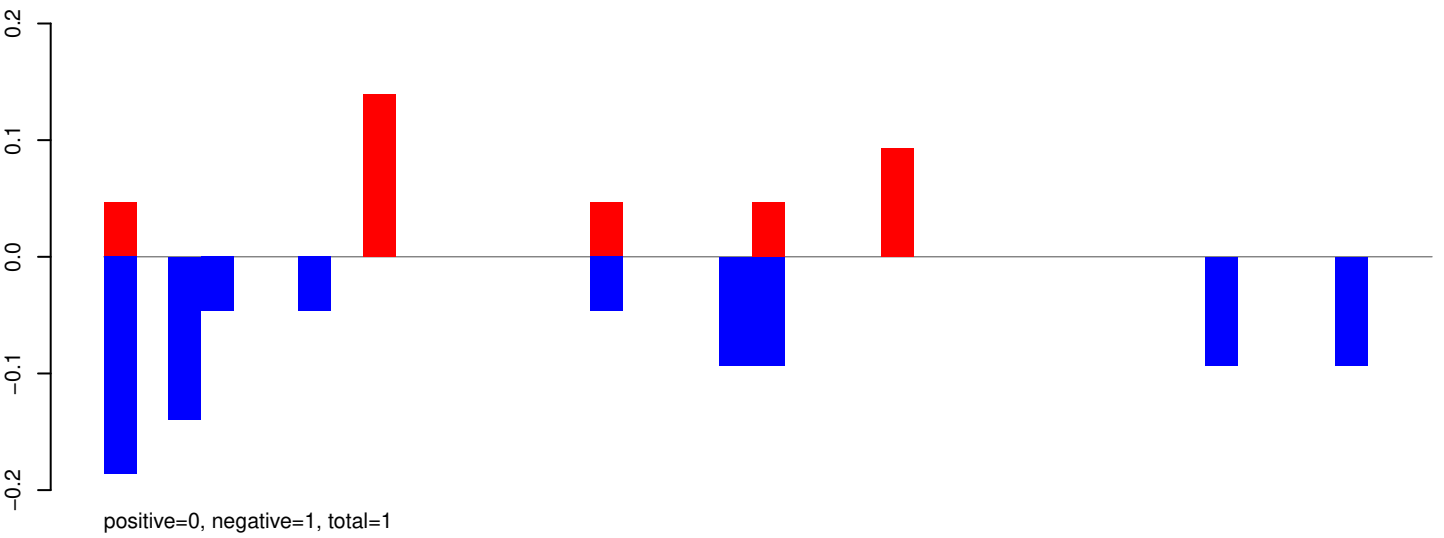

AeAeg_Whole_ZIKVdr_BM2_GP.rep

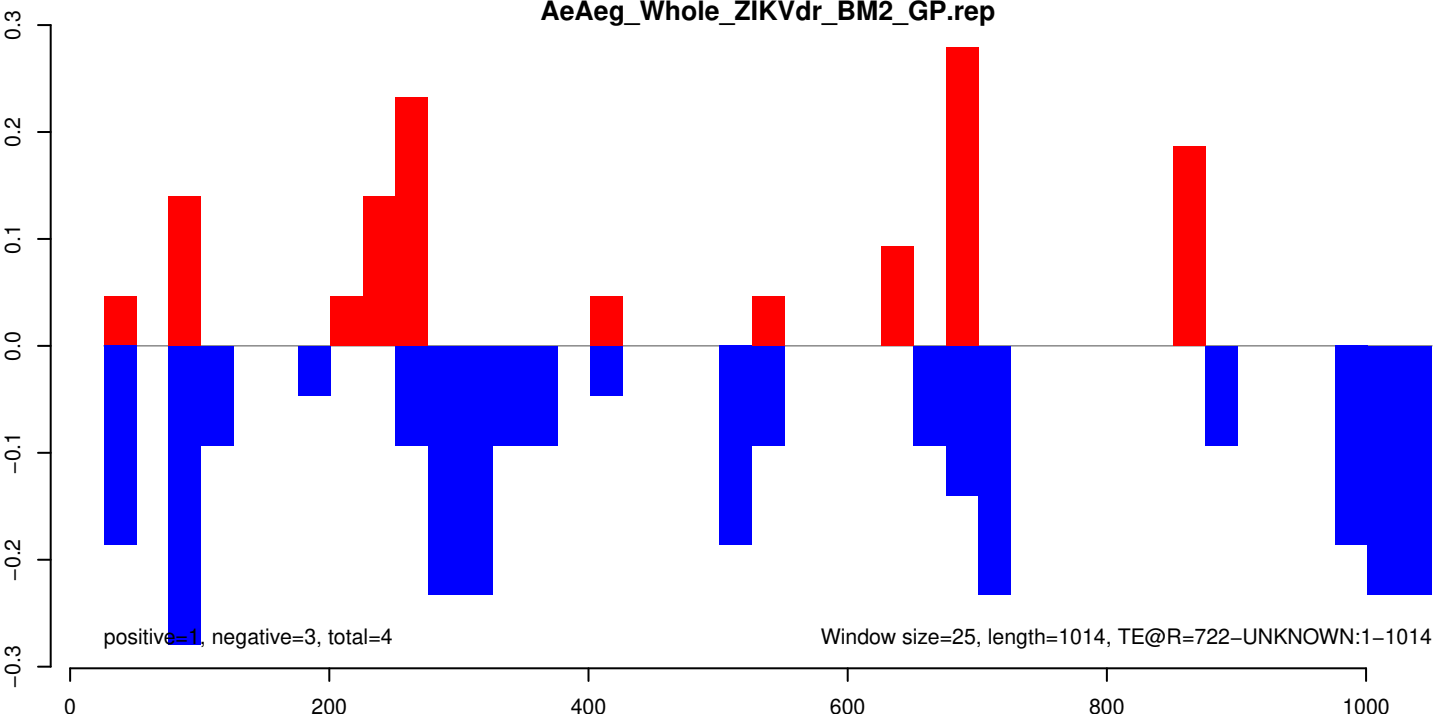

AeAeg_Whole_ZIKVdr_BM2_GP.18_23.rep

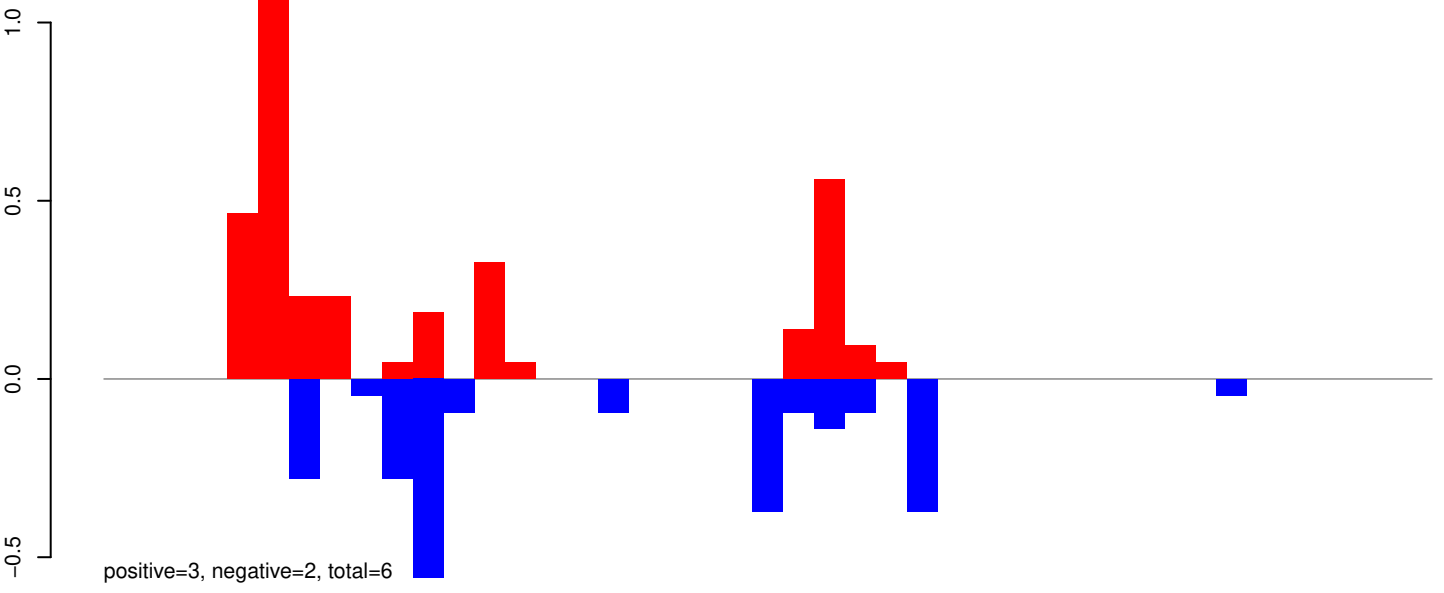

AeAeg_Whole_ZIKVdr_BM2_GP.24_35.rep

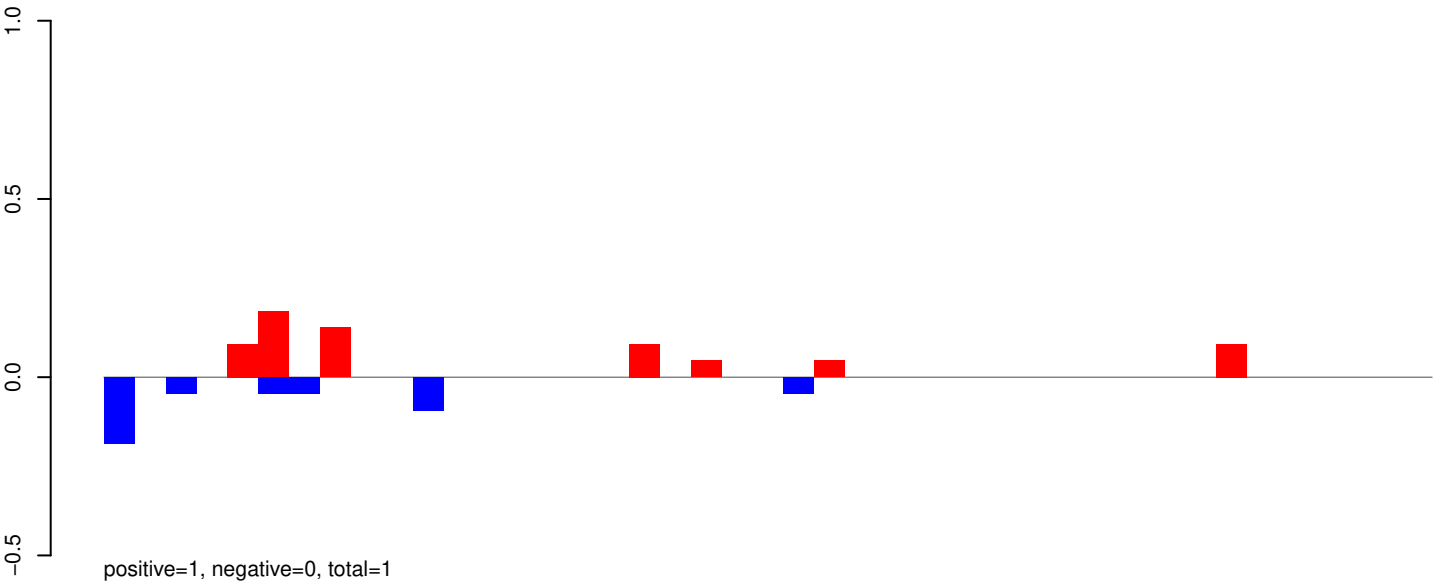

AeAeg_Whole_ZIKVdr_BM2_GP.rep

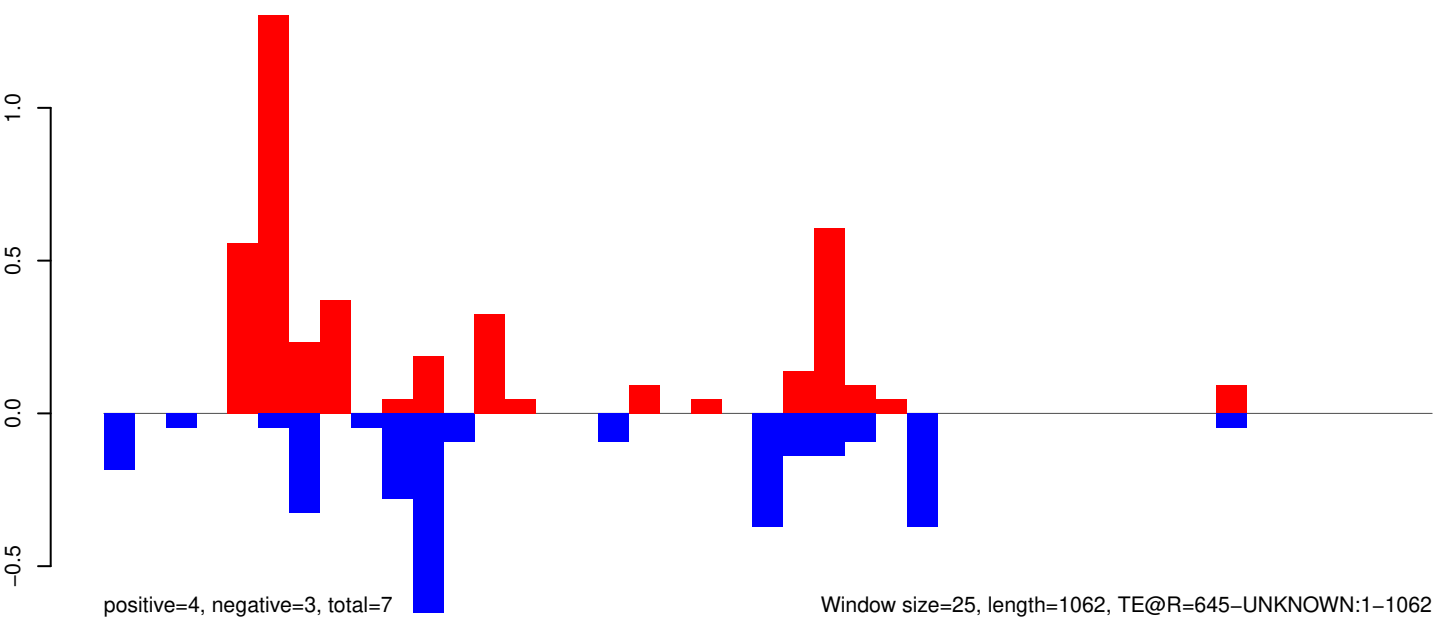

Window size=25, length=1062, TE@R=645-UNKNOWN:1-1062

0 200 400 600 800 1000

AeAeg_Whole_ZIKVdr_BM2_GP.18_23.rep

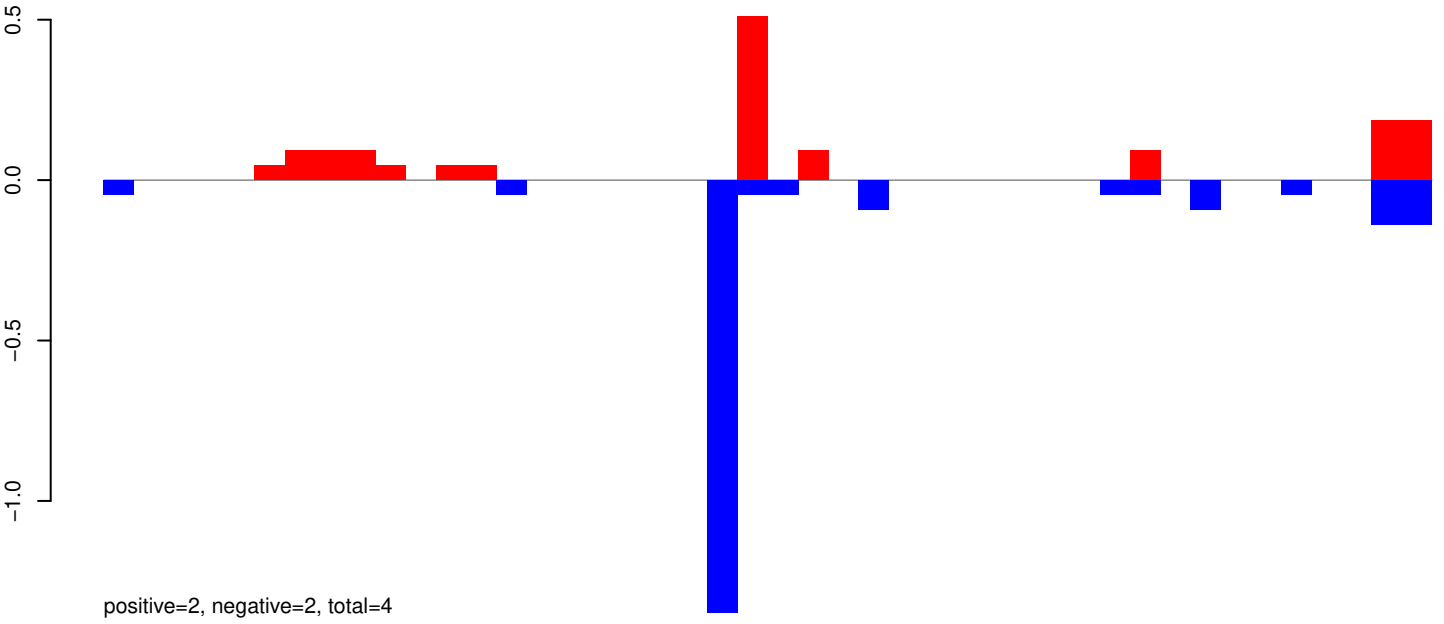

AeAeg_Whole_ZIKVdr_BM2_GP.24_35.rep

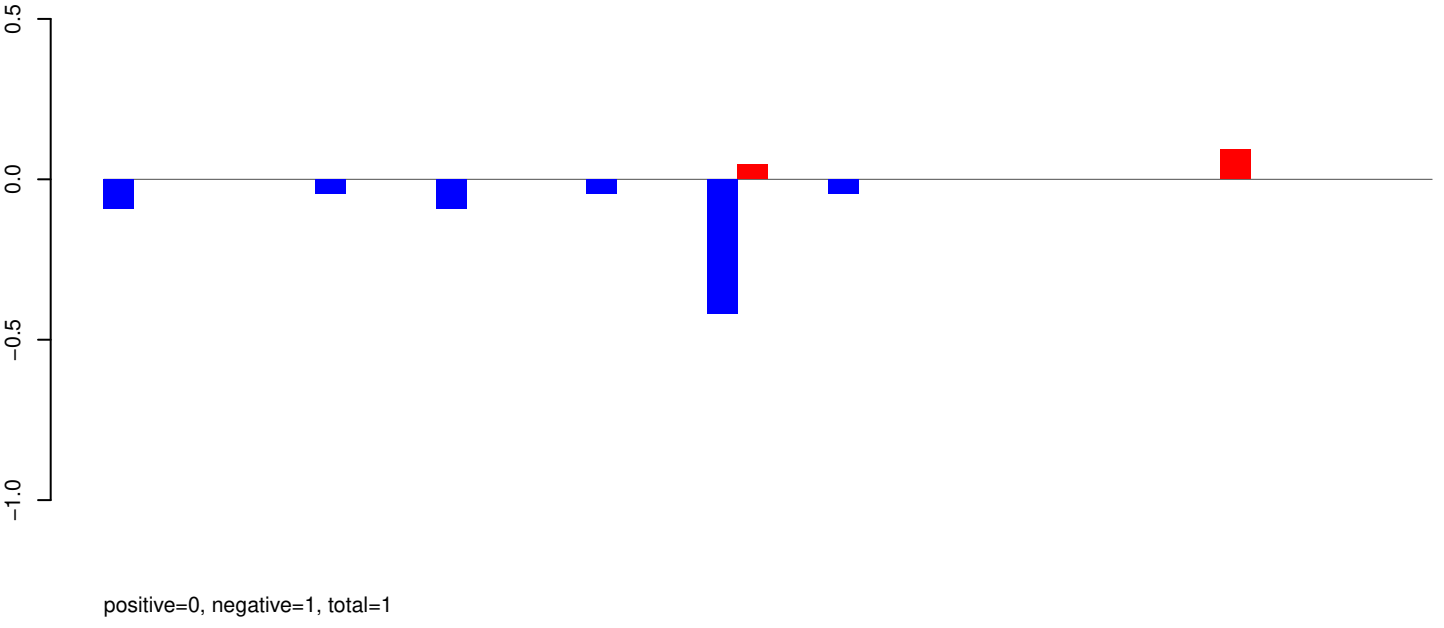

AeAeg_Whole_ZIKVdr_BM2_GP.rep

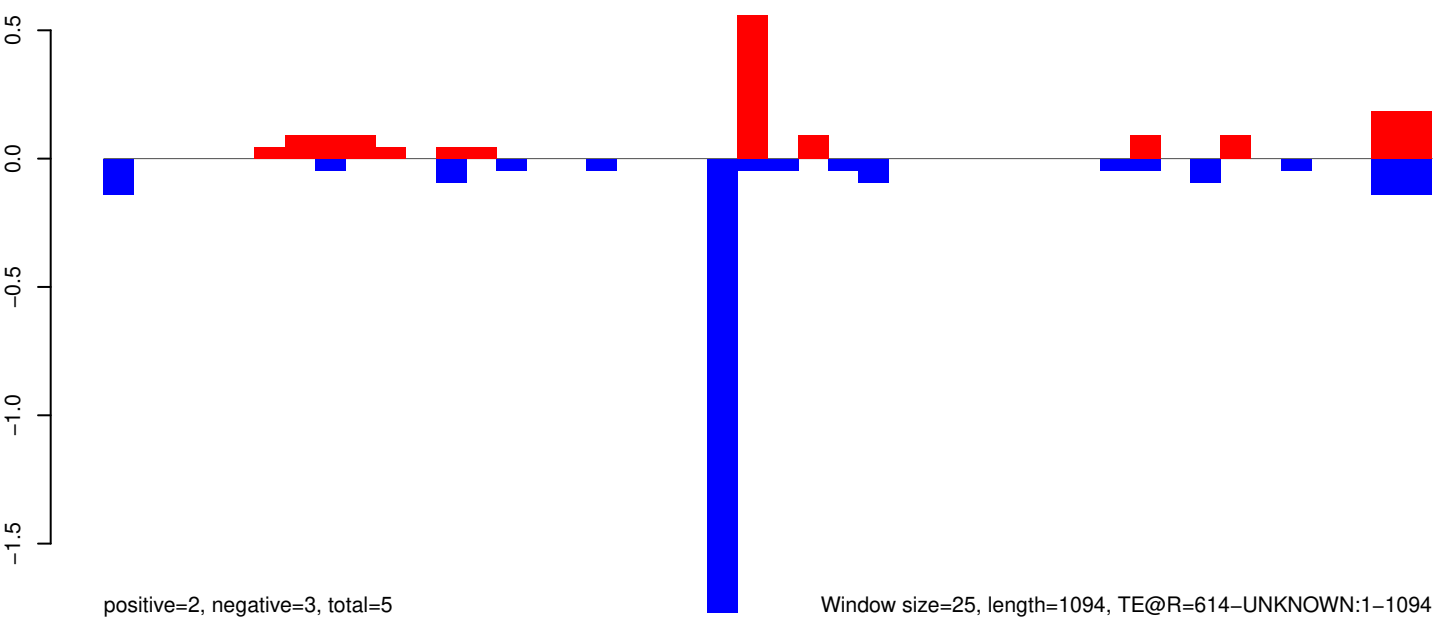

Window size=25, length=1094, TE@R=614-UNKNOWN:1-1094

AeAeg_Whole_ZIKVdr_BM2_GP.18_23.rep

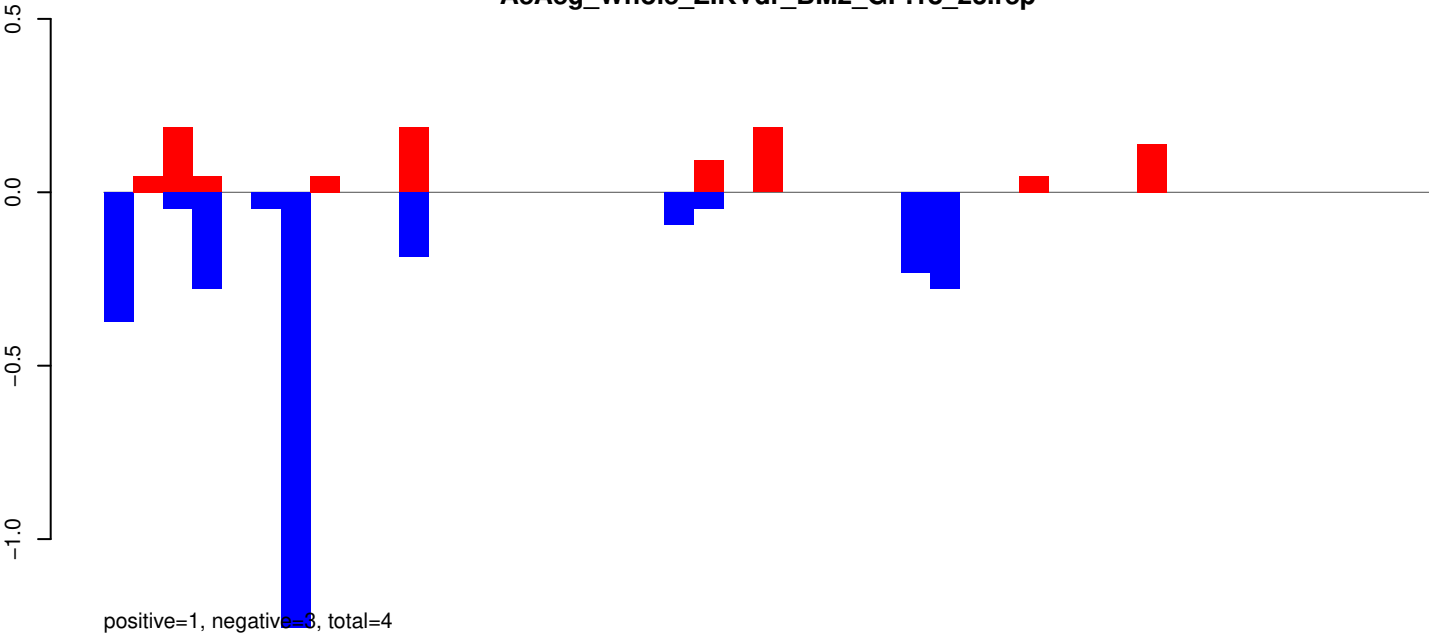

AeAeg_Whole_ZIKVdr_BM2_GP.24_35.rep

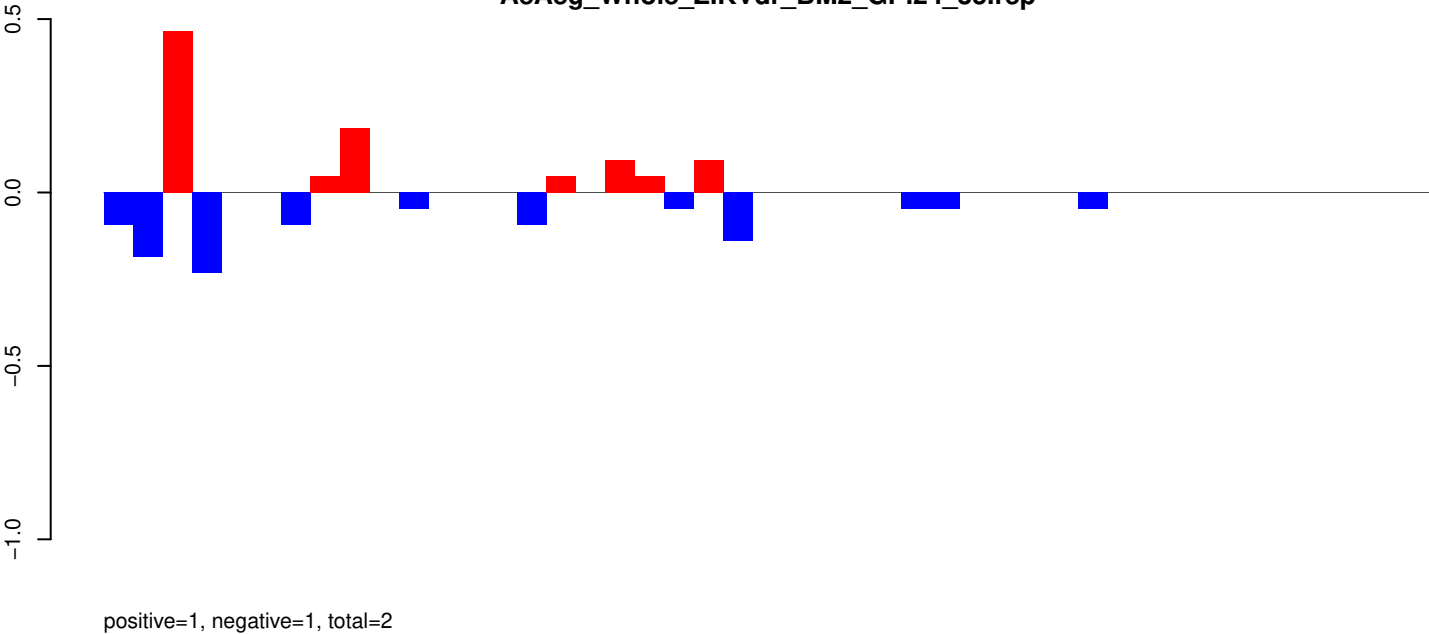

AeAeg_Whole_ZIKVdr_BM2_GP.rep

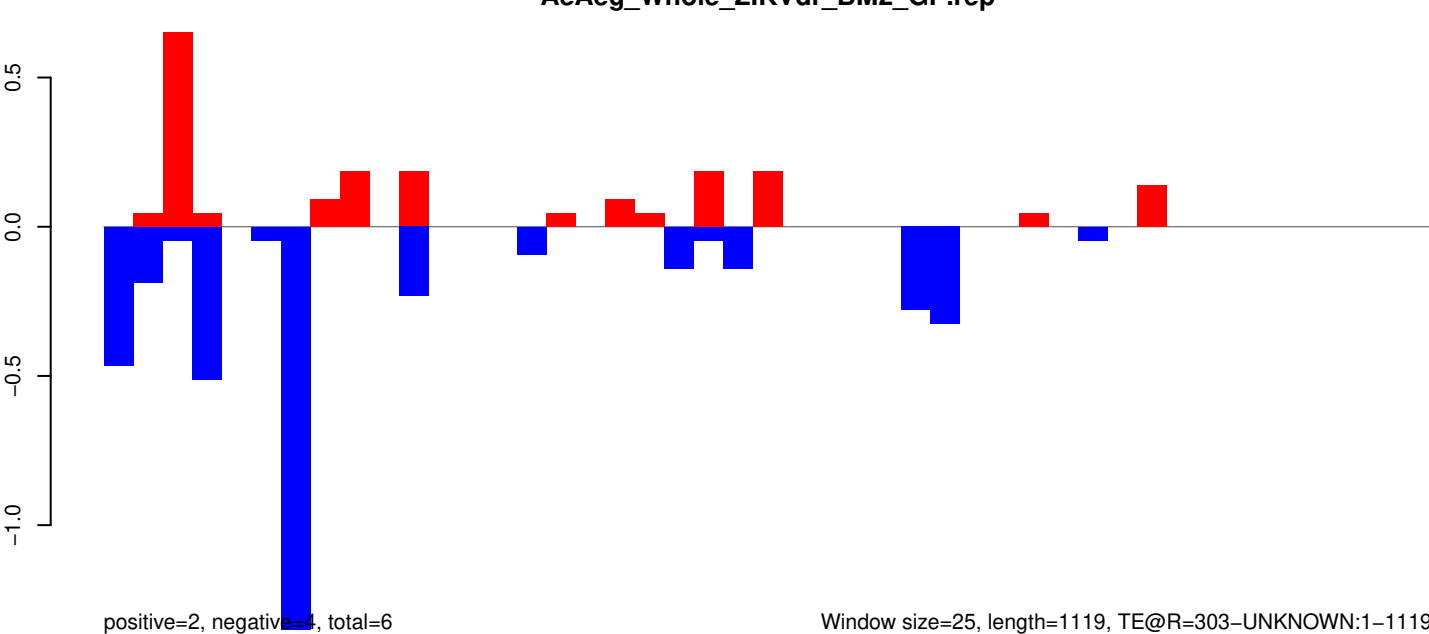

Window size=25, length=1119, TE@R=303-UNKNOWN:1-1119

AeAeg_Whole_ZIKVdr_BM2_GP.18_23.rep

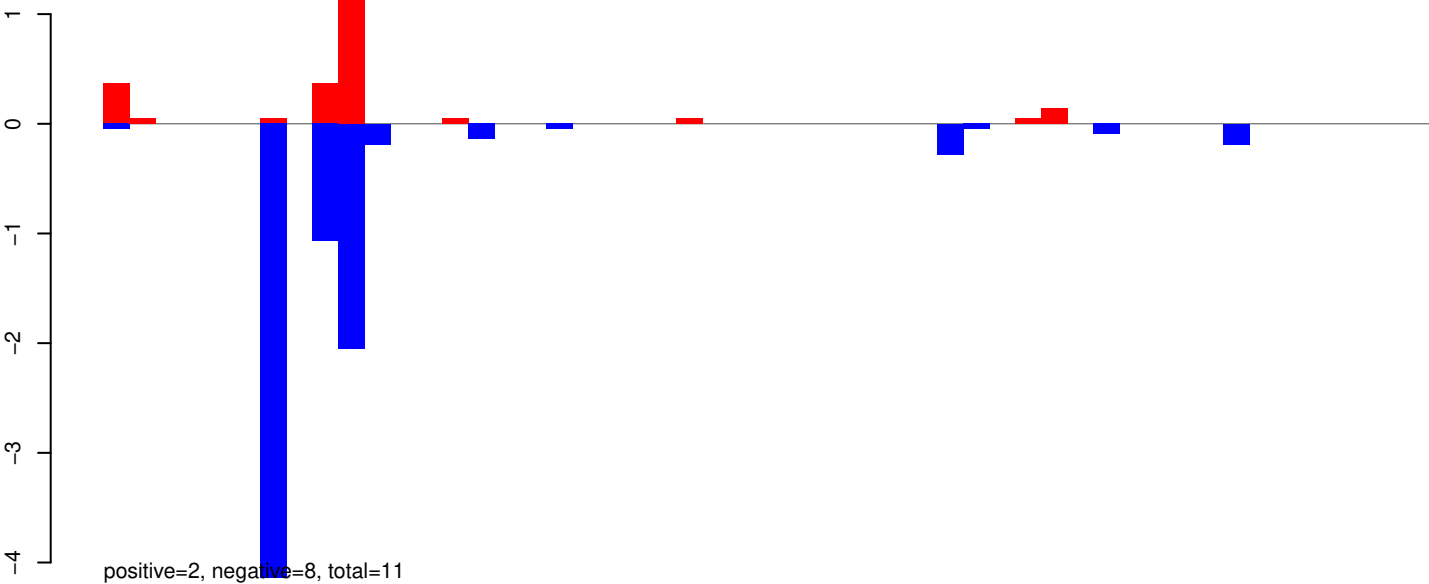

AeAeg_Whole_ZIKVdr_BM2_GP.24_35.rep

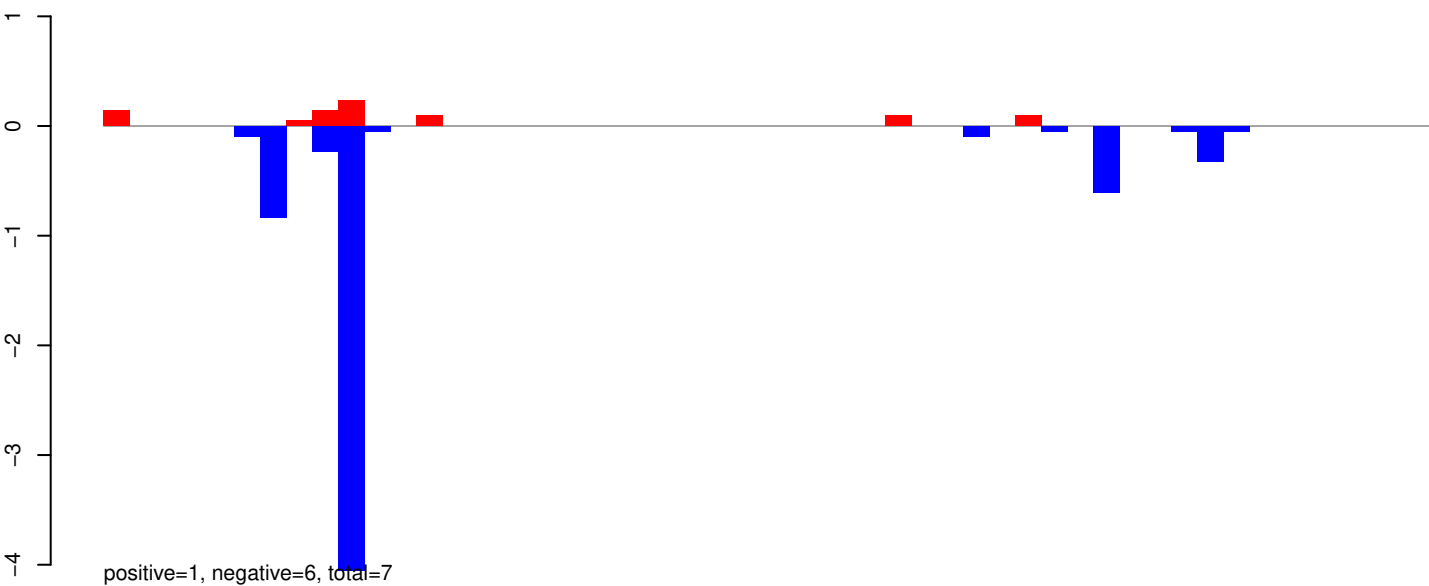

AeAeg_Whole_ZIKVdr_BM2_GP.rep

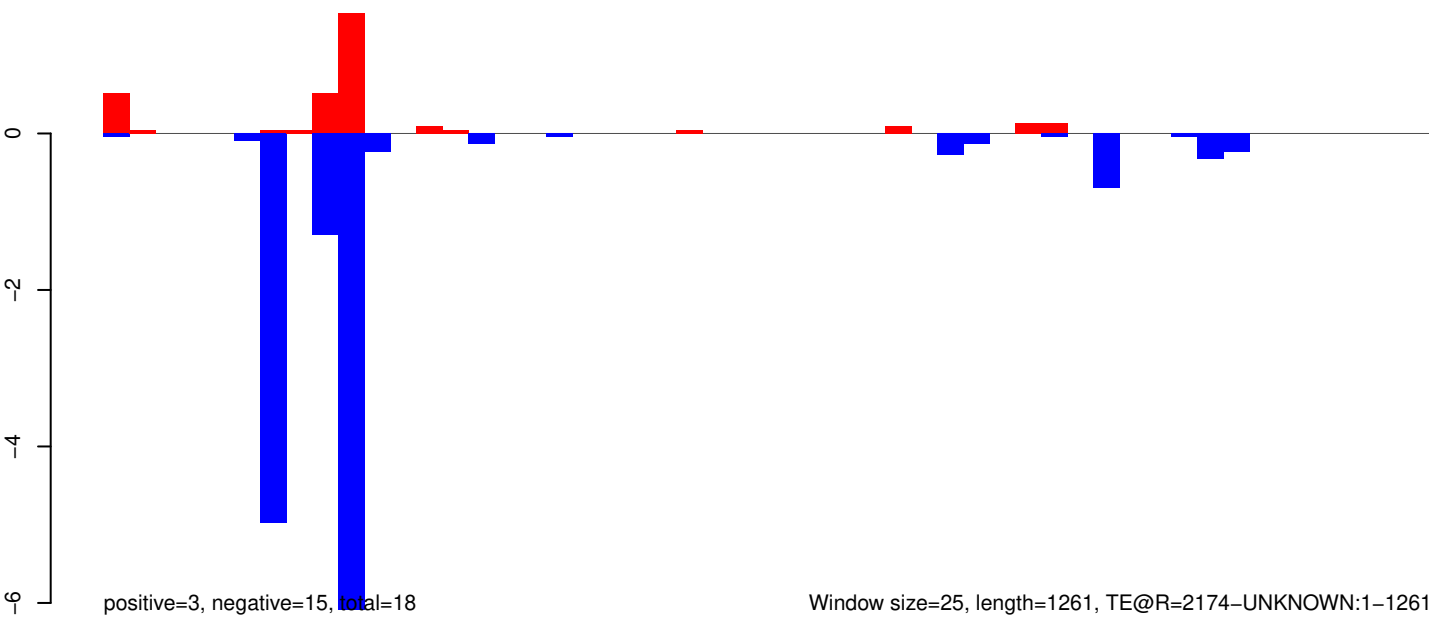

AeAeg_Whole_ZIKVdr_BM2_GP.18_23.rep

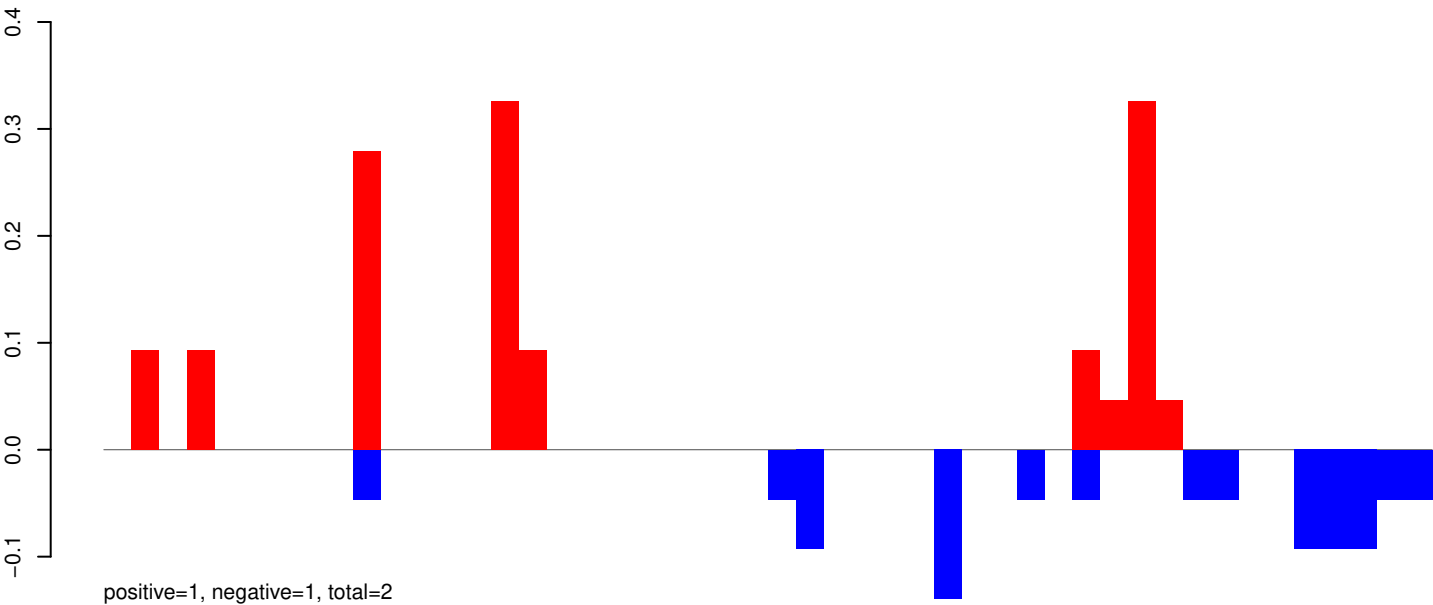

AeAeg_Whole_ZIKVdr_BM2_GP.24_35.rep

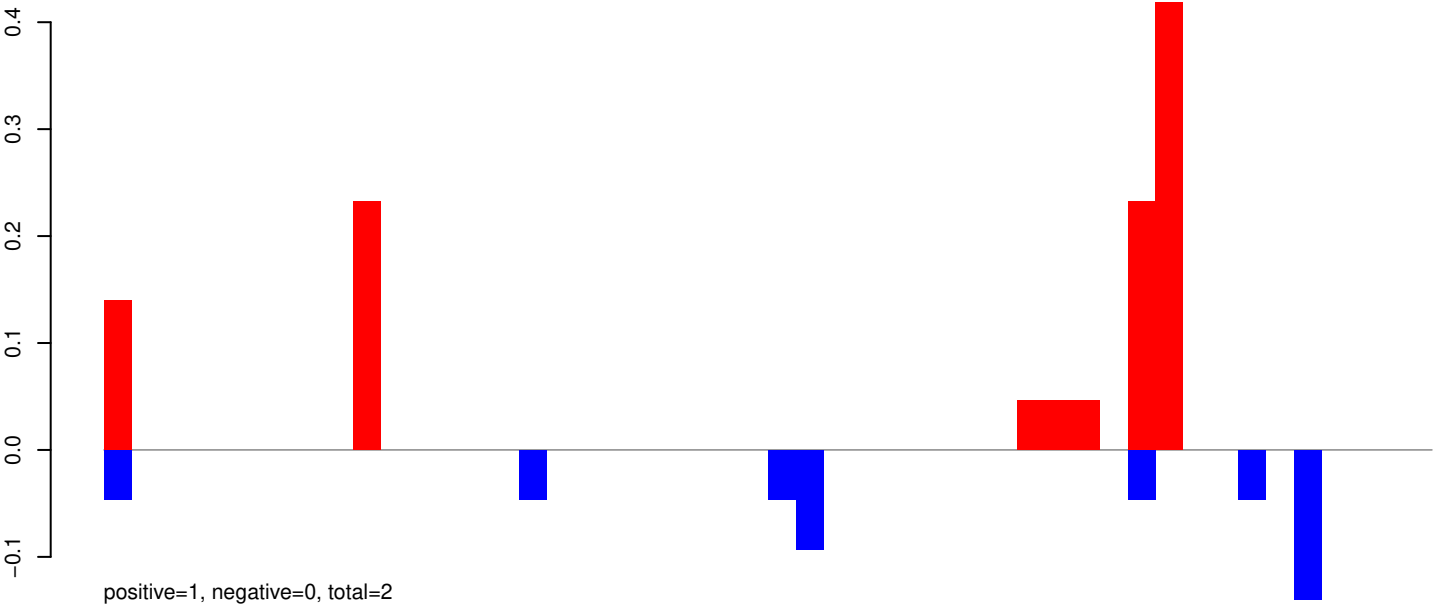

AeAeg_Whole_ZIKVdr_BM2_GP.rep

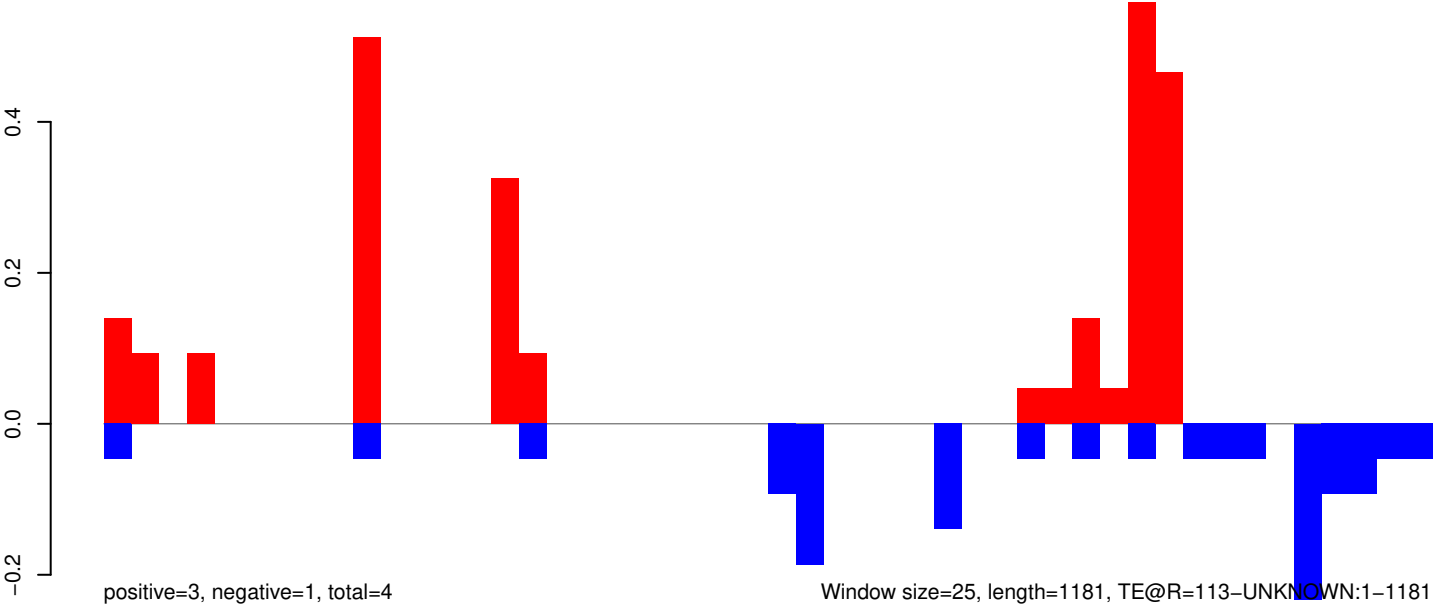

AeAeg_Whole_ZIKVdr_BM2_GP.18_23.rep

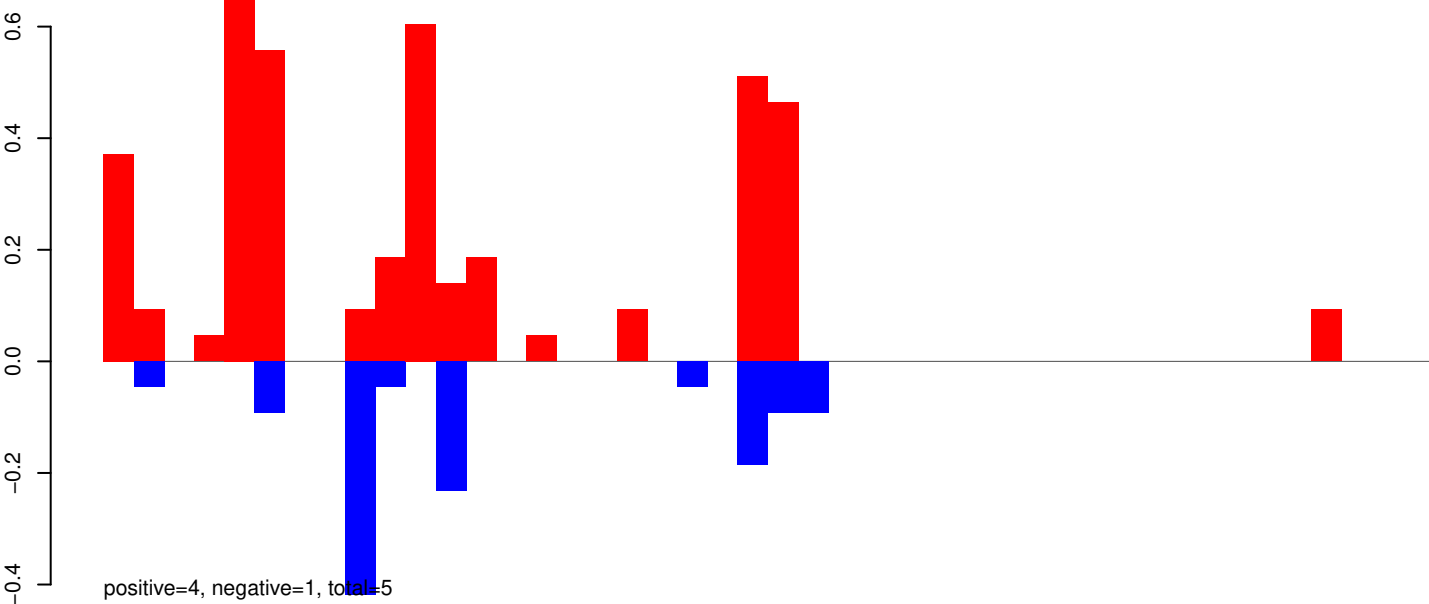

AeAeg_Whole_ZIKVdr_BM2_GP.24_35.rep

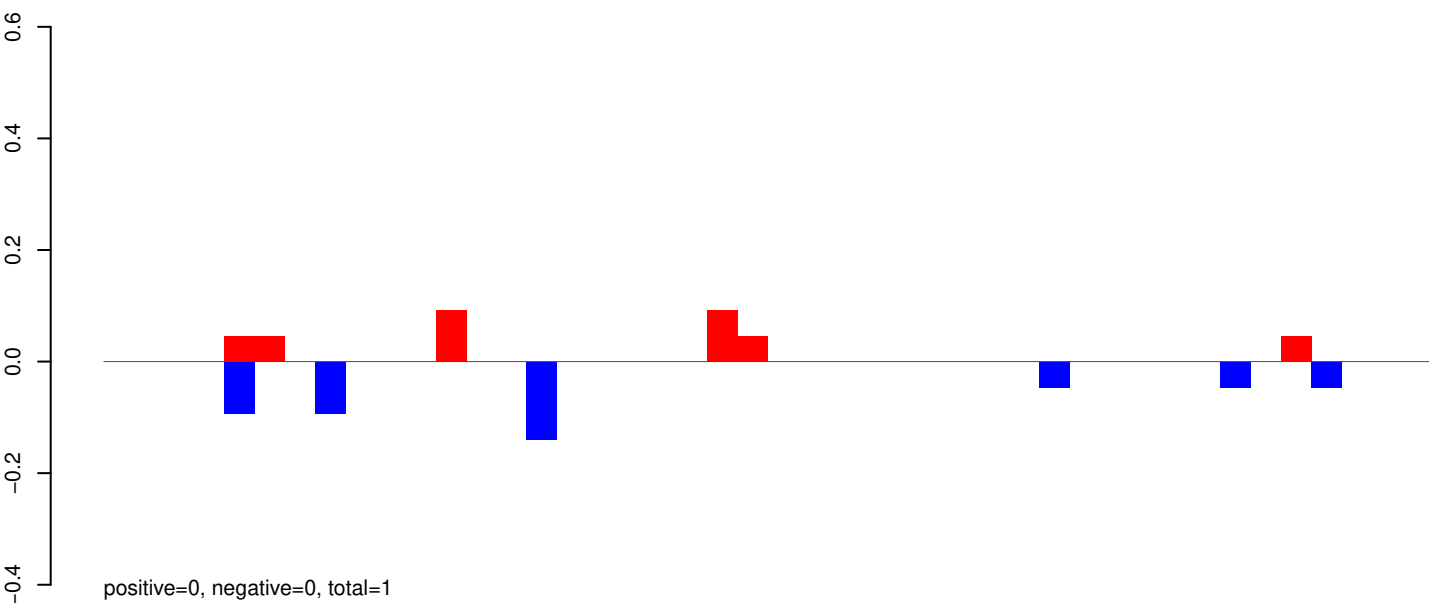

AeAeg_Whole_ZIKVdr_BM2_GP.rep

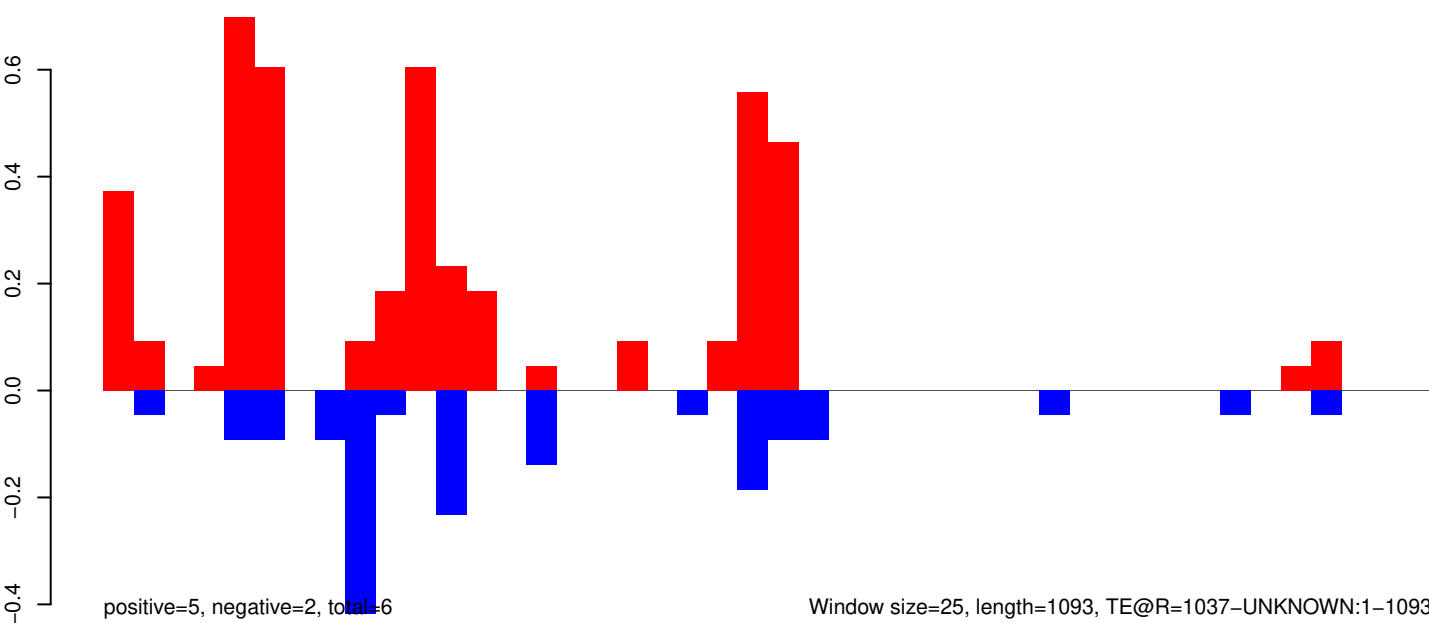

AeAeg_Whole_ZIKVdr_BM2_GP.18_23.rep

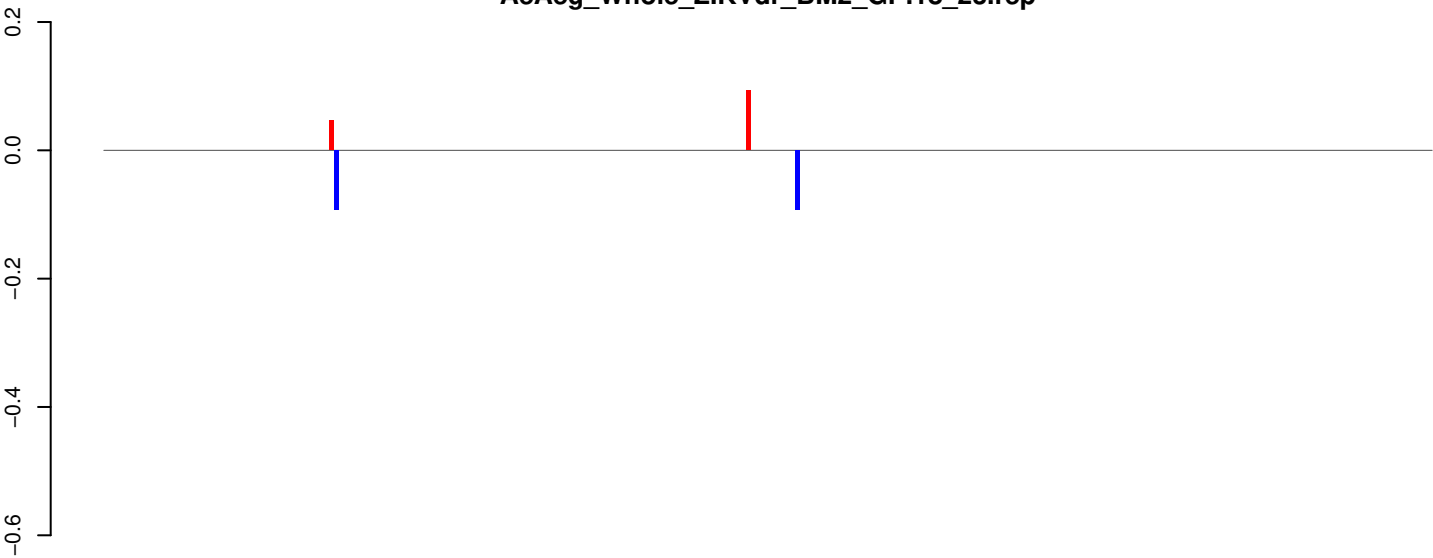

positive=0, negative=0, total=0

AeAeg_Whole_ZIKVdr_BM2_GP.24_35.rep

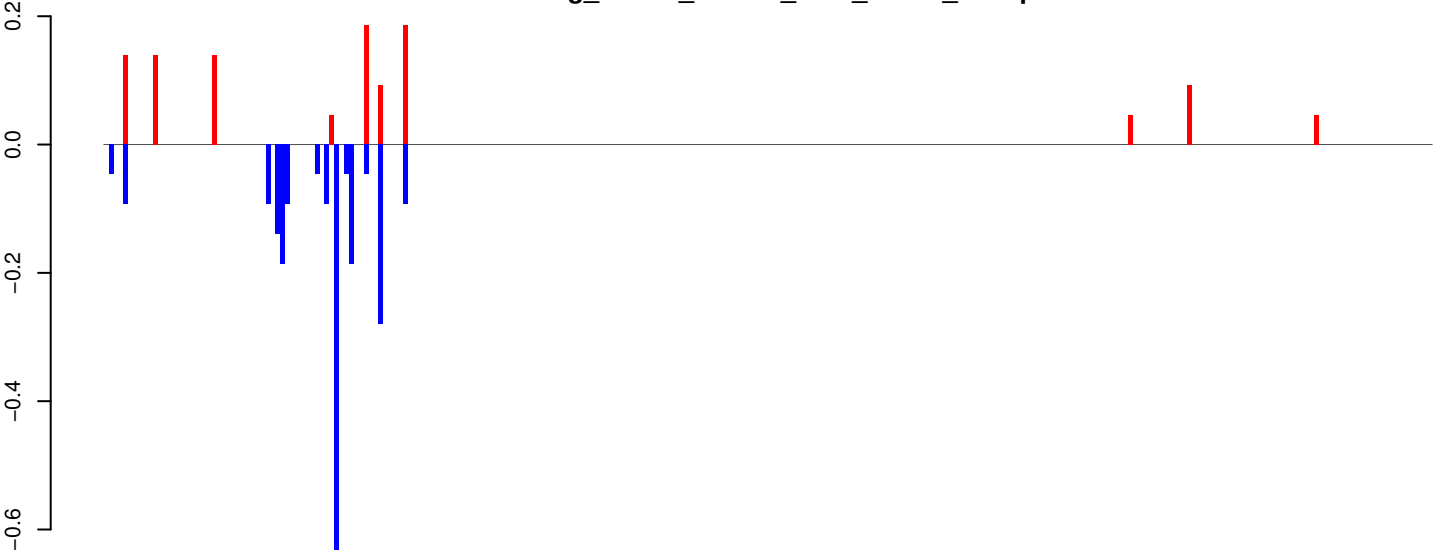

positive=1, negative=2, total=3

AeAeg_Whole_ZIKVdr_BM2_GP.rep



positive=1, negative=2, total=4

Window size=25, length=6773, TE@Gypsy-78_AA-LTR-I:1-6773

0 1000 2000 3000 4000 5000 6000 7000

AeAeg_Whole_ZIKVdr_BM2_GP.18_23.rep

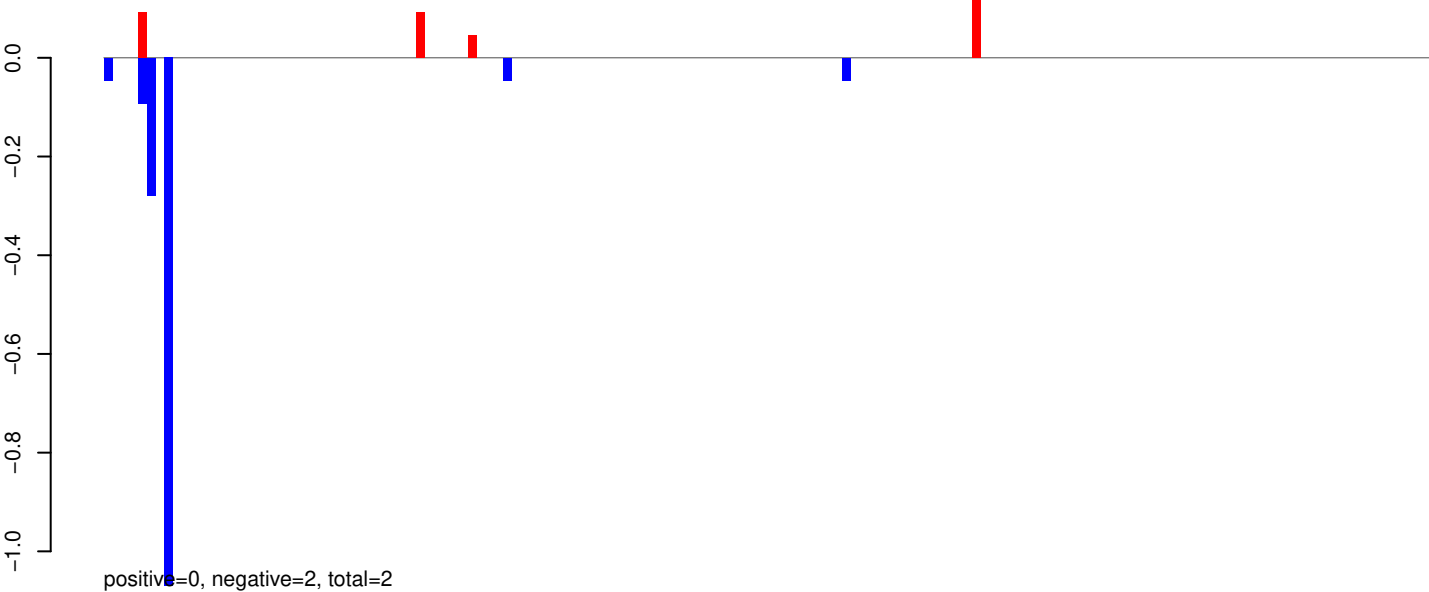

AeAeg_Whole_ZIKVdr_BM2_GP.24_35.rep

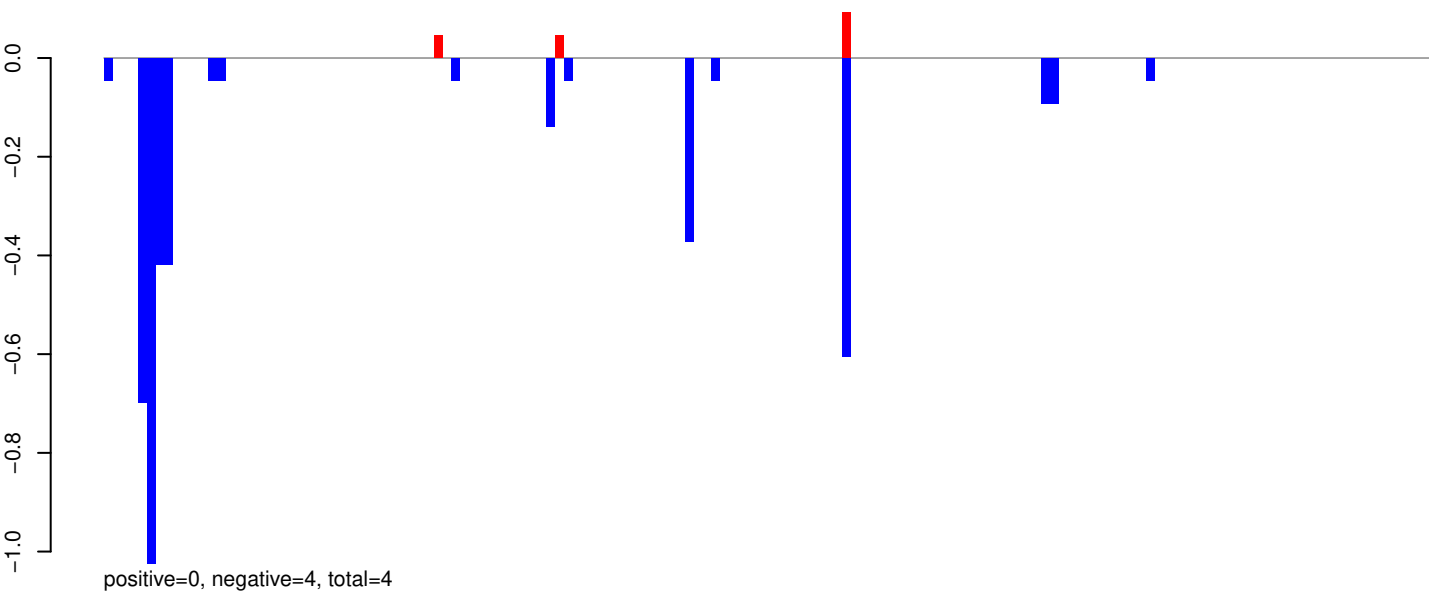

AeAeg_Whole_ZIKVdr_BM2_GP.rep

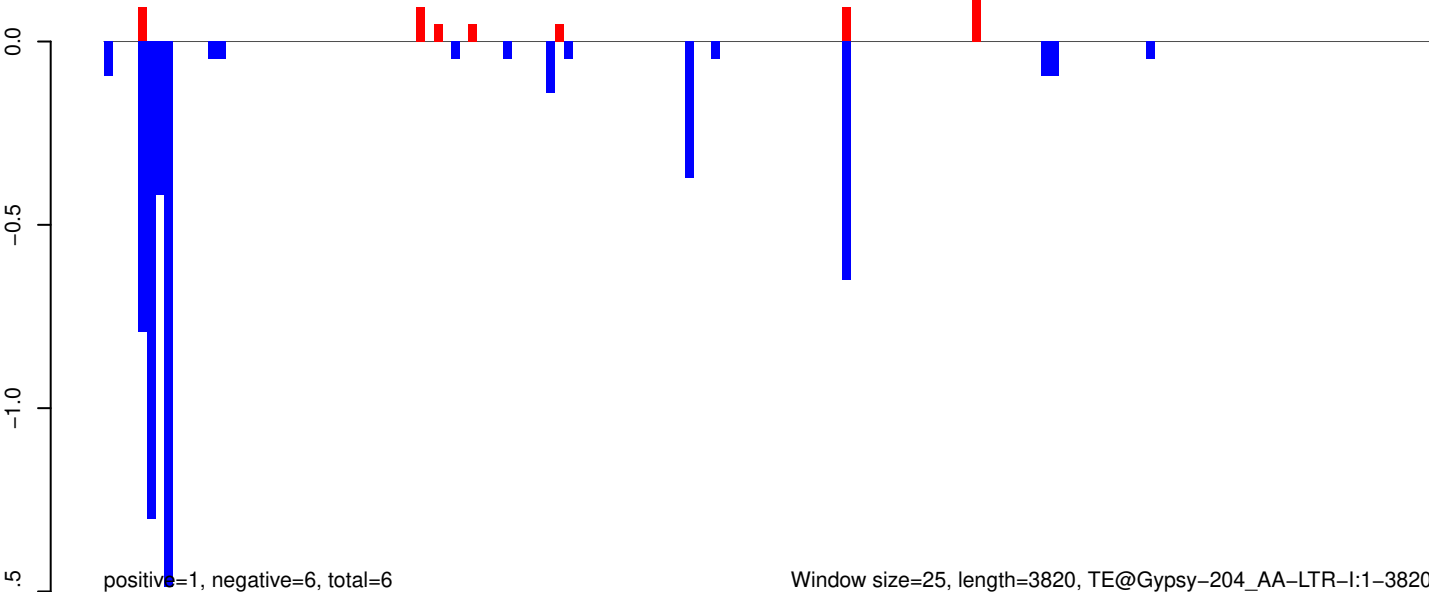

Window size=25, length=3820, TE@Gypsy-204_AA-LTR-I:1-3820

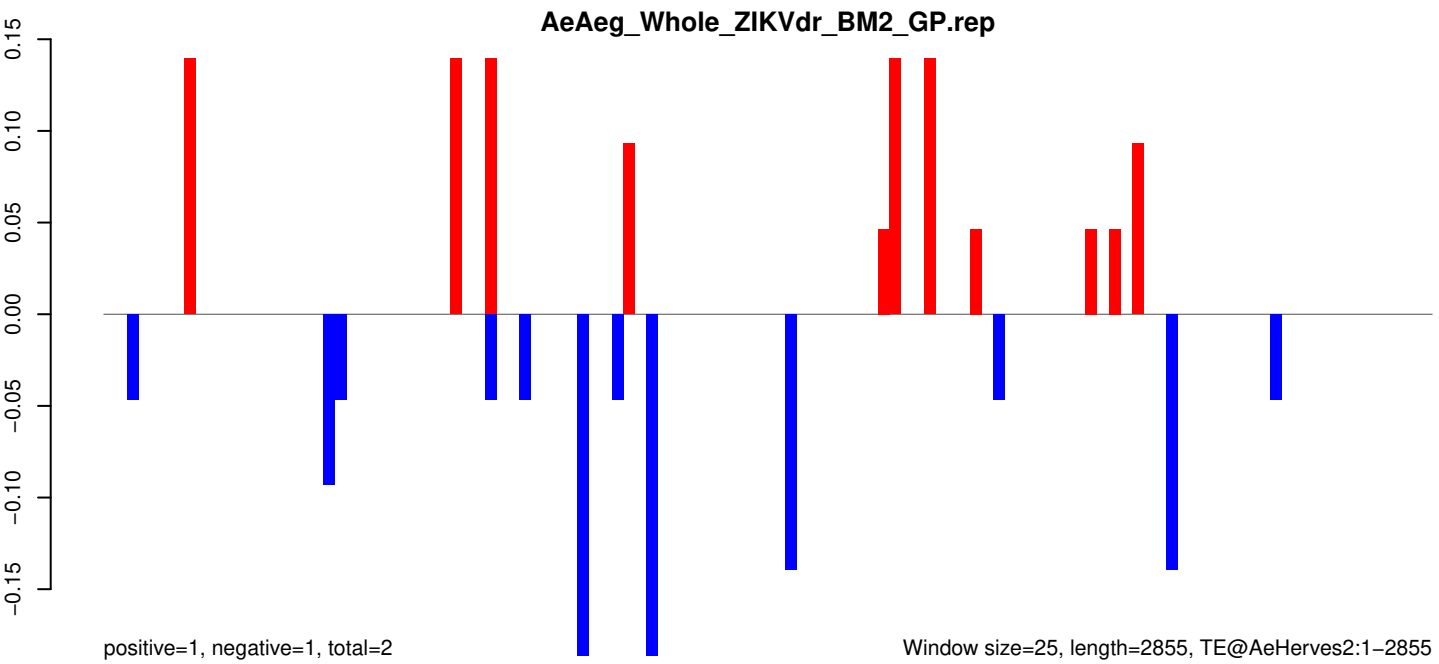
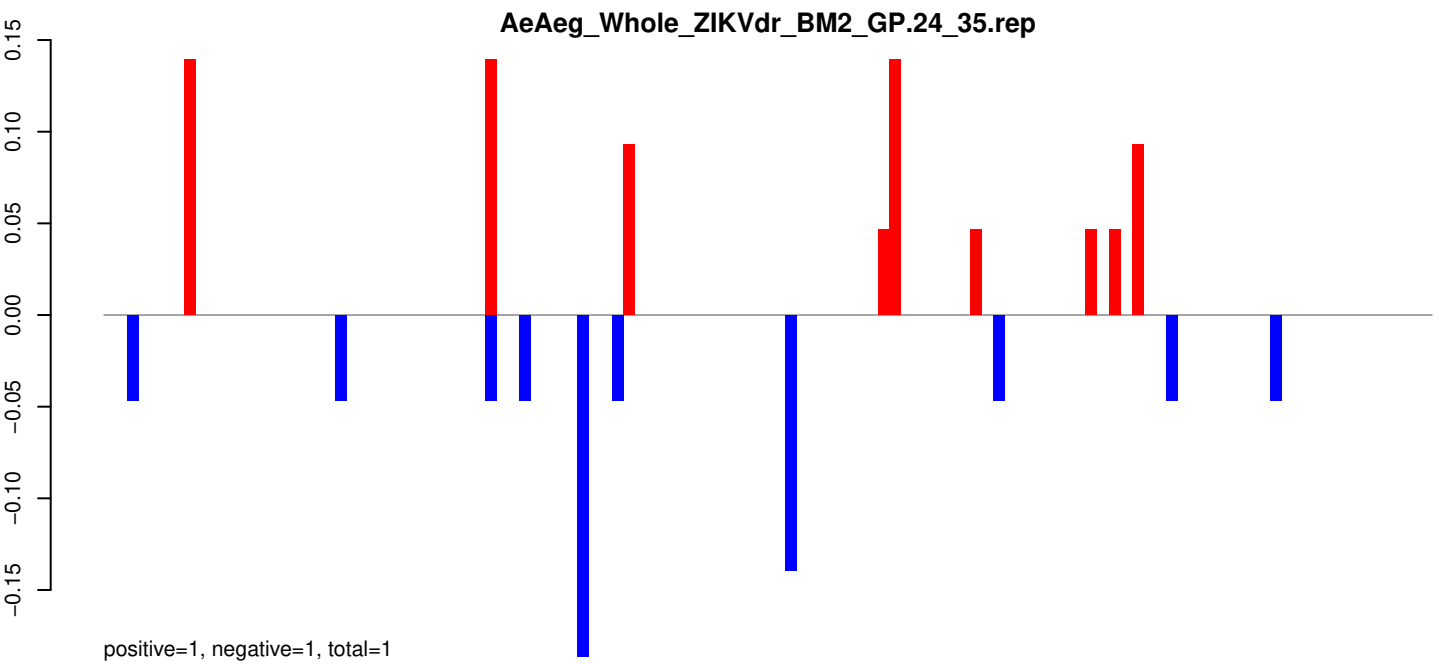
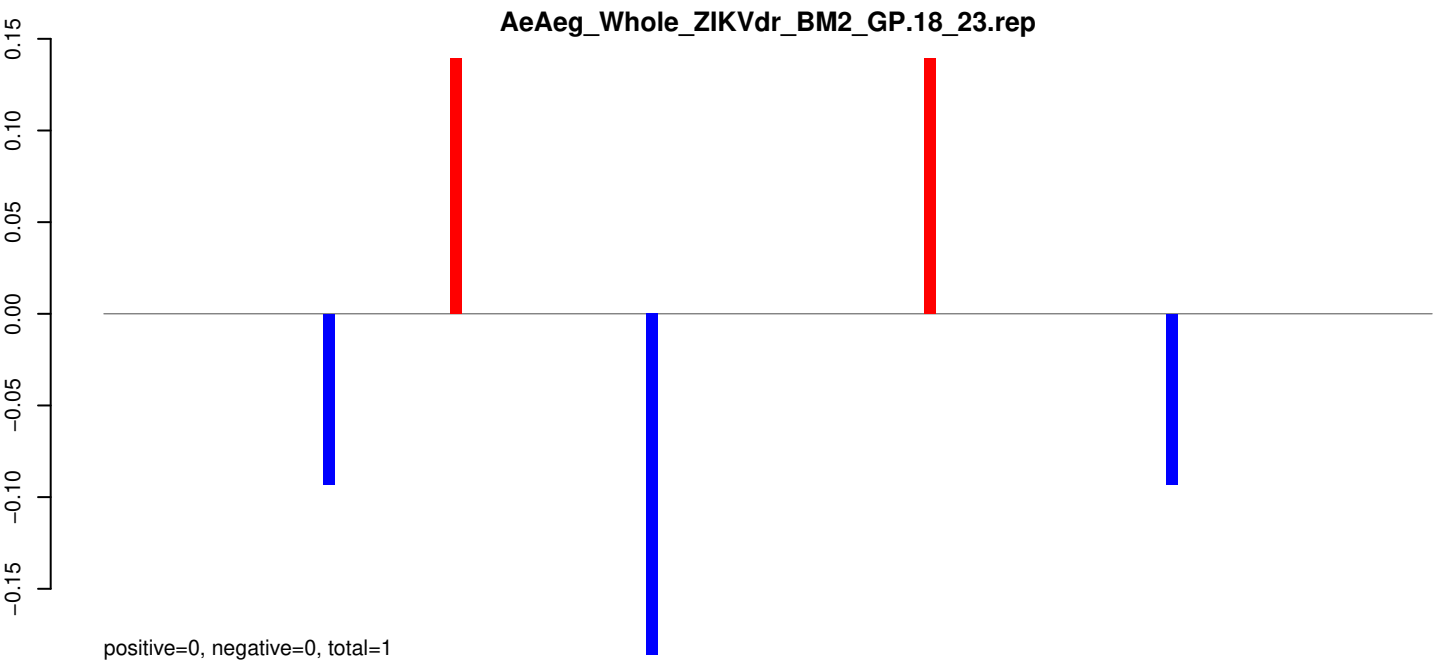

Window size=25, length=2855, TE@AeHerves2:1-2855

AeAeg_Whole_ZIKVdr_BM2_GP.18_23.rep

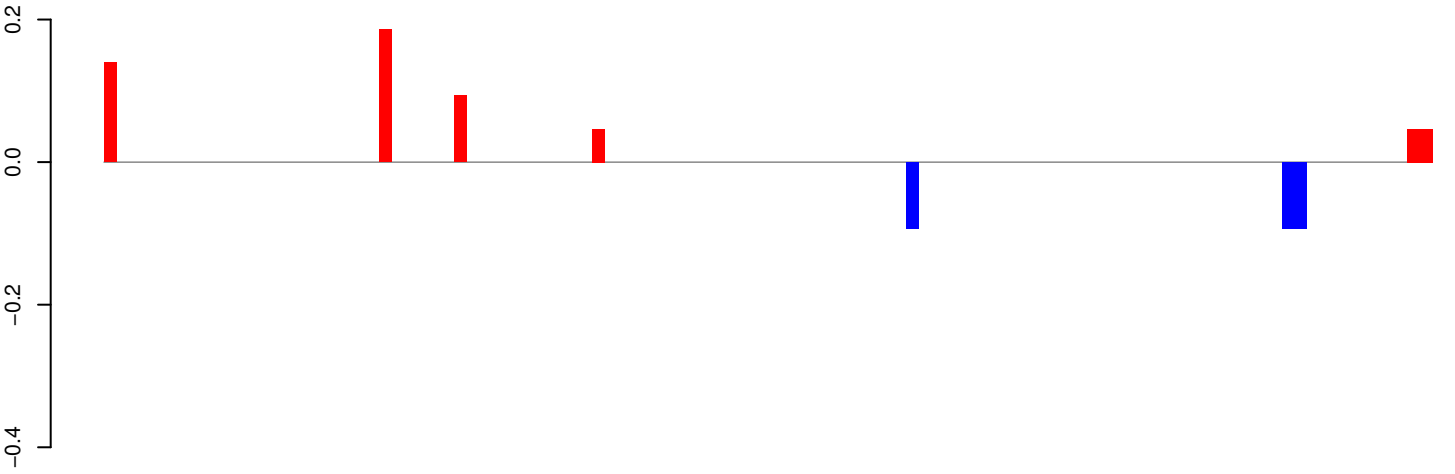

AeAeg_Whole_ZIKVdr_BM2_GP.24_35.rep

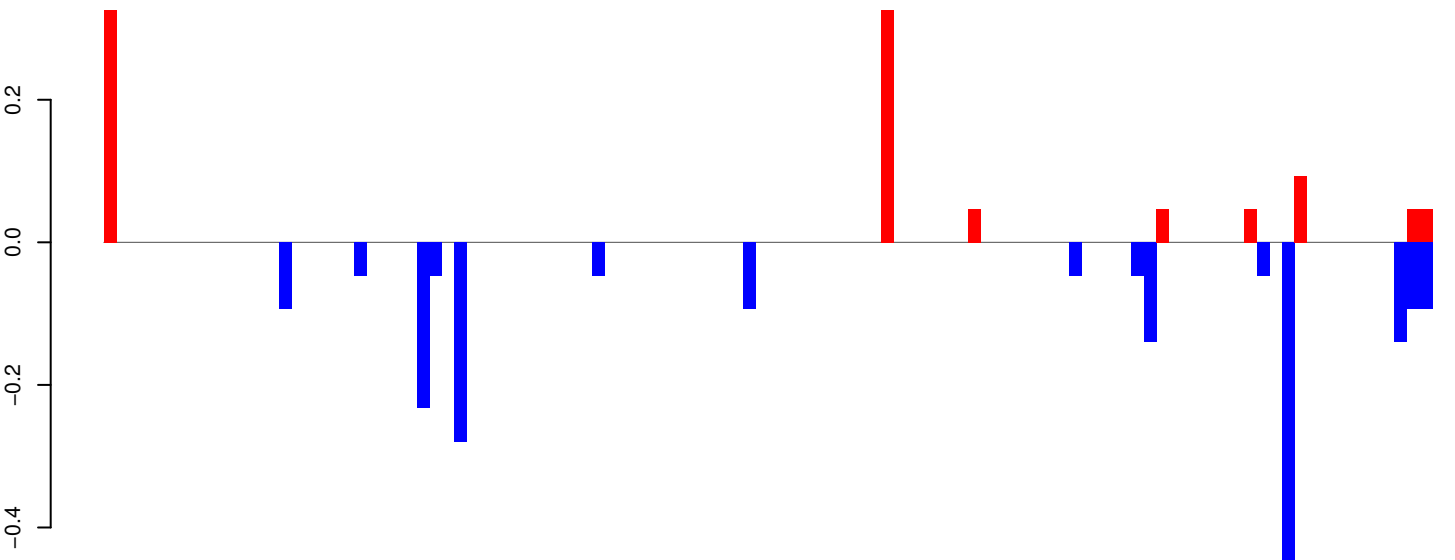

AeAeg_Whole_ZIKVdr_BM2_GP.rep

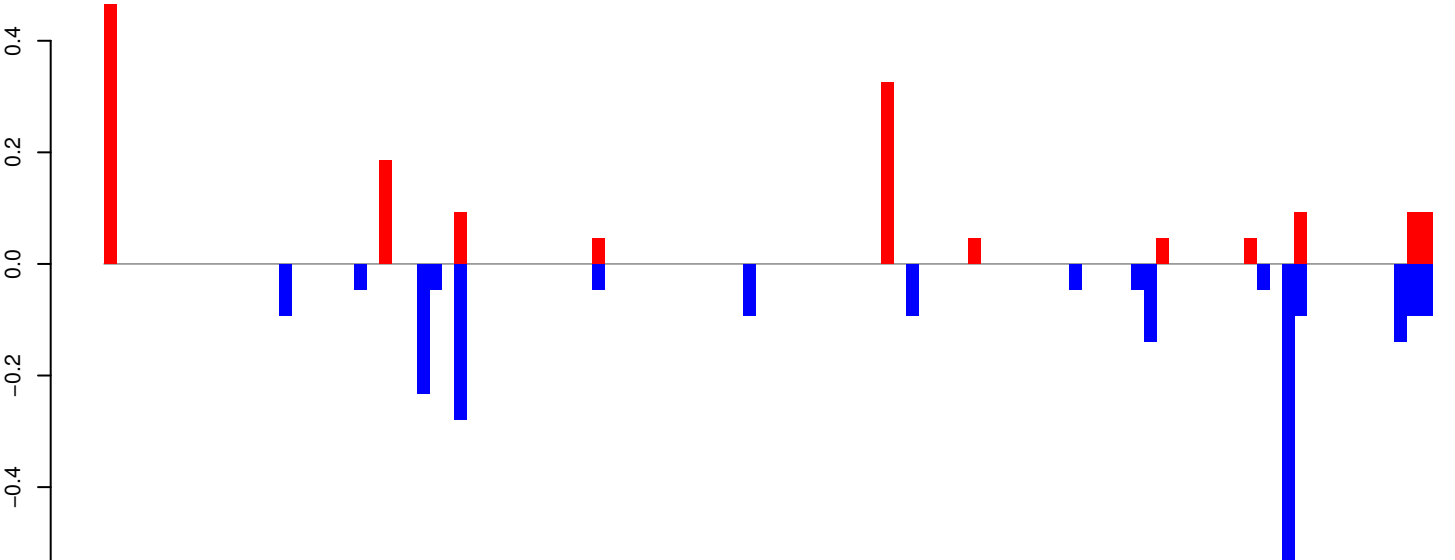

Window size=25, length=2650, TE@AeBuster1:1-2650

AeAeg_Whole_ZIKVdr_BM2_GP.18_23.rep

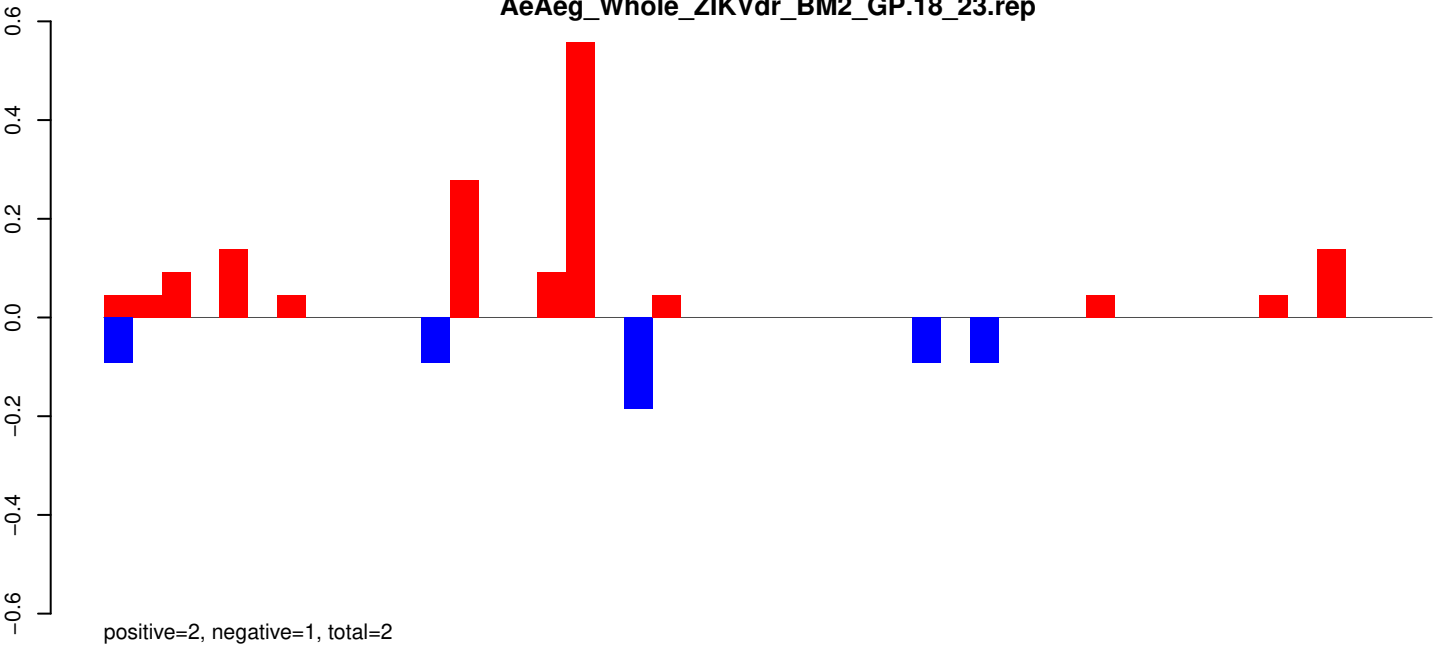

AeAeg_Whole_ZIKVdr_BM2_GP.24_35.rep

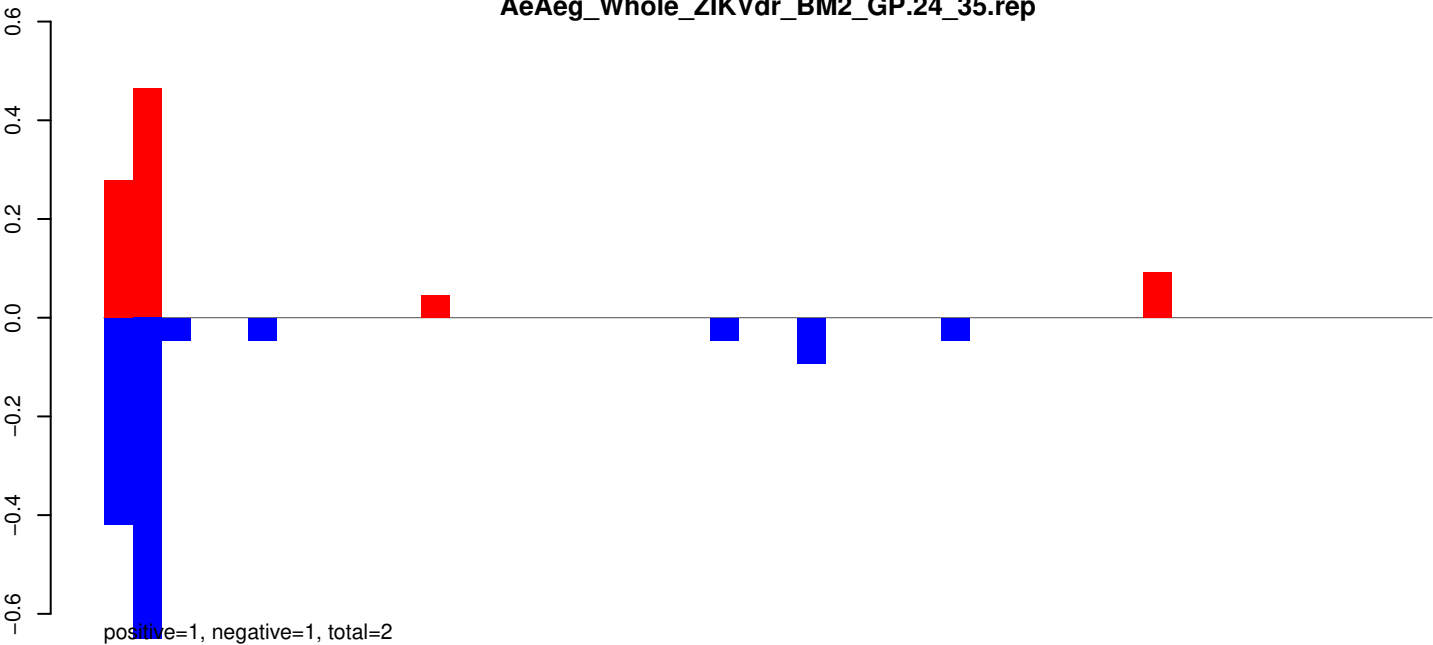

AeAeg_Whole_ZIKVdr_BM2_GP.rep

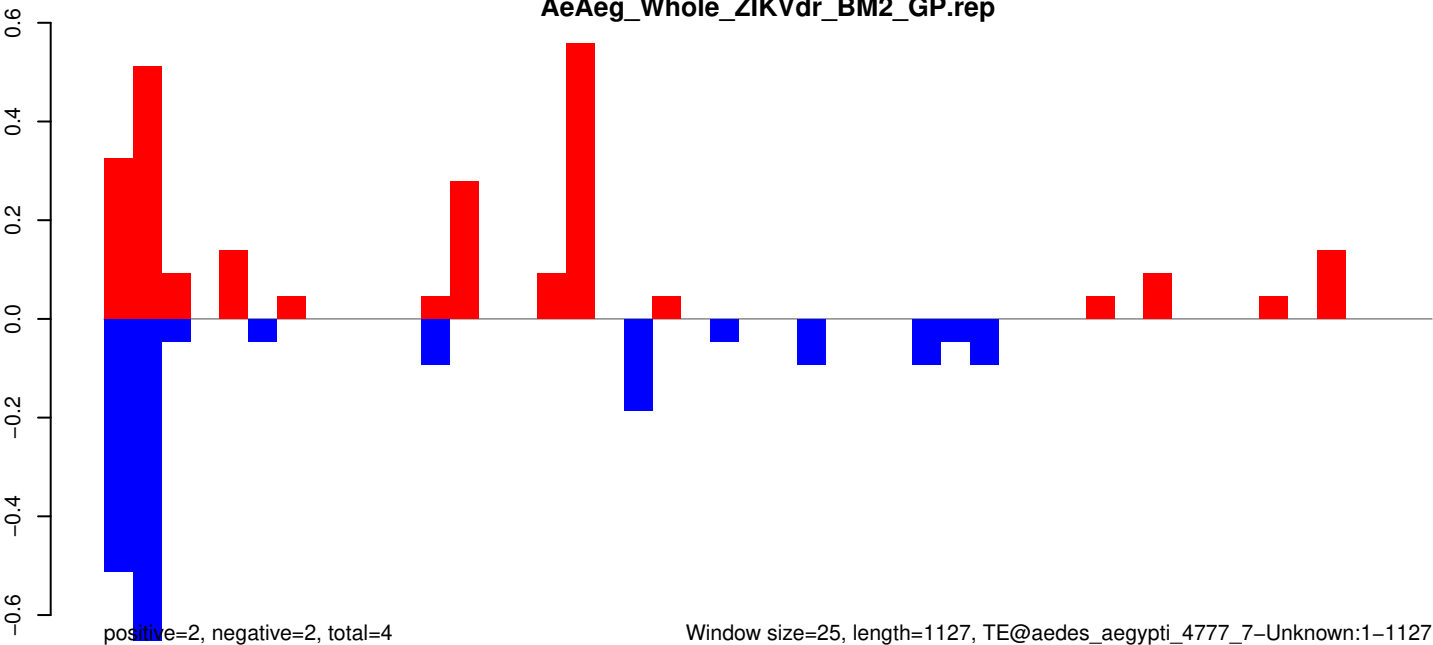

AeAeg_Whole_ZIKVdr_BM2_GP.18_23.rep

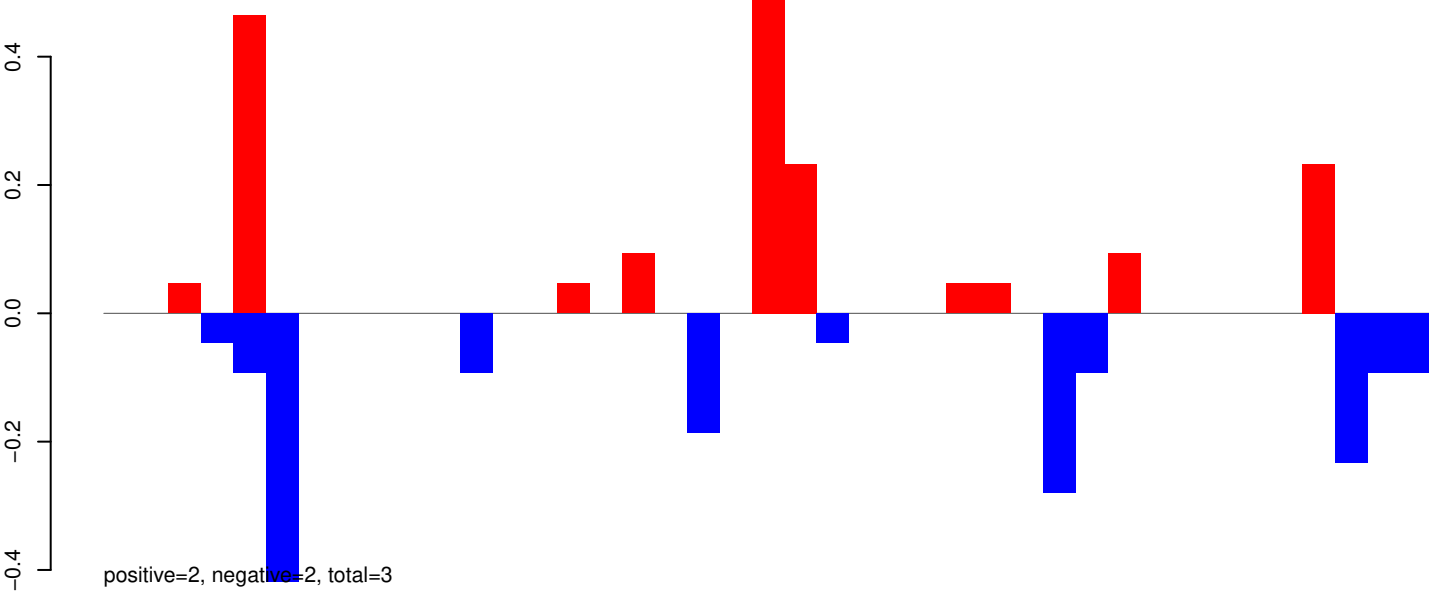

AeAeg_Whole_ZIKVdr_BM2_GP.24_35.rep

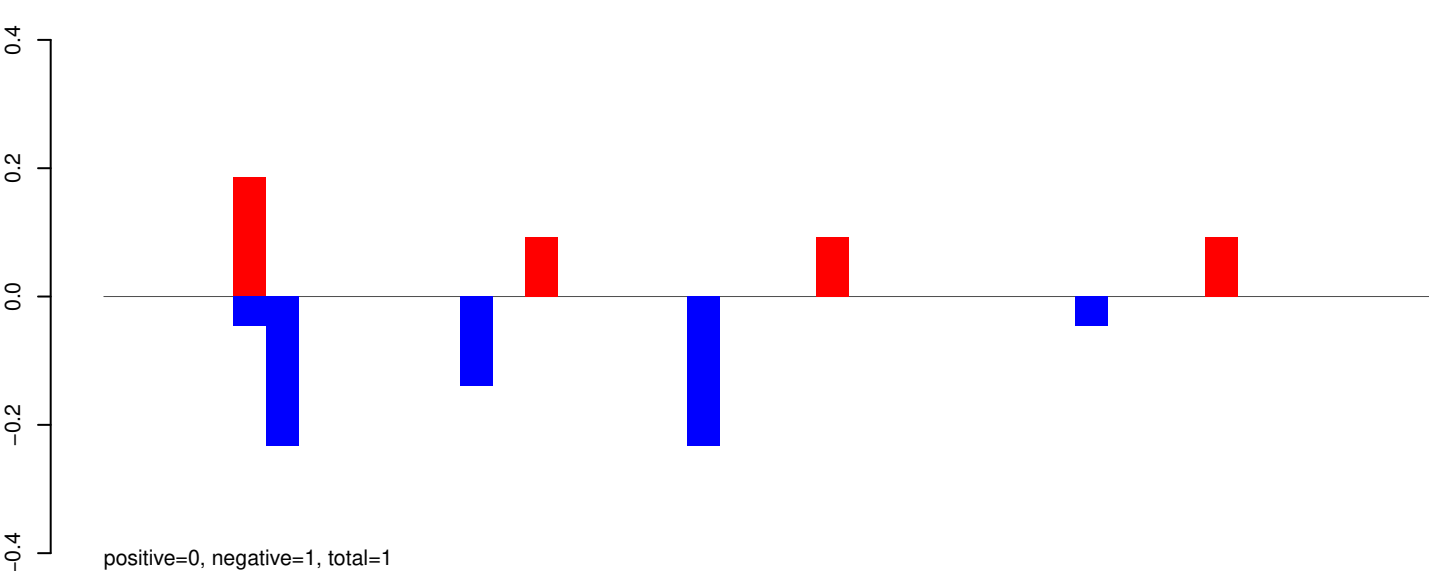

AeAeg_Whole_ZIKVdr_BM2_GP.rep

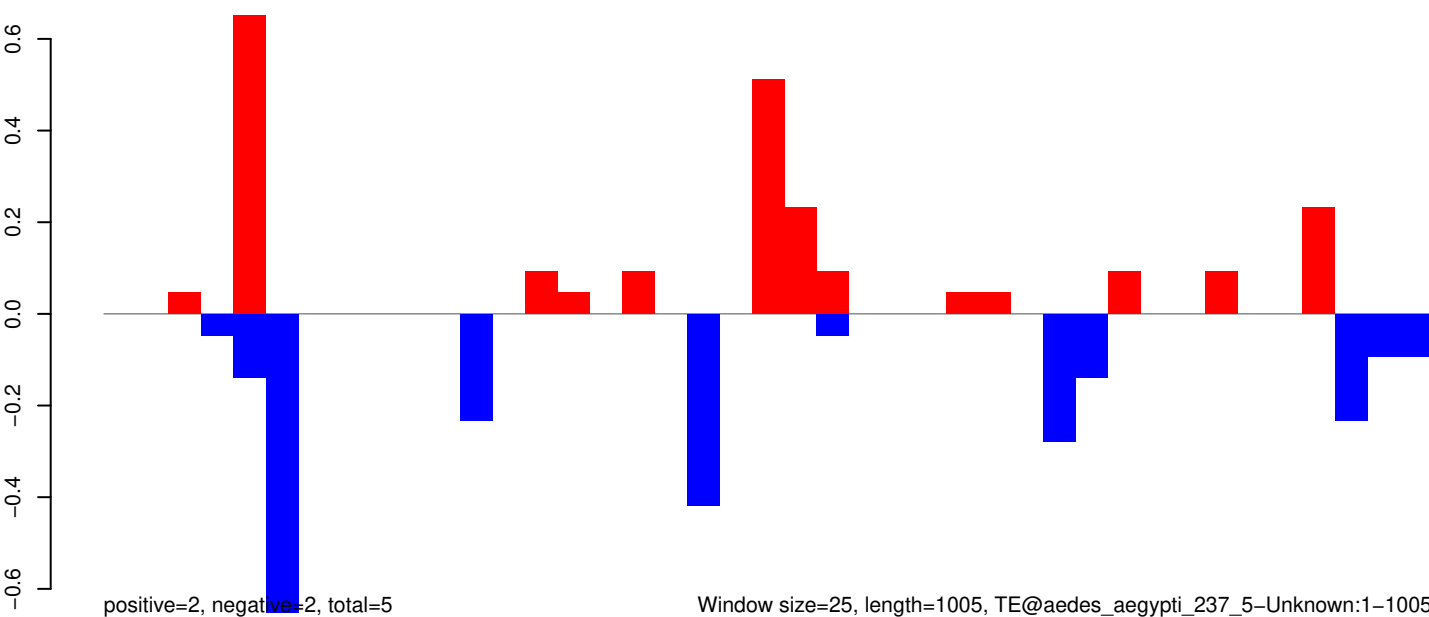

Window size=25, length=1005, TE@aedes_aegypti_237_5-Unknown:1-1005

AeAeg_Whole_ZIKVdr_BM2_GP.18_23.rep

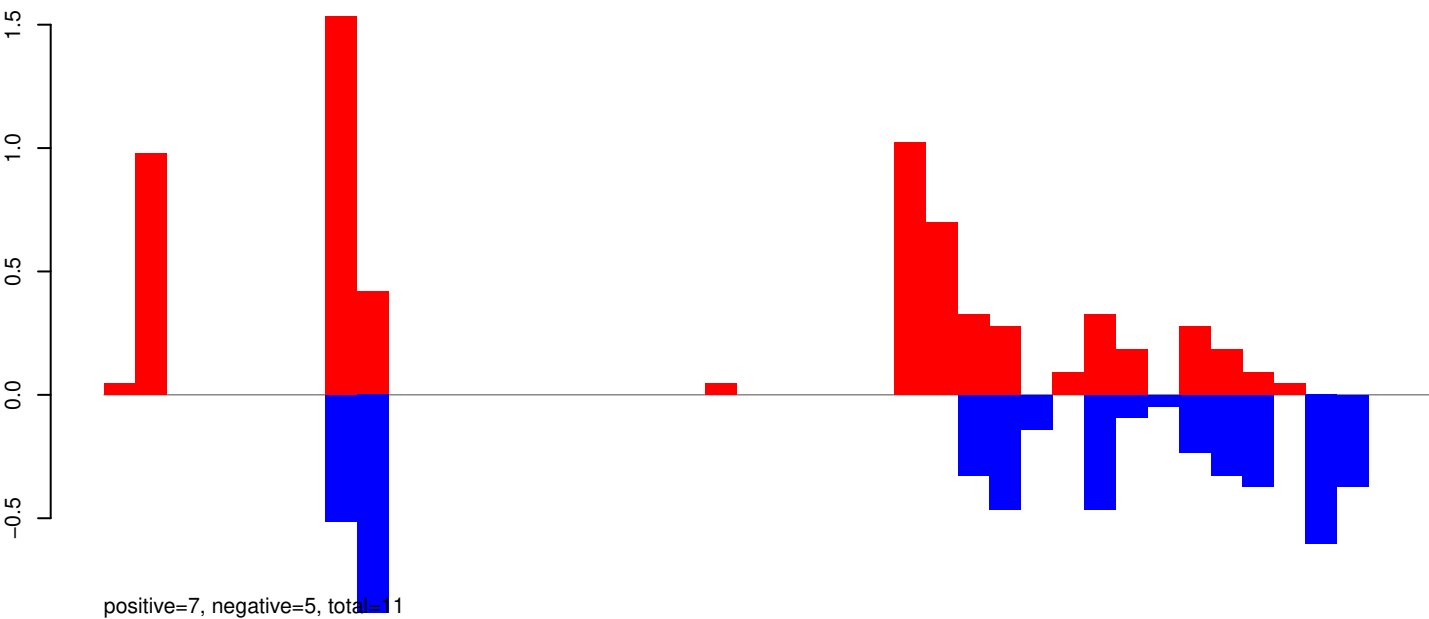

AeAeg_Whole_ZIKVdr_BM2_GP.24_35.rep

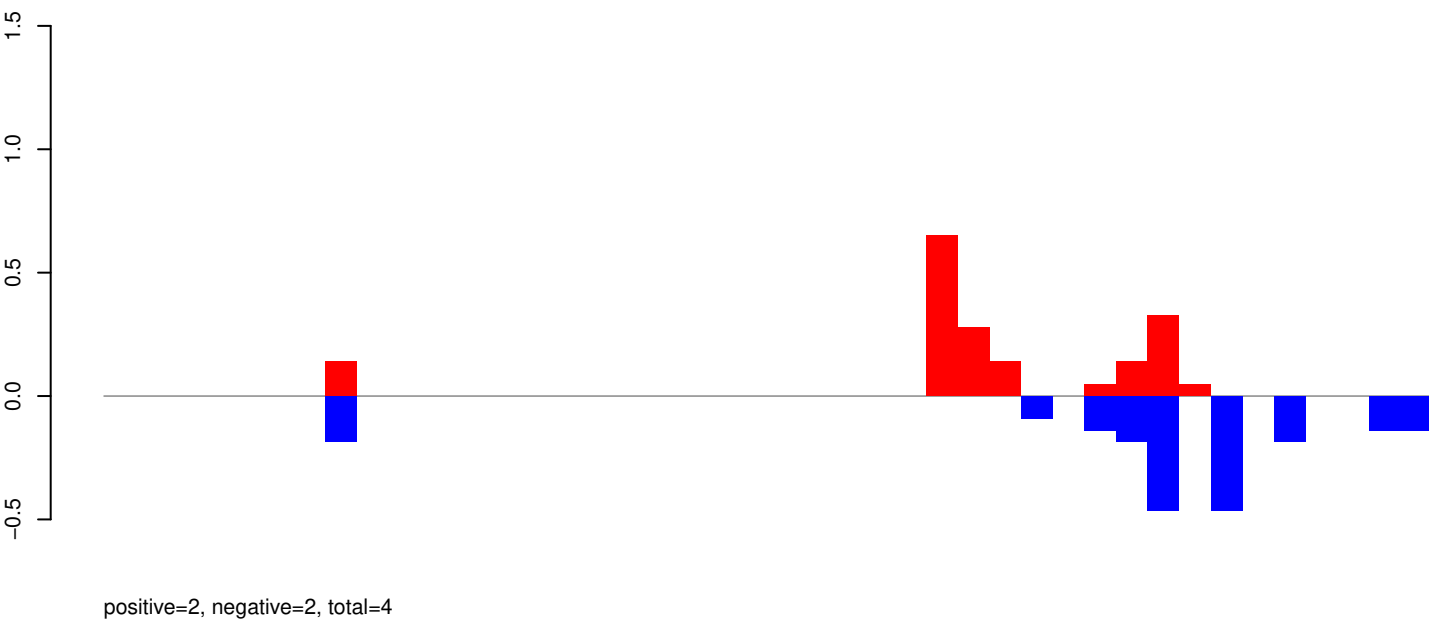

AeAeg_Whole_ZIKVdr_BM2_GP.rep

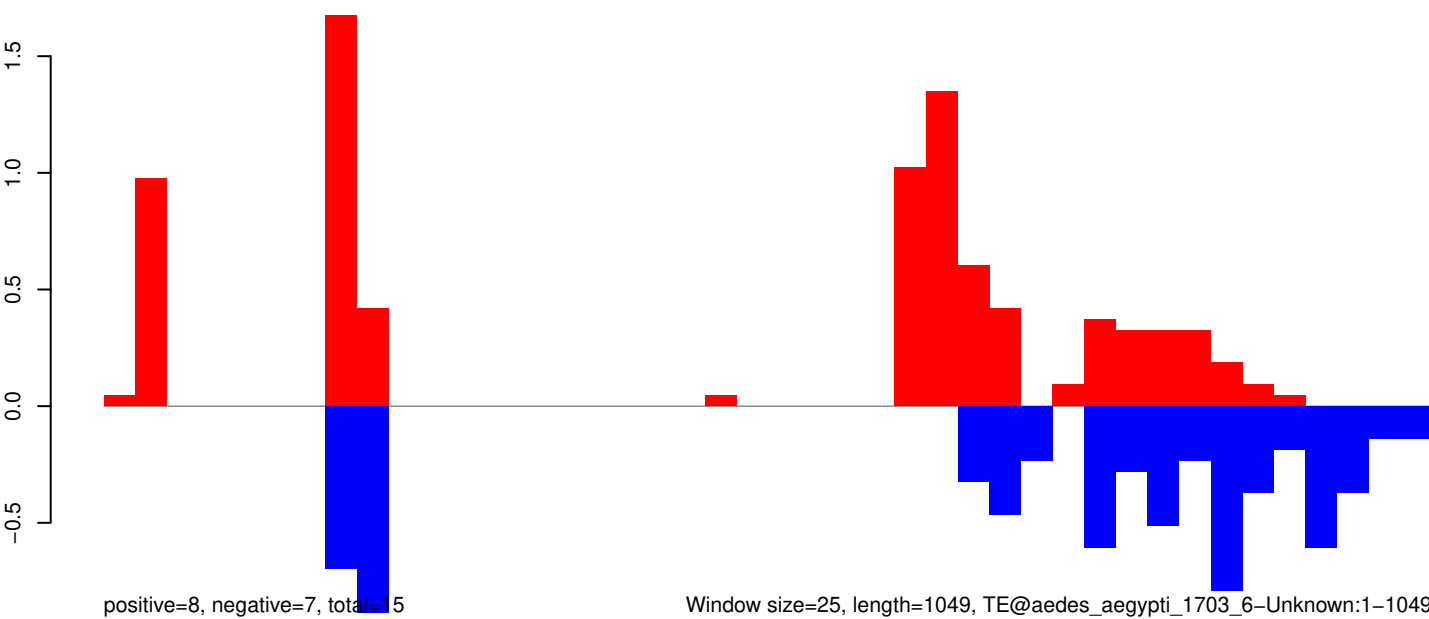

Window size=25, length=1049, TE@aedes_aegypti_1703_6-Unknown:1-1049

0 200 400 600 800 1000

AeAeg_Whole_ZIKVdr_BM2_GP.18_23.rep

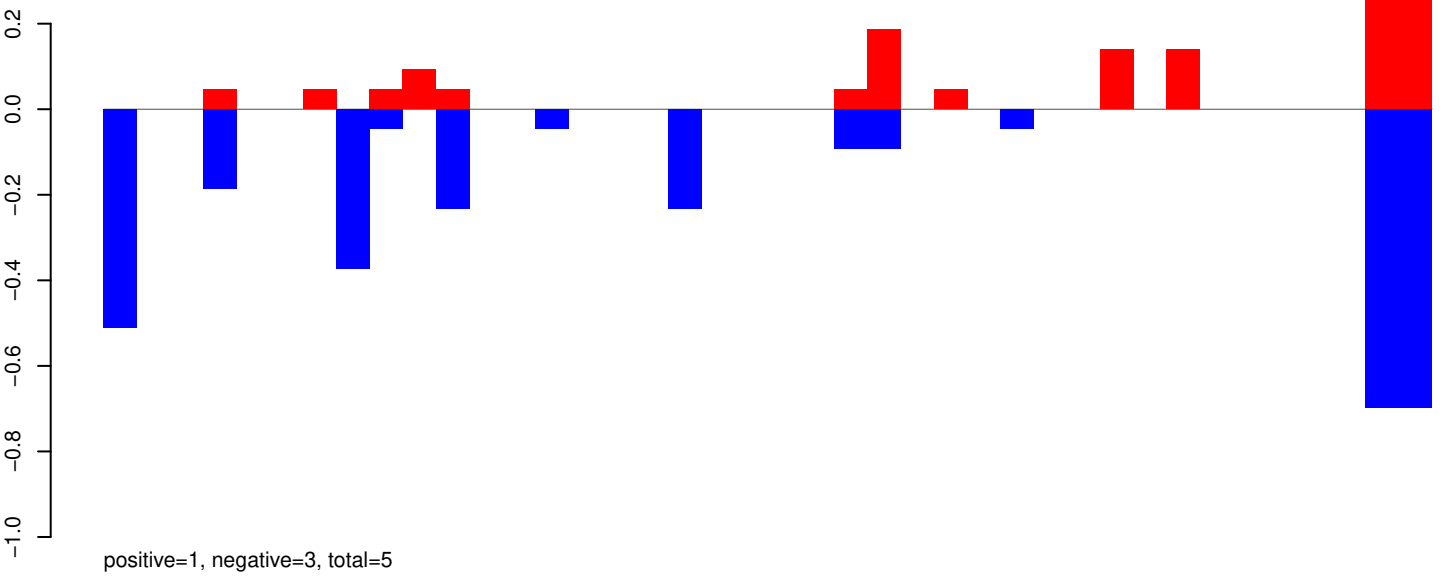

AeAeg_Whole_ZIKVdr_BM2_GP.24_35.rep

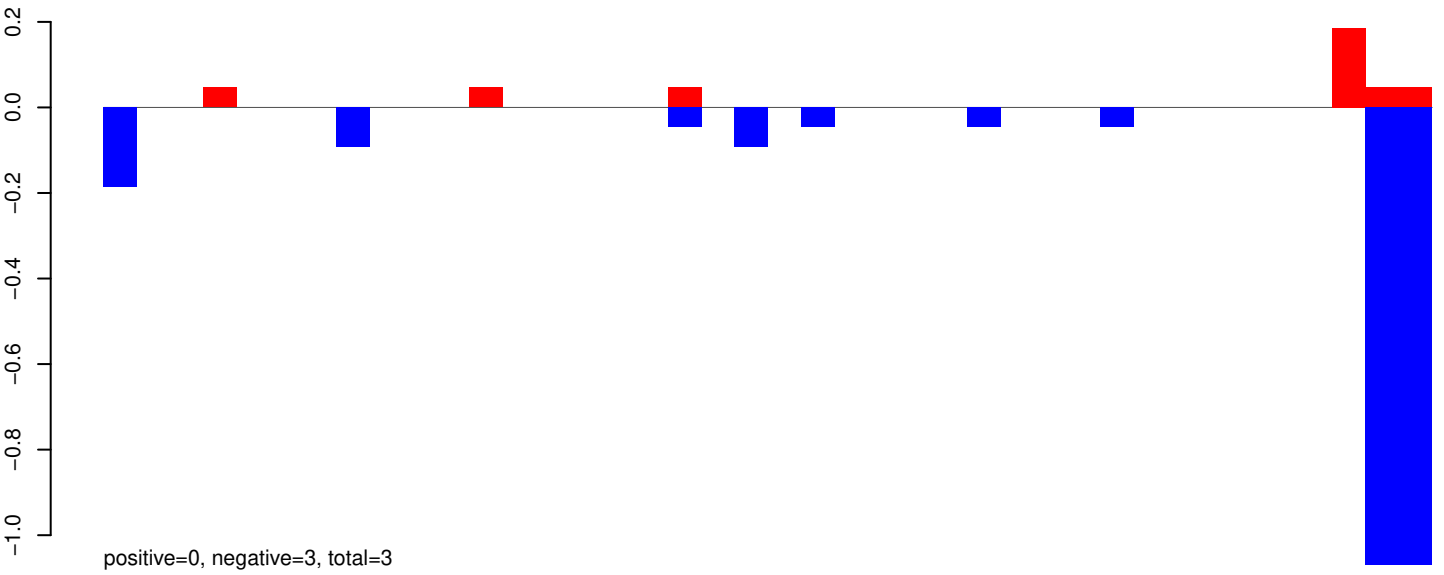

AeAeg_Whole_ZIKVdr_BM2_GP.rep

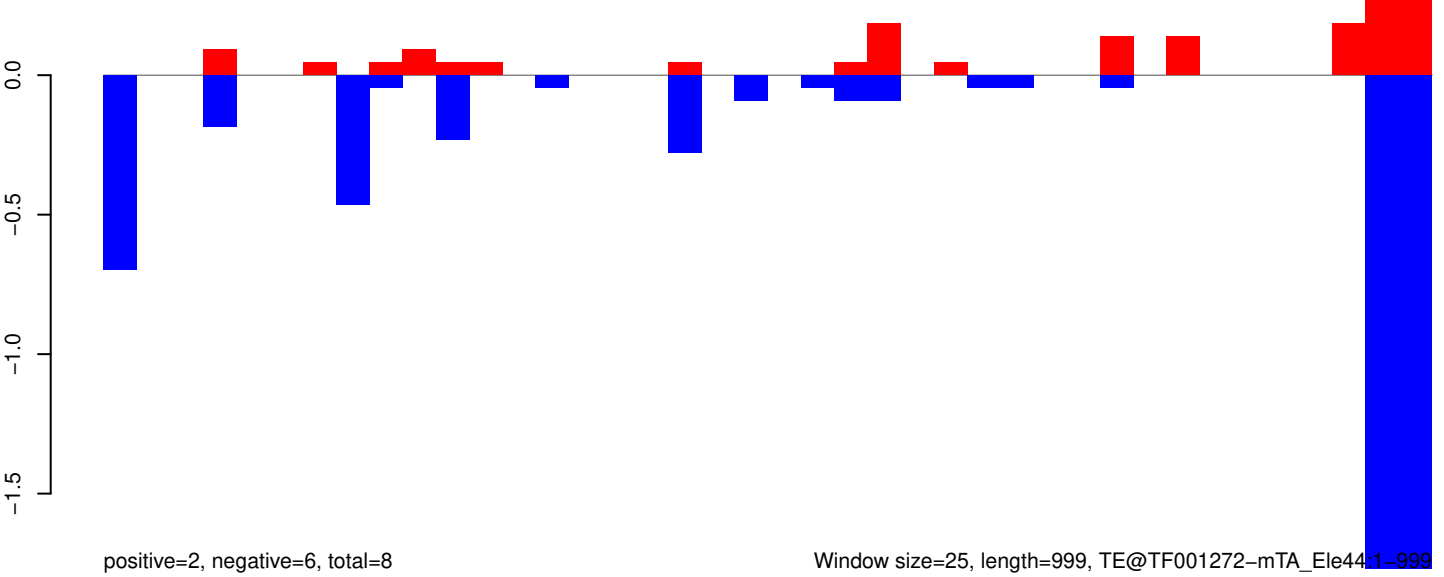

AeAeg_Whole_ZIKVdr_BM2_GP.18_23.rep

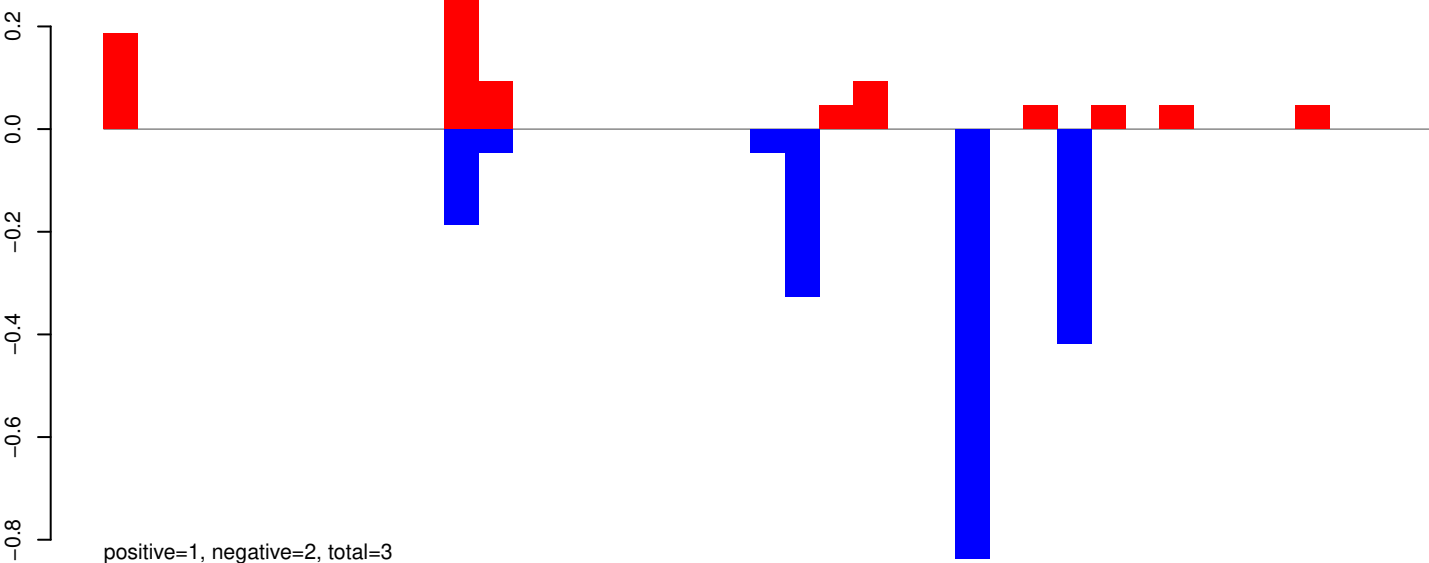

AeAeg_Whole_ZIKVdr_BM2_GP.24_35.rep

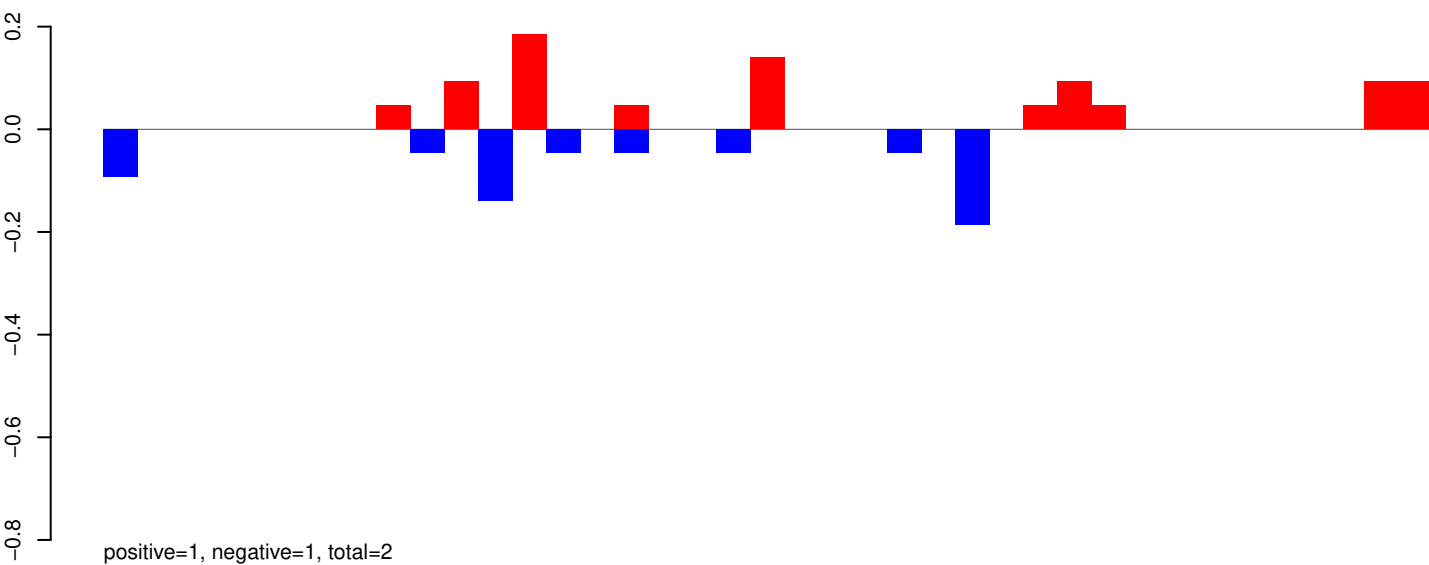

AeAeg_Whole_ZIKVdr_BM2_GP.rep

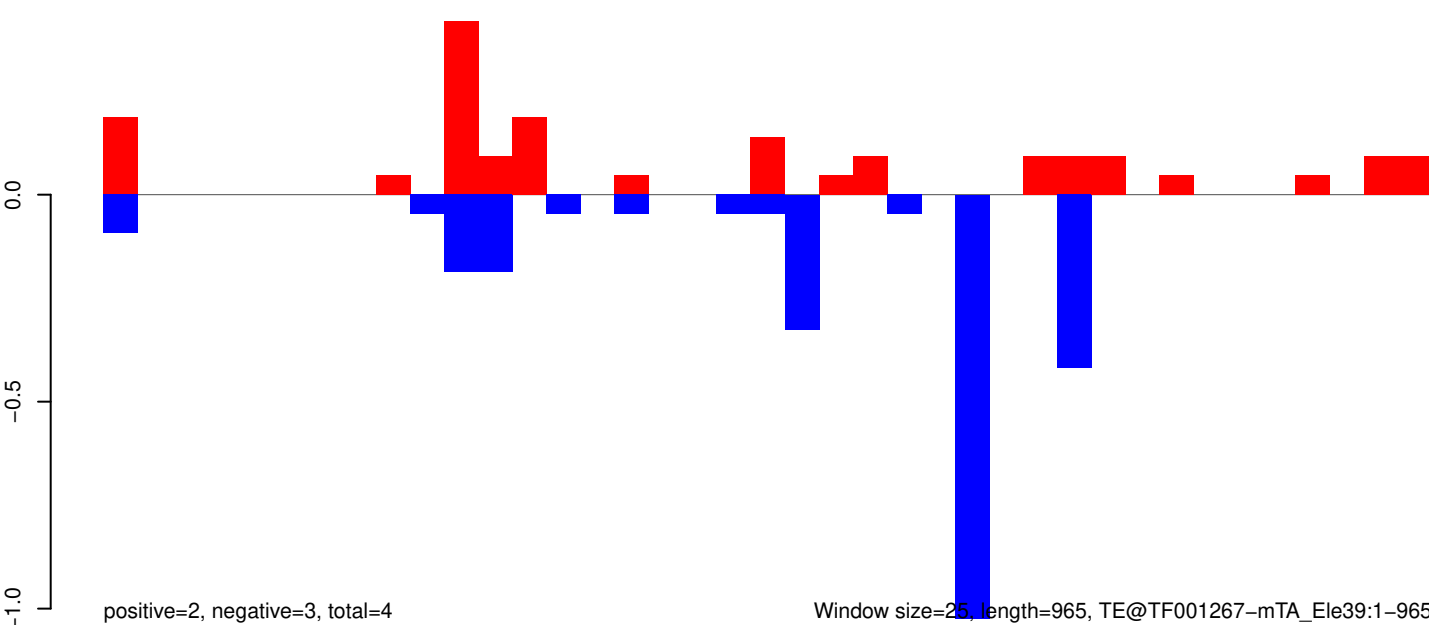

AeAeg_Whole_ZIKVdr_BM2_GP.18_23.rep

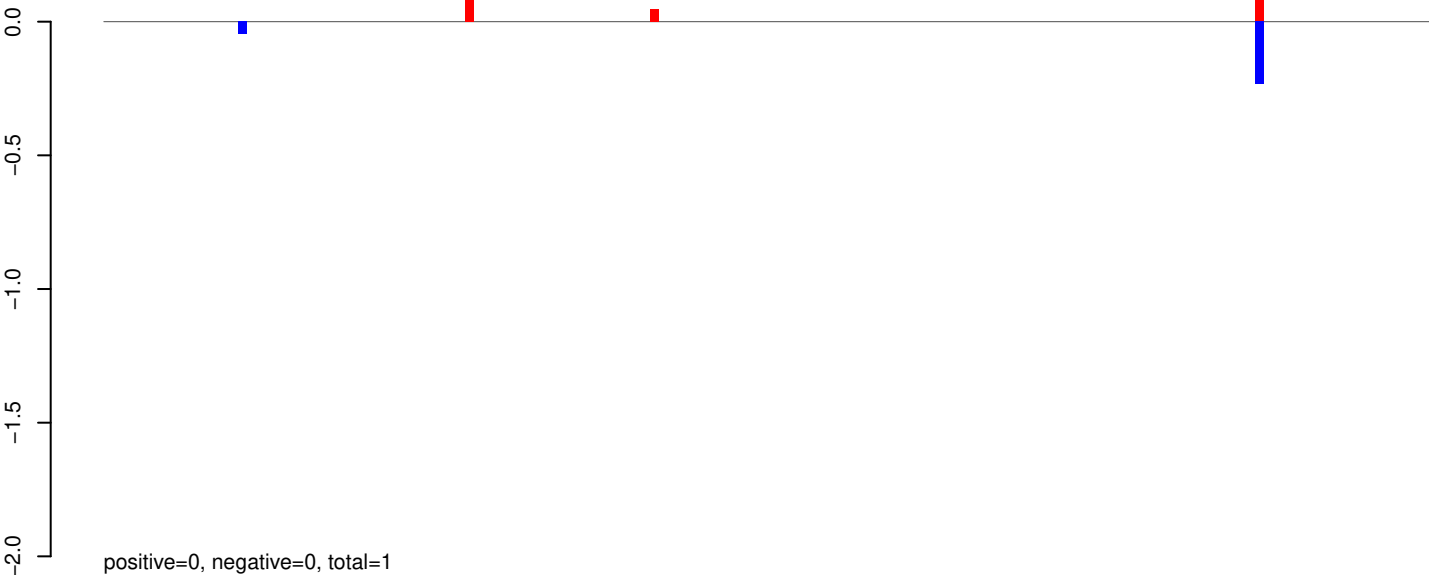

AeAeg_Whole_ZIKVdr_BM2_GP.24_35.rep

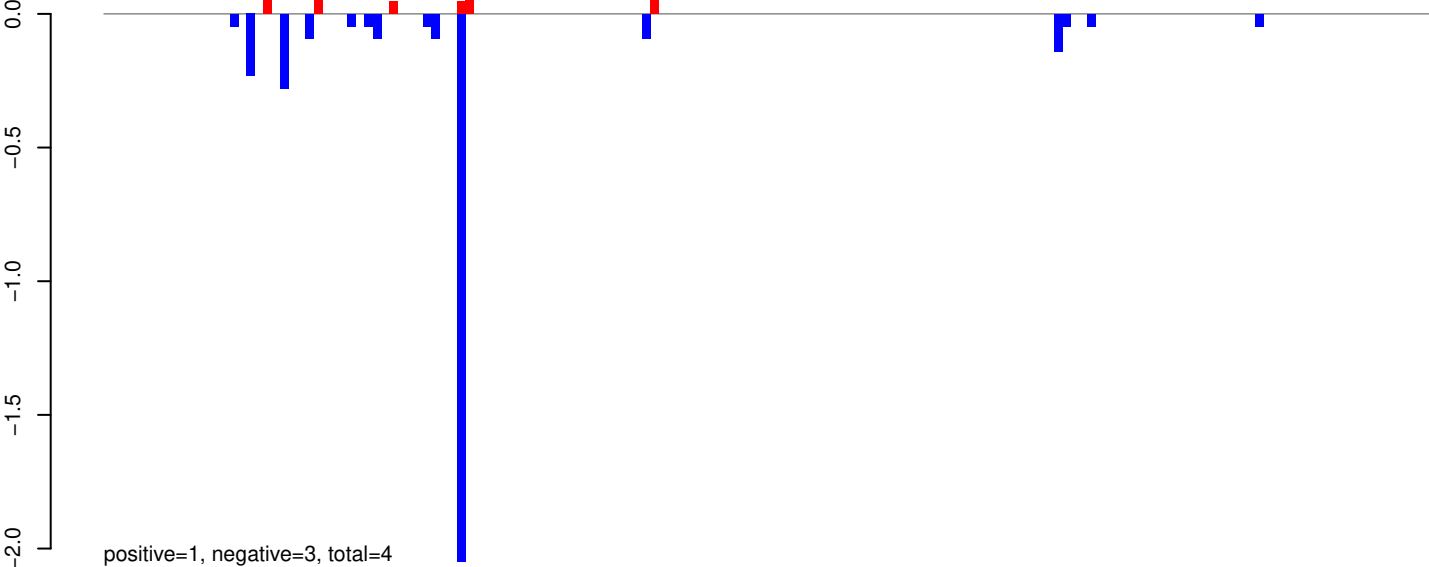

AeAeg_Whole_ZIKVdr_BM2_GP.rep

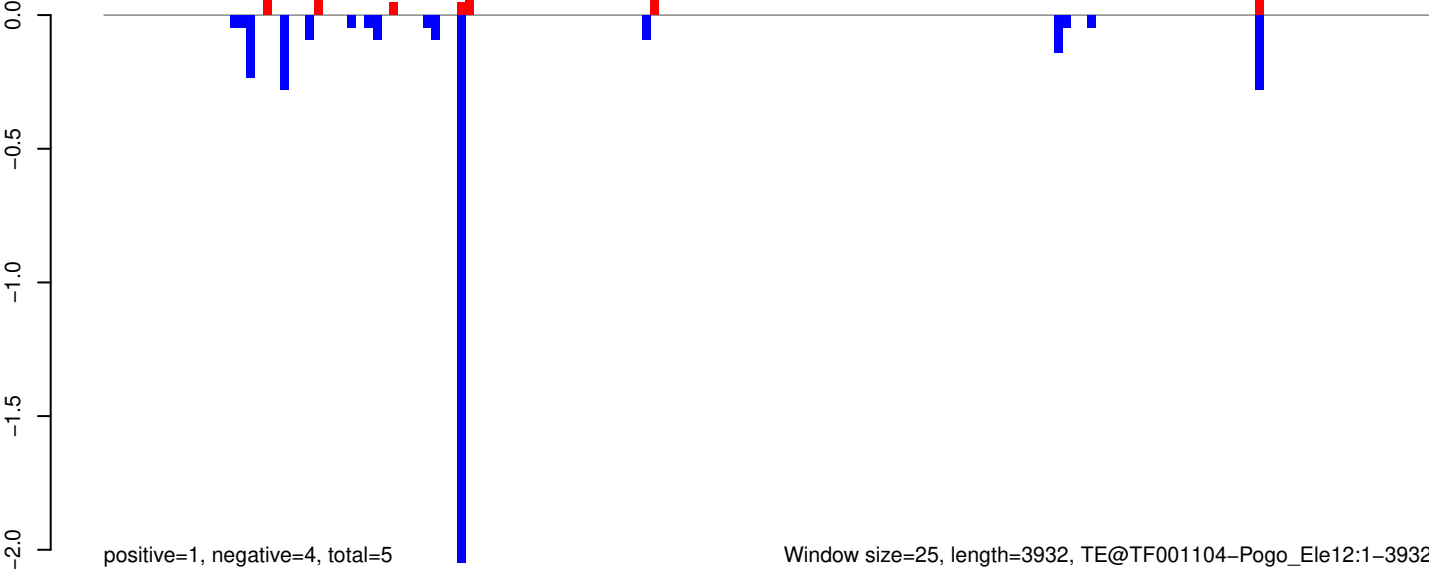

Window size=25, length=3932, TE@TF001104-Pogo_Ele12:1-3932

0 1000 2000 3000 4000

AeAeg_Whole_ZIKVdr_BM2_GP.18_23.rep

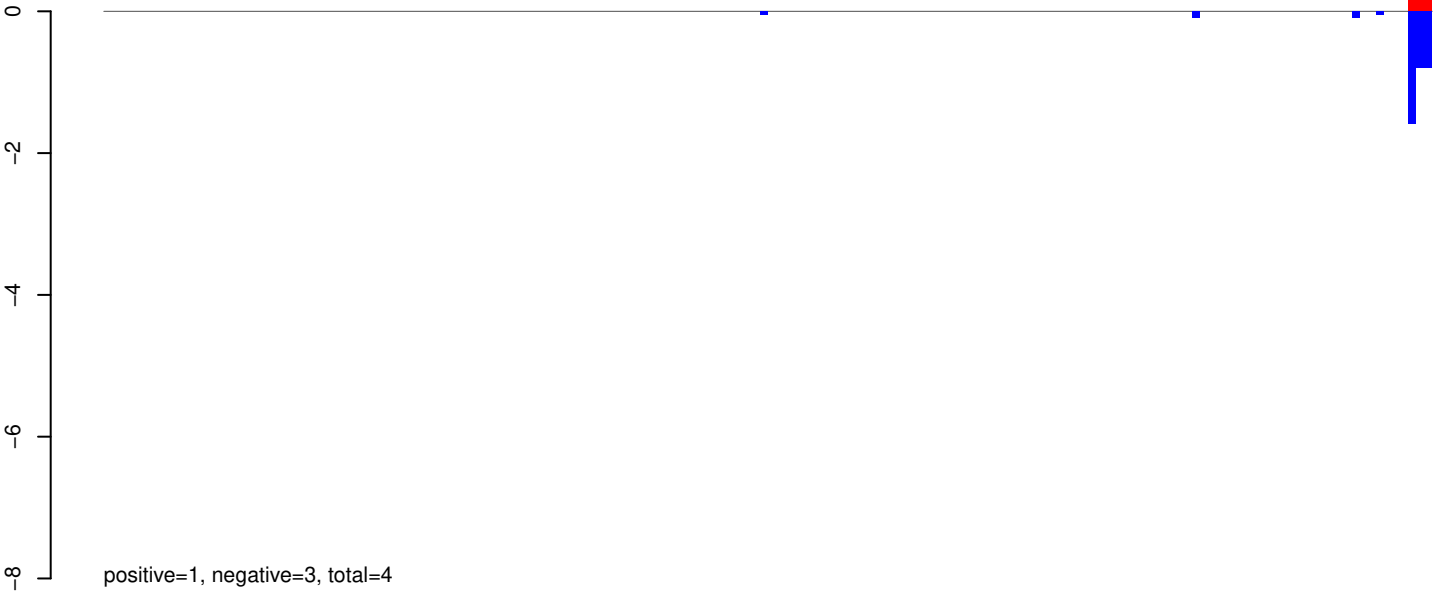

AeAeg_Whole_ZIKVdr_BM2_GP.24_35.rep

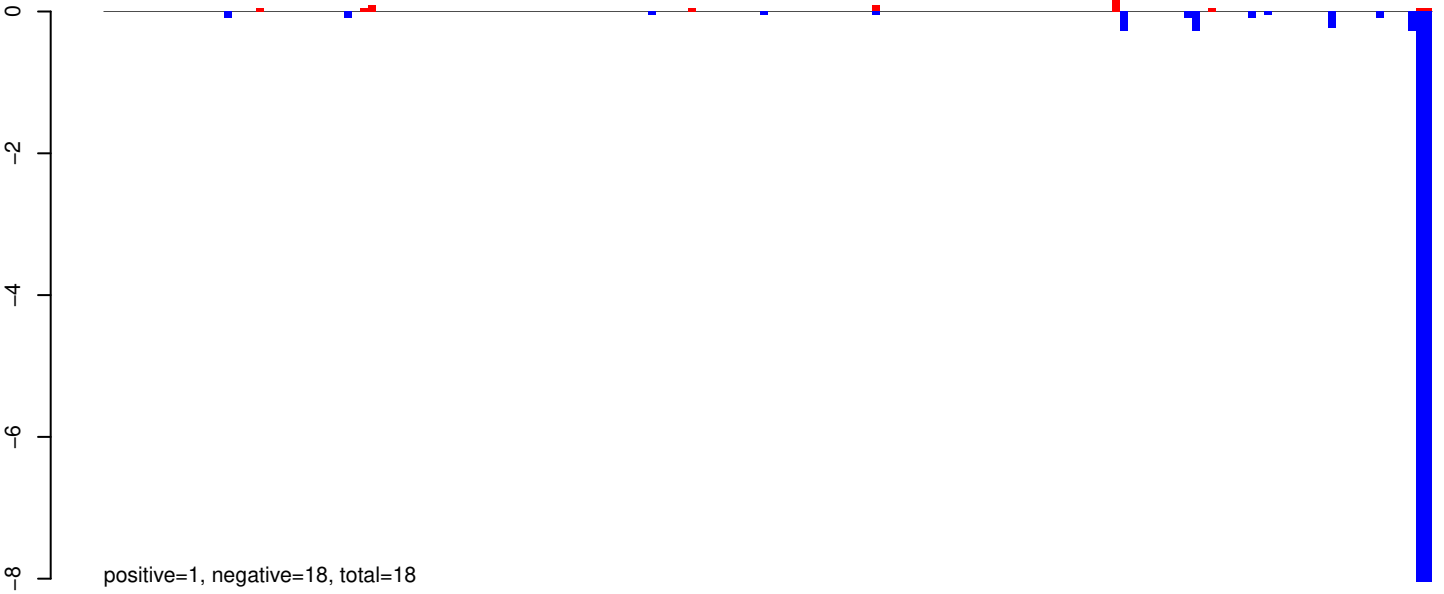

AeAeg_Whole_ZIKVdr_BM2_GP.rep

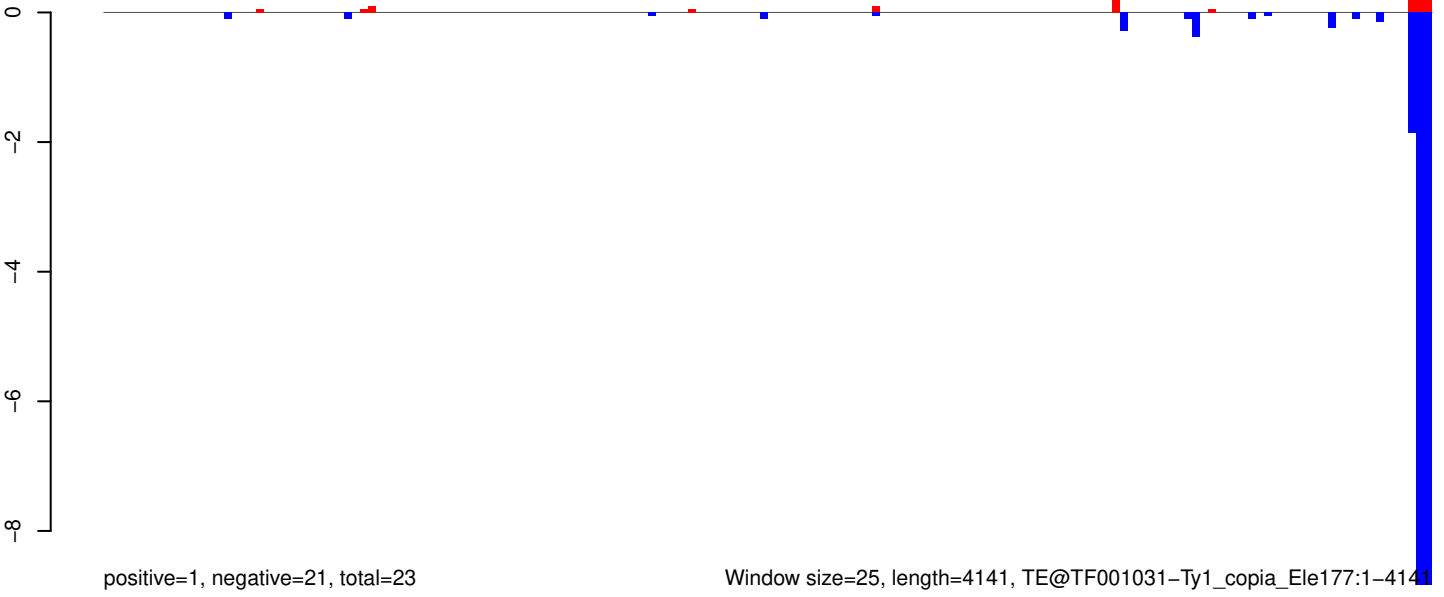

AeAeg_Whole_ZIKVdr_BM2_GP.18_23.rep

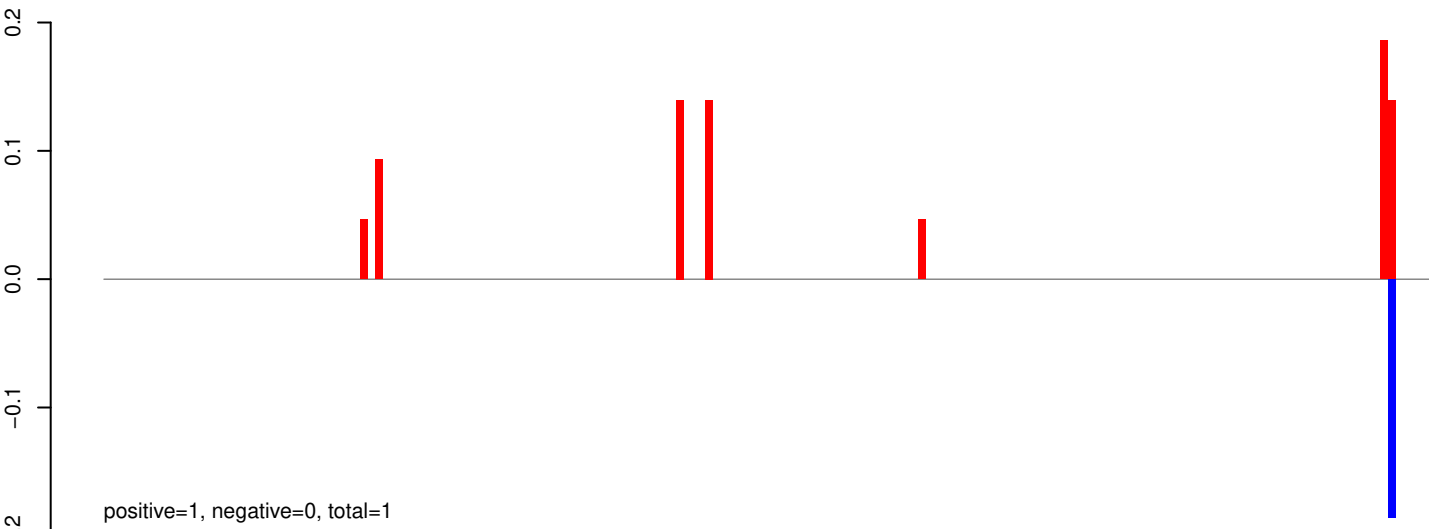

AeAeg_Whole_ZIKVdr_BM2_GP.24_35.rep

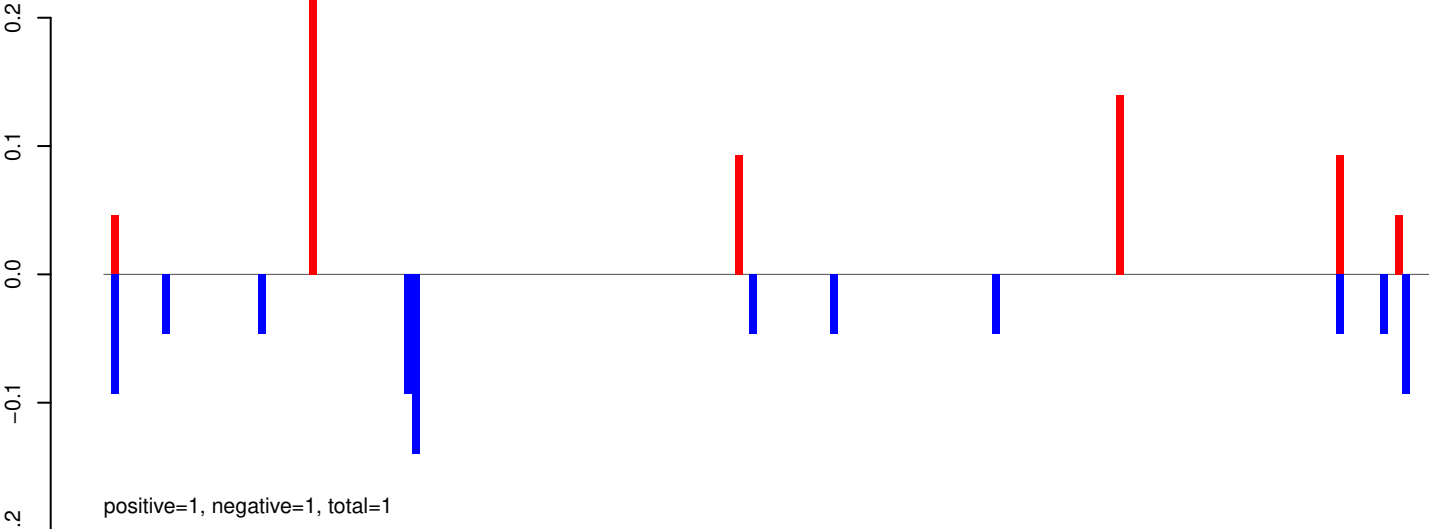

AeAeg_Whole_ZIKVdr_BM2_GP.rep

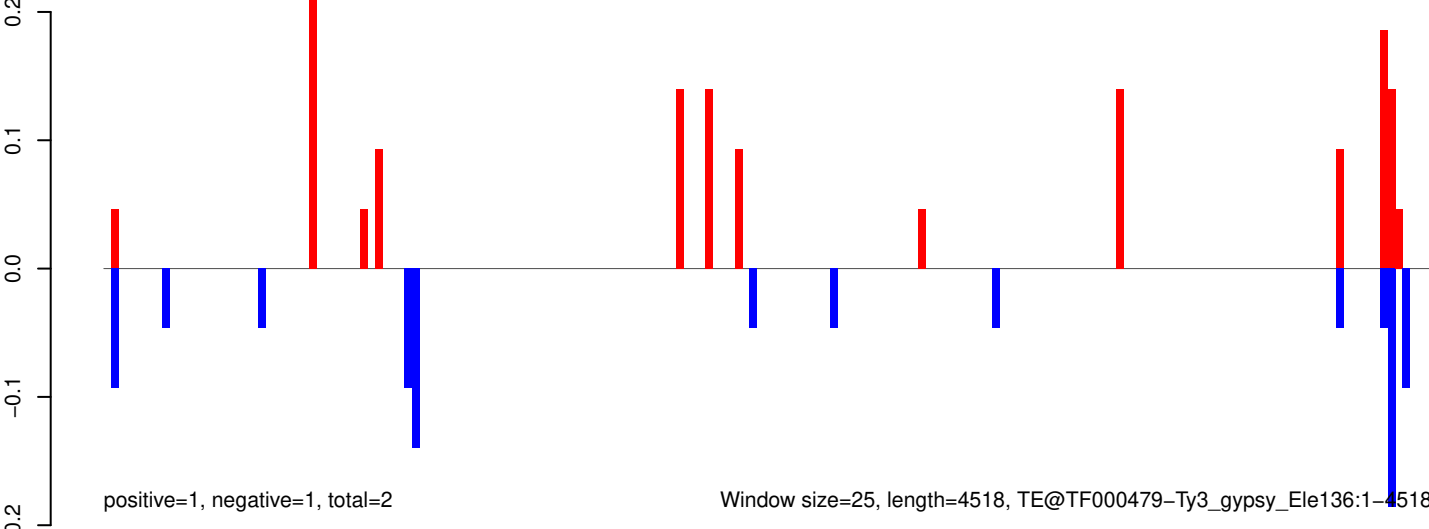

AeAeg_Whole_ZIKVdr_BM2_GP.18_23.rep



AeAeg_Whole_ZIKVdr_BM2_GP.24_35.rep

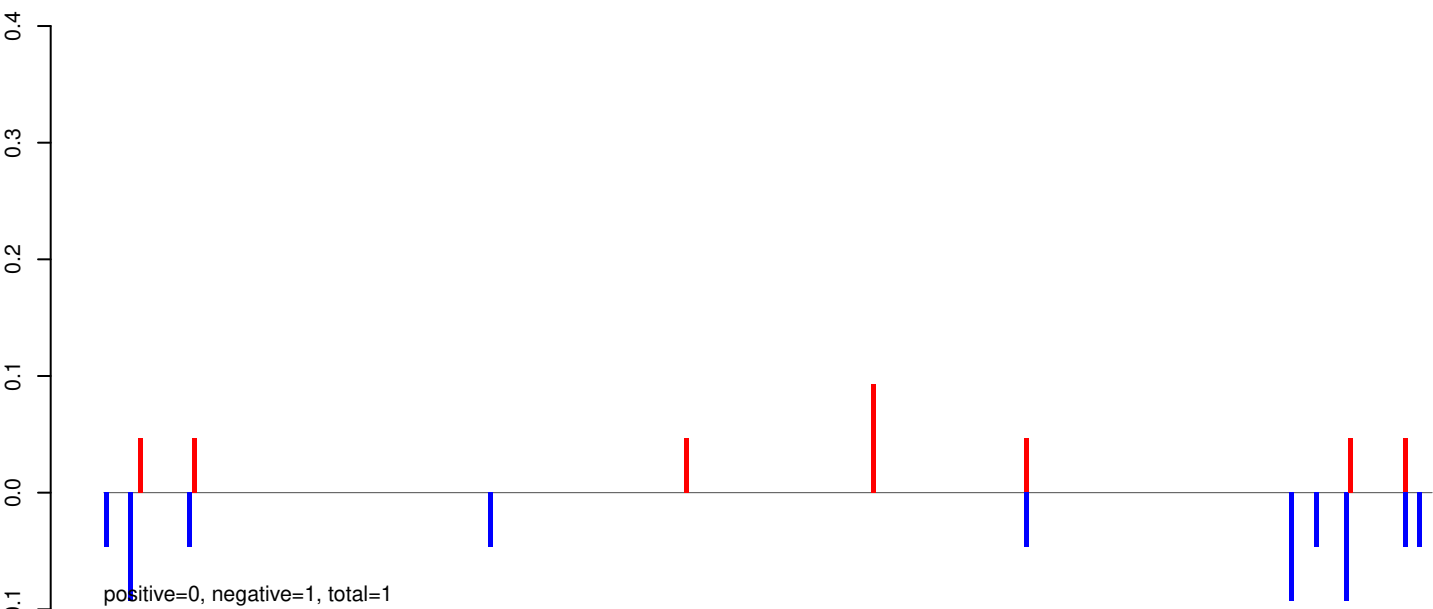

AeAeg_Whole_ZIKVdr_BM2_GP.rep

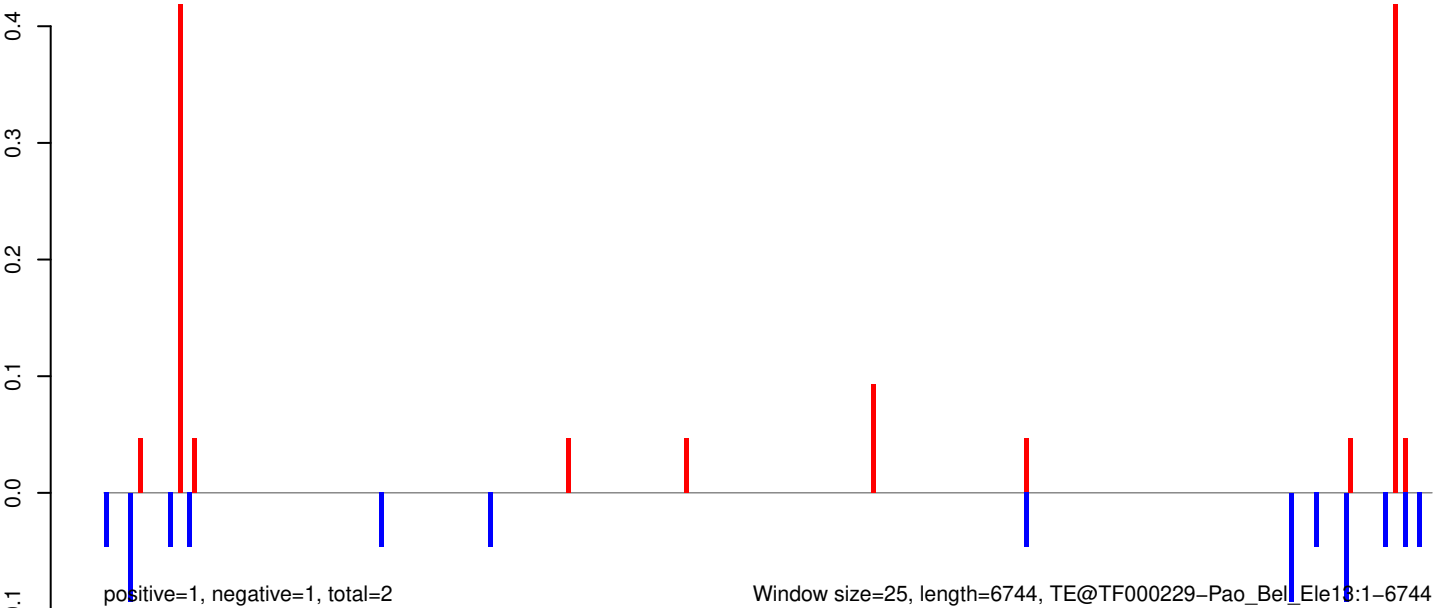

AeAeg_Whole_ZIKVdr_BM2_GP.18_23.rep

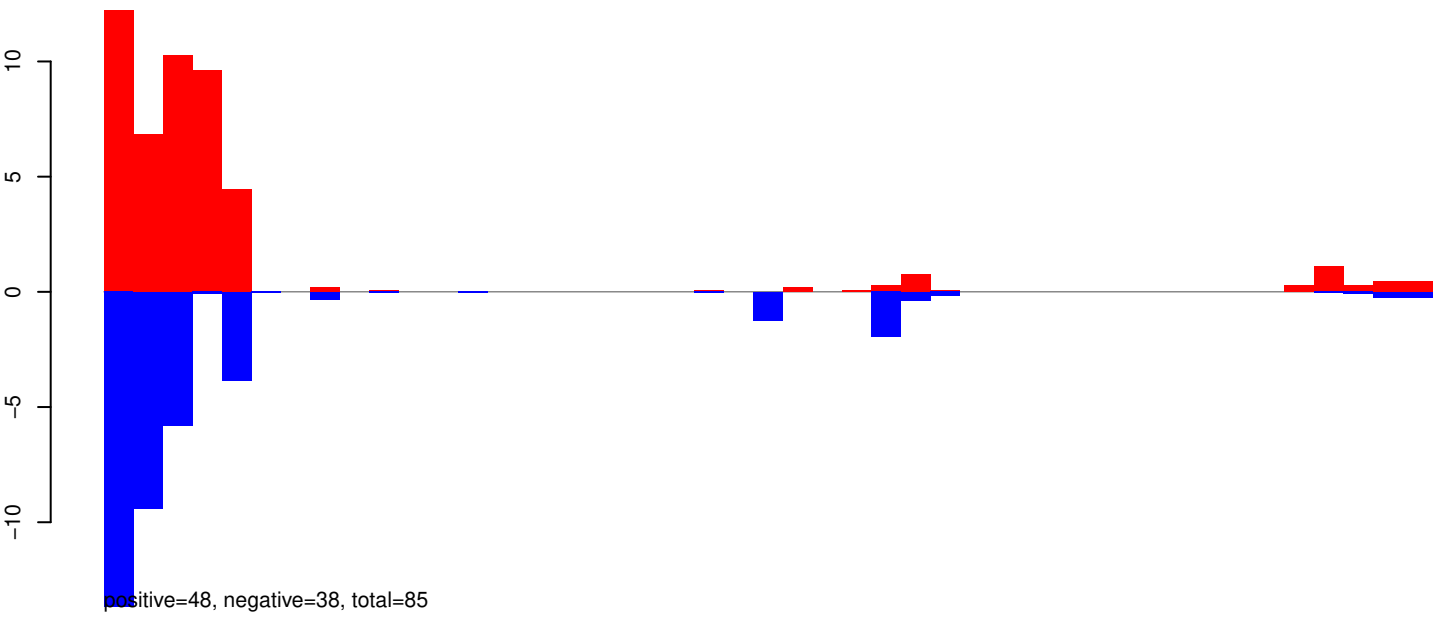

AeAeg_Whole_ZIKVdr_BM2_GP.24_35.rep

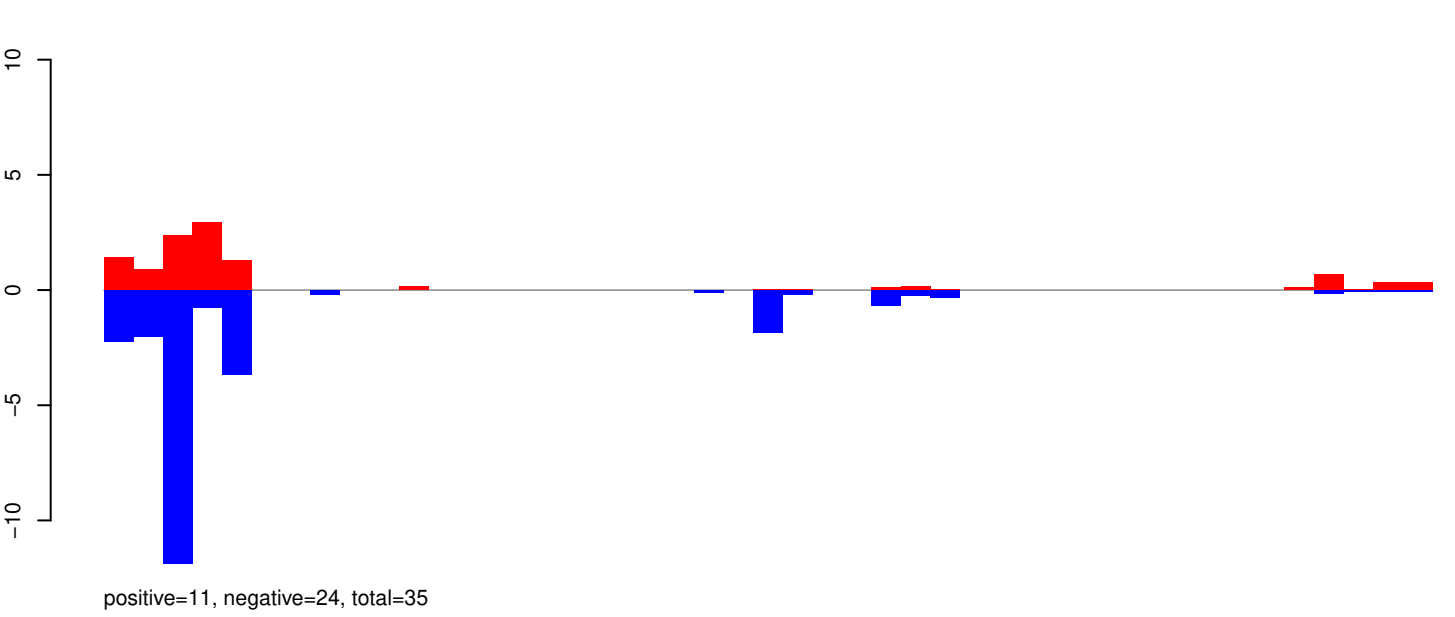

AeAeg_Whole_ZIKVdr_BM2_GP.rep

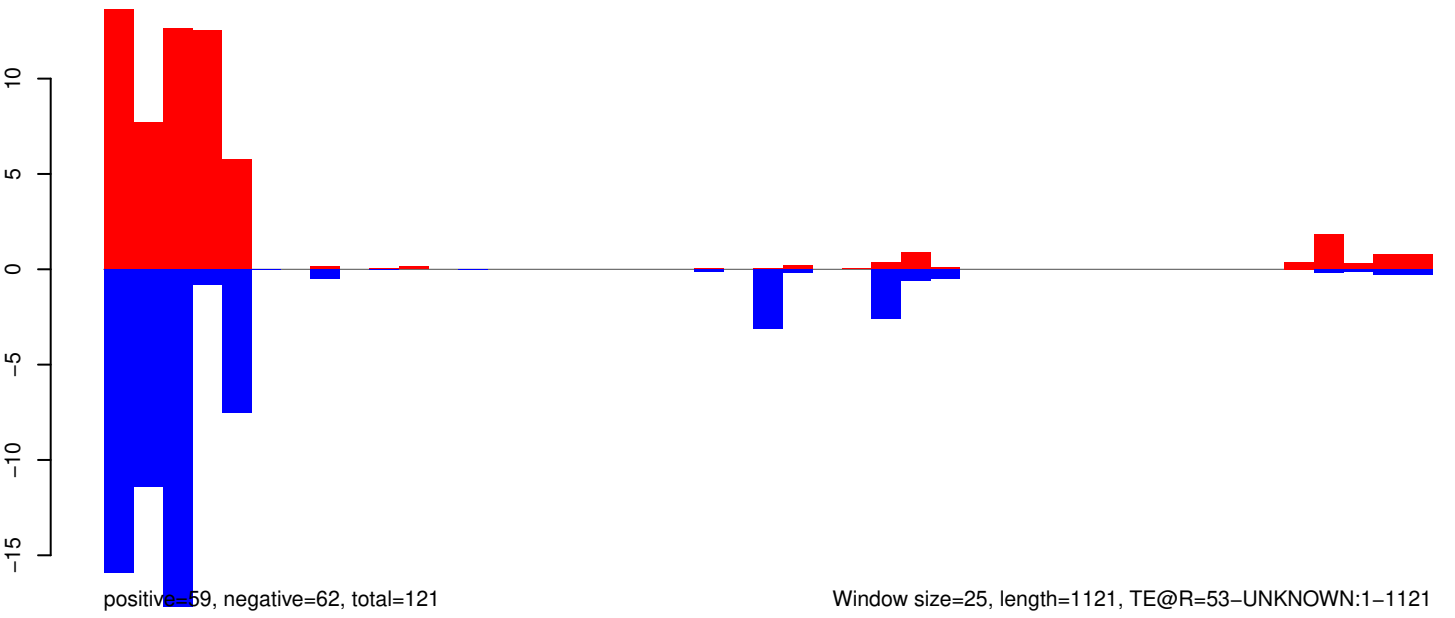

AeAeg_Whole_ZIKVdr_BM2_GP.18_23.rep

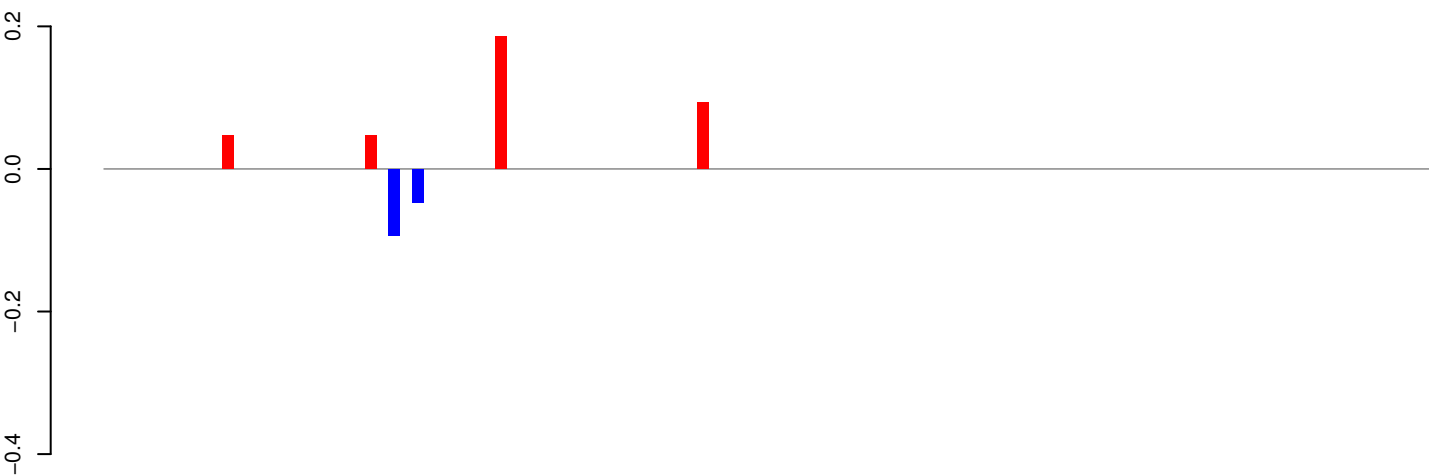

positive=0, negative=0, total=1

AeAeg_Whole_ZIKVdr_BM2_GP.24_35.rep

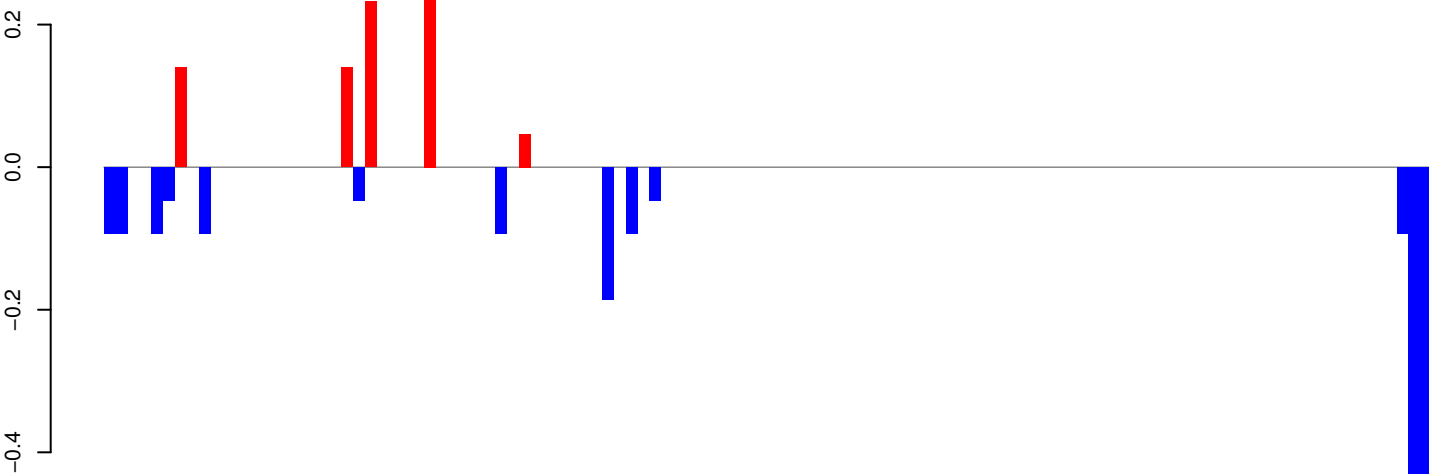

positive=1, negative=2, total=3

AeAeg_Whole_ZIKVdr_BM2_GP.rep

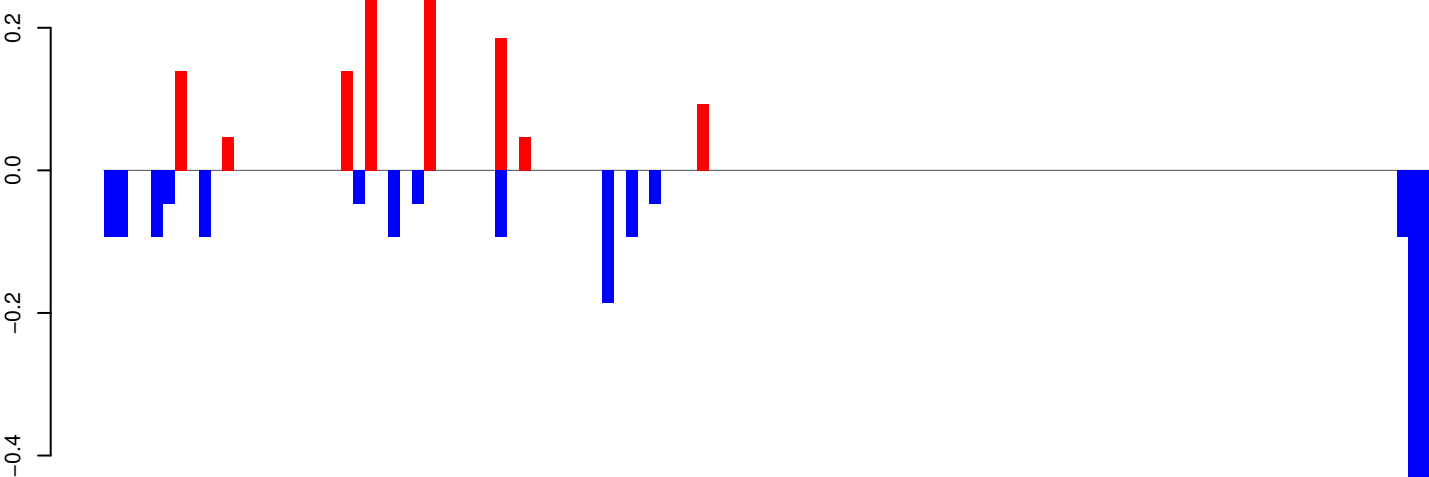

positive=1, negative=2, total=3

Window size=25, length=2780, TE@Gypsy-205_AA-LTR-I:1-2780

0 500 1000 1500 2000 2500

AeAeg_Whole_ZIKVdr_BM2_GP.18_23.rep



AeAeg_Whole_ZIKVdr_BM2_GP.24_35.rep

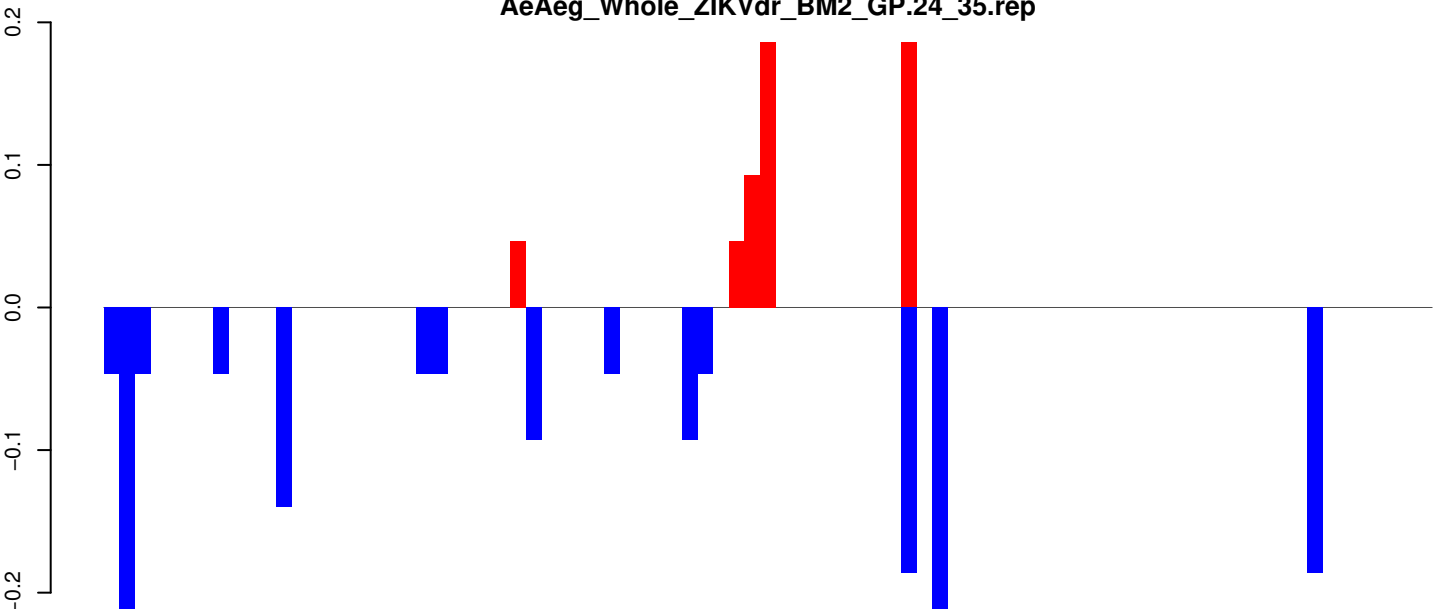

AeAeg_Whole_ZIKVdr_BM2_GP.rep

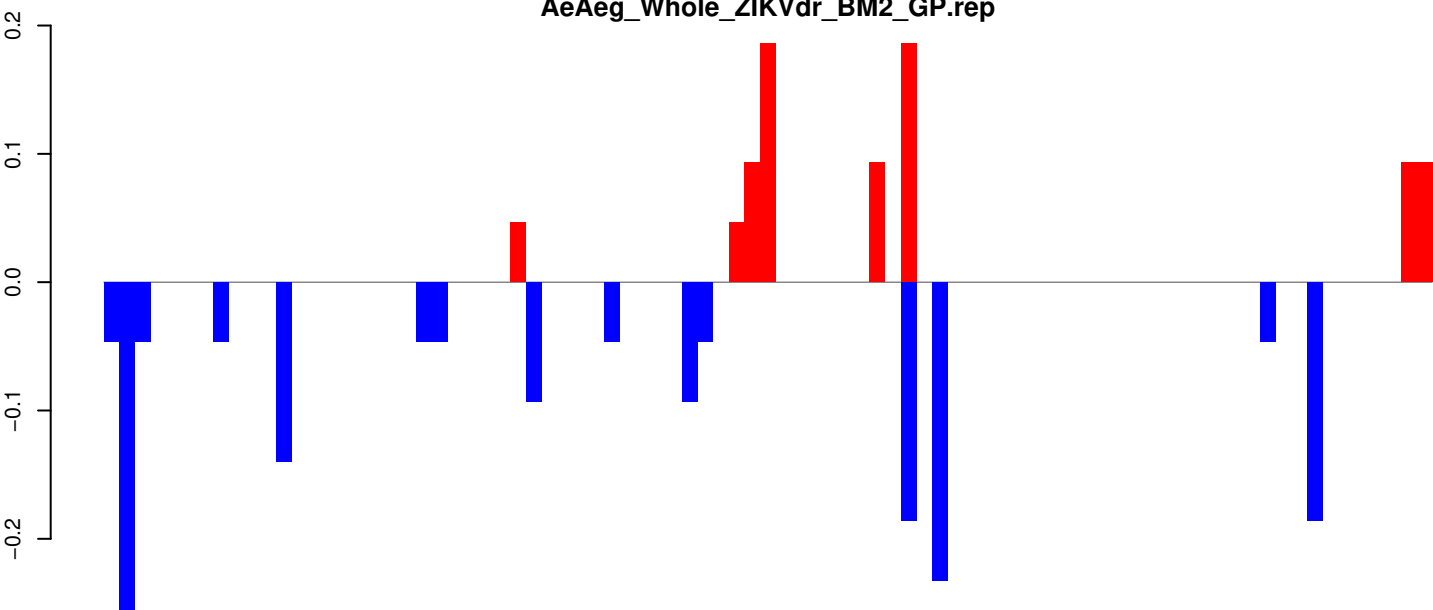

Window size=25, length=2117, TE@Copia-8_AA-LTR-I:1-2117

AeAeg_Whole_ZIKVdr_BM2_GP.18_23.rep

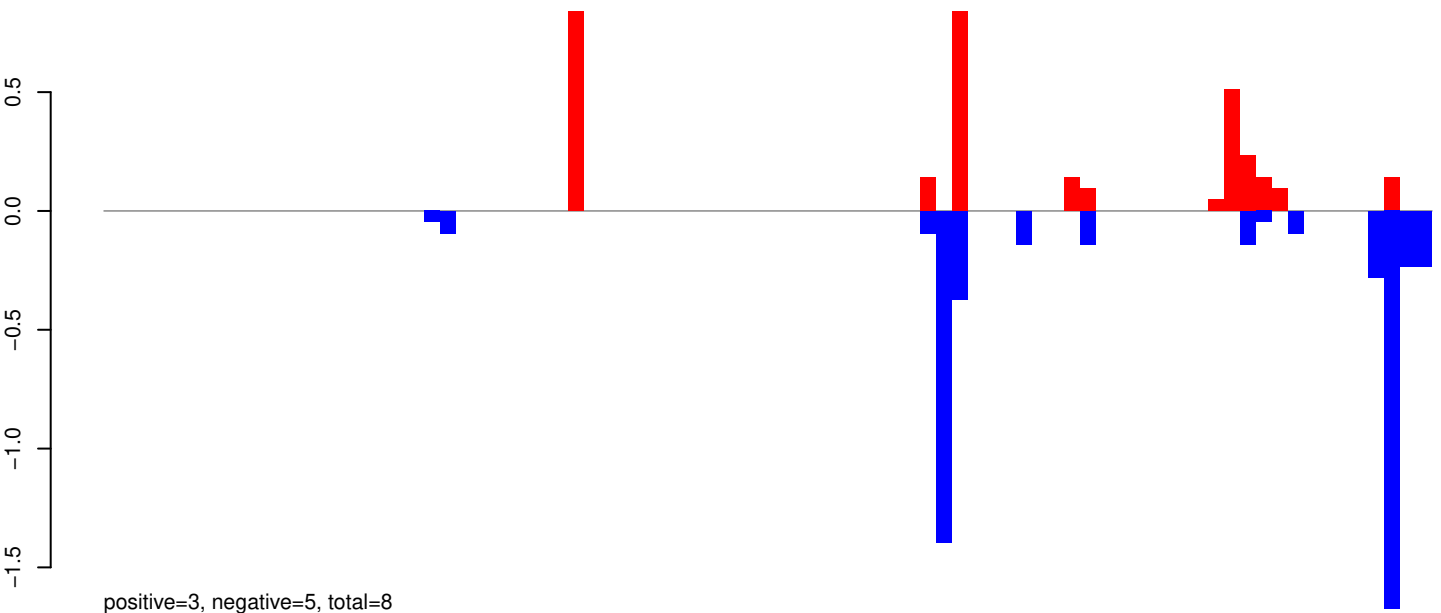

AeAeg_Whole_ZIKVdr_BM2_GP.24_35.rep

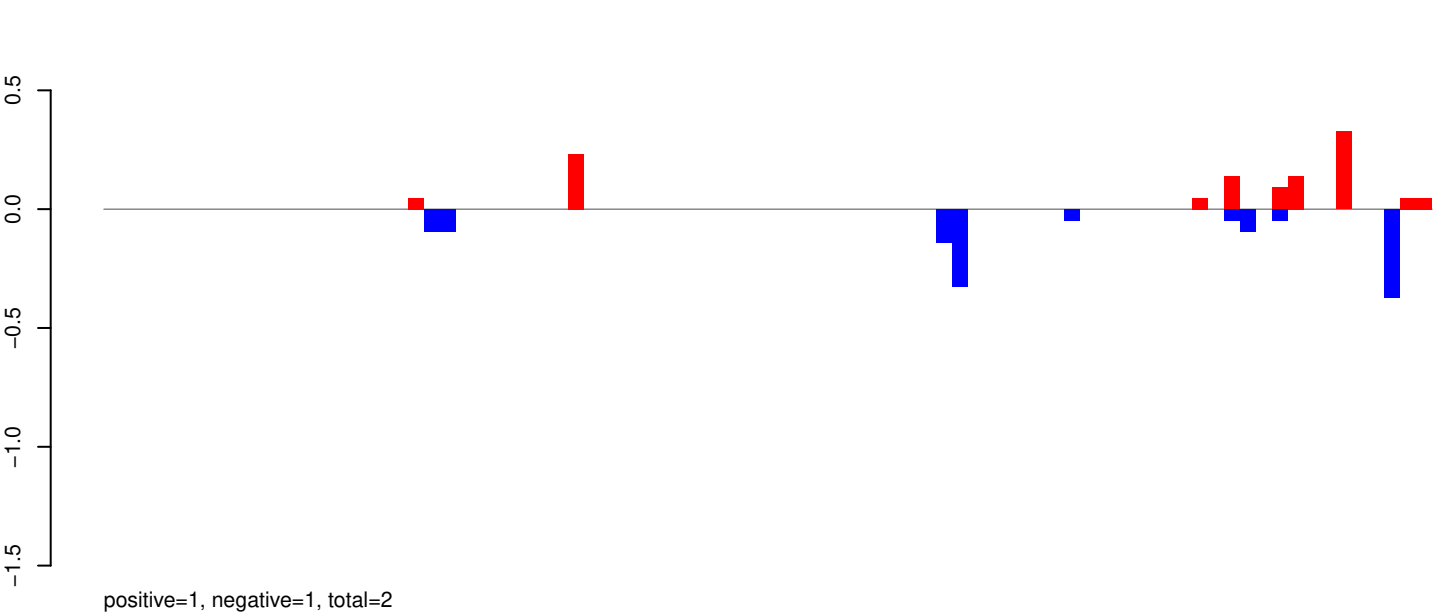

AeAeg_Whole_ZIKVdr_BM2_GP.rep

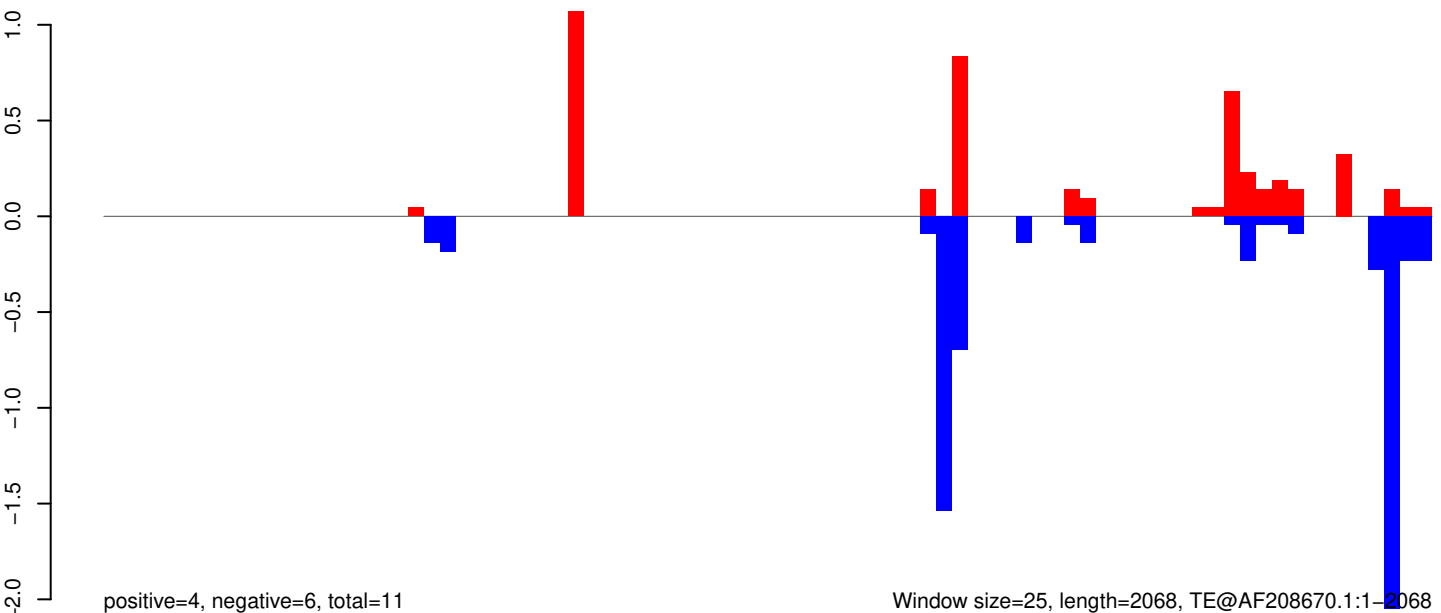

Window size=25, length=2068, TE@AF208670.1:1-2068

0 500 1000 1500 2000

AeAeg_Whole_ZIKVdr_BM2_GP.18_23.rep

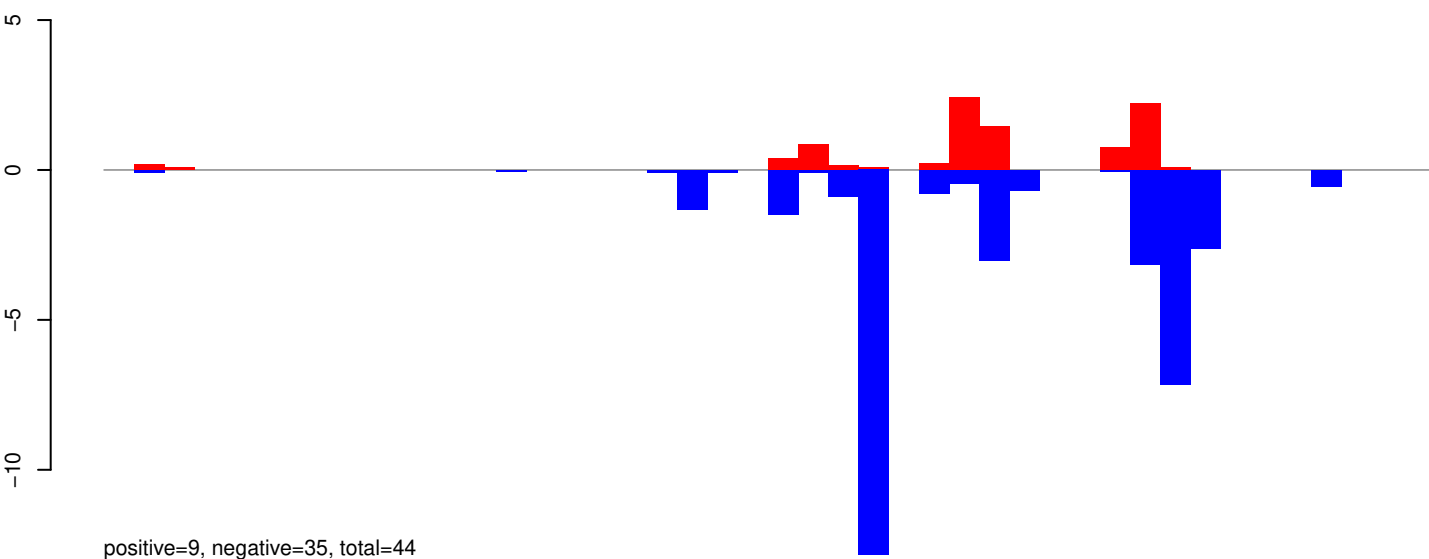

AeAeg_Whole_ZIKVdr_BM2_GP.24_35.rep

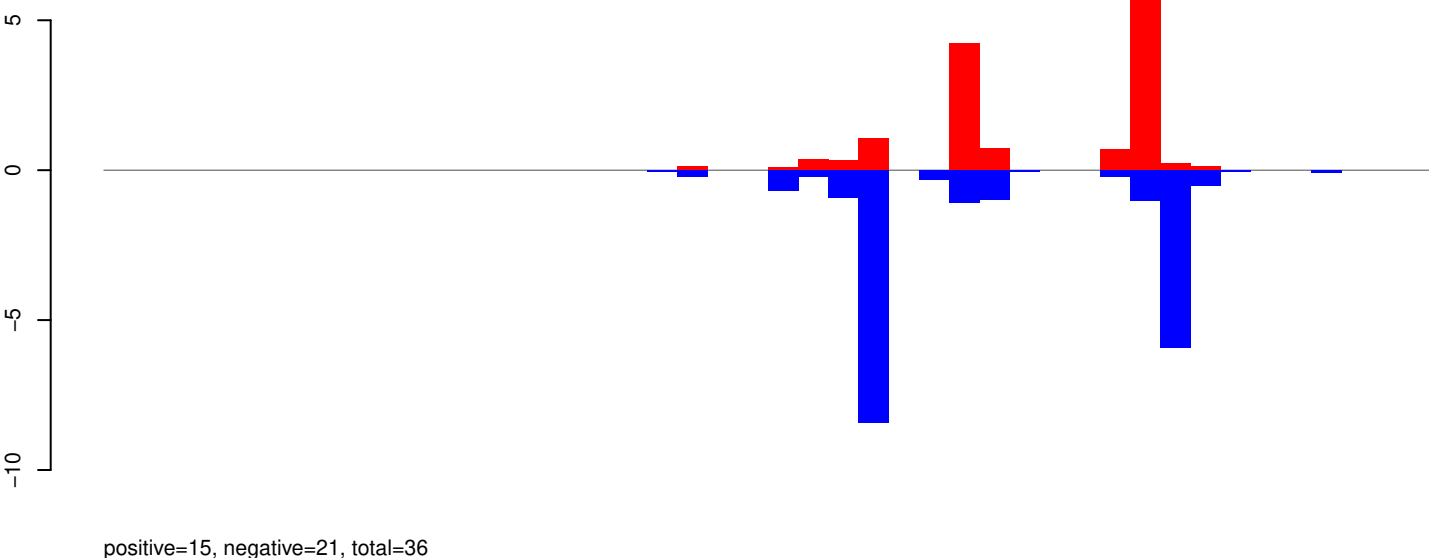

AeAeg_Whole_ZIKVdr_BM2_GP.rep

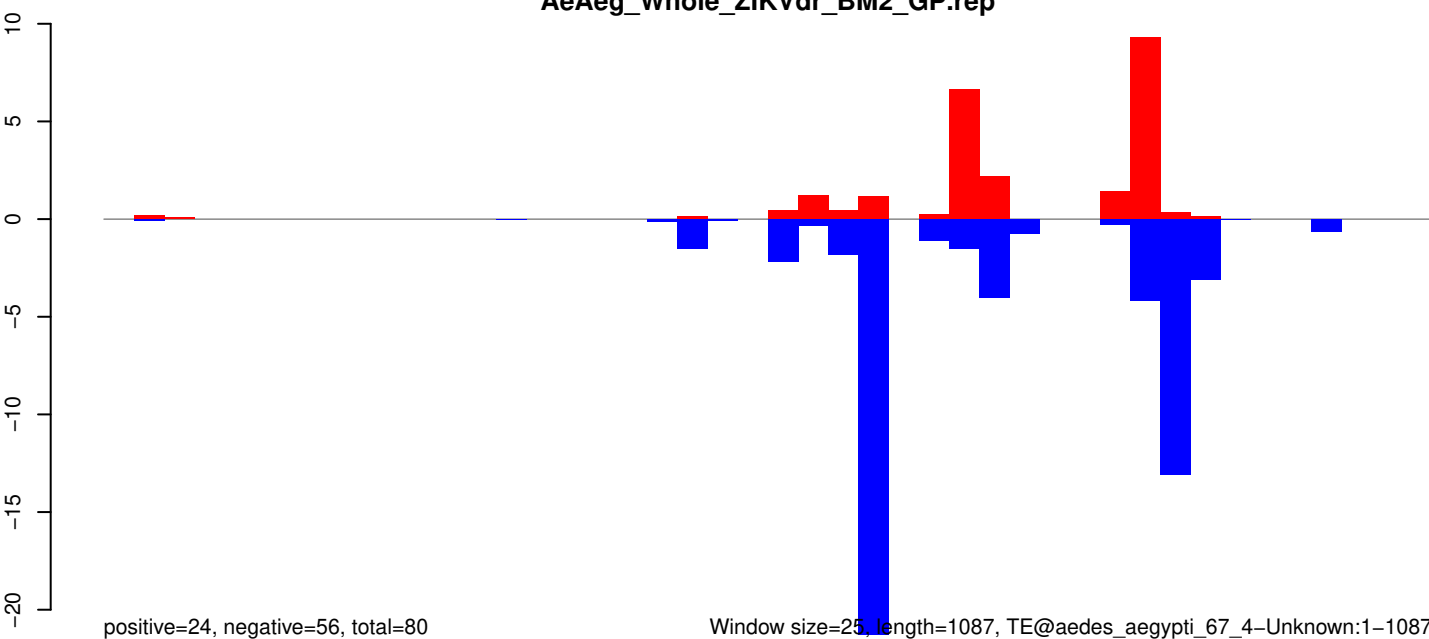

Window size=25, length=1087, TE@aedes_aegypti_67_4-Unknown:1-1087

AeAeg_Whole_ZIKVdr_BM2_GP.18_23.rep

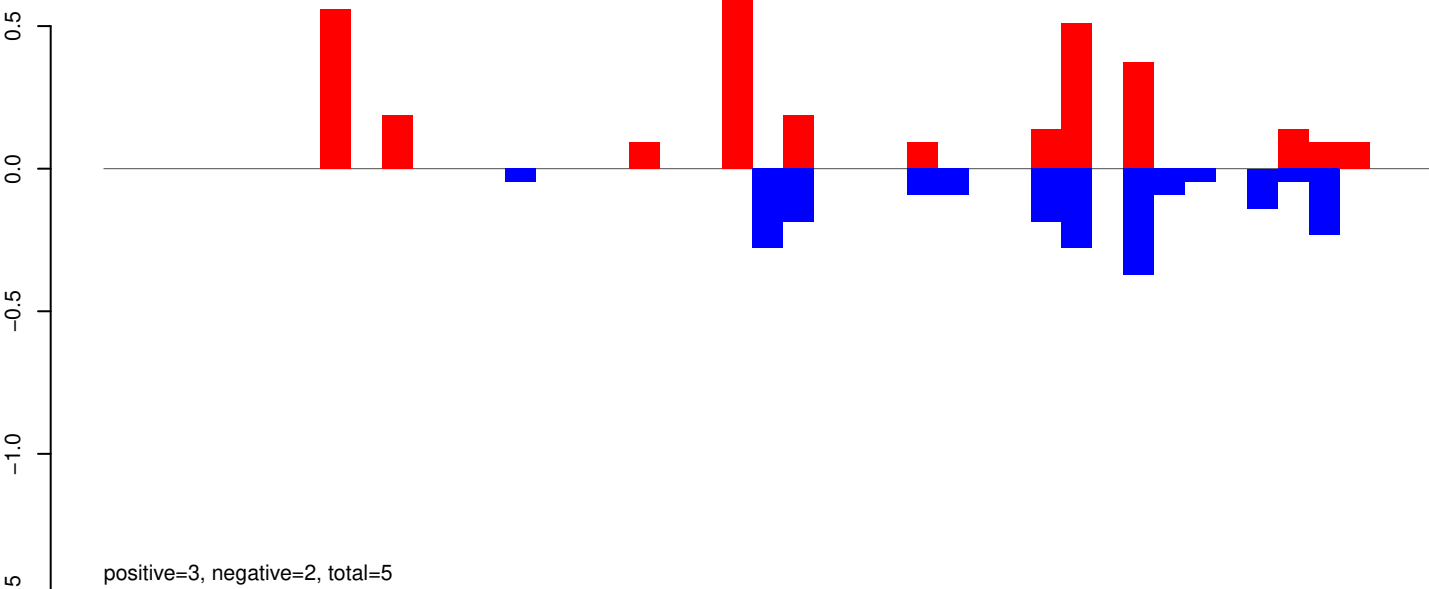

AeAeg_Whole_ZIKVdr_BM2_GP.24_35.rep

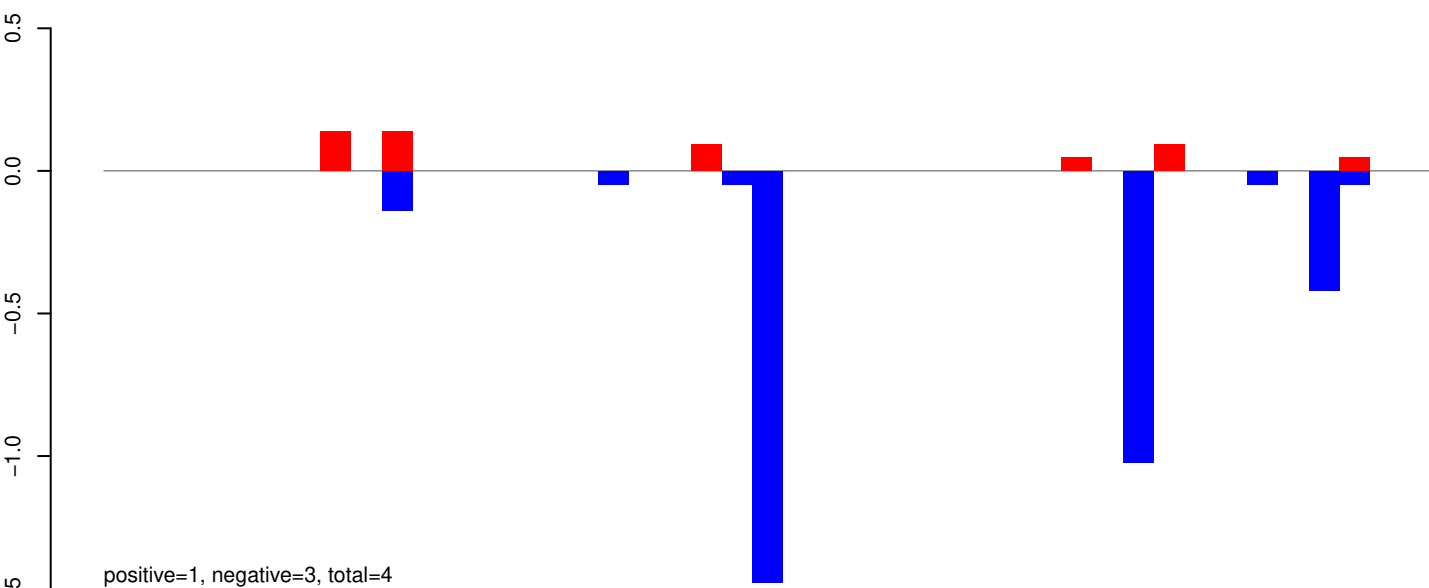

AeAeg_Whole_ZIKVdr_BM2_GP.rep

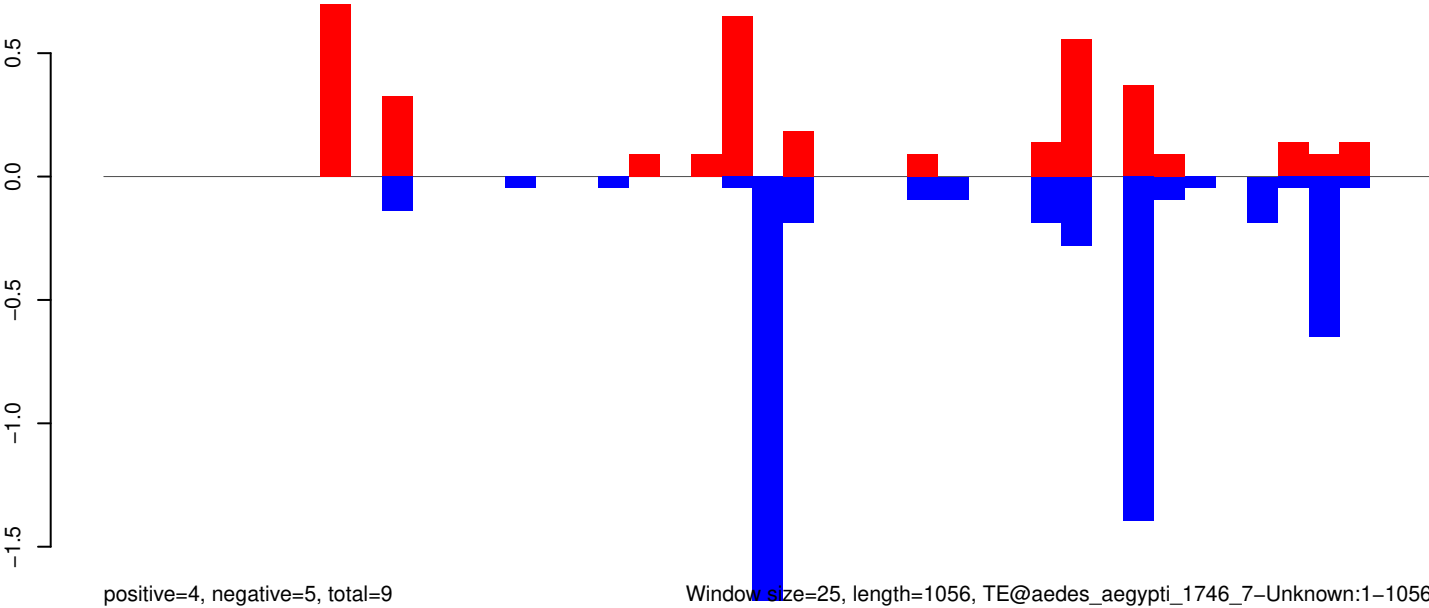

Window size=25, length=1056, TE@aedes_aegypti_1746_7-Unknown:1-1056

0 200 400 600 800 1000

AeAeg_Whole_ZIKVdr_BM2_GP.18_23.rep

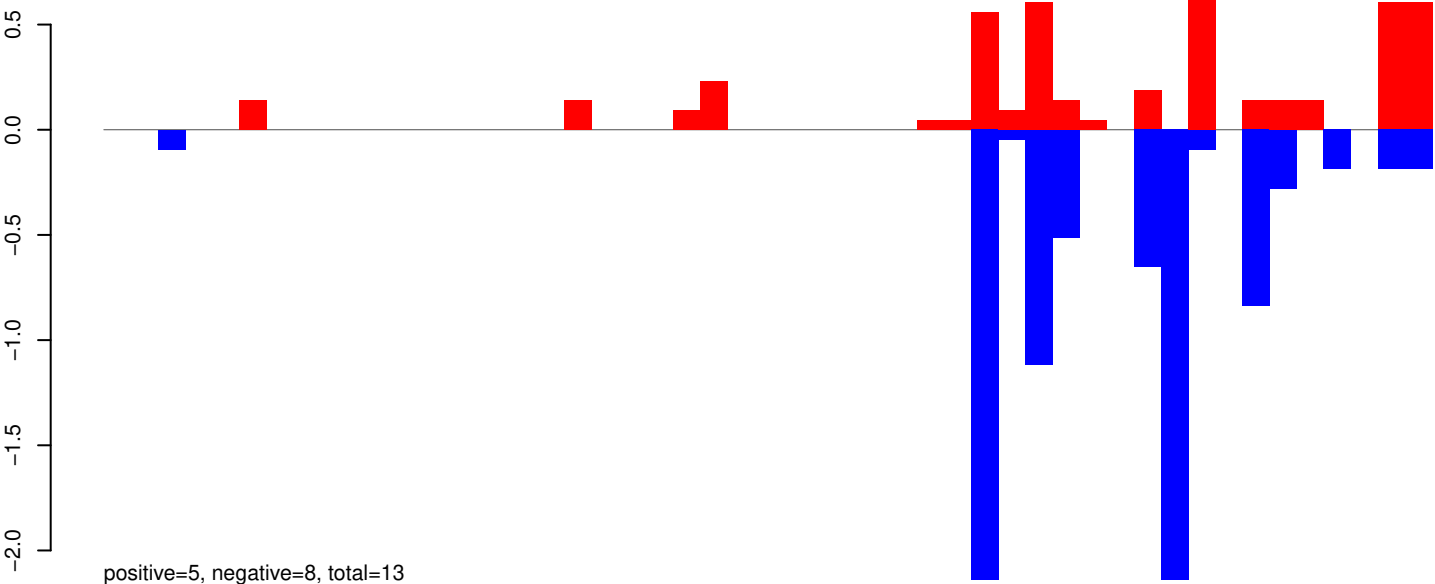

AeAeg_Whole_ZIKVdr_BM2_GP.24_35.rep

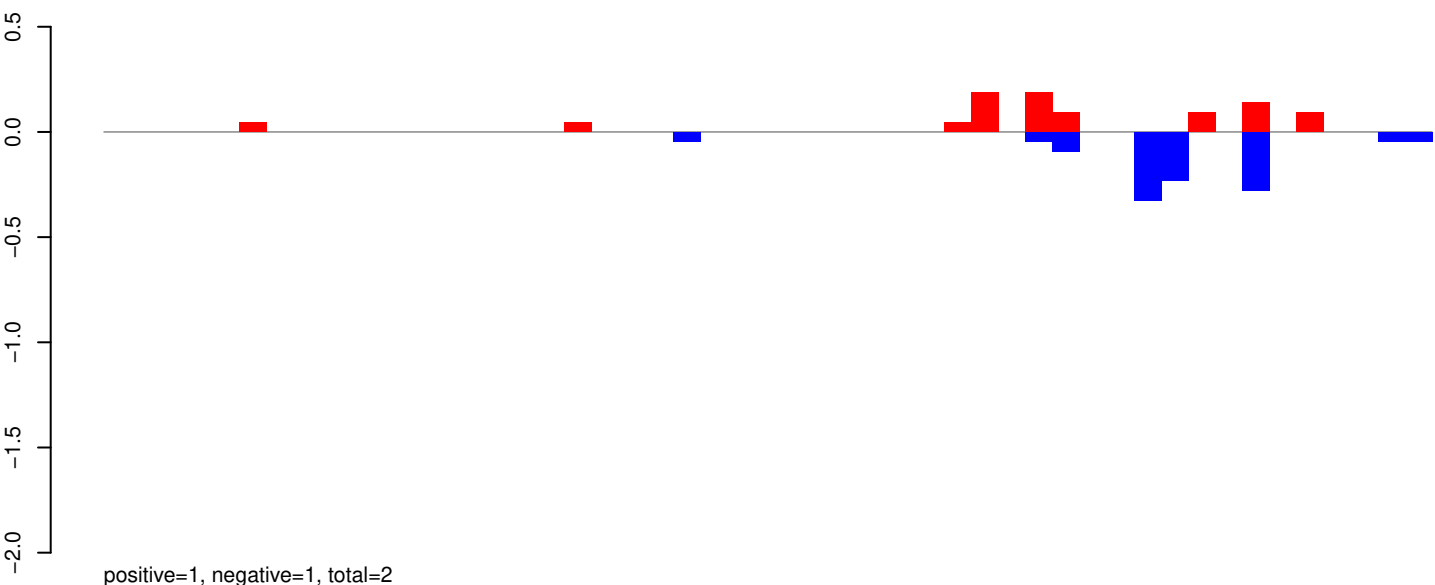

AeAeg_Whole_ZIKVdr_BM2_GP.rep

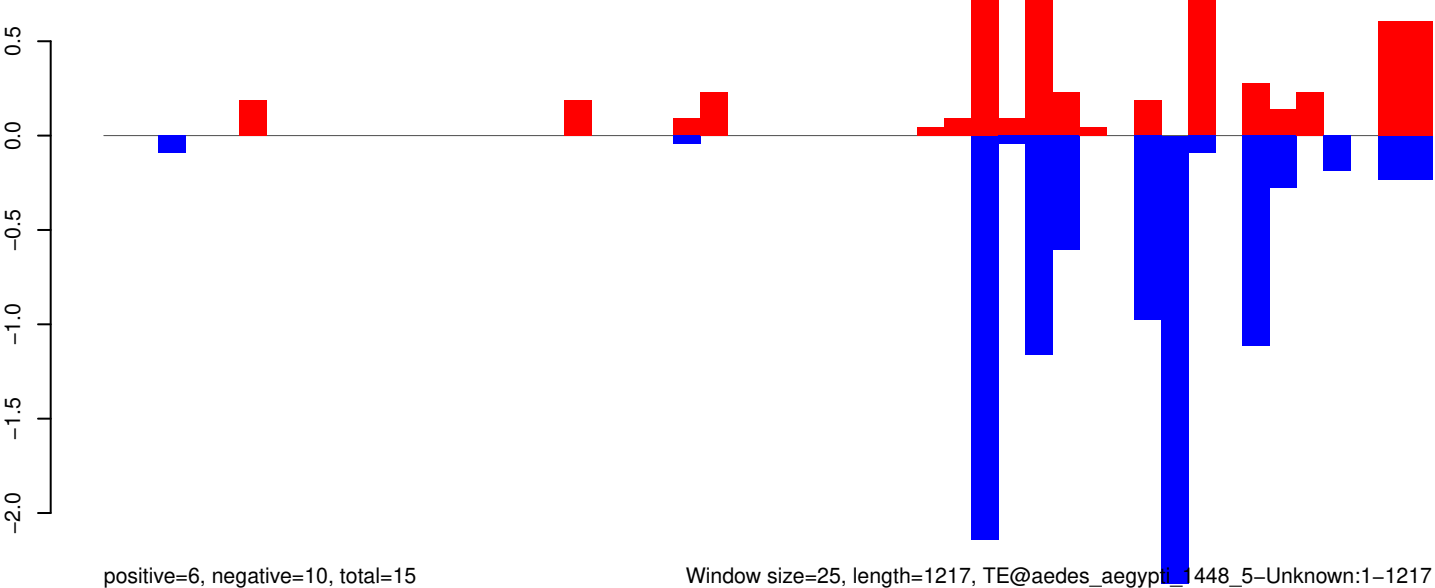

Window size=25, length=1217, TE@aedes_aegypti_448_5-Unknown:1-1217

0 200 400 600 800 1000 1200

AeAeg_Whole_ZIKVdr_BM2_GP.18_23.rep

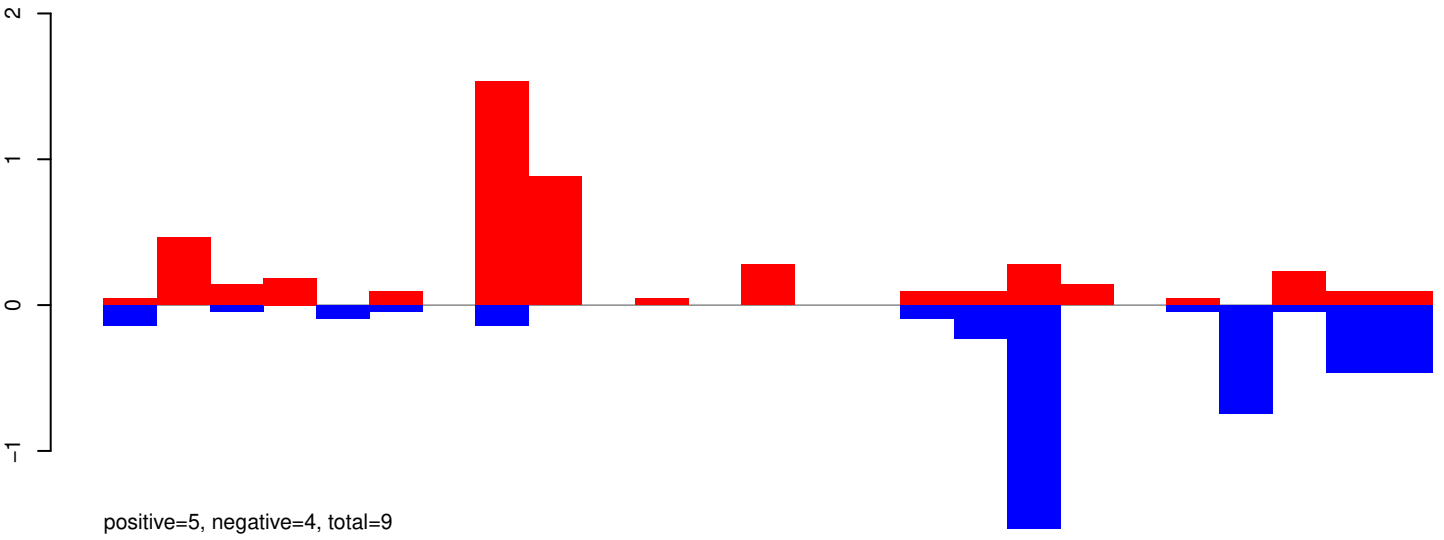

AeAeg_Whole_ZIKVdr_BM2_GP.24_35.rep

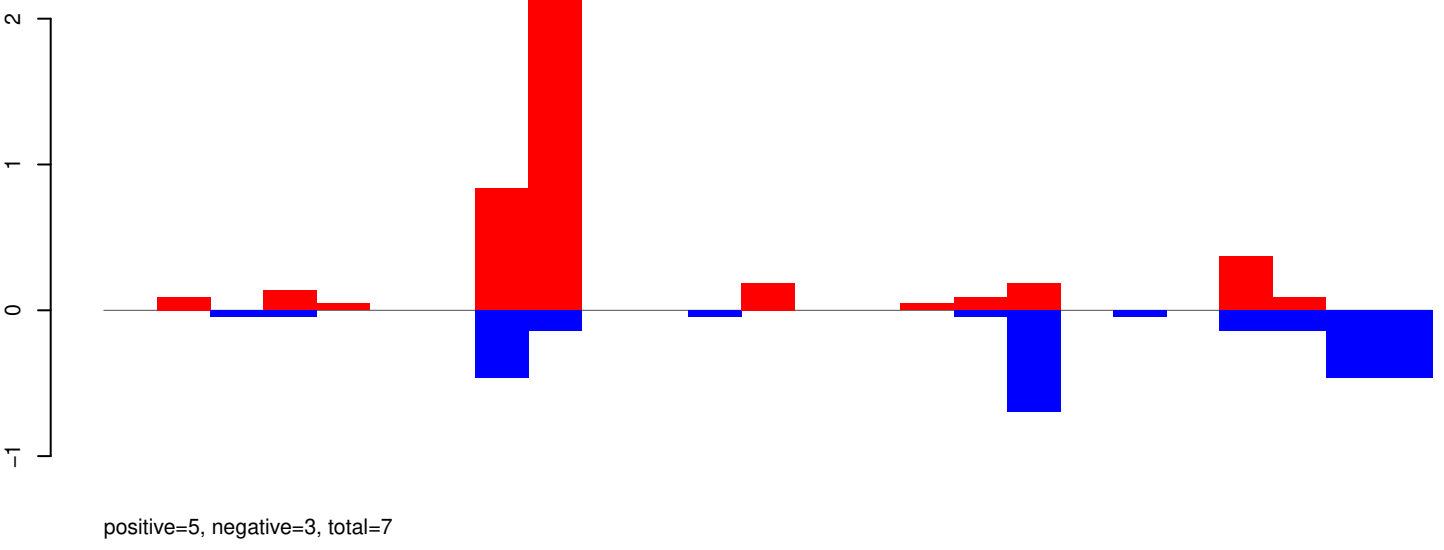

AeAeg_Whole_ZIKVdr_BM2_GP.rep

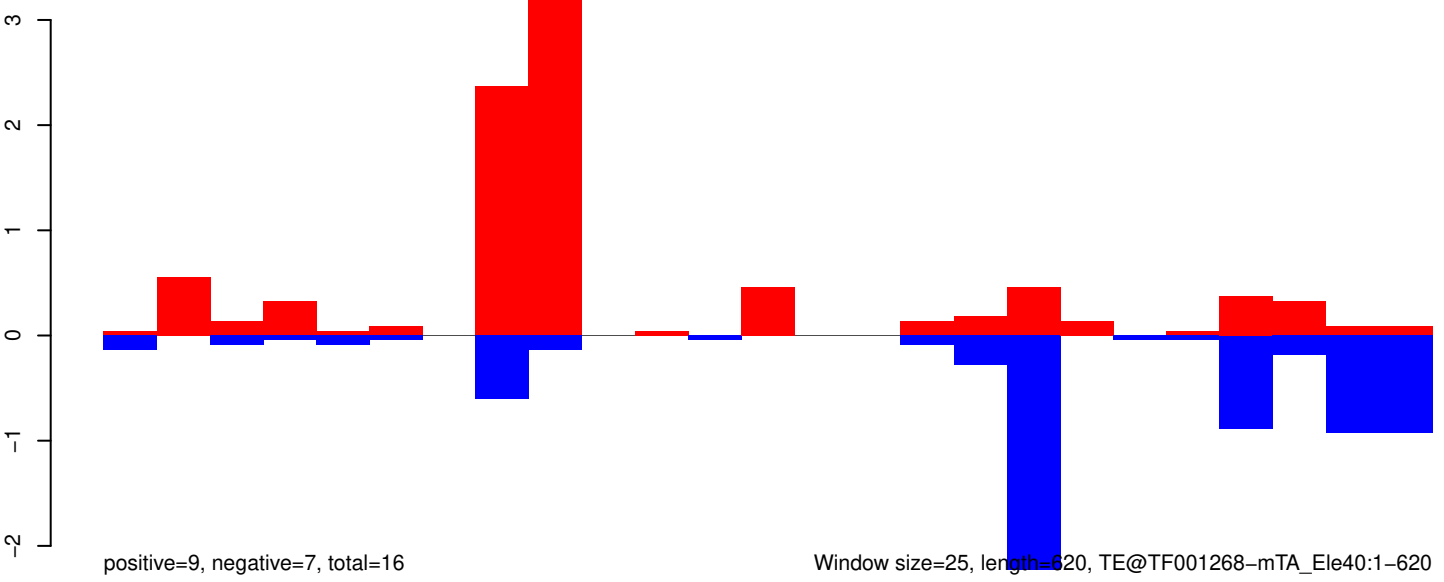

AeAeg_Whole_ZIKVdr_BM2_GP.18_23.rep

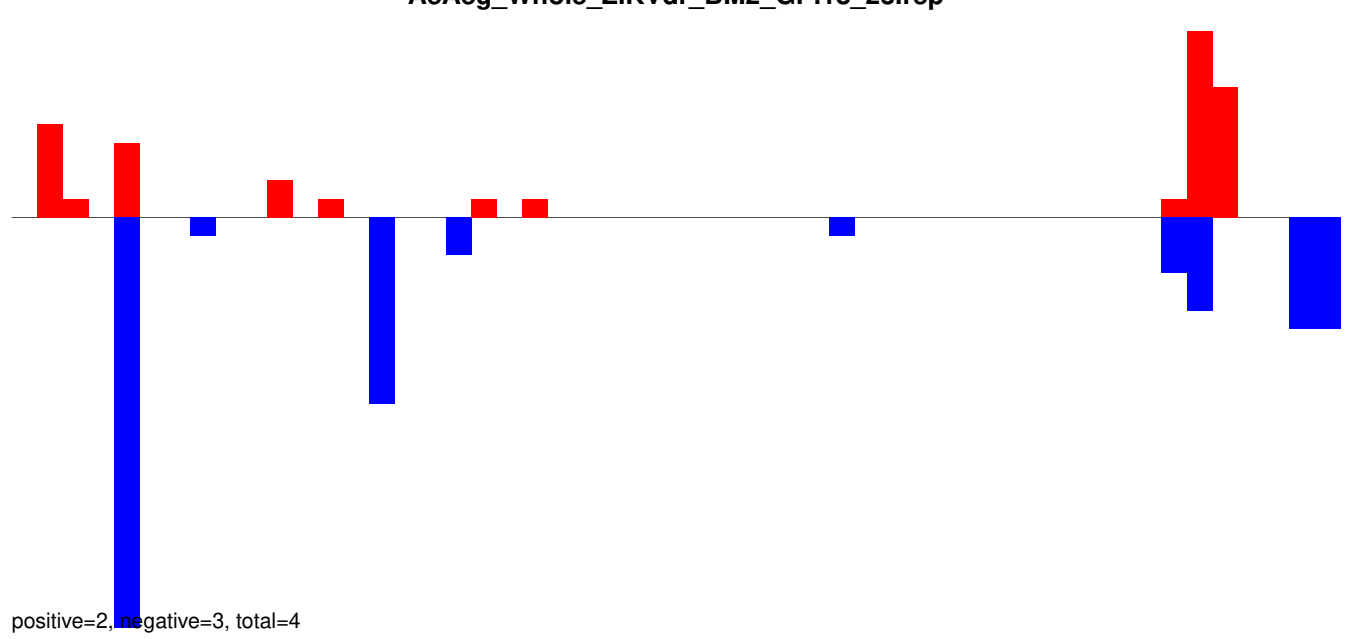

AeAeg_Whole_ZIKVdr_BM2_GP.24_35.rep

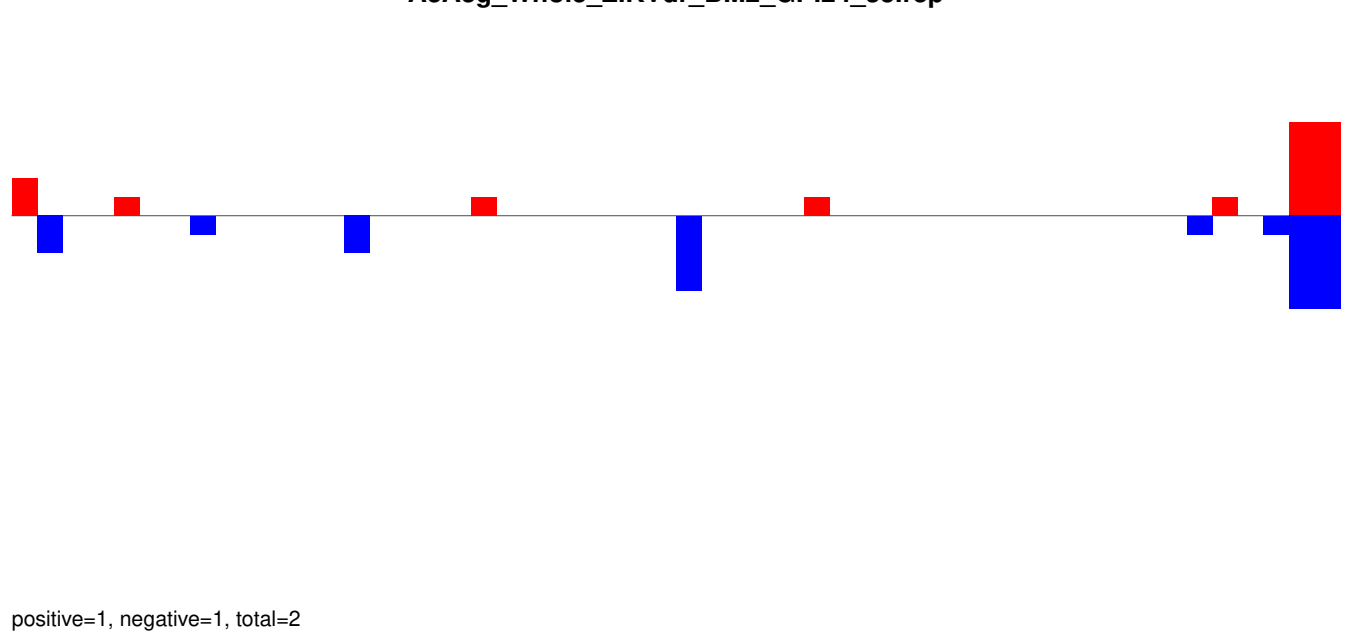

AeAeg_Whole_ZIKVdr_BM2_GP.rep

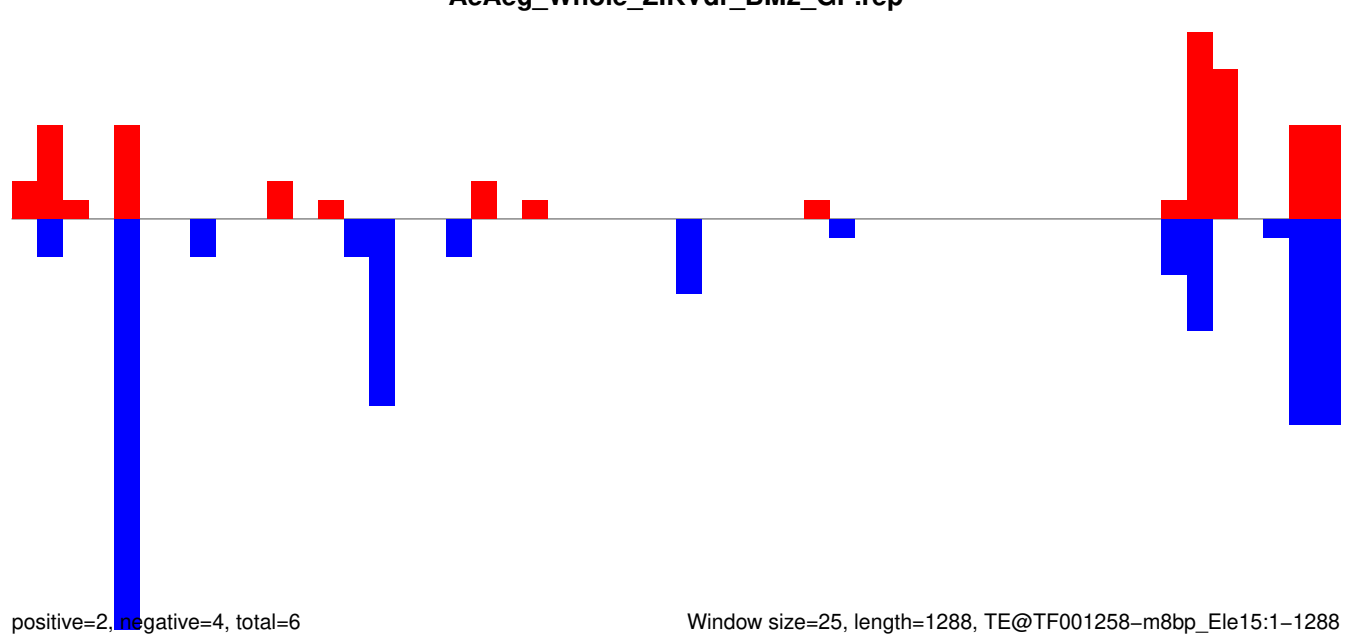

Window size=25, length=1288, TE@TF001258-m8bp_Le15:1-1288

AeAeg_Whole_ZIKVdr_BM2_GP.18_23.rep

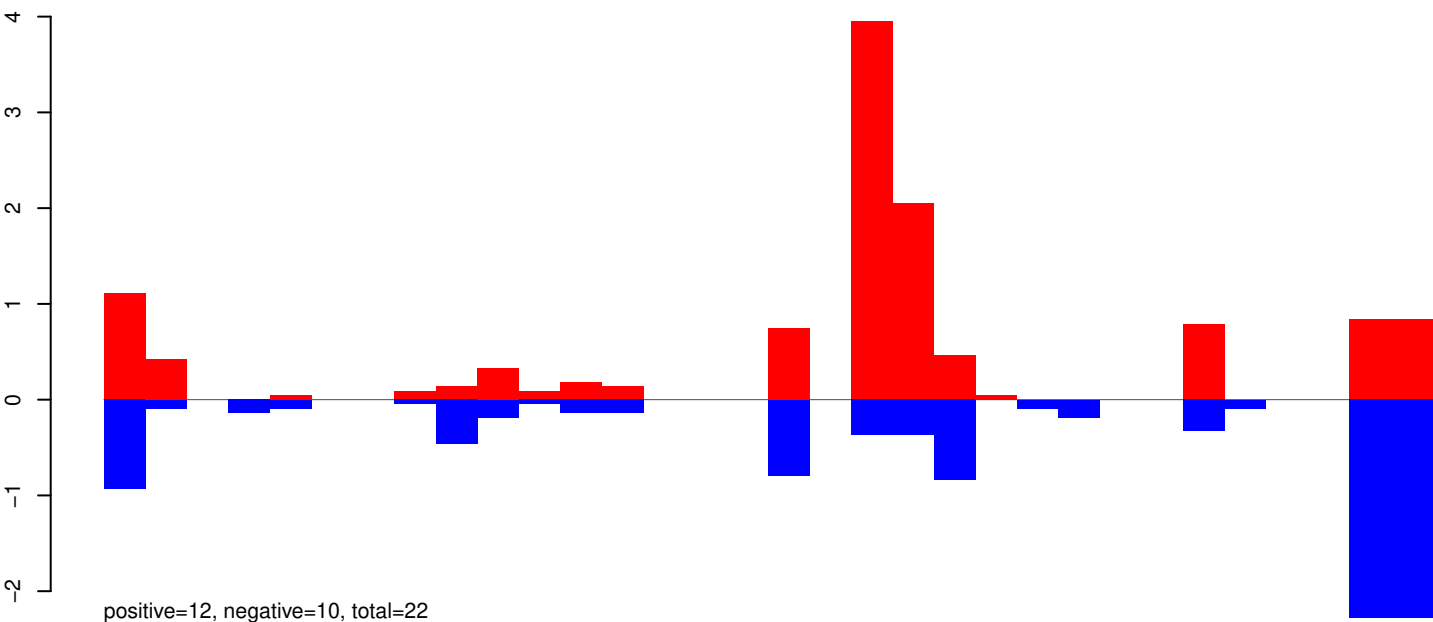

AeAeg_Whole_ZIKVdr_BM2_GP.24_35.rep

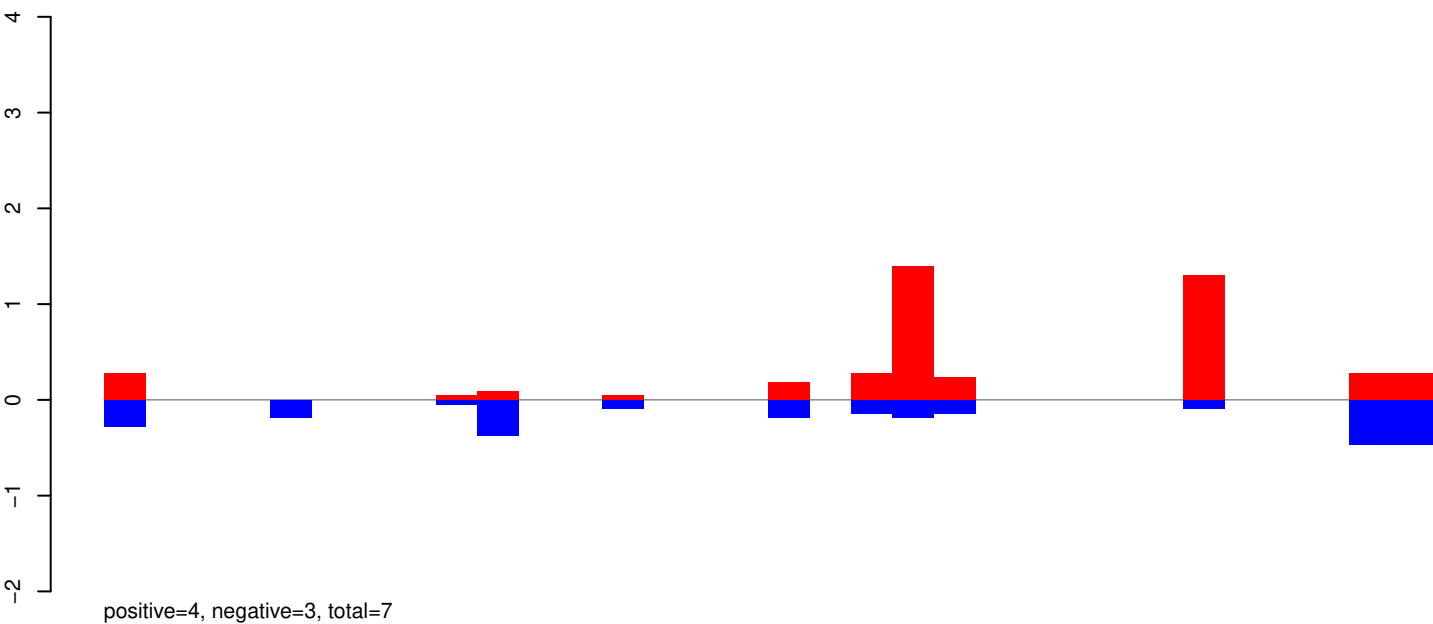

AeAeg_Whole_ZIKVdr_BM2_GP.rep

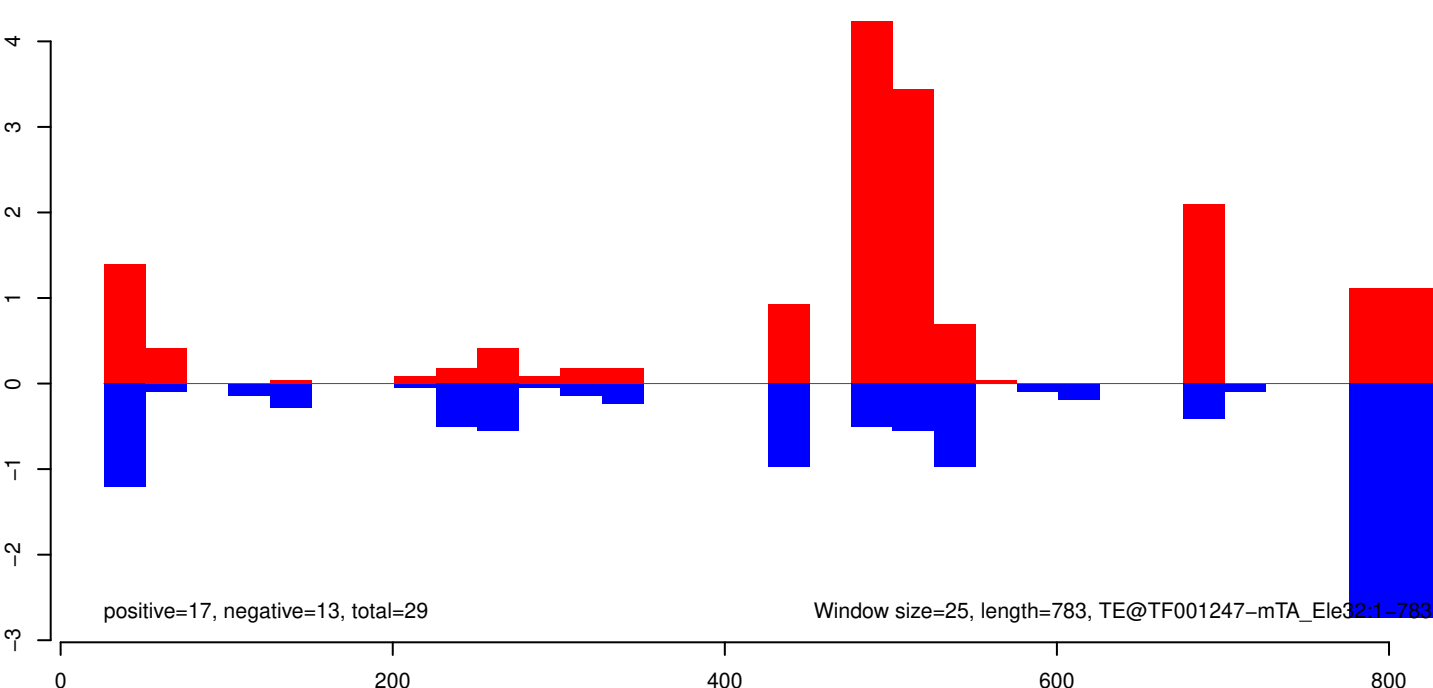

AeAeg_Whole_ZIKVdr_BM2_GP.18_23.rep

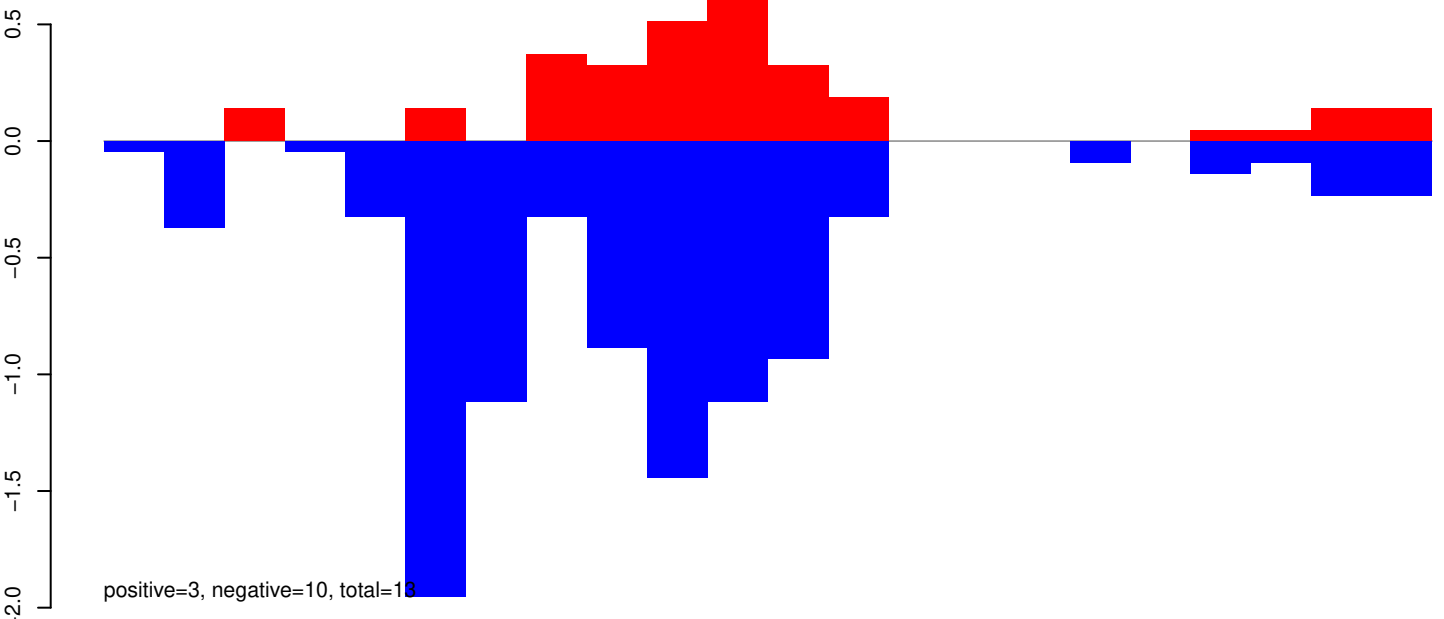

AeAeg_Whole_ZIKVdr_BM2_GP.24_35.rep

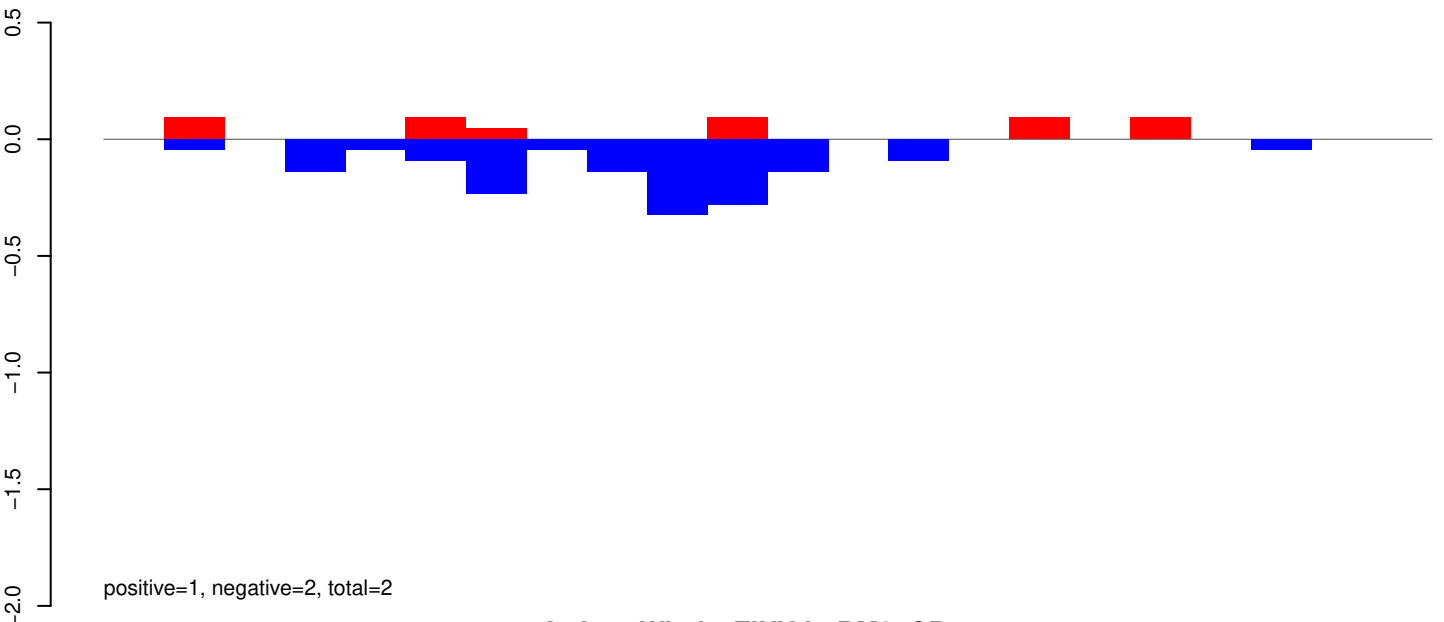

AeAeg_Whole_ZIKVdr_BM2_GP.rep

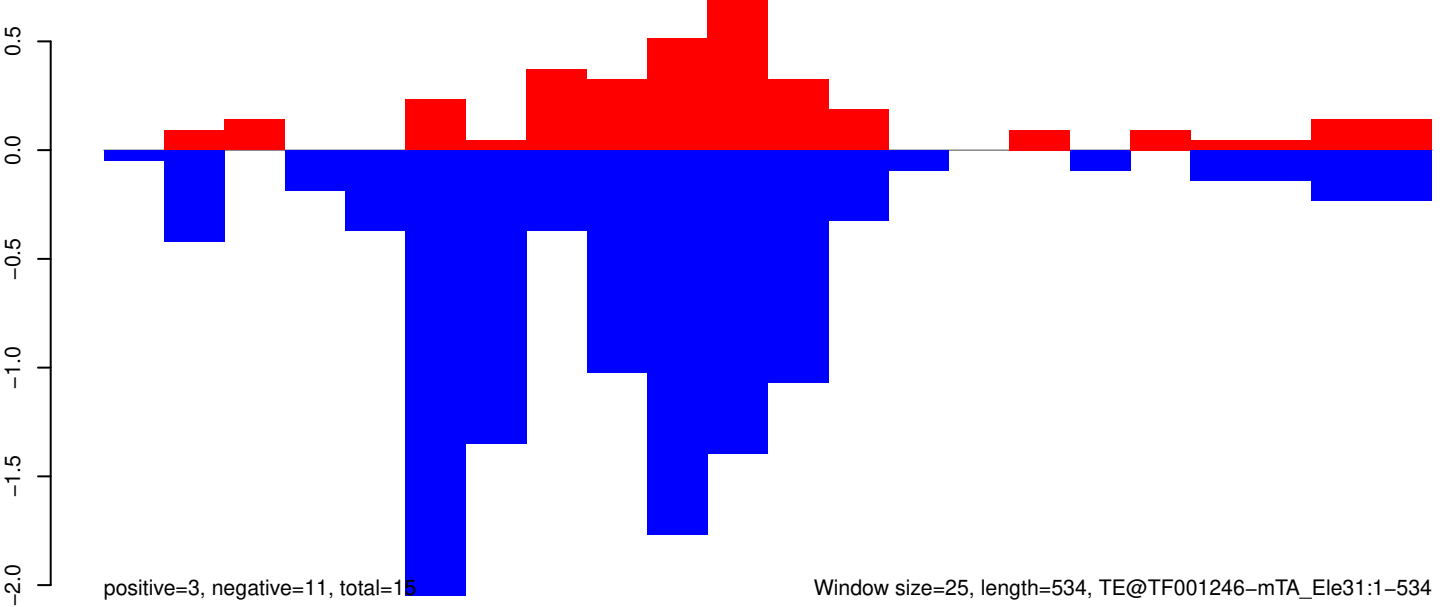

Window size=25, length=534, TE@TF001246-mTA_Ele31:1-534

AeAeg_Whole_ZIKVdr_BM2_GP.18_23.rep

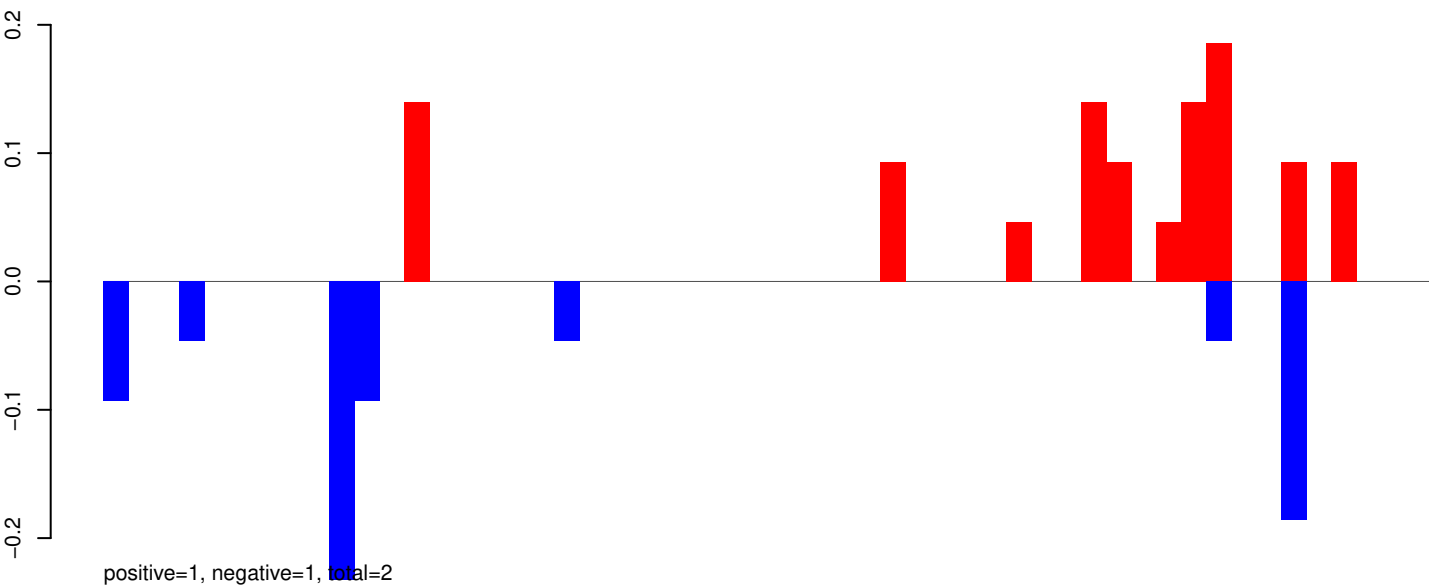

AeAeg_Whole_ZIKVdr_BM2_GP.24_35.rep

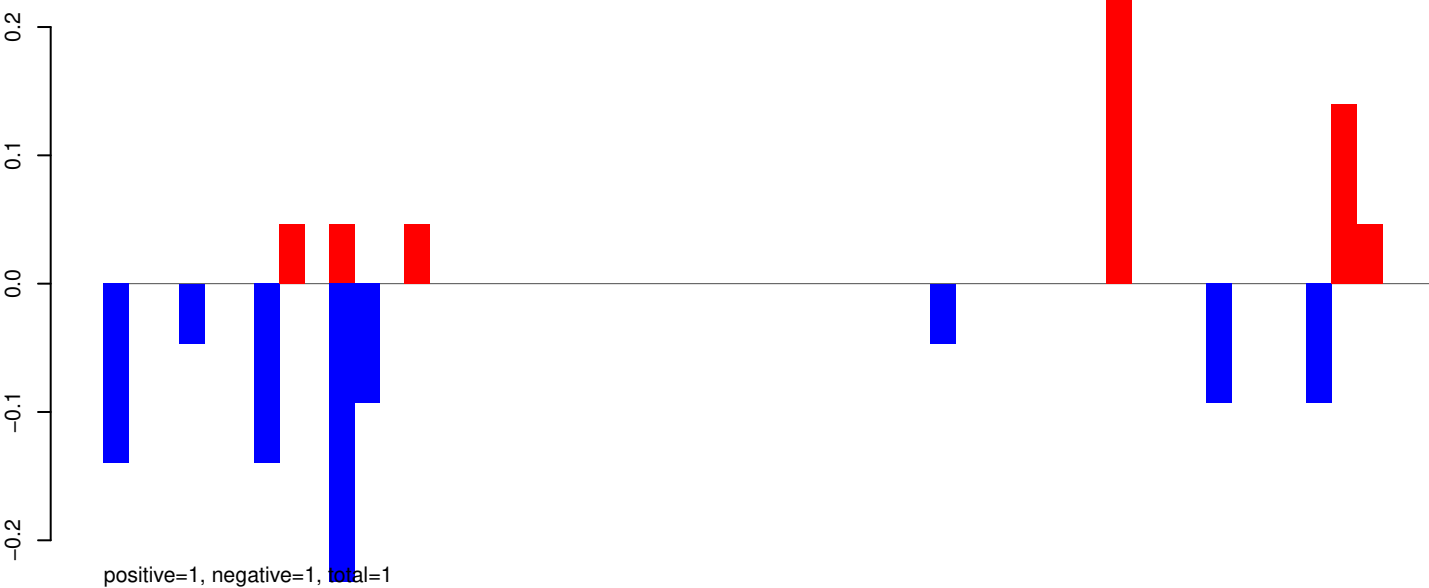

AeAeg_Whole_ZIKVdr_BM2_GP.rep

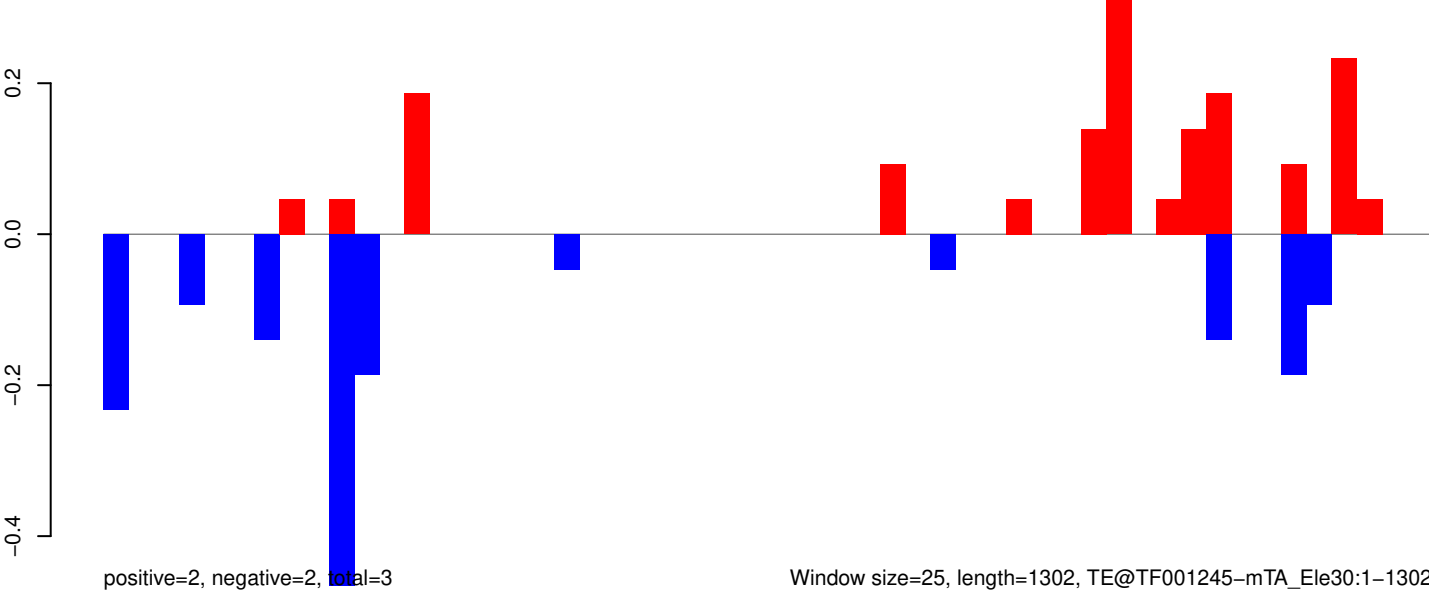

AeAeg_Whole_ZIKVdr_BM2_GP.18_23.rep

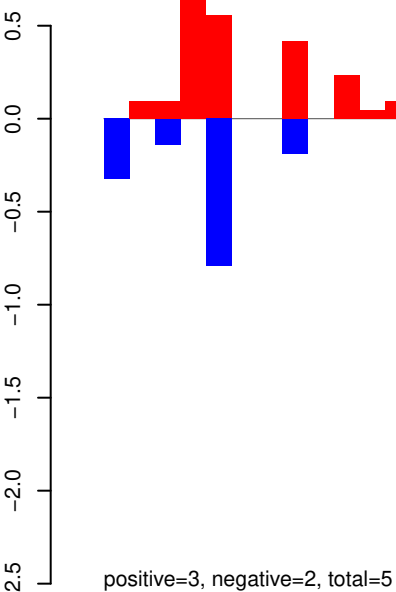

AeAeg_Whole_ZIKVdr_BM2_GP.24_35.rep

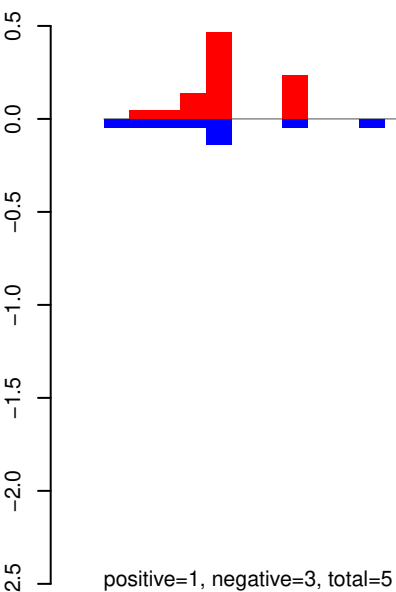

AeAeg_Whole_ZIKVdr_BM2_GP.rep

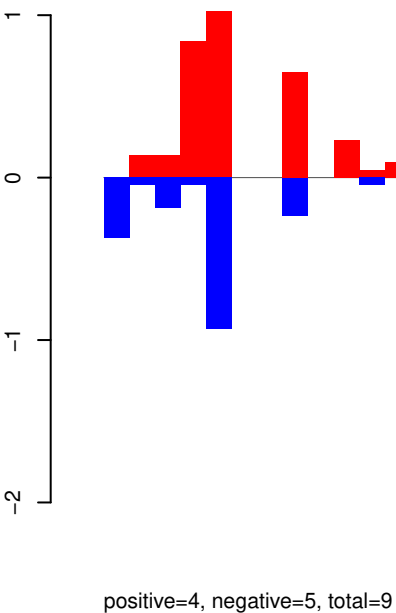

Window size=25, length=1277, TE@R=839-UNKNOWN:1-1277

AeAeg_Whole_ZIKVdr_BM2_GP.18_23.rep

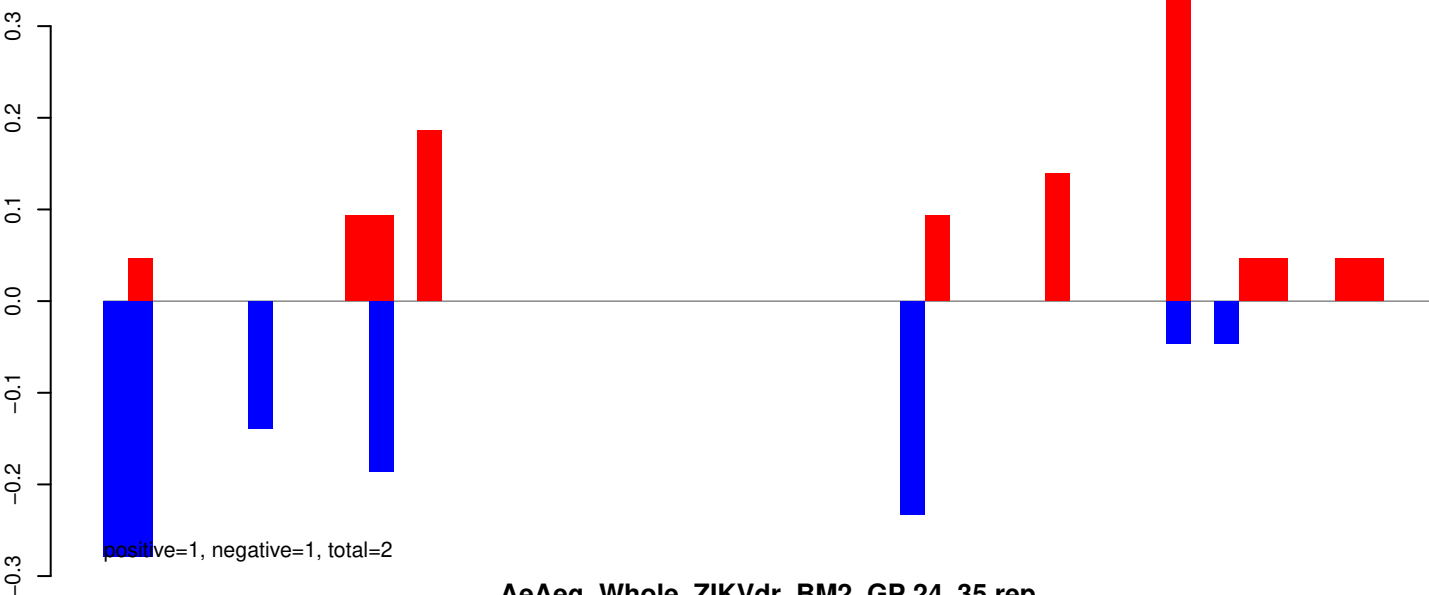

AeAeg_Whole_ZIKVdr_BM2_GP.24_35.rep

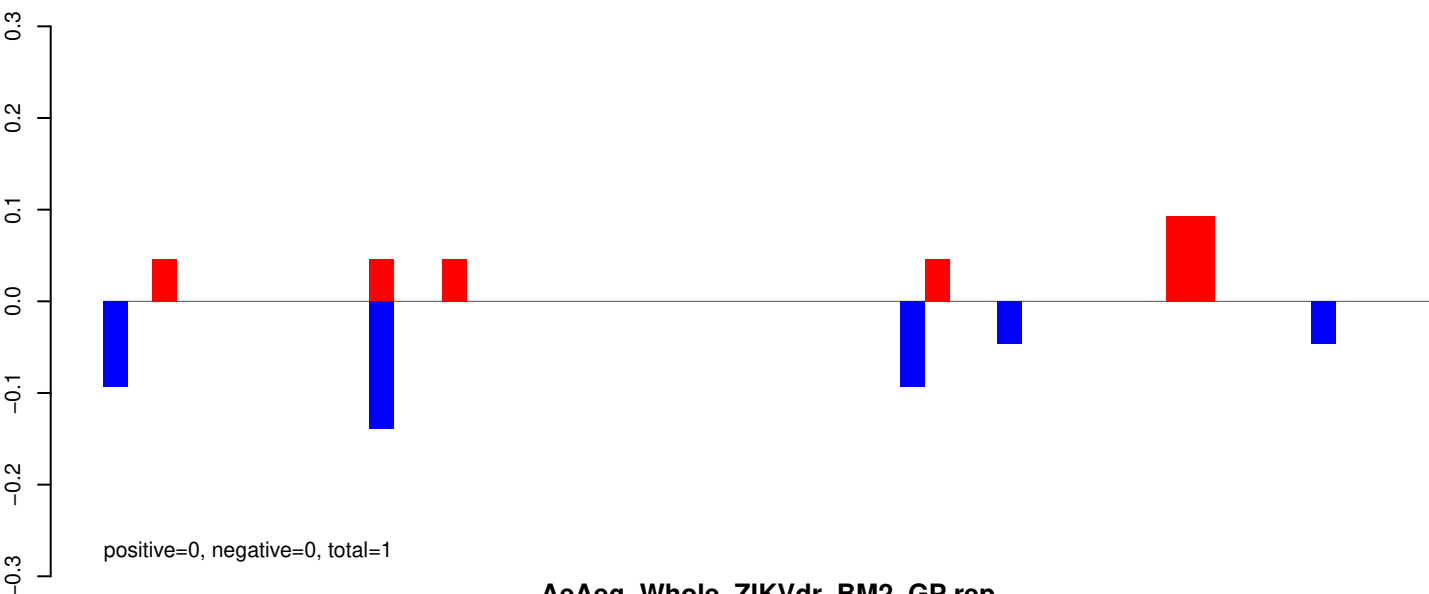

AeAeg_Whole_ZIKVdr_BM2_GP.rep

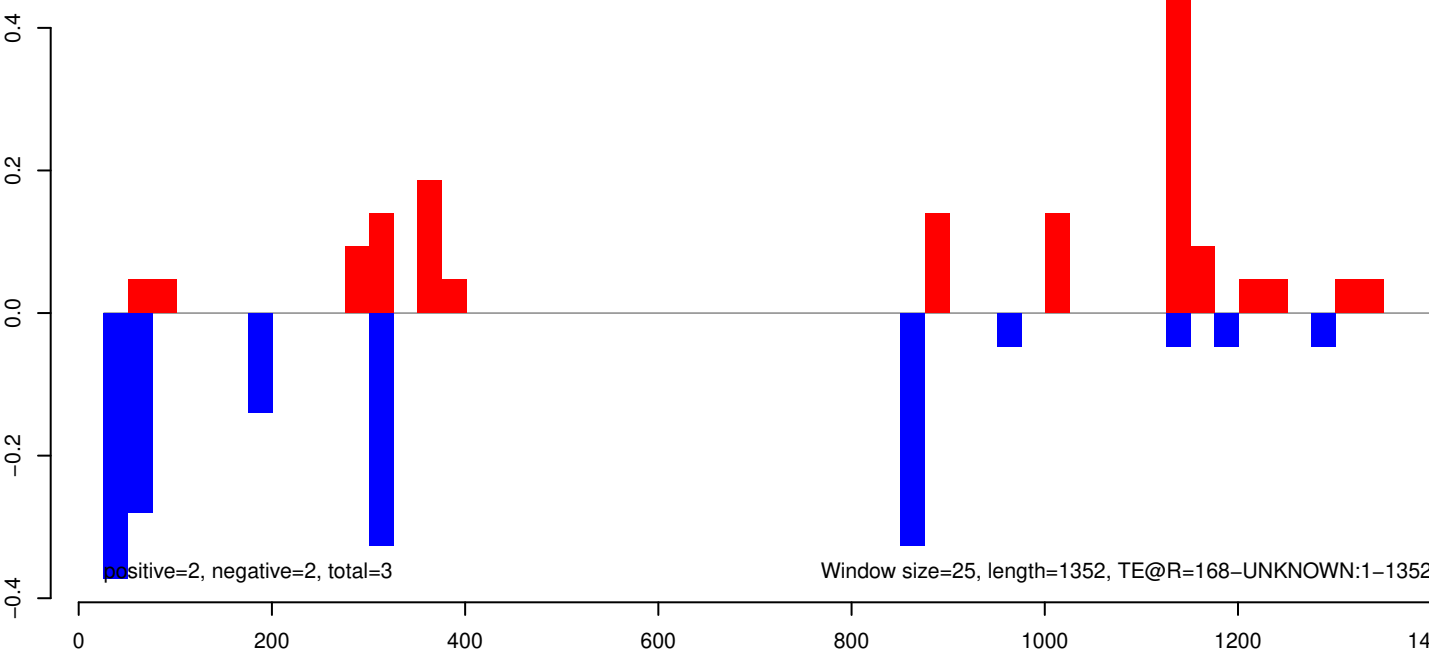

AeAeg_Whole_ZIKVdr_BM2_GP.18_23.rep



AeAeg_Whole_ZIKVdr_BM2_GP.24_35.rep

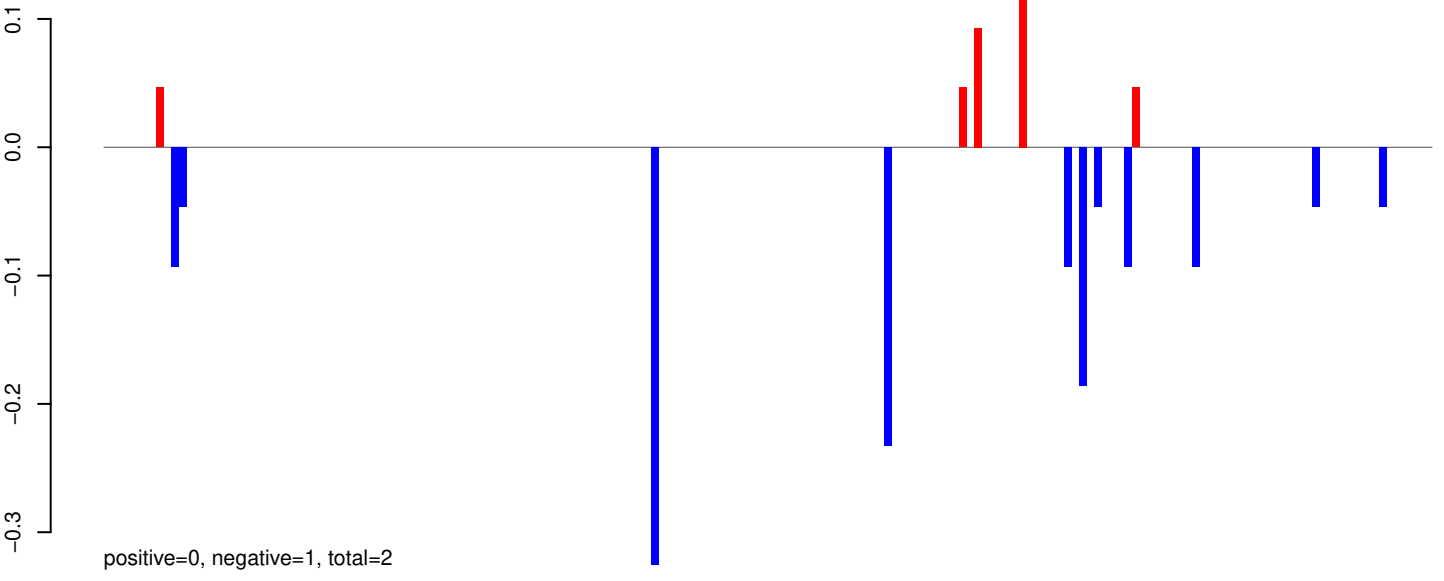

AeAeg_Whole_ZIKVdr_BM2_GP.rep

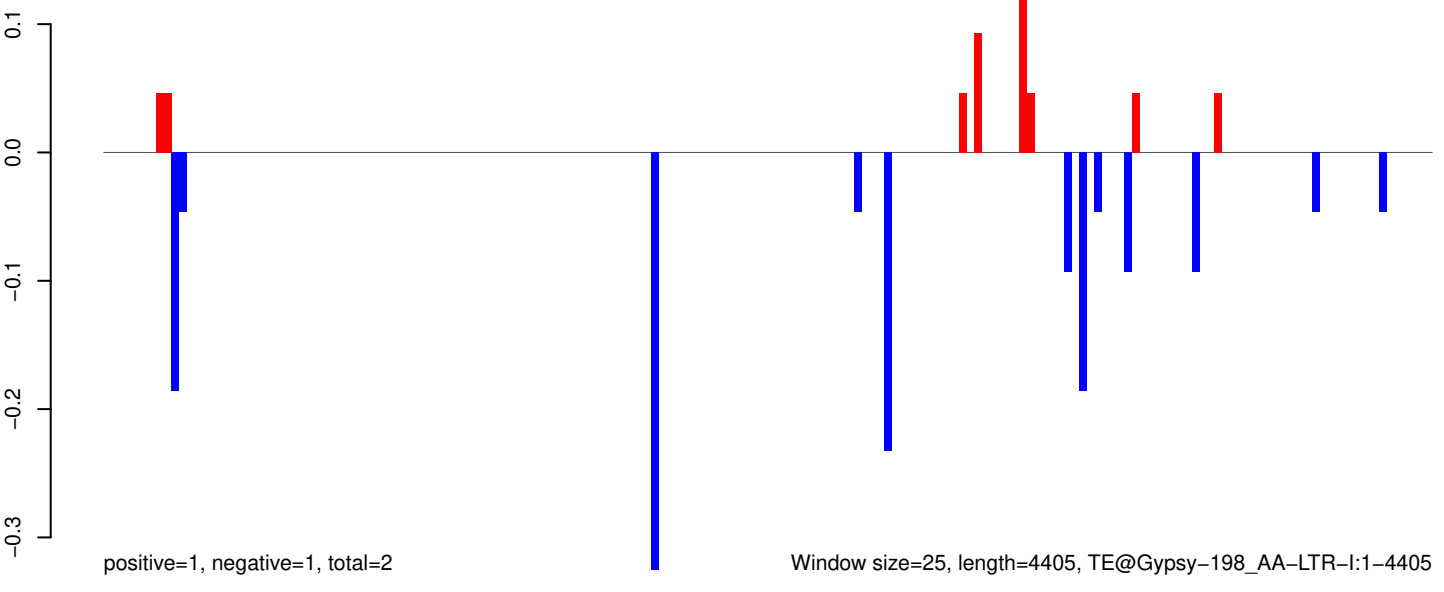

Window size=25, length=4405, TE@Gypsy-198_AA-LTR-I:1-4405

AeAeg_Whole_ZIKVdr_BM2_GP.18_23.rep

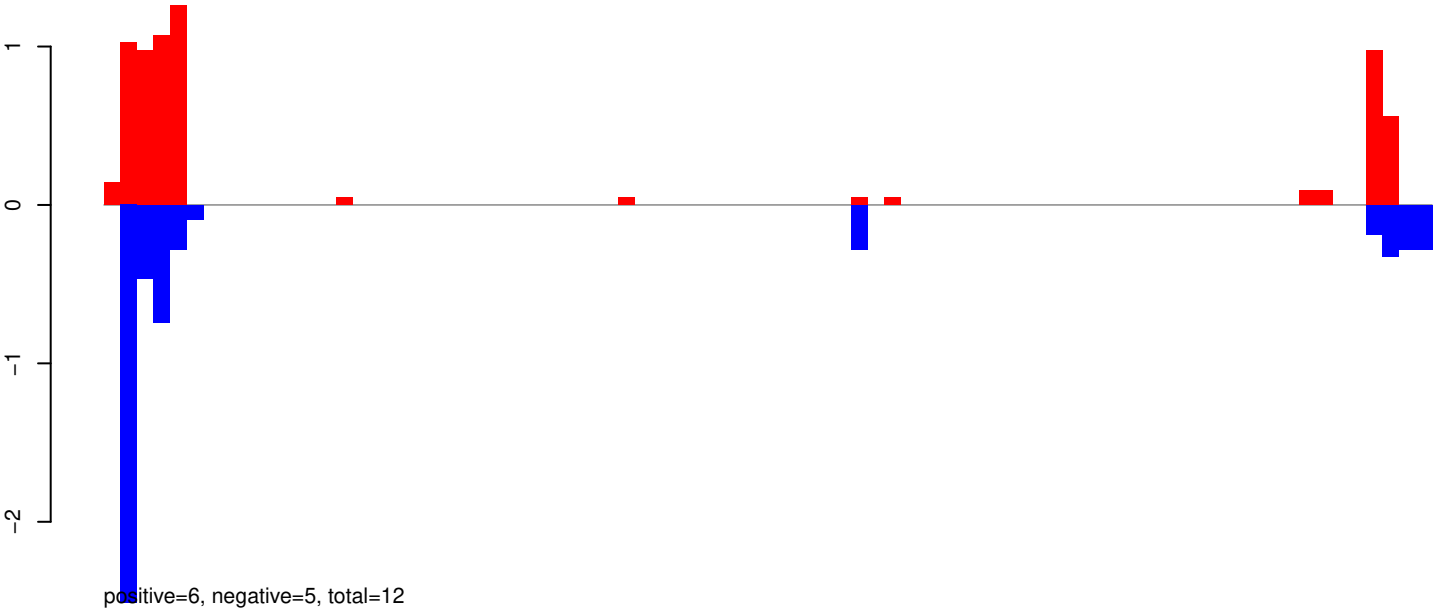

AeAeg_Whole_ZIKVdr_BM2_GP.24_35.rep

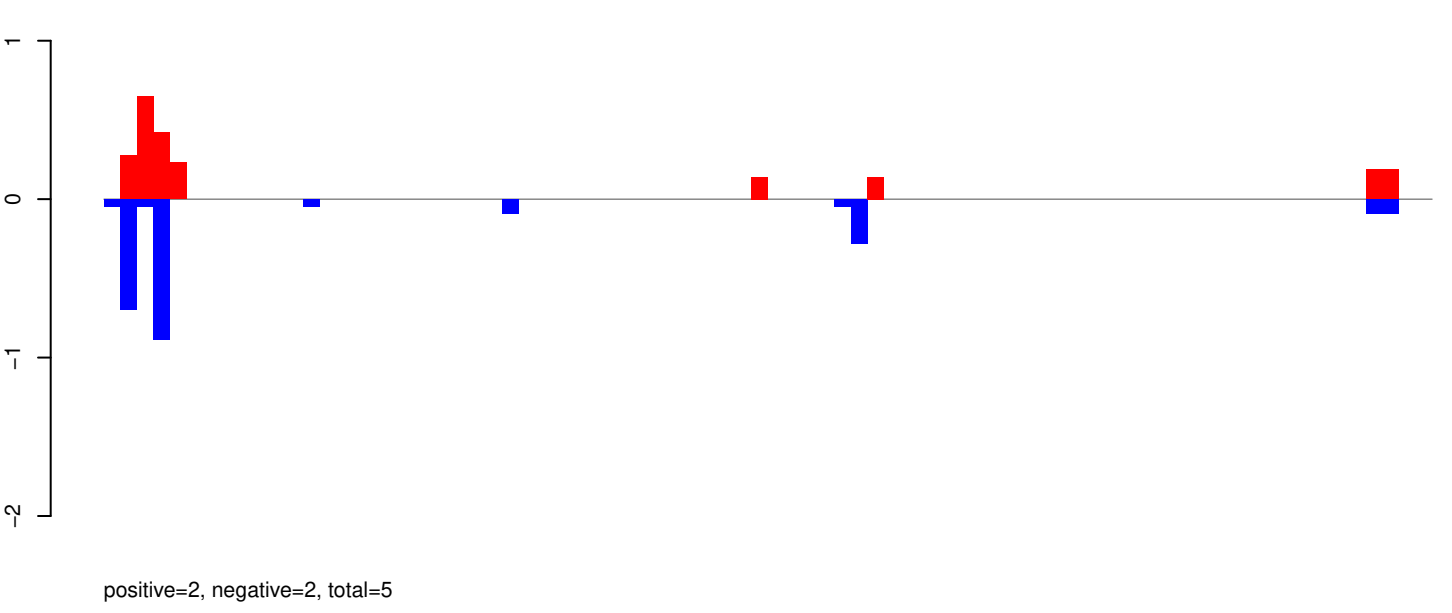

AeAeg_Whole_ZIKVdr_BM2_GP.rep

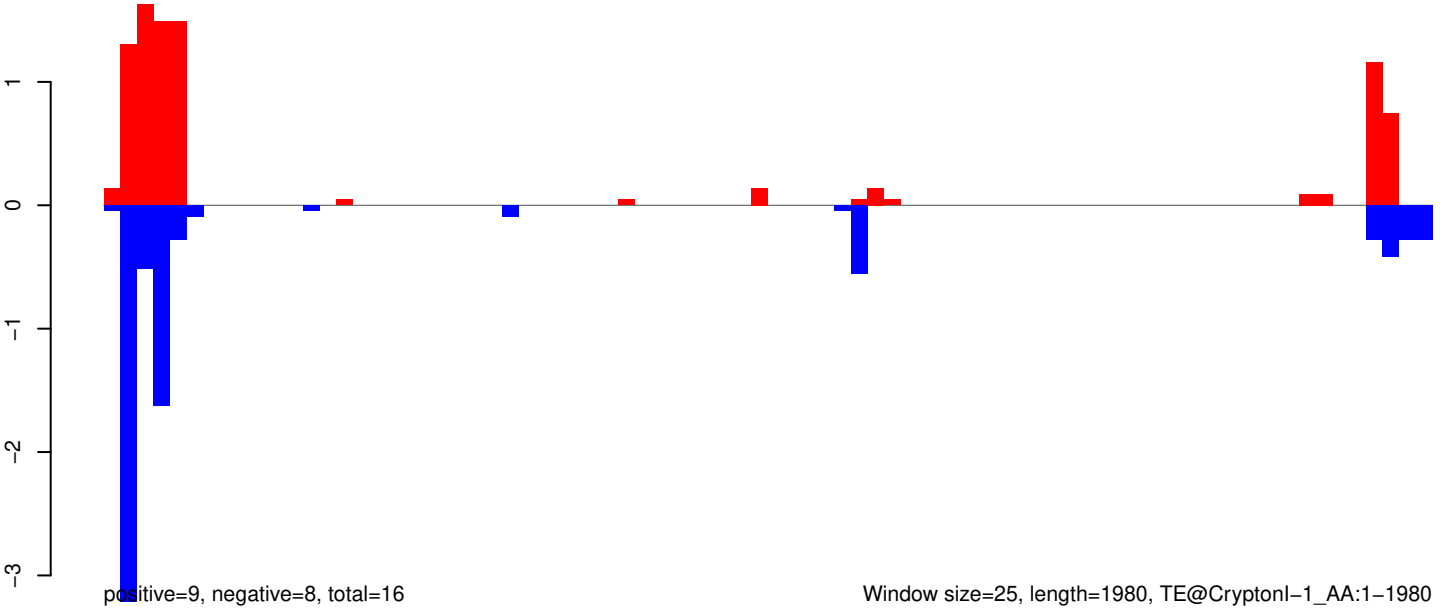

AeAeg_Whole_ZIKVdr_BM2_GP.18_23.rep

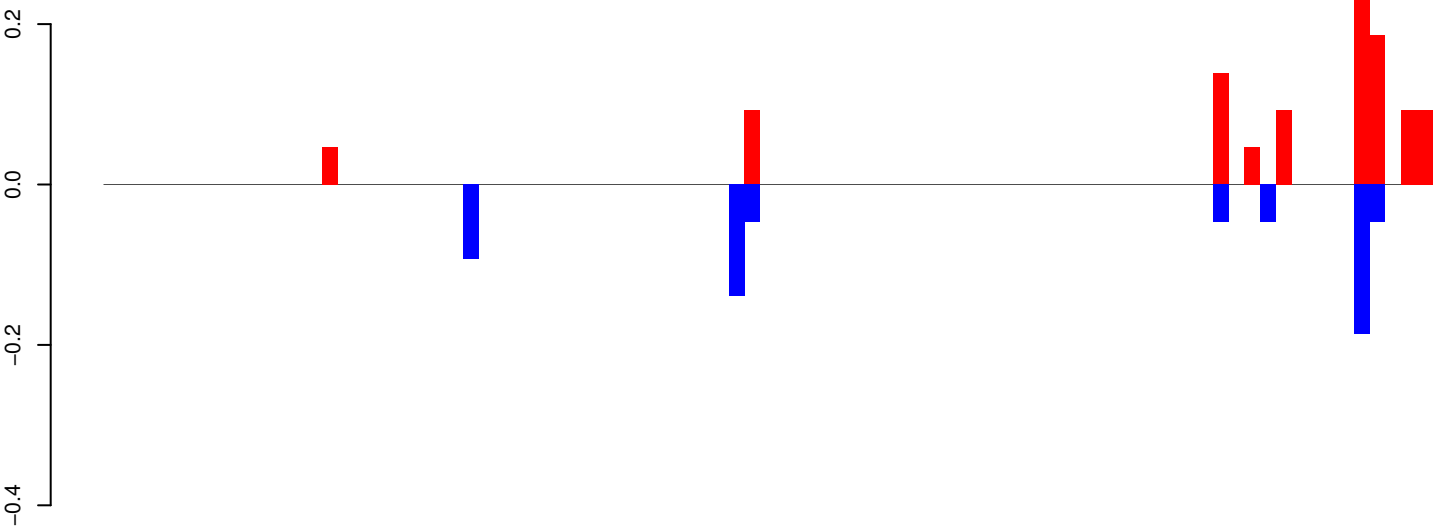

positive=1, negative=1, total=2

AeAeg_Whole_ZIKVdr_BM2_GP.24_35.rep

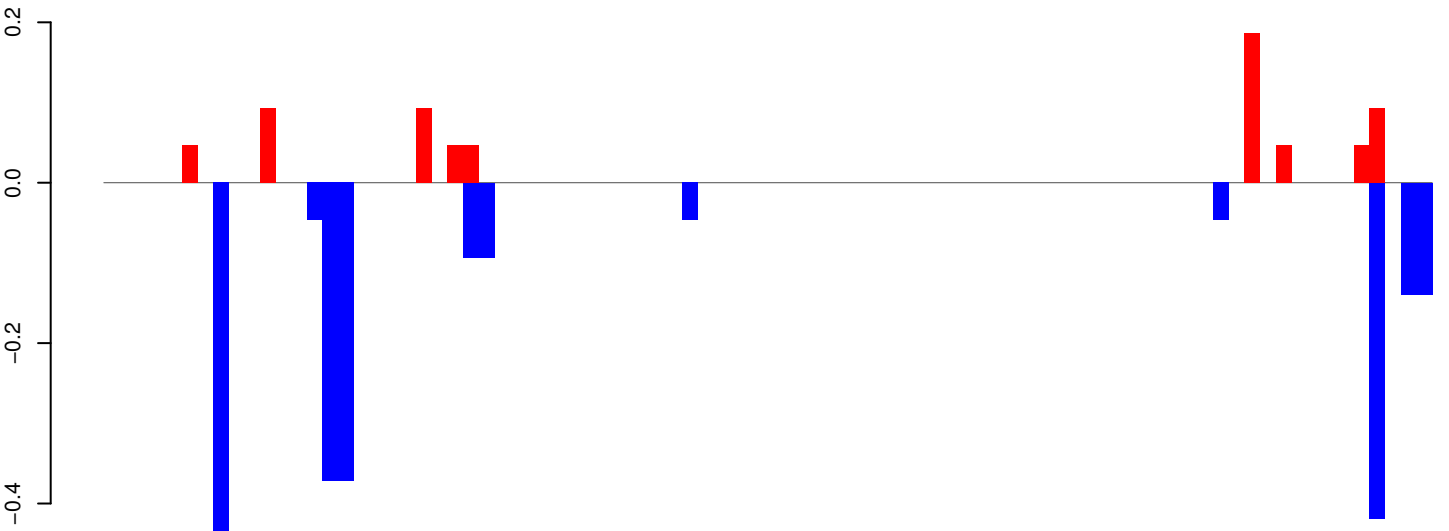

positive=1, negative=2, total=3

AeAeg_Whole_ZIKVdr_BM2_GP.rep

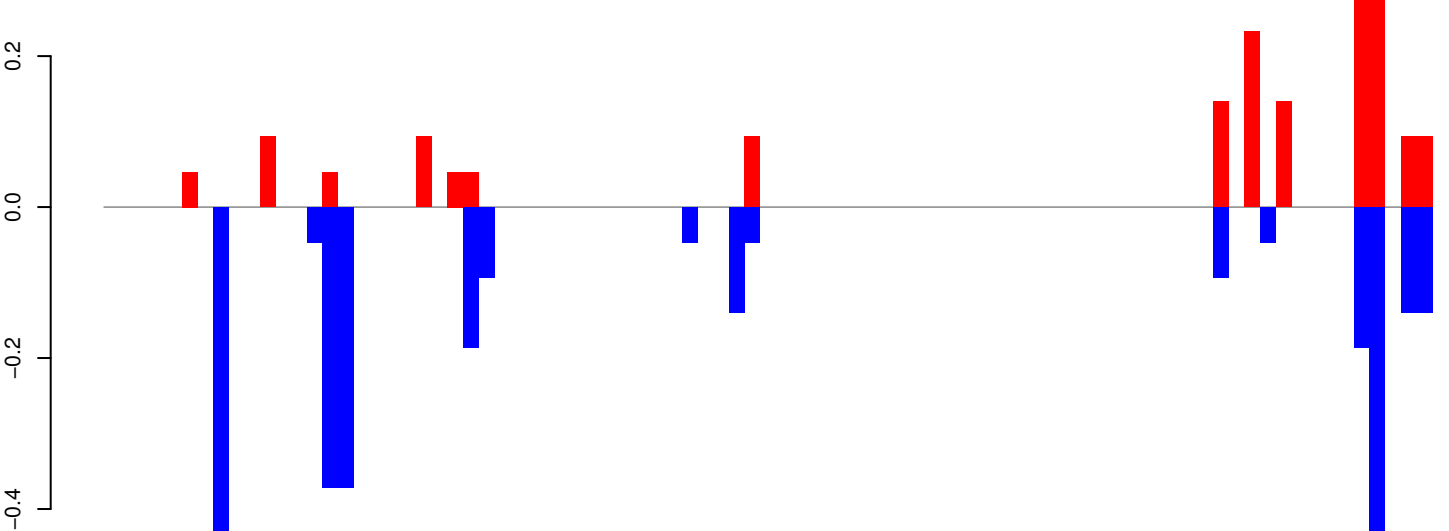

positive=2, negative=3, total=5

Window size=25, length=2119, TE@AY079060.1:1-2119

AeAeg_Whole_ZIKVdr_BM2_GP.18_23.rep

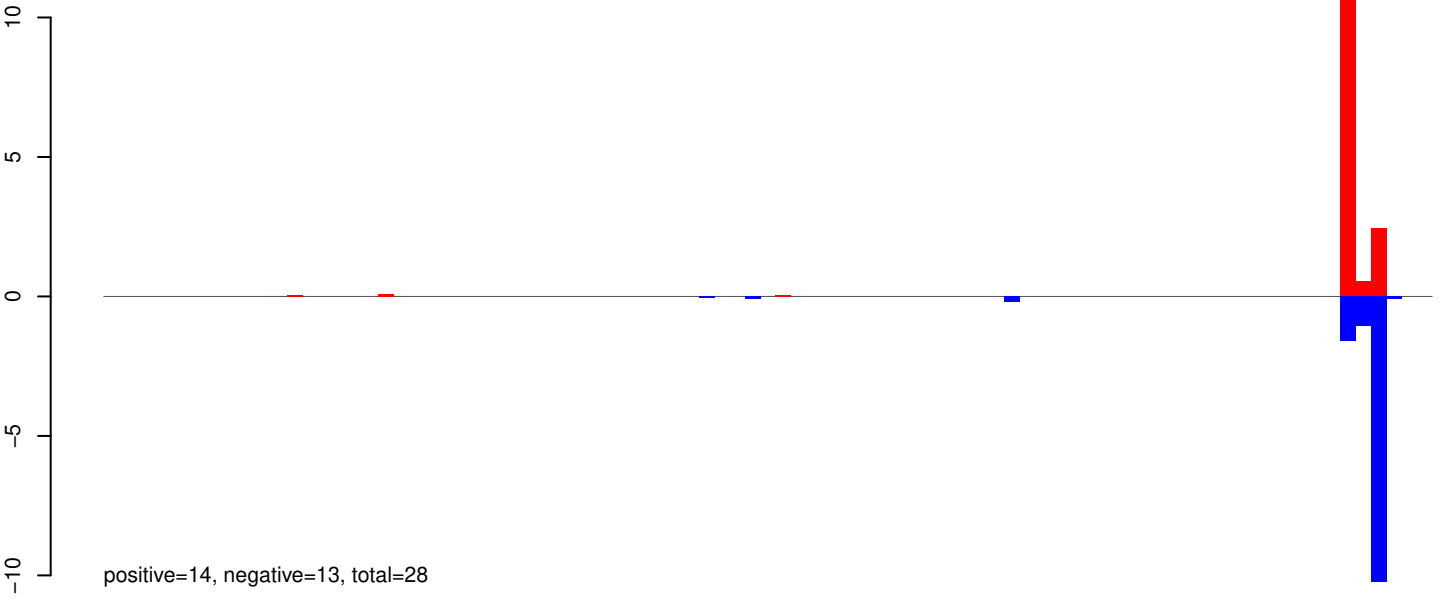

AeAeg_Whole_ZIKVdr_BM2_GP.24_35.rep

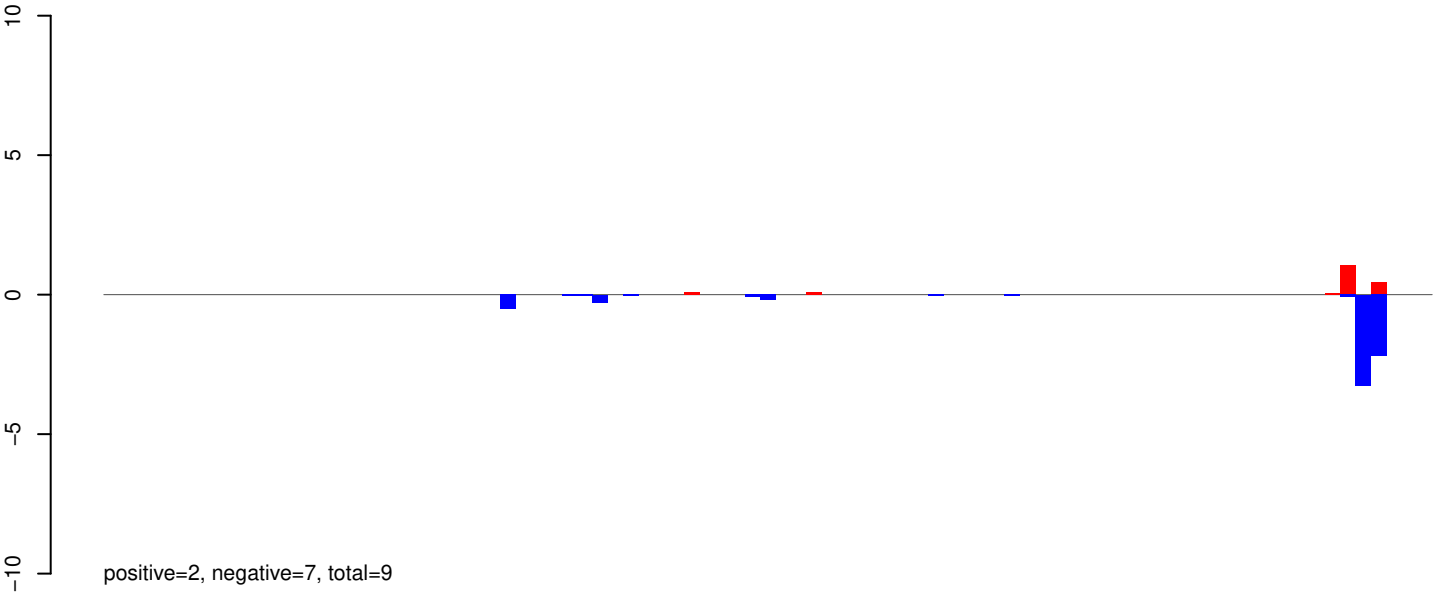

AeAeg_Whole_ZIKVdr_BM2_GP.rep

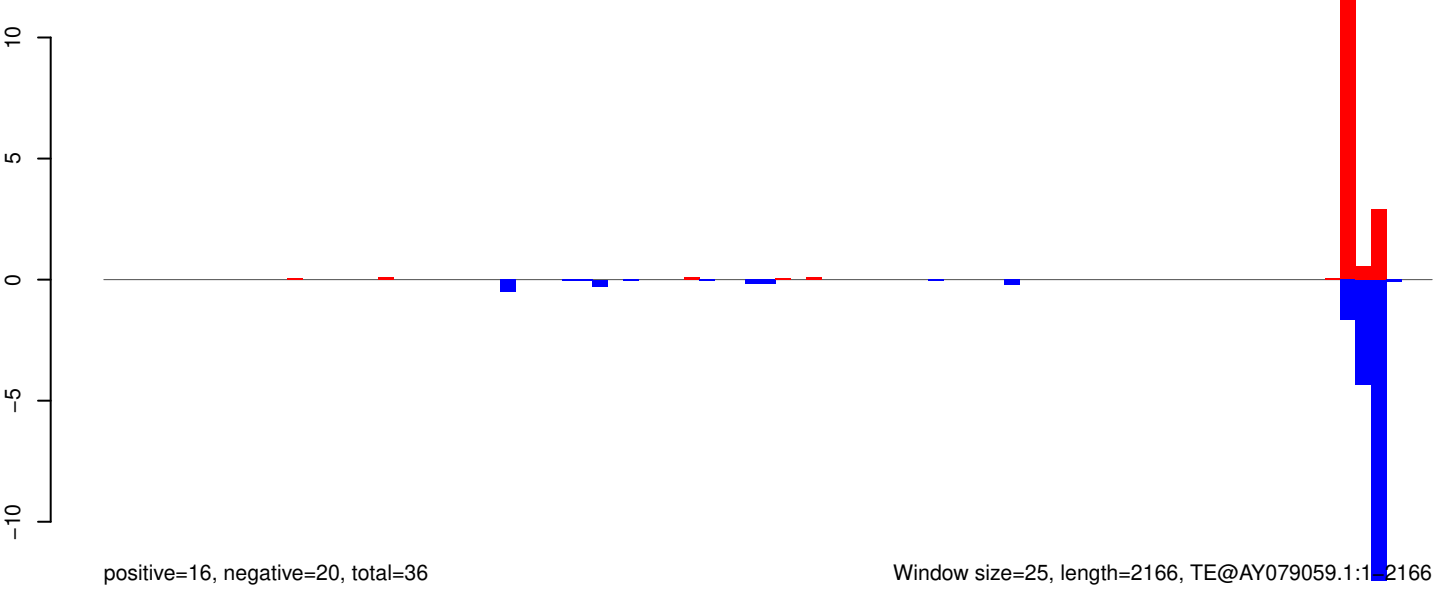

AeAeg_Whole_ZIKVdr_BM2_GP.18_23.rep

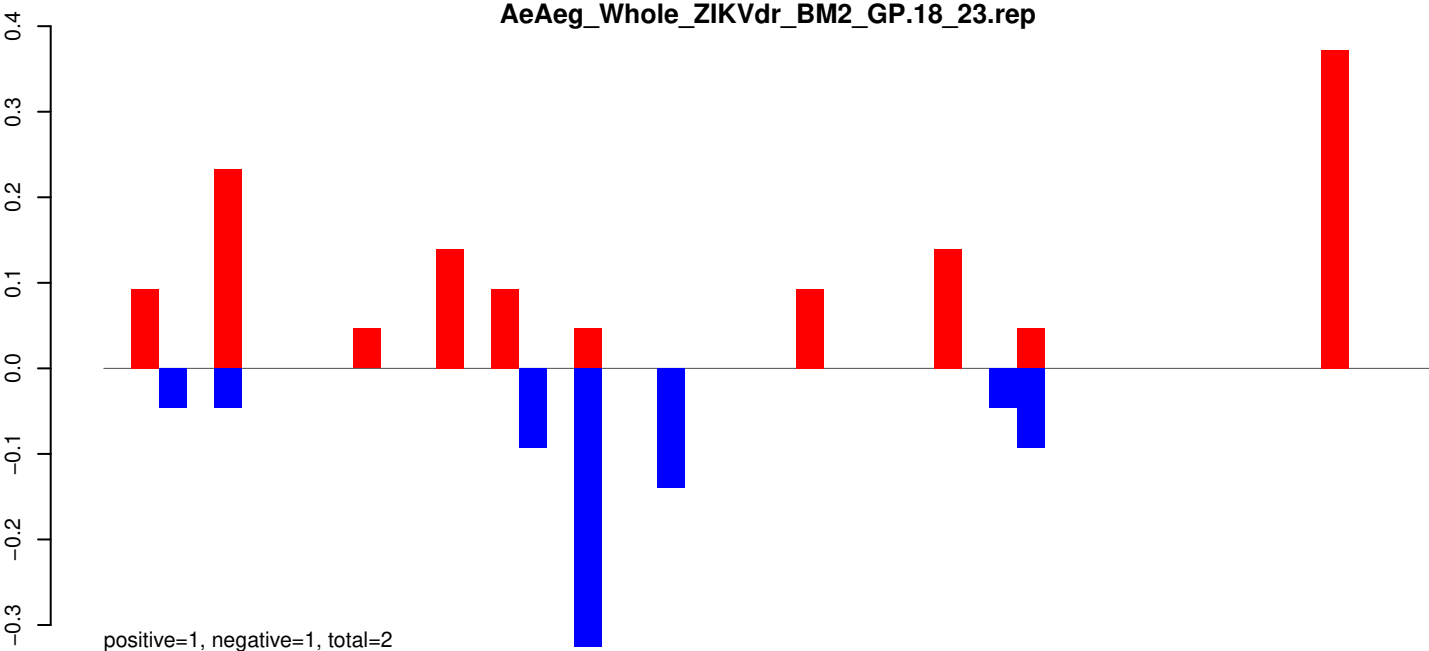

AeAeg_Whole_ZIKVdr_BM2_GP.24_35.rep

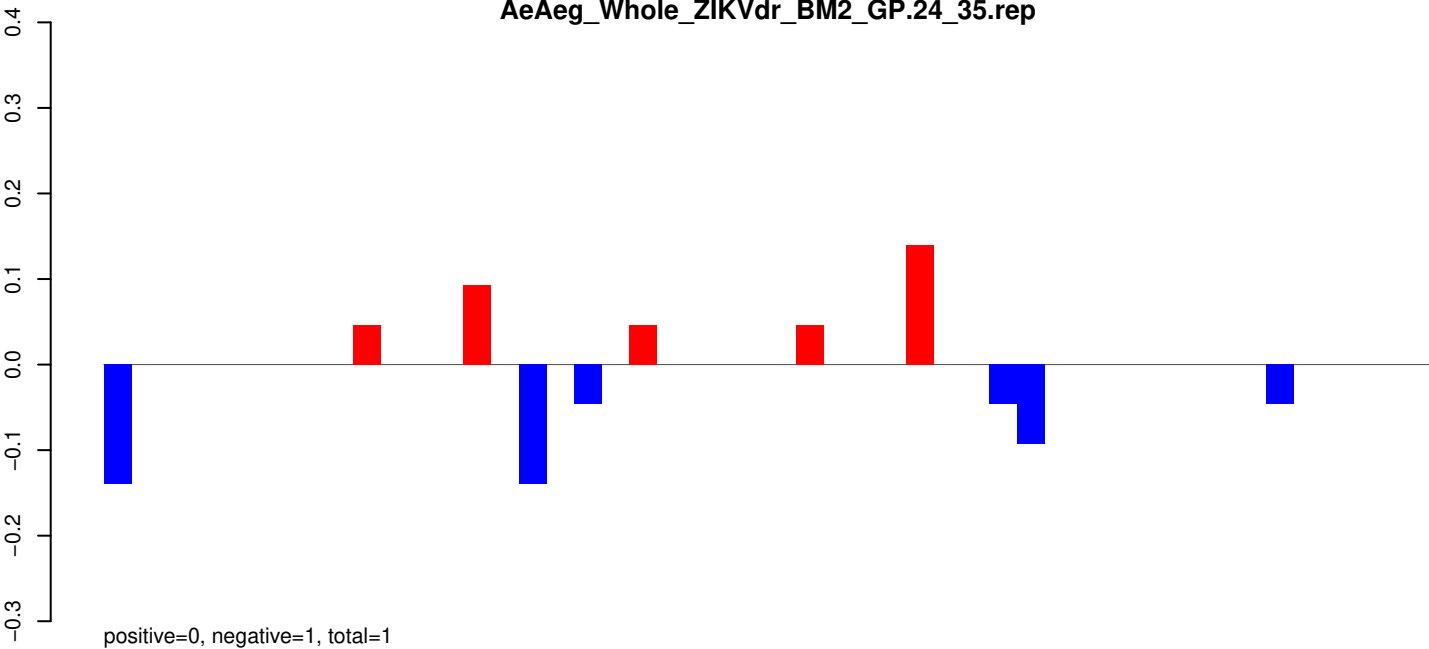

AeAeg_Whole_ZIKVdr_BM2_GP.rep

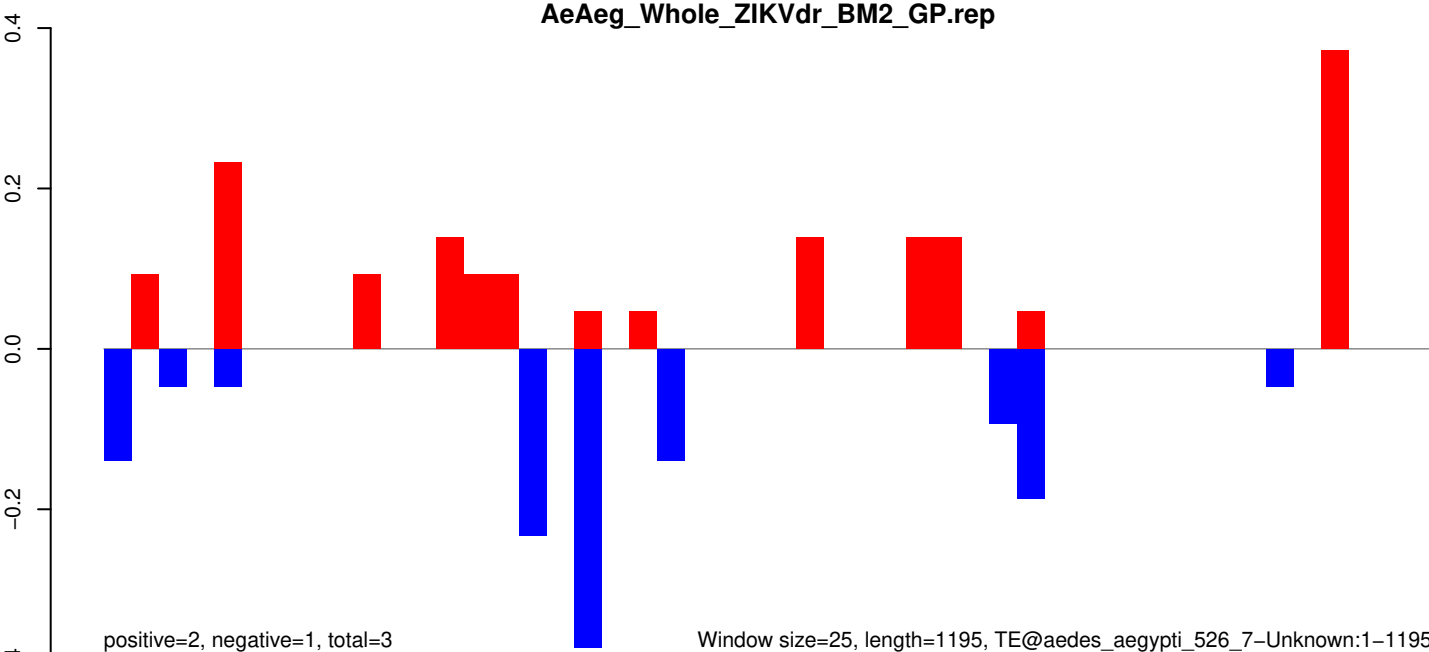

AeAeg_Whole_ZIKVdr_BM2_GP.18_23.rep

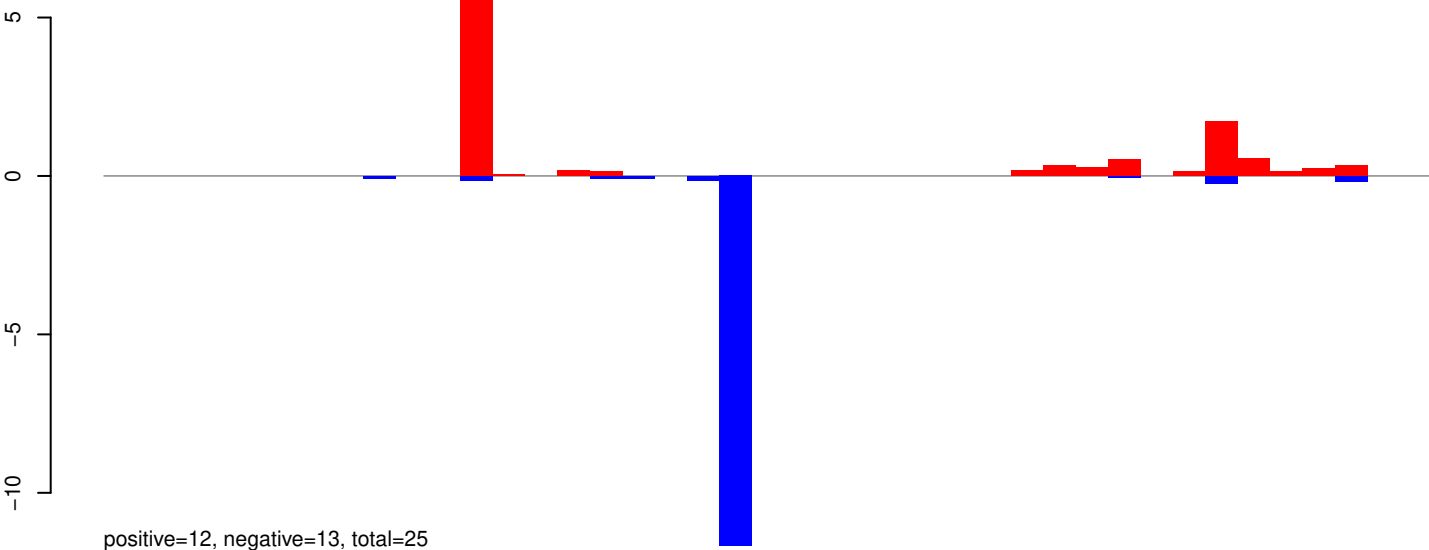

AeAeg_Whole_ZIKVdr_BM2_GP.24_35.rep

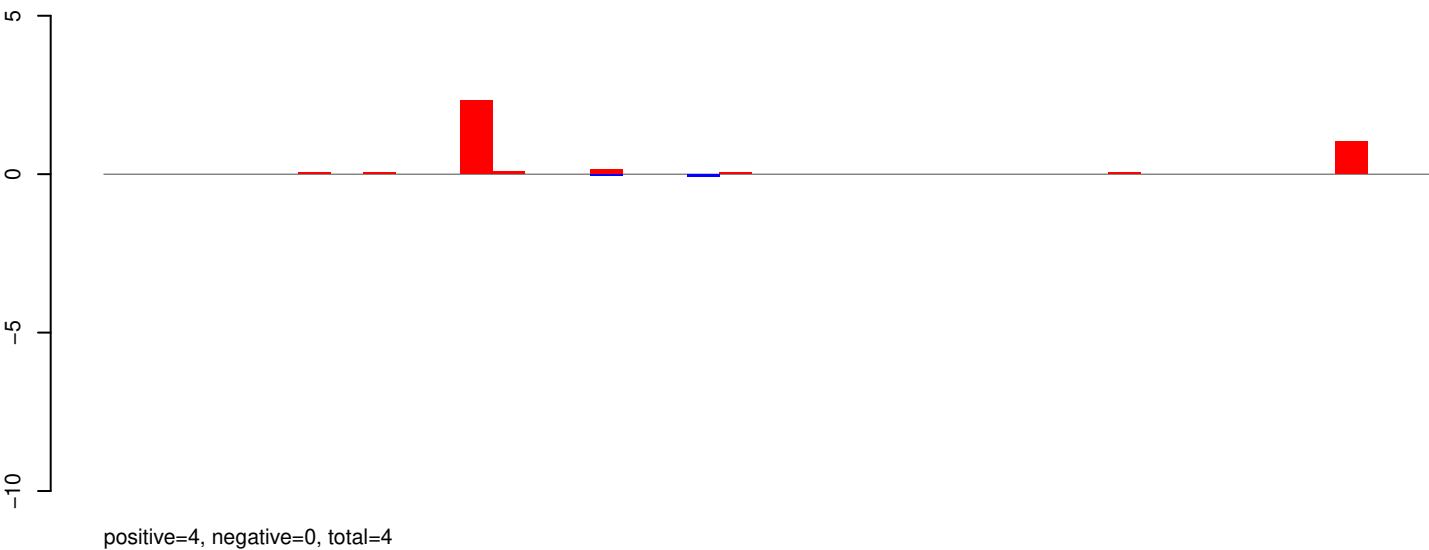

AeAeg_Whole_ZIKVdr_BM2_GP.rep

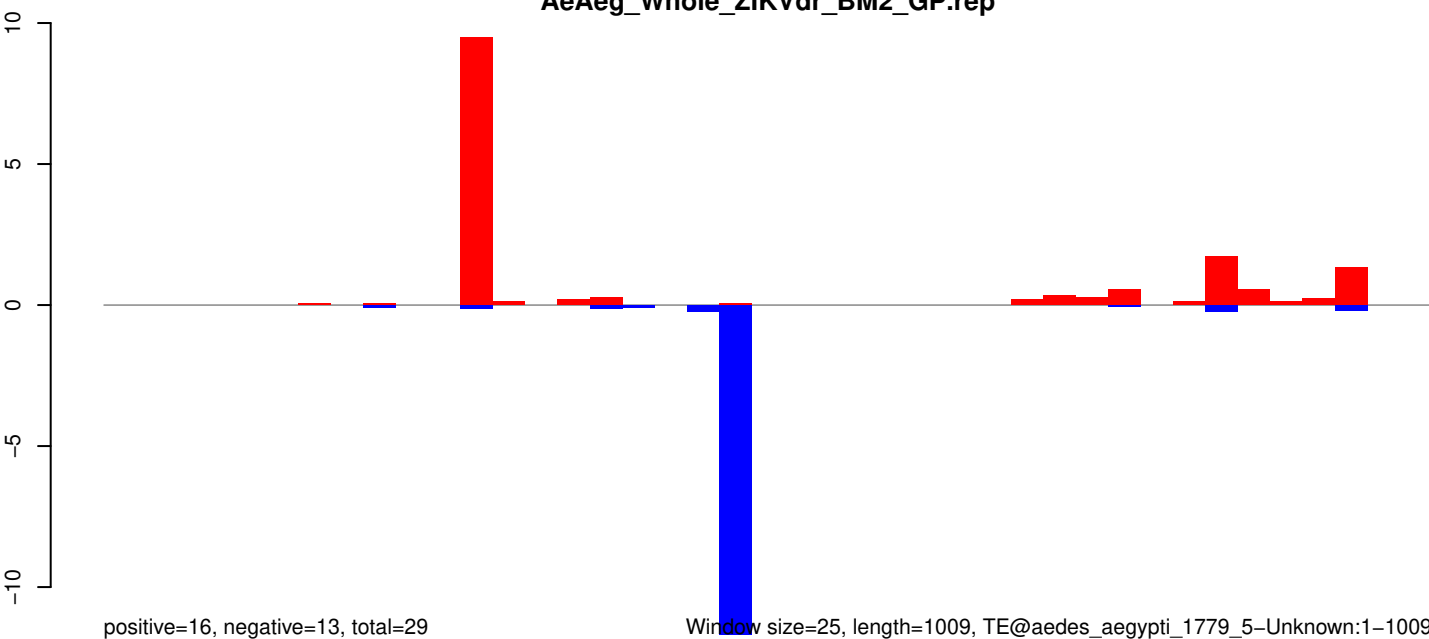

Window size=25, length=1009, TE@aedes_aegypti_1779_5-Unknown:1-1009

AeAeg_Whole_ZIKVdr_BM2_GP.18_23.rep

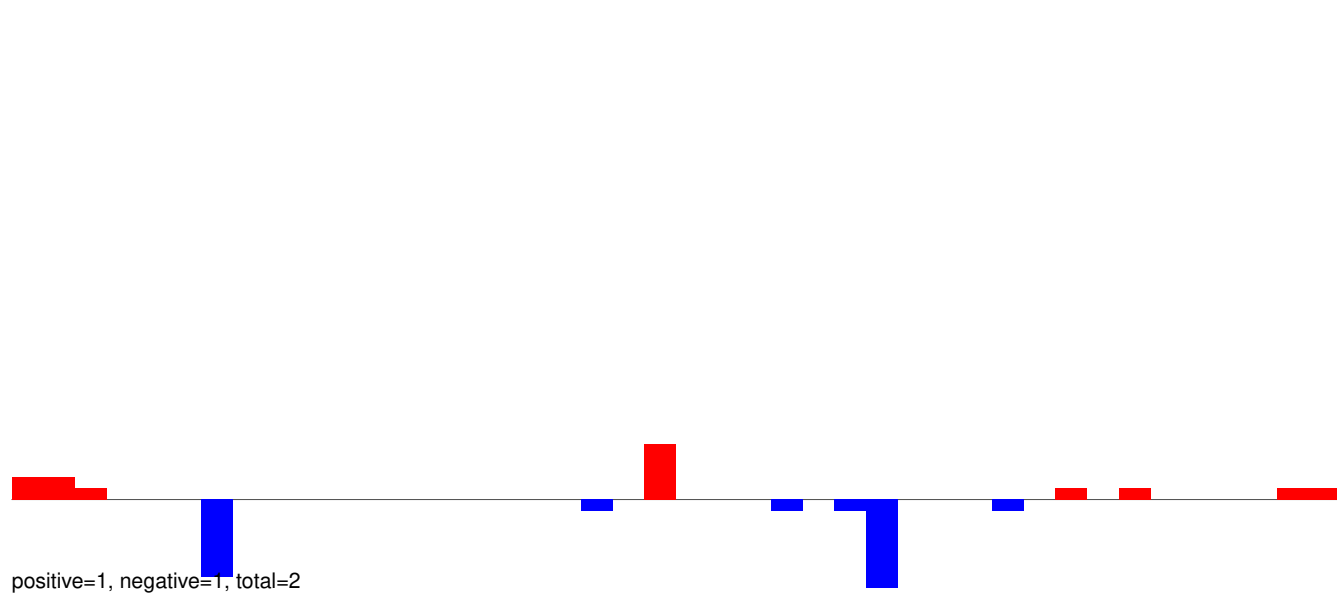

AeAeg_Whole_ZIKVdr_BM2_GP.24_35.rep

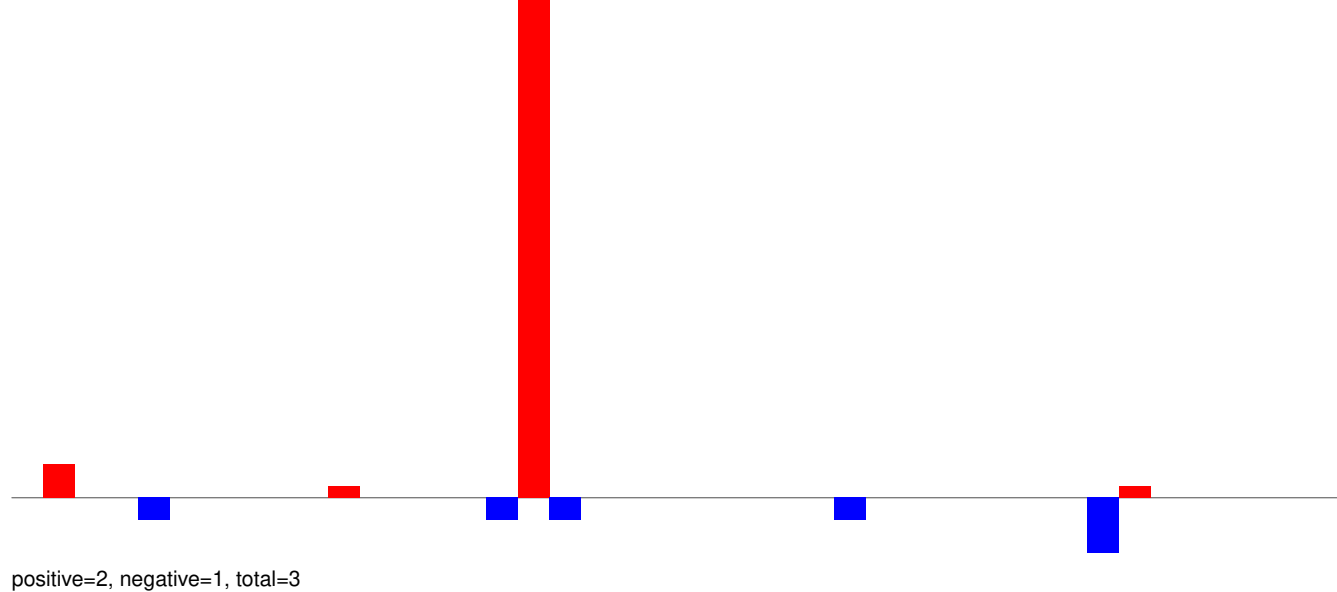

AeAeg_Whole_ZIKVdr_BM2_GP.rep

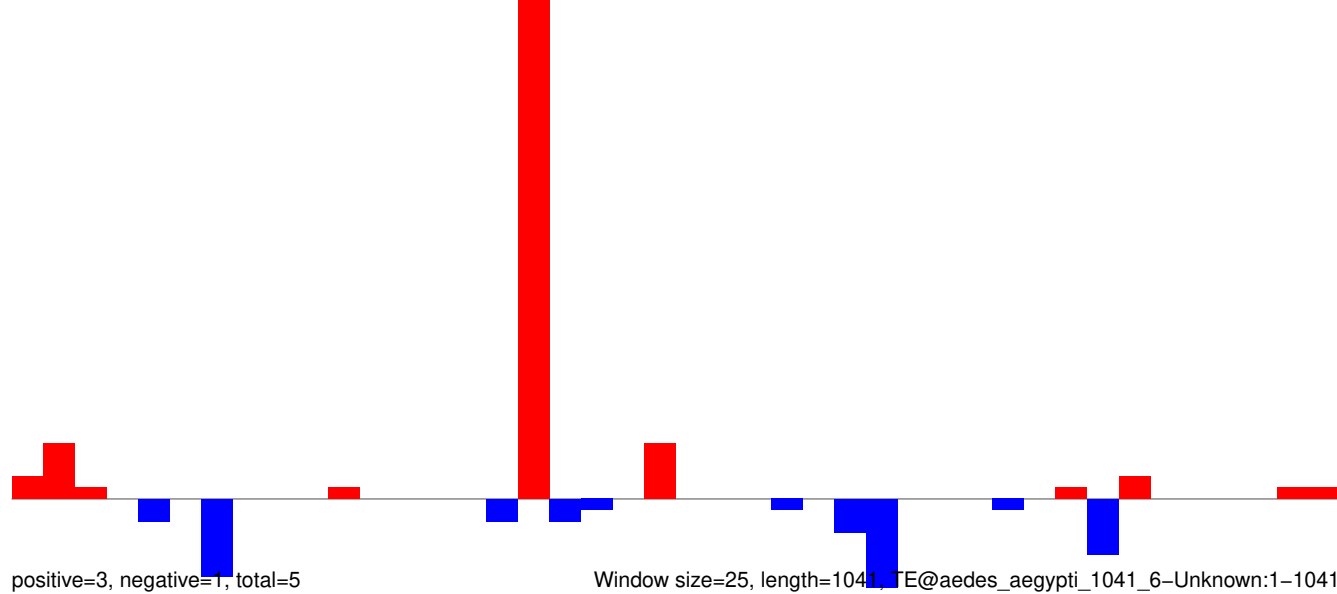

AeAeg_Whole_ZIKVdr_BM2_GP.18_23.rep

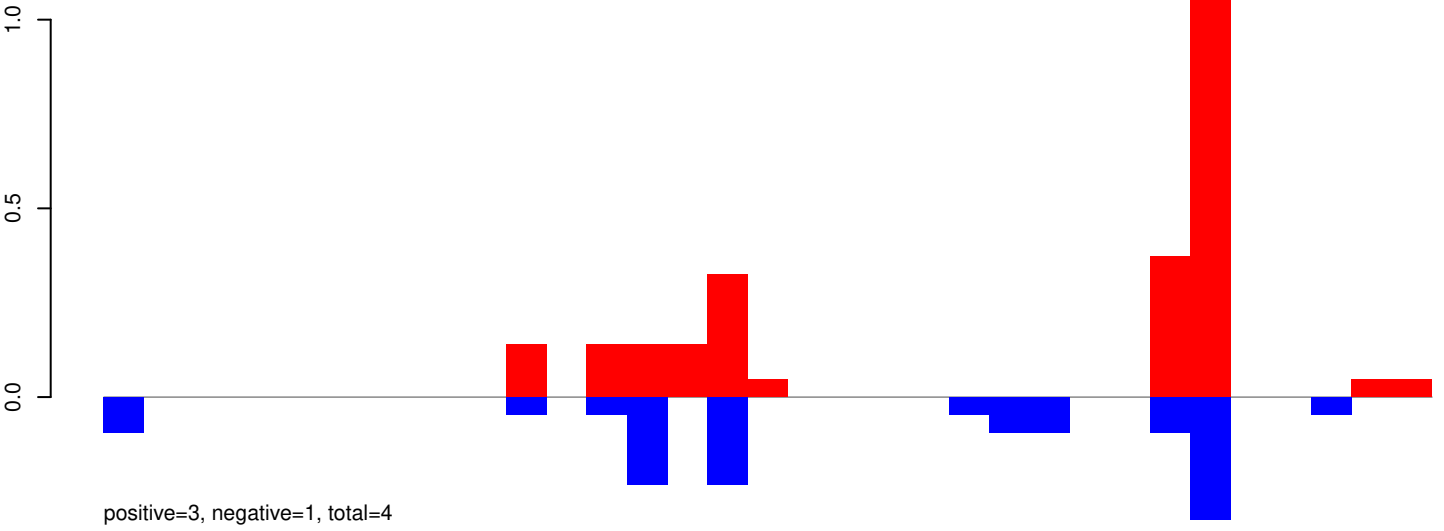

AeAeg_Whole_ZIKVdr_BM2_GP.24_35.rep

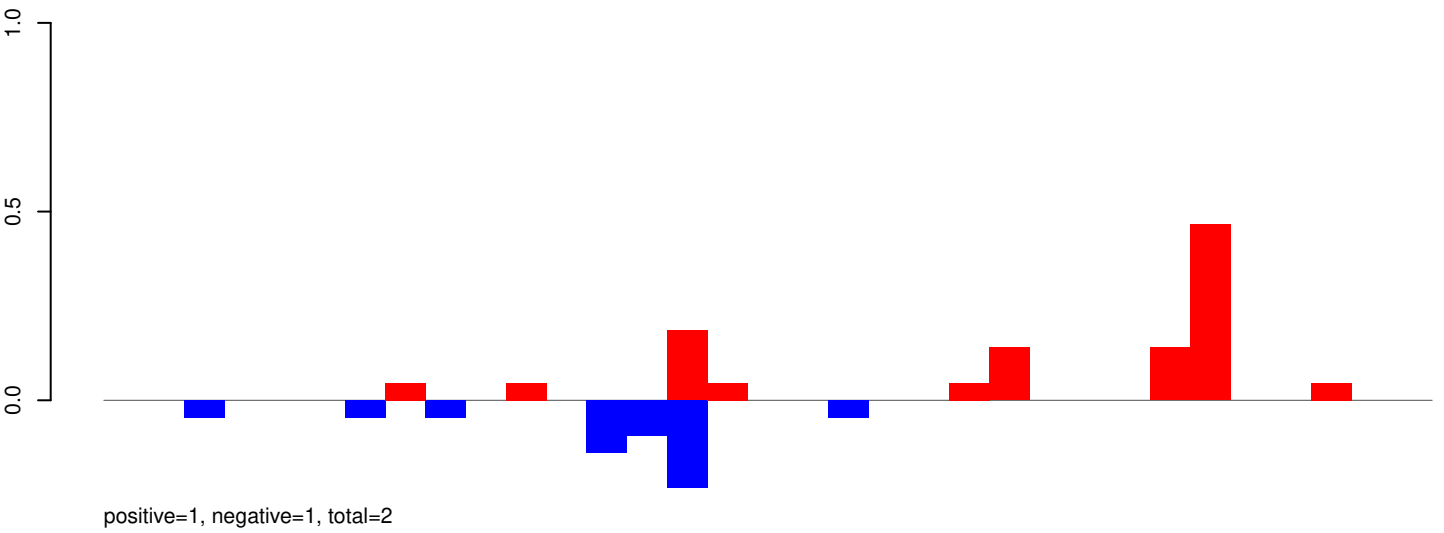

AeAeg_Whole_ZIKVdr_BM2_GP.rep

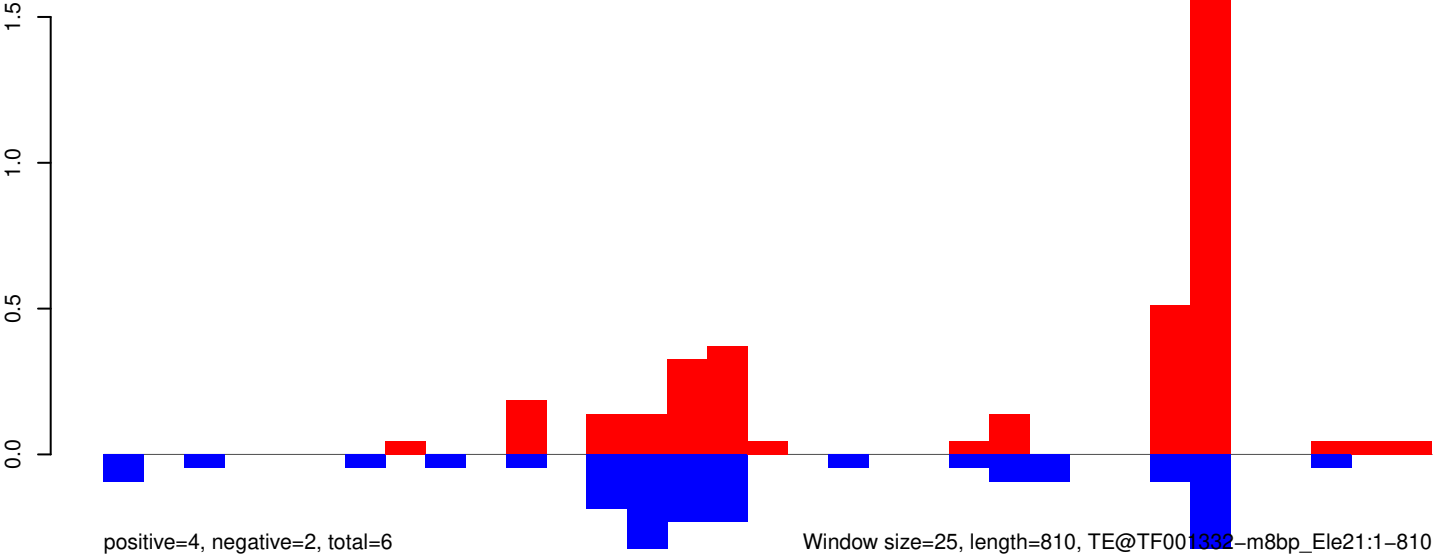

AeAeg_Whole_ZIKVdr_BM2_GP.18_23.rep

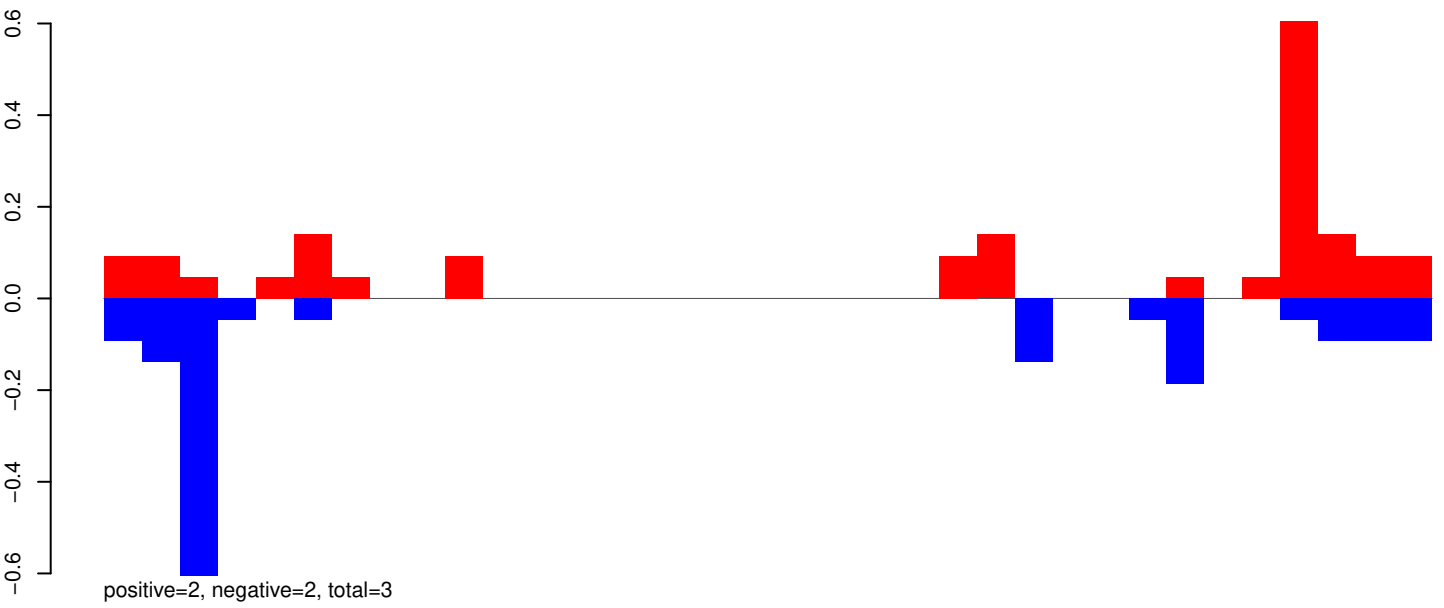

AeAeg_Whole_ZIKVdr_BM2_GP.24_35.rep

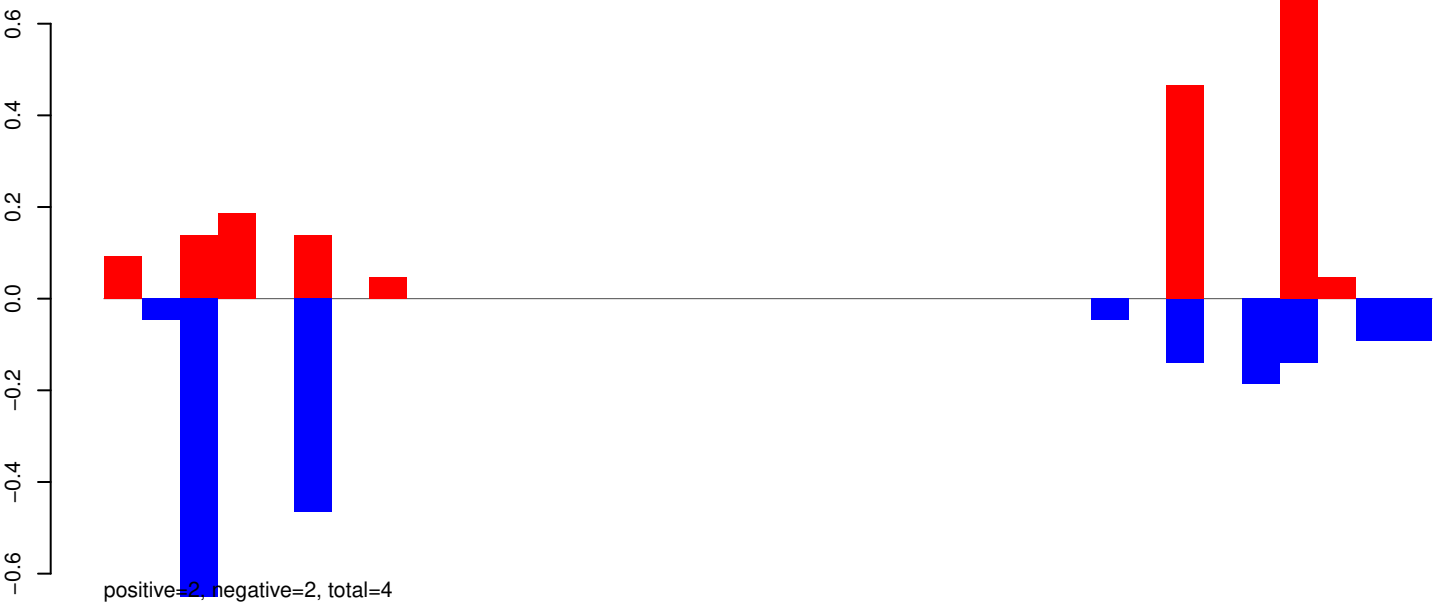

AeAeg_Whole_ZIKVdr_BM2_GP.rep

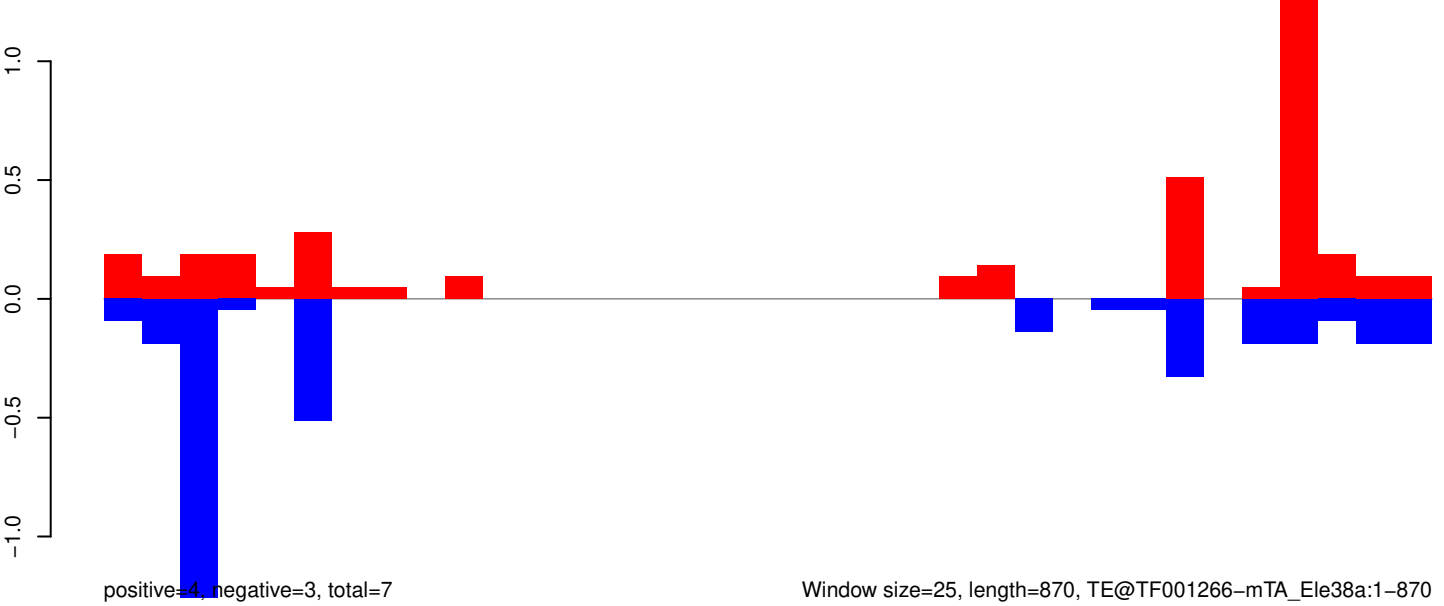

AeAeg_Whole_ZIKVdr_BM2_GP.18_23.rep

0.1
0.0
-0.1
-0.2
-0.3

positive=1, negative=2, total=3

AeAeg_Whole_ZIKVdr_BM2_GP.24_35.rep

0.1
0.0
-0.1
-0.2
-0.3

positive=1, negative=1, total=2

AeAeg_Whole_ZIKVdr_BM2_GP.rep

0.2
0.0
-0.2
-0.4
-0.6

positive=1, negative=3, total=4

Window size=25, length=1175, TE@TF001264-mTA_Ele36:1-1175

0 200 400 600 800 1000 1200

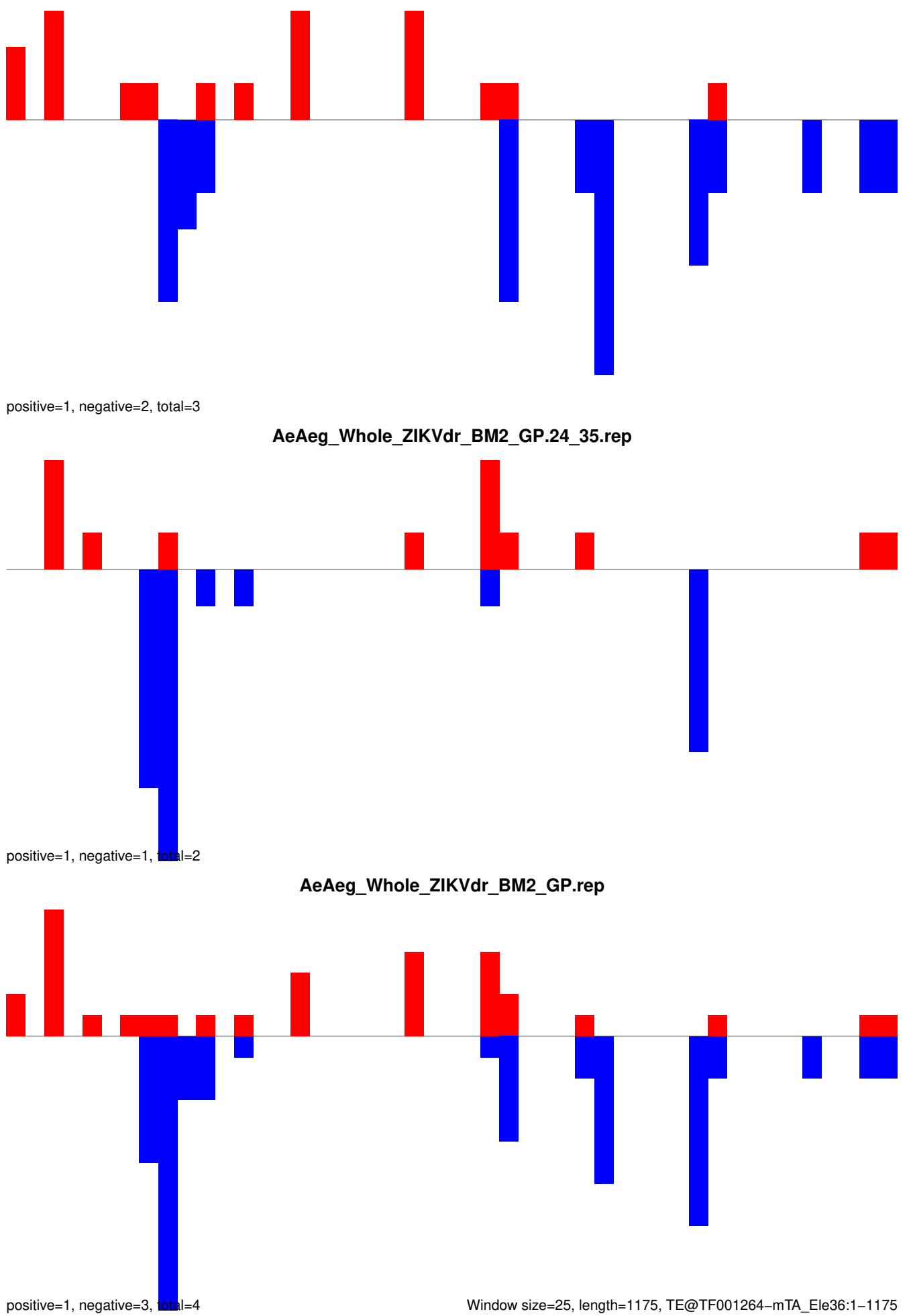

AeAeg_Whole_ZIKVdr_BM2_GP.18_23.rep

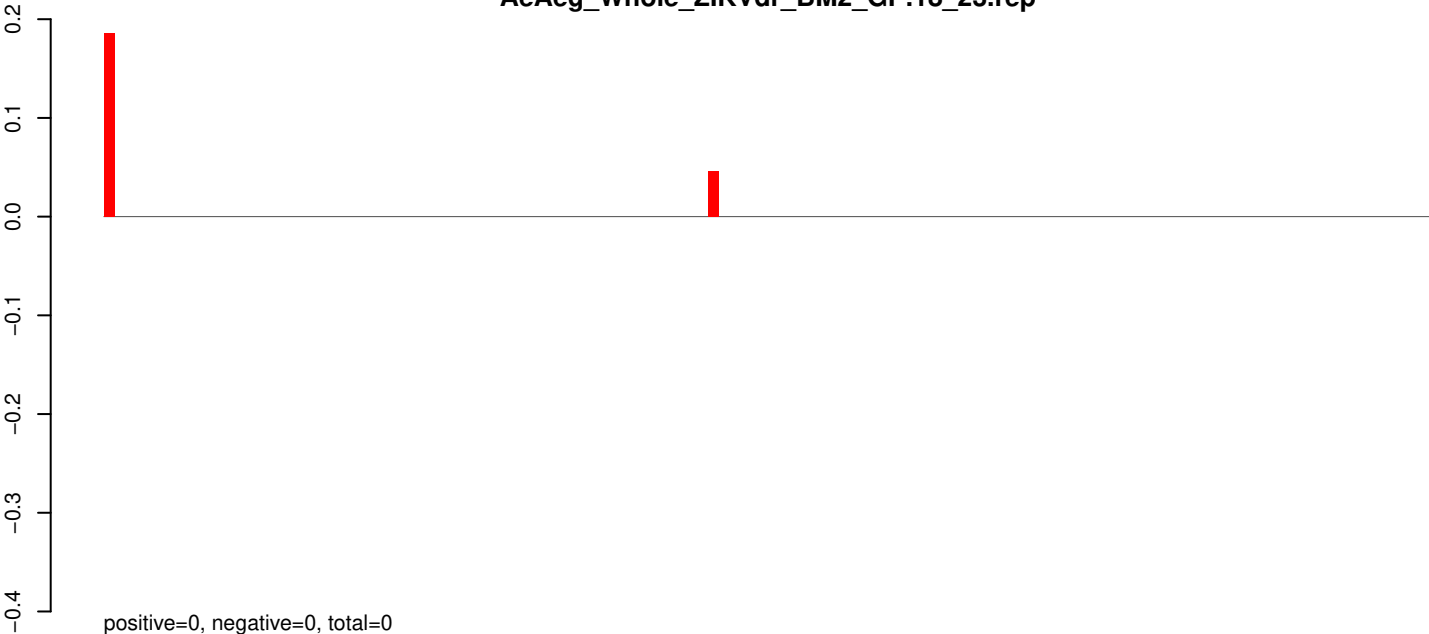

positive=0, negative=0, total=0

AeAeg_Whole_ZIKVdr_BM2_GP.24_35.rep

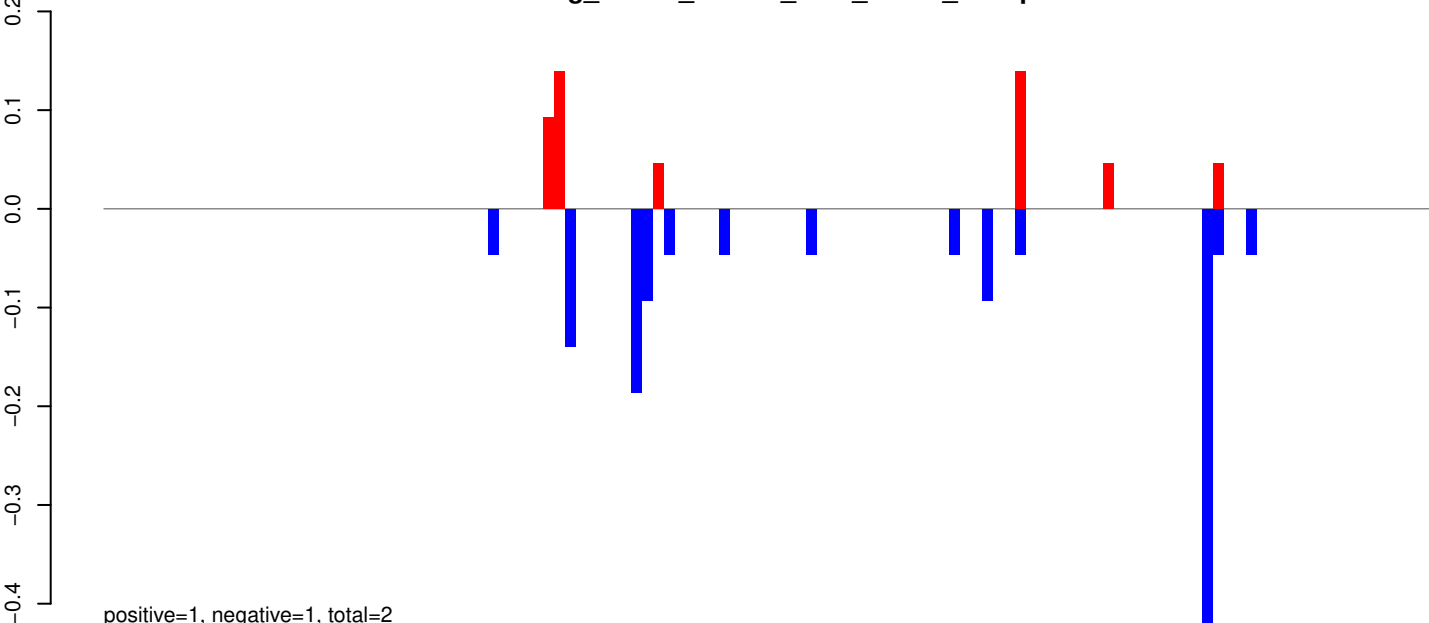

positive=1, negative=1, total=2

AeAeg_Whole_ZIKVdr_BM2_GP.rep

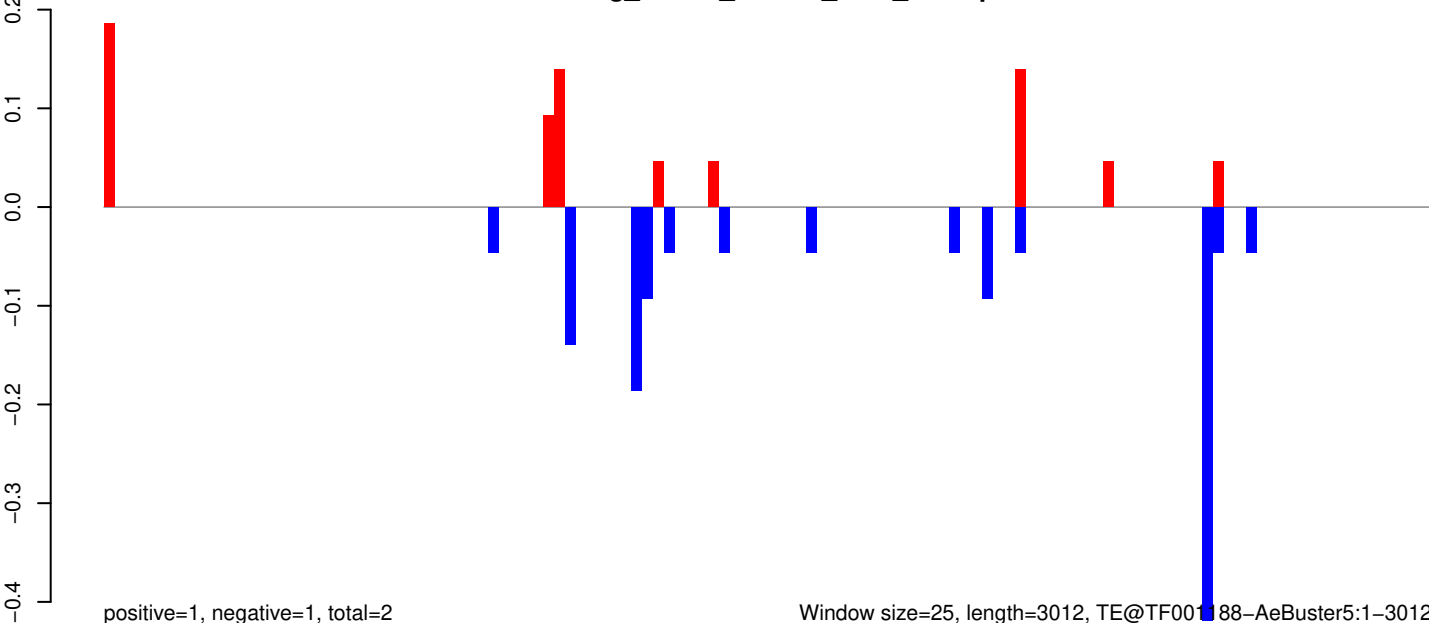

positive=1, negative=1, total=2

Window size=25, length=3012, TE@TF001188-AeBuster5:1-3012

0 500 1000 1500 2000 2500 3000

AeAeg_Whole_ZIKVdr_BM2_GP.18_23.rep

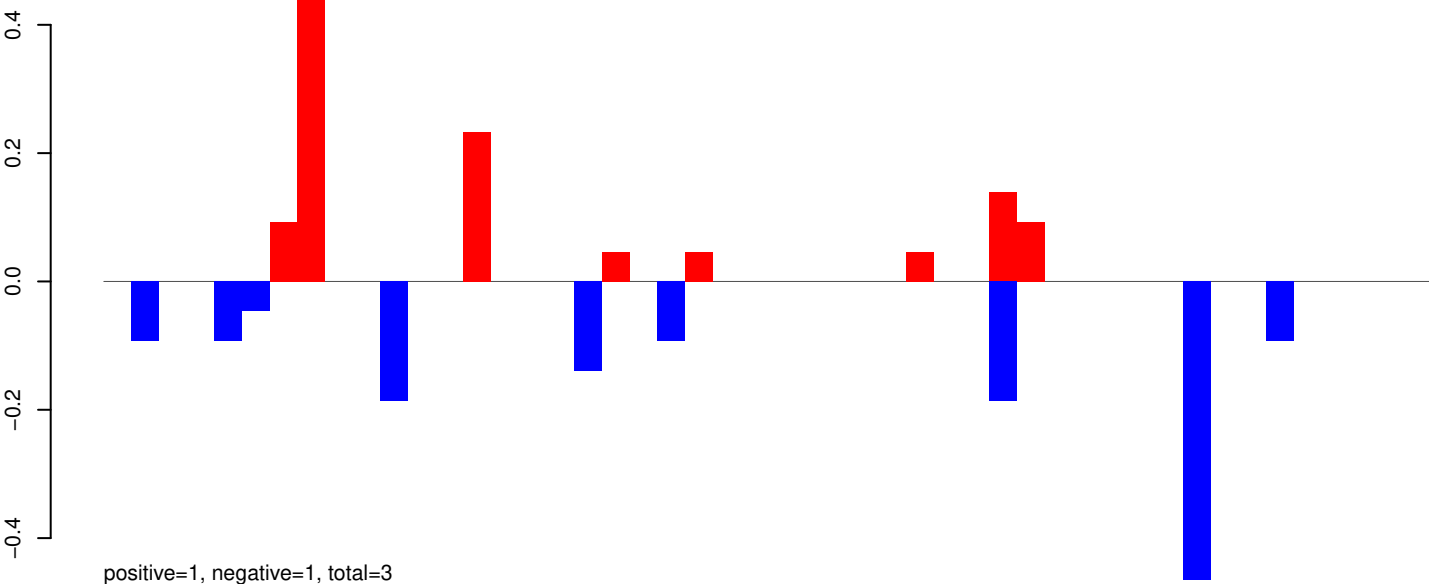

AeAeg_Whole_ZIKVdr_BM2_GP.24_35.rep

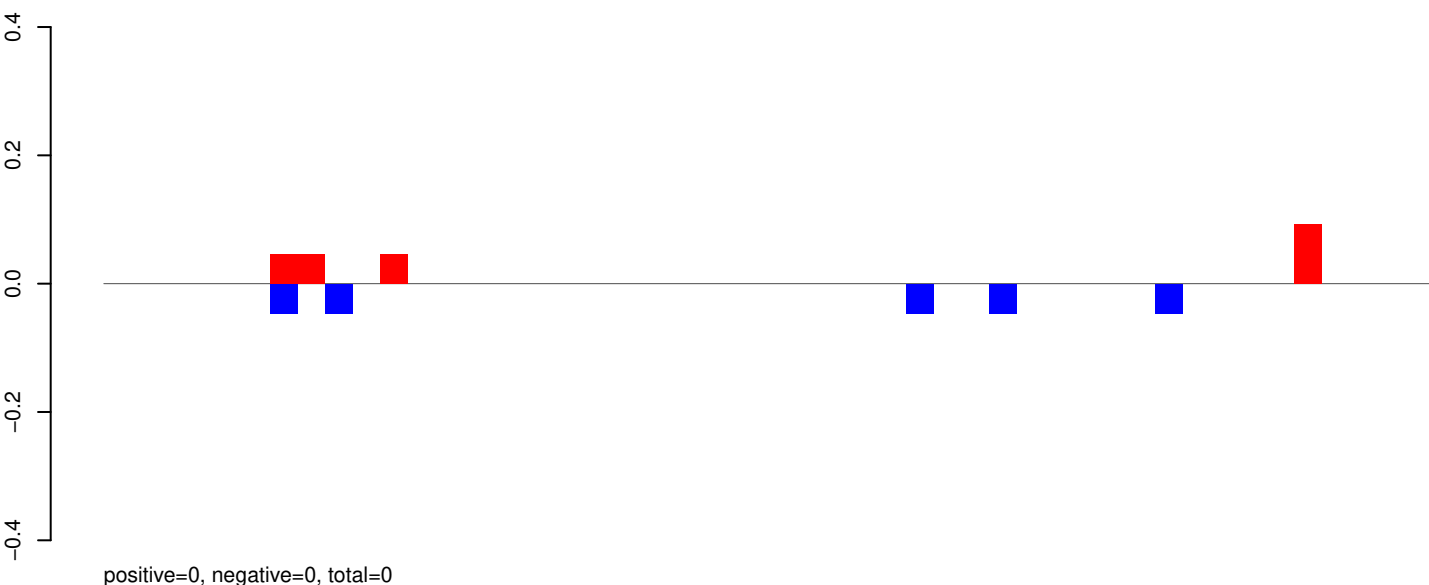

AeAeg_Whole_ZIKVdr_BM2_GP.rep

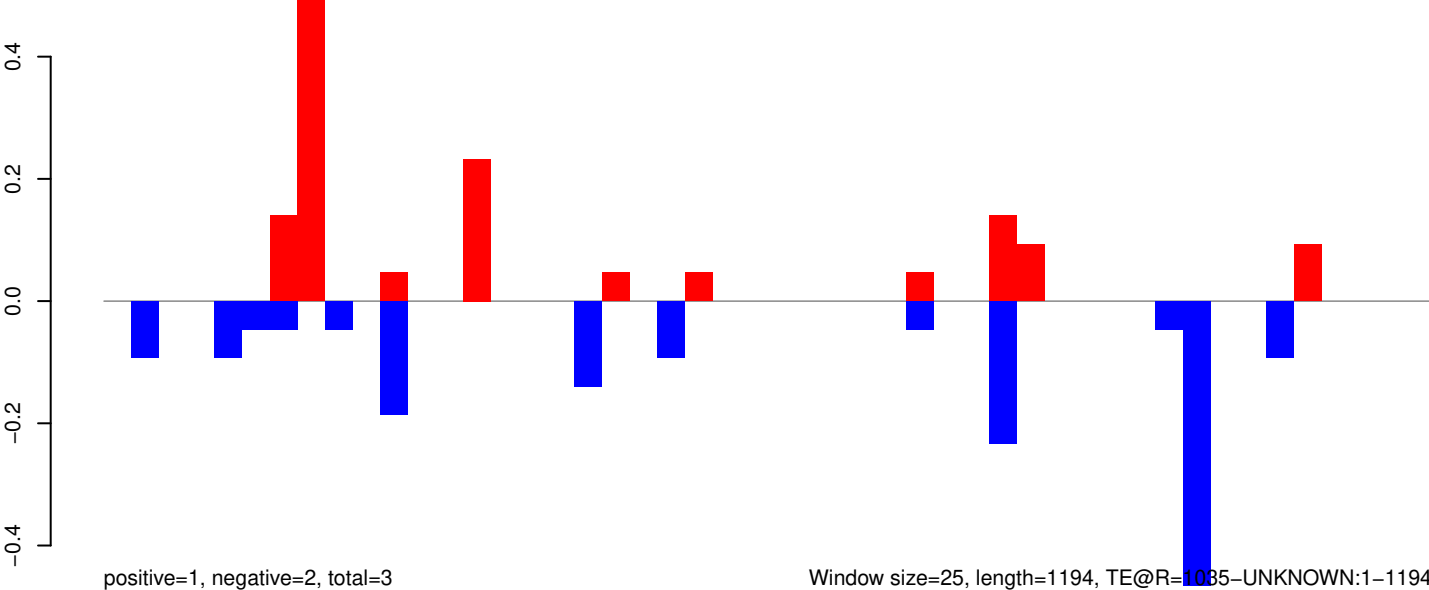

Window size=25, length=1194, TE@R=1035-UNKNOWN:1-1194

AeAeg_Whole_ZIKVdr_BM2_GP.18_23.rep

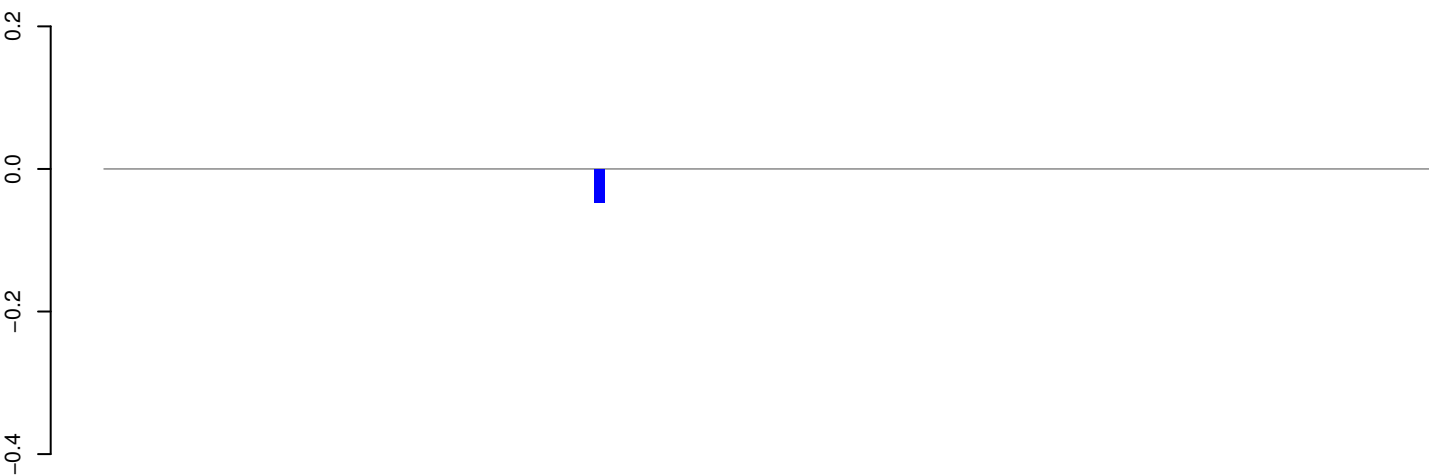

positive=0, negative=0, total=0

AeAeg_Whole_ZIKVdr_BM2_GP.24_35.rep

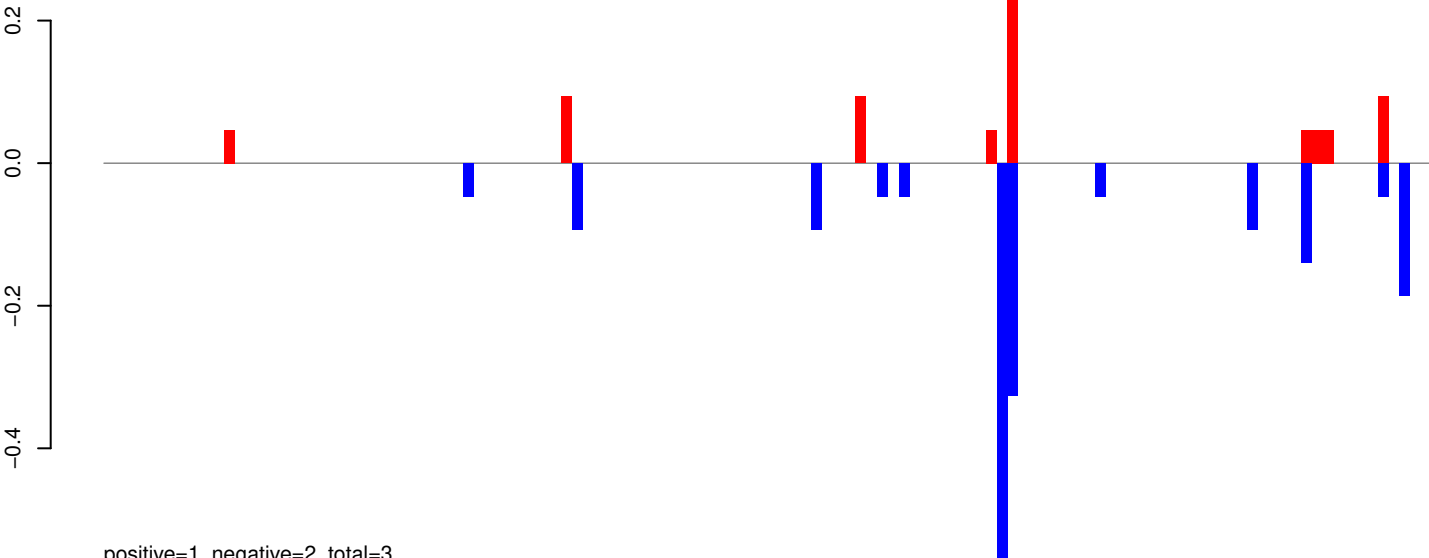

positive=1, negative=2, total=3

AeAeg_Whole_ZIKVdr_BM2_GP.rep

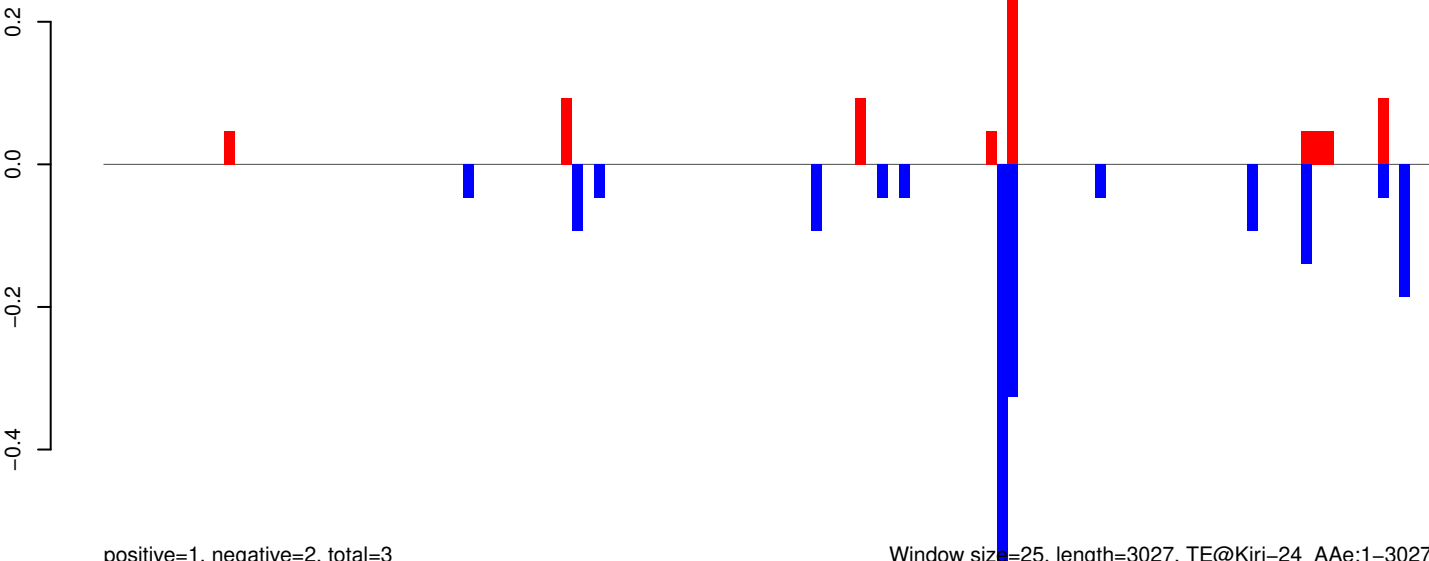

positive=1, negative=2, total=3

Window size=25, length=3027, TE@Kiri-24_A Ae:1-3027

0 500 1000 1500 2000 2500 3000

AeAeg_Whole_ZIKVdr_BM2_GP.18_23.rep

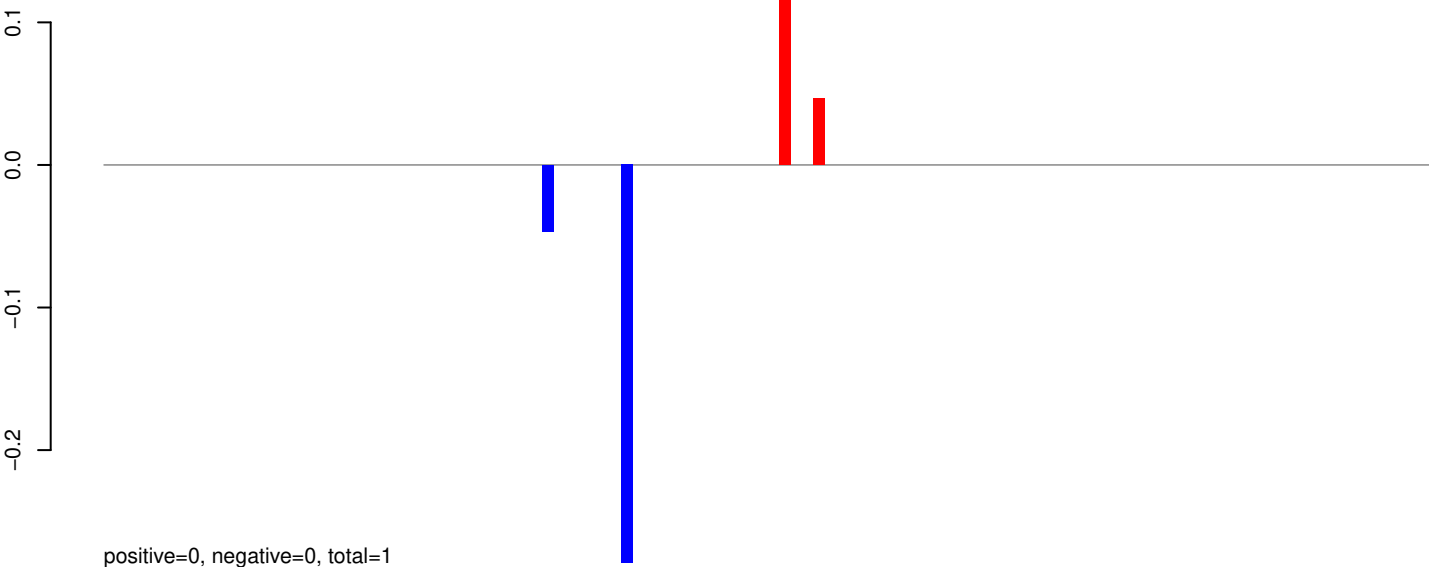

AeAeg_Whole_ZIKVdr_BM2_GP.24_35.rep

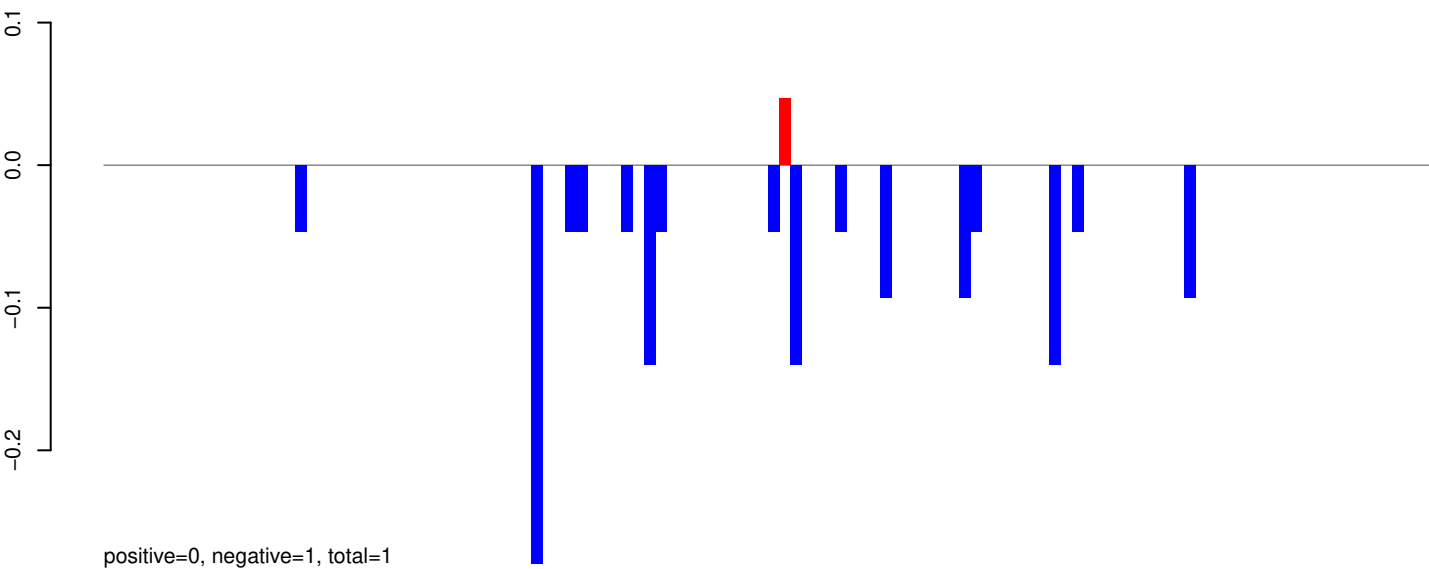

AeAeg_Whole_ZIKVdr_BM2_GP.rep

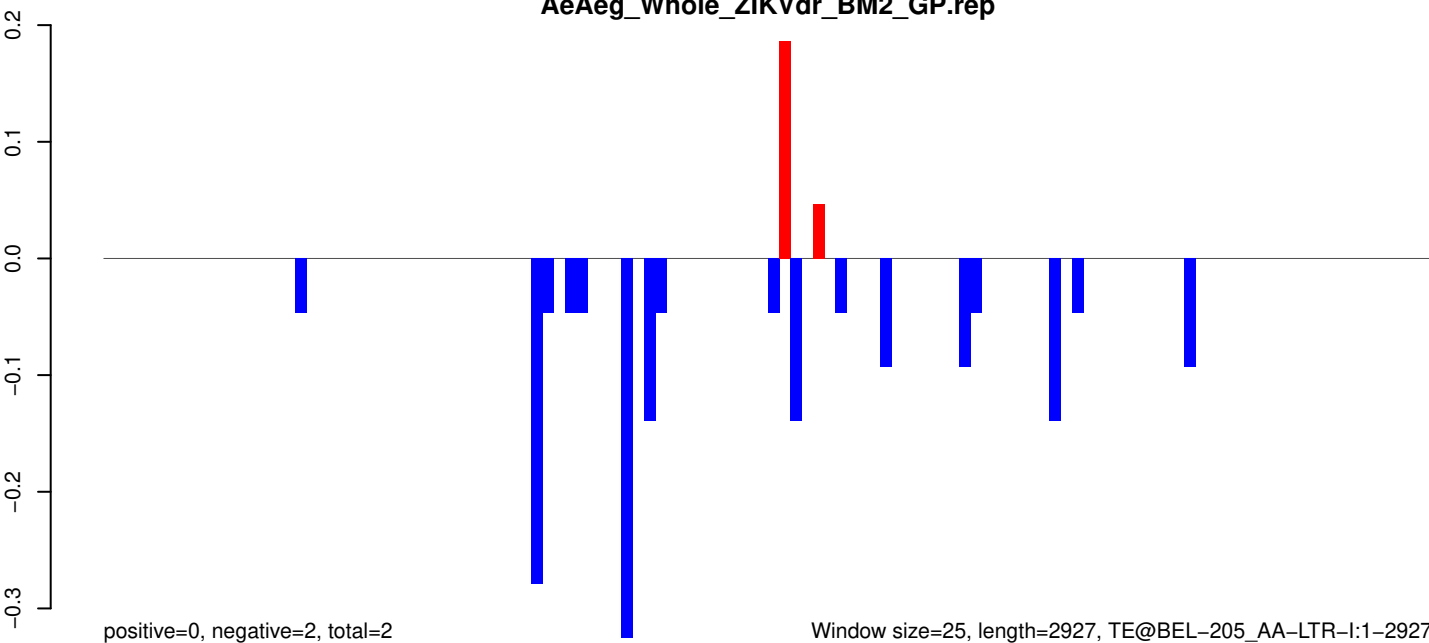

AeAeg_Whole_ZIKVdr_BM2_GP.18_23.rep

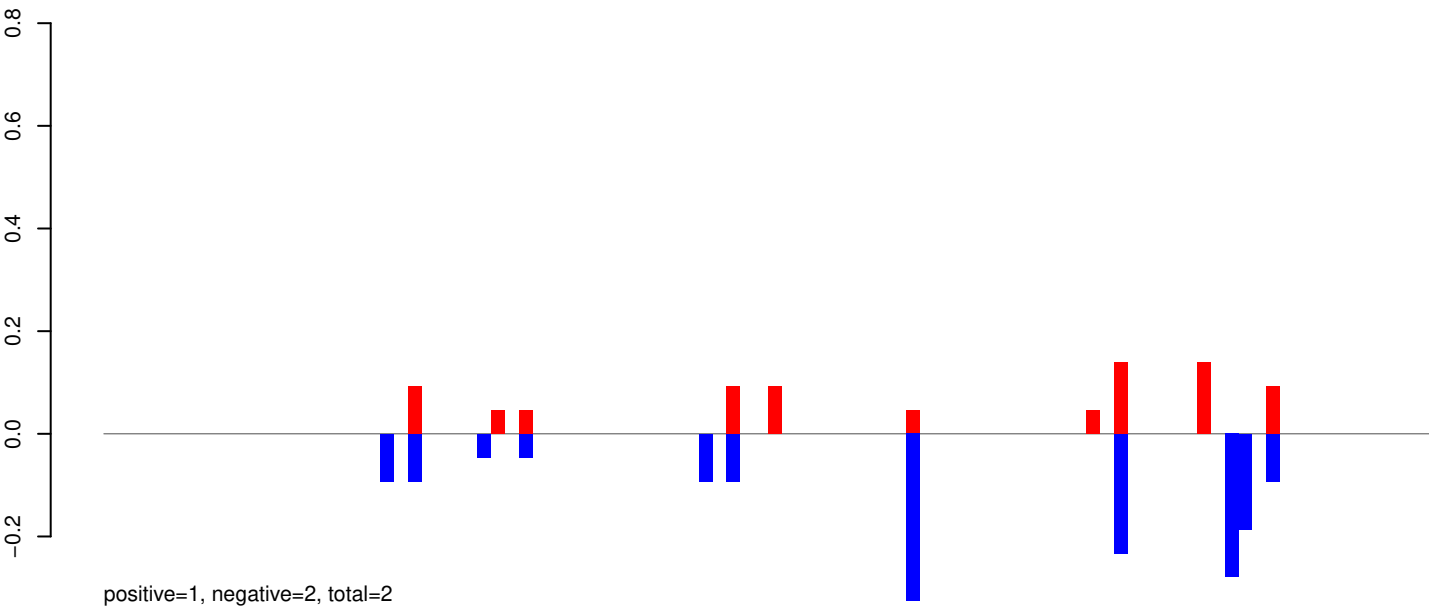

AeAeg_Whole_ZIKVdr_BM2_GP.24_35.rep

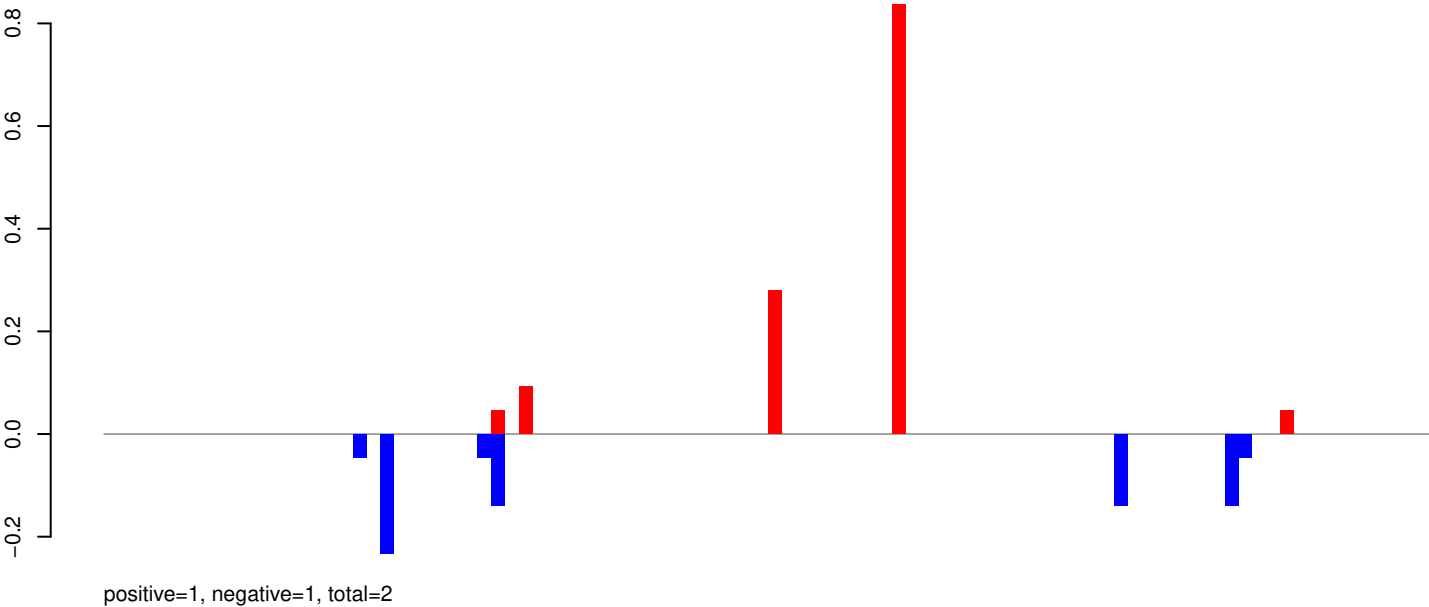

AeAeg_Whole_ZIKVdr_BM2_GP.rep

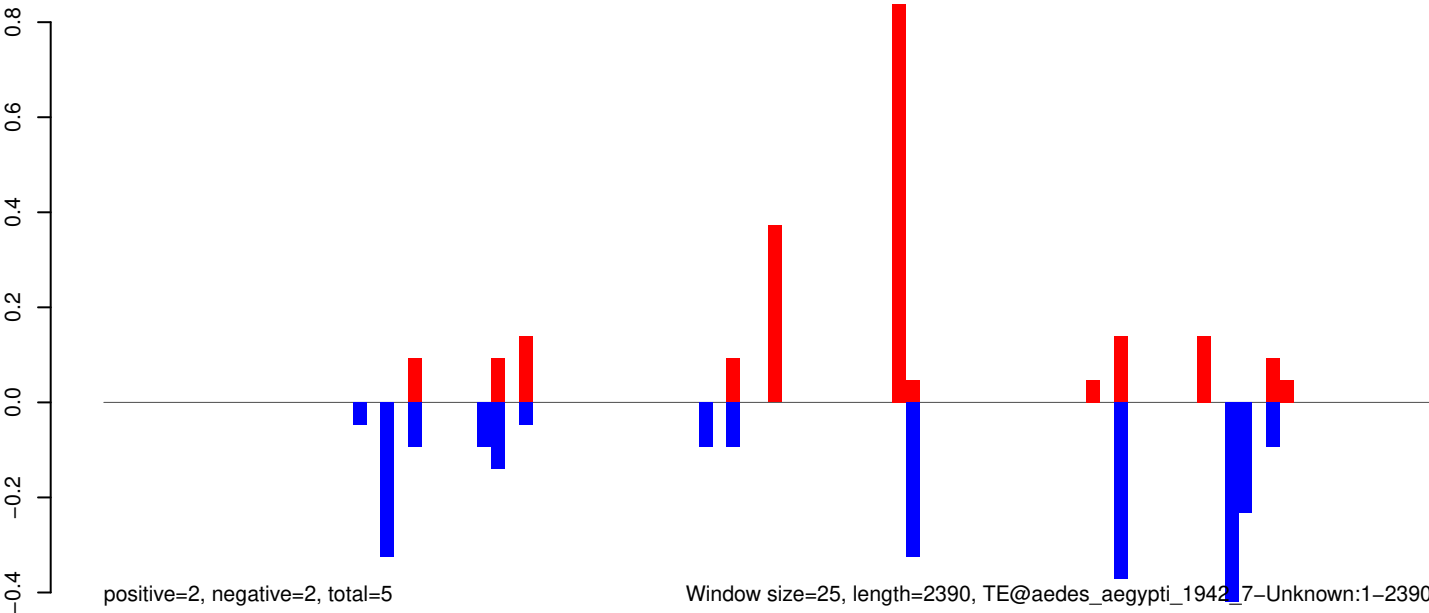

0 500 1000 1500 2000 2500

AeAeg_Whole_ZIKVdr_BM2_GP.18_23.rep

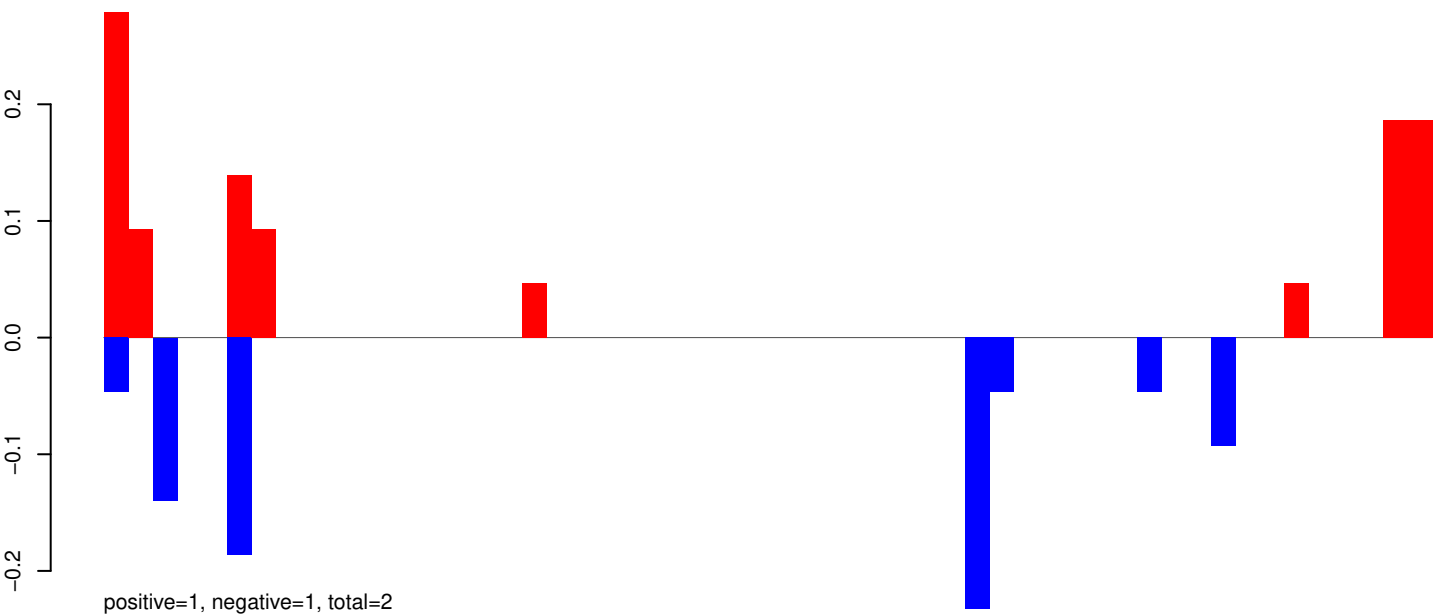

AeAeg_Whole_ZIKVdr_BM2_GP.24_35.rep

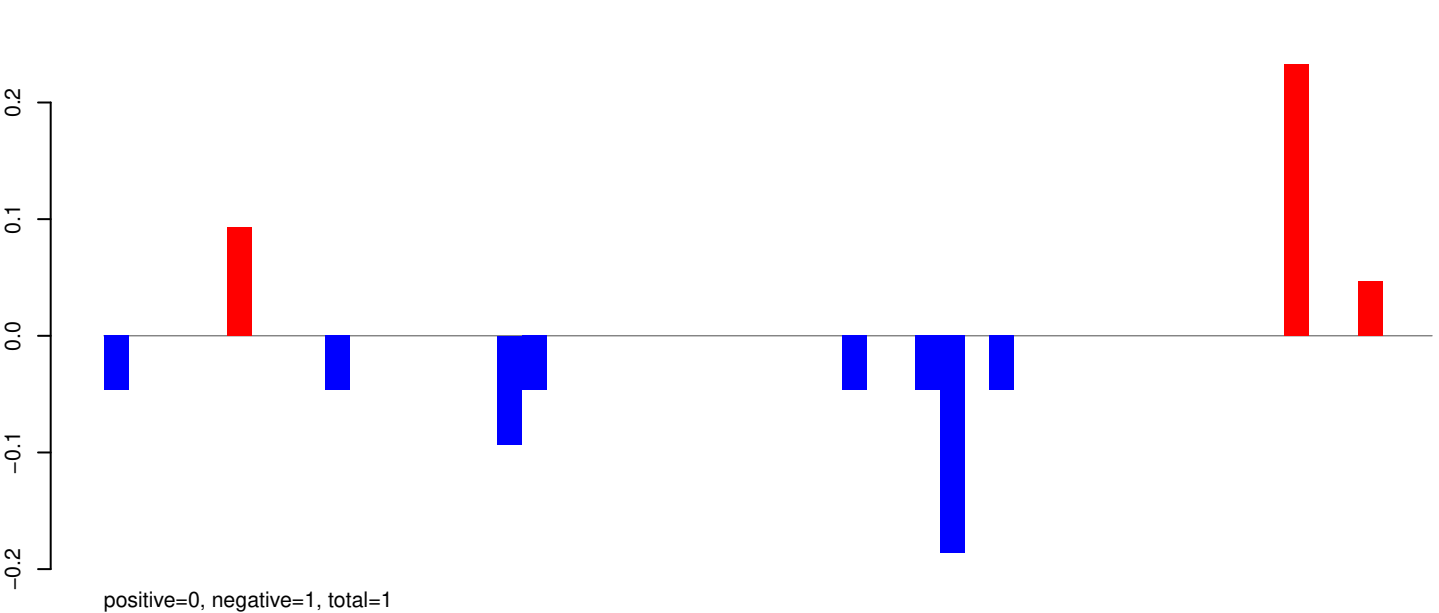

AeAeg_Whole_ZIKVdr_BM2_GP.rep

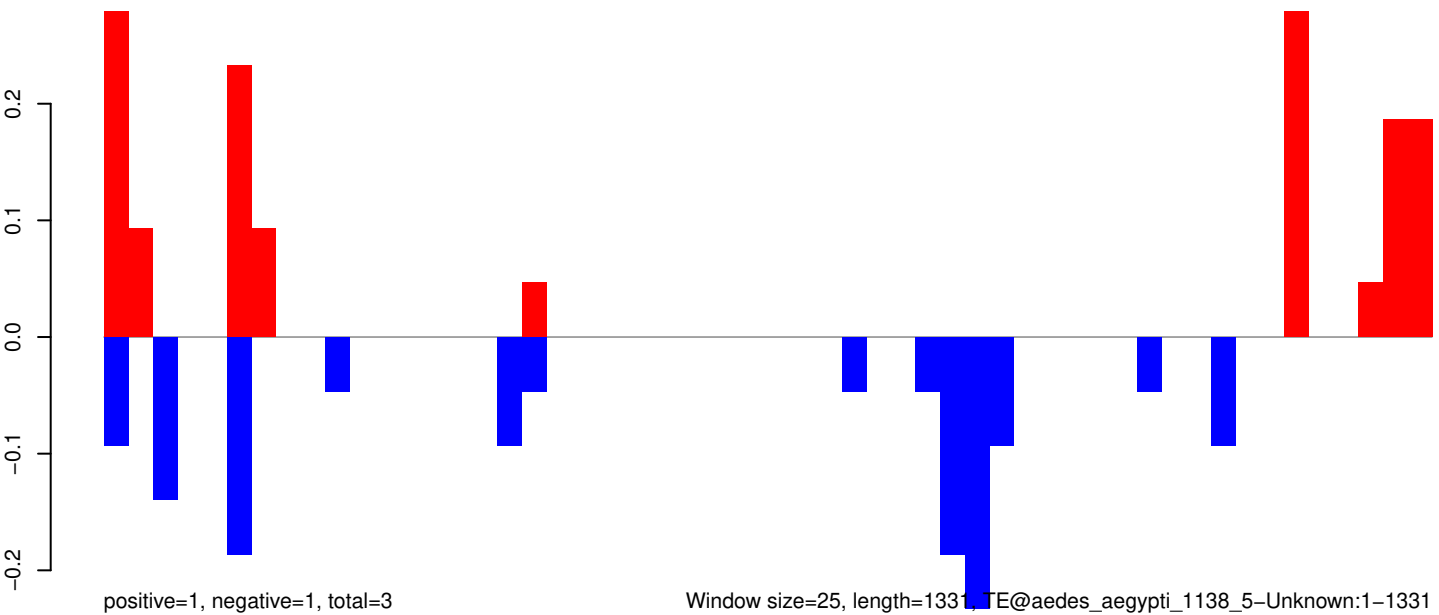

Window size=25, length=1331, TE@aedes_aegypti_1138_5-Unknown:1-1331

AeAeg_Whole_ZIKVdr_BM2_GP.18_23.rep

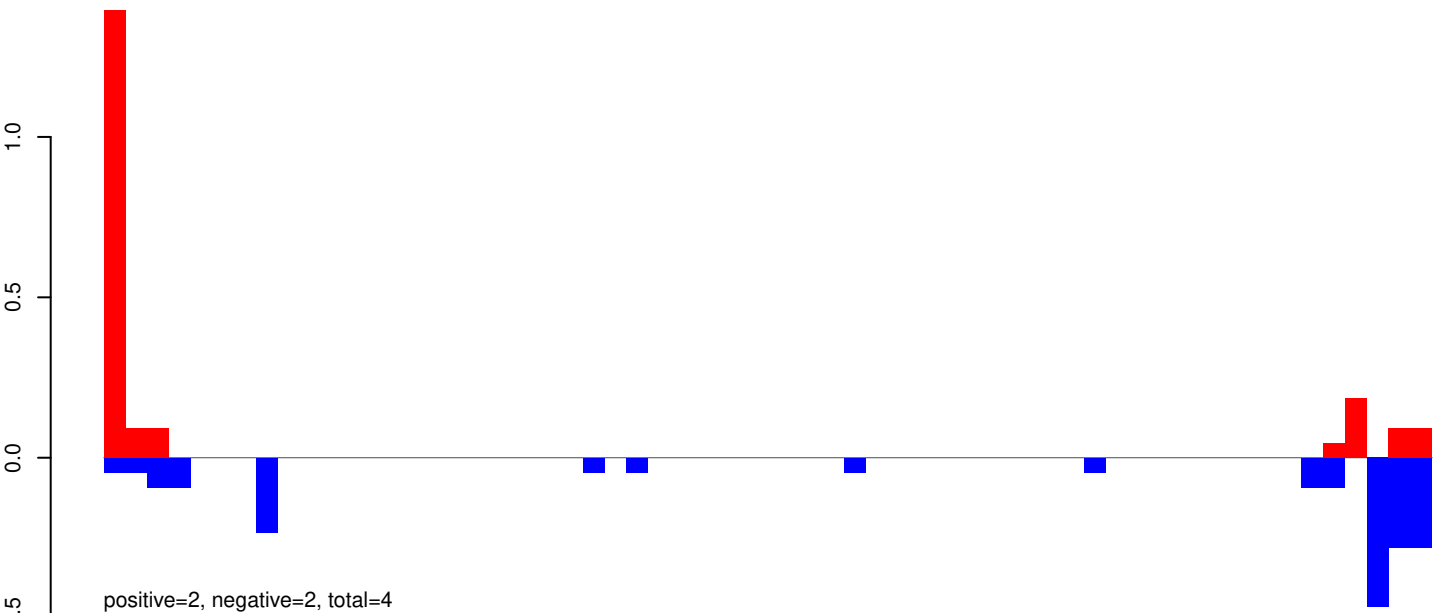

AeAeg_Whole_ZIKVdr_BM2_GP.24_35.rep

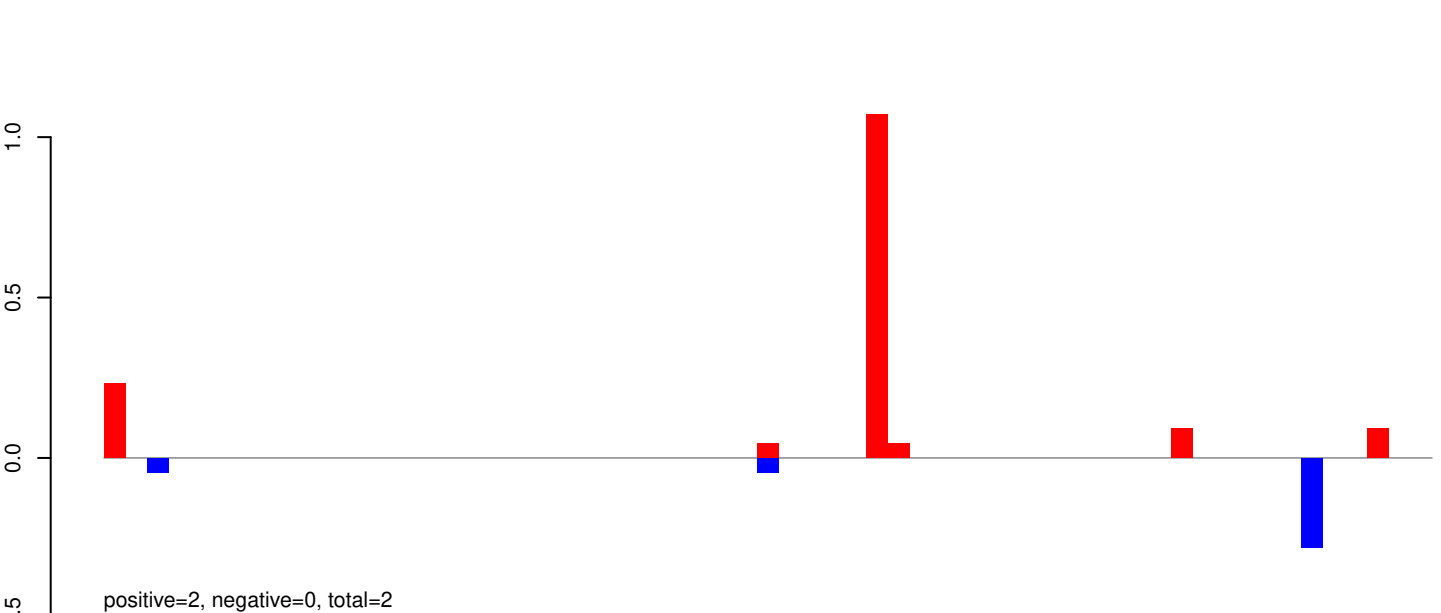

AeAeg_Whole_ZIKVdr_BM2_GP.rep

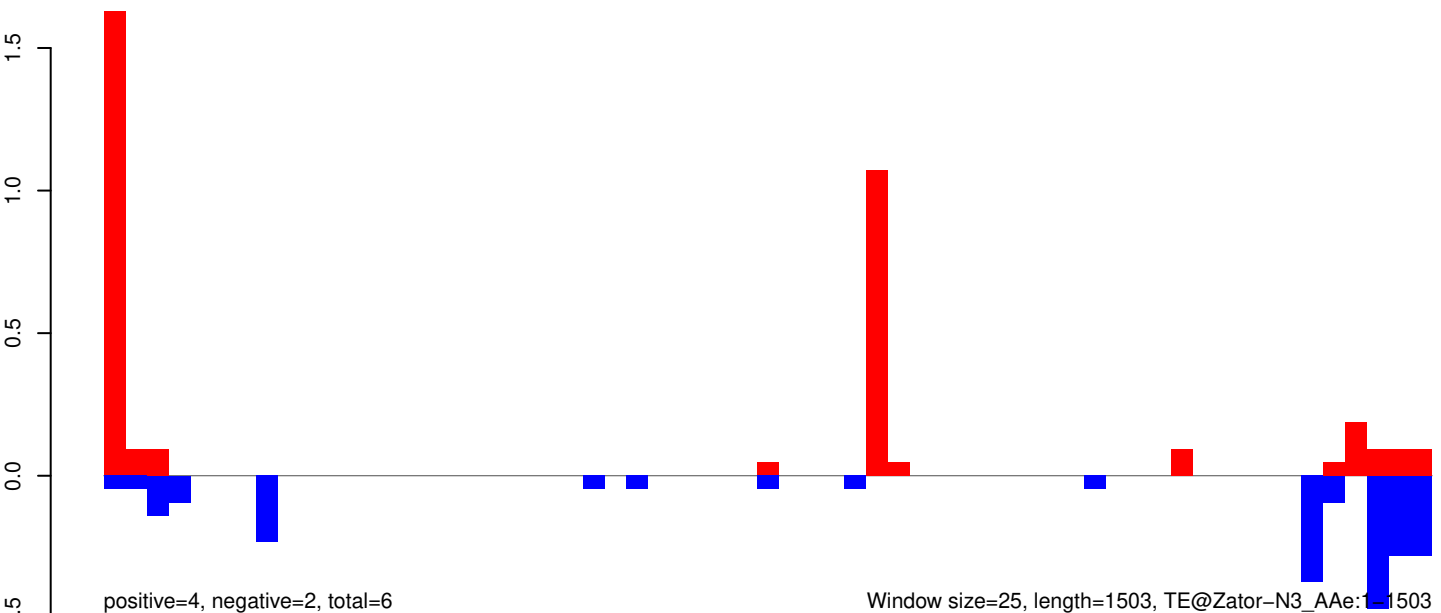

Window size=25, length=1503, TE@Zator-N3_AAe:1-1503

AeAeg_Whole_ZIKVdr_BM2_GP.18_23.rep

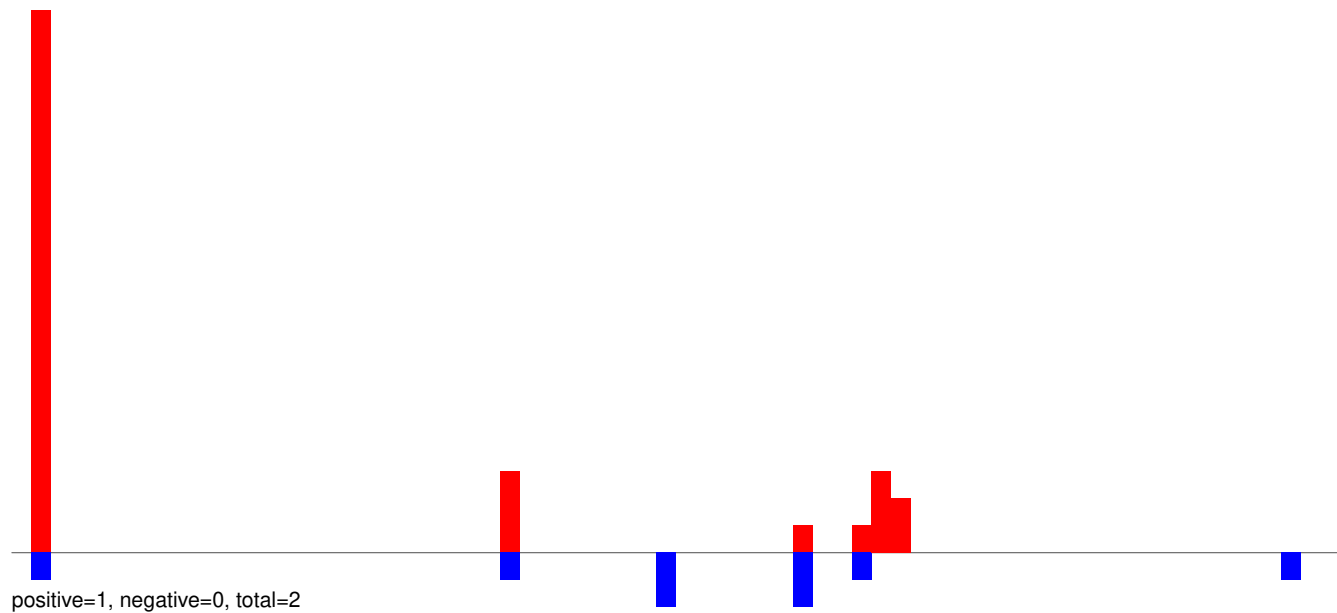

AeAeg_Whole_ZIKVdr_BM2_GP.24_35.rep

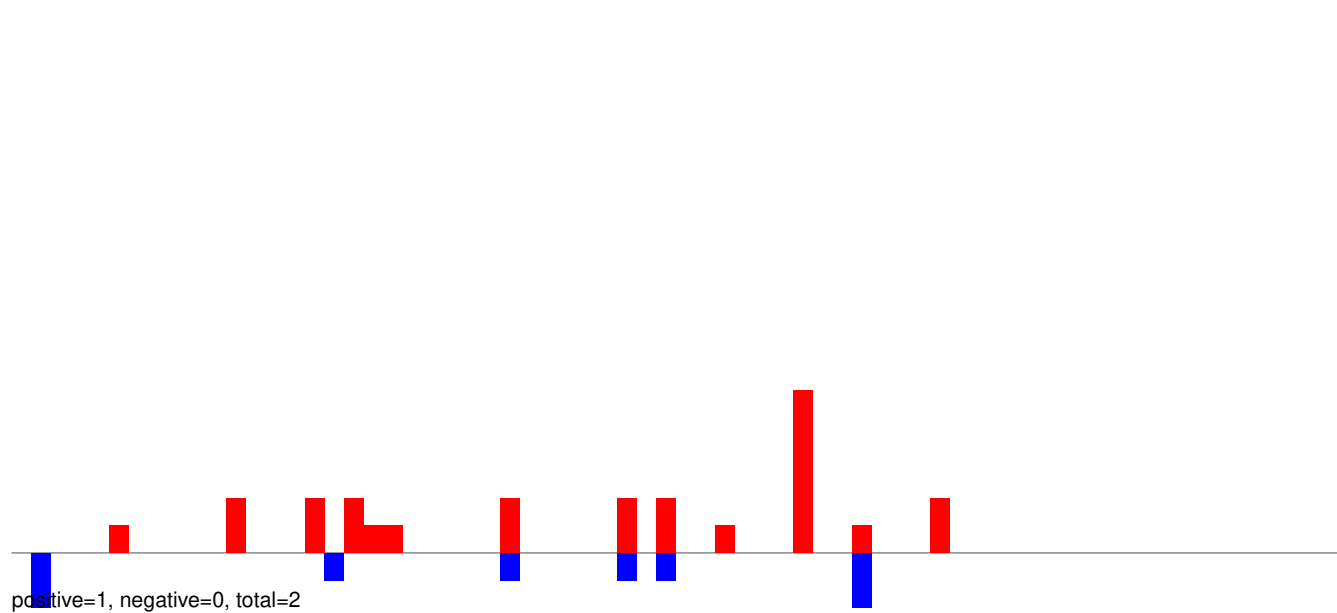

AeAeg_Whole_ZIKVdr_BM2_GP.rep

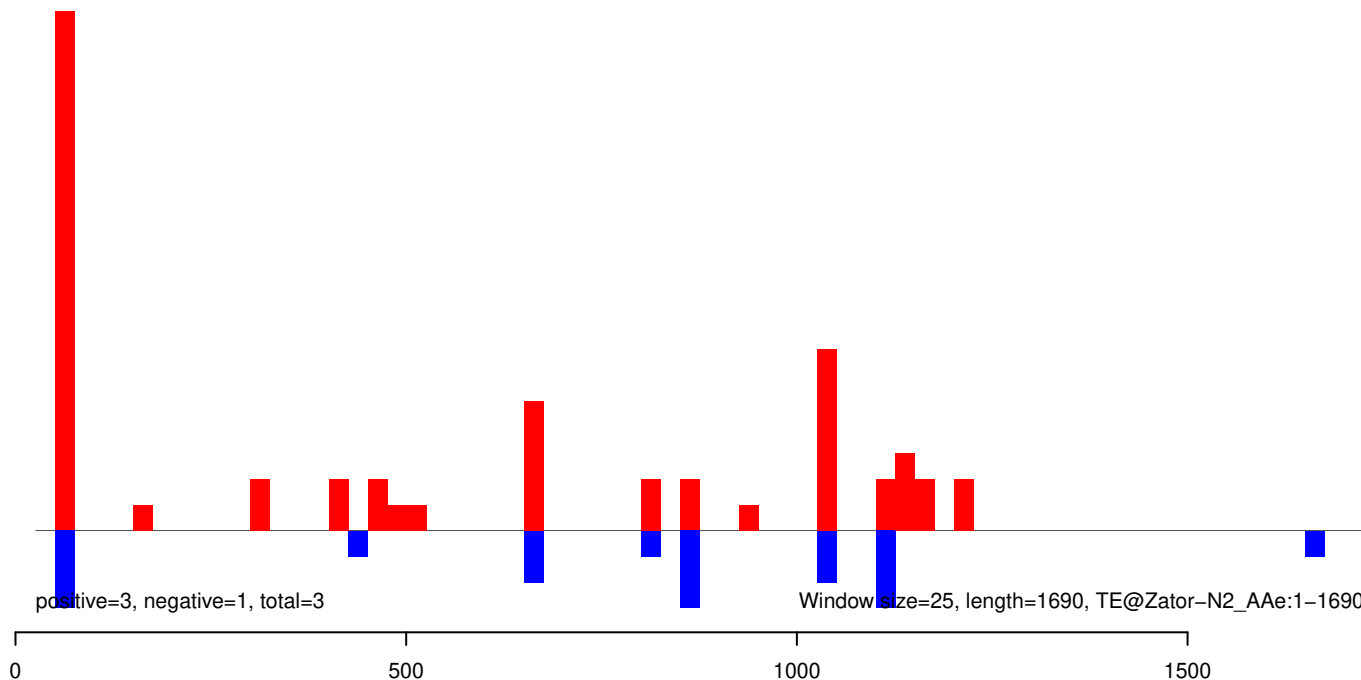

AeAeg_Whole_ZIKVdr_BM2_GP.18_23.rep

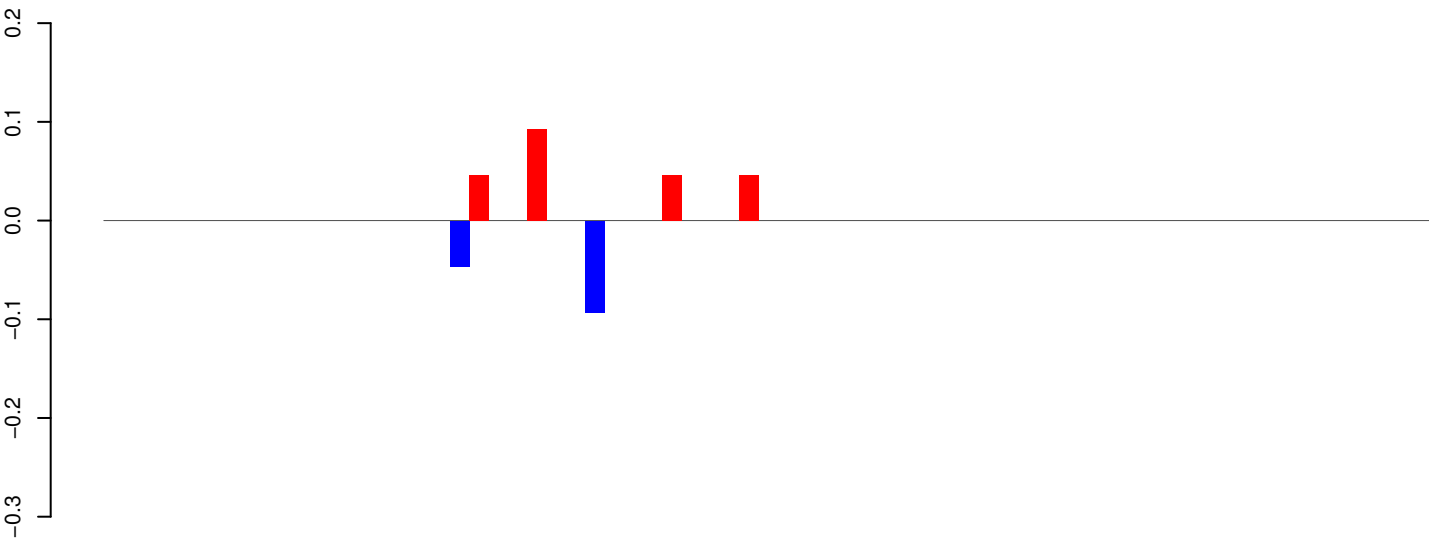

positive=0, negative=0, total=0

AeAeg_Whole_ZIKVdr_BM2_GP.24_35.rep

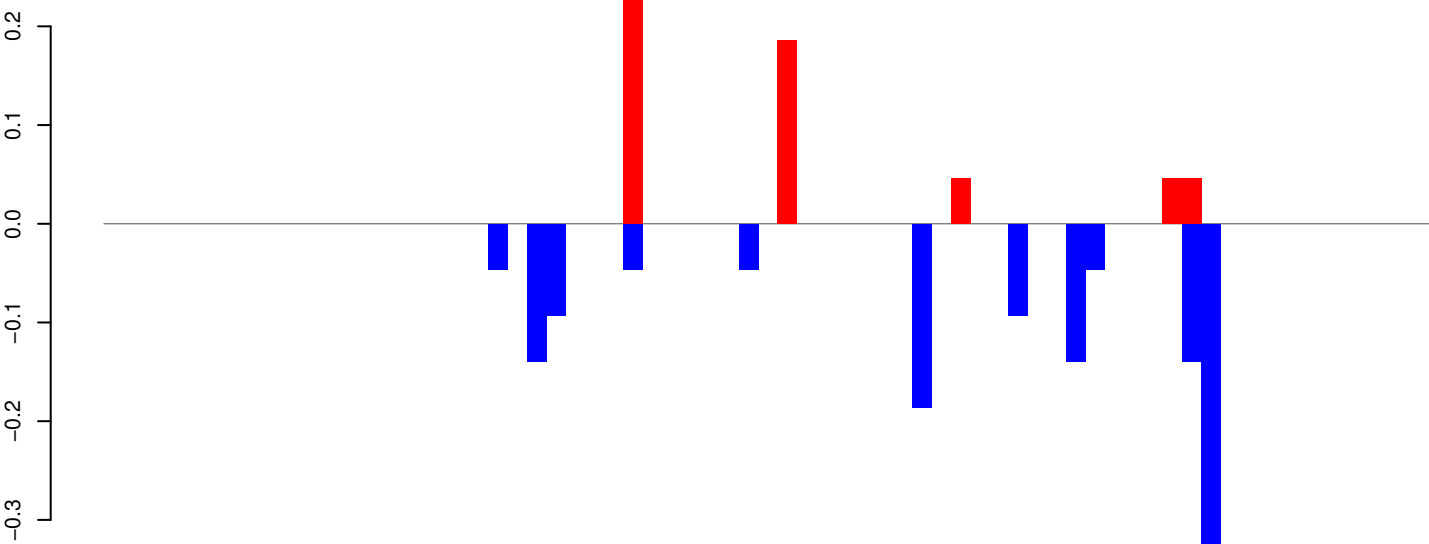

positive=1, negative=1, total=2

AeAeg_Whole_ZIKVdr_BM2_GP.rep

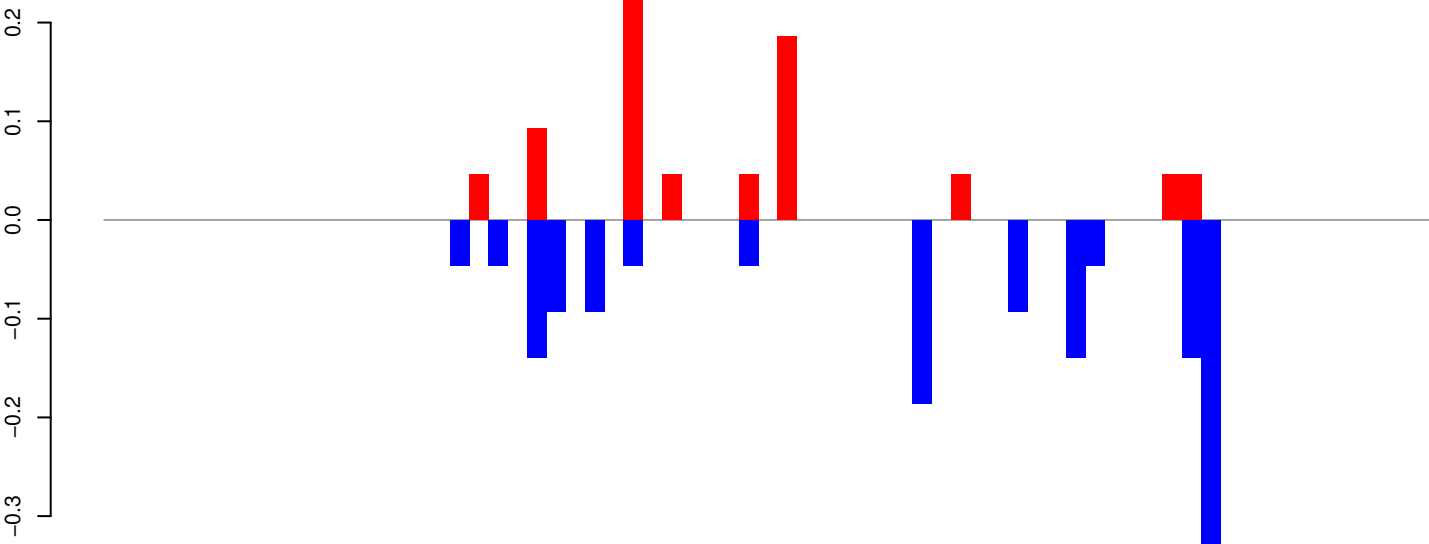

positive=1, negative=1, total=2

Window size=25, length=1725, TE@Tc1_Ele13:1-1725

AeAeg_Whole_ZIKVdr_BM2_GP.18_23.rep

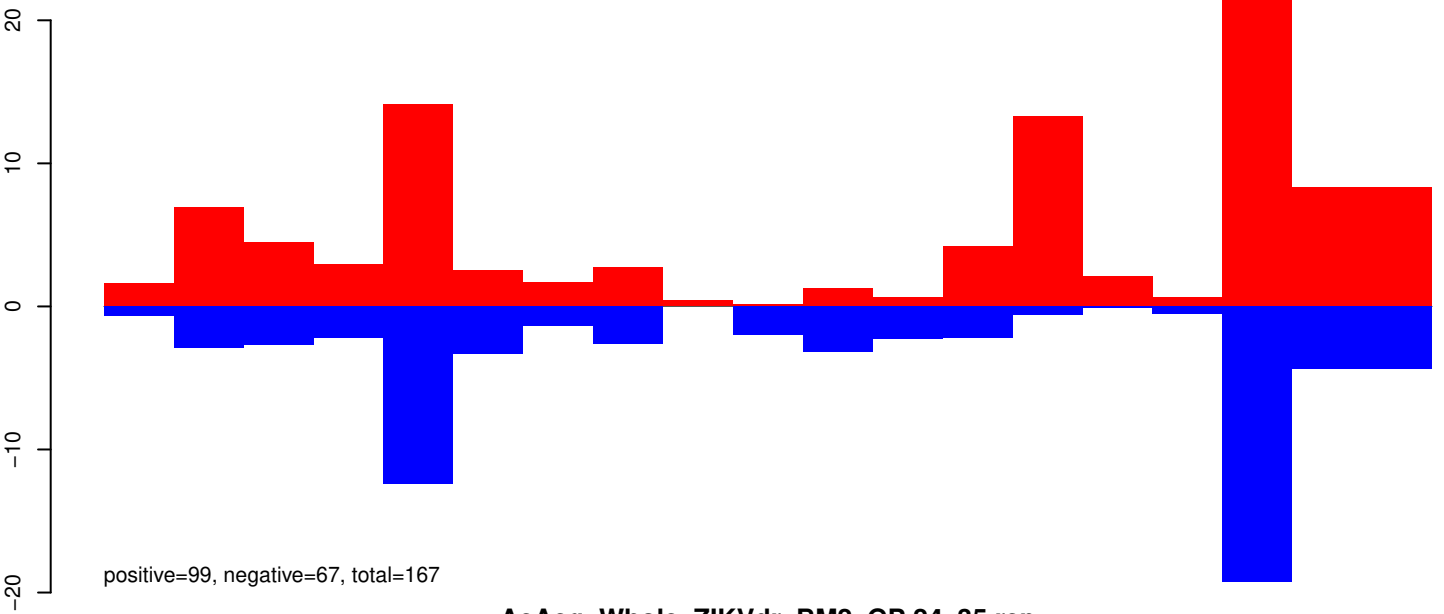

AeAeg_Whole_ZIKVdr_BM2_GP.24_35.rep

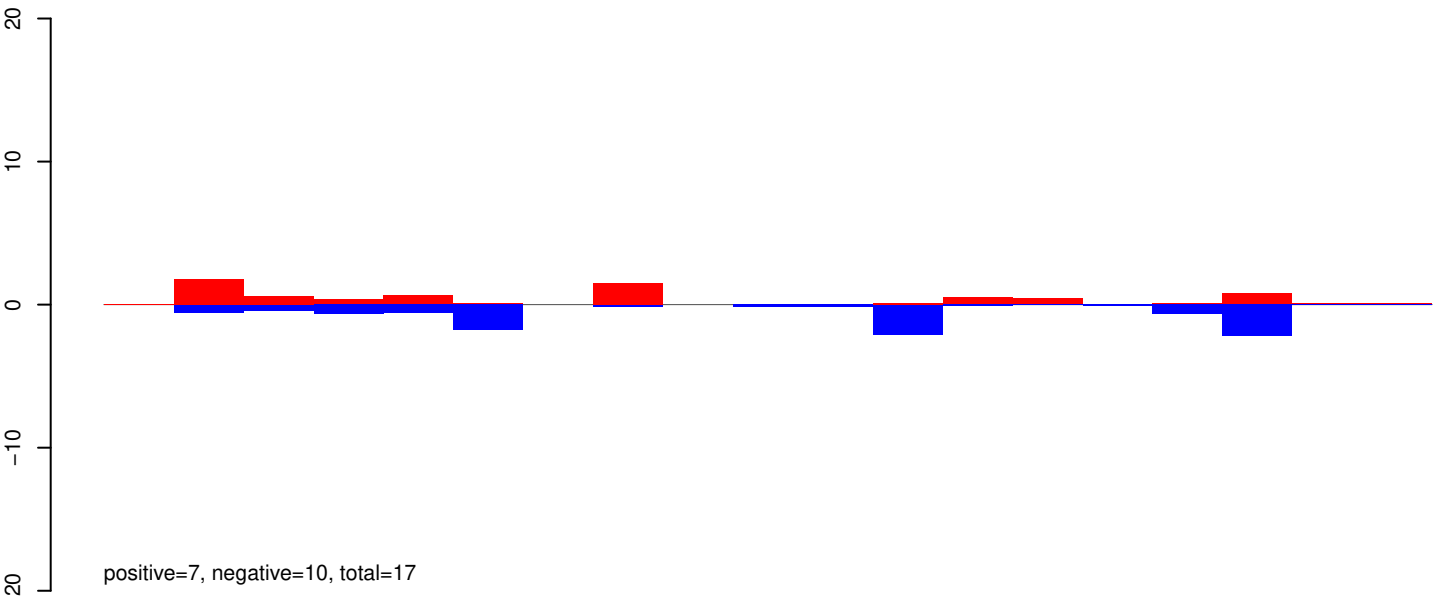

AeAeg_Whole_ZIKVdr_BM2_GP.rep

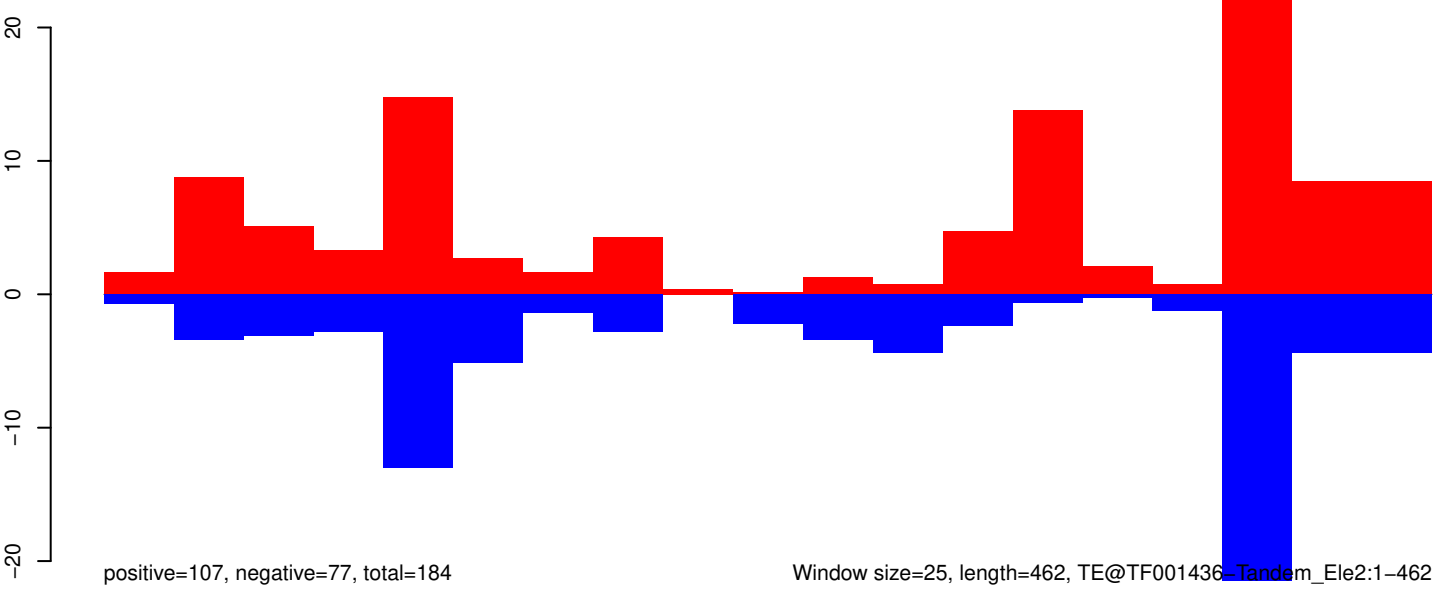

Window size=25, length=462, TE@TF001436-Tandem_Ele2:1-462

AeAeg_Whole_ZIKVdr_BM2_GP.18_23.rep

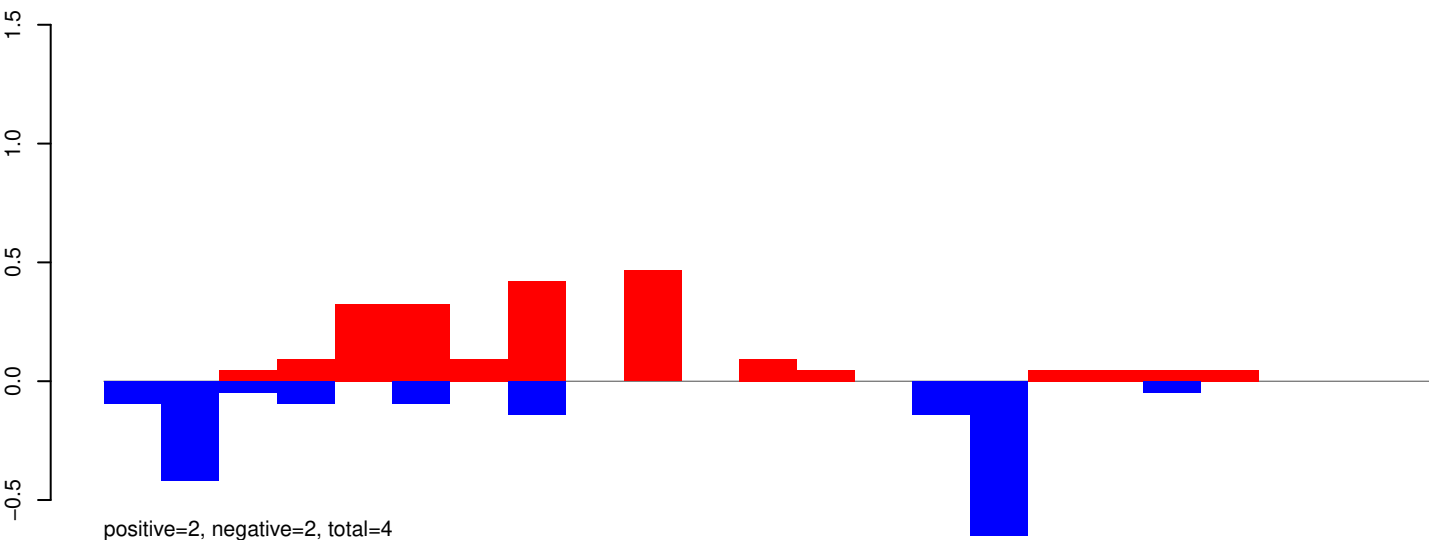

AeAeg_Whole_ZIKVdr_BM2_GP.24_35.rep

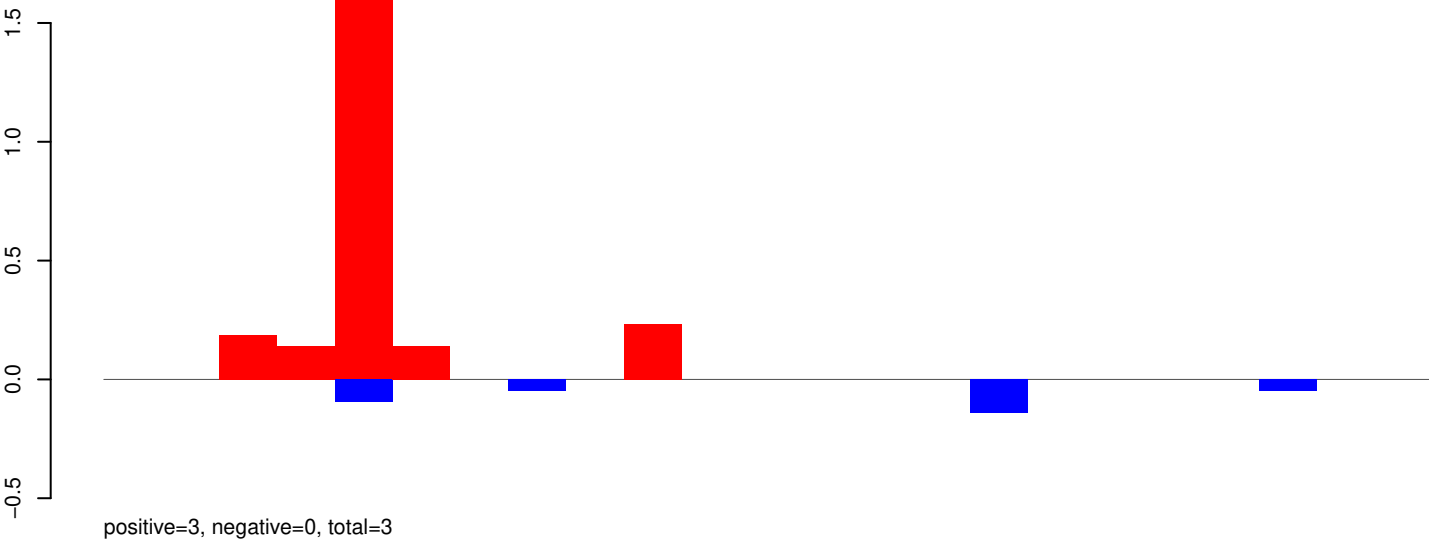

AeAeg_Whole_ZIKVdr_BM2_GP.rep

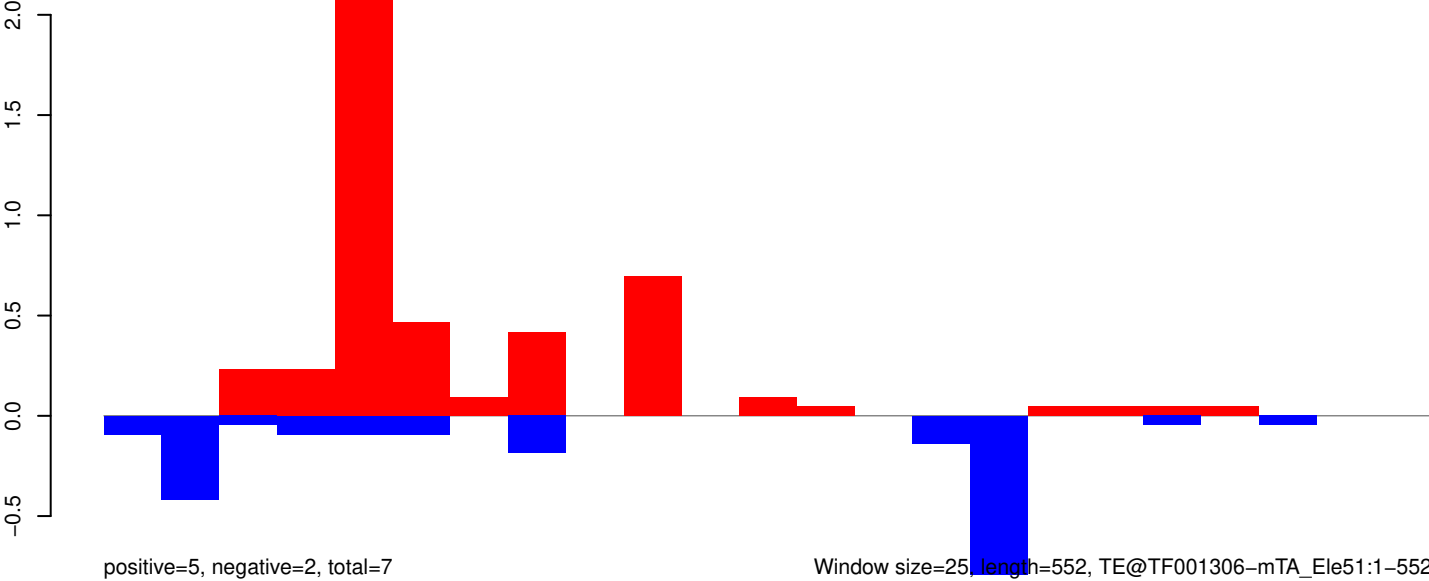

AeAeg_Whole_ZIKVdr_BM2_GP.18_23.rep

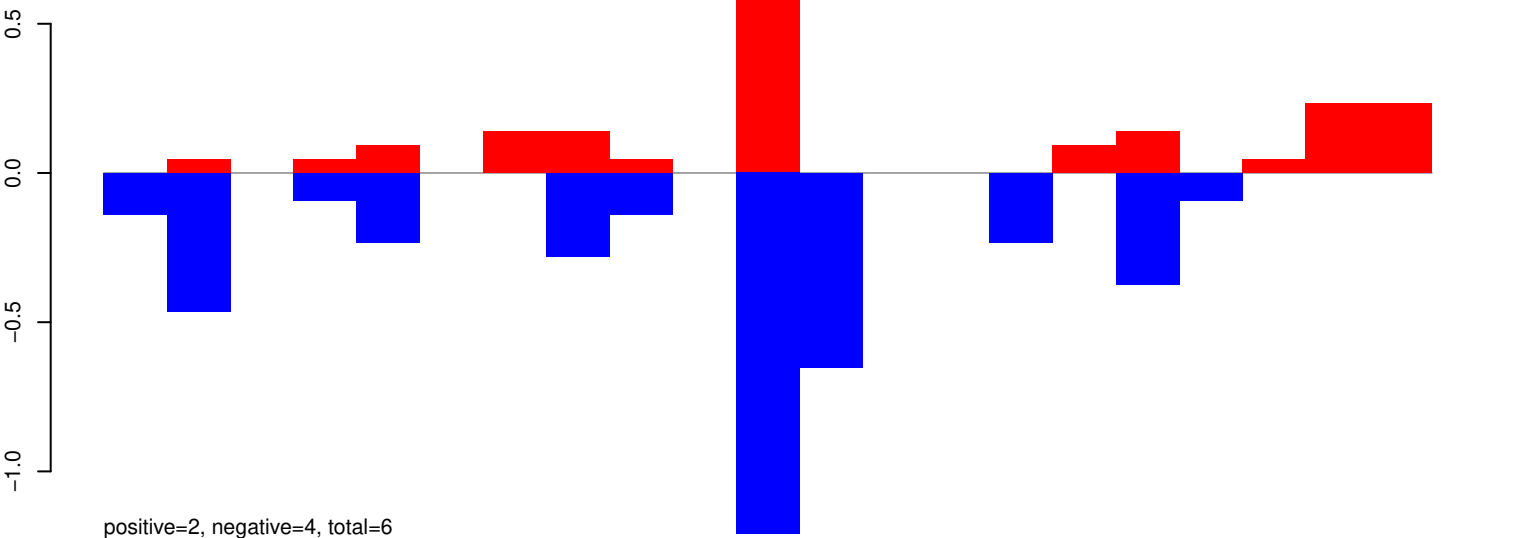

AeAeg_Whole_ZIKVdr_BM2_GP.24_35.rep

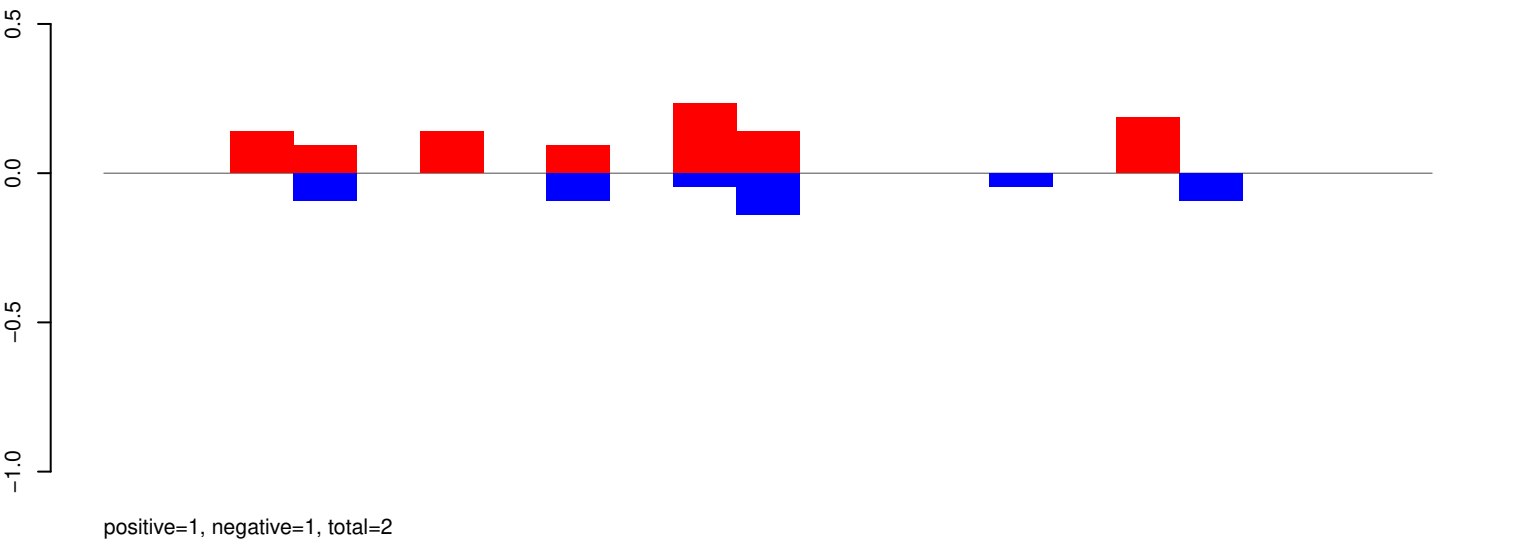

AeAeg_Whole_ZIKVdr_BM2_GP.rep

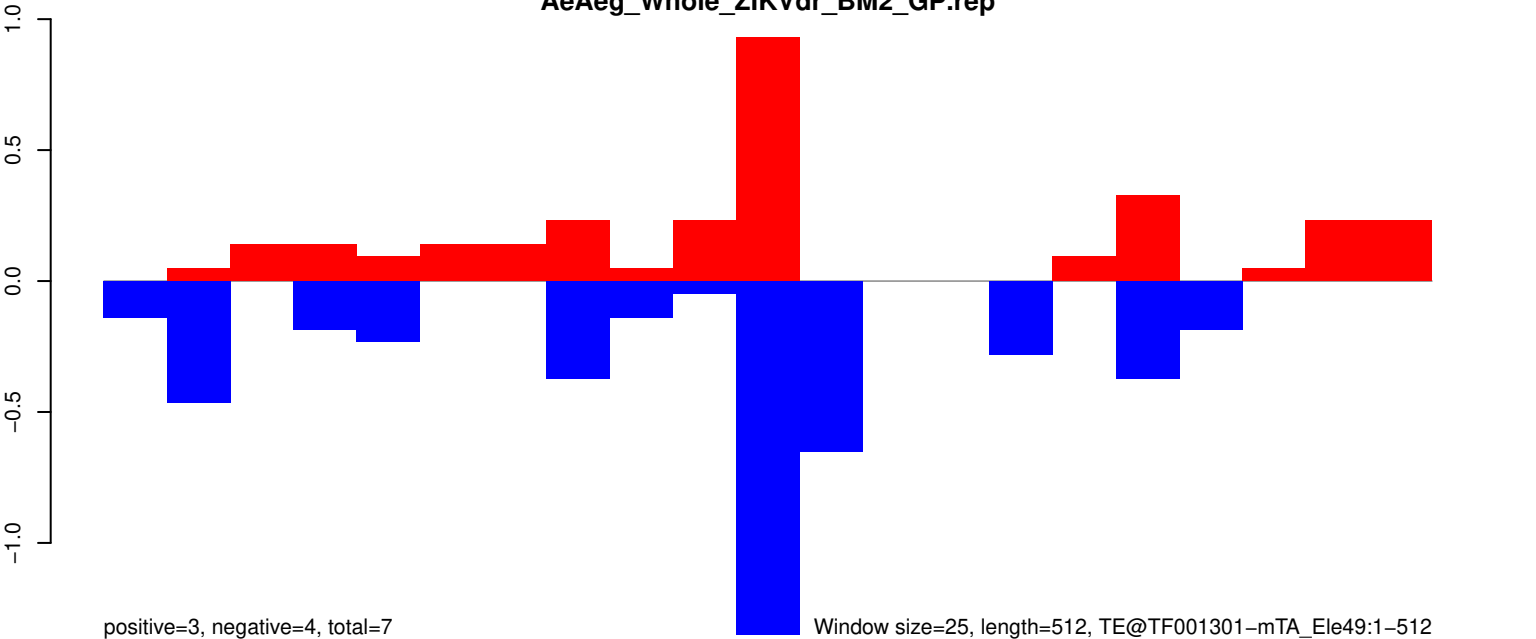

AeAeg_Whole_ZIKVdr_BM2_GP.18_23.rep

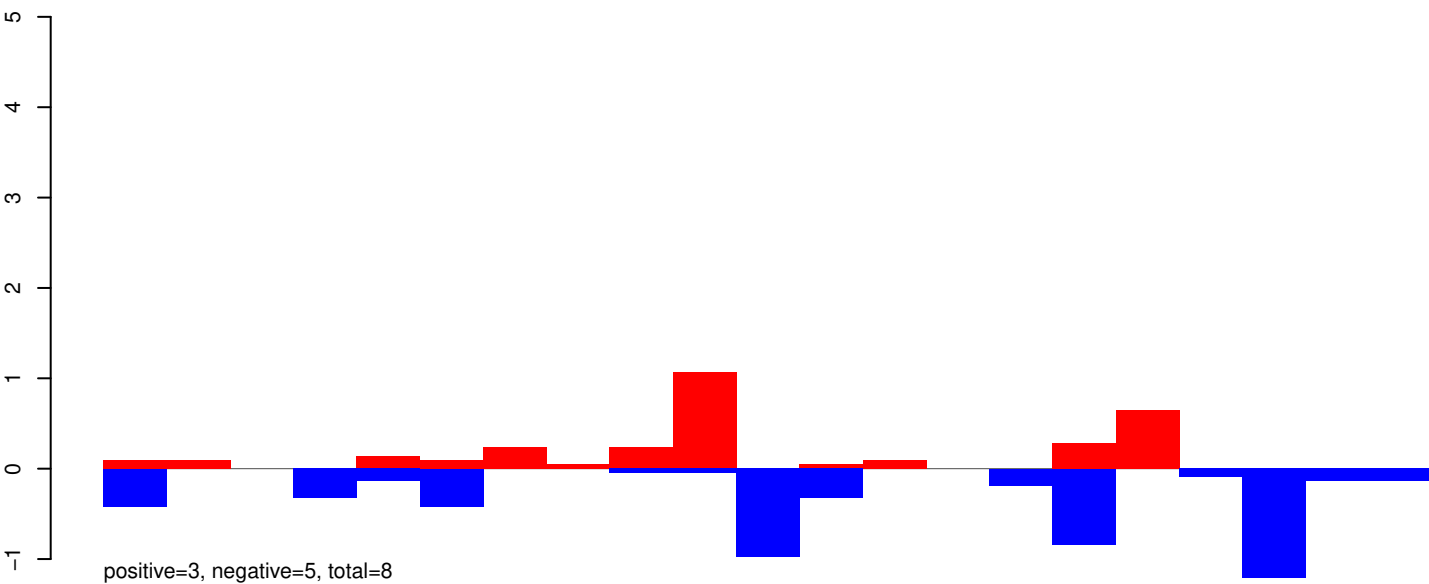

AeAeg_Whole_ZIKVdr_BM2_GP.24_35.rep

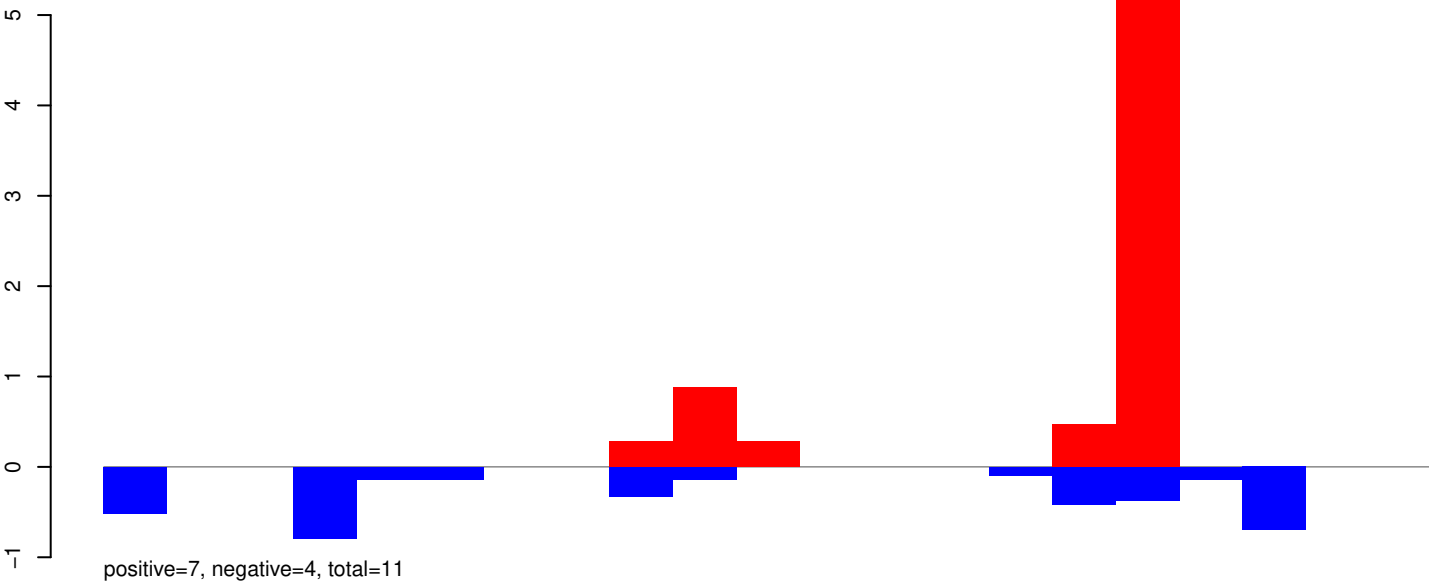

AeAeg_Whole_ZIKVdr_BM2_GP.rep

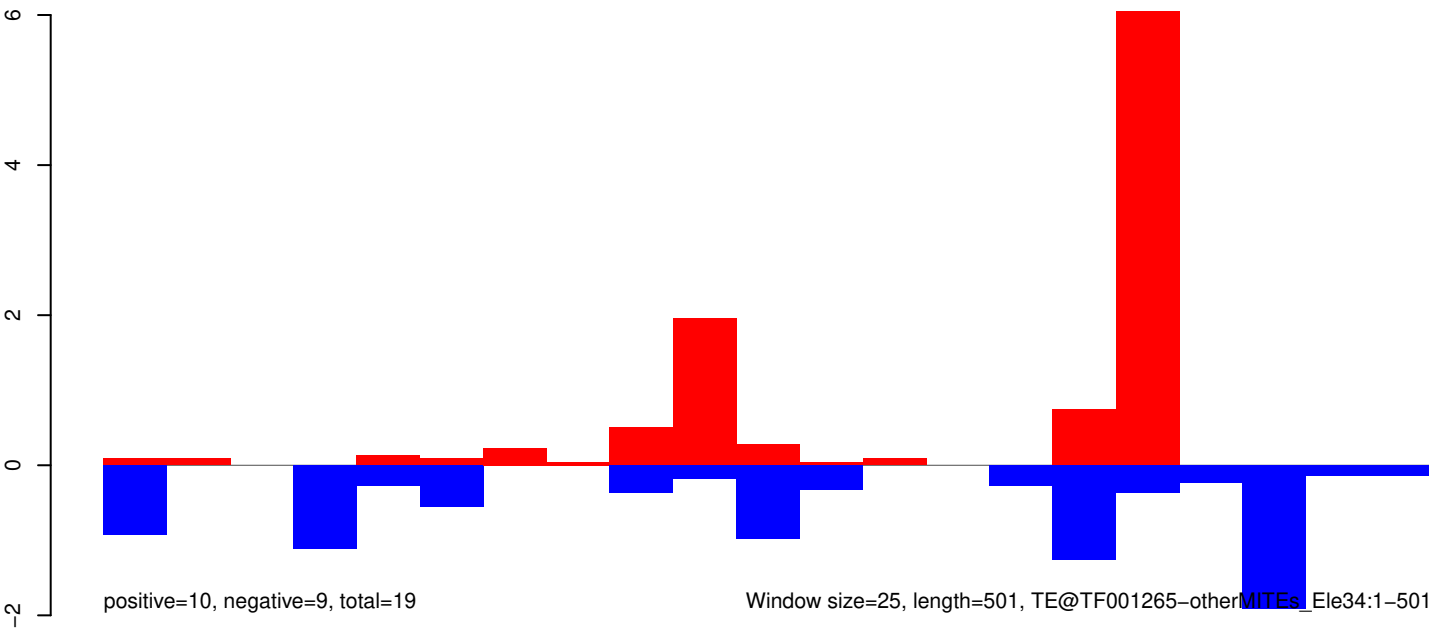

AeAeg_Whole_ZIKVdr_BM2_GP.18_23.rep

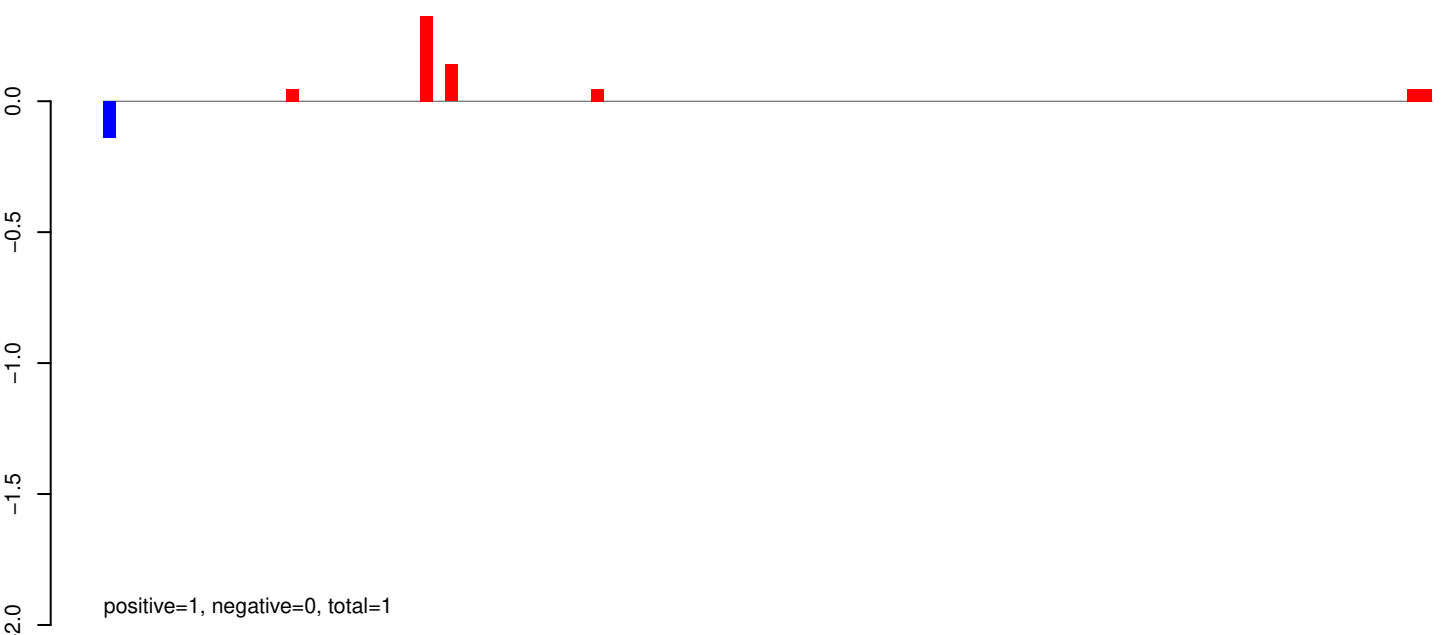

AeAeg_Whole_ZIKVdr_BM2_GP.24_35.rep

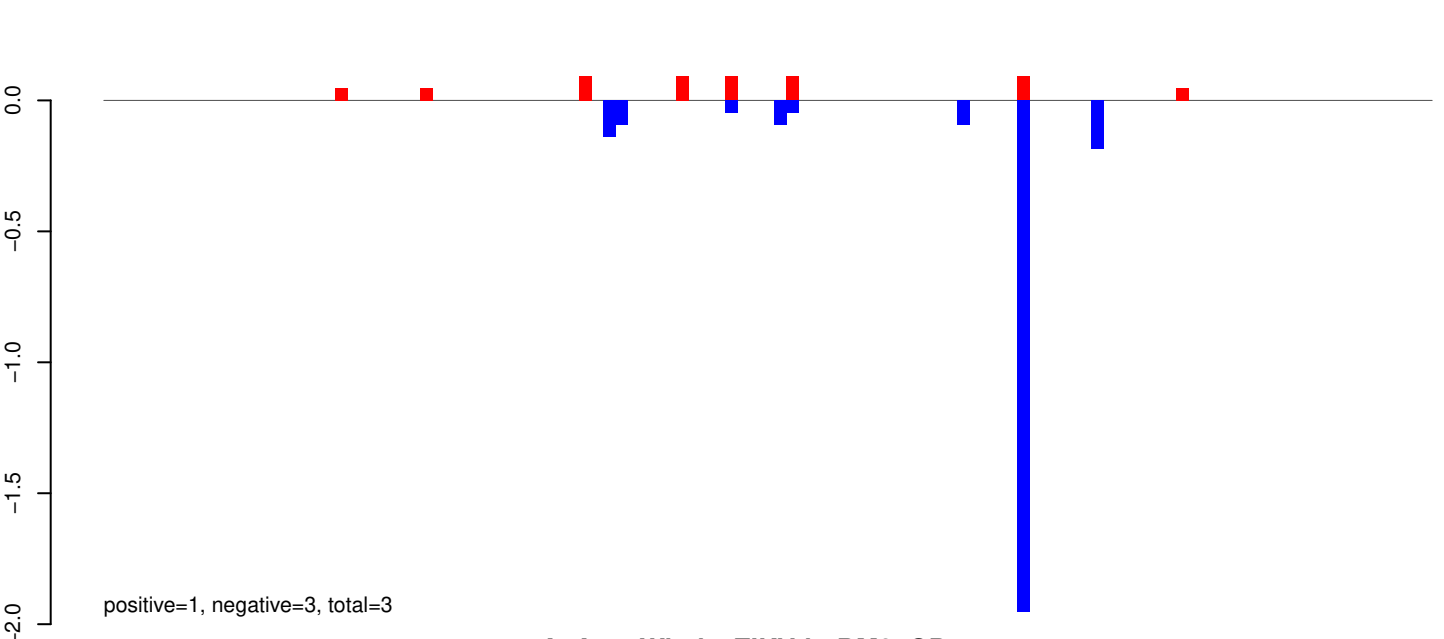

AeAeg_Whole_ZIKVdr_BM2_GP.rep

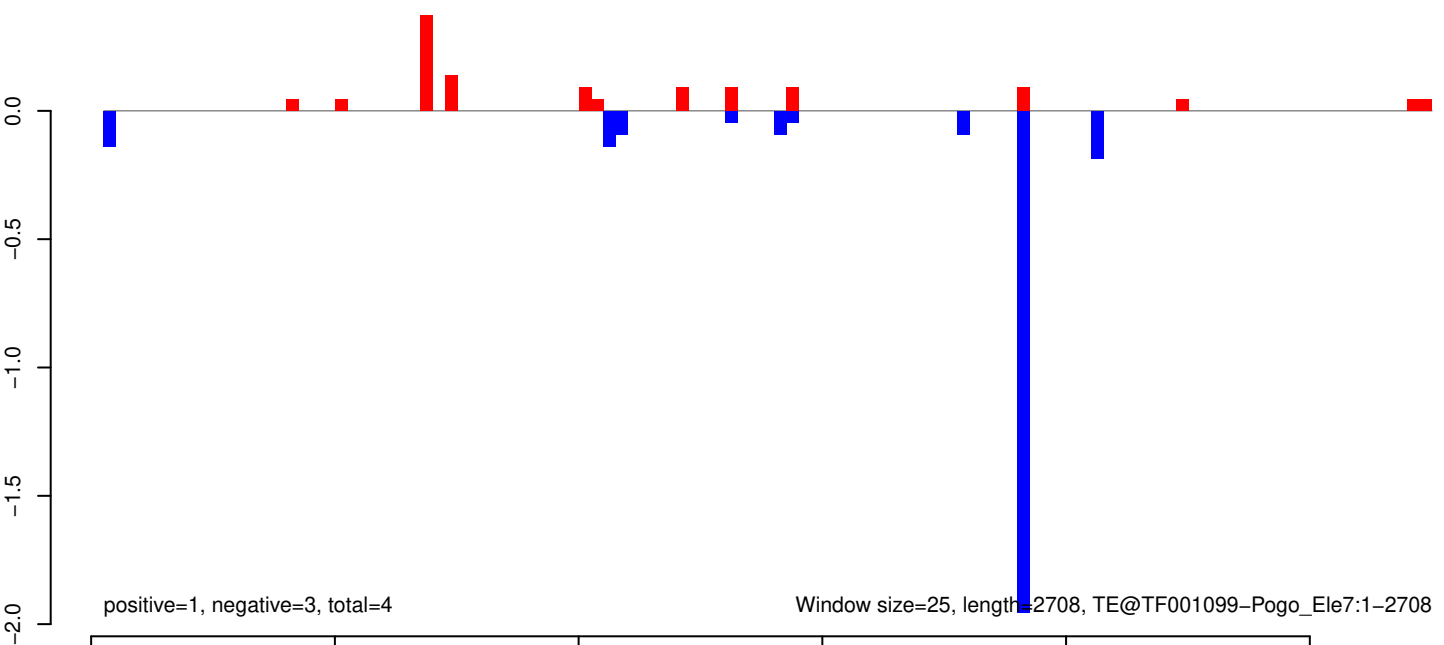

AeAeg_Whole_ZIKVdr_BM2_GP.18_23.rep

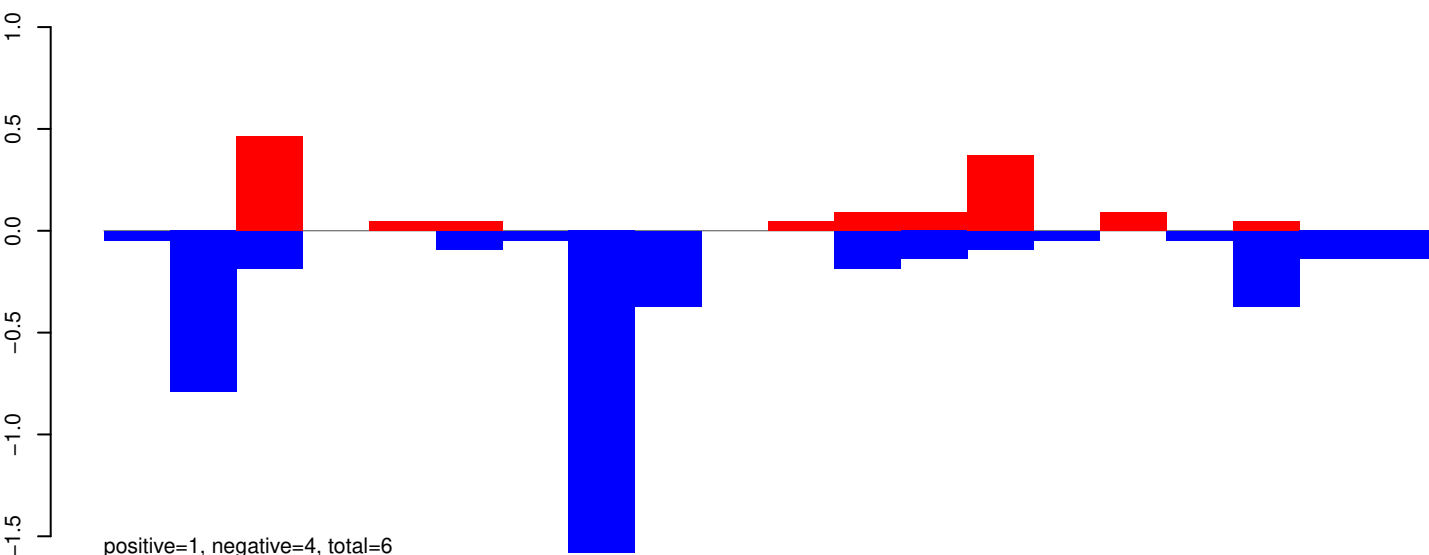

AeAeg_Whole_ZIKVdr_BM2_GP.24_35.rep

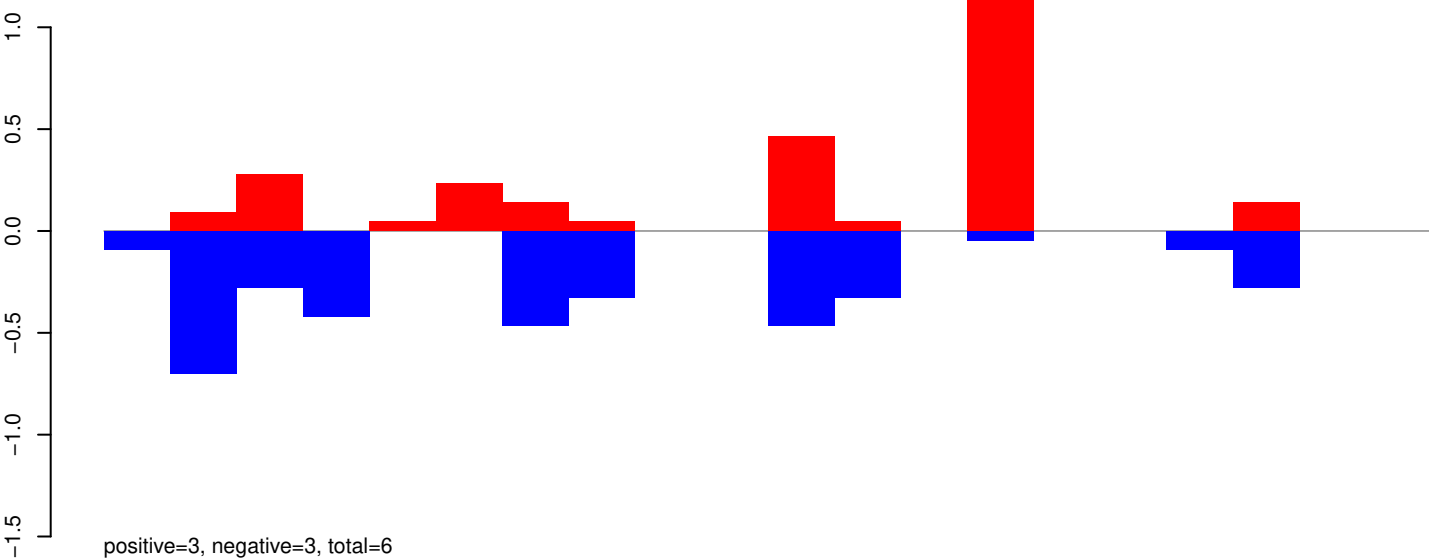

AeAeg_Whole_ZIKVdr_BM2_GP.rep

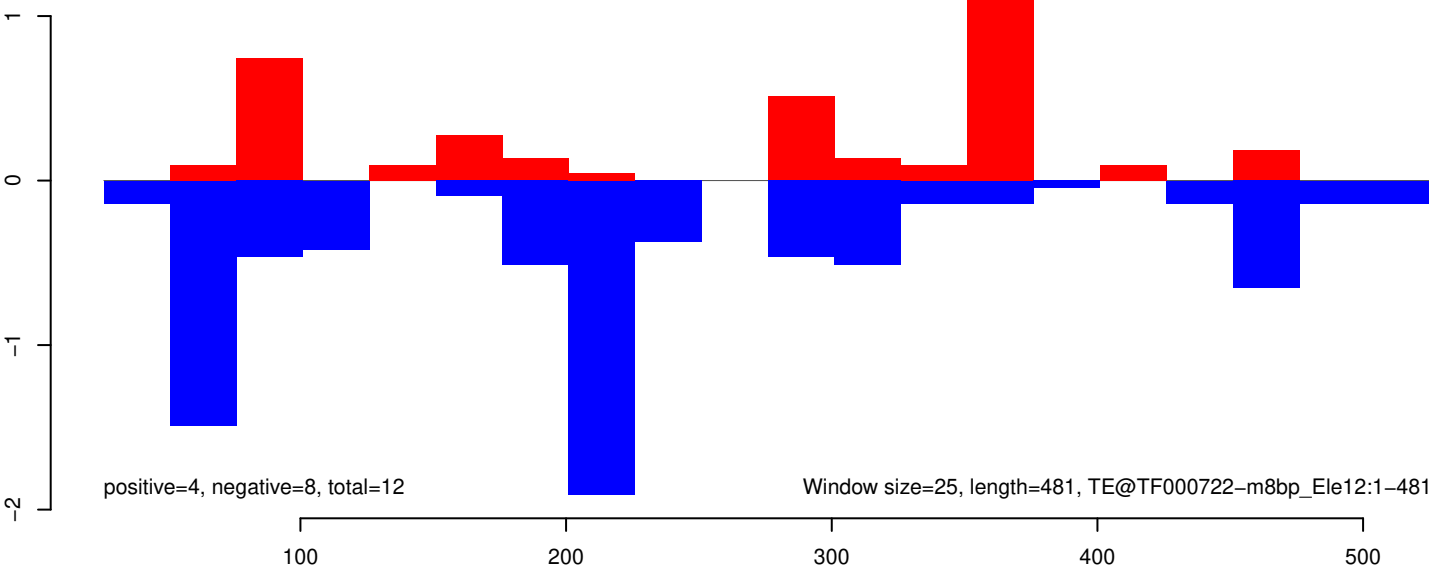

AeAeg_Whole_ZIKVdr_BM2_GP.18_23.rep

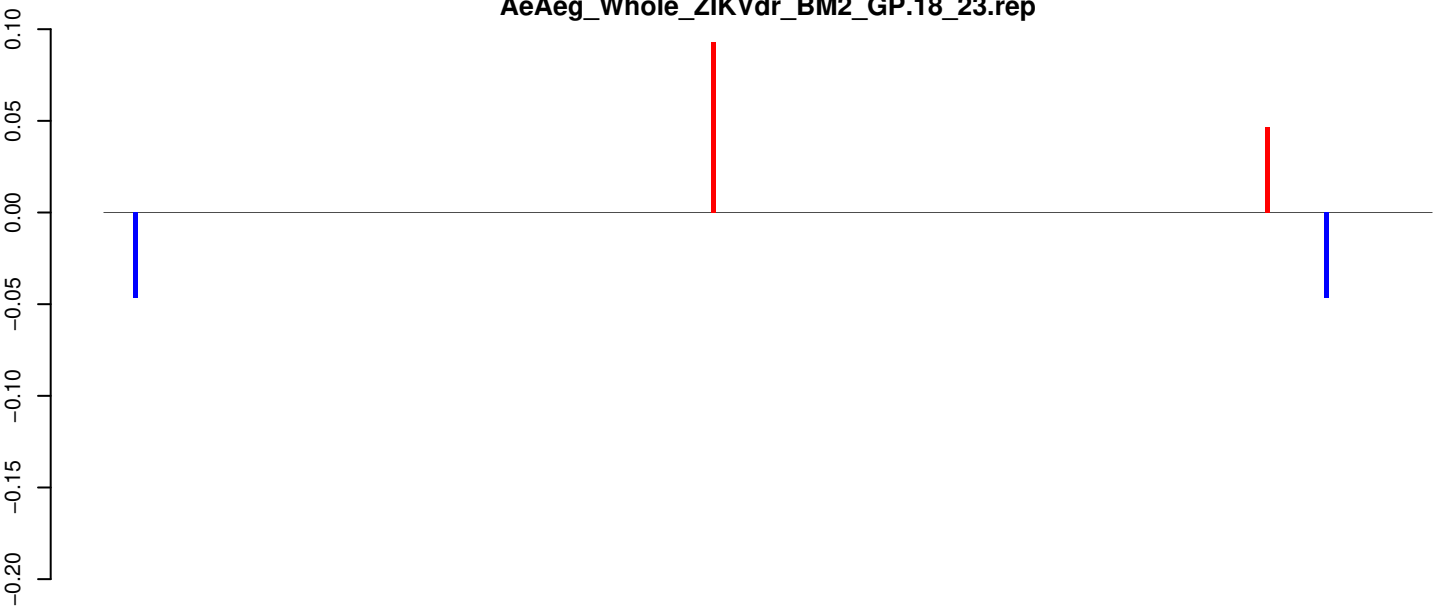

AeAeg_Whole_ZIKVdr_BM2_GP.24_35.rep

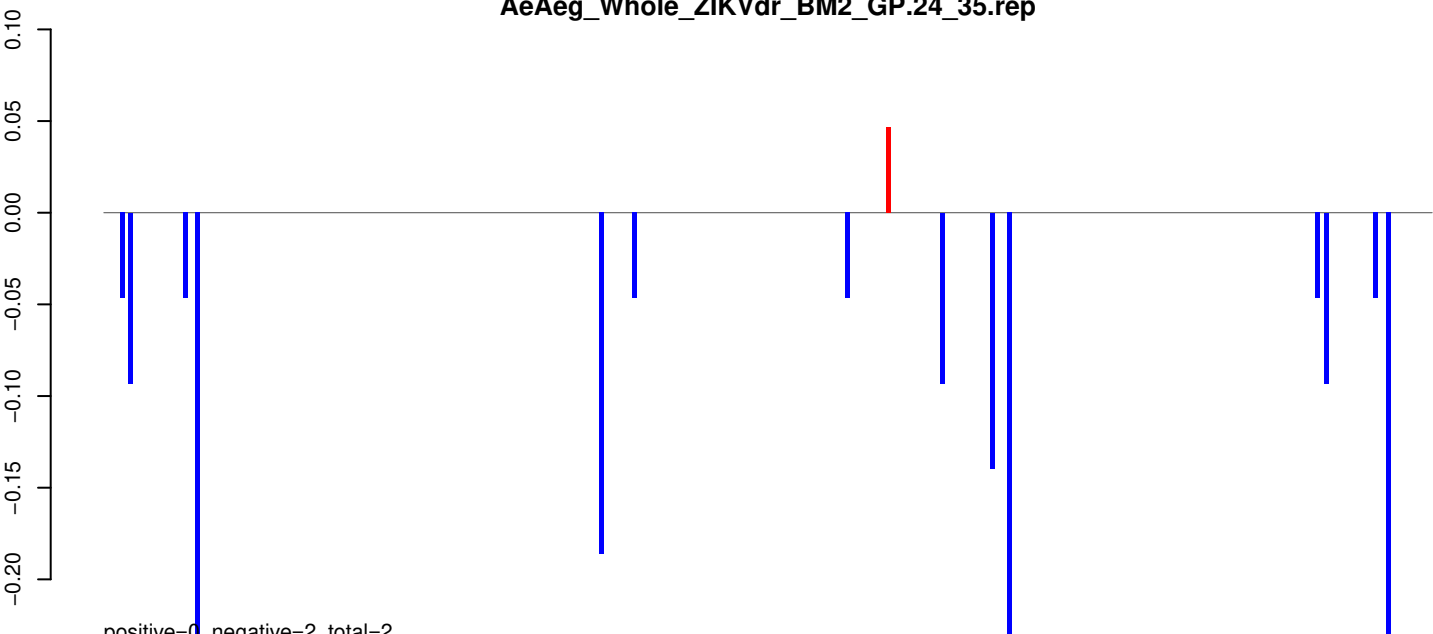

AeAeg_Whole_ZIKVdr_BM2_GP.rep

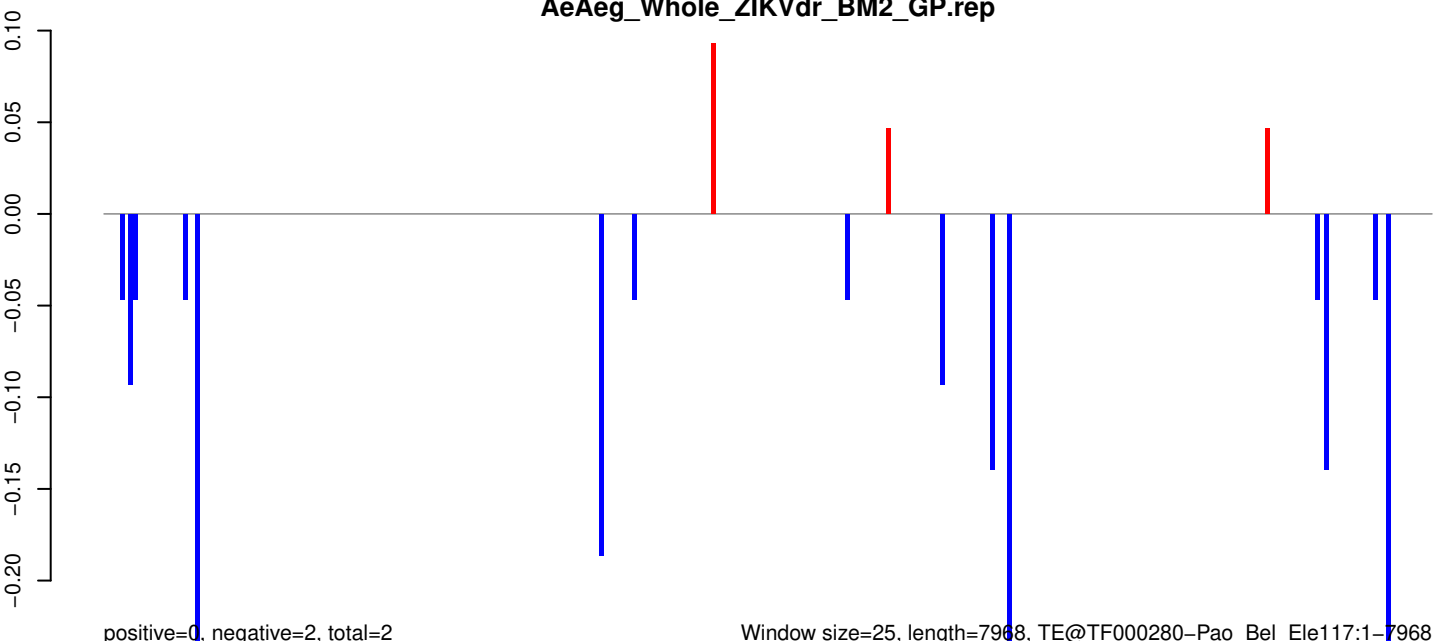

AeAeg_Whole_ZIKVdr_BM2_GP.18_23.rep

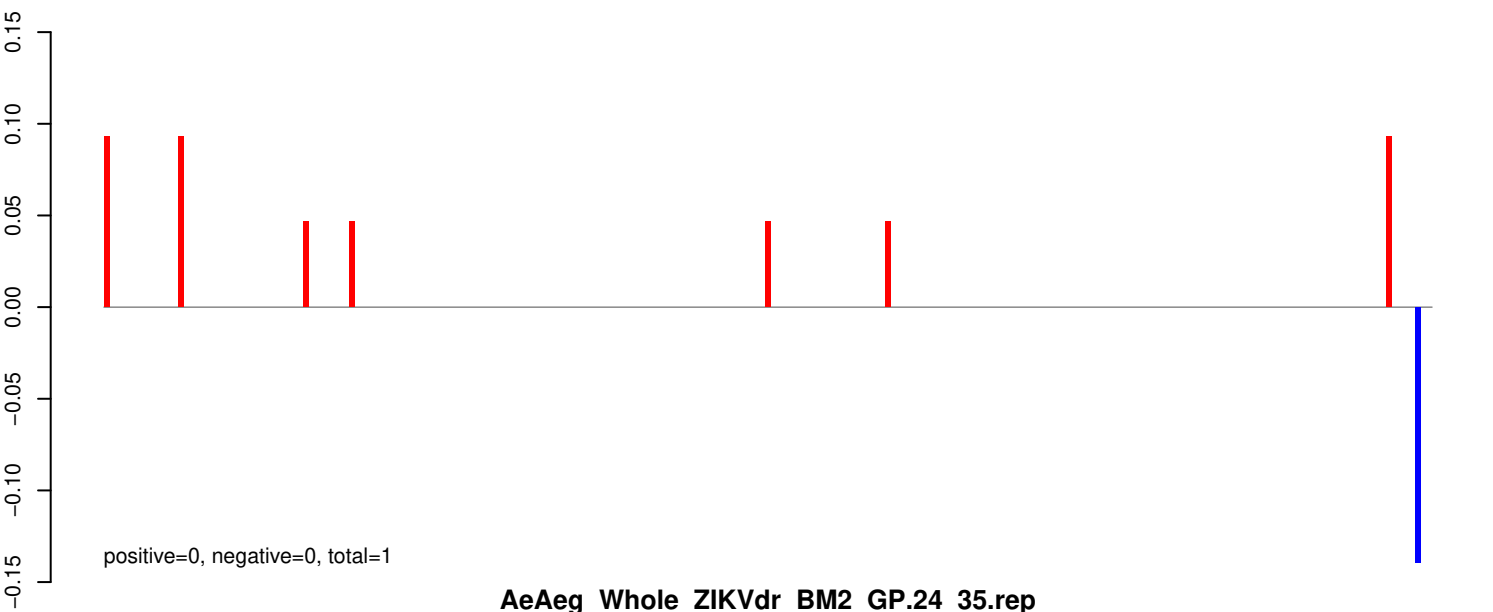

AeAeg_Whole_ZIKVdr_BM2_GP.24_35.rep

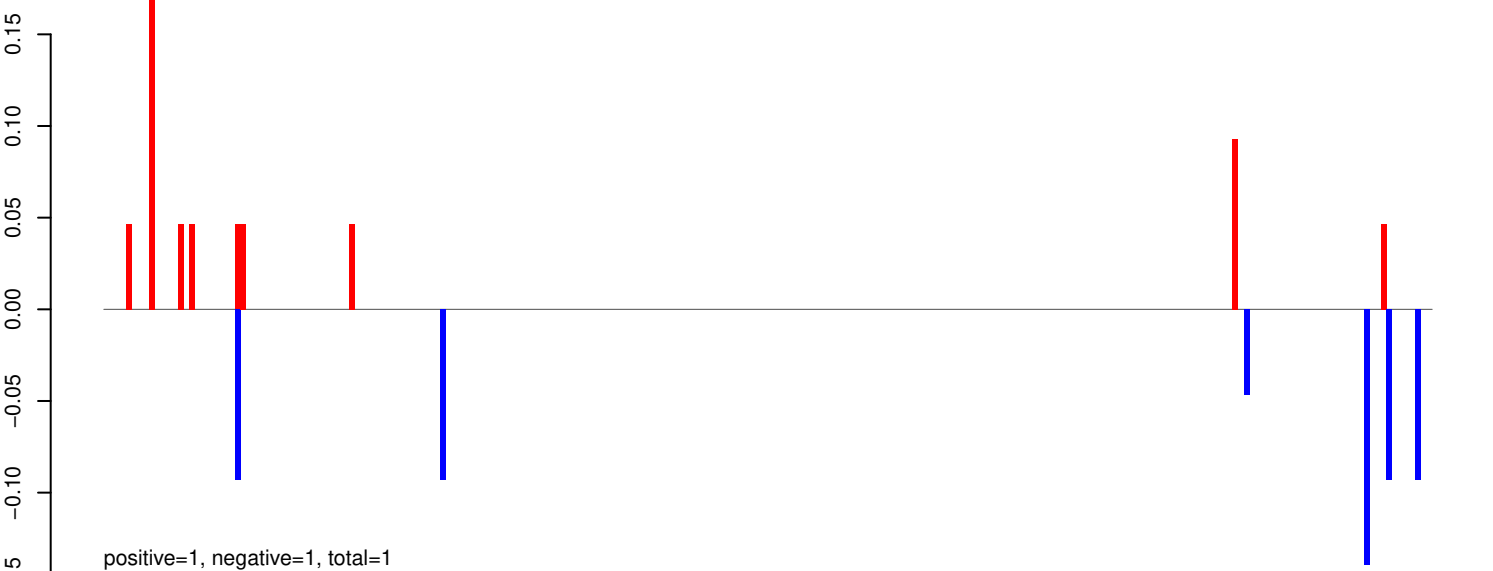

AeAeg_Whole_ZIKVdr_BM2_GP.rep

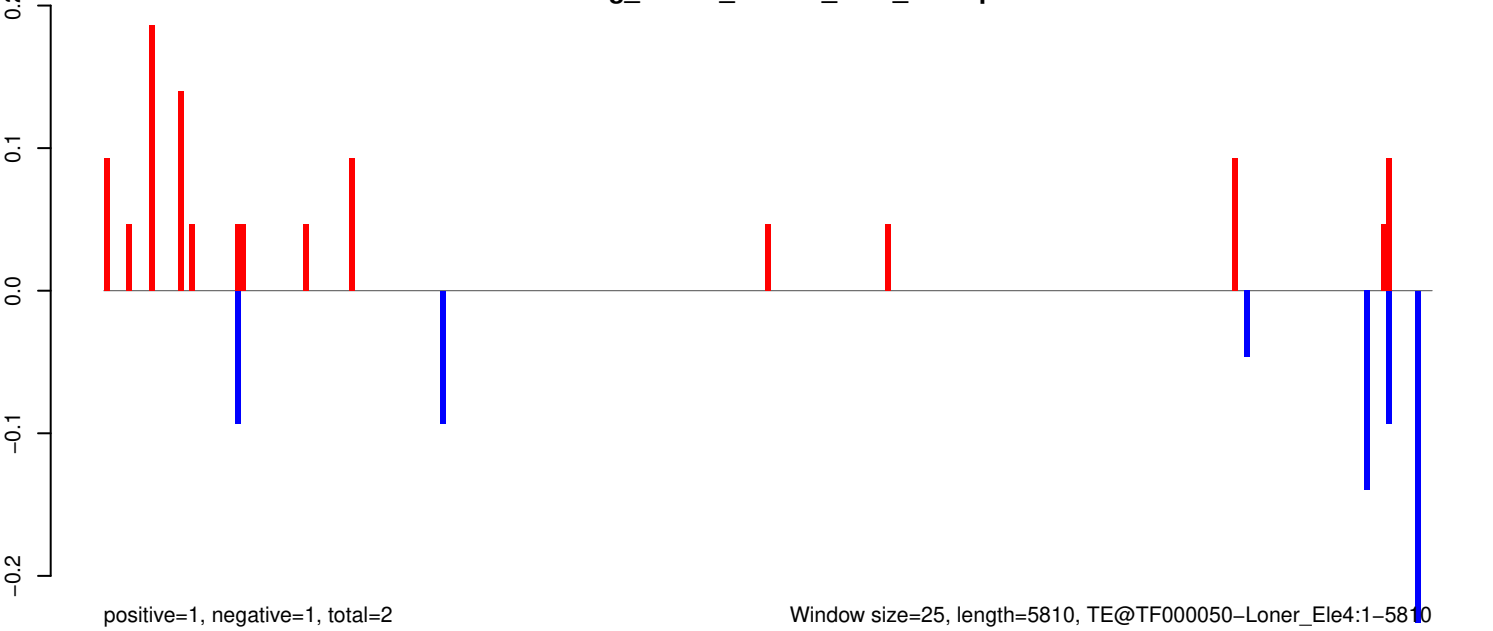

Window size=25, length=5810, TE@TF000050-Loner_Ele4:1-5810

AeAeg_Whole_ZIKVdr_BM2_GP.18_23.rep

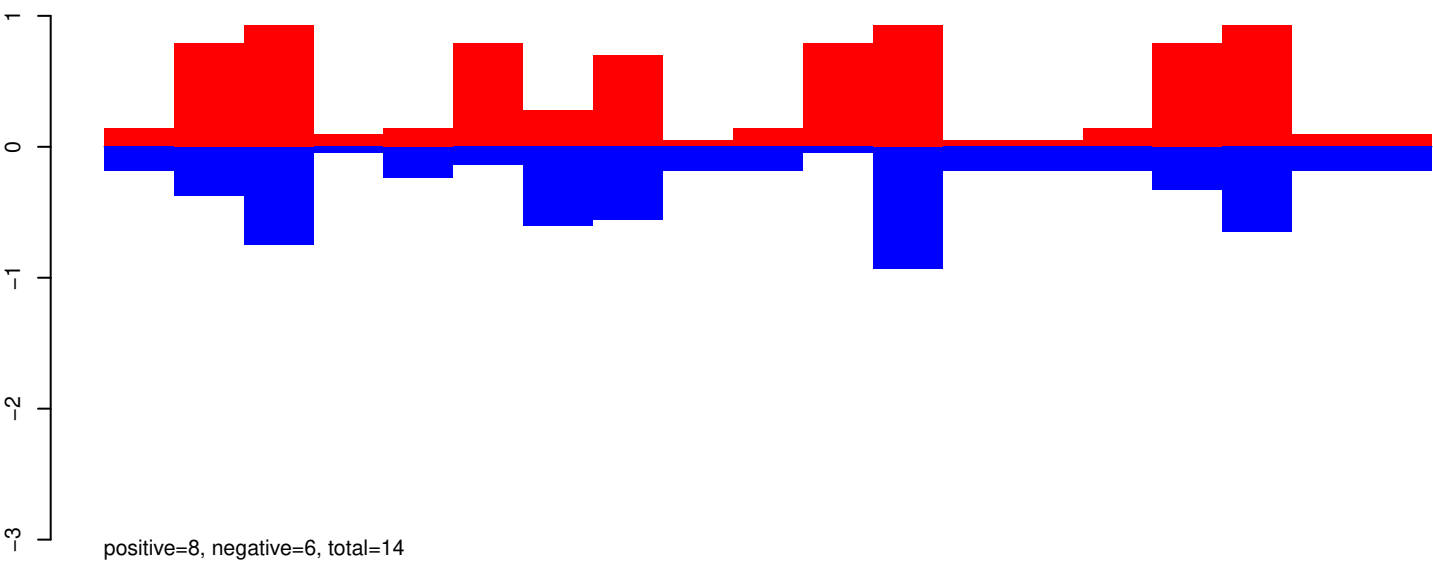

AeAeg_Whole_ZIKVdr_BM2_GP.24_35.rep

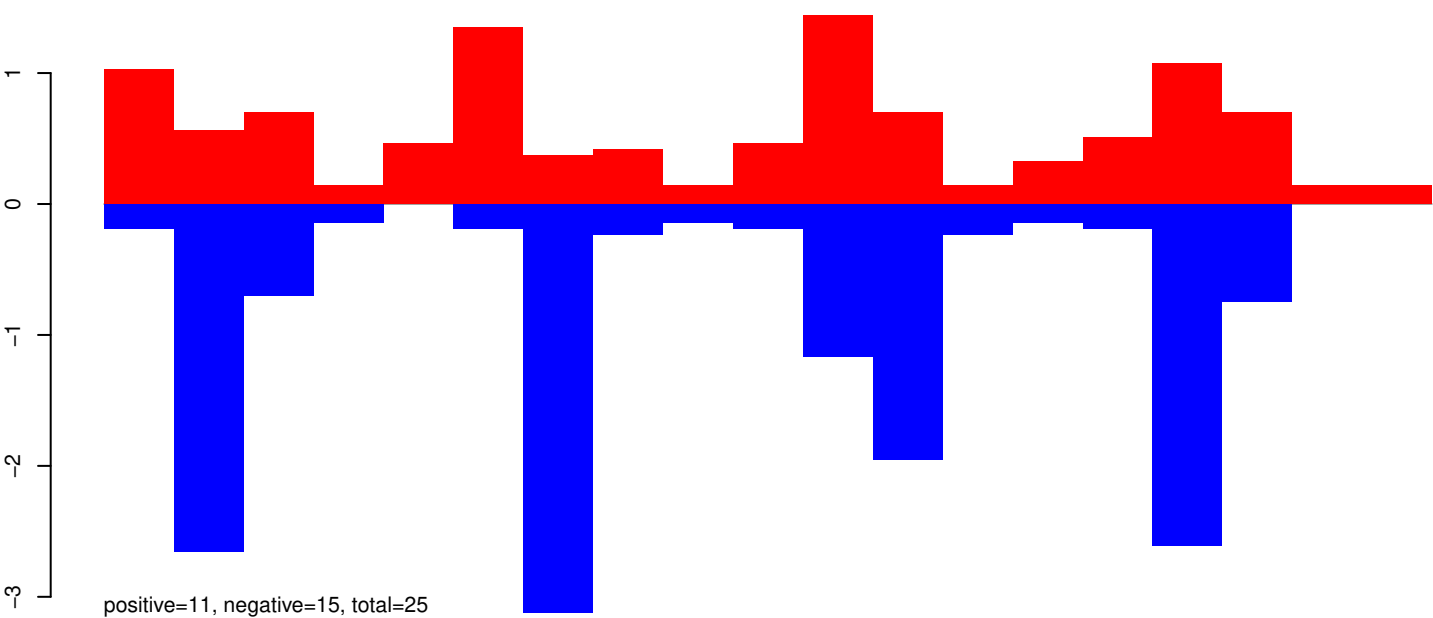

AeAeg_Whole_ZIKVdr_BM2_GP.rep

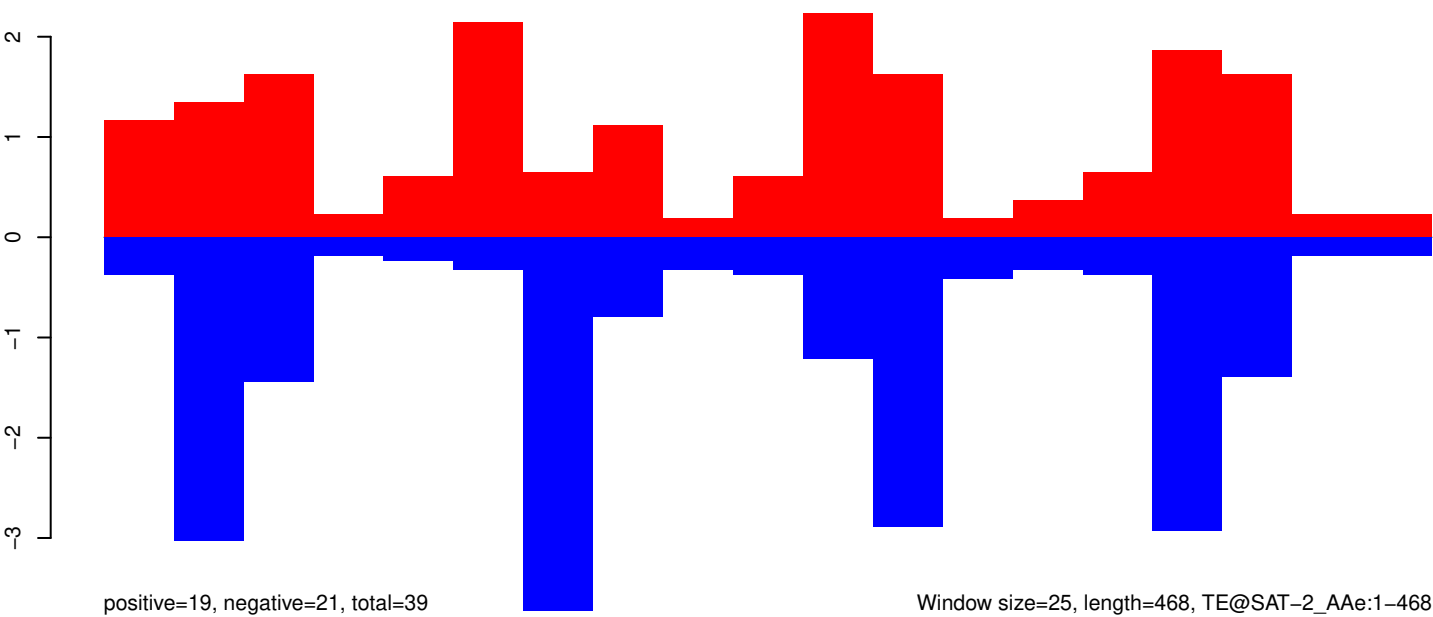

Window size=25, length=468, TE@SAT-2_AAe:1-468

100

200

300

400

500

AeAeg_Whole_ZIKVdr_BM2_GP.18_23.rep

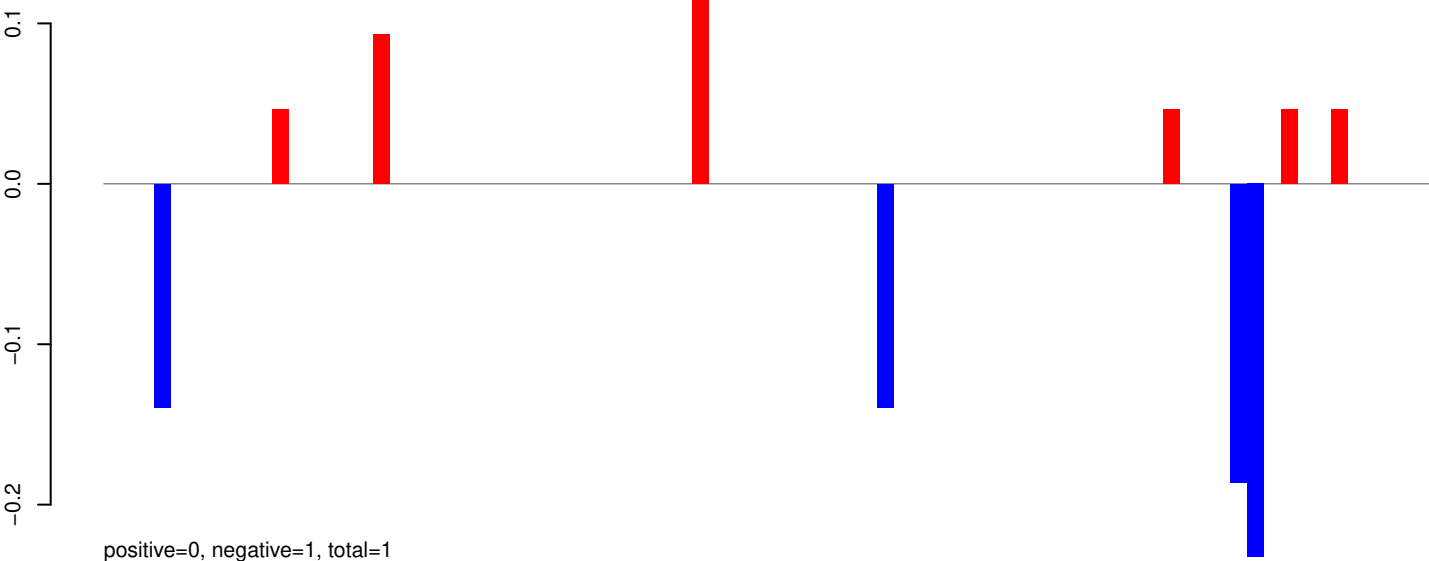

AeAeg_Whole_ZIKVdr_BM2_GP.24_35.rep

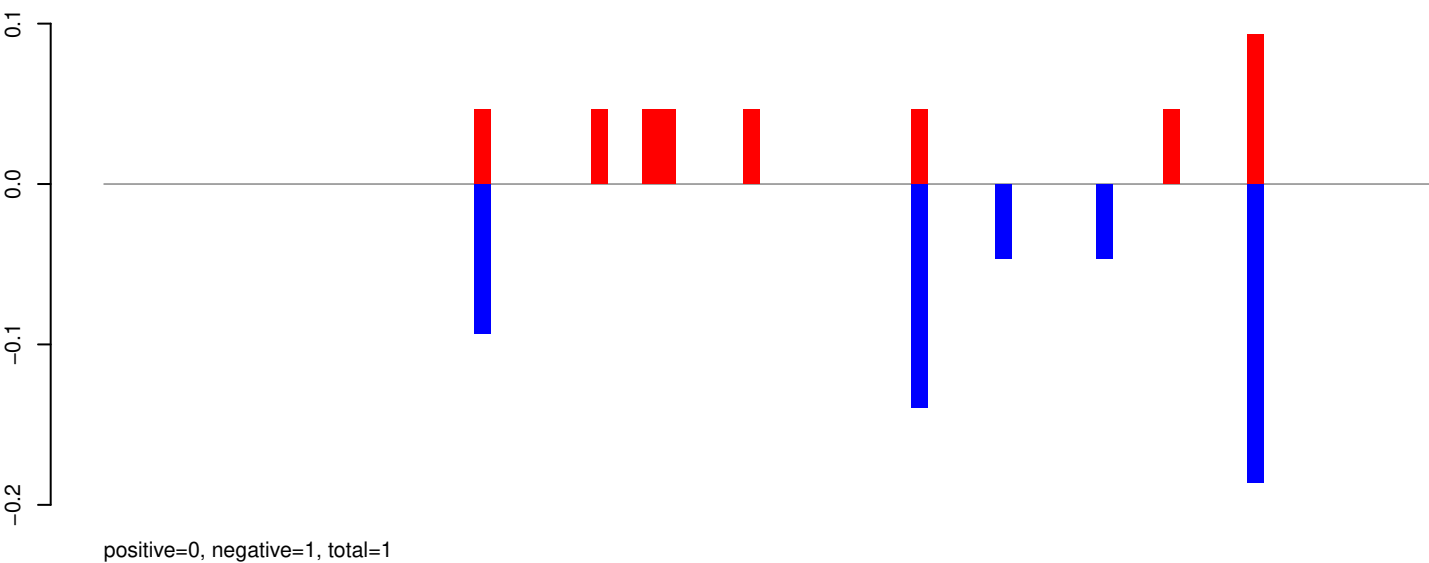

AeAeg_Whole_ZIKVdr_BM2_GP.rep

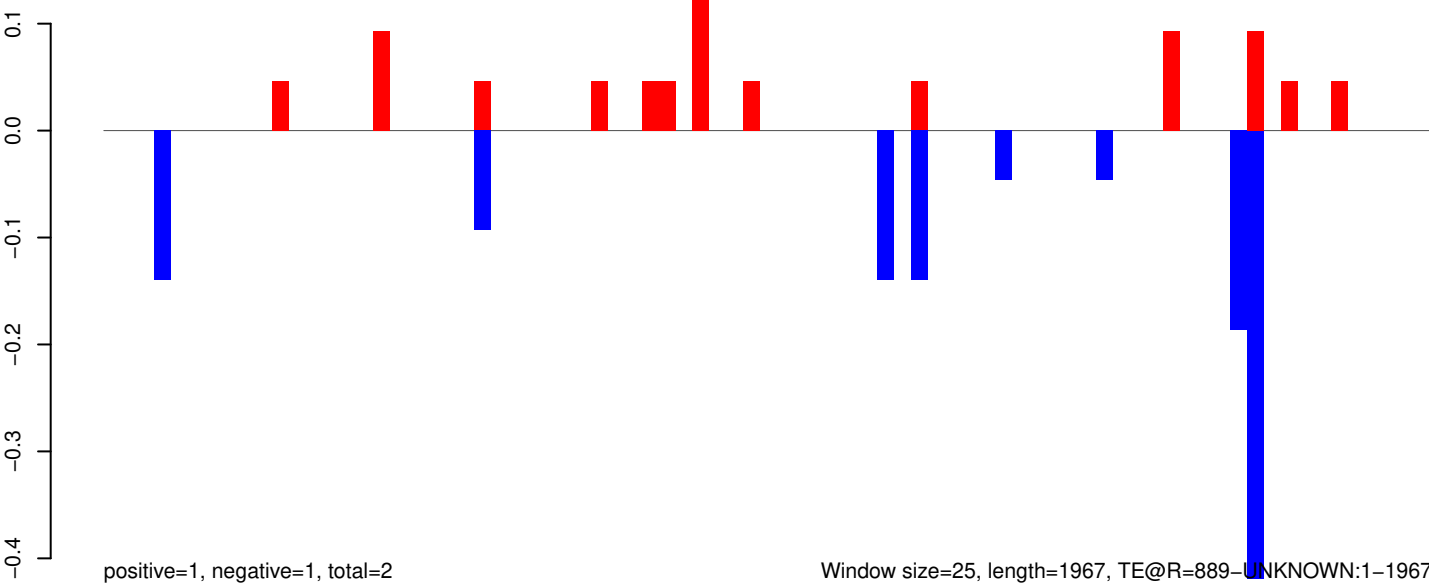

AeAeg_Whole_ZIKVdr_BM2_GP.18_23.rep

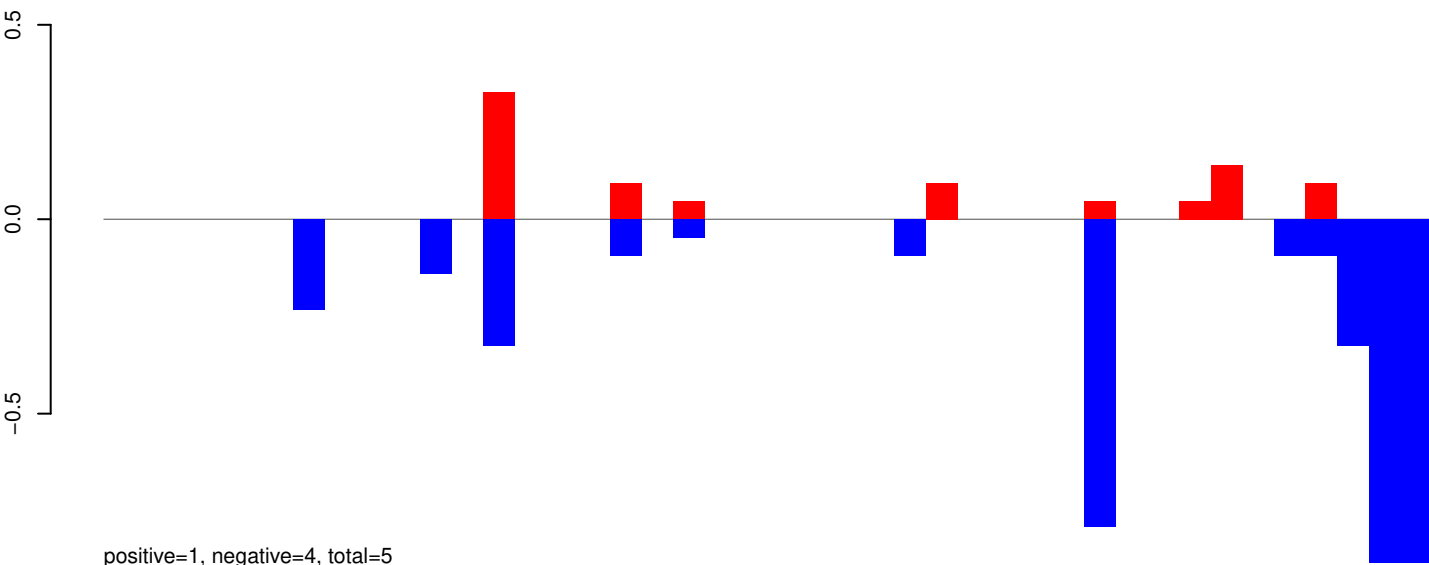

AeAeg_Whole_ZIKVdr_BM2_GP.24_35.rep

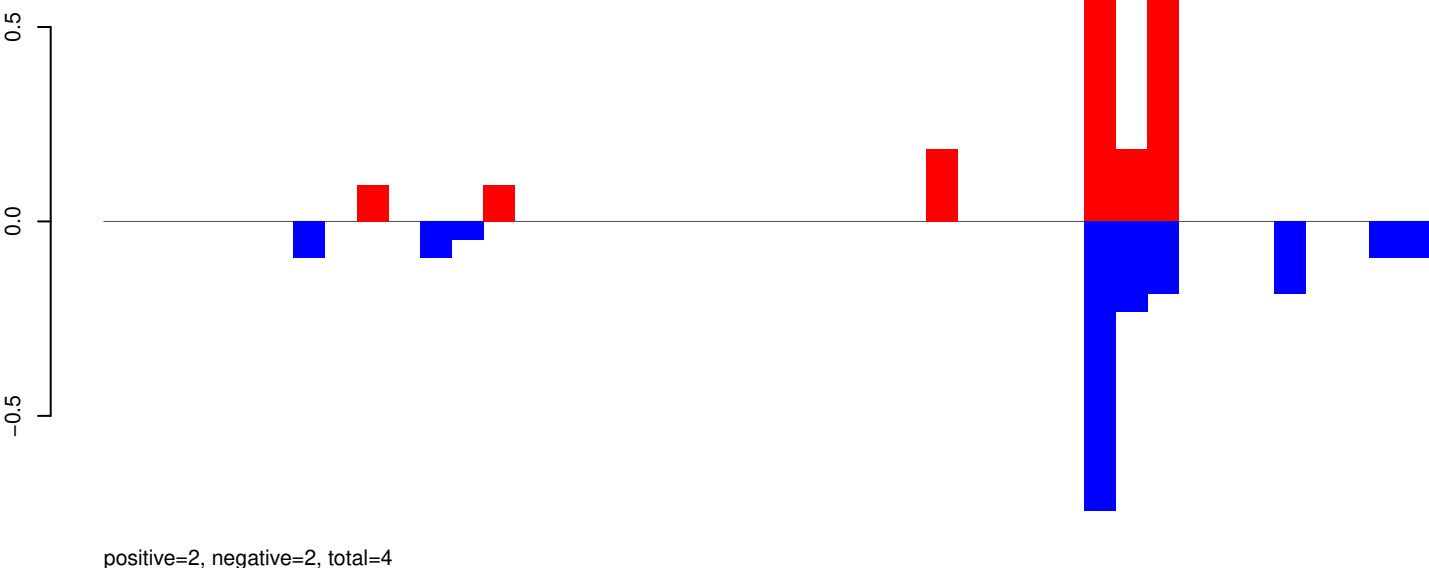

AeAeg_Whole_ZIKVdr_BM2_GP.rep

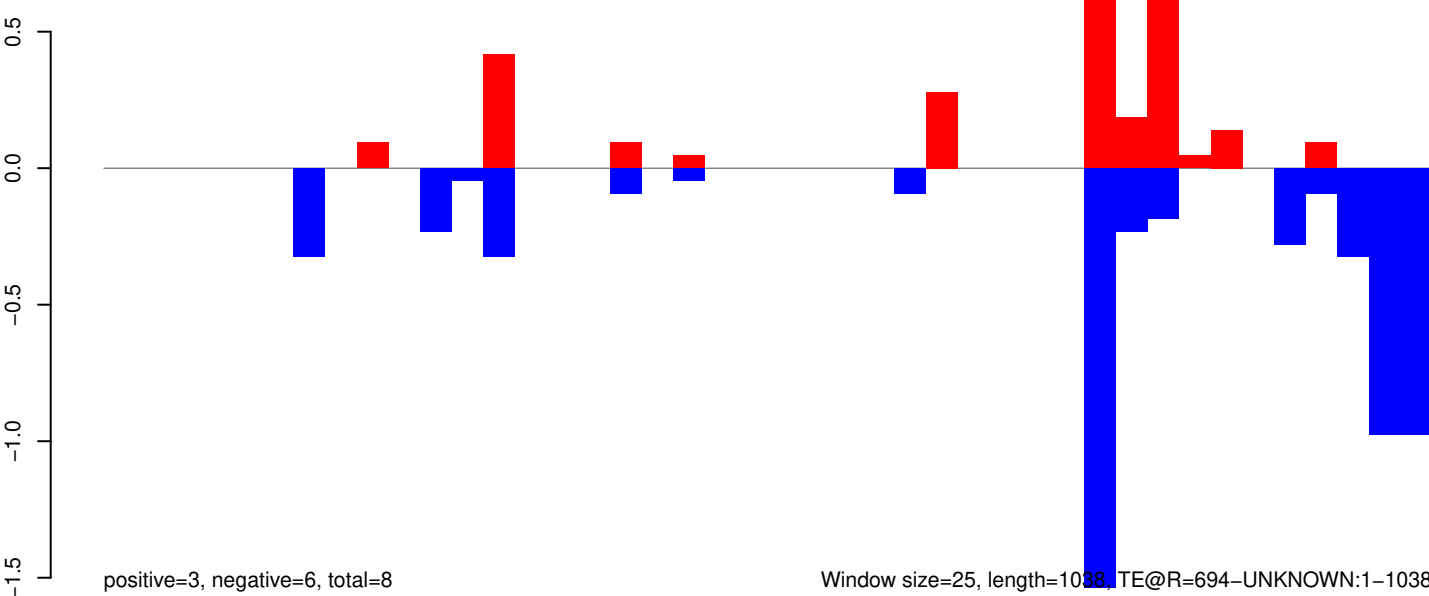

AeAeg_Whole_ZIKVdr_BM2_GP.18_23.rep

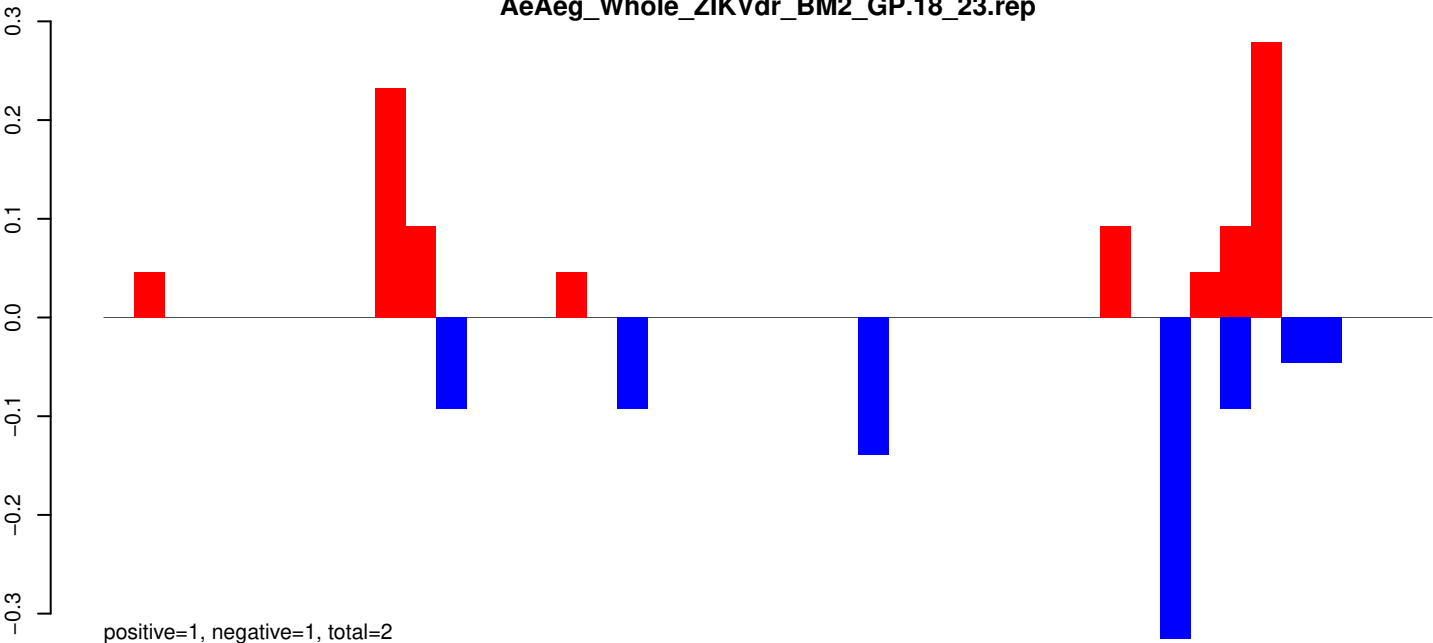

positive=1, negative=1, total=2

AeAeg_Whole_ZIKVdr_BM2_GP.24_35.rep

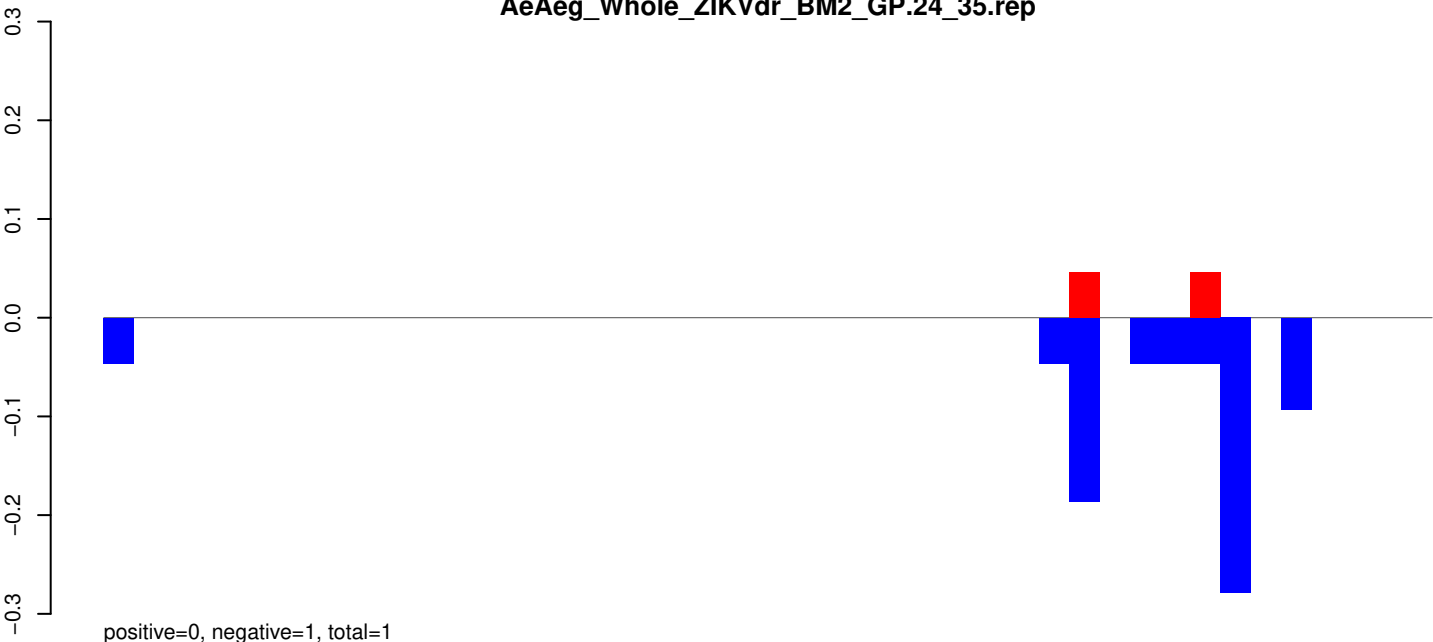

positive=0, negative=1, total=1

AeAeg_Whole_ZIKVdr_BM2_GP.rep

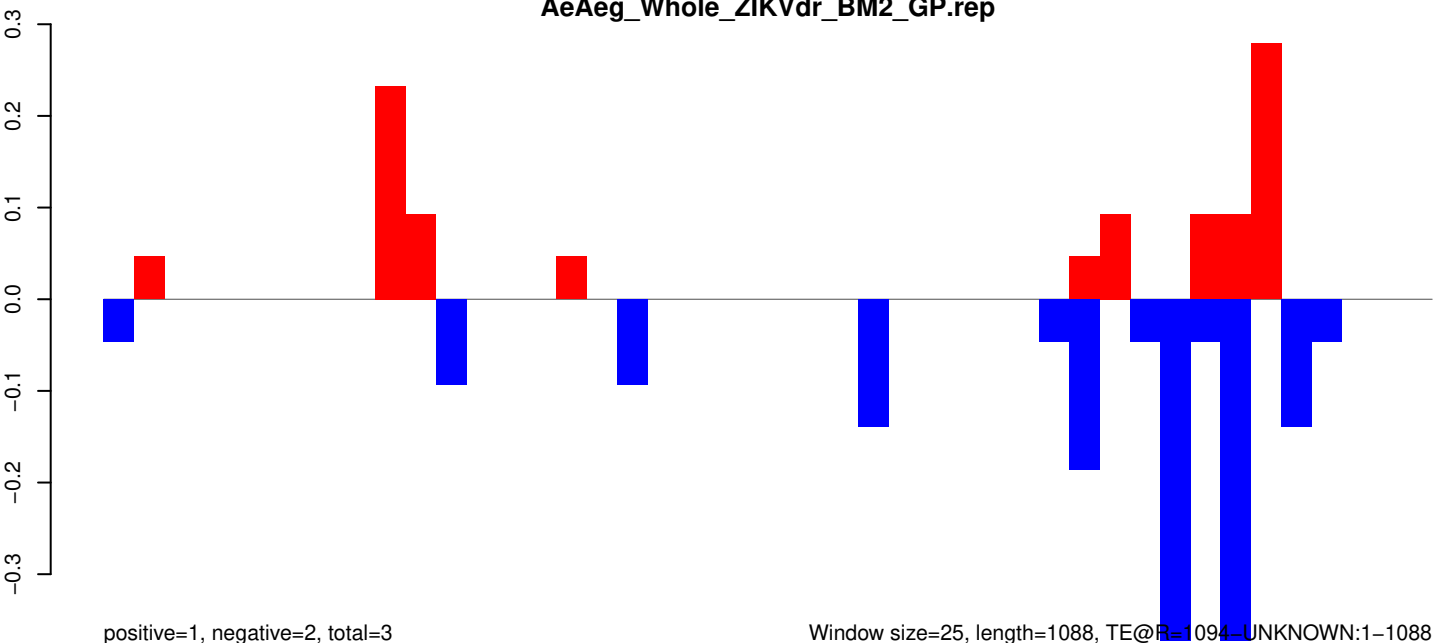

positive=1, negative=2, total=3

Window size=25, length=1088, TE@R=1094, UNKNOWN:1-1088

AeAeg_Whole_ZIKVdr_BM2_GP.18_23.rep

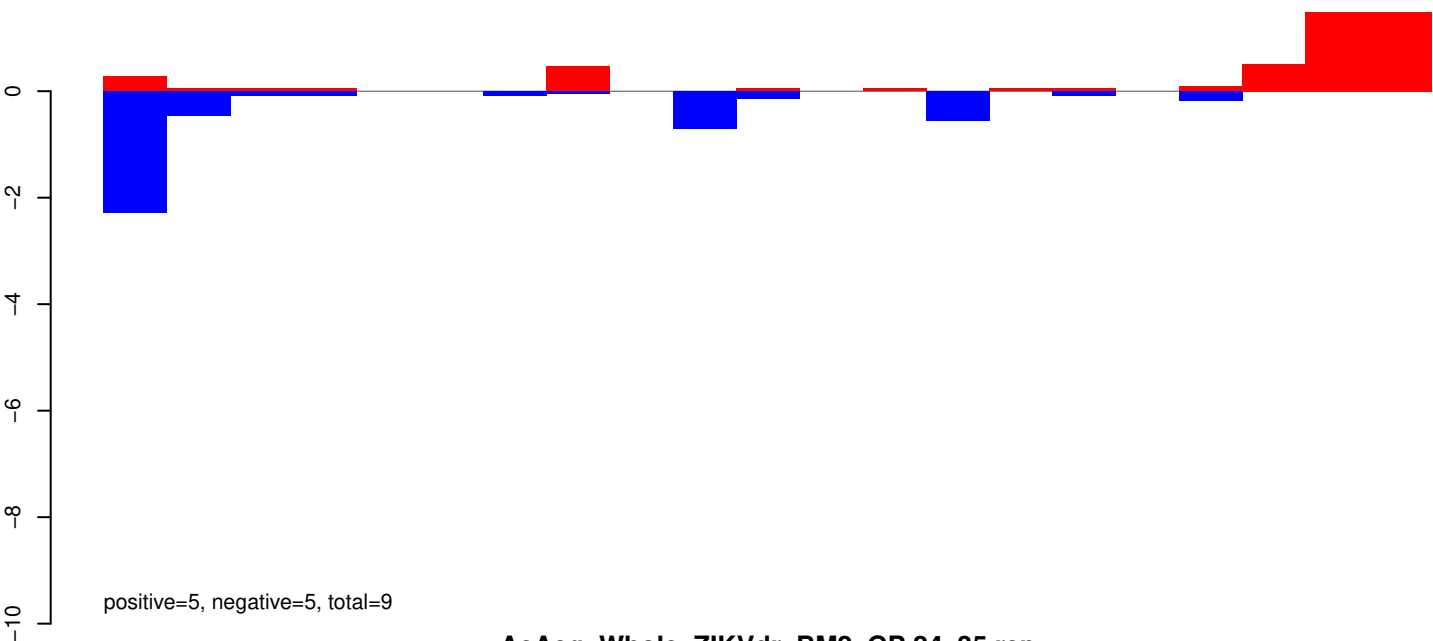

AeAeg_Whole_ZIKVdr_BM2_GP.24_35.rep

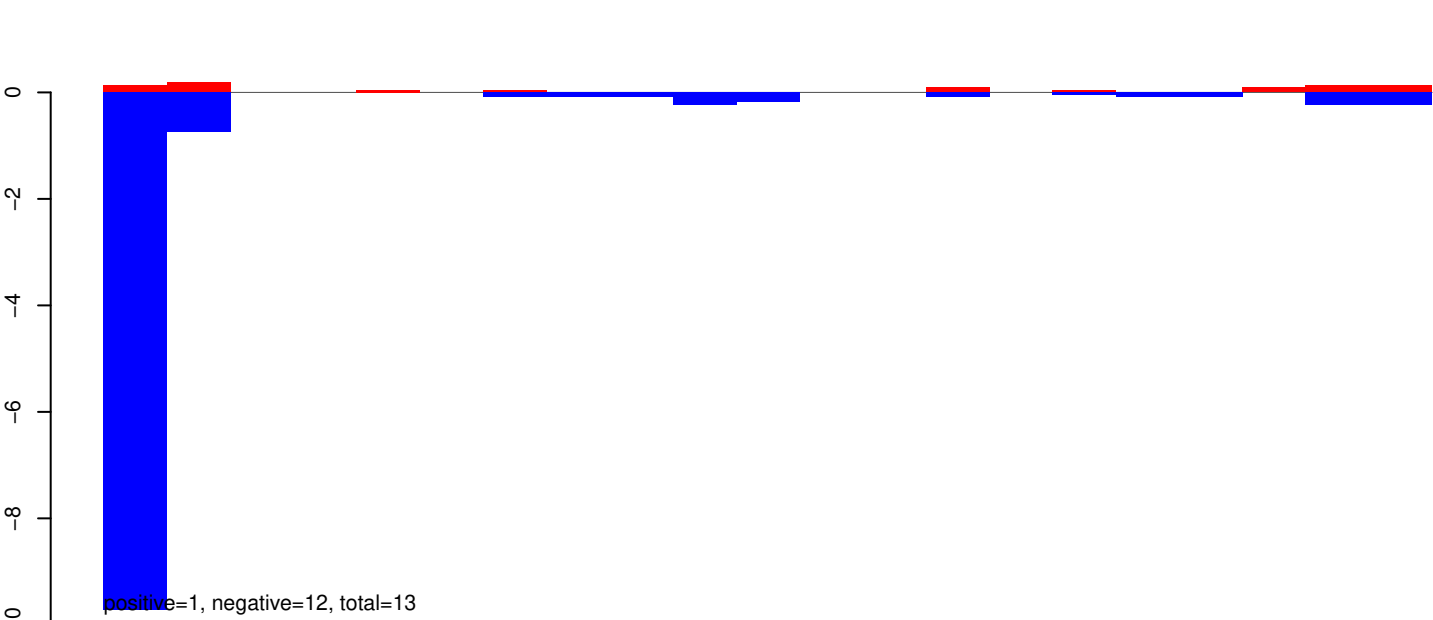

AeAeg_Whole_ZIKVdr_BM2_GP.rep

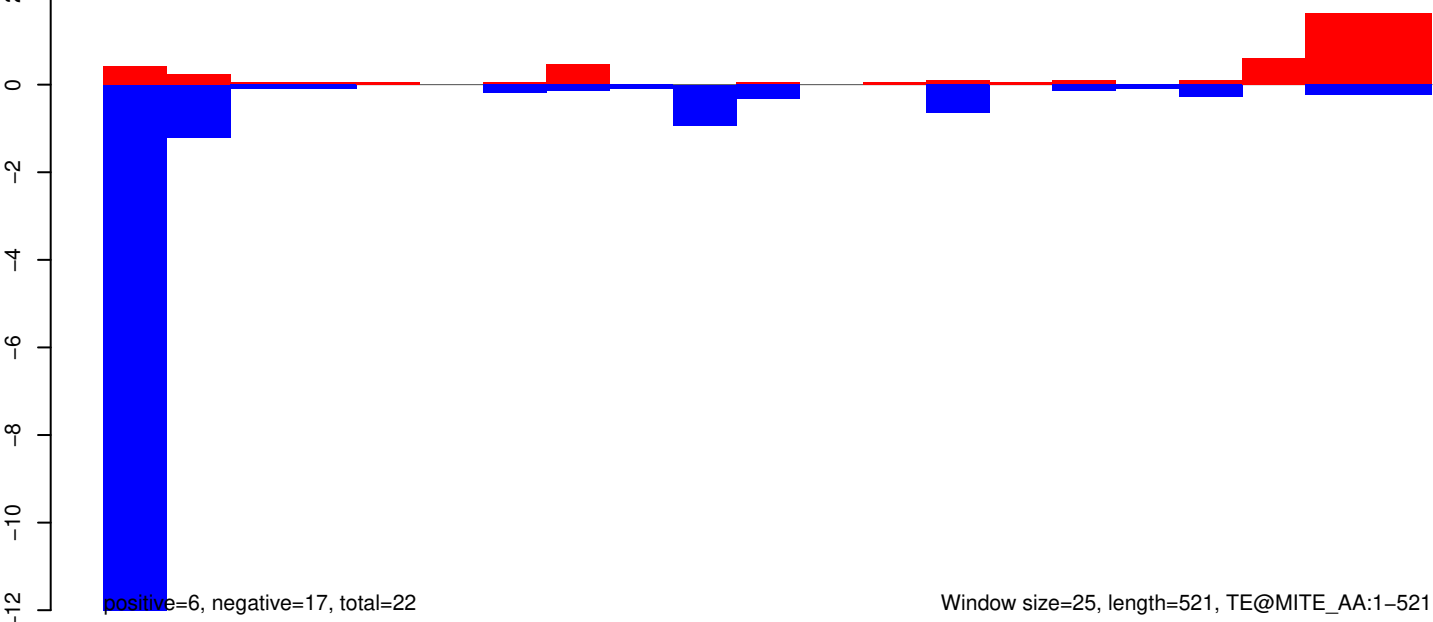

AeAeg_Whole_ZIKVdr_BM2_GP.18_23.rep

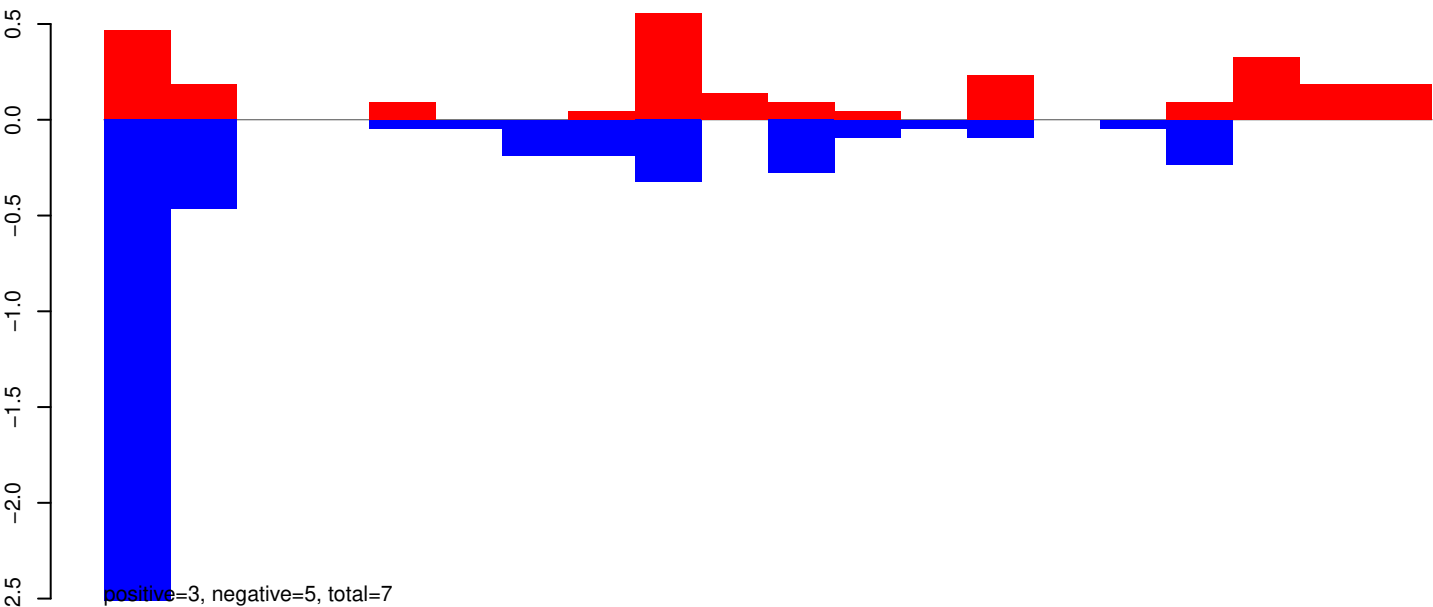

AeAeg_Whole_ZIKVdr_BM2_GP.24_35.rep

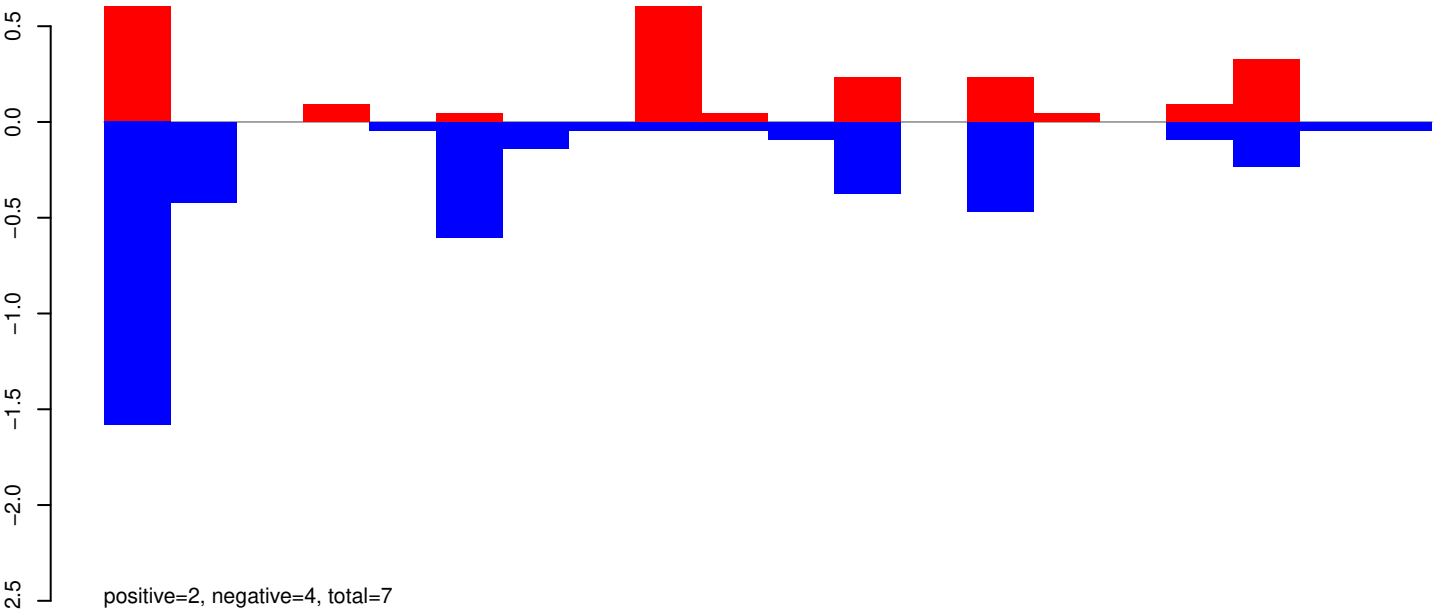

AeAeg_Whole_ZIKVdr_BM2_GP.rep

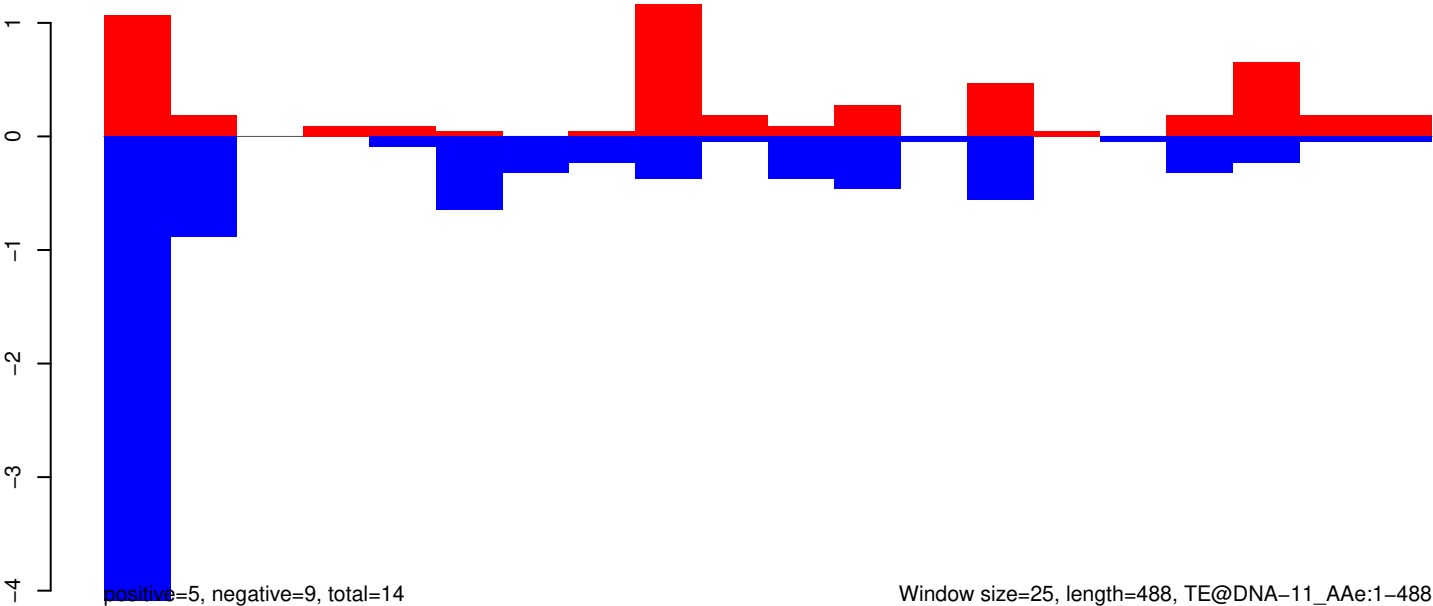

AeAeg_Whole_ZIKVdr_BM2_GP.18_23.rep



AeAeg_Whole_ZIKVdr_BM2_GP.24_35.rep

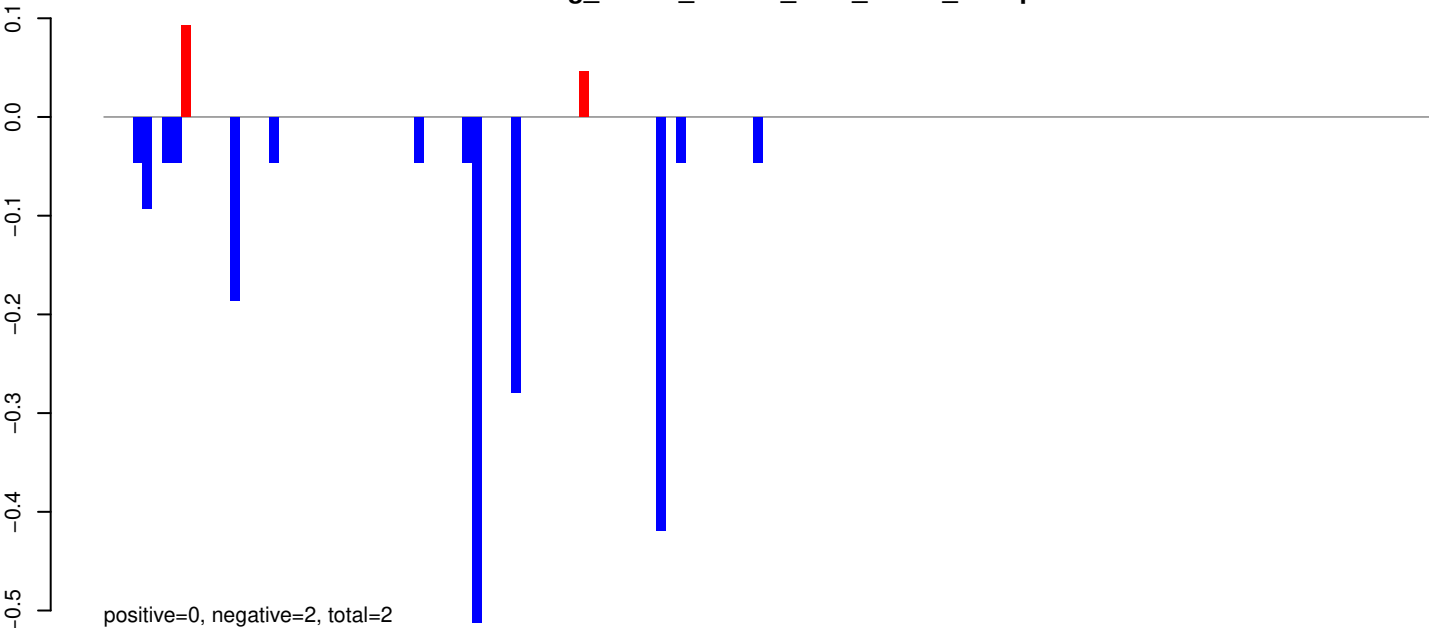

AeAeg_Whole_ZIKVdr_BM2_GP.rep

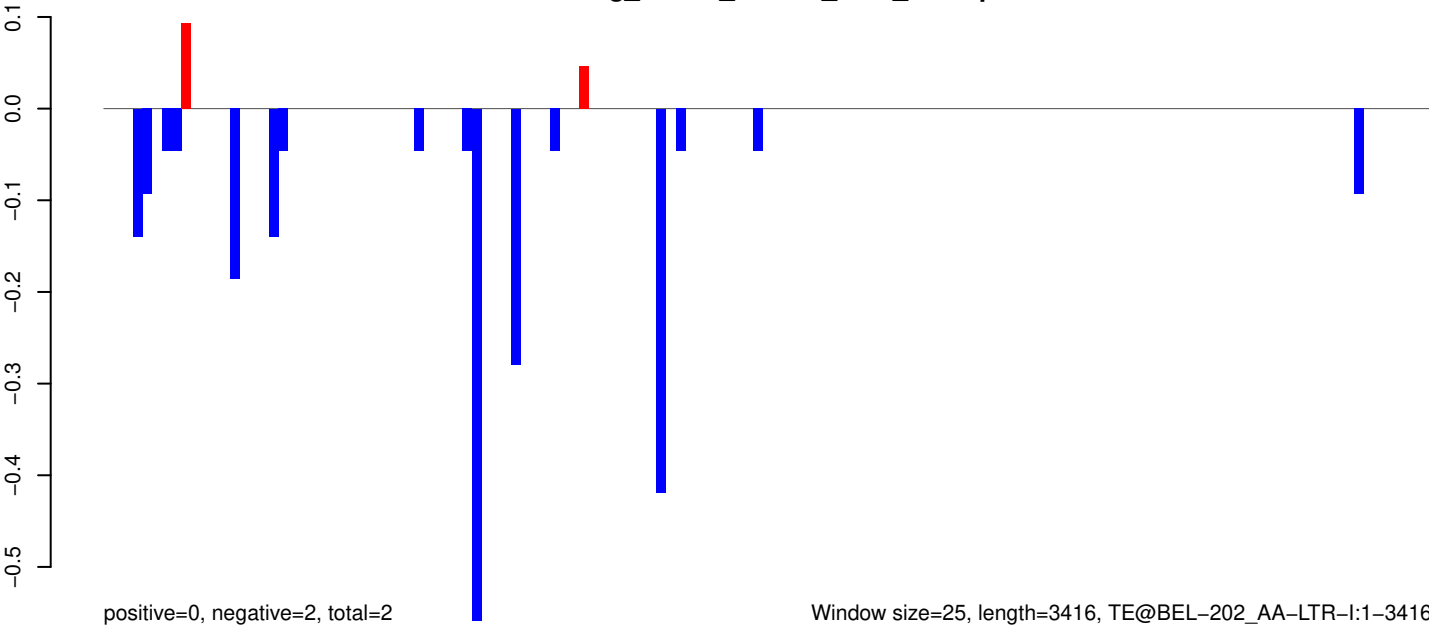

AeAeg_Whole_ZIKVdr_BM2_GP.18_23.rep

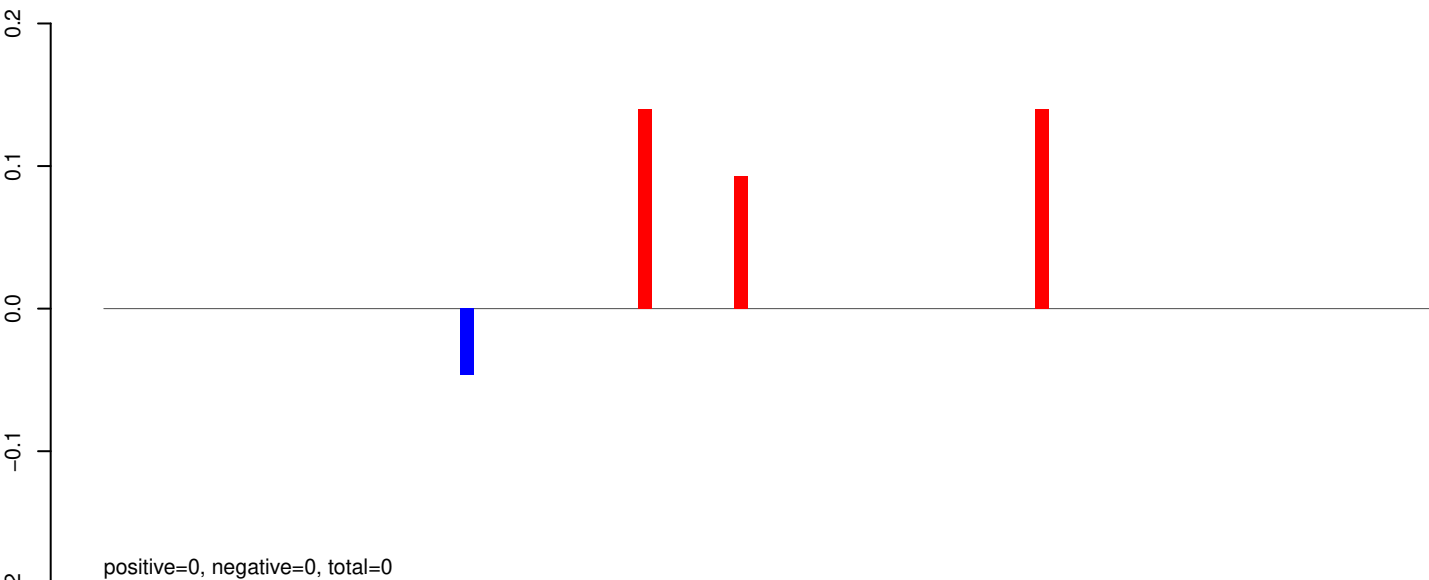

AeAeg_Whole_ZIKVdr_BM2_GP.24_35.rep

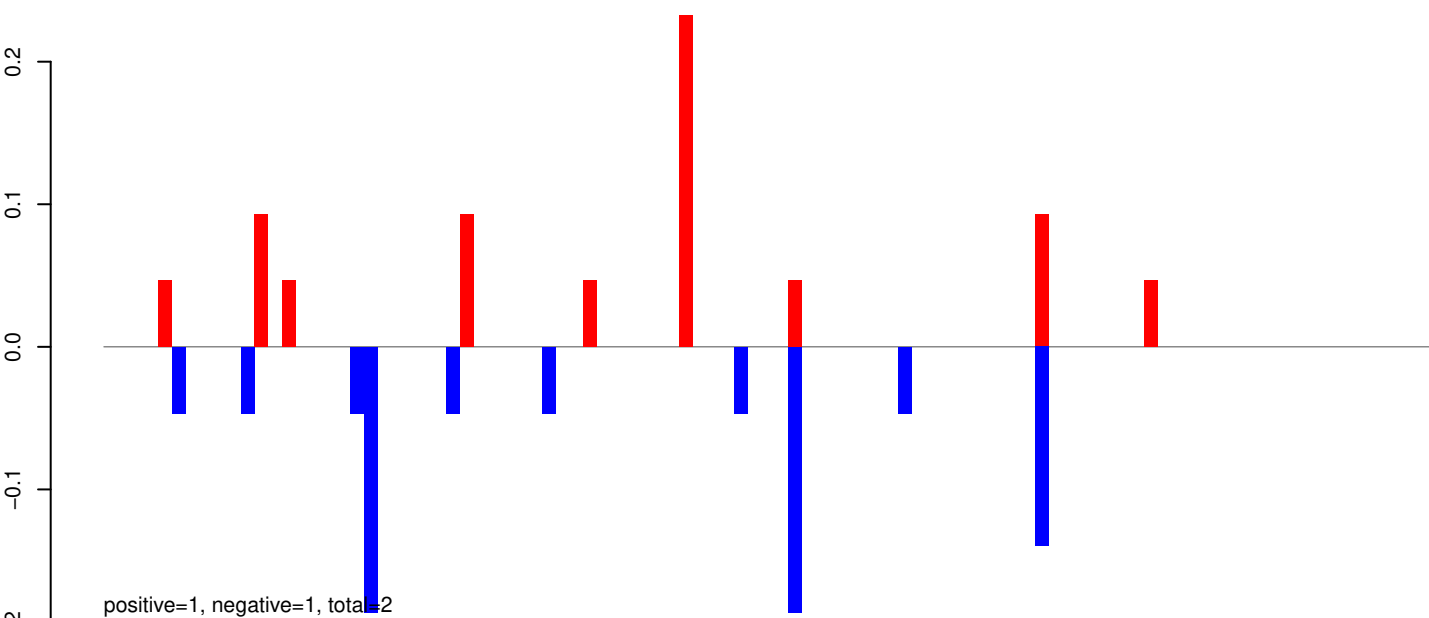

AeAeg_Whole_ZIKVdr_BM2_GP.rep

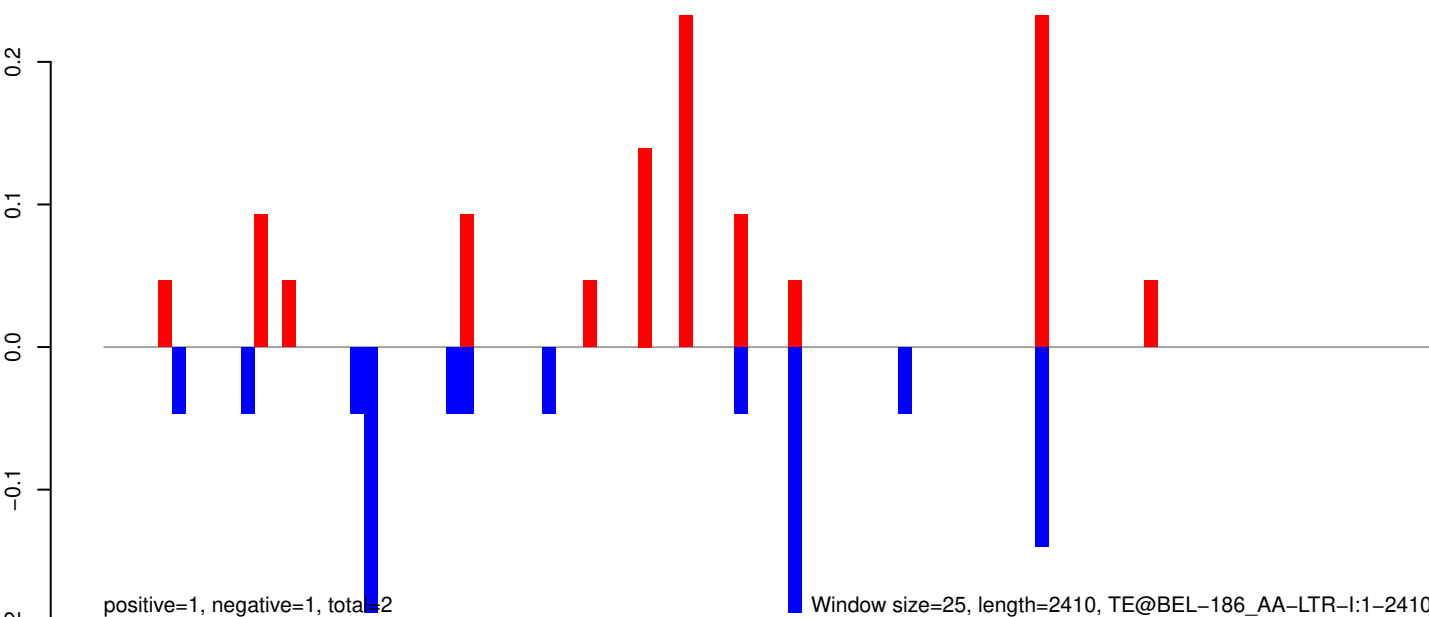

AeAeg_Whole_ZIKVdr_BM2_GP.18_23.rep

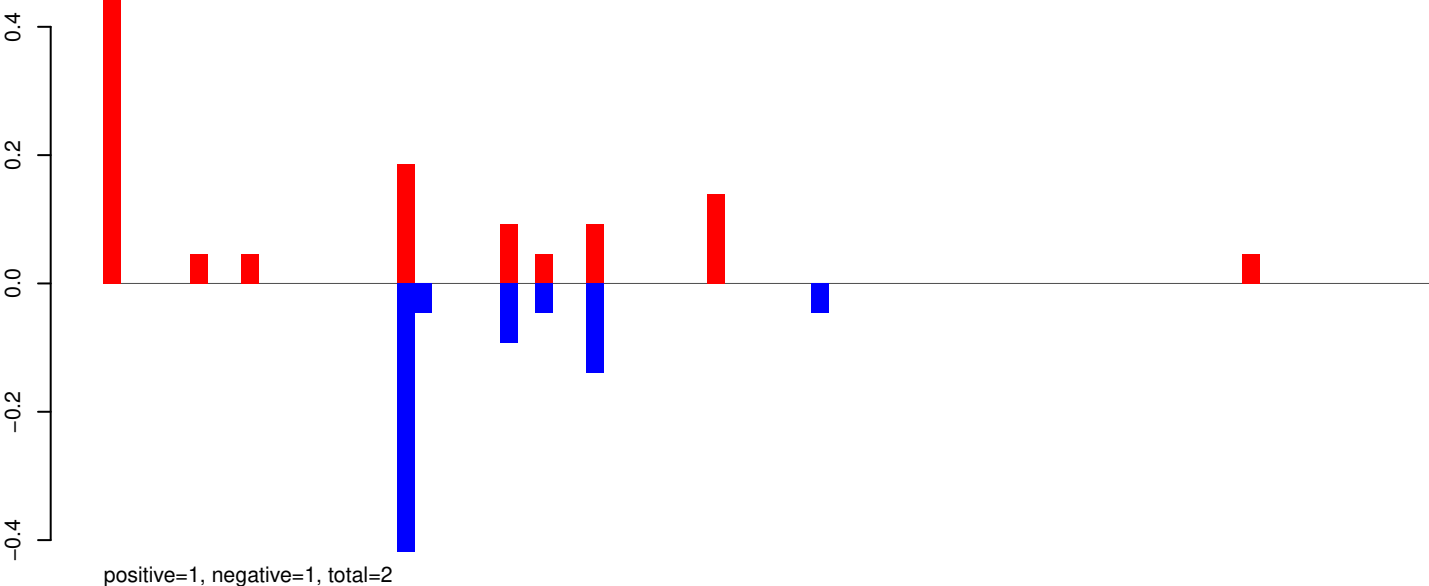

AeAeg_Whole_ZIKVdr_BM2_GP.24_35.rep

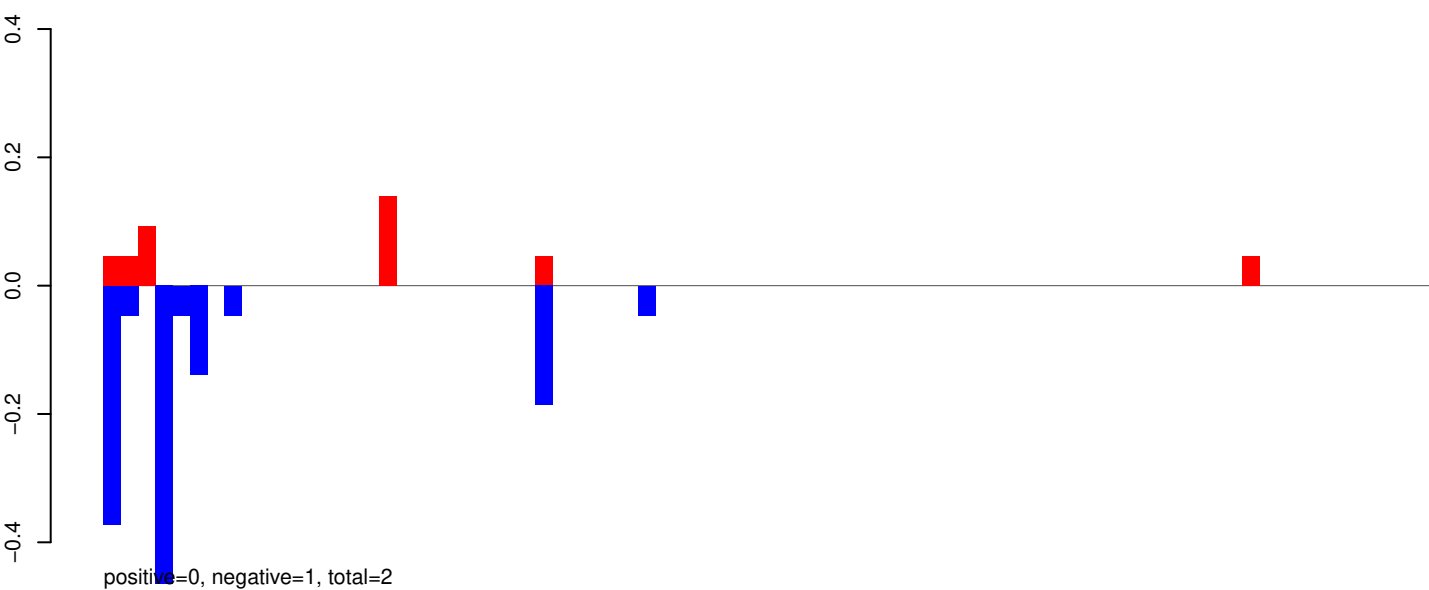

AeAeg_Whole_ZIKVdr_BM2_GP.rep

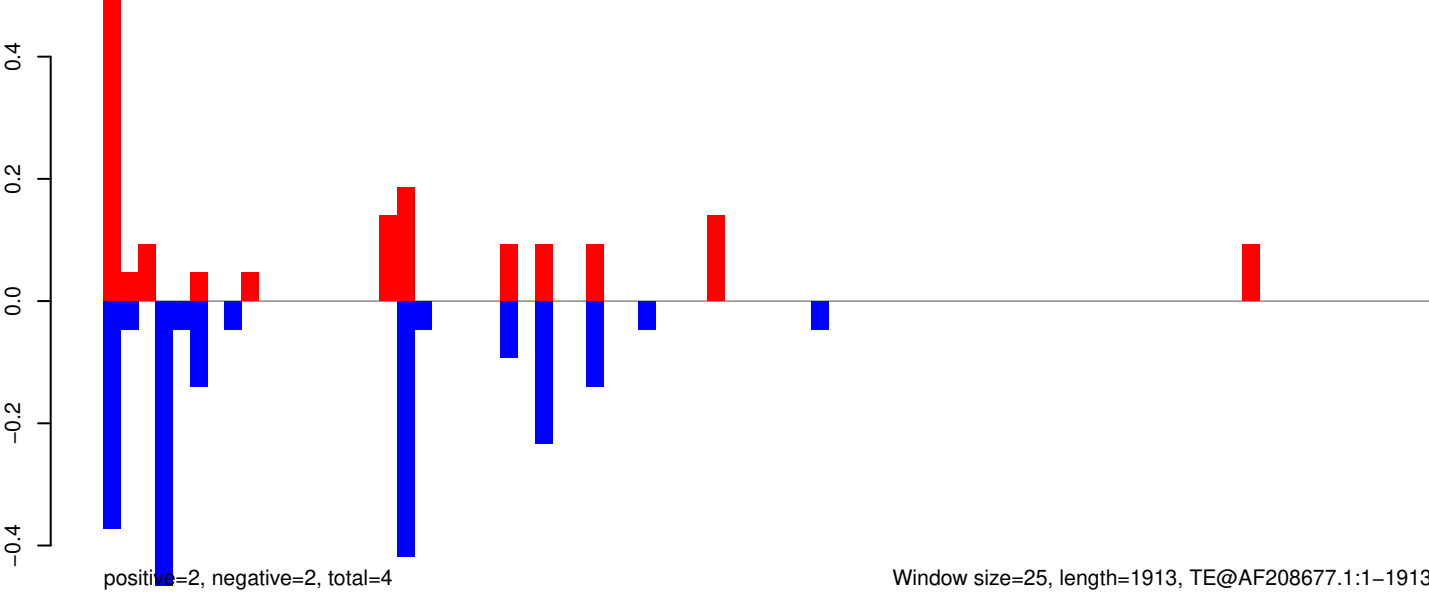

Window size=25, length=1913, TE@AF208677.1:1-1913

AeAeg_Whole_ZIKVdr_BM2_GP.18_23.rep

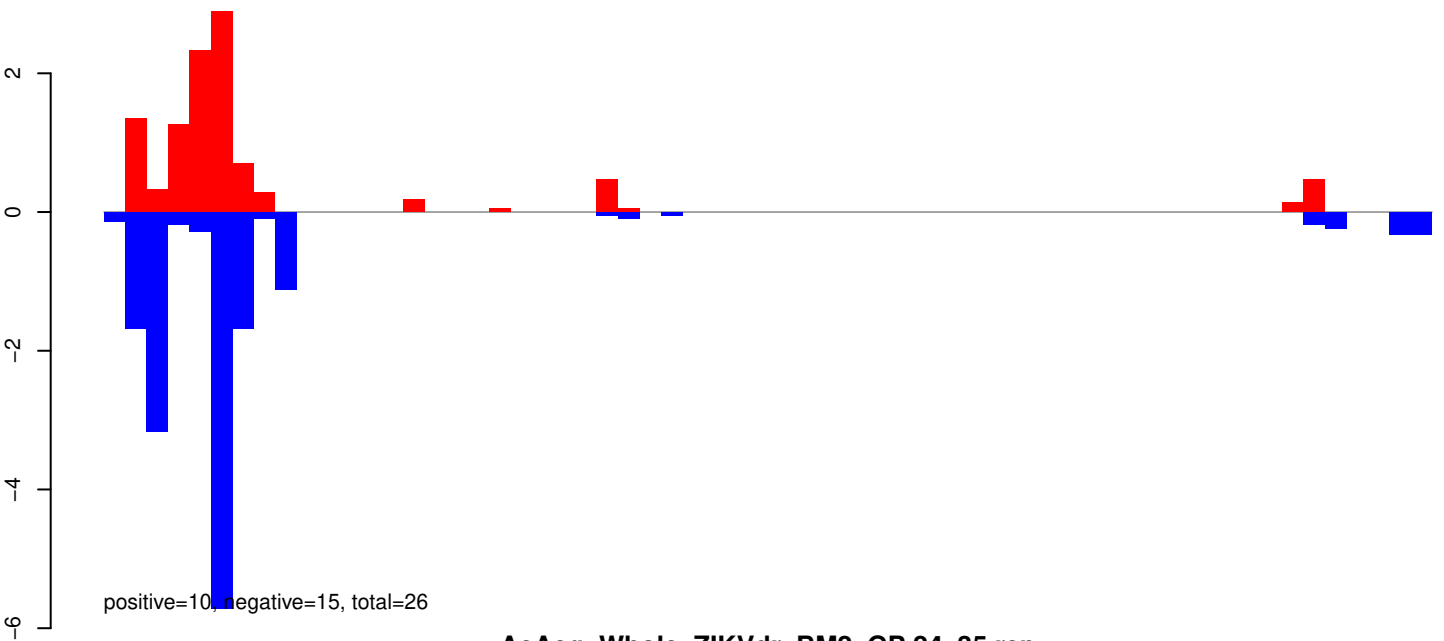

AeAeg_Whole_ZIKVdr_BM2_GP.24_35.rep

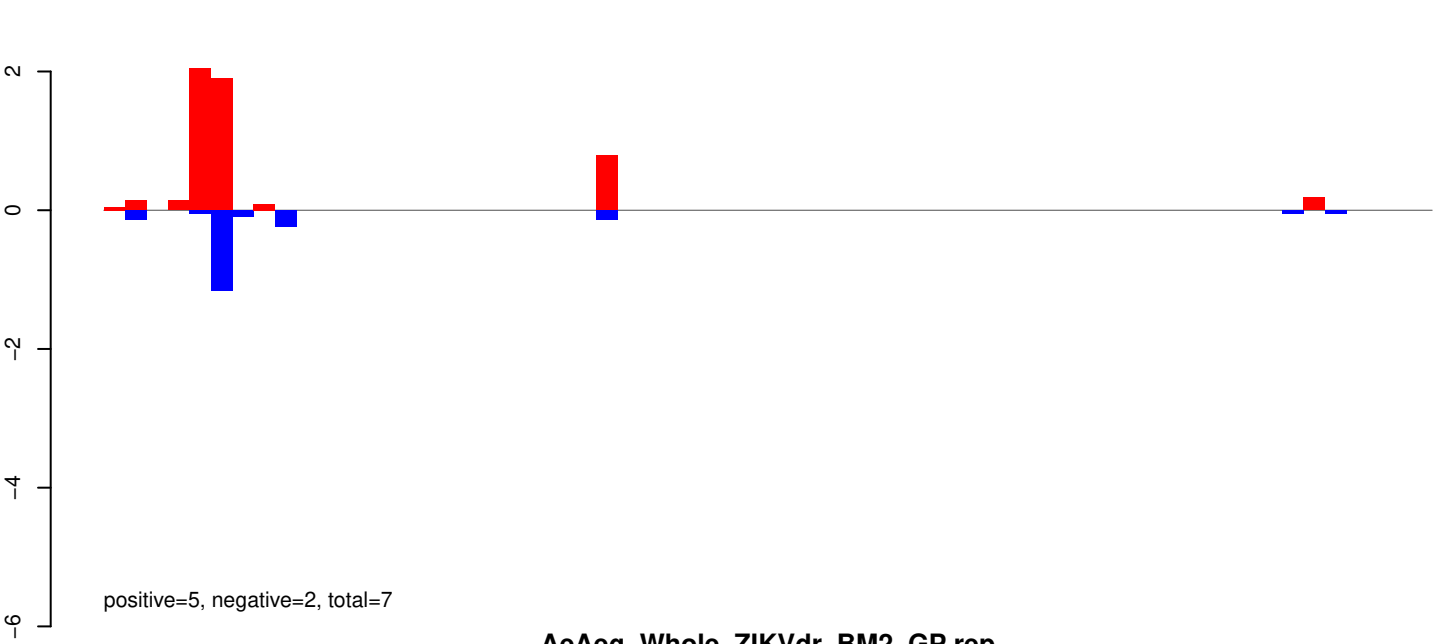

AeAeg_Whole_ZIKVdr_BM2_GP.rep

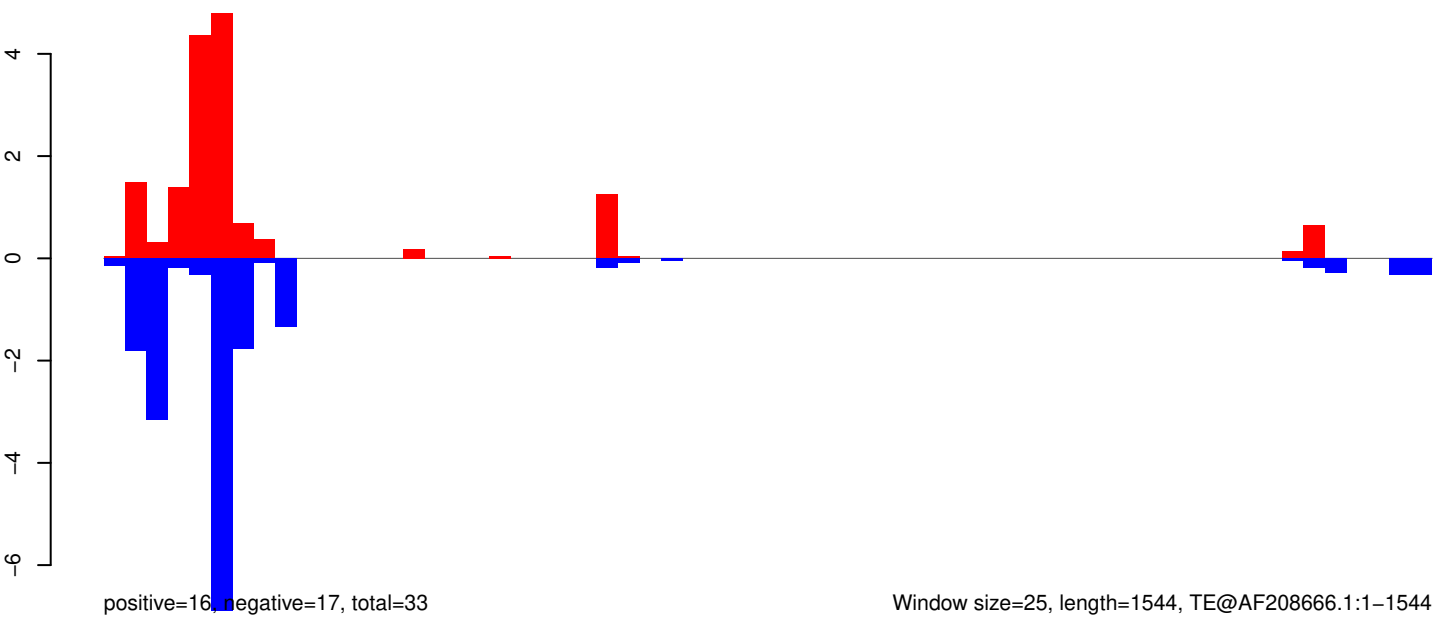

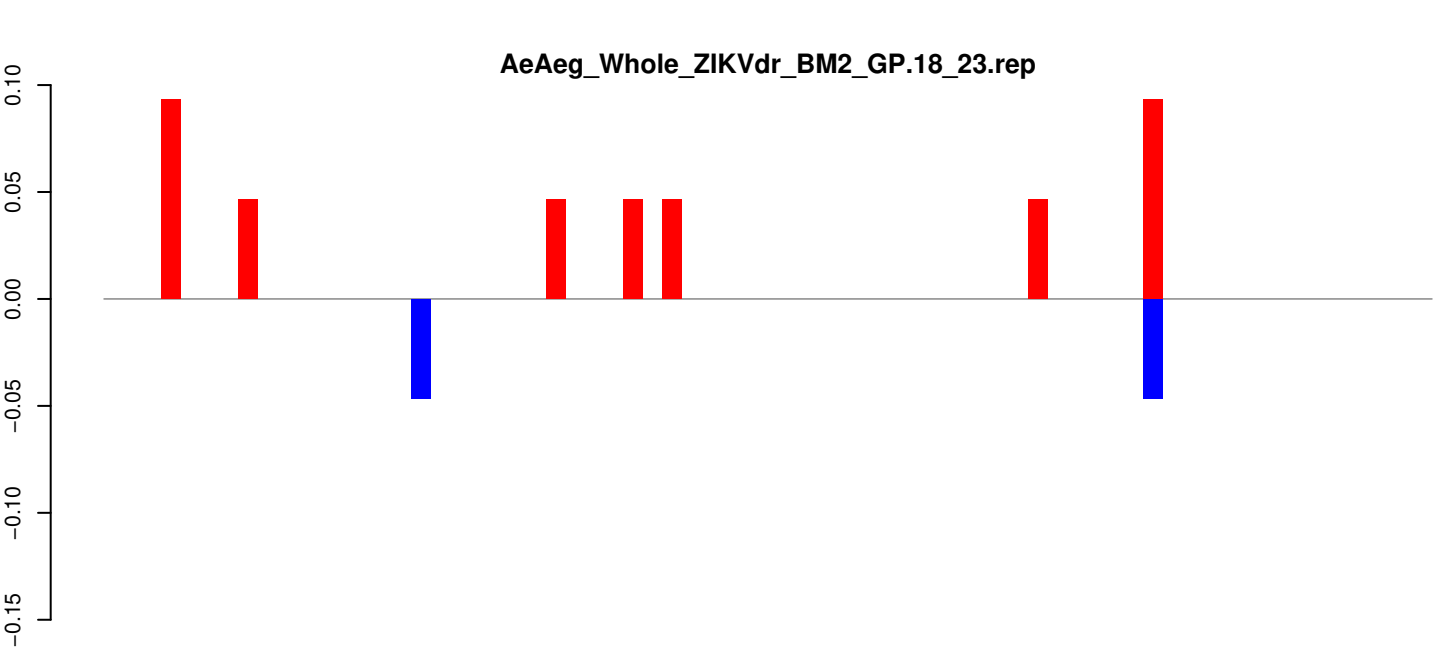

positive=0, negative=0, total=1

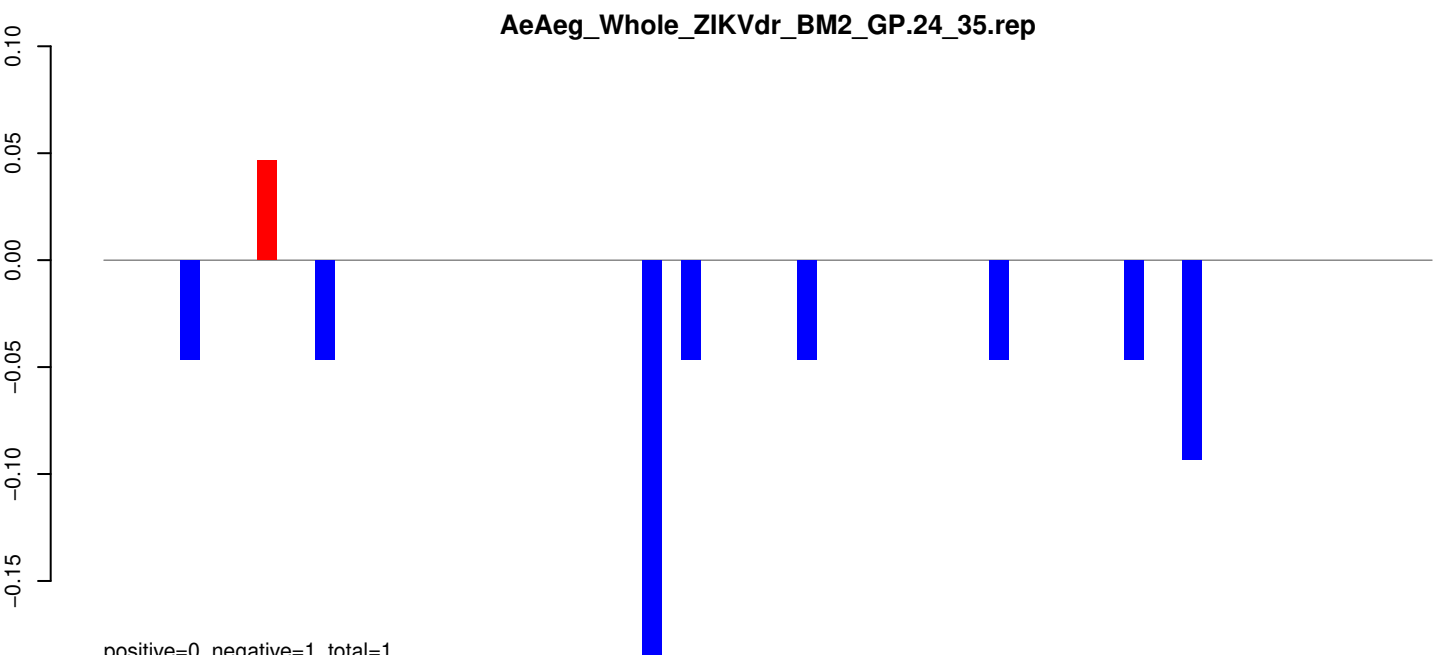

positive=0, negative=1, total=1

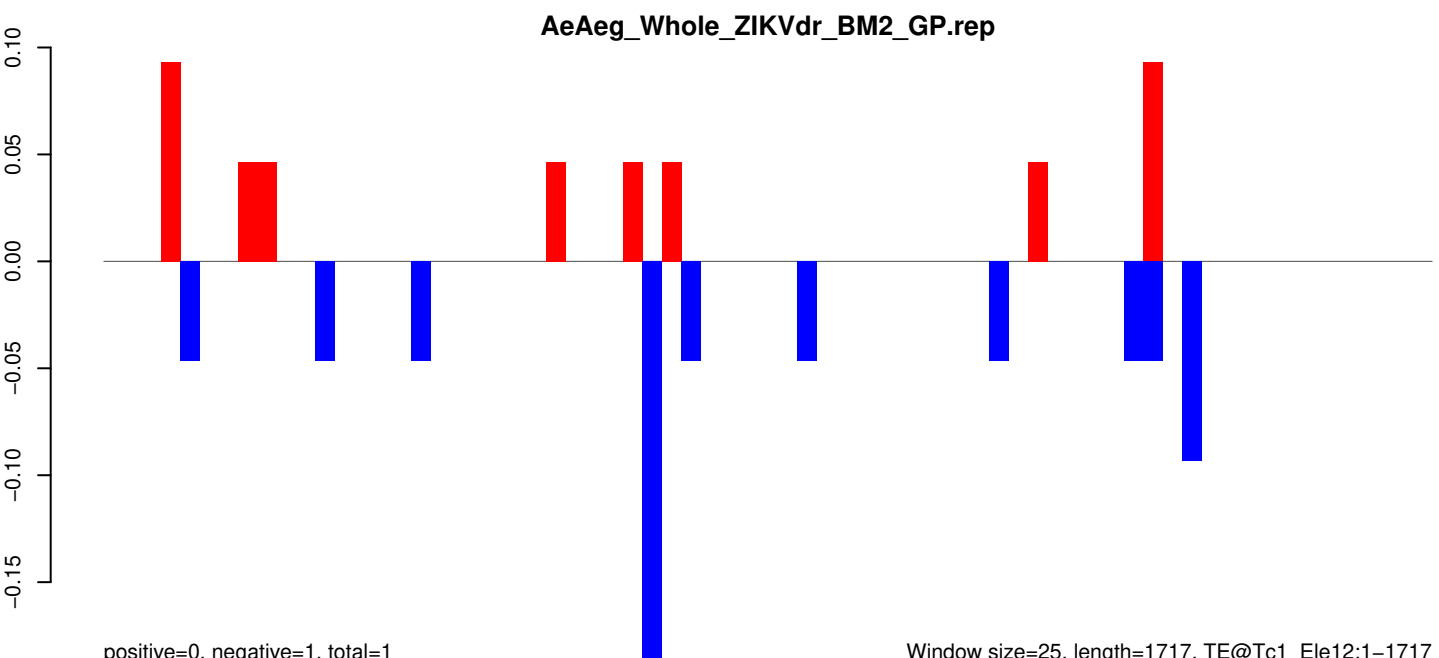

positive=0, negative=1, total=1

Window size=25, length=1717, TE@Tc1_Ele12:1-1717

0 500 1000 1500

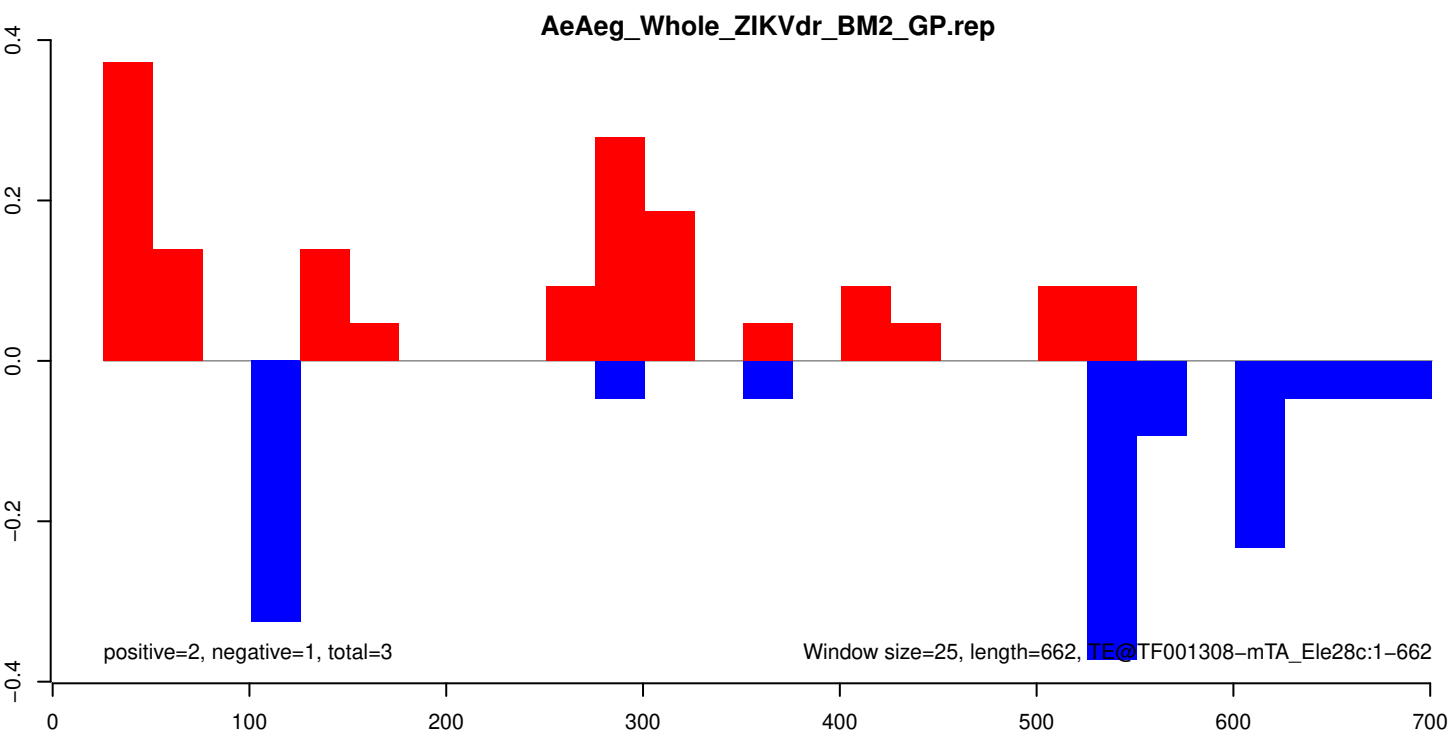
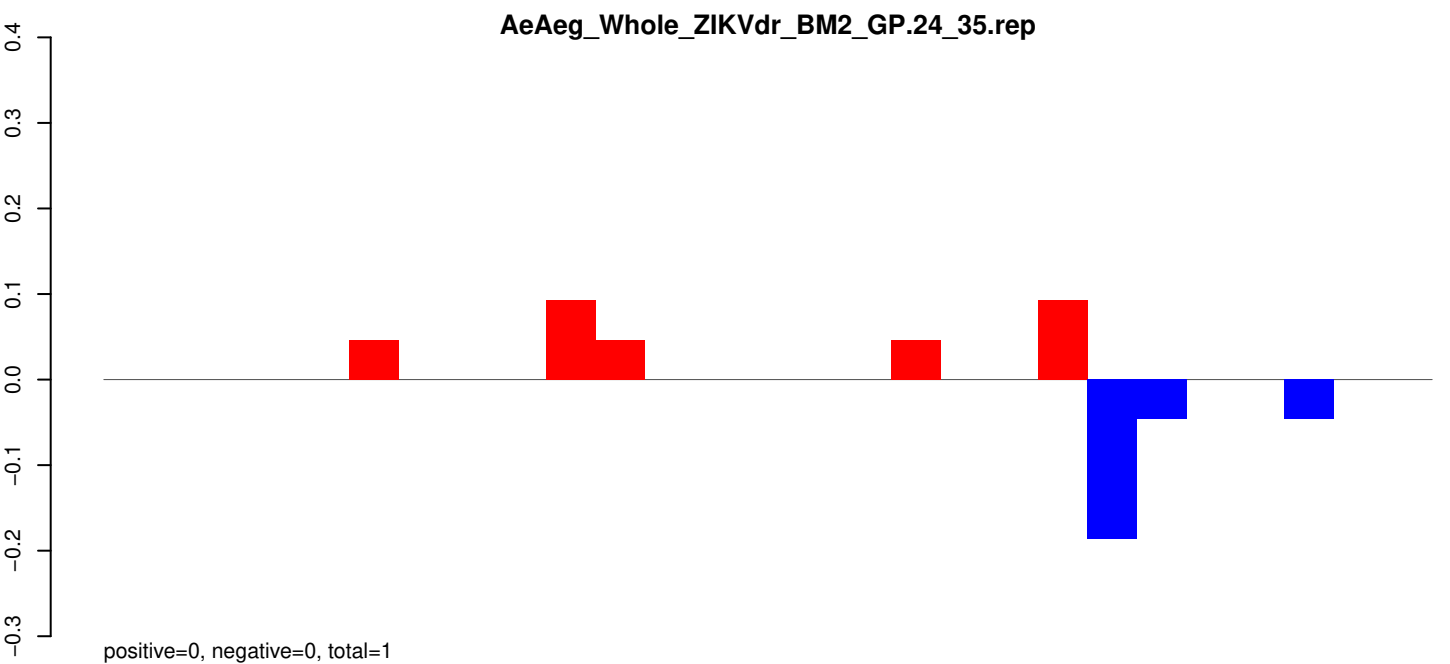
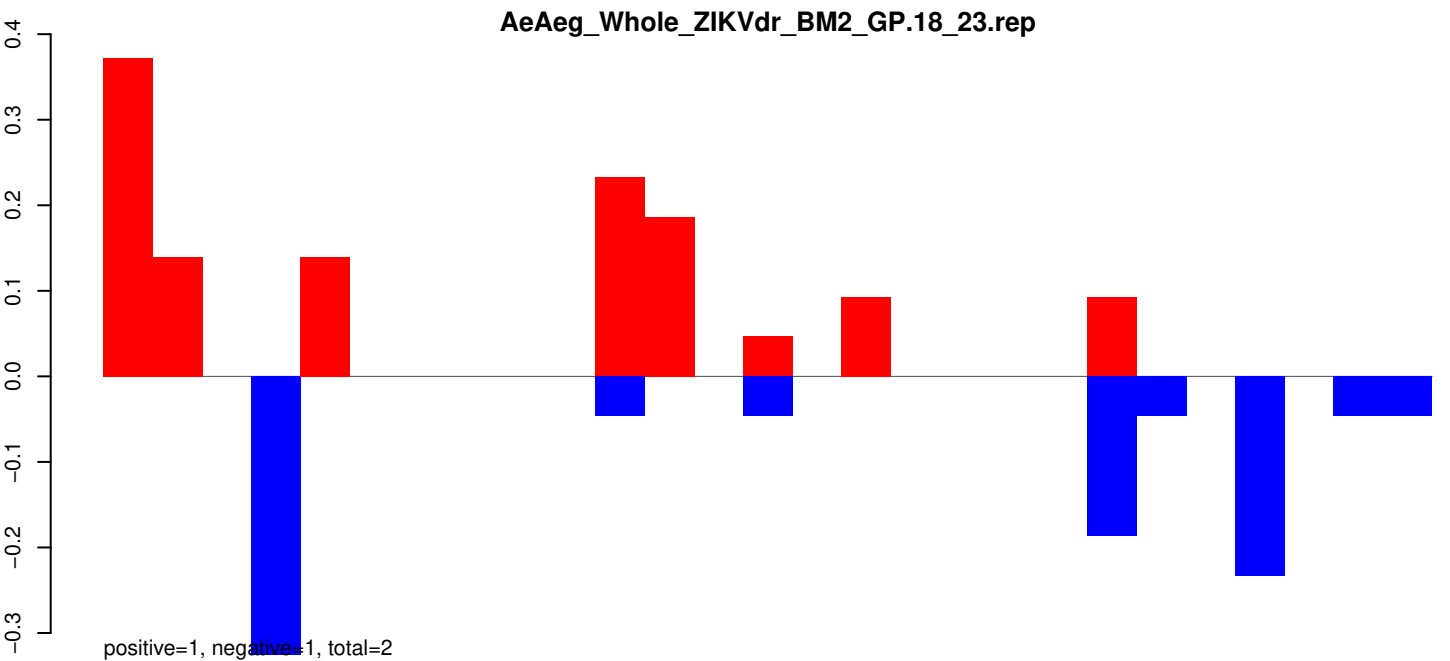

AeAeg_Whole_ZIKVdr_BM2_GP.18_23.rep

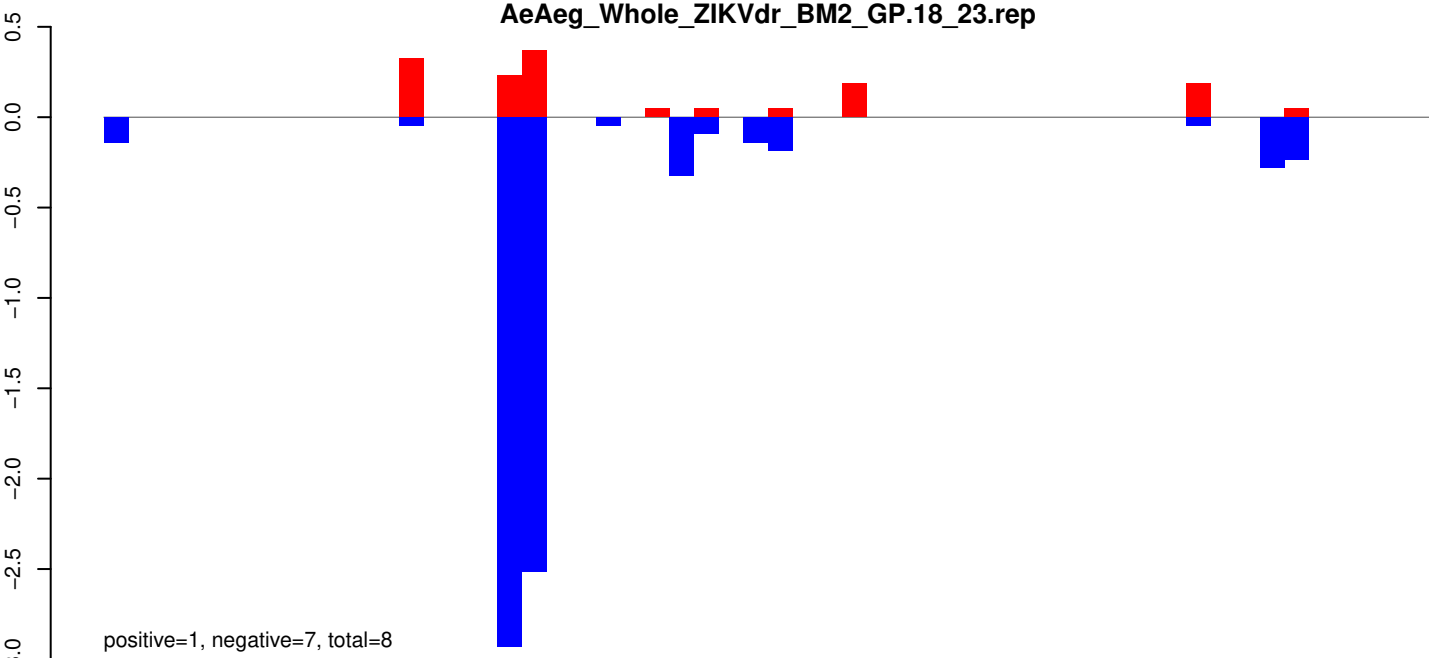

AeAeg_Whole_ZIKVdr_BM2_GP.24_35.rep

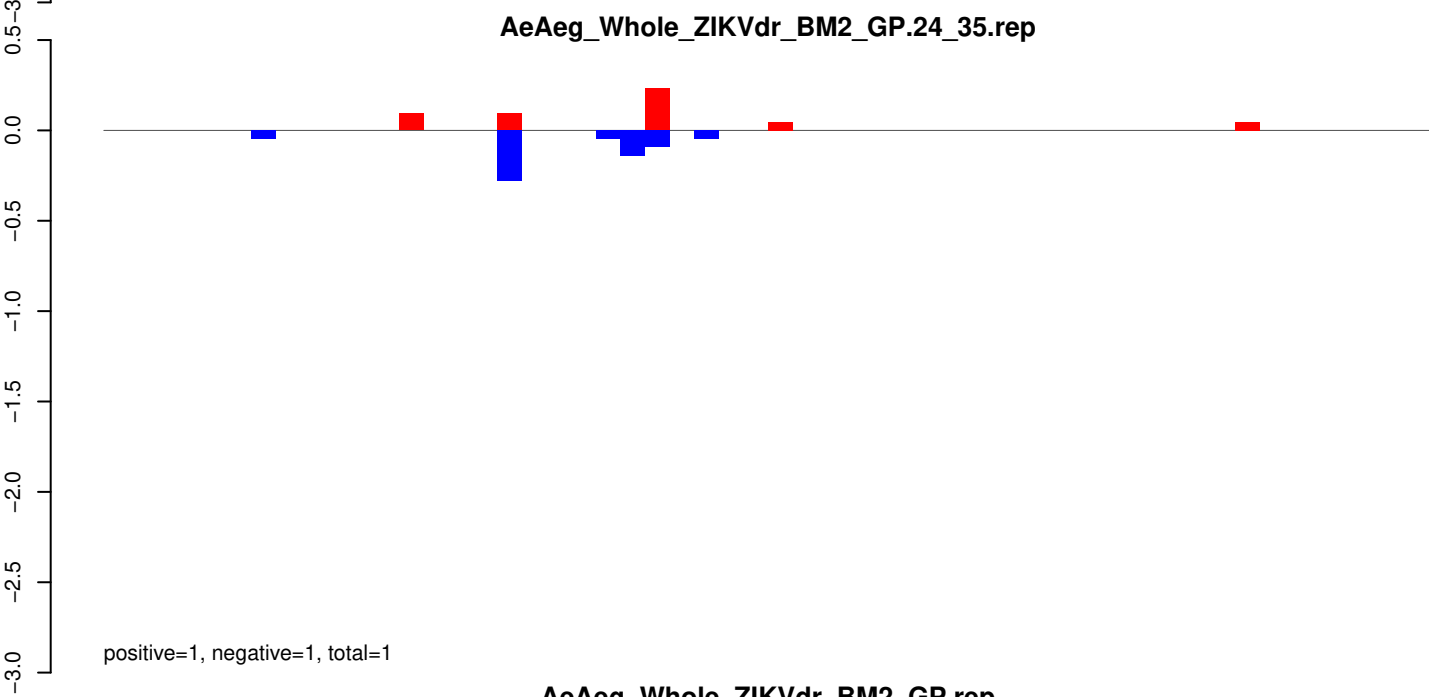

AeAeg_Whole_ZIKVdr_BM2_GP.rep

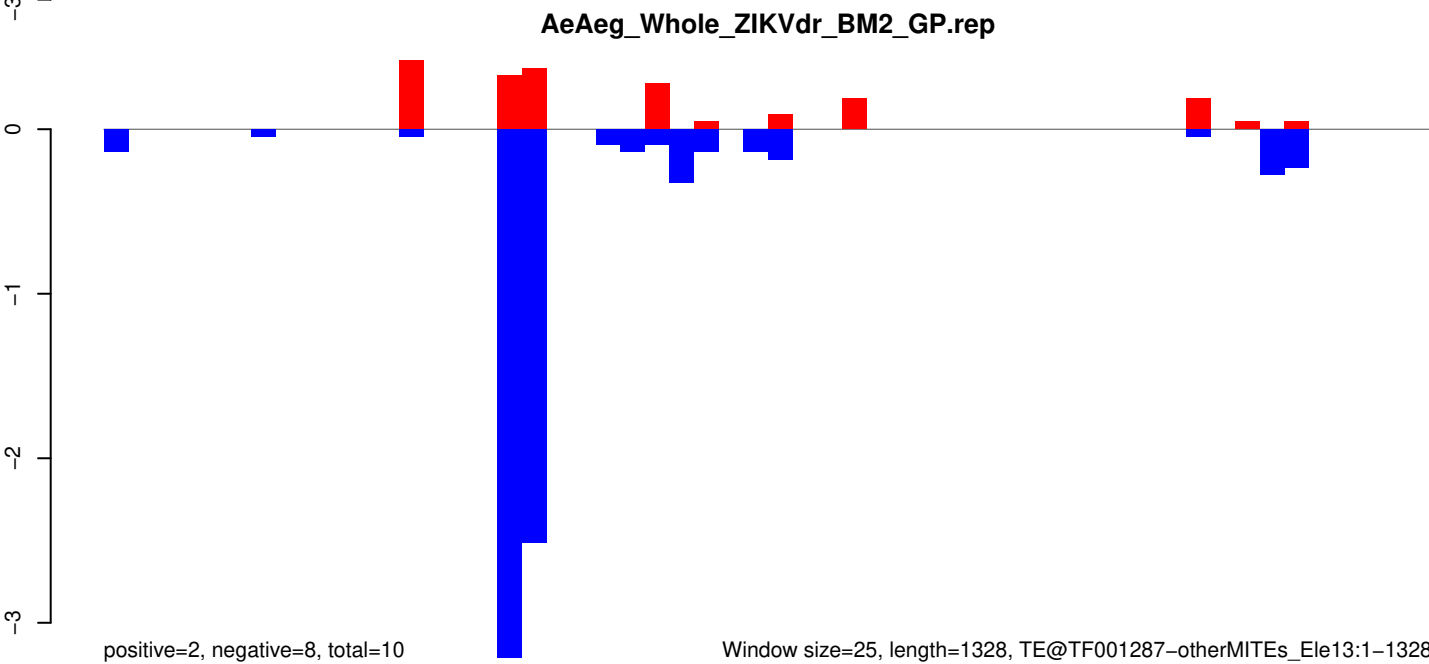

Window size=25, length=1328, TE@TF001287-otherMITEs_Ele13:1-1328

AeAeg_Whole_ZIKVdr_BM2_GP.18_23.rep

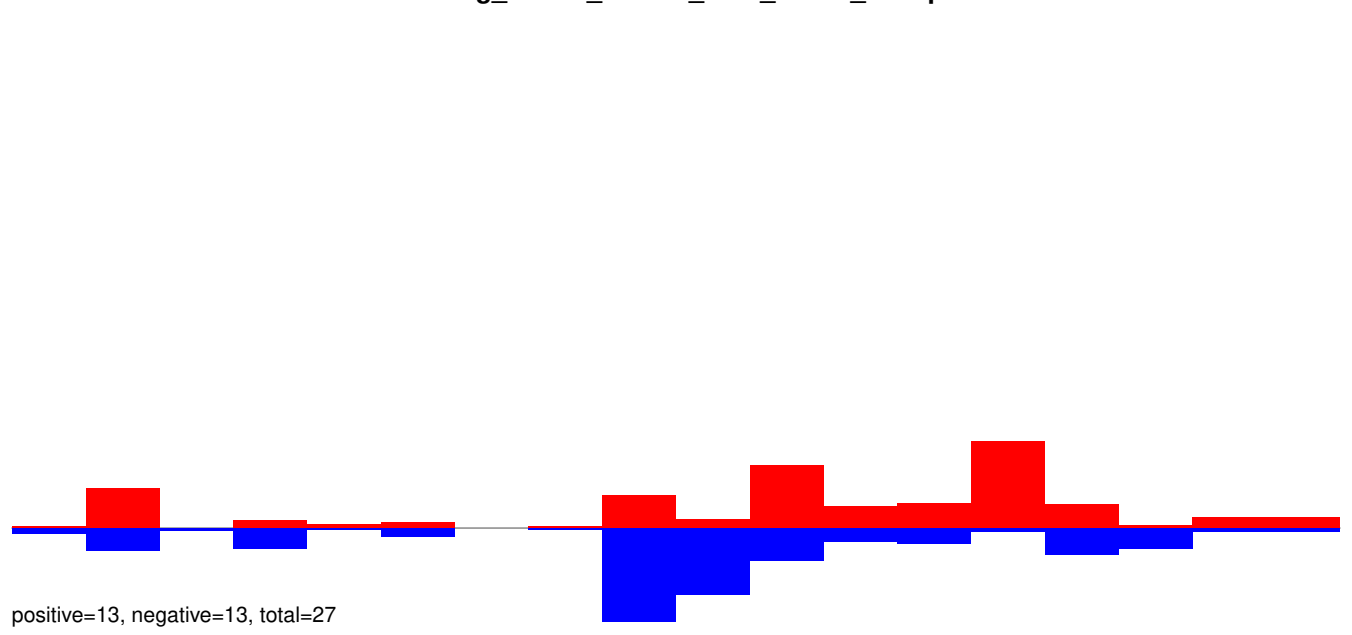

AeAeg_Whole_ZIKVdr_BM2_GP.24_35.rep

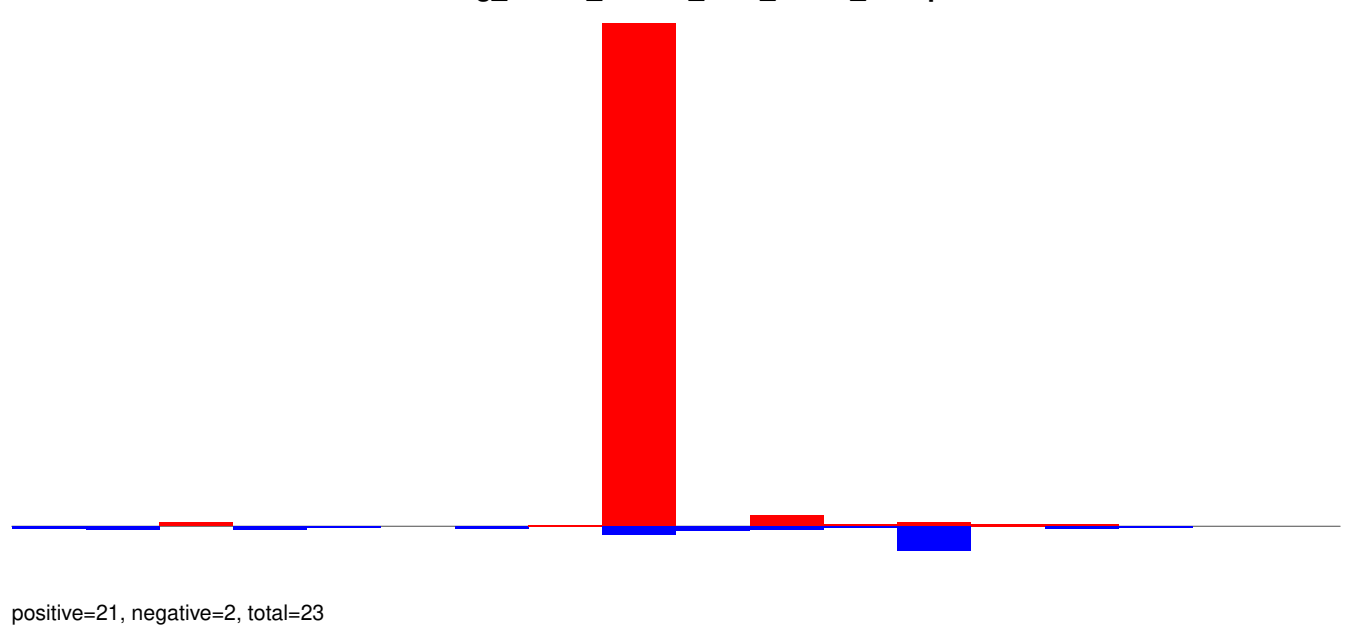

AeAeg_Whole_ZIKVdr_BM2_GP.rep

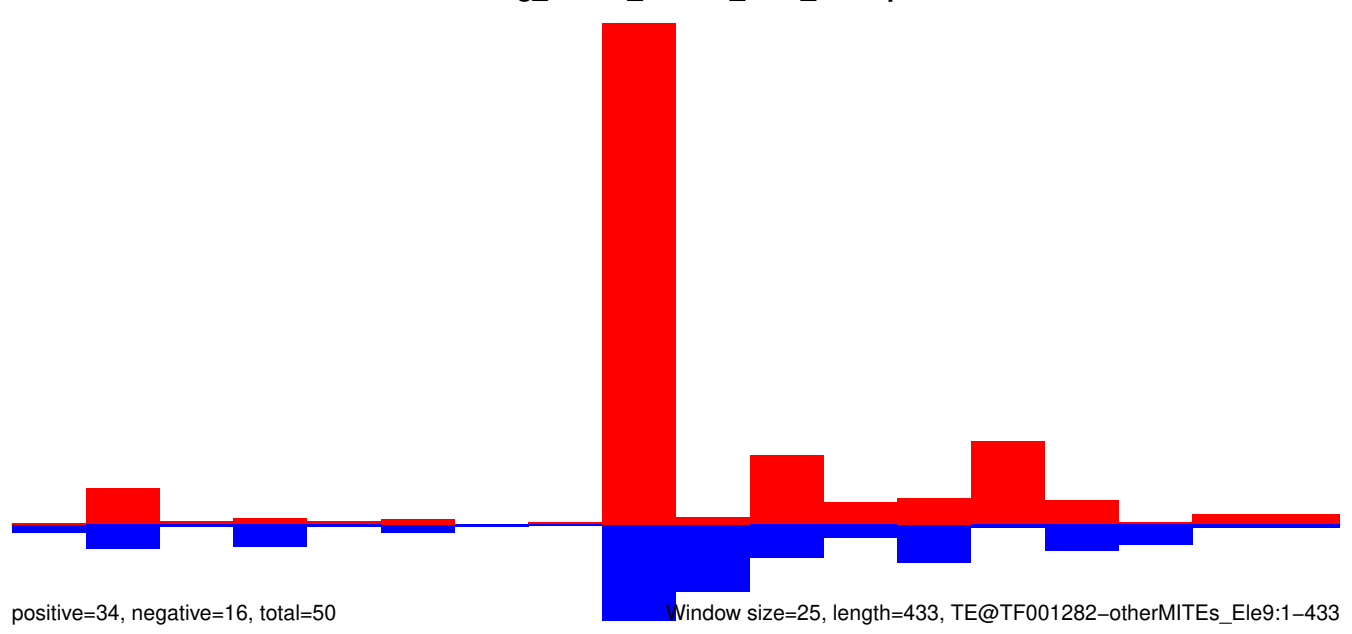

AeAeg_Whole_ZIKVdr_BM2_GP.18_23.rep

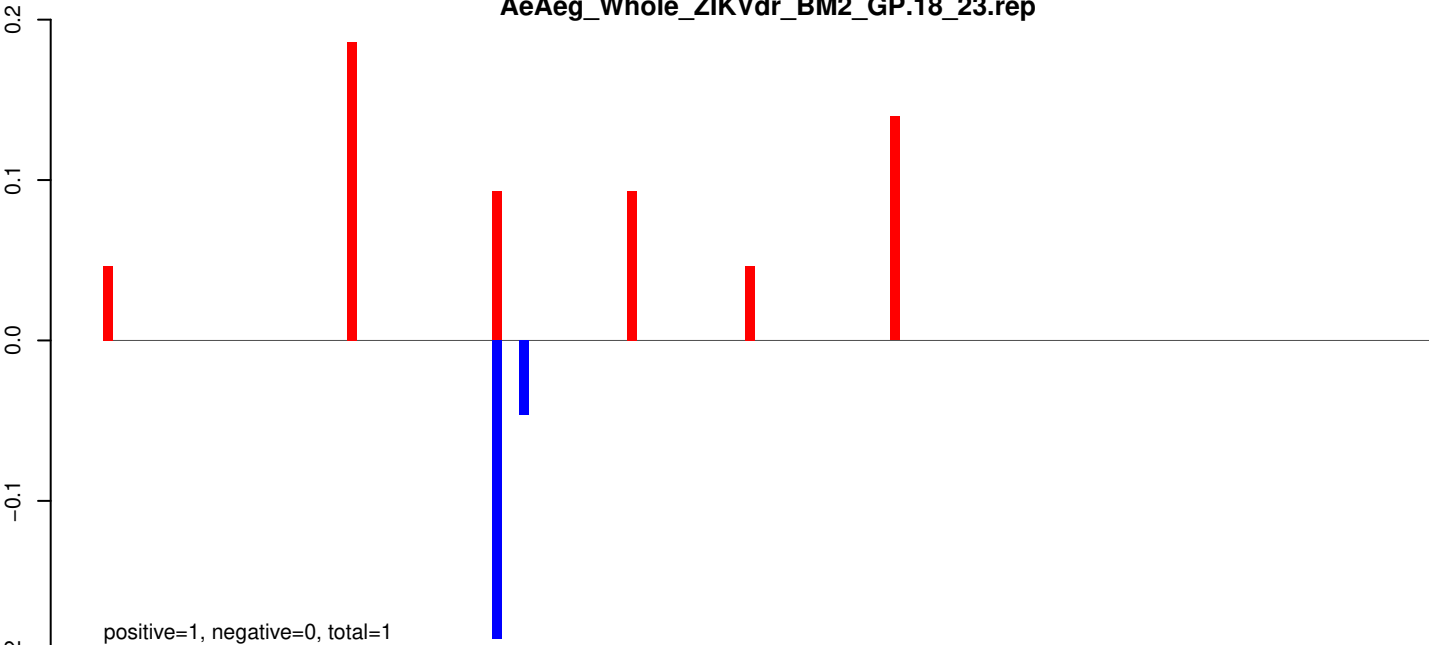

AeAeg_Whole_ZIKVdr_BM2_GP.24_35.rep

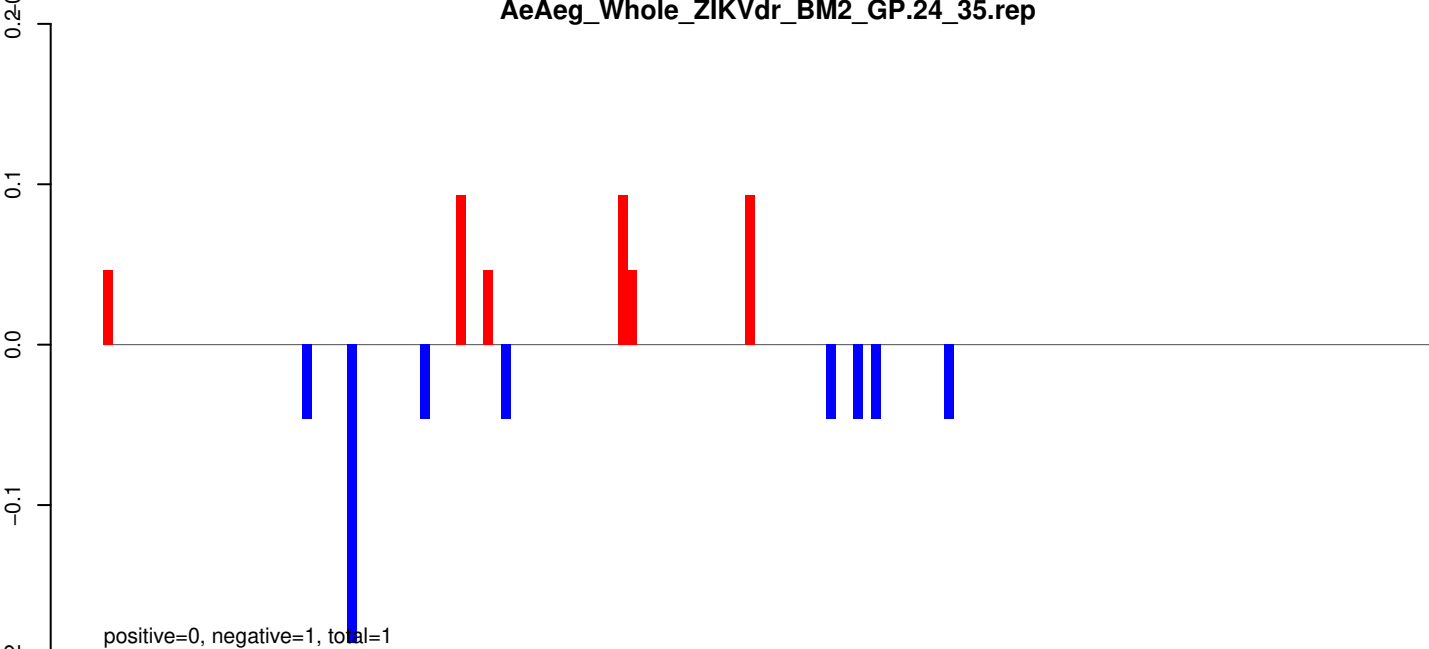

AeAeg_Whole_ZIKVdr_BM2_GP.rep

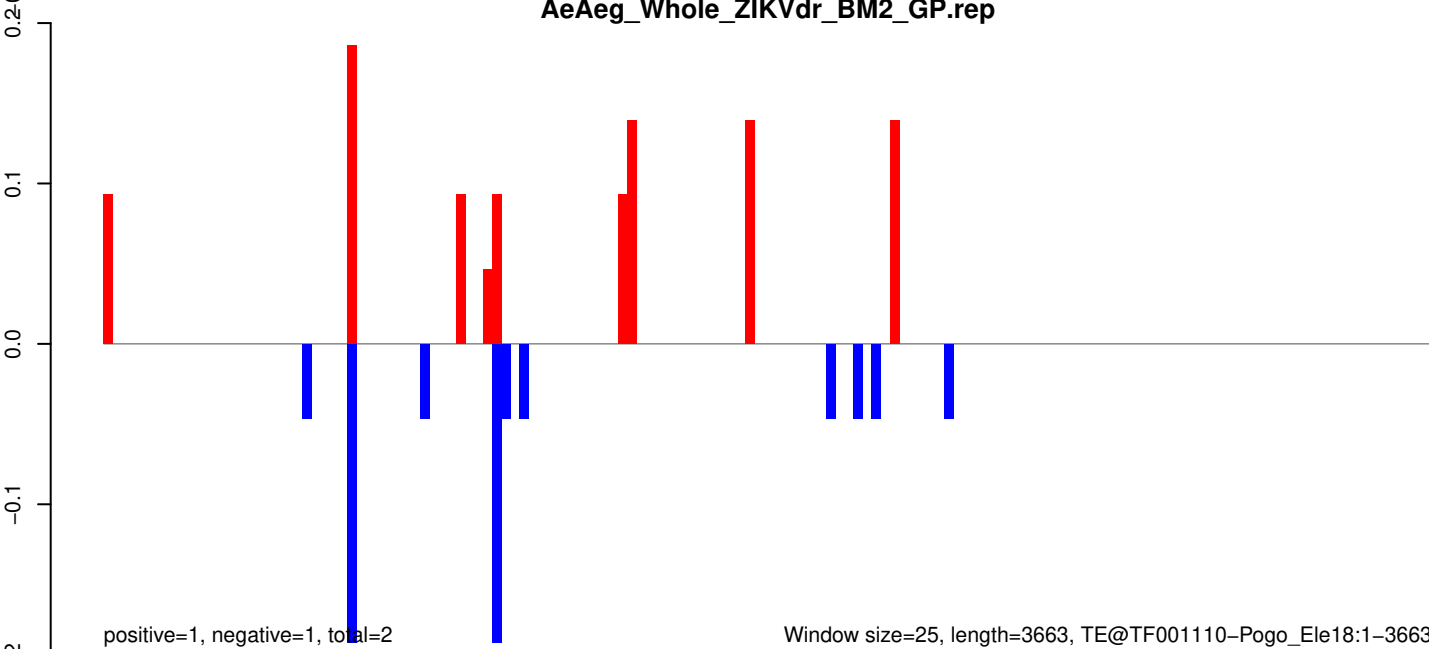

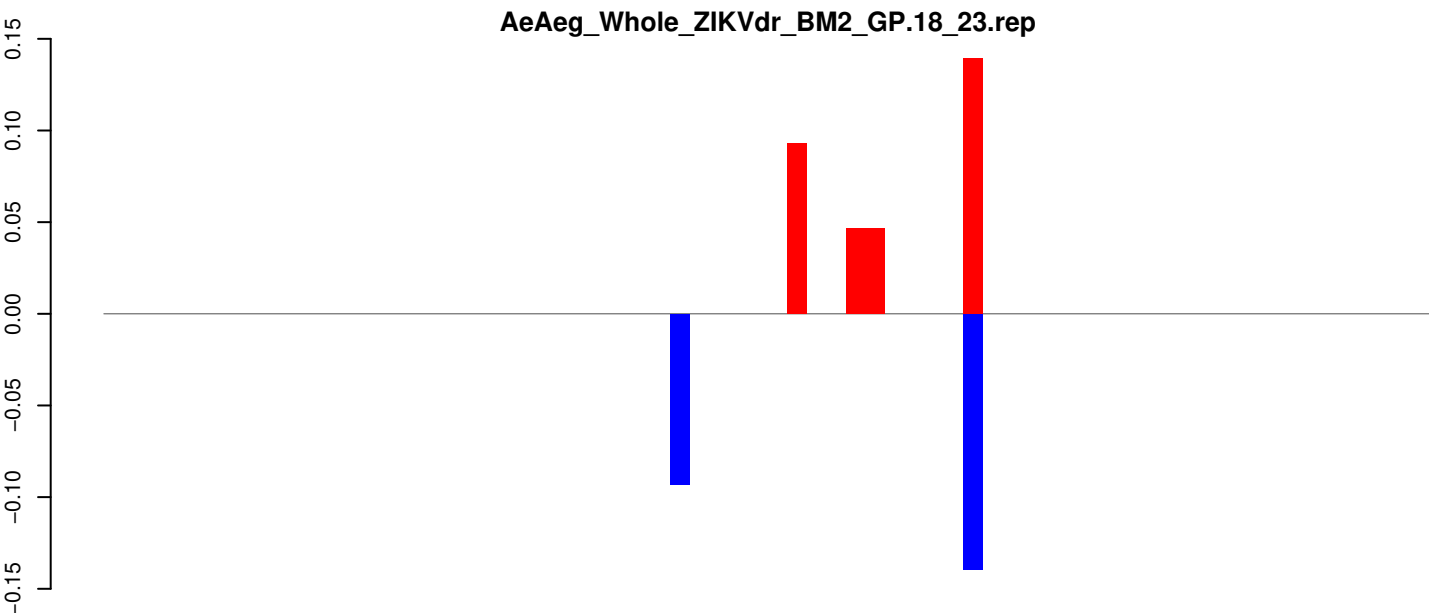

positive=0, negative=0, total=1

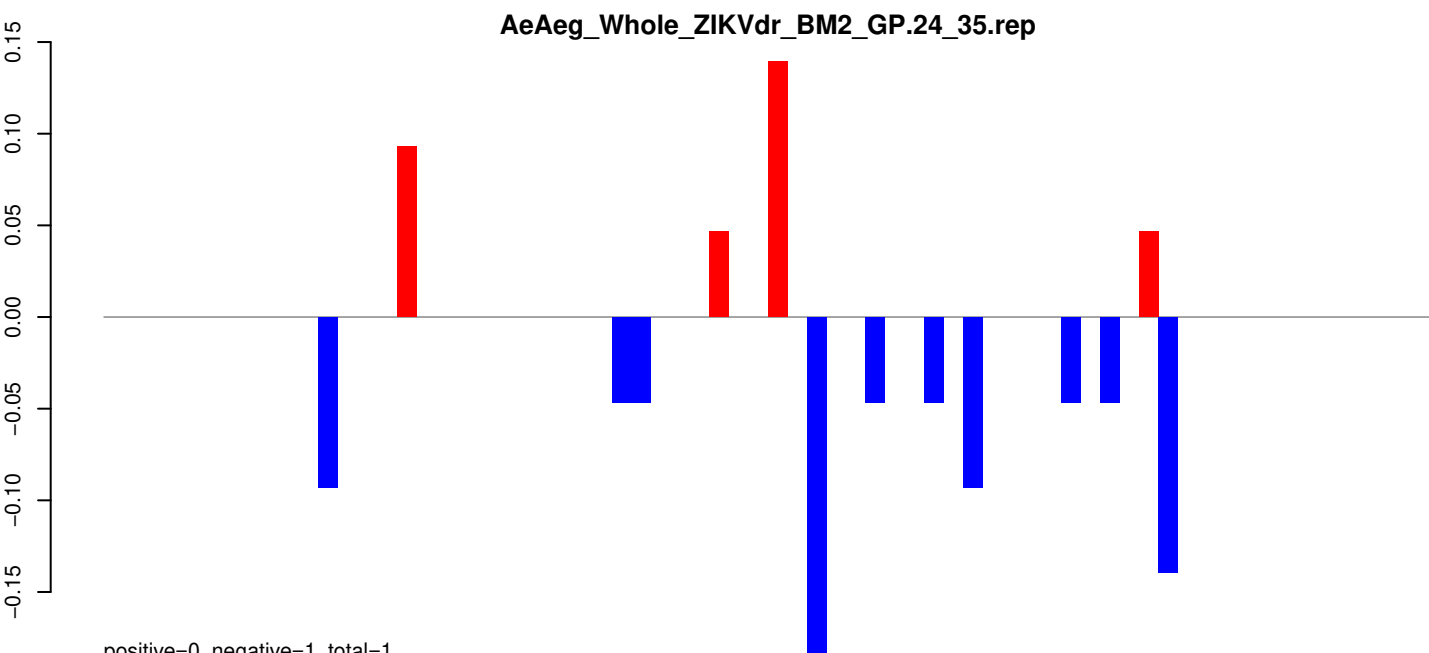

positive=0, negative=1, total=1

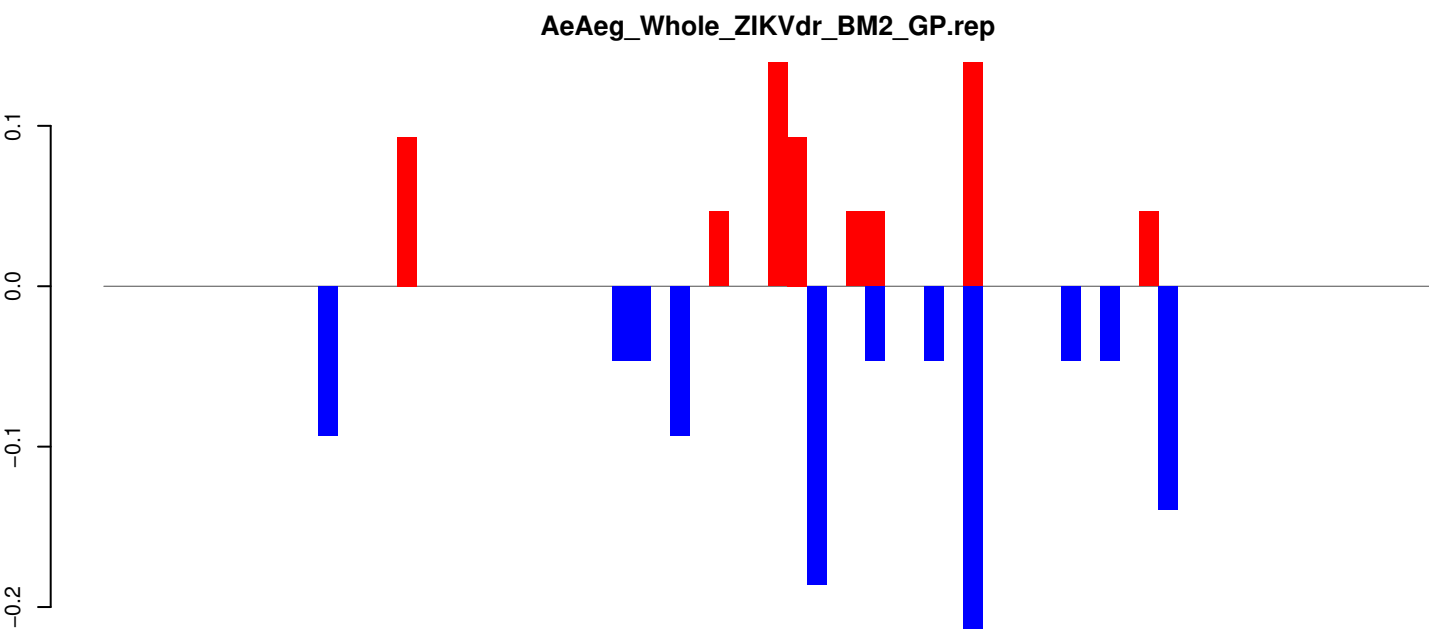

positive=1, negative=1, total=2

Window size=25, length=1696, TE@TF001008-Tc1_Ele11:1-1696

AeAeg_Whole_ZIKVdr_BM2_GP.18_23.rep

3
2
1
0
-1

positive=4, negative=3, total=8

AeAeg_Whole_ZIKVdr_BM2_GP.24_35.rep

3
2
1
0
-1

positive=3, negative=5, total=7

AeAeg_Whole_ZIKVdr_BM2_GP.rep

5
4
3
2
1
0
-1
-2

positive=7, negative=8, total=15

Window size=25, length=472, TE@TF000715-m8bp_Ele7:1-472

100 200 300 400 500

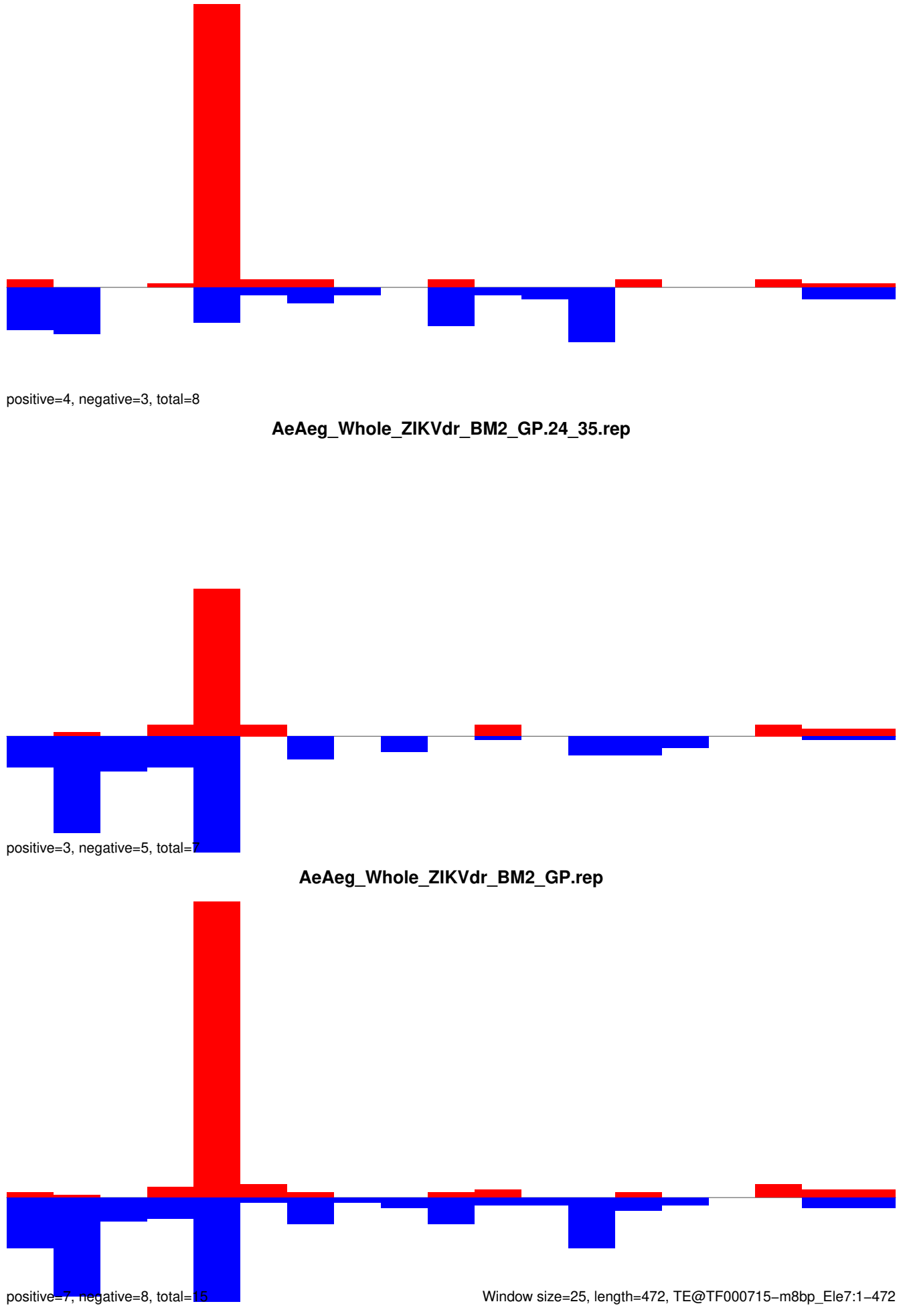

AeAeg_Whole_ZIKVdr_BM2_GP.18_23.rep

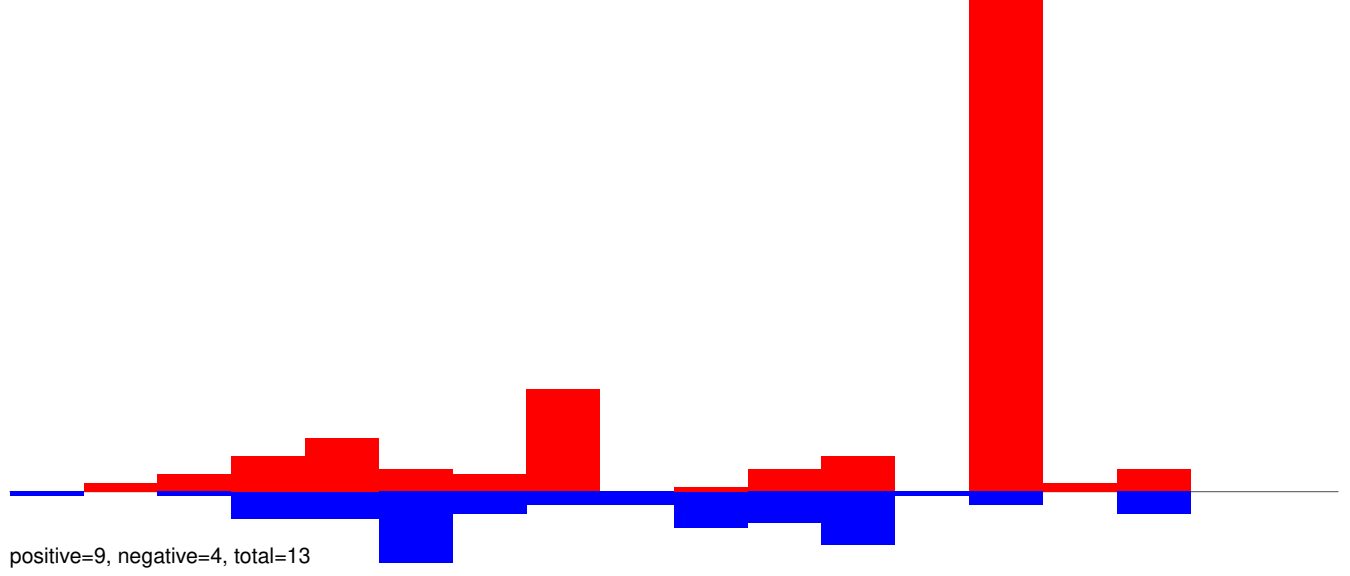

AeAeg_Whole_ZIKVdr_BM2_GP.24_35.rep

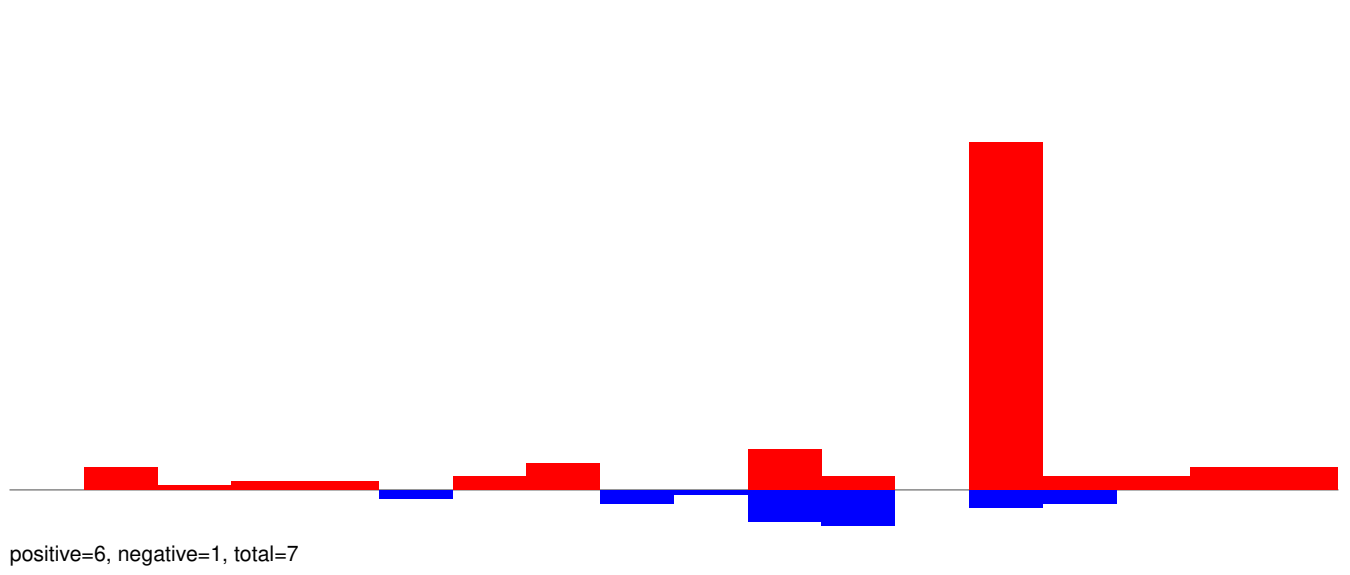

AeAeg_Whole_ZIKVdr_BM2_GP.rep

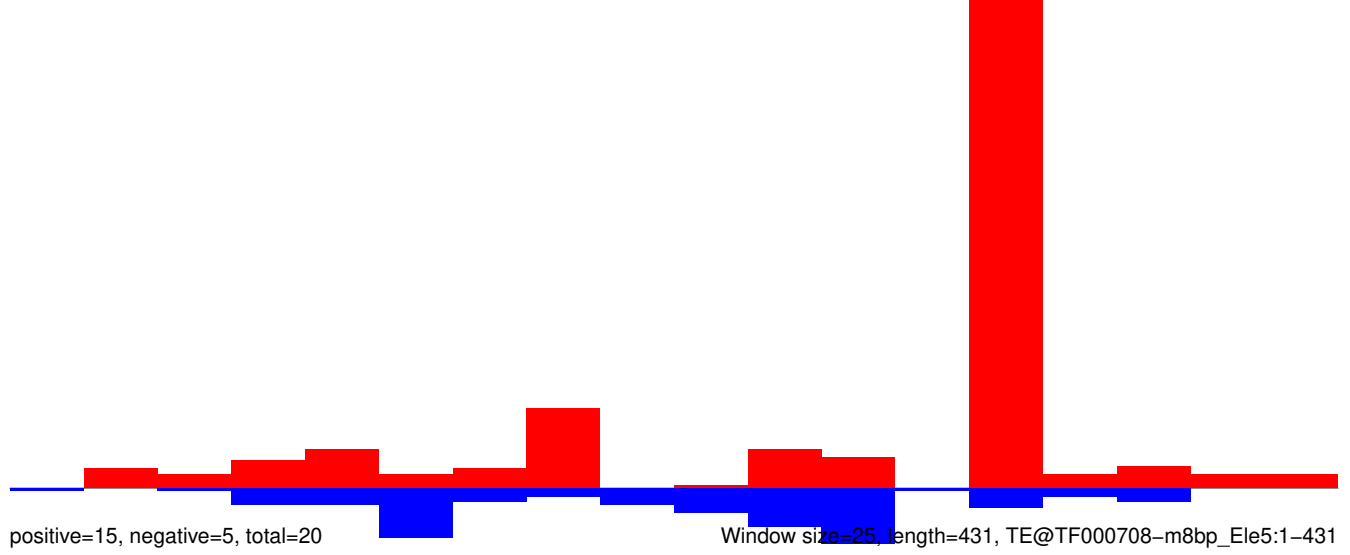

AeAeg_Whole_ZIKVdr_BM2_GP.18_23.rep



positive=0, negative=1, total=1

AeAeg_Whole_ZIKVdr_BM2_GP.24_35.rep

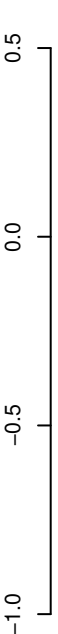

positive=1, negative=4, total=5

AeAeg_Whole_ZIKVdr_BM2_GP.rep

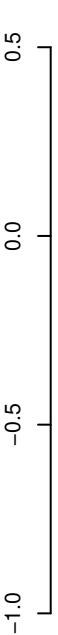

positive=1, negative=5, total=6

Window size=25, length=1074, TE@R=975-UNKNOWN:1-1074

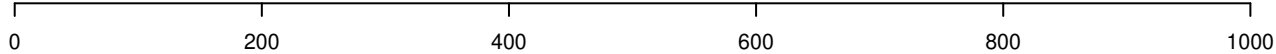

AeAeg_Whole_ZIKVdr_BM2_GP.18_23.rep

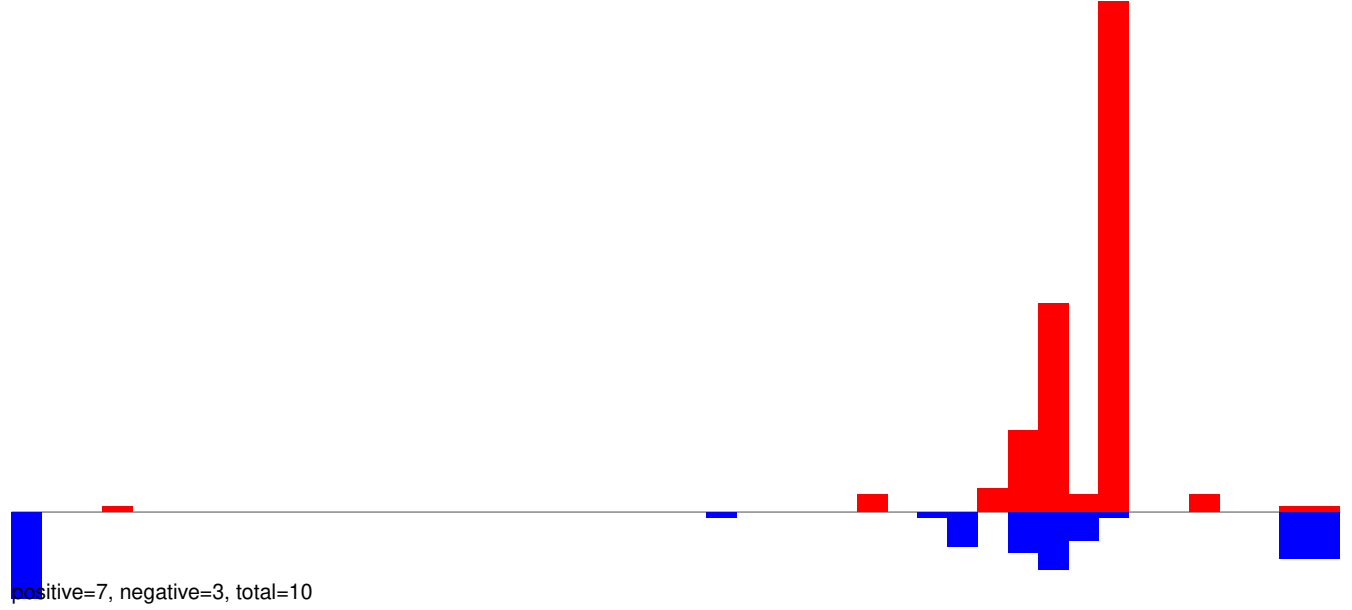

AeAeg_Whole_ZIKVdr_BM2_GP.18_23.rep

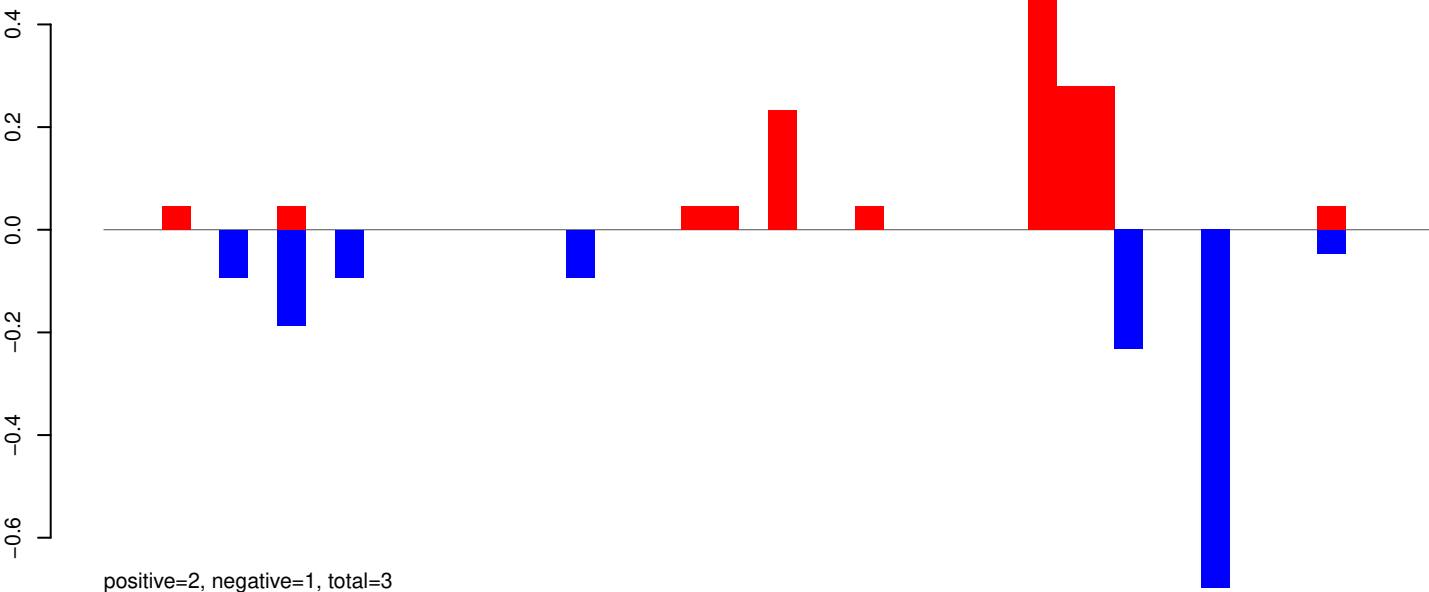

AeAeg_Whole_ZIKVdr_BM2_GP.24_35.rep

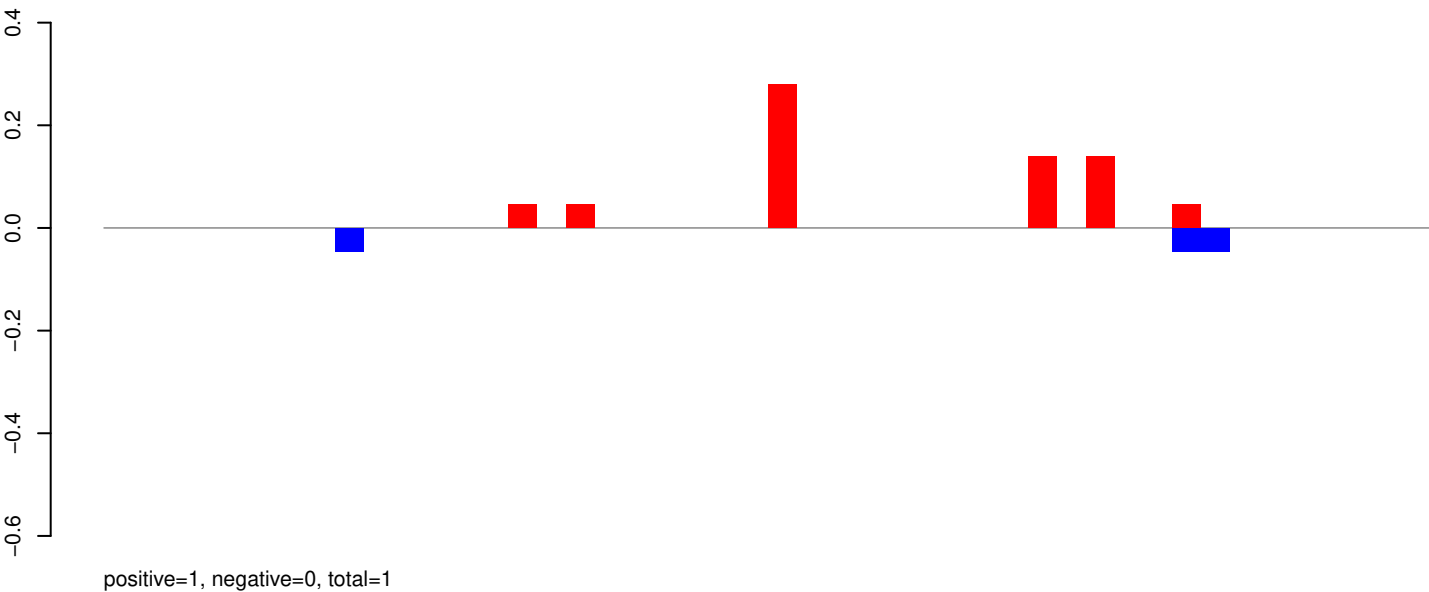

AeAeg_Whole_ZIKVdr_BM2_GP.rep

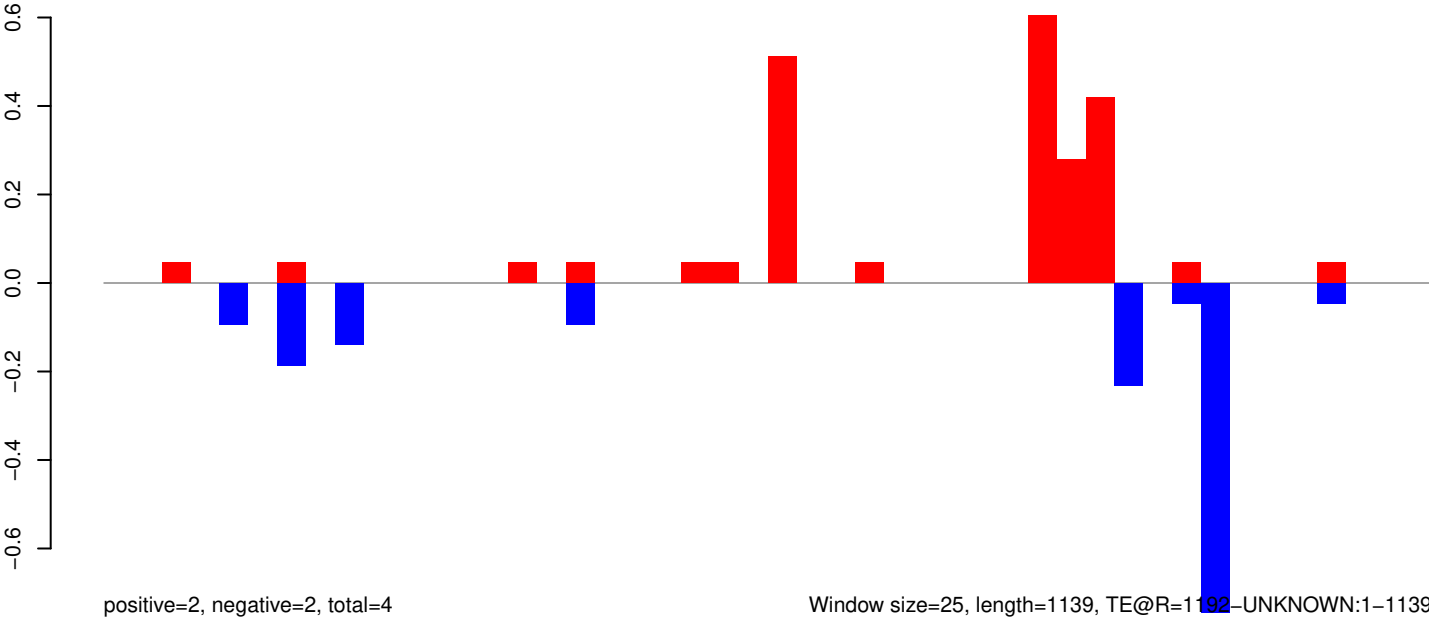

AeAeg_Whole_ZIKVdr_BM2_GP.18_23.rep

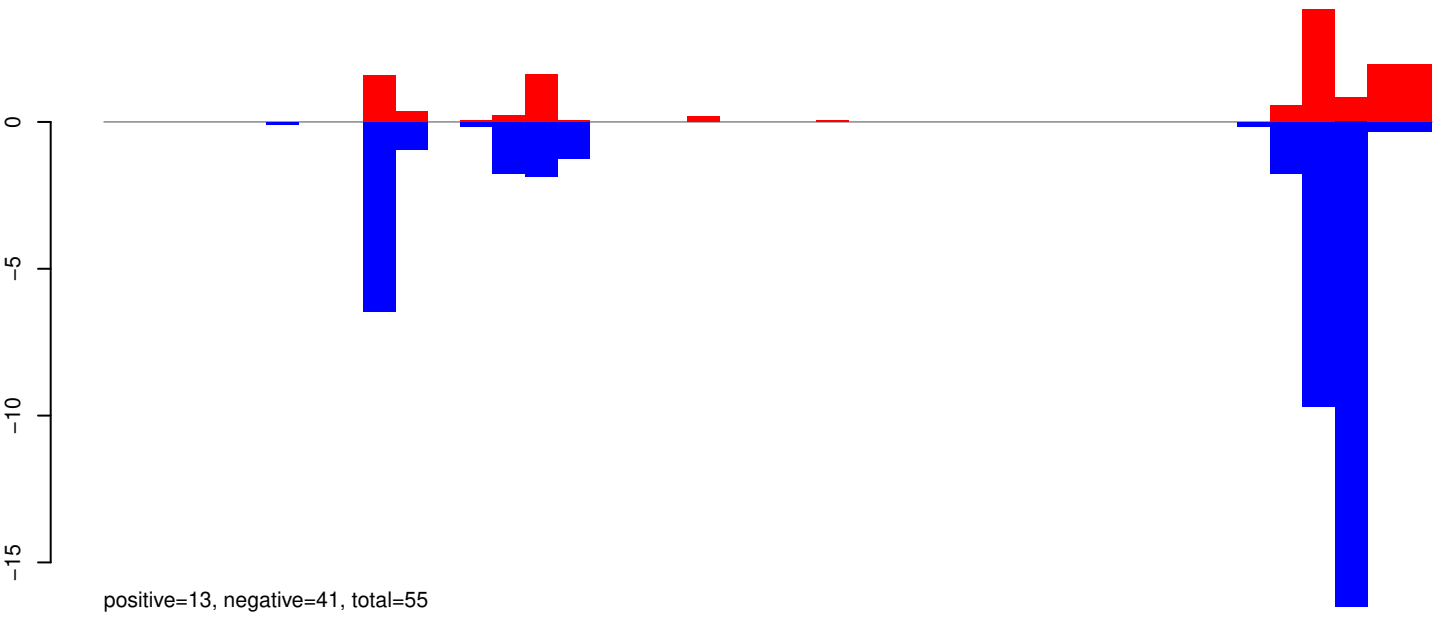

AeAeg_Whole_ZIKVdr_BM2_GP.24_35.rep

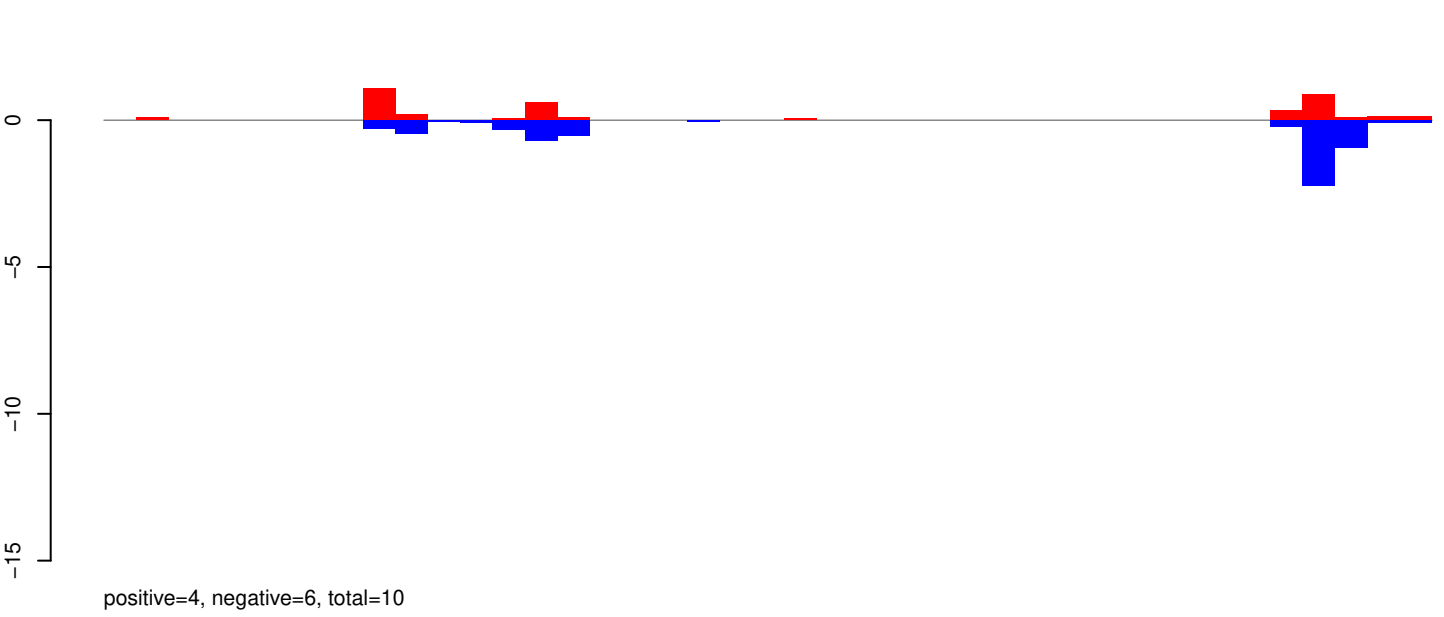

AeAeg_Whole_ZIKVdr_BM2_GP.rep

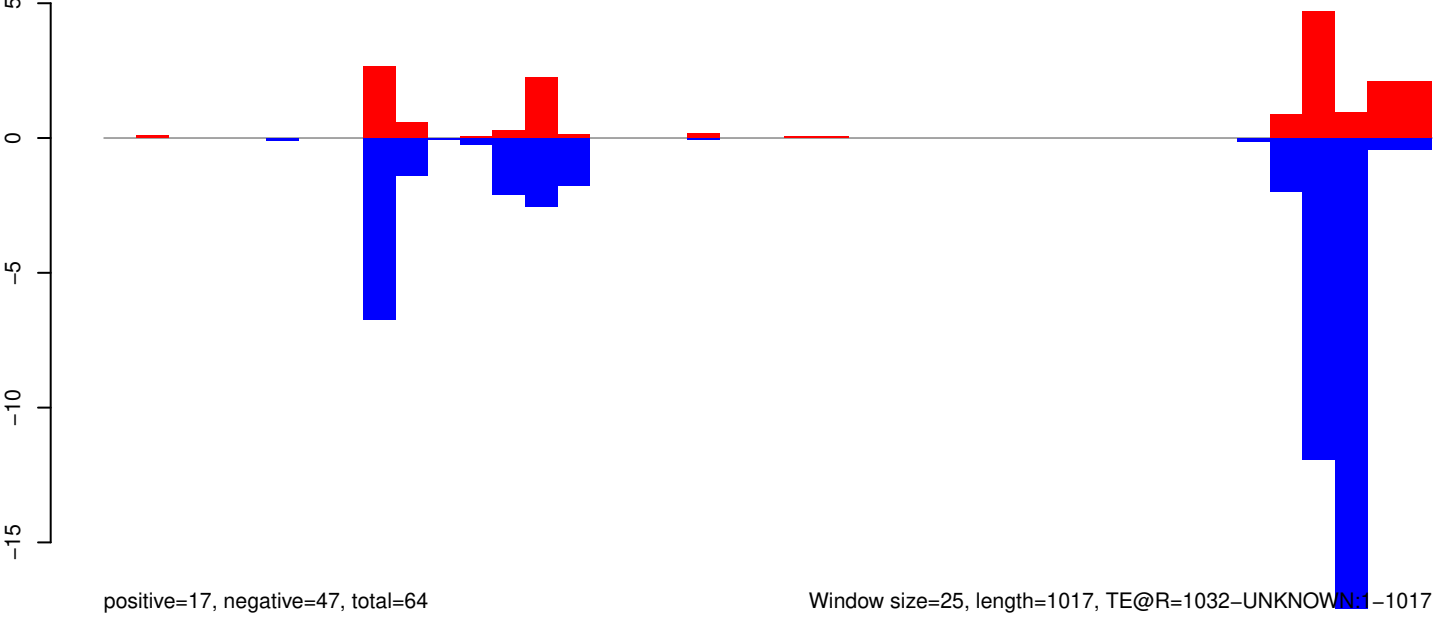

AeAeg_Whole_ZIKVdr_BM2_GP.18_23.rep

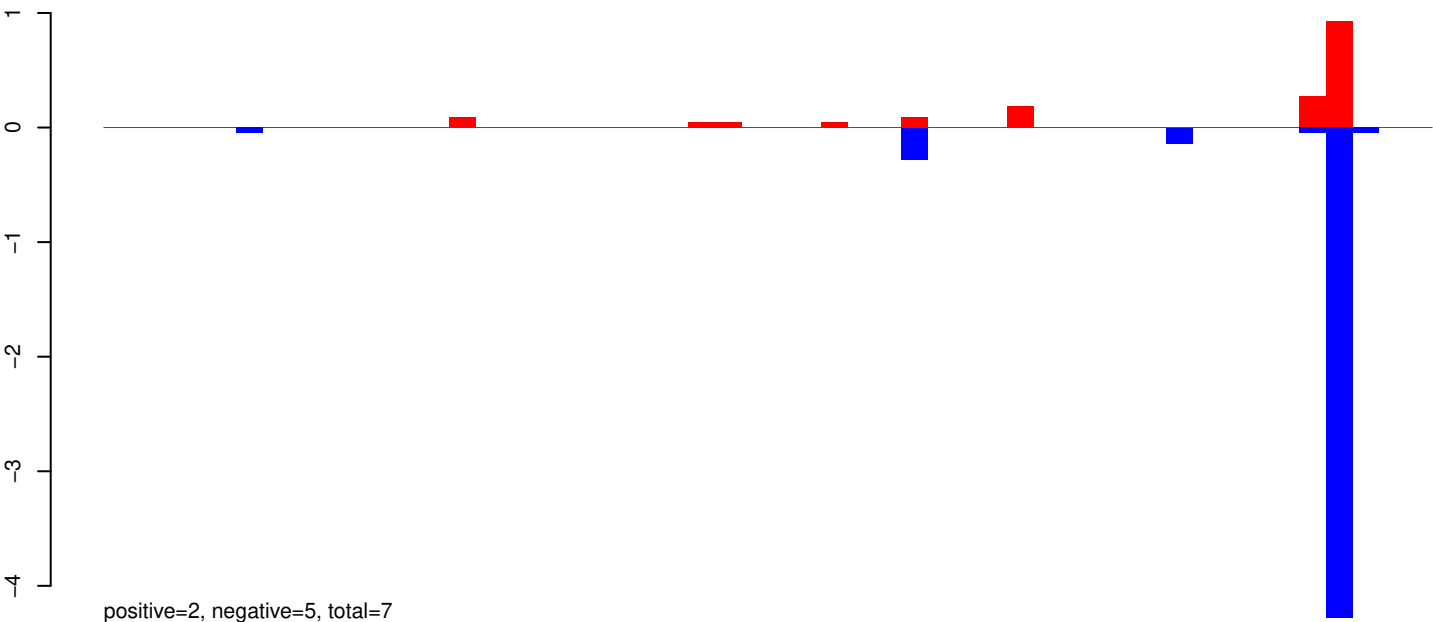

AeAeg_Whole_ZIKVdr_BM2_GP.24_35.rep

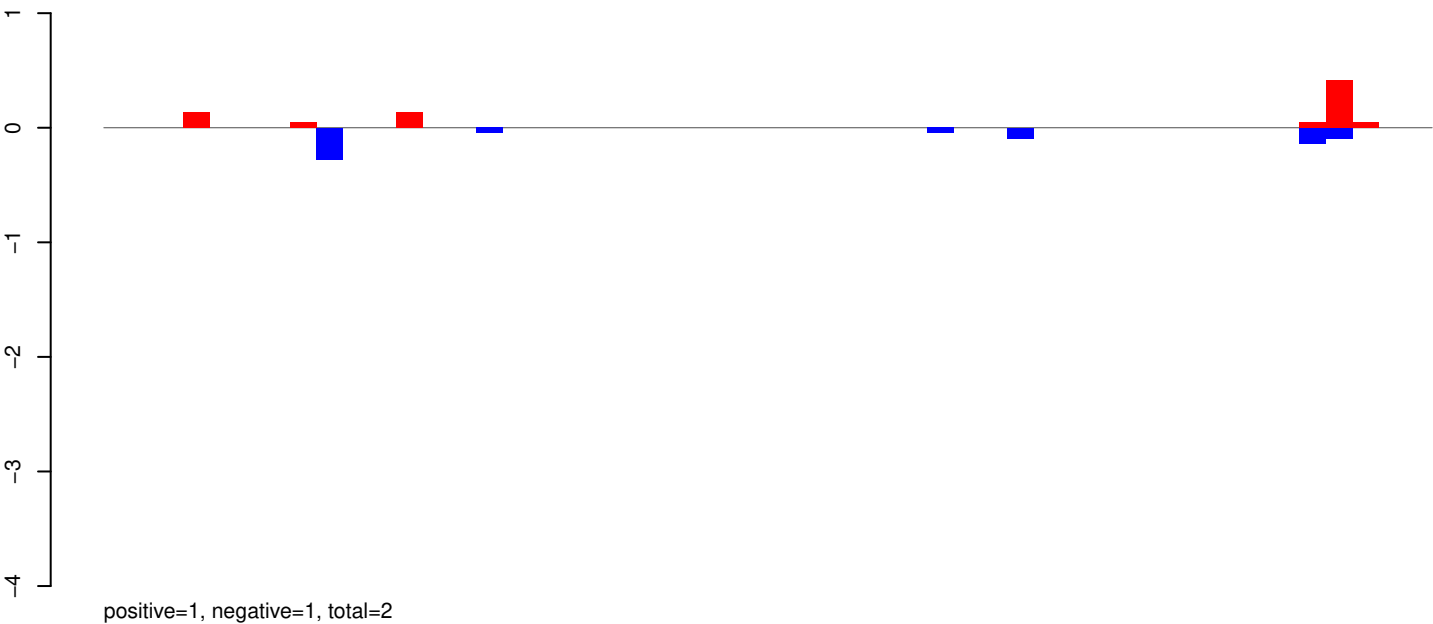

AeAeg_Whole_ZIKVdr_BM2_GP.rep

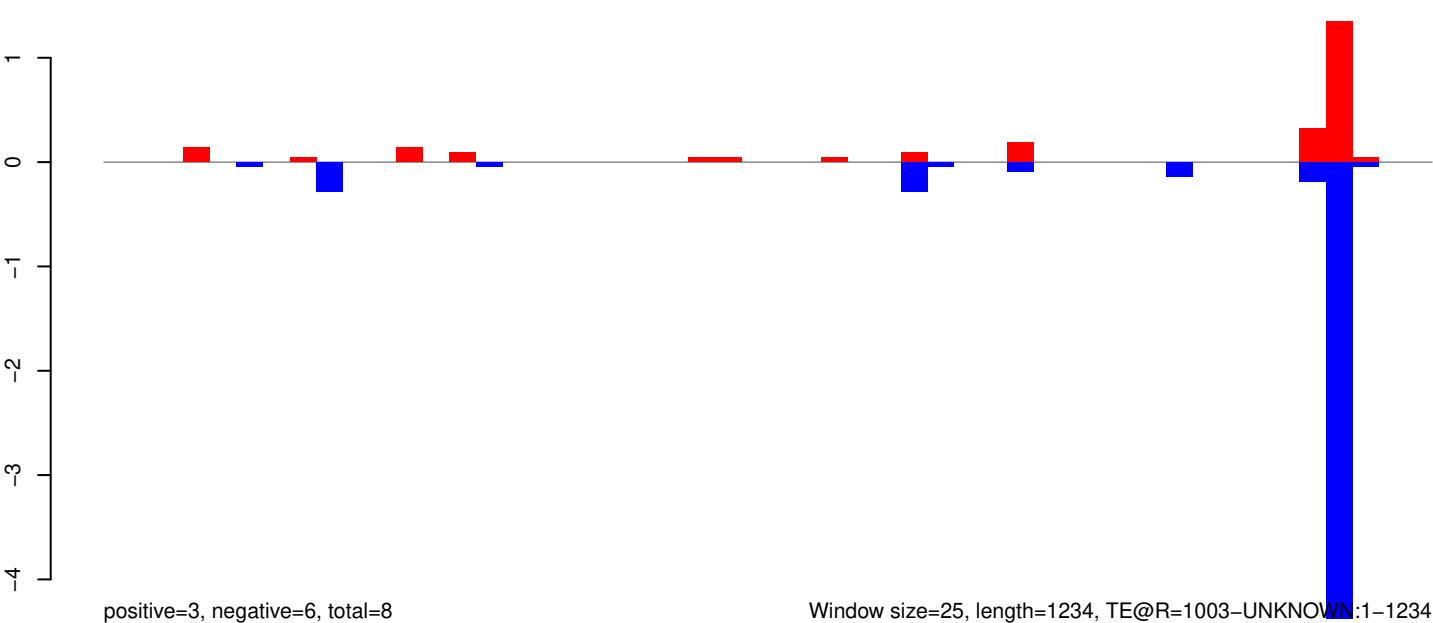

Window size=25, length=1234, TE@R=1003-UNKNOWN:1-1234

AeAeg_Whole_ZIKVdr_BM2_GP.18_23.rep

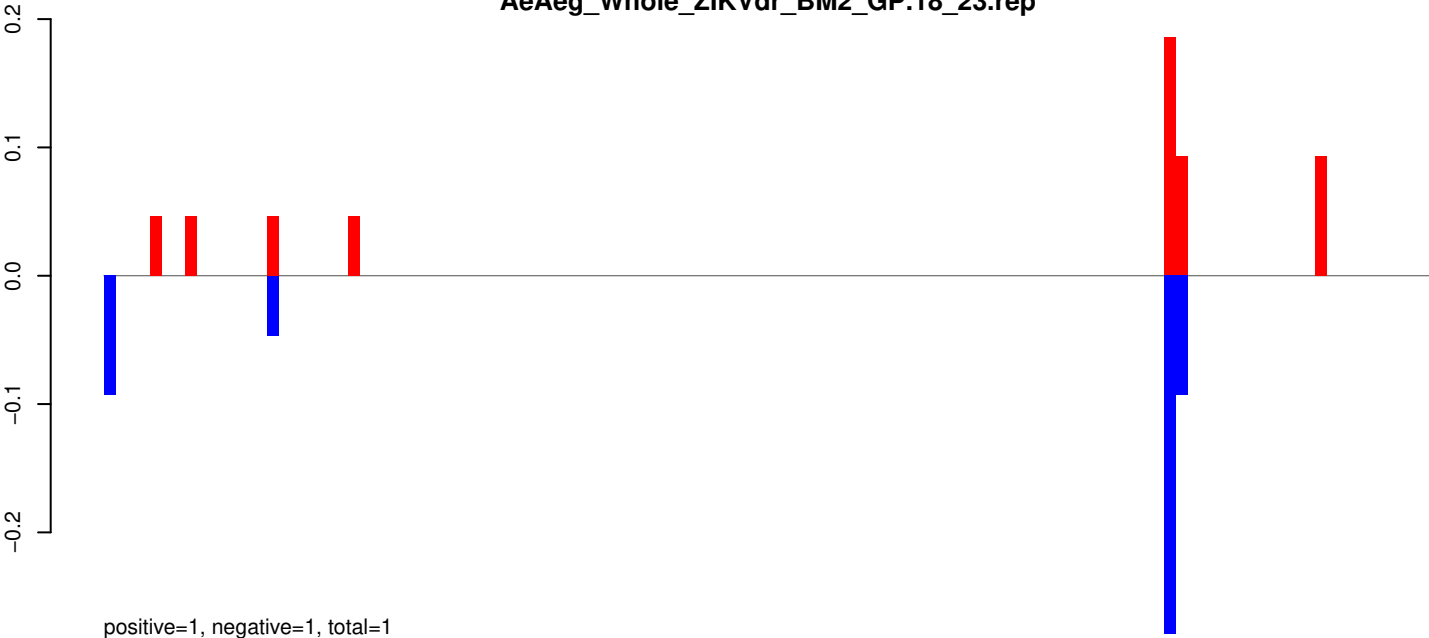

AeAeg_Whole_ZIKVdr_BM2_GP.24_35.rep

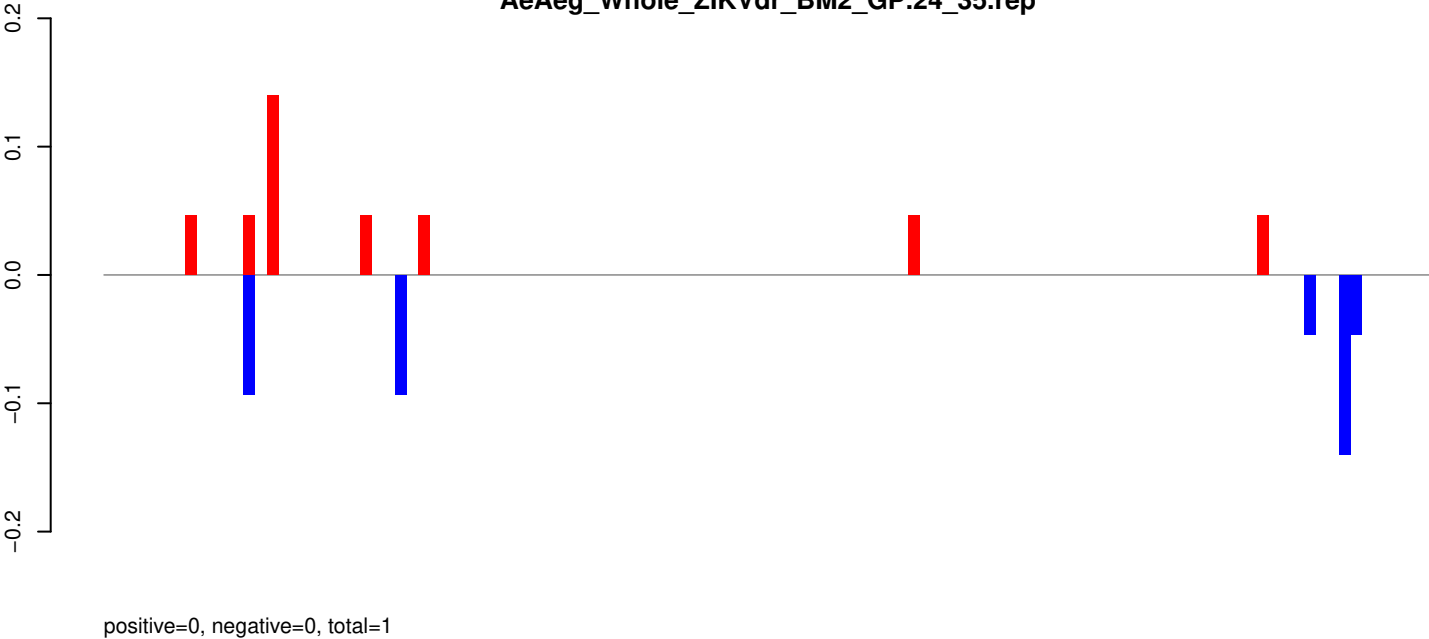

AeAeg_Whole_ZIKVdr_BM2_GP.rep

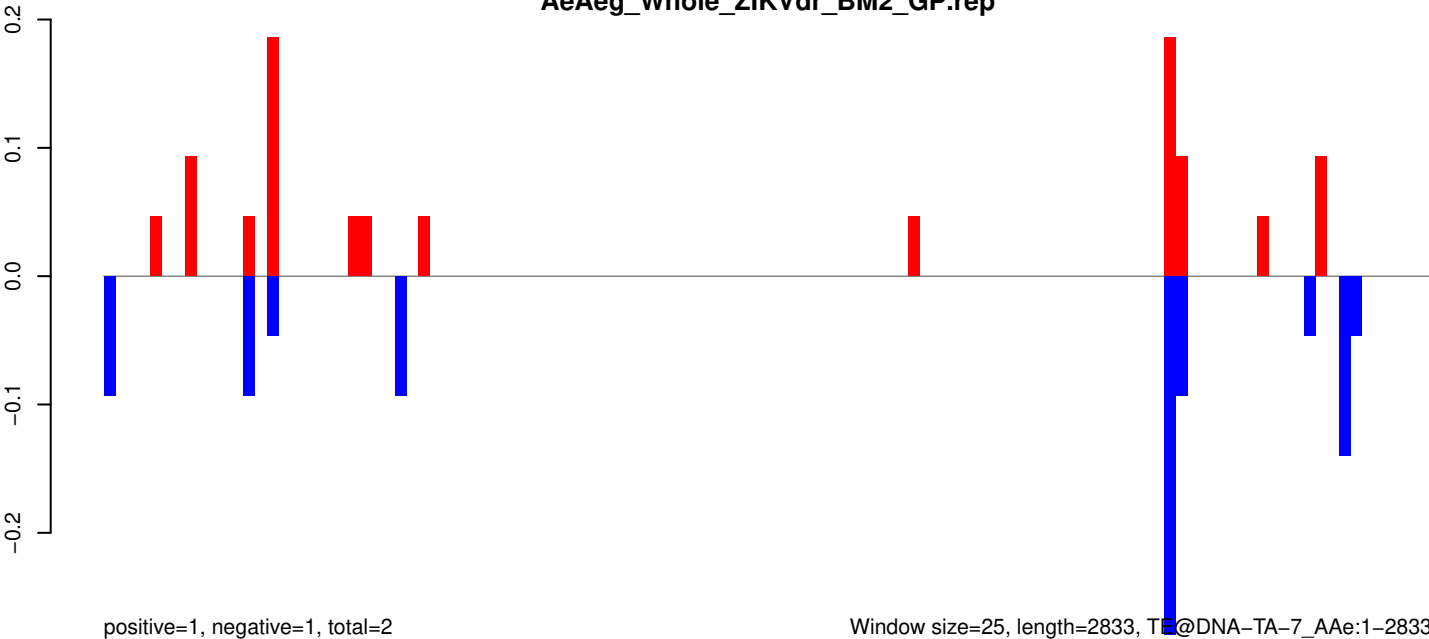

Window size=25, length=2833, TE@DNA-TA-7_AAe:1-2833

AeAeg_Whole_ZIKVdr_BM2_GP.18_23.rep



AeAeg_Whole_ZIKVdr_BM2_GP.24_35.rep

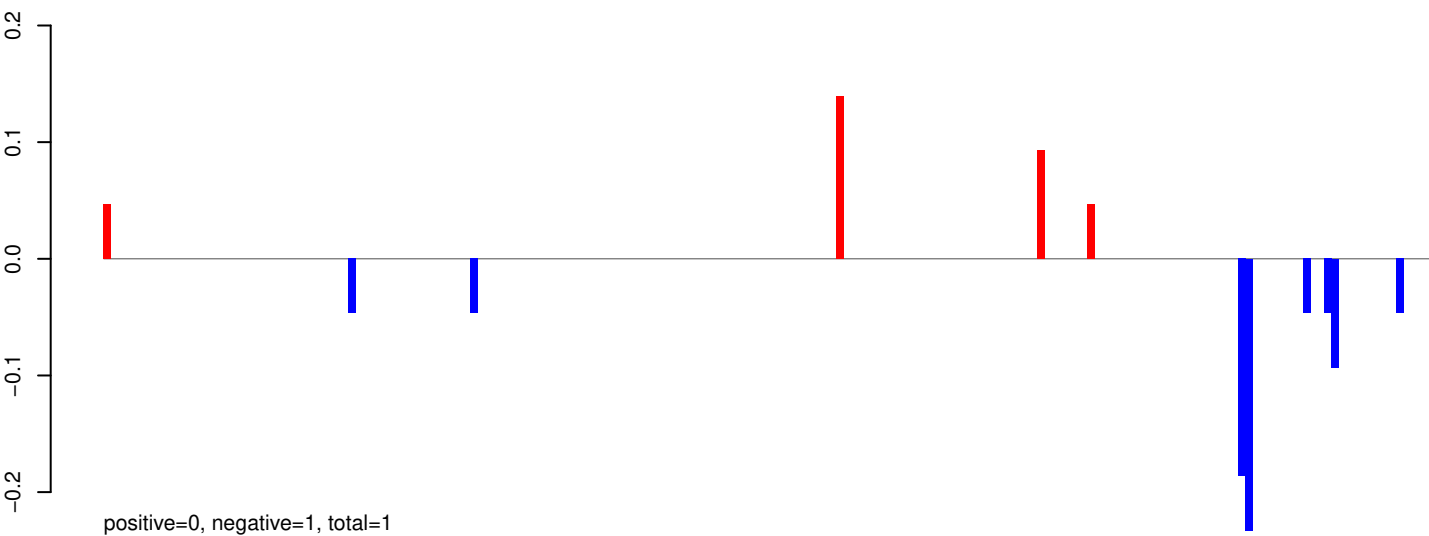

AeAeg_Whole_ZIKVdr_BM2_GP.rep

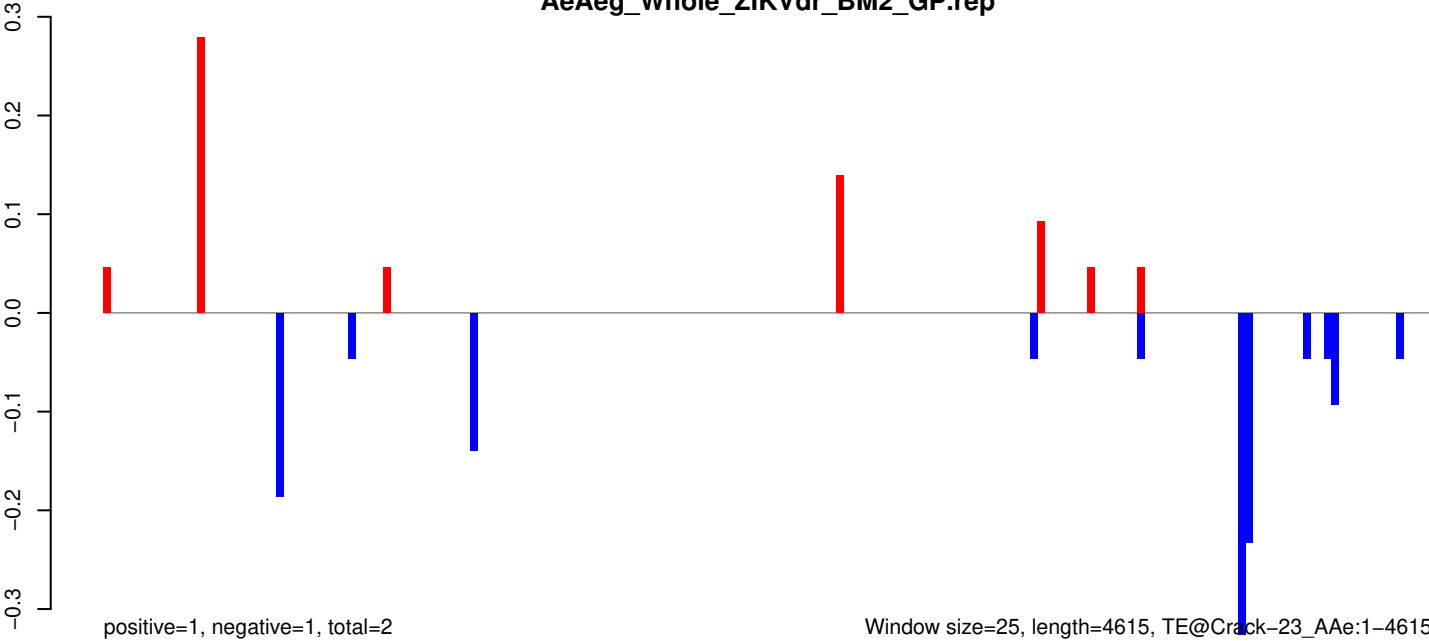

AeAeg_Whole_ZIKVdr_BM2_GP.18_23.rep

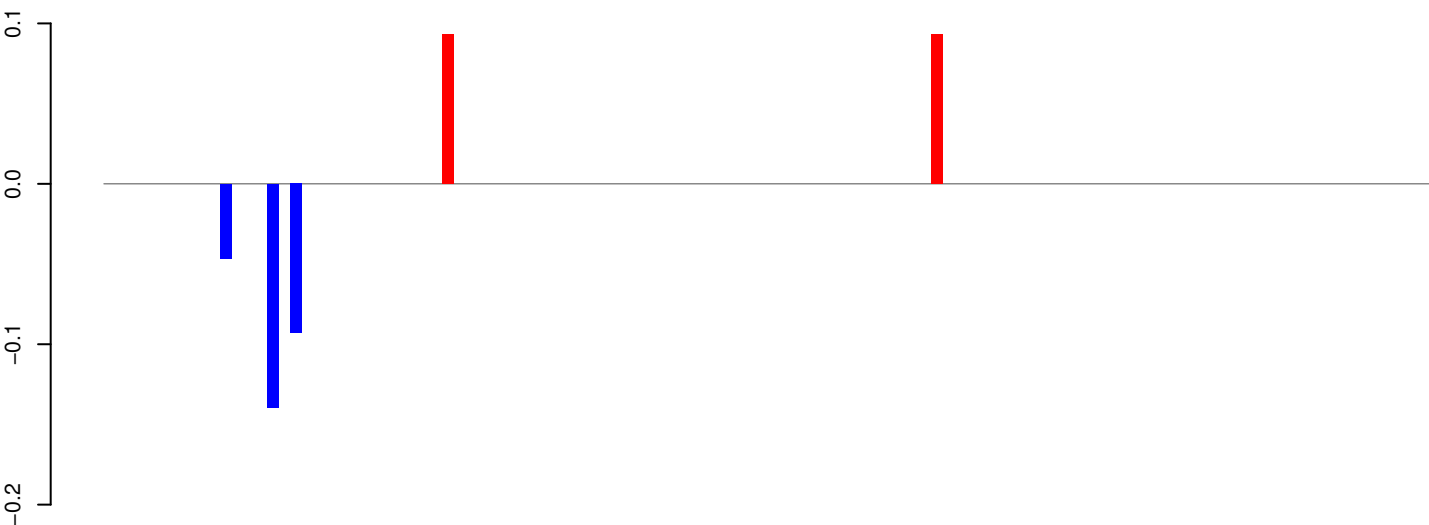

AeAeg_Whole_ZIKVdr_BM2_GP.24_35.rep

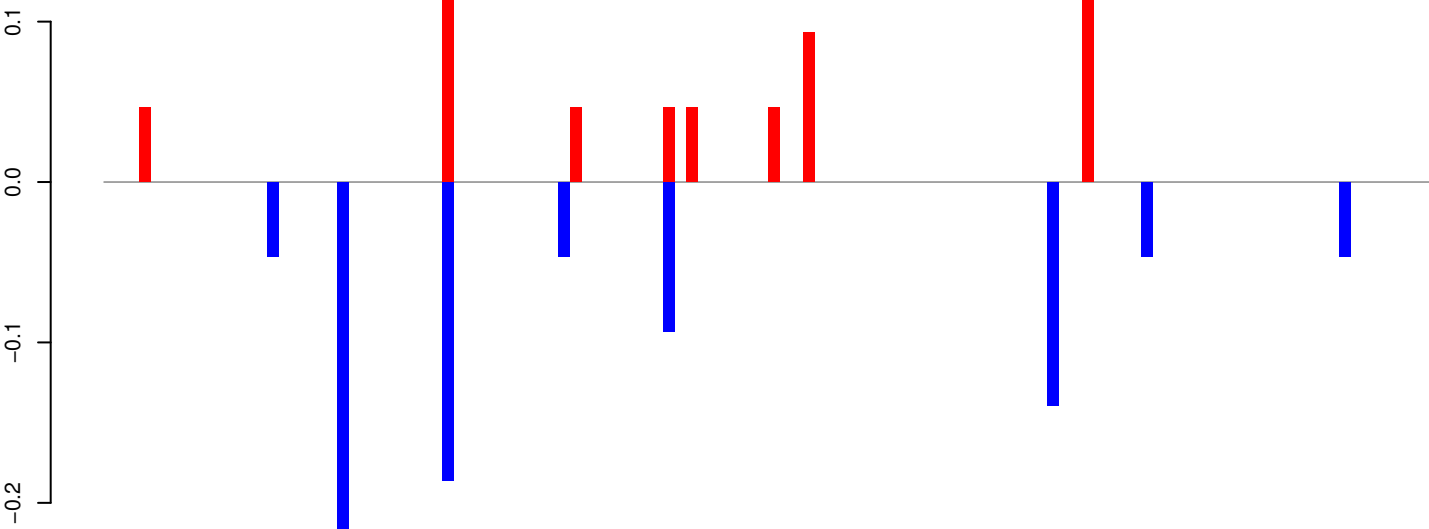

AeAeg_Whole_ZIKVdr_BM2_GP.rep

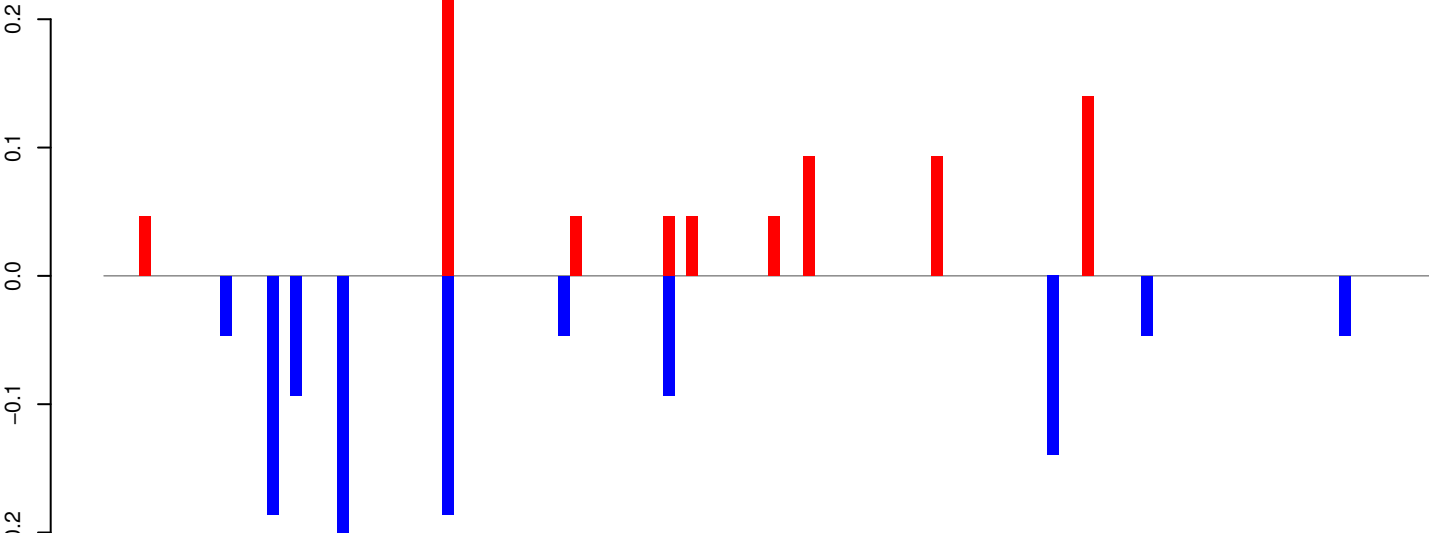

AeAeg_Whole_ZIKVdr_BM2_GP.18_23.rep

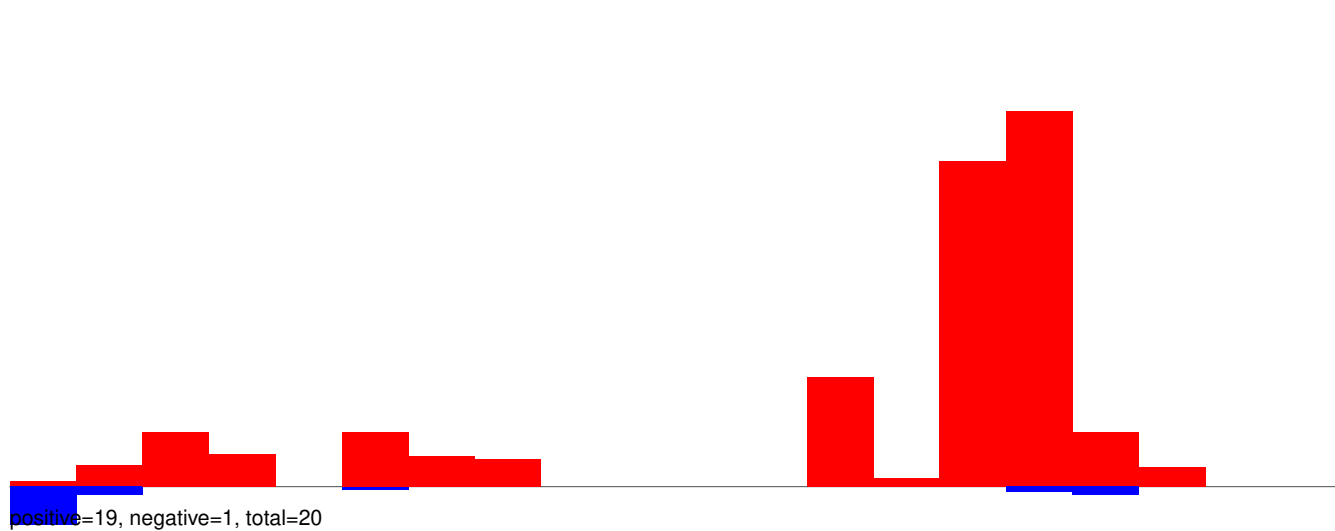

AeAeg_Whole_ZIKVdr_BM2_GP.24_35.rep

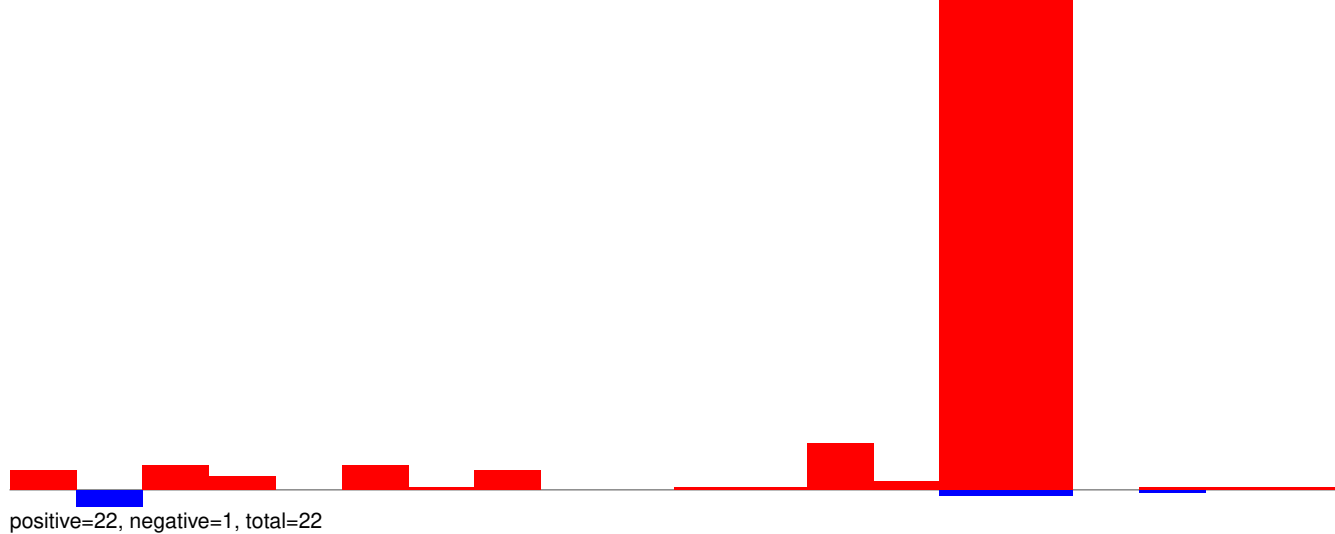

AeAeg_Whole_ZIKVdr_BM2_GP.rep

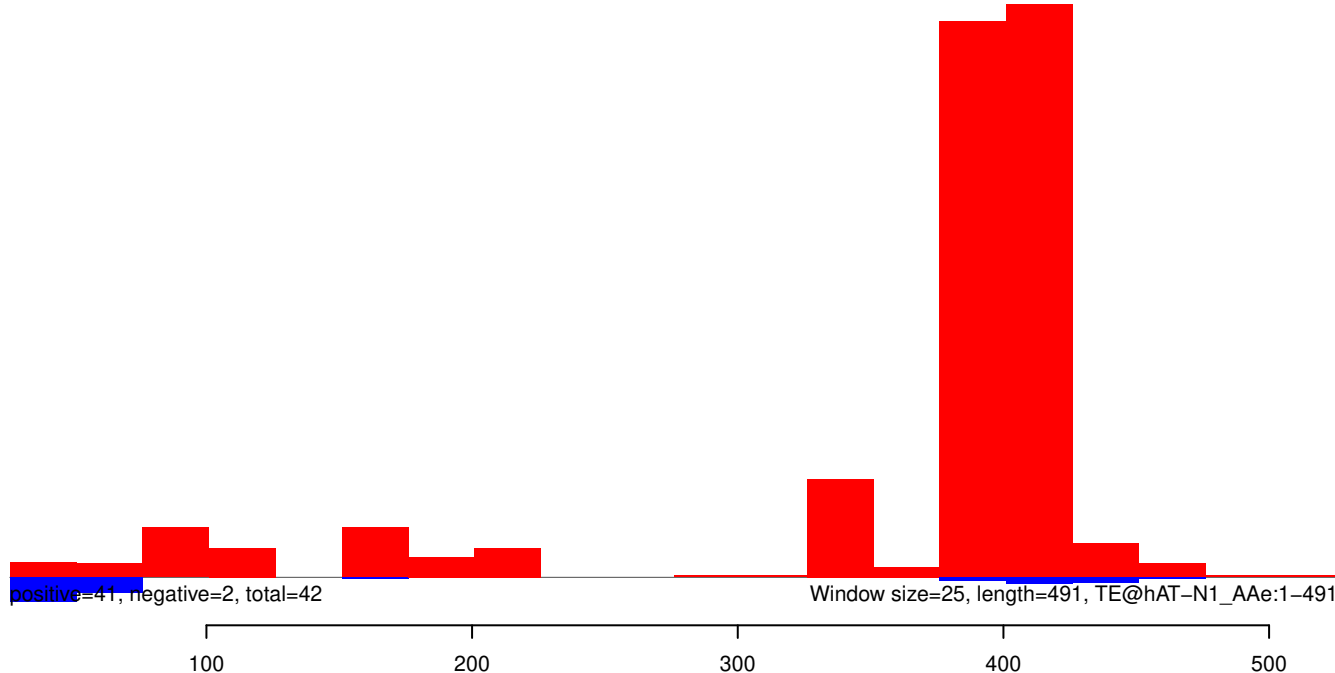

AeAeg_Whole_ZIKVdr_BM2_GP.18_23.rep

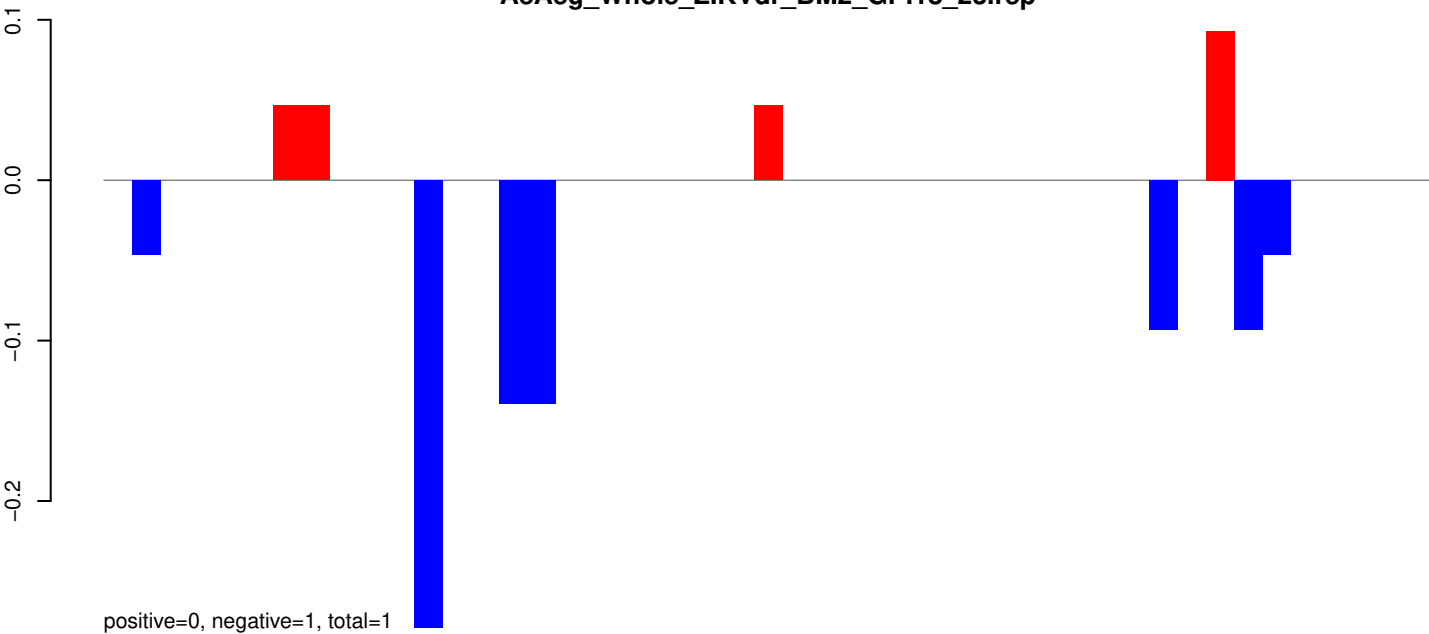

AeAeg_Whole_ZIKVdr_BM2_GP.24_35.rep

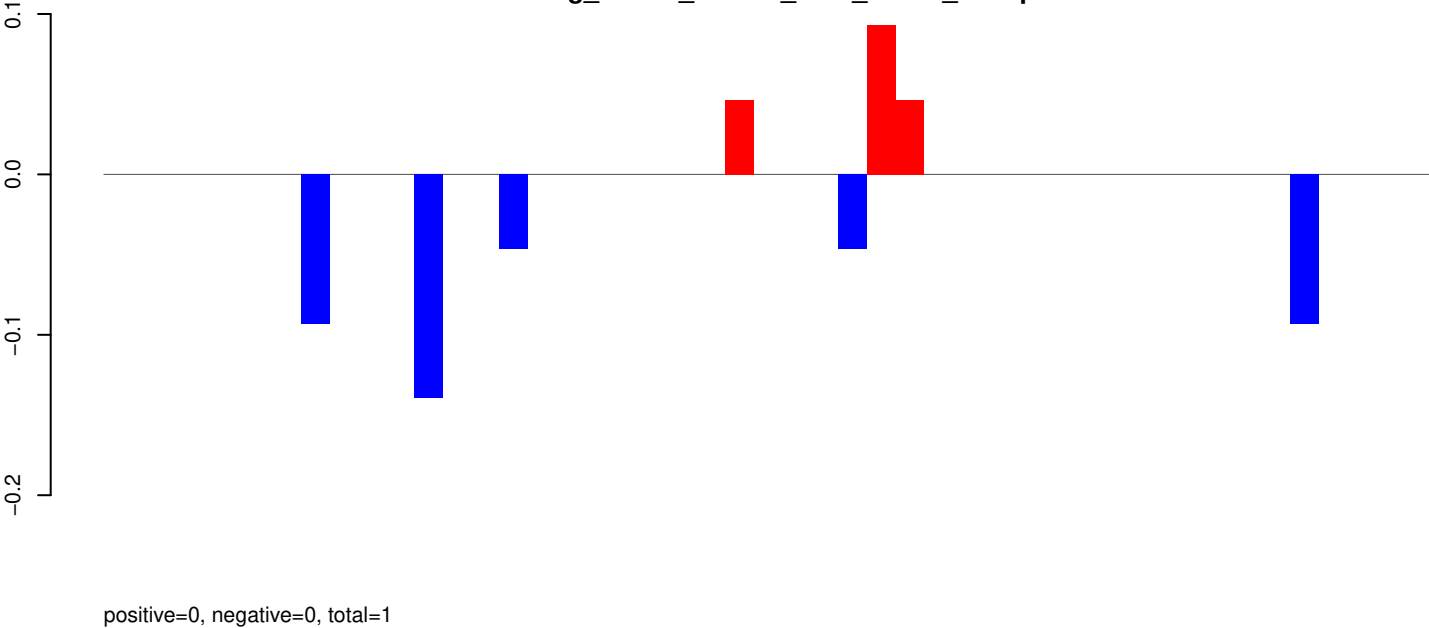

AeAeg_Whole_ZIKVdr_BM2_GP.rep

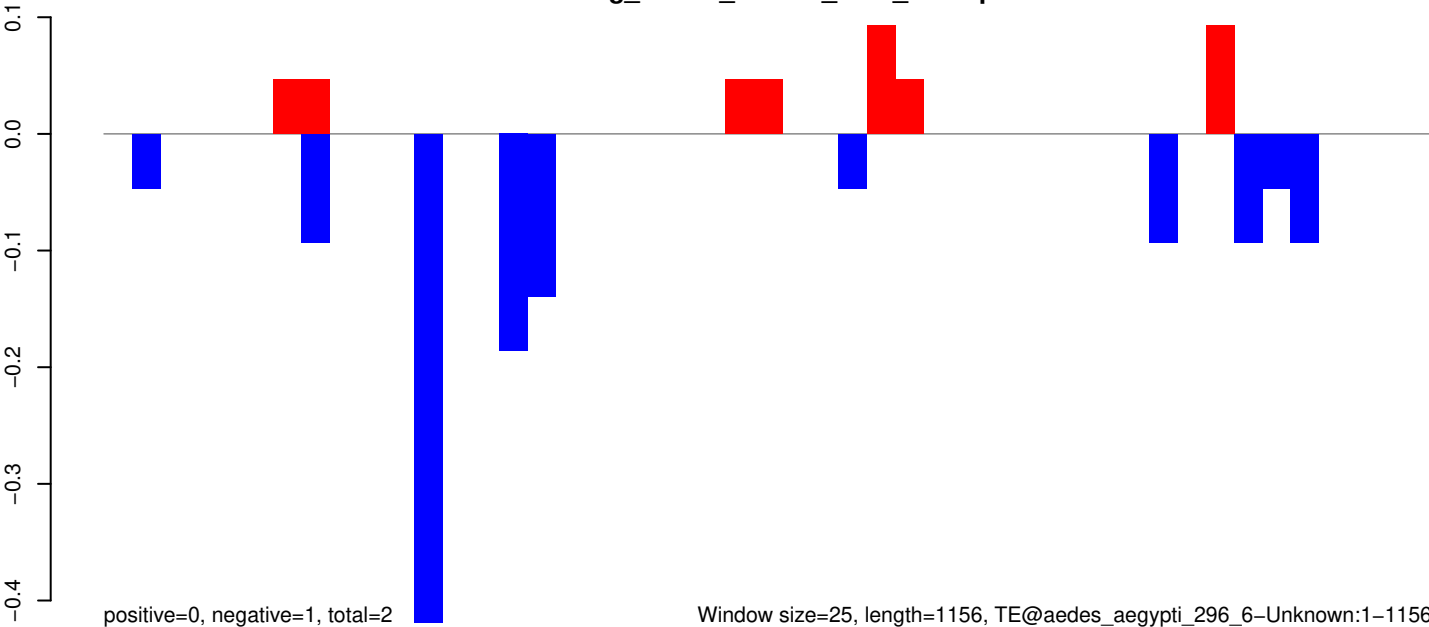

AeAeg_Whole_ZIKVdr_BM2_GP.18_23.rep

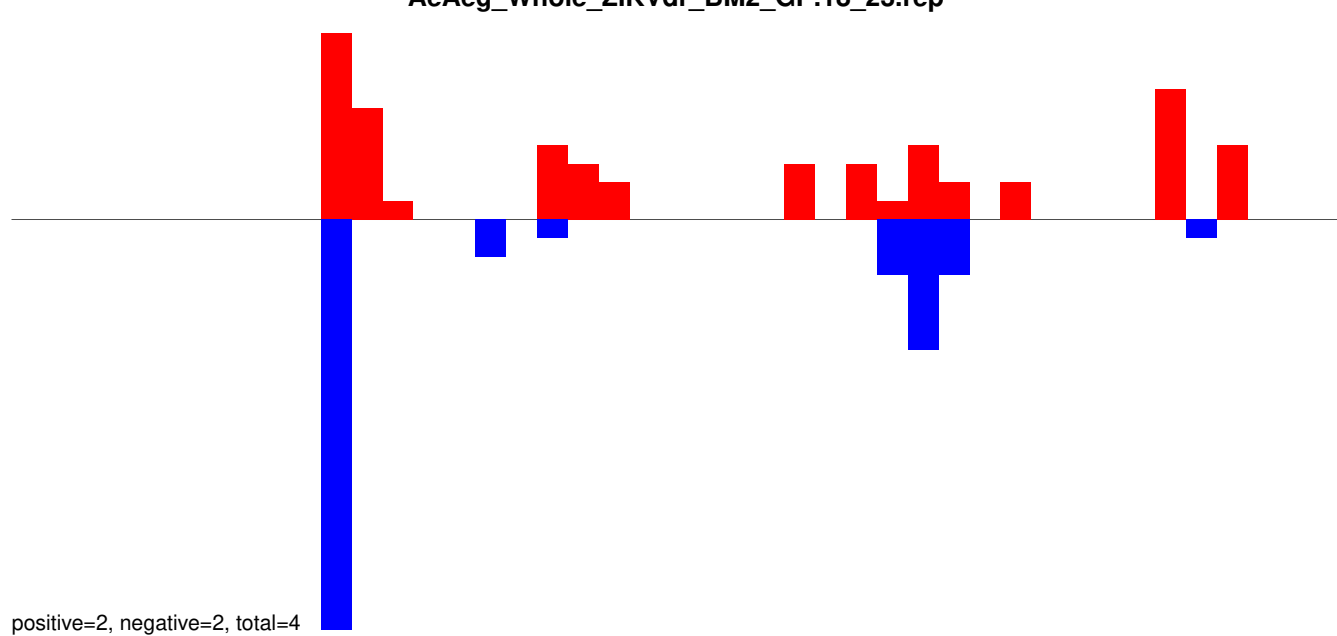

AeAeg_Whole_ZIKVdr_BM2_GP.24_35.rep

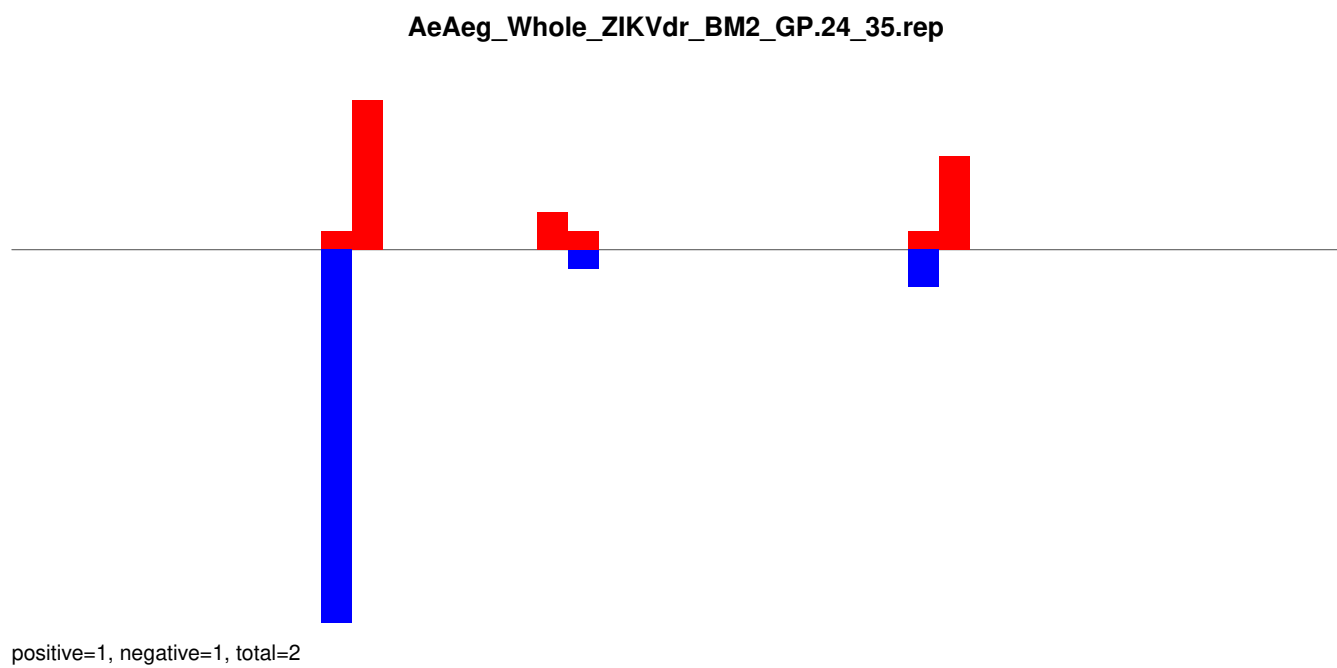

AeAeg_Whole_ZIKVdr_BM2_GP.rep

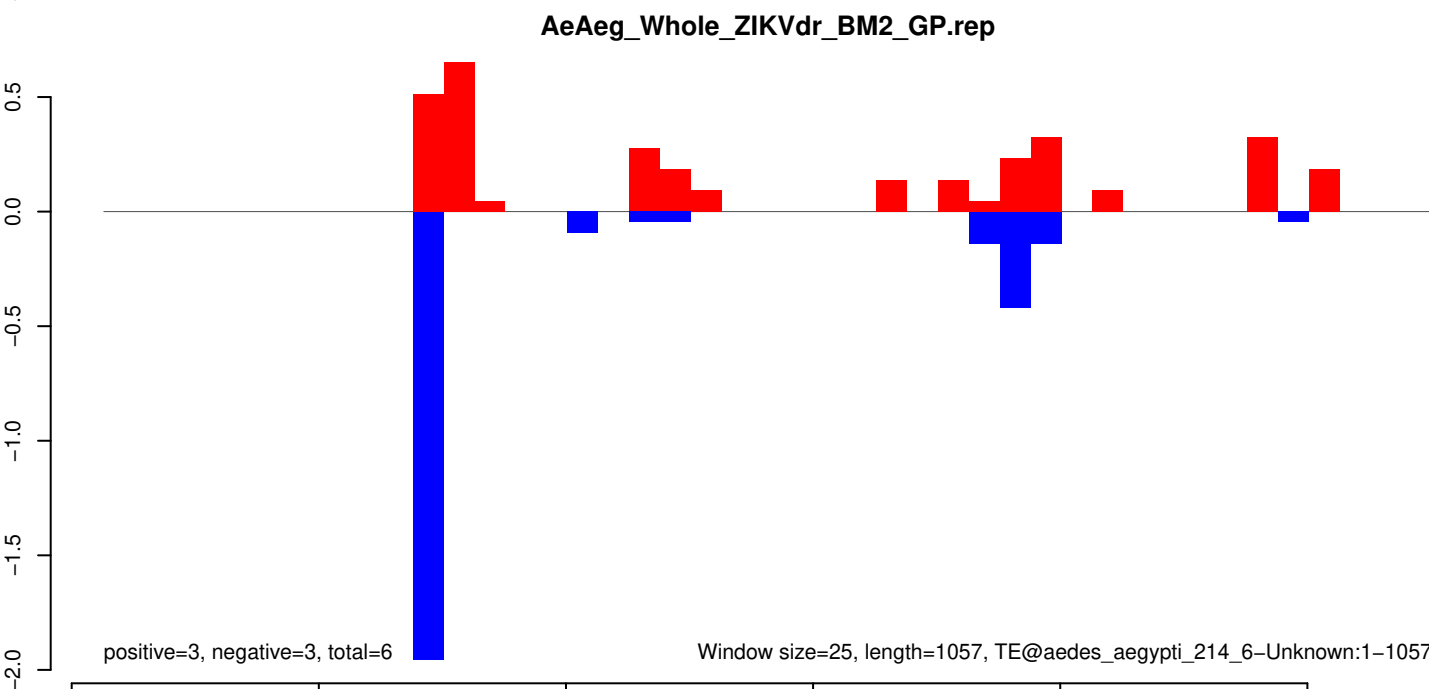

AeAeg_Whole_ZIKVdr_BM2_GP.18_23.rep

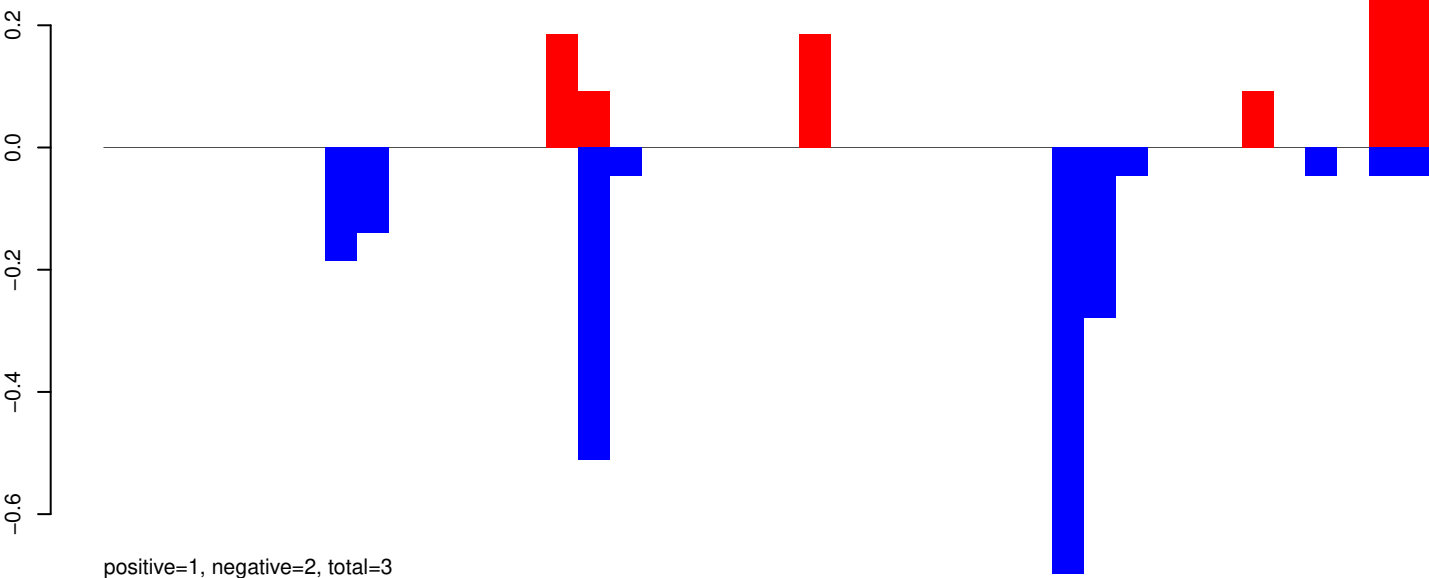

AeAeg_Whole_ZIKVdr_BM2_GP.24_35.rep

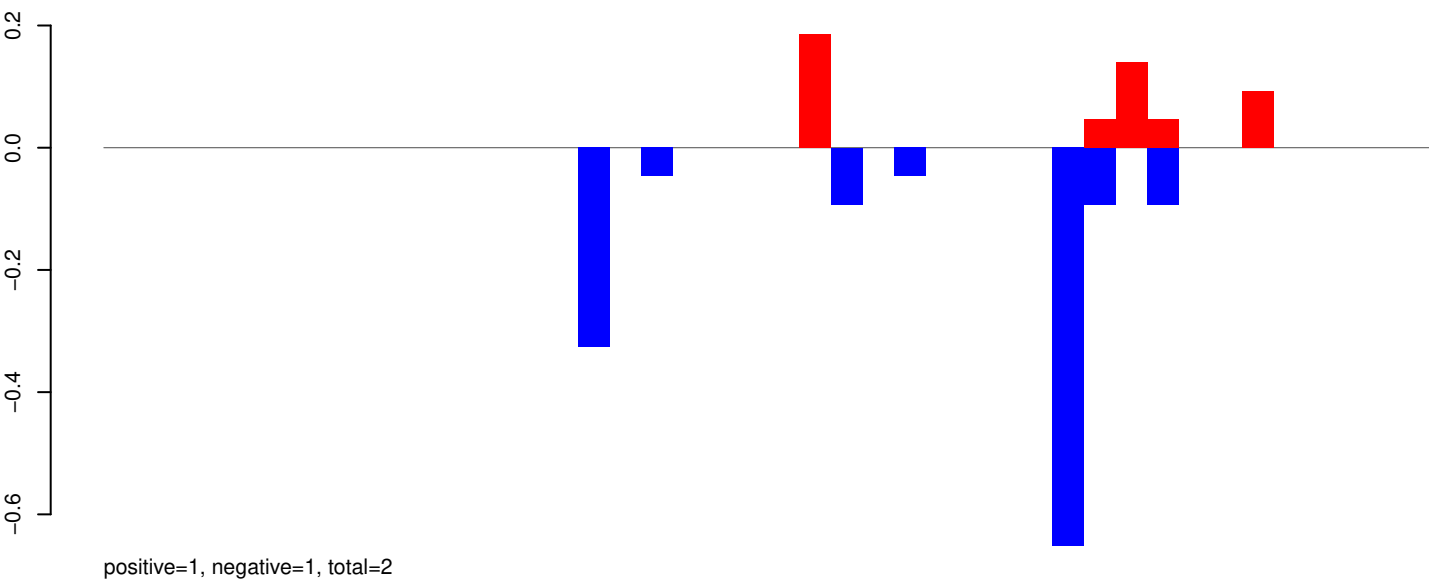

AeAeg_Whole_ZIKVdr_BM2_GP.rep

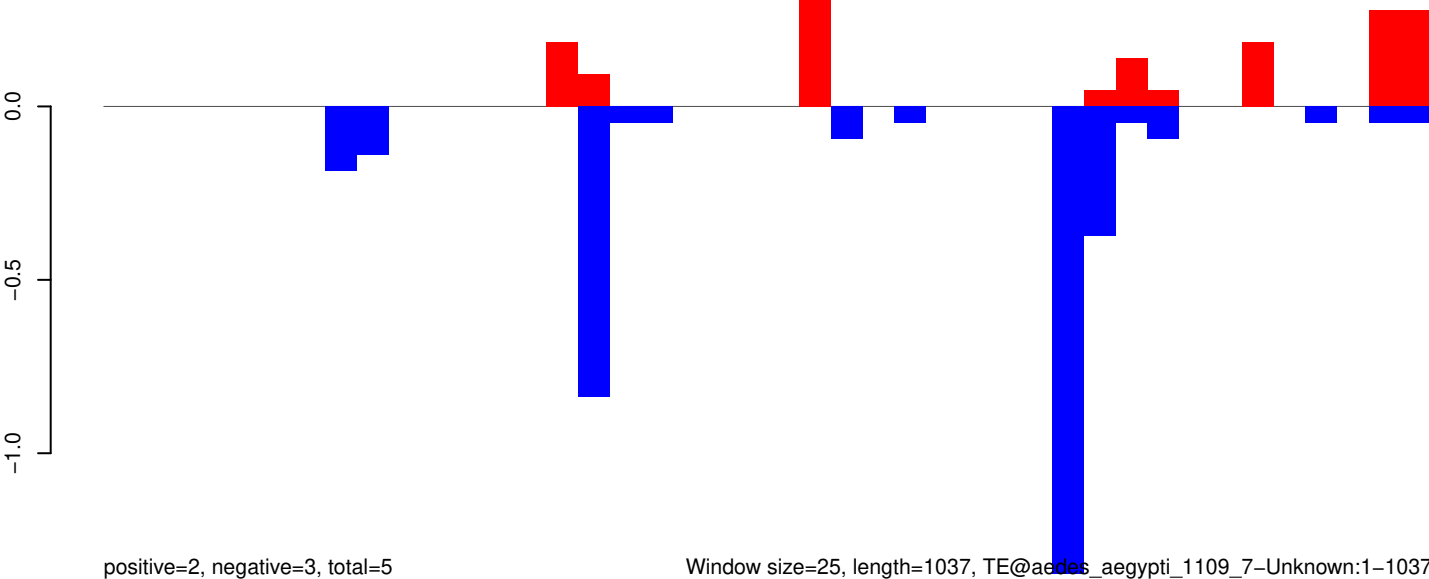

Window size=25, length=1037, TE@aedes_aegypti_1109_7-Unknown:1-1037

AeAeg_Whole_ZIKVdr_BM2_GP.18_23.rep

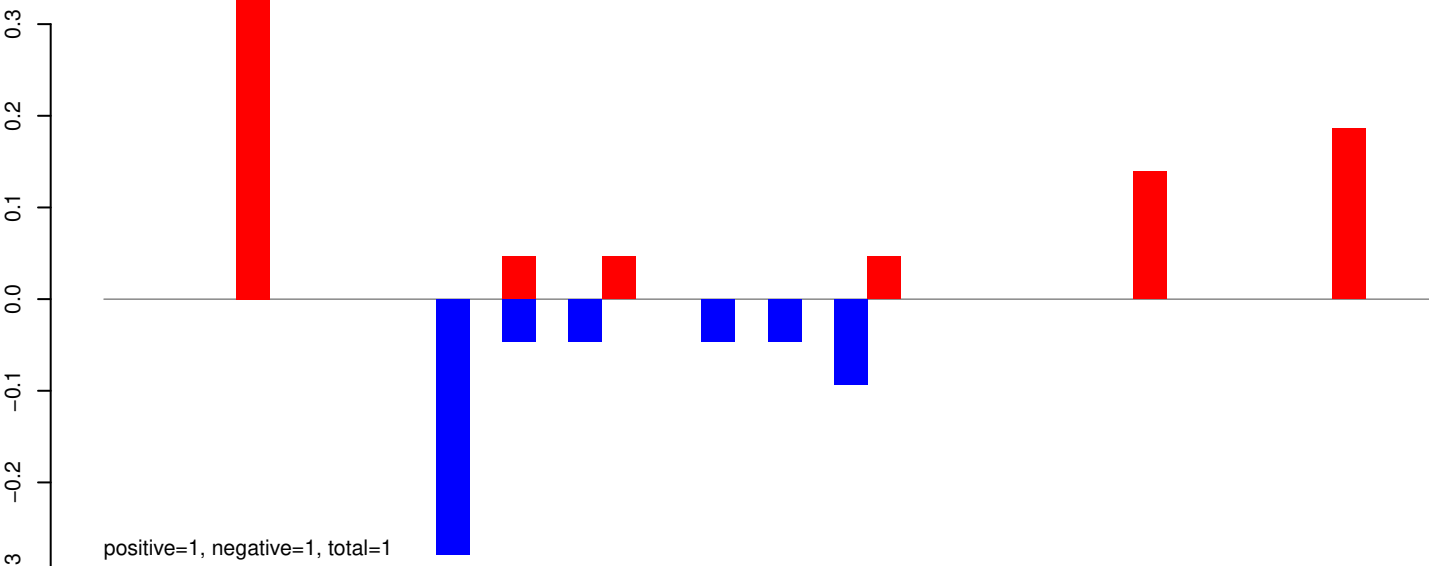

AeAeg_Whole_ZIKVdr_BM2_GP.24_35.rep

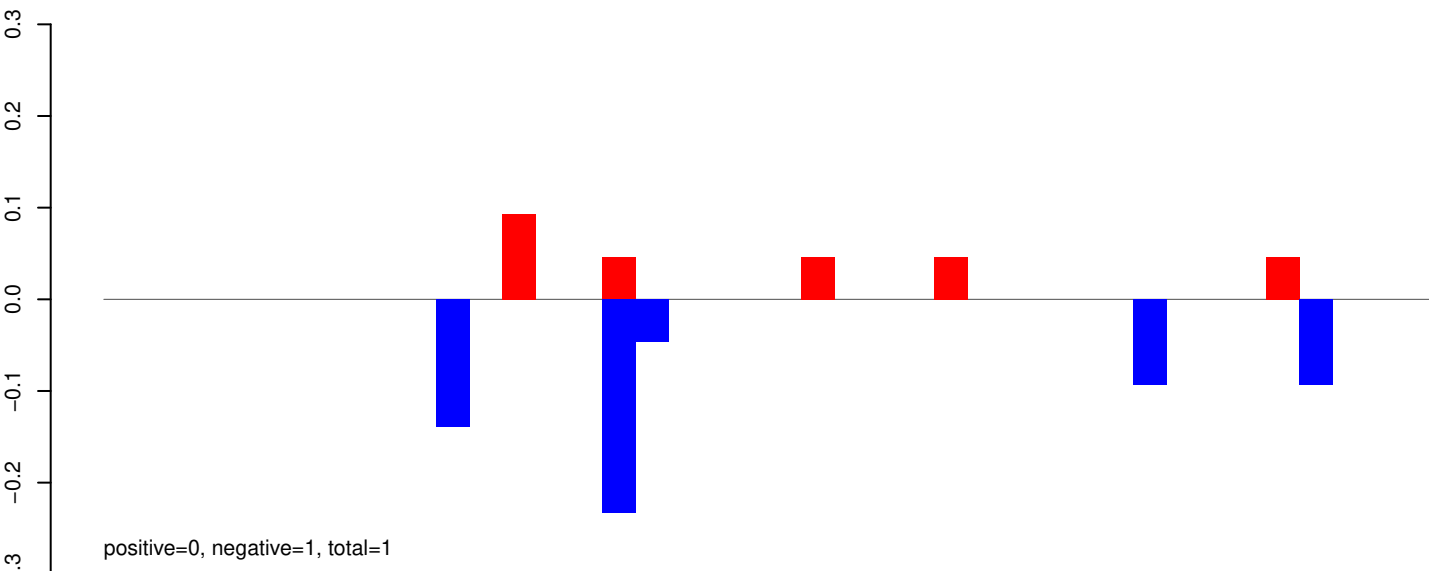

AeAeg_Whole_ZIKVdr_BM2_GP.rep

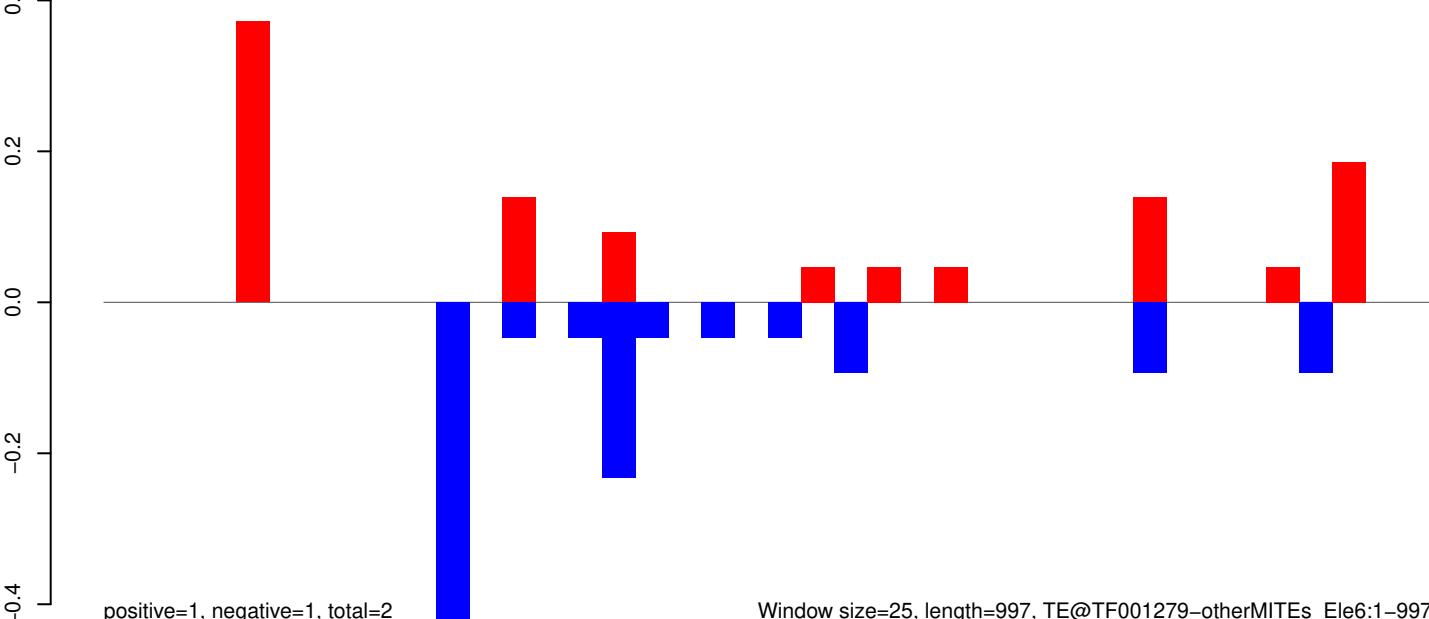

Window size=25, length=997, TE@TF001279-otherMITEs_Ele6:1-997

AeAeg_Whole_ZIKVdr_BM2_GP.18_23.rep

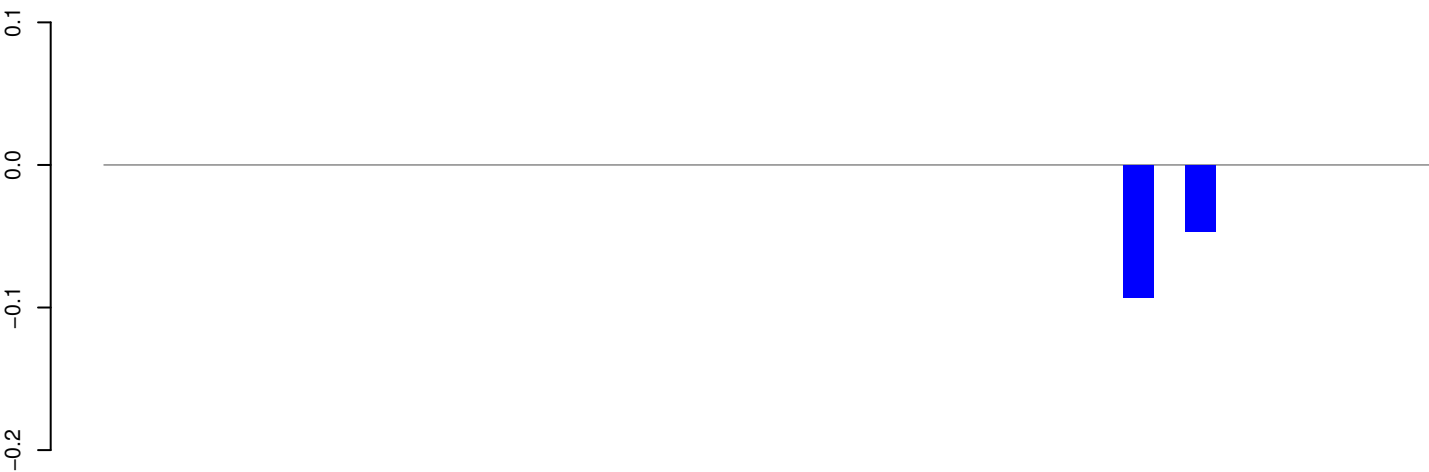

positive=0, negative=0, total=0

AeAeg_Whole_ZIKVdr_BM2_GP.24_35.rep

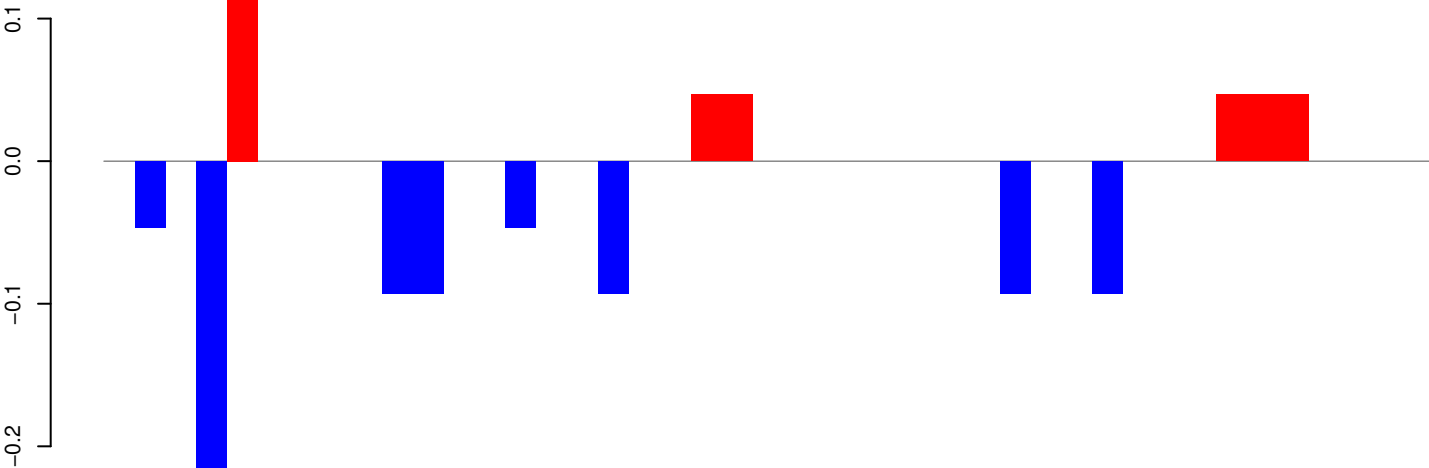

positive=0, negative=1, total=1

AeAeg_Whole_ZIKVdr_BM2_GP.rep

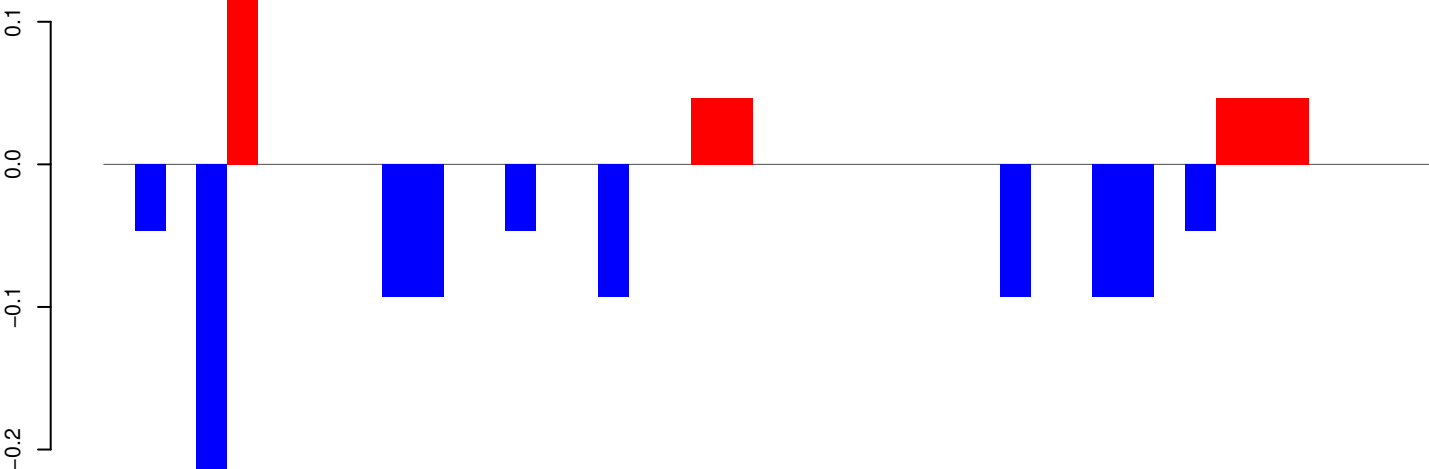

positive=0, negative=1, total=1

Window size=25, length=1052, TE@TF000357-Pogo_Ele21:1-1052

0 200 400 600 800 1000

AeAeg_Whole_ZIKVdr_BM2_GP.18_23.rep

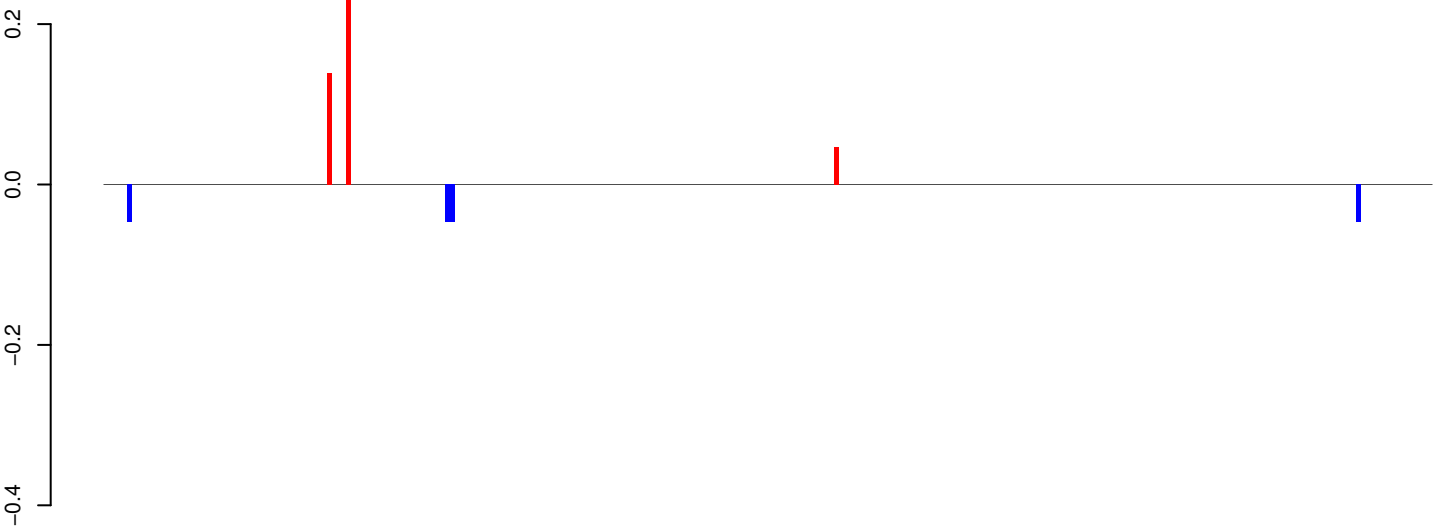

positive=0, negative=0, total=1

AeAeg_Whole_ZIKVdr_BM2_GP.24_35.rep

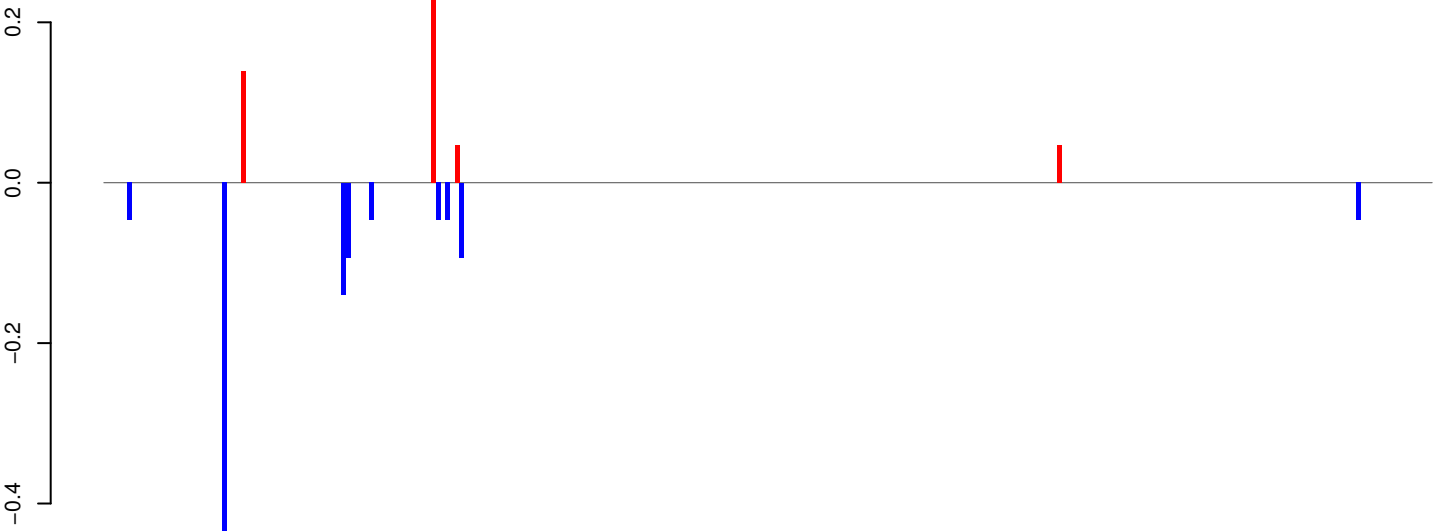

positive=0, negative=1, total=2

AeAeg_Whole_ZIKVdr_BM2_GP.rep

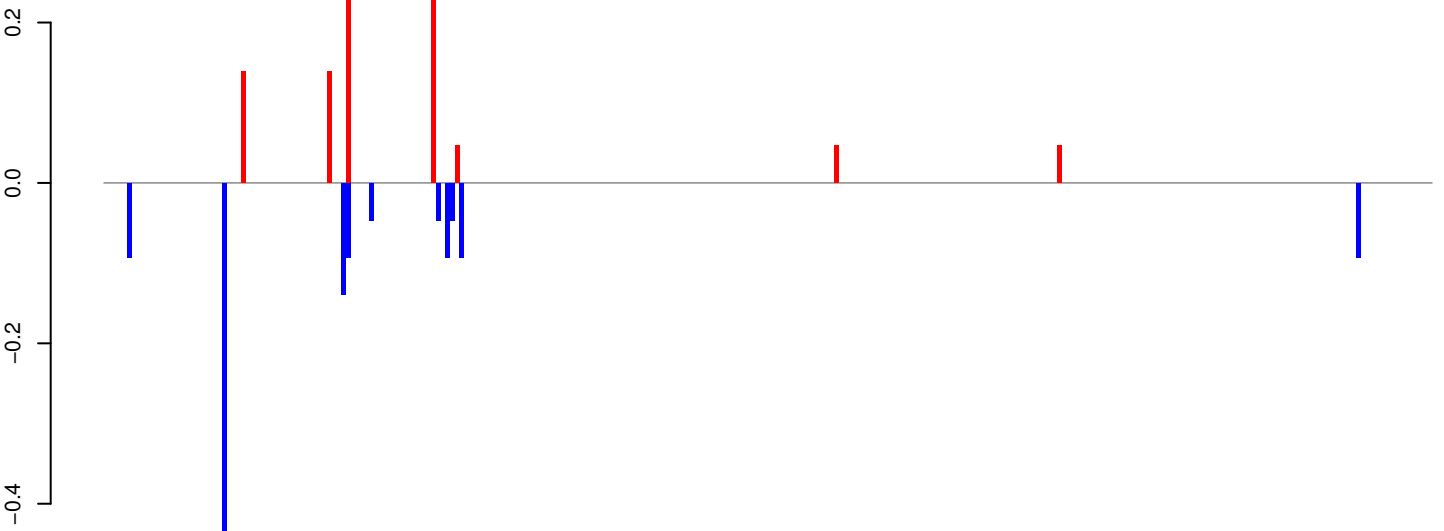

positive=1, negative=1, total=2

Window size=25, length=6983, TE@TF000351-Pao_Bel_Ele189:1-6983

0 1000 2000 3000 4000 5000 6000 7000

AeAeg_Whole_ZIKVdr_BM2_GP.18_23.rep

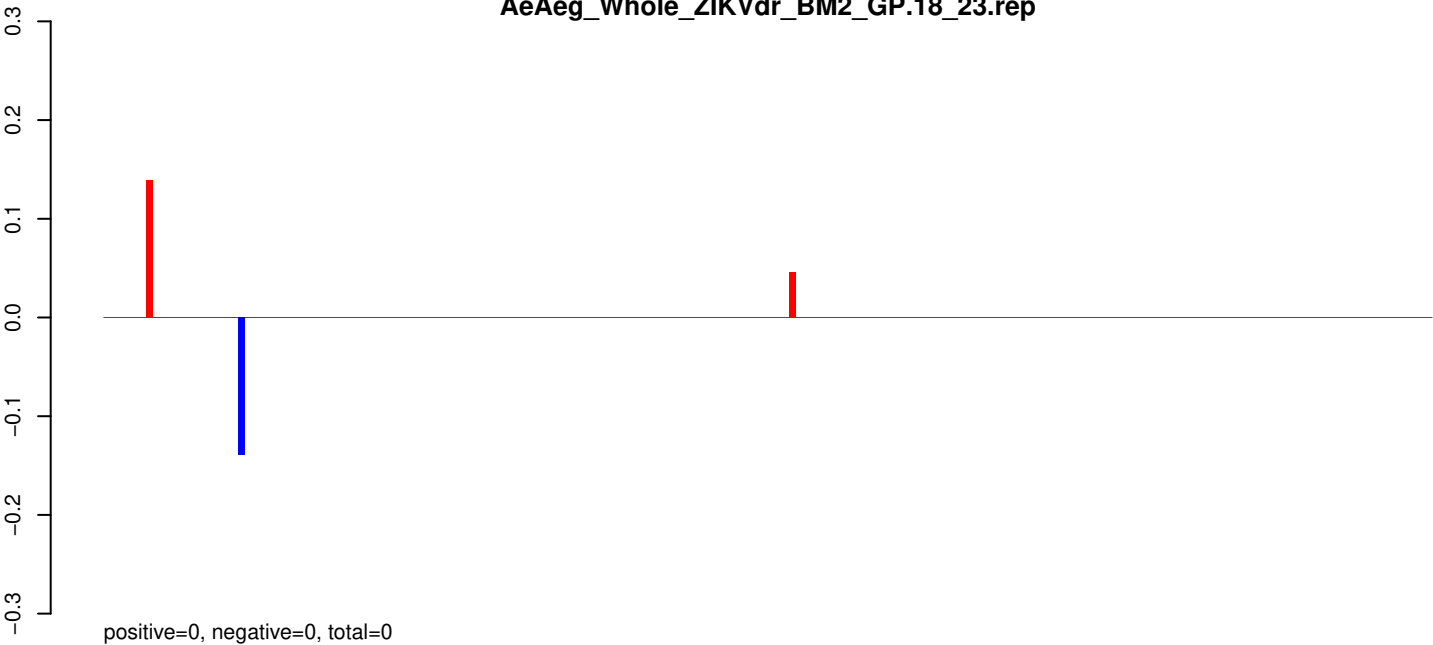

AeAeg_Whole_ZIKVdr_BM2_GP.24_35.rep

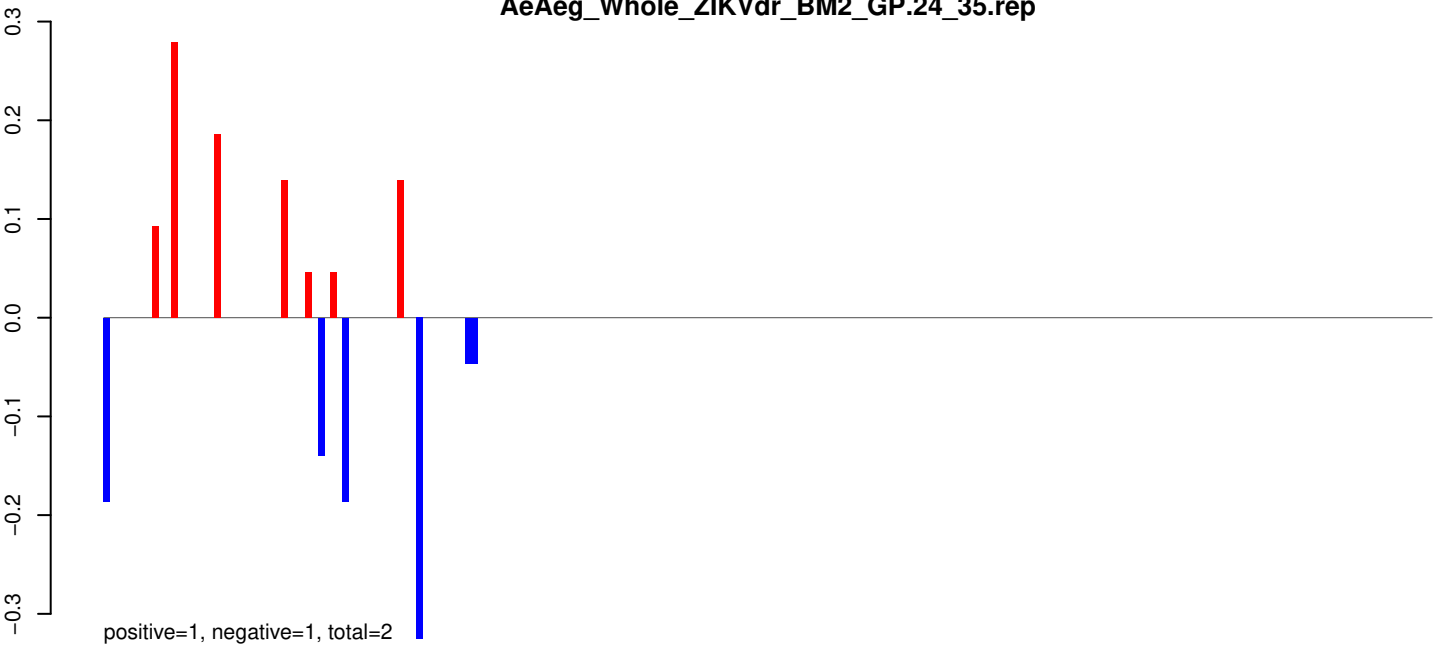

AeAeg_Whole_ZIKVdr_BM2_GP.rep

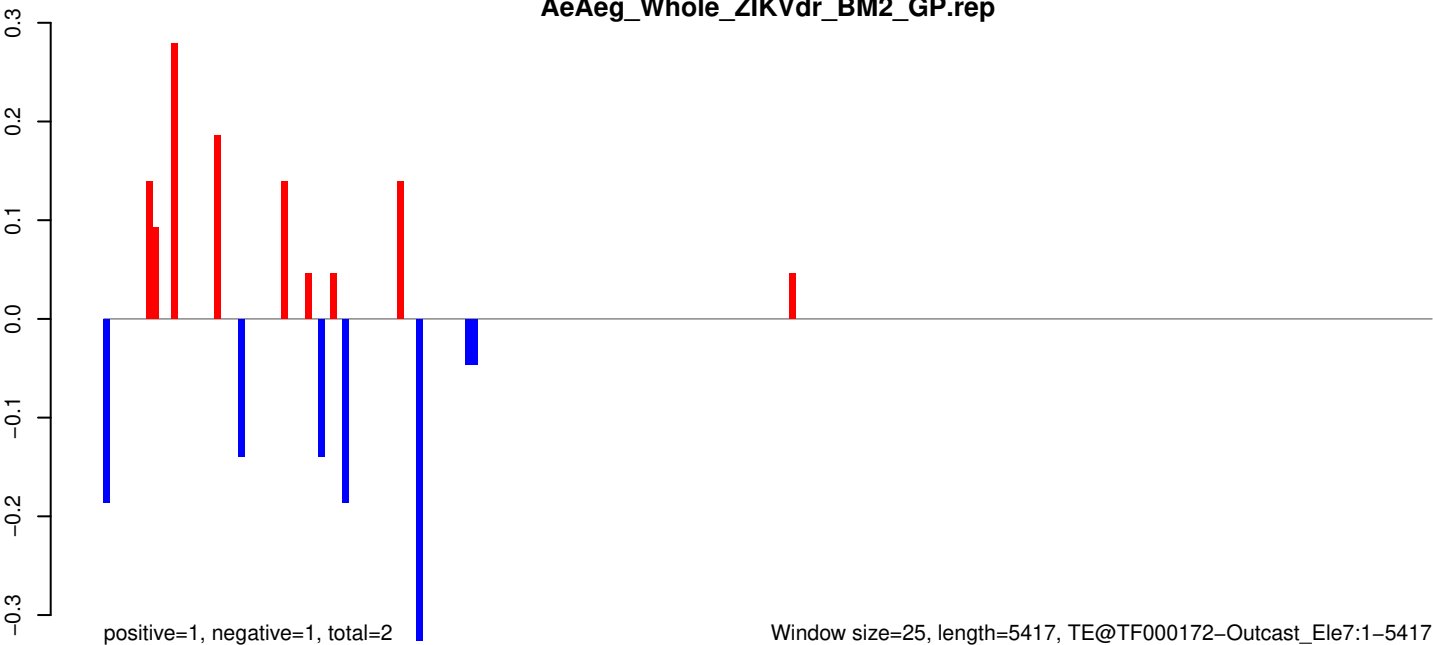

Window size=25, length=5417, TE@TF000172-Outcast_Ele7:1-5417

AeAeg_Whole_ZIKVdr_BM2_GP.18_23.rep

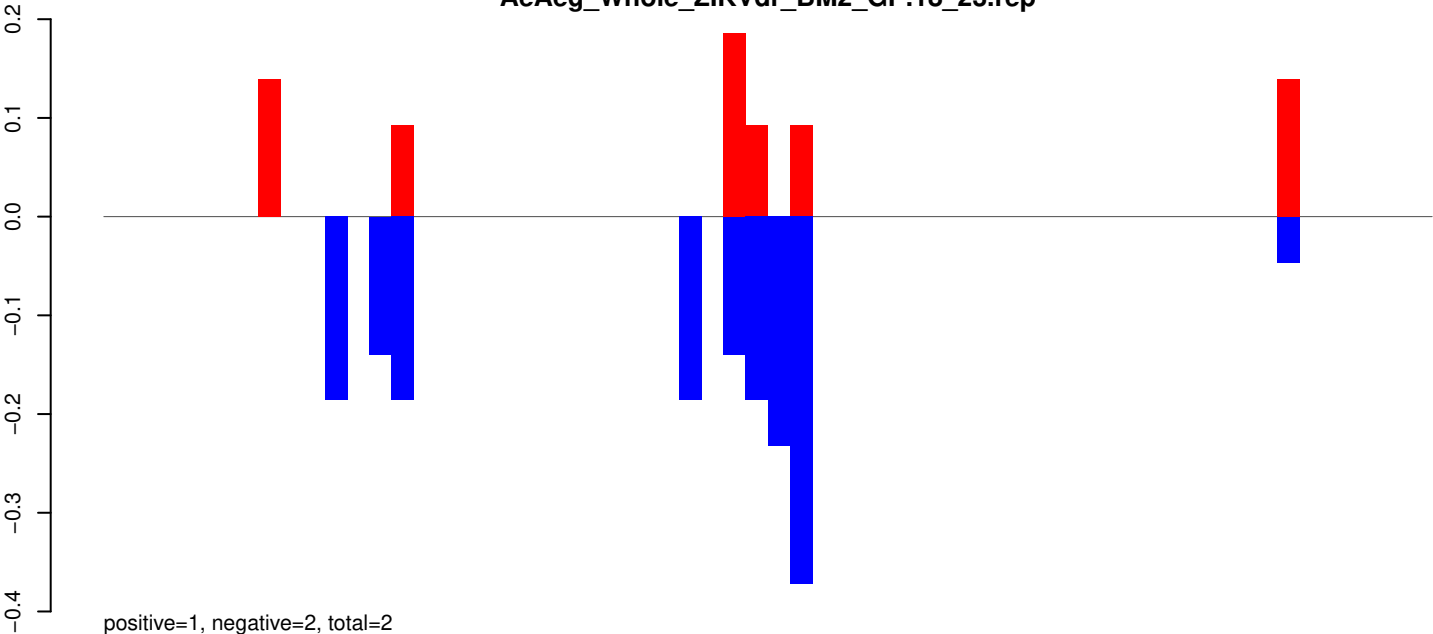

AeAeg_Whole_ZIKVdr_BM2_GP.24_35.rep

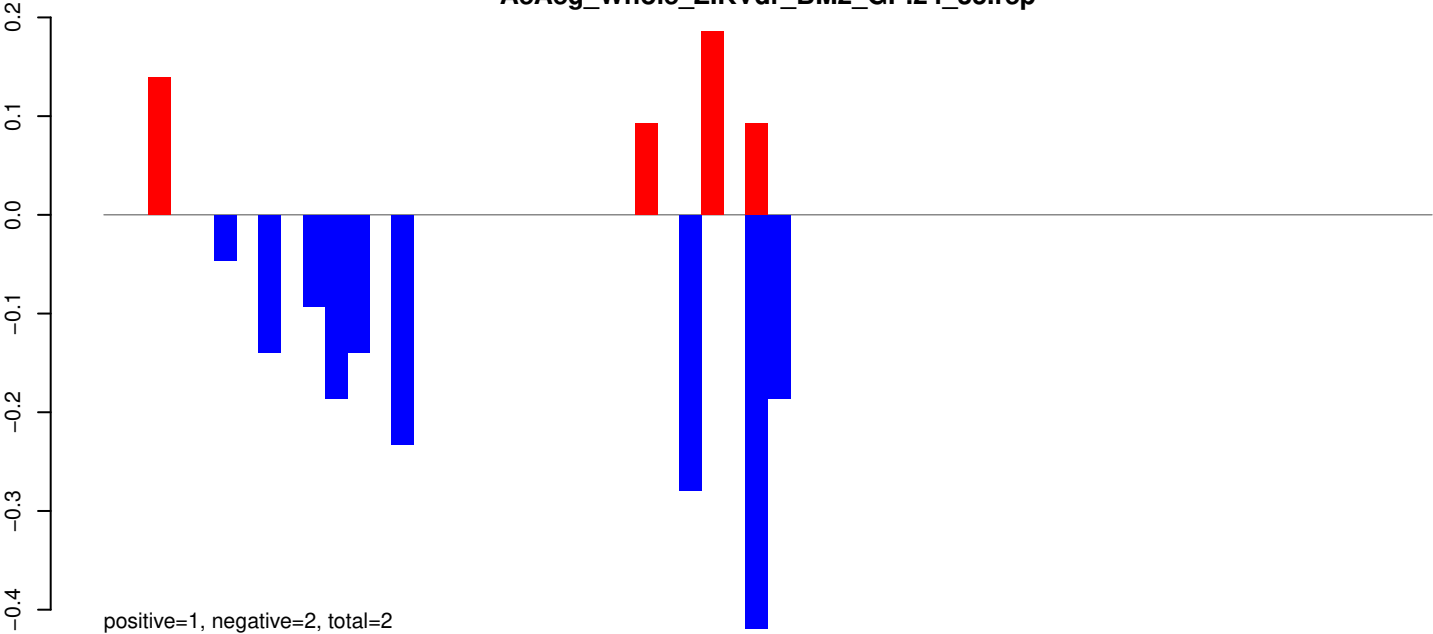

AeAeg_Whole_ZIKVdr_BM2_GP.rep

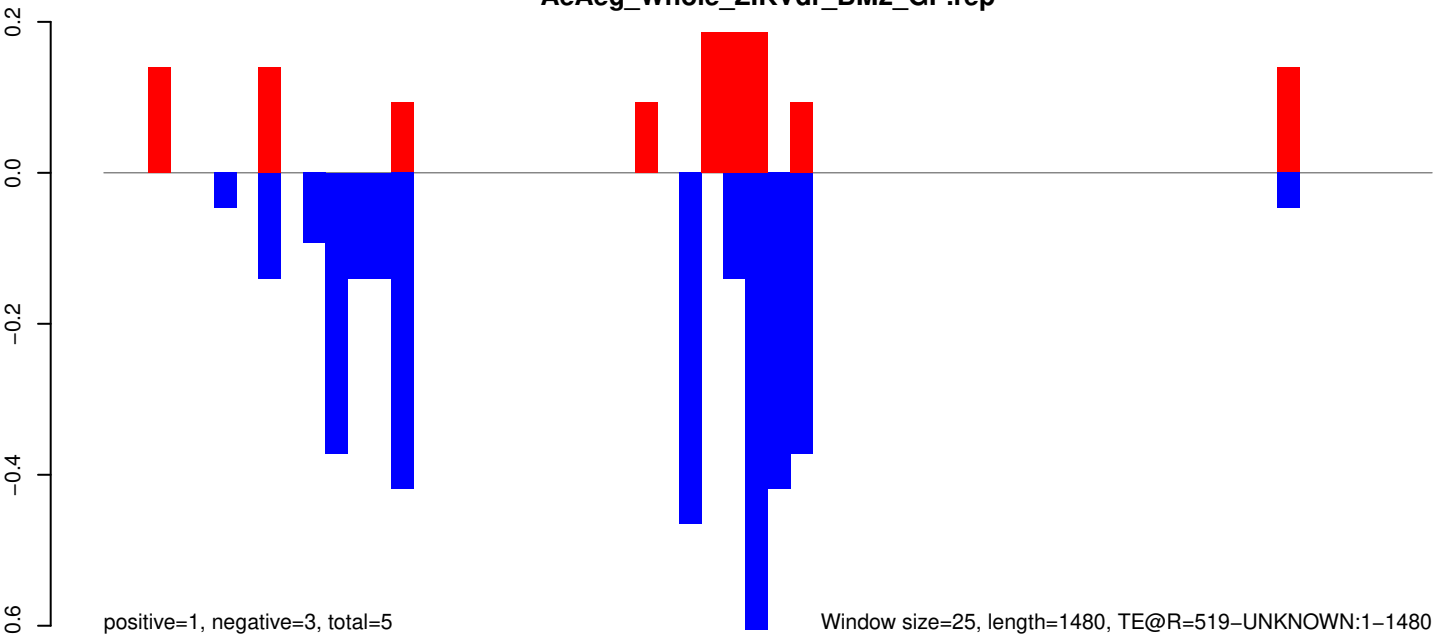

AeAeg_Whole_ZIKVdr_BM2_GP.18_23.rep

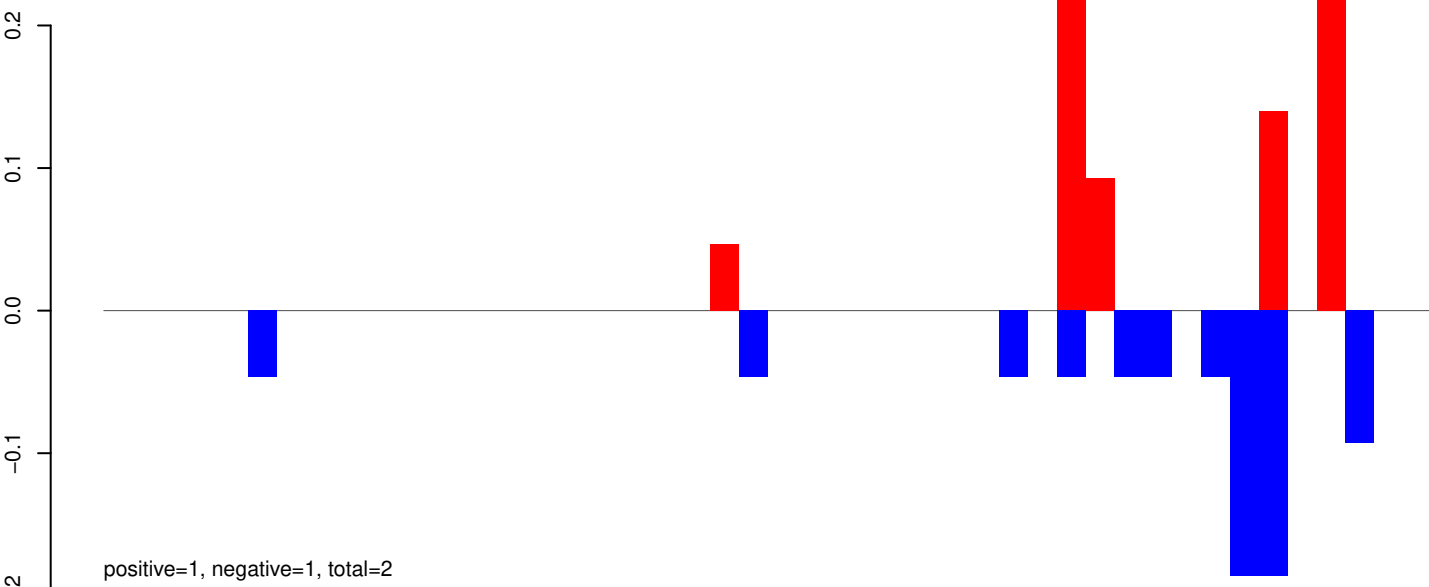

AeAeg_Whole_ZIKVdr_BM2_GP.24_35.rep

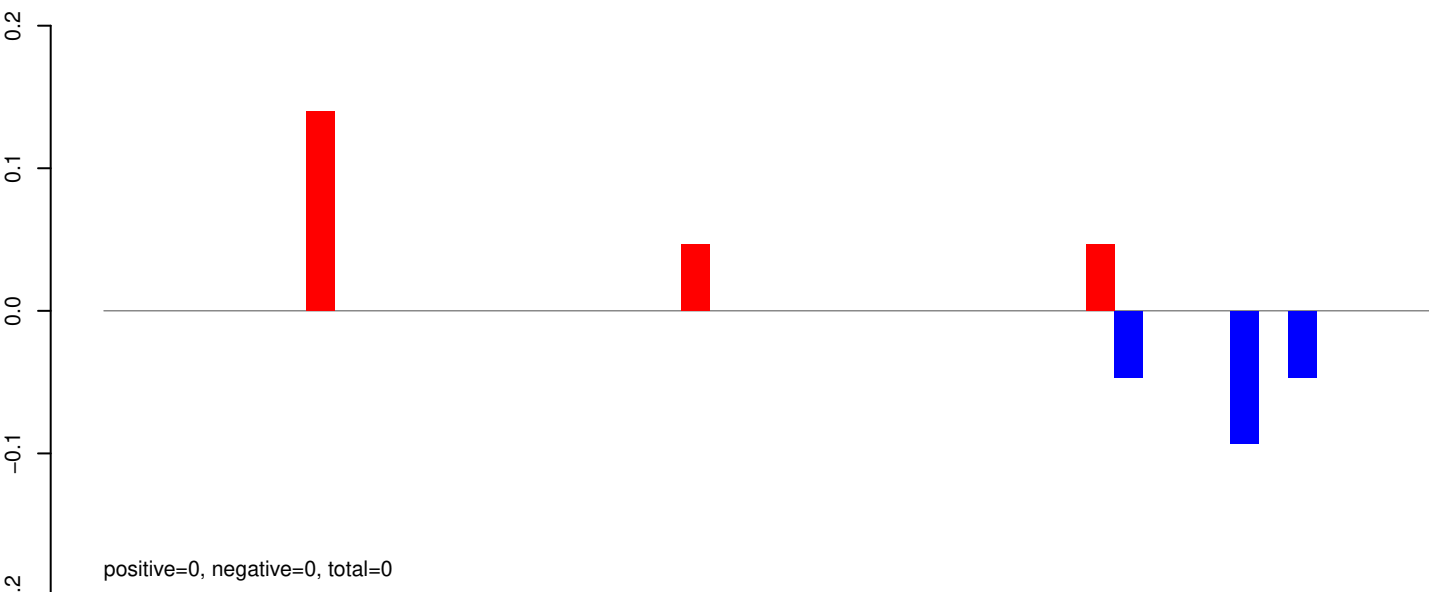

AeAeg_Whole_ZIKVdr_BM2_GP.rep

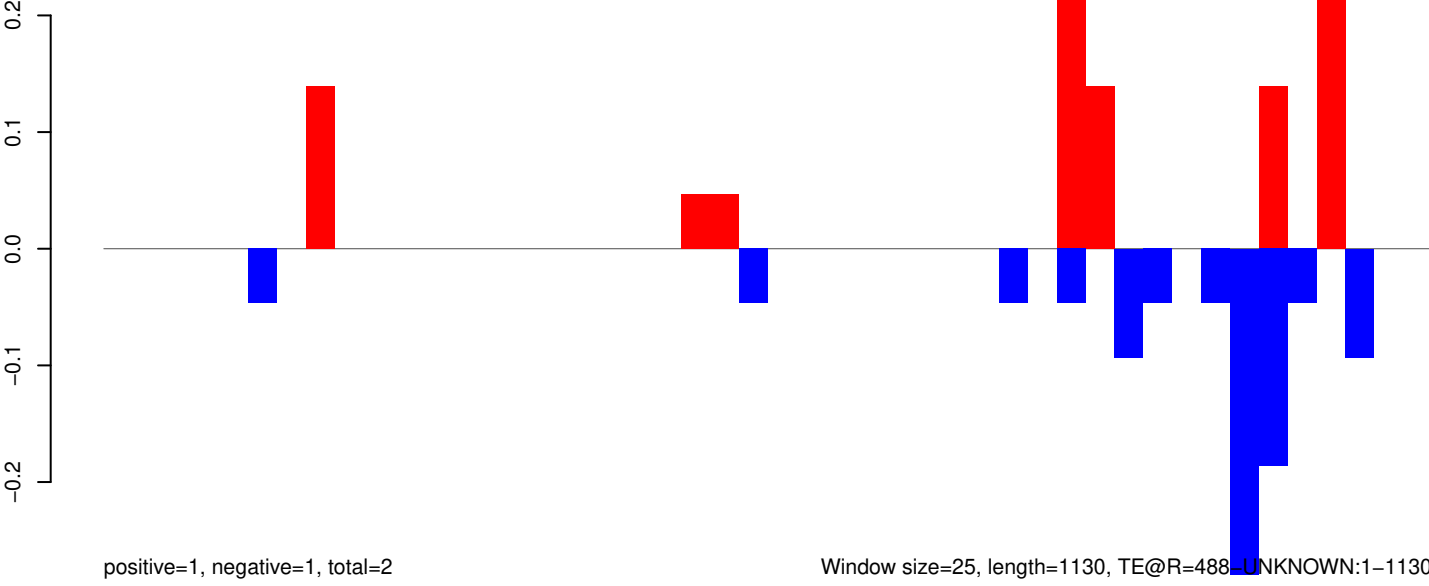

0 200 400 600 800 1000 1200

AeAeg_Whole_ZIKVdr_BM2_GP.18_23.rep

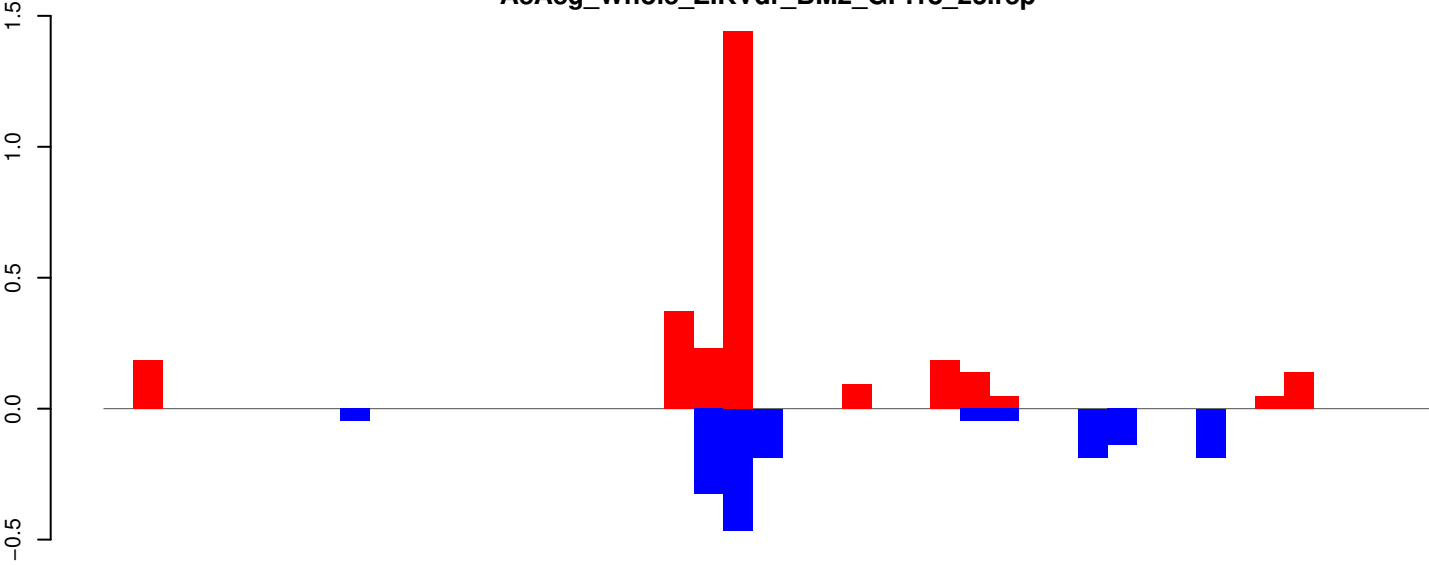

positive=3, negative=2, total=5

AeAeg_Whole_ZIKVdr_BM2_GP.24_35.rep

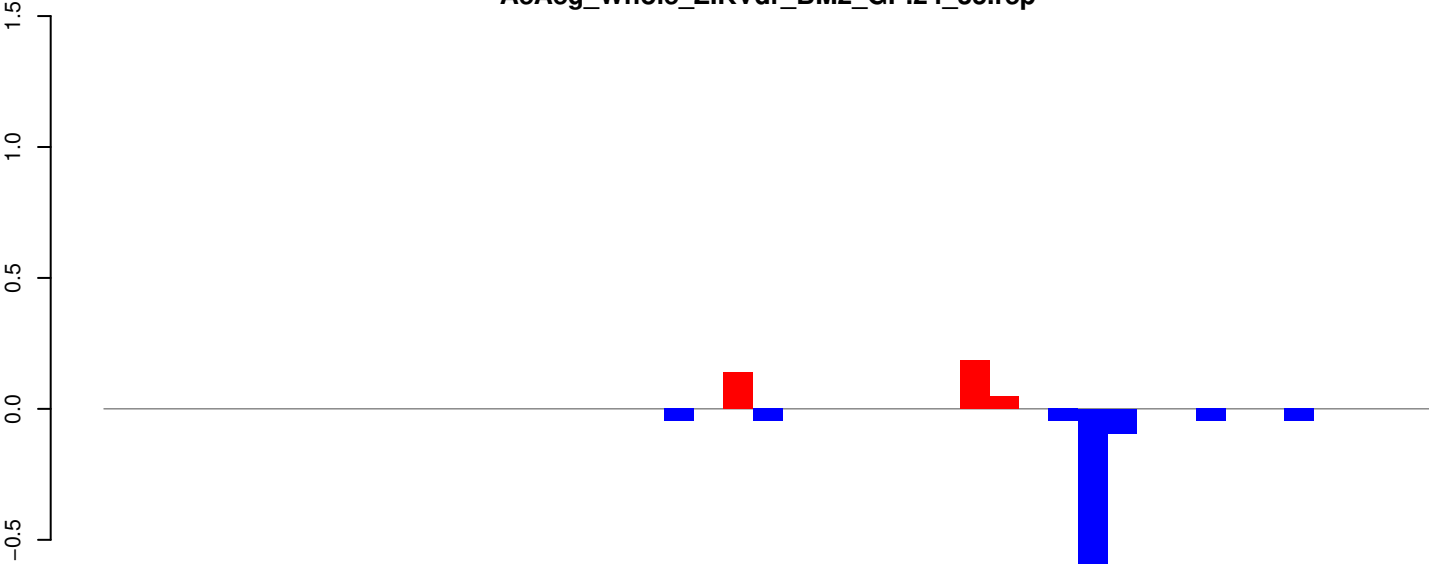

positive=0, negative=1, total=2

AeAeg_Whole_ZIKVdr_BM2_GP.rep

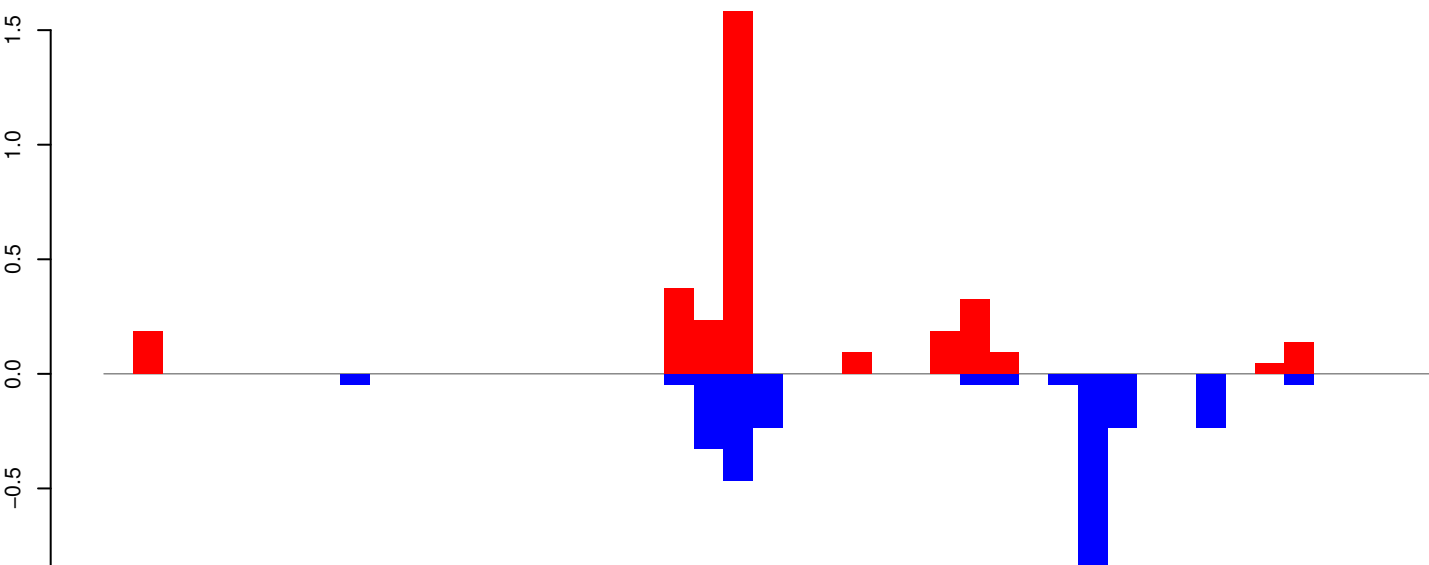

positive=3, negative=3, total=6

Window size=25, length=1124, TE@R=1483-UNKNOWN:1-1124

AeAeg_Whole_ZIKVdr_BM2_GP.18_23.rep

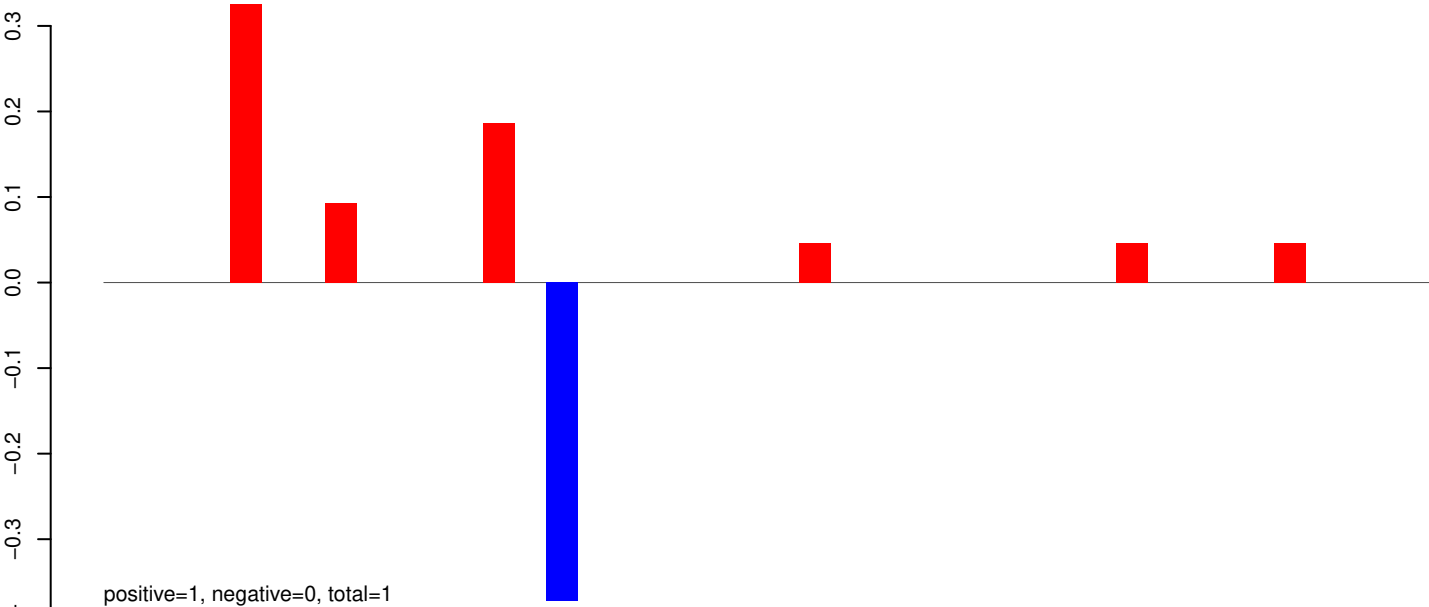

AeAeg_Whole_ZIKVdr_BM2_GP.24_35.rep

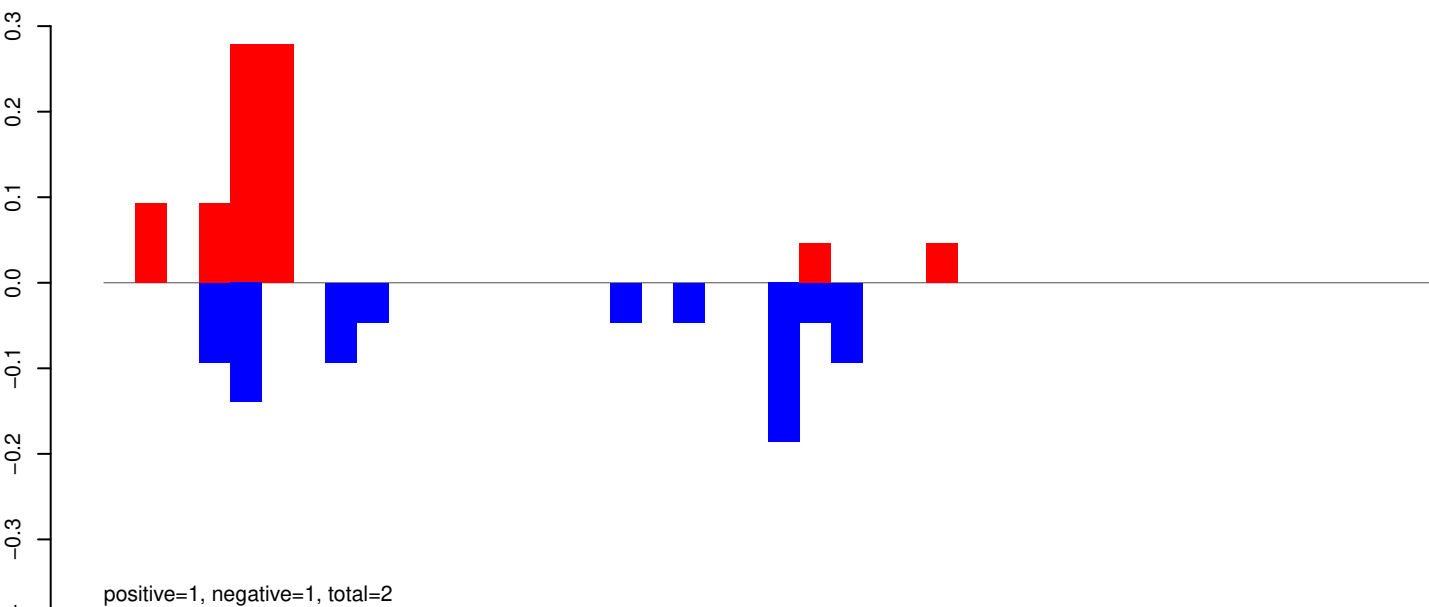

AeAeg_Whole_ZIKVdr_BM2_GP.rep

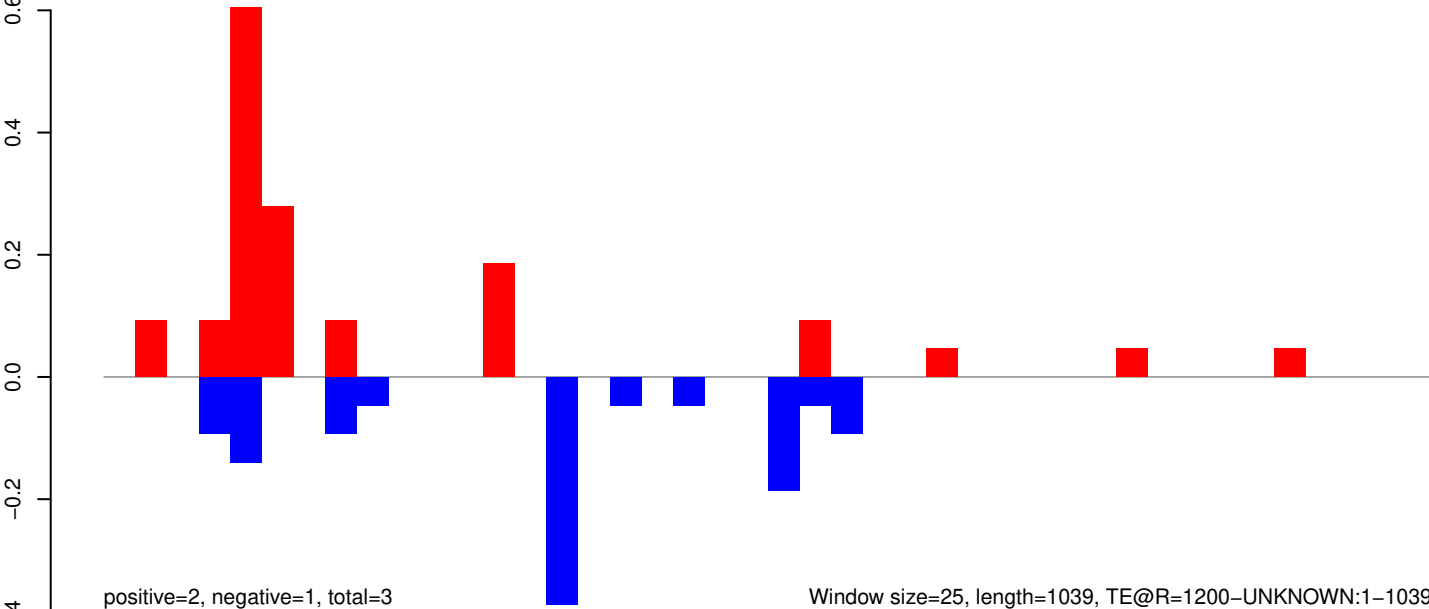

Window size=25, length=1039, TE@R=1200-UNKNOWN:1-1039

AeAeg_Whole_ZIKVdr_BM2_GP.18_23.rep

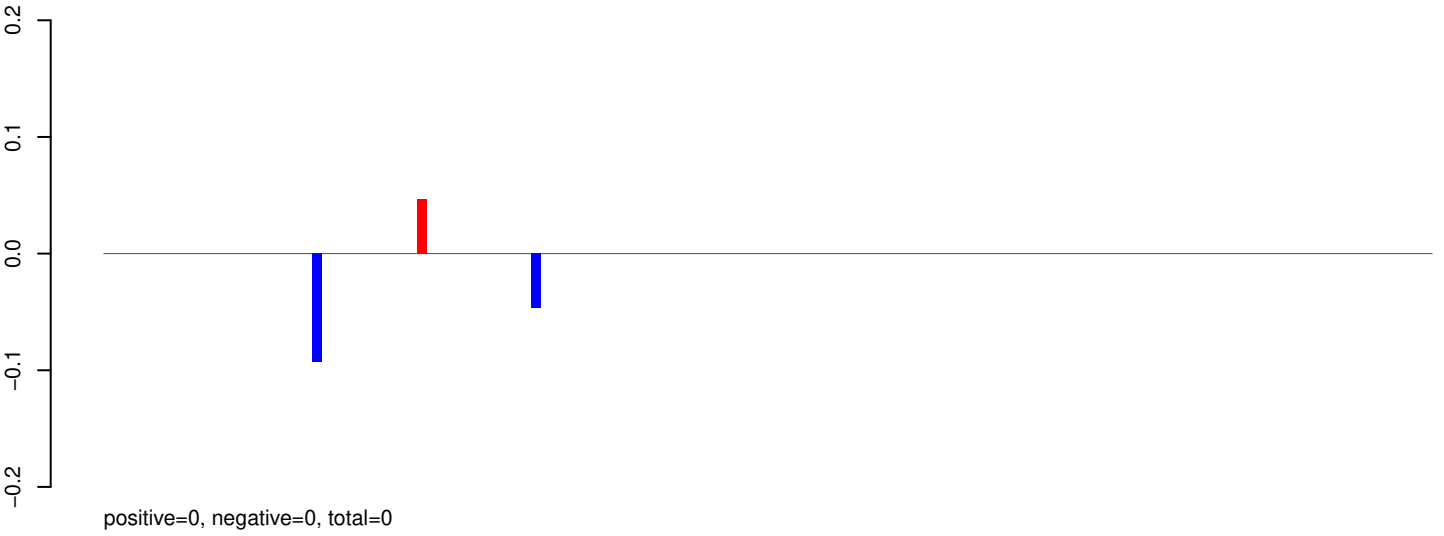

AeAeg_Whole_ZIKVdr_BM2_GP.24_35.rep

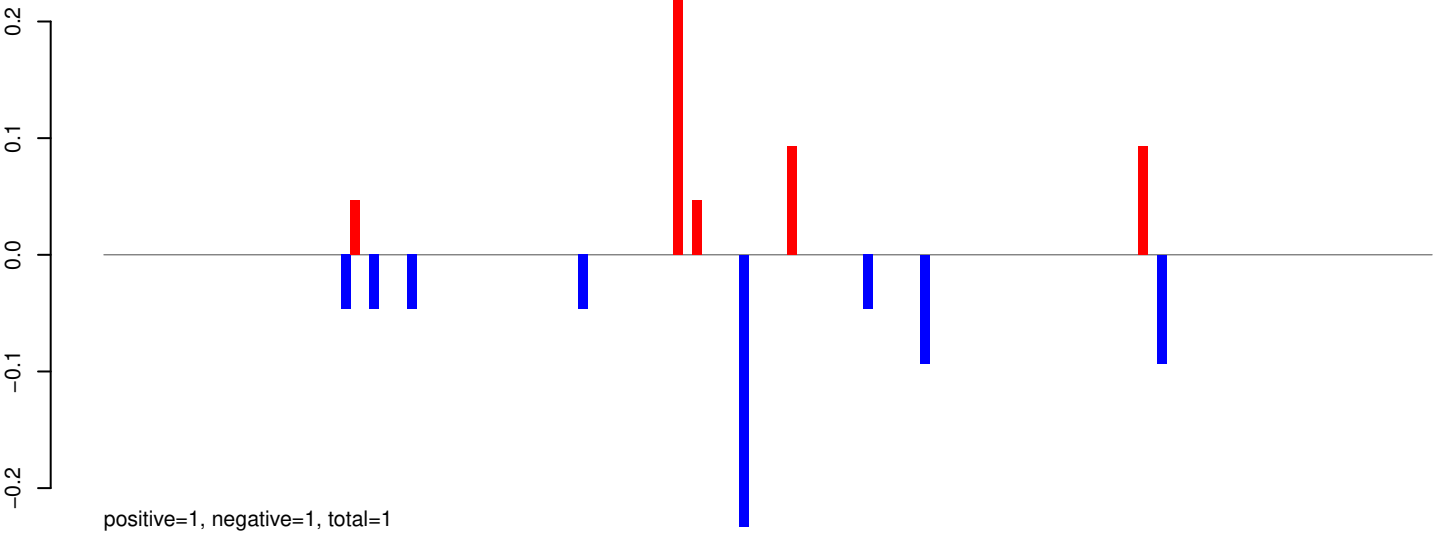

AeAeg_Whole_ZIKVdr_BM2_GP.rep

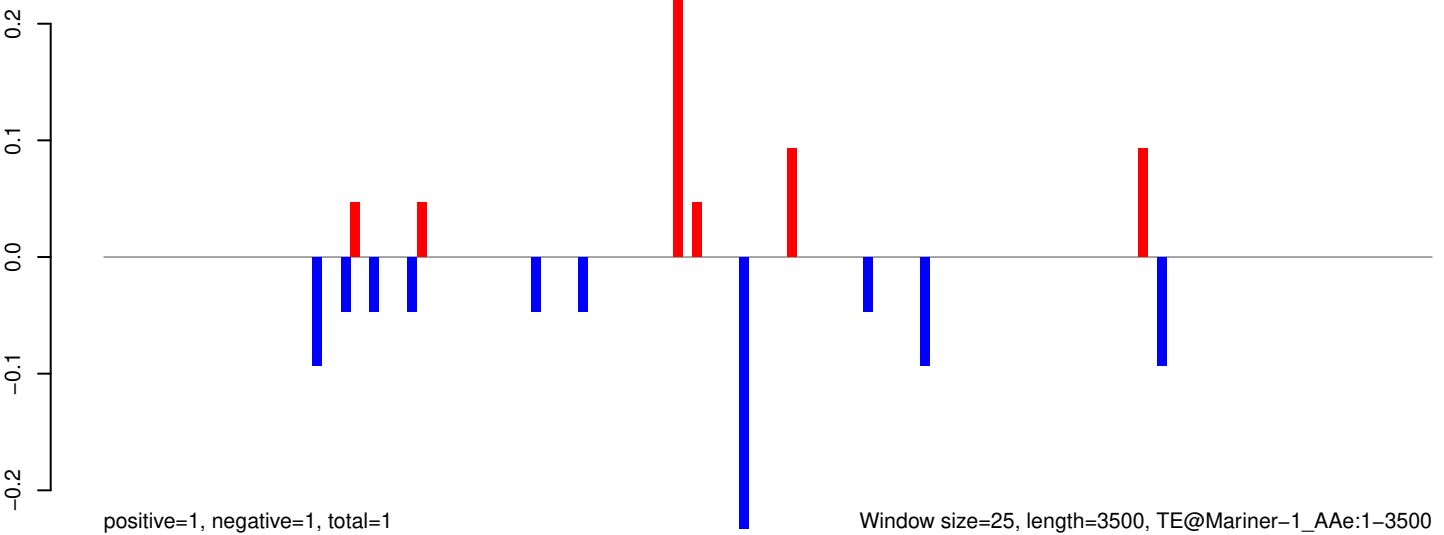

Window size=25, length=3500, TE@Mariner-1_AAe:1-3500

0 500 1000 1500 2000 2500 3000 3500

AeAeg_Whole_ZIKVdr_BM2_GP.18_23.rep

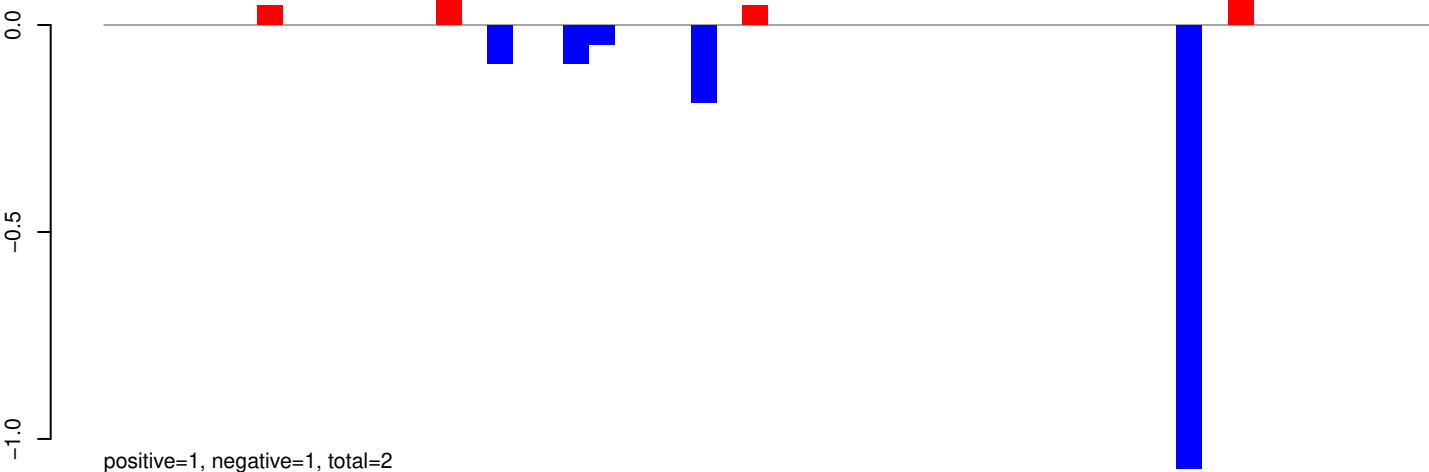

AeAeg_Whole_ZIKVdr_BM2_GP.24_35.rep

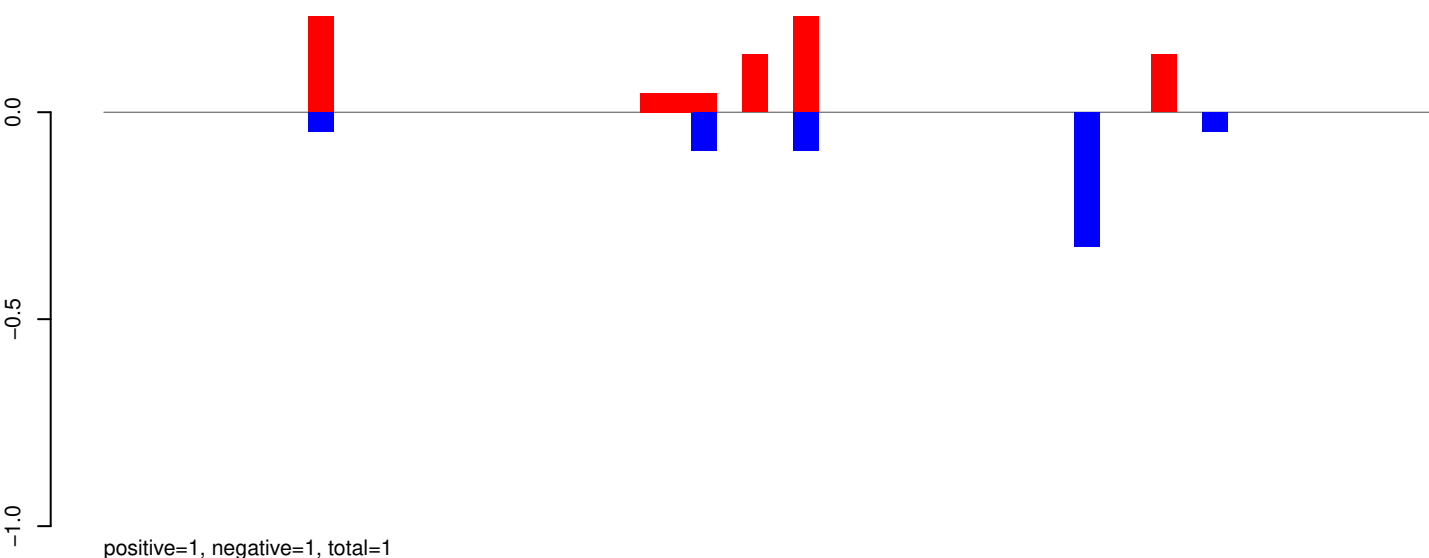

AeAeg_Whole_ZIKVdr_BM2_GP.rep

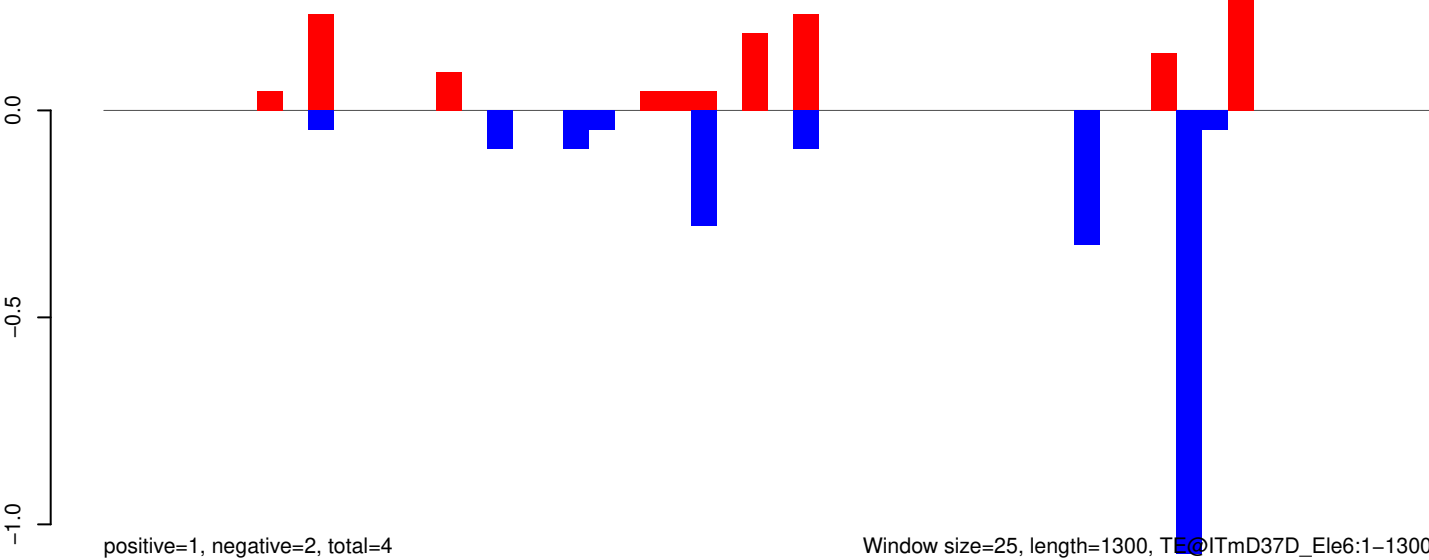

AeAeg_Whole_ZIKVdr_BM2_GP.18_23.rep

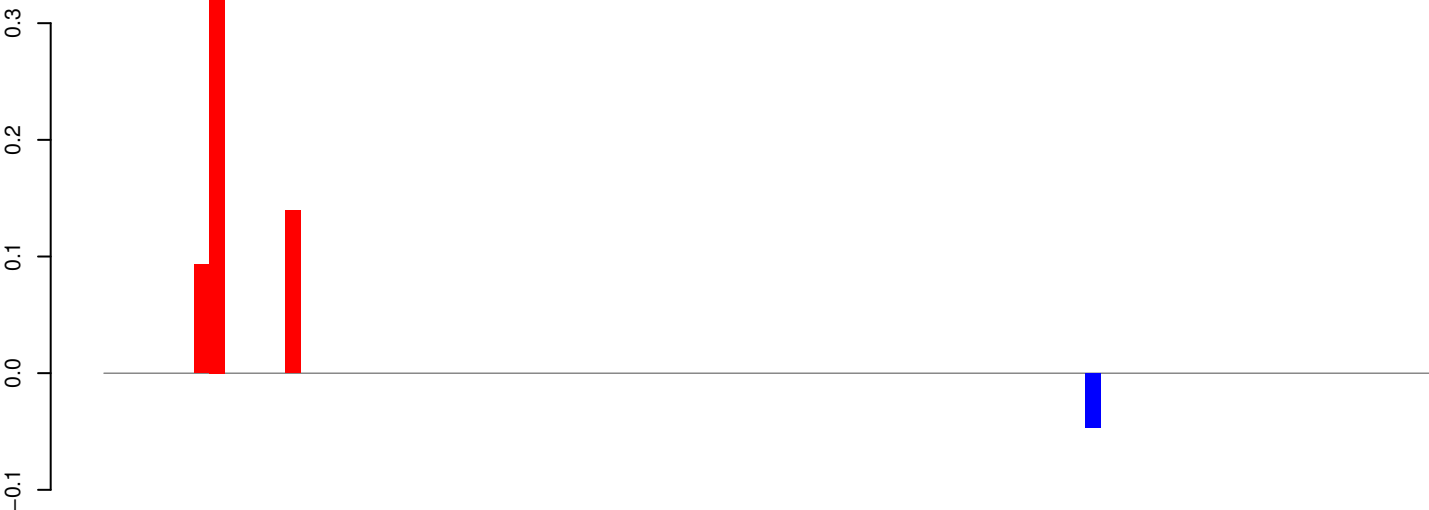

positive=1, negative=0, total=1

AeAeg_Whole_ZIKVdr_BM2_GP.24_35.rep

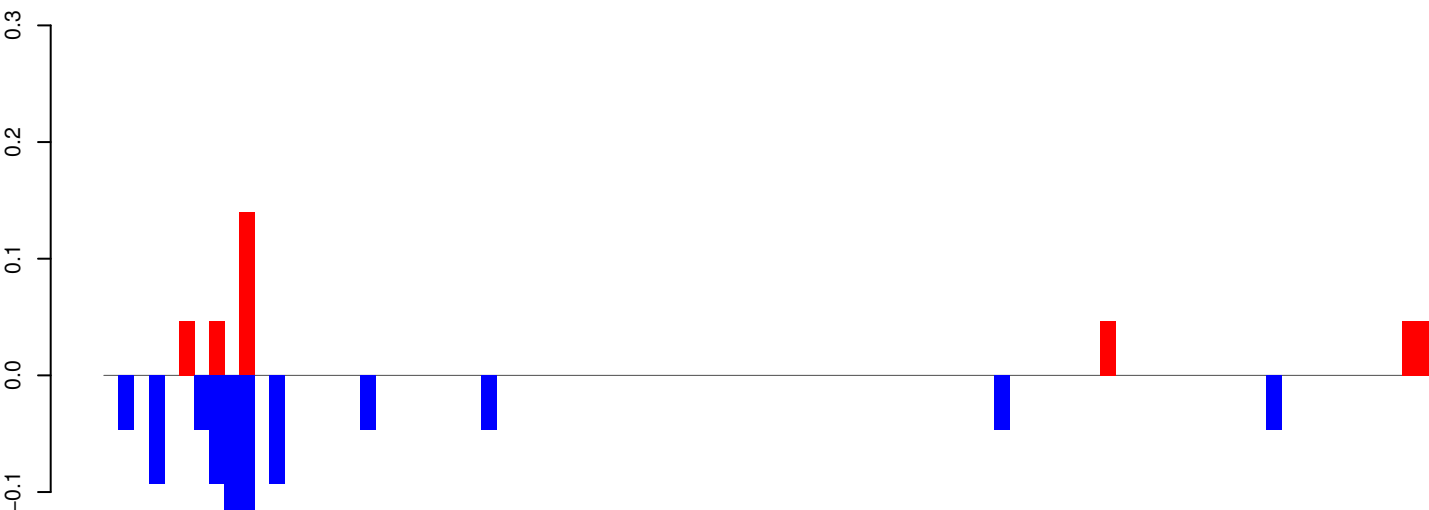

positive=0, negative=1, total=1

AeAeg_Whole_ZIKVdr_BM2_GP.rep

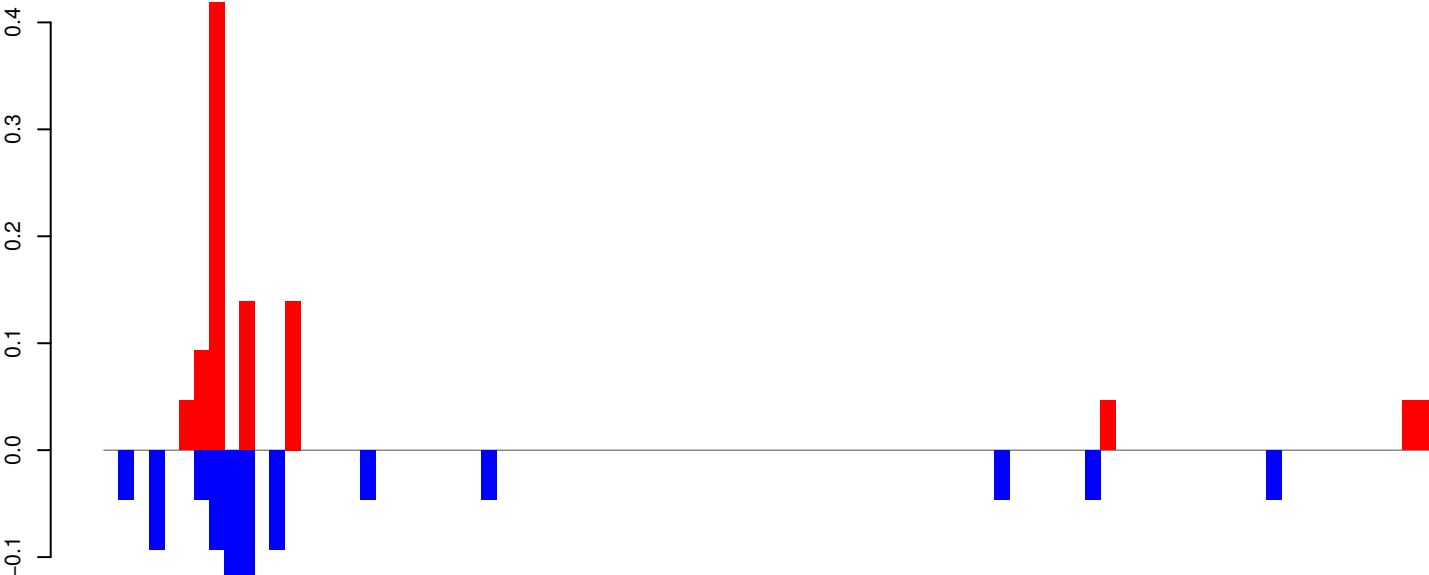

positive=1, negative=1, total=2

Window size=25, length=2186, TE@Gypsy-216_AA-LTR-I:1-2186

0 500 1000 1500 2000

AeAeg_Whole_ZIKVdr_BM2_GP.18_23.rep

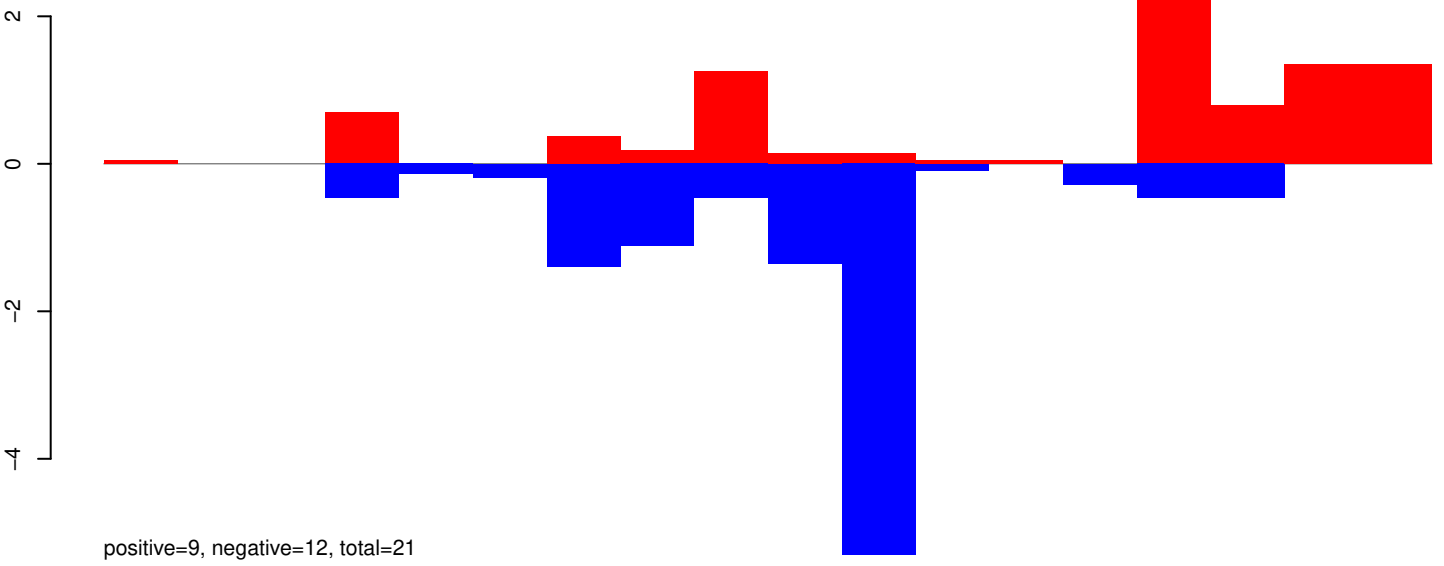

AeAeg_Whole_ZIKVdr_BM2_GP.24_35.rep

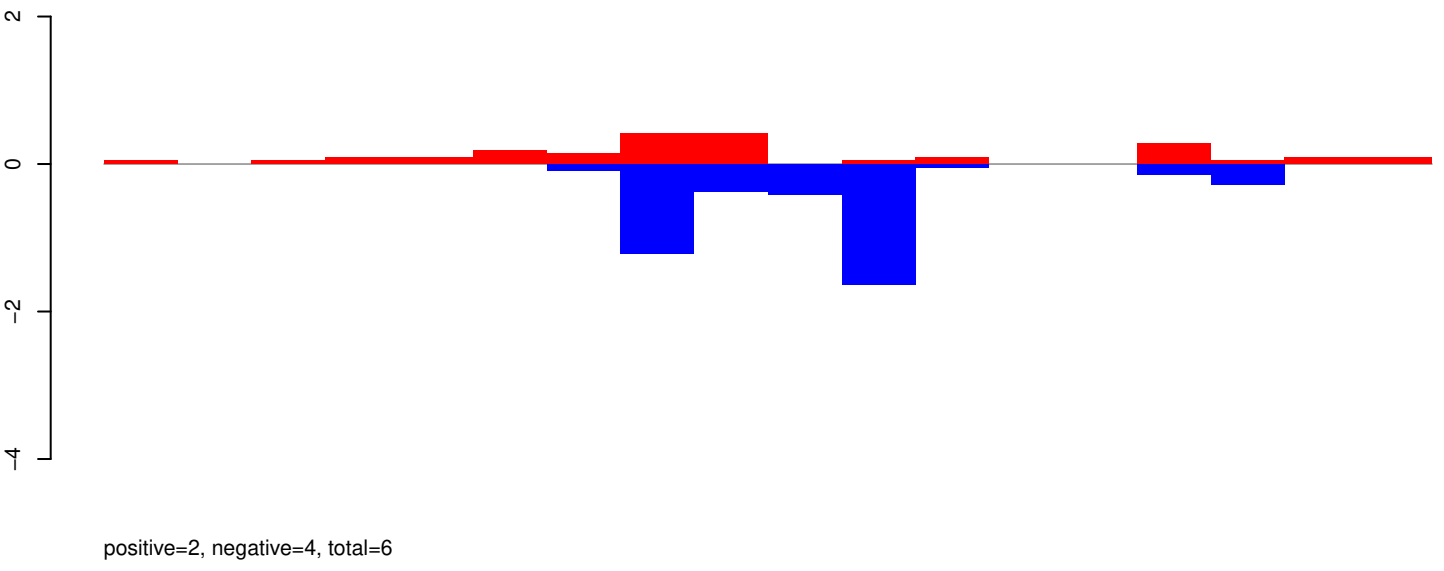

AeAeg_Whole_ZIKVdr_BM2_GP.rep

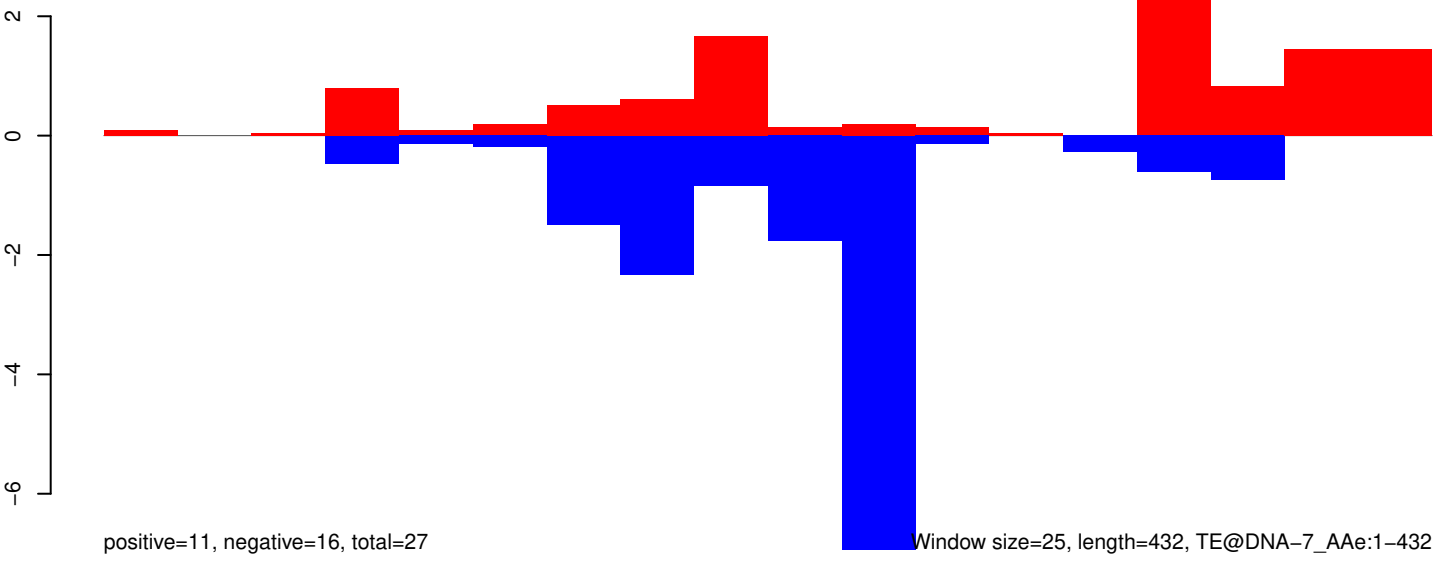

100 200 300 400

AeAeg_Whole_ZIKVdr_BM2_GP.18_23.rep

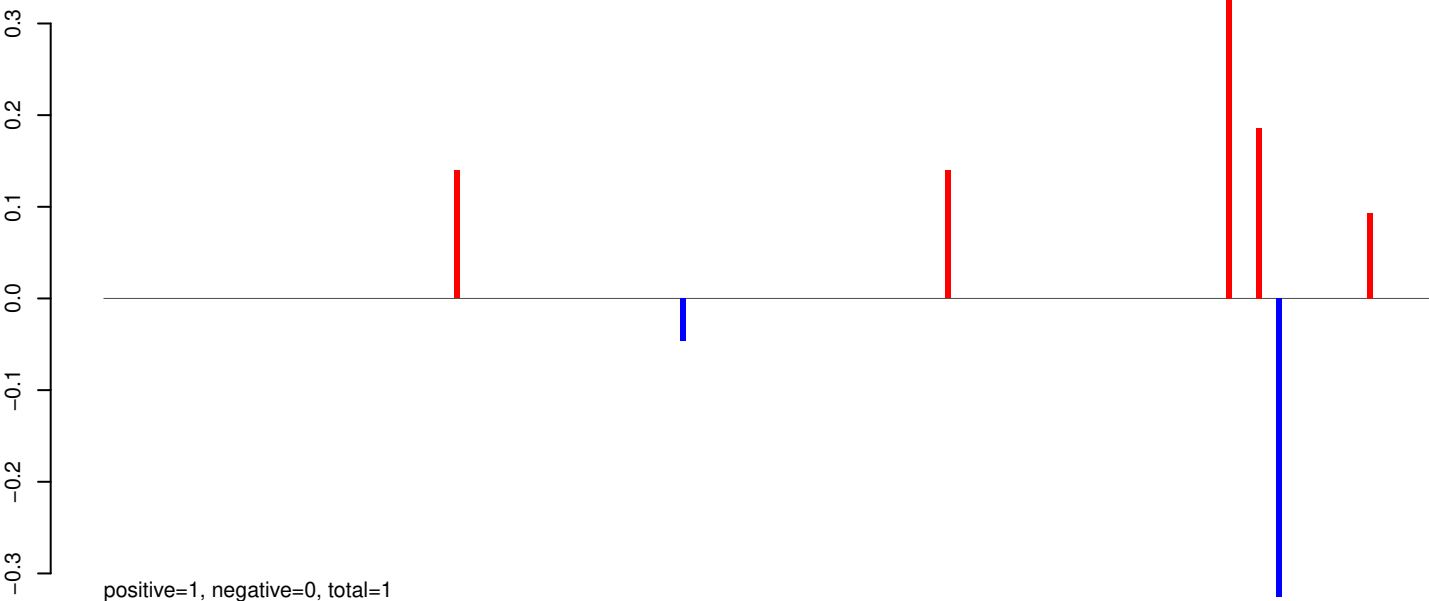

AeAeg_Whole_ZIKVdr_BM2_GP.24_35.rep

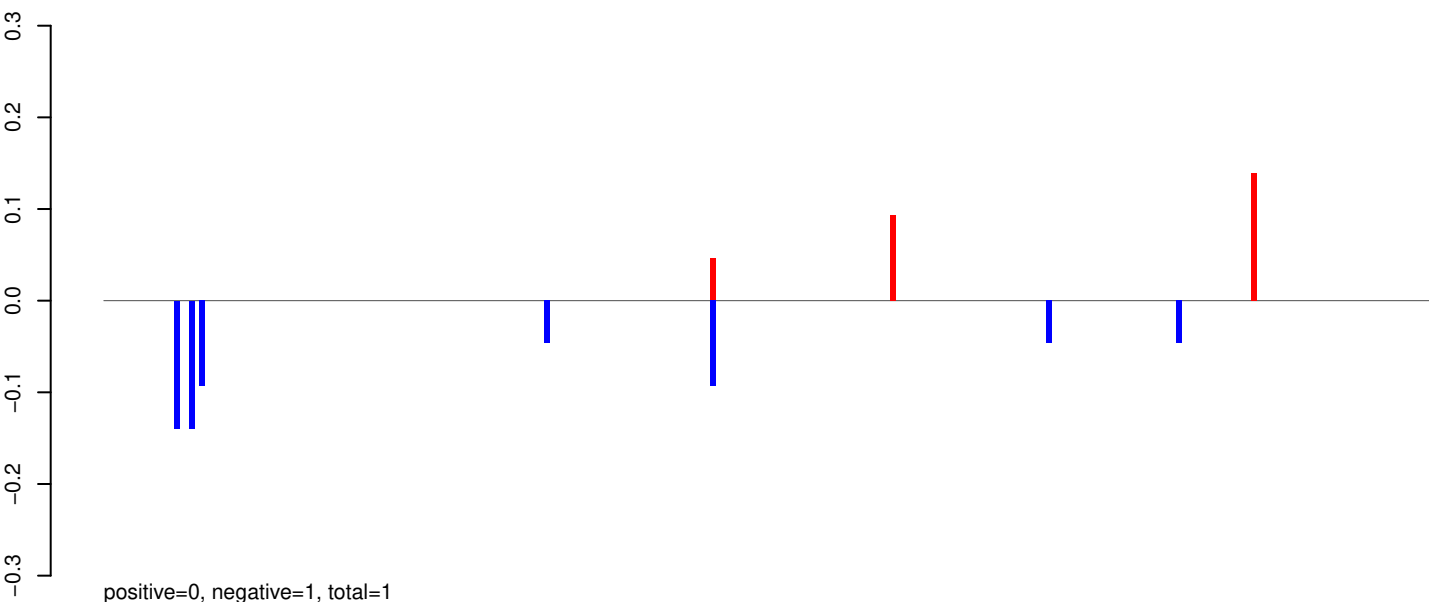

AeAeg_Whole_ZIKVdr_BM2_GP.rep

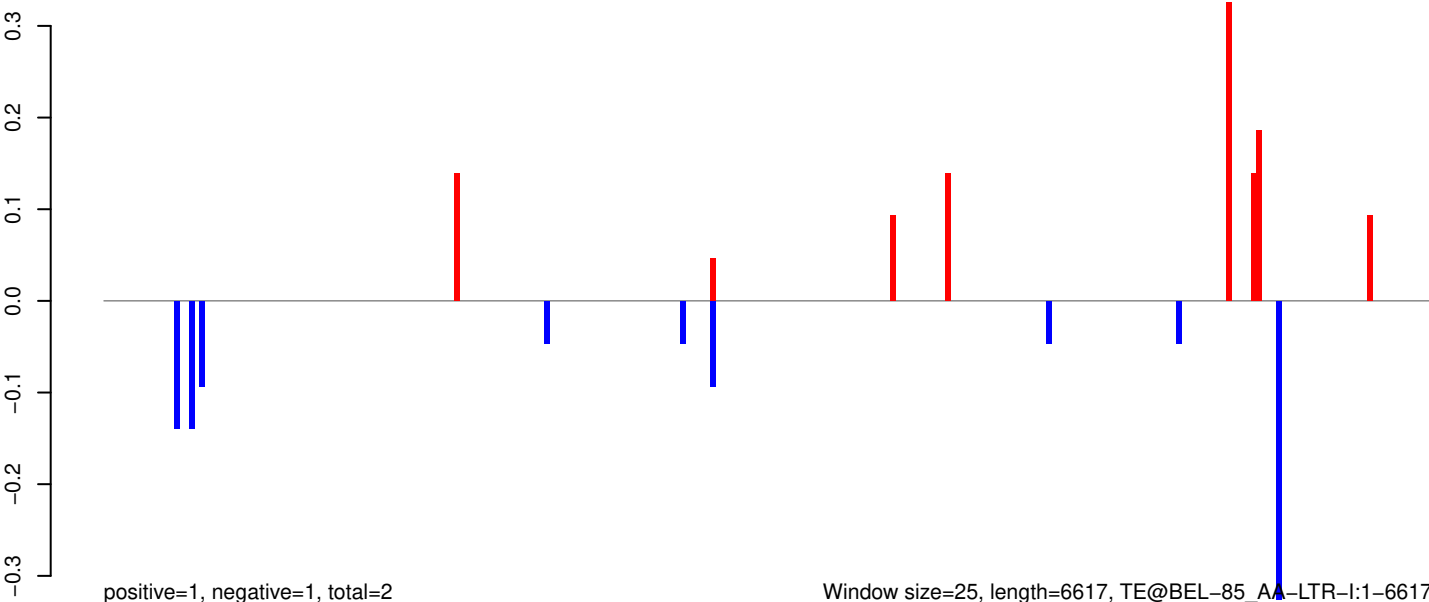

Window size=25, length=6617, TE@BEL-85_AA-LTR-I:1-6617

0 1000 2000 3000 4000 5000 6000

AeAeg_Whole_ZIKVdr_BM2_GP.18_23.rep

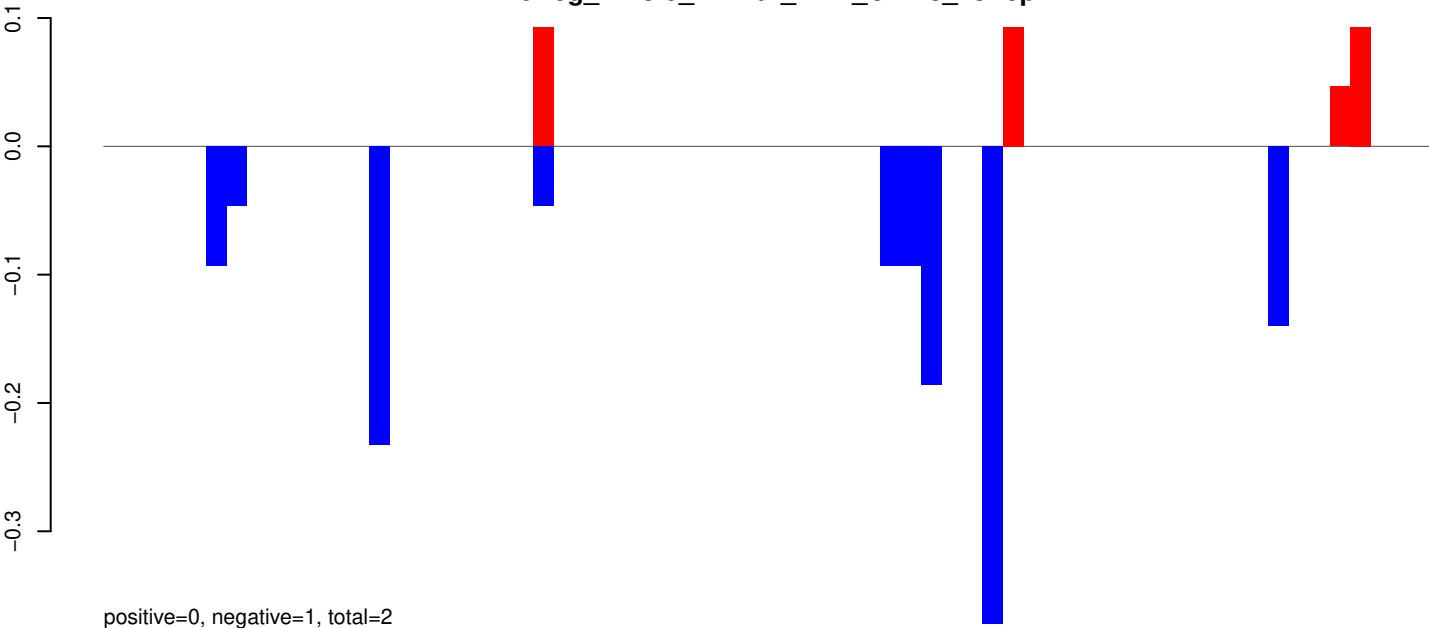

AeAeg_Whole_ZIKVdr_BM2_GP.24_35.rep

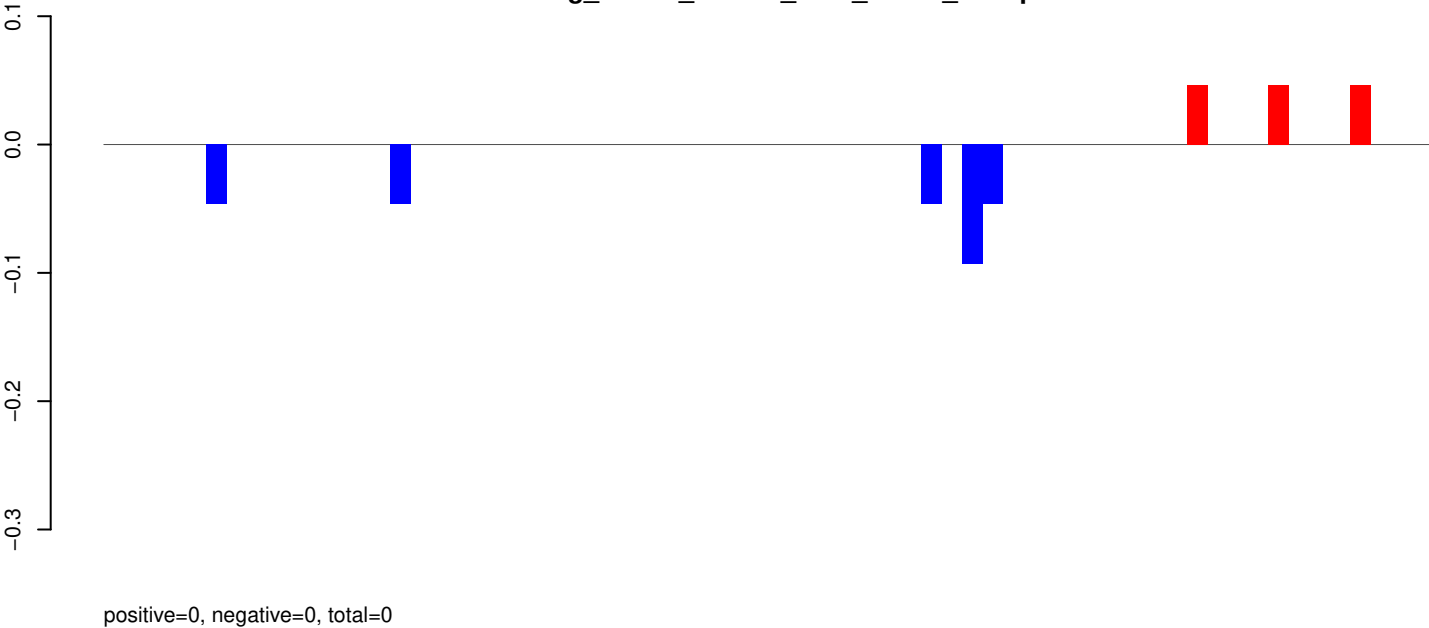

AeAeg_Whole_ZIKVdr_BM2_GP.rep

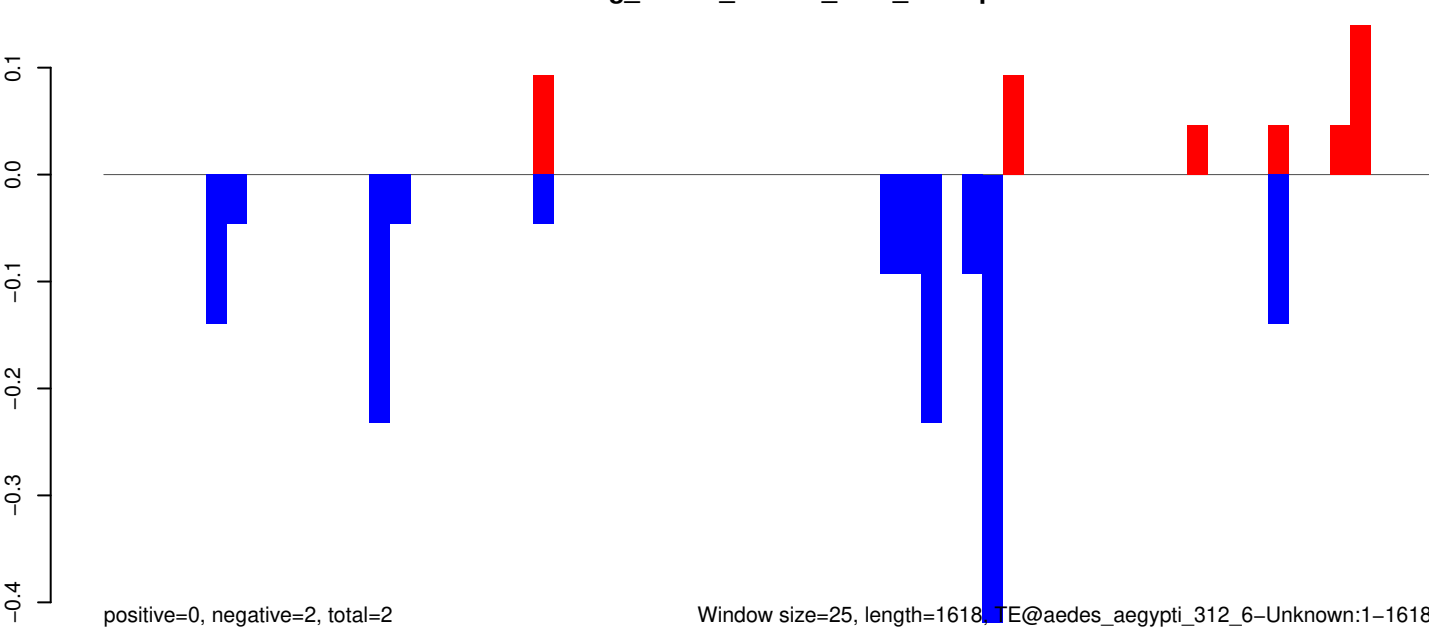

Window size=25, length=1618, TE@aedes_aegypti_312_6-Unknown:1-1618

0 500 1000 1500

AeAeg_Whole_ZIKVdr_BM2_GP.18_23.rep

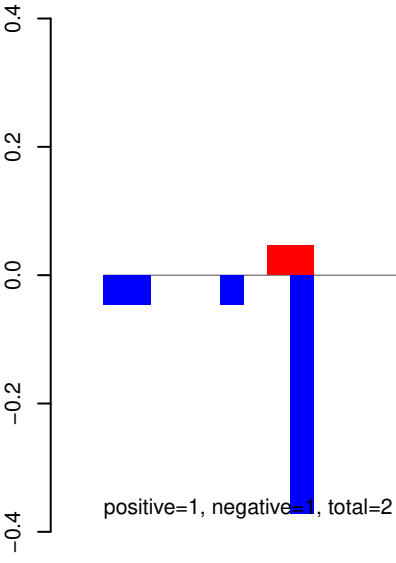

AeAeg_Whole_ZIKVdr_BM2_GP.24_35.rep

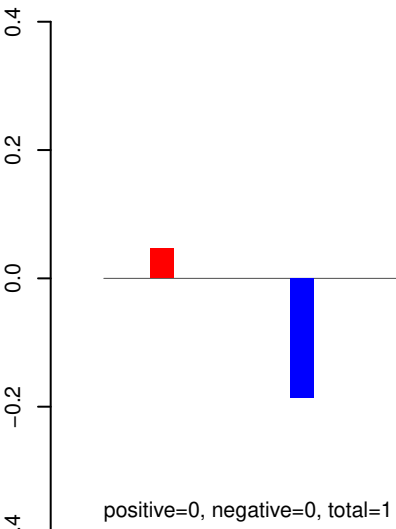

AeAeg_Whole_ZIKVdr_BM2_GP.rep

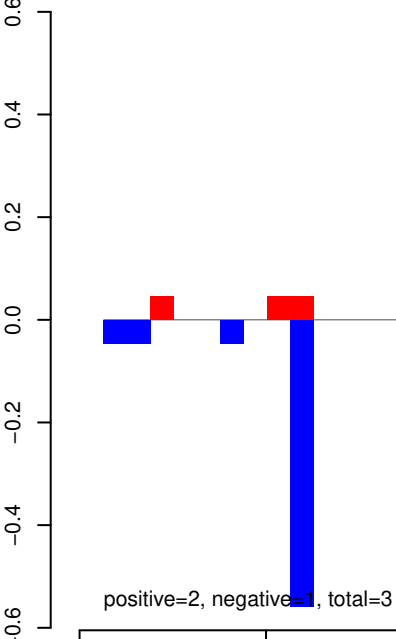

AeAeg_Whole_ZIKVdr_BM2_GP.18_23.rep

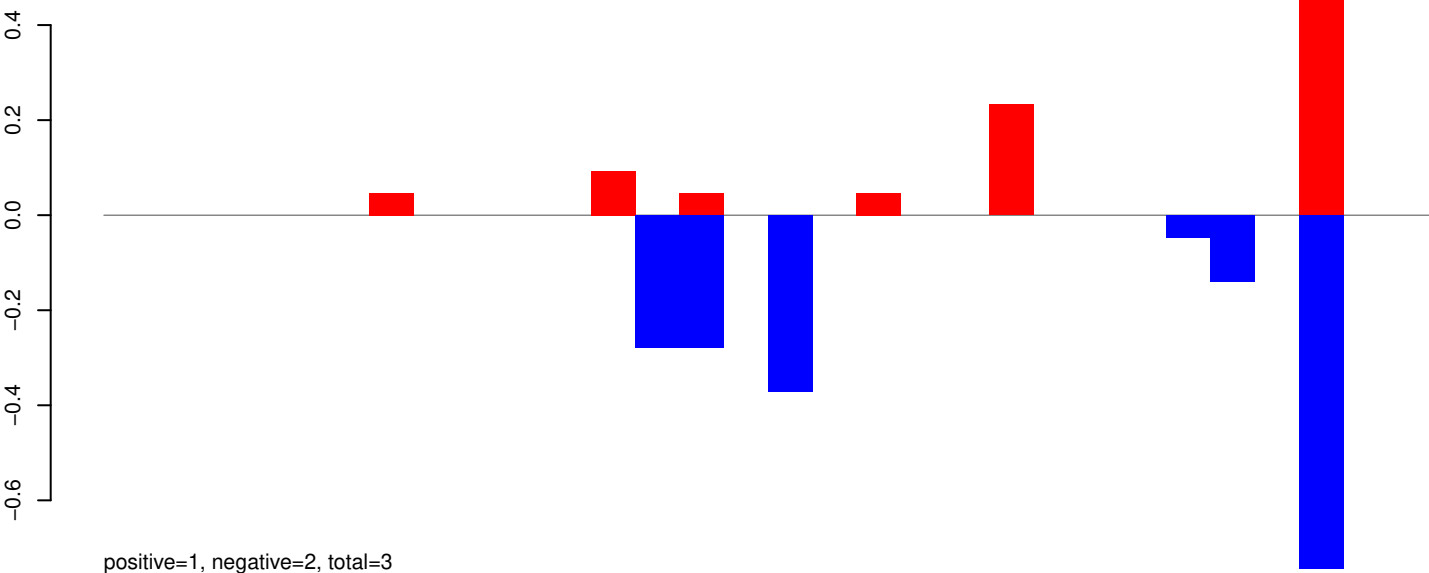

AeAeg_Whole_ZIKVdr_BM2_GP.24_35.rep

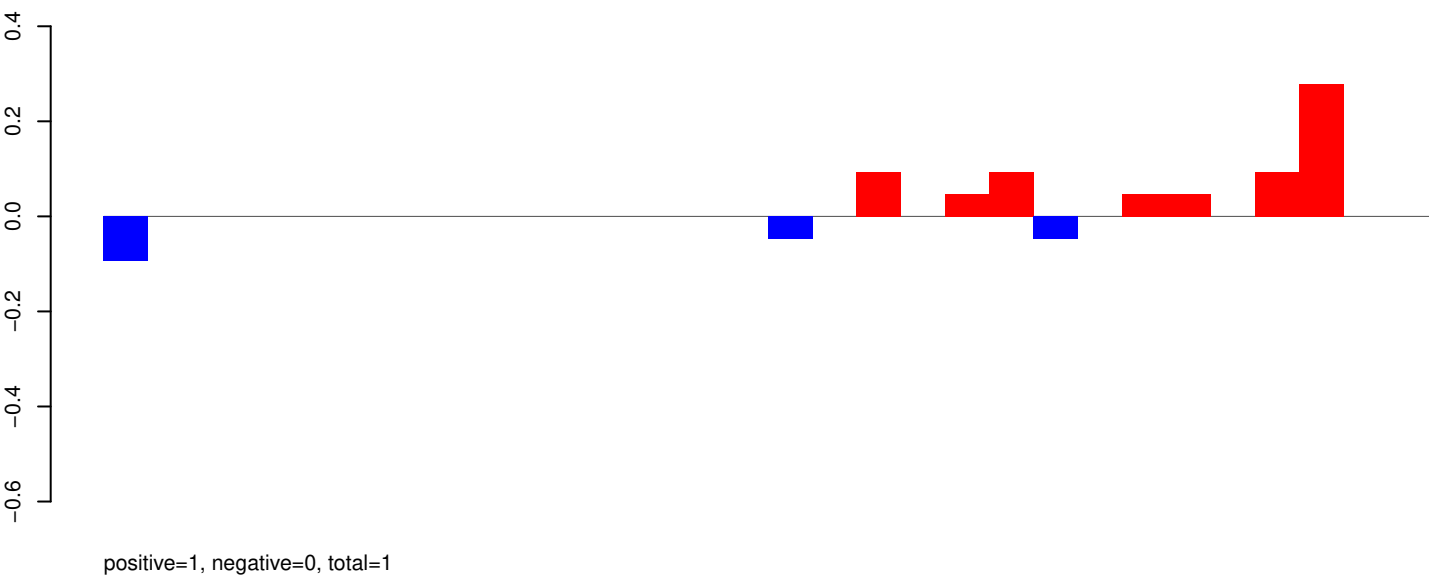

AeAeg_Whole_ZIKVdr_BM2_GP.rep

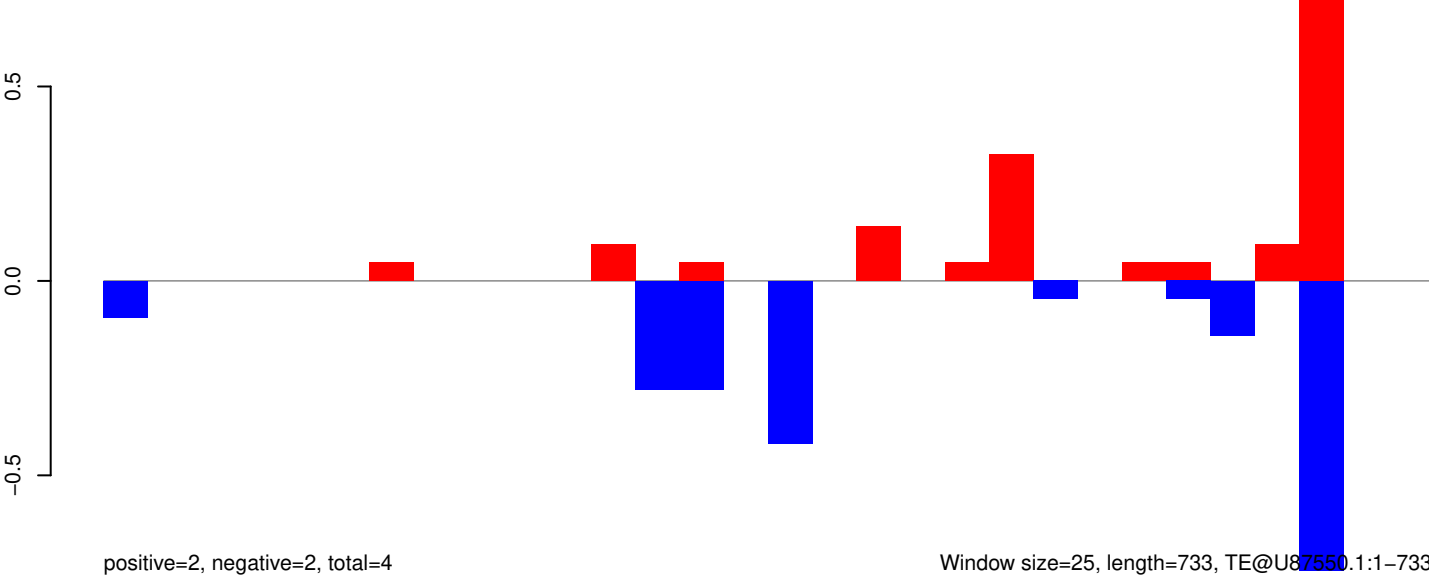

Window size=25, length=733, TE@U87550.1:1-733

AeAeg_Whole_ZIKVdr_BM2_GP.18_23.rep

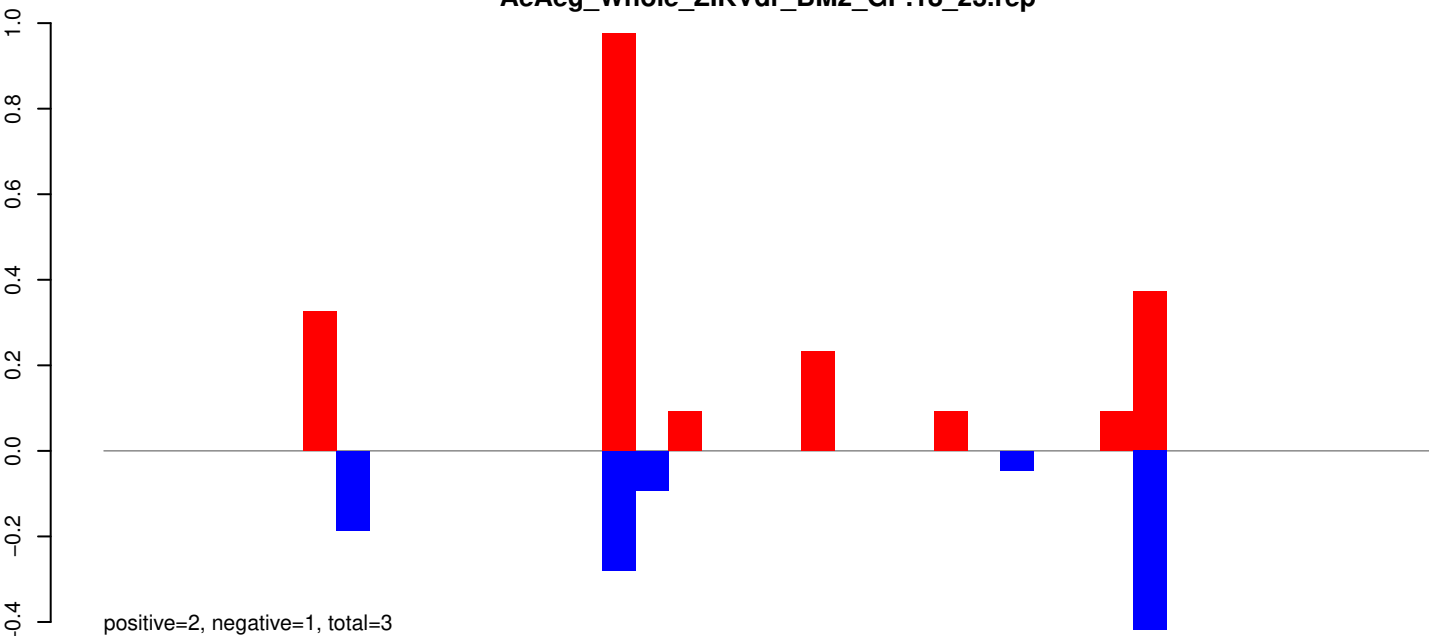

AeAeg_Whole_ZIKVdr_BM2_GP.24_35.rep

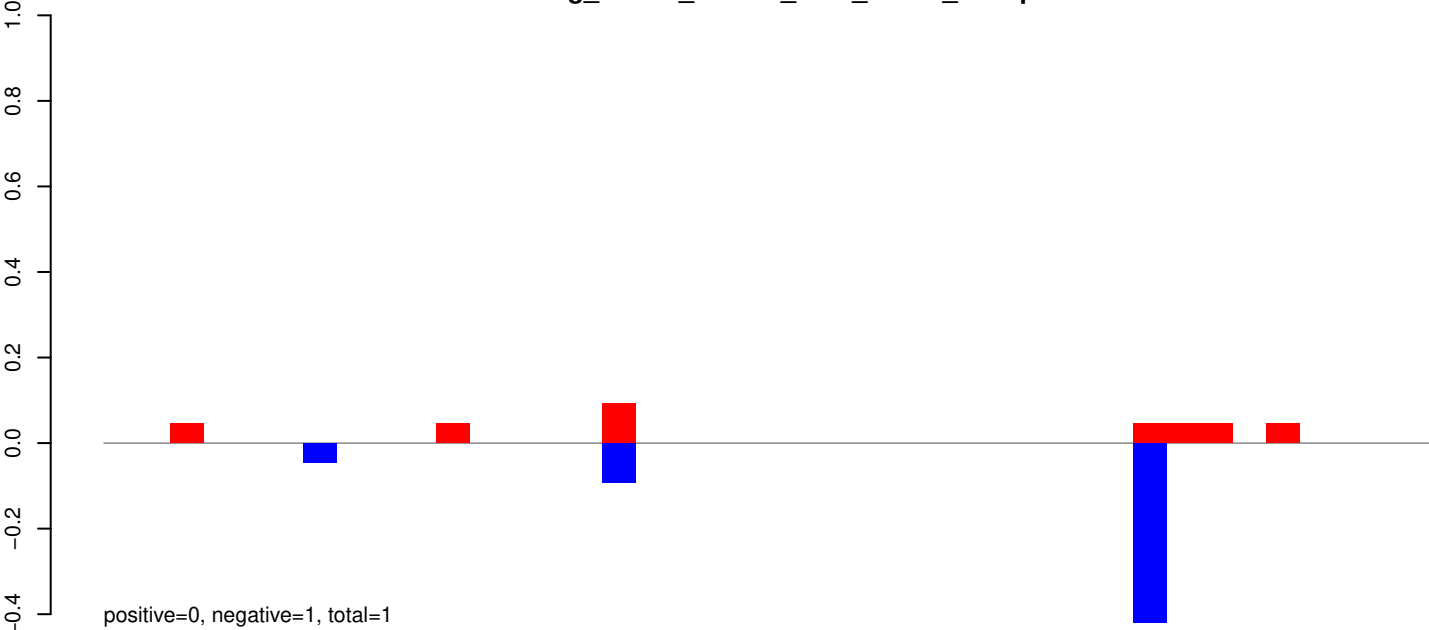

AeAeg_Whole_ZIKVdr_BM2_GP.rep

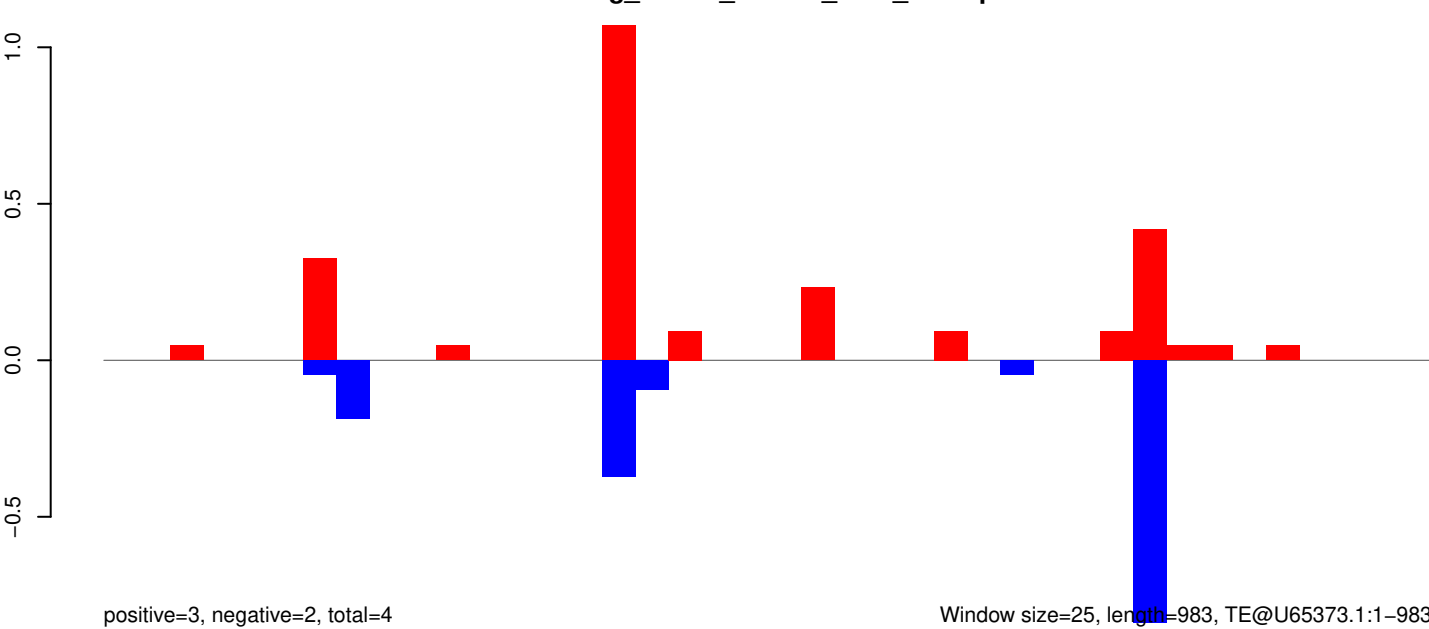

Window size=25, length=983, TE@U65373.1:1-983

0 200 400 600 800 1000

AeAeg_Whole_ZIKVdr_BM2_GP.18_23.rep

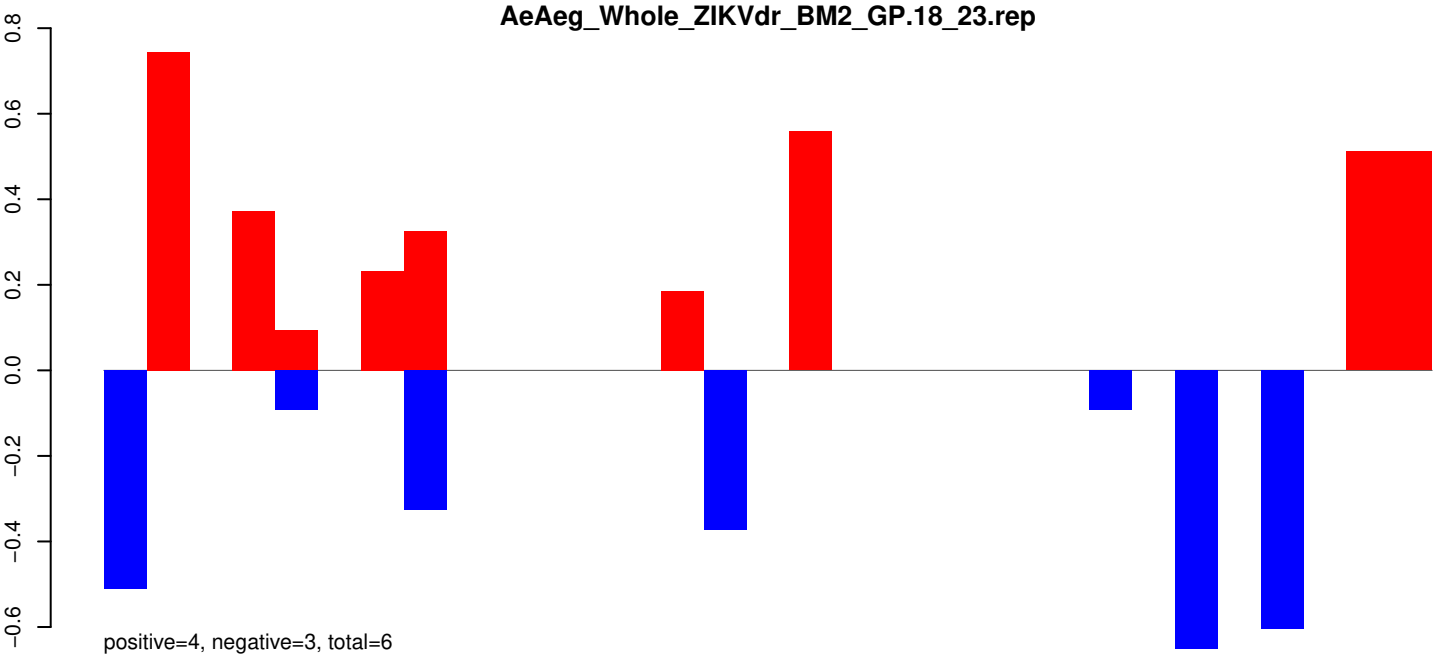

AeAeg_Whole_ZIKVdr_BM2_GP.24_35.rep

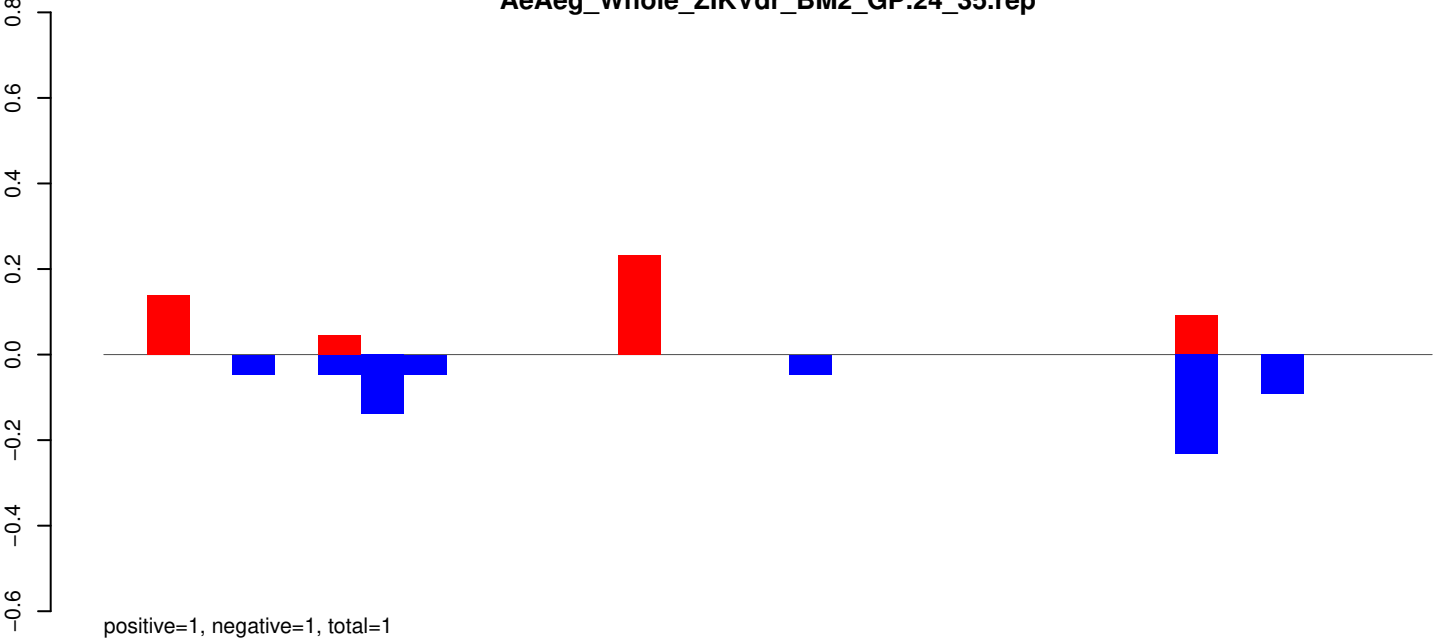

AeAeg_Whole_ZIKVdr_BM2_GP.rep

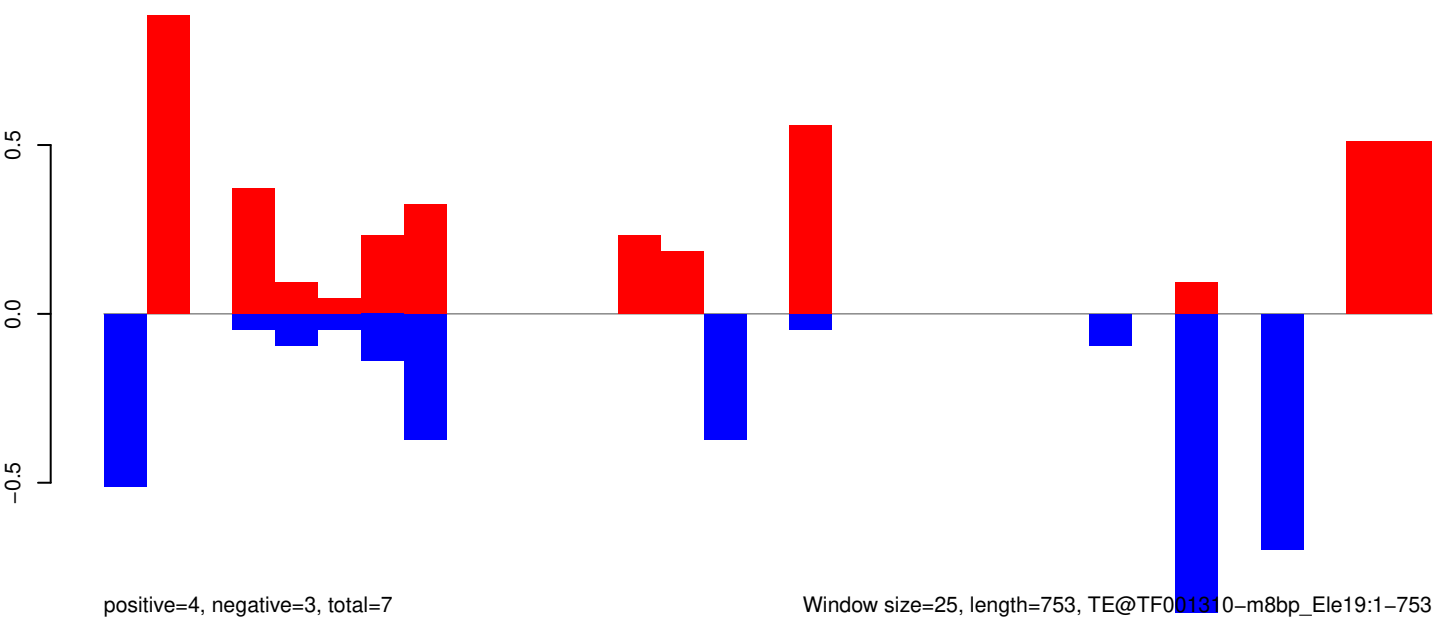

Window size=25, length=753, TE@TF001310-m8bp_Ele19:1-753

AeAeg_Whole_ZIKVdr_BM2_GP.18_23.rep

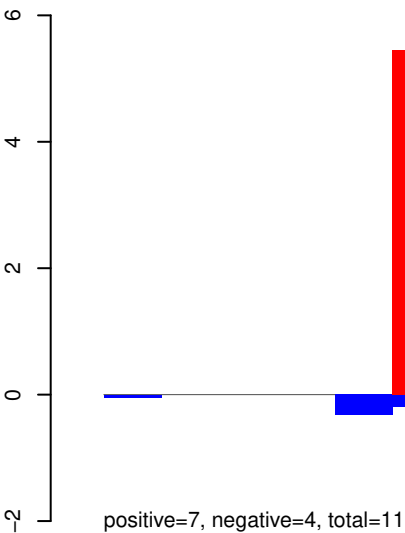

AeAeg_Whole_ZIKVdr_BM2_GP.24_35.rep

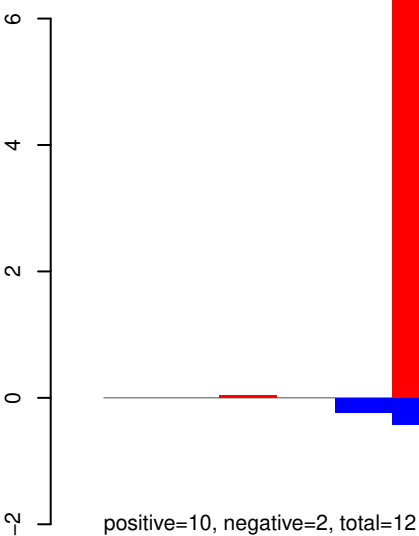

AeAeg_Whole_ZIKVdr_BM2_GP.rep

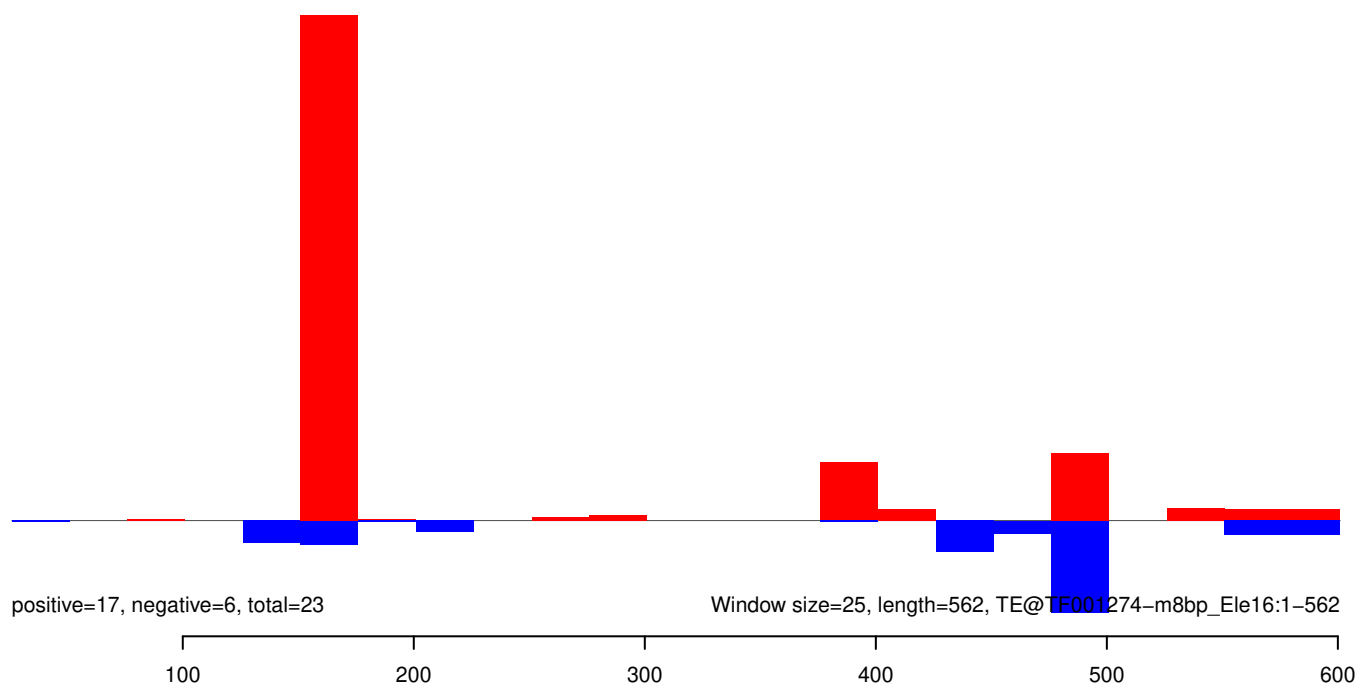

AeAeg_Whole_ZIKVdr_BM2_GP.18_23.rep

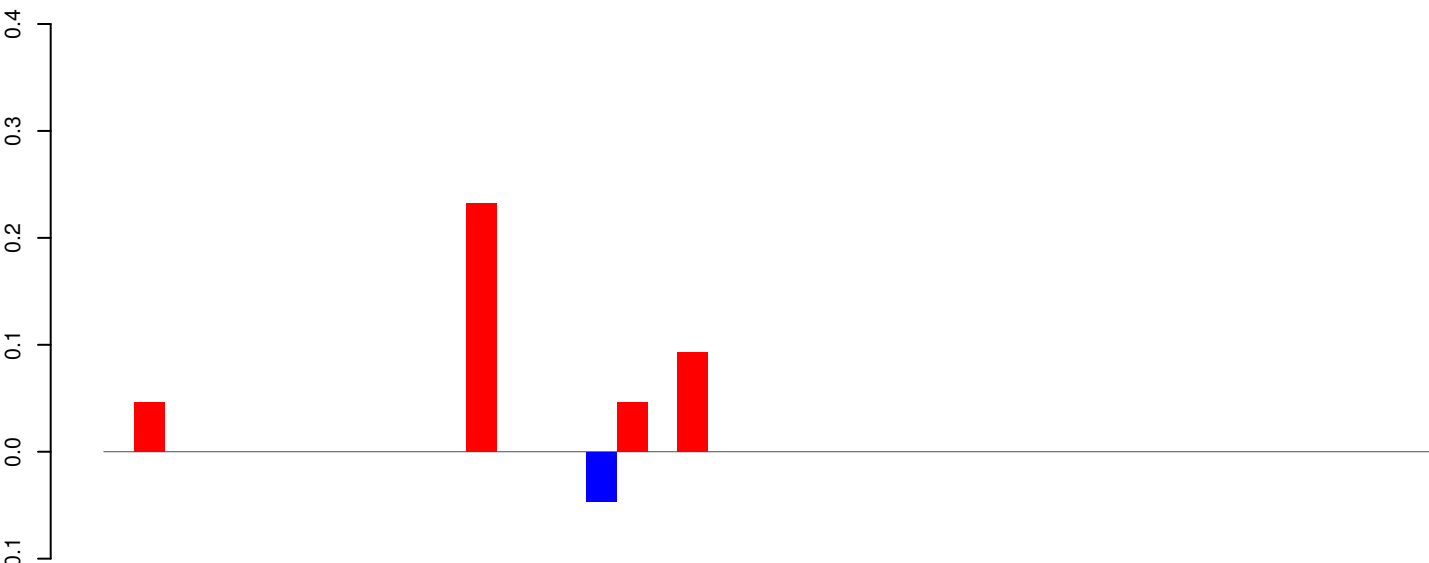

AeAeg_Whole_ZIKVdr_BM2_GP.24_35.rep

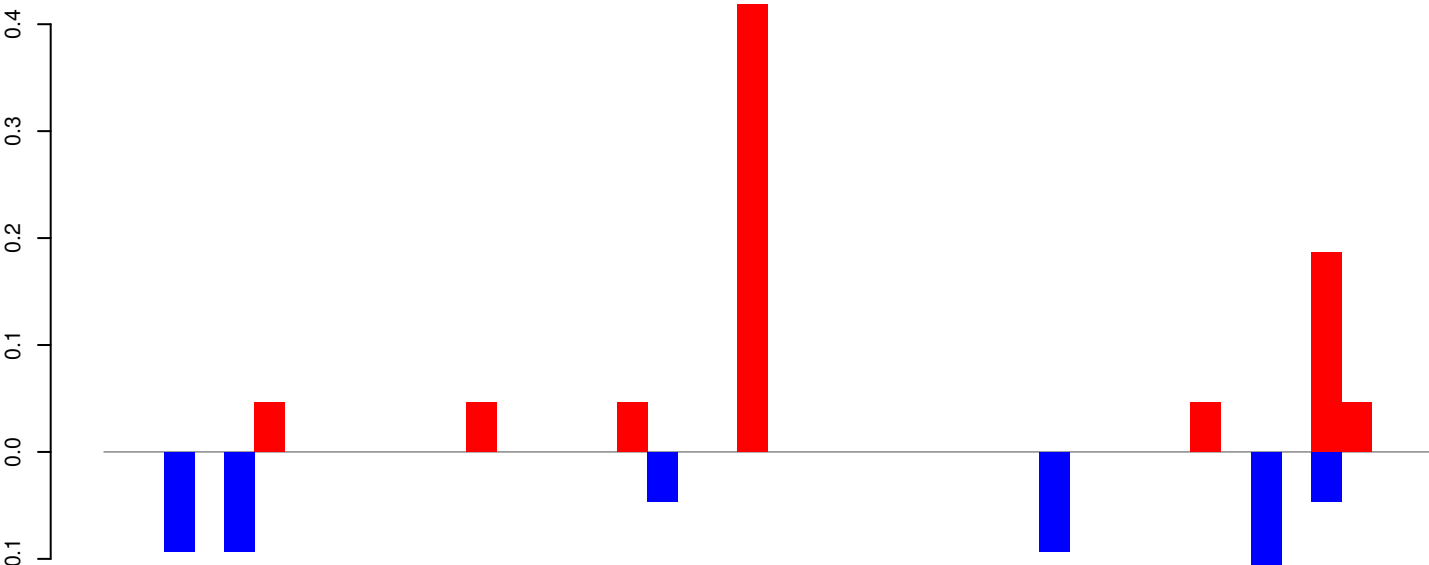

AeAeg_Whole_ZIKVdr_BM2_GP.rep

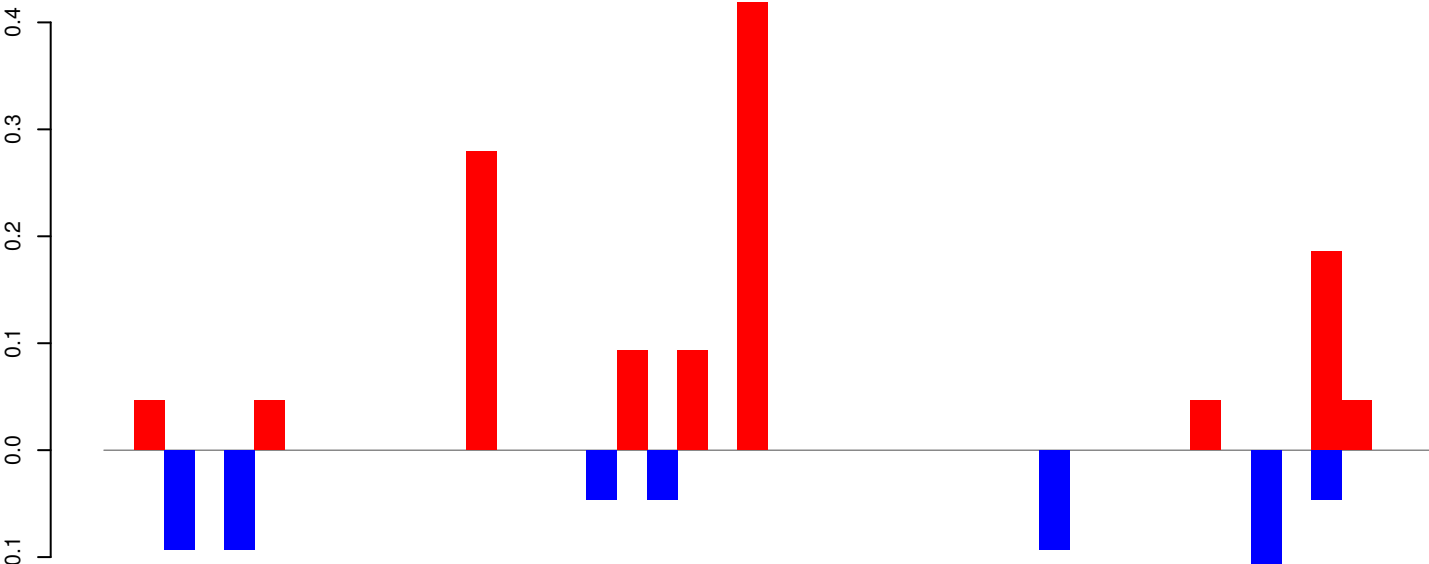

Window size=25, length=1077, TE@TF001146-Ty1_copia_Ele227:1-1077

AeAeg_Whole_ZIKVdr_BM2_GP.18_23.rep

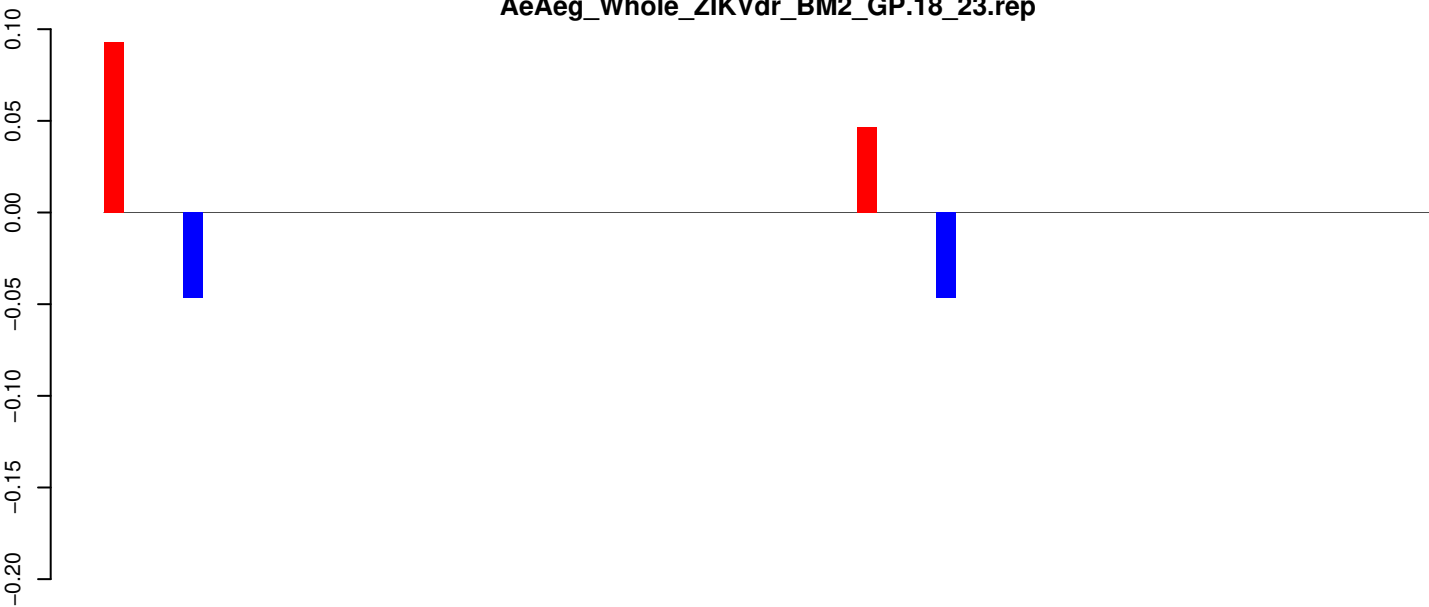

positive=0, negative=0, total=0

AeAeg_Whole_ZIKVdr_BM2_GP.24_35.rep

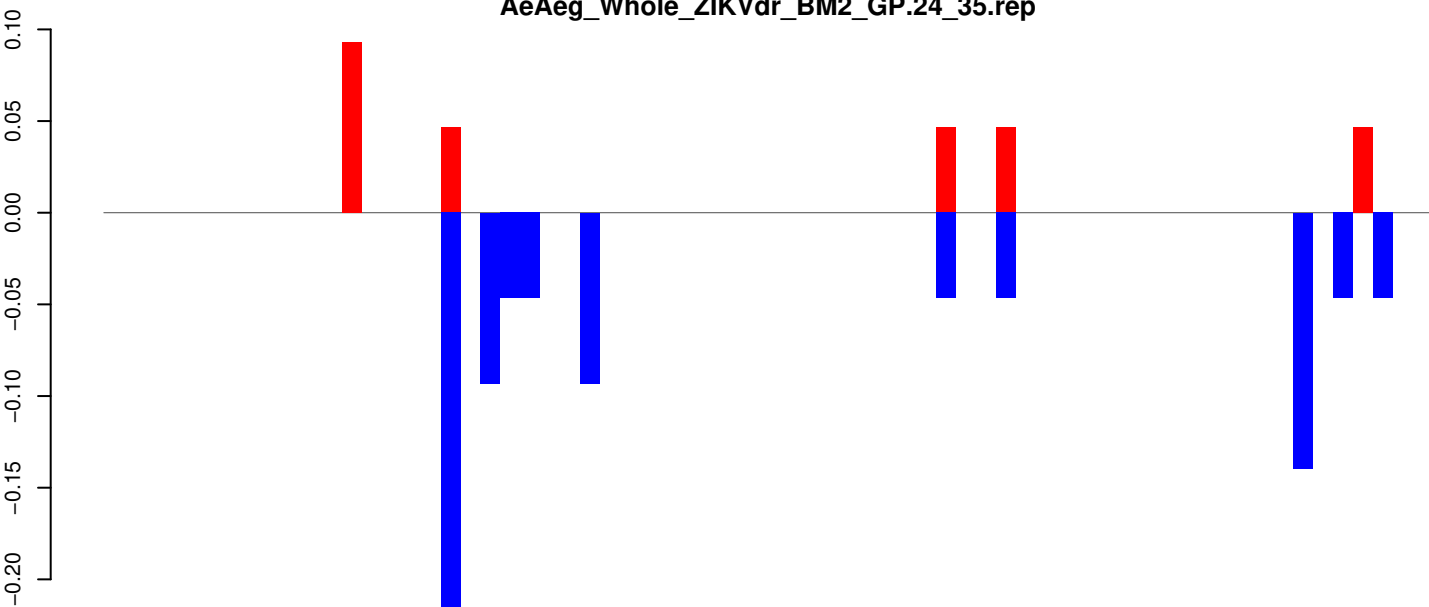

positive=0, negative=1, total=1

AeAeg_Whole_ZIKVdr_BM2_GP.rep

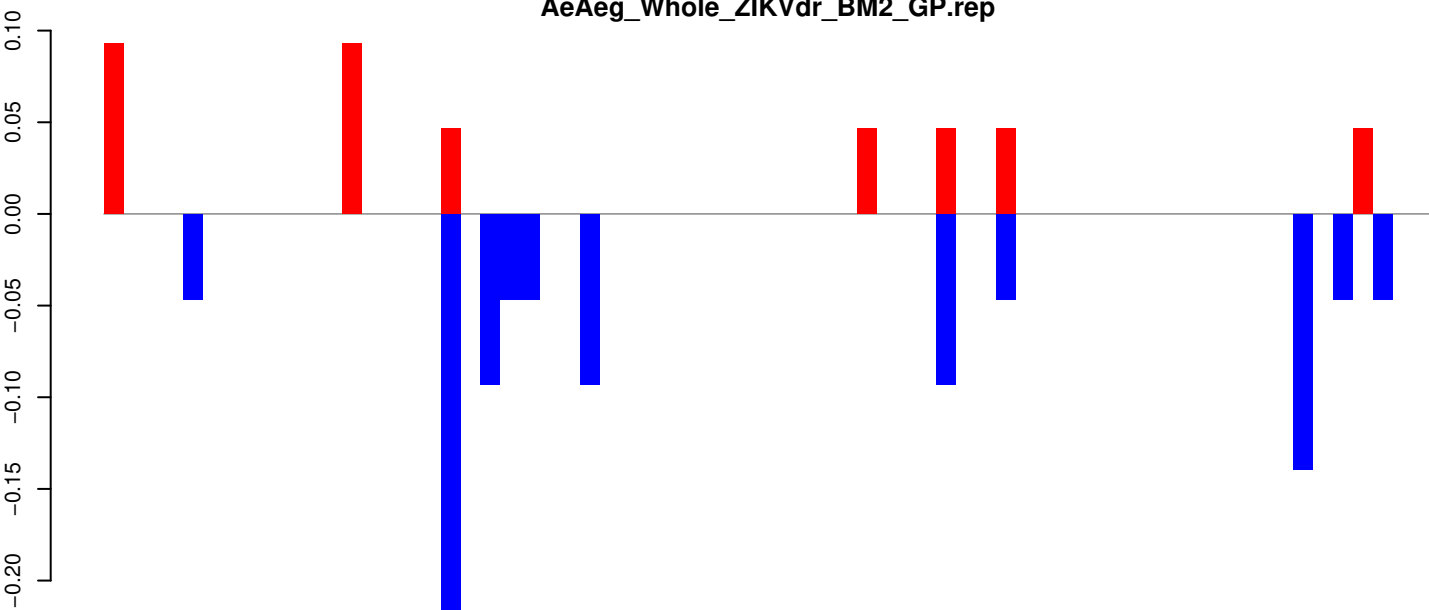

positive=0, negative=1, total=1

Window size=25, length=1658, TE@TF001119-Ty1_copia_Ele225:1-1658

AeAeg_Whole_ZIKVdr_BM2_GP.18_23.rep

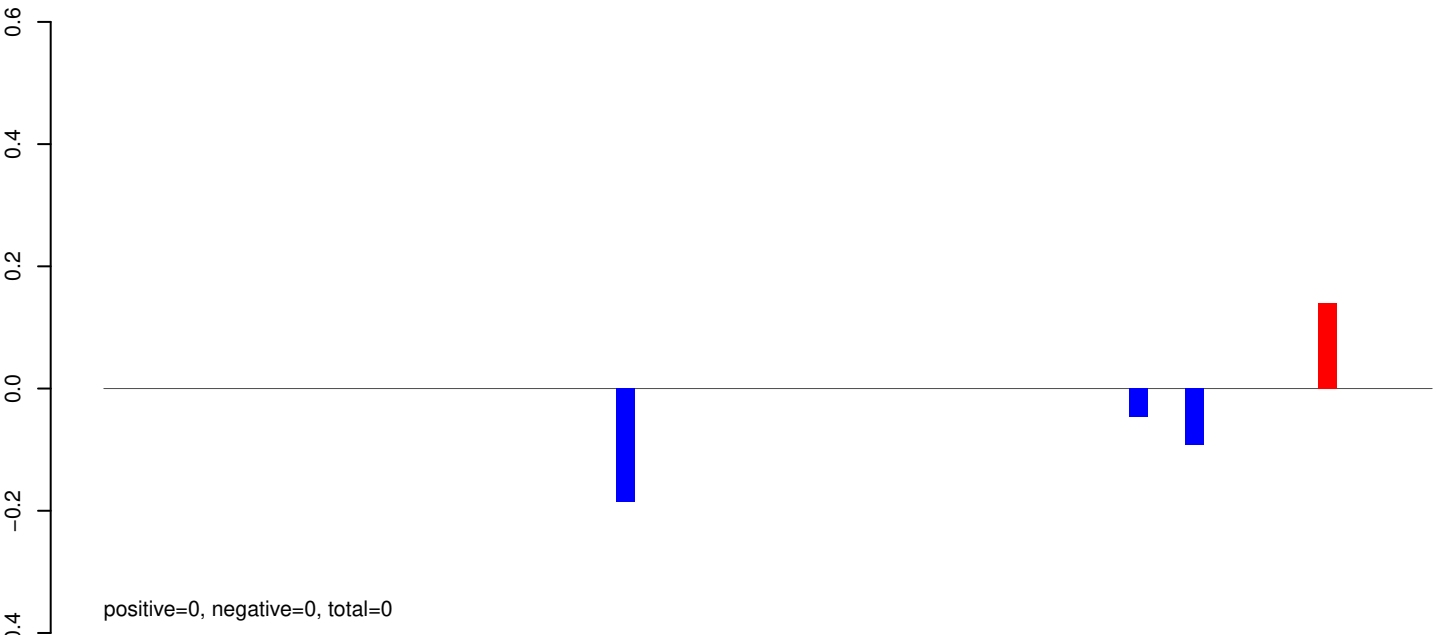

AeAeg_Whole_ZIKVdr_BM2_GP.24_35.rep

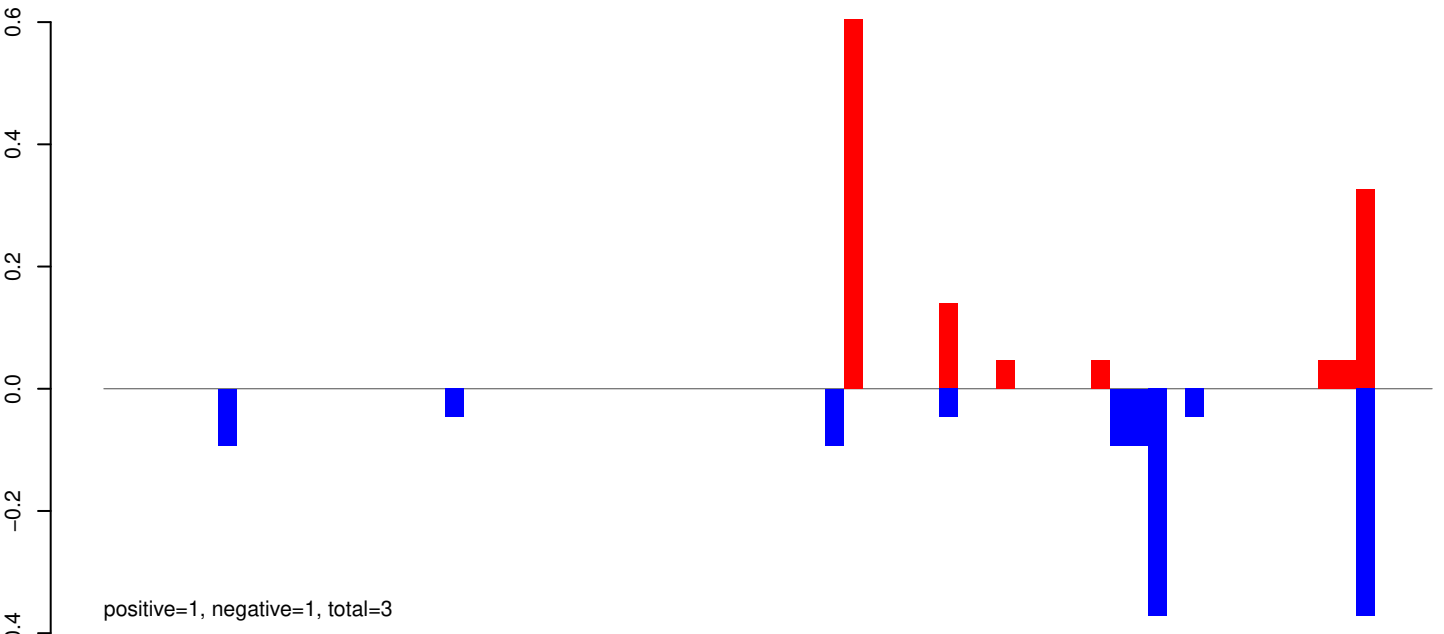

AeAeg_Whole_ZIKVdr_BM2_GP.rep

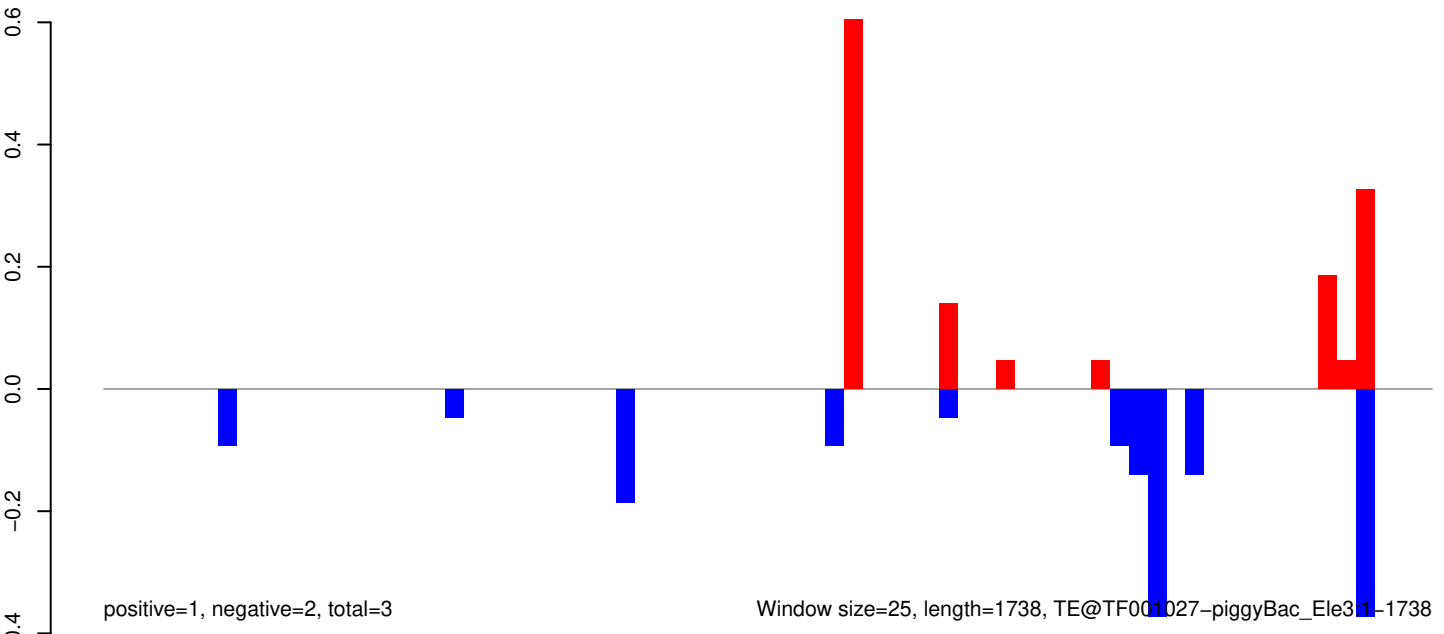

AeAeg_Whole_ZIKVdr_BM2_GP.18_23.rep

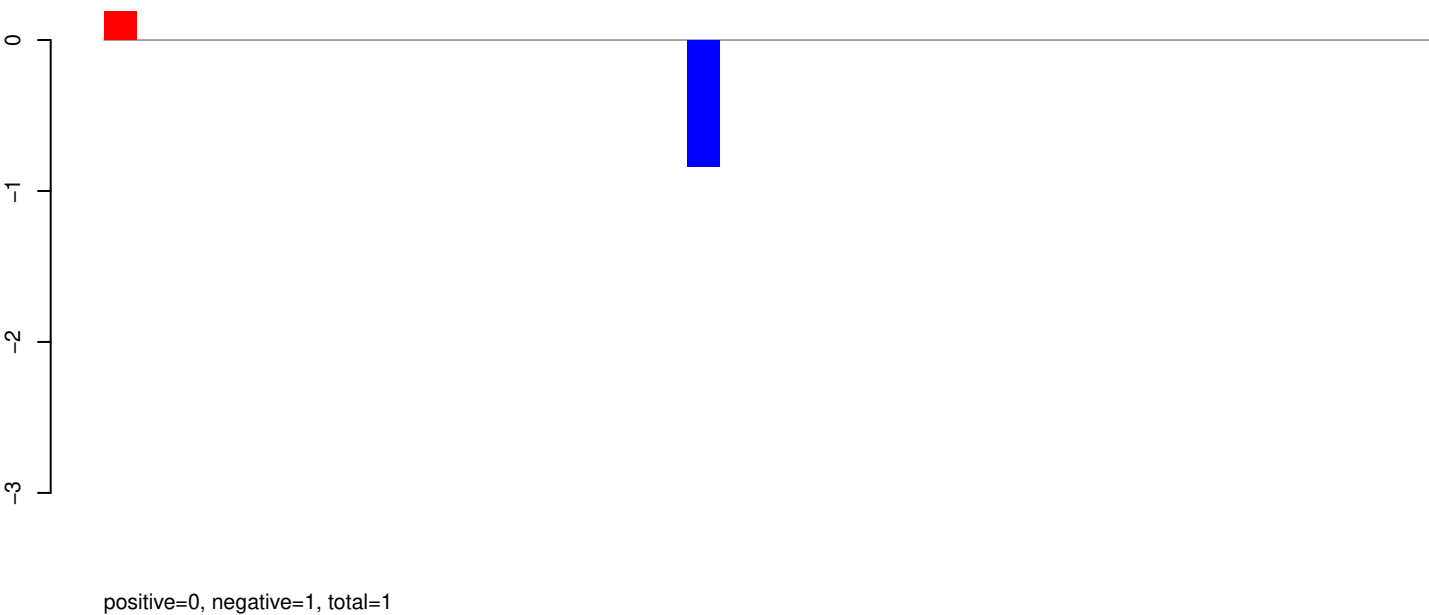

AeAeg_Whole_ZIKVdr_BM2_GP.24_35.rep

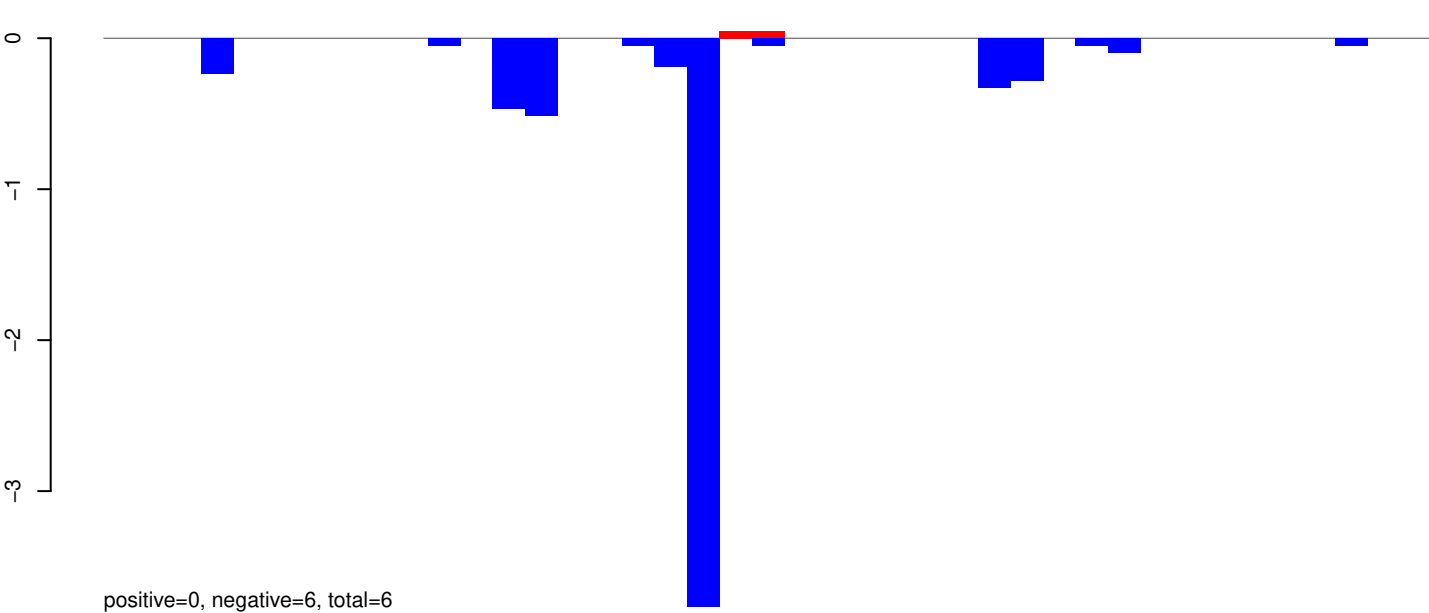

AeAeg_Whole_ZIKVdr_BM2_GP.rep

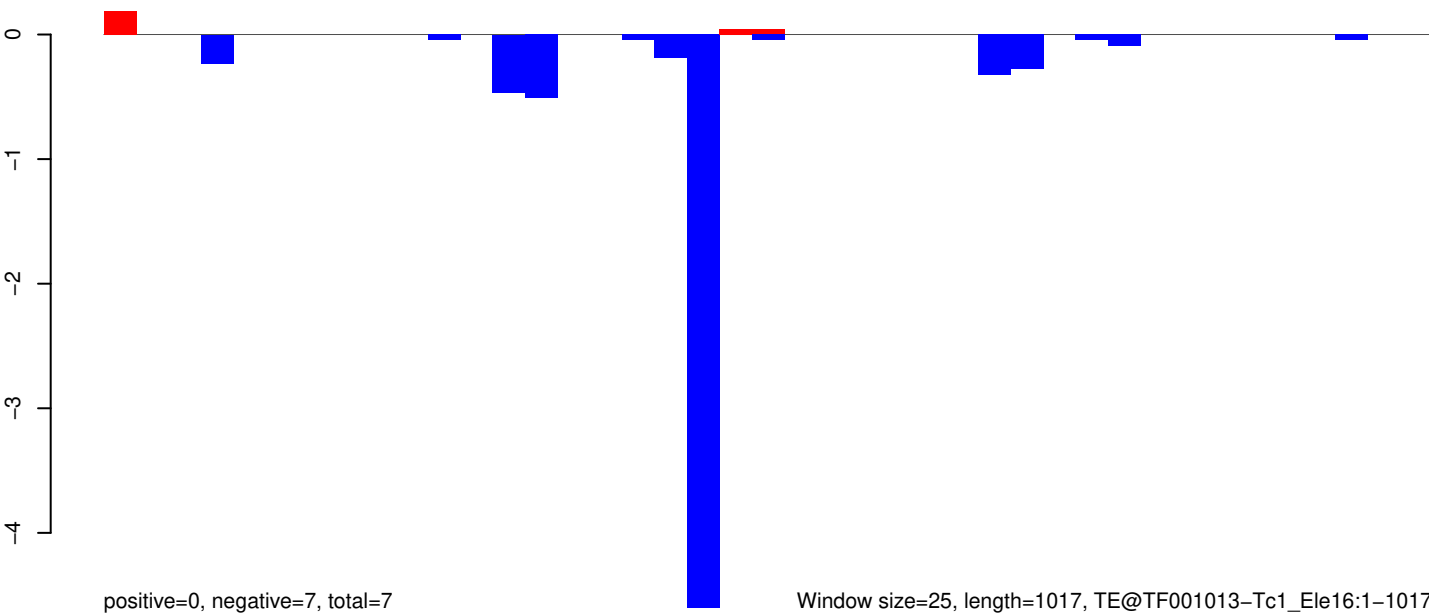

Window size=25, length=1017, TE@TF001013-Tc1_Ele16:1-1017

AeAeg_Whole_ZIKVdr_BM2_GP.18_23.rep

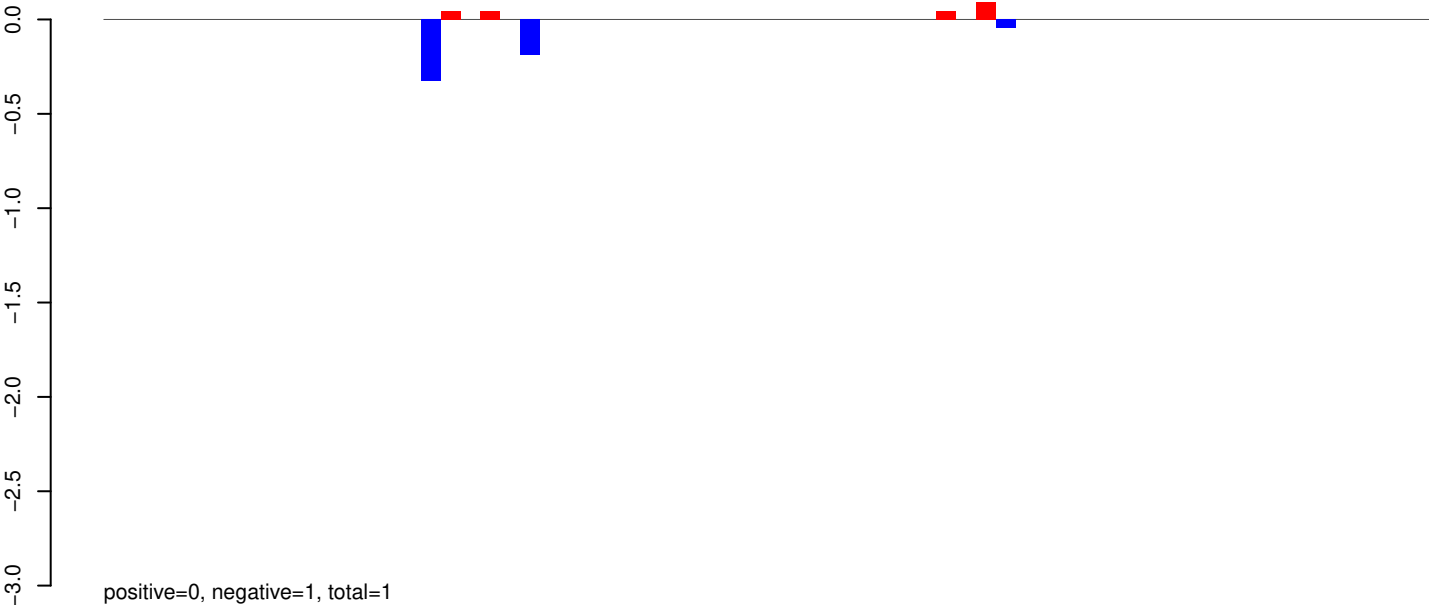

AeAeg_Whole_ZIKVdr_BM2_GP.24_35.rep

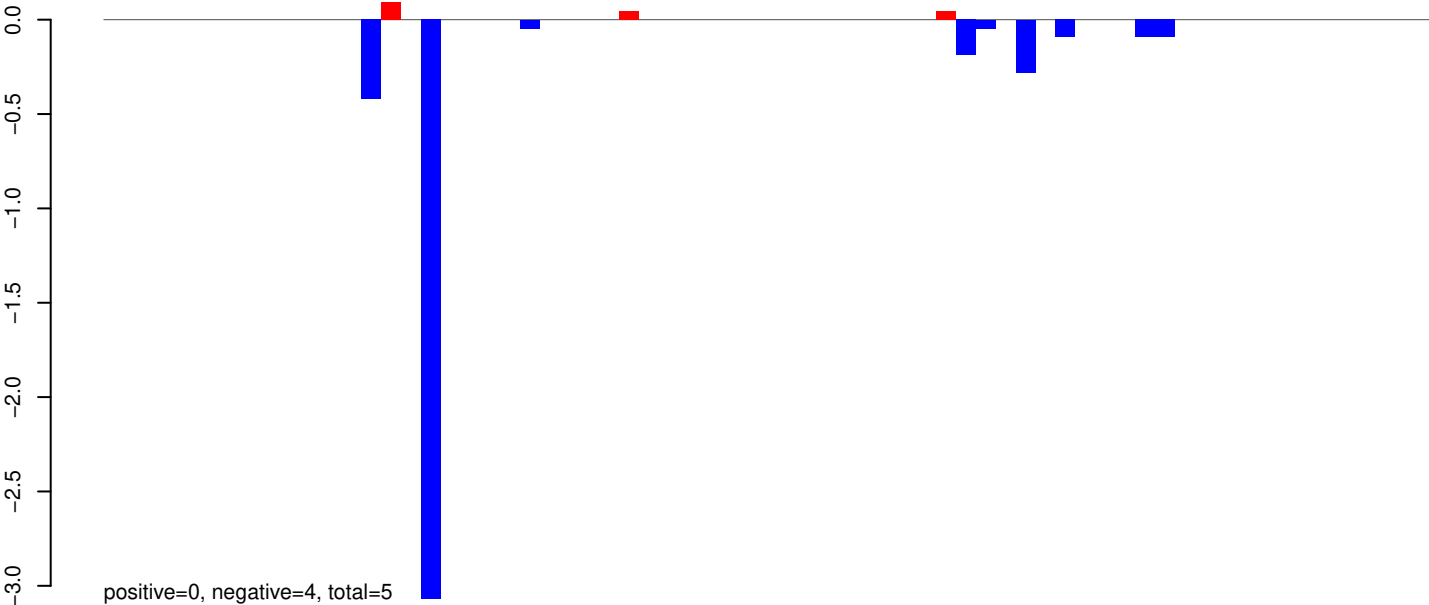

AeAeg_Whole_ZIKVdr_BM2_GP.rep

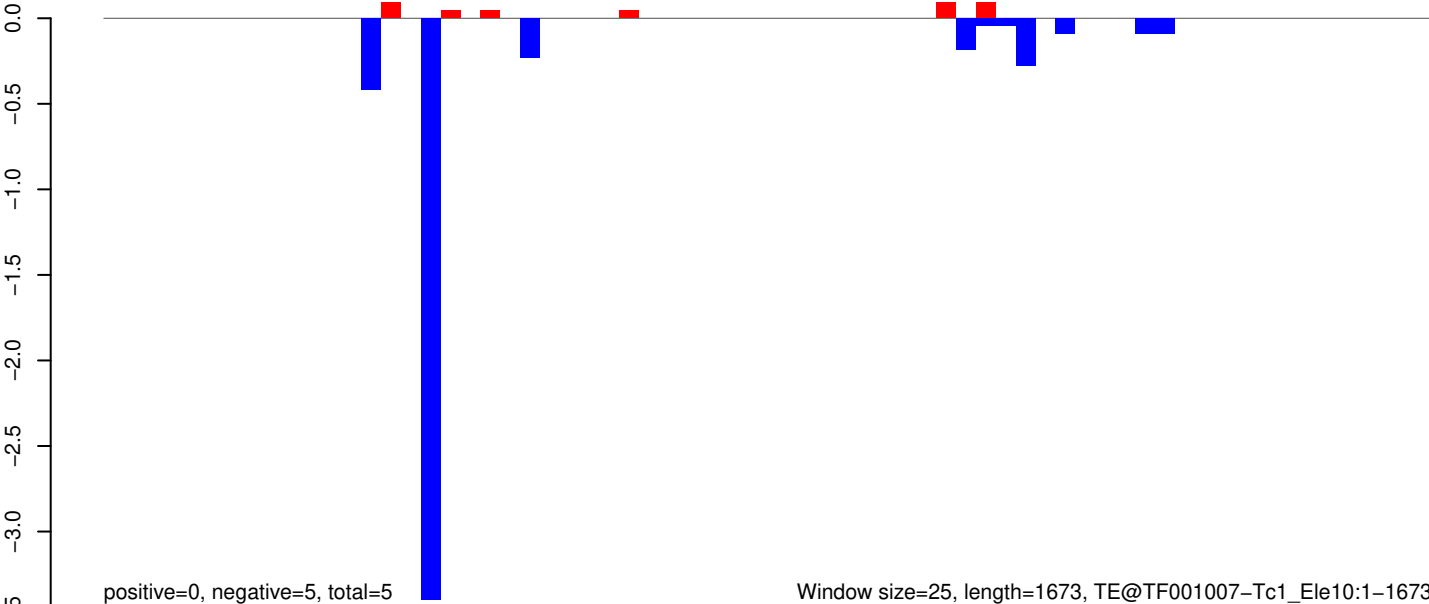

Window size=25, length=1673, TE@TF001007-Tc1_Le10:1-1673

AeAeg_Whole_ZIKVdr_BM2_GP.18_23.rep

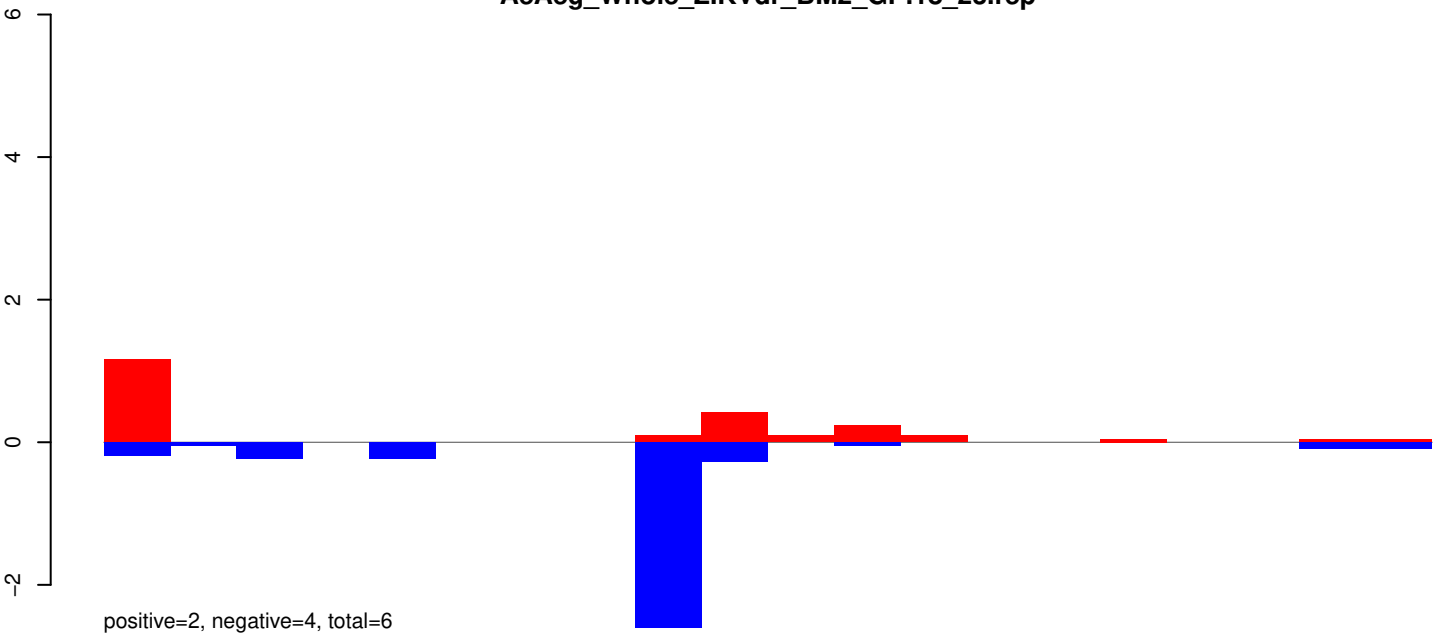

AeAeg_Whole_ZIKVdr_BM2_GP.24_35.rep

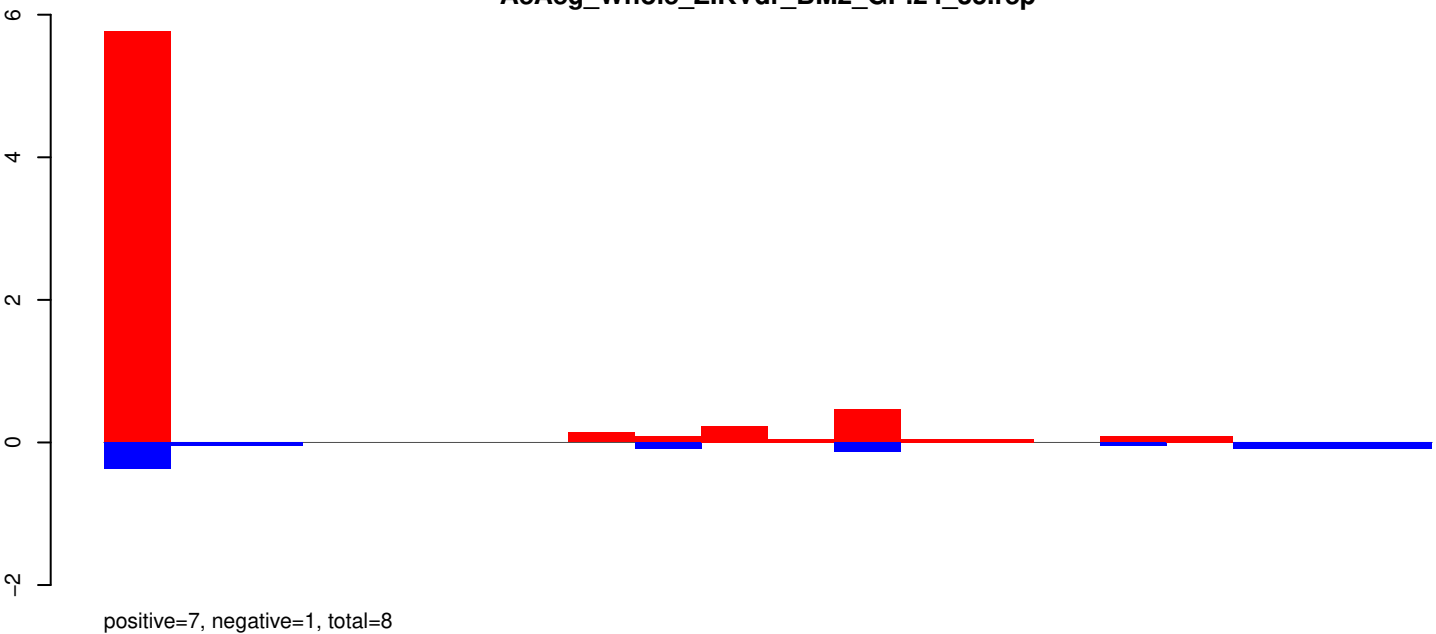

AeAeg_Whole_ZIKVdr_BM2_GP.rep

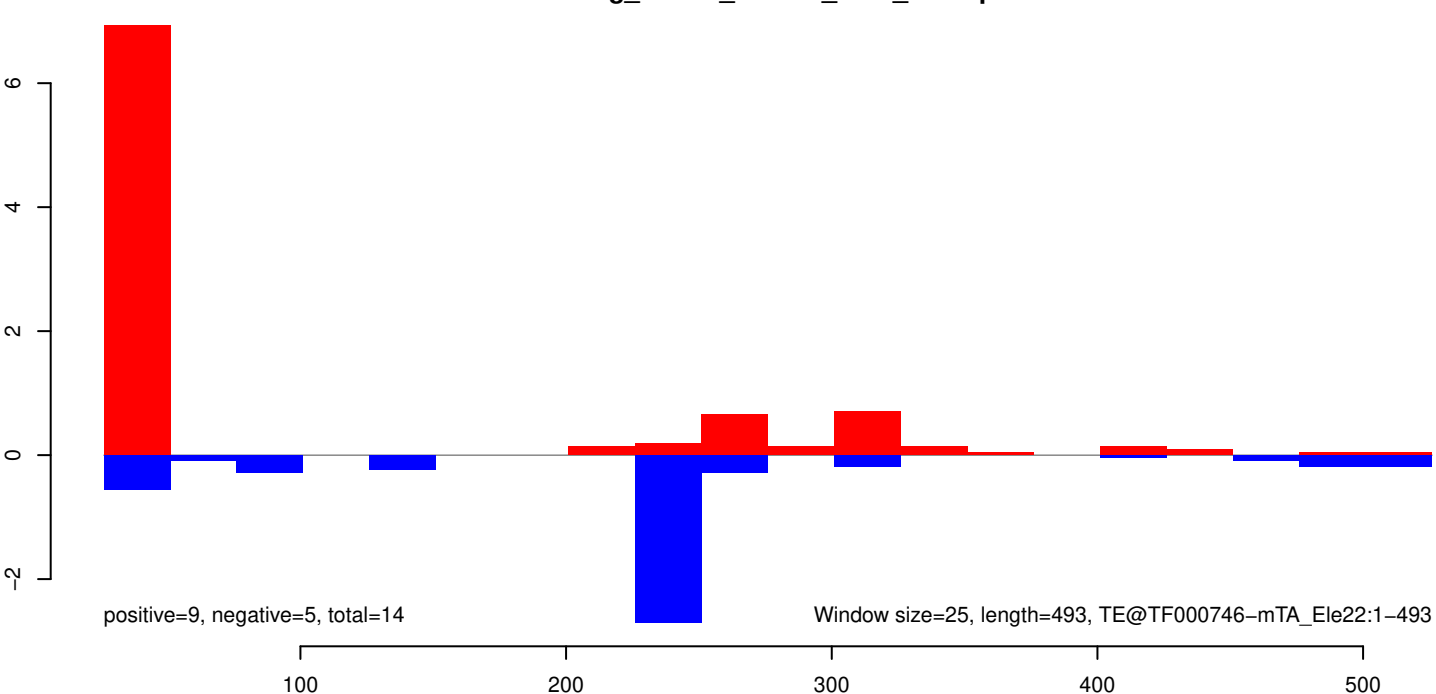

AeAeg_Whole_ZIKVdr_BM2_GP.18_23.rep

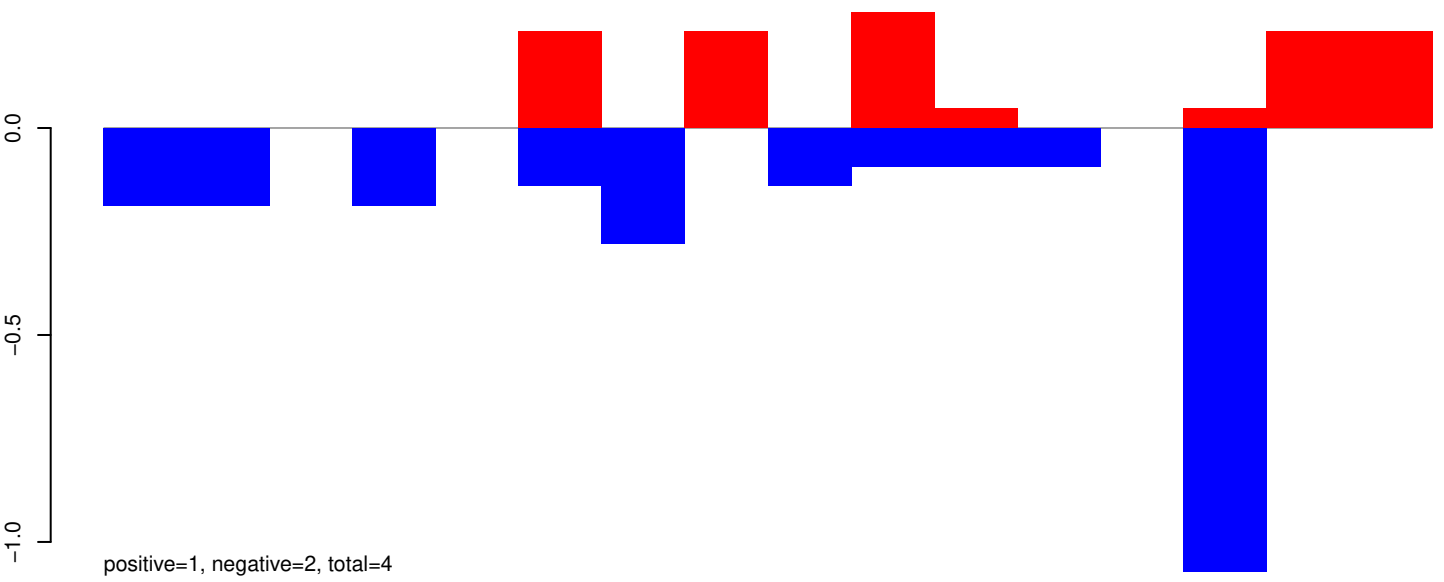

AeAeg_Whole_ZIKVdr_BM2_GP.24_35.rep

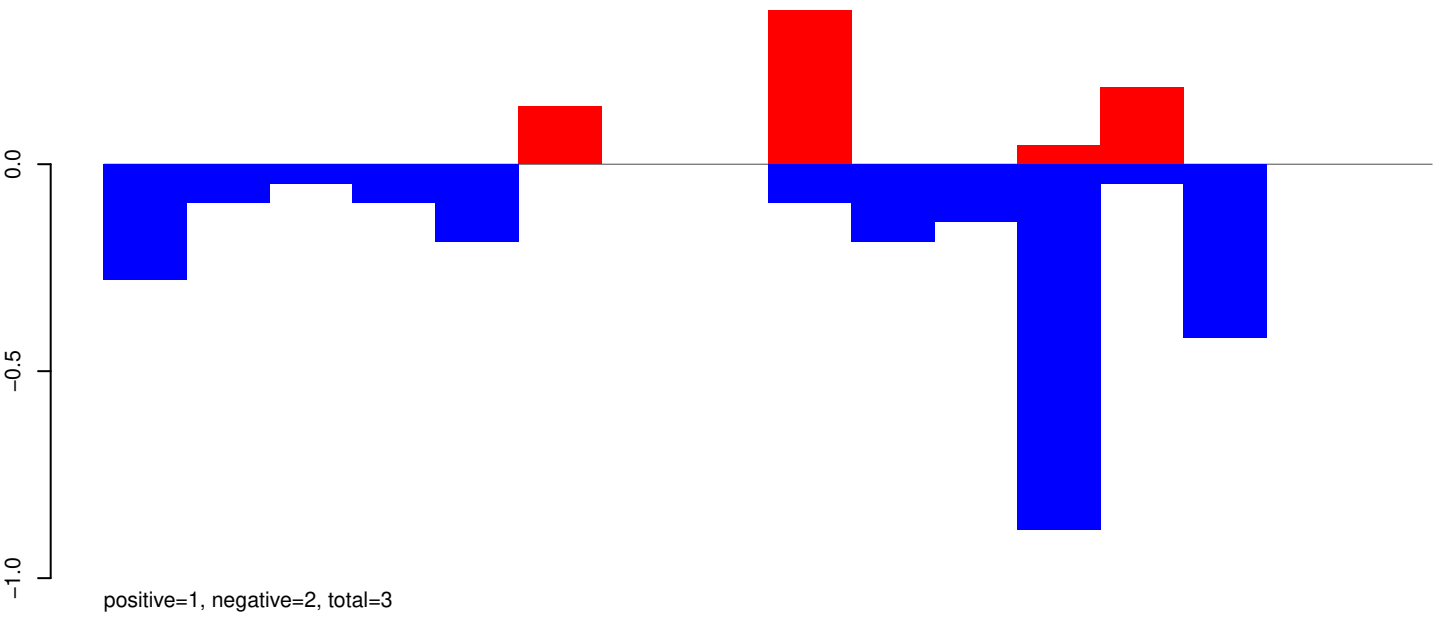

AeAeg_Whole_ZIKVdr_BM2_GP.rep

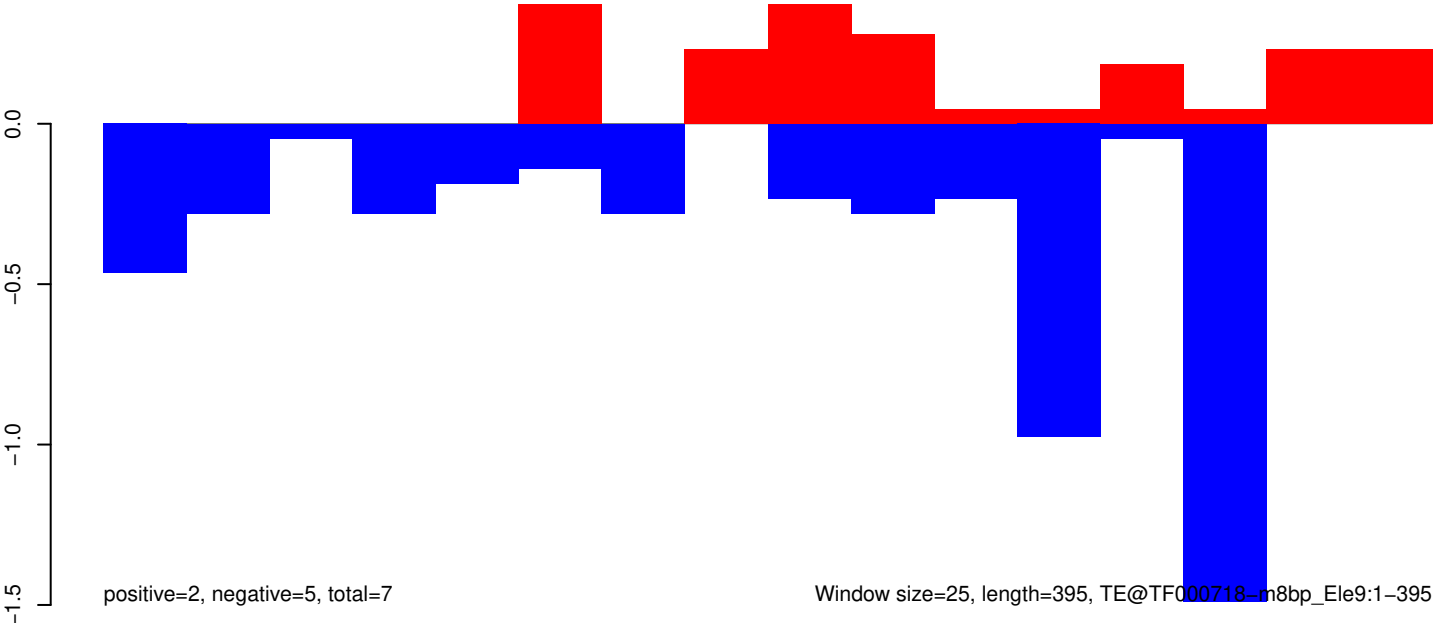

Window size=25, length=395, TE@TF000718-m8bp_Ele9:1-395

AeAeg_Whole_ZIKVdr_BM2_GP.18_23.rep



AeAeg_Whole_ZIKVdr_BM2_GP.24_35.rep

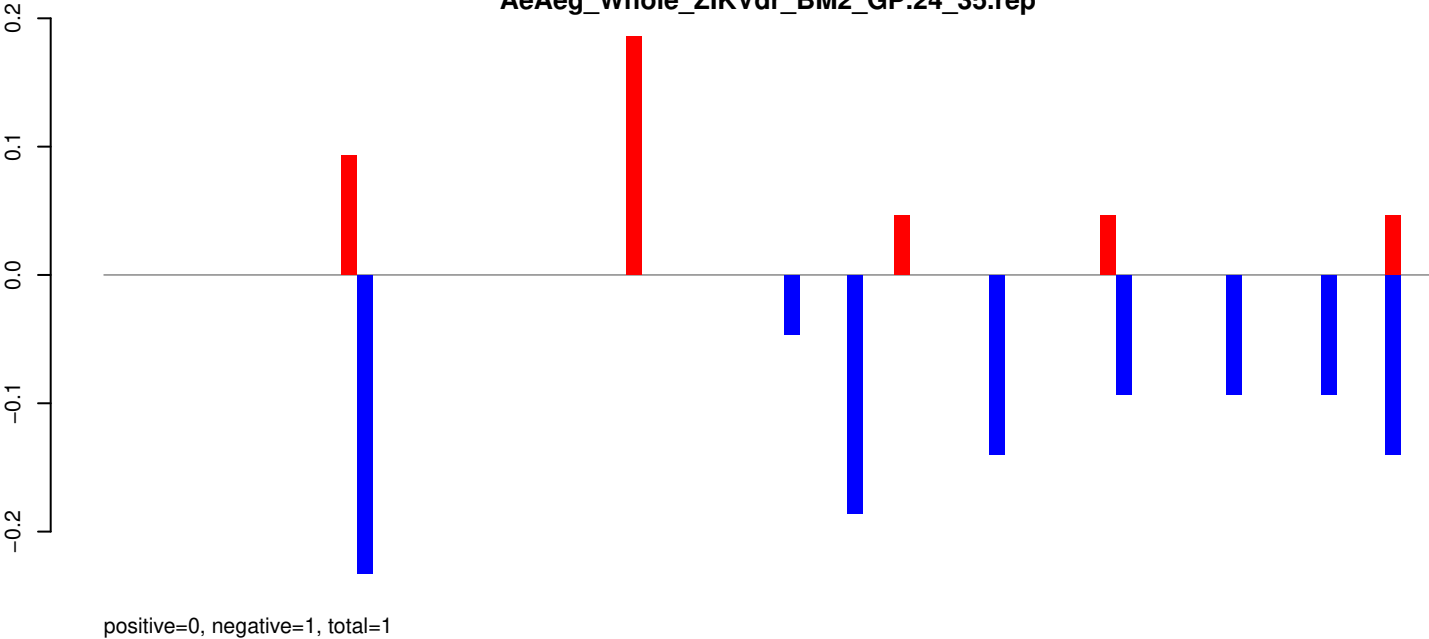

AeAeg_Whole_ZIKVdr_BM2_GP.rep

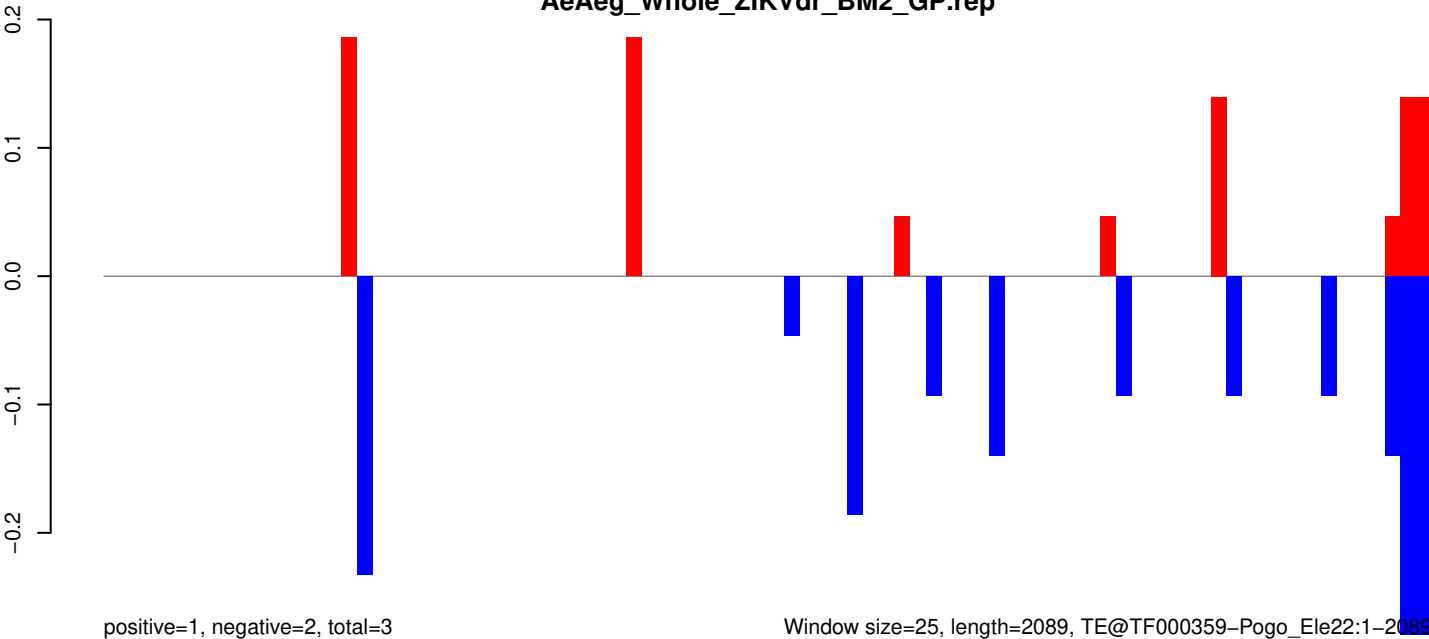

AeAeg_Whole_ZIKVdr_BM2_GP.18_23.rep



AeAeg_Whole_ZIKVdr_BM2_GP.24_35.rep

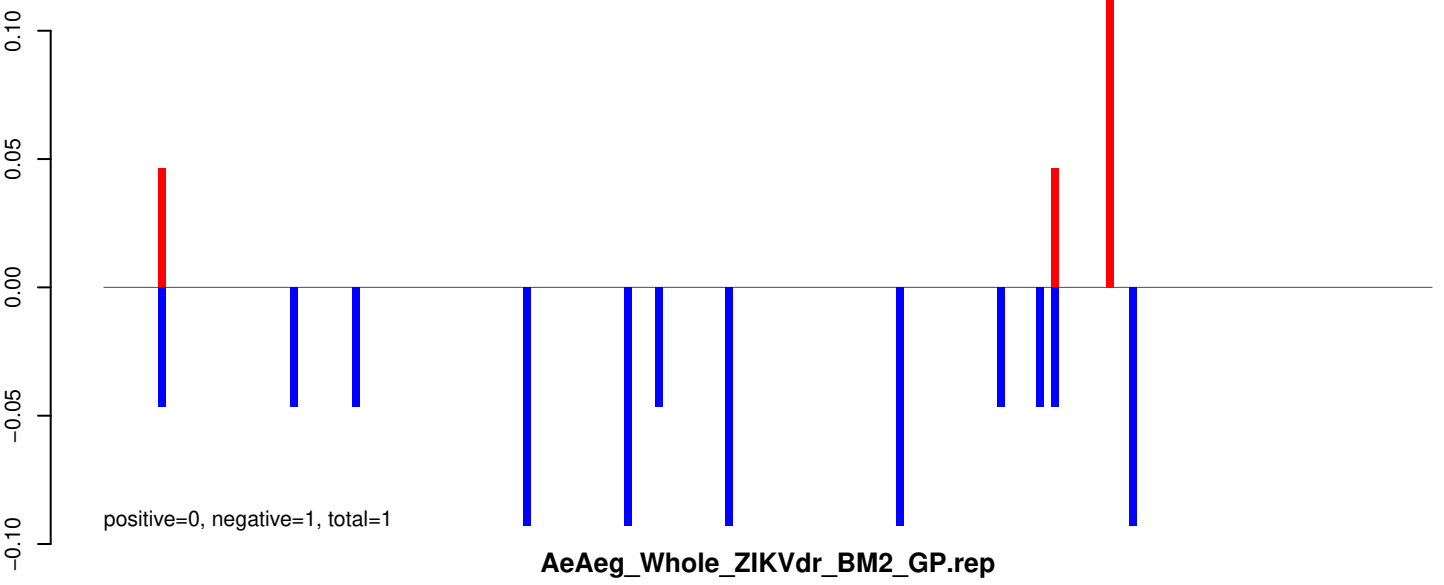

AeAeg_Whole_ZIKVdr_BM2_GP.rep

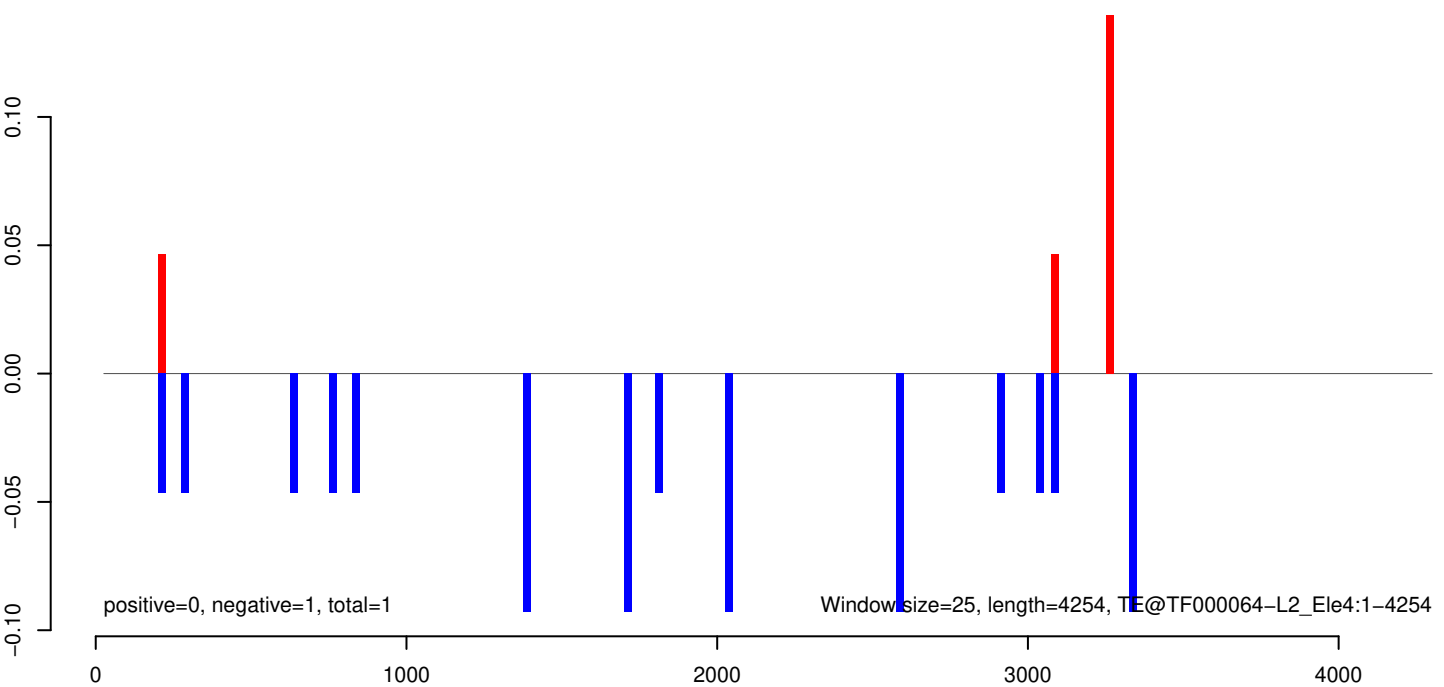

AeAeg_Whole_ZIKVdr_BM2_GP.18_23.rep

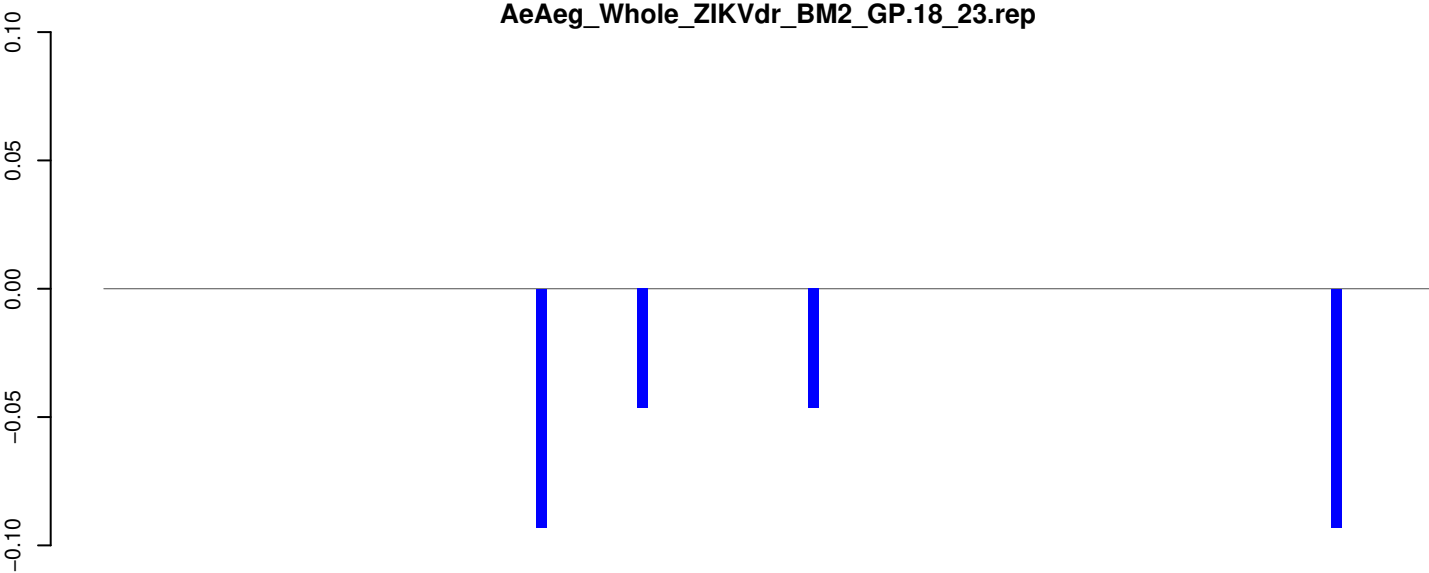

positive=0, negative=0, total=0

AeAeg_Whole_ZIKVdr_BM2_GP.24_35.rep

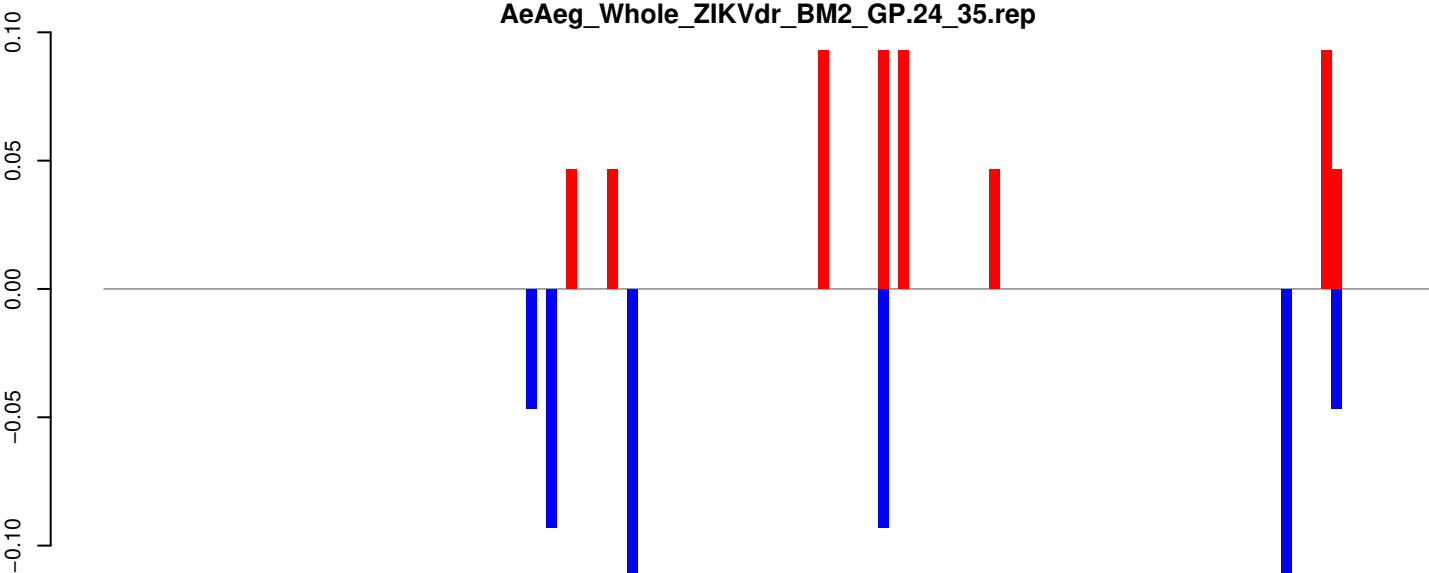

positive=1, negative=1, total=1

AeAeg_Whole_ZIKVdr_BM2_GP.rep

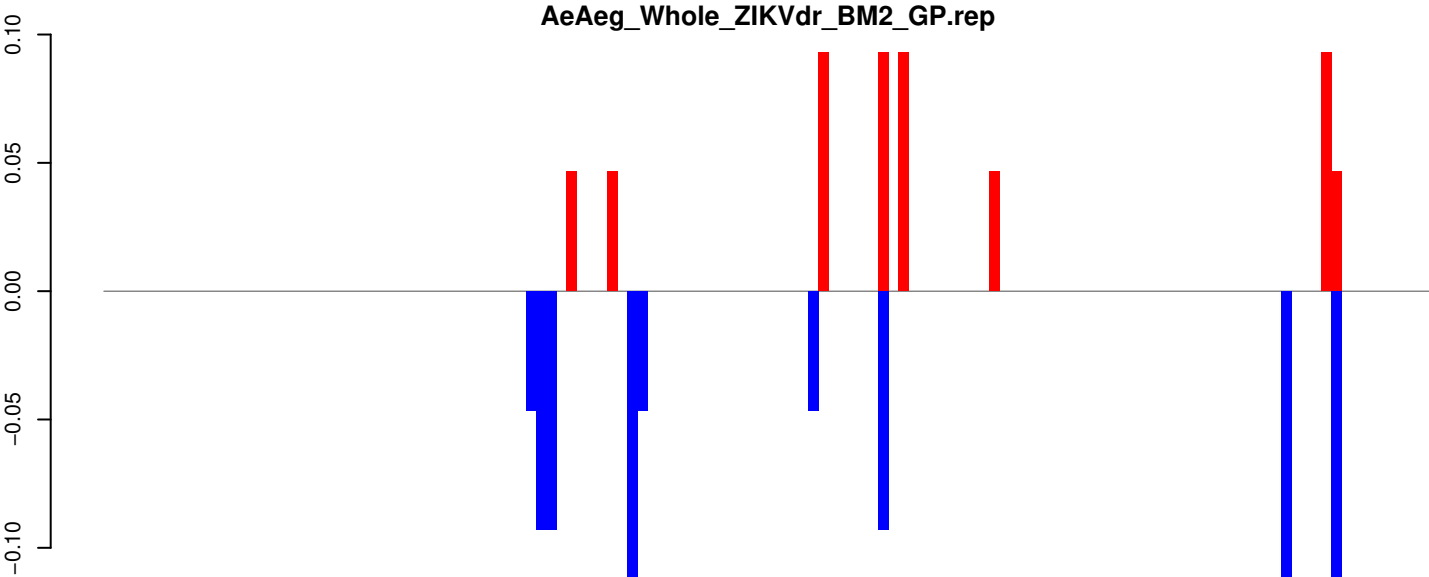

positive=1, negative=1, total=1

Window size=25, length=3285, TE@Solar1-1_AA:1-3285

AeAeg_Whole_ZIKVdr_BM2_GP.18_23.rep

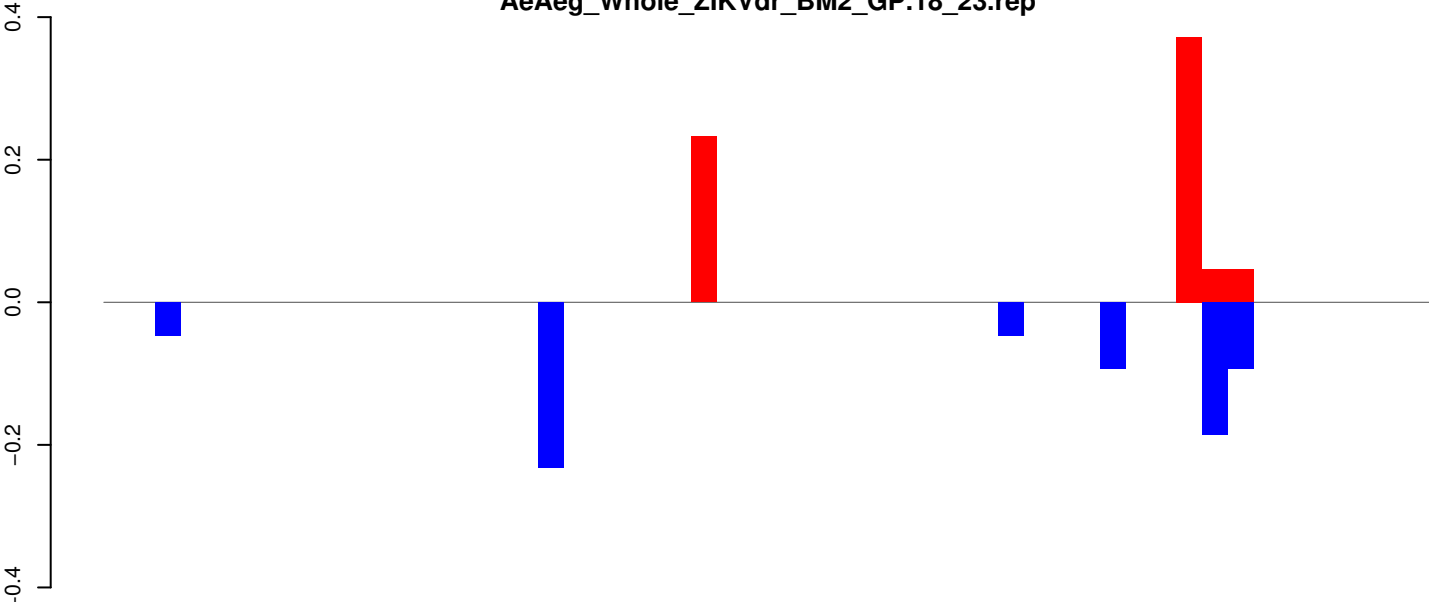

positive=1, negative=1, total=1

AeAeg_Whole_ZIKVdr_BM2_GP.24_35.rep

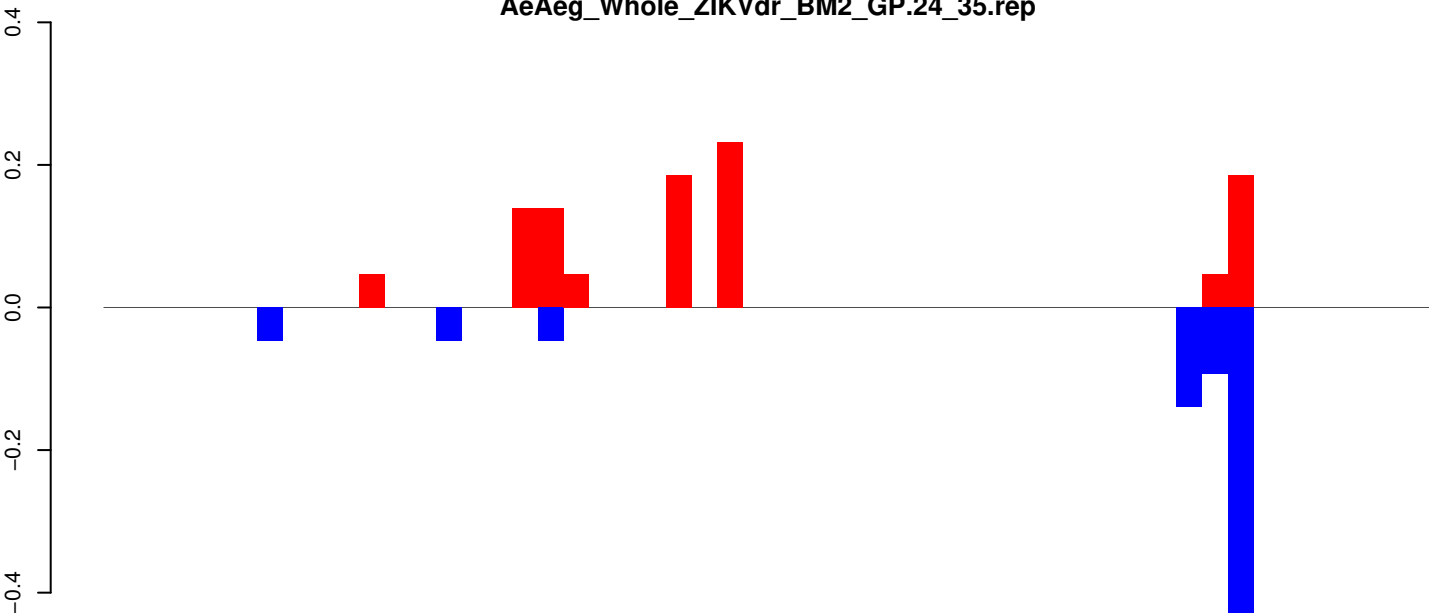

positive=1, negative=1, total=2

AeAeg_Whole_ZIKVdr_BM2_GP.rep

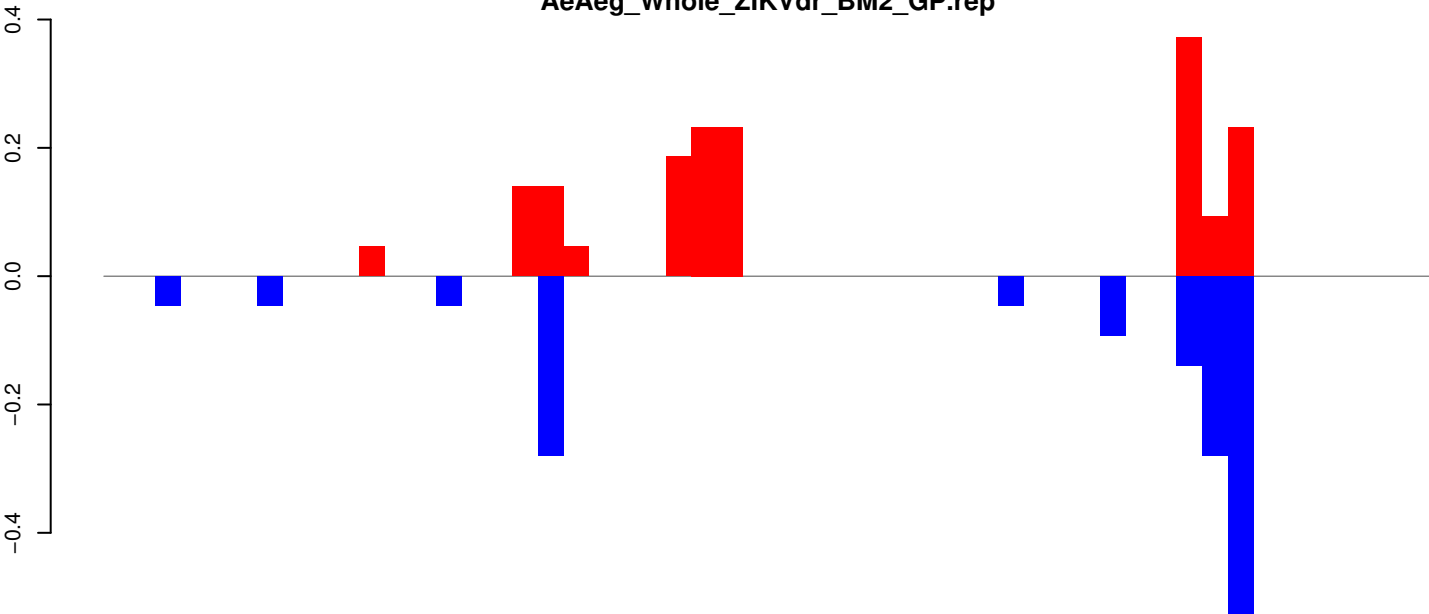

positive=2, negative=2, total=3

Window size=25, length=1288, TE@R=955 UNKNOWN:1-1288

AeAeg_Whole_ZIKVdr_BM2_GP.18_23.rep

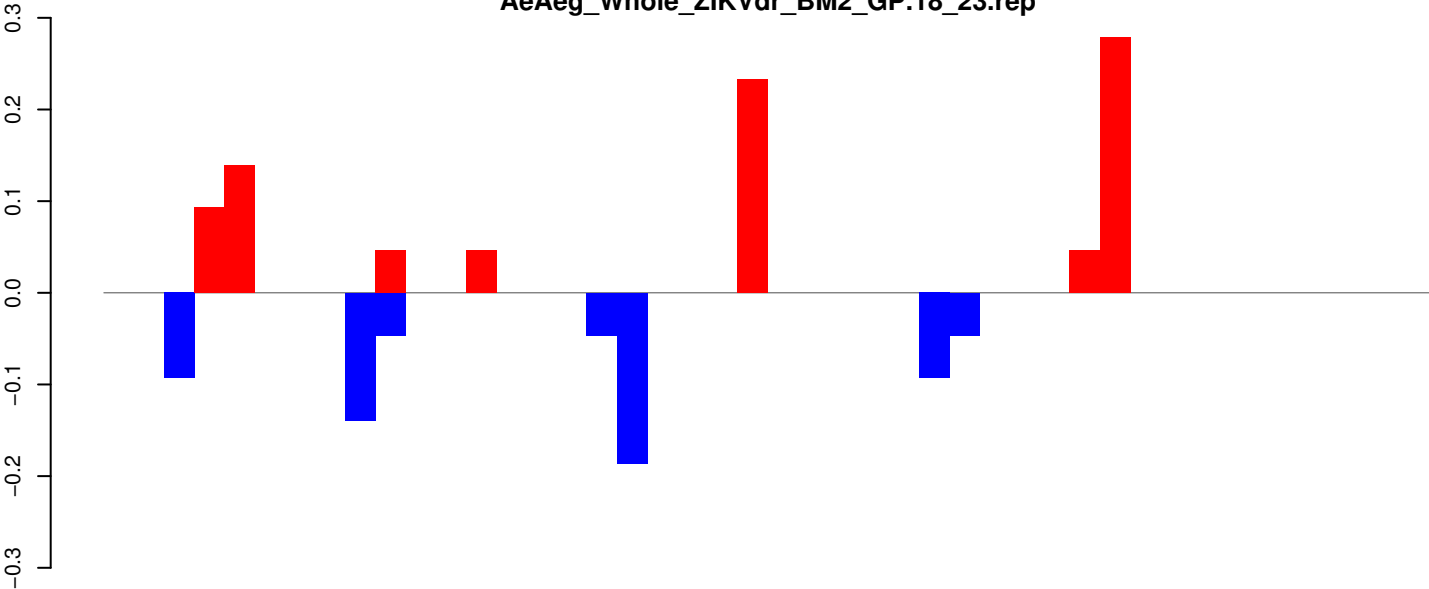

positive=1, negative=1, total=2

AeAeg_Whole_ZIKVdr_BM2_GP.24_35.rep

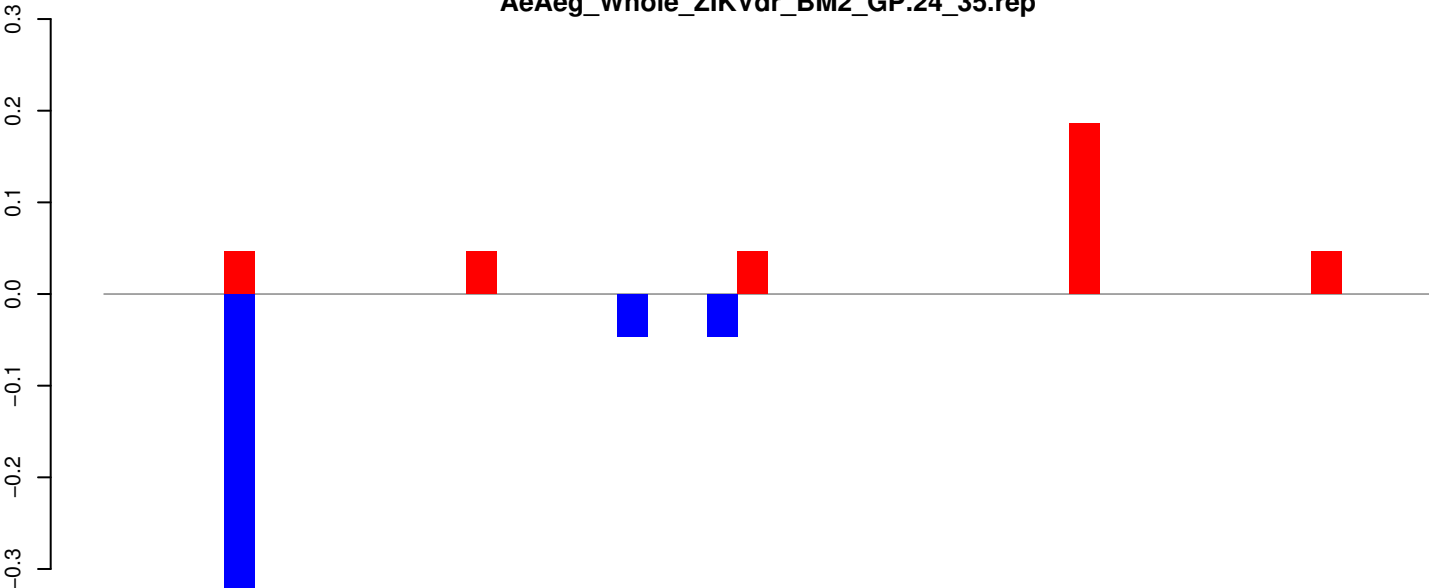

positive=0, negative=0, total=1

AeAeg_Whole_ZIKVdr_BM2_GP.rep

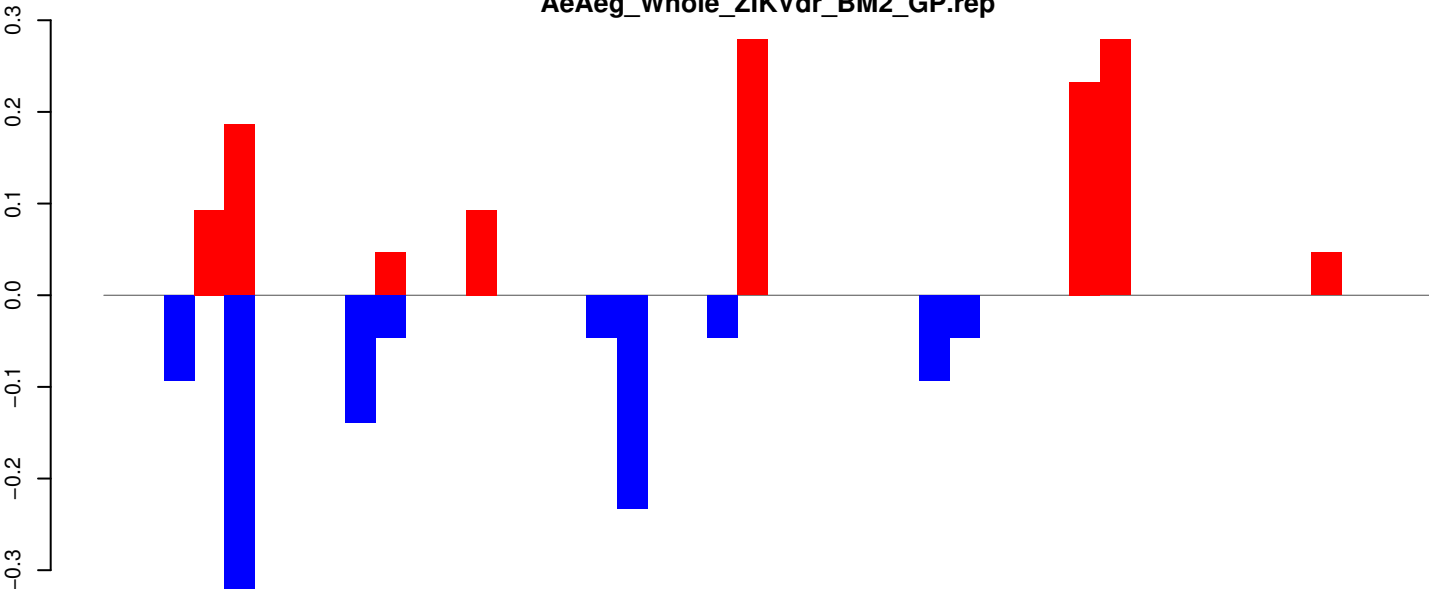

positive=1, negative=1, total=2

Window size=25, length=1099, TE@R=935-UNKNOWN:1-1099

AeAeg_Whole_ZIKVdr_BM2_GP.18_23.rep

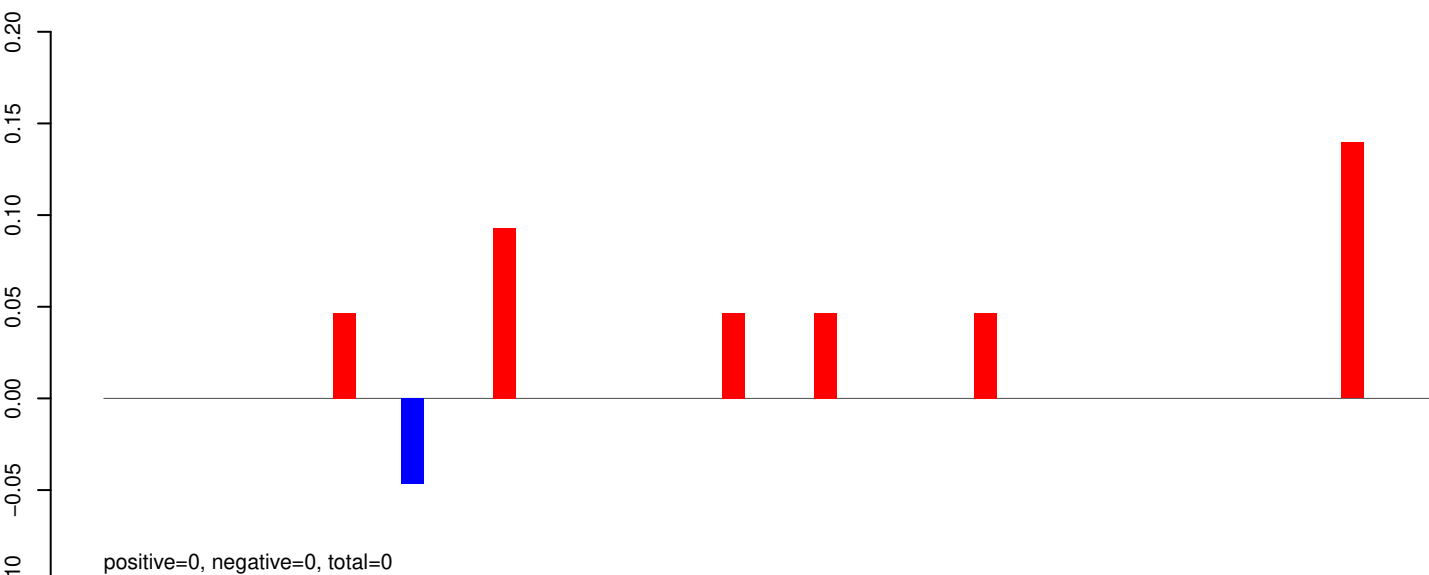

AeAeg_Whole_ZIKVdr_BM2_GP.24_35.rep

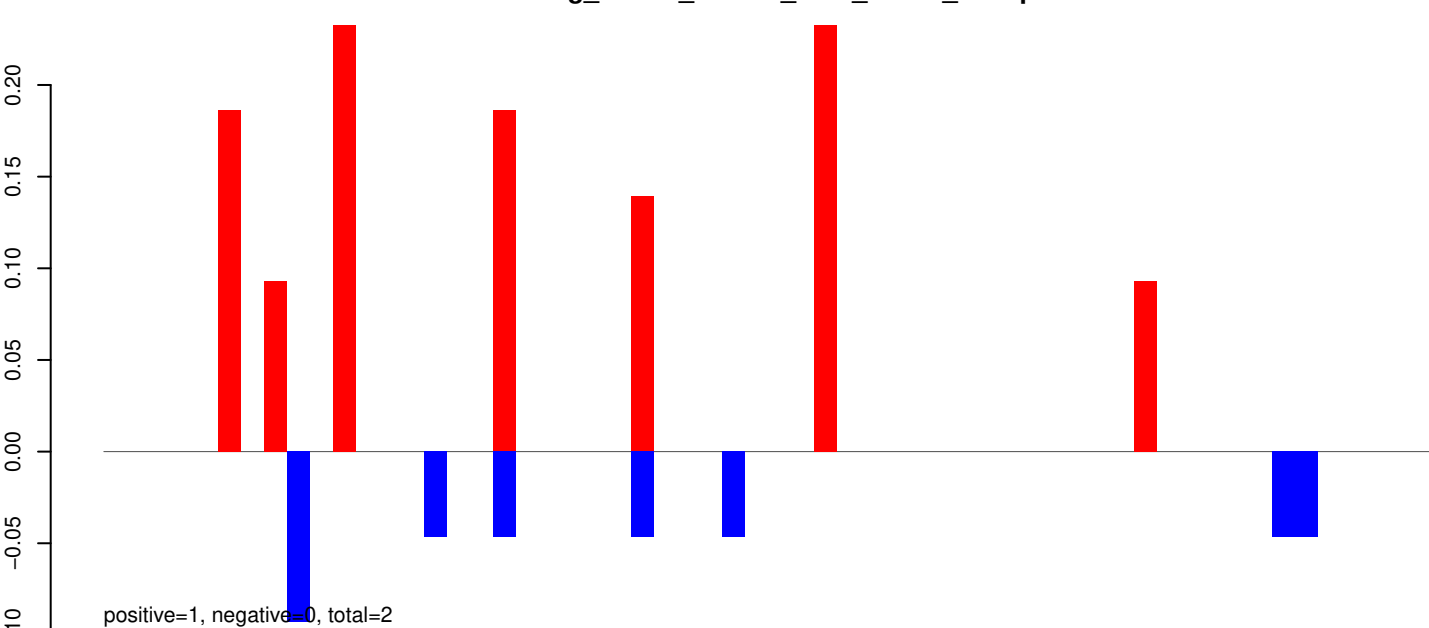

AeAeg_Whole_ZIKVdr_BM2_GP.rep

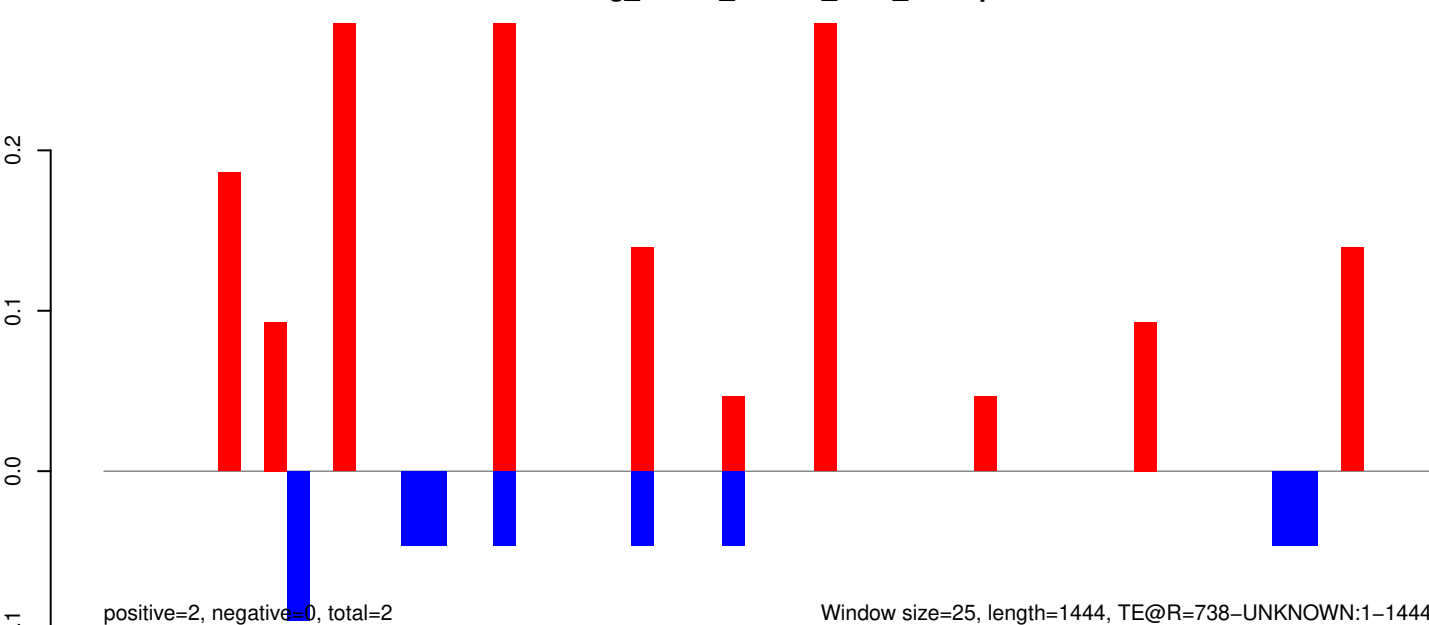

AeAeg_Whole_ZIKVdr_BM2_GP.18_23.rep

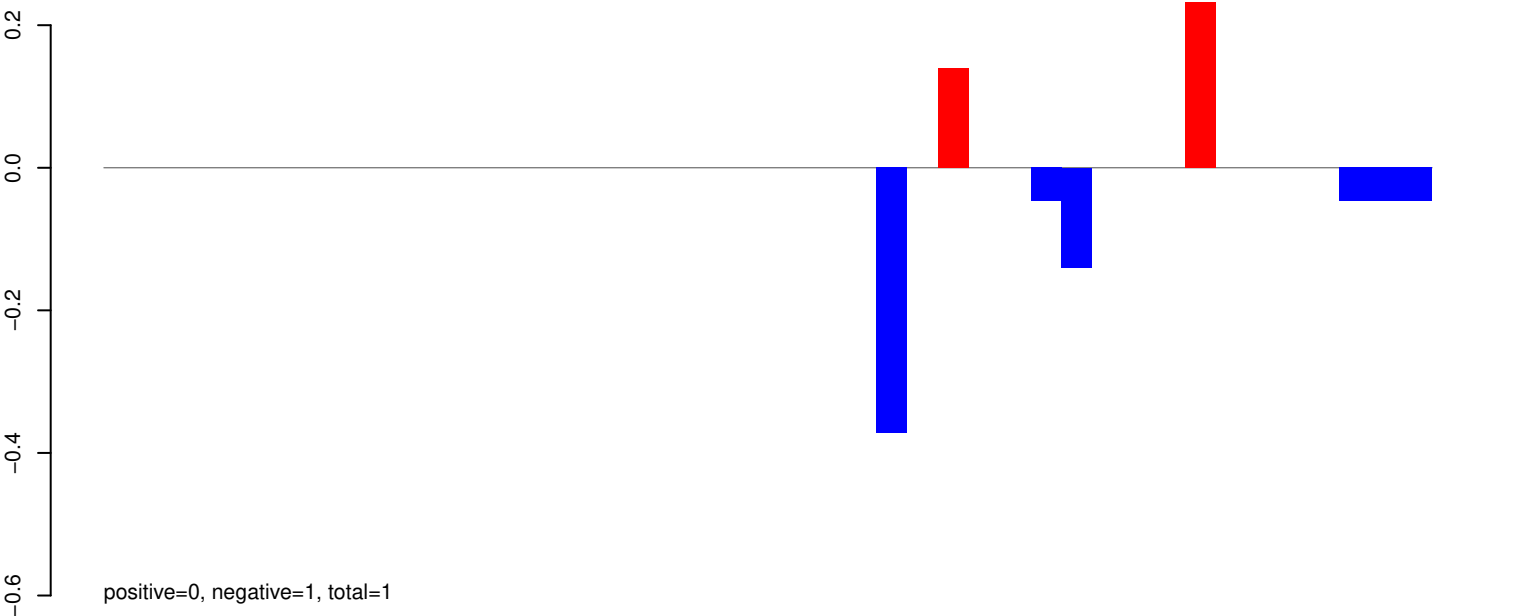

AeAeg_Whole_ZIKVdr_BM2_GP.24_35.rep

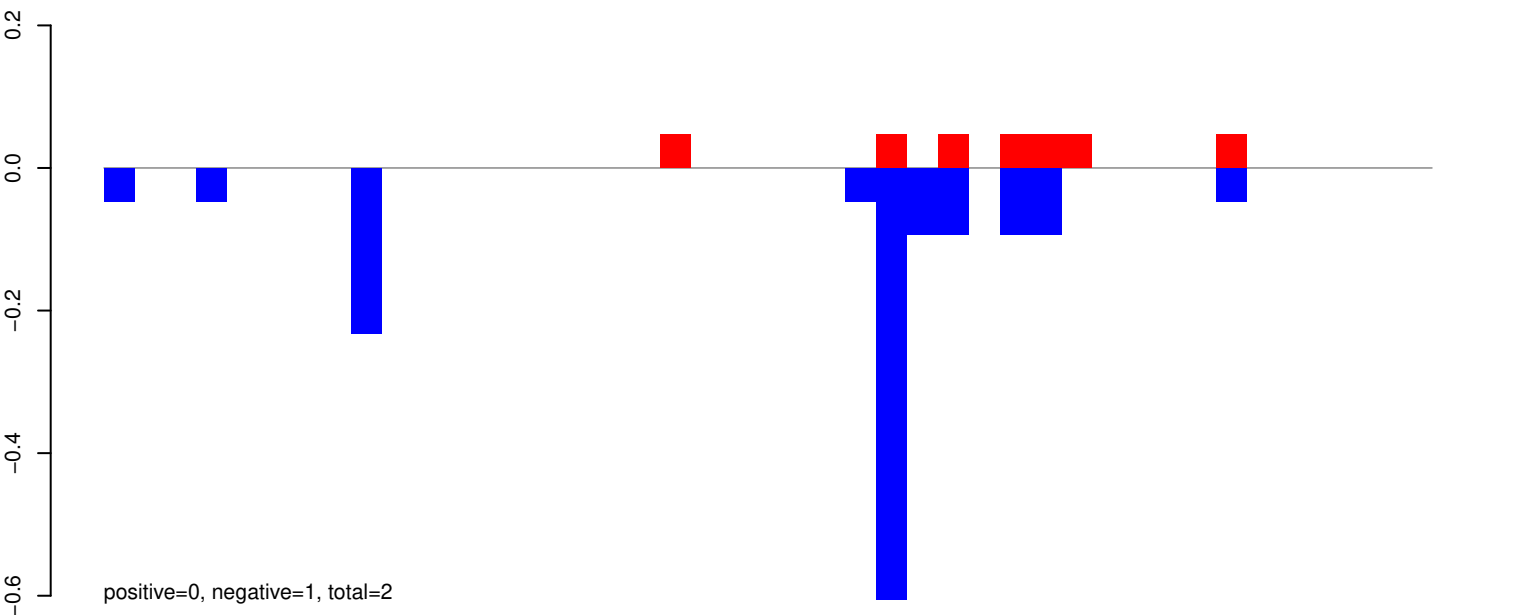

AeAeg_Whole_ZIKVdr_BM2_GP.rep

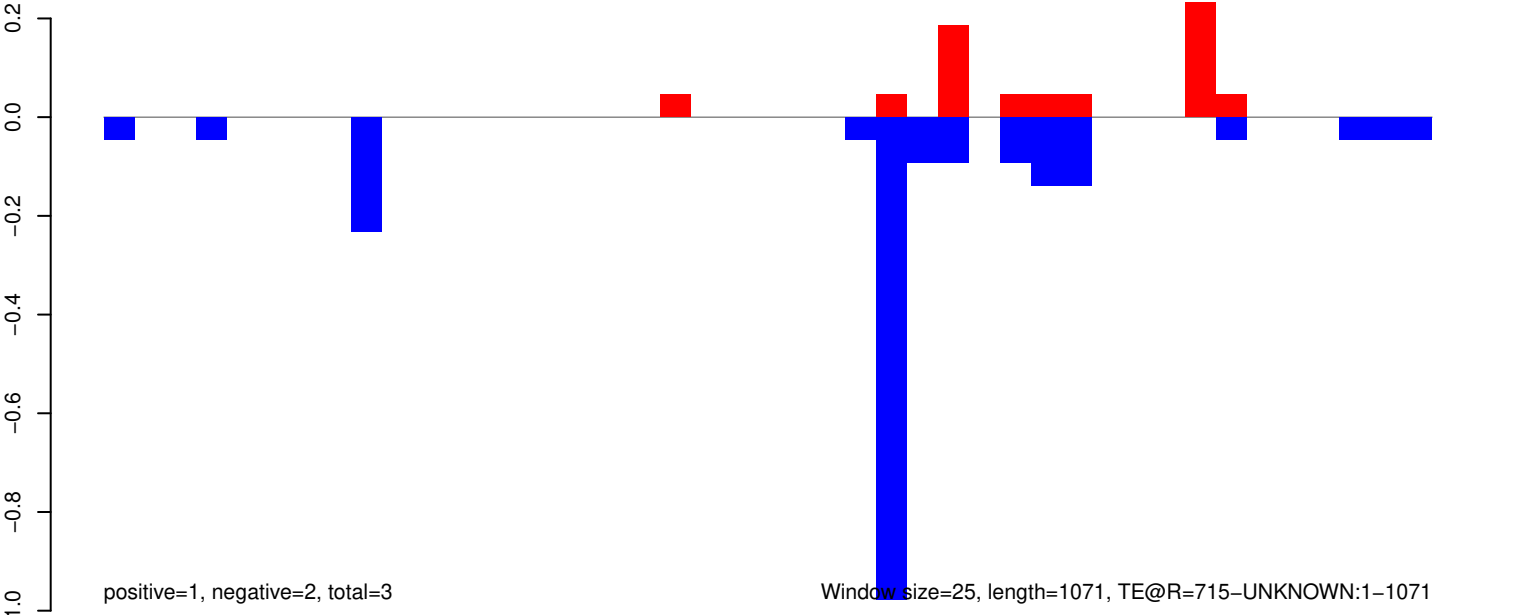

Window size=25, length=1071, TE@R=715-UNKNOWN:1-1071

AeAeg_Whole_ZIKVdr_BM2_GP.18_23.rep

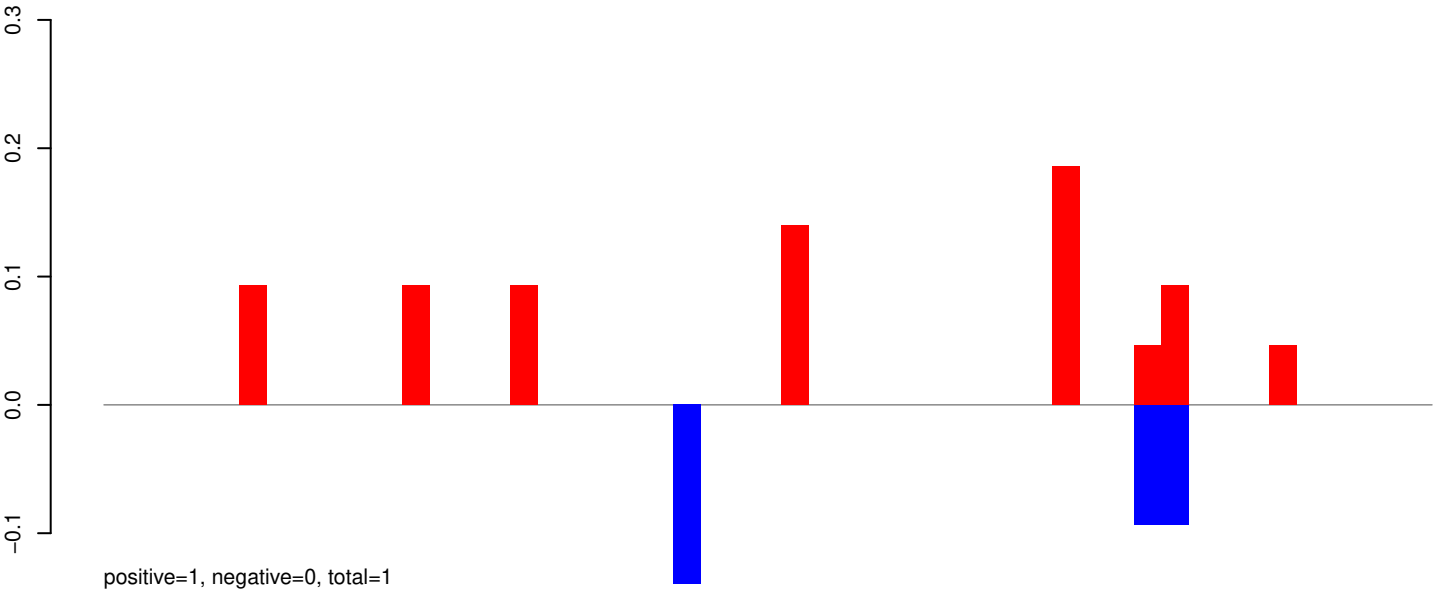

AeAeg_Whole_ZIKVdr_BM2_GP.24_35.rep

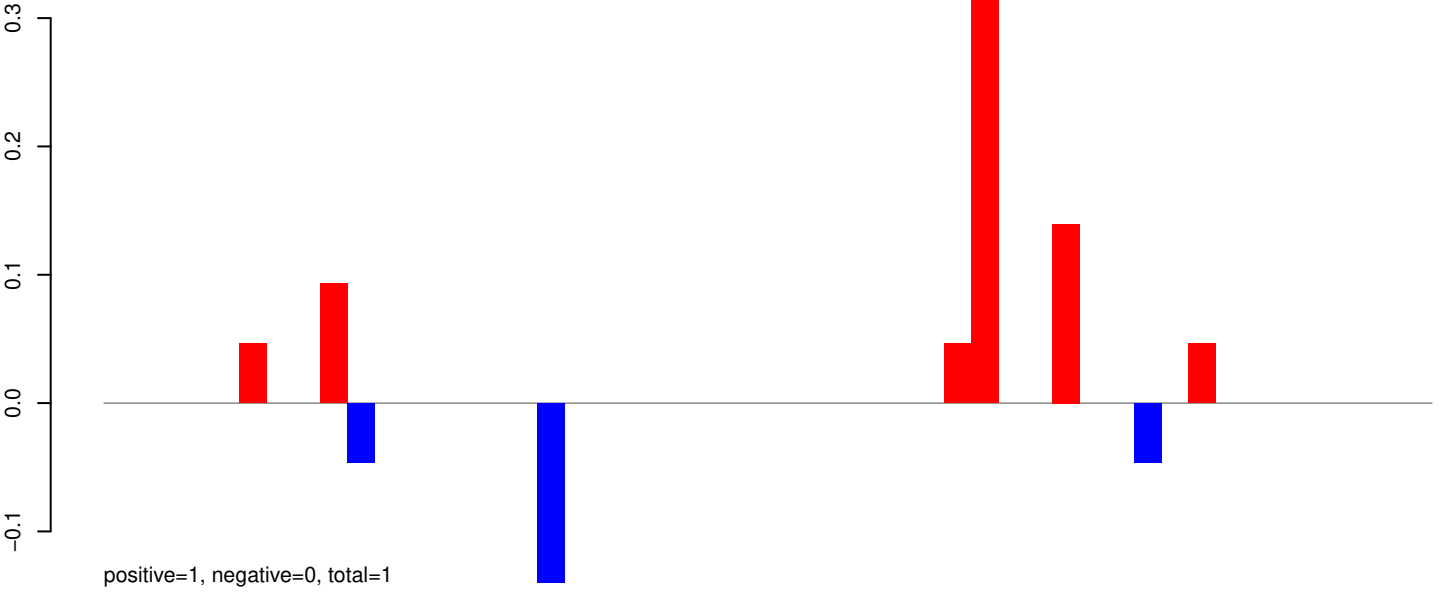

AeAeg_Whole_ZIKVdr_BM2_GP.rep

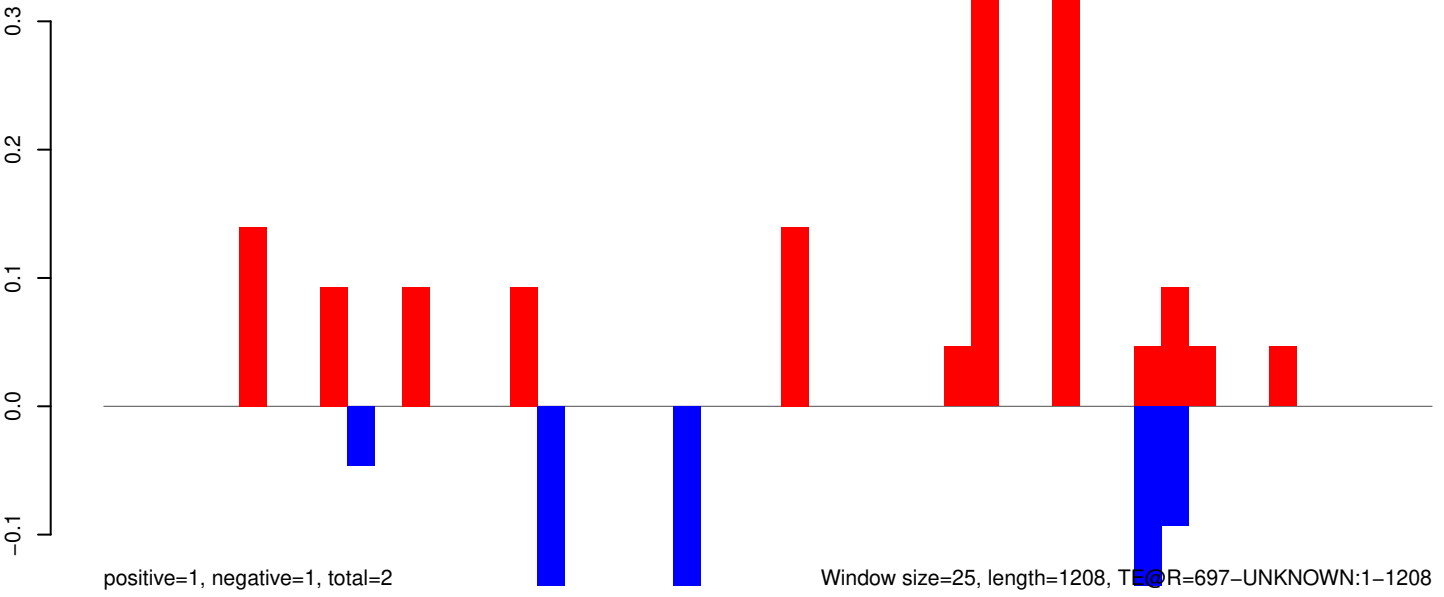

AeAeg_Whole_ZIKVdr_BM2_GP.18_23.rep

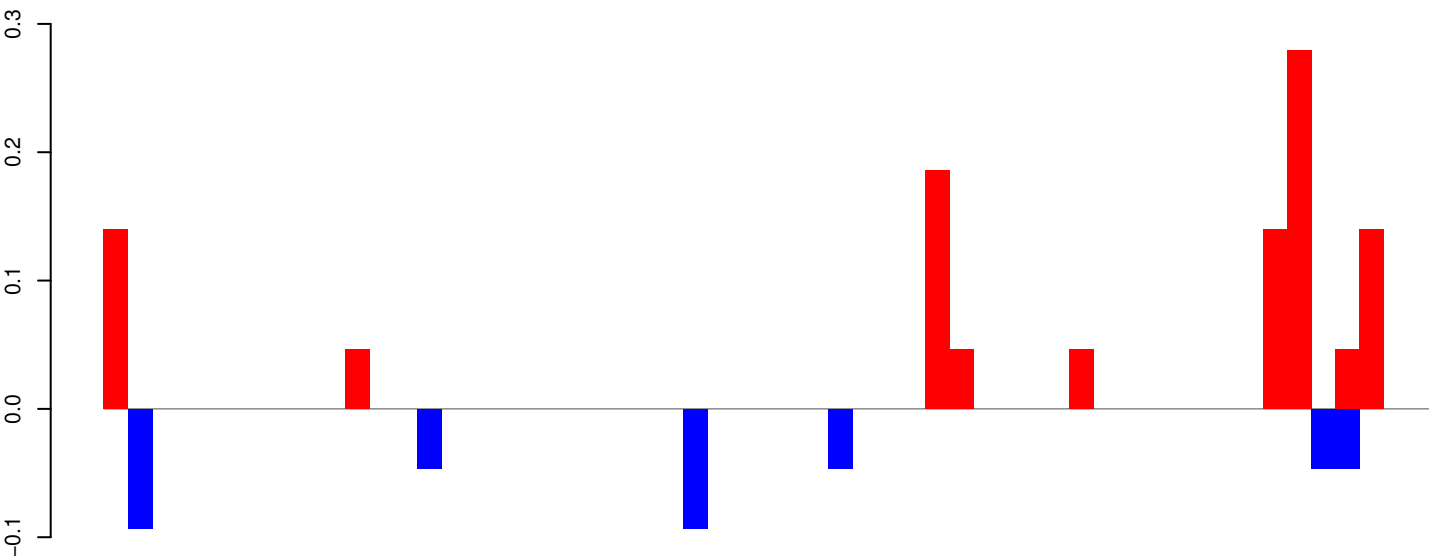

AeAeg_Whole_ZIKVdr_BM2_GP.24_35.rep

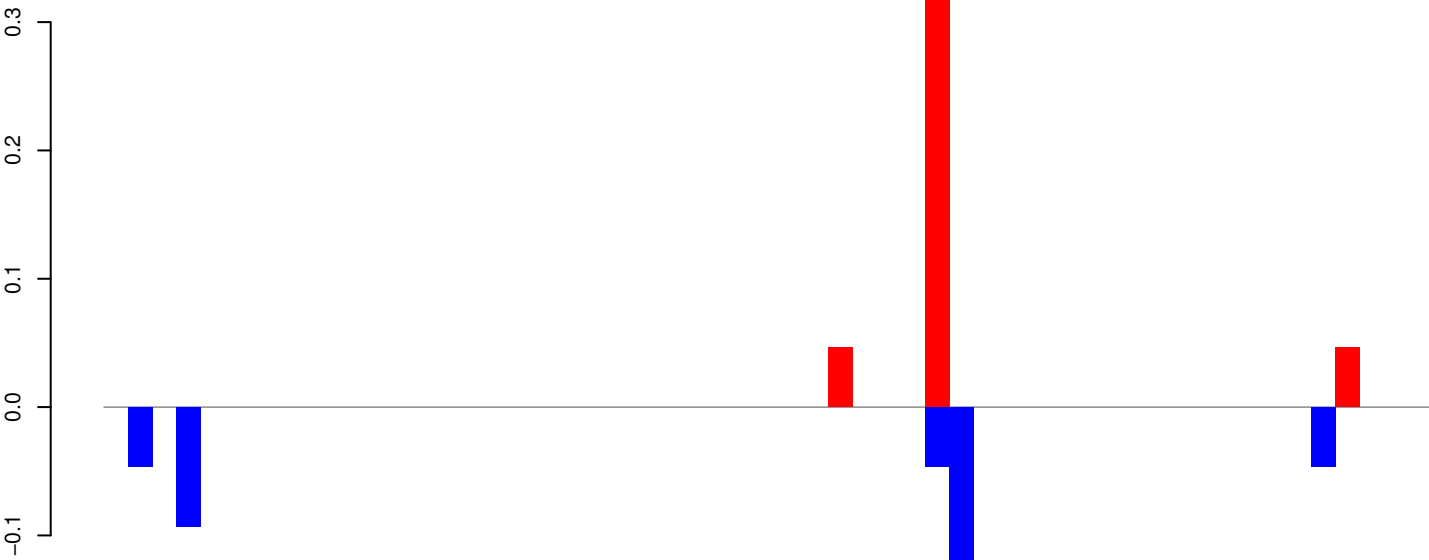

AeAeg_Whole_ZIKVdr_BM2_GP.rep

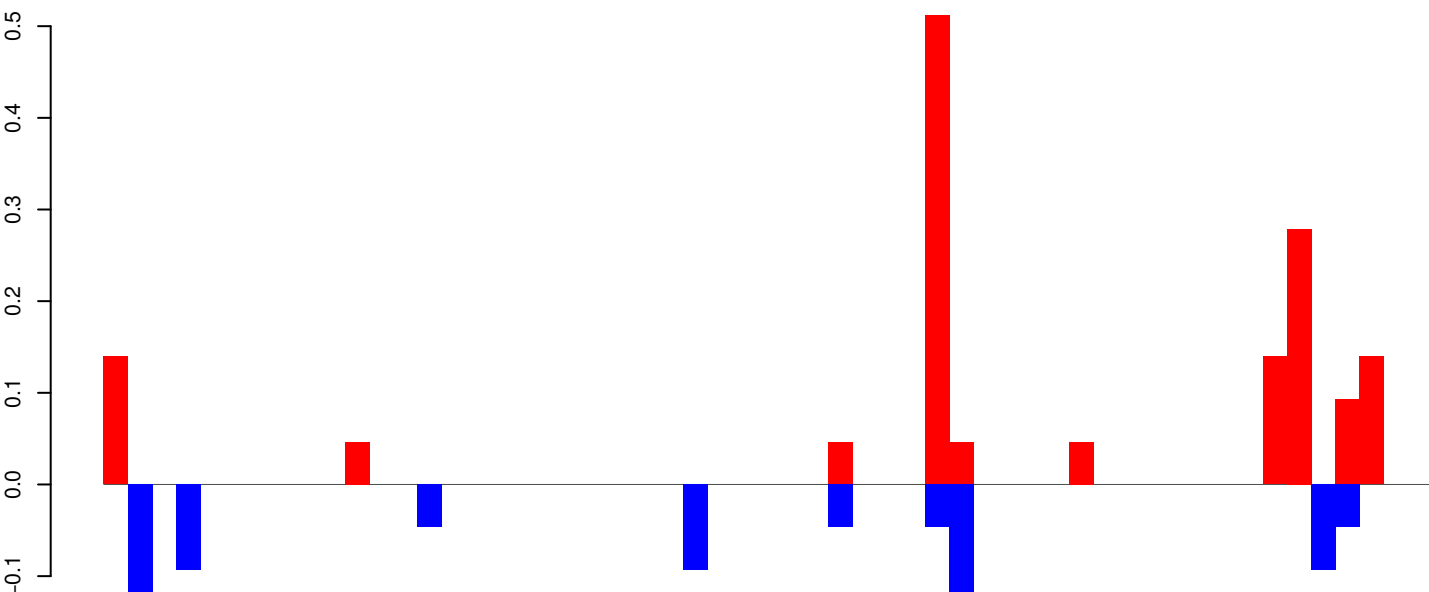

AeAeg_Whole_ZIKVdr_BM2_GP.18_23.rep

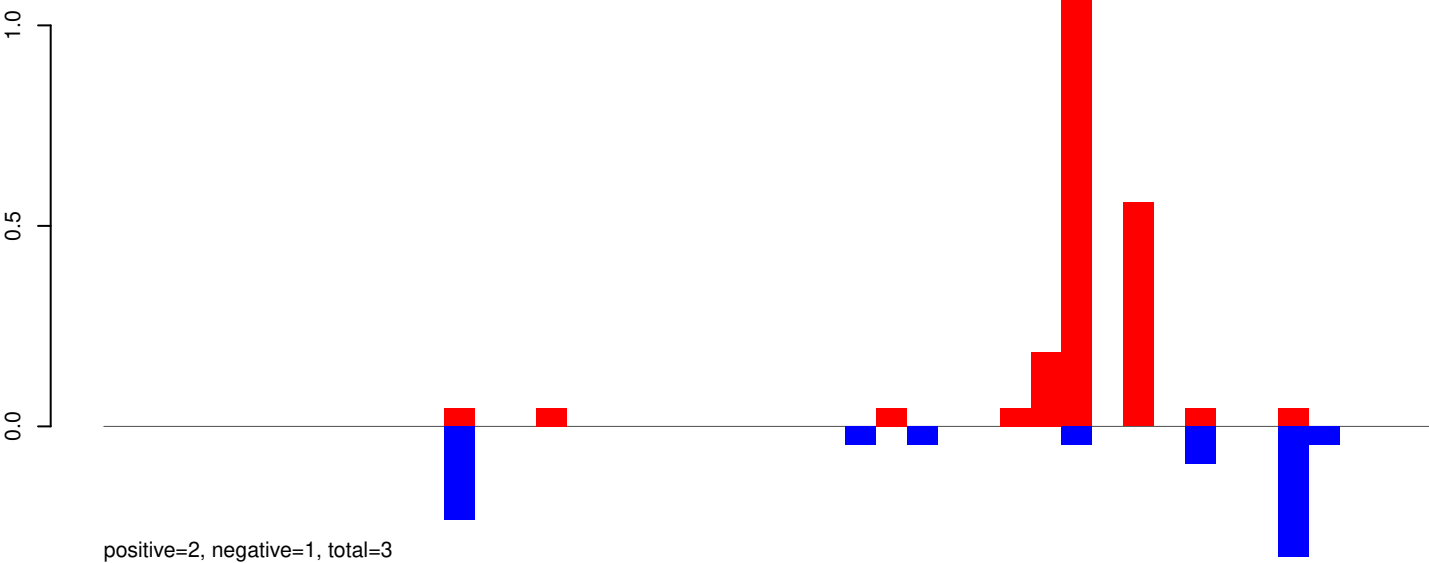

AeAeg_Whole_ZIKVdr_BM2_GP.24_35.rep

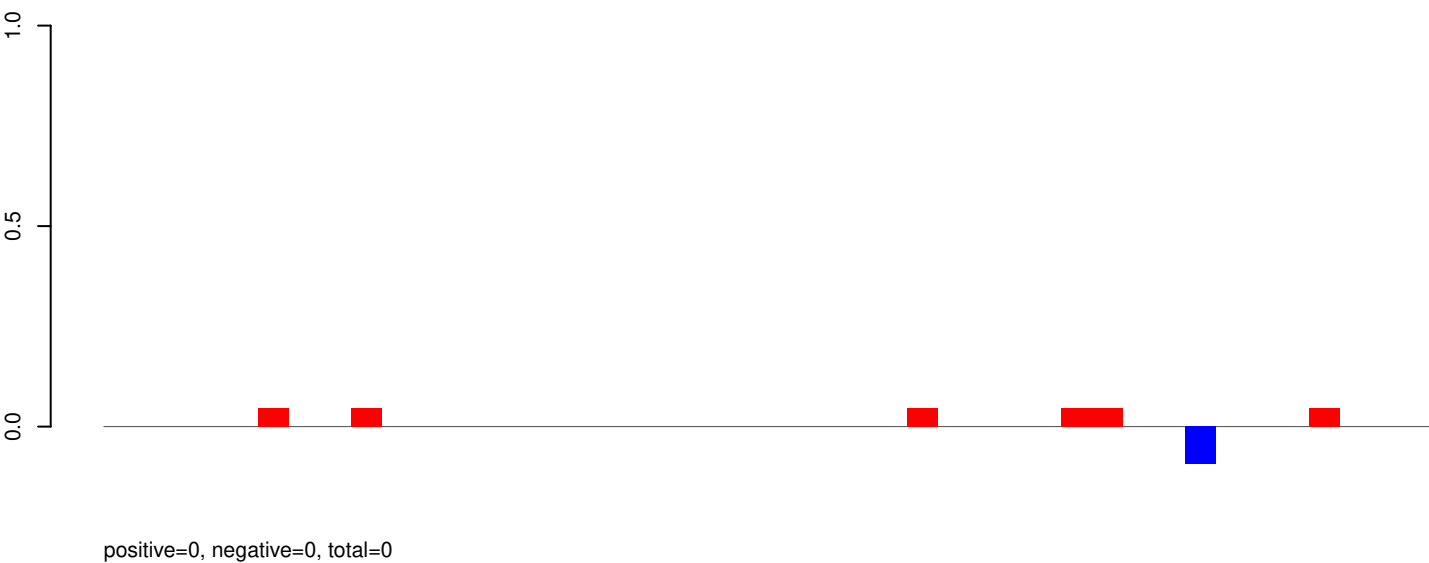

AeAeg_Whole_ZIKVdr_BM2_GP.rep

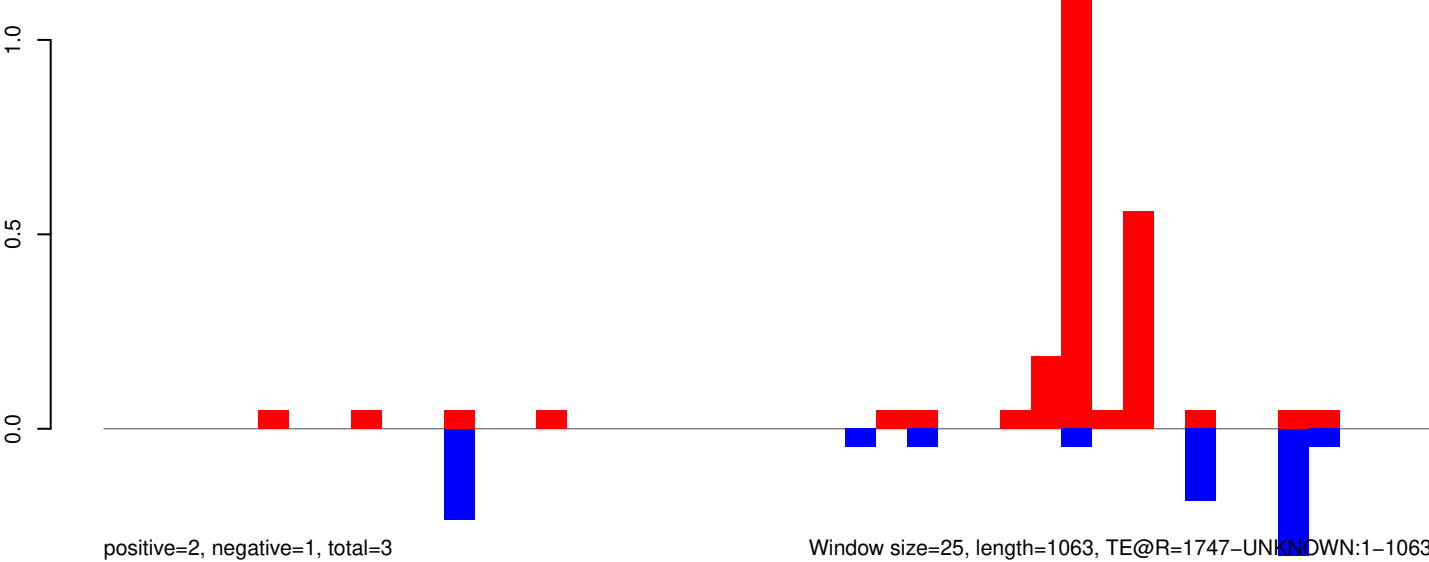

Window size=25, length=1063, TE@R=1747-UNKNOWN:1-1063

AeAeg_Whole_ZIKVdr_BM2_GP.18_23.rep

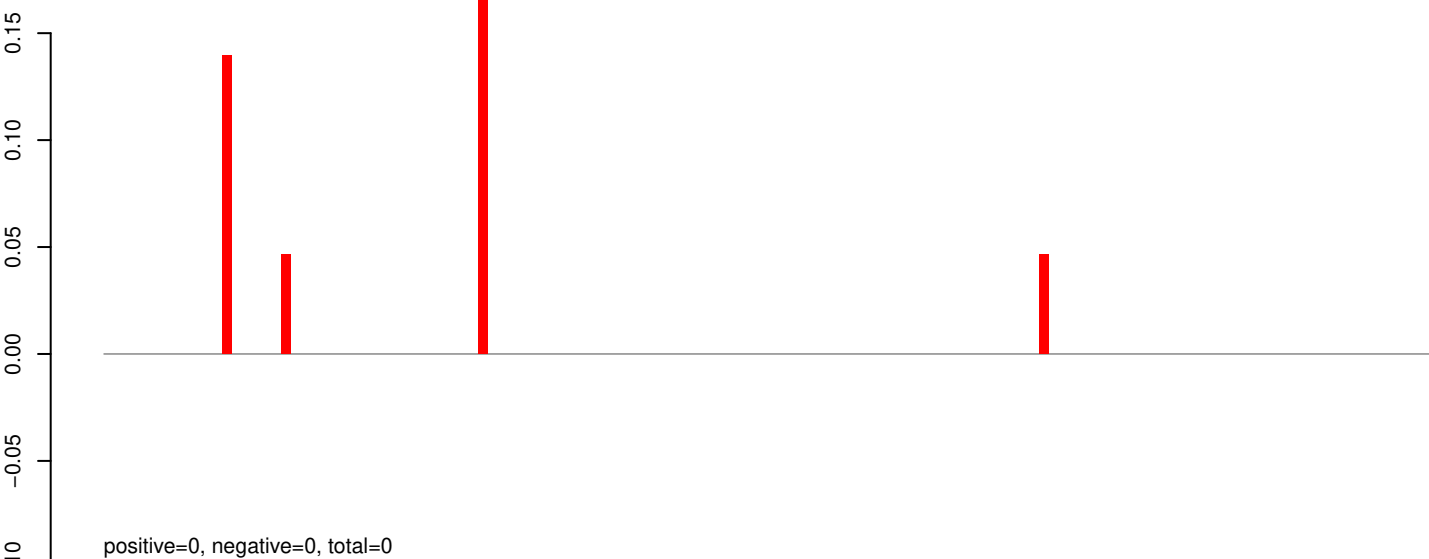

AeAeg_Whole_ZIKVdr_BM2_GP.24_35.rep

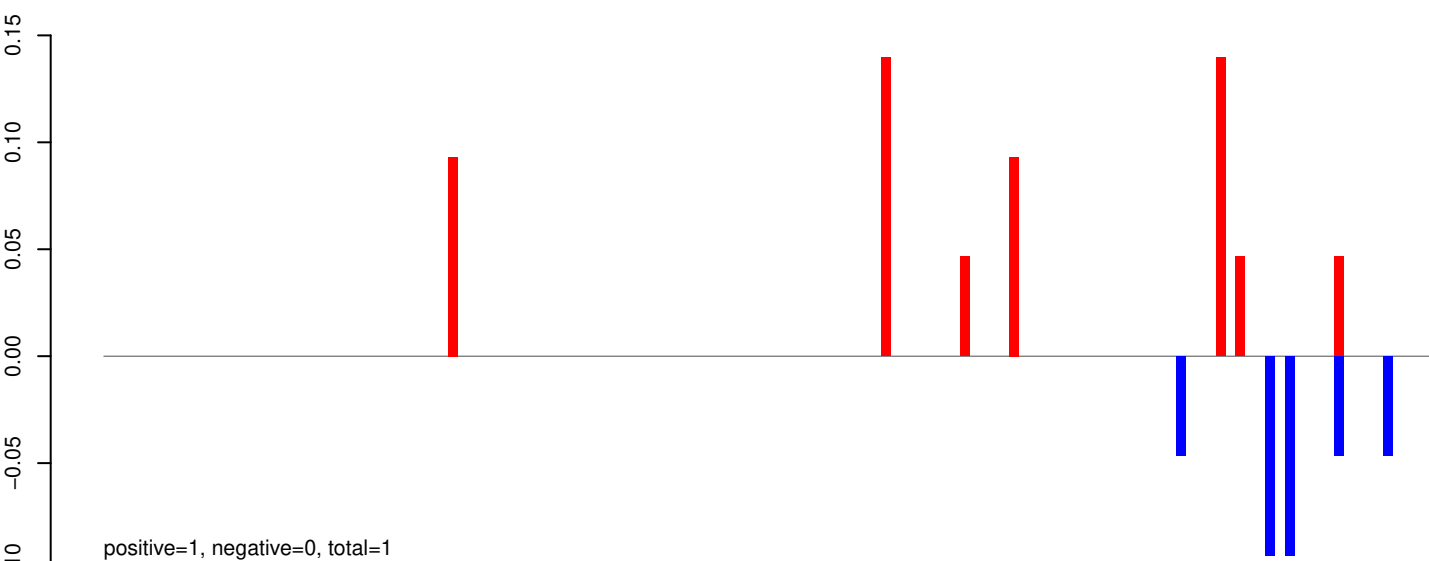

AeAeg_Whole_ZIKVdr_BM2_GP.rep

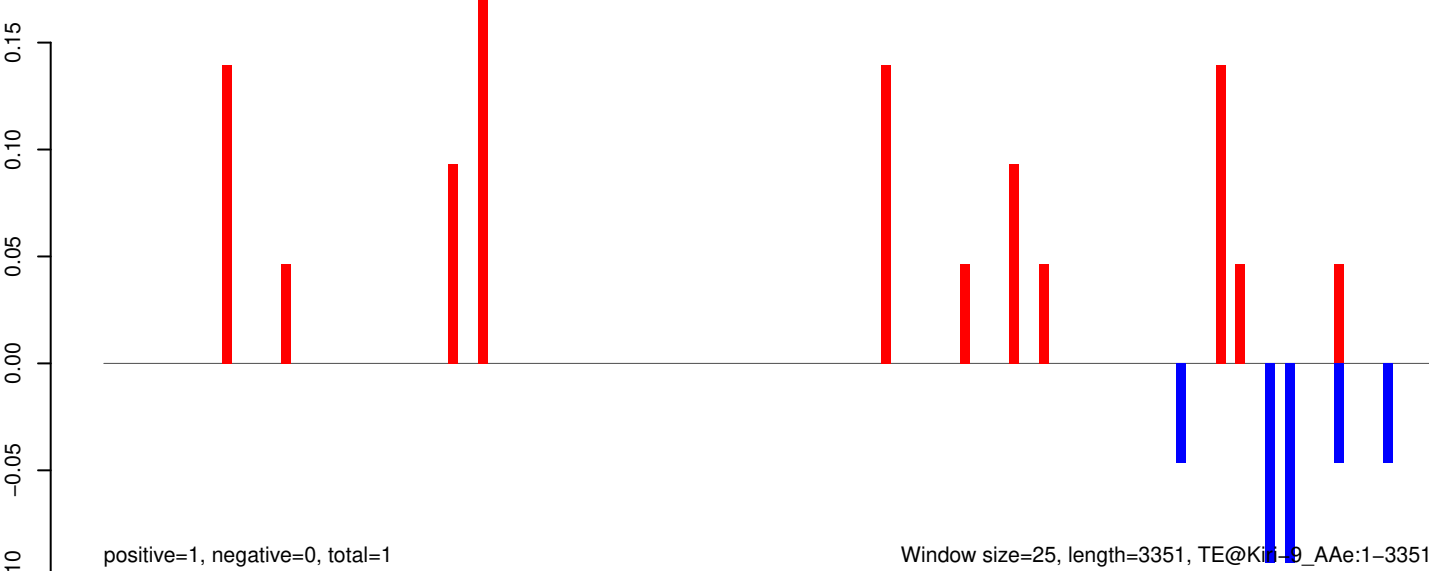

Window size=25, length=3351, TE@Kin-9_Ae:1-3351

0 500 1000 1500 2000 2500 3000 3500

AeAeg_Whole_ZIKVdr_BM2_GP.18_23.rep

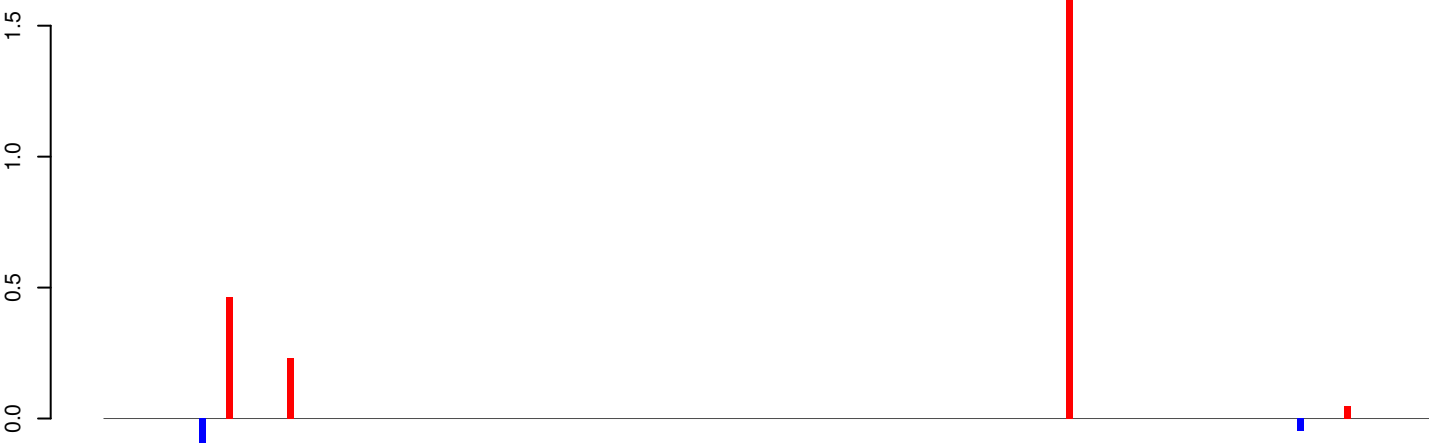

positive=3, negative=0, total=3

AeAeg_Whole_ZIKVdr_BM2_GP.24_35.rep



positive=0, negative=1, total=2

AeAeg_Whole_ZIKVdr_BM2_GP.rep

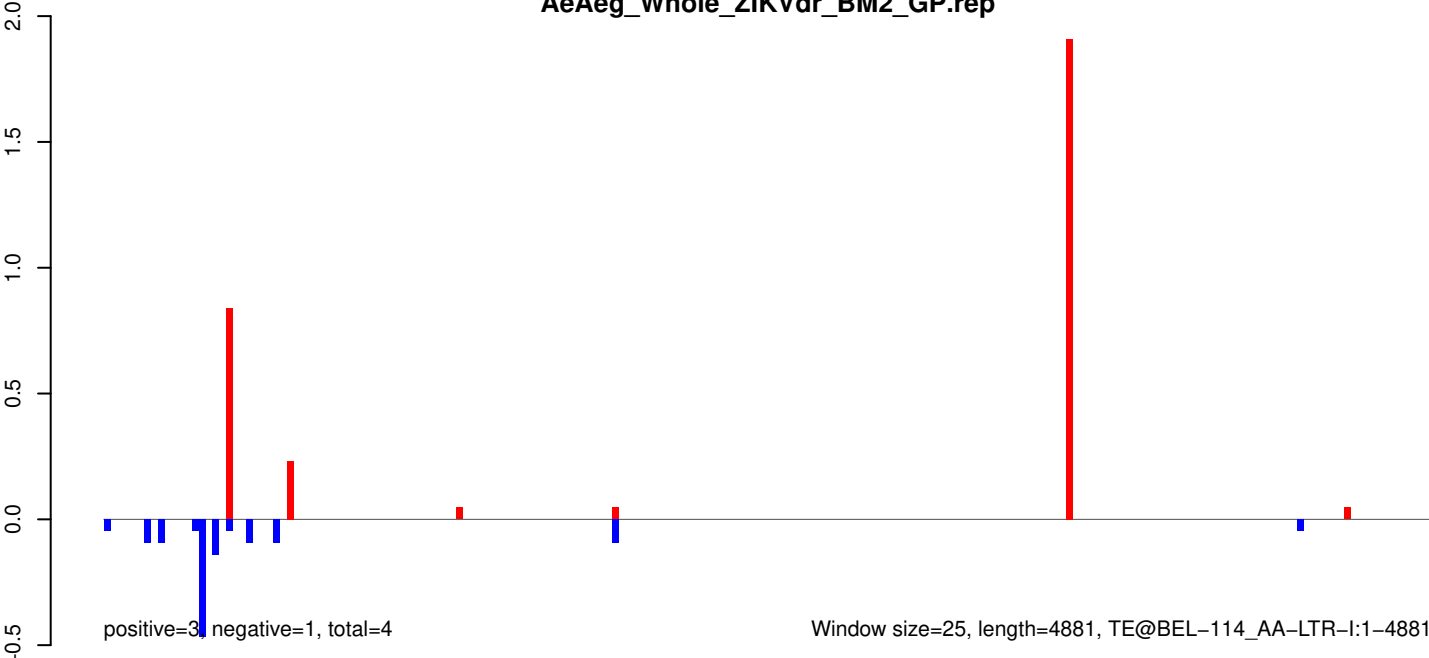

positive=3, negative=1, total=4

Window size=25, length=4881, TE@BEL-114_AA-LTR-I:1-4881

AeAeg_Whole_ZIKVdr_BM2_GP.18_23.rep

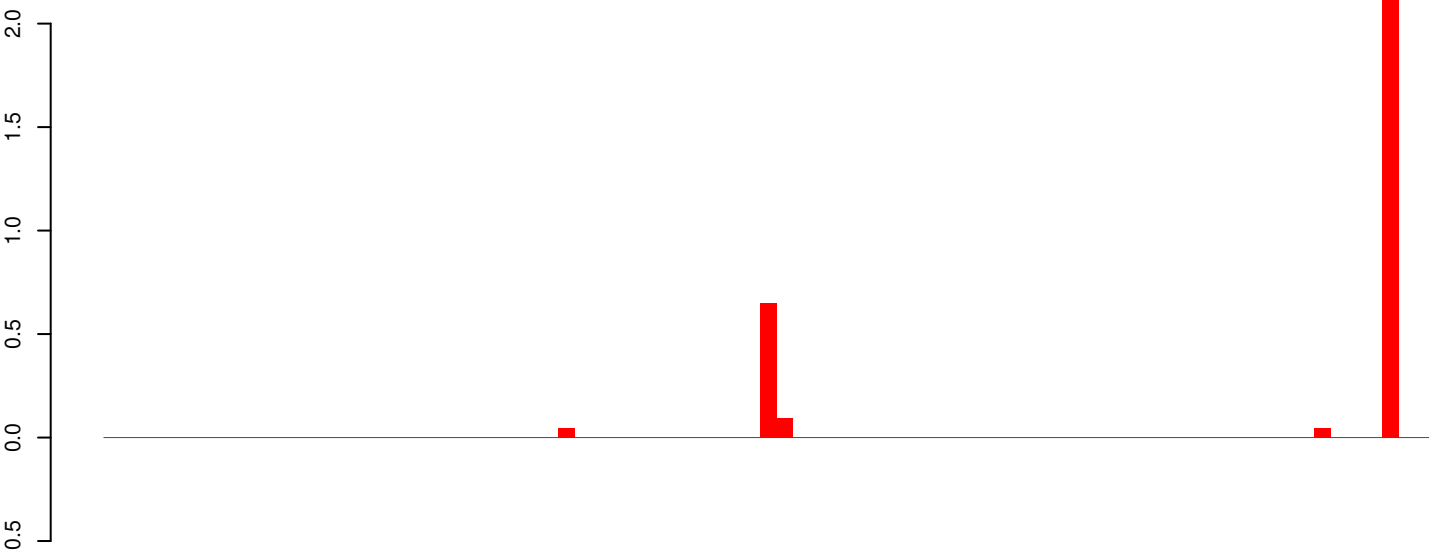

positive=3, negative=0, total=3

AeAeg_Whole_ZIKVdr_BM2_GP.24_35.rep

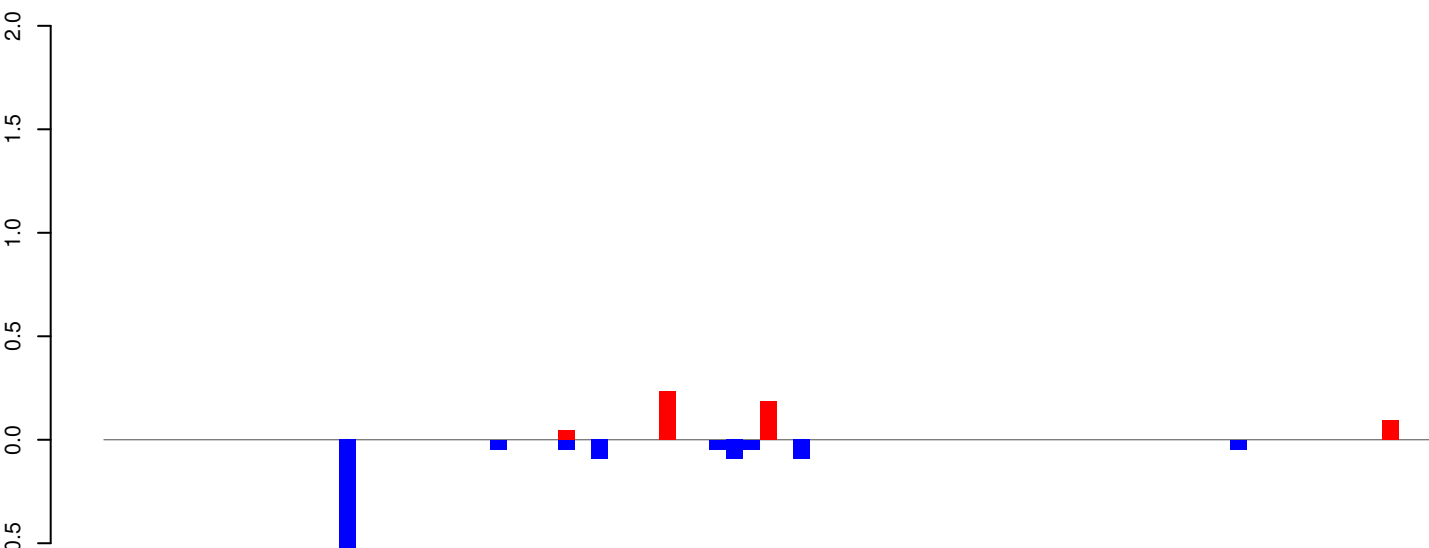

positive=1, negative=1, total=2

AeAeg_Whole_ZIKVdr_BM2_GP.rep

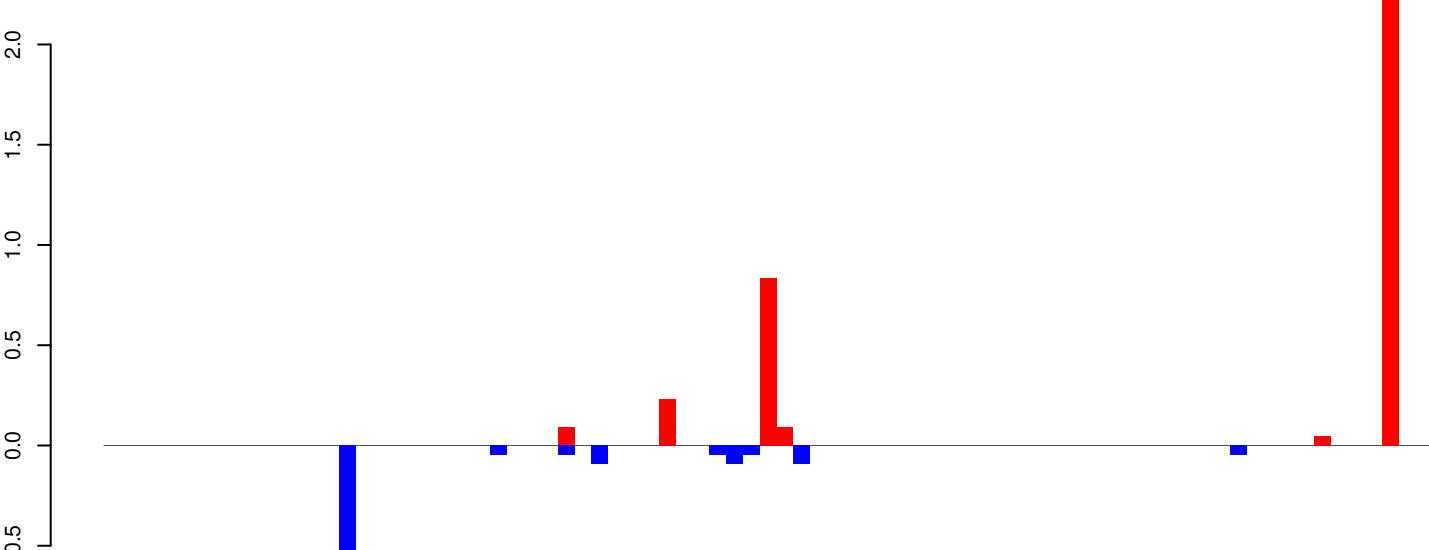

positive=4, negative=1, total=5

Window size=25, length=1969, TE@aedes_aegypti_7173_7-Unknown:1-1969

AeAeg_Whole_ZIKVdr_BM2_GP.18_23.rep

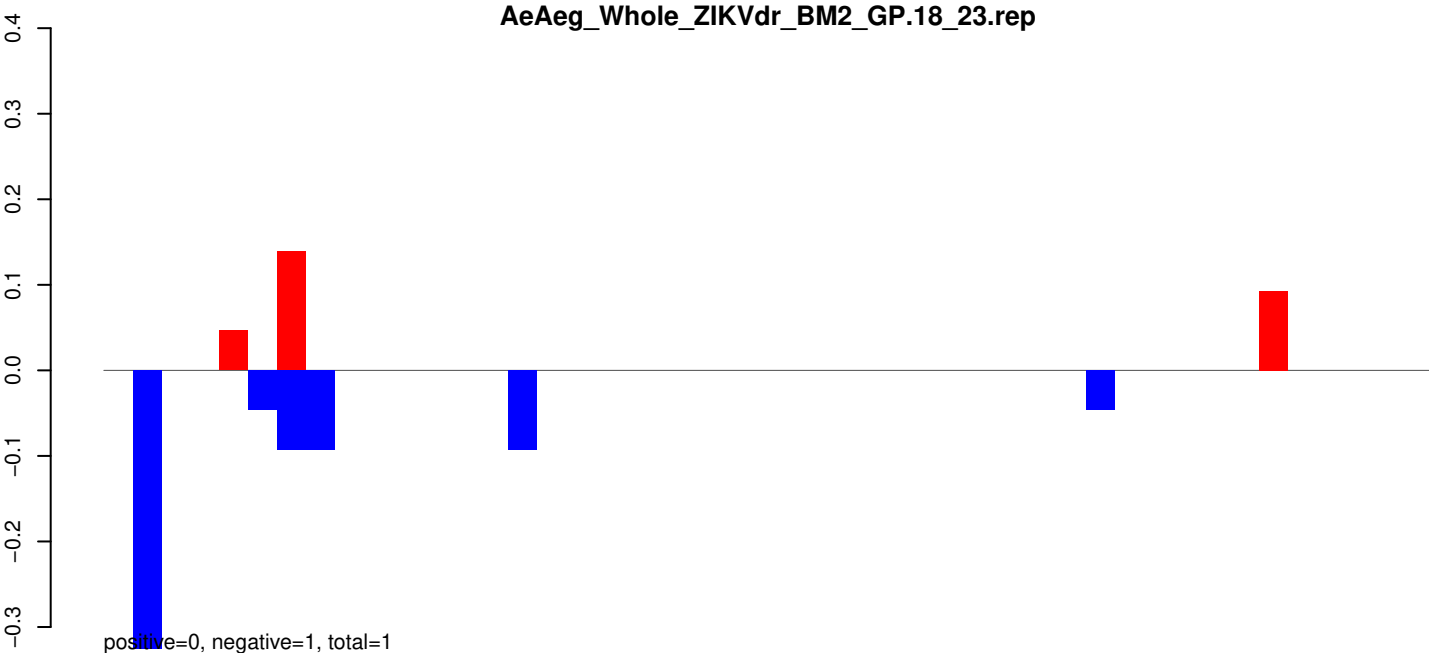

AeAeg_Whole_ZIKVdr_BM2_GP.24_35.rep

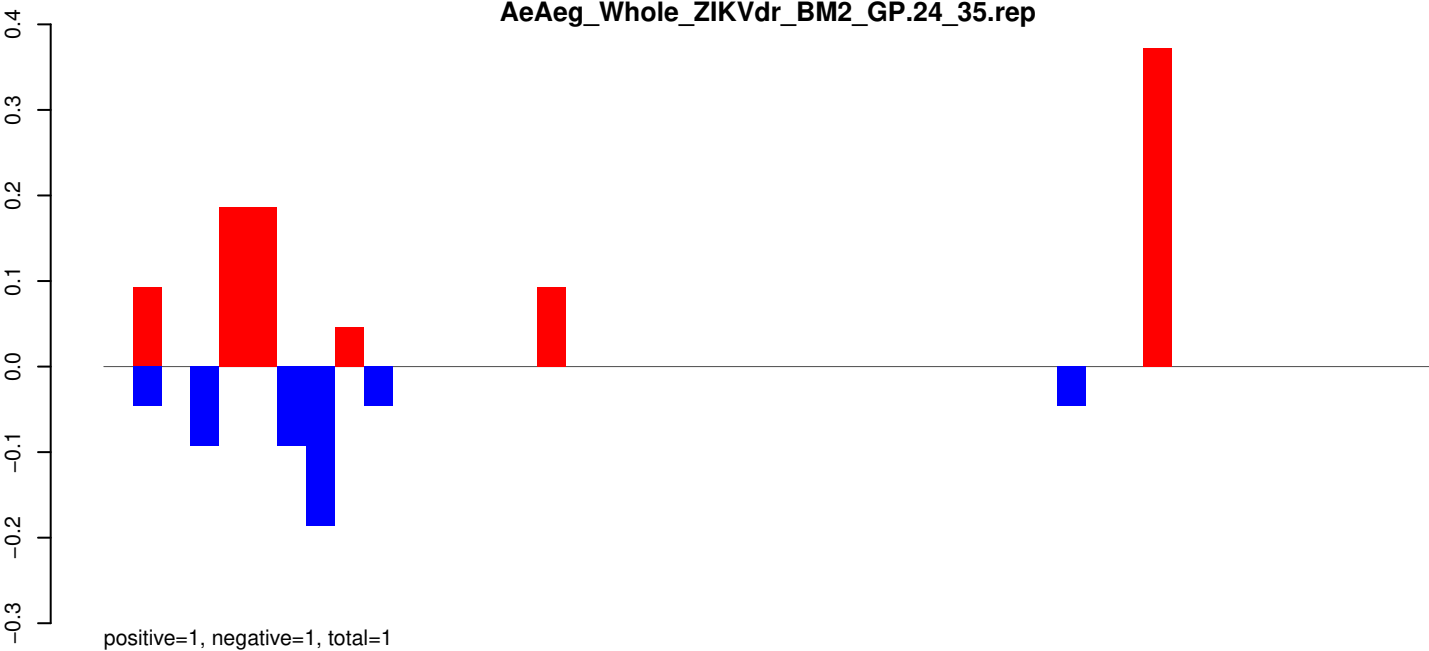

AeAeg_Whole_ZIKVdr_BM2_GP.rep

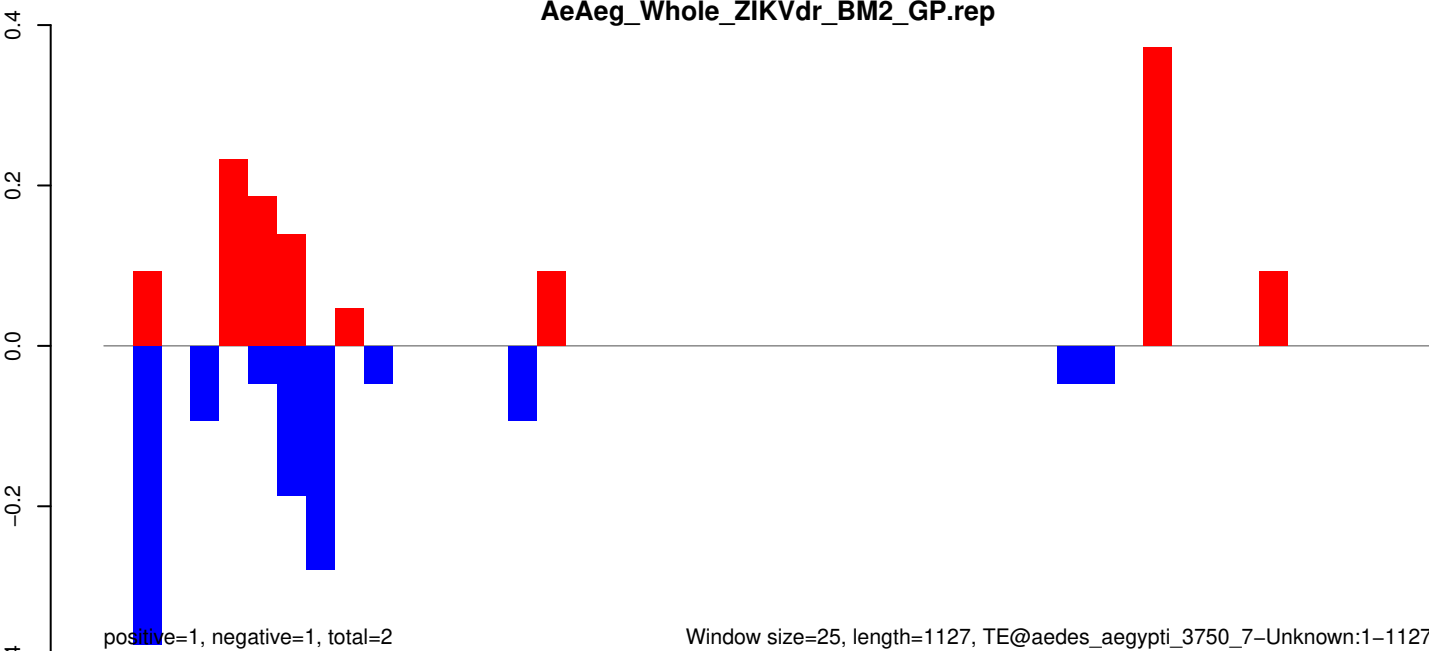

Window size=25, length=1127, TE@aedes_aegypti_3750_7-Unknown:1-1127

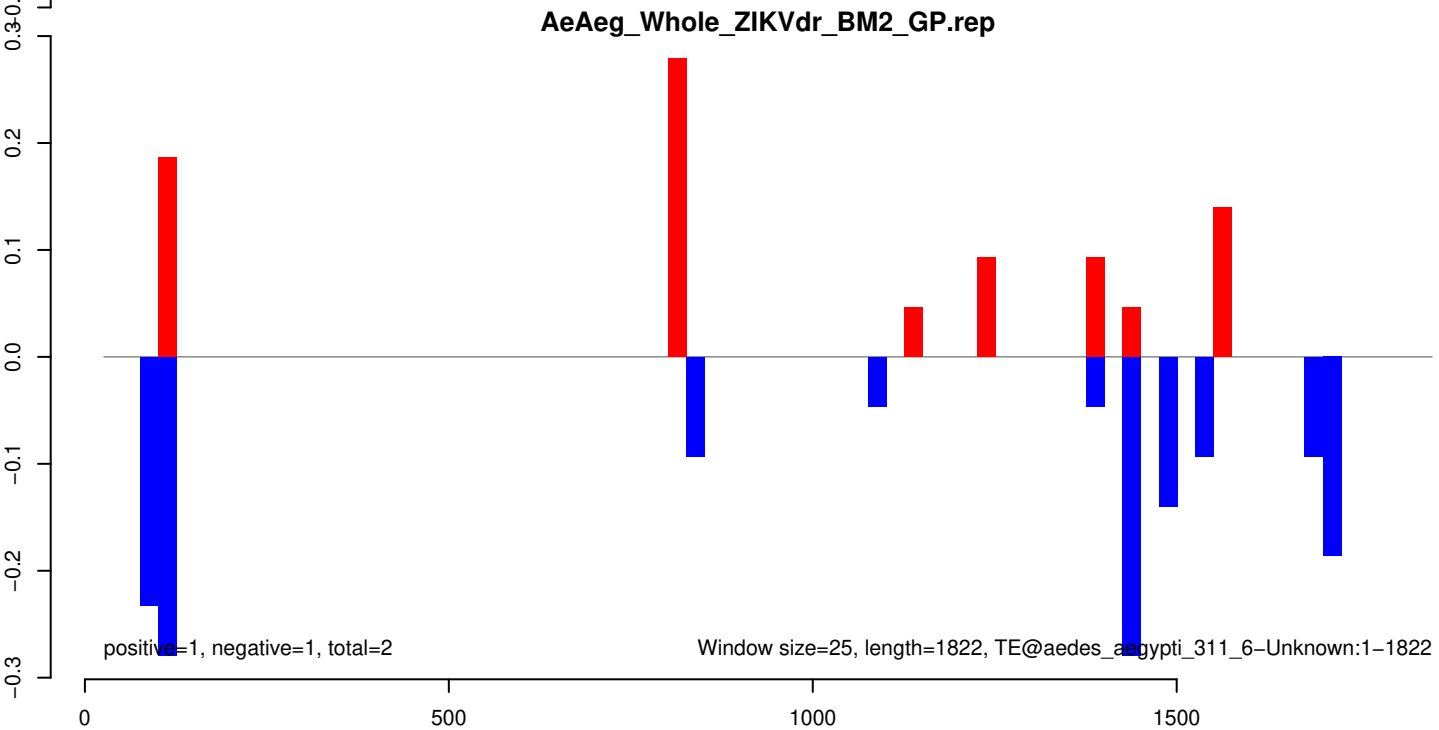
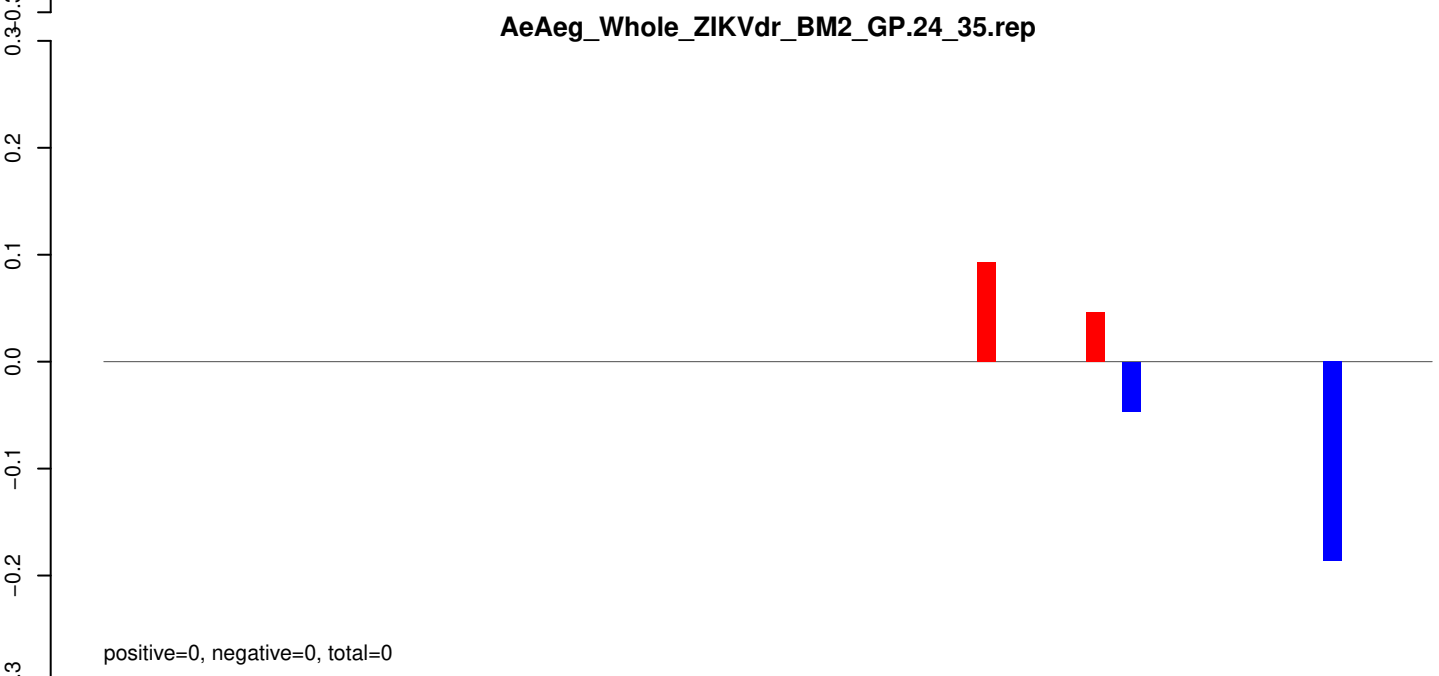
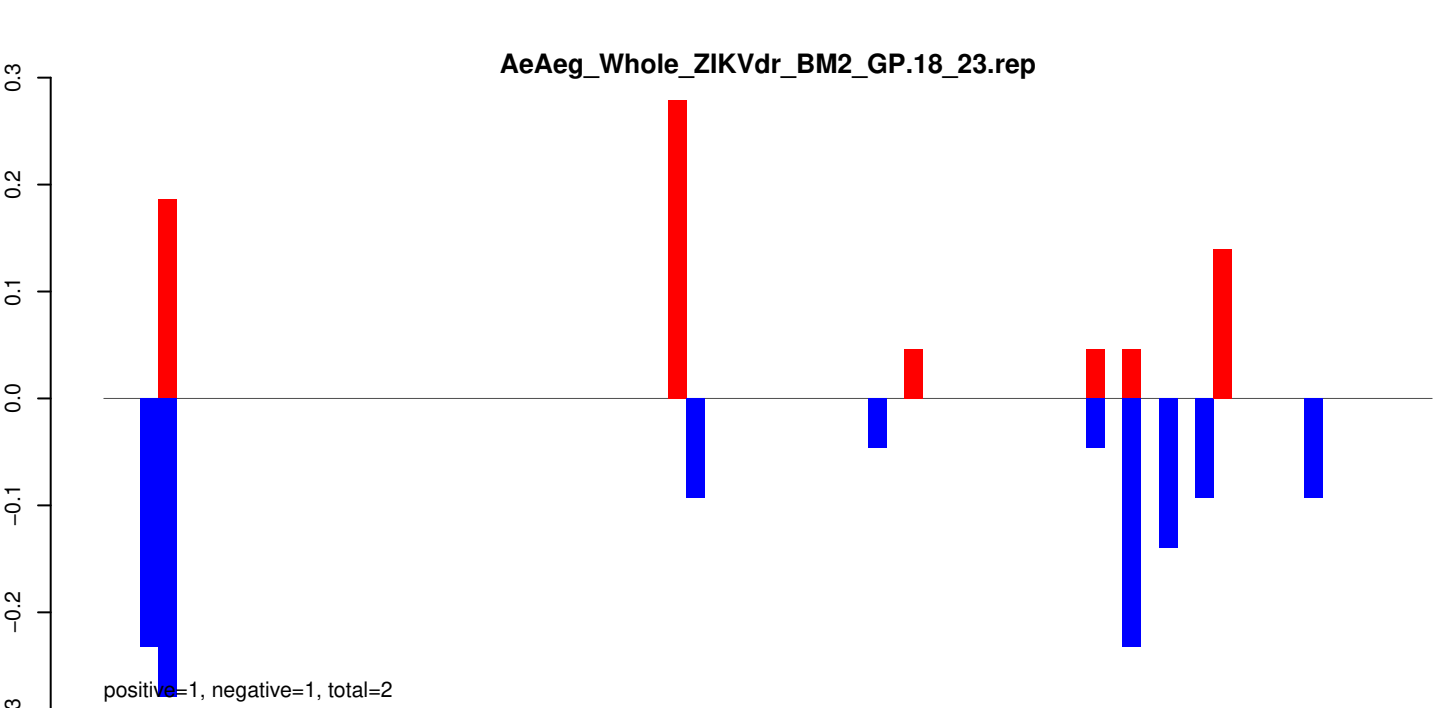

AeAeg_Whole_ZIKVdr_BM2_GP.18_23.rep

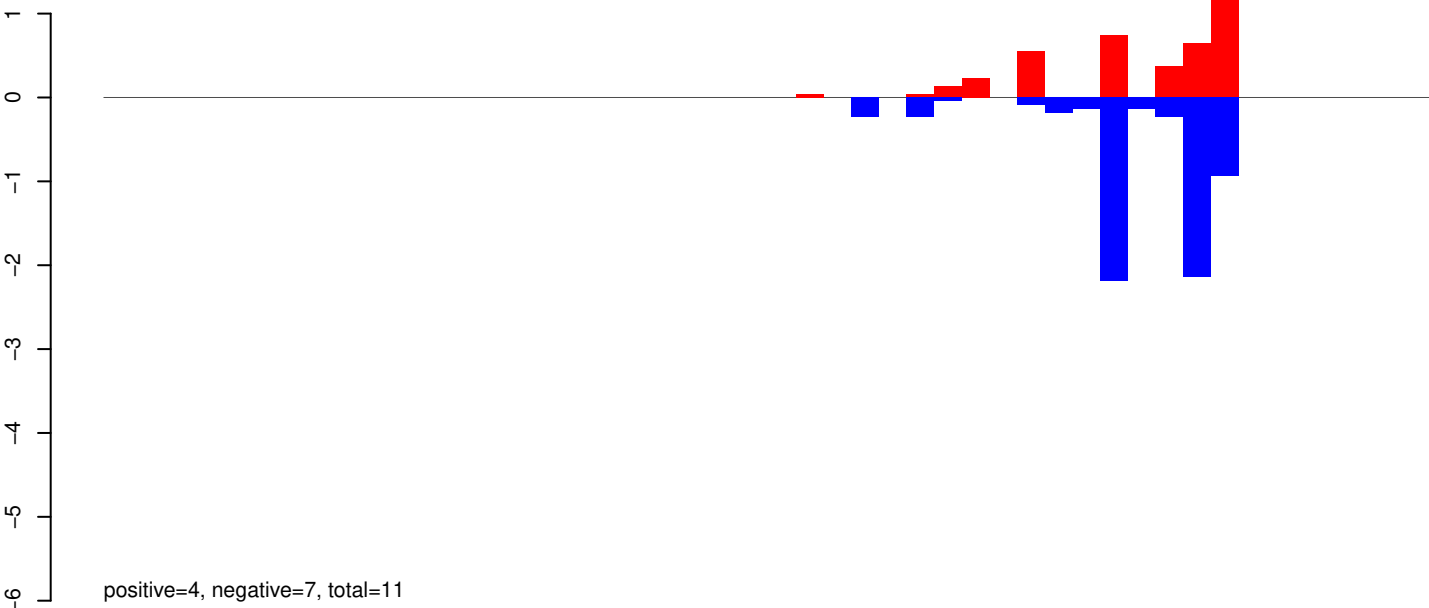

AeAeg_Whole_ZIKVdr_BM2_GP.24_35.rep

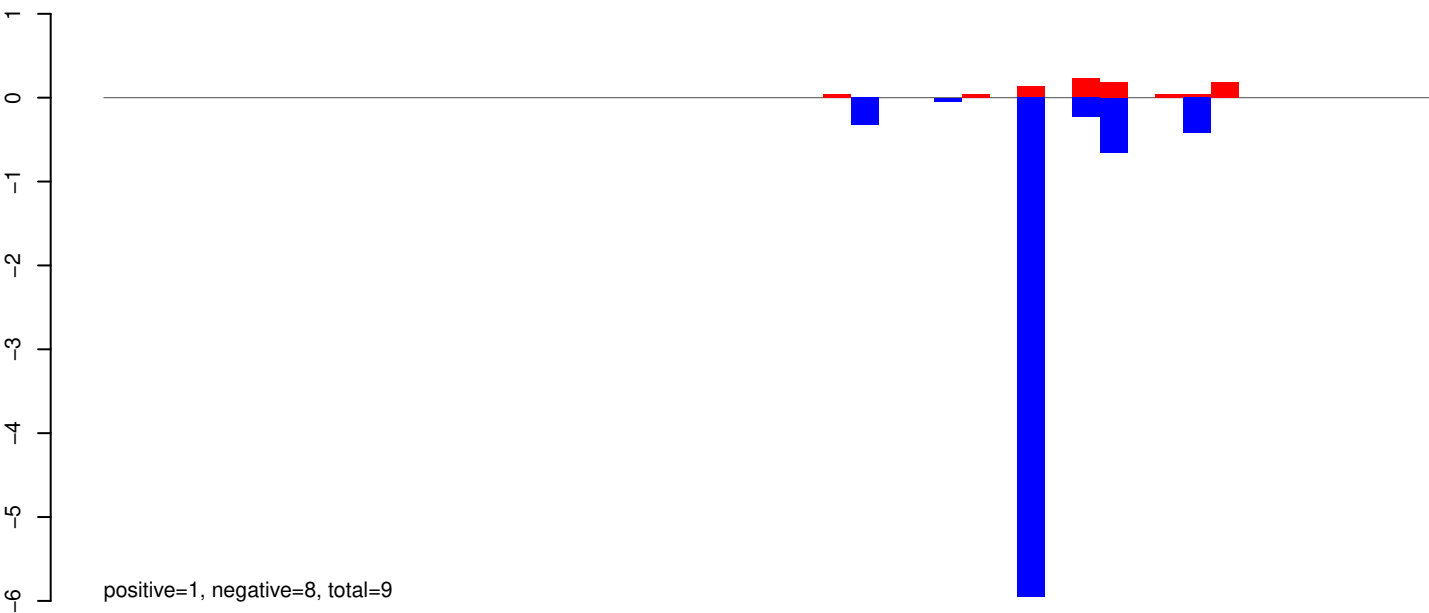

AeAeg_Whole_ZIKVdr_BM2_GP.rep

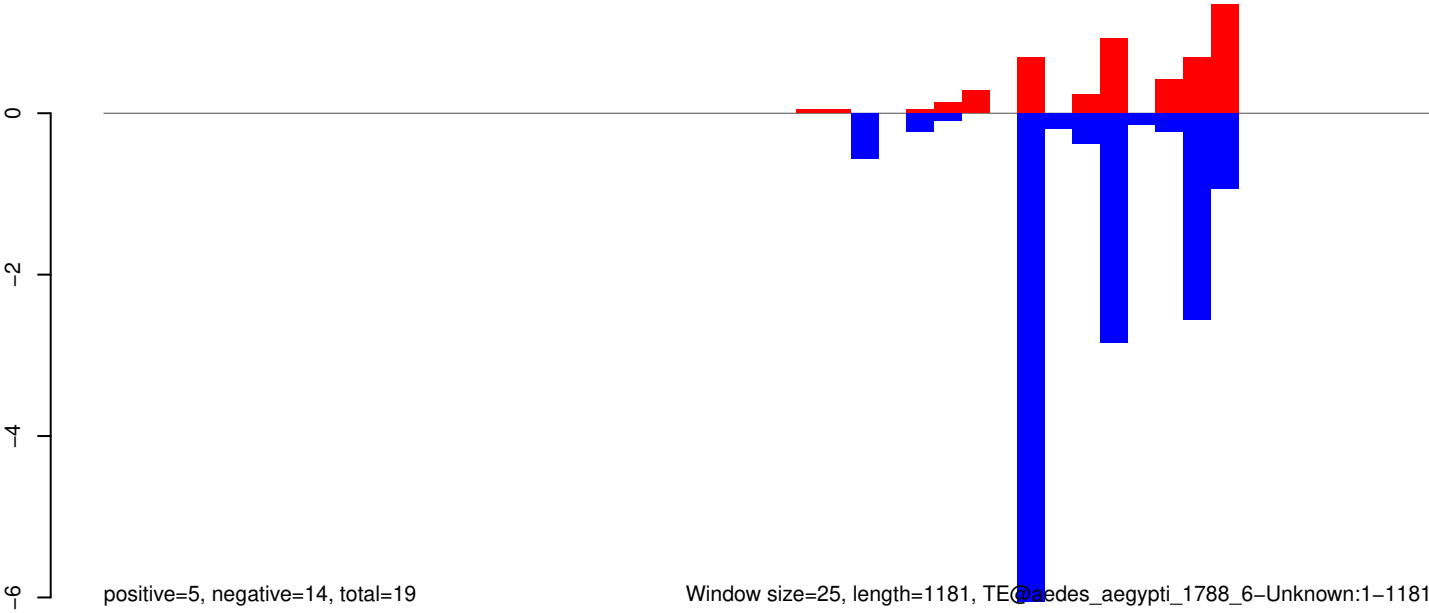

AeAeg_Whole_ZIKVdr_BM2_GP.18_23.rep

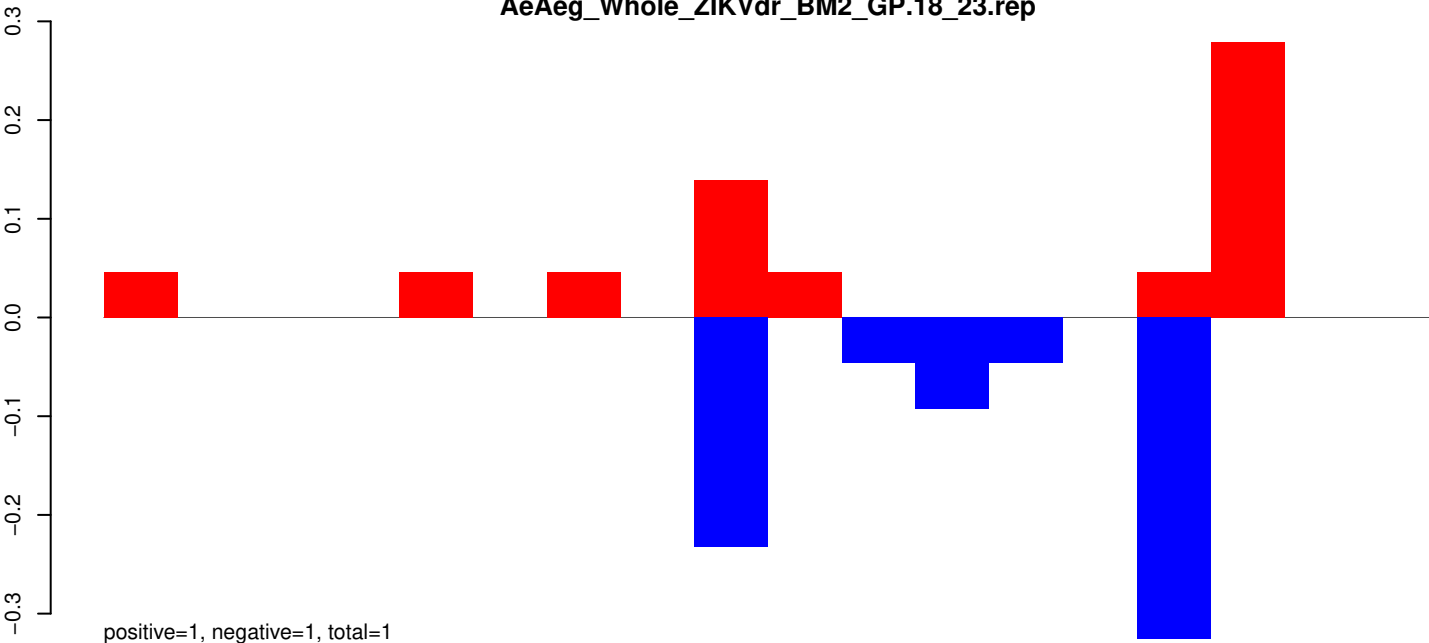

positive=1, negative=1, total=1

AeAeg_Whole_ZIKVdr_BM2_GP.24_35.rep

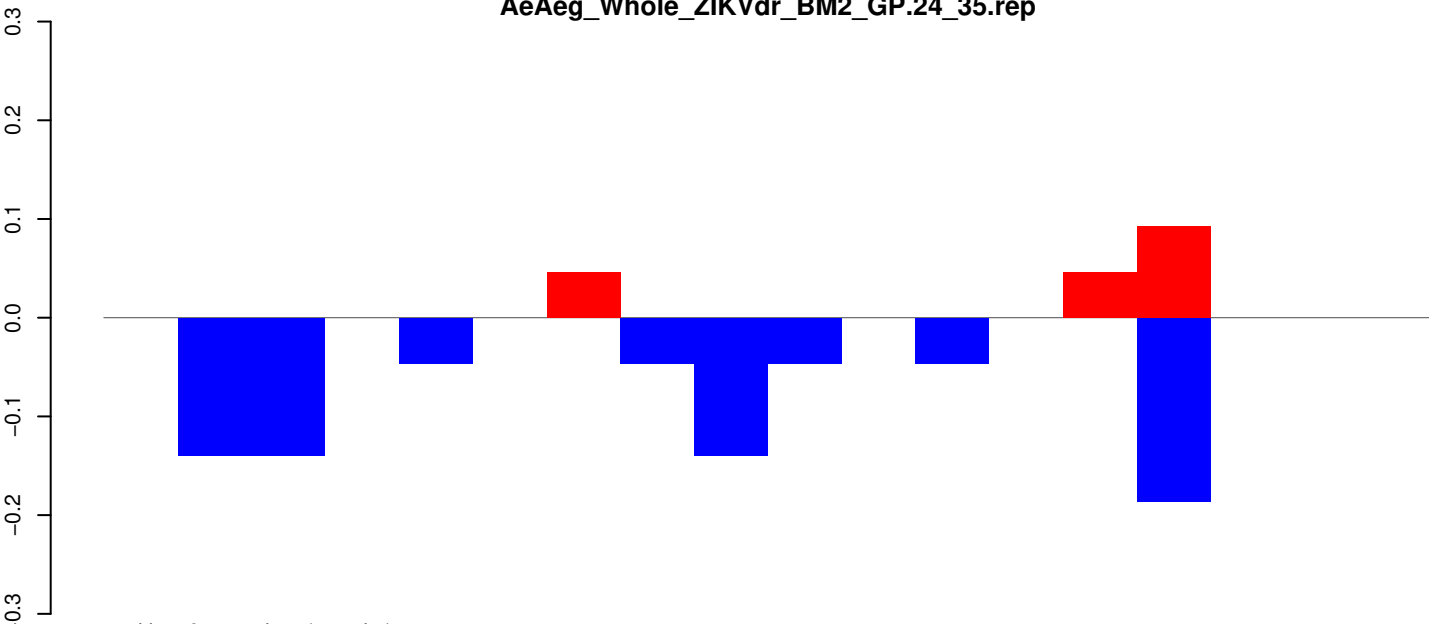

positive=0, negative=1, total=1

AeAeg_Whole_ZIKVdr_BM2_GP.rep

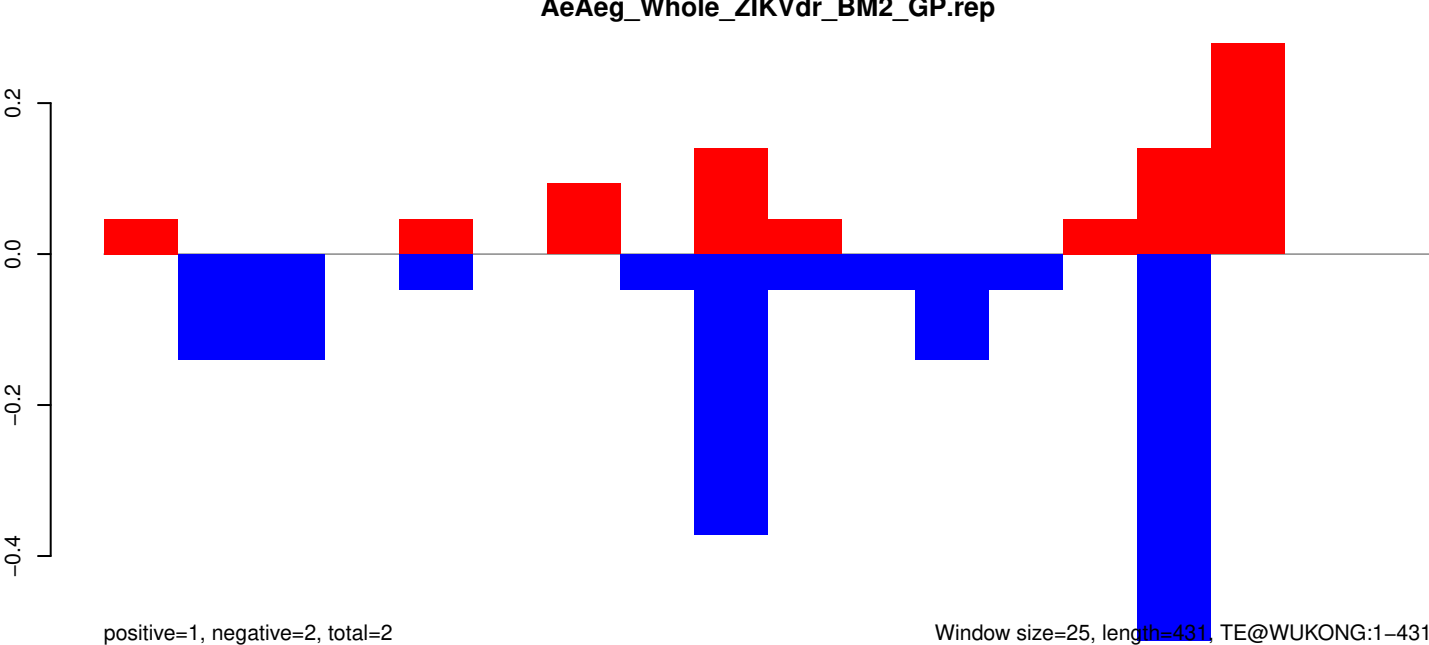

positive=1, negative=2, total=2

Window size=25, length=431, TE@WUKONG:1-431

100

200

300

400

AeAeg_Whole_ZIKVdr_BM2_GP.18_23.rep

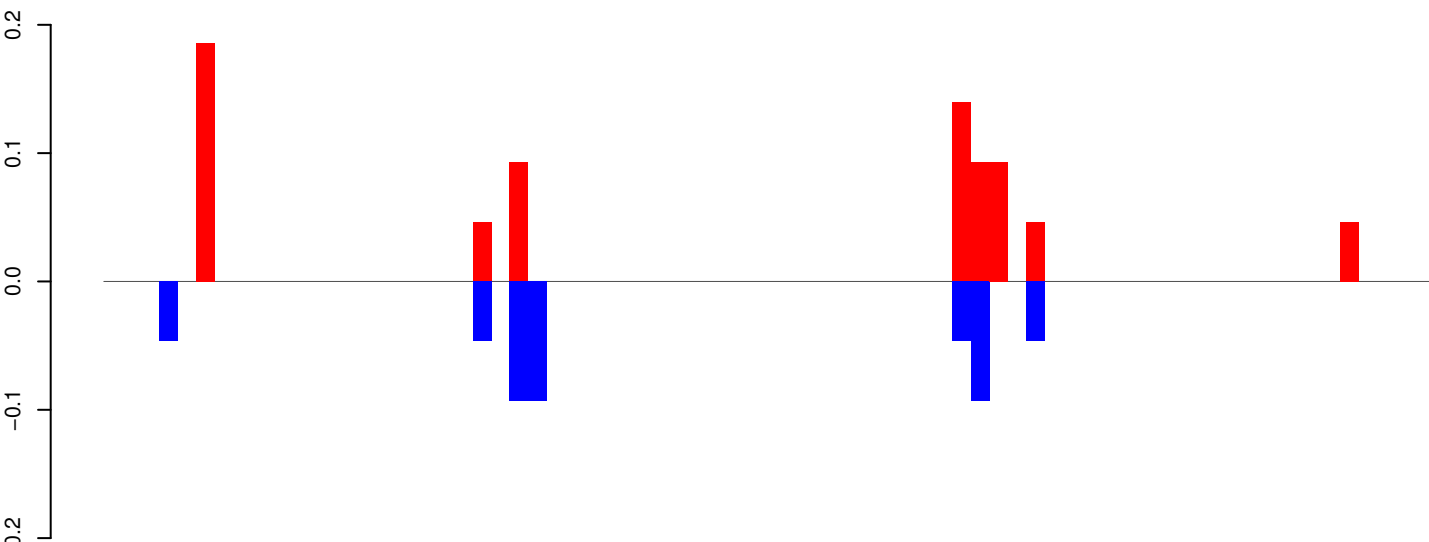

AeAeg_Whole_ZIKVdr_BM2_GP.24_35.rep

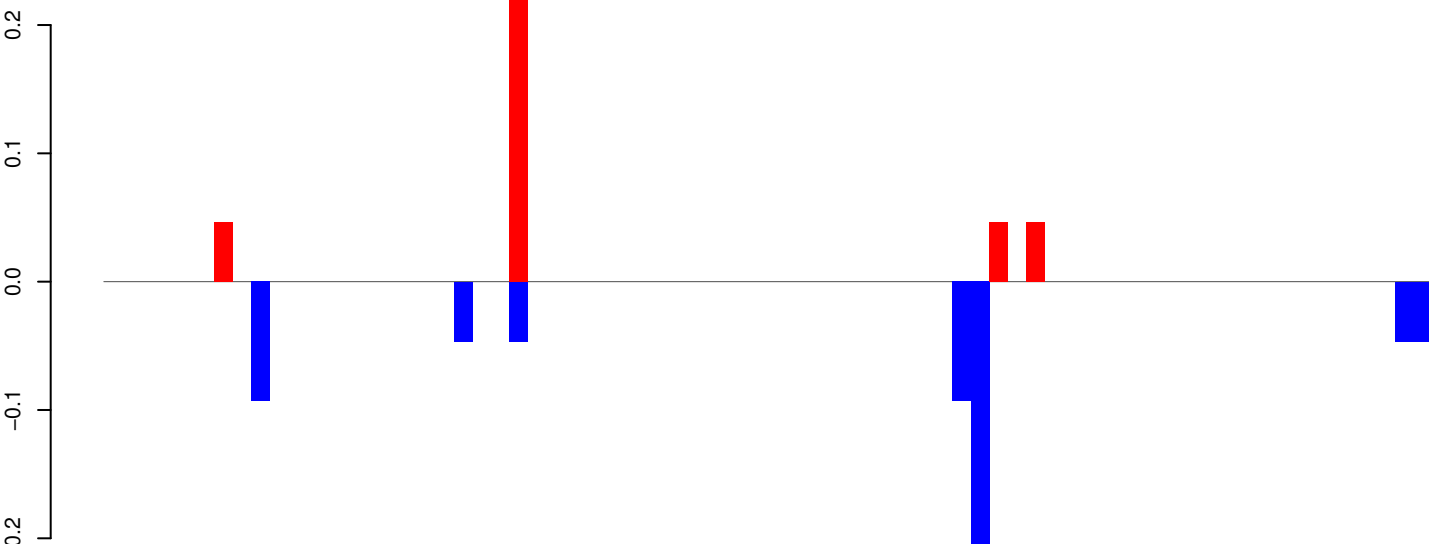

AeAeg_Whole_ZIKVdr_BM2_GP.rep

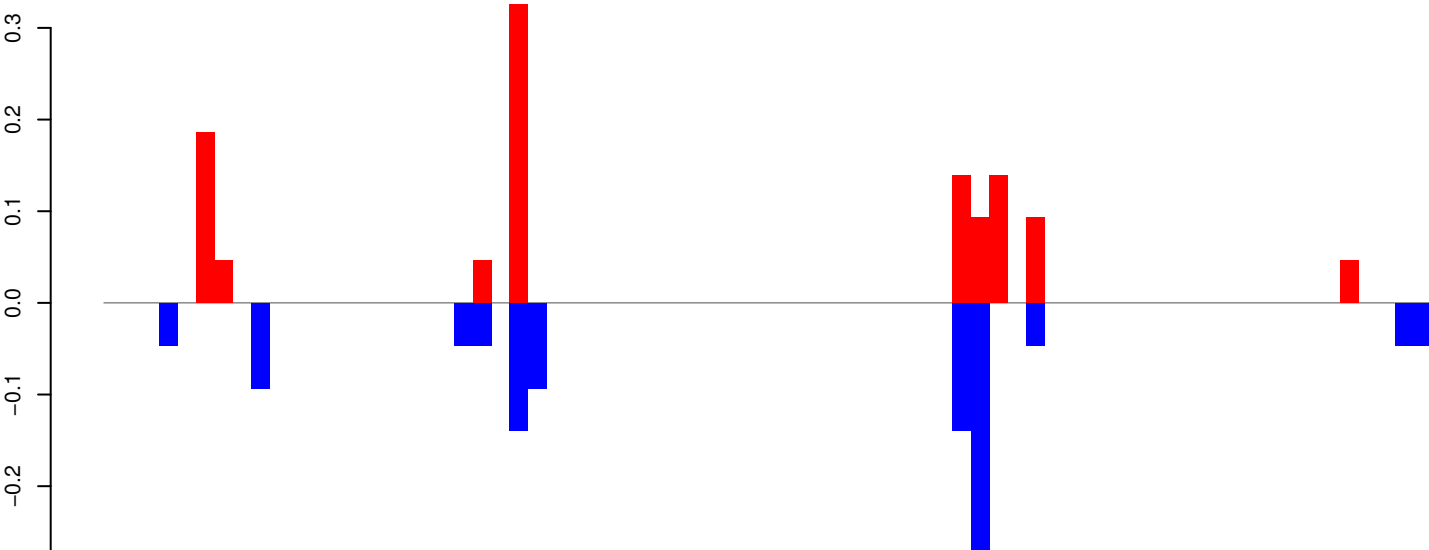

Window size=25, length=1785, TE@Transib-N7_AAe:1-1785

AeAeg_Whole_ZIKVdr_BM2_GP.18_23.rep

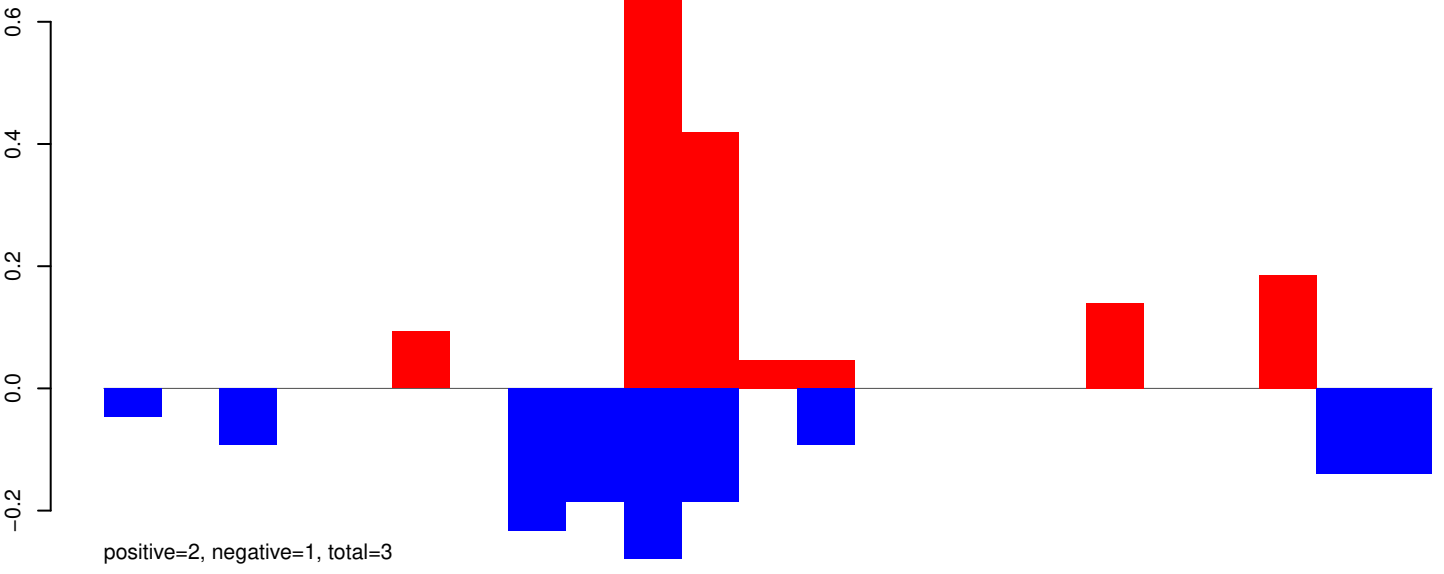

AeAeg_Whole_ZIKVdr_BM2_GP.24_35.rep

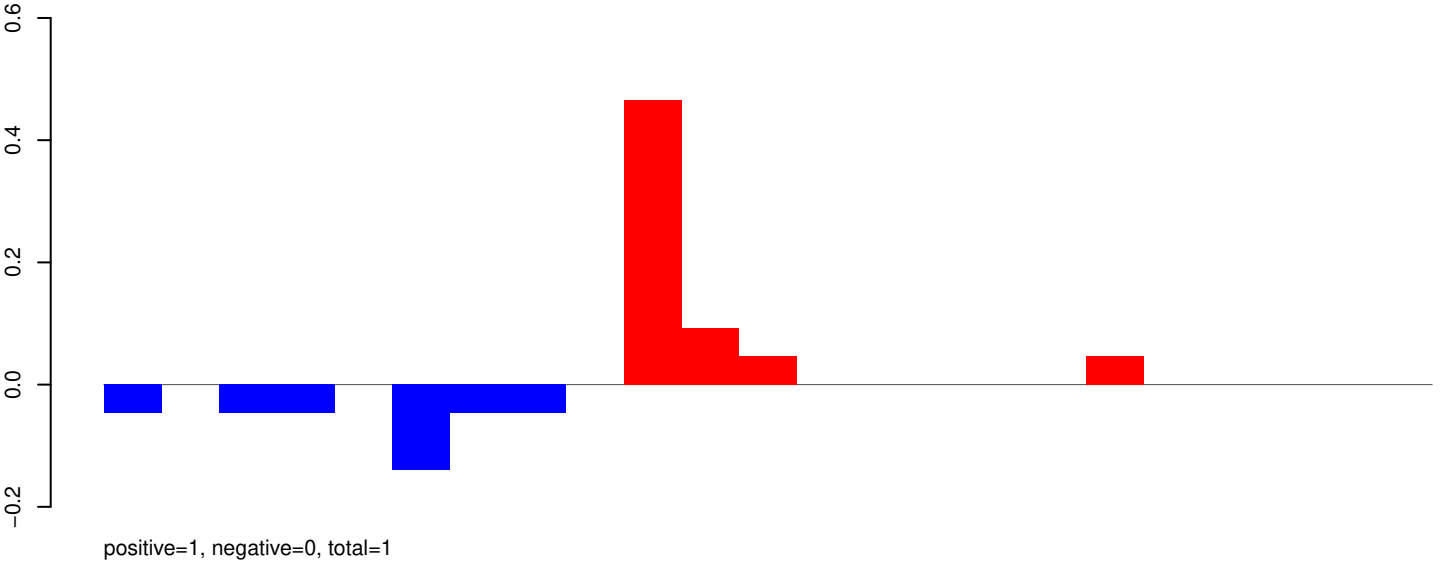

AeAeg_Whole_ZIKVdr_BM2_GP.rep

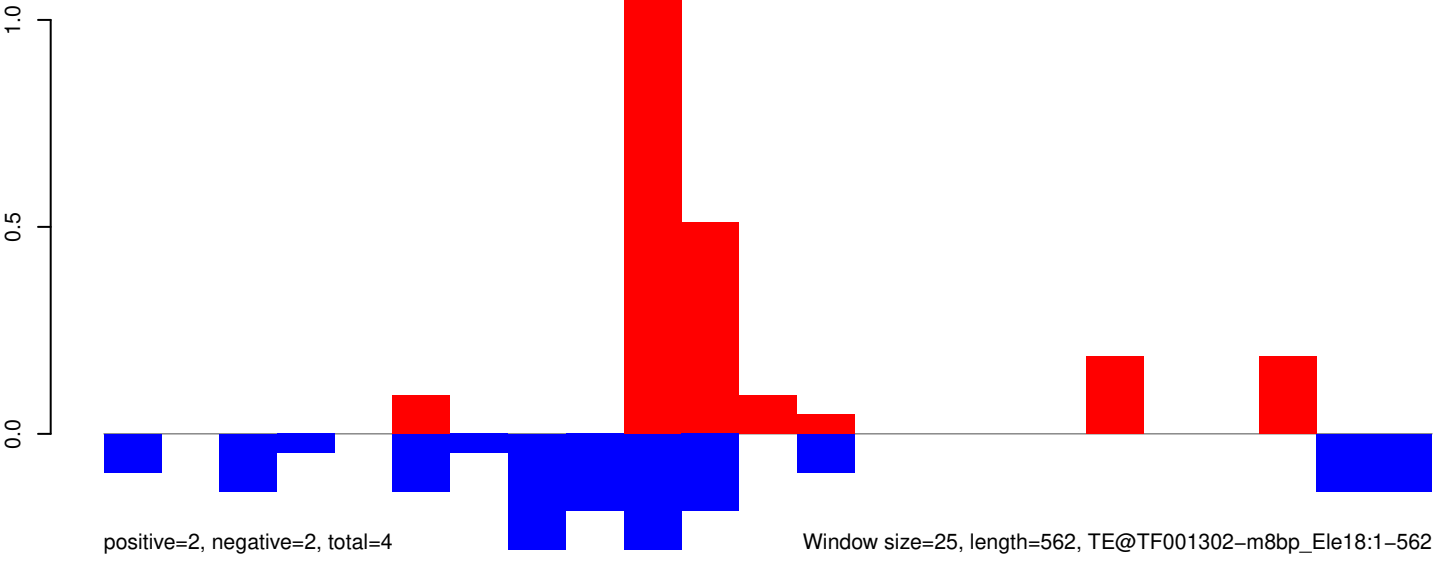

AeAeg_Whole_ZIKVdr_BM2_GP.18_23.rep

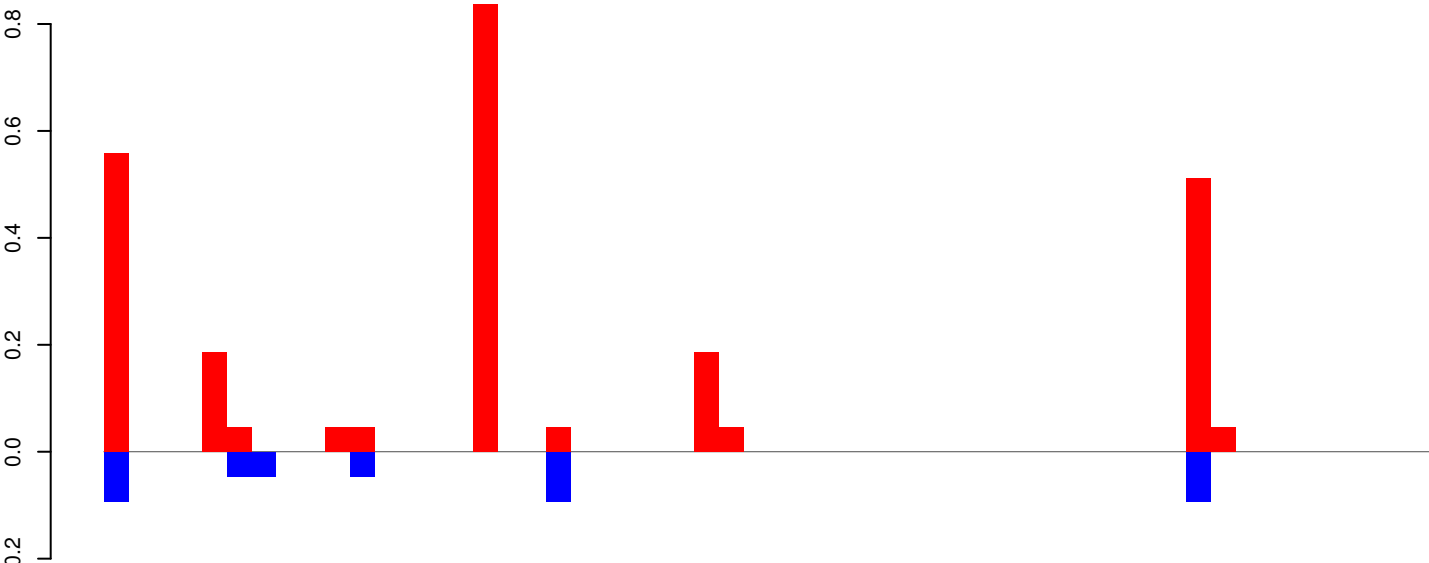

positive=3, negative=0, total=3

AeAeg_Whole_ZIKVdr_BM2_GP.24_35.rep

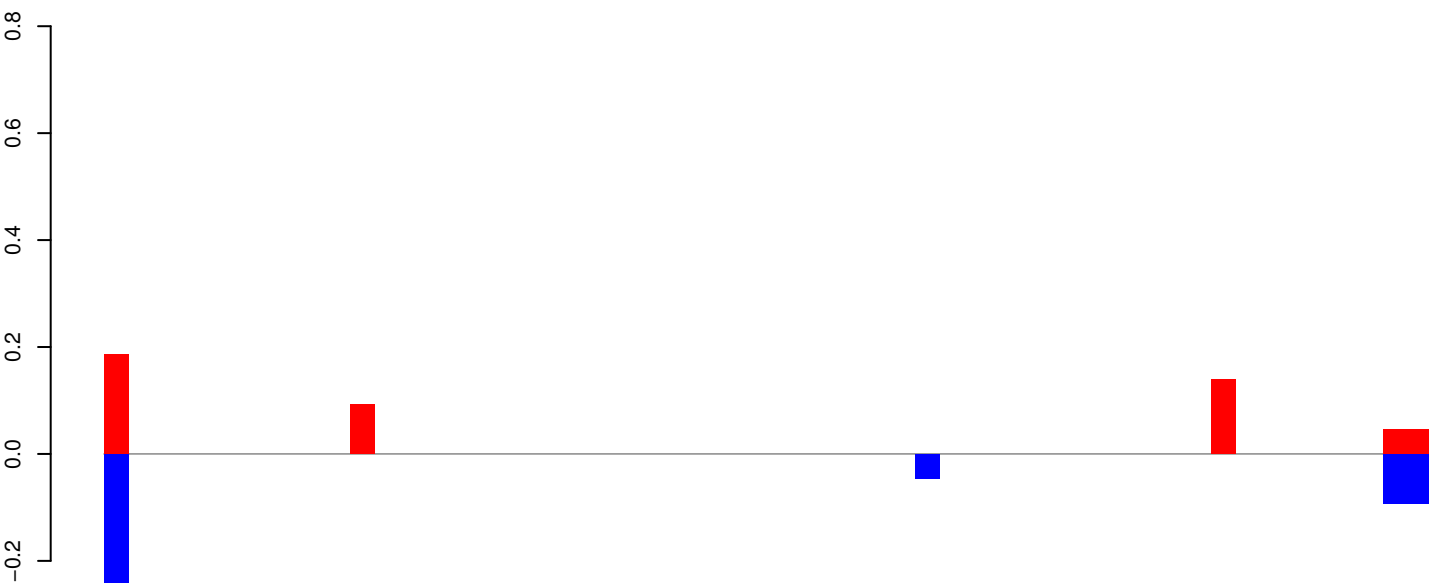

positive=1, negative=1, total=1

AeAeg_Whole_ZIKVdr_BM2_GP.rep

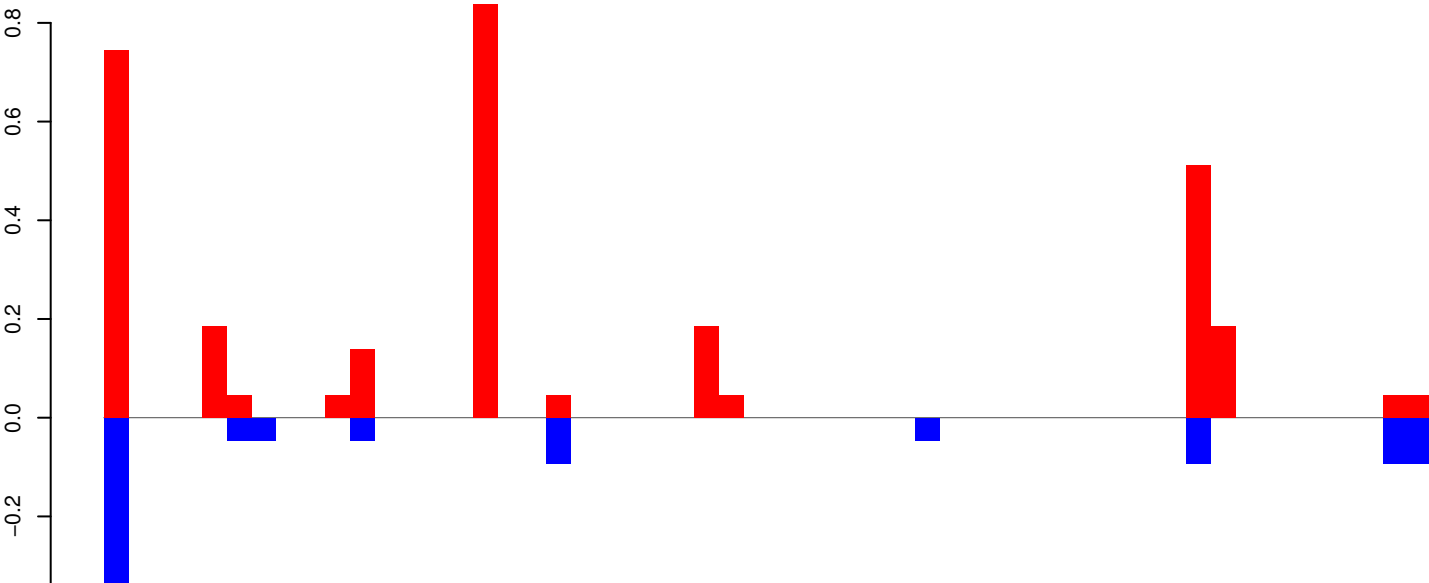

positive=3, negative=1, total=4

Window size=25, length=1349, TE@TF001241-mTA_Ele26:1-1349

AeAeg_Whole_ZIKVdr_BM2_GP.18_23.rep

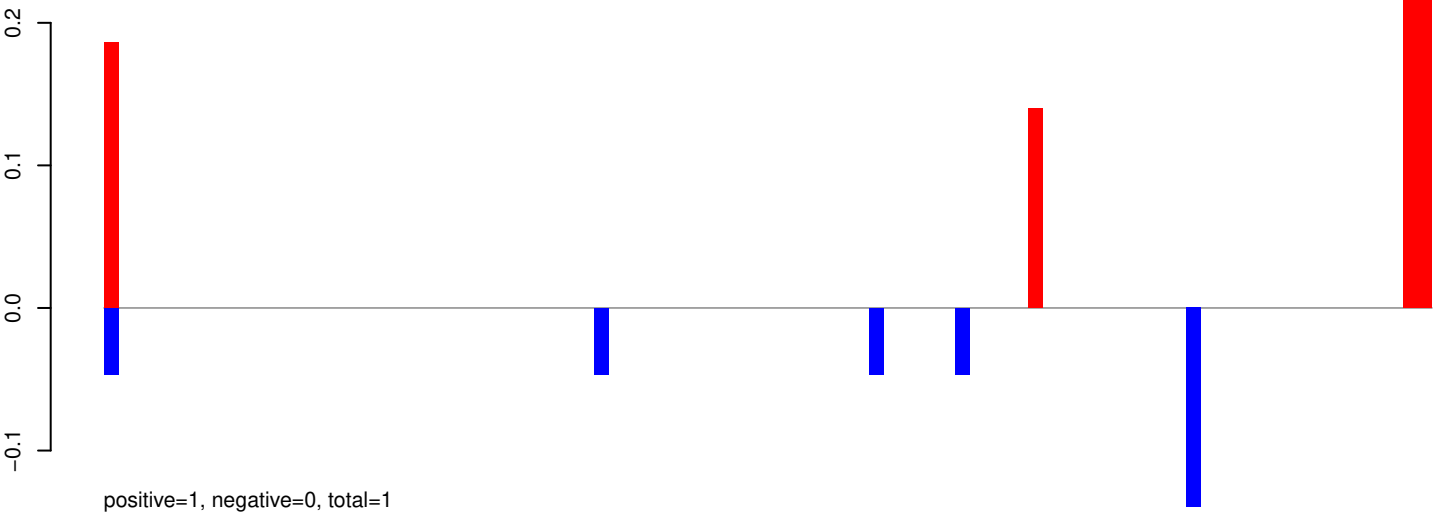

AeAeg_Whole_ZIKVdr_BM2_GP.24_35.rep

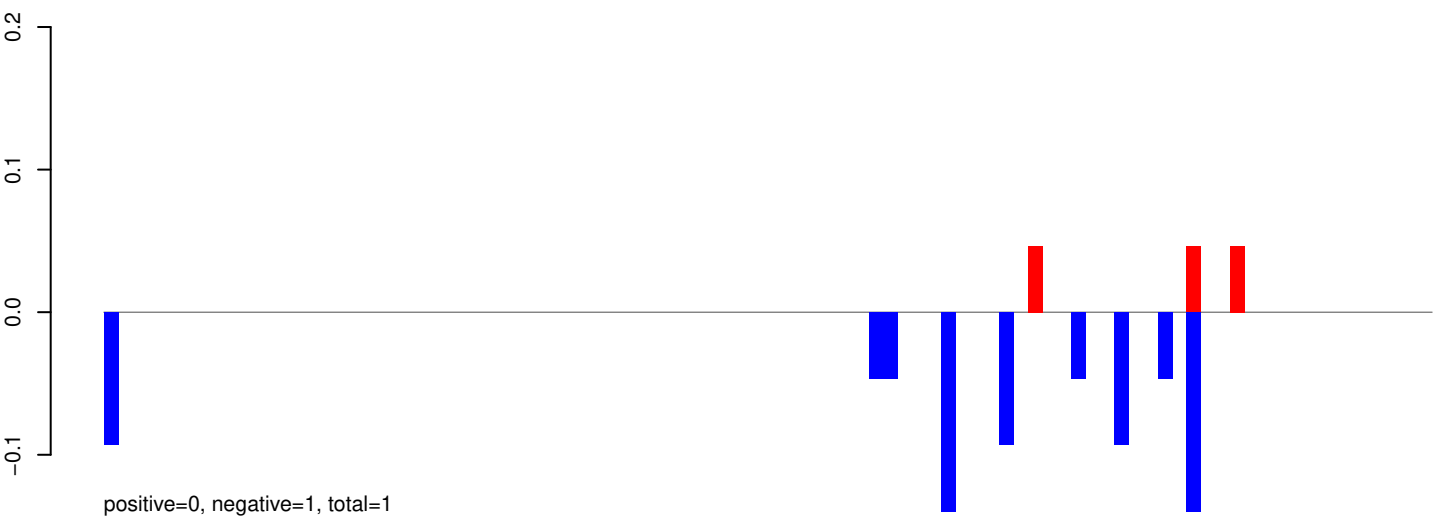

AeAeg_Whole_ZIKVdr_BM2_GP.rep

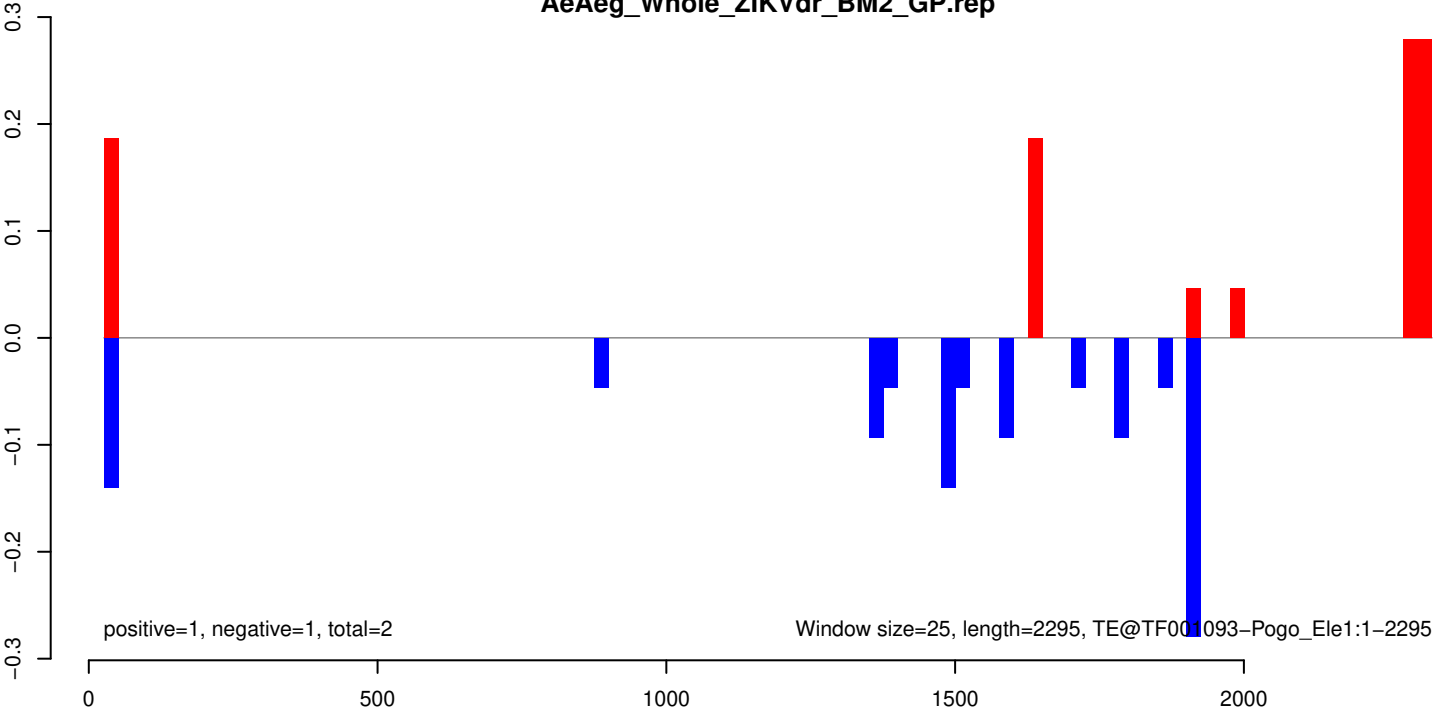

AeAeg_Whole_ZIKVdr_BM2_GP.18_23.rep

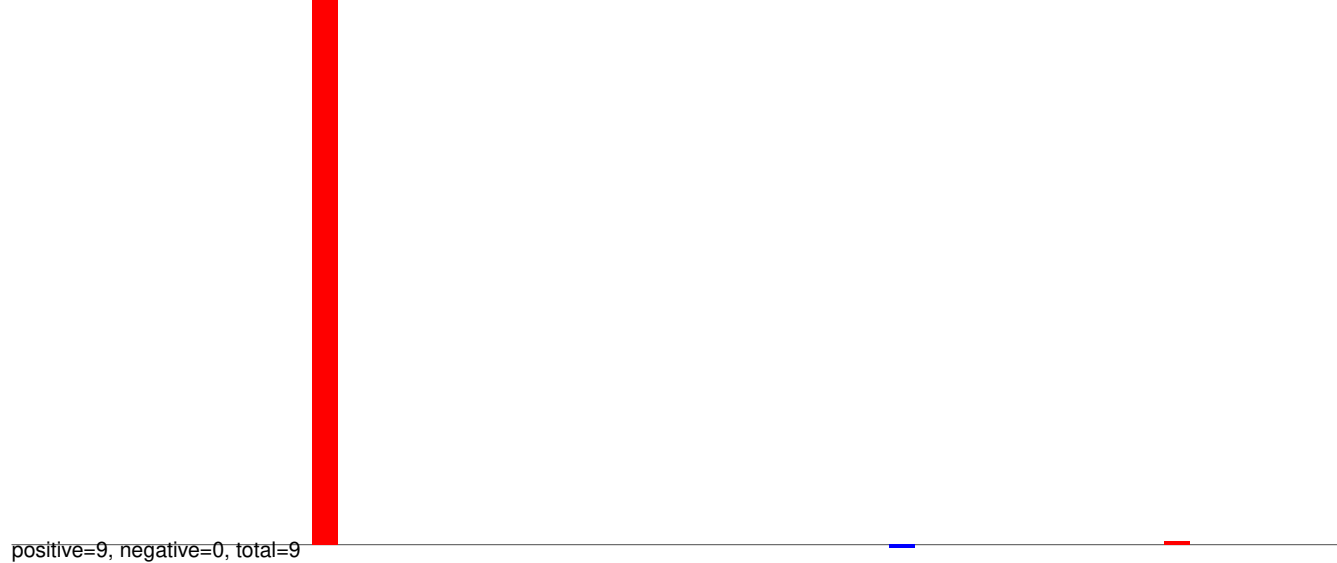

AeAeg_Whole_ZIKVdr_BM2_GP.24_35.rep

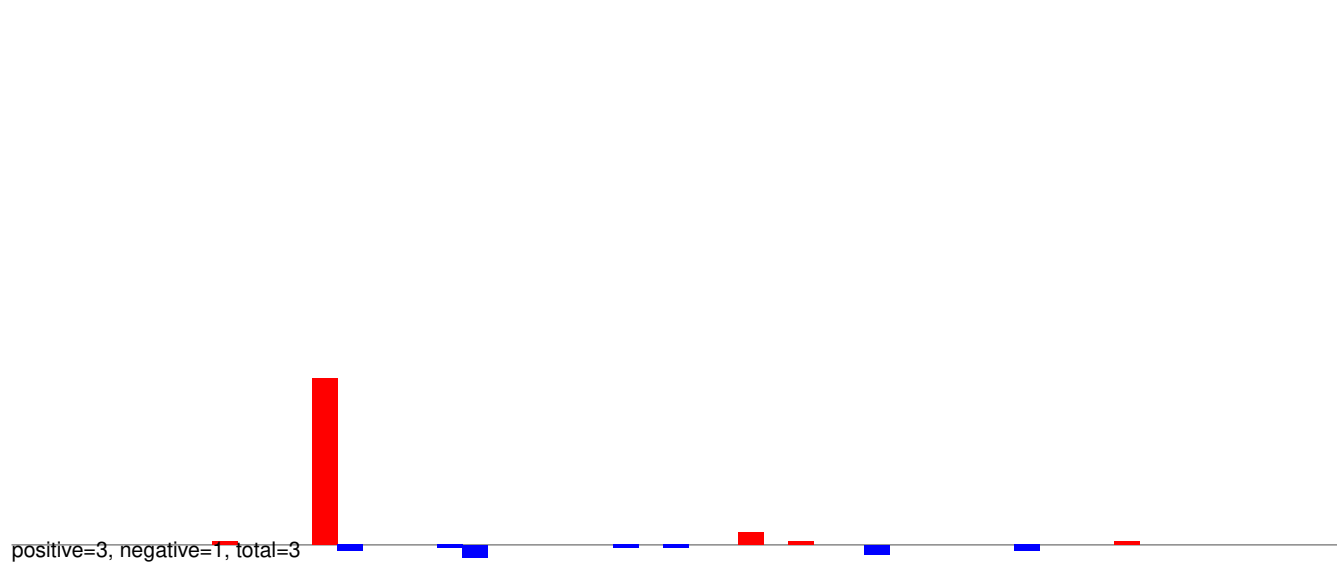

AeAeg_Whole_ZIKVdr_BM2_GP.rep

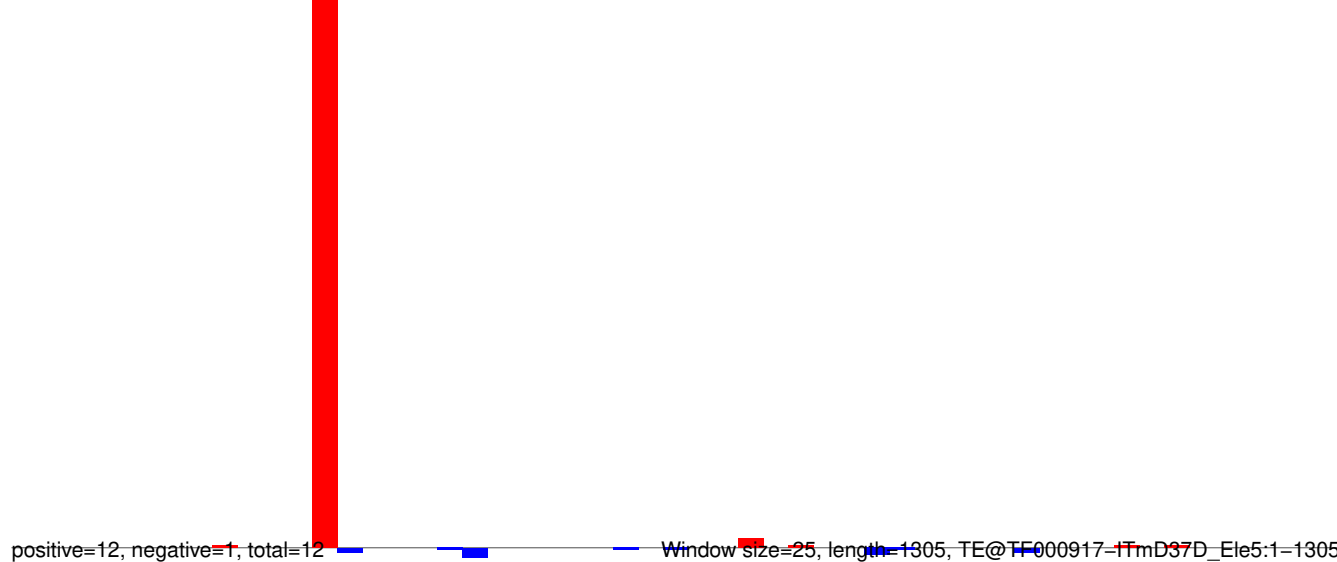

AeAeg_Whole_ZIKVdr_BM2_GP.18_23.rep

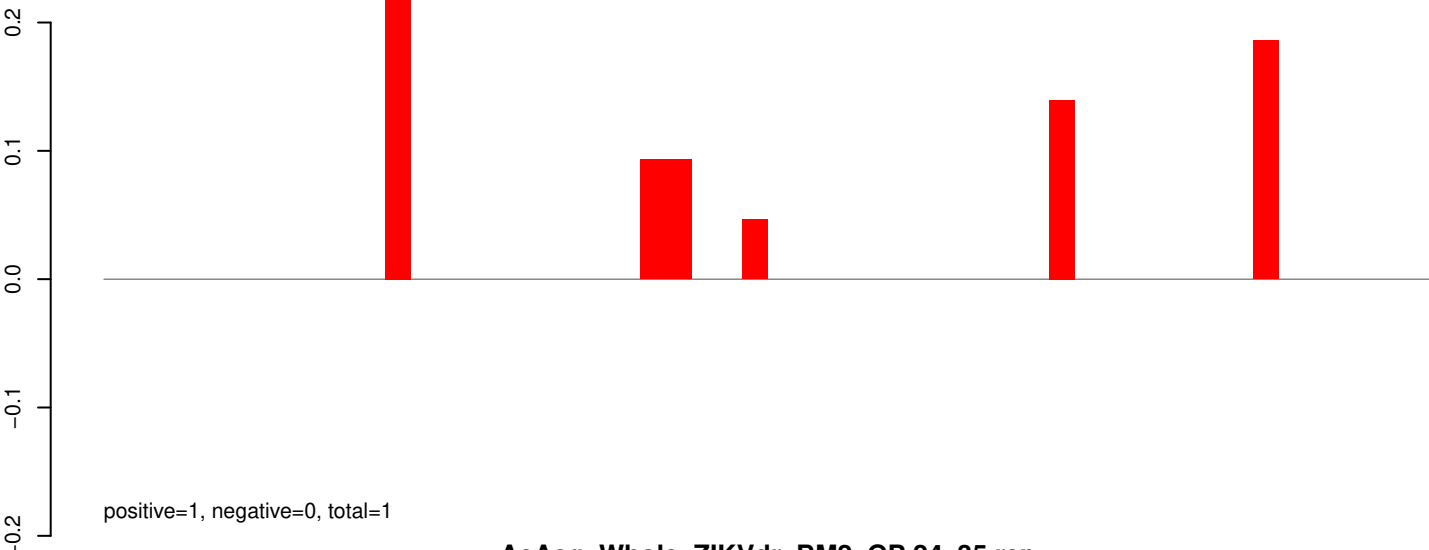

AeAeg_Whole_ZIKVdr_BM2_GP.24_35.rep

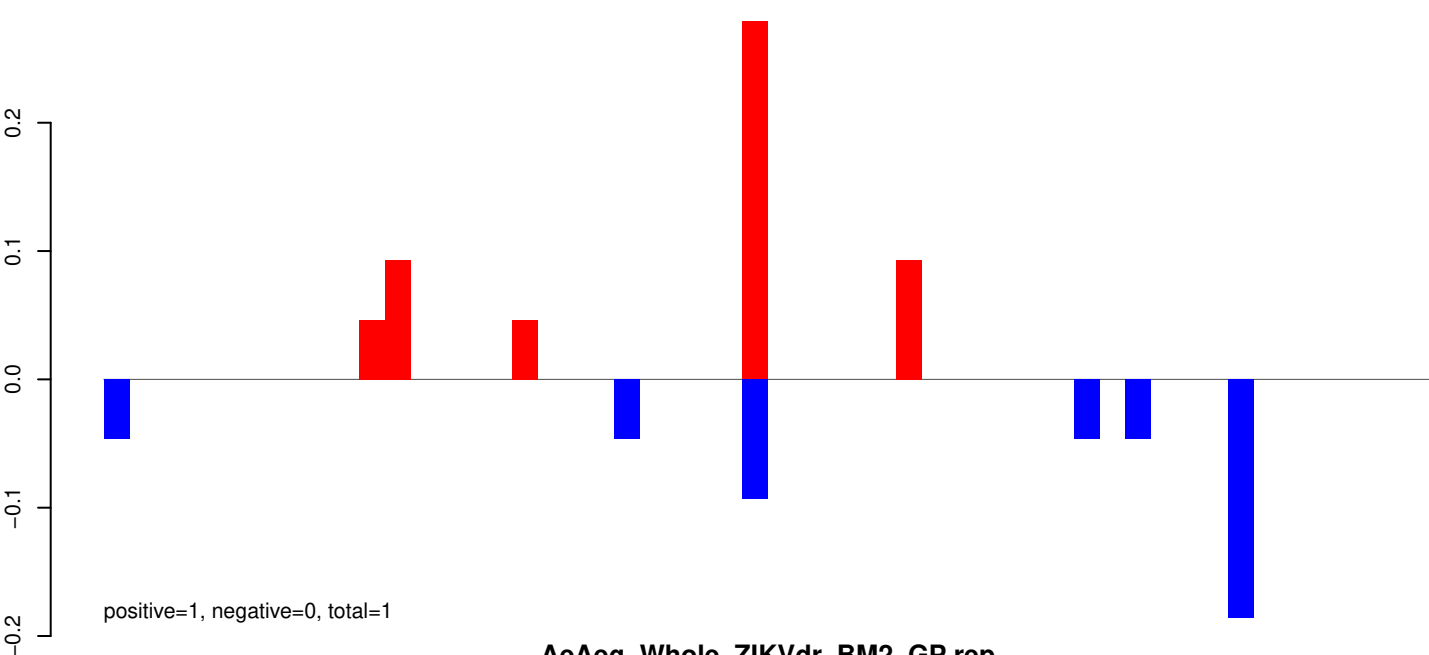

AeAeg_Whole_ZIKVdr_BM2_GP.rep

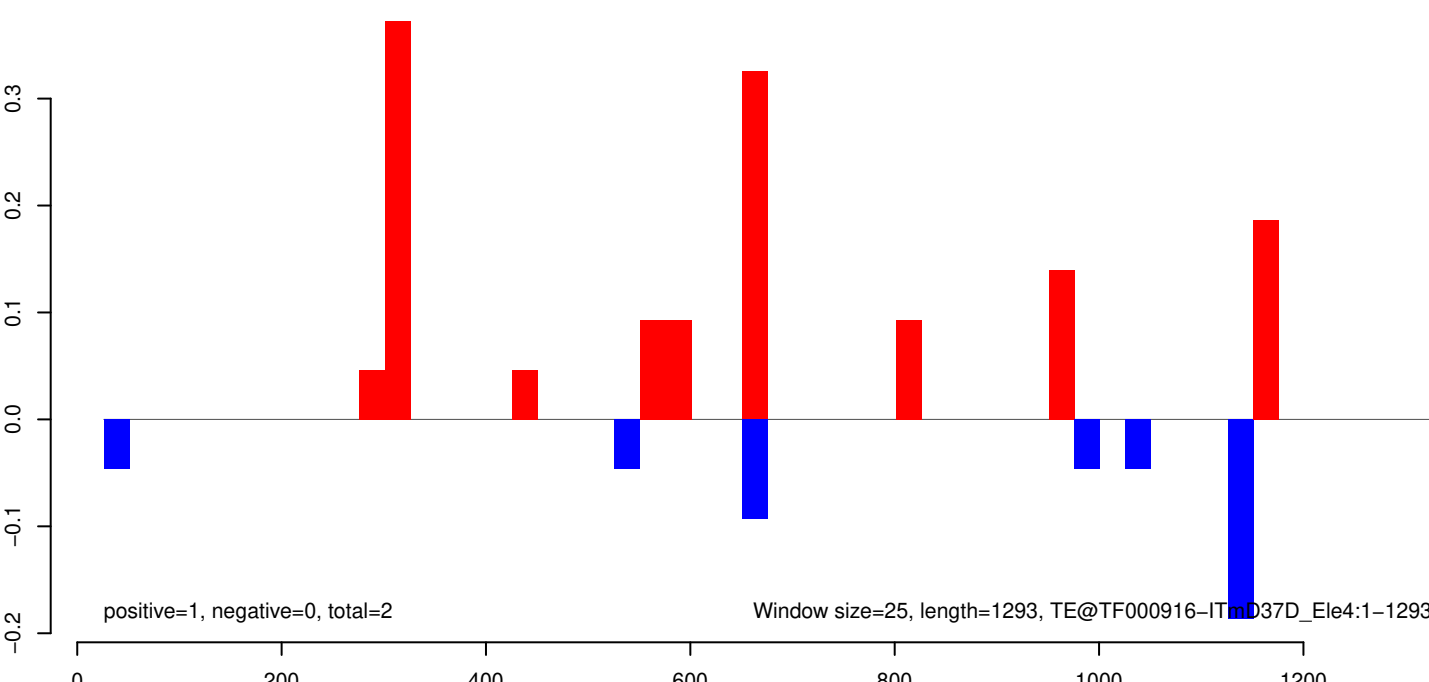

AeAeg_Whole_ZIKVdr_BM2_GP.18_23.rep

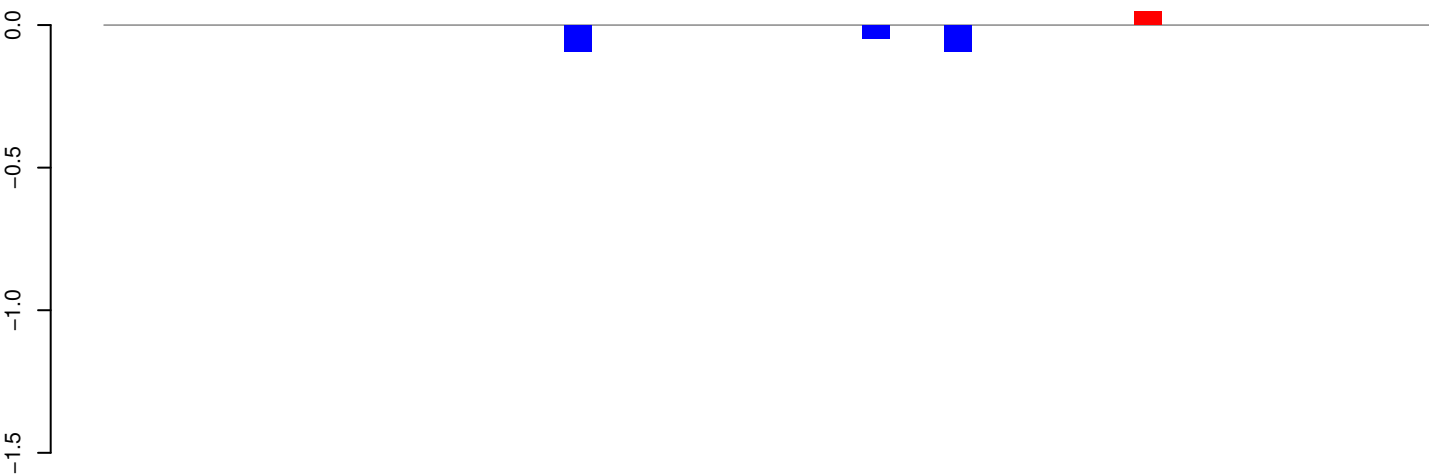

positive=0, negative=0, total=0

AeAeg_Whole_ZIKVdr_BM2_GP.24_35.rep

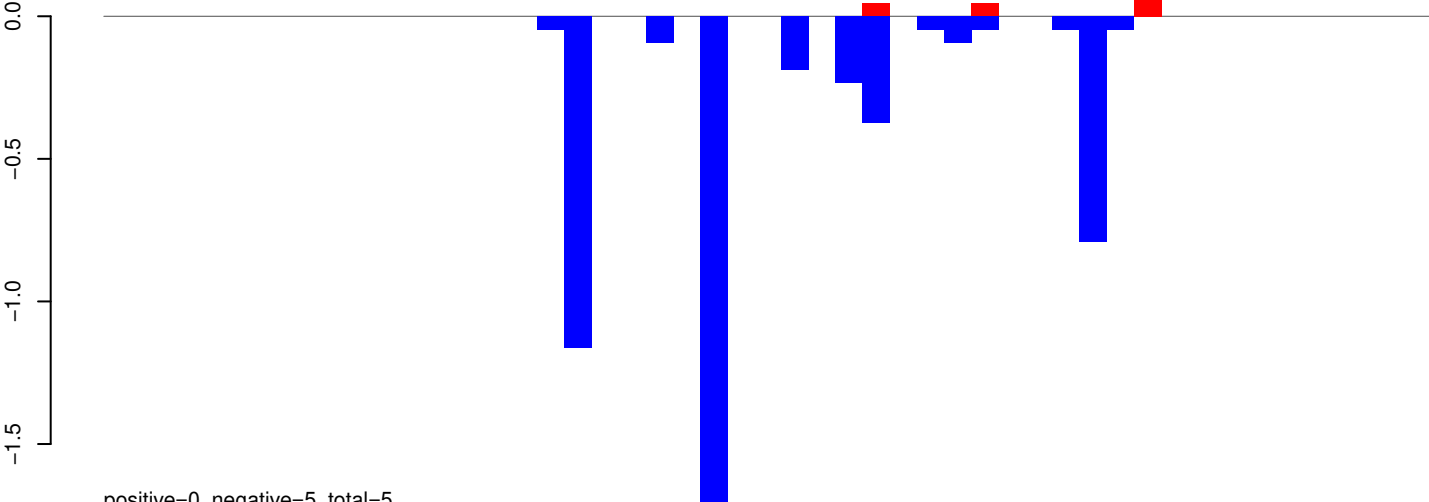

positive=0, negative=5, total=5

AeAeg_Whole_ZIKVdr_BM2_GP.rep

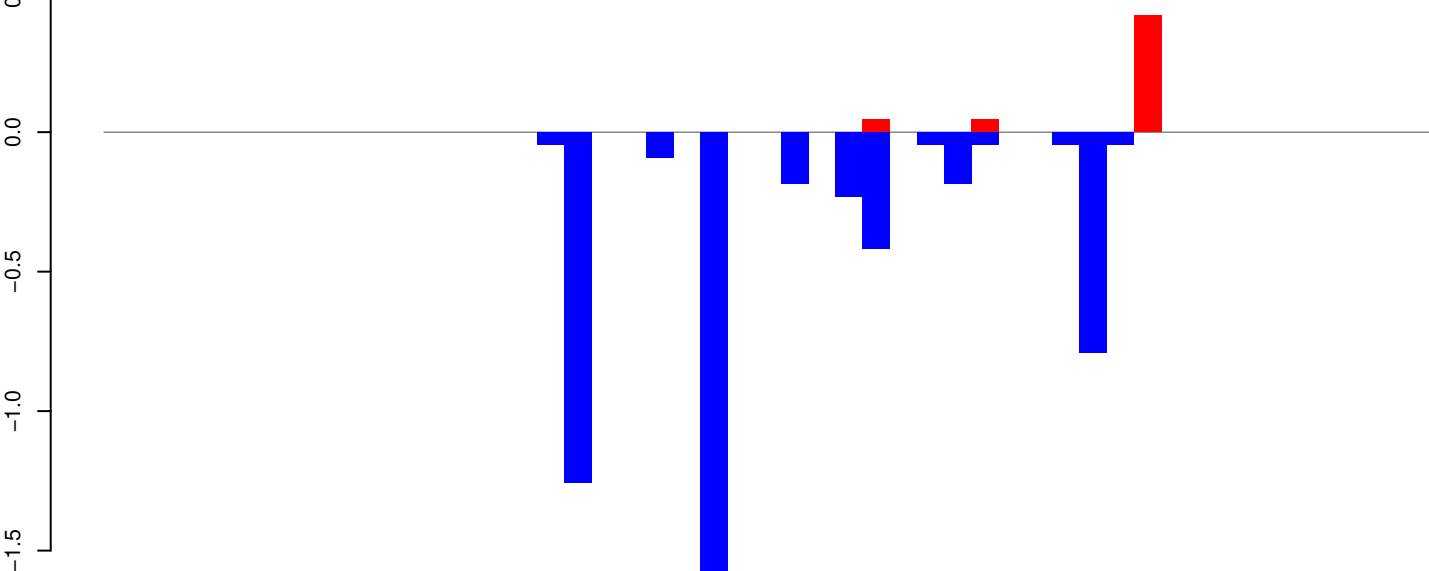

positive=1, negative=5, total=6

Window size=25, length=1222, TE@TF000912-ITmD41D_Ele1:1-1222

AeAeg_Whole_ZIKVdr_BM2_GP.18_23.rep

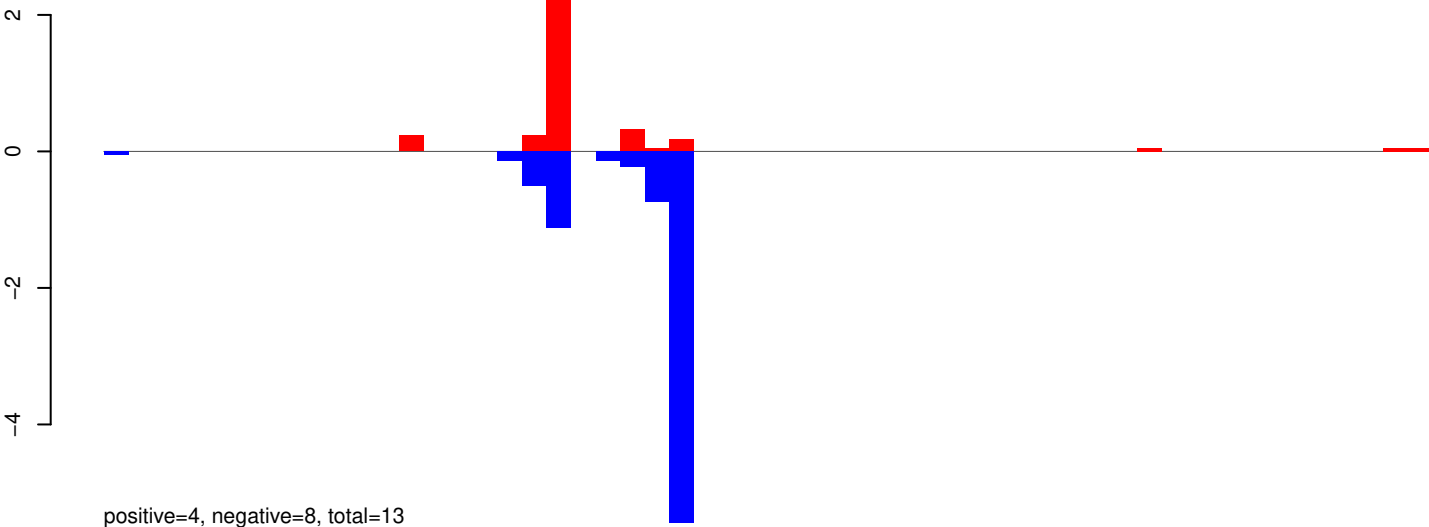

AeAeg_Whole_ZIKVdr_BM2_GP.24_35.rep

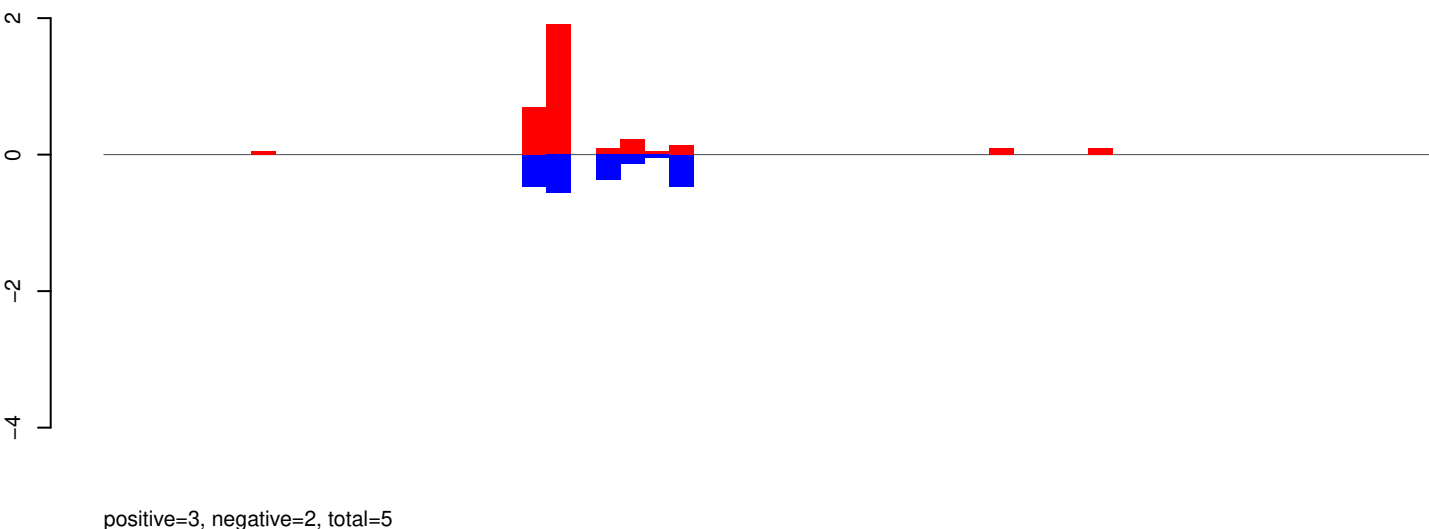

AeAeg_Whole_ZIKVdr_BM2_GP.rep

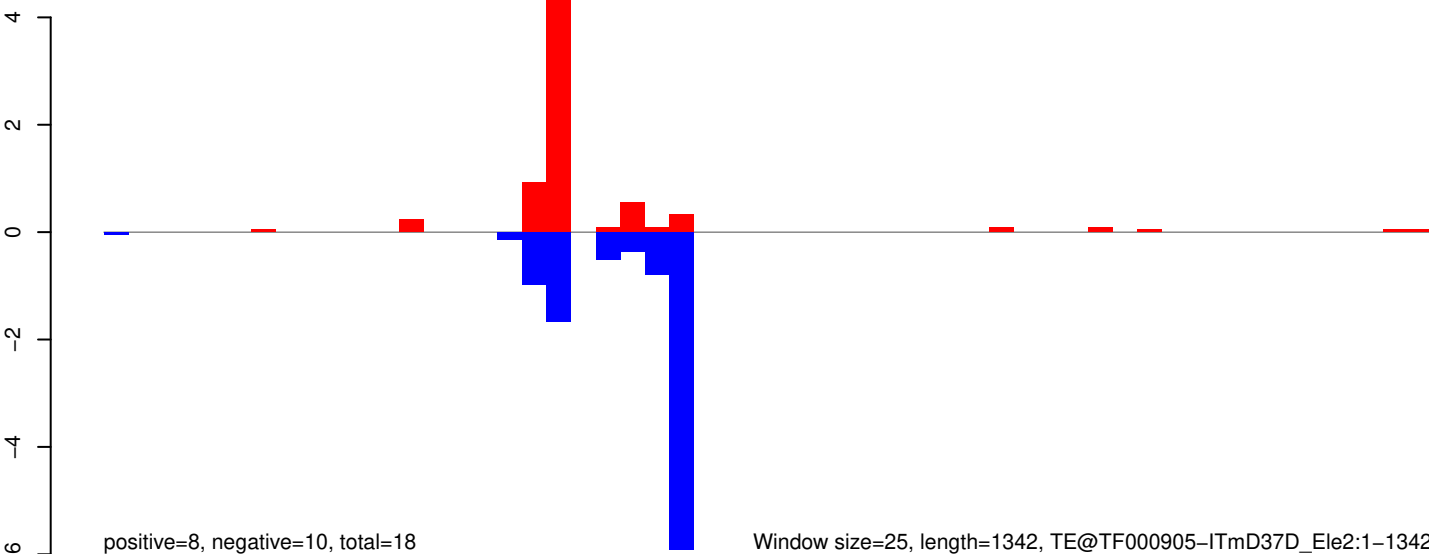

AeAeg_Whole_ZIKVdr_BM2_GP.18_23.rep

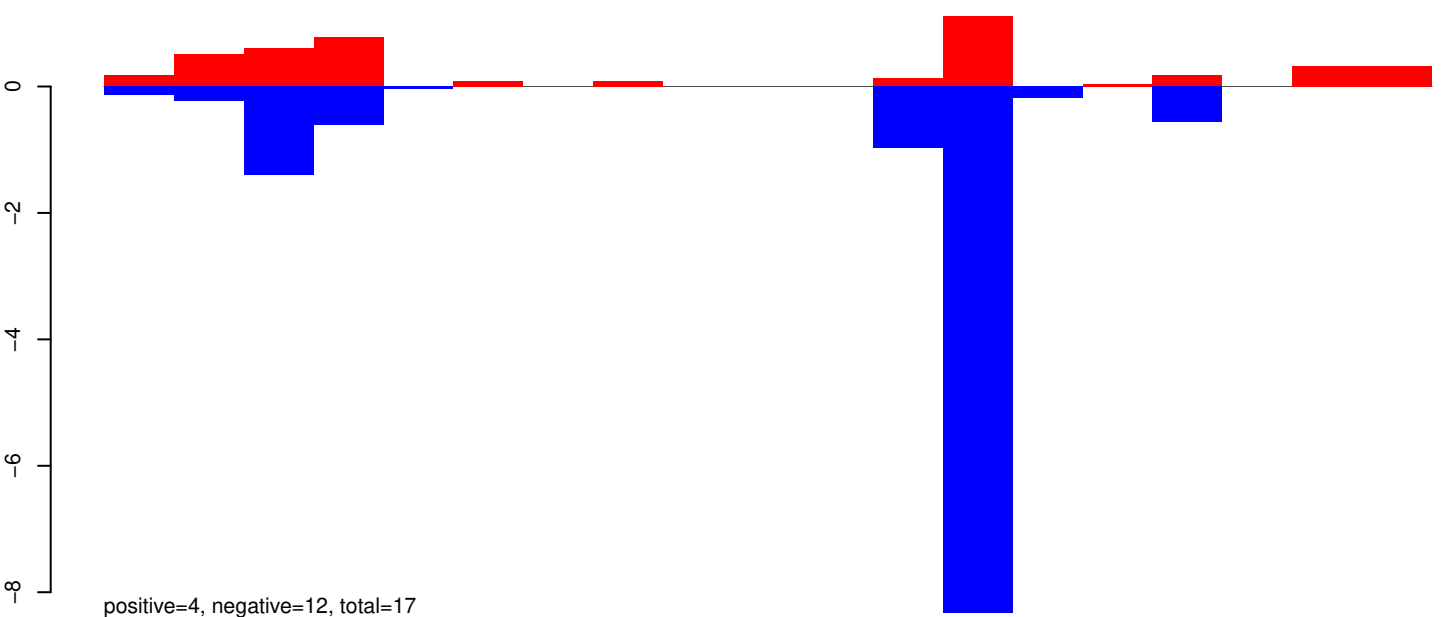

AeAeg_Whole_ZIKVdr_BM2_GP.24_35.rep

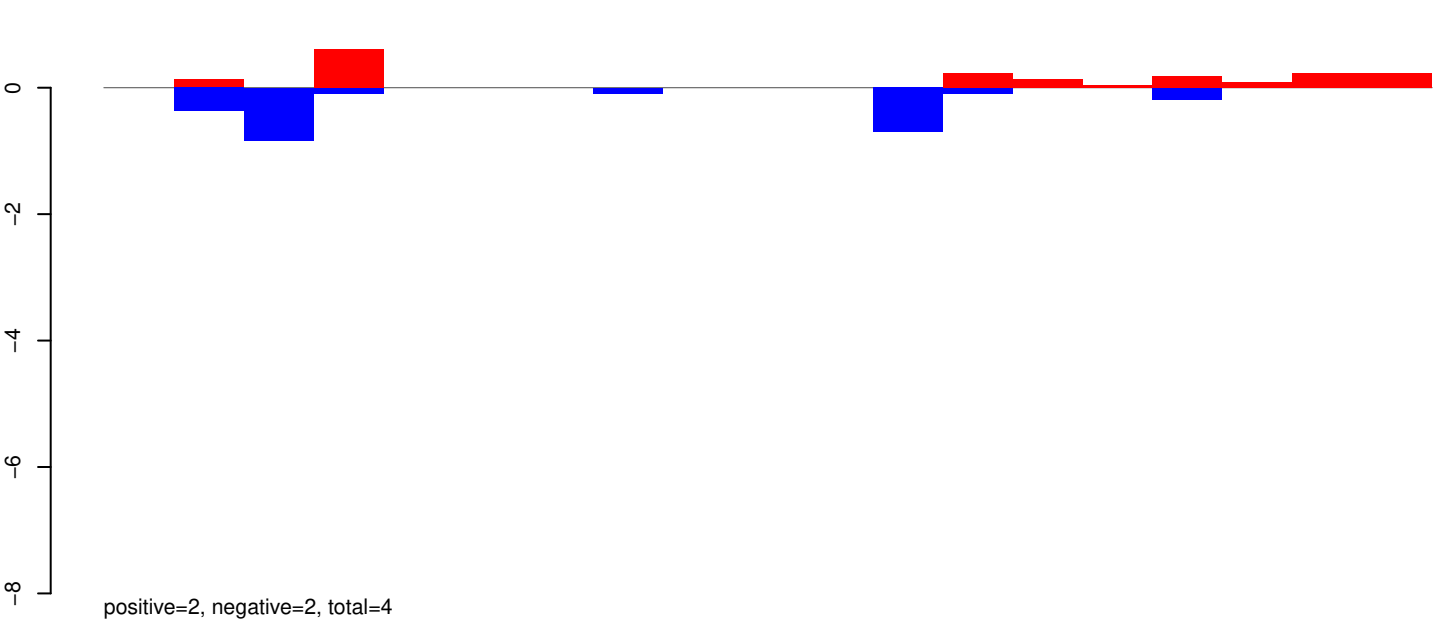

AeAeg_Whole_ZIKVdr_BM2_GP.rep

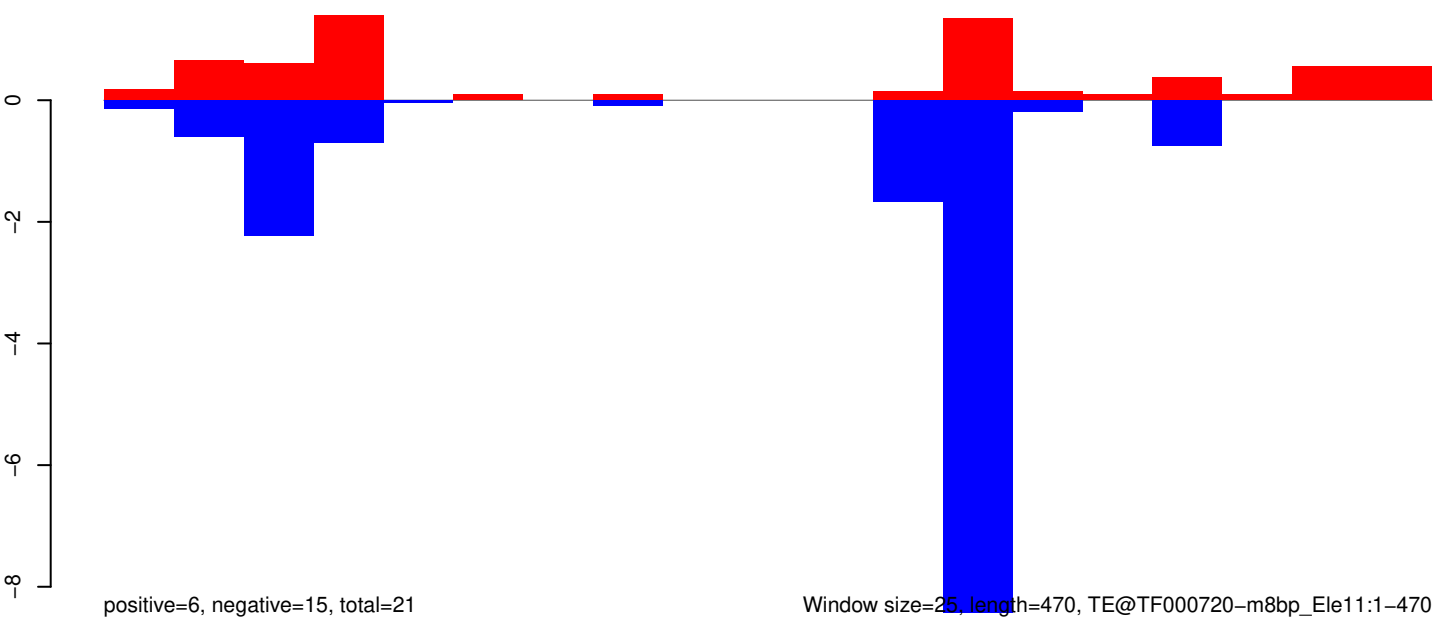

AeAeg_Whole_ZIKVdr_BM2_GP.18_23.rep

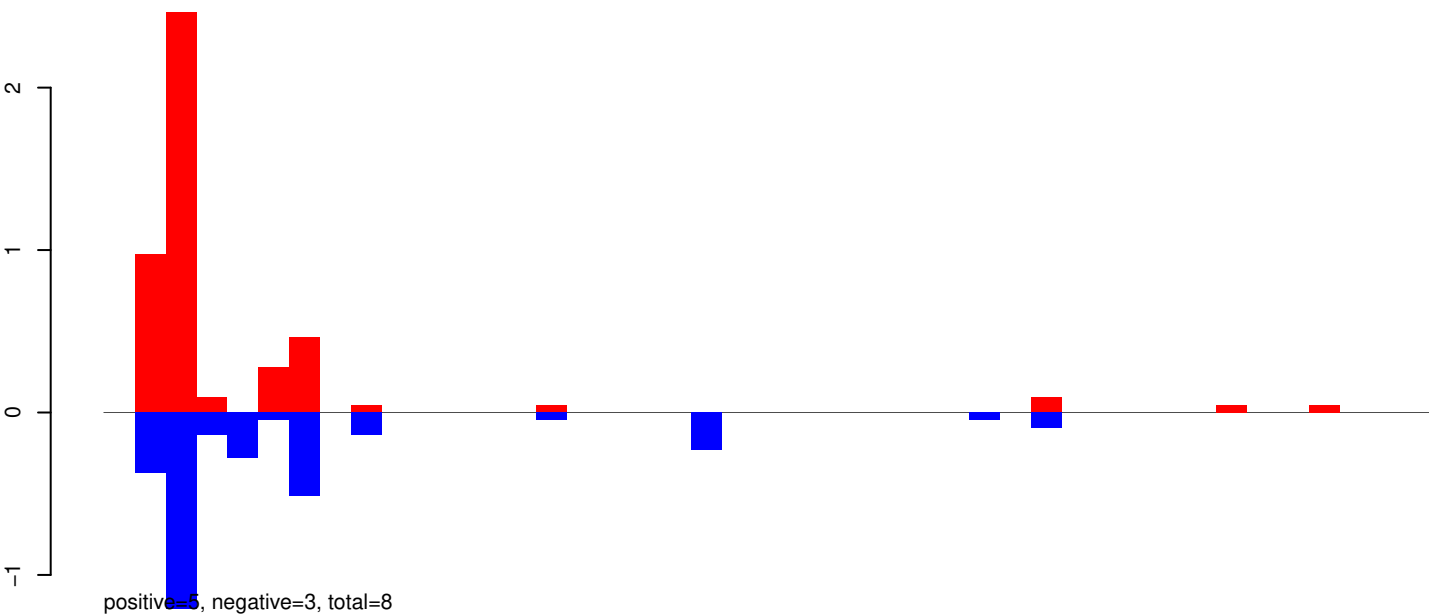

AeAeg_Whole_ZIKVdr_BM2_GP.24_35.rep

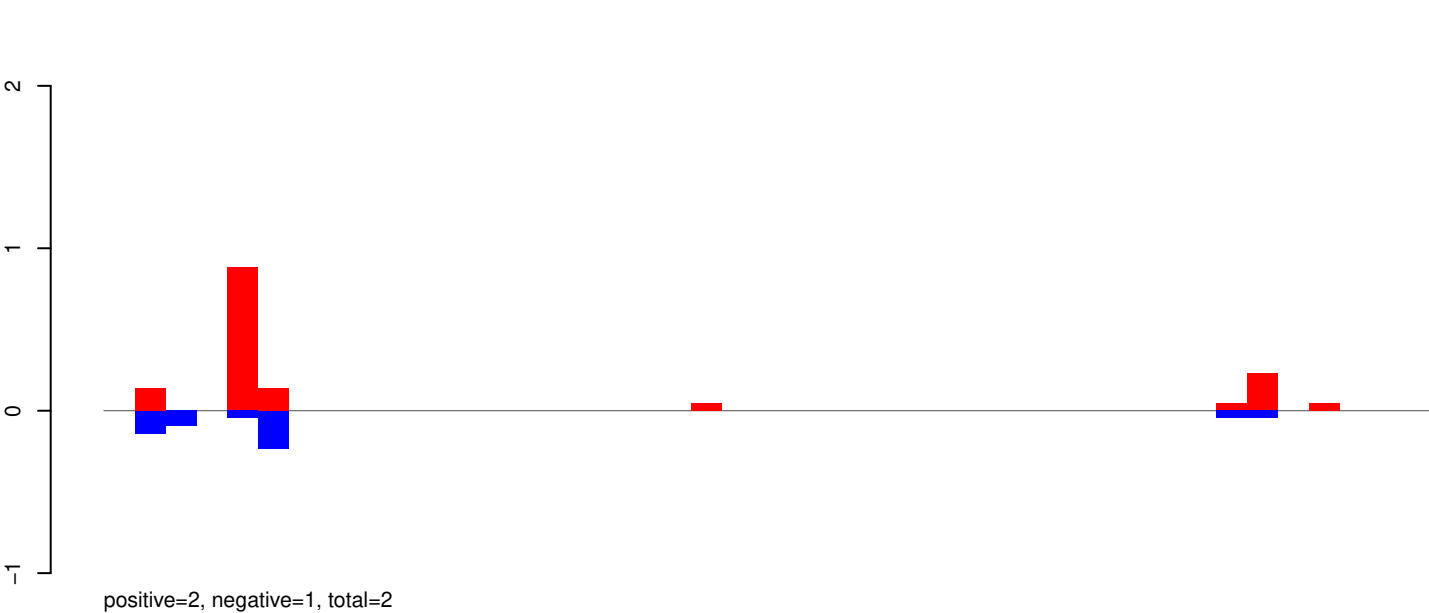

AeAeg_Whole_ZIKVdr_BM2_GP.rep

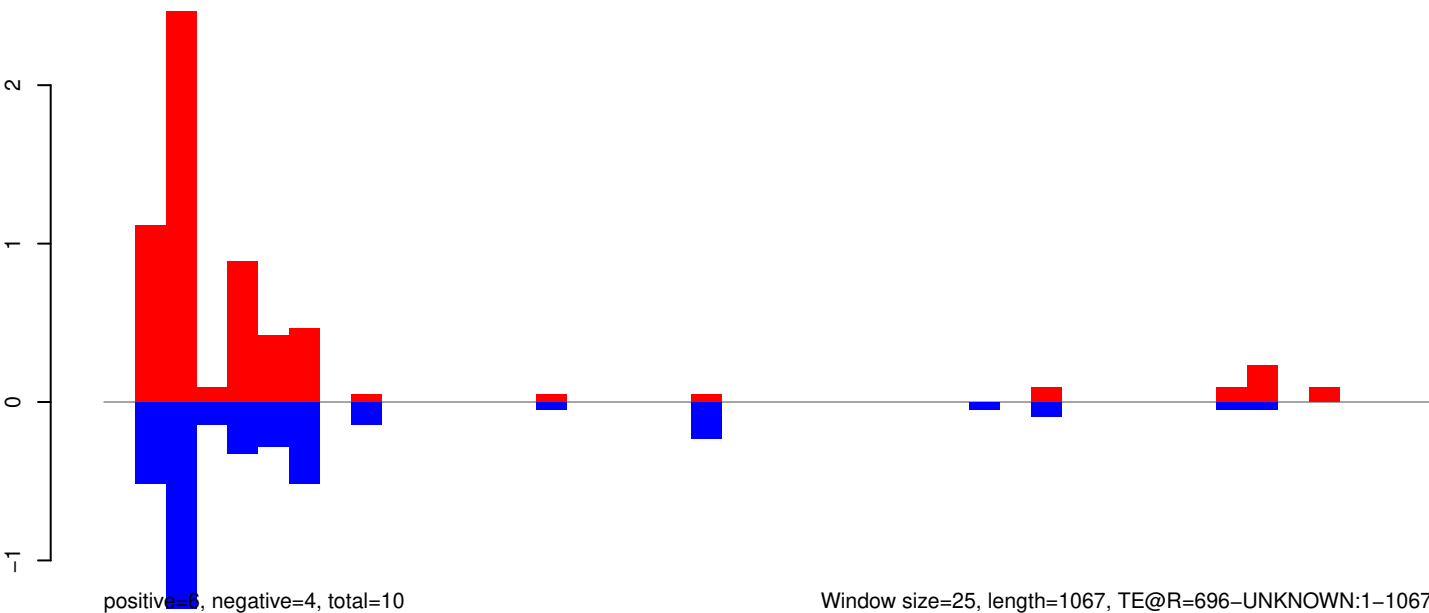

Window size=25, length=1067, TE@R=696-UNKNOWN:1-1067

AeAeg_Whole_ZIKVdr_BM2_GP.18_23.rep

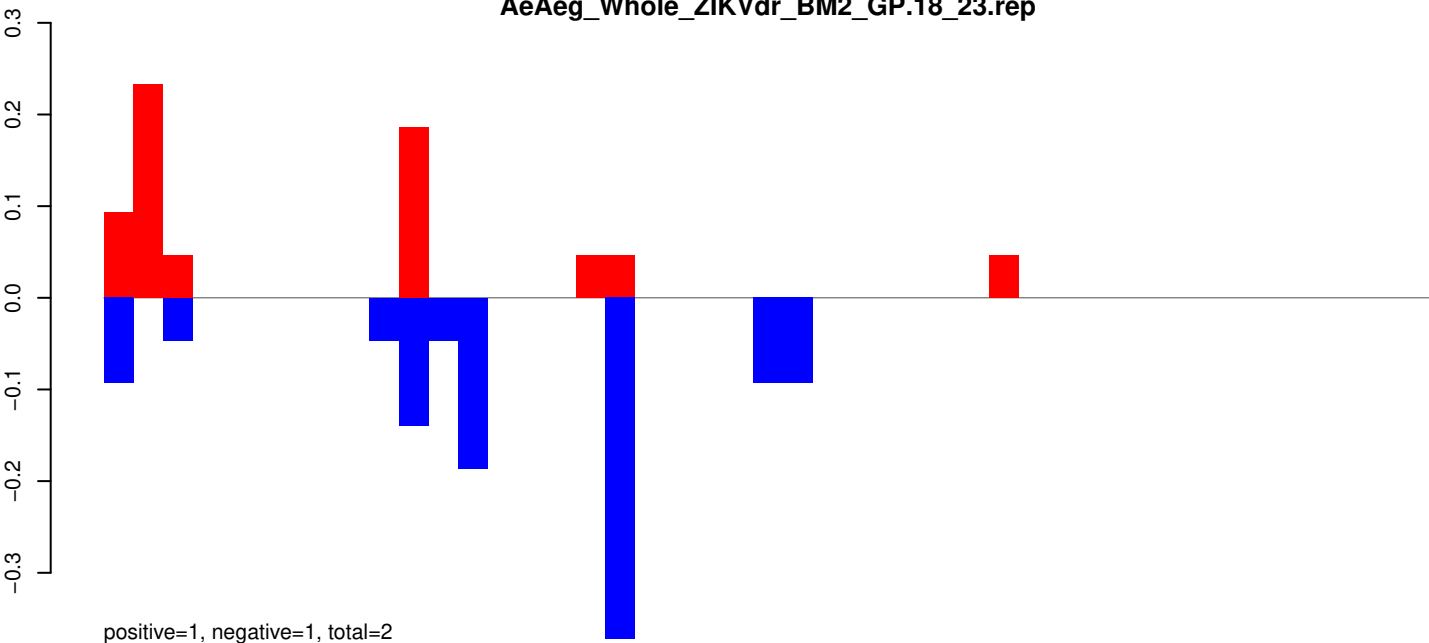

AeAeg_Whole_ZIKVdr_BM2_GP.24_35.rep

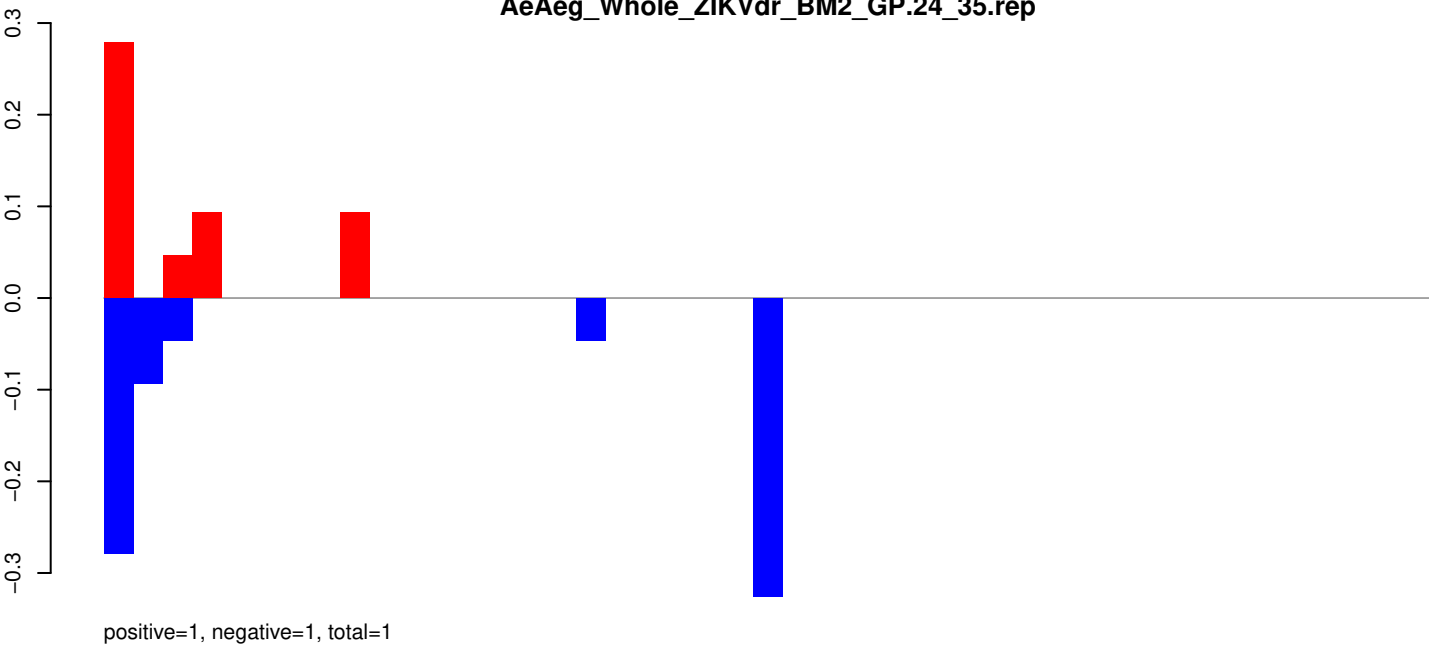

AeAeg_Whole_ZIKVdr_BM2_GP.rep

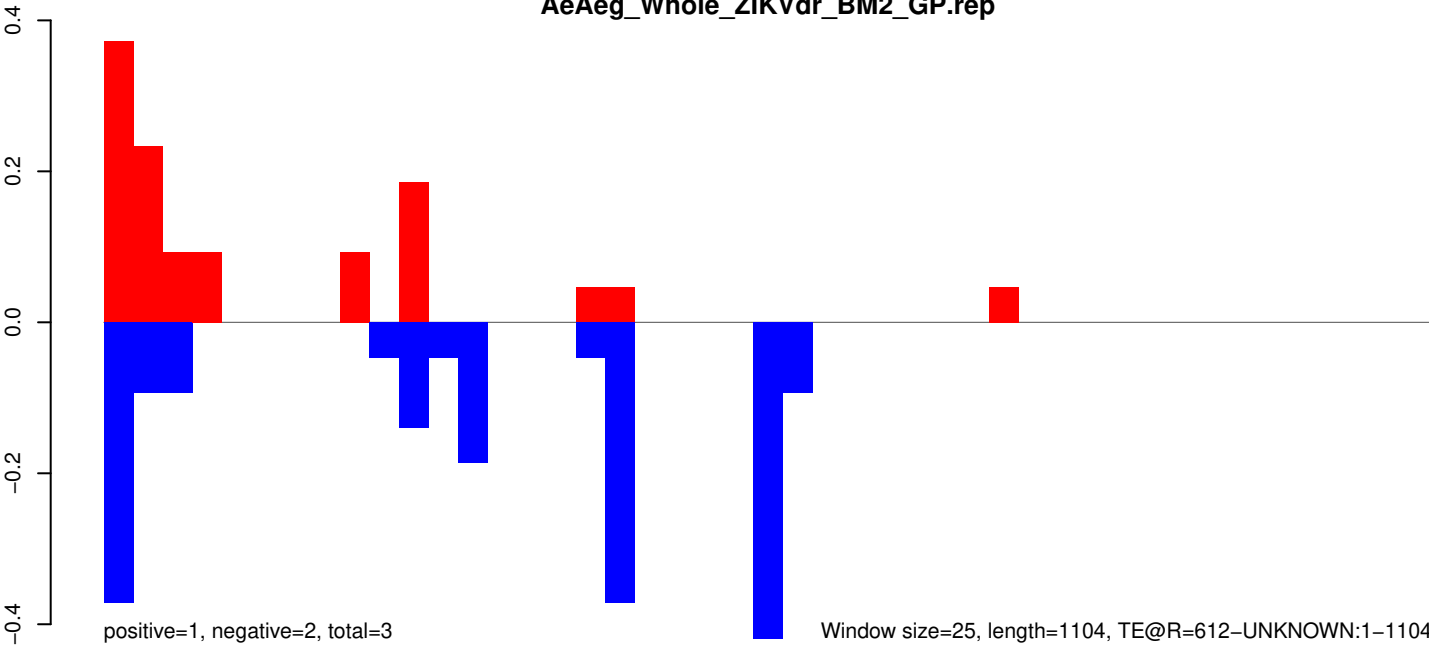

AeAeg_Whole_ZIKVdr_BM2_GP.18_23.rep

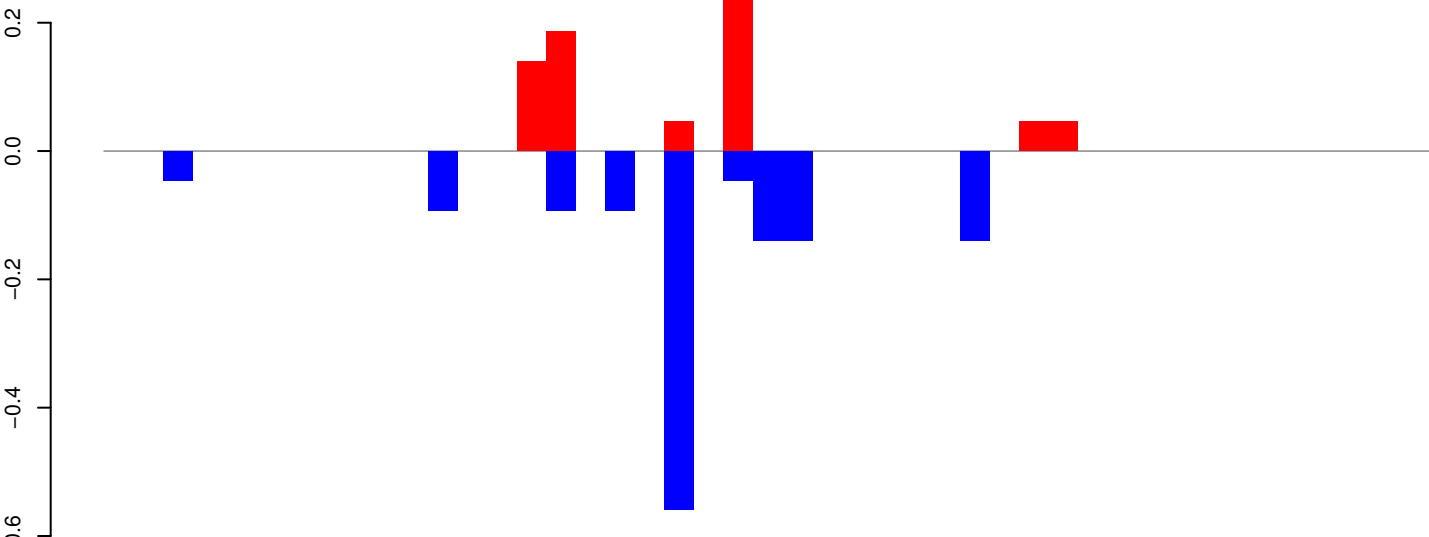

AeAeg_Whole_ZIKVdr_BM2_GP.24_35.rep

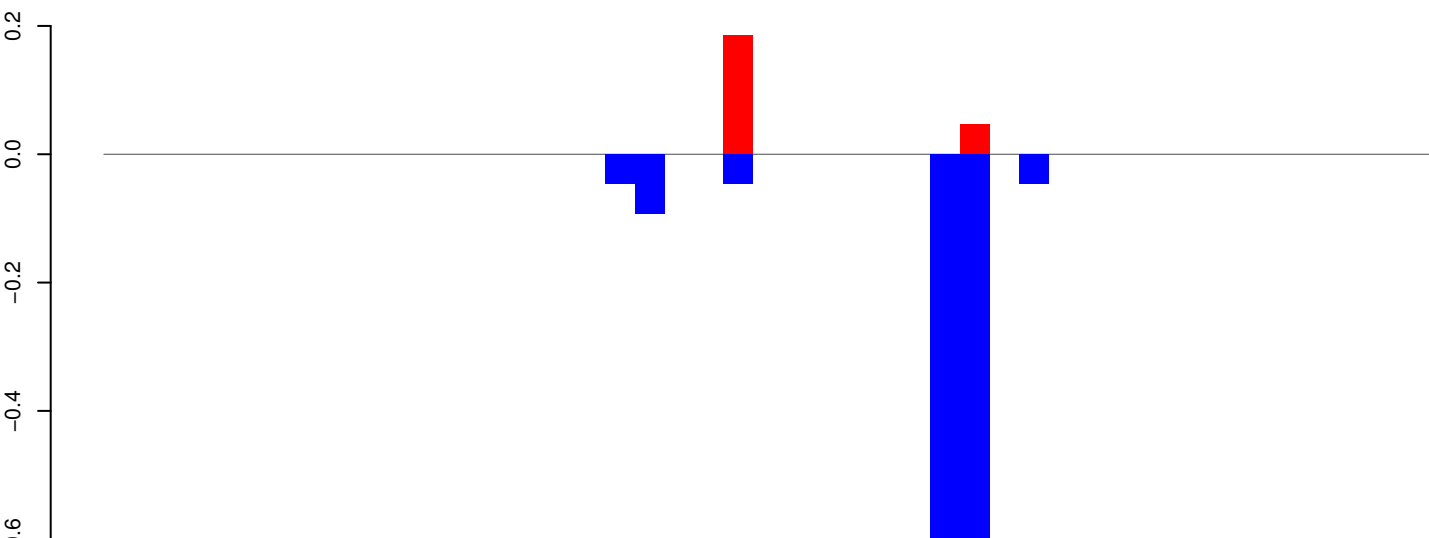

AeAeg_Whole_ZIKVdr_BM2_GP.rep

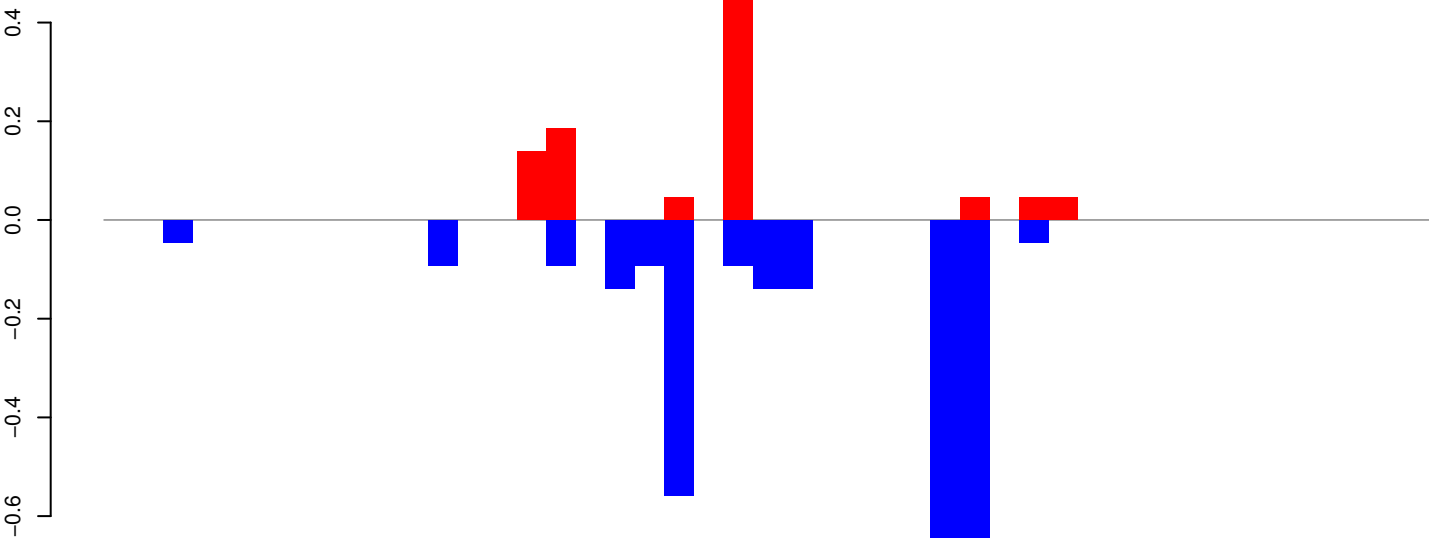

Window size=25, length=1118, TE@R=2319-UNKNOWN:1-1118

0 200 400 600 800 1000

AeAeg_Whole_ZIKVdr_BM2_GP.18_23.rep

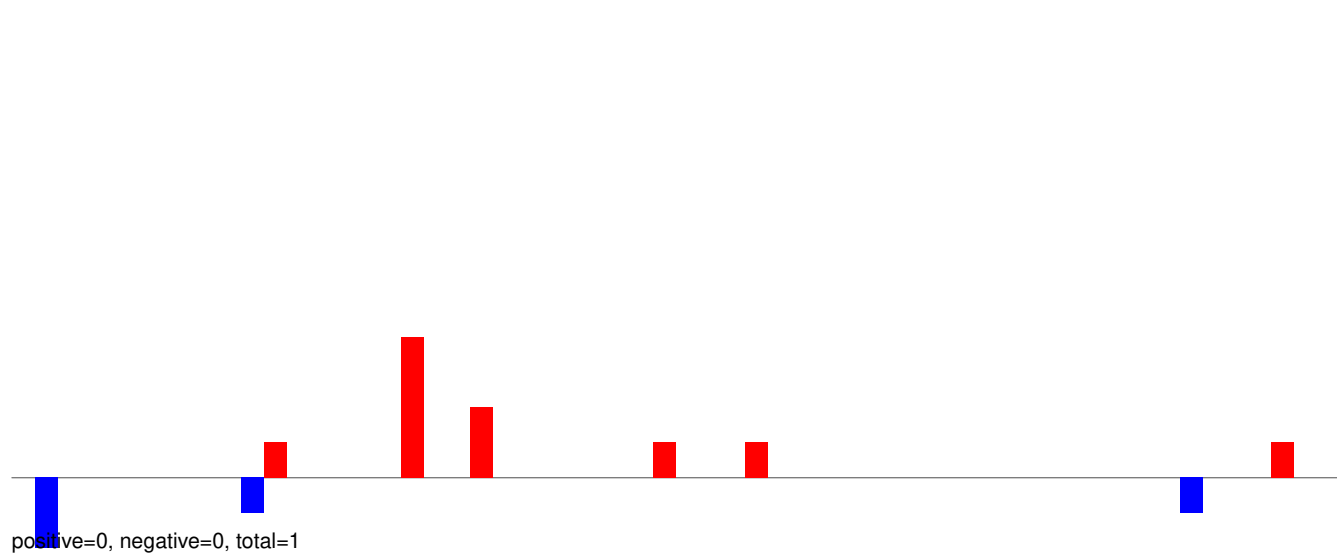

AeAeg_Whole_ZIKVdr_BM2_GP.24_35.rep

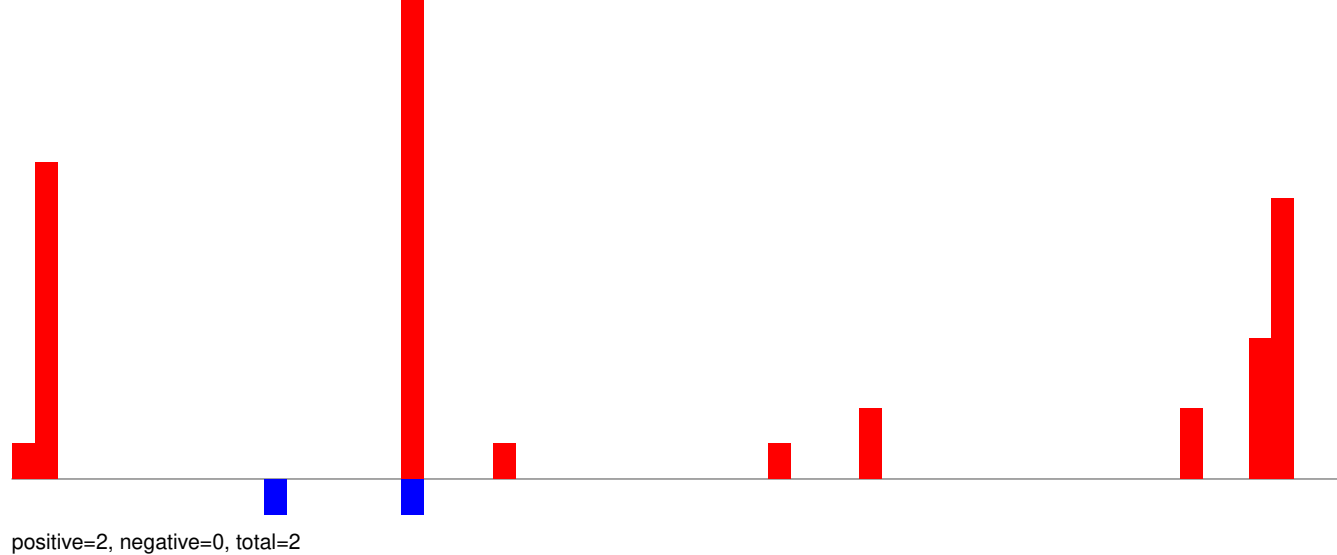

AeAeg_Whole_ZIKVdr_BM2_GP.rep

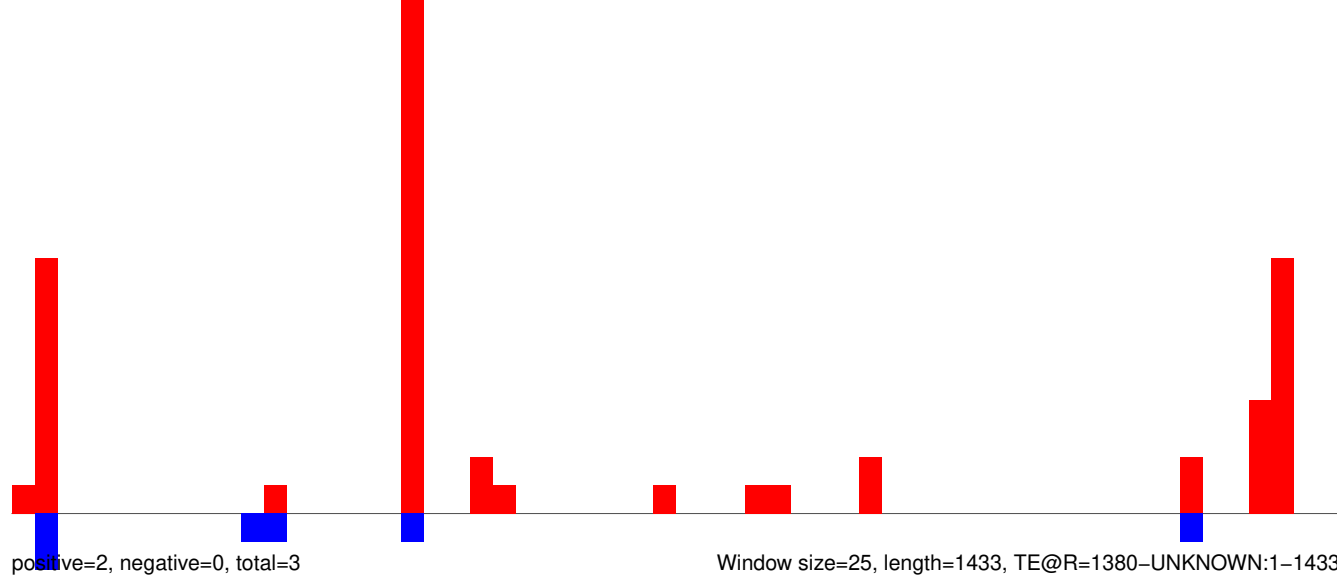

AeAeg_Whole_ZIKVdr_BM2_GP.18_23.rep

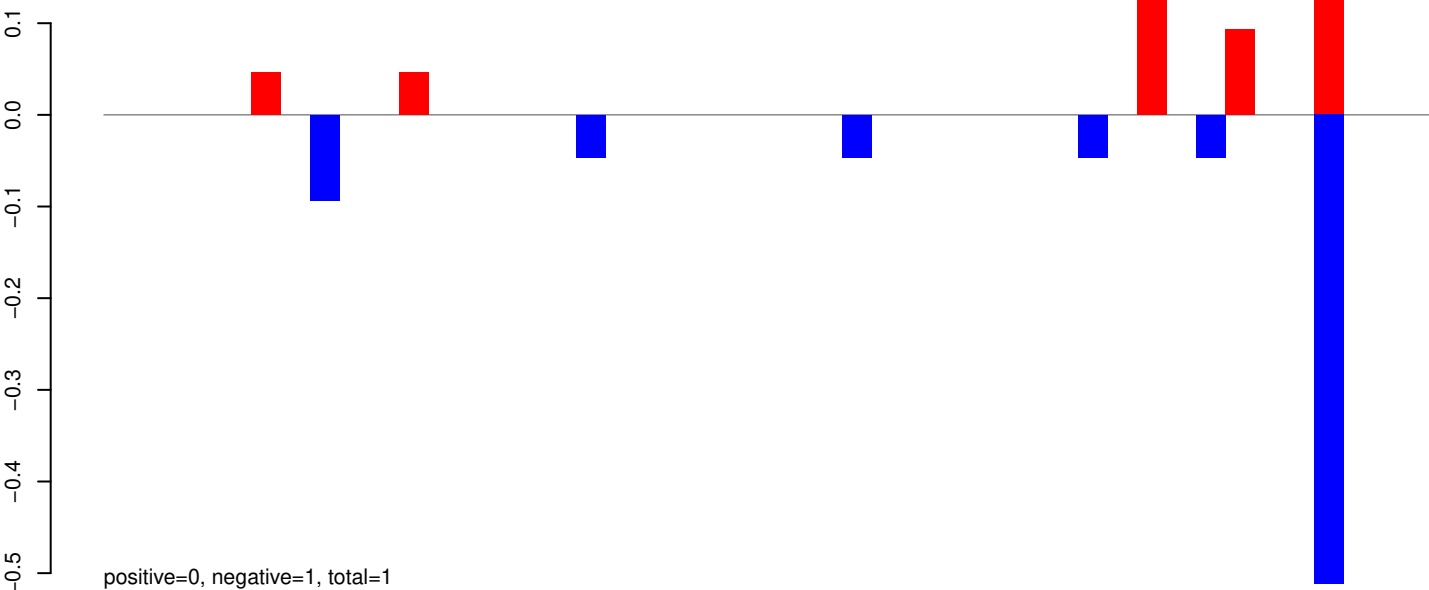

AeAeg_Whole_ZIKVdr_BM2_GP.24_35.rep

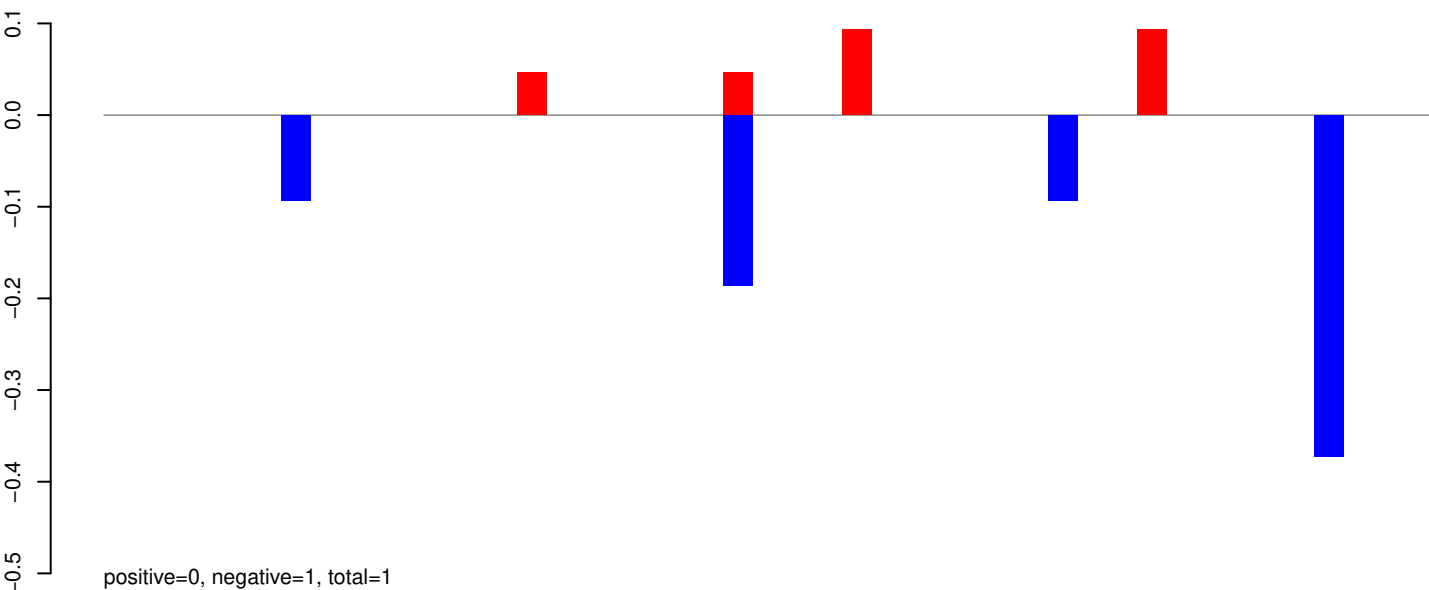

AeAeg_Whole_ZIKVdr_BM2_GP.rep

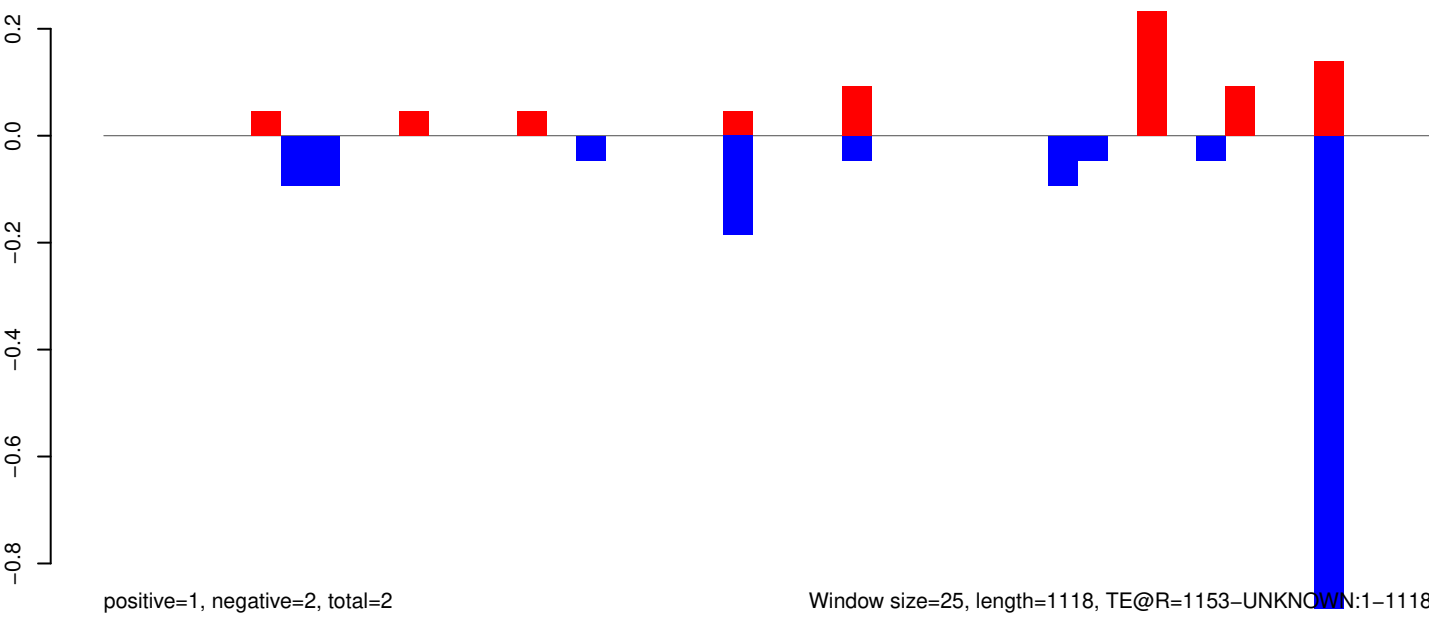

Window size=25, length=1118, TE@R=1153-UNKNOWN:1-1118

AeAeg_Whole_ZIKVdr_BM2_GP.18_23.rep

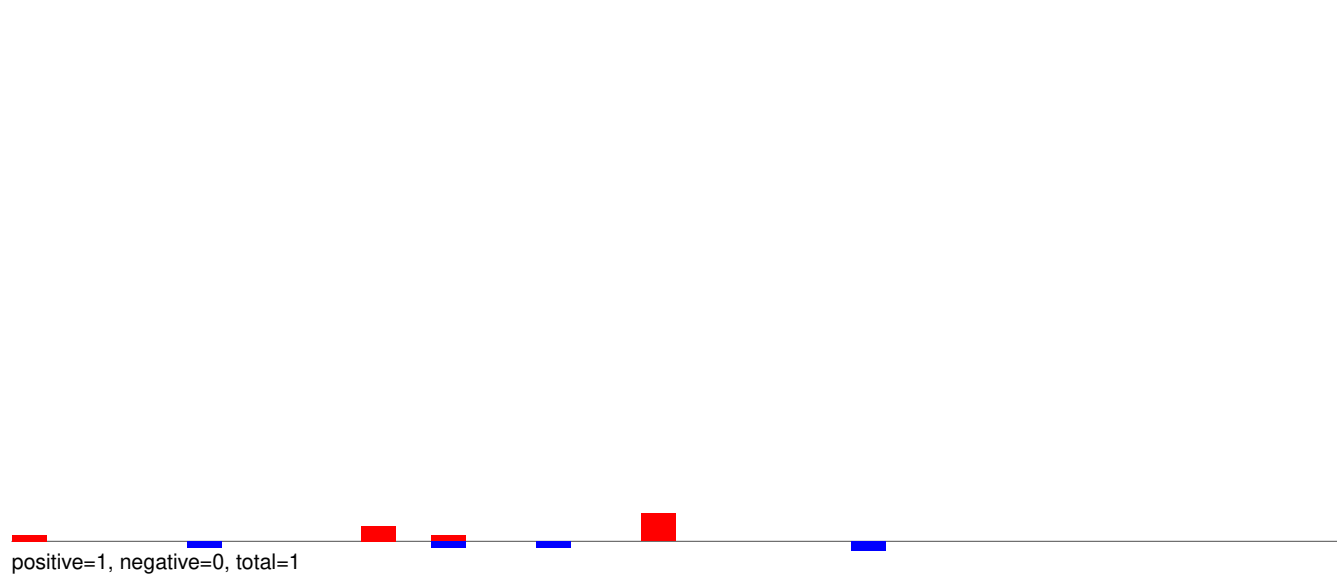

AeAeg_Whole_ZIKVdr_BM2_GP.24_35.rep

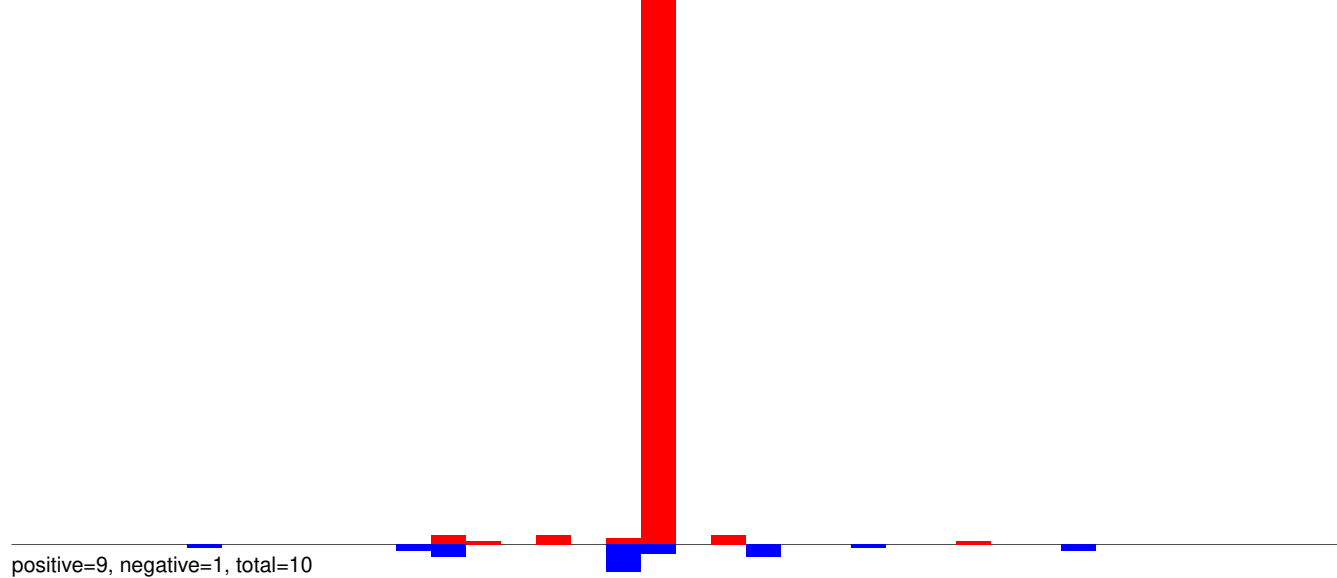

AeAeg_Whole_ZIKVdr_BM2_GP.rep

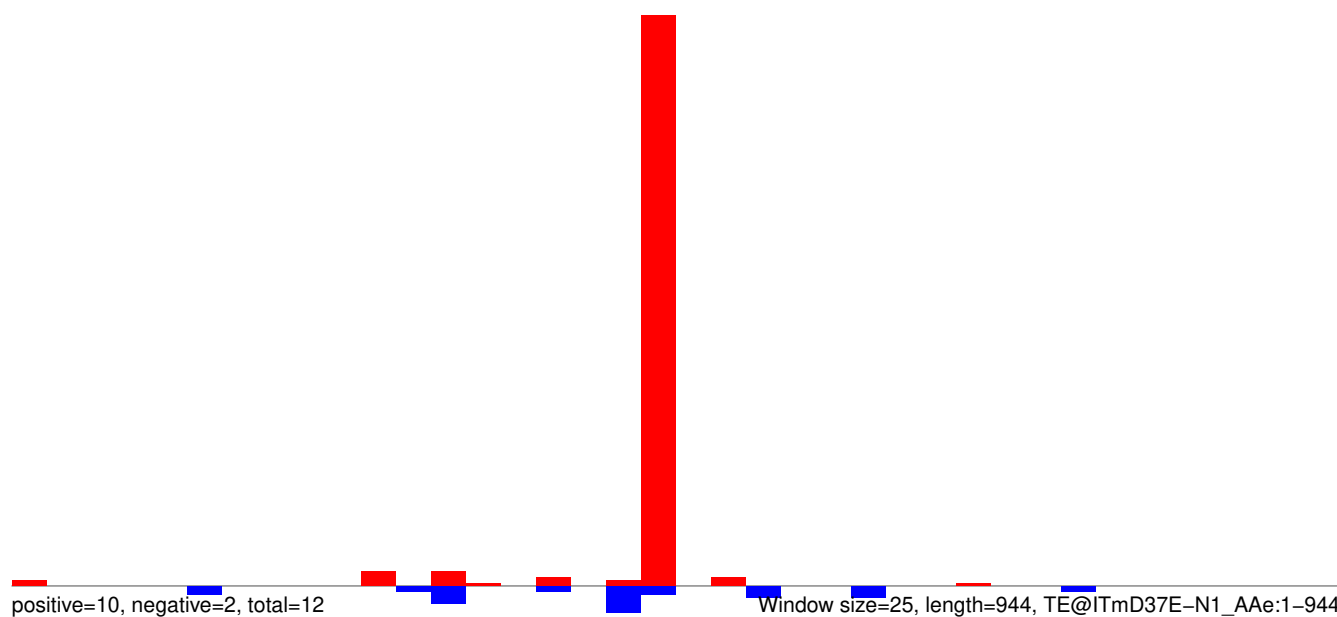

AeAeg_Whole_ZIKVdr_BM2_GP.18_23.rep

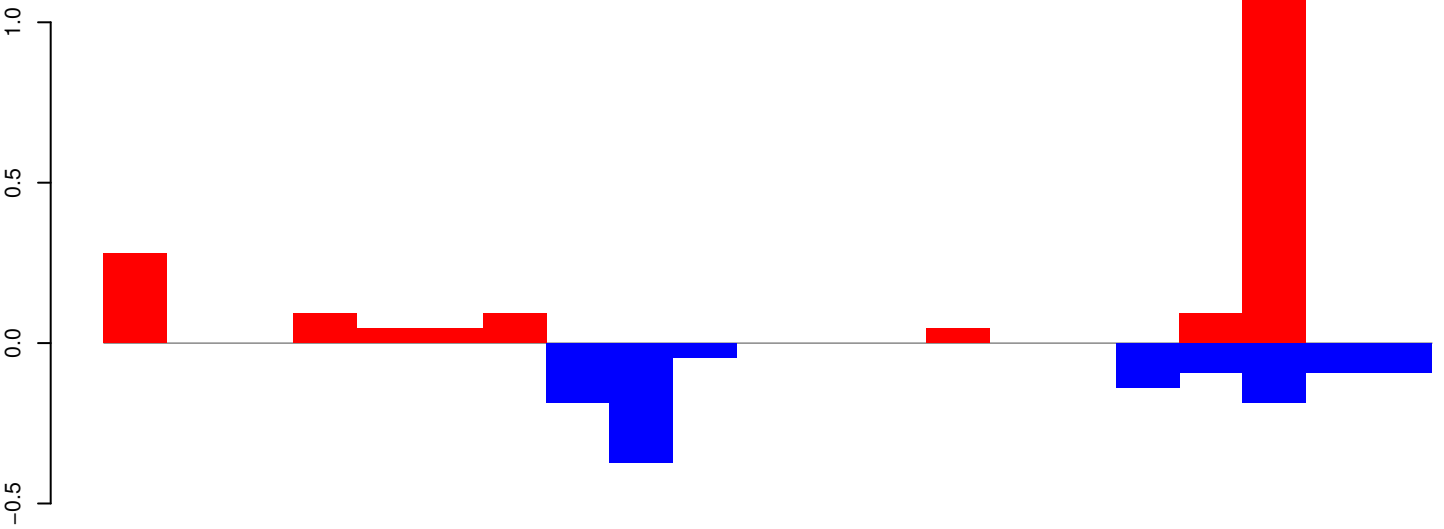

positive=2, negative=1, total=3

AeAeg_Whole_ZIKVdr_BM2_GP.24_35.rep

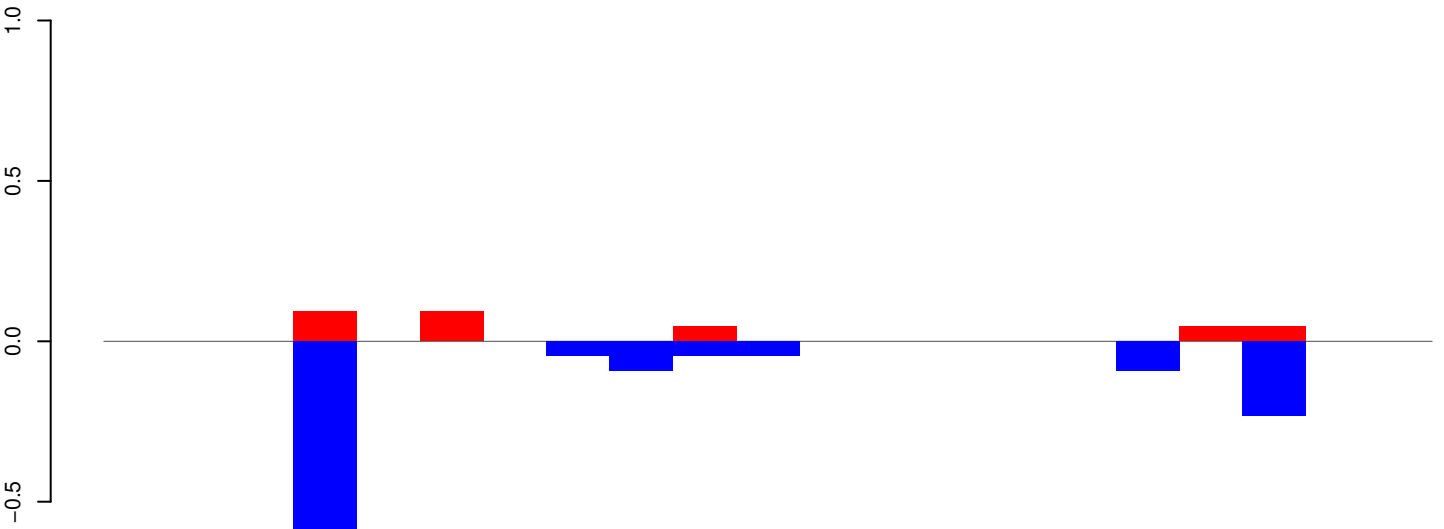

positive=0, negative=1, total=2

AeAeg_Whole_ZIKVdr_BM2_GP.rep

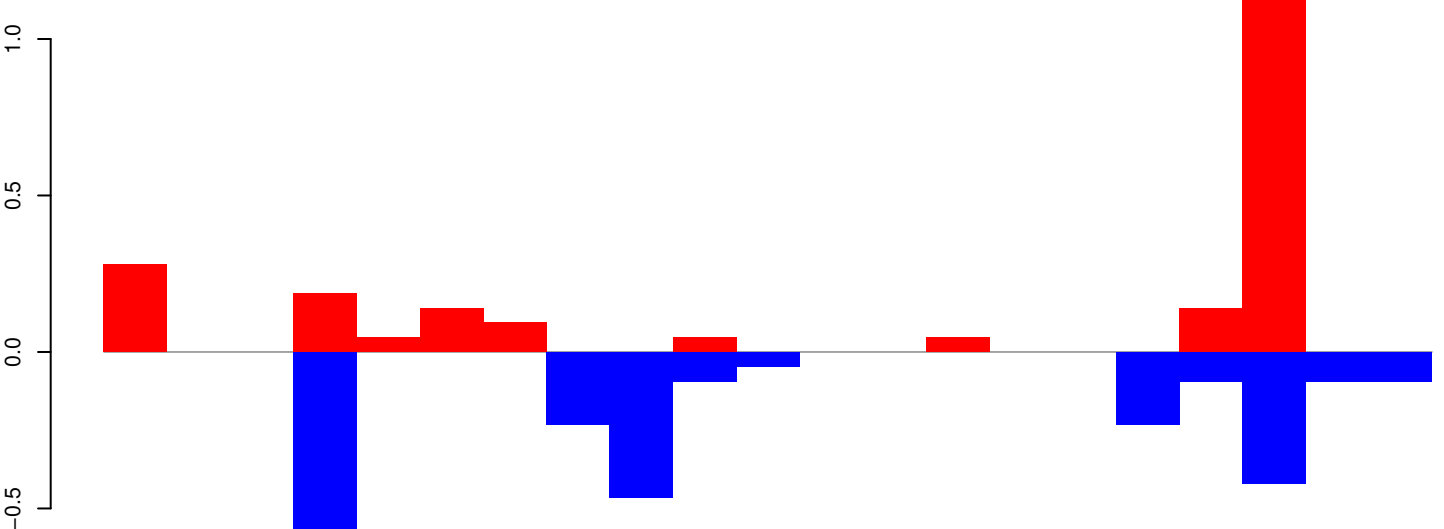

positive=2, negative=2, total=5

Window size=25, length=511, TE@DNA-TA-2_AAe:1-511

AeAeg_Whole_ZIKVdr_BM2_GP.18_23.rep

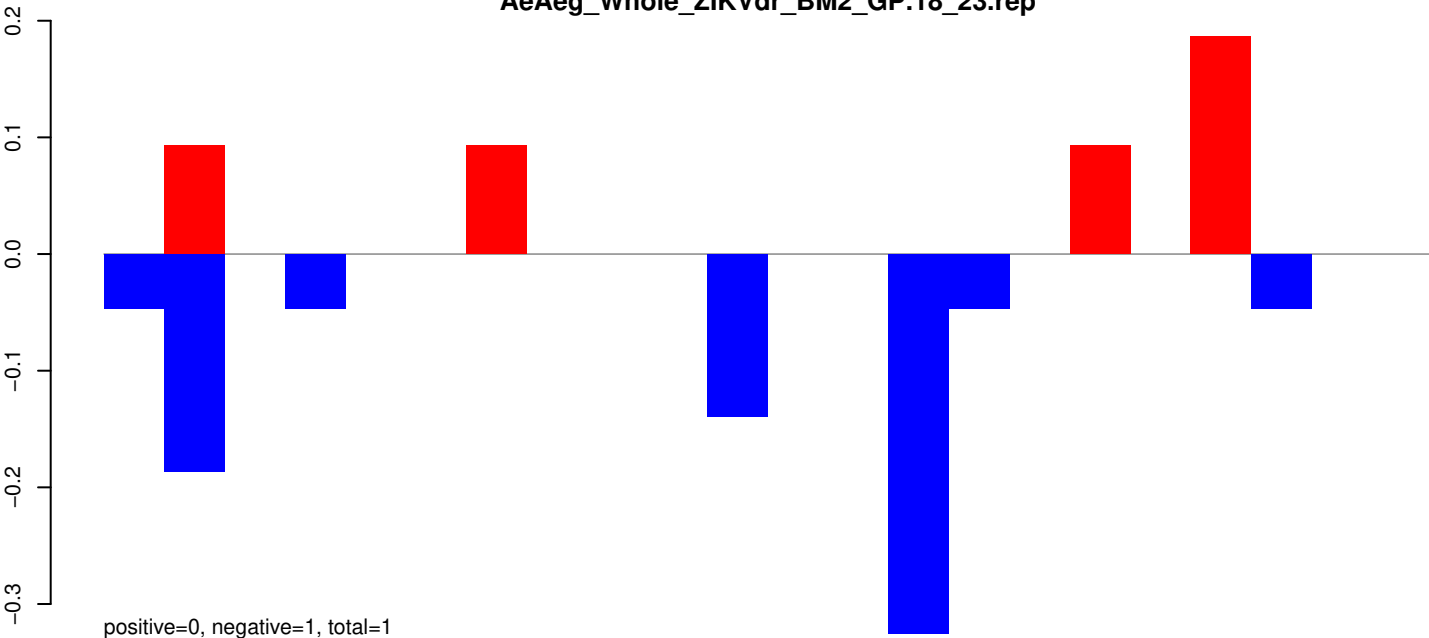

AeAeg_Whole_ZIKVdr_BM2_GP.24_35.rep

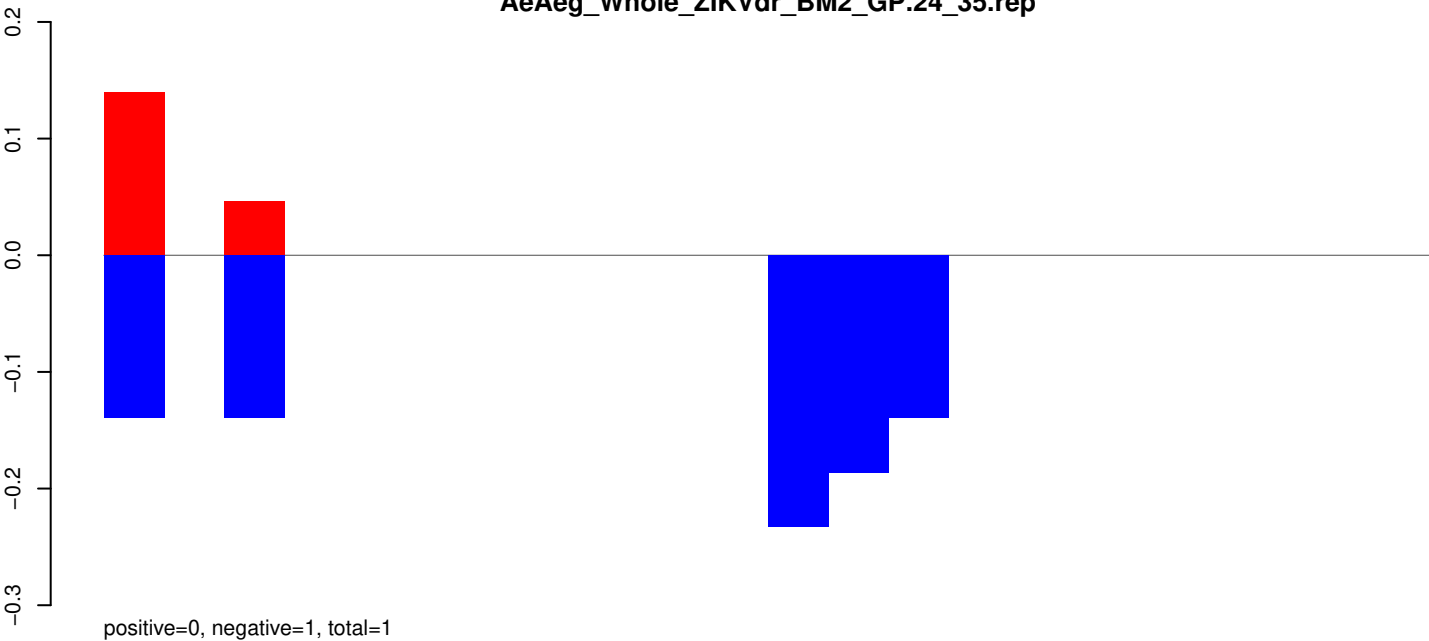

AeAeg_Whole_ZIKVdr_BM2_GP.rep

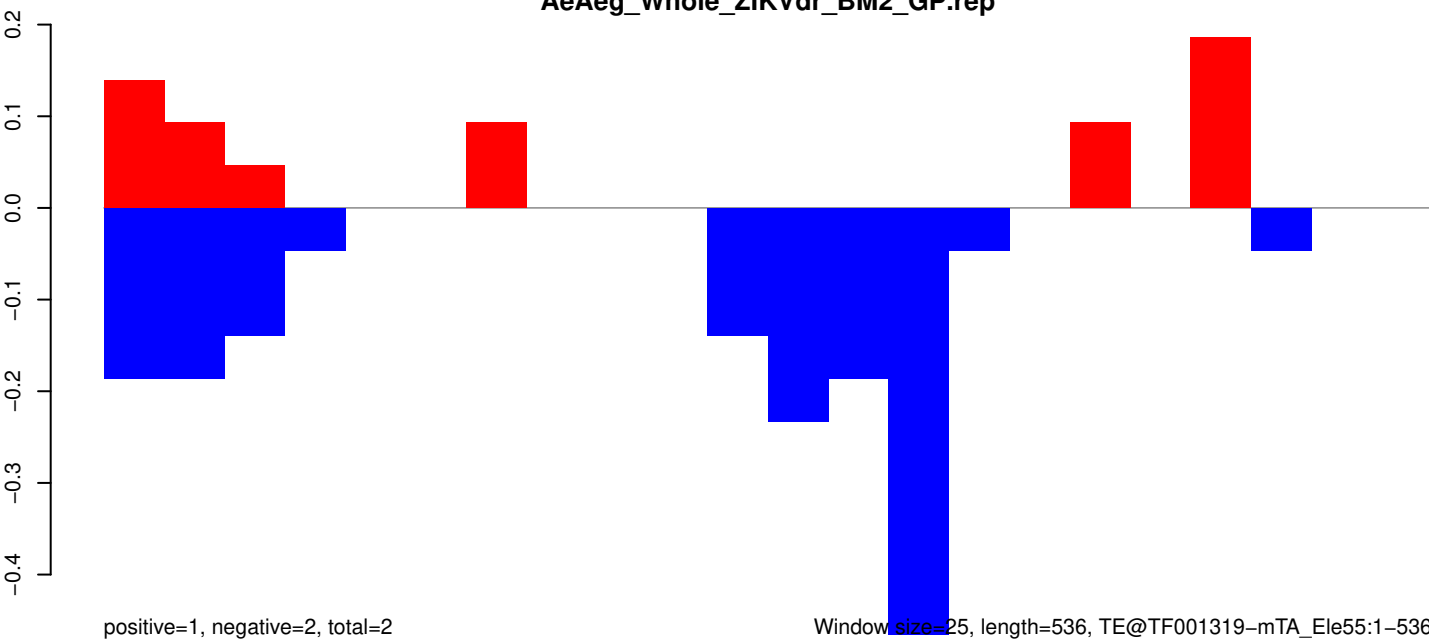

AeAeg_Whole_ZIKVdr_BM2_GP.18_23.rep

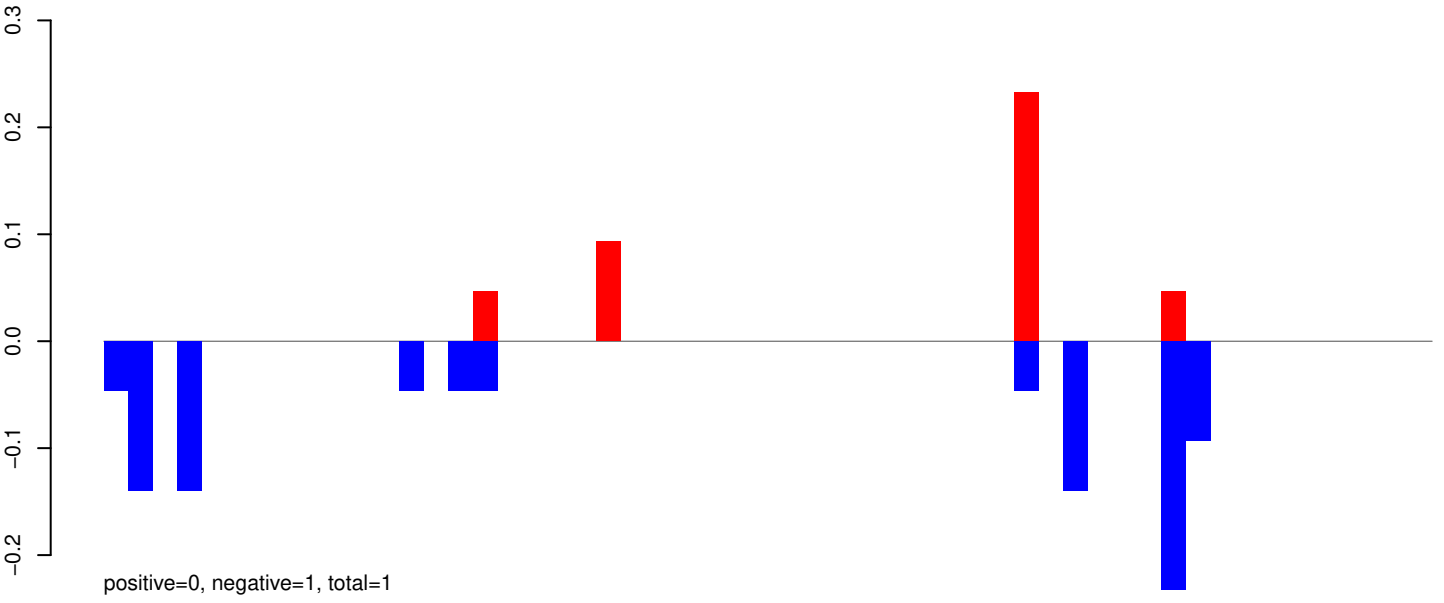

AeAeg_Whole_ZIKVdr_BM2_GP.24_35.rep

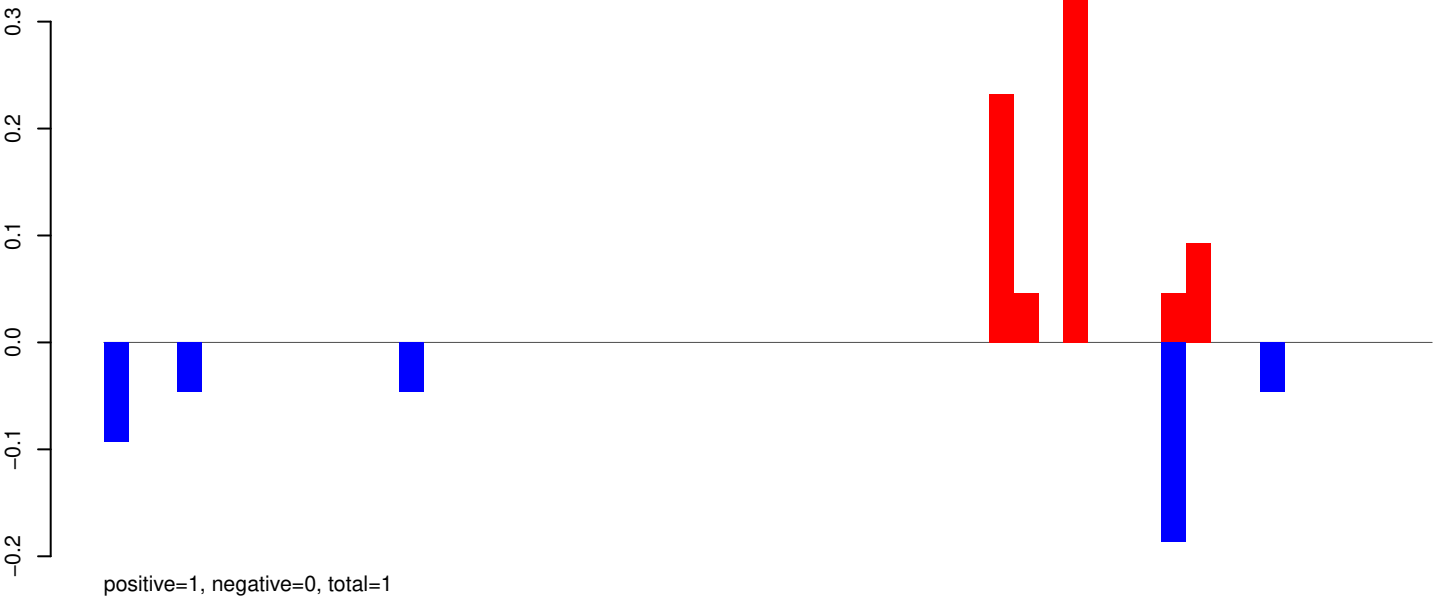

AeAeg_Whole_ZIKVdr_BM2_GP.rep

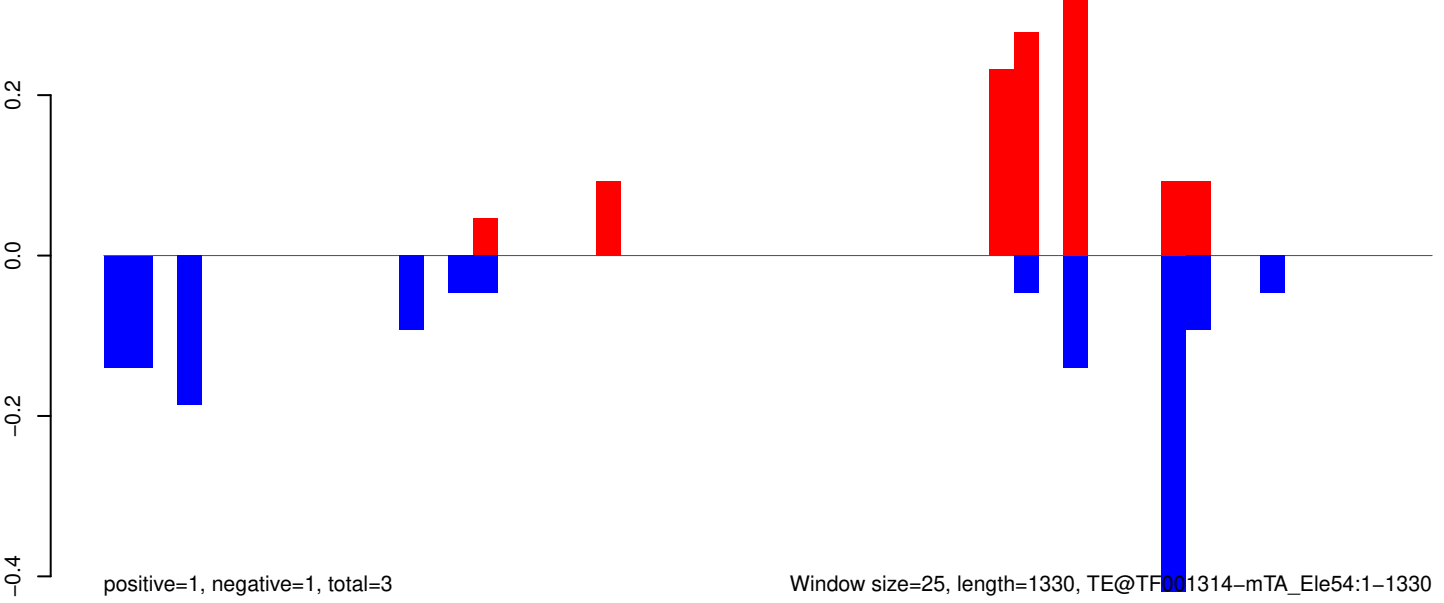

AeAeg_Whole_ZIKVdr_BM2_GP.18_23.rep

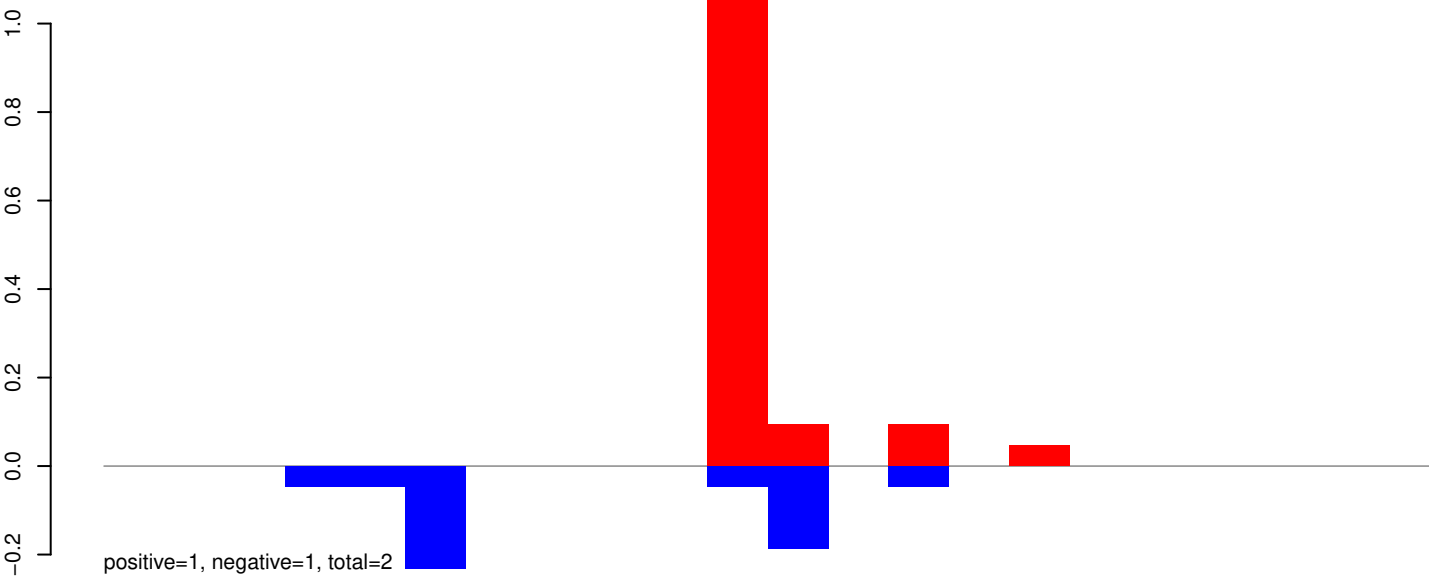

AeAeg_Whole_ZIKVdr_BM2_GP.24_35.rep

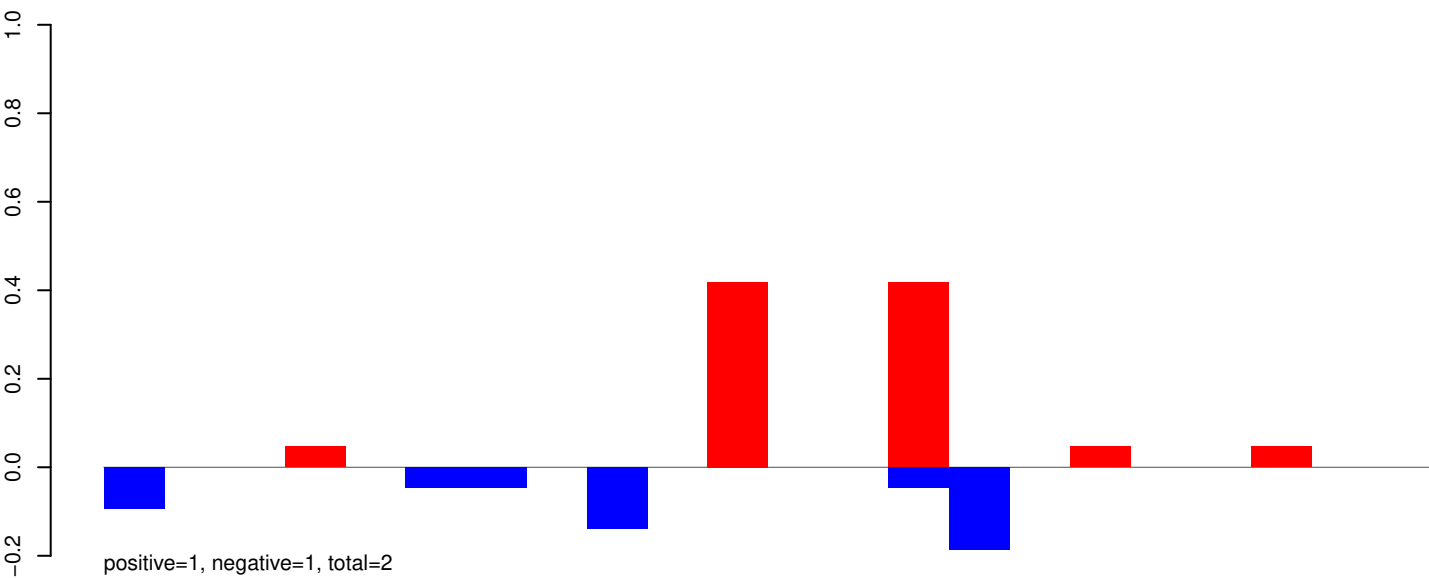

AeAeg_Whole_ZIKVdr_BM2_GP.rep

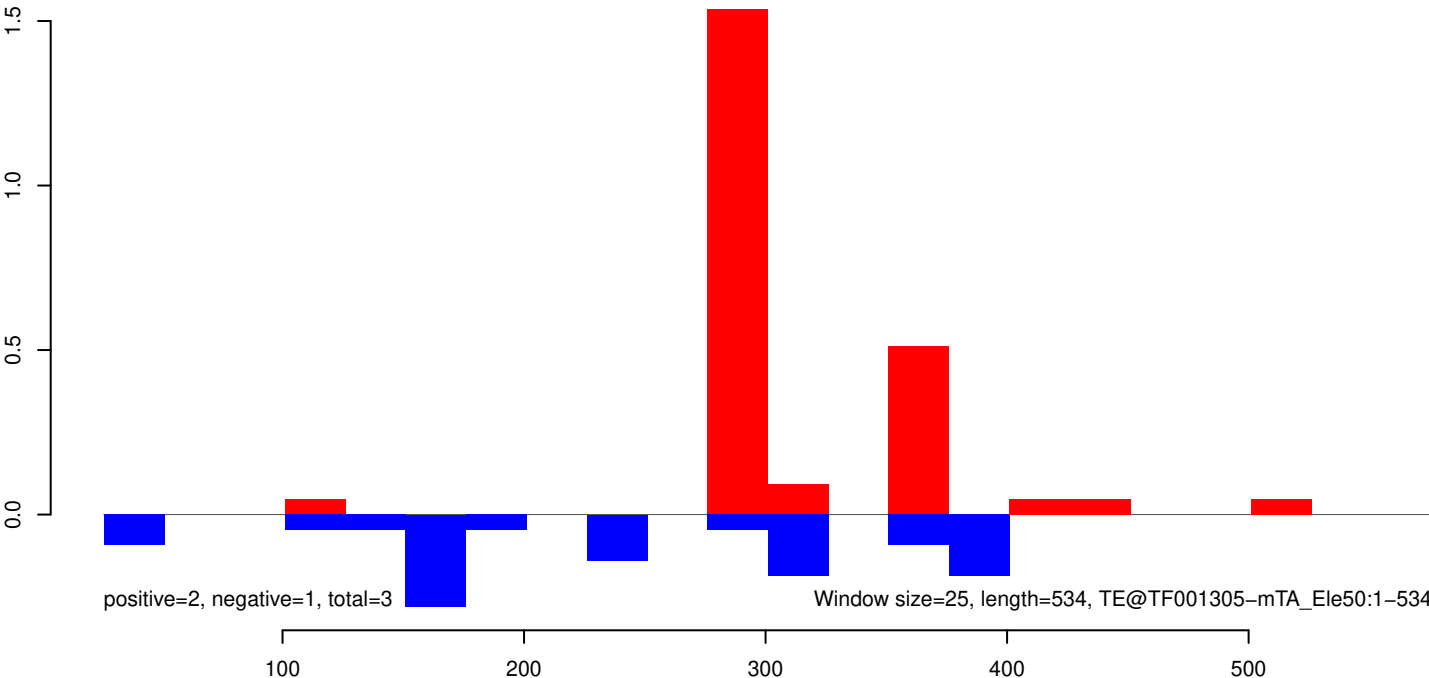

AeAeg_Whole_ZIKVdr_BM2_GP.18_23.rep

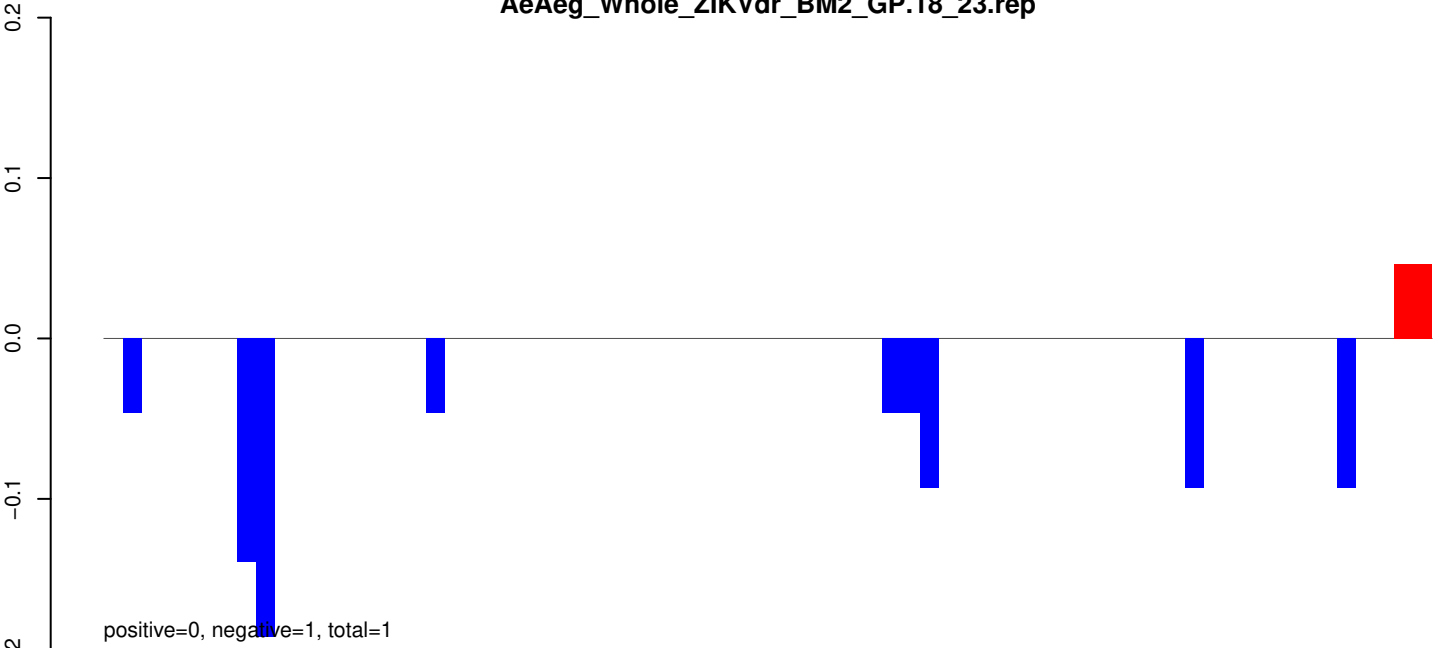

AeAeg_Whole_ZIKVdr_BM2_GP.24_35.rep

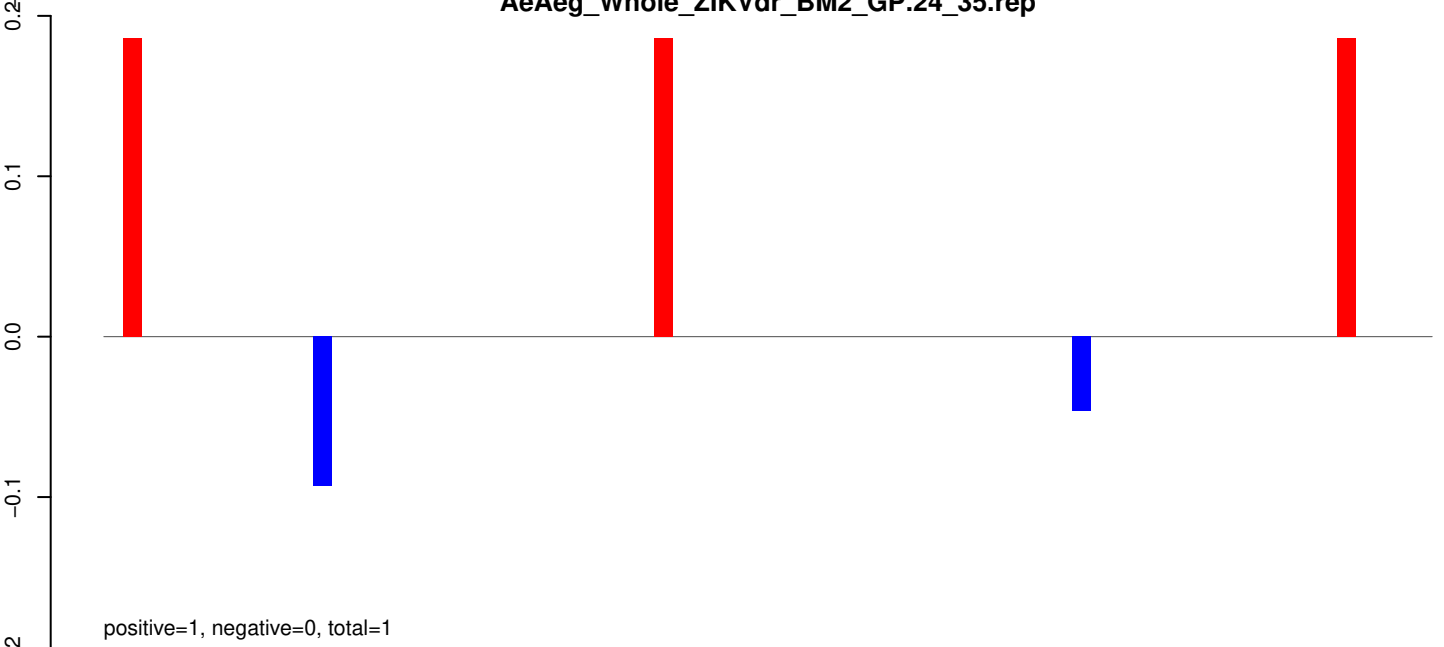

AeAeg_Whole_ZIKVdr_BM2_GP.rep

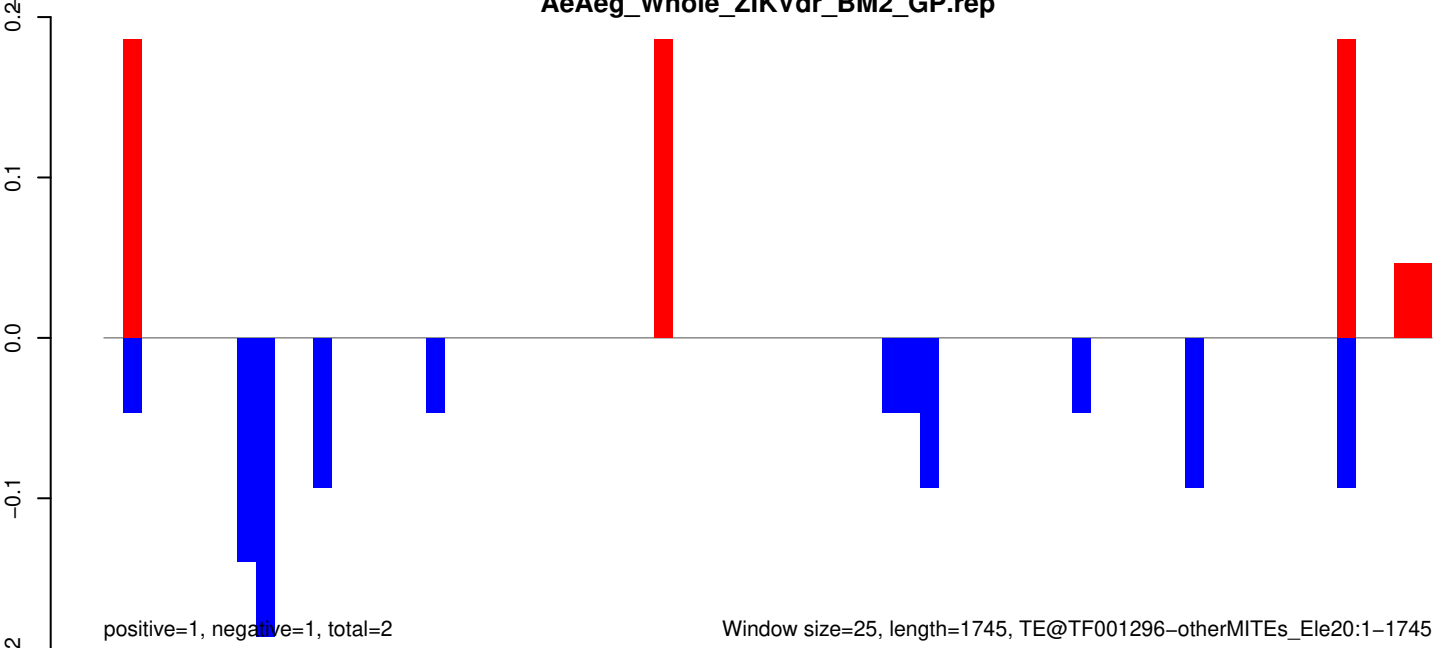

Window size=25, length=1745, TE@TF001296-otherMITEs_Ele20:1-1745

AeAeg_Whole_ZIKVdr_BM2_GP.18_23.rep

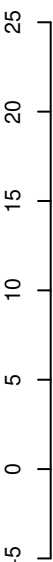

positive=59, negative=21, total=80

AeAeg_Whole_ZIKVdr_BM2_GP.24_35.rep

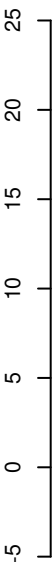

positive=4, negative=2, total=6

AeAeg_Whole_ZIKVdr_BM2_GP.rep

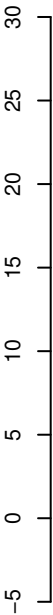

positive=64, negative=22, total=86

Window size=25, length=569, TE@TF001293-UD_Ele8:1-569

100 200 300 400 500 600

AeAeg_Whole_ZIKVdr_BM2_GP.18_23.rep

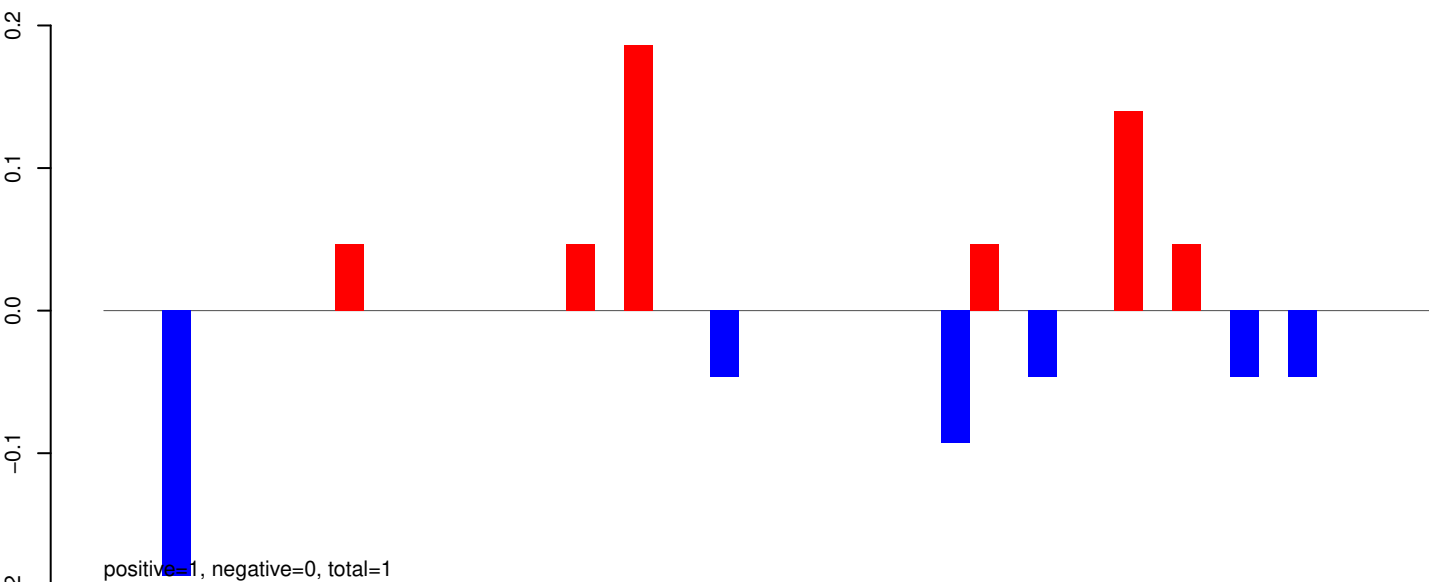

AeAeg_Whole_ZIKVdr_BM2_GP.24_35.rep

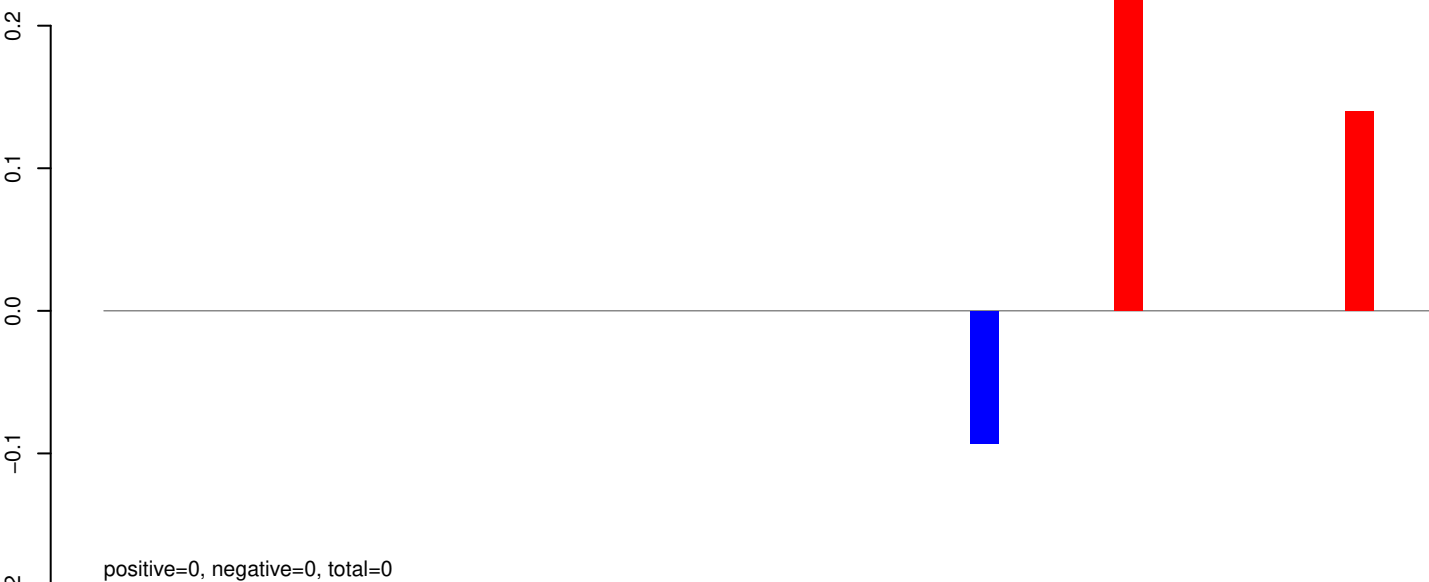

AeAeg_Whole_ZIKVdr_BM2_GP.rep

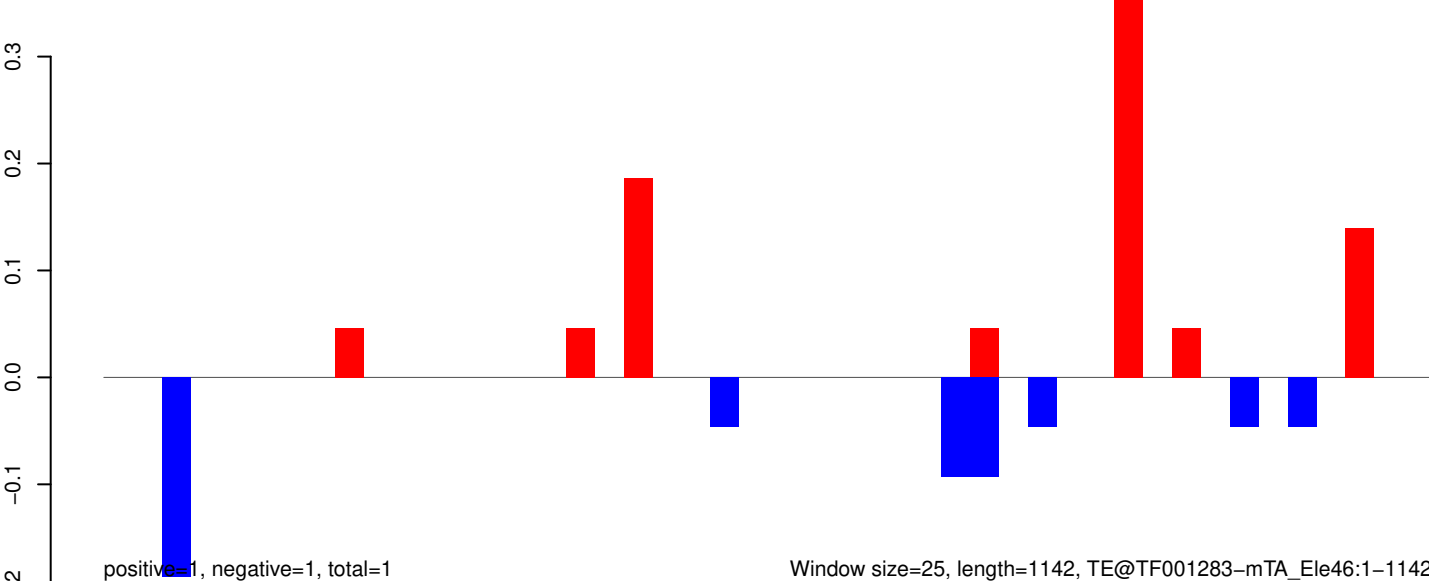

AeAeg_Whole_ZIKVdr_BM2_GP.18_23.rep

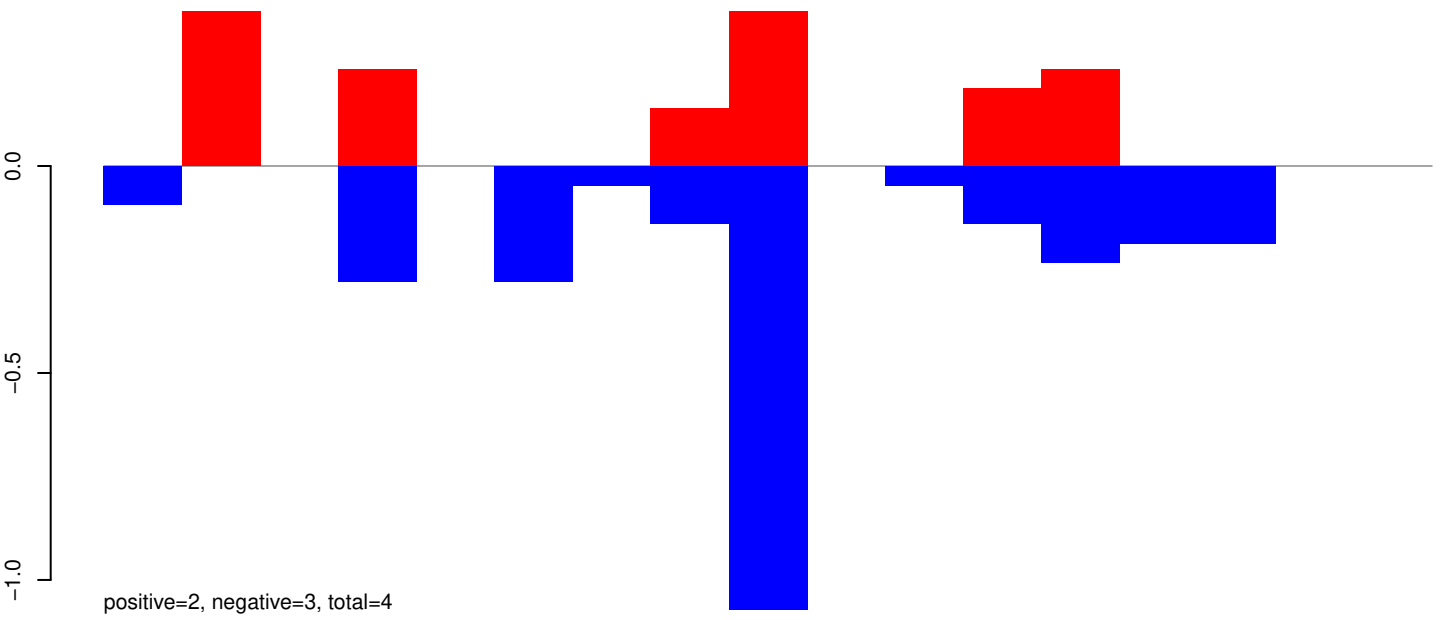

AeAeg_Whole_ZIKVdr_BM2_GP.24_35.rep

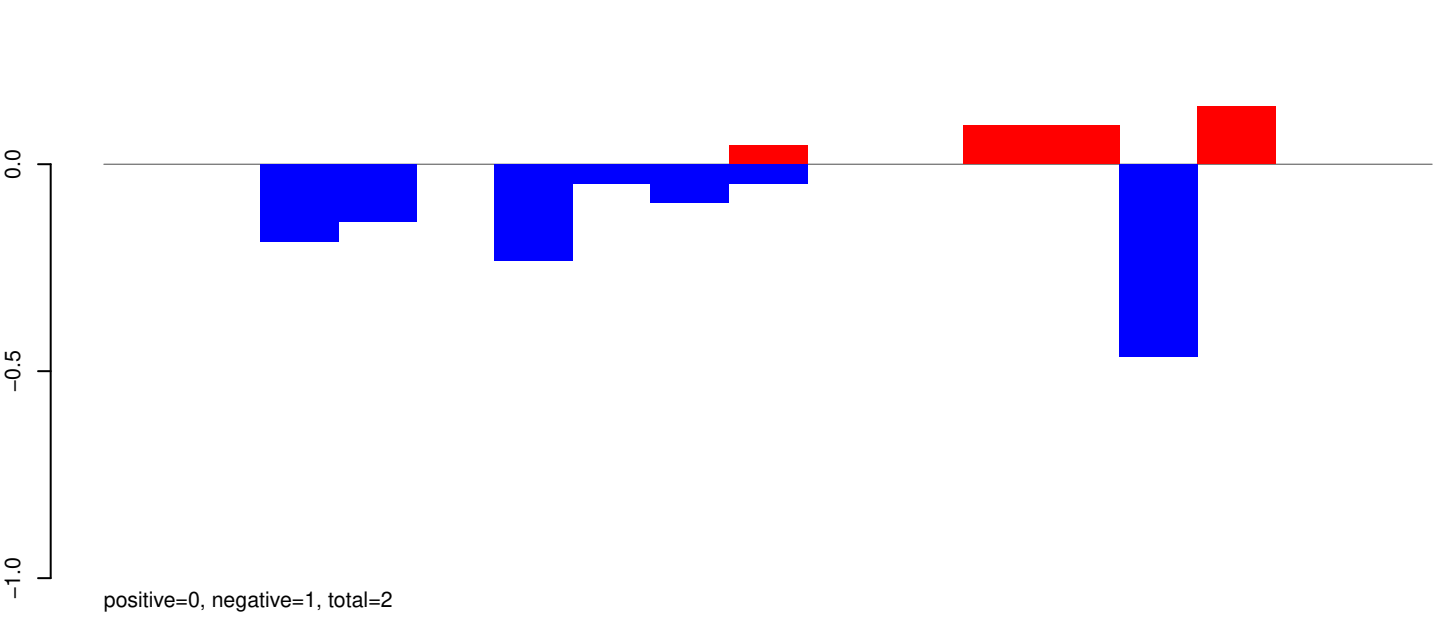

AeAeg_Whole_ZIKVdr_BM2_GP.rep

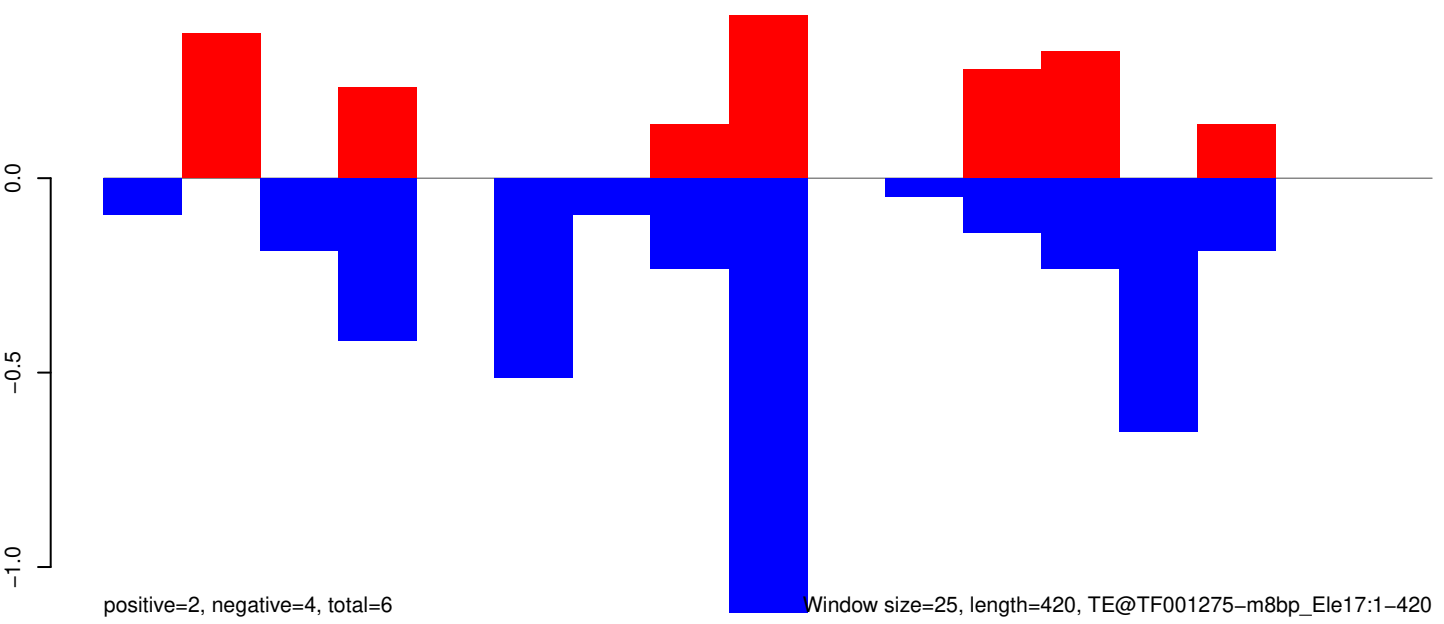

Window size=25, length=420, TE@TF001275-m8bp_Ele17:1-420

AeAeg_Whole_ZIKVdr_BM2_GP.18_23.rep

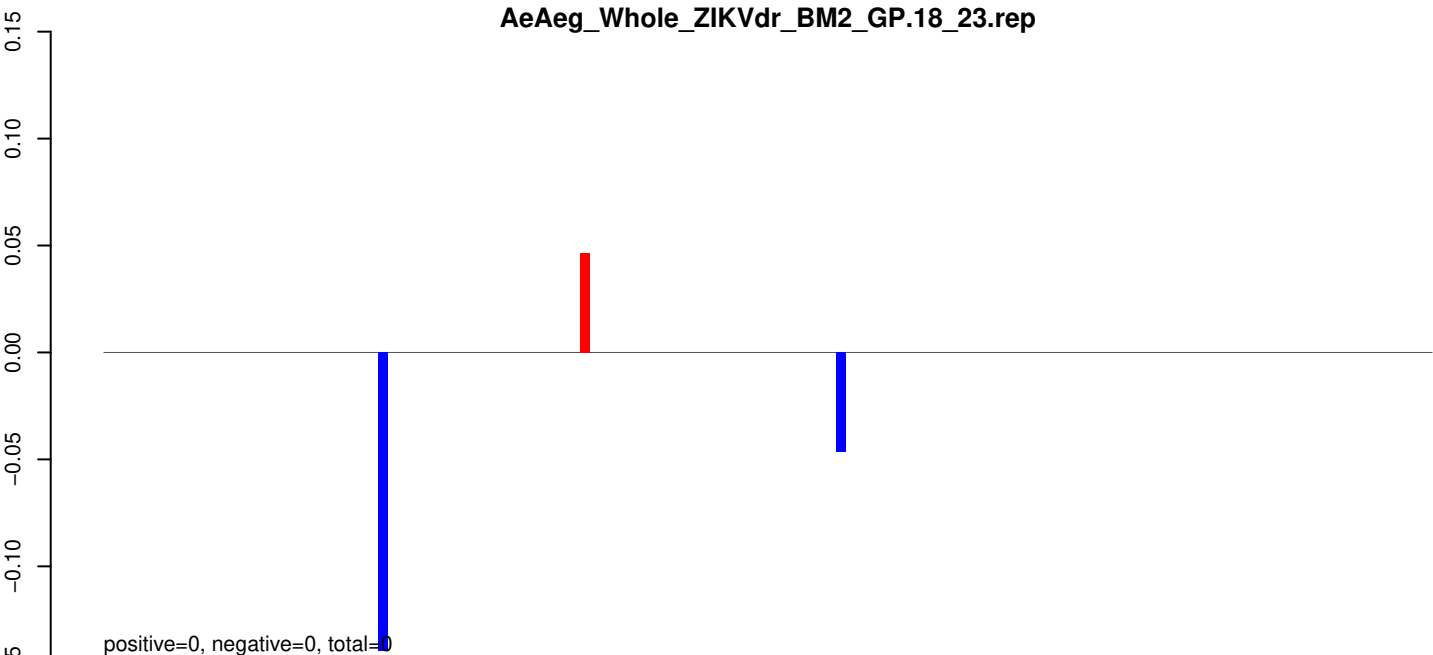

AeAeg_Whole_ZIKVdr_BM2_GP.24_35.rep

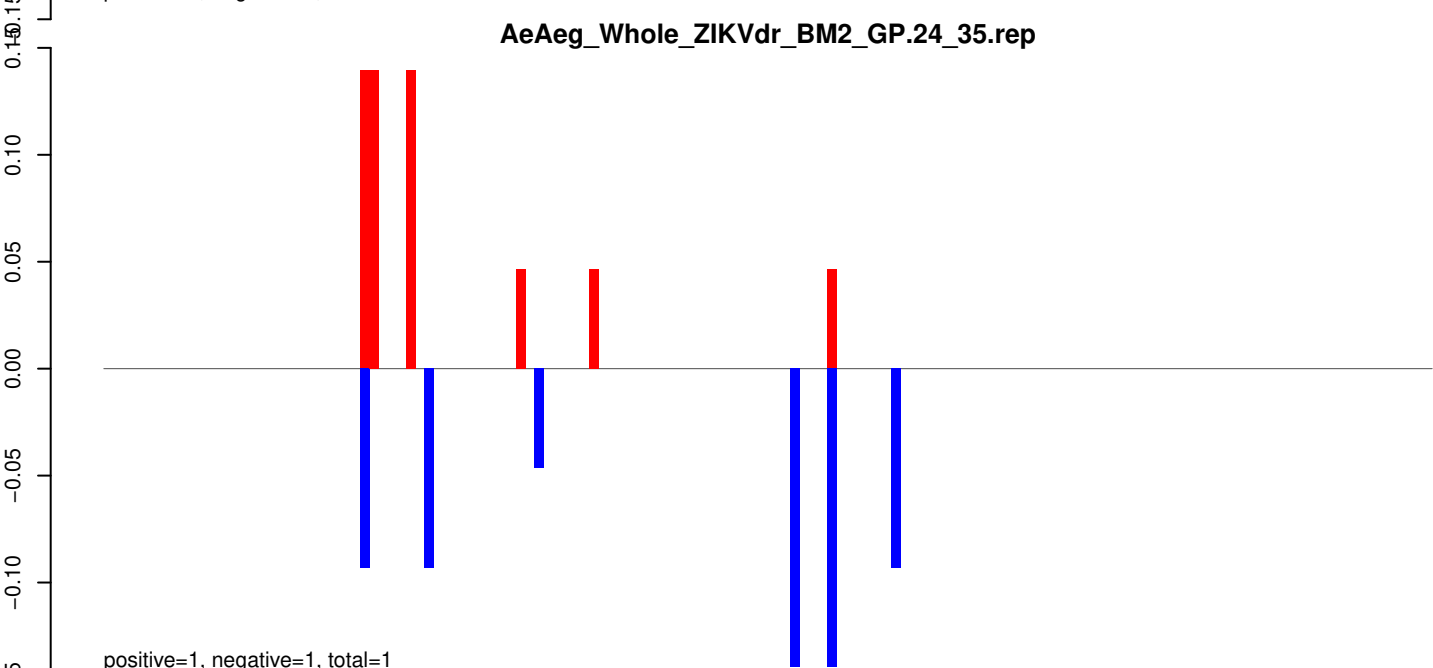

AeAeg_Whole_ZIKVdr_BM2_GP.rep

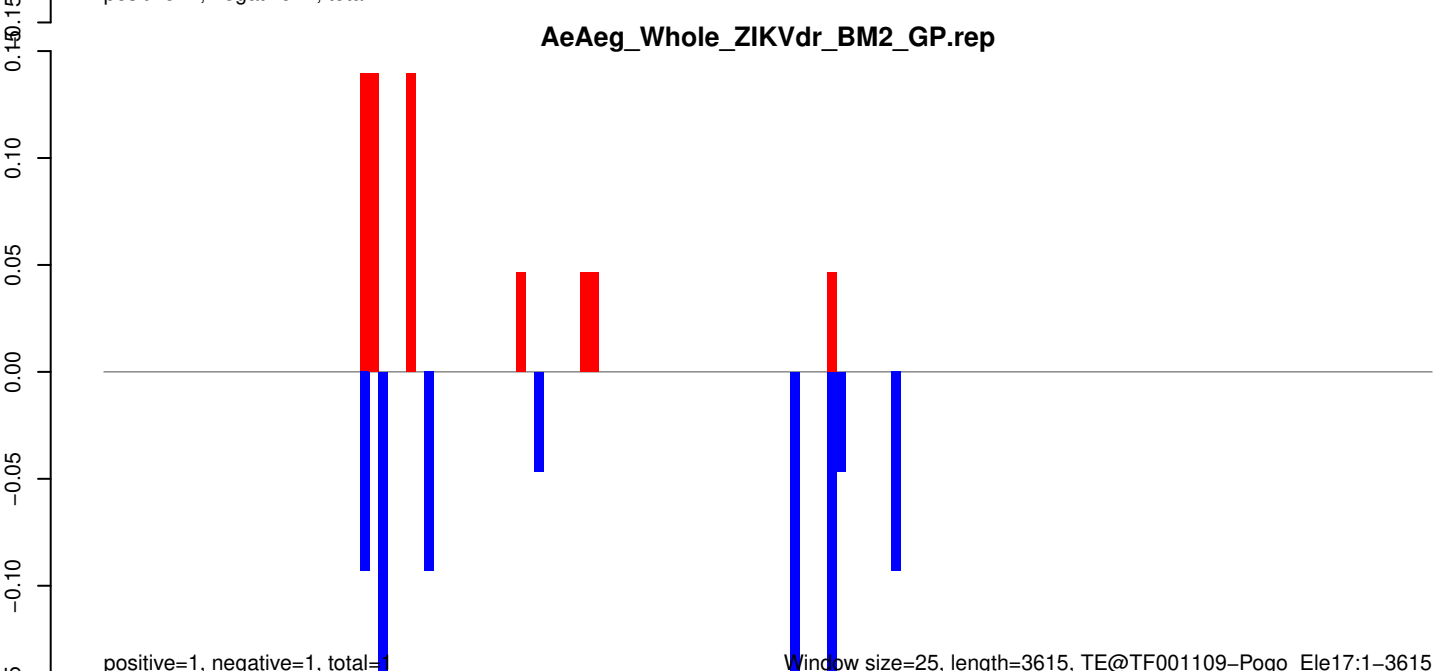

AeAeg_Whole_ZIKVdr_BM2_GP.18_23.rep

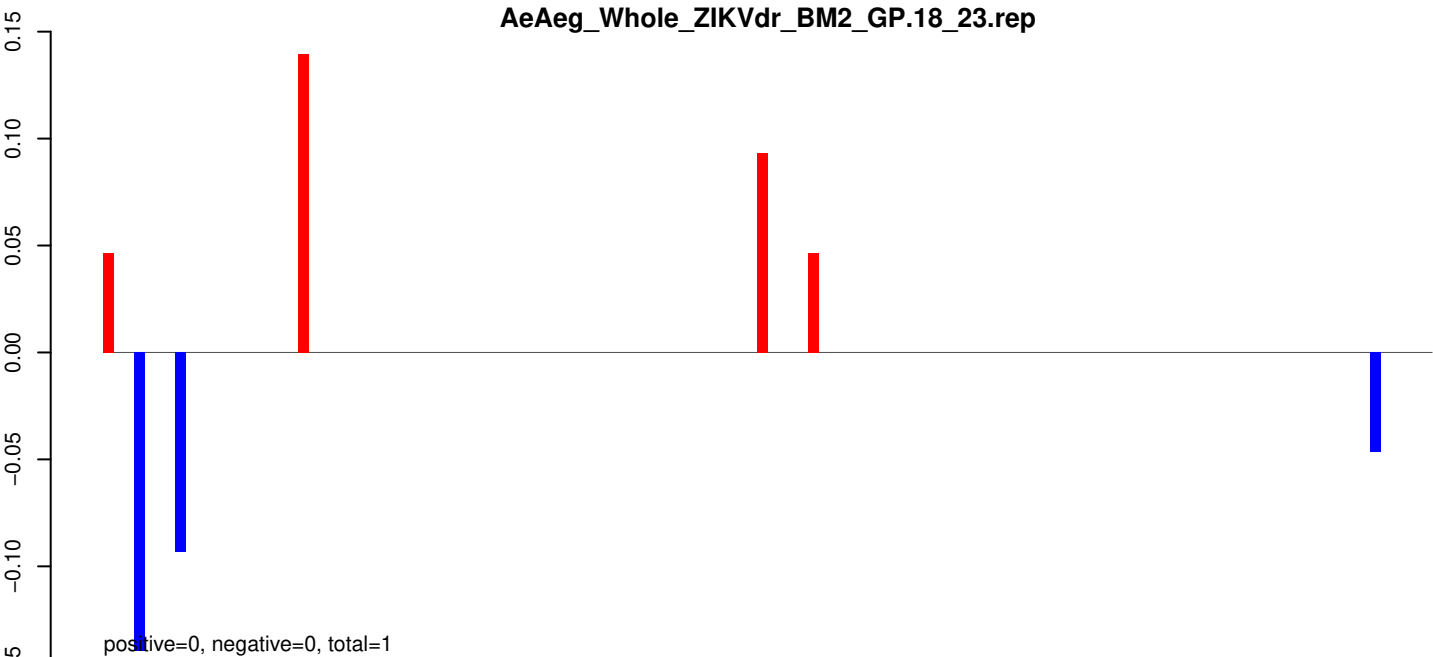

AeAeg_Whole_ZIKVdr_BM2_GP.24_35.rep

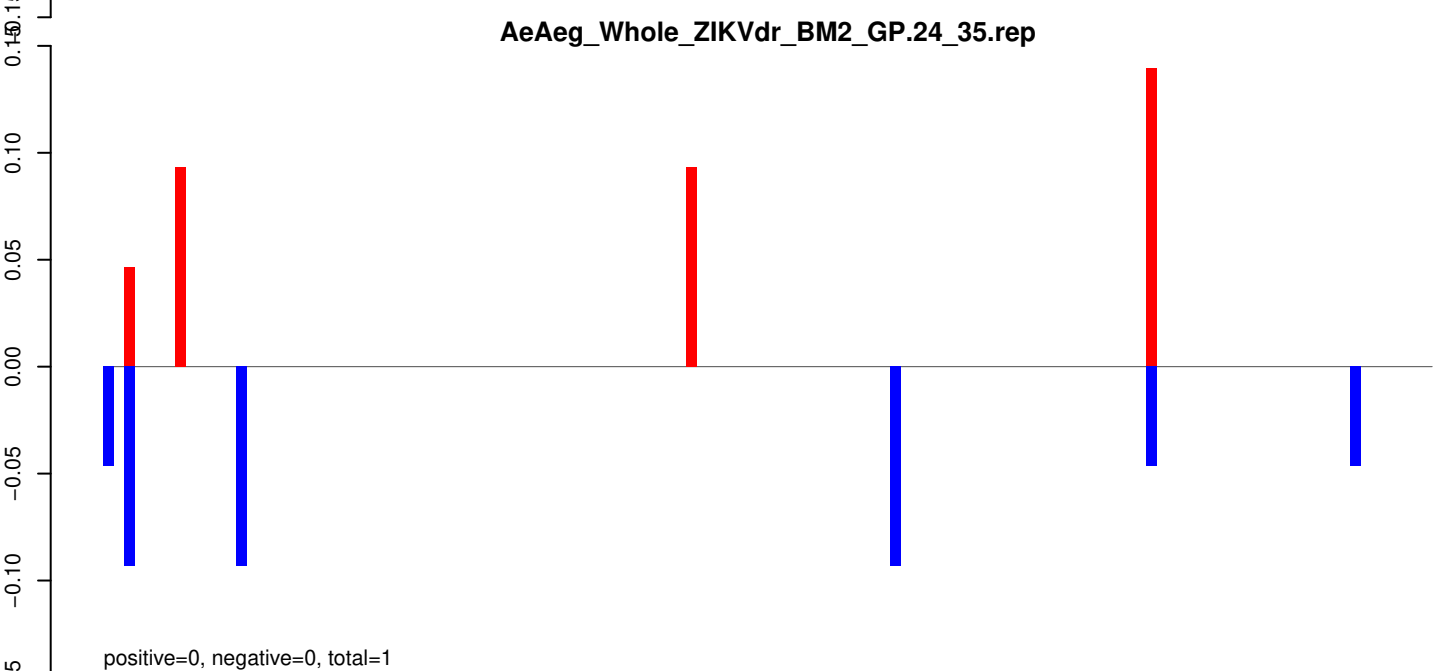

AeAeg_Whole_ZIKVdr_BM2_GP.rep

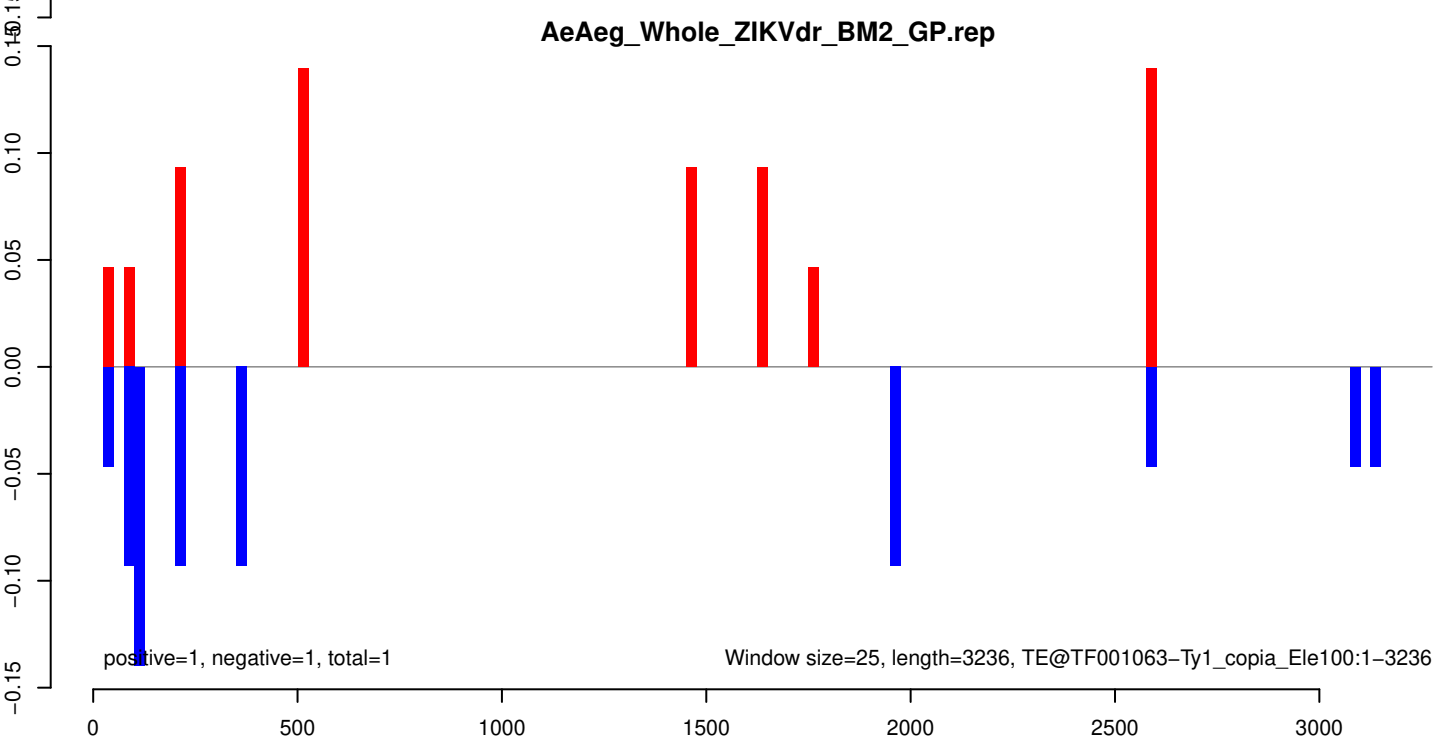

AeAeg_Whole_ZIKVdr_BM2_GP.18_23.rep

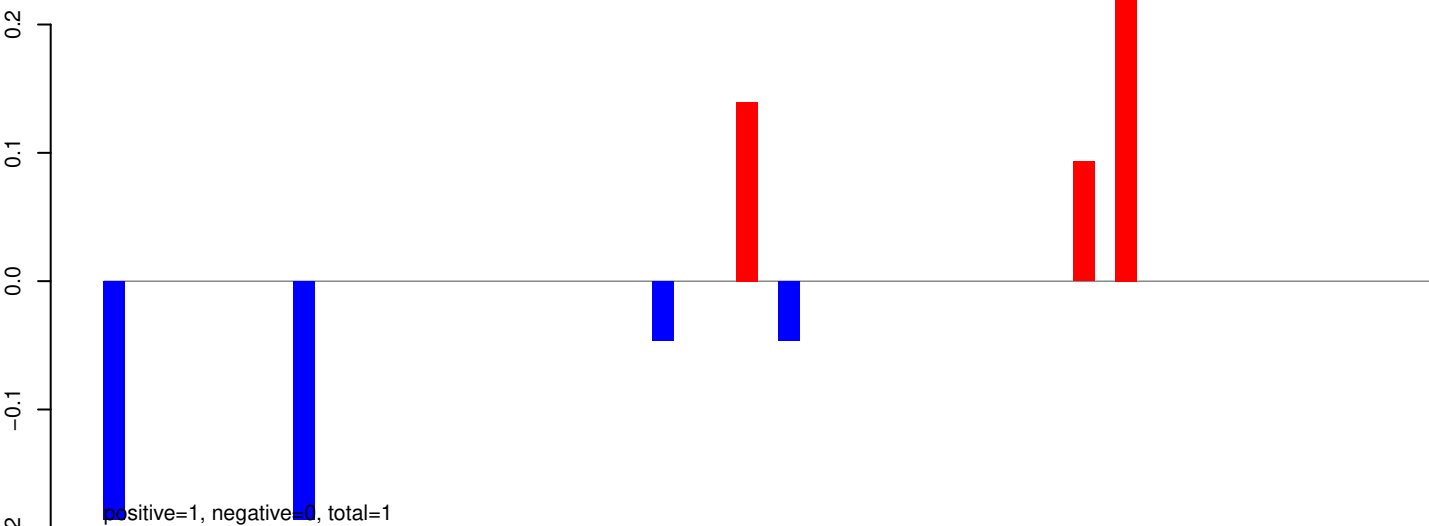

AeAeg_Whole_ZIKVdr_BM2_GP.24_35.rep

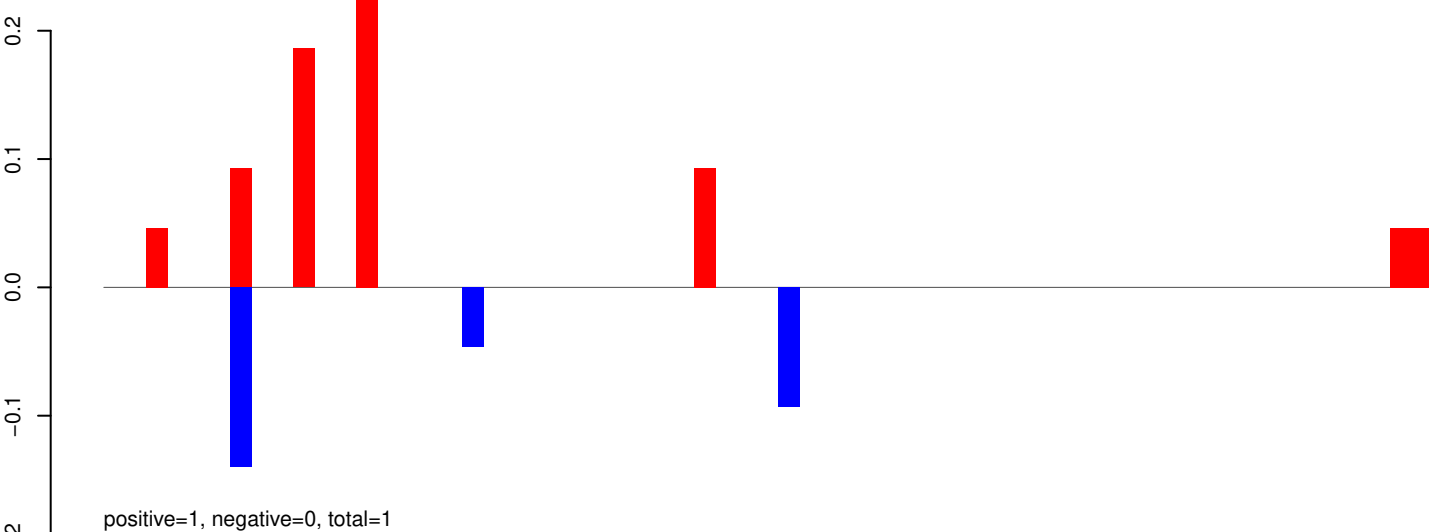

AeAeg_Whole_ZIKVdr_BM2_GP.rep

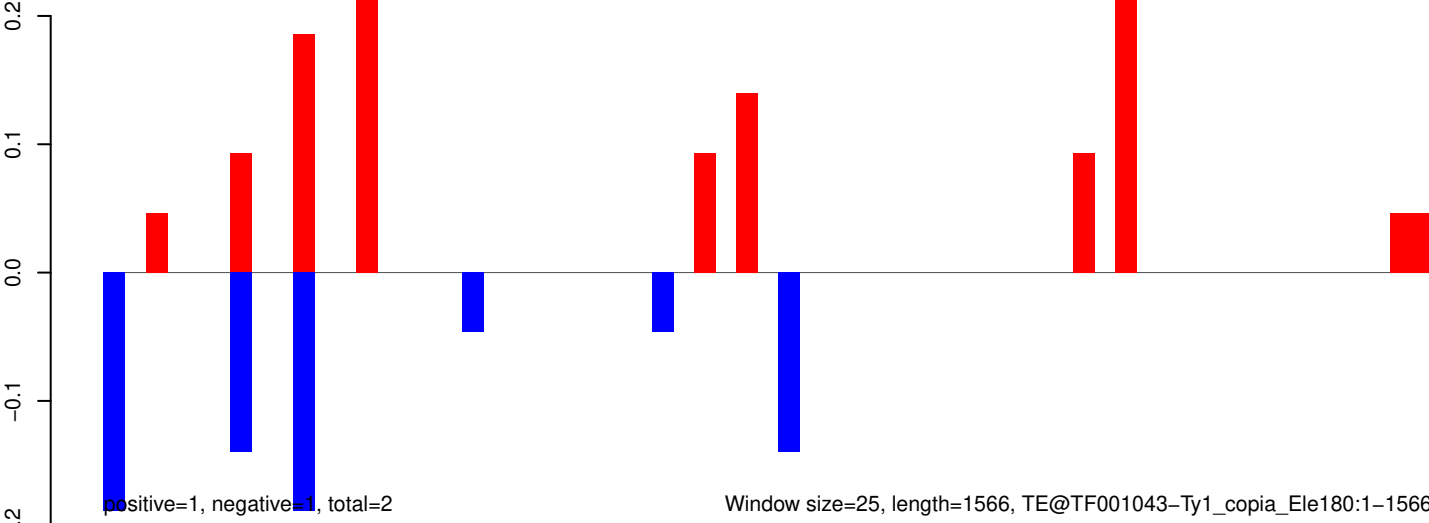

AeAeg_Whole_ZIKVdr_BM2_GP.18_23.rep

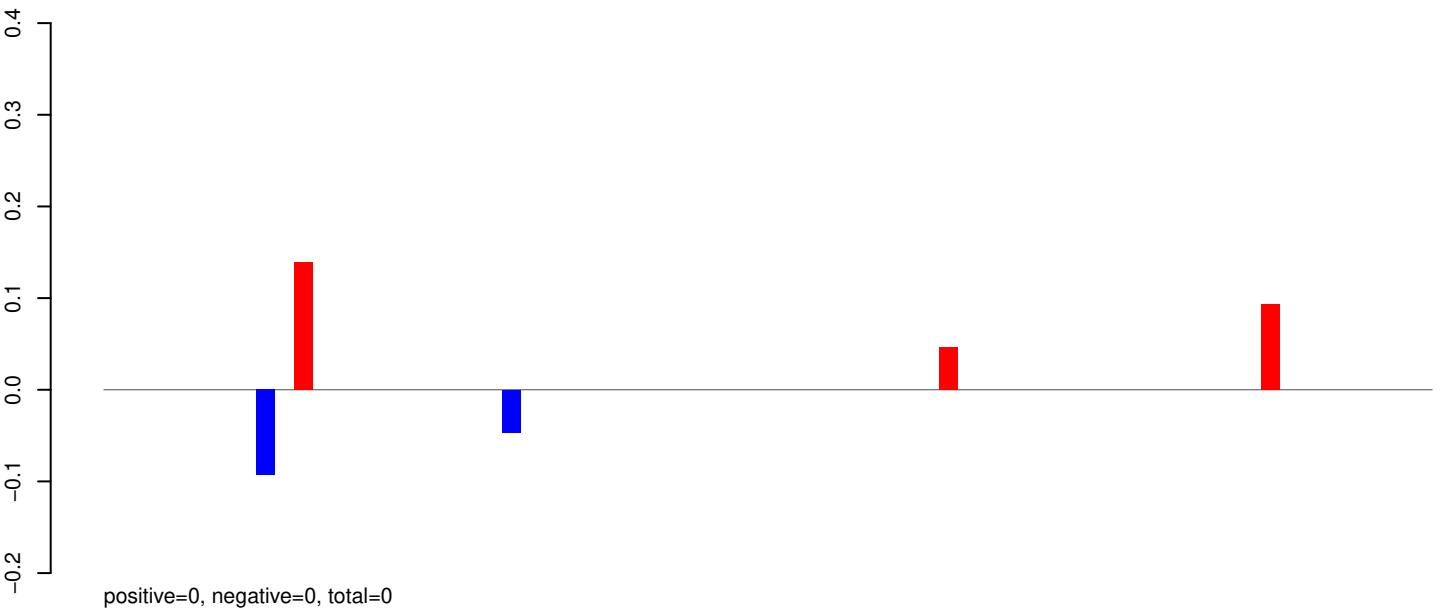

AeAeg_Whole_ZIKVdr_BM2_GP.24_35.rep

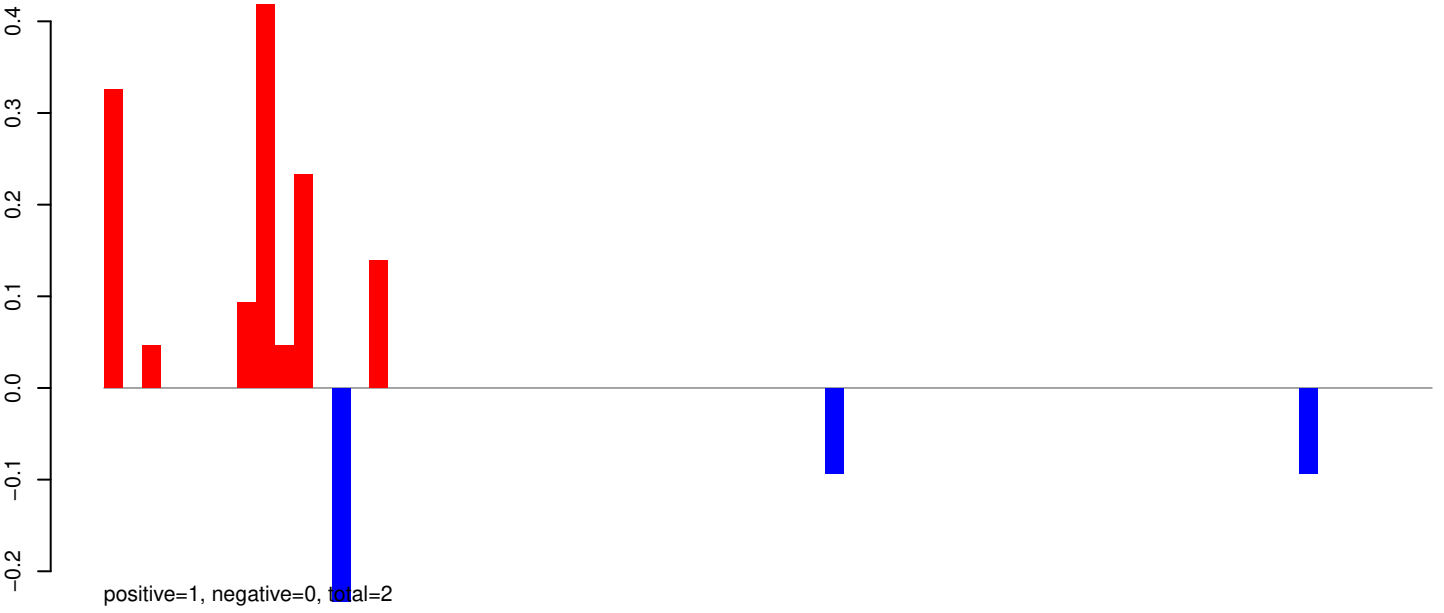

AeAeg_Whole_ZIKVdr_BM2_GP.rep

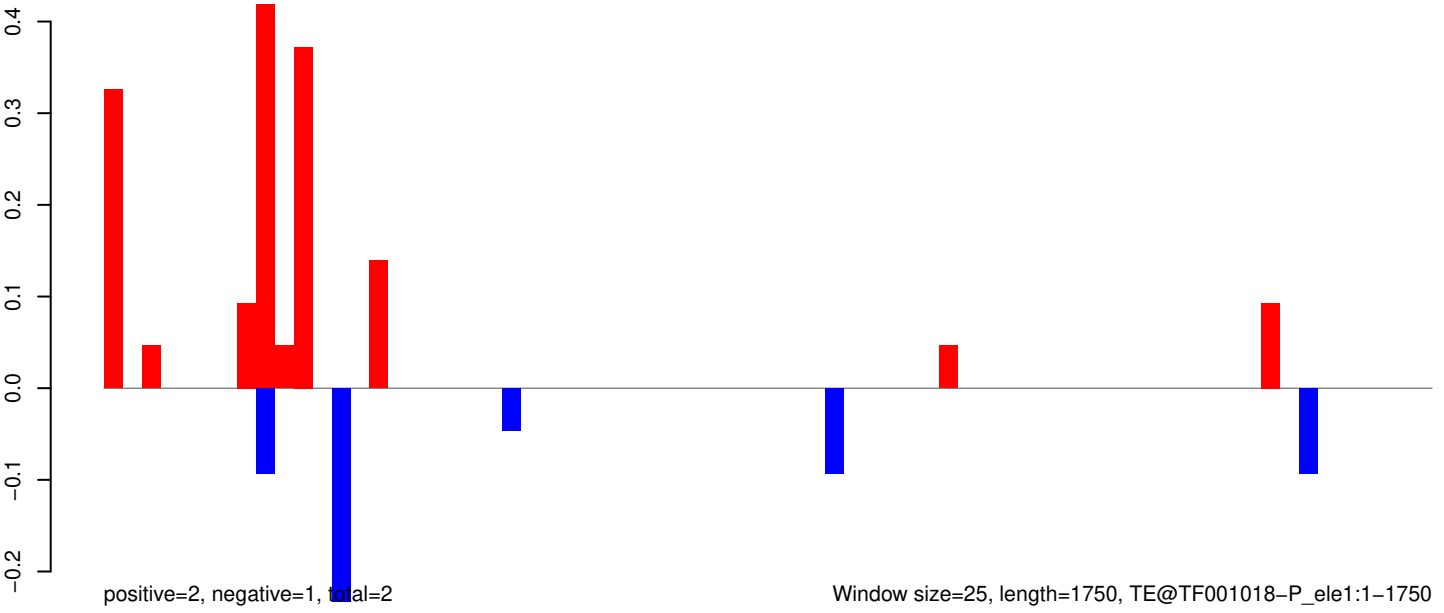

AeAeg_Whole_ZIKVdr_BM2_GP.18_23.rep

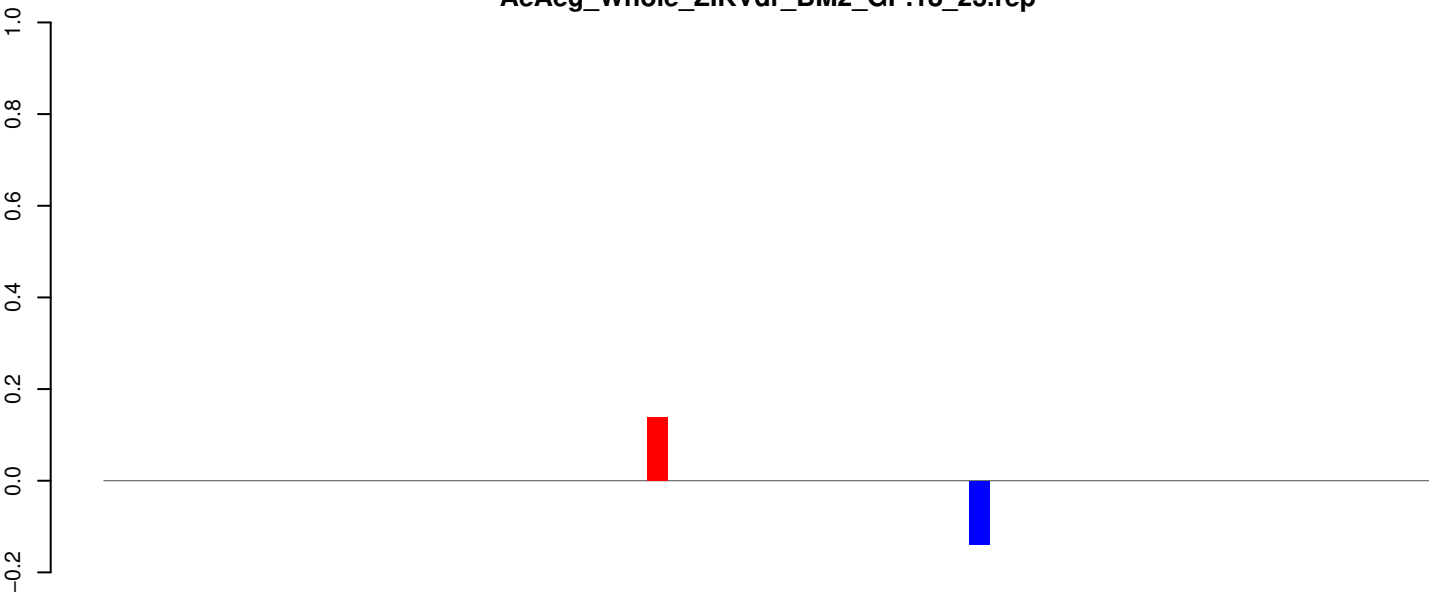

positive=0, negative=0, total=0

AeAeg_Whole_ZIKVdr_BM2_GP.24_35.rep

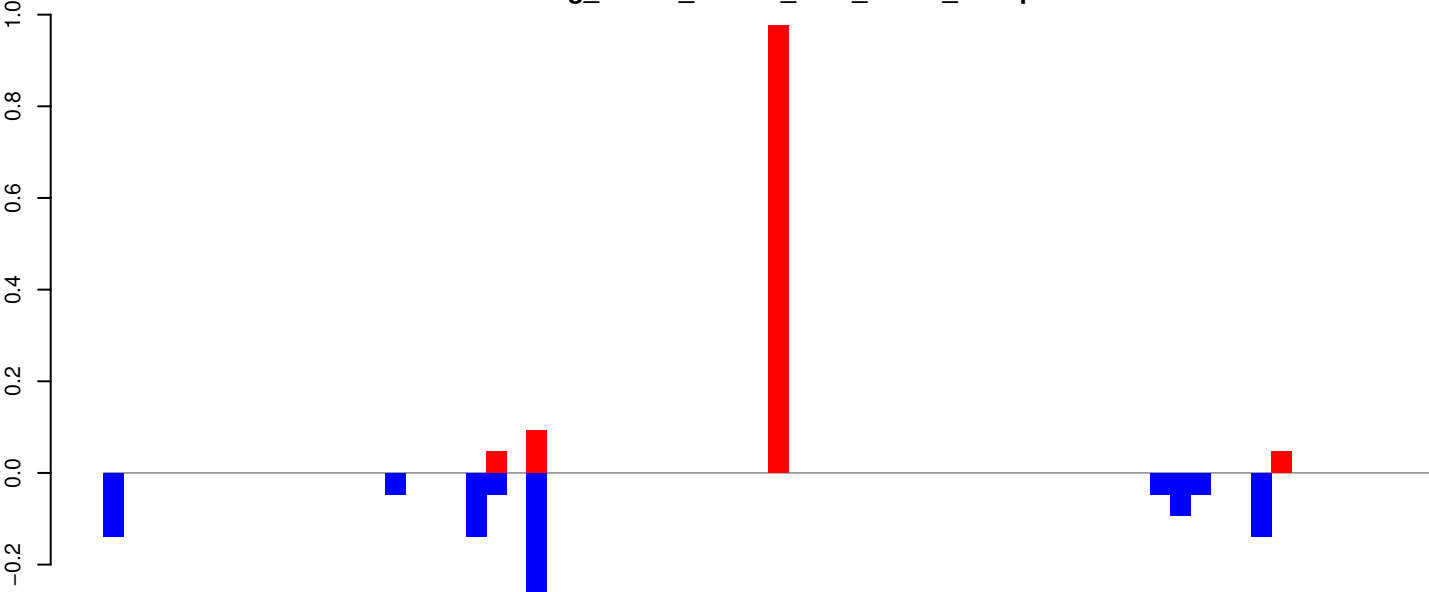

positive=1, negative=1, total=2

AeAeg_Whole_ZIKVdr_BM2_GP.rep

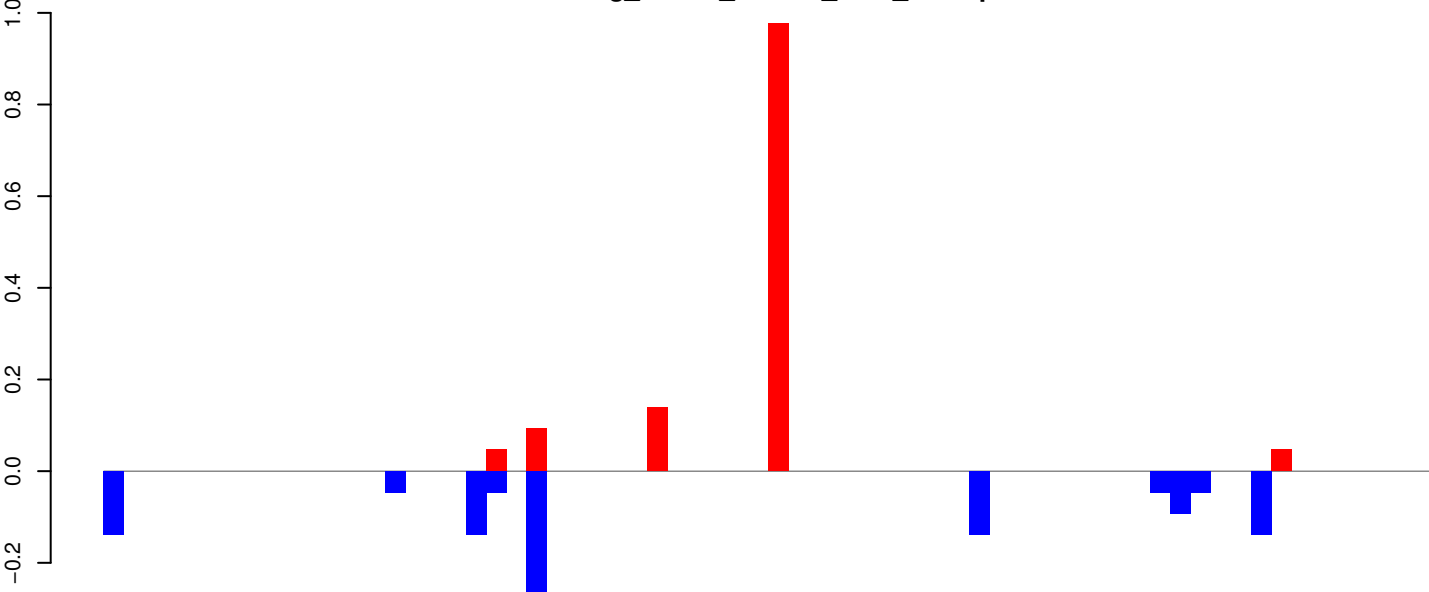

positive=1, negative=1, total=2

Window size=25, length=1633, TE@TF001011-Tc1_Le14:1-1633

AeAeg_Whole_ZIKVdr_BM2_GP.18_23.rep

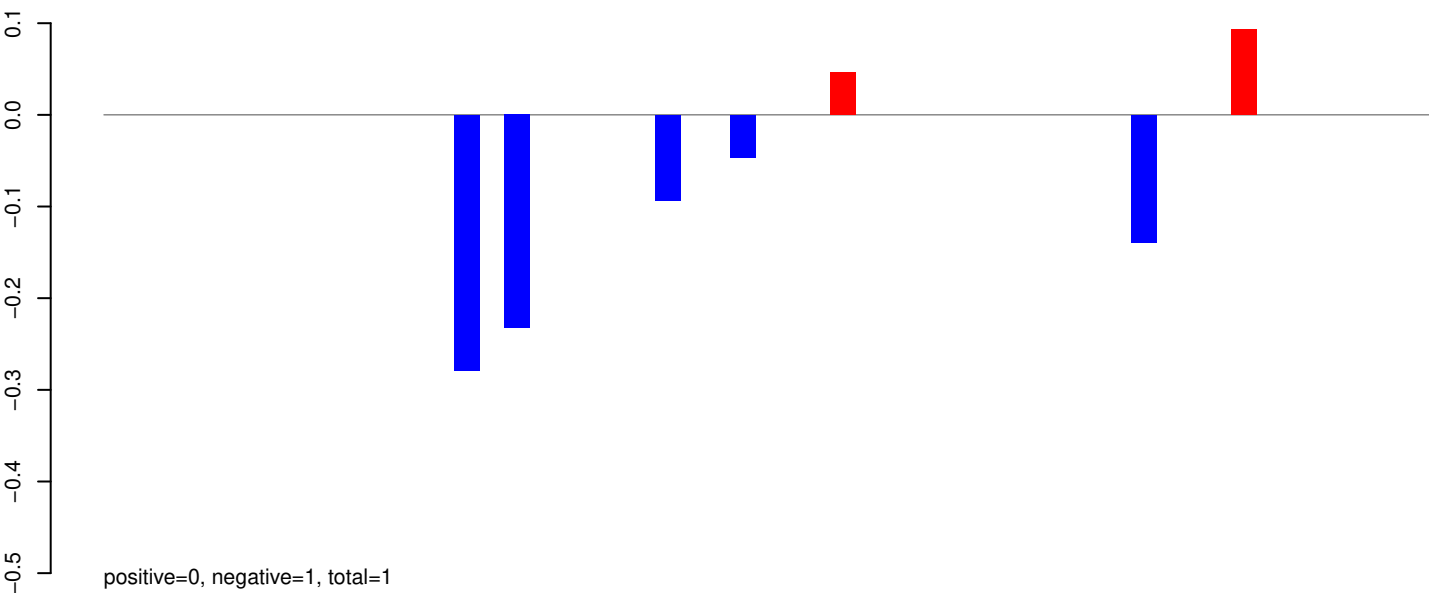

AeAeg_Whole_ZIKVdr_BM2_GP.24_35.rep

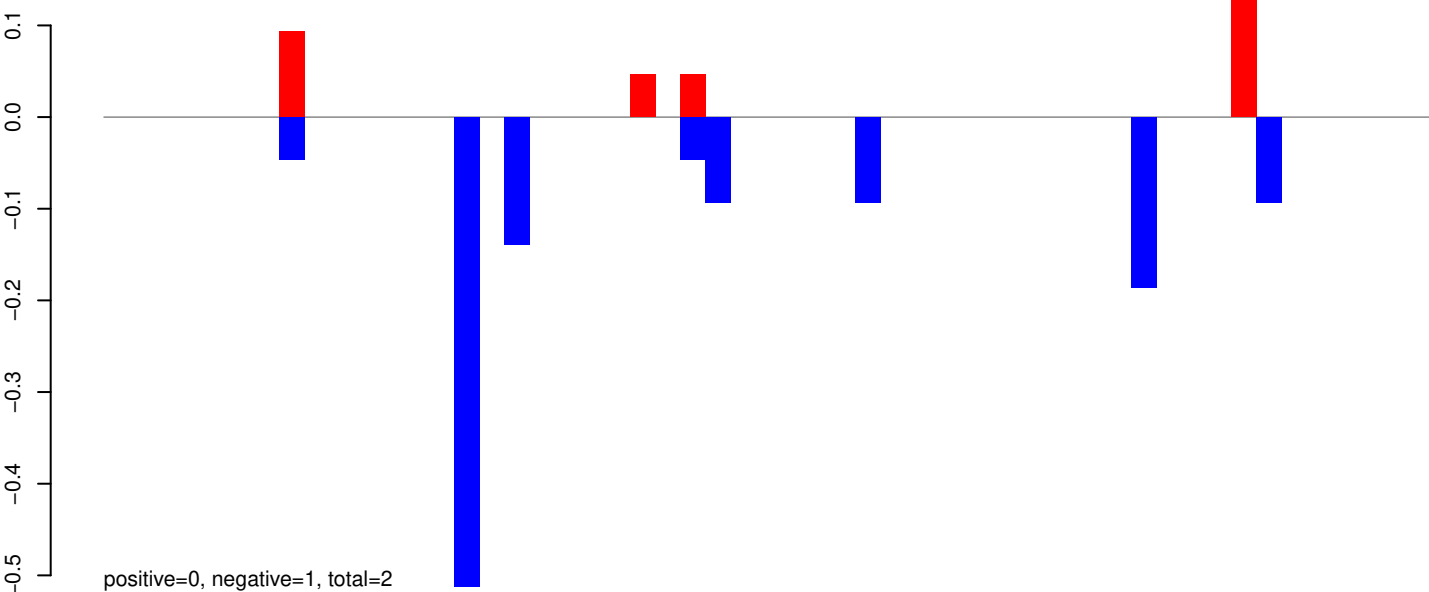

AeAeg_Whole_ZIKVdr_BM2_GP.rep

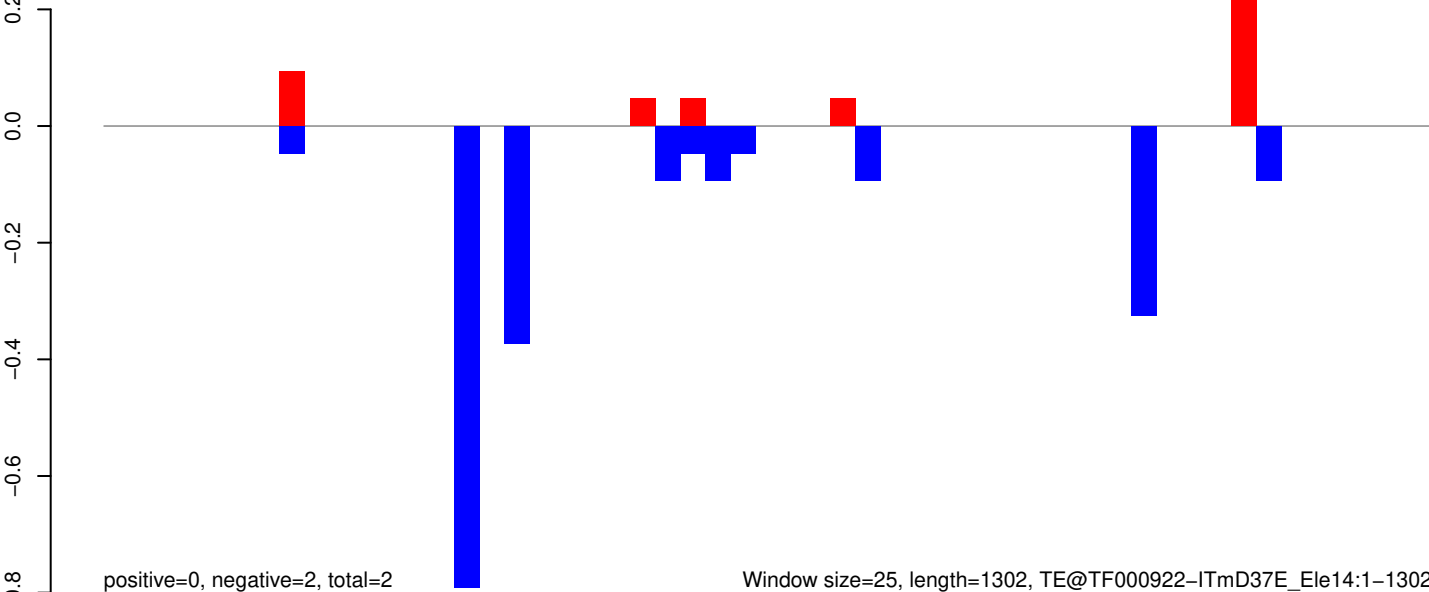

Window size=25, length=1302, TE@TF000922-ITmD37E_Ele14:1-1302

AeAeg_Whole_ZIKVdr_BM2_GP.18_23.rep

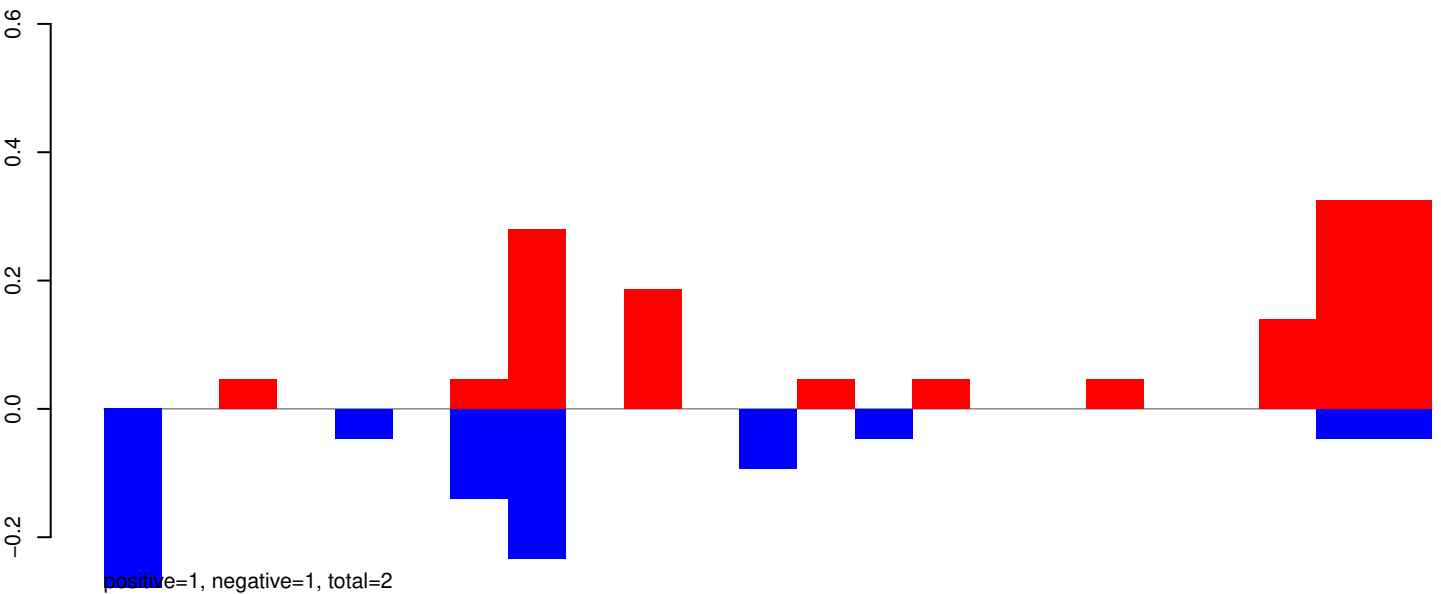

AeAeg_Whole_ZIKVdr_BM2_GP.24_35.rep

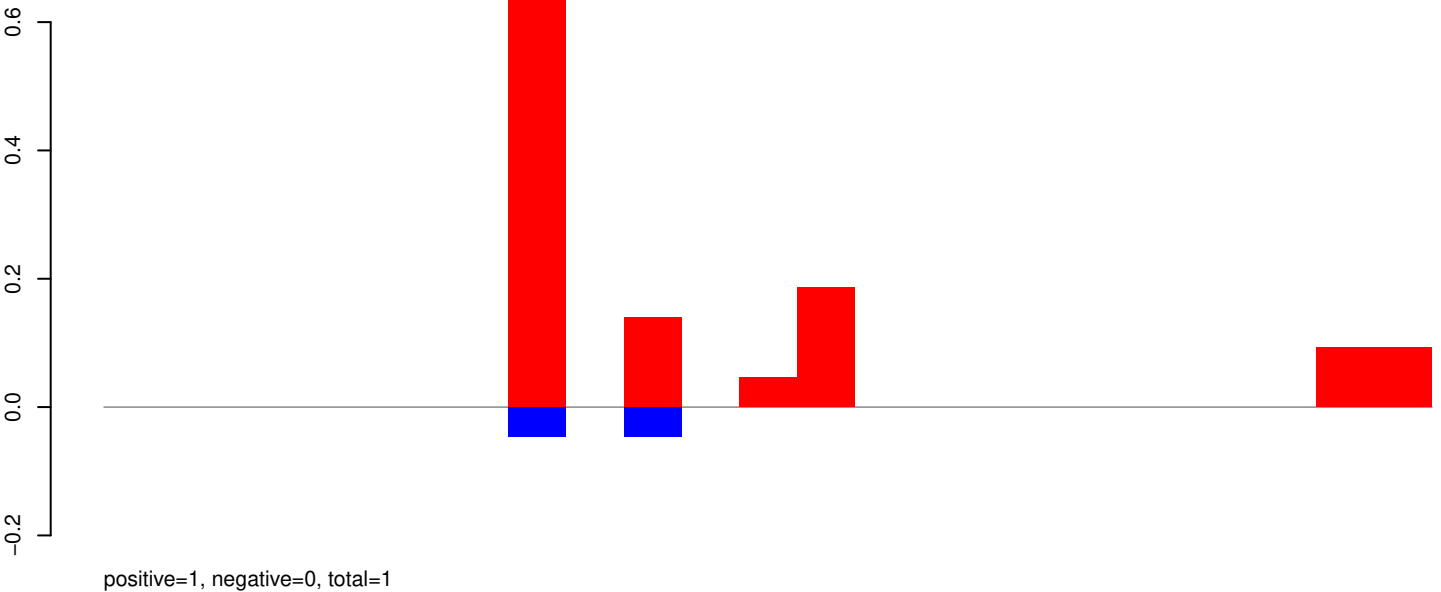

AeAeg_Whole_ZIKVdr_BM2_GP.rep

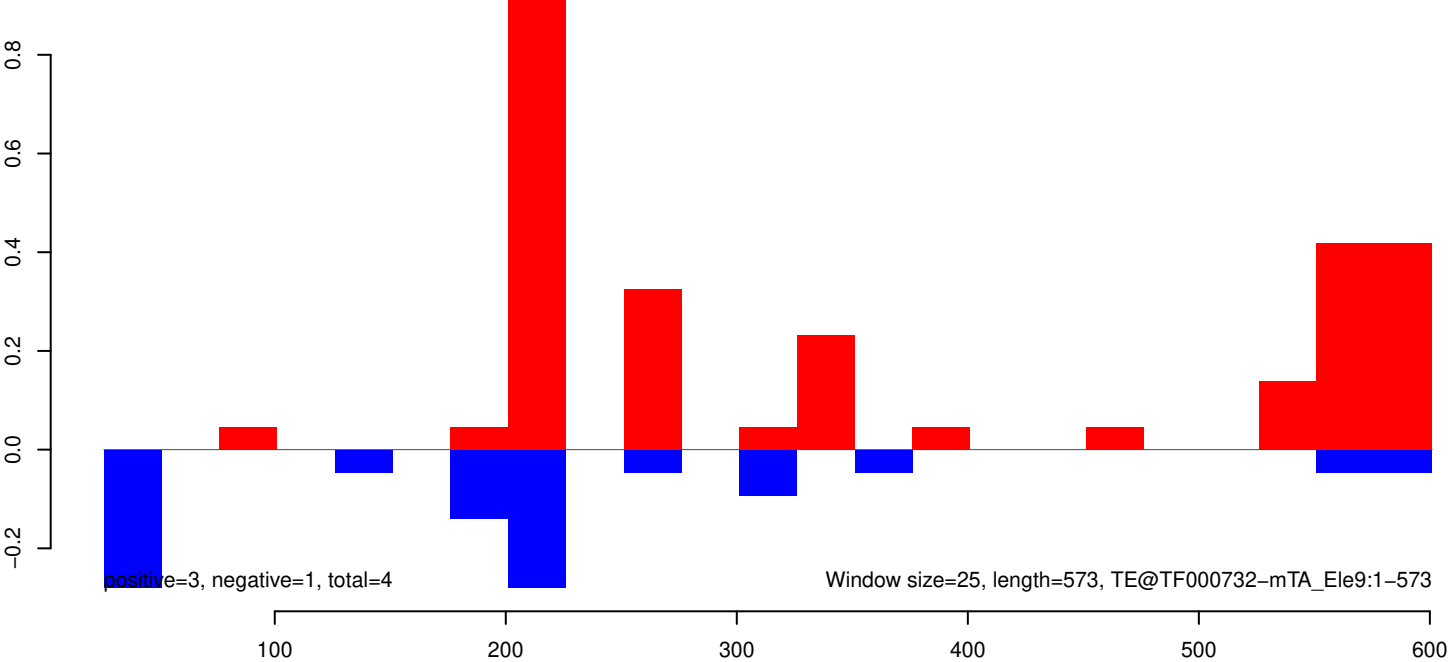

AeAeg_Whole_ZIKVdr_BM2_GP.18_23.rep

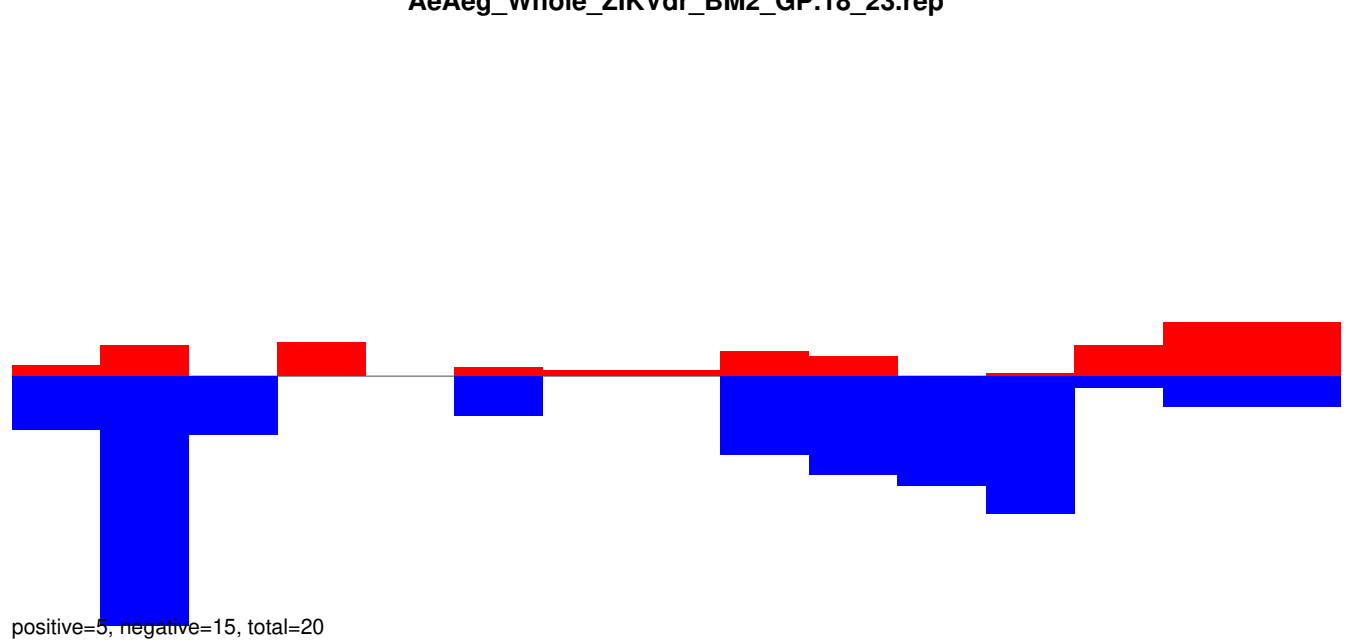

AeAeg_Whole_ZIKVdr_BM2_GP.24_35.rep

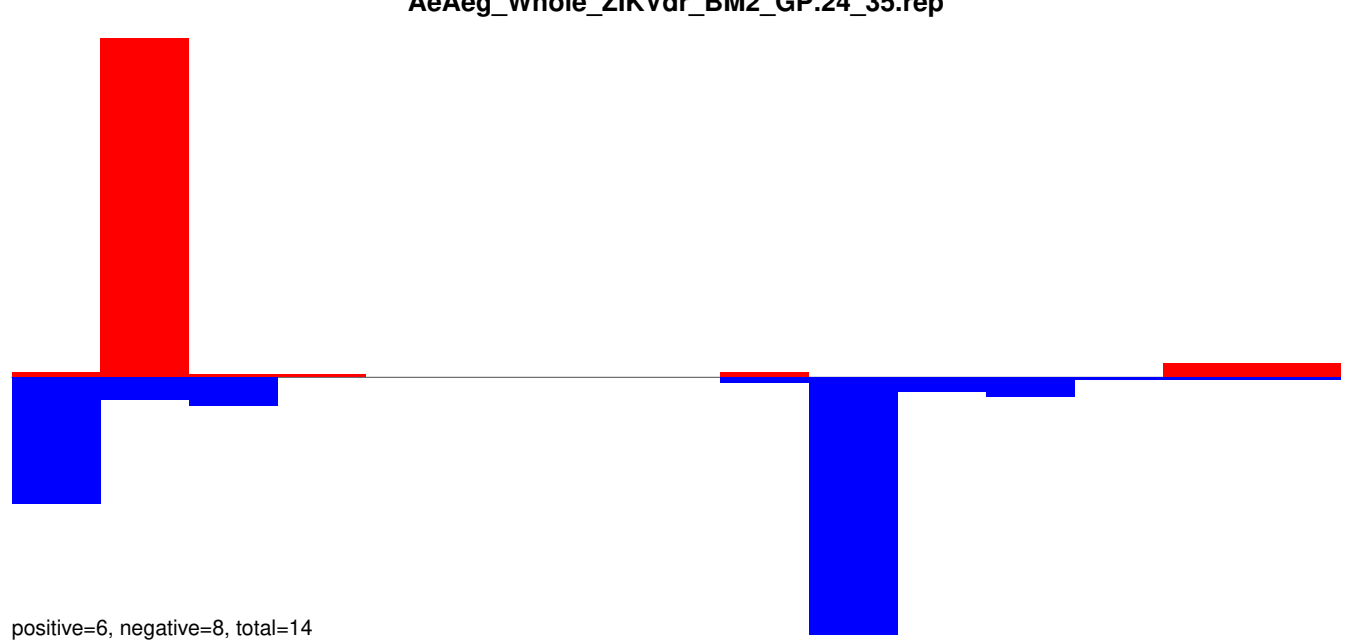

AeAeg_Whole_ZIKVdr_BM2_GP.rep

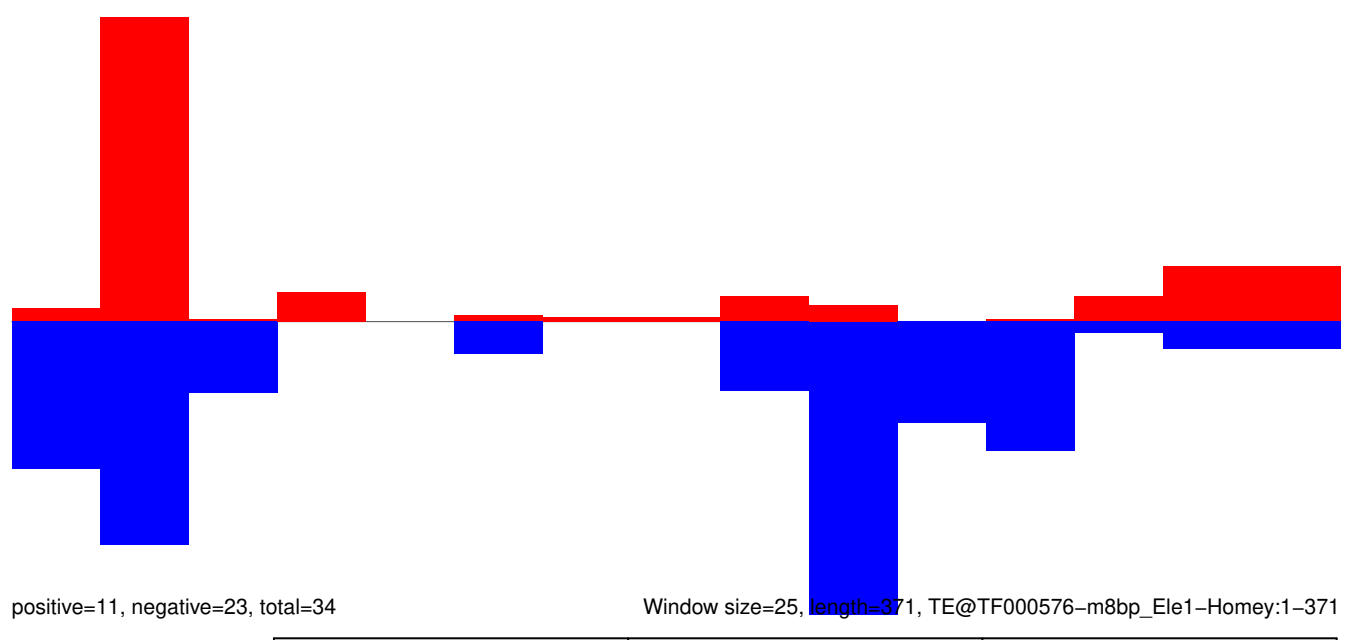

AeAeg_Whole_ZIKVdr_BM2_GP.18_23.rep

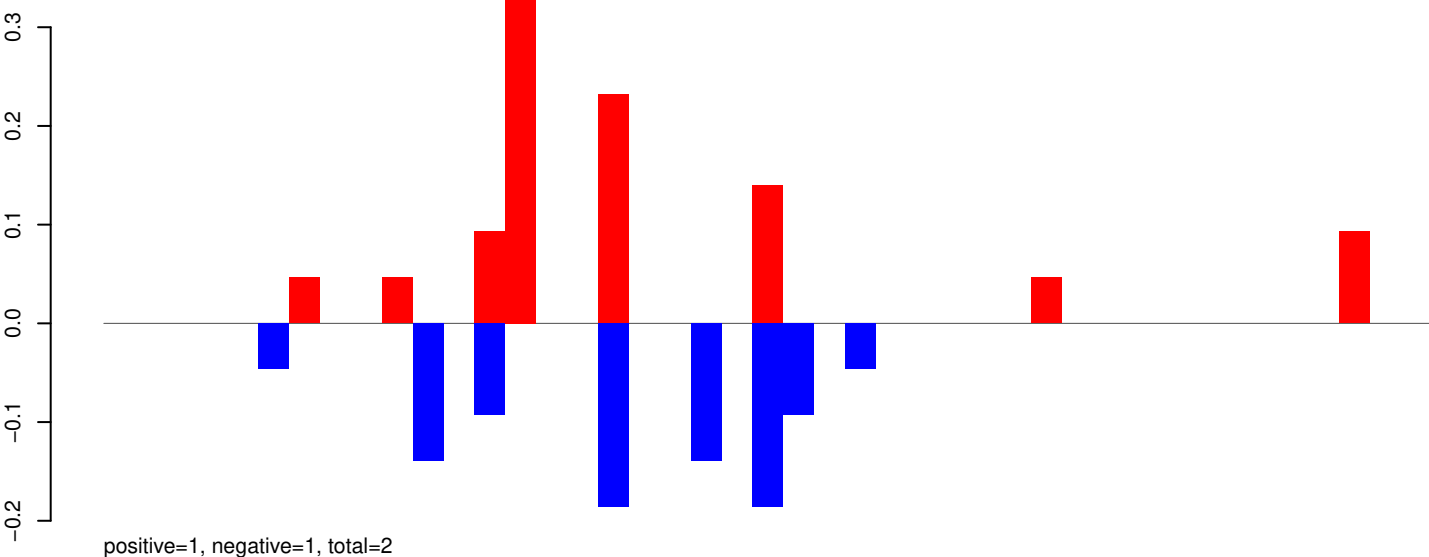

AeAeg_Whole_ZIKVdr_BM2_GP.24_35.rep

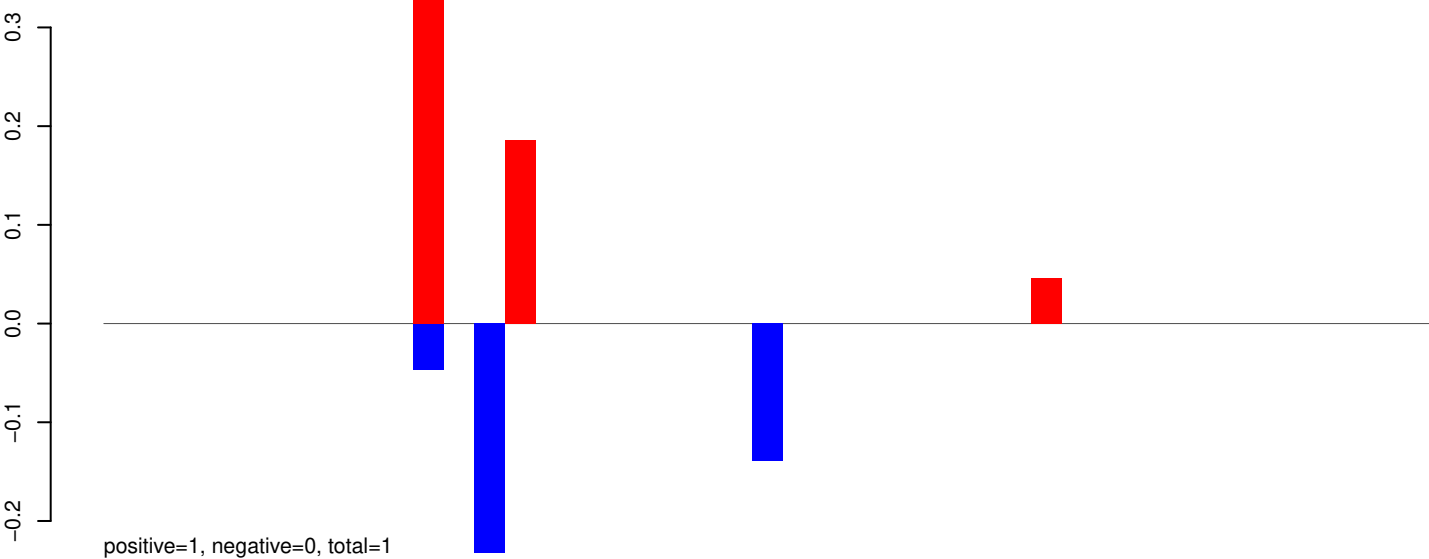

AeAeg_Whole_ZIKVdr_BM2_GP.rep

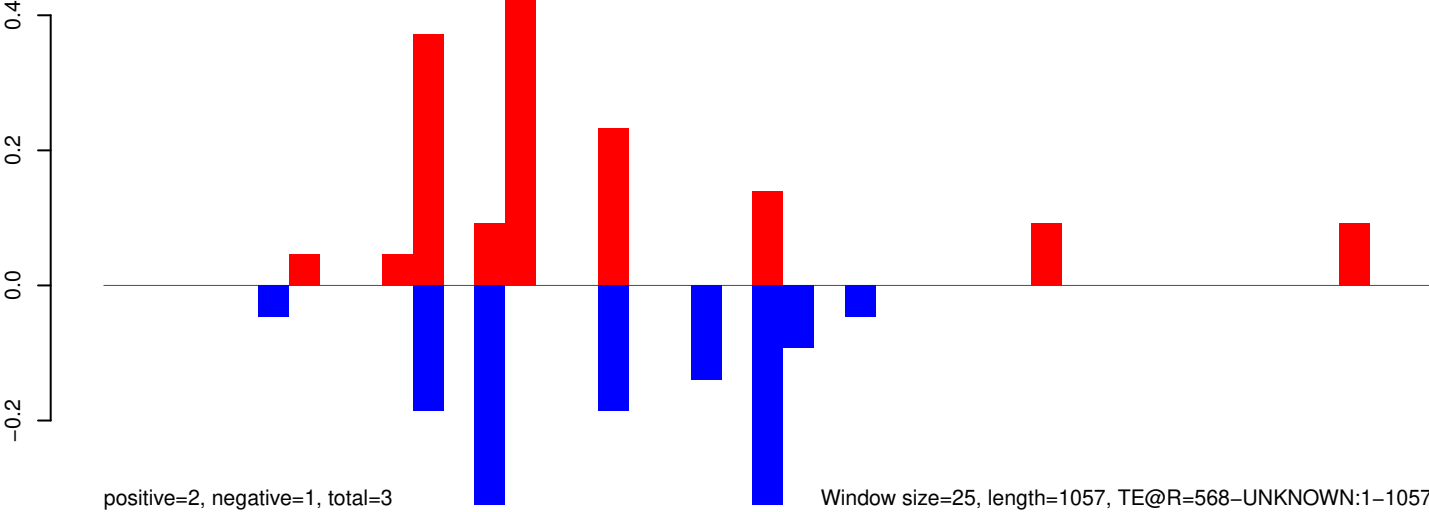

AeAeg_Whole_ZIKVdr_BM2_GP.18_23.rep

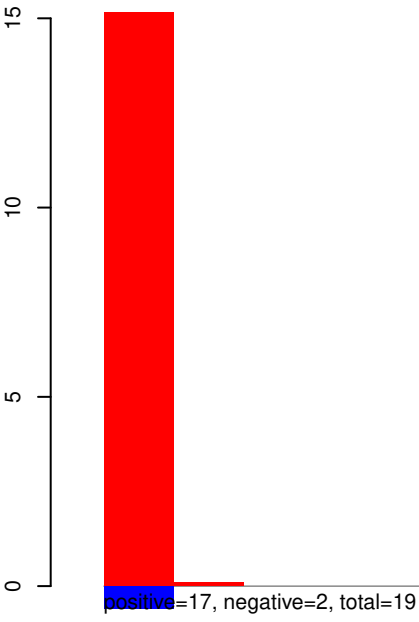

AeAeg_Whole_ZIKVdr_BM2_GP.24_35.rep

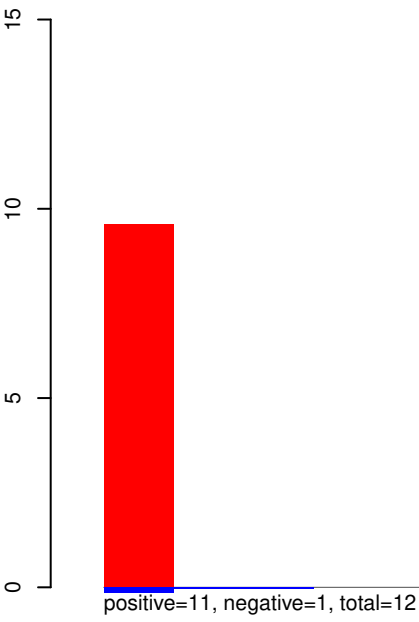

AeAeg_Whole_ZIKVdr_BM2_GP.rep

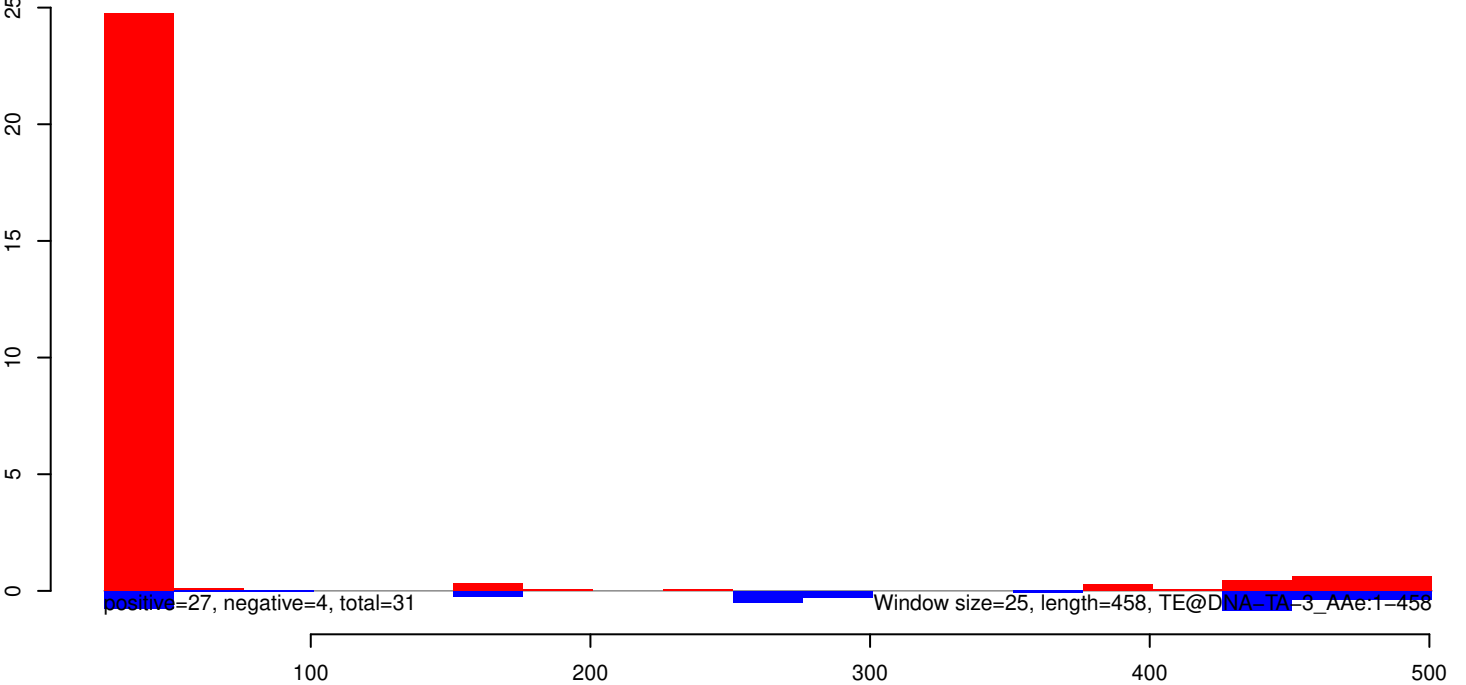

AeAeg_Whole_ZIKVdr_BM2_GP.18_23.rep

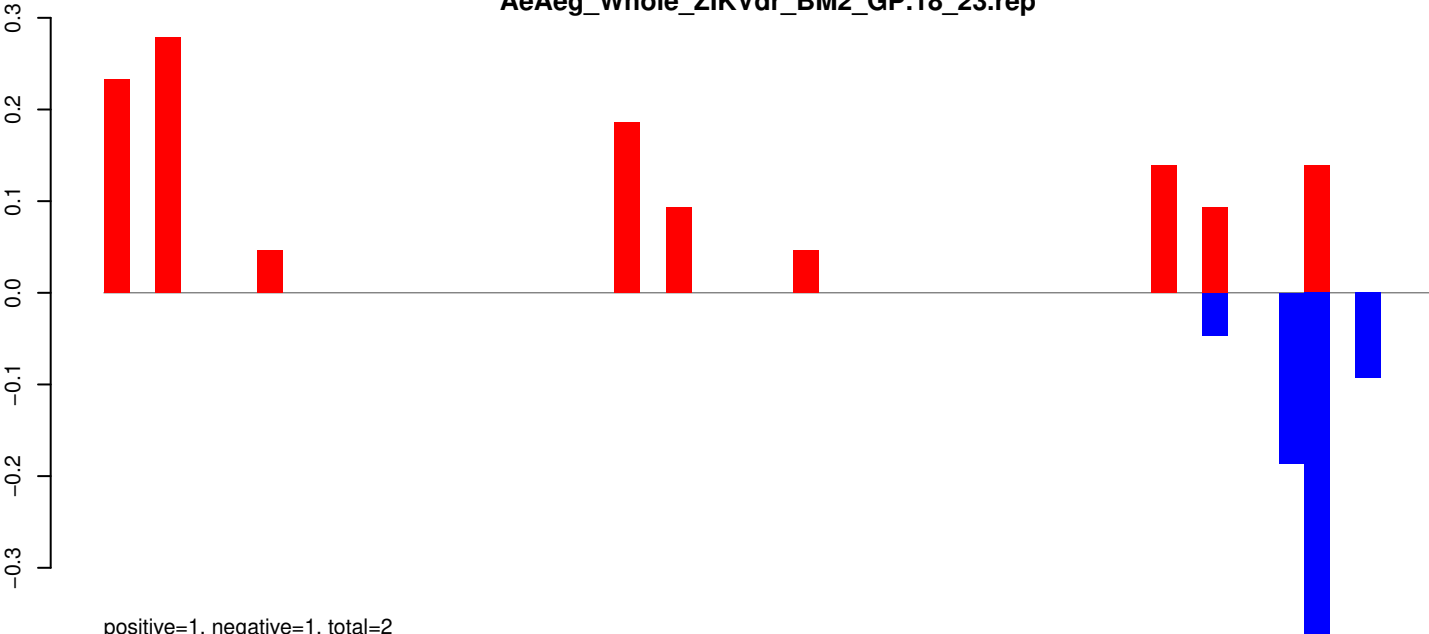

AeAeg_Whole_ZIKVdr_BM2_GP.24_35.rep

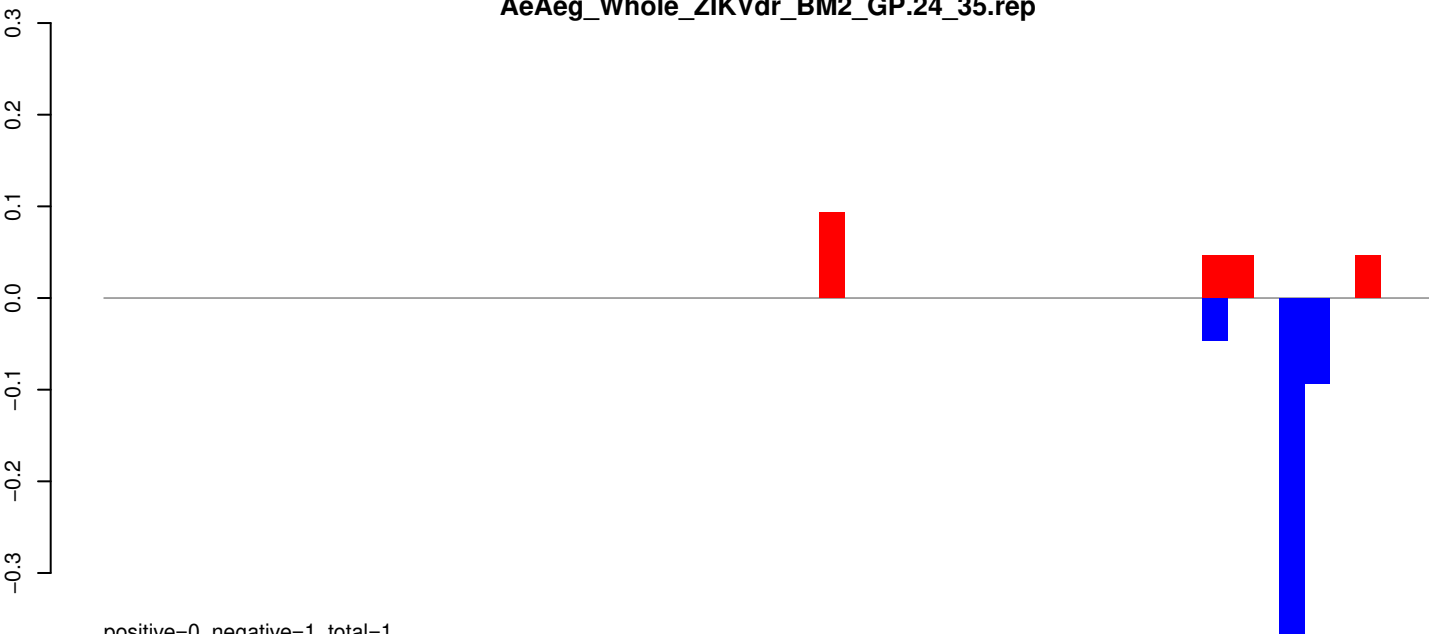

AeAeg_Whole_ZIKVdr_BM2_GP.rep

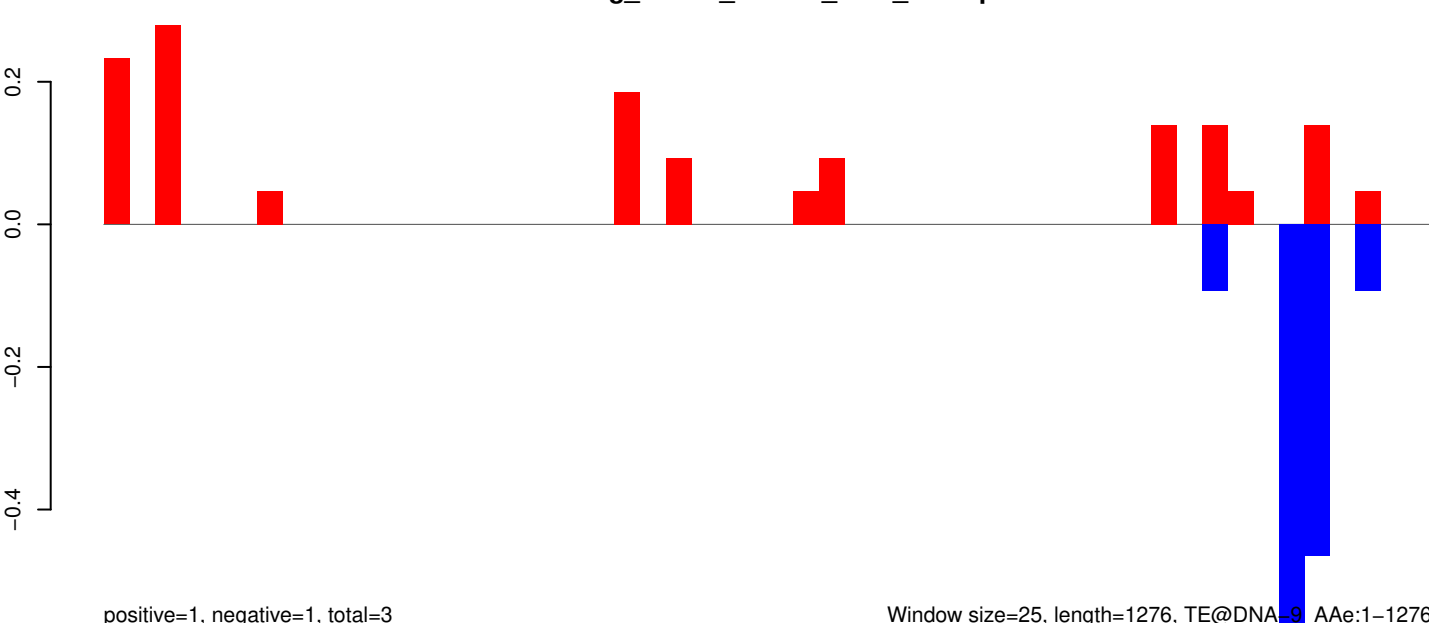

Window size=25, length=1276, TE@DNA_9_AAg:1-1276

AeAeg_Whole_ZIKVdr_BM2_GP.18_23.rep

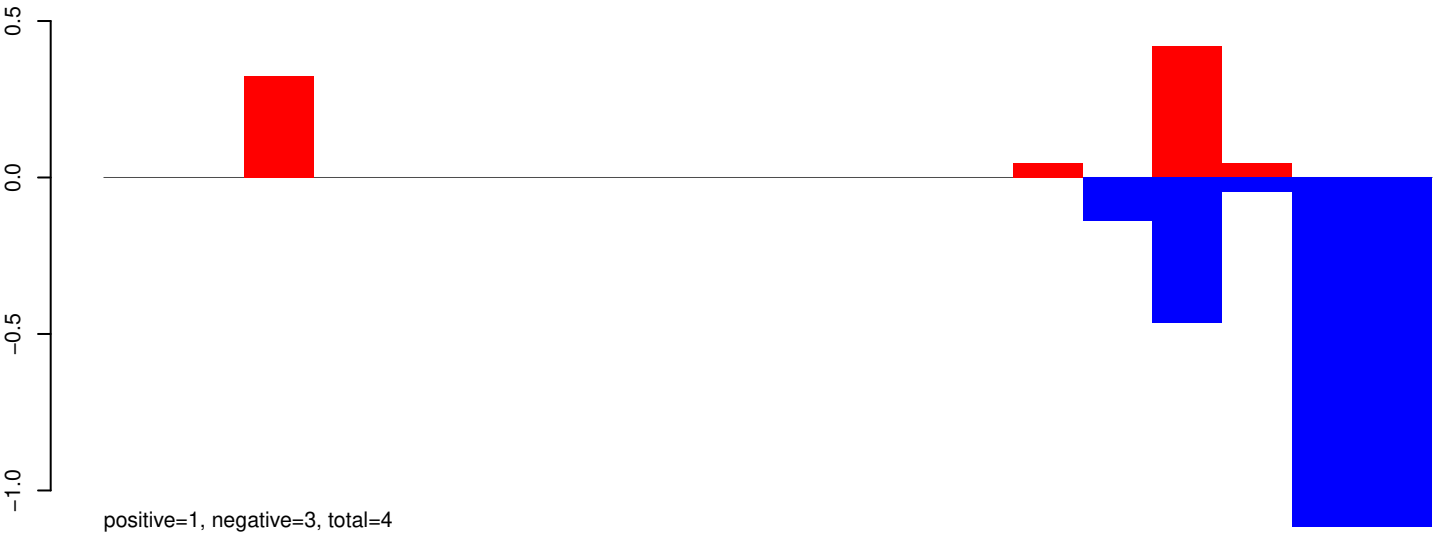

AeAeg_Whole_ZIKVdr_BM2_GP.24_35.rep

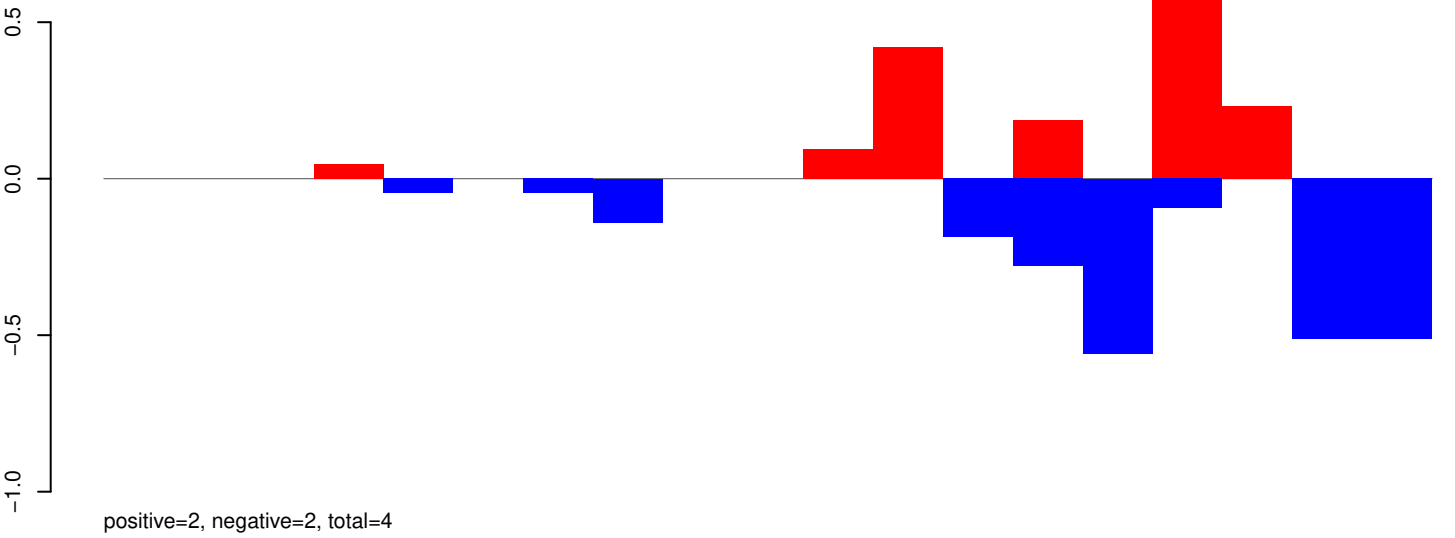

AeAeg_Whole_ZIKVdr_BM2_GP.rep

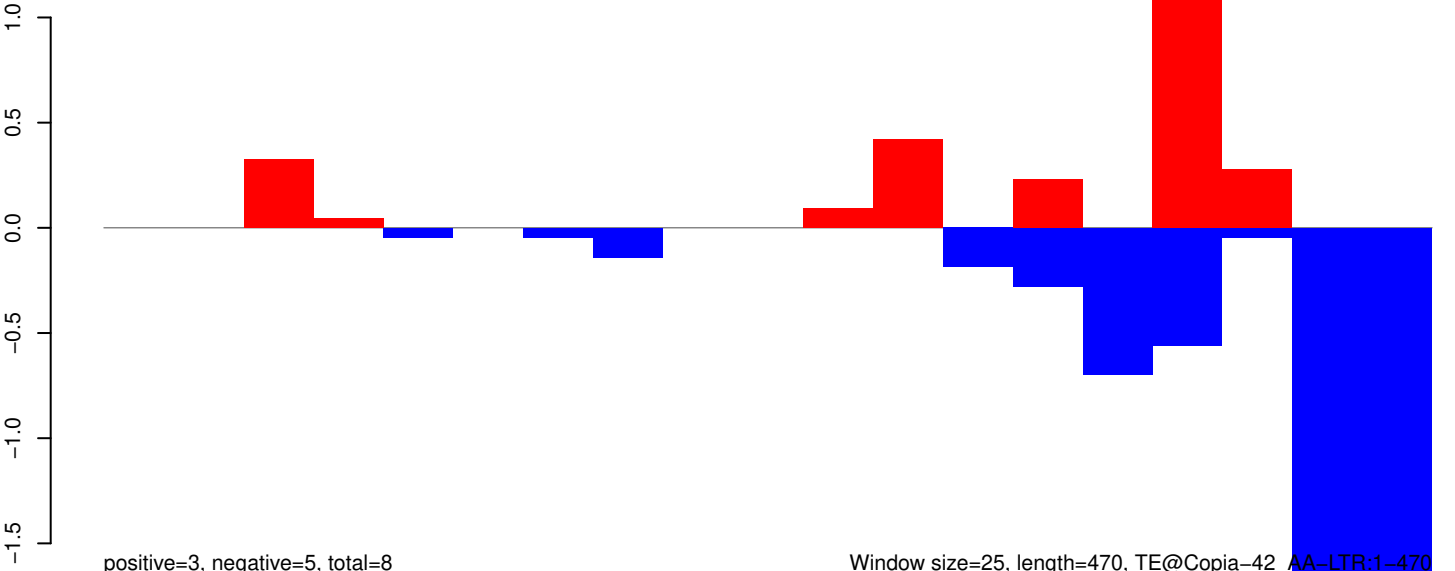

AeAeg_Whole_ZIKVdr_BM2_GP.18_23.rep

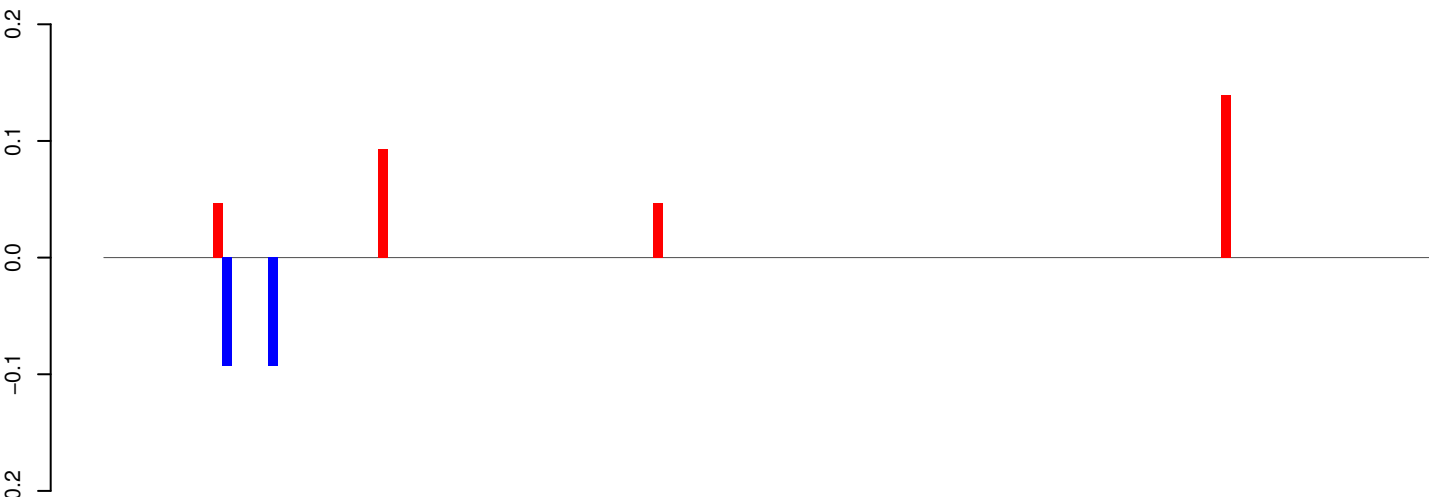

AeAeg_Whole_ZIKVdr_BM2_GP.24_35.rep

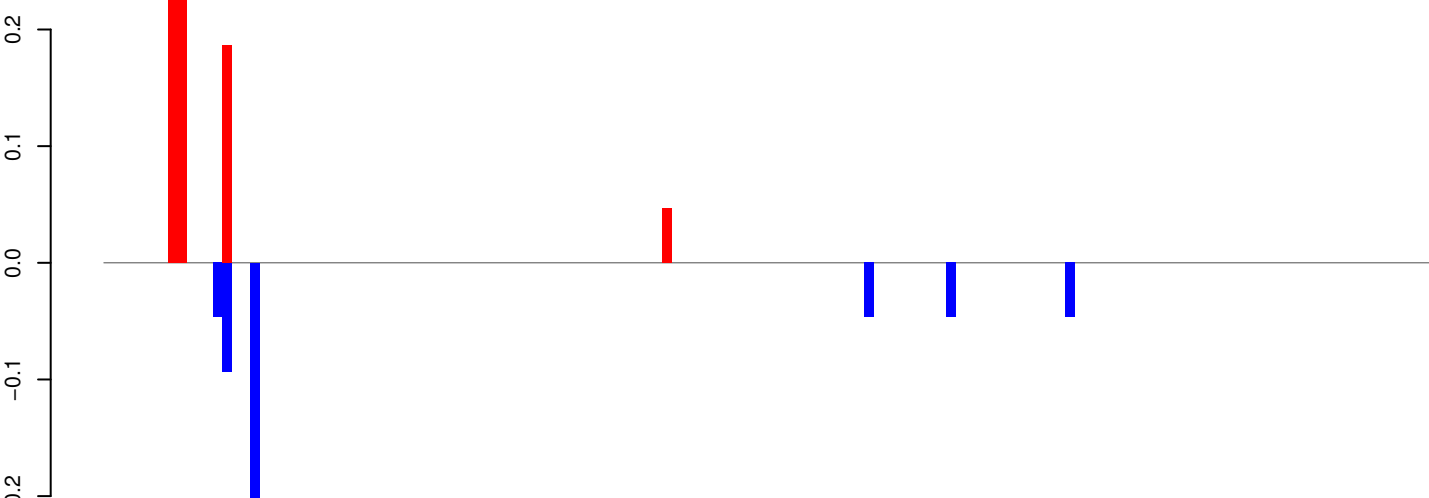

AeAeg_Whole_ZIKVdr_BM2_GP.rep

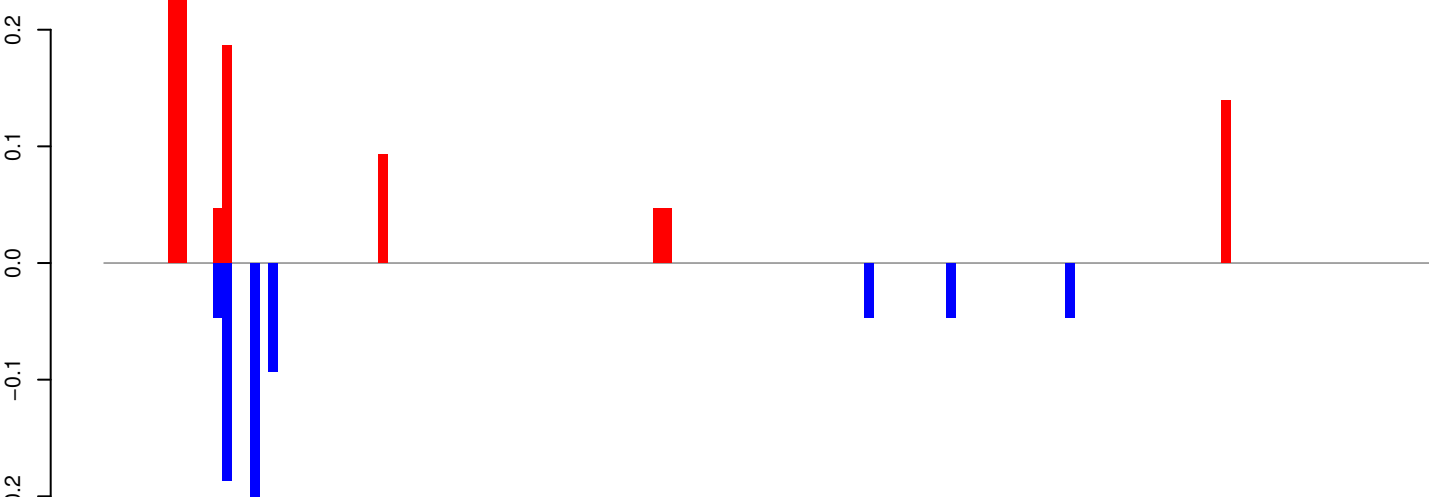

Window size=25, length=3618, TE@BEL-161_AA-LTR-I:1-3618

0 1000 2000 3000

AeAeg_Whole_ZIKVdr_BM2_GP.18_23.rep

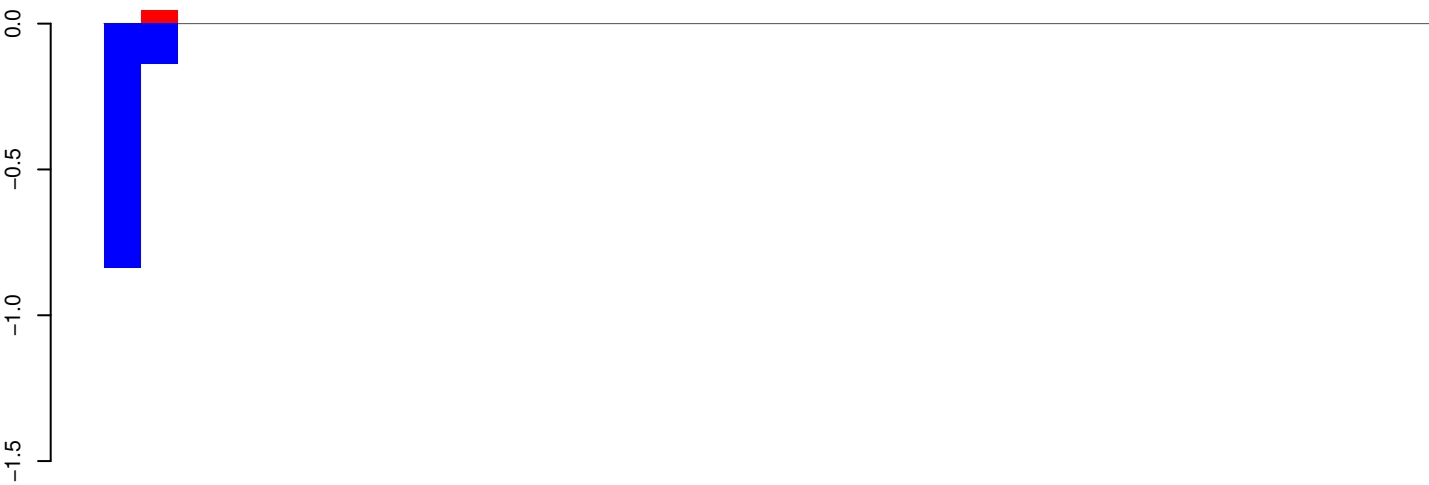

positive=0, negative=1, total=1

AeAeg_Whole_ZIKVdr_BM2_GP.24_35.rep

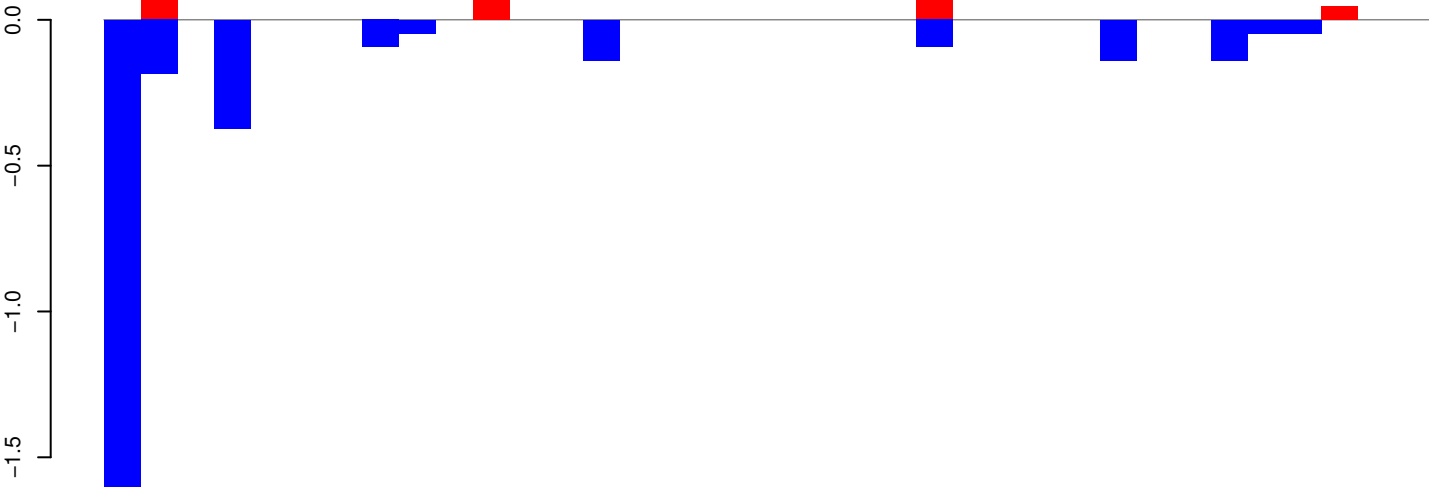

positive=0, negative=3, total=4

AeAeg_Whole_ZIKVdr_BM2_GP.rep

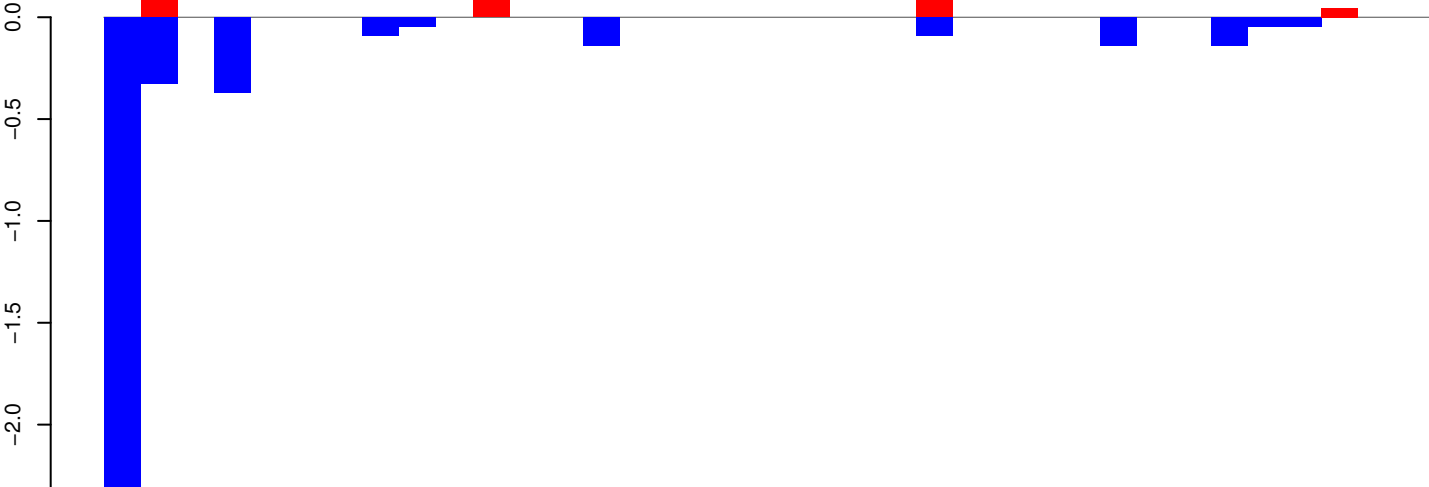

positive=0, negative=4, total=5

Window size=25, length=883, TE@BEL-146_AA-LTR:1-883

AeAeg_Whole_ZIKVdr_BM2_GP.18_23.rep

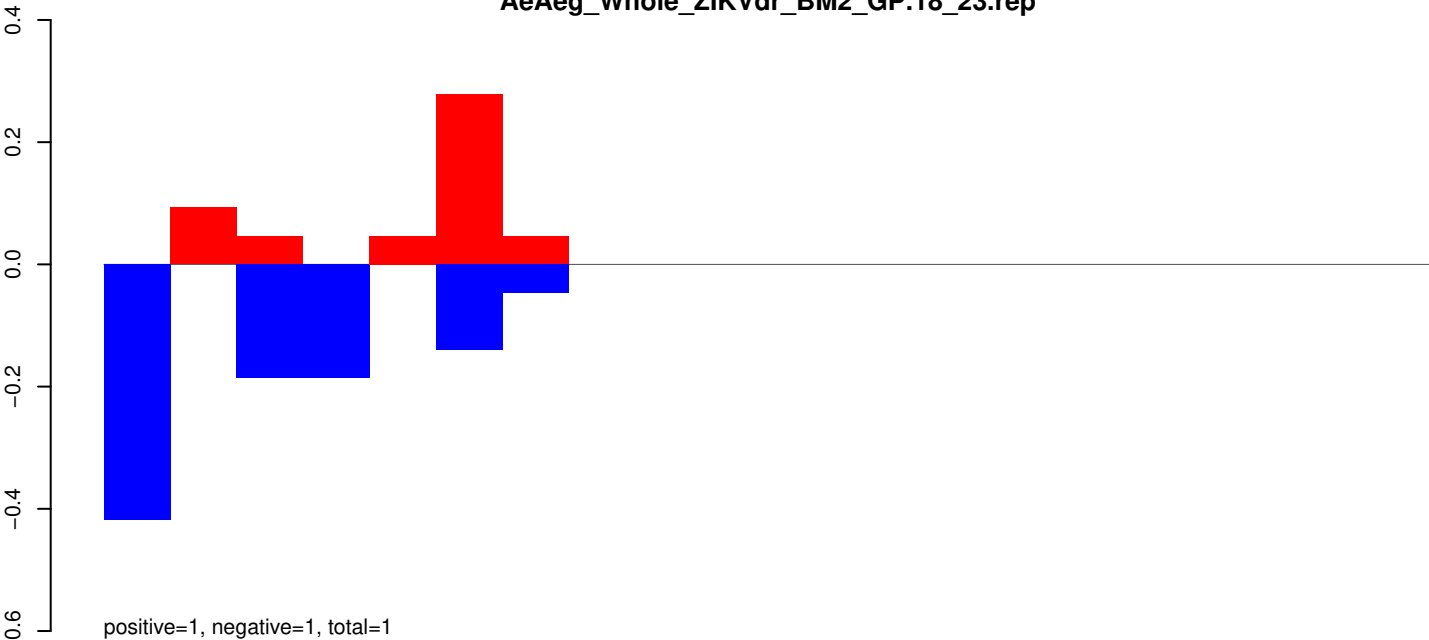

AeAeg_Whole_ZIKVdr_BM2_GP.24_35.rep

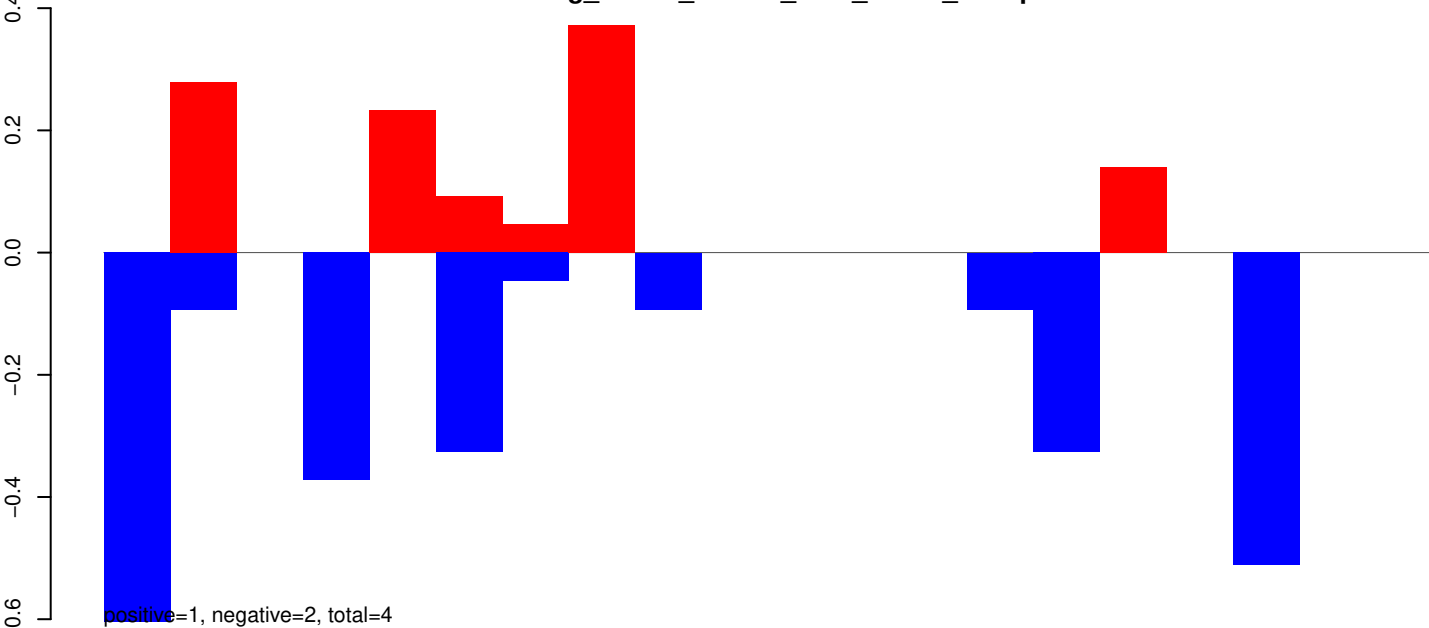

AeAeg_Whole_ZIKVdr_BM2_GP.rep

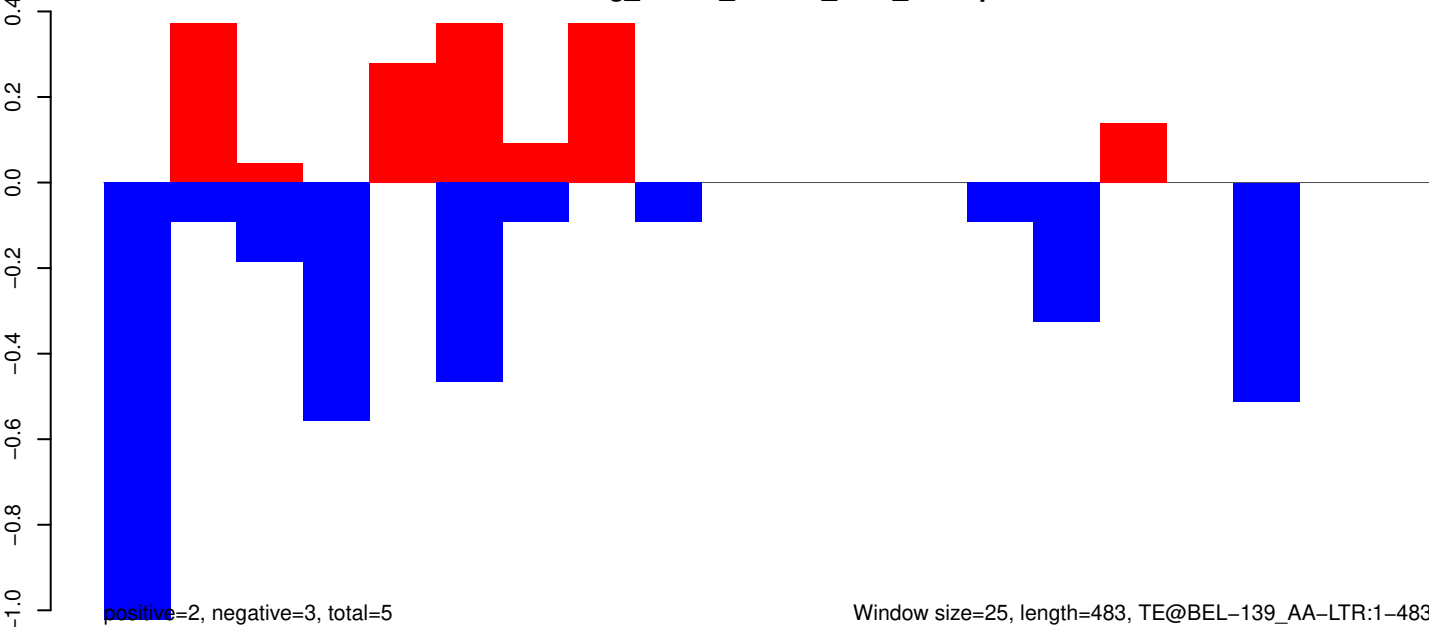

AeAeg_Whole_ZIKVdr_BM2_GP.18_23.rep

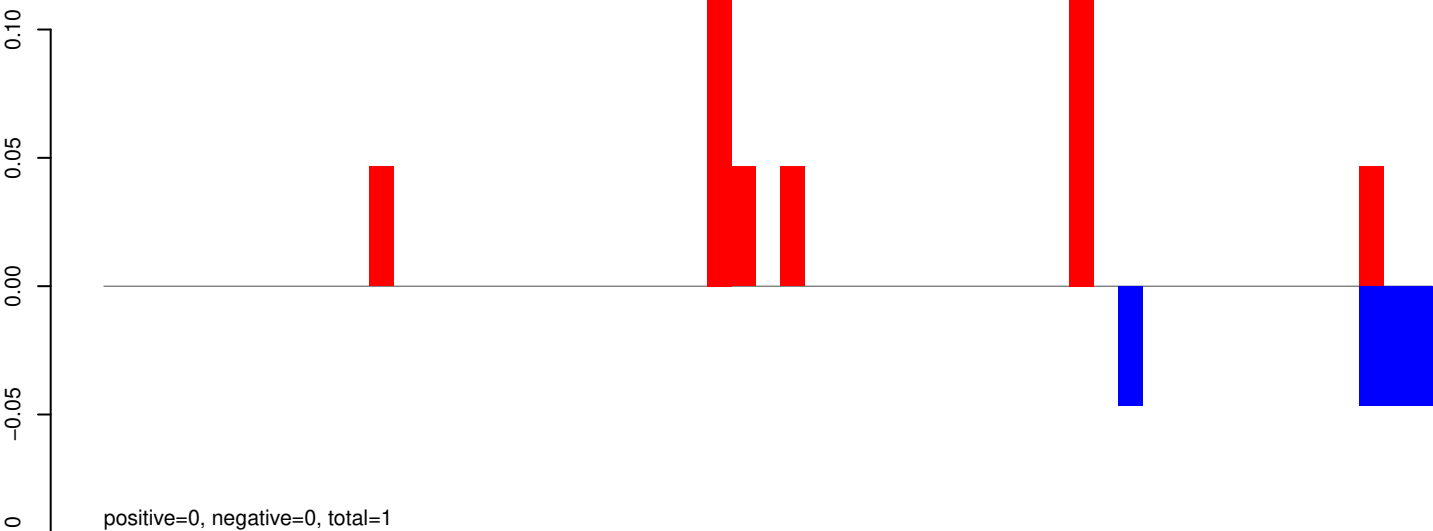

AeAeg_Whole_ZIKVdr_BM2_GP.24_35.rep

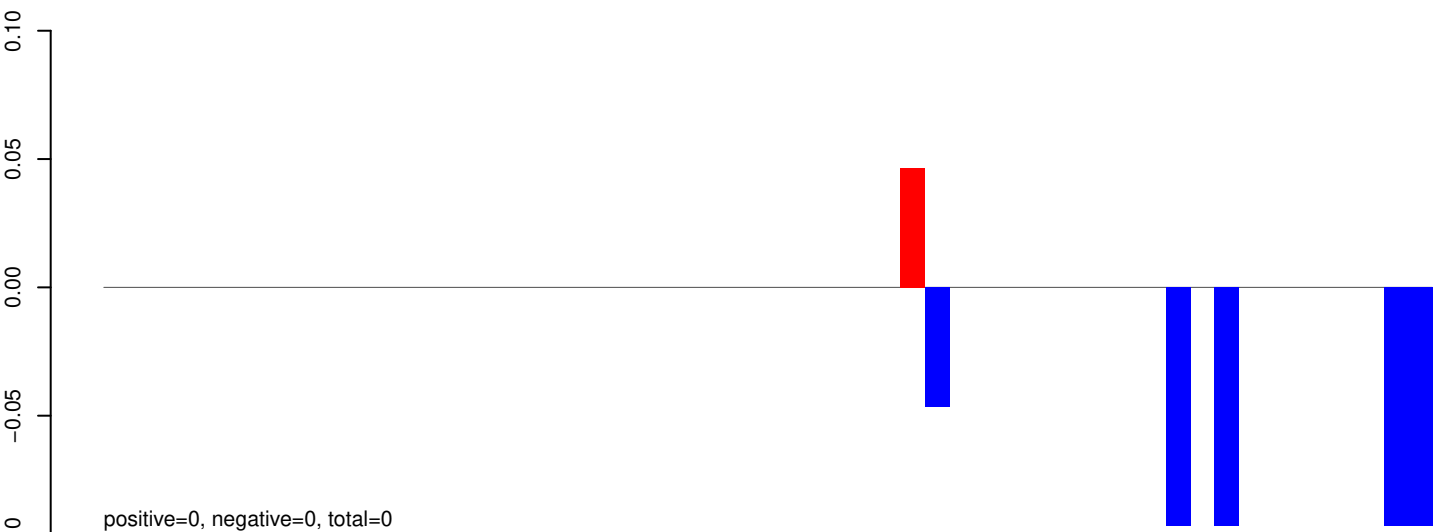

AeAeg_Whole_ZIKVdr_BM2_GP.rep

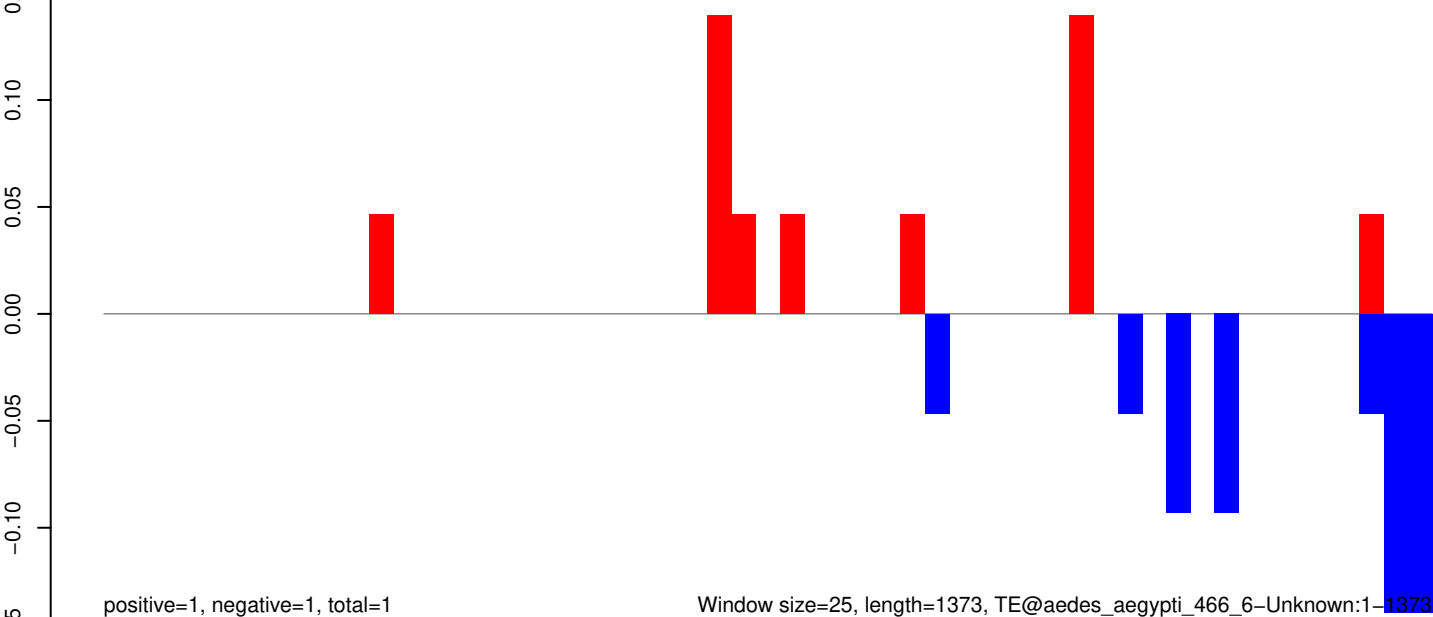

AeAeg_Whole_ZIKVdr_BM2_GP.18_23.rep

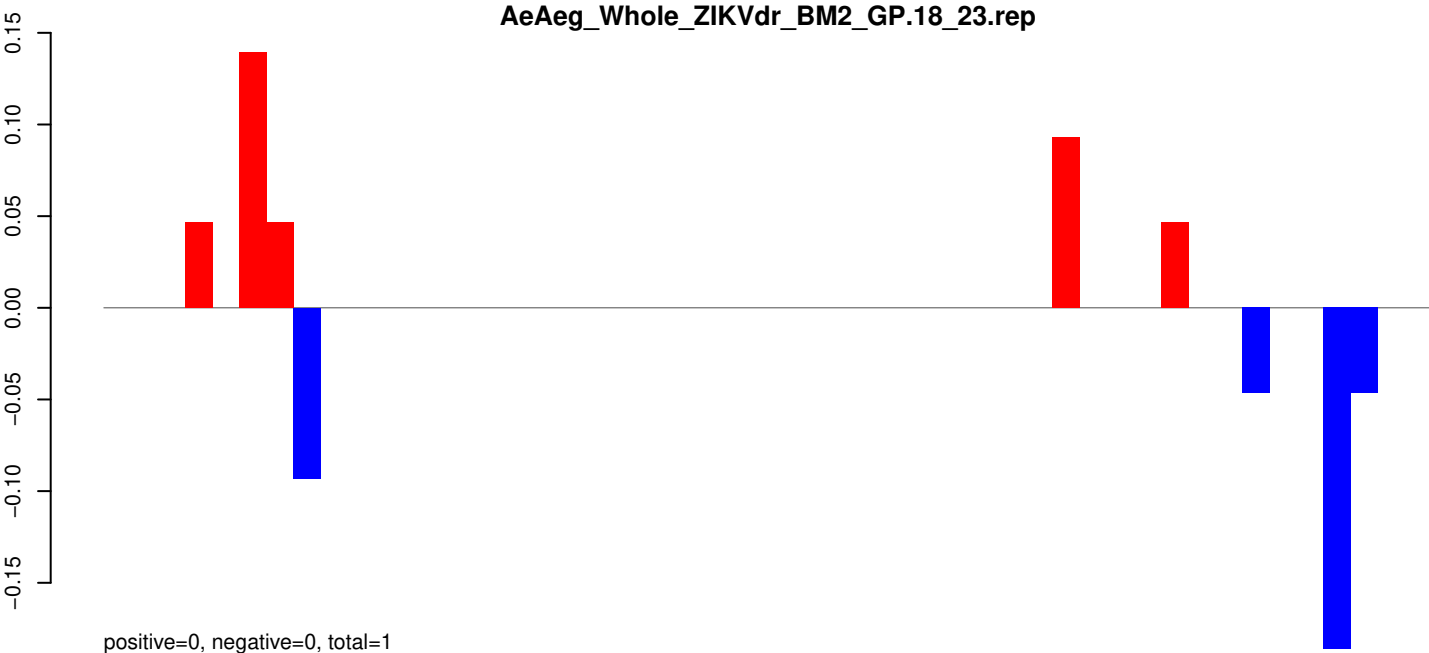

AeAeg_Whole_ZIKVdr_BM2_GP.24_35.rep

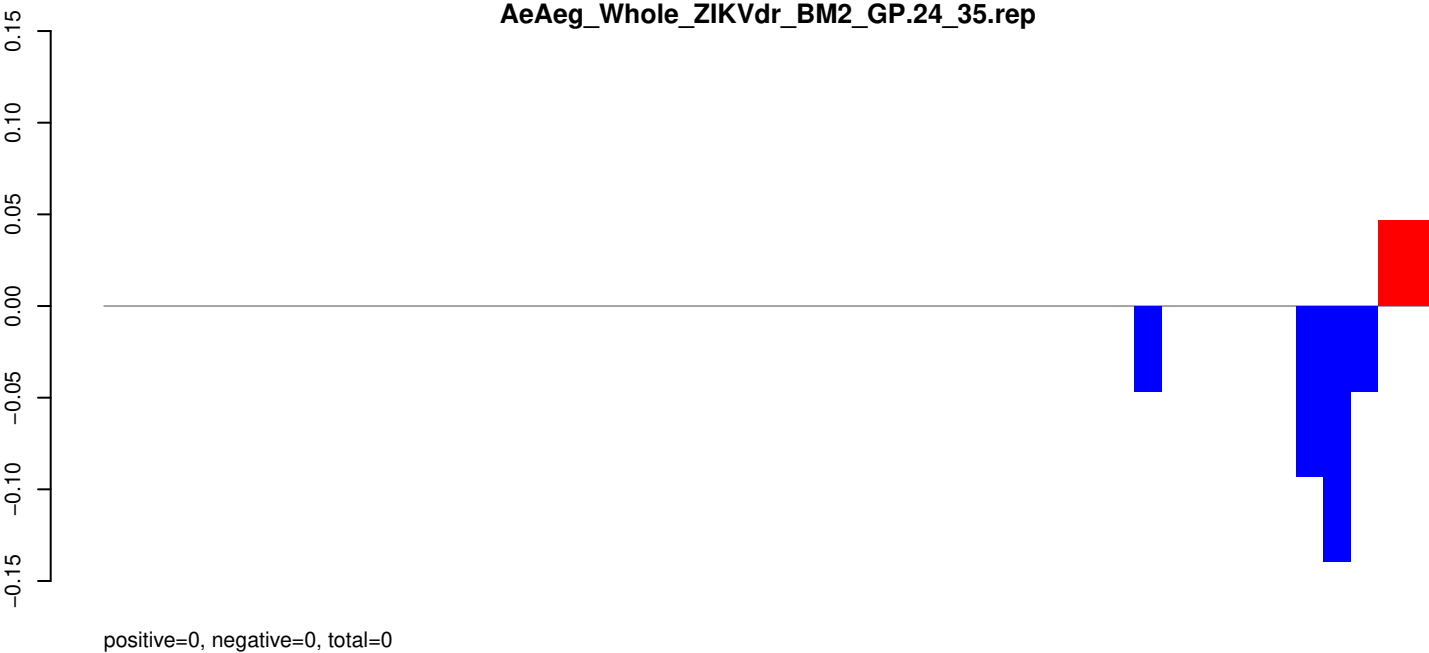

AeAeg_Whole_ZIKVdr_BM2_GP.rep



Window size=25, length=1202, TE@aedes_aegypti_1511_7-Unknown:1-1202

AeAeg_Whole_ZIKVdr_BM2_GP.18_23.rep

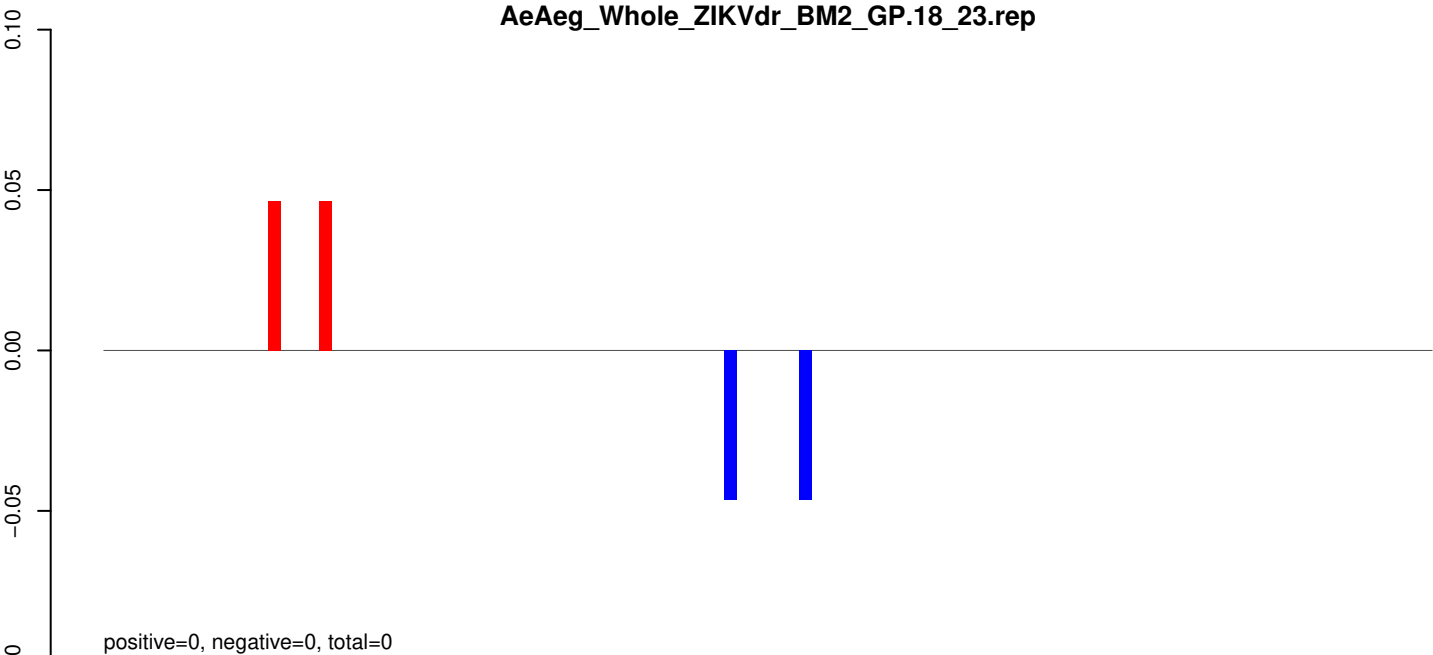

AeAeg_Whole_ZIKVdr_BM2_GP.24_35.rep

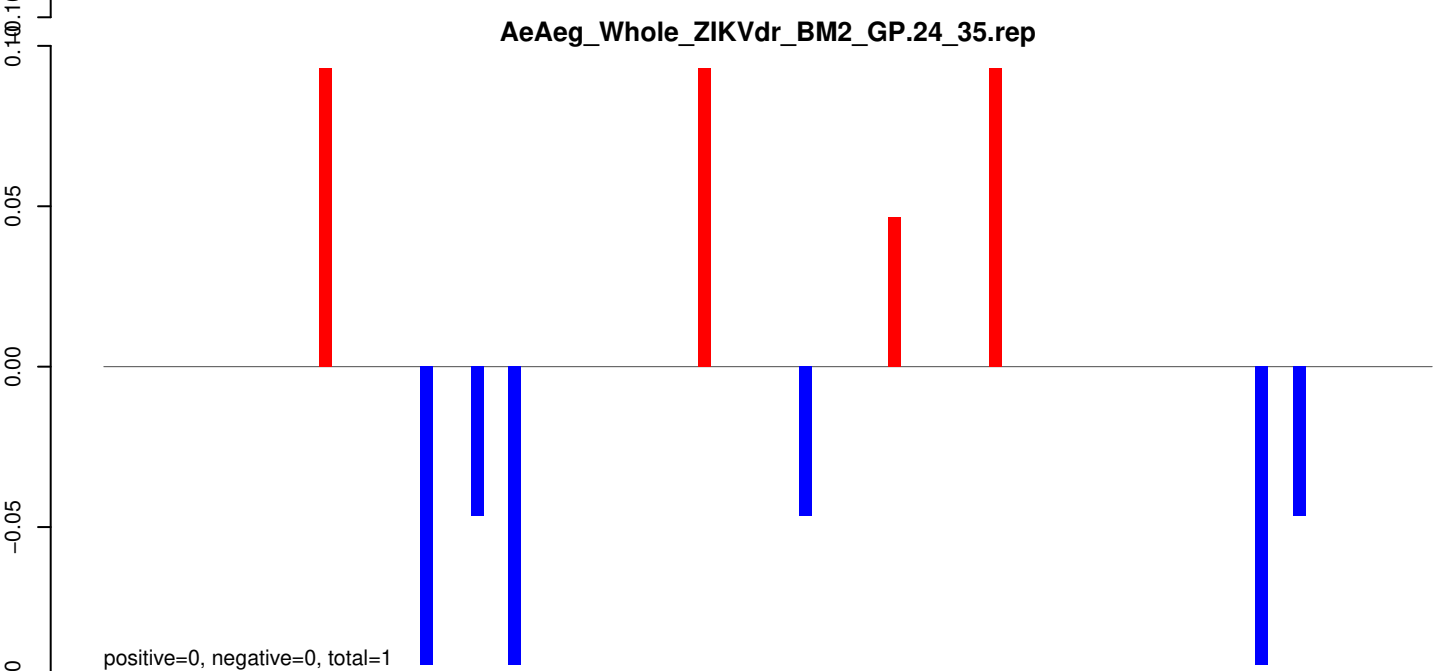

AeAeg_Whole_ZIKVdr_BM2_GP.rep

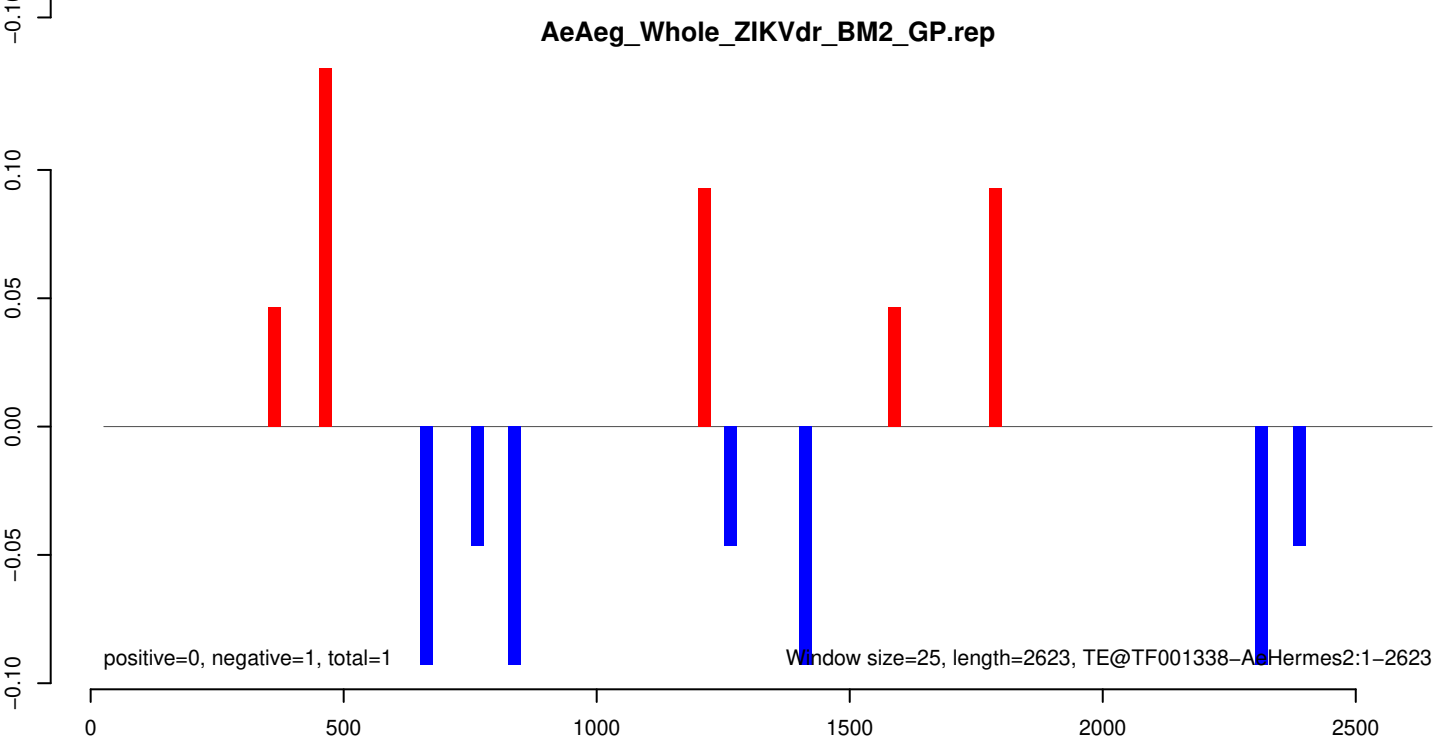

AeAeg_Whole_ZIKVdr_BM2_GP.18_23.rep

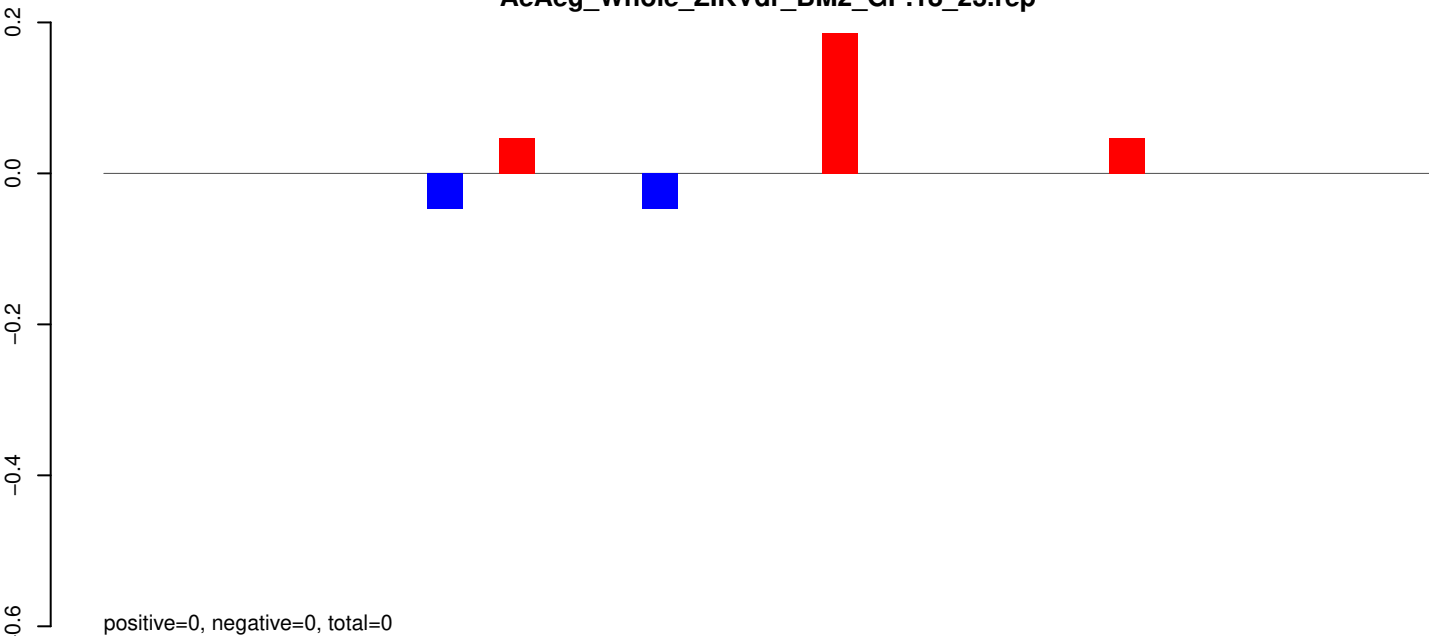

AeAeg_Whole_ZIKVdr_BM2_GP.24_35.rep

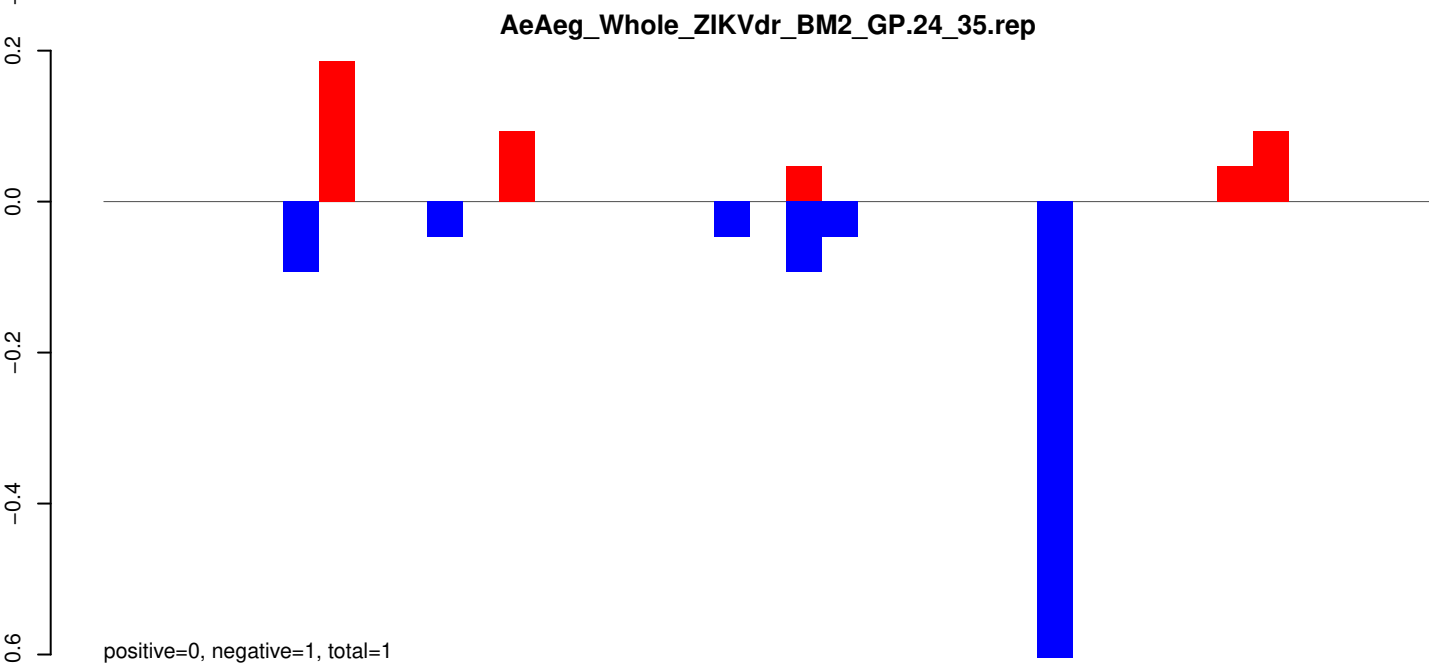

AeAeg_Whole_ZIKVdr_BM2_GP.rep

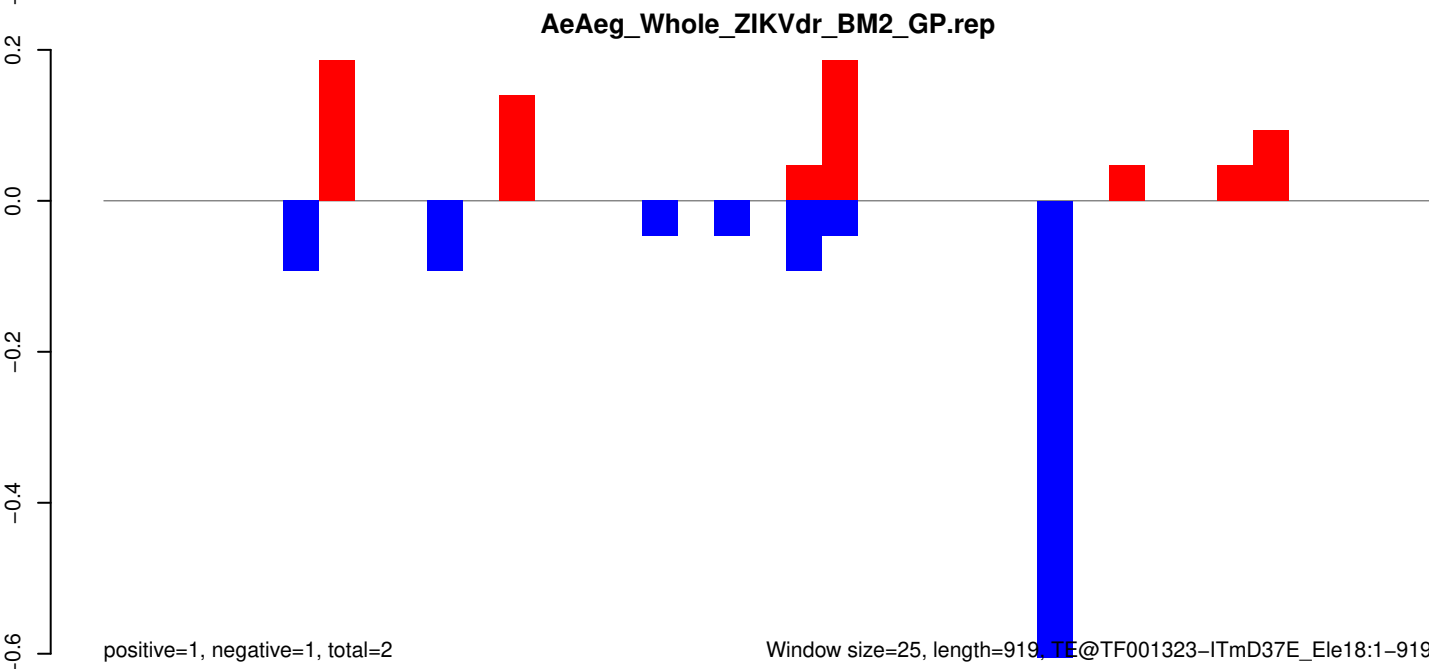

Window size=25, length=919, TE@TF001323-ITmD37E_Ele18:1-919

AeAeg_Whole_ZIKVdr_BM2_GP.18_23.rep

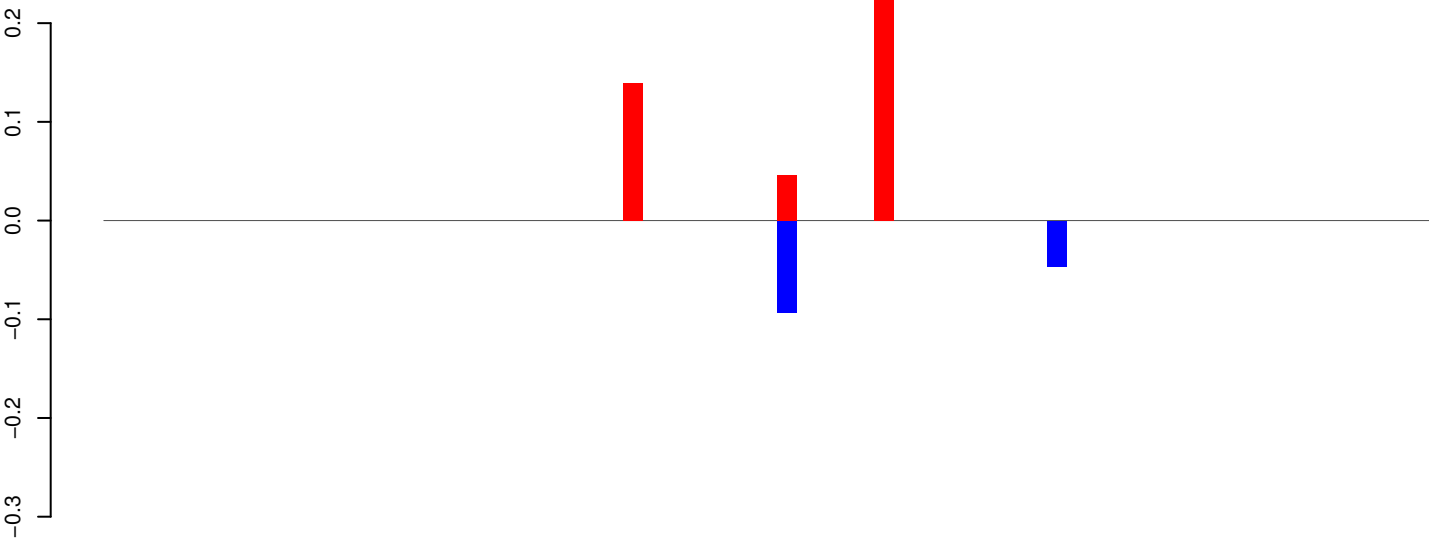

positive=0, negative=0, total=1

AeAeg_Whole_ZIKVdr_BM2_GP.24_35.rep

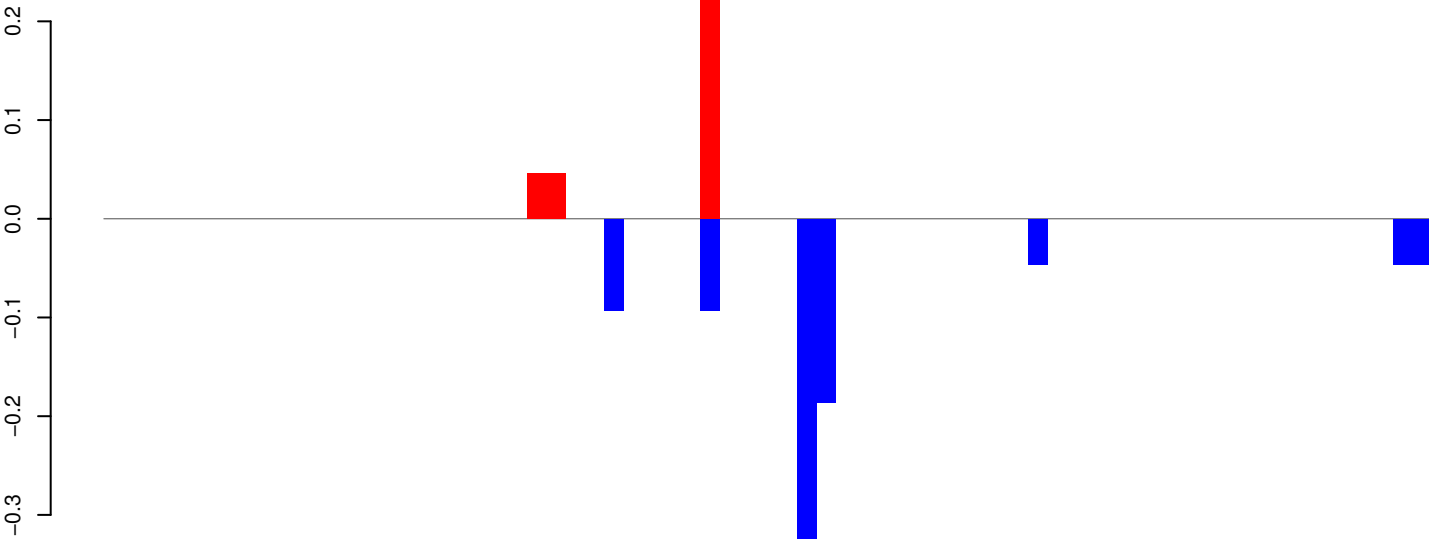

positive=0, negative=1, total=1

AeAeg_Whole_ZIKVdr_BM2_GP.rep

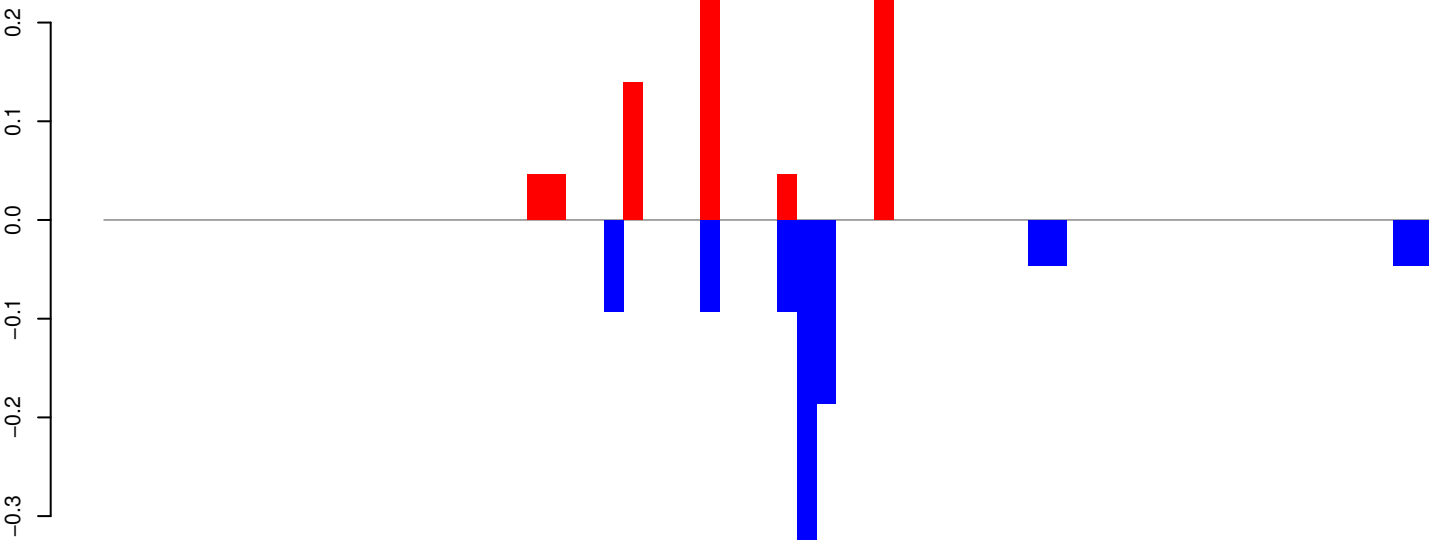

positive=1, negative=1, total=2

Window size=25, length=1723, TE@TF000902-ITmD37E_Ele11:1-1723



AeAeg_Whole_ZIKVdr_BM2_GP.18_23.rep

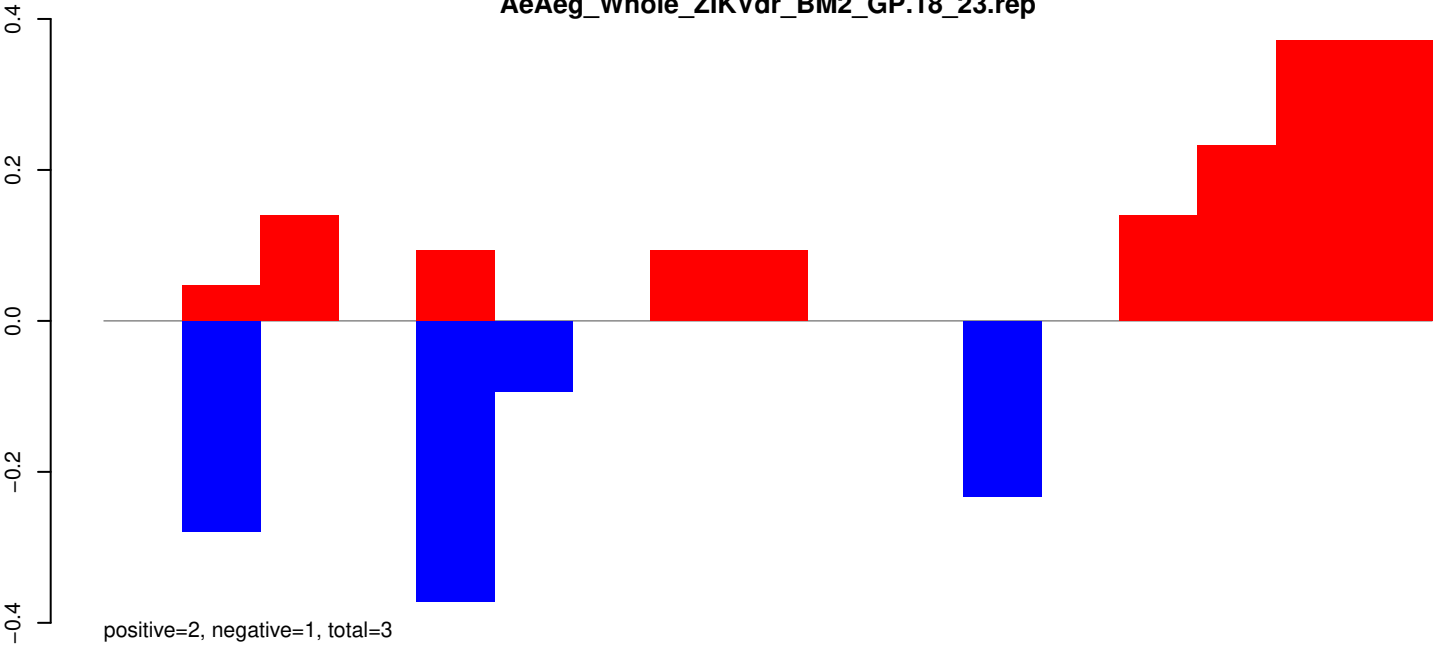

AeAeg_Whole_ZIKVdr_BM2_GP.24_35.rep

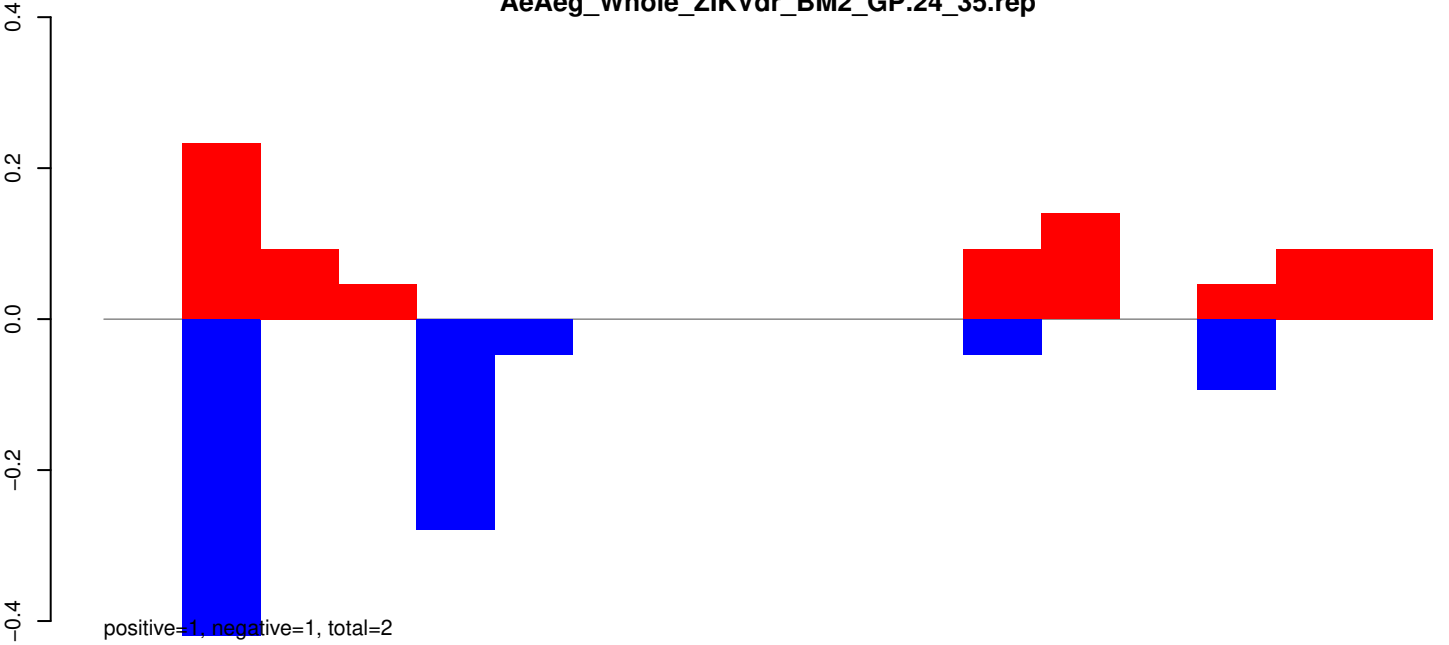

AeAeg_Whole_ZIKVdr_BM2_GP.rep

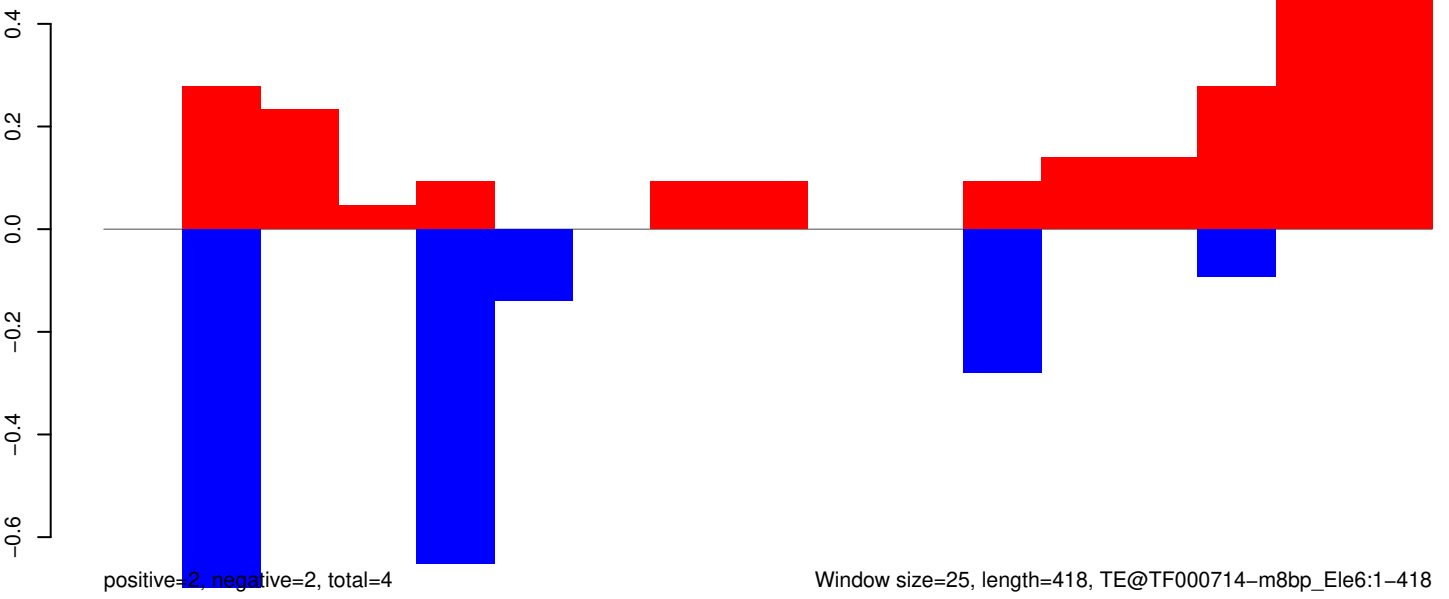

Window size=25, length=418, TE@TF000714-m8bp_Ele6:1-418

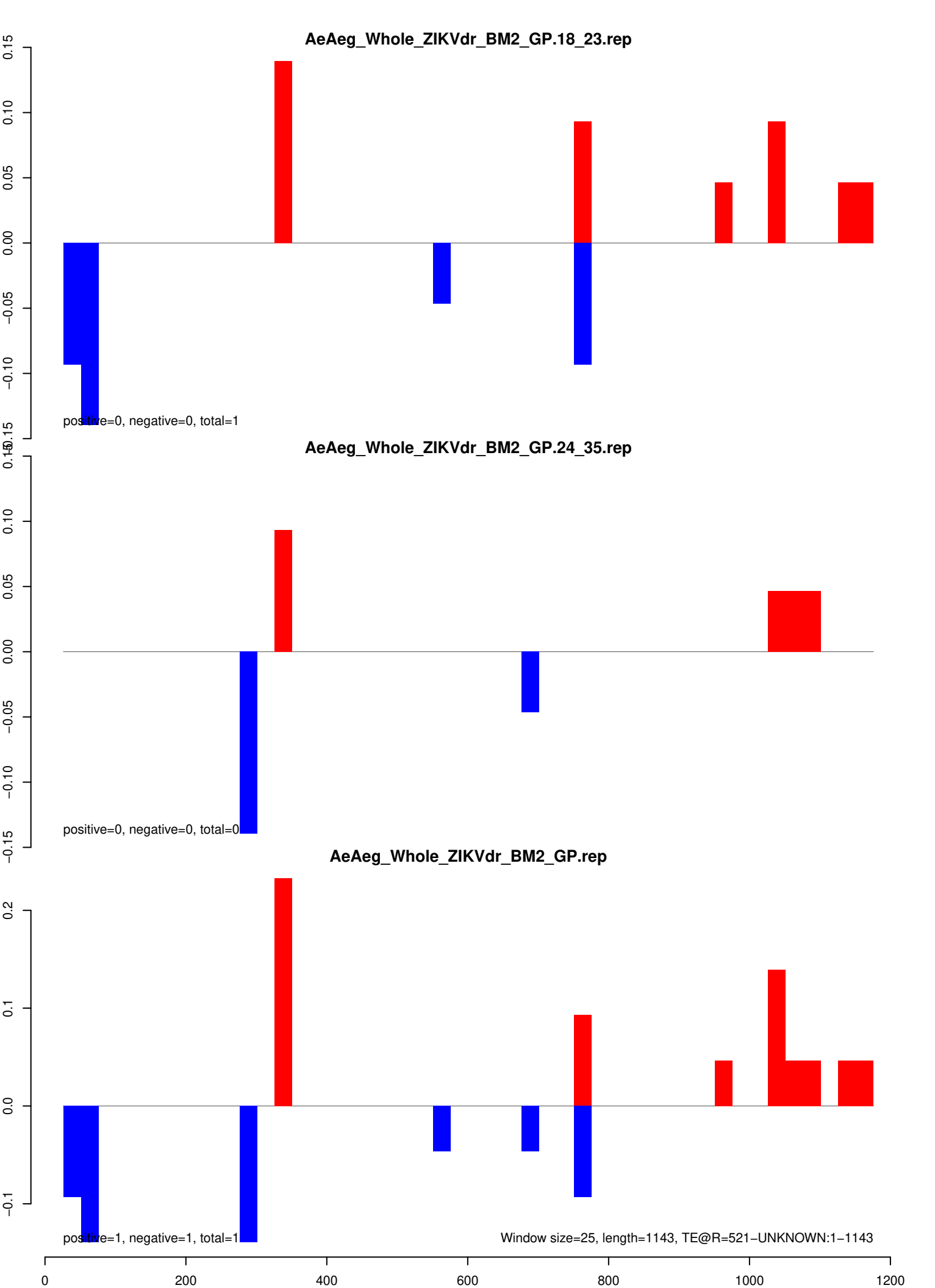

AeAeg_Whole_ZIKVdr_BM2_GP.18_23.rep

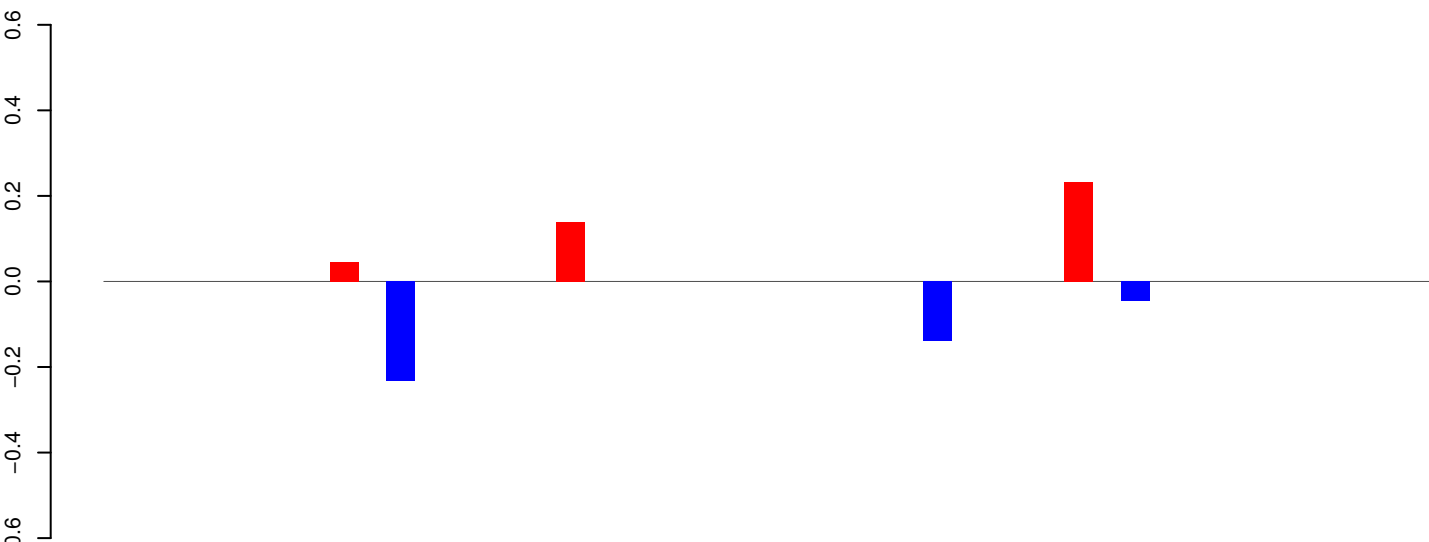

AeAeg_Whole_ZIKVdr_BM2_GP.24_35.rep

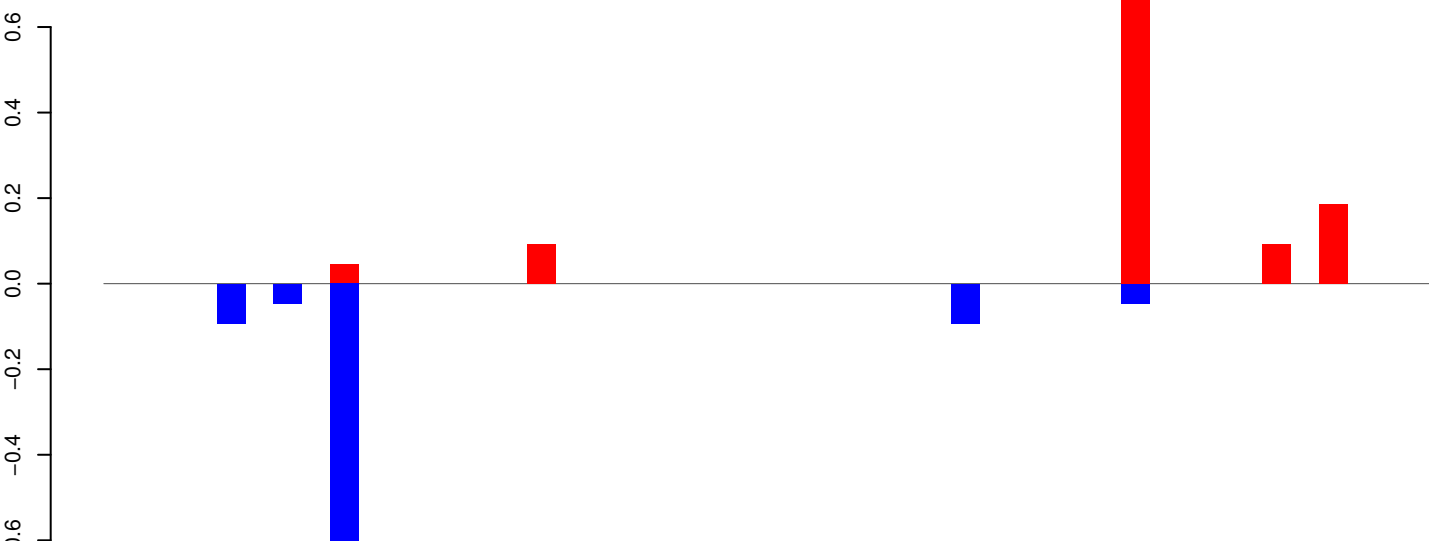

AeAeg_Whole_ZIKVdr_BM2_GP.rep

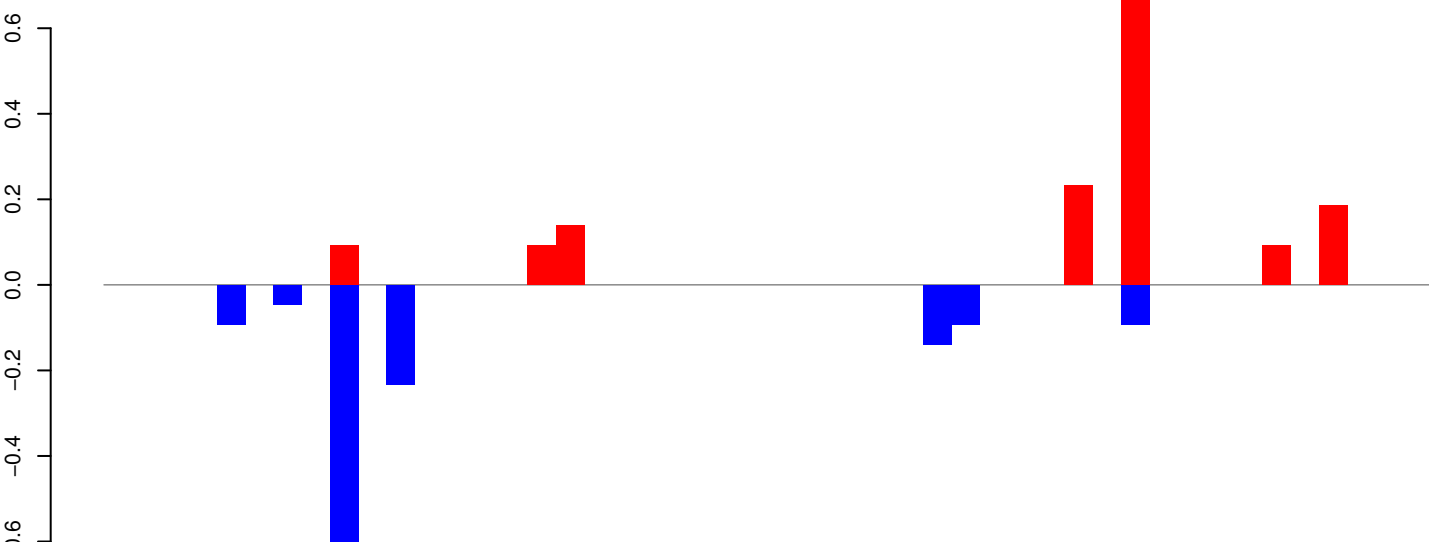

Window size=25, length=1162, TE@R=477-UNKNOWN:1-1162

AeAeg_Whole_ZIKVdr_BM2_GP.18_23.rep

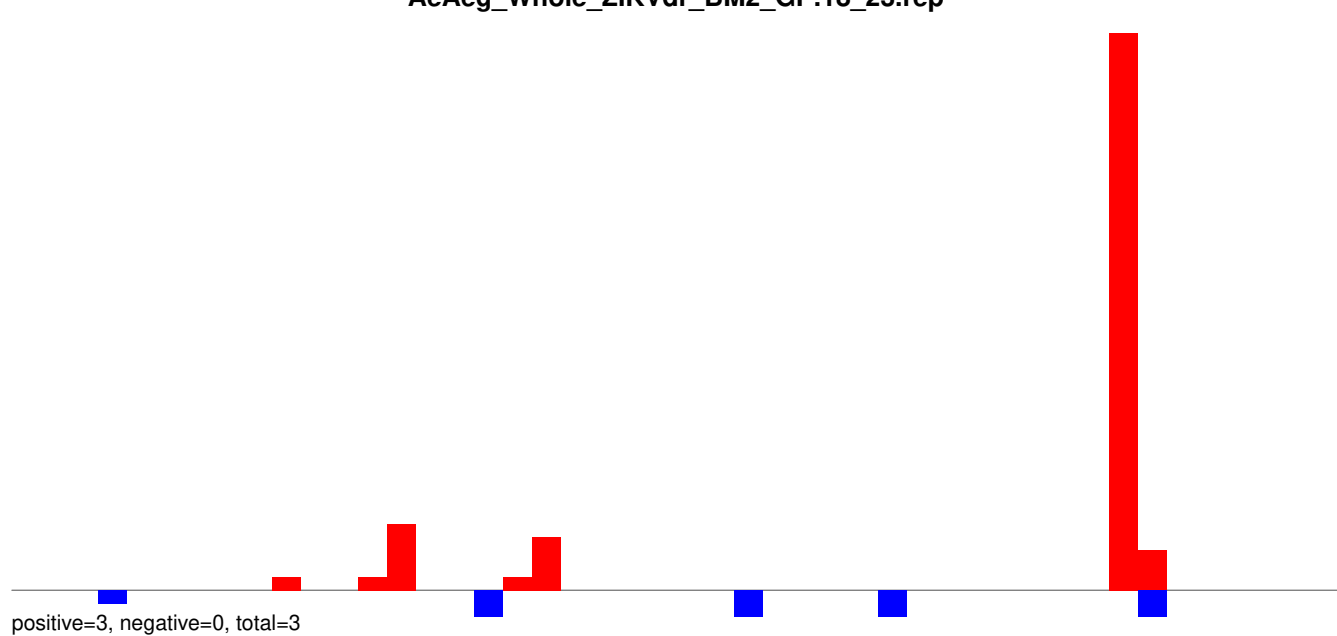

AeAeg_Whole_ZIKVdr_BM2_GP.24_35.rep

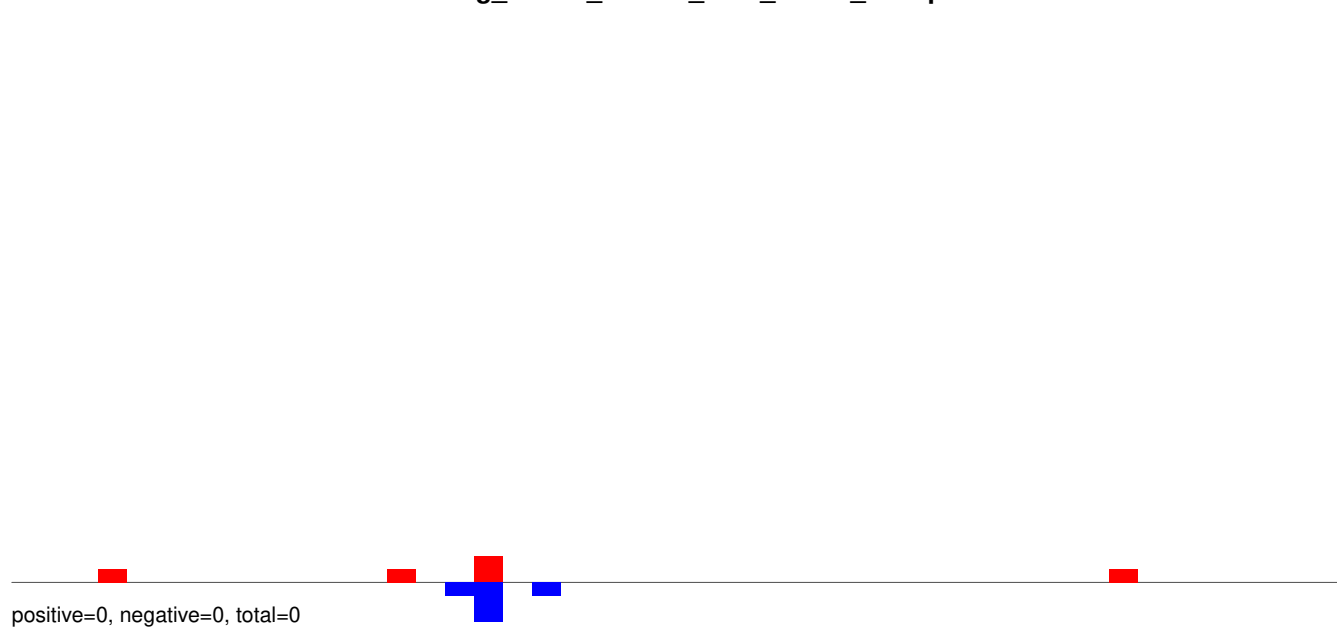

AeAeg_Whole_ZIKVdr_BM2_GP.rep

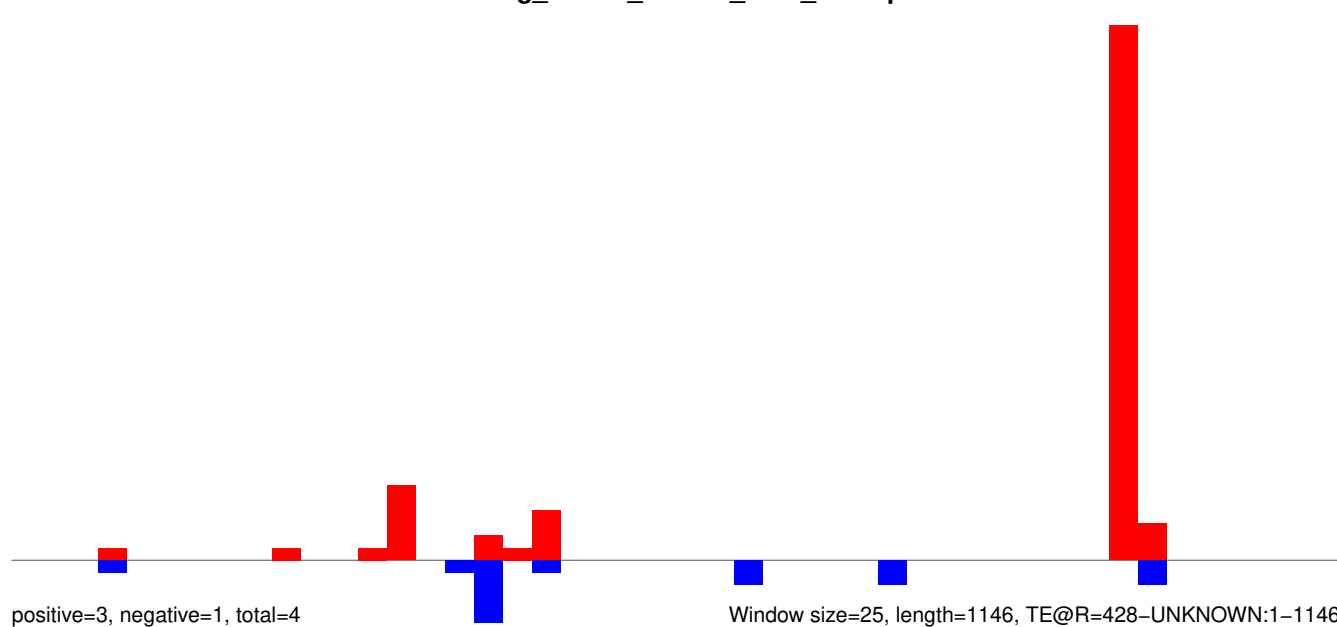

AeAeg_Whole_ZIKVdr_BM2_GP.18_23.rep

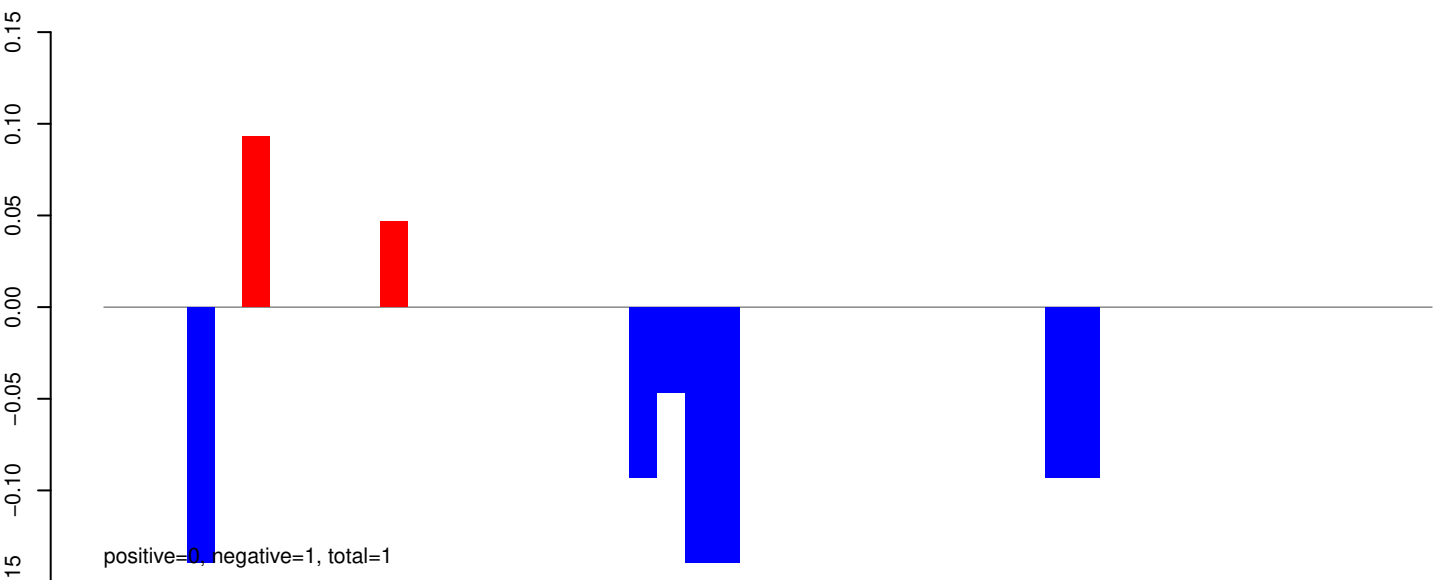

AeAeg_Whole_ZIKVdr_BM2_GP.24_35.rep

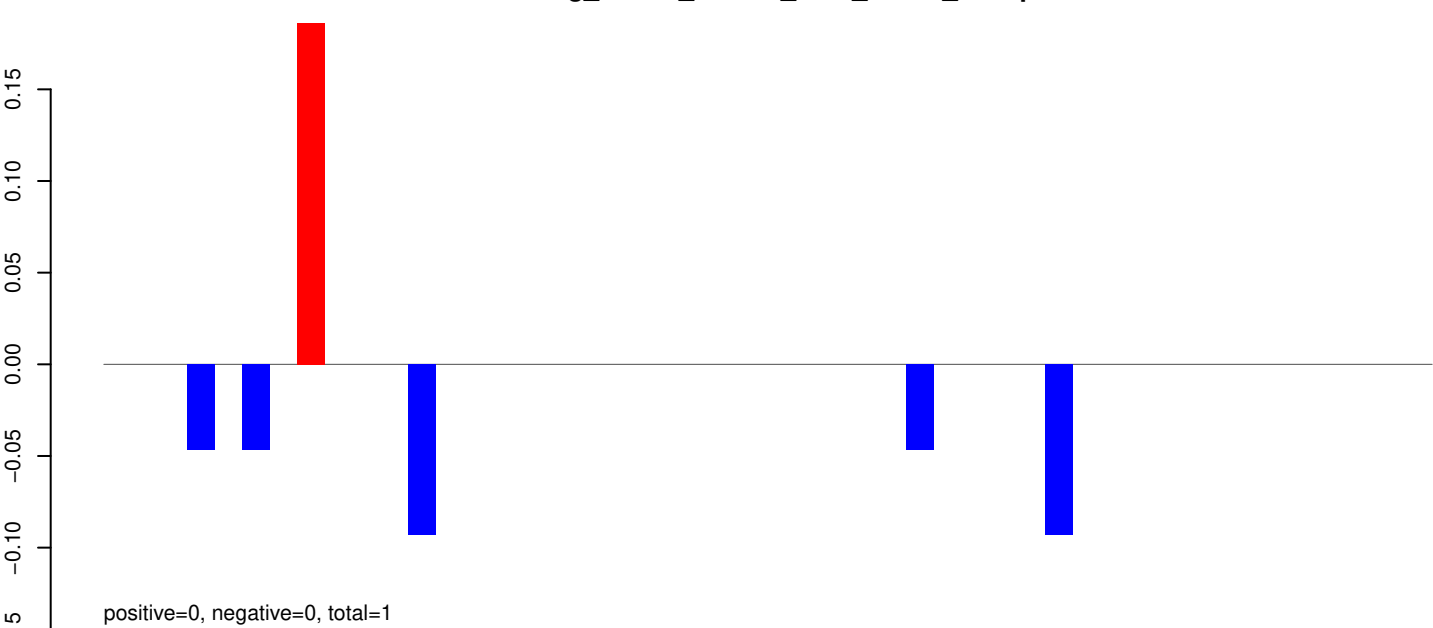

AeAeg_Whole_ZIKVdr_BM2_GP.rep

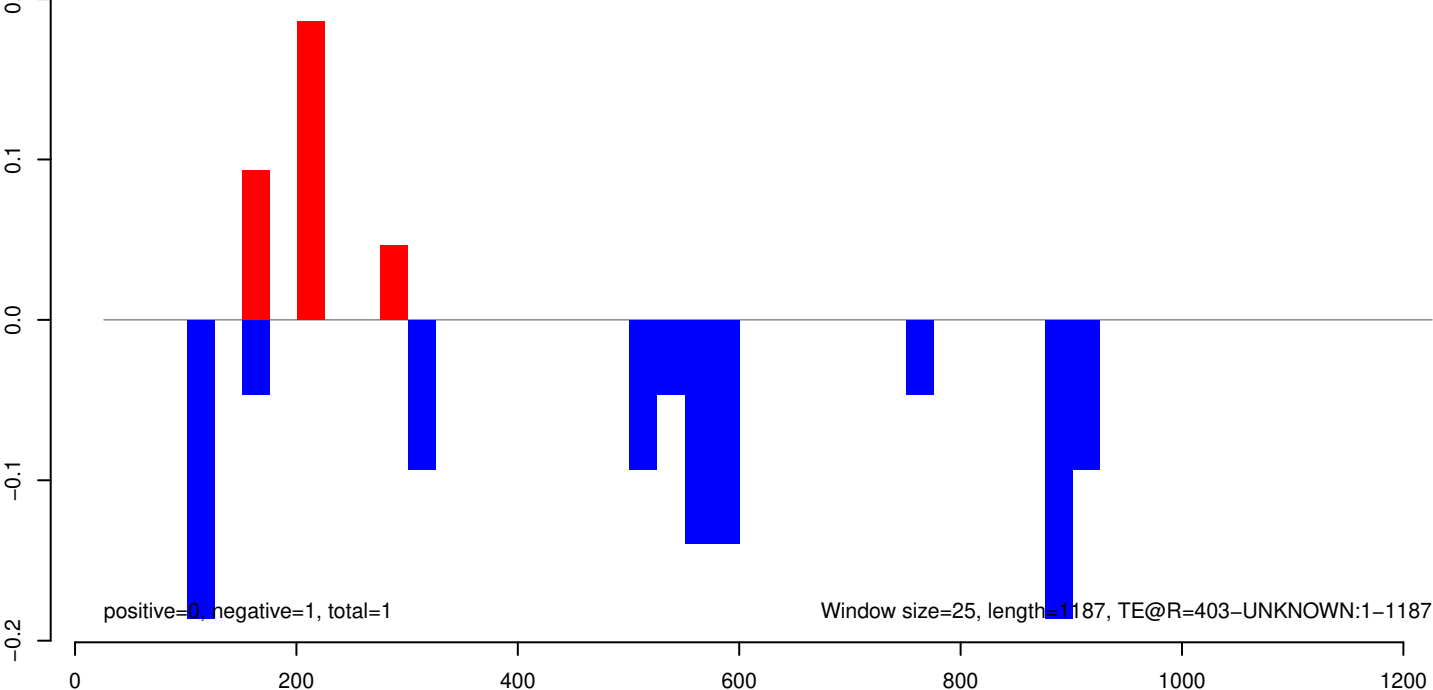

AeAeg_Whole_ZIKVdr_BM2_GP.18_23.rep

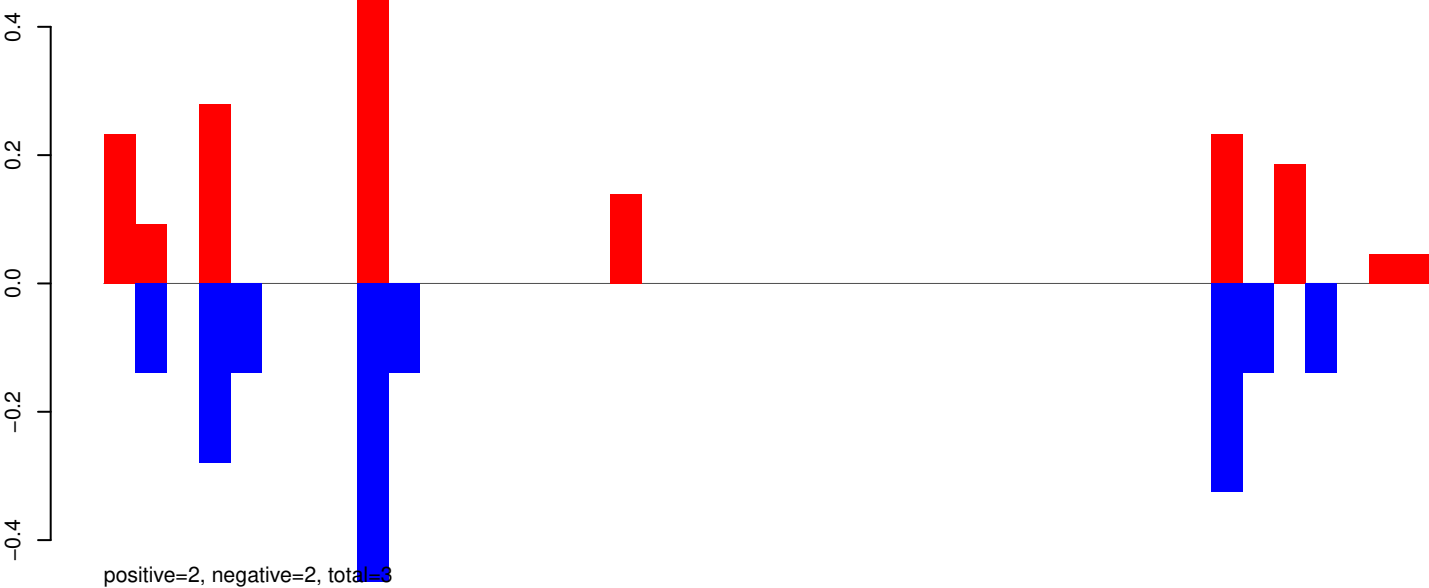

AeAeg_Whole_ZIKVdr_BM2_GP.24_35.rep

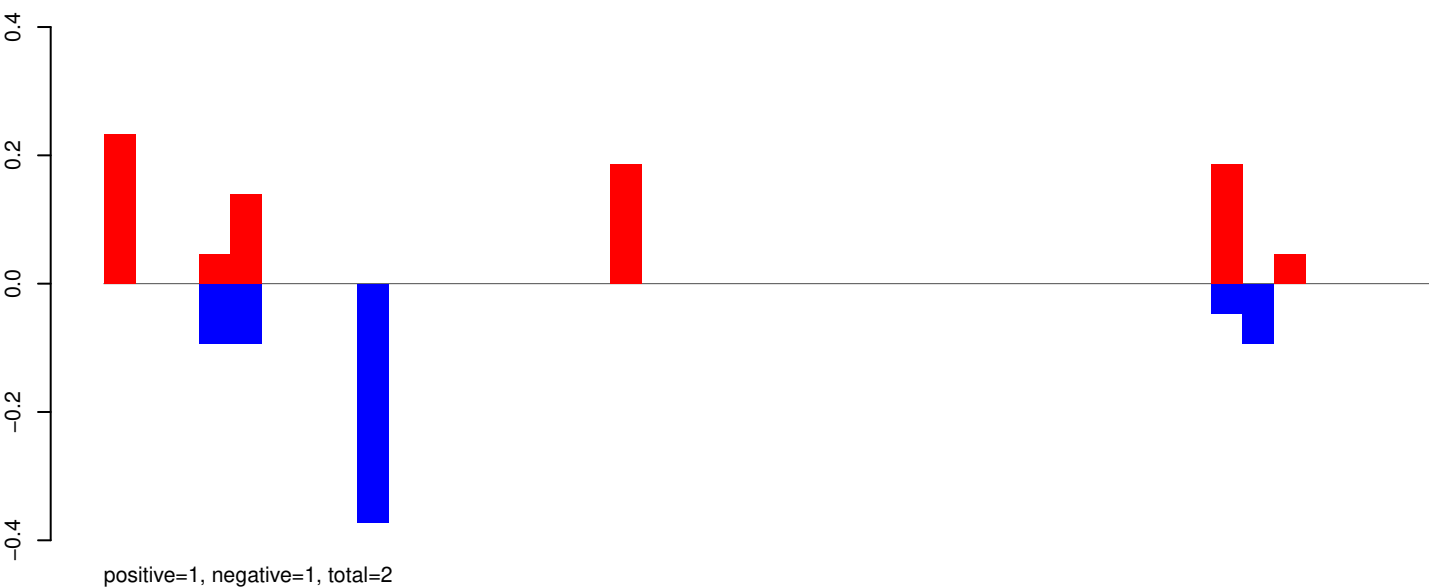

AeAeg_Whole_ZIKVdr_BM2_GP.rep

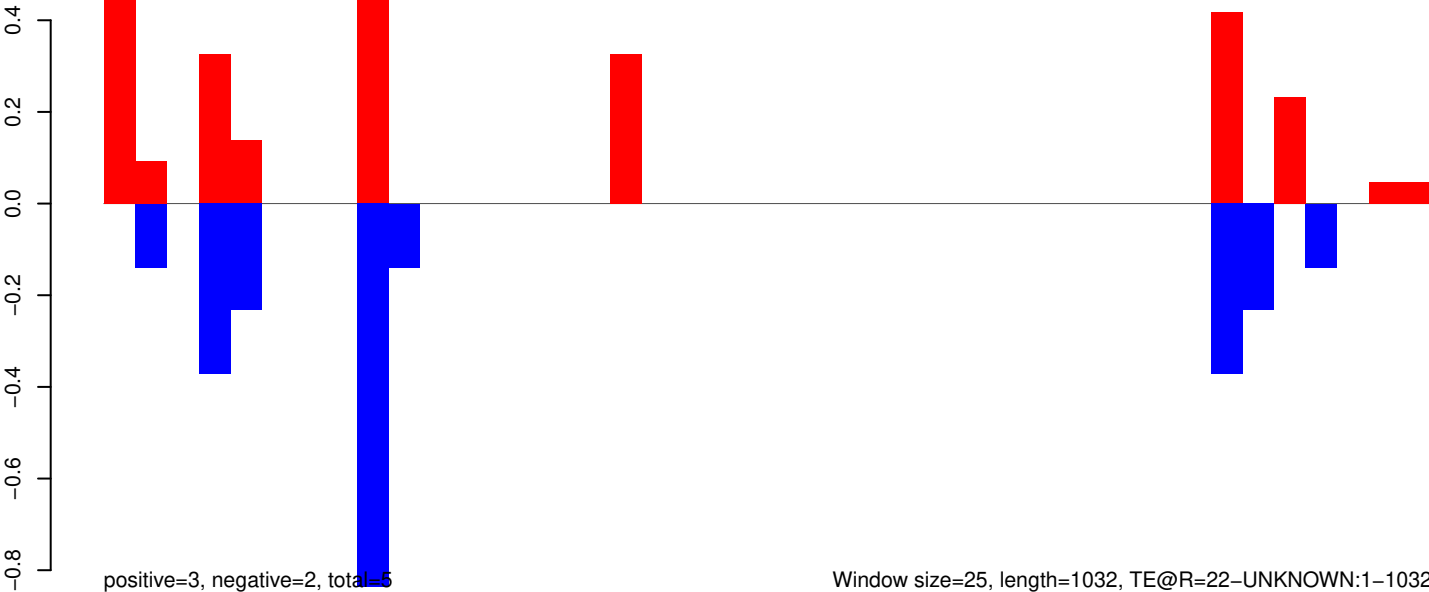

AeAeg_Whole_ZIKVdr_BM2_GP.18_23.rep



positive=0, negative=0, total=1

AeAeg_Whole_ZIKVdr_BM2_GP.24_35.rep

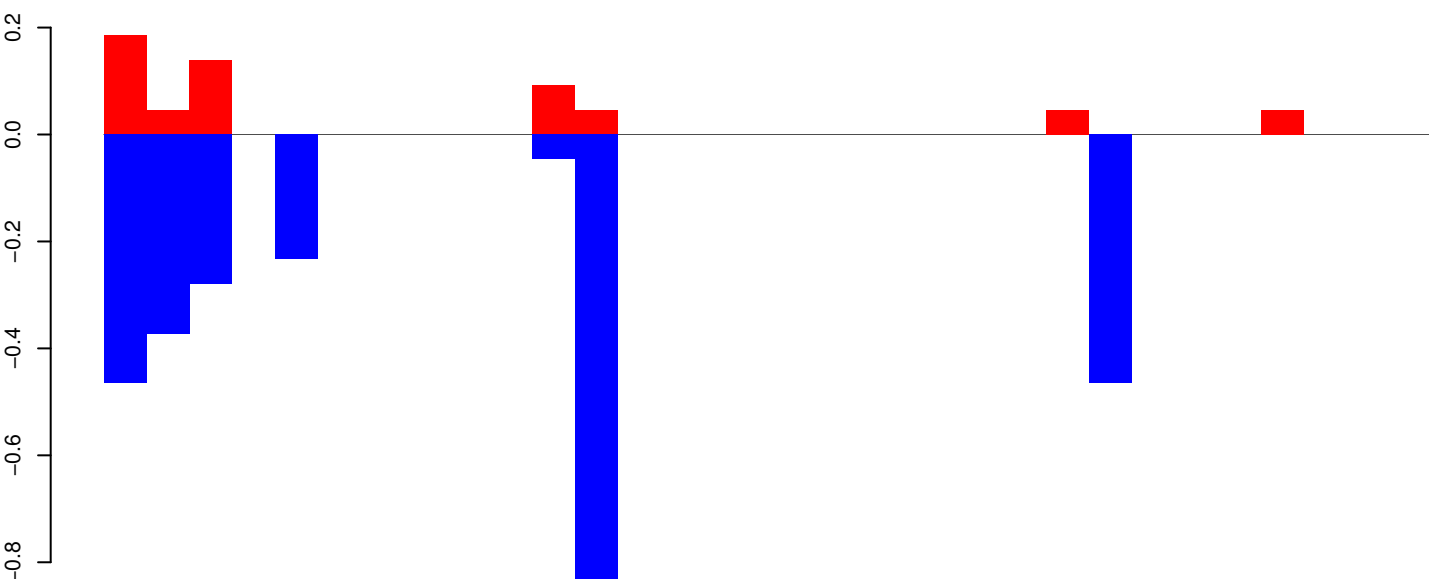

positive=1, negative=3, total=3

AeAeg_Whole_ZIKVdr_BM2_GP.rep

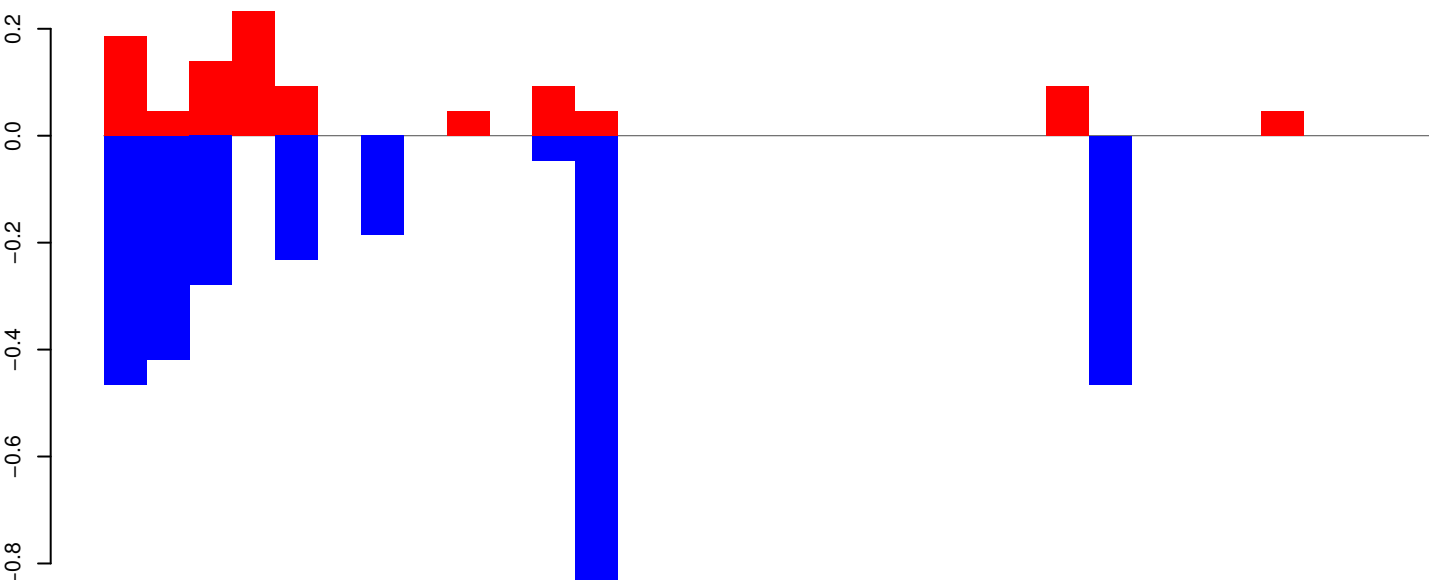

positive=1, negative=3, total=4

Window size=25, length=757, TE@BEL-137_AA-LTR:1-757

0 200 400 600 800

AeAeg_Whole_ZIKVdr_BM2_GP.18_23.rep

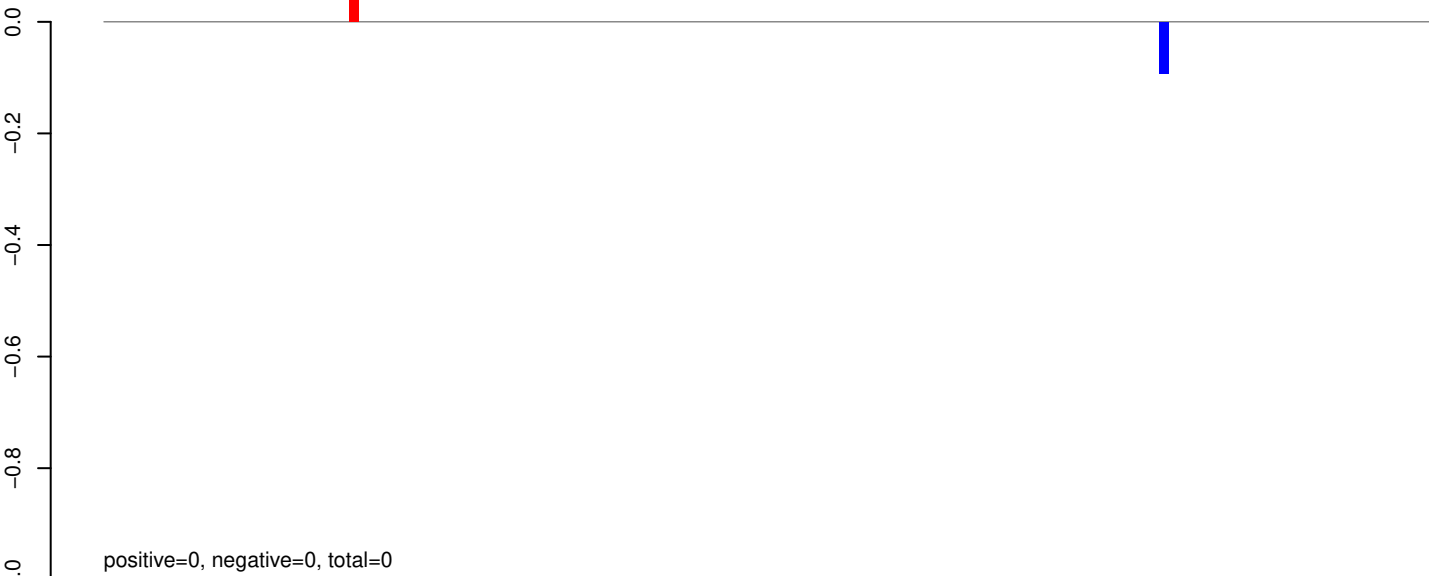

AeAeg_Whole_ZIKVdr_BM2_GP.24_35.rep

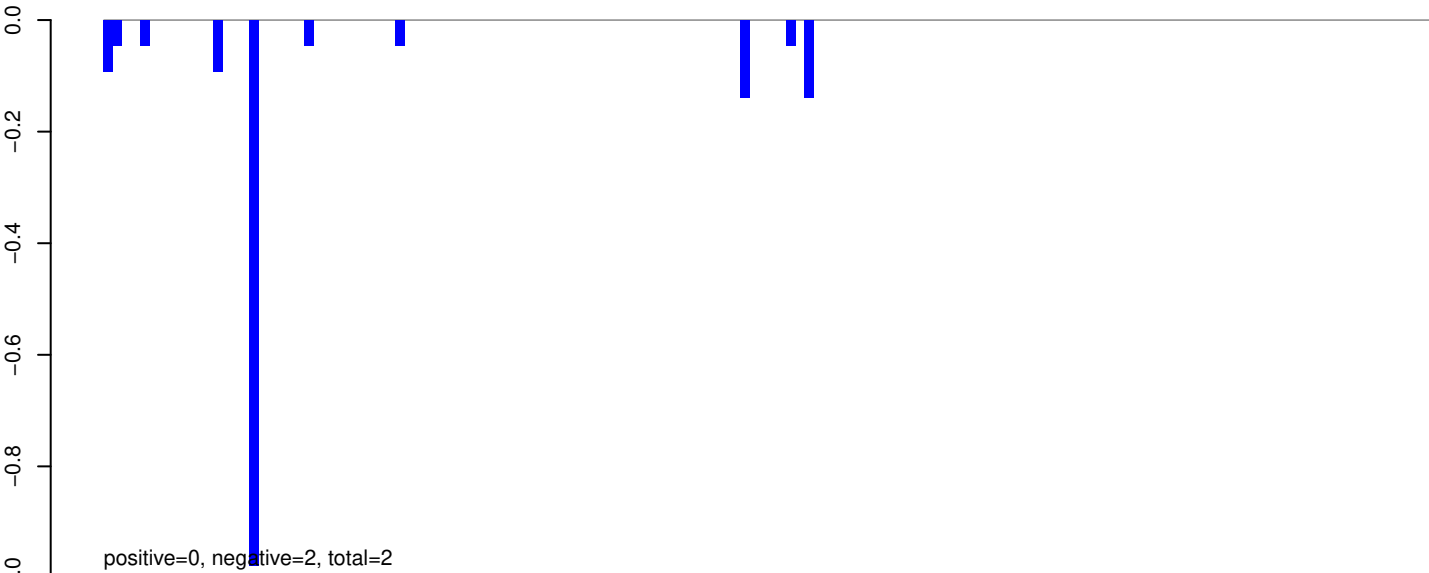

AeAeg_Whole_ZIKVdr_BM2_GP.rep

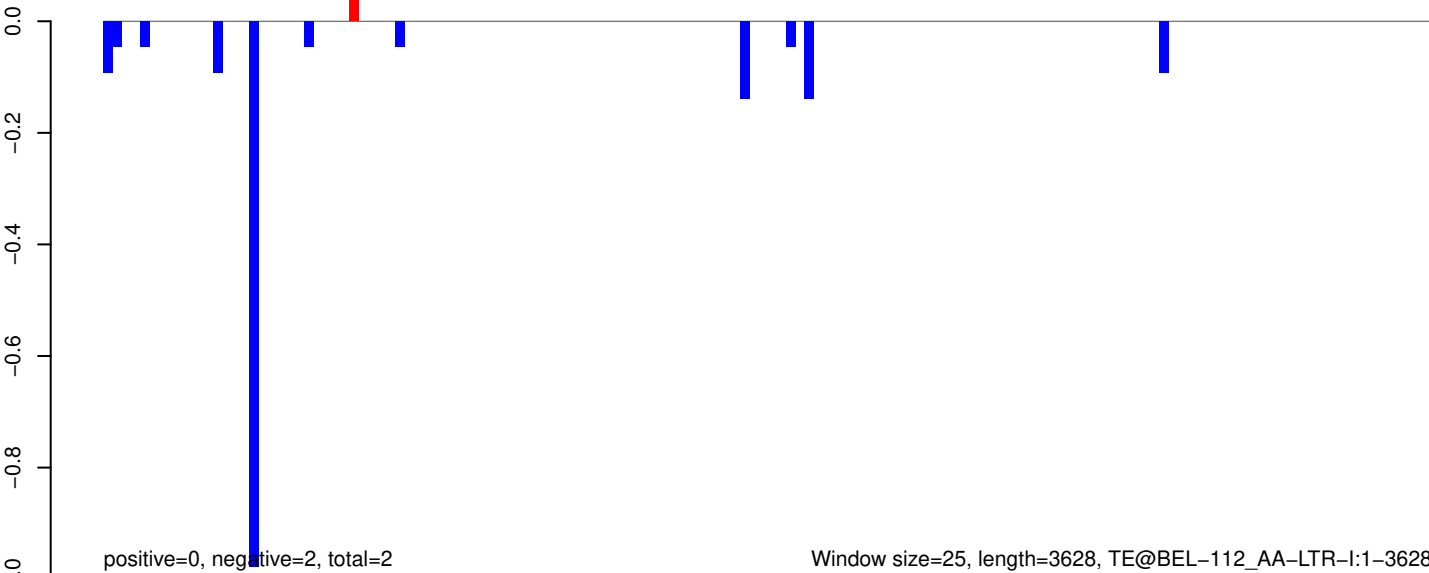

AeAeg_Whole_ZIKVdr_BM2_GP.18_23.rep



AeAeg_Whole_ZIKVdr_BM2_GP.24_35.rep

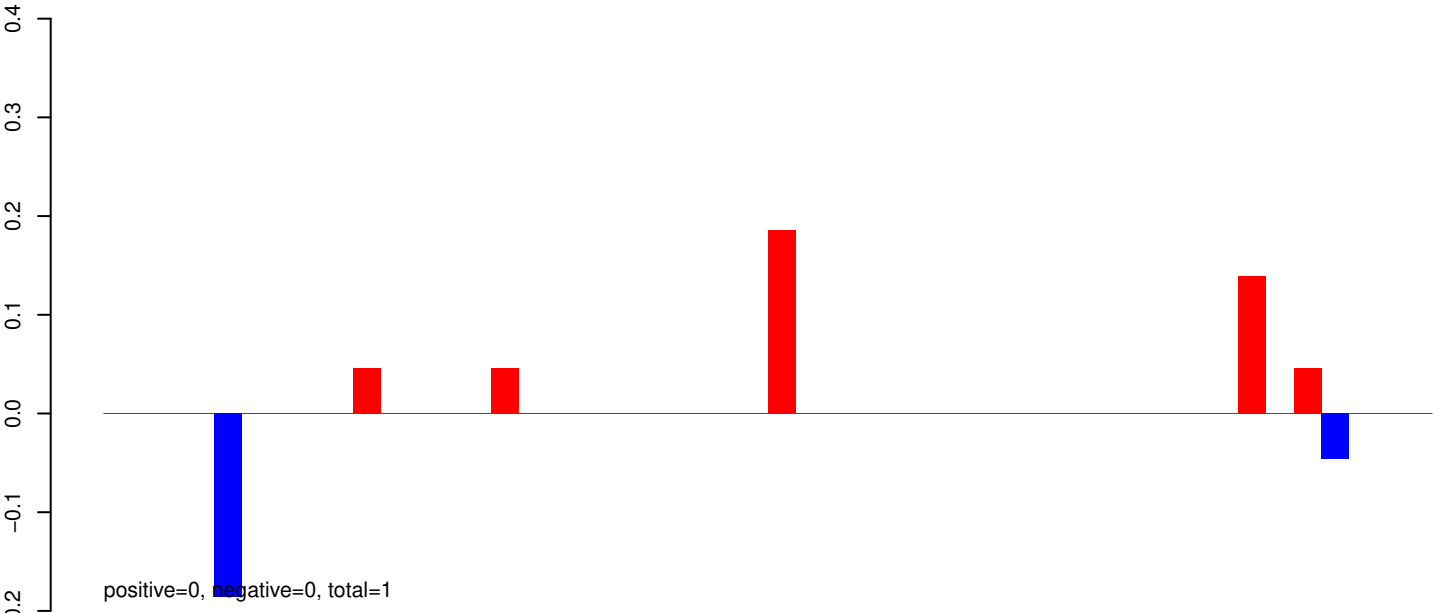

AeAeg_Whole_ZIKVdr_BM2_GP.rep

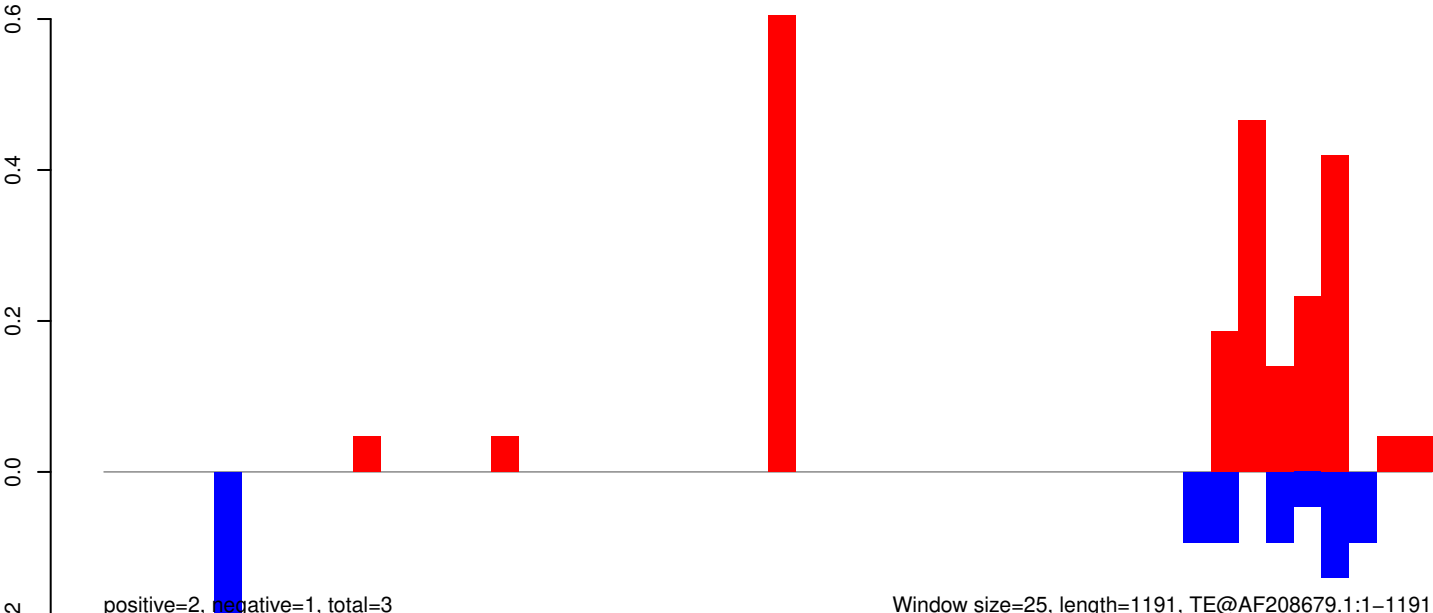

Window size=25, length=1191, TE@AF208679.1:1-1191

AeAeg_Whole_ZIKVdr_BM2_GP.18_23.rep

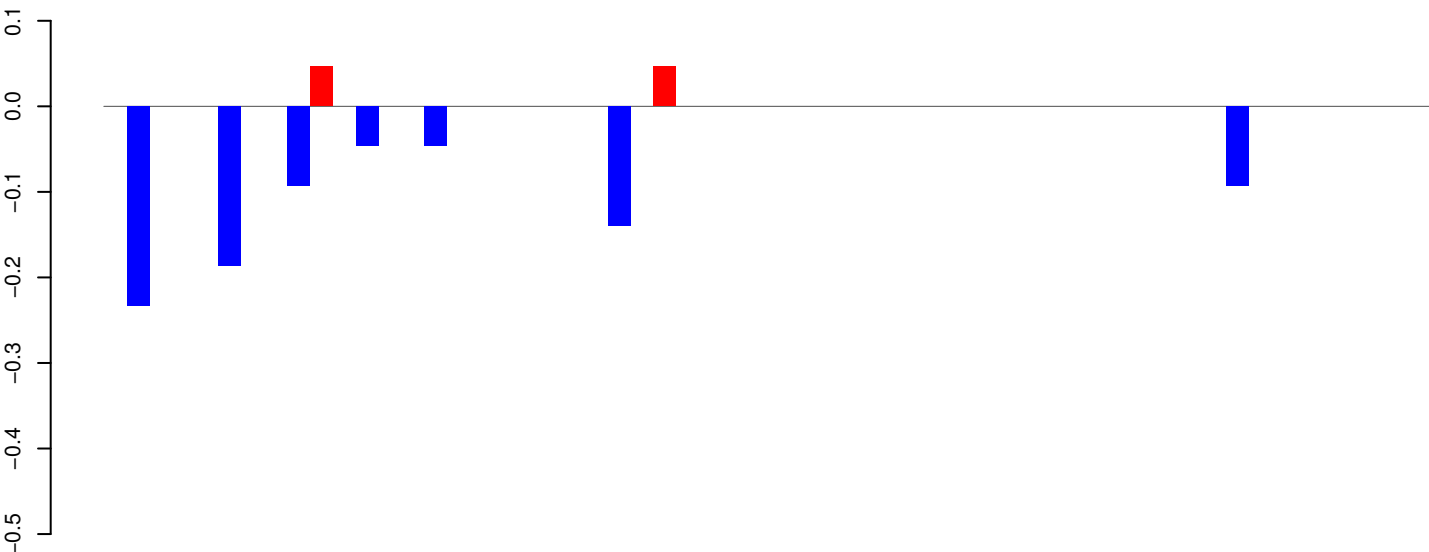

positive=0, negative=1, total=1

AeAeg_Whole_ZIKVdr_BM2_GP.24_35.rep

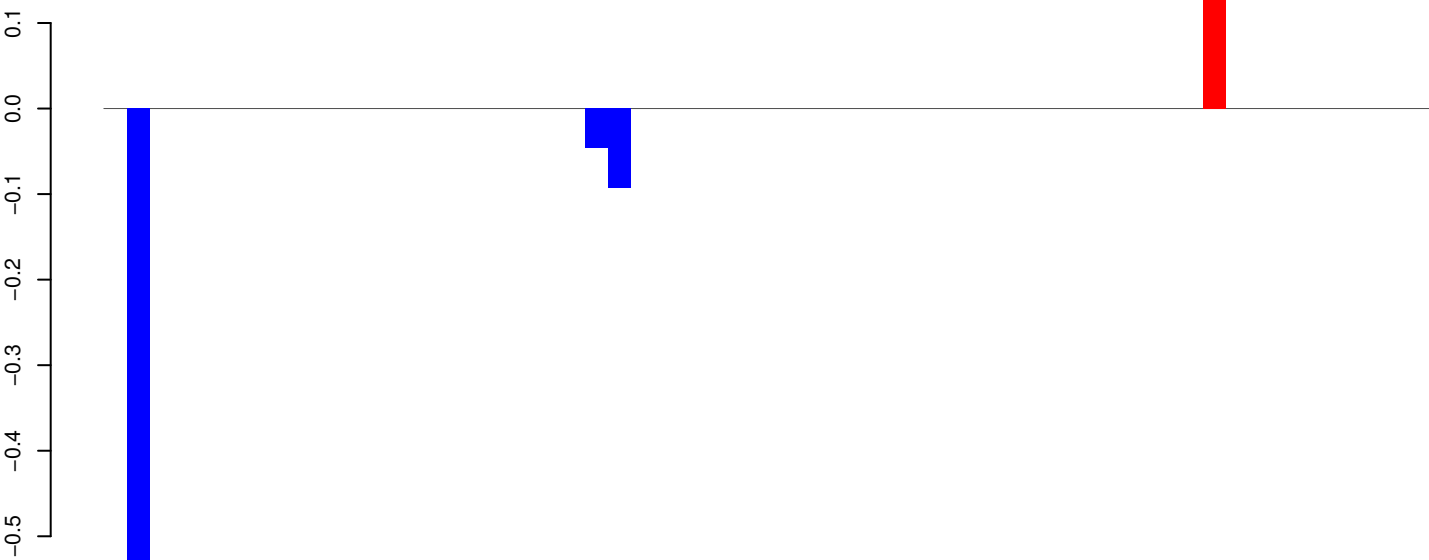

positive=0, negative=1, total=1

AeAeg_Whole_ZIKVdr_BM2_GP.rep

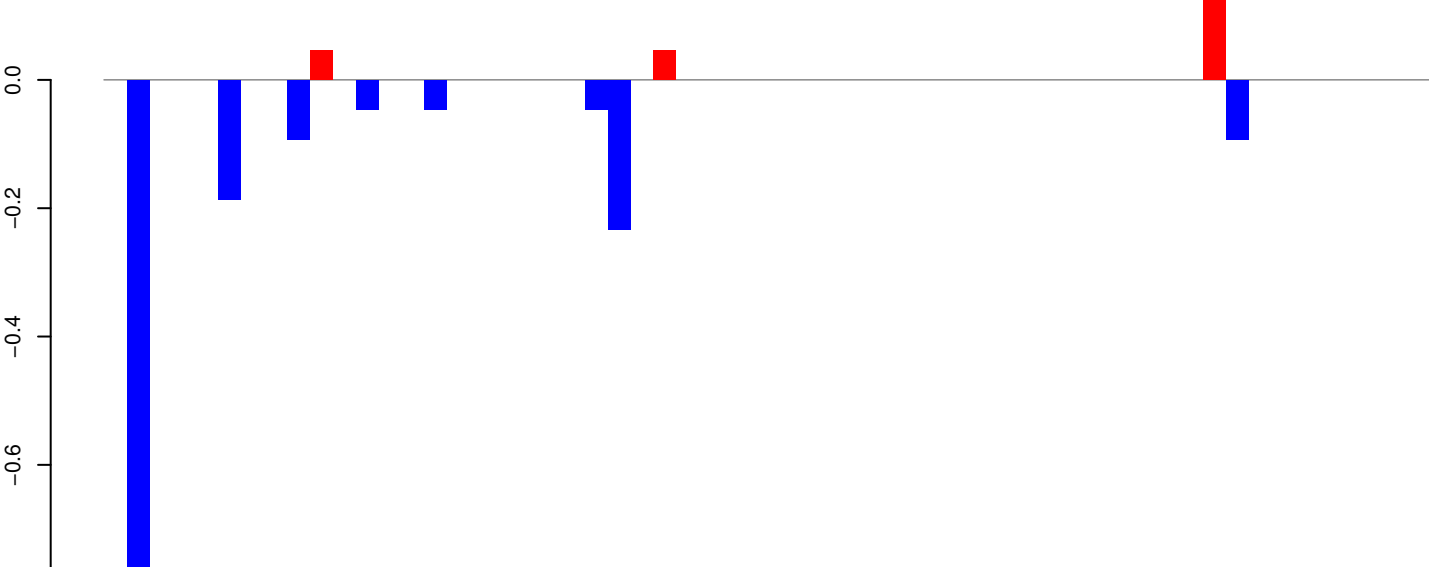

positive=0, negative=2, total=2

Window size=25, length=1444, TE@aedes_aegypti_2863_7-Unknown:1-1444

AeAeg_Whole_ZIKVdr_BM2_GP.18_23.rep

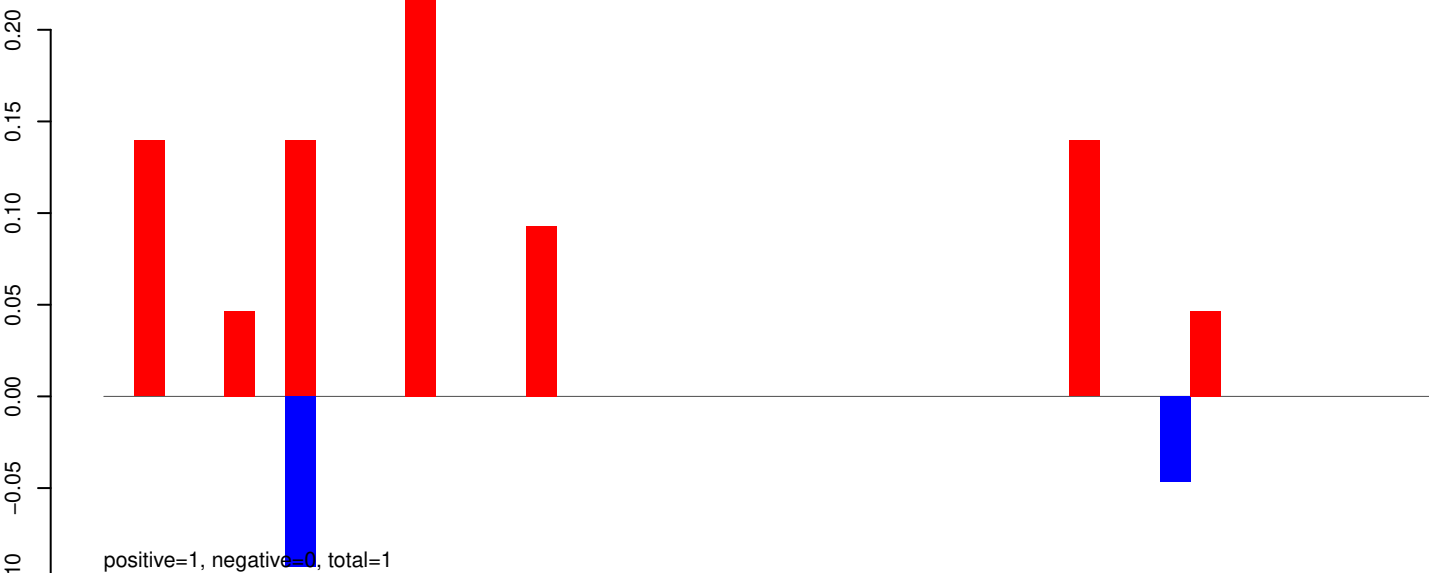

AeAeg_Whole_ZIKVdr_BM2_GP.24_35.rep

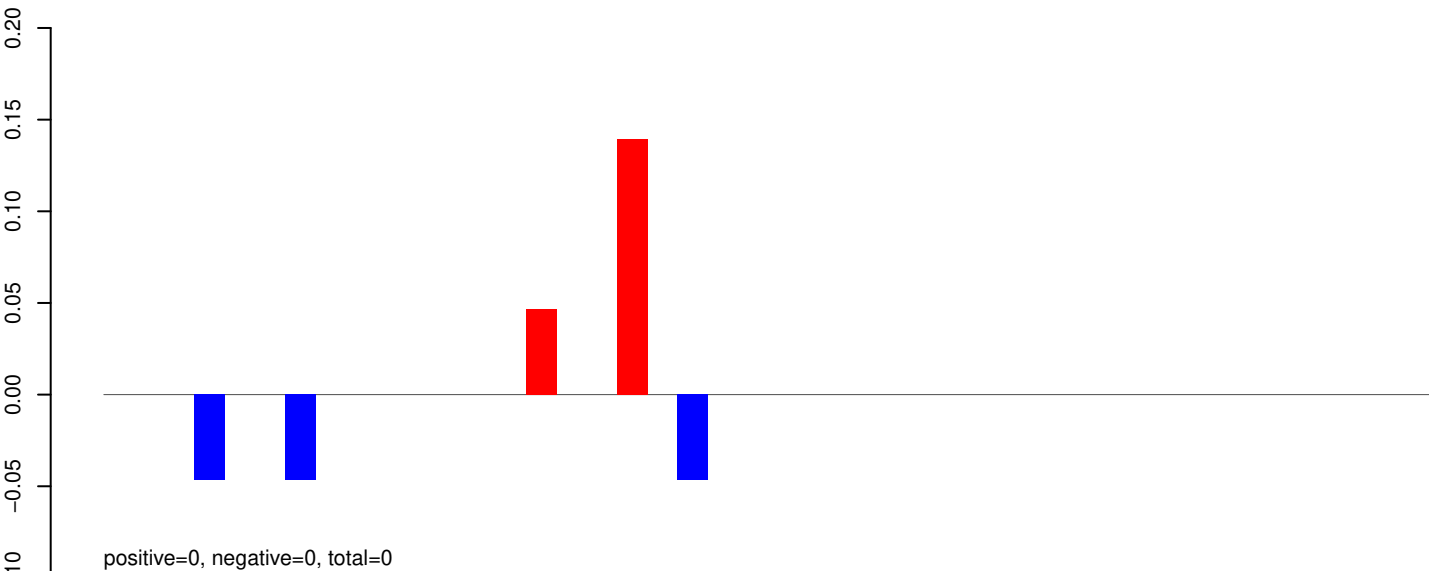

AeAeg_Whole_ZIKVdr_BM2_GP.rep

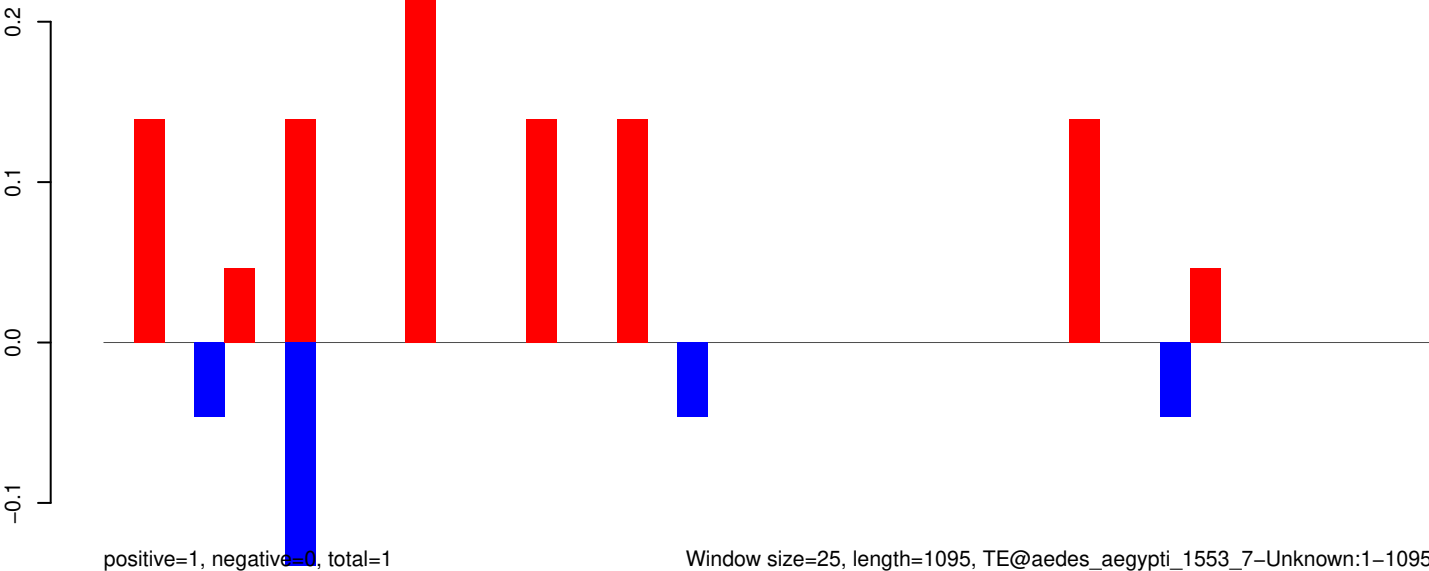

Window size=25, length=1095, TE@aedes_aegypti_1553_7-Unknown:1-1095

AeAeg_Whole_ZIKVdr_BM2_GP.18_23.rep

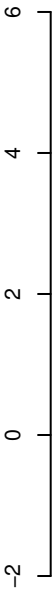

positive=13, negative=2, total=15

AeAeg_Whole_ZIKVdr_BM2_GP.24_35.rep

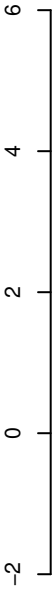

positive=1, negative=7, total=8

AeAeg_Whole_ZIKVdr_BM2_GP.rep

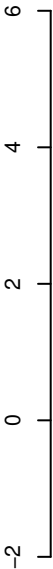

positive=14, negative=9, total=23

Window size=25, length=441, TE@TF001298-mTA_Ele48:1-441

100

200

300

400

AeAeg_Whole_ZIKVdr_BM2_GP.18_23.rep

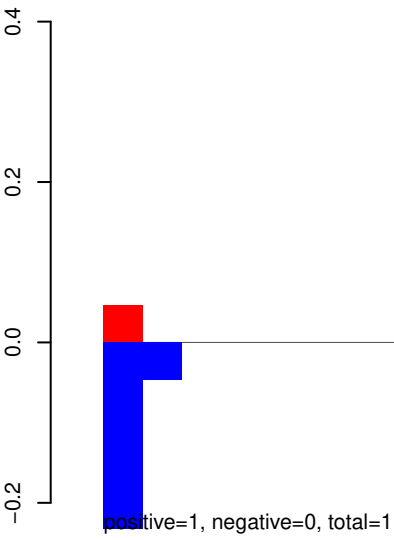

AeAeg_Whole_ZIKVdr_BM2_GP.24_35.rep

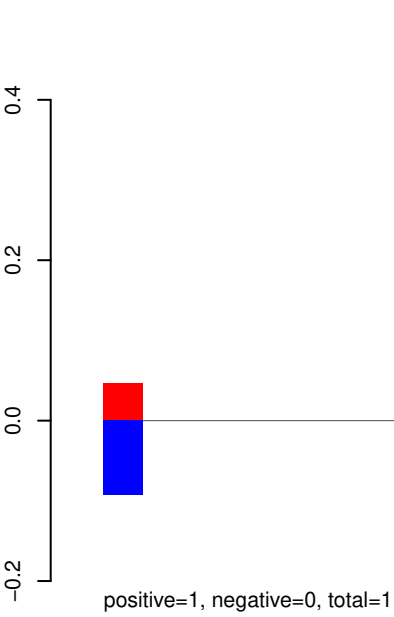

AeAeg_Whole_ZIKVdr_BM2_GP.rep

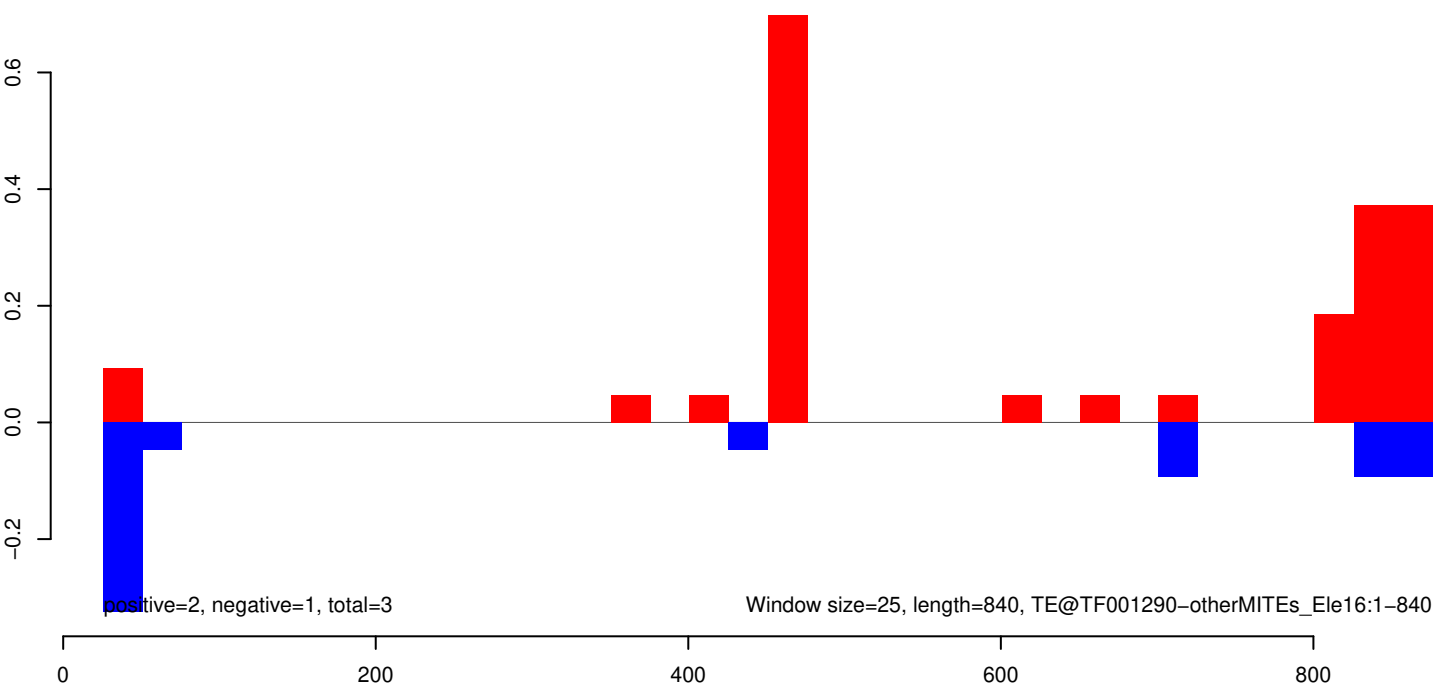

AeAeg_Whole_ZIKVdr_BM2_GP.18_23.rep



AeAeg_Whole_ZIKVdr_BM2_GP.24_35.rep



AeAeg_Whole_ZIKVdr_BM2_GP.rep

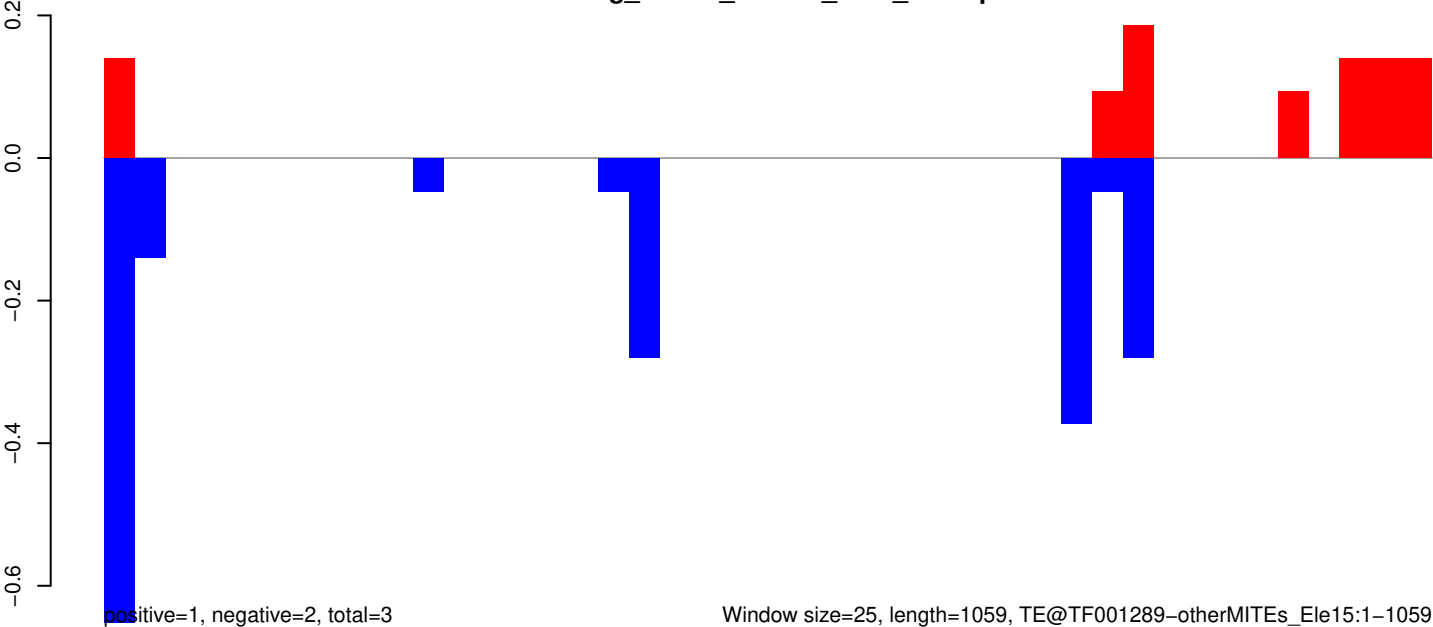

Window size=25, length=1059, TE@TF001289-otherMITEs_Ele15:1-1059

AeAeg_Whole_ZIKVdr_BM2_GP.18_23.rep



positive=0, negative=0, total=1

AeAeg_Whole_ZIKVdr_BM2_GP.24_35.rep

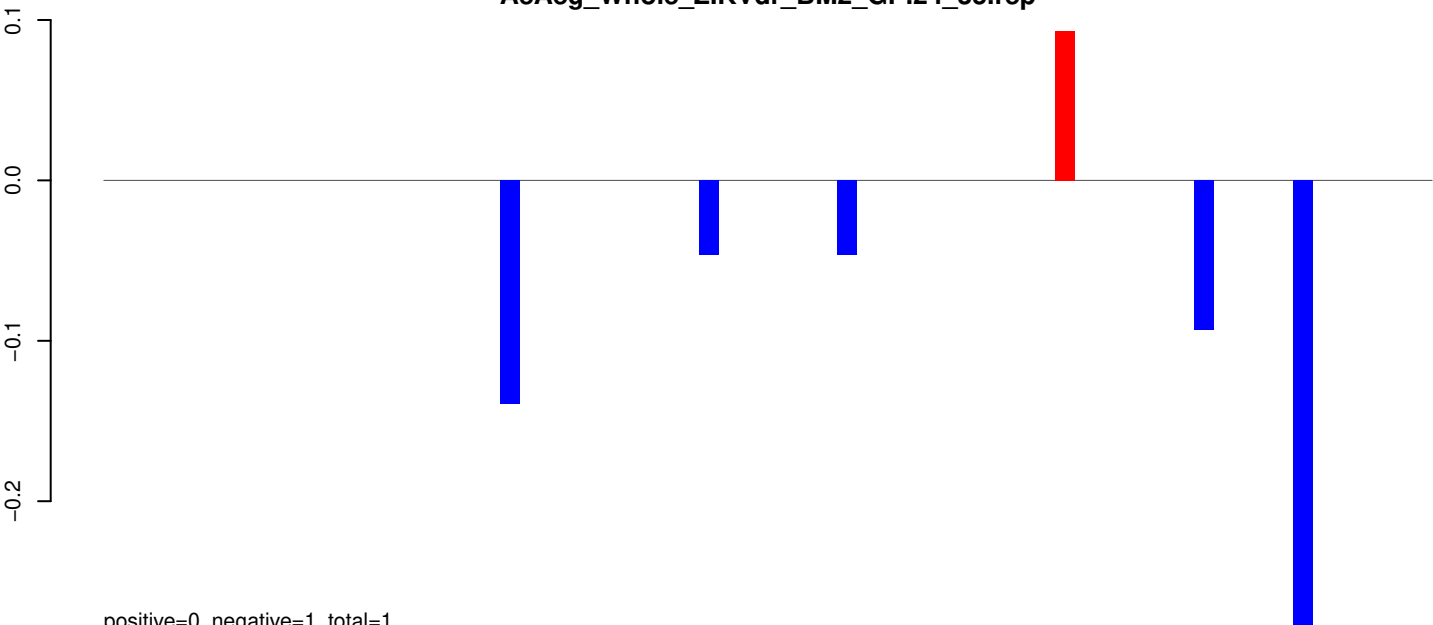

positive=0, negative=1, total=1

AeAeg_Whole_ZIKVdr_BM2_GP.rep

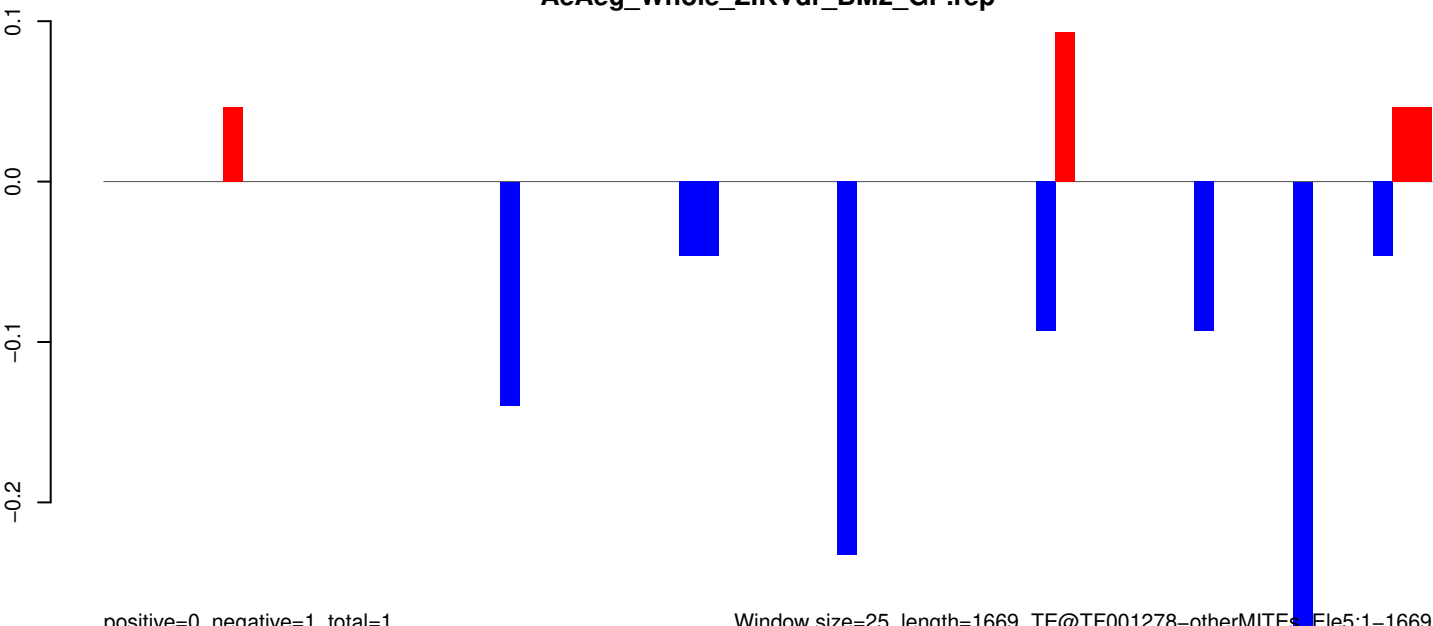

positive=0, negative=1, total=1

Window size=25, length=1669, TE@TF001278-otherMITES_Ele5:1-1669

AeAeg_Whole_ZIKVdr_BM2_GP.18_23.rep

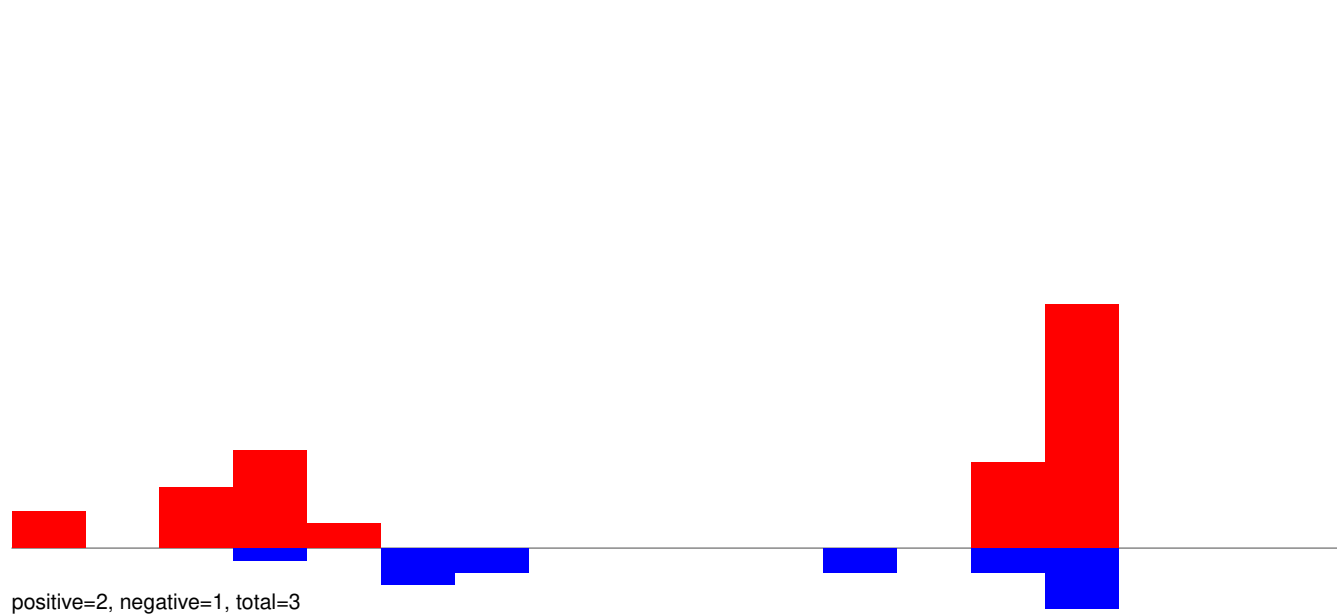

AeAeg_Whole_ZIKVdr_BM2_GP.24_35.rep

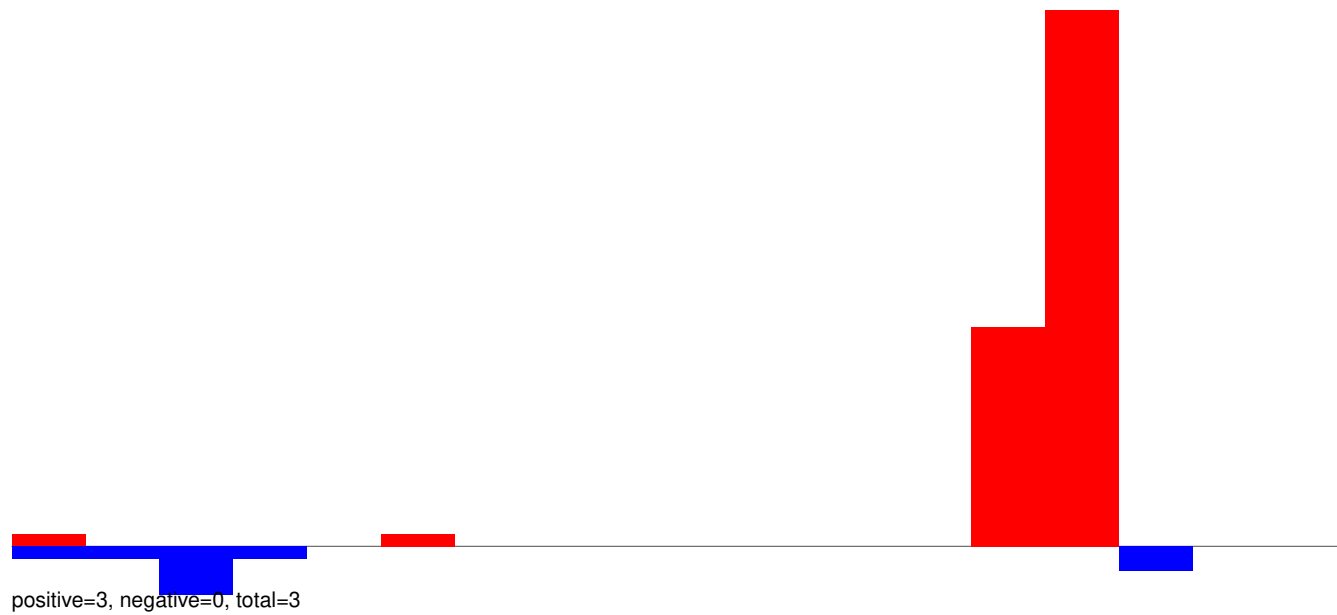

AeAeg_Whole_ZIKVdr_BM2_GP.18_23.rep

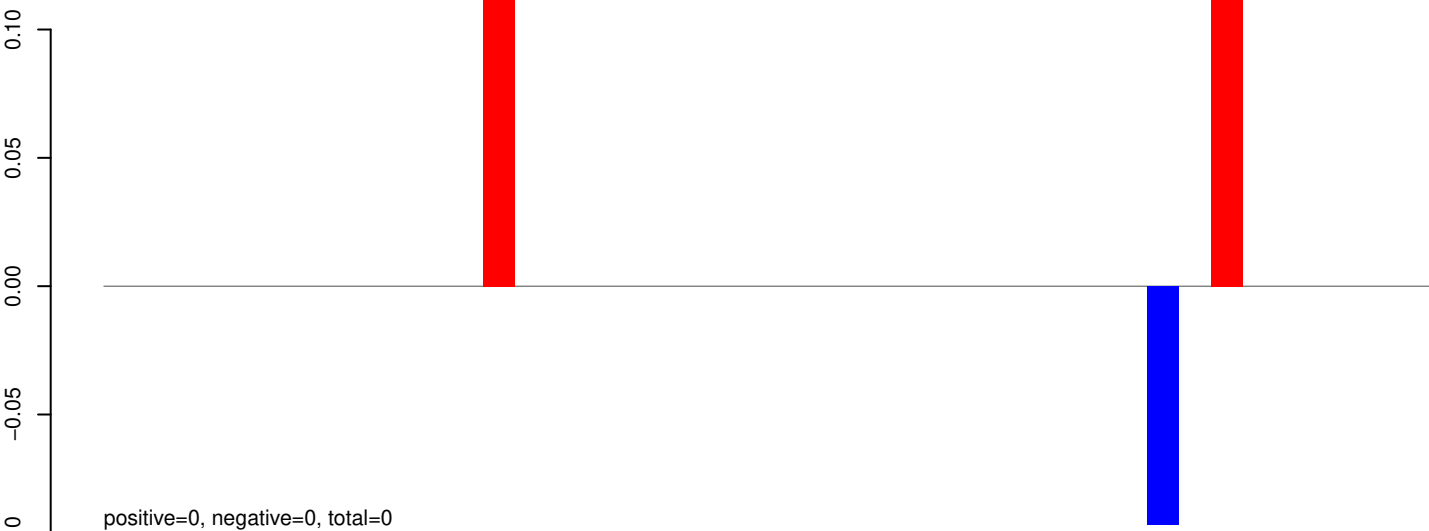

AeAeg_Whole_ZIKVdr_BM2_GP.24_35.rep

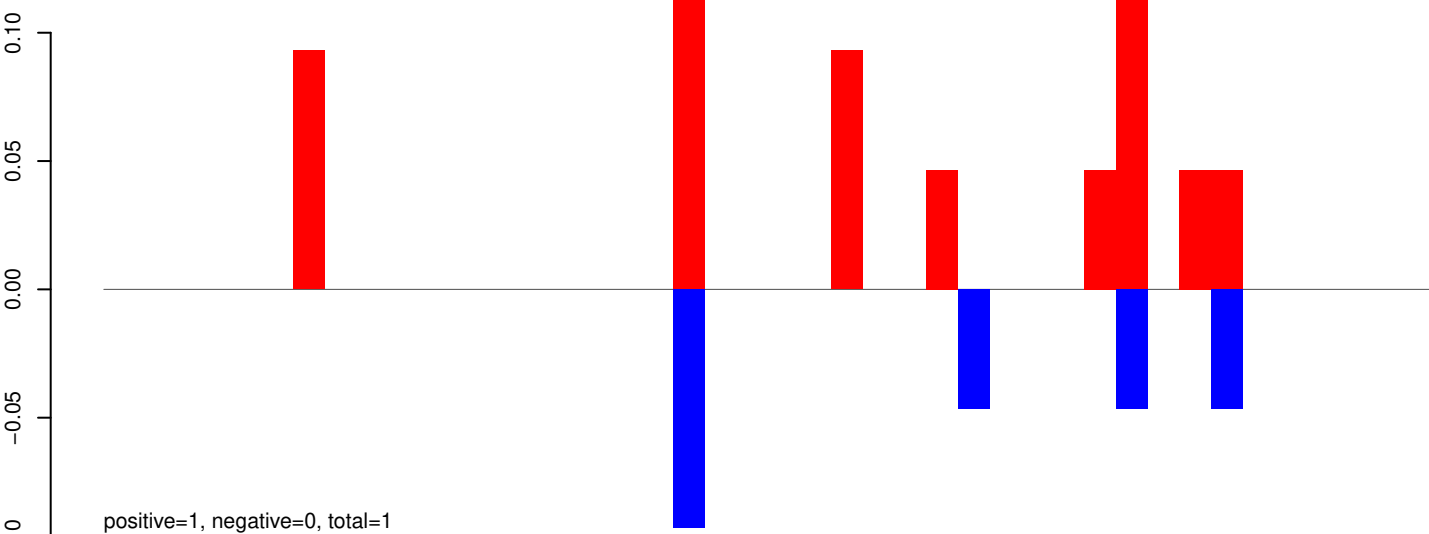

AeAeg_Whole_ZIKVdr_BM2_GP.rep

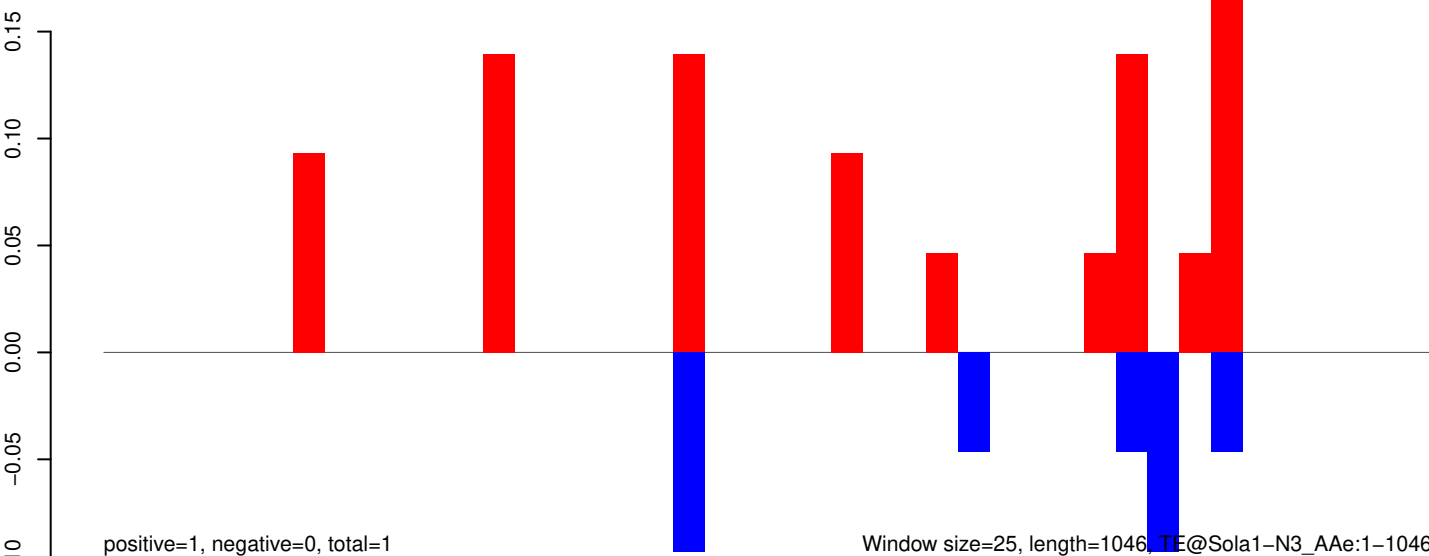

AeAeg_Whole_ZIKVdr_BM2_GP.18_23.rep

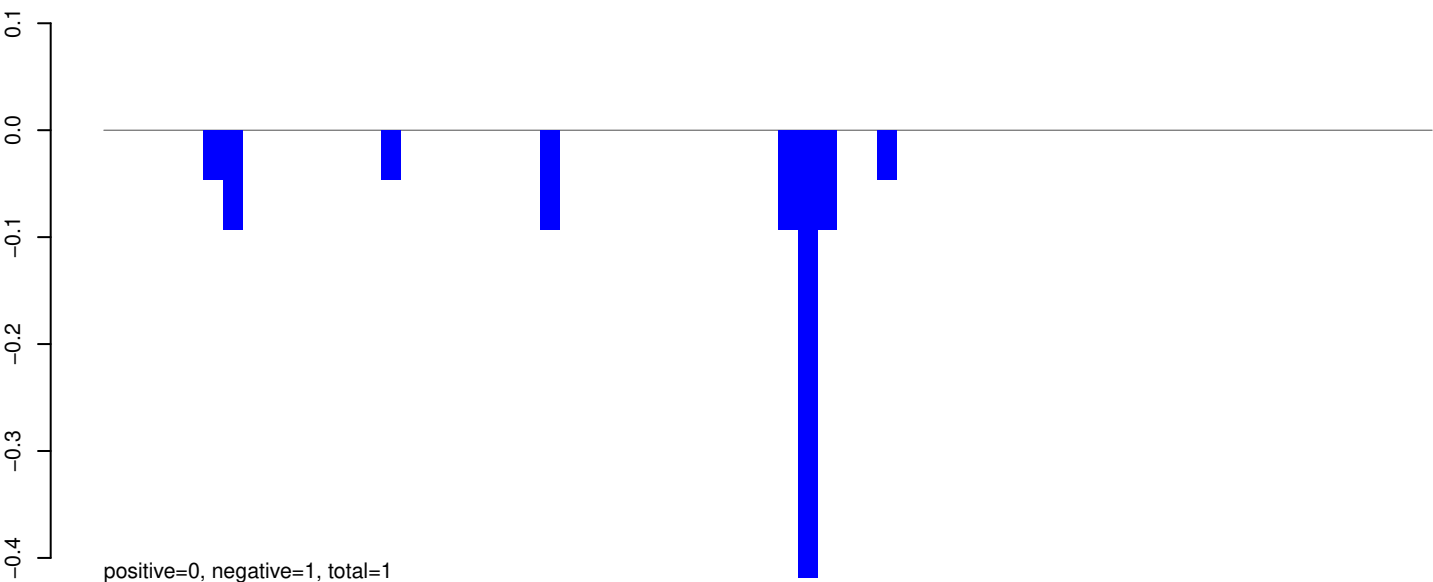

AeAeg_Whole_ZIKVdr_BM2_GP.24_35.rep

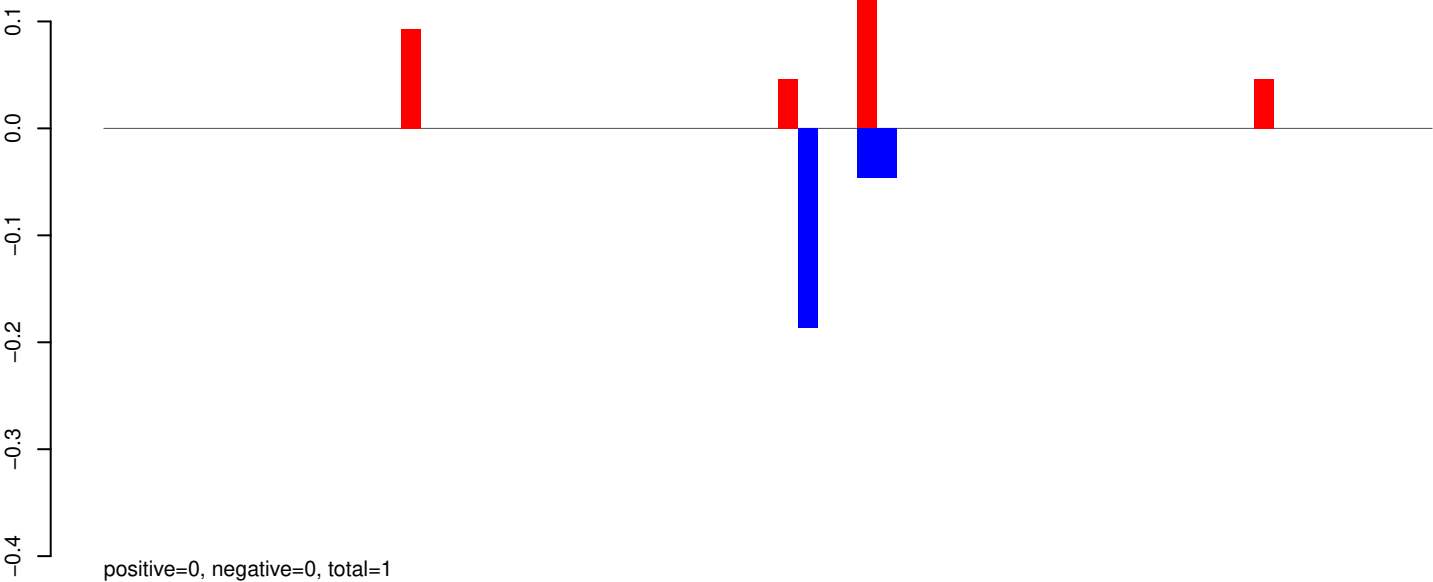

AeAeg_Whole_ZIKVdr_BM2_GP.rep

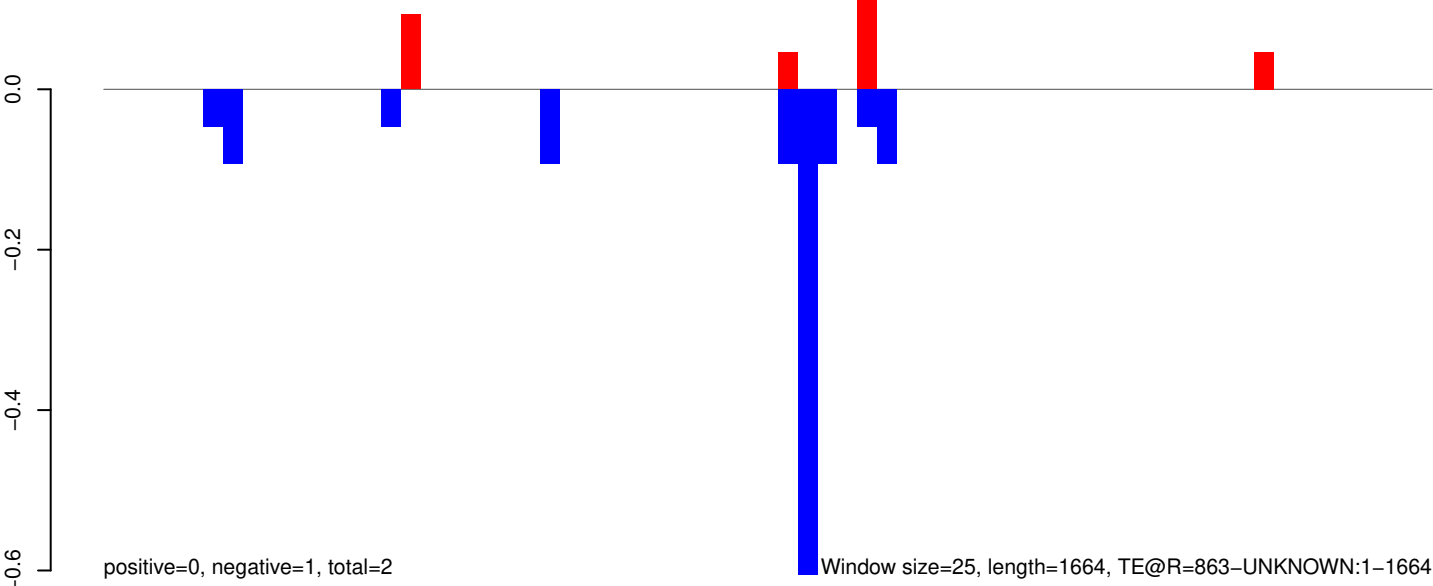

AeAeg_Whole_ZIKVdr_BM2_GP.18_23.rep

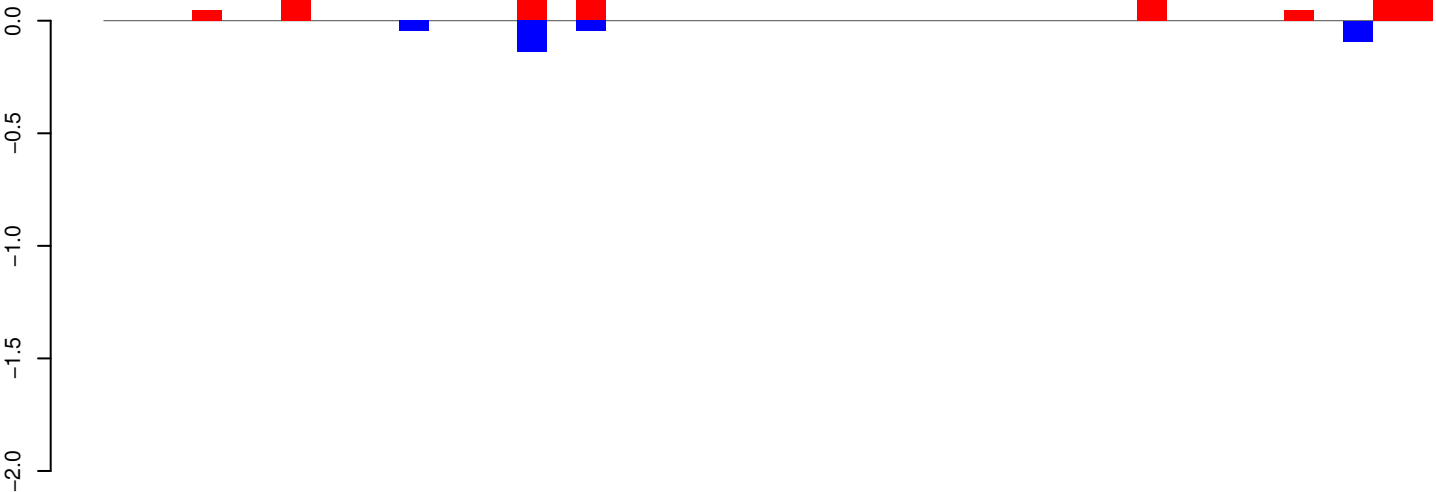

positive=1, negative=0, total=2

AeAeg_Whole_ZIKVdr_BM2_GP.24_35.rep

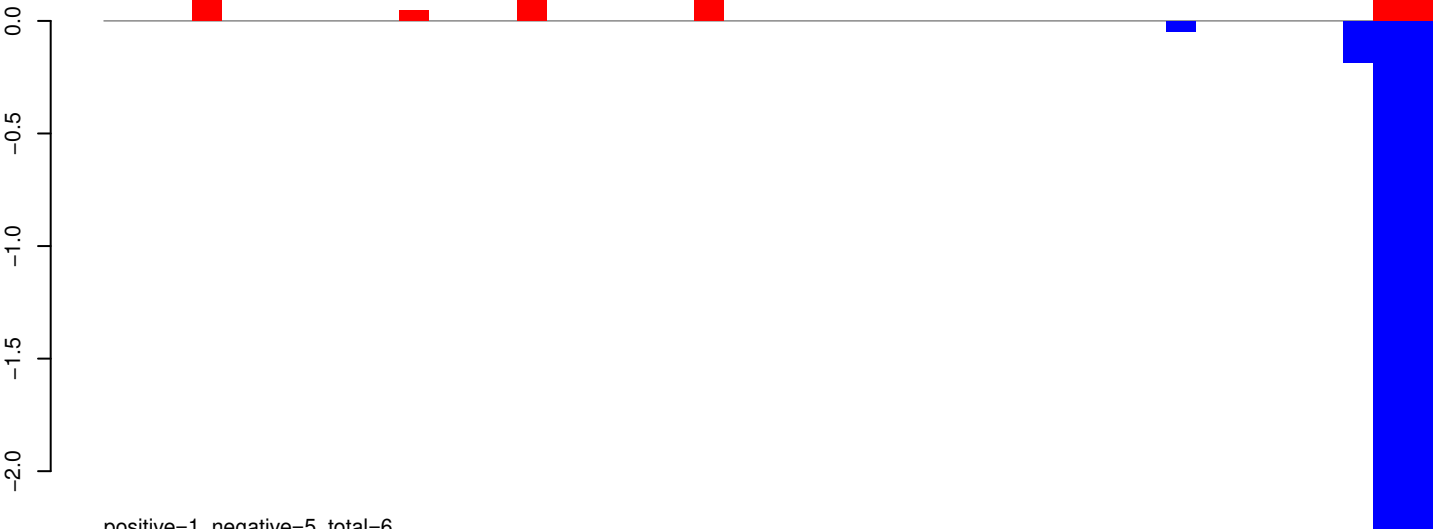

positive=1, negative=5, total=6

AeAeg_Whole_ZIKVdr_BM2_GP.rep

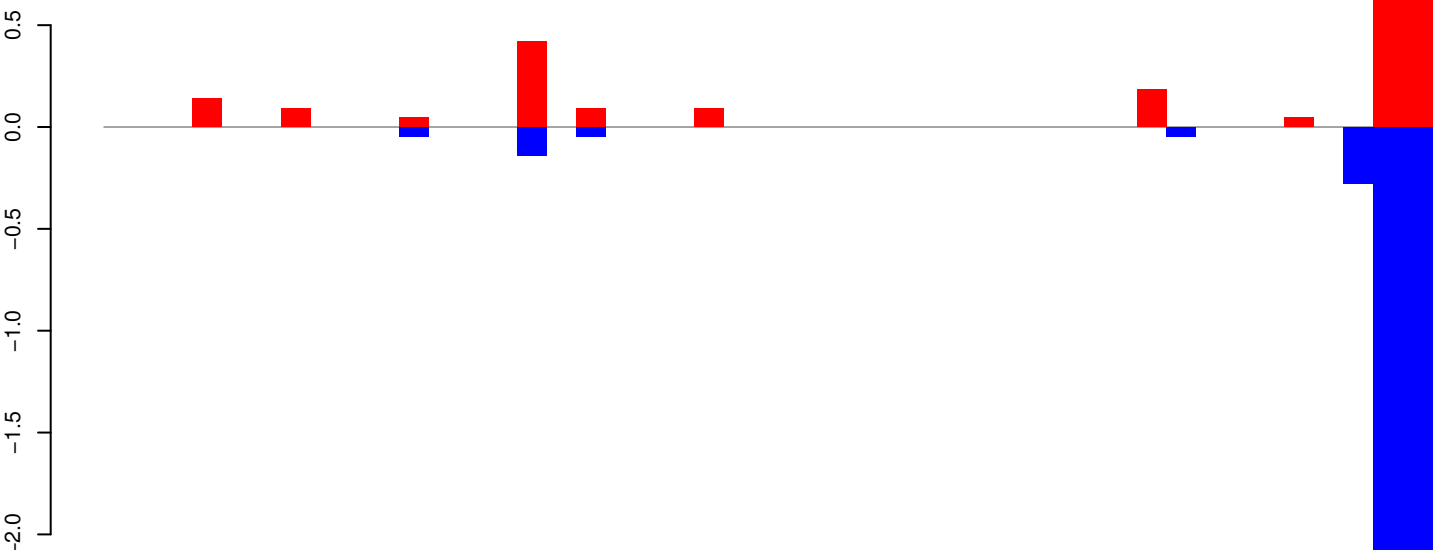

positive=2, negative=5, total=8

Window size=25, length=1110, TE@R=632-UNKNOWN:1-1110

0 200 400 600 800 1000

AeAeg_Whole_ZIKVdr_BM2_GP.18_23.rep

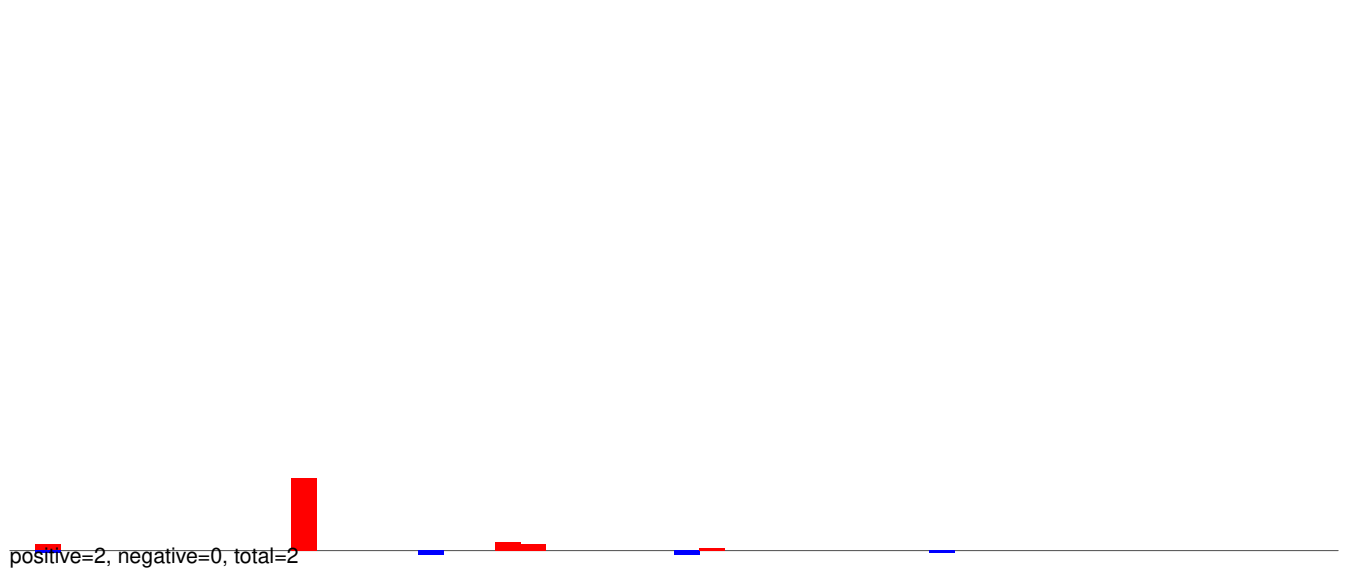

AeAeg_Whole_ZIKVdr_BM2_GP.24_35.rep

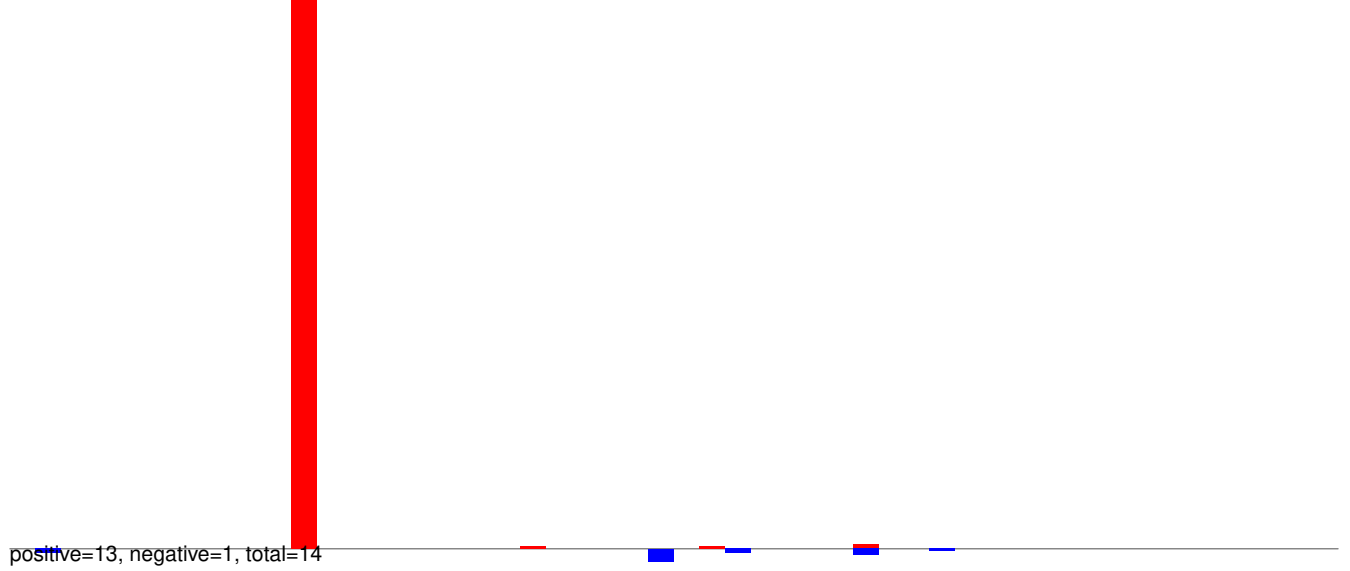

AeAeg_Whole_ZIKVdr_BM2_GP.rep

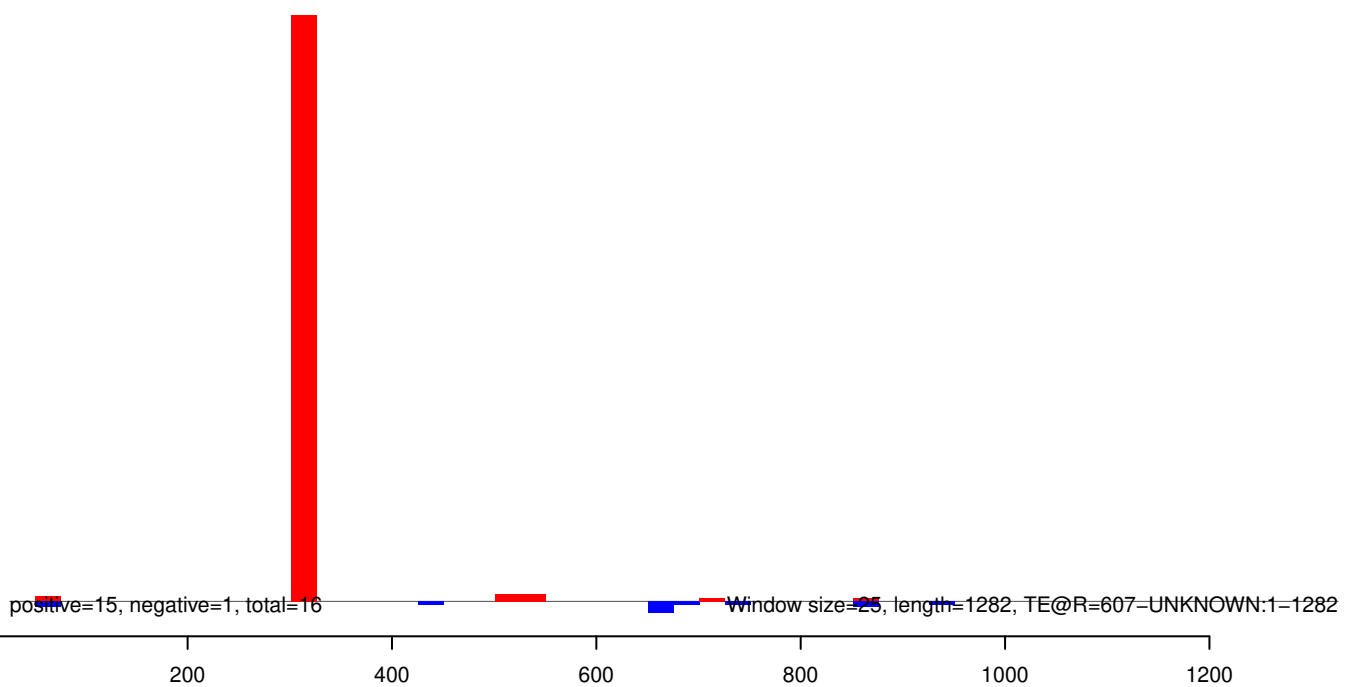

AeAeg_Whole_ZIKVdr_BM2_GP.18_23.rep



AeAeg_Whole_ZIKVdr_BM2_GP.24_35.rep

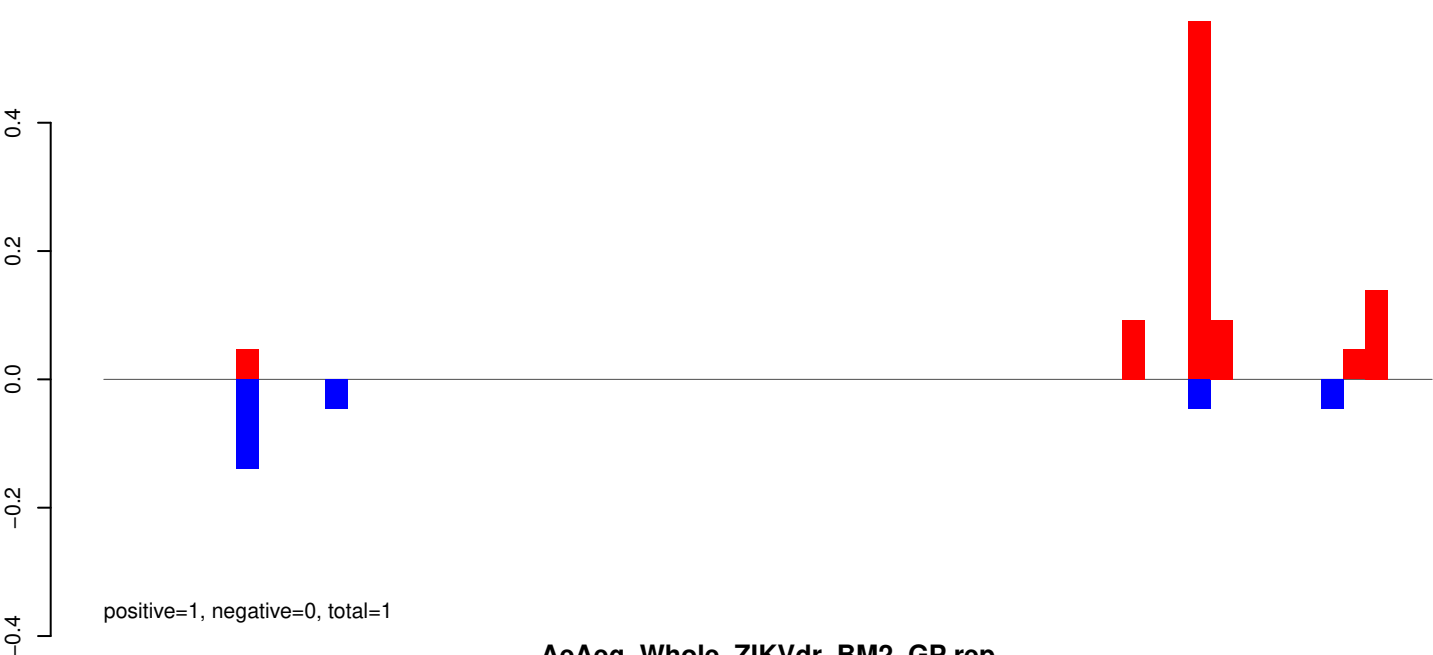

AeAeg_Whole_ZIKVdr_BM2_GP.rep

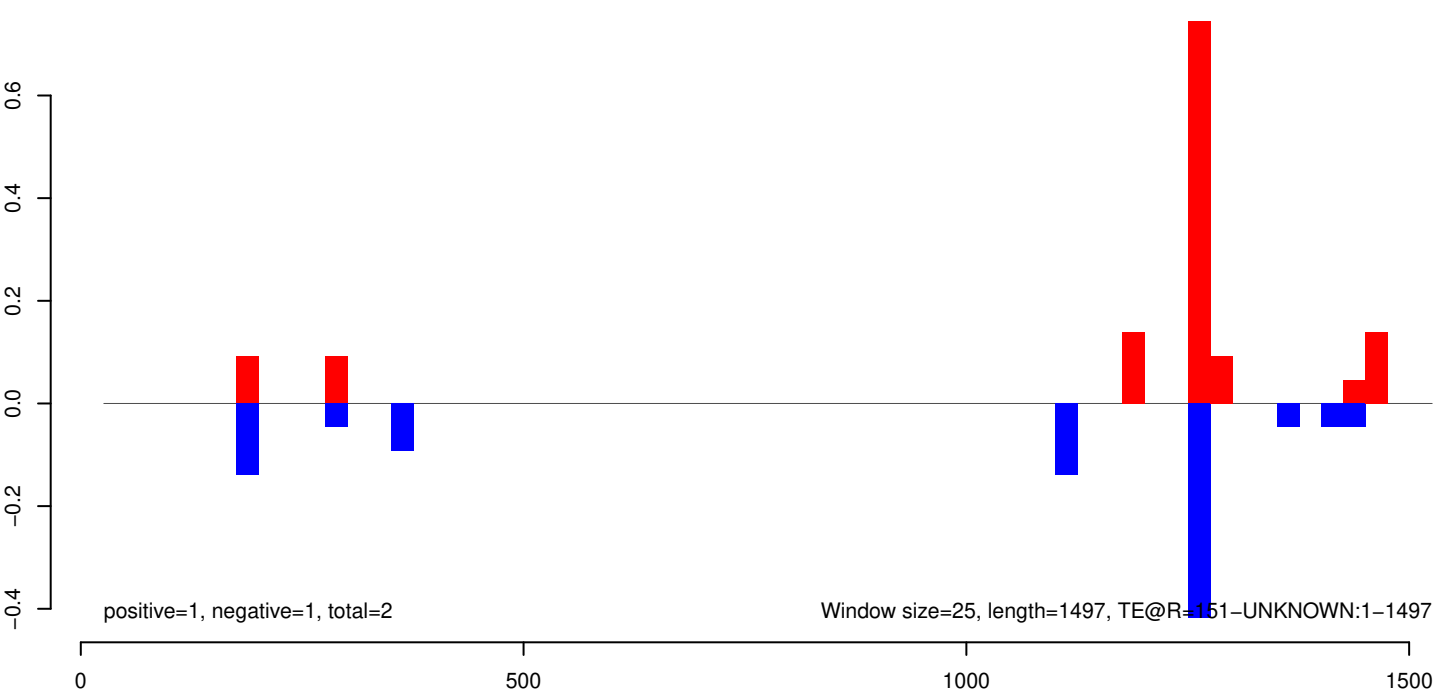

AeAeg_Whole_ZIKVdr_BM2_GP.18_23.rep

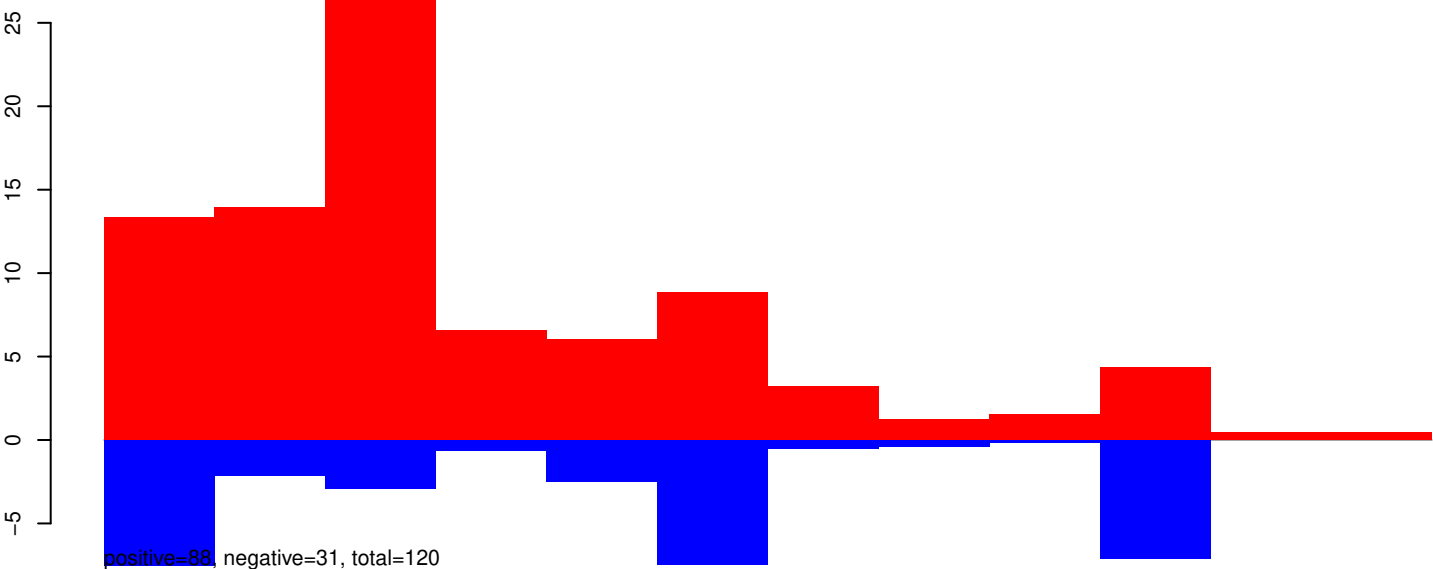

AeAeg_Whole_ZIKVdr_BM2_GP.24_35.rep

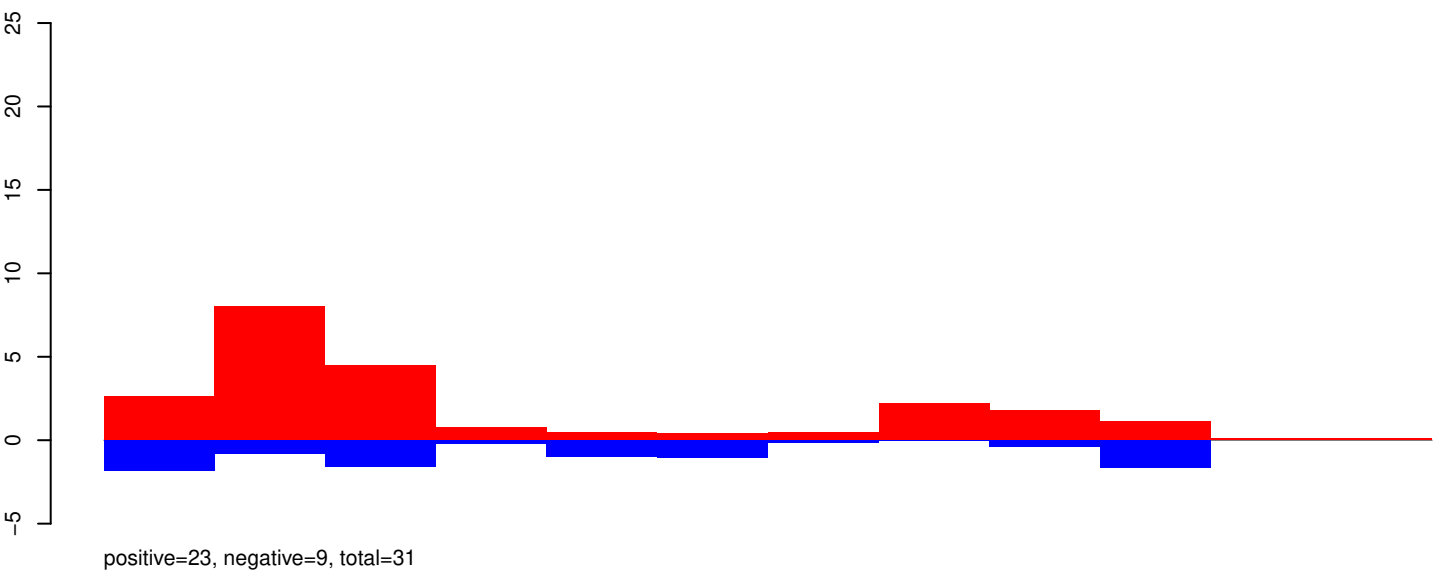

AeAeg_Whole_ZIKVdr_BM2_GP.rep

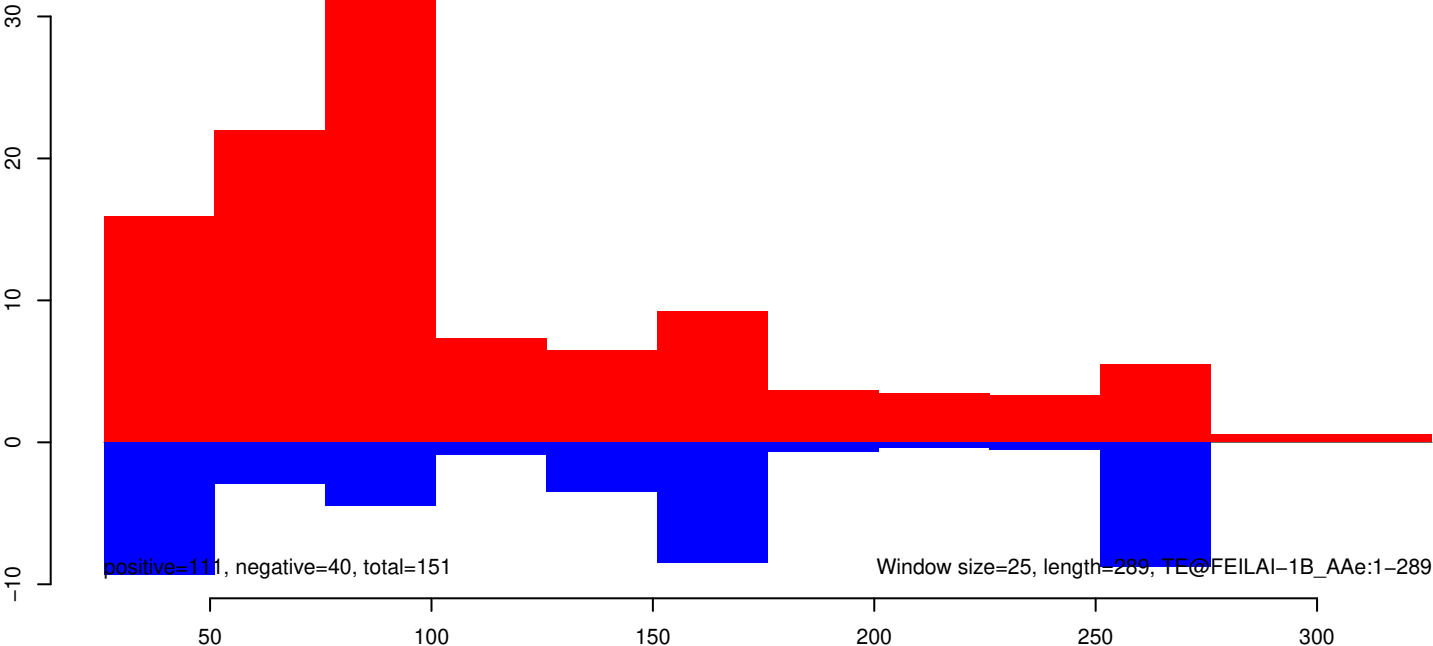

AeAeg_Whole_ZIKVdr_BM2_GP.18_23.rep

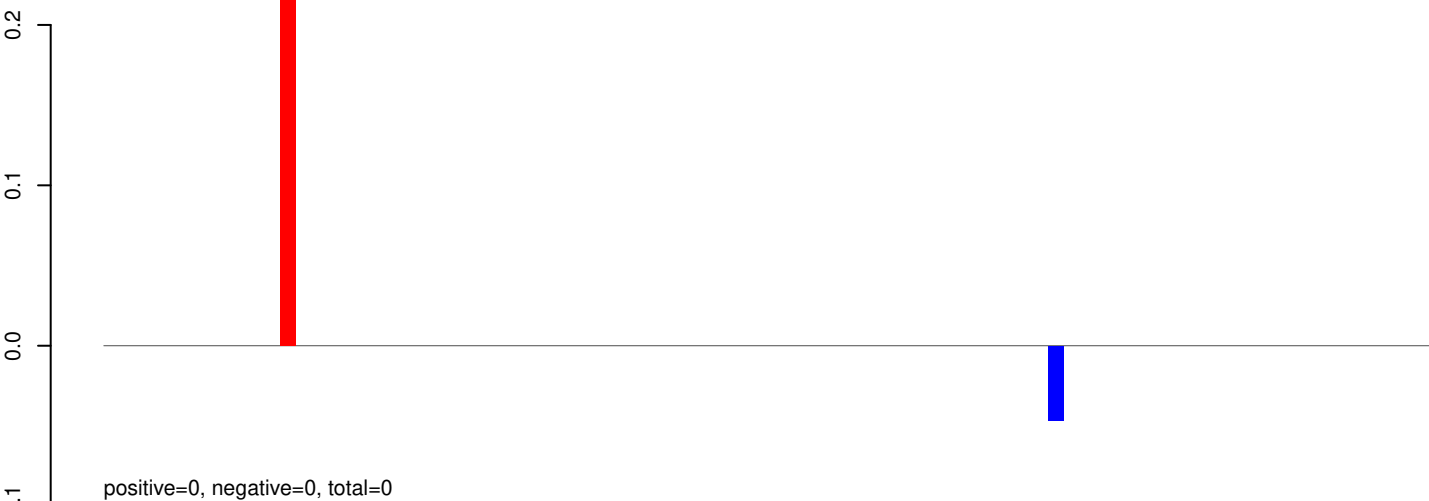

AeAeg_Whole_ZIKVdr_BM2_GP.24_35.rep

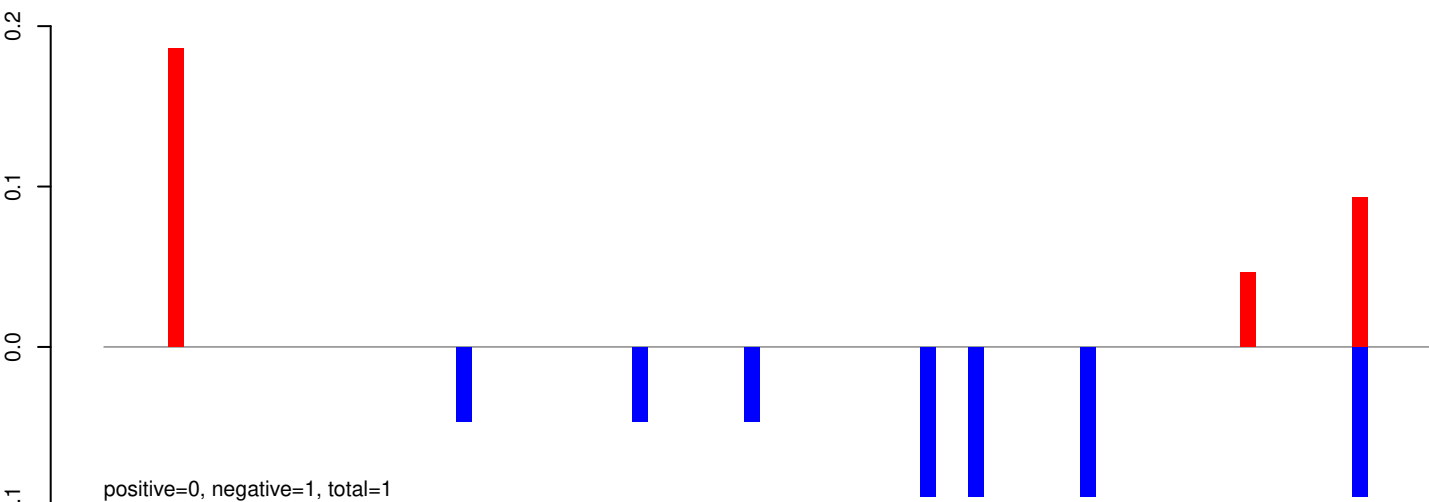

AeAeg_Whole_ZIKVdr_BM2_GP.rep

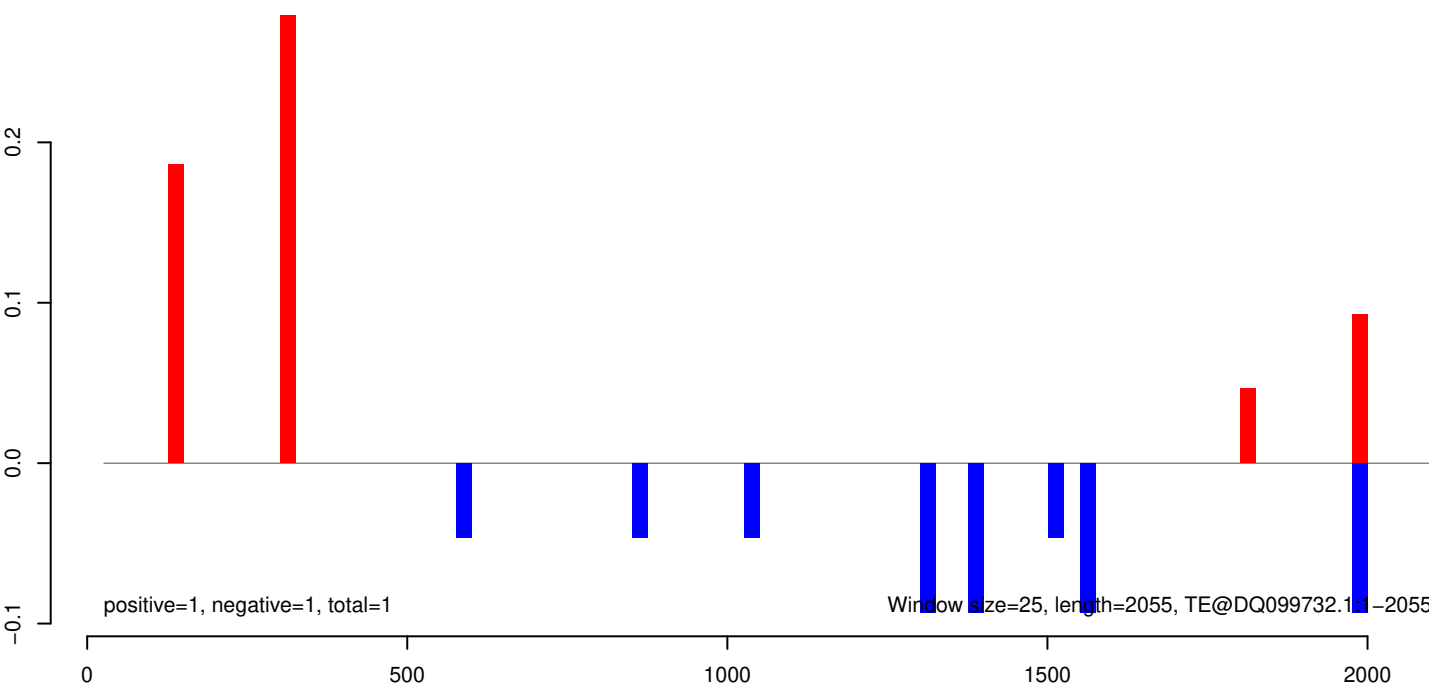

AeAeg_Whole_ZIKVdr_BM2_GP.18_23.rep

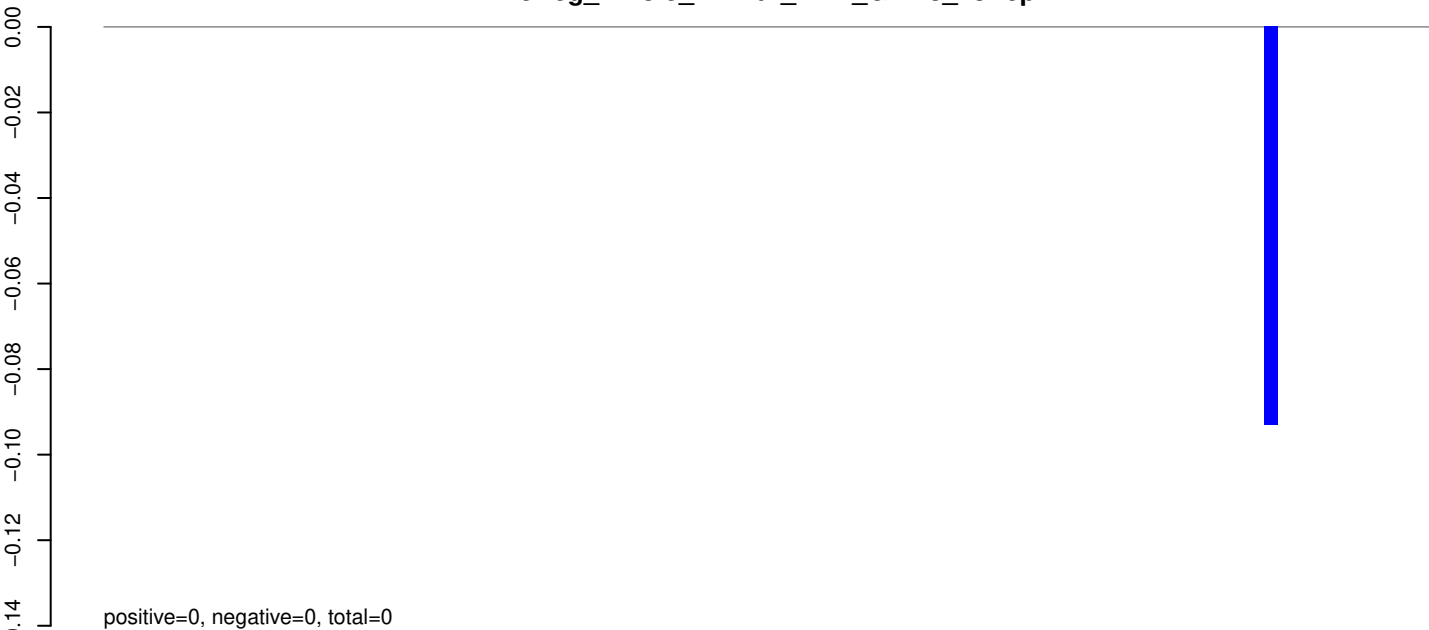

AeAeg_Whole_ZIKVdr_BM2_GP.24_35.rep

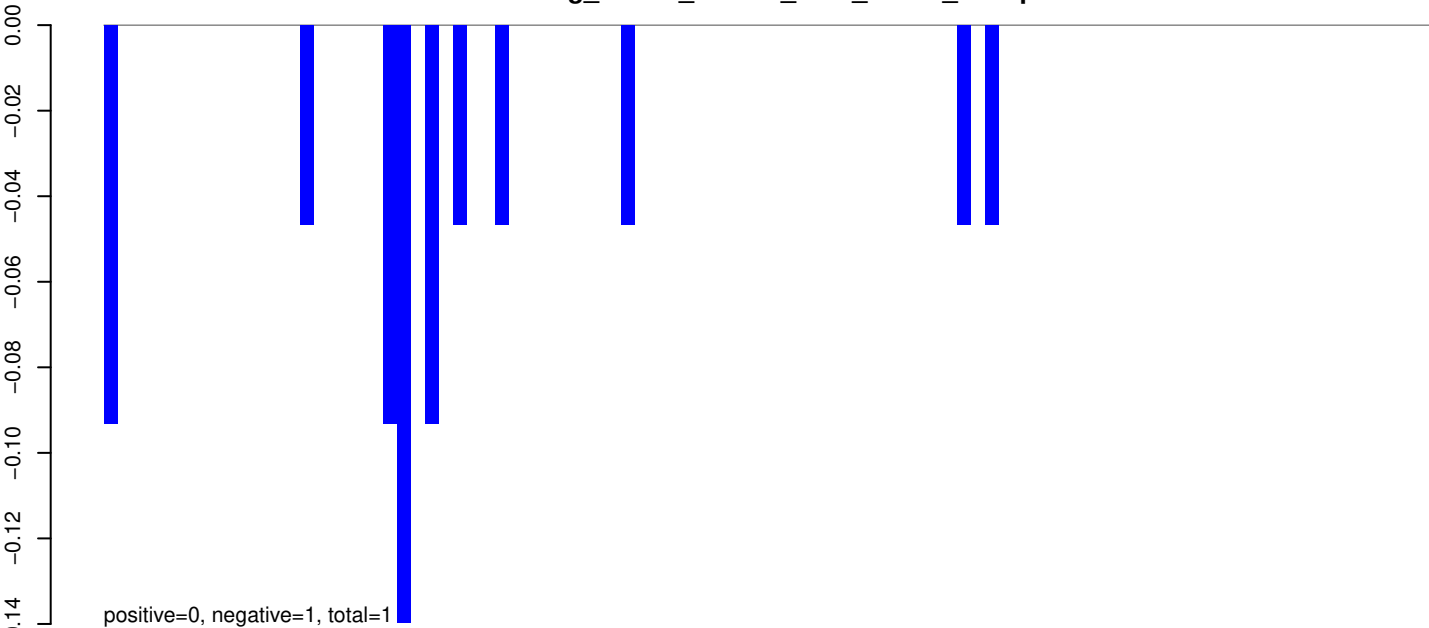

AeAeg_Whole_ZIKVdr_BM2_GP.rep

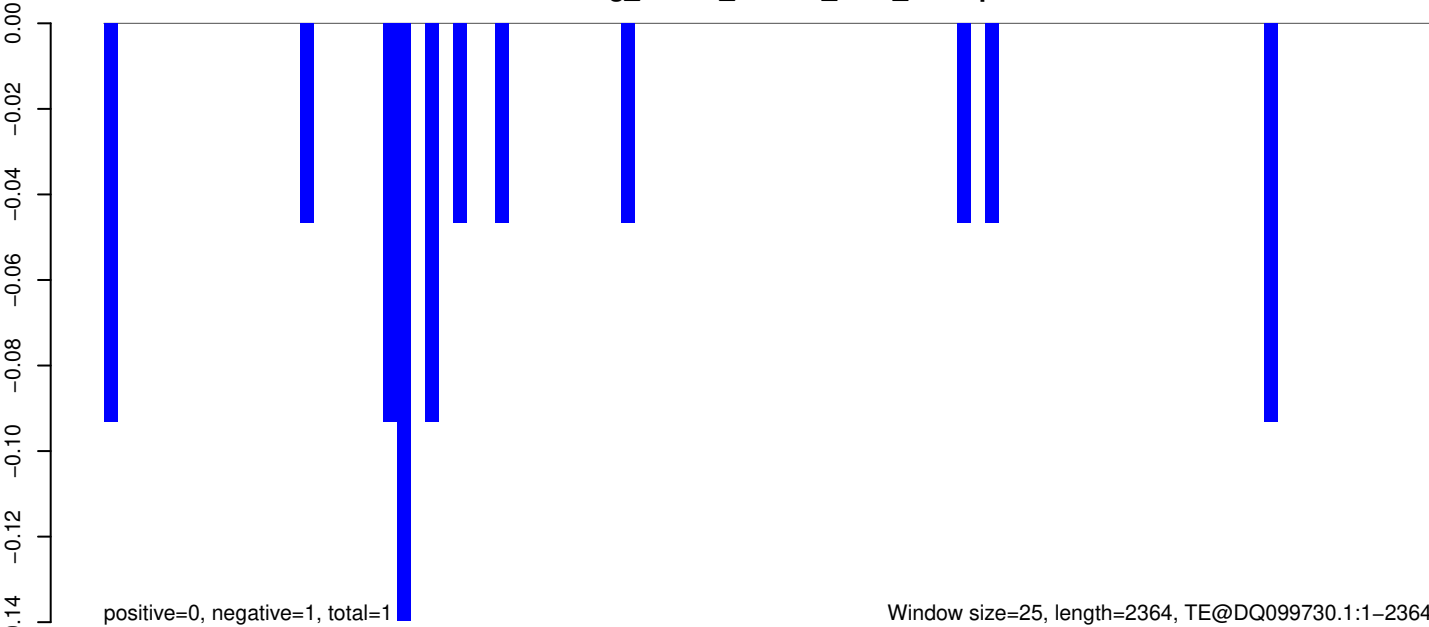

AeAeg_Whole_ZIKVdr_BM2_GP.18_23.rep

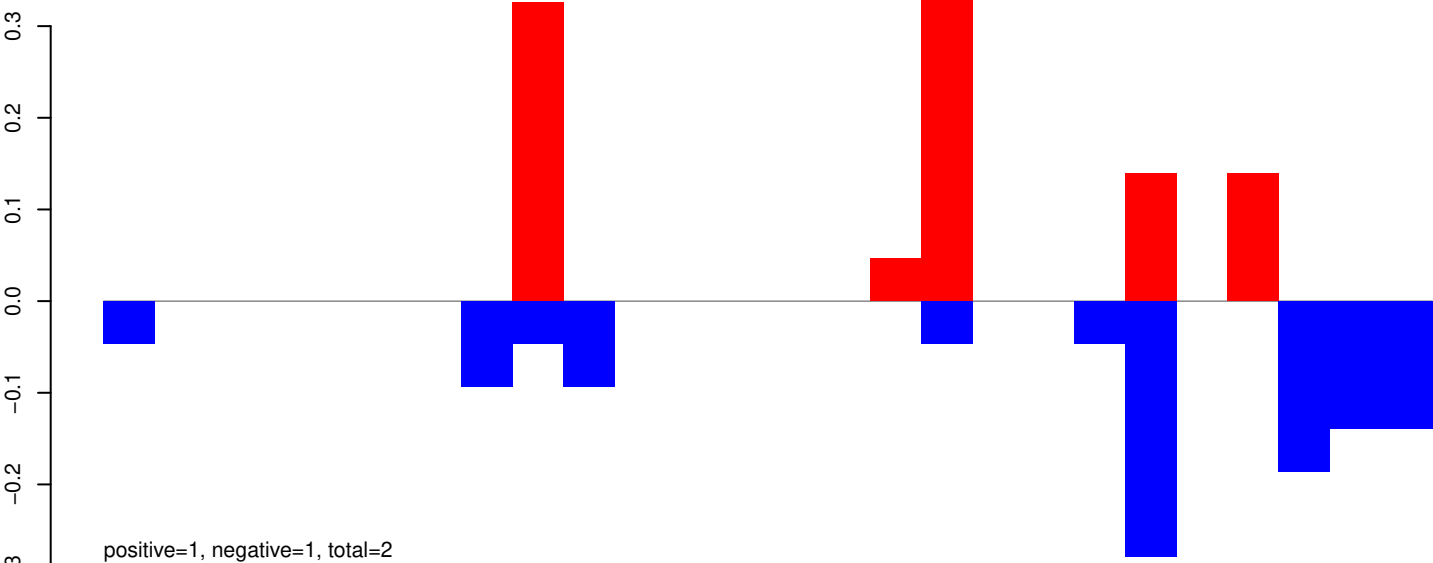

AeAeg_Whole_ZIKVdr_BM2_GP.24_35.rep



AeAeg_Whole_ZIKVdr_BM2_GP.rep

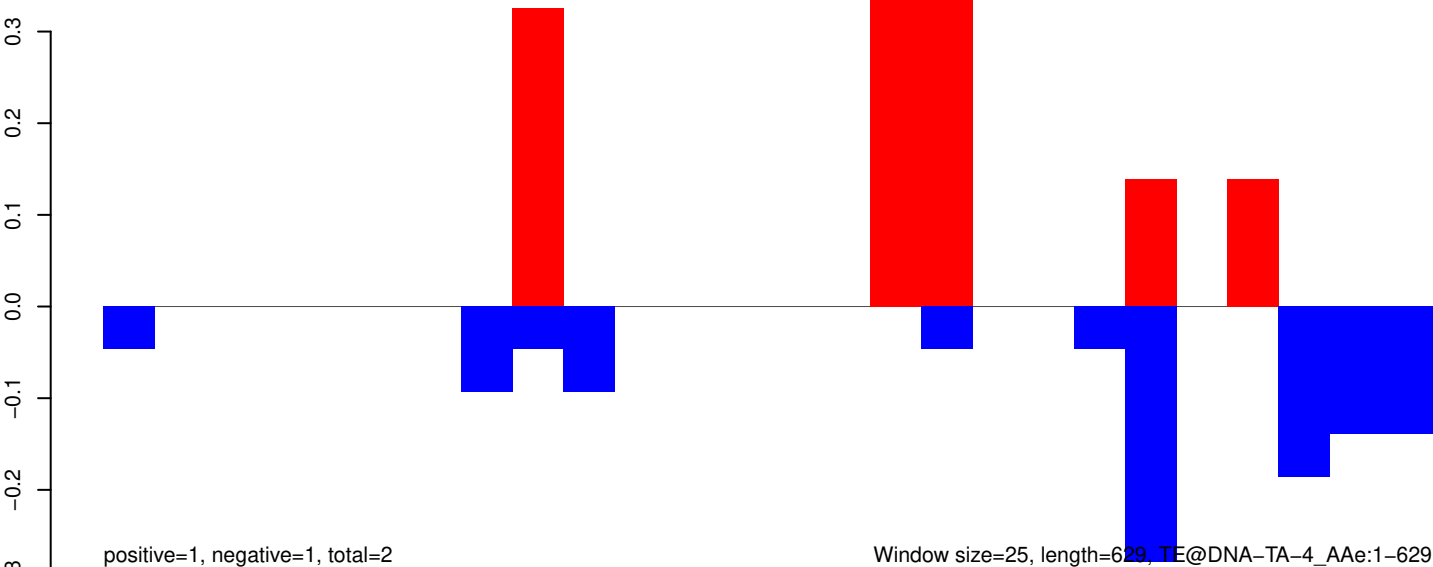

Window size=25, length=629, TE@DNA-TA-4_AAe:1-629

AeAeg_Whole_ZIKVdr_BM2_GP.18_23.rep

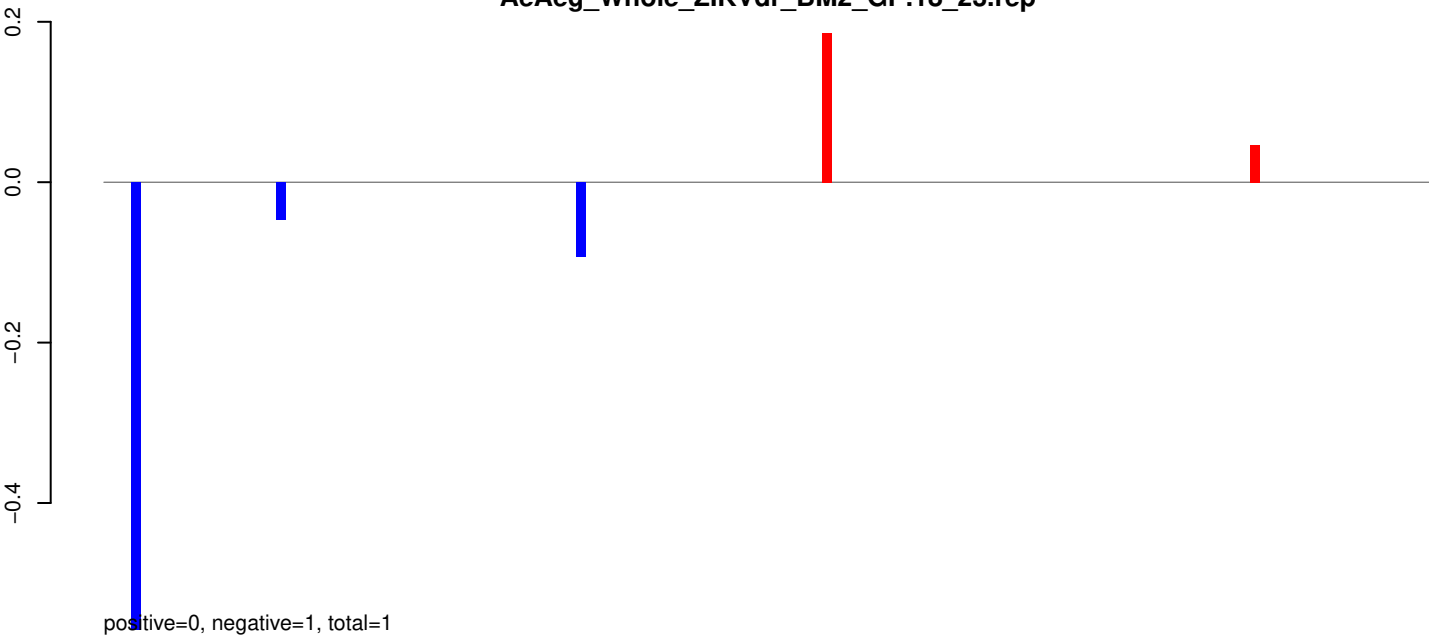

AeAeg_Whole_ZIKVdr_BM2_GP.24_35.rep

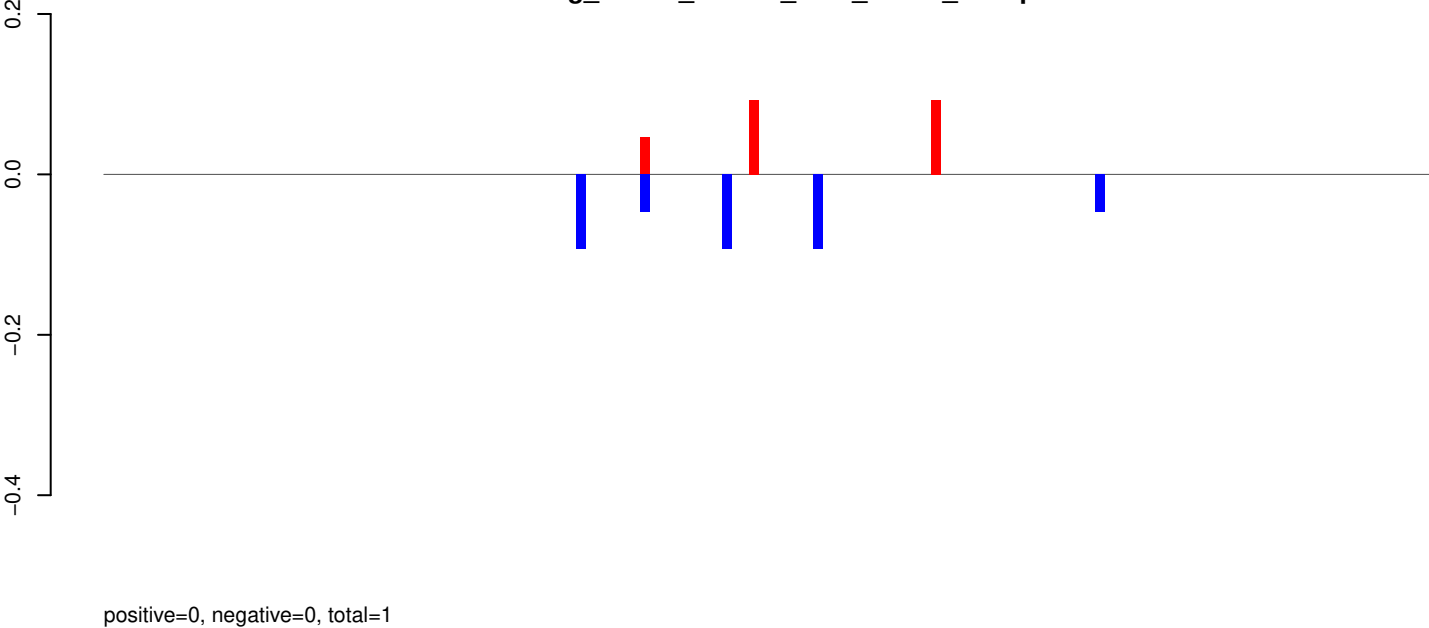

AeAeg_Whole_ZIKVdr_BM2_GP.rep

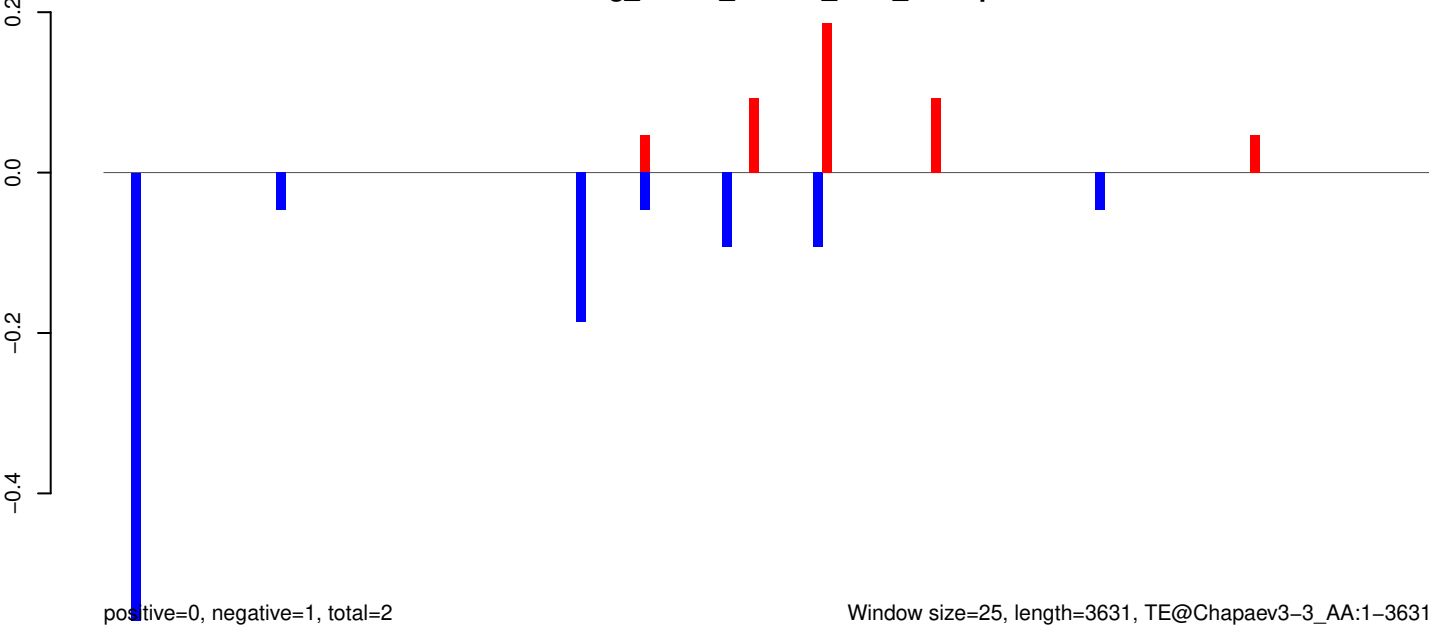

AeAeg_Whole_ZIKVdr_BM2_GP.18_23.rep

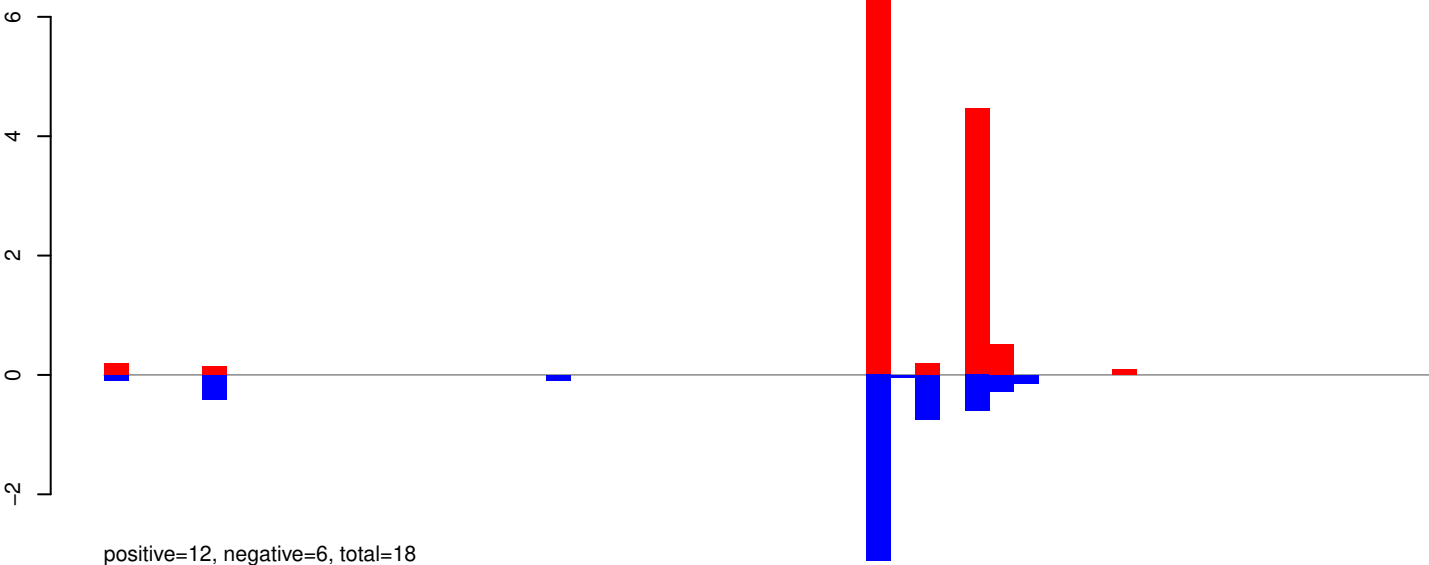

AeAeg_Whole_ZIKVdr_BM2_GP.24_35.rep

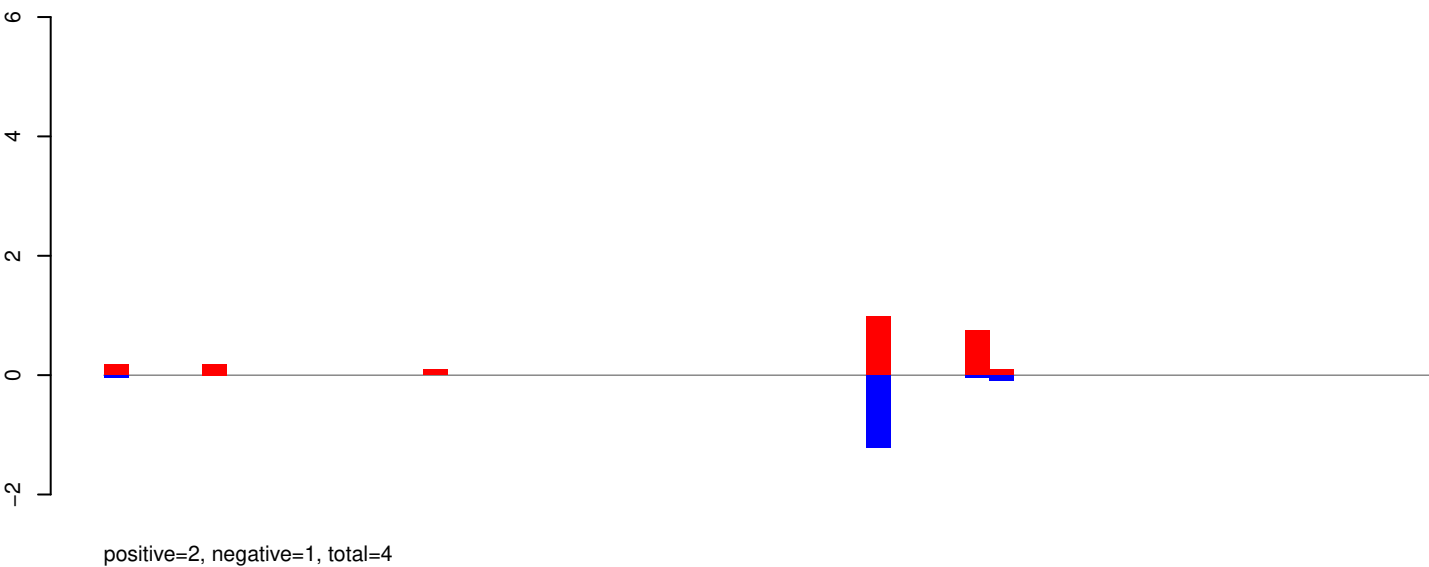

AeAeg_Whole_ZIKVdr_BM2_GP.rep

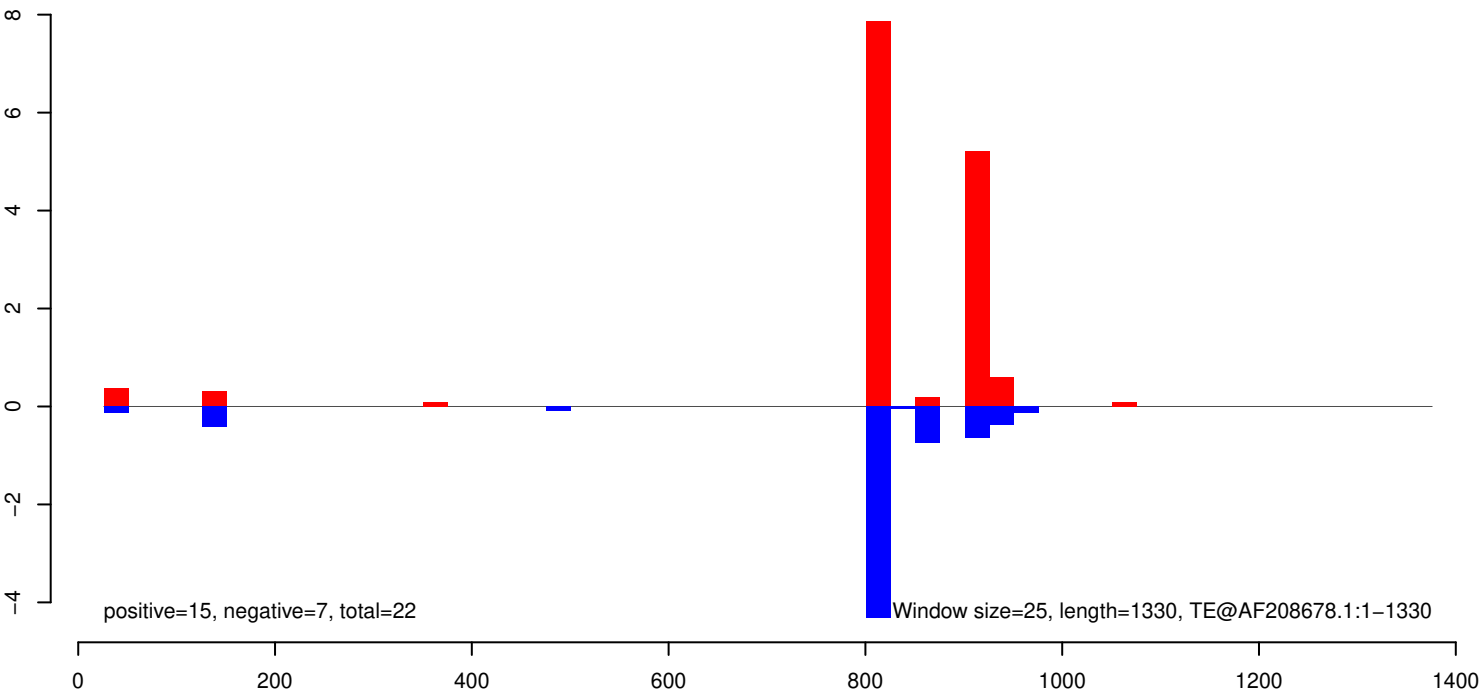

AeAeg_Whole_ZIKVdr_BM2_GP.18_23.rep

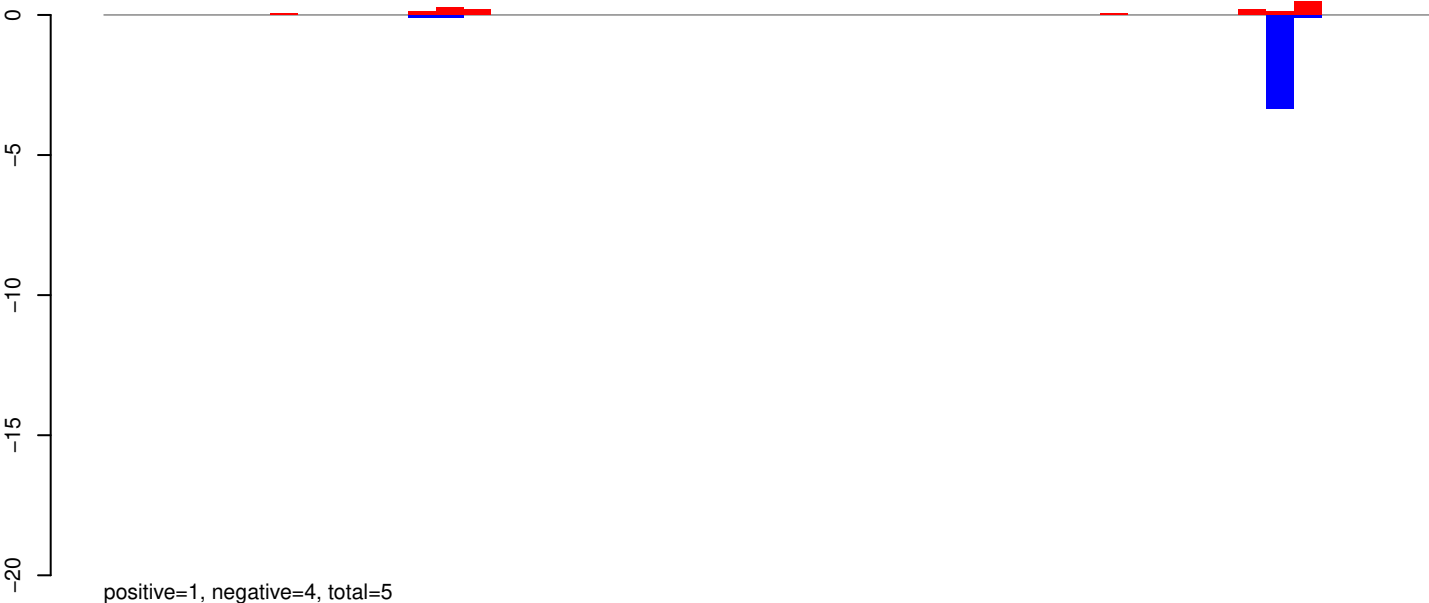

AeAeg_Whole_ZIKVdr_BM2_GP.24_35.rep

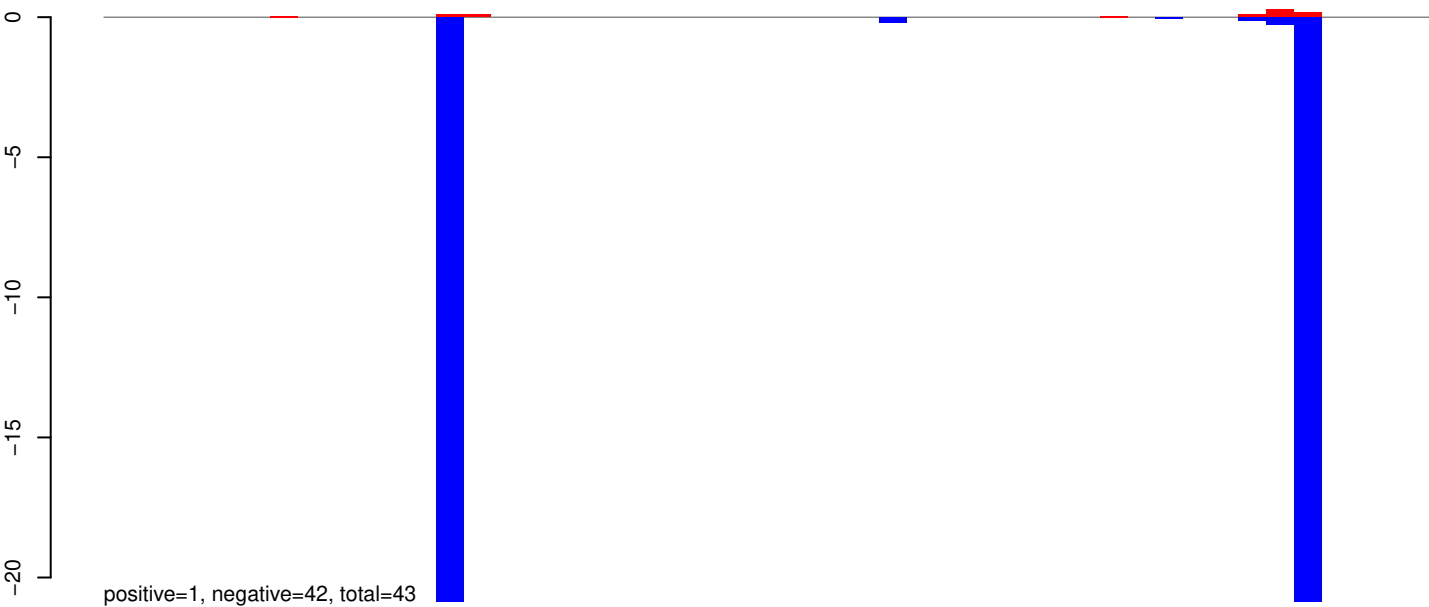

AeAeg_Whole_ZIKVdr_BM2_GP.rep

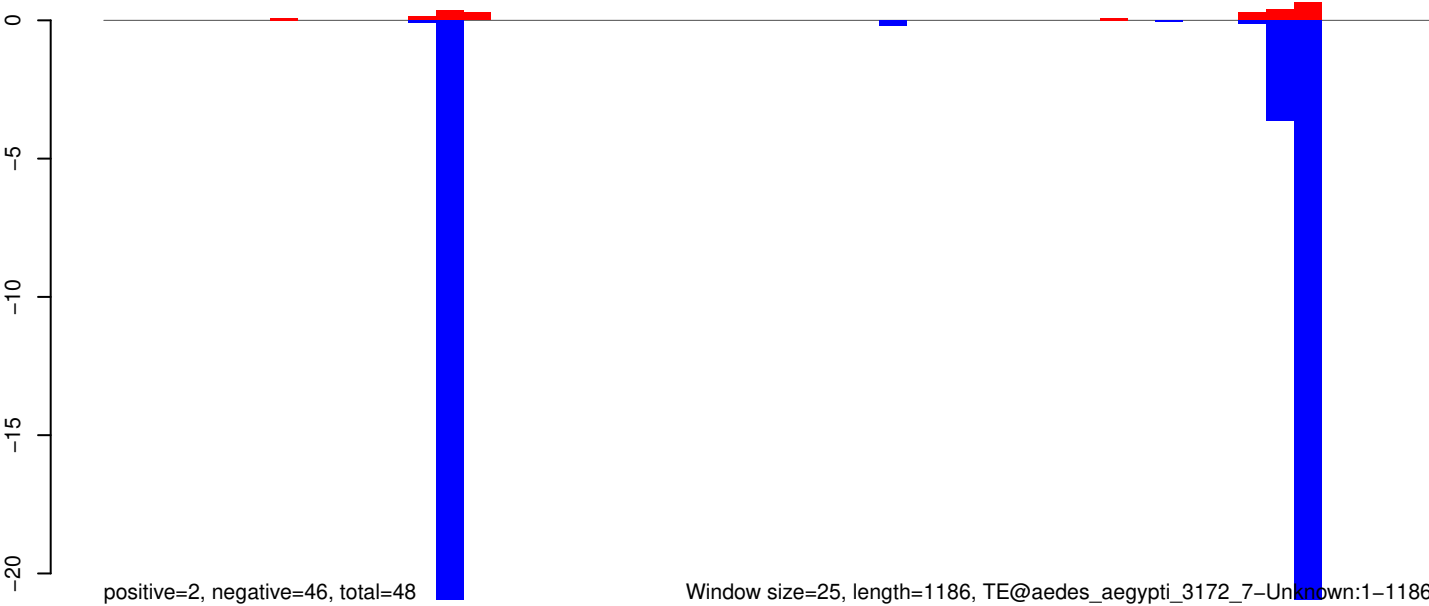

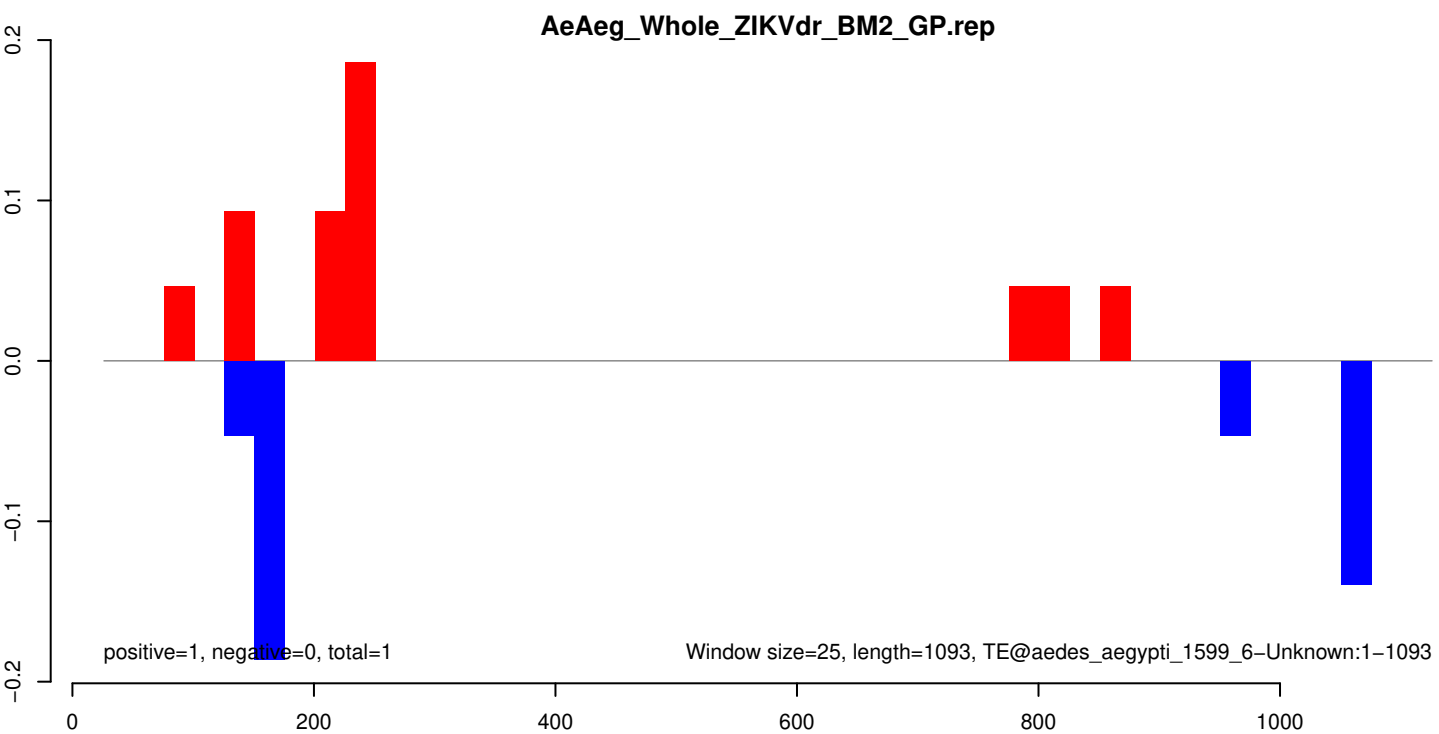
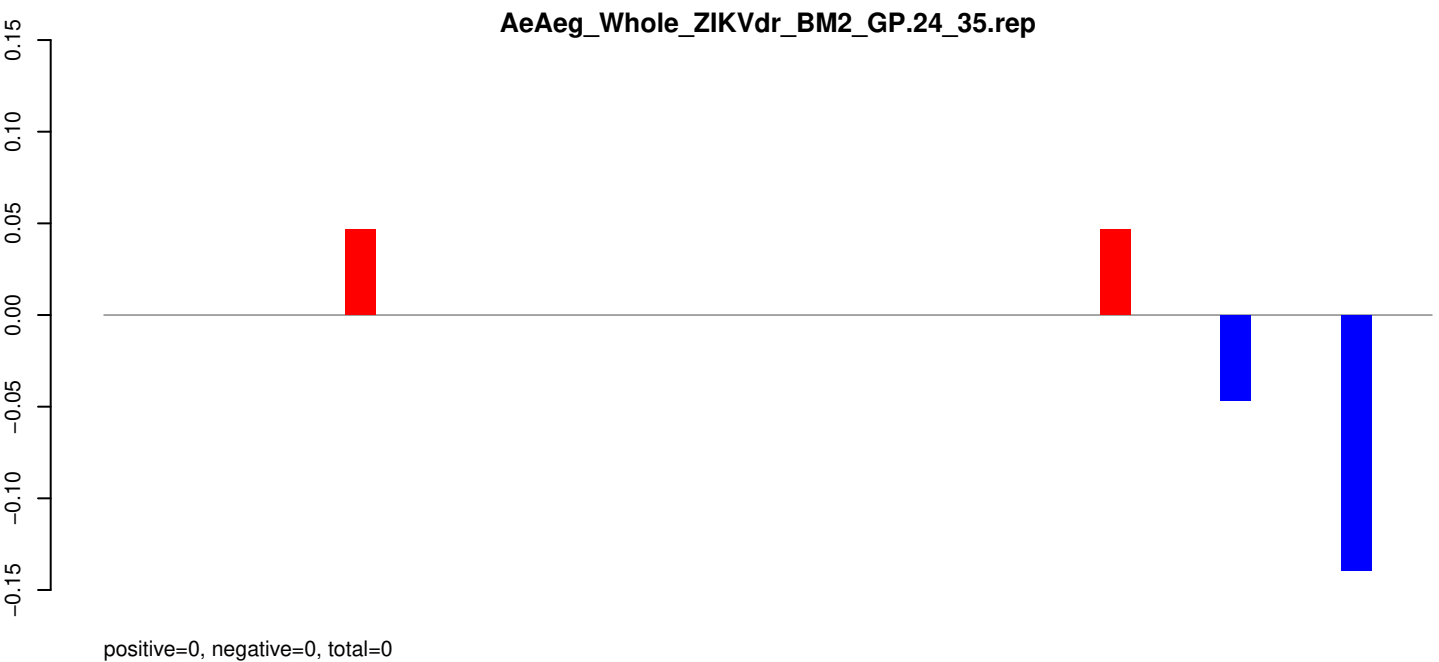
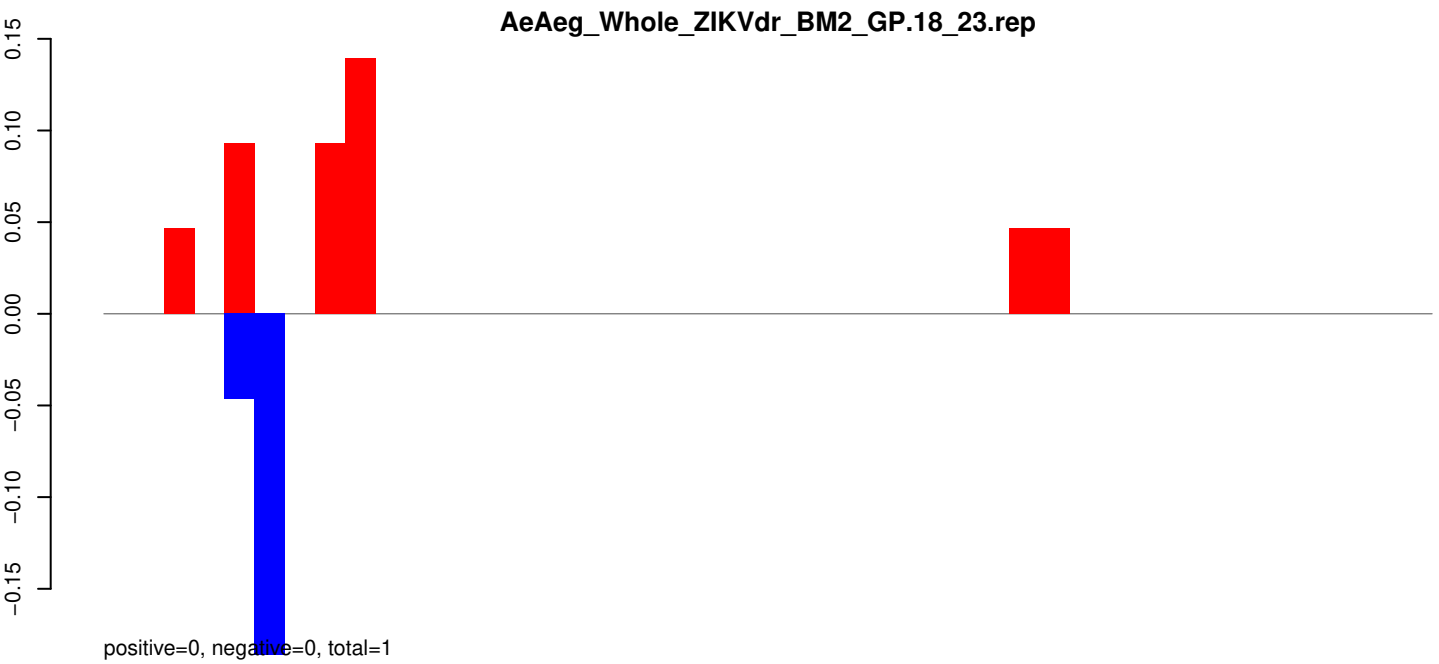

AeAeg_Whole_ZIKVdr_BM2_GP.18_23.rep

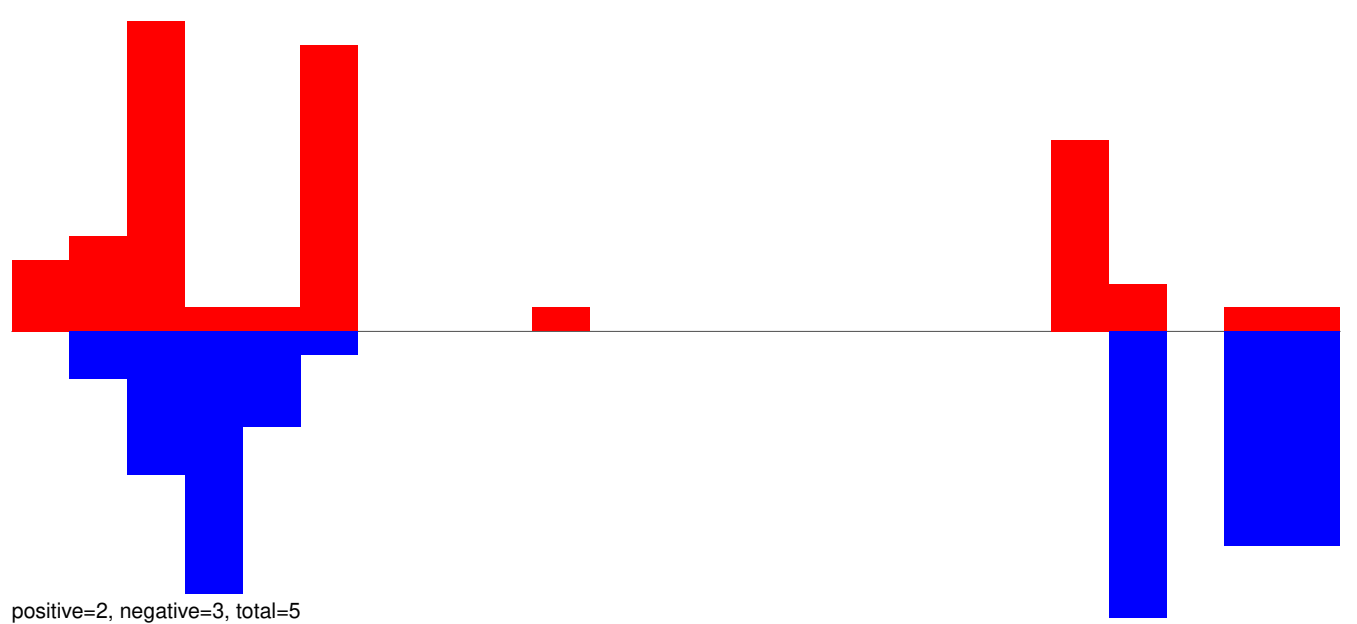

AeAeg_Whole_ZIKVdr_BM2_GP.24_35.rep

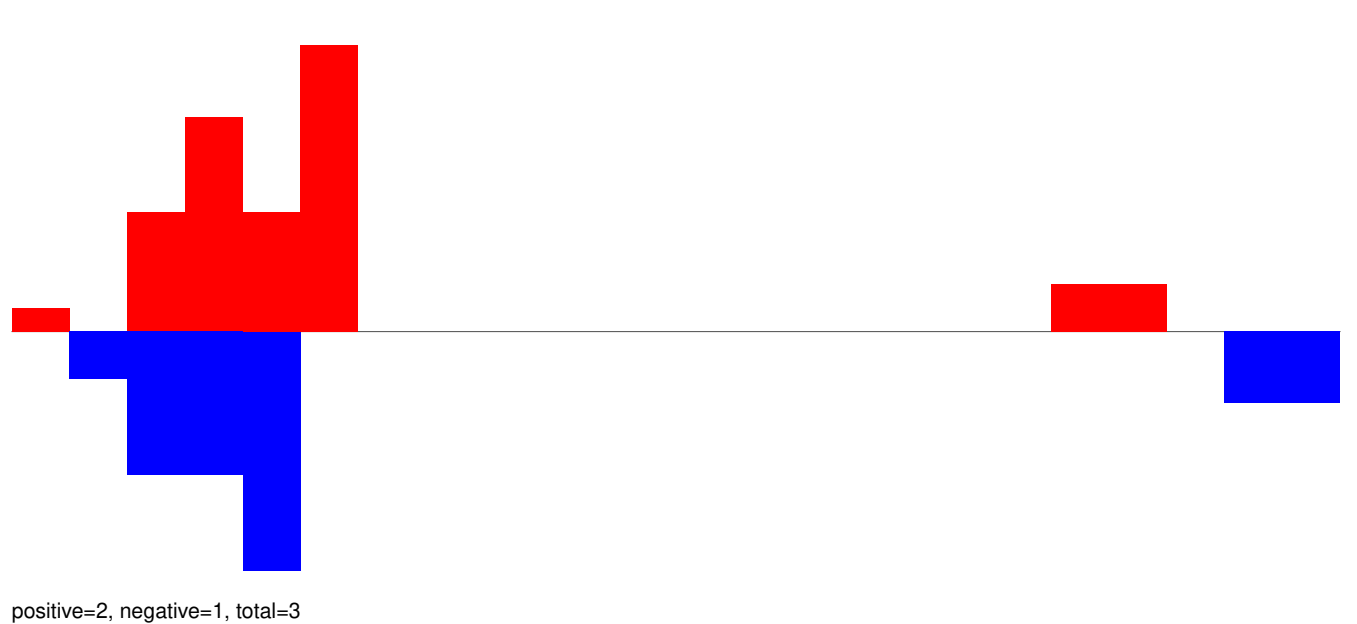

AeAeg_Whole_ZIKVdr_BM2_GP.rep

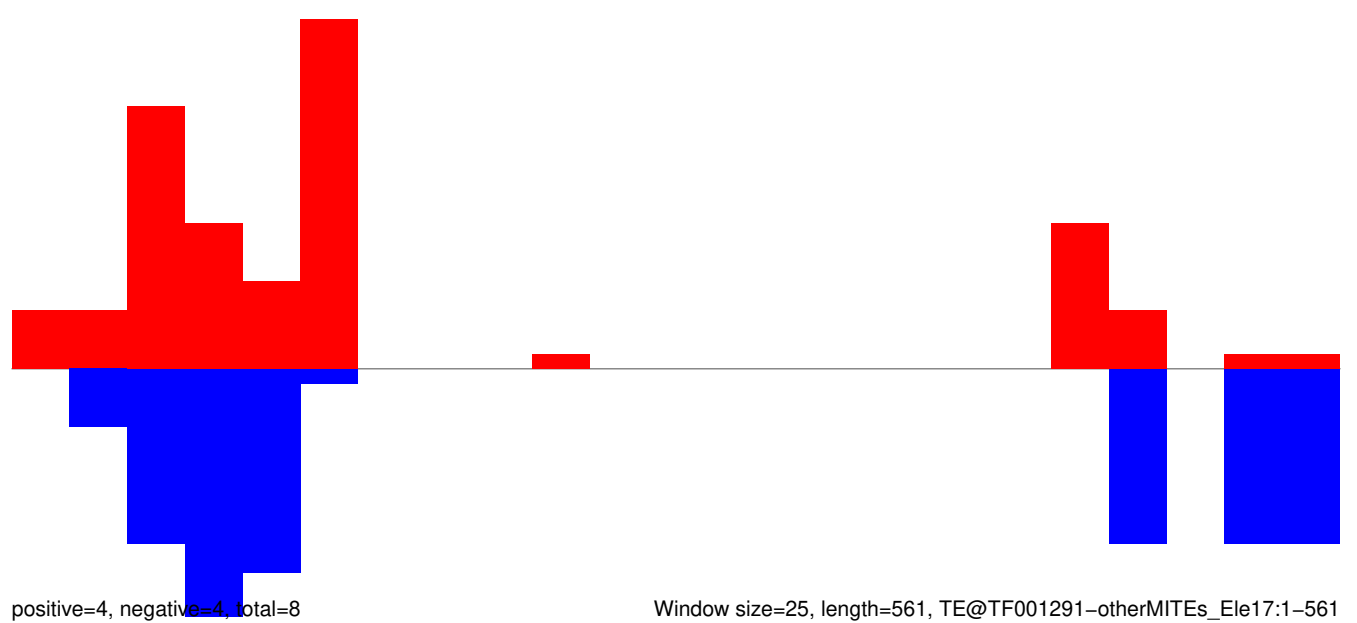

AeAeg_Whole_ZIKVdr_BM2_GP.18_23.rep

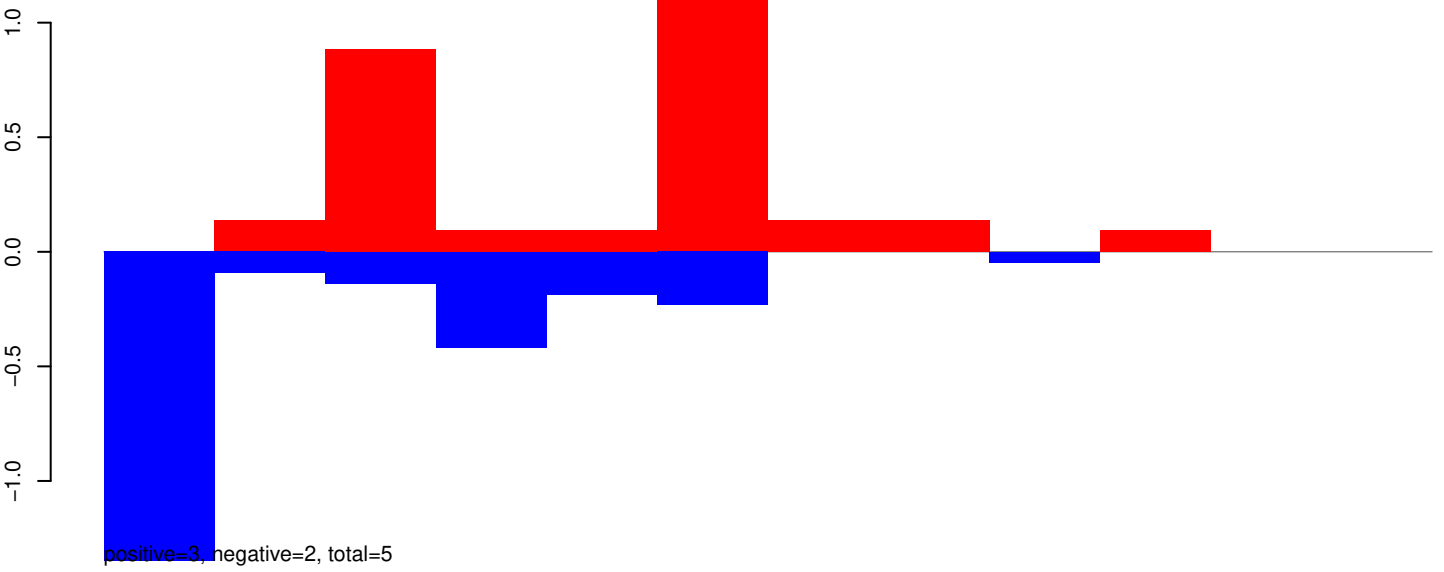

AeAeg_Whole_ZIKVdr_BM2_GP.24_35.rep

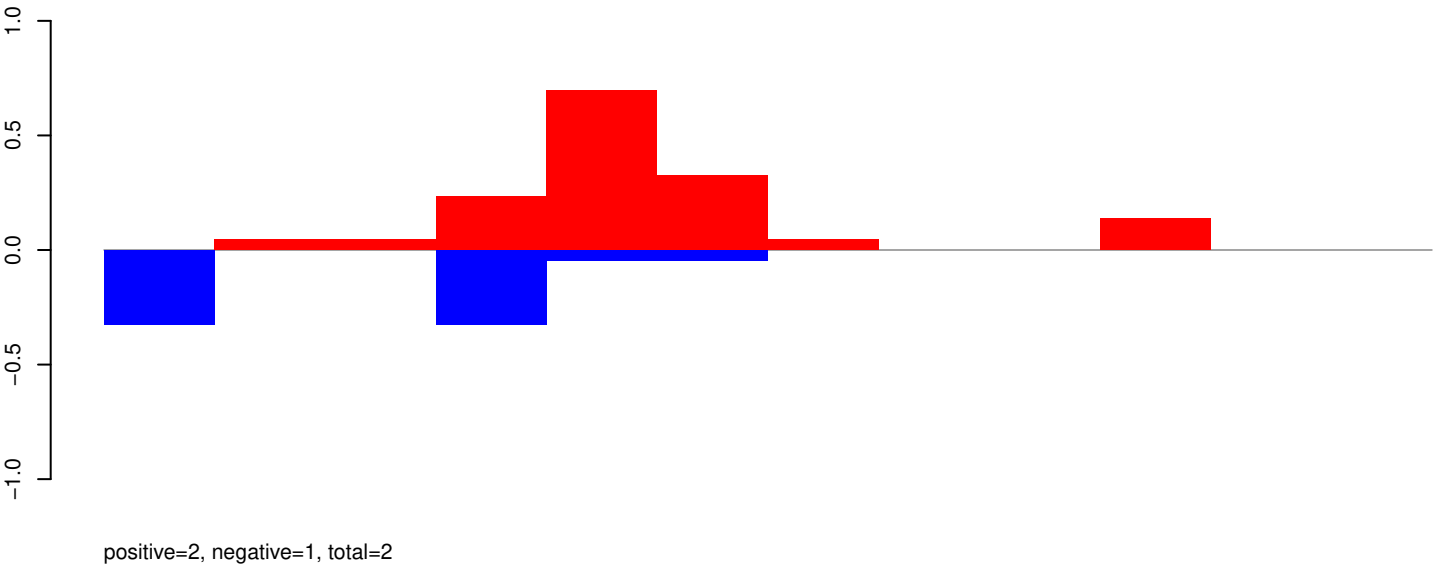

AeAeg_Whole_ZIKVdr_BM2_GP.rep

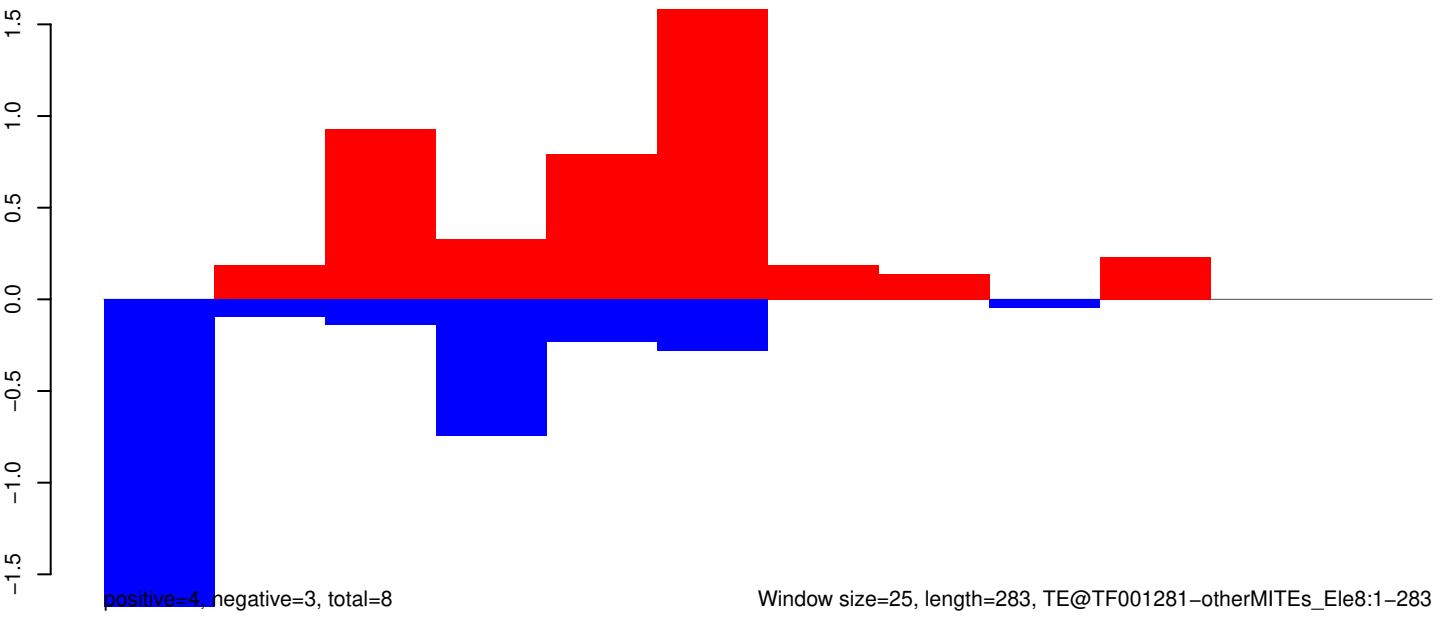

AeAeg_Whole_ZIKVdr_BM2_GP.18_23.rep

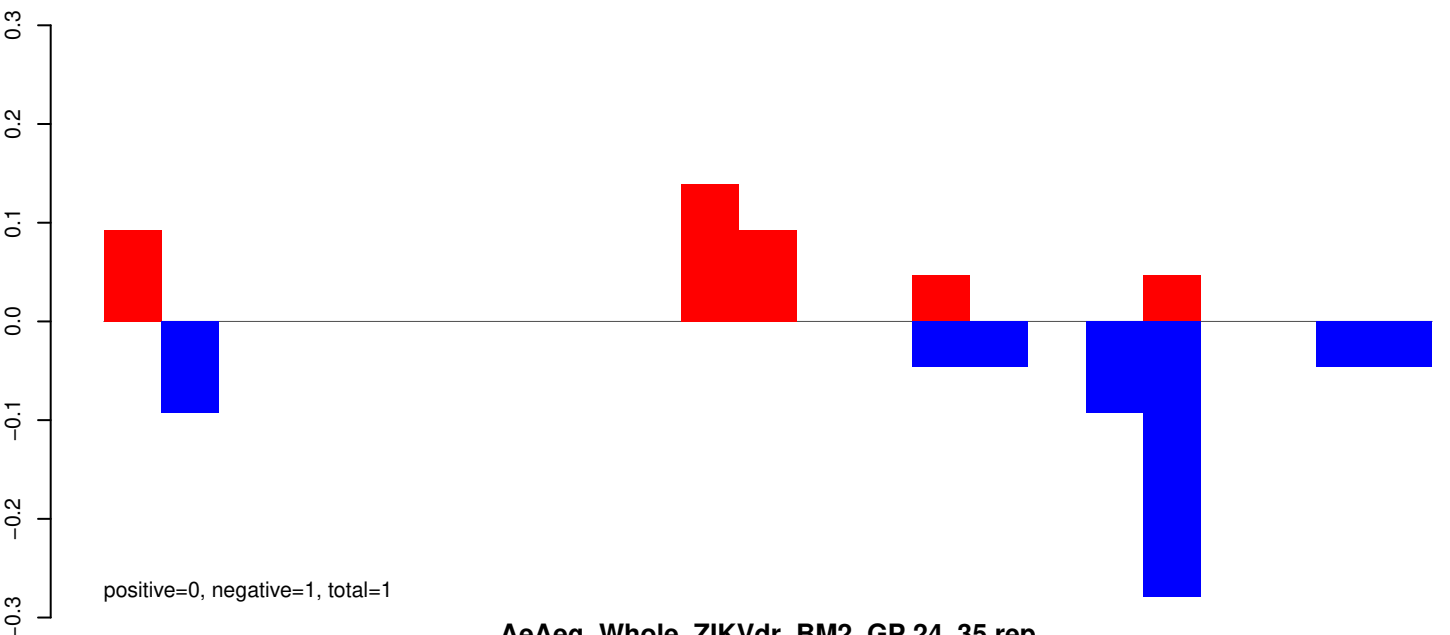

AeAeg_Whole_ZIKVdr_BM2_GP.24_35.rep

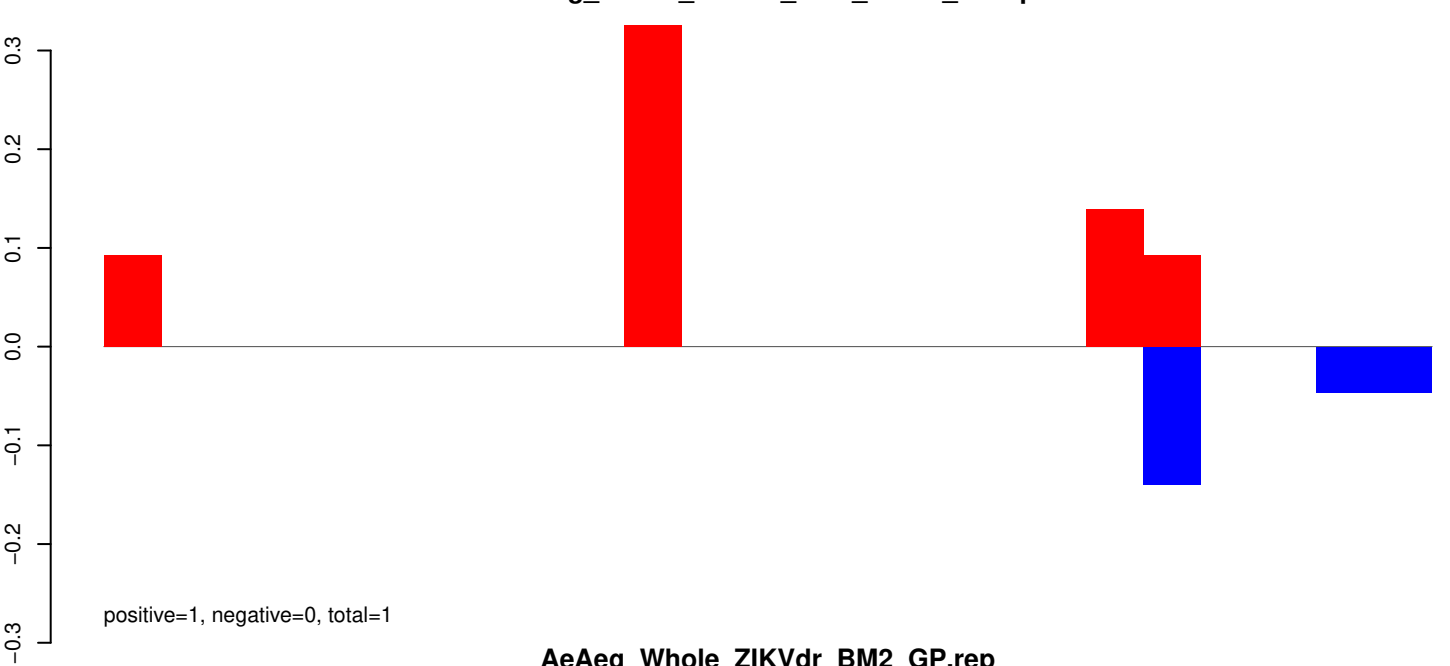

AeAeg_Whole_ZIKVdr_BM2_GP.rep

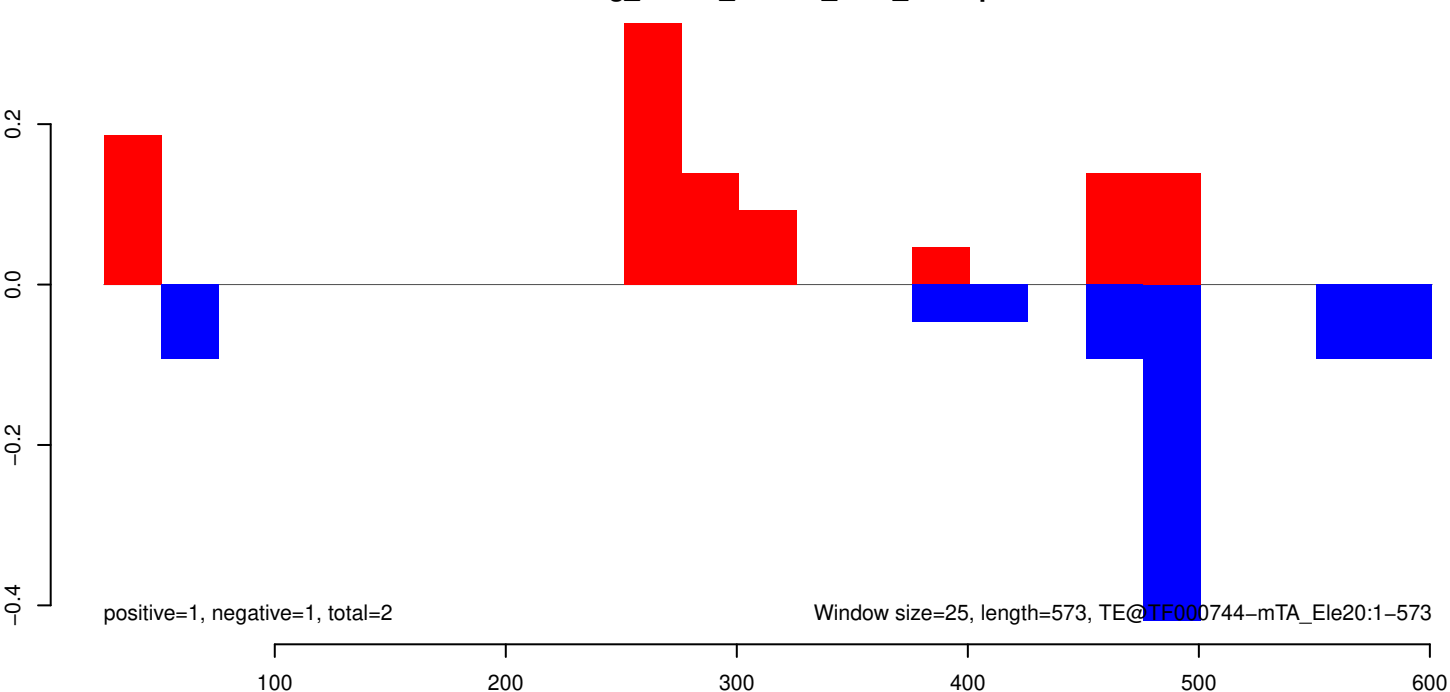

AeAeg_Whole_ZIKVdr_BM2_GP.18_23.rep

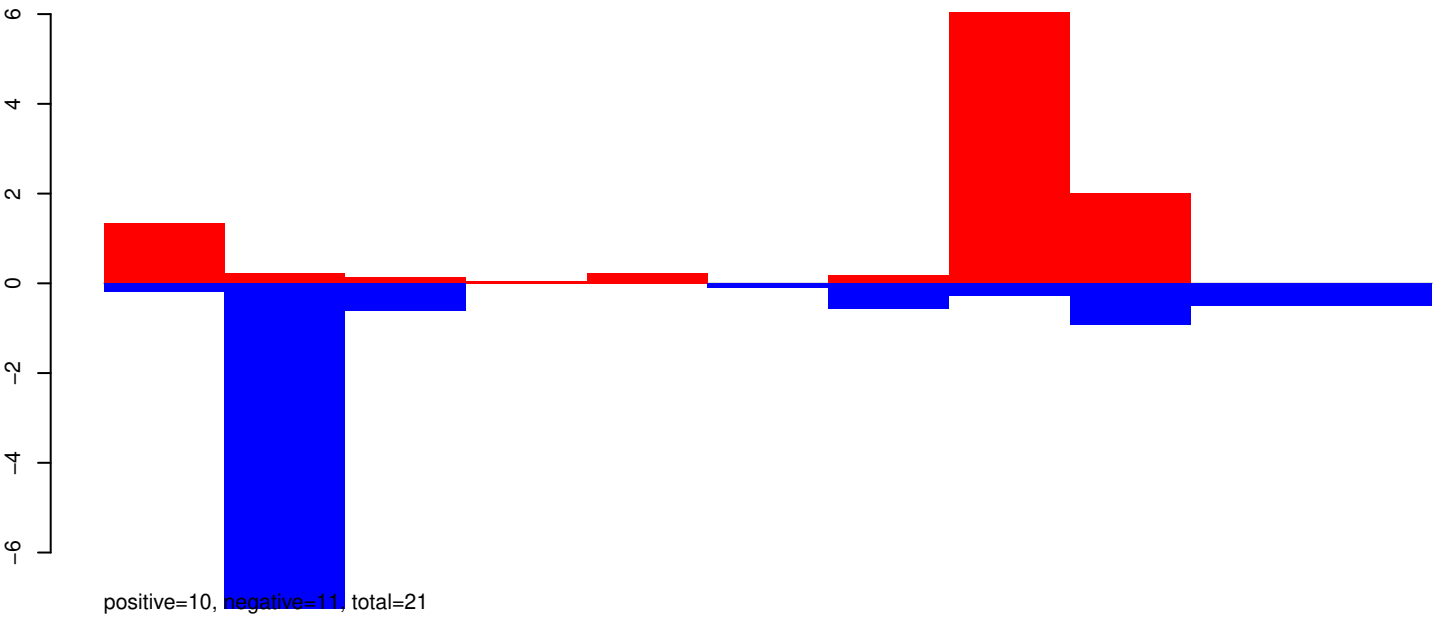

AeAeg_Whole_ZIKVdr_BM2_GP.24_35.rep

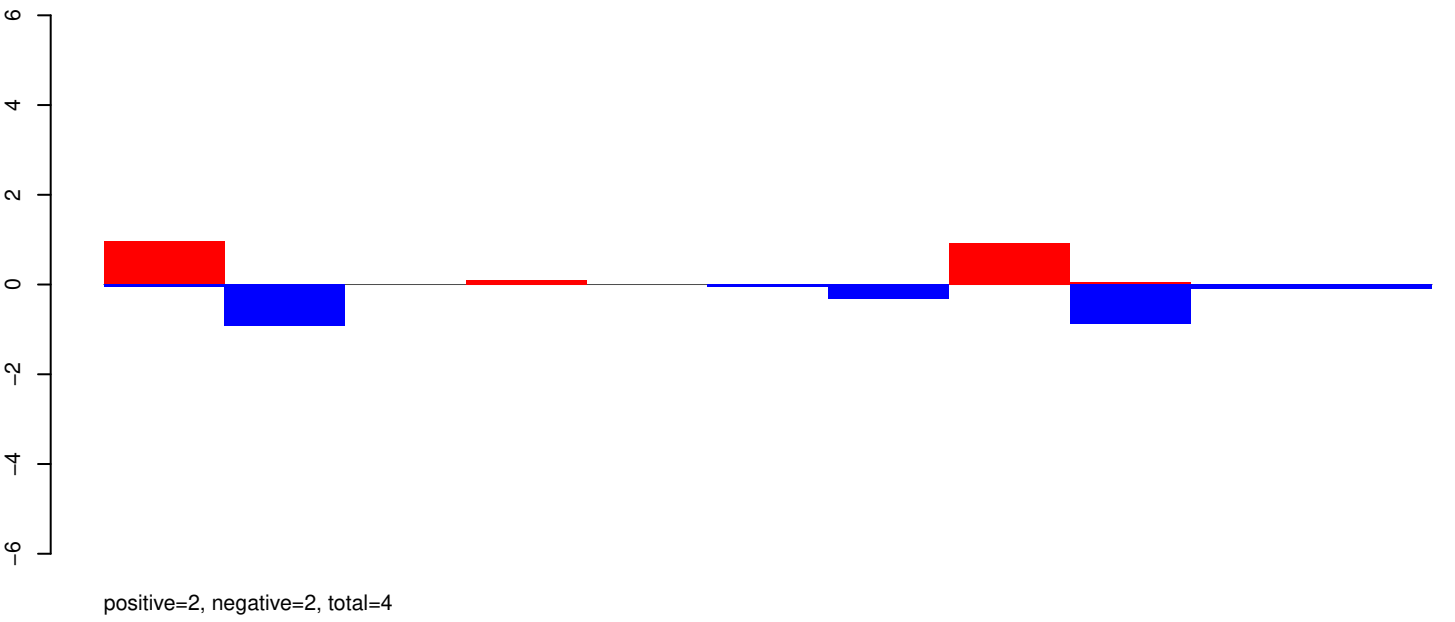

AeAeg_Whole_ZIKVdr_BM2_GP.rep

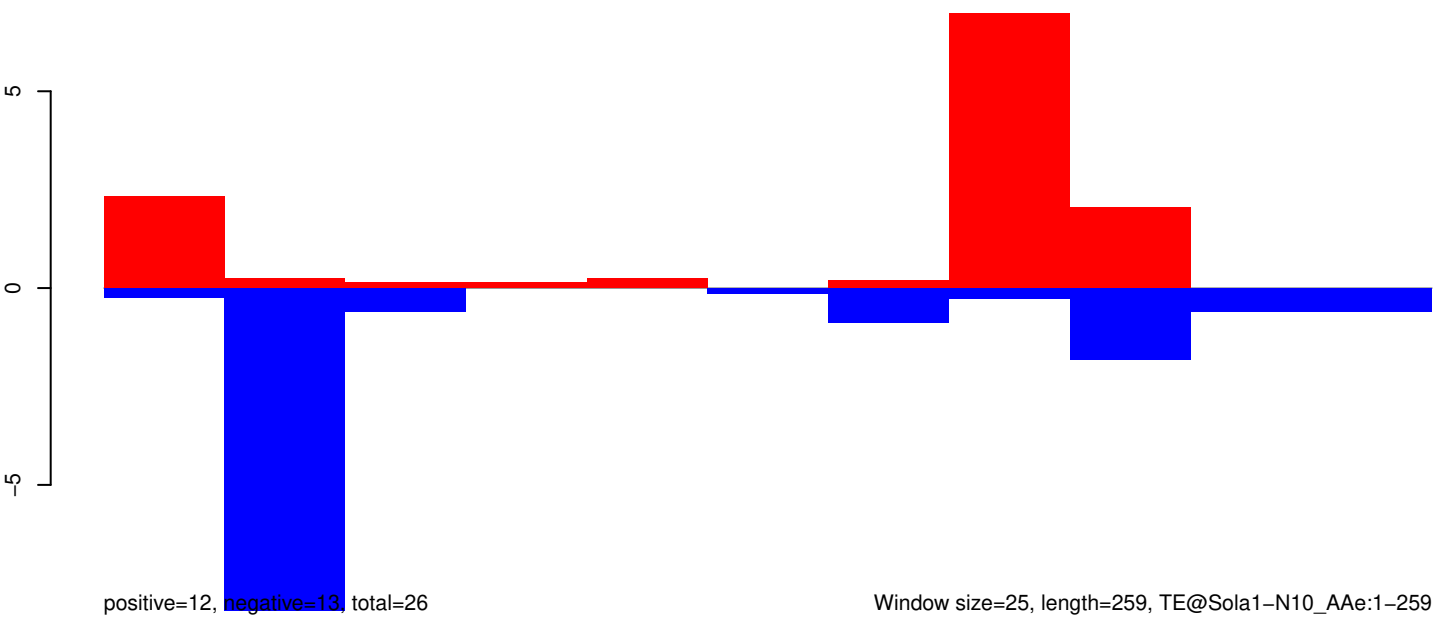

AeAeg_Whole_ZIKVdr_BM2_GP.18_23.rep



AeAeg_Whole_ZIKVdr_BM2_GP.24_35.rep

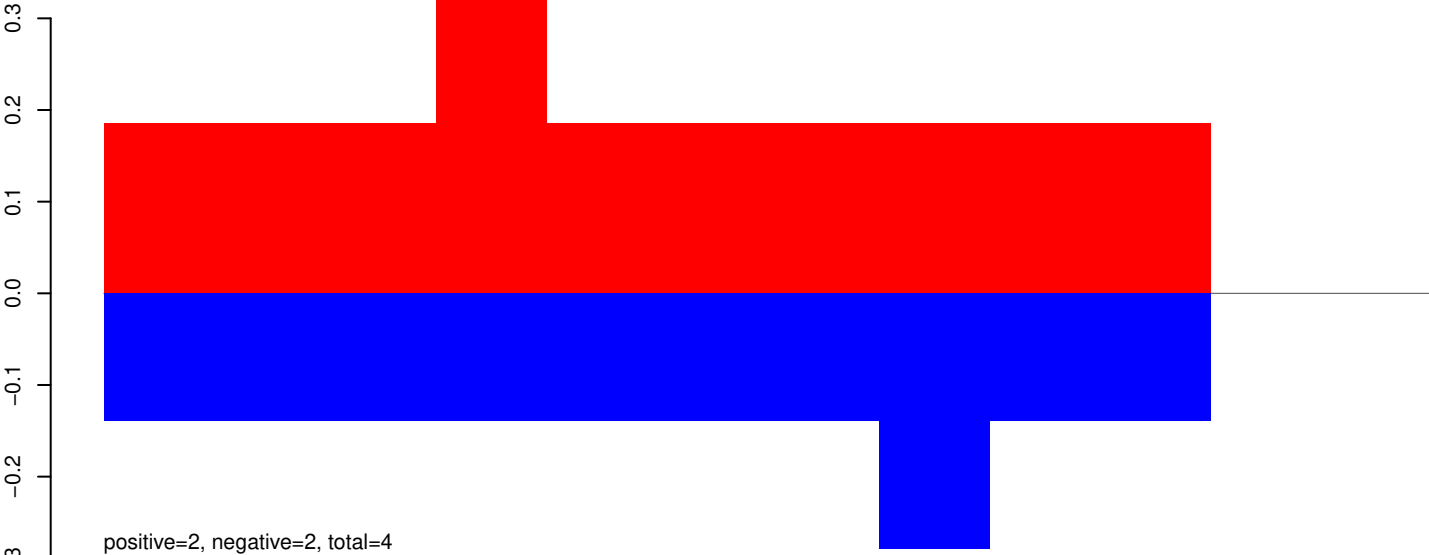

AeAeg_Whole_ZIKVdr_BM2_GP.rep

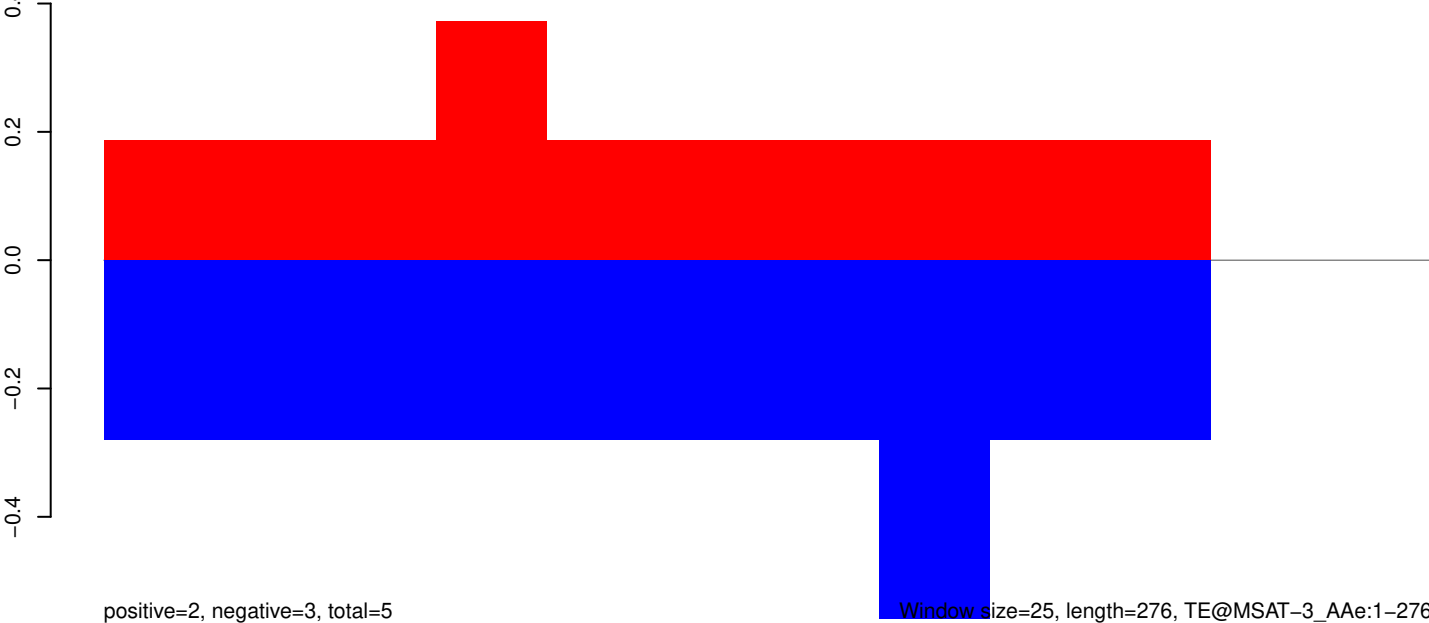

Window size=25, length=276, TE@MSAT-3_Ae:1-276

50 100 150 200 250 300

AeAeg_Whole_ZIKVdr_BM2_GP.18_23.rep

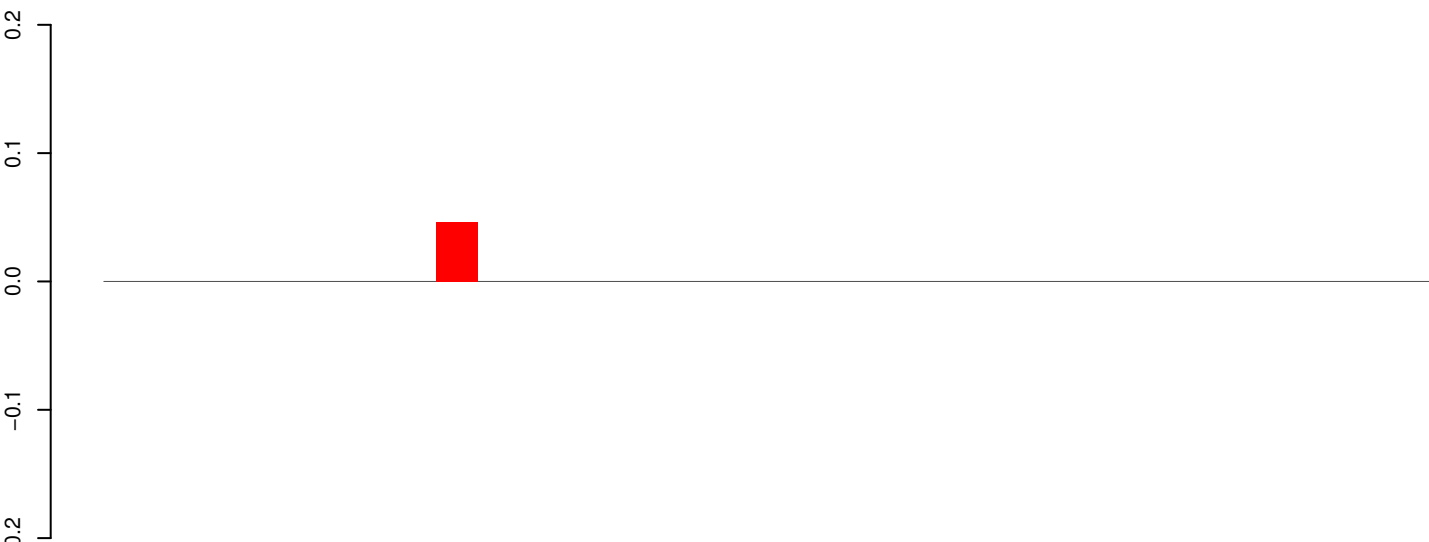

positive=0, negative=0, total=0

AeAeg_Whole_ZIKVdr_BM2_GP.24_35.rep

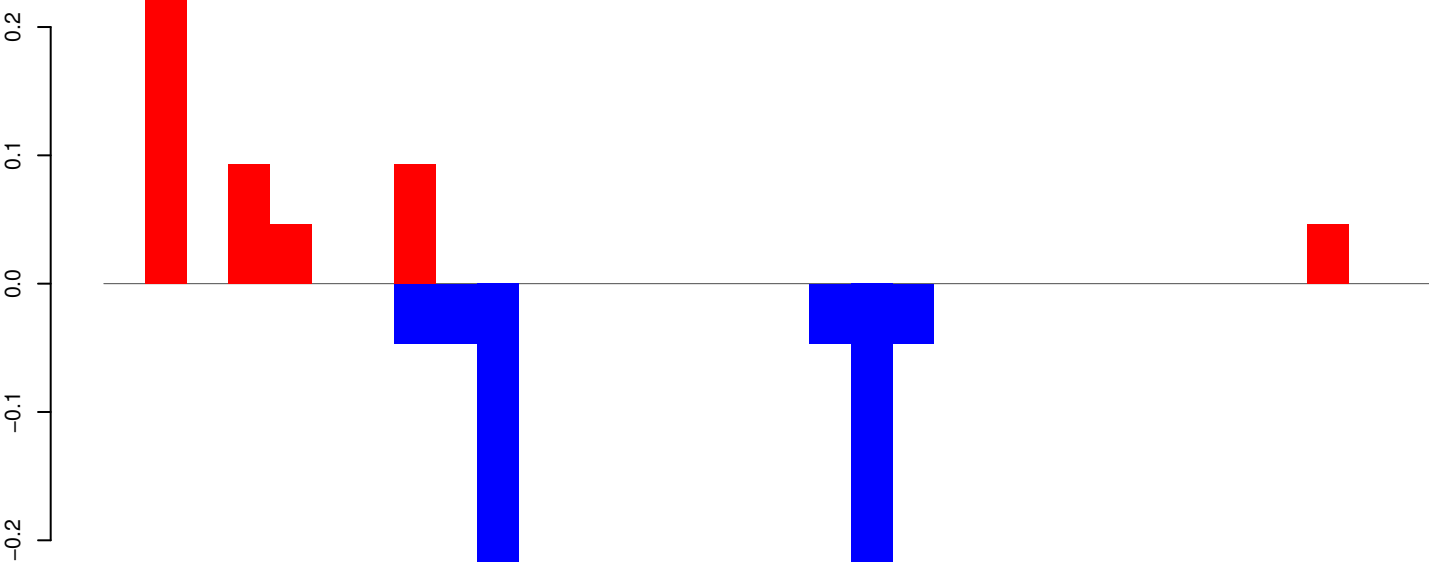

positive=1, negative=1, total=1

AeAeg_Whole_ZIKVdr_BM2_GP.rep

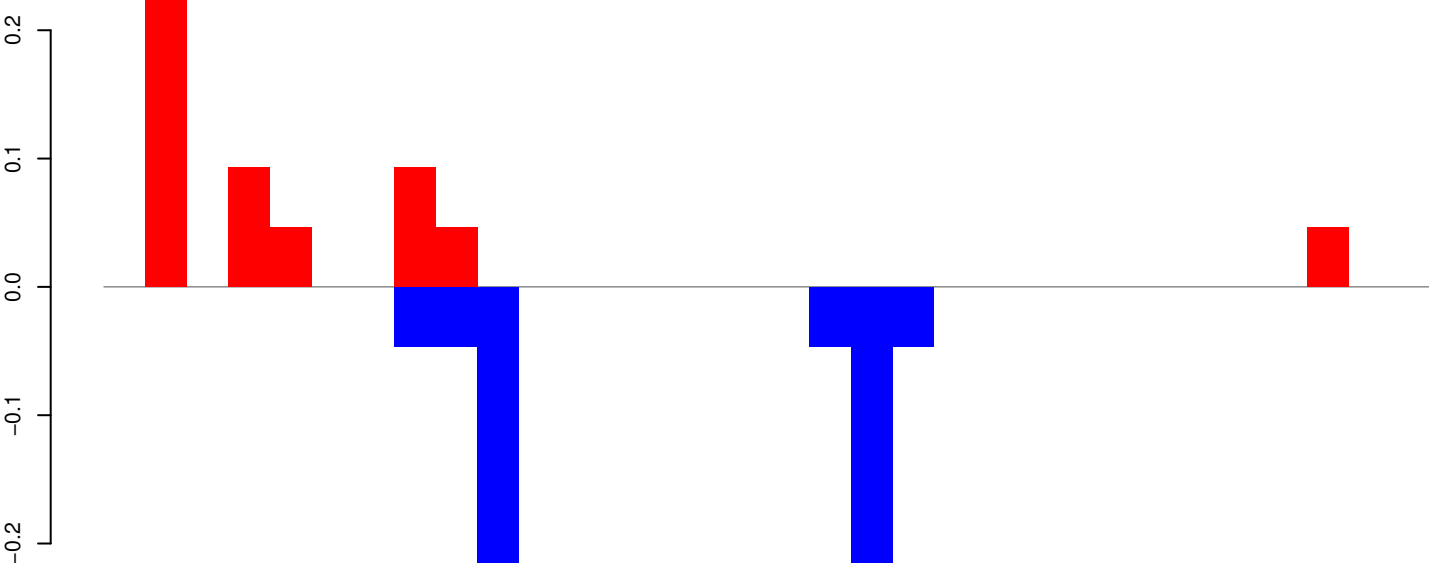

positive=1, negative=1, total=1

Window size=25, length=794, TE@DQ099729.1:1-794

0 200 400 600 800

AeAeg_Whole_ZIKVdr_BM2_GP.18_23.rep

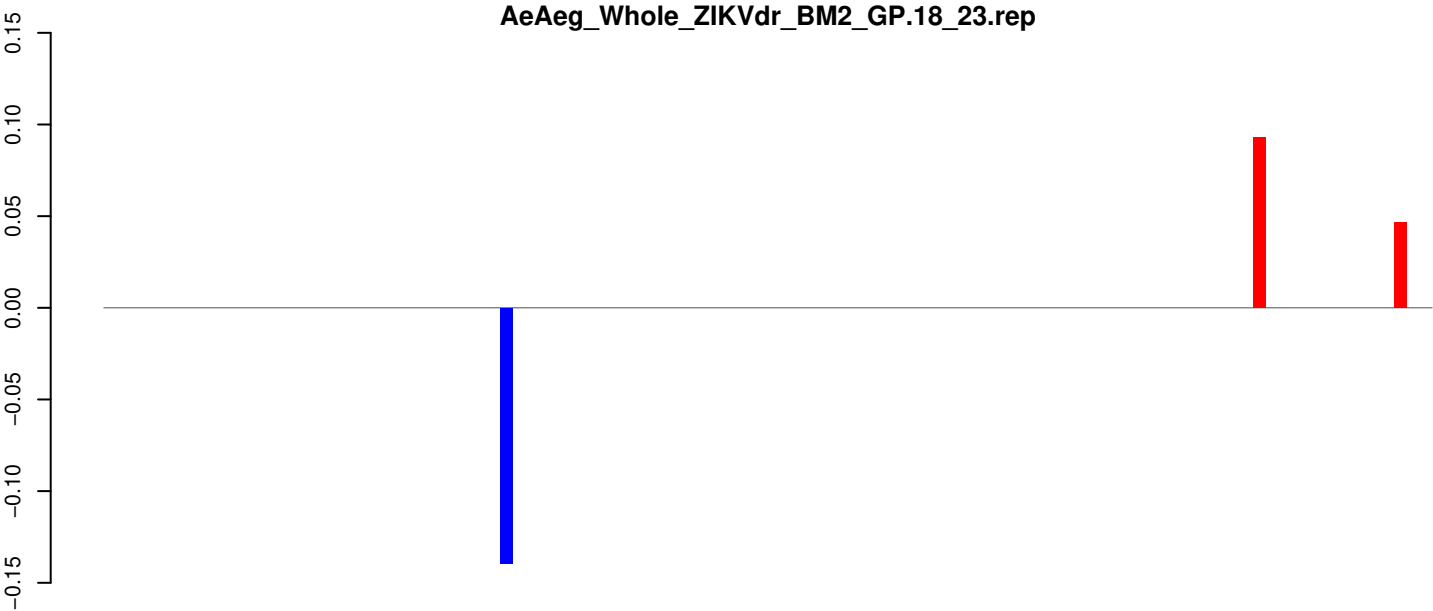

positive=0, negative=0, total=0

AeAeg_Whole_ZIKVdr_BM2_GP.24_35.rep

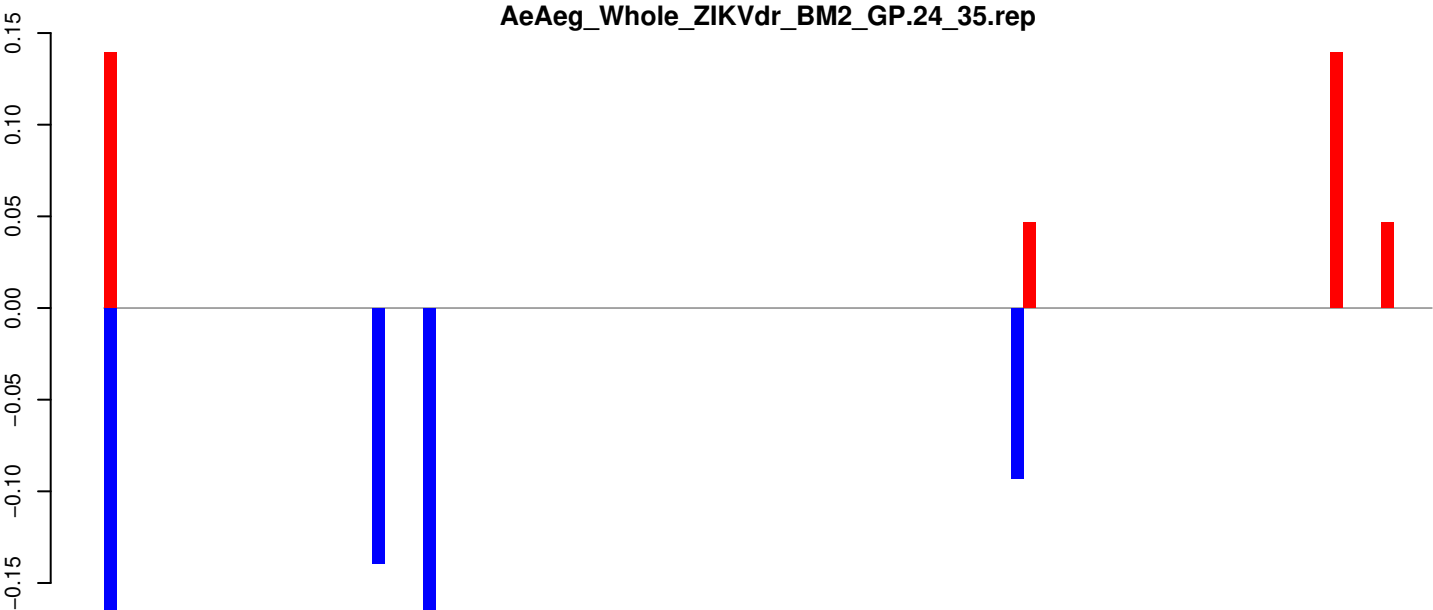

positive=0, negative=1, total=1

AeAeg_Whole_ZIKVdr_BM2_GP.rep

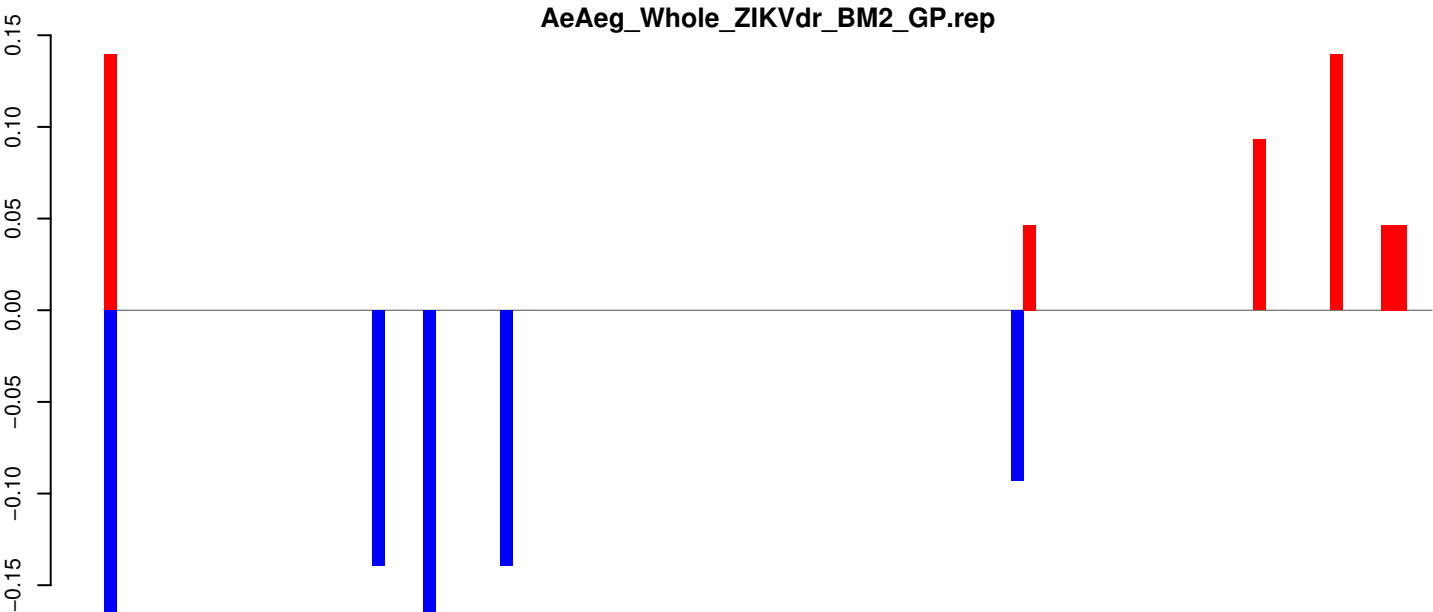

positive=1, negative=1, total=1

Window size=25, length=2598, TE@BEL-170_AA-LTR-I:1-2598

AeAeg_Whole_ZIKVdr_BM2_GP.18_23.rep

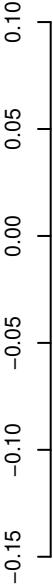

positive=0, negative=0, total=0

AeAeg_Whole_ZIKVdr_BM2_GP.24_35.rep

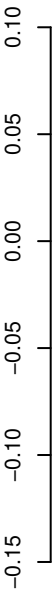

positive=0, negative=1, total=1

AeAeg_Whole_ZIKVdr_BM2_GP.rep

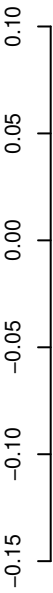

positive=0, negative=1, total=1

Window size=25, length=595, TE@BEL-150_AA-LTR:1-595

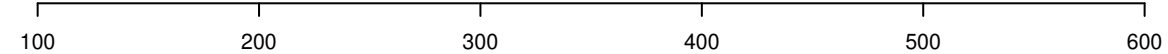

AeAeg_Whole_ZIKVdr_BM2_GP.18_23.rep

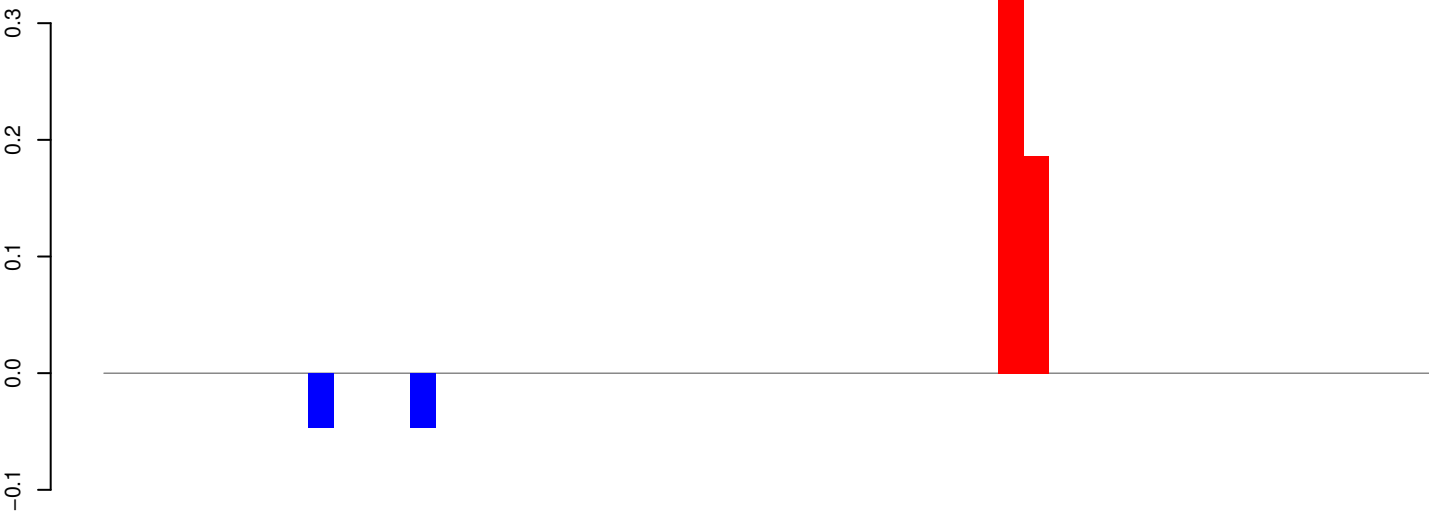

positive=1, negative=0, total=1

AeAeg_Whole_ZIKVdr_BM2_GP.24_35.rep

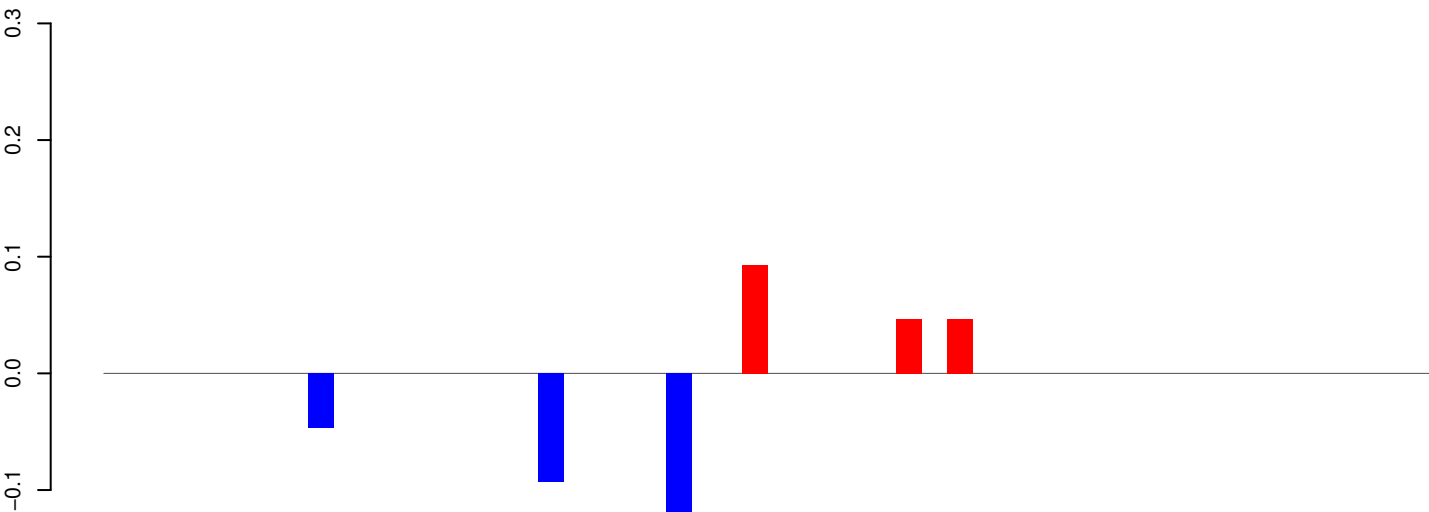

positive=0, negative=0, total=0

AeAeg_Whole_ZIKVdr_BM2_GP.rep

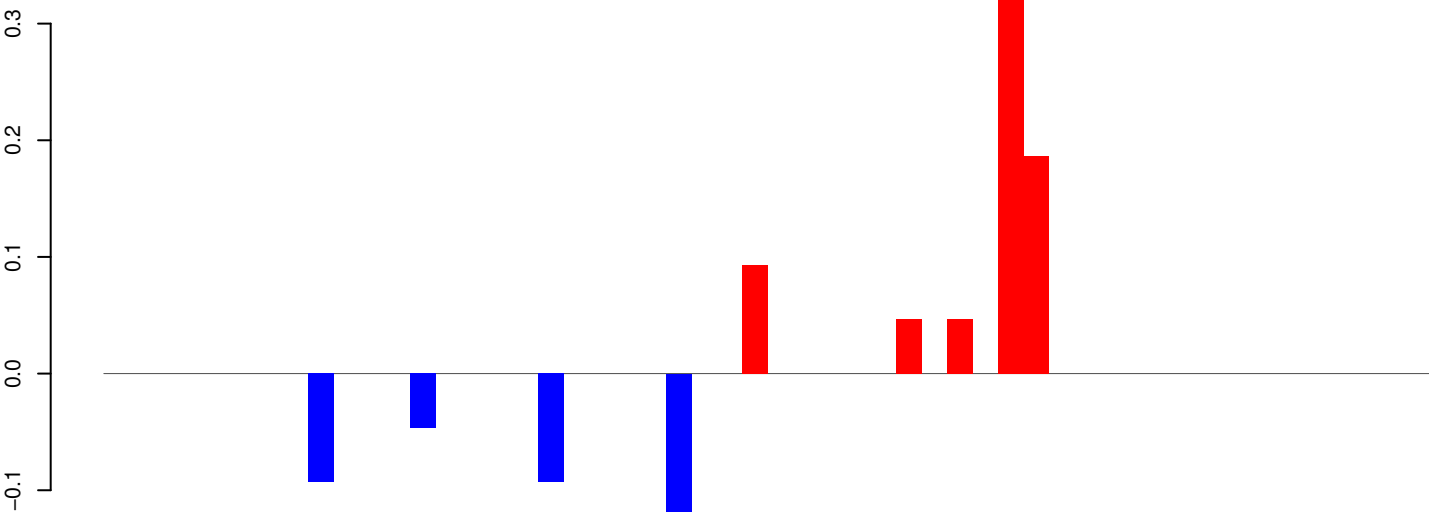

positive=1, negative=0, total=1

Window size=25, length=1286, TE@aedes_aegypti_2346_7-Unknown:1-1286

0 200 400 600 800 1000 1200

AeAeg_Whole_ZIKVdr_BM2_GP.18_23.rep

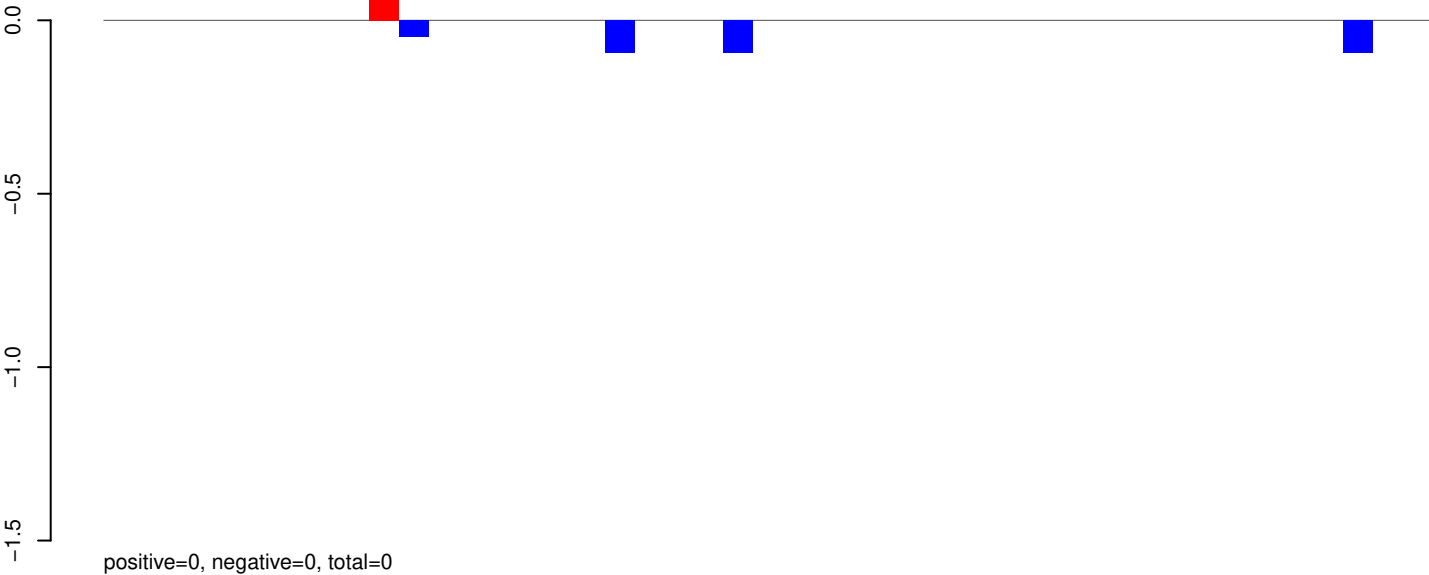

AeAeg_Whole_ZIKVdr_BM2_GP.24_35.rep

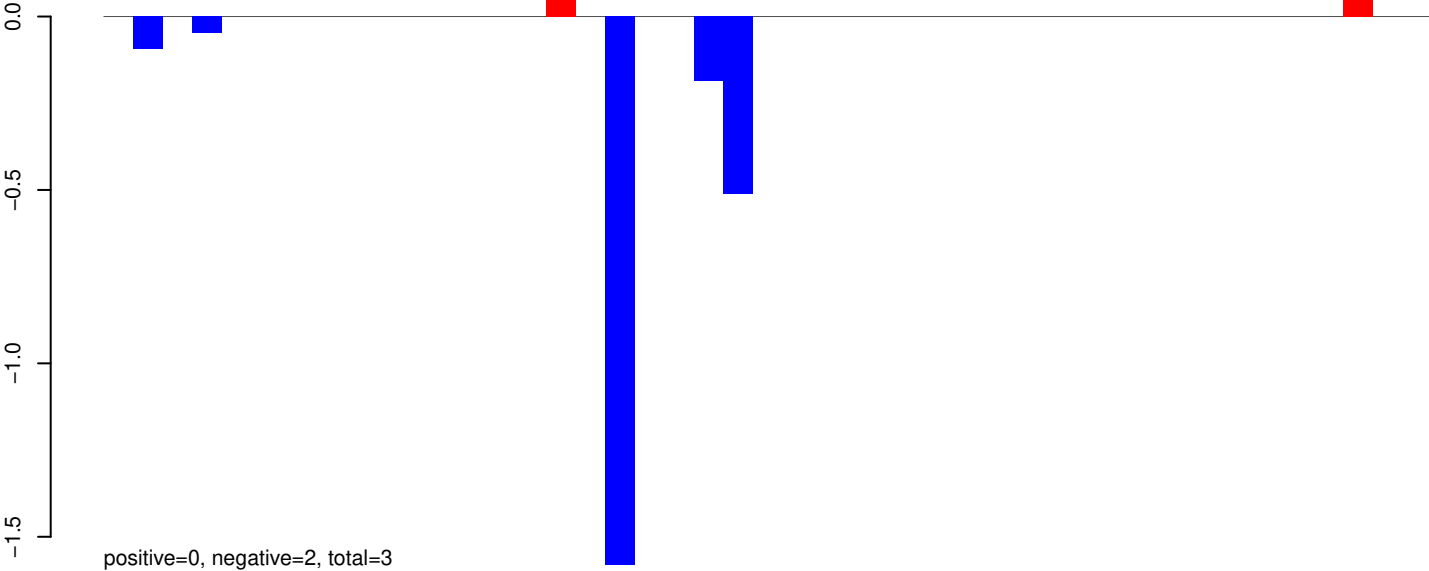

AeAeg_Whole_ZIKVdr_BM2_GP.rep

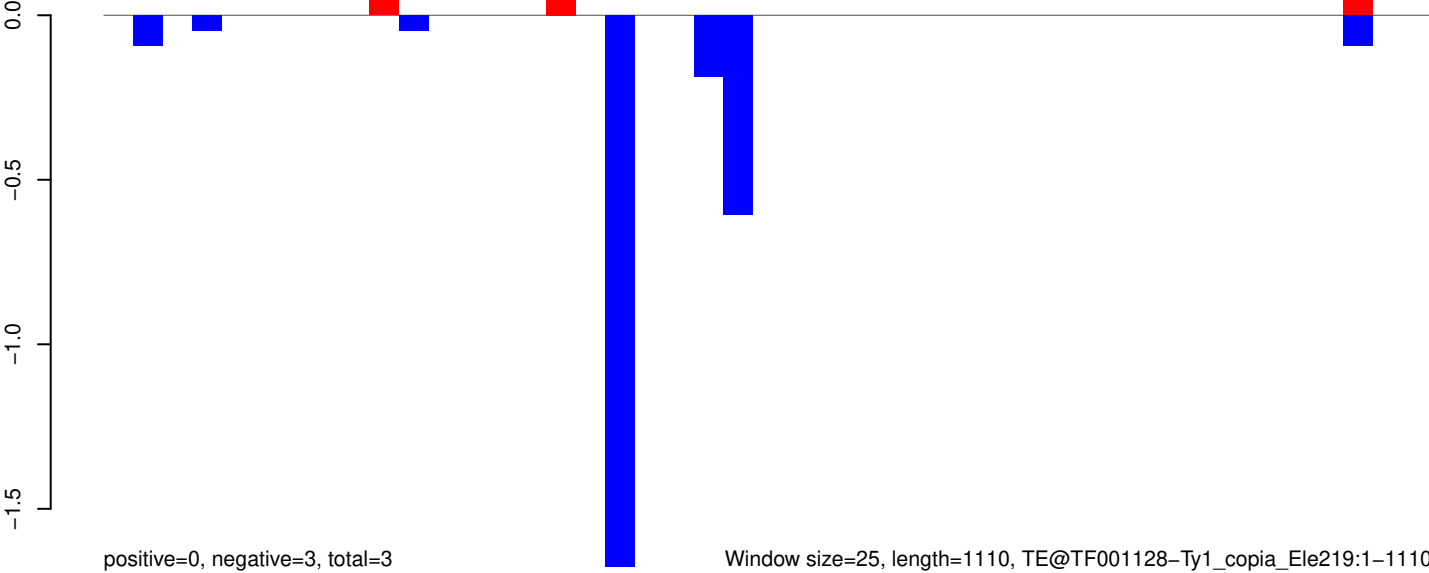

Window size=25, length=1110, TE@TF001128-Ty1_copia_Ele219:1-1110

AeAeg_Whole_ZIKVdr_BM2_GP.18_23.rep

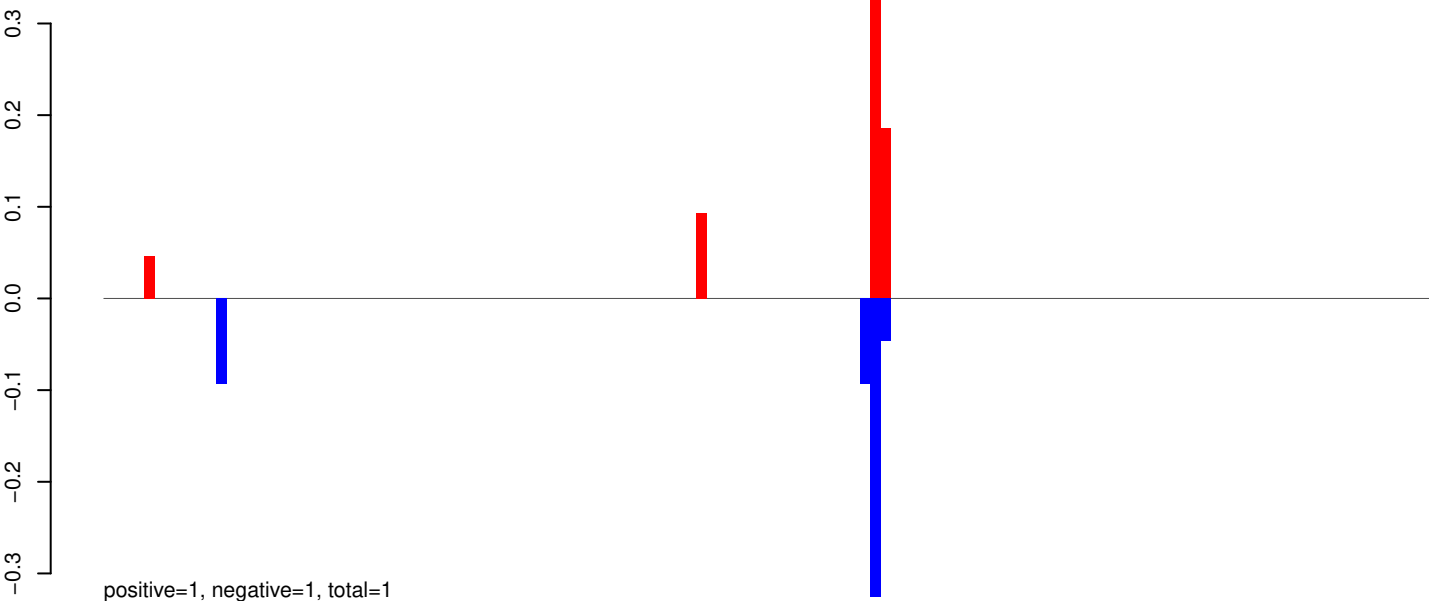

AeAeg_Whole_ZIKVdr_BM2_GP.24_35.rep

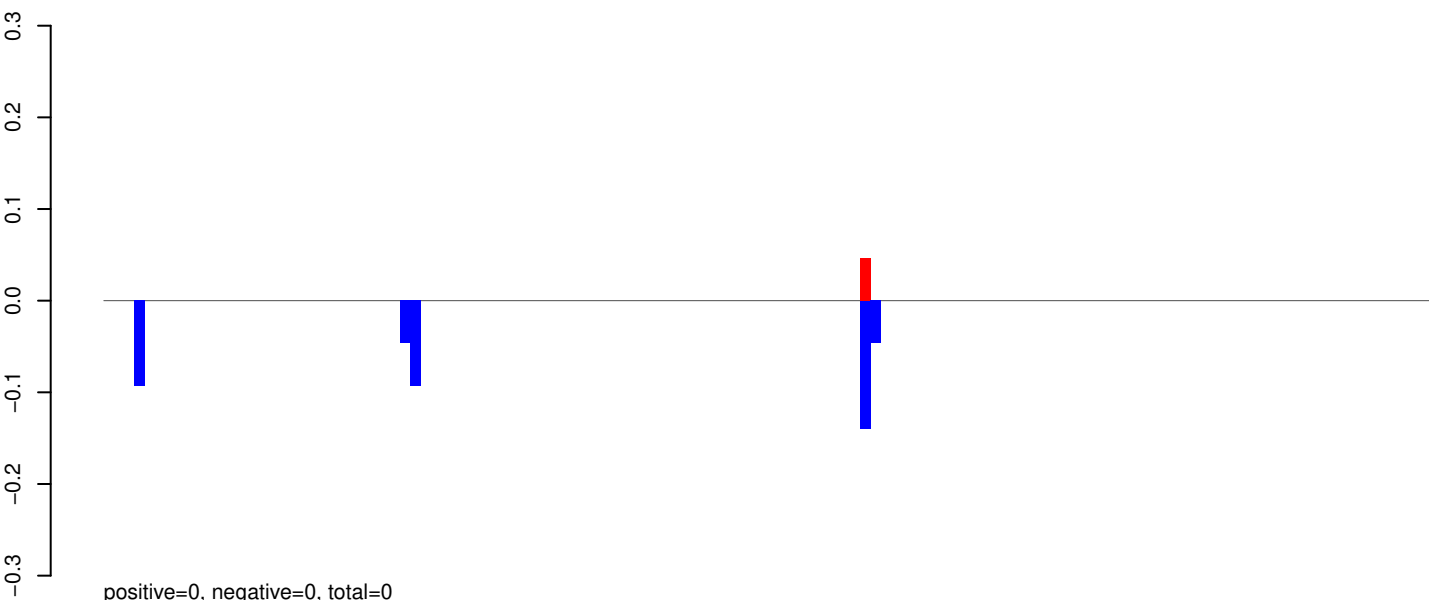

AeAeg_Whole_ZIKVdr_BM2_GP.rep

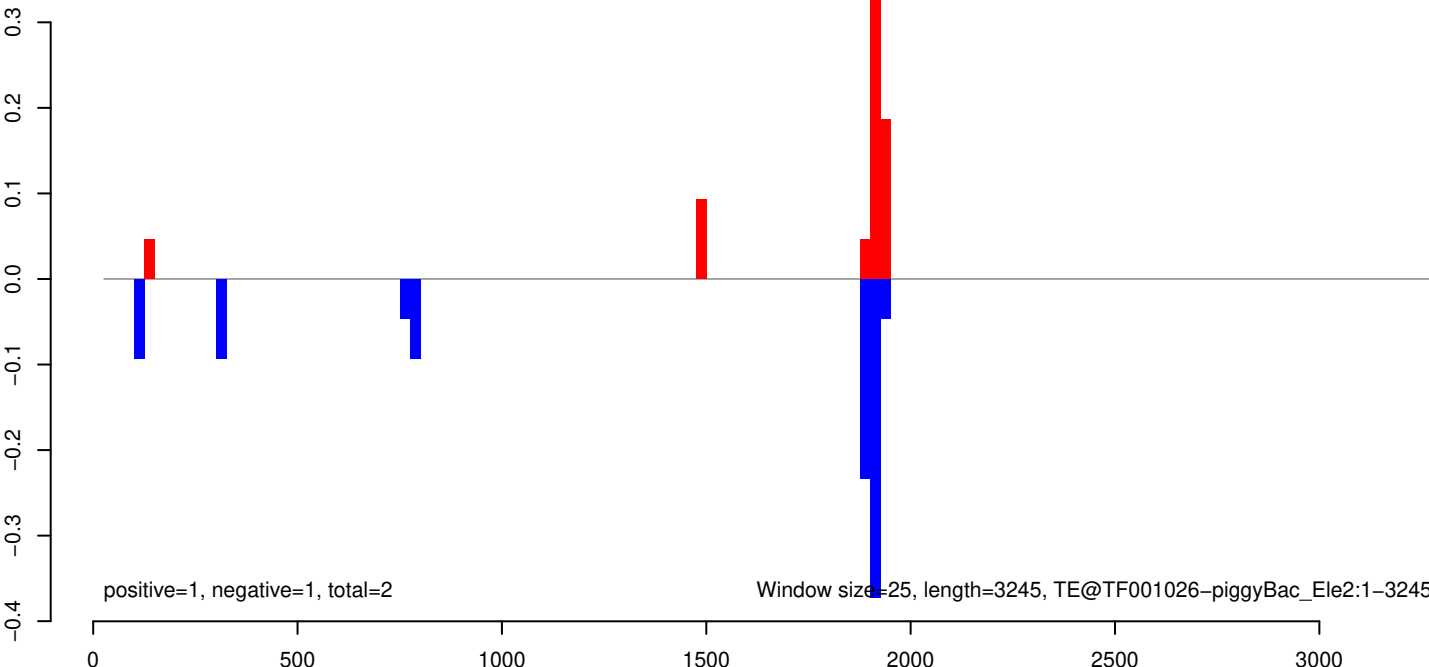

AeAeg_Whole_ZIKVdr_BM2_GP.18_23.rep

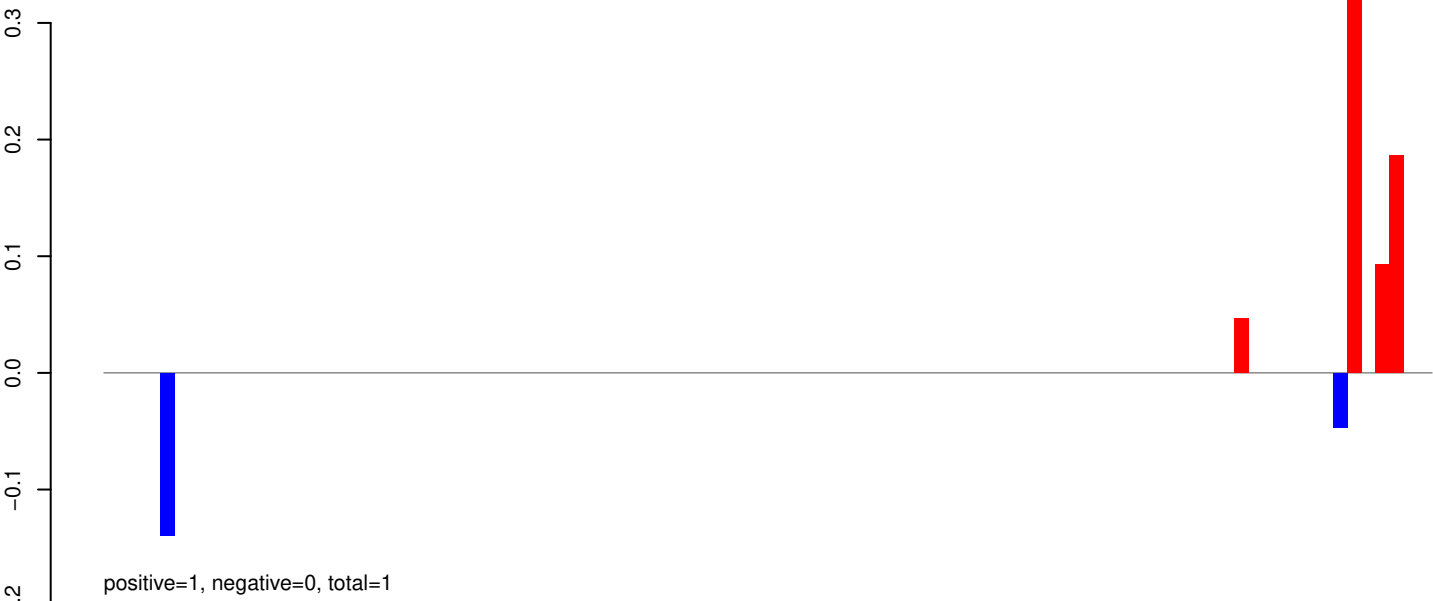

AeAeg_Whole_ZIKVdr_BM2_GP.24_35.rep

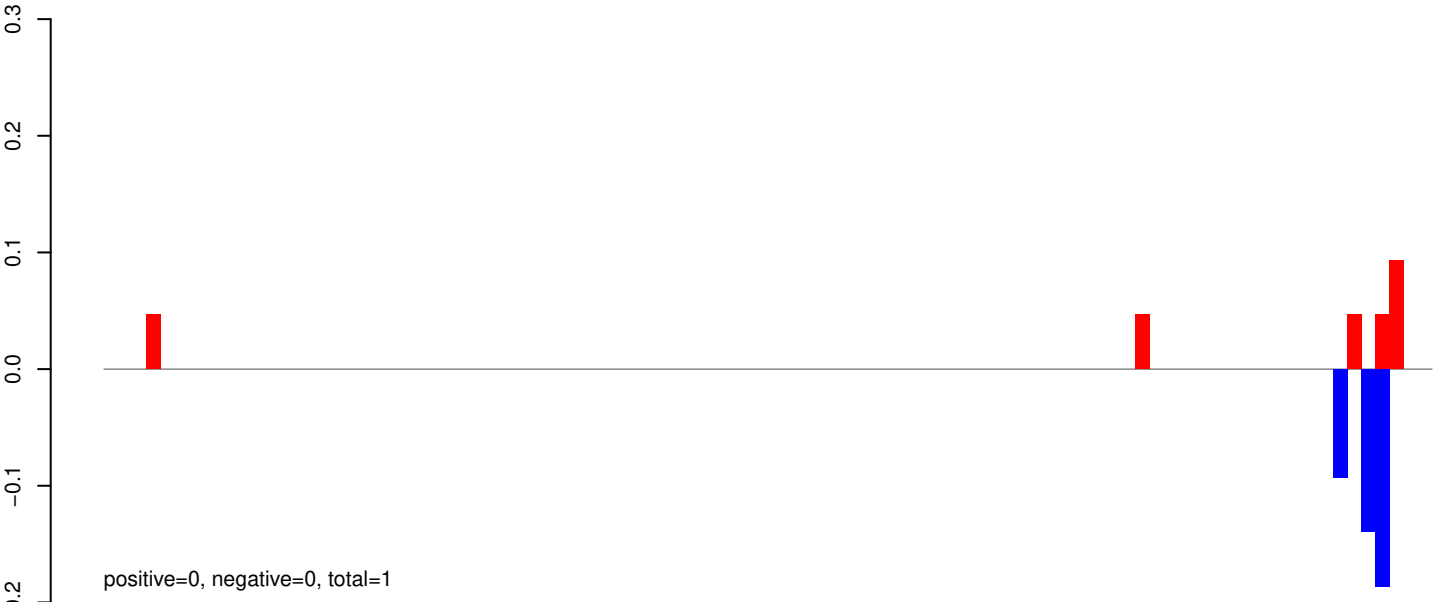

AeAeg_Whole_ZIKVdr_BM2_GP.rep



AeAeg_Whole_ZIKVdr_BM2_GP.18_23.rep

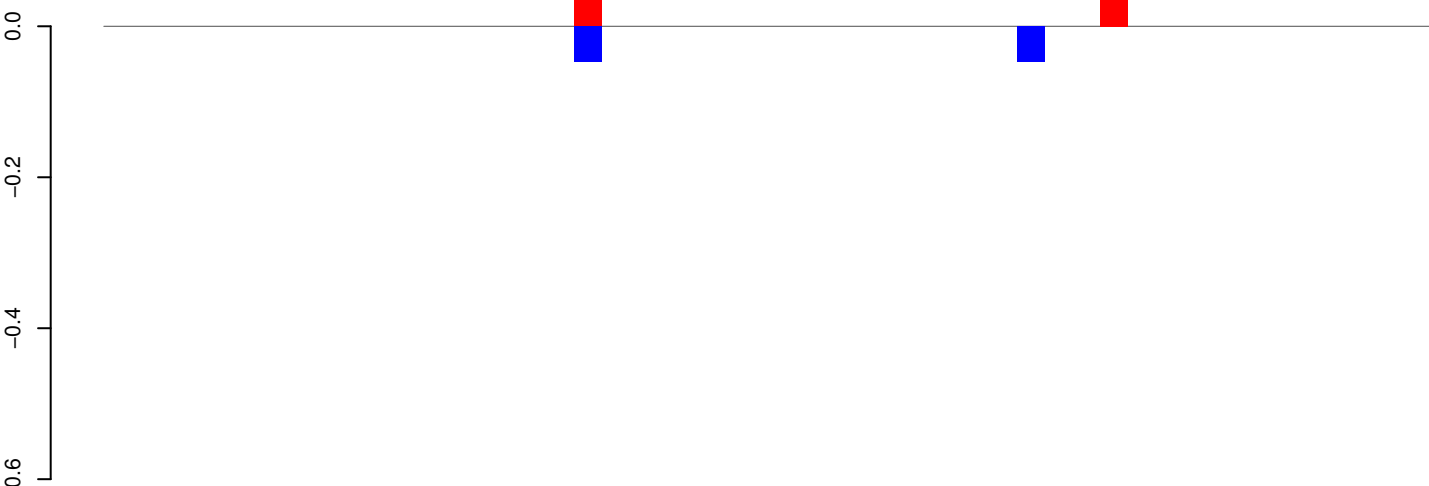

positive=0, negative=0, total=0

AeAeg_Whole_ZIKVdr_BM2_GP.24_35.rep

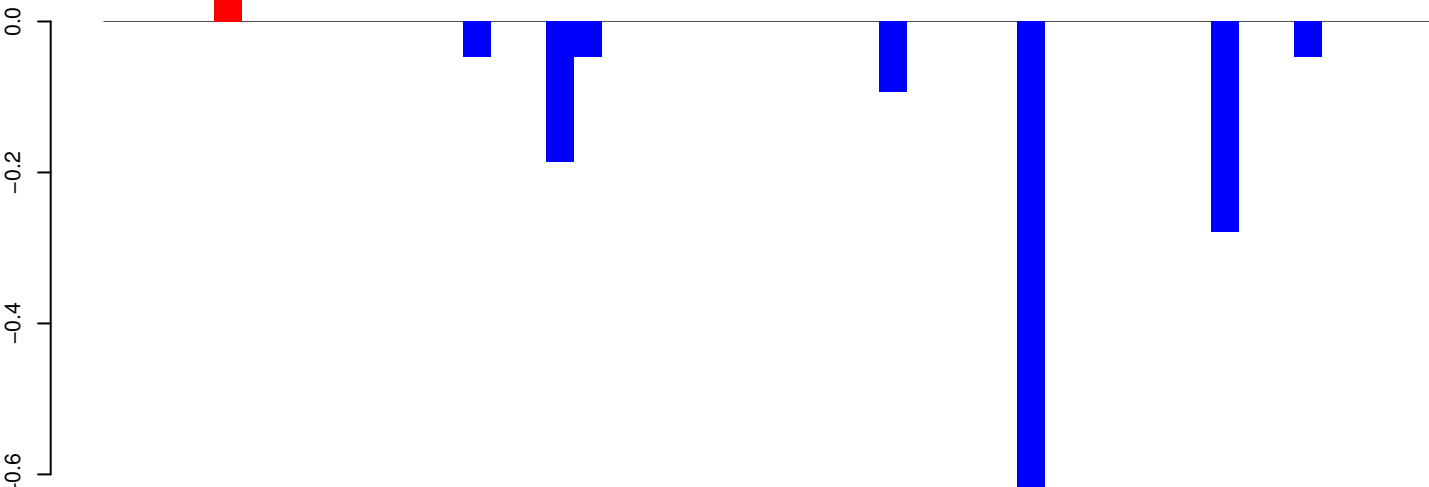

positive=0, negative=1, total=1

AeAeg_Whole_ZIKVdr_BM2_GP.rep

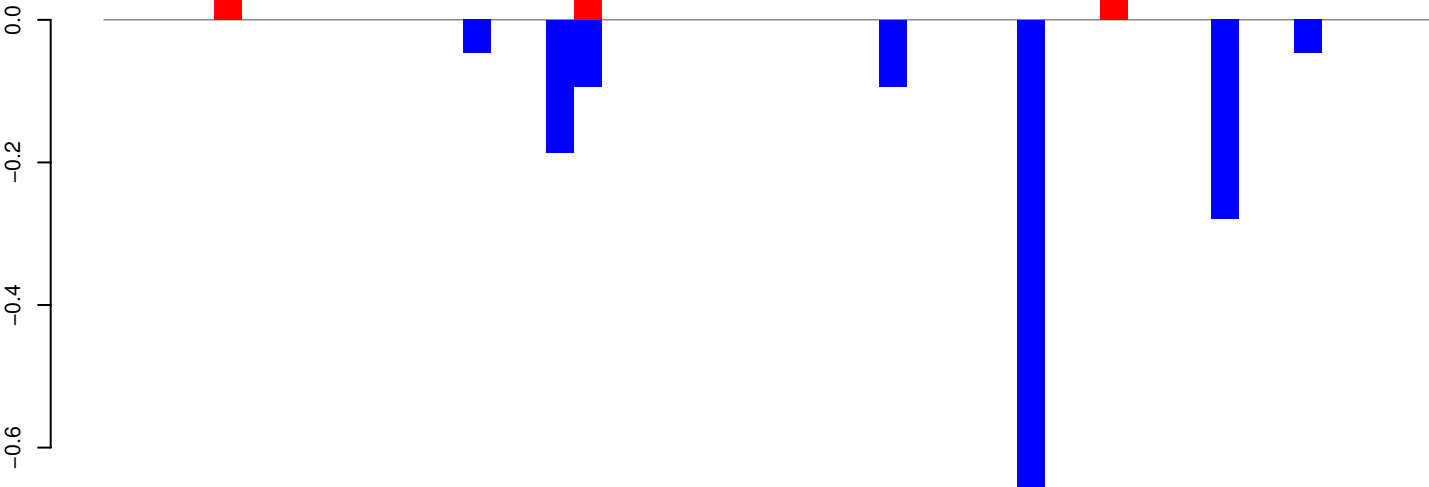

positive=0, negative=1, total=2

Window size=25, length=1199, TE@TF000920-ITmD37D_Ele8:1-1199

0 200 400 600 800 1000 1200

AeAeg_Whole_ZIKVdr_BM2_GP.18_23.rep

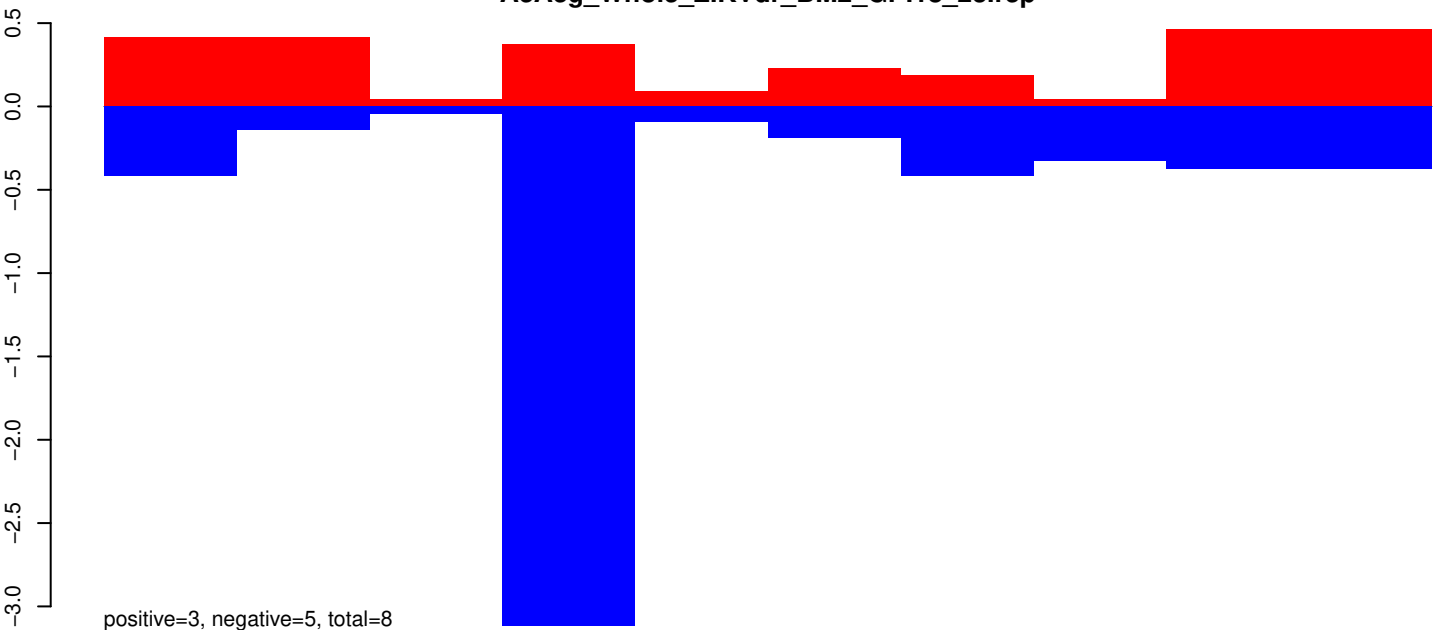

AeAeg_Whole_ZIKVdr_BM2_GP.24_35.rep

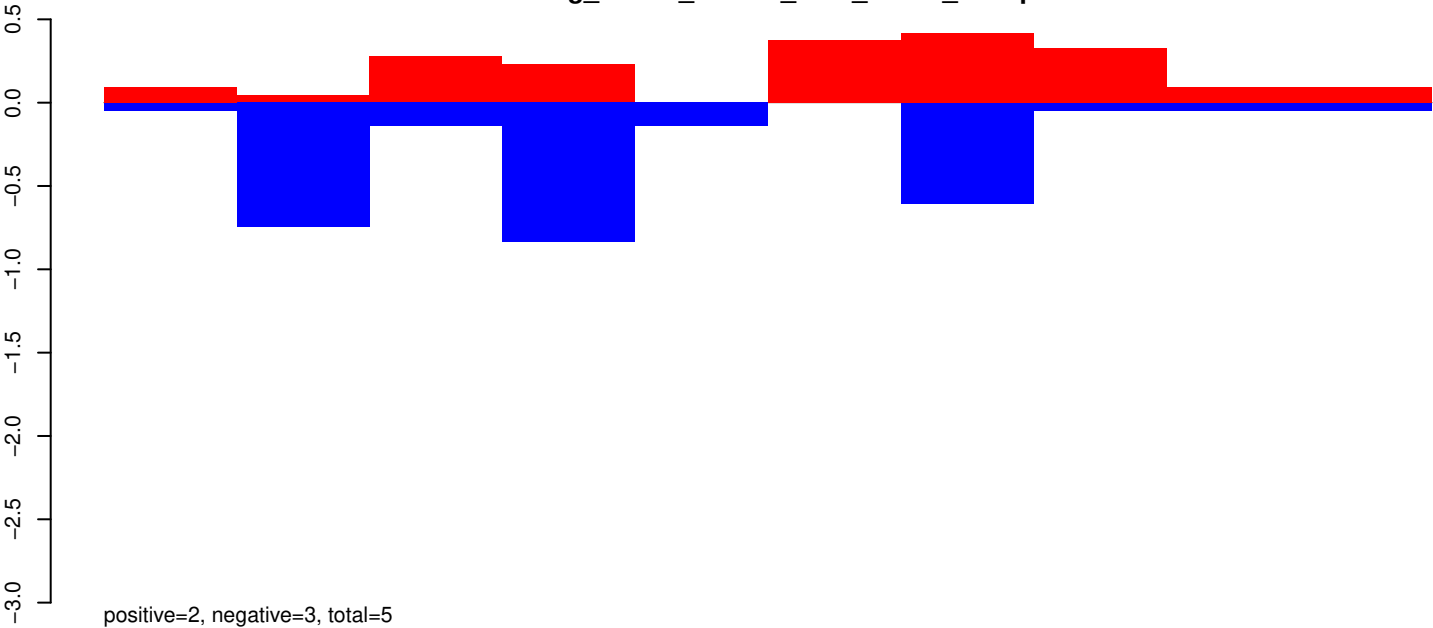

AeAeg_Whole_ZIKVdr_BM2_GP.rep

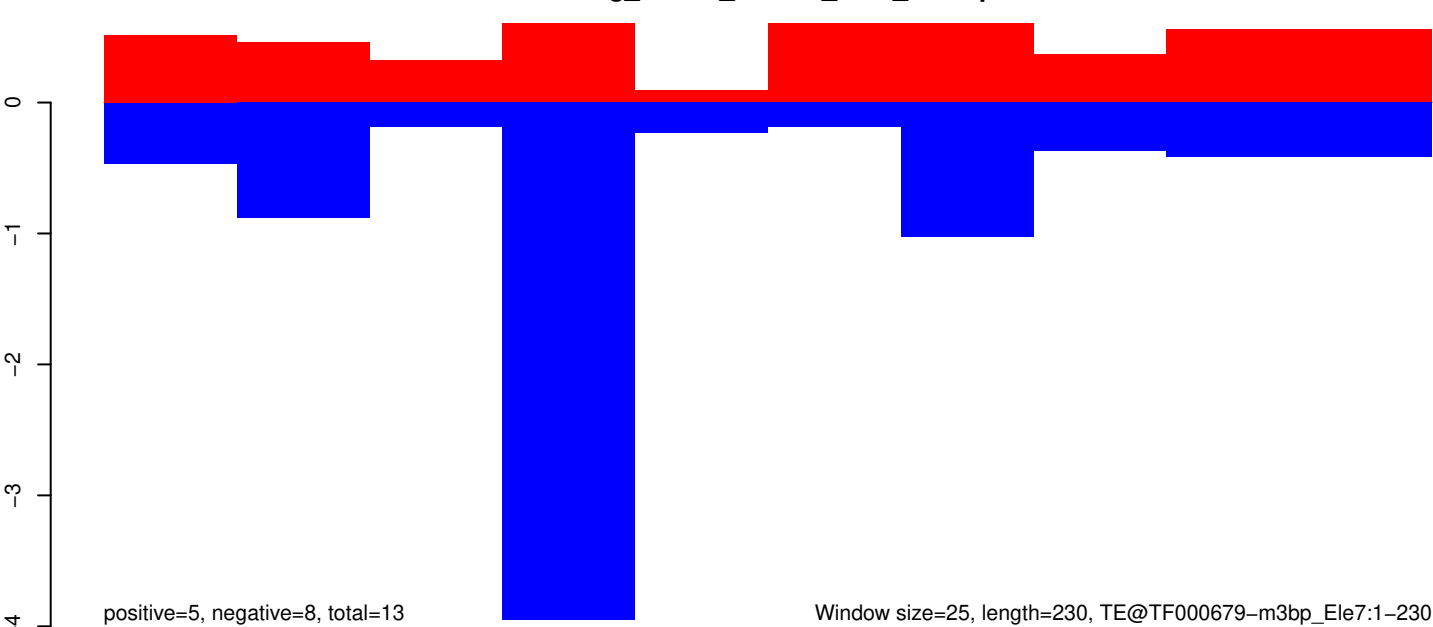

Window size=25, length=230, TE@TF000679-m3bp_Ele7:1-230

50 100 150 200 250

AeAeg_Whole_ZIKVdr_BM2_GP.18_23.rep

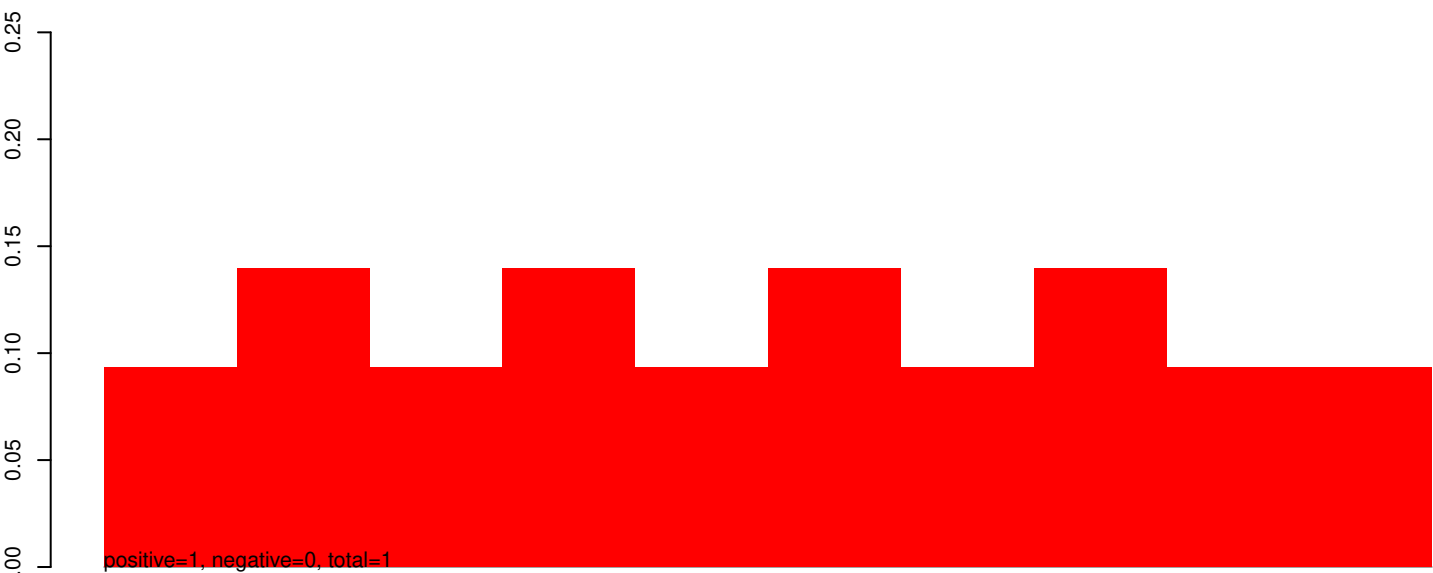

AeAeg_Whole_ZIKVdr_BM2_GP.24_35.rep



AeAeg_Whole_ZIKVdr_BM2_GP.rep

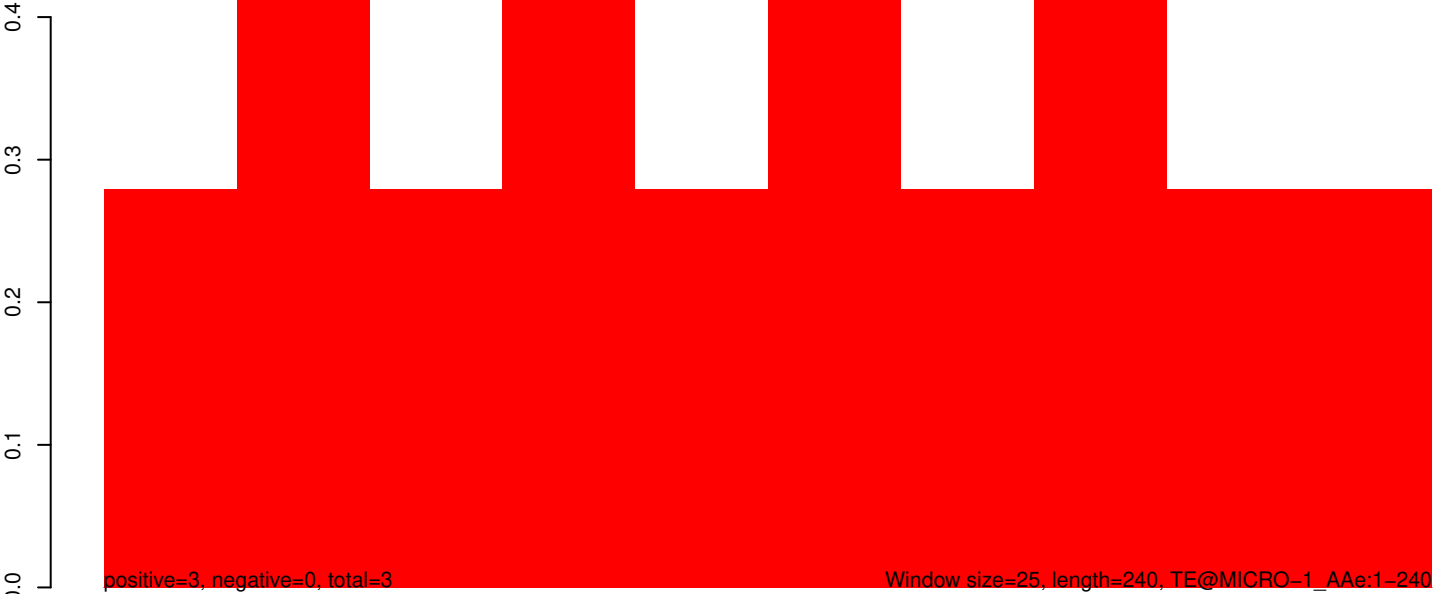

50 100 150 200 250

AeAeg_Whole_ZIKVdr_BM2_GP.18_23.rep

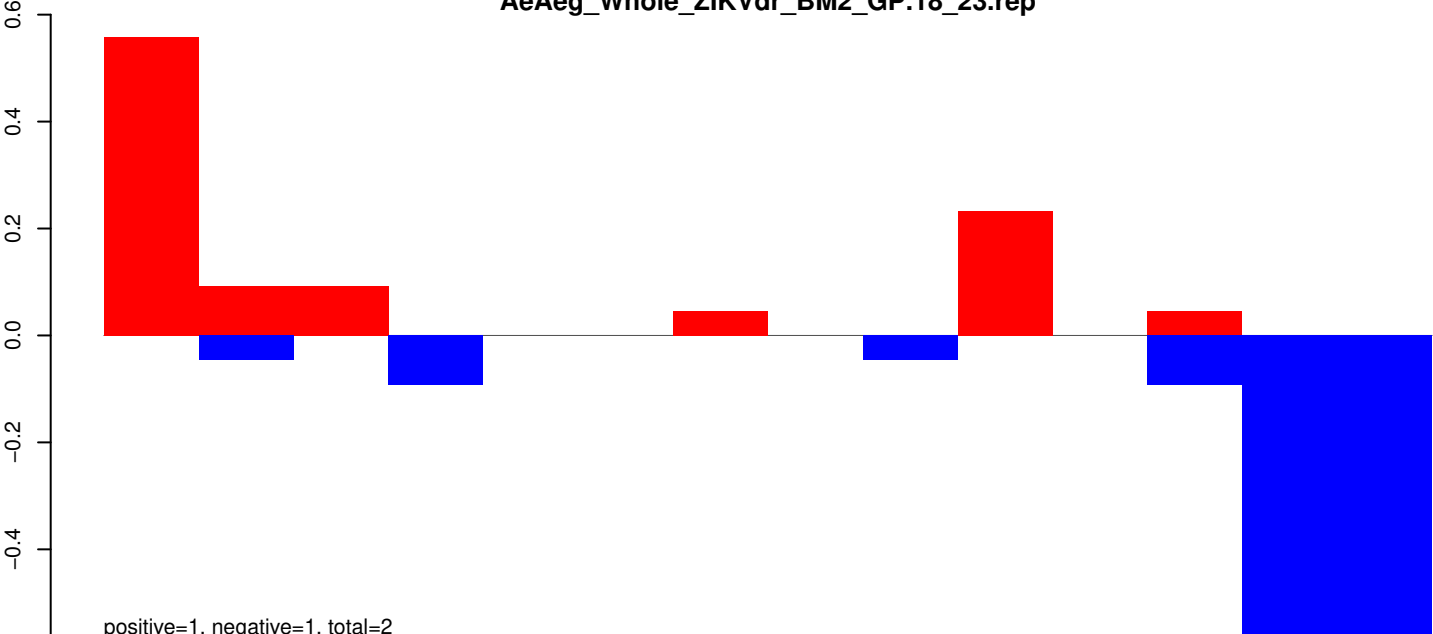

AeAeg_Whole_ZIKVdr_BM2_GP.24_35.rep

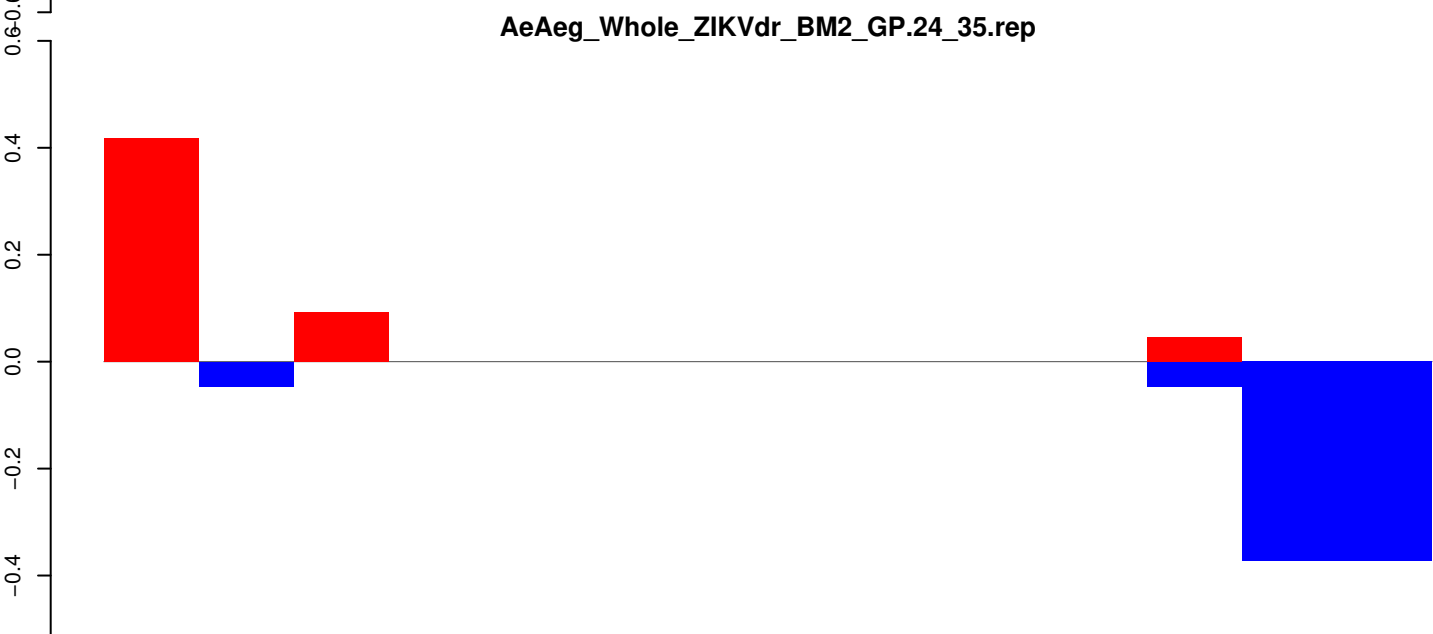

AeAeg_Whole_ZIKVdr_BM2_GP.rep

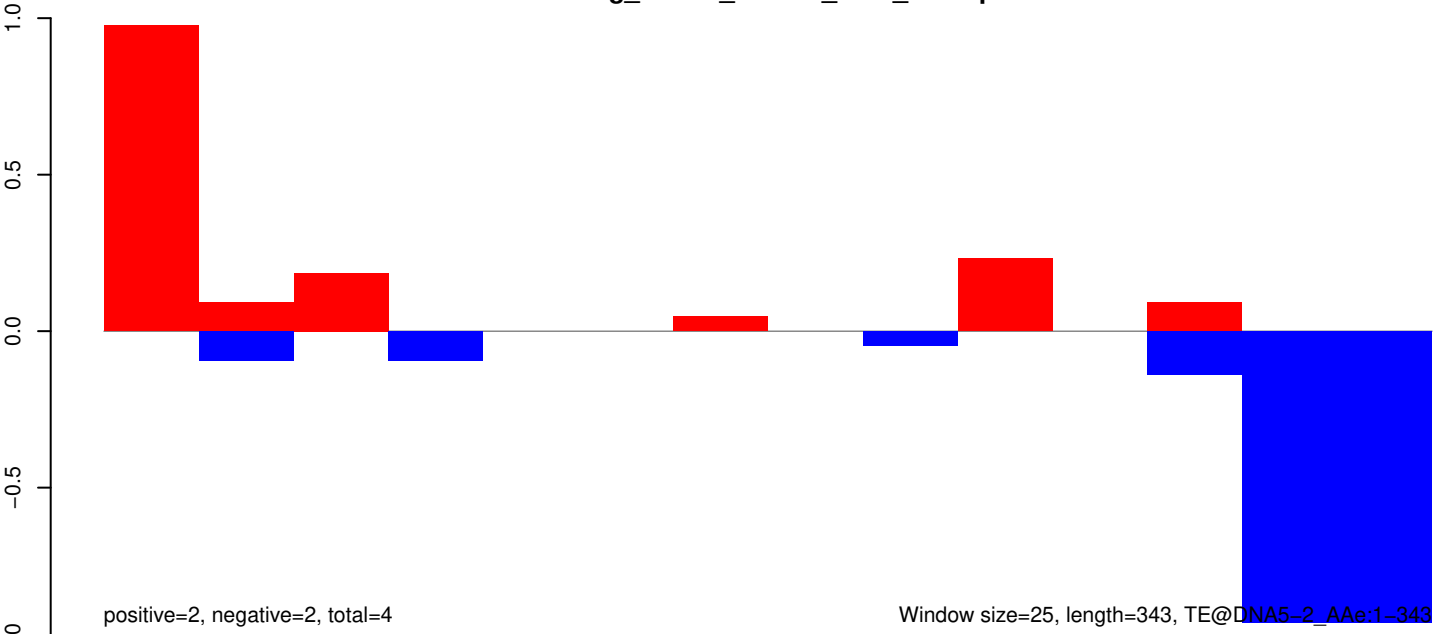

AeAeg_Whole_ZIKVdr_BM2_GP.18_23.rep

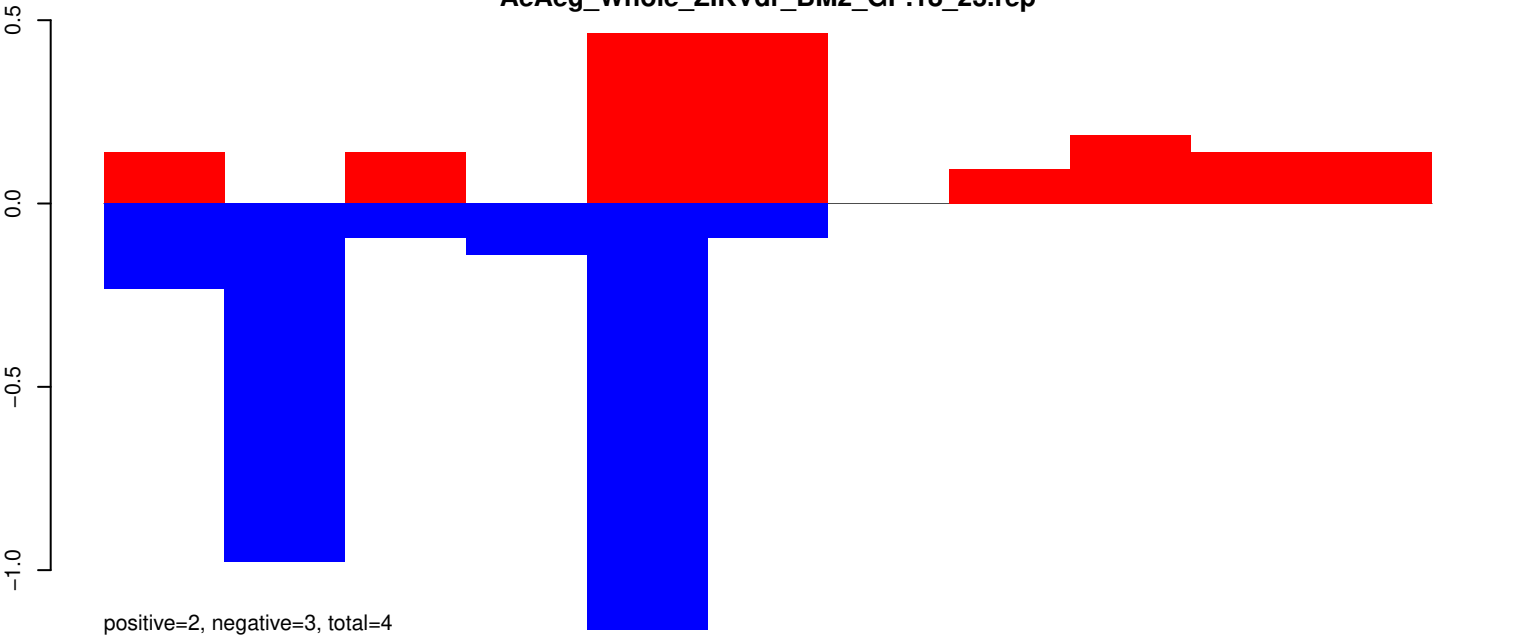

AeAeg_Whole_ZIKVdr_BM2_GP.24_35.rep

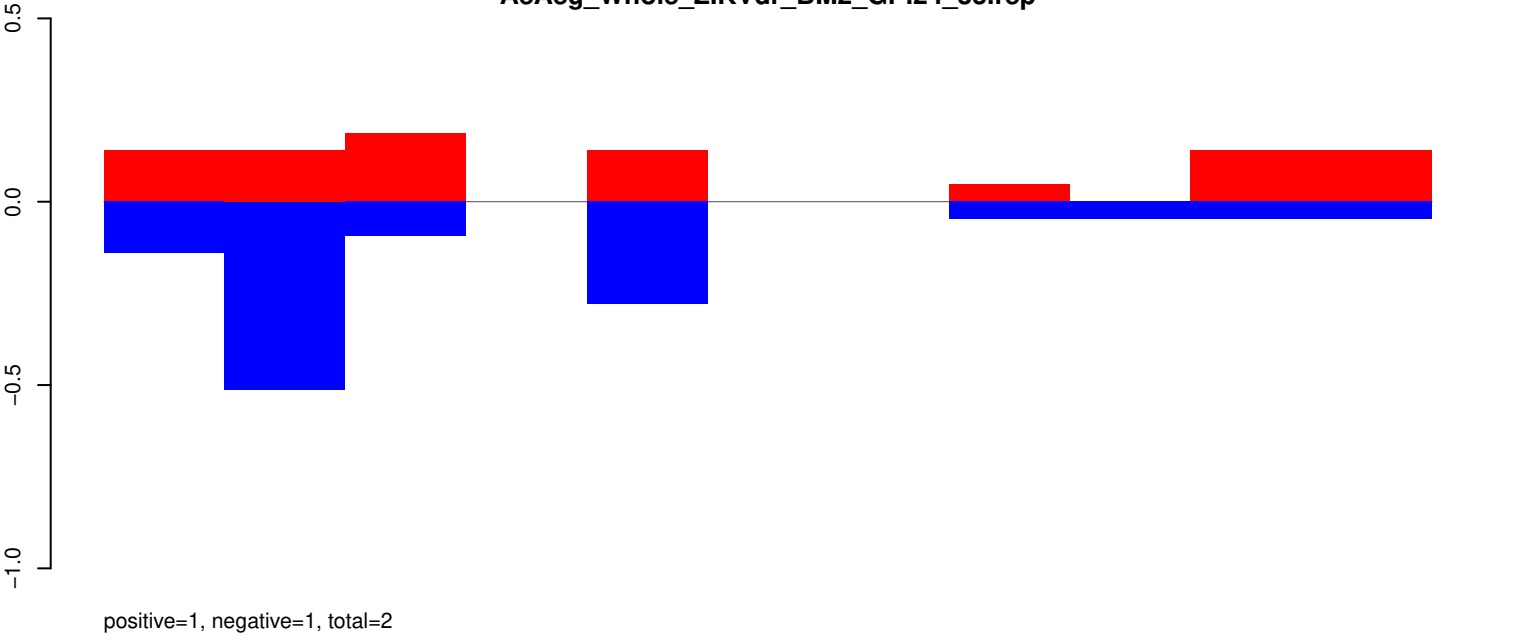

AeAeg_Whole_ZIKVdr_BM2_GP.rep

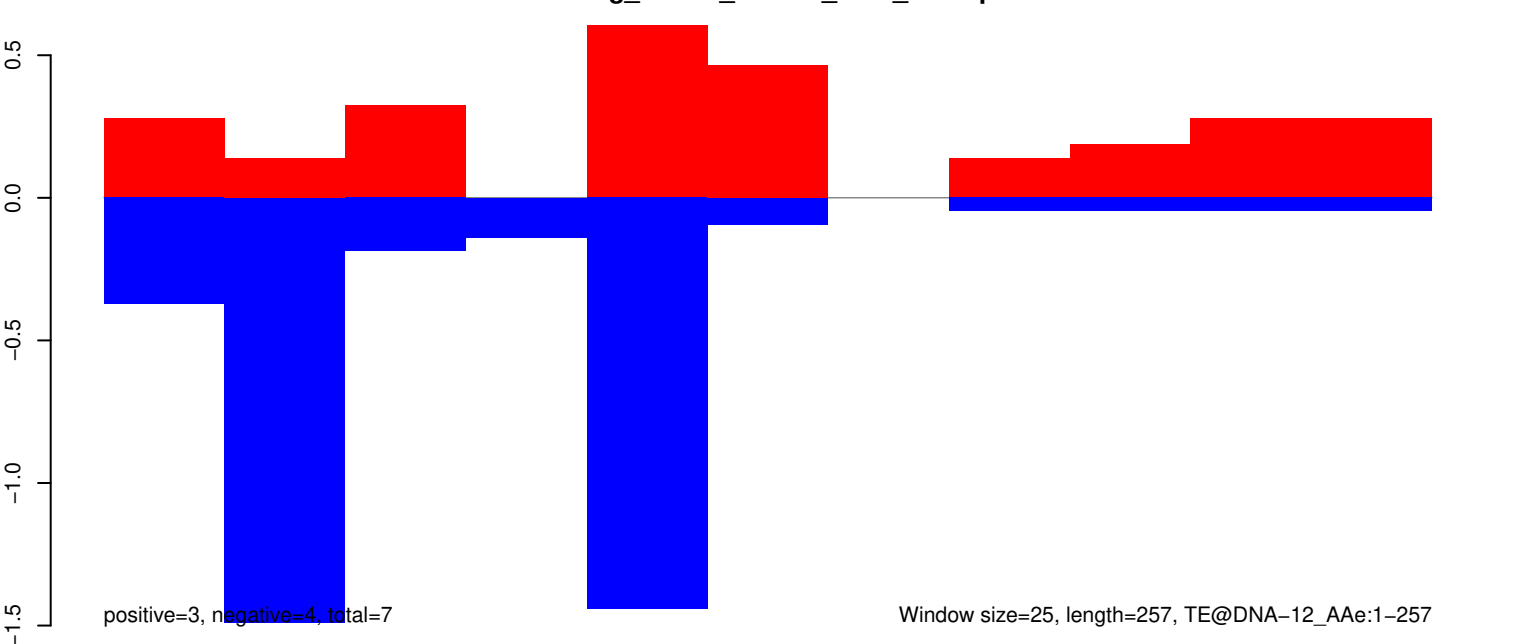

Window size=25, length=257, TE@DNA-12_AAe:1-257

AeAeg_Whole_ZIKVdr_BM2_GP.18_23.rep

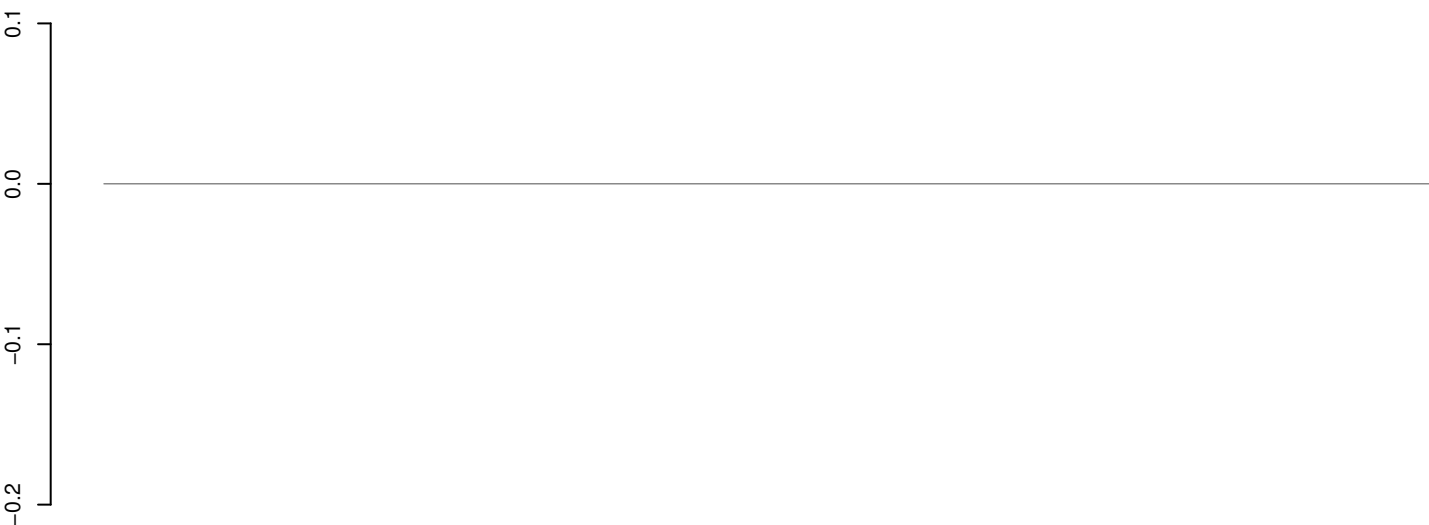

positive=0, negative=0, total=0

AeAeg_Whole_ZIKVdr_BM2_GP.24_35.rep

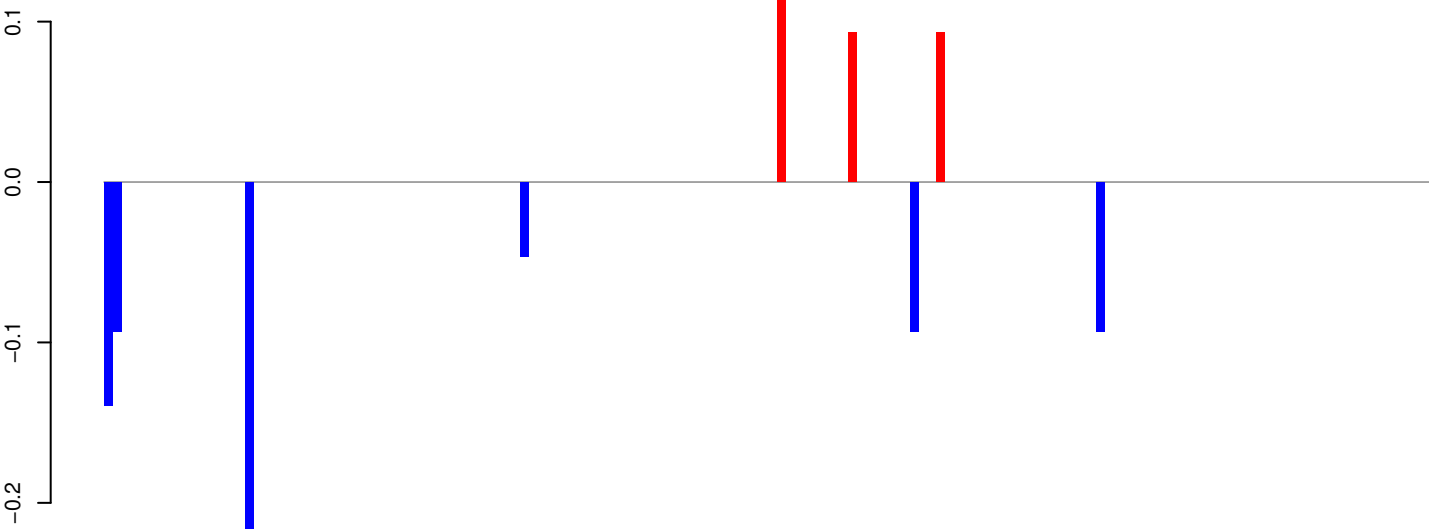

positive=0, negative=1, total=1

AeAeg_Whole_ZIKVdr_BM2_GP.rep

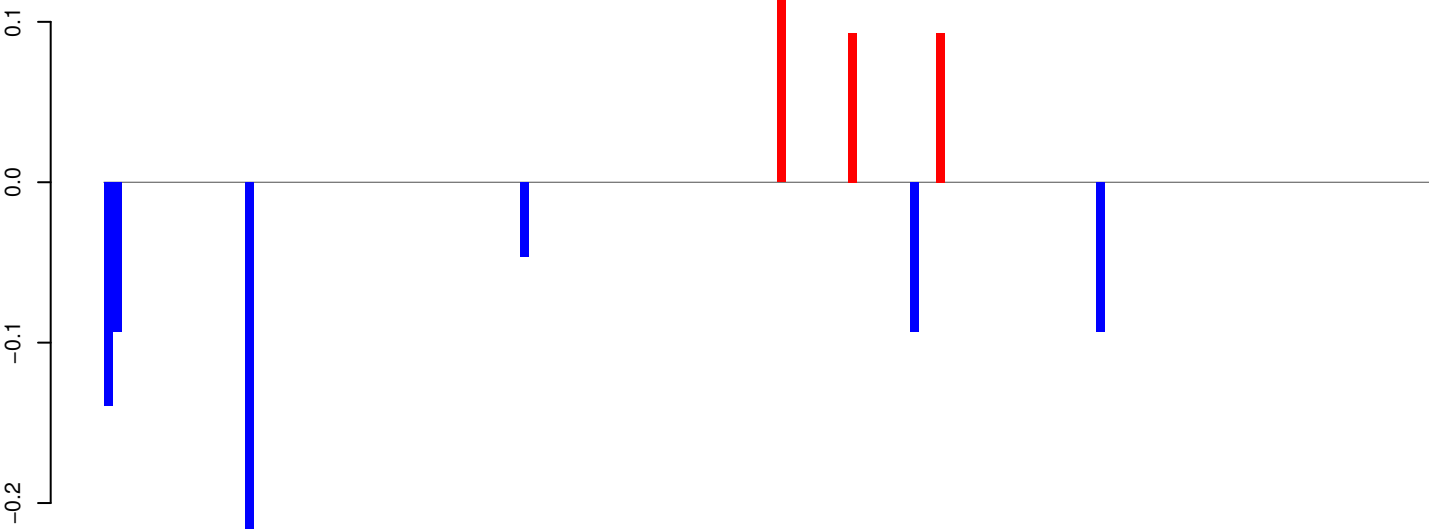

positive=0, negative=1, total=1

Window size=25, length=3747, TE@Crack-3_AAe:1-3747

AeAeg_Whole_ZIKVdr_BM2_GP.18_23.rep

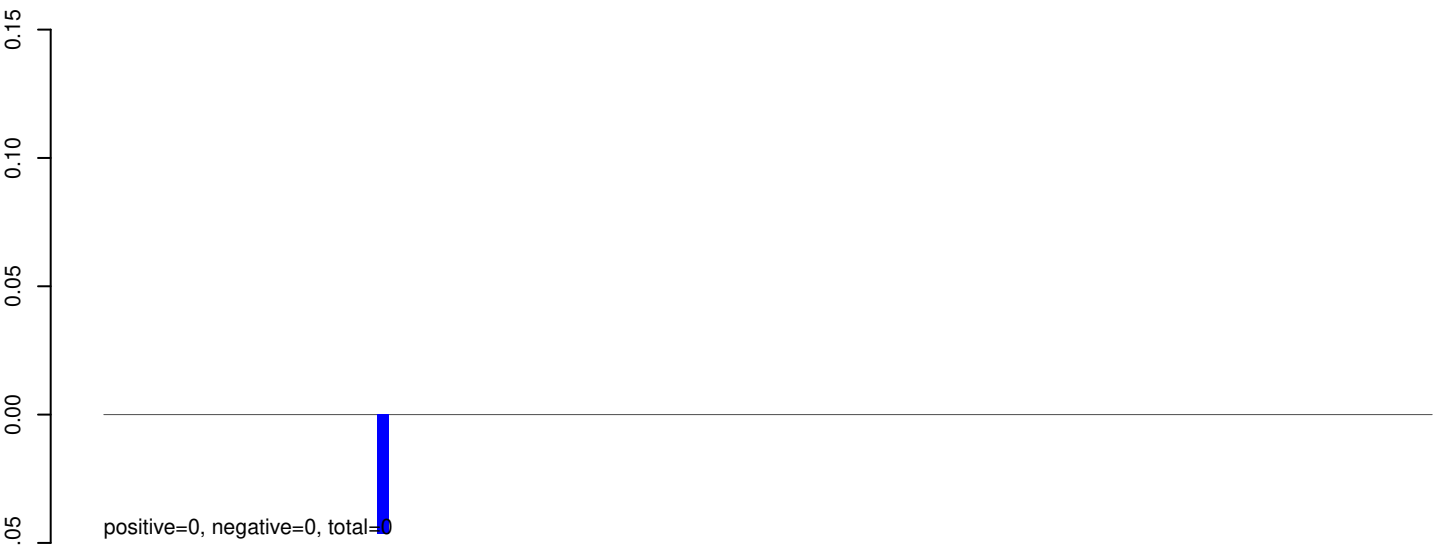

AeAeg_Whole_ZIKVdr_BM2_GP.24_35.rep

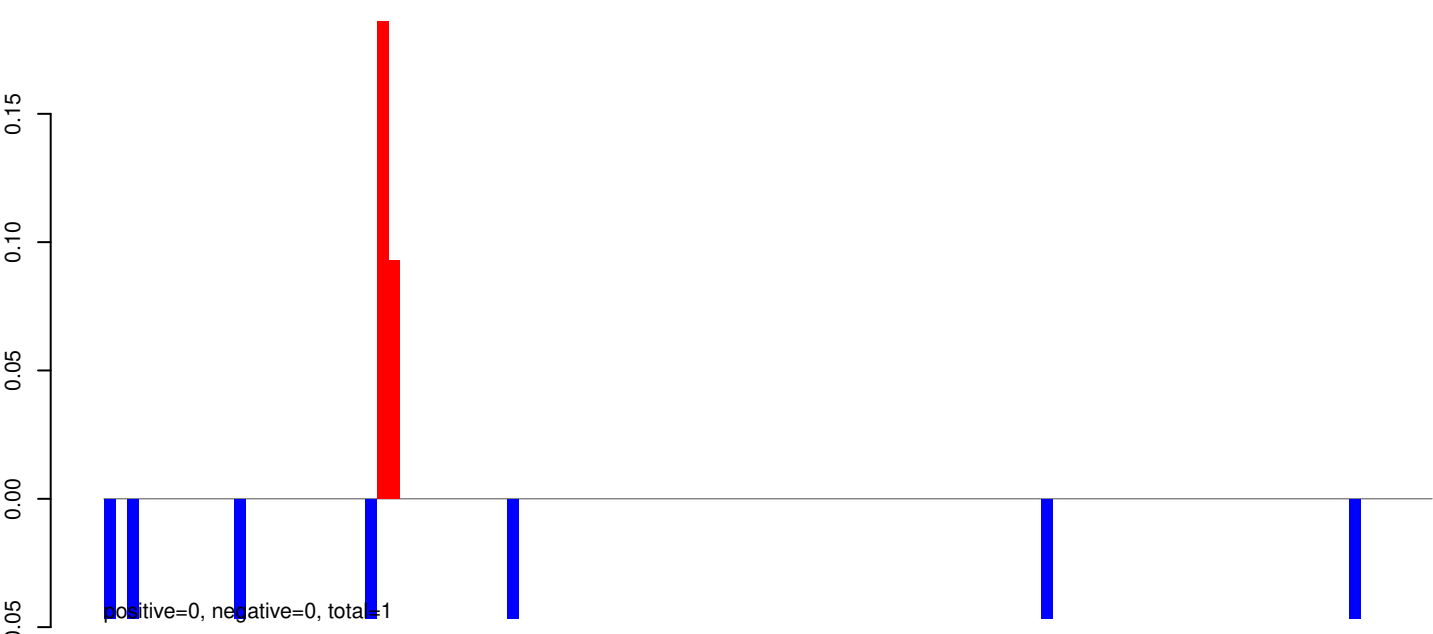

AeAeg_Whole_ZIKVdr_BM2_GP.rep

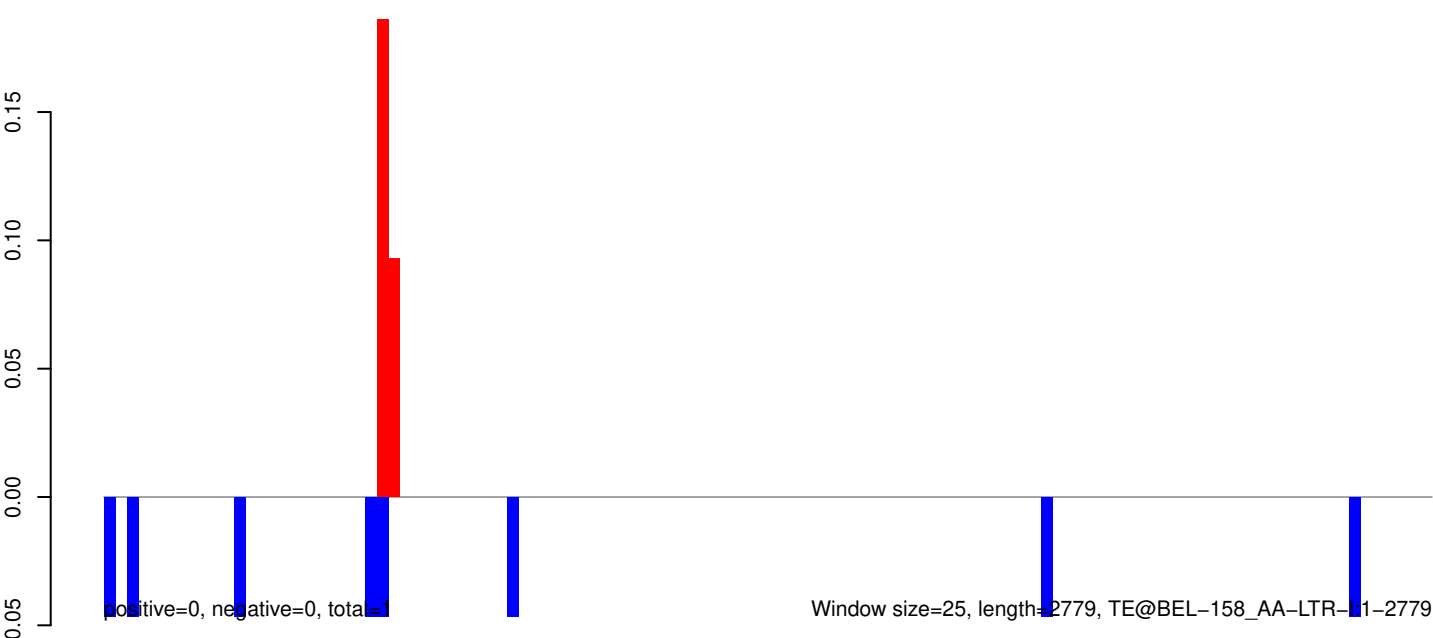

AeAeg_Whole_ZIKVdr_BM2_GP.18_23.rep

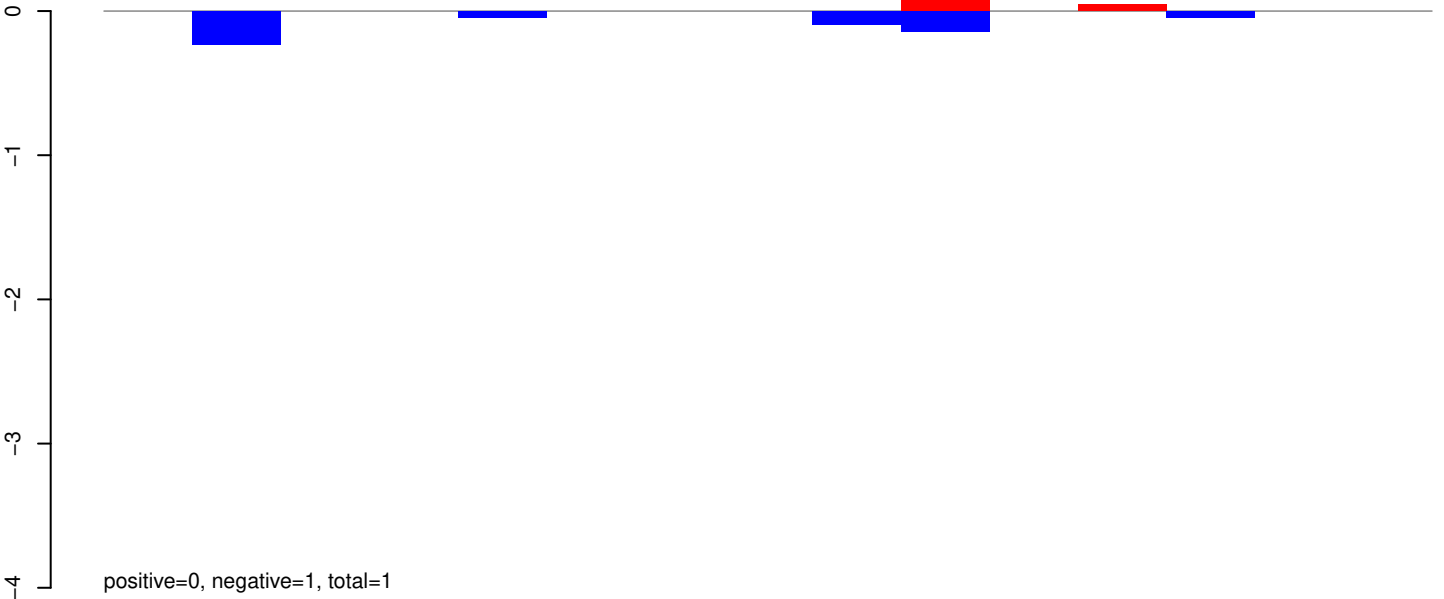

AeAeg_Whole_ZIKVdr_BM2_GP.24_35.rep

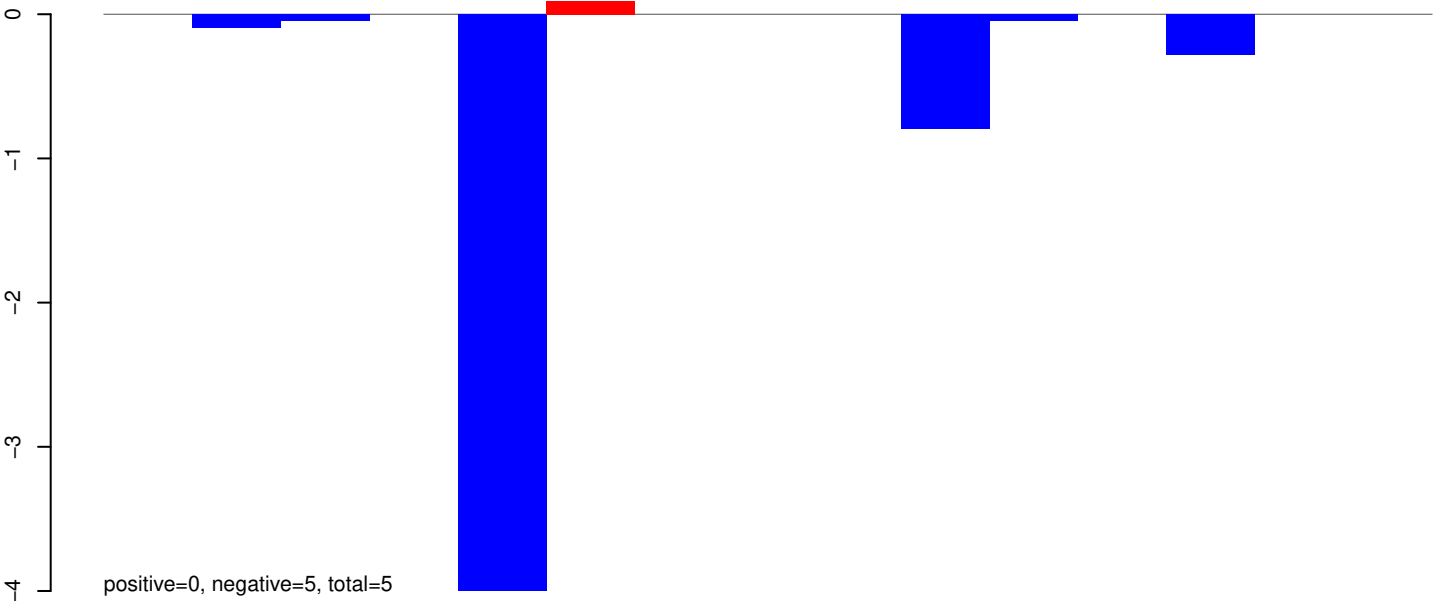

AeAeg_Whole_ZIKVdr_BM2_GP.rep

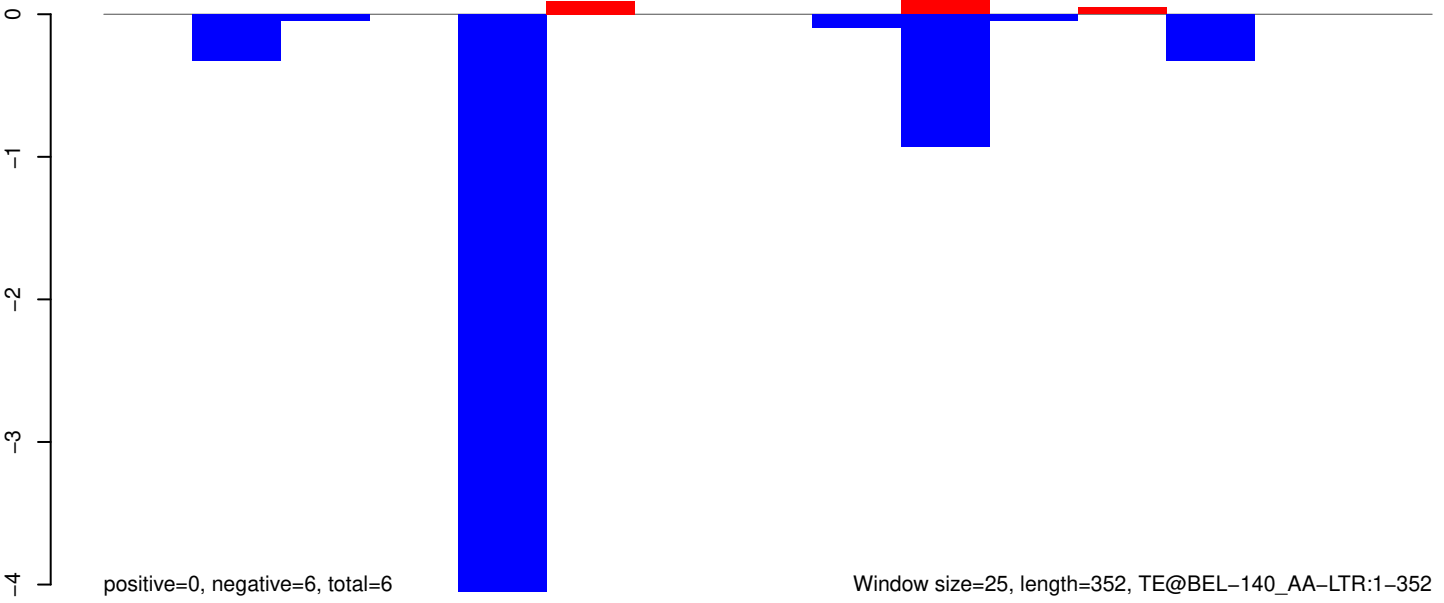

AeAeg_Whole_ZIKVdr_BM2_GP.18_23.rep

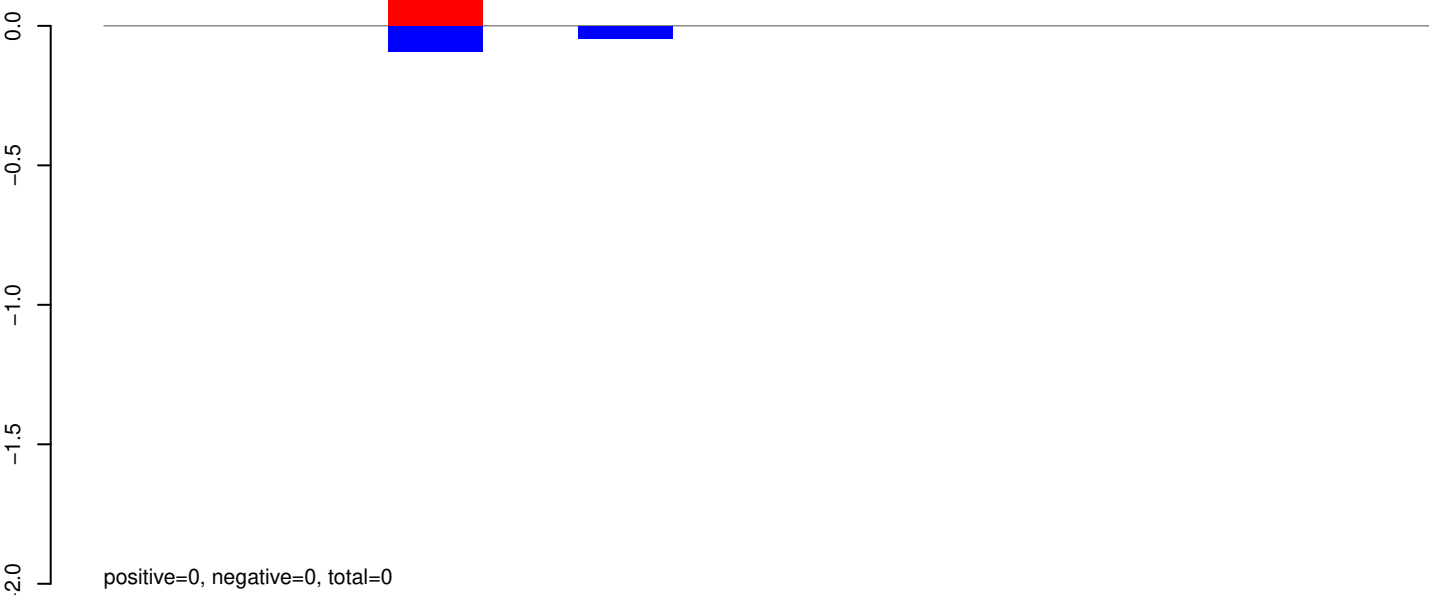

AeAeg_Whole_ZIKVdr_BM2_GP.24_35.rep

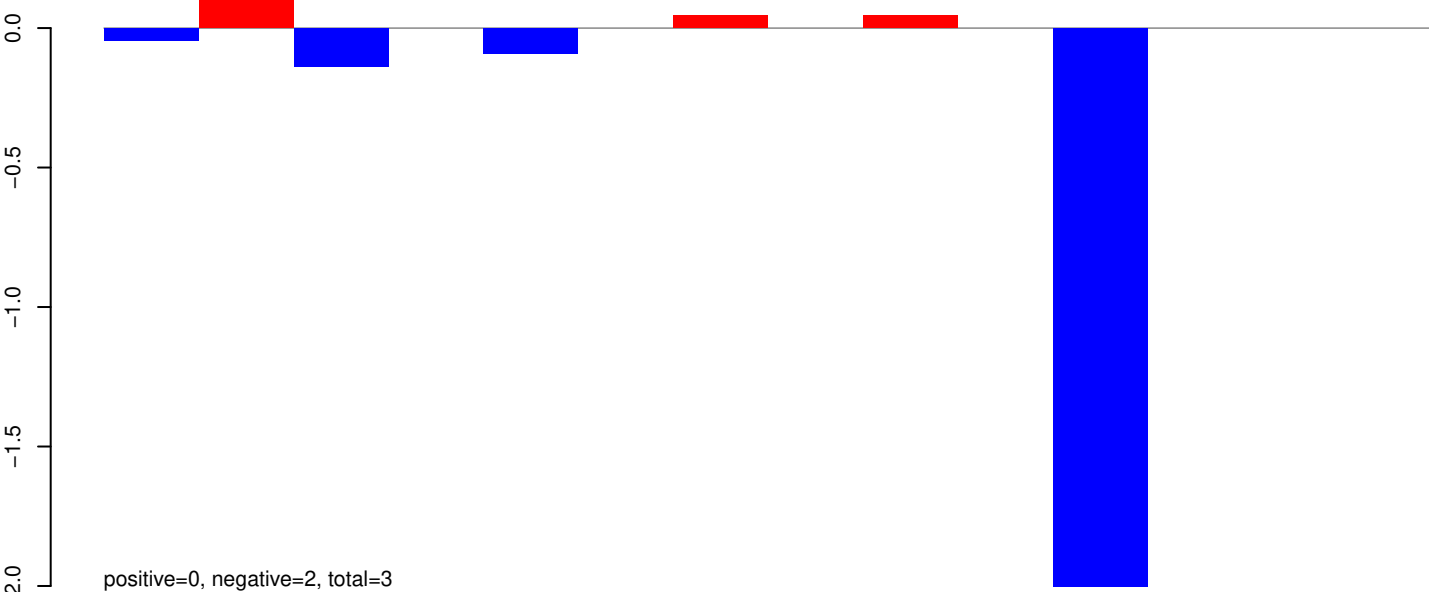

AeAeg_Whole_ZIKVdr_BM2_GP.rep

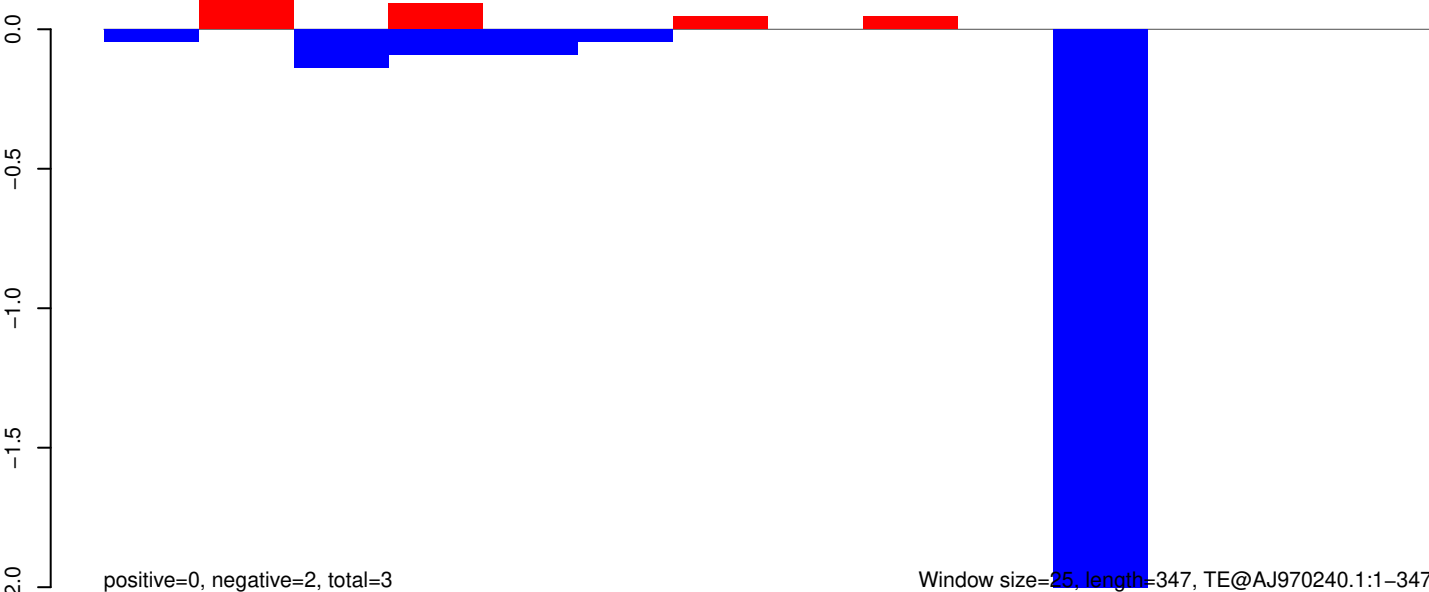

Window size=25, length=347, TE@AJ970240.1:1-347

AeAeg_Whole_ZIKVdr_BM2_GP.18_23.rep



AeAeg_Whole_ZIKVdr_BM2_GP.24_35.rep

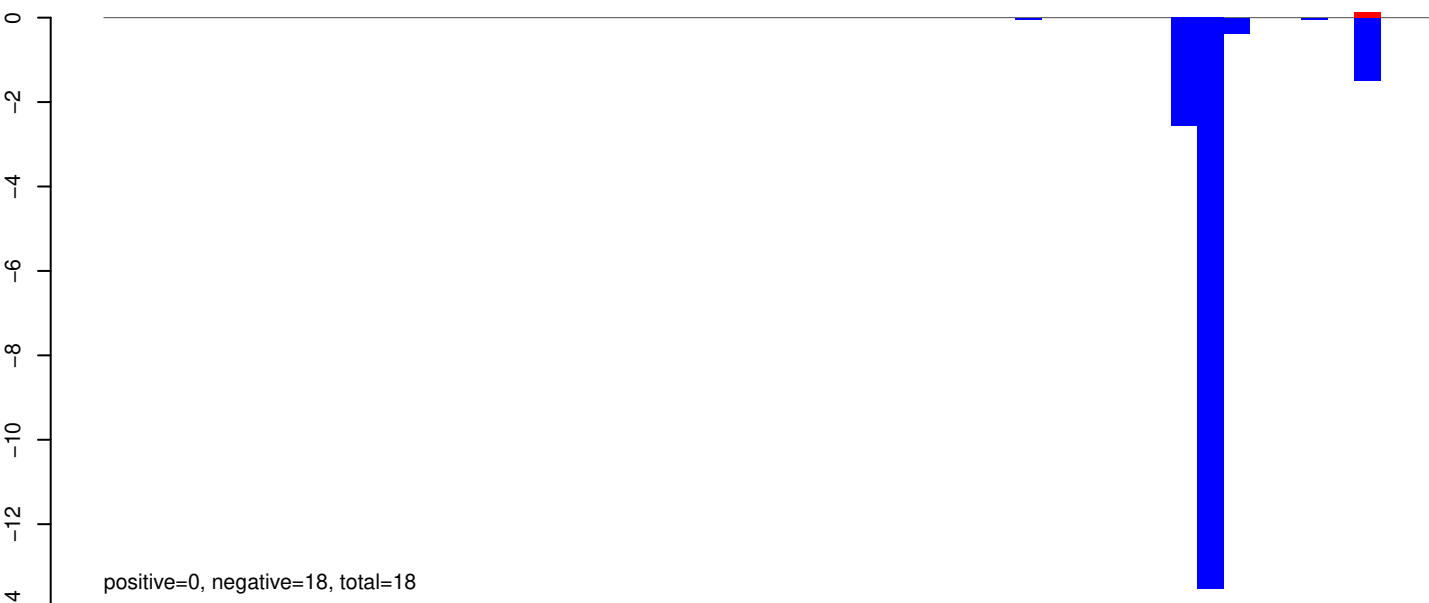

AeAeg_Whole_ZIKVdr_BM2_GP.rep

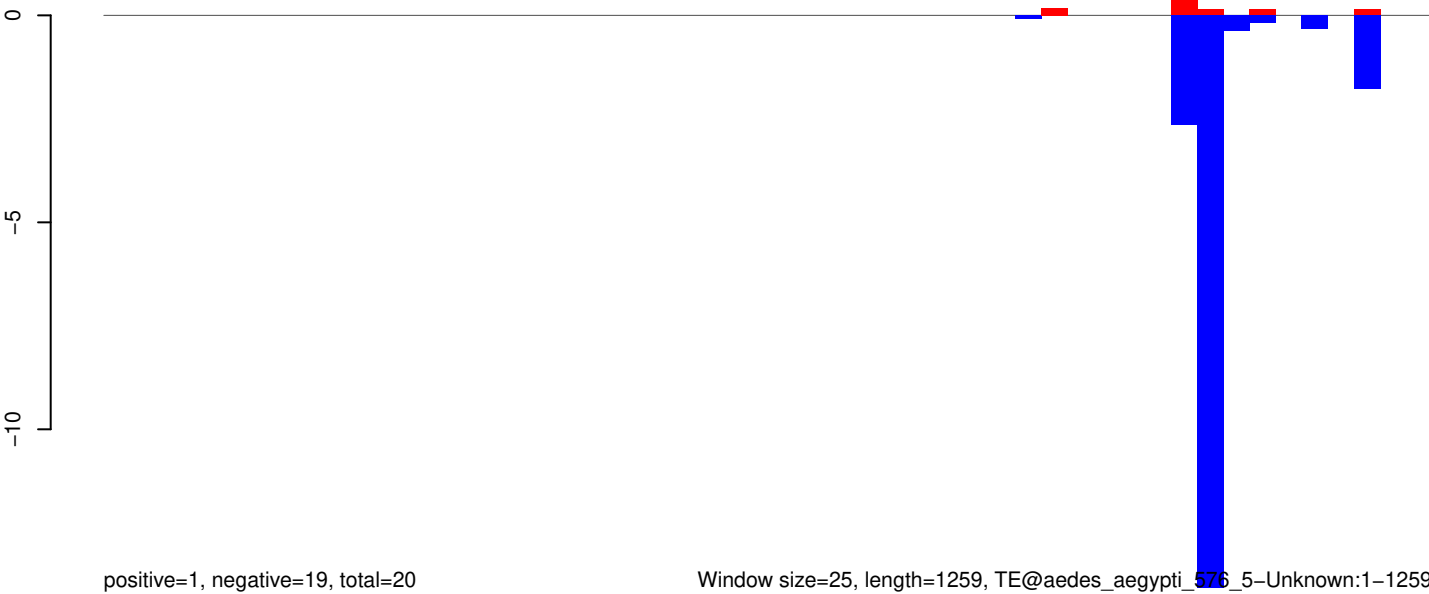

AeAeg_Whole_ZIKVdr_BM2_GP.18_23.rep

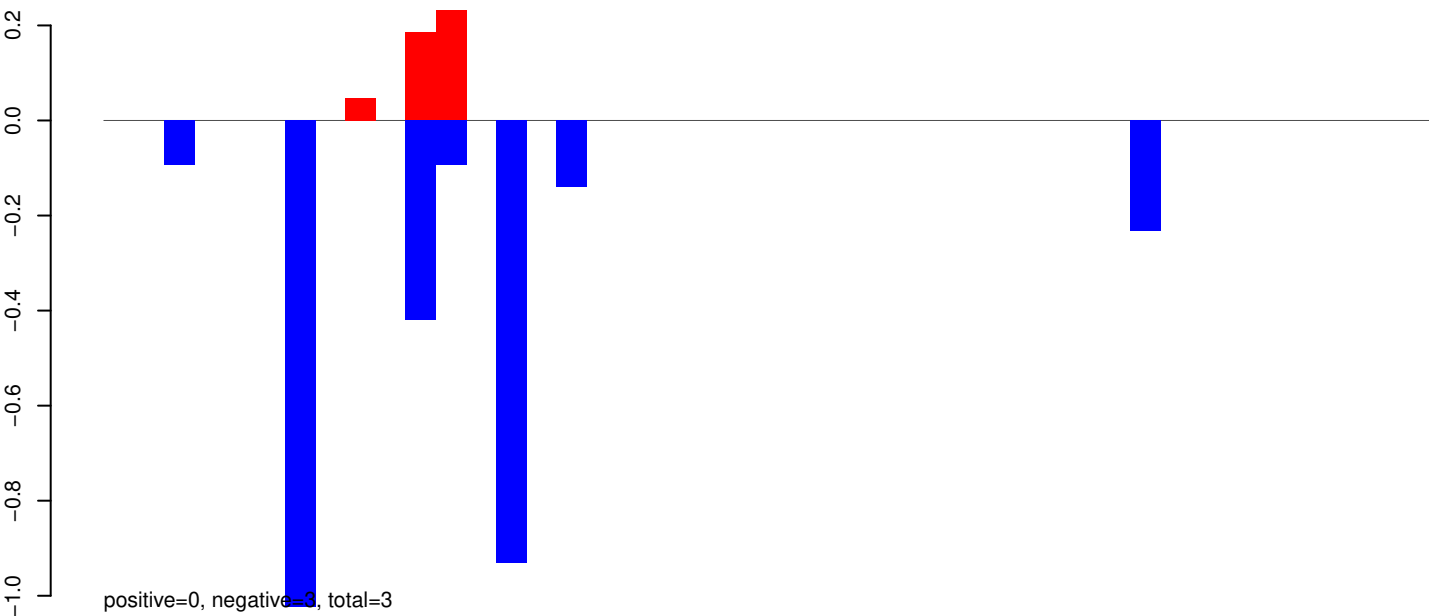

AeAeg_Whole_ZIKVdr_BM2_GP.24_35.rep

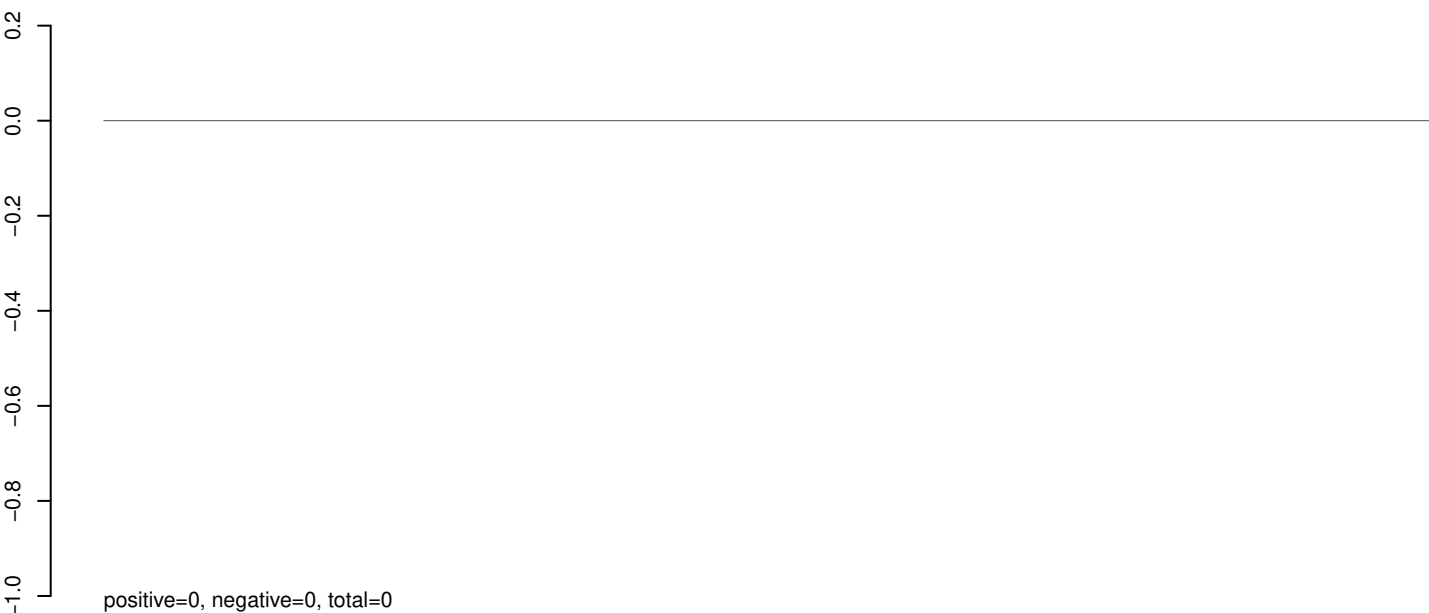

AeAeg_Whole_ZIKVdr_BM2_GP.rep

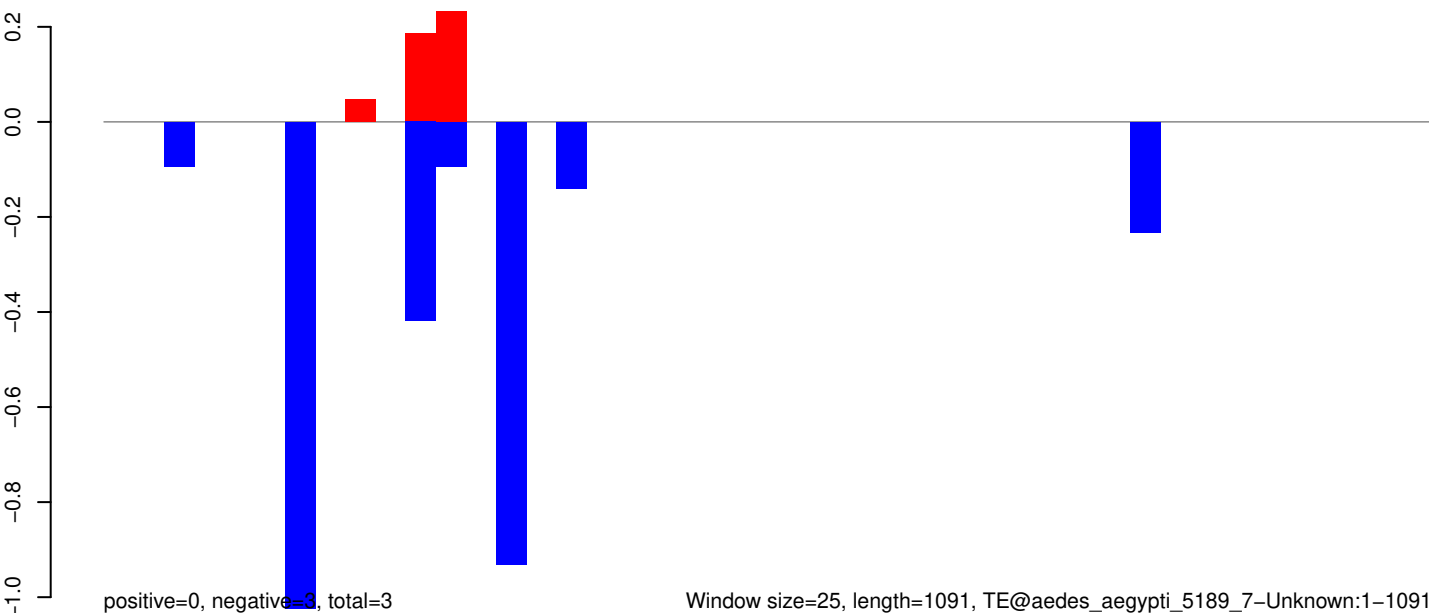

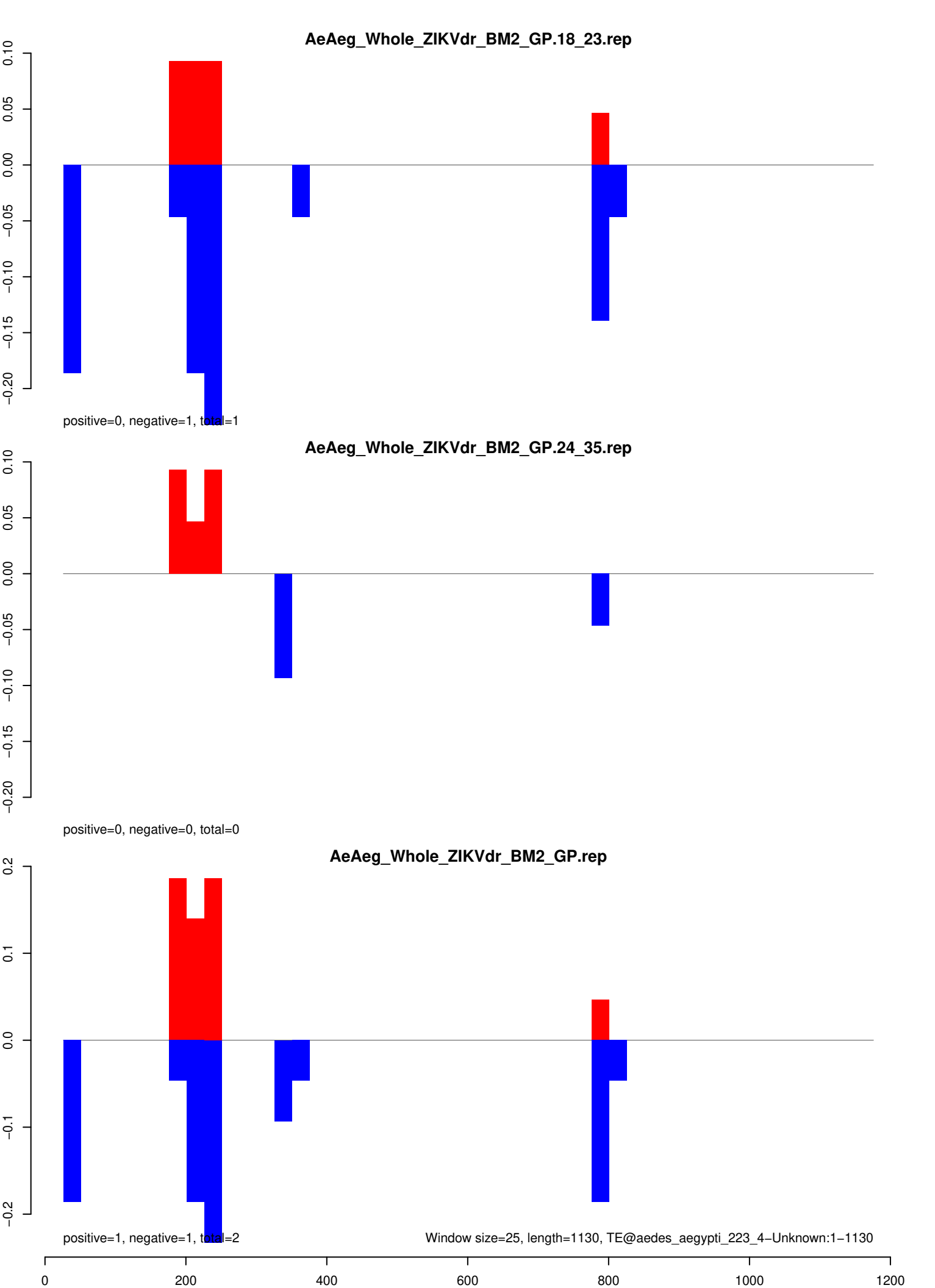

AeAeg_Whole_ZIKVdr_BM2_GP.18_23.rep

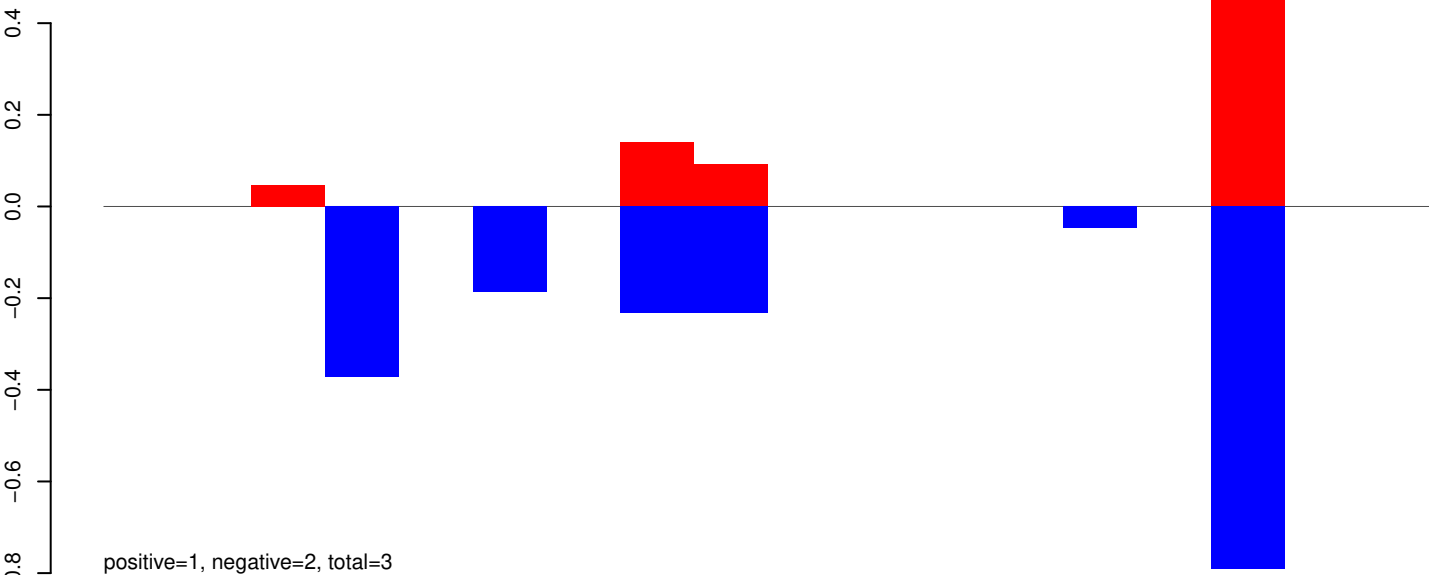

AeAeg_Whole_ZIKVdr_BM2_GP.24_35.rep

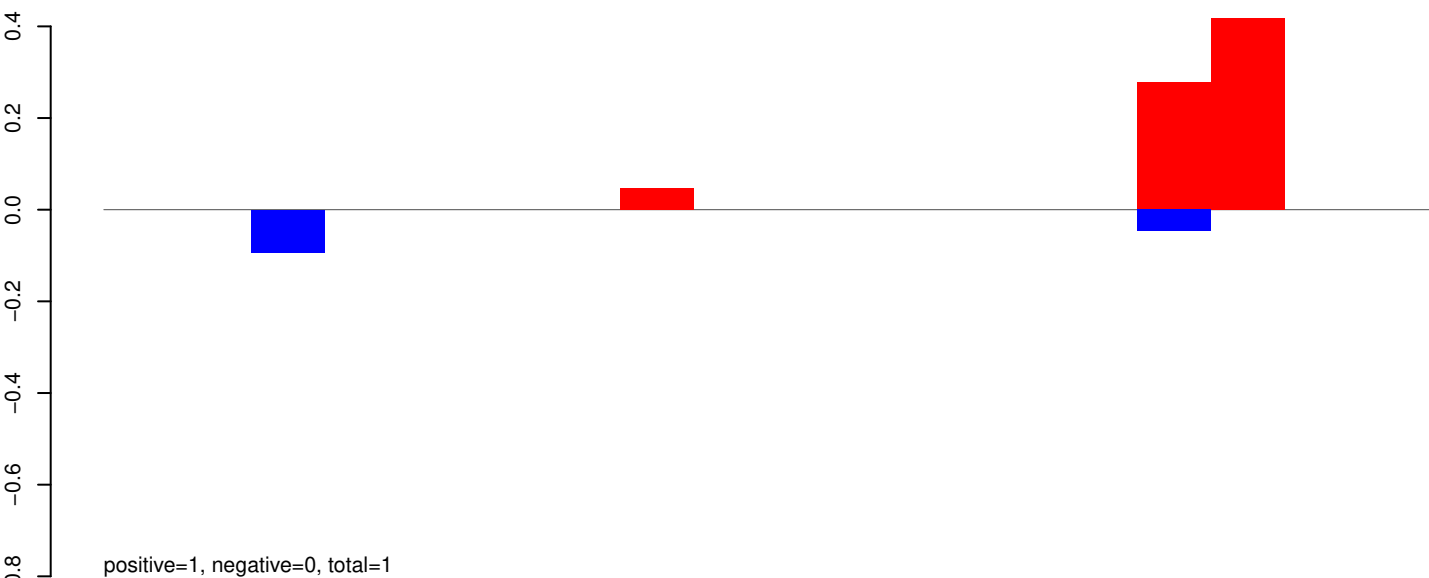

AeAeg_Whole_ZIKVdr_BM2_GP.rep

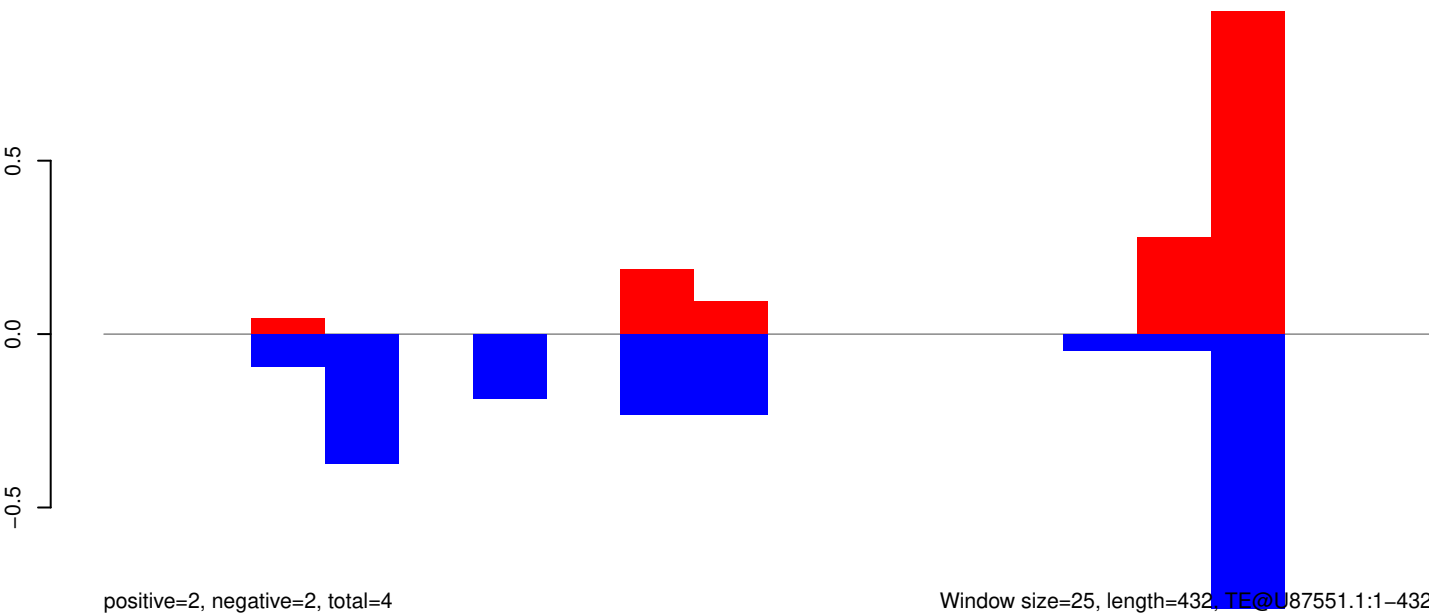

AeAeg_Whole_ZIKVdr_BM2_GP.18_23.rep

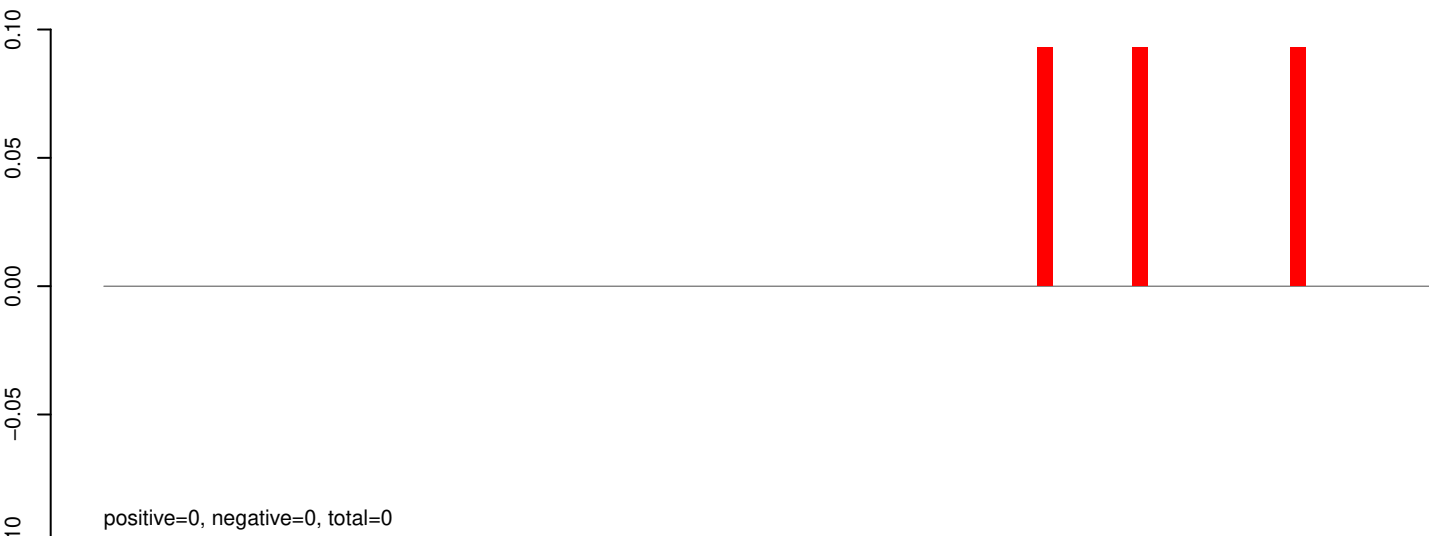

AeAeg_Whole_ZIKVdr_BM2_GP.24_35.rep

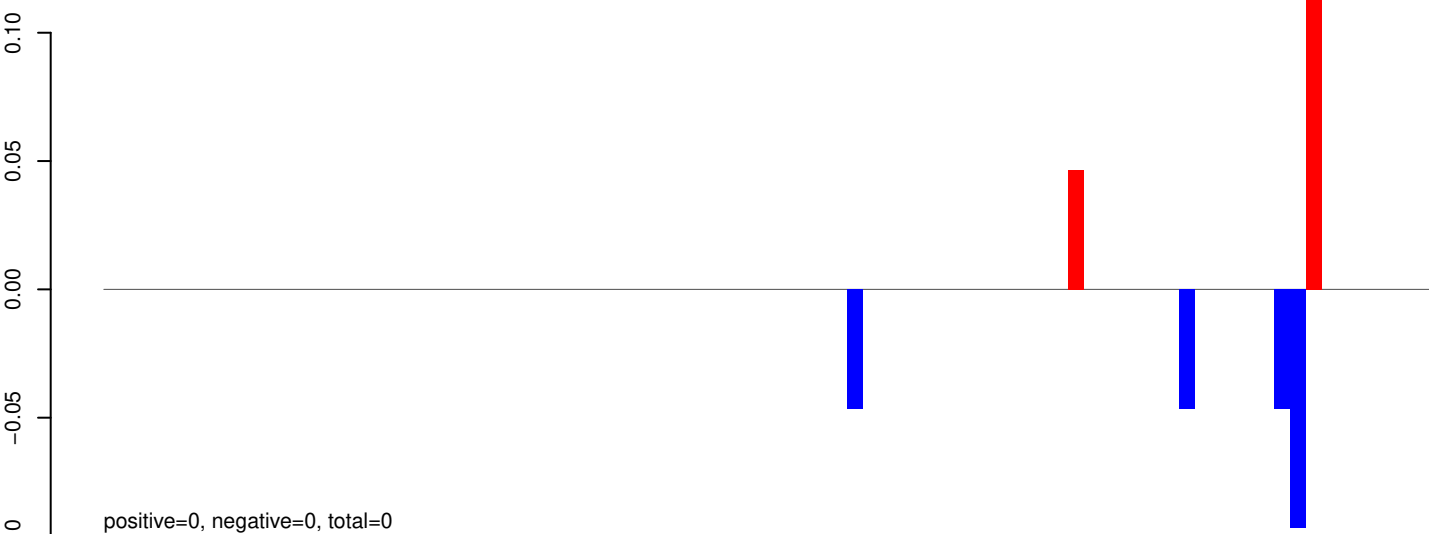

AeAeg_Whole_ZIKVdr_BM2_GP.rep

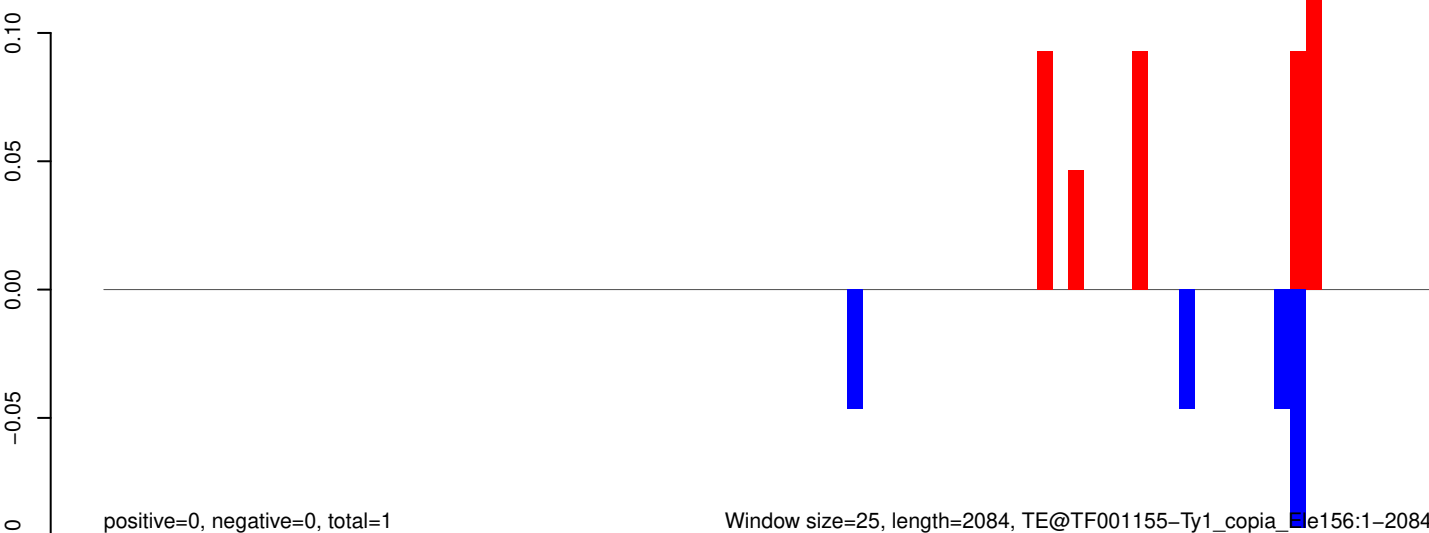

Window size=25, length=2084, TE@TF001155-Ty1_copia_156:1-2084

AeAeg_Whole_ZIKVdr_BM2_GP.18_23.rep



AeAeg_Whole_ZIKVdr_BM2_GP.24_35.rep

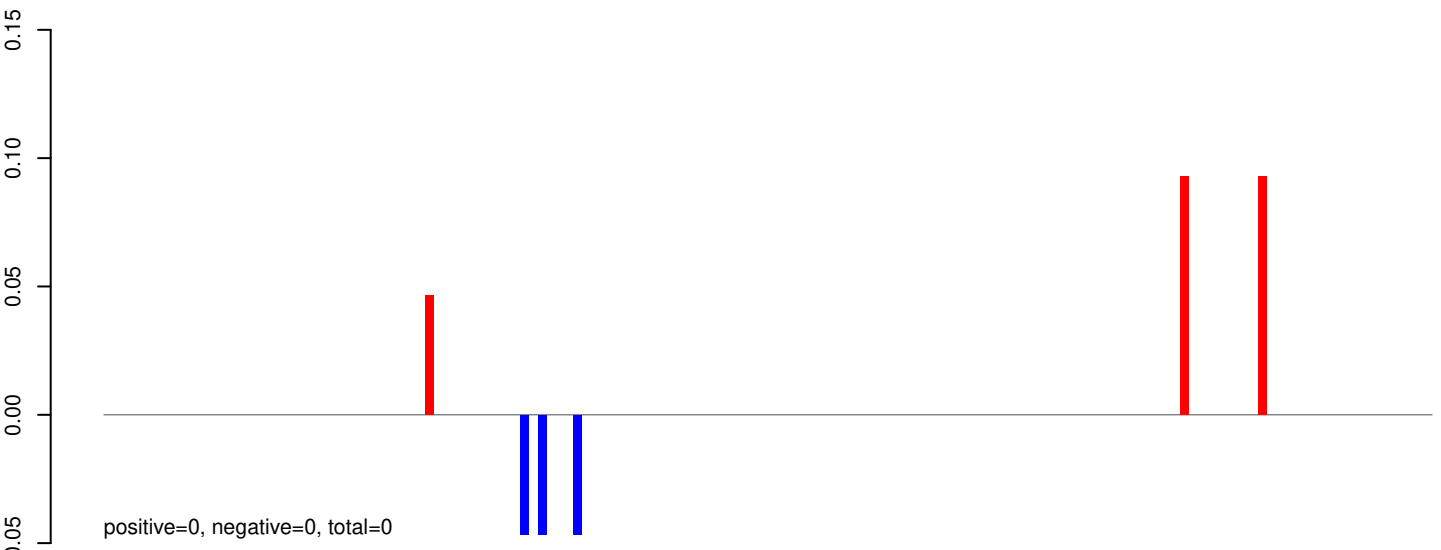

AeAeg_Whole_ZIKVdr_BM2_GP.rep

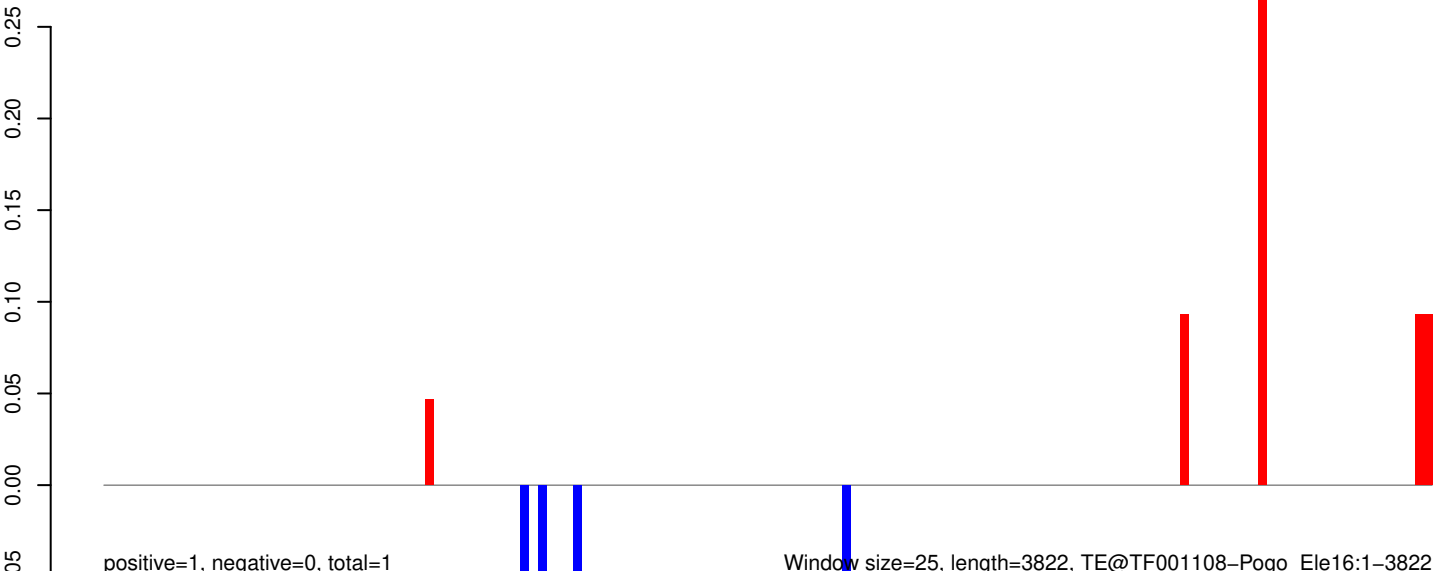

AeAeg_Whole_ZIKVdr_BM2_GP.18_23.rep



AeAeg_Whole_ZIKVdr_BM2_GP.24_35.rep

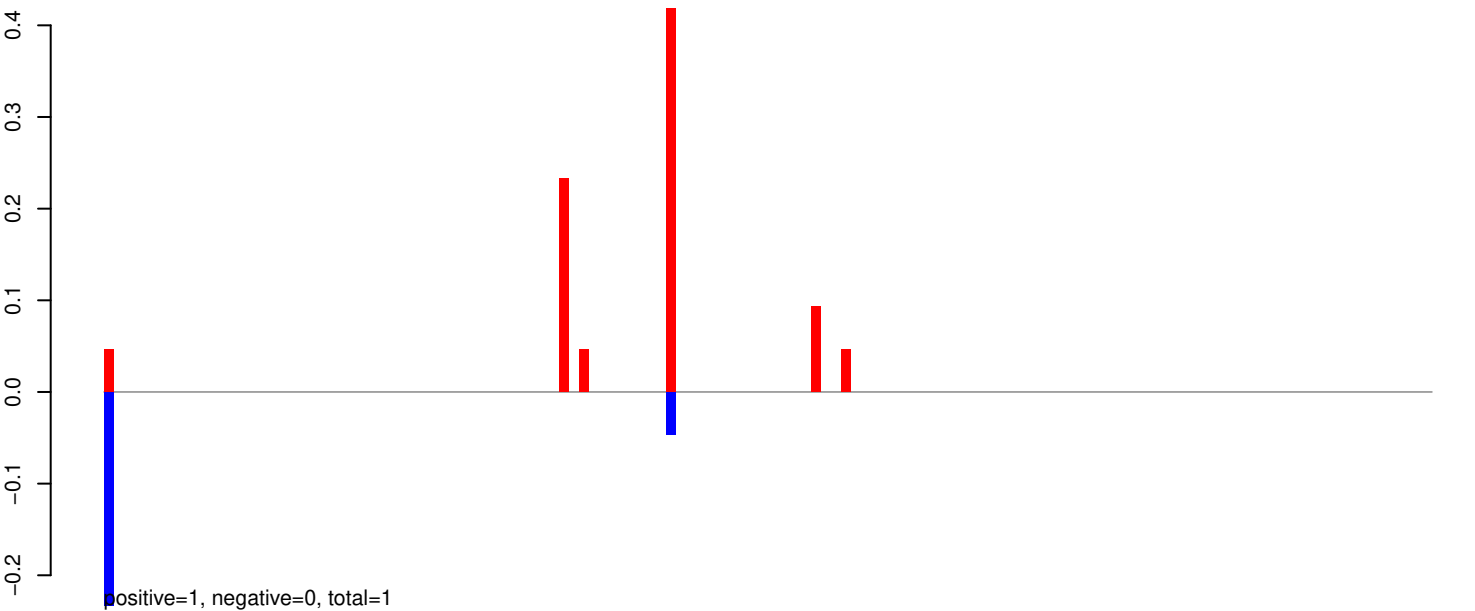

AeAeg_Whole_ZIKVdr_BM2_GP.rep

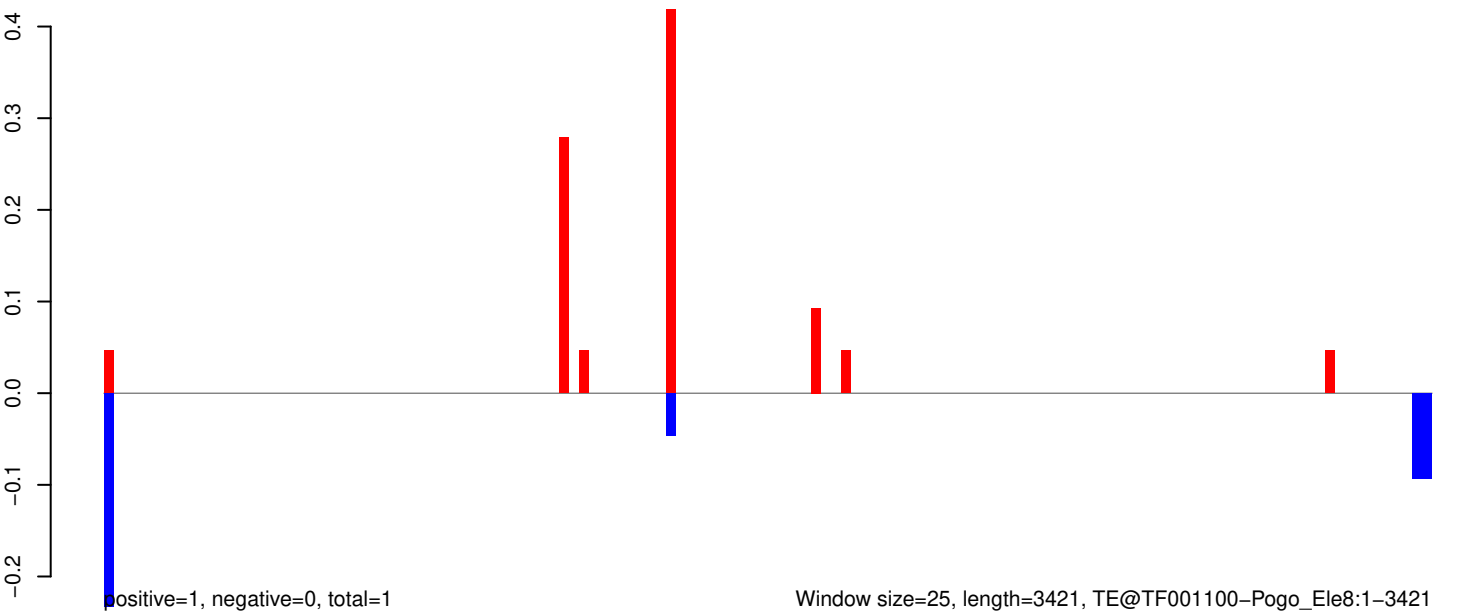

AeAeg_Whole_ZIKVdr_BM2_GP.18_23.rep

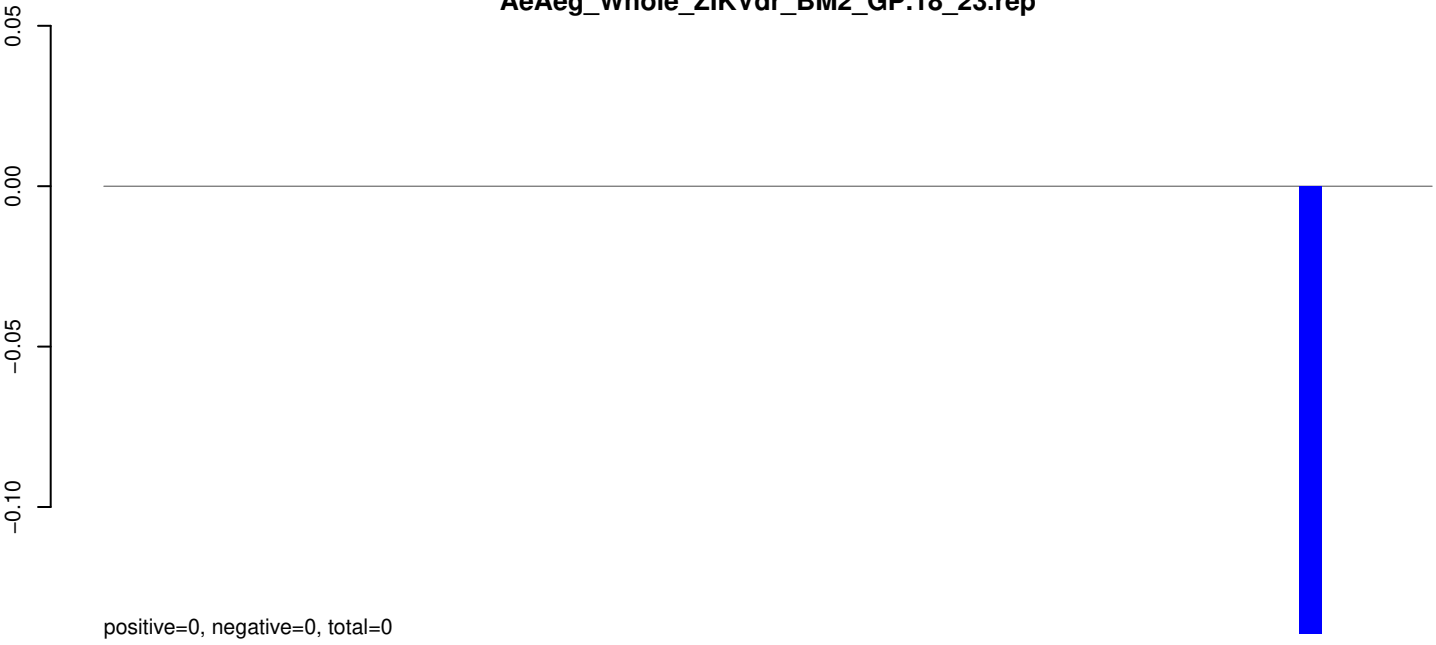

AeAeg_Whole_ZIKVdr_BM2_GP.24_35.rep

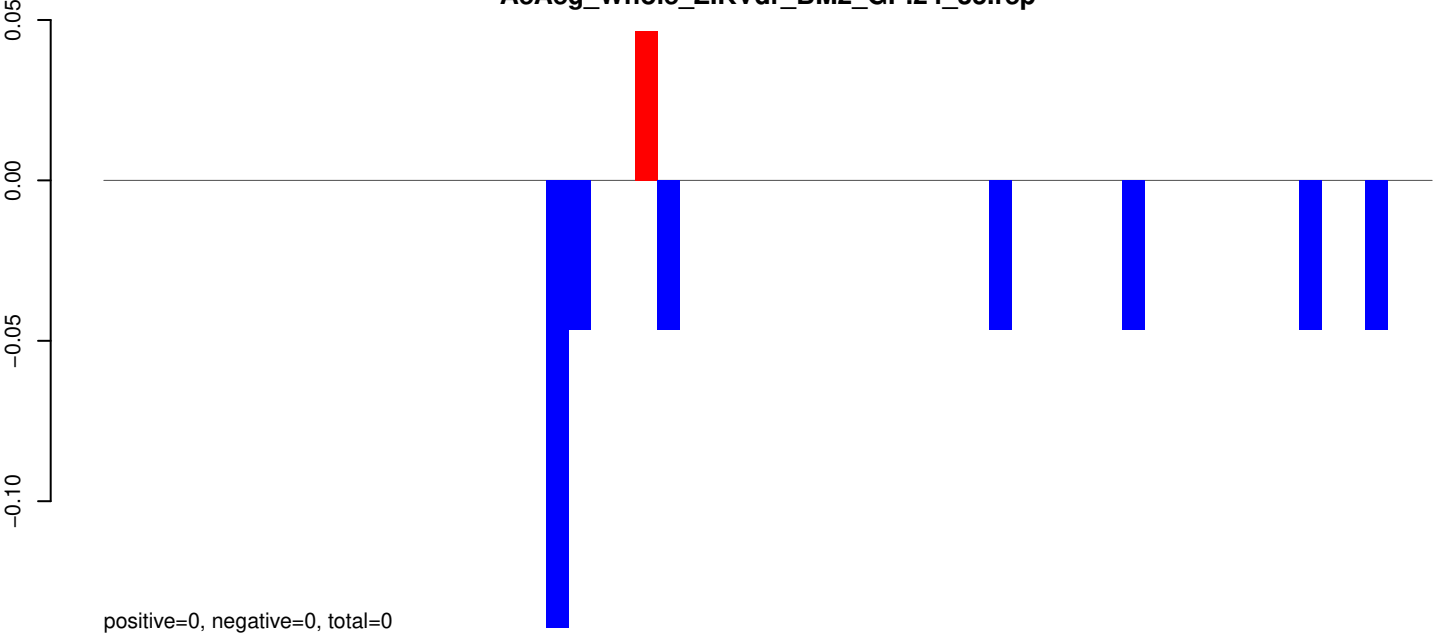

AeAeg_Whole_ZIKVdr_BM2_GP.rep

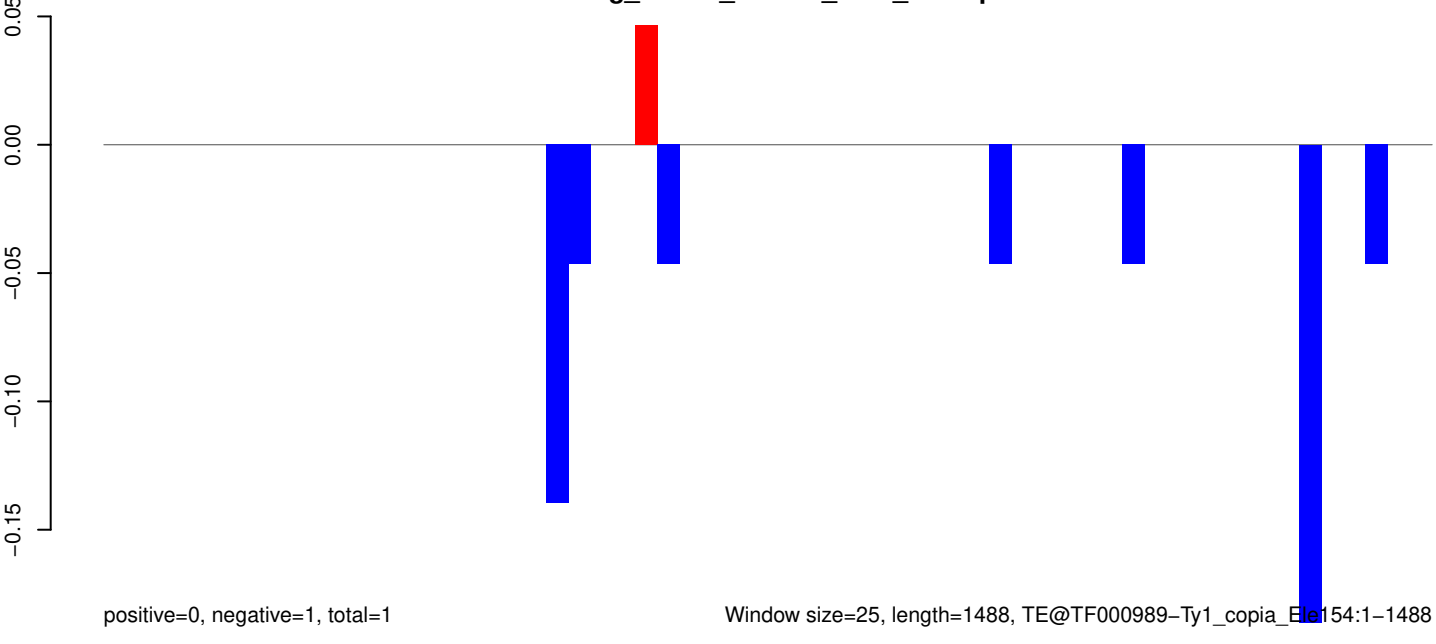

Window size=25, length=1488, TE@TF000989-Ty1_copia_Ela154:1-1488

AeAeg_Whole_ZIKVdr_BM2_GP.18_23.rep

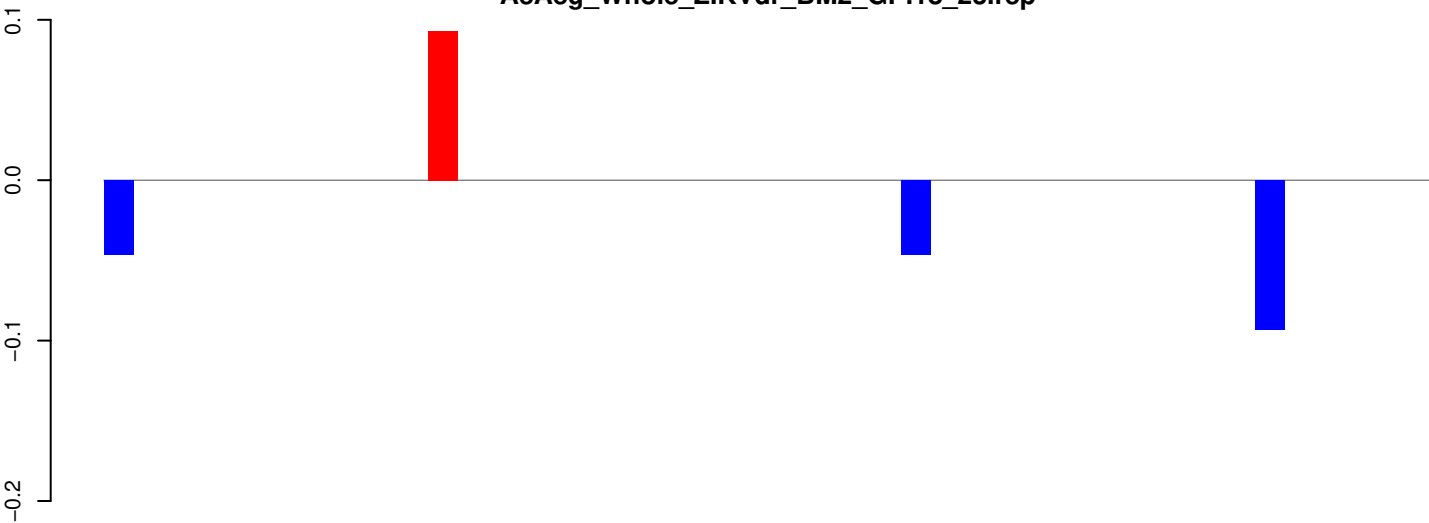

positive=0, negative=0, total=0

AeAeg_Whole_ZIKVdr_BM2_GP.24_35.rep

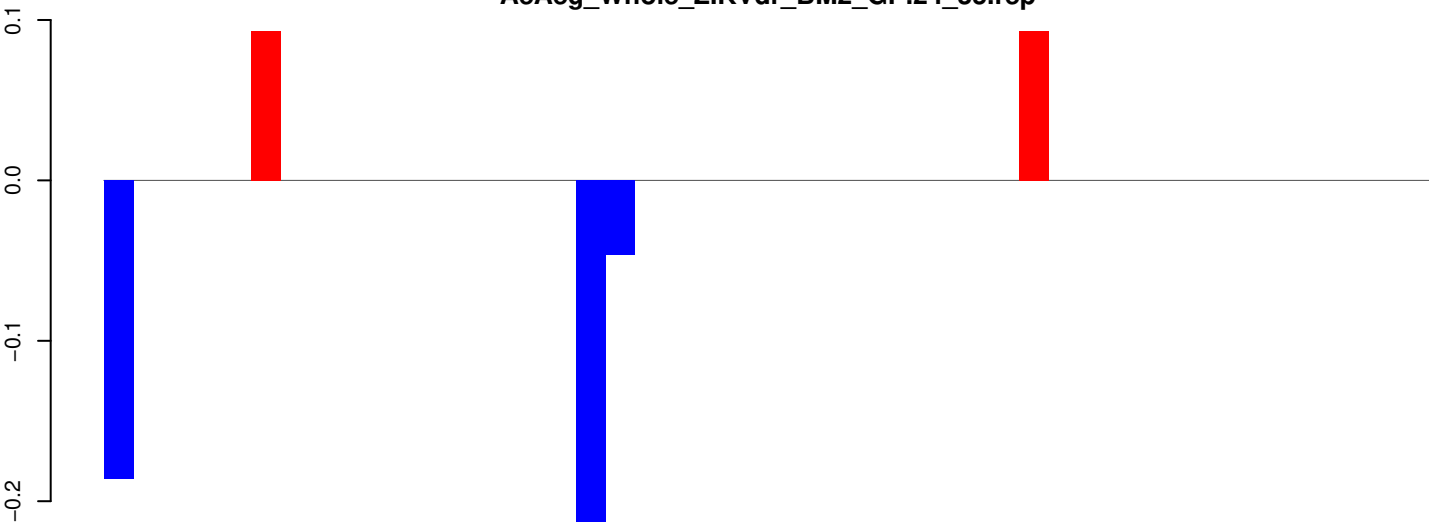

positive=0, negative=1, total=1

AeAeg_Whole_ZIKVdr_BM2_GP.rep

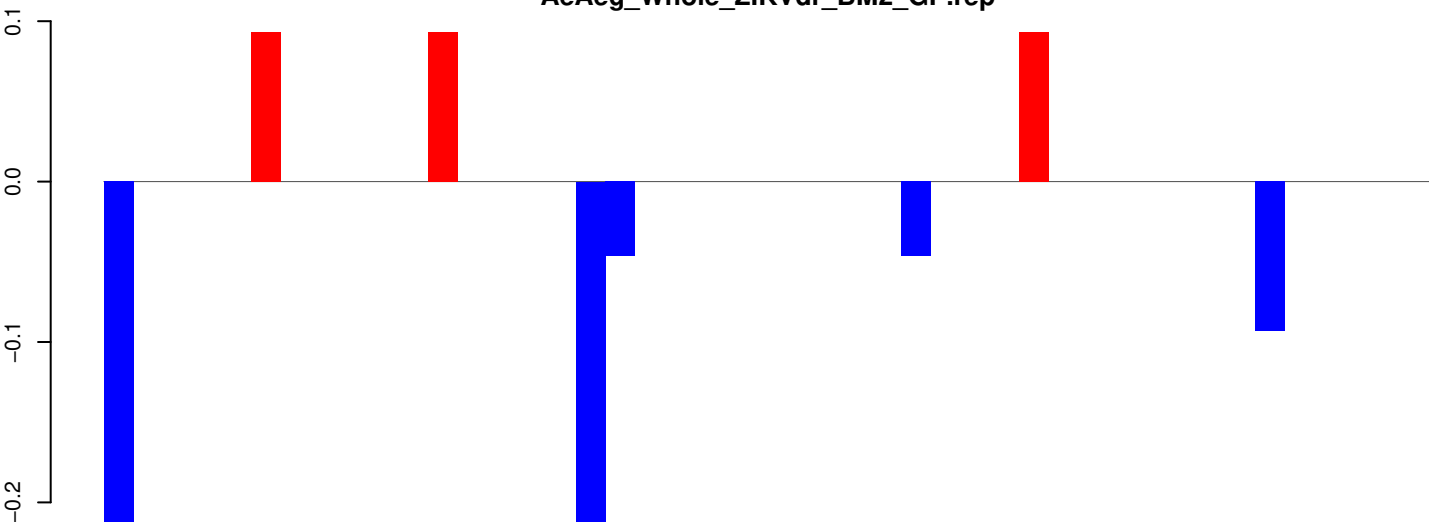

positive=0, negative=1, total=1

Window size=25, length=1105, TE@TF000914-ITmD41D_Ele2:1-1105

AeAeg_Whole_ZIKVdr_BM2_GP.18_23.rep

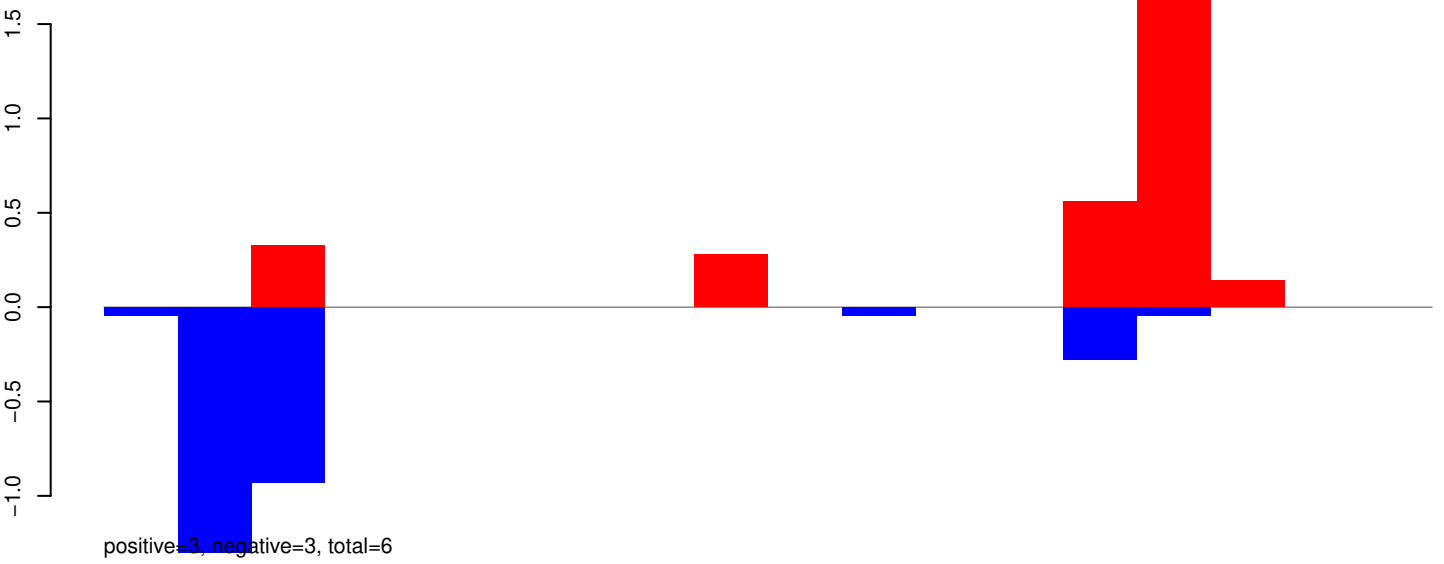

AeAeg_Whole_ZIKVdr_BM2_GP.24_35.rep

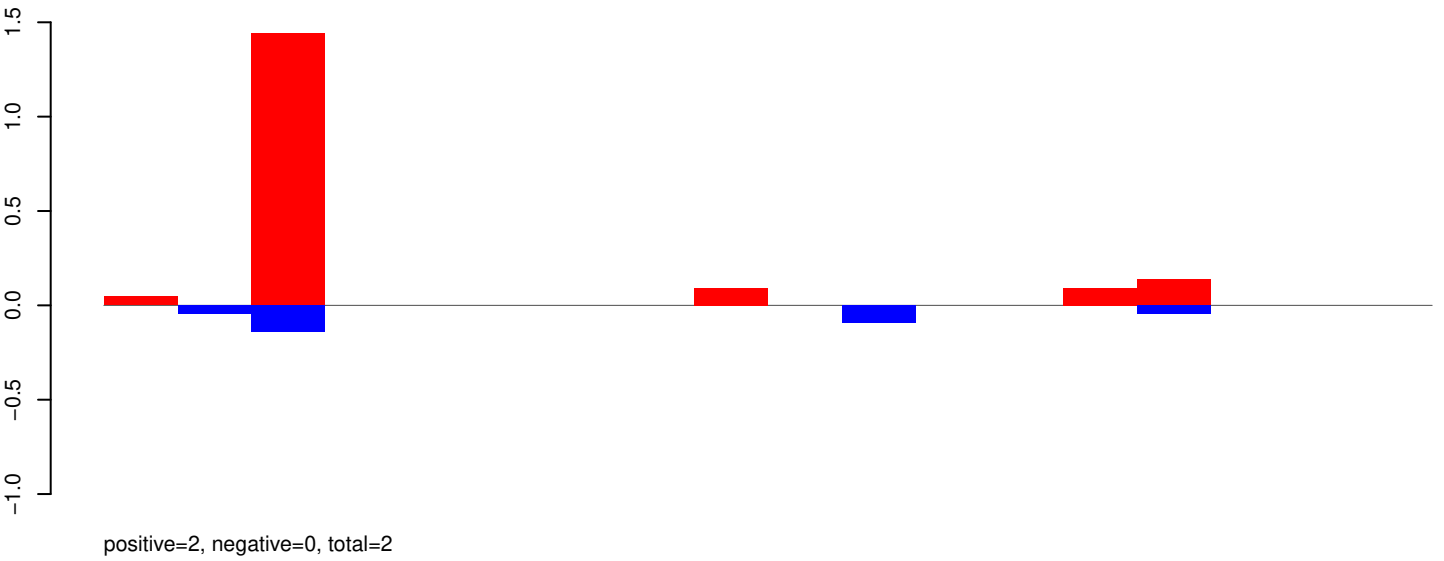

AeAeg_Whole_ZIKVdr_BM2_GP.rep

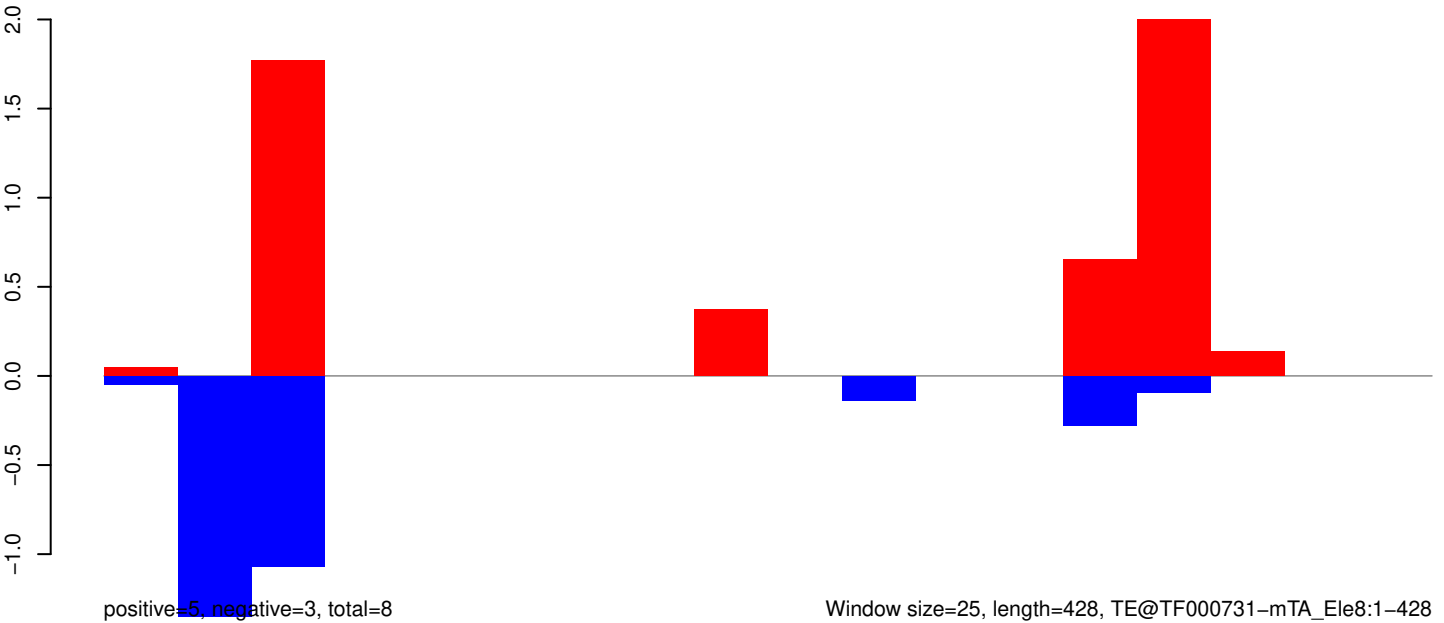

AeAeg_Whole_ZIKVdr_BM2_GP.18_23.rep

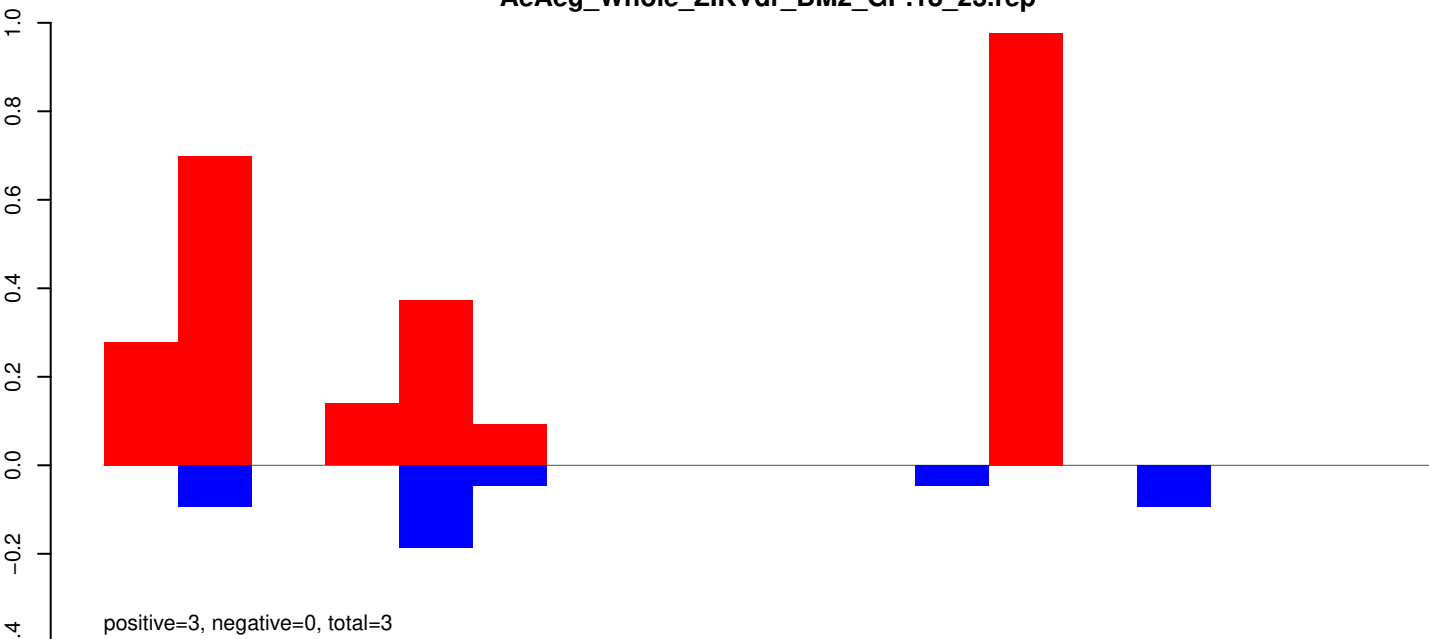

AeAeg_Whole_ZIKVdr_BM2_GP.24_35.rep

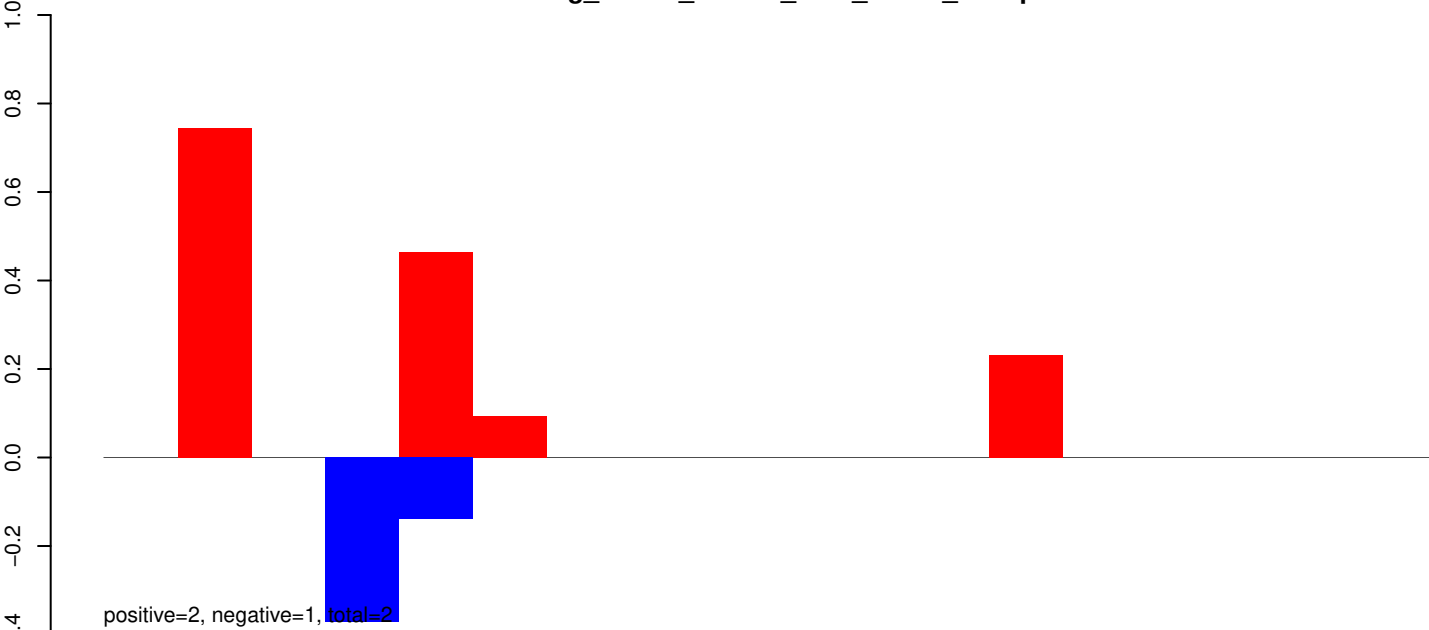

AeAeg_Whole_ZIKVdr_BM2_GP.rep

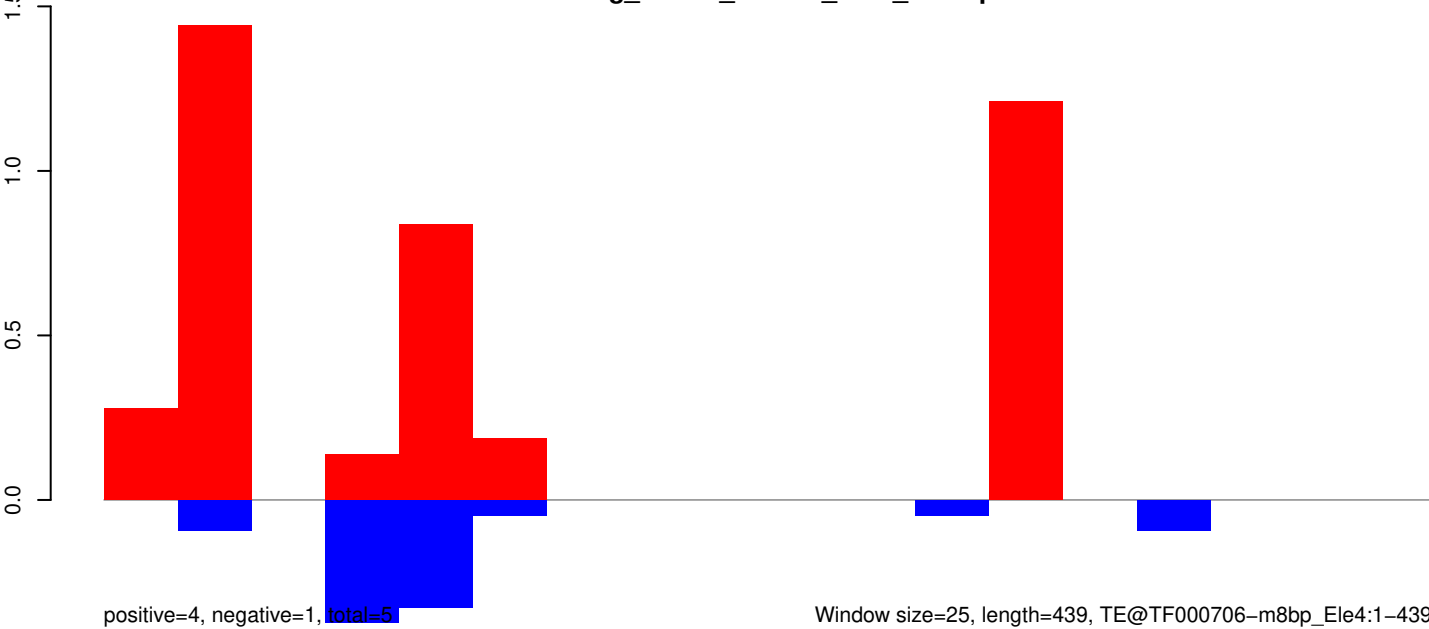

Window size=25, length=439, TE@TF000706-m8bp_Ele4:1-439

AeAeg_Whole_ZIKVdr_BM2_GP.18_23.rep



AeAeg_Whole_ZIKVdr_BM2_GP.24_35.rep

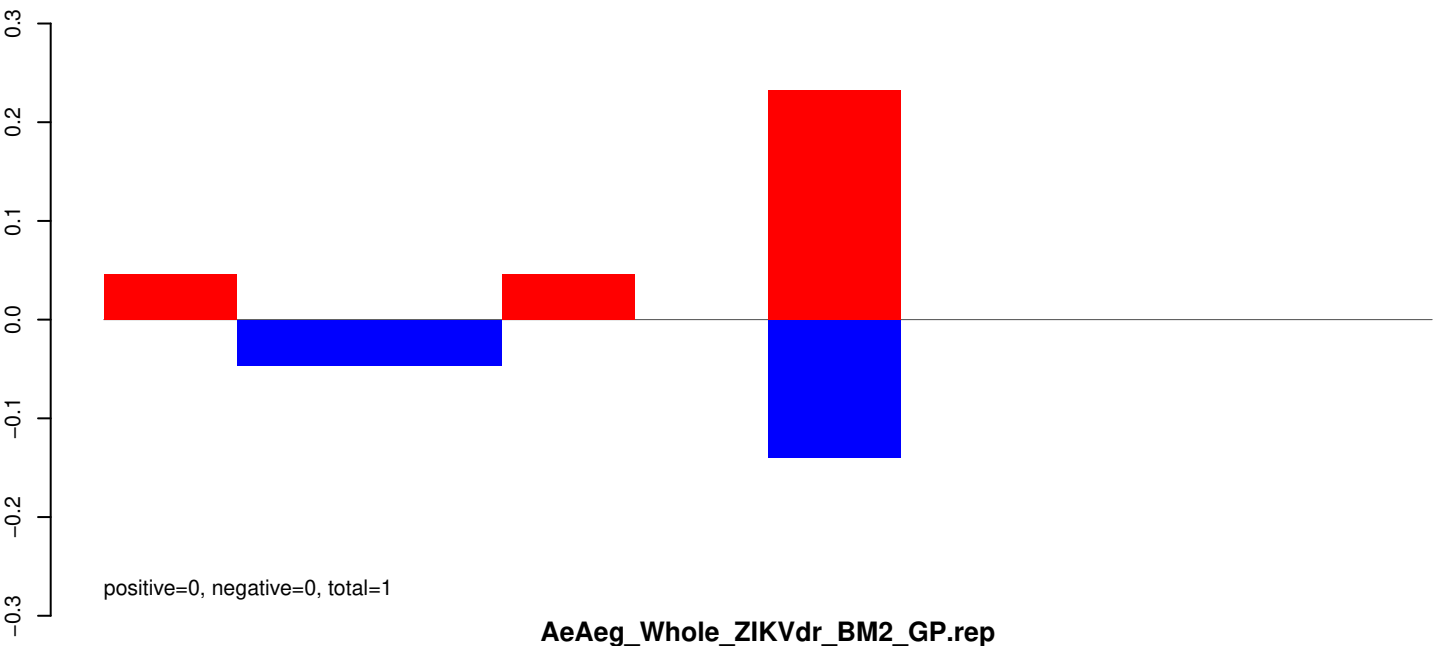

AeAeg_Whole_ZIKVdr_BM2_GP.rep

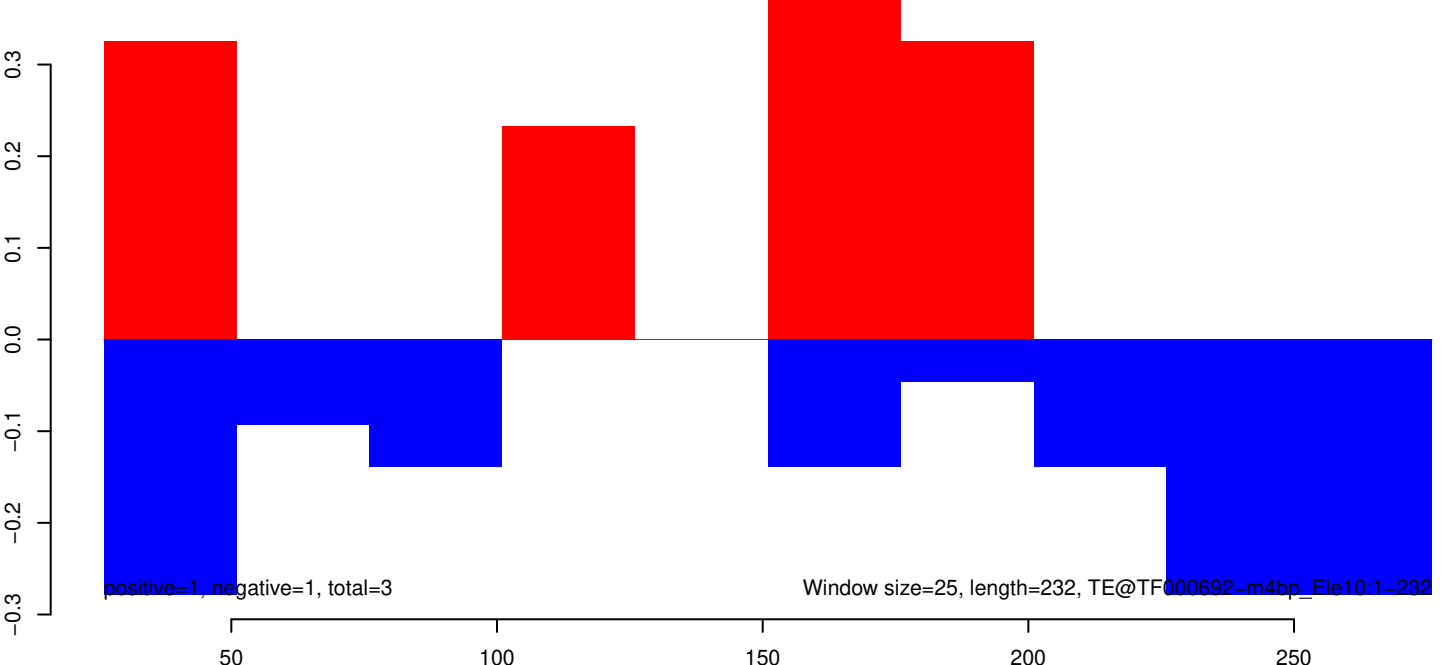

AeAeg_Whole_ZIKVdr_BM2_GP.18_23.rep

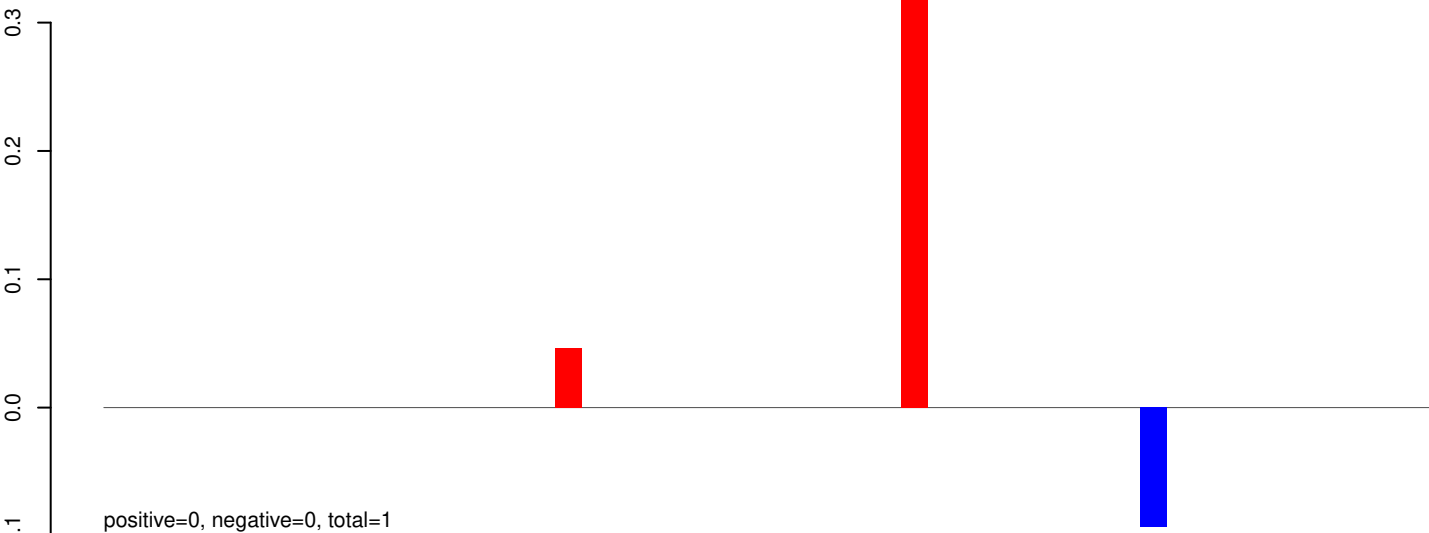

AeAeg_Whole_ZIKVdr_BM2_GP.24_35.rep

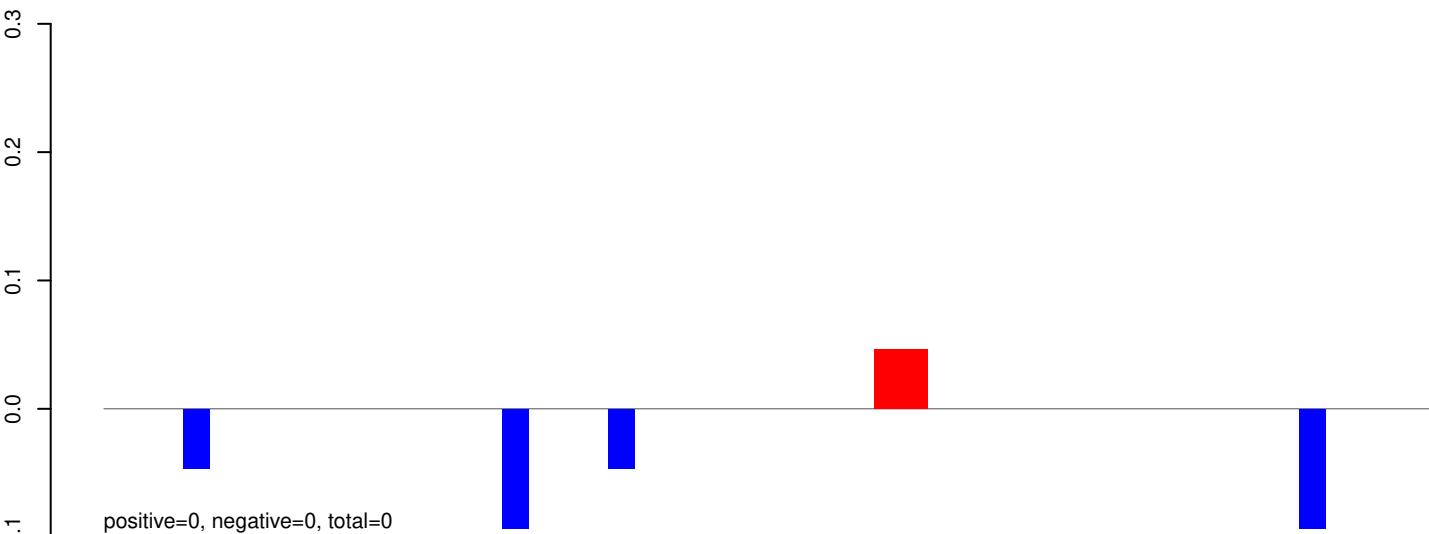

AeAeg_Whole_ZIKVdr_BM2_GP.rep

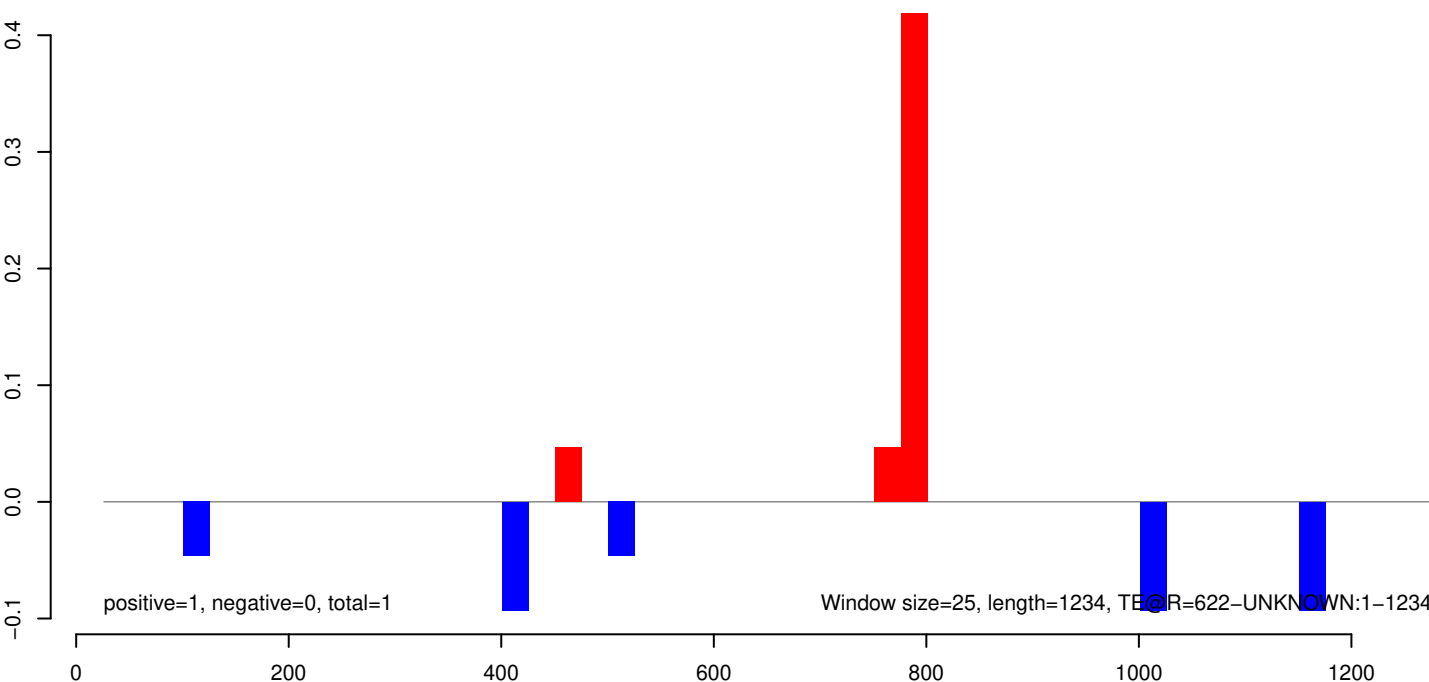

AeAeg_Whole_ZIKVdr_BM2_GP.18_23.rep

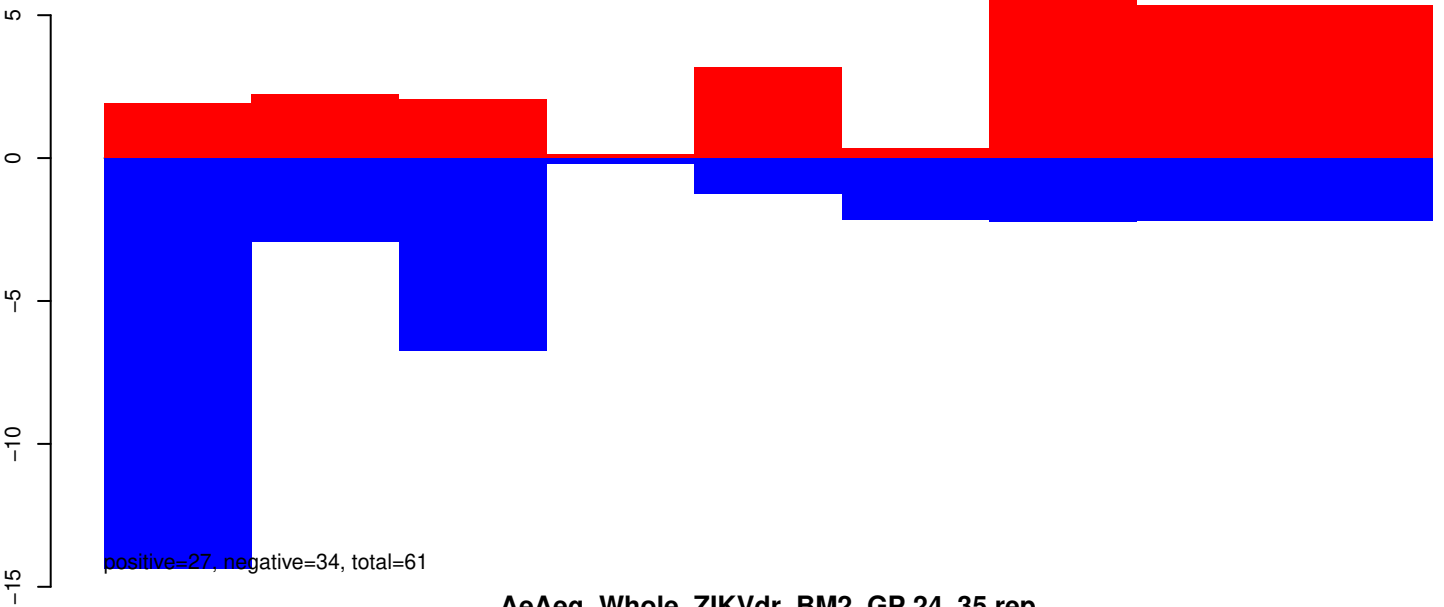

AeAeg_Whole_ZIKVdr_BM2_GP.24_35.rep

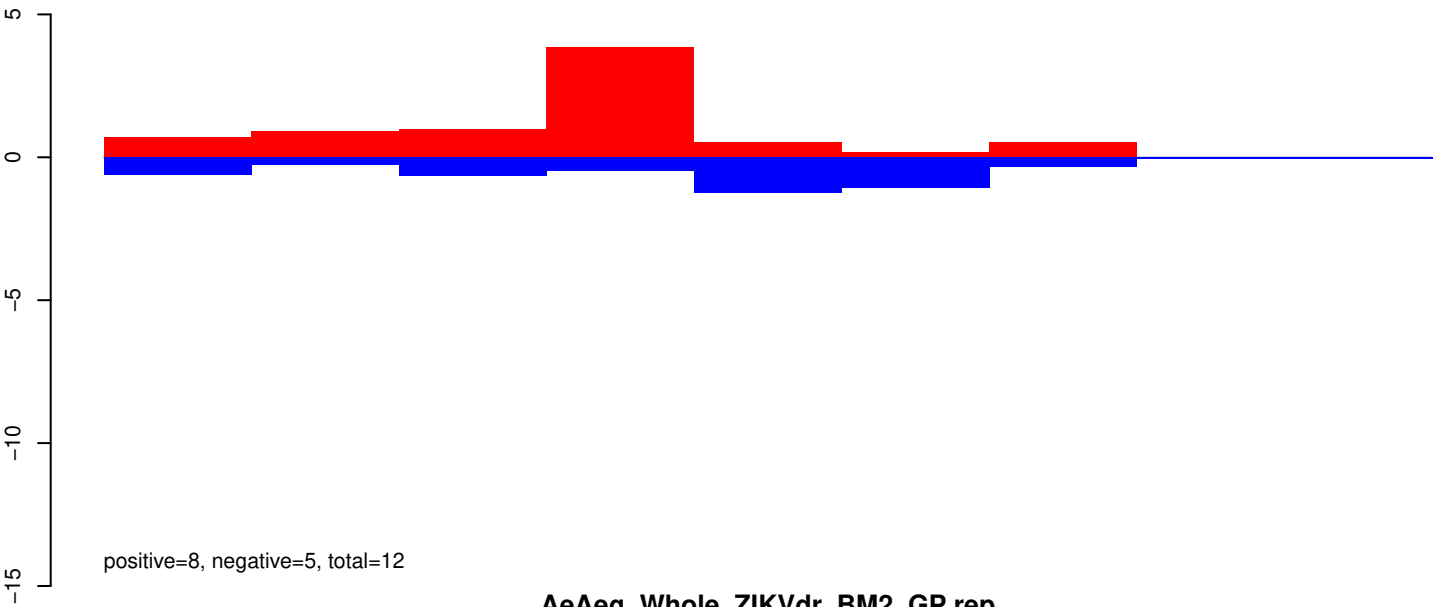

AeAeg_Whole_ZIKVdr_BM2_GP.rep

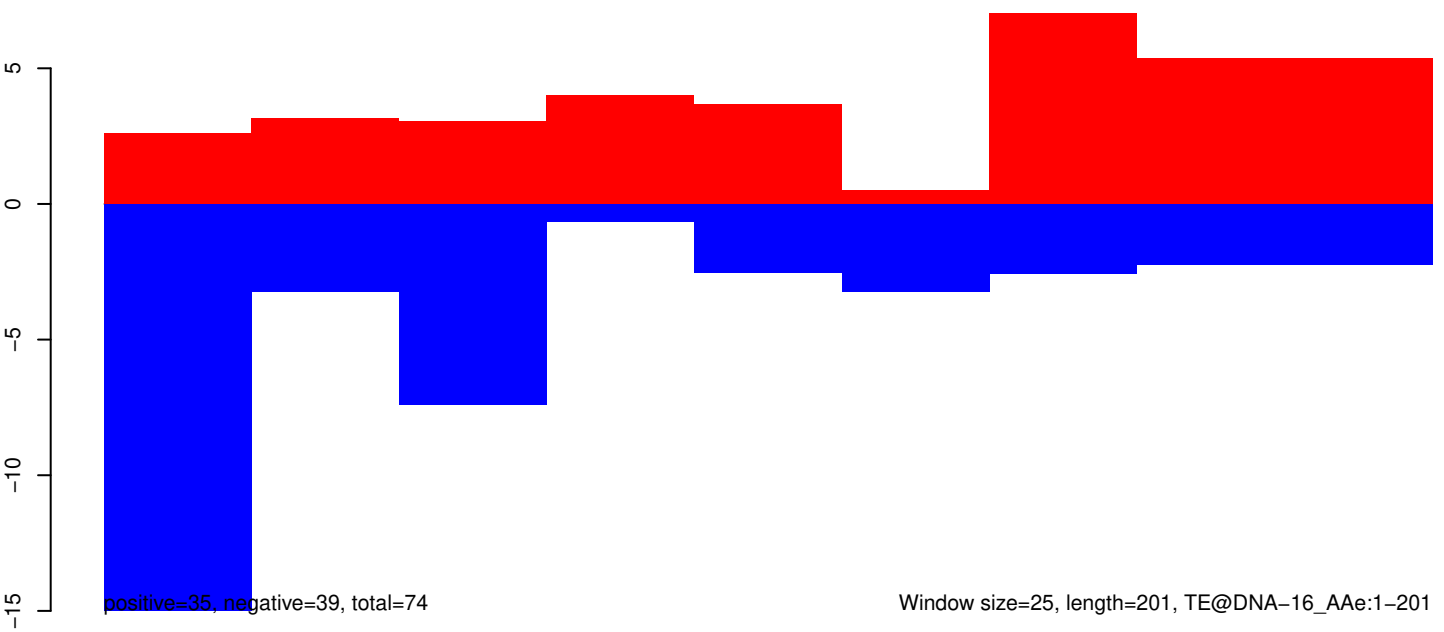

AeAeg_Whole_ZIKVdr_BM2_GP.18_23.rep

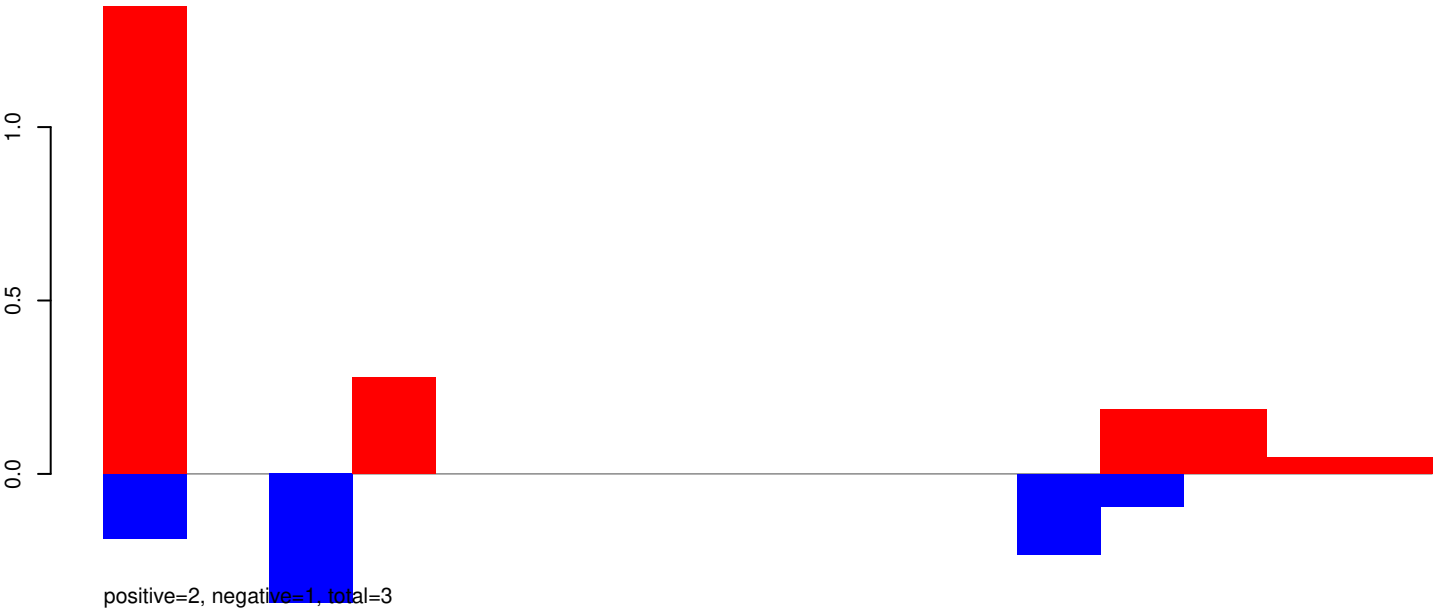

AeAeg_Whole_ZIKVdr_BM2_GP.24_35.rep

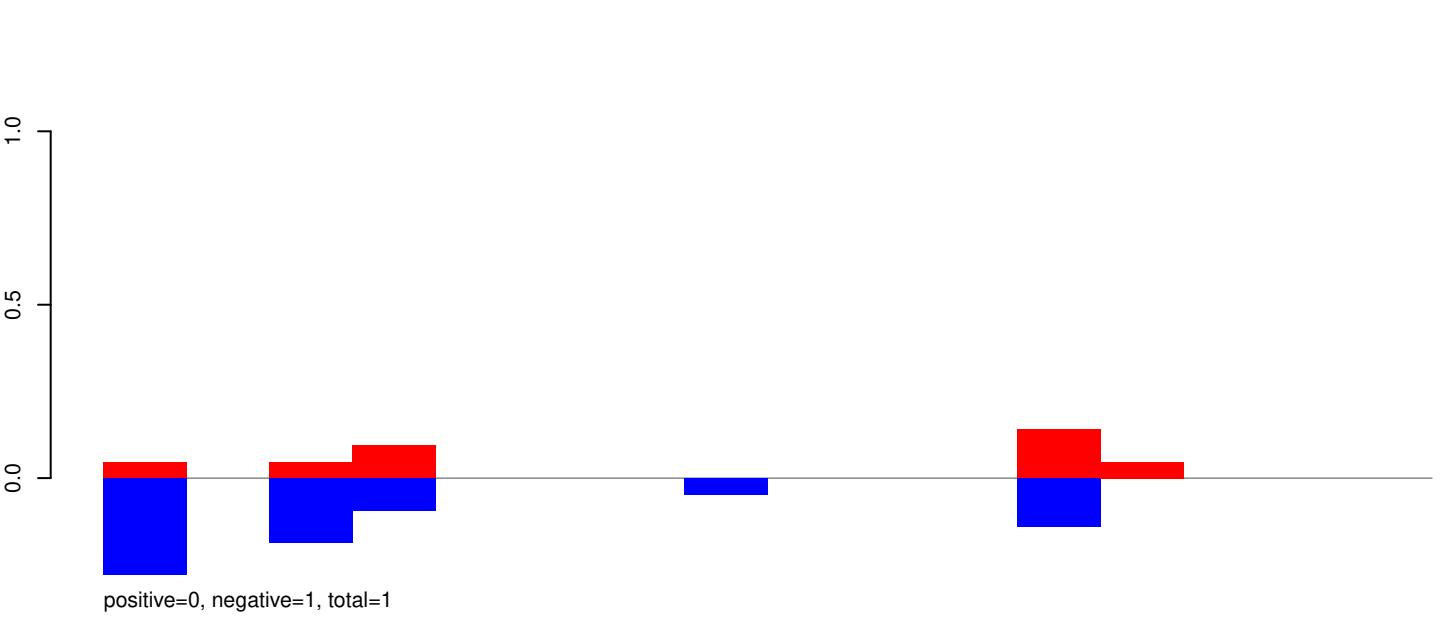

AeAeg_Whole_ZIKVdr_BM2_GP.rep

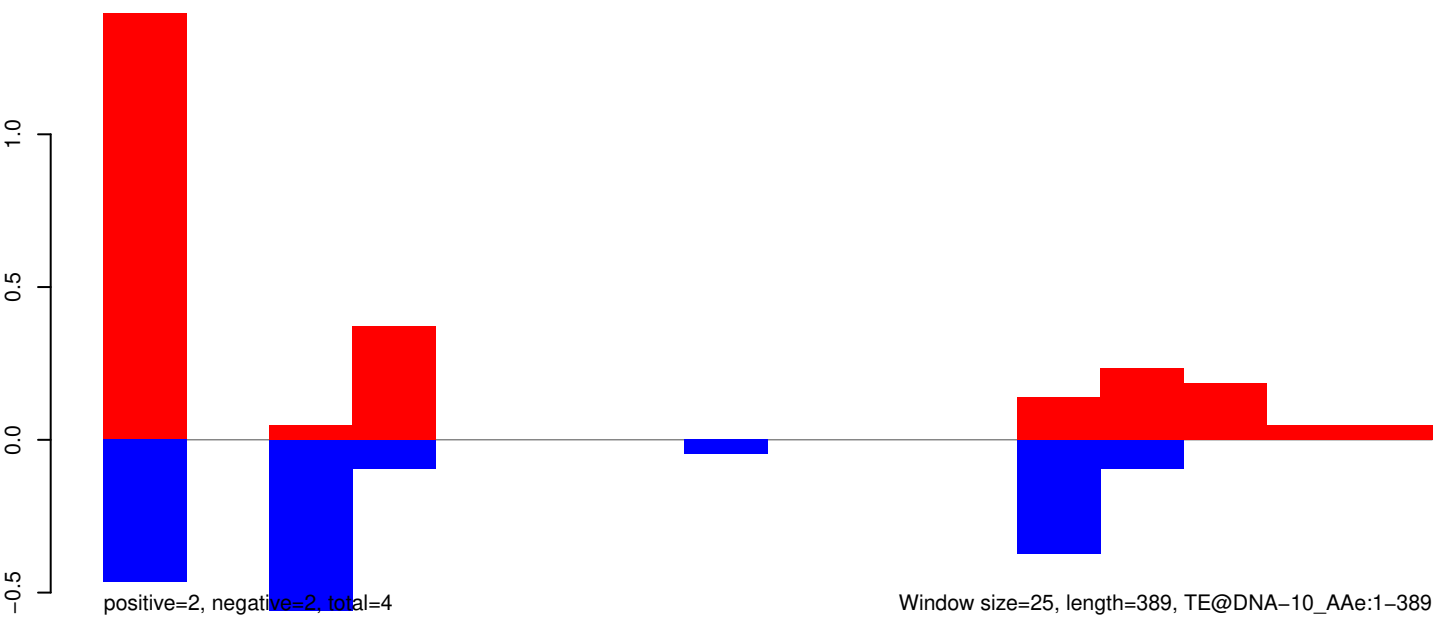

AeAeg_Whole_ZIKVdr_BM2_GP.18_23.rep

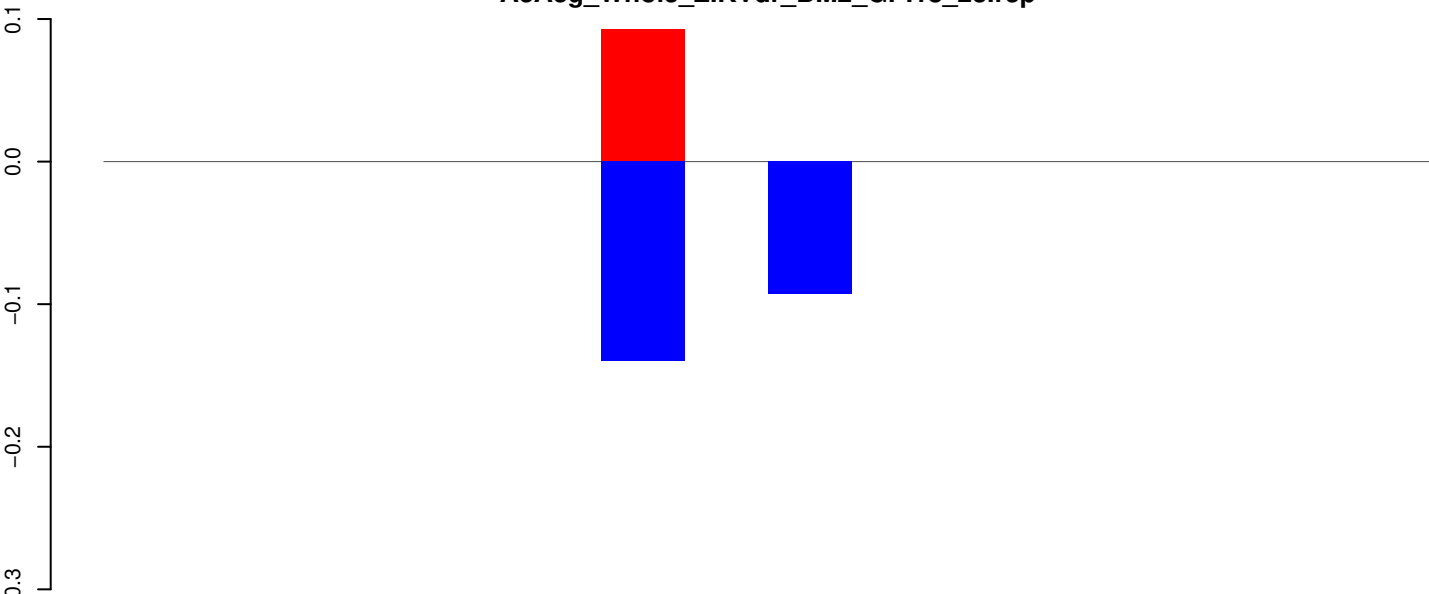

positive=0, negative=0, total=0

AeAeg_Whole_ZIKVdr_BM2_GP.24_35.rep

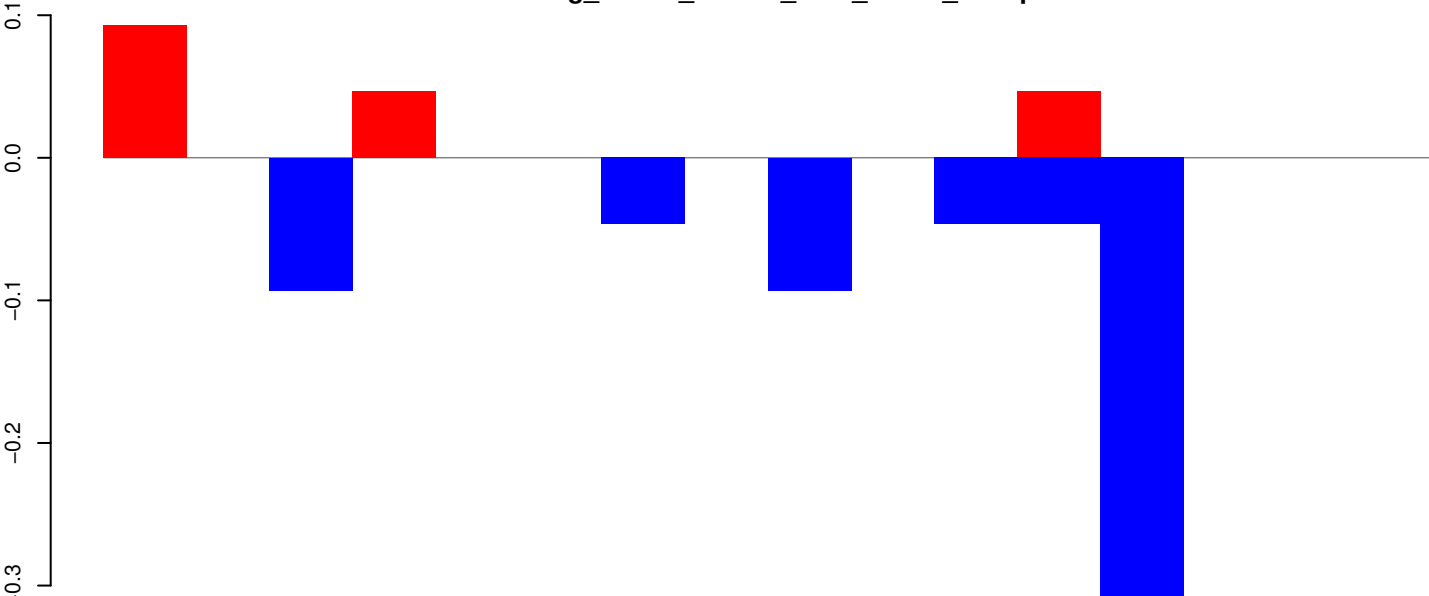

positive=0, negative=1, total=1

AeAeg_Whole_ZIKVdr_BM2_GP.rep

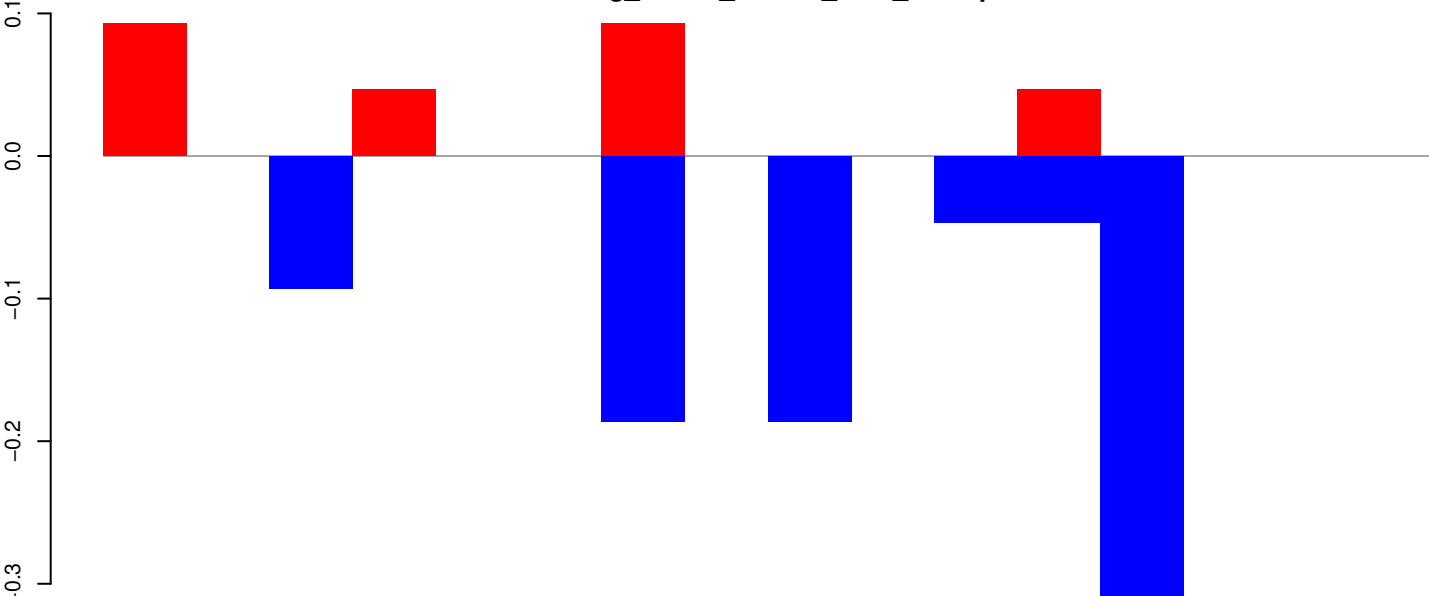

positive=0, negative=1, total=1

Window size=25, length=379, TE@AJ970233.1:1-379

100

200

300

400

AeAeg_Whole_ZIKVdr_BM2_GP.18_23.rep



positive=0, negative=0, total=0

AeAeg_Whole_ZIKVdr_BM2_GP.24_35.rep

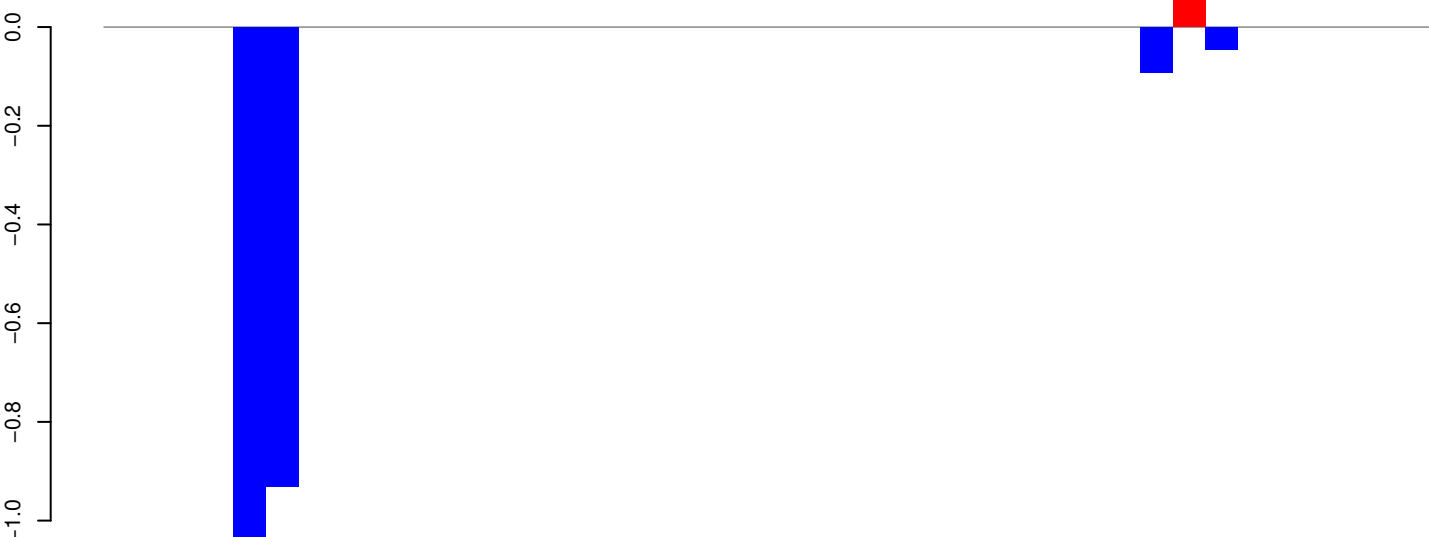

positive=0, negative=2, total=2

AeAeg_Whole_ZIKVdr_BM2_GP.rep

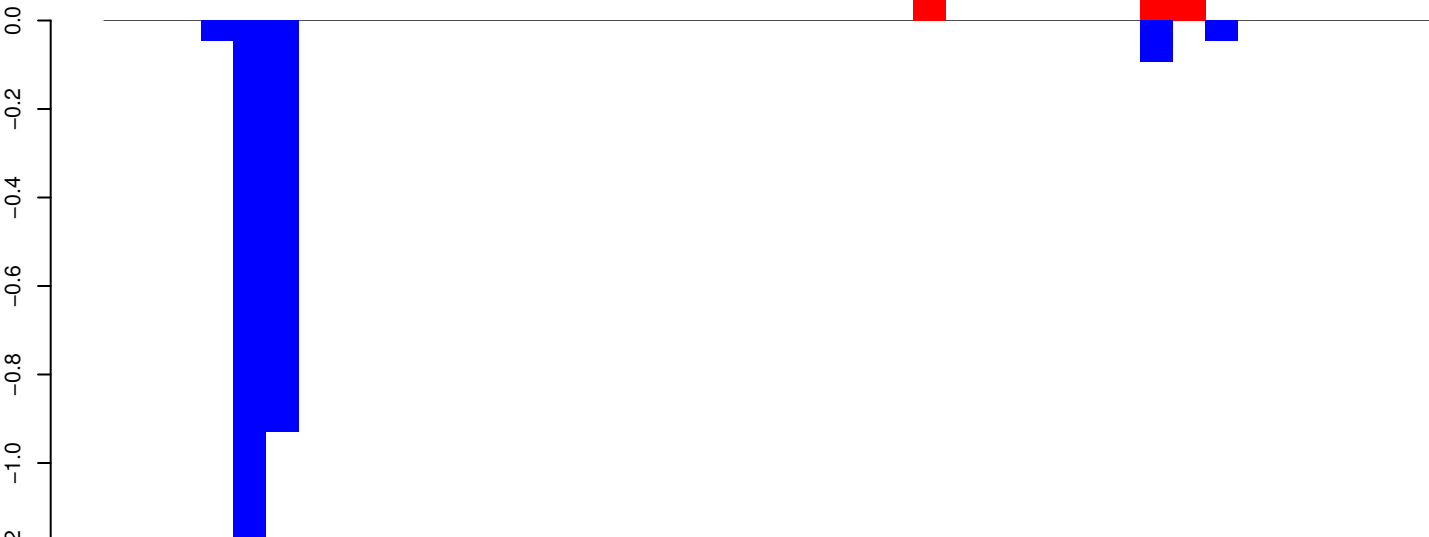

positive=0, negative=2, total=3

Window size=25, length=1001, TE@aedes_aegypti_672_5-Unknown:1-1001

0 200 400 600 800 1000

AeAeg_Whole_ZIKVdr_BM2_GP.18_23.rep

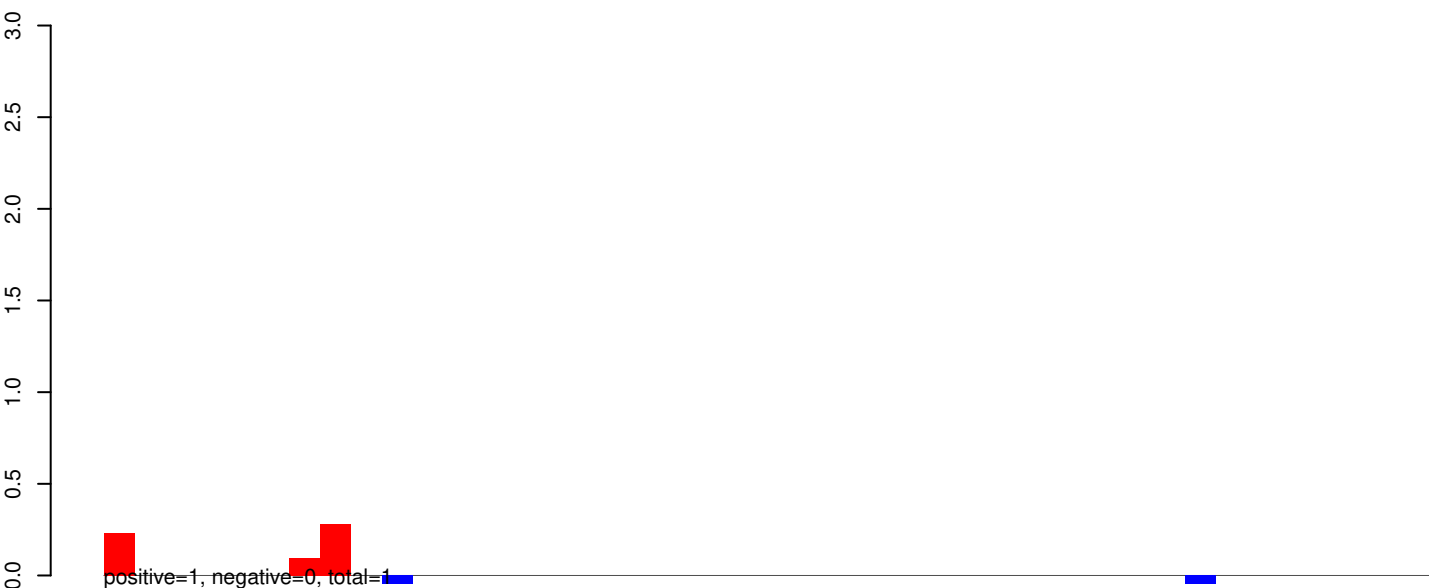

AeAeg_Whole_ZIKVdr_BM2_GP.24_35.rep

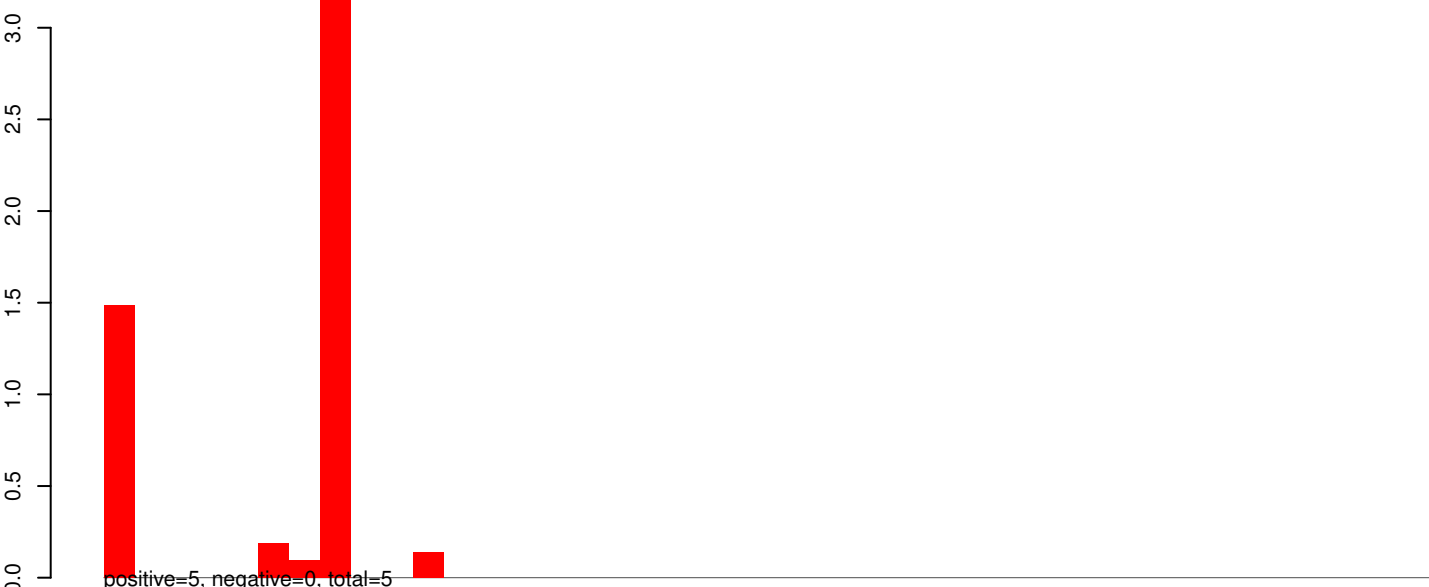

AeAeg_Whole_ZIKVdr_BM2_GP.rep



AeAeg_Whole_ZIKVdr_BM2_GP.18_23.rep

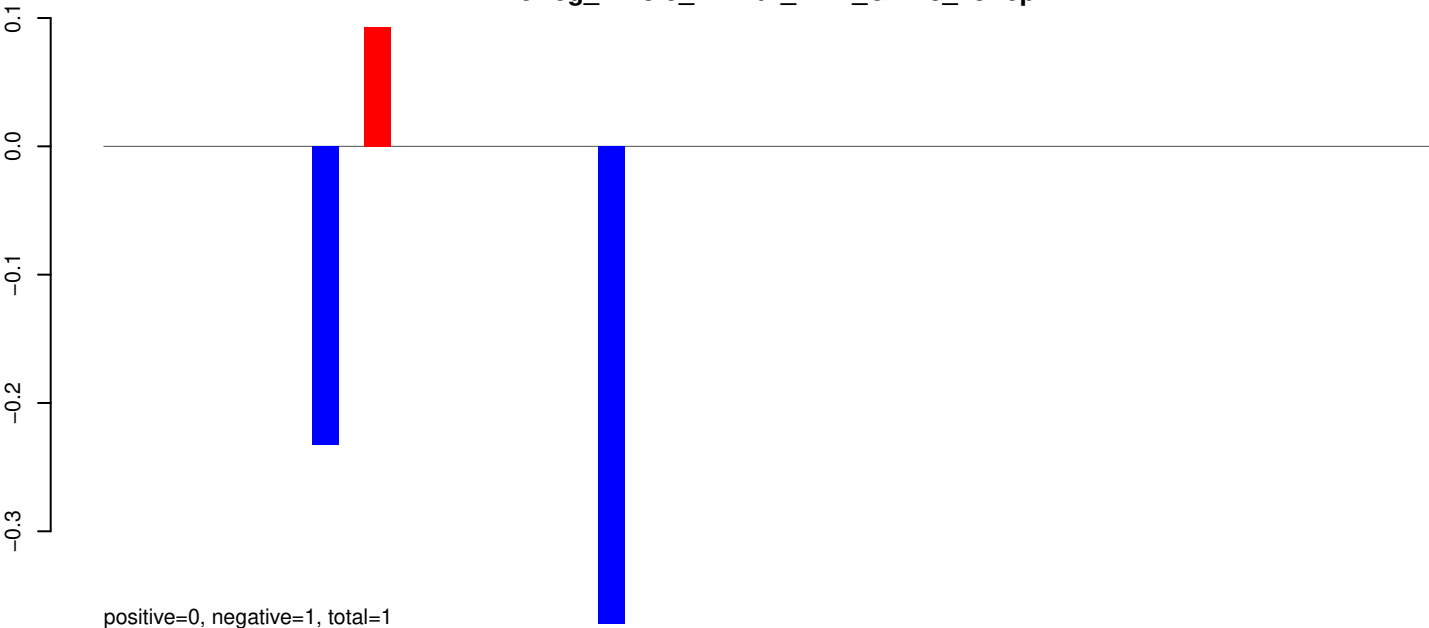

AeAeg_Whole_ZIKVdr_BM2_GP.24_35.rep

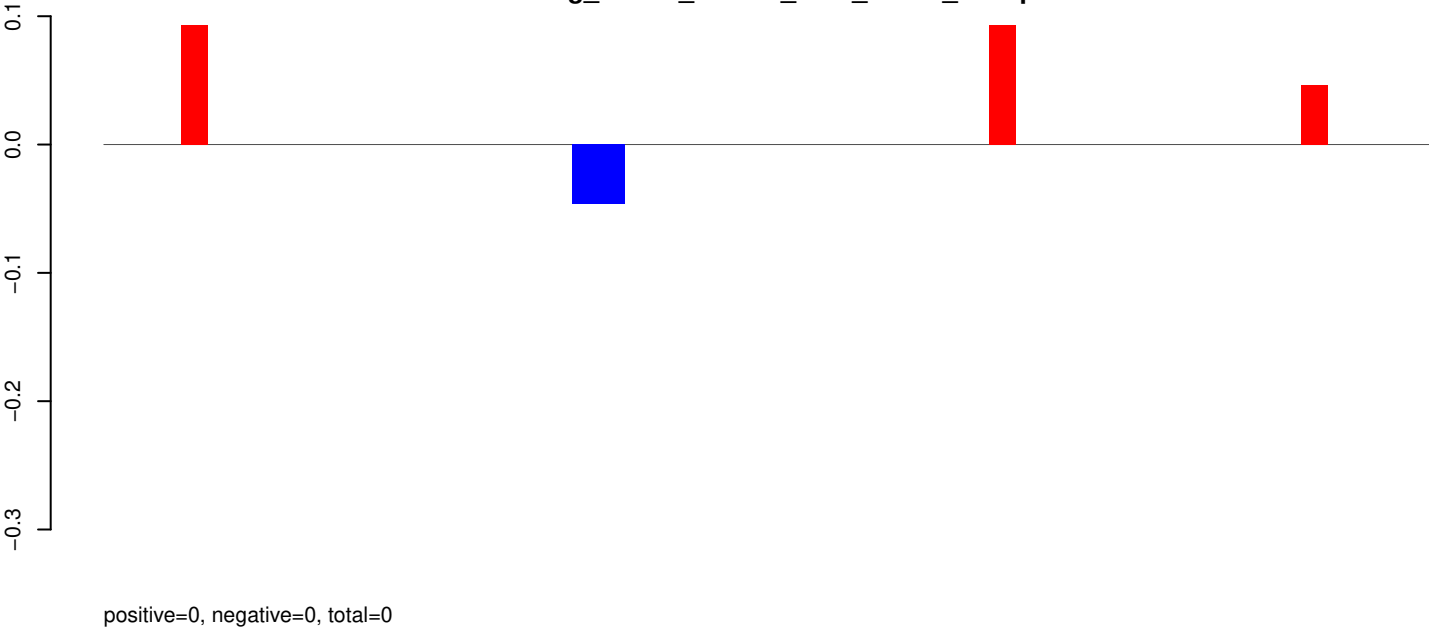

AeAeg_Whole_ZIKVdr_BM2_GP.rep

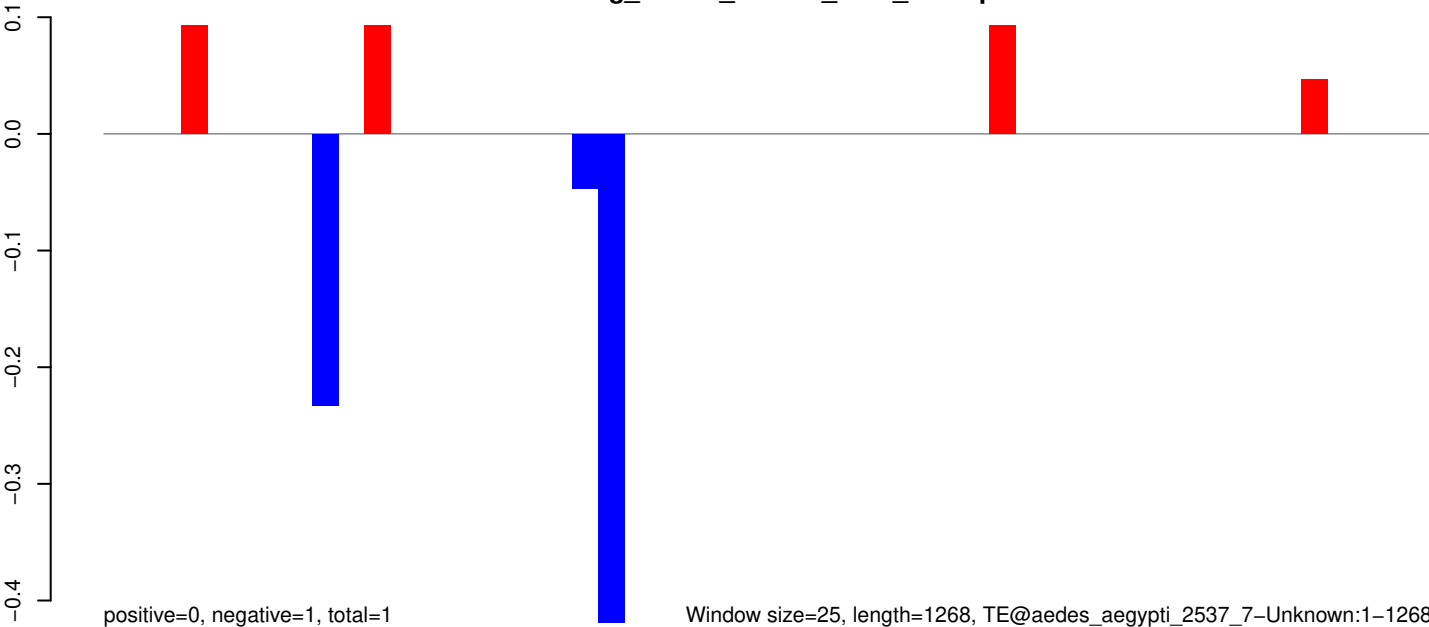

AeAeg_Whole_ZIKVdr_BM2_GP.18_23.rep

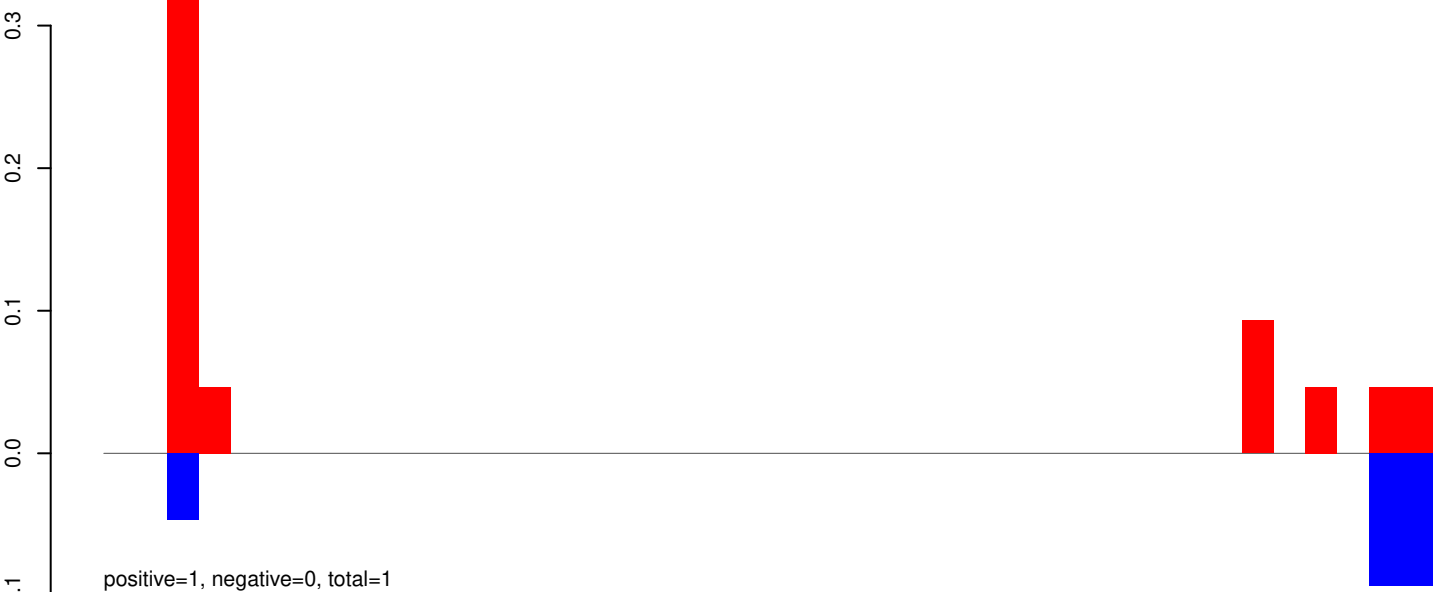

AeAeg_Whole_ZIKVdr_BM2_GP.24_35.rep

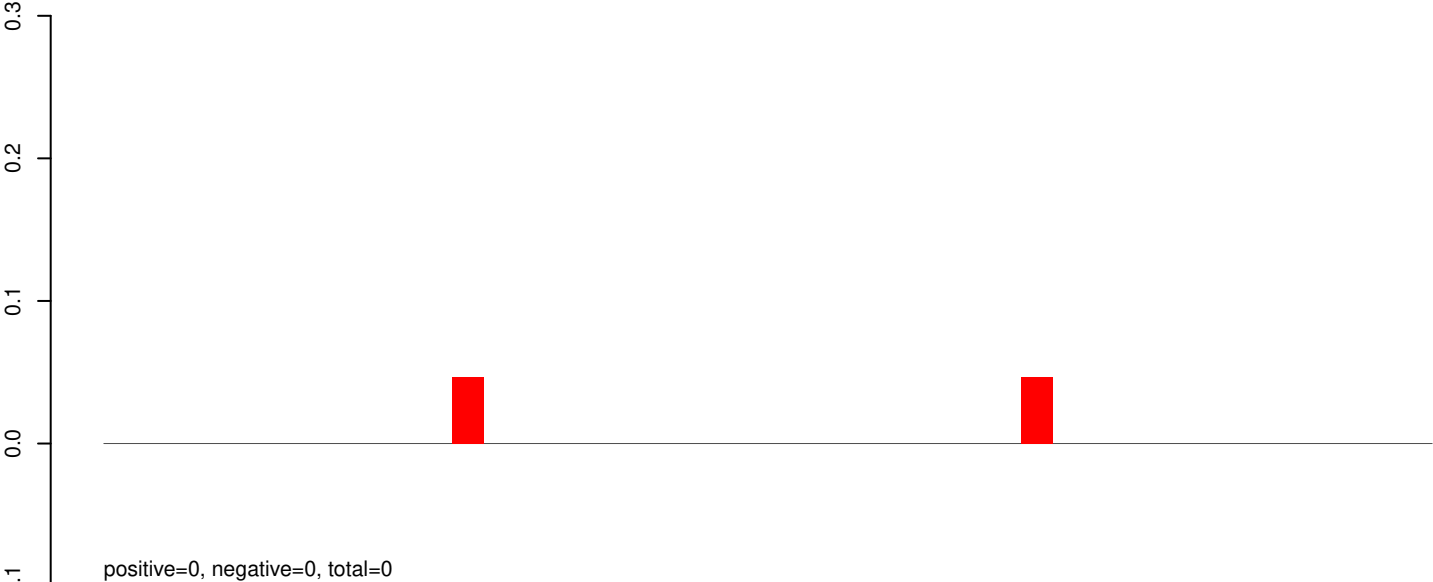

AeAeg_Whole_ZIKVdr_BM2_GP.rep

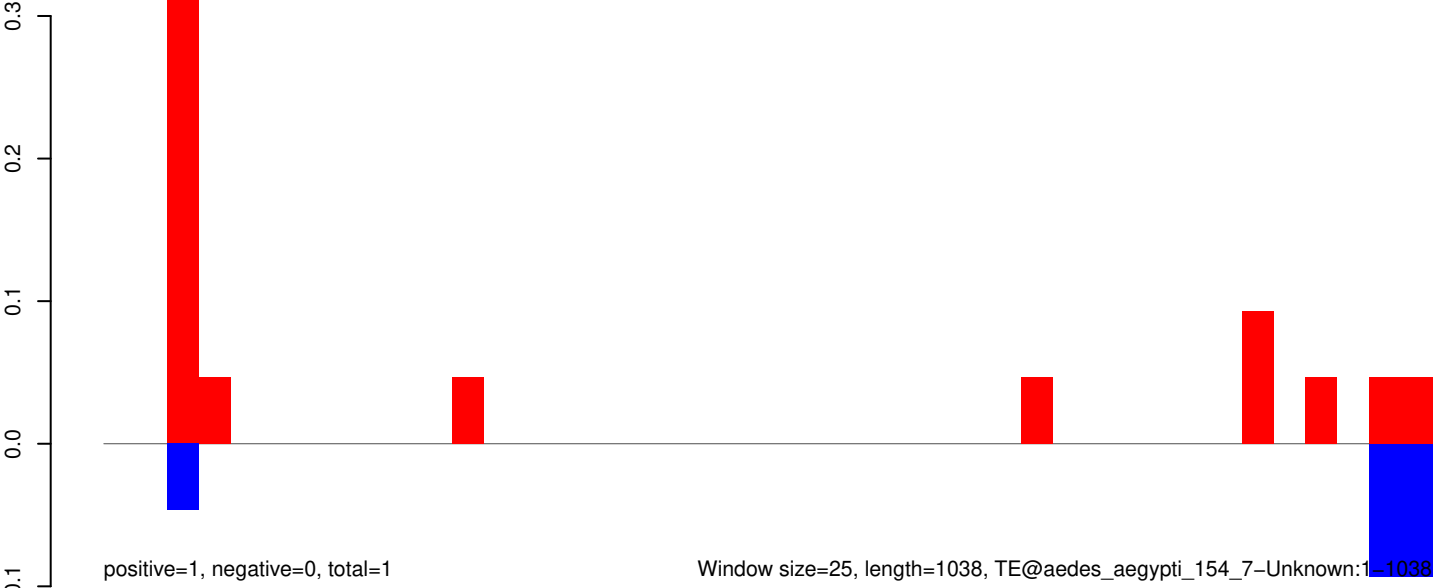

AeAeg_Whole_ZIKVdr_BM2_GP.18_23.rep

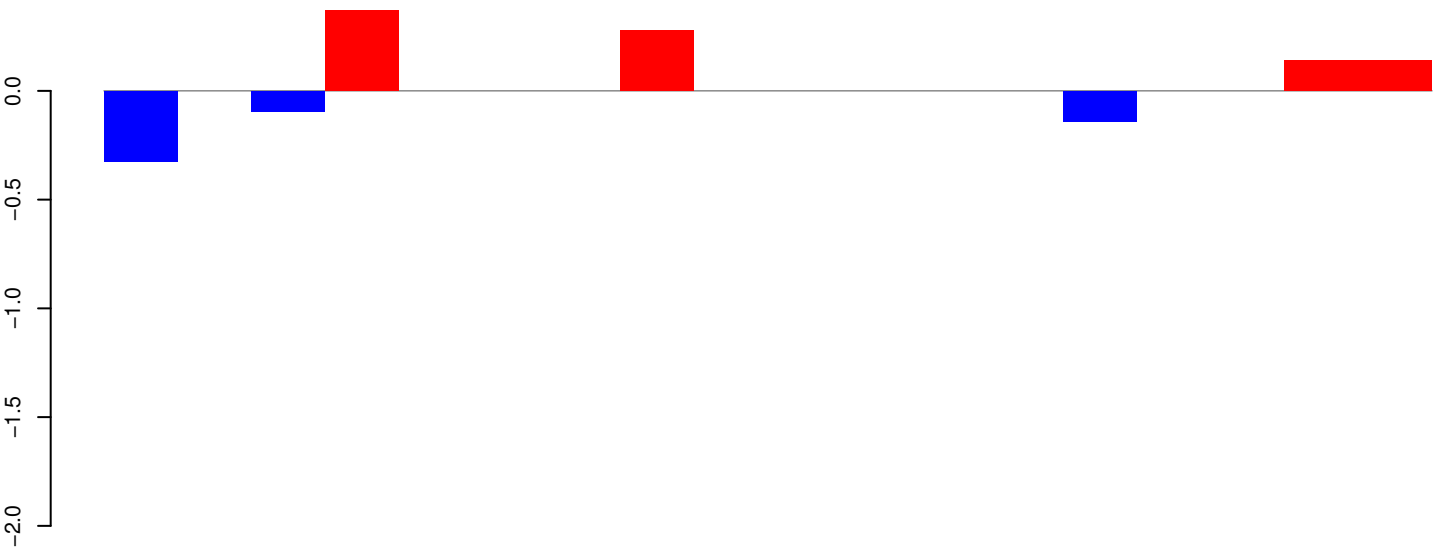

positive=1, negative=1, total=1

AeAeg_Whole_ZIKVdr_BM2_GP.24_35.rep

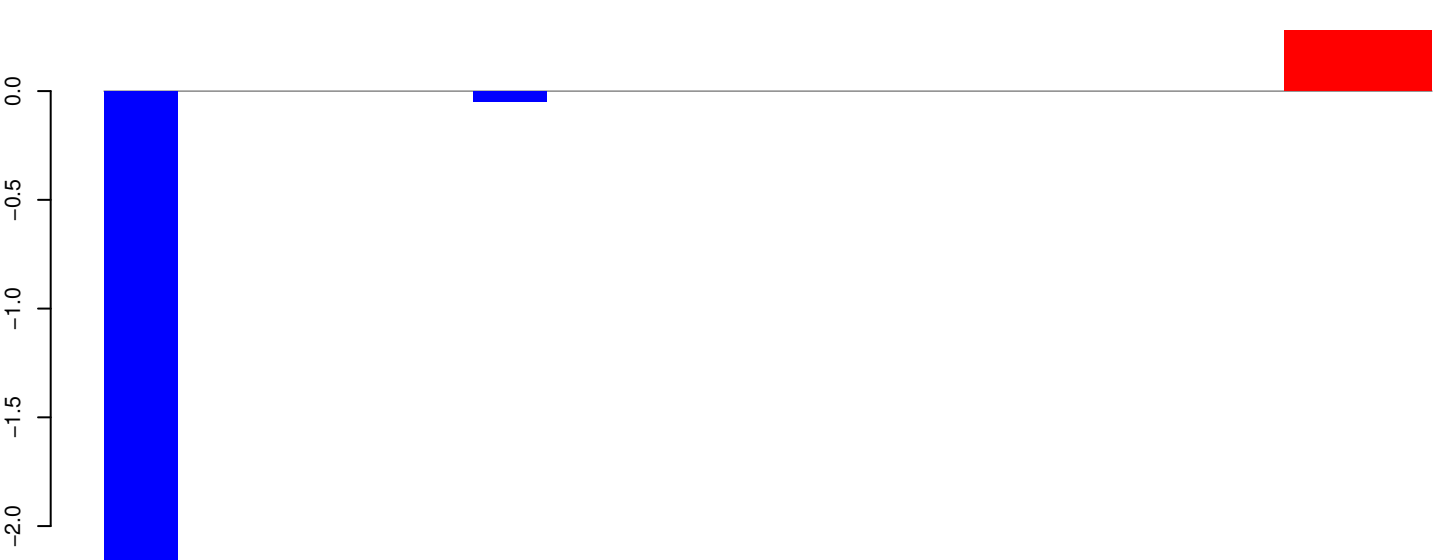

positive=1, negative=2, total=3

AeAeg_Whole_ZIKVdr_BM2_GP.rep

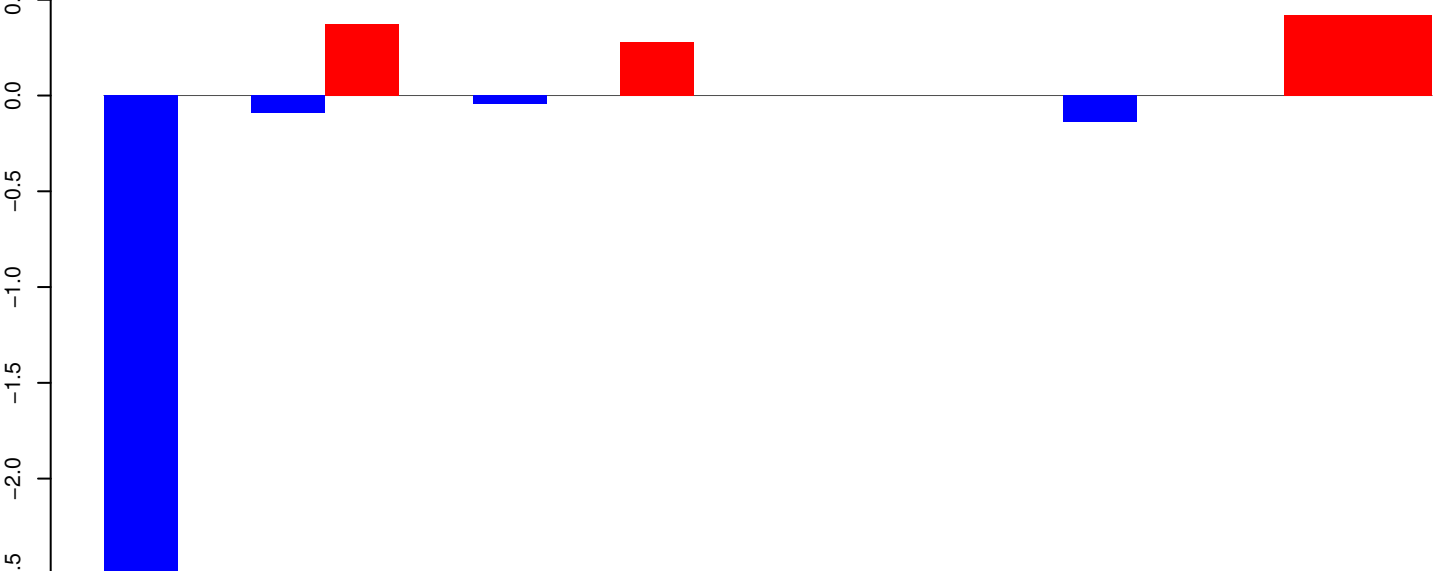

positive=1, negative=3, total=4

Window size=25, length=440, TE@TF001311-mTA_Ele53:1-440

AeAeg_Whole_ZIKVdr_BM2_GP.18_23.rep

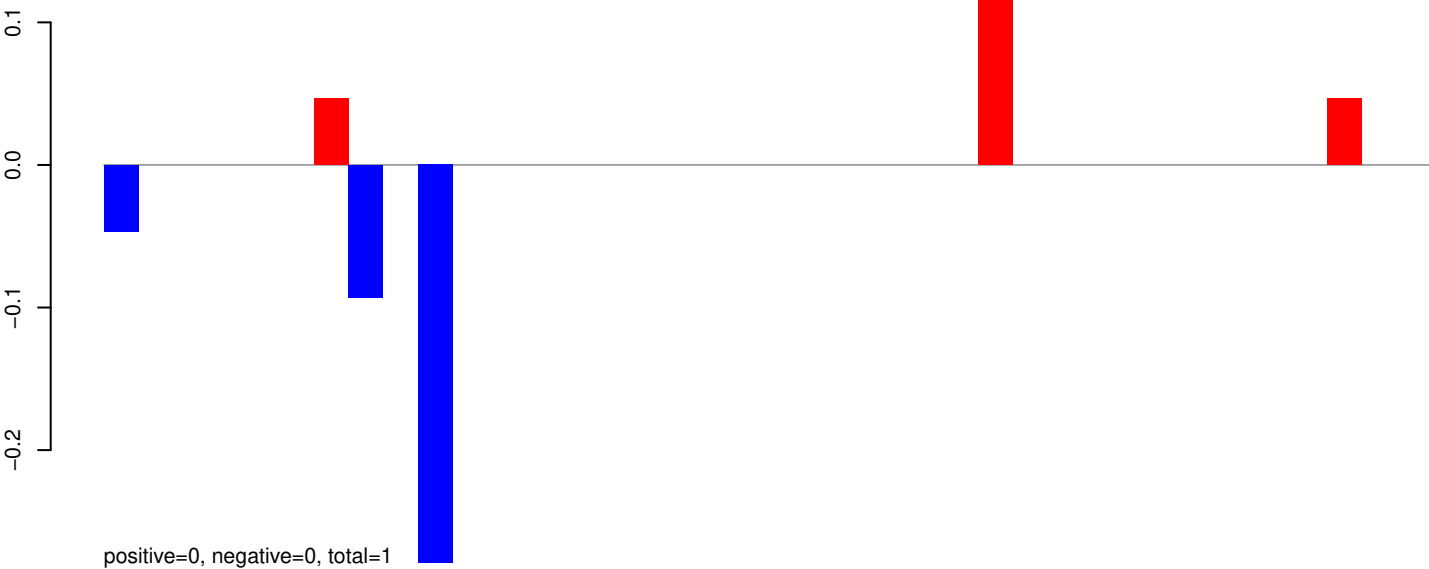

AeAeg_Whole_ZIKVdr_BM2_GP.24_35.rep

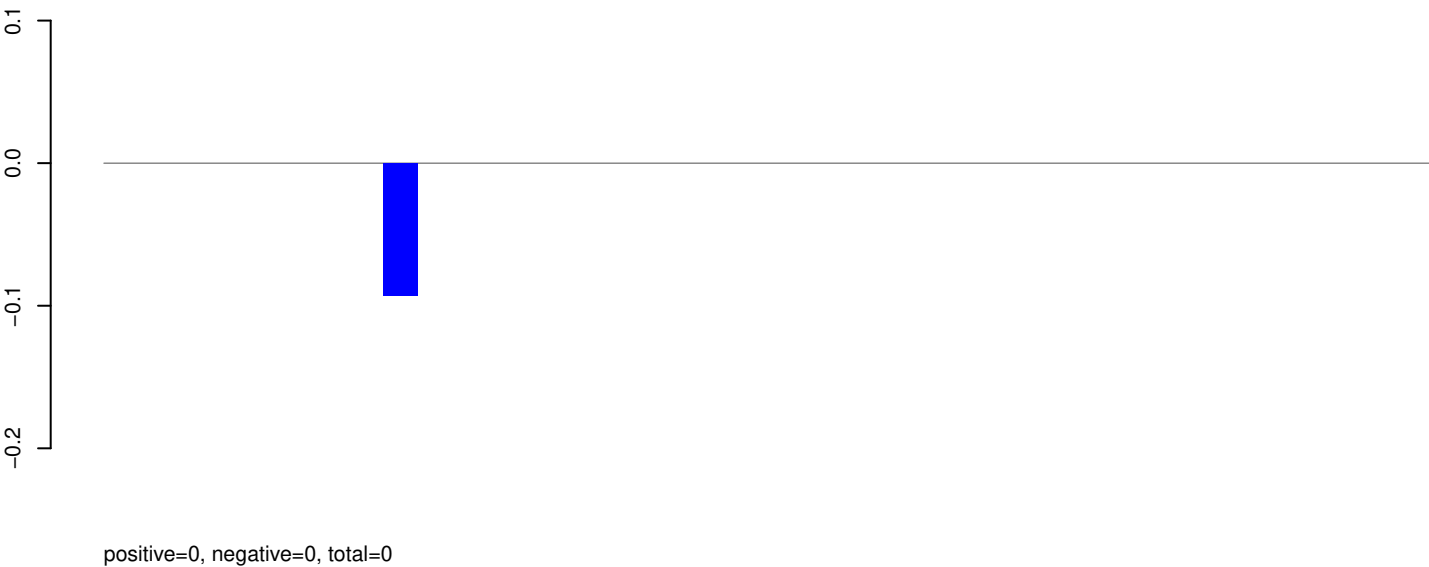

AeAeg_Whole_ZIKVdr_BM2_GP.rep

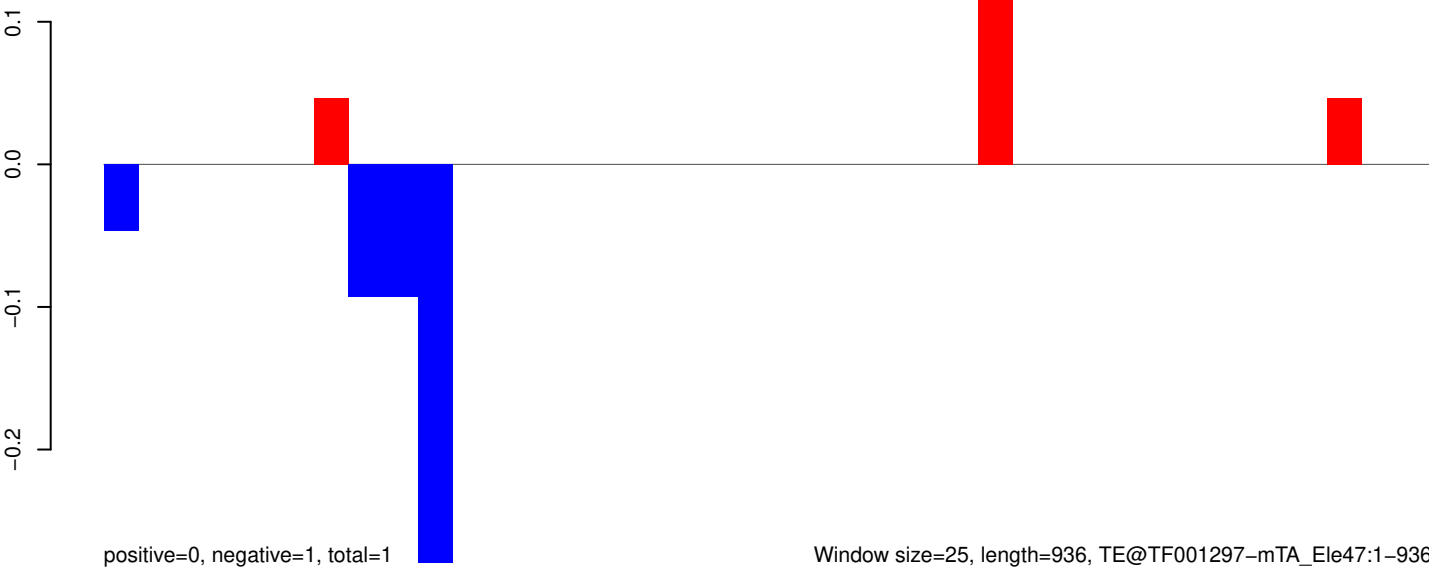

AeAeg_Whole_ZIKVdr_BM2_GP.18_23.rep

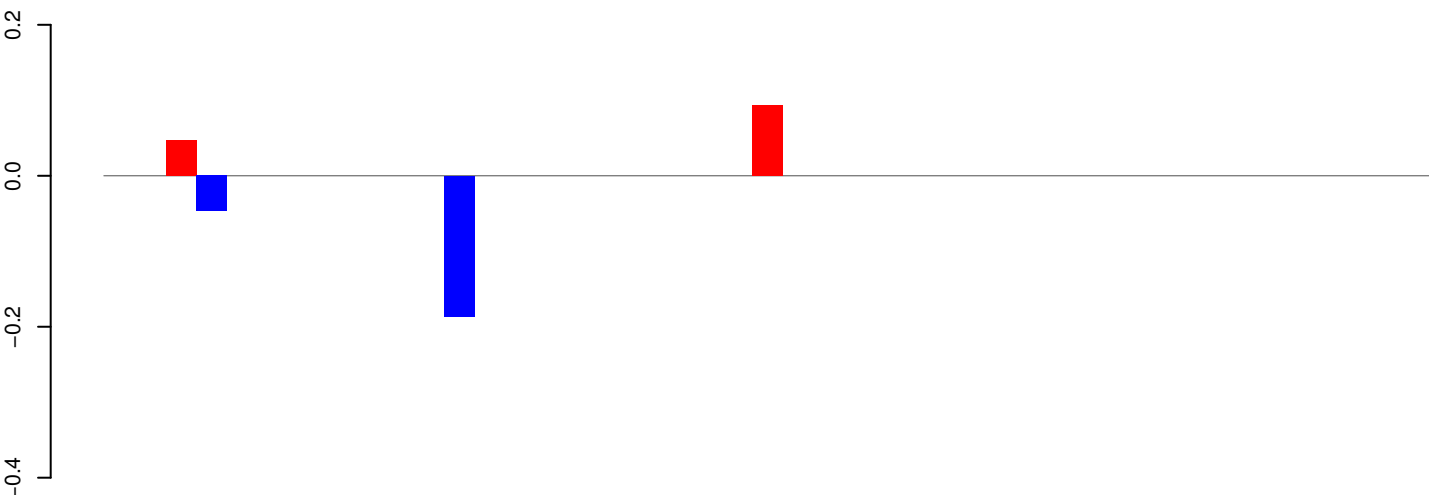

positive=0, negative=0, total=0

AeAeg_Whole_ZIKVdr_BM2_GP.24_35.rep

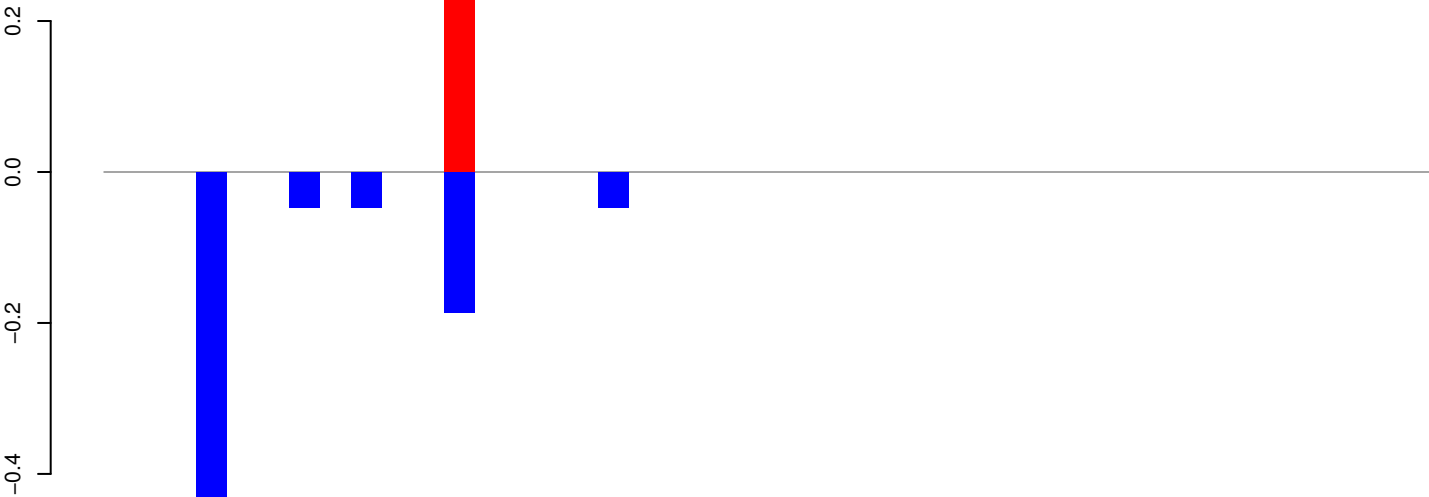

positive=0, negative=1, total=1

AeAeg_Whole_ZIKVdr_BM2_GP.rep

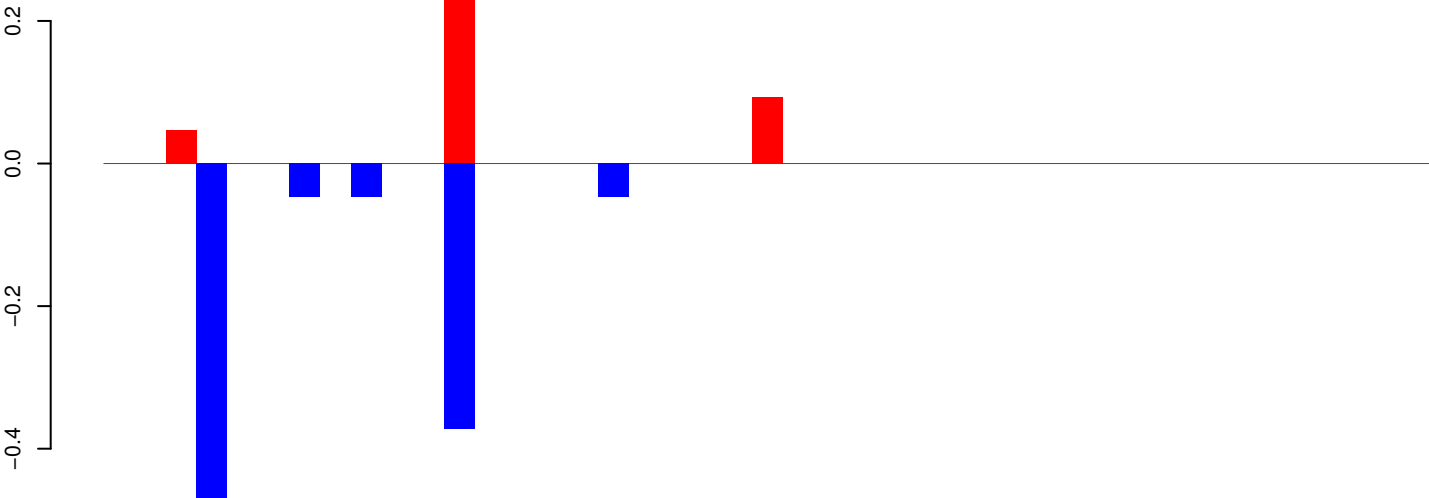

positive=0, negative=1, total=1

Window size=25, length=1062, TE@TF001016-Tc1_Ele19:1-1062

0 200 400 600 800 1000

AeAeg_Whole_ZIKVdr_BM2_GP.18_23.rep

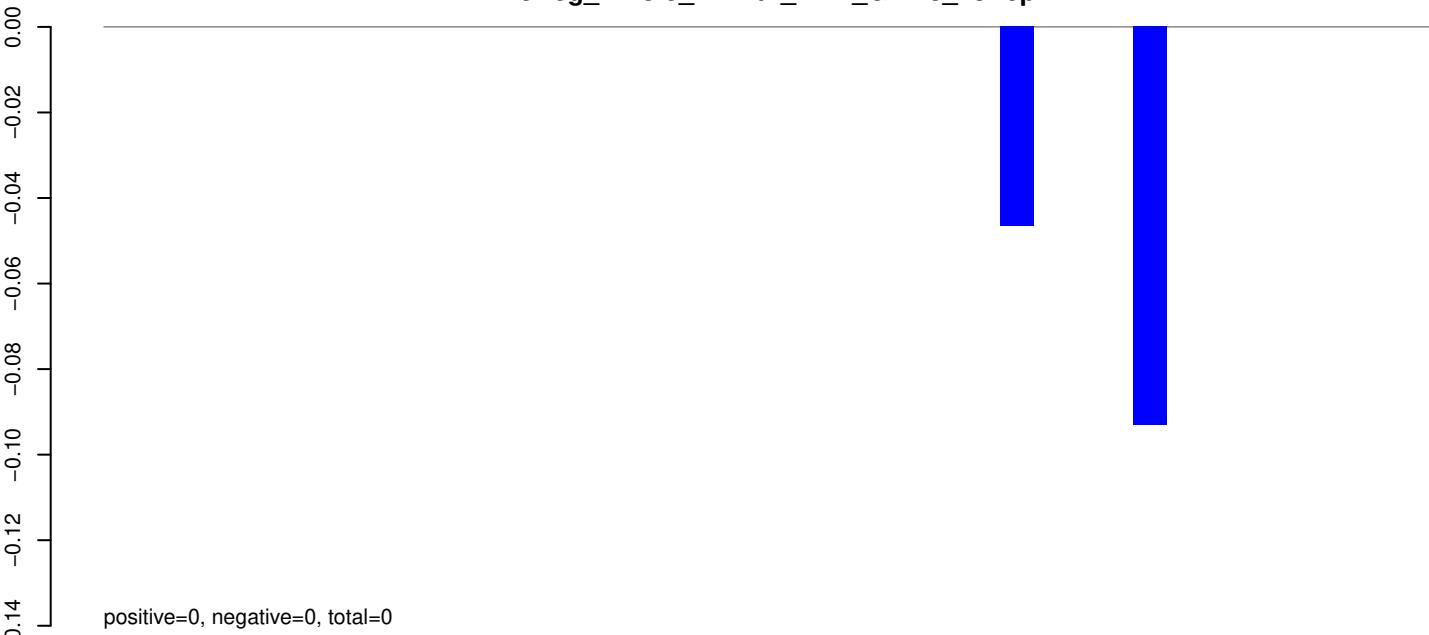

AeAeg_Whole_ZIKVdr_BM2_GP.24_35.rep



AeAeg_Whole_ZIKVdr_BM2_GP.rep

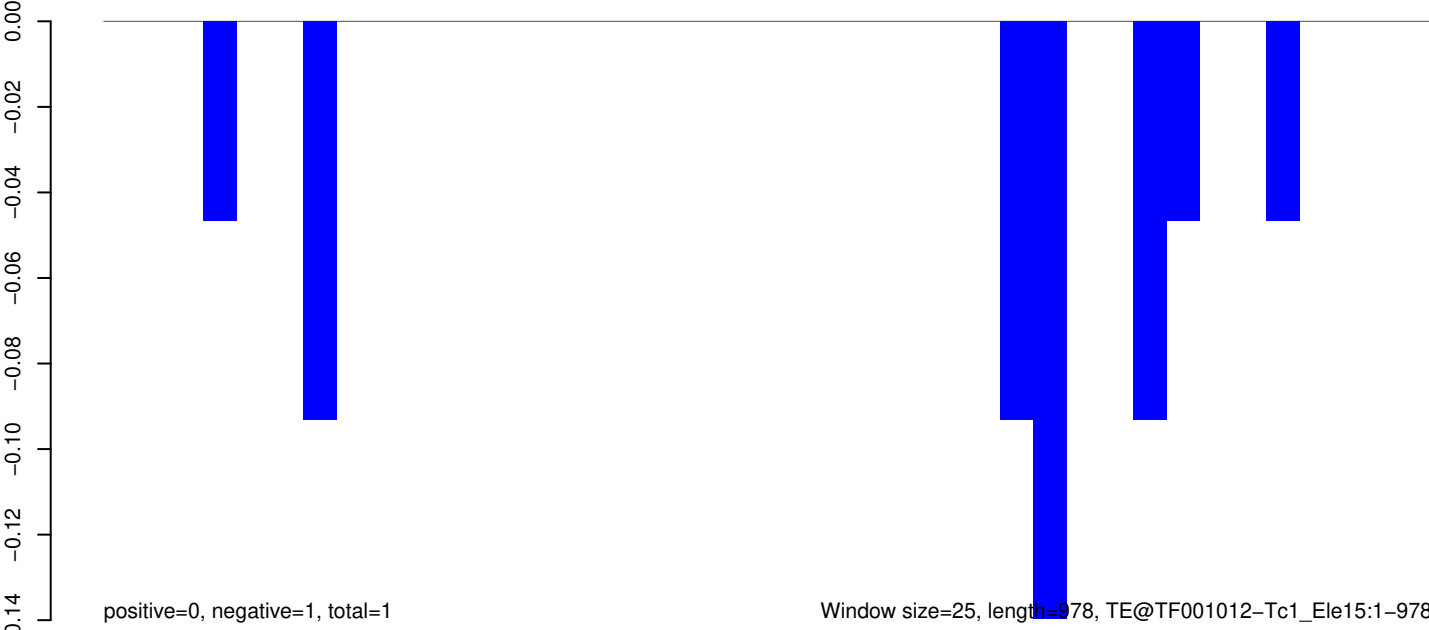

AeAeg_Whole_ZIKVdr_BM2_GP.18_23.rep

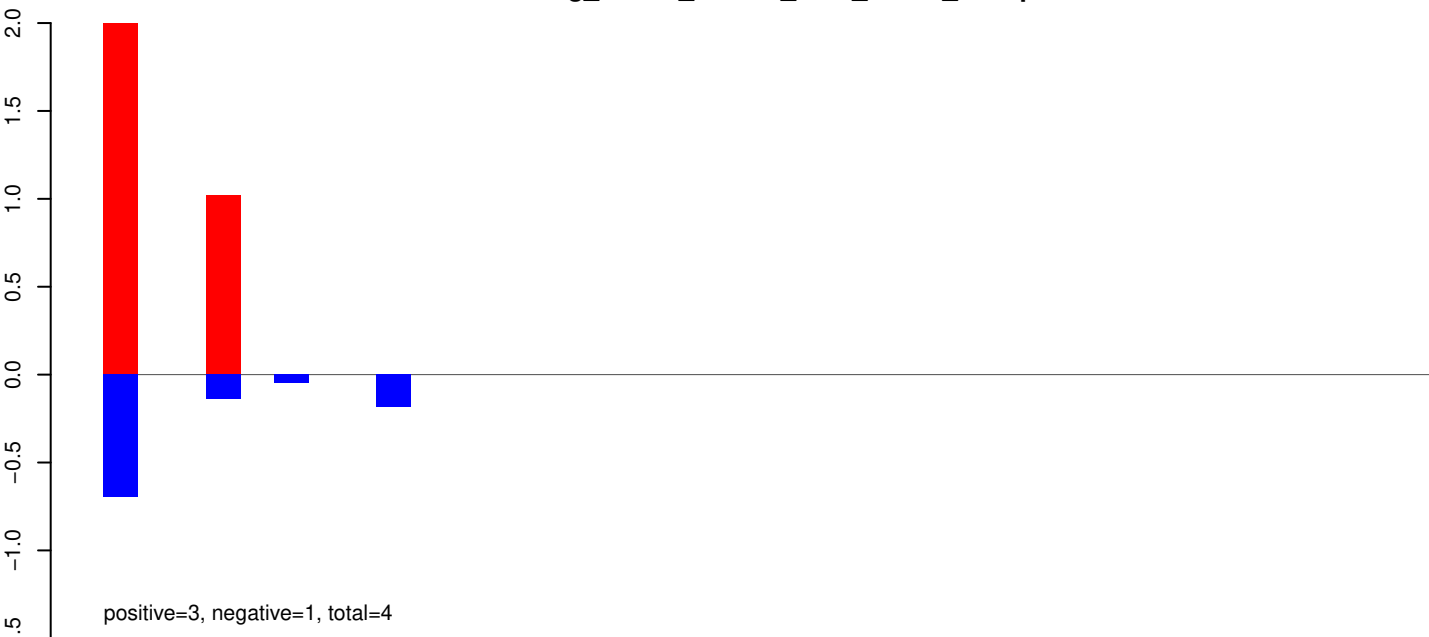

AeAeg_Whole_ZIKVdr_BM2_GP.24_35.rep

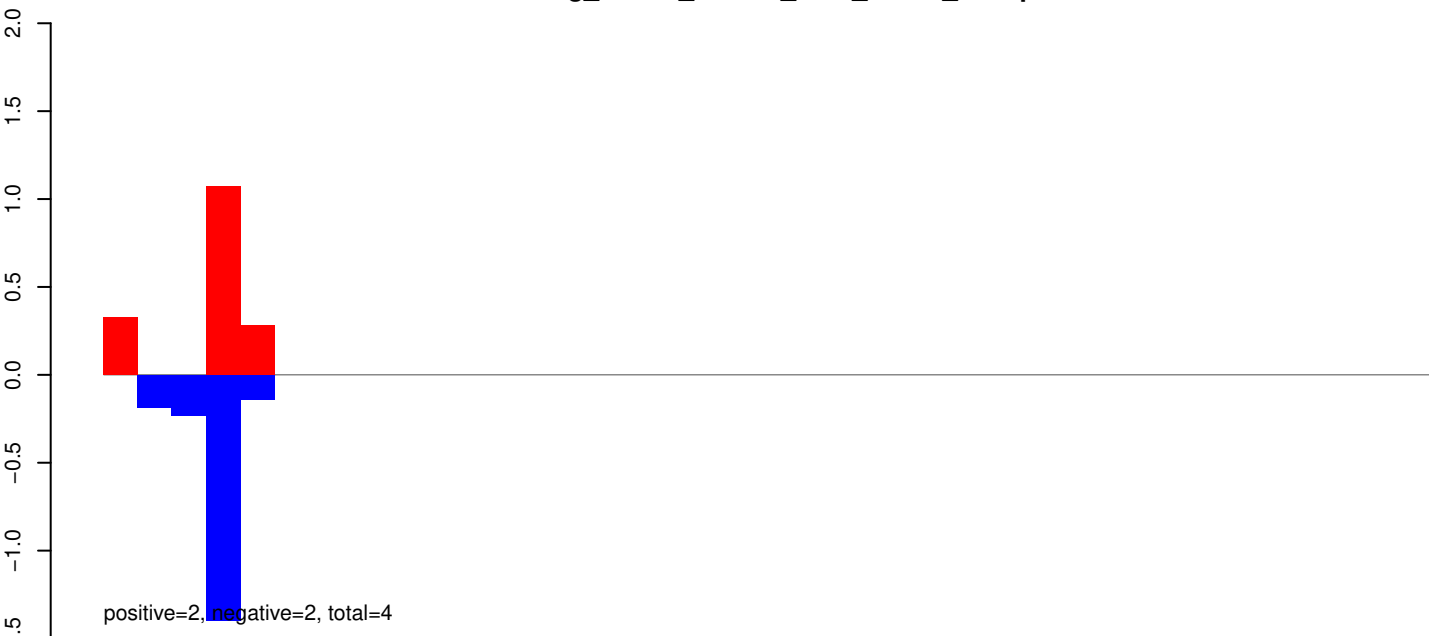

AeAeg_Whole_ZIKVdr_BM2_GP.rep

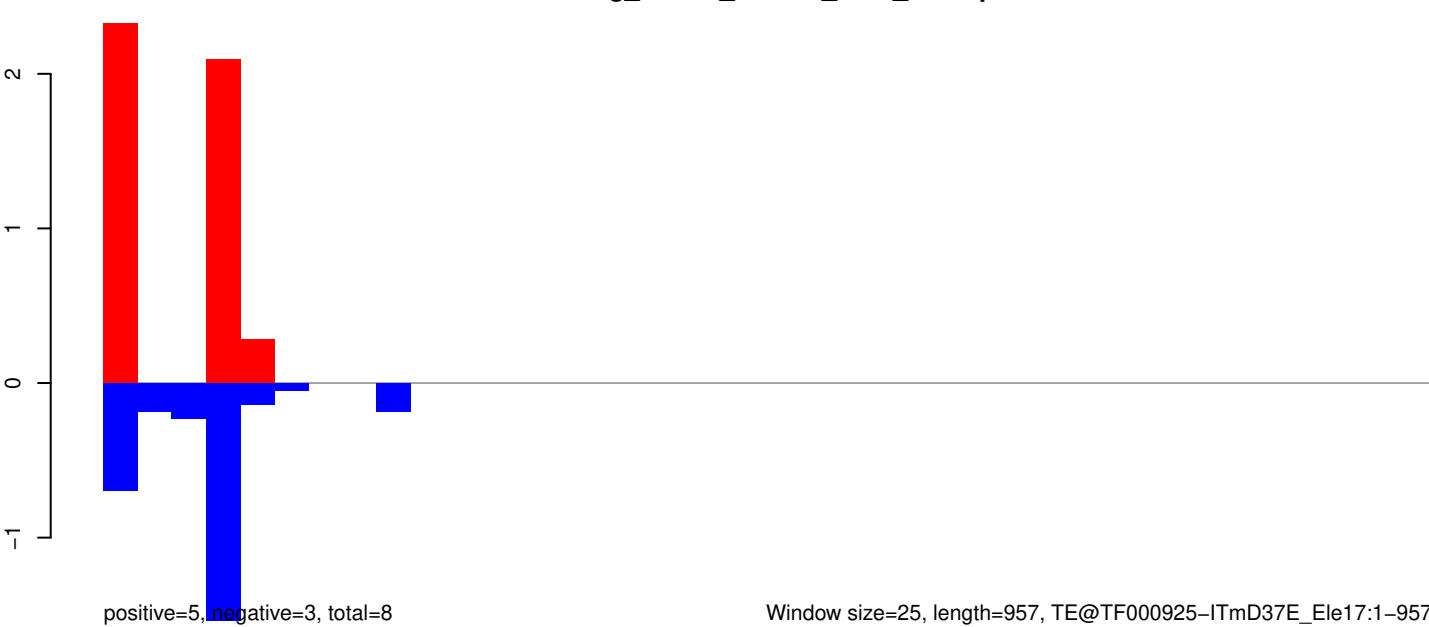

AeAeg_Whole_ZIKVdr_BM2_GP.18_23.rep

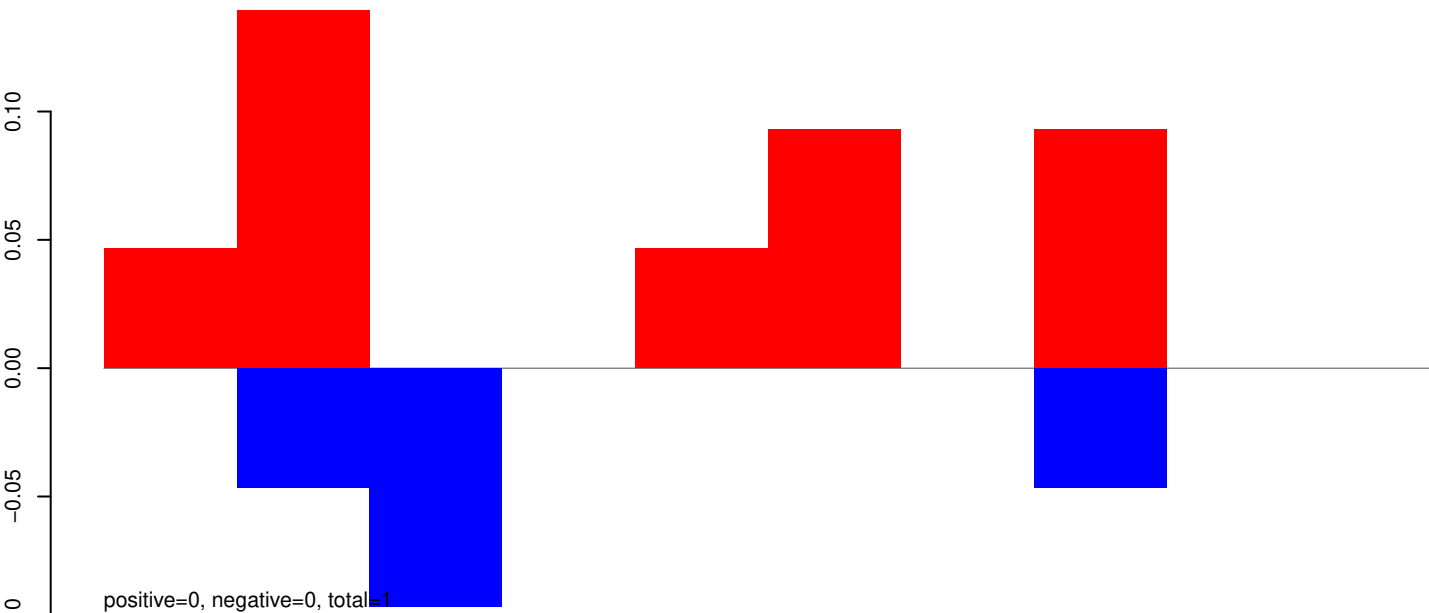

AeAeg_Whole_ZIKVdr_BM2_GP.24_35.rep

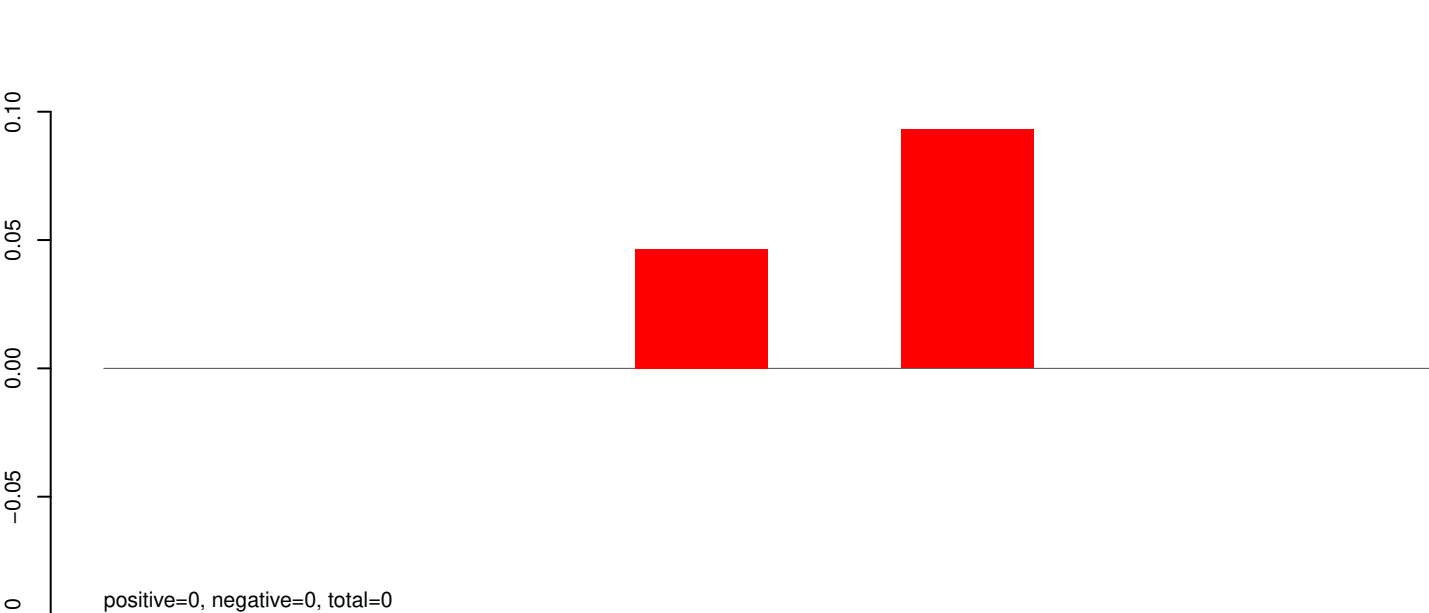

AeAeg_Whole_ZIKVdr_BM2_GP.rep

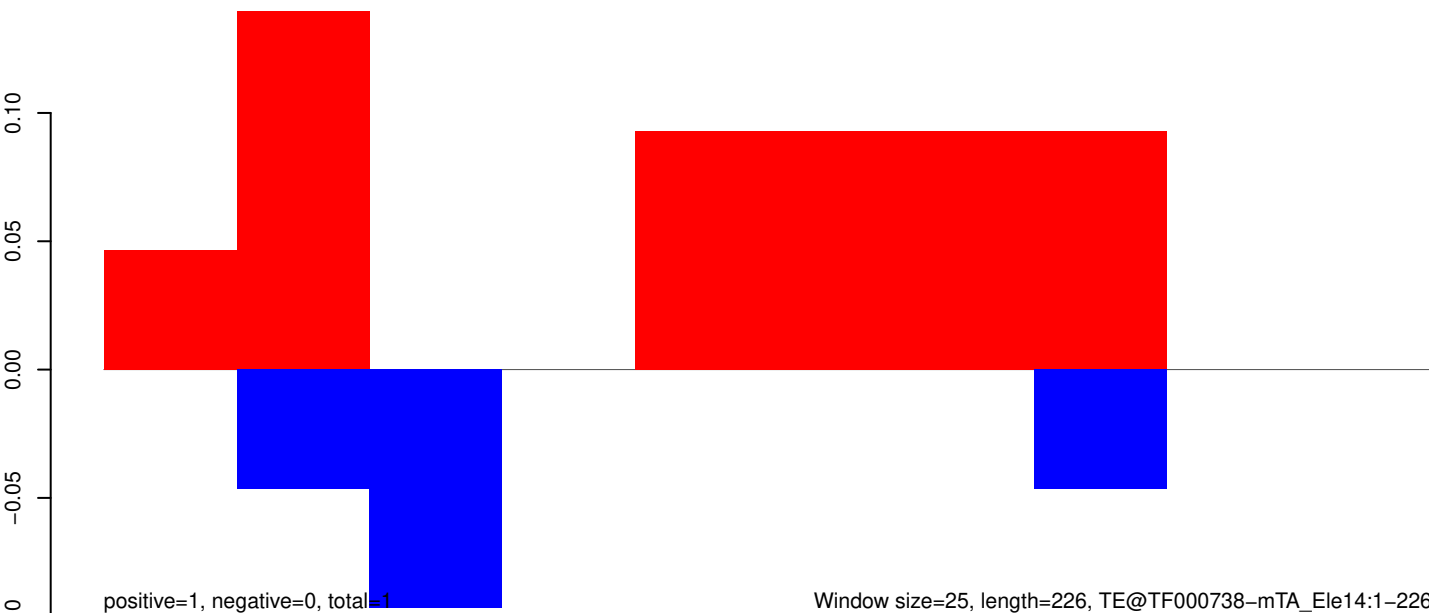

50

100

150

200

250

AeAeg_Whole_ZIKVdr_BM2_GP.18_23.rep

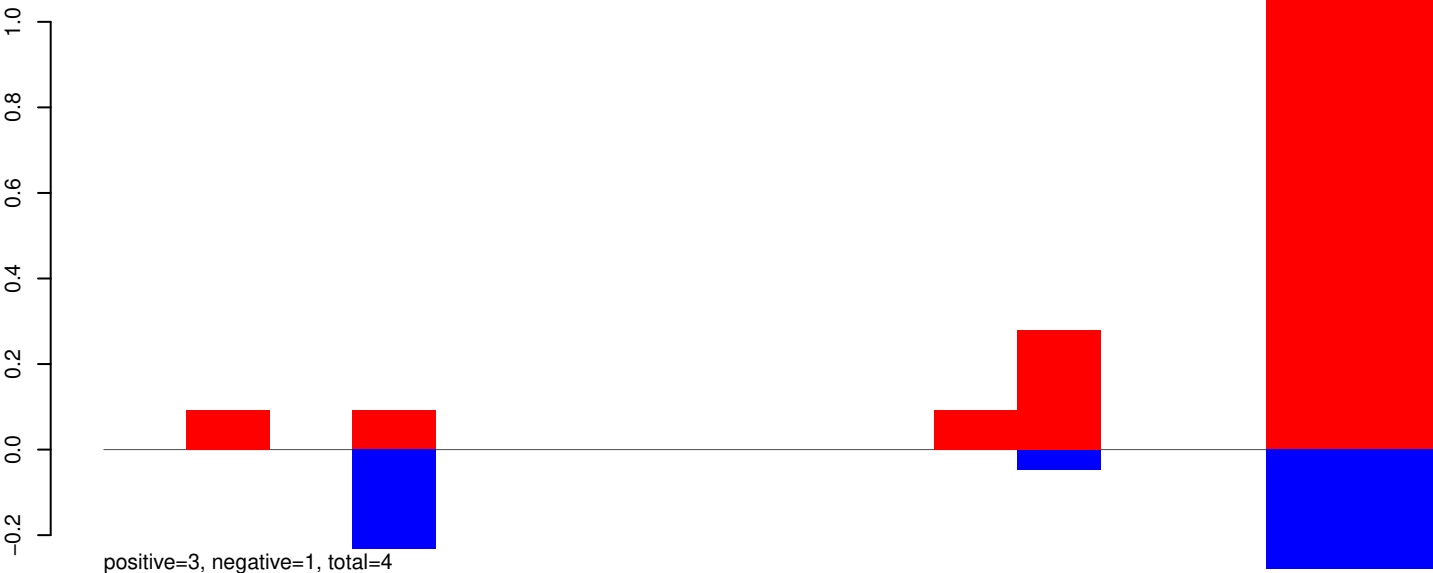

AeAeg_Whole_ZIKVdr_BM2_GP.24_35.rep

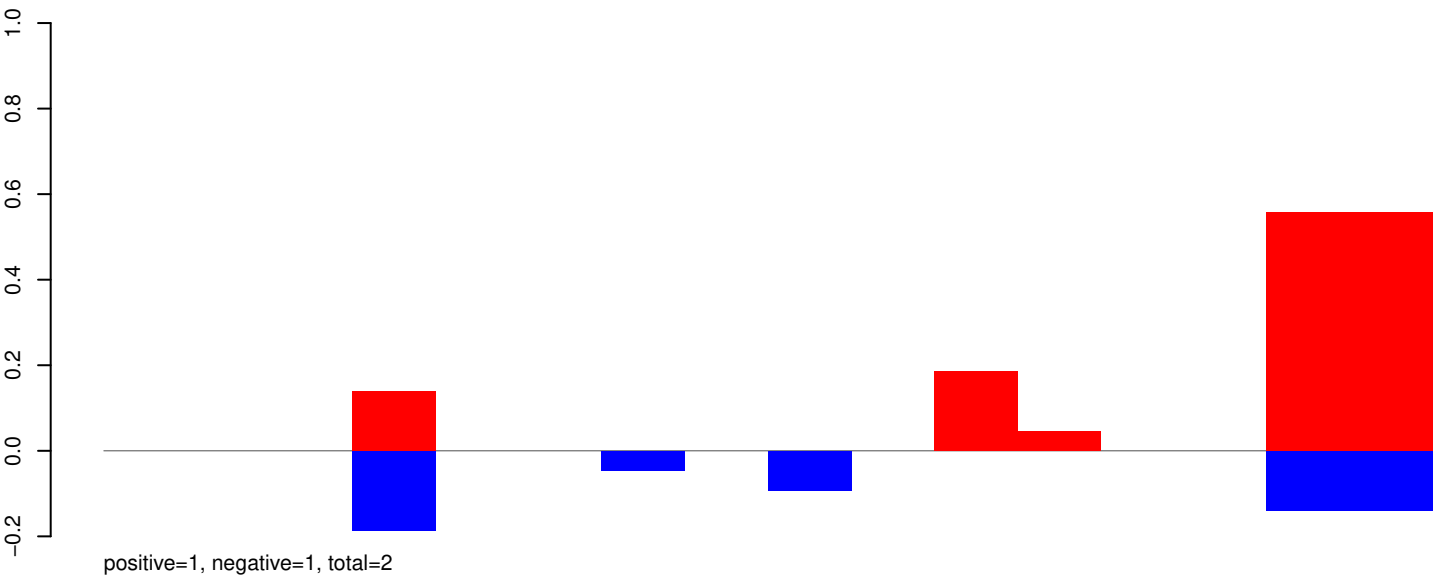

AeAeg_Whole_ZIKVdr_BM2_GP.rep

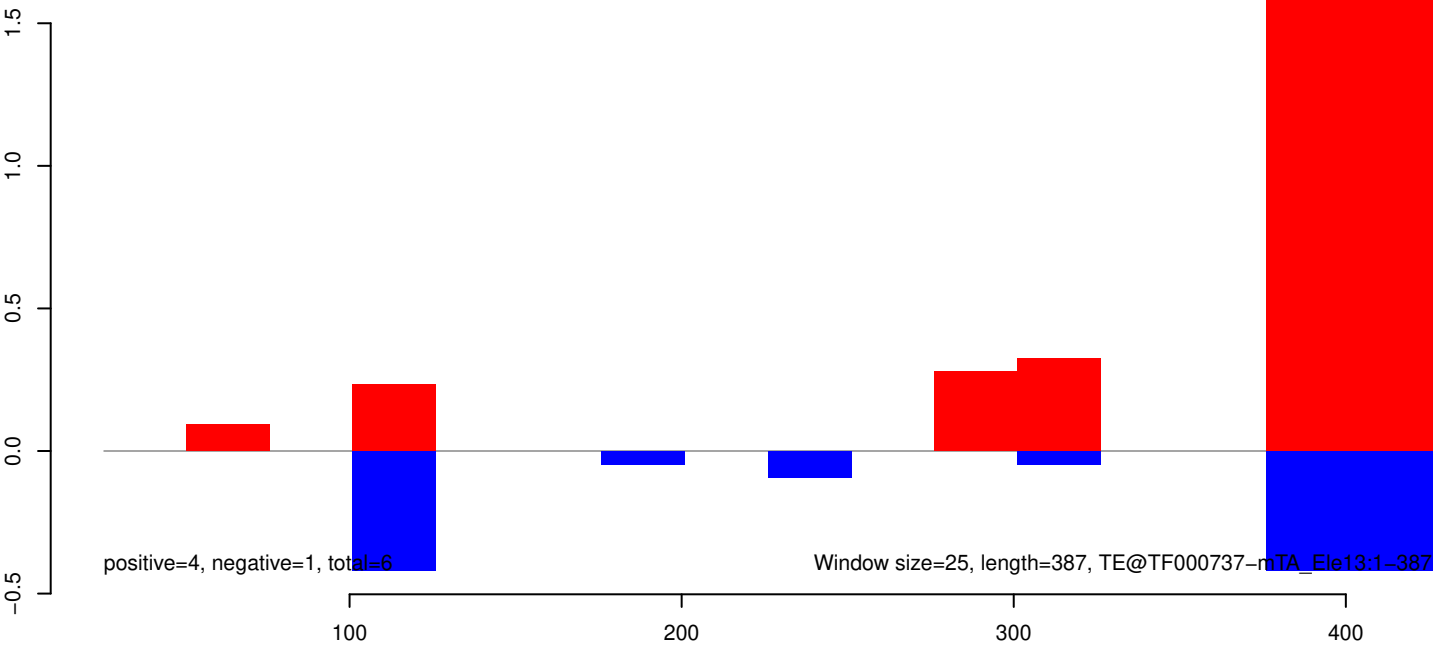

AeAeg_Whole_ZIKVdr_BM2_GP.18_23.rep

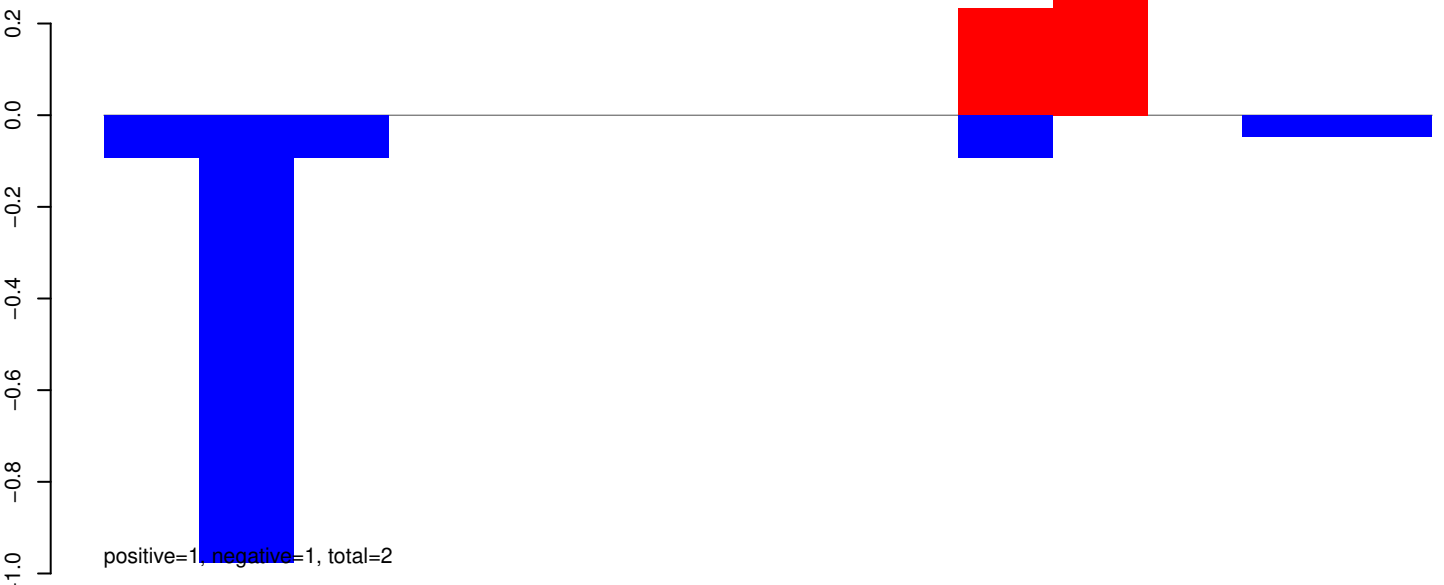

AeAeg_Whole_ZIKVdr_BM2_GP.24_35.rep

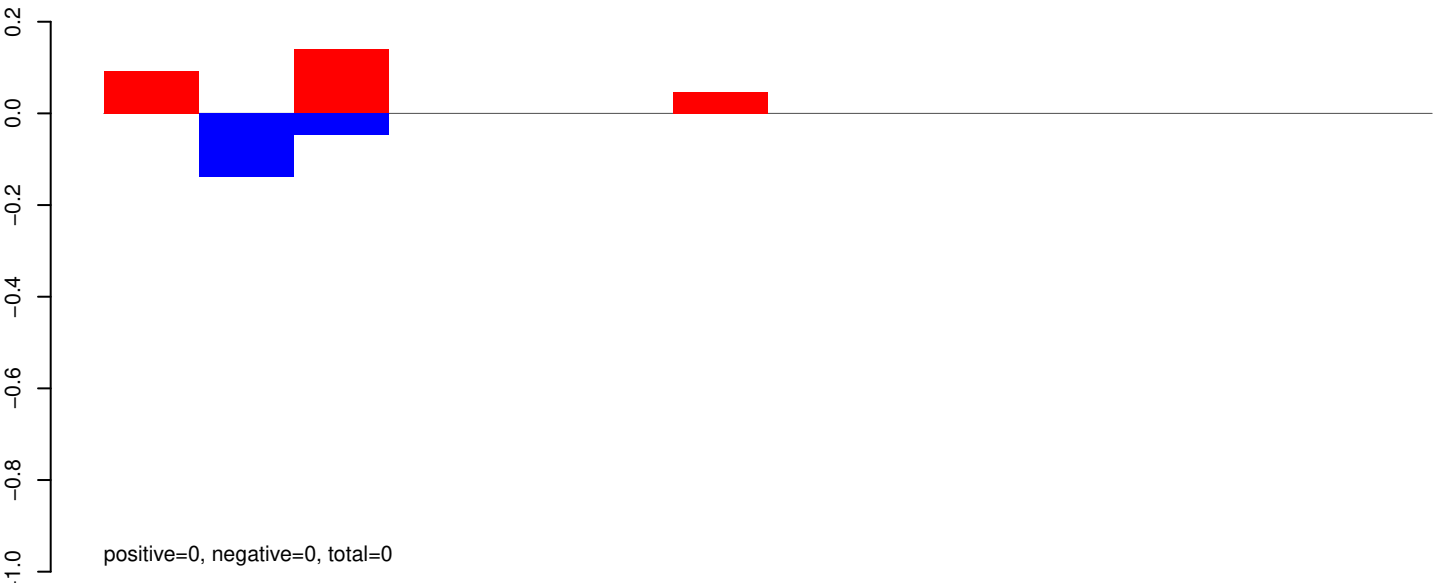

AeAeg_Whole_ZIKVdr_BM2_GP.rep

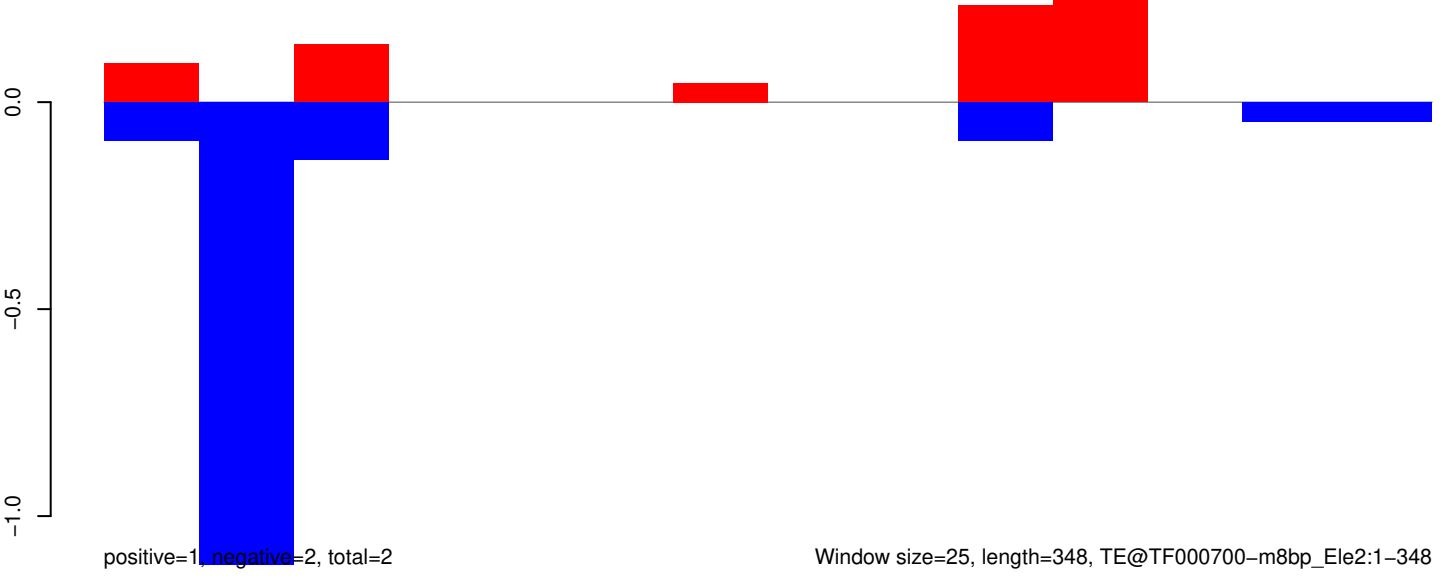

AeAeg_Whole_ZIKVdr_BM2_GP.18_23.rep

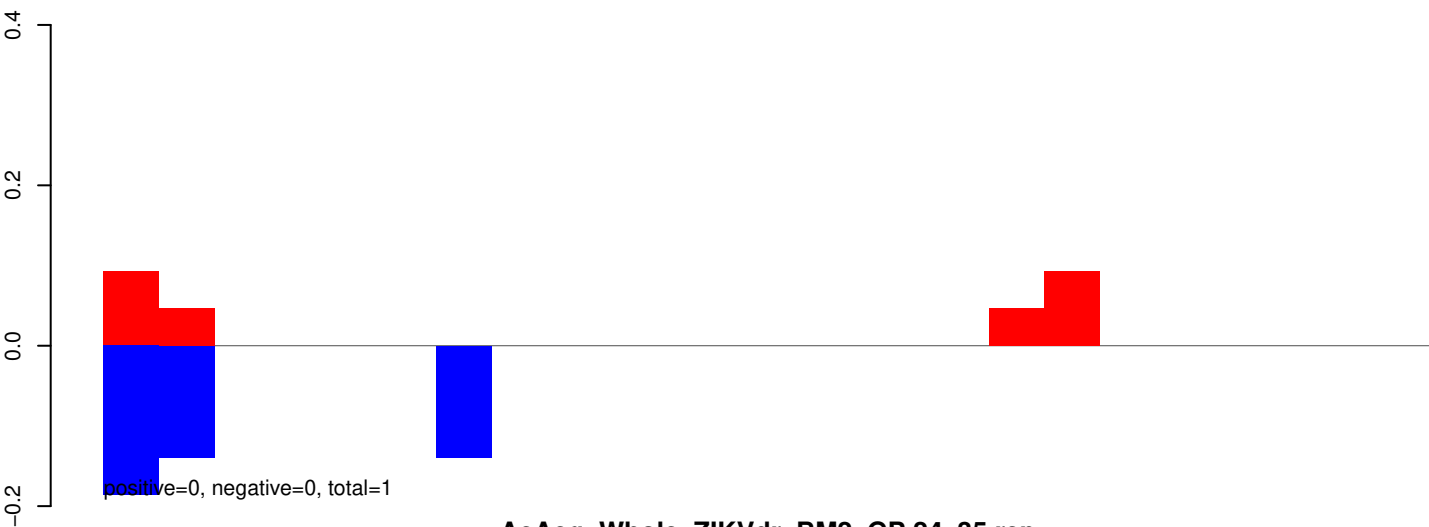

AeAeg_Whole_ZIKVdr_BM2_GP.24_35.rep

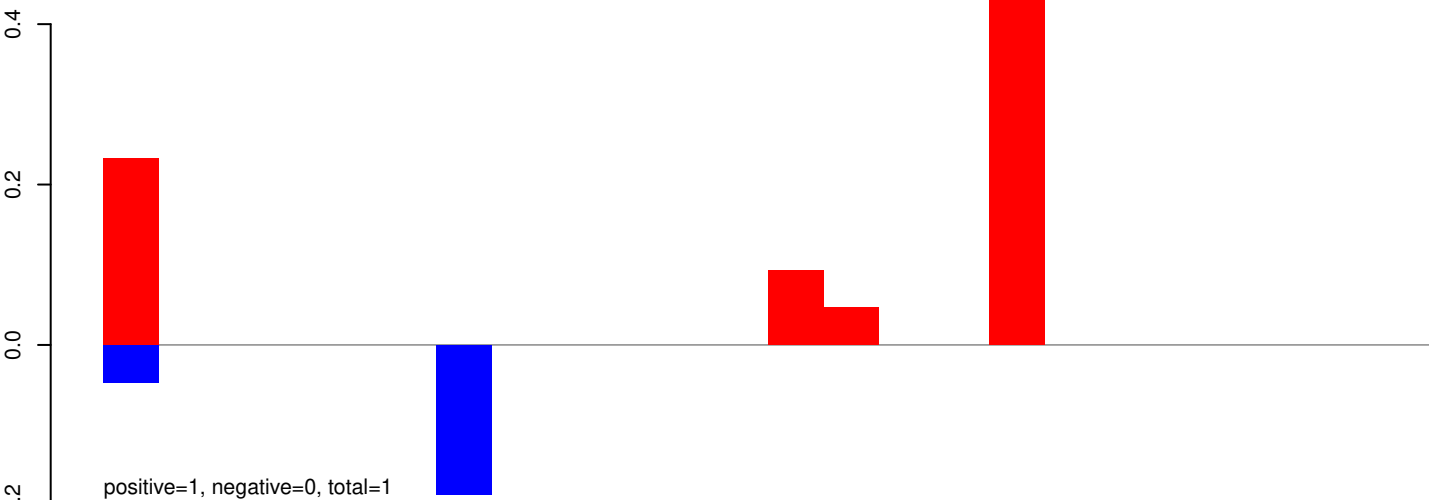

AeAeg_Whole_ZIKVdr_BM2_GP.rep

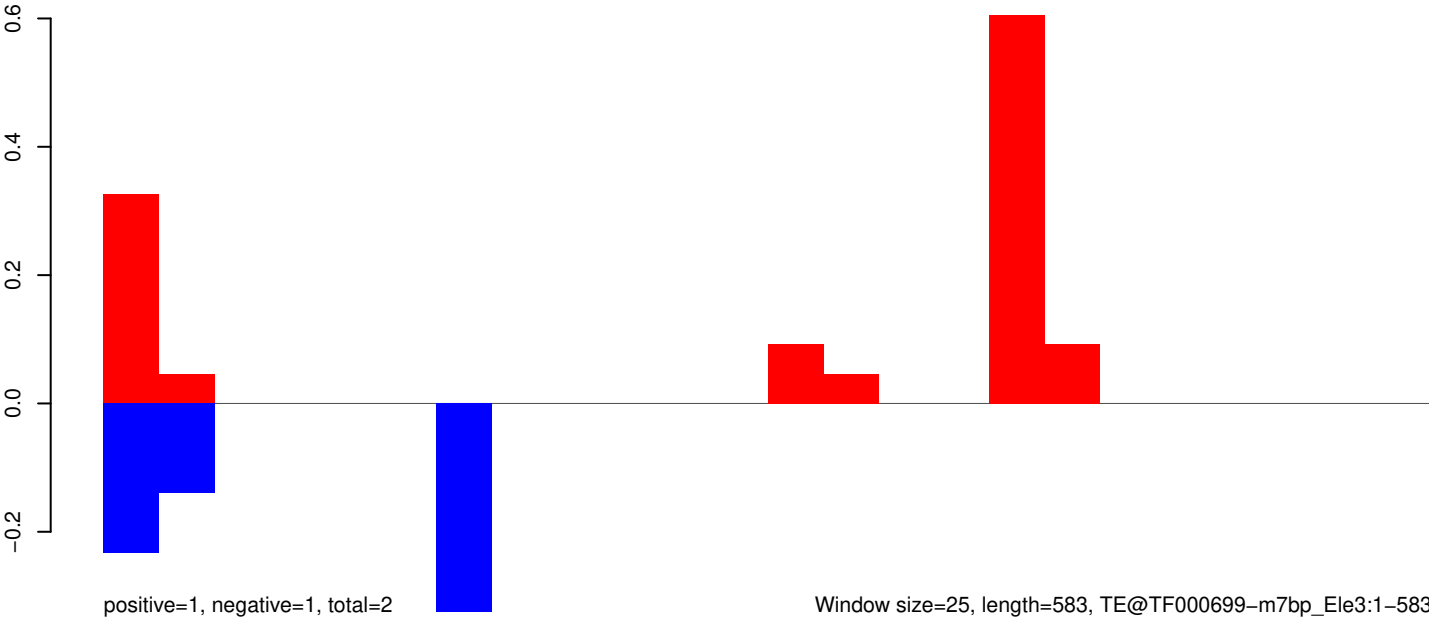

AeAeg_Whole_ZIKVdr_BM2_GP.18_23.rep

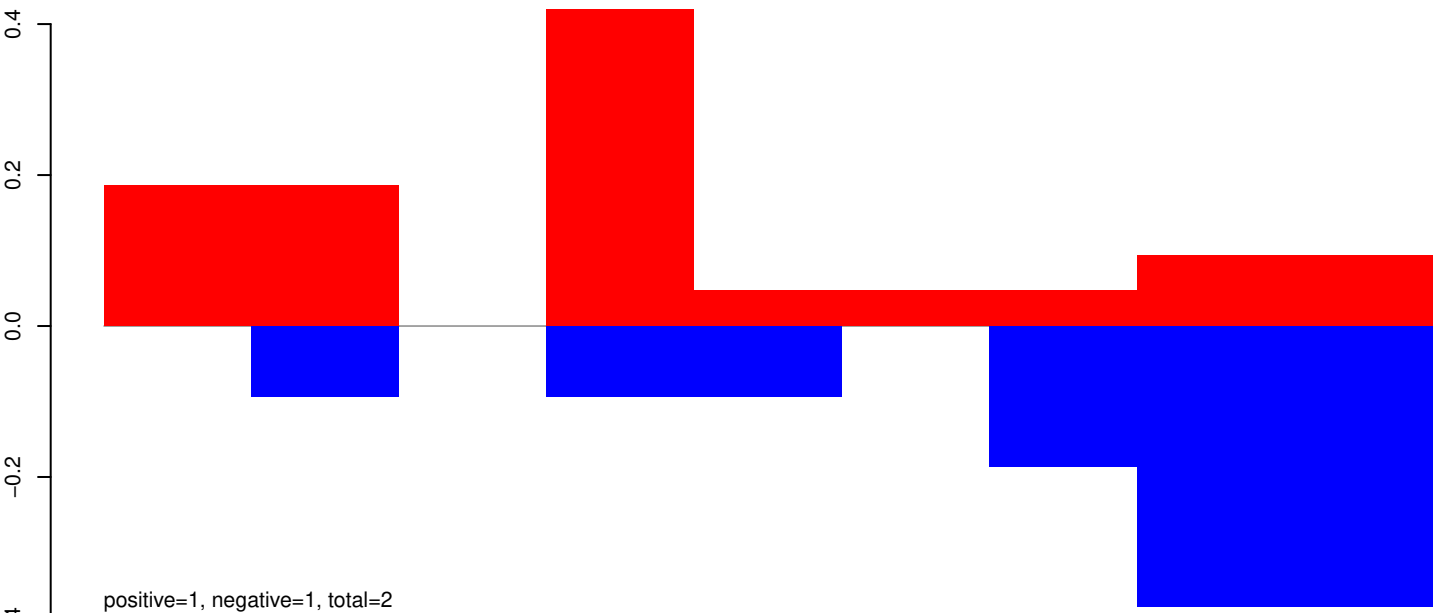

AeAeg_Whole_ZIKVdr_BM2_GP.24_35.rep

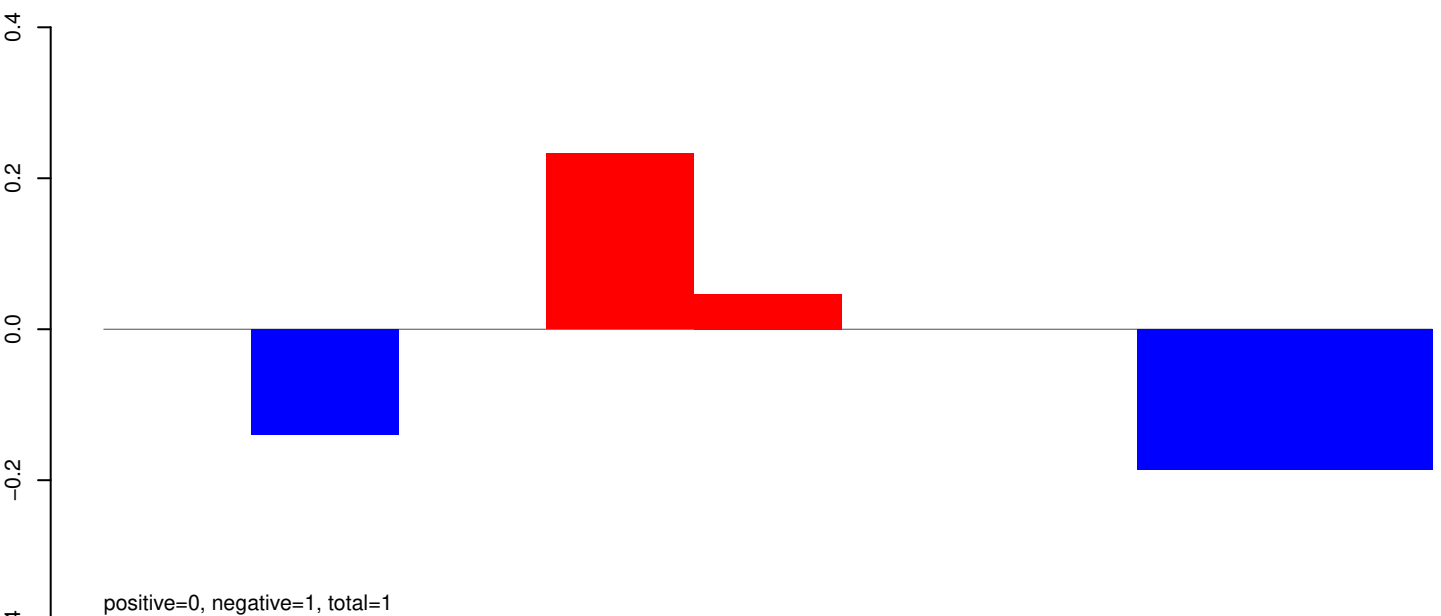

AeAeg_Whole_ZIKVdr_BM2_GP.rep

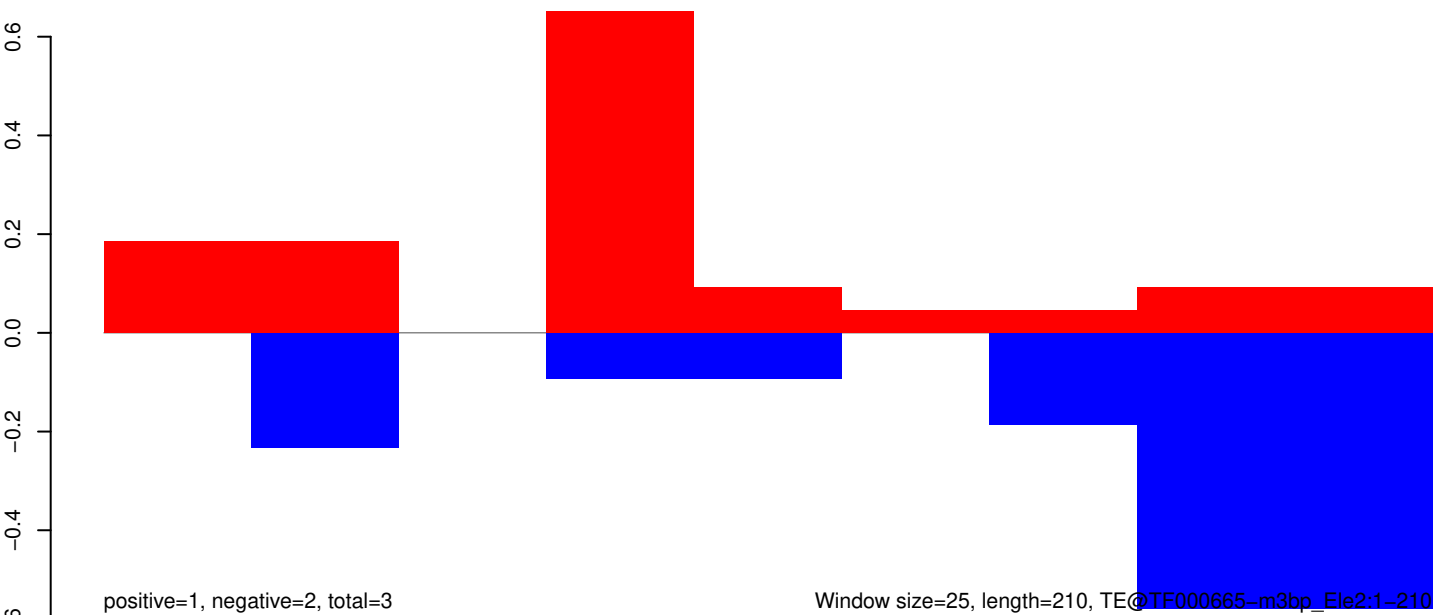

Window size=25, length=210, TE@TF000665-m3bp_Ele2:1-210

AeAeg_Whole_ZIKVdr_BM2_GP.18_23.rep

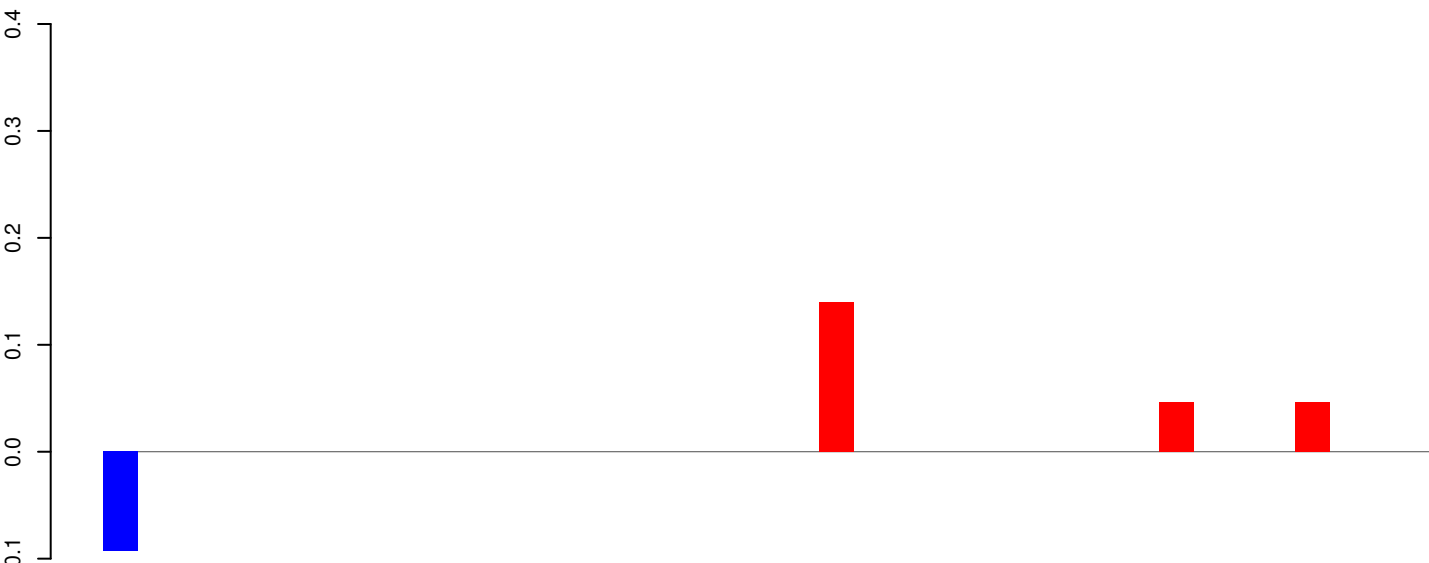

positive=0, negative=0, total=0

AeAeg_Whole_ZIKVdr_BM2_GP.24_35.rep

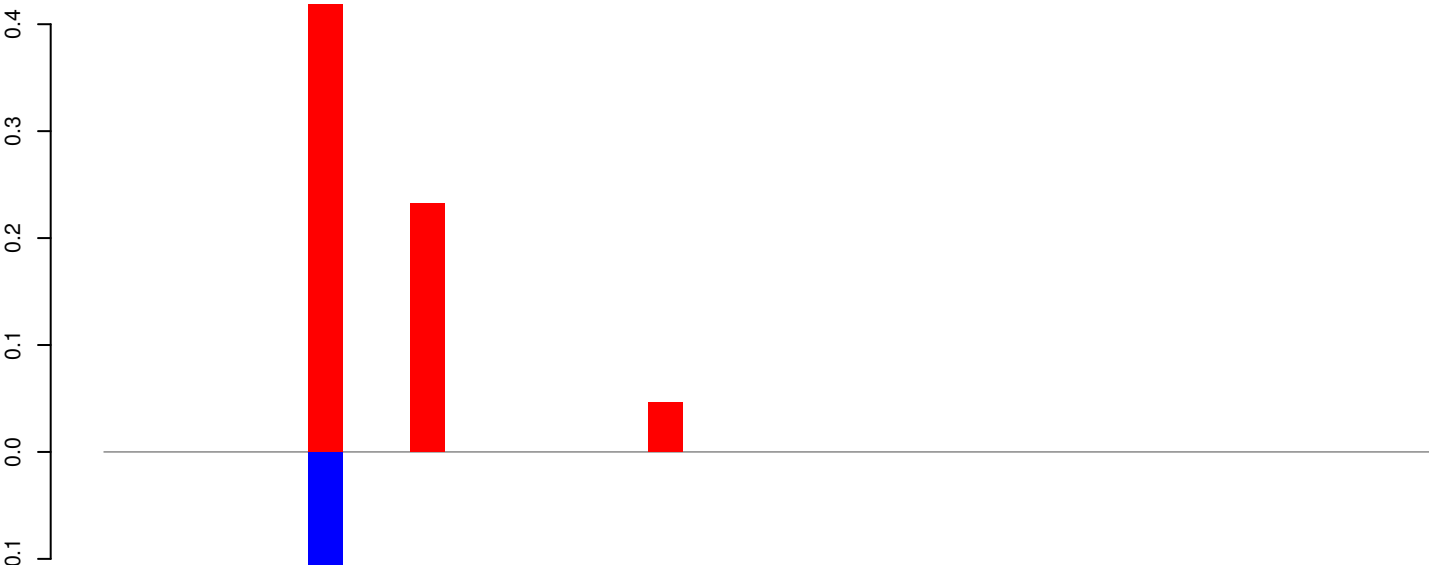

positive=1, negative=0, total=1

AeAeg_Whole_ZIKVdr_BM2_GP.rep

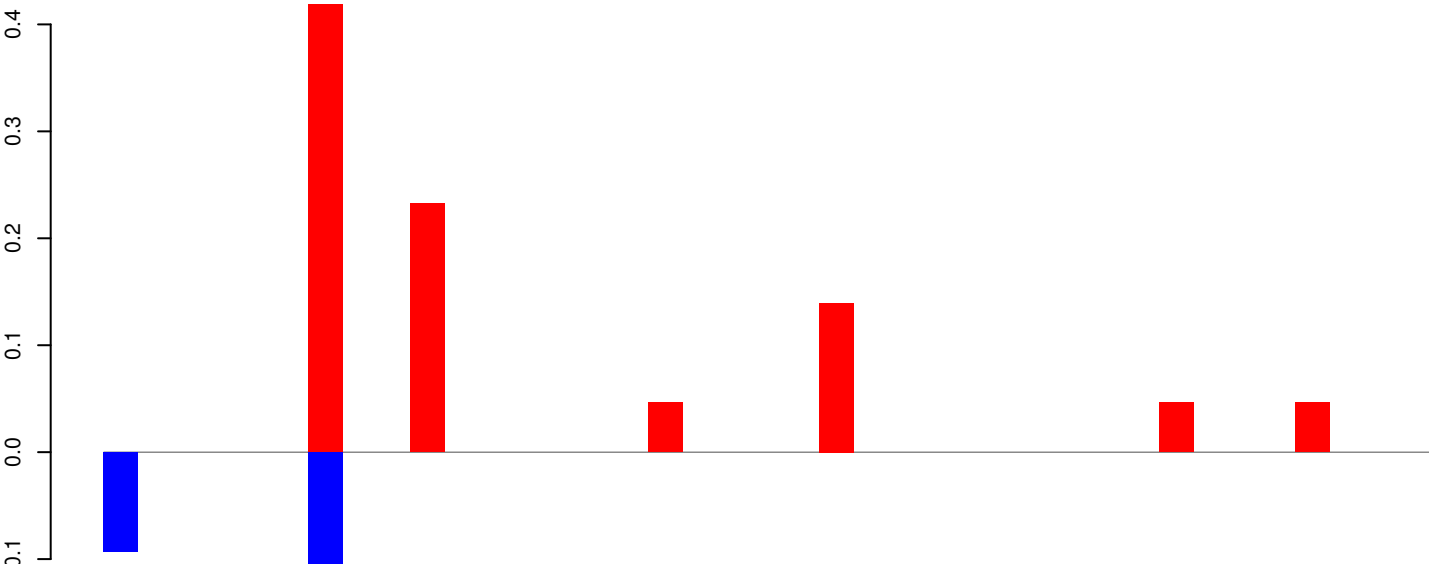

positive=1, negative=0, total=1

Window size=25, length=959, TE@TF000538-Tc1_Le3-AeTango3:1-959

0 200 400 600 800 1000

AeAeg_Whole_ZIKVdr_BM2_GP.18_23.rep

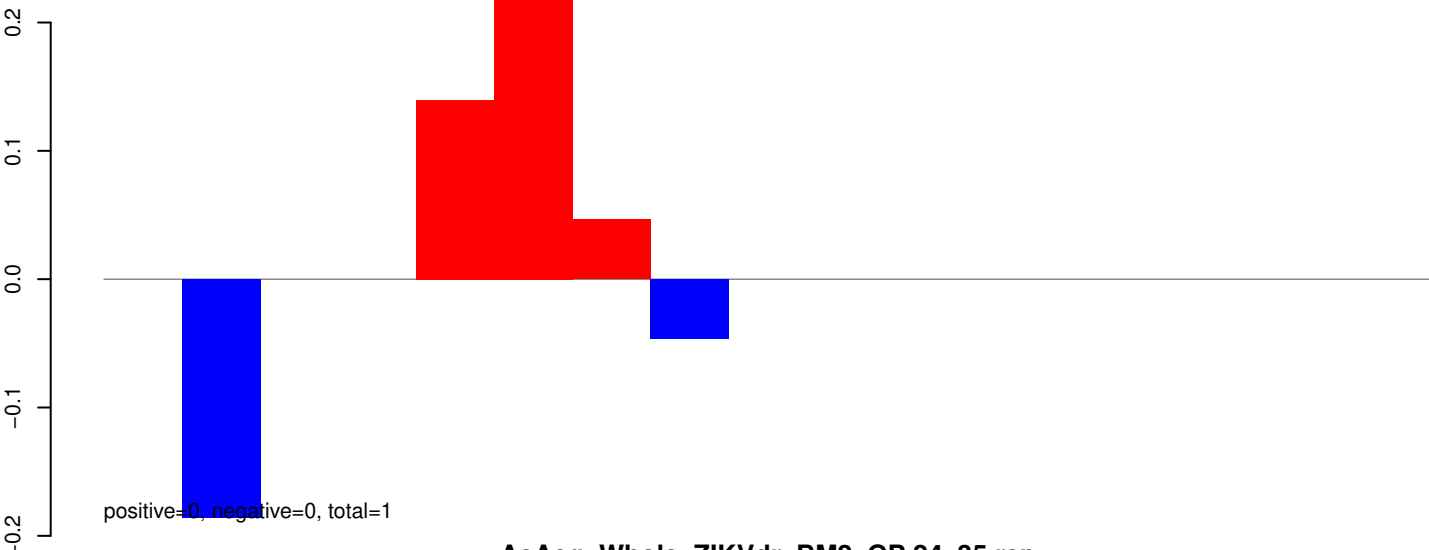

AeAeg_Whole_ZIKVdr_BM2_GP.24_35.rep

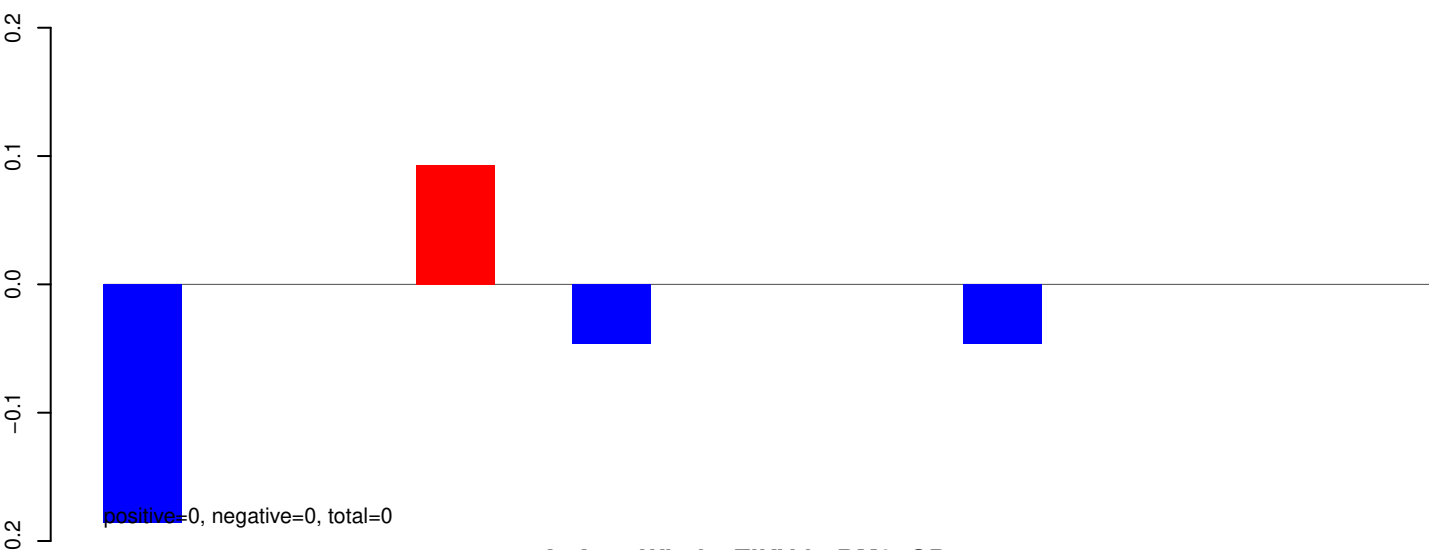

AeAeg_Whole_ZIKVdr_BM2_GP.rep

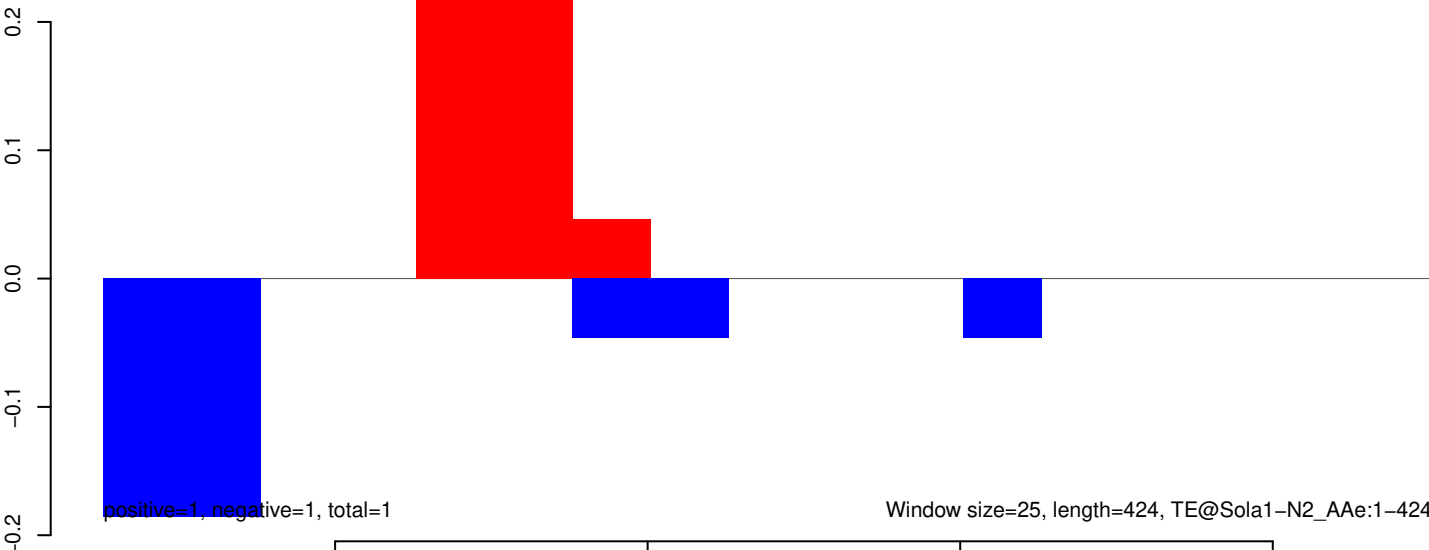

AeAeg_Whole_ZIKVdr_BM2_GP.18_23.rep

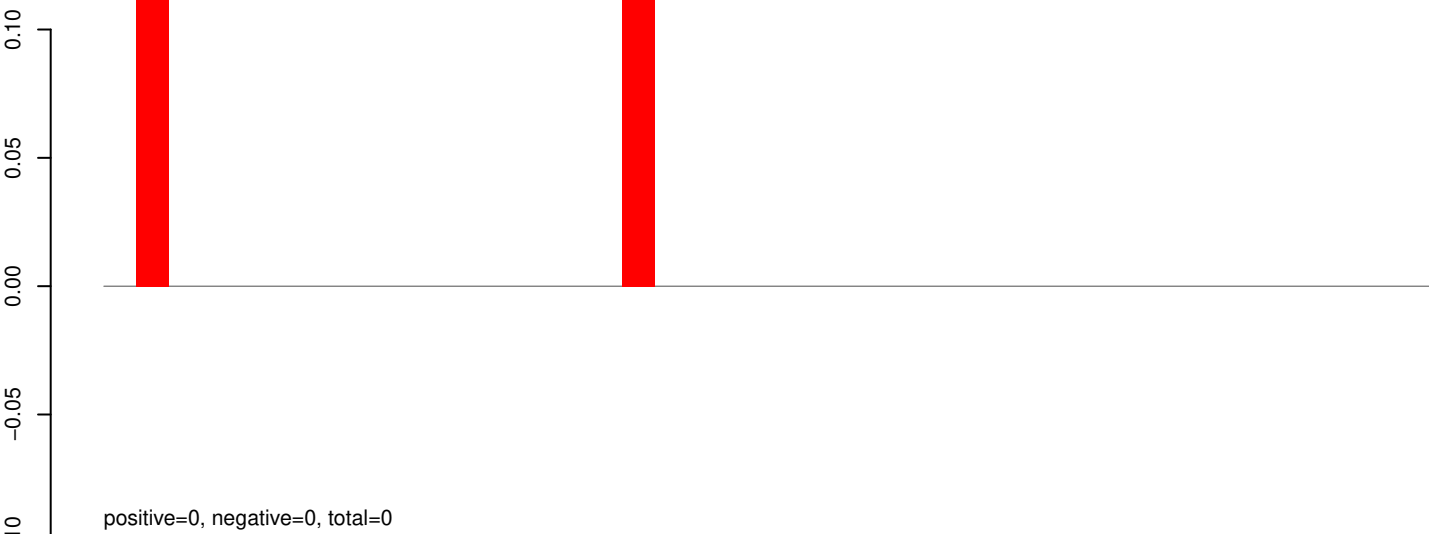

AeAeg_Whole_ZIKVdr_BM2_GP.24_35.rep

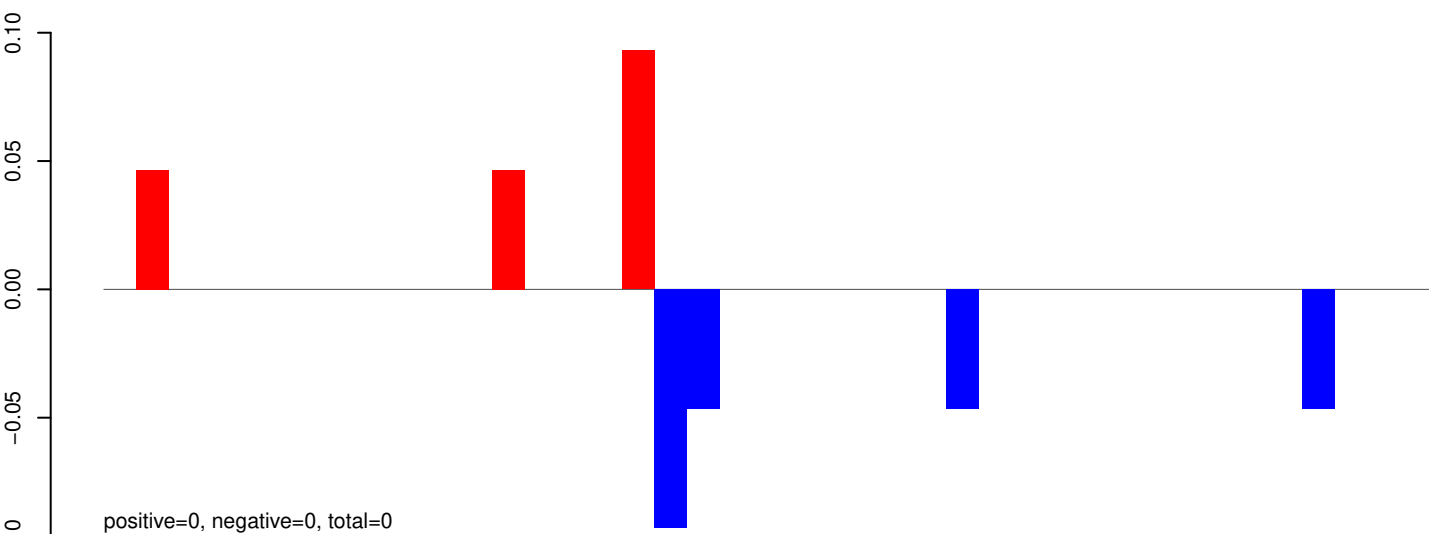

AeAeg_Whole_ZIKVdr_BM2_GP.rep

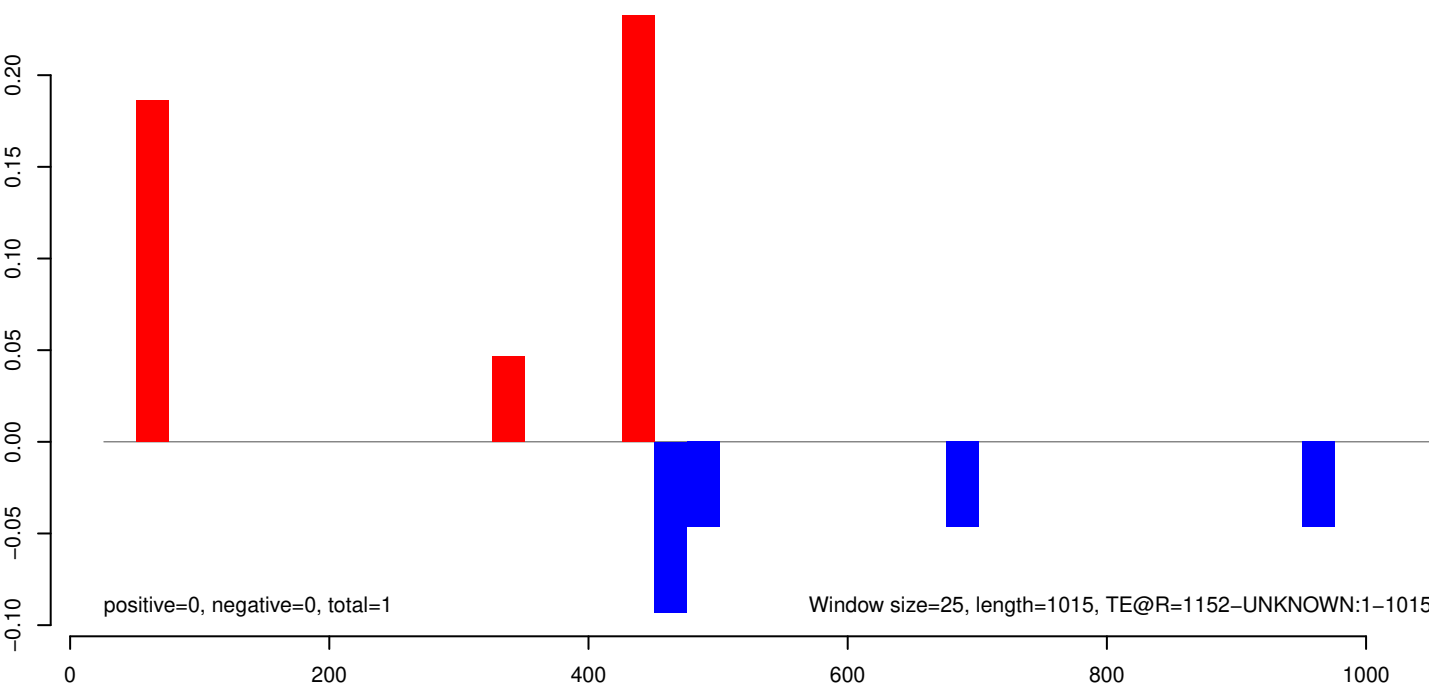

AeAeg_Whole_ZIKVdr_BM2_GP.18_23.rep

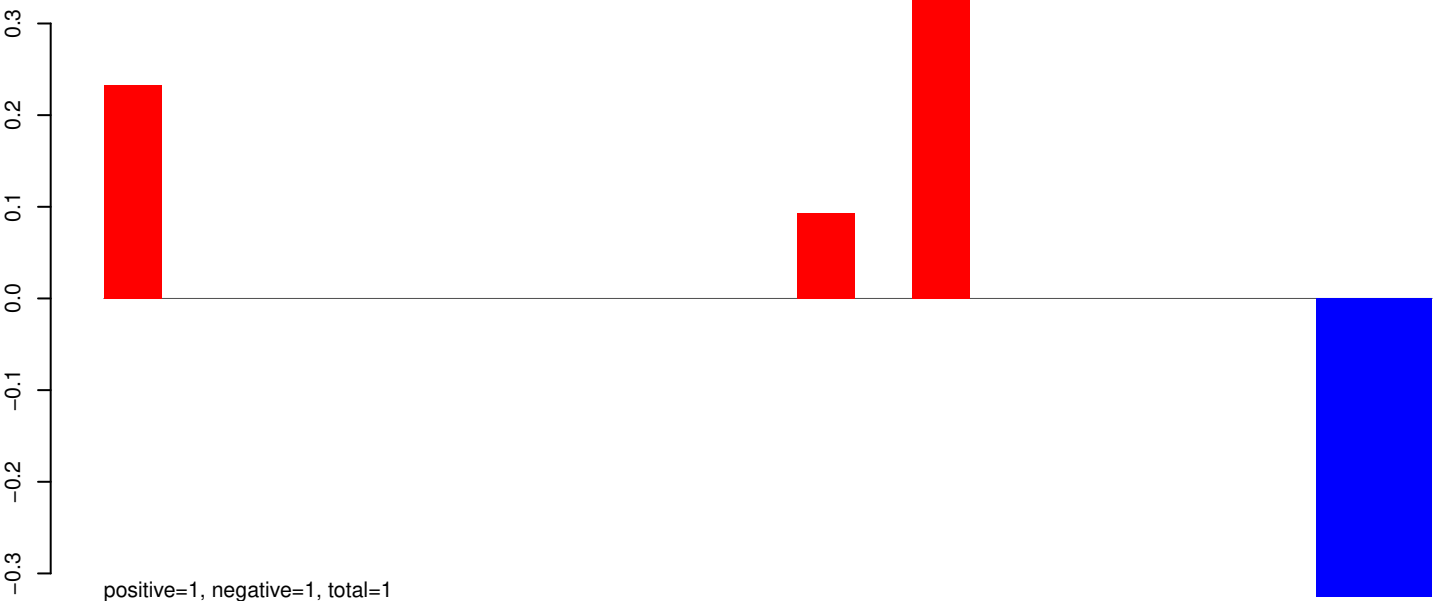

AeAeg_Whole_ZIKVdr_BM2_GP.24_35.rep

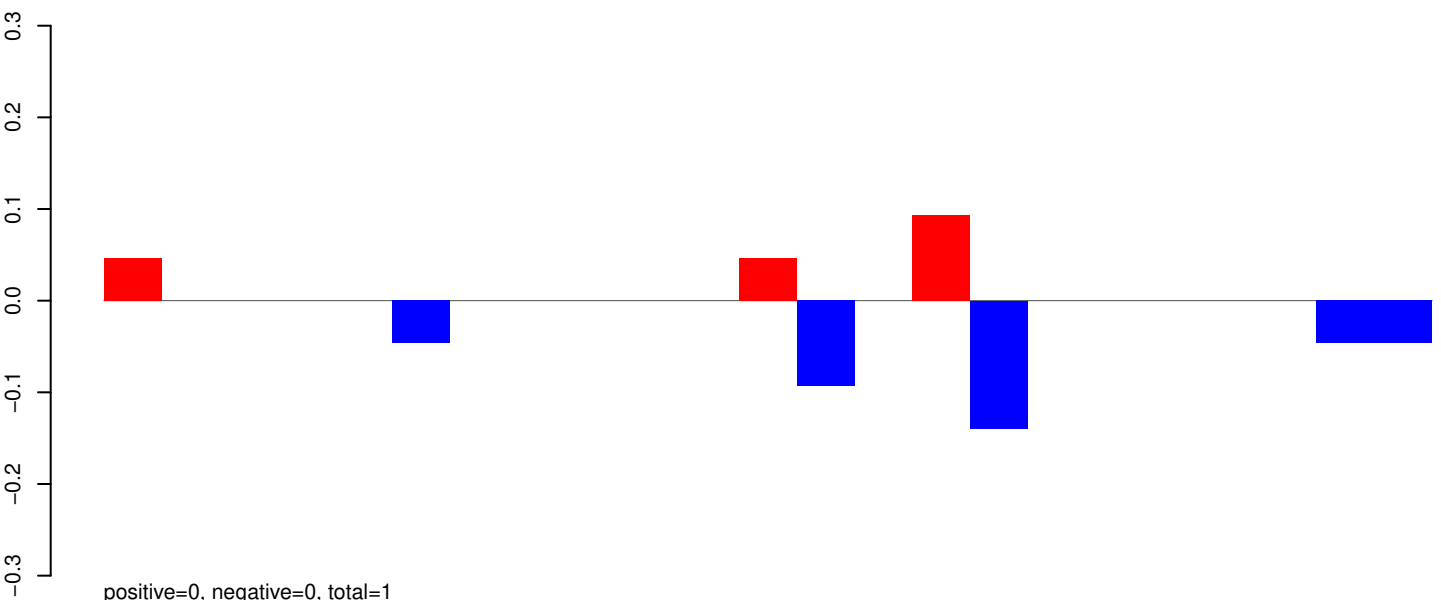

AeAeg_Whole_ZIKVdr_BM2_GP.rep

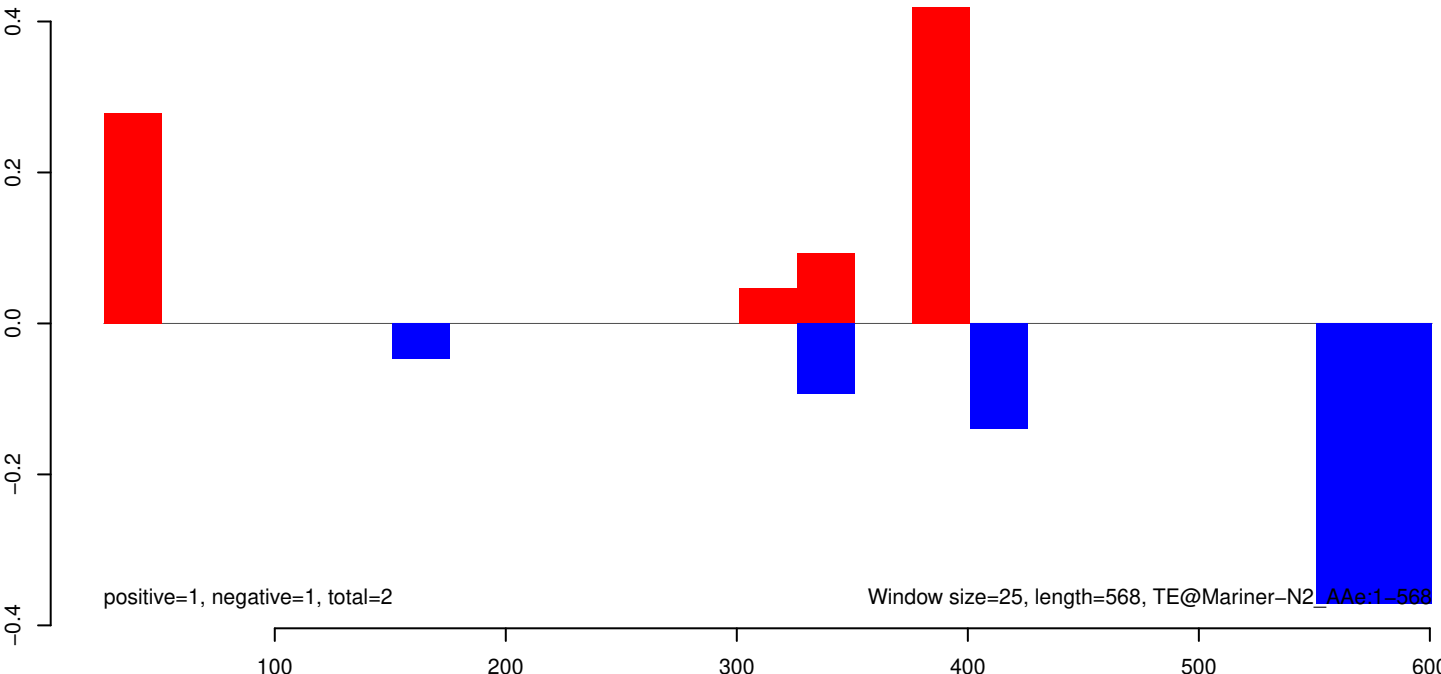

AeAeg_Whole_ZIKVdr_BM2_GP.18_23.rep

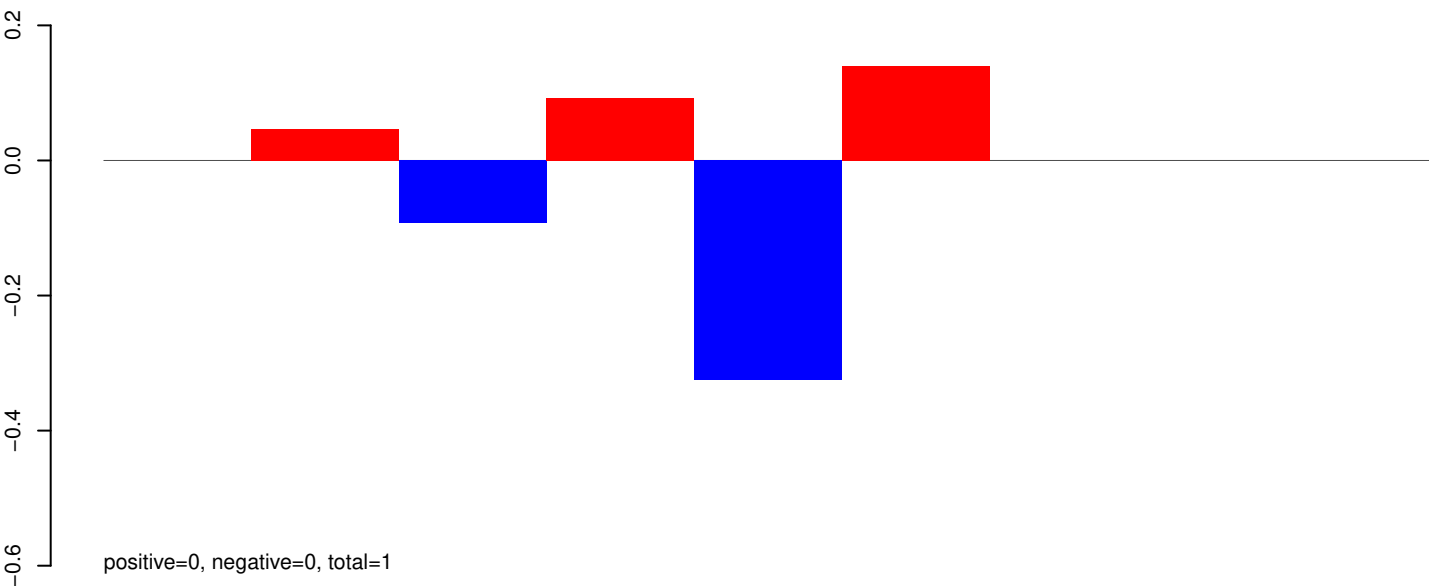

AeAeg_Whole_ZIKVdr_BM2_GP.24_35.rep

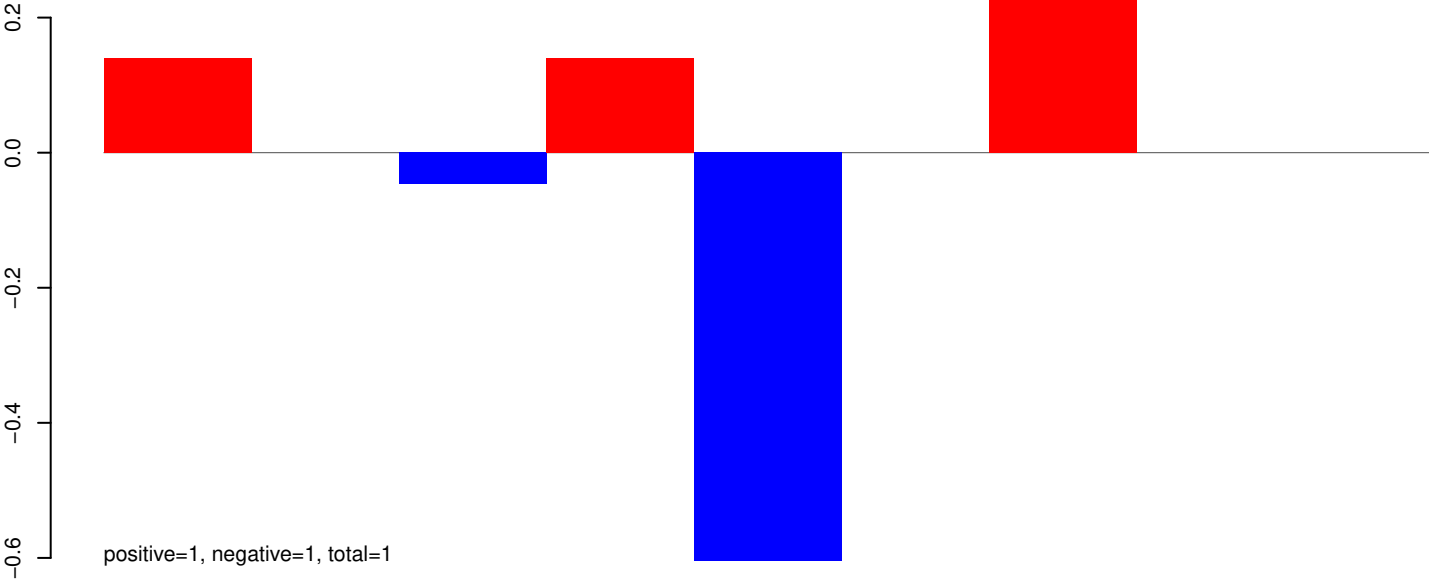

AeAeg_Whole_ZIKVdr_BM2_GP.rep

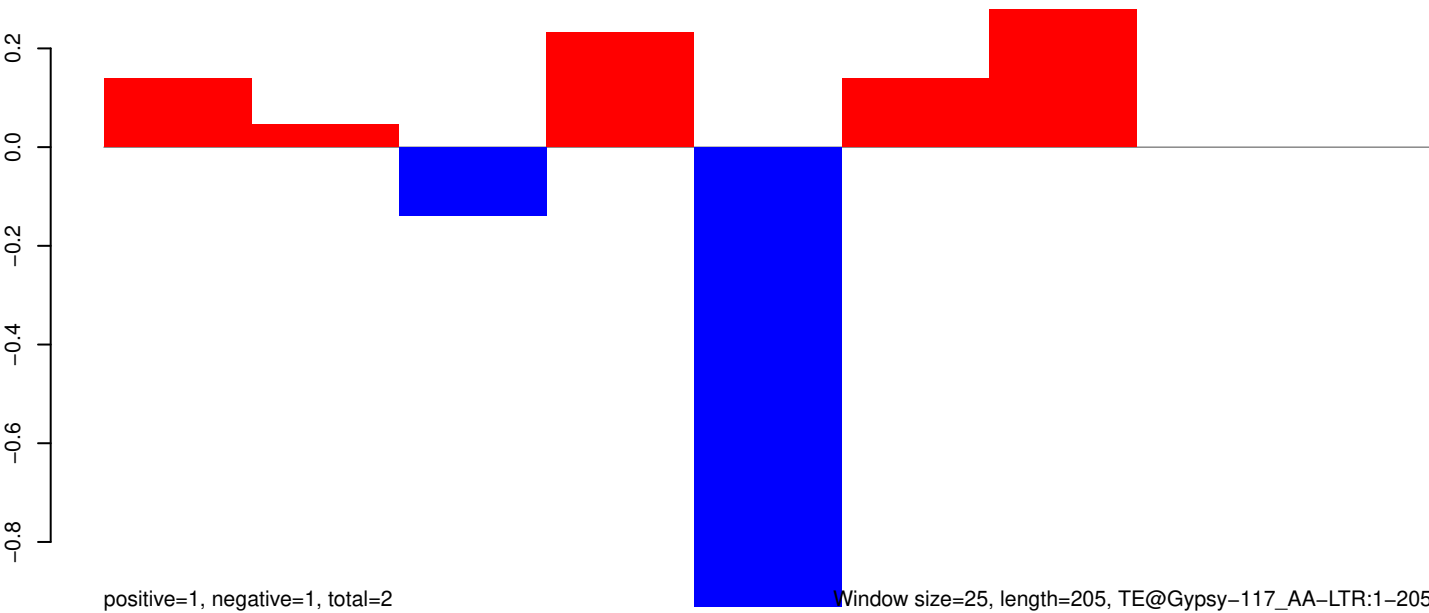

AeAeg_Whole_ZIKVdr_BM2_GP.18_23.rep

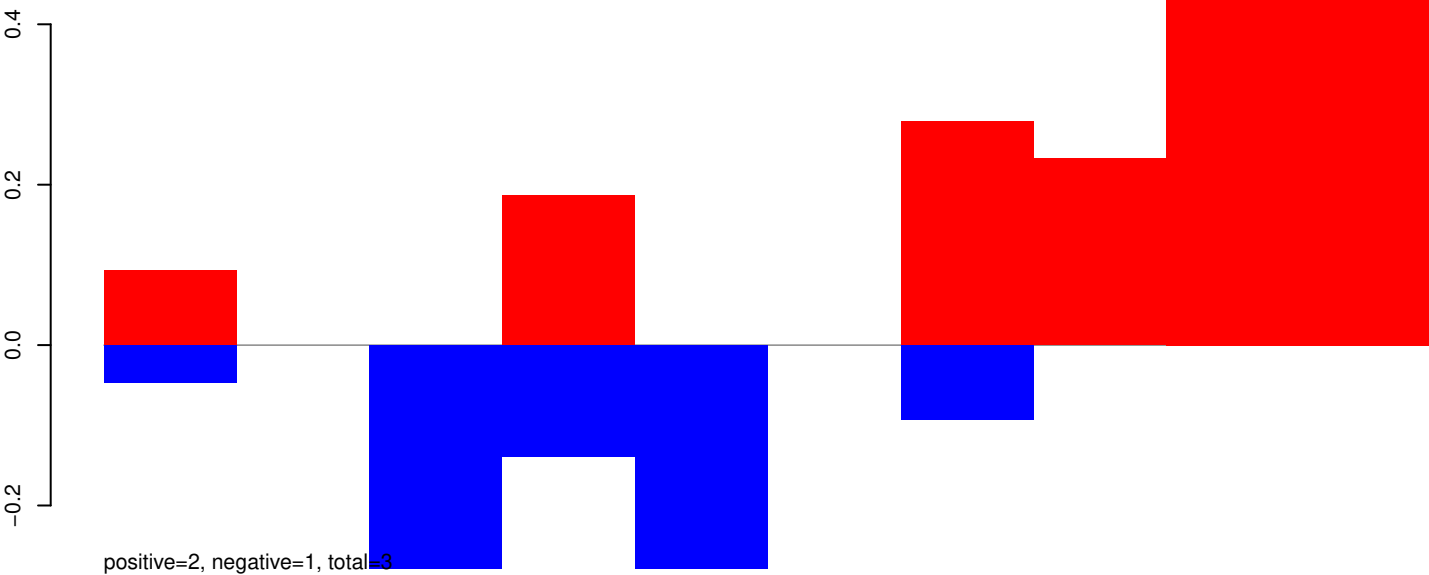

AeAeg_Whole_ZIKVdr_BM2_GP.24_35.rep

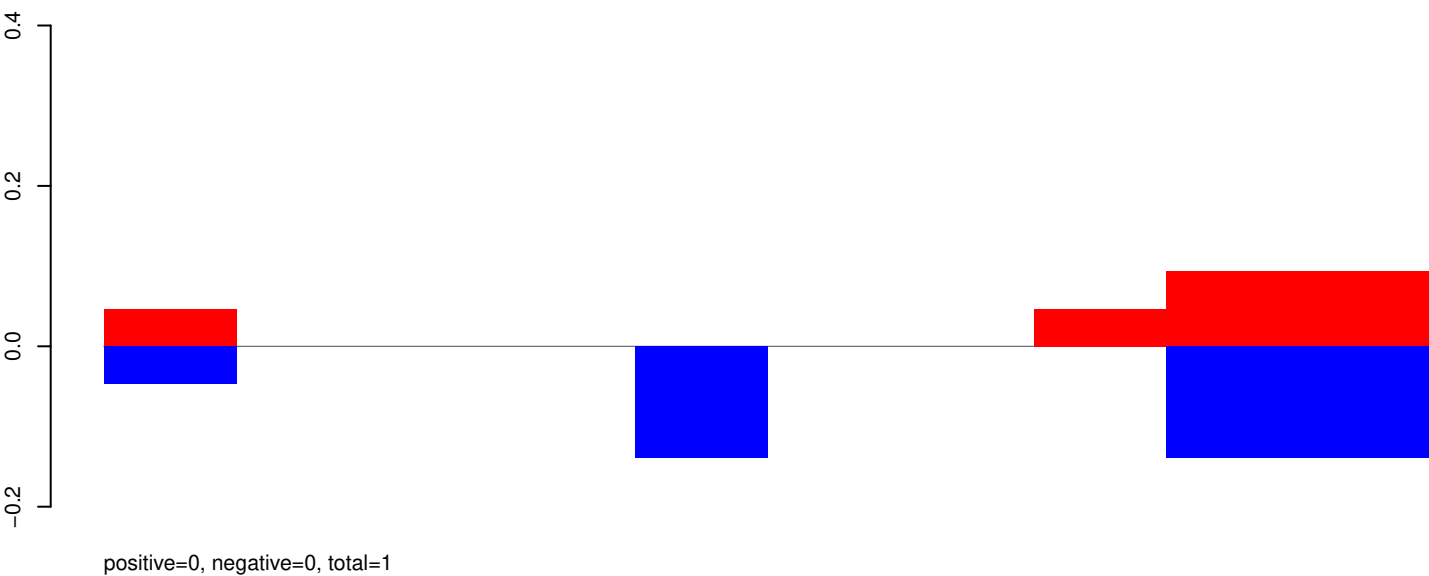

AeAeg_Whole_ZIKVdr_BM2_GP.rep

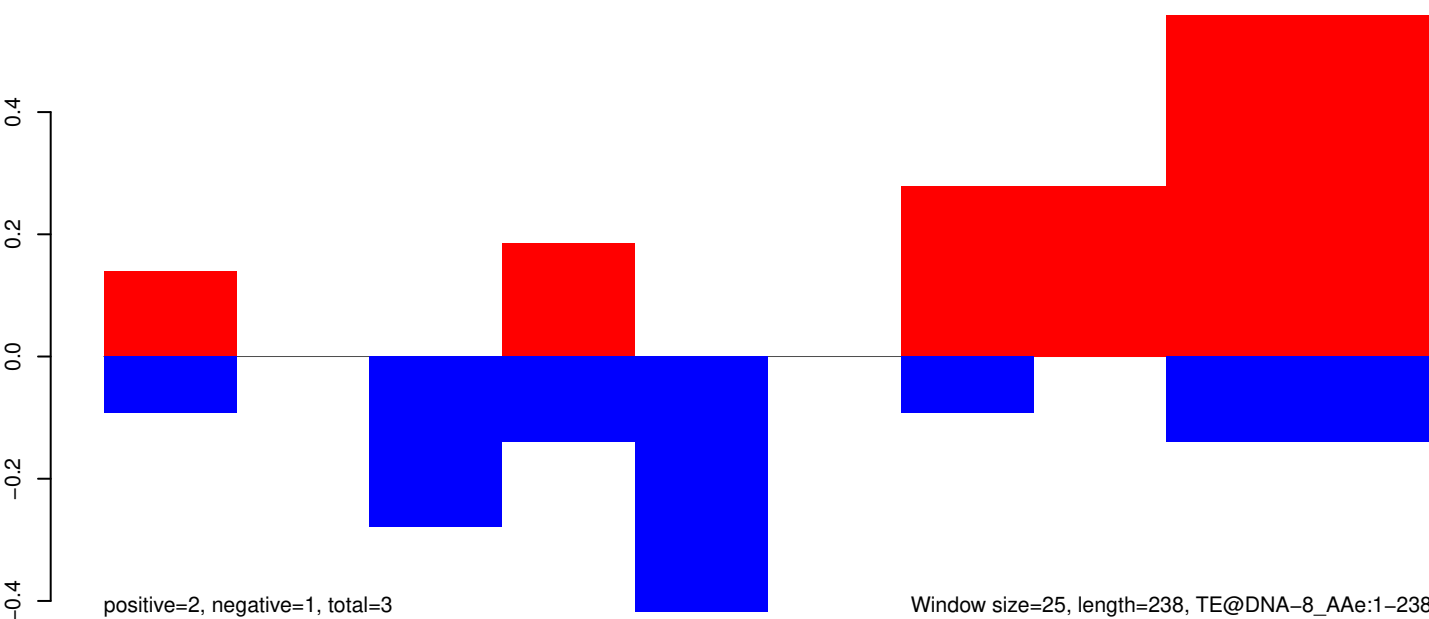

AeAeg_Whole_ZIKVdr_BM2_GP.18_23.rep

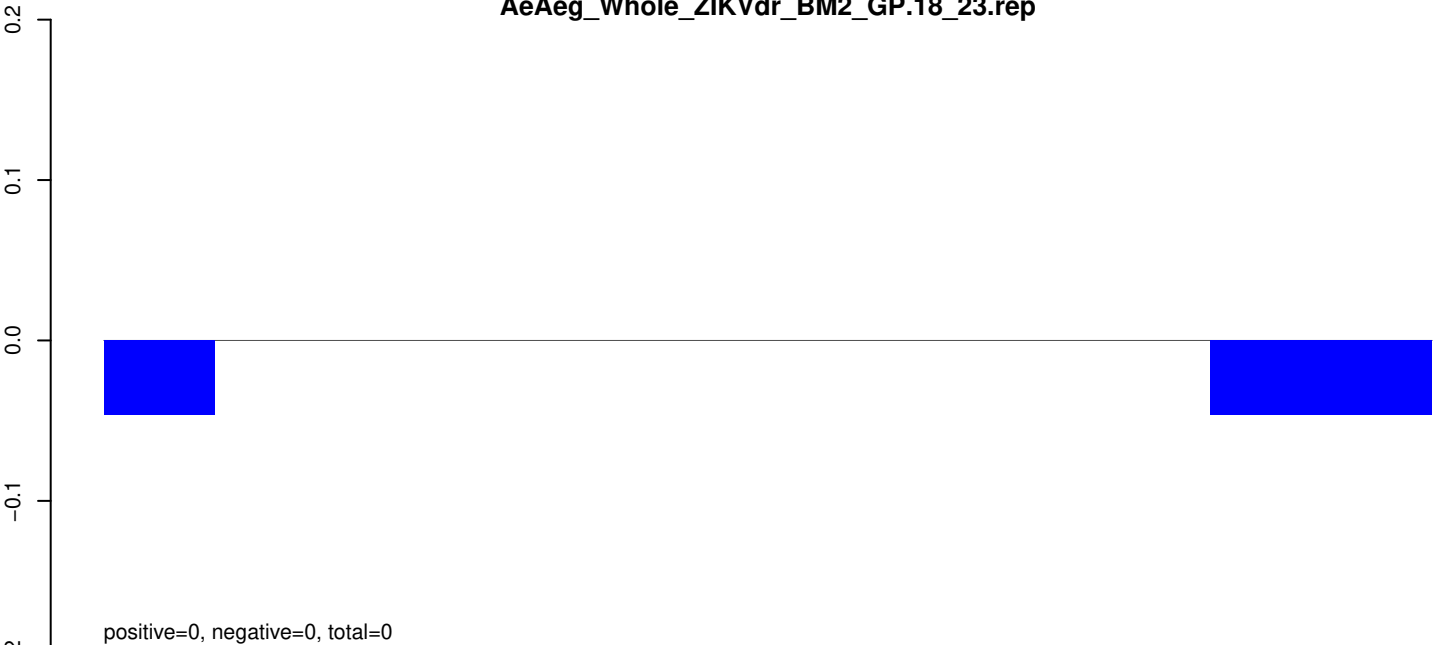

AeAeg_Whole_ZIKVdr_BM2_GP.24_35.rep

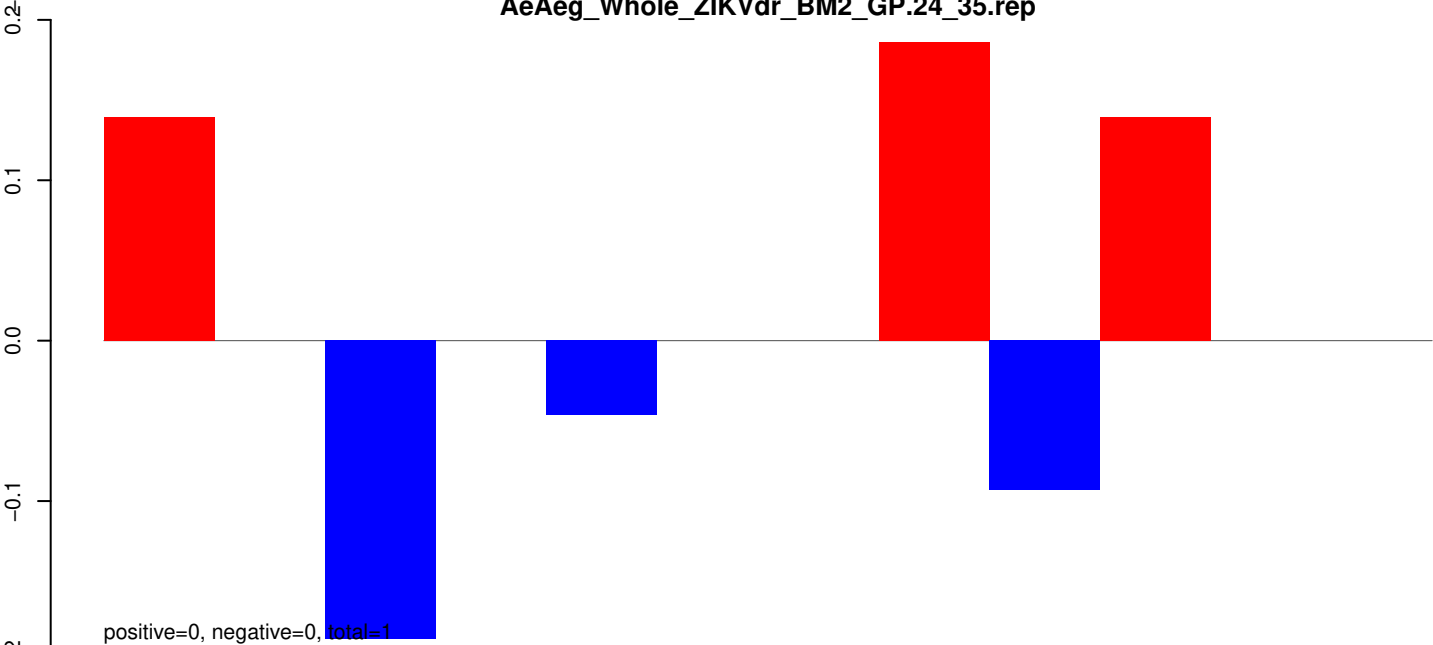

AeAeg_Whole_ZIKVdr_BM2_GP.rep

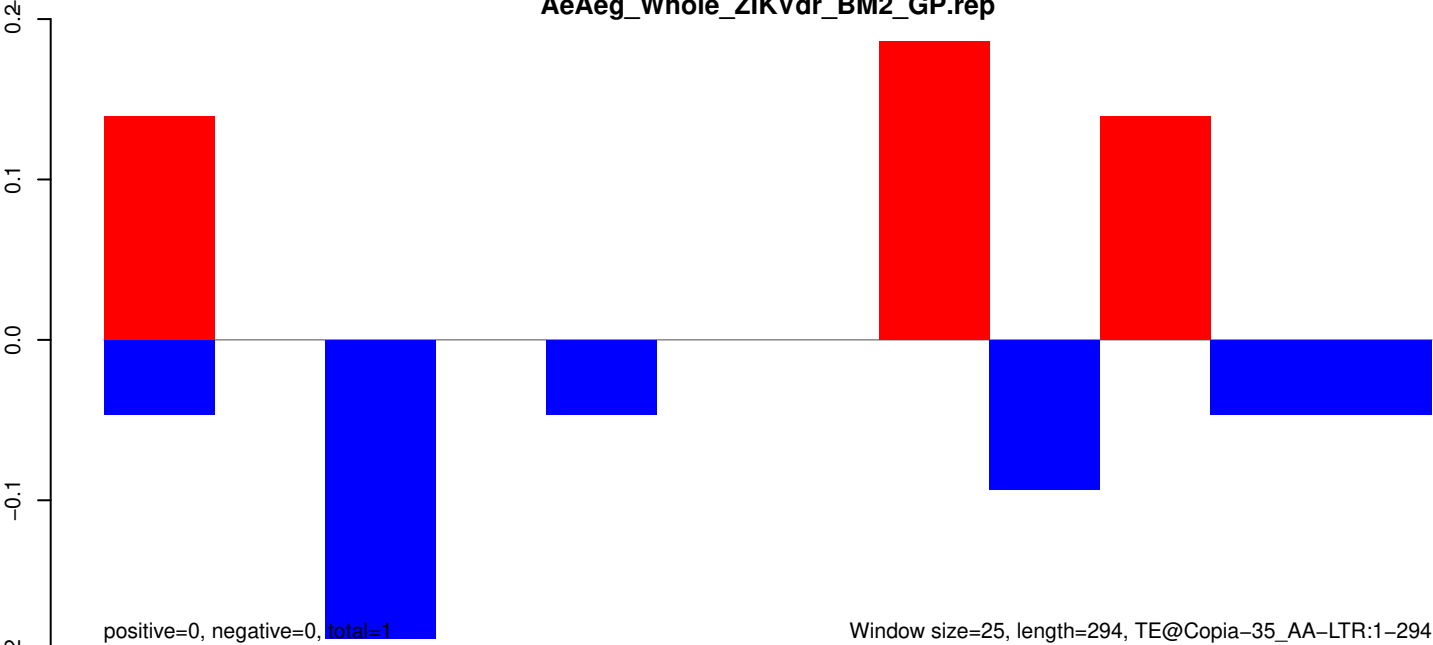

AeAeg_Whole_ZIKVdr_BM2_GP.18_23.rep

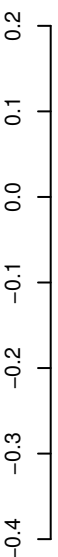

positive=0, negative=1, total=1

AeAeg_Whole_ZIKVdr_BM2_GP.24_35.rep

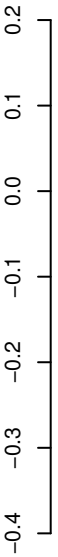

positive=1, negative=0, total=1

AeAeg_Whole_ZIKVdr_BM2_GP.rep

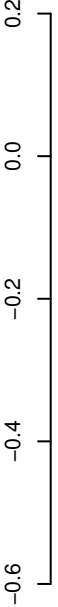

positive=1, negative=1, total=1

Window size=25, length=3370, TE@Chapaev-1_AA:1-3370



AeAeg_Whole_ZIKVdr_BM2_GP.18_23.rep

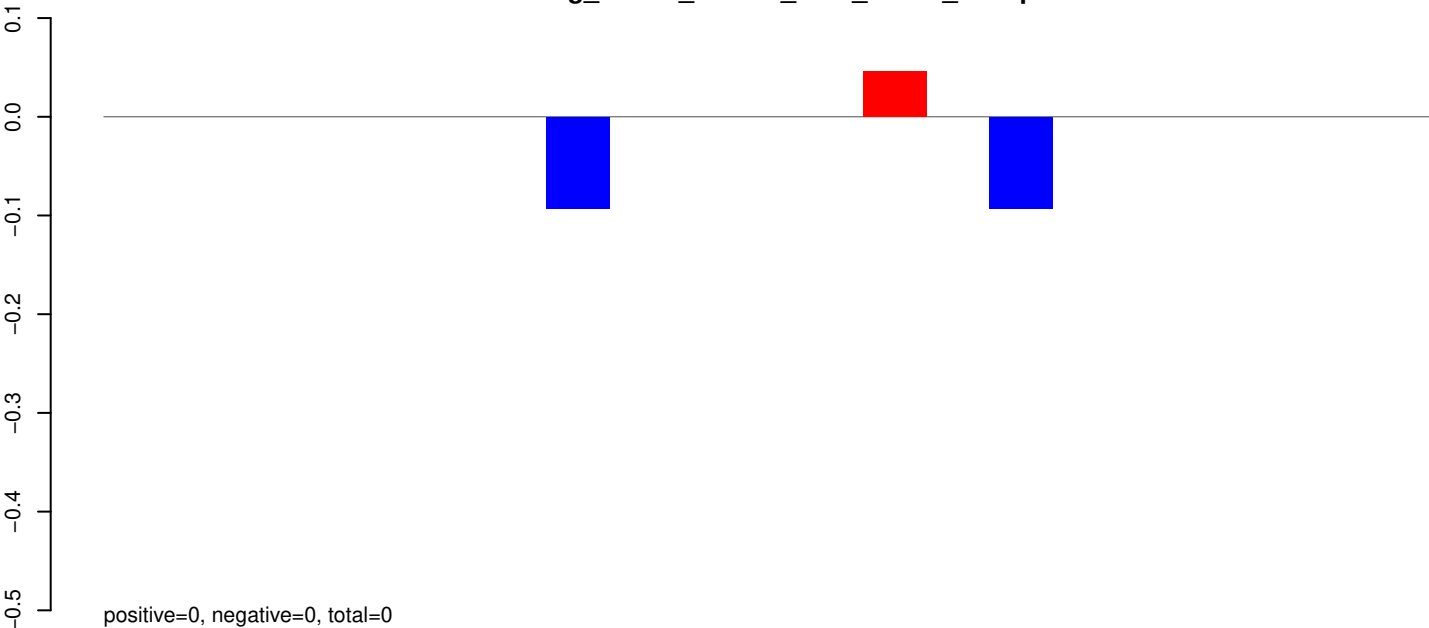

AeAeg_Whole_ZIKVdr_BM2_GP.24_35.rep

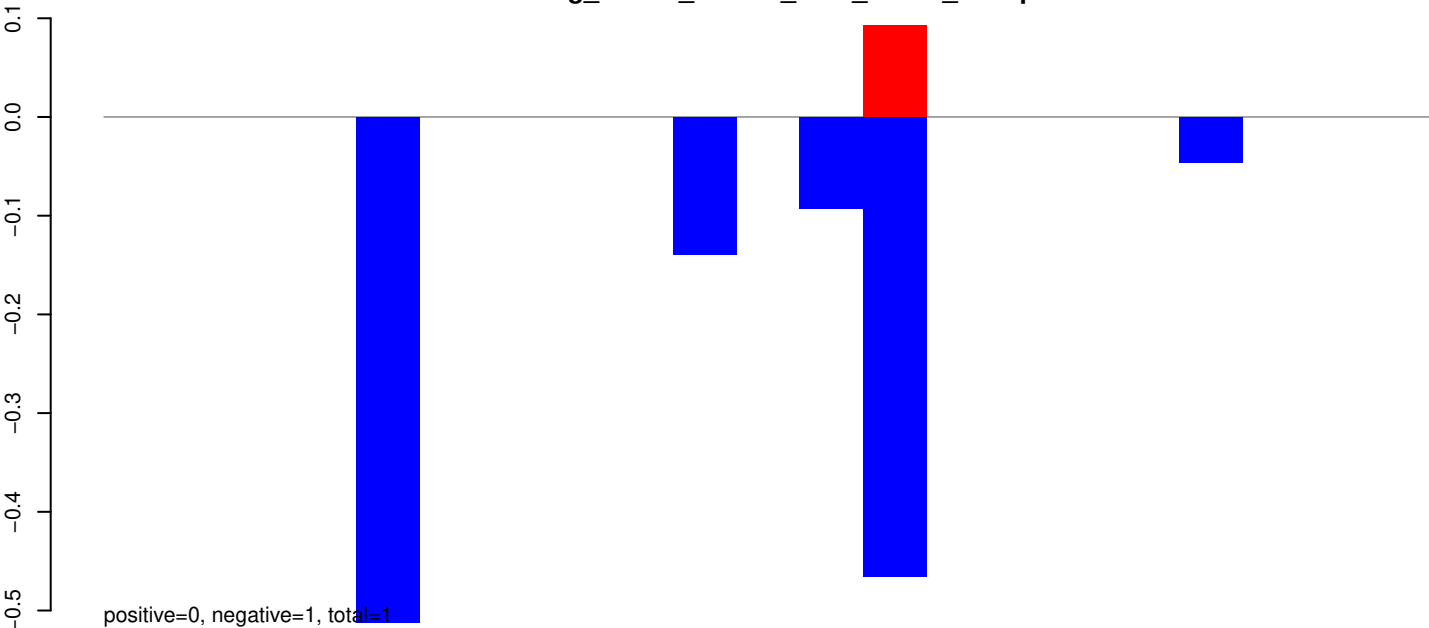

AeAeg_Whole_ZIKVdr_BM2_GP.rep

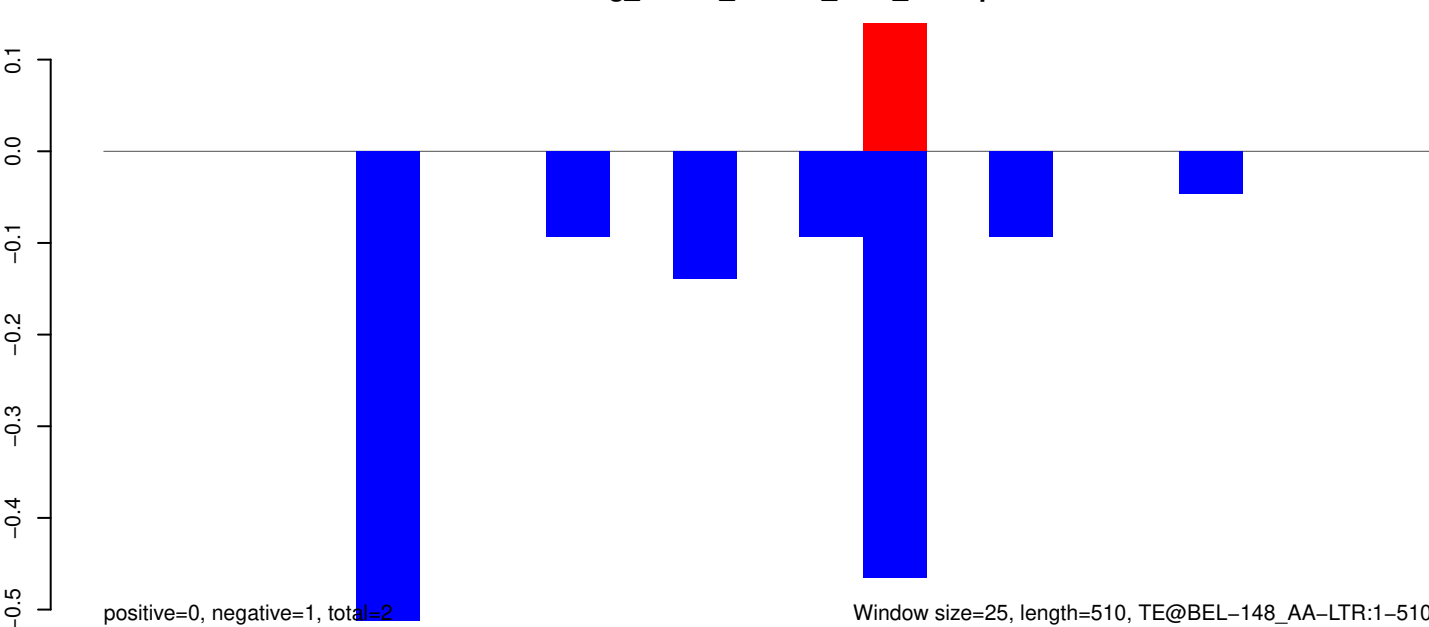

Window size=25, length=510, TE@BEL-148_AA-LTR:1-510

AeAeg_Whole_ZIKVdr_BM2_GP.18_23.rep

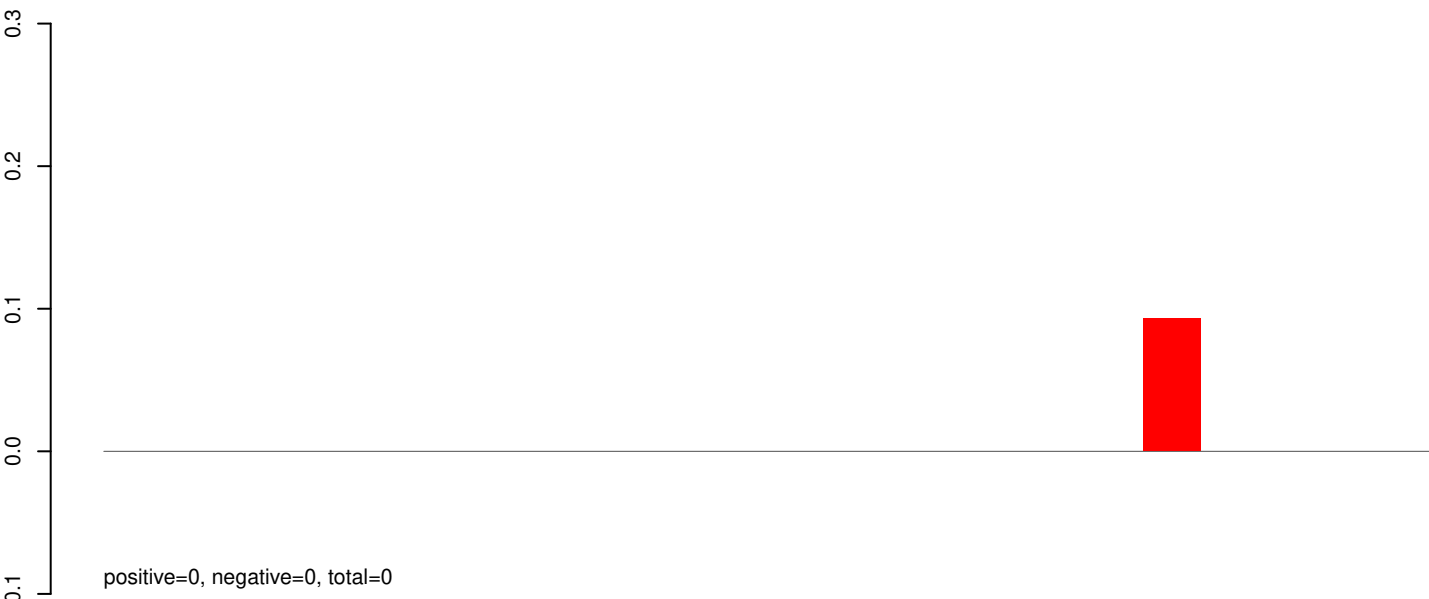

AeAeg_Whole_ZIKVdr_BM2_GP.24_35.rep

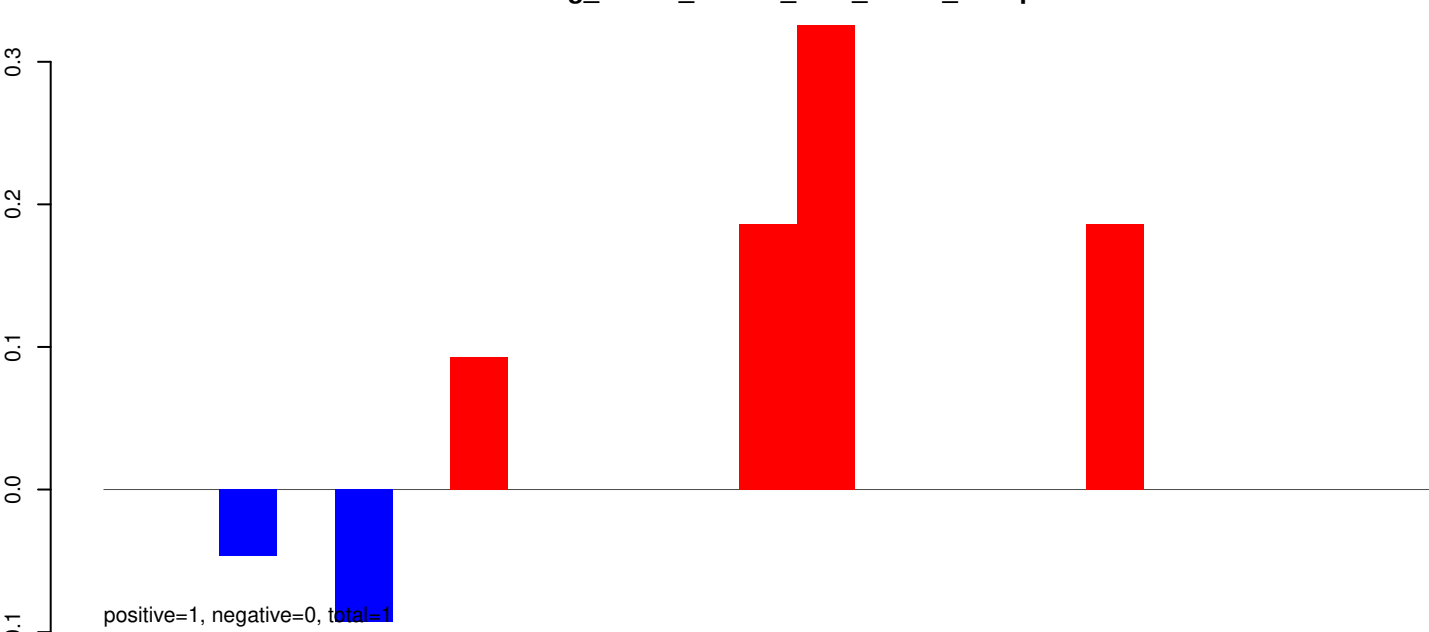

AeAeg_Whole_ZIKVdr_BM2_GP.rep

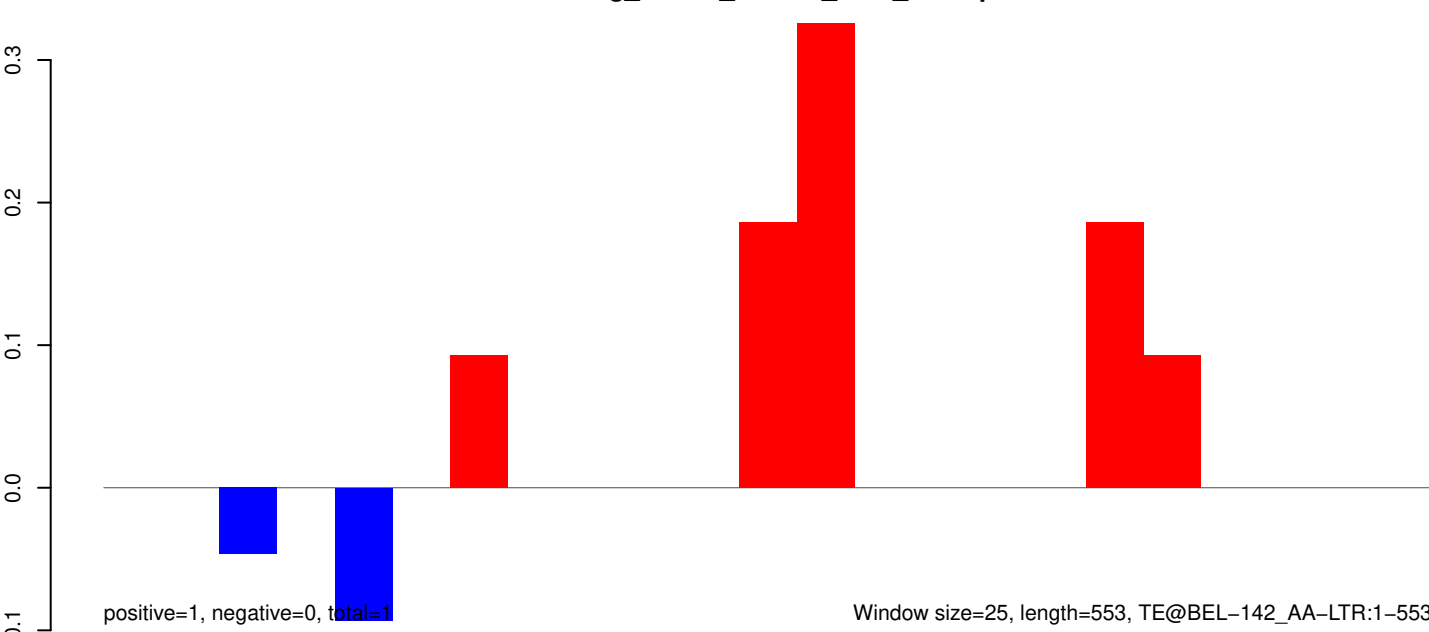

AeAeg_Whole_ZIKVdr_BM2_GP.18_23.rep

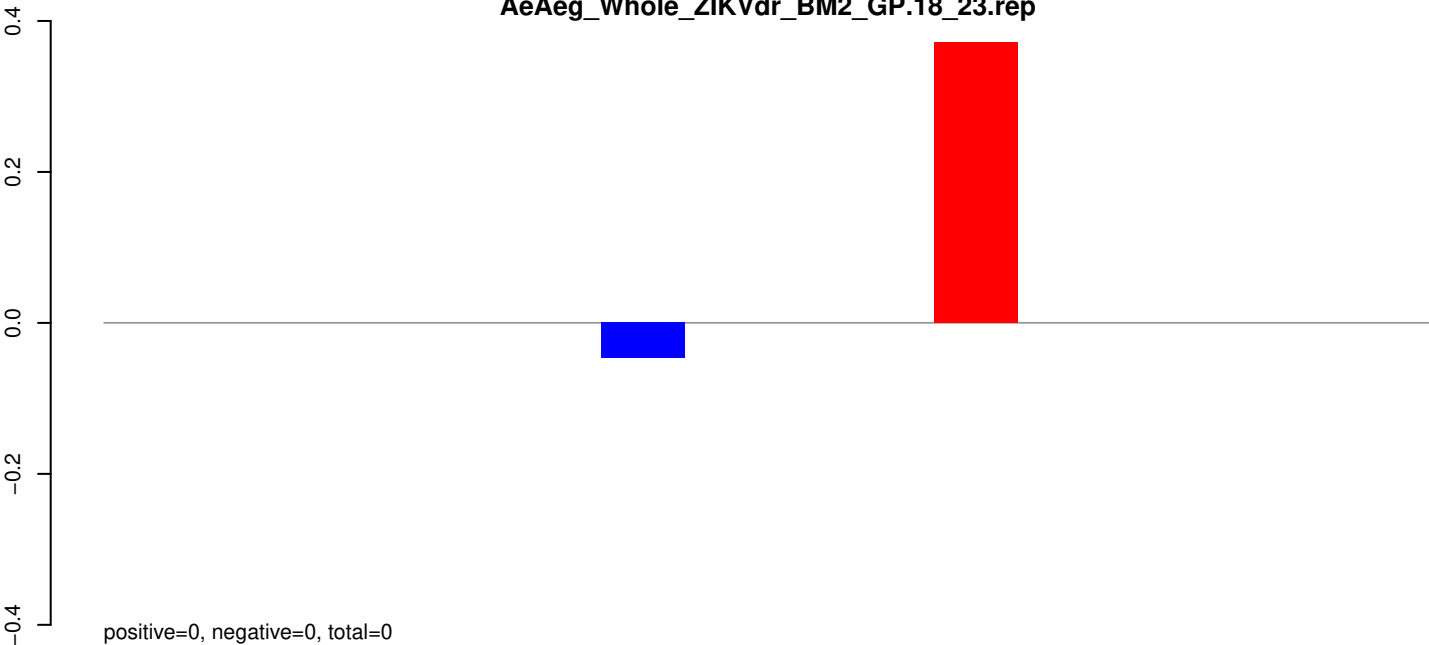

AeAeg_Whole_ZIKVdr_BM2_GP.24_35.rep

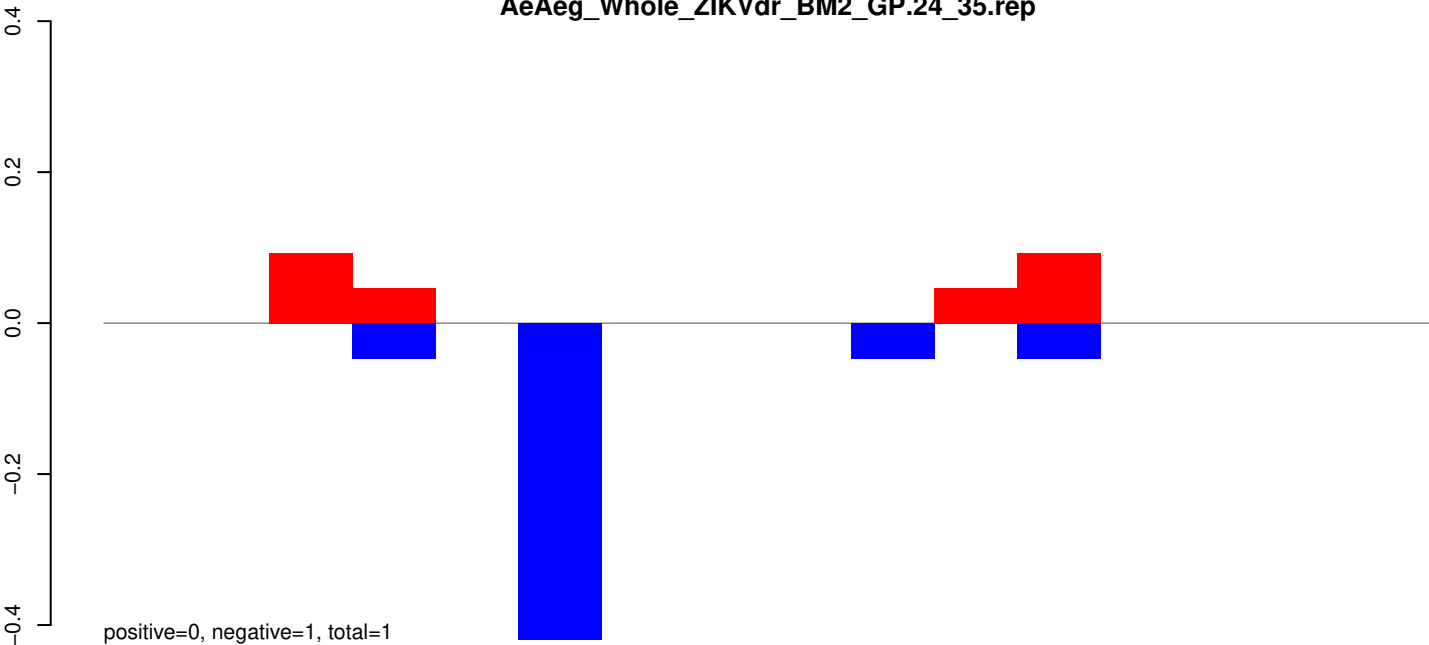

AeAeg_Whole_ZIKVdr_BM2_GP.rep

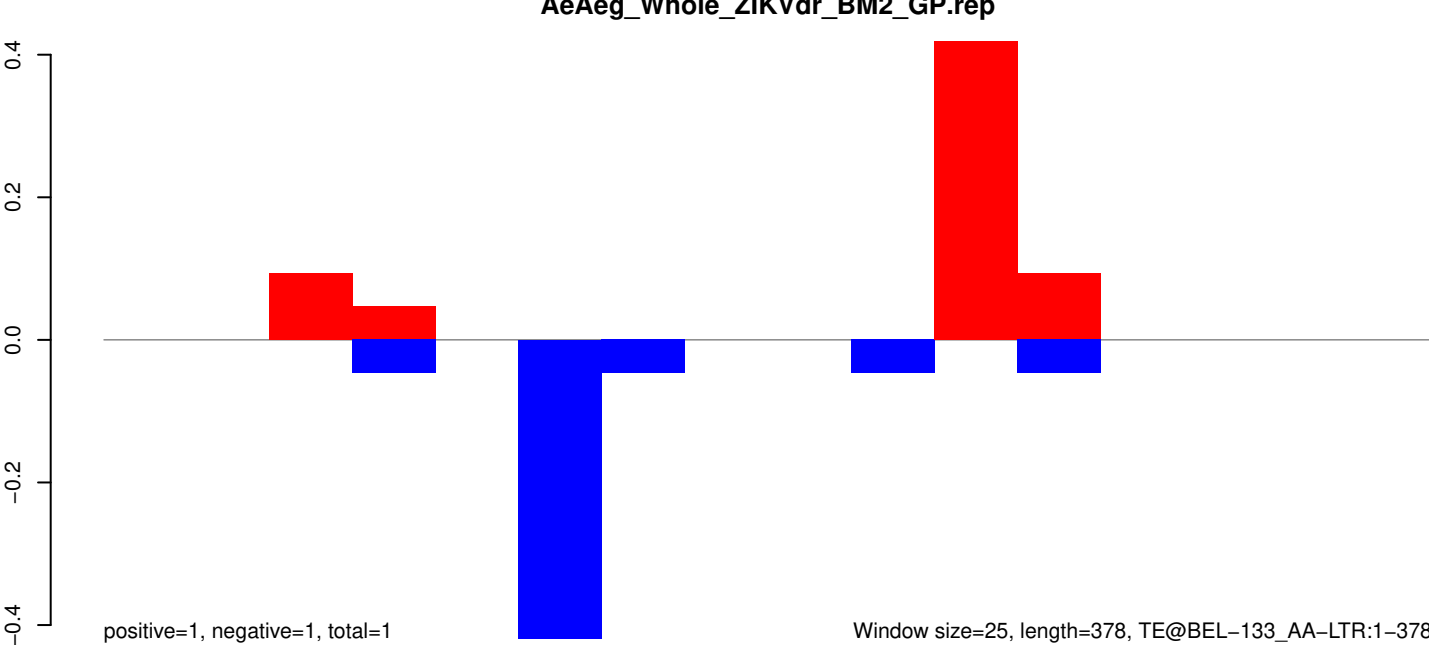

AeAeg_Whole_ZIKVdr_BM2_GP.18_23.rep

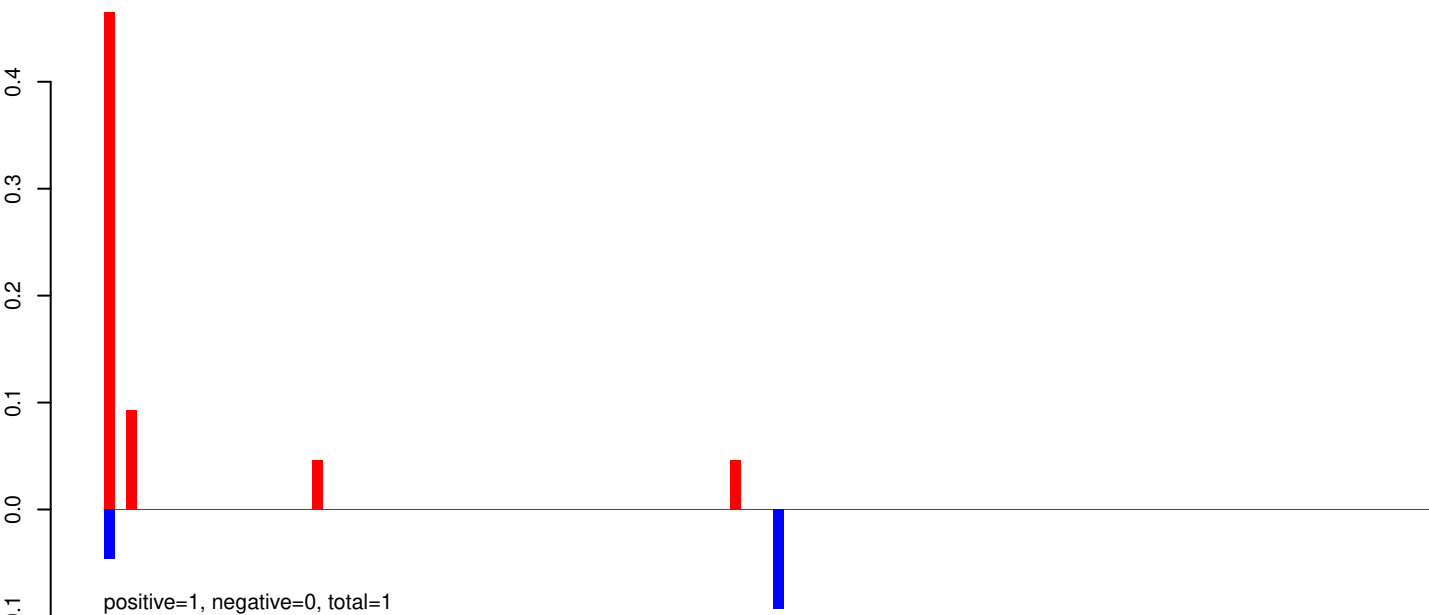

AeAeg_Whole_ZIKVdr_BM2_GP.24_35.rep

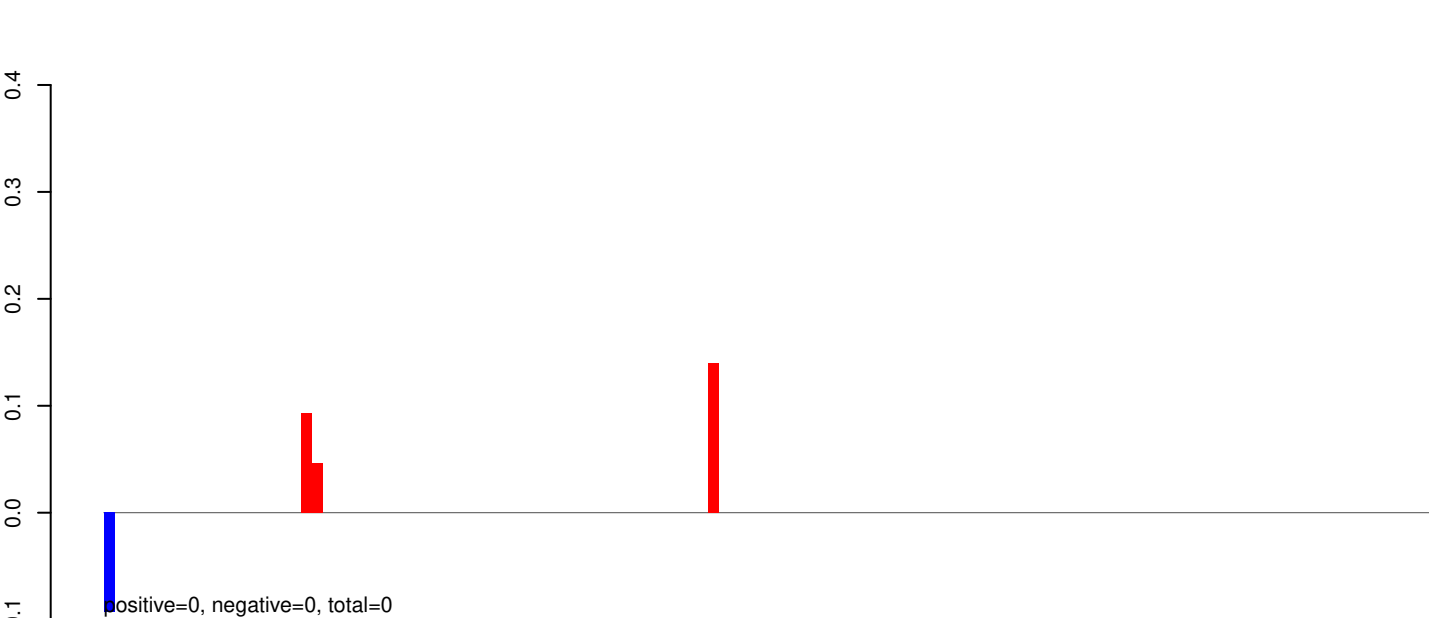

AeAeg_Whole_ZIKVdr_BM2_GP.rep

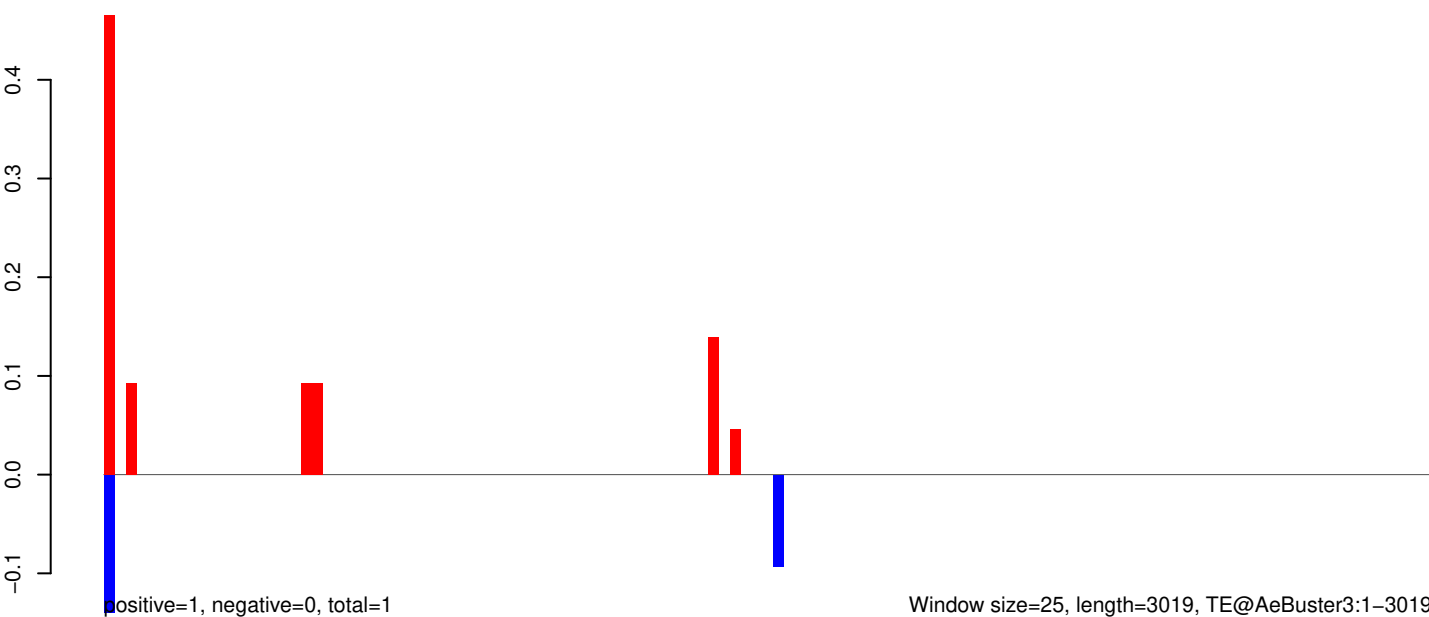

AeAeg_Whole_ZIKVdr_BM2_GP.18_23.rep

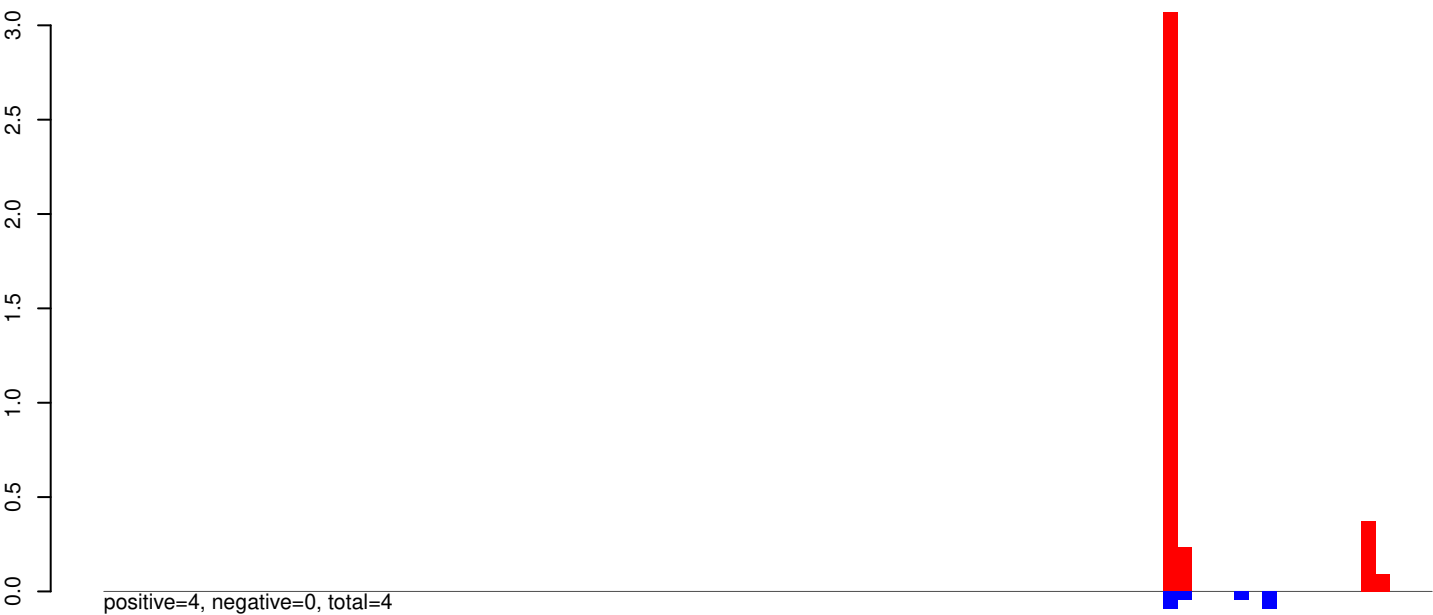

AeAeg_Whole_ZIKVdr_BM2_GP.24_35.rep

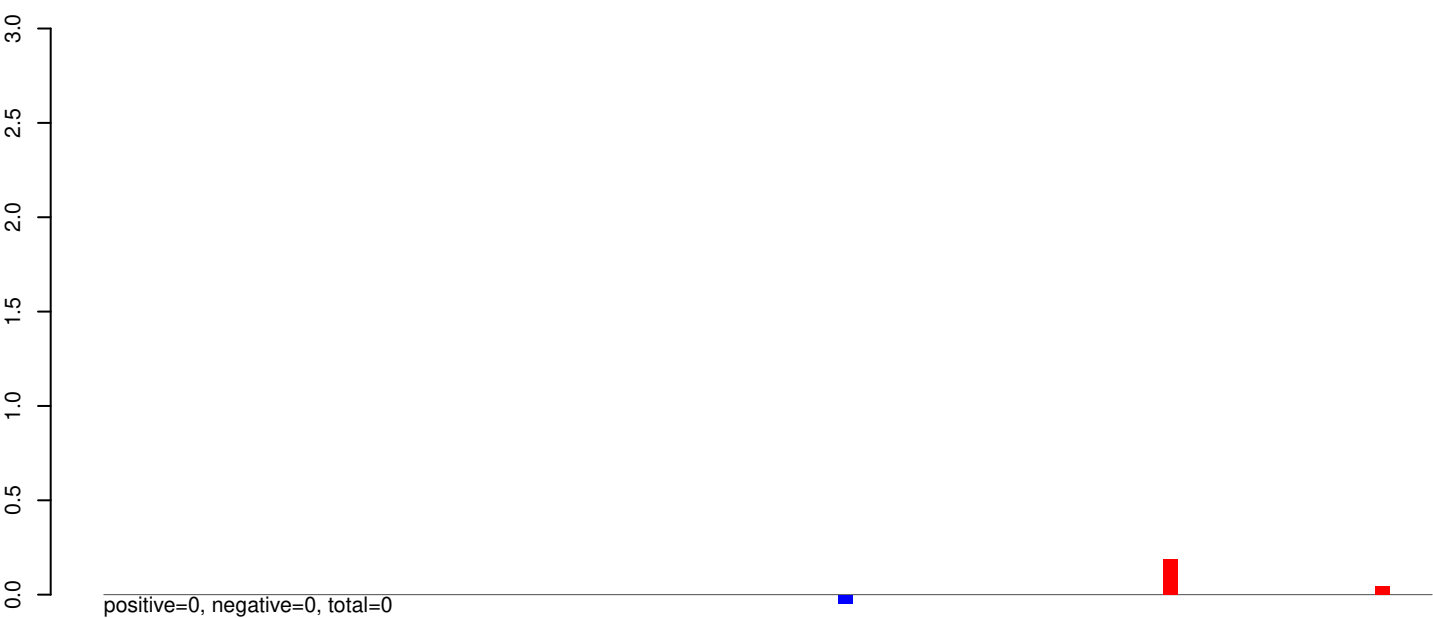

AeAeg_Whole_ZIKVdr_BM2_GP.rep



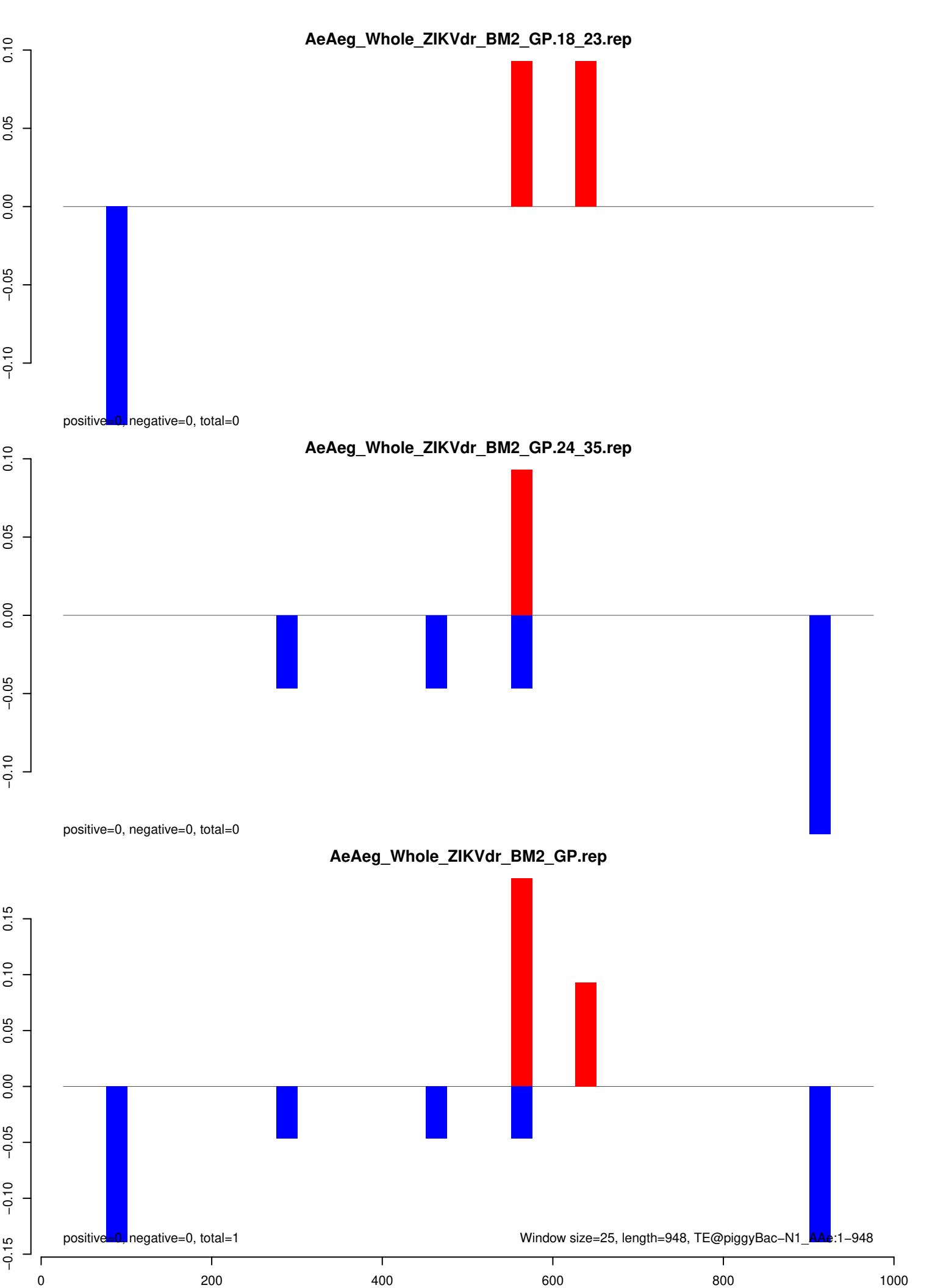

AeAeg_Whole_ZIKVdr_BM2_GP.18_23.rep

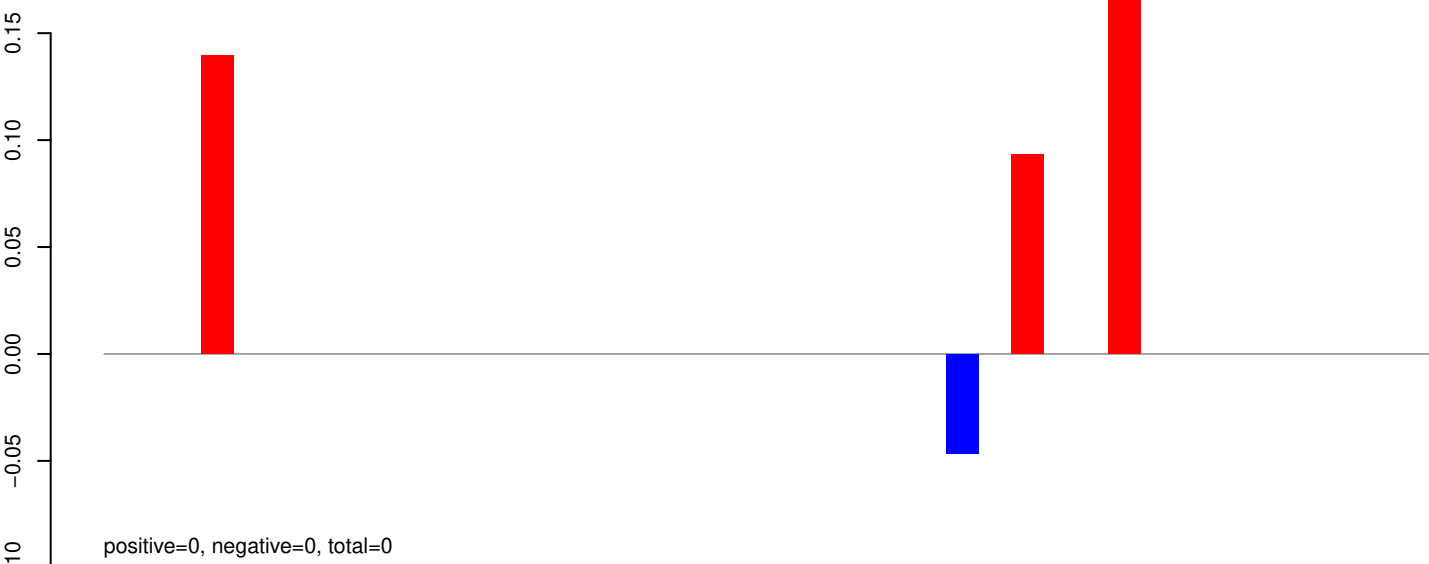

AeAeg_Whole_ZIKVdr_BM2_GP.24_35.rep

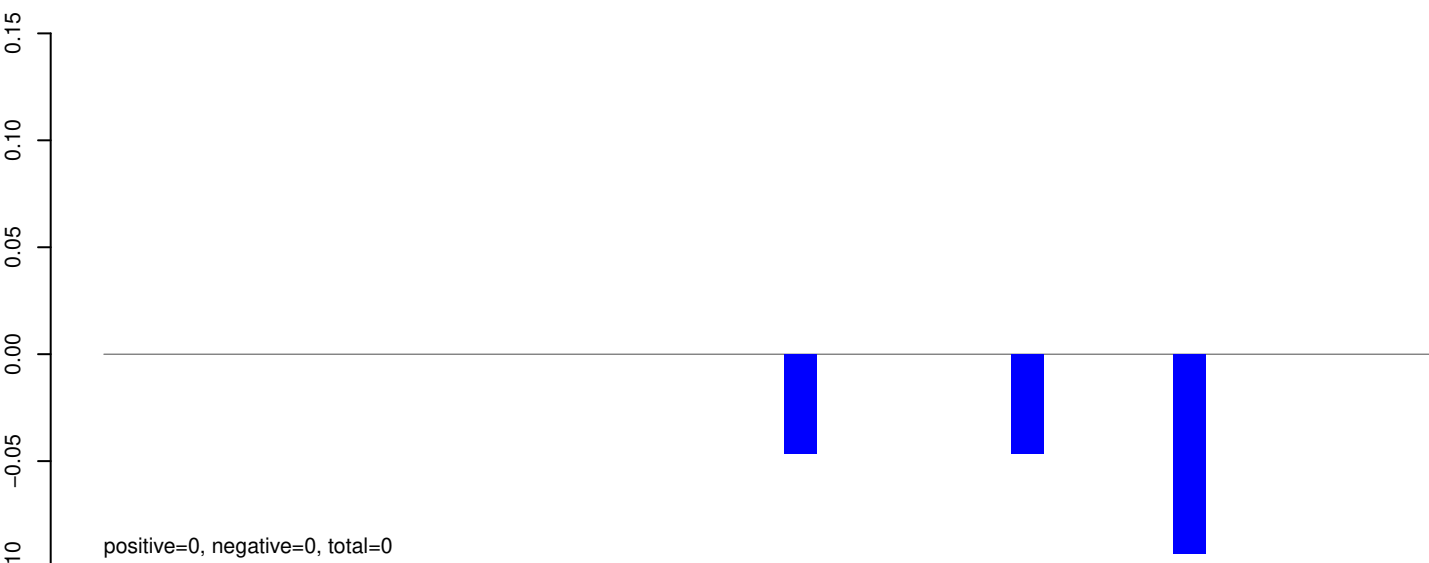

AeAeg_Whole_ZIKVdr_BM2_GP.rep

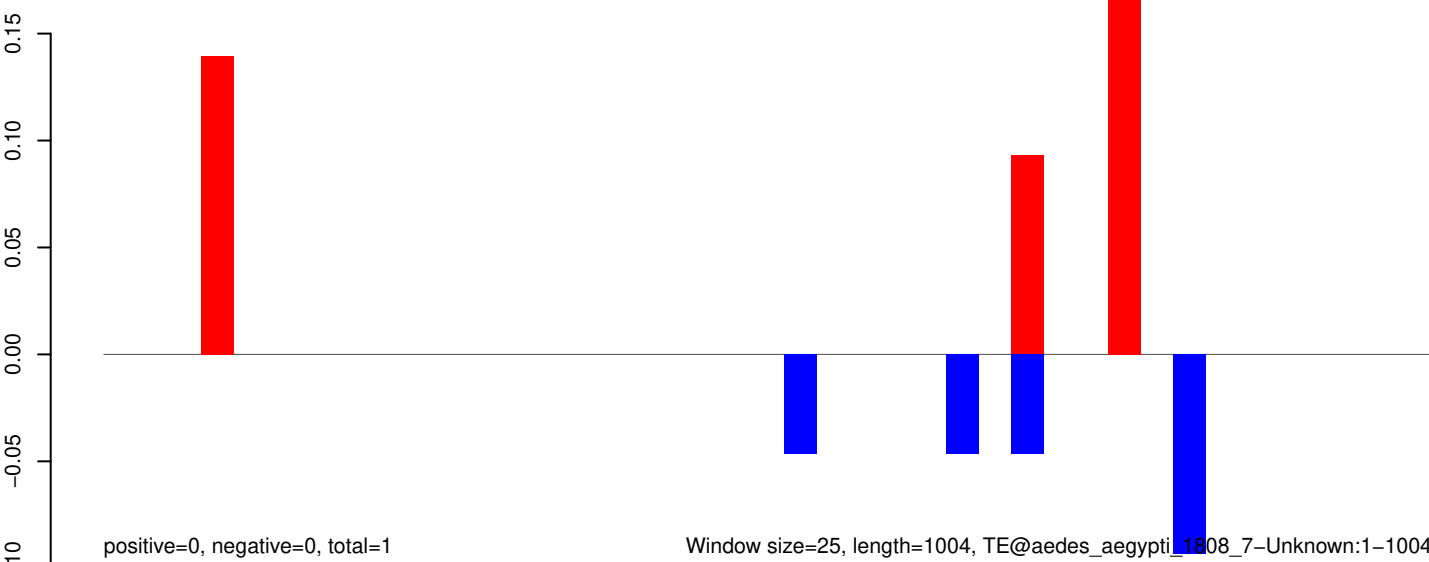

AeAeg_Whole_ZIKVdr_BM2_GP.18_23.rep



AeAeg_Whole_ZIKVdr_BM2_GP.24_35.rep

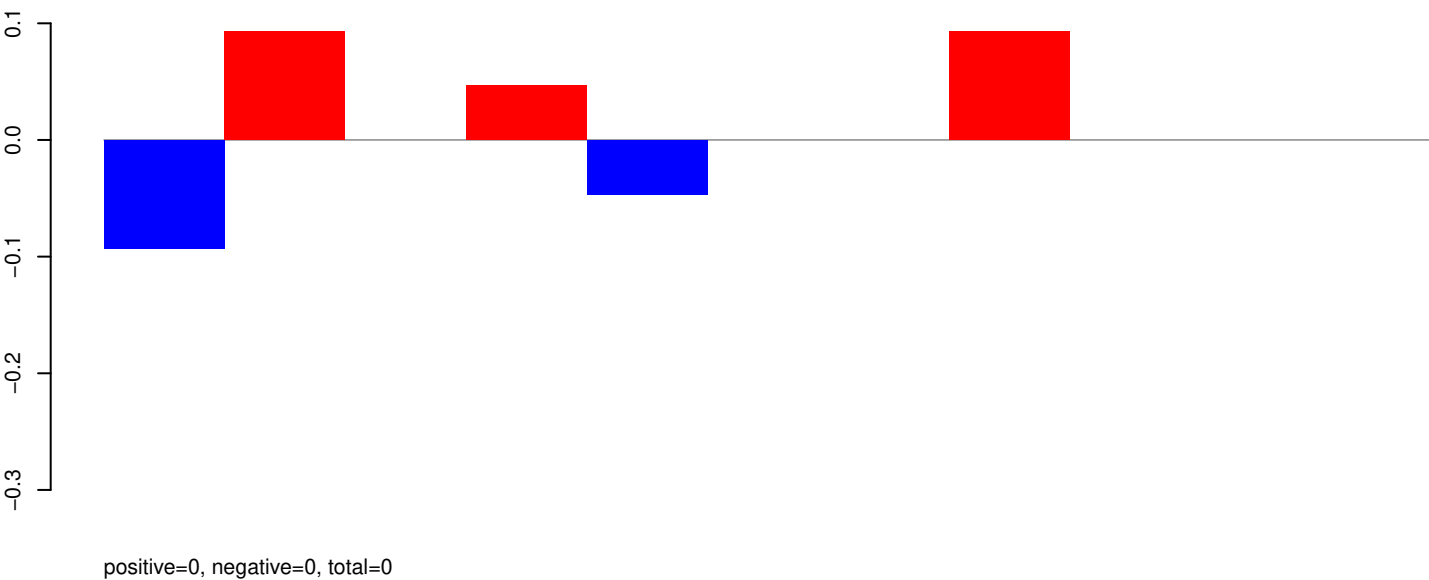

AeAeg_Whole_ZIKVdr_BM2_GP.rep

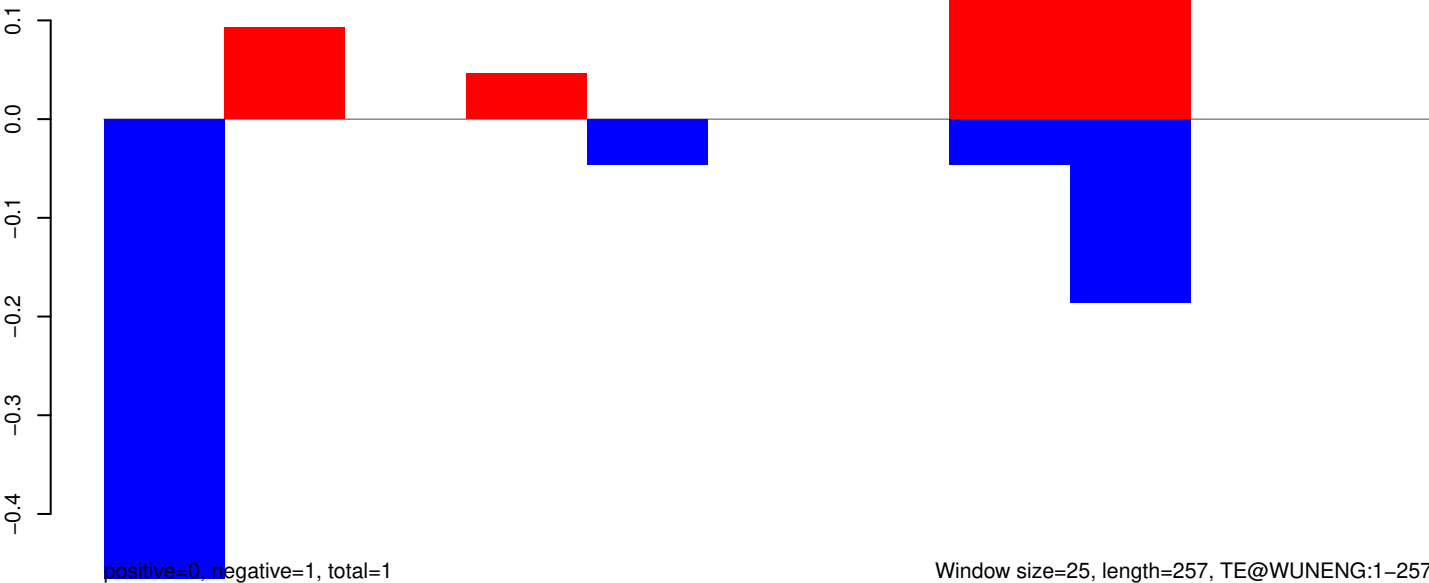

AeAeg_Whole_ZIKVdr_BM2_GP.18_23.rep

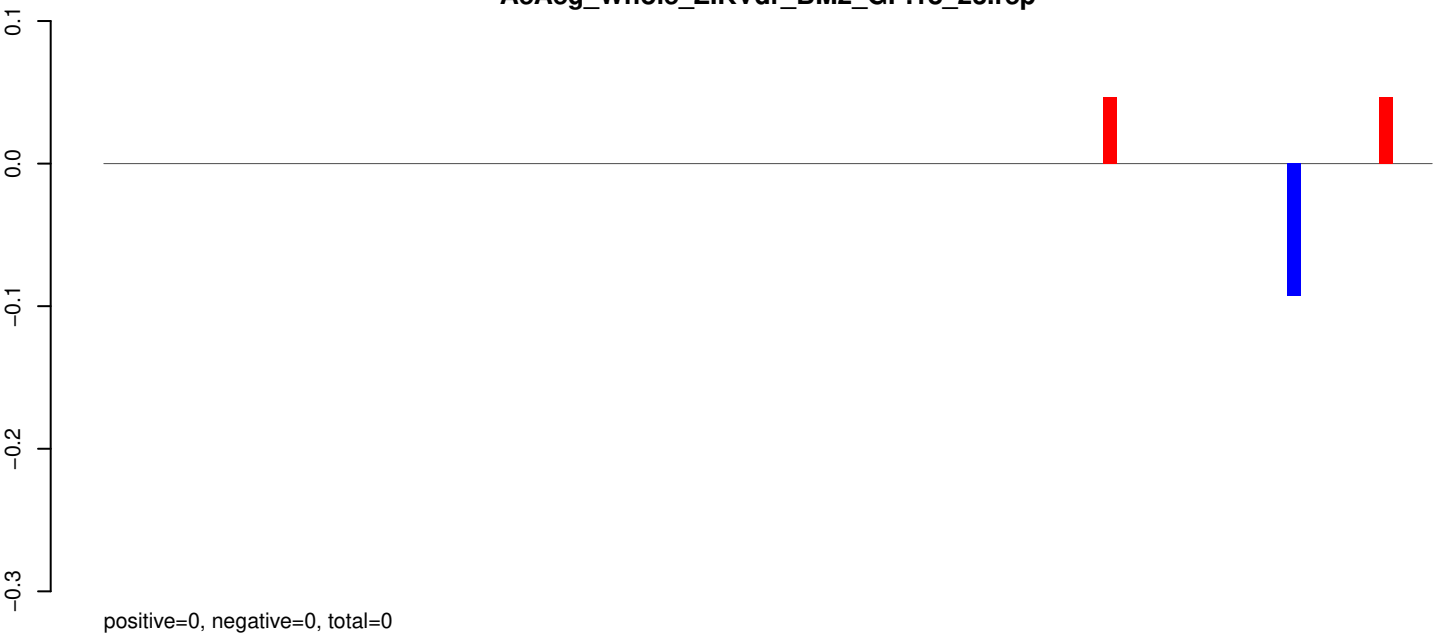

AeAeg_Whole_ZIKVdr_BM2_GP.24_35.rep

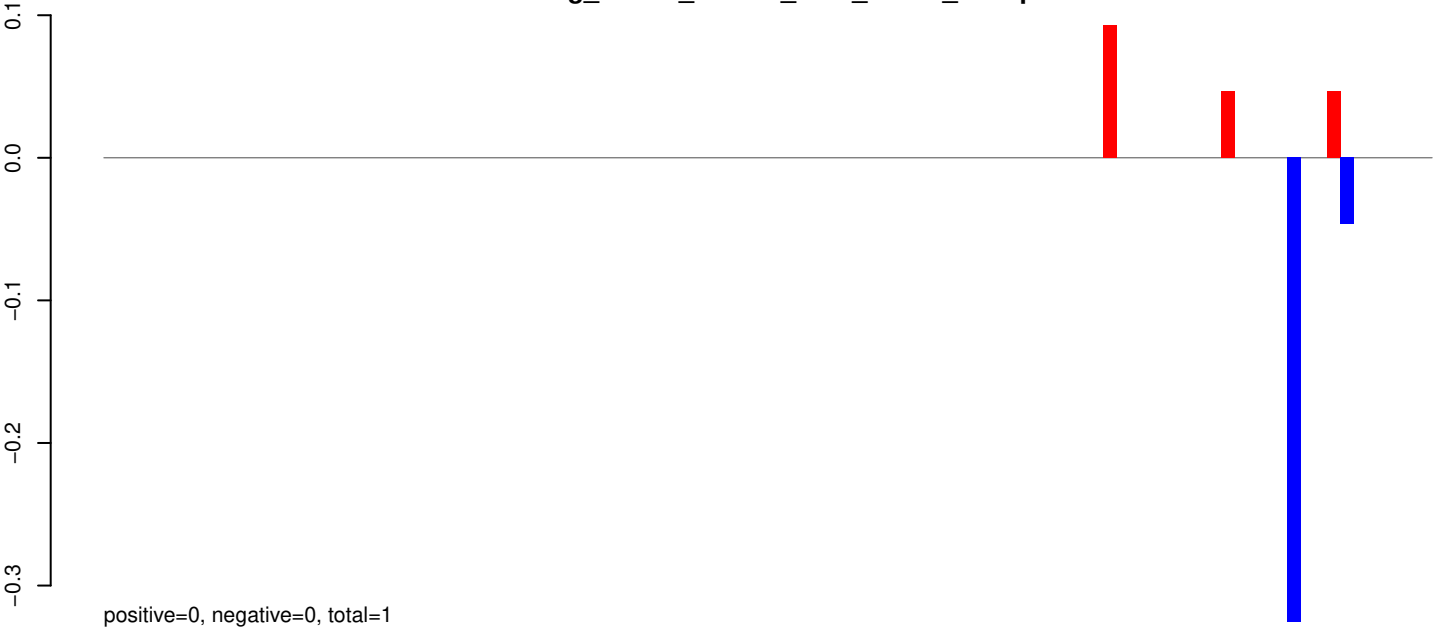

AeAeg_Whole_ZIKVdr_BM2_GP.rep



AeAeg_Whole_ZIKVdr_BM2_GP.18_23.rep

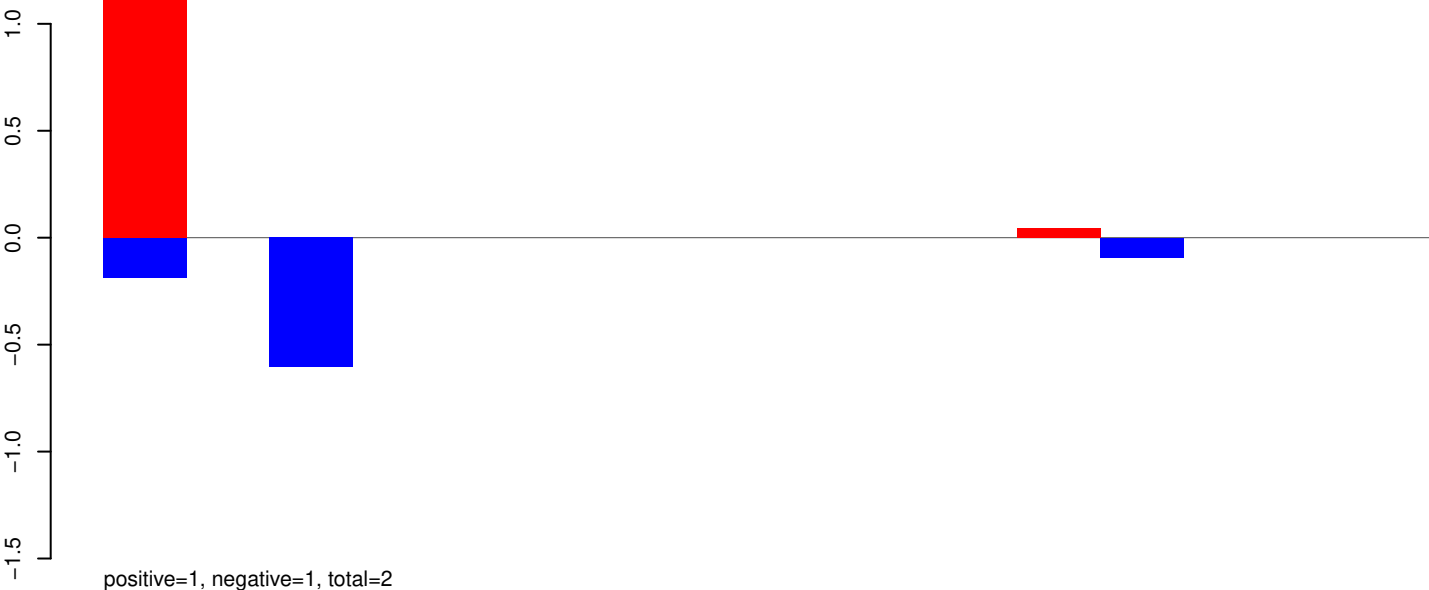

AeAeg_Whole_ZIKVdr_BM2_GP.24_35.rep



AeAeg_Whole_ZIKVdr_BM2_GP.rep

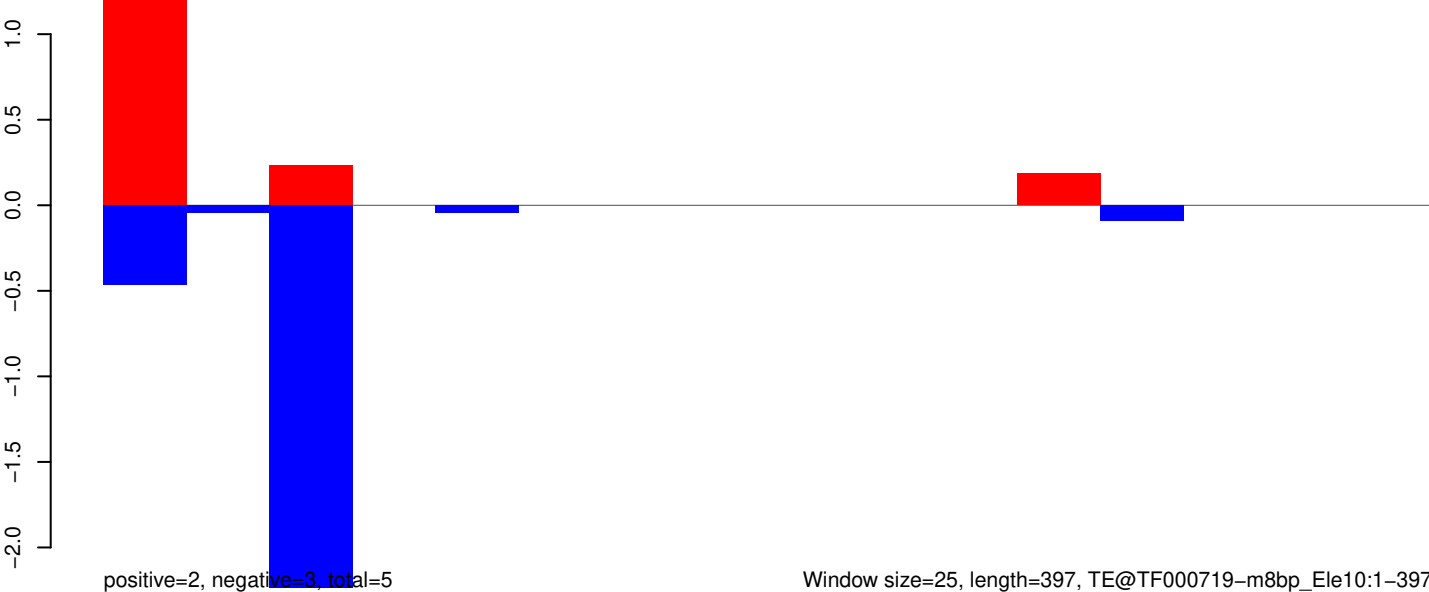

Window size=25, length=397, TE@TF000719-m8bp_Ele10:1-397

AeAeg_Whole_ZIKVdr_BM2_GP.18_23.rep

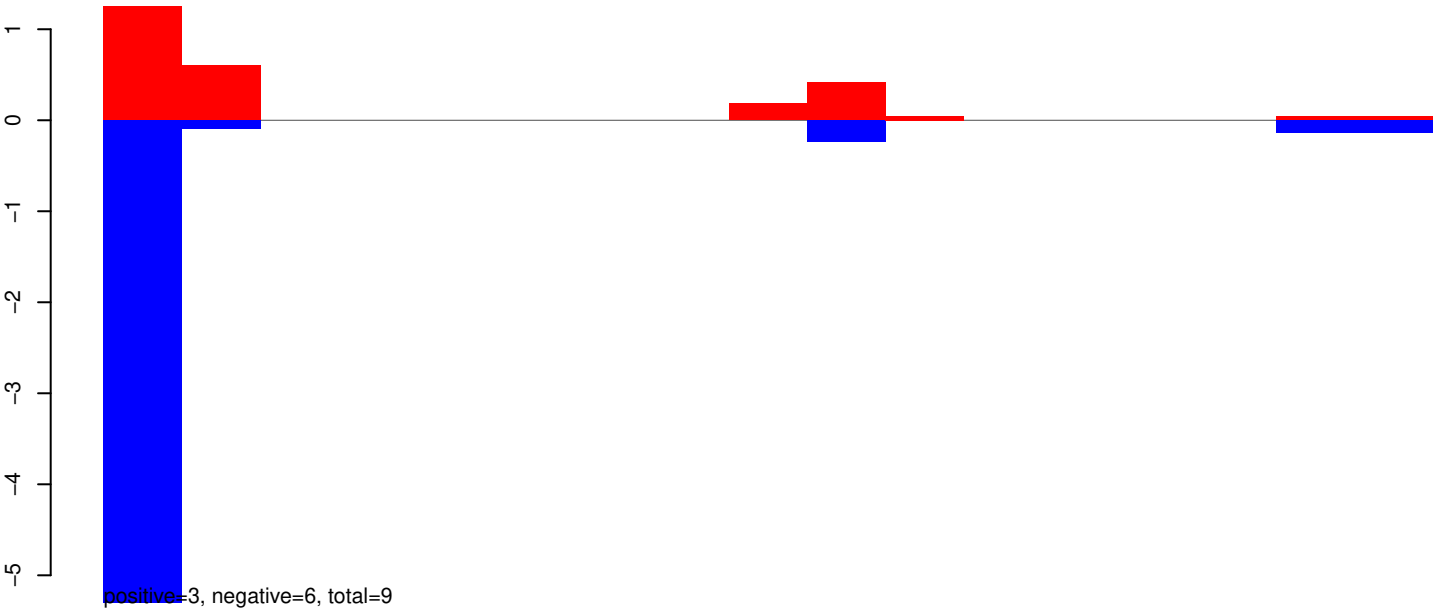

AeAeg_Whole_ZIKVdr_BM2_GP.24_35.rep

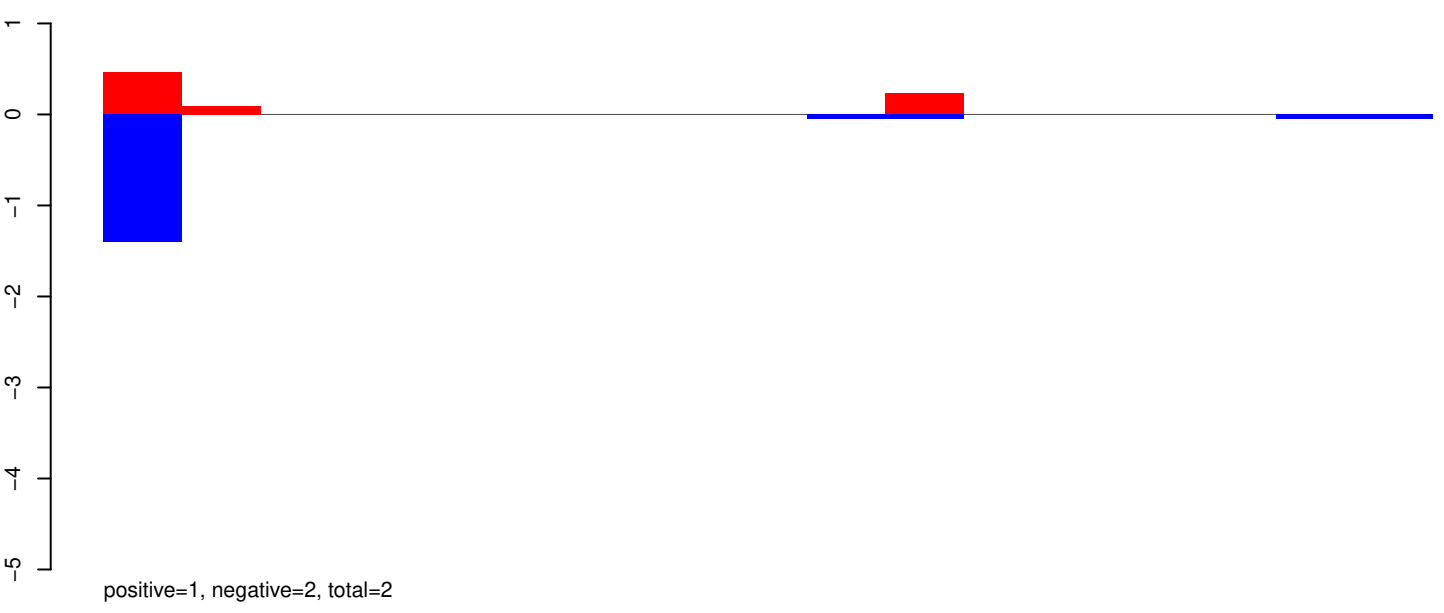

AeAeg_Whole_ZIKVdr_BM2_GP.rep

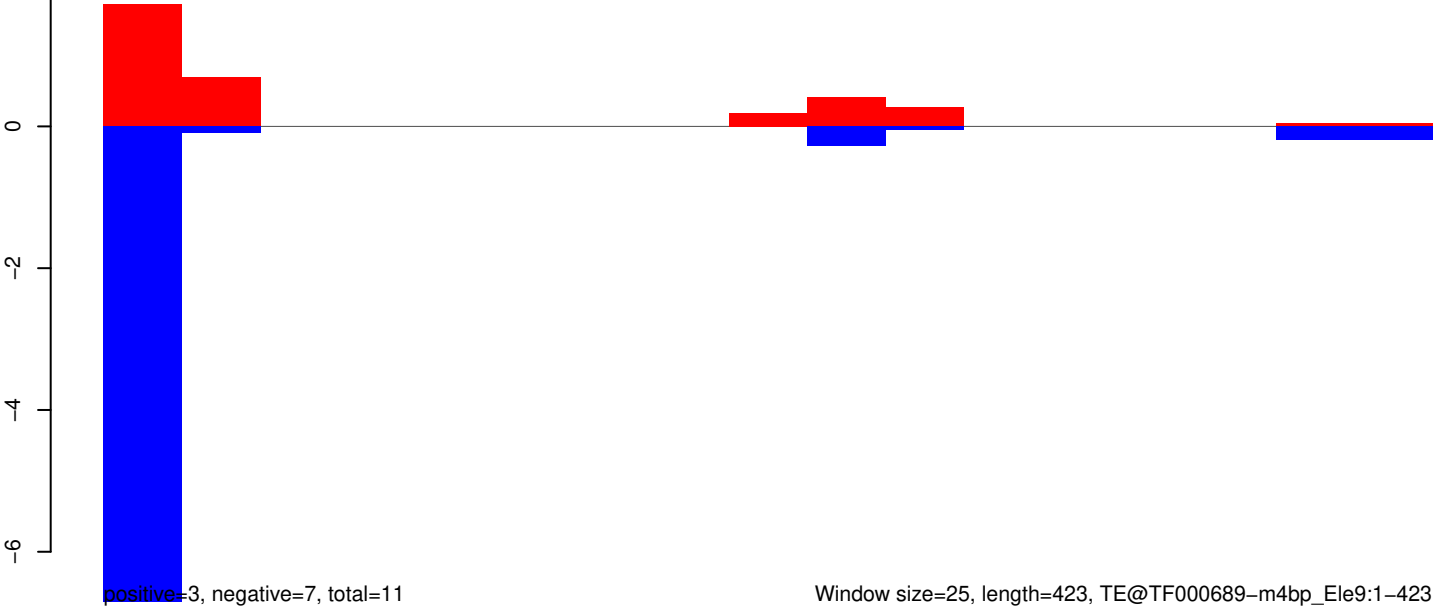

AeAeg_Whole_ZIKVdr_BM2_GP.18_23.rep

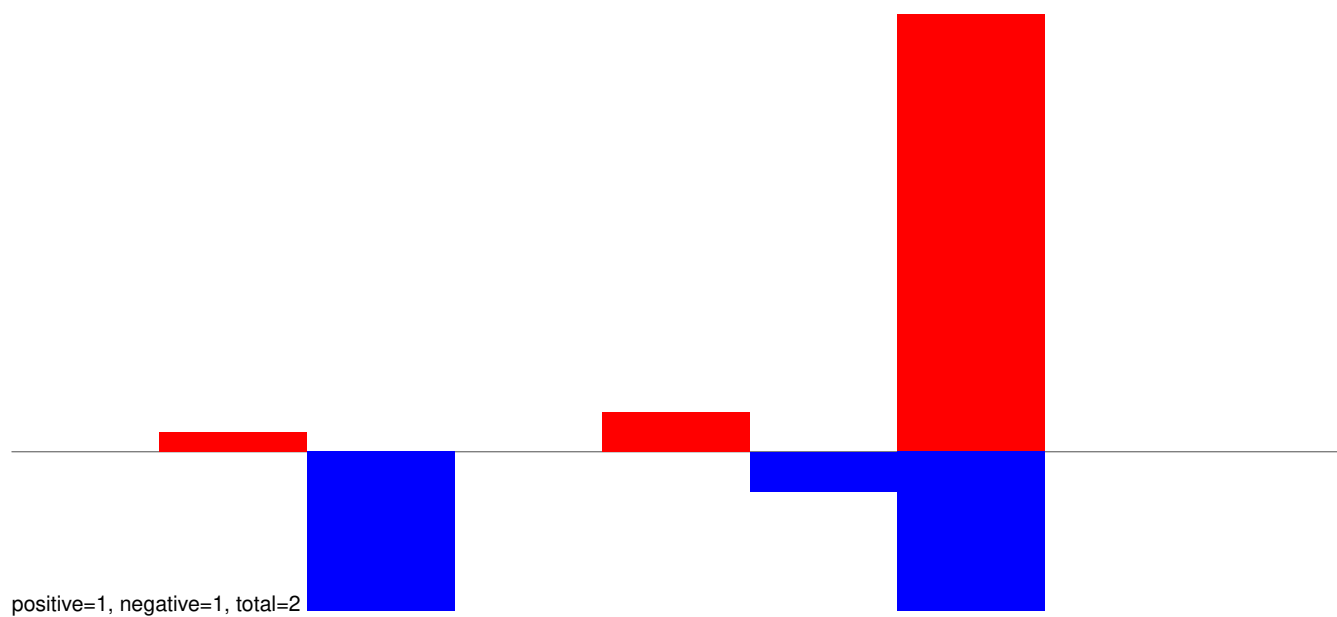

AeAeg_Whole_ZIKVdr_BM2_GP.24_35.rep

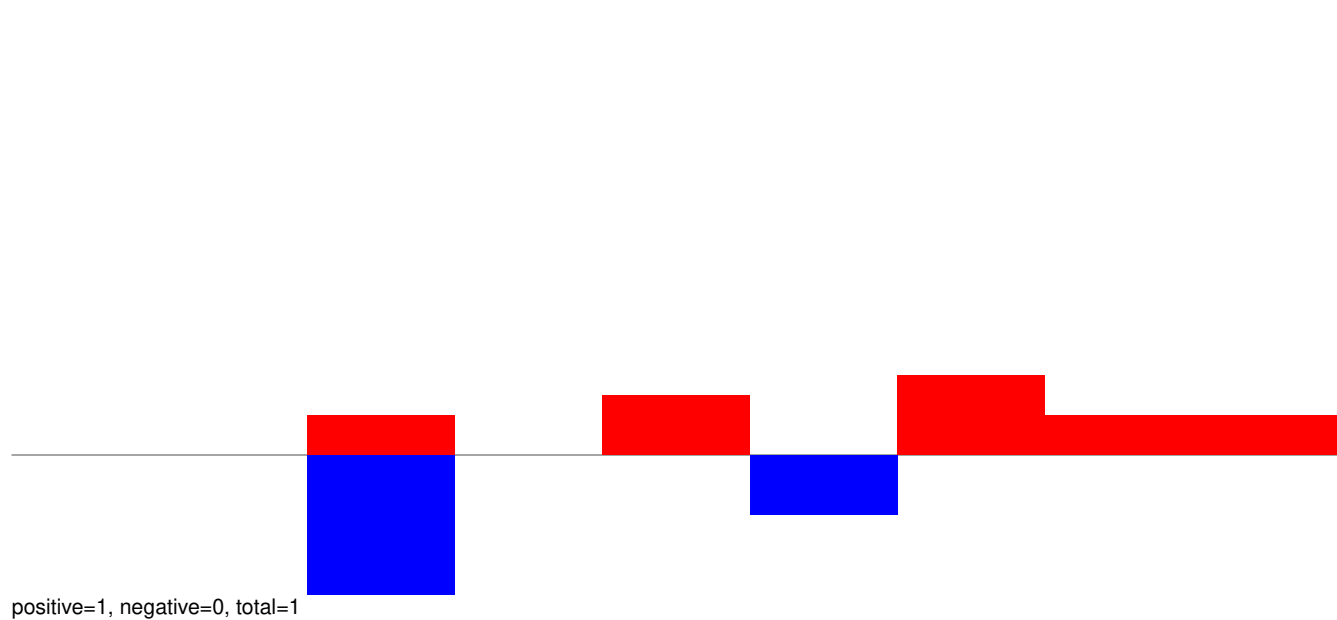

AeAeg_Whole_ZIKVdr_BM2_GP.rep

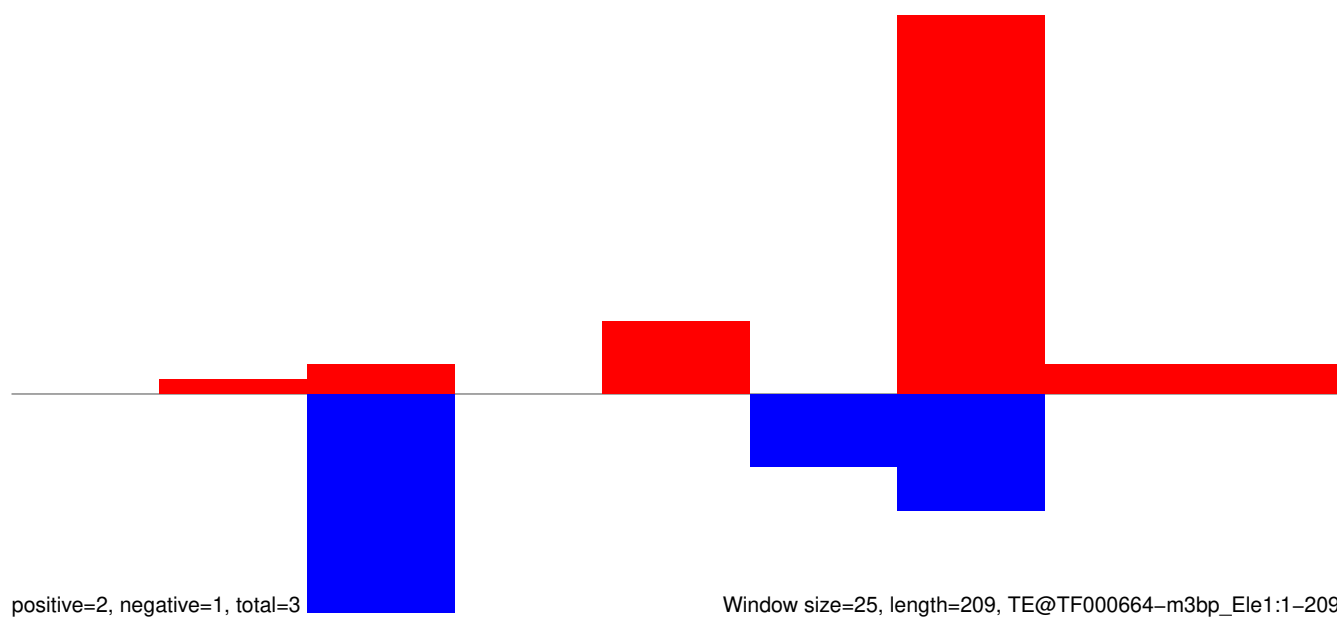

AeAeg_Whole_ZIKVdr_BM2_GP.18_23.rep

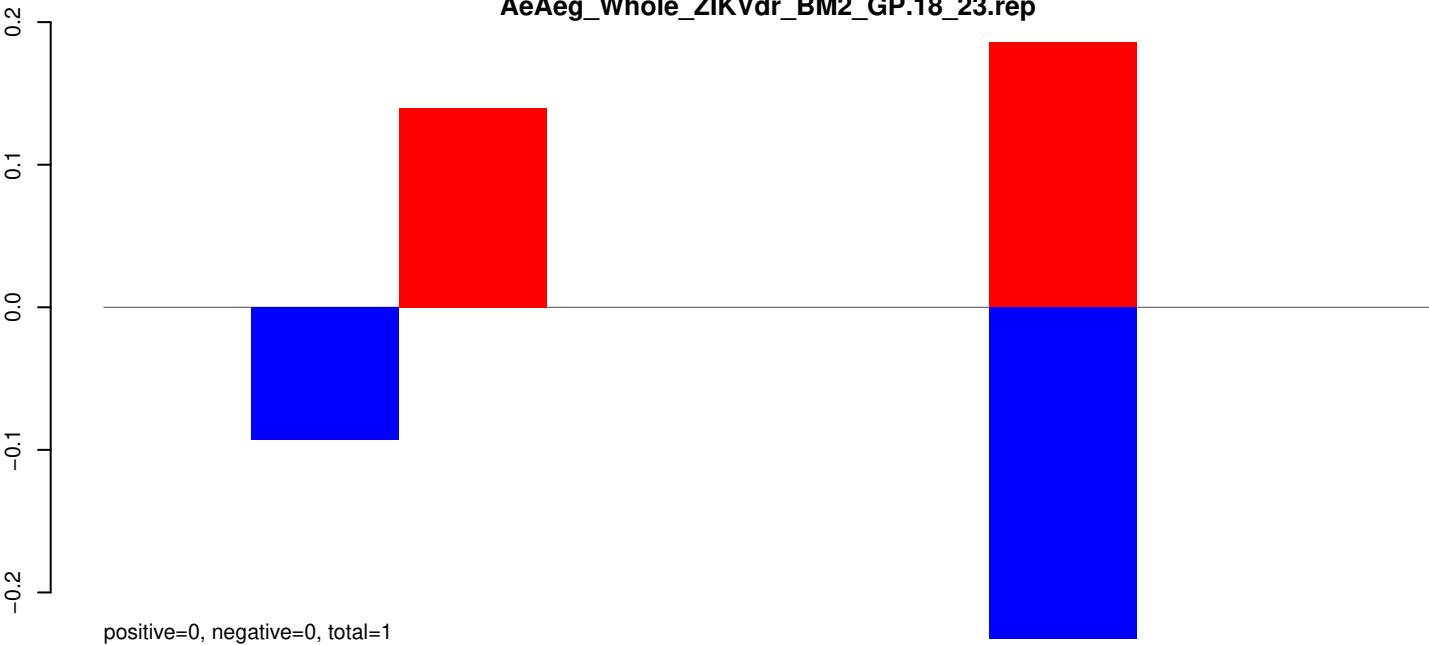

AeAeg_Whole_ZIKVdr_BM2_GP.24_35.rep

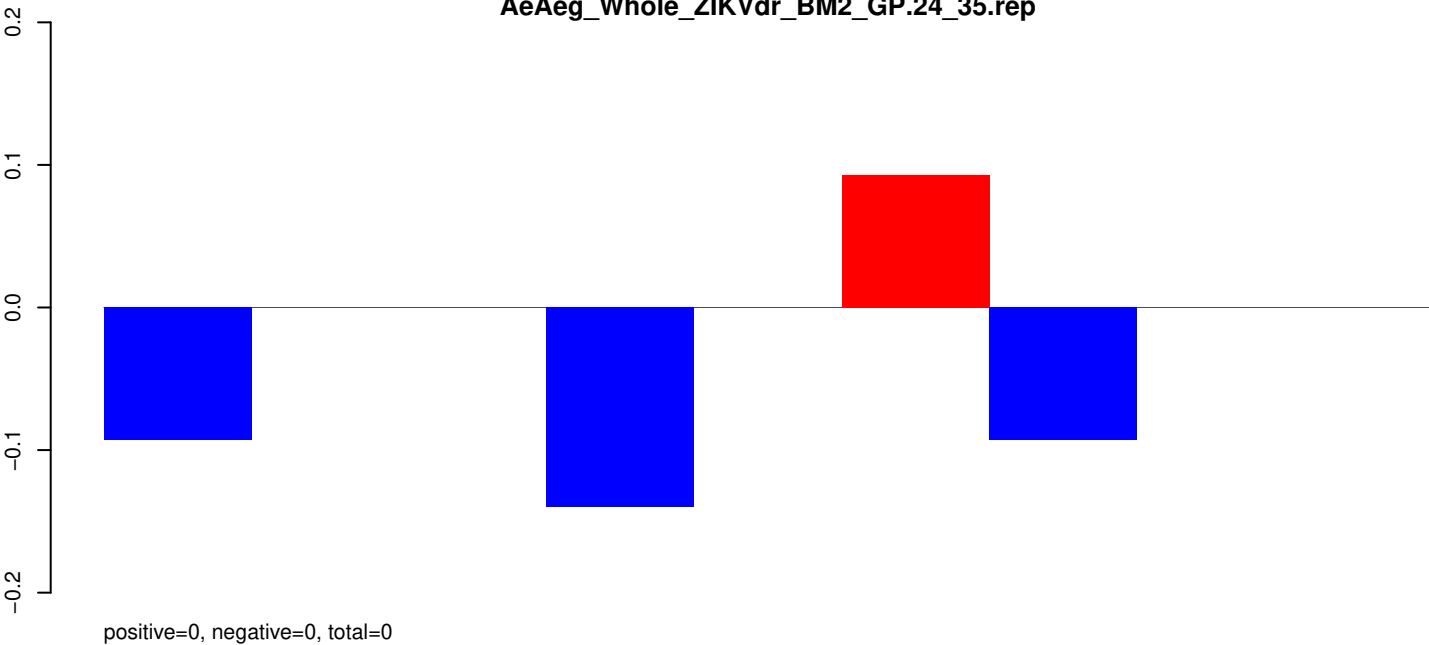

AeAeg_Whole_ZIKVdr_BM2_GP.rep

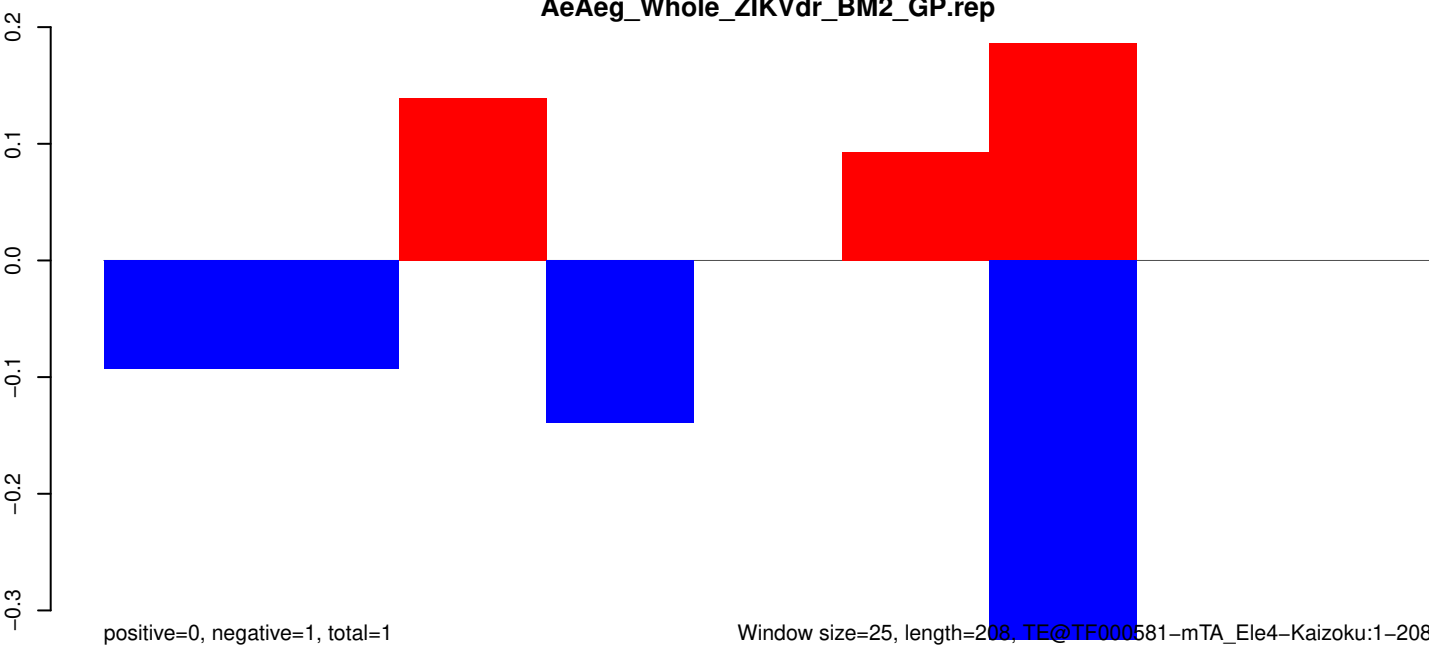

AeAeg_Whole_ZIKVdr_BM2_GP.18_23.rep

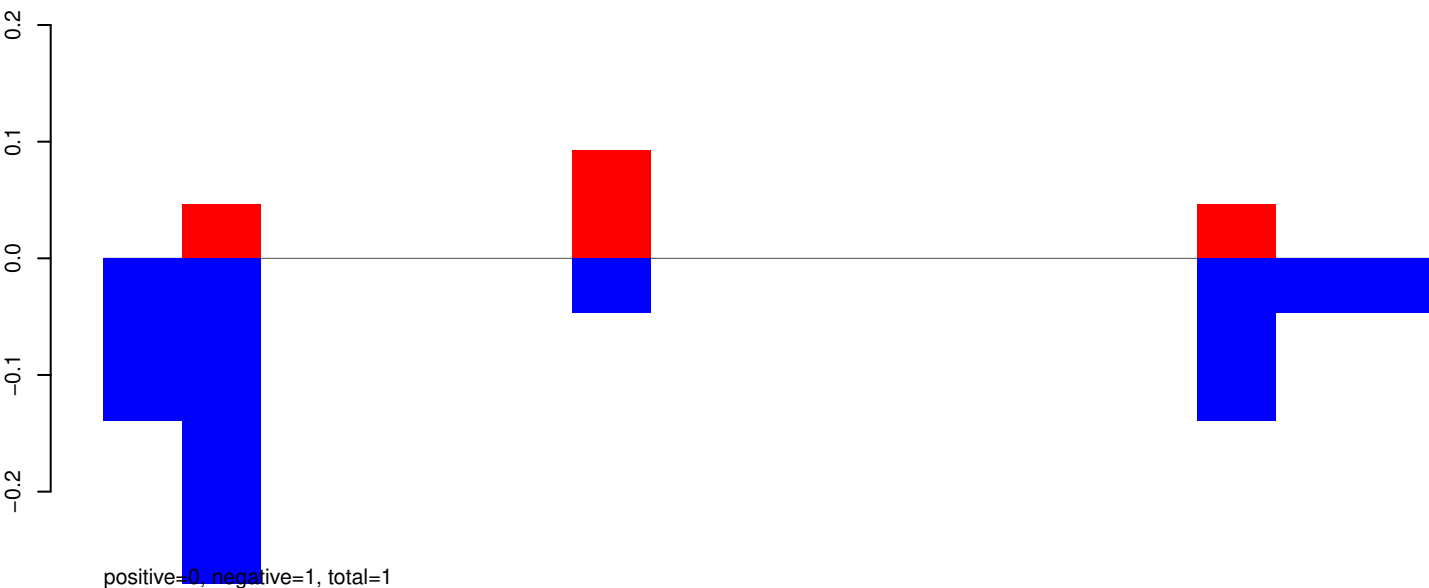

AeAeg_Whole_ZIKVdr_BM2_GP.24_35.rep

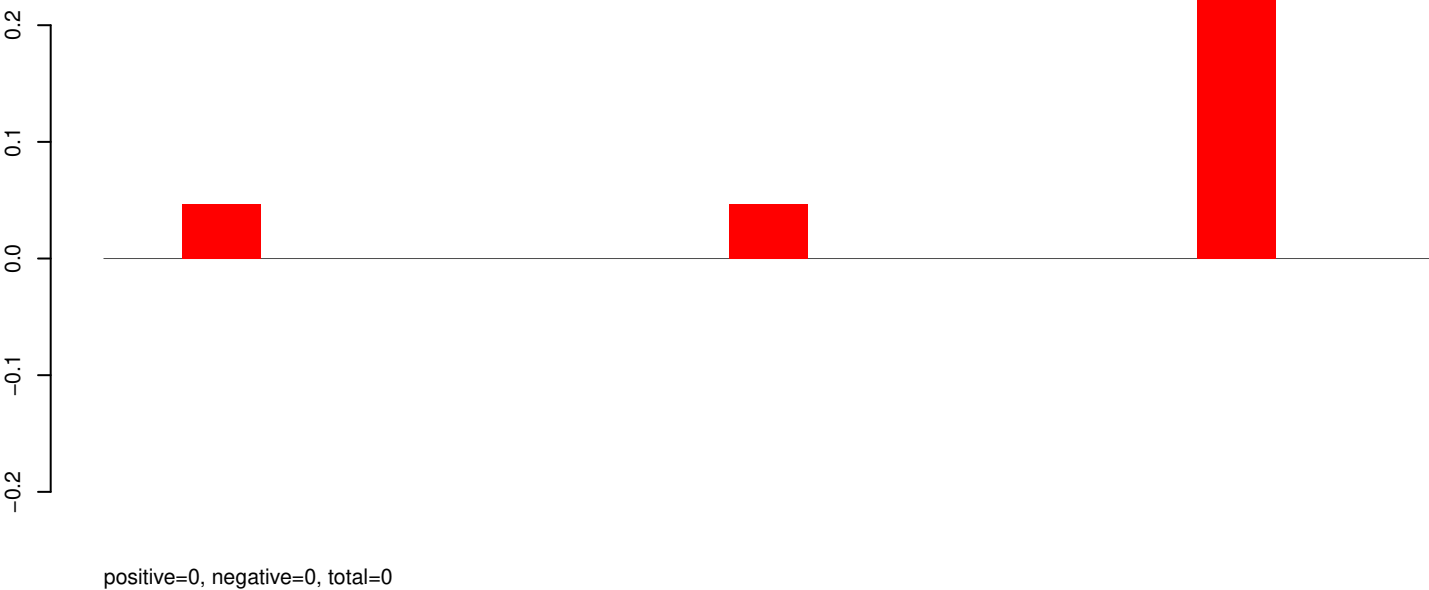

AeAeg_Whole_ZIKVdr_BM2_GP.rep

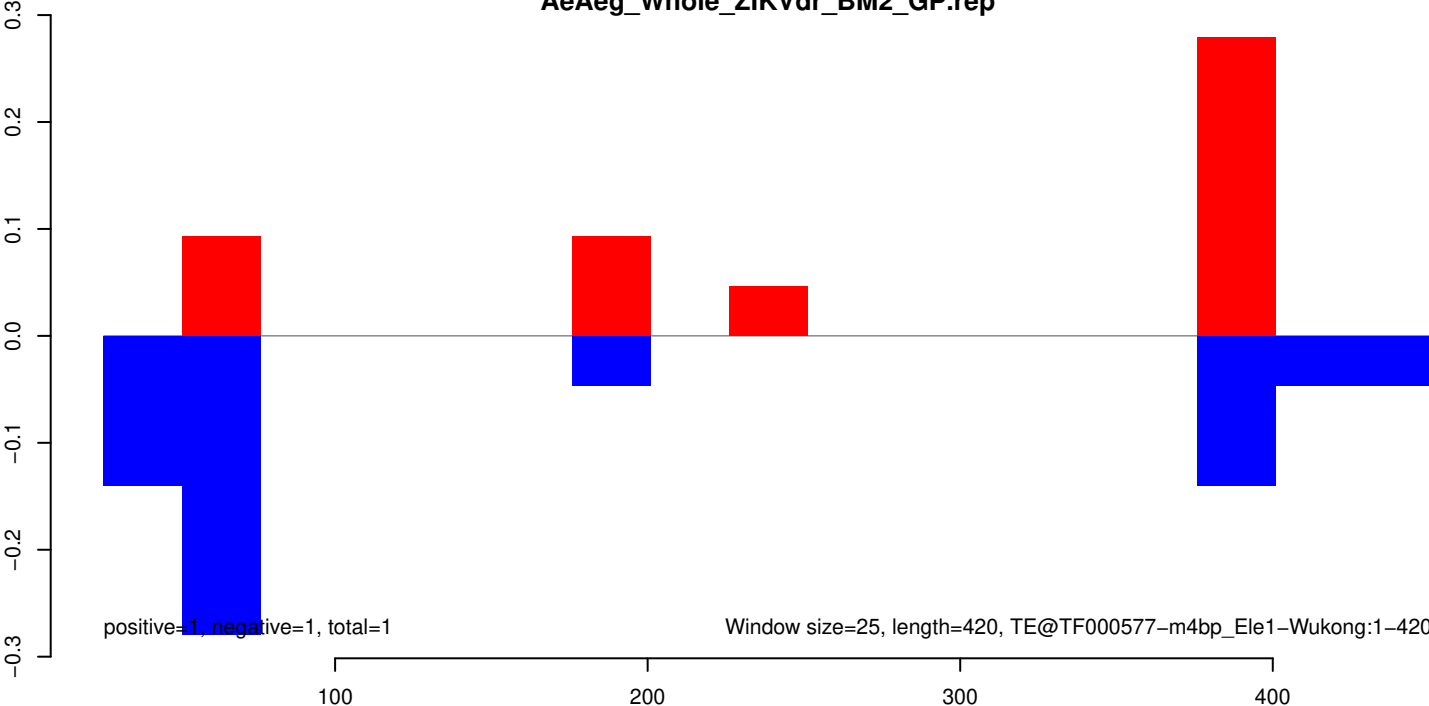

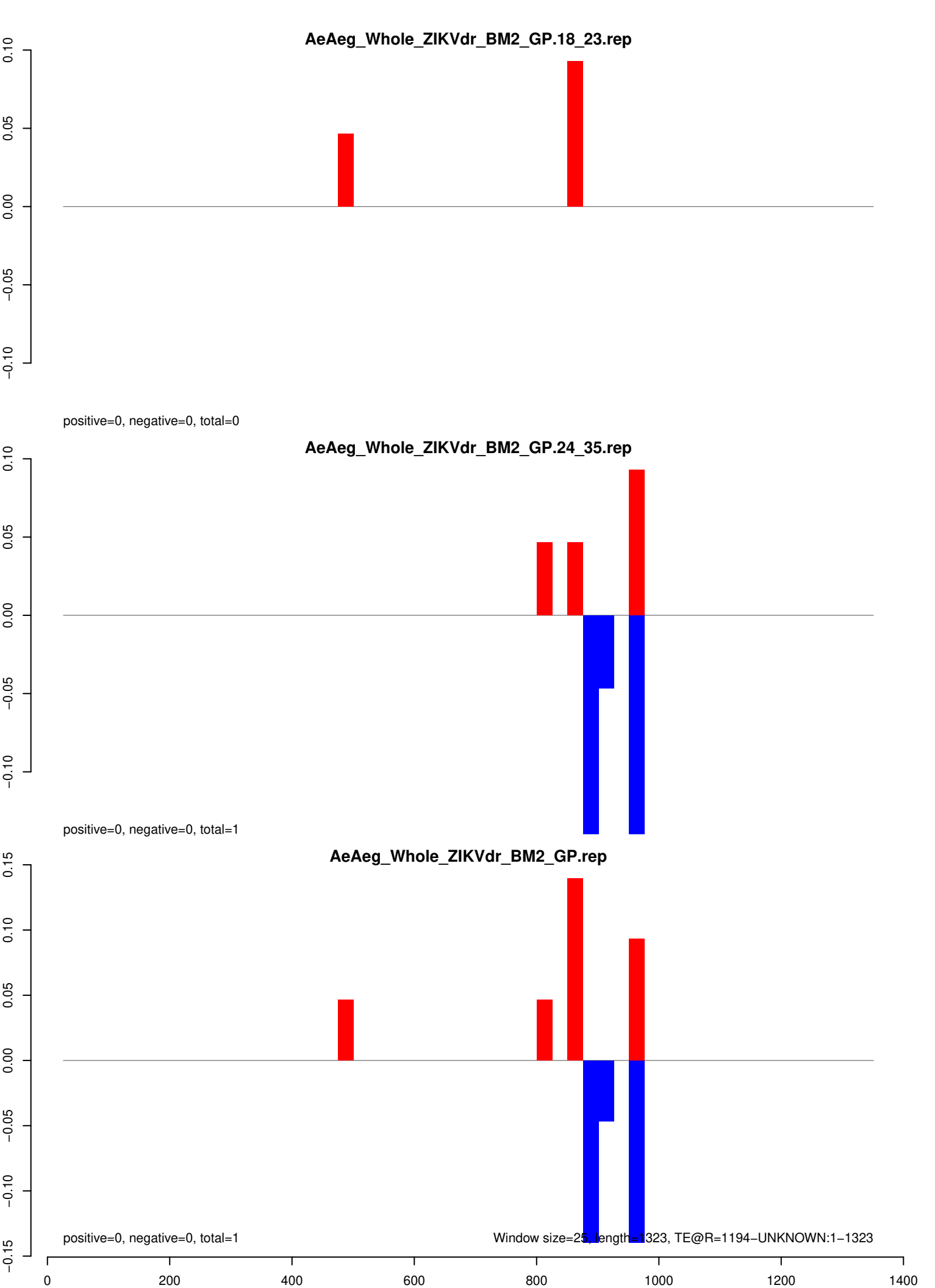

AeAeg_Whole_ZIKVdr_BM2_GP.18_23.rep

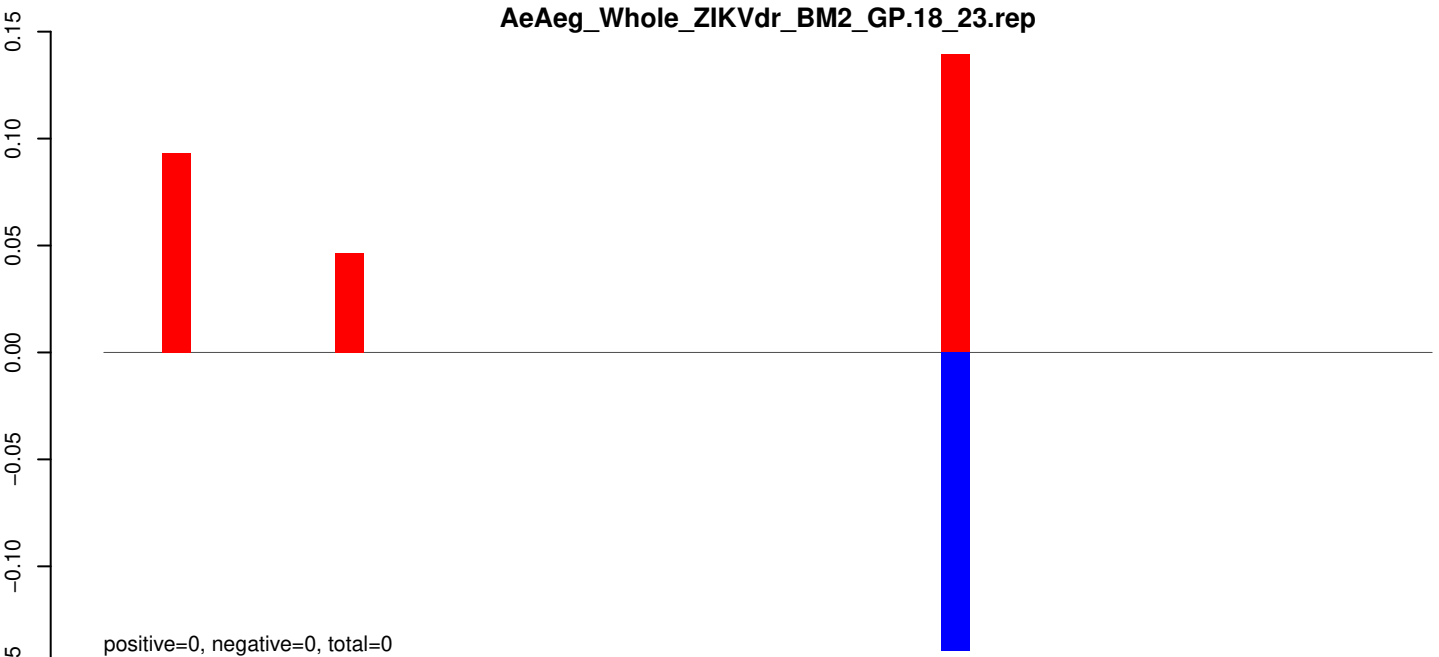

AeAeg_Whole_ZIKVdr_BM2_GP.24_35.rep

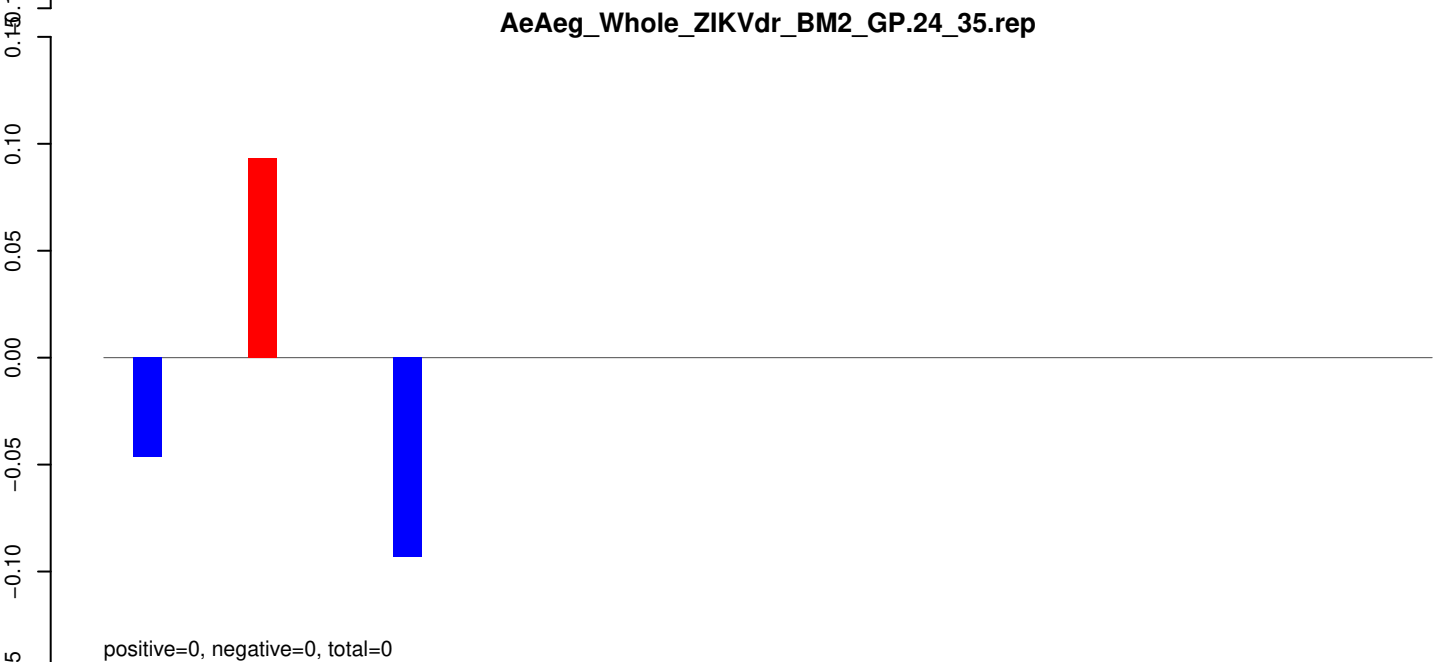

AeAeg_Whole_ZIKVdr_BM2_GP.rep

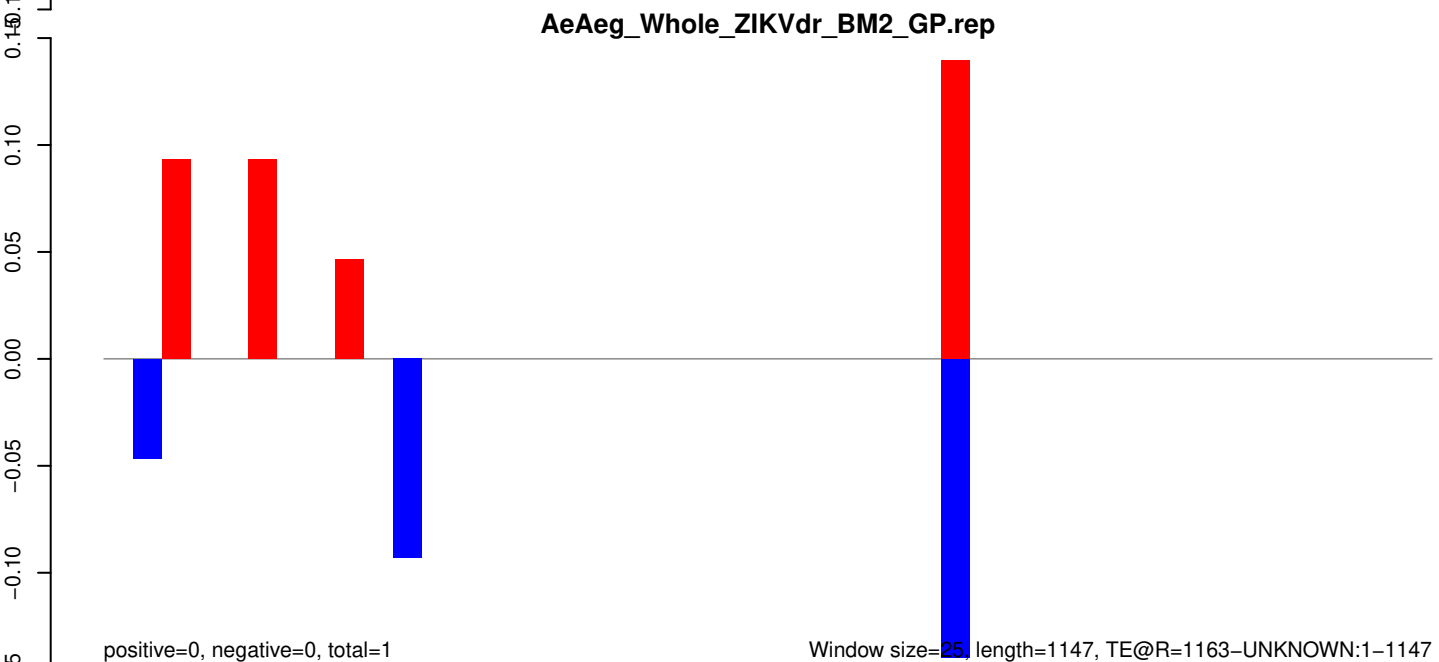

AeAeg_Whole_ZIKVdr_BM2_GP.18_23.rep

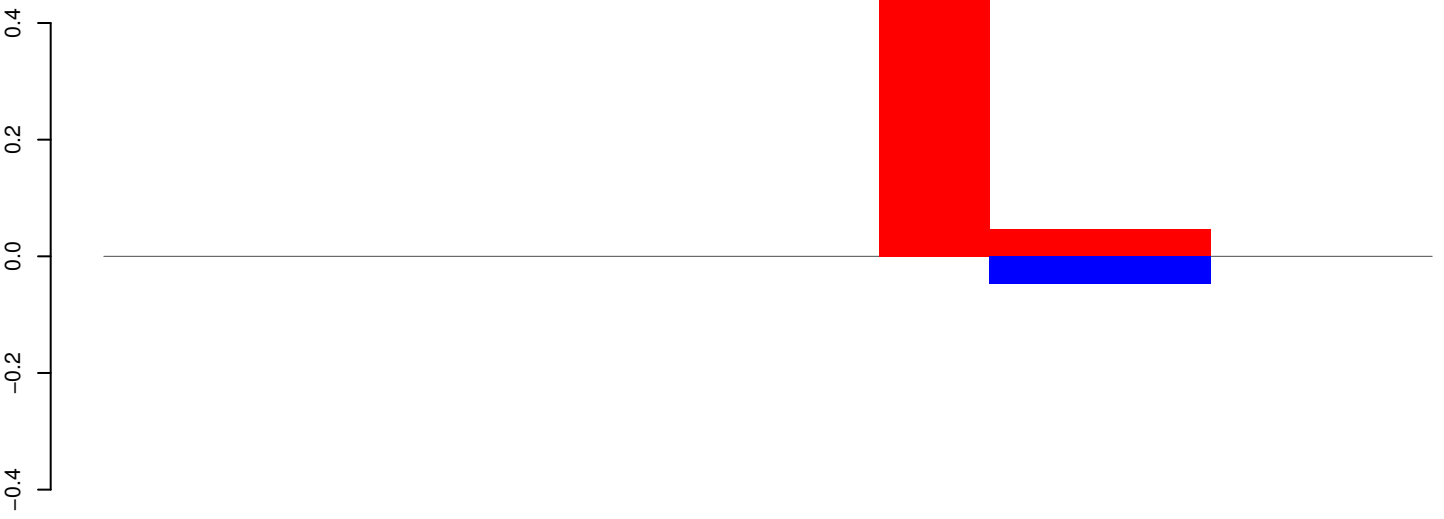

positive=1, negative=0, total=1

AeAeg_Whole_ZIKVdr_BM2_GP.24_35.rep

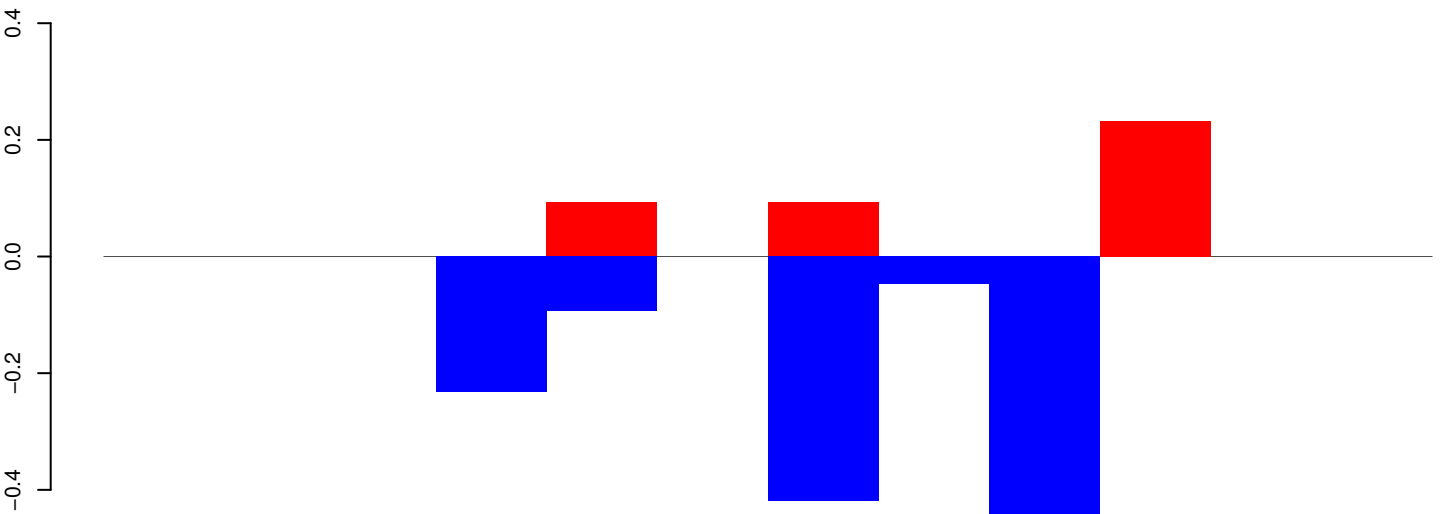

positive=0, negative=1, total=2

AeAeg_Whole_ZIKVdr_BM2_GP.rep

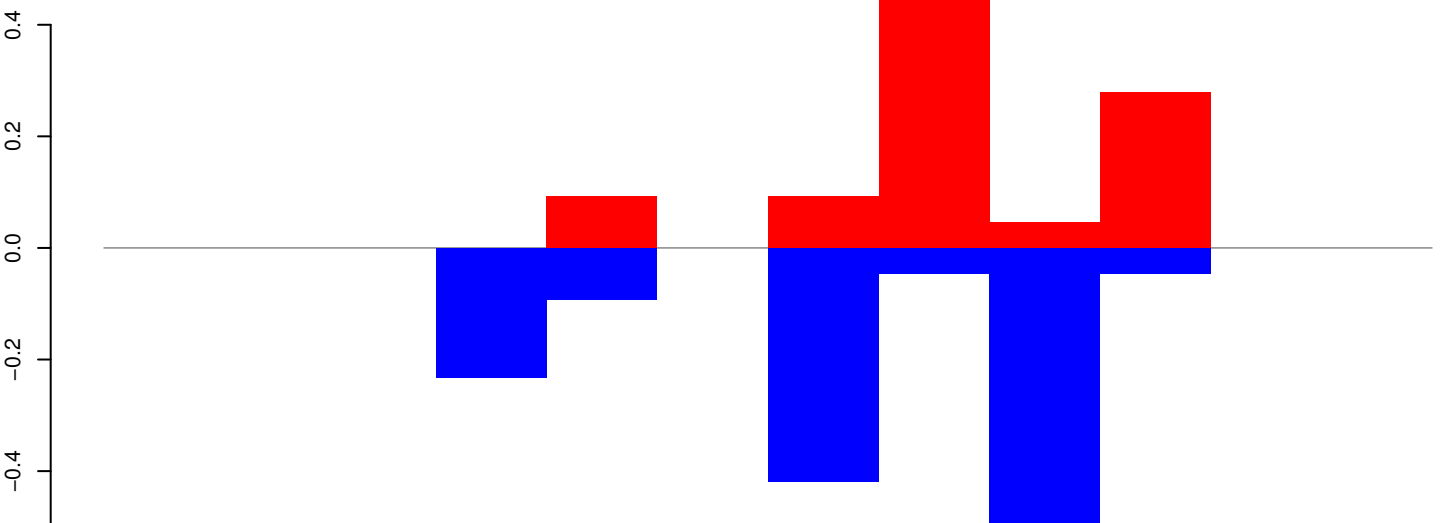

positive=1, negative=1, total=2

Window size=25, length=295, TE@Gypsy-118_AA-LTR:1-295

50 100 150 200 250 300

AeAeg_Whole_ZIKVdr_BM2_GP.18_23.rep

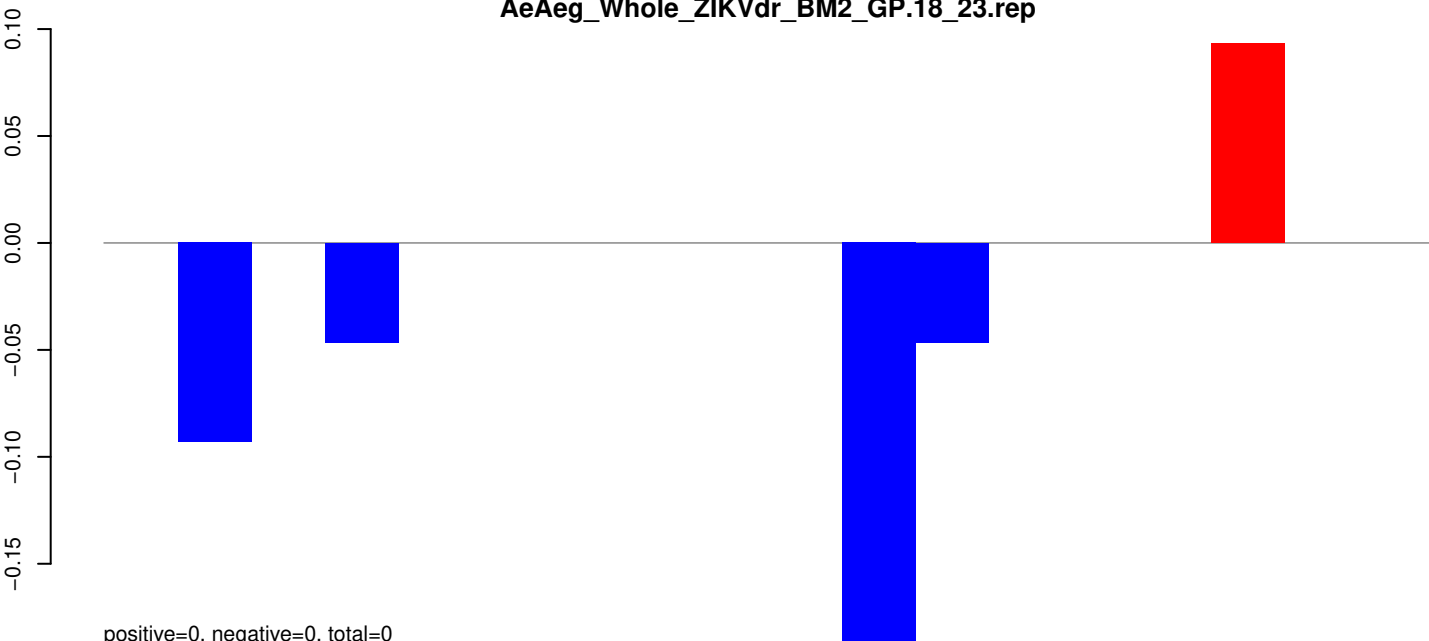

AeAeg_Whole_ZIKVdr_BM2_GP.24_35.rep

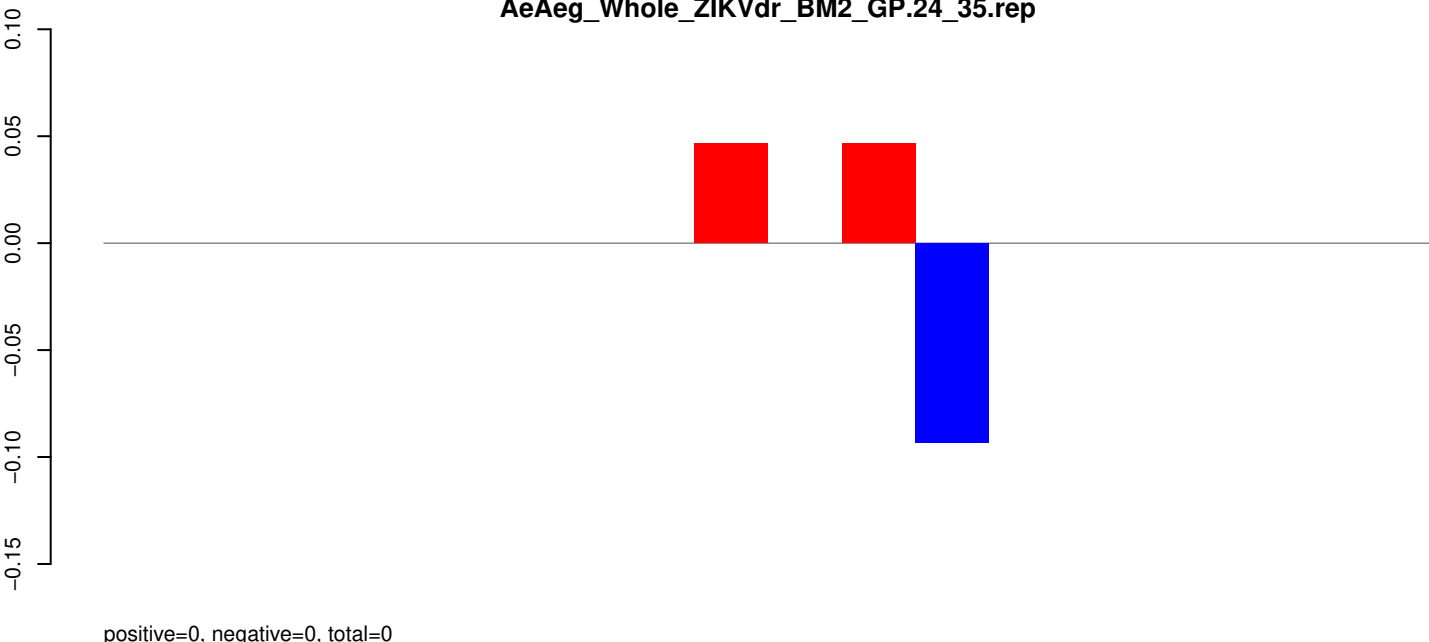

AeAeg_Whole_ZIKVdr_BM2_GP.rep

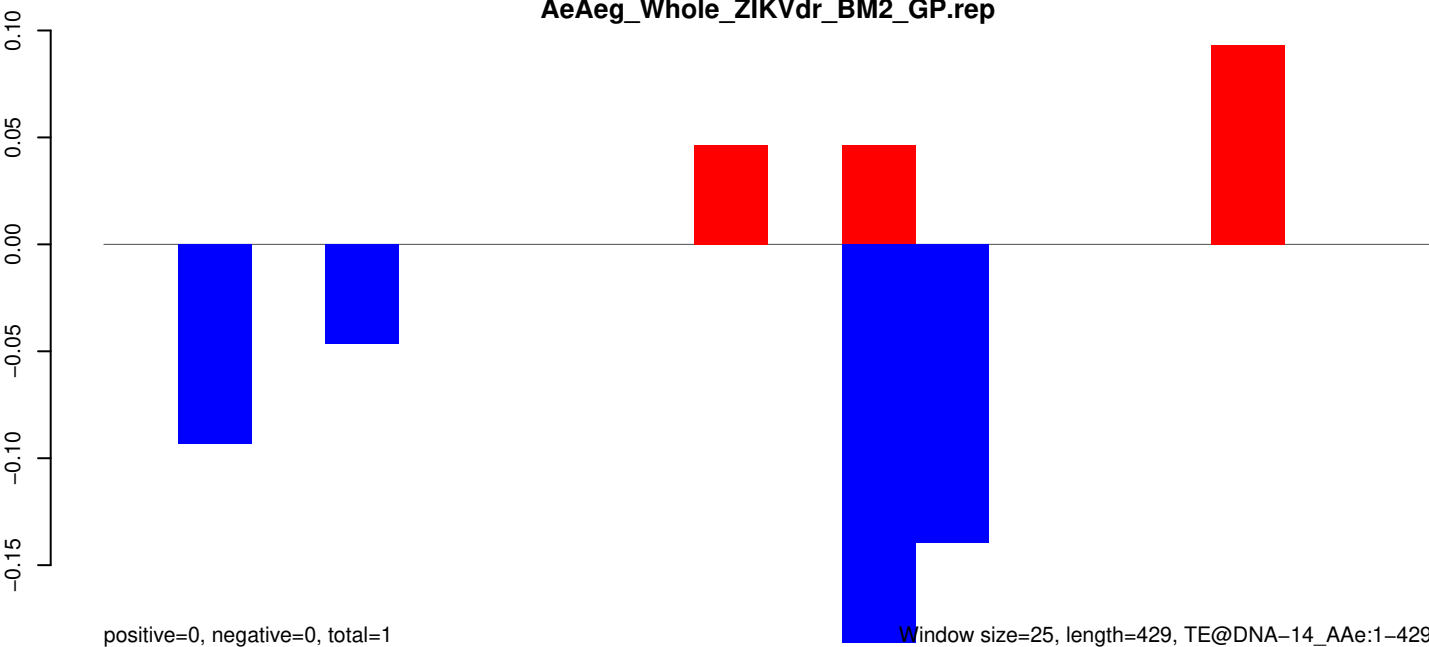

Window size=25, length=429, TE@DNA-14_AAe:1-429

AeAeg_Whole_ZIKVdr_BM2_GP.18_23.rep

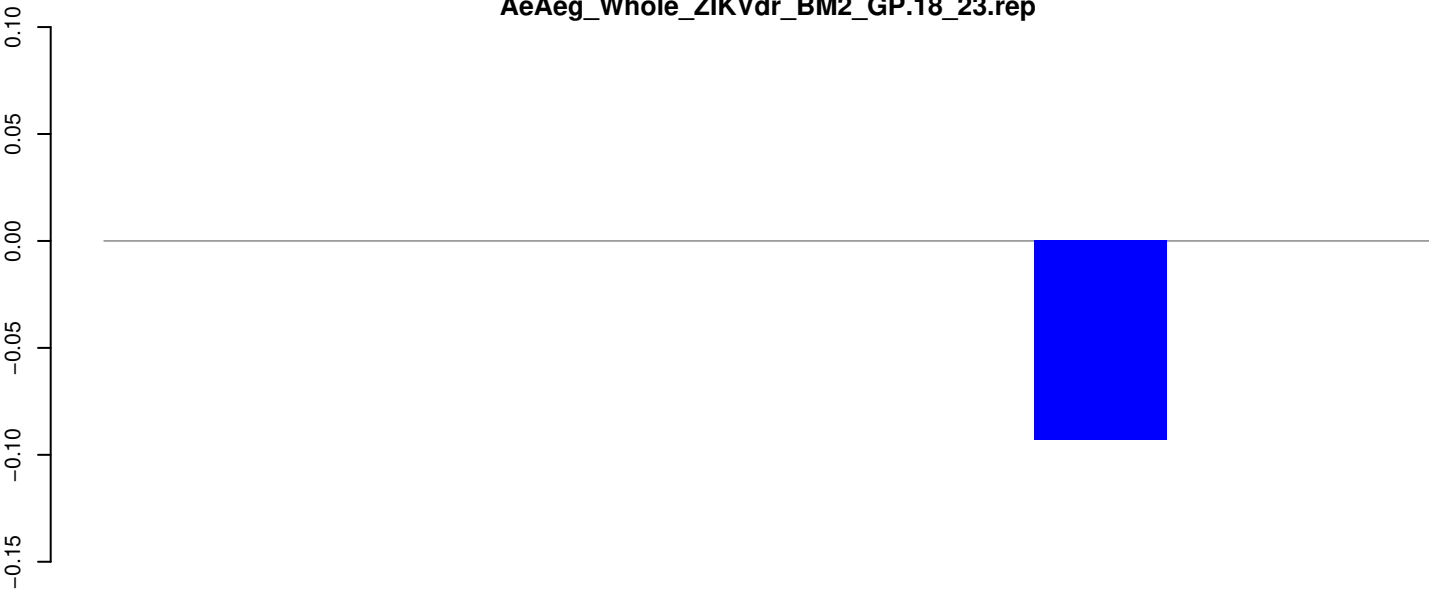

positive=0, negative=0, total=0

AeAeg_Whole_ZIKVdr_BM2_GP.24_35.rep

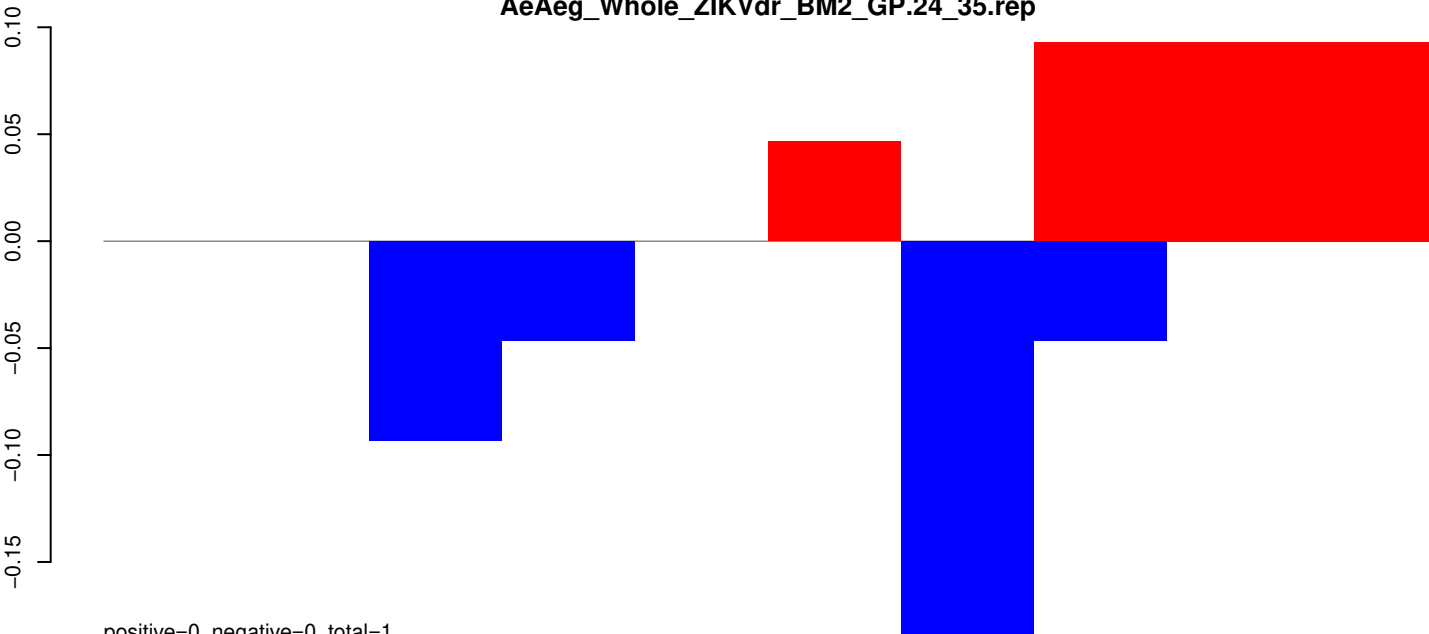

positive=0, negative=0, total=1

AeAeg_Whole_ZIKVdr_BM2_GP.rep

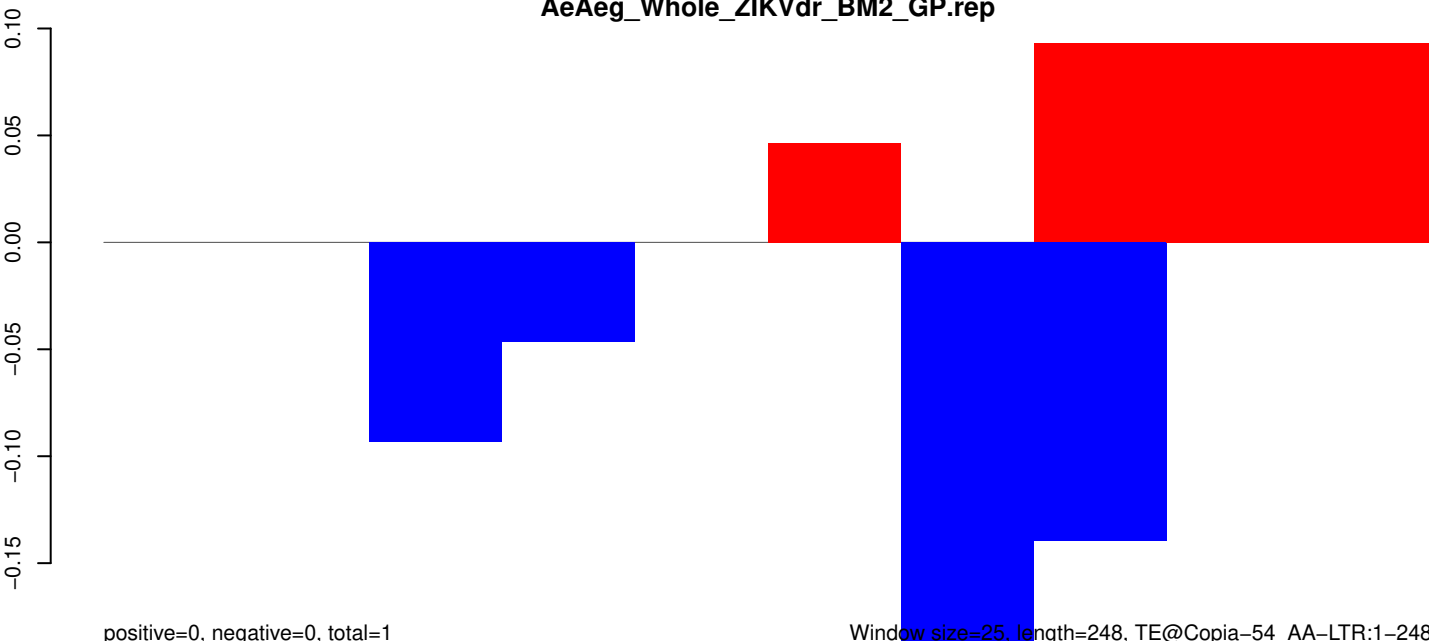

positive=0, negative=0, total=1

Window size=25, length=248, TE@Copia-54_AA-LTR:1-248

50 100 150 200 250

AeAeg_Whole_ZIKVdr_BM2_GP.18_23.rep

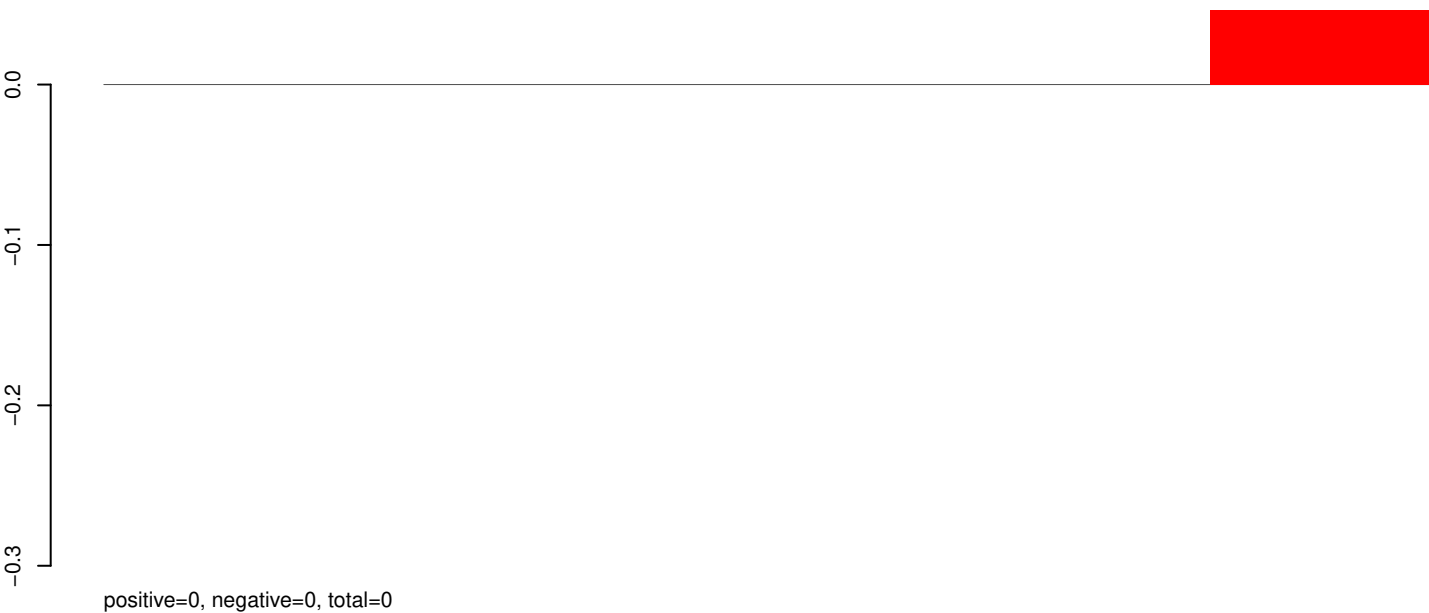

AeAeg_Whole_ZIKVdr_BM2_GP.24_35.rep

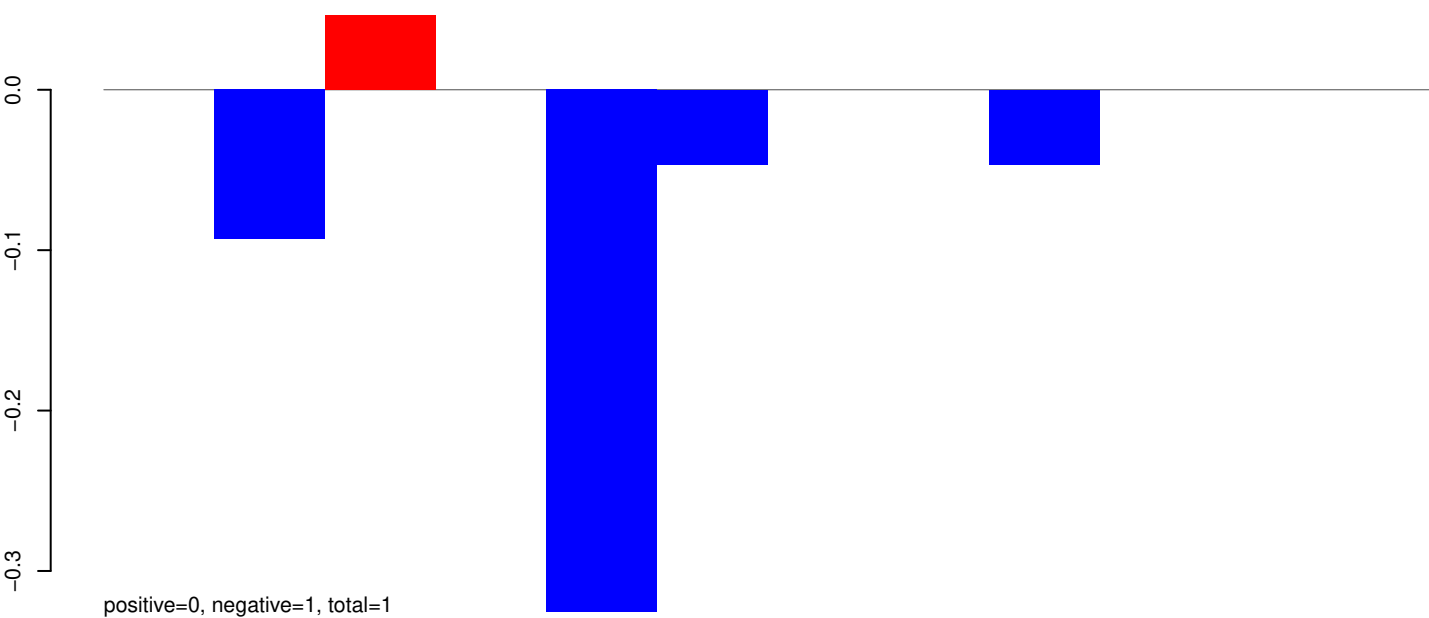

AeAeg_Whole_ZIKVdr_BM2_GP.rep

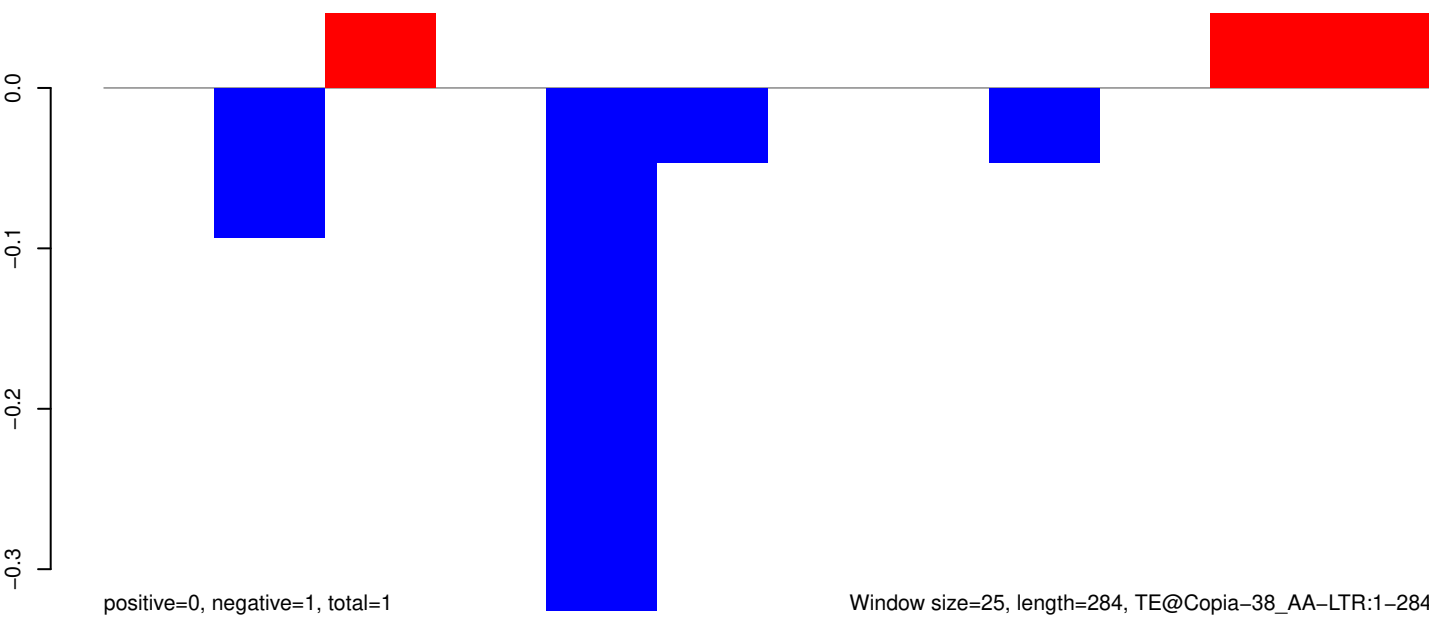

AeAeg_Whole_ZIKVdr_BM2_GP.18_23.rep

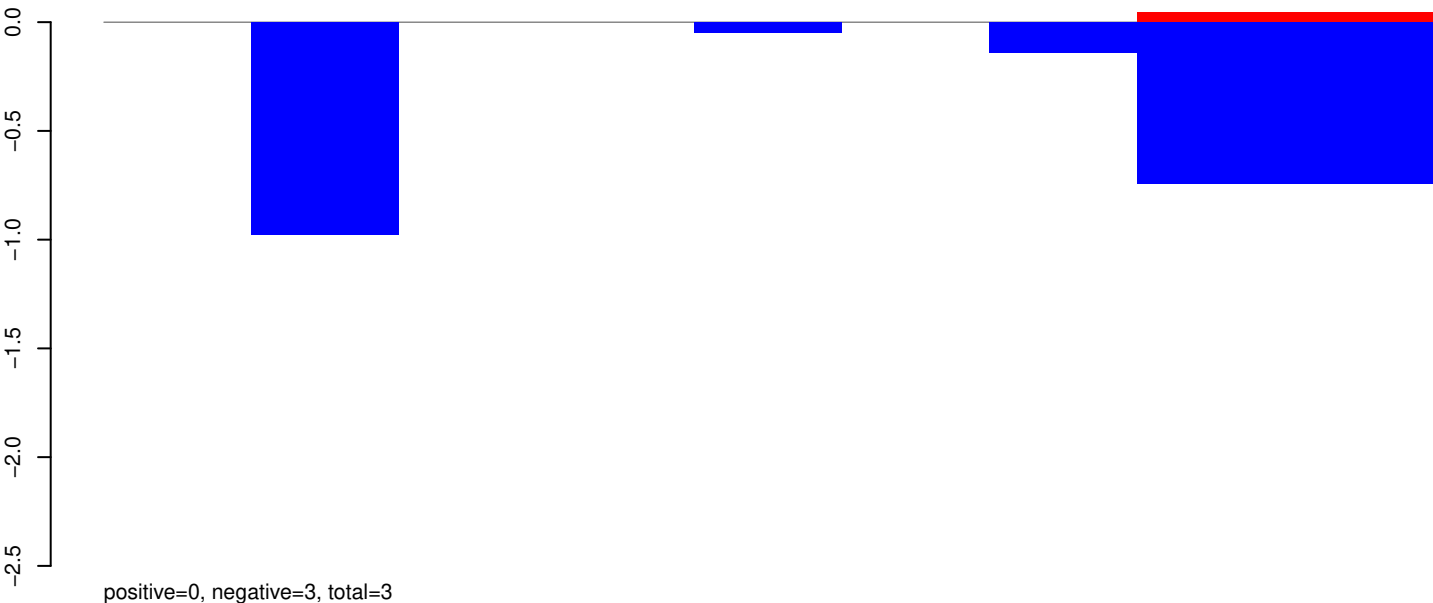

AeAeg_Whole_ZIKVdr_BM2_GP.24_35.rep

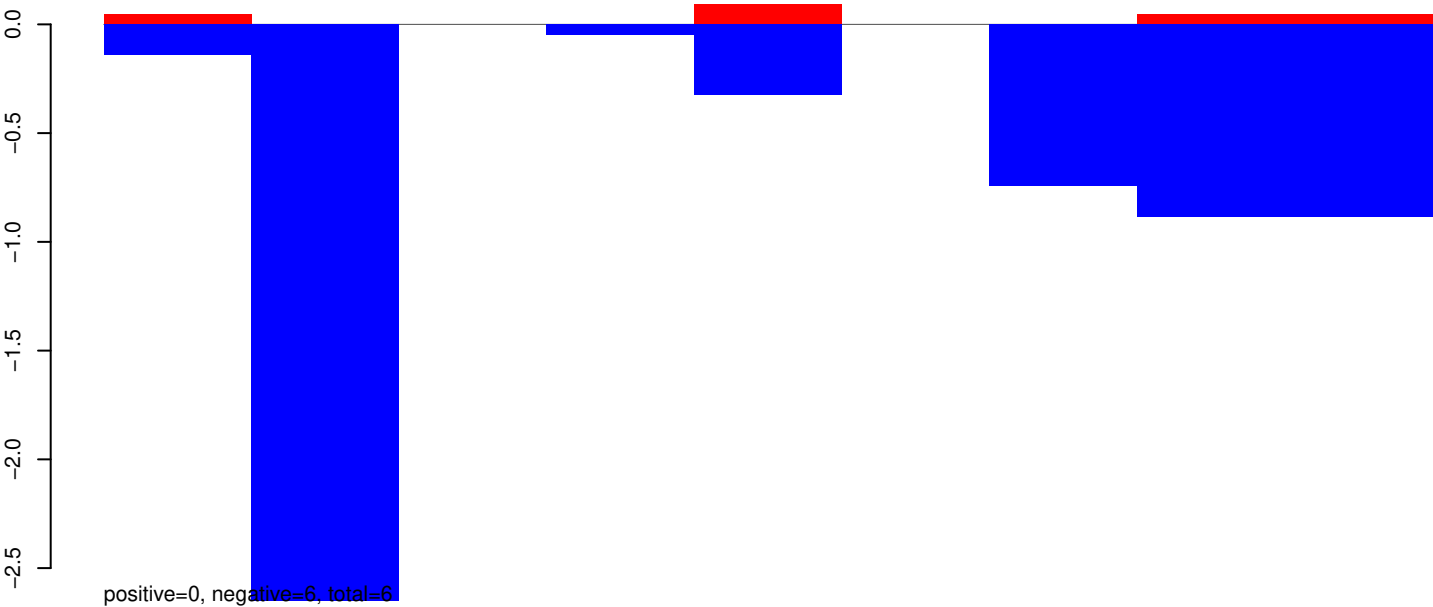

AeAeg_Whole_ZIKVdr_BM2_GP.rep

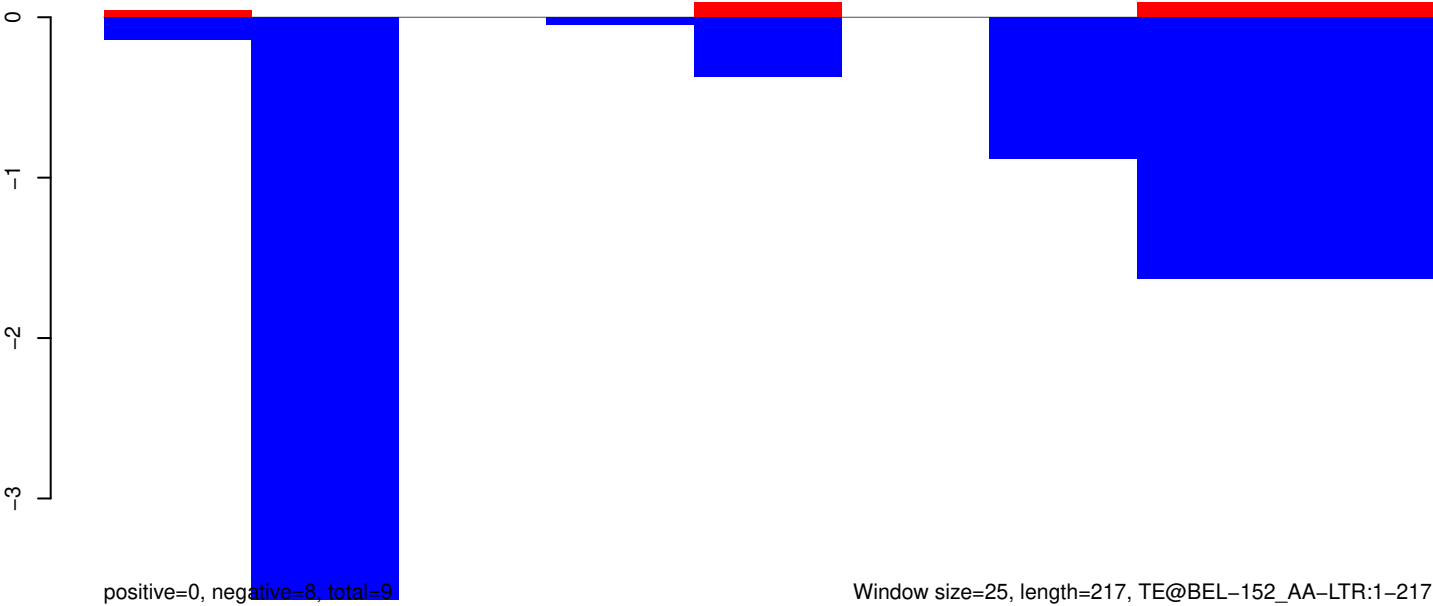

AeAeg_Whole_ZIKVdr_BM2_GP.18_23.rep

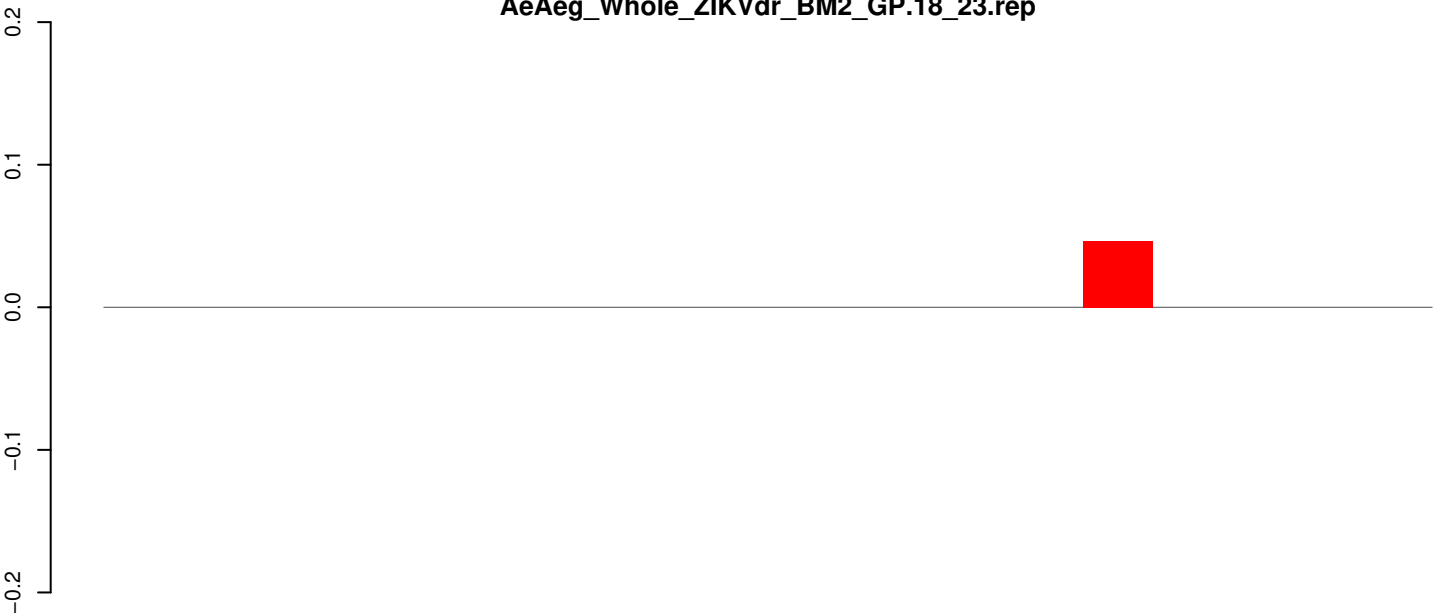

positive=0, negative=0, total=0

AeAeg_Whole_ZIKVdr_BM2_GP.24_35.rep

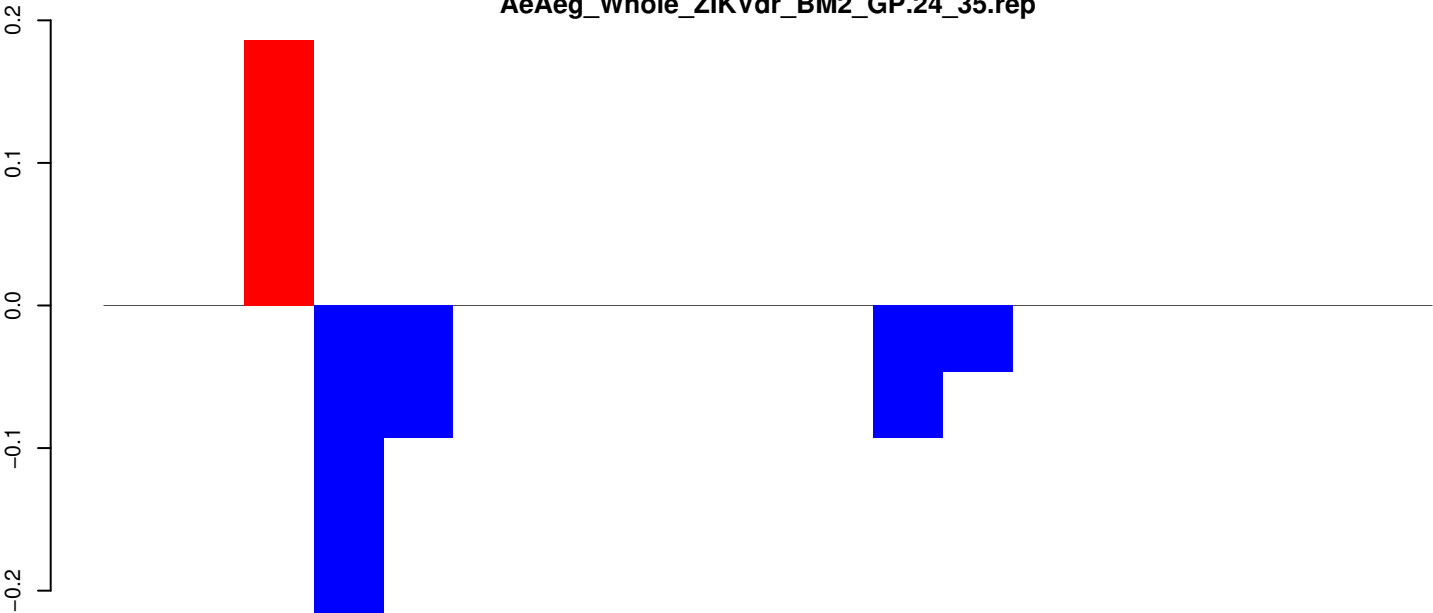

positive=0, negative=0, total=1

AeAeg_Whole_ZIKVdr_BM2_GP.rep

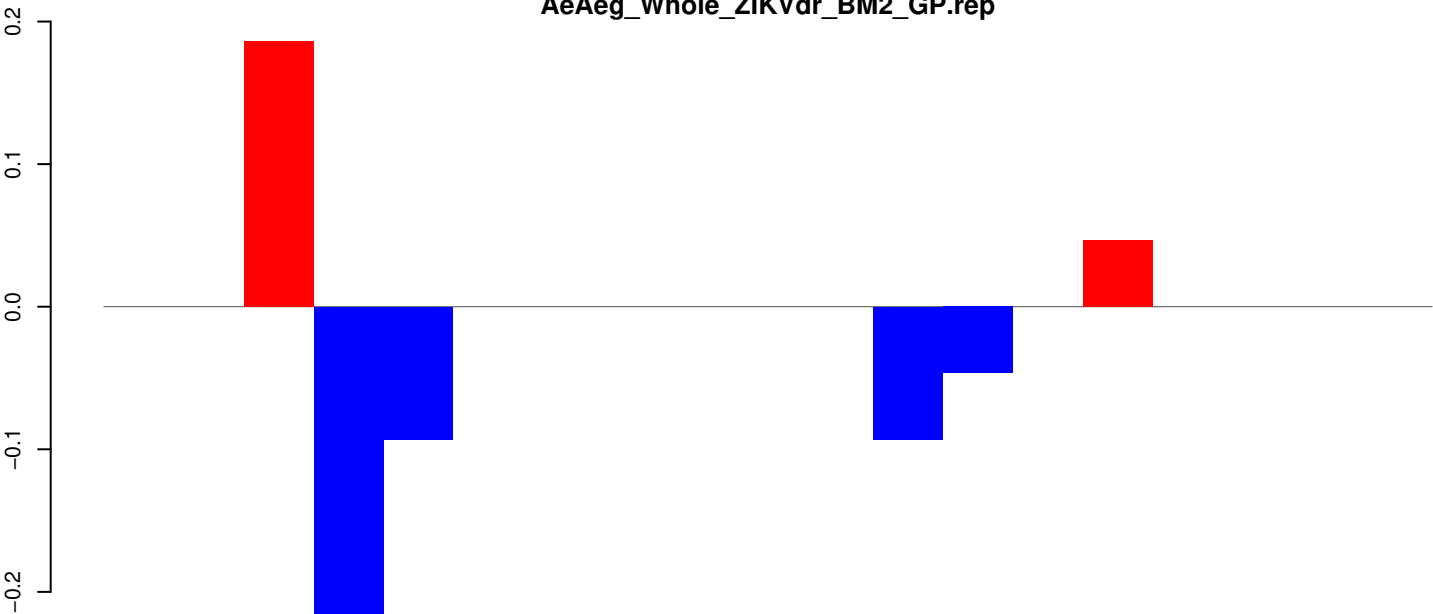

positive=0, negative=0, total=1

Window size=25, length=459, TE@BEL-151_AA-LTR:1-459

100 200 300 400 500

AeAeg_Whole_ZIKVdr_BM2_GP.18_23.rep

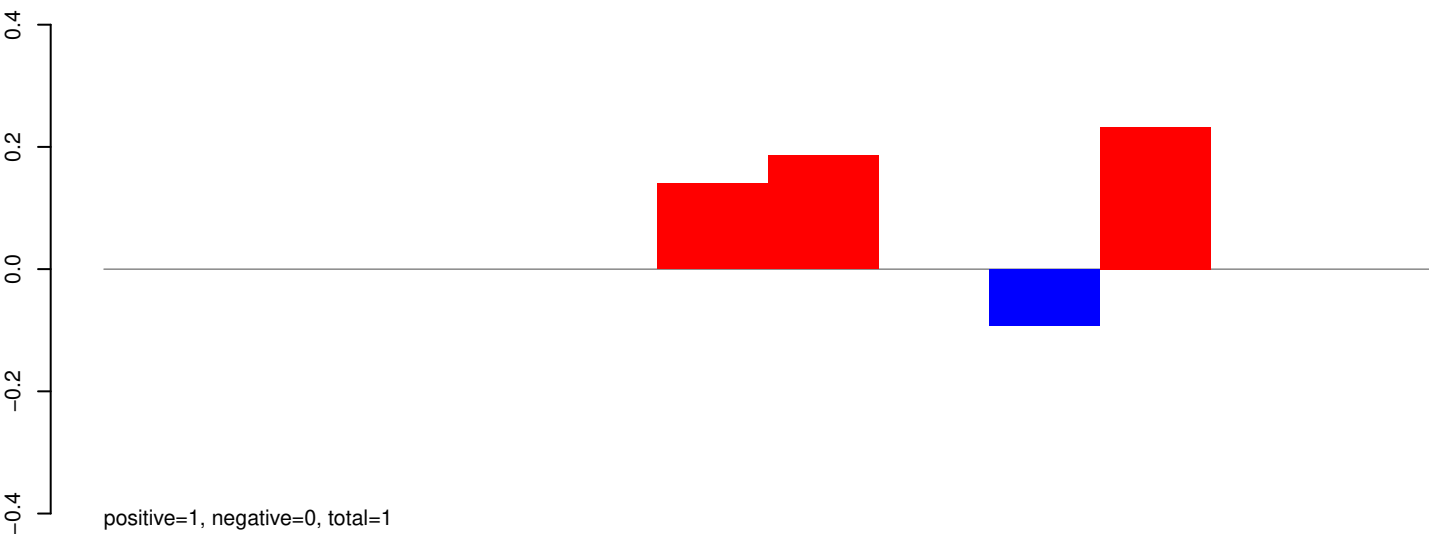

AeAeg_Whole_ZIKVdr_BM2_GP.24_35.rep

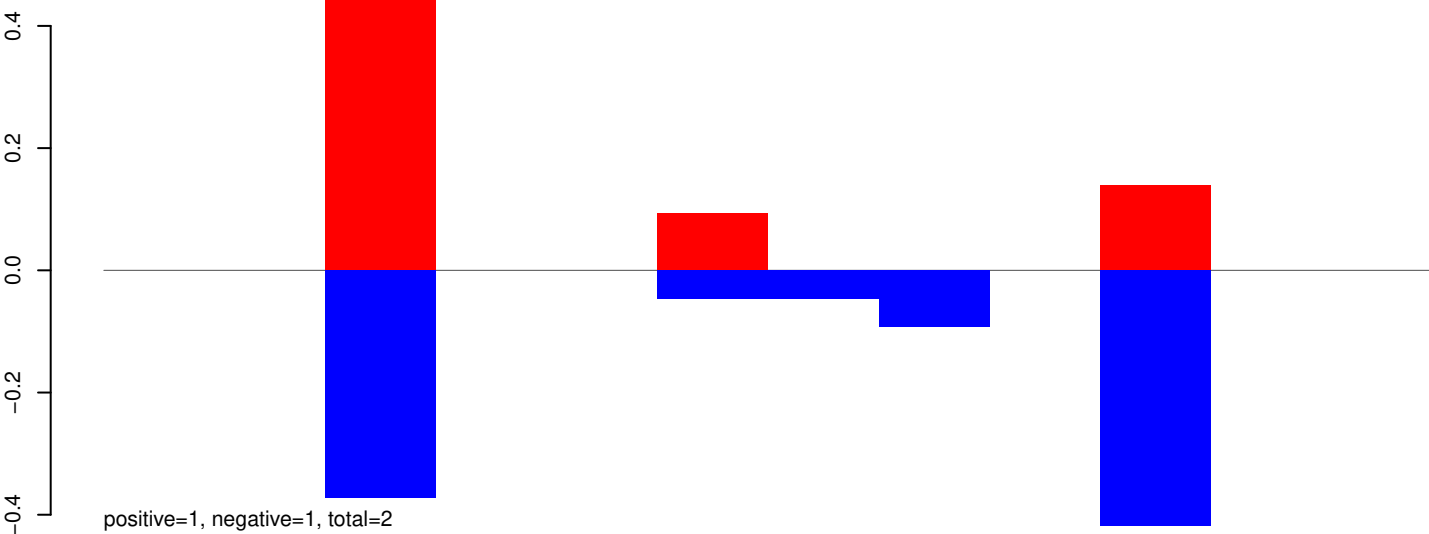

AeAeg_Whole_ZIKVdr_BM2_GP.rep

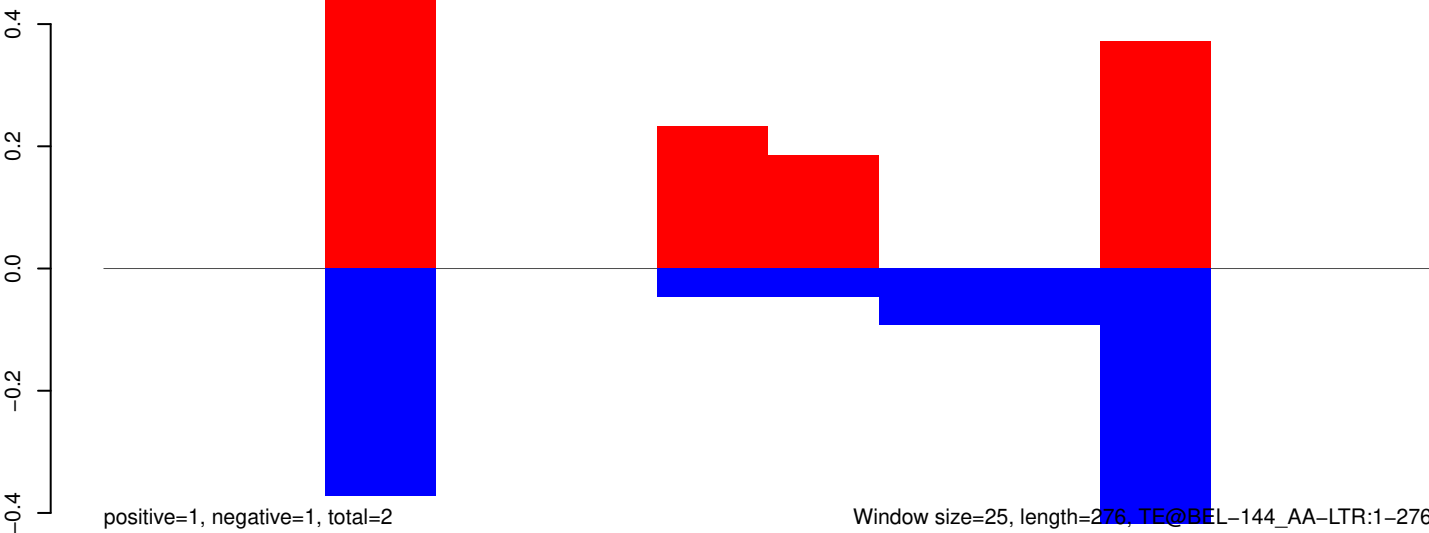

Window size=25, length=276, TE@BEL-144_AA-LTR:1-276

50 100 150 200 250 300

AeAeg_Whole_ZIKVdr_BM2_GP.18_23.rep

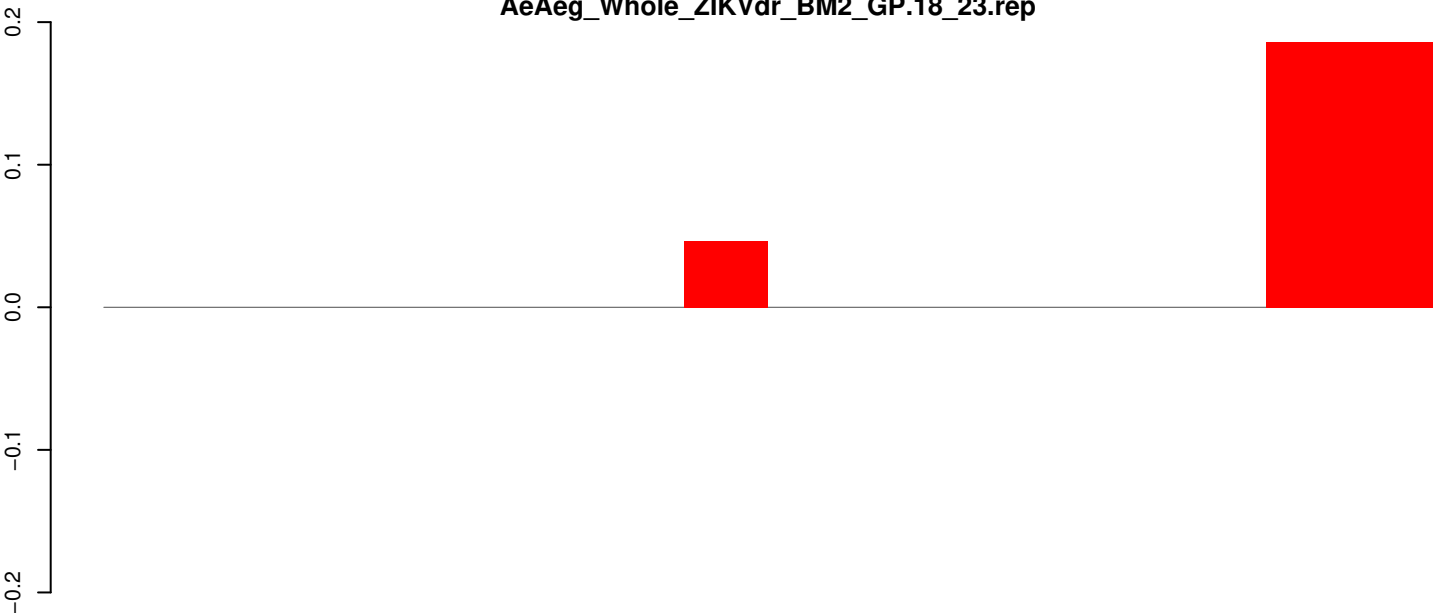

positive=0, negative=0, total=0

AeAeg_Whole_ZIKVdr_BM2_GP.24_35.rep

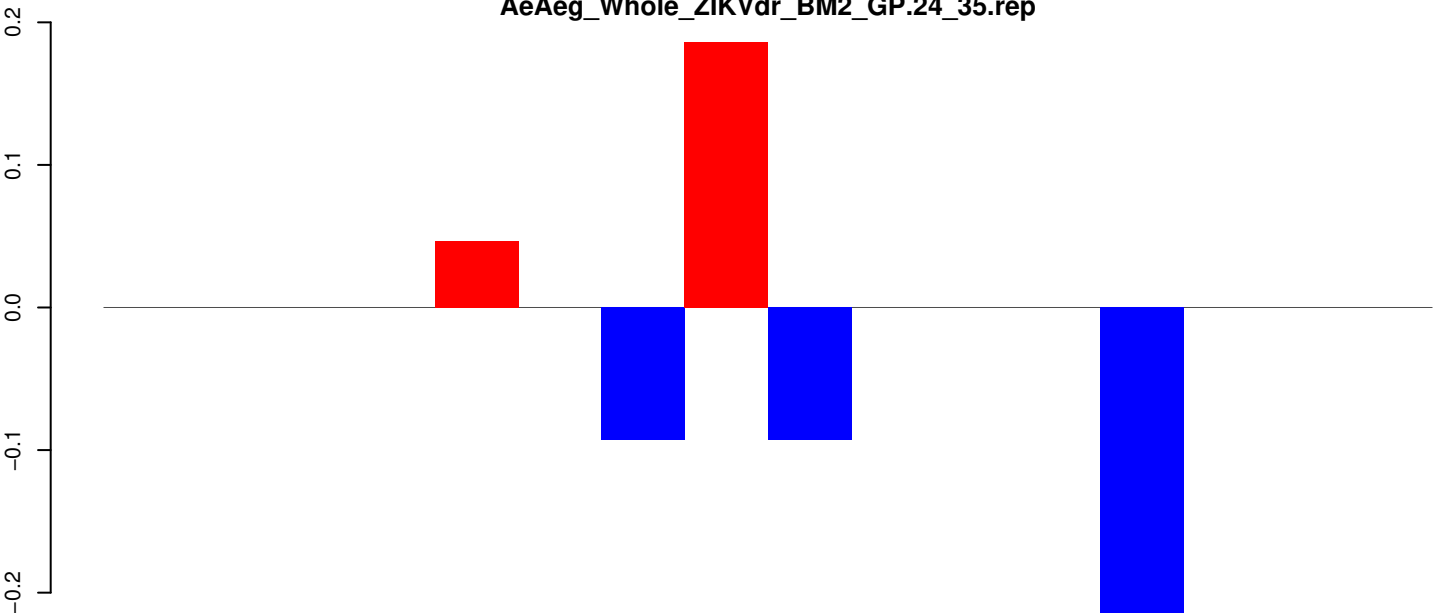

positive=0, negative=0, total=1

AeAeg_Whole_ZIKVdr_BM2_GP.rep

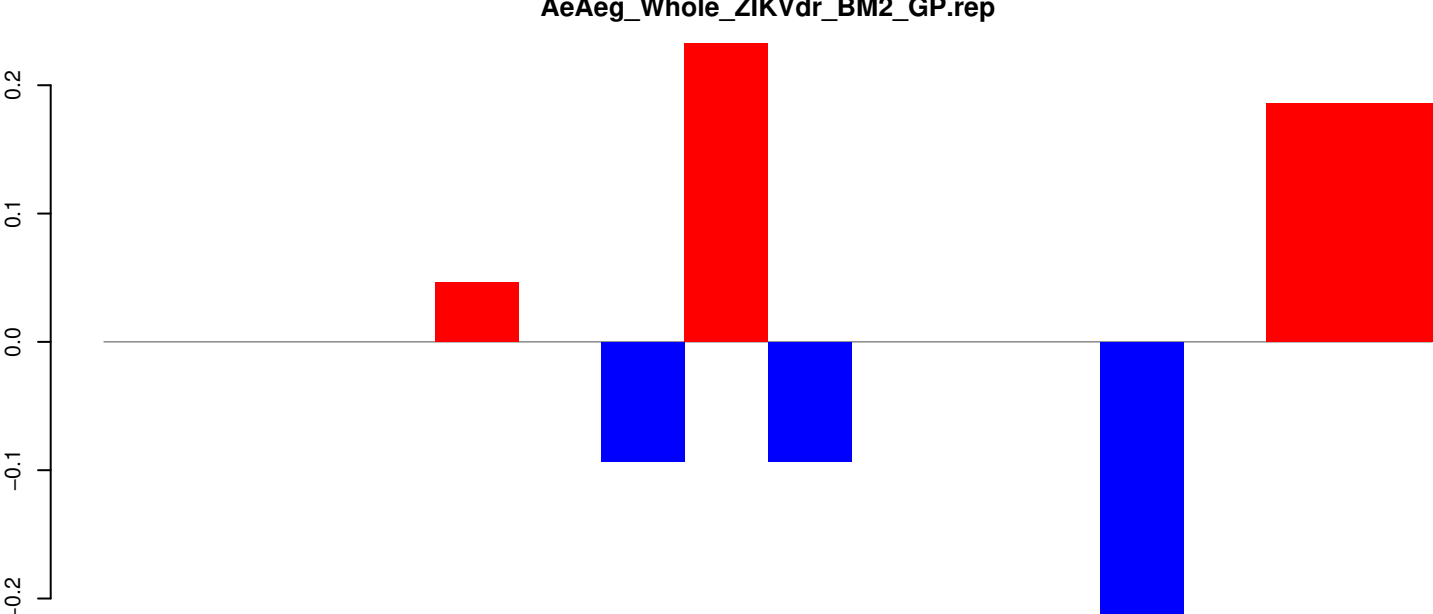

positive=1, negative=0, total=1

Window size=25, length=385, TE@BEL-136_AA-LTR:1-385

100 200 300 400

AeAeg_Whole_ZIKVdr_BM2_GP.18_23.rep

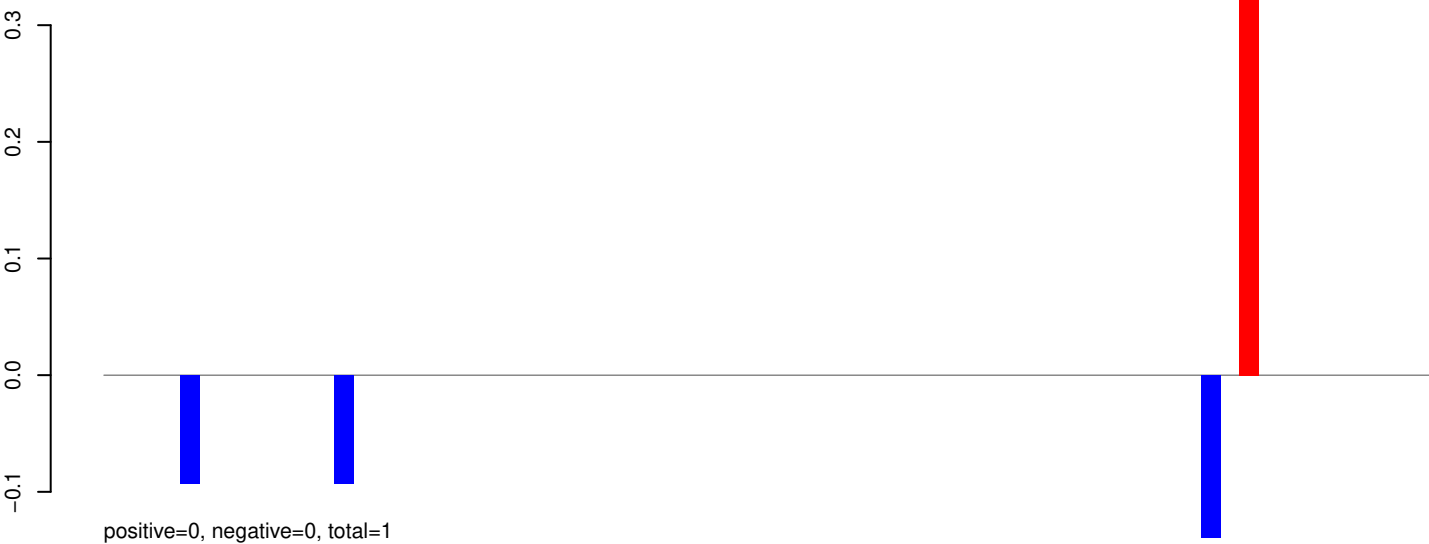

AeAeg_Whole_ZIKVdr_BM2_GP.24_35.rep

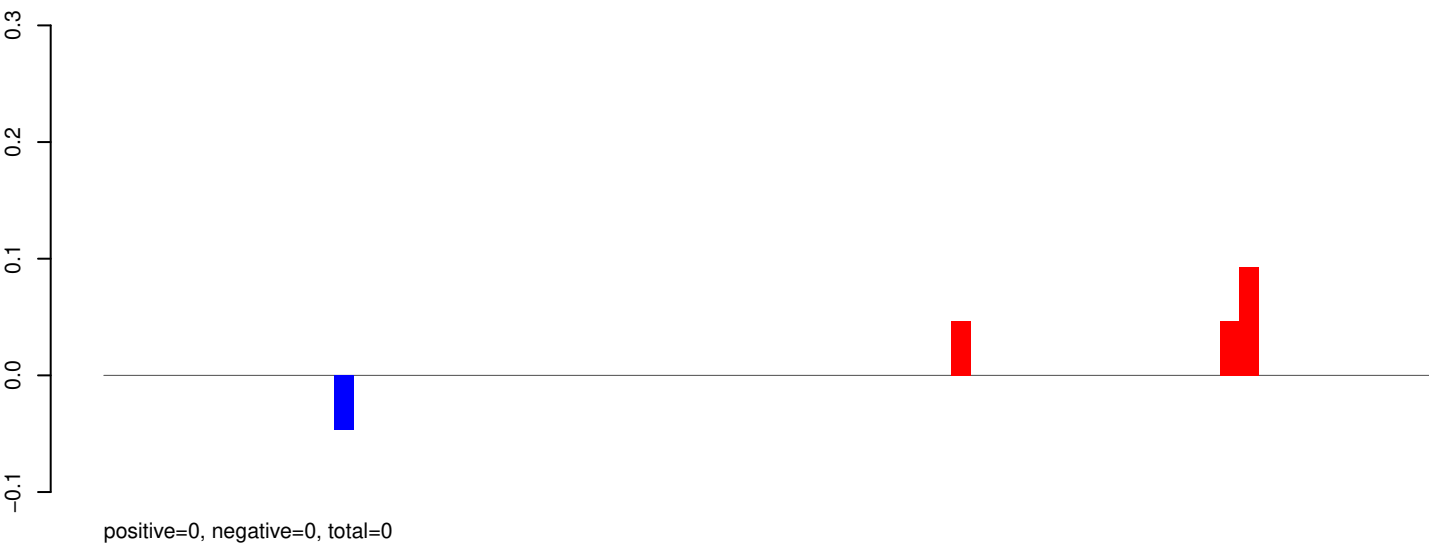

AeAeg_Whole_ZIKVdr_BM2_GP.rep

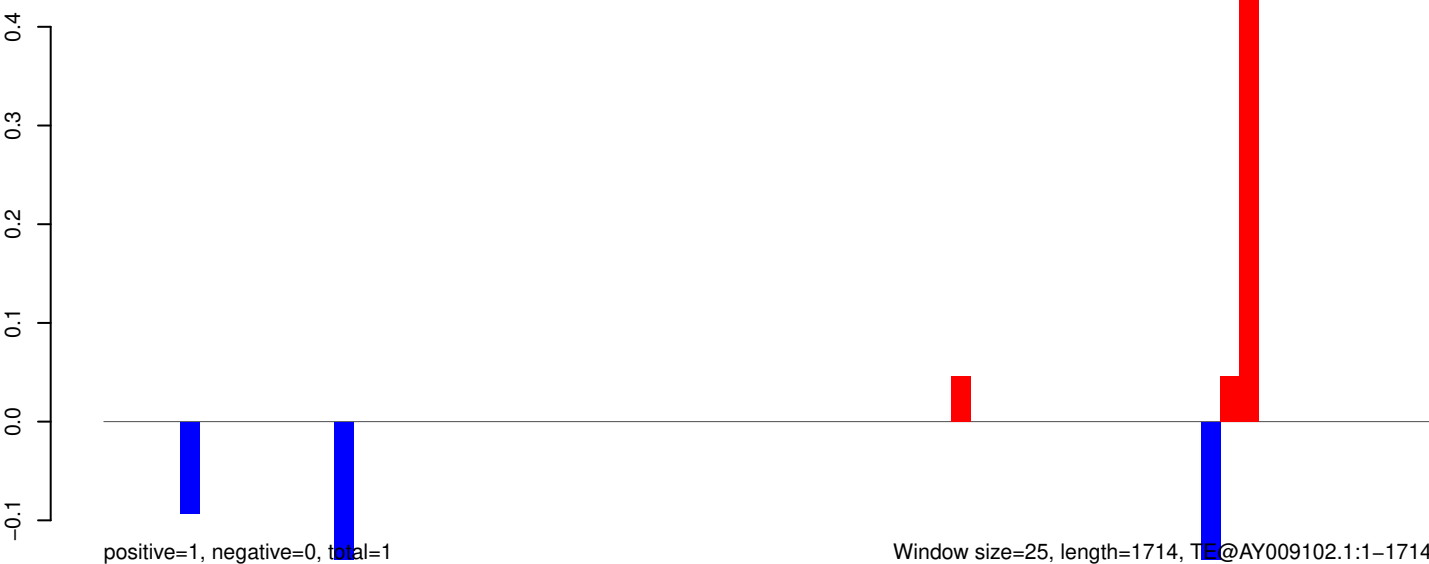

Window size=25, length=1714, TE@AY009102.1:1-1714

0 500 1000 1500

AeAeg_Whole_ZIKVdr_BM2_GP.18_23.rep

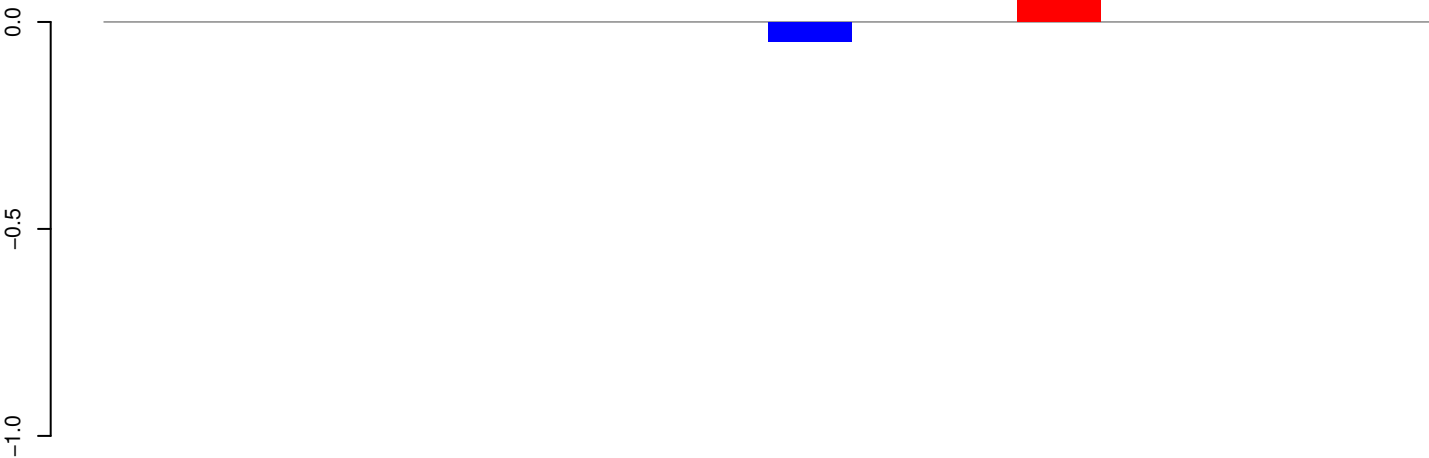

positive=0, negative=0, total=0

AeAeg_Whole_ZIKVdr_BM2_GP.24_35.rep

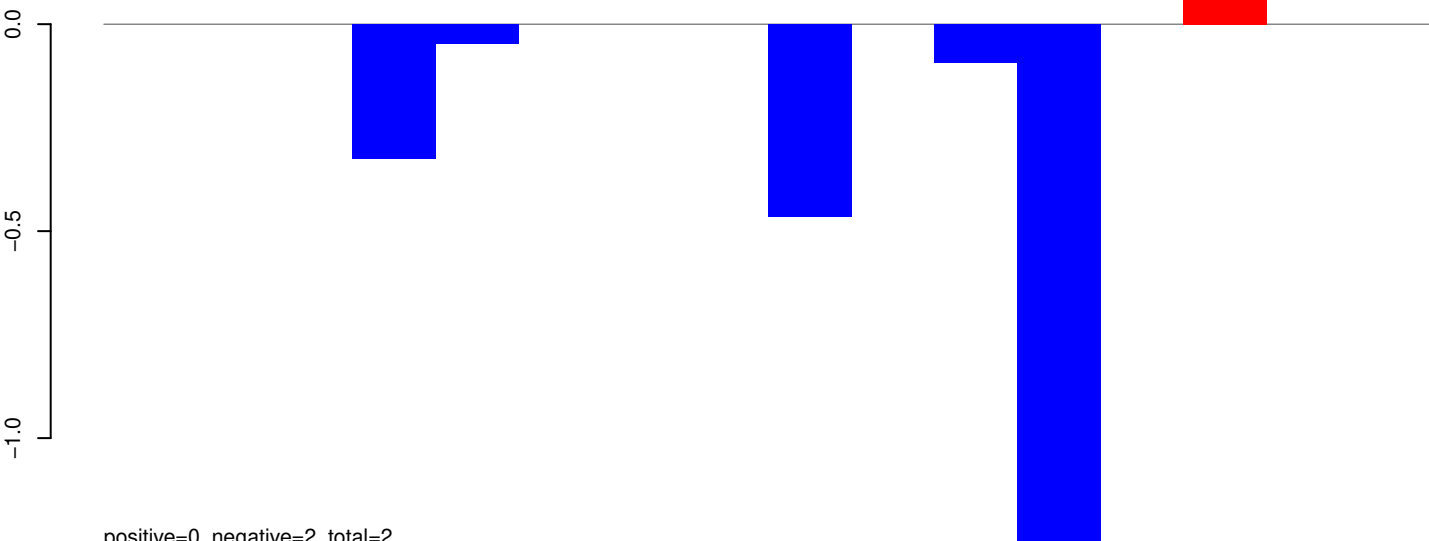

positive=0, negative=2, total=2

AeAeg_Whole_ZIKVdr_BM2_GP.rep

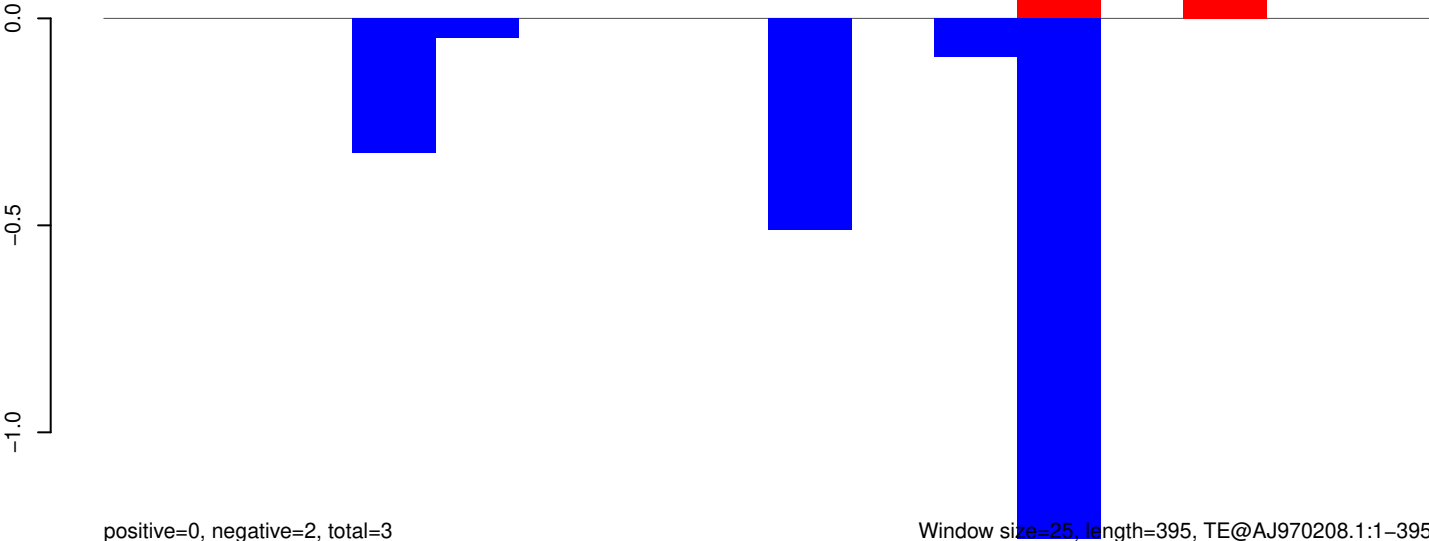

positive=0, negative=2, total=3

Window size=25, length=395, TE@AJ970208.1:1-395

100 200 300 400

AeAeg_Whole_ZIKVdr_BM2_GP.18_23.rep

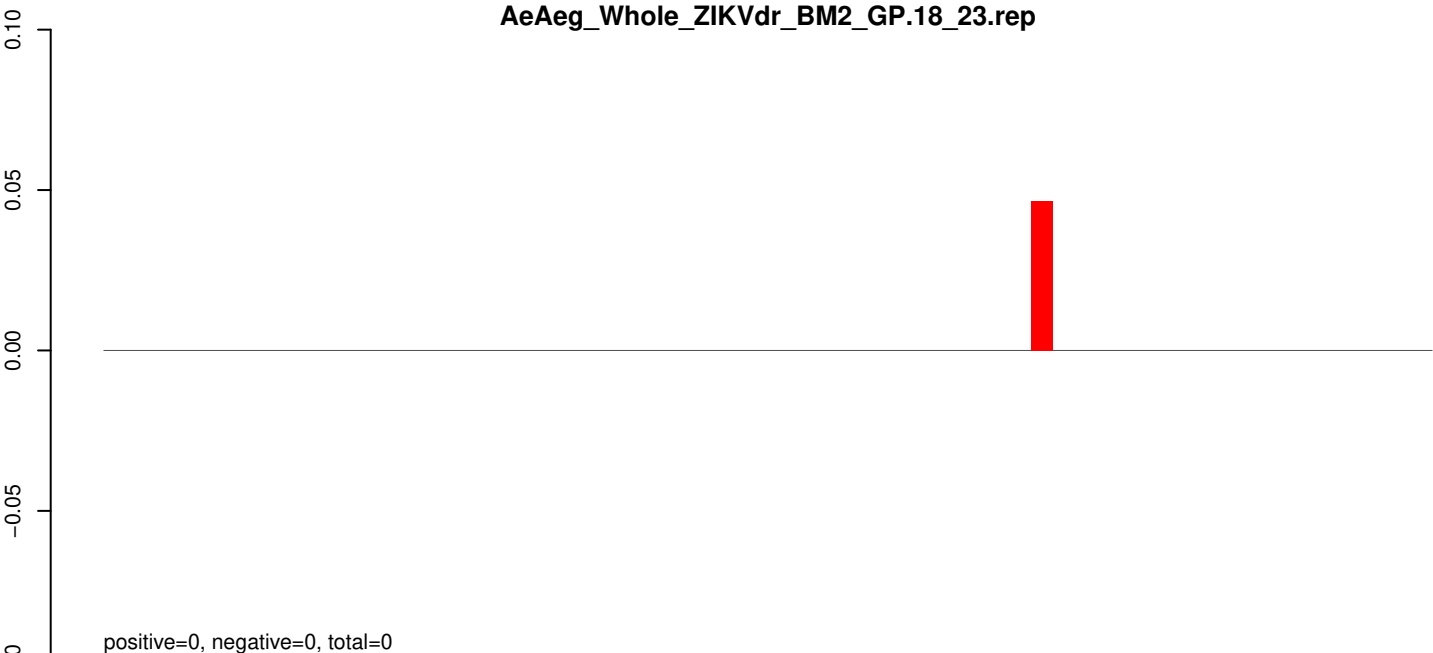

AeAeg_Whole_ZIKVdr_BM2_GP.24_35.rep

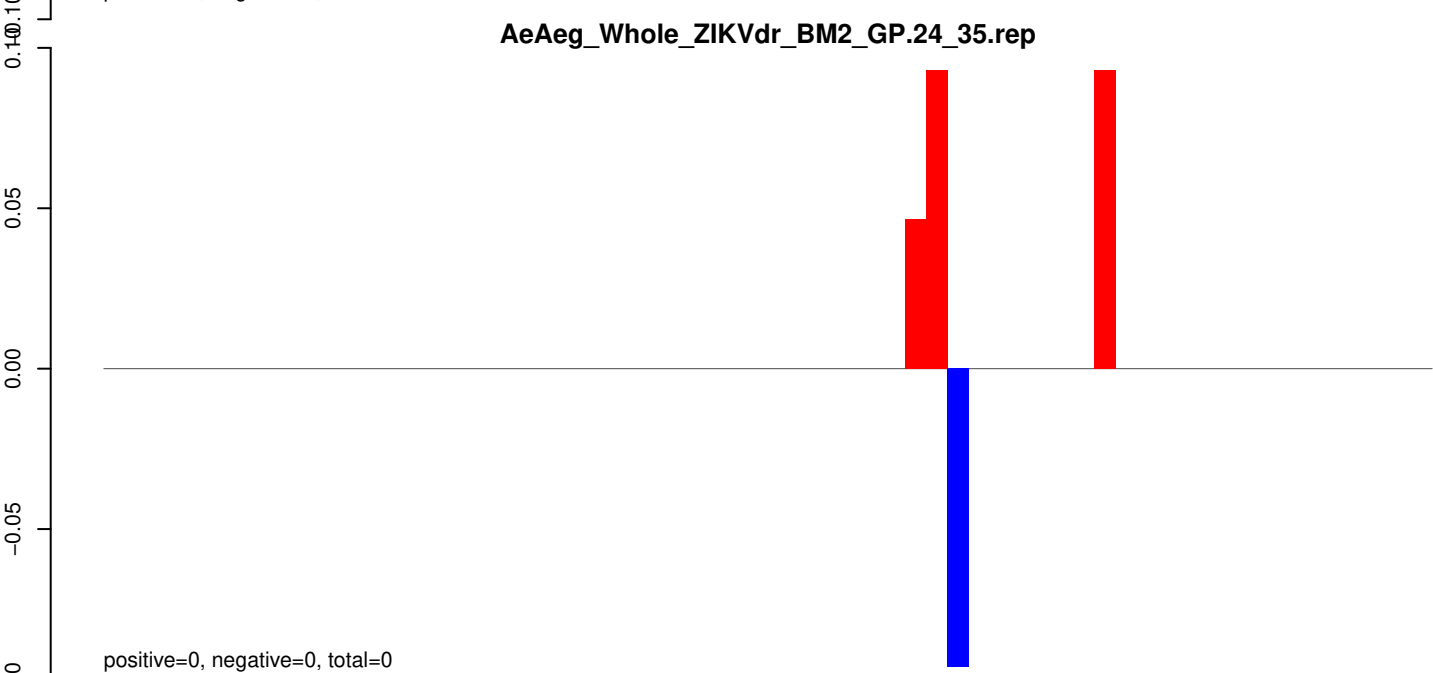

AeAeg_Whole_ZIKVdr_BM2_GP.rep

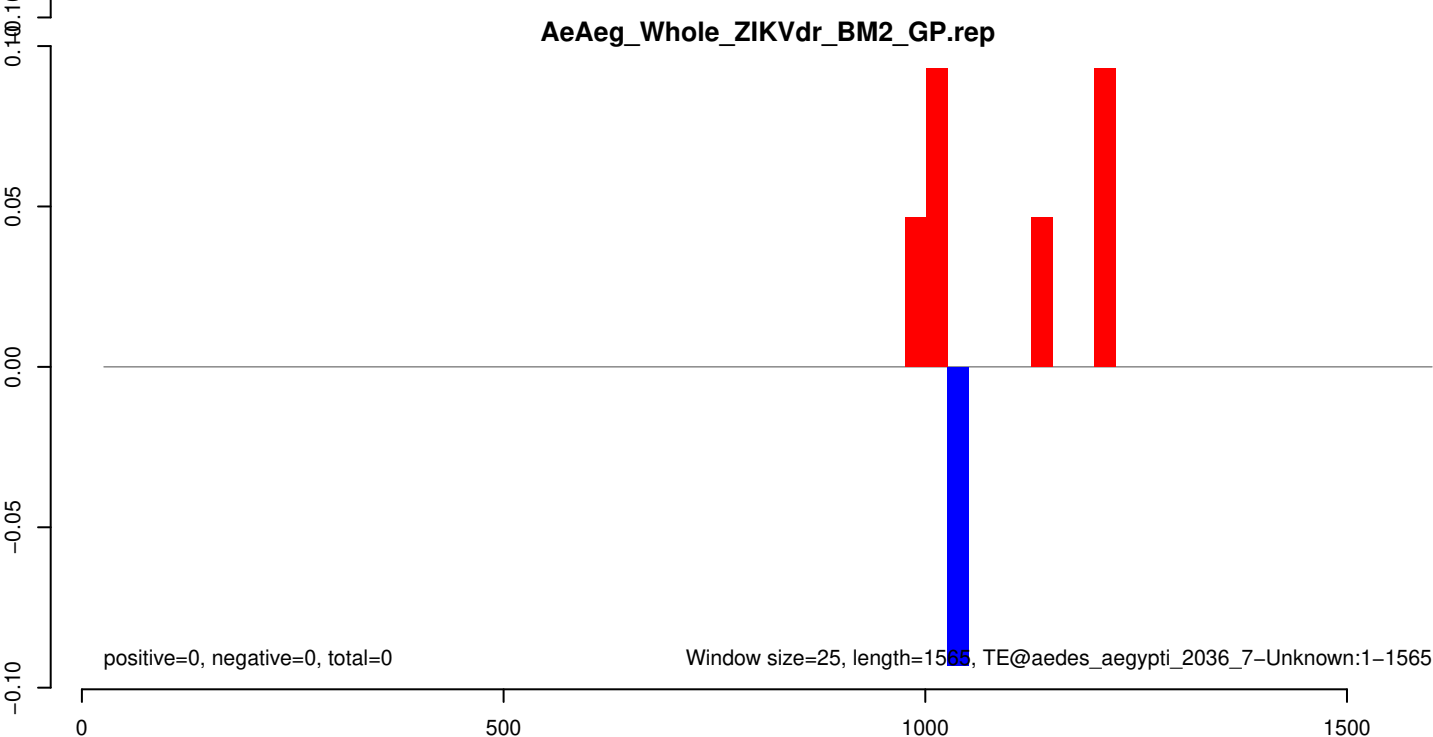

AeAeg_Whole_ZIKVdr_BM2_GP.18_23.rep

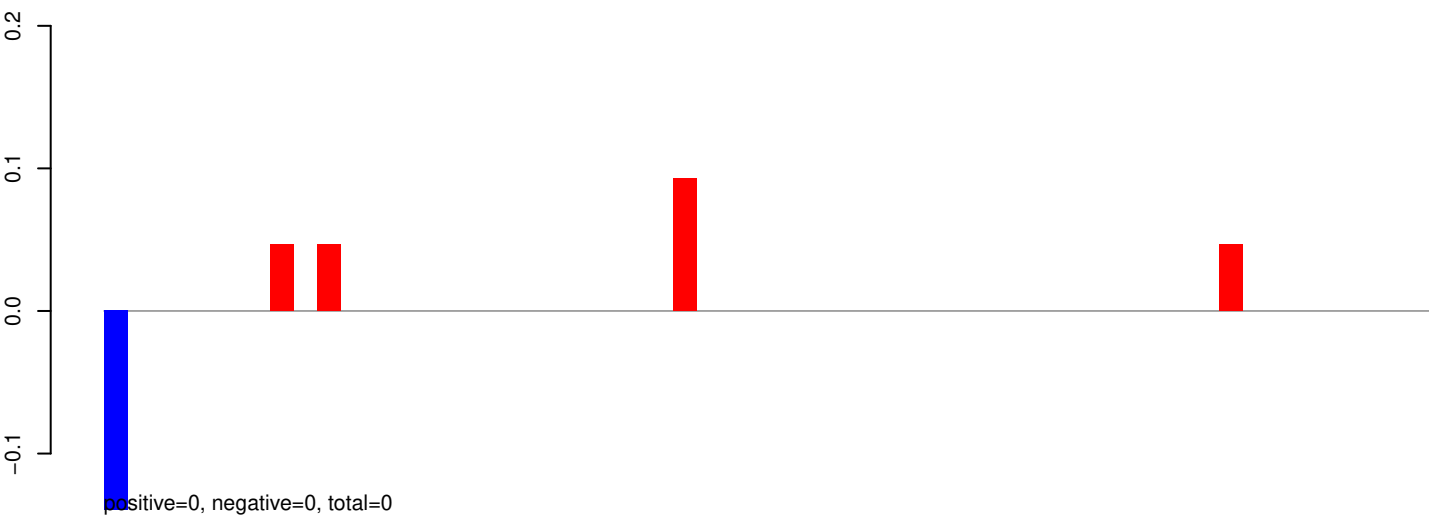

AeAeg_Whole_ZIKVdr_BM2_GP.24_35.rep

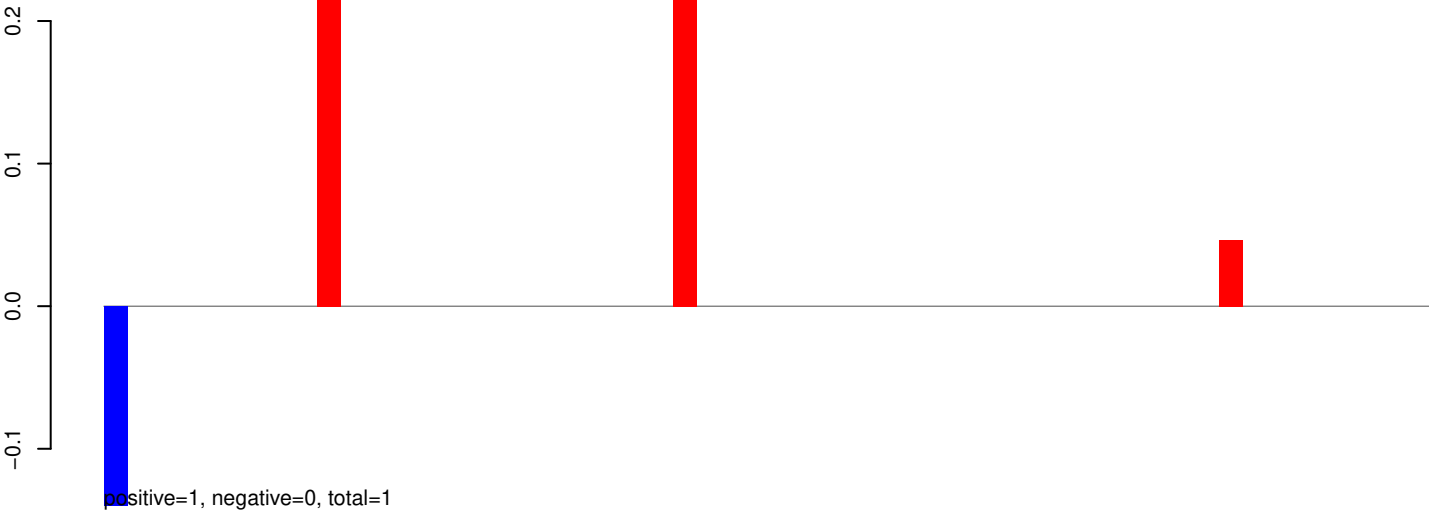

AeAeg_Whole_ZIKVdr_BM2_GP.rep



AeAeg_Whole_ZIKVdr_BM2_GP.18_23.rep

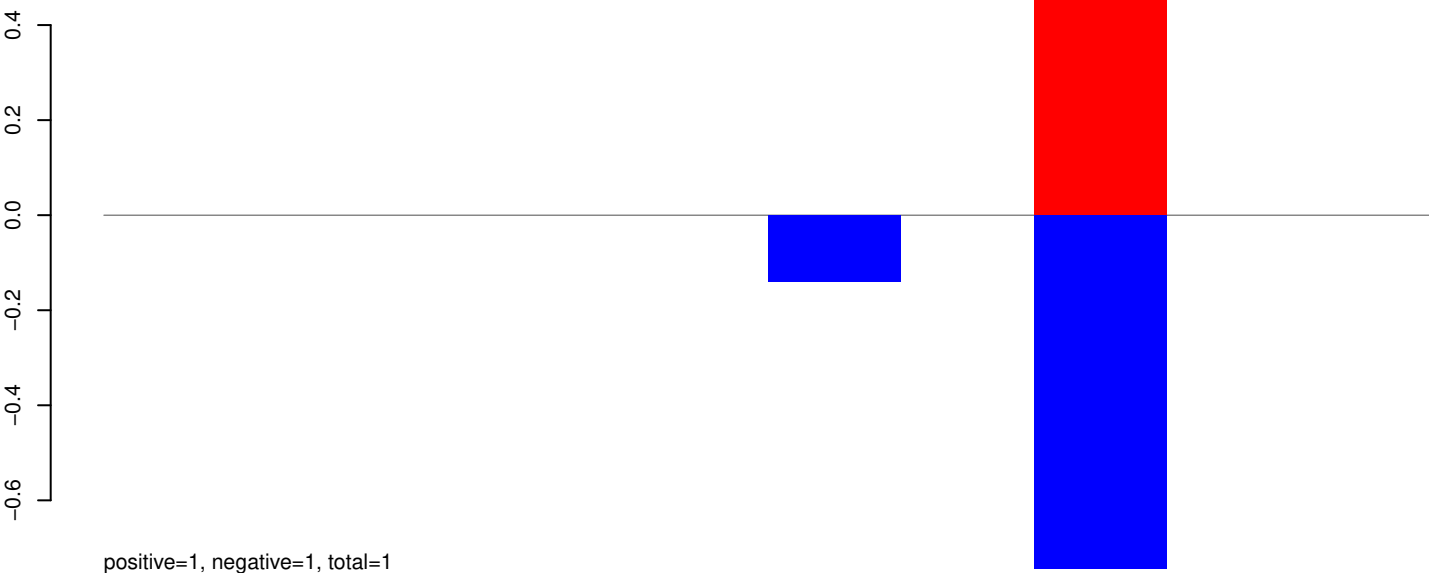

AeAeg_Whole_ZIKVdr_BM2_GP.24_35.rep

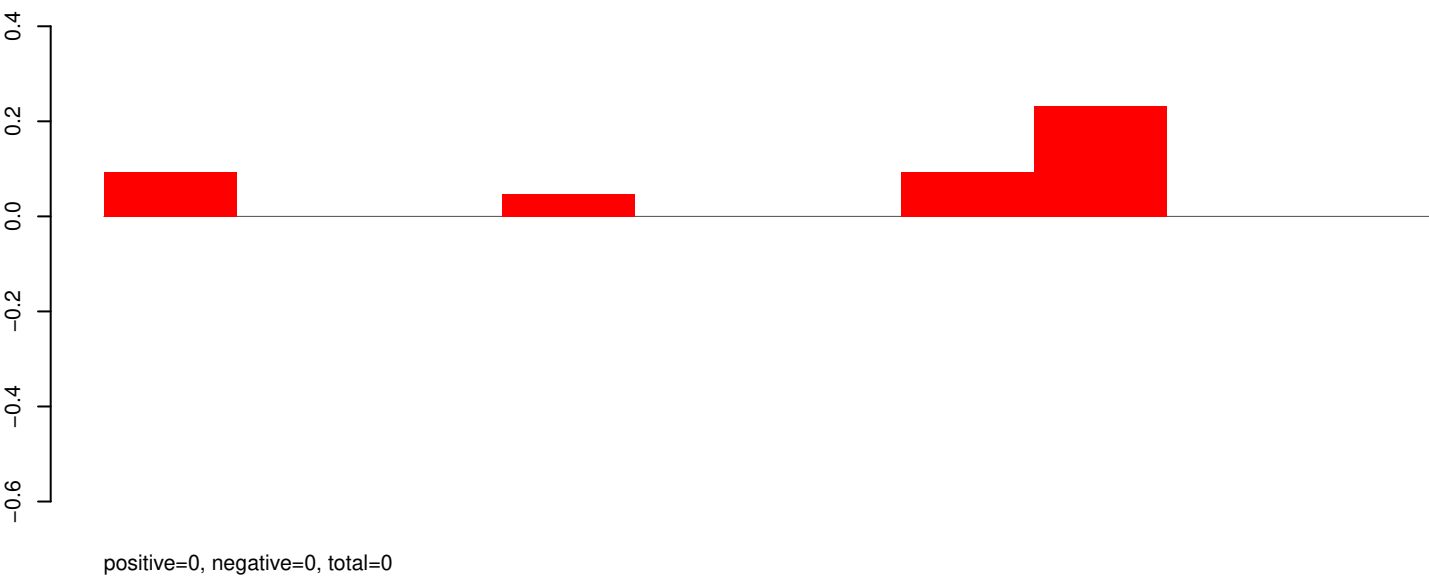

AeAeg_Whole_ZIKVdr_BM2_GP.rep

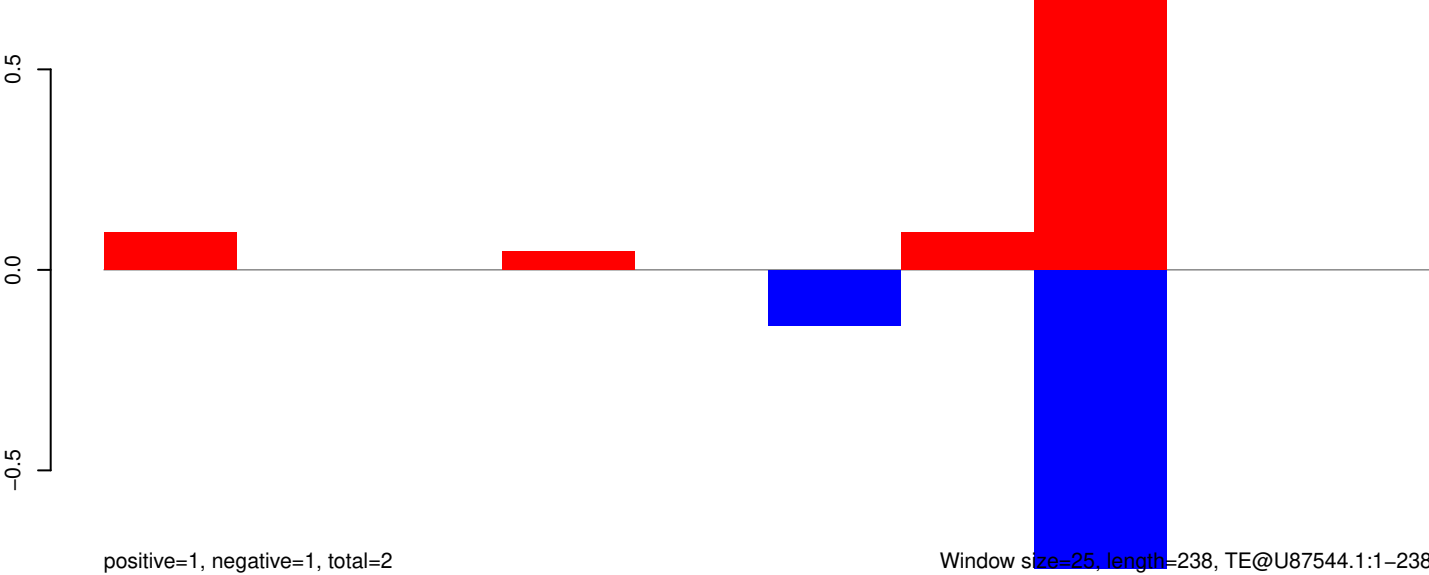

AeAeg_Whole_ZIKVdr_BM2_GP.18_23.rep

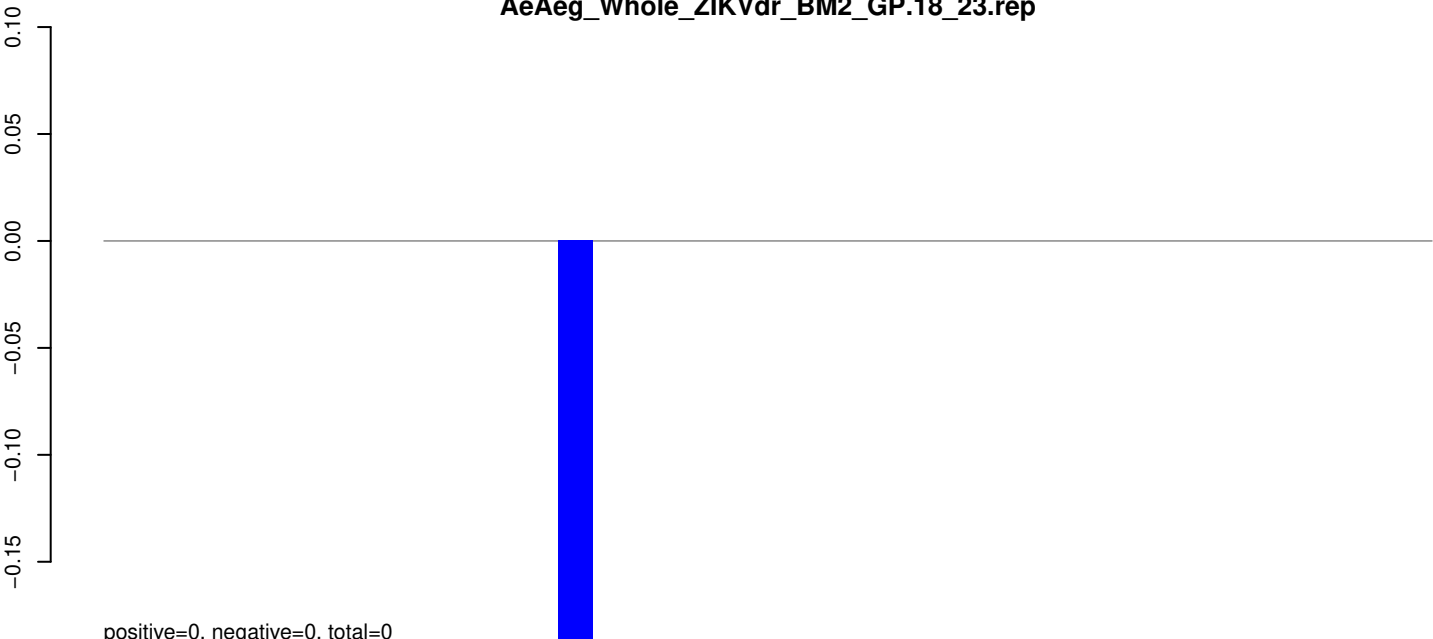

positive=0, negative=0, total=0

AeAeg_Whole_ZIKVdr_BM2_GP.24_35.rep

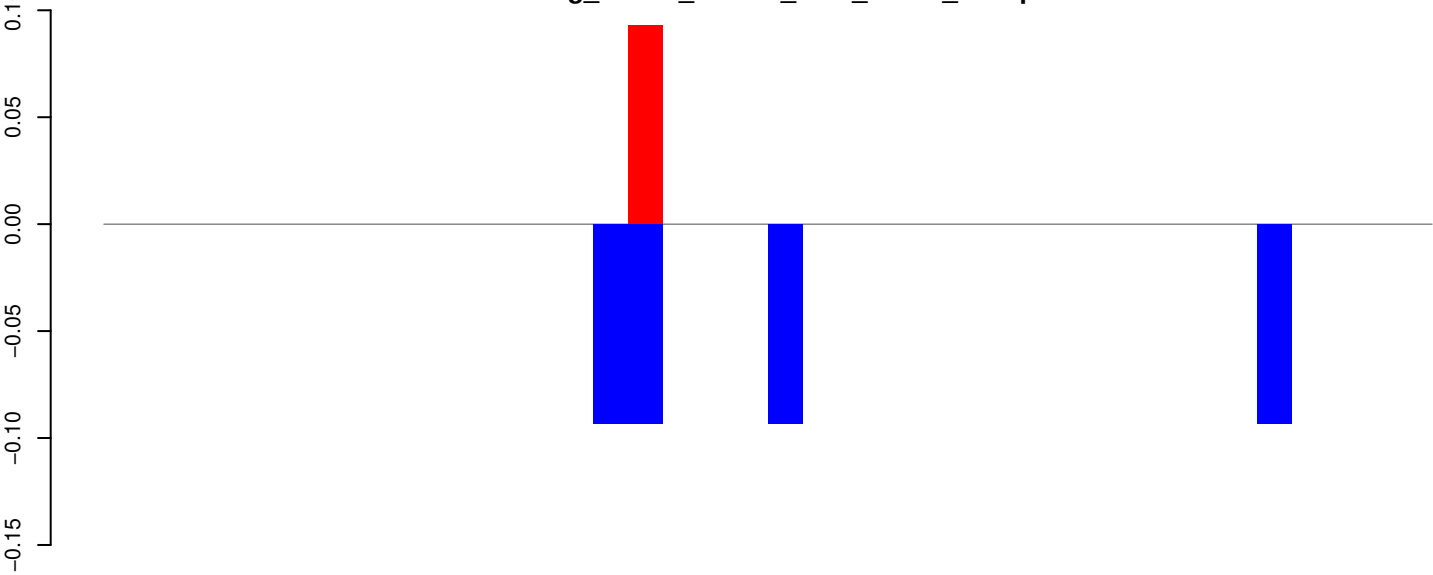

positive=0, negative=0, total=0

AeAeg_Whole_ZIKVdr_BM2_GP.rep

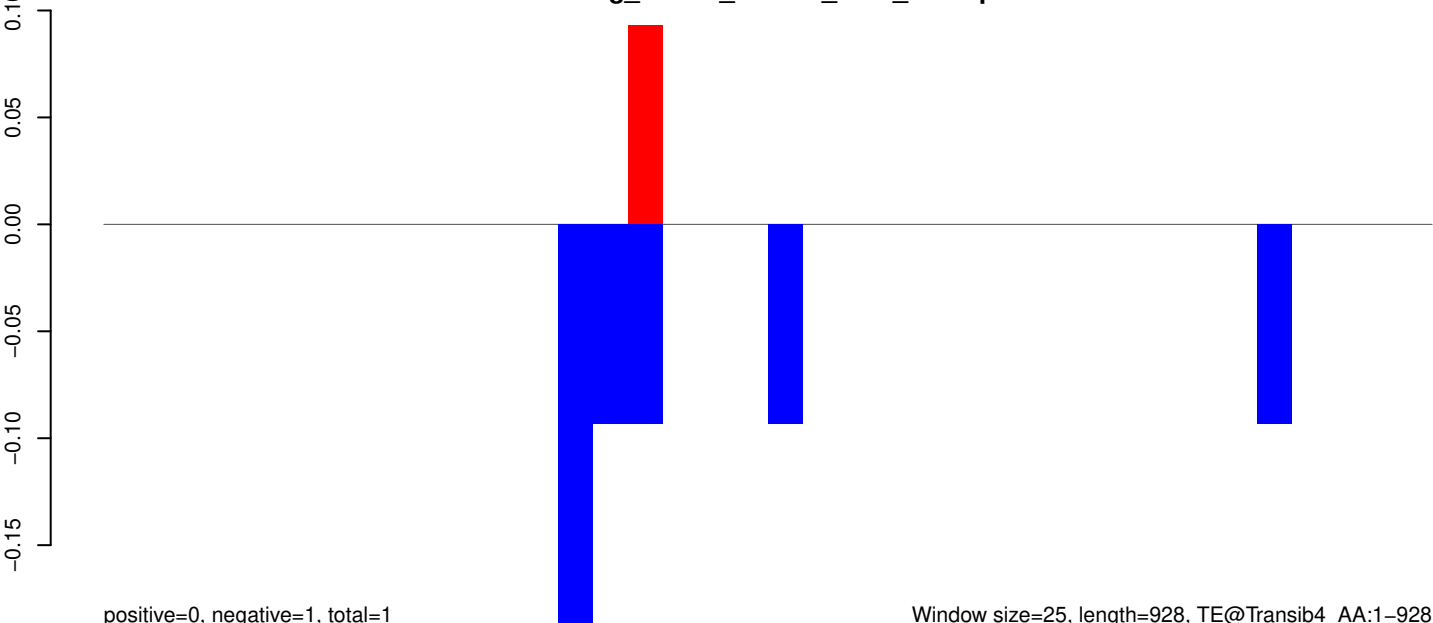

positive=0, negative=1, total=1

Window size=25, length=928, TE@Transib4_AA:1-928

AeAeg_Whole_ZIKVdr_BM2_GP.18_23.rep



positive=0, negative=0, total=0

AeAeg_Whole_ZIKVdr_BM2_GP.24_35.rep

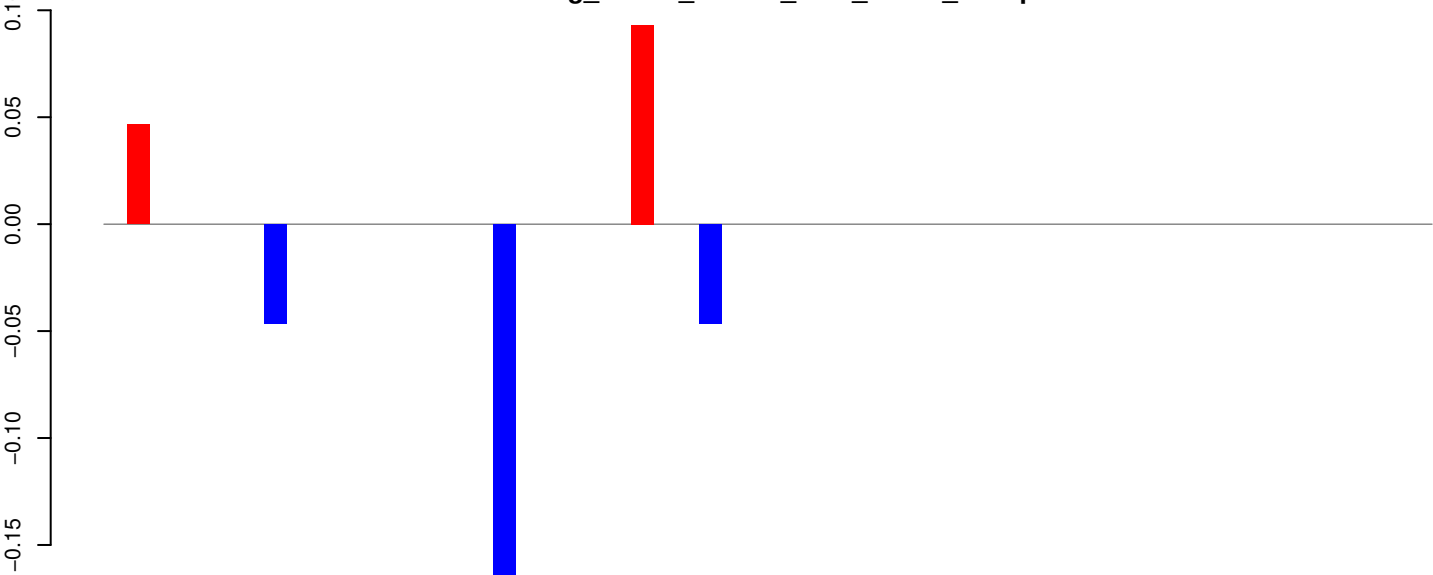

positive=0, negative=0, total=0

AeAeg_Whole_ZIKVdr_BM2_GP.rep

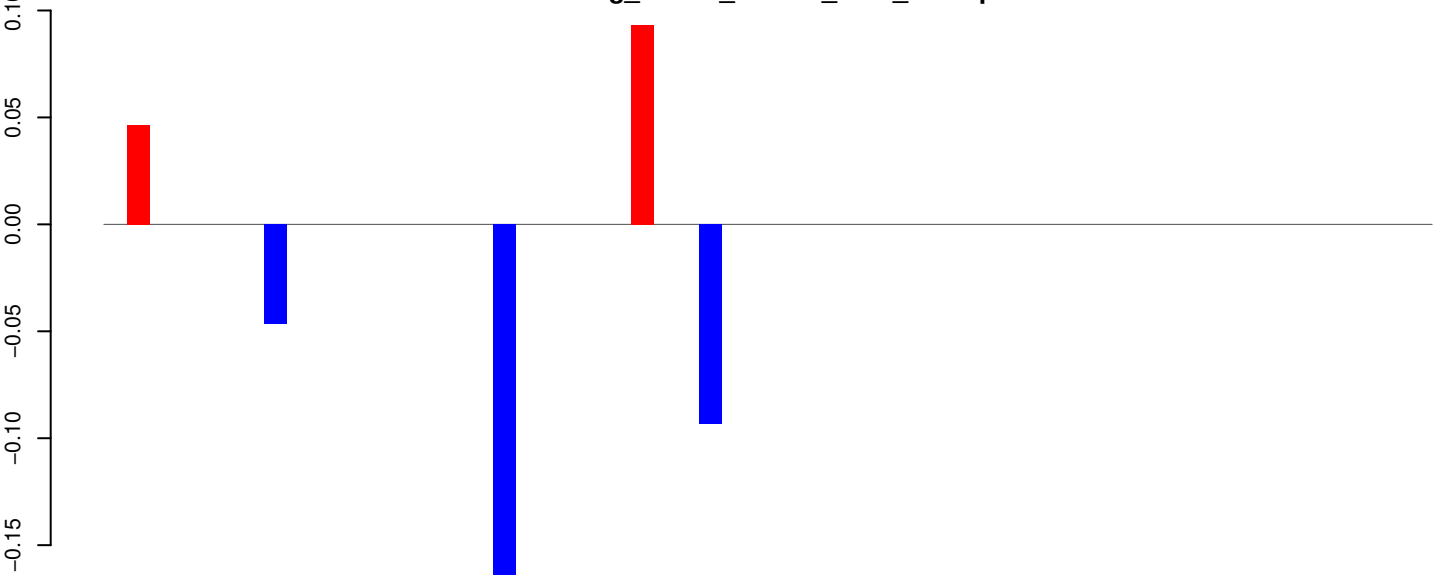

positive=0, negative=0, total=0

Window size=25, length=1444, TE@TF001042-Ty1_copia_Ele157:1-1444

AeAeg_Whole_ZIKVdr_BM2_GP.18_23.rep

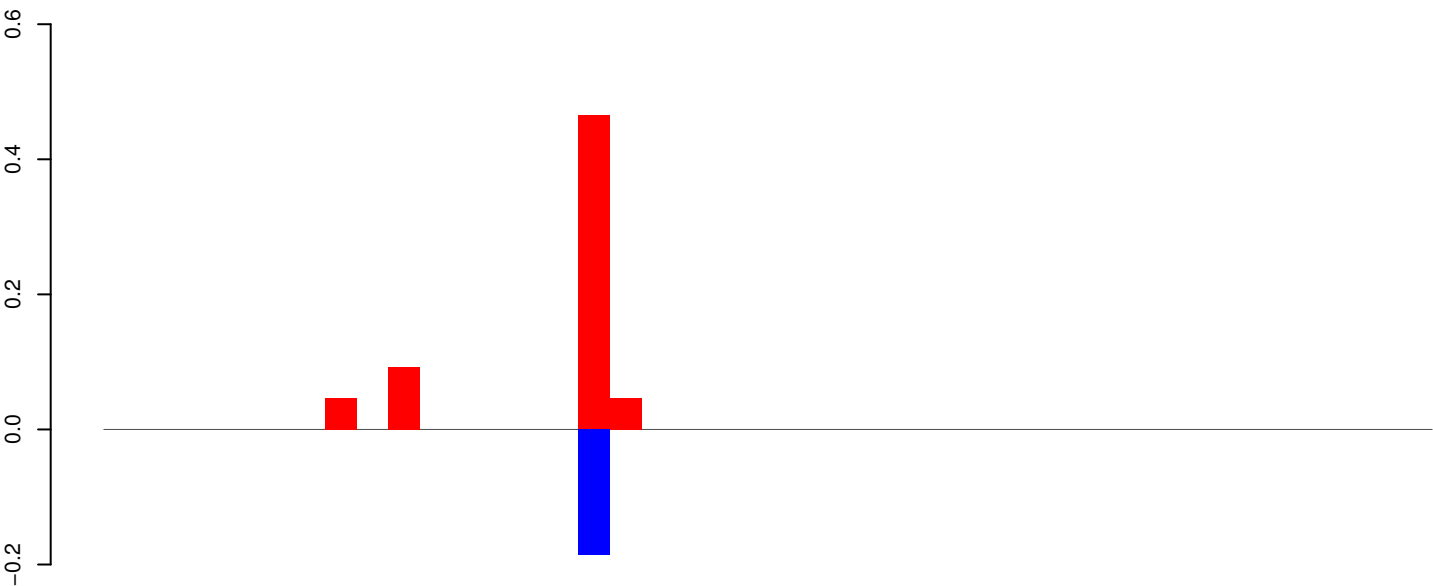

positive=1, negative=0, total=1

AeAeg_Whole_ZIKVdr_BM2_GP.24_35.rep

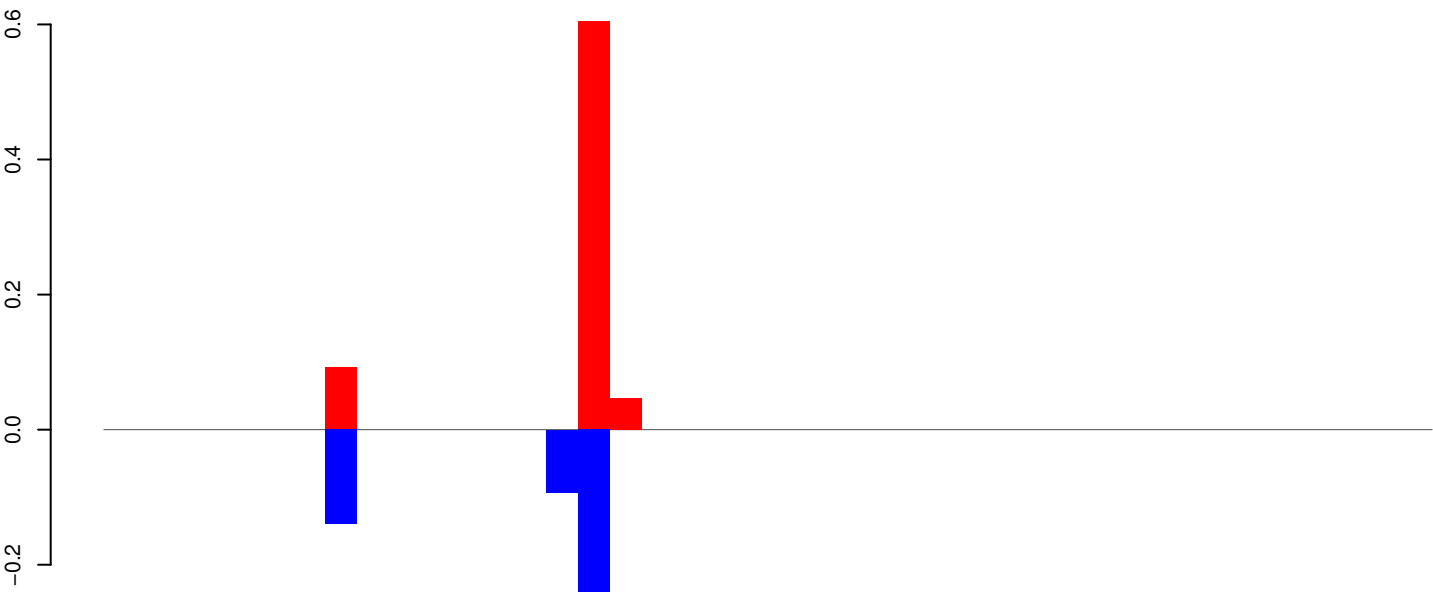

positive=1, negative=1, total=1

AeAeg_Whole_ZIKVdr_BM2_GP.rep

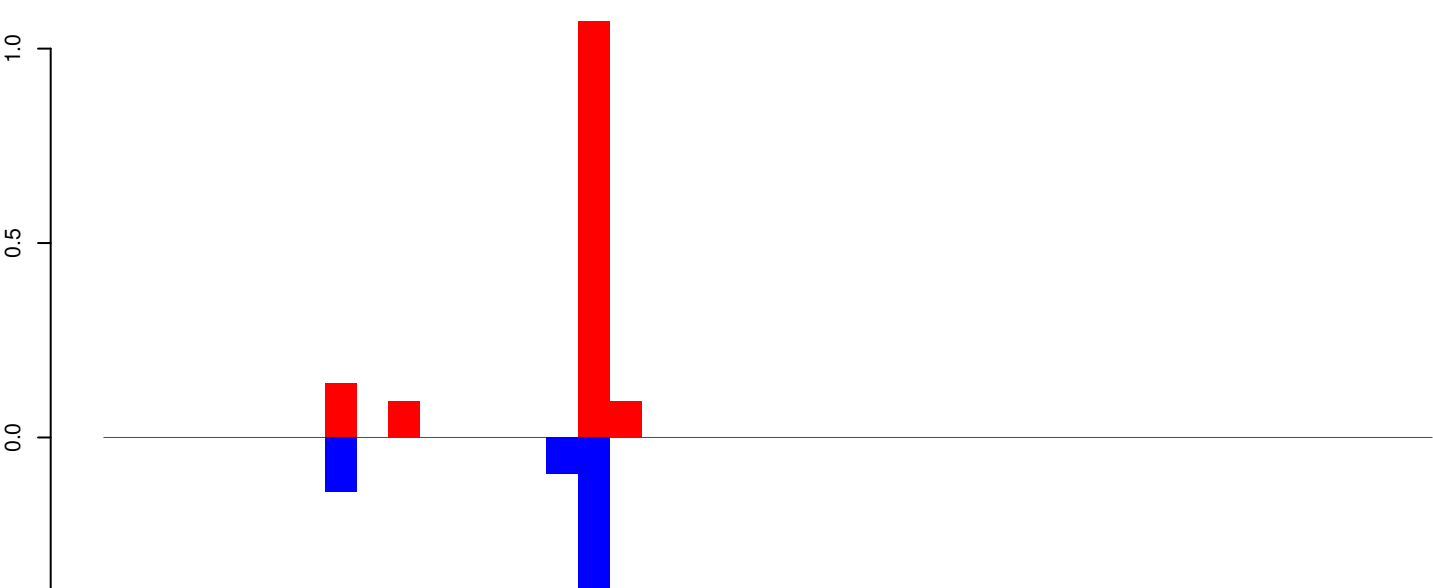

positive=1, negative=1, total=2

Window size=25, length=1036, TE@TF001015-Tc1_Ele18:1-1036

AeAeg_Whole_ZIKVdr_BM2_GP.18_23.rep

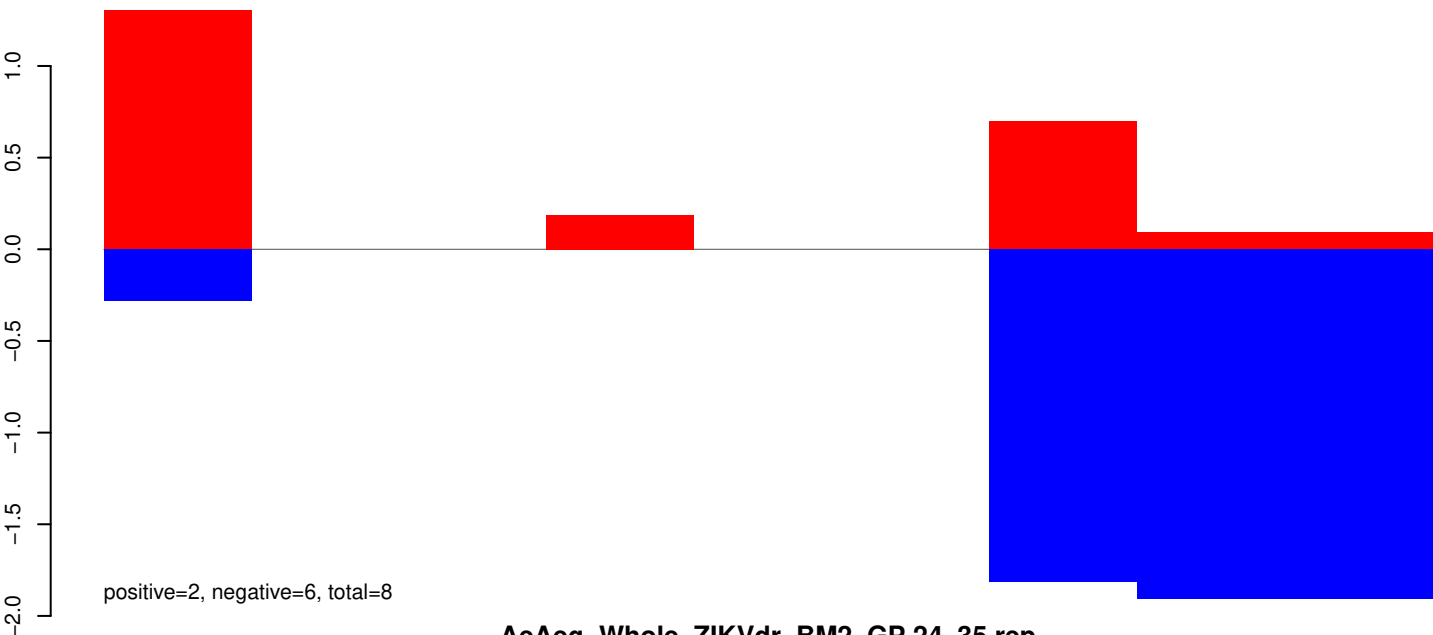

AeAeg_Whole_ZIKVdr_BM2_GP.24_35.rep



AeAeg_Whole_ZIKVdr_BM2_GP.rep

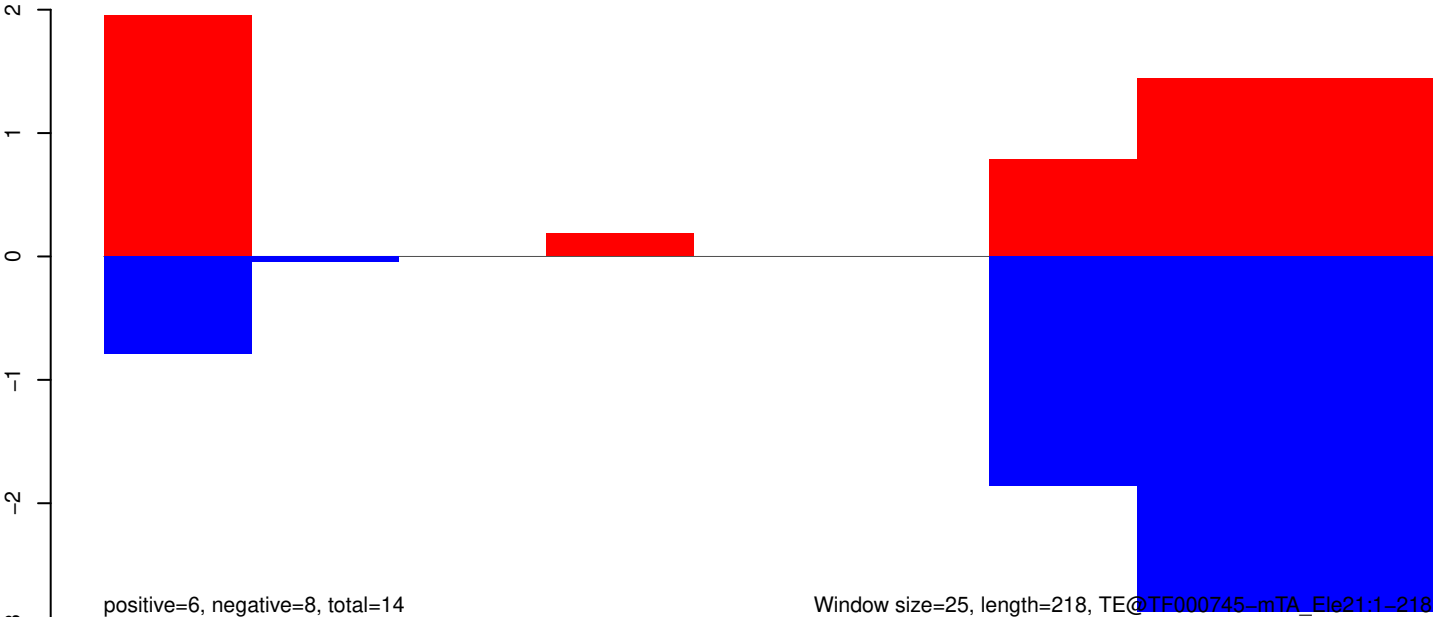

AeAeg_Whole_ZIKVdr_BM2_GP.18_23.rep

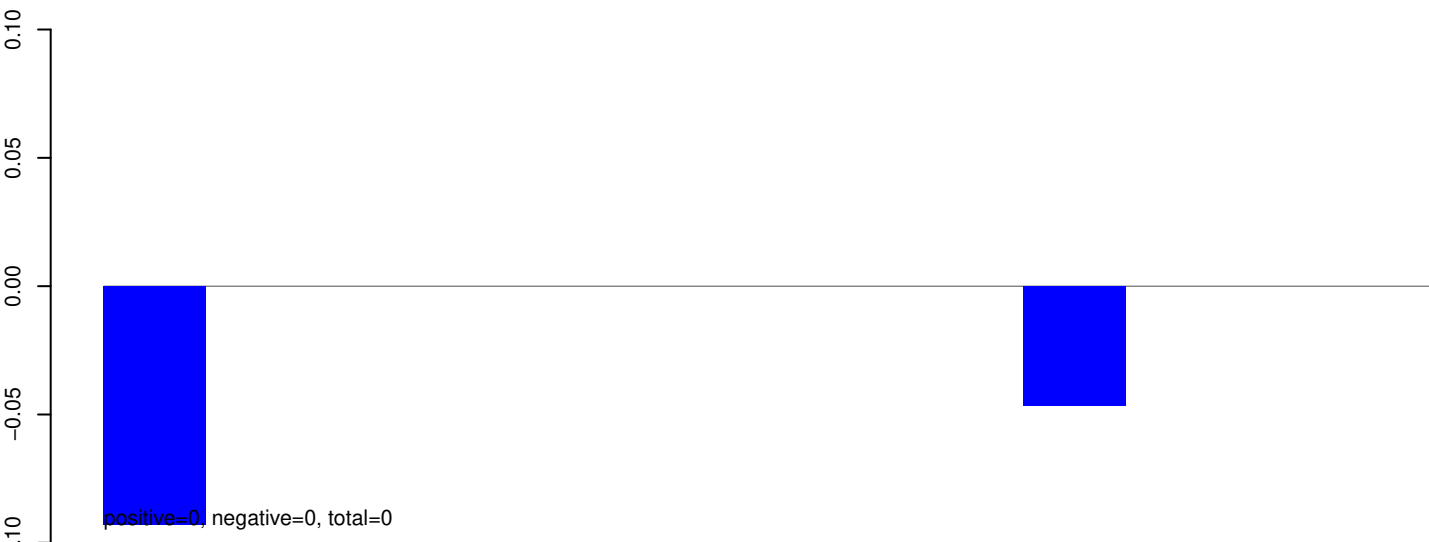

AeAeg_Whole_ZIKVdr_BM2_GP.24_35.rep

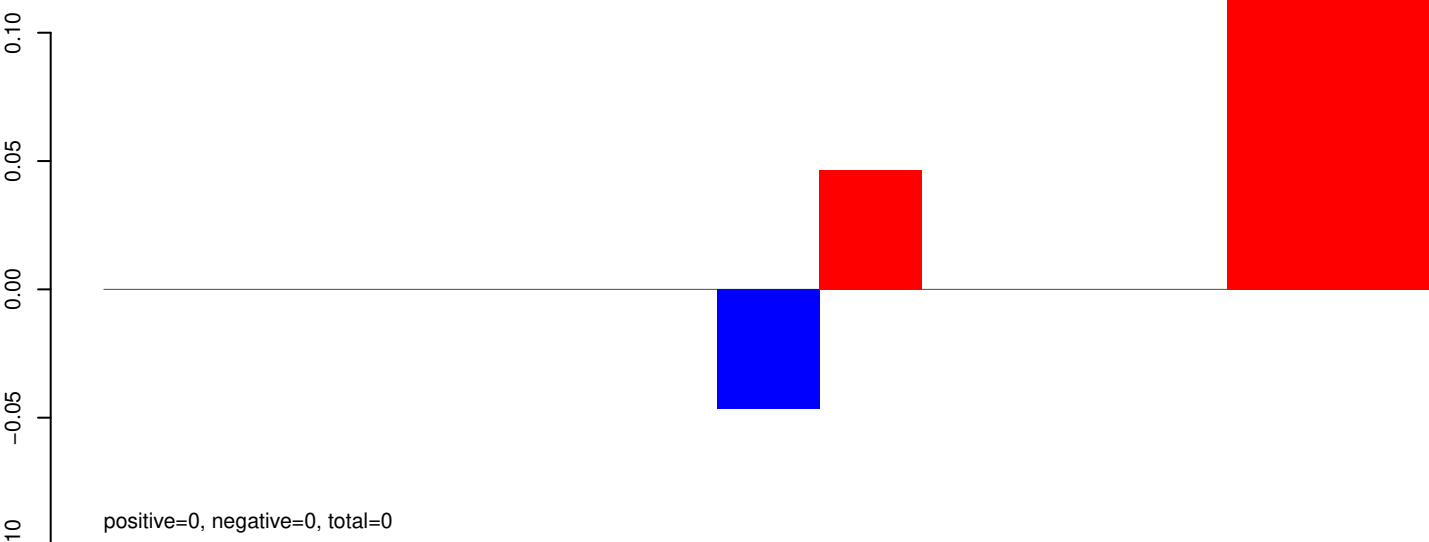

AeAeg_Whole_ZIKVdr_BM2_GP.rep

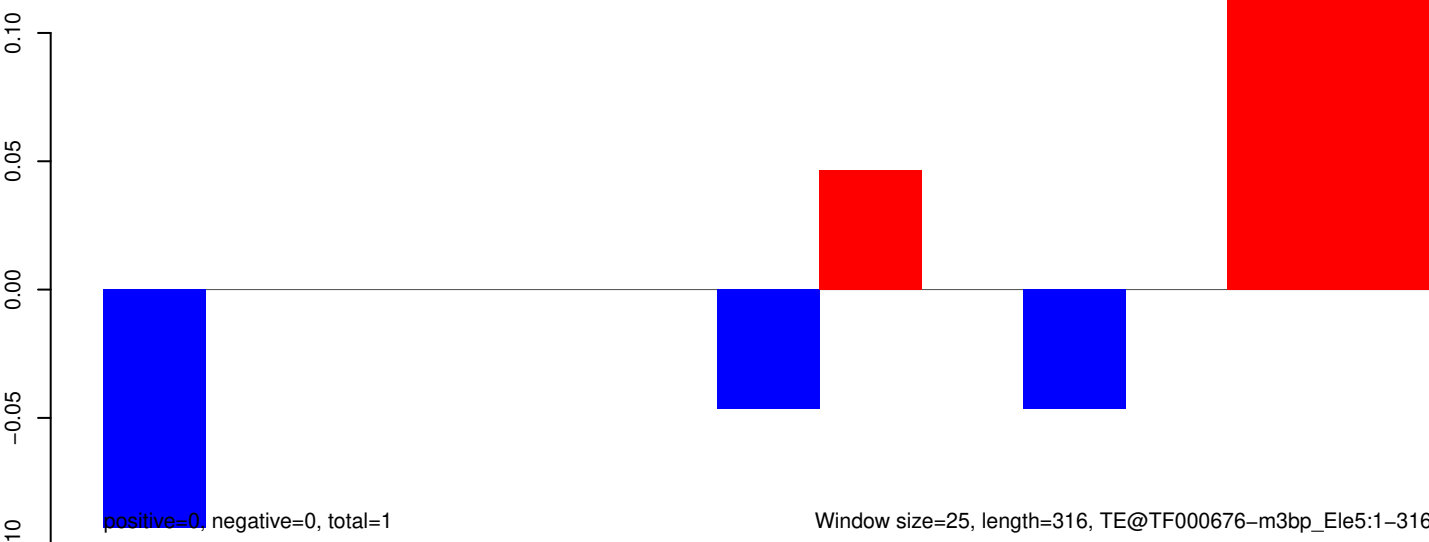

AeAeg_Whole_ZIKVdr_BM2_GP.18_23.rep

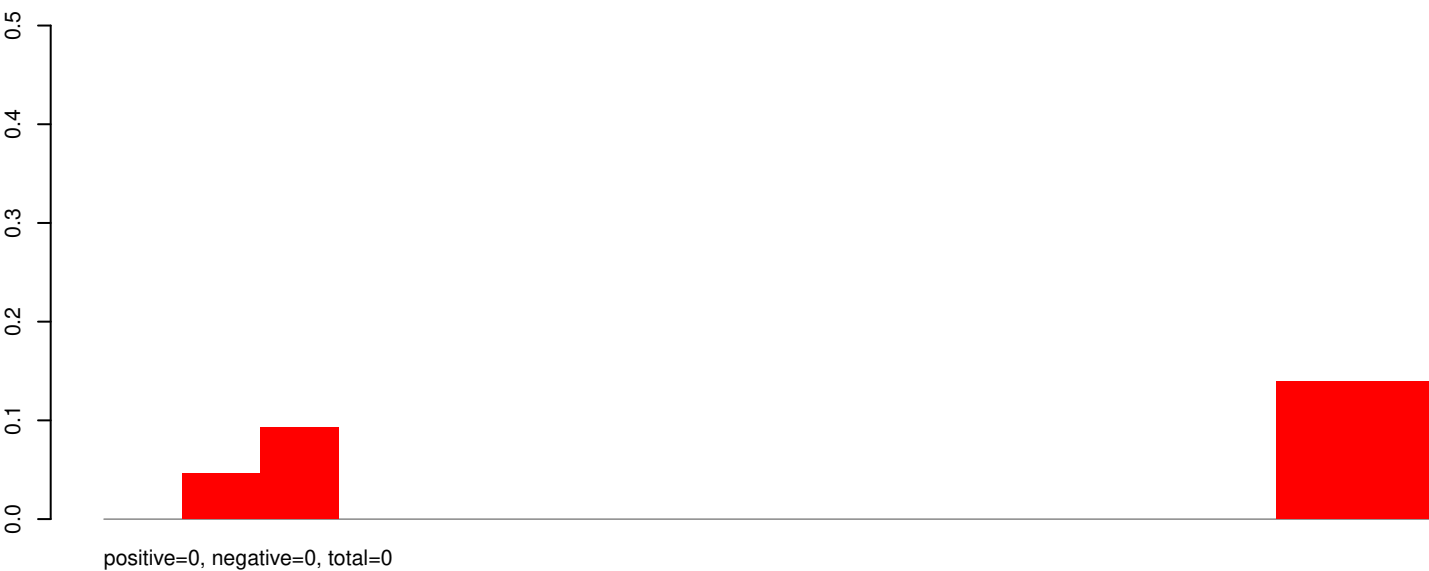

AeAeg_Whole_ZIKVdr_BM2_GP.24_35.rep

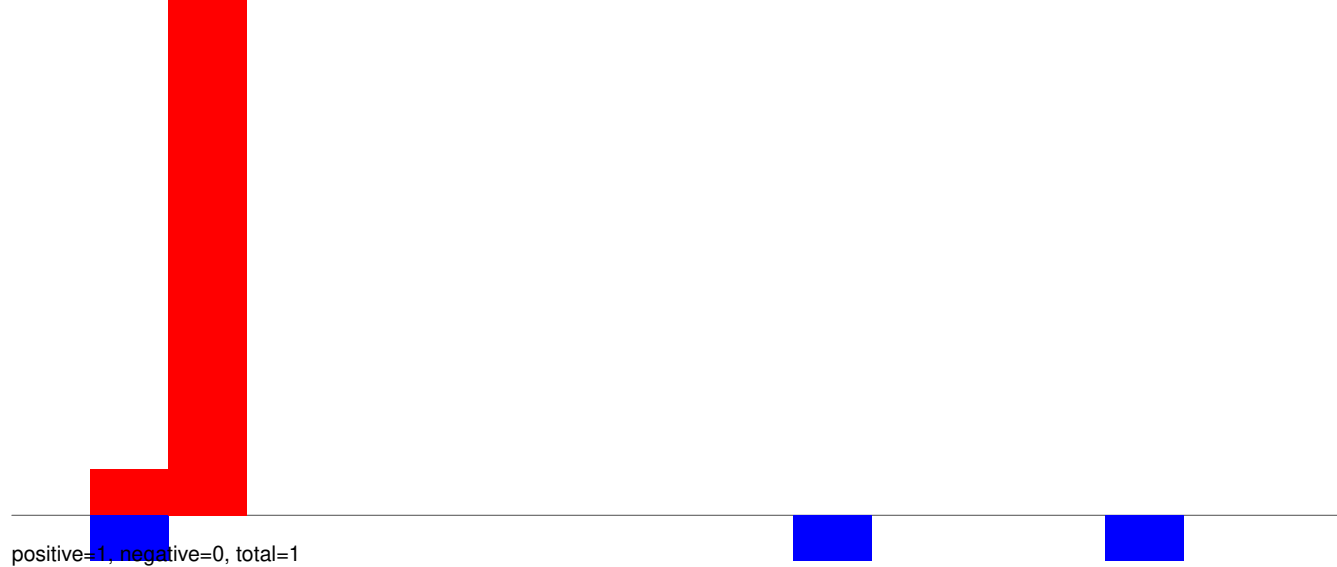

AeAeg_Whole_ZIKVdr_BM2_GP.rep

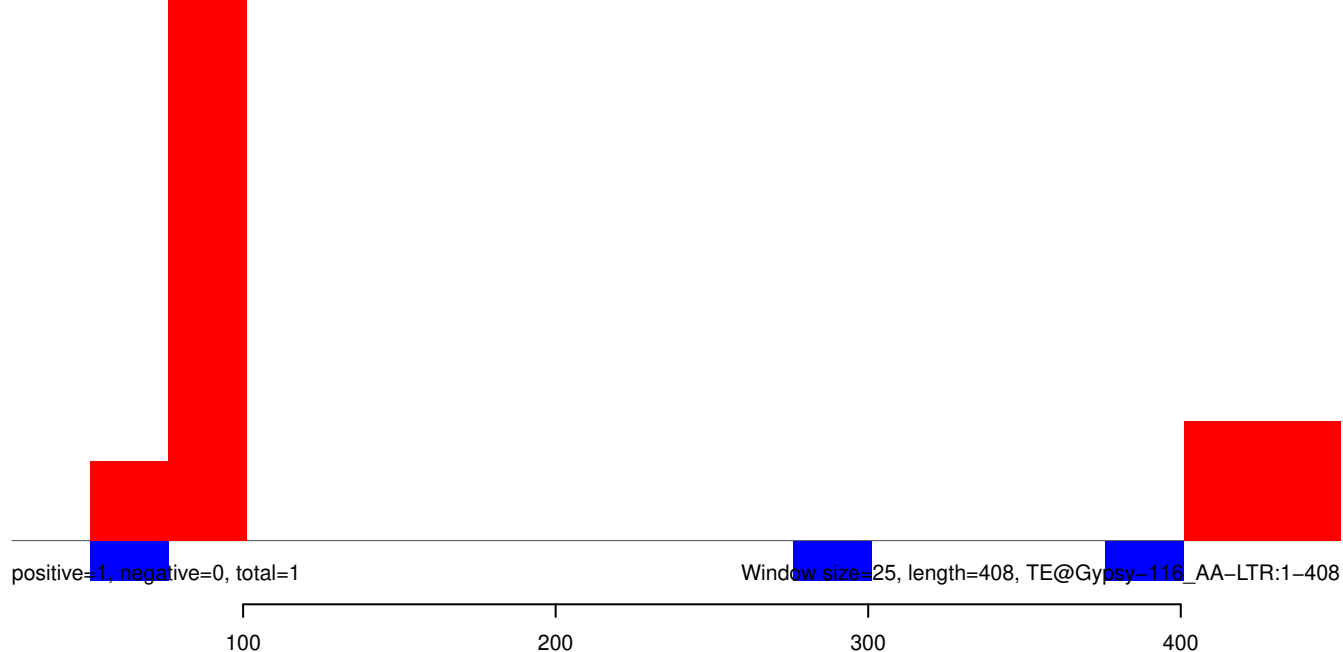

AeAeg_Whole_ZIKVdr_BM2_GP.18_23.rep

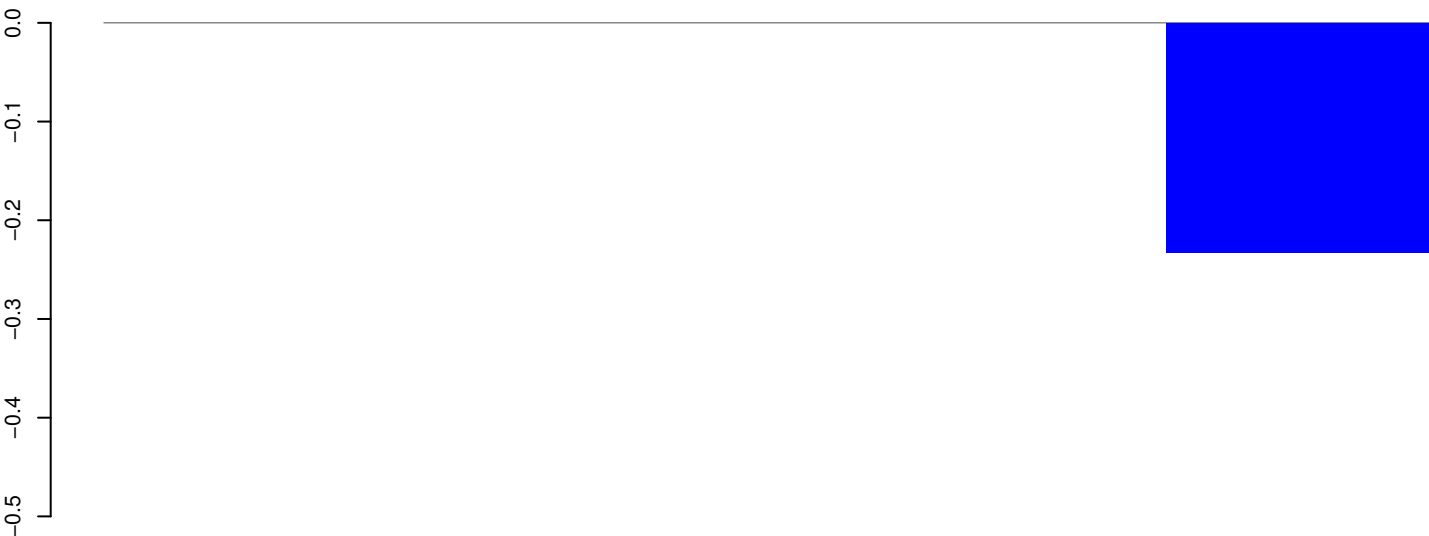

positive=0, negative=0, total=0

AeAeg_Whole_ZIKVdr_BM2_GP.24_35.rep

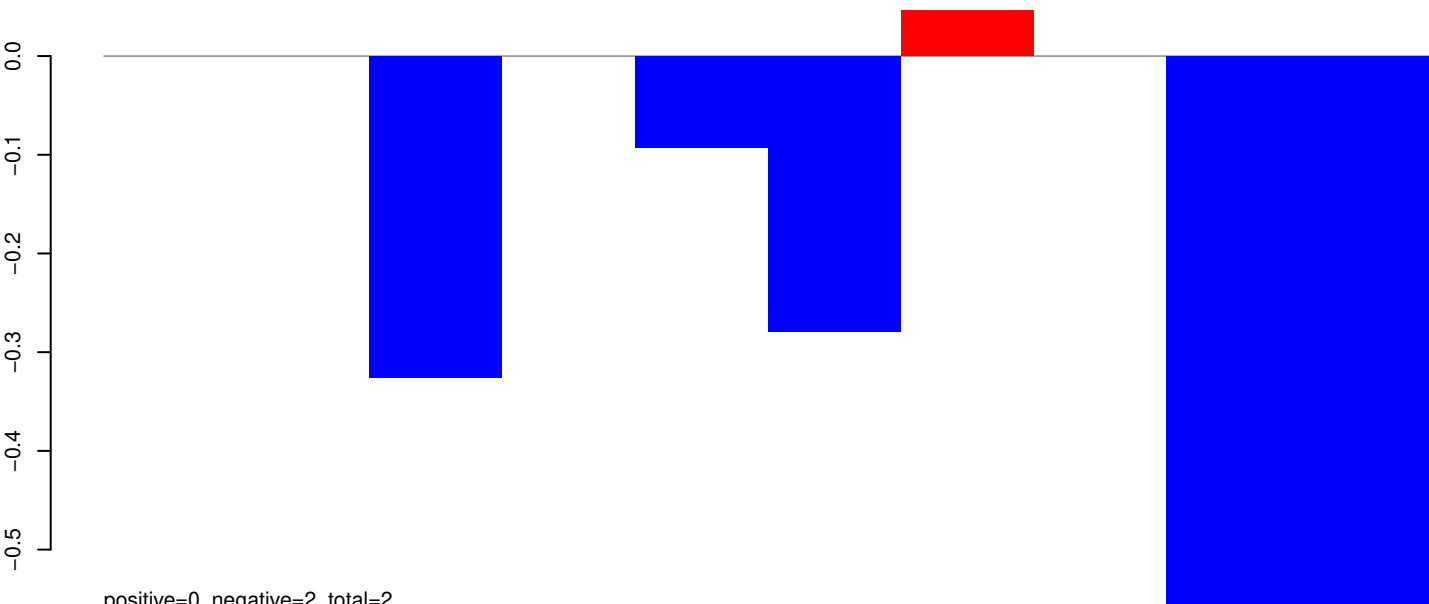

positive=0, negative=2, total=2

AeAeg_Whole_ZIKVdr_BM2_GP.rep

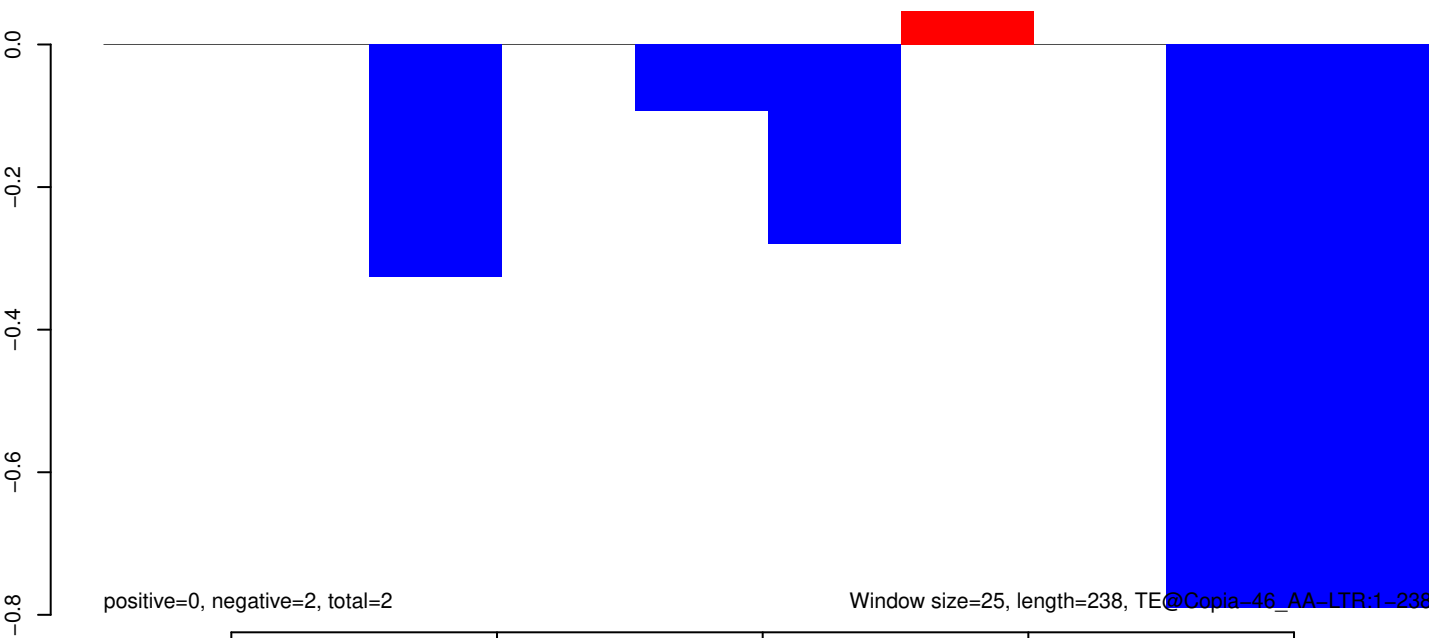

positive=0, negative=2, total=2

Window size=25, length=238, TE@Copia-46_AA-LTR:1-238

50 100 150 200 250

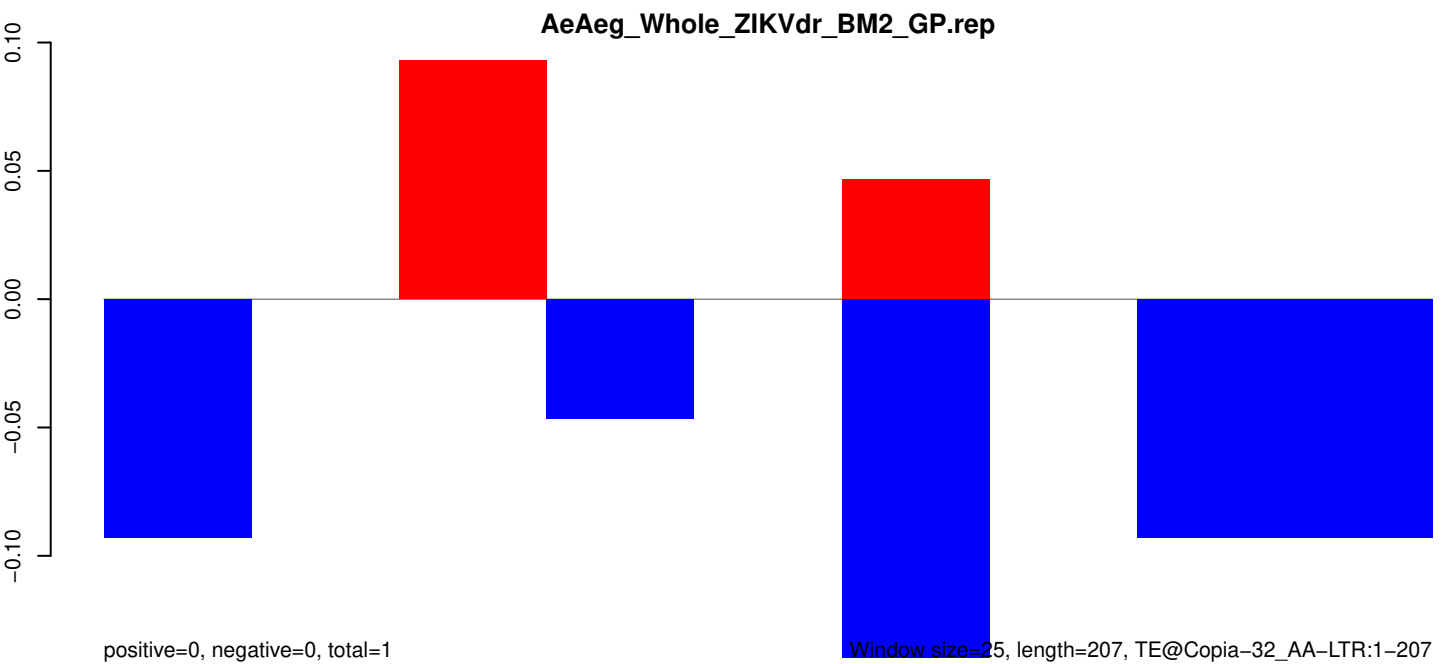
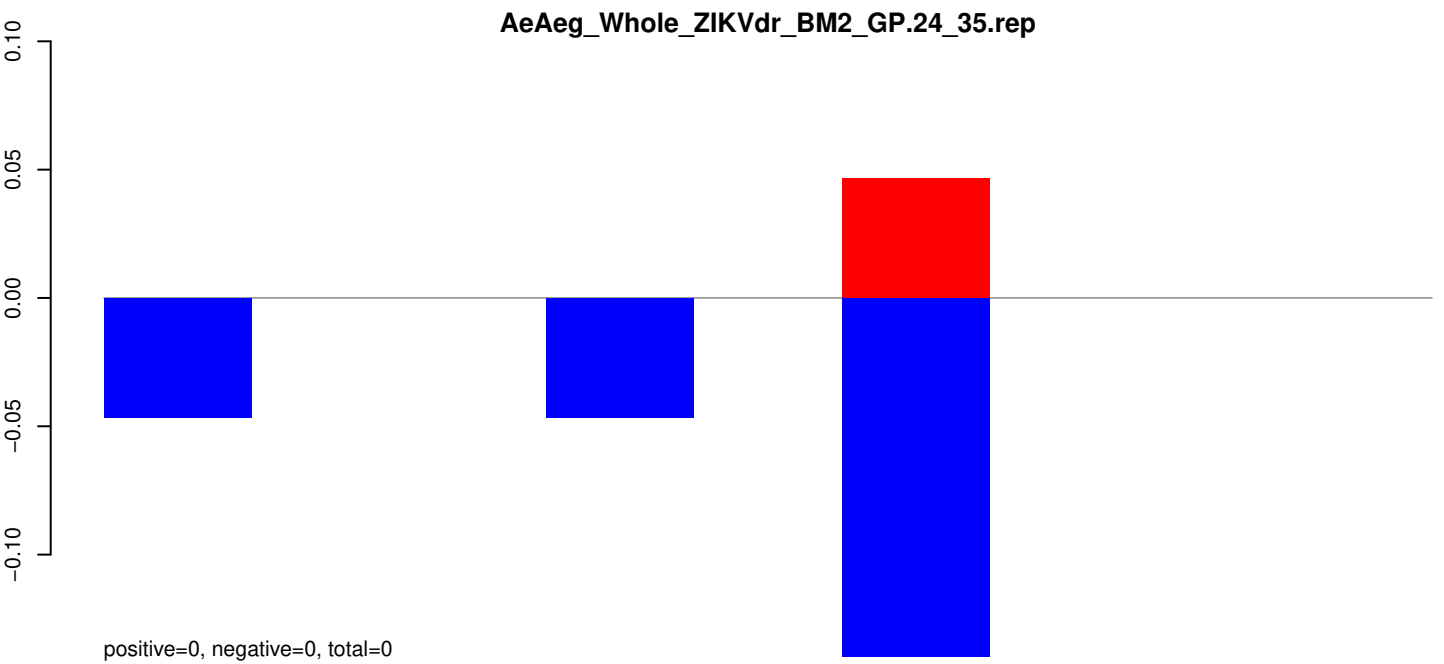
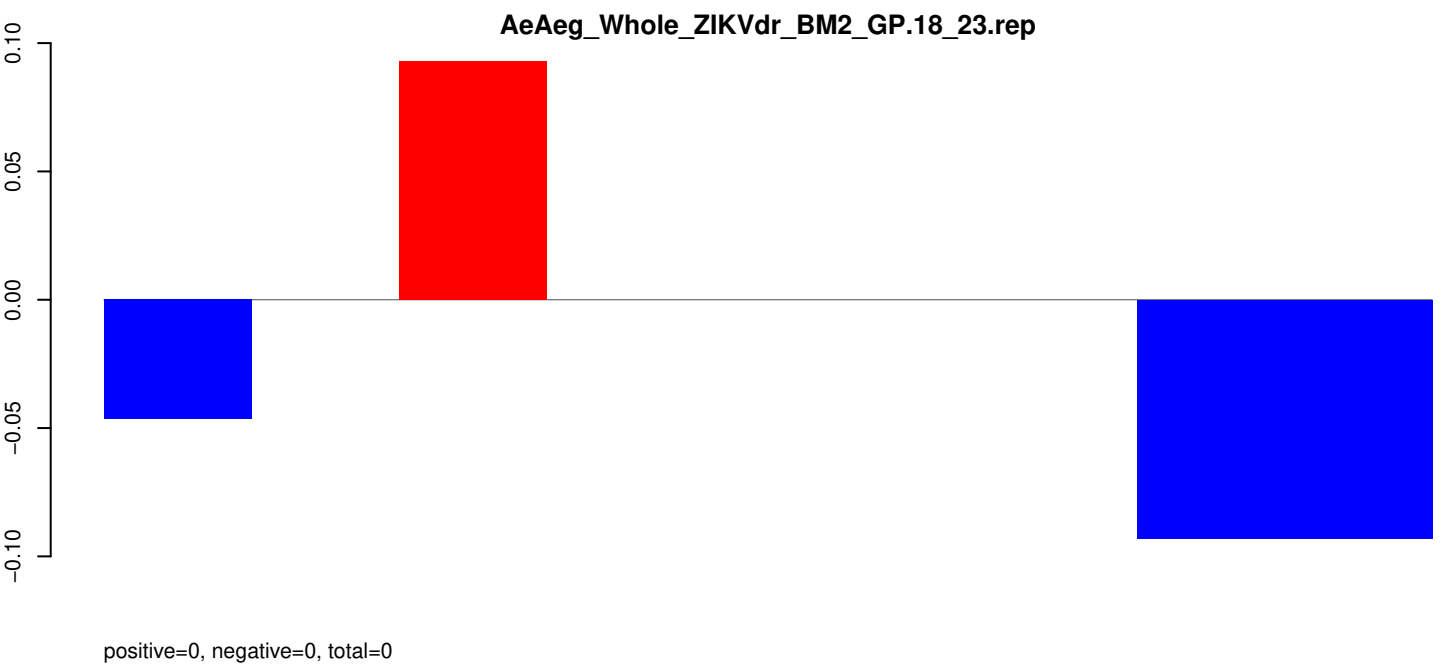

AeAeg_Whole_ZIKVdr_BM2_GP.18_23.rep

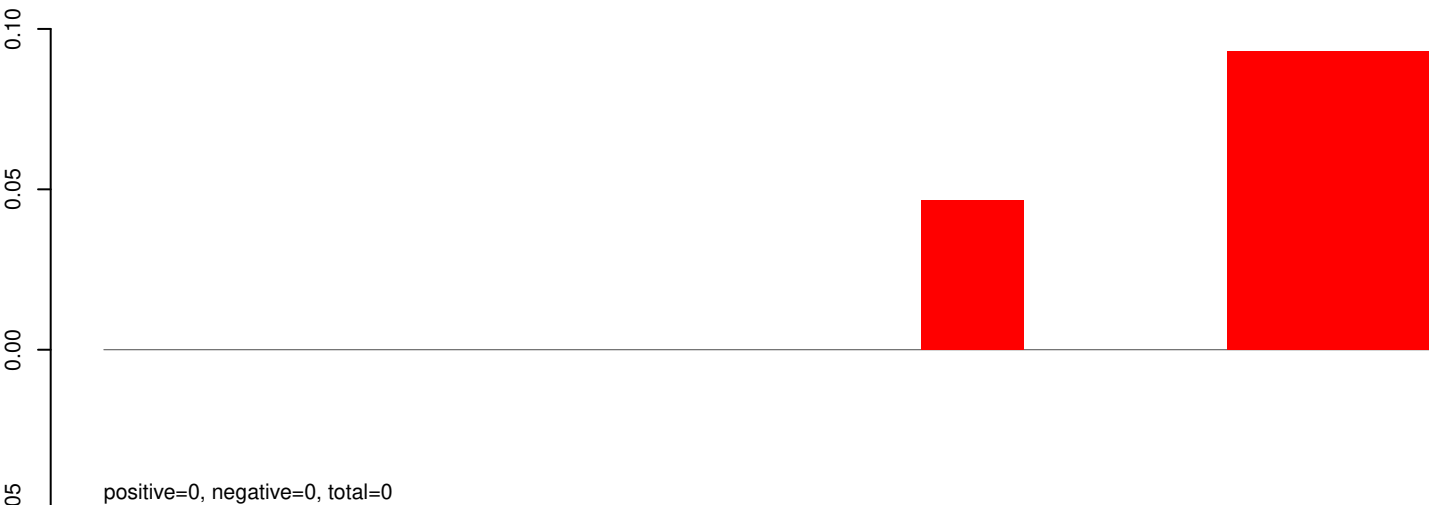

AeAeg_Whole_ZIKVdr_BM2_GP.24_35.rep

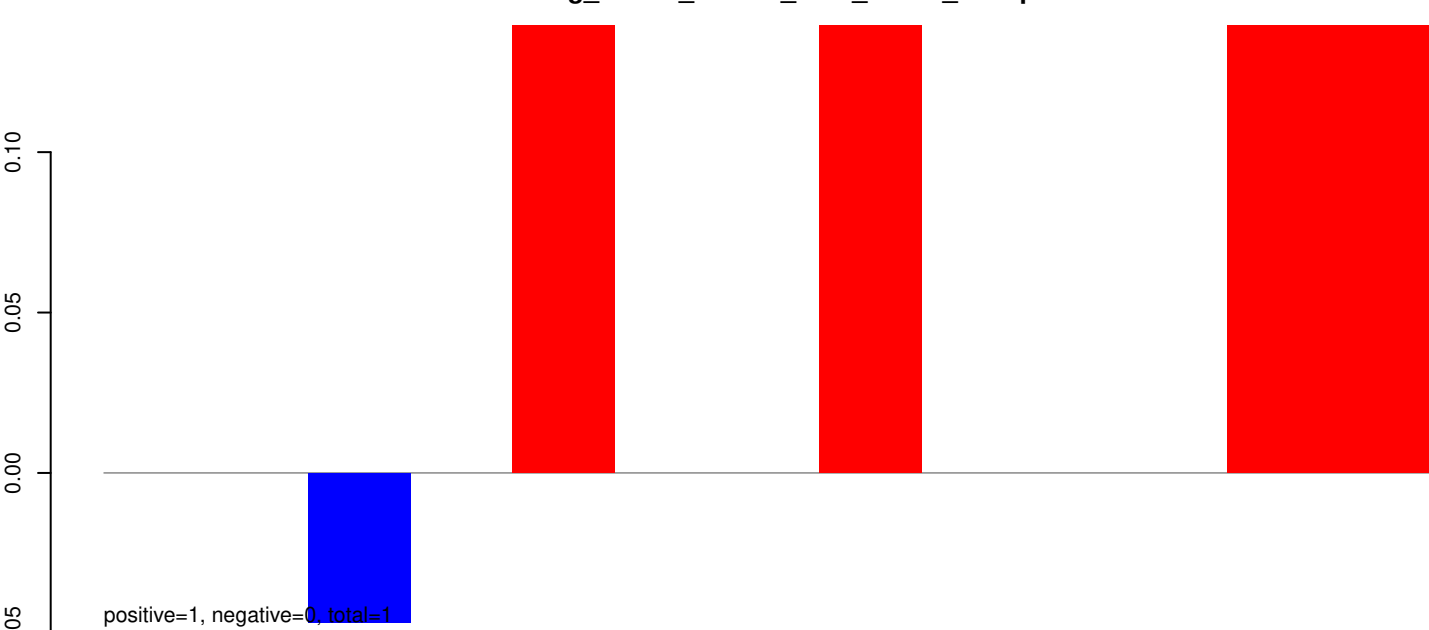

AeAeg_Whole_ZIKVdr_BM2_GP.rep

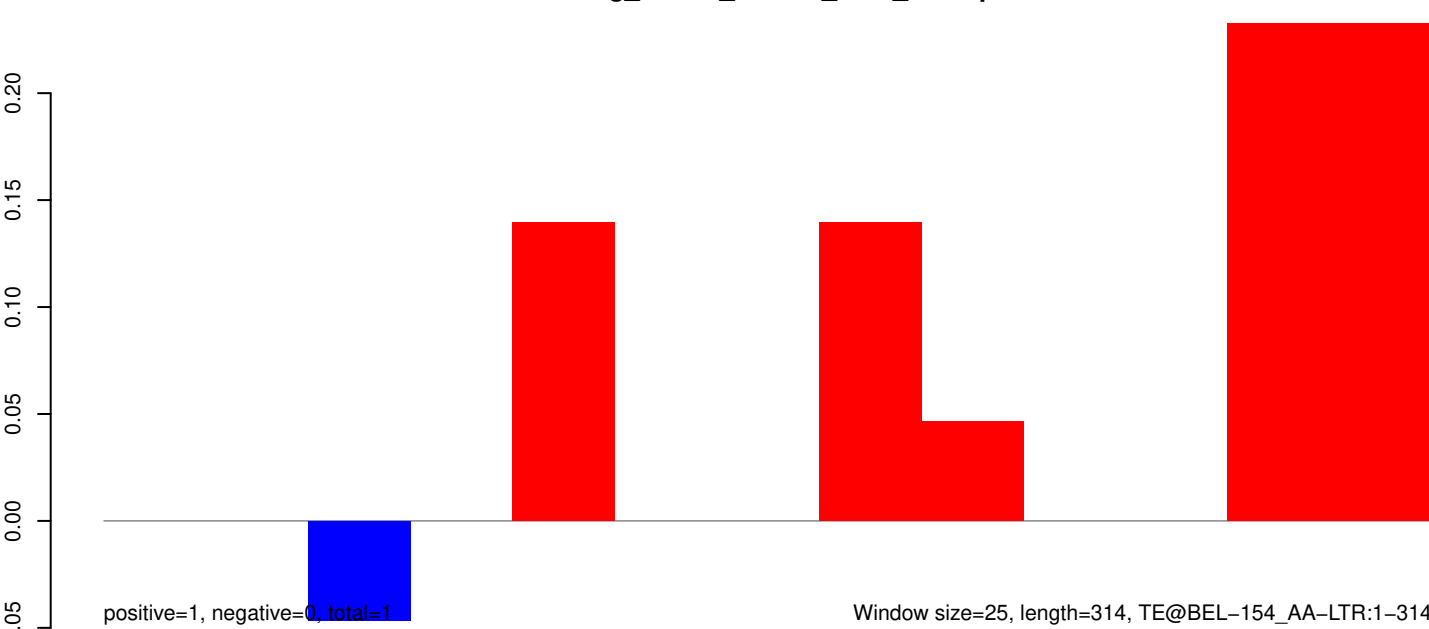

Window size=25, length=314, TE@BEL-154_AA-LTR:1-314

50 100 150 200 250 300 350

AeAeg_Whole_ZIKVdr_BM2_GP.18_23.rep

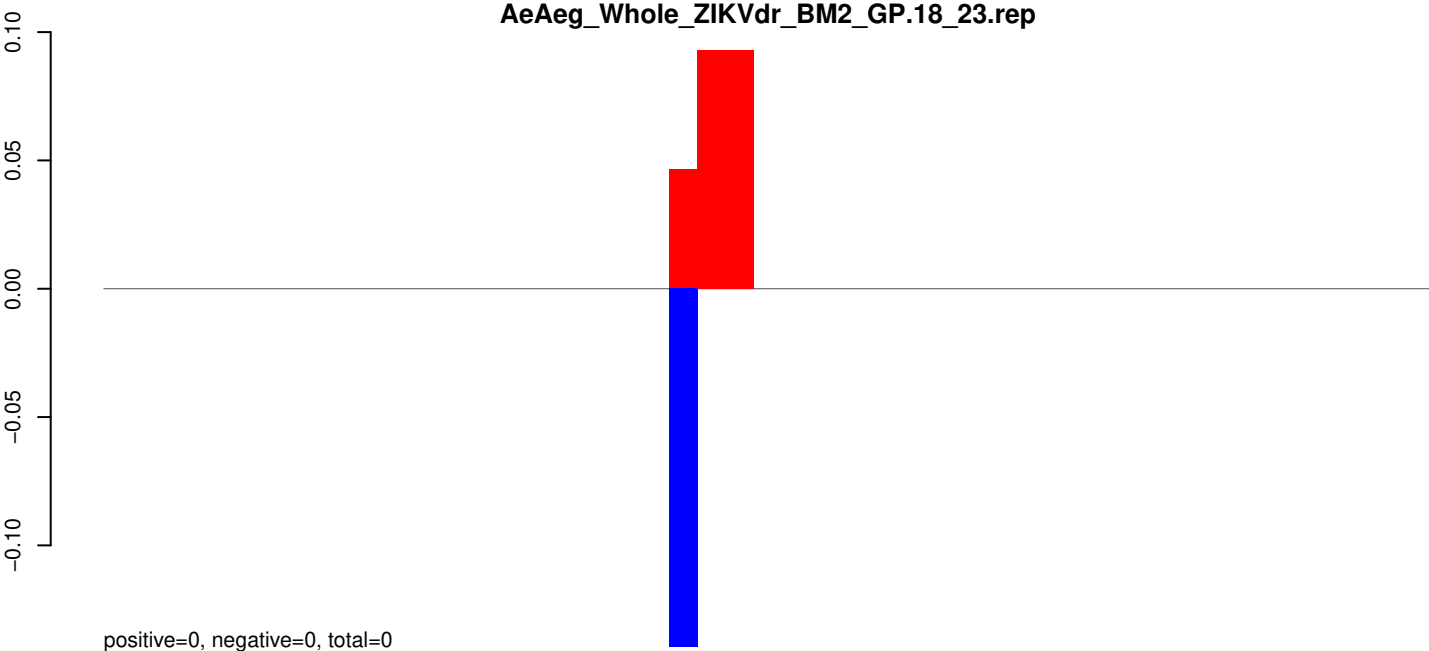

AeAeg_Whole_ZIKVdr_BM2_GP.24_35.rep

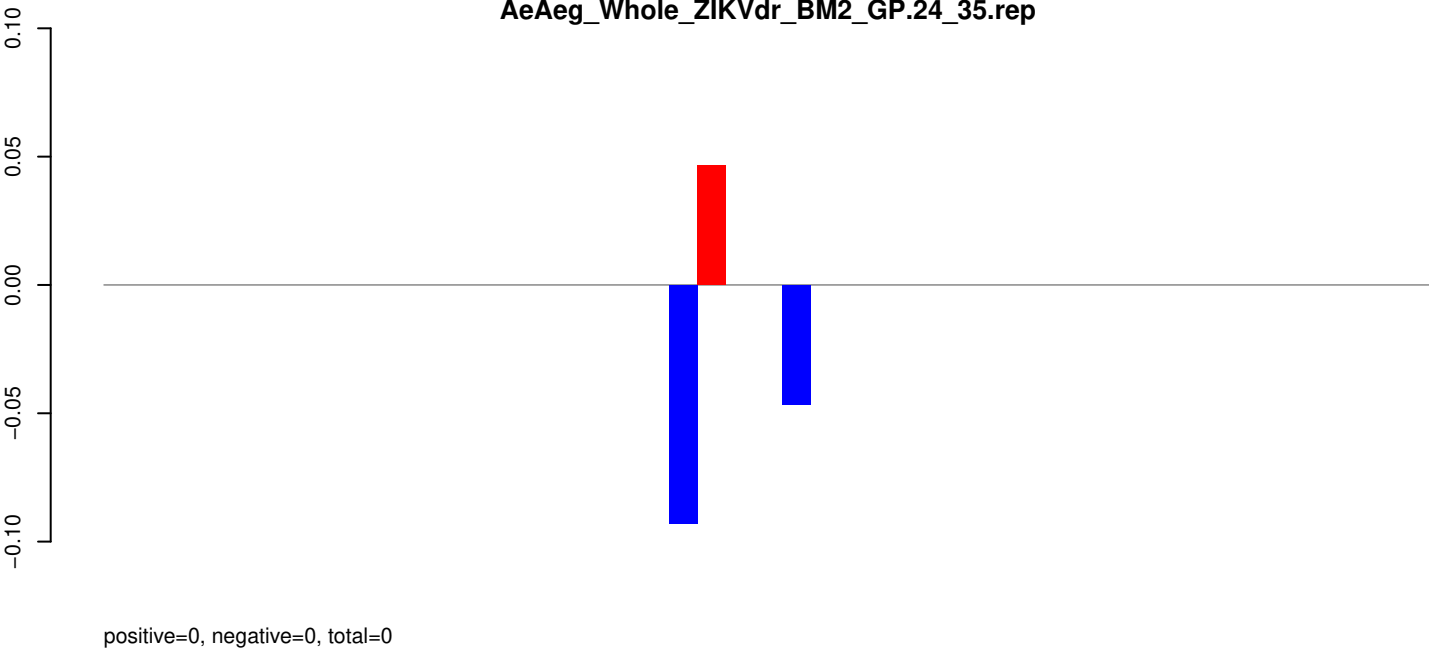

AeAeg_Whole_ZIKVdr_BM2_GP.rep

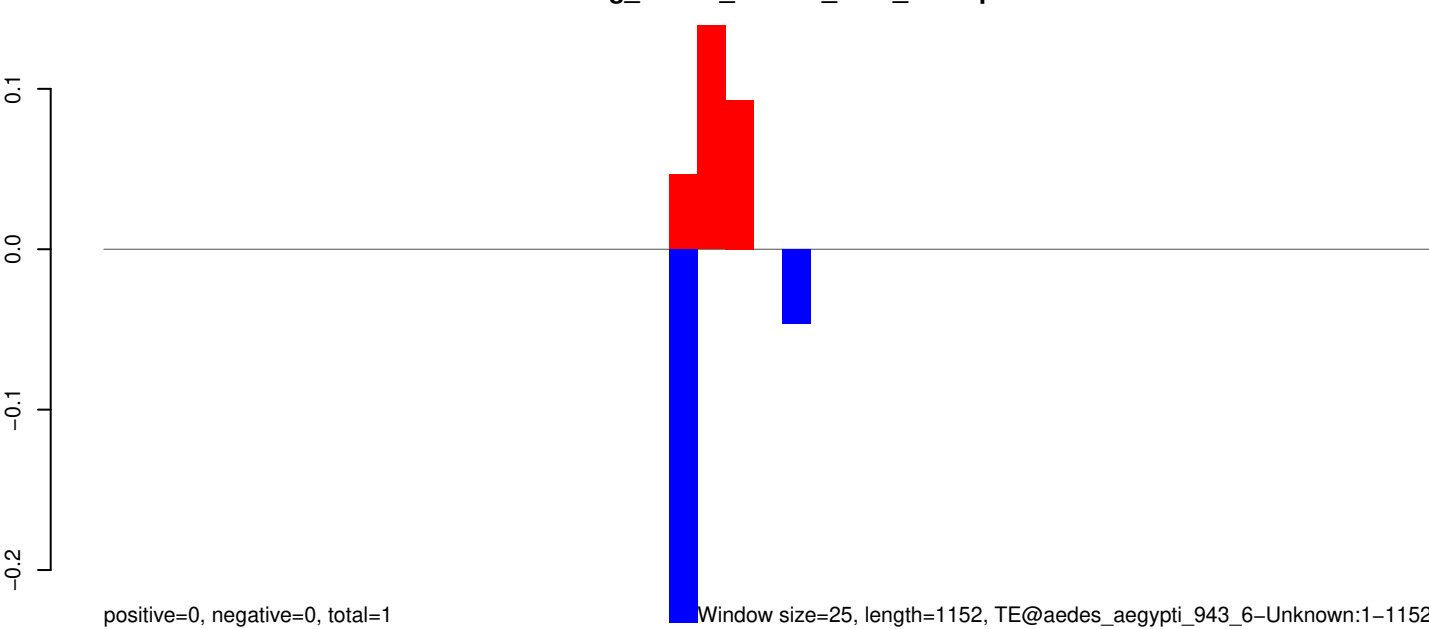

AeAeg_Whole_ZIKVdr_BM2_GP.18_23.rep

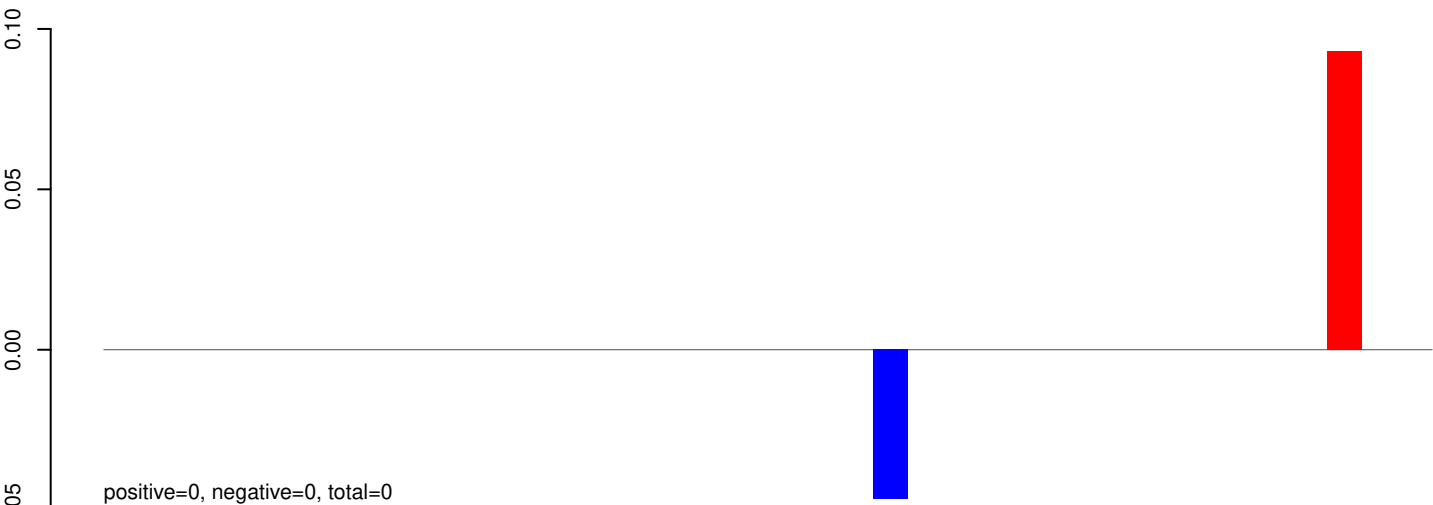

AeAeg_Whole_ZIKVdr_BM2_GP.24_35.rep

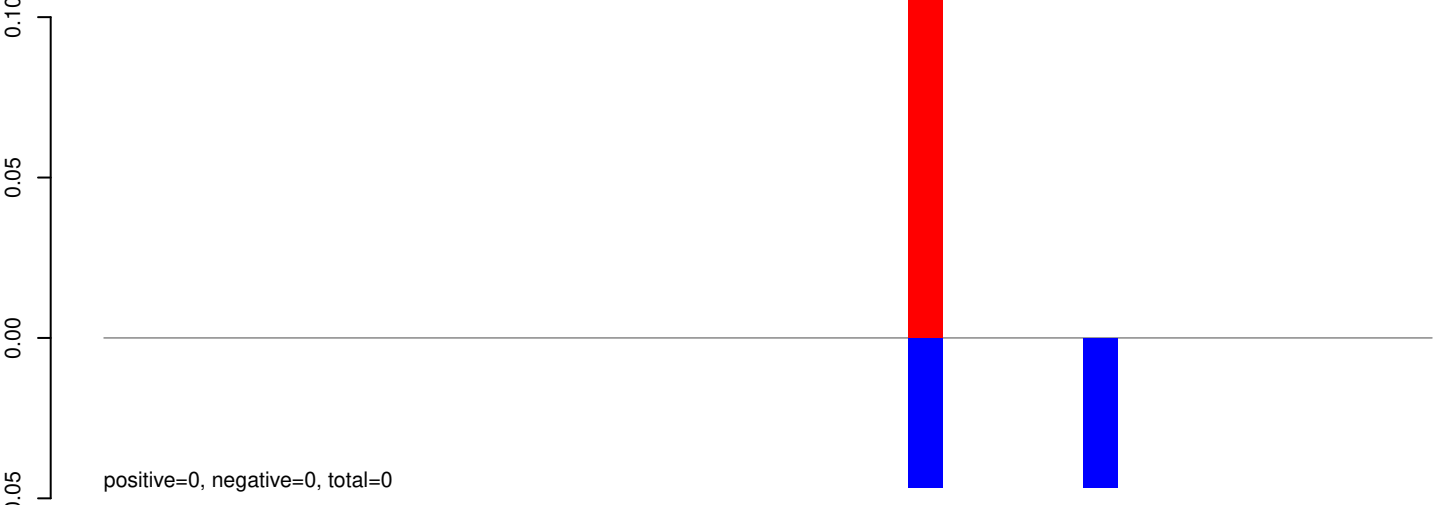

AeAeg_Whole_ZIKVdr_BM2_GP.rep

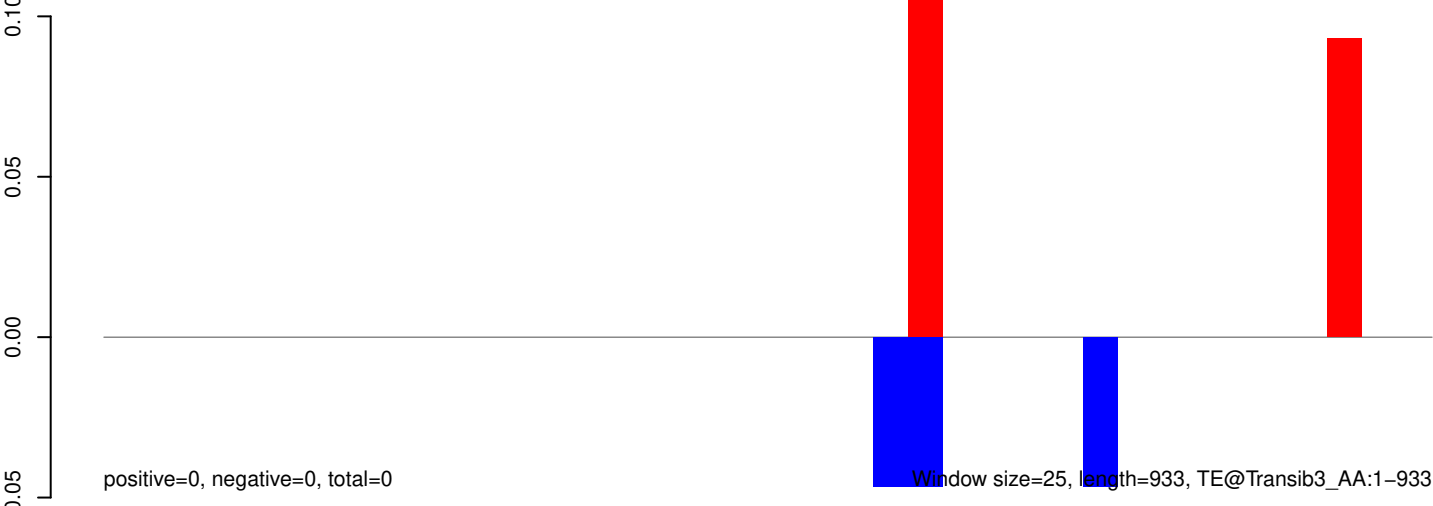

AeAeg_Whole_ZIKVdr_BM2_GP.18_23.rep

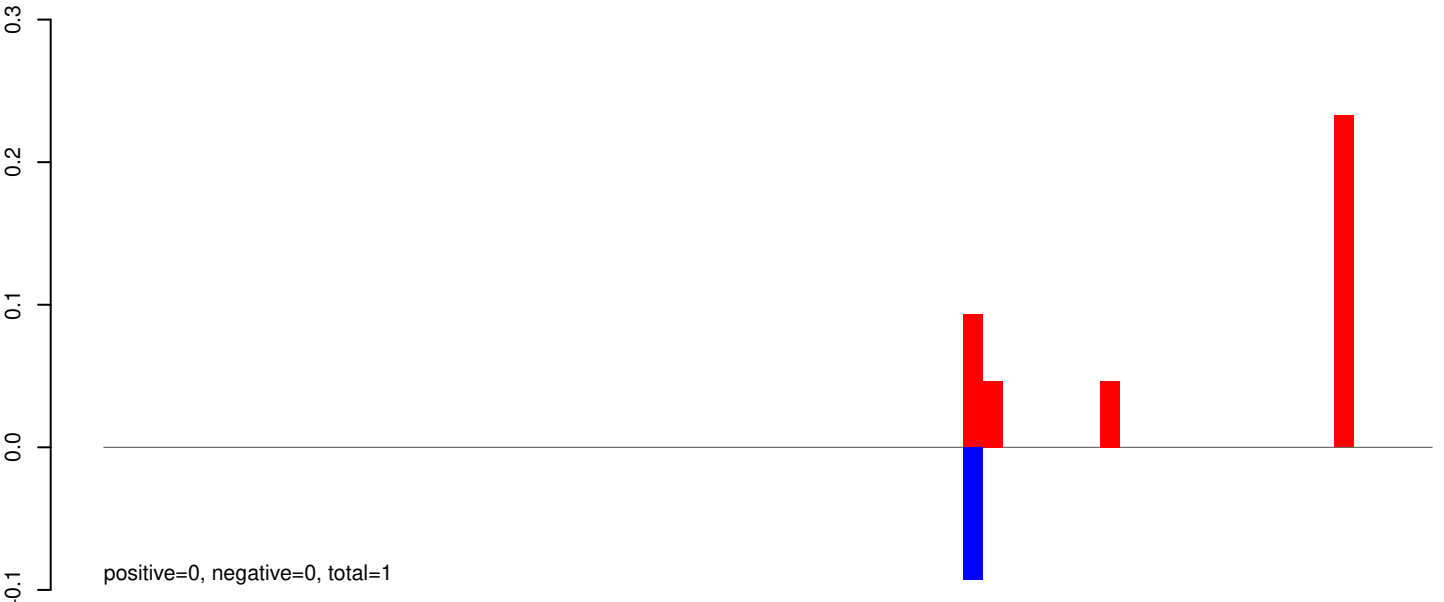

AeAeg_Whole_ZIKVdr_BM2_GP.24_35.rep

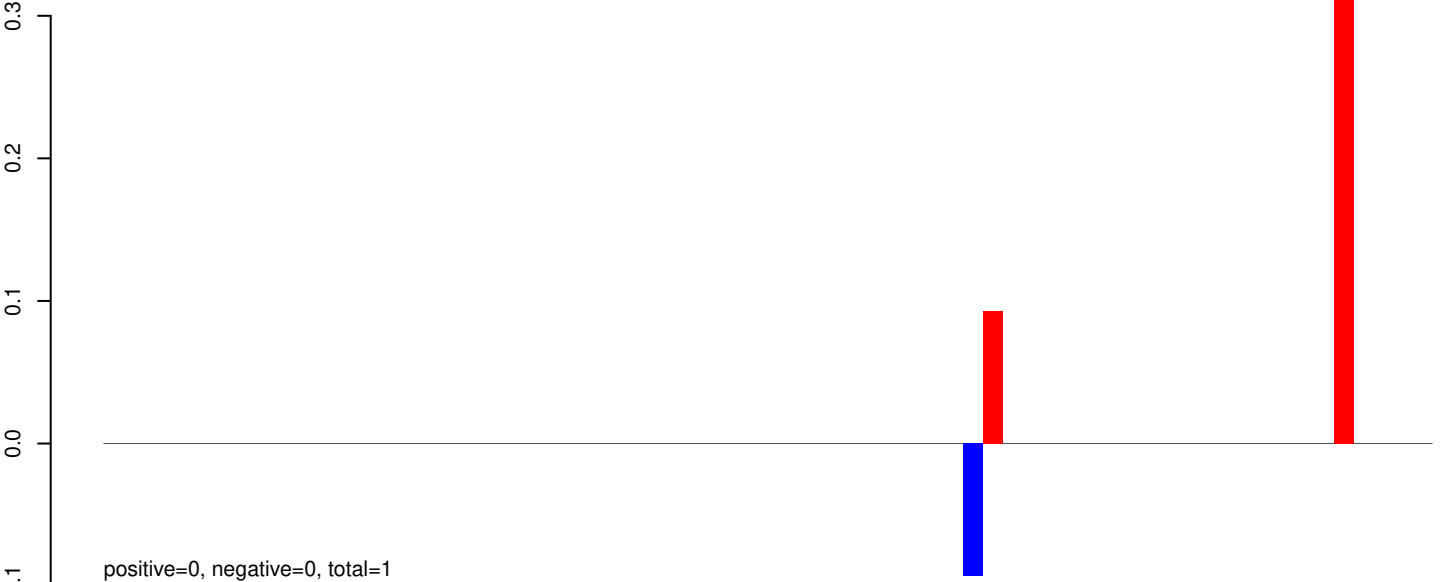

AeAeg_Whole_ZIKVdr_BM2_GP.rep

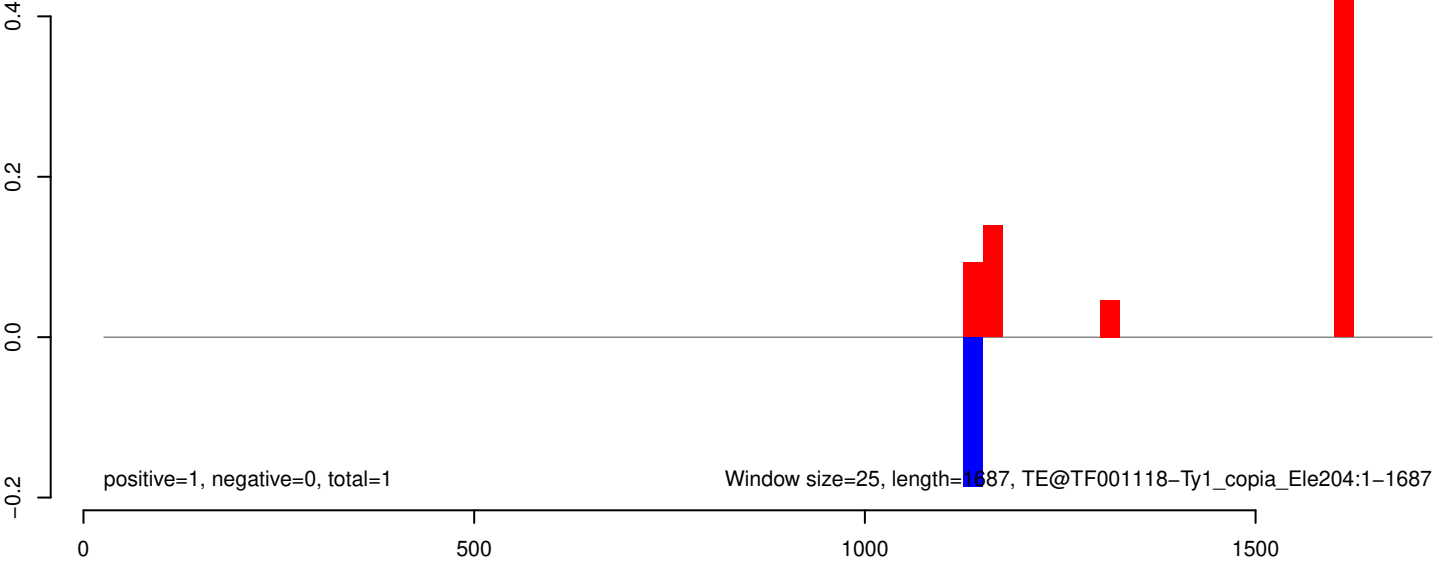

AeAeg_Whole_ZIKVdr_BM2_GP.18_23.rep



AeAeg_Whole_ZIKVdr_BM2_GP.24_35.rep



AeAeg_Whole_ZIKVdr_BM2_GP.rep

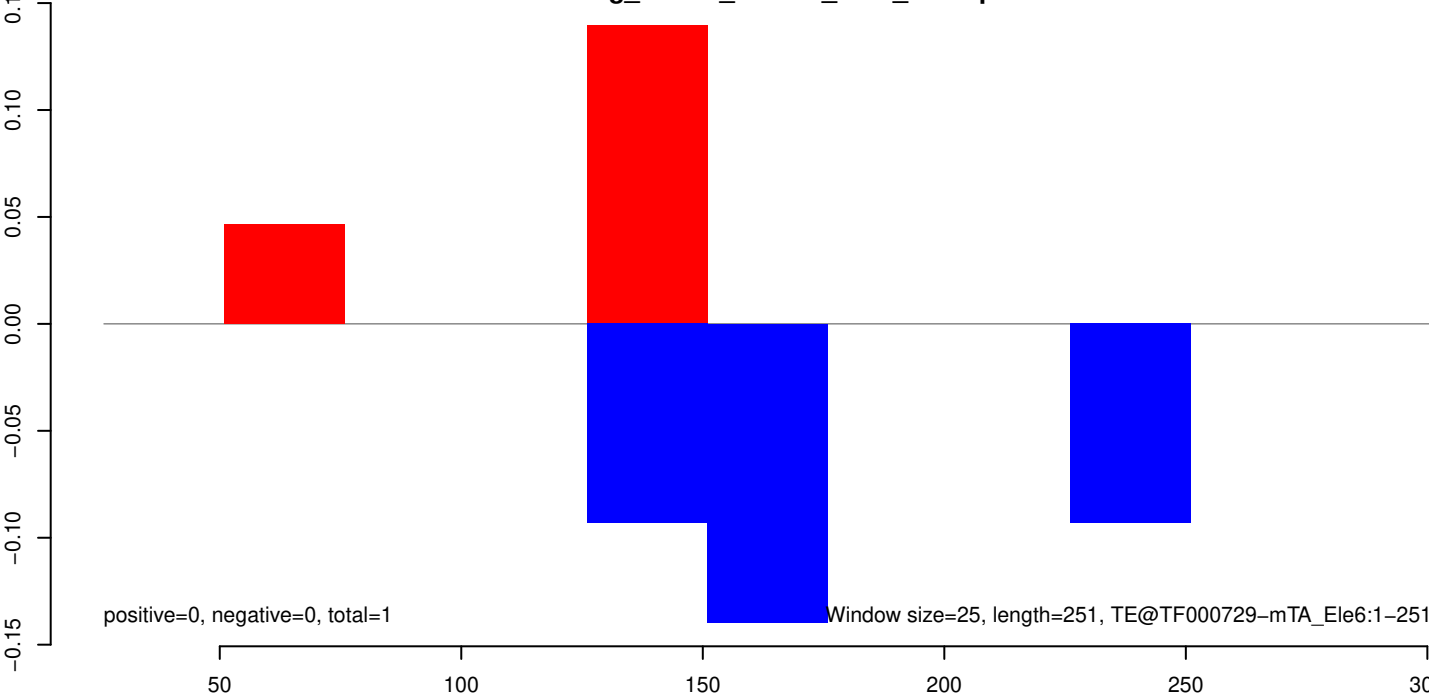

AeAeg_Whole_ZIKVdr_BM2_GP.18_23.rep



AeAeg_Whole_ZIKVdr_BM2_GP.24_35.rep

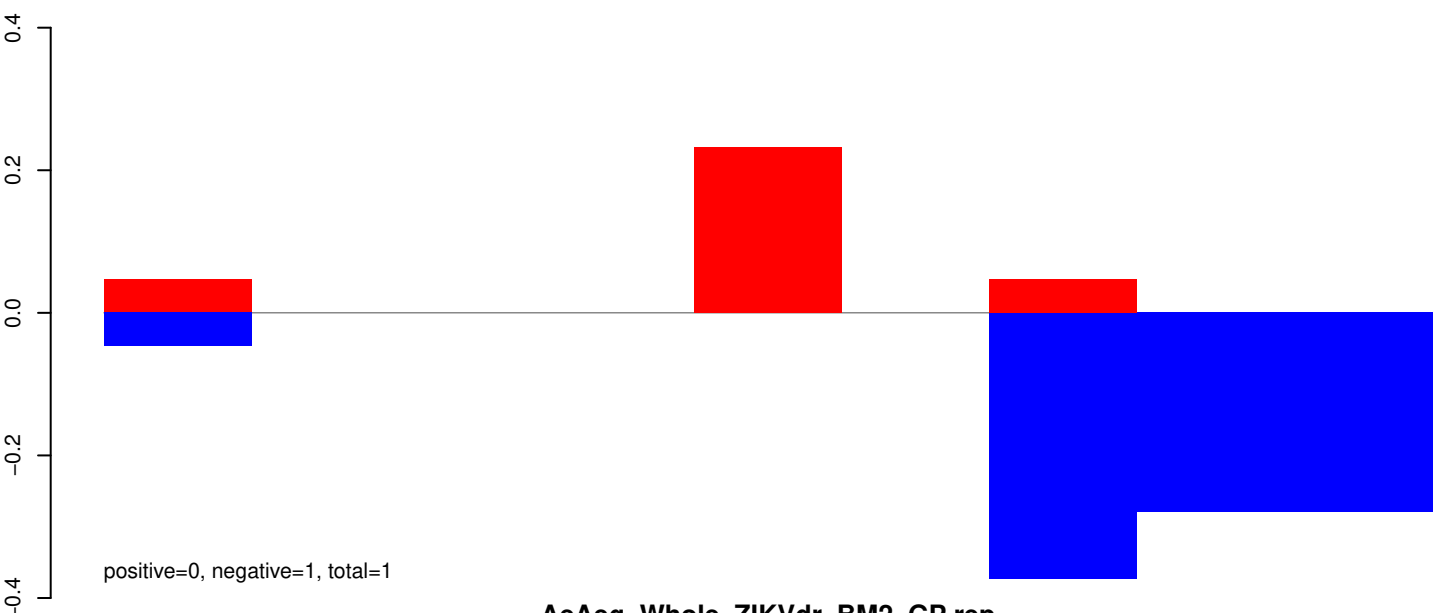

AeAeg_Whole_ZIKVdr_BM2_GP.rep

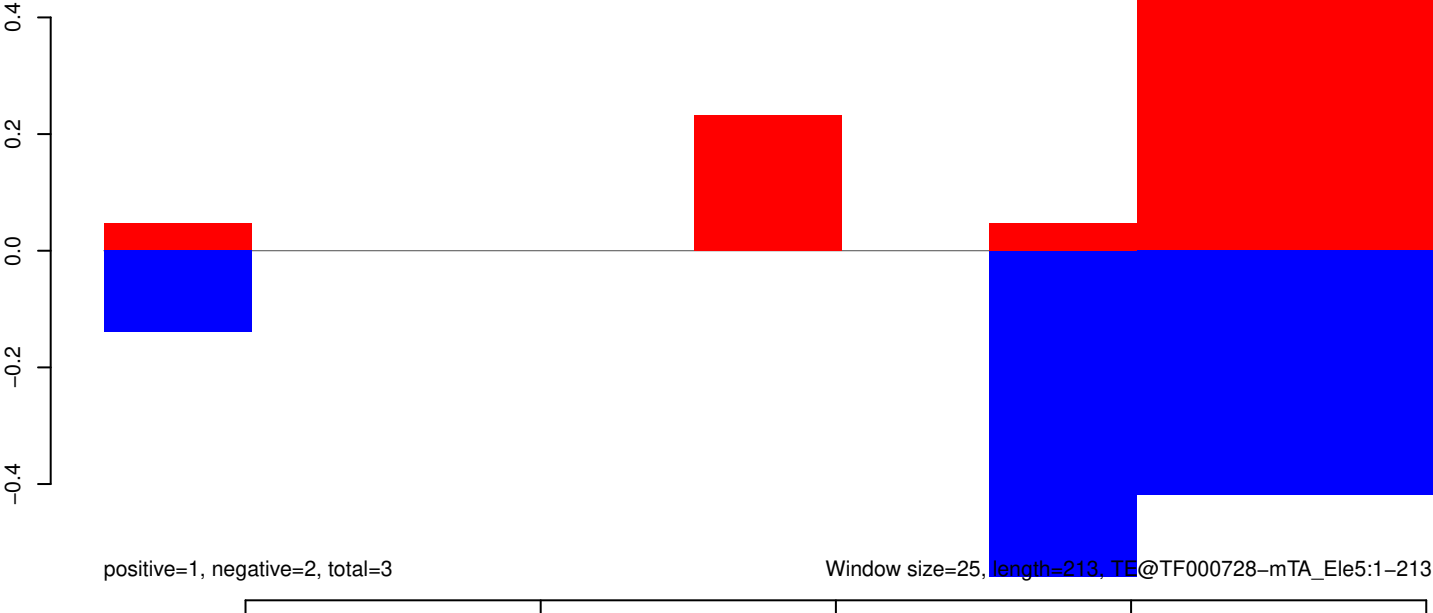

AeAeg_Whole_ZIKVdr_BM2_GP.18_23.rep

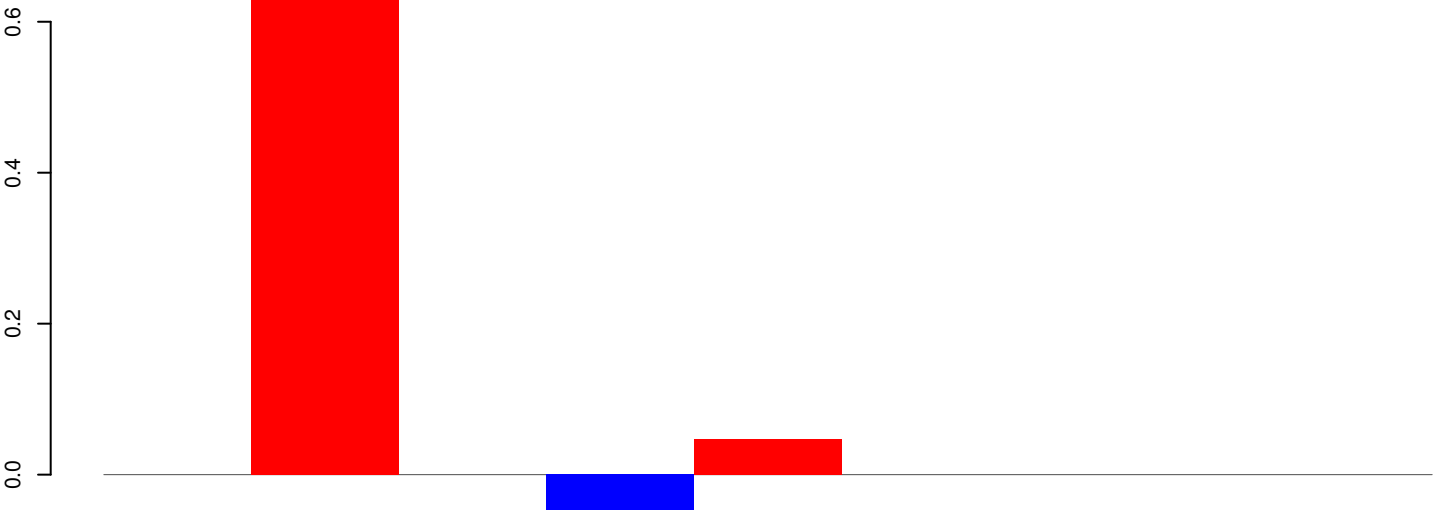

positive=1, negative=0, total=1

AeAeg_Whole_ZIKVdr_BM2_GP.24_35.rep

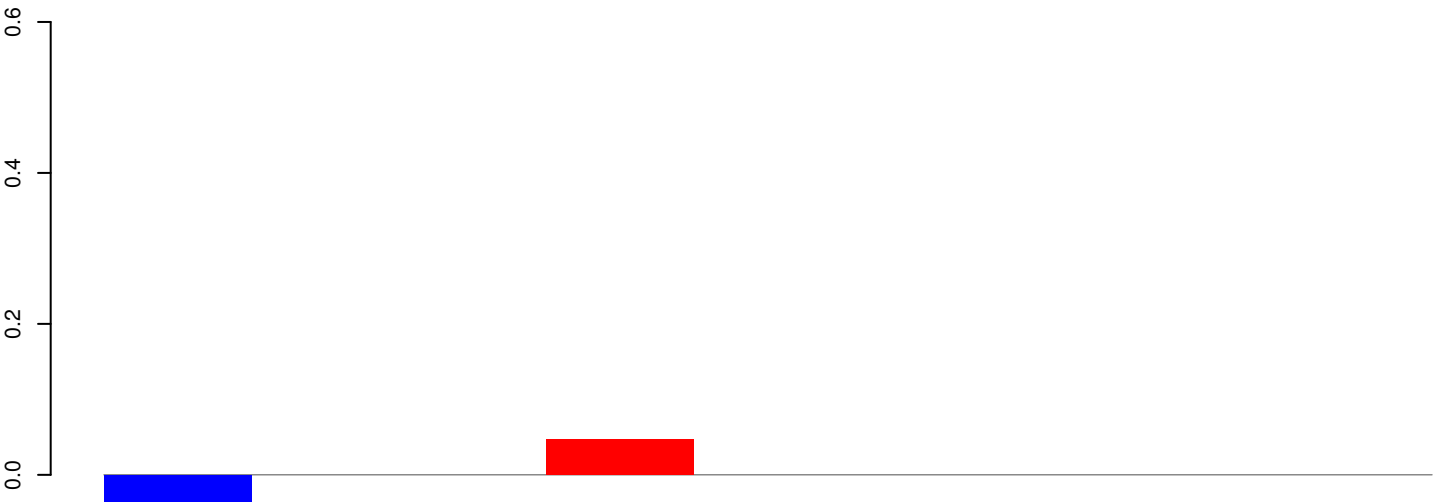

positive=0, negative=0, total=0

AeAeg_Whole_ZIKVdr_BM2_GP.rep

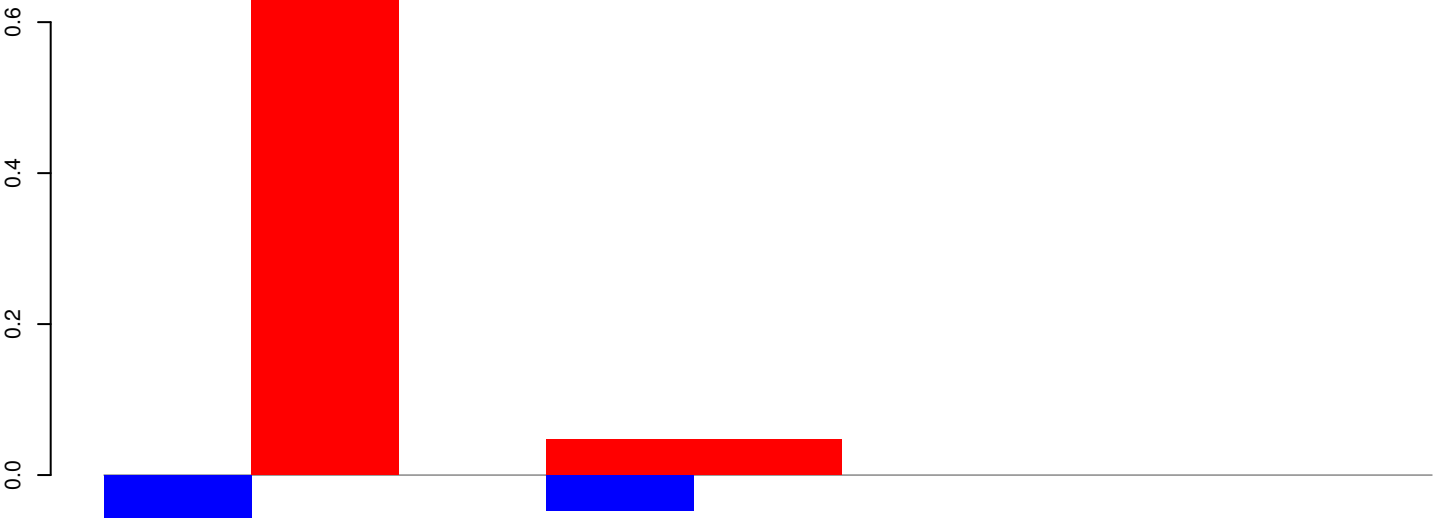

positive=1, negative=0, total=1

Window size=25, length=209, TE@TF000726-m9bp_Ele1:1-209

AeAeg_Whole_ZIKVdr_BM2_GP.18_23.rep

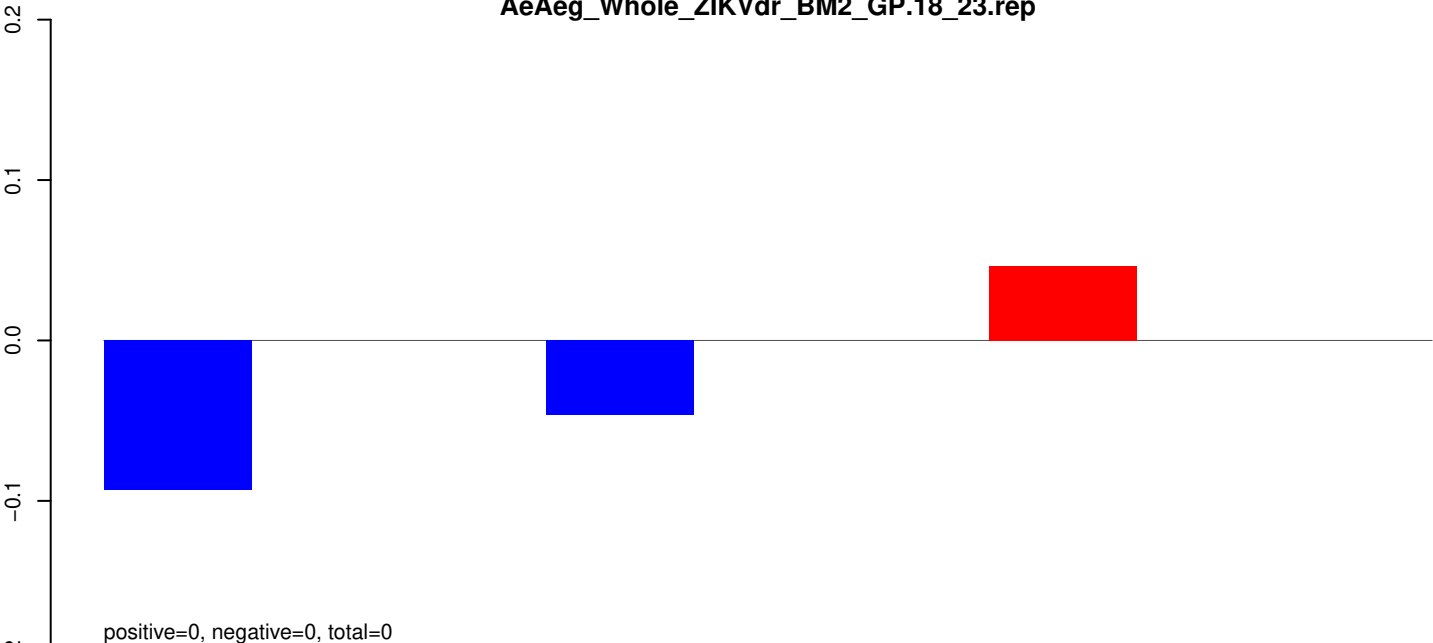

AeAeg_Whole_ZIKVdr_BM2_GP.24_35.rep

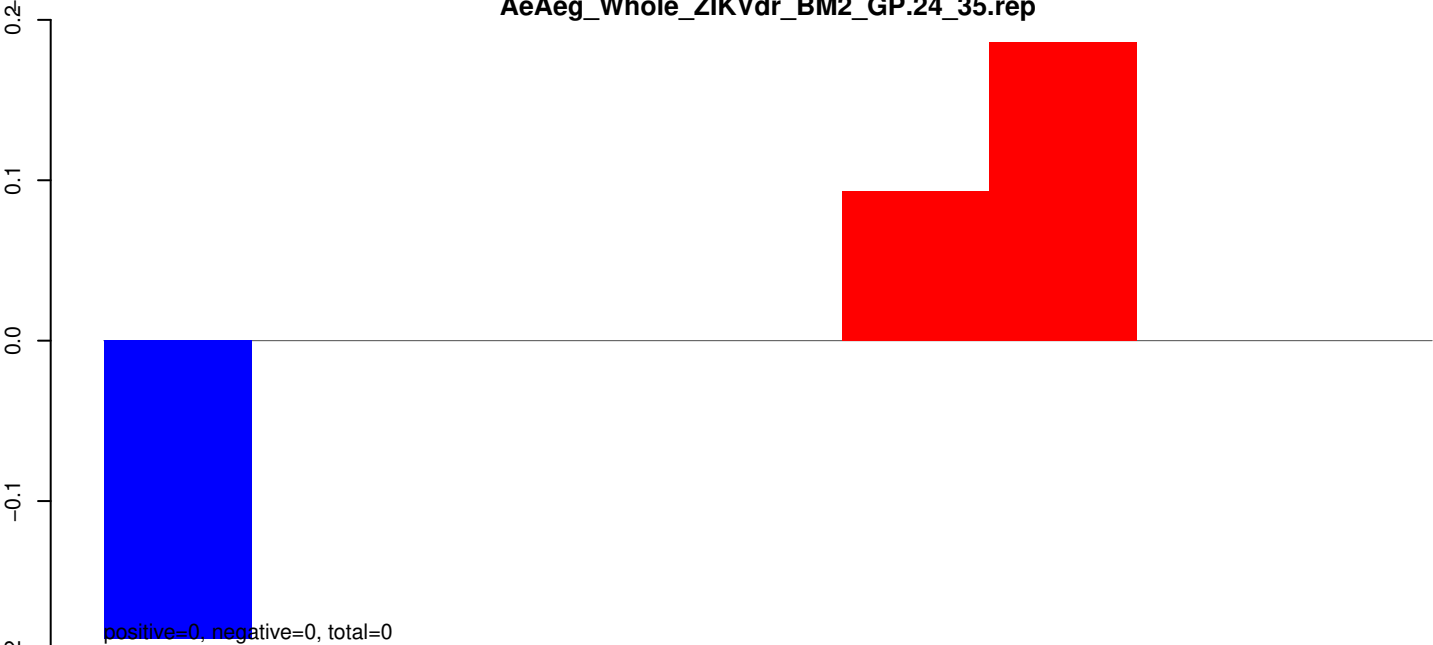

AeAeg_Whole_ZIKVdr_BM2_GP.rep

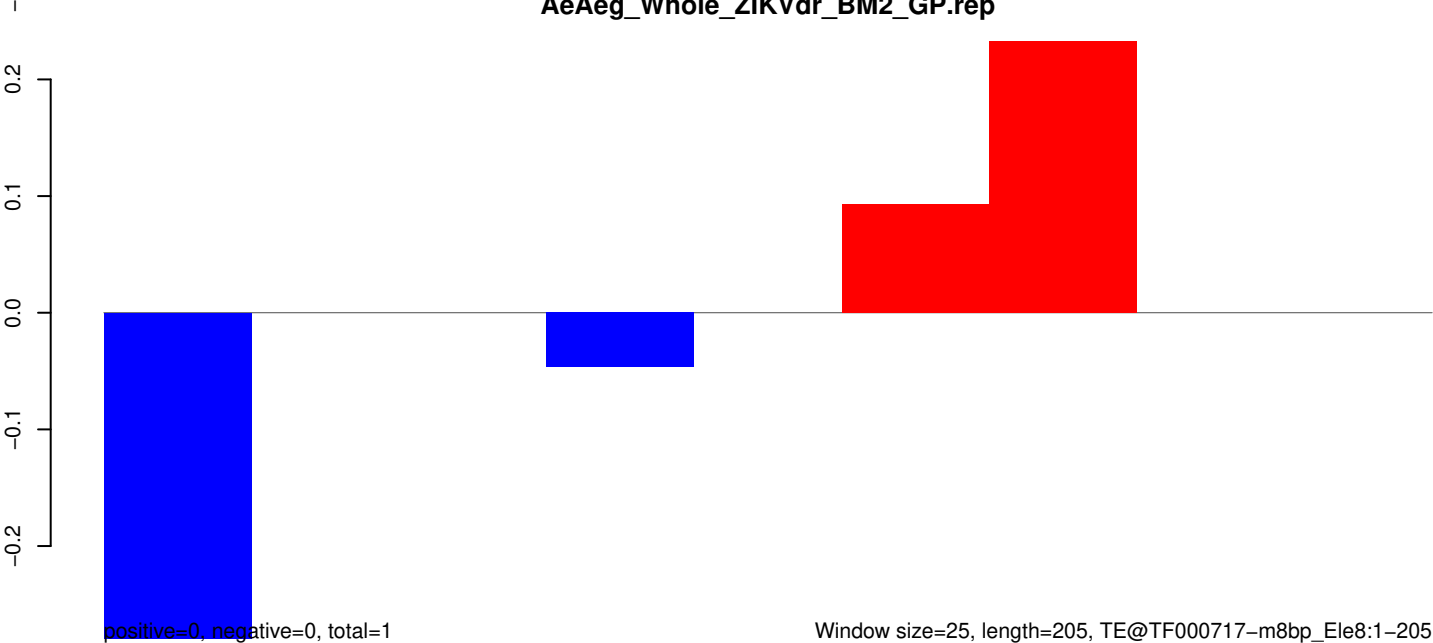

AeAeg_Whole_ZIKVdr_BM2_GP.18_23.rep

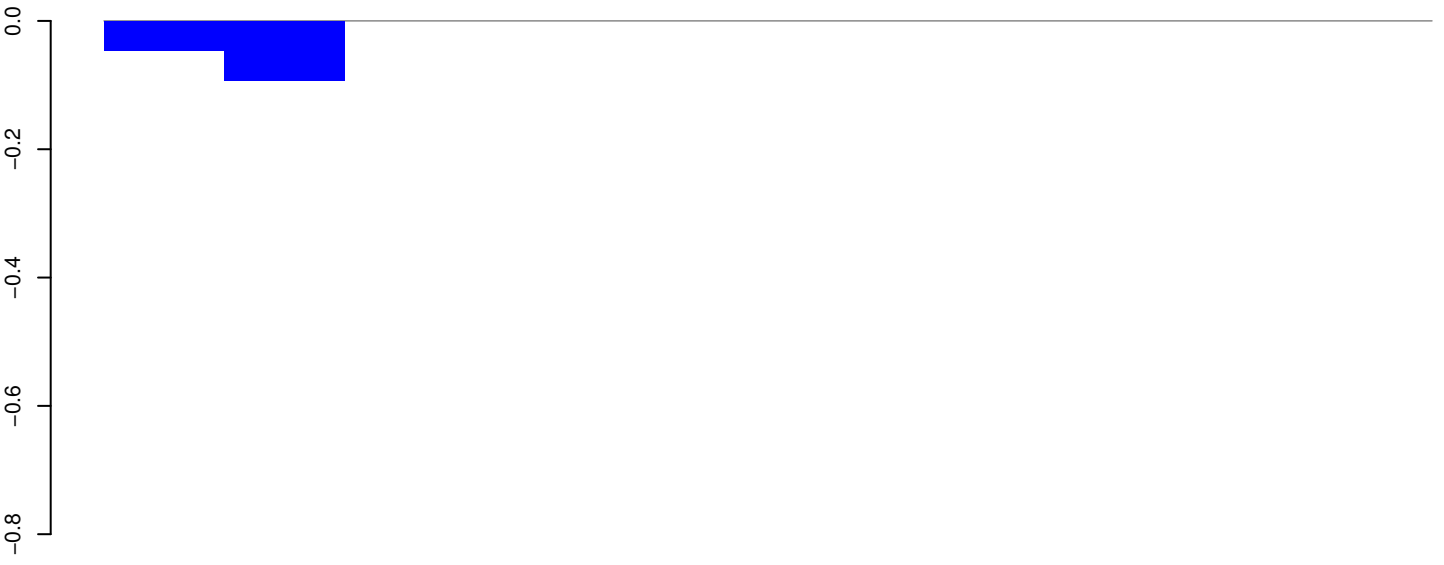

positive=0, negative=0, total=0

AeAeg_Whole_ZIKVdr_BM2_GP.24_35.rep



positive=0, negative=3, total=3

AeAeg_Whole_ZIKVdr_BM2_GP.rep



positive=0, negative=3, total=3

Window size=25, length=268, TE@Copia-47_AA-LTR:1-268

50 100 150 200 250 300

AeAeg_Whole_ZIKVdr_BM2_GP.18_23.rep

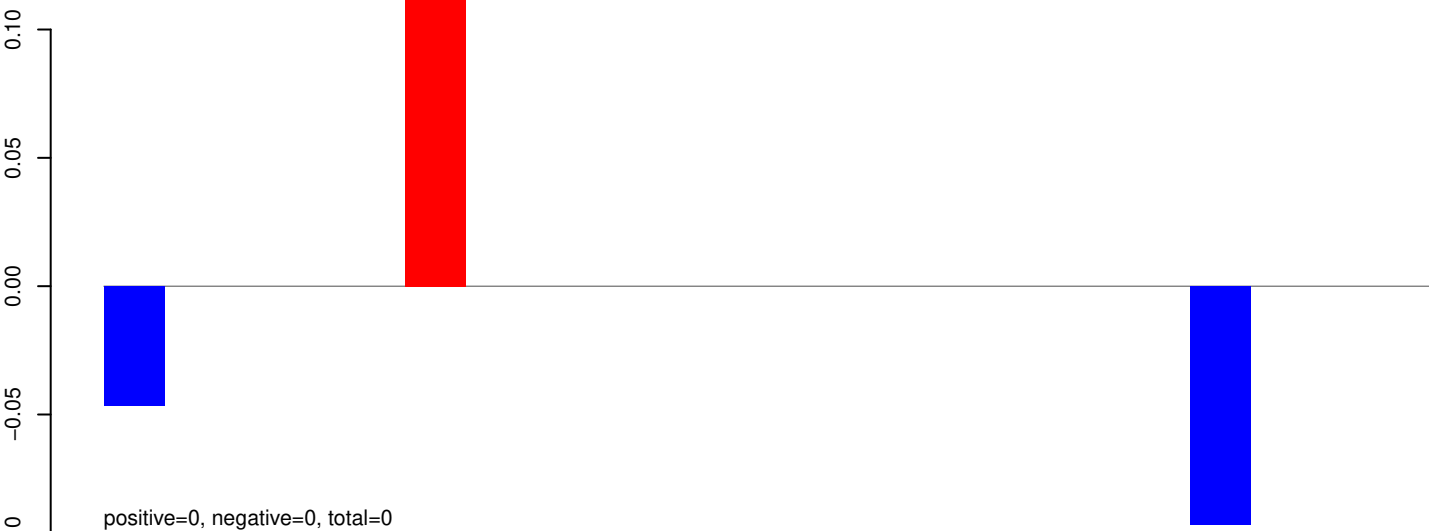

AeAeg_Whole_ZIKVdr_BM2_GP.24_35.rep

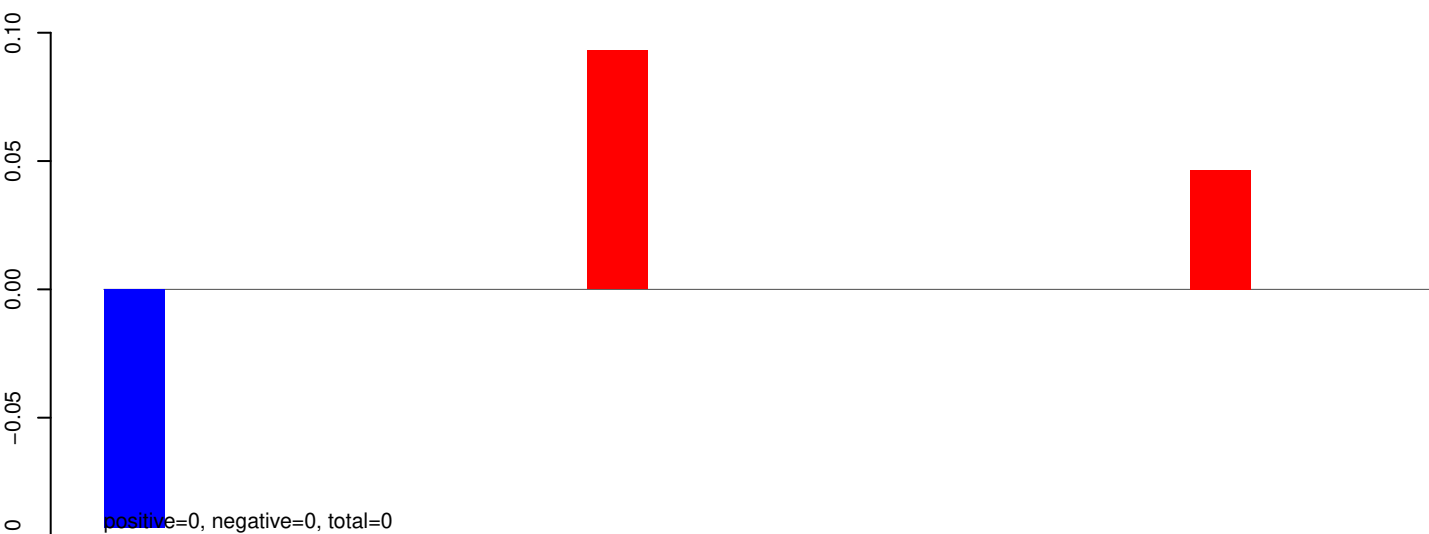

AeAeg_Whole_ZIKVdr_BM2_GP.rep

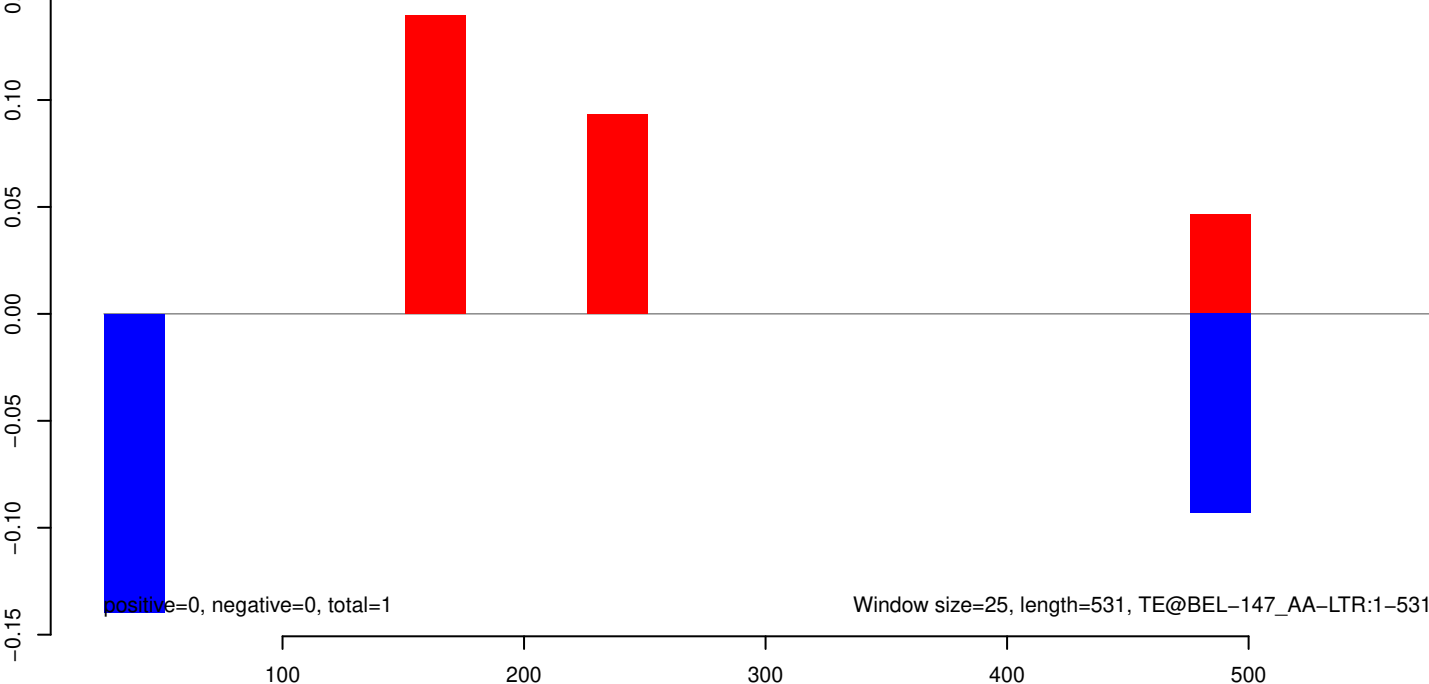

AeAeg_Whole_ZIKVdr_BM2_GP.18_23.rep

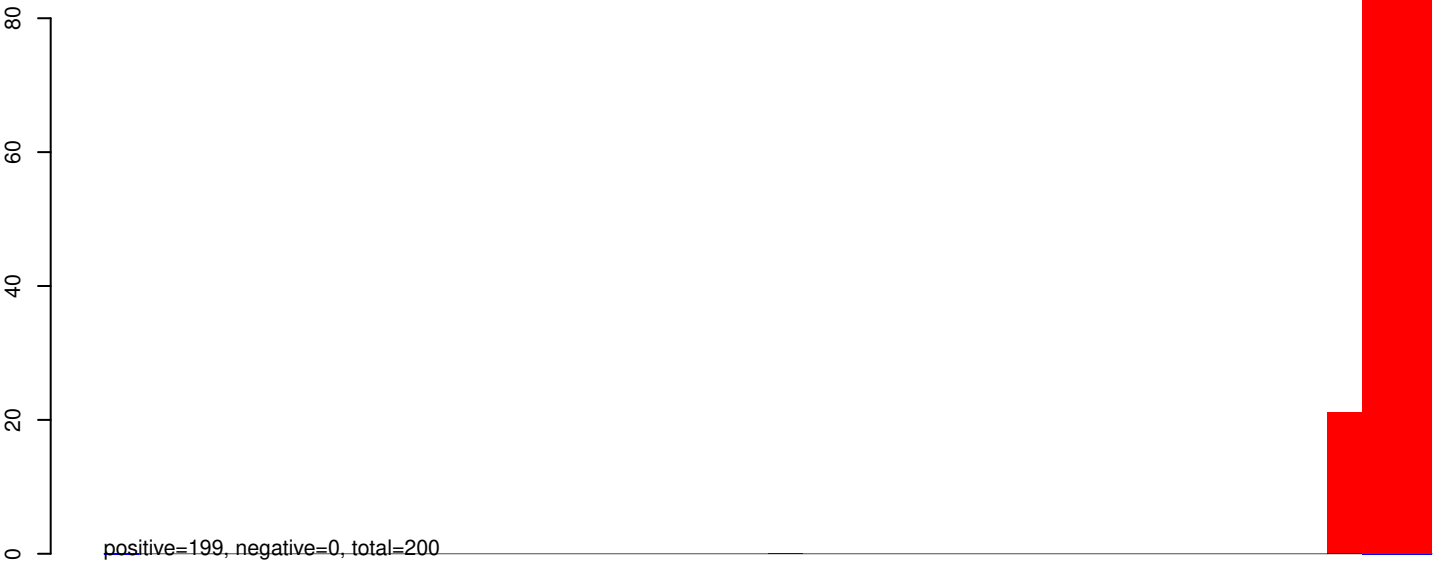

AeAeg_Whole_ZIKVdr_BM2_GP.24_35.rep

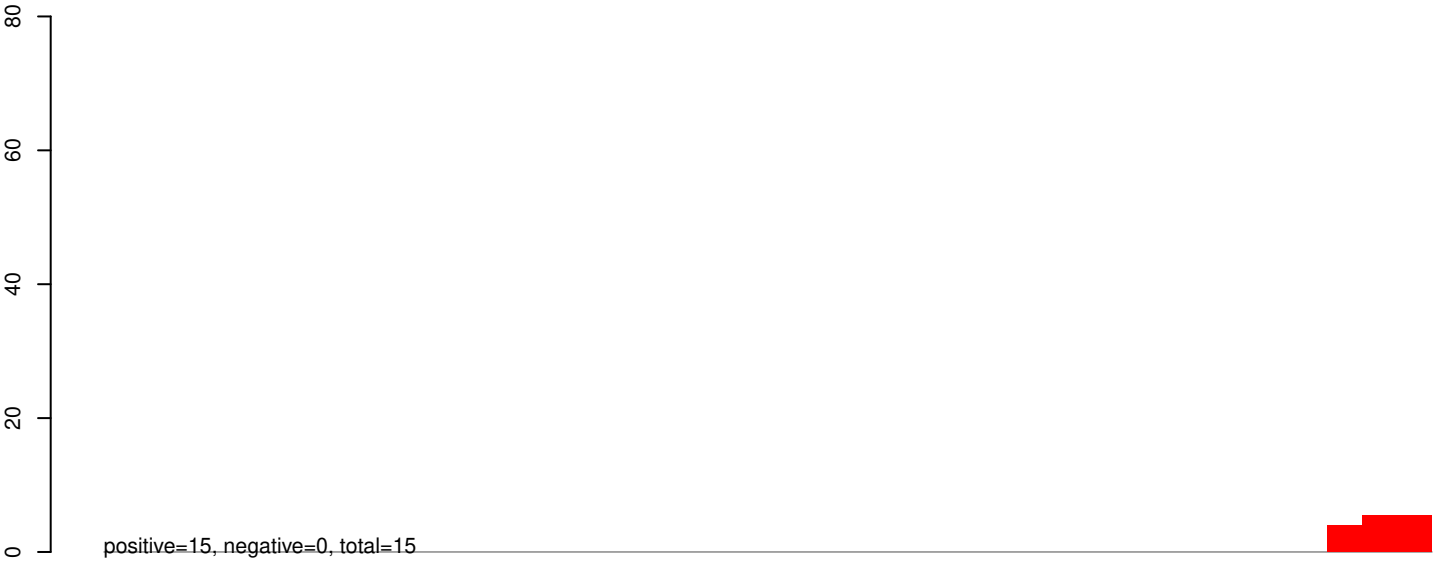

AeAeg_Whole_ZIKVdr_BM2_GP.rep



AeAeg_Whole_ZIKVdr_BM2_GP.18_23.rep

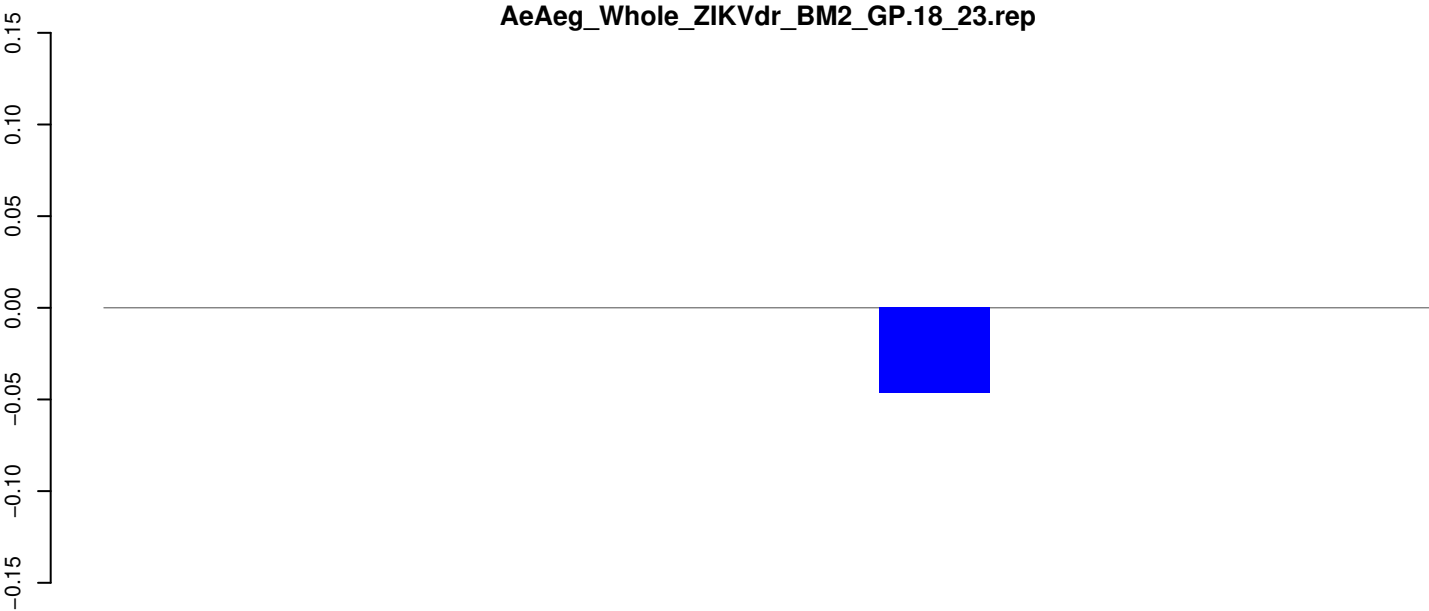

positive=0, negative=0, total=0

AeAeg_Whole_ZIKVdr_BM2_GP.24_35.rep

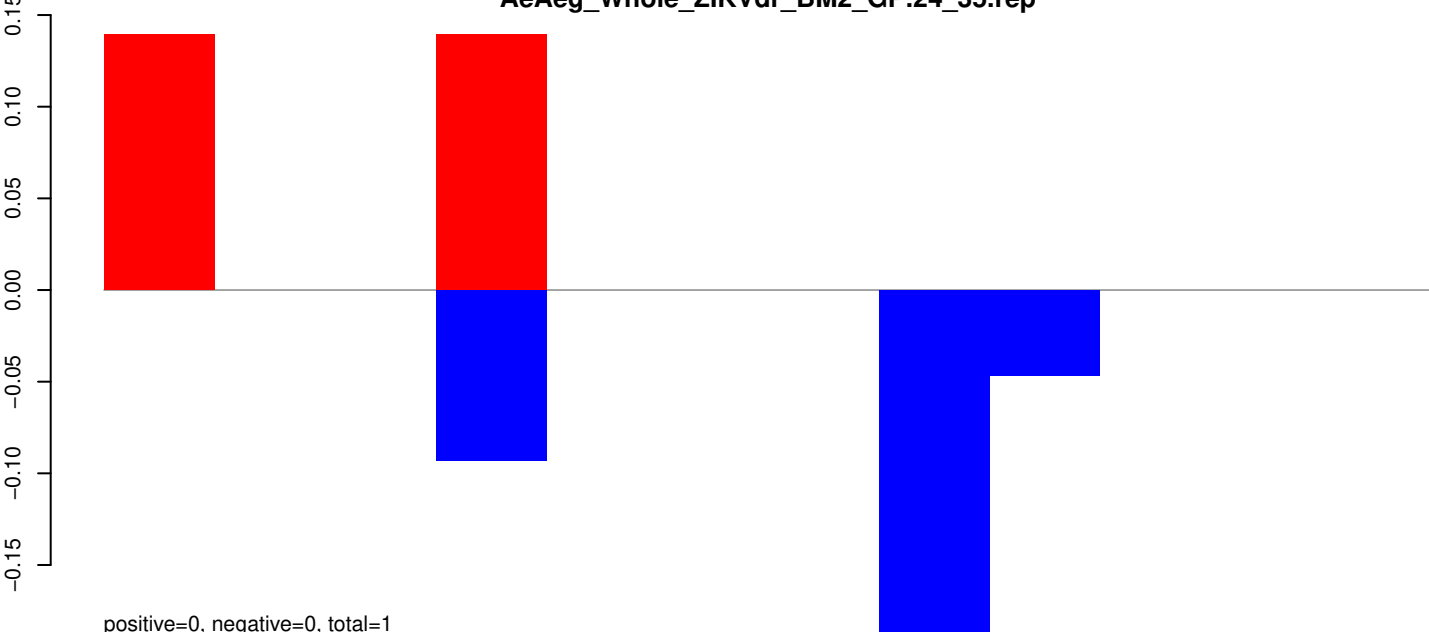

positive=0, negative=0, total=1

AeAeg_Whole_ZIKVdr_BM2_GP.rep

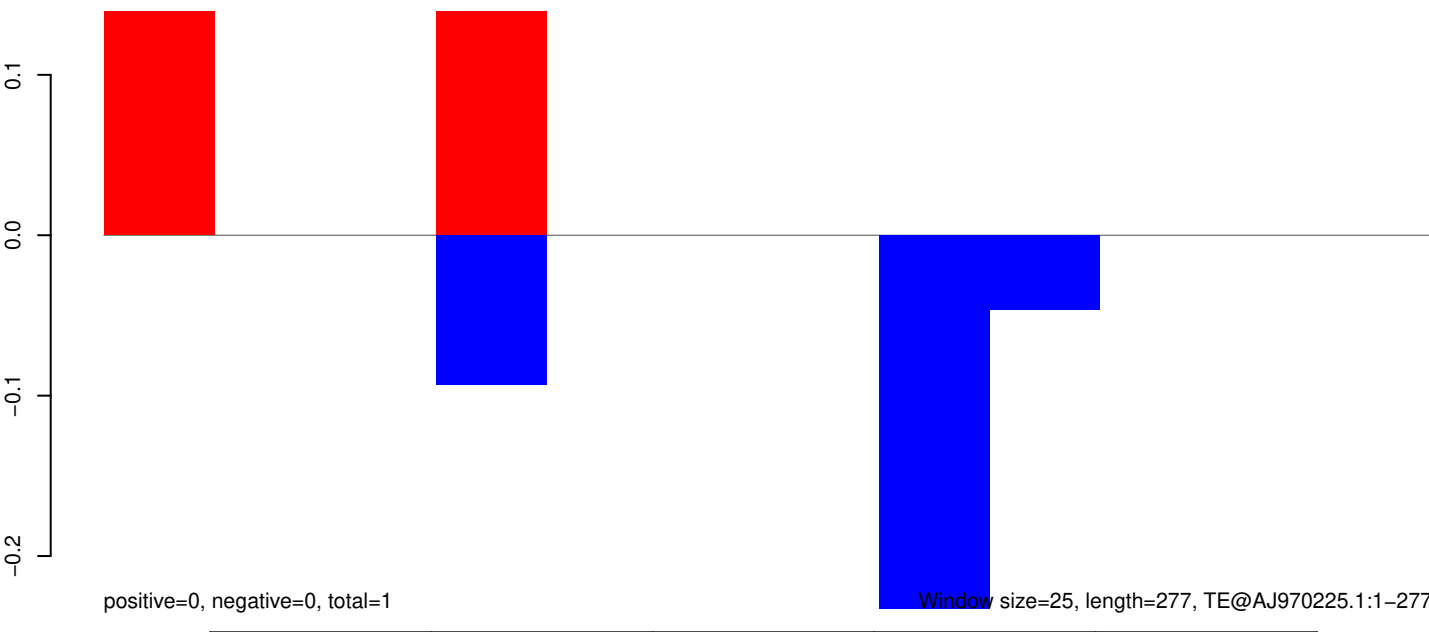

positive=0, negative=0, total=1

Window size=25, length=277, TE@AJ970225.1:1-277

50 100 150 200 250 300

AeAeg_Whole_ZIKVdr_BM2_GP.18_23.rep

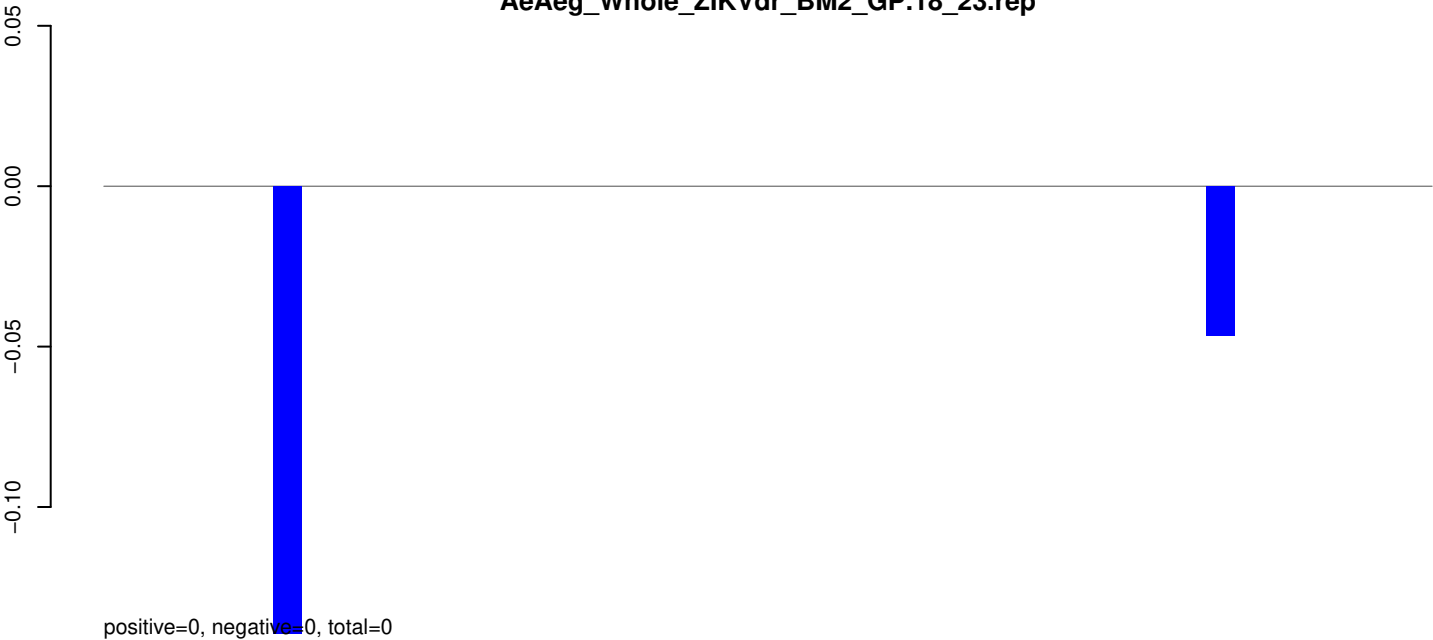

AeAeg_Whole_ZIKVdr_BM2_GP.24_35.rep

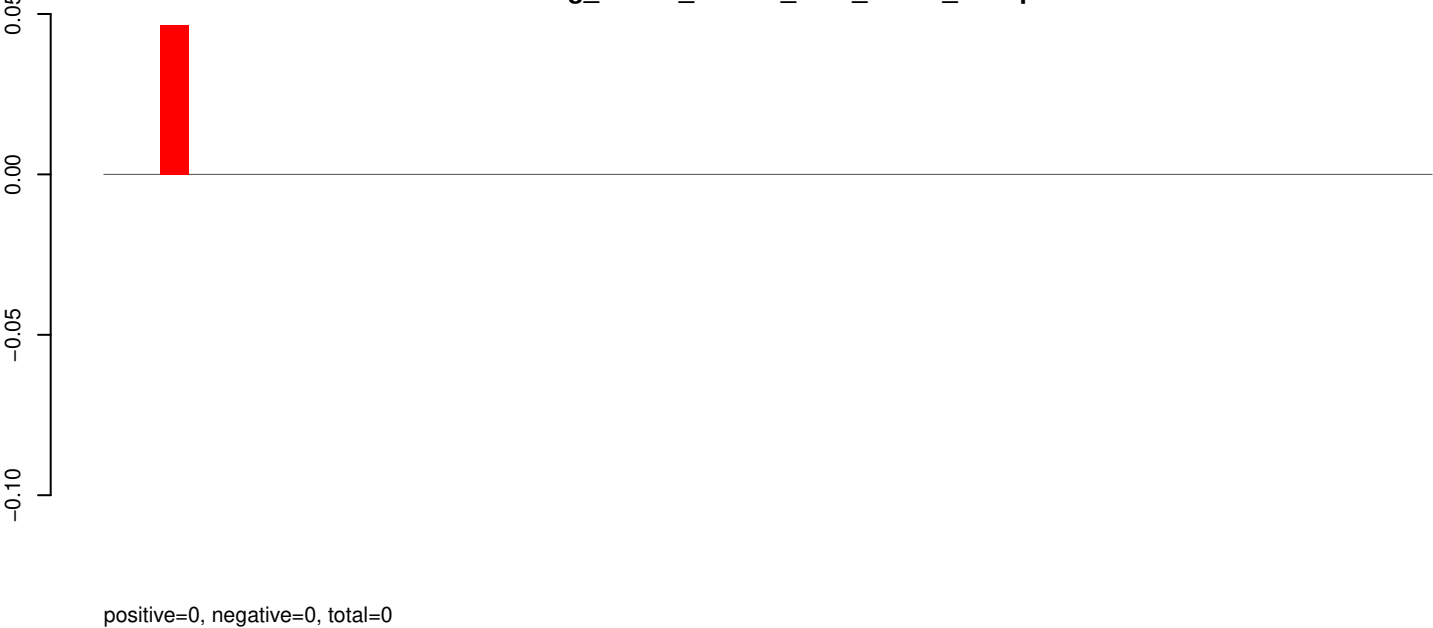

AeAeg_Whole_ZIKVdr_BM2_GP.rep

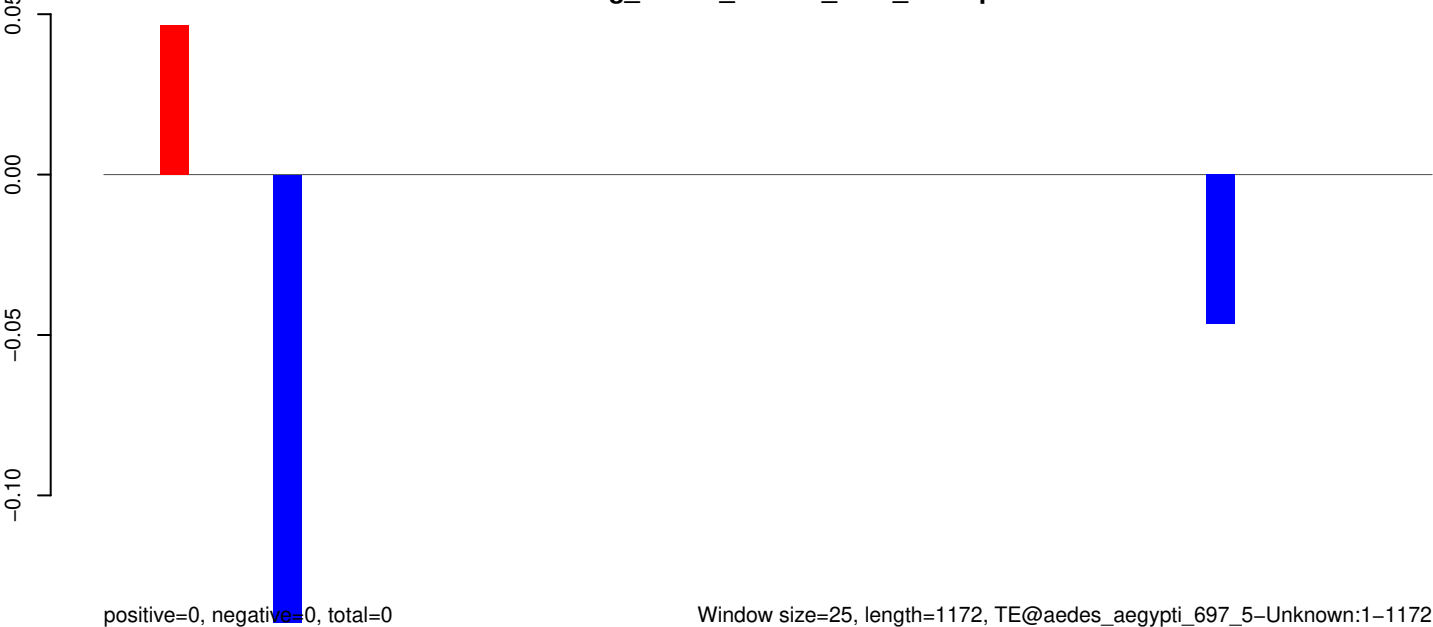

AeAeg_Whole_ZIKVdr_BM2_GP.18_23.rep

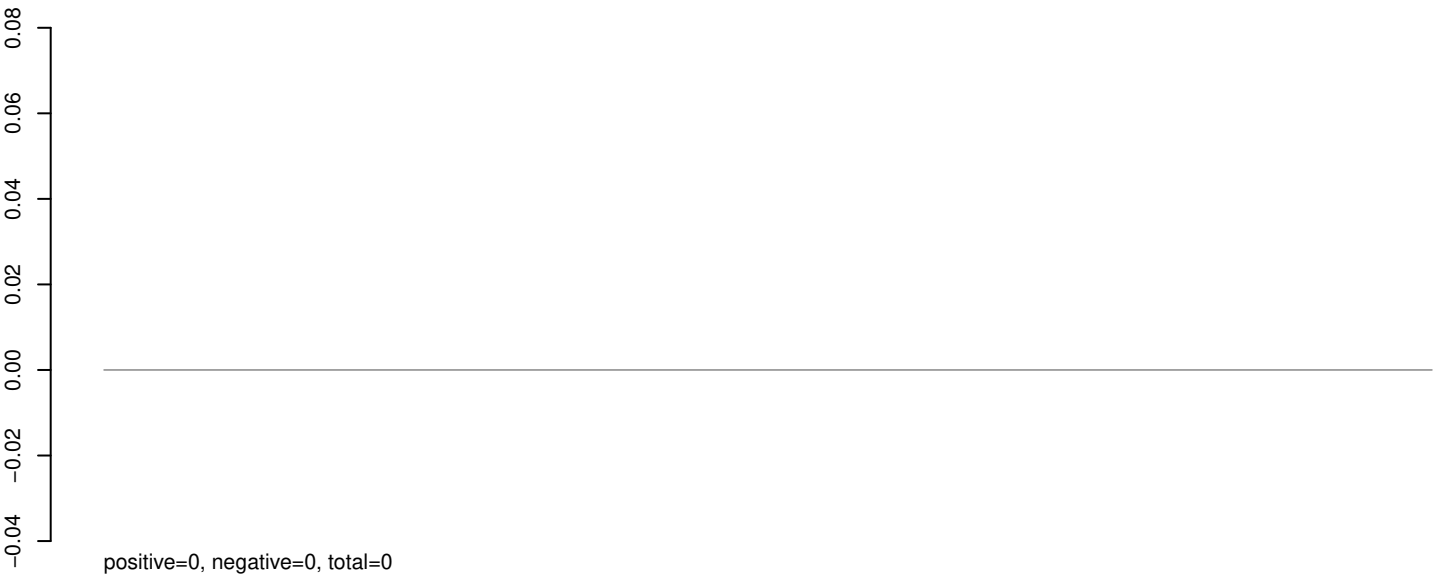

AeAeg_Whole_ZIKVdr_BM2_GP.24_35.rep

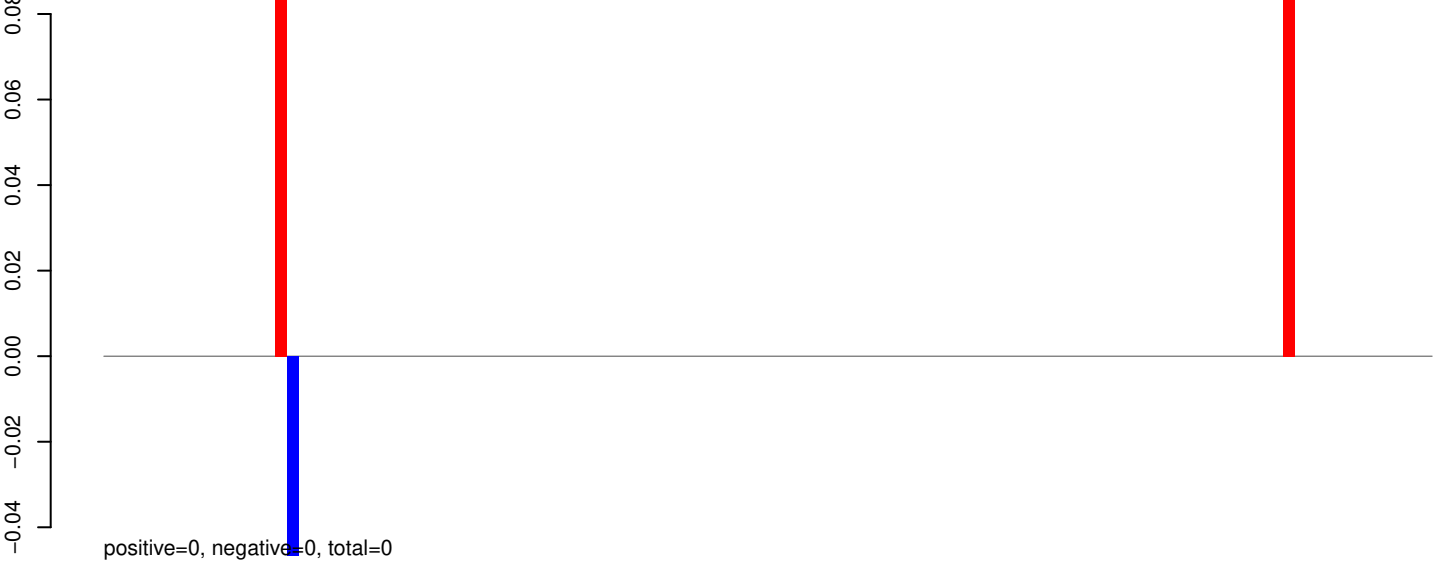

AeAeg_Whole_ZIKVdr_BM2_GP.rep



AeAeg_Whole_ZIKVdr_BM2_GP.18_23.rep



positive=0, negative=0, total=0

AeAeg_Whole_ZIKVdr_BM2_GP.24_35.rep



positive=0, negative=0, total=0

AeAeg_Whole_ZIKVdr_BM2_GP.rep

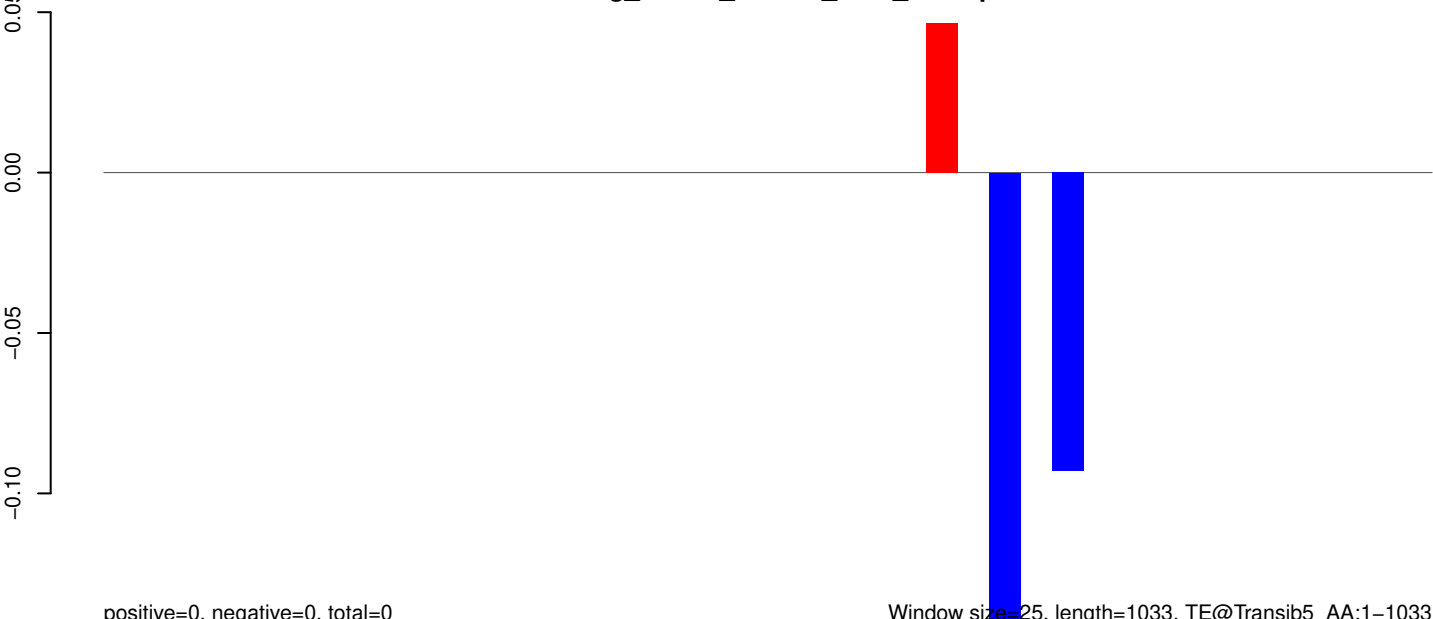

positive=0, negative=0, total=0

Window size=25, length=1033, TE@Transib5_AA:1-1033

0 200 400 600 800 1000

AeAeg_Whole_ZIKVdr_BM2_GP.18_23.rep

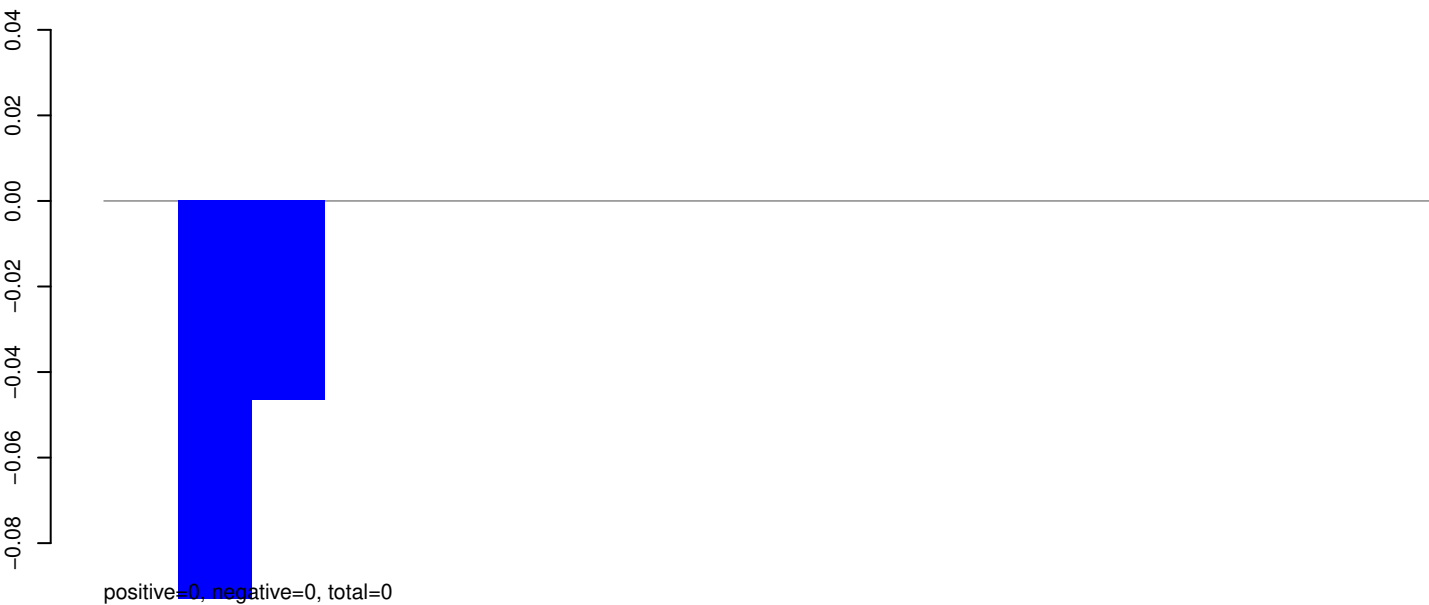

AeAeg_Whole_ZIKVdr_BM2_GP.24_35.rep

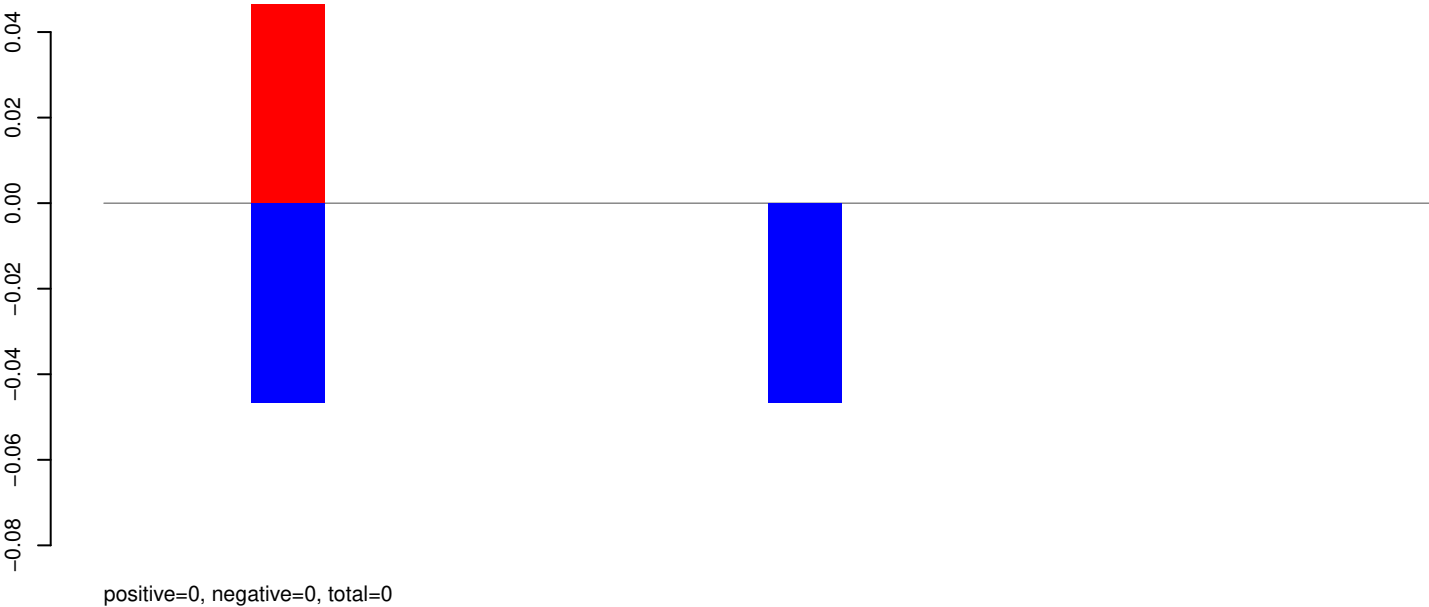

AeAeg_Whole_ZIKVdr_BM2_GP.rep

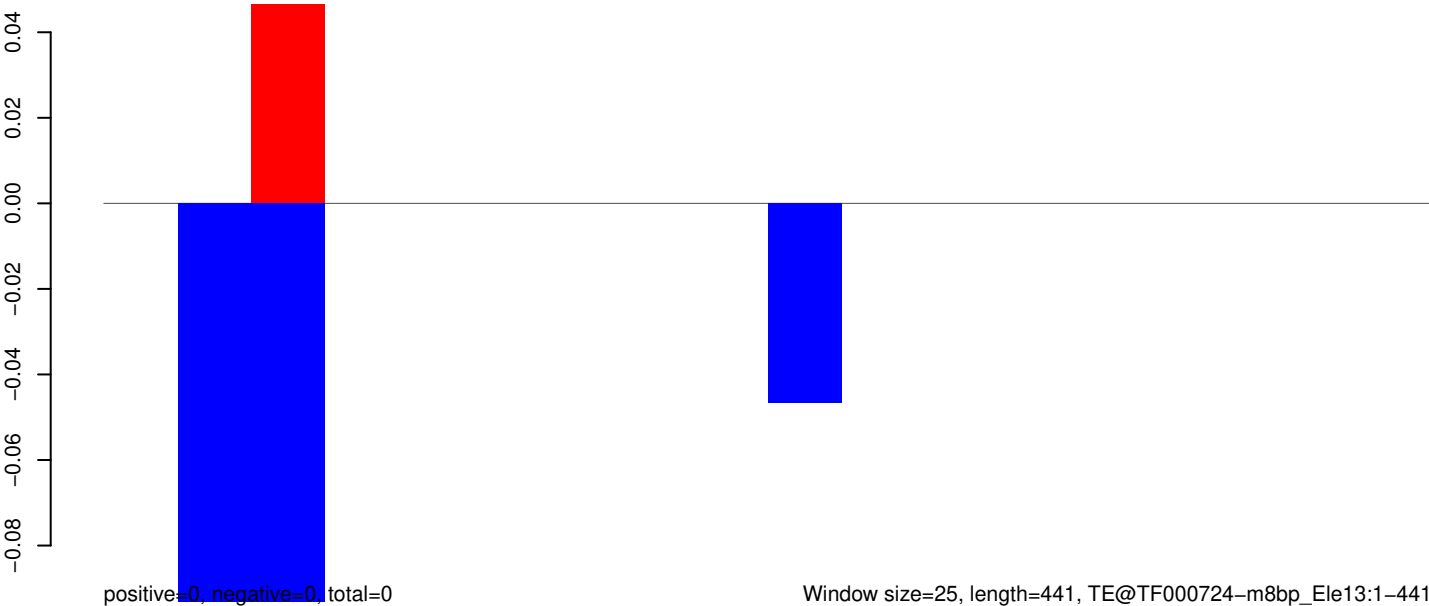

Window size=25, length=441, TE@TF000724-m8bp_Le13:1-441

100

200

300

400

AeAeg_Whole_ZIKVdr_BM2_GP.18_23.rep

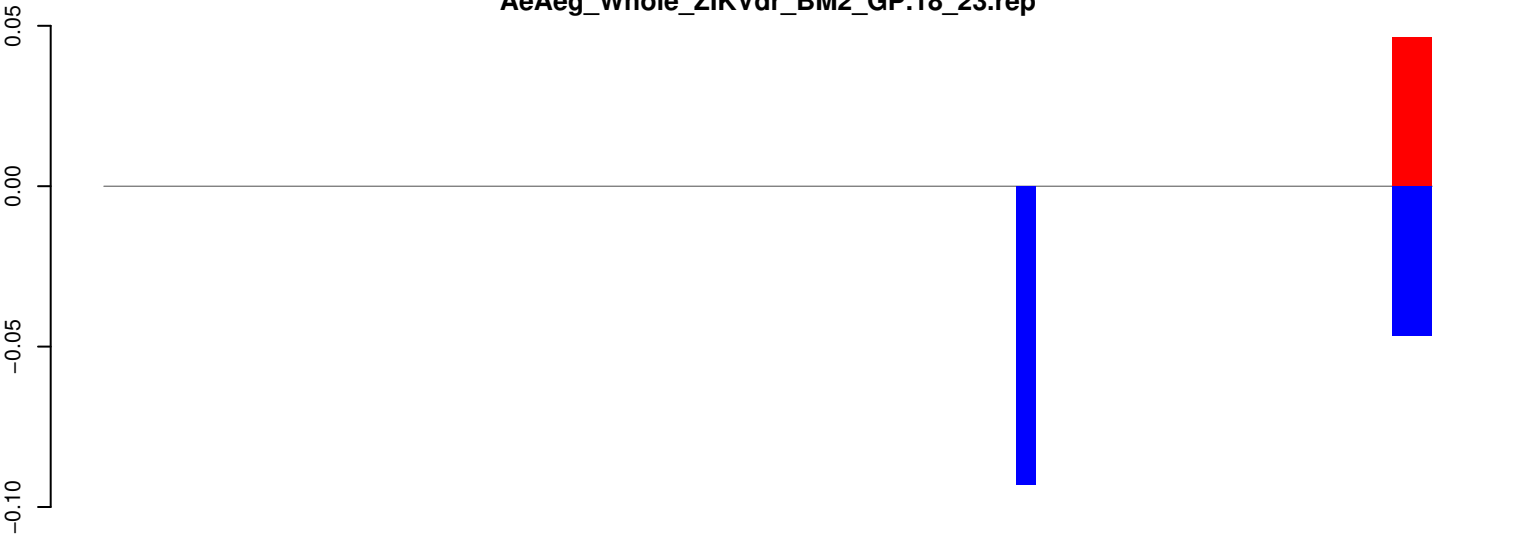

positive=0, negative=0, total=0

AeAeg_Whole_ZIKVdr_BM2_GP.24_35.rep



positive=0, negative=0, total=0

AeAeg_Whole_ZIKVdr_BM2_GP.rep

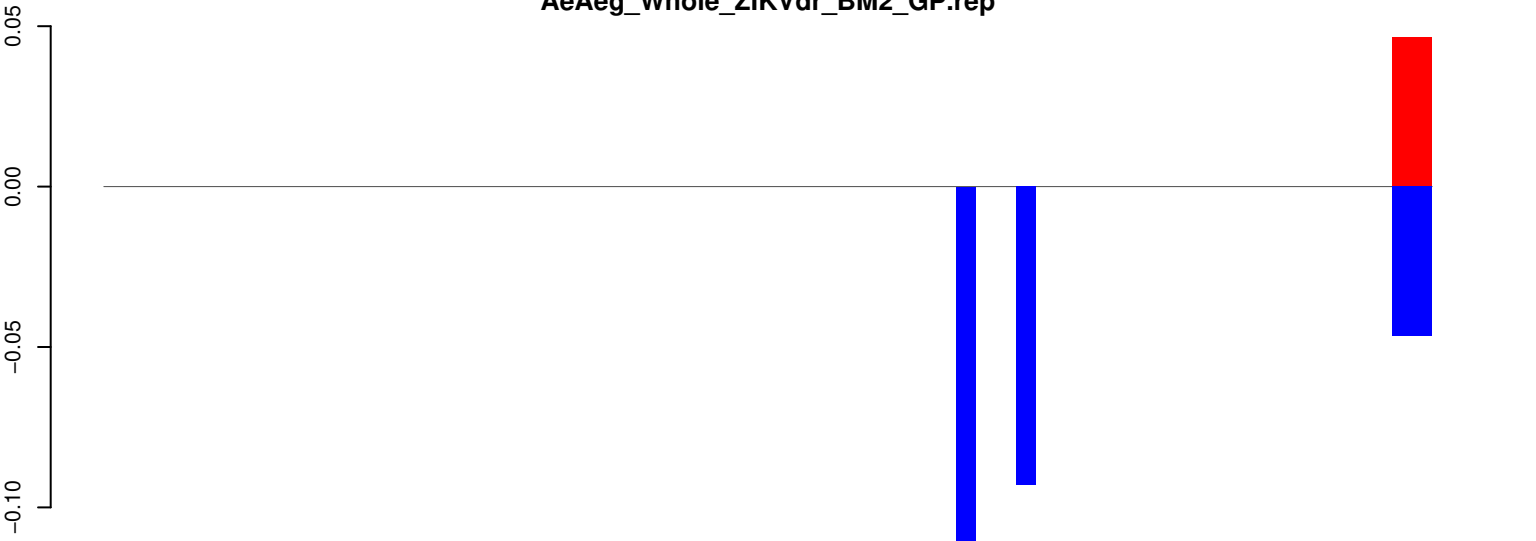

positive=0, negative=0, total=0

Window size=25, length=1660, TE@TF000553-Tc1_Ele5:1-1660

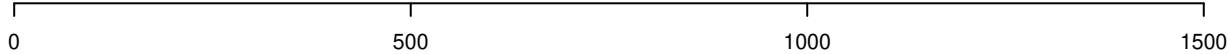

AeAeg_Whole_ZIKVdr_BM2_GP.18_23.rep

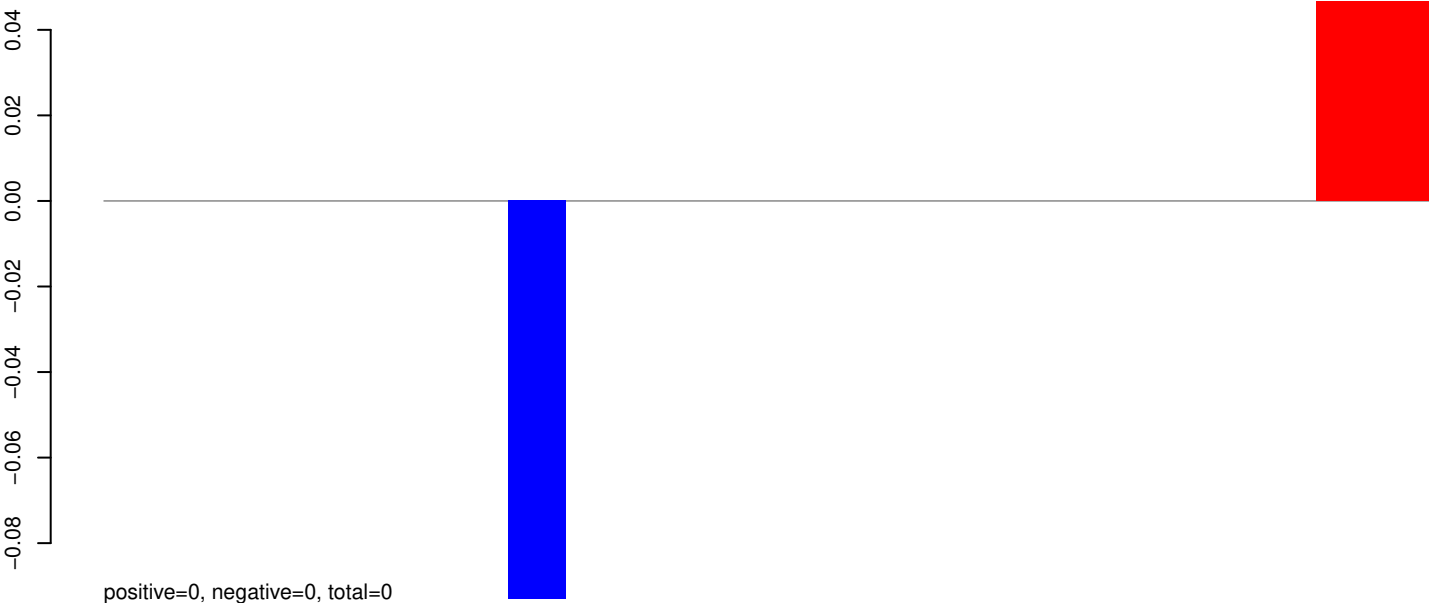

AeAeg_Whole_ZIKVdr_BM2_GP.24_35.rep

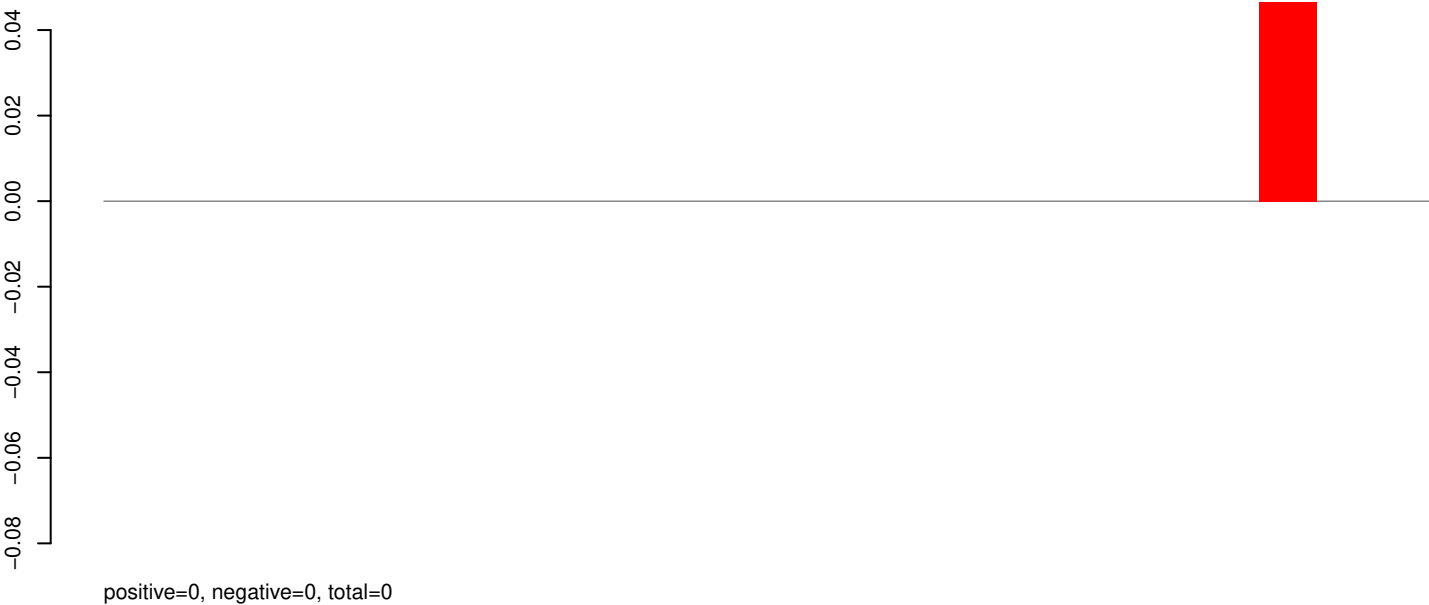

AeAeg_Whole_ZIKVdr_BM2_GP.rep

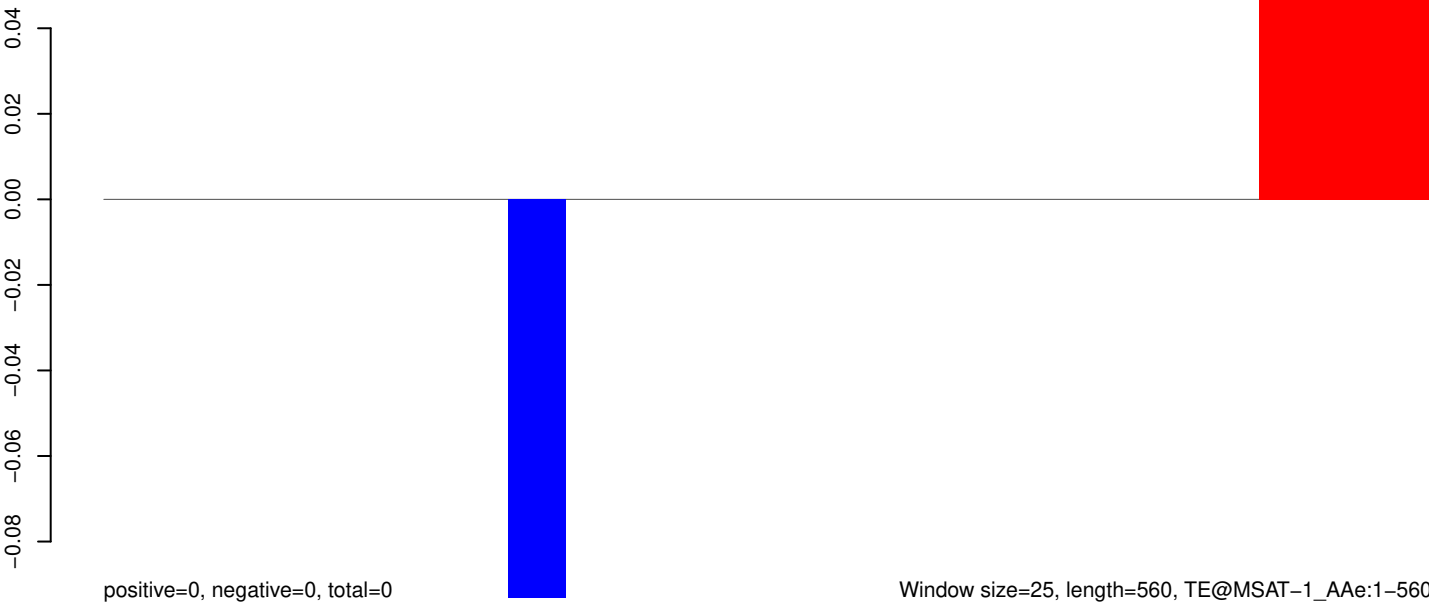

100 200 300 400 500 600

AeAeg_Whole_ZIKVdr_BM2_GP.18_23.rep

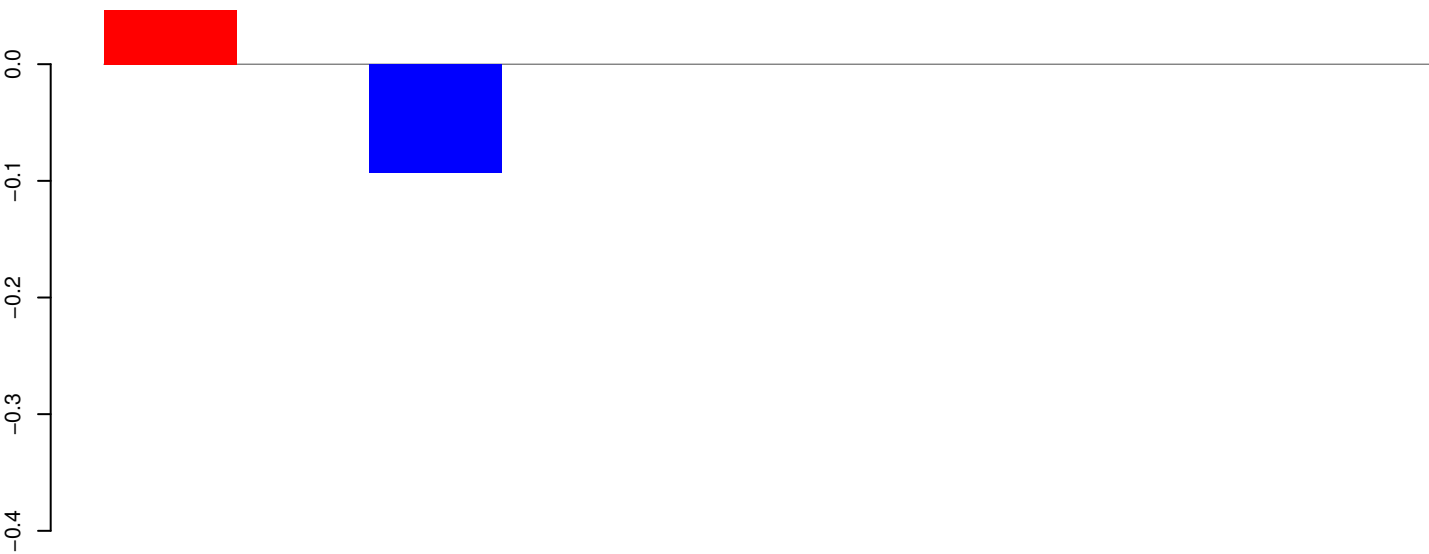

positive=0, negative=0, total=0

AeAeg_Whole_ZIKVdr_BM2_GP.24_35.rep

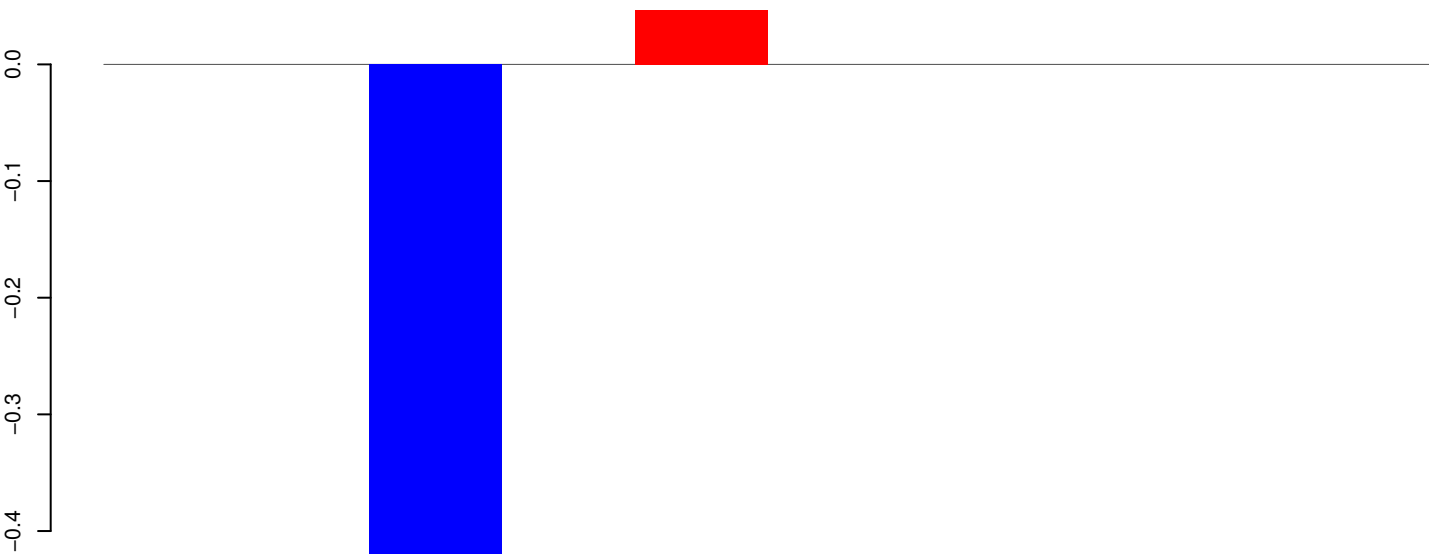

positive=0, negative=0, total=1

AeAeg_Whole_ZIKVdr_BM2_GP.rep

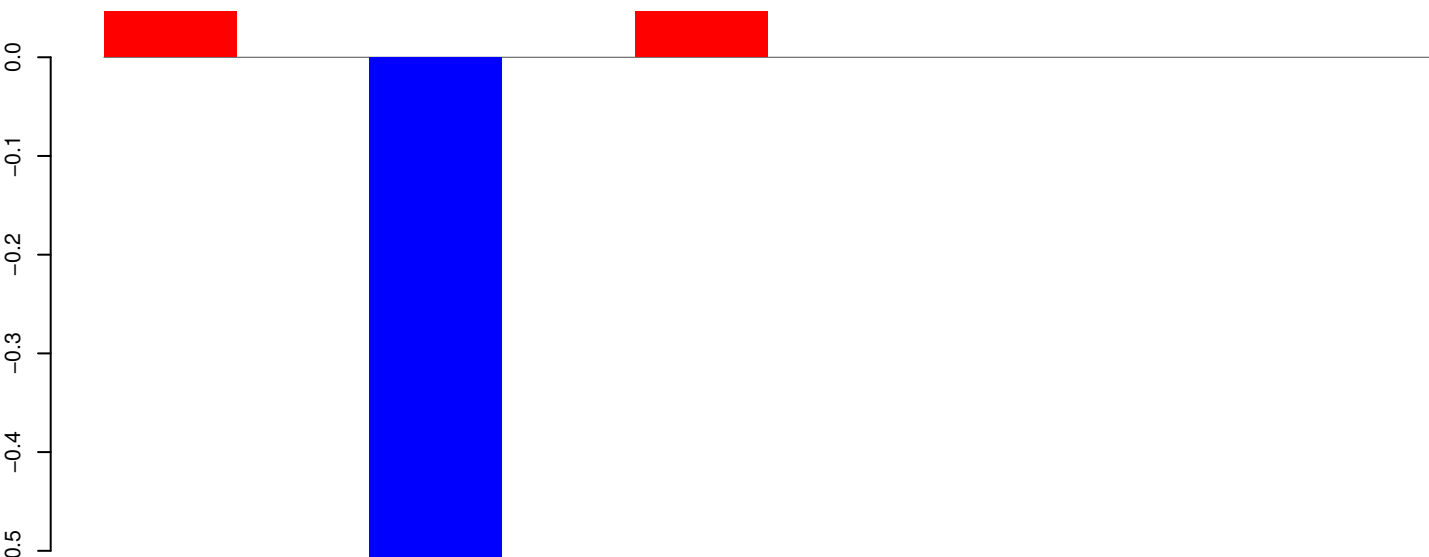

positive=0, negative=1, total=1

Window size=25, length=232, TE@Gypsy-122_AA-LTR:1-232

50 100 150 200 250

AeAeg_Whole_ZIKVdr_BM2_GP.18_23.rep

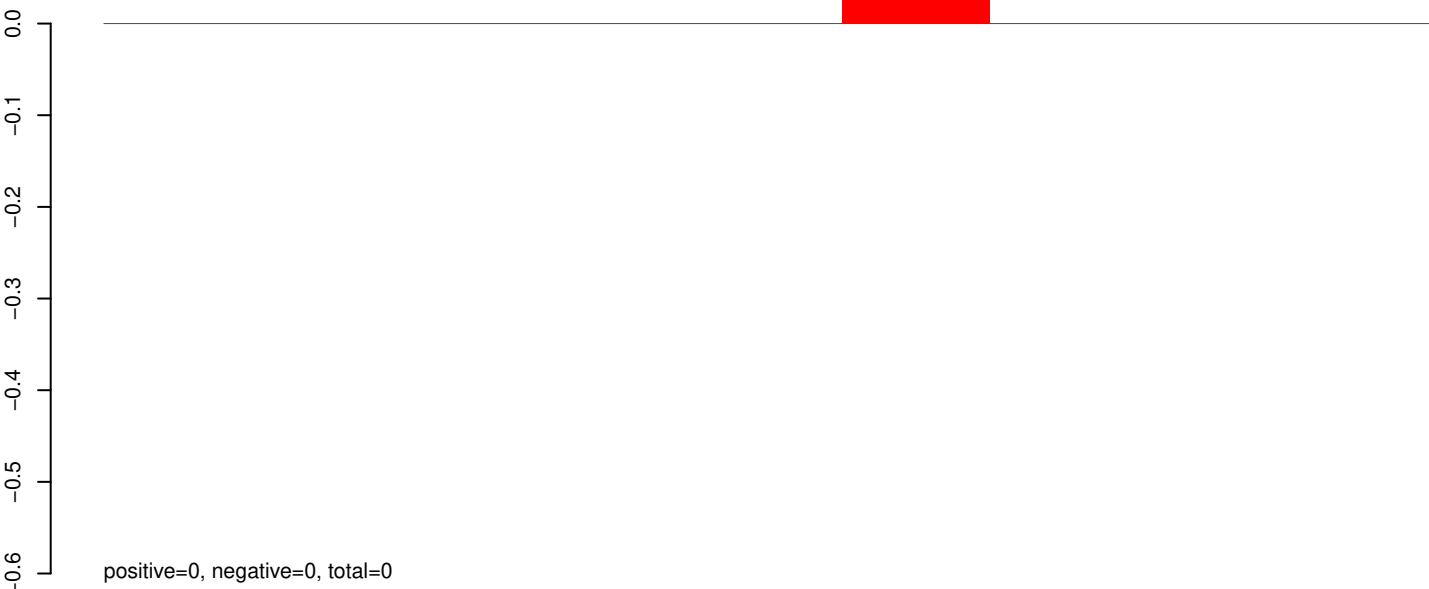

AeAeg_Whole_ZIKVdr_BM2_GP.24_35.rep

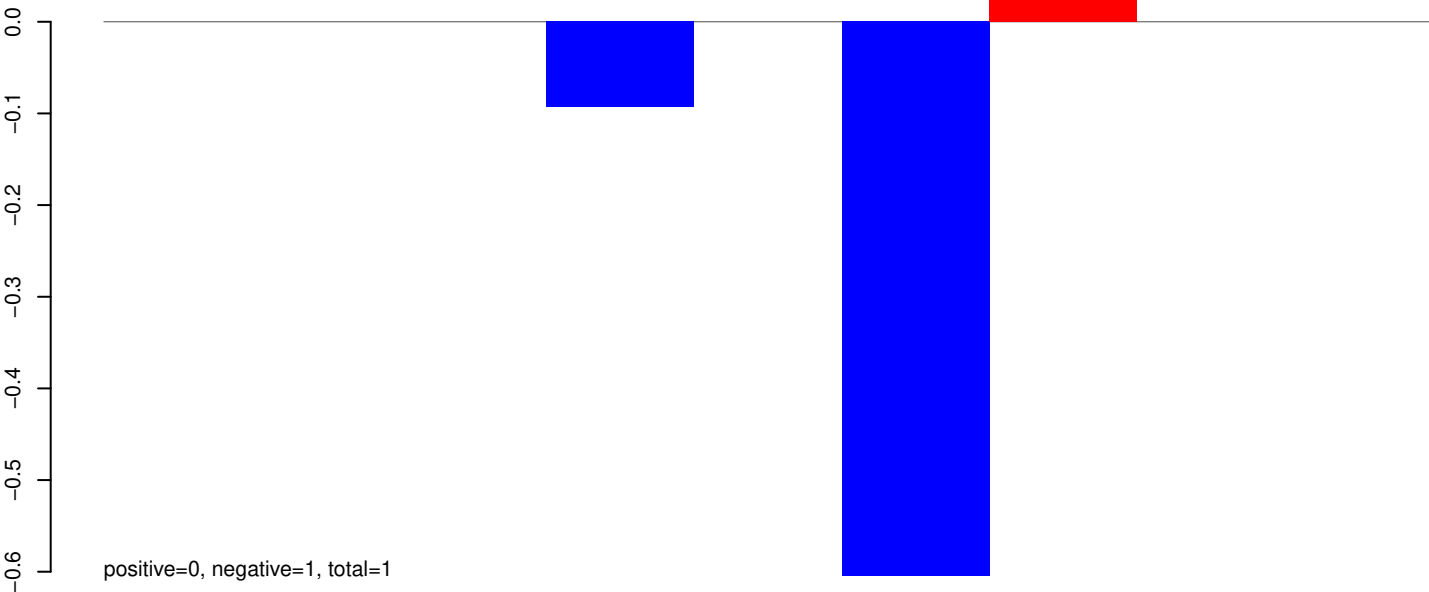

AeAeg_Whole_ZIKVdr_BM2_GP.rep

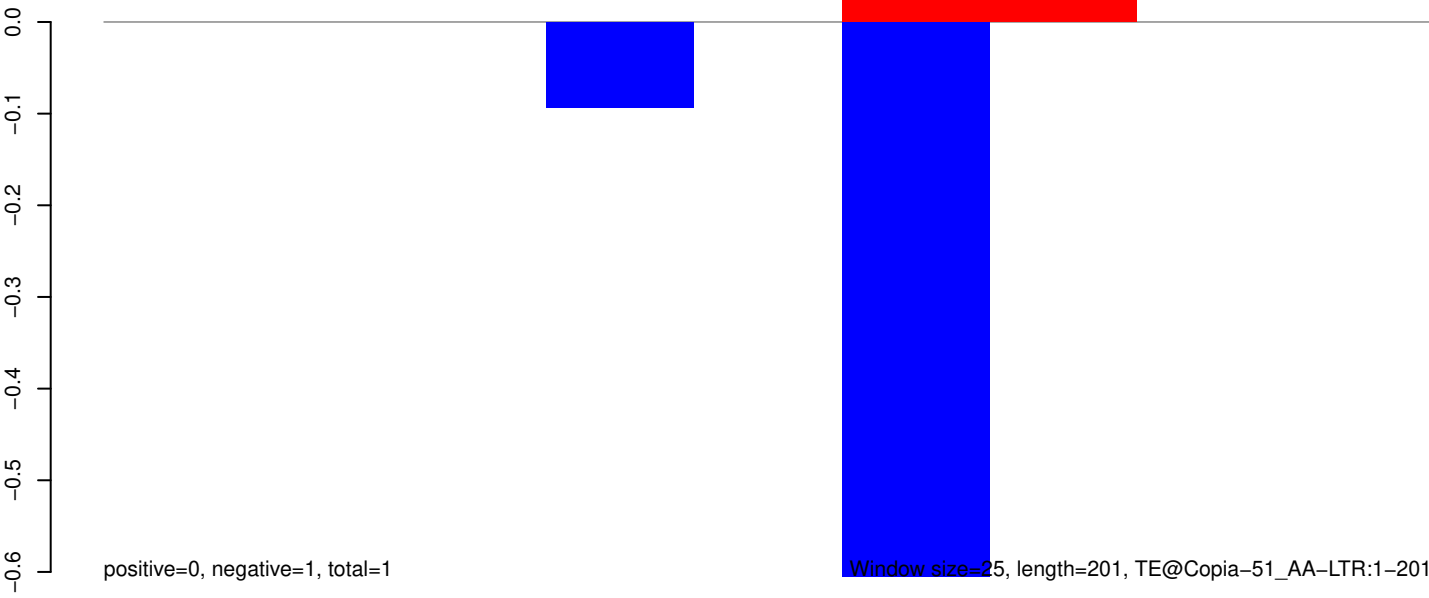

AeAeg_Whole_ZIKVdr_BM2_GP.18_23.rep

0.00
-0.02
-0.04
-0.06
-0.08
-0.10
-0.12
-0.14

positive=0, negative=0, total=0

AeAeg_Whole_ZIKVdr_BM2_GP.24_35.rep

0.00
-0.02
-0.04
-0.06
-0.08
-0.10
-0.12
-0.14

positive=0, negative=0, total=0

AeAeg_Whole_ZIKVdr_BM2_GP.rep

0.00
-0.02
-0.04
-0.06
-0.08
-0.10
-0.12
-0.14

positive=0, negative=0, total=0

Window size=25, length=201, TE@Copia-48_AA-LTR:1-201

50 100 150 200 250

AeAeg_Whole_ZIKVdr_BM2_GP.18_23.rep

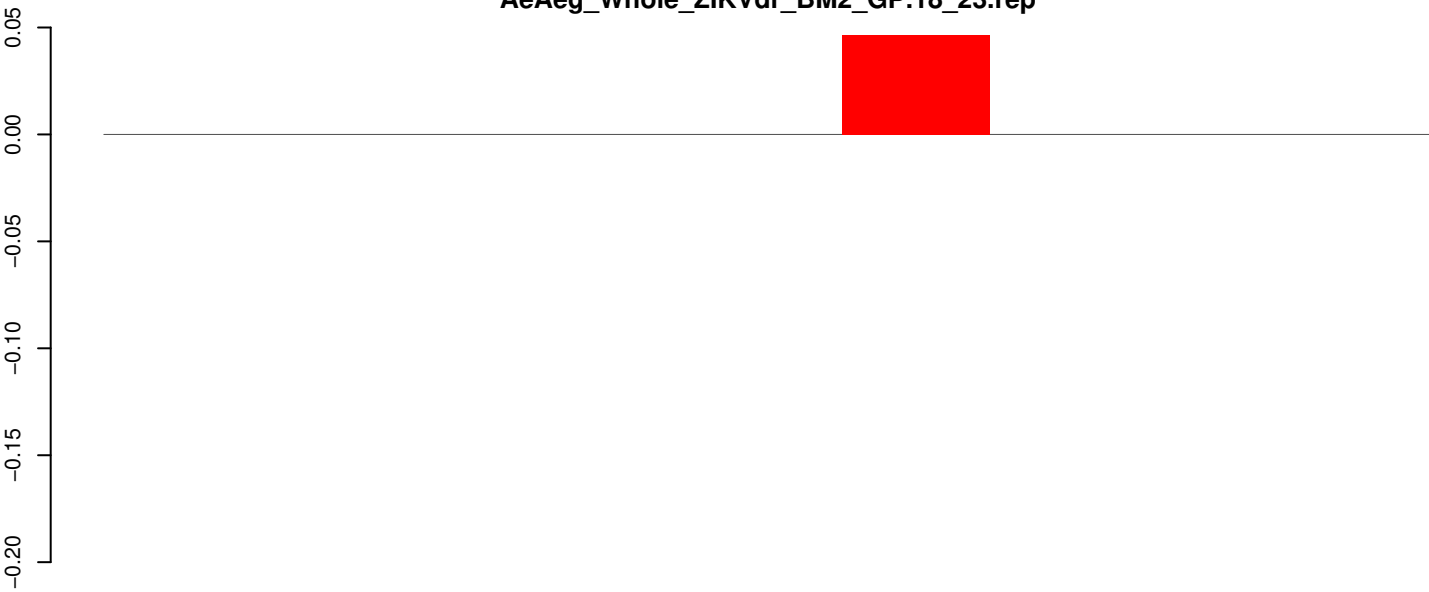

positive=0, negative=0, total=0

AeAeg_Whole_ZIKVdr_BM2_GP.24_35.rep

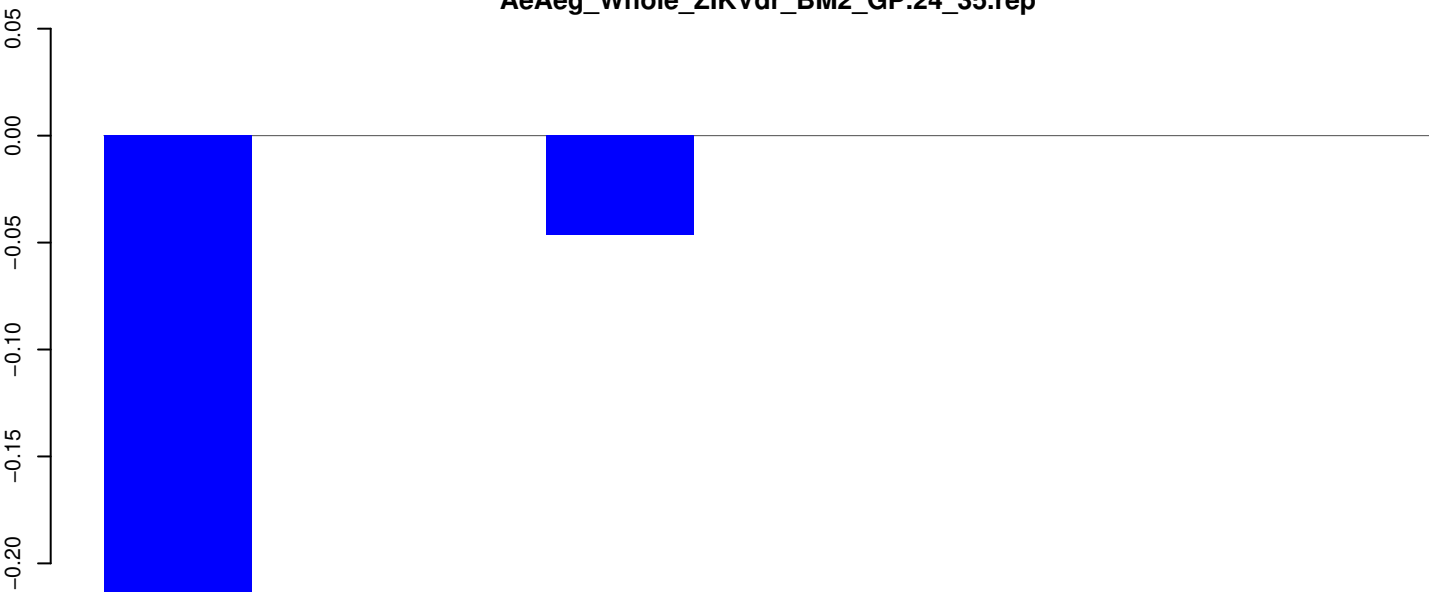

positive=0, negative=0, total=0

AeAeg_Whole_ZIKVdr_BM2_GP.rep

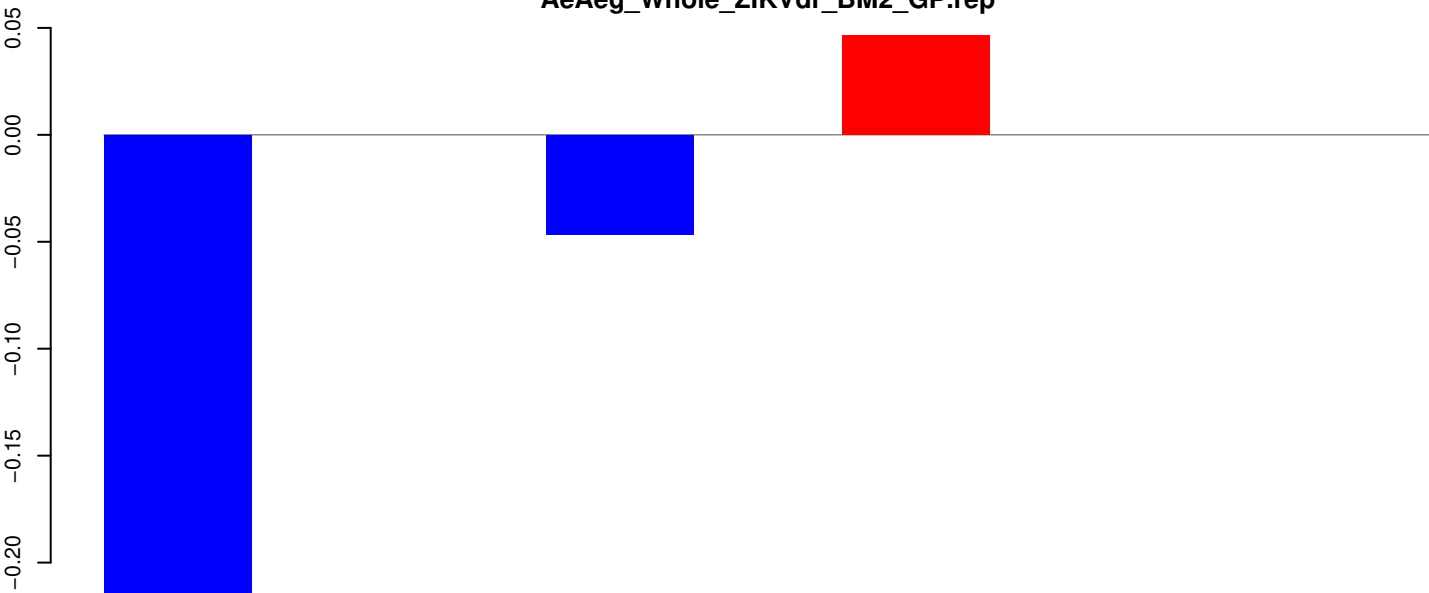

positive=0, negative=0, total=0

Window size=25, length=201, TE@Copia-45_AA-LTR:1-201

50

100

150

200

250

AeAeg_Whole_ZIKVdr_BM2_GP.18_23.rep

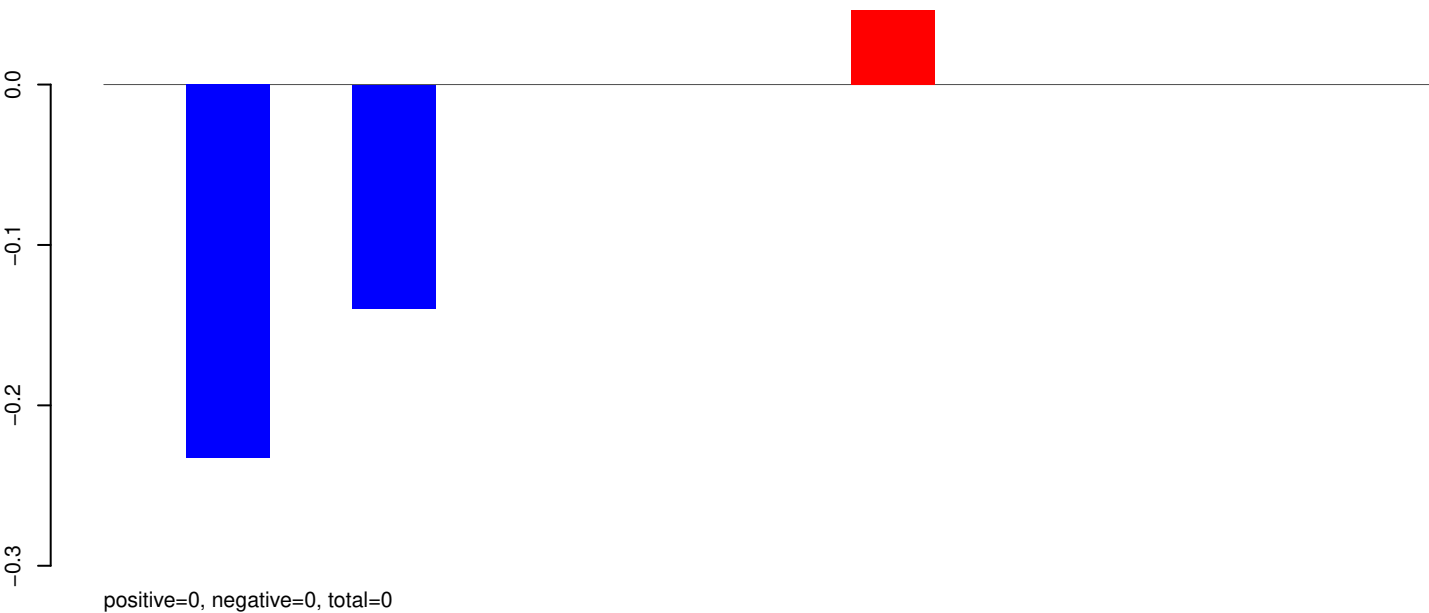

AeAeg_Whole_ZIKVdr_BM2_GP.24_35.rep



AeAeg_Whole_ZIKVdr_BM2_GP.rep

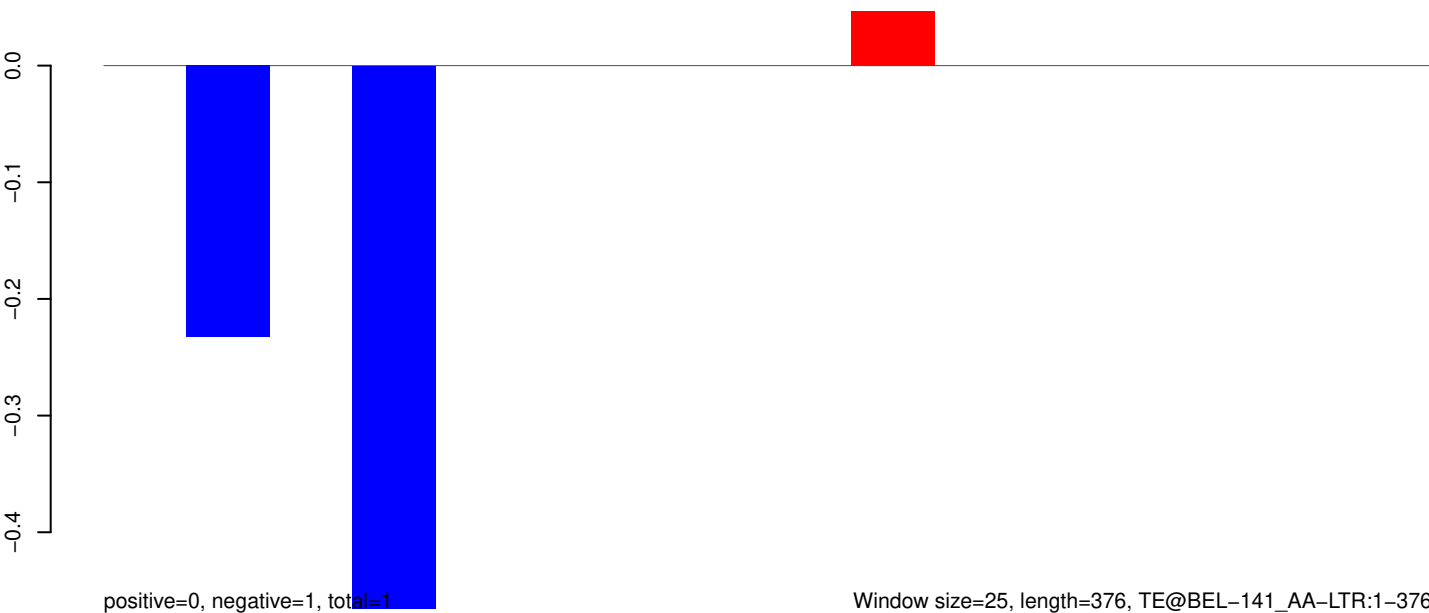

AeAeg_Whole_ZIKVdr_BM2_GP.18_23.rep

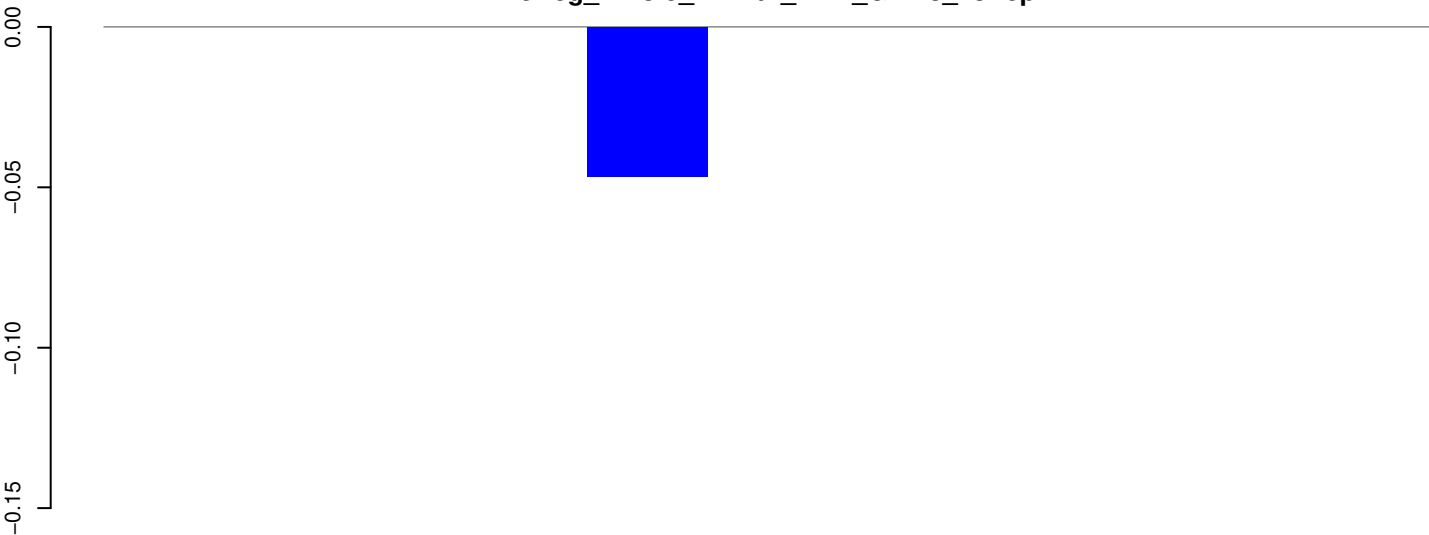

positive=0, negative=0, total=0

AeAeg_Whole_ZIKVdr_BM2_GP.24_35.rep

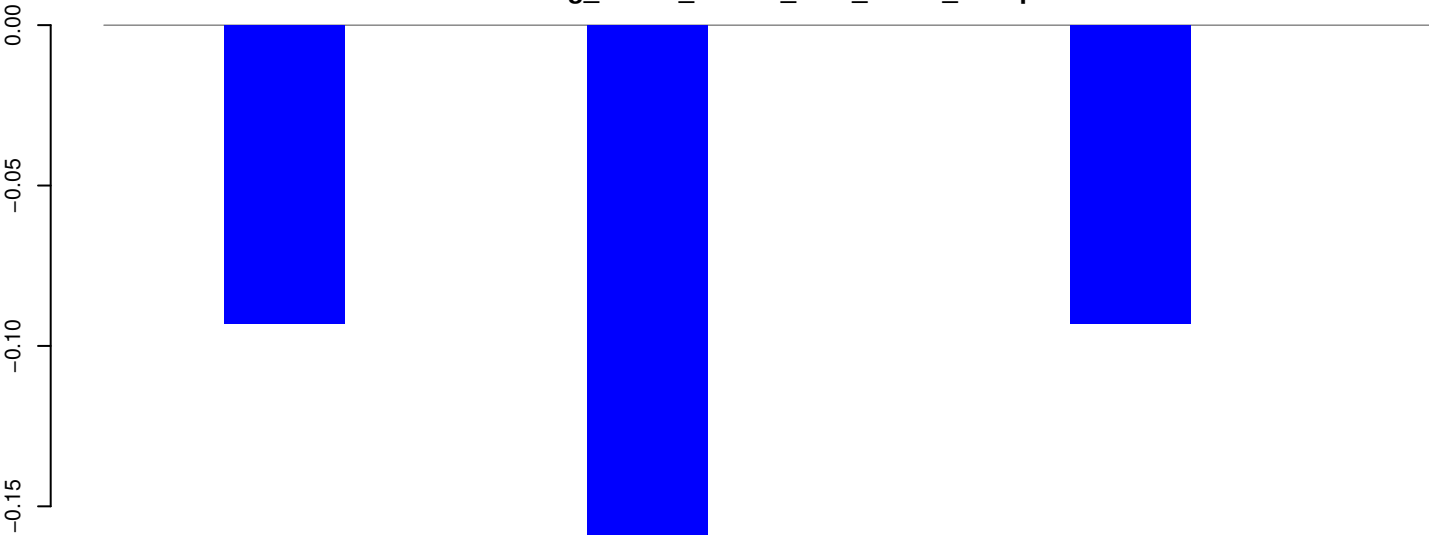

positive=0, negative=0, total=0

AeAeg_Whole_ZIKVdr_BM2_GP.rep

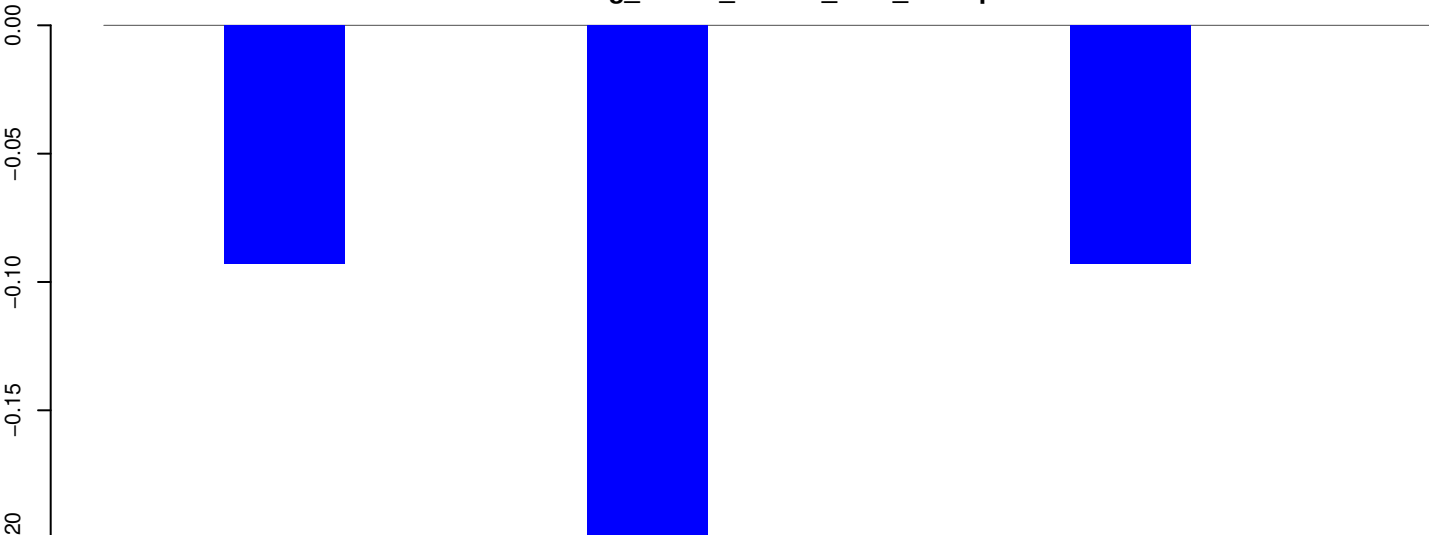

positive=0, negative=0, total=0

Window size=25, length=264, TE@BEL-138_AA-LTR:1-264

50 100 150 200 250 300

AeAeg_Whole_ZIKVdr_BM2_GP.18_23.rep

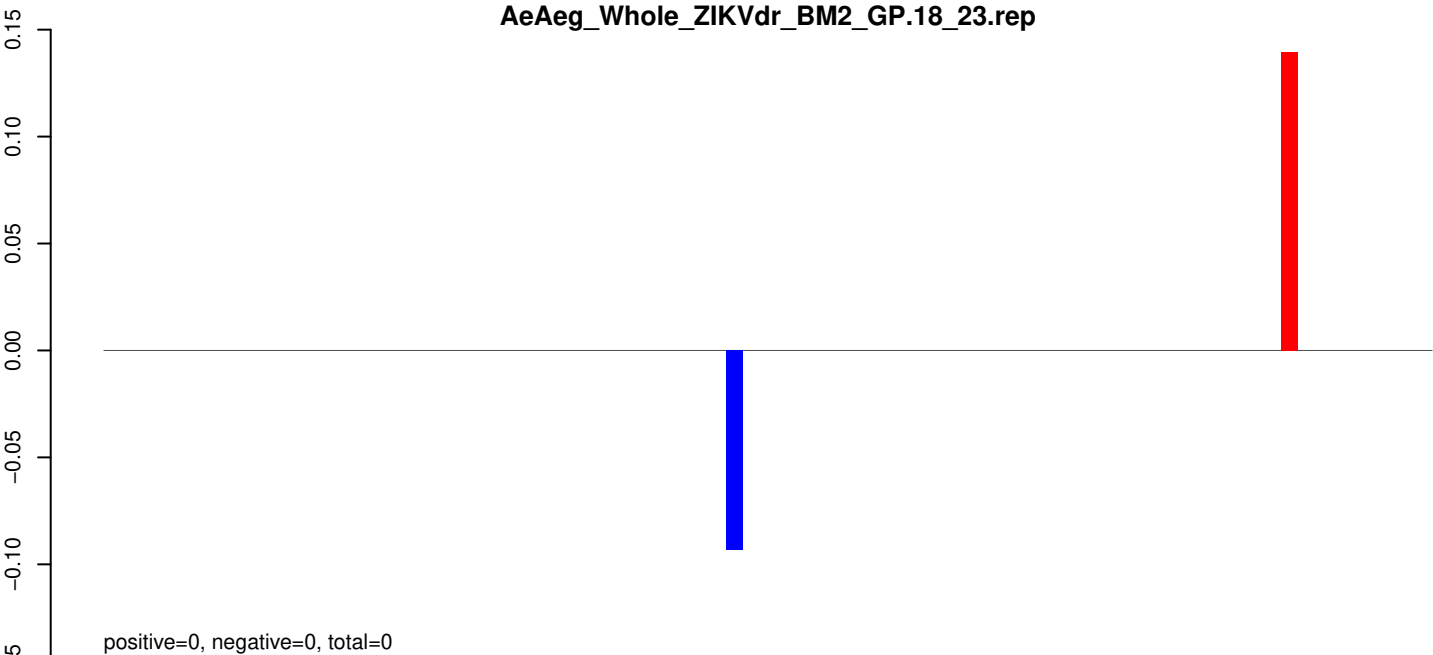

AeAeg_Whole_ZIKVdr_BM2_GP.24_35.rep

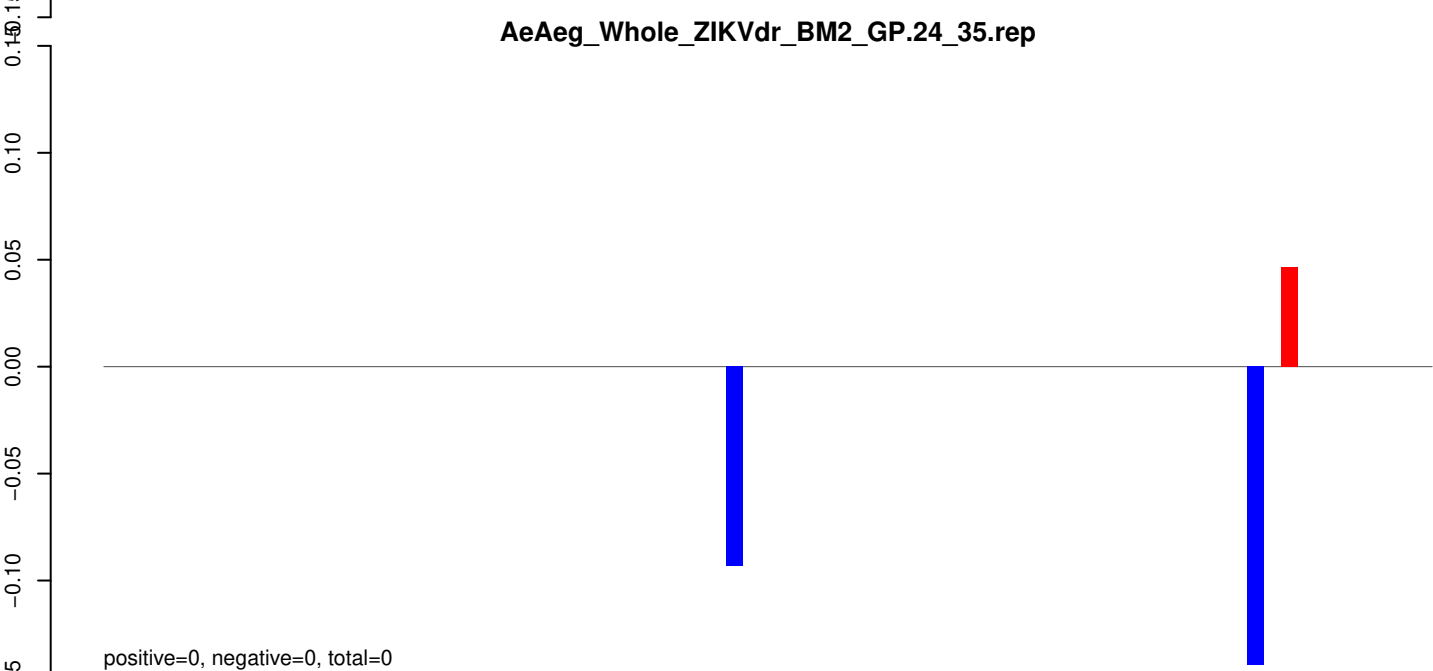

AeAeg_Whole_ZIKVdr_BM2_GP.rep

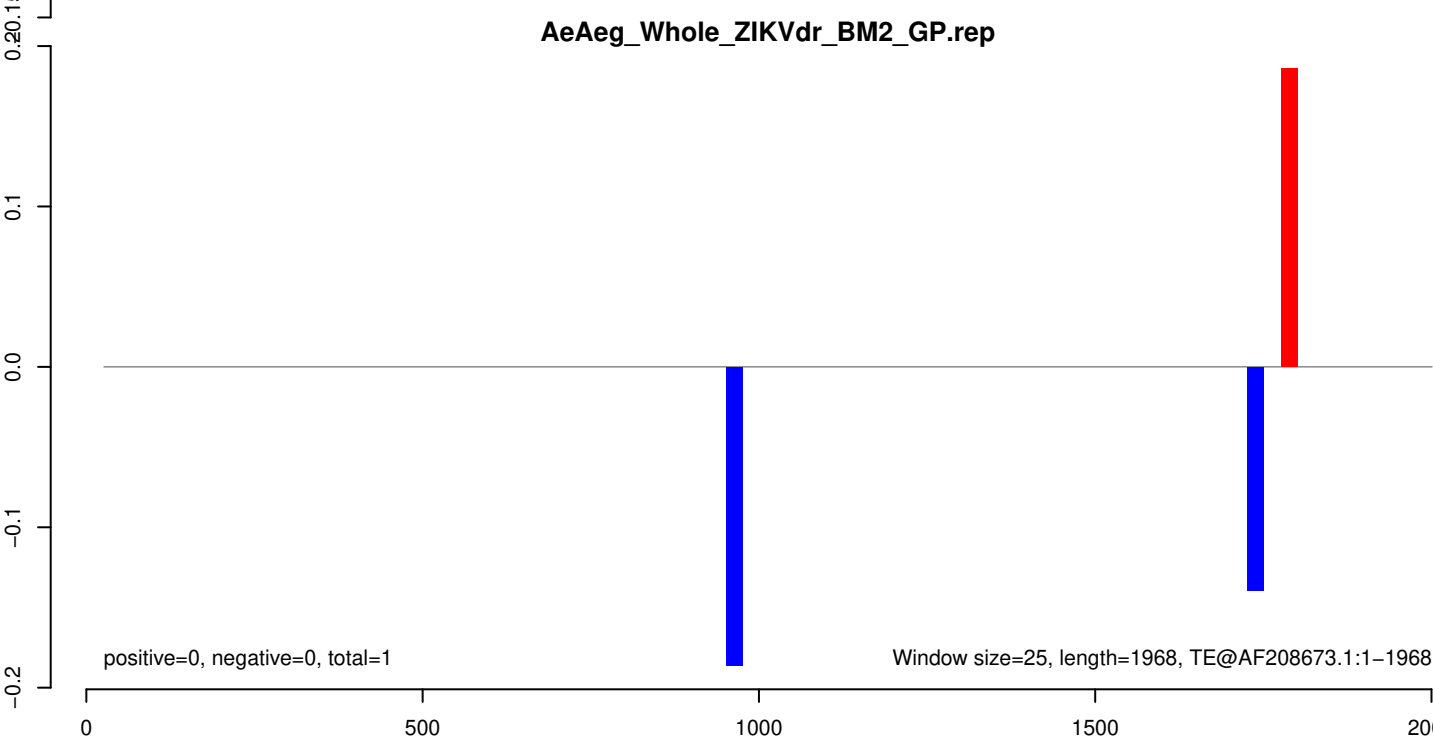

AeAeg_Whole_ZIKVdr_BM2_GP.18_23.rep

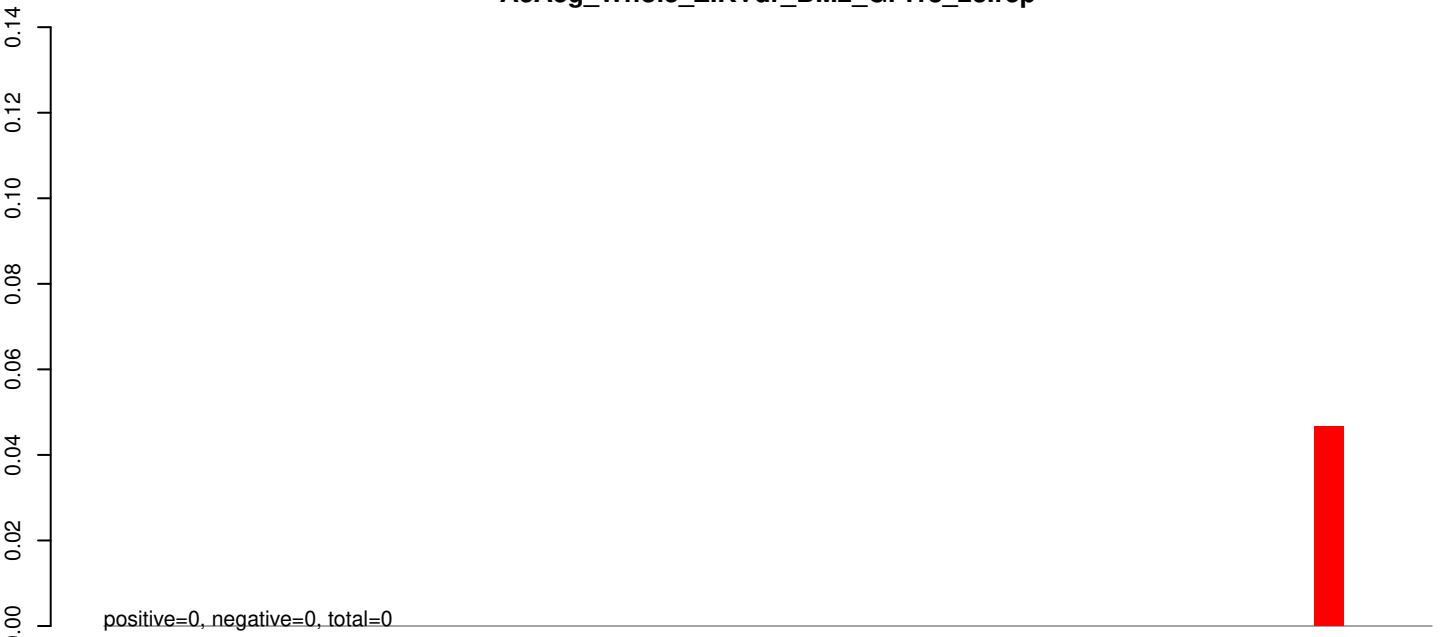

AeAeg_Whole_ZIKVdr_BM2_GP.24_35.rep

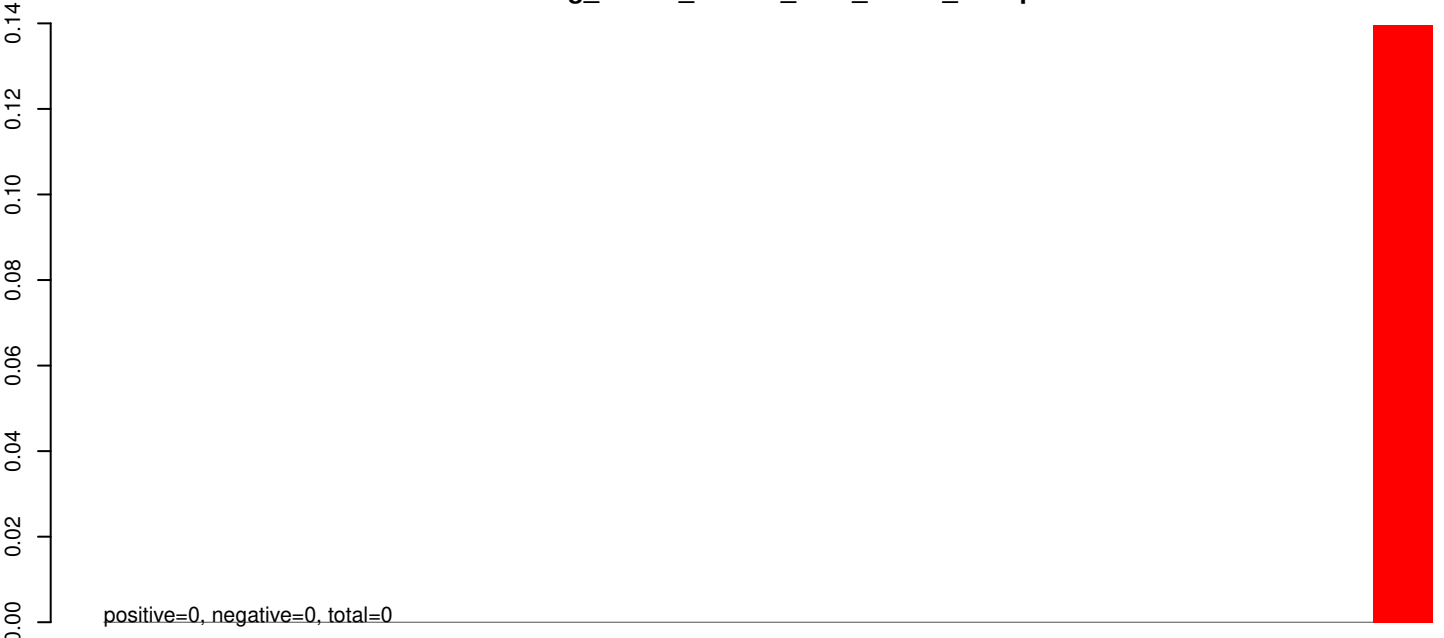

AeAeg_Whole_ZIKVdr_BM2_GP.rep

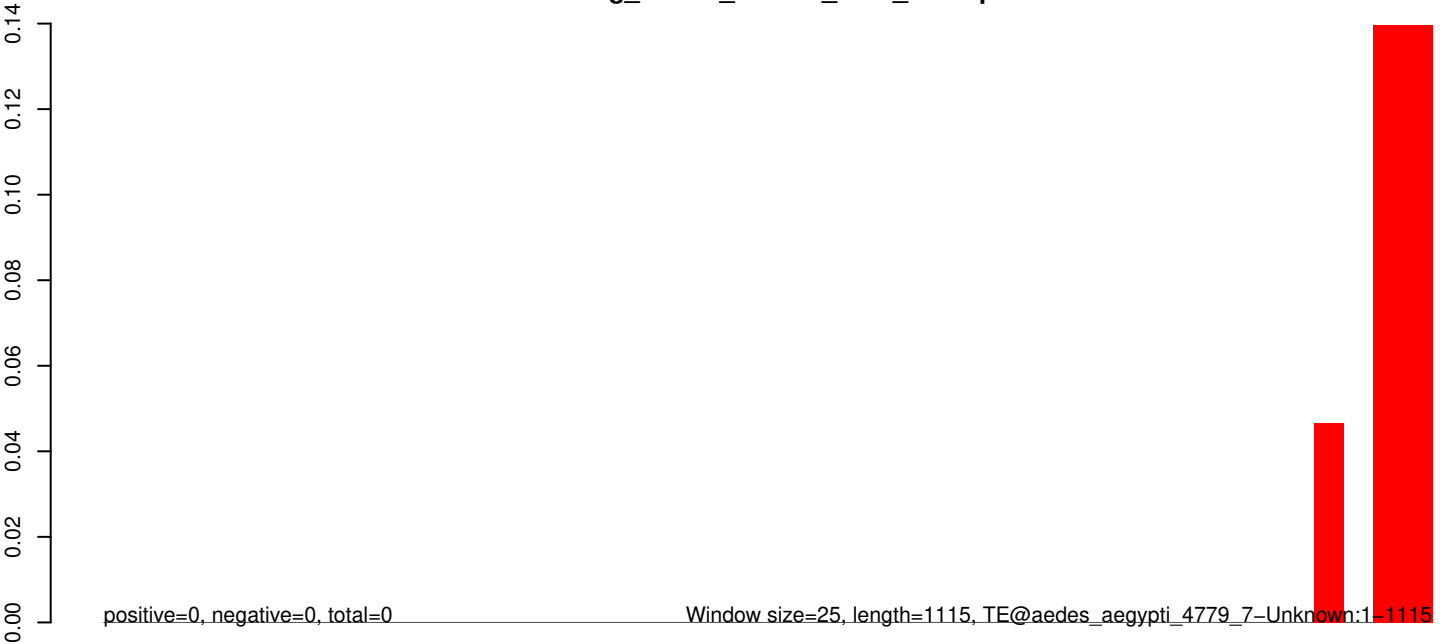

AeAeg_Whole_ZIKVdr_BM2_GP.18_23.rep

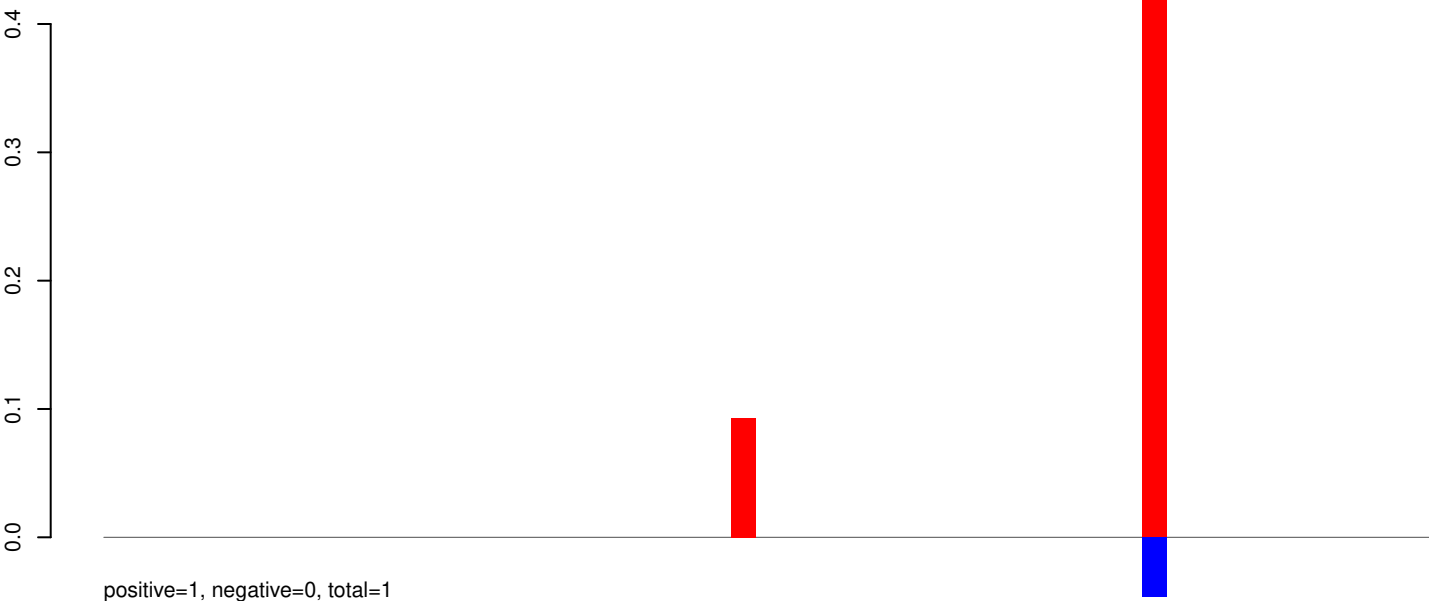

AeAeg_Whole_ZIKVdr_BM2_GP.24_35.rep

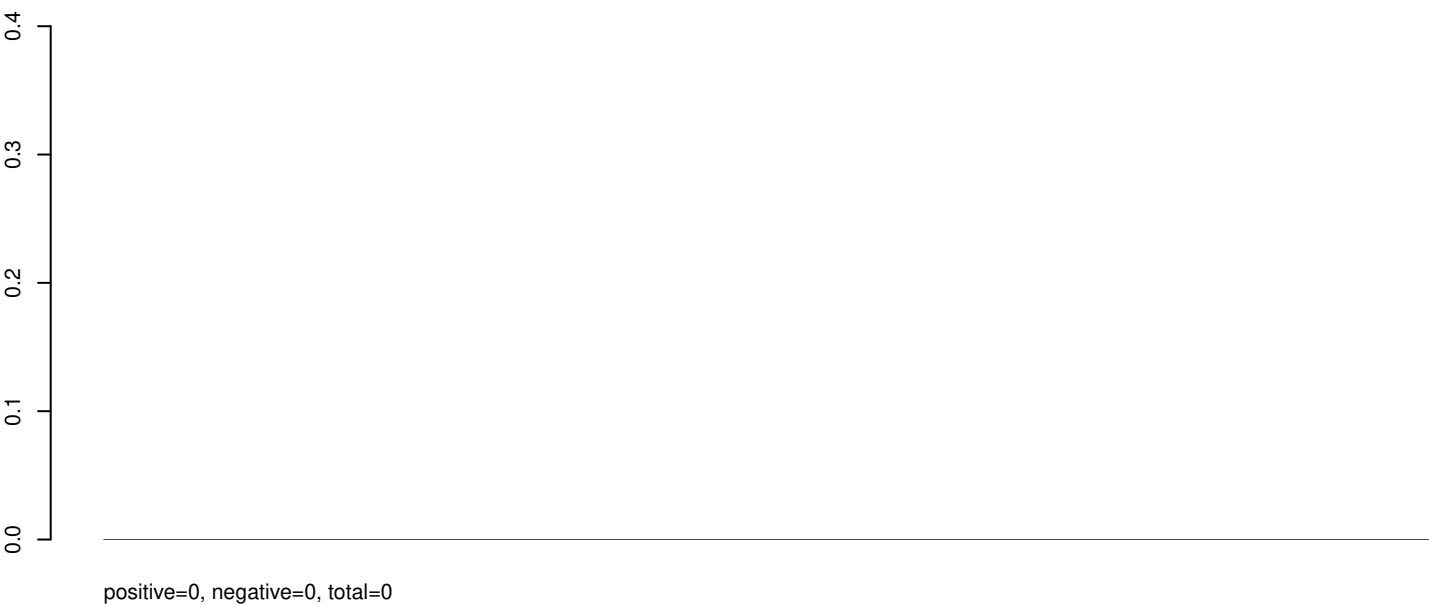

AeAeg_Whole_ZIKVdr_BM2_GP.rep

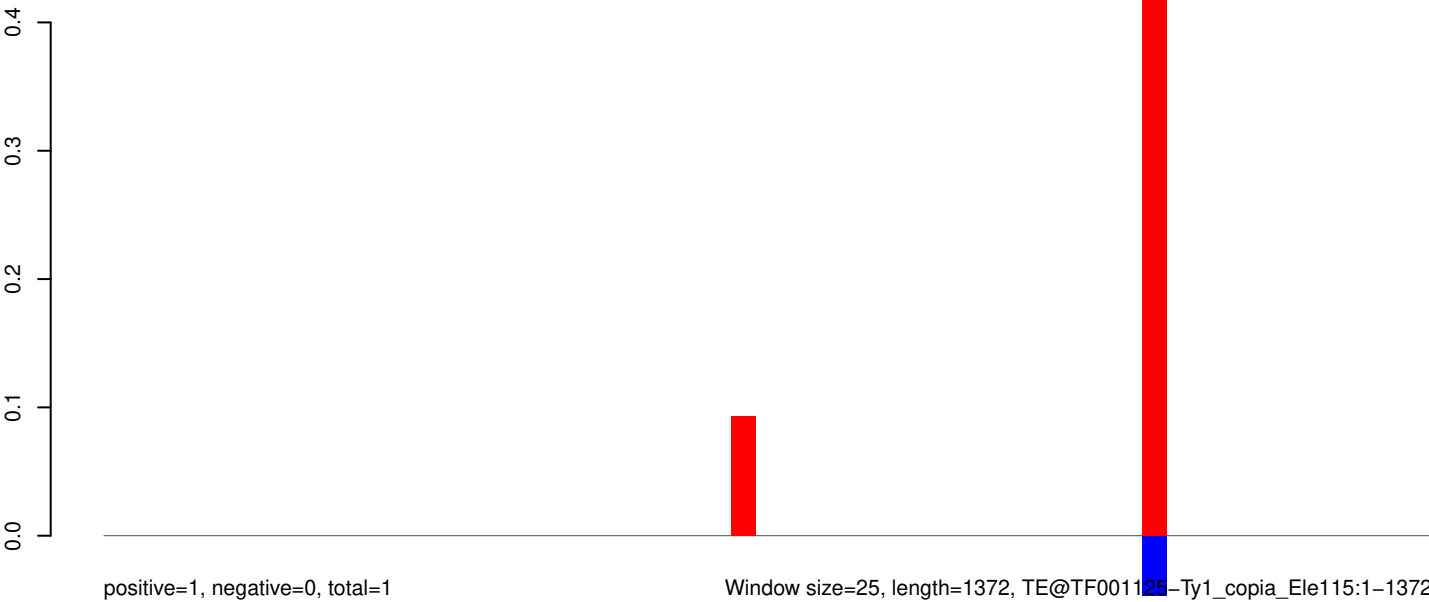

Window size=25, length=1372, TE@TF001125-Ty1_copia_Ele115:1-1372

0 200 400 600 800 1000 1200 1400

AeAeg_Whole_ZIKVdr_BM2_GP.18_23.rep

0.00
-0.02
-0.04
-0.06
-0.08

positive=0, negative=0, total=0

AeAeg_Whole_ZIKVdr_BM2_GP.24_35.rep

0.00
-0.02
-0.04
-0.06
-0.08

positive=0, negative=0, total=0

AeAeg_Whole_ZIKVdr_BM2_GP.rep

0.00
-0.02
-0.04
-0.06
-0.08

positive=0, negative=0, total=0

Window size=25, length=759, TE@TF001121-Ty1_copia_Ele135:1-759

0 200 400 600 800

AeAeg_Whole_ZIKVdr_BM2_GP.18_23.rep



positive=0, negative=0, total=0

AeAeg_Whole_ZIKVdr_BM2_GP.24_35.rep

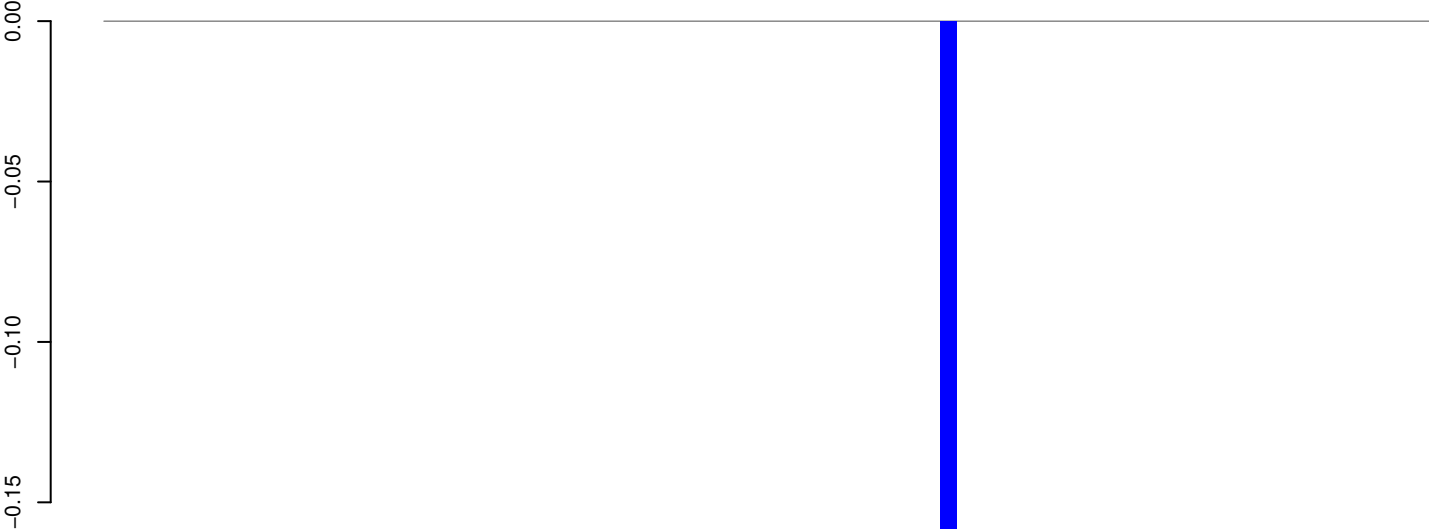

positive=0, negative=0, total=0

AeAeg_Whole_ZIKVdr_BM2_GP.rep

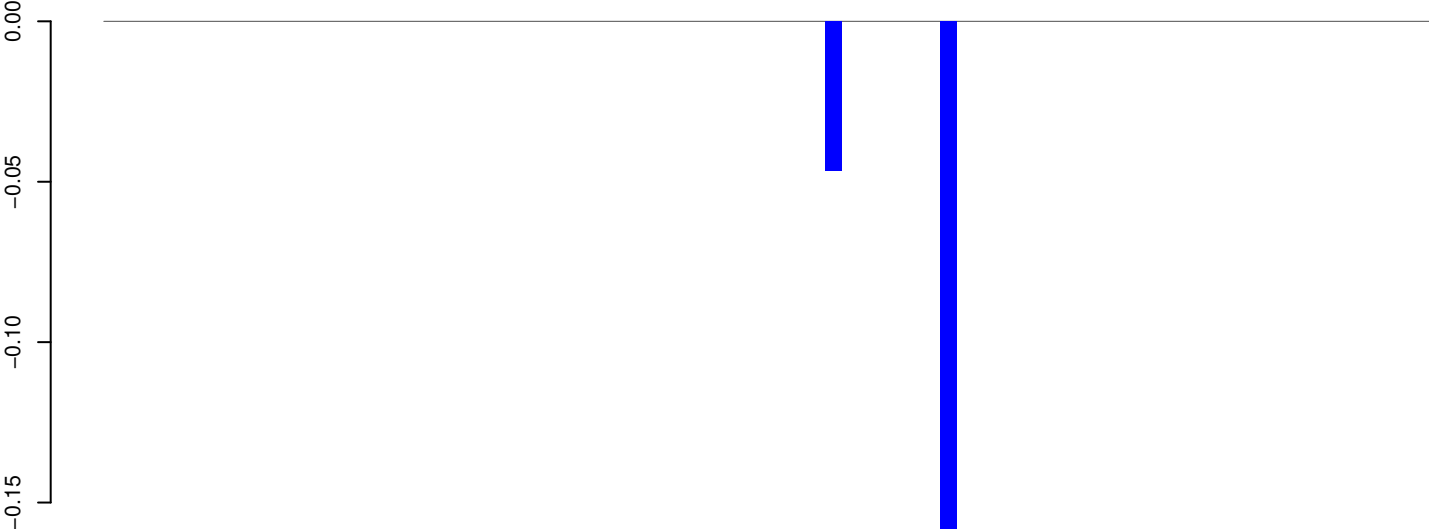

positive=0, negative=0, total=0

Window size=25, length=2013, TE@TF001046-Ty1_copia_Ele161:1-2013

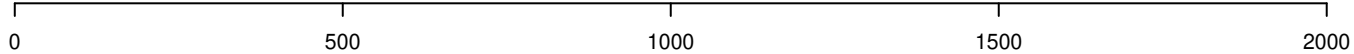

AeAeg_Whole_ZIKVdr_BM2_GP.18_23.rep

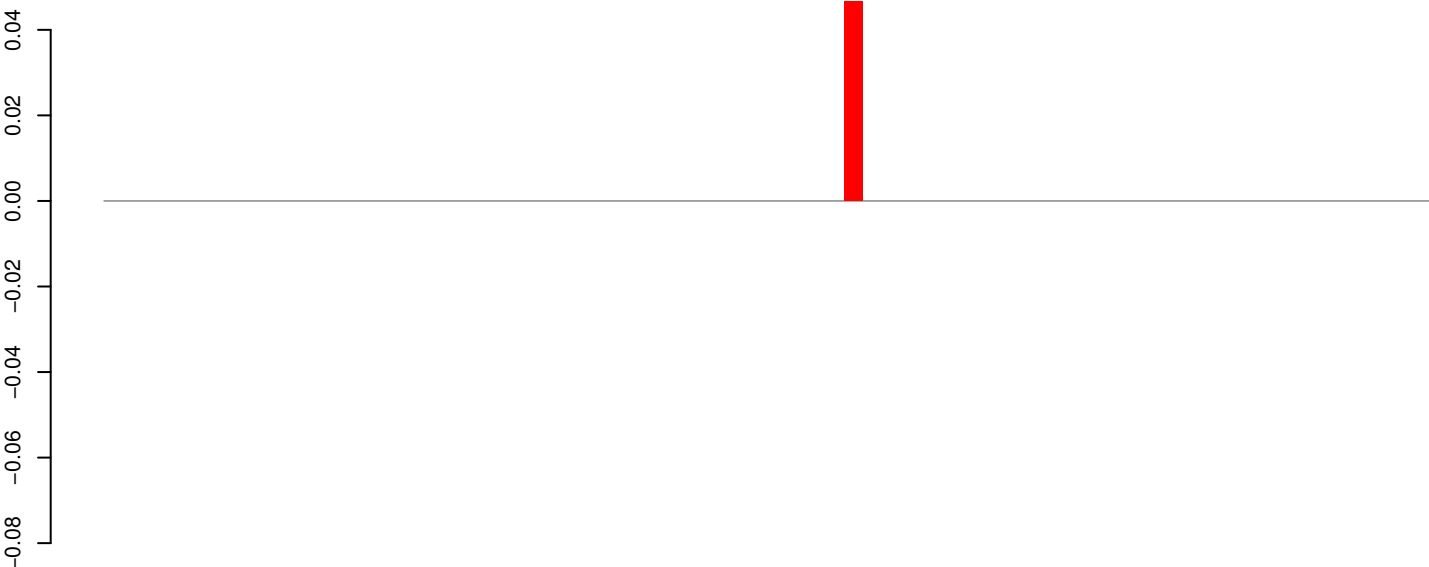

positive=0, negative=0, total=0

AeAeg_Whole_ZIKVdr_BM2_GP.24_35.rep

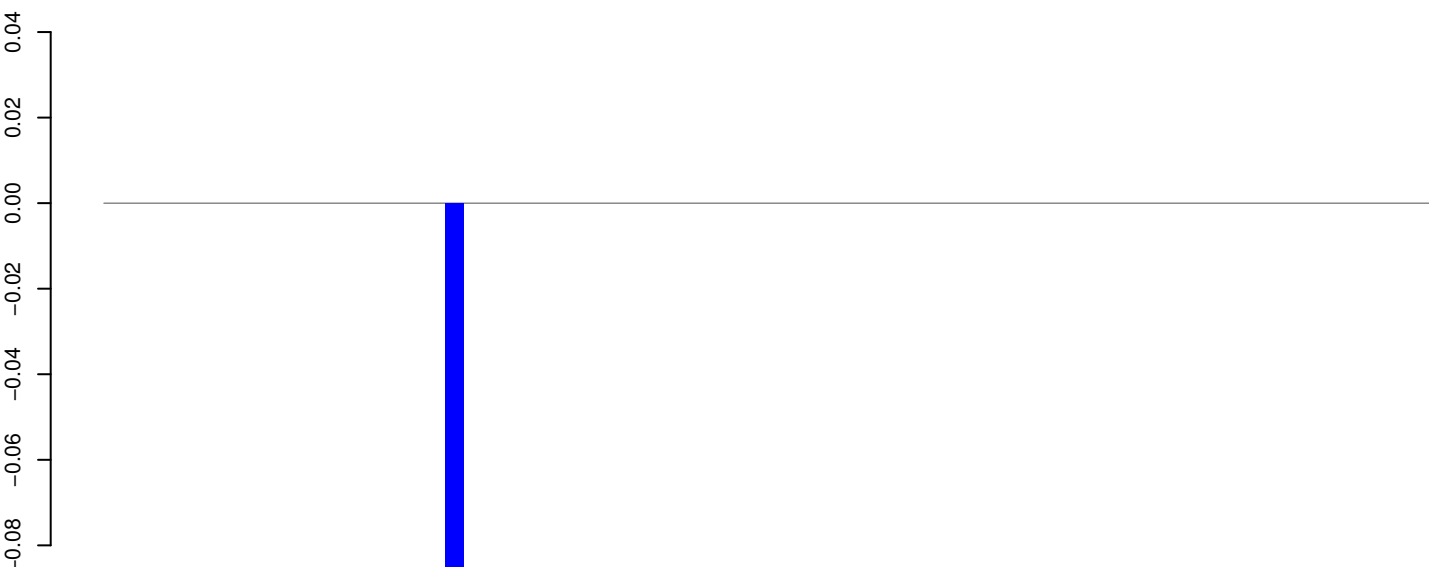

positive=0, negative=0, total=0

AeAeg_Whole_ZIKVdr_BM2_GP.rep

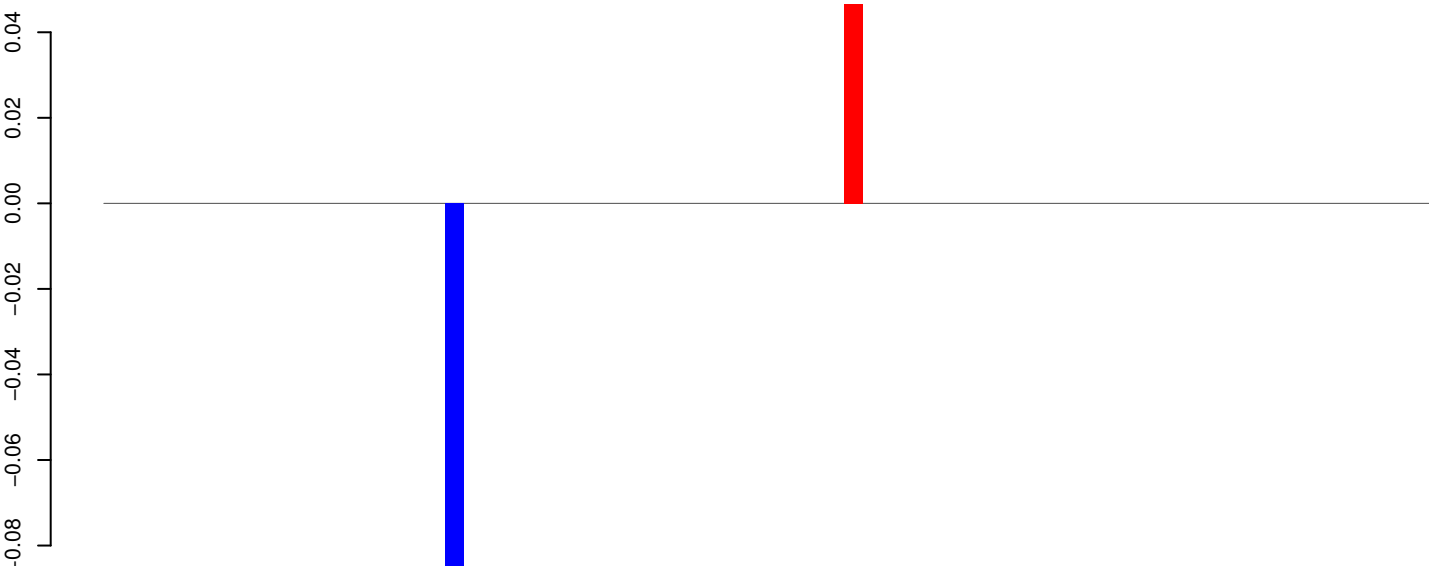

positive=0, negative=0, total=0

Window size=25, length=1749, TE@TF001040-Ty1_copia_Ele158:1-1749

AeAeg_Whole_ZIKVdr_BM2_GP.18_23.rep

0.00
-0.02
-0.04
-0.06
-0.08

positive=0, negative=0, total=0

AeAeg_Whole_ZIKVdr_BM2_GP.24_35.rep

0.00
-0.02
-0.04
-0.06
-0.08

positive=0, negative=0, total=0

AeAeg_Whole_ZIKVdr_BM2_GP.rep

0.00
-0.02
-0.04
-0.06
-0.08

positive=0, negative=0, total=0

Window size=25, length=936, TE@TF000554-Tc1_Ele6:1-936

0 200 400 600 800 1000

AeAeg_Whole_ZIKVdr_BM2_GP.18_23.rep

0.00
-0.01
-0.02
-0.03
-0.04

positive=0, negative=0, total=0

AeAeg_Whole_ZIKVdr_BM2_GP.24_35.rep

0.00
-0.01
-0.02
-0.03
-0.04

positive=0, negative=0, total=0

AeAeg_Whole_ZIKVdr_BM2_GP.rep

0.00
-0.01
-0.02
-0.03
-0.04

positive=0, negative=0, total=0

Window size=25, length=283, TE@Copia-56_AA-LTR:1-283

50 100 150 200 250 300

AeAeg_Whole_ZIKVdr_BM2_GP.18_23.rep

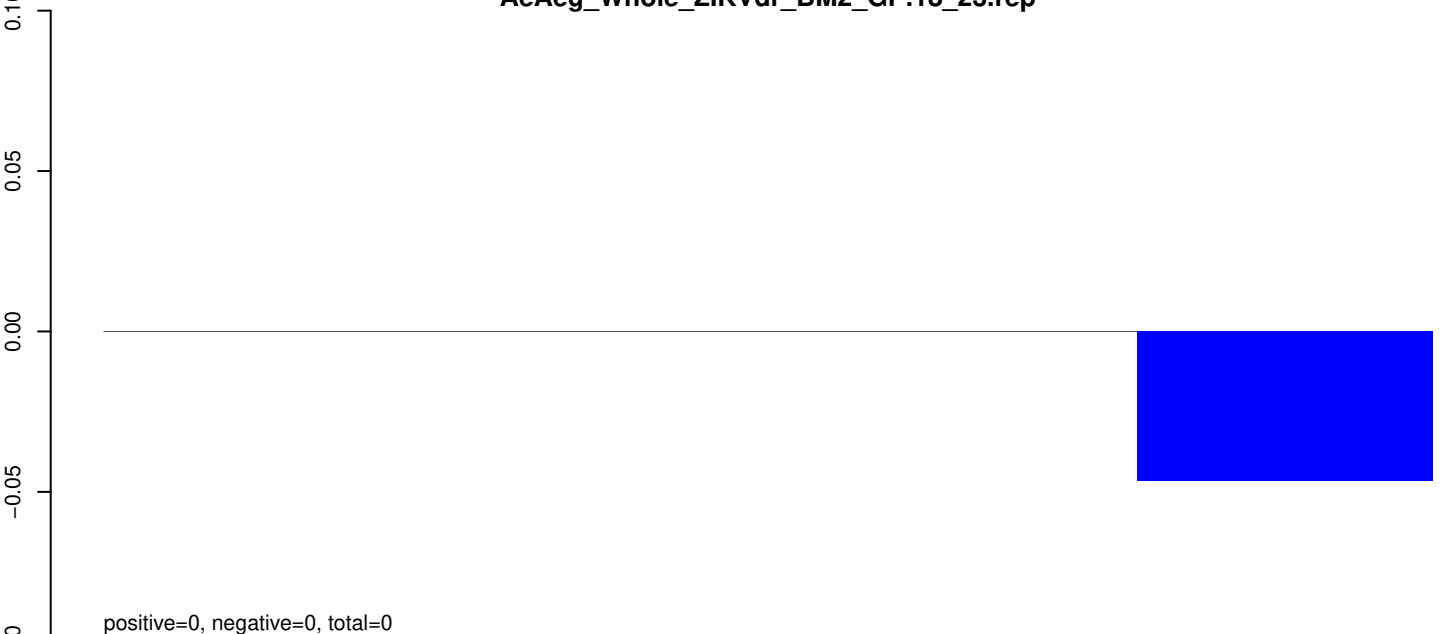

AeAeg_Whole_ZIKVdr_BM2_GP.24_35.rep

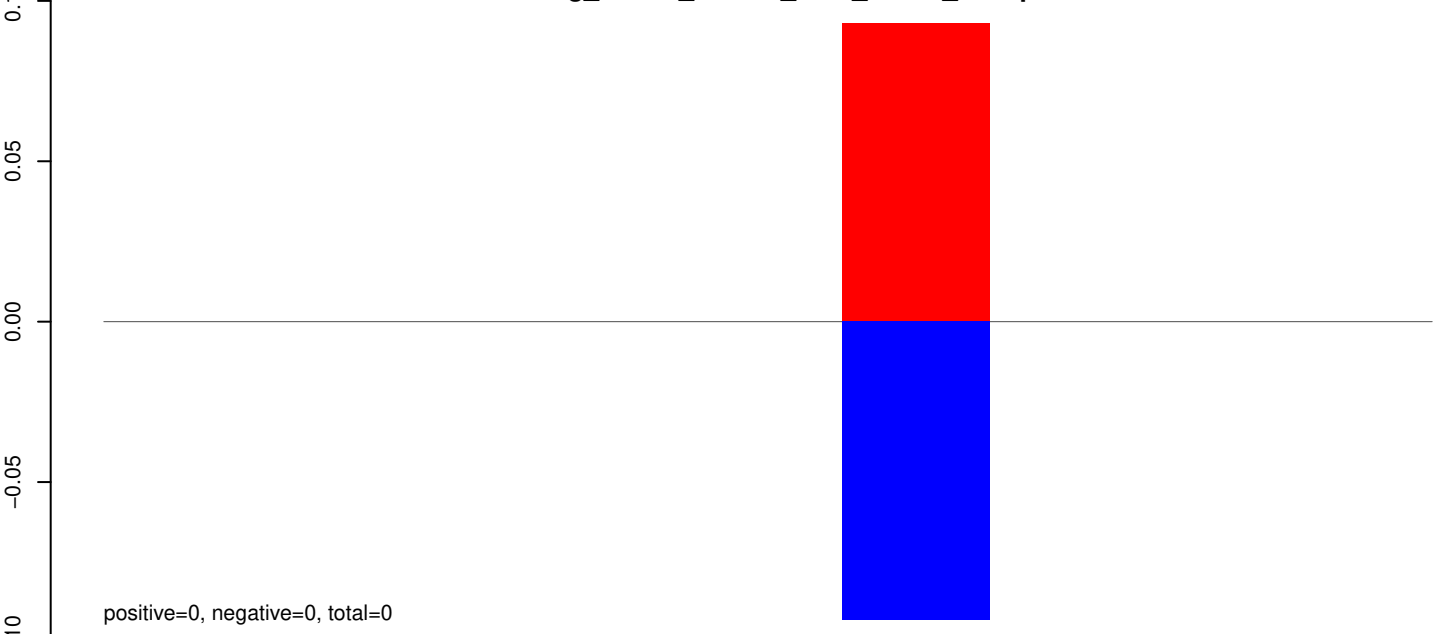

AeAeg_Whole_ZIKVdr_BM2_GP.rep

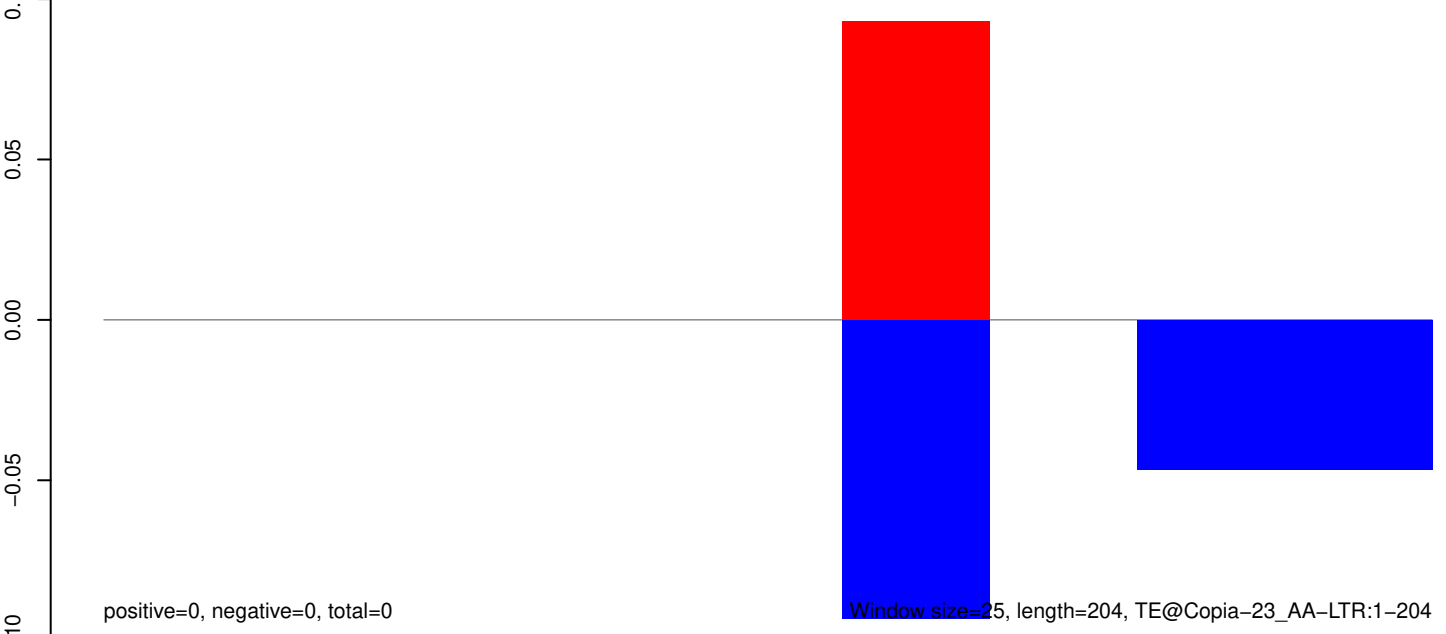

AeAeg_Whole_ZIKVdr_BM2_GP.18_23.rep

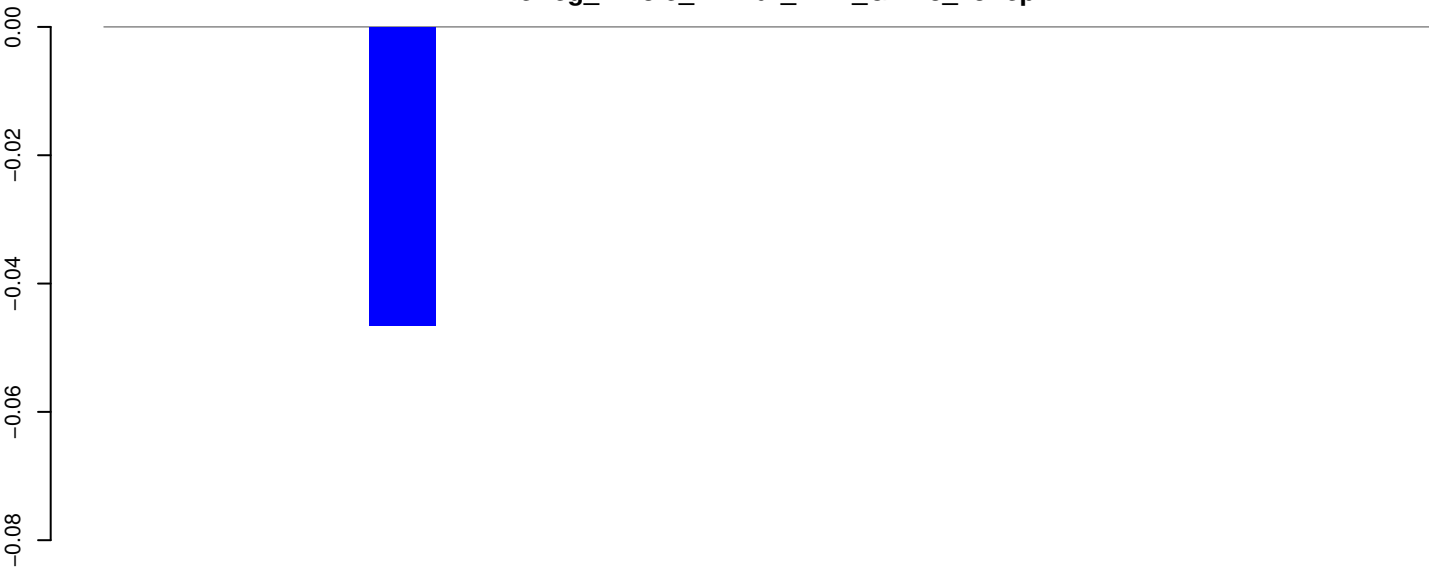

positive=0, negative=0, total=0

AeAeg_Whole_ZIKVdr_BM2_GP.24_35.rep

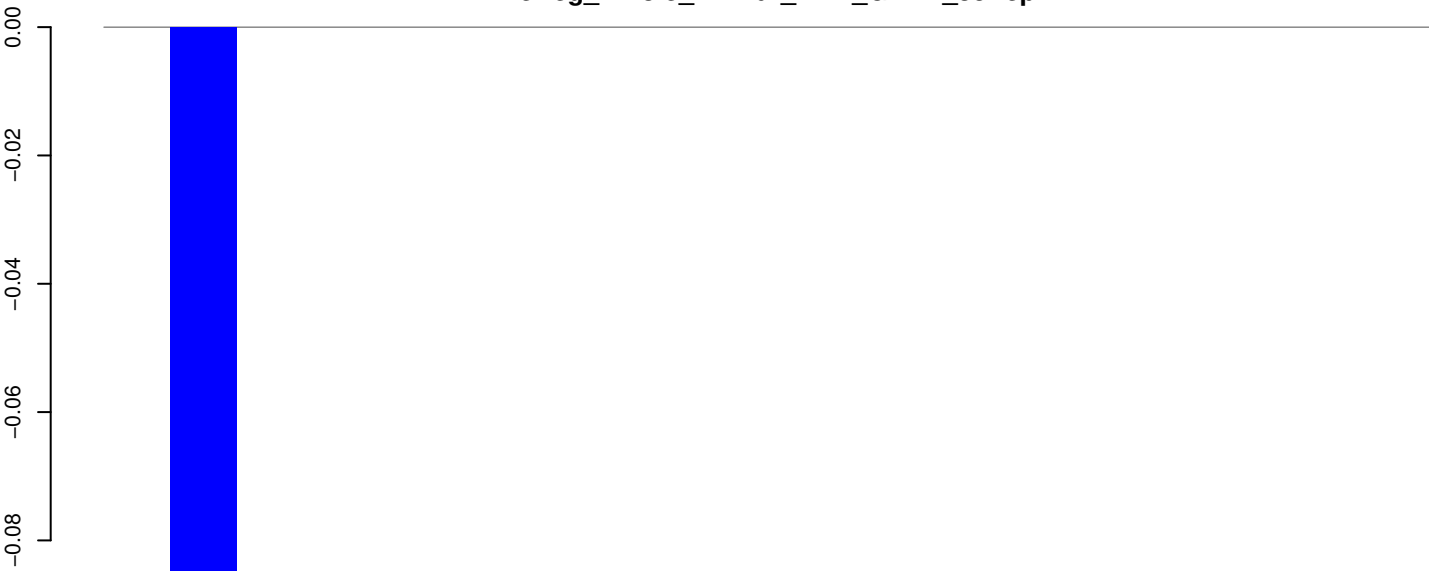

positive=0, negative=0, total=0

AeAeg_Whole_ZIKVdr_BM2_GP.rep



positive=0, negative=0, total=0

Window size=25, length=498, TE@BEL-240_AA-LTR:1-498

100 200 300 400 500

AeAeg_Whole_ZIKVdr_BM2_GP.18_23.rep

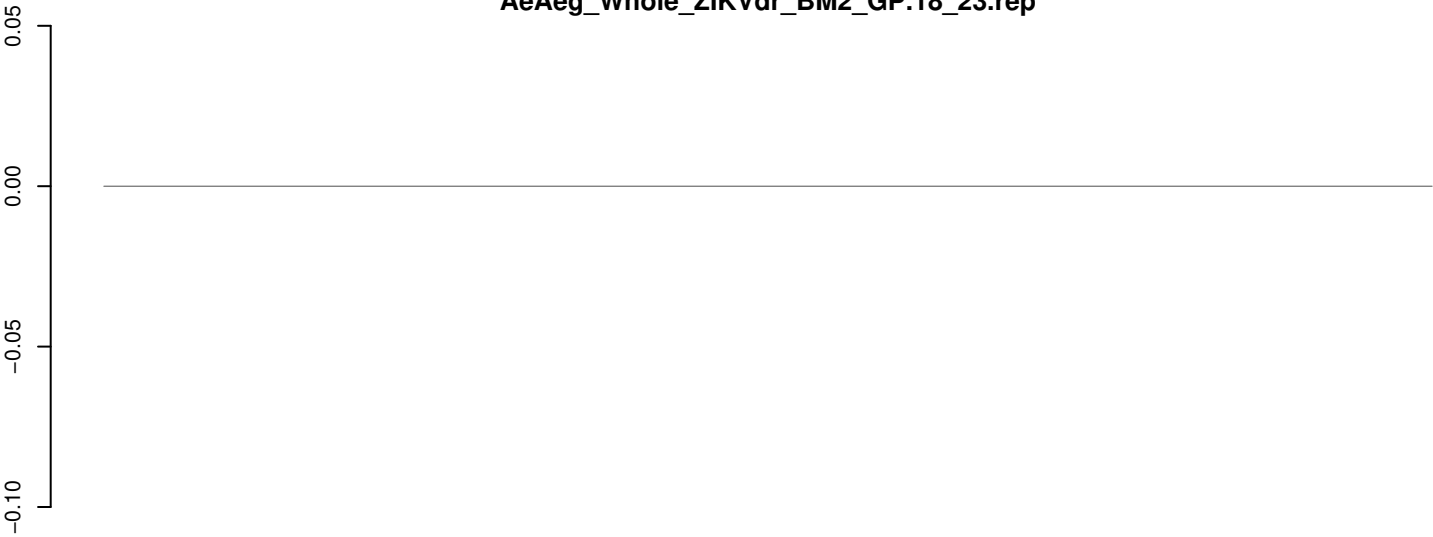

positive=0, negative=0, total=0

AeAeg_Whole_ZIKVdr_BM2_GP.24_35.rep

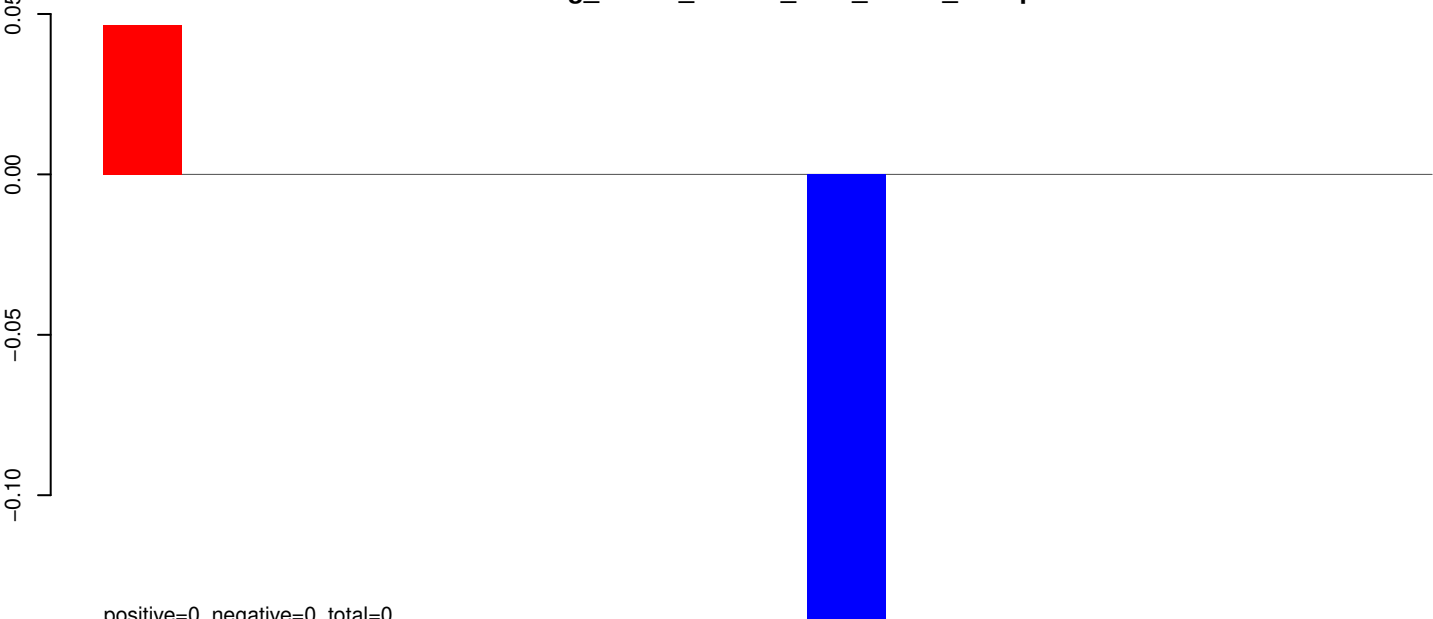

positive=0, negative=0, total=0

AeAeg_Whole_ZIKVdr_BM2_GP.rep

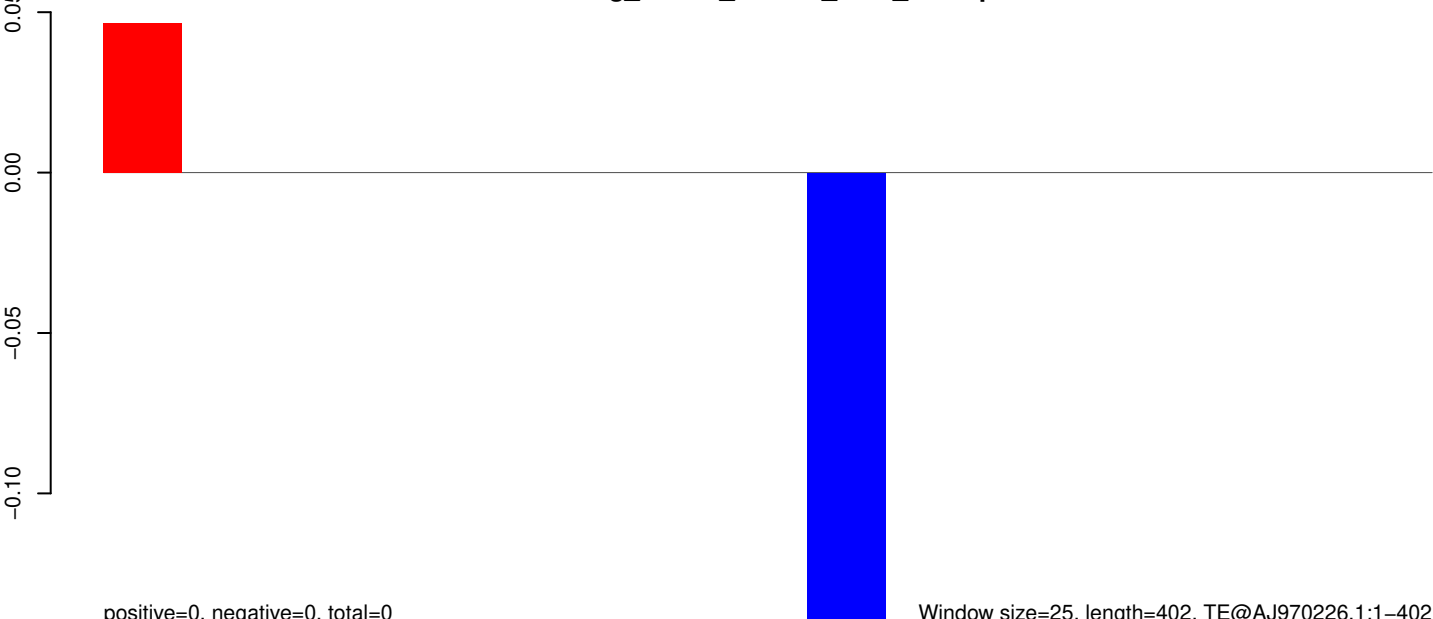

positive=0, negative=0, total=0

Window size=25, length=402, TE@AJ970226.1:1-402

100 200 300 400

AeAeg_Whole_ZIKVdr_BM2_GP.18_23.rep

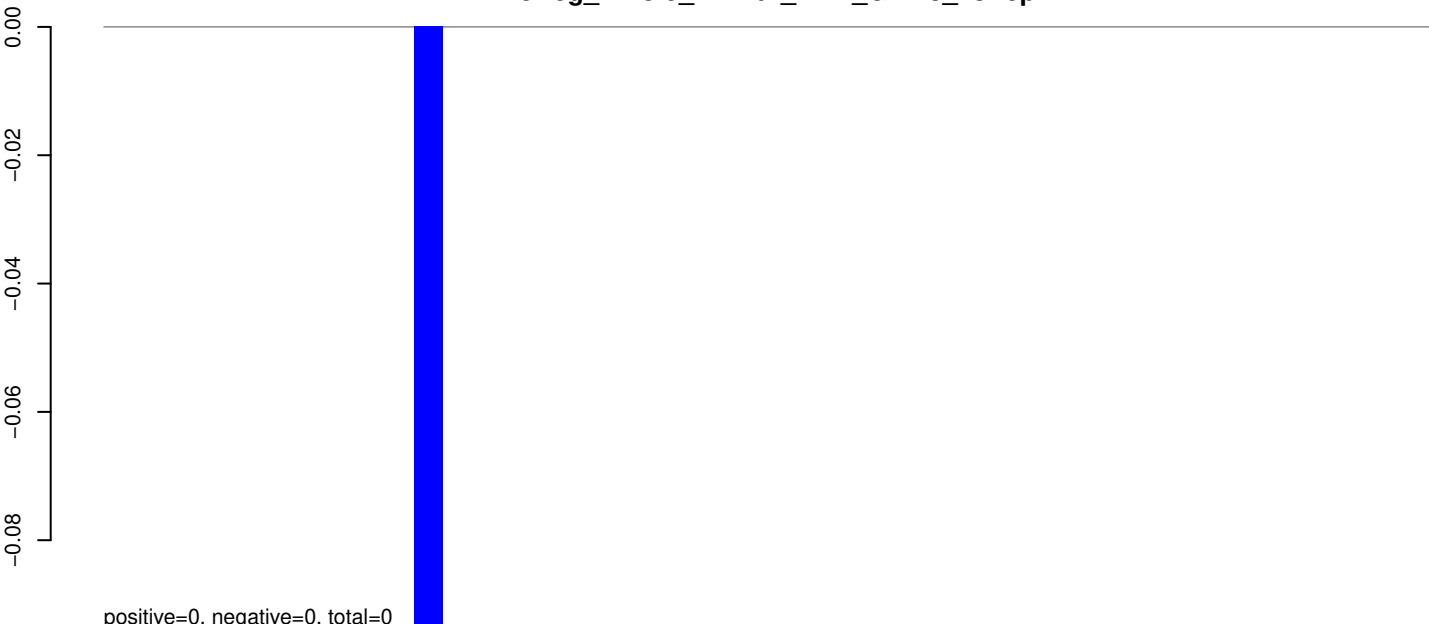

AeAeg_Whole_ZIKVdr_BM2_GP.24_35.rep



AeAeg_Whole_ZIKVdr_BM2_GP.rep

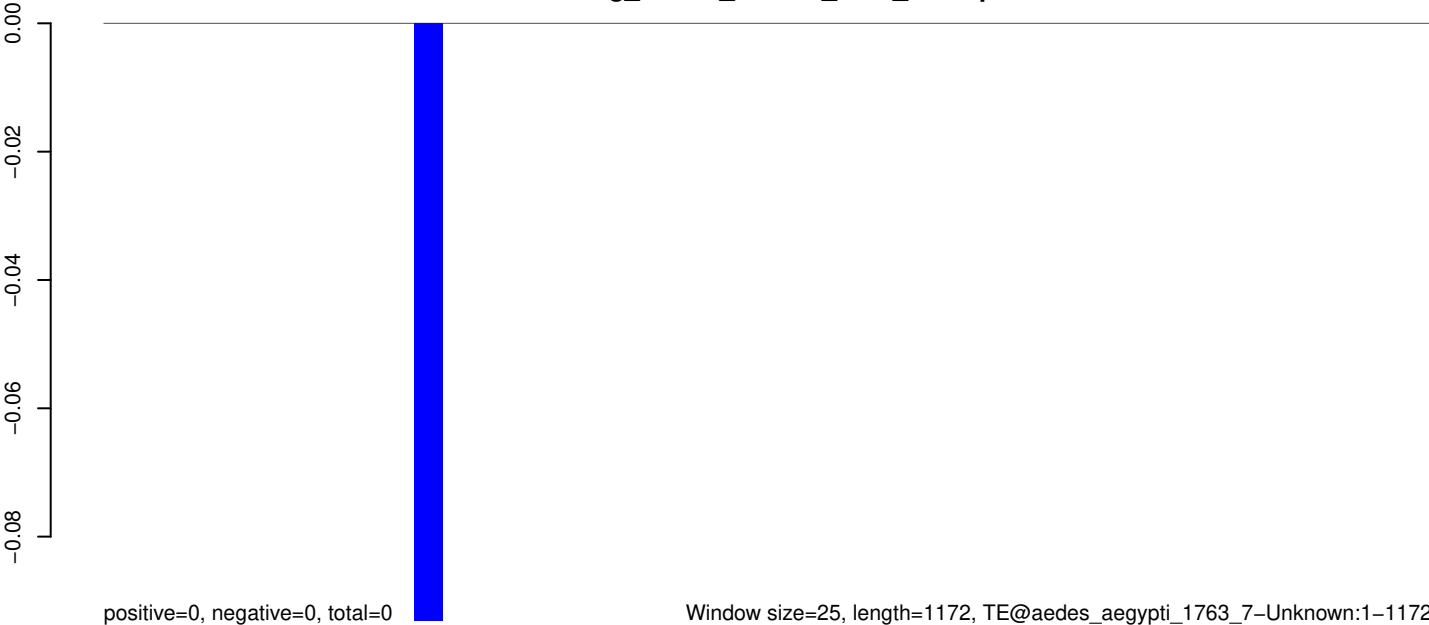

AeAeg_Whole_ZIKVdr_BM2_GP.18_23.rep

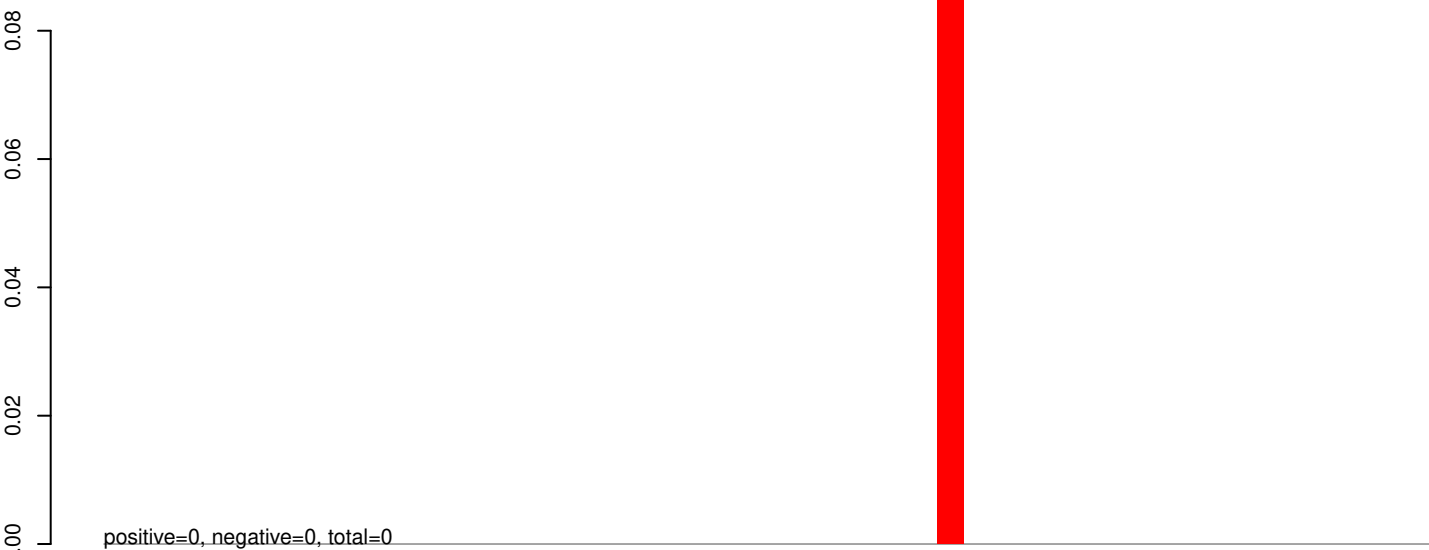

AeAeg_Whole_ZIKVdr_BM2_GP.24_35.rep

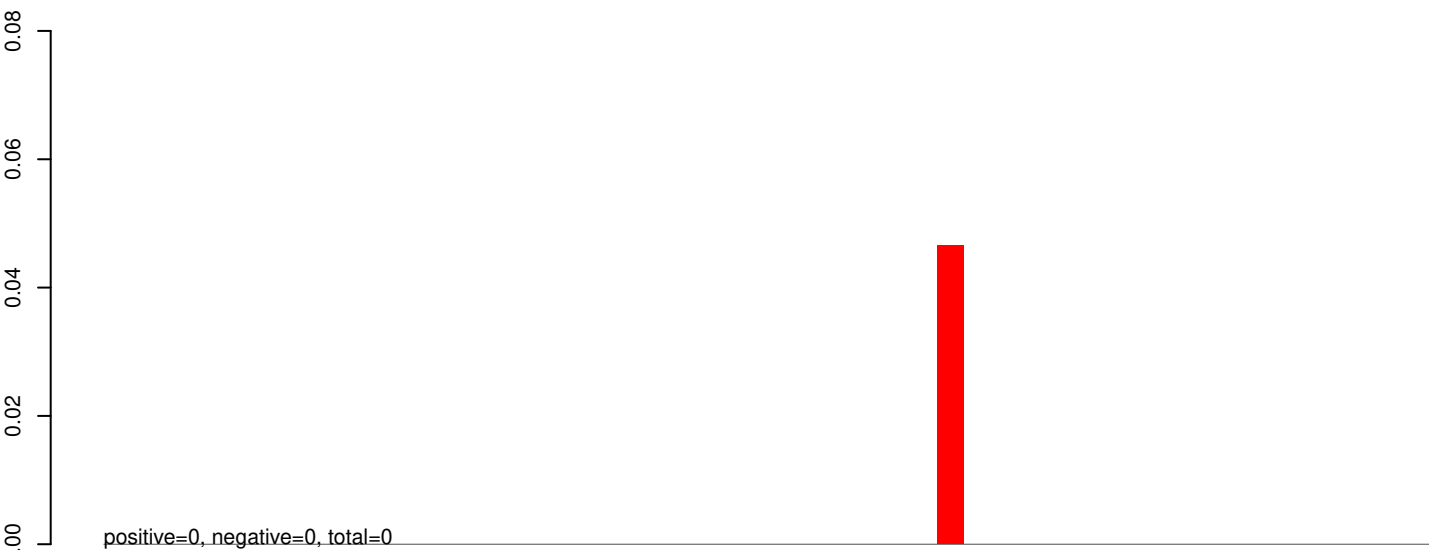

AeAeg_Whole_ZIKVdr_BM2_GP.rep

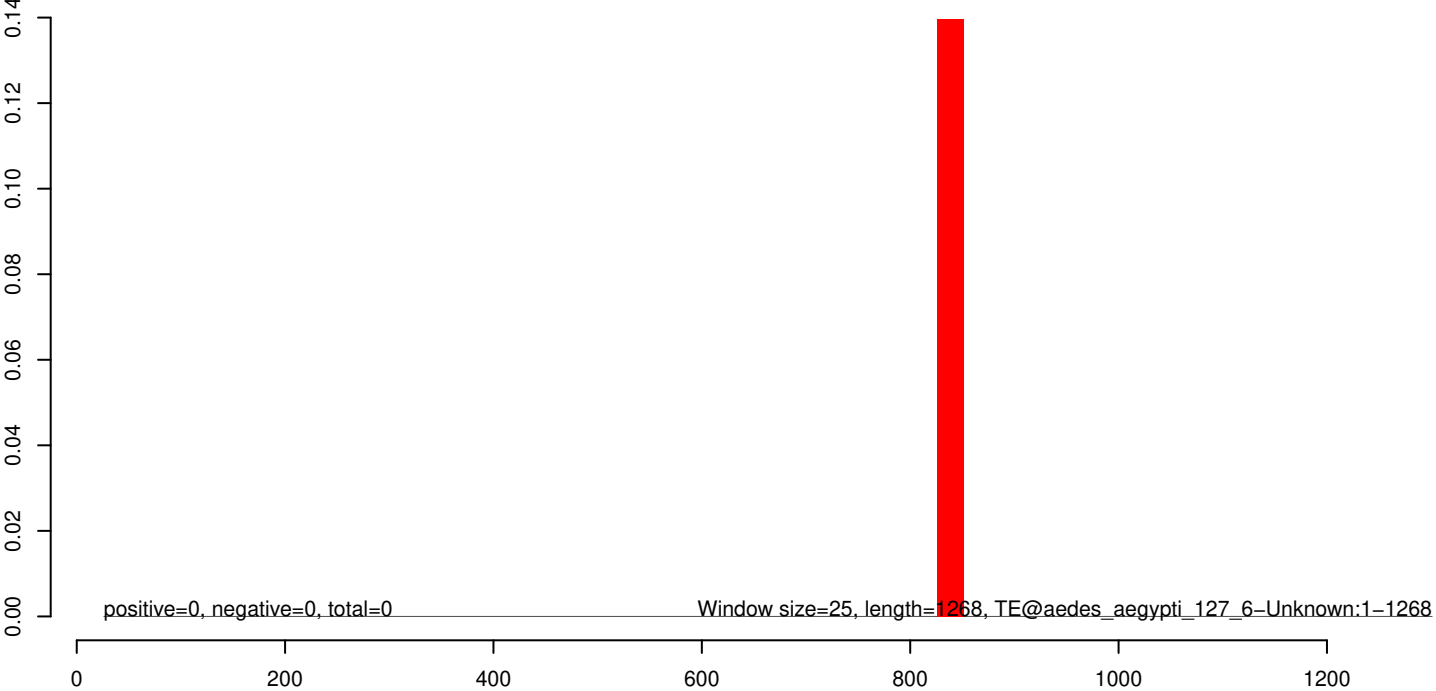

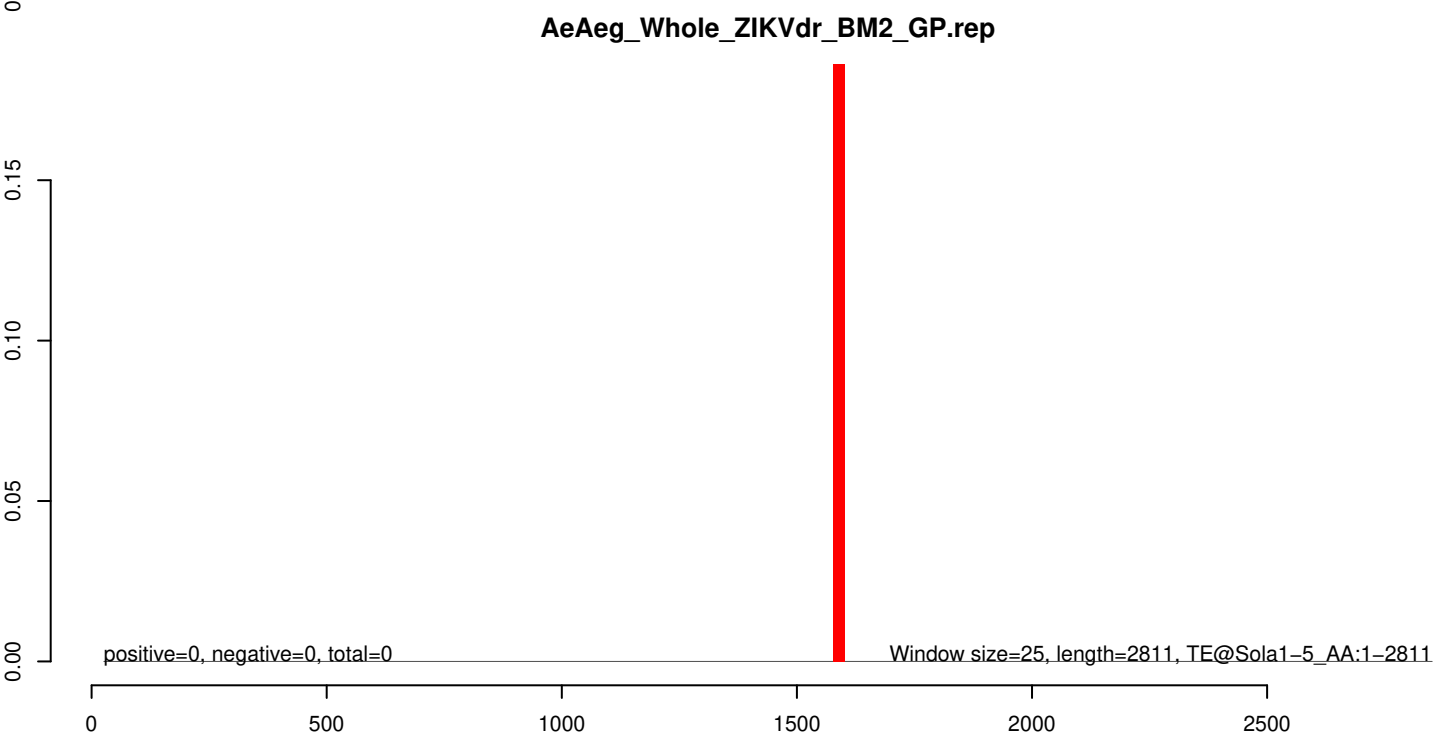
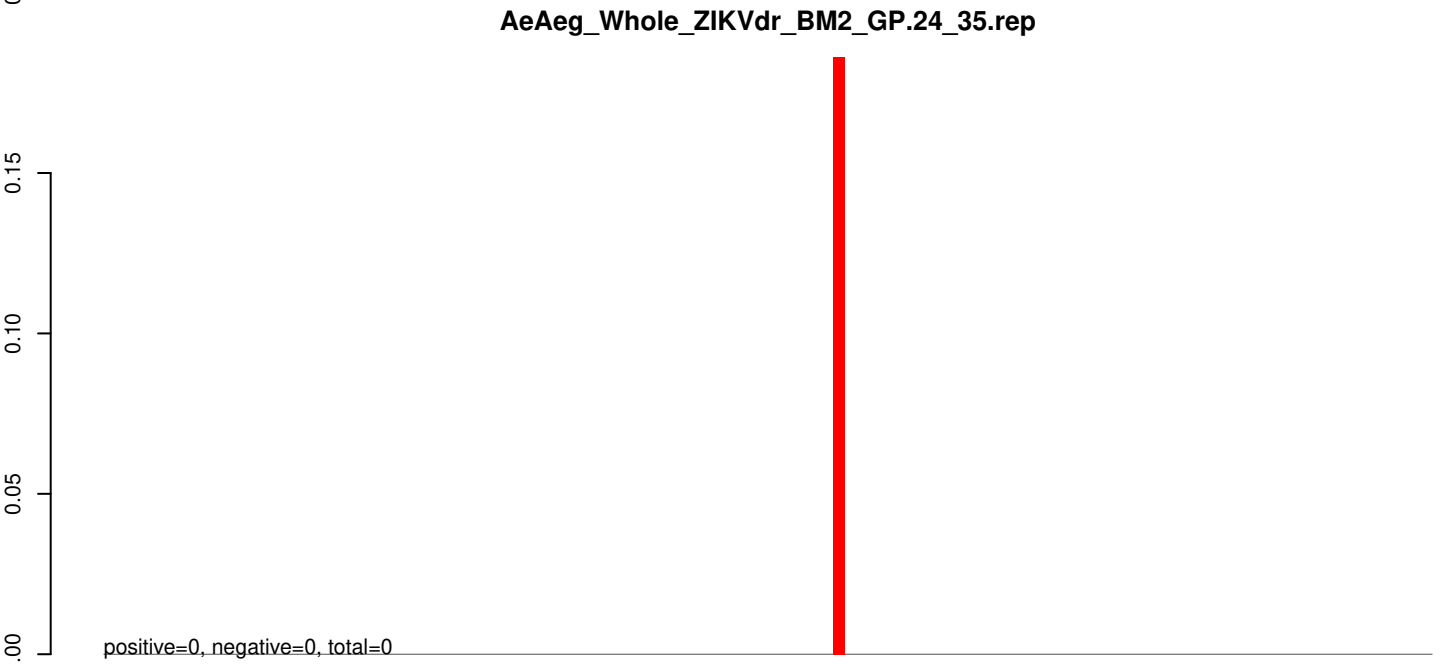
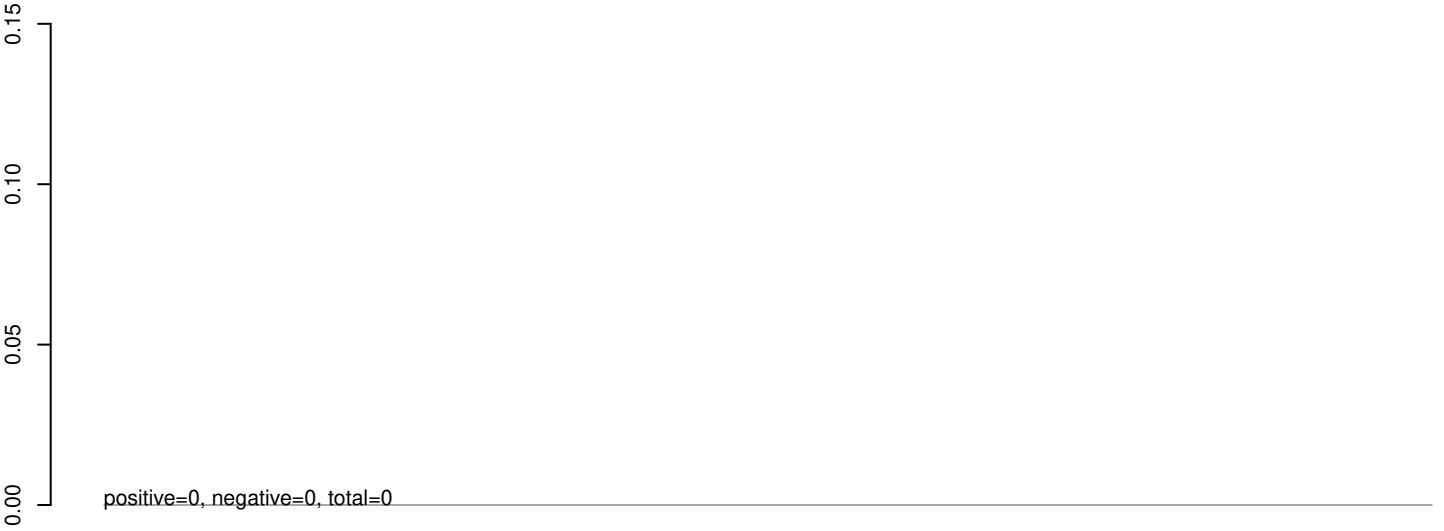

AeAeg_Whole_ZIKVdr_BM2_GP.18_23.rep

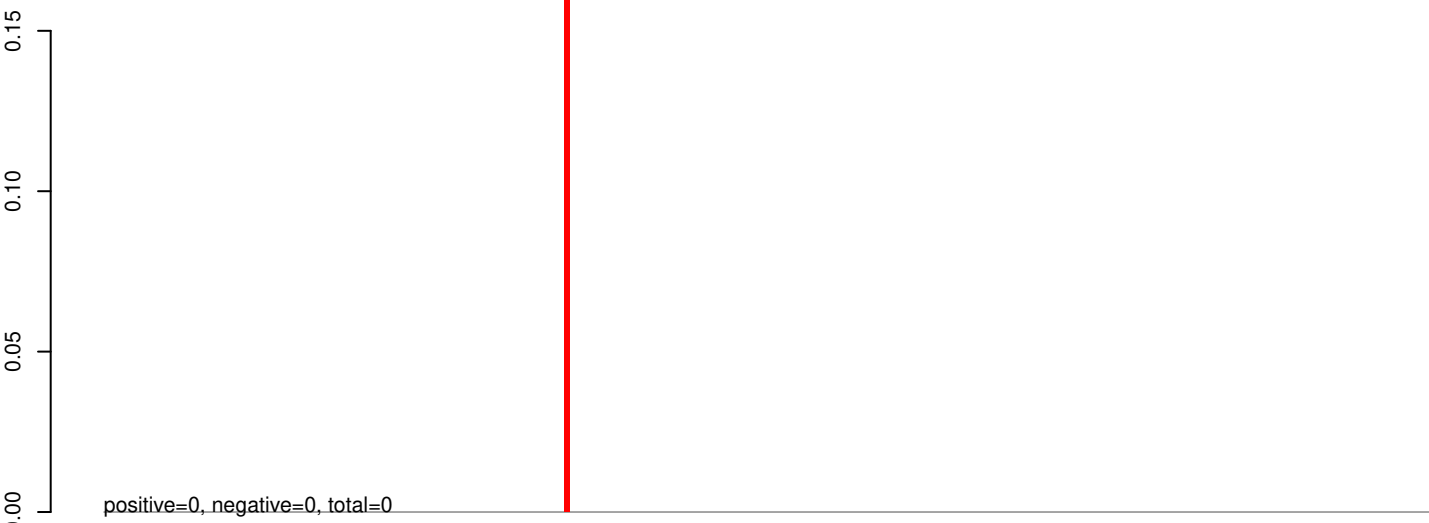

AeAeg_Whole_ZIKVdr_BM2_GP.24_35.rep

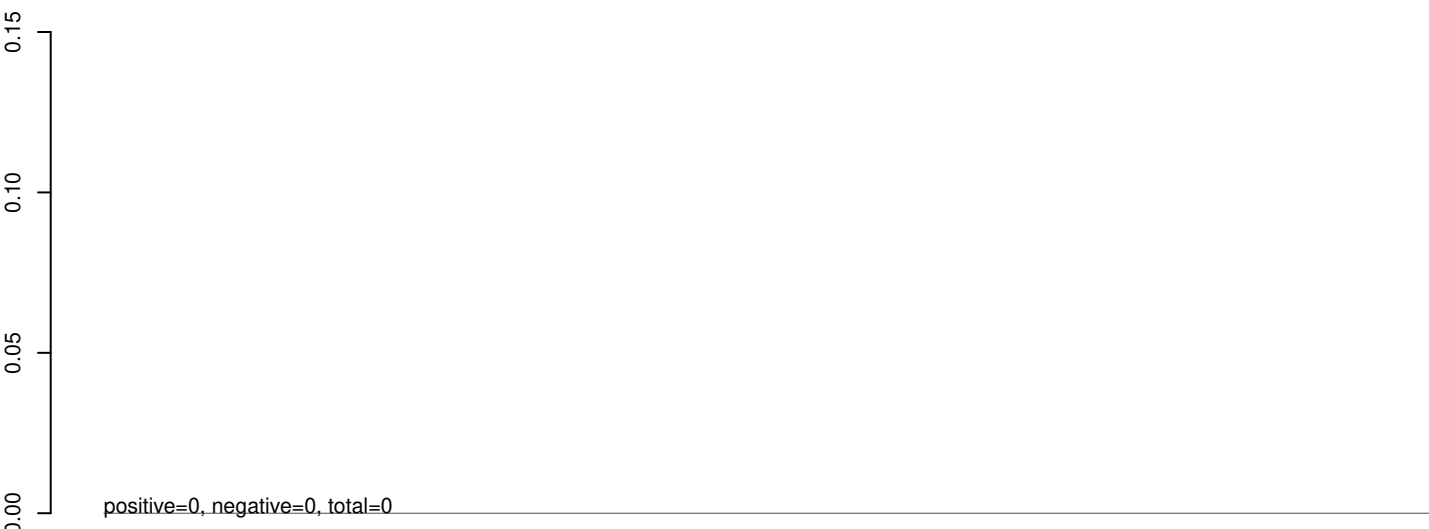

AeAeg_Whole_ZIKVdr_BM2_GP.rep

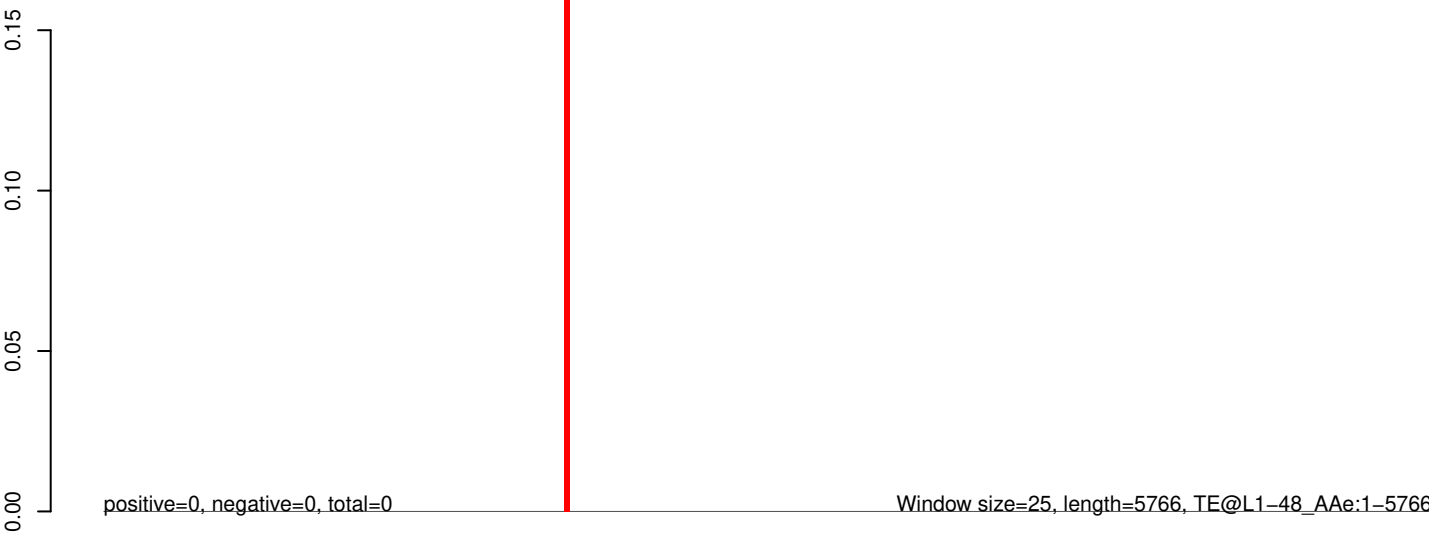

0 1000 2000 3000 4000 5000 6000

AeAeg_Whole_ZIKVdr_BM2_GP.18_23.rep

0.00
-0.01
-0.02
-0.03
-0.04

positive=0, negative=0, total=0

AeAeg_Whole_ZIKVdr_BM2_GP.24_35.rep

0.00
-0.01
-0.02
-0.03
-0.04

positive=0, negative=0, total=0

AeAeg_Whole_ZIKVdr_BM2_GP.rep

0.00
-0.01
-0.02
-0.03
-0.04

positive=0, negative=0, total=0

Window size=25, length=212, TE@Copia-55_AA-LTR:1-212

50 100 150 200 250

AeAeg_Whole_ZIKVdr_BM2_GP.18_23.rep

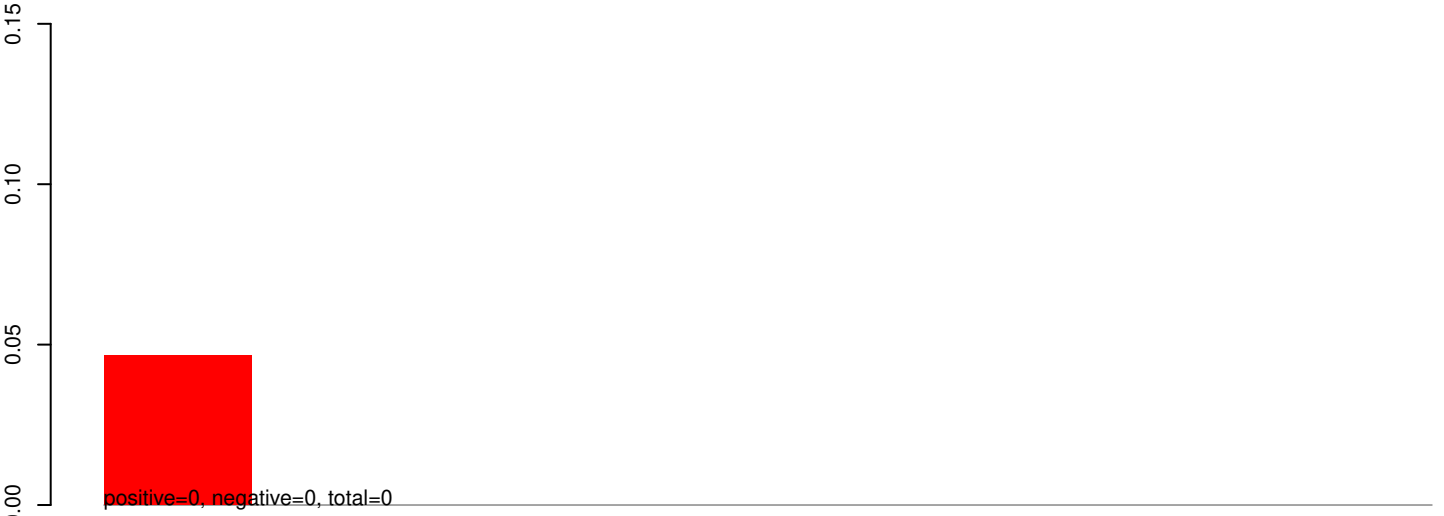

AeAeg_Whole_ZIKVdr_BM2_GP.24_35.rep

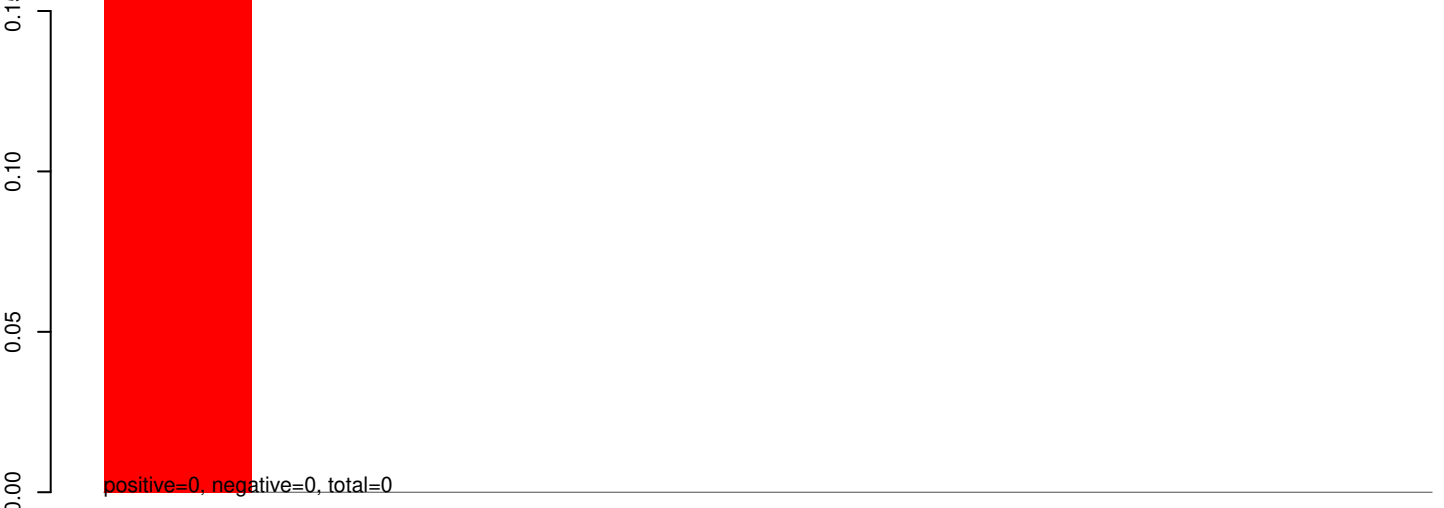

AeAeg_Whole_ZIKVdr_BM2_GP.rep



50

100

150

200

250

AeAeg_Whole_ZIKVdr_BM2_GP.18_23.rep

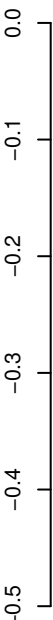

positive=0, negative=0, total=0

AeAeg_Whole_ZIKVdr_BM2_GP.24_35.rep

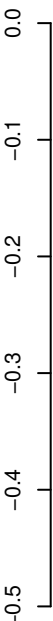

positive=0, negative=1, total=1

AeAeg_Whole_ZIKVdr_BM2_GP.rep

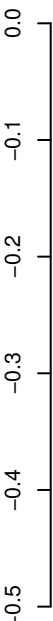

positive=0, negative=1, total=1

Window size=25, length=211, TE@Copia-36_AA-LTR:1-211

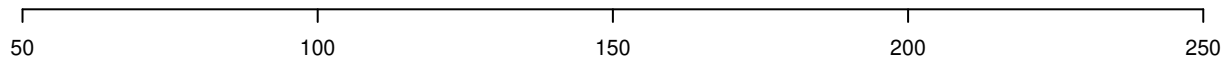

AeAeg_Whole_ZIKVdr_BM2_GP.18_23.rep

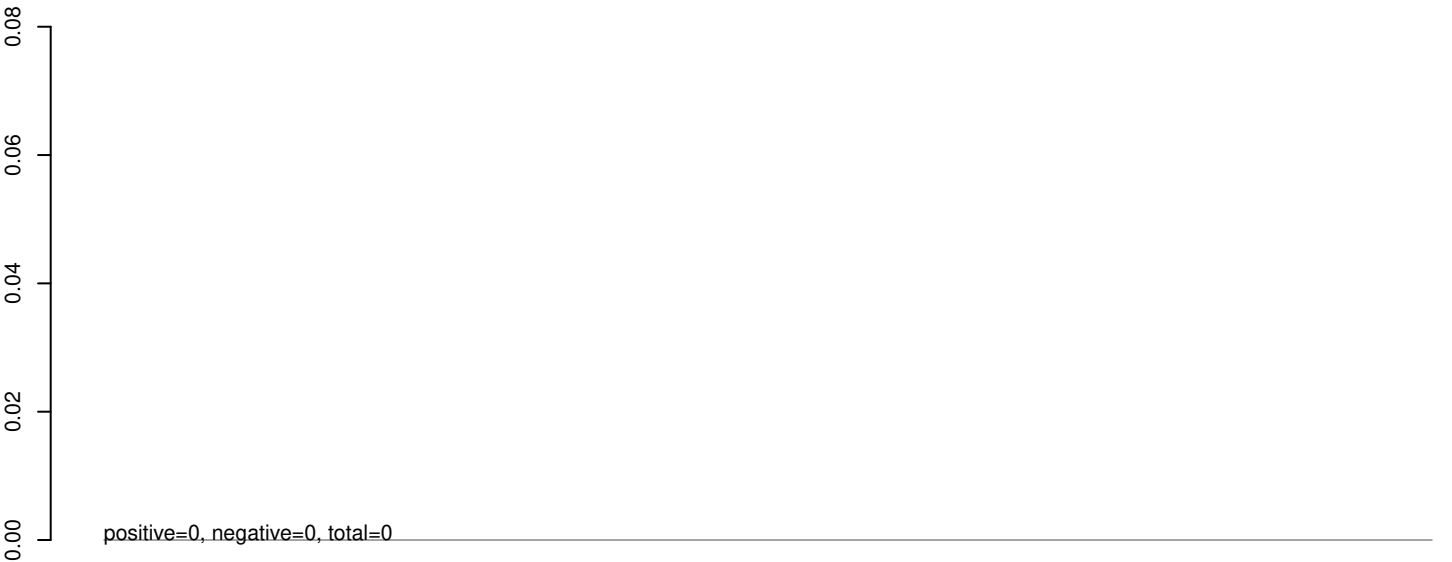

AeAeg_Whole_ZIKVdr_BM2_GP.24_35.rep

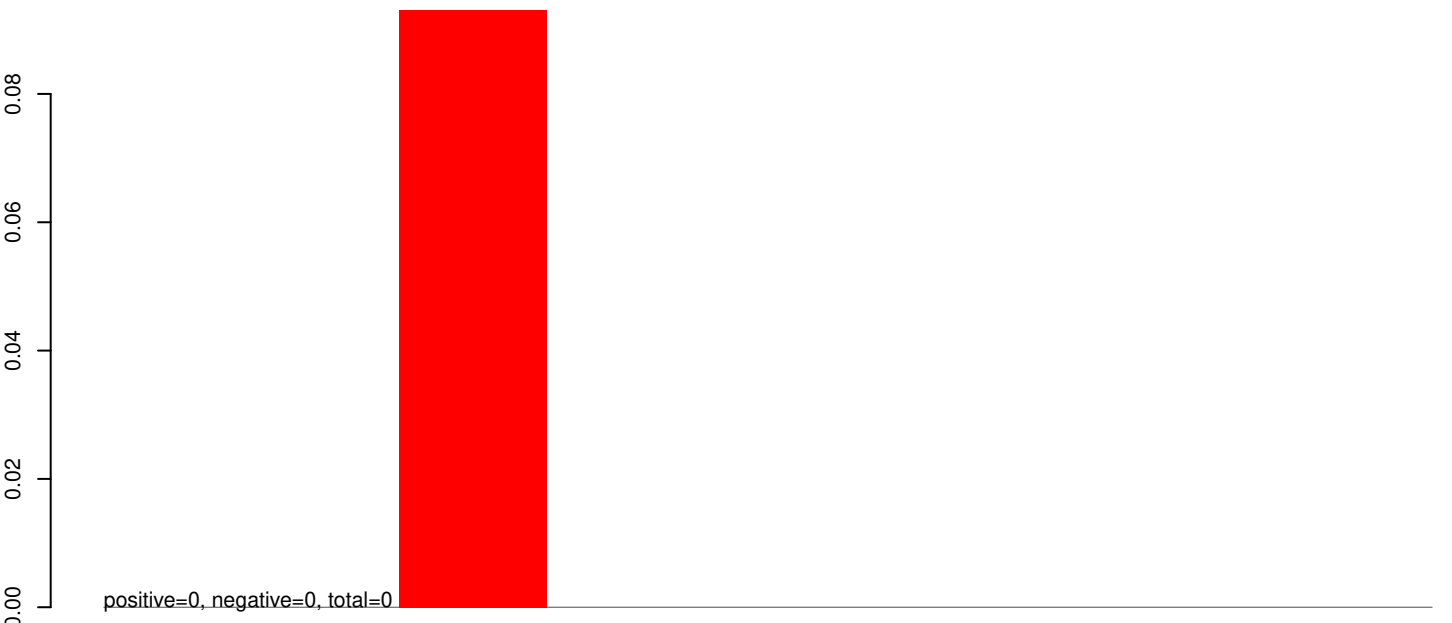

AeAeg_Whole_ZIKVdr_BM2_GP.rep

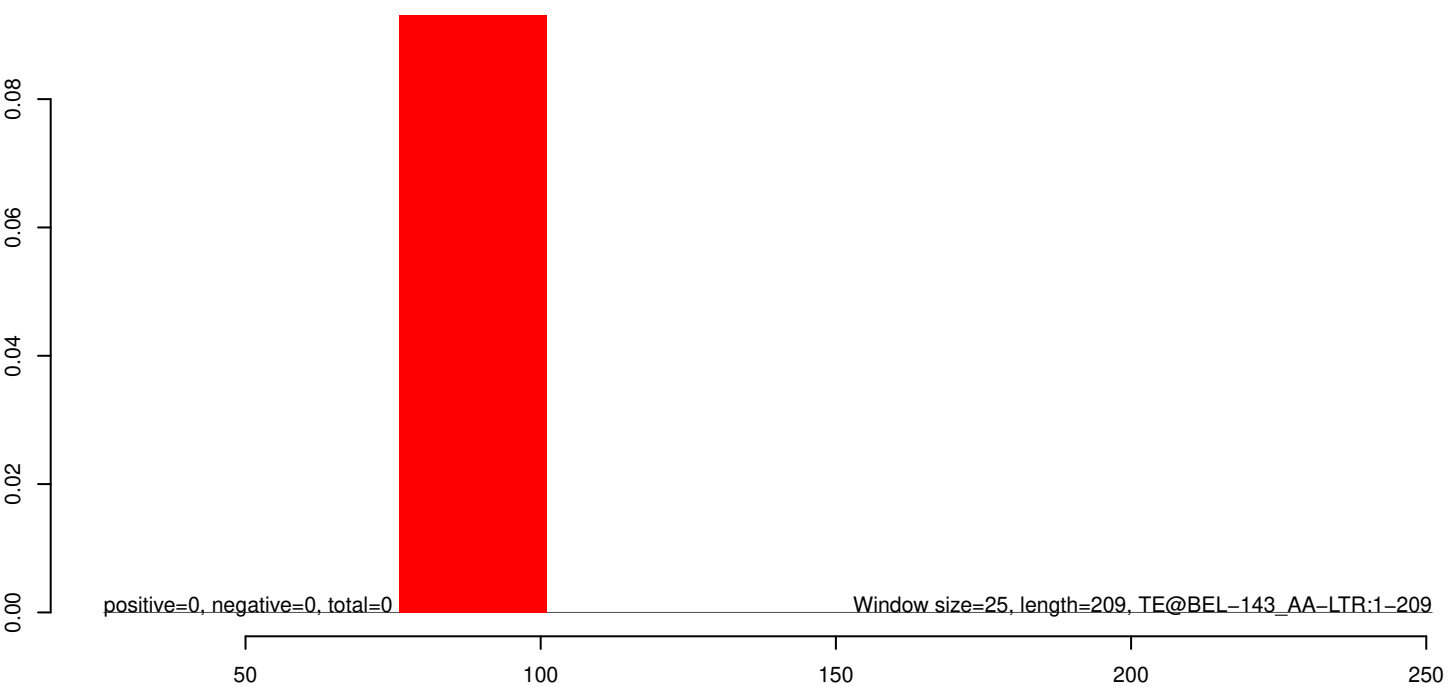

AeAeg_Whole_ZIKVdr_BM2_GP.18_23.rep

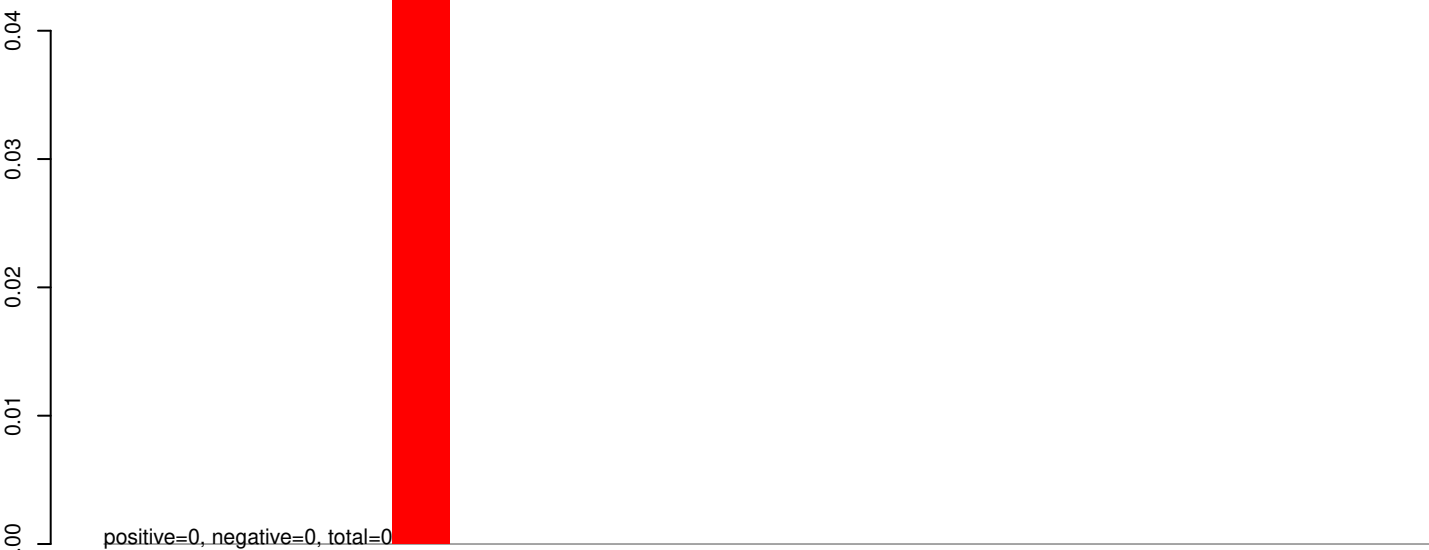

AeAeg_Whole_ZIKVdr_BM2_GP.24_35.rep

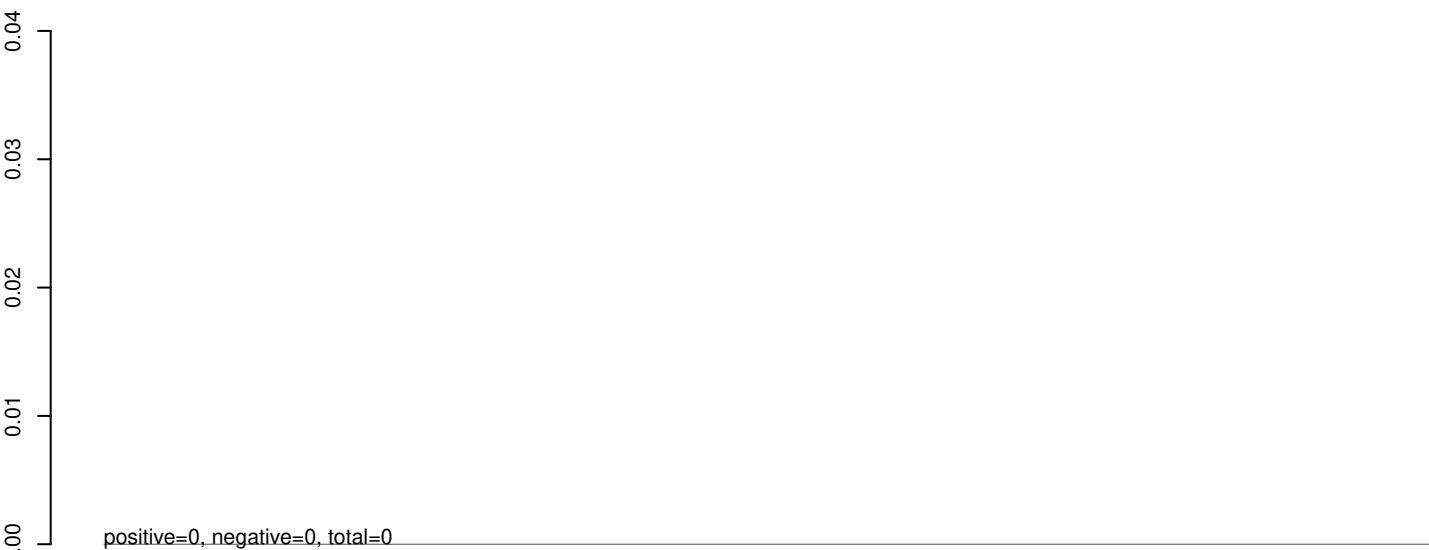

AeAeg_Whole_ZIKVdr_BM2_GP.rep

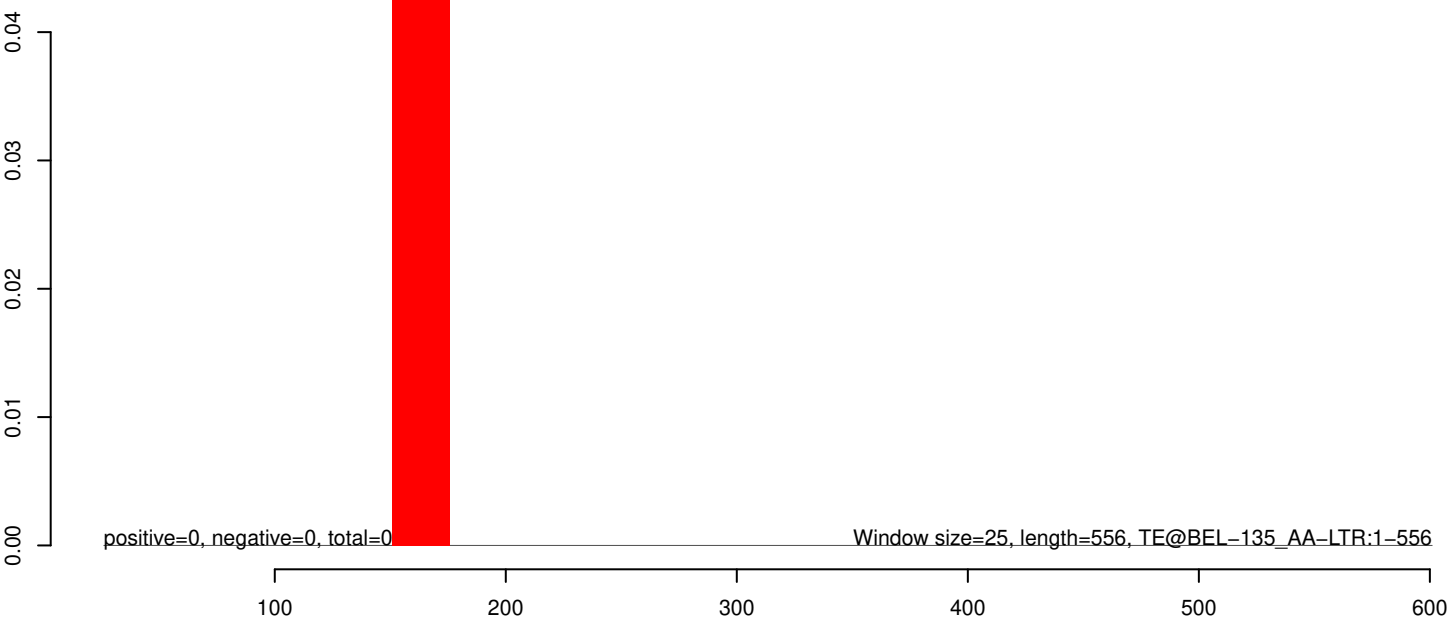

AeAeg_Whole_ZIKVdr_BM2_GP.18_23.rep

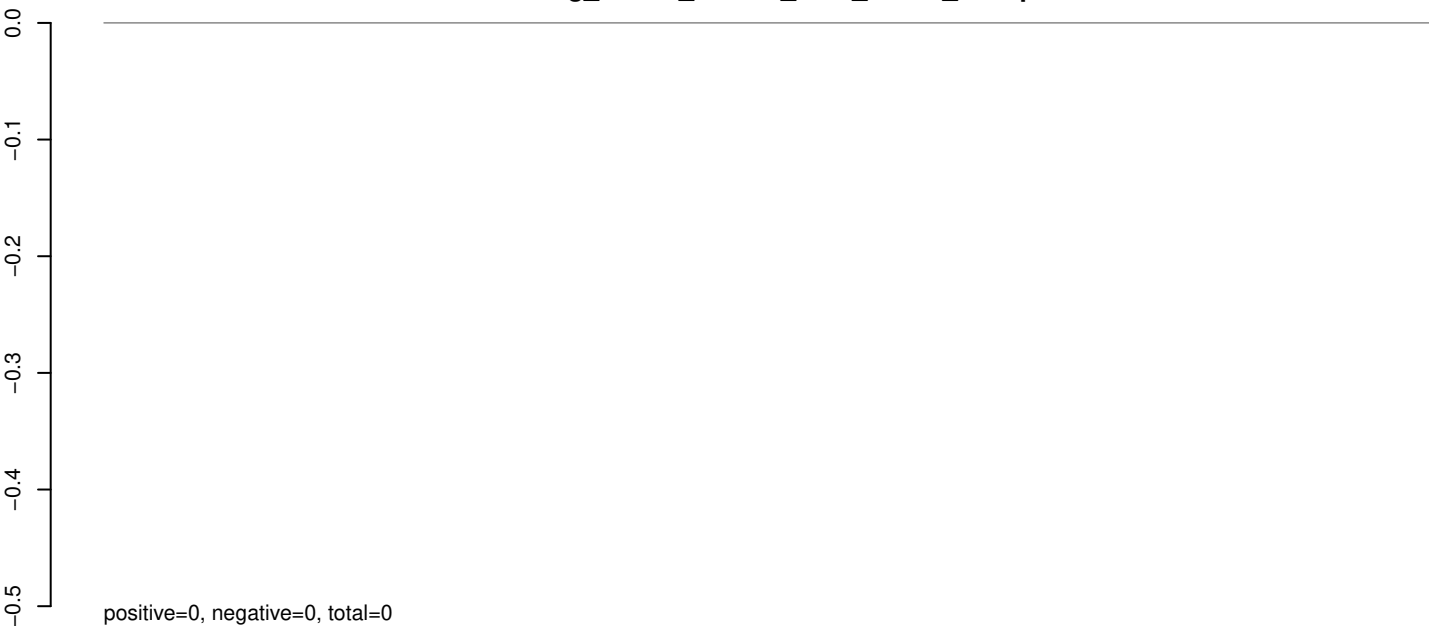

AeAeg_Whole_ZIKVdr_BM2_GP.24_35.rep

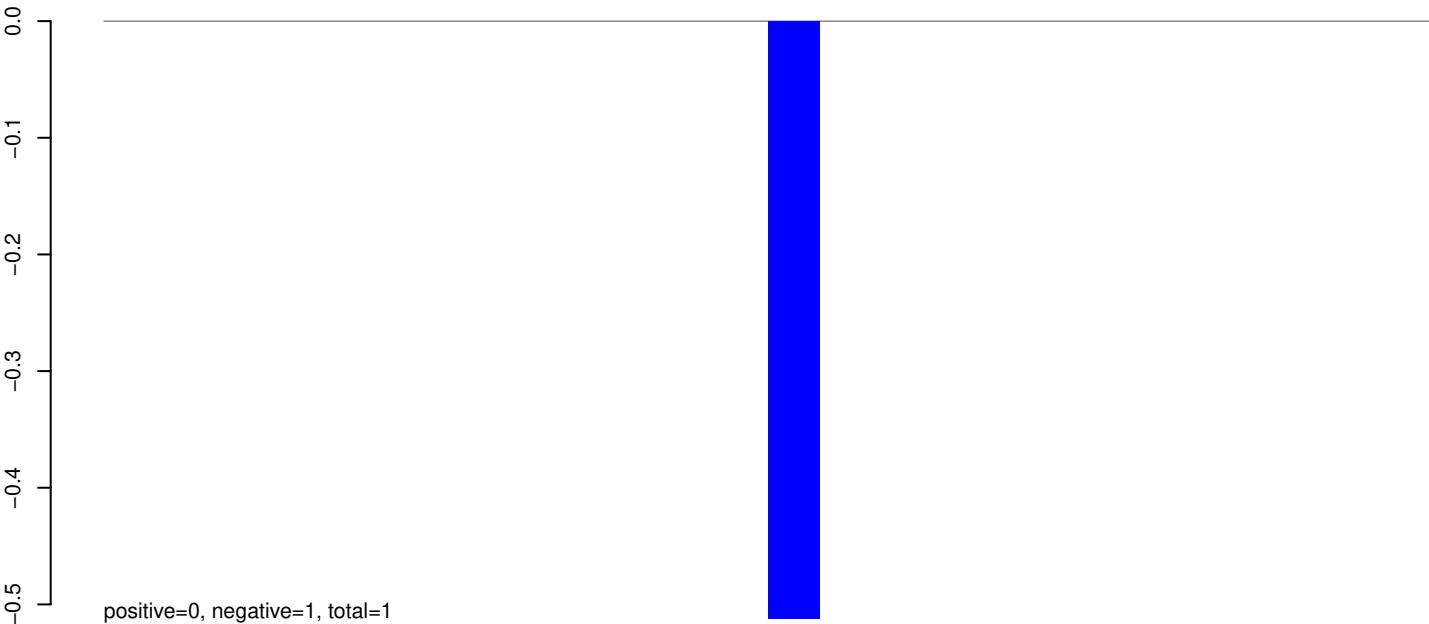

AeAeg_Whole_ZIKVdr_BM2_GP.rep

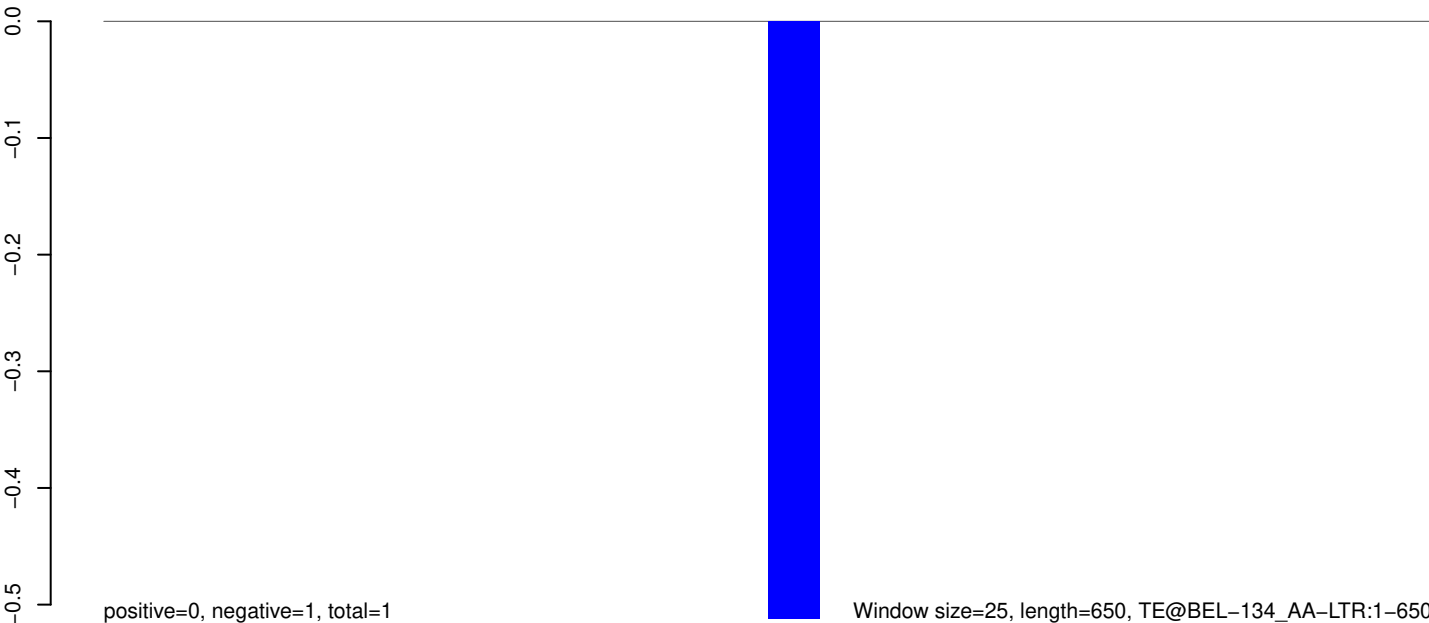

Window size=25, length=650, TE@BEL-134_AA-LTR:1-650

0 100 200 300 400 500 600 700

AeAeg_Whole_ZIKVdr_BM2_GP.18_23.rep

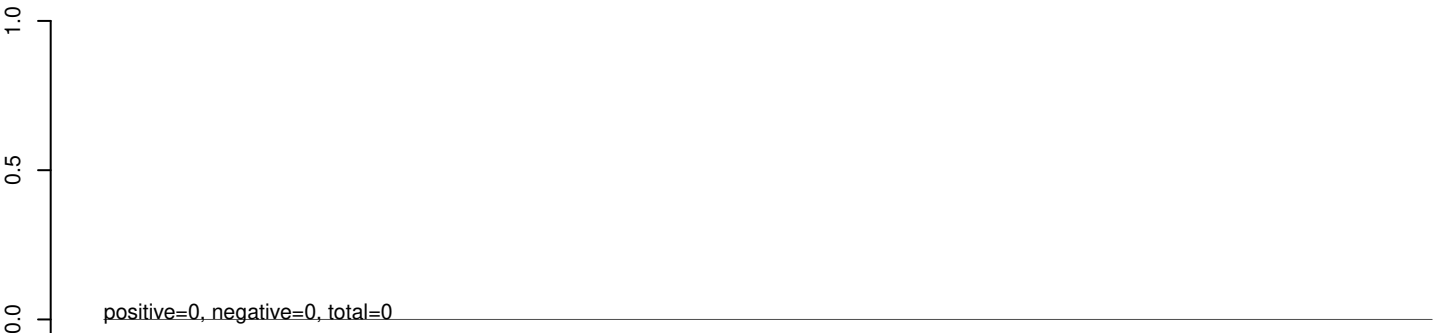

AeAeg_Whole_ZIKVdr_BM2_GP.24_35.rep

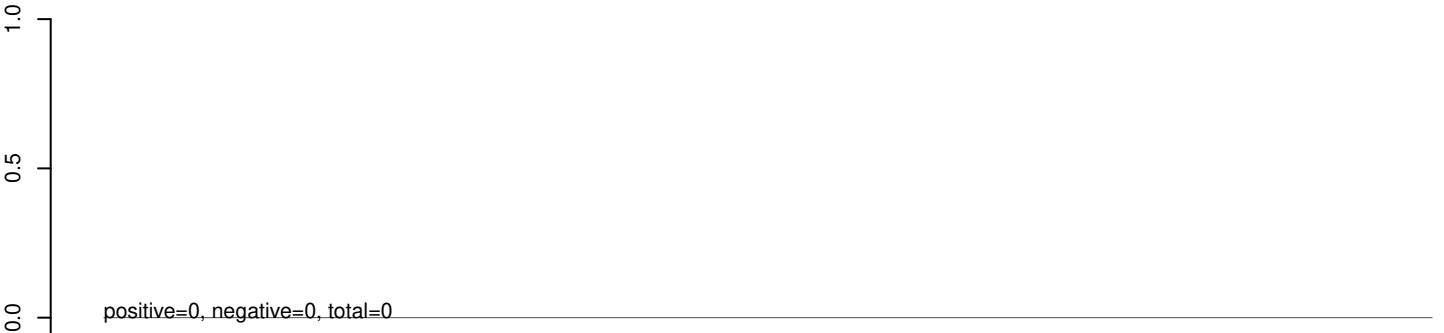

AeAeg_Whole_ZIKVdr_BM2_GP.rep

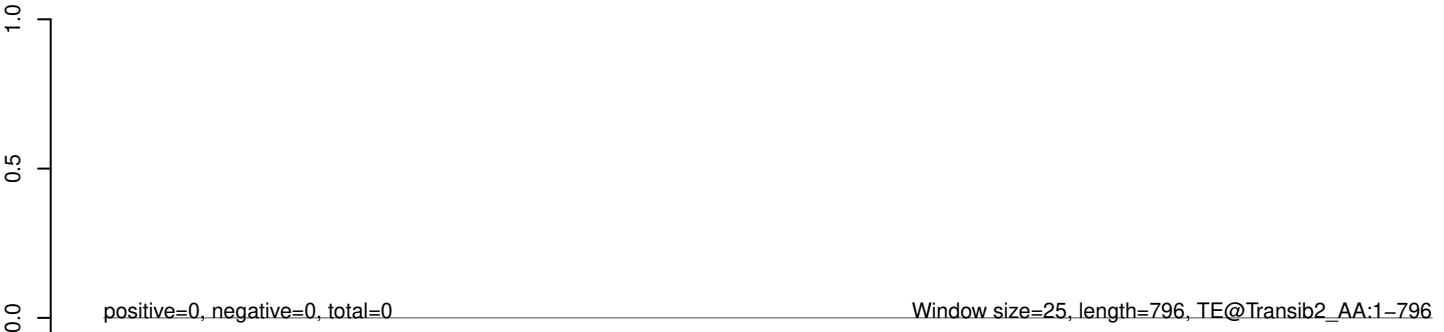

AeAeg_Whole_ZIKVdr_BM2_GP.18_23.rep

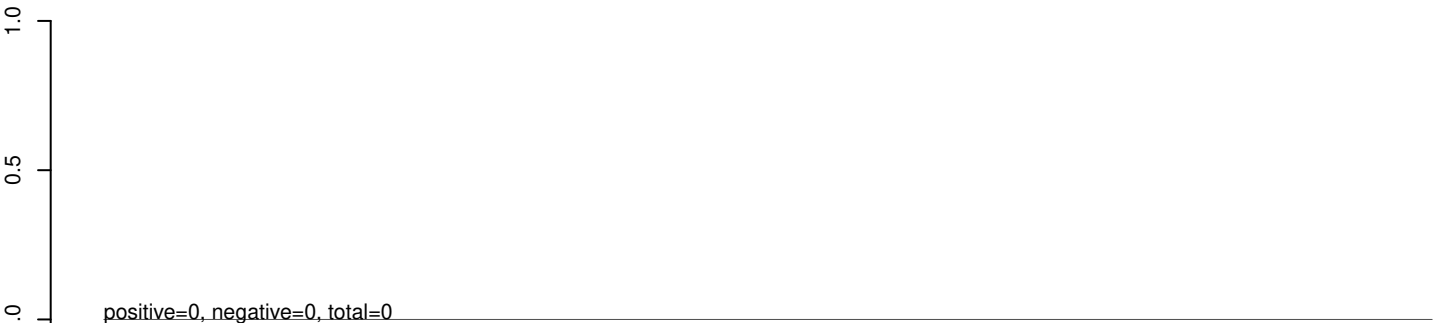

AeAeg_Whole_ZIKVdr_BM2_GP.24_35.rep

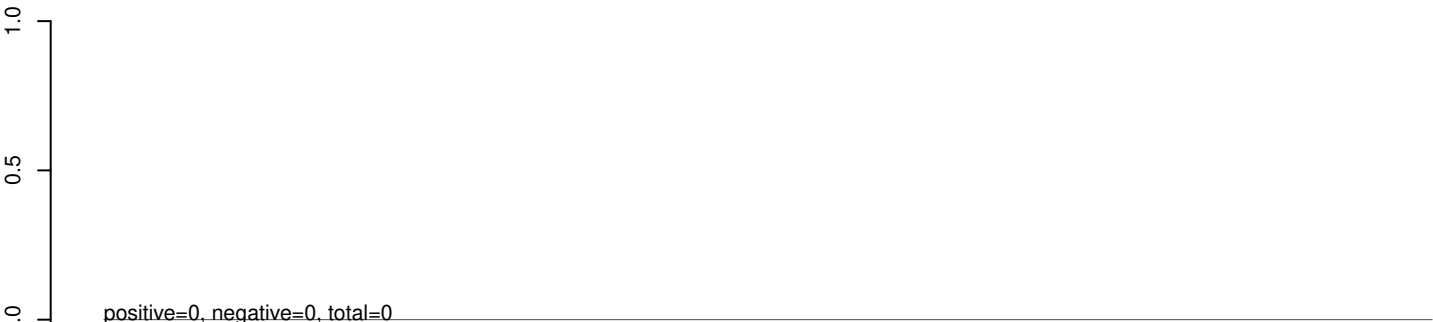

AeAeg_Whole_ZIKVdr_BM2_GP.rep



AeAeg_Whole_ZIKVdr_BM2_GP.18_23.rep



AeAeg_Whole_ZIKVdr_BM2_GP.24_35.rep

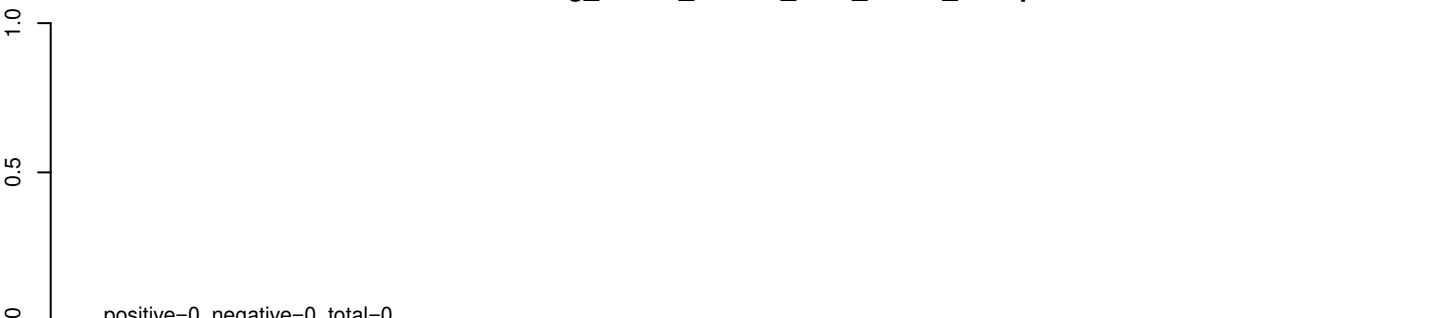

AeAeg_Whole_ZIKVdr_BM2_GP.rep



AeAeg_Whole_ZIKVdr_BM2_GP.18_23.rep



AeAeg_Whole_ZIKVdr_BM2_GP.24_35.rep

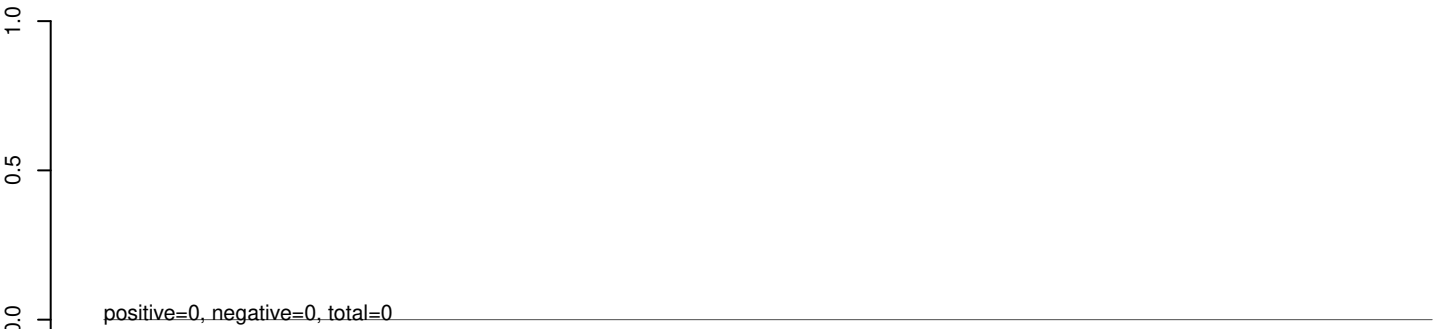

AeAeg_Whole_ZIKVdr_BM2_GP.rep

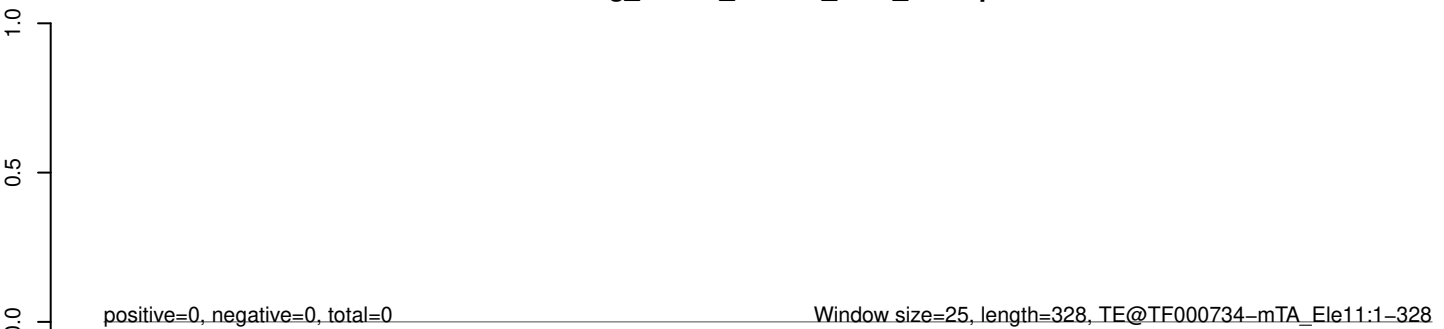

AeAeg_Whole_ZIKVdr_BM2_GP.18_23.rep

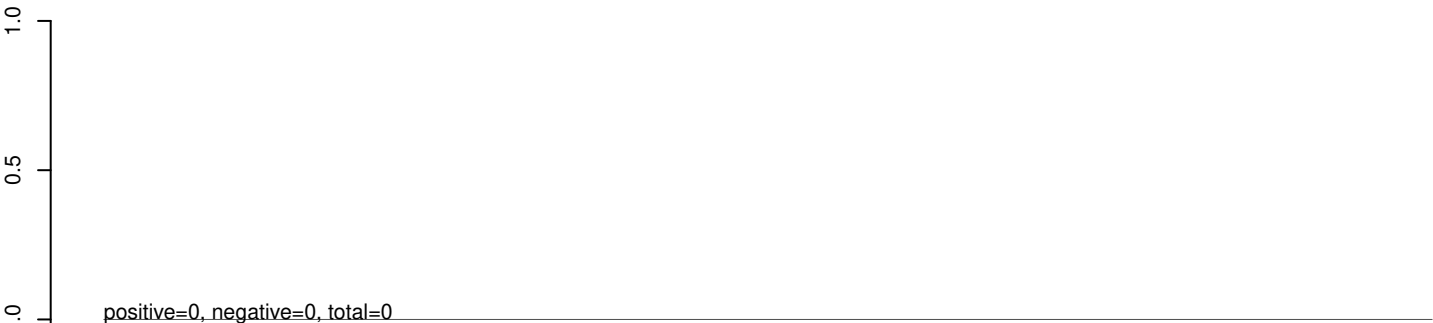

AeAeg_Whole_ZIKVdr_BM2_GP.24_35.rep

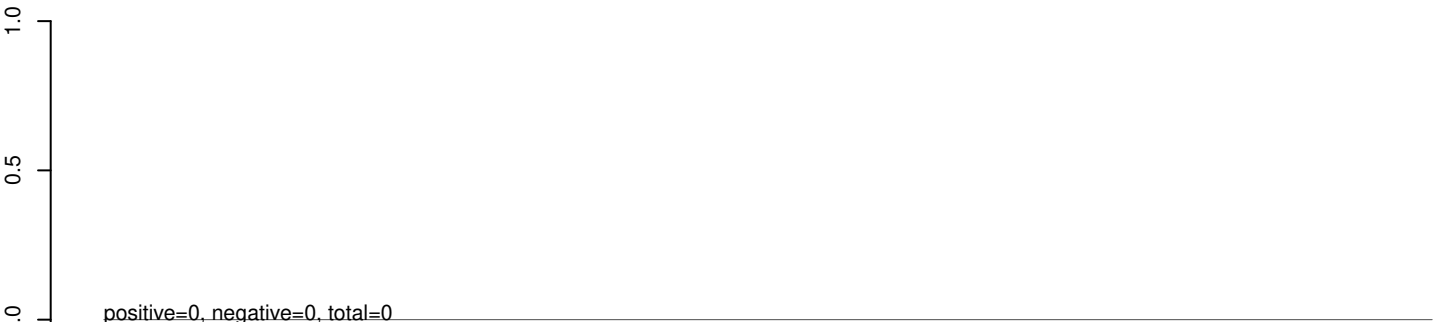

AeAeg_Whole_ZIKVdr_BM2_GP.rep

