

AeAeg_Whole_ZIKVdr_BM_RNA_GP.18_23.rep

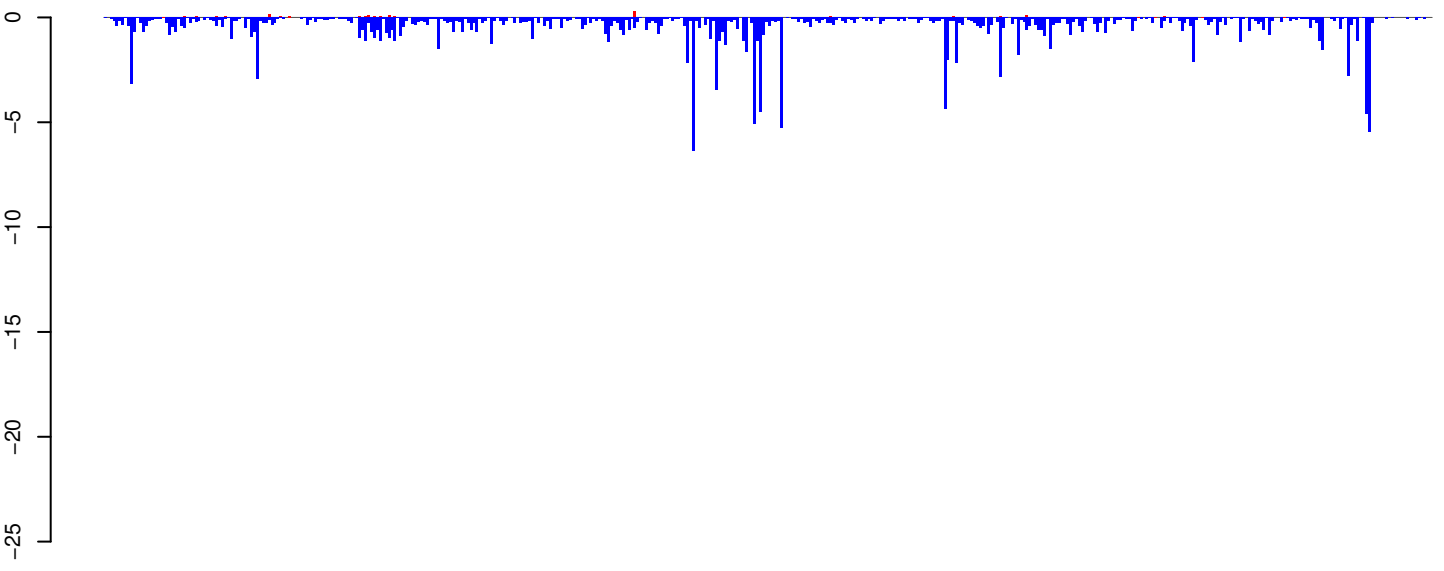

positive=3, negative=171, total=174

AeAeg_Whole_ZIKVdr_BM_RNA_GP.24_35.rep

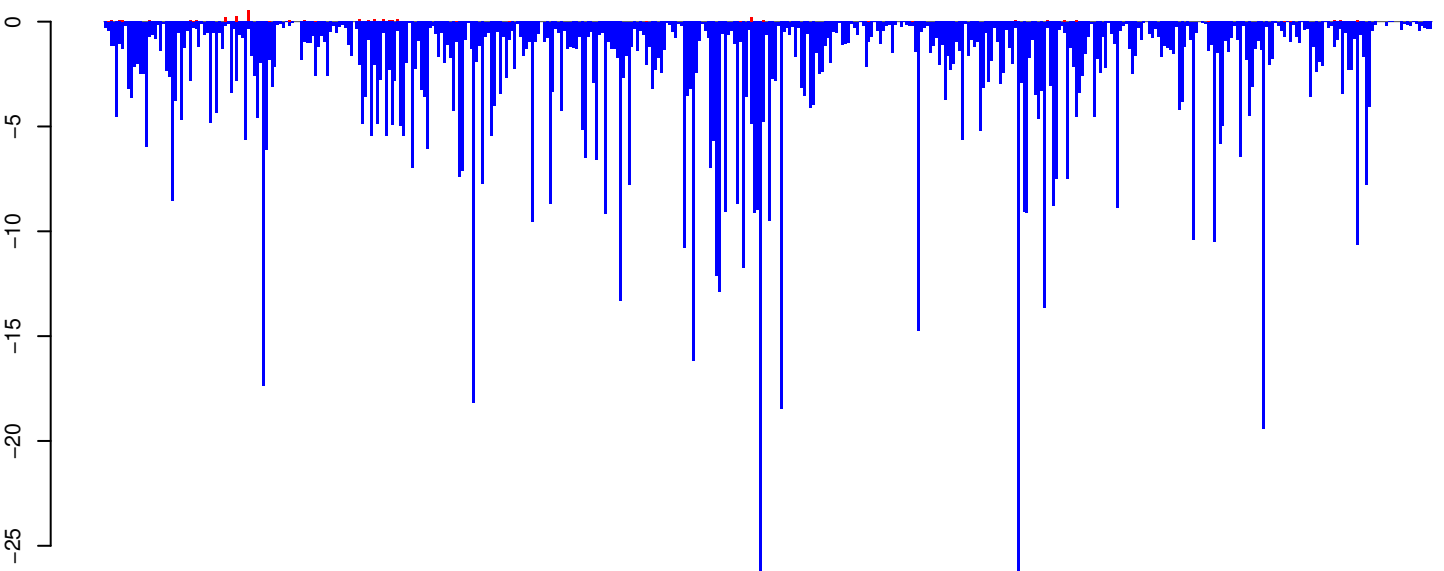

positive=4, negative=1064, total=1068

AeAeg_Whole_ZIKVdr_BM_RNA_GP.rep

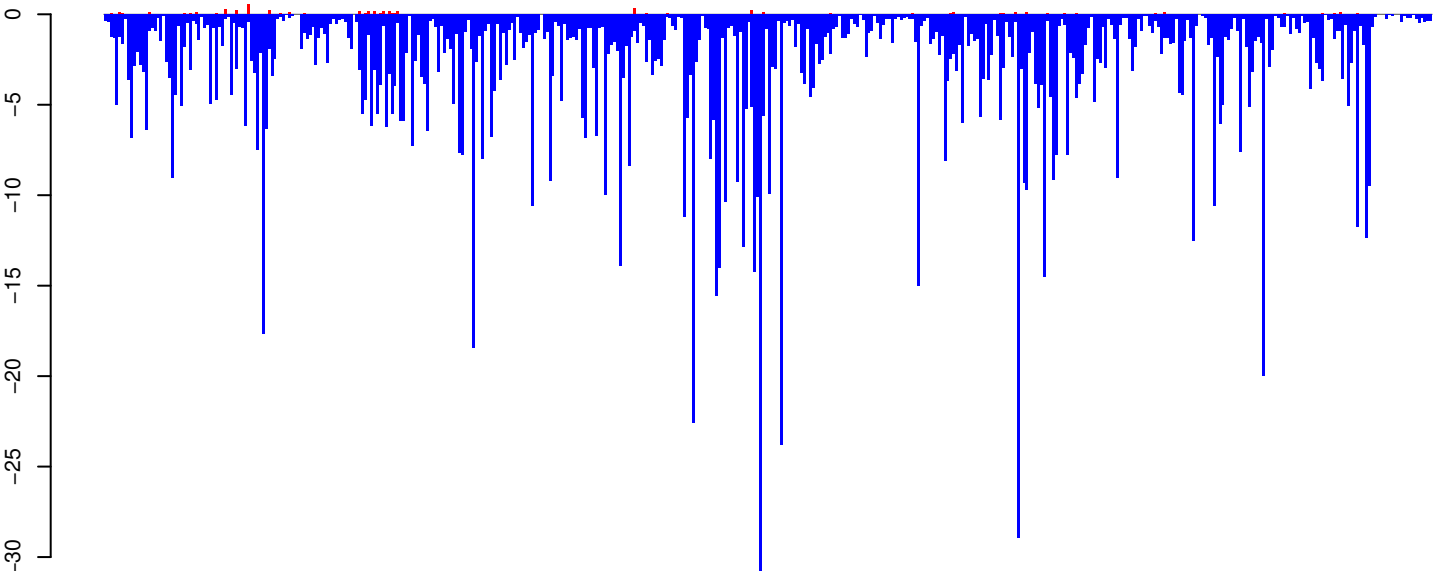

positive=8, negative=1235, total=1243

Window size=25, length=11343, TE@BEL-279_AA-LTR-I:1-11343

0 2000 4000 6000 8000 10000

AeAeg_Whole_ZIKVdr_BM_RNA_GP.18_23.rep

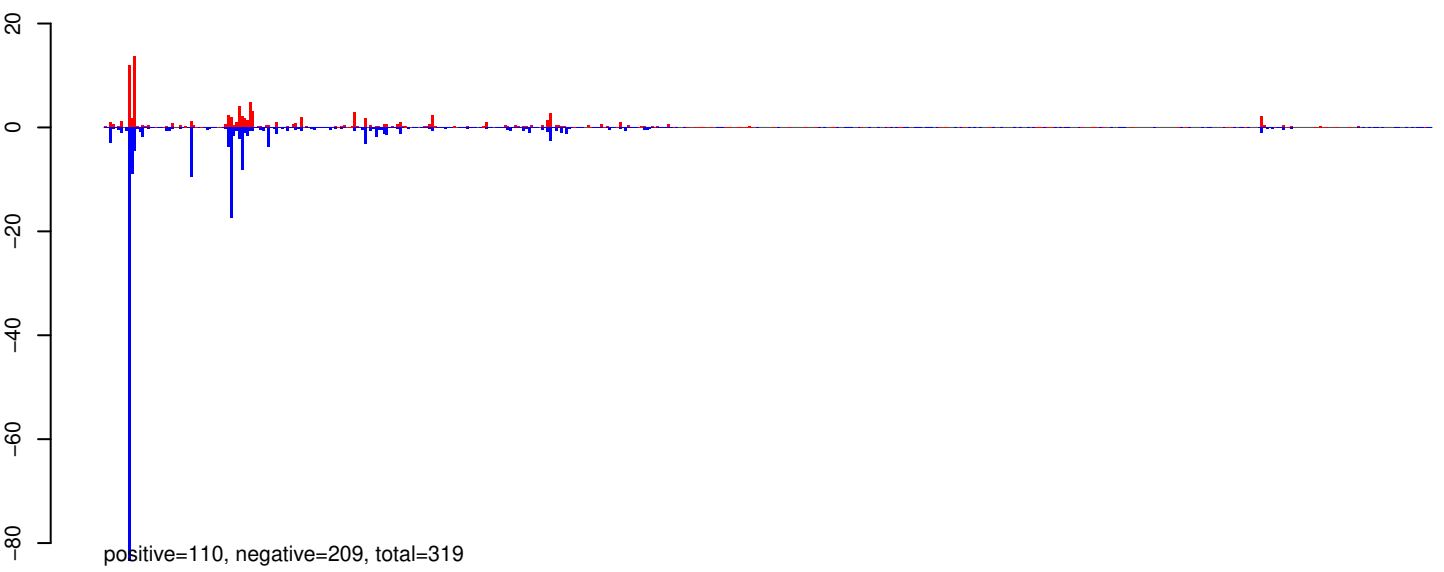

AeAeg_Whole_ZIKVdr_BM_RNA_GP.24_35.rep

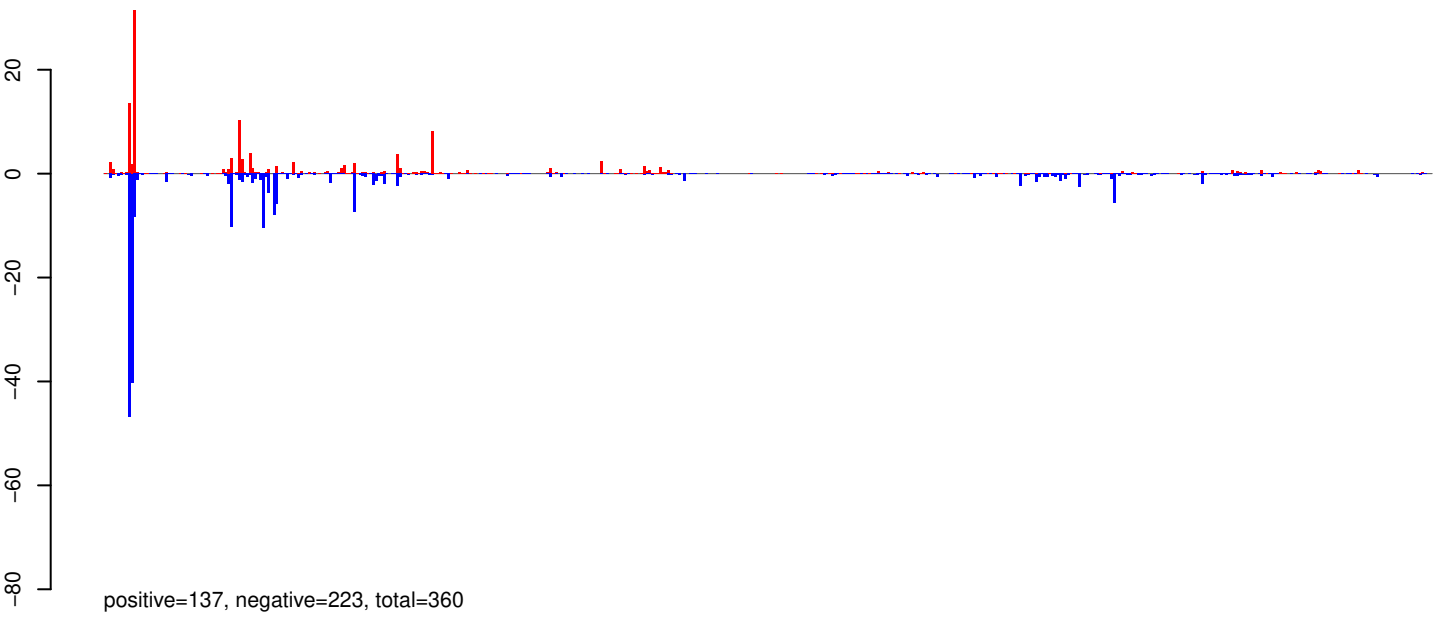

AeAeg_Whole_ZIKVdr_BM_RNA_GP.rep

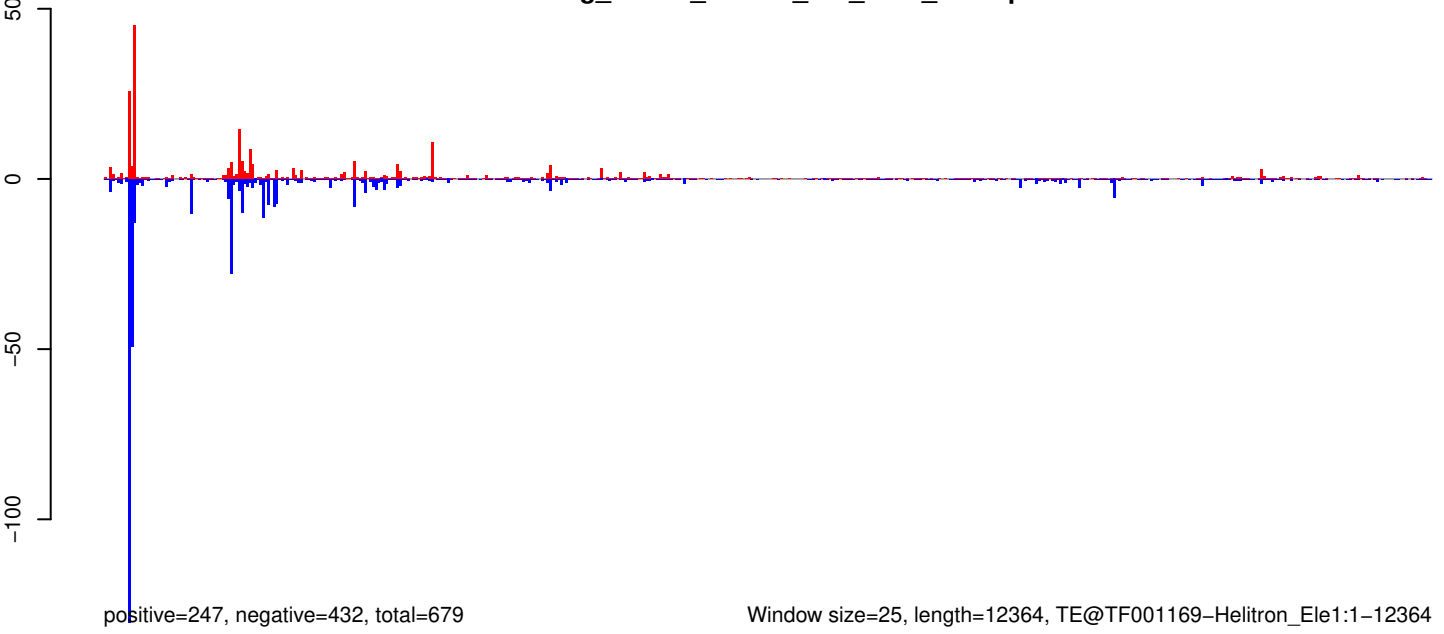

0 2000 4000 6000 8000 10000 12000

AeAeg_Whole_ZIKVdr_BM_RNA_GP.18_23.rep

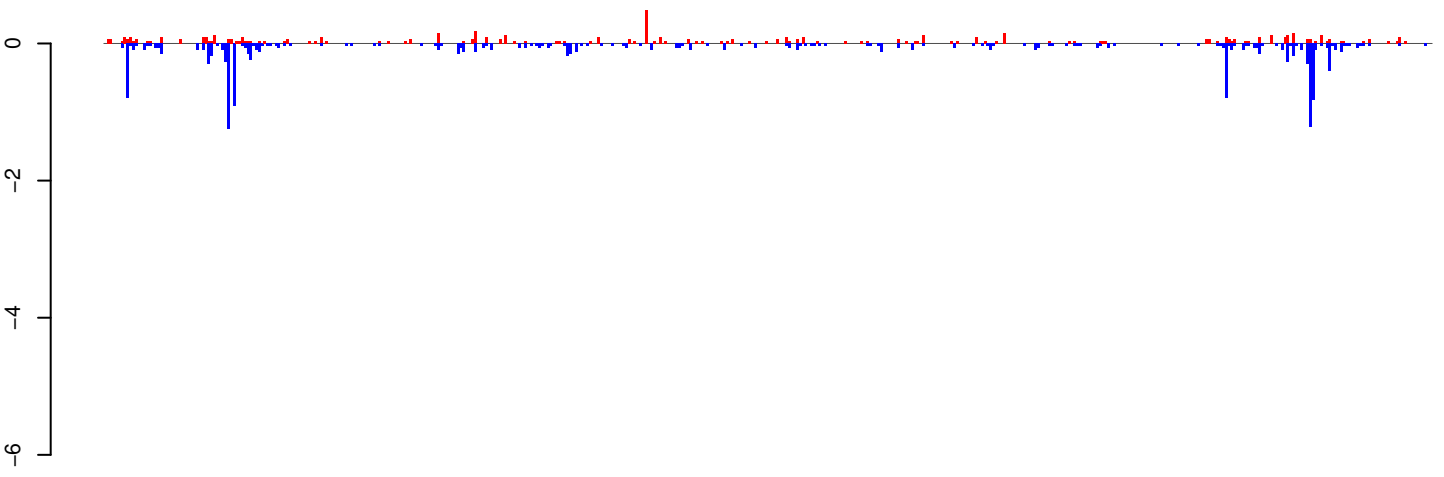

positive=7, negative=16, total=23

AeAeg_Whole_ZIKVdr_BM_RNA_GP.24_35.rep

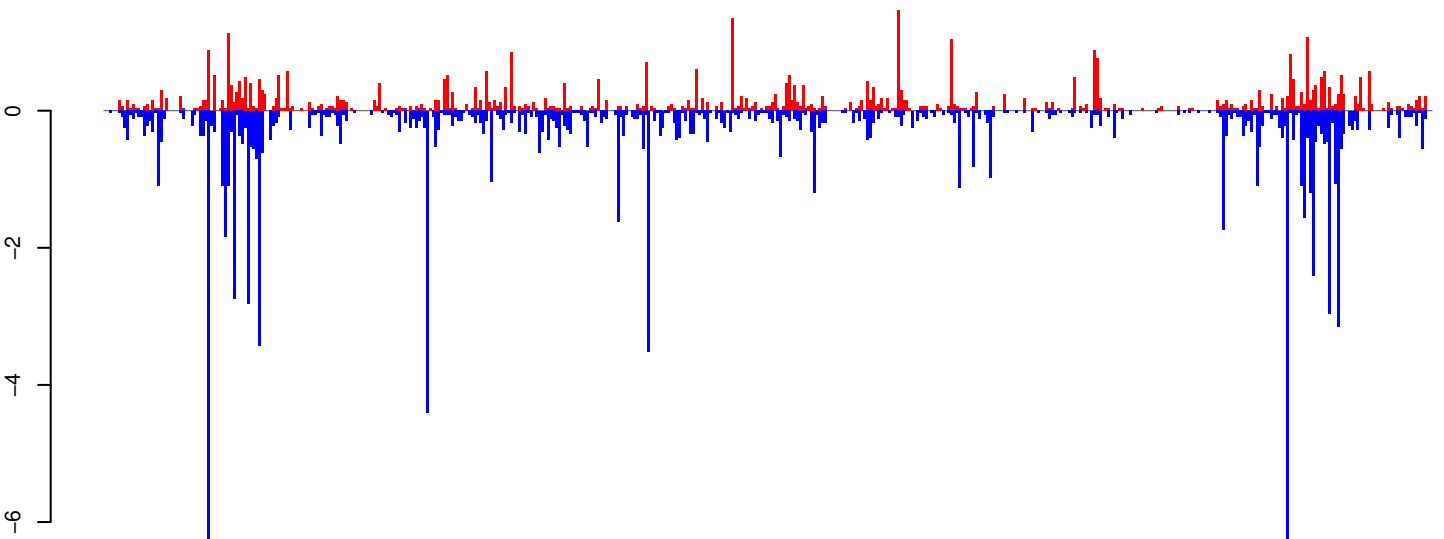

positive=48, negative=110, total=157

AeAeg_Whole_ZIKVdr_BM_RNA_GP.rep

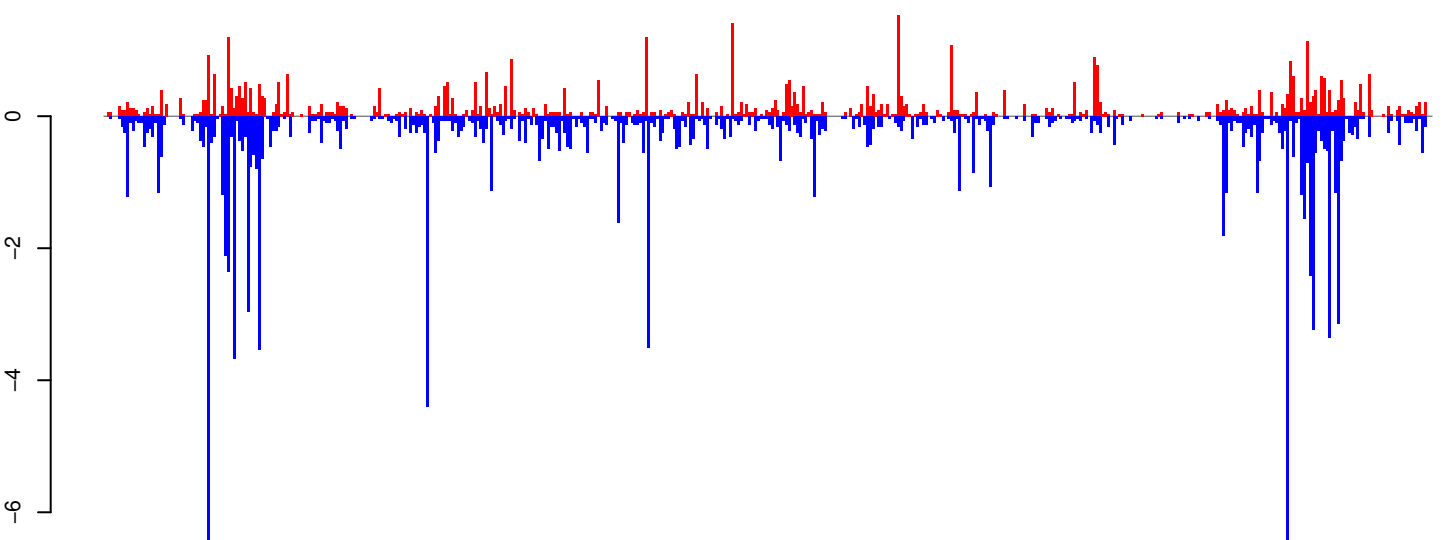

positive=55, negative=125, total=180

Window size=25, length=11826, TE@TF000926-Ty3_gypsy_Elements:1-11826

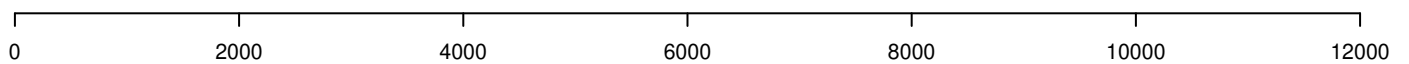

AeAeg_Whole_ZIKVdr_BM_RNA_GP.18_23.rep

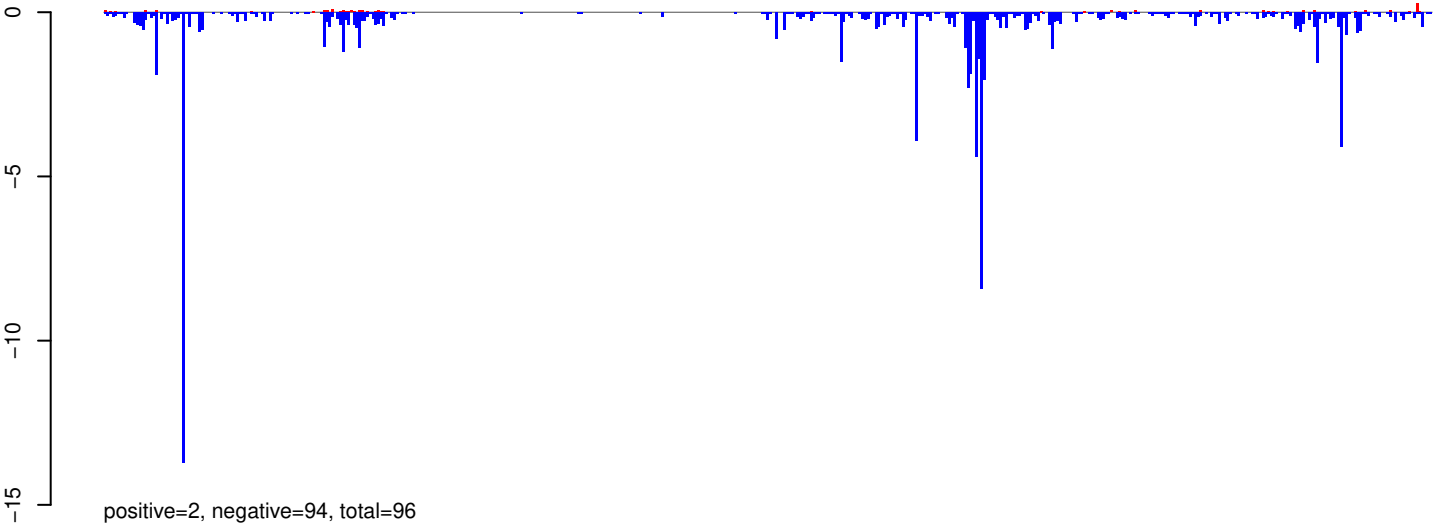

AeAeg_Whole_ZIKVdr_BM_RNA_GP.24_35.rep

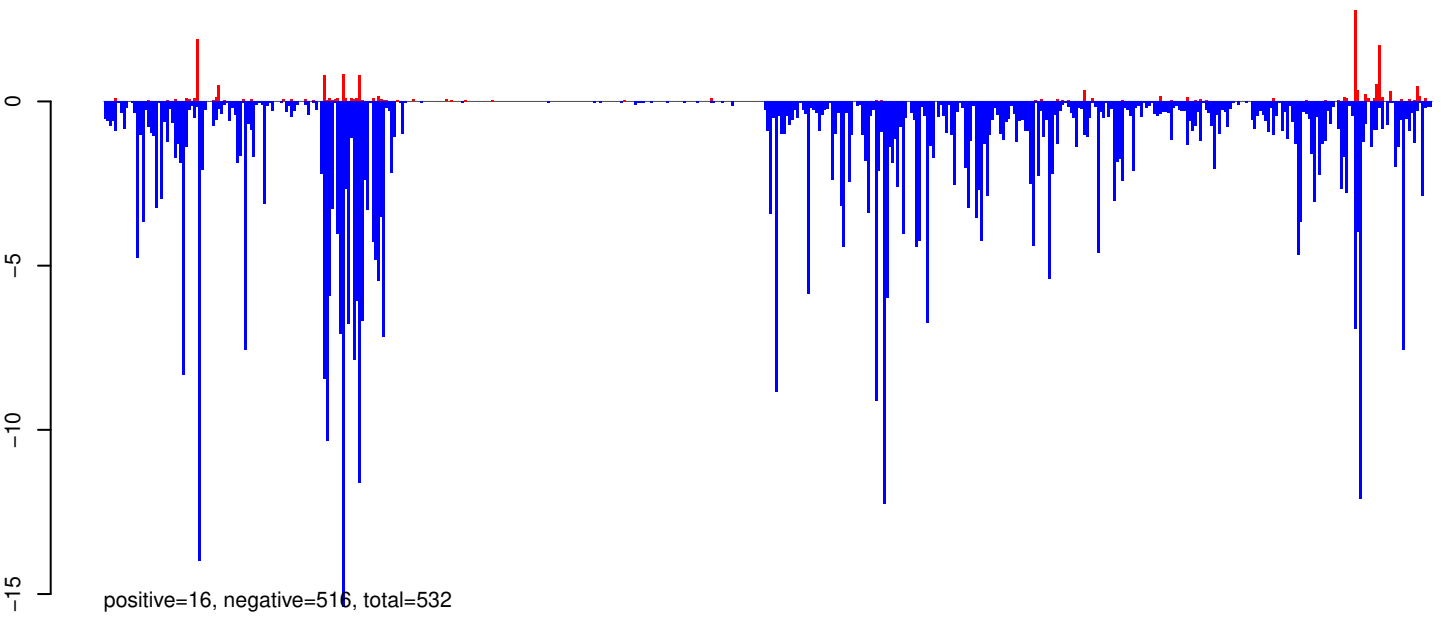

AeAeg_Whole_ZIKVdr_BM_RNA_GP.rep

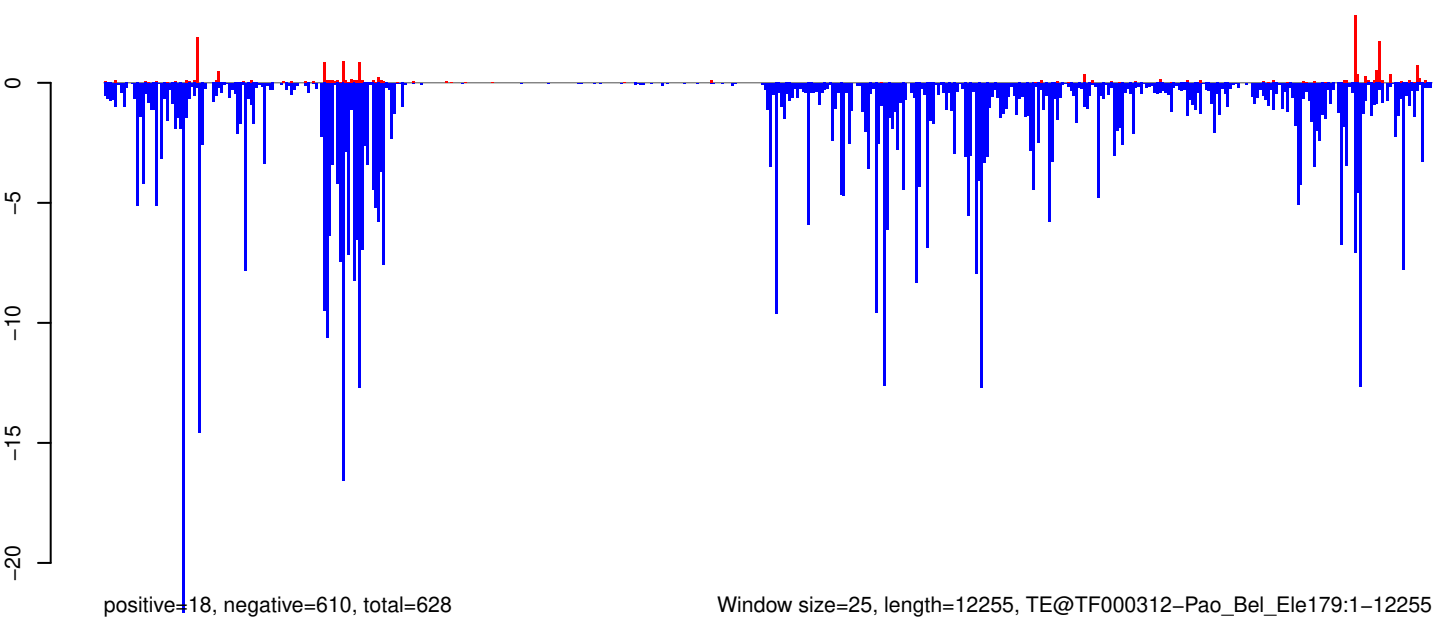

Window size=25, length=12255, TE@TF000312-Pao_Bel_Ele179:1-12255

0 2000 4000 6000 8000 10000 12000

AeAeg_Whole_ZIKVdr_BM_RNA_GP.18_23.rep

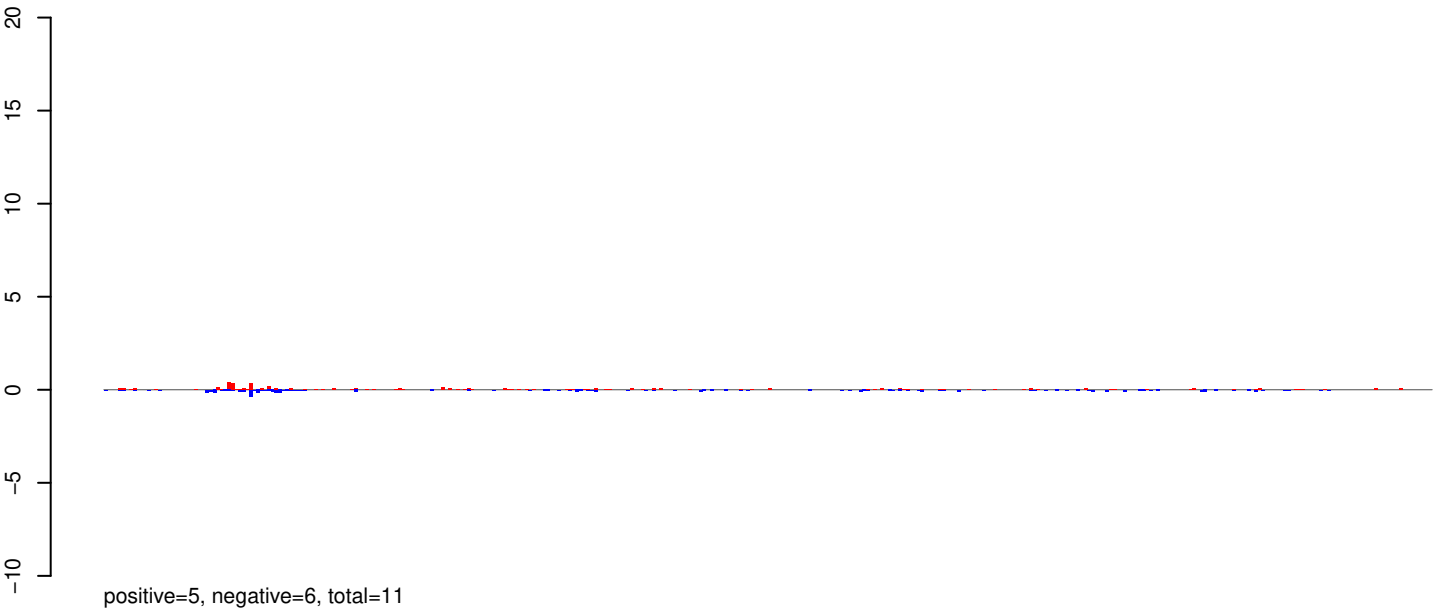

AeAeg_Whole_ZIKVdr_BM_RNA_GP.24_35.rep

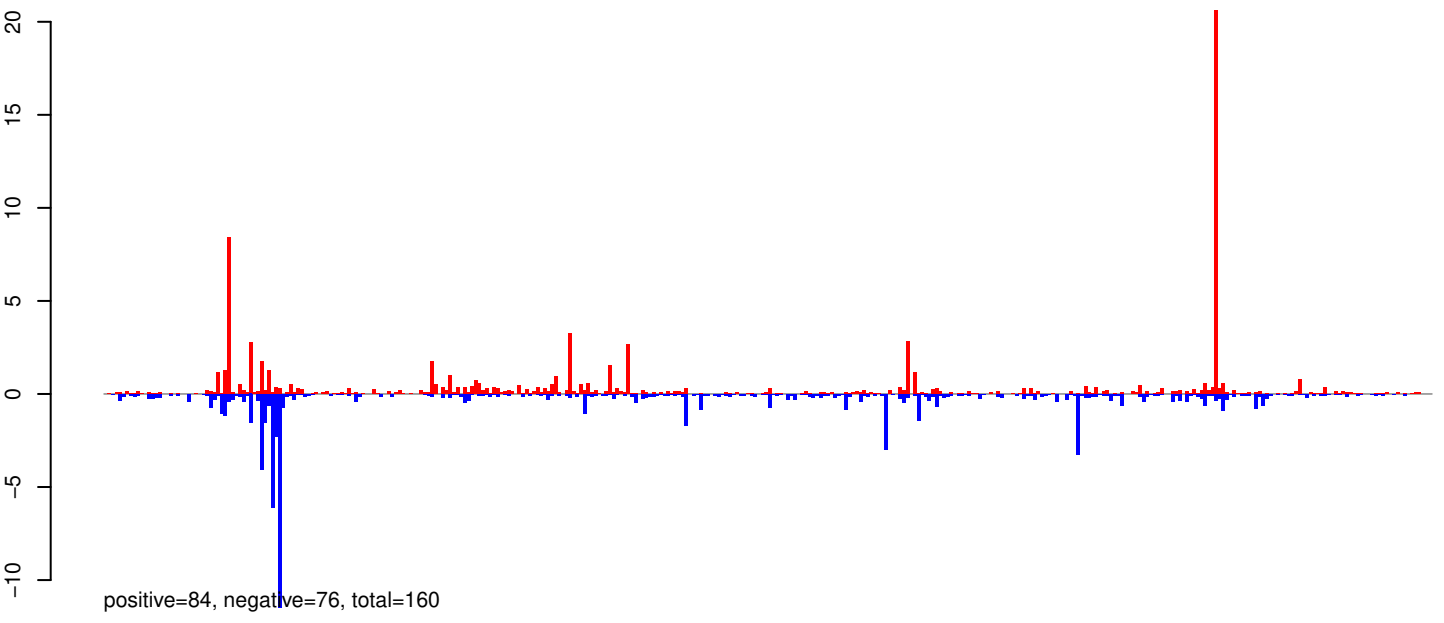

AeAeg_Whole_ZIKVdr_BM_RNA_GP.rep

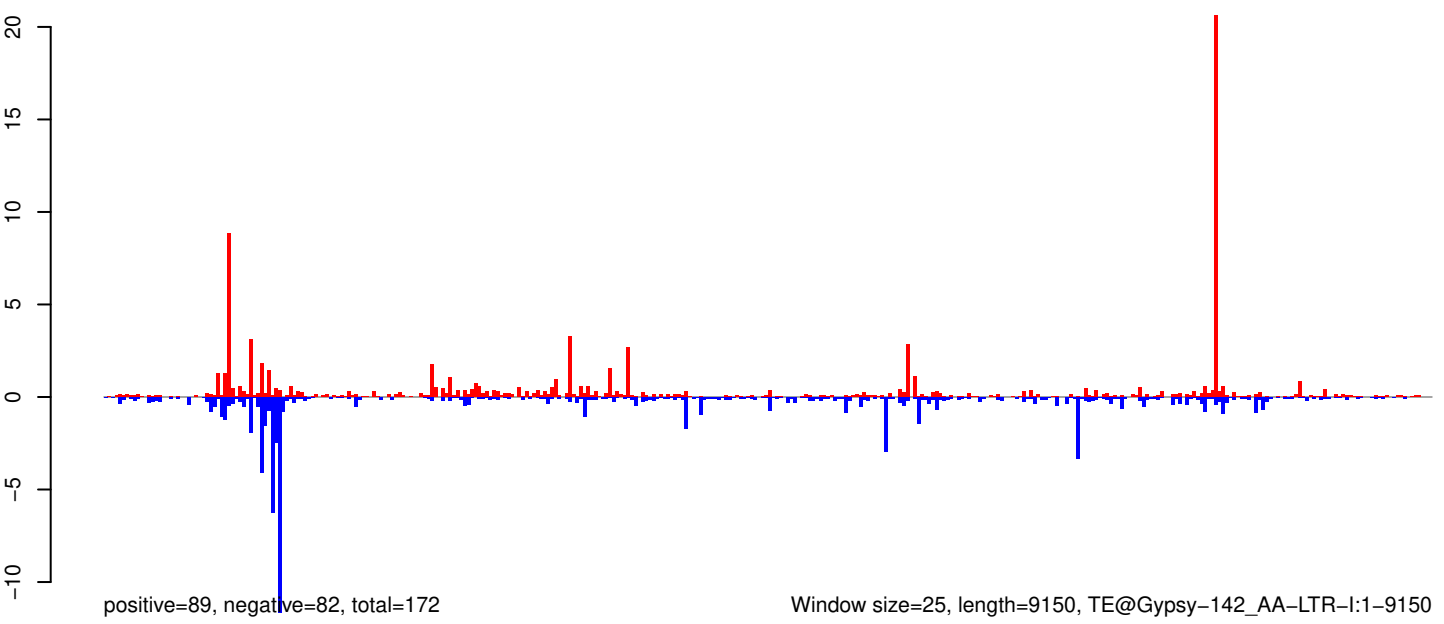

Window size=25, length=9150, TE@Gypsy-142_AA-LTR-I:1-9150

0 2000 4000 6000 8000

AeAeg_Whole_ZIKVdr_BM_RNA_GP.18_23.rep

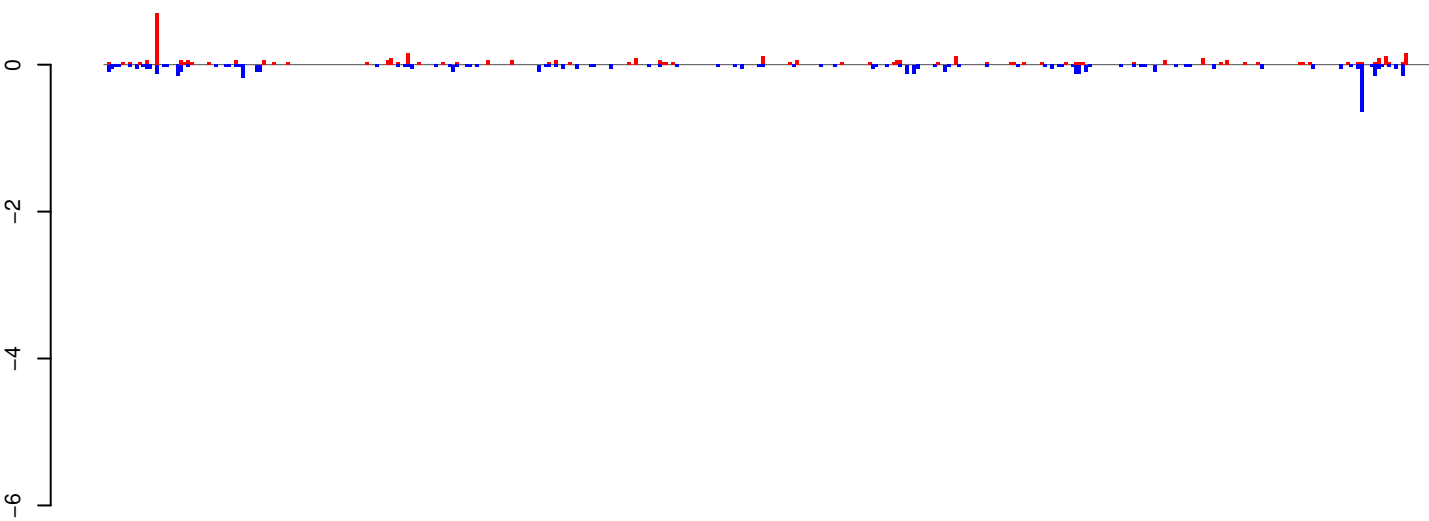

positive=4, negative=6, total=10

AeAeg_Whole_ZIKVdr_BM_RNA_GP.24_35.rep

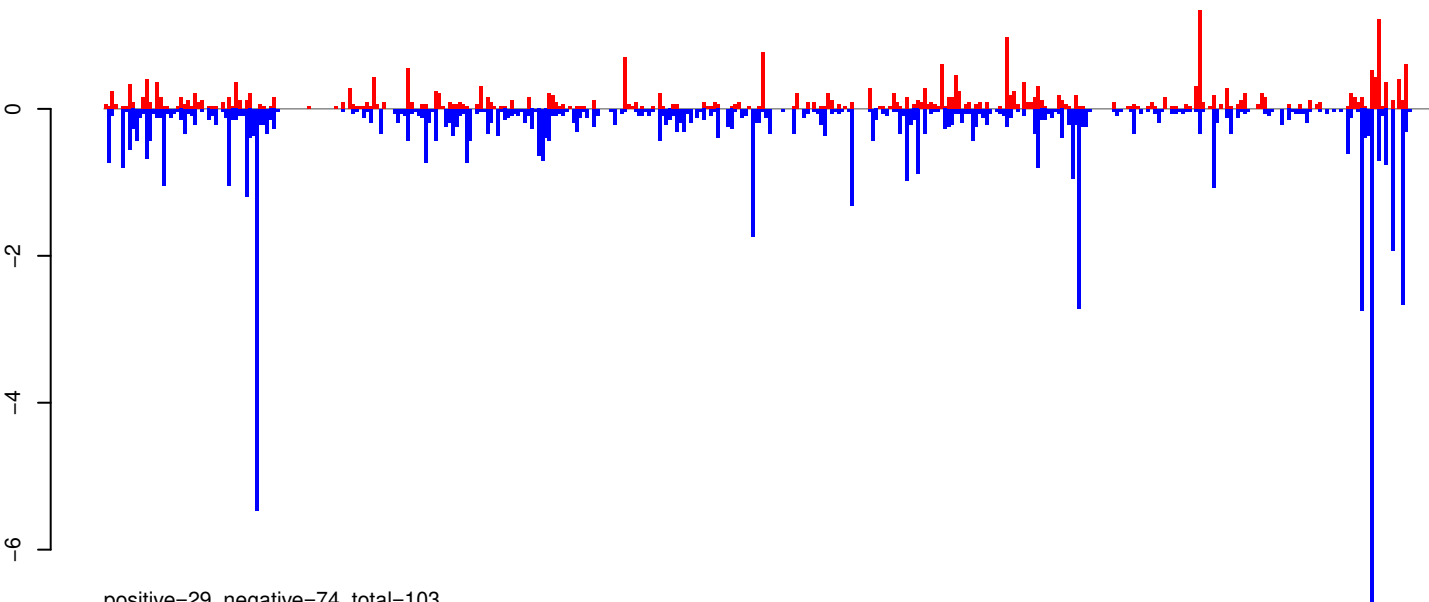

positive=29, negative=74, total=103

AeAeg_Whole_ZIKVdr_BM_RNA_GP.rep

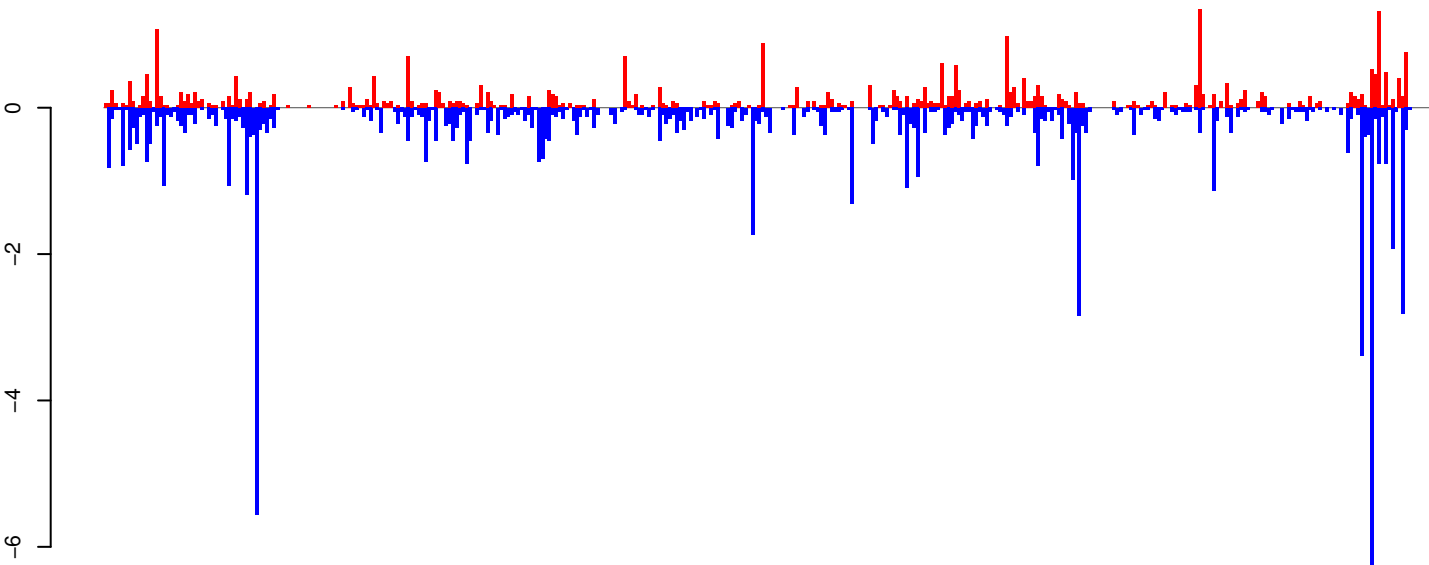

positive=33, negative=80, total=113

Window size=25, length=9636, TE@Gypsy-622_AA-LTR-I:1-9636

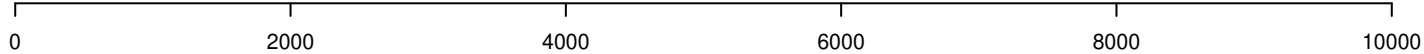

AeAeg_Whole_ZIKVdr_BM_RNA_GP.18_23.rep



AeAeg_Whole_ZIKVdr_BM_RNA_GP.24_35.rep

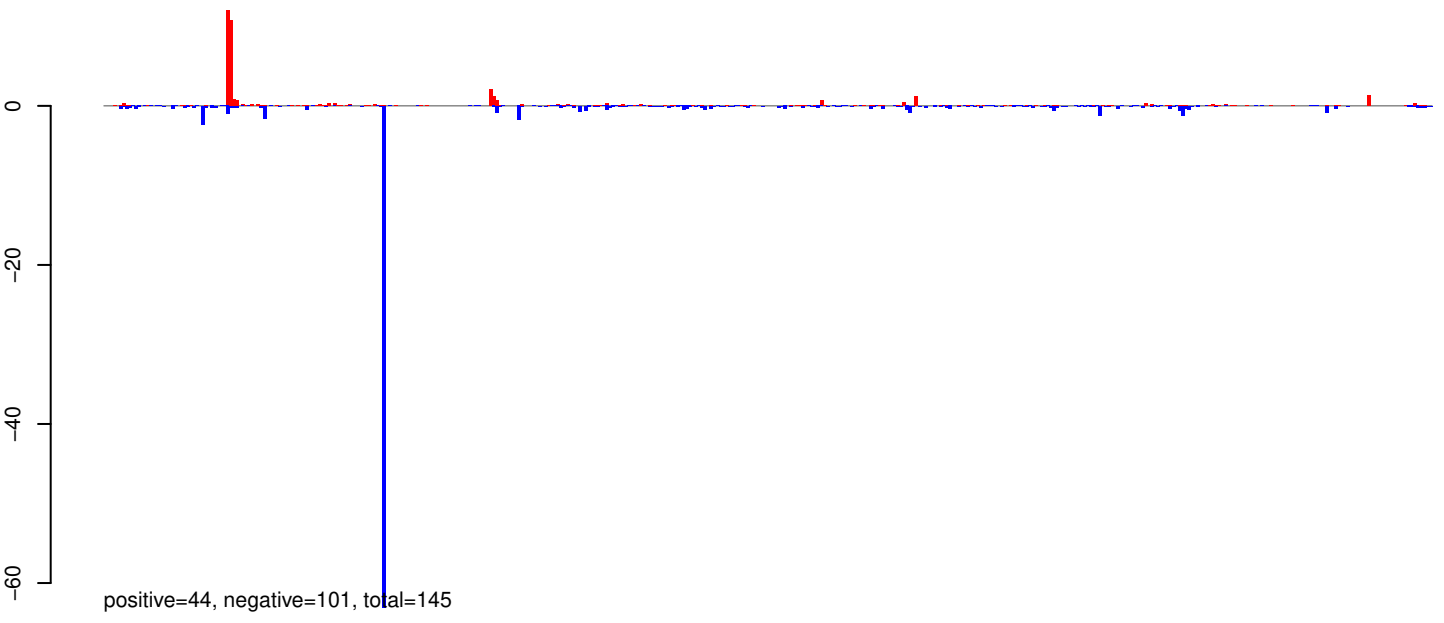

AeAeg_Whole_ZIKVdr_BM_RNA_GP.rep



Window size=25, length=10843, TE@TF000126-Ty3_gypsy_Ele35:1-10843

0 2000 4000 6000 8000 10000

AeAeg_Whole_ZIKVdr_BM_RNA_GP.18_23.rep

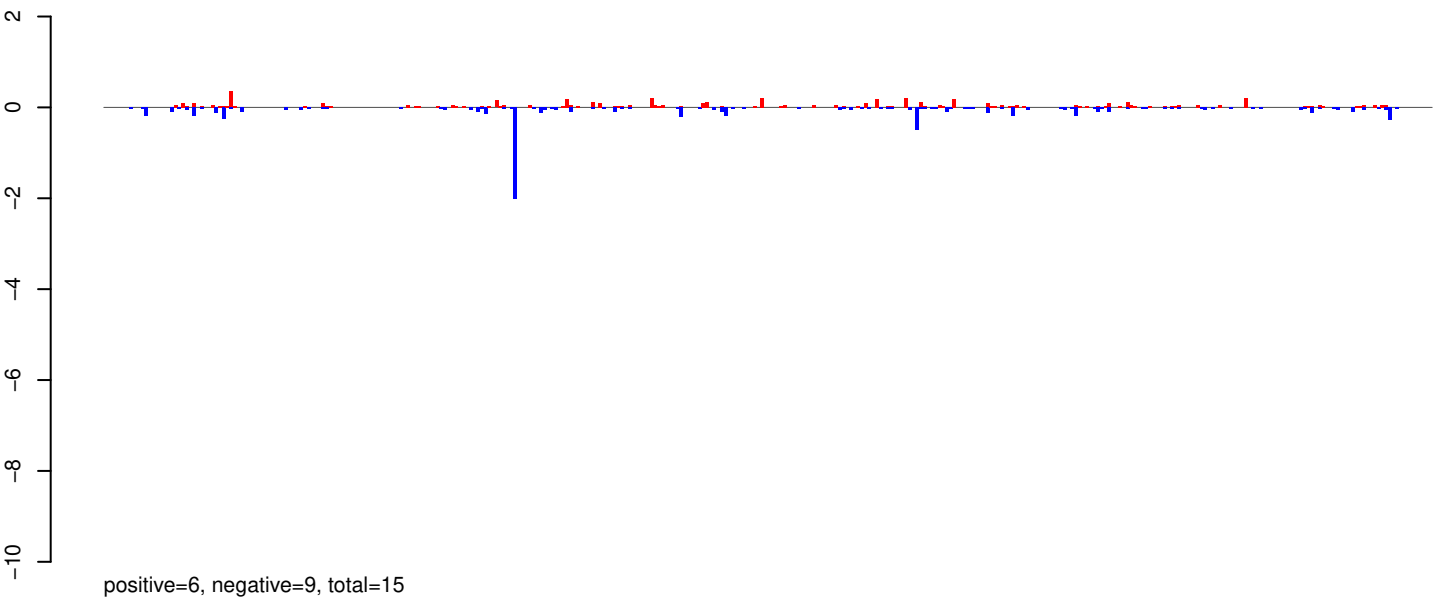

AeAeg_Whole_ZIKVdr_BM_RNA_GP.24_35.rep

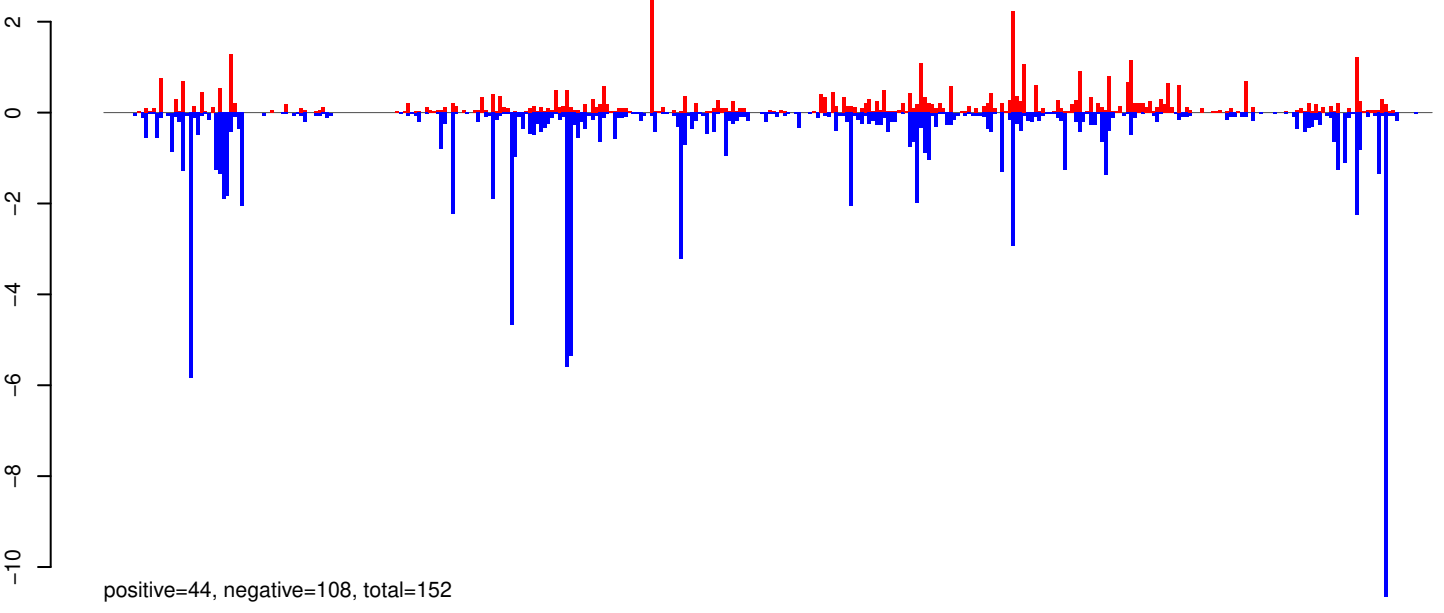

AeAeg_Whole_ZIKVdr_BM_RNA_GP.rep

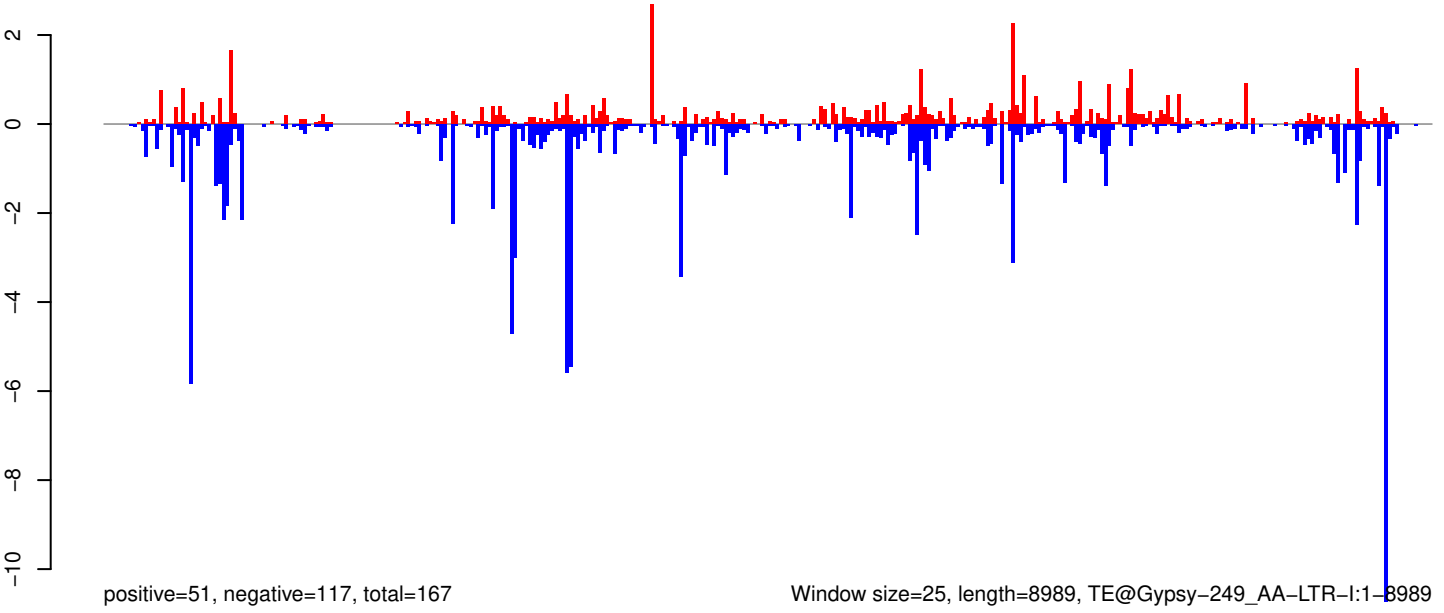

Window size=25, length=8989, TE@Gypsy-249_AA-LTR-I:1-8989

0 2000 4000 6000 8000

AeAeg_Whole_ZIKVdr_BM_RNA_GP.18_23.rep

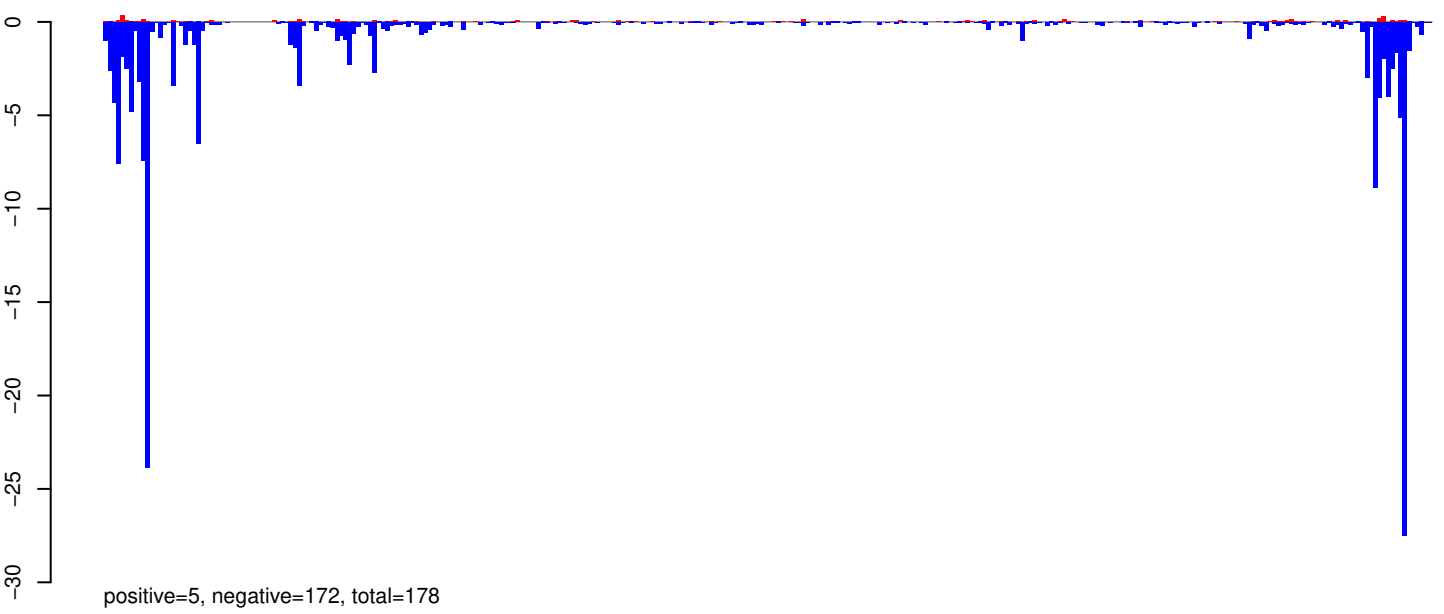

AeAeg_Whole_ZIKVdr_BM_RNA_GP.24_35.rep

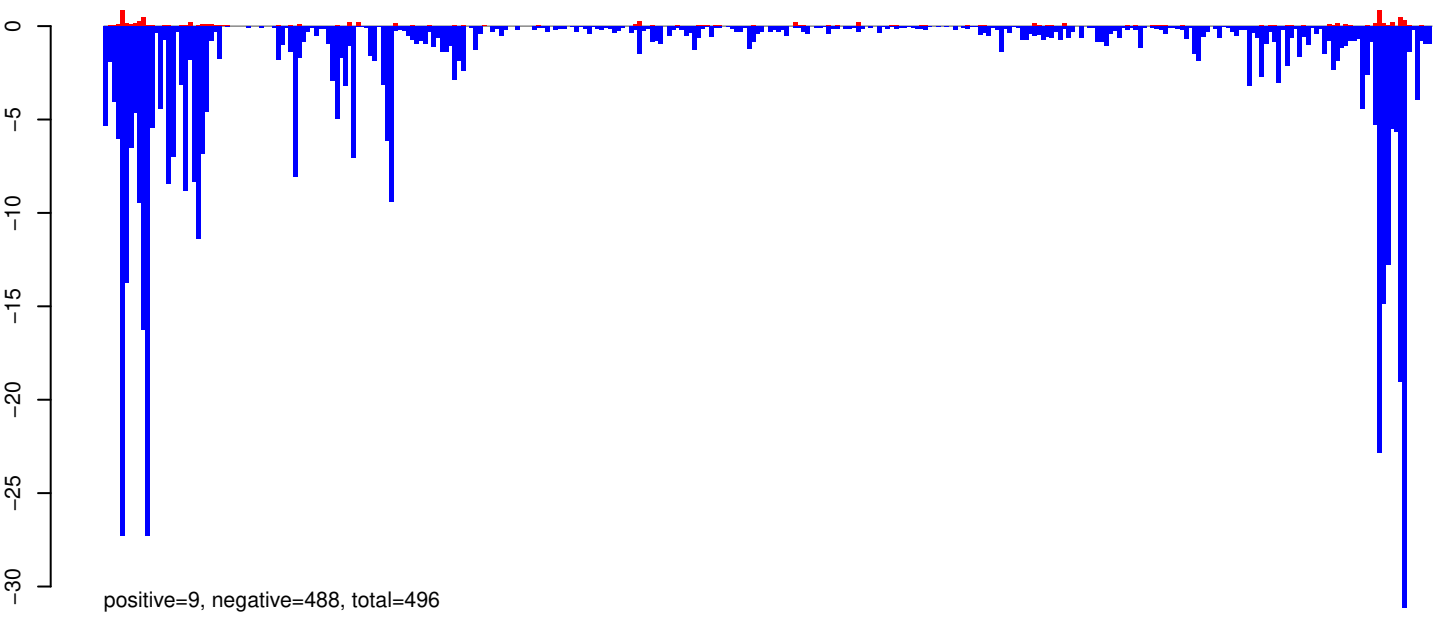

AeAeg_Whole_ZIKVdr_BM_RNA_GP.rep

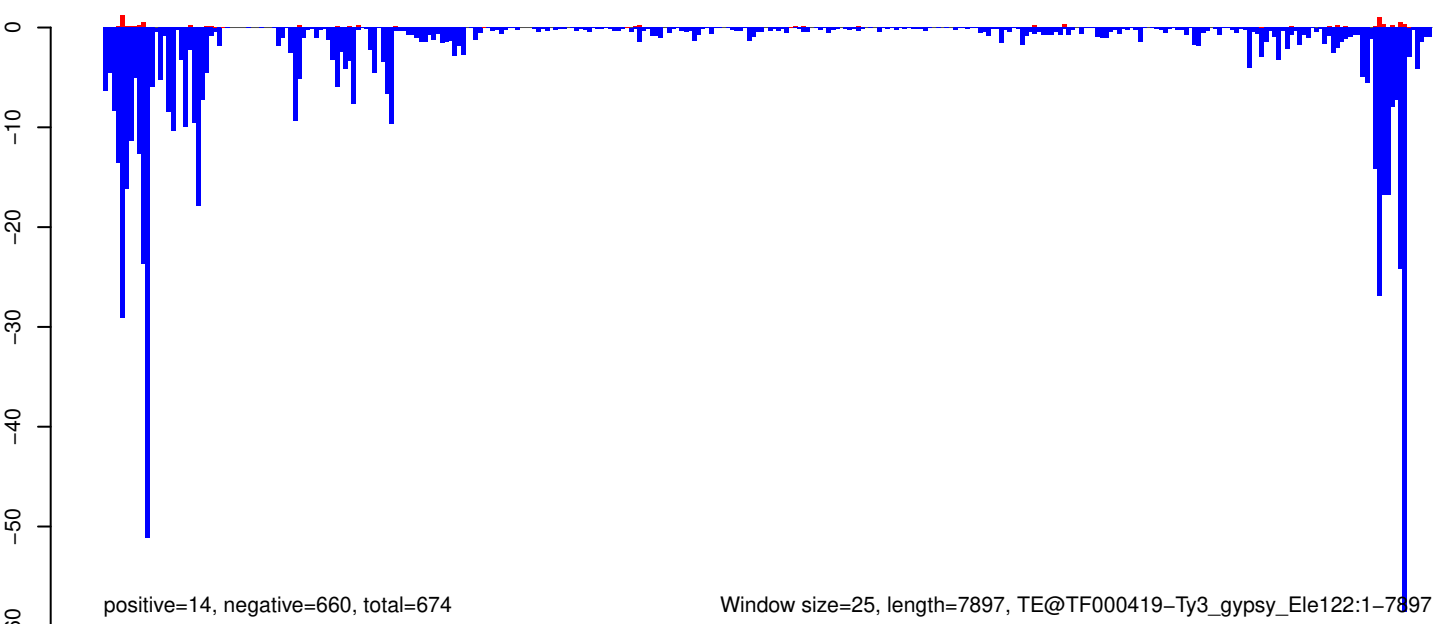

Window size=25, length=7897, TE@TF000419-Ty3_gypsy_Ele122:1-7897

0 2000 4000 6000 8000

AeAeg_Whole_ZIKVdr_BM_RNA_GP.18_23.rep

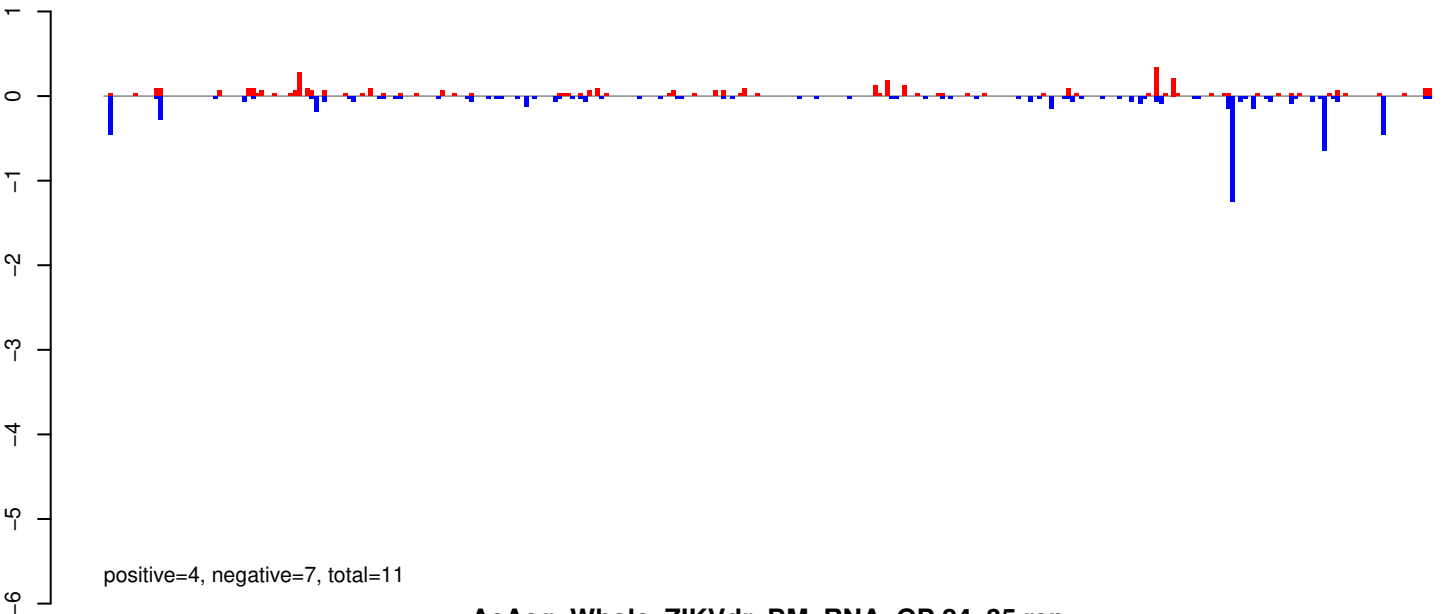

AeAeg_Whole_ZIKVdr_BM_RNA_GP.24_35.rep

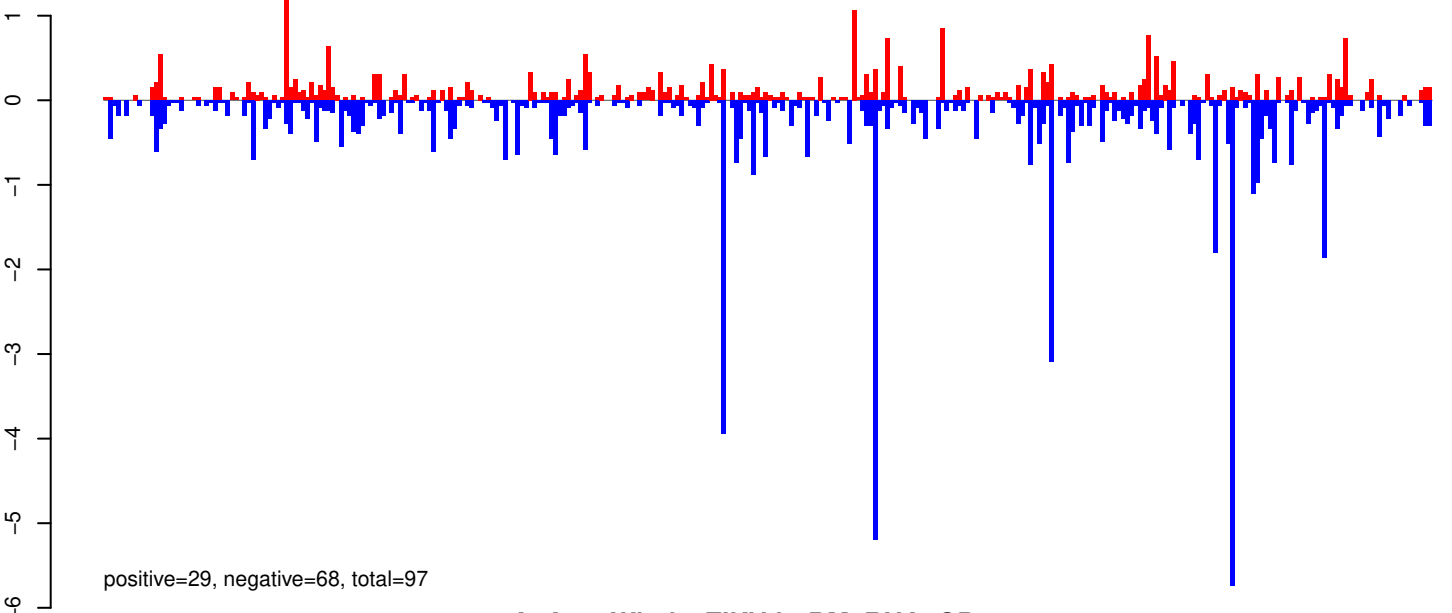

AeAeg_Whole_ZIKVdr_BM_RNA_GP.rep

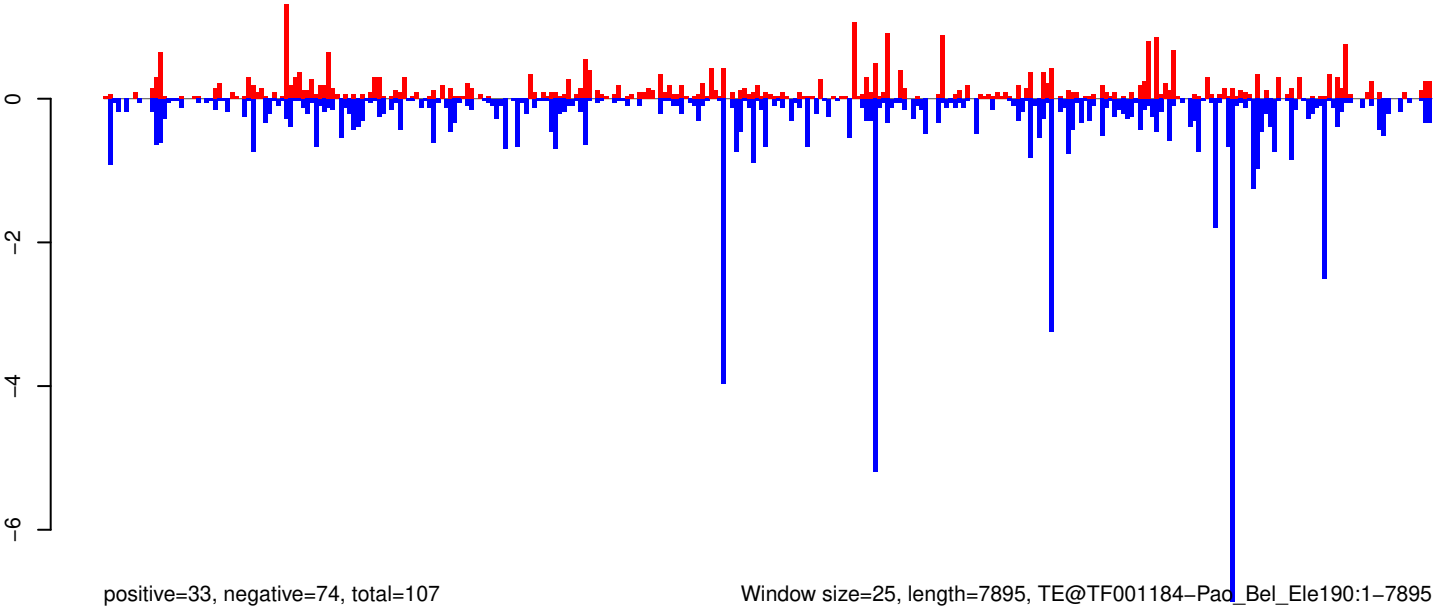

Window size=25, length=7895, TE@TF001184-Pad_Bel_Ele190:1-7895

0 2000 4000 6000 8000

AeAeg_Whole_ZIKVdr_BM_RNA_GP.18_23.rep

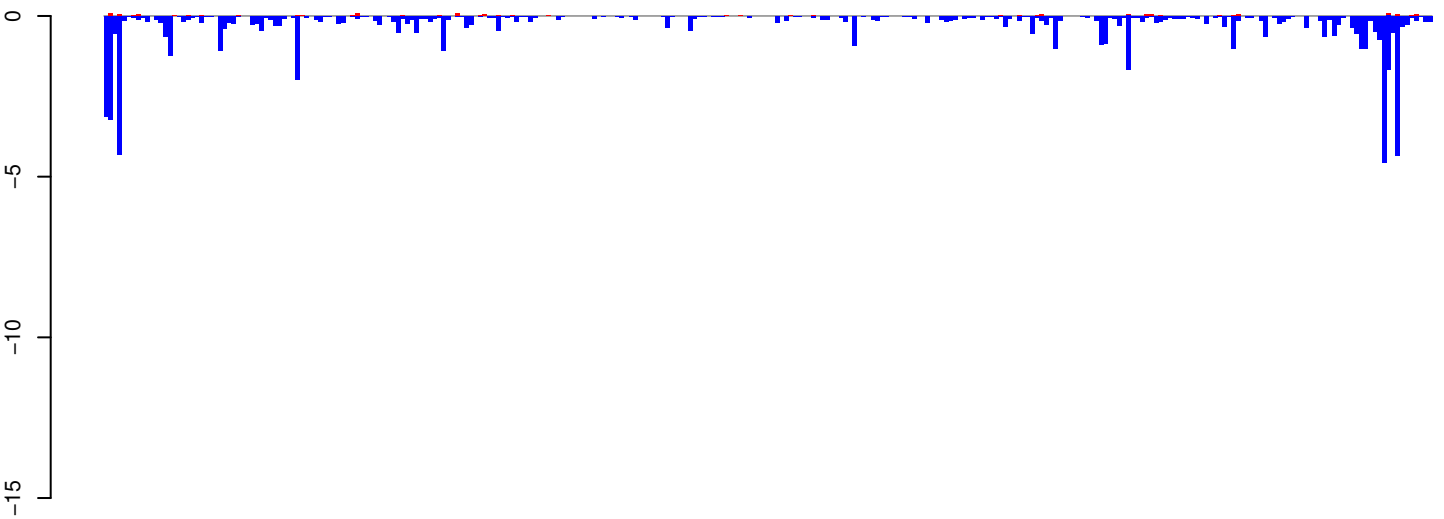

positive=2, negative=64, total=66

AeAeg_Whole_ZIKVdr_BM_RNA_GP.24_35.rep

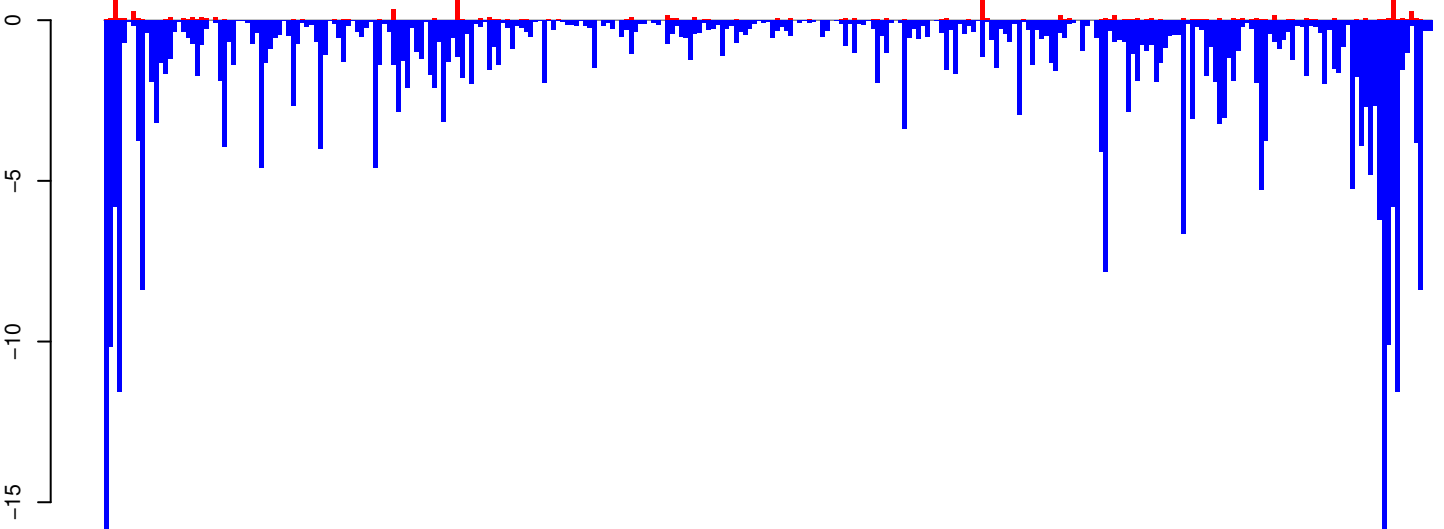

positive=10, negative=359, total=369

AeAeg_Whole_ZIKVdr_BM_RNA_GP.rep

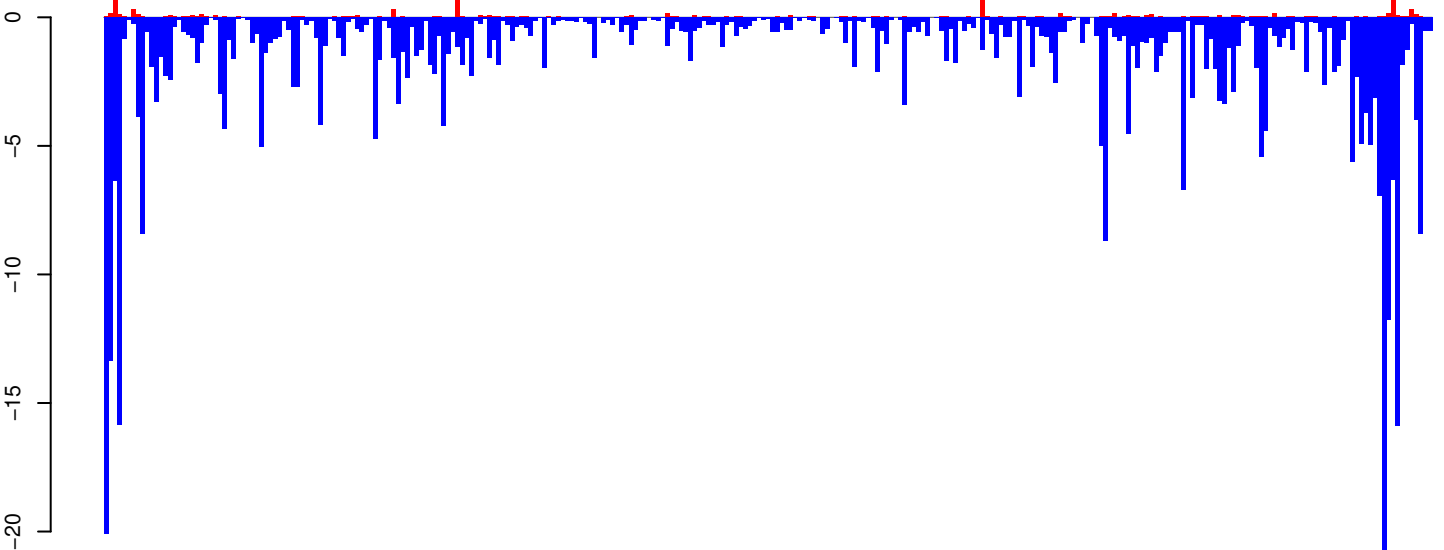

positive=12, negative=423, total=435

Window size=25, length=7262, TE@TF000317-Ty3_gypsy_Le54:1-7262

0 2000 4000 6000

AeAeg_Whole_ZIKVdr_BM_RNA_GP.18_23.rep

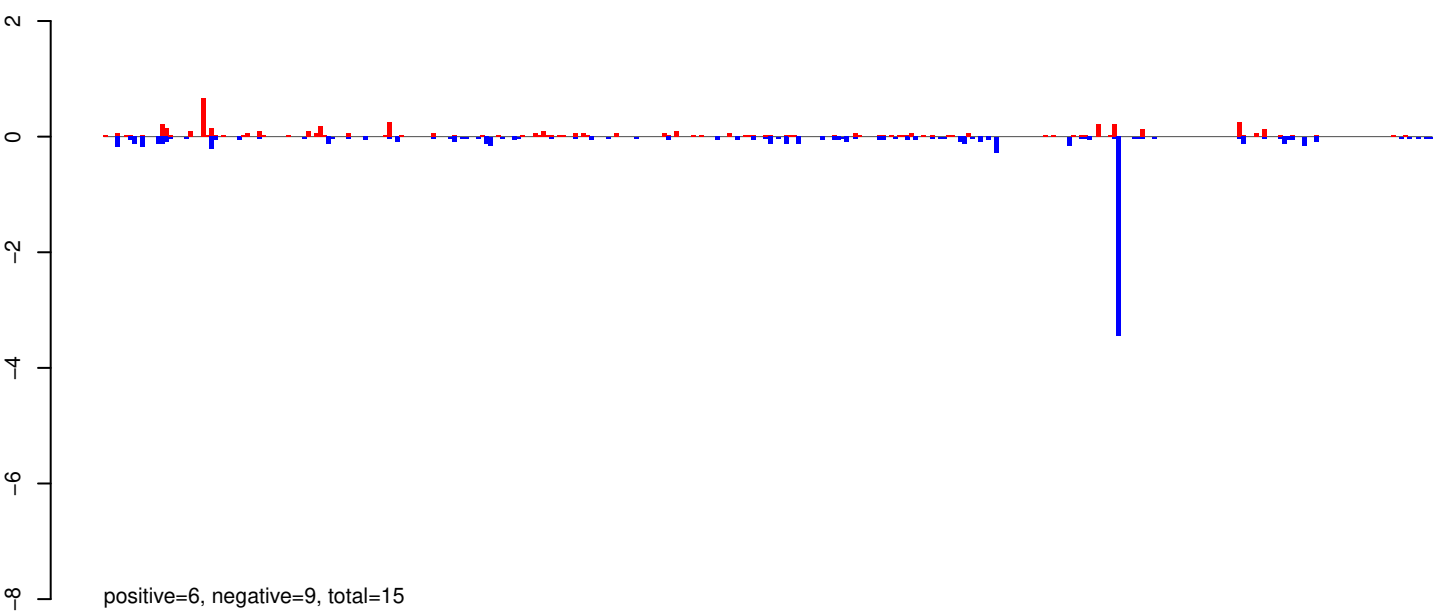

AeAeg_Whole_ZIKVdr_BM_RNA_GP.24_35.rep

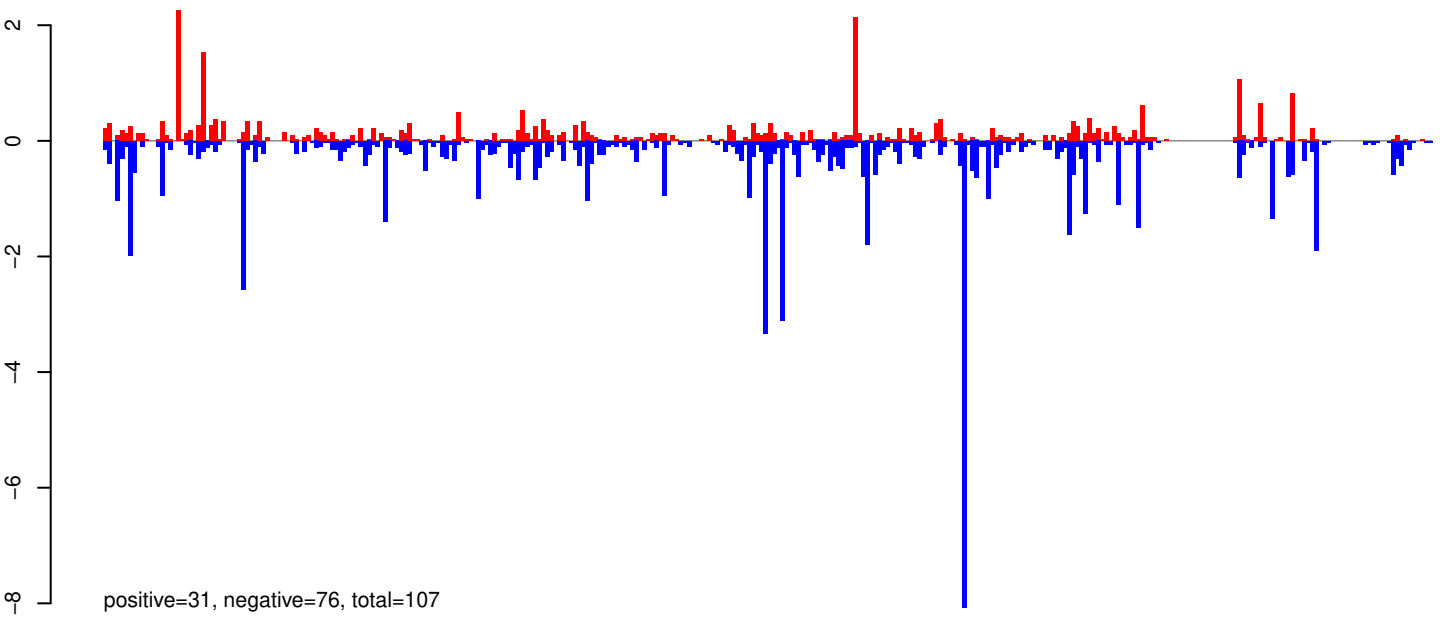

AeAeg_Whole_ZIKVdr_BM_RNA_GP.rep

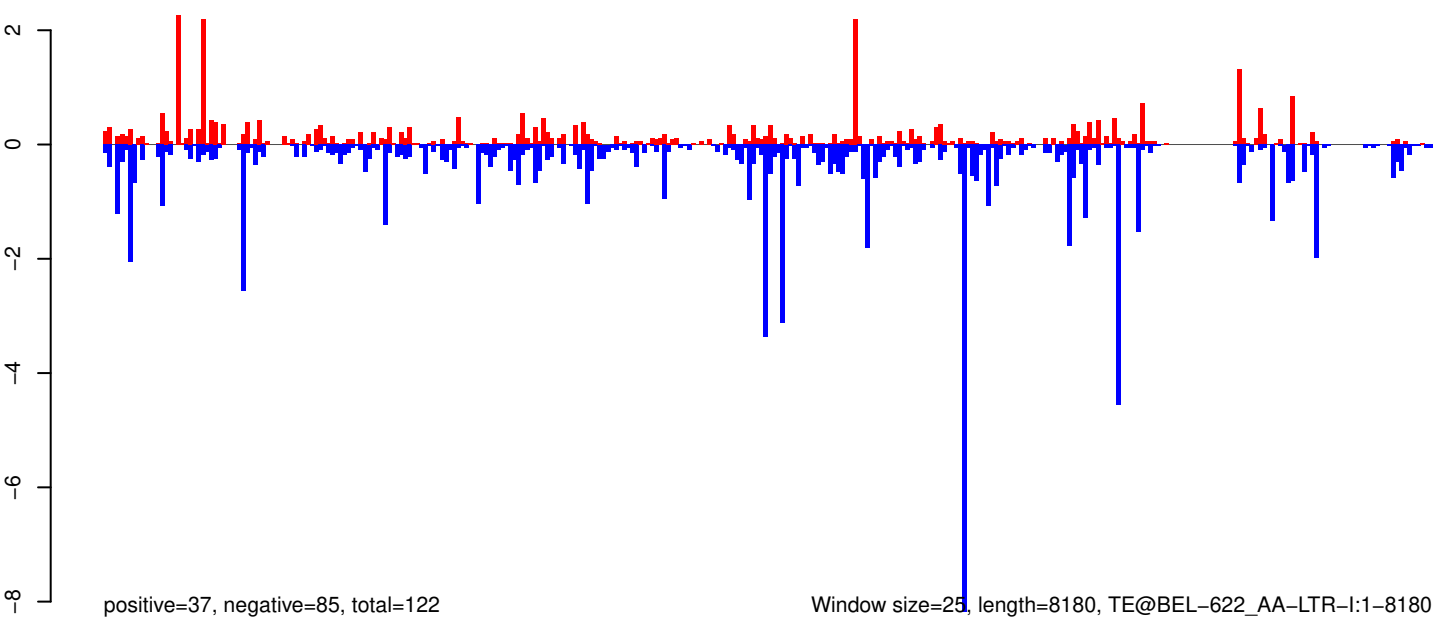

Window size=25, length=8180, TE@BEL-622_AA-LTR-I:1-8180

0 2000 4000 6000 8000

AeAeg_Whole_ZIKVdr_BM_RNA_GP.18_23.rep

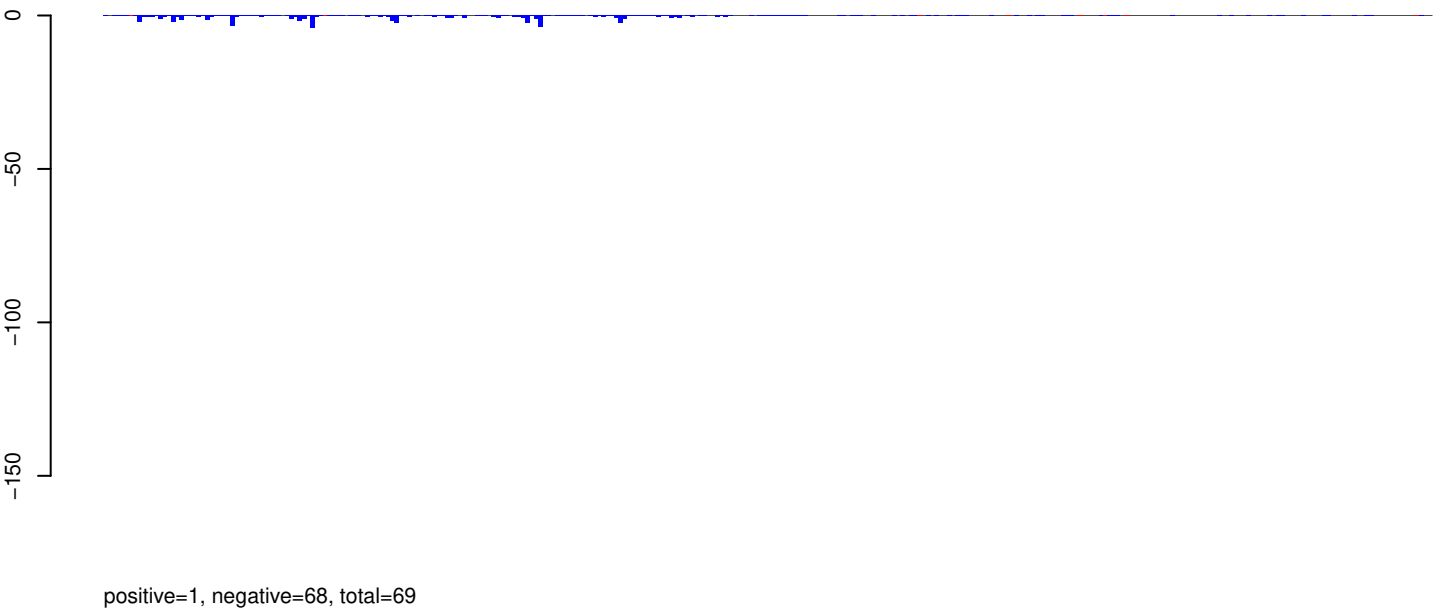

AeAeg_Whole_ZIKVdr_BM_RNA_GP.24_35.rep

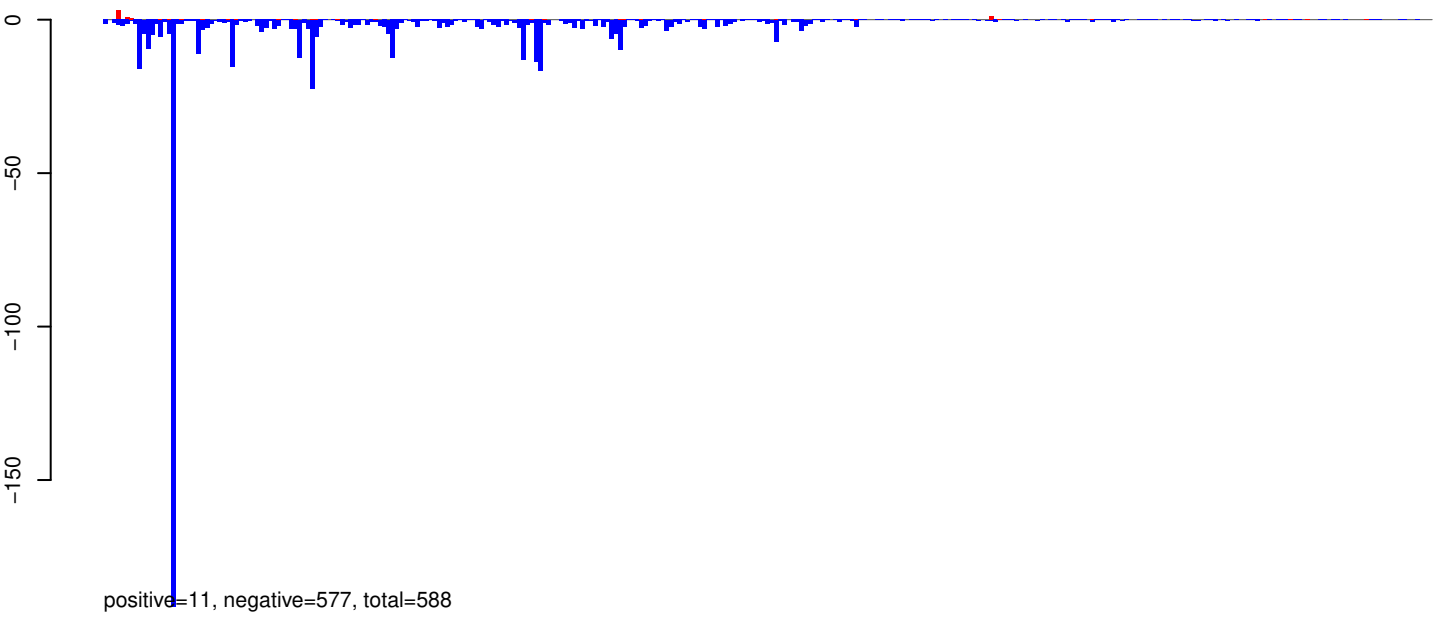

AeAeg_Whole_ZIKVdr_BM_RNA_GP.rep

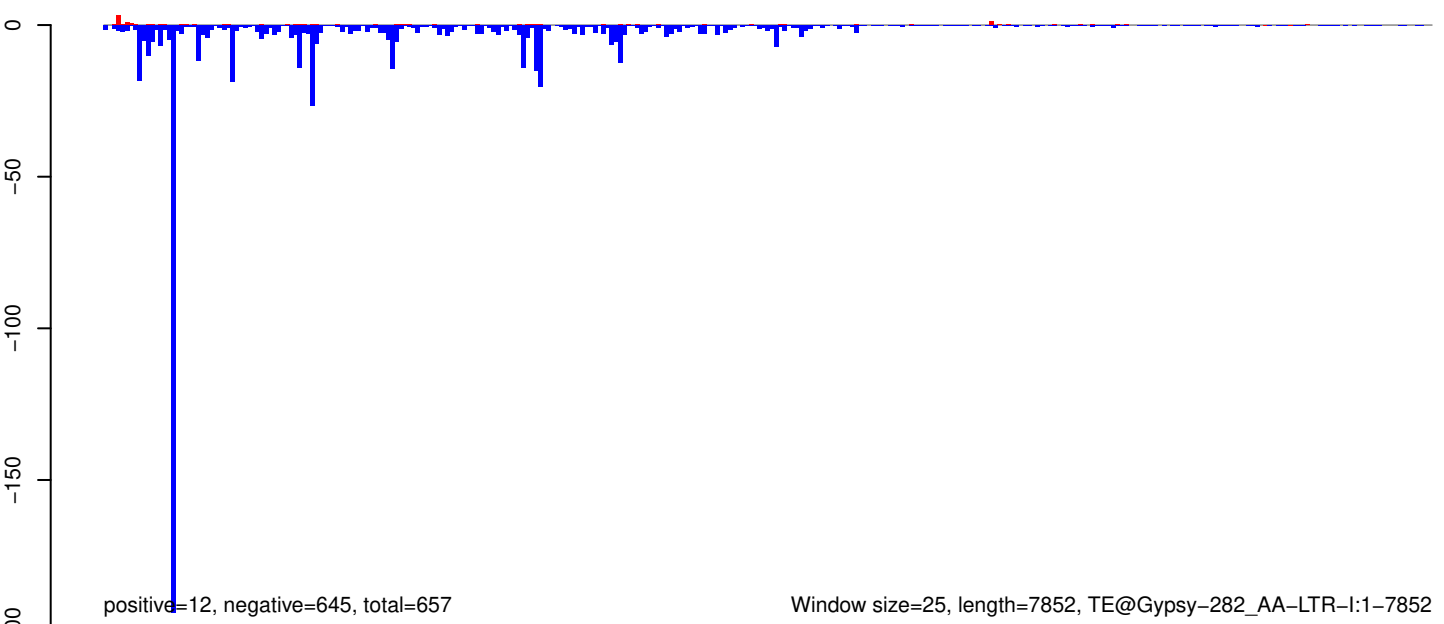

Window size=25, length=7852, TE@Gypsy-282_AA-LTR-I:1-7852

0 2000 4000 6000 8000

AeAeg_Whole_ZIKVdr_BM_RNA_GP.18_23.rep

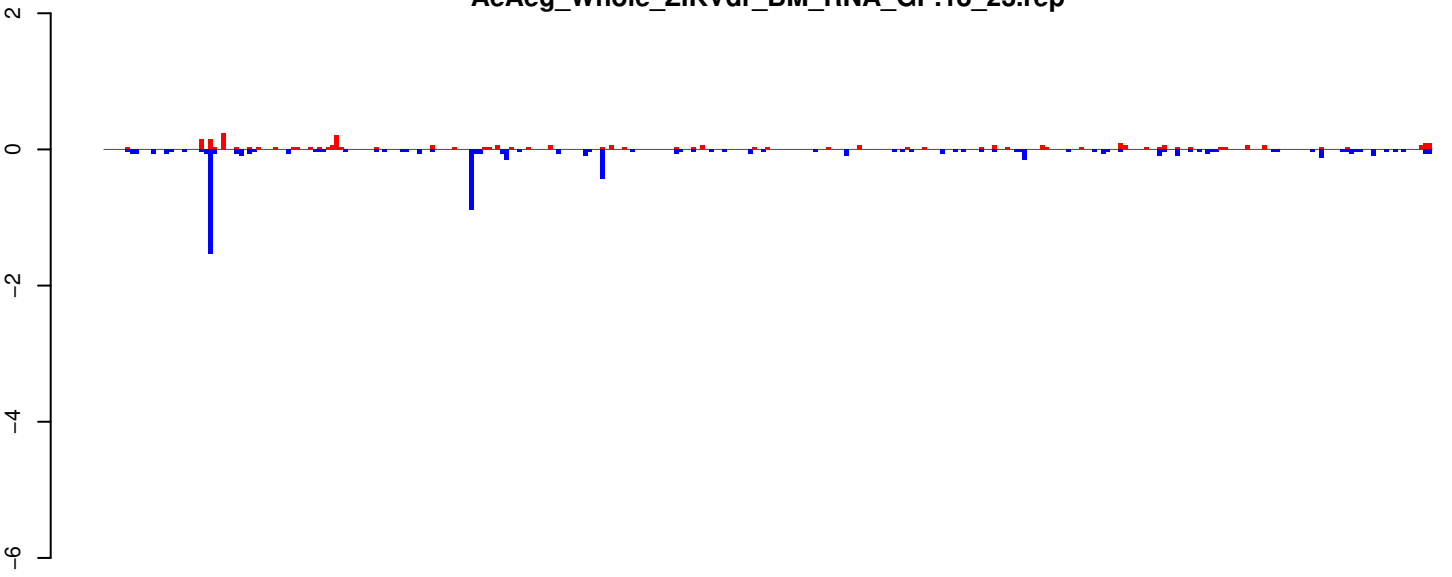

positive=3, negative=7, total=10

AeAeg_Whole_ZIKVdr_BM_RNA_GP.24_35.rep

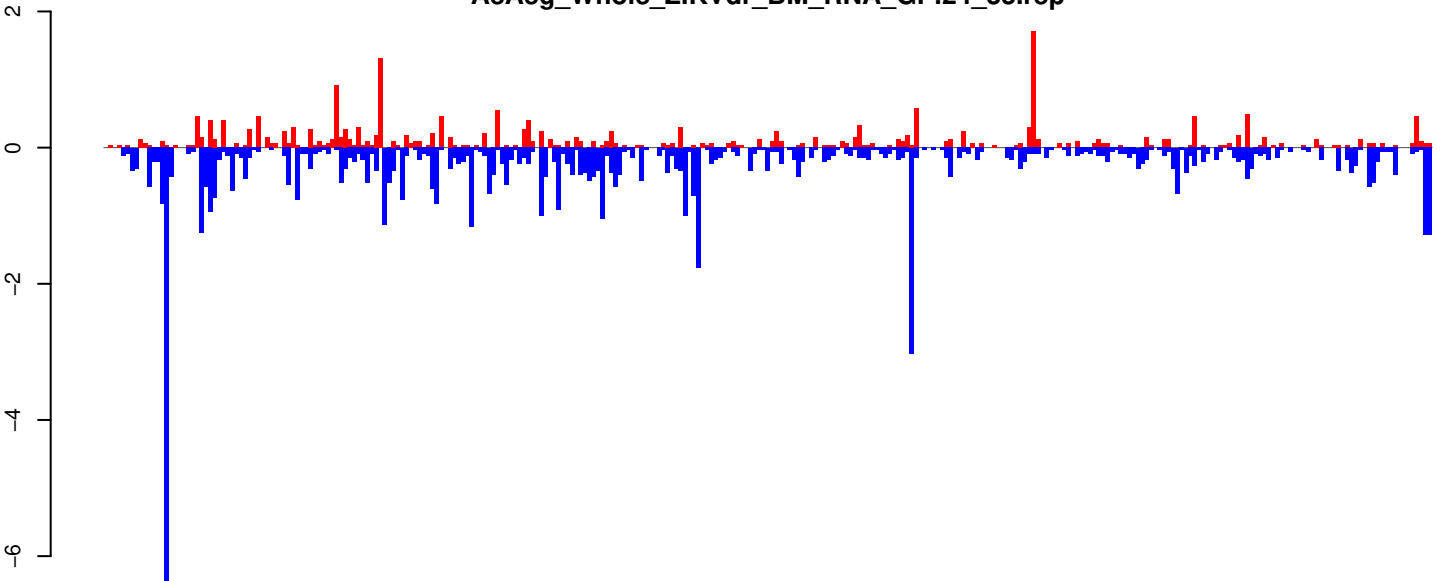

positive=23, negative=68, total=91

AeAeg_Whole_ZIKVdr_BM_RNA_GP.rep

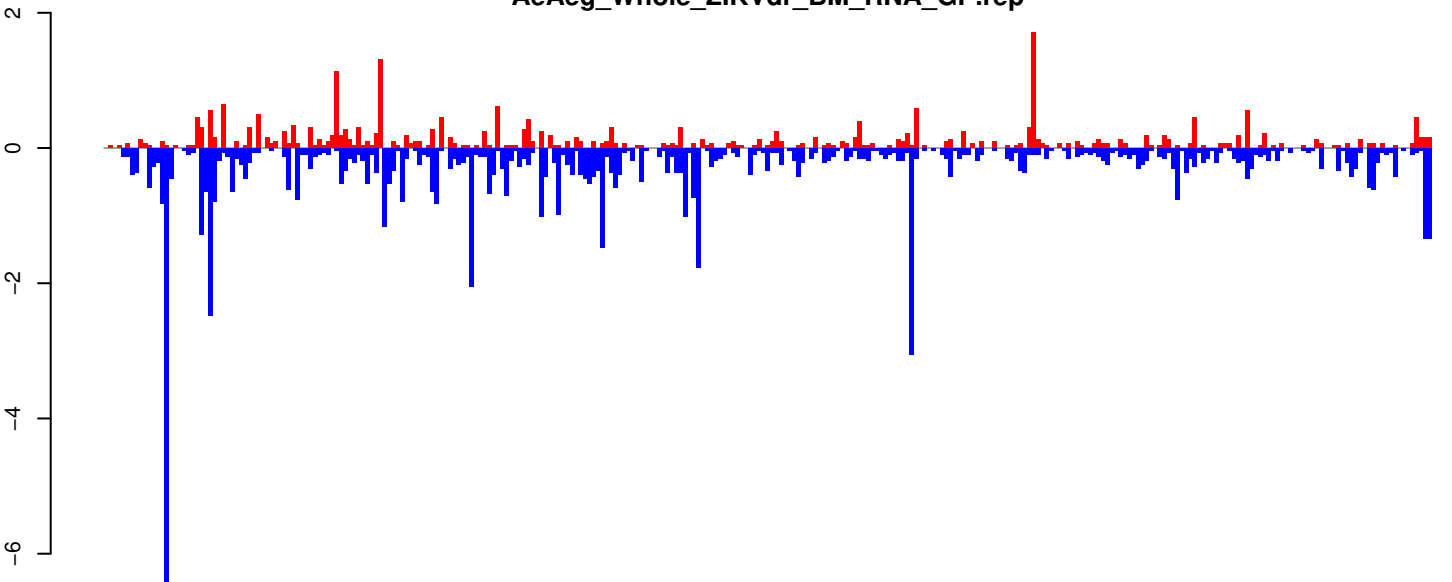

positive=26, negative=75, total=100

Window size=25, length=7618, TE@TF000402-Pao_Bel_Ele58:1-7618

0 2000 4000 6000

AeAeg_Whole_ZIKVdr_BM_RNA_GP.18_23.rep

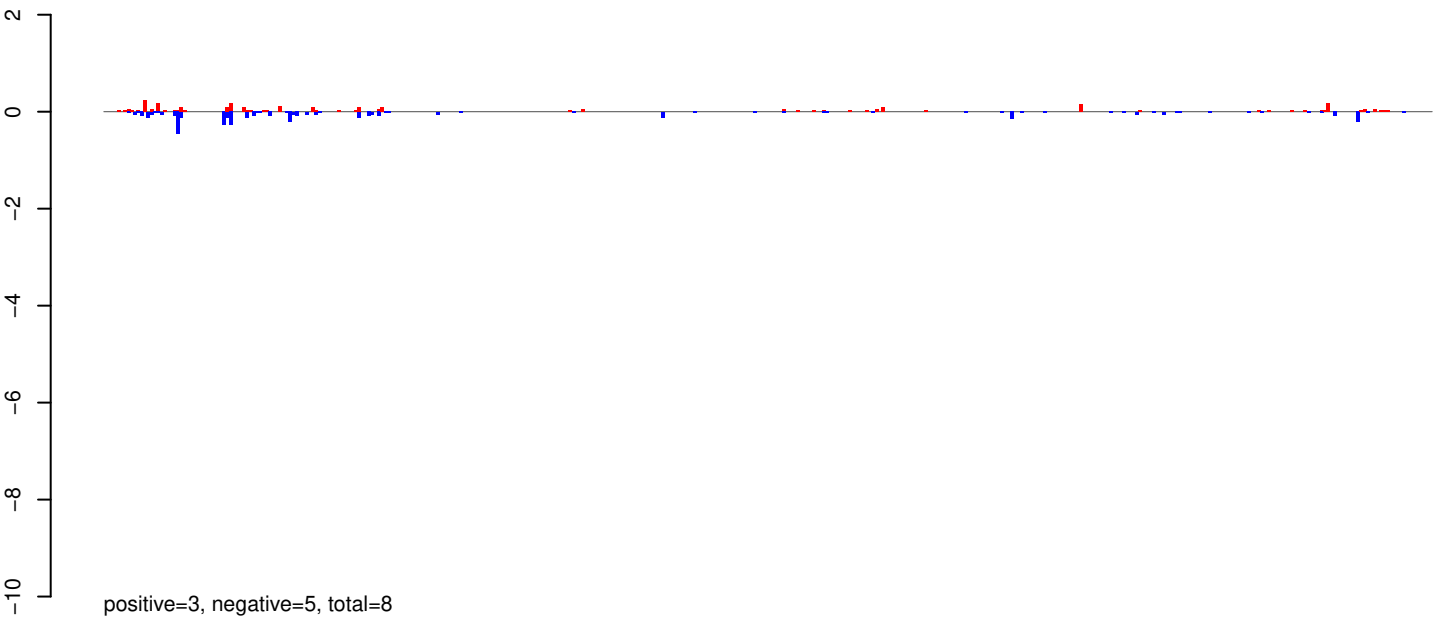

AeAeg_Whole_ZIKVdr_BM_RNA_GP.24_35.rep

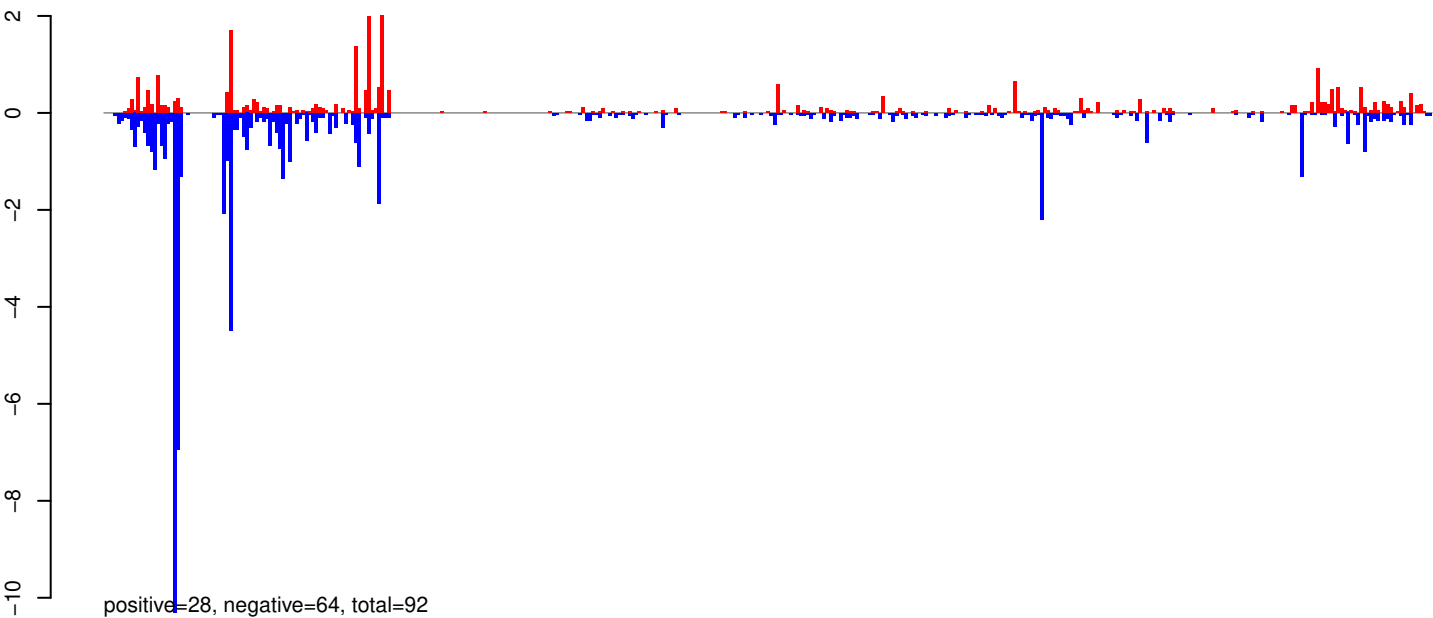

AeAeg_Whole_ZIKVdr_BM_RNA_GP.rep

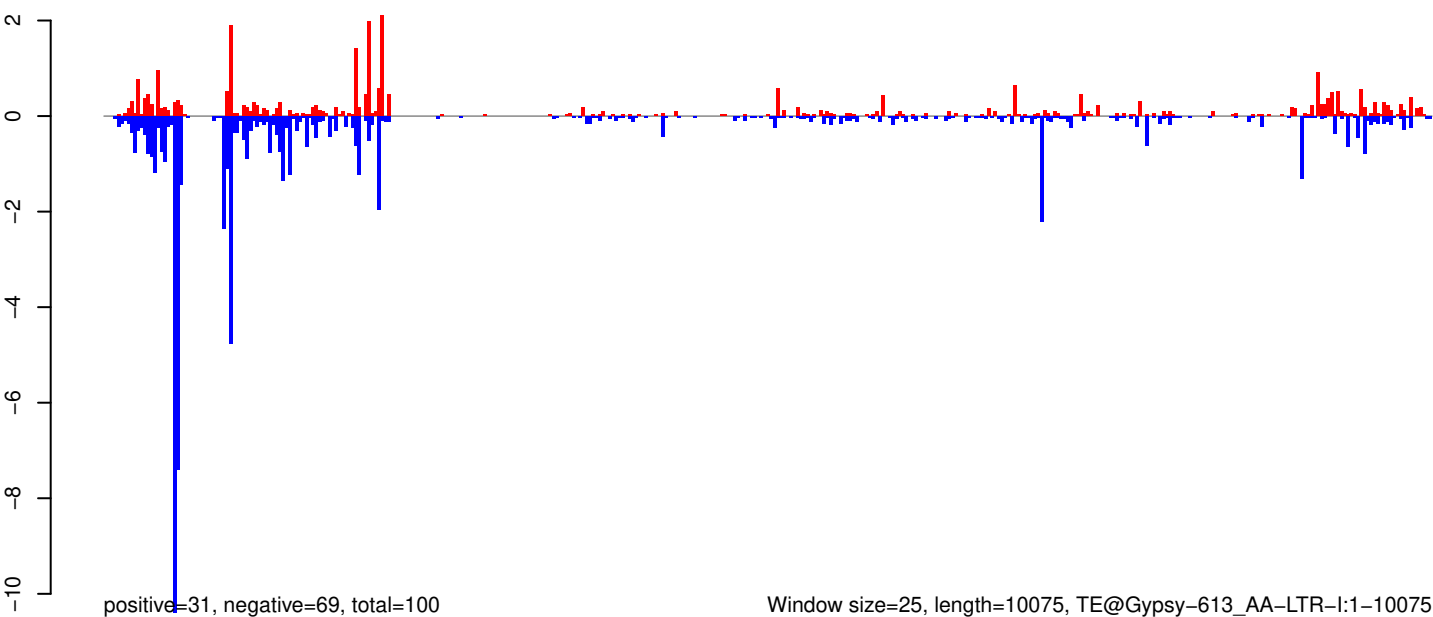

0 2000 4000 6000 8000 10000

AeAeg_Whole_ZIKVdr_BM_RNA_GP.18_23.rep

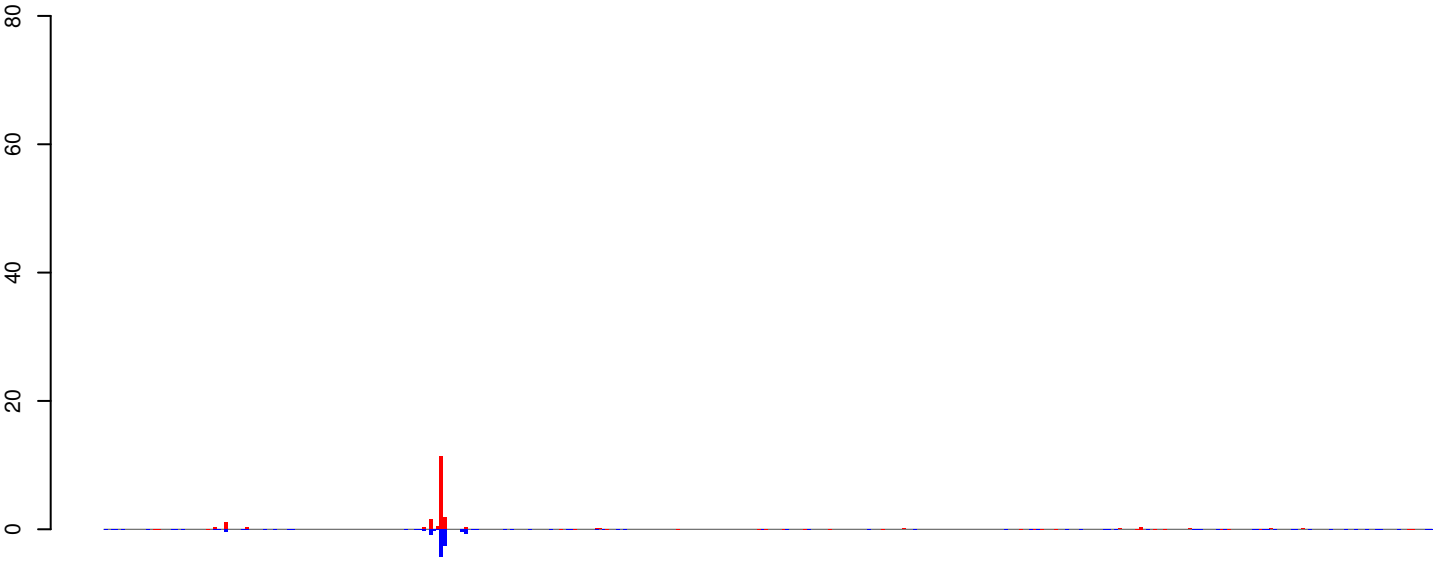

positive=20, negative=13, total=33

AeAeg_Whole_ZIKVdr_BM_RNA_GP.24_35.rep

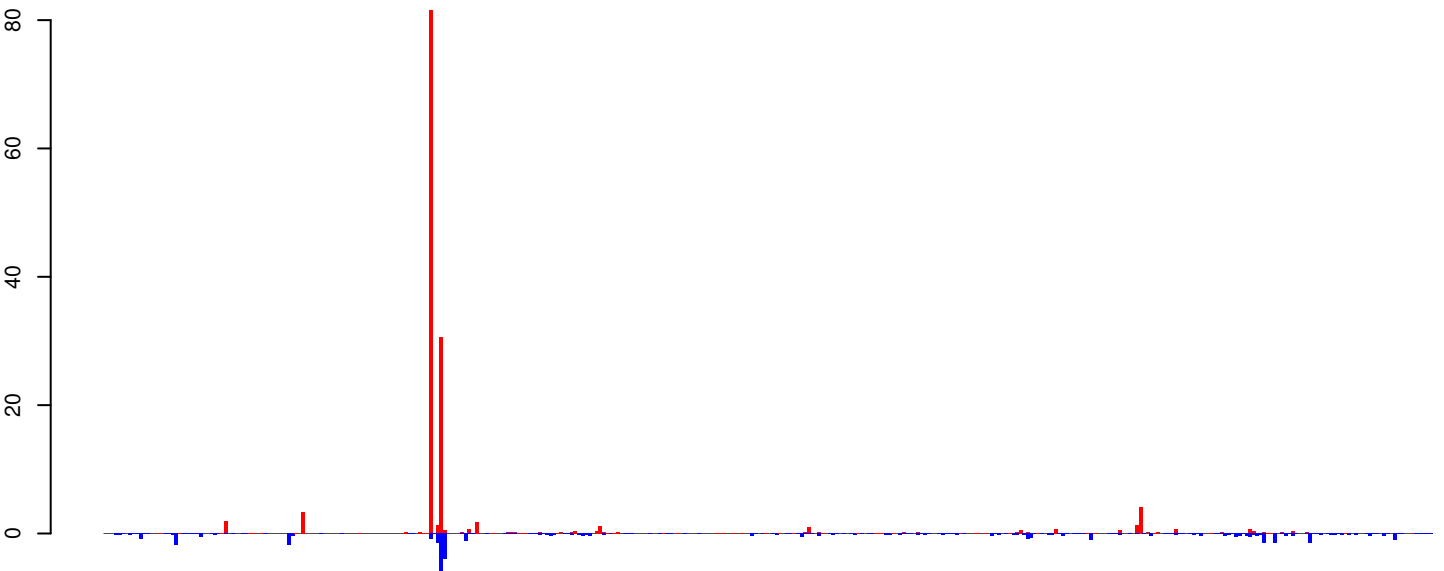

positive=145, negative=57, total=203

AeAeg_Whole_ZIKVdr_BM_RNA_GP.rep

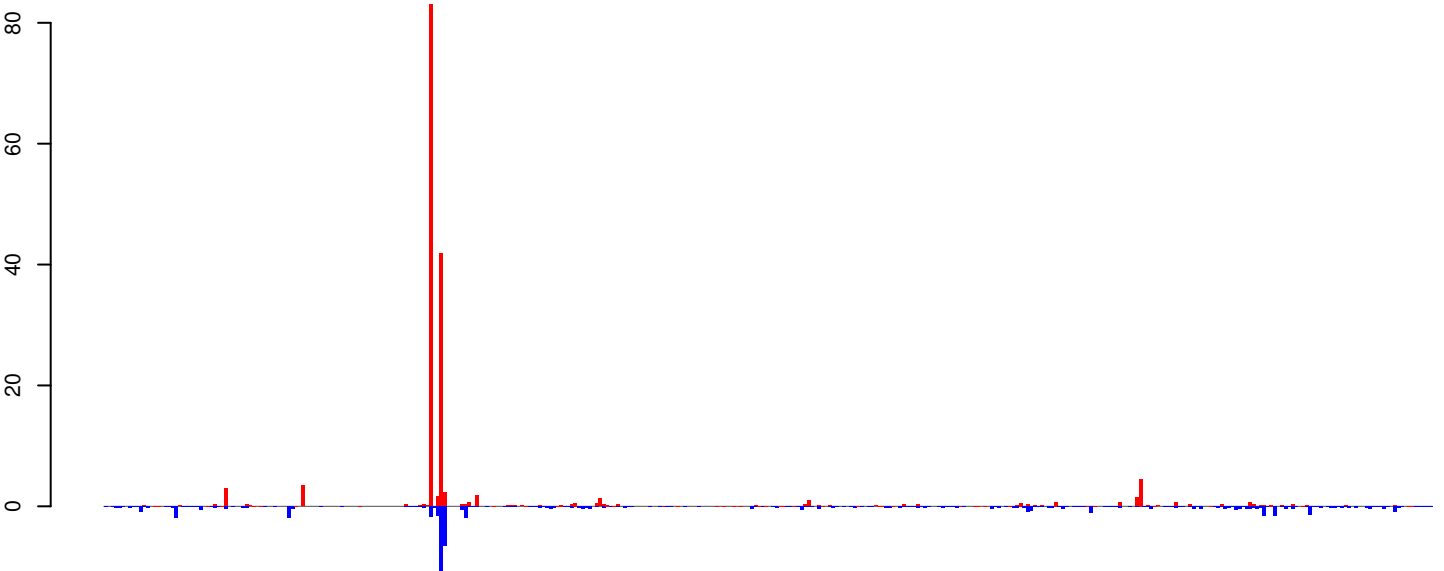

positive=166, negative=70, total=236

Window size=25, length=9378, TE@TF000590-Pao_Bel_Ele136:1-9378

0 2000 4000 6000 8000

AeAeg_Whole_ZIKVdr_BM_RNA_GP.18_23.rep

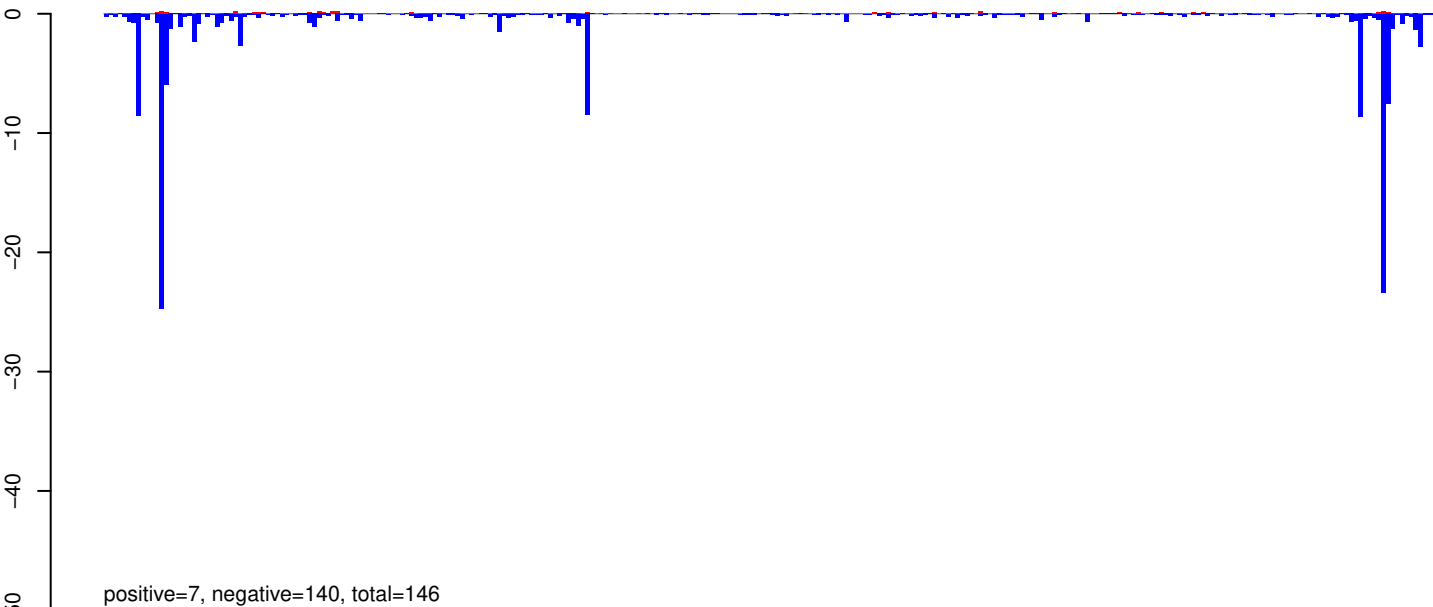

AeAeg_Whole_ZIKVdr_BM_RNA_GP.24_35.rep

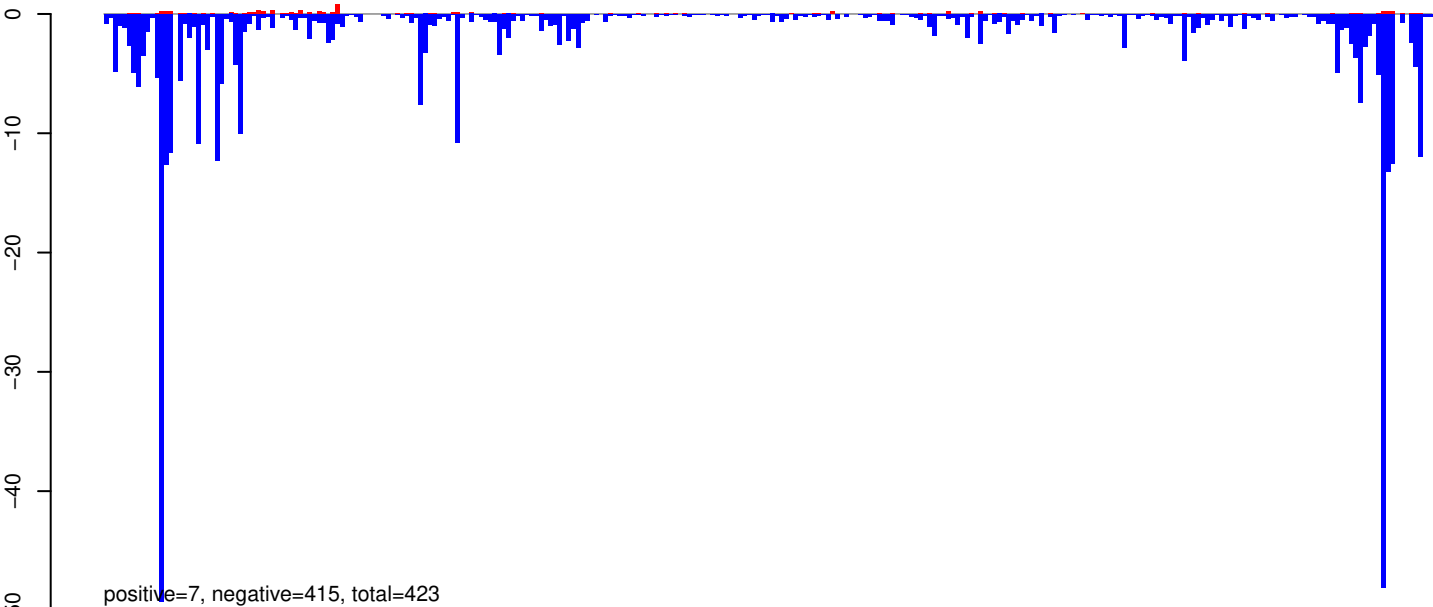

AeAeg_Whole_ZIKVdr_BM_RNA_GP.rep

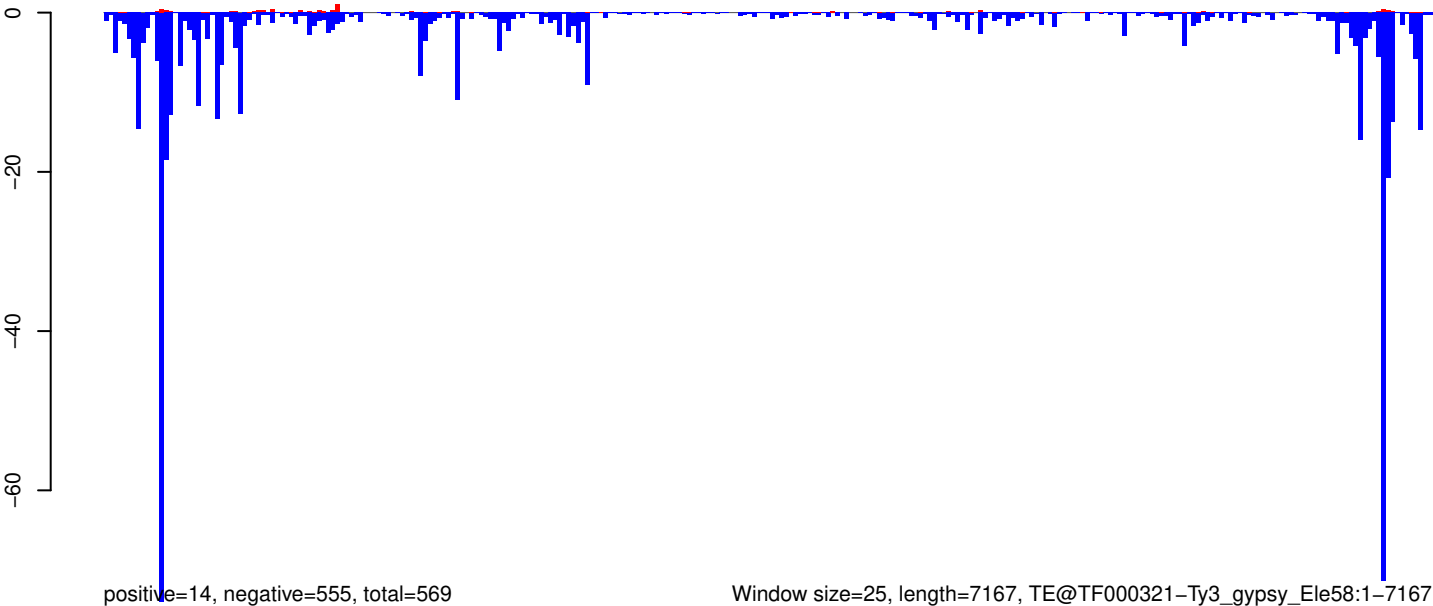

Window size=25, length=7167, TE@TF000321-Ty3_gypsy_Ele58:1-7167

AeAeg_Whole_ZIKVdr_BM_RNA_GP.18_23.rep

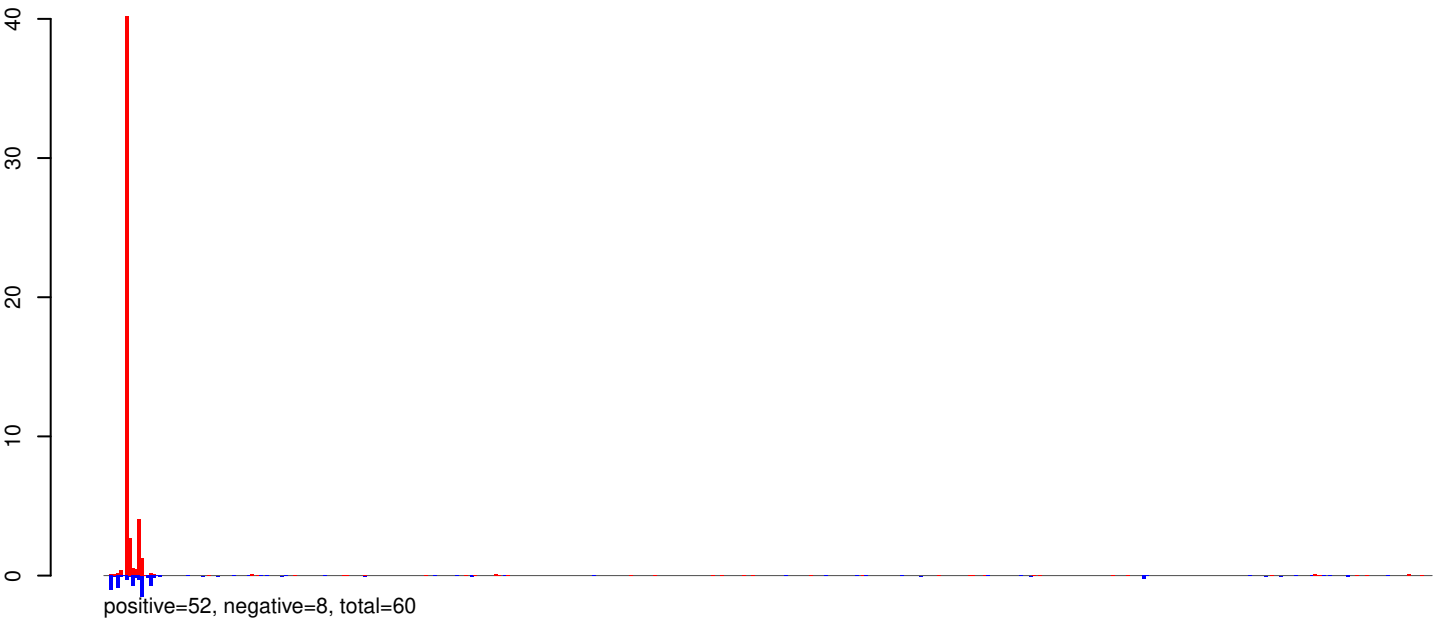

AeAeg_Whole_ZIKVdr_BM_RNA_GP.24_35.rep

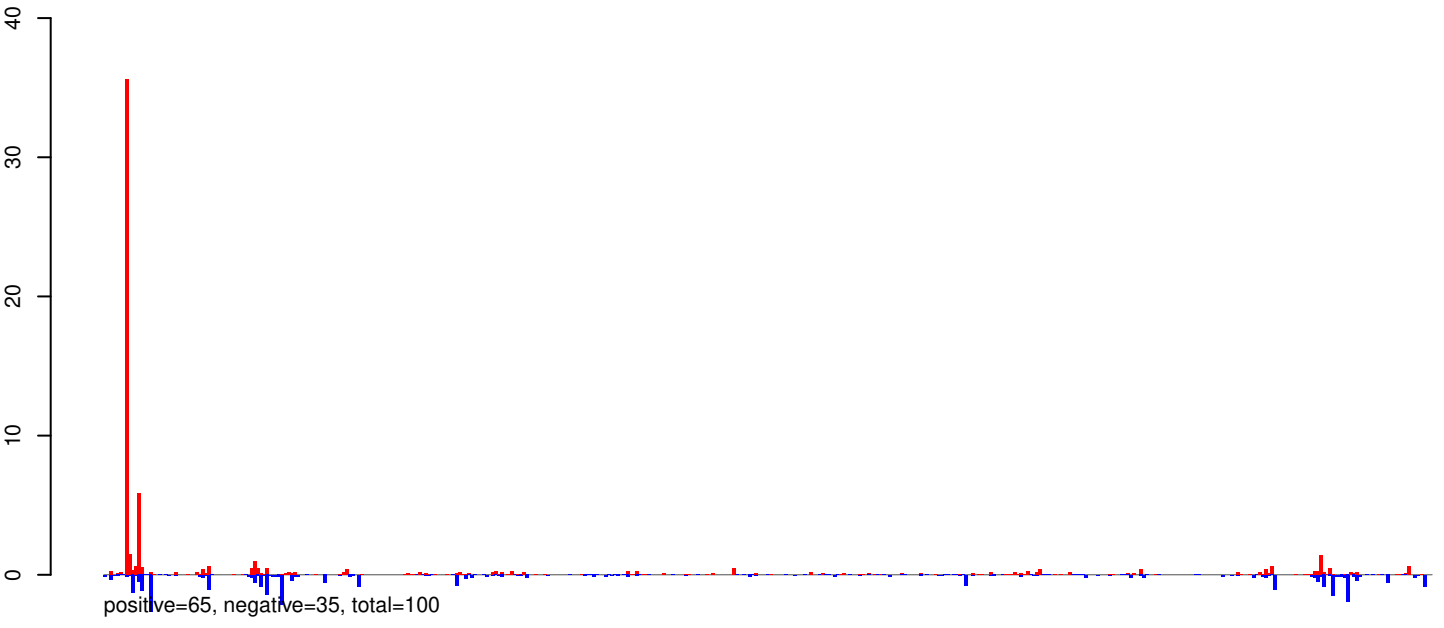

AeAeg_Whole_ZIKVdr_BM_RNA_GP.rep

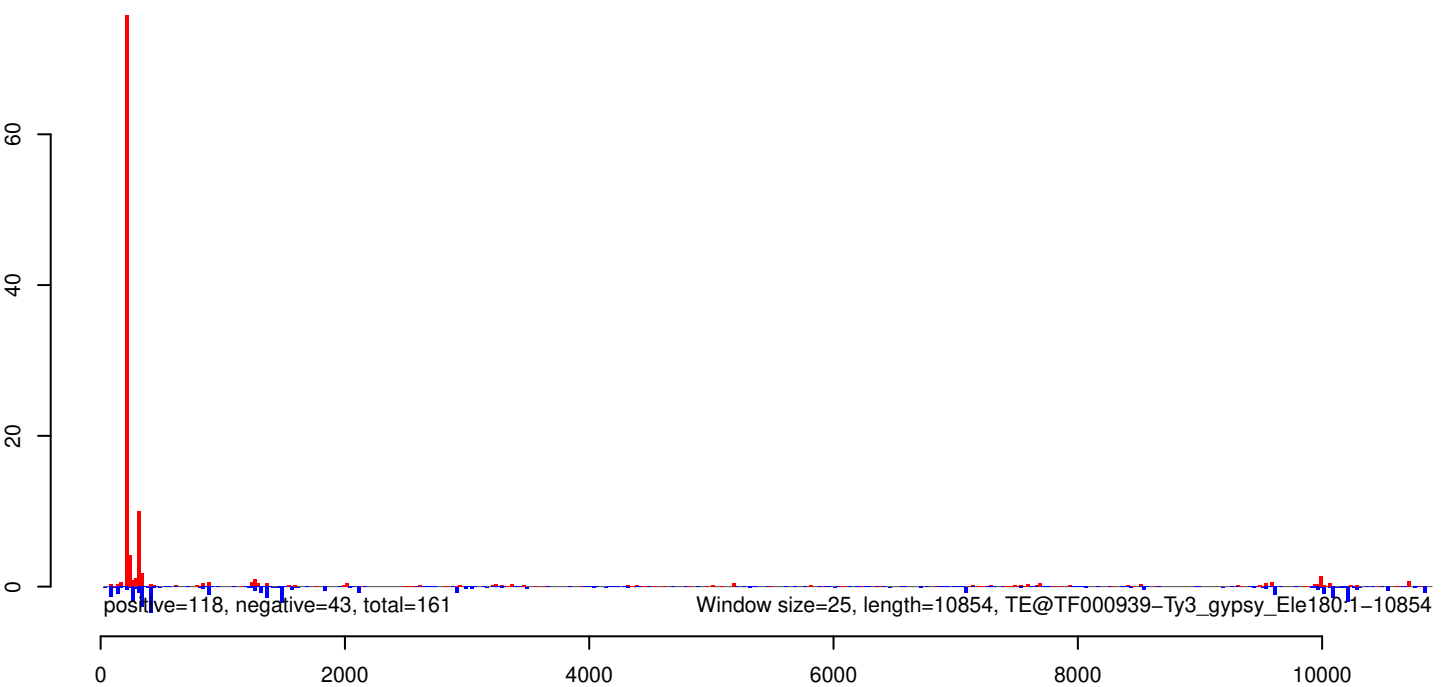

AeAeg_Whole_ZIKVdr_BM_RNA_GP.18_23.rep

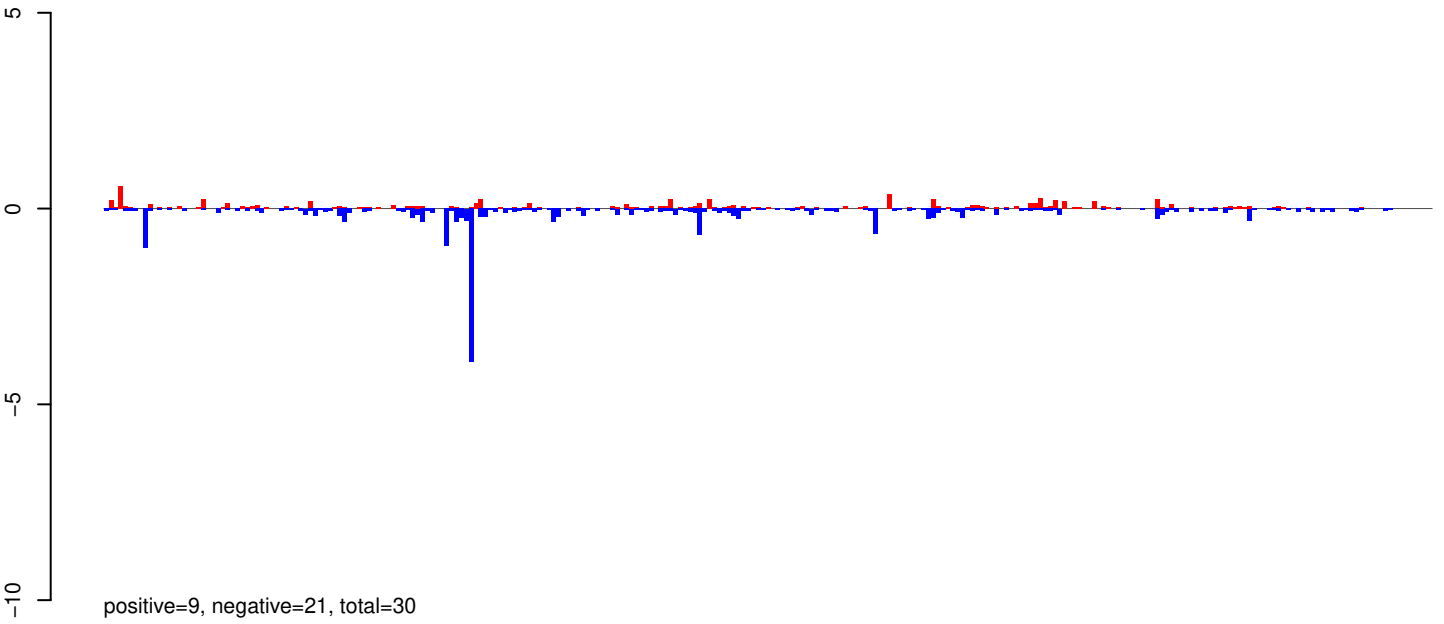

AeAeg_Whole_ZIKVdr_BM_RNA_GP.24_35.rep

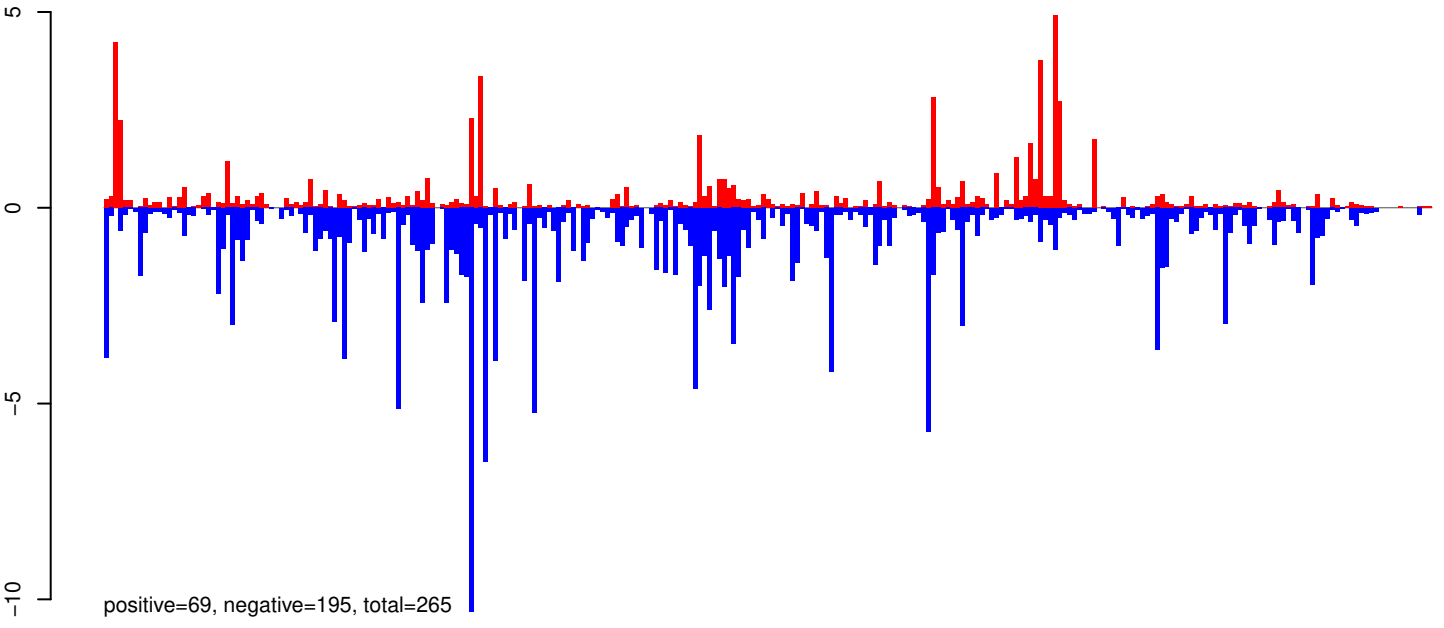

AeAeg_Whole_ZIKVdr_BM_RNA_GP.rep

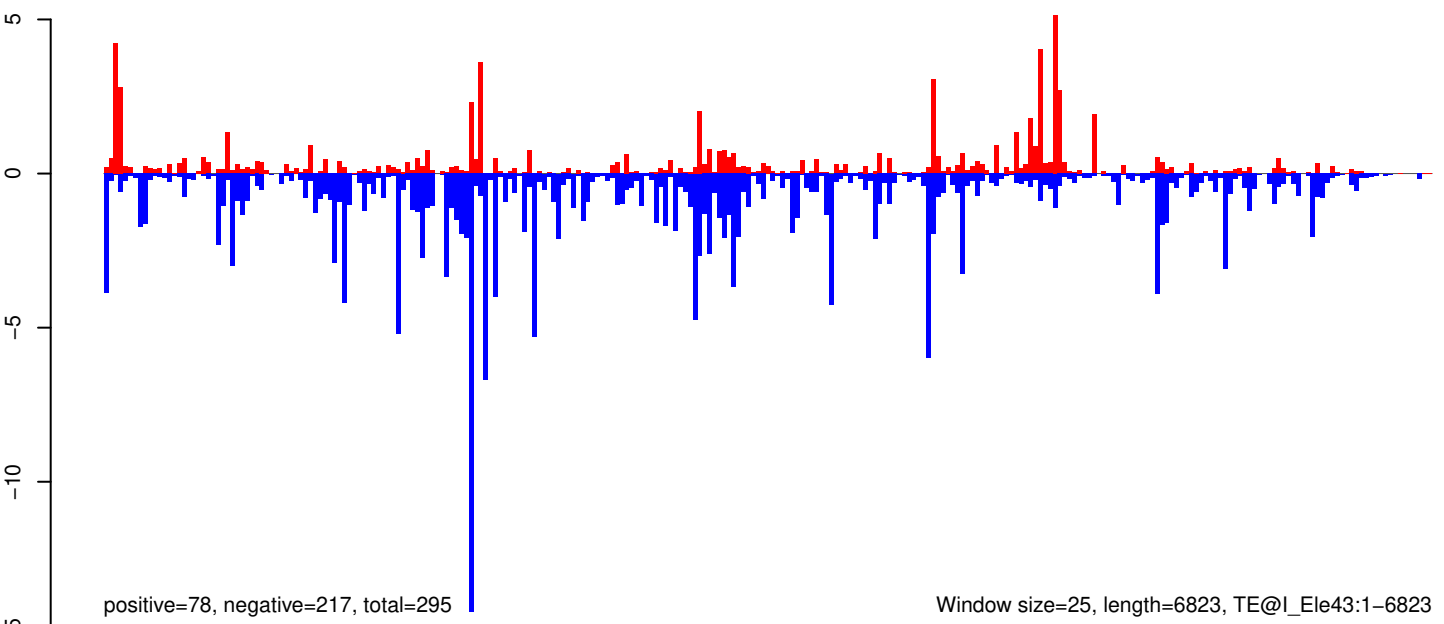

0 1000 2000 3000 4000 5000 6000 7000

AeAeg_Whole_ZIKVdr_BM_RNA_GP.18_23.rep

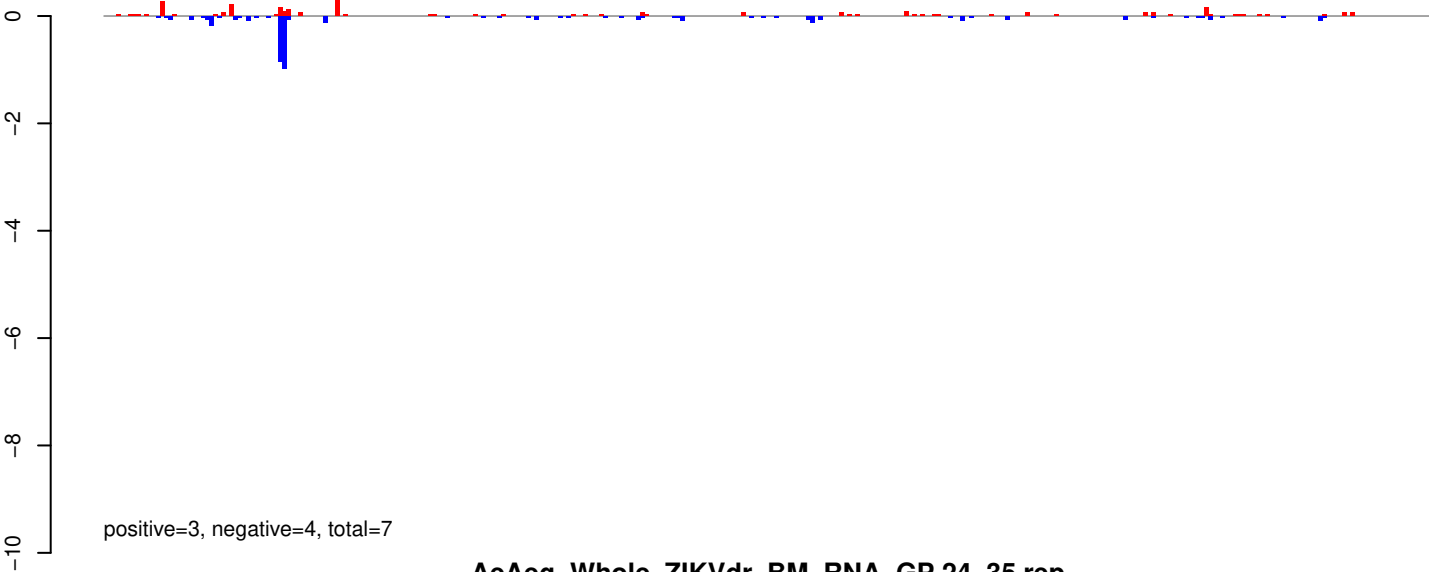

AeAeg_Whole_ZIKVdr_BM_RNA_GP.24_35.rep

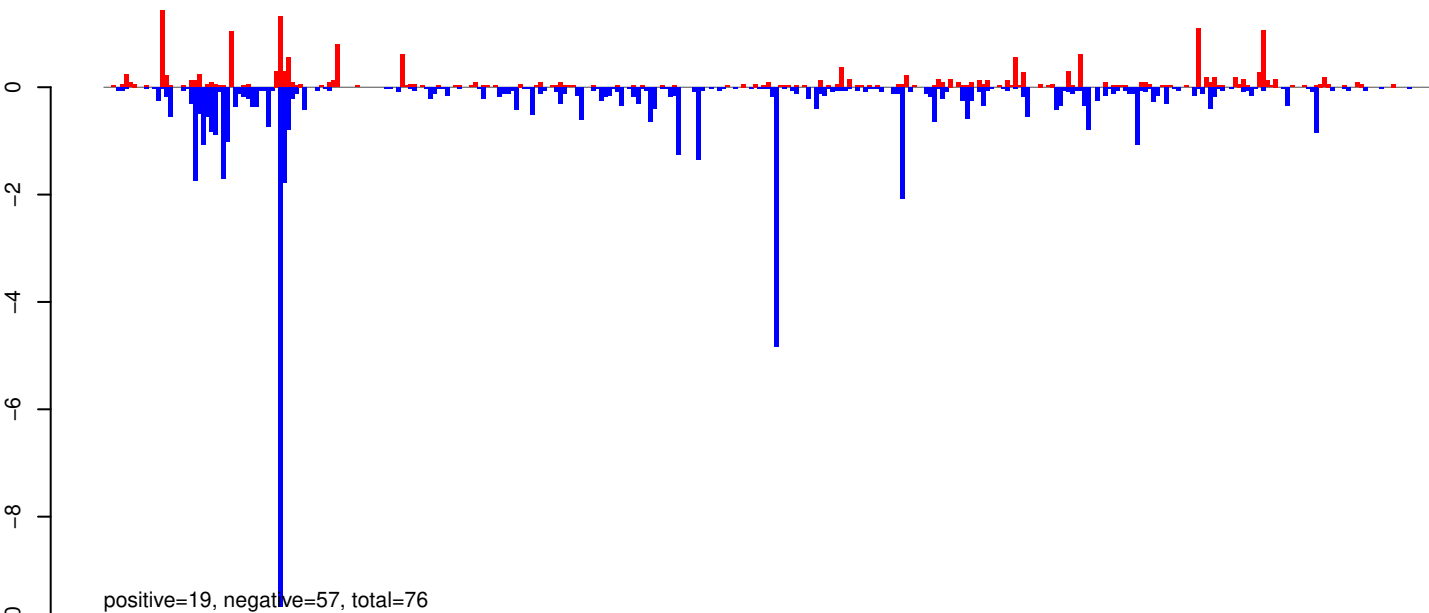

AeAeg_Whole_ZIKVdr_BM_RNA_GP.rep

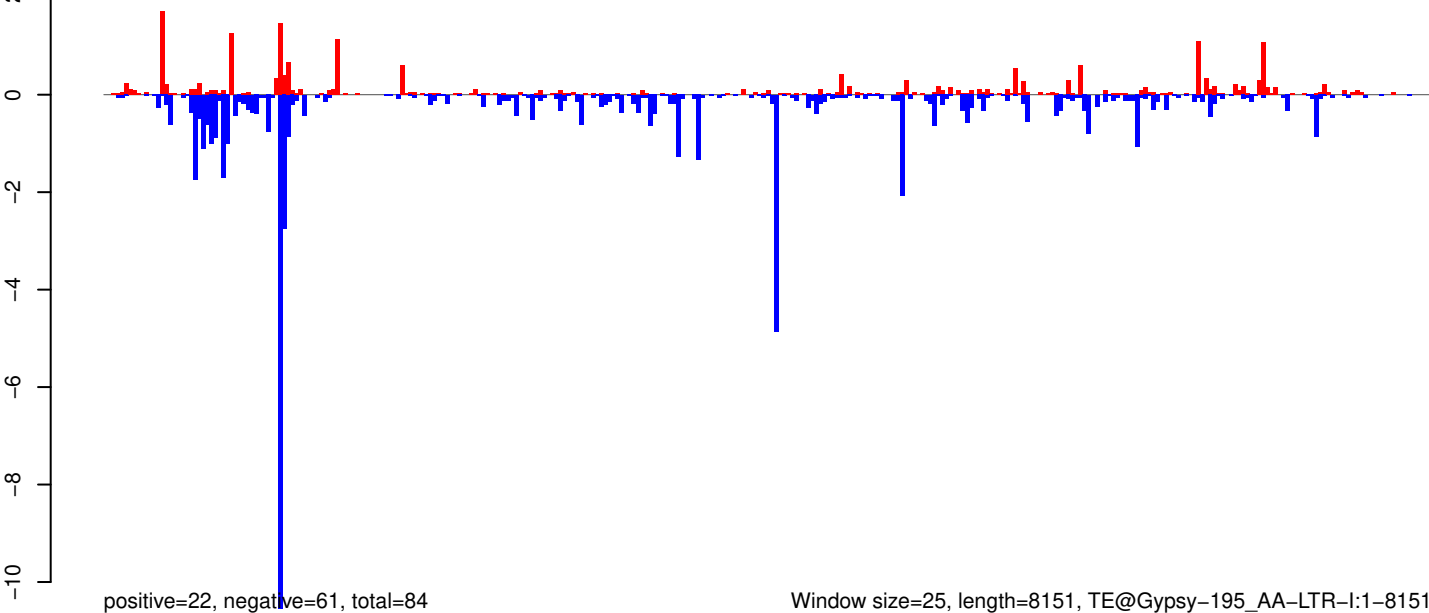

Window size=25, length=8151, TE@Gypsy-195_AA-LTR-I:1-8151

0 2000 4000 6000 8000

AeAeg_Whole_ZIKVdr_BM_RNA_GP.18_23.rep

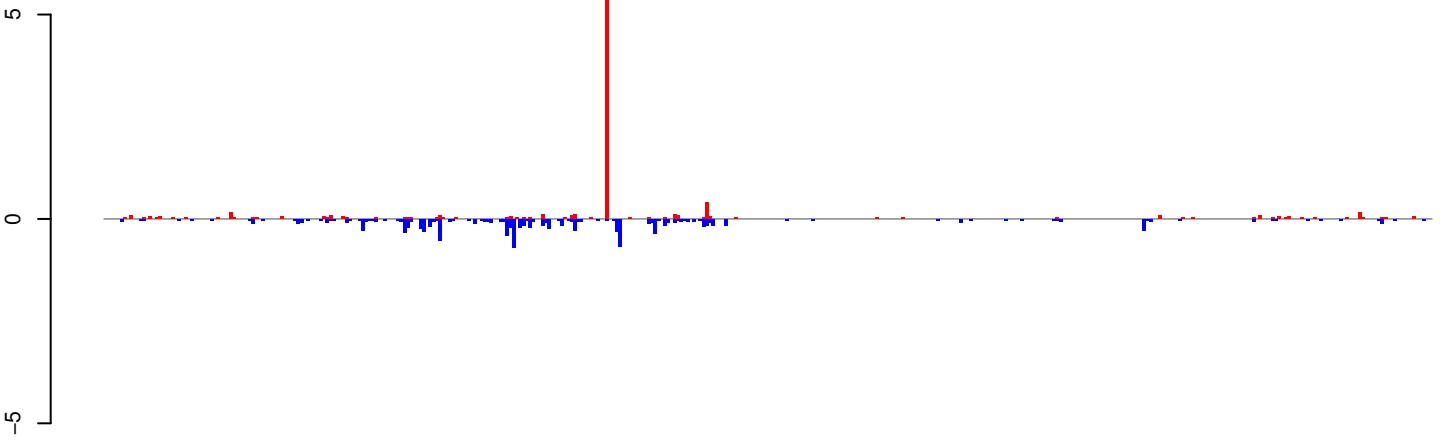

positive=12, negative=12, total=23

AeAeg_Whole_ZIKVdr_BM_RNA_GP.24_35.rep

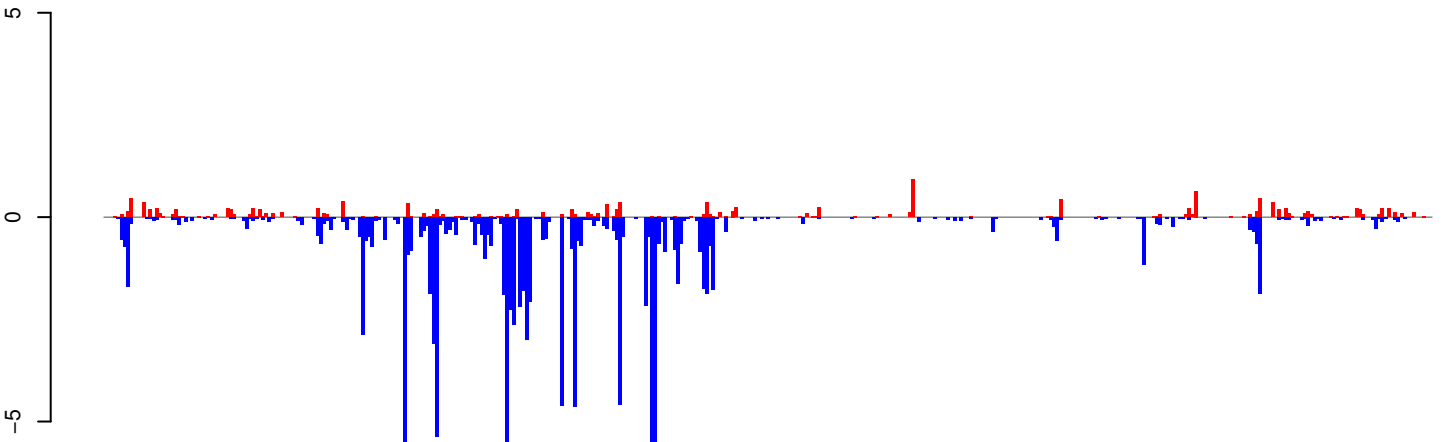

positive=15, negative=116, total=130

AeAeg_Whole_ZIKVdr_BM_RNA_GP.rep

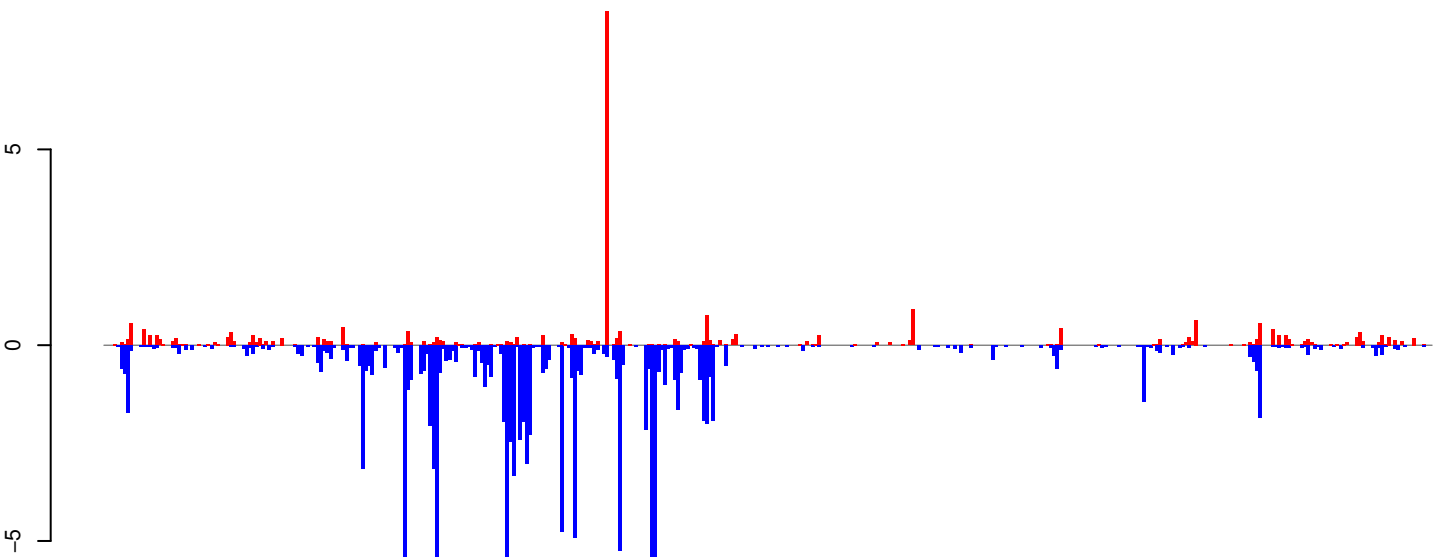

positive=27, negative=127, total=154

Window size=25, length=10314, TE@TF000415-Ty3_gypsy_Ele115:1-10314

0 2000 4000 6000 8000 10000

AeAeg_Whole_ZIKVdr_BM_RNA_GP.18_23.rep

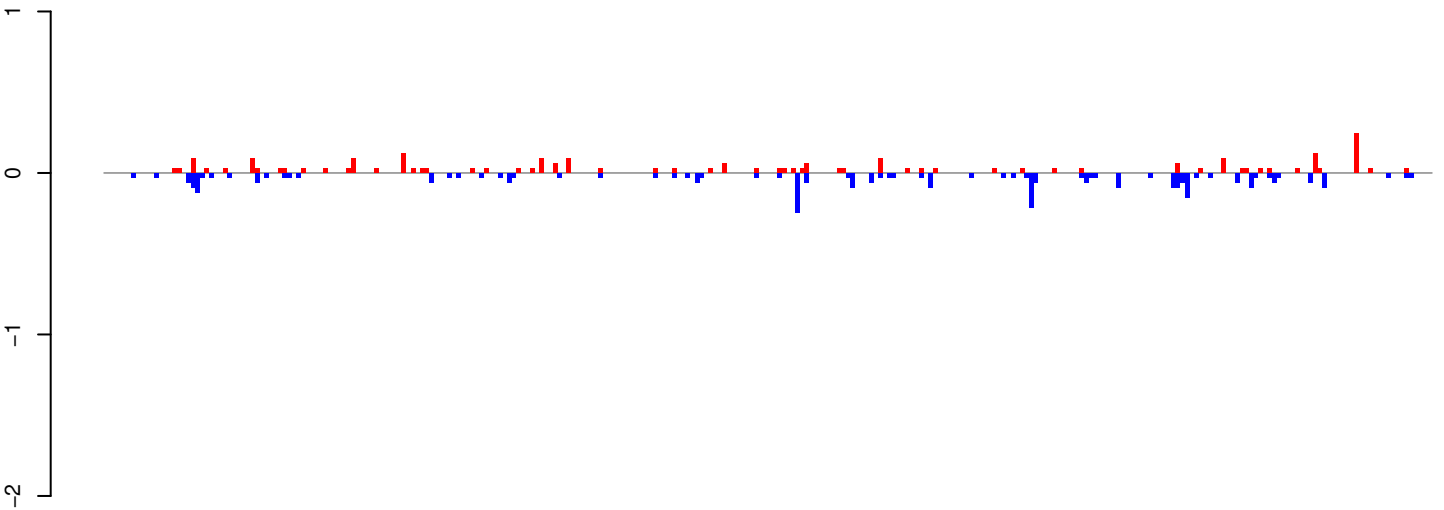

positive=3, negative=4, total=6

AeAeg_Whole_ZIKVdr_BM_RNA_GP.24_35.rep

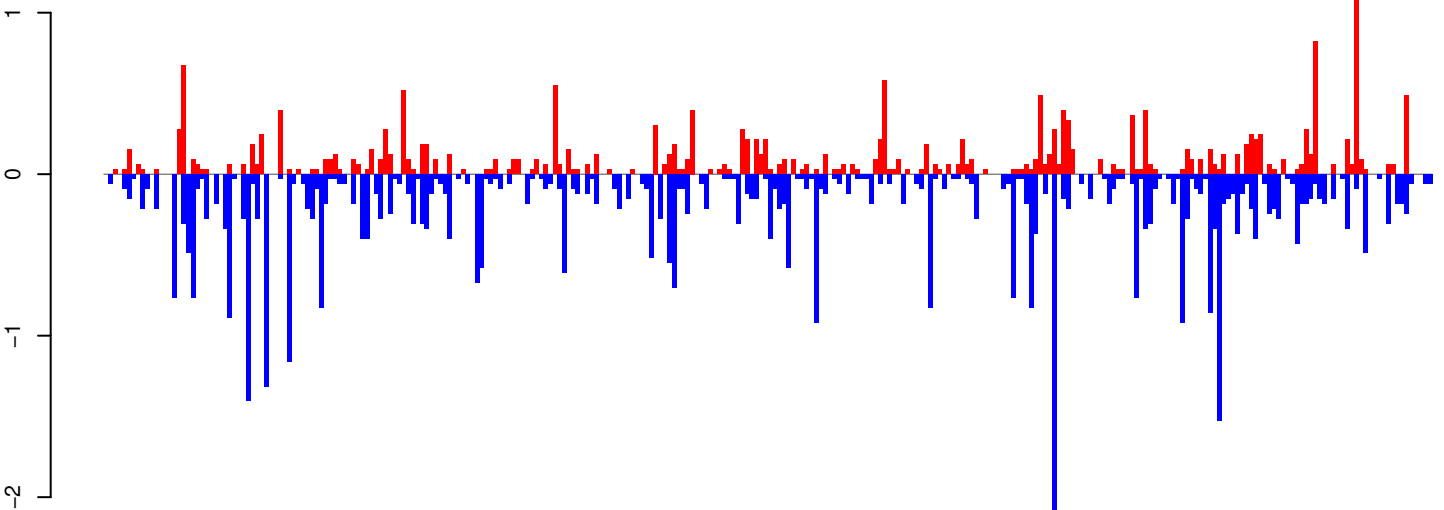

positive=21, negative=45, total=66

AeAeg_Whole_ZIKVdr_BM_RNA_GP.rep

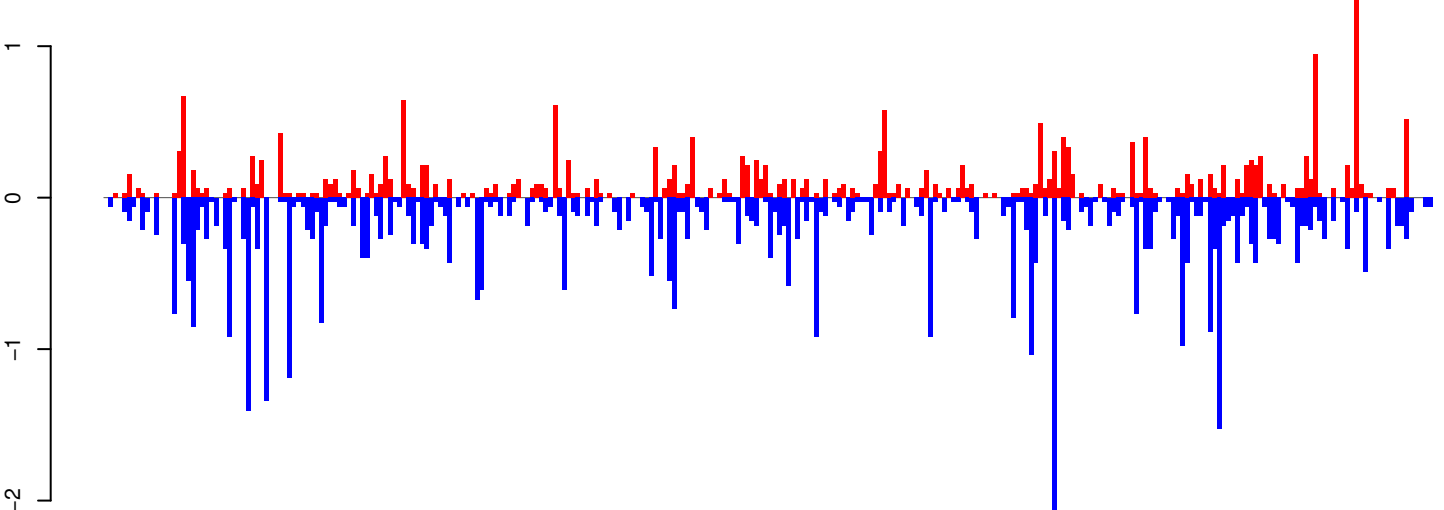

positive=23, negative=49, total=72

Window size=25, length=7250, TE@BEL-104_AA-LTR-I:1-7250



AeAeg_Whole_ZIKVdr_BM_RNA_GP.18_23.rep

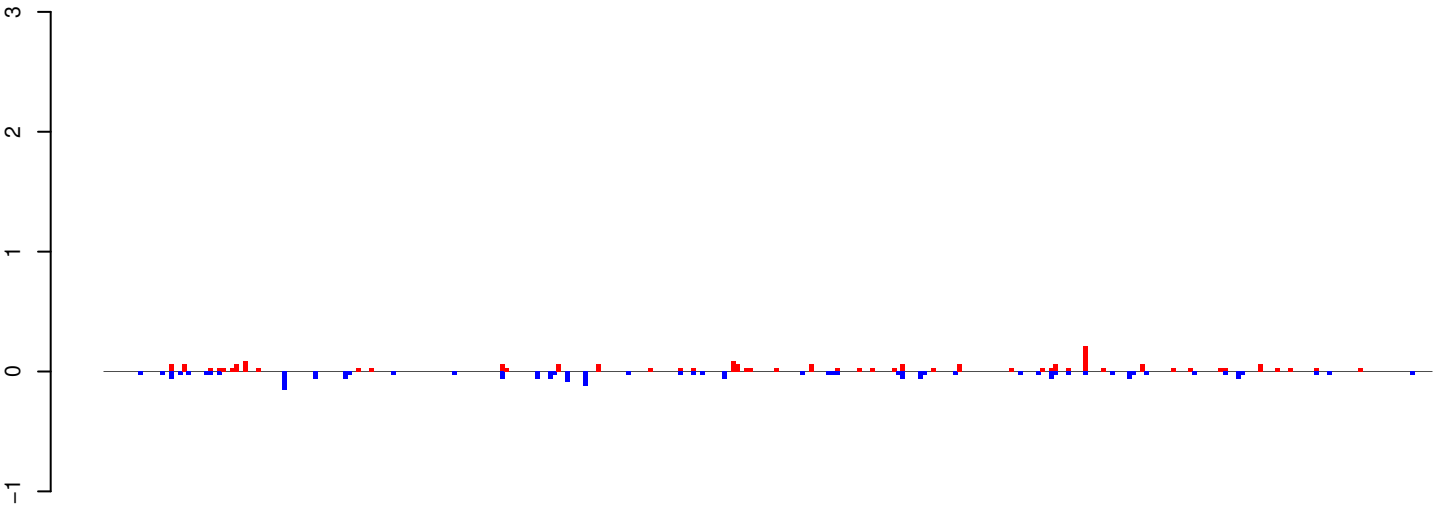

positive=2, negative=2, total=4

AeAeg_Whole_ZIKVdr_BM_RNA_GP.24_35.rep

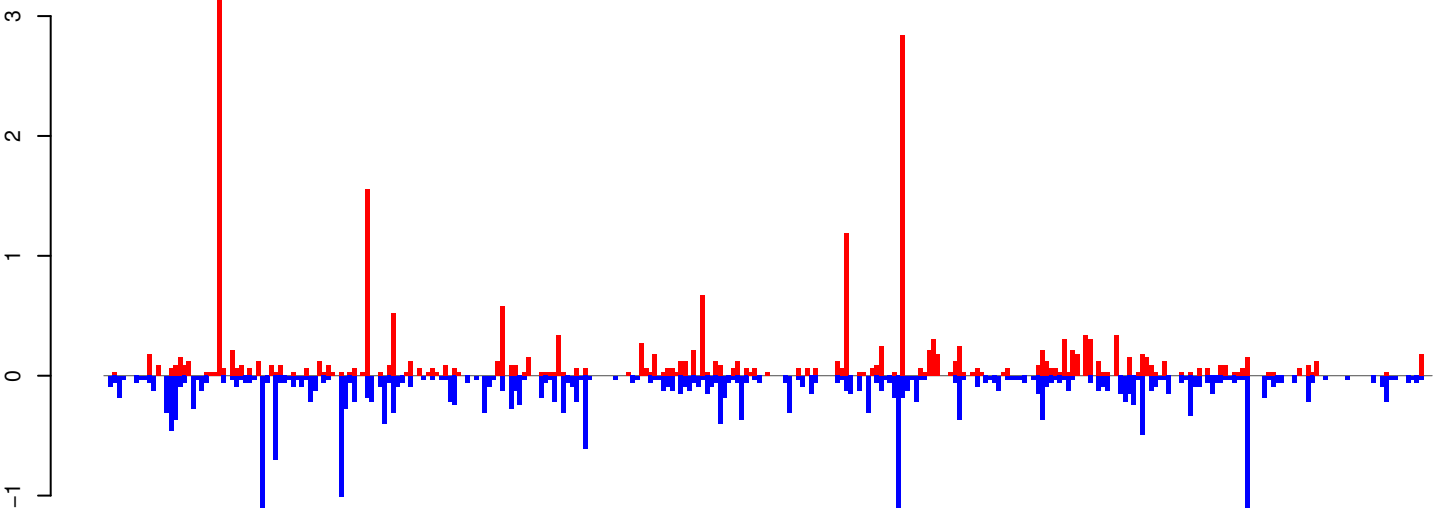

positive=24, negative=27, total=50

AeAeg_Whole_ZIKVdr_BM_RNA_GP.rep

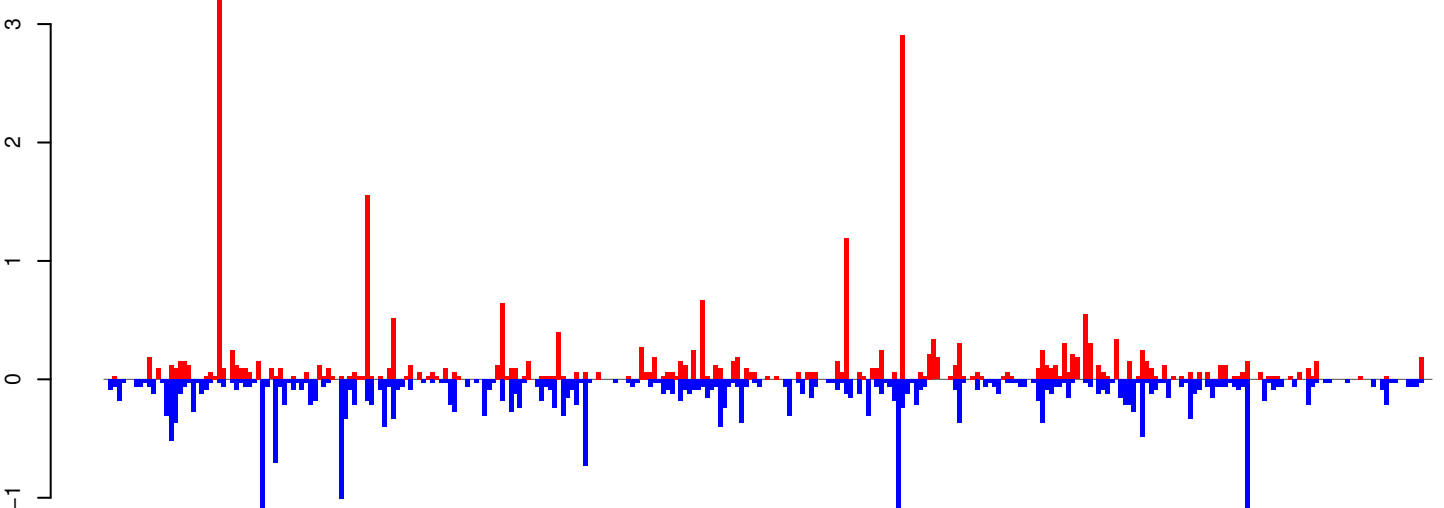

positive=26, negative=29, total=55

Window size=25, length=7601, TE@TF000313-Pao_Bel_Ele181:1-7601

0 2000 4000 6000

AeAeg_Whole_ZIKVdr_BM_RNA_GP.18_23.rep

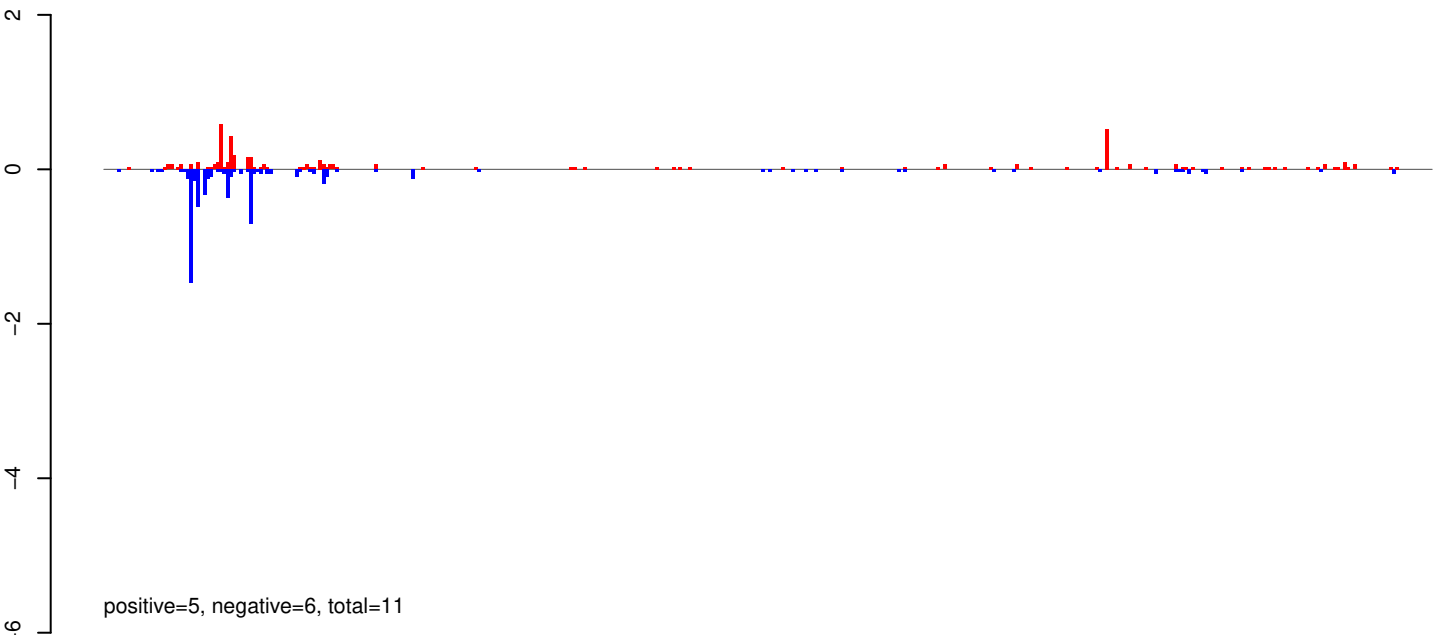

AeAeg_Whole_ZIKVdr_BM_RNA_GP.24_35.rep

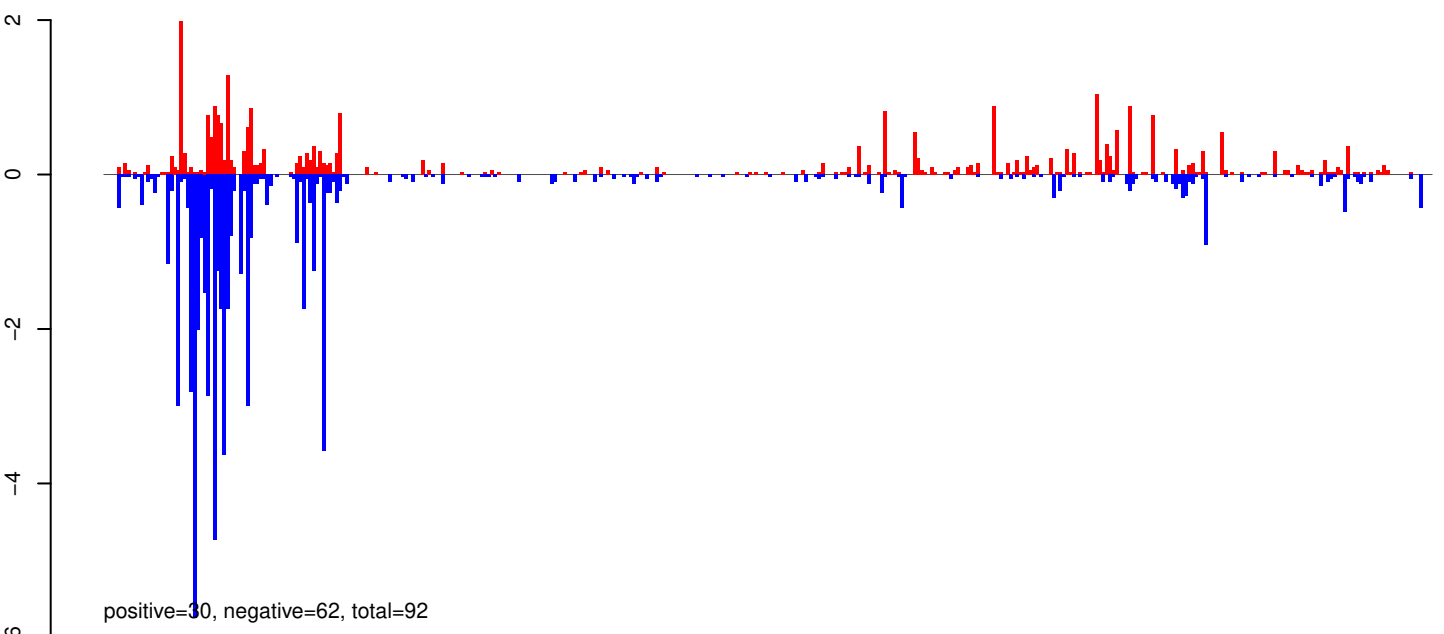

AeAeg_Whole_ZIKVdr_BM_RNA_GP.rep

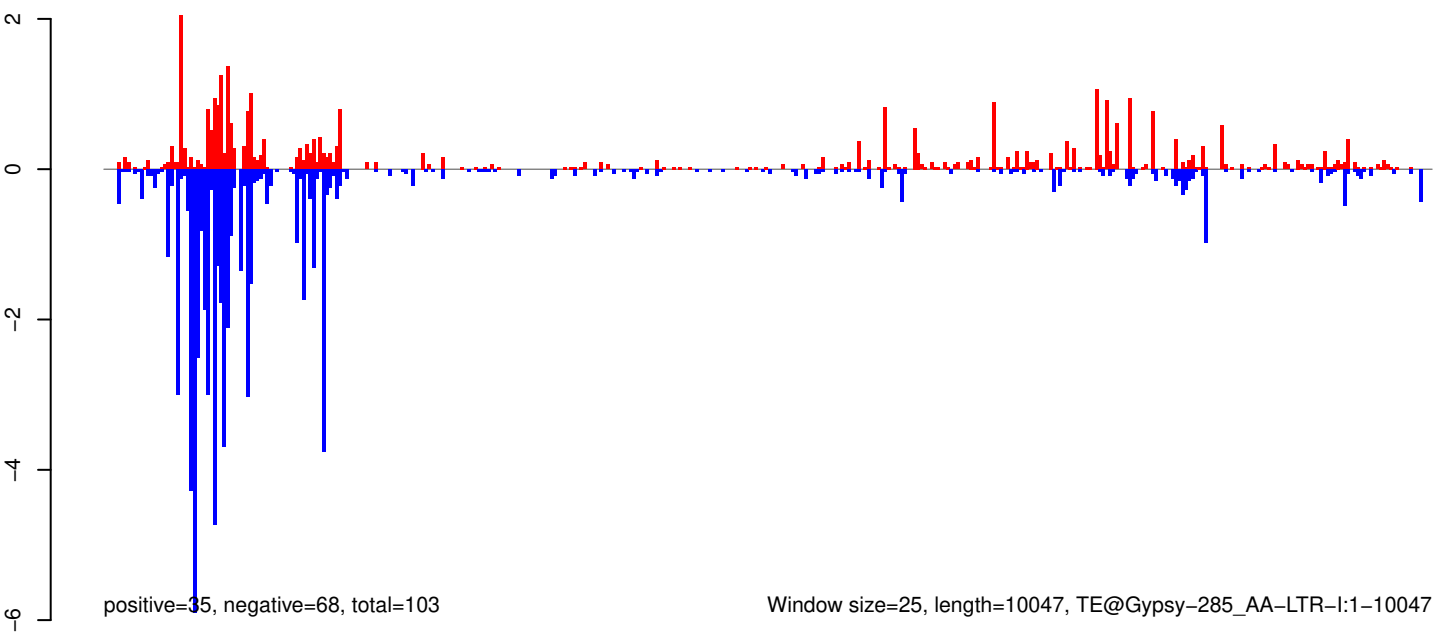

Window size=25, length=10047, TE@Gypsy-285_AA-LTR-l:1-10047

0 2000 4000 6000 8000 10000

AeAeg_Whole_ZIKVdr_BM_RNA_GP.18_23.rep

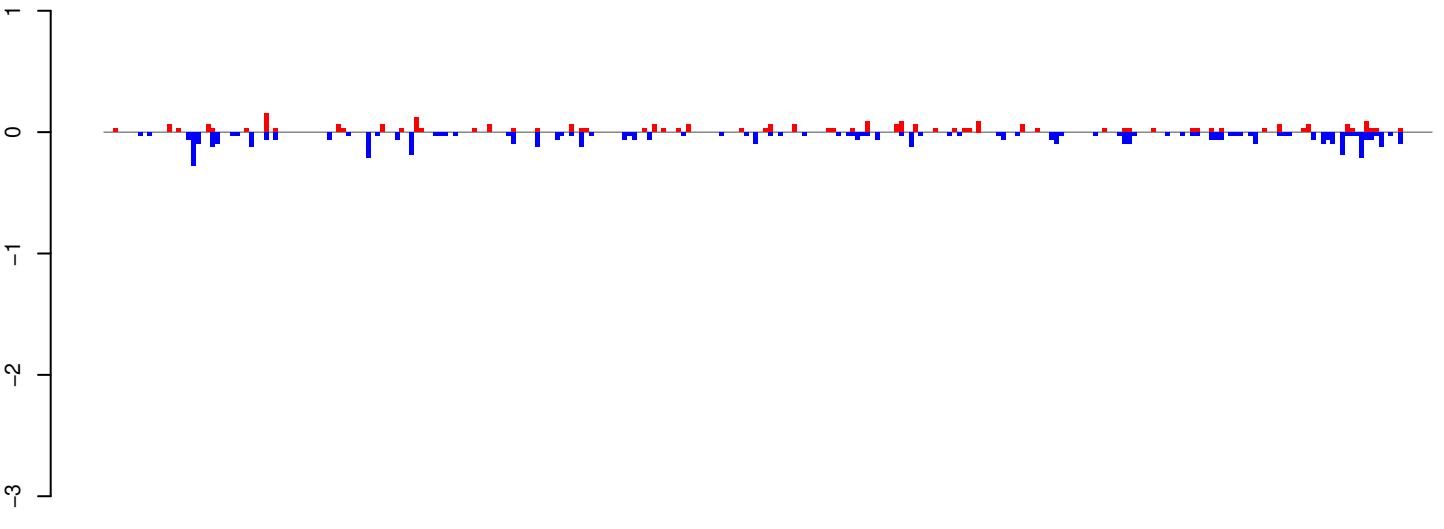

positive=3, negative=6, total=8

AeAeg_Whole_ZIKVdr_BM_RNA_GP.24_35.rep

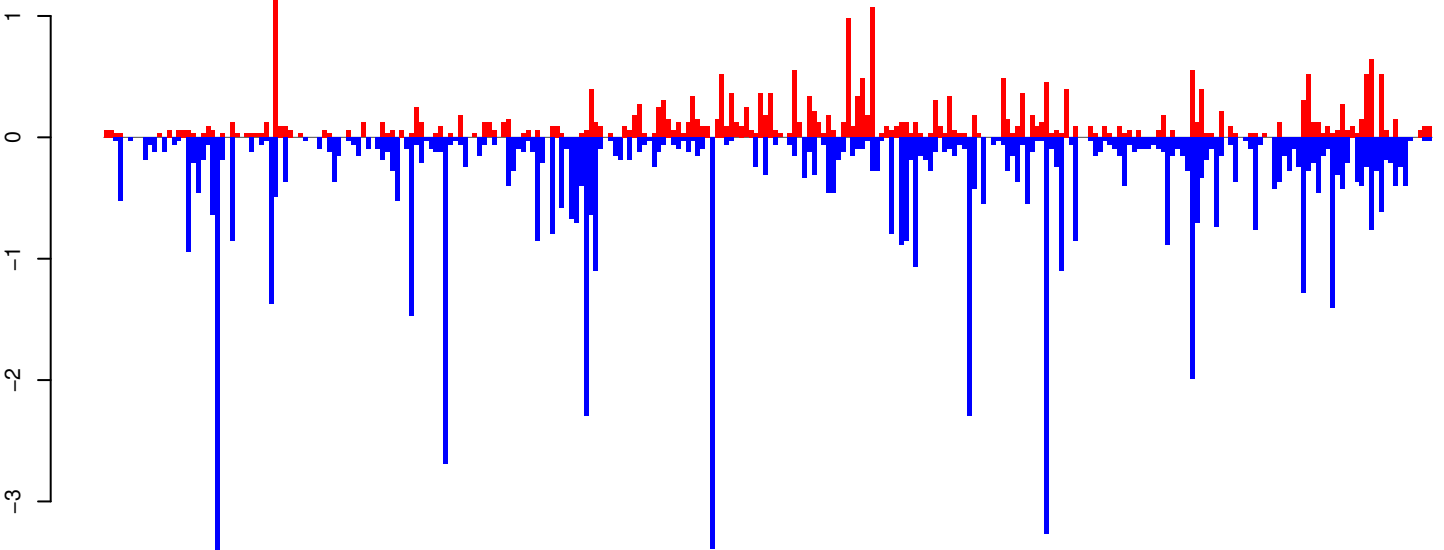

positive=26, negative=72, total=99

AeAeg_Whole_ZIKVdr_BM_RNA_GP.rep

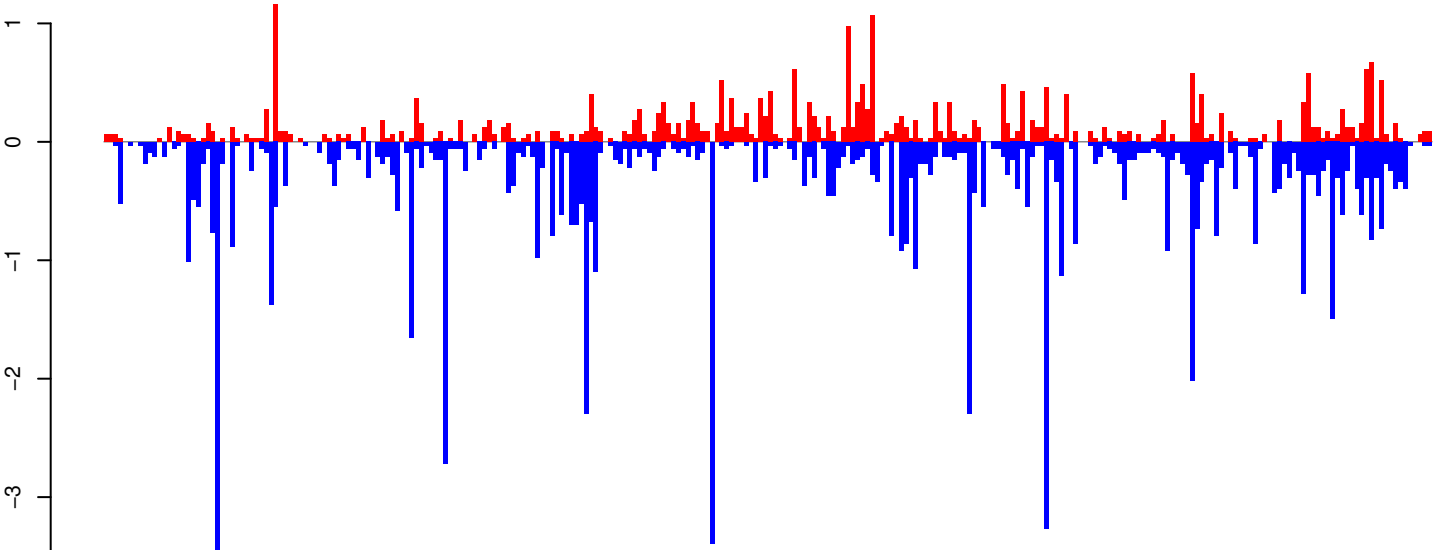

positive=29, negative=78, total=107

Window size=25, length=6850, TE@BEL-253_AA-LTR-I:1-6850

0 1000 2000 3000 4000 5000 6000 7000

AeAeg_Whole_ZIKVdr_BM_RNA_GP.18_23.rep

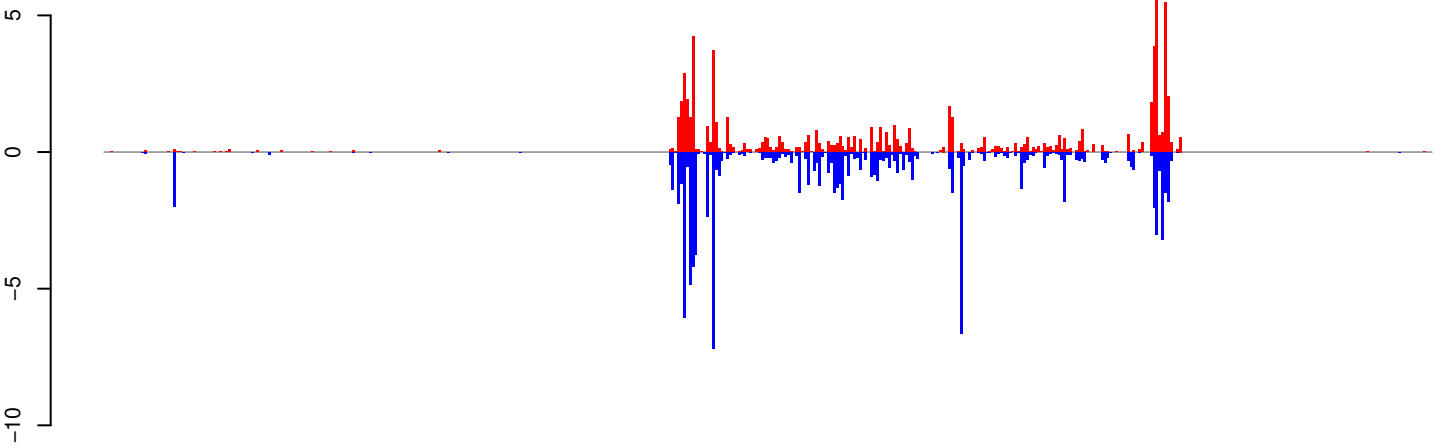

positive=75, negative=97, total=172

AeAeg_Whole_ZIKVdr_BM_RNA_GP.24_35.rep

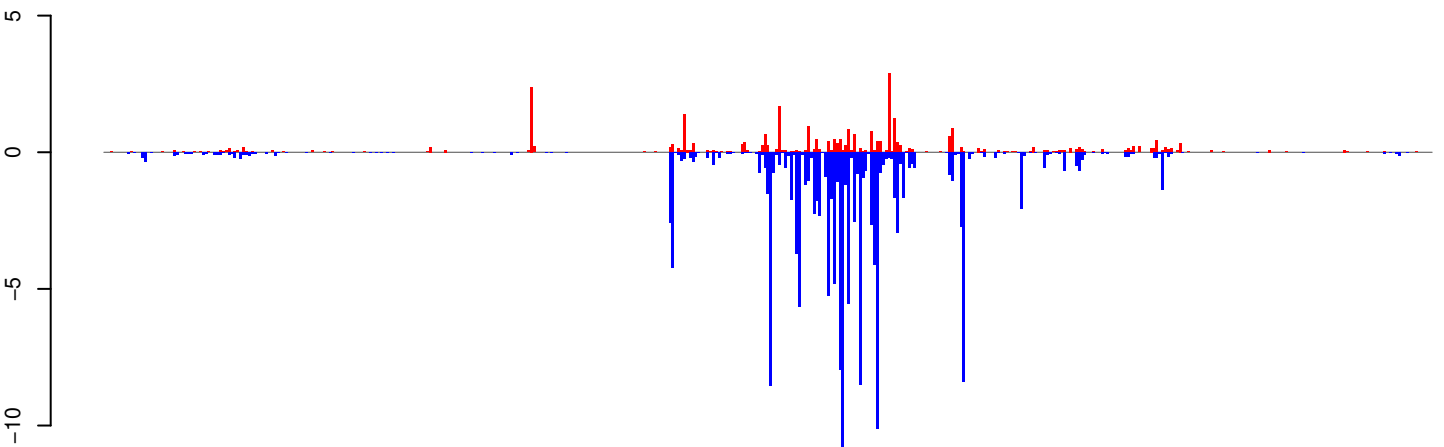

positive=30, negative=152, total=182

AeAeg_Whole_ZIKVdr_BM_RNA_GP.rep

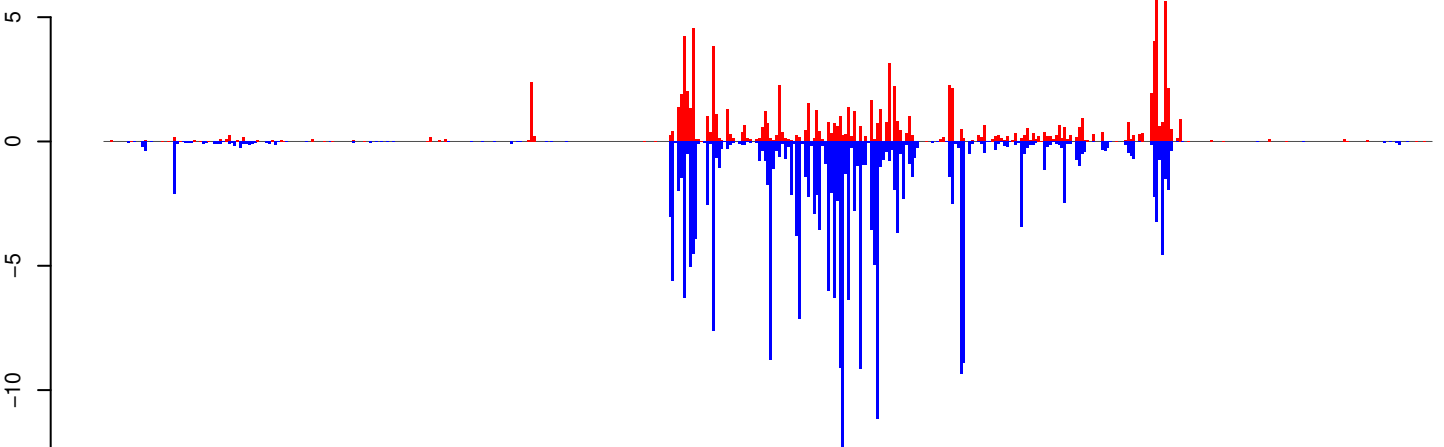

positive=105, negative=248, total=354

Window size=25, length=11512, TE@TF000329-Pao_Bel_Ele28:1-11512

0 2000 4000 6000 8000 10000 12000

AeAeg_Whole_ZIKVdr_BM_RNA_GP.18_23.rep

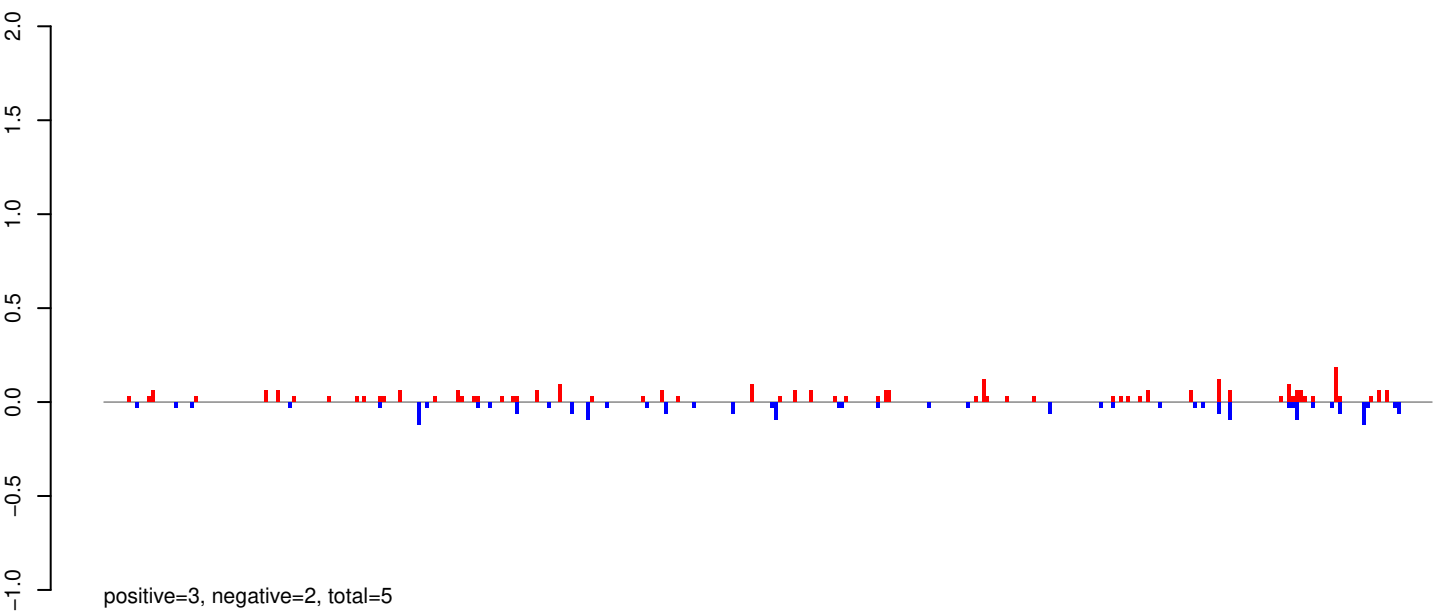

AeAeg_Whole_ZIKVdr_BM_RNA_GP.24_35.rep

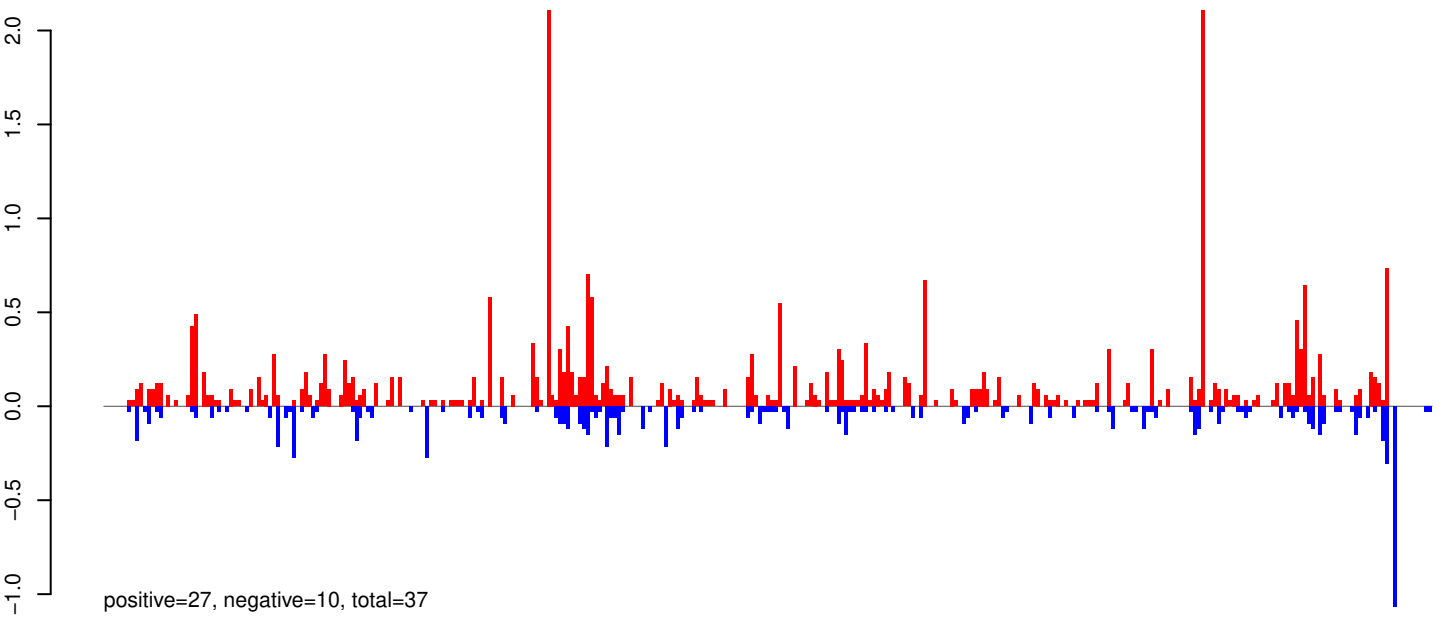

AeAeg_Whole_ZIKVdr_BM_RNA_GP.rep

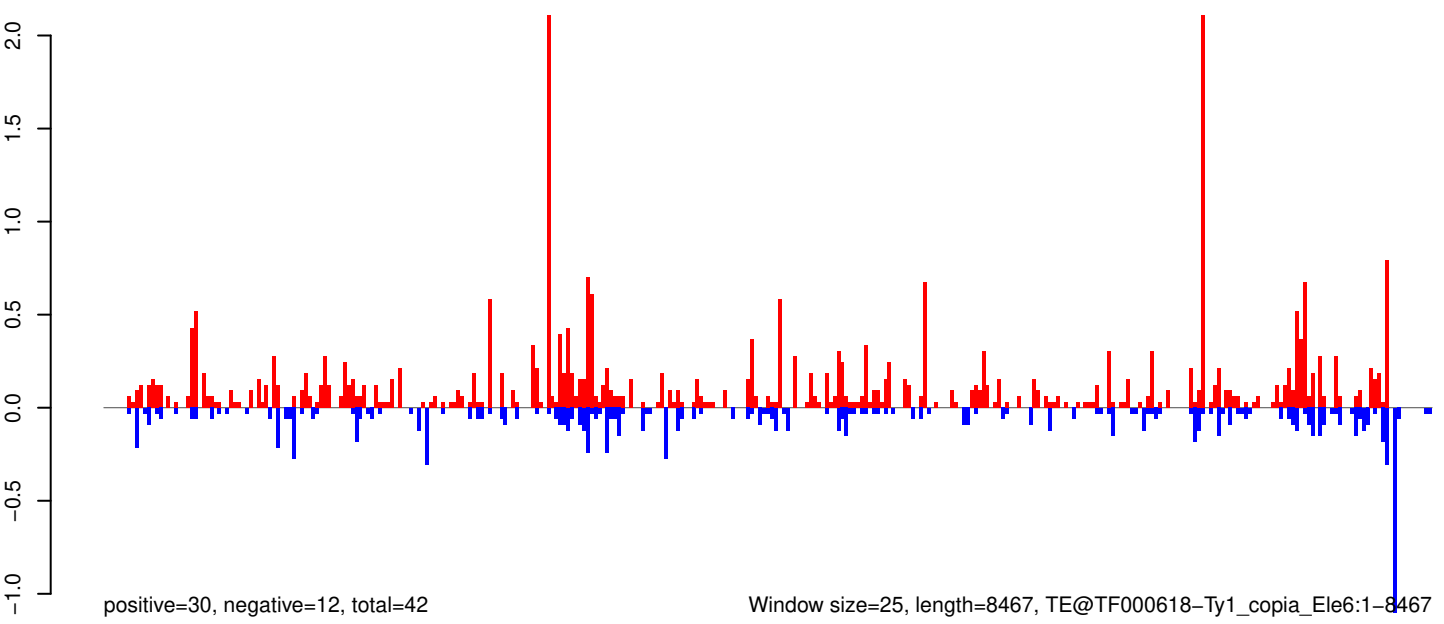

0 2000 4000 6000 8000

AeAeg_Whole_ZIKVdr_BM_RNA_GP.18_23.rep



AeAeg_Whole_ZIKVdr_BM_RNA_GP.24_35.rep

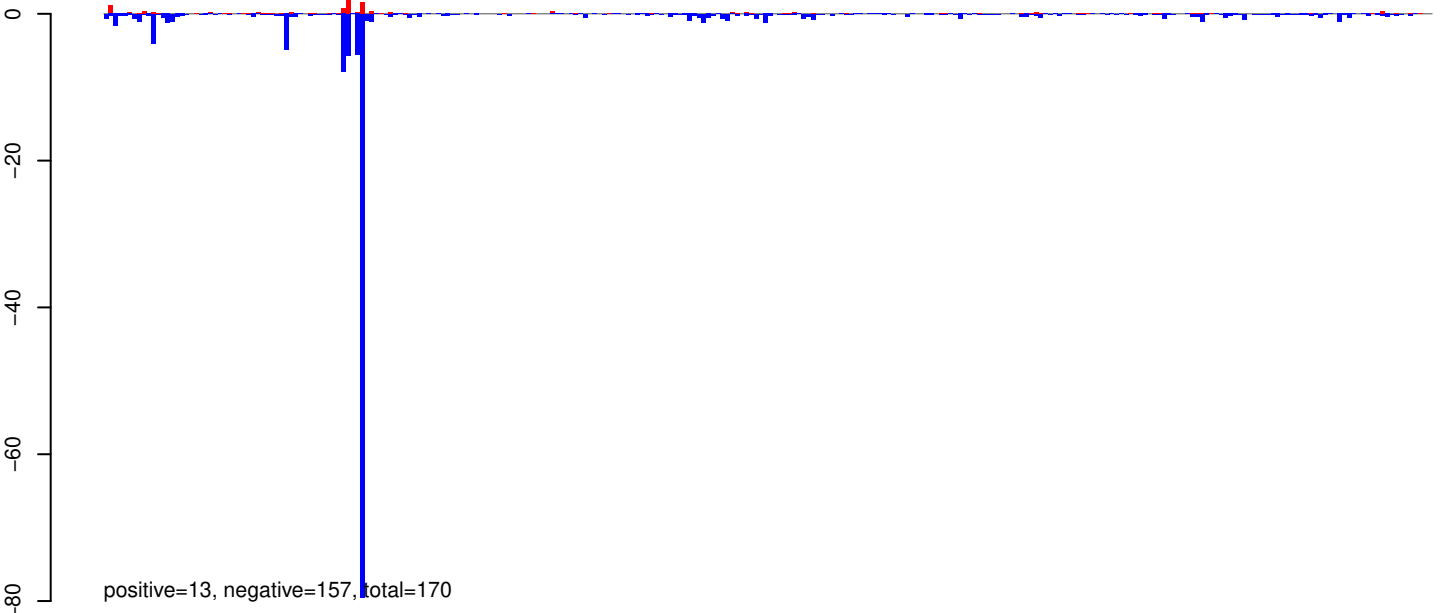

AeAeg_Whole_ZIKVdr_BM_RNA_GP.rep

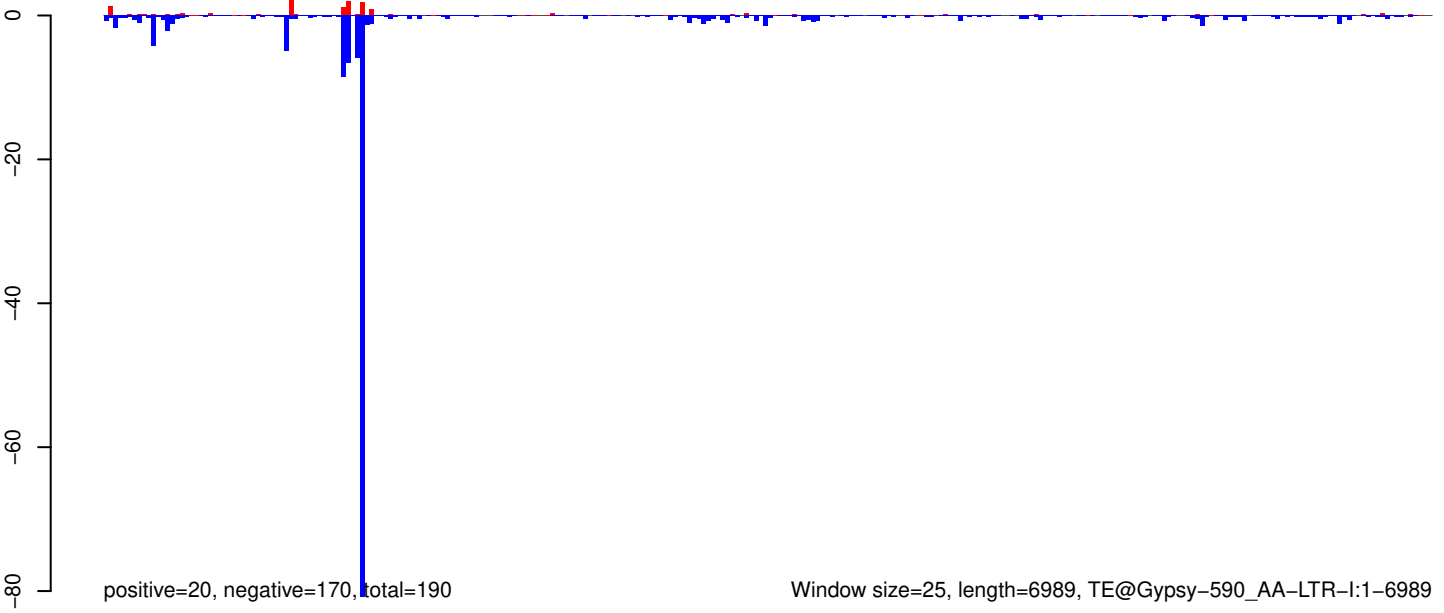

0 1000 2000 3000 4000 5000 6000 7000

AeAeg_Whole_ZIKVdr_BM_RNA_GP.18_23.rep

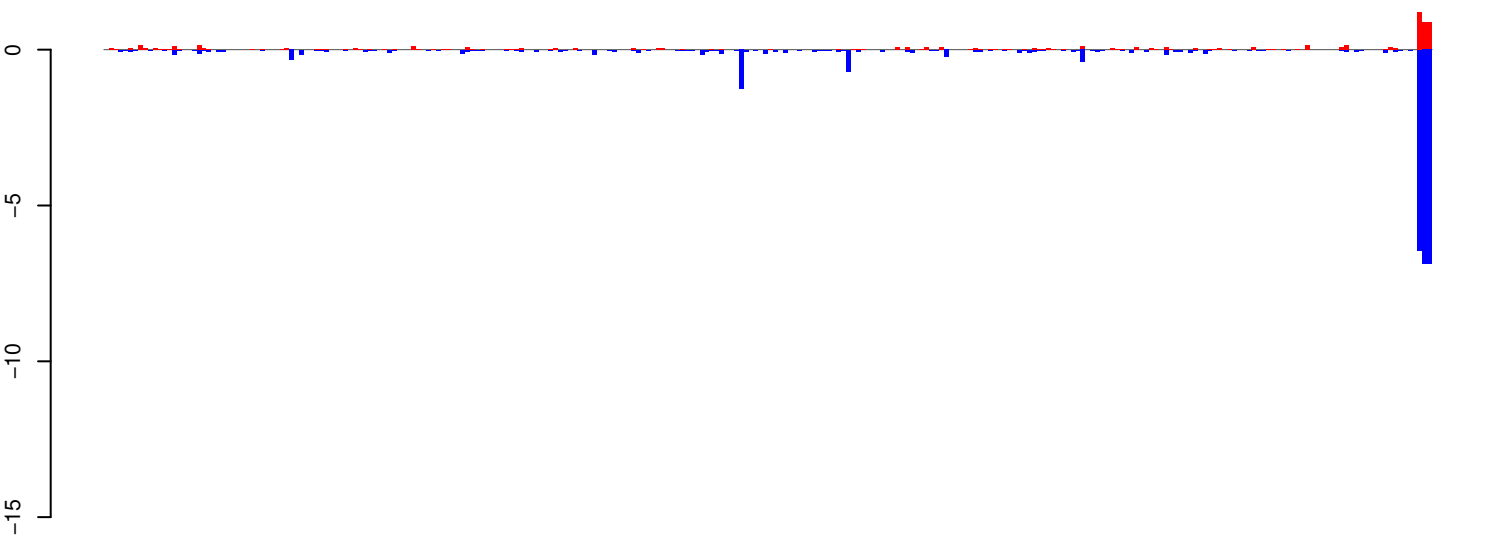

positive=8, negative=29, total=37

AeAeg_Whole_ZIKVdr_BM_RNA_GP.24_35.rep

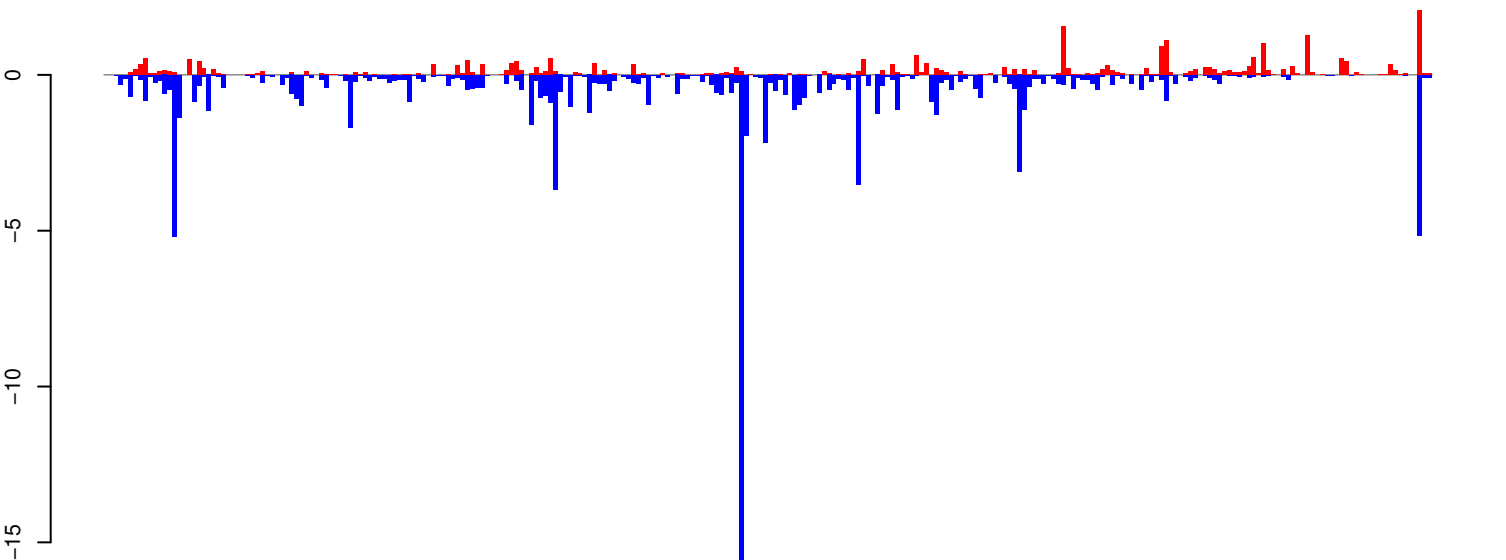

positive=29, negative=101, total=130

AeAeg_Whole_ZIKVdr_BM_RNA_GP.rep

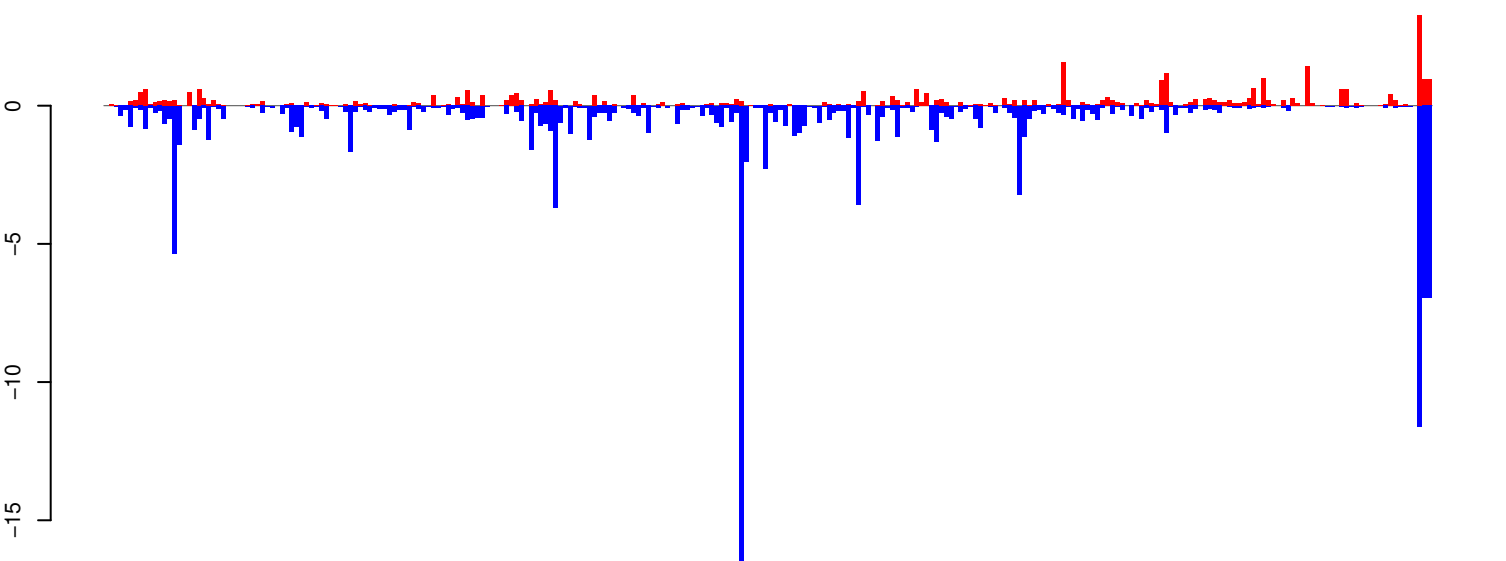

positive=38, negative=130, total=167

Window size=25, length=6792, TE@Helitron-3_AAe:1-6792

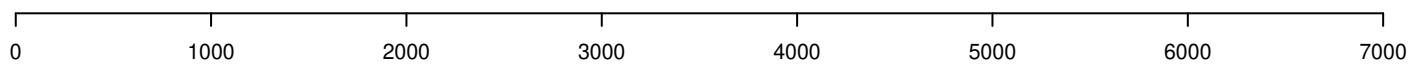

AeAeg_Whole_ZIKVdr_BM_RNA_GP.18_23.rep

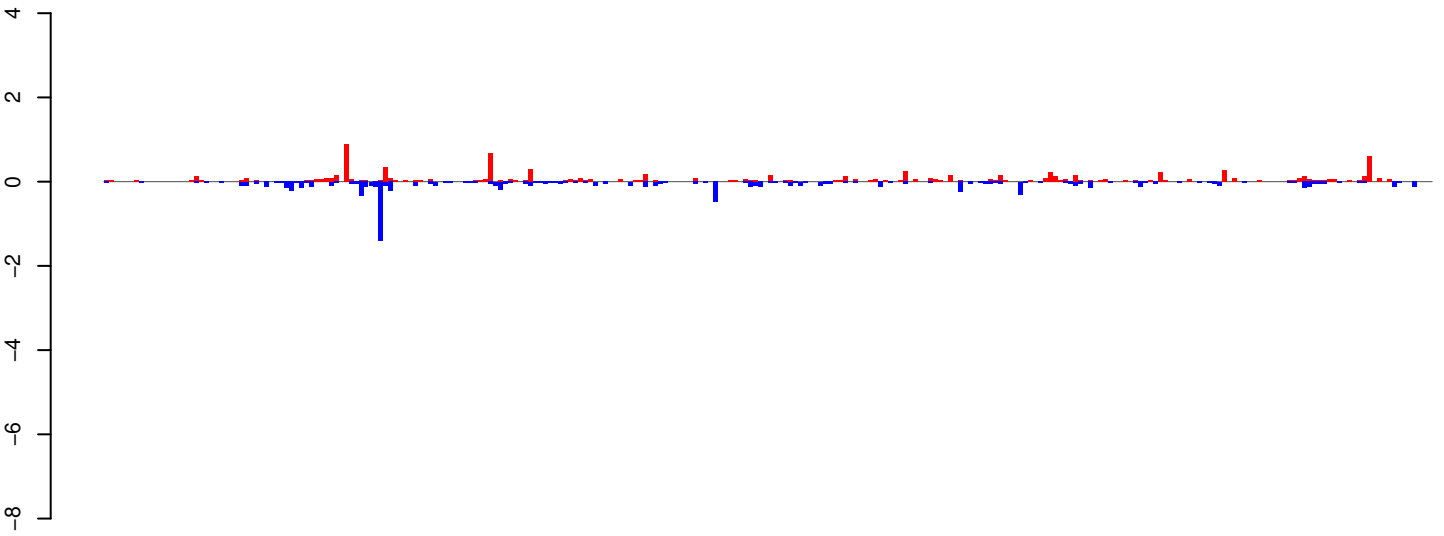

positive=9, negative=10, total=20

AeAeg_Whole_ZIKVdr_BM_RNA_GP.24_35.rep

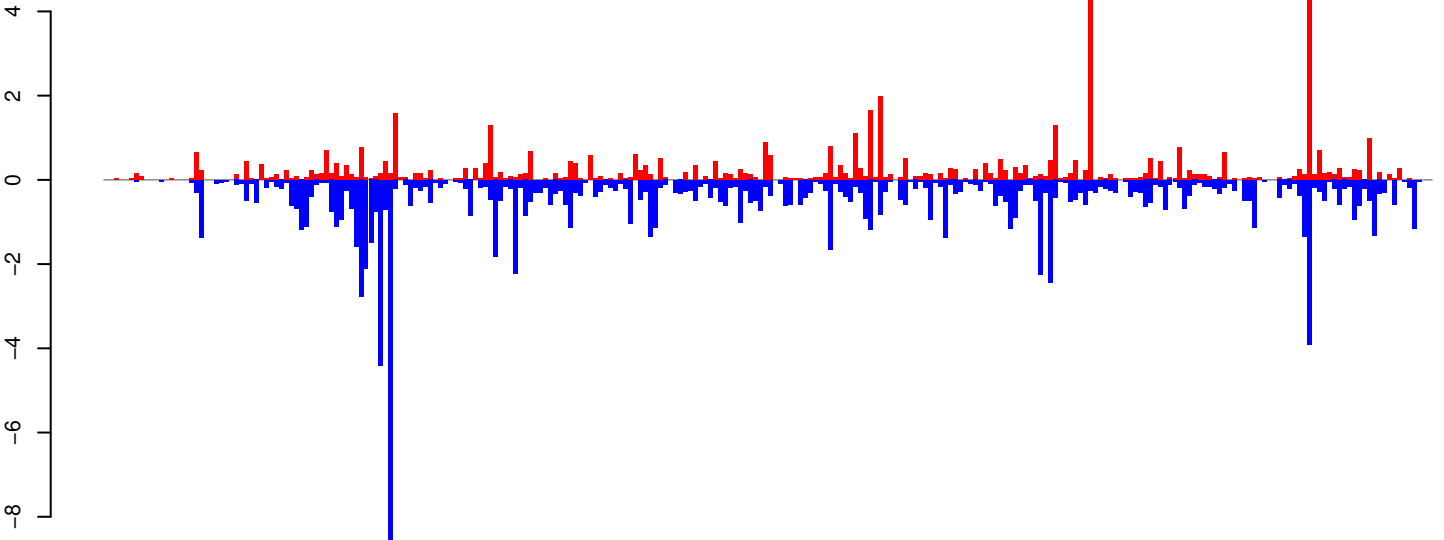

positive=52, negative=115, total=168

AeAeg_Whole_ZIKVdr_BM_RNA_GP.rep

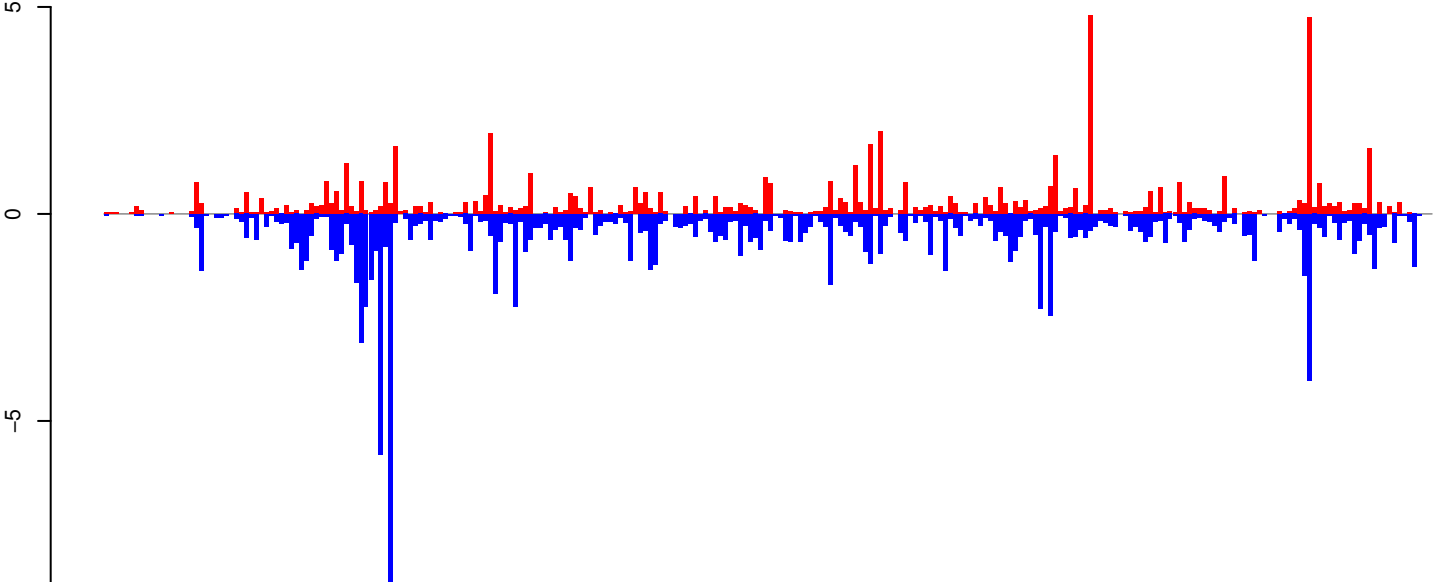

positive=62, negative=126, total=188

Window size=25, length=6632, TE@BEL-645_AA-LTR-I:1-6632

0 1000 2000 3000 4000 5000 6000

AeAeg_Whole_ZIKVdr_BM_RNA_GP.18_23.rep

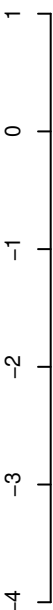

positive=1, negative=11, total=12

AeAeg_Whole_ZIKVdr_BM_RNA_GP.24_35.rep

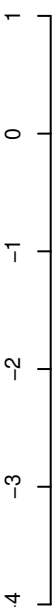

positive=5, negative=65, total=70

AeAeg_Whole_ZIKVdr_BM_RNA_GP.rep

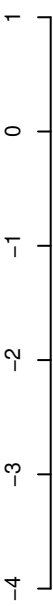

positive=6, negative=76, total=82

Window size=25, length=6790, TE@TF000517-Pao_Bel_Ele90:1-6790



AeAeg_Whole_ZIKVdr_BM_RNA_GP.18_23.rep

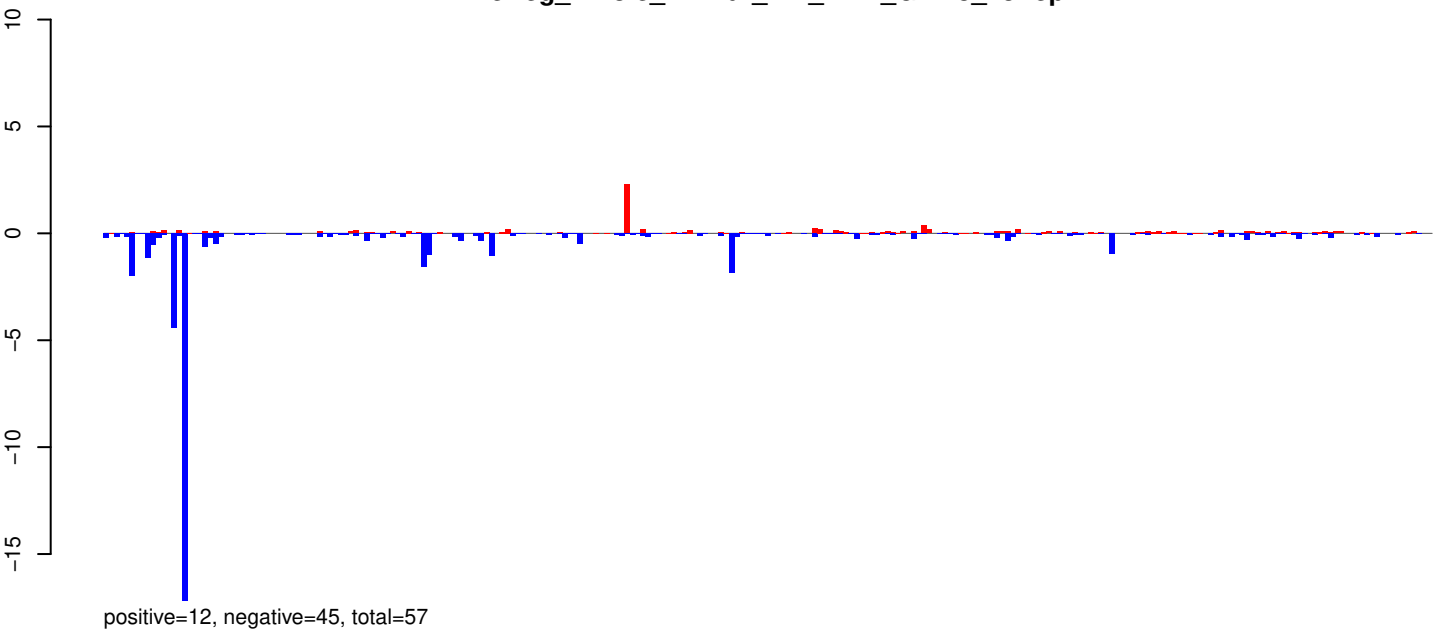

AeAeg_Whole_ZIKVdr_BM_RNA_GP.24_35.rep

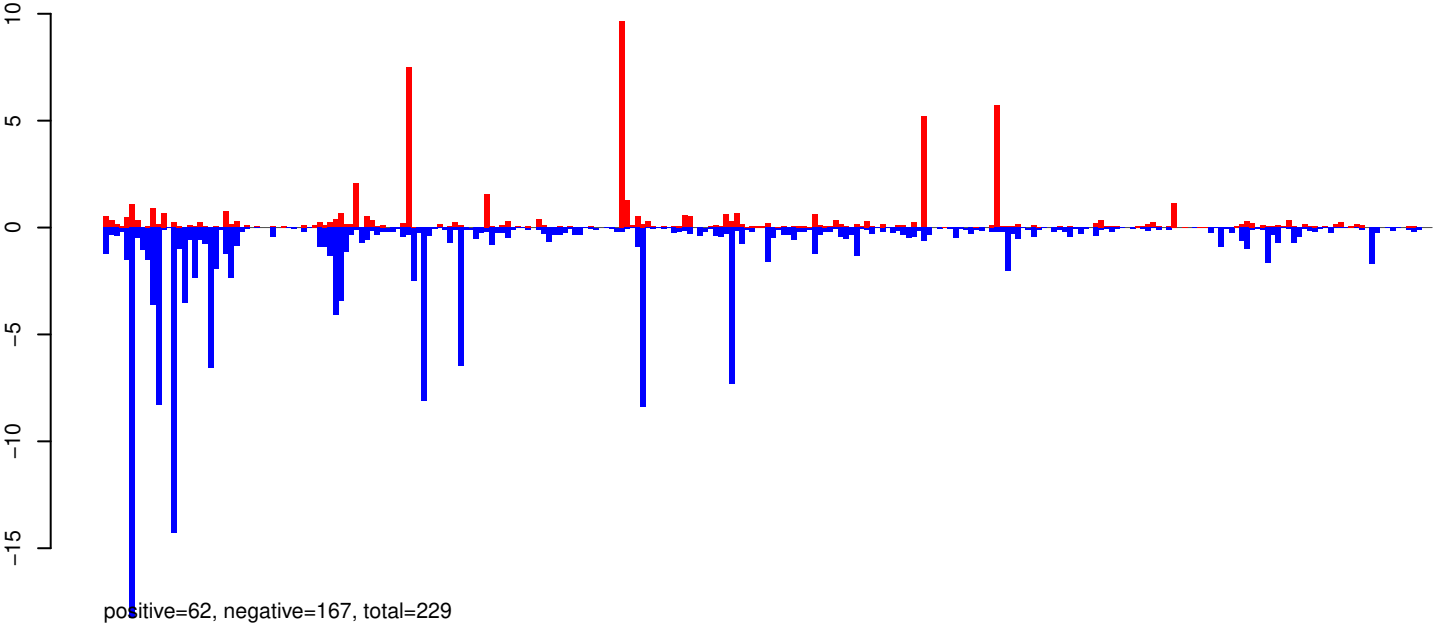

AeAeg_Whole_ZIKVdr_BM_RNA_GP.rep

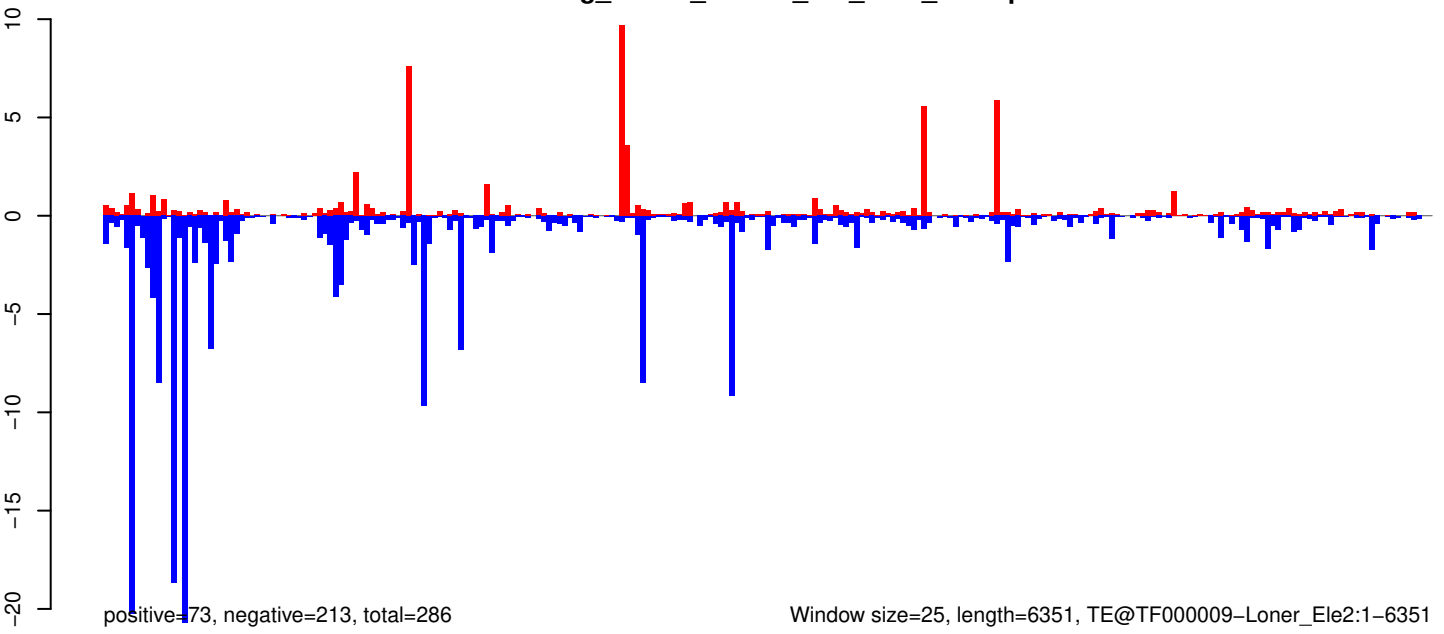

Window size=25, length=6351, TE@TF000009-Loner_Ele2:1-6351

0 1000 2000 3000 4000 5000 6000

AeAeg_Whole_ZIKVdr_BM_RNA_GP.18_23.rep

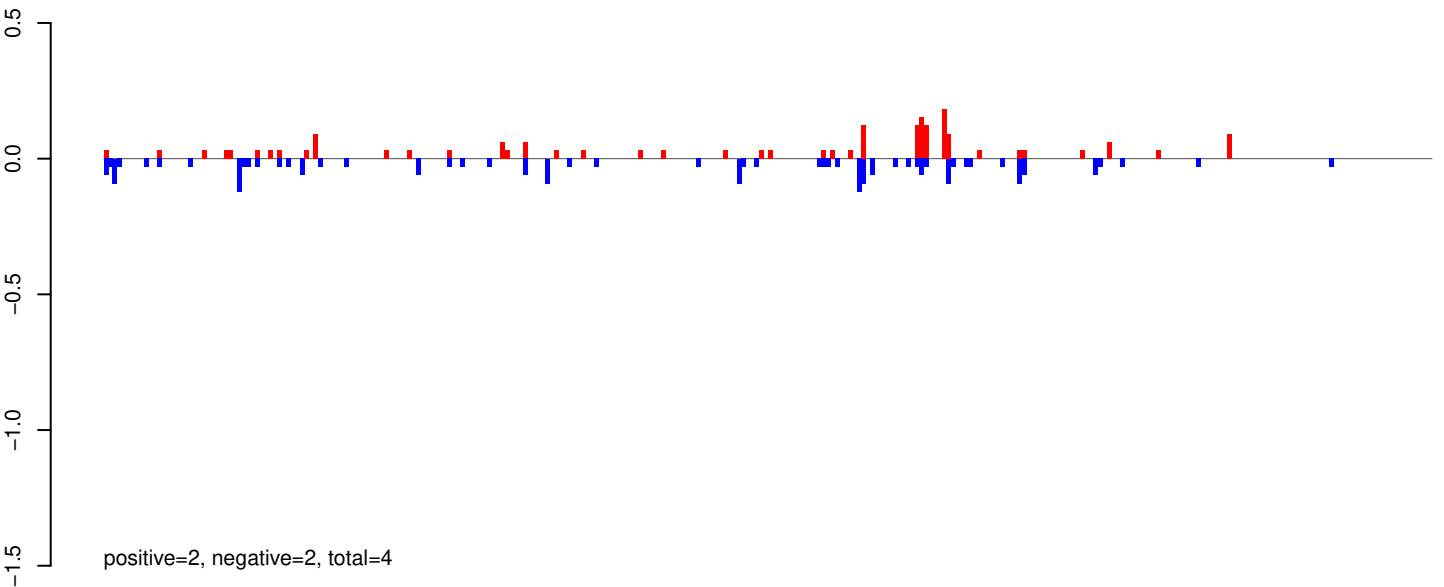

AeAeg_Whole_ZIKVdr_BM_RNA_GP.24_35.rep

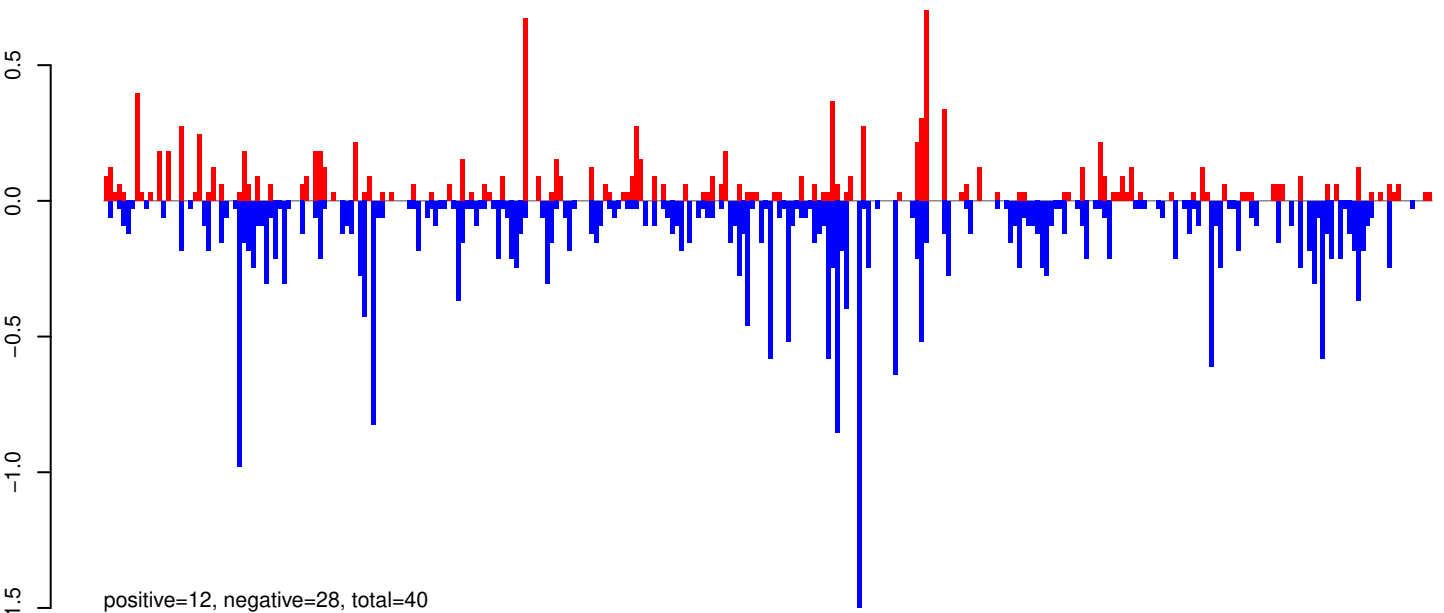

AeAeg_Whole_ZIKVdr_BM_RNA_GP.rep

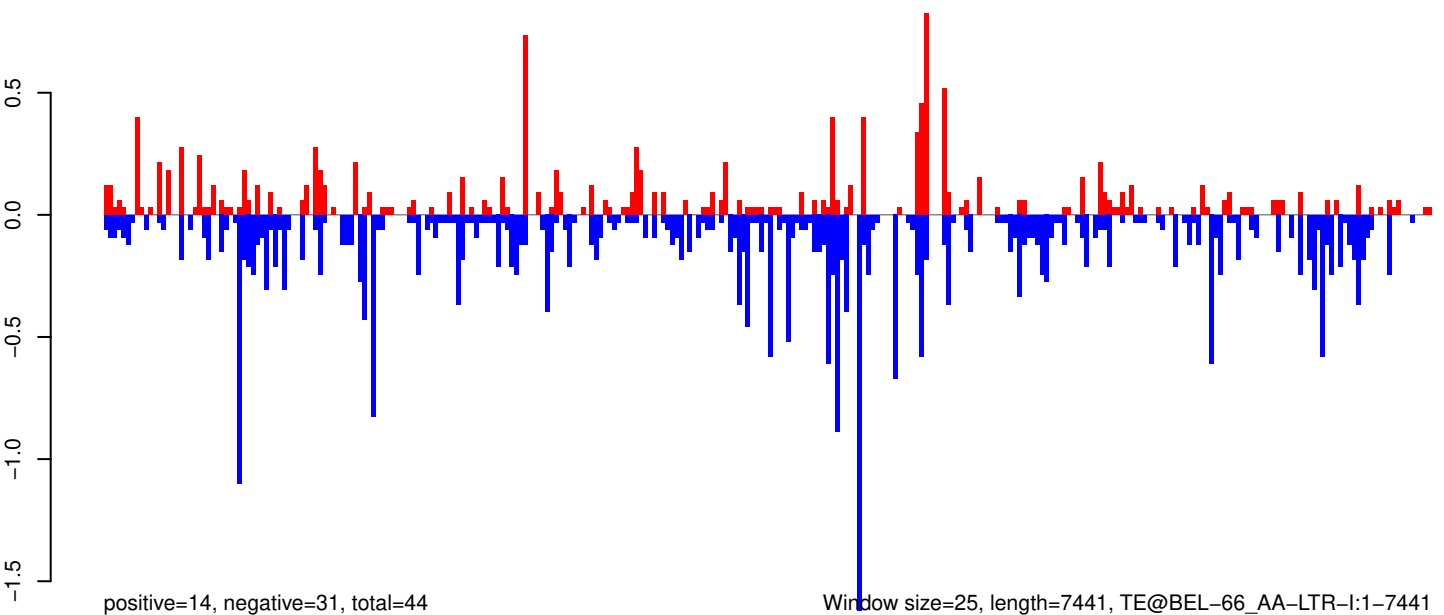

AeAeg_Whole_ZIKVdr_BM_RNA_GP.18_23.rep

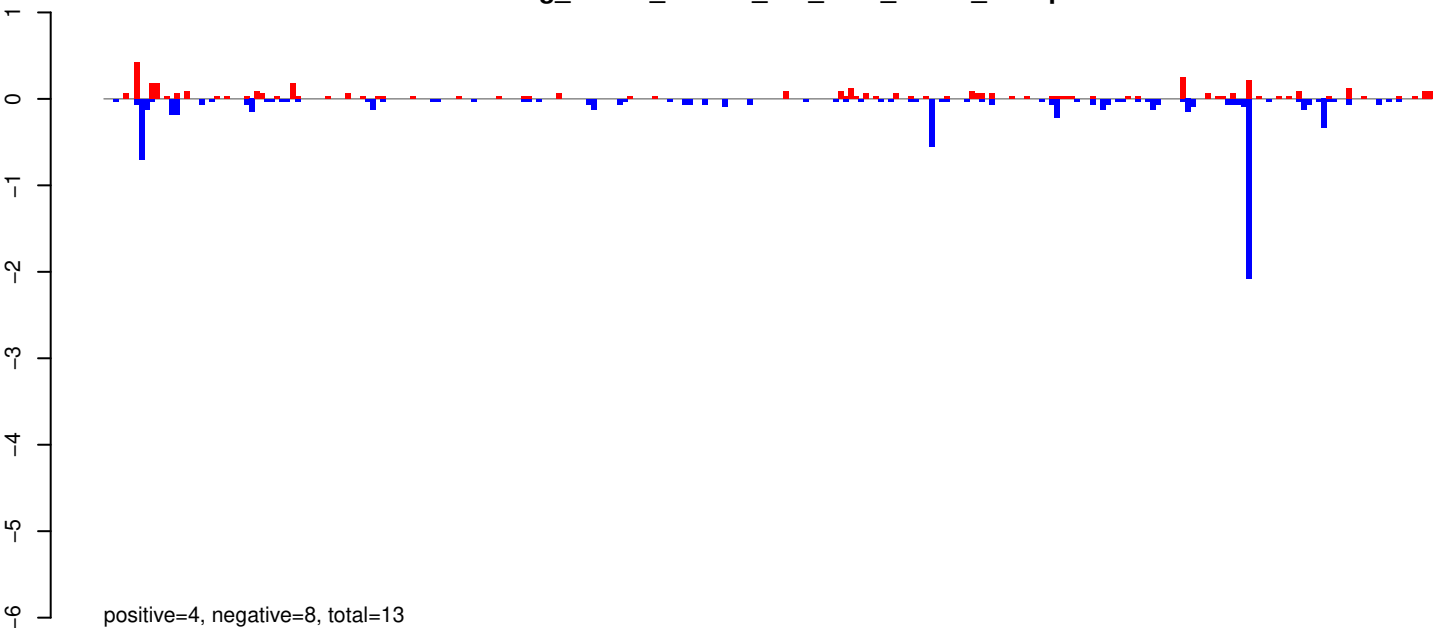

AeAeg_Whole_ZIKVdr_BM_RNA_GP.24_35.rep

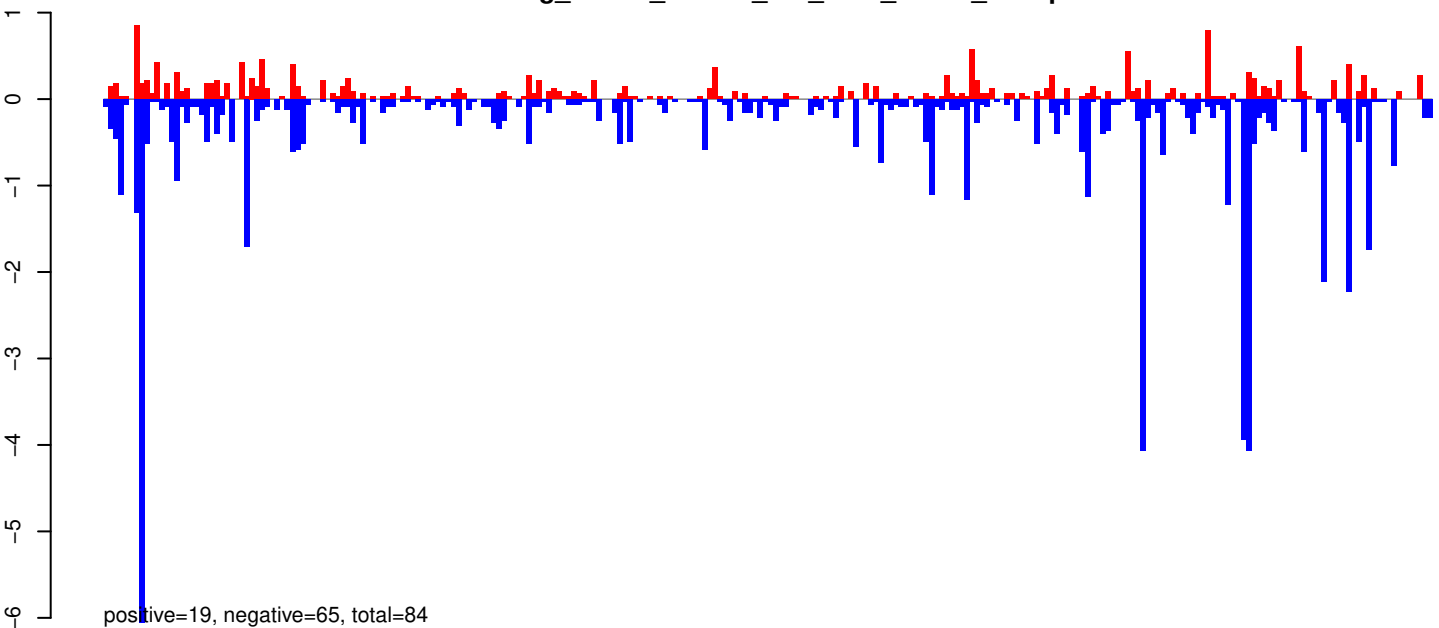

AeAeg_Whole_ZIKVdr_BM_RNA_GP.rep

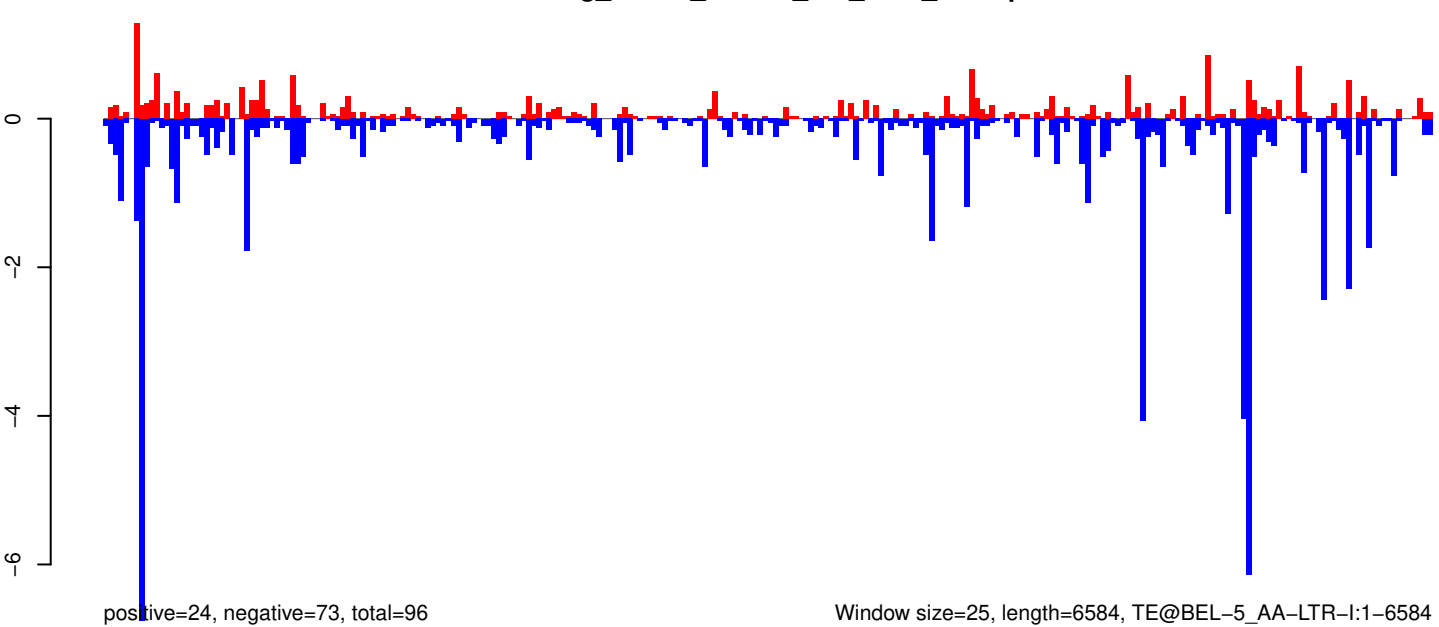

Window size=25, length=6584, TE@BEL-5_AA-LTR-I:1-6584

0 1000 2000 3000 4000 5000 6000

AeAeg_Whole_ZIKVdr_BM_RNA_GP.18_23.rep

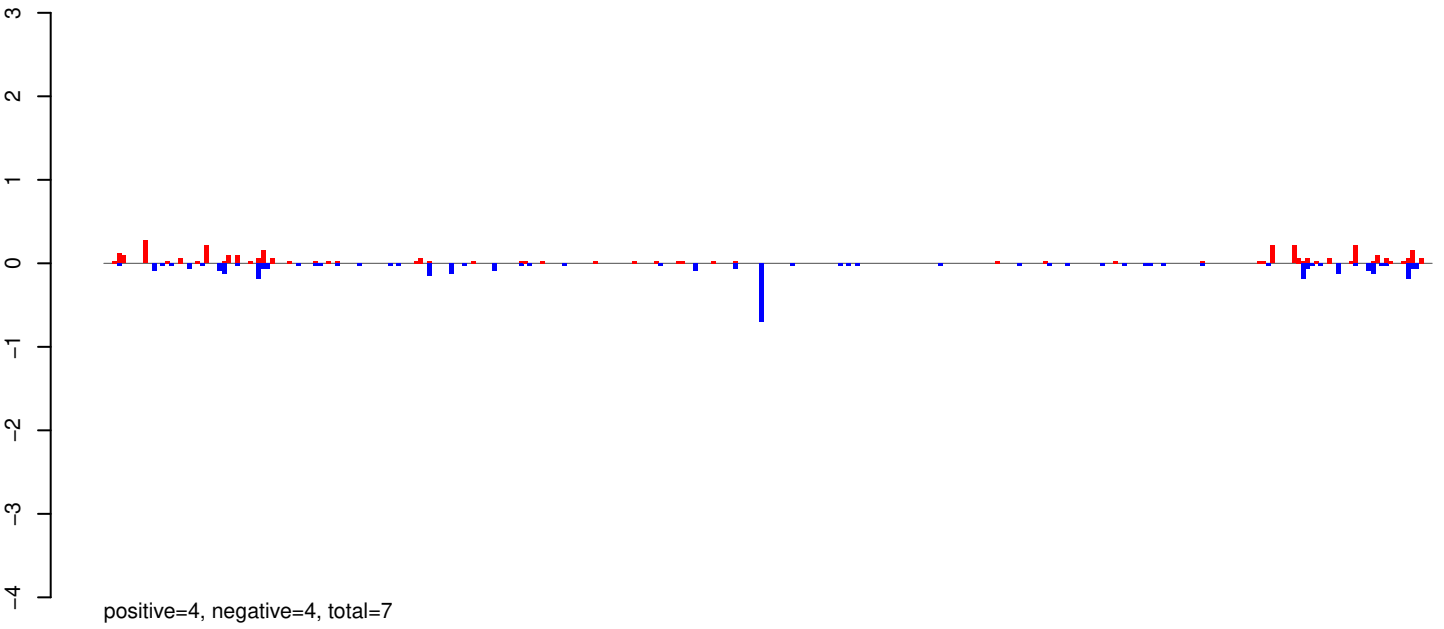

AeAeg_Whole_ZIKVdr_BM_RNA_GP.24_35.rep

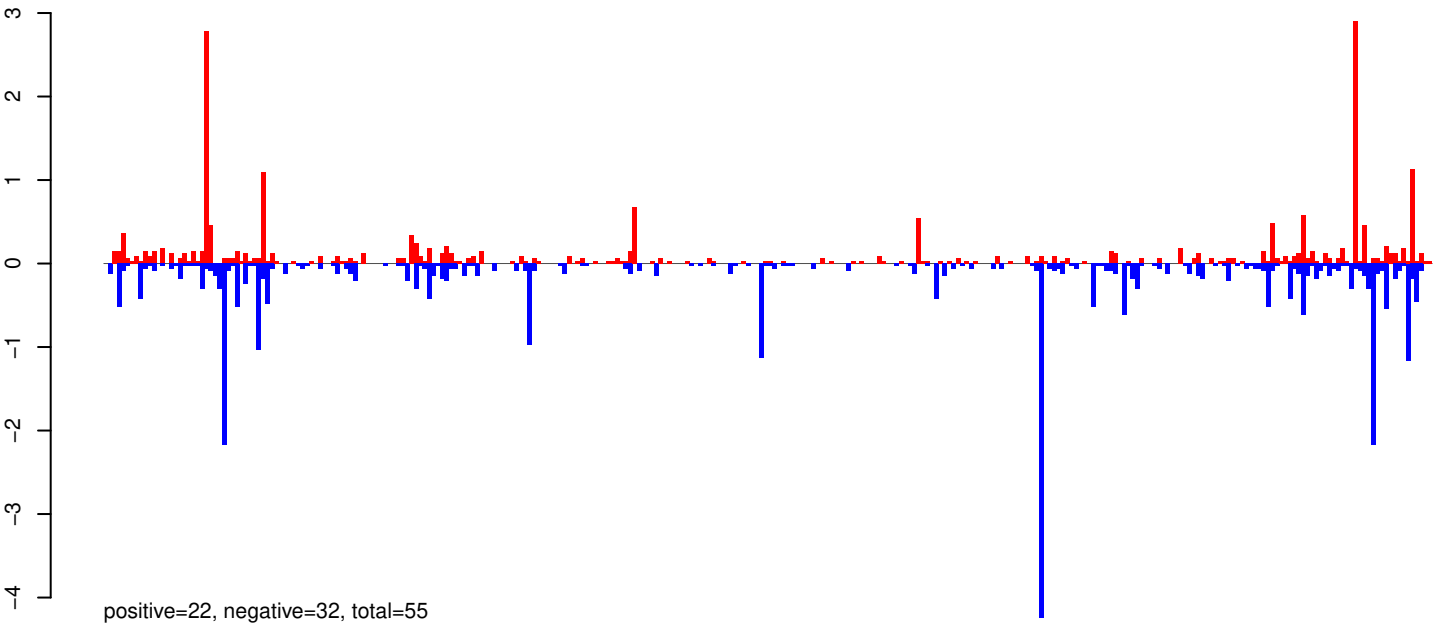

AeAeg_Whole_ZIKVdr_BM_RNA_GP.rep

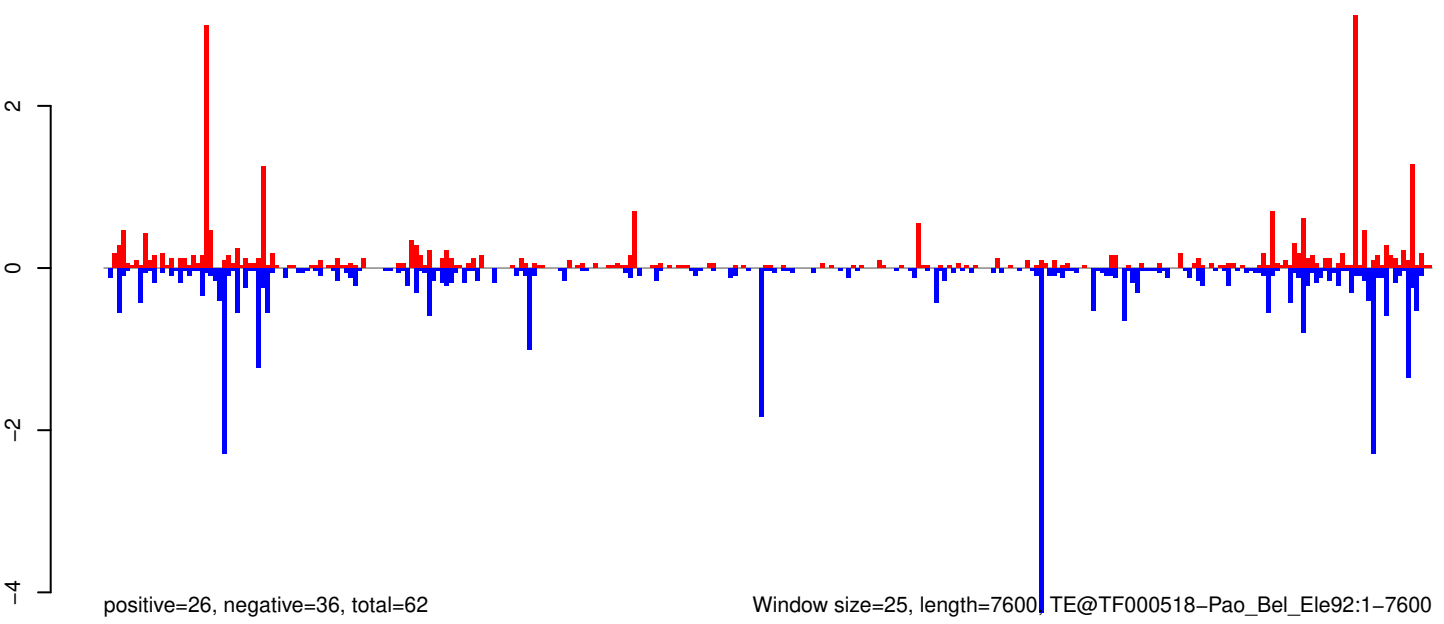

0 2000 4000 6000

AeAeg_Whole_ZIKVdr_BM_RNA_GP.18_23.rep

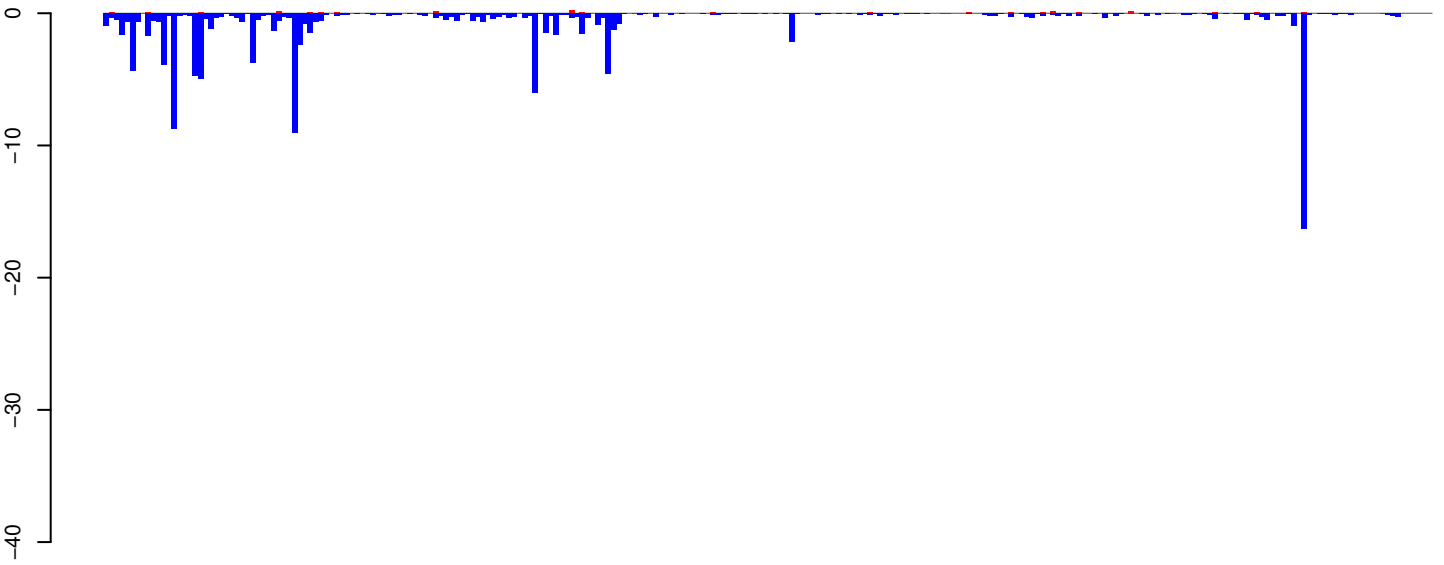

positive=4, negative=116, total=119

AeAeg_Whole_ZIKVdr_BM_RNA_GP.24_35.rep

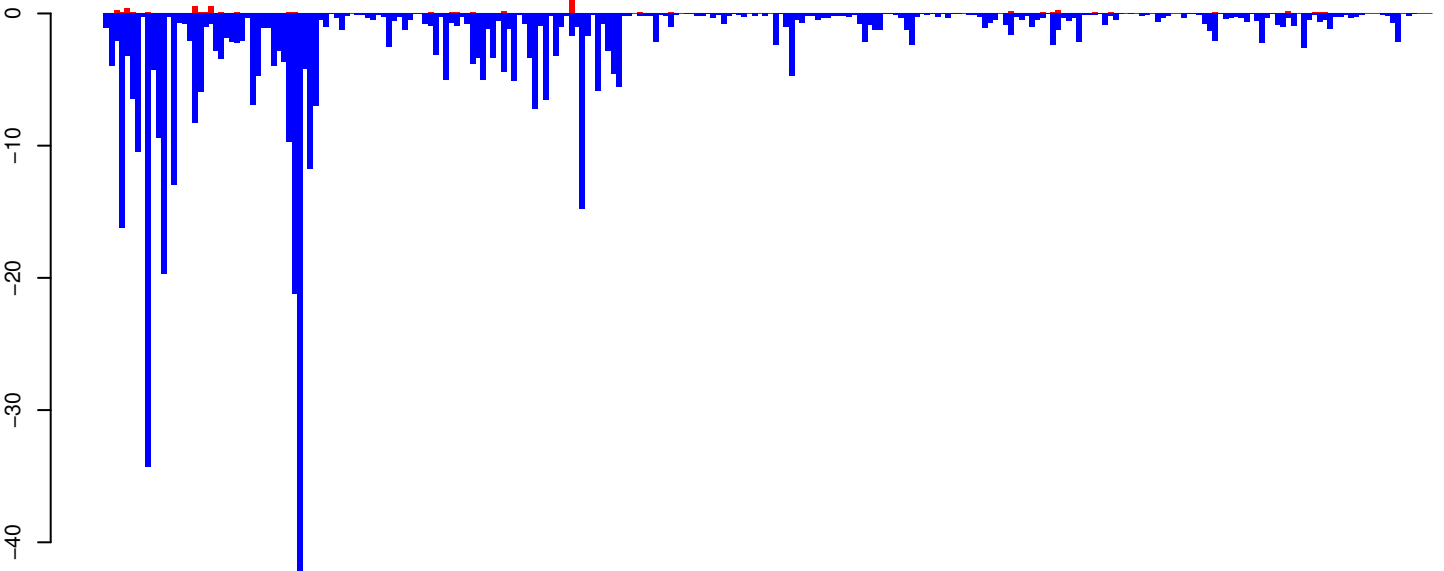

positive=8, negative=467, total=476

AeAeg_Whole_ZIKVdr_BM_RNA_GP.rep

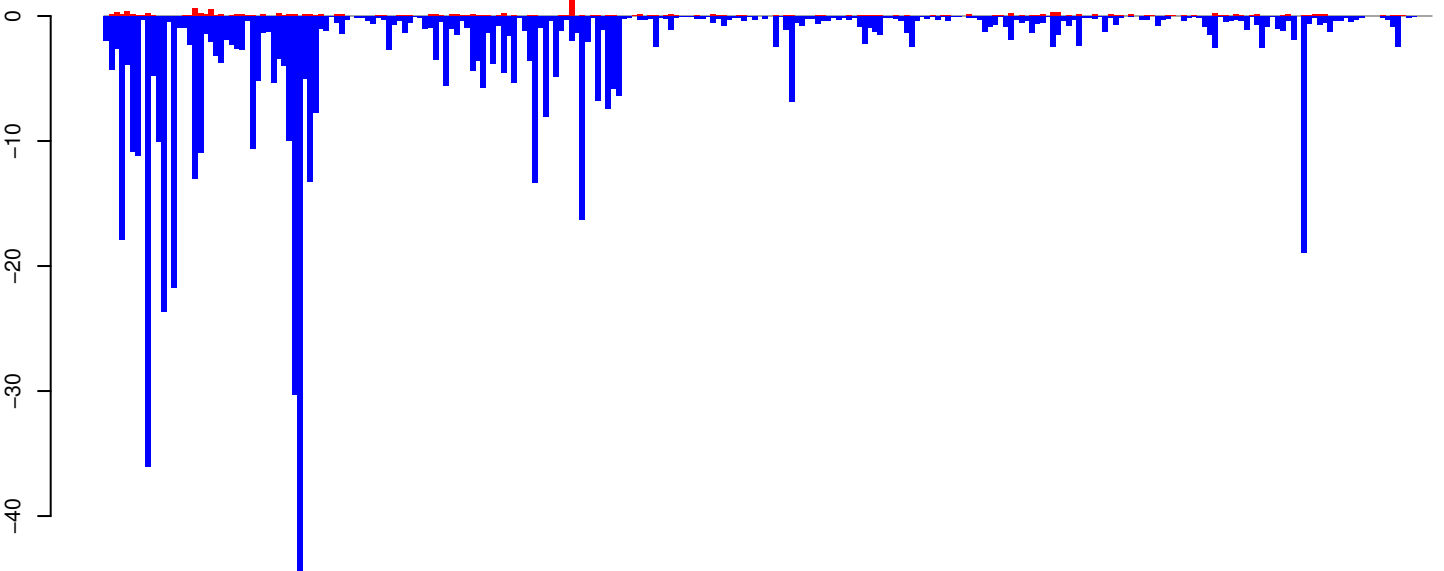

positive=12, negative=583, total=595

Window size=25, length=6336, TE@Gypsy-593_AA-LTR-I:1-6336

0 1000 2000 3000 4000 5000 6000

AeAeg_Whole_ZIKVdr_BM_RNA_GP.18_23.rep

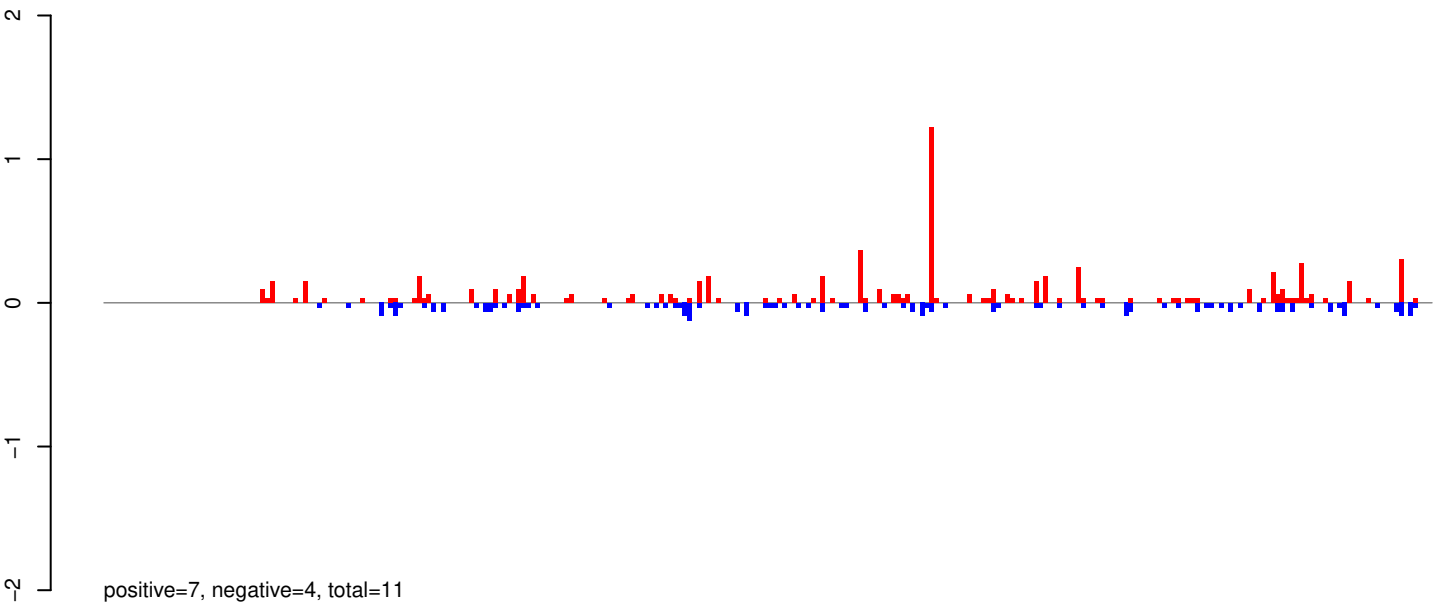

AeAeg_Whole_ZIKVdr_BM_RNA_GP.24_35.rep

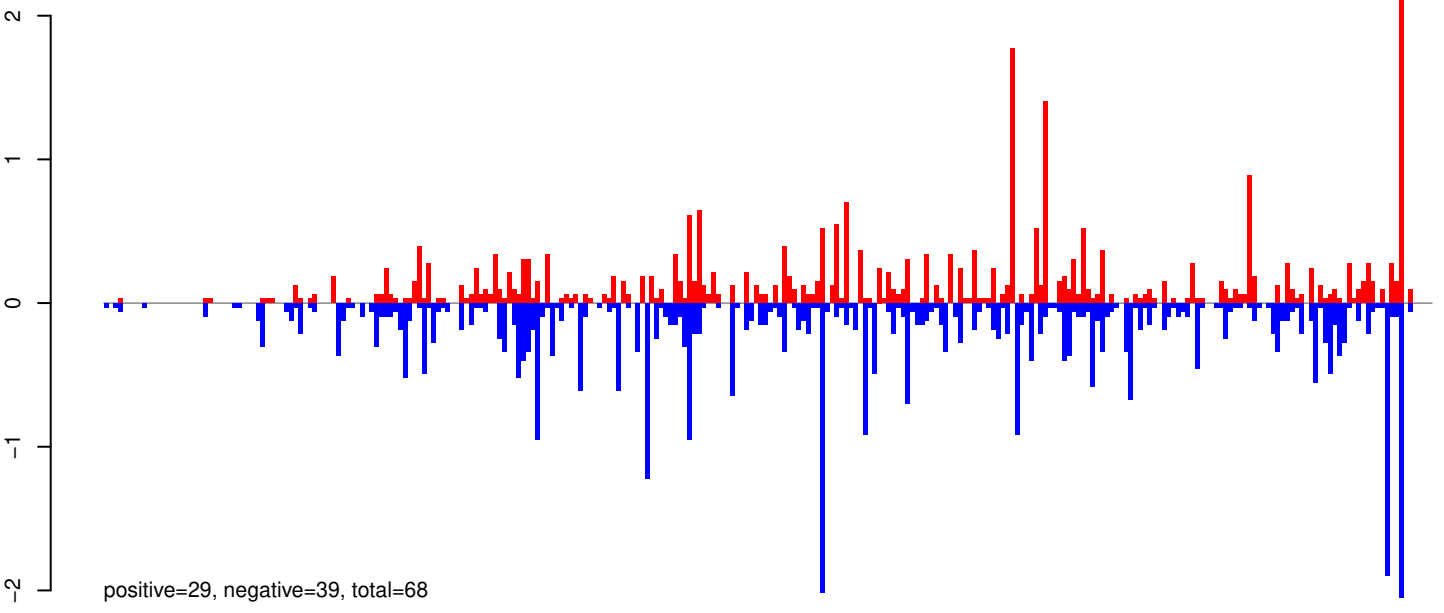

AeAeg_Whole_ZIKVdr_BM_RNA_GP.rep

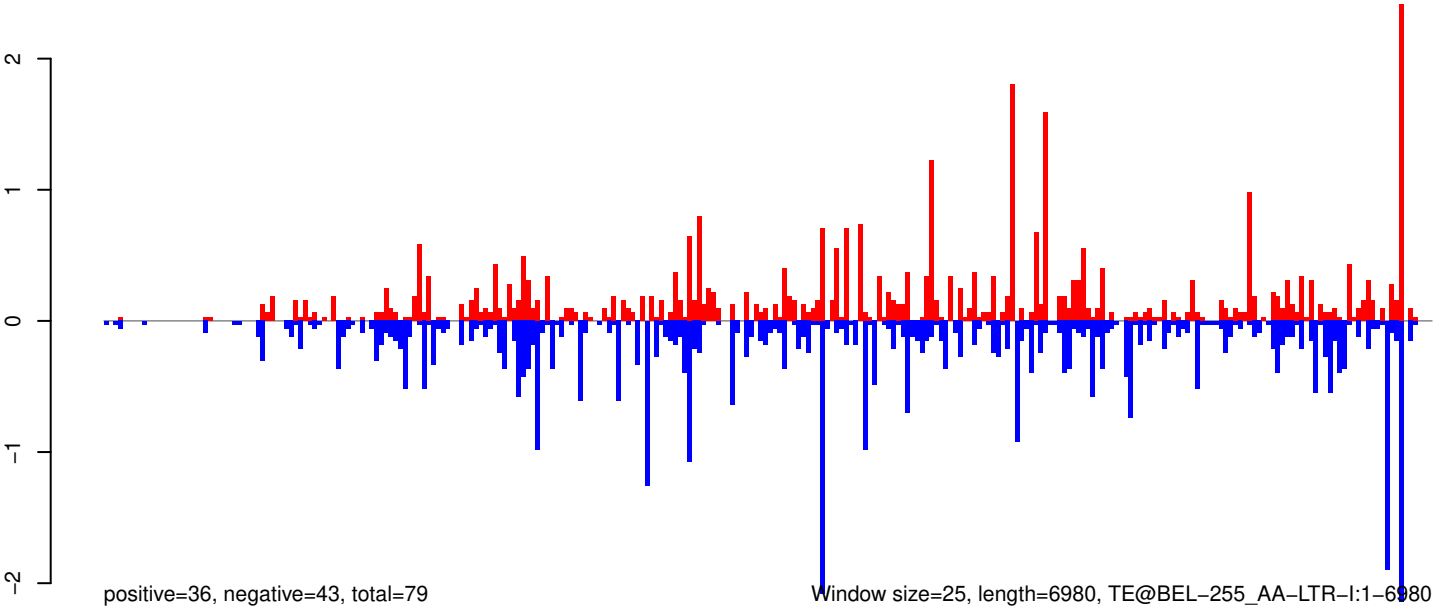

0 1000 2000 3000 4000 5000 6000 7000

AeAeg_Whole_ZIKVdr_BM_RNA_GP.18_23.rep

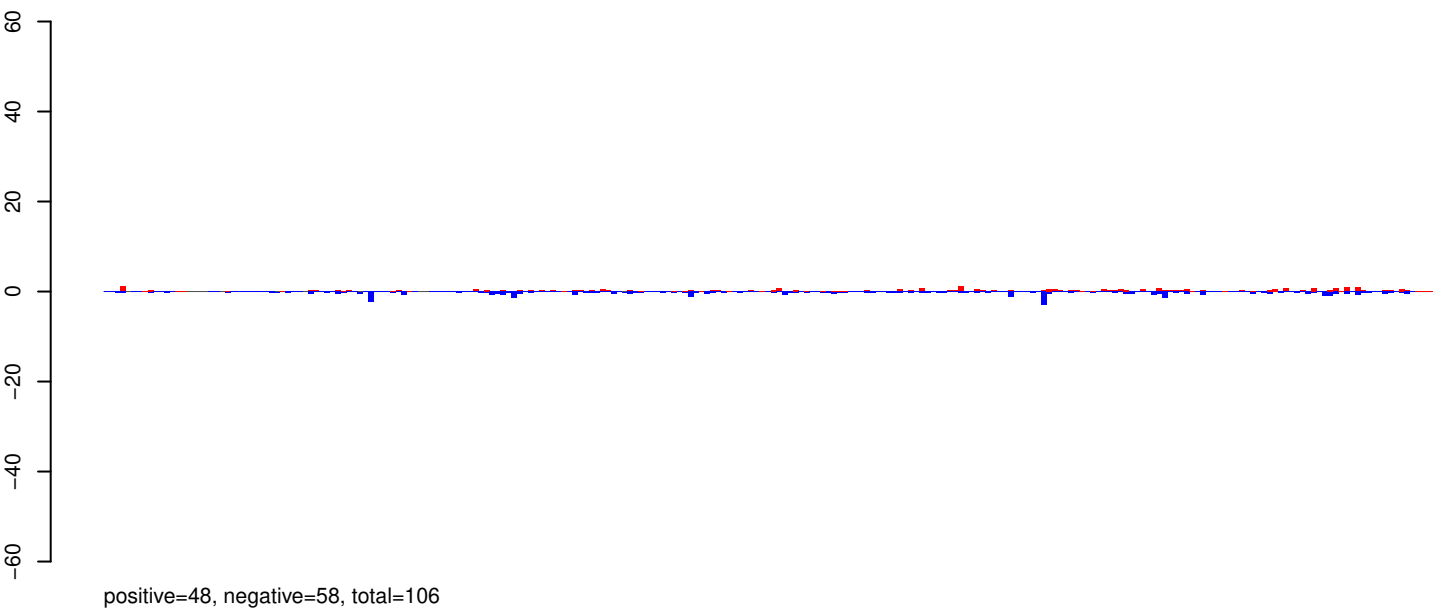

AeAeg_Whole_ZIKVdr_BM_RNA_GP.24_35.rep

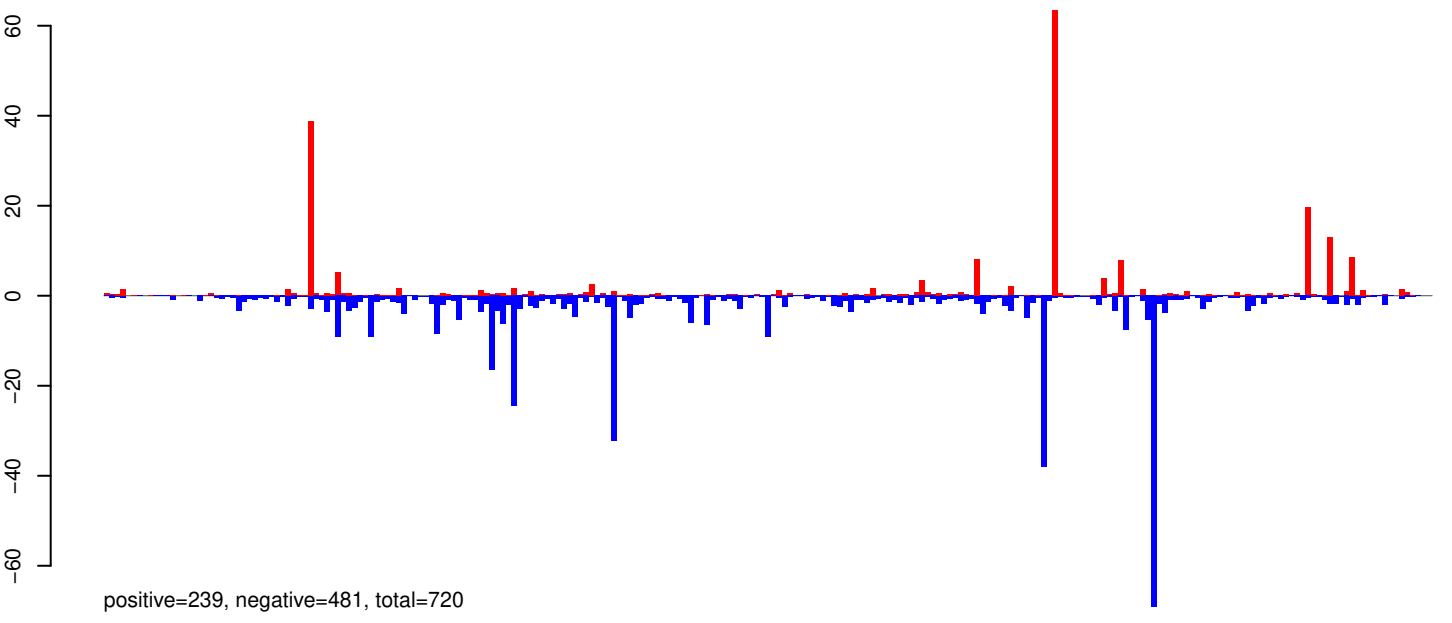

AeAeg_Whole_ZIKVdr_BM_RNA_GP.rep

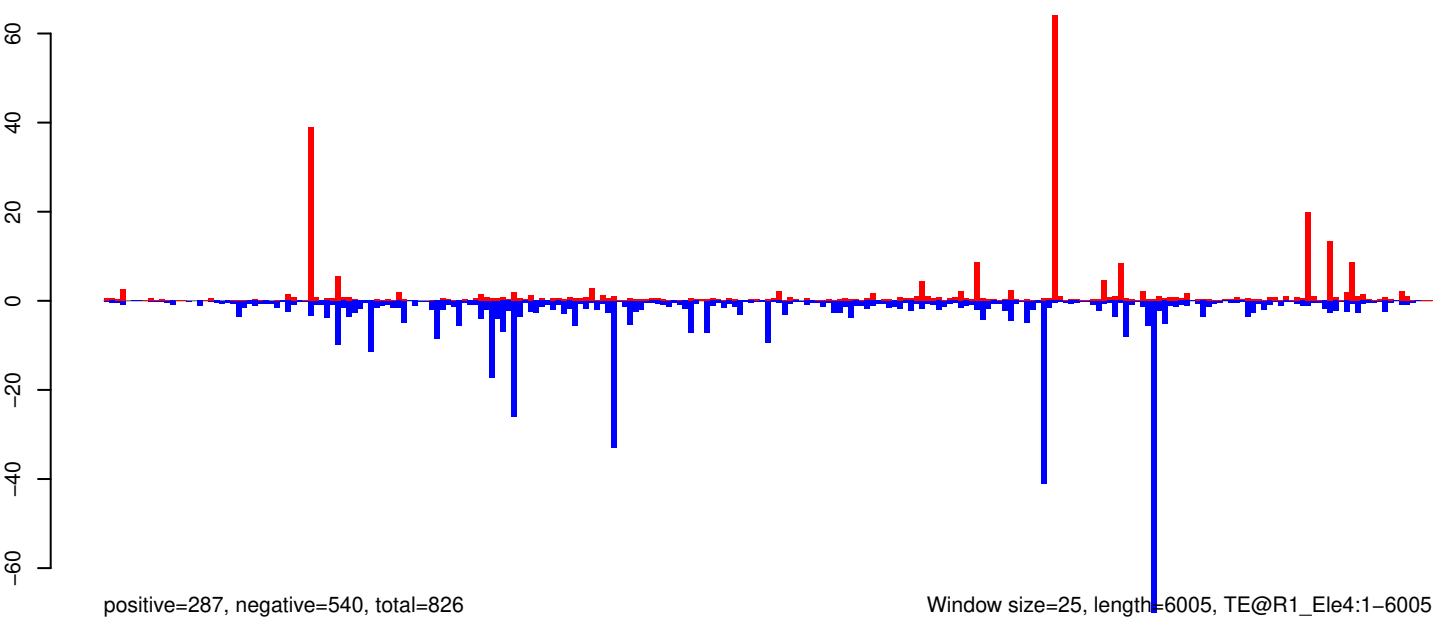

Window size=25, length=6005, TE@R1_Ele4:1-6005

AeAeg_Whole_ZIKVdr_BM_RNA_GP.18_23.rep

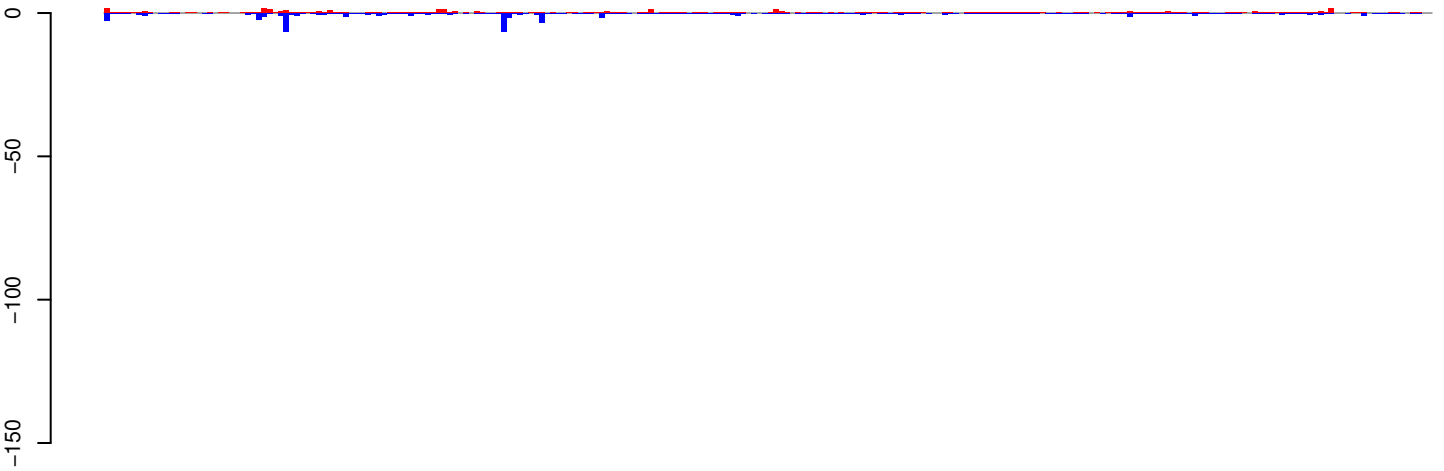

positive=36, negative=64, total=100

AeAeg_Whole_ZIKVdr_BM_RNA_GP.24_35.rep

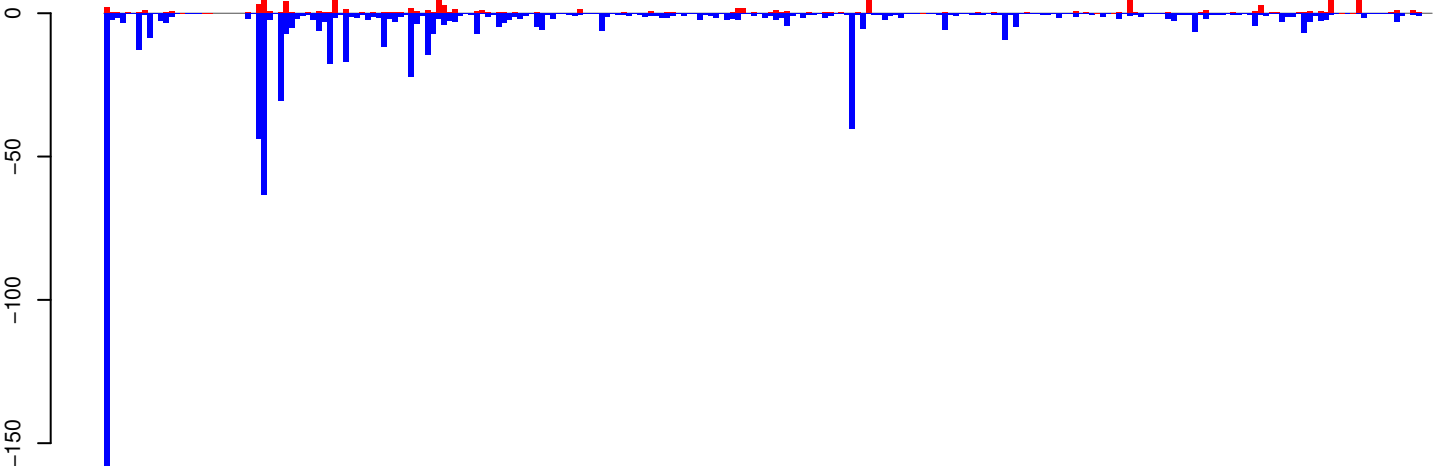

positive=127, negative=744, total=871

AeAeg_Whole_ZIKVdr_BM_RNA_GP.rep

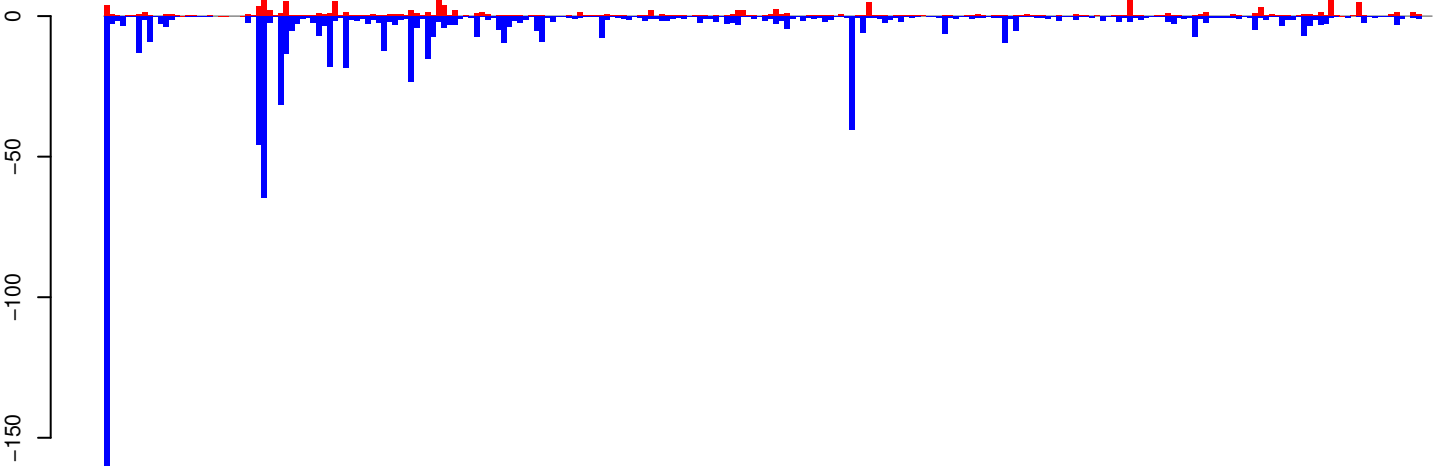

positive=163, negative=808, total=971

Window size=25, length=6094, TE@Loner_Ele1:1-6094

0 1000 2000 3000 4000 5000 6000

AeAeg_Whole_ZIKVdr_BM_RNA_GP.18_23.rep

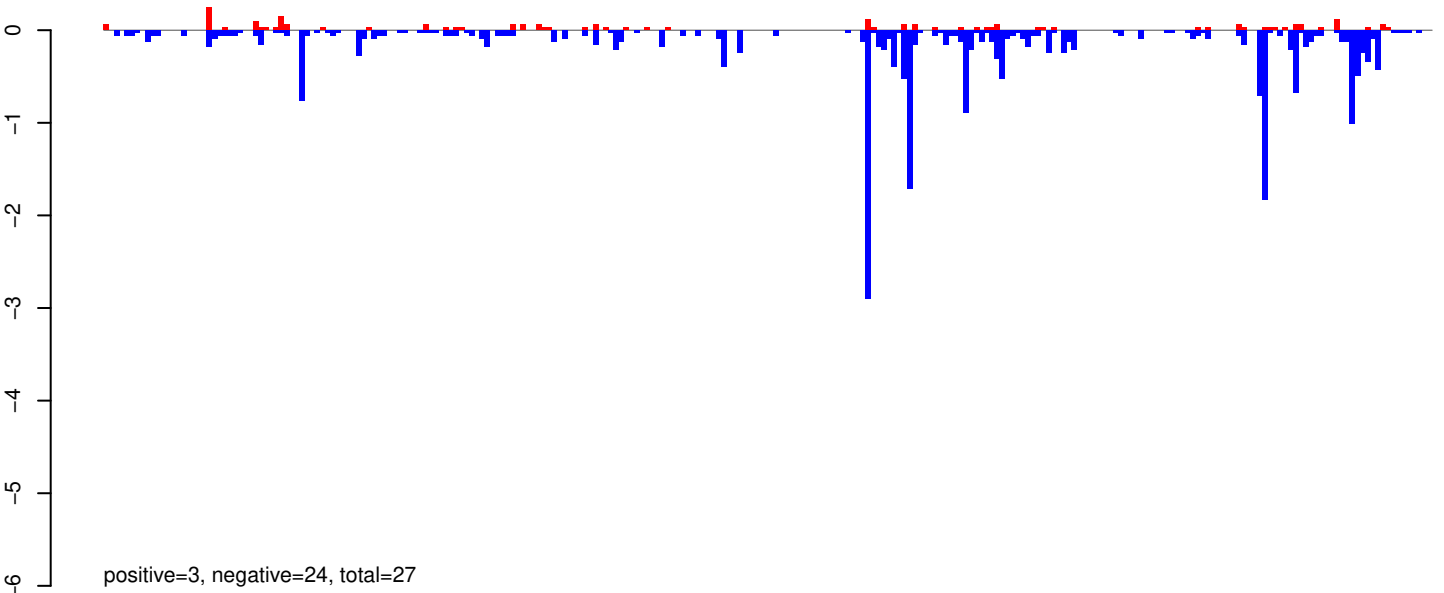

AeAeg_Whole_ZIKVdr_BM_RNA_GP.24_35.rep

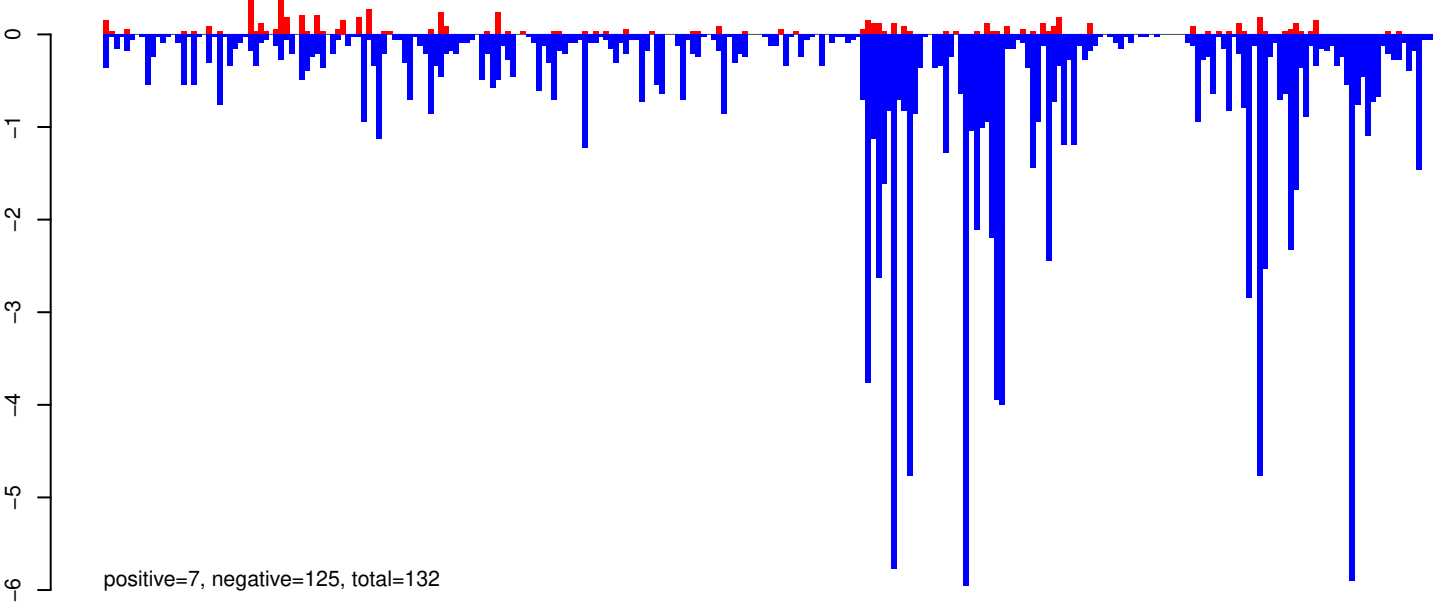

AeAeg_Whole_ZIKVdr_BM_RNA_GP.rep

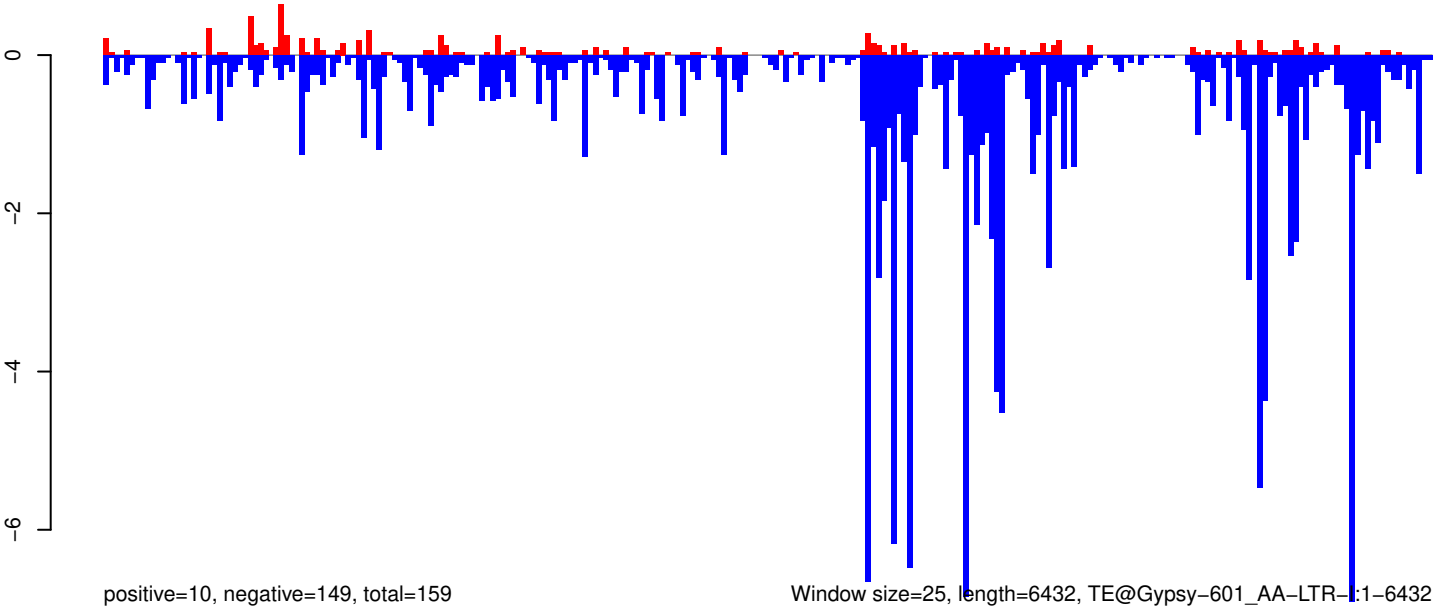

0 1000 2000 3000 4000 5000 6000

AeAeg_Whole_ZIKVdr_BM_RNA_GP.18_23.rep

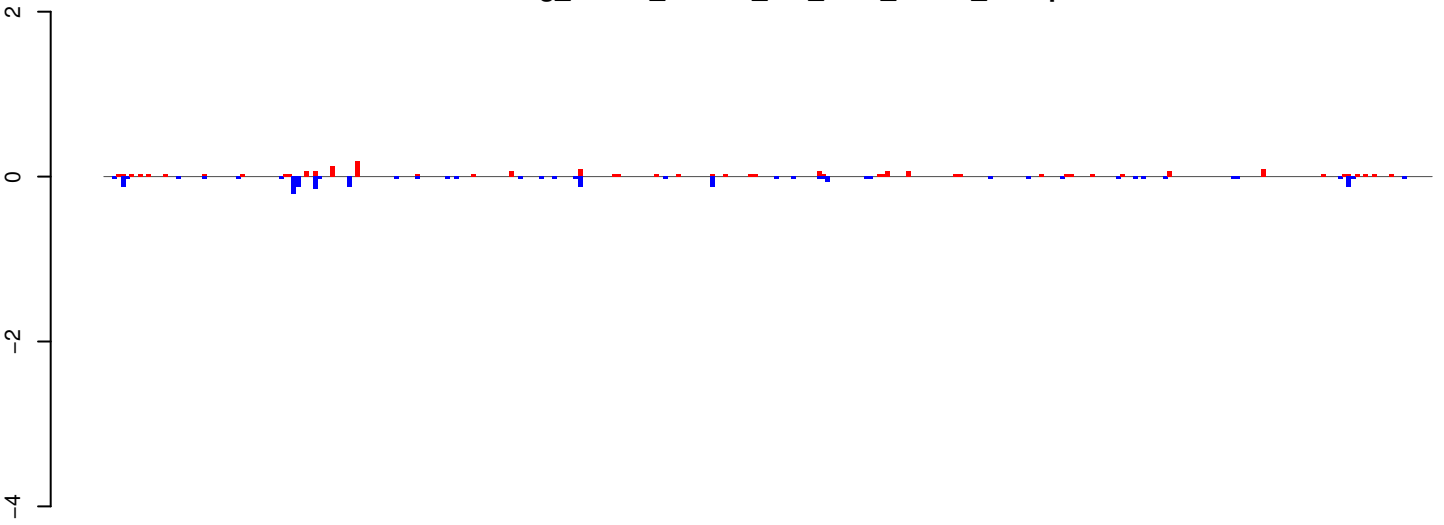

positive=2, negative=2, total=4

AeAeg_Whole_ZIKVdr_BM_RNA_GP.24_35.rep

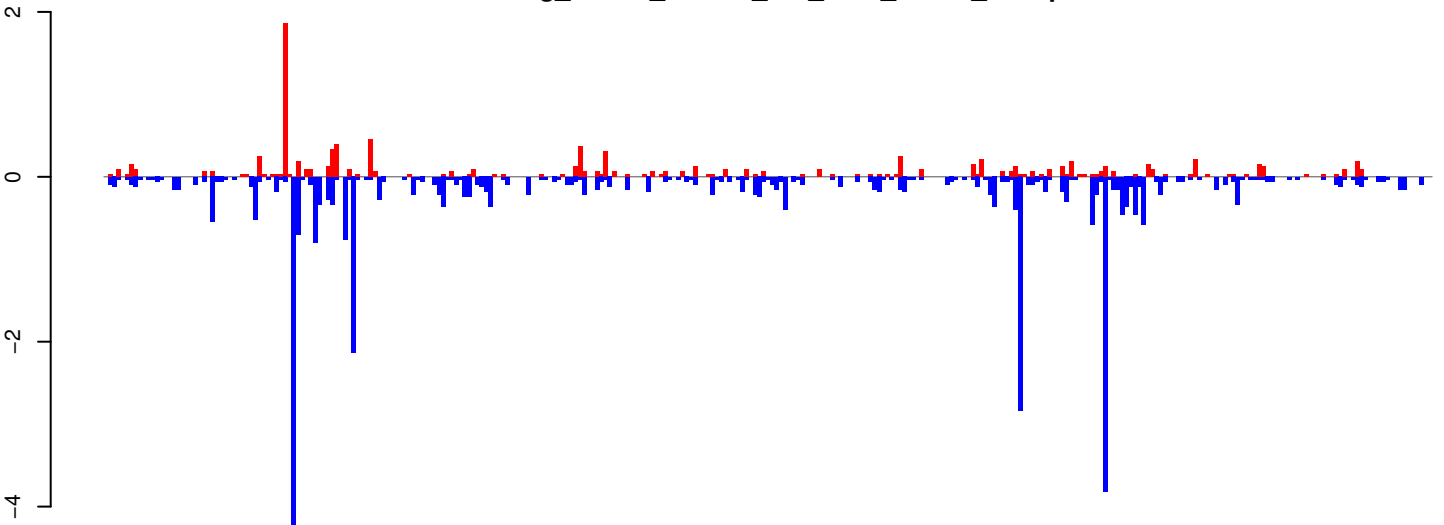

positive=10, negative=37, total=47

AeAeg_Whole_ZIKVdr_BM_RNA_GP.rep

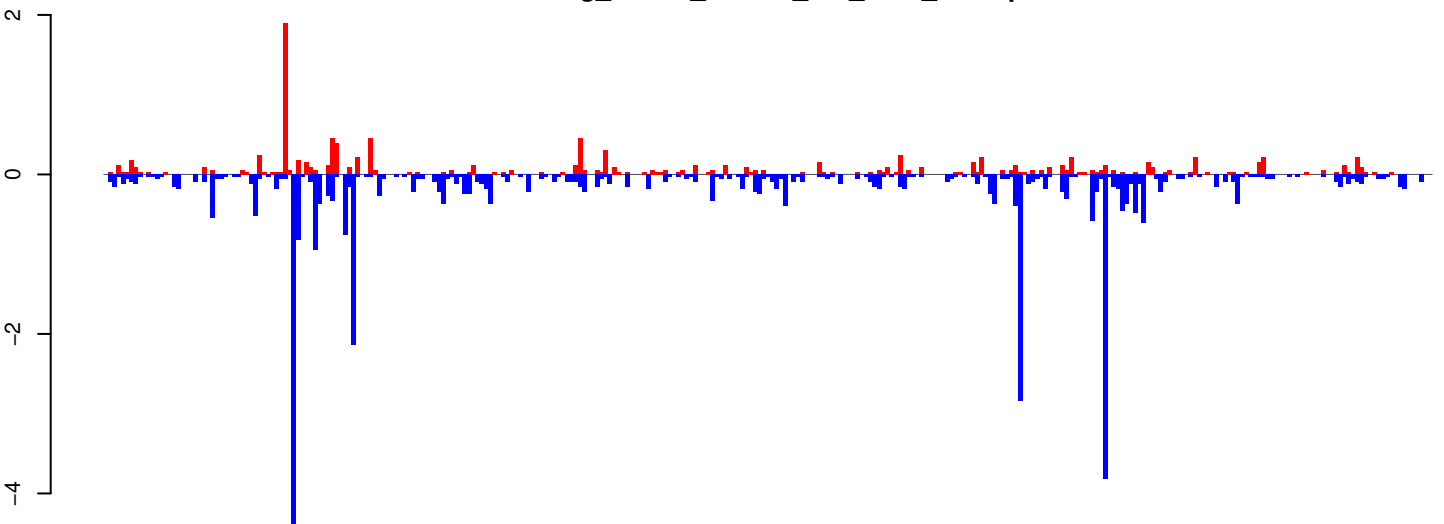

positive=12, negative=39, total=52

Window size=25, length=7775, TE@TF000493-Pao_Bel_Ele197:1-7775

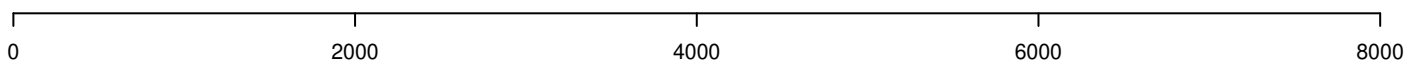

AeAeg_Whole_ZIKVdr_BM_RNA_GP.18_23.rep

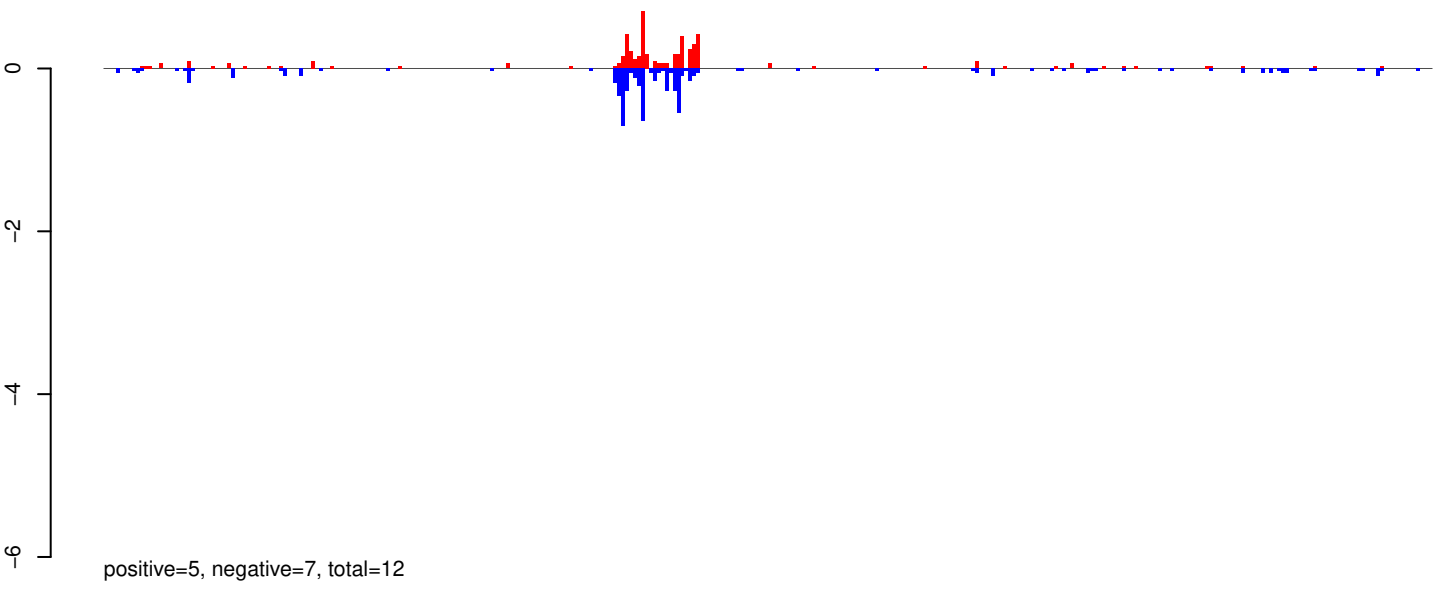

AeAeg_Whole_ZIKVdr_BM_RNA_GP.24_35.rep

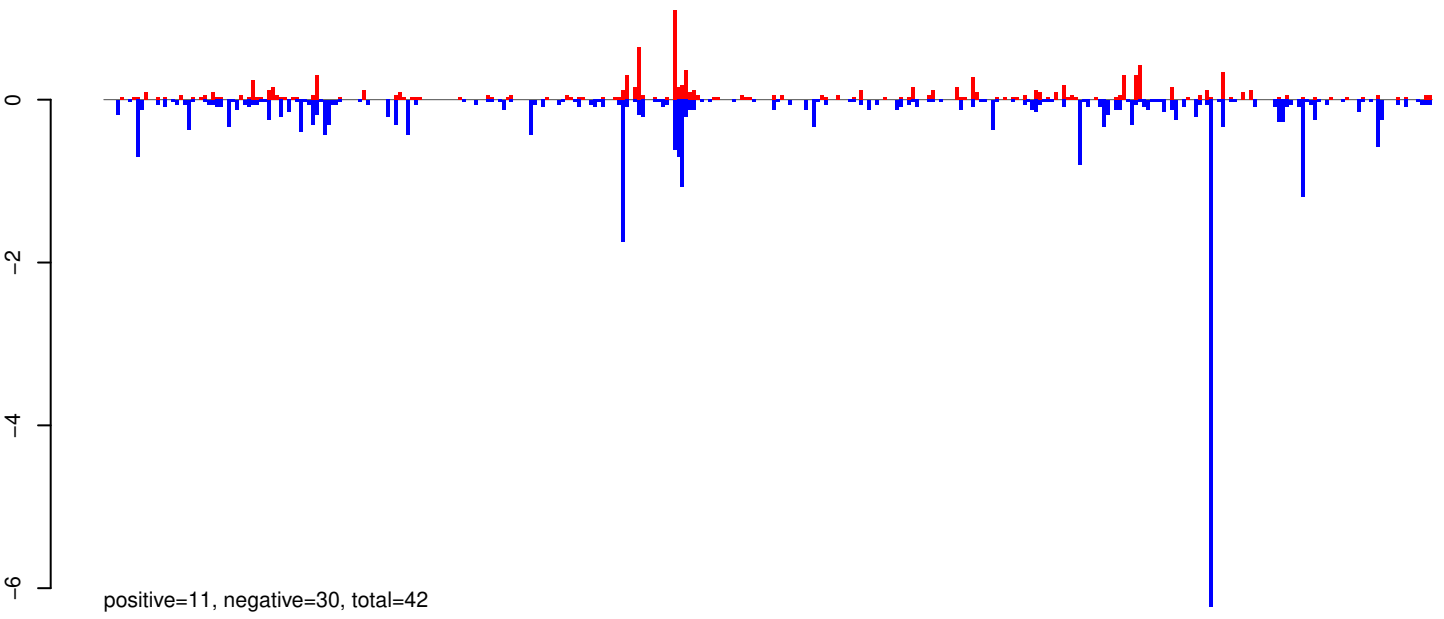

AeAeg_Whole_ZIKVdr_BM_RNA_GP.rep

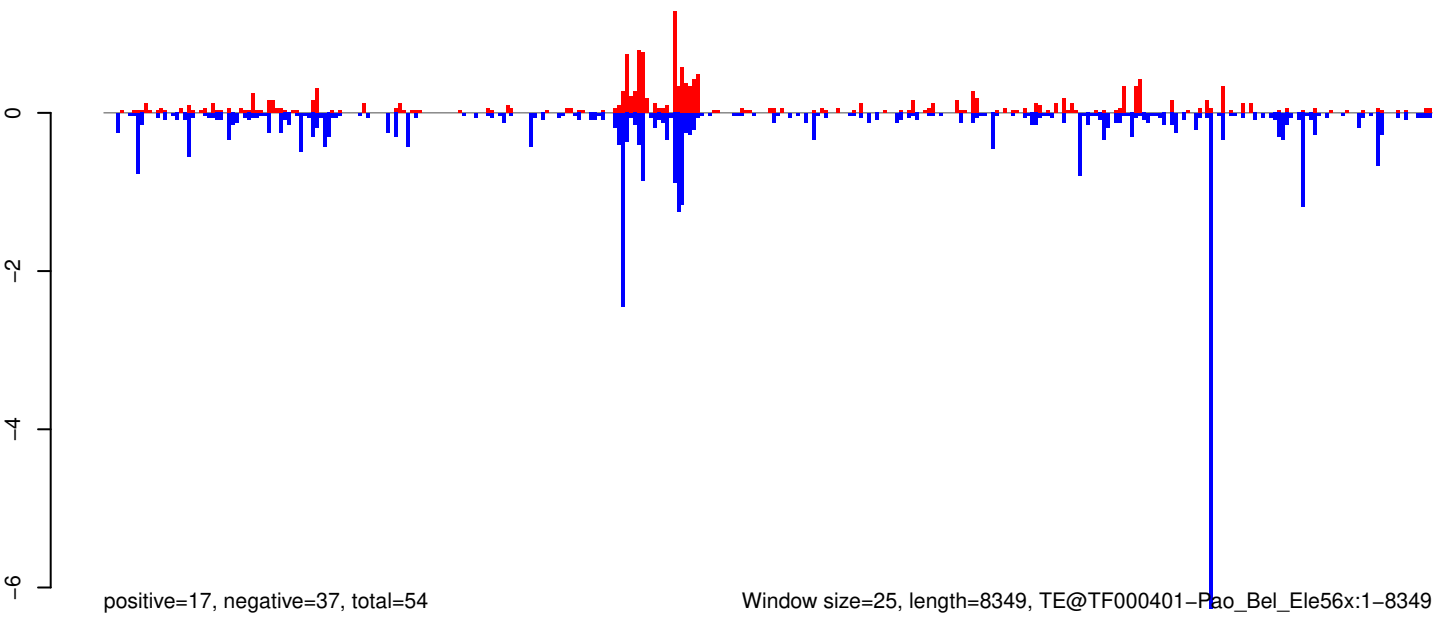

Window size=25, length=8349, TE@TF000401-Pao_Bel_Ele56x:1-8349

0 2000 4000 6000 8000

AeAeg_Whole_ZIKVdr_BM_RNA_GP.18_23.rep

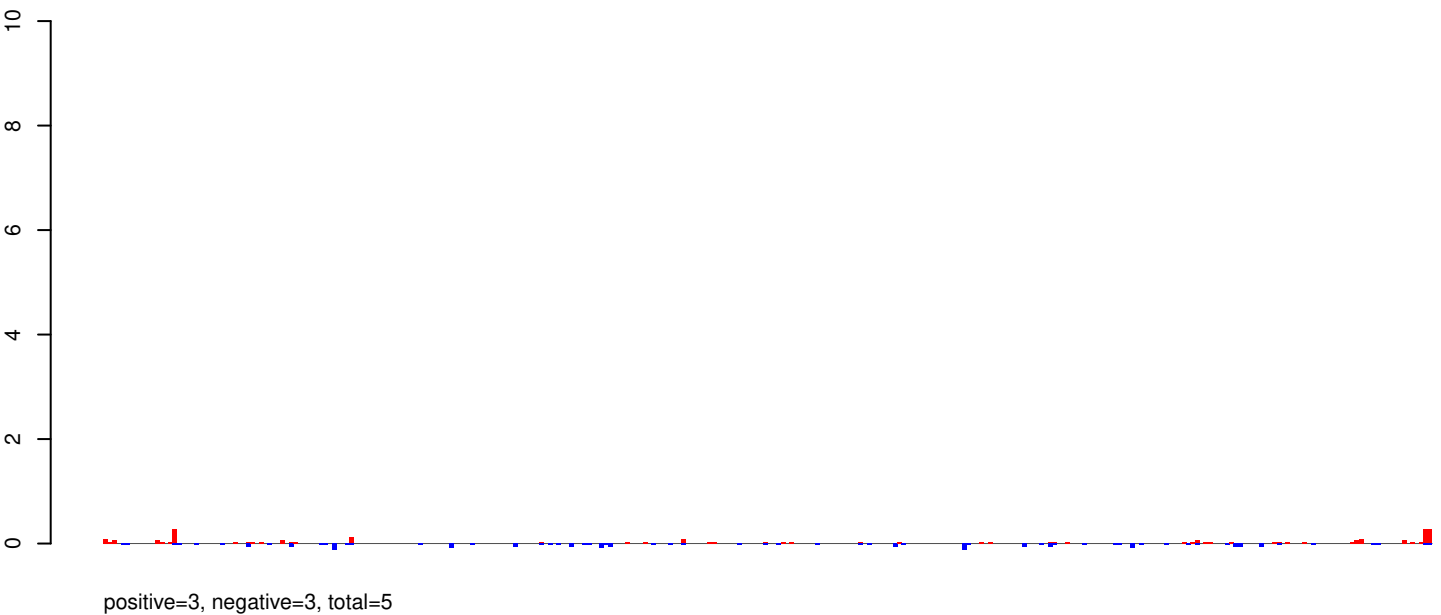

AeAeg_Whole_ZIKVdr_BM_RNA_GP.24_35.rep

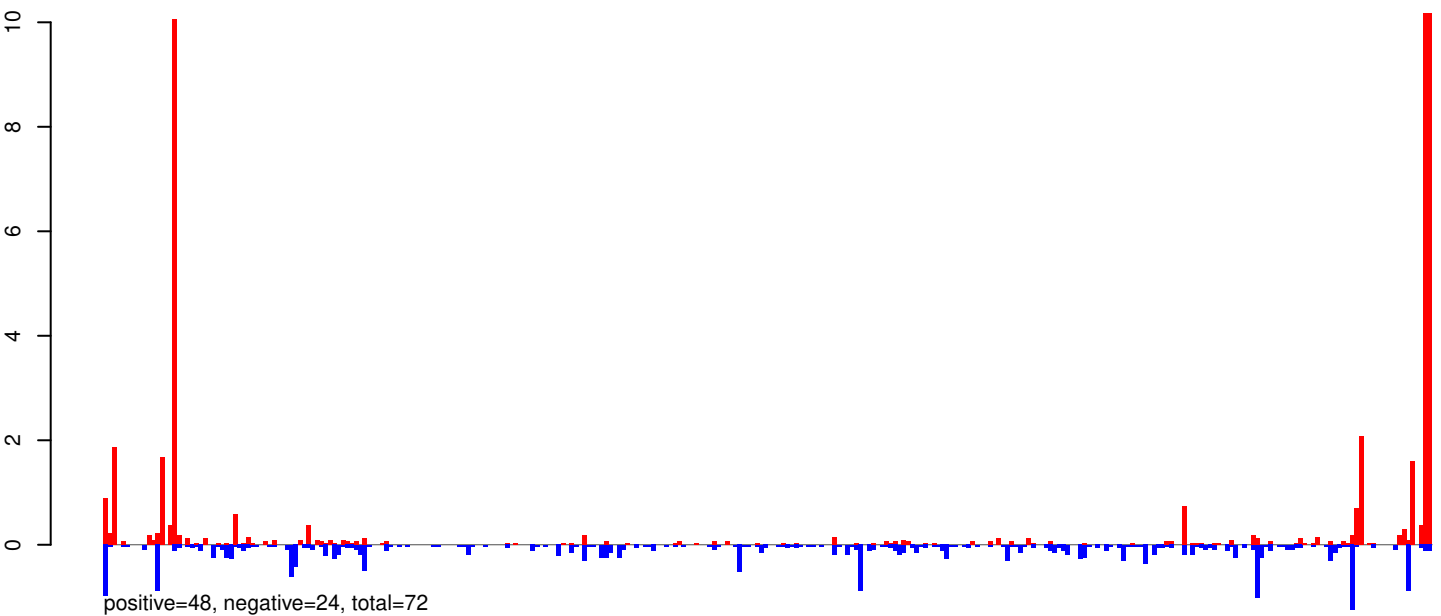

AeAeg_Whole_ZIKVdr_BM_RNA_GP.rep

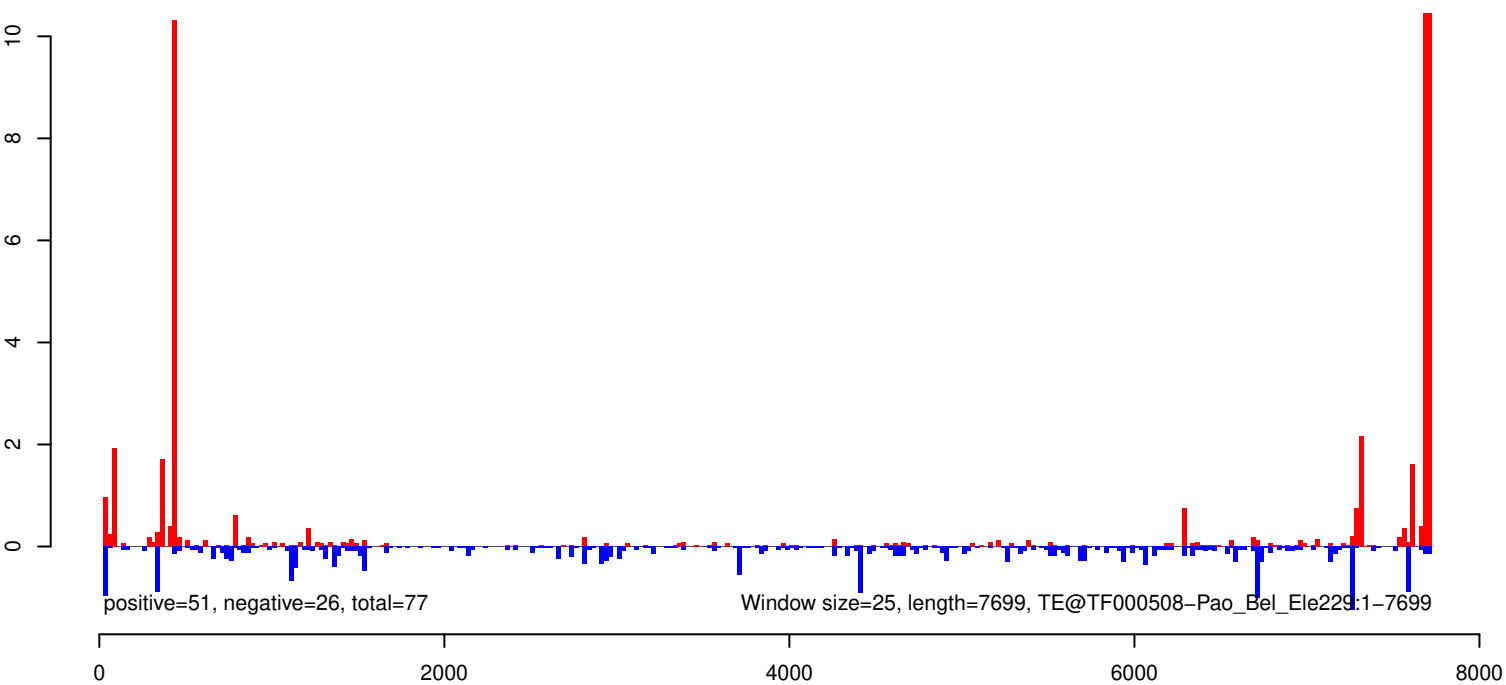

AeAeg_Whole_ZIKVdr_BM_RNA_GP.18_23.rep



positive=2, negative=3, total=5

AeAeg_Whole_ZIKVdr_BM_RNA_GP.24_35.rep

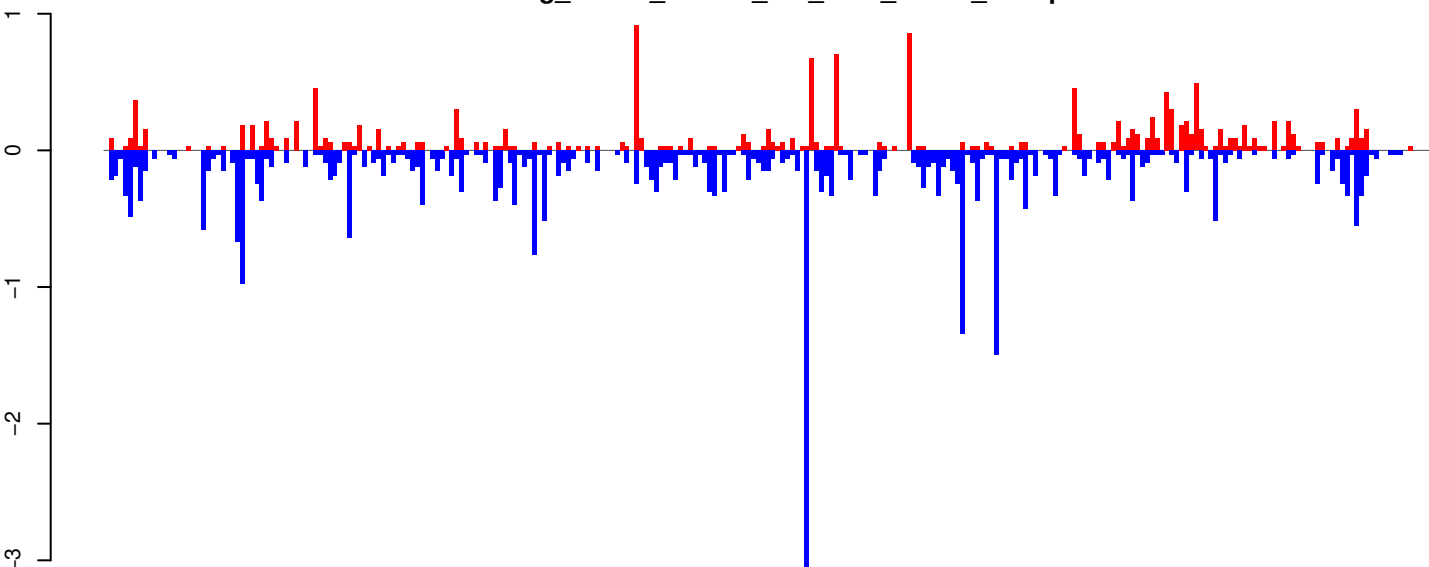

positive=15, negative=34, total=50

AeAeg_Whole_ZIKVdr_BM_RNA_GP.rep

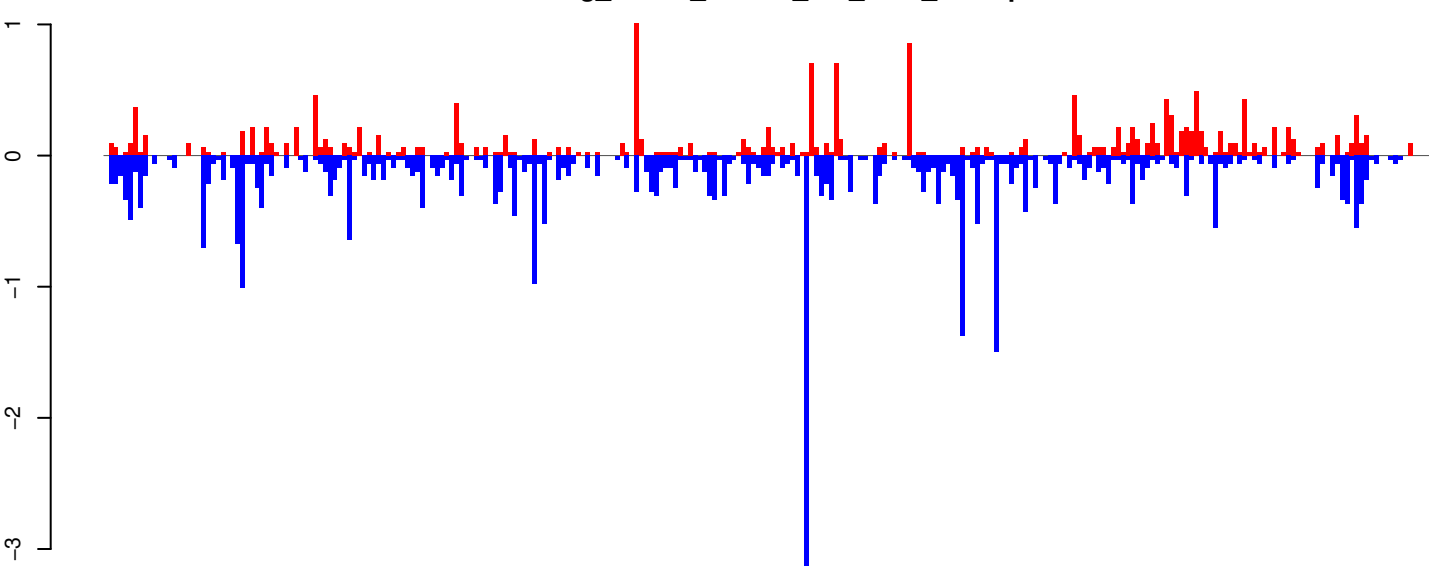

positive=18, negative=37, total=55

Window size=25, length=6805, TE@TF000404-Pao_Bel_Ele62:1-6805

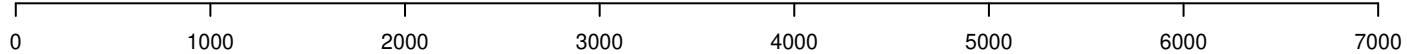

AeAeg_Whole_ZIKVdr_BM_RNA_GP.18_23.rep

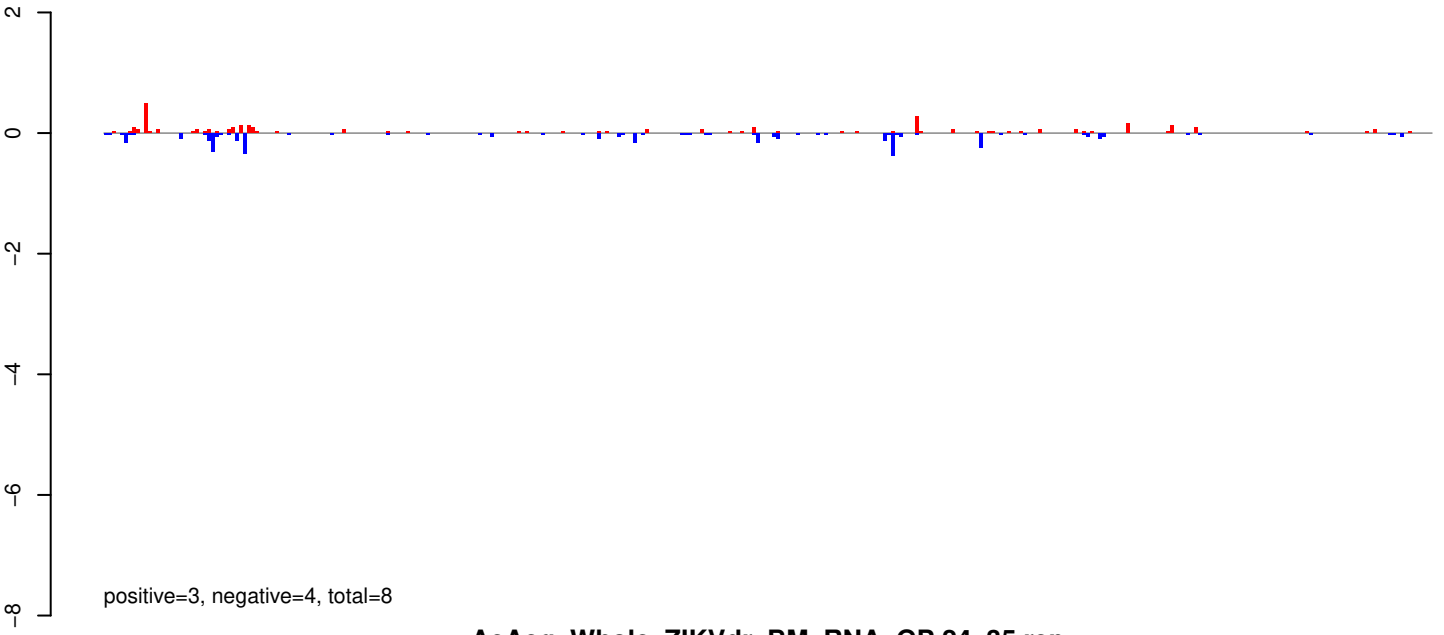

AeAeg_Whole_ZIKVdr_BM_RNA_GP.24_35.rep

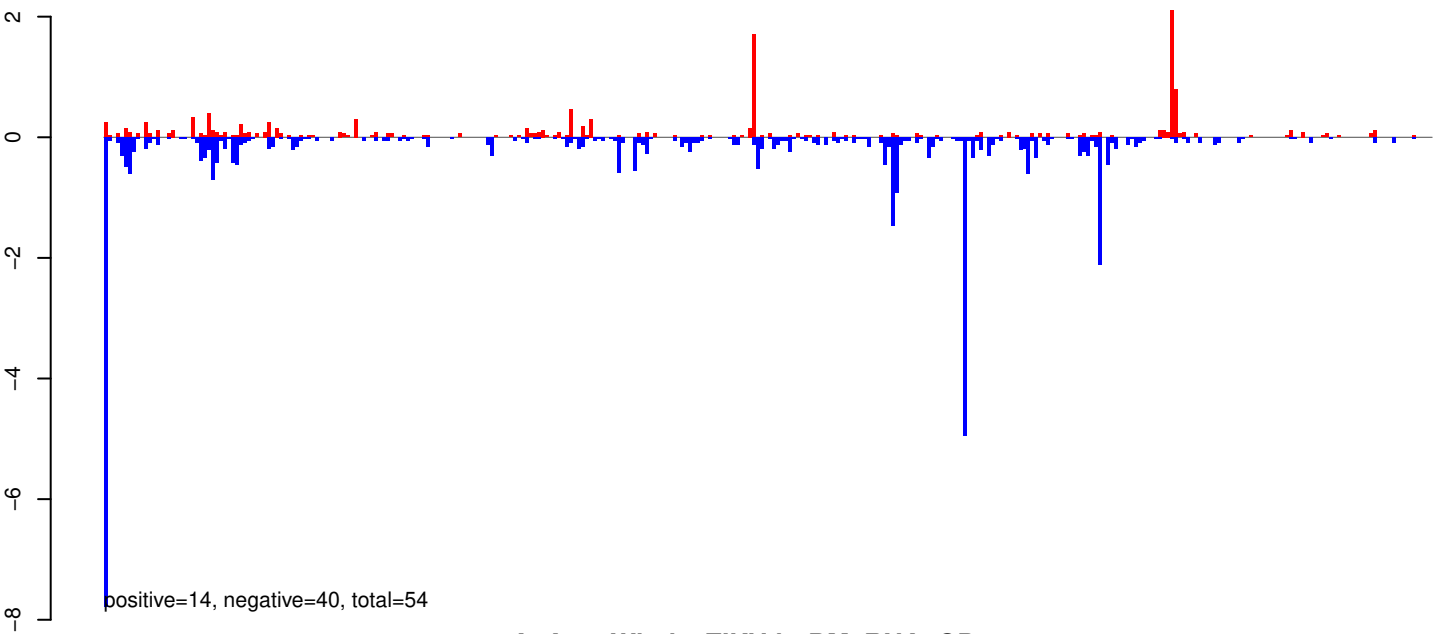

AeAeg_Whole_ZIKVdr_BM_RNA_GP.rep

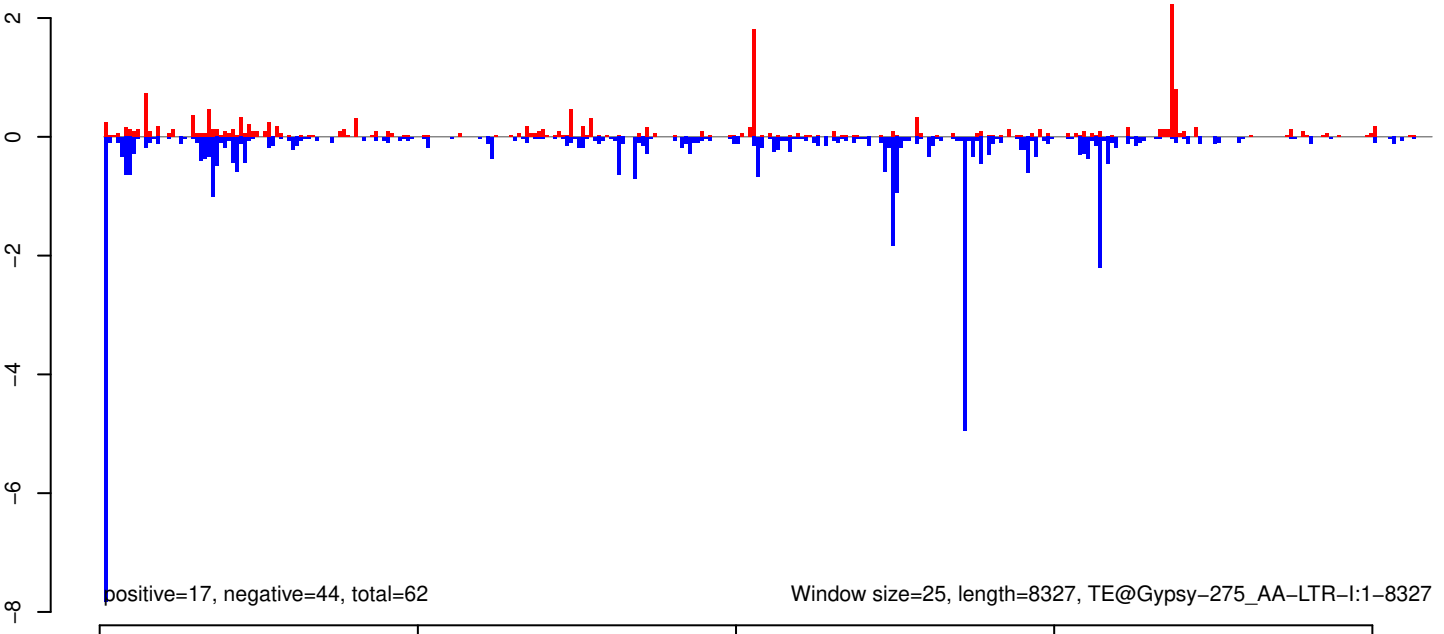

AeAeg_Whole_ZIKVdr_BM_RNA_GP.18_23.rep

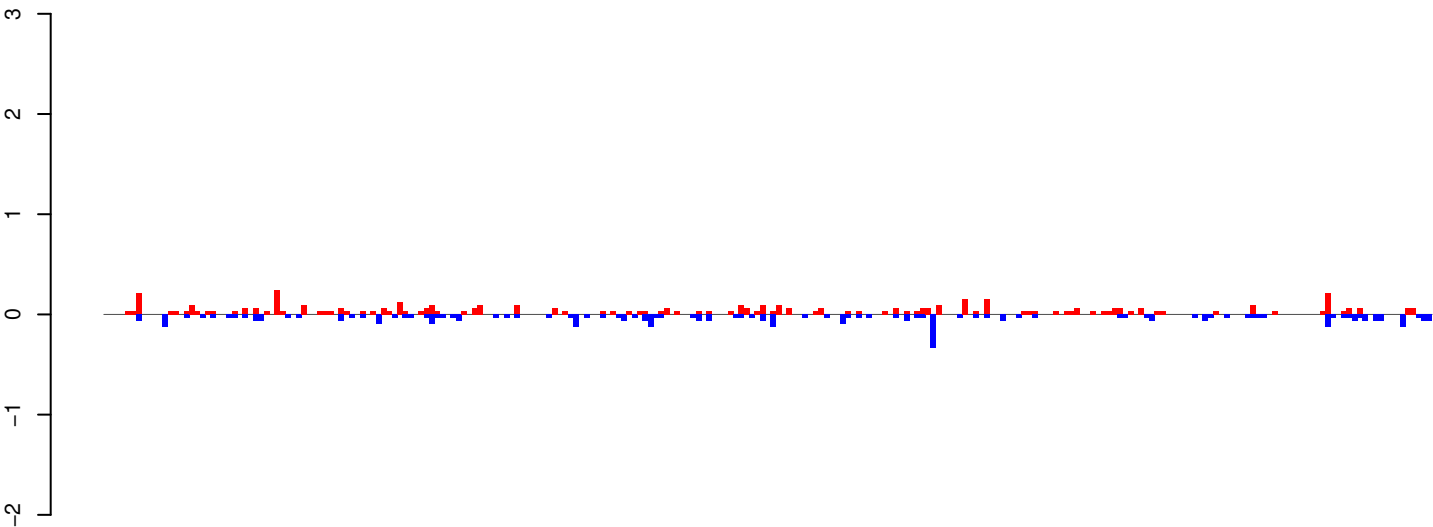

positive=5, negative=4, total=10

AeAeg_Whole_ZIKVdr_BM_RNA_GP.24_35.rep

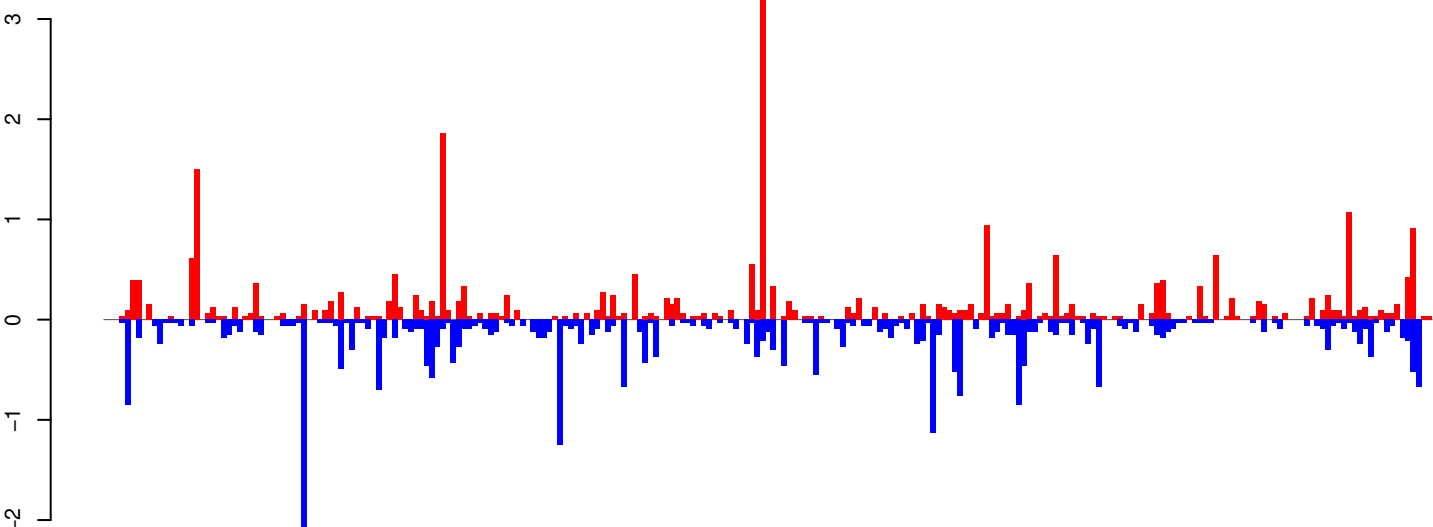

positive=28, negative=31, total=59

AeAeg_Whole_ZIKVdr_BM_RNA_GP.rep

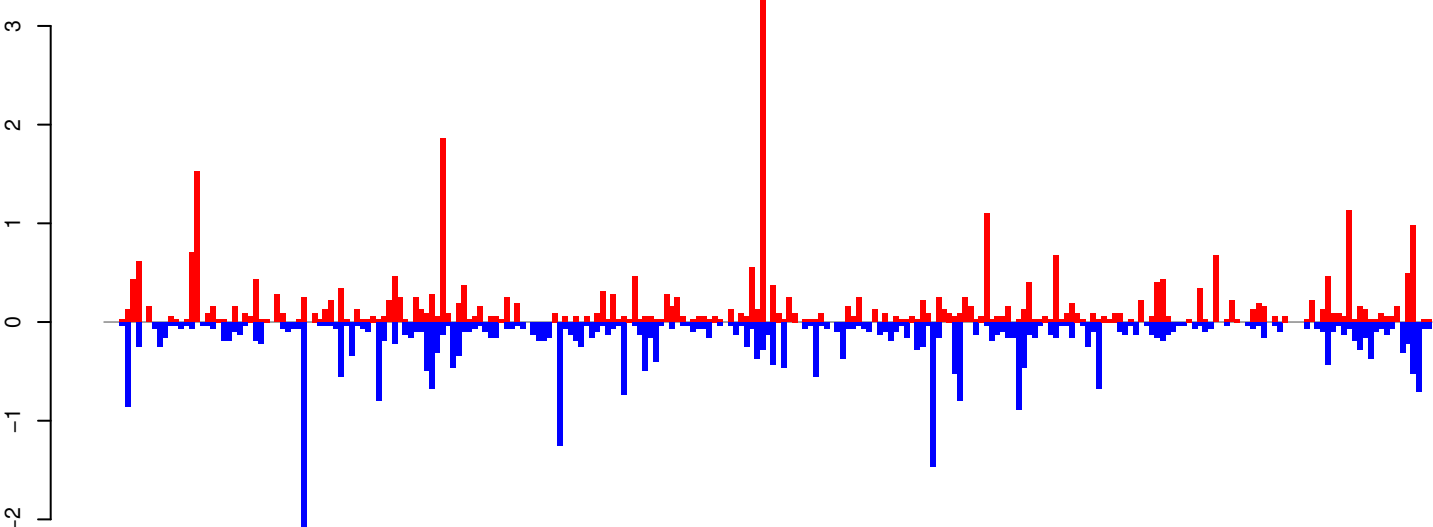

positive=33, negative=35, total=69

Window size=25, length=6213, TE@BEL-616_AA-LTR-I:1-6213

0 1000 2000 3000 4000 5000 6000

AeAeg_Whole_ZIKVdr_BM_RNA_GP.18_23.rep

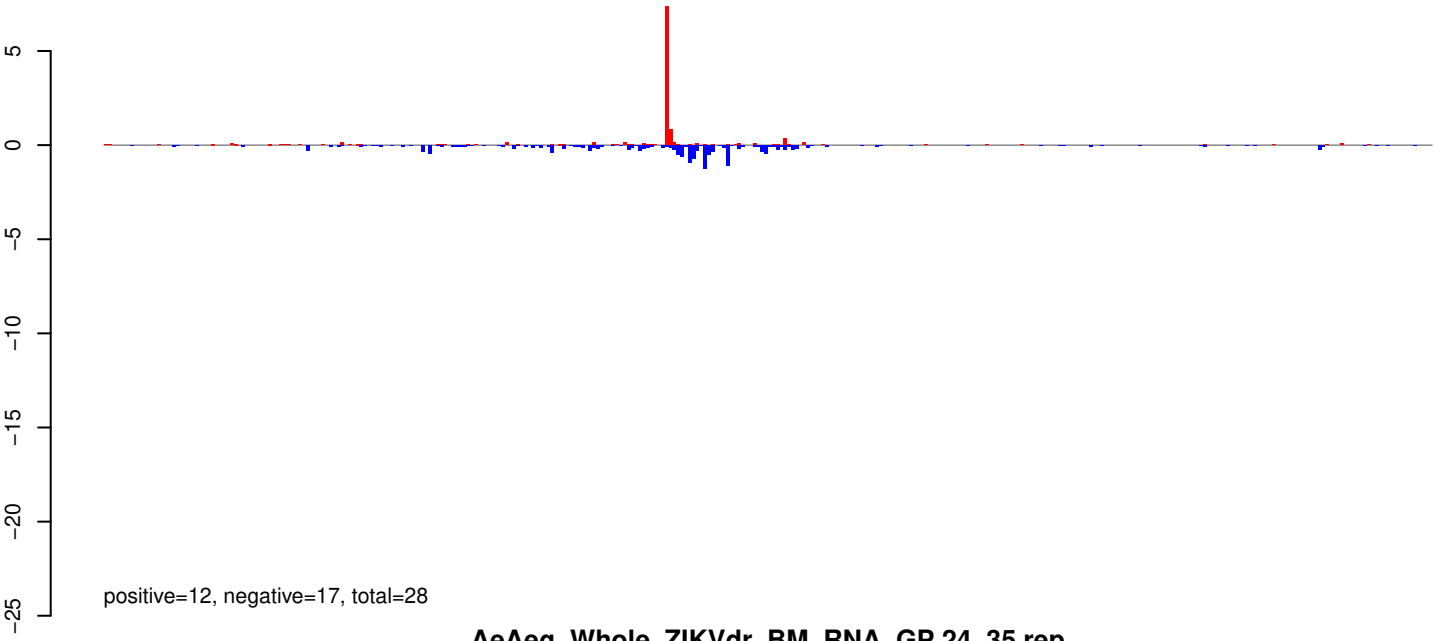

AeAeg_Whole_ZIKVdr_BM_RNA_GP.24_35.rep

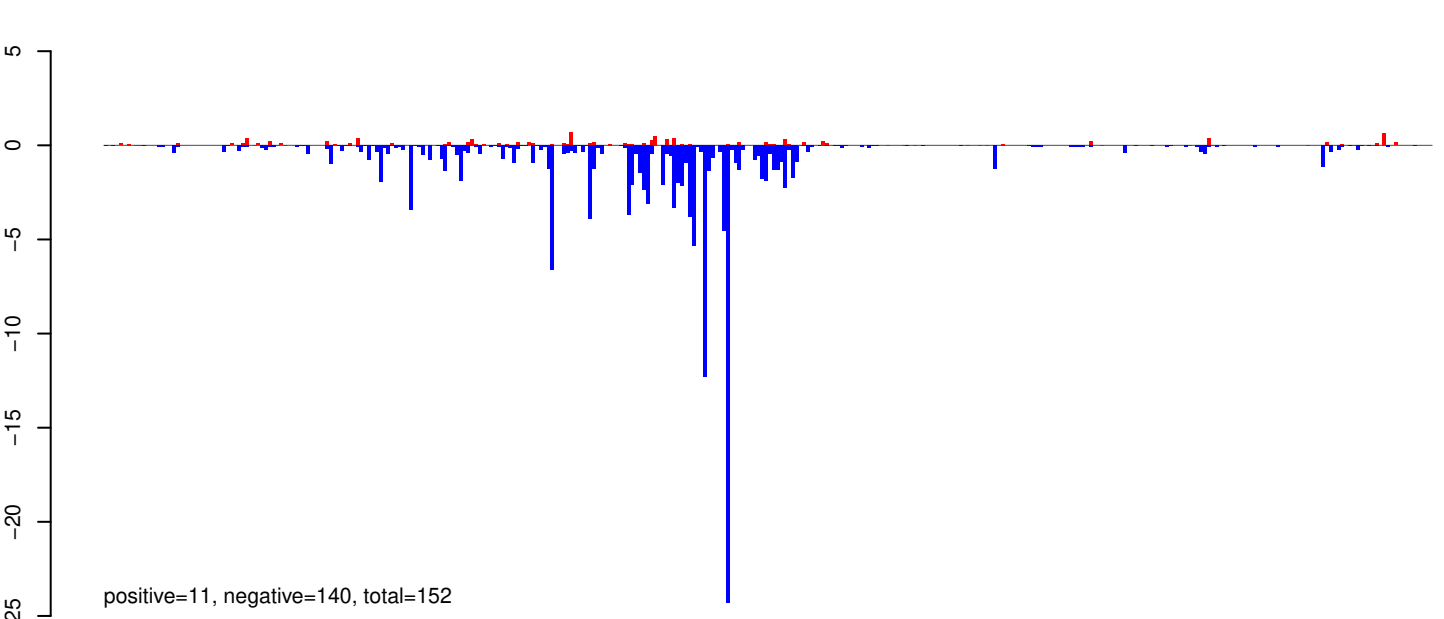

AeAeg_Whole_ZIKVdr_BM_RNA_GP.rep

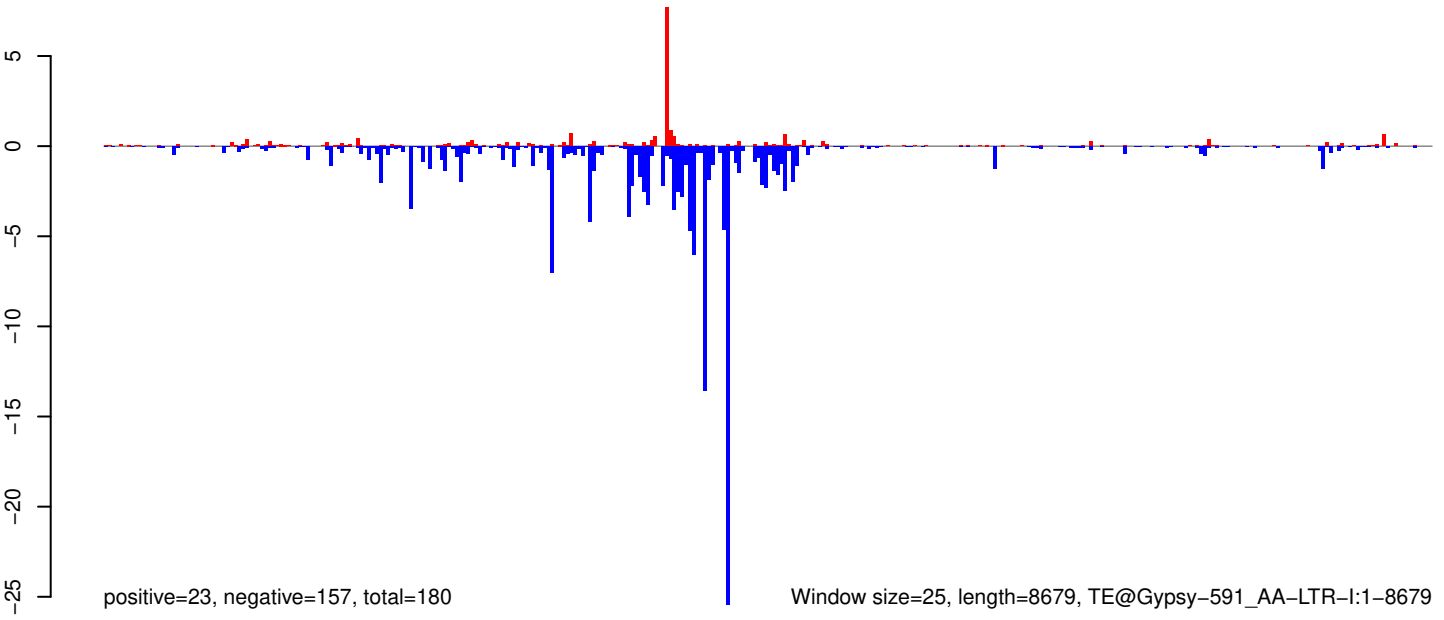

0 2000 4000 6000 8000

AeAeg_Whole_ZIKVdr_BM_RNA_GP.18_23.rep

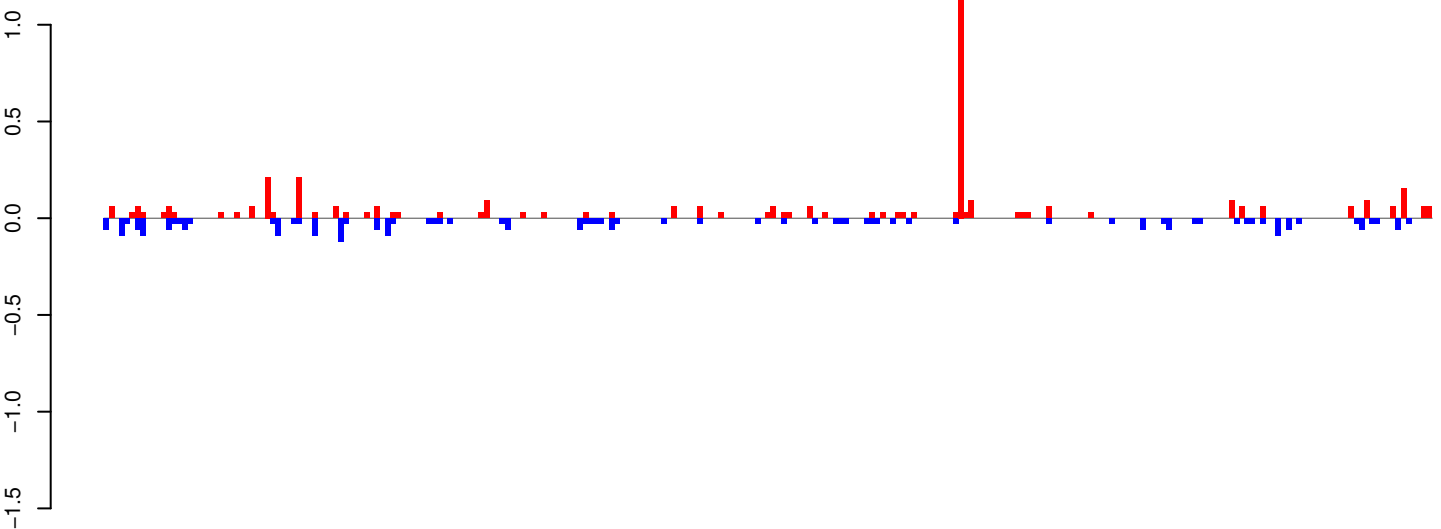

positive=4, negative=3, total=7

AeAeg_Whole_ZIKVdr_BM_RNA_GP.24_35.rep

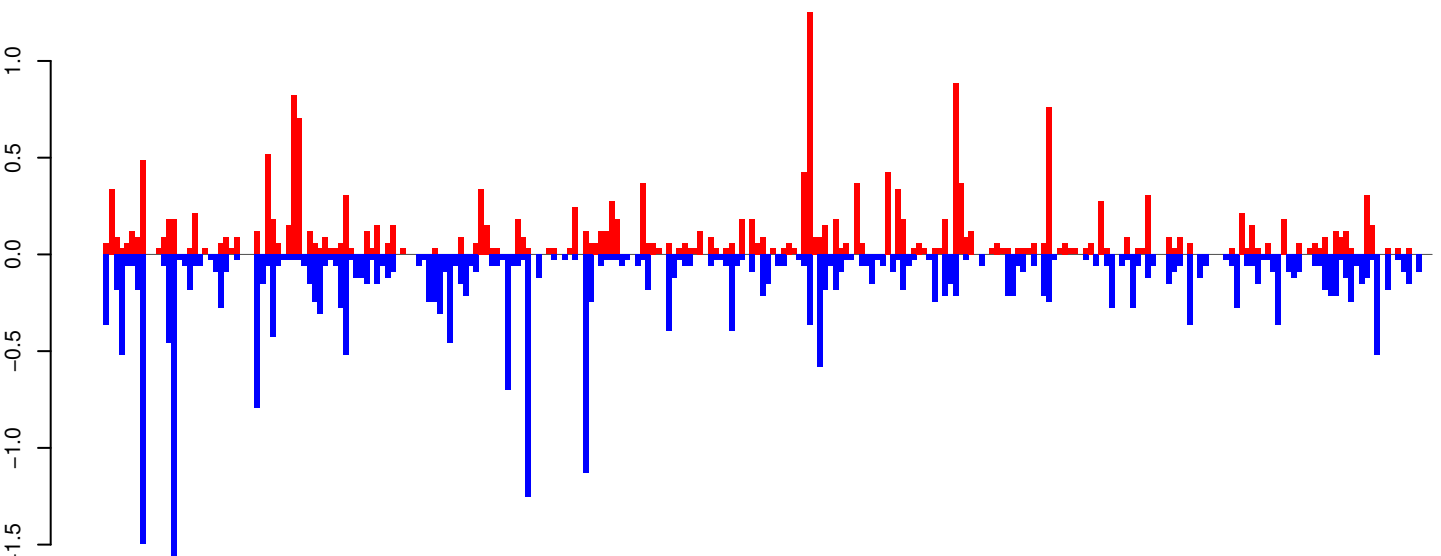

positive=20, negative=29, total=49

AeAeg_Whole_ZIKVdr_BM_RNA_GP.rep

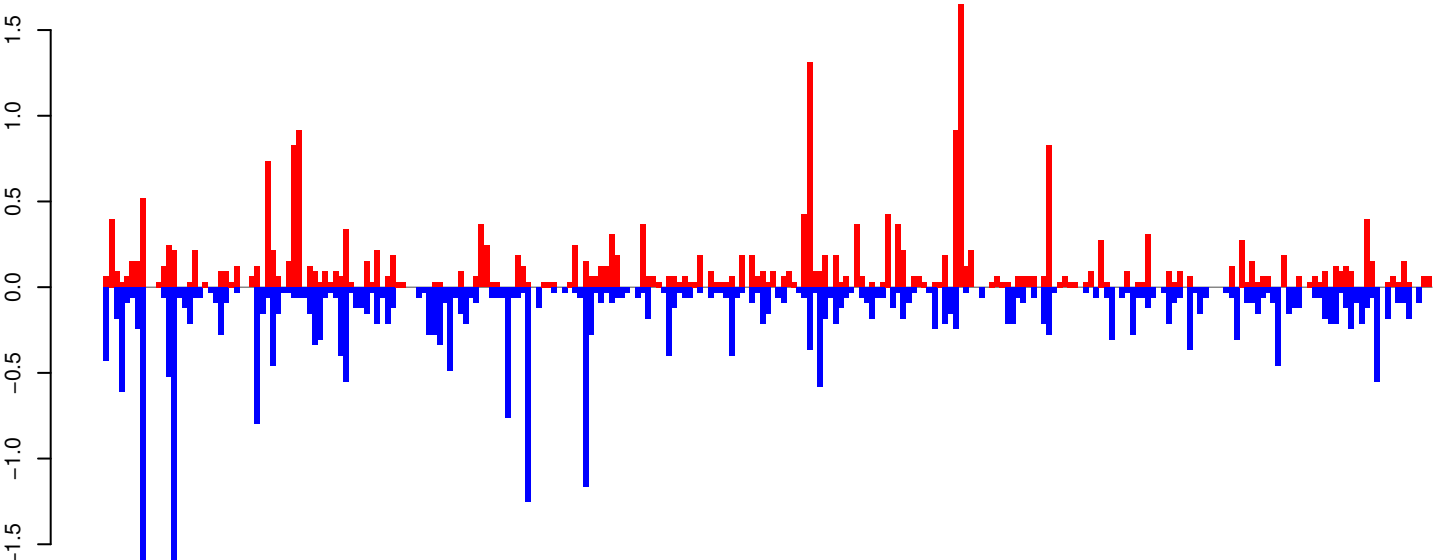

positive=24, negative=32, total=56

Window size=25, length=6367, TE@BEL-80_AA-LTR-I:1-6367

0 1000 2000 3000 4000 5000 6000

AeAeg_Whole_ZIKVdr_BM_RNA_GP.18_23.rep

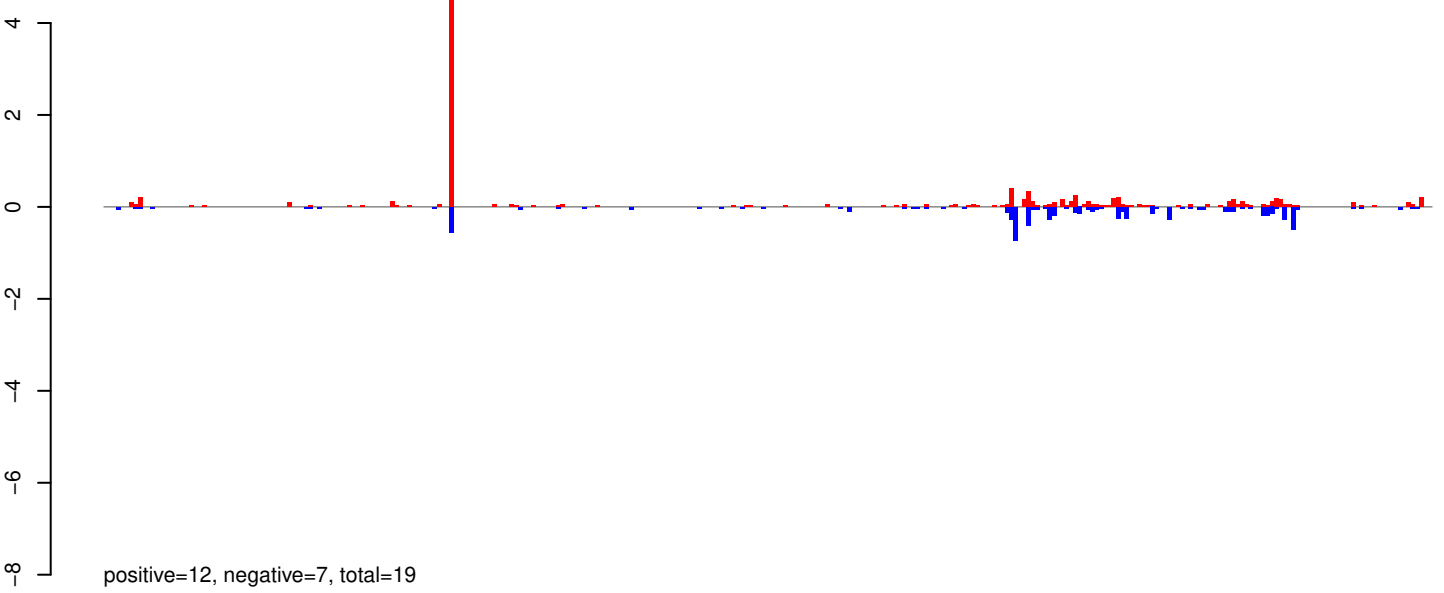

AeAeg_Whole_ZIKVdr_BM_RNA_GP.24_35.rep

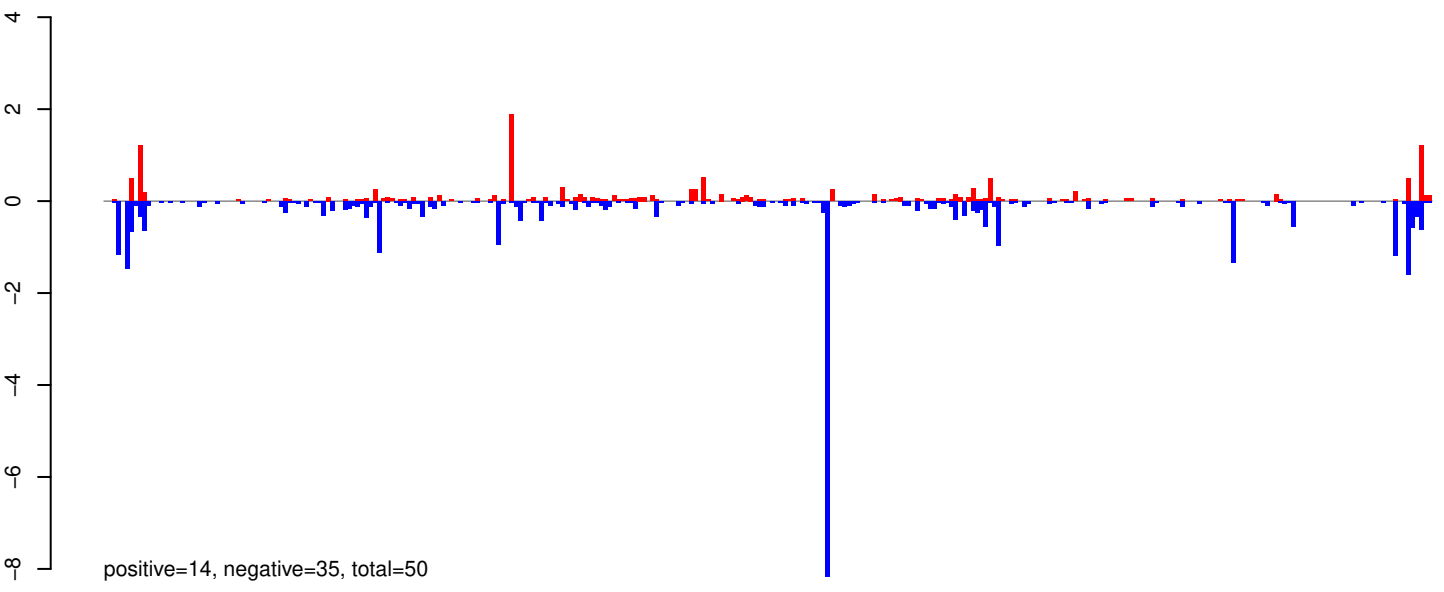

AeAeg_Whole_ZIKVdr_BM_RNA_GP.rep

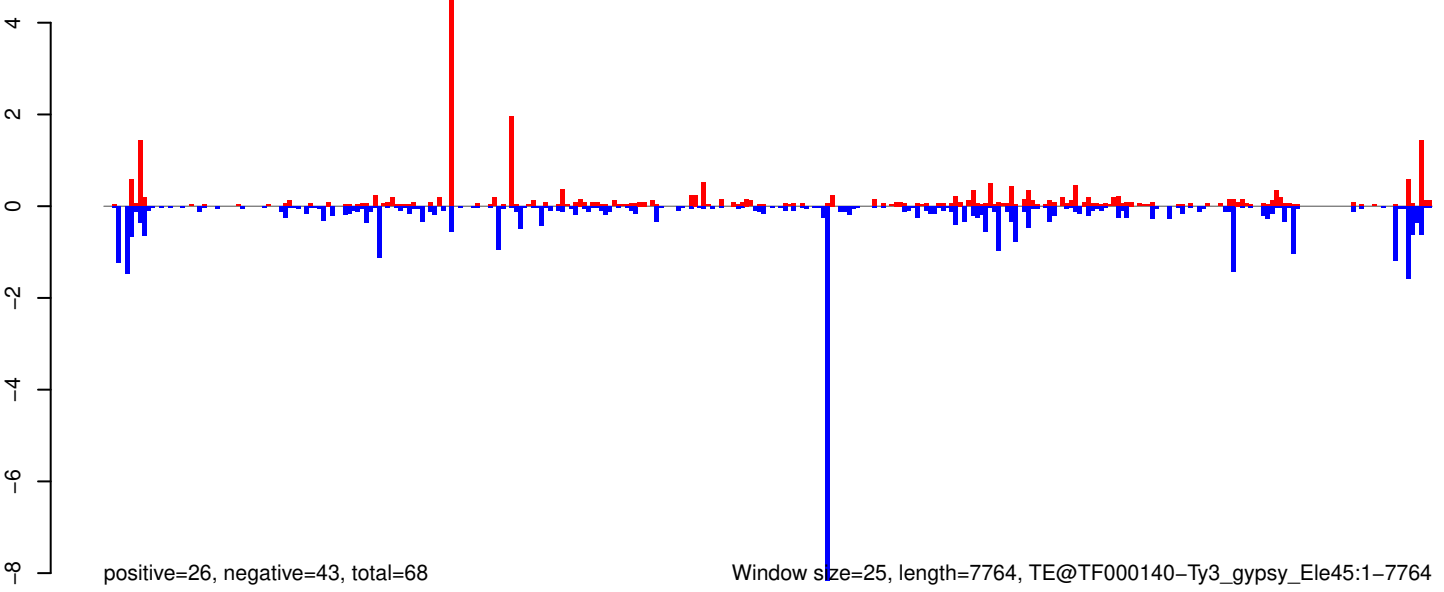

0 2000 4000 6000 8000

AeAeg_Whole_ZIKVdr_BM_RNA_GP.18_23.rep

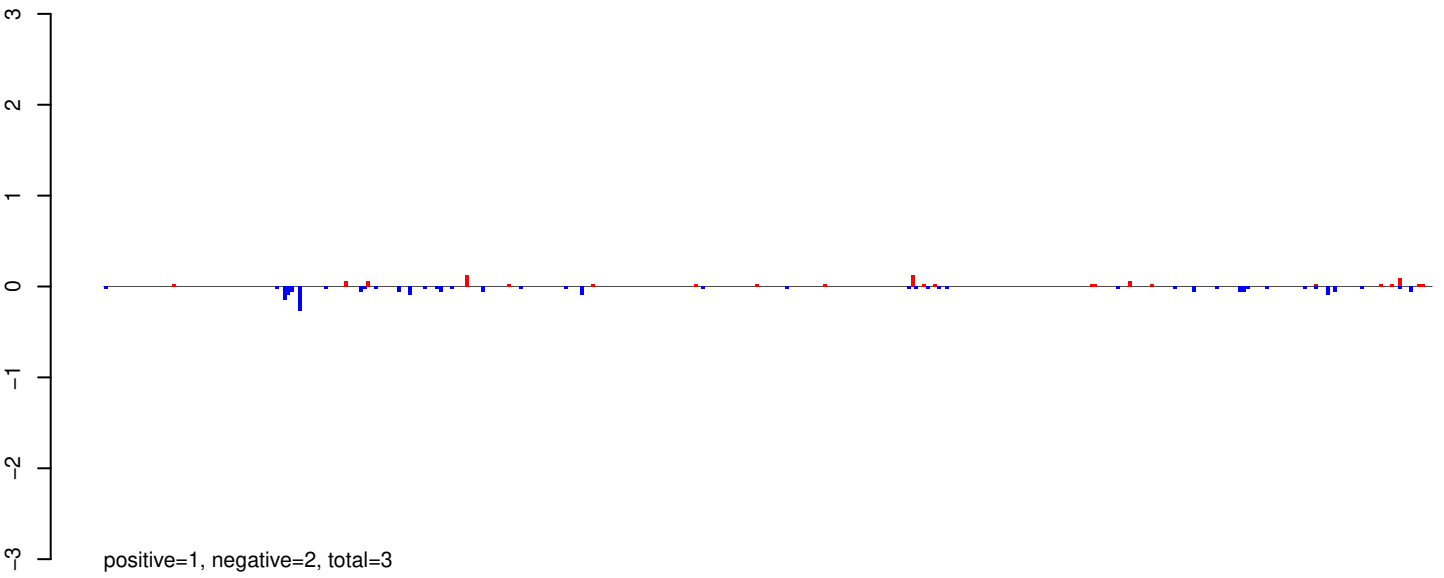

AeAeg_Whole_ZIKVdr_BM_RNA_GP.24_35.rep

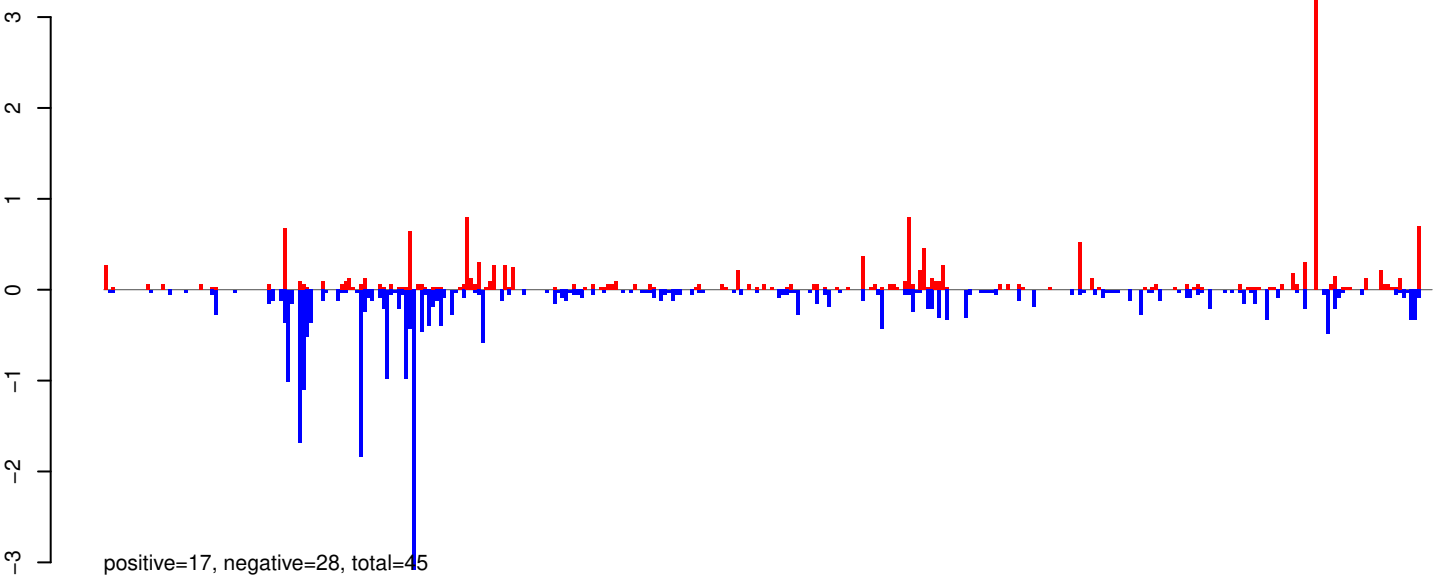

AeAeg_Whole_ZIKVdr_BM_RNA_GP.rep

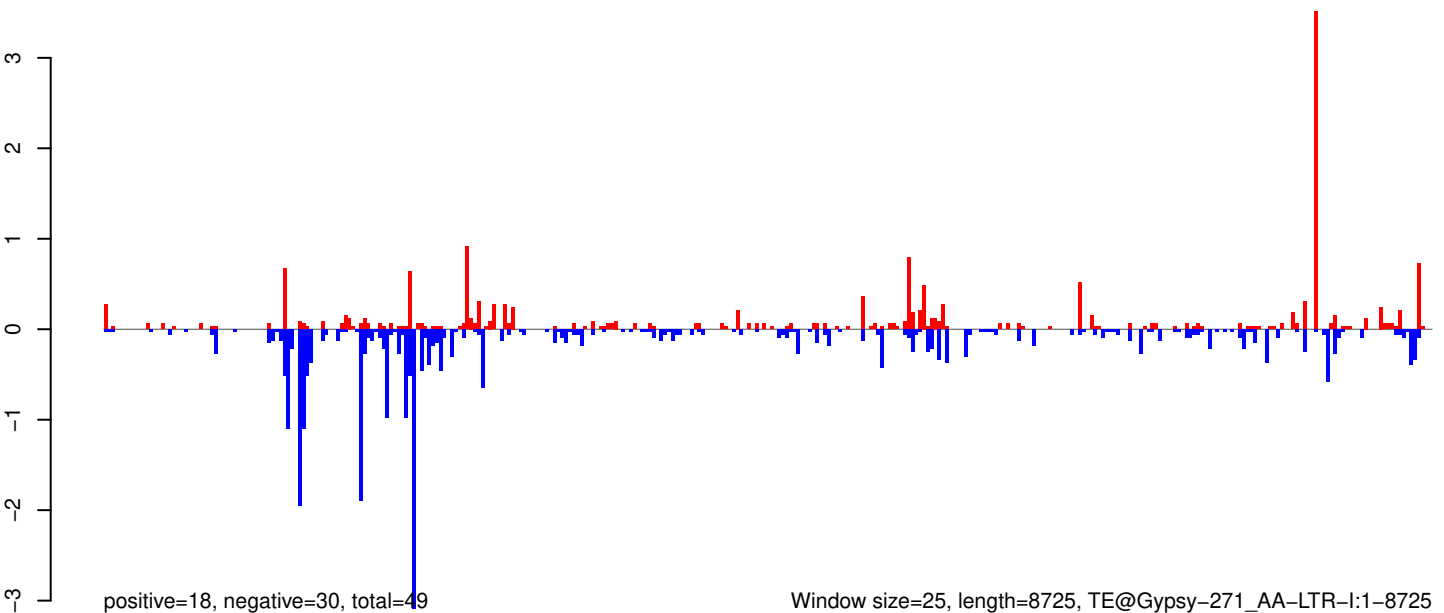

Window size=25, length=8725, TE@Gypsy-271_AA-LTR-I:1-8725

0 2000 4000 6000 8000

AeAeg_Whole_ZIKVdr_BM_RNA_GP.18_23.rep

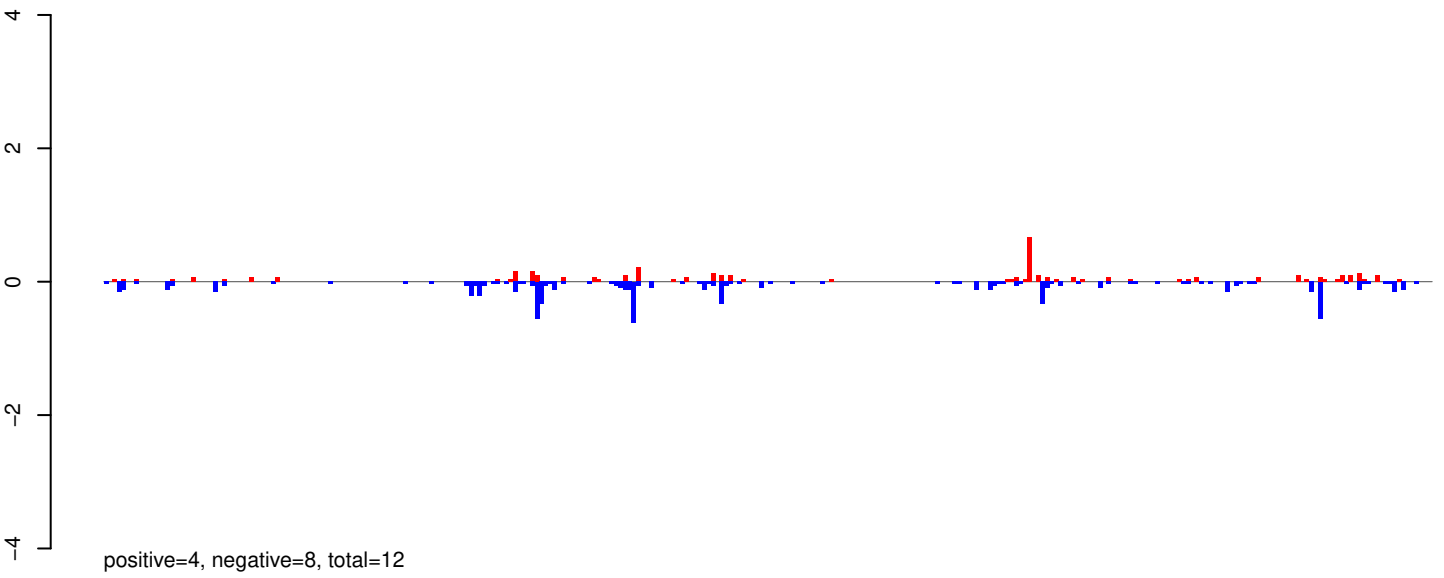

AeAeg_Whole_ZIKVdr_BM_RNA_GP.24_35.rep

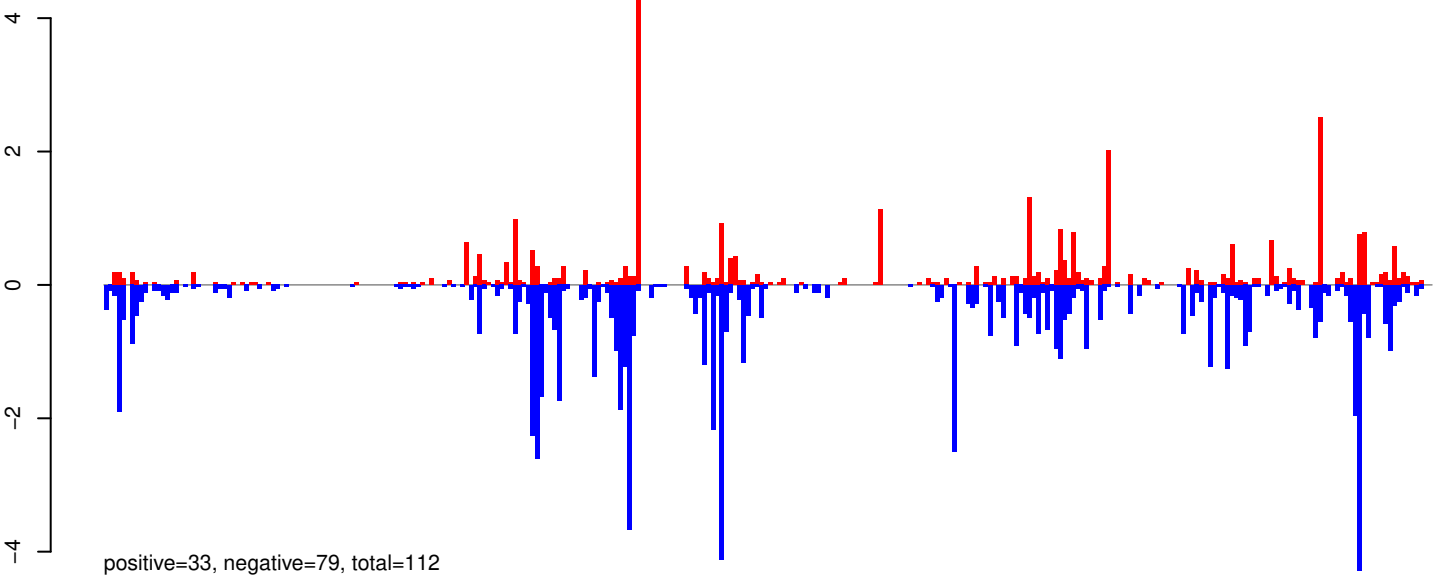

AeAeg_Whole_ZIKVdr_BM_RNA_GP.rep

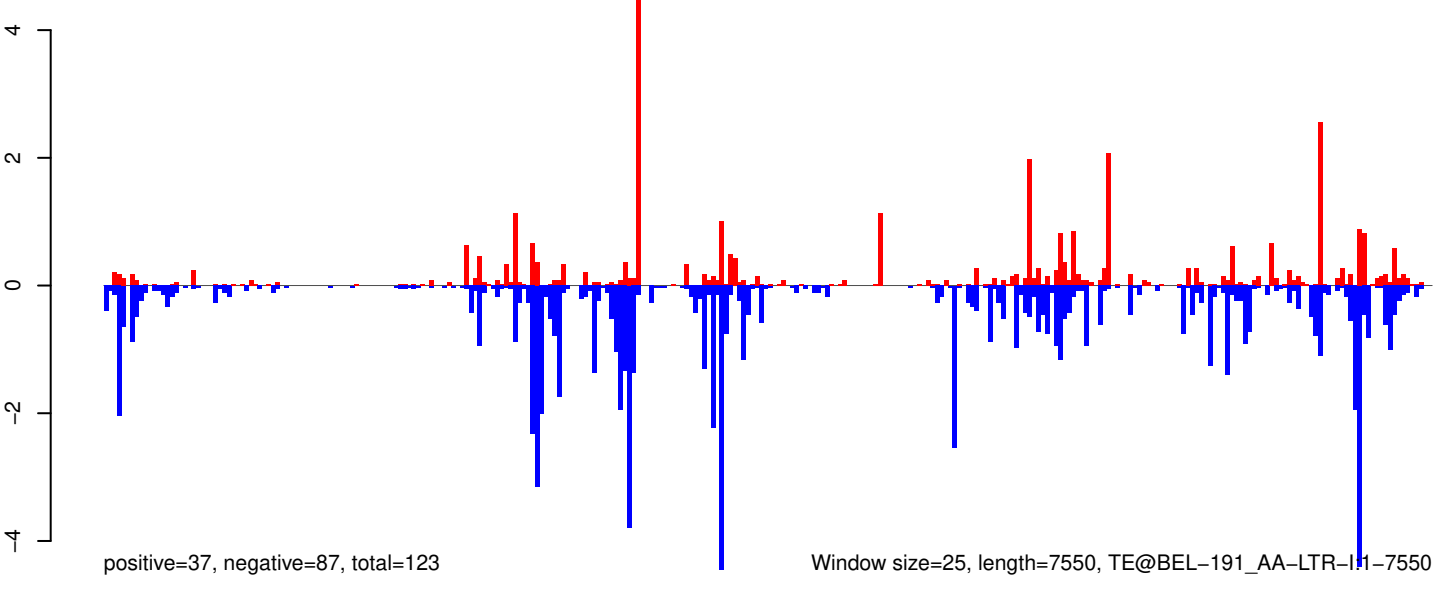

AeAeg_Whole_ZIKVdr_BM_RNA_GP.18_23.rep

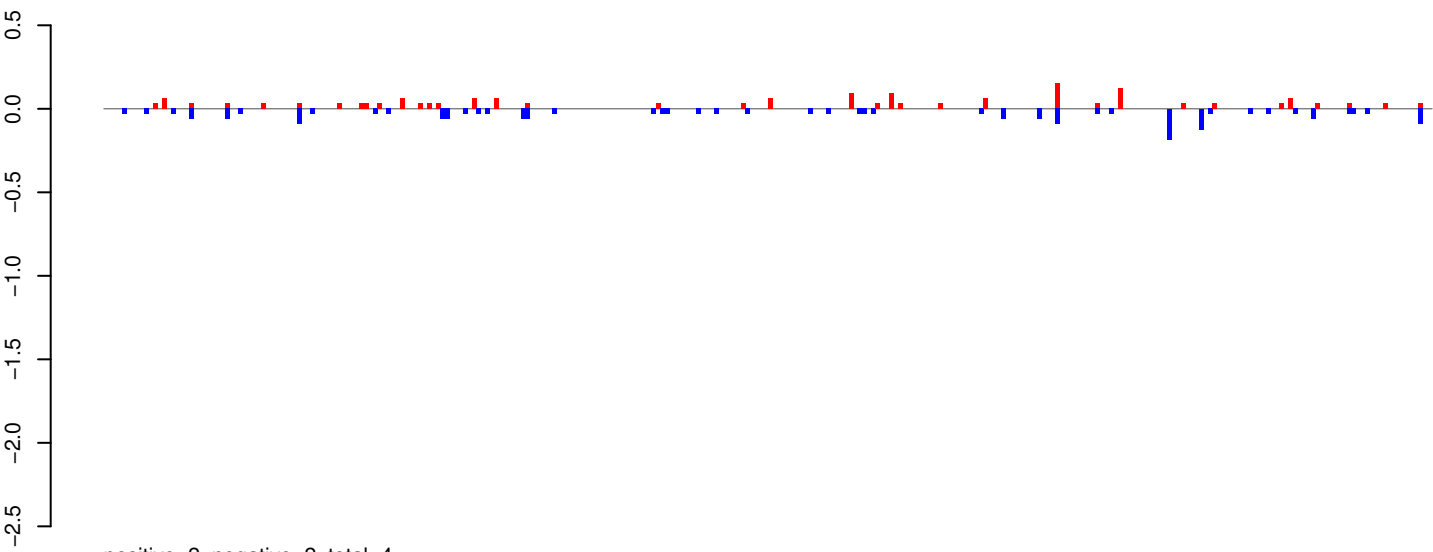

positive=2, negative=2, total=4

AeAeg_Whole_ZIKVdr_BM_RNA_GP.24_35.rep

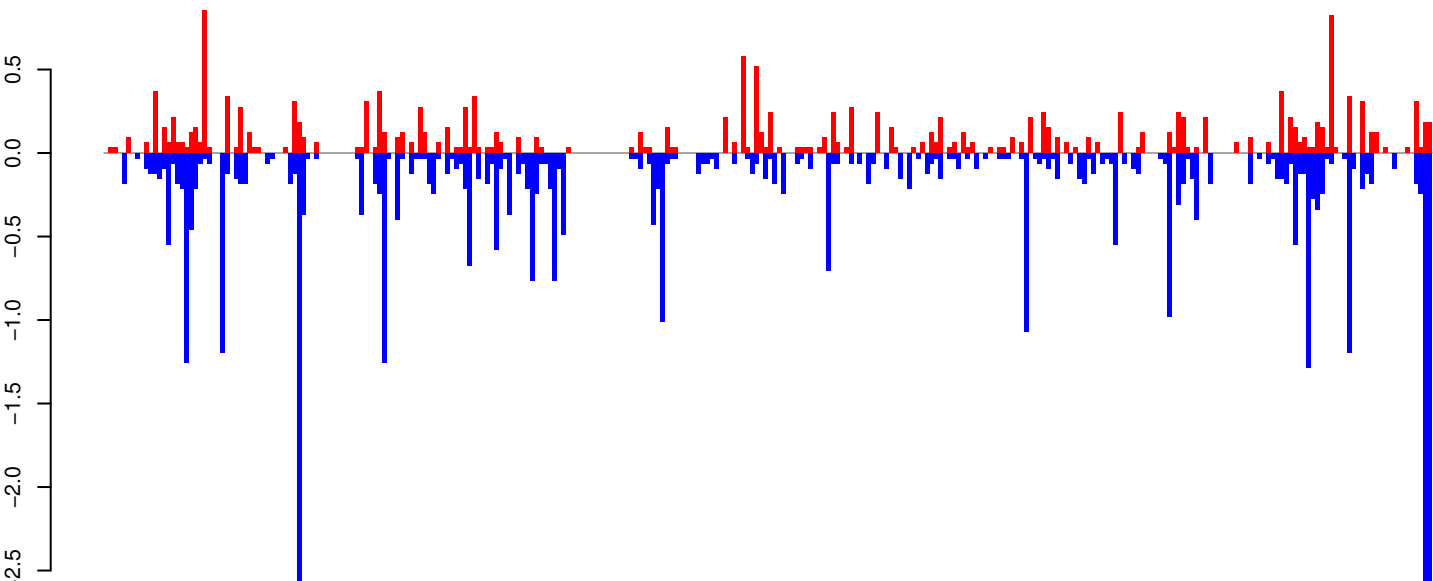

positive=18, negative=41, total=59

AeAeg_Whole_ZIKVdr_BM_RNA_GP.rep

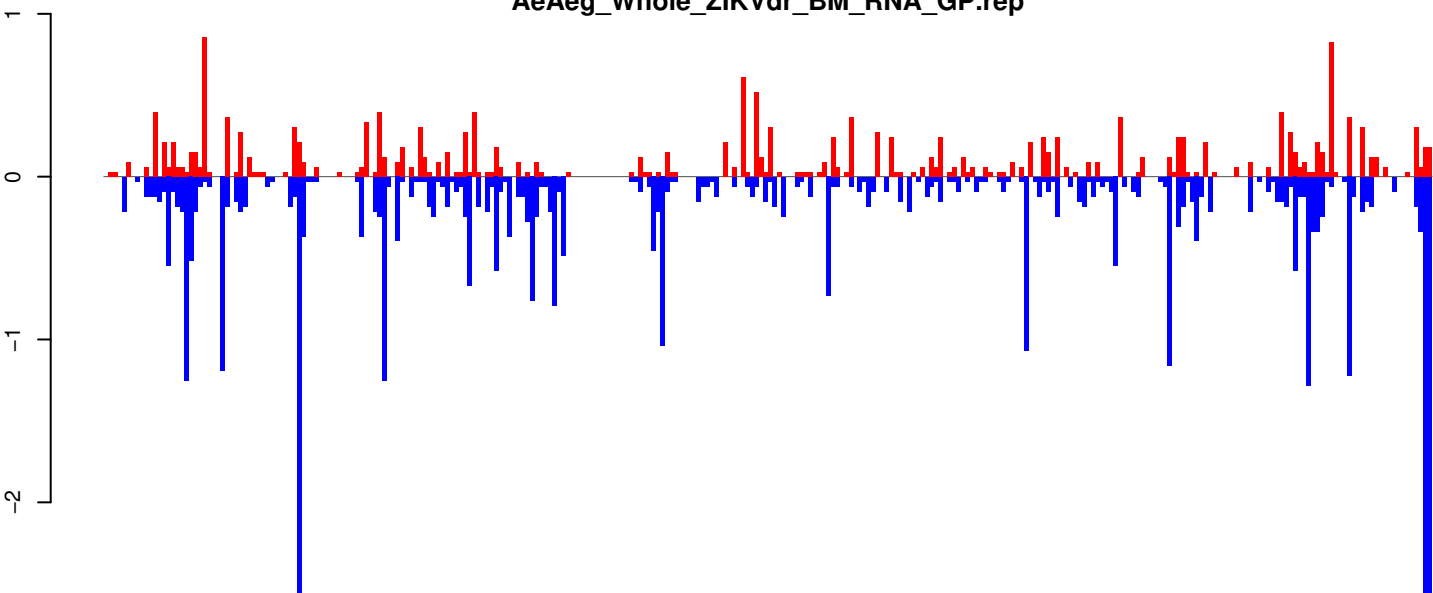

positive=19, negative=43, total=62

Window size=25, length=7390, TE@TF000127-Ty3_gypsy_Ele36:1-7390

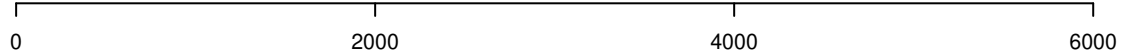

AeAeg_Whole_ZIKVdr_BM_RNA_GP.18_23.rep

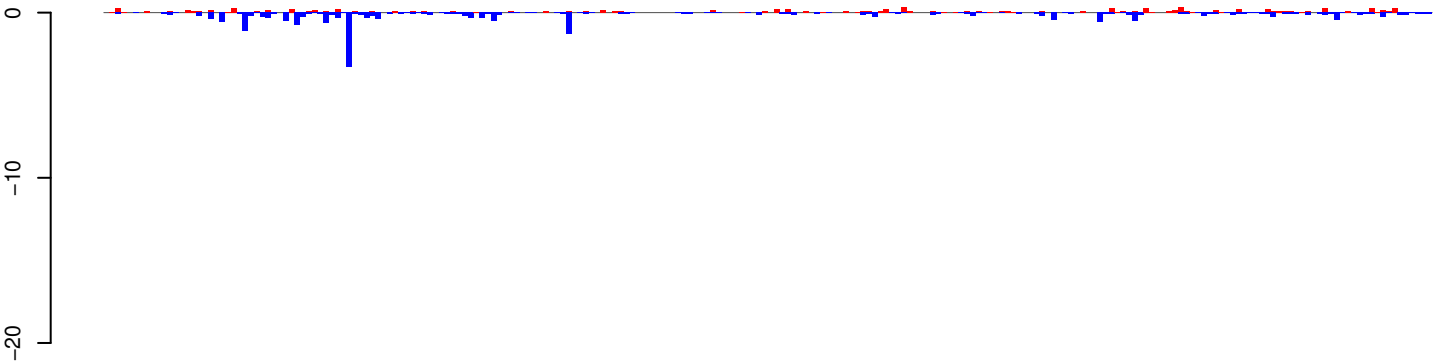

positive=10, negative=23, total=32

AeAeg_Whole_ZIKVdr_BM_RNA_GP.24_35.rep

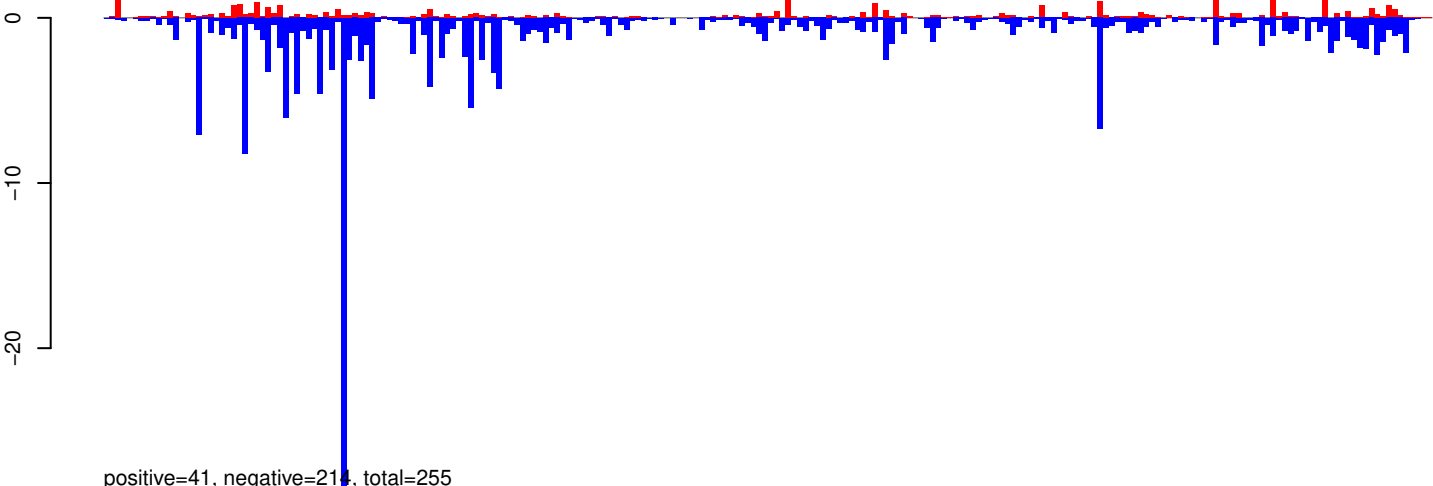

positive=41, negative=214, total=255

AeAeg_Whole_ZIKVdr_BM_RNA_GP.rep

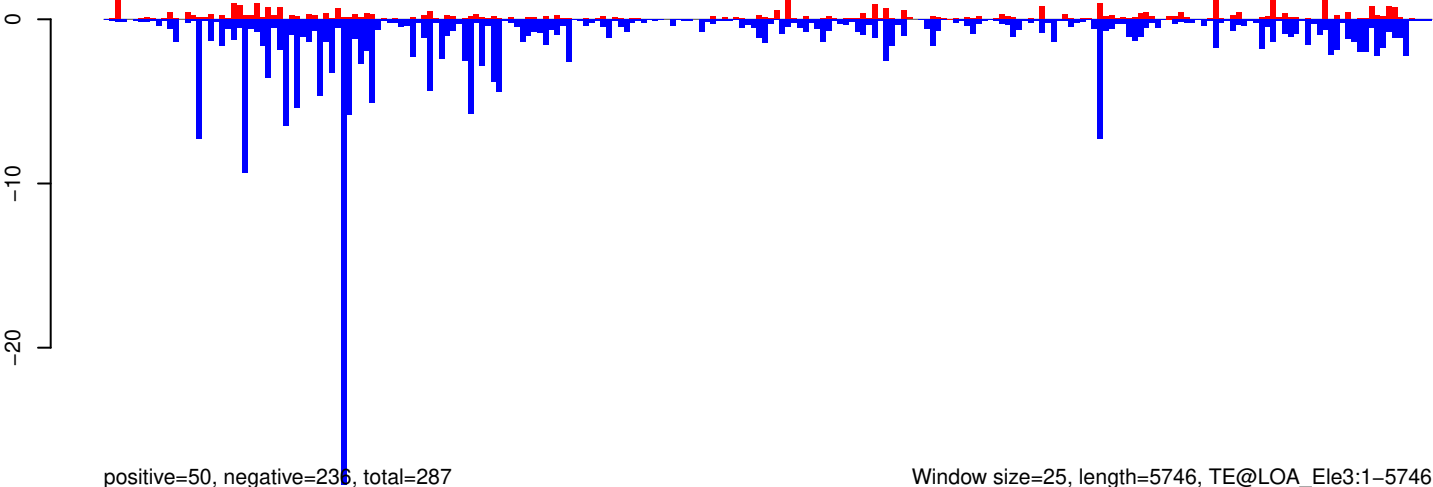

positive=50, negative=236, total=287

Window size=25, length=5746, TE@LOA_Ele3:1-5746

0 1000 2000 3000 4000 5000 6000

AeAeg_Whole_ZIKVdr_BM_RNA_GP.18_23.rep

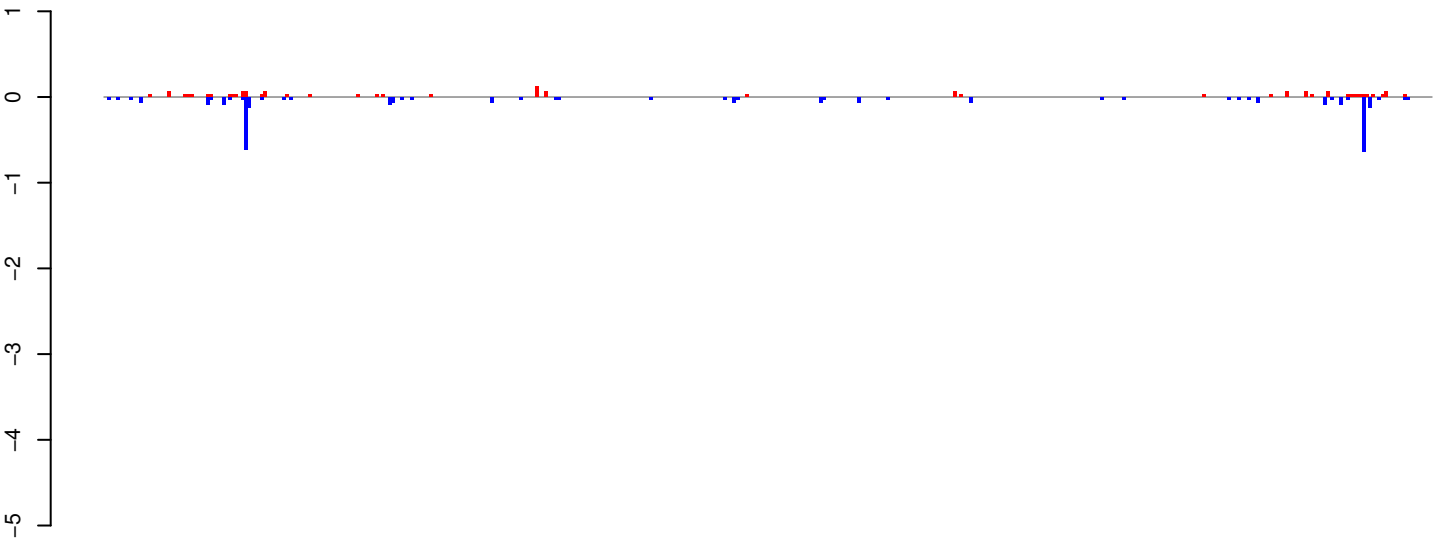

positive=2, negative=3, total=5

AeAeg_Whole_ZIKVdr_BM_RNA_GP.24_35.rep

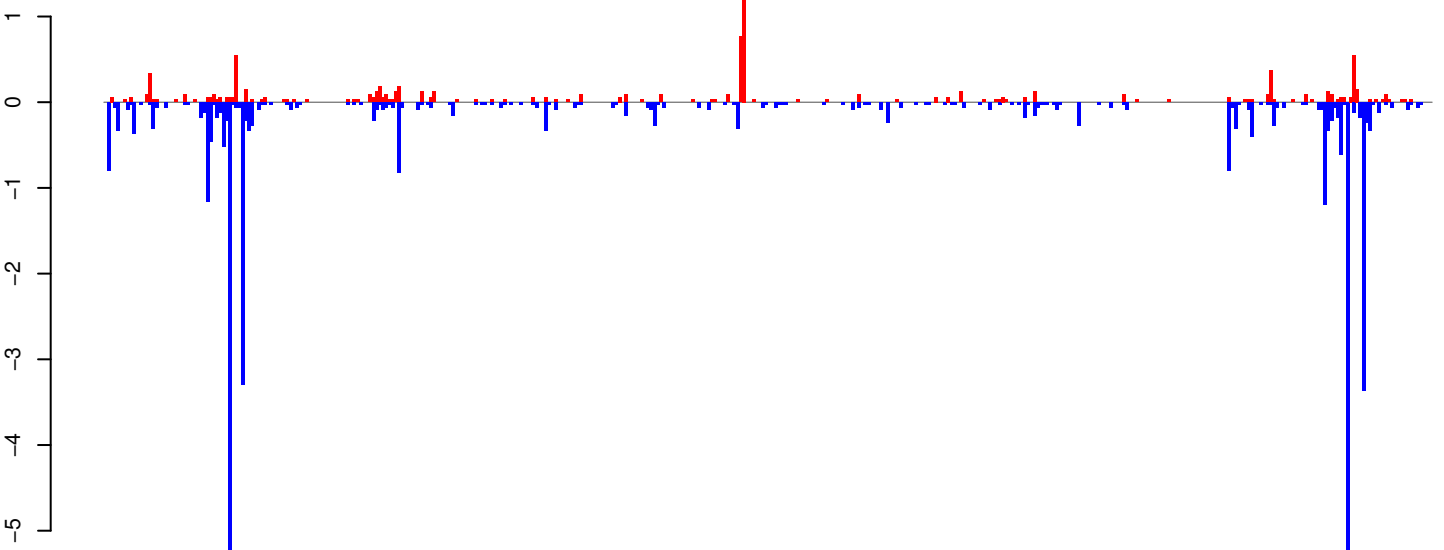

positive=10, negative=37, total=47

AeAeg_Whole_ZIKVdr_BM_RNA_GP.rep

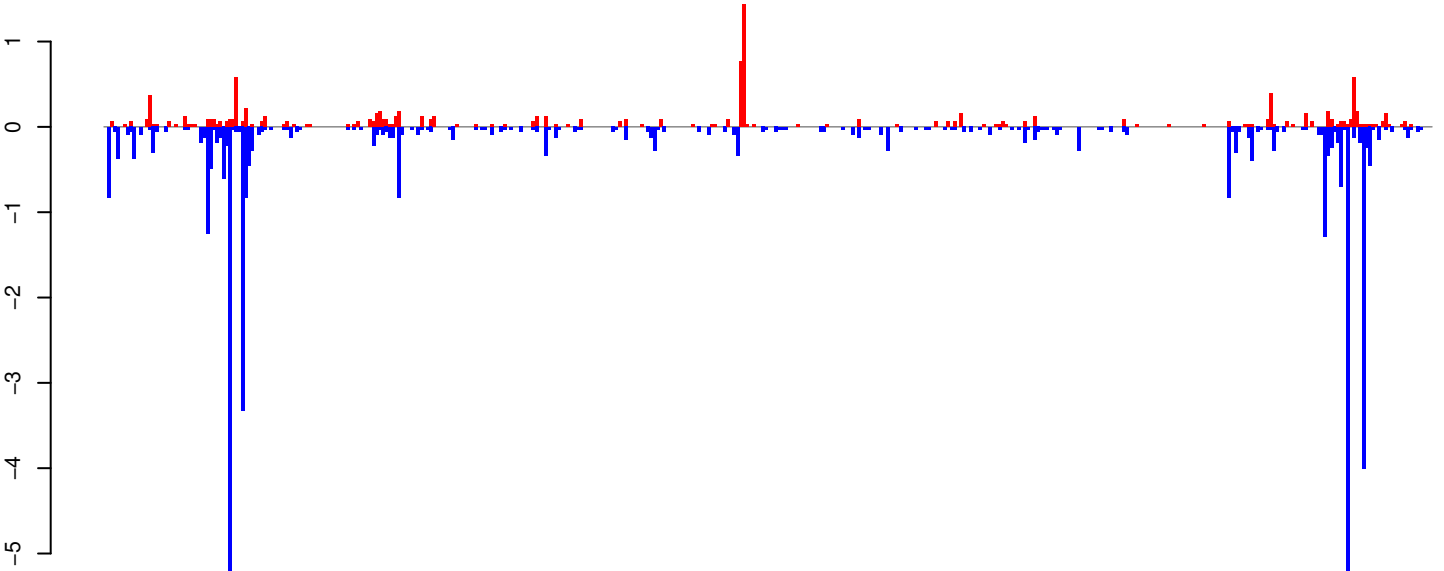

positive=12, negative=41, total=52

Window size=25, length=10380, TE@TF000935-Ty3_gypsy_Ele18511-10380

0 2000 4000 6000 8000 10000

AeAeg_Whole_ZIKVdr_BM_RNA_GP.18_23.rep

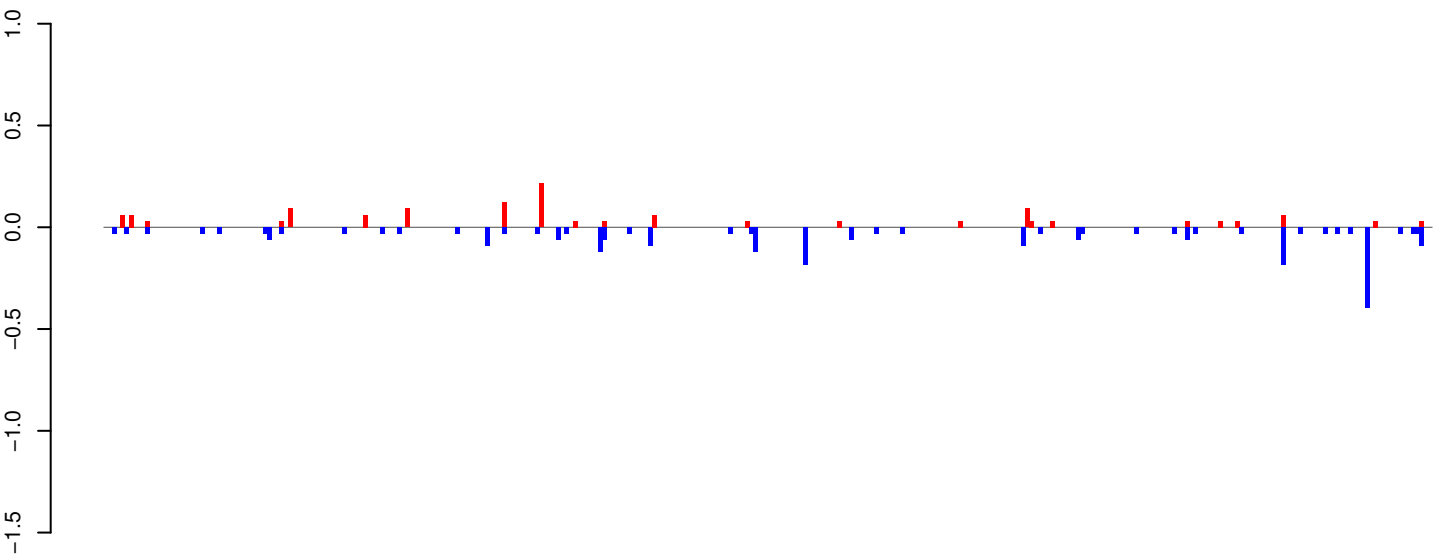

positive=1, negative=3, total=4

AeAeg_Whole_ZIKVdr_BM_RNA_GP.24_35.rep

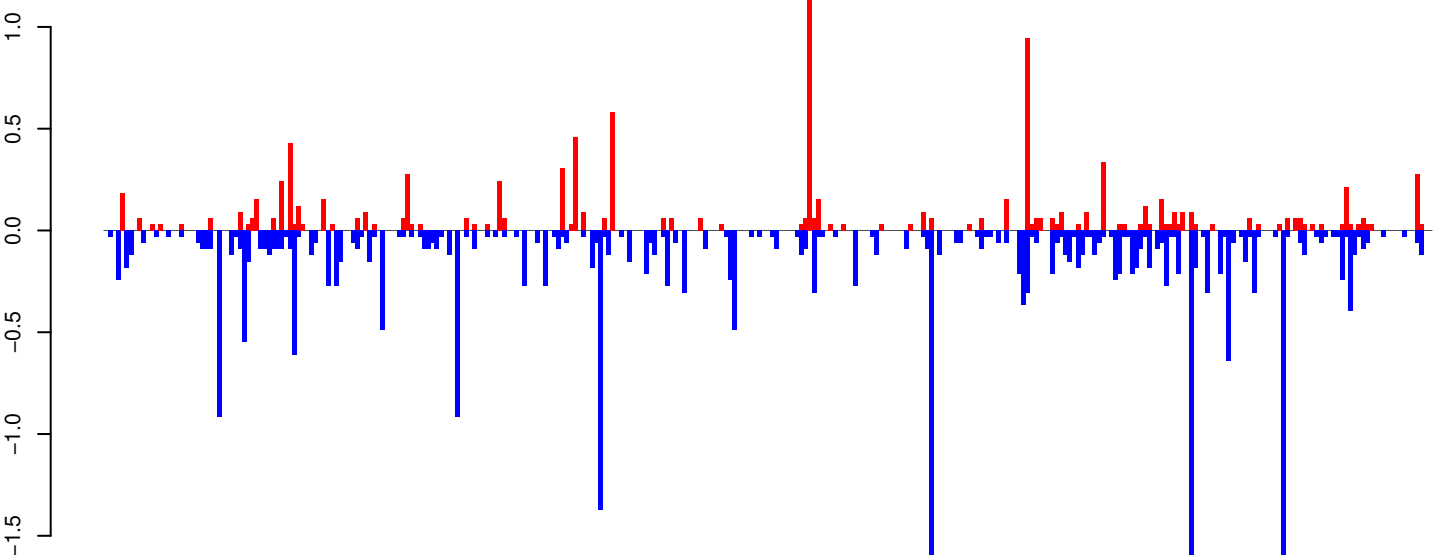

positive=10, negative=28, total=38

AeAeg_Whole_ZIKVdr_BM_RNA_GP.rep

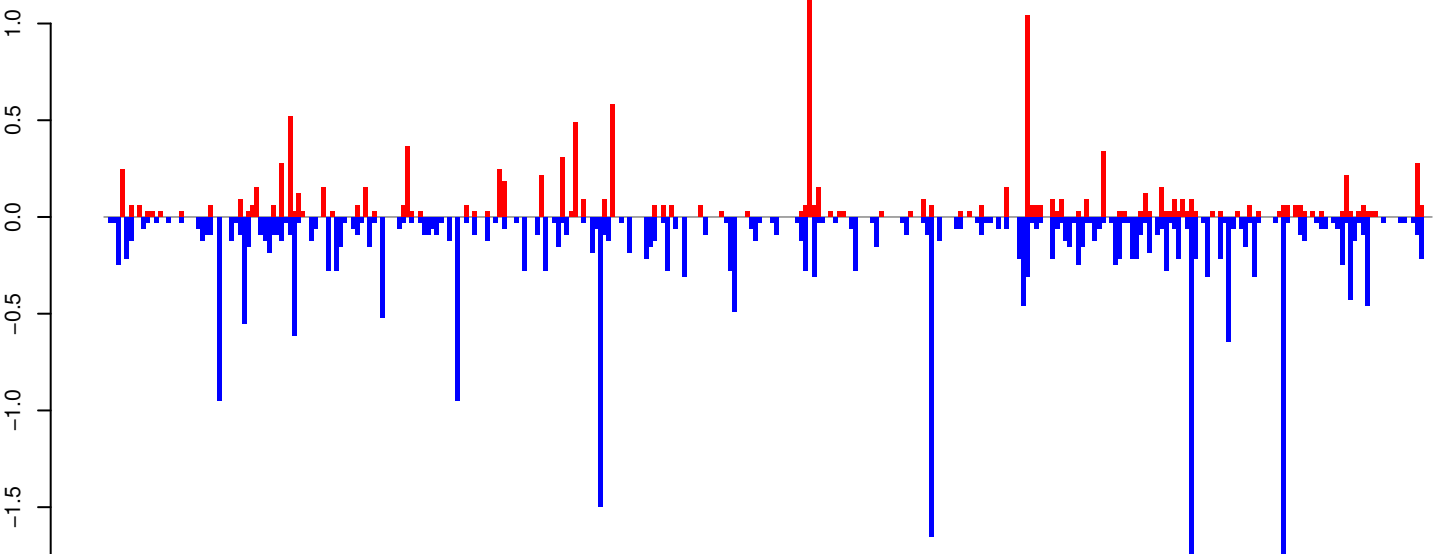

positive=12, negative=30, total=42

Window size=25, length=7908, TE@l-77_Ae:1-7908

AeAeg_Whole_ZIKVdr_BM_RNA_GP.18_23.rep

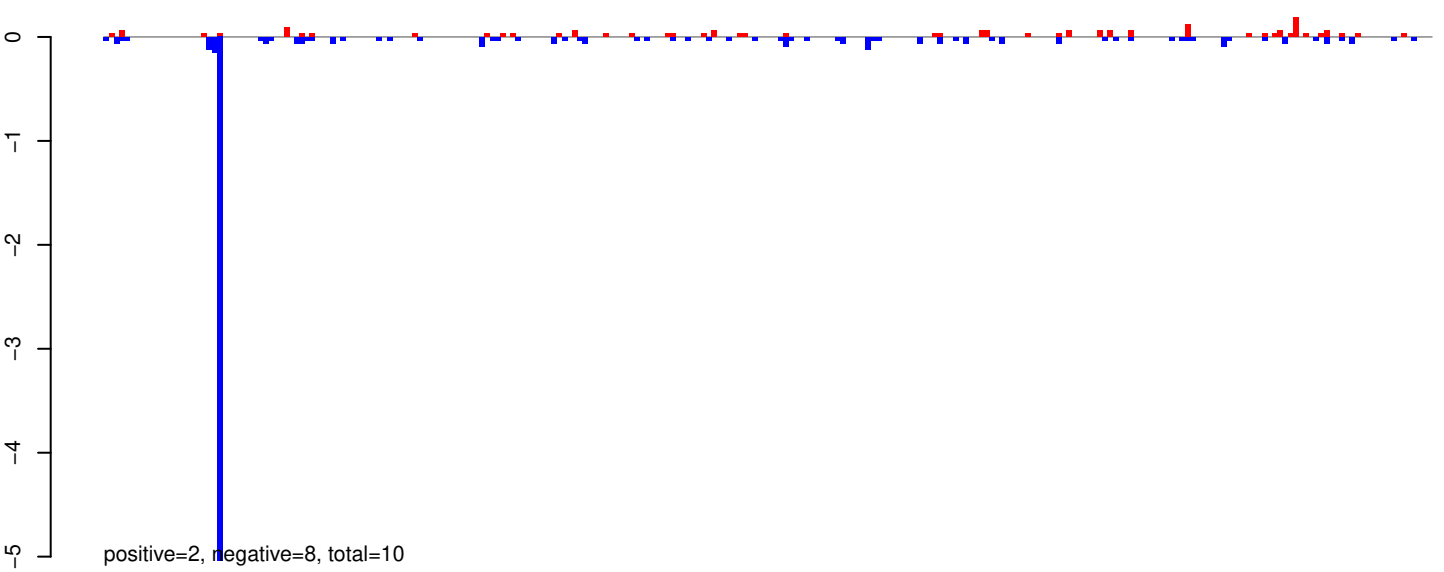

AeAeg_Whole_ZIKVdr_BM_RNA_GP.24_35.rep

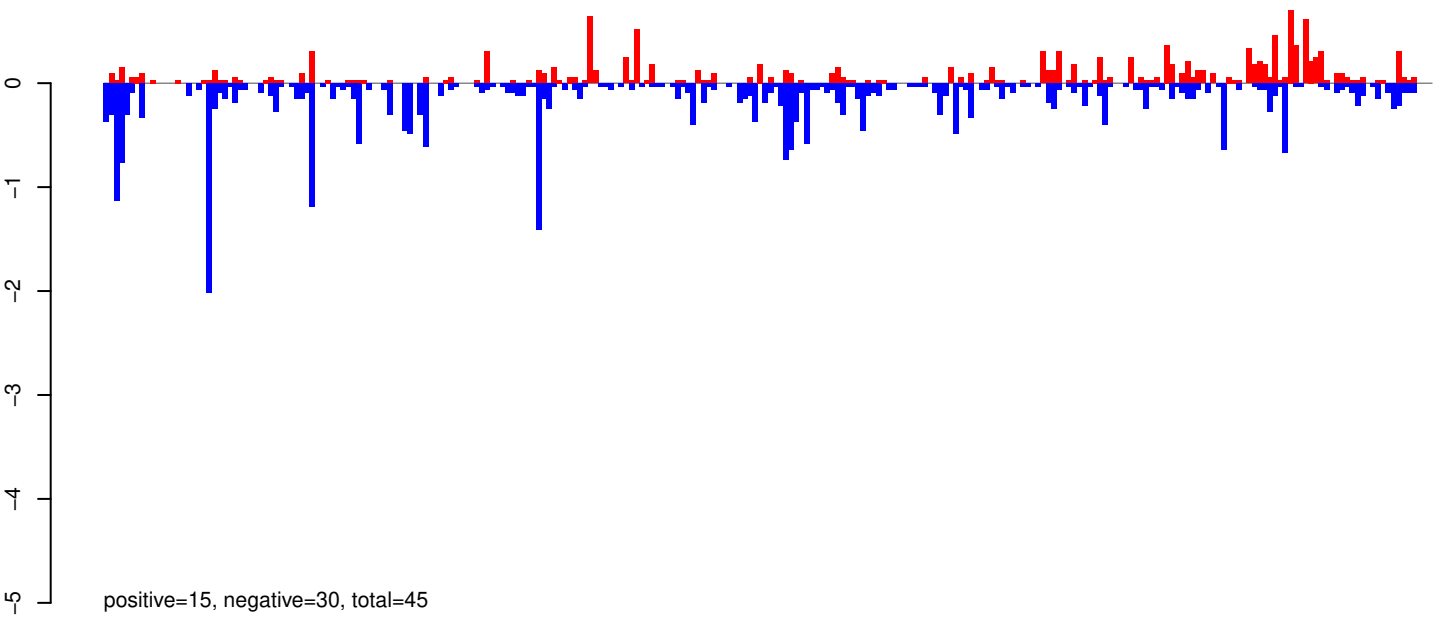

AeAeg_Whole_ZIKVdr_BM_RNA_GP.rep

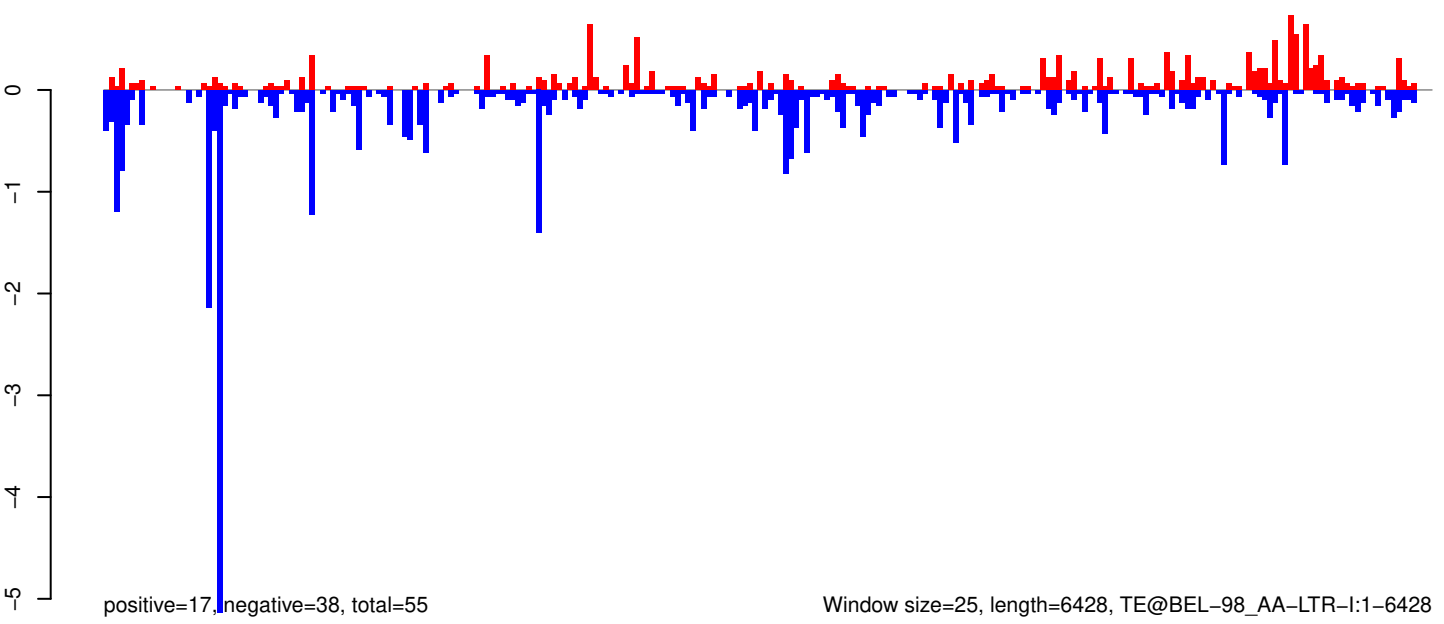

Window size=25, length=6428, TE@BEL-98_AA-LTR-I:1-6428

AeAeg_Whole_ZIKVdr_BM_RNA_GP.18_23.rep

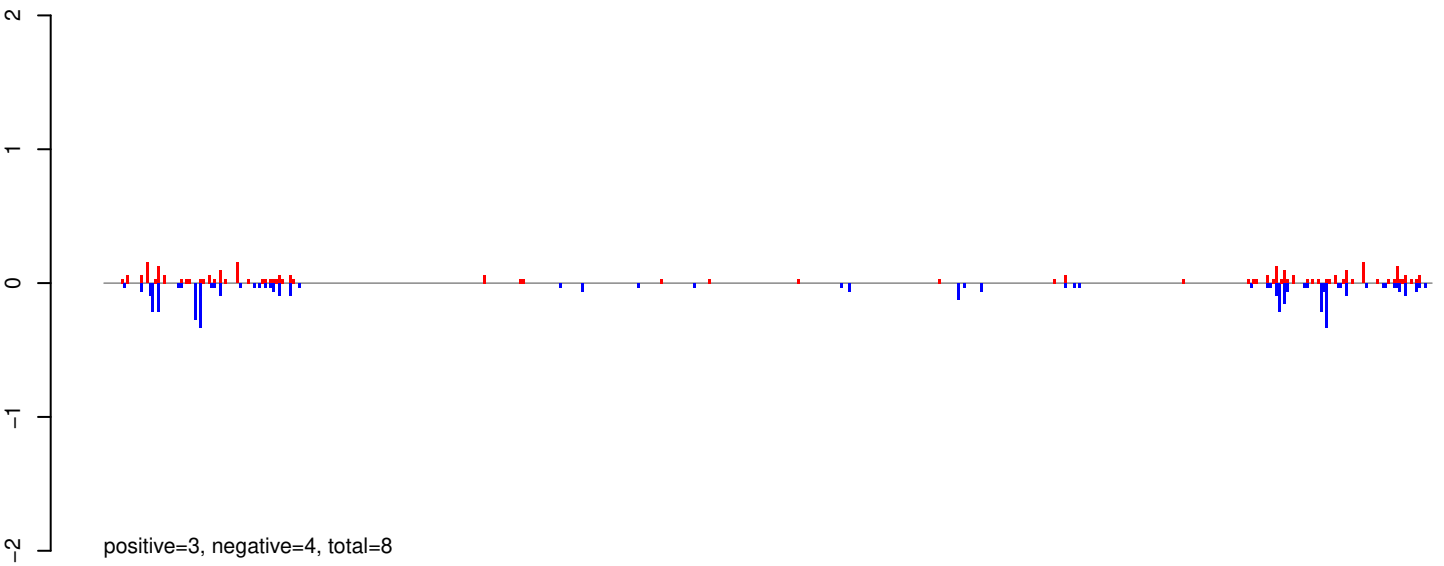

AeAeg_Whole_ZIKVdr_BM_RNA_GP.24_35.rep

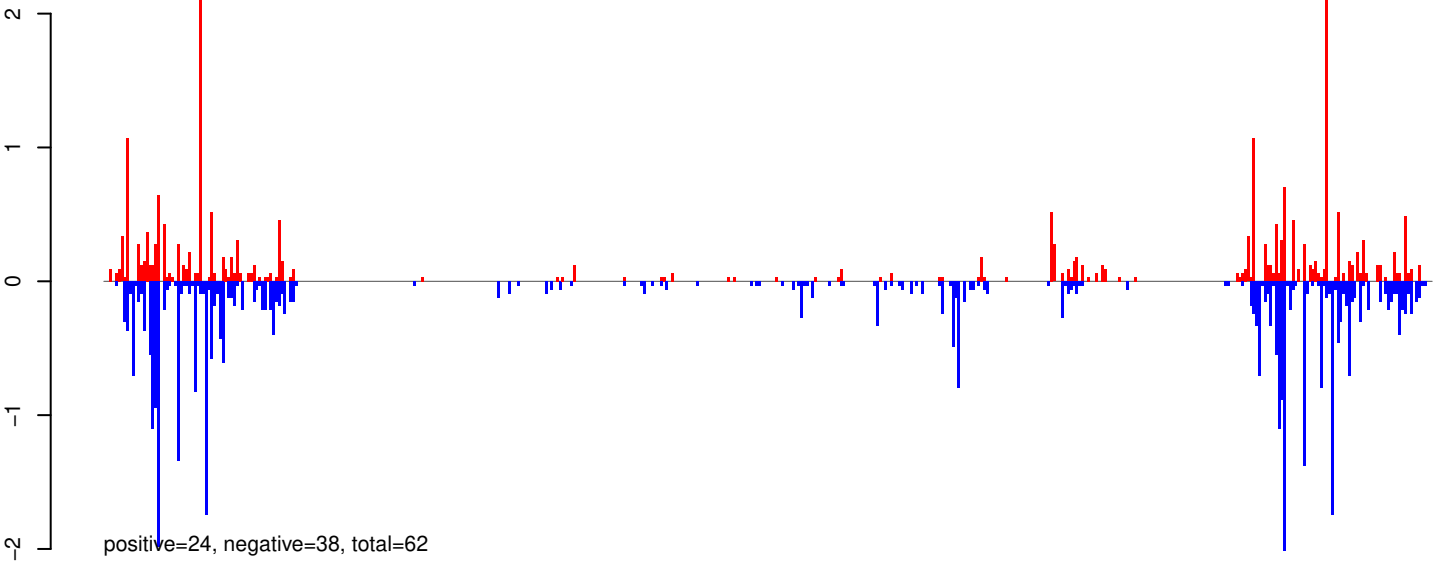

AeAeg_Whole_ZIKVdr_BM_RNA_GP.rep

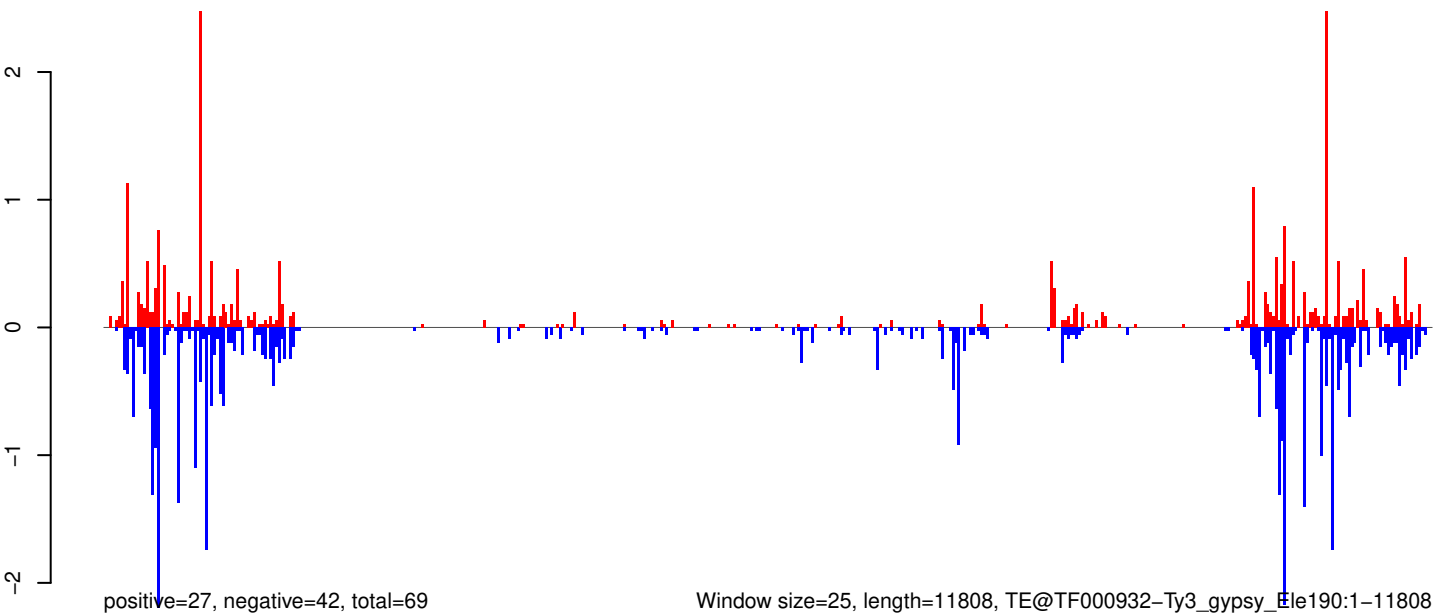

0 2000 4000 6000 8000 10000 12000

AeAeg_Whole_ZIKVdr_BM_RNA_GP.18_23.rep



AeAeg_Whole_ZIKVdr_BM_RNA_GP.24_35.rep

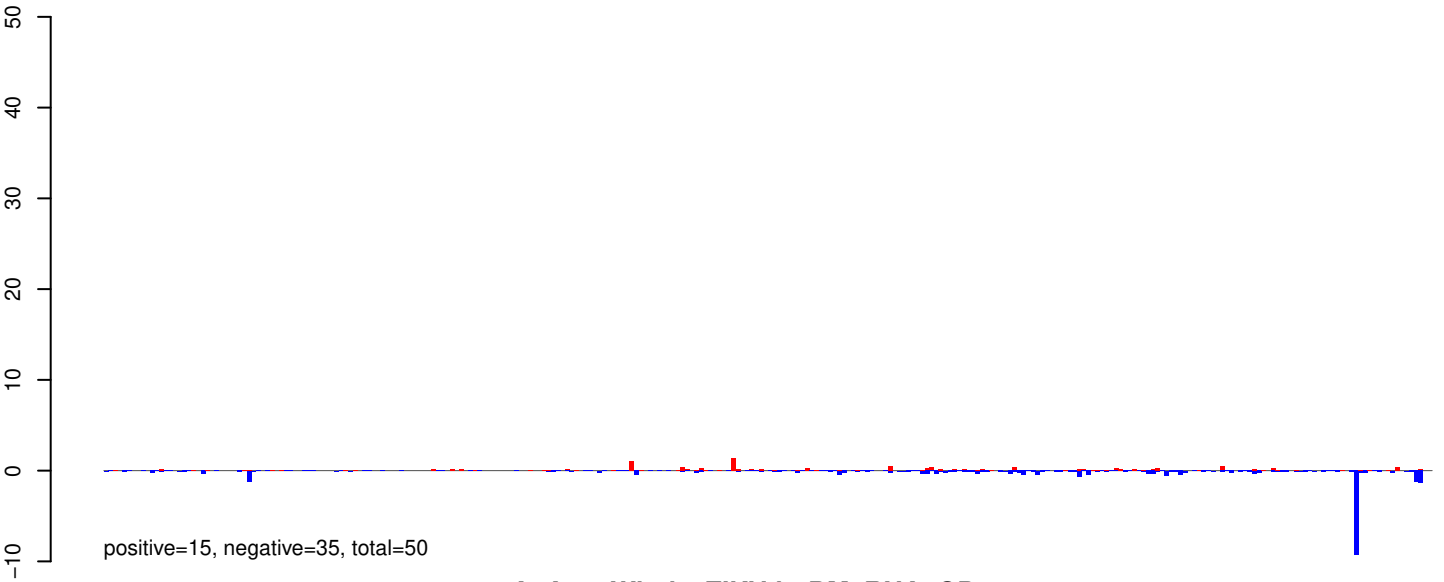

AeAeg_Whole_ZIKVdr_BM_RNA_GP.rep

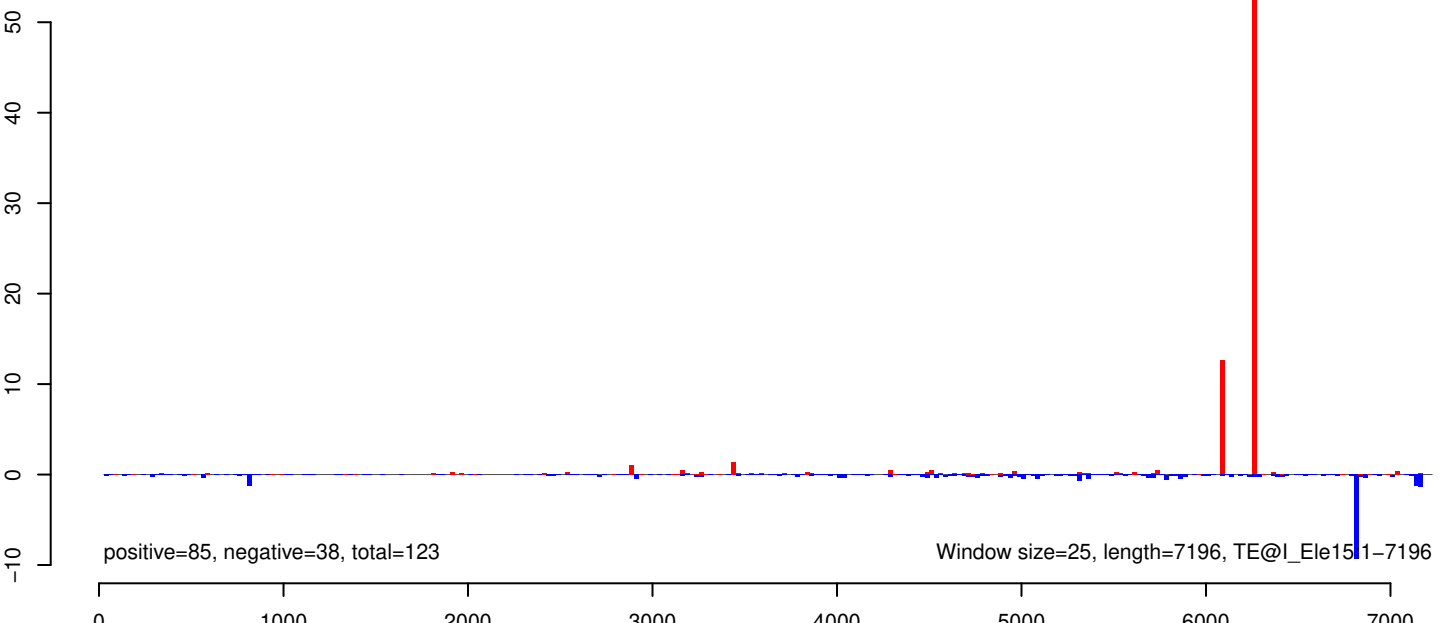

AeAeg_Whole_ZIKVdr_BM_RNA_GP.18_23.rep

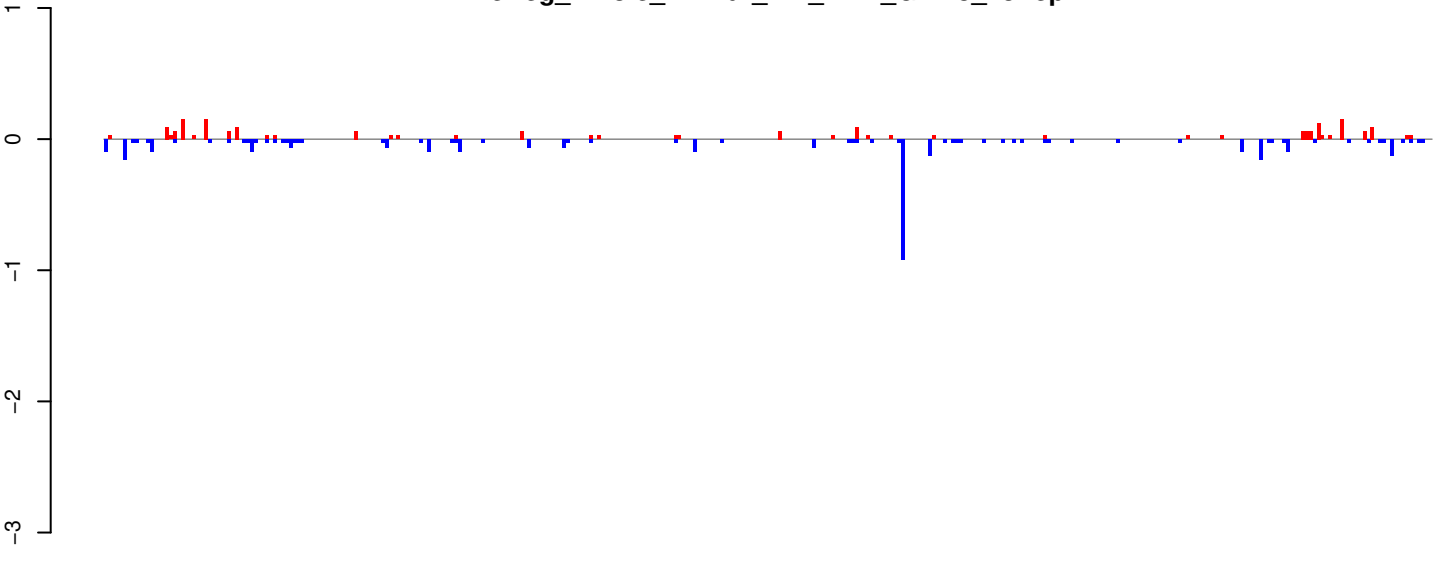

positive=2, negative=4, total=6

AeAeg_Whole_ZIKVdr_BM_RNA_GP.24_35.rep

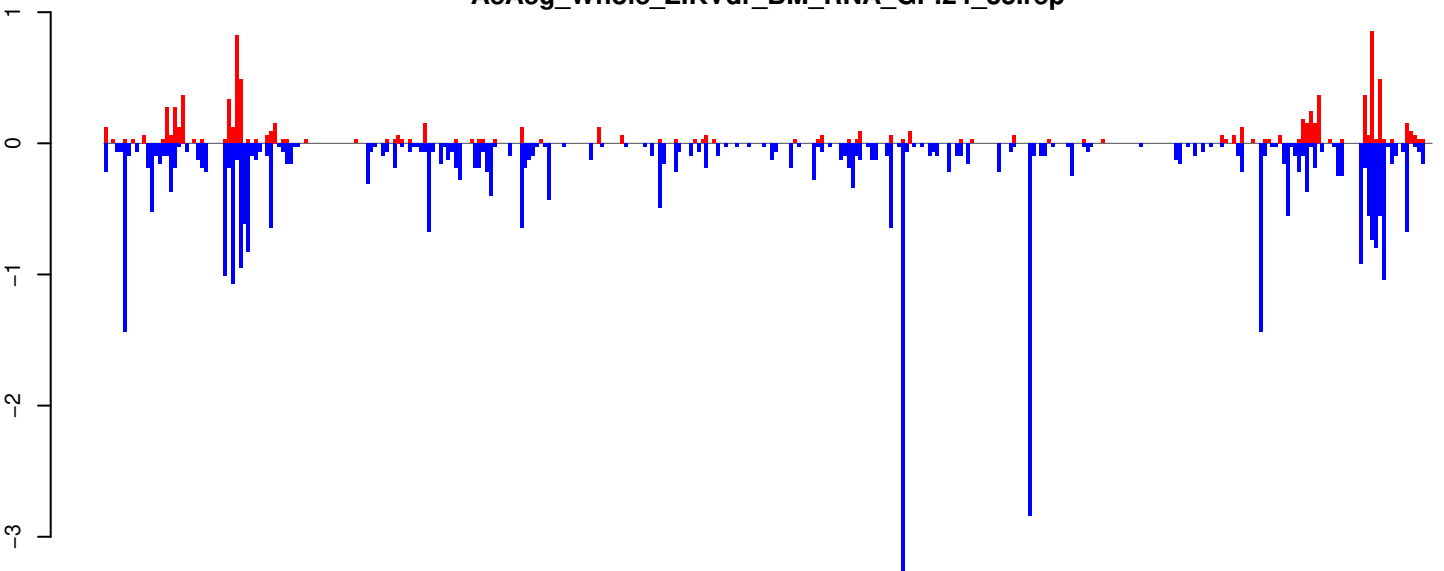

positive=9, negative=40, total=49

AeAeg_Whole_ZIKVdr_BM_RNA_GP.rep

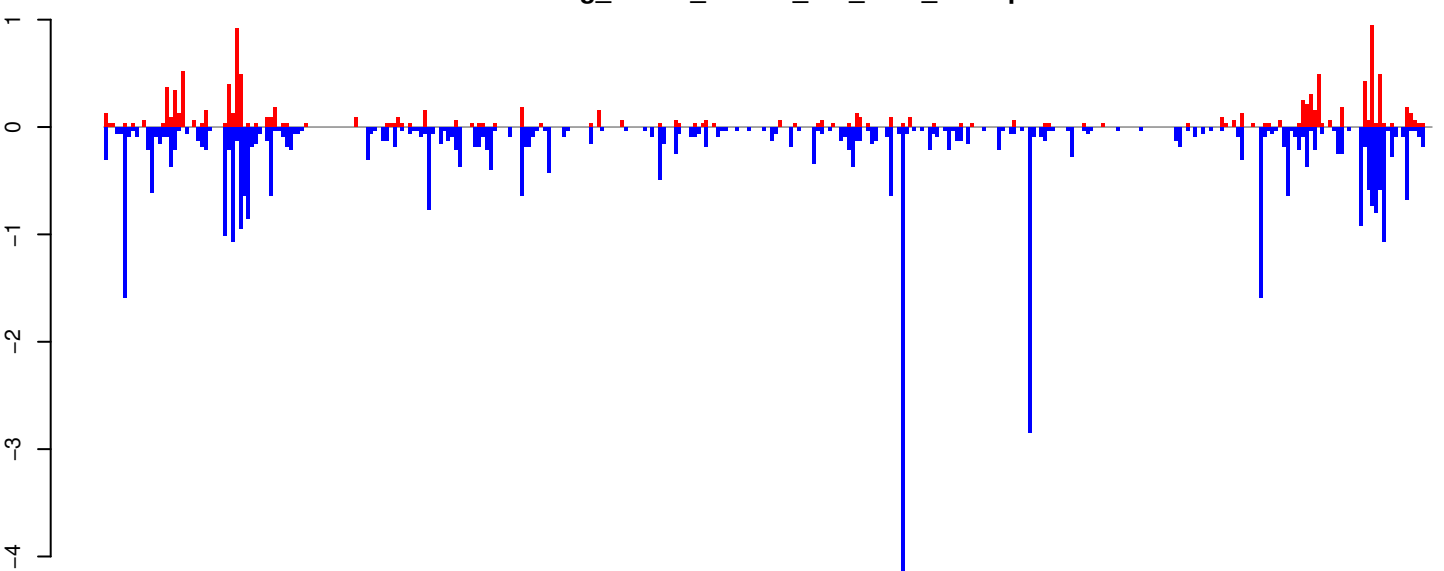

positive=12, negative=44, total=55

Window size=25, length=8607, TE@TF000938-Ty3_gypsy_Ele182:1-8607

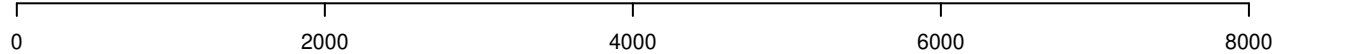

AeAeg_Whole_ZIKVdr_BM_RNA_GP.18_23.rep

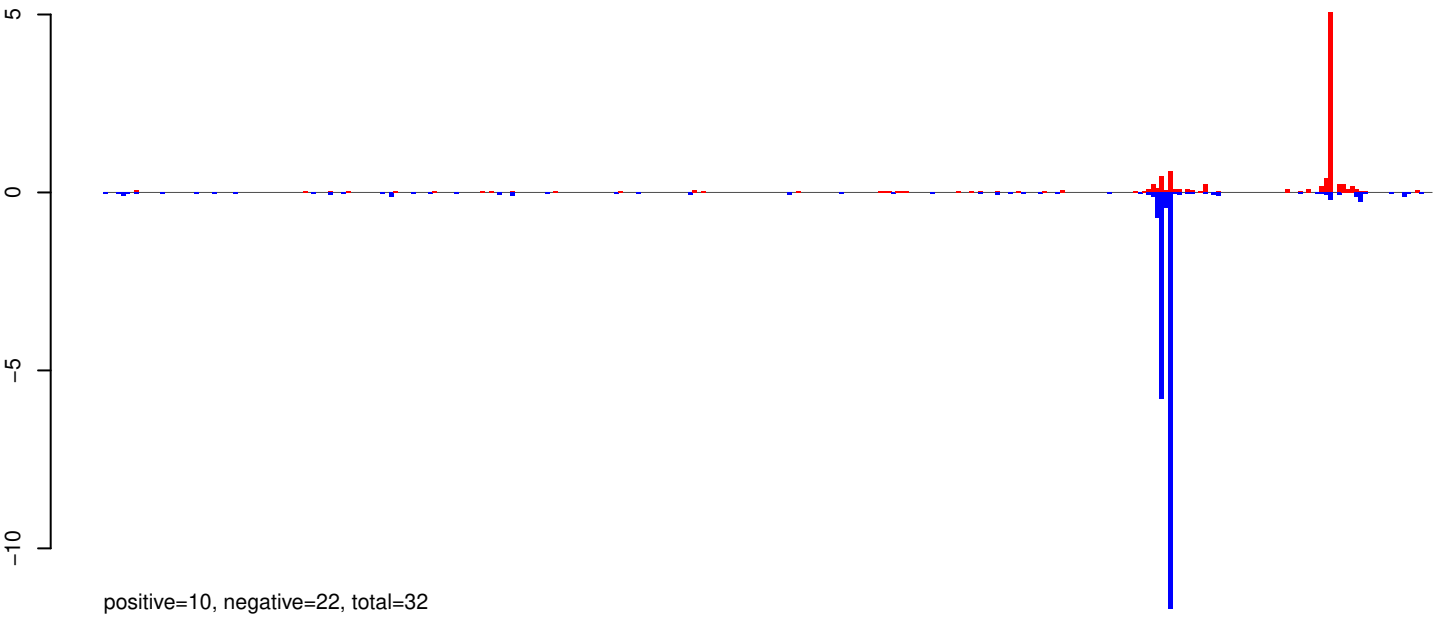

AeAeg_Whole_ZIKVdr_BM_RNA_GP.24_35.rep

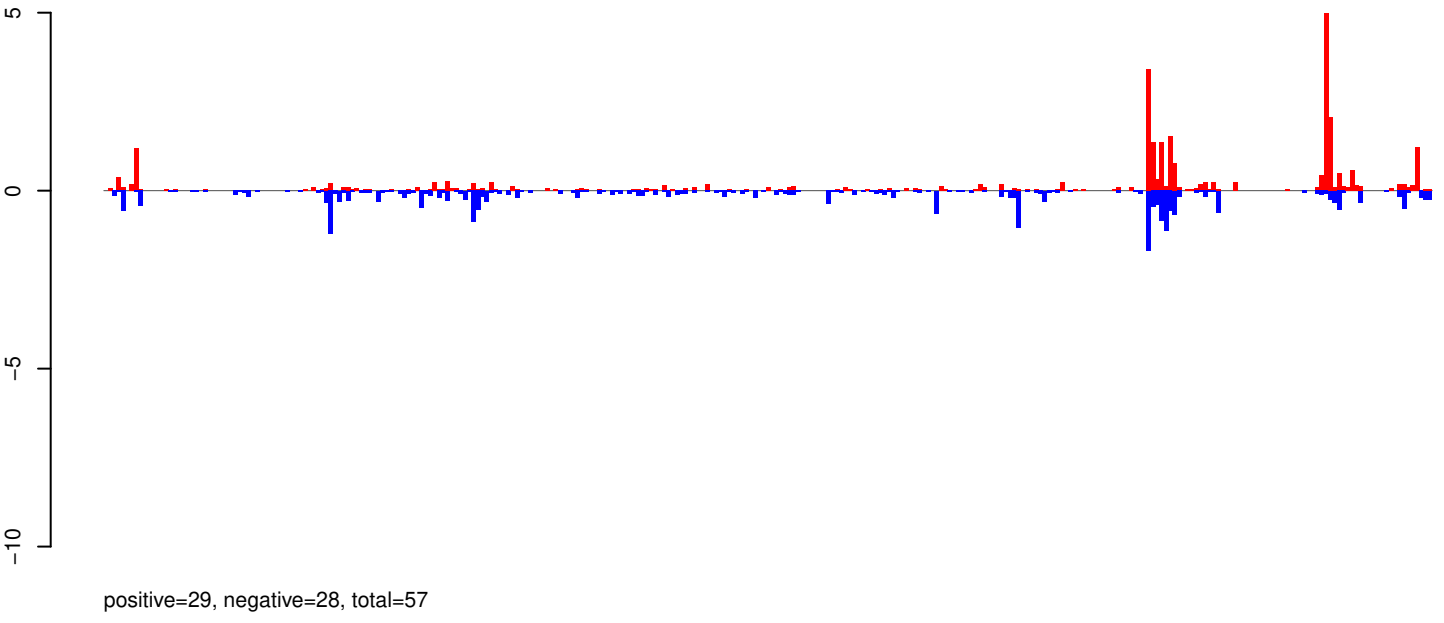

AeAeg_Whole_ZIKVdr_BM_RNA_GP.rep

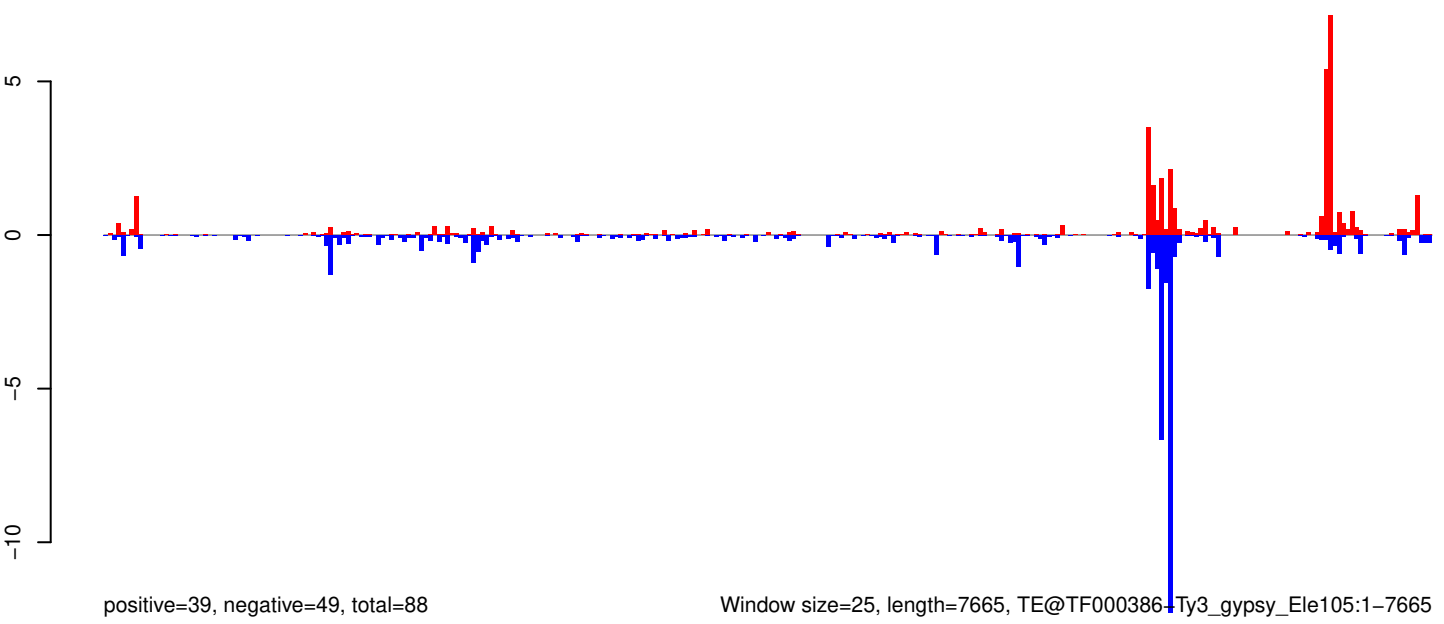

Window size=25, length=7665, TE@TF000386+Ty3_gypsy_Ele105:1-7665

0 2000 4000 6000 8000

AeAeg_Whole_ZIKVdr_BM_RNA_GP.18_23.rep

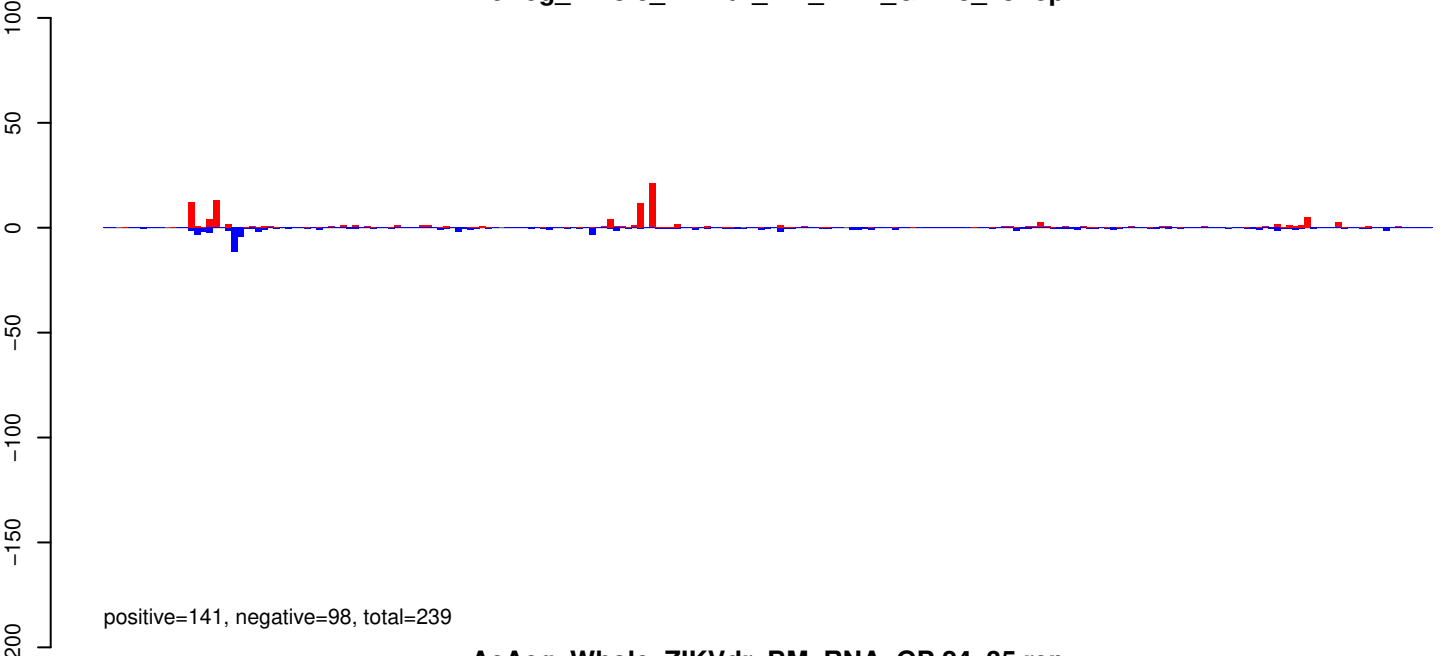

AeAeg_Whole_ZIKVdr_BM_RNA_GP.24_35.rep

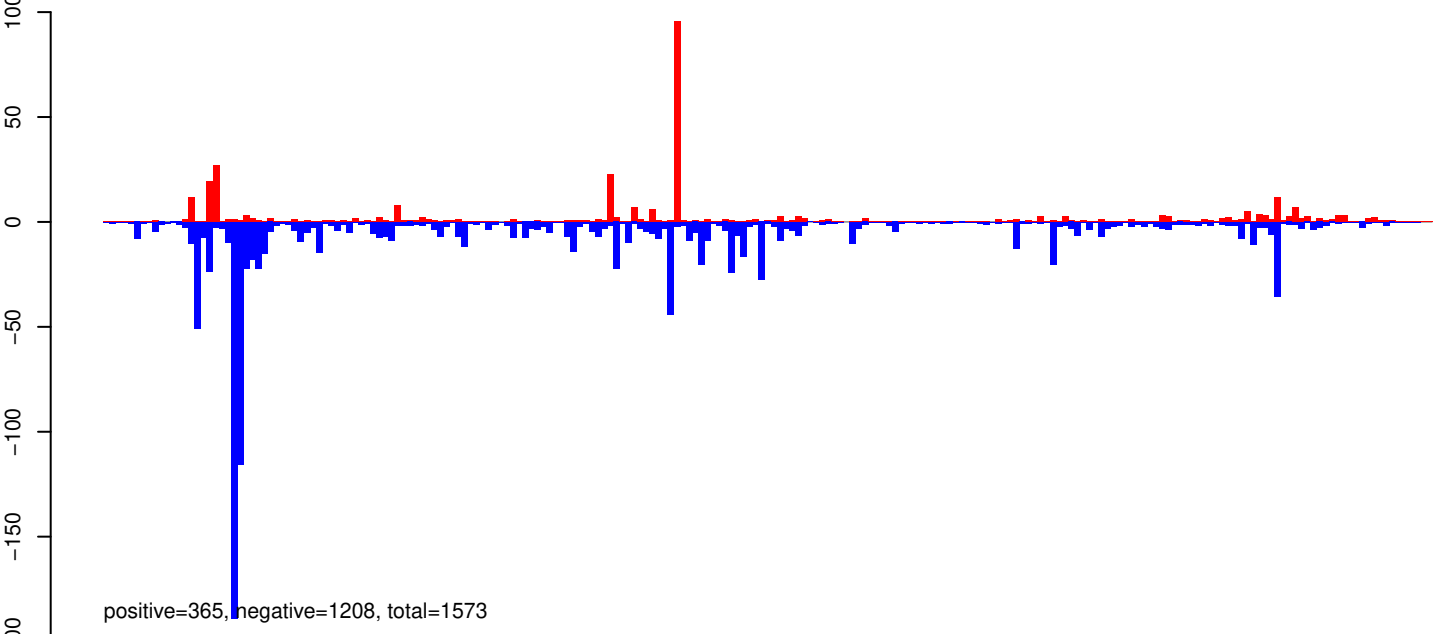

AeAeg_Whole_ZIKVdr_BM_RNA_GP.rep

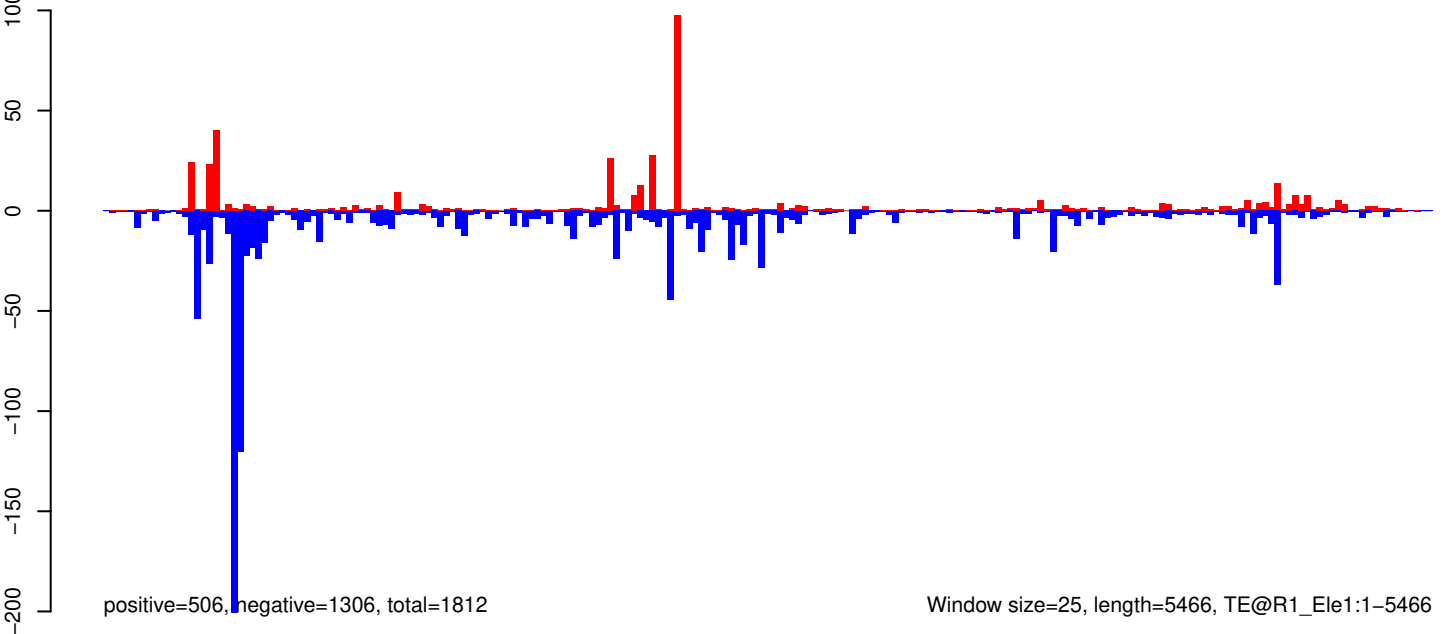

Window size=25, length=5466, TE@R1_Ele1:1-5466

0 1000 2000 3000 4000 5000

AeAeg_Whole_ZIKVdr_BM_RNA_GP.18_23.rep

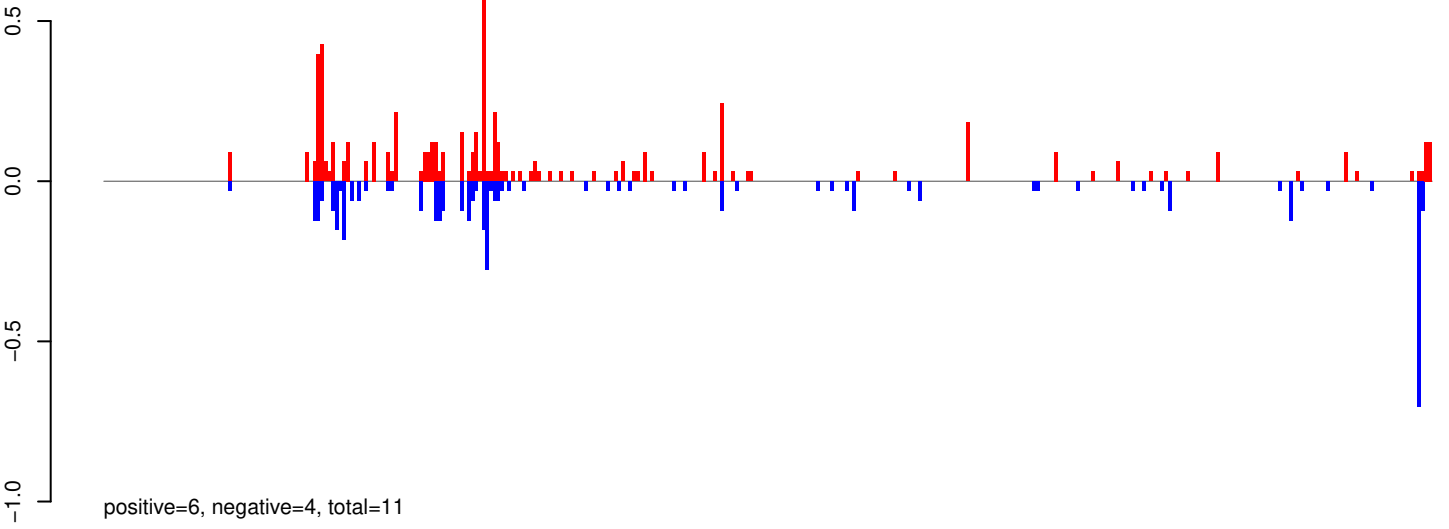

AeAeg_Whole_ZIKVdr_BM_RNA_GP.24_35.rep

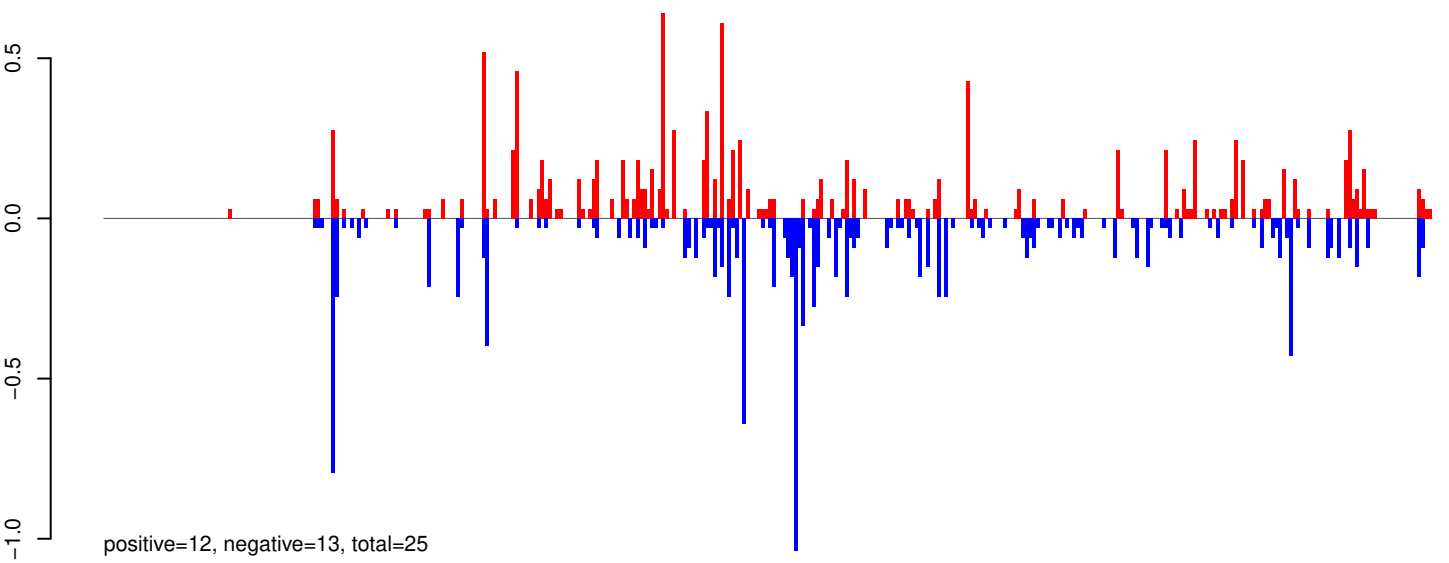

AeAeg_Whole_ZIKVdr_BM_RNA_GP.rep

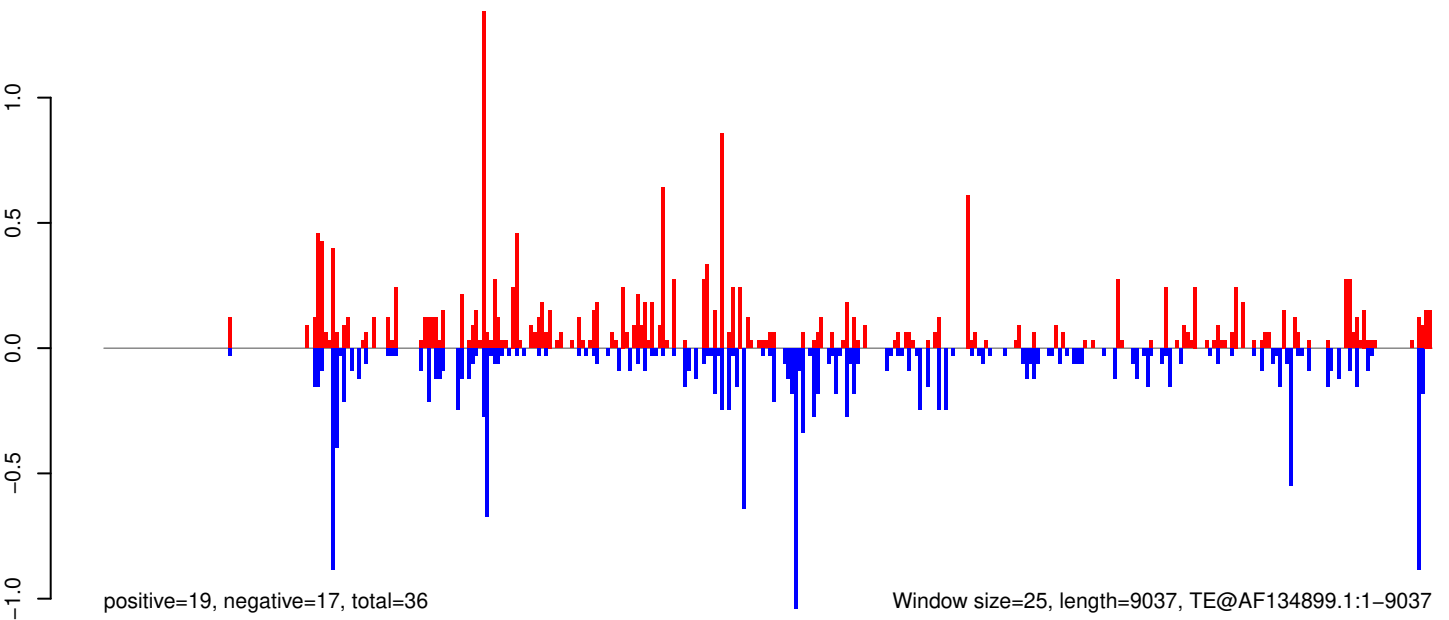

0 2000 4000 6000 8000

AeAeg_Whole_ZIKVdr_BM_RNA_GP.18_23.rep

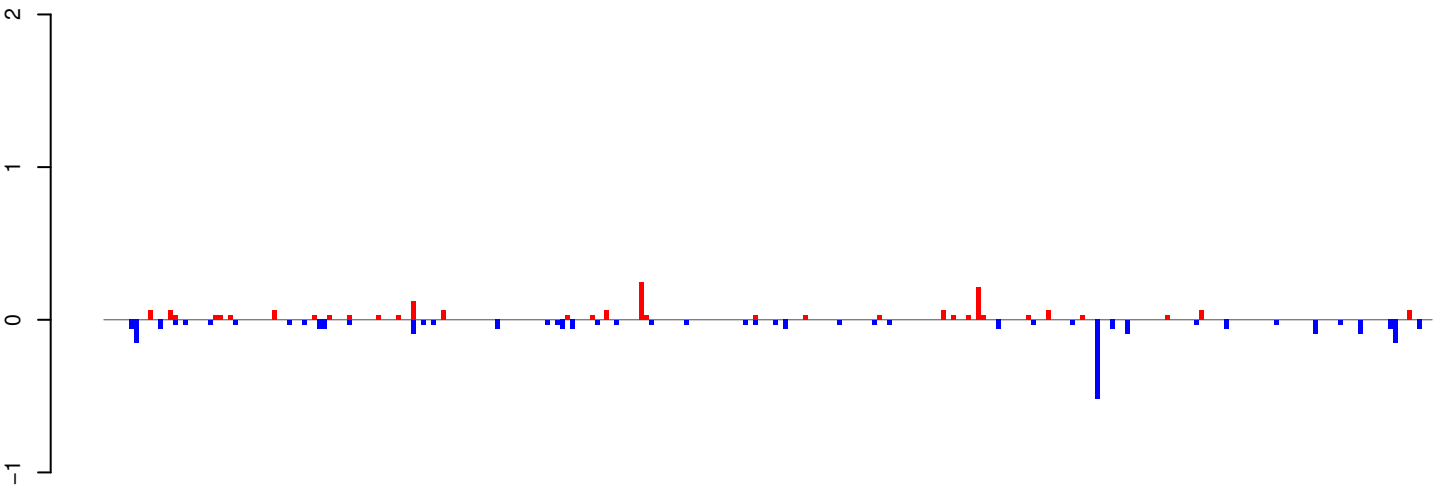

positive=2, negative=3, total=5

AeAeg_Whole_ZIKVdr_BM_RNA_GP.24_35.rep

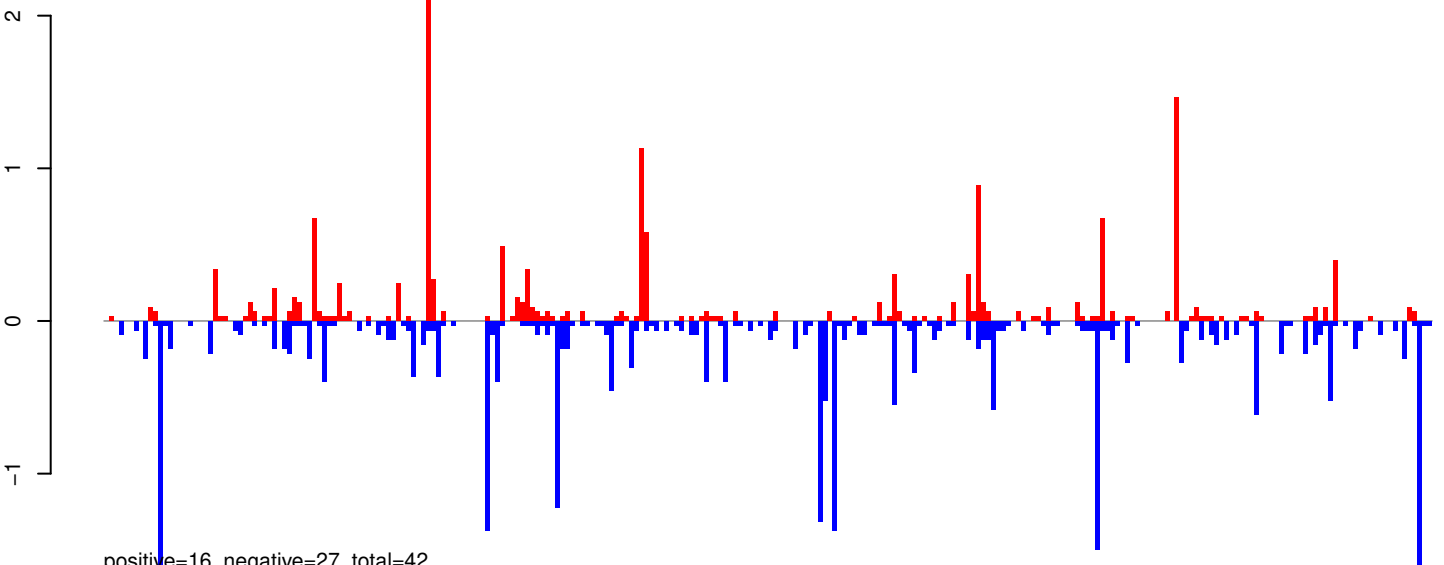

positive=16, negative=27, total=42

AeAeg_Whole_ZIKVdr_BM_RNA_GP.rep

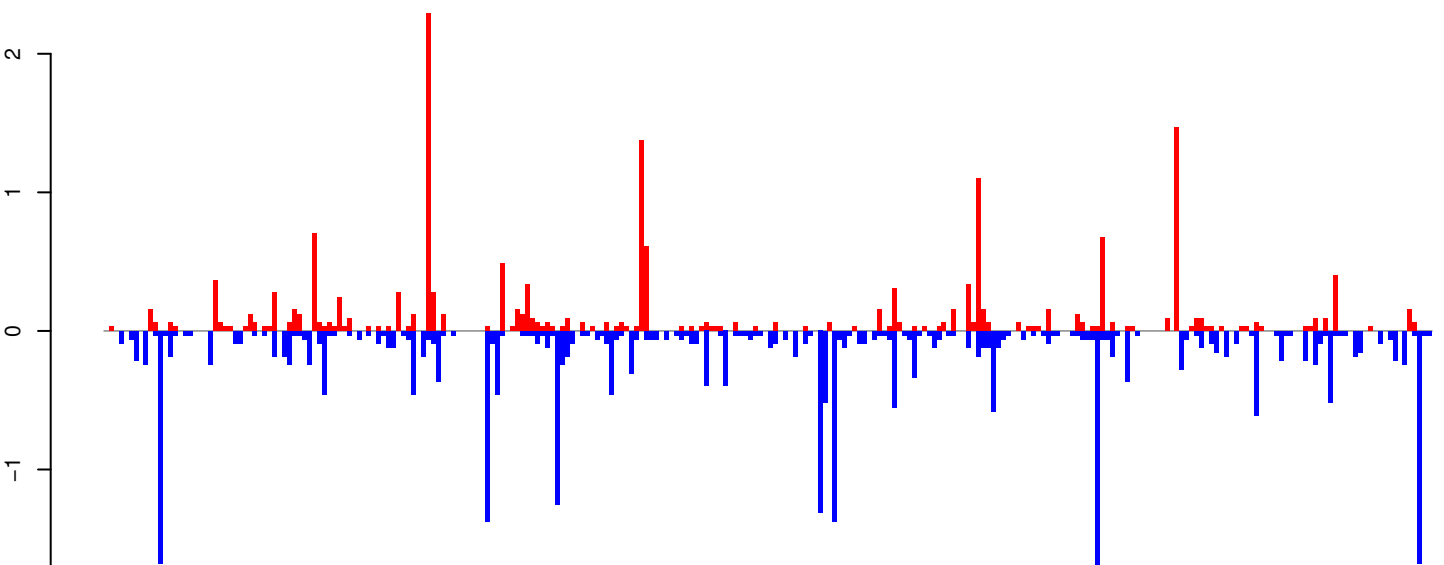

positive=17, negative=29, total=47

Window size=25, length=6697, TE@TF000406-Pao_Bel_Ele56:1-6697

0 1000 2000 3000 4000 5000 6000

AeAeg_Whole_ZIKVdr_BM_RNA_GP.18_23.rep

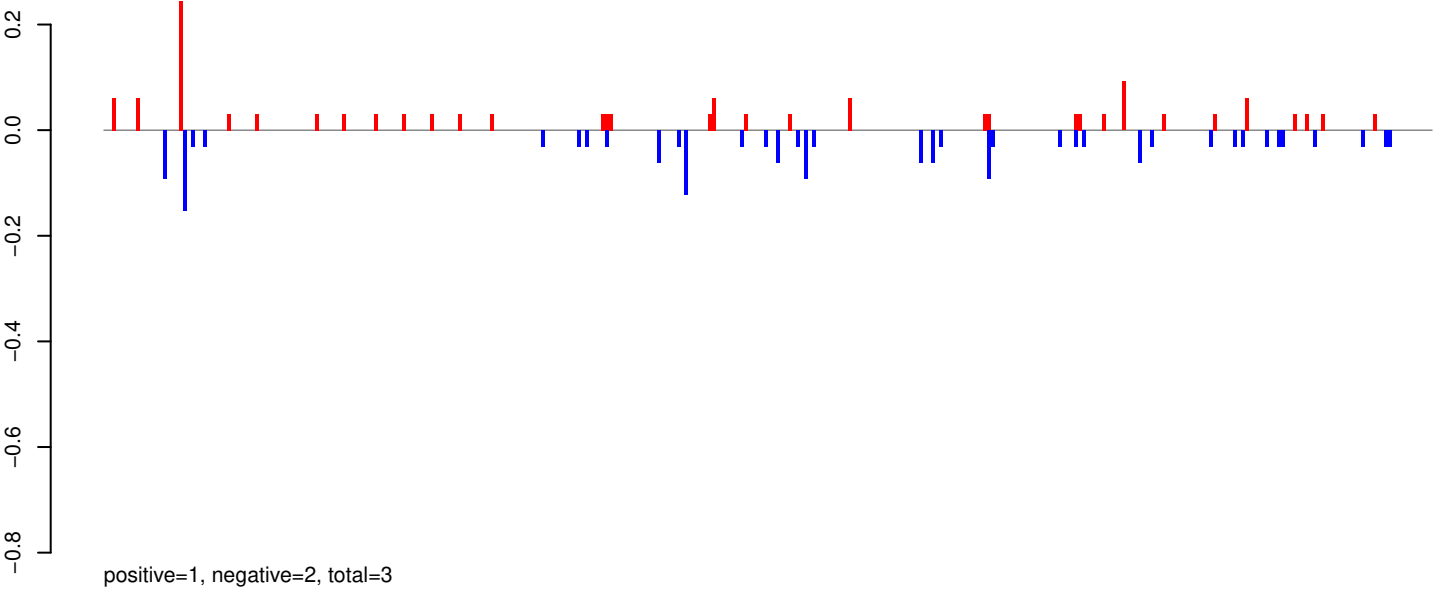

AeAeg_Whole_ZIKVdr_BM_RNA_GP.24_35.rep

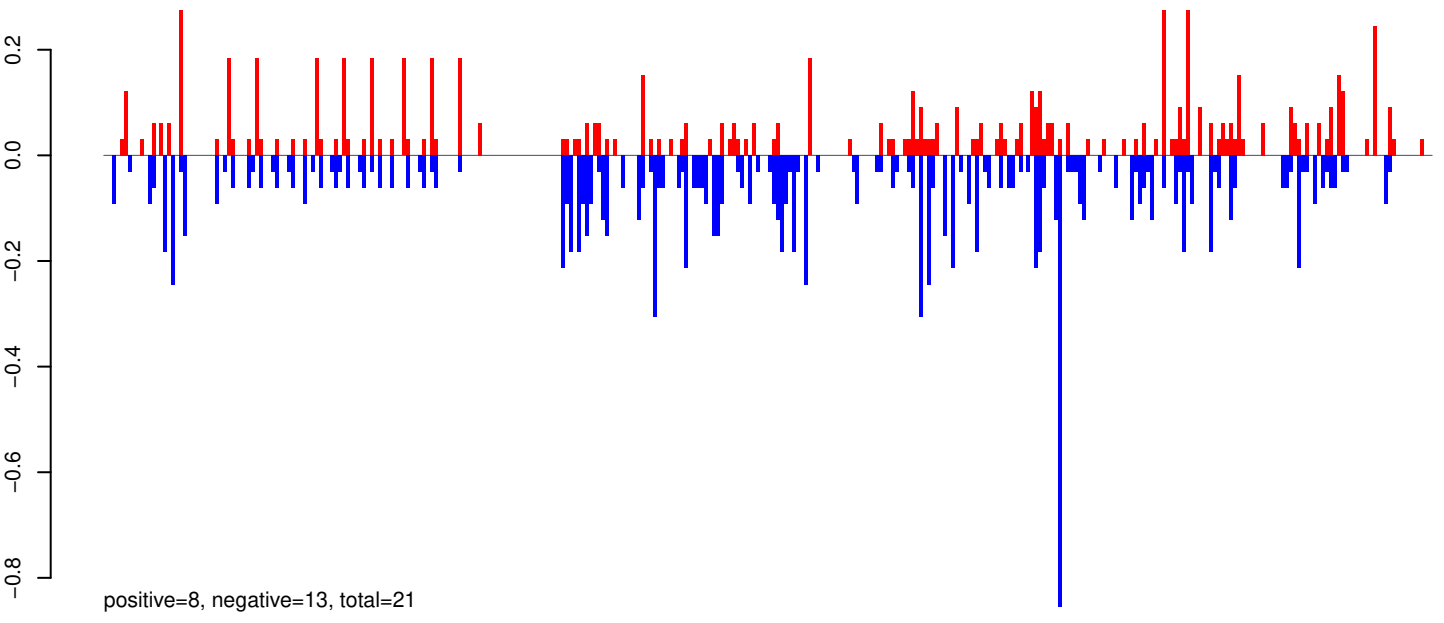

AeAeg_Whole_ZIKVdr_BM_RNA_GP.rep

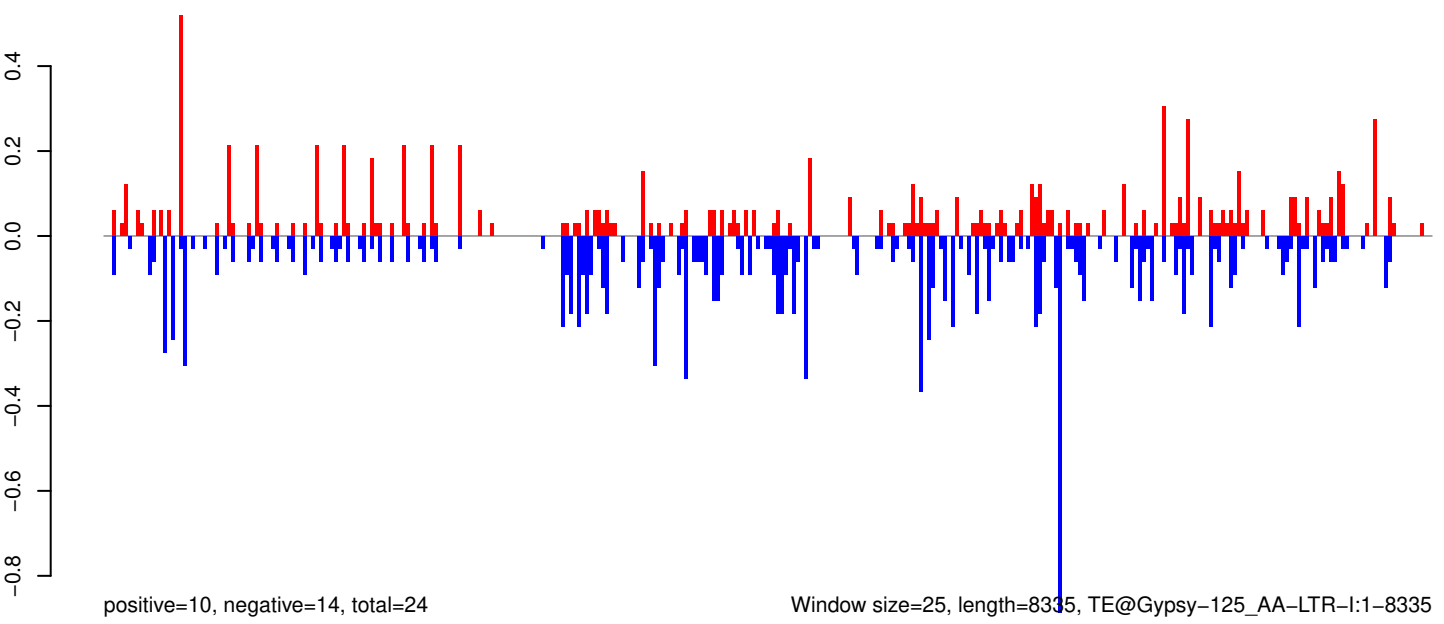

0 2000 4000 6000 8000

AeAeg_Whole_ZIKVdr_BM_RNA_GP.18_23.rep

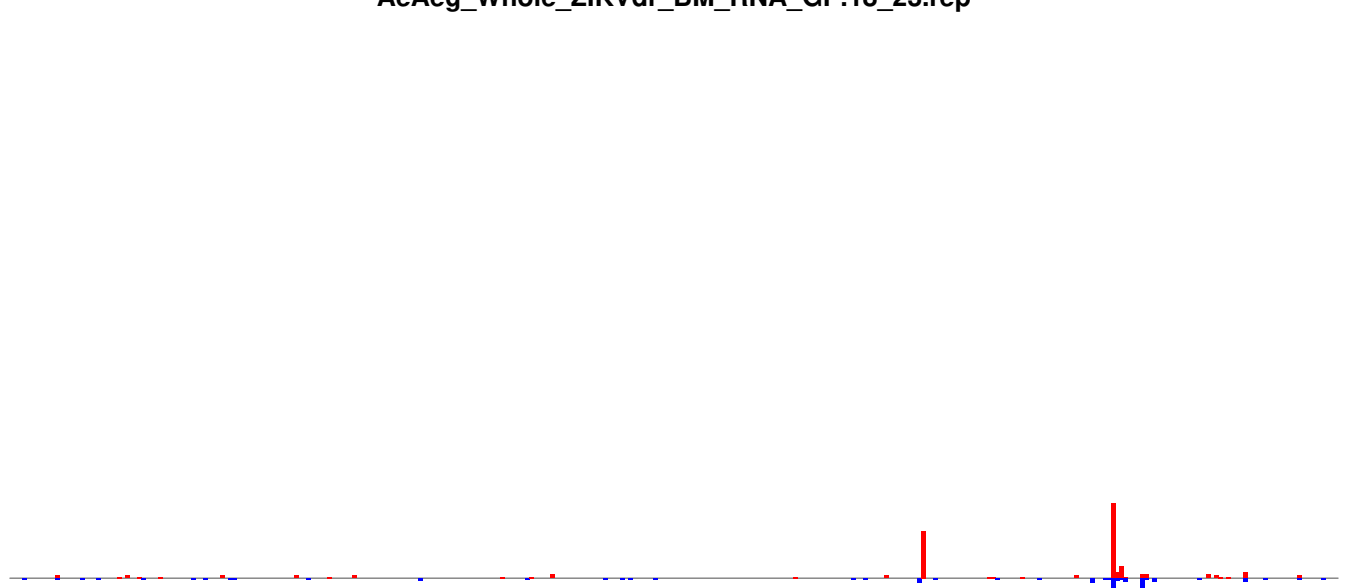

positive=5, negative=2, total=7

AeAeg_Whole_ZIKVdr_BM_RNA_GP.24_35.rep



positive=32, negative=10, total=42

AeAeg_Whole_ZIKVdr_BM_RNA_GP.rep

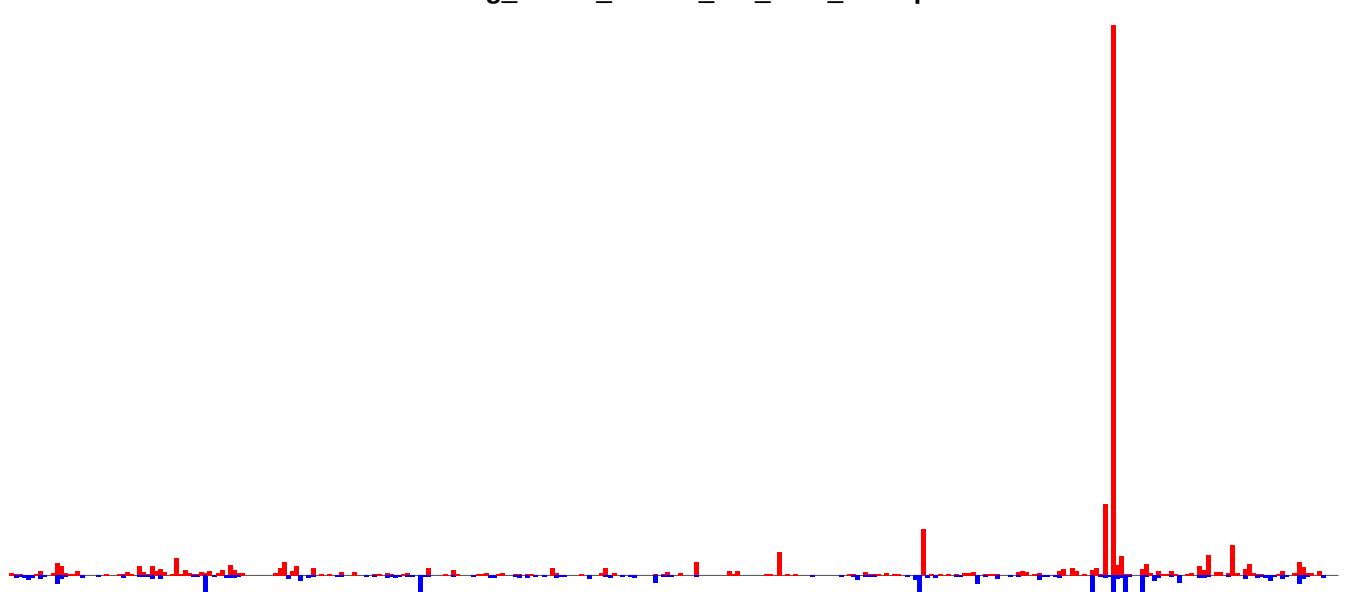

positive=38, negative=12, total=50

Window size=25, length=8050, TE@TF000133-Pao_Bel_Ele20:1-8050

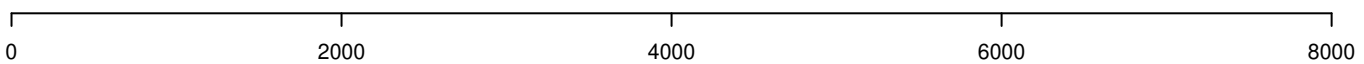

AeAeg_Whole_ZIKVdr_BM_RNA_GP.18_23.rep

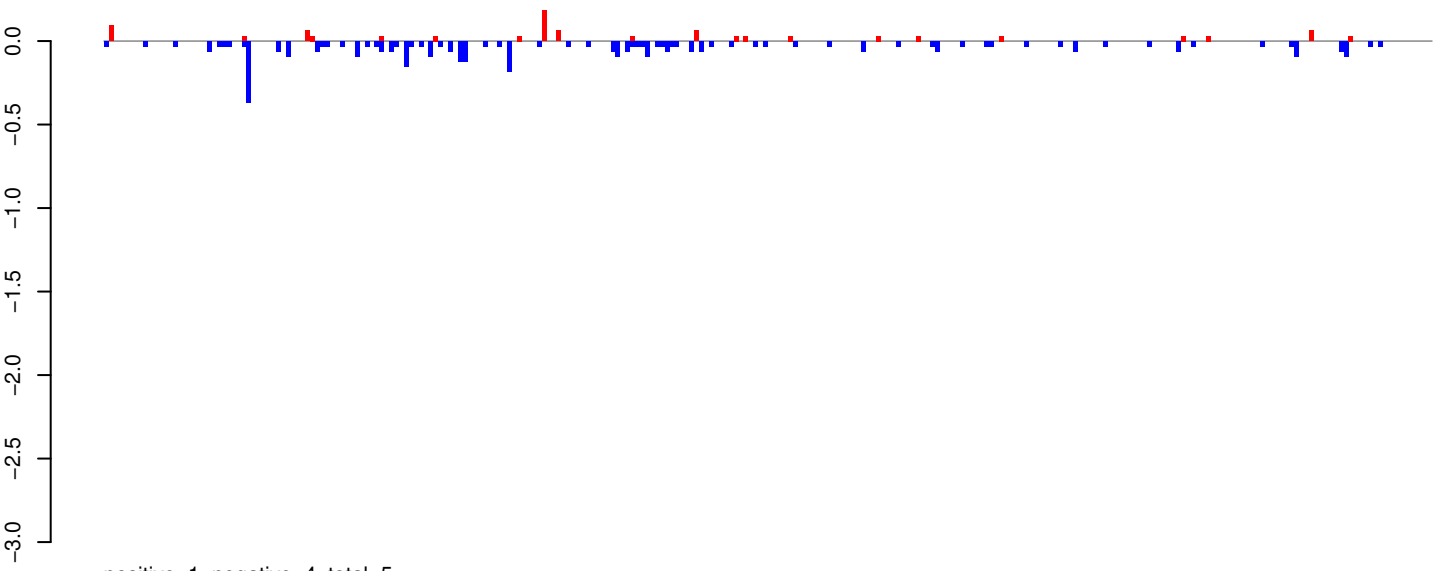

AeAeg_Whole_ZIKVdr_BM_RNA_GP.24_35.rep

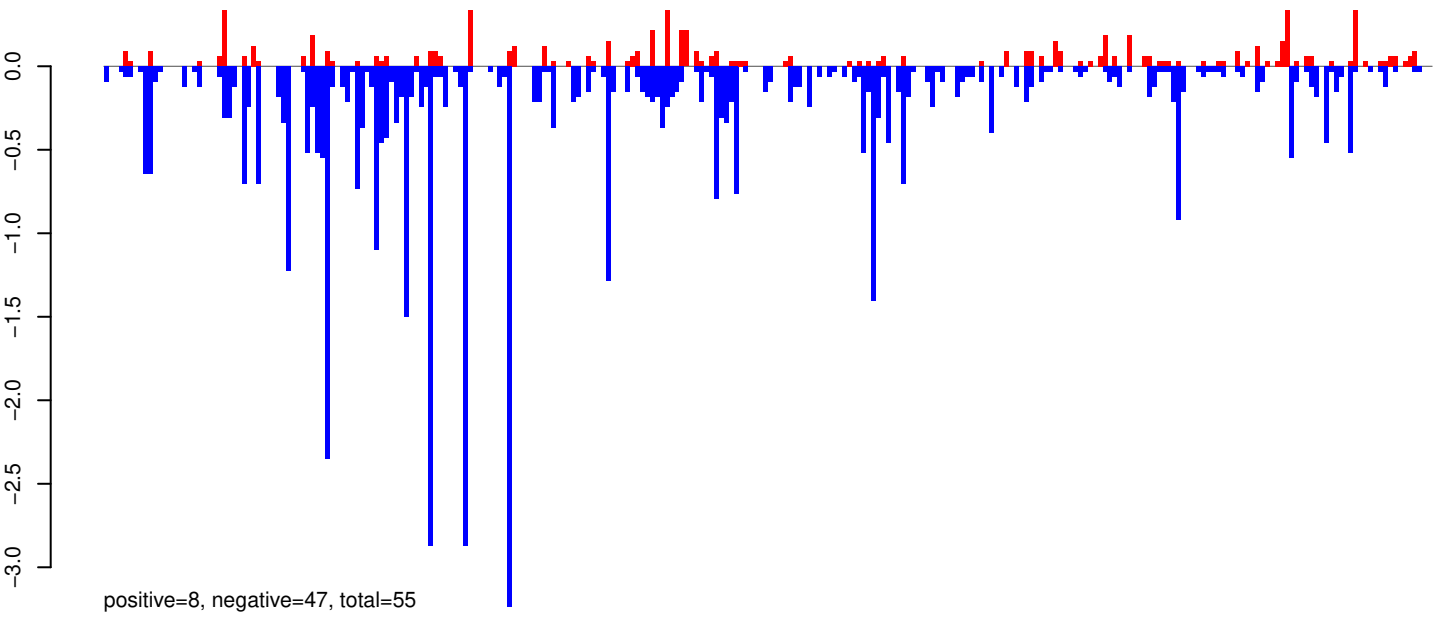

AeAeg_Whole_ZIKVdr_BM_RNA_GP.rep

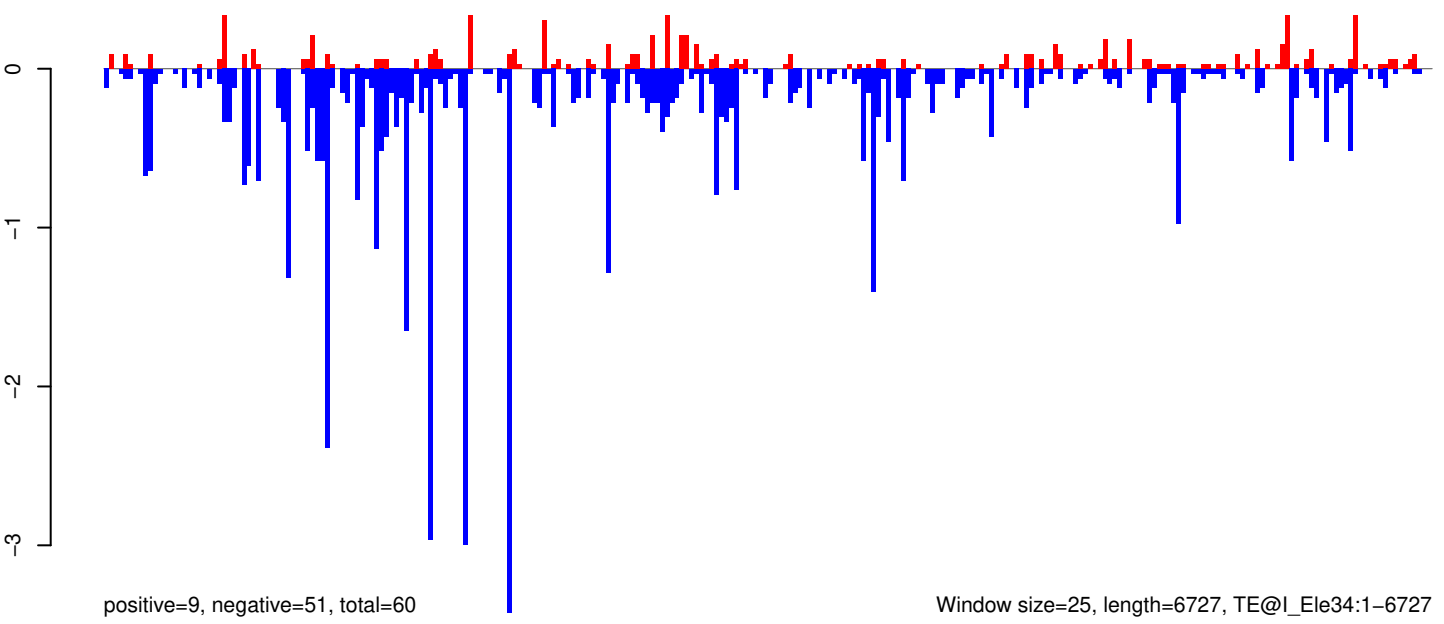

Window size=25, length=6727, TE@I_Ele34:1-6727

0 1000 2000 3000 4000 5000 6000 7000

AeAeg_Whole_ZIKVdr_BM_RNA_GP.18_23.rep

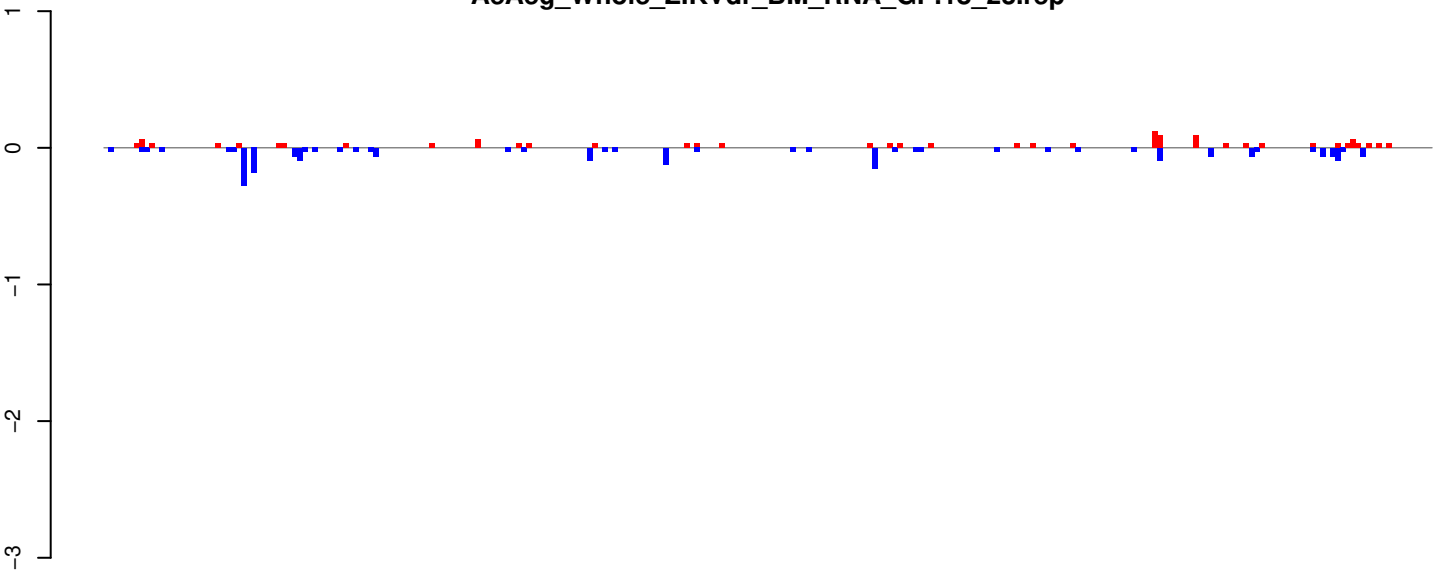

positive=1, negative=2, total=4

AeAeg_Whole_ZIKVdr_BM_RNA_GP.24_35.rep

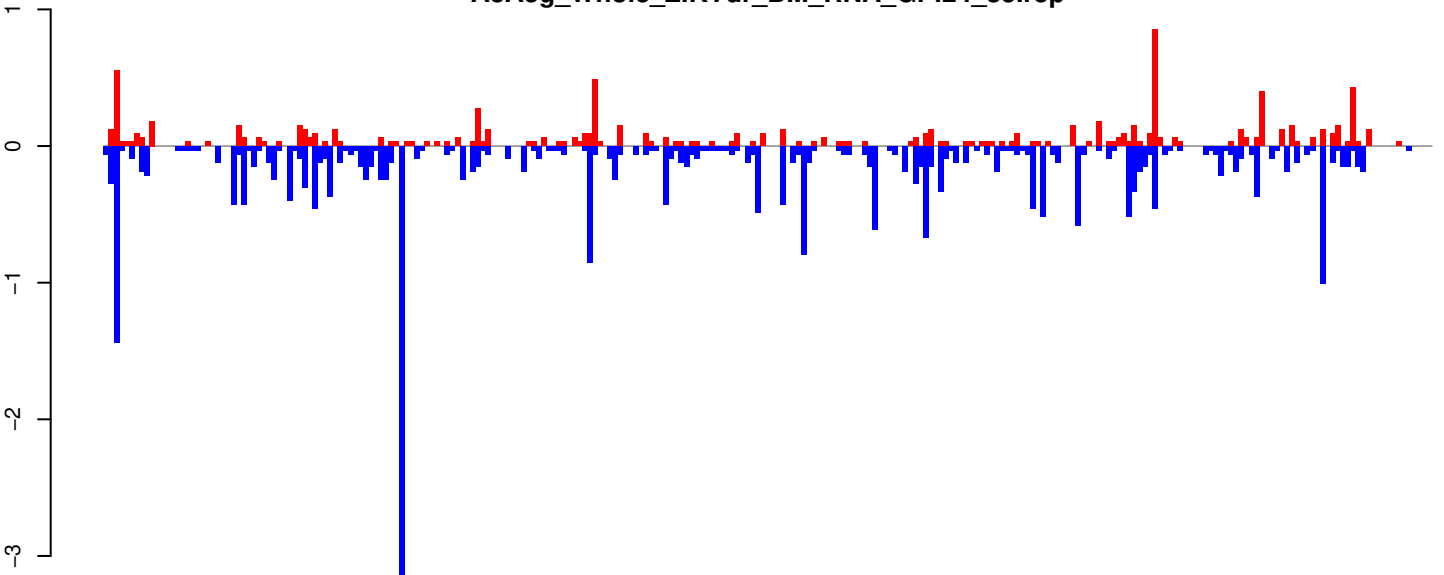

positive=10, negative=28, total=38

AeAeg_Whole_ZIKVdr_BM_RNA_GP.rep

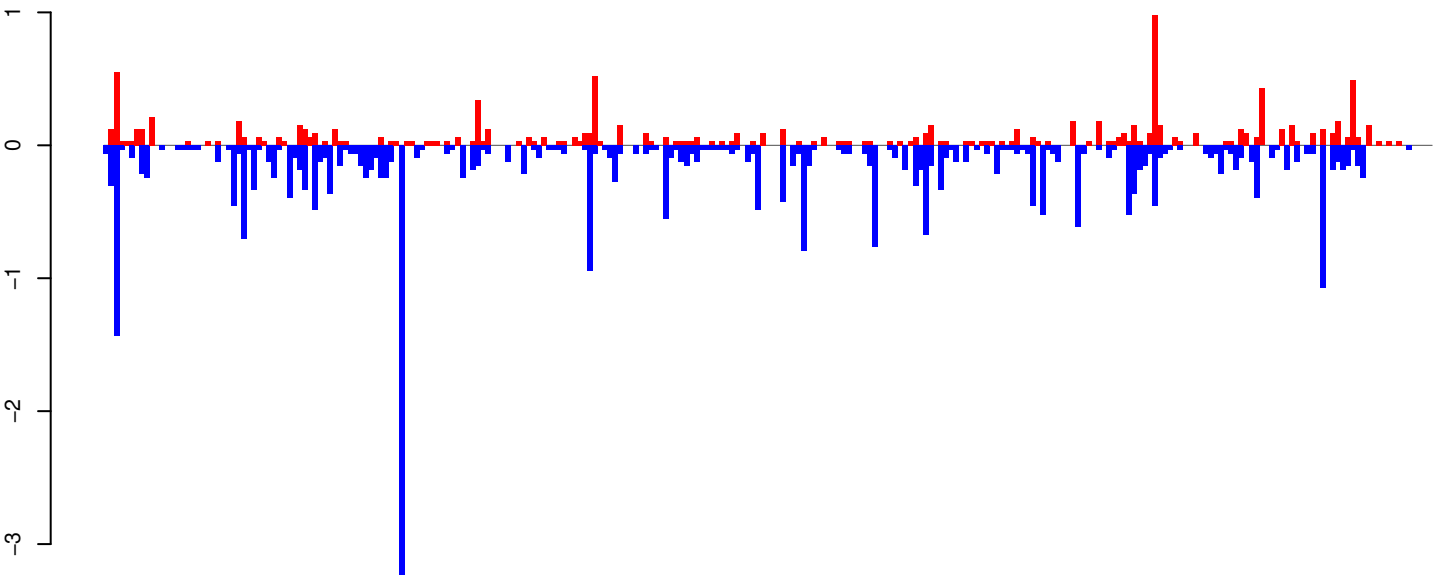

positive=11, negative=31, total=42

Window size=25, length=6519, TE@BEL-281_AA-LTR-I:1-6519

0 1000 2000 3000 4000 5000 6000

AeAeg_Whole_ZIKVdr_BM_RNA_GP.18_23.rep

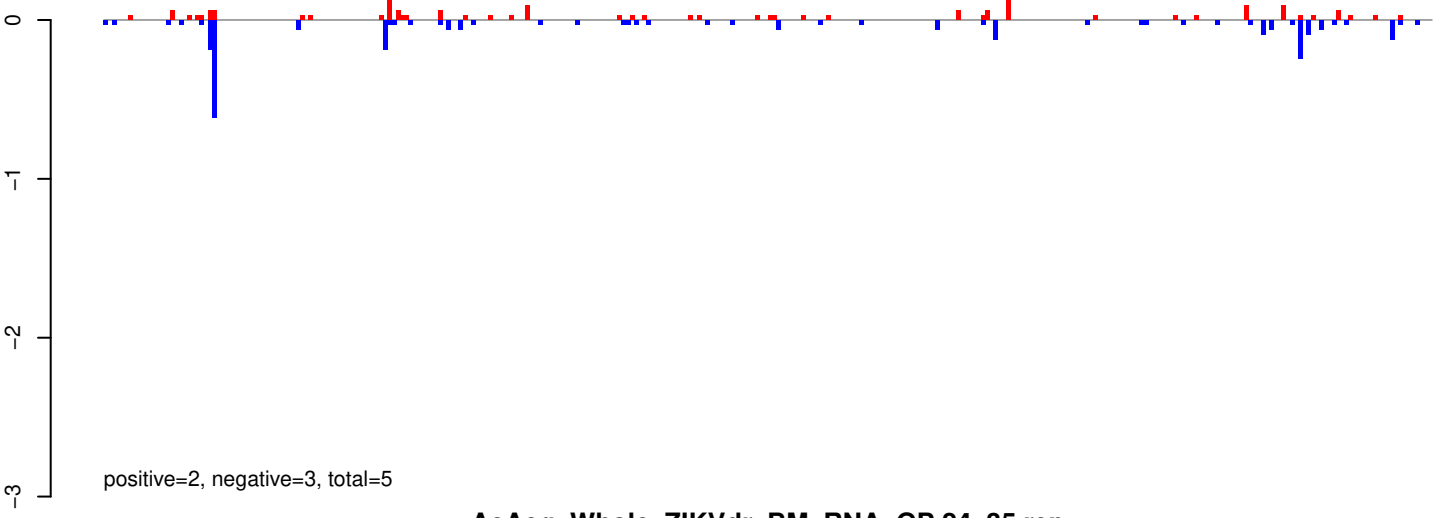

AeAeg_Whole_ZIKVdr_BM_RNA_GP.24_35.rep

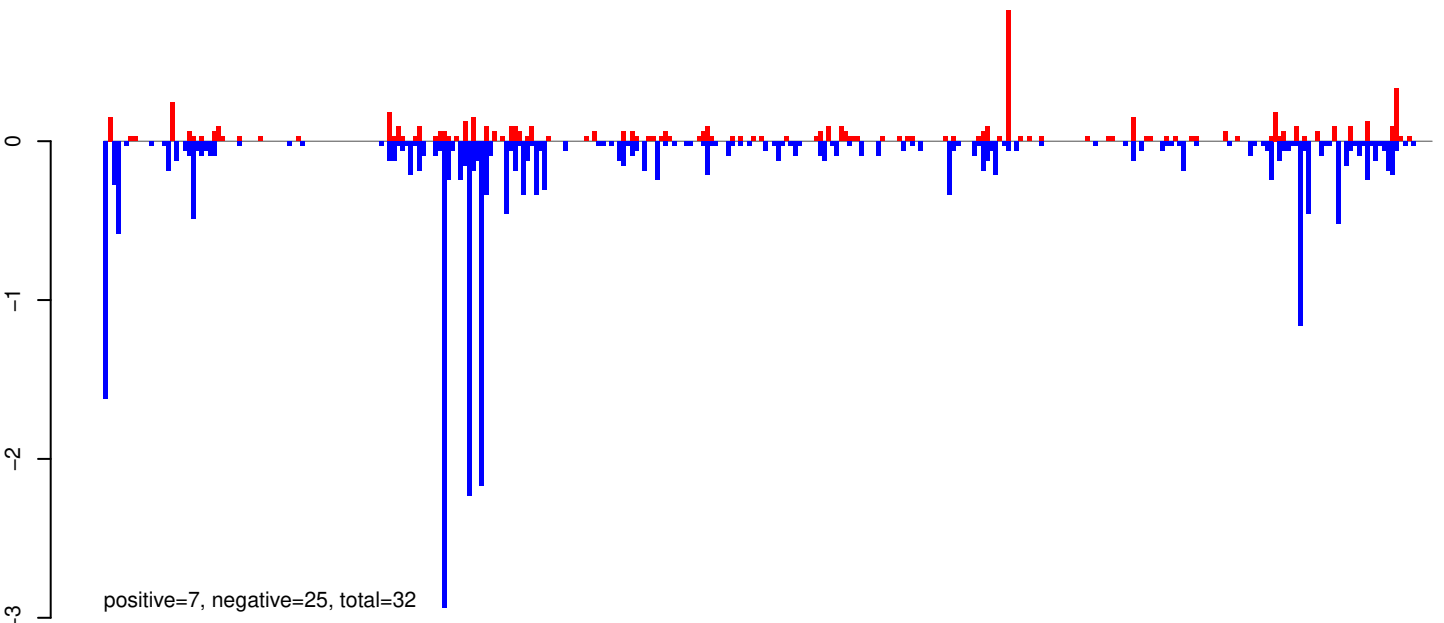

AeAeg_Whole_ZIKVdr_BM_RNA_GP.rep

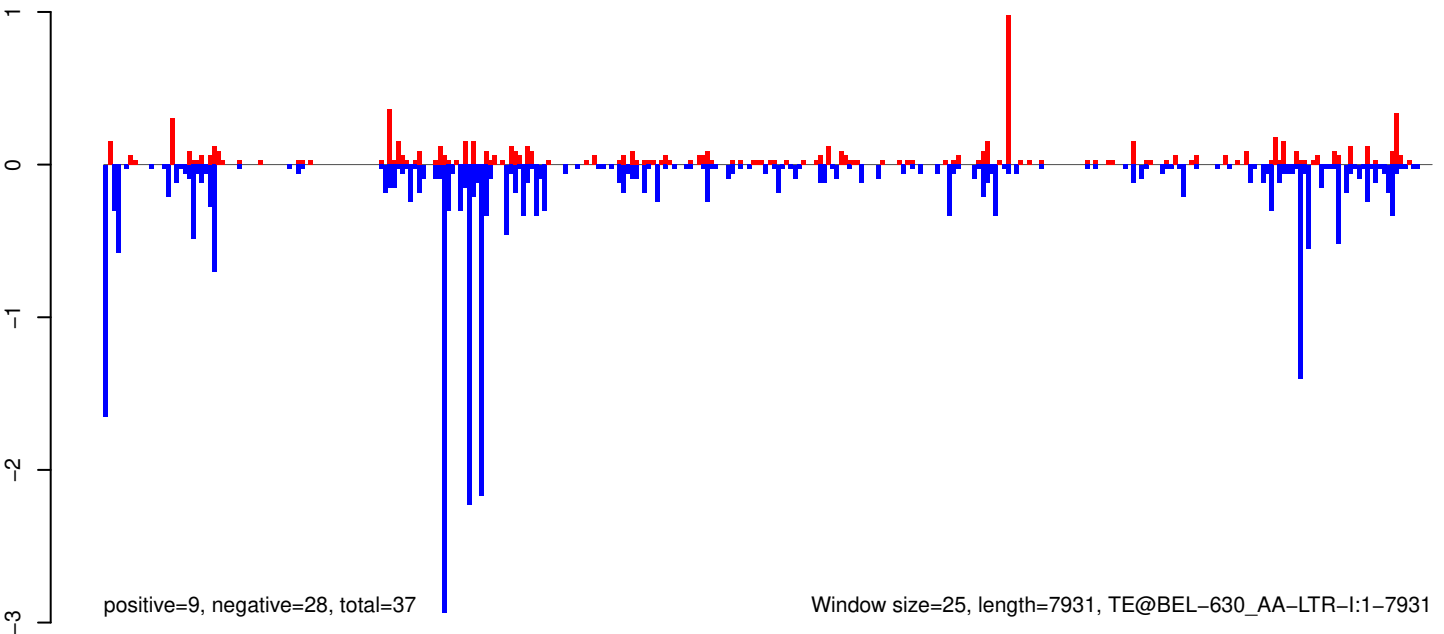

Window size=25, length=7931, TE@BEL-630_AA-LTR-I:1-7931

0 2000 4000 6000 8000

AeAeg_Whole_ZIKVdr_BM_RNA_GP.18_23.rep

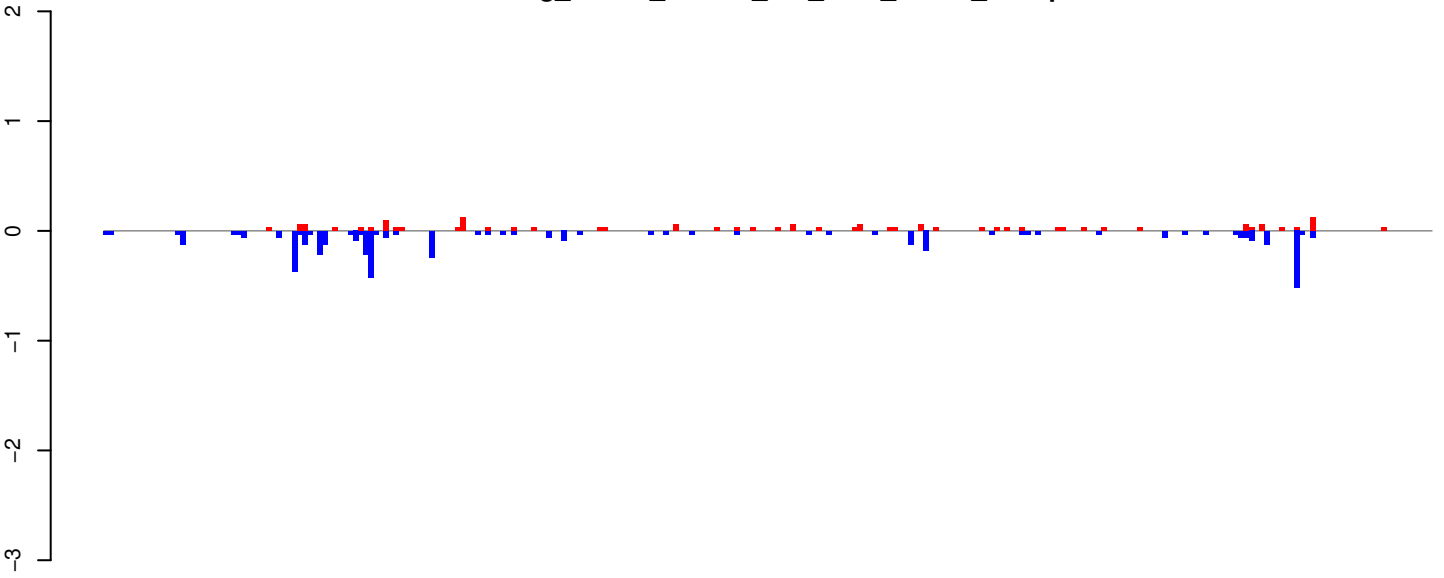

positive=2, negative=5, total=6

AeAeg_Whole_ZIKVdr_BM_RNA_GP.24_35.rep

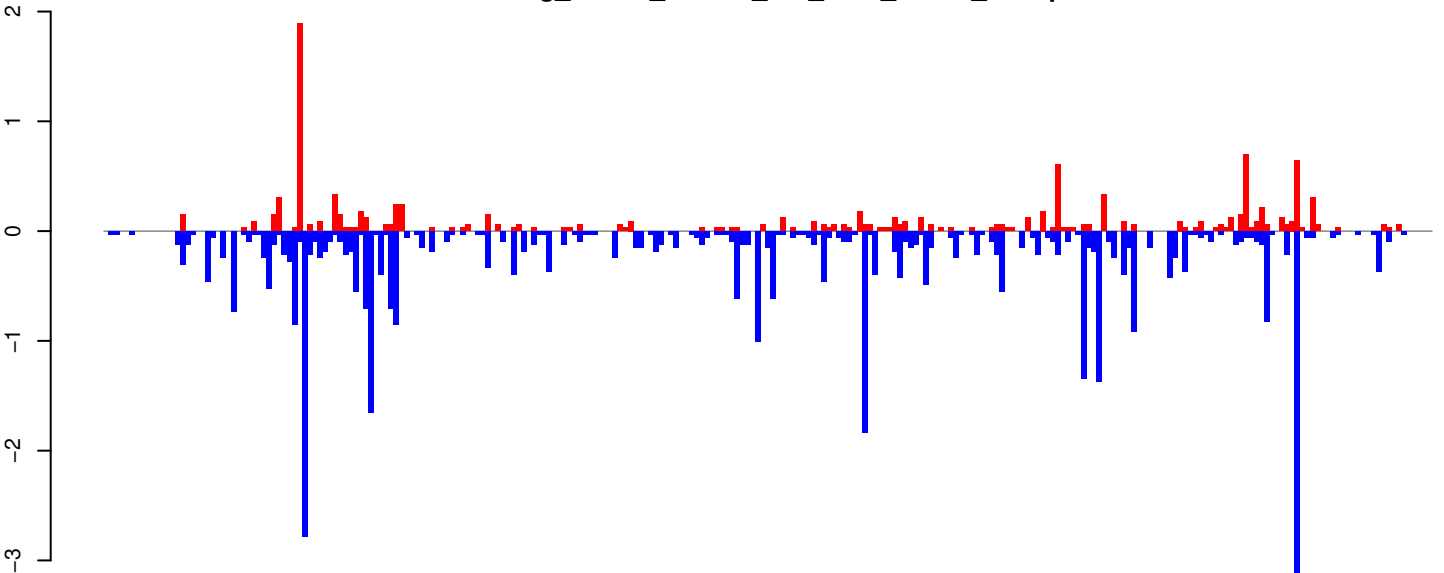

positive=12, negative=40, total=52

AeAeg_Whole_ZIKVdr_BM_RNA_GP.rep

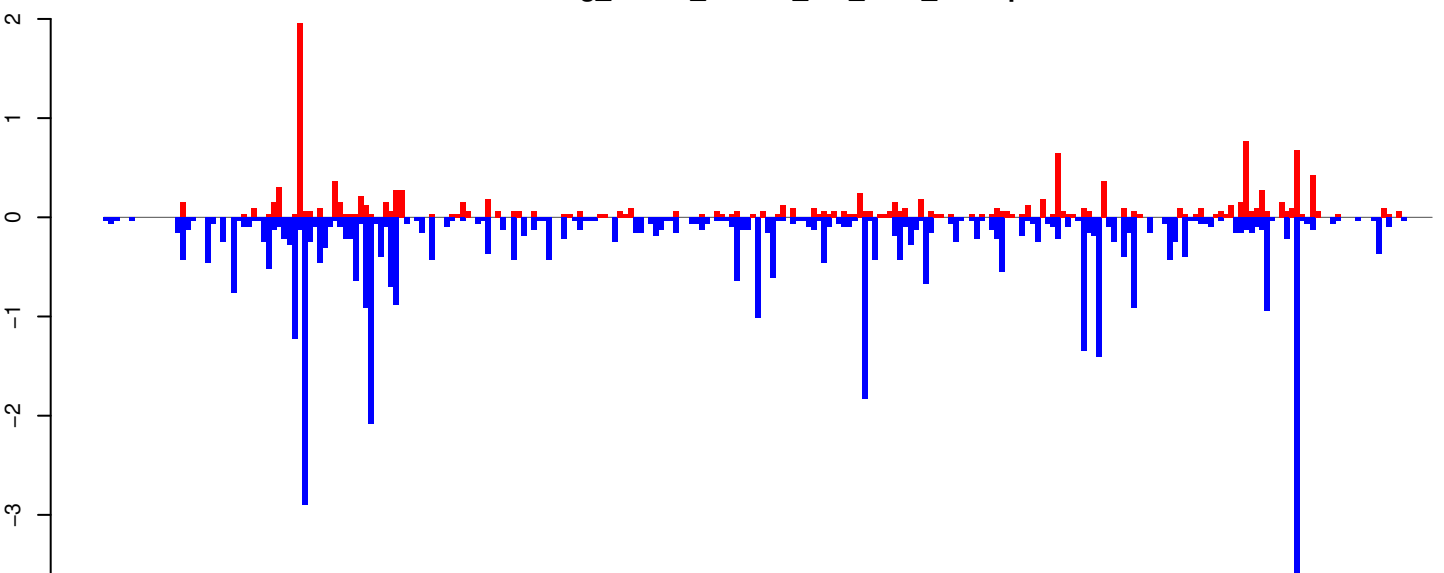

positive=14, negative=45, total=58

Window size=25, length=6519, TE@BEL-162_AA-LTR-I:1-6519

0 1000 2000 3000 4000 5000 6000

AeAeg_Whole_ZIKVdr_BM_RNA_GP.18_23.rep

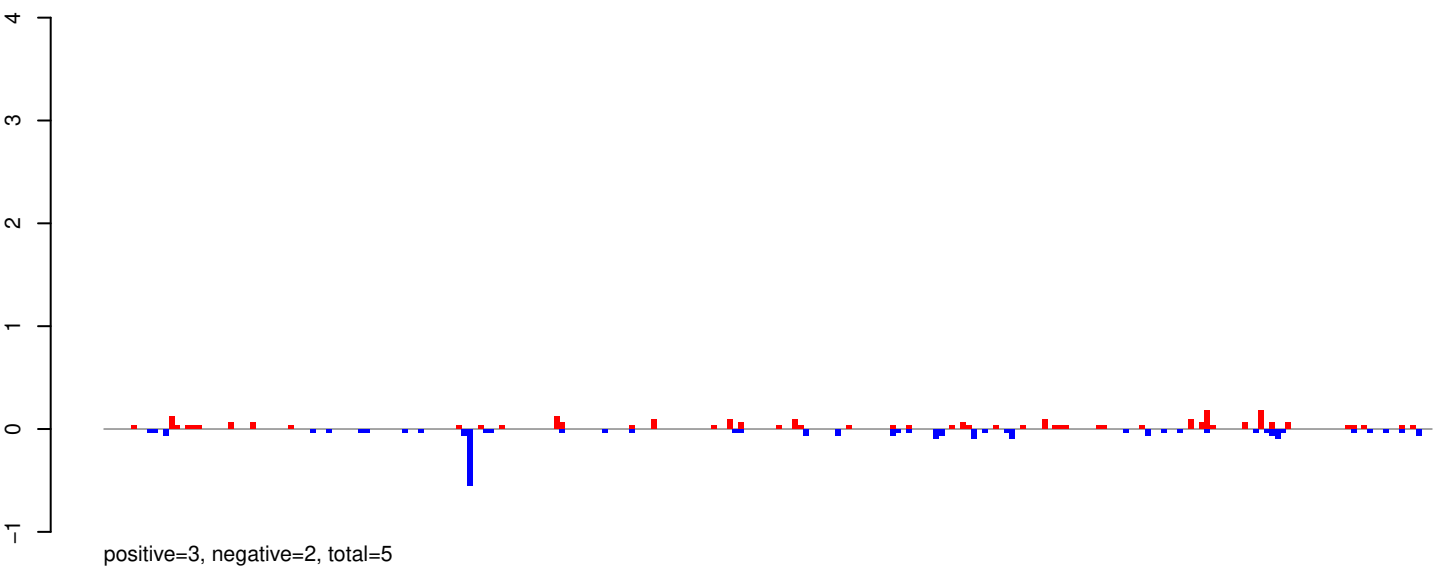

AeAeg_Whole_ZIKVdr_BM_RNA_GP.24_35.rep

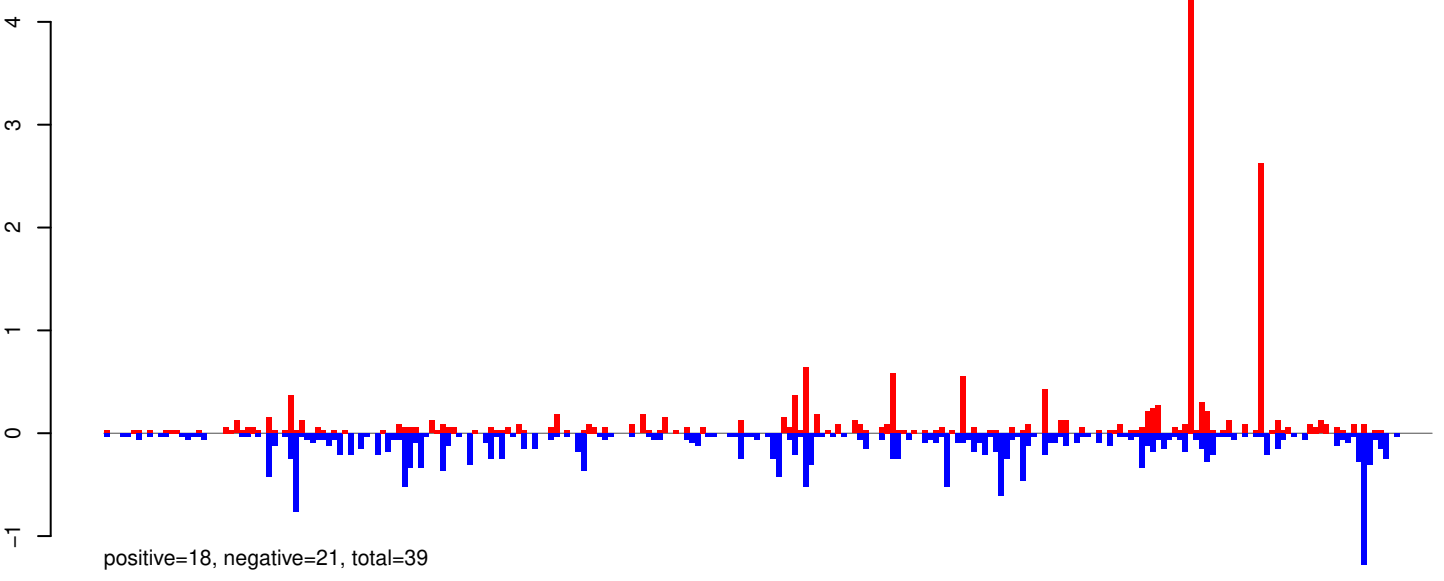

AeAeg_Whole_ZIKVdr_BM_RNA_GP.rep

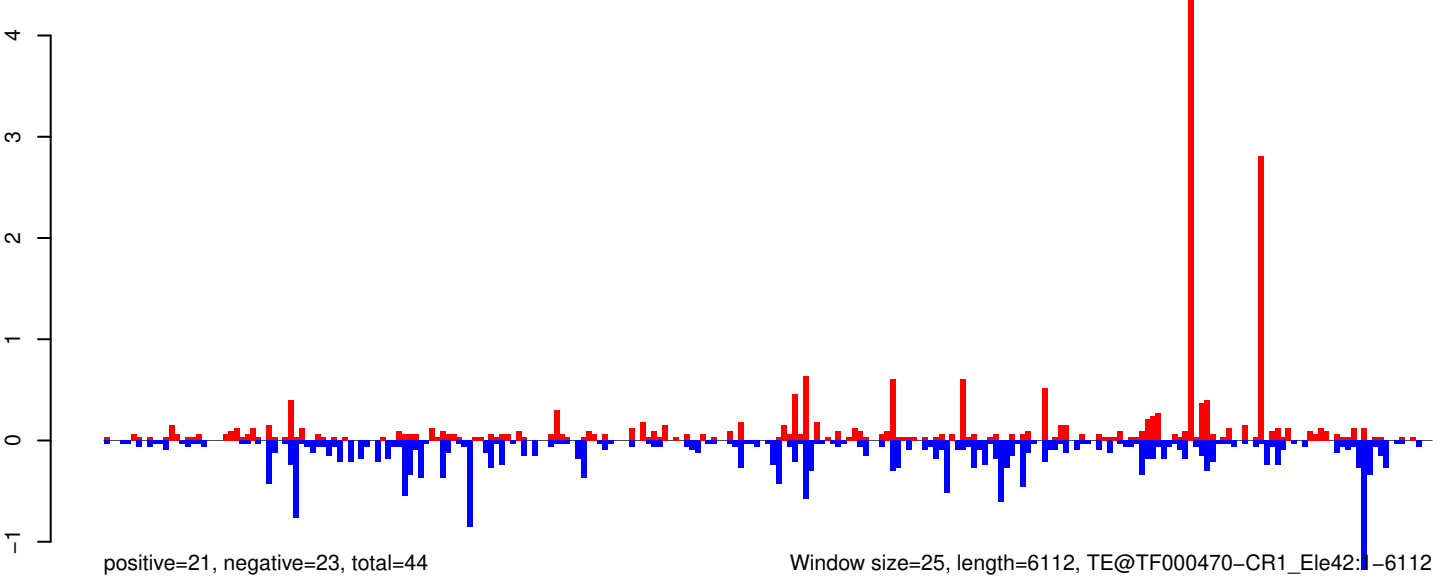

Window size=25, length=6112, TE@TF000470-CR1_Ele42:1-6112

0 1000 2000 3000 4000 5000 6000

AeAeg_Whole_ZIKVdr_BM_RNA_GP.18_23.rep

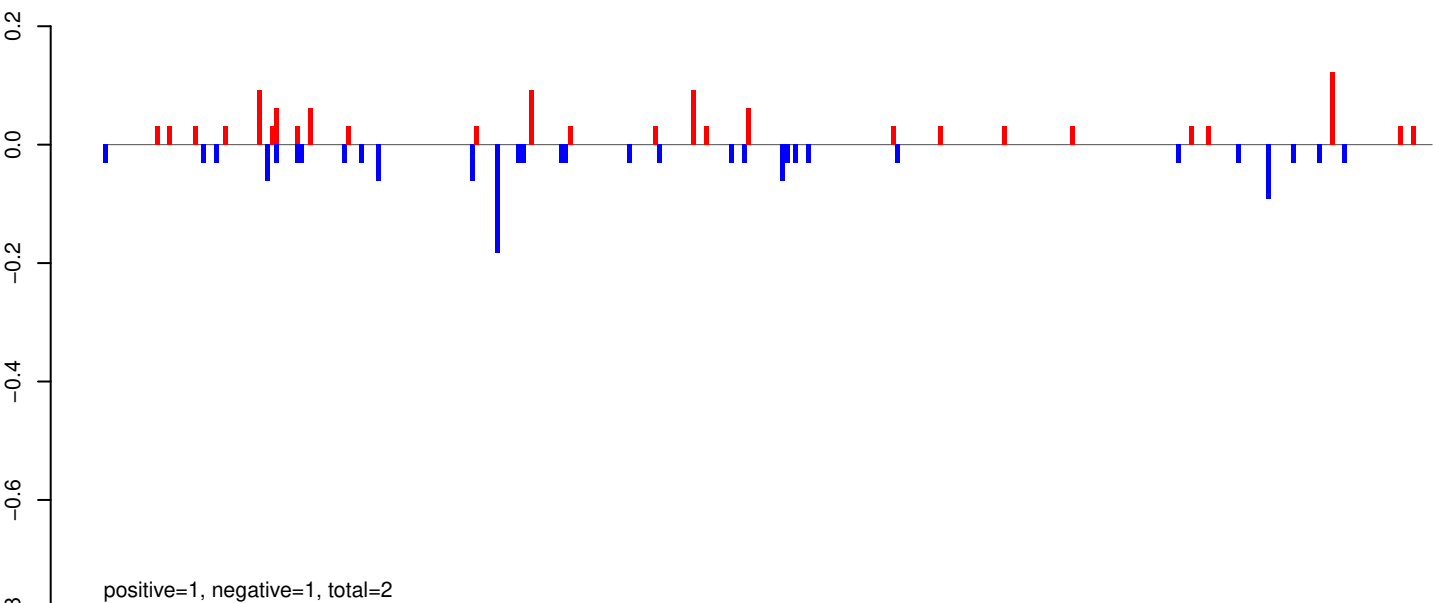

AeAeg_Whole_ZIKVdr_BM_RNA_GP.24_35.rep

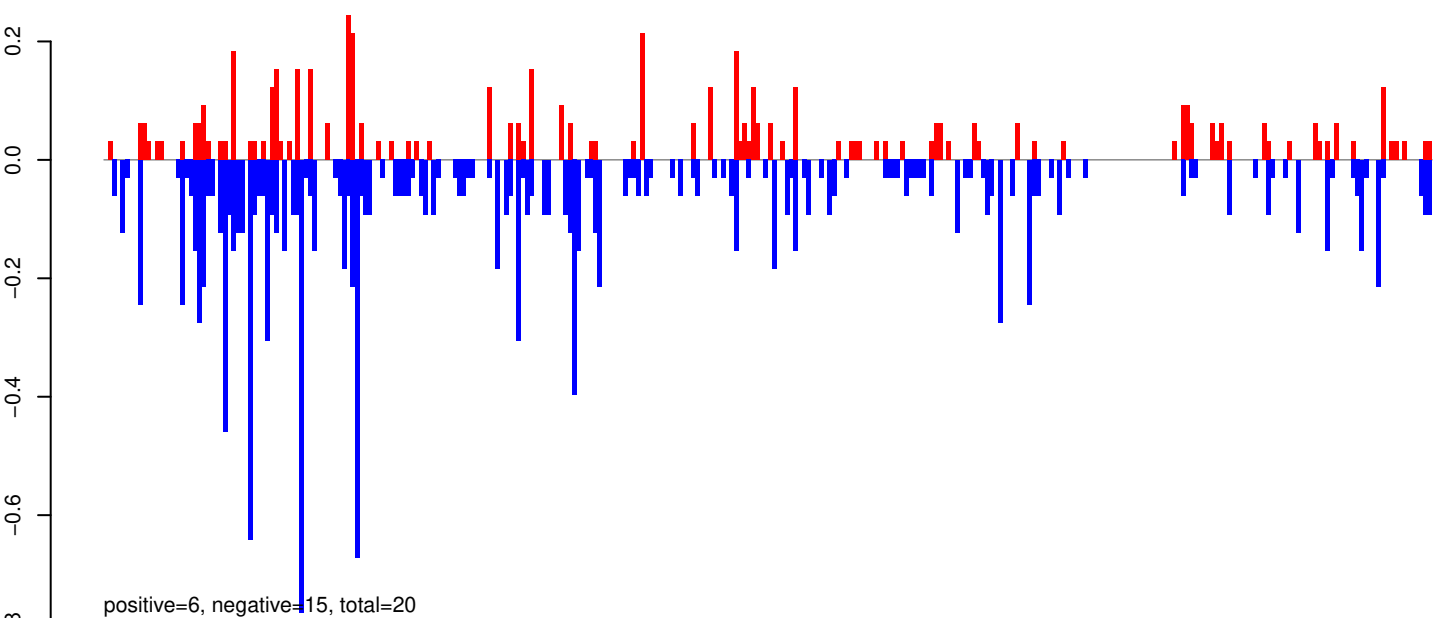

AeAeg_Whole_ZIKVdr_BM_RNA_GP.rep

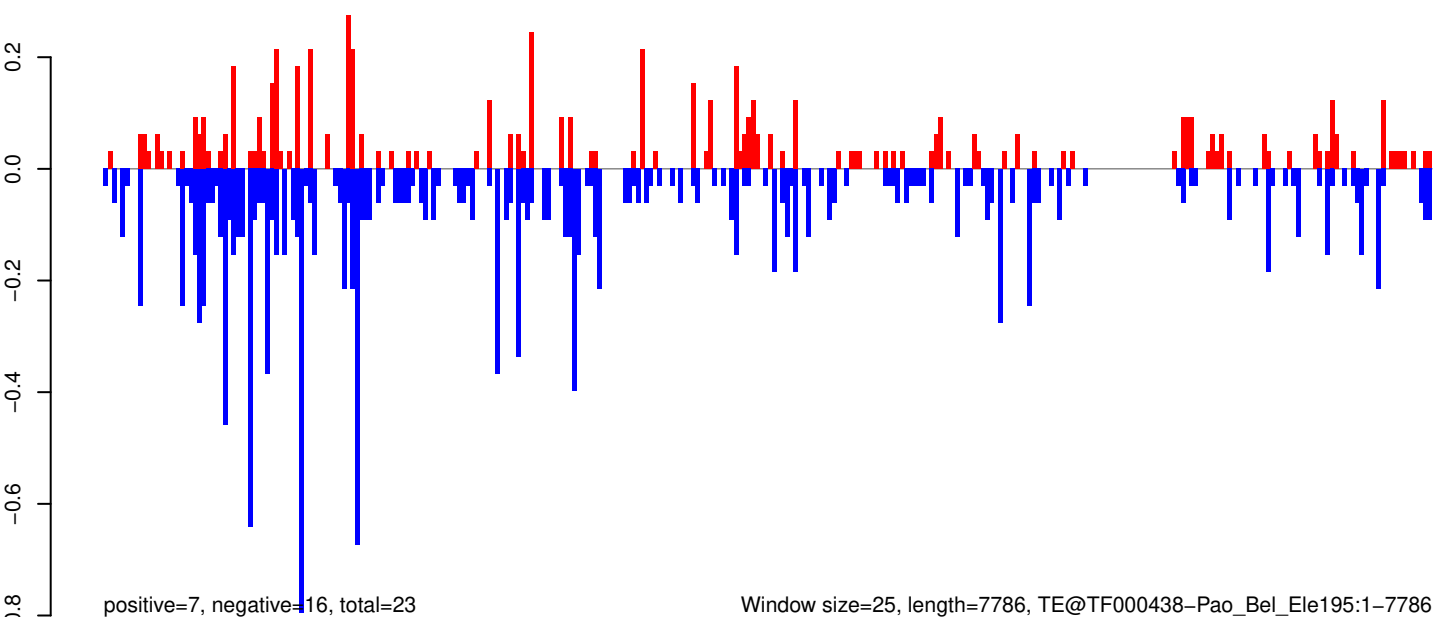

Window size=25, length=7786, TE@TF000438-Pao_Bel_Ele195:1-7786

0 2000 4000 6000 8000

AeAeg_Whole_ZIKVdr_BM_RNA_GP.18_23.rep

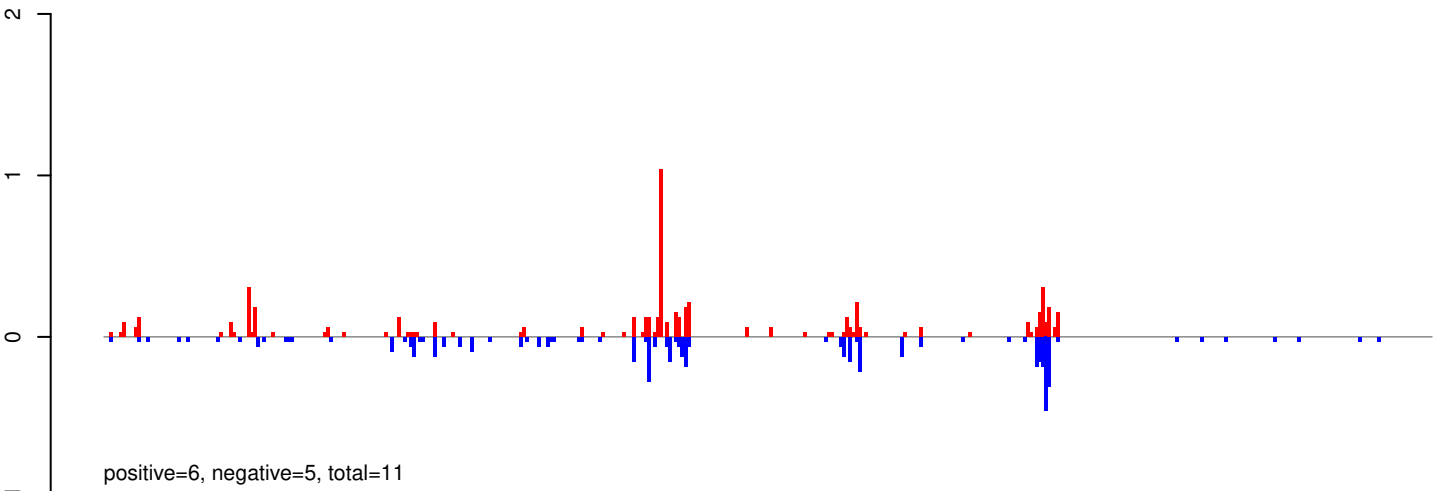

AeAeg_Whole_ZIKVdr_BM_RNA_GP.24_35.rep

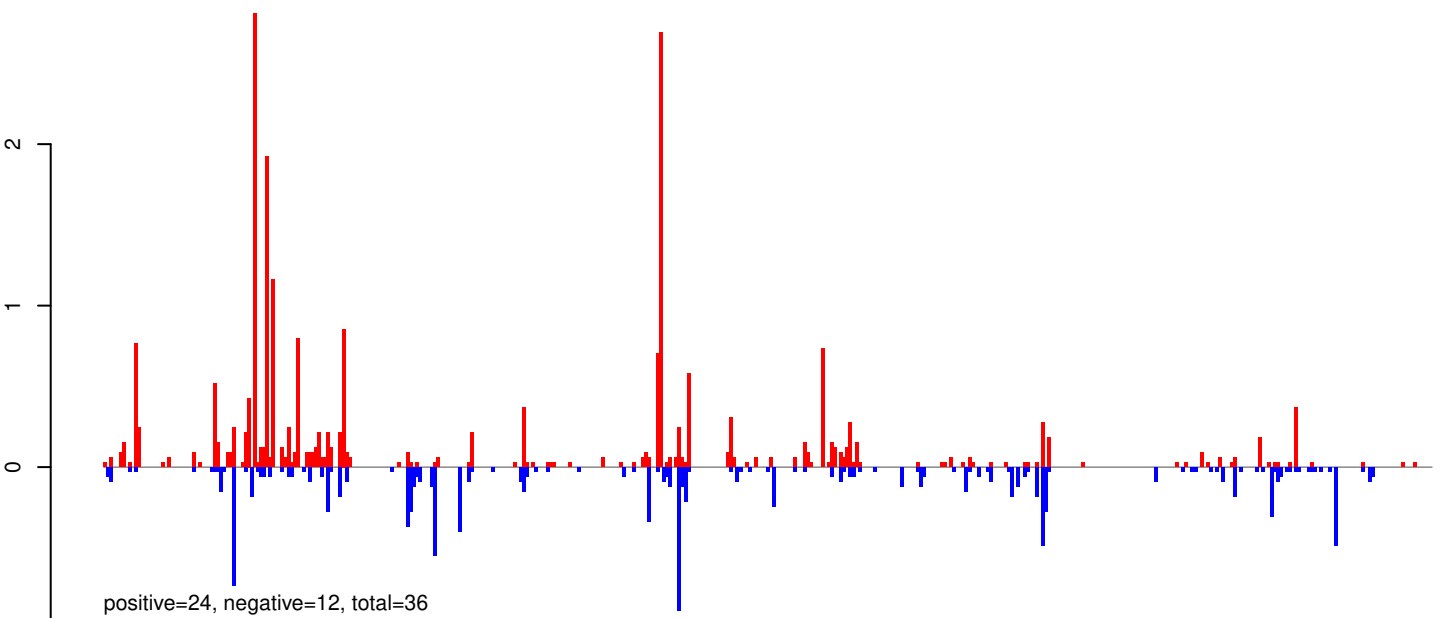

AeAeg_Whole_ZIKVdr_BM_RNA_GP.rep

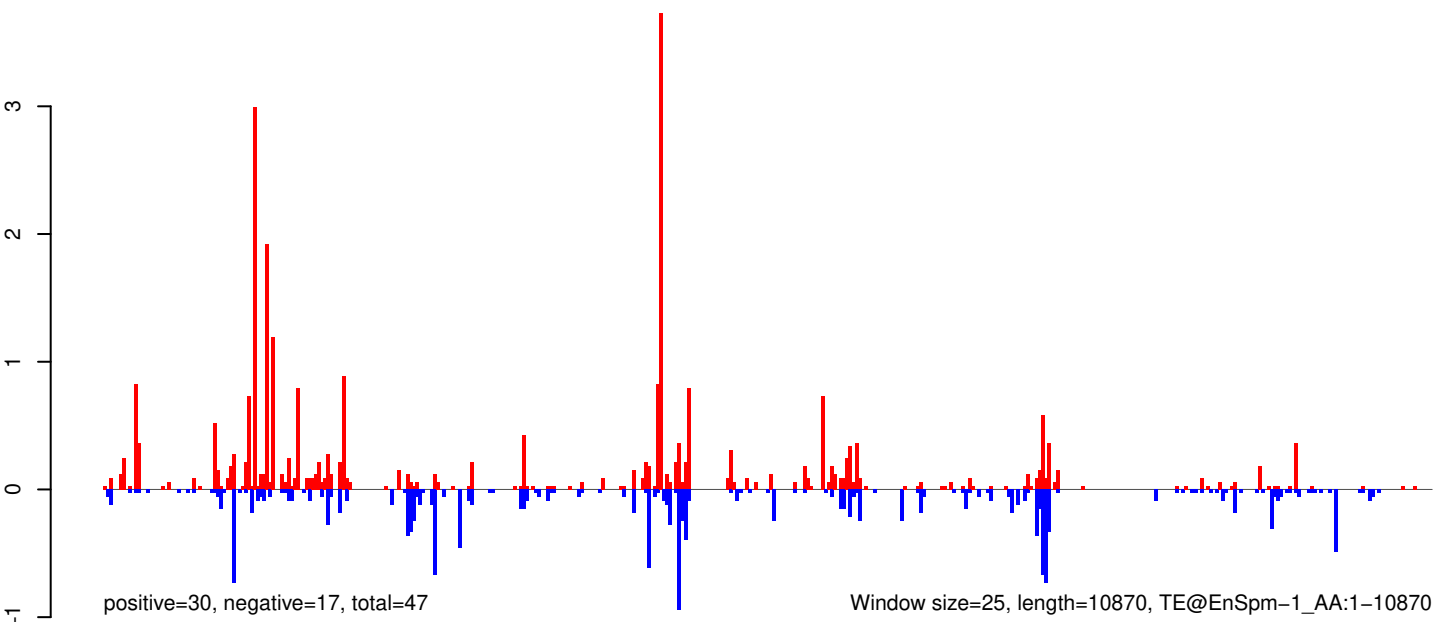

AeAeg_Whole_ZIKVdr_BM_RNA_GP.18_23.rep

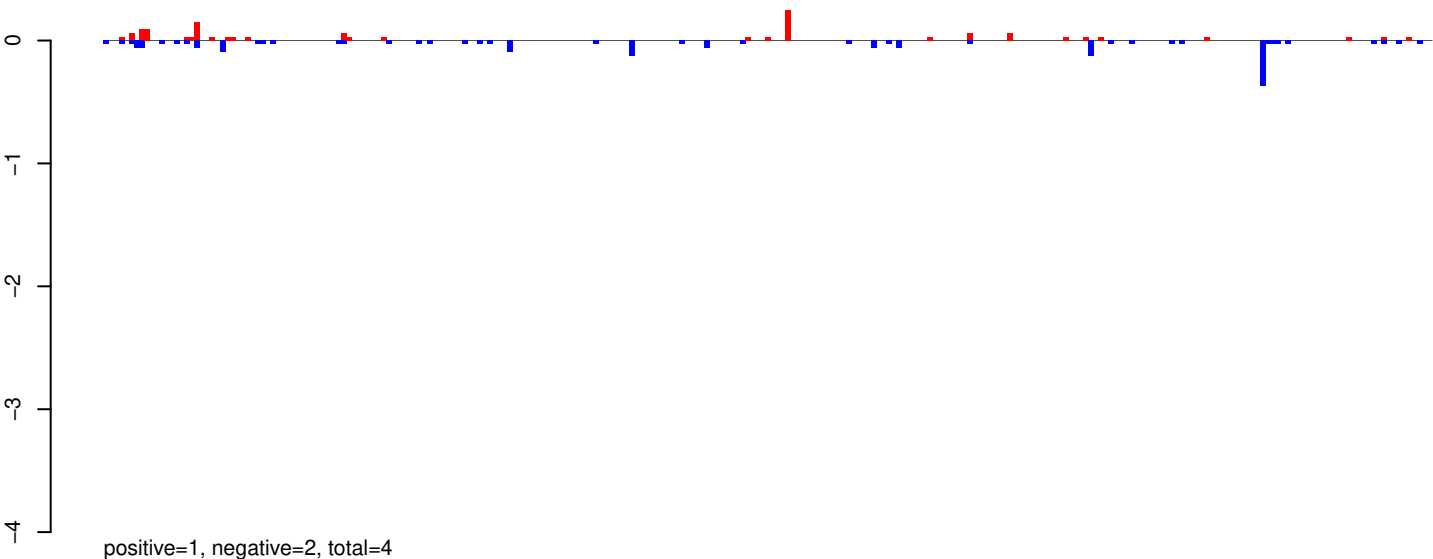

AeAeg_Whole_ZIKVdr_BM_RNA_GP.24_35.rep

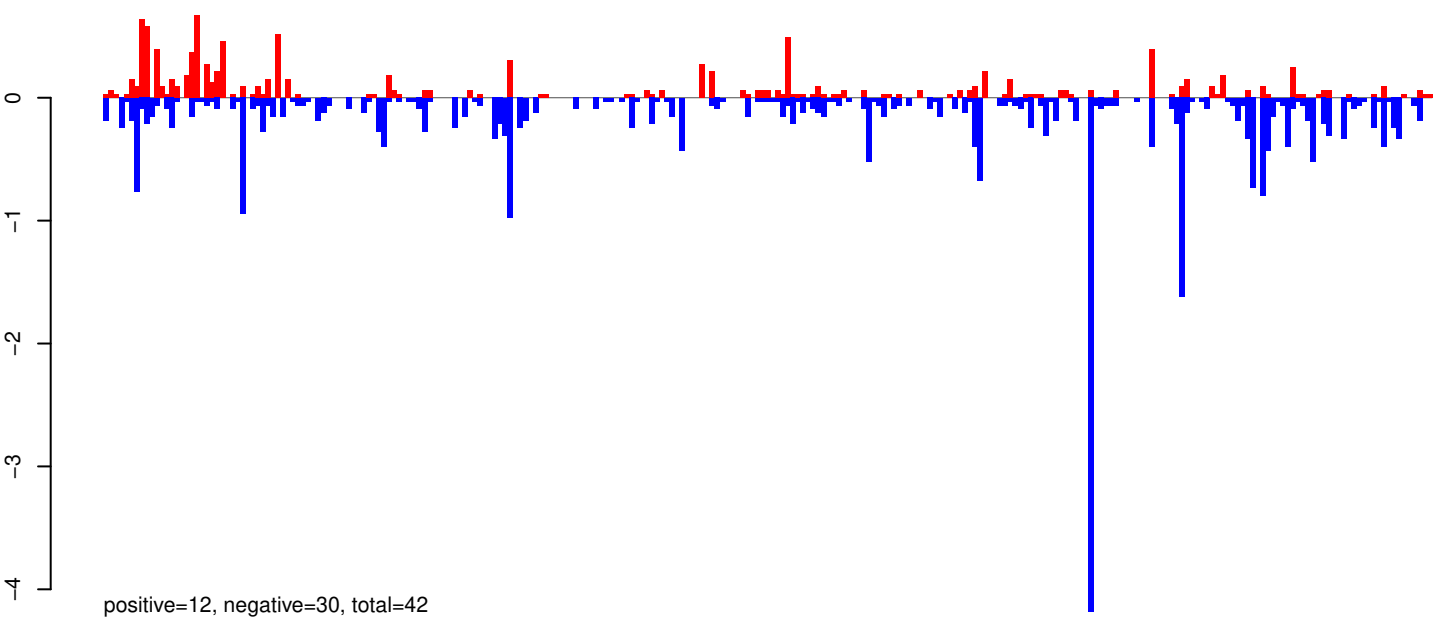

AeAeg_Whole_ZIKVdr_BM_RNA_GP.rep

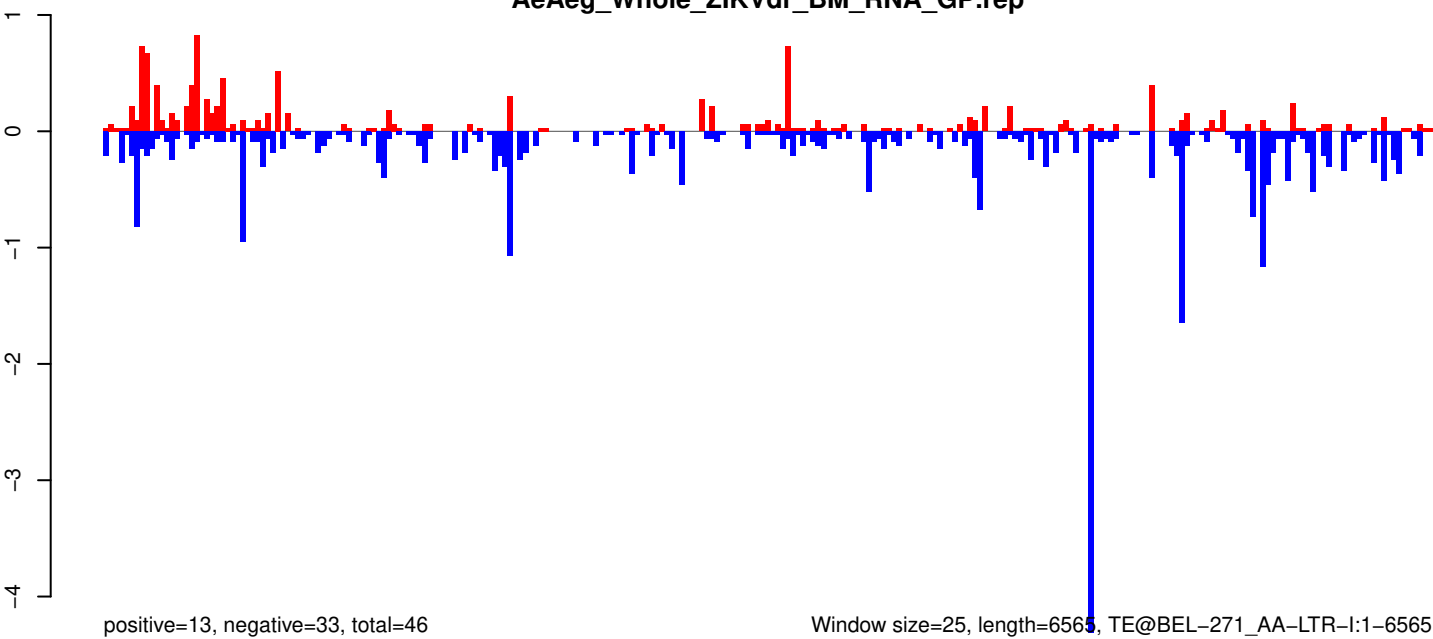

0 1000 2000 3000 4000 5000 6000

AeAeg_Whole_ZIKVdr_BM_RNA_GP.18_23.rep

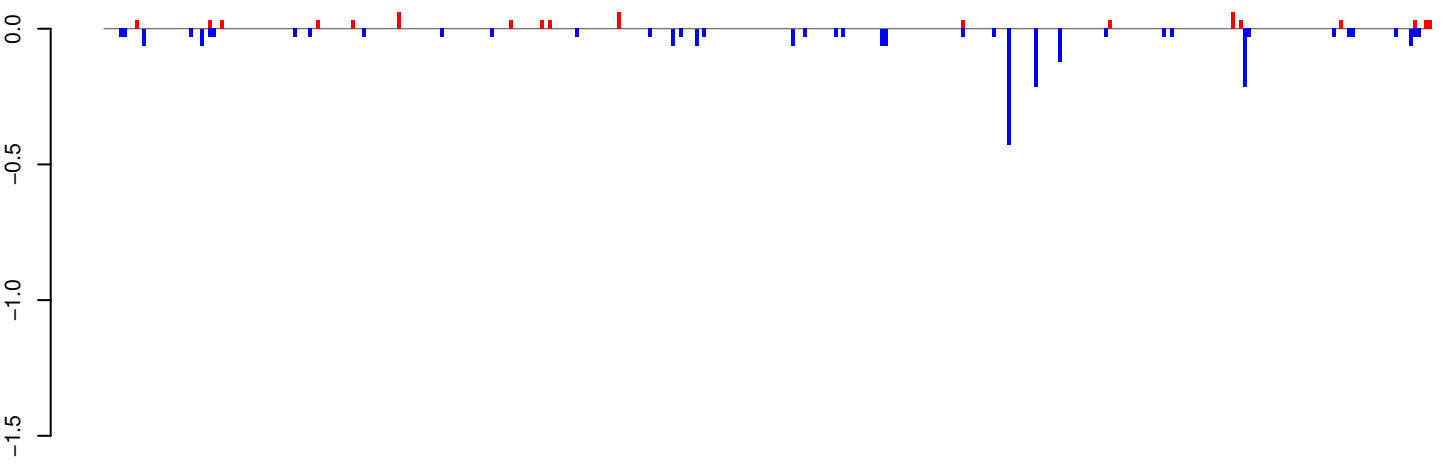

positive=1, negative=2, total=3

AeAeg_Whole_ZIKVdr_BM_RNA_GP.24_35.rep

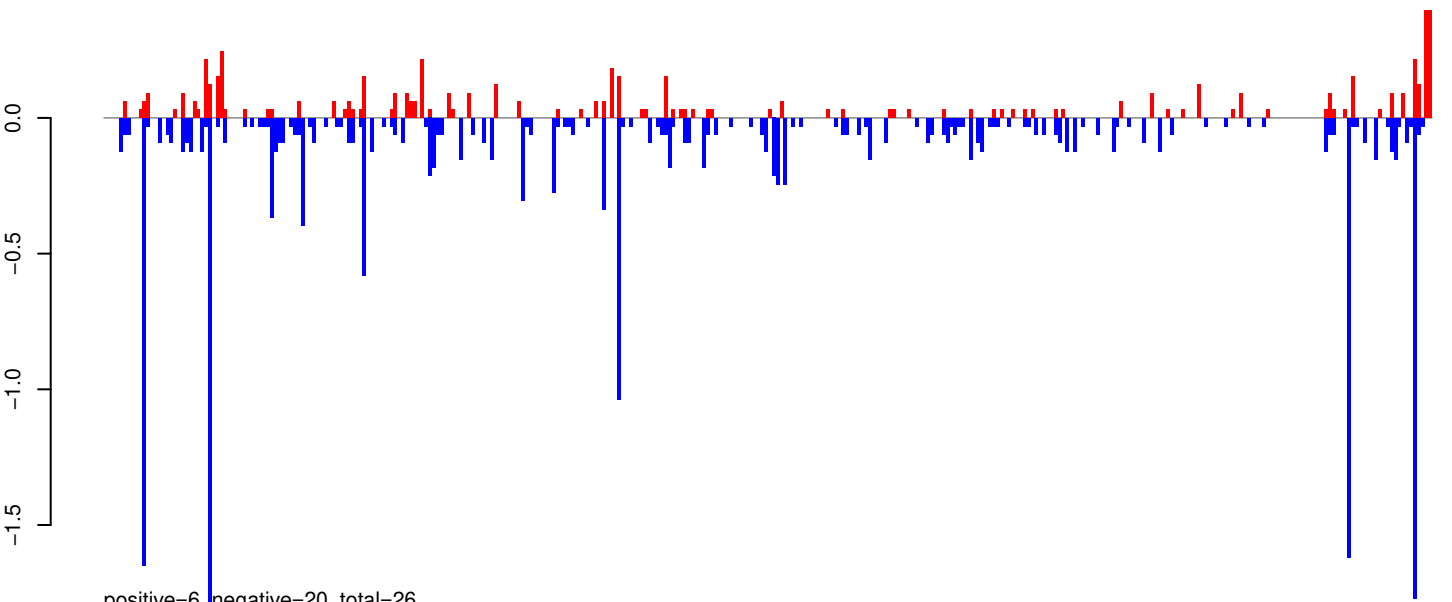

positive=6, negative=20, total=26

AeAeg_Whole_ZIKVdr_BM_RNA_GP.rep

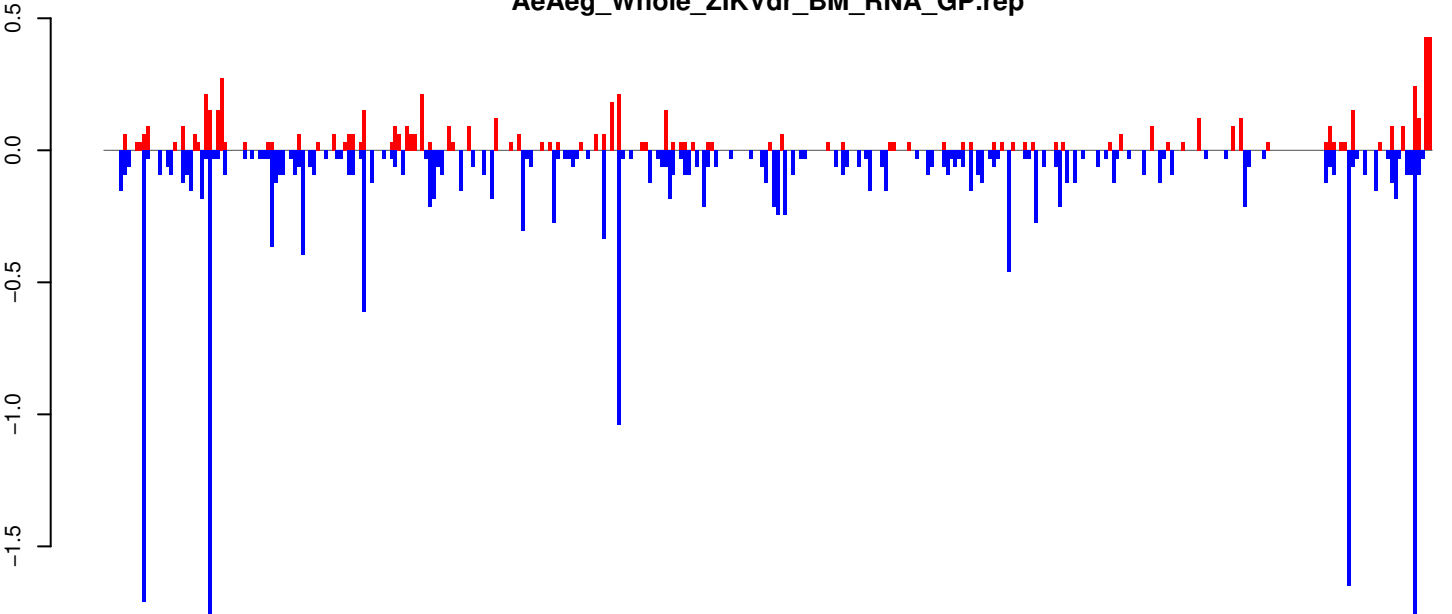

positive=7, negative=22, total=29

Window size=25, length=8600, TE@TF000929-Ty3_gypsy_Ele193:1-8600

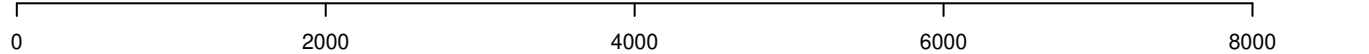

AeAeg_Whole_ZIKVdr_BM_RNA_GP.18_23.rep

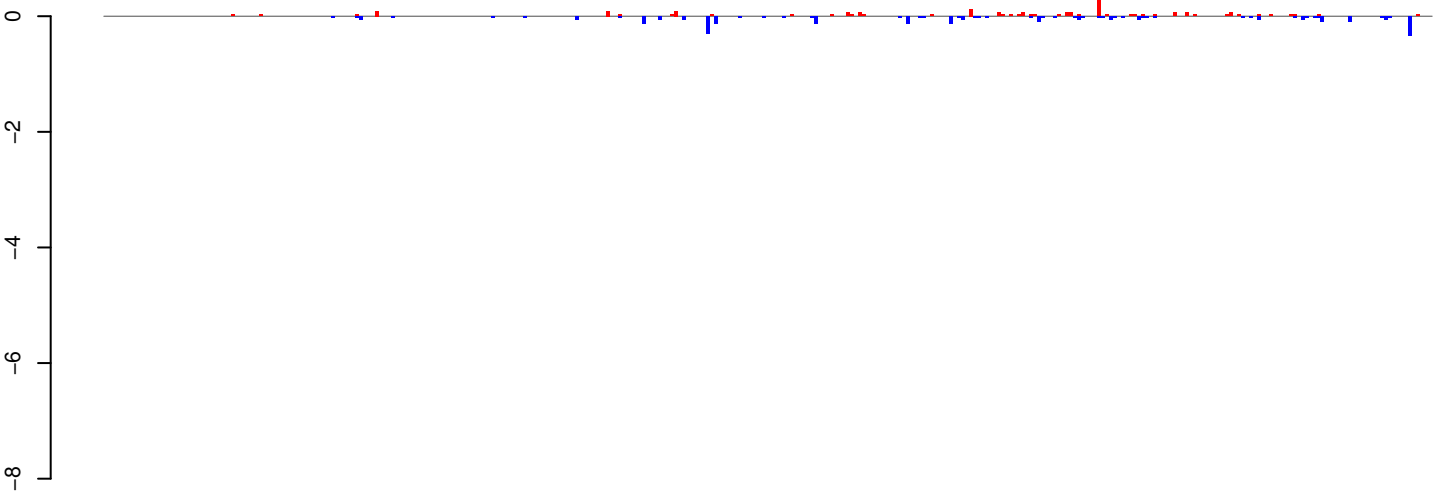

positive=2, negative=3, total=6

AeAeg_Whole_ZIKVdr_BM_RNA_GP.24_35.rep

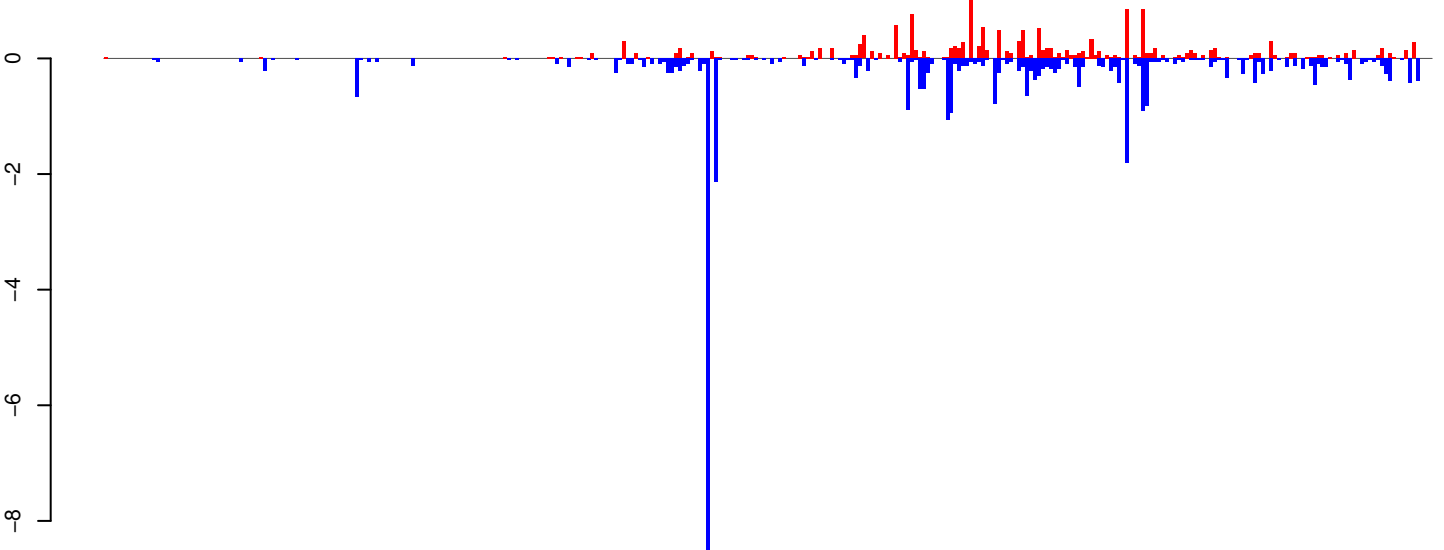

positive=17, negative=39, total=56

AeAeg_Whole_ZIKVdr_BM_RNA_GP.rep

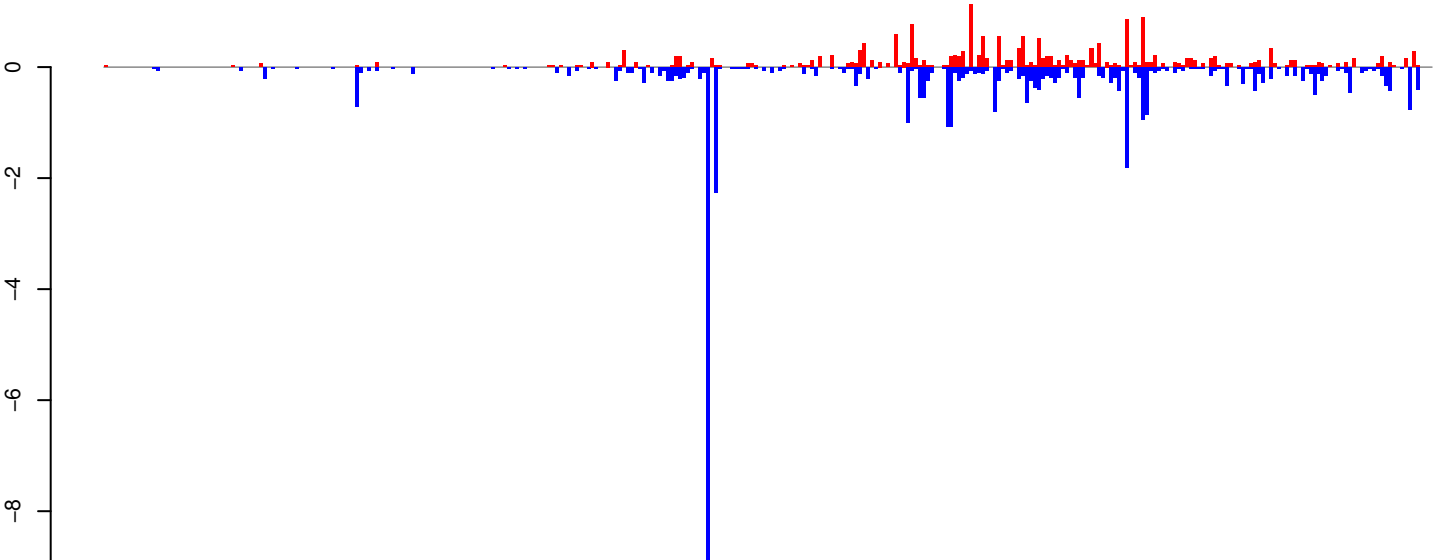

positive=19, negative=42, total=61

Window size=25, length=8314, TE@l_Ele4:1-8314



AeAeg_Whole_ZIKVdr_BM_RNA_GP.18_23.rep

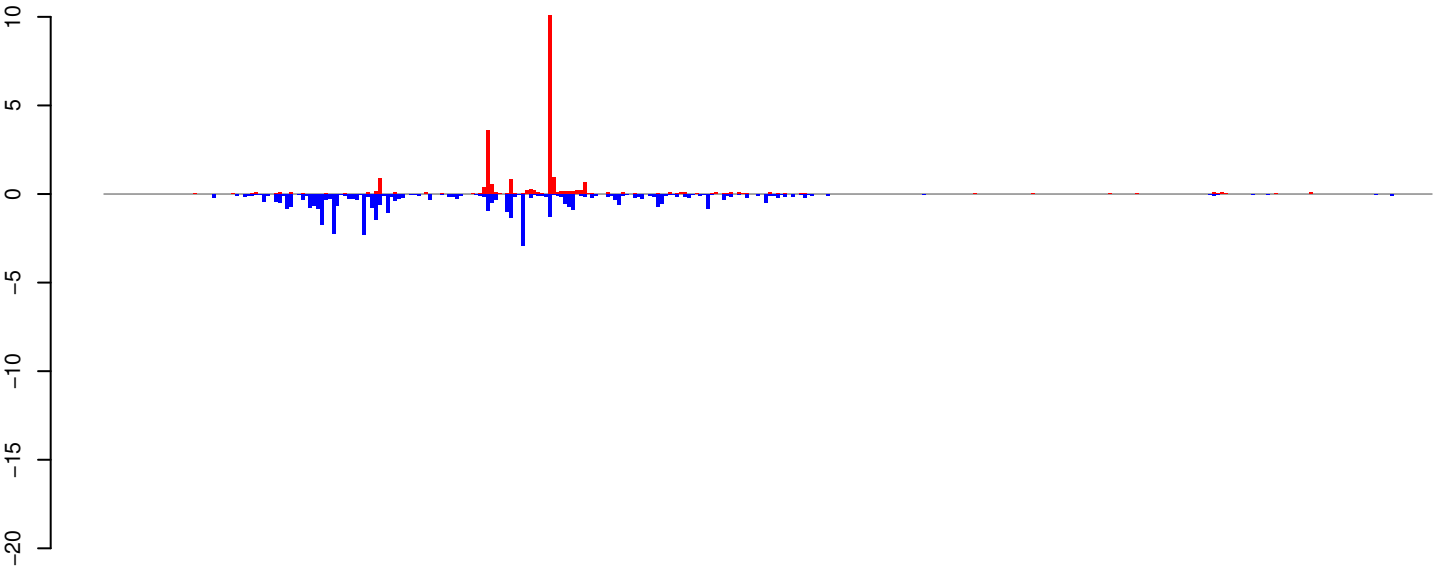

positive=22, negative=40, total=62

AeAeg_Whole_ZIKVdr_BM_RNA_GP.24_35.rep

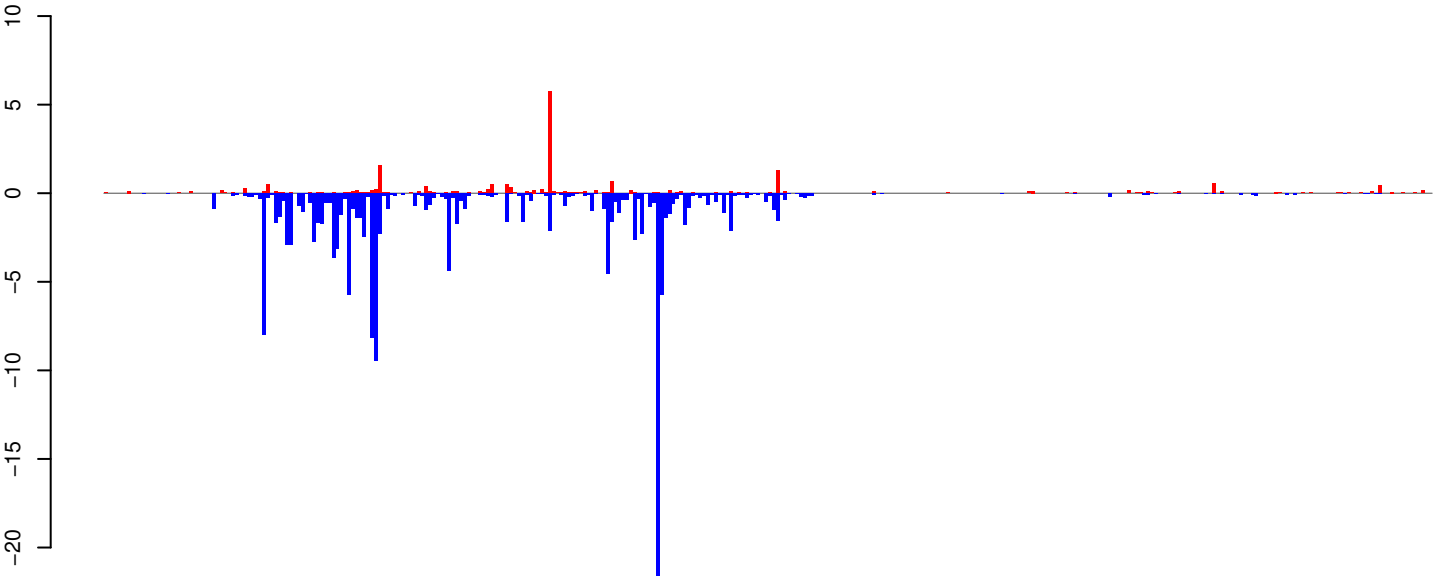

positive=20, negative=154, total=174

AeAeg_Whole_ZIKVdr_BM_RNA_GP.rep

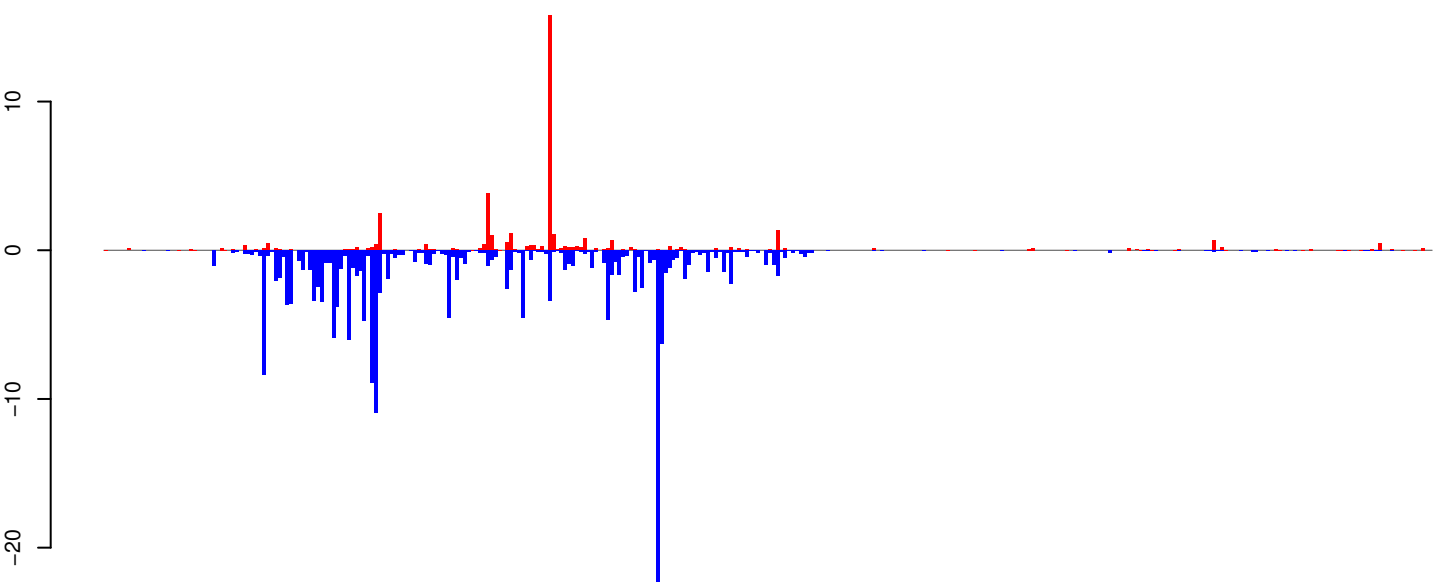

positive=42, negative=194, total=236

Window size=25, length=8600, TE@TF000748-Ty1_copia_Ele74:1-8600

0 2000 4000 6000 8000

AeAeg_Whole_ZIKVdr_BM_RNA_GP.18_23.rep

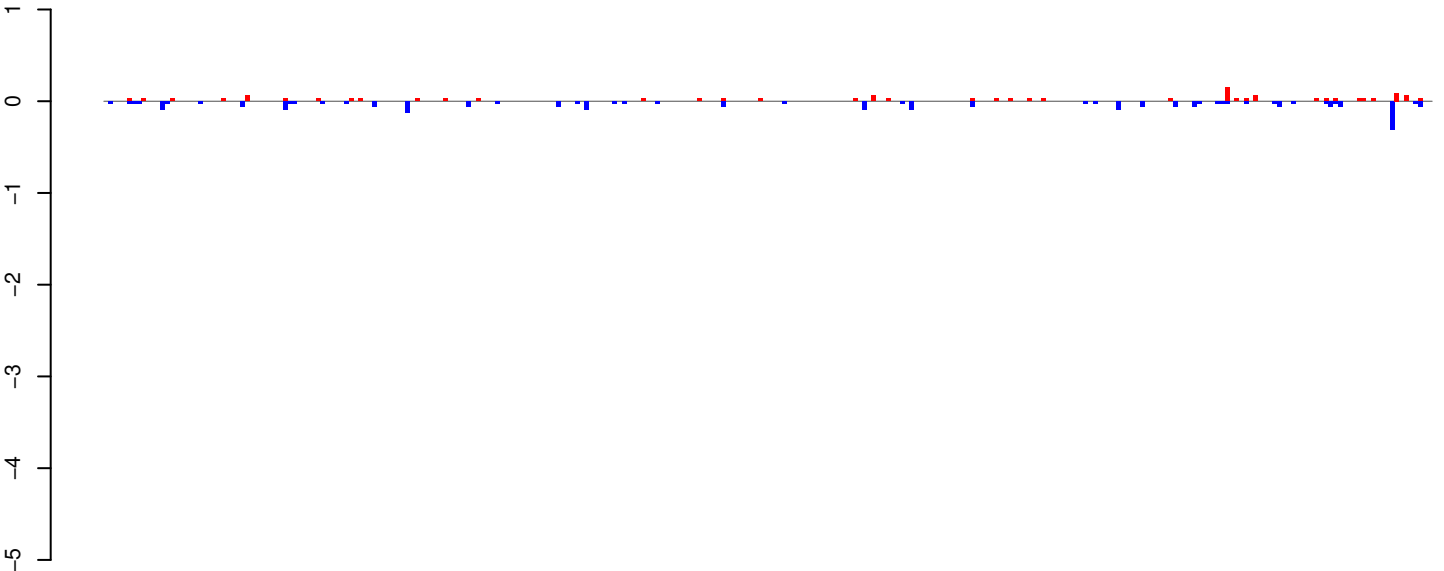

positive=1, negative=3, total=4

AeAeg_Whole_ZIKVdr_BM_RNA_GP.24_35.rep

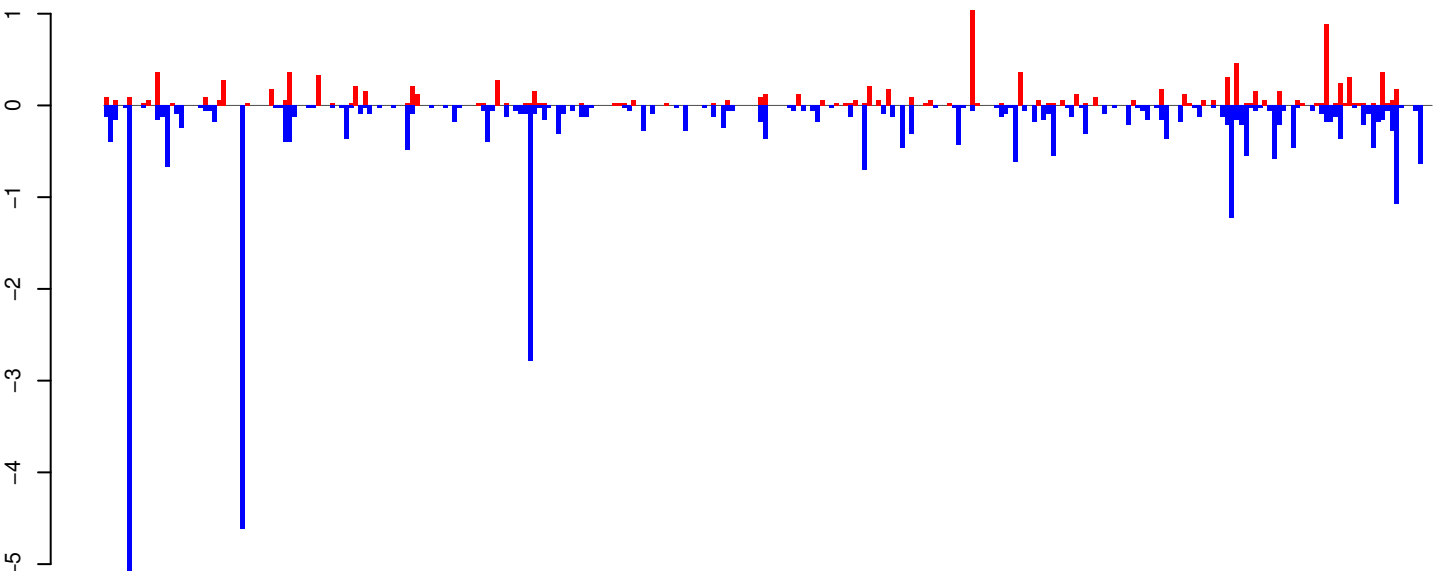

positive=11, negative=37, total=48

AeAeg_Whole_ZIKVdr_BM_RNA_GP.rep

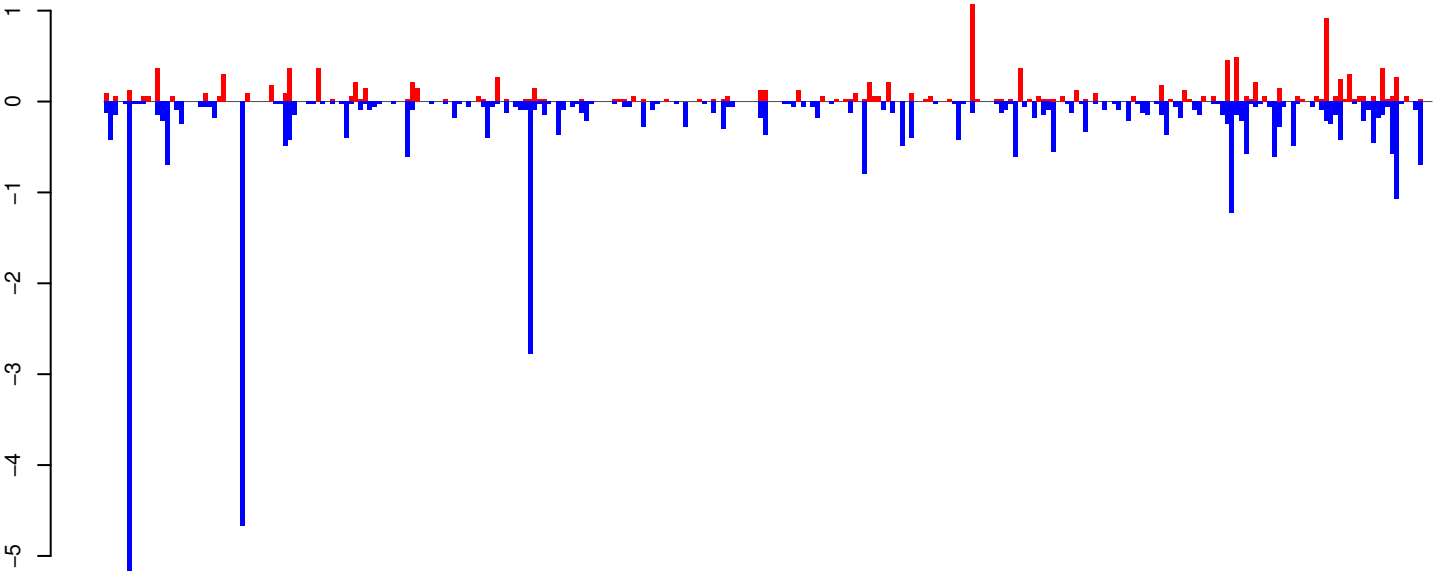

positive=13, negative=39, total=52

Window size=25, length=7026, TE@TF000218-I_ele28:1-7026

0 1000 2000 3000 4000 5000 6000 7000

AeAeg_Whole_ZIKVdr_BM_RNA_GP.18_23.rep

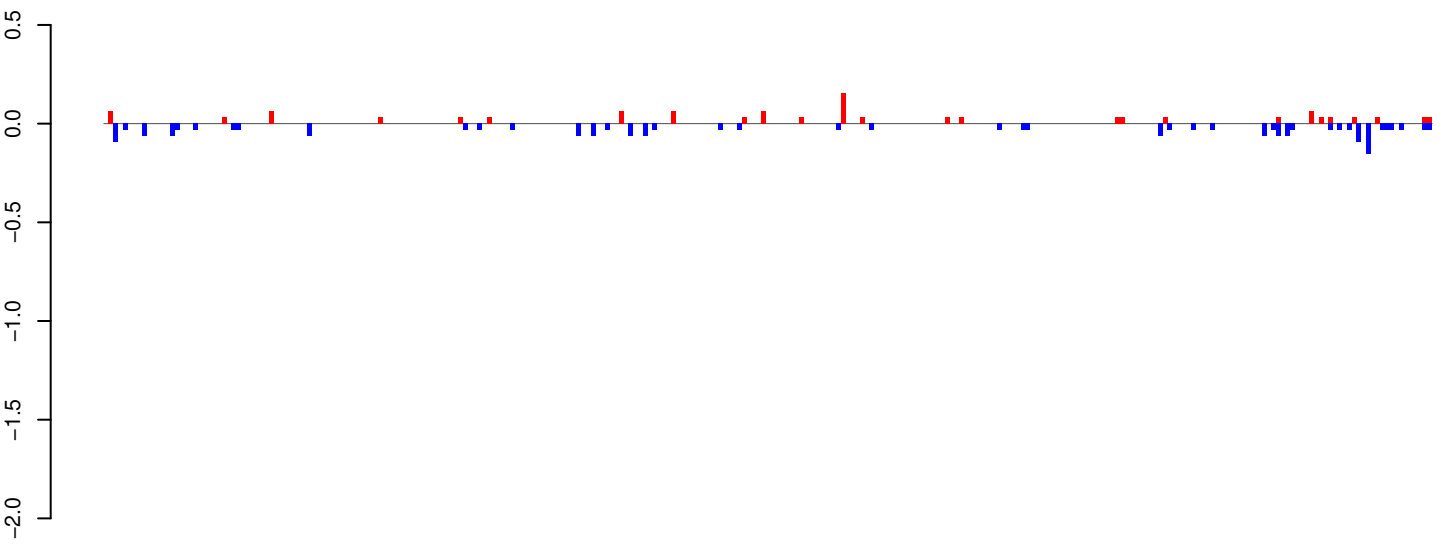

positive=1, negative=2, total=3

AeAeg_Whole_ZIKVdr_BM_RNA_GP.24_35.rep

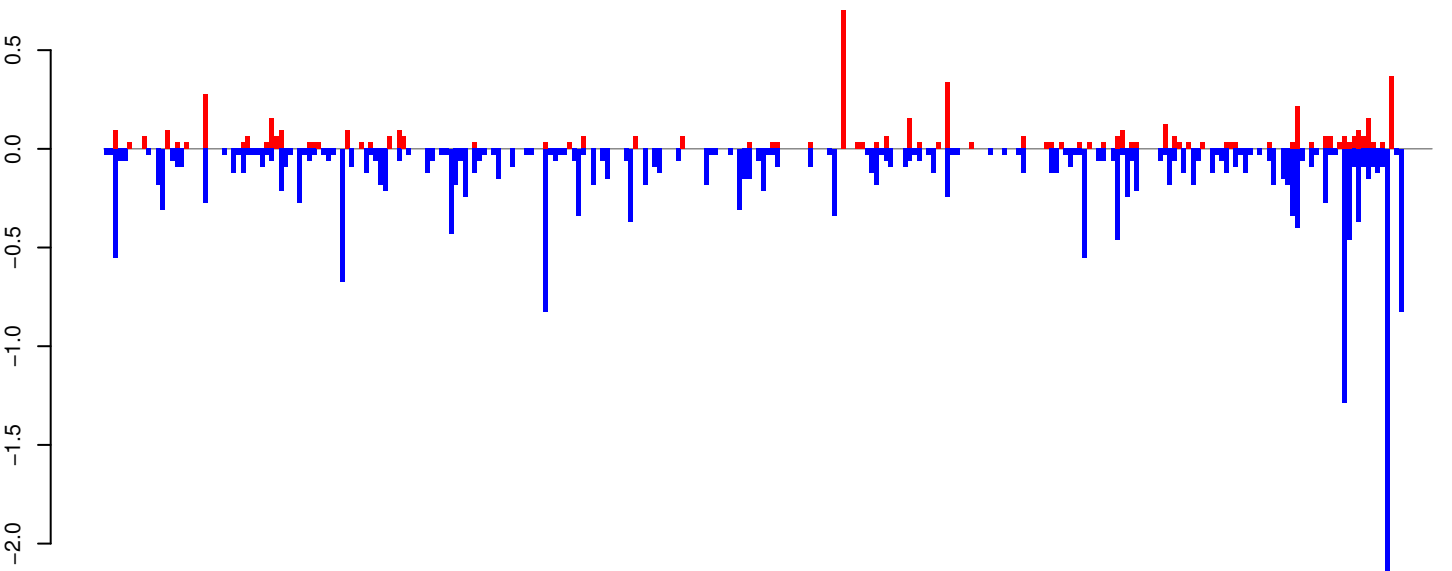

positive=6, negative=24, total=29

AeAeg_Whole_ZIKVdr_BM_RNA_GP.rep

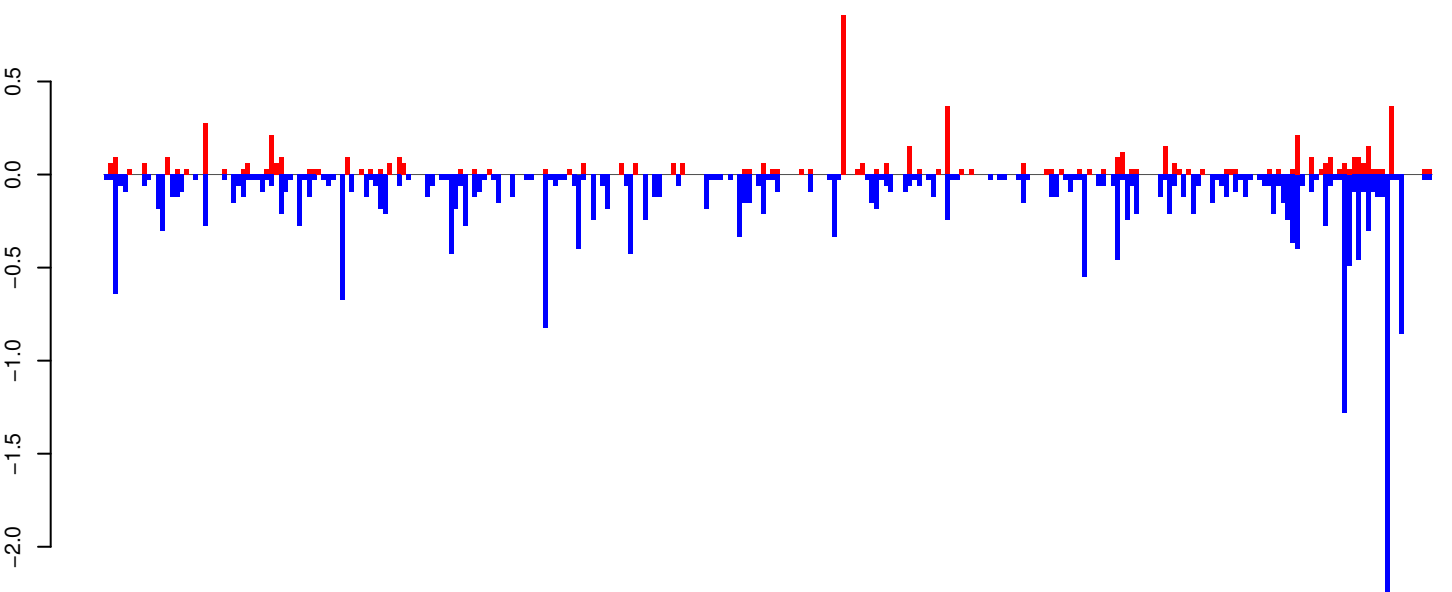

positive=7, negative=26, total=32

Window size=25, length=7023, TE@l-51_A Ae:1-7023

0 1000 2000 3000 4000 5000 6000 7000

AeAeg_Whole_ZIKVdr_BM_RNA_GP.18_23.rep

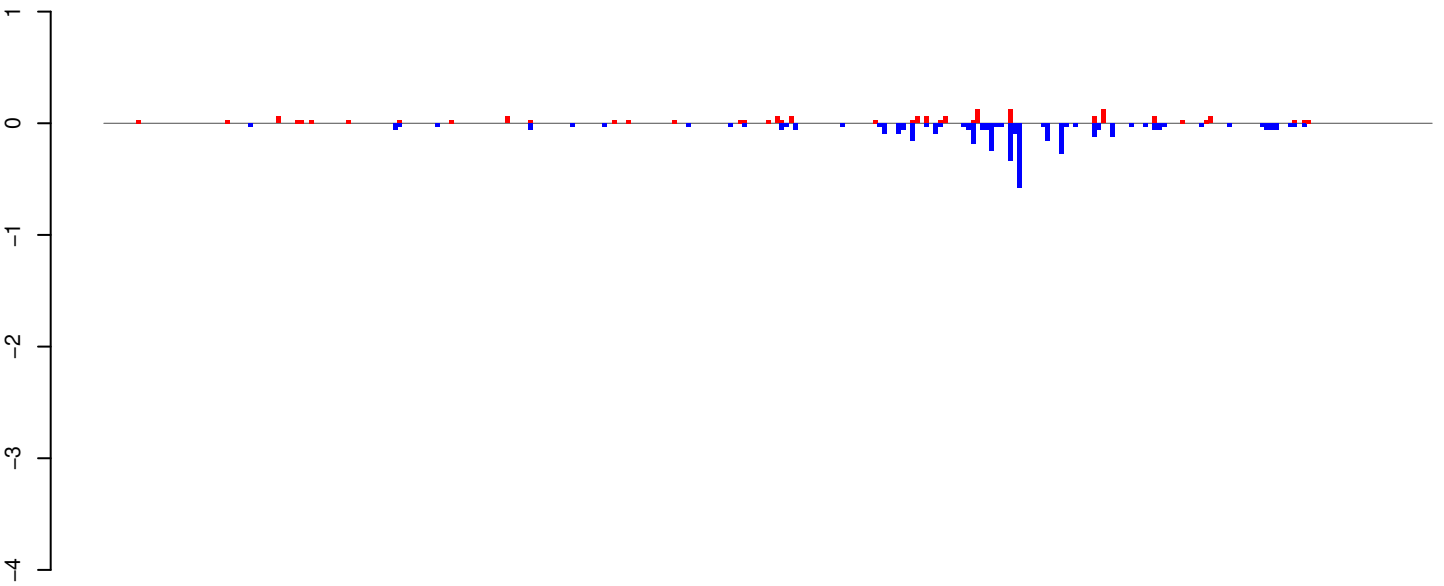

positive=2, negative=4, total=6

AeAeg_Whole_ZIKVdr_BM_RNA_GP.24_35.rep

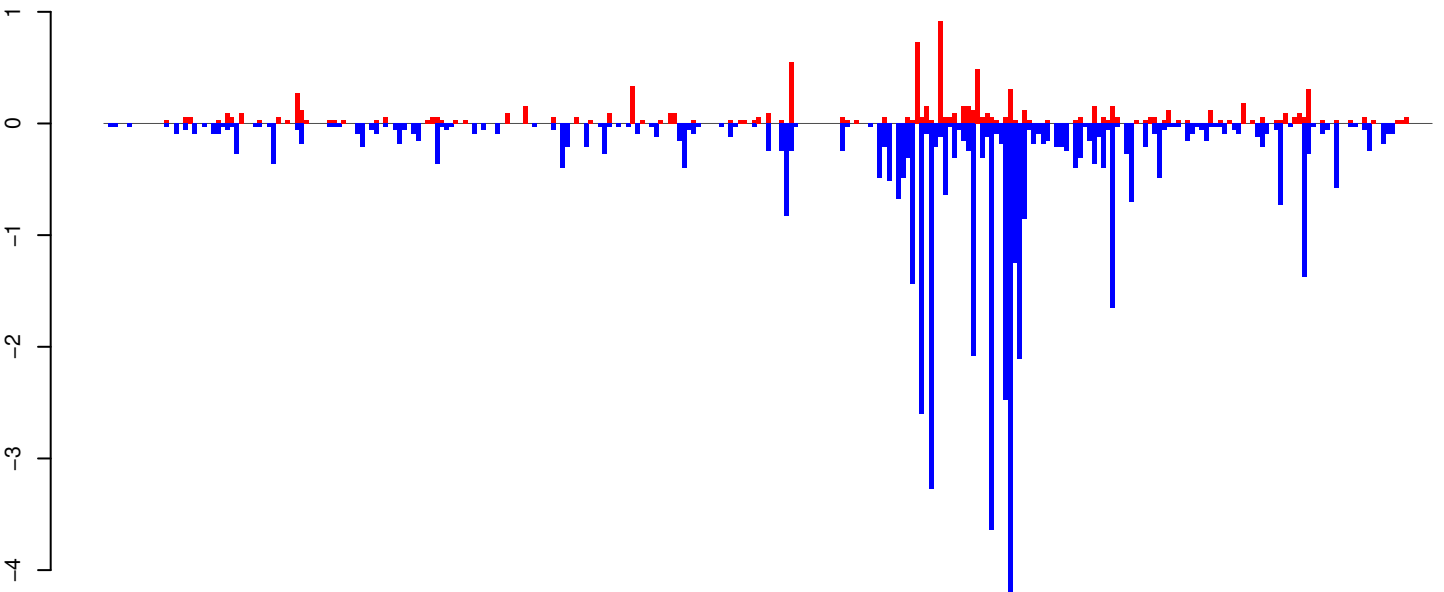

positive=10, negative=49, total=59

AeAeg_Whole_ZIKVdr_BM_RNA_GP.rep

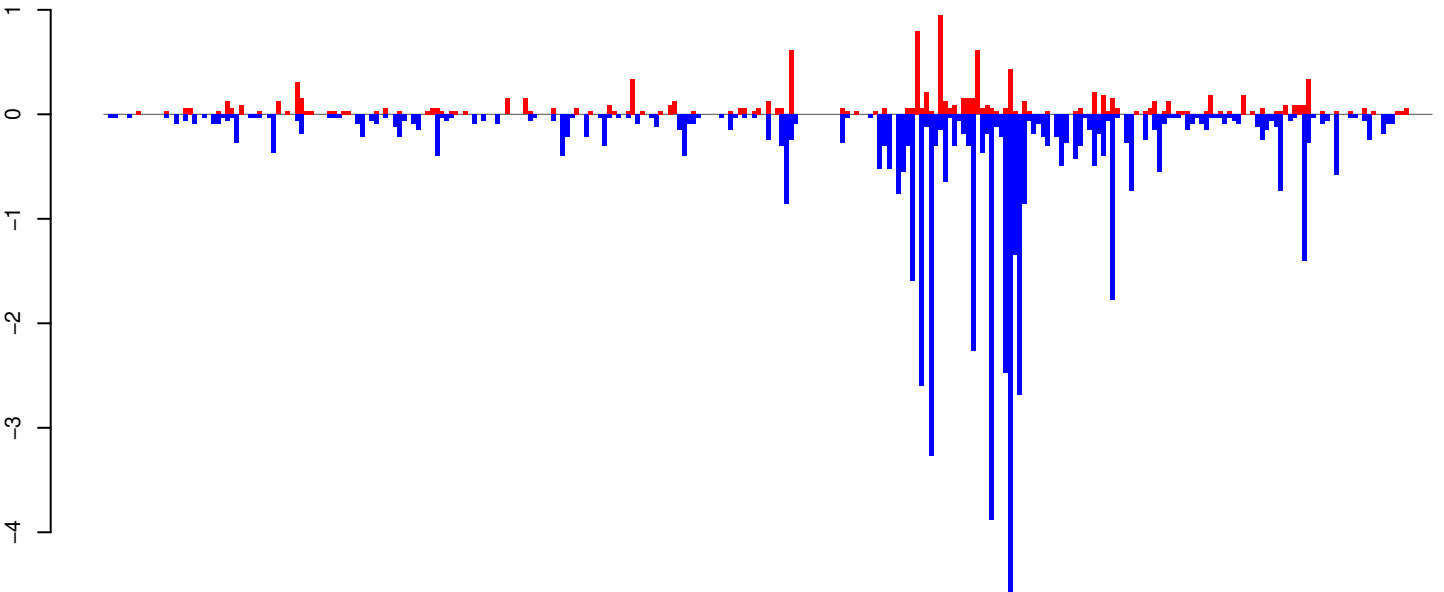

positive=12, negative=54, total=65

Window size=25, length=7114, TE@BEL-609_AA-LTR-I:1-7114



AeAeg_Whole_ZIKVdr_BM_RNA_GP.18_23.rep



AeAeg_Whole_ZIKVdr_BM_RNA_GP.24_35.rep

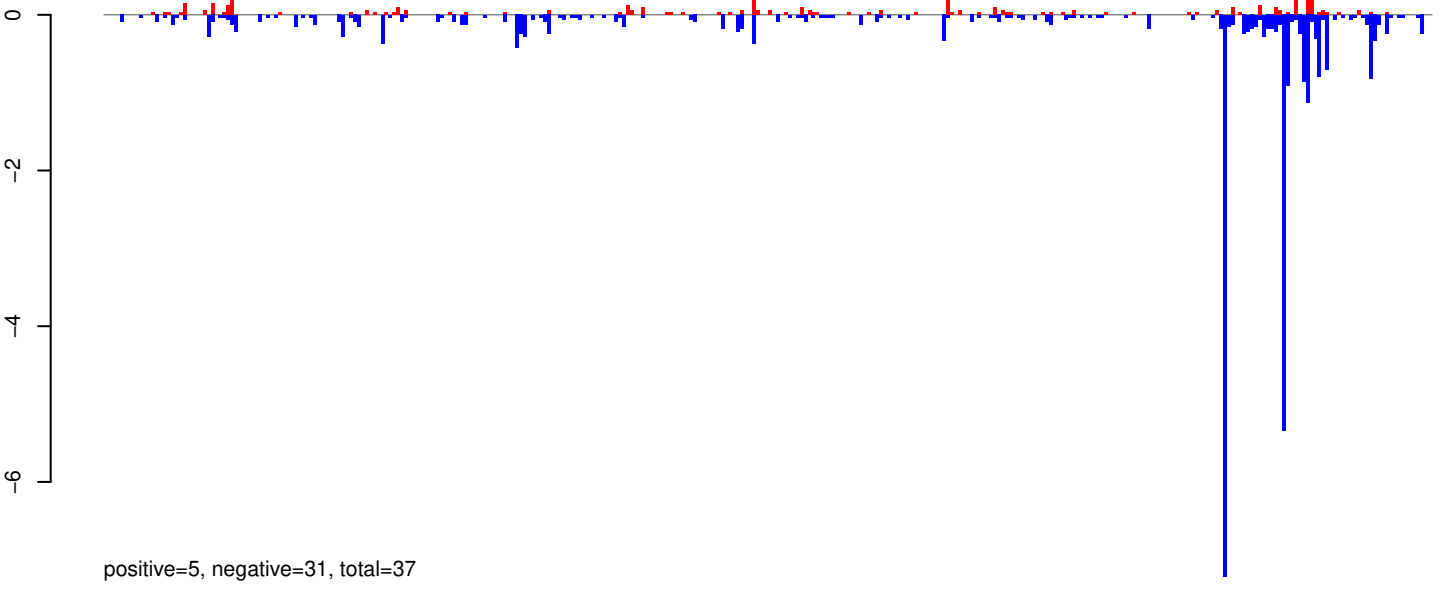

AeAeg_Whole_ZIKVdr_BM_RNA_GP.rep

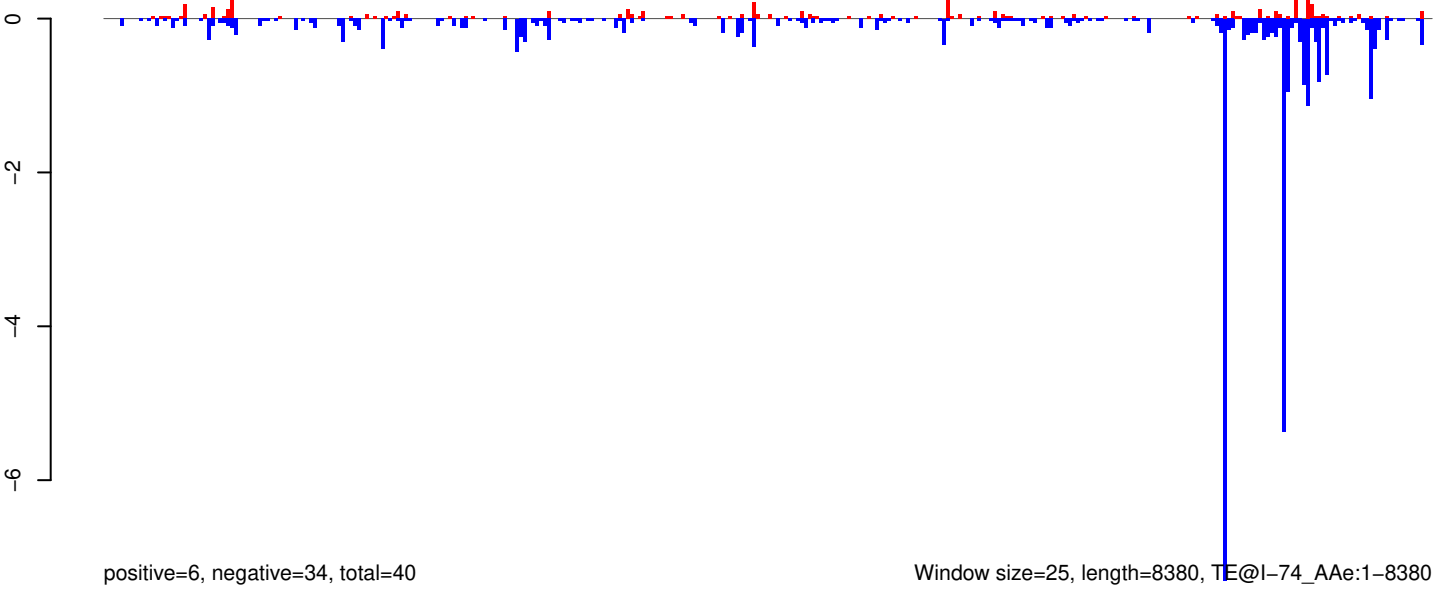

Window size=25, length=8380, TE@1-74_Ae:1-8380

0 2000 4000 6000 8000

AeAeg_Whole_ZIKVdr_BM_RNA_GP.18_23.rep

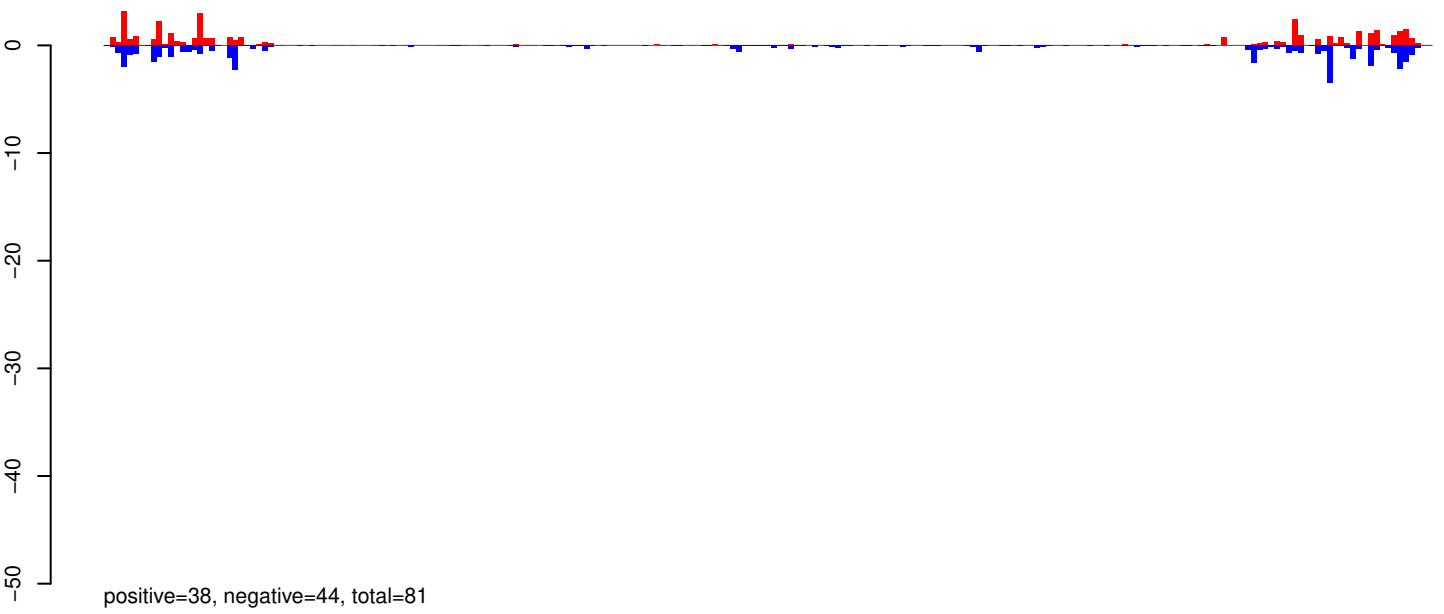

AeAeg_Whole_ZIKVdr_BM_RNA_GP.24_35.rep

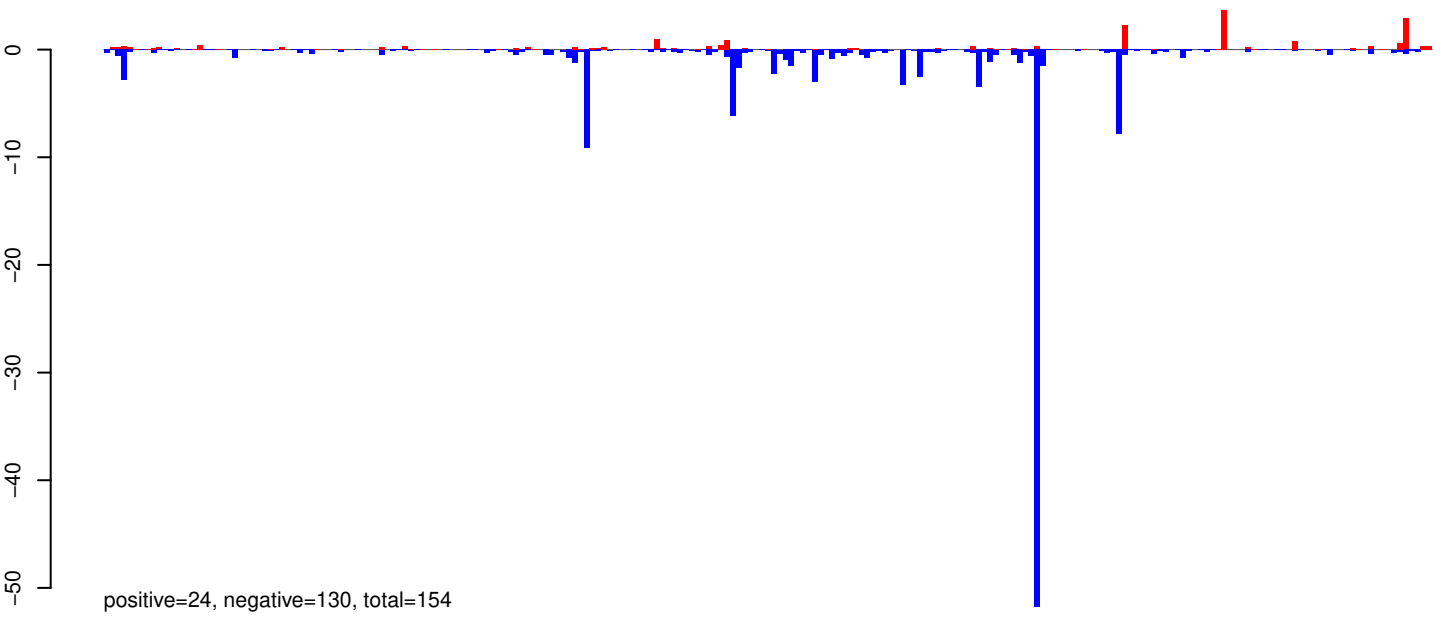

AeAeg_Whole_ZIKVdr_BM_RNA_GP.rep

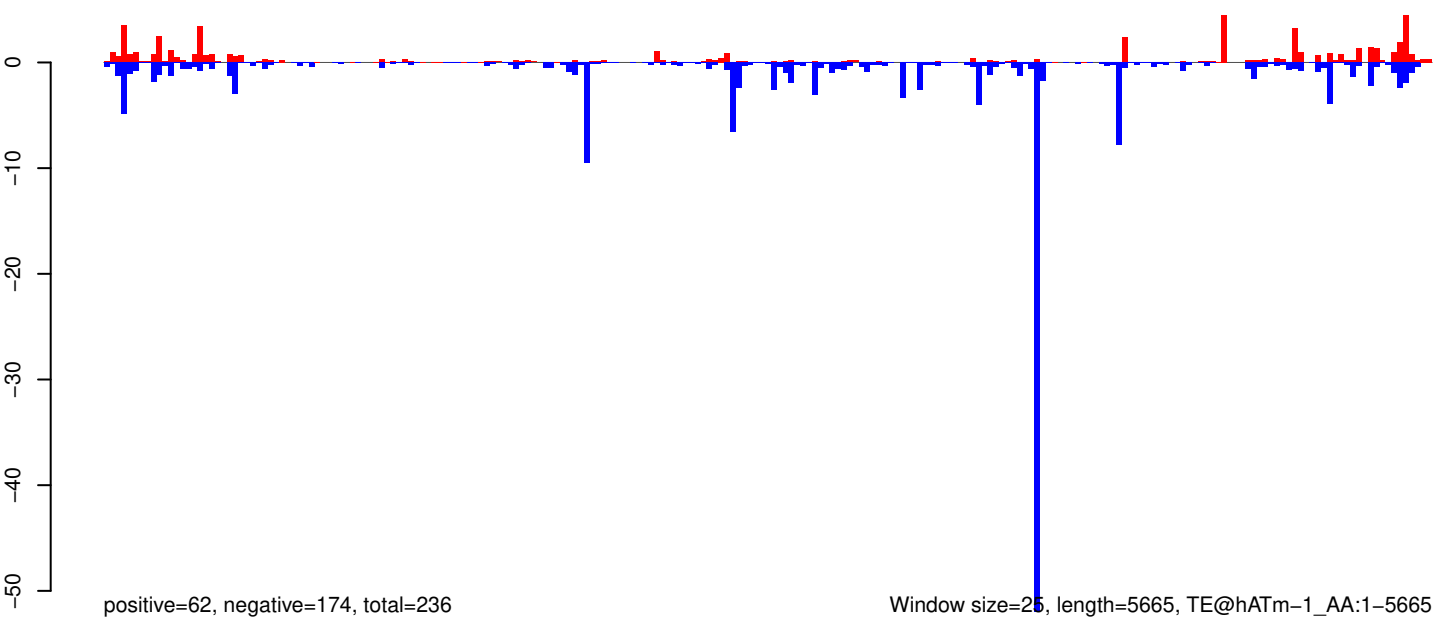

AeAeg_Whole_ZIKVdr_BM_RNA_GP.18_23.rep

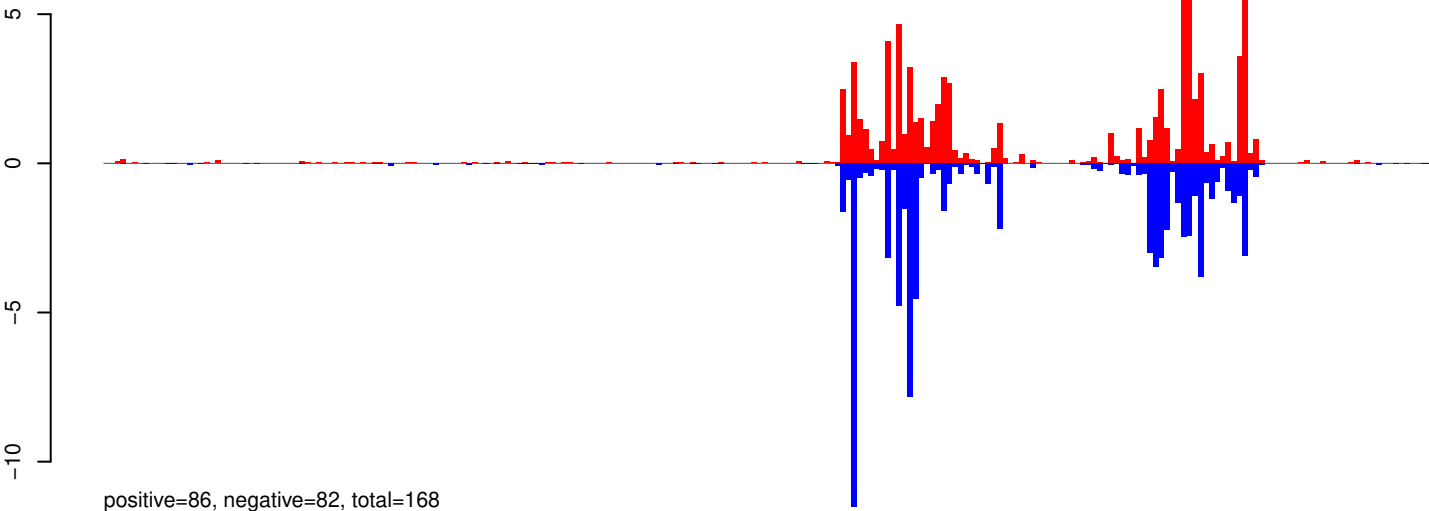

AeAeg_Whole_ZIKVdr_BM_RNA_GP.24_35.rep

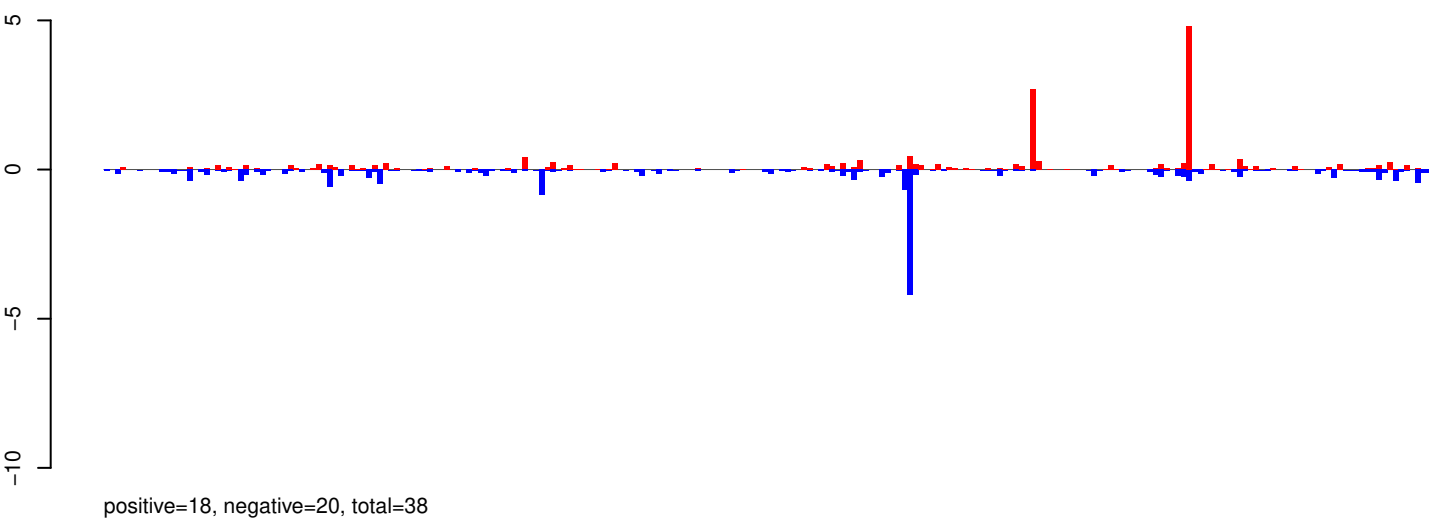

AeAeg_Whole_ZIKVdr_BM_RNA_GP.rep

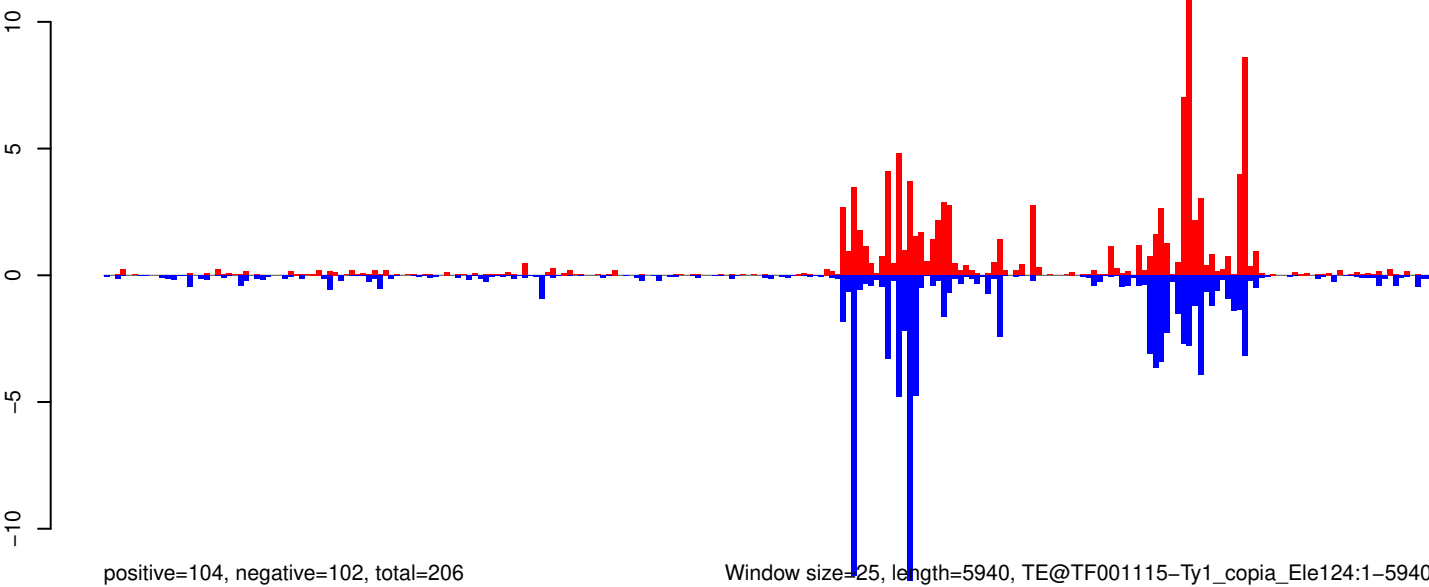

0 1000 2000 3000 4000 5000 6000

AeAeg_Whole_ZIKVdr_BM_RNA_GP.18_23.rep

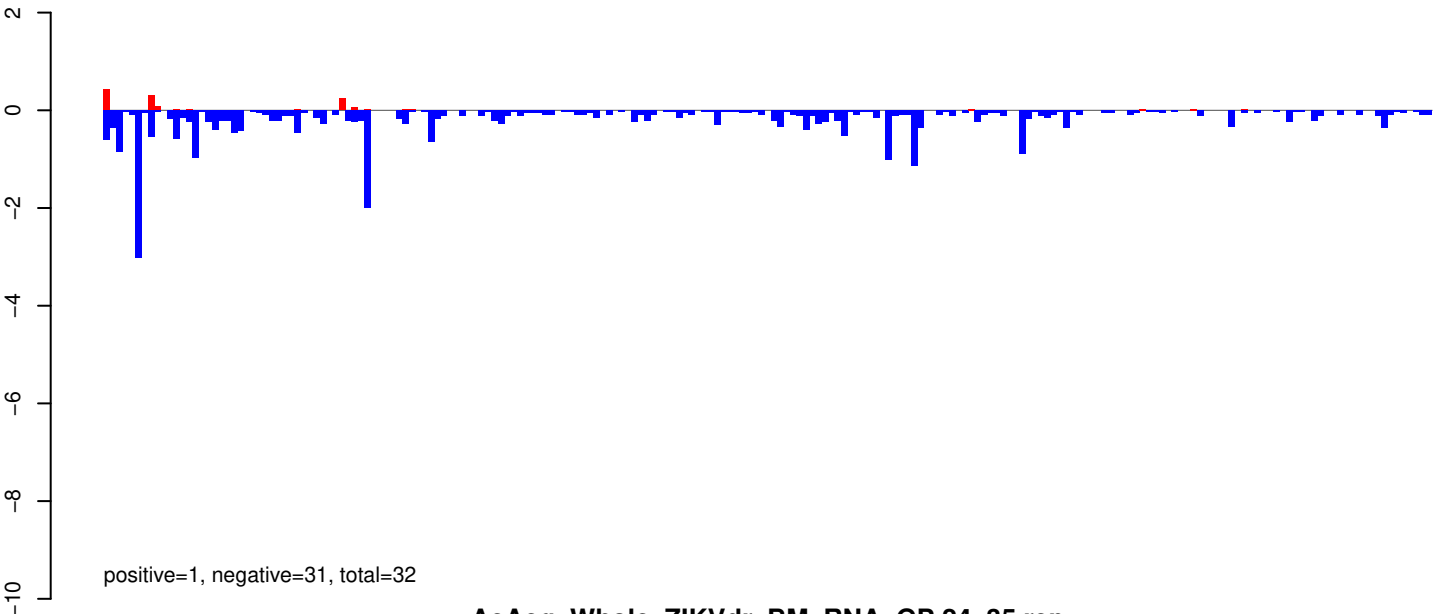

AeAeg_Whole_ZIKVdr_BM_RNA_GP.24_35.rep

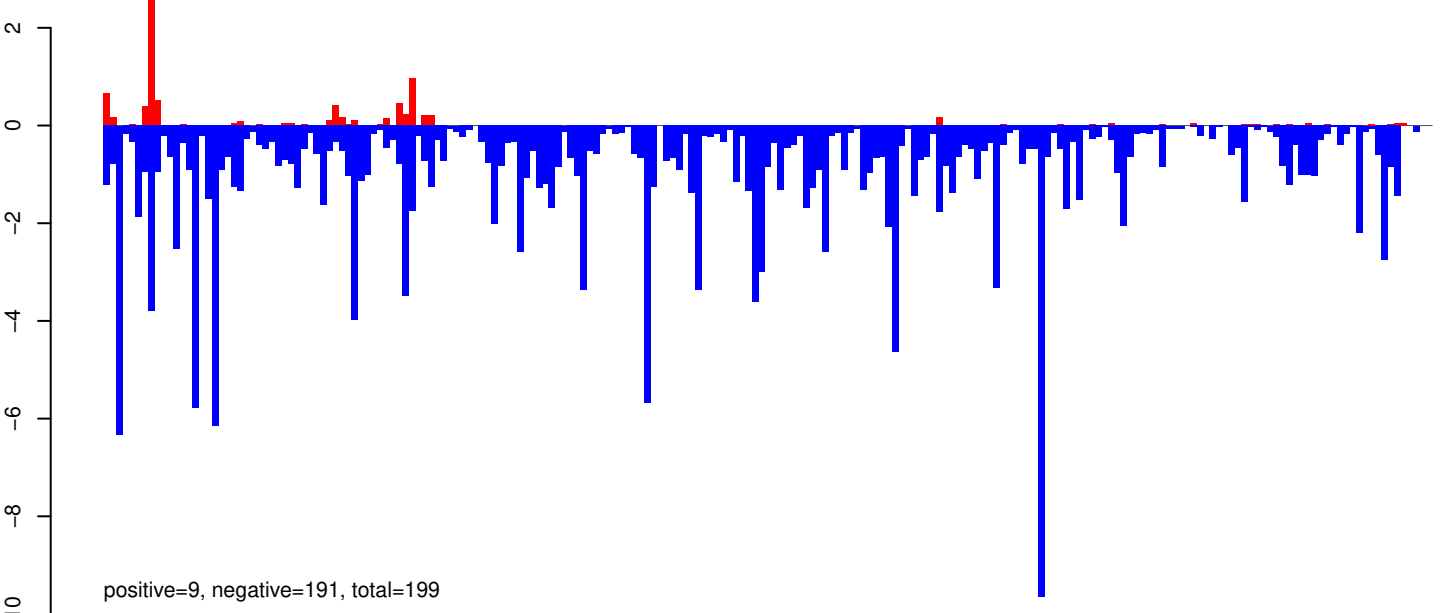

AeAeg_Whole_ZIKVdr_BM_RNA_GP.rep

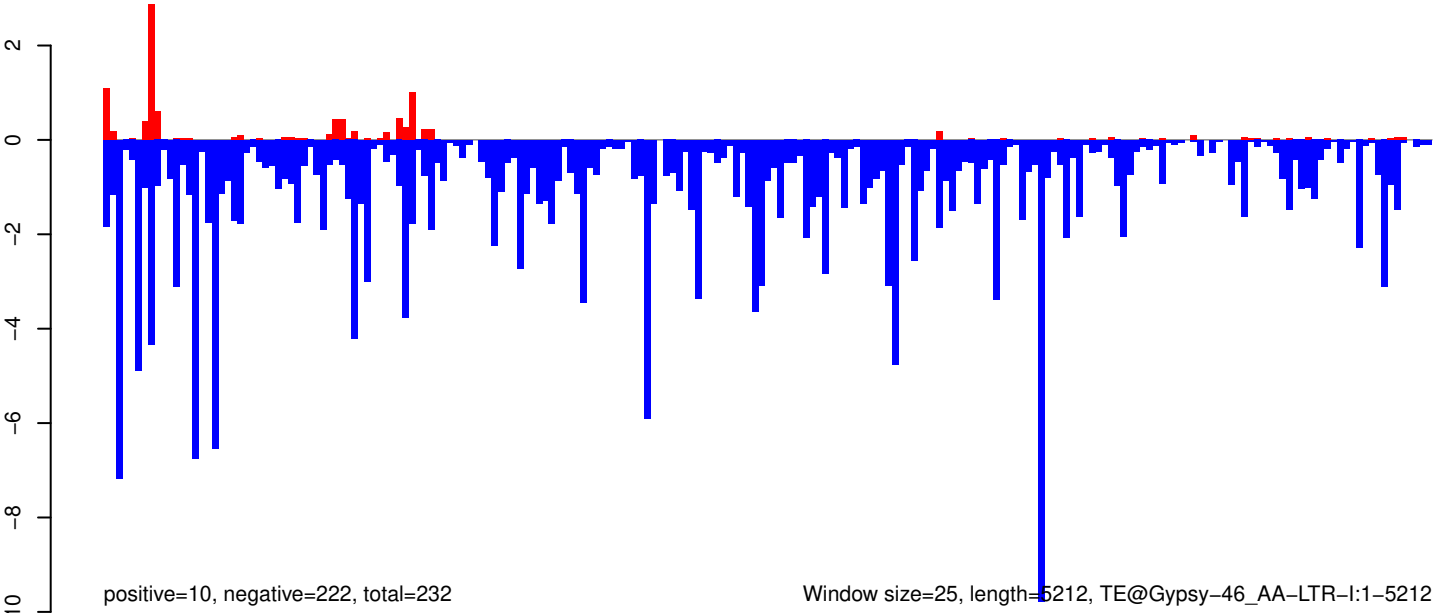

Window size=25, length=5212, TE@Gypsy-46_AA-LTR-I:1-5212

AeAeg_Whole_ZIKVdr_BM_RNA_GP.18_23.rep

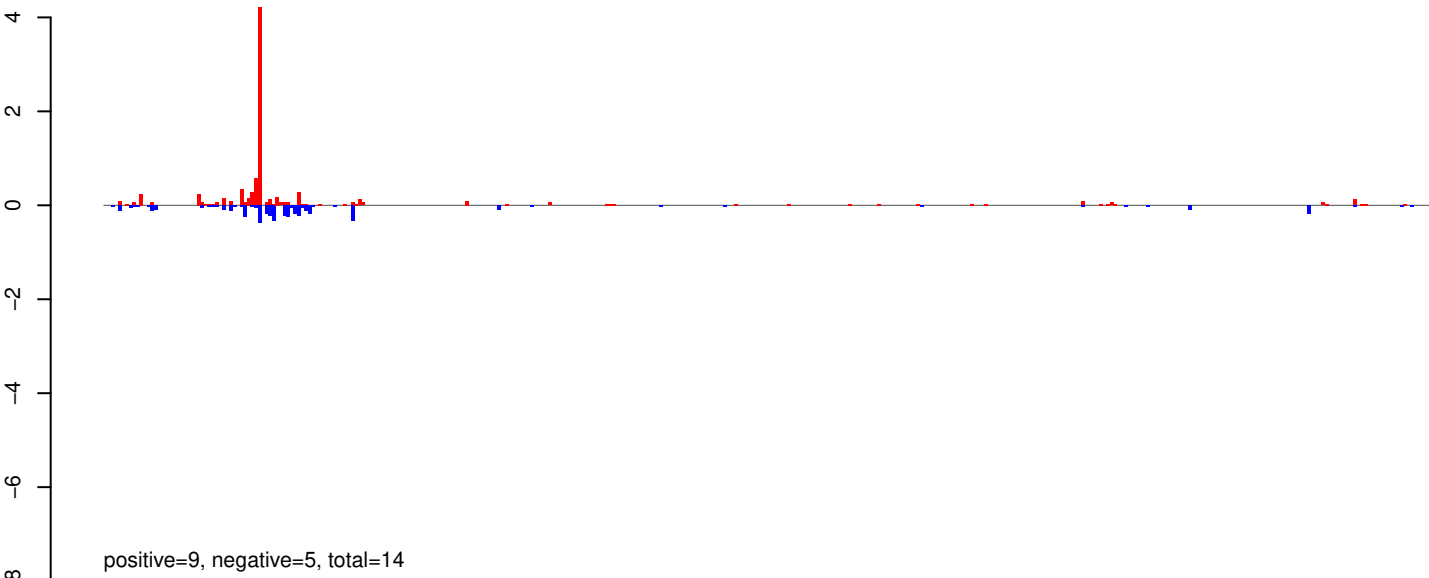

AeAeg_Whole_ZIKVdr_BM_RNA_GP.24_35.rep

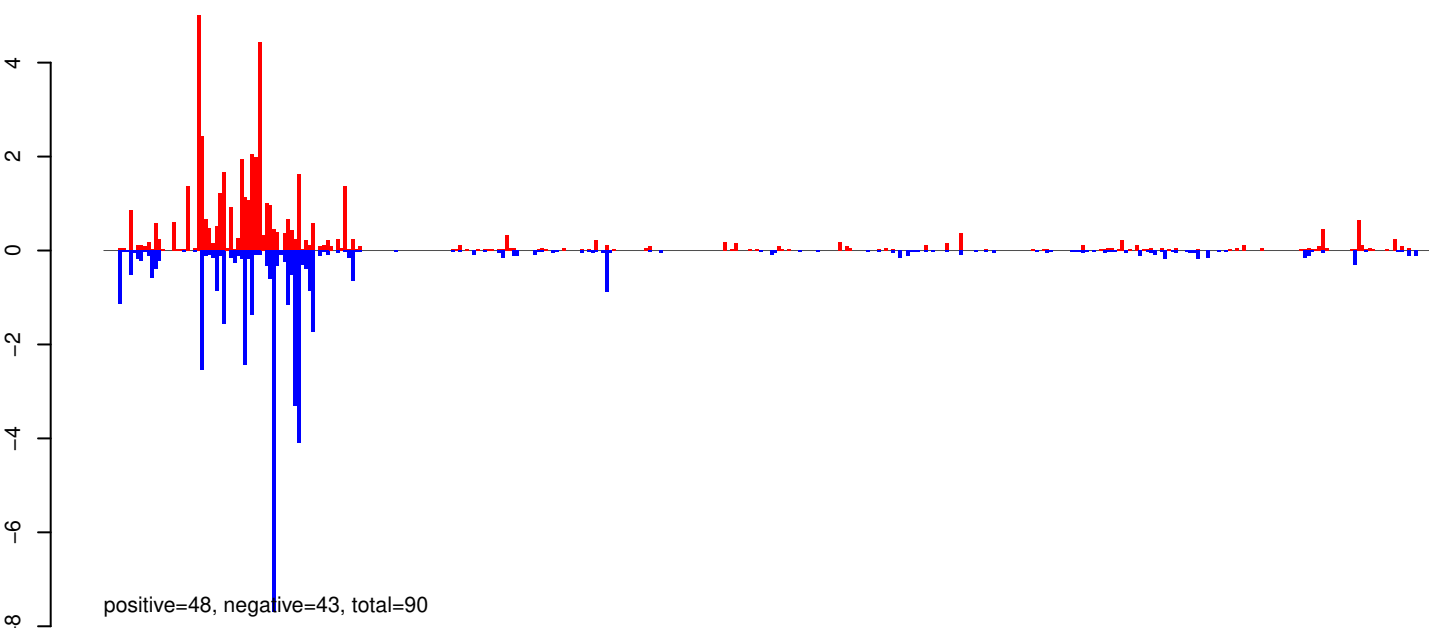

AeAeg_Whole_ZIKVdr_BM_RNA_GP.rep



Window size=25, length=9264, TE@Gypsy-140_AA-LTR-I:1-9264

0 2000 4000 6000 8000

AeAeg_Whole_ZIKVdr_BM_RNA_GP.18_23.rep

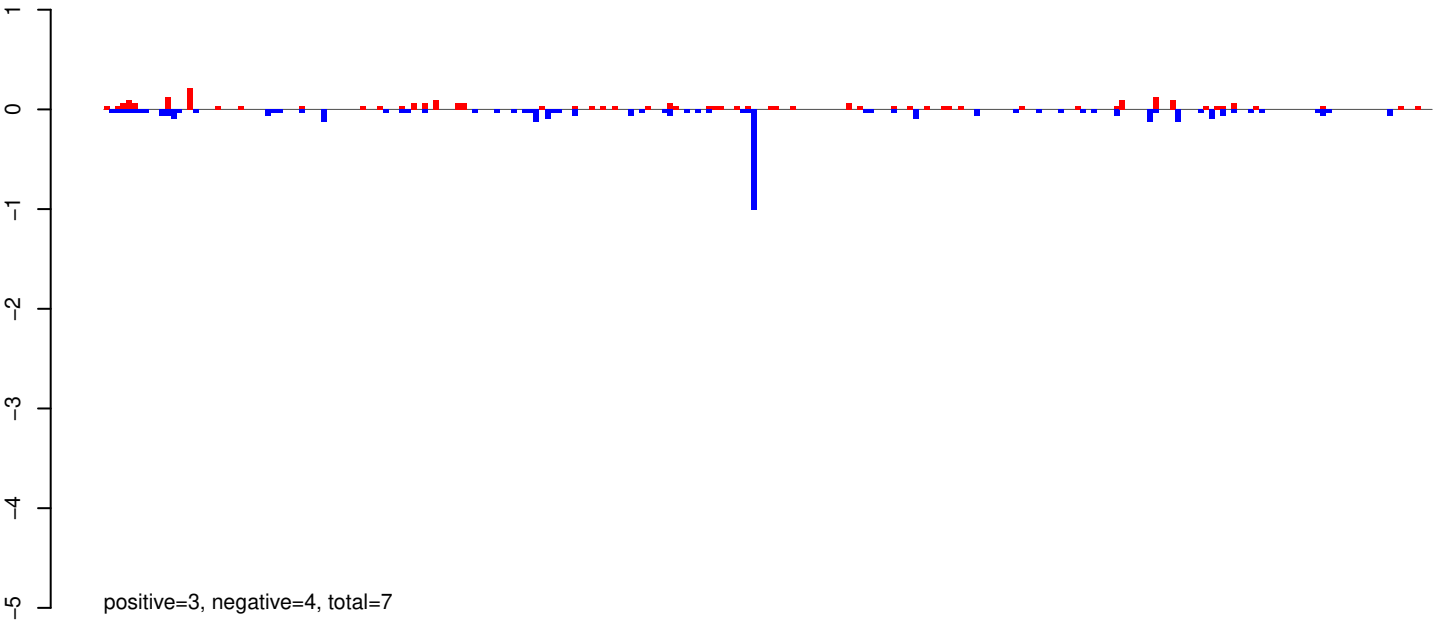

AeAeg_Whole_ZIKVdr_BM_RNA_GP.24_35.rep

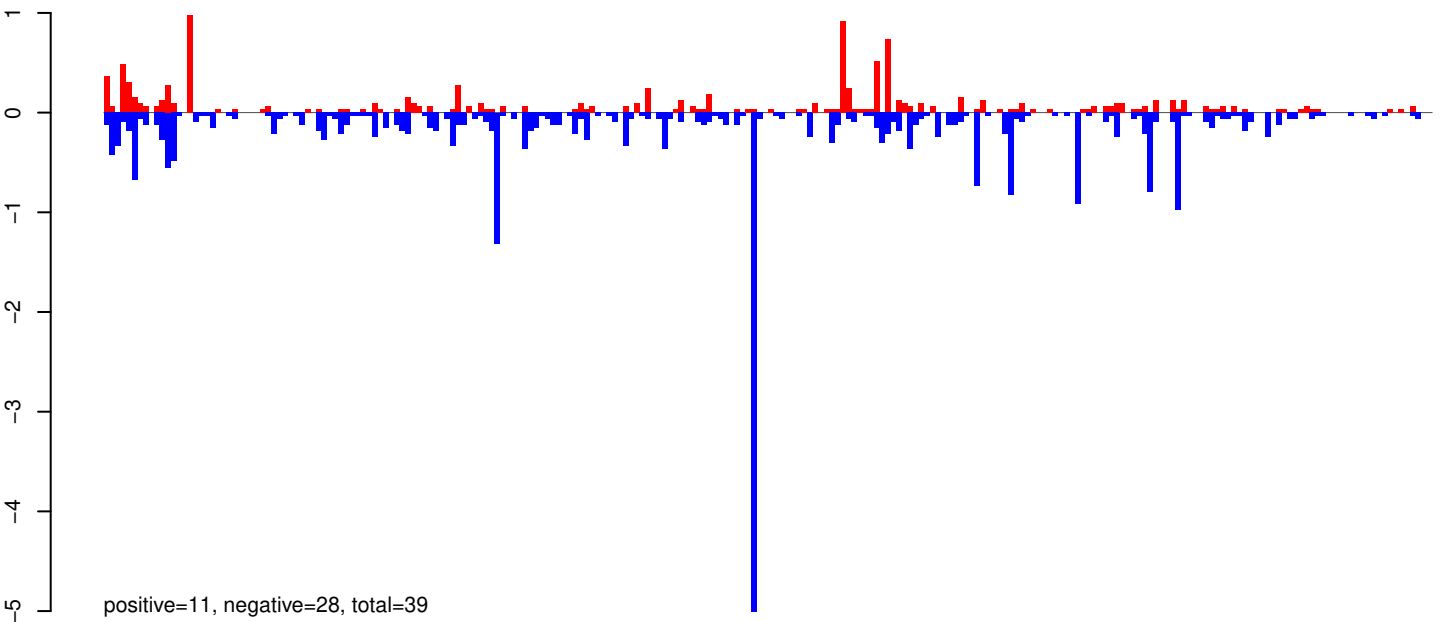

AeAeg_Whole_ZIKVdr_BM_RNA_GP.rep

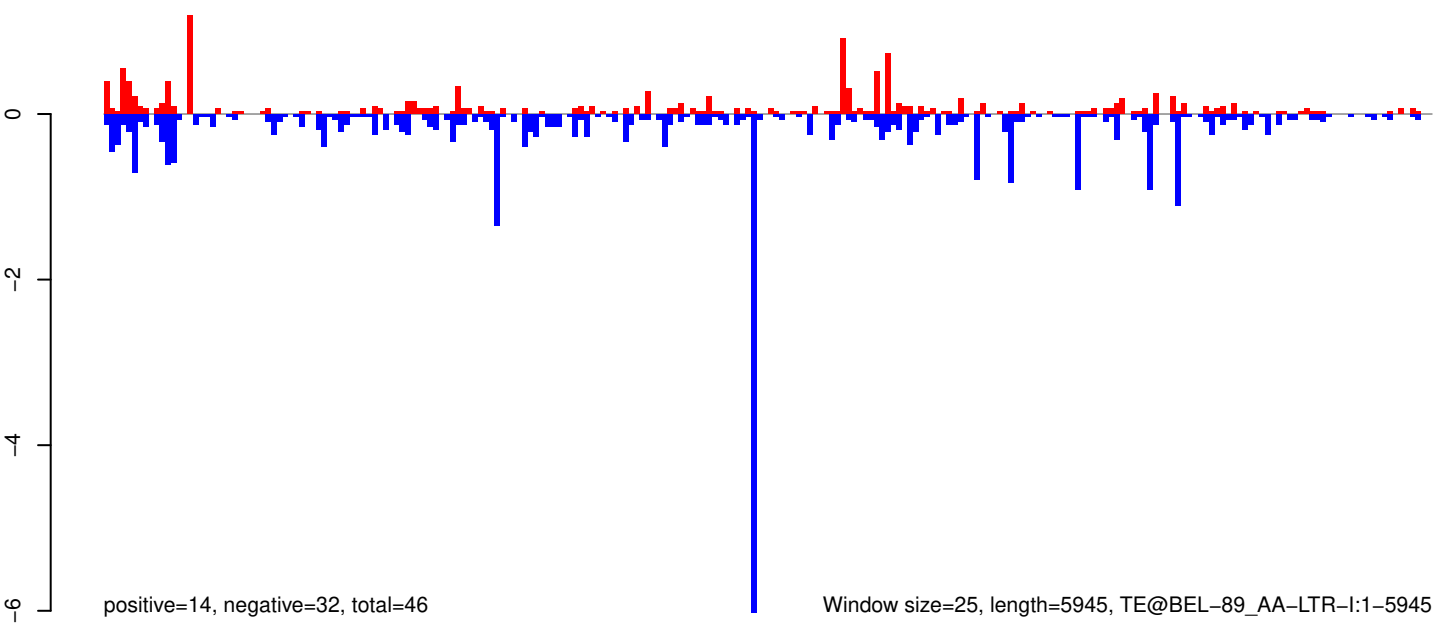

Window size=25, length=5945, TE@BEL-89_AA-LTR-I:1-5945

0 1000 2000 3000 4000 5000 6000

AeAeg_Whole_ZIKVdr_BM_RNA_GP.18_23.rep

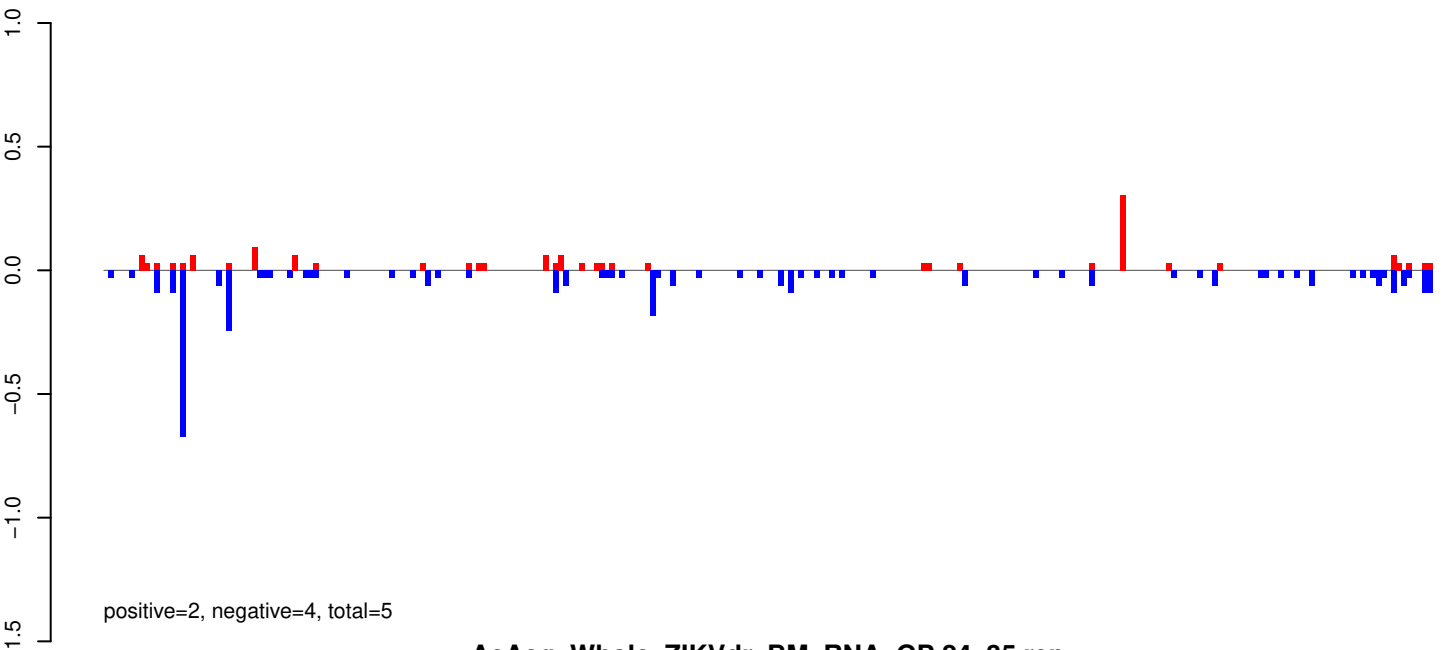

AeAeg_Whole_ZIKVdr_BM_RNA_GP.24_35.rep

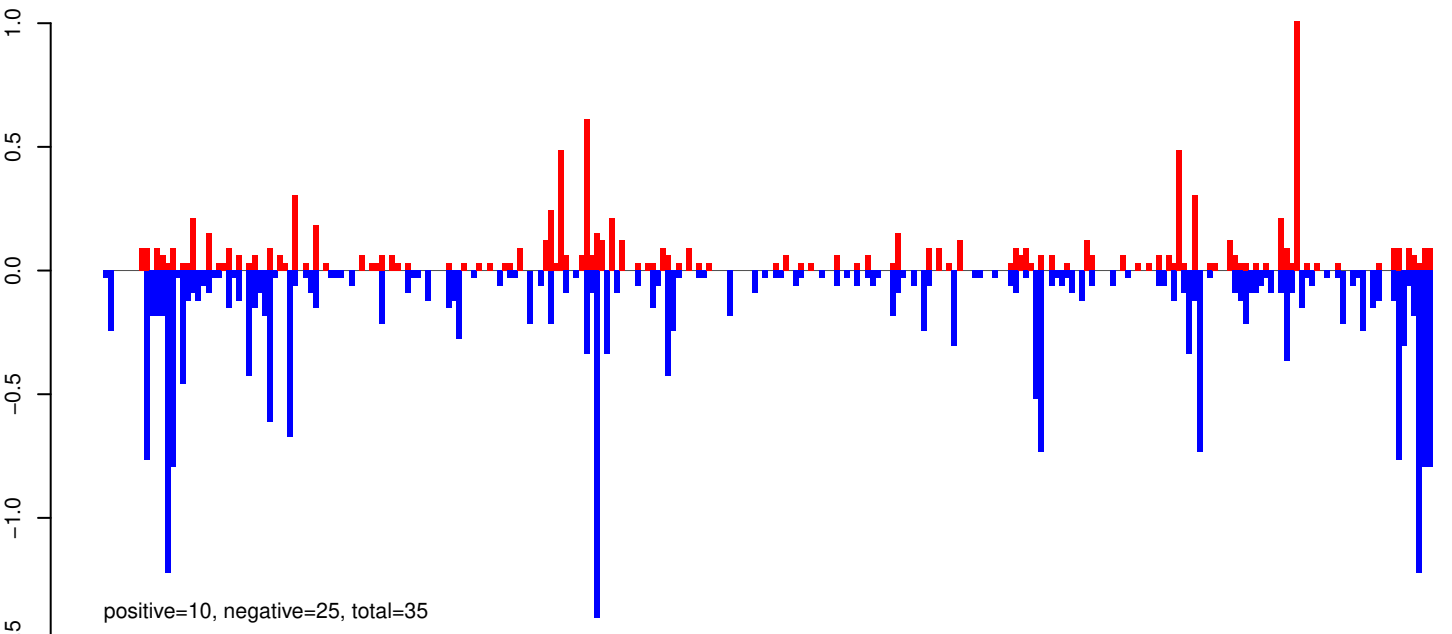

AeAeg_Whole_ZIKVdr_BM_RNA_GP.rep

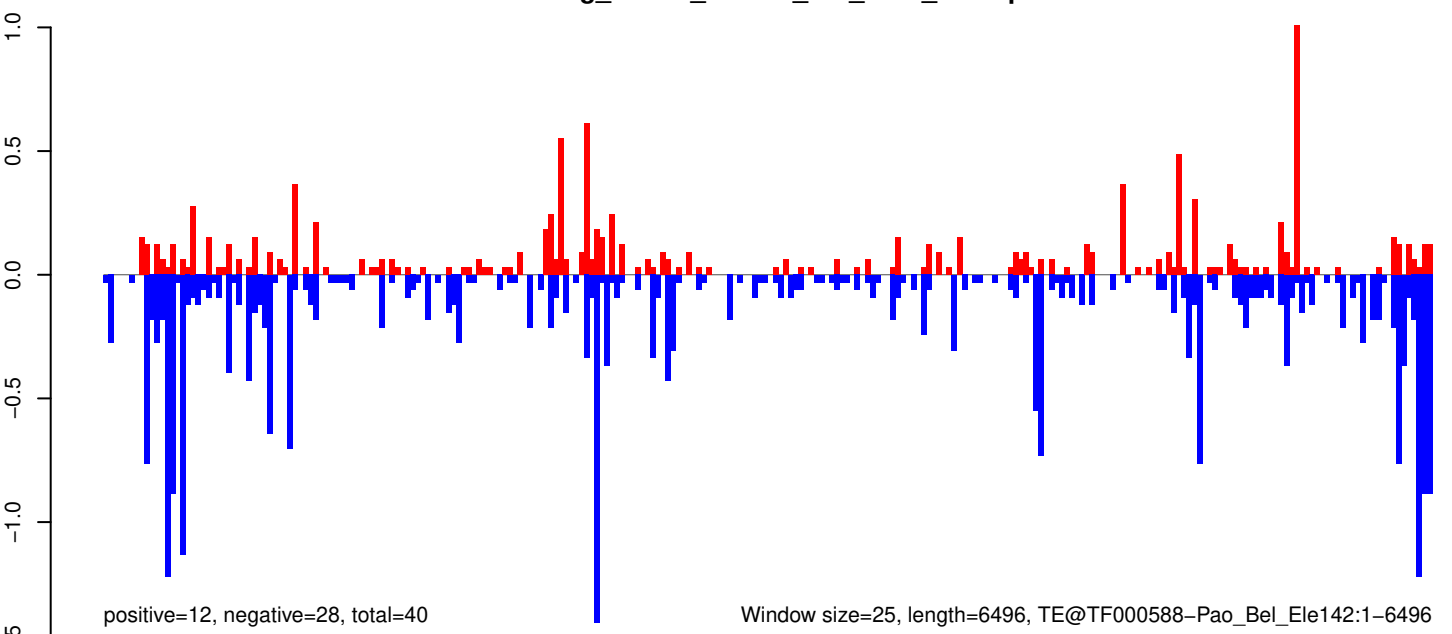

Window size=25, length=6496, TE@TF000588-Pao_Bel_Ele142:1-6496

AeAeg_Whole_ZIKVdr_BM_RNA_GP.18_23.rep

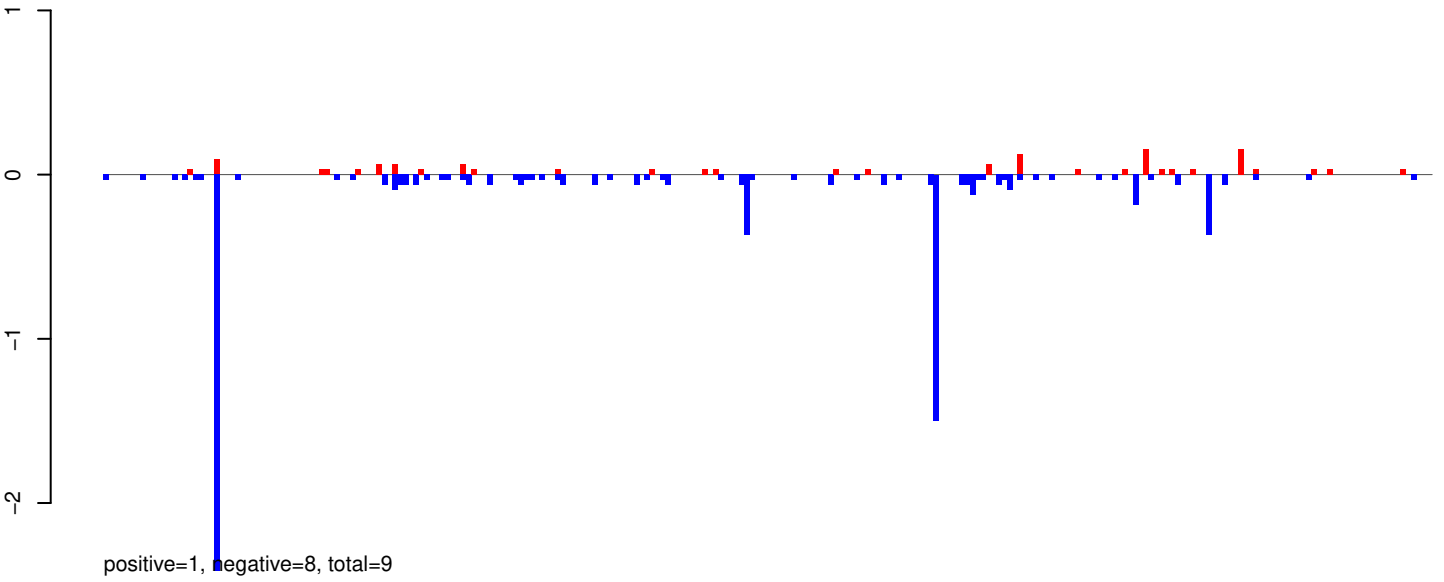

AeAeg_Whole_ZIKVdr_BM_RNA_GP.24_35.rep

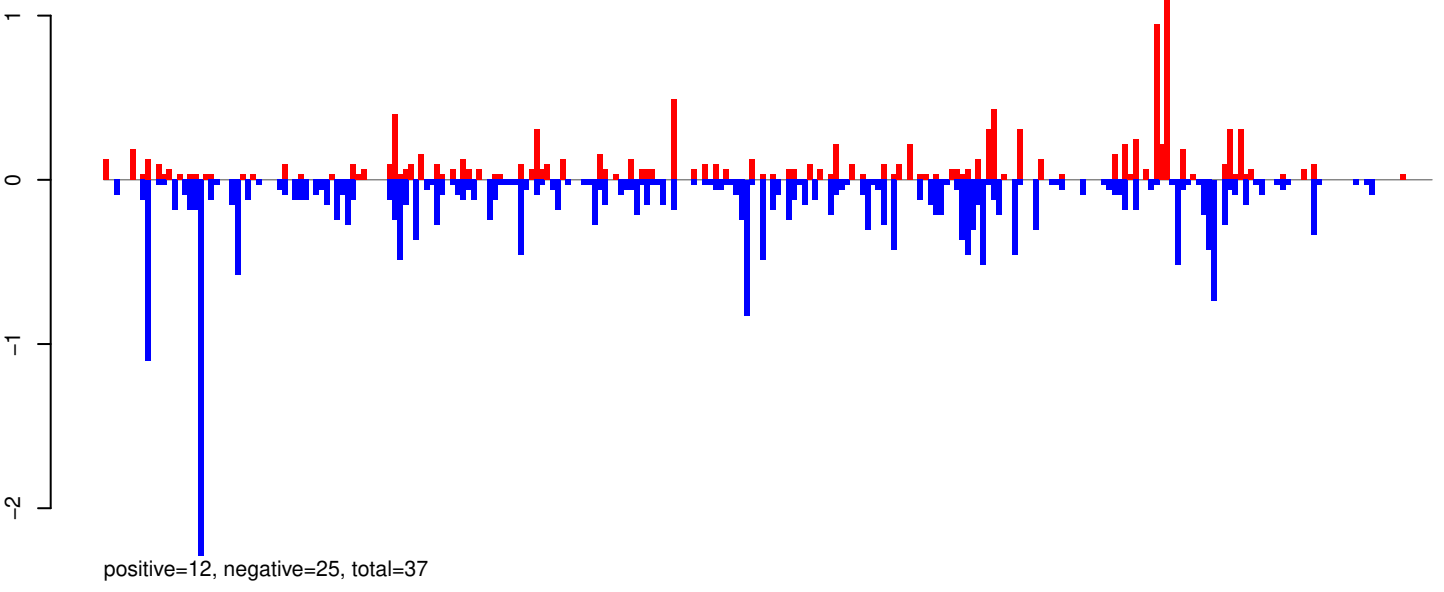

AeAeg_Whole_ZIKVdr_BM_RNA_GP.rep

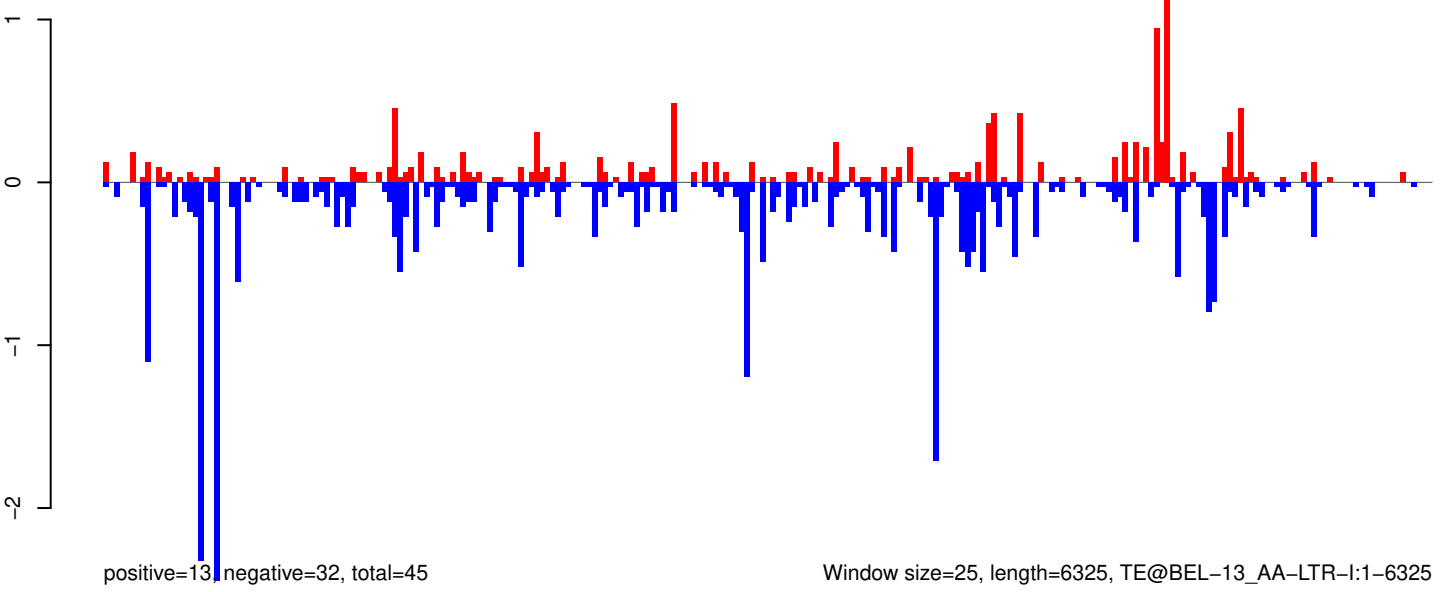

Window size=25, length=6325, TE@BEL-13_AA-LTR-I:1-6325

0 1000 2000 3000 4000 5000 6000

AeAeg_Whole_ZIKVdr_BM_RNA_GP.18_23.rep

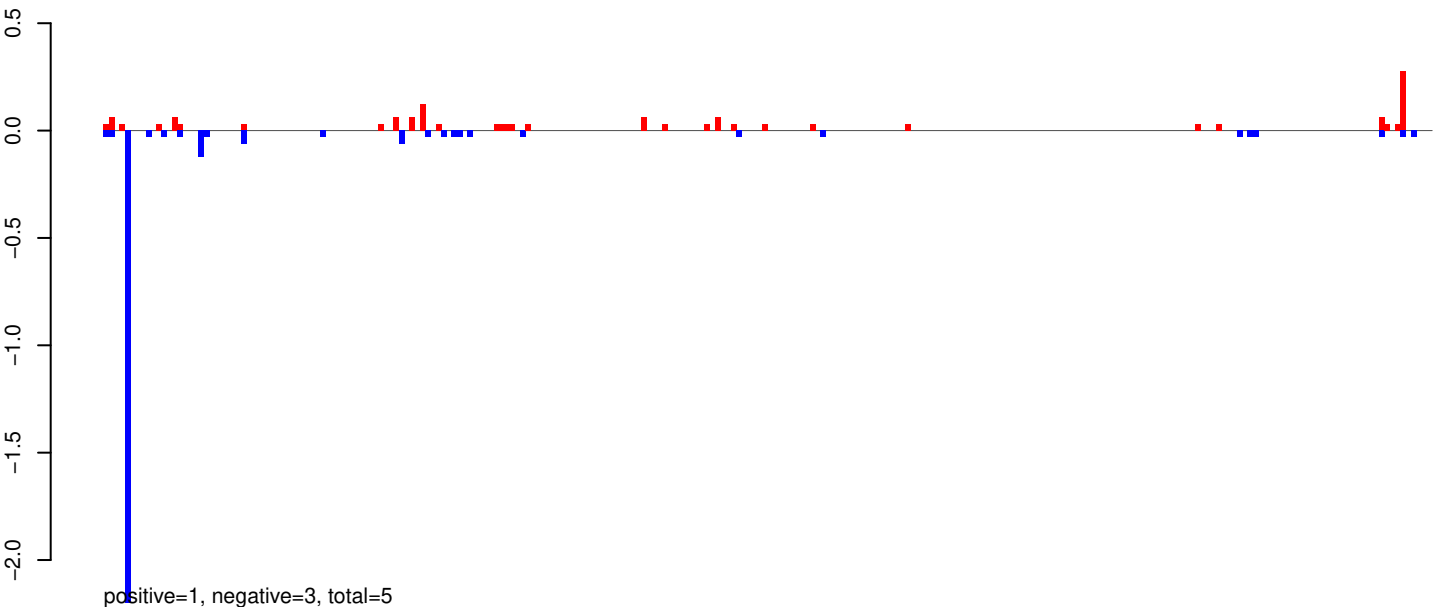

AeAeg_Whole_ZIKVdr_BM_RNA_GP.24_35.rep

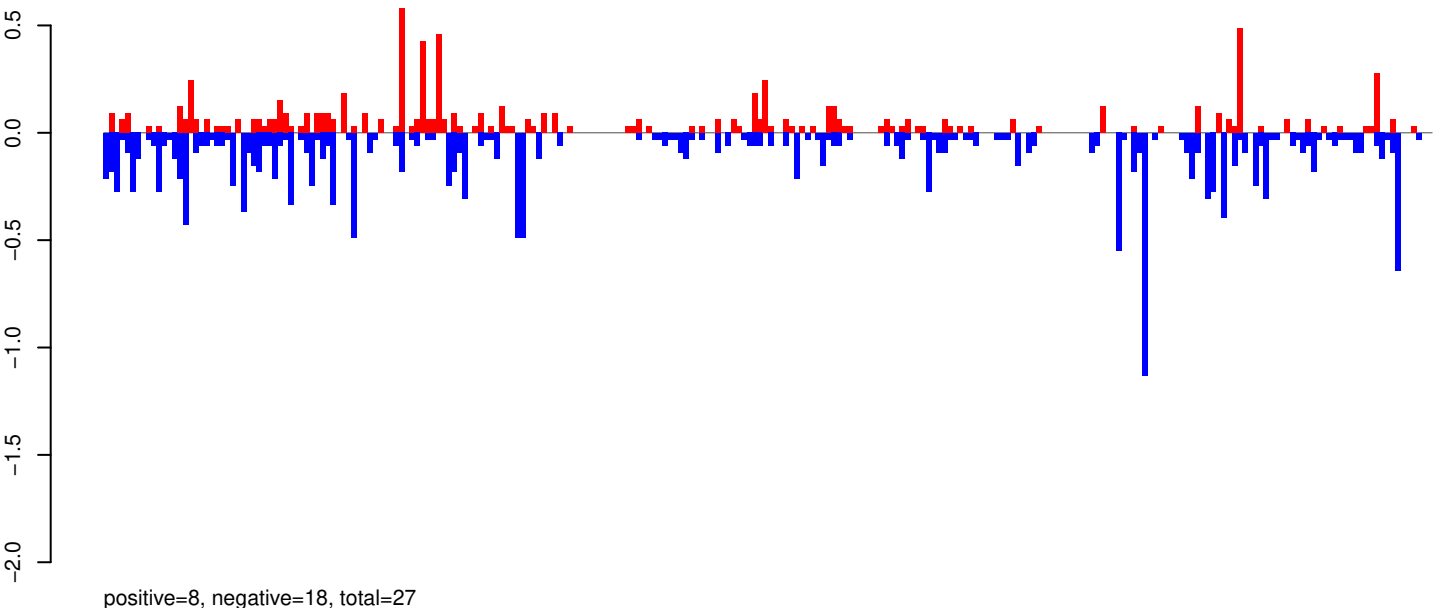

AeAeg_Whole_ZIKVdr_BM_RNA_GP.rep

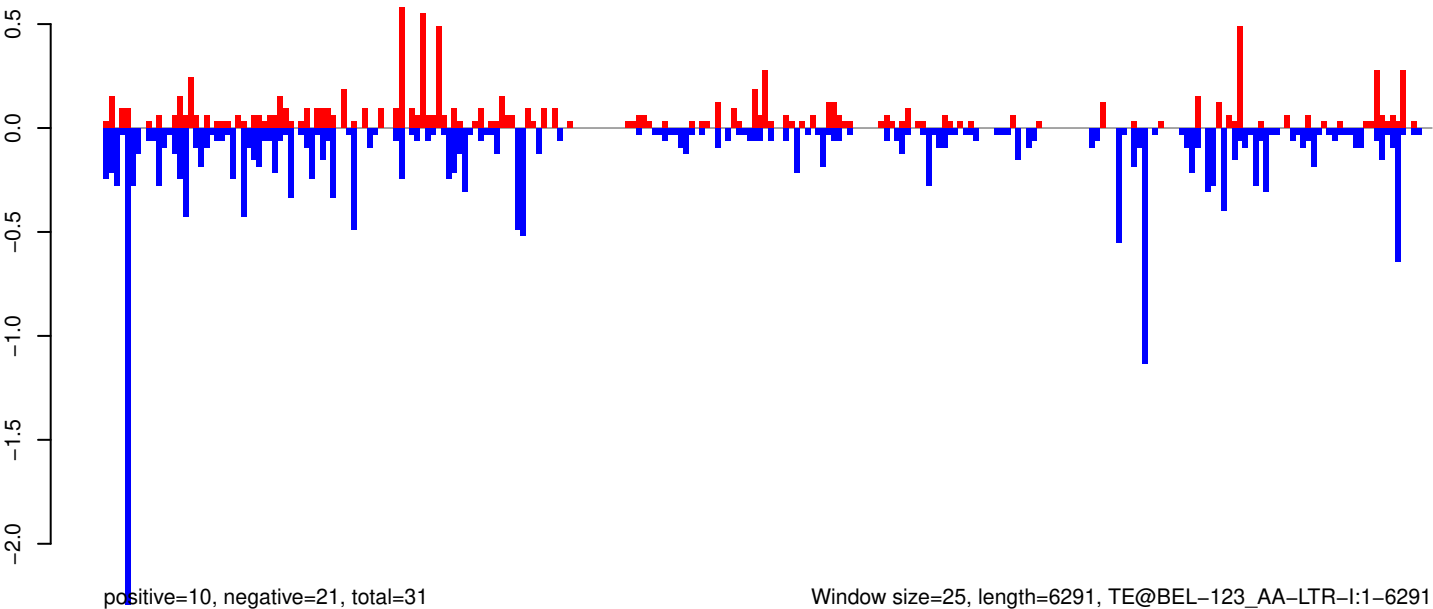

AeAeg_Whole_ZIKVdr_BM_RNA_GP.18_23.rep

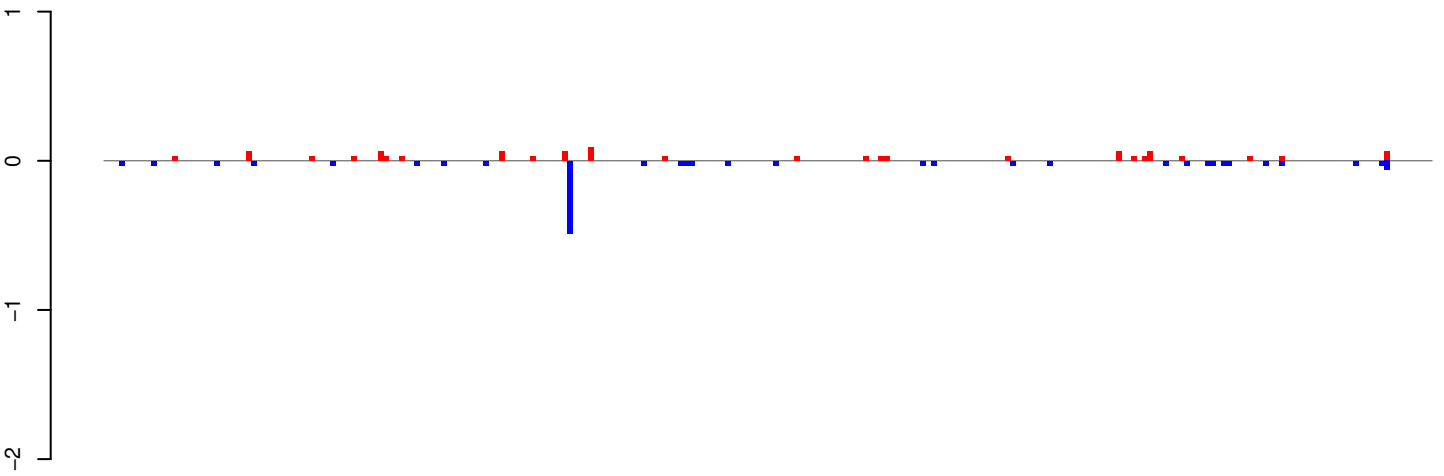

positive=1, negative=1, total=2

AeAeg_Whole_ZIKVdr_BM_RNA_GP.24_35.rep

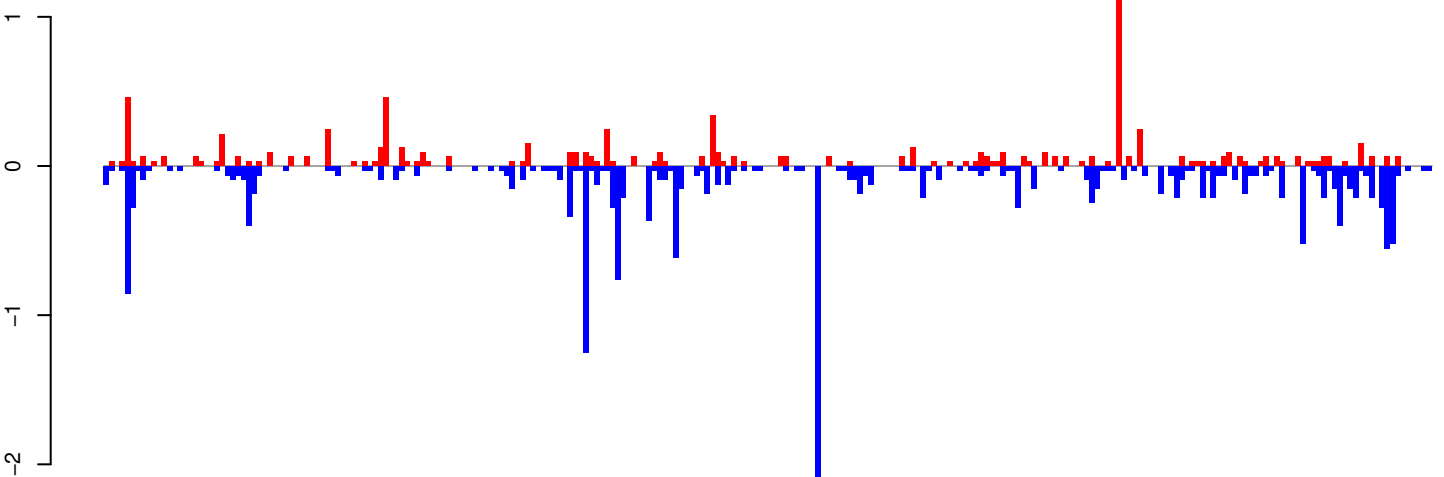

positive=8, negative=20, total=28

AeAeg_Whole_ZIKVdr_BM_RNA_GP.rep

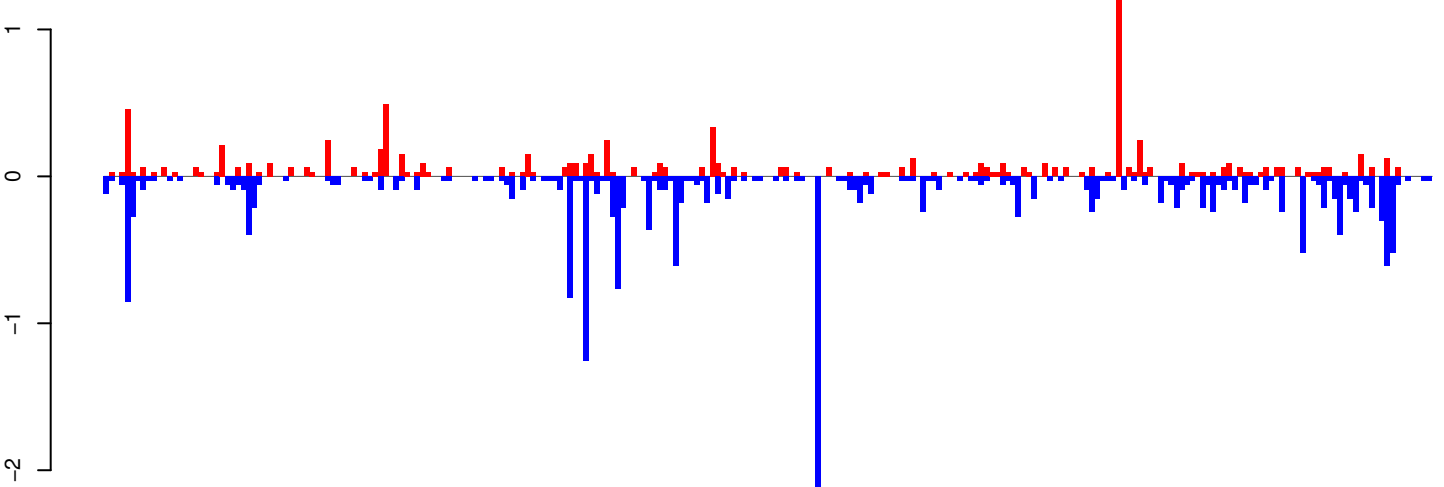

positive=9, negative=21, total=31

Window size=25, length=6294, TE@Gypsy-93_AA-LTR-I:1-6294

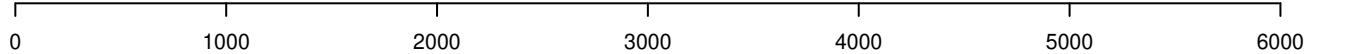

AeAeg_Whole_ZIKVdr_BM_RNA_GP.18_23.rep

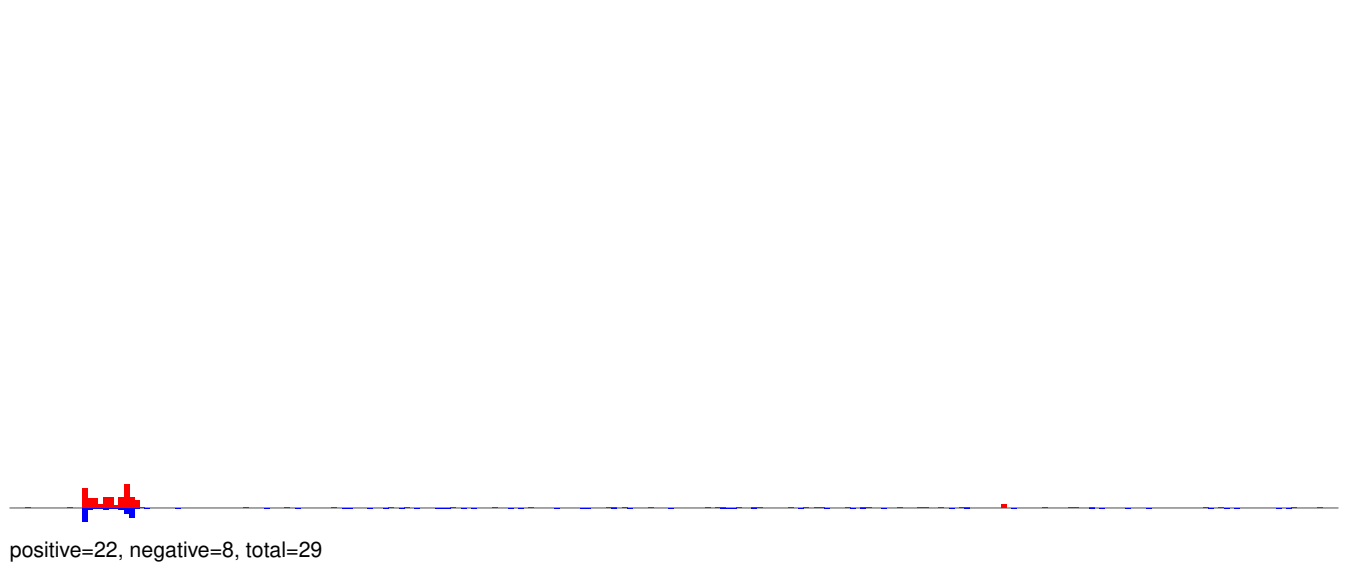

AeAeg_Whole_ZIKVdr_BM_RNA_GP.24_35.rep

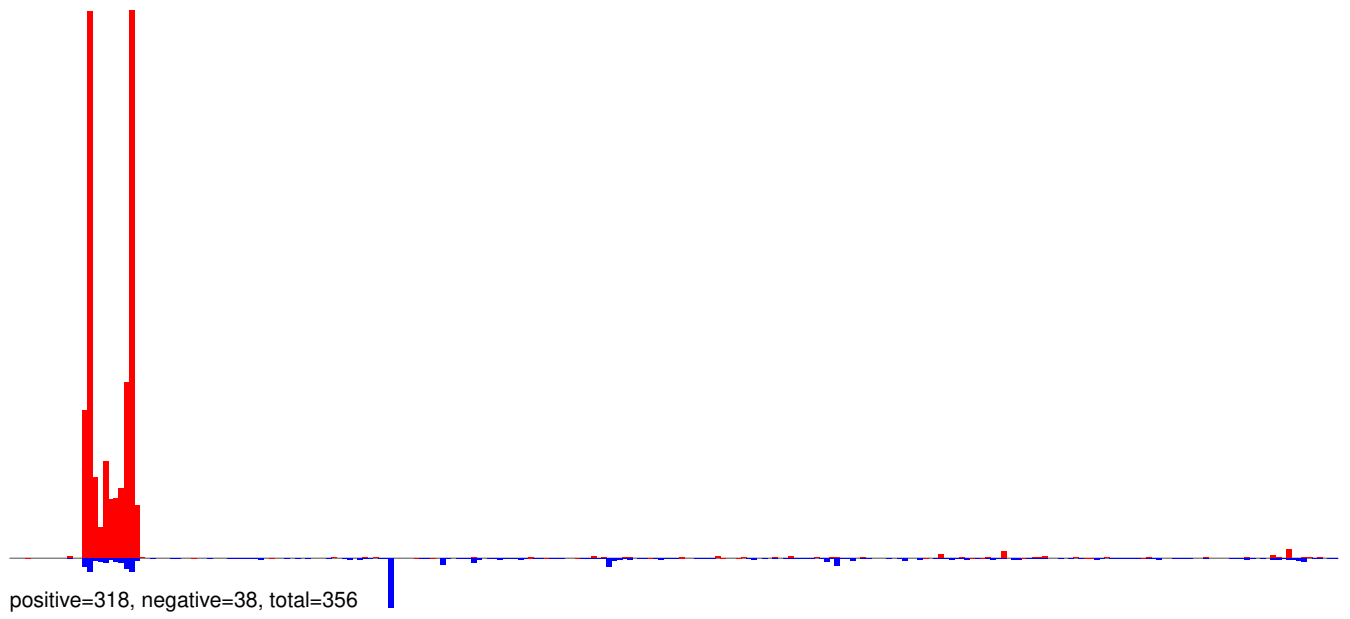

AeAeg_Whole_ZIKVdr_BM_RNA_GP.rep

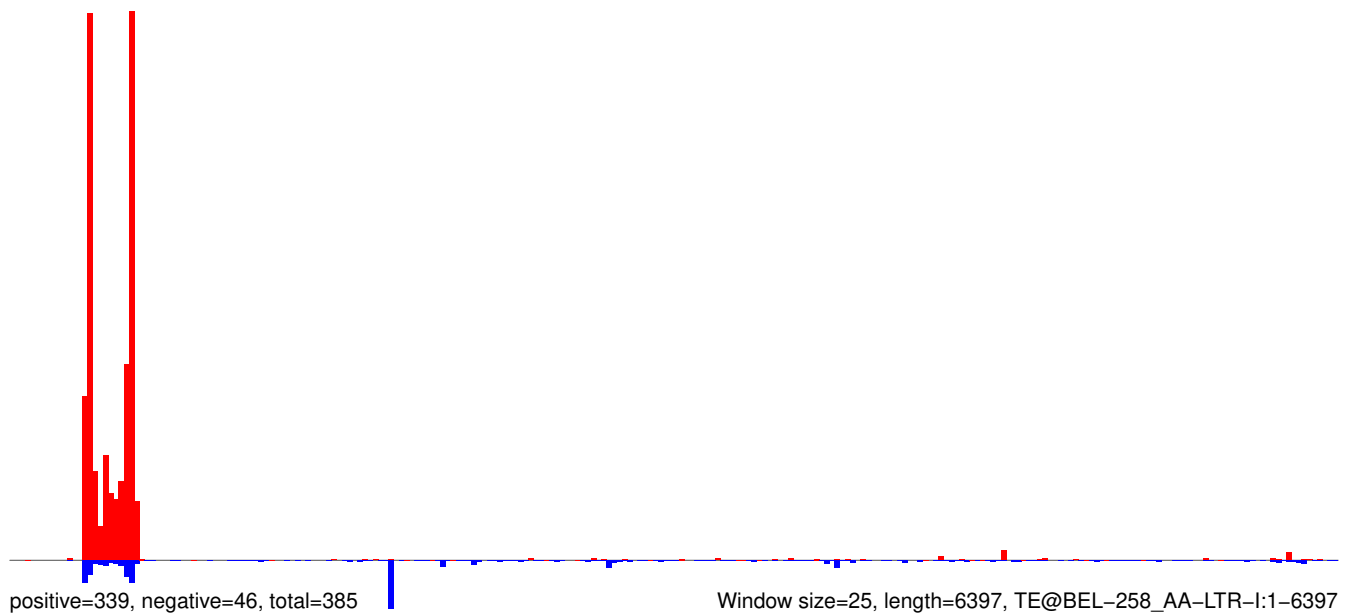

AeAeg_Whole_ZIKVdr_BM_RNA_GP.18_23.rep

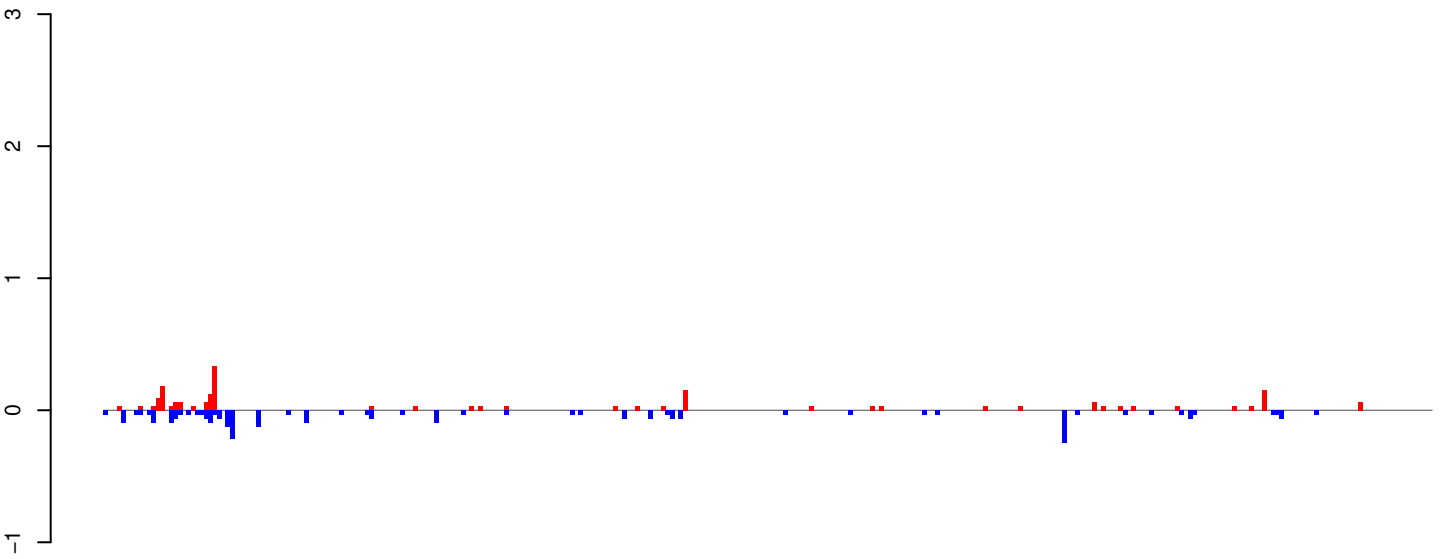

positive=2, negative=3, total=5

AeAeg_Whole_ZIKVdr_BM_RNA_GP.24_35.rep

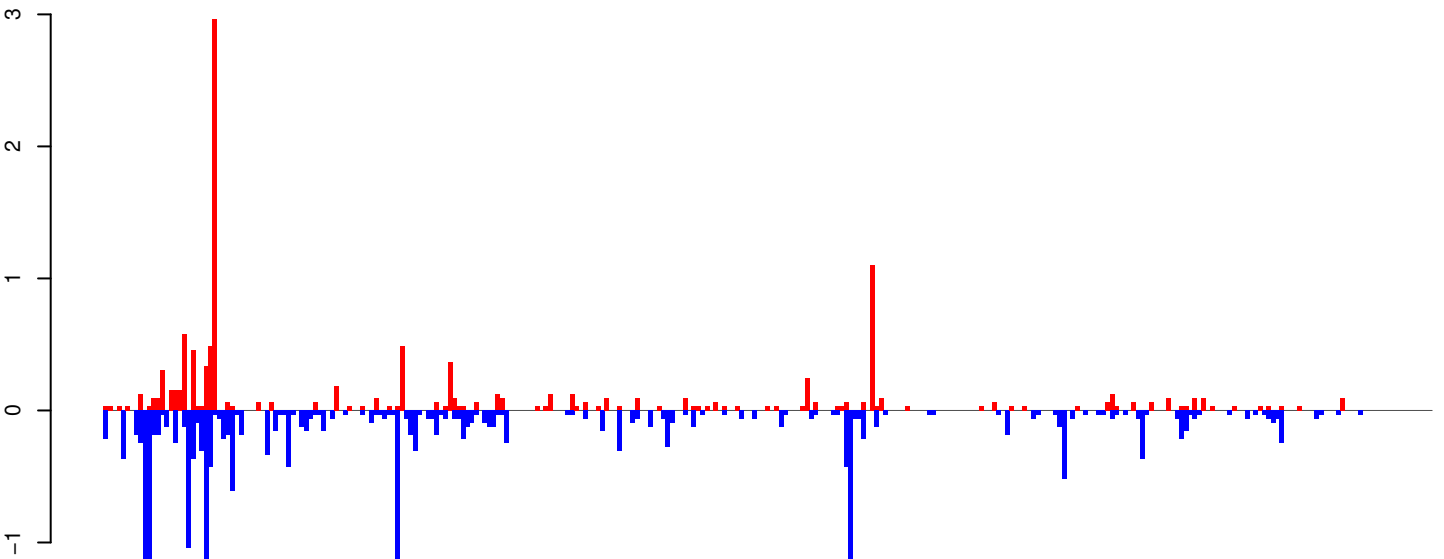

positive=12, negative=22, total=34

AeAeg_Whole_ZIKVdr_BM_RNA_GP.rep

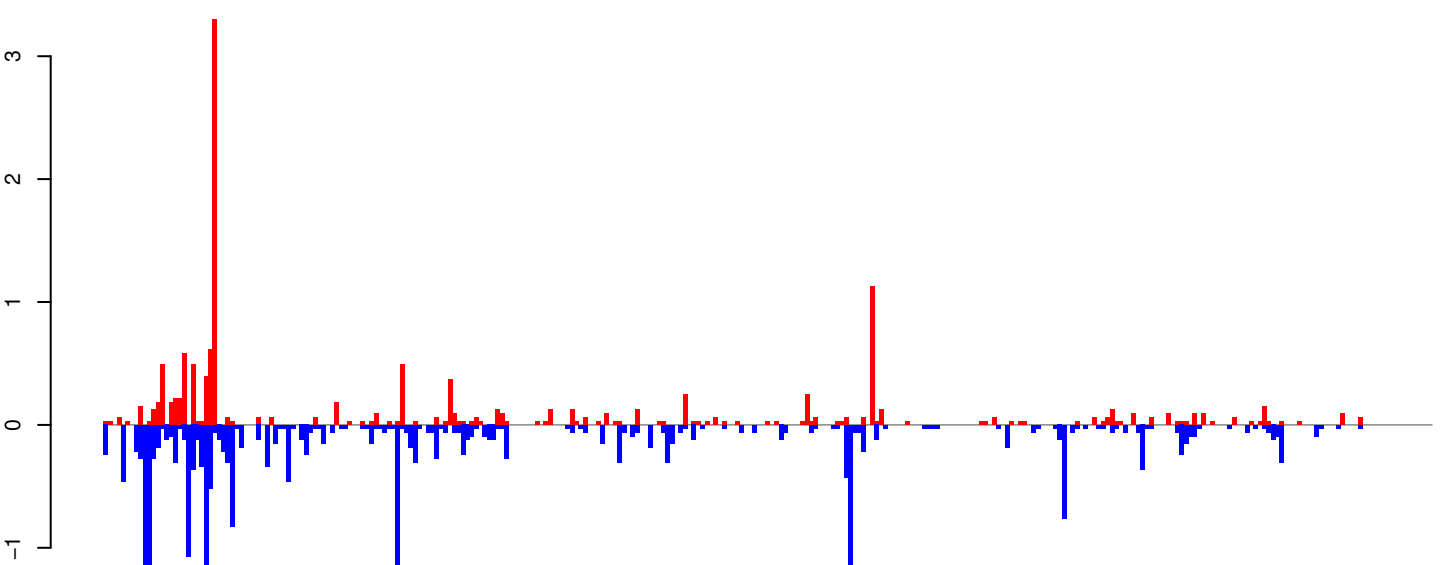

positive=14, negative=25, total=39

Window size=25, length=7605, TE@Gypsy-32_AA-LTR-I:1-7605

0 2000 4000 6000

AeAeg_Whole_ZIKVdr_BM_RNA_GP.18_23.rep

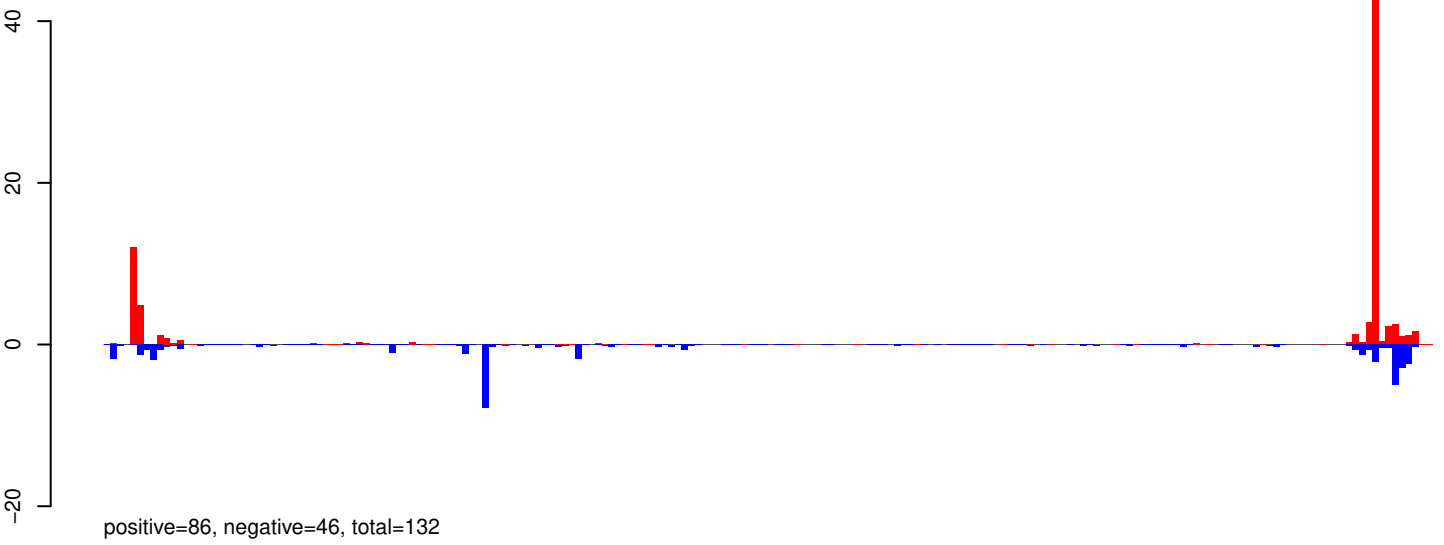

AeAeg_Whole_ZIKVdr_BM_RNA_GP.24_35.rep

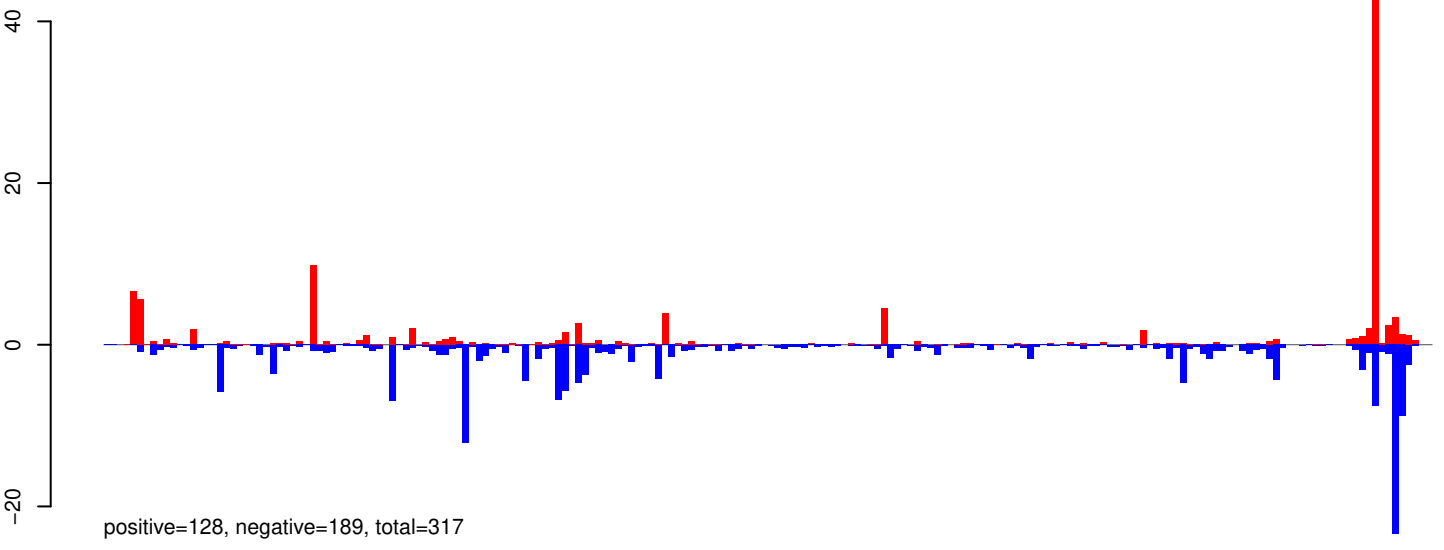

AeAeg_Whole_ZIKVdr_BM_RNA_GP.rep

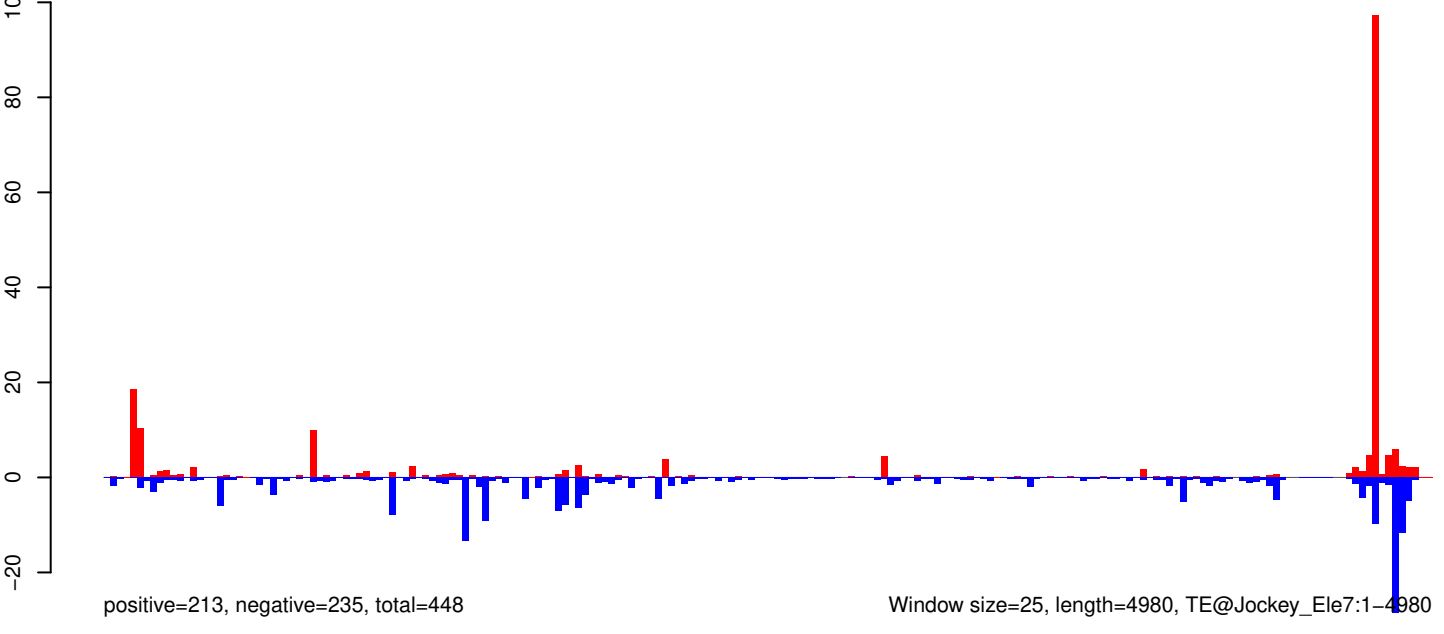

AeAeg_Whole_ZIKVdr_BM_RNA_GP.18_23.rep

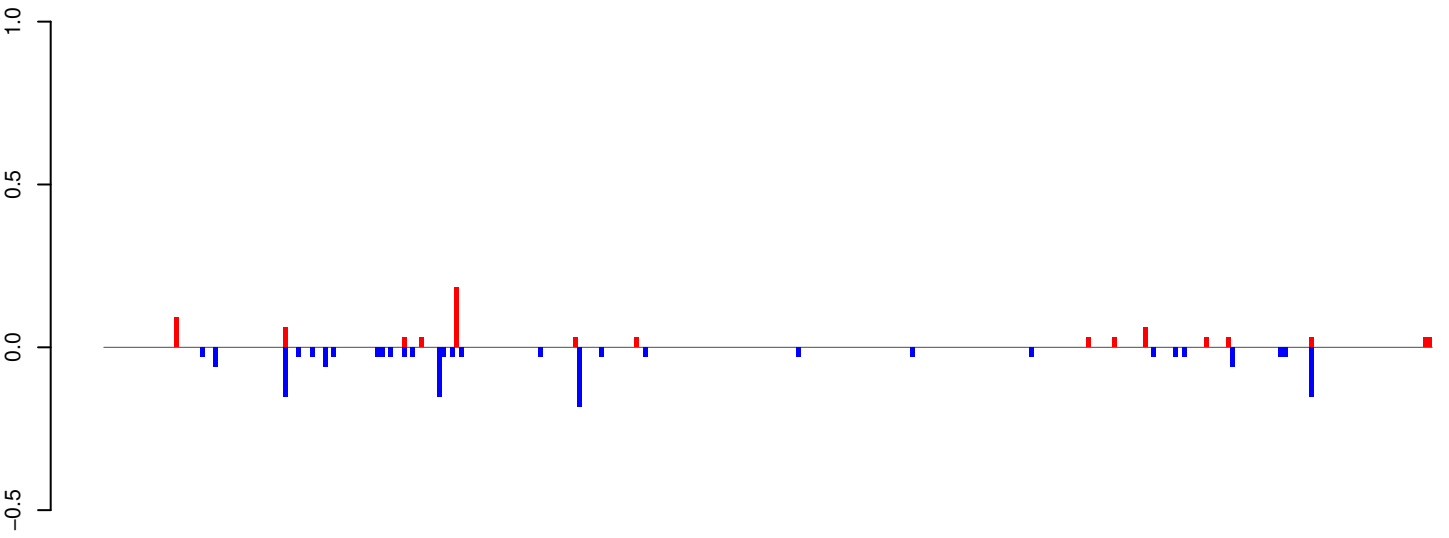

positive=1, negative=2, total=2

AeAeg_Whole_ZIKVdr_BM_RNA_GP.24_35.rep

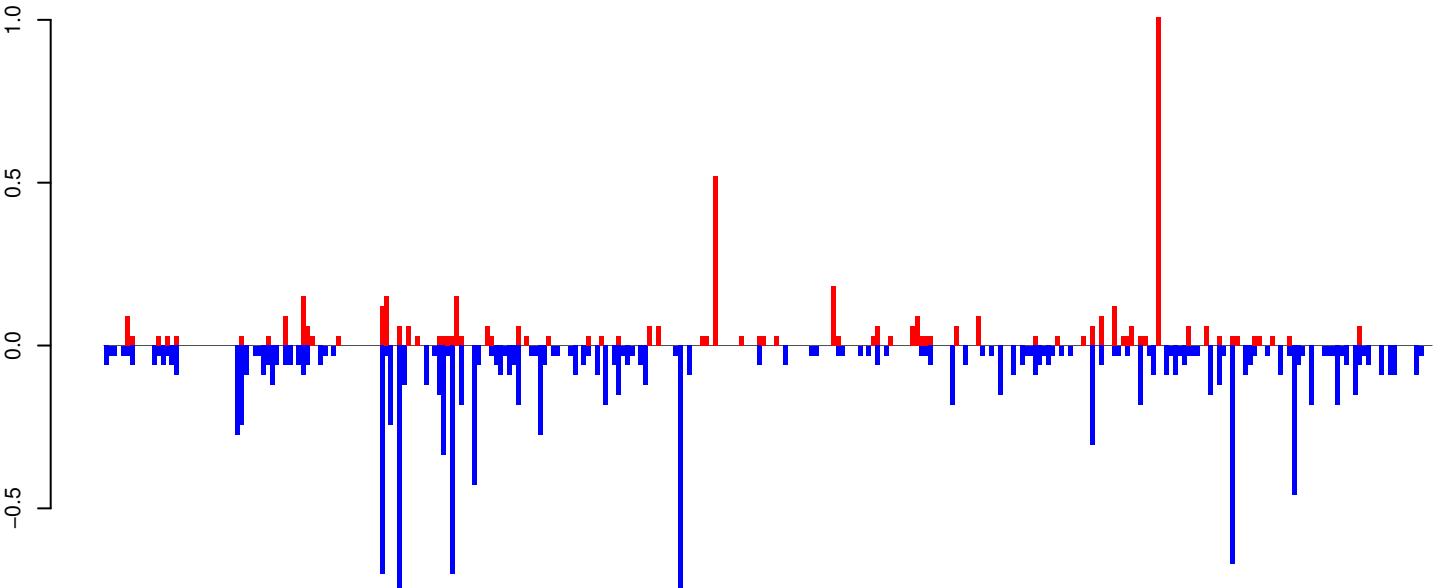

positive=5, negative=15, total=20

AeAeg_Whole_ZIKVdr_BM_RNA_GP.rep

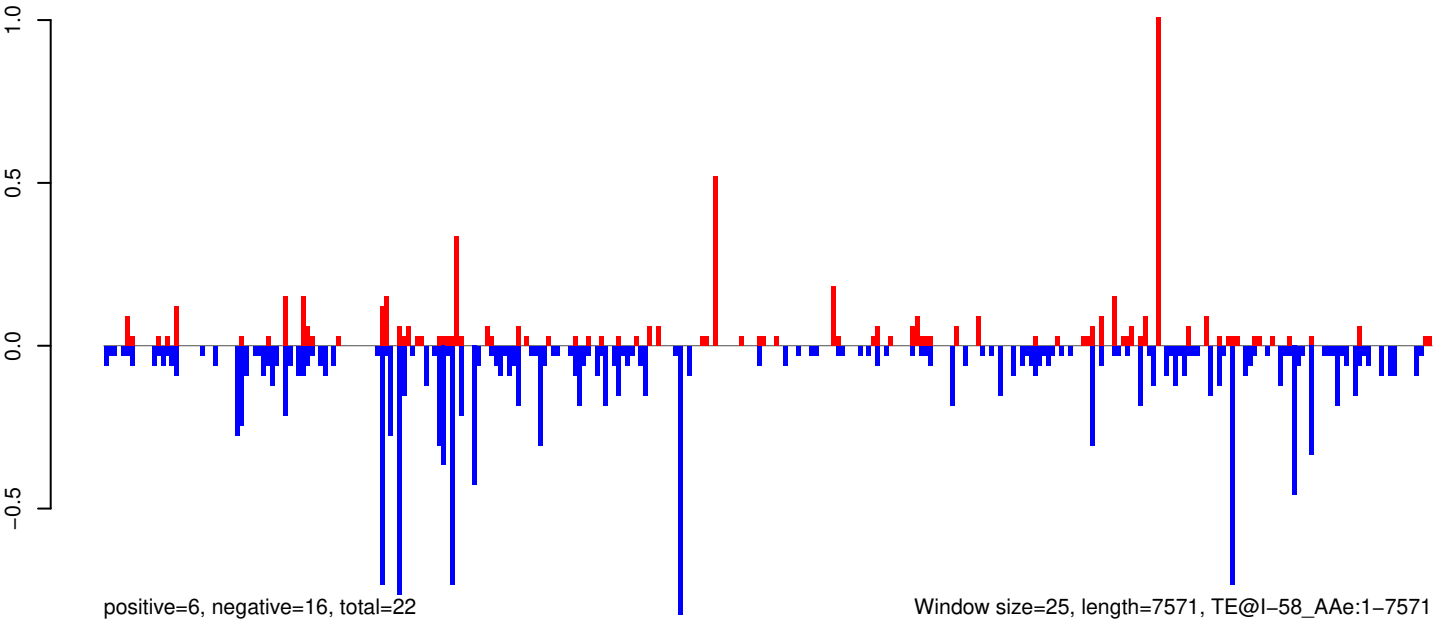

positive=6, negative=16, total=22

Window size=25, length=7571, TE@l-58_Ae:1-7571

0 2000 4000 6000

AeAeg_Whole_ZIKVdr_BM_RNA_GP.18_23.rep

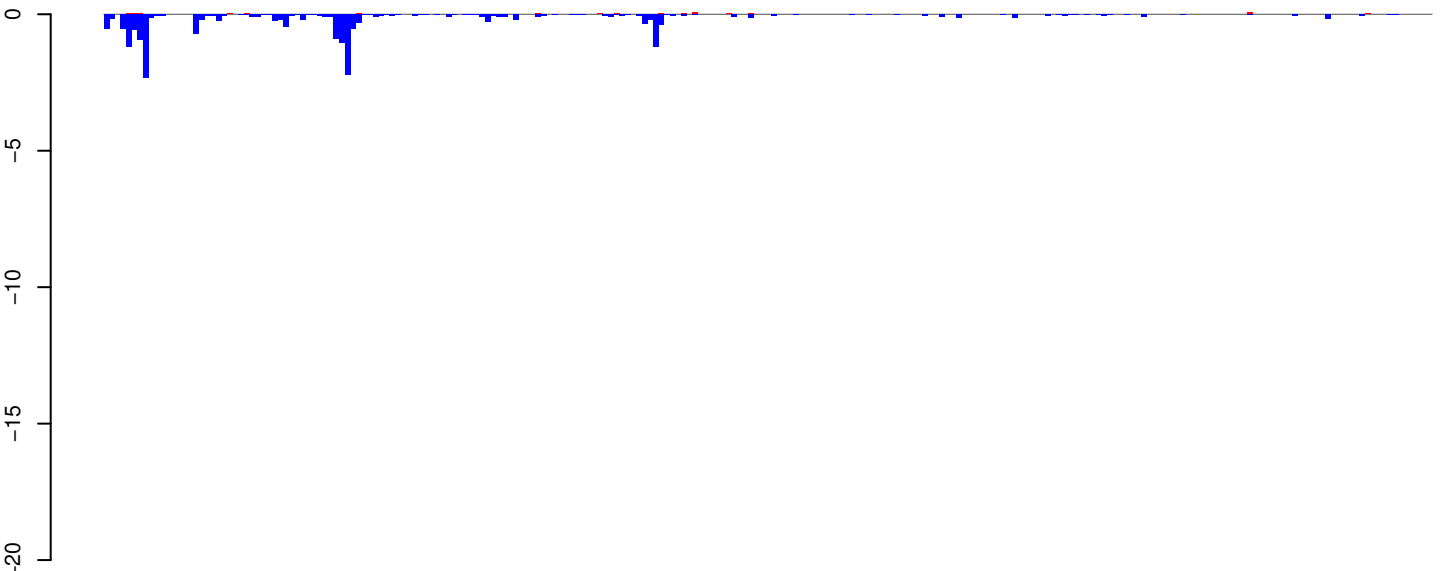

positive=1, negative=21, total=21

AeAeg_Whole_ZIKVdr_BM_RNA_GP.24_35.rep

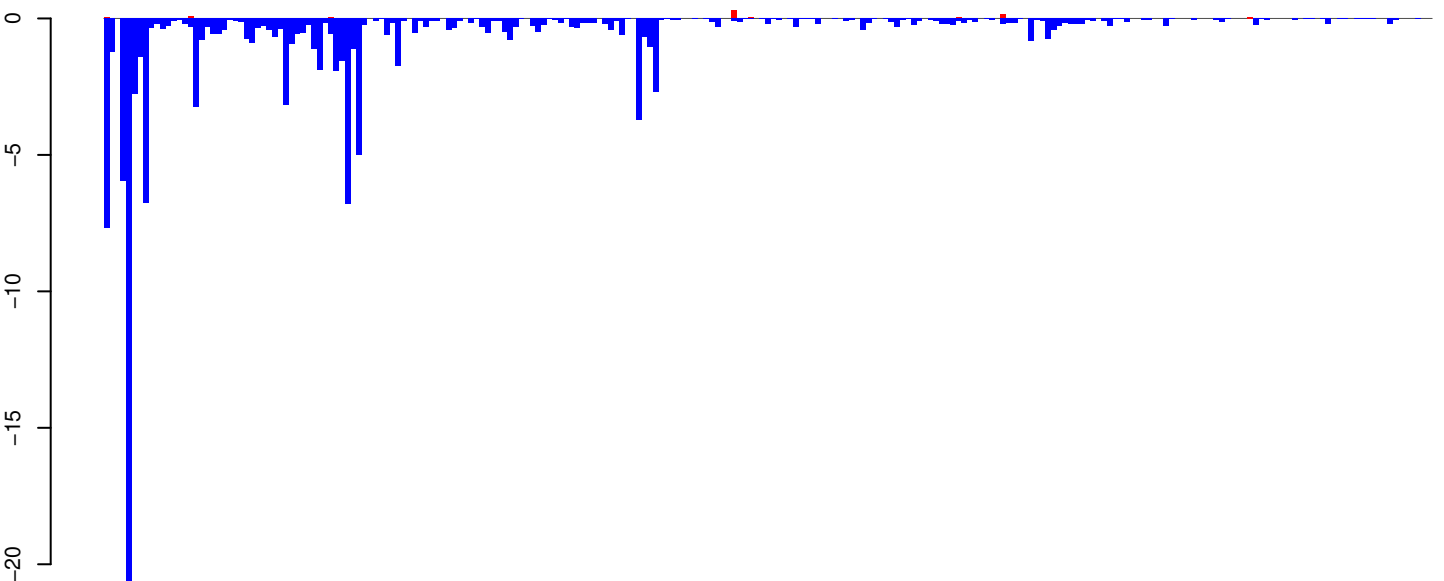

positive=1, negative=115, total=117

AeAeg_Whole_ZIKVdr_BM_RNA_GP.rep

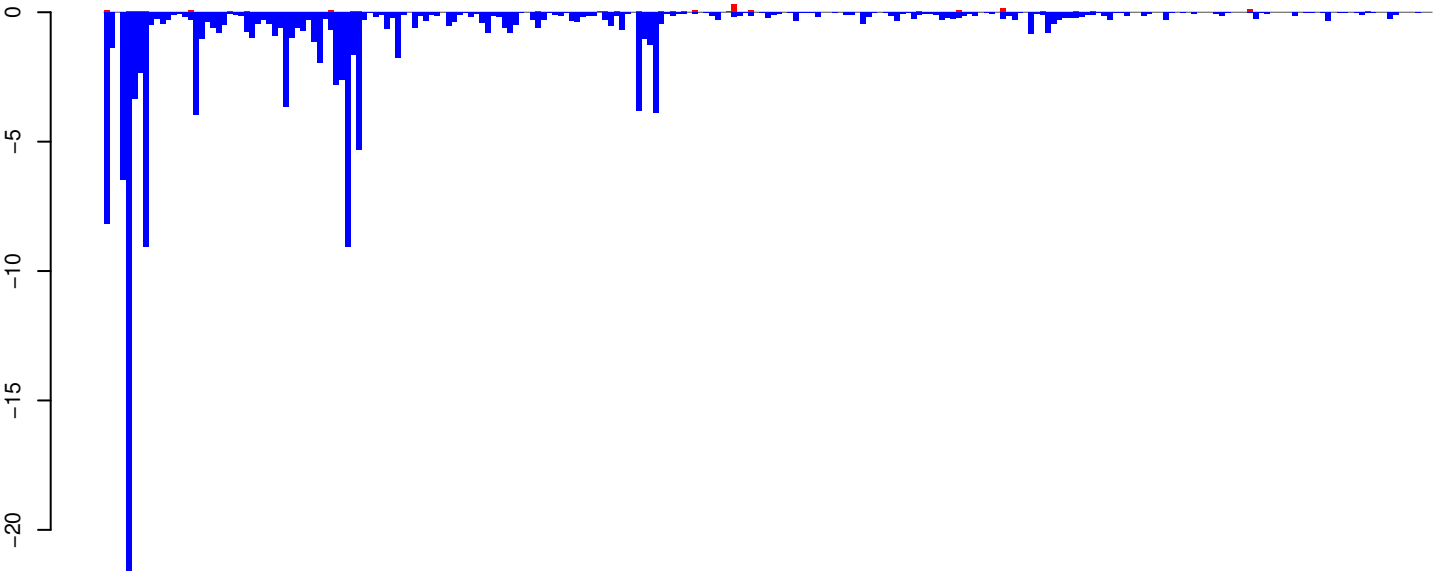

positive=2, negative=136, total=138

Window size=25, length=5910, TE@Gypsy-104_AA-LTR-I:1-5910

0 1000 2000 3000 4000 5000 6000

AeAeg_Whole_ZIKVdr_BM_RNA_GP.18_23.rep

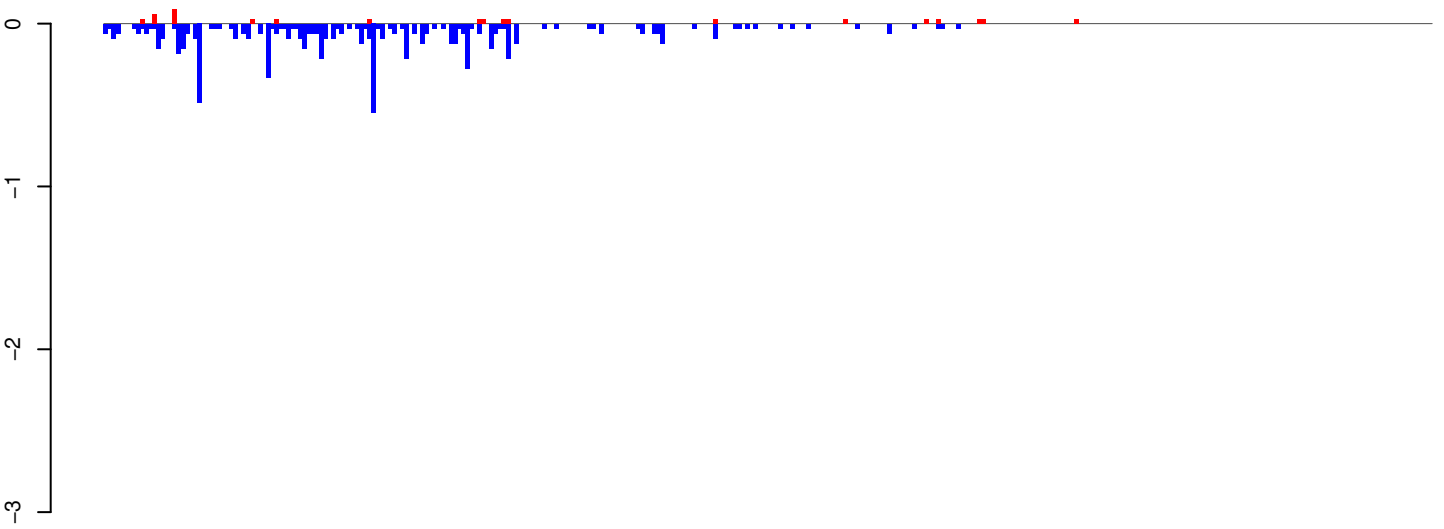

positive=1, negative=8, total=8

AeAeg_Whole_ZIKVdr_BM_RNA_GP.24_35.rep

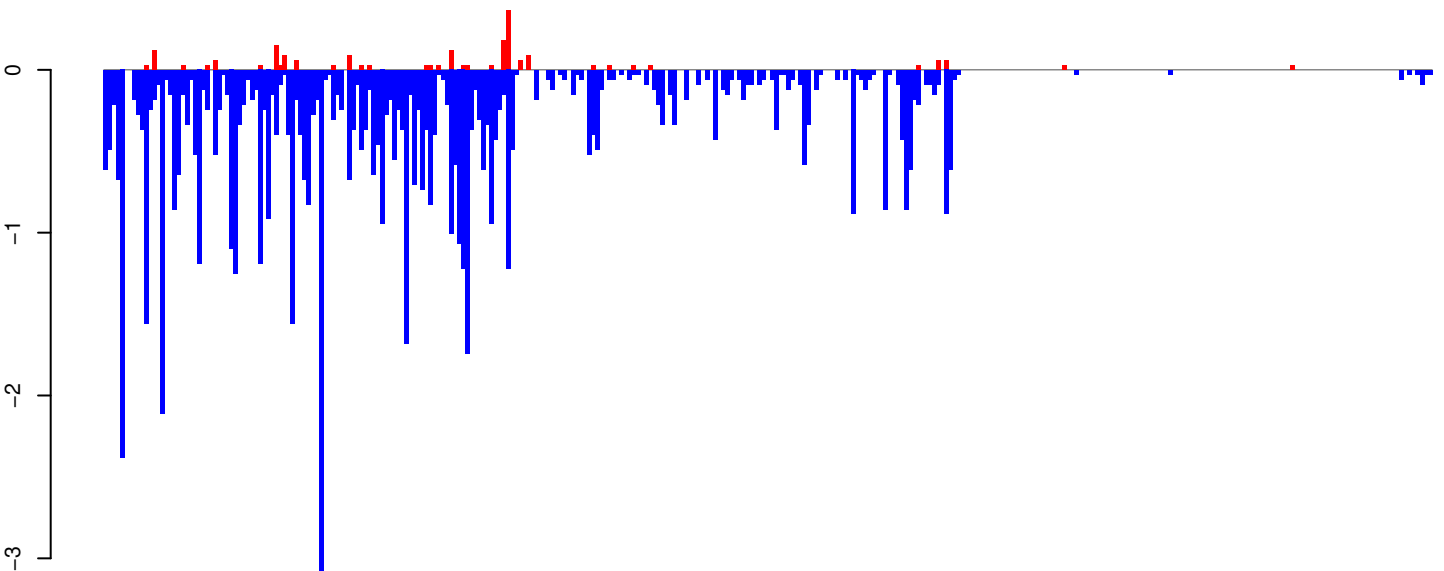

positive=2, negative=66, total=68

AeAeg_Whole_ZIKVdr_BM_RNA_GP.rep

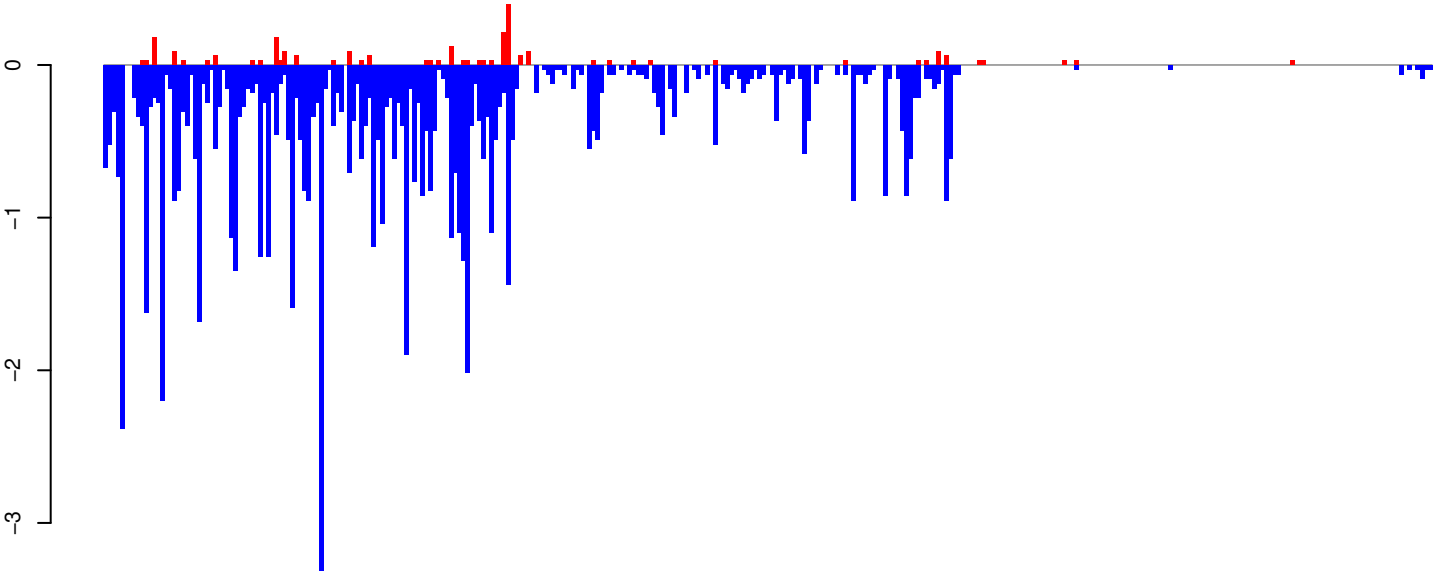

positive=3, negative=74, total=76

Window size=25, length=8169, TE@BEL-199_AA-LTR-I:1-8169

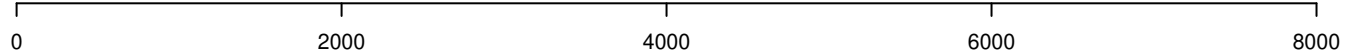

AeAeg_Whole_ZIKVdr_BM_RNA_GP.18_23.rep

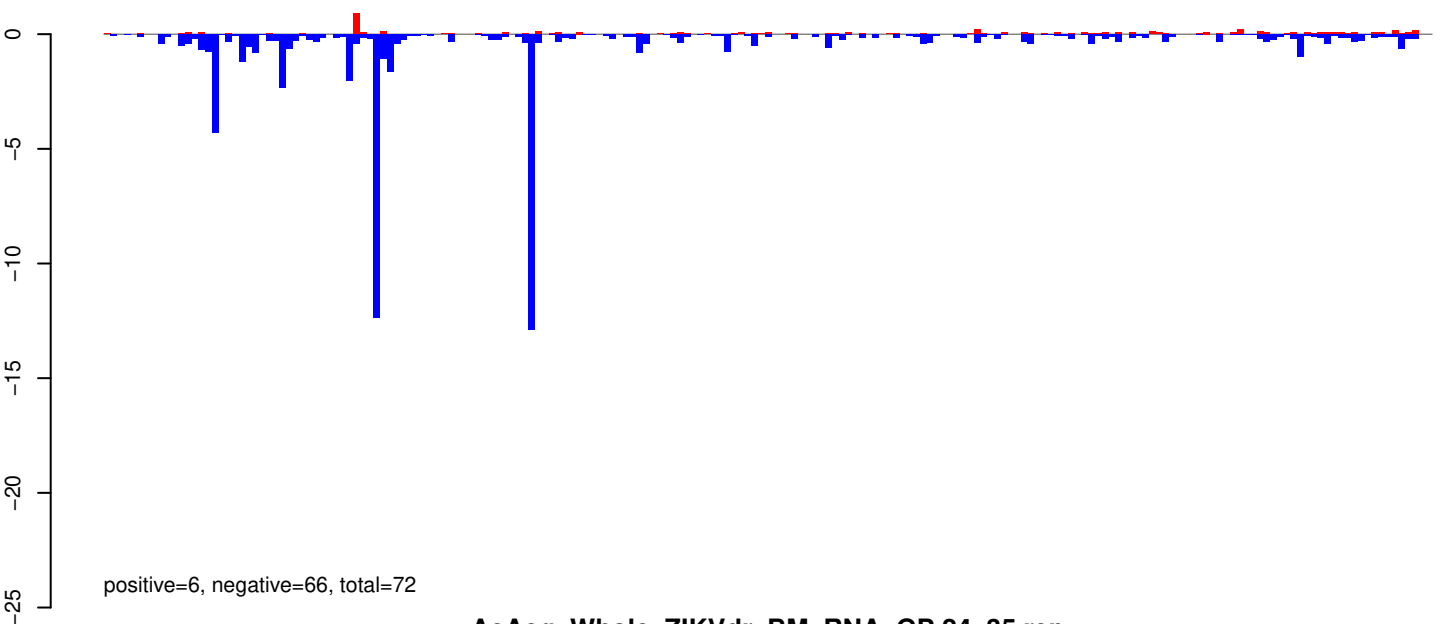

AeAeg_Whole_ZIKVdr_BM_RNA_GP.24_35.rep

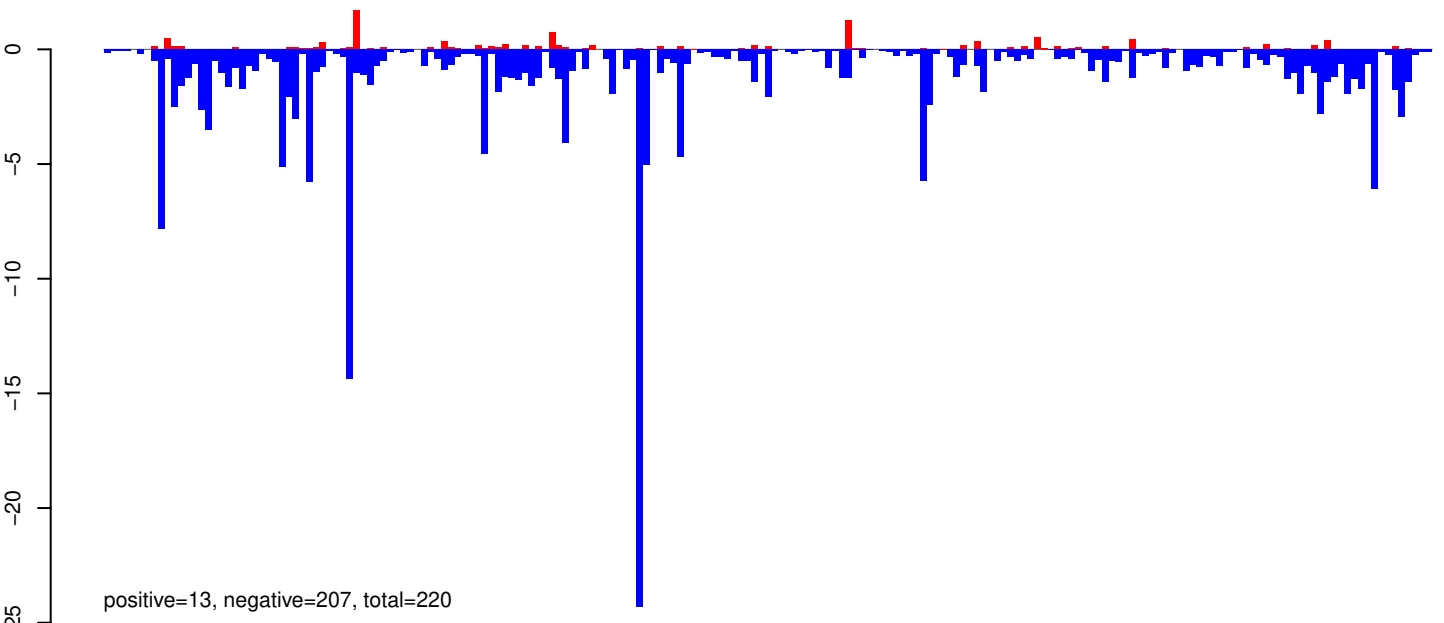

AeAeg_Whole_ZIKVdr_BM_RNA_GP.rep

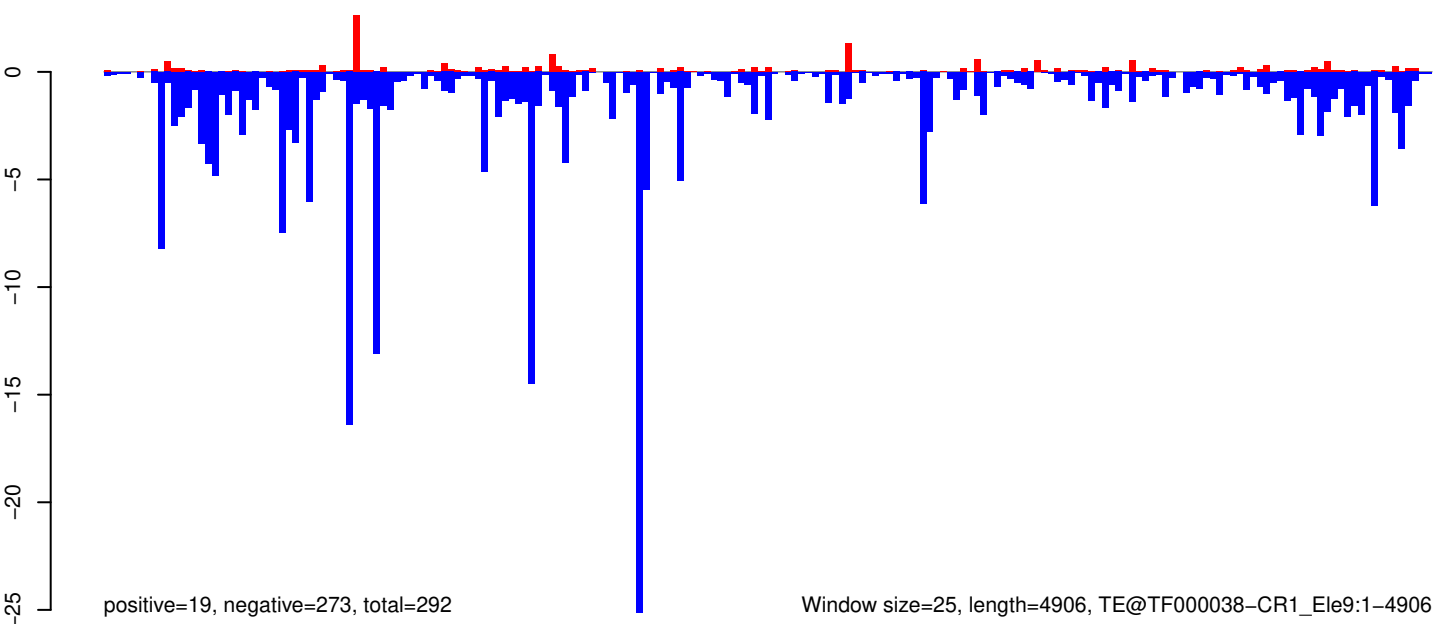

Window size=25, length=4906, TE@TF000038-CR1_Ele9:1-4906

0 1000 2000 3000 4000 5000

AeAeg_Whole_ZIKVdr_BM_RNA_GP.18_23.rep

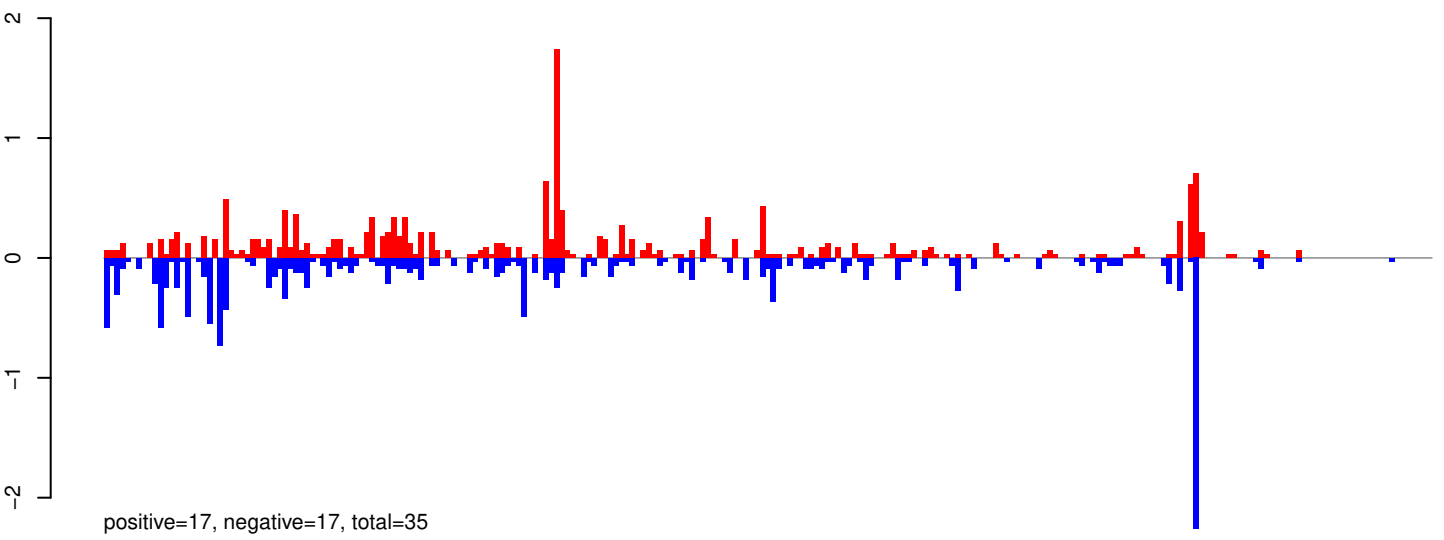

AeAeg_Whole_ZIKVdr_BM_RNA_GP.24_35.rep

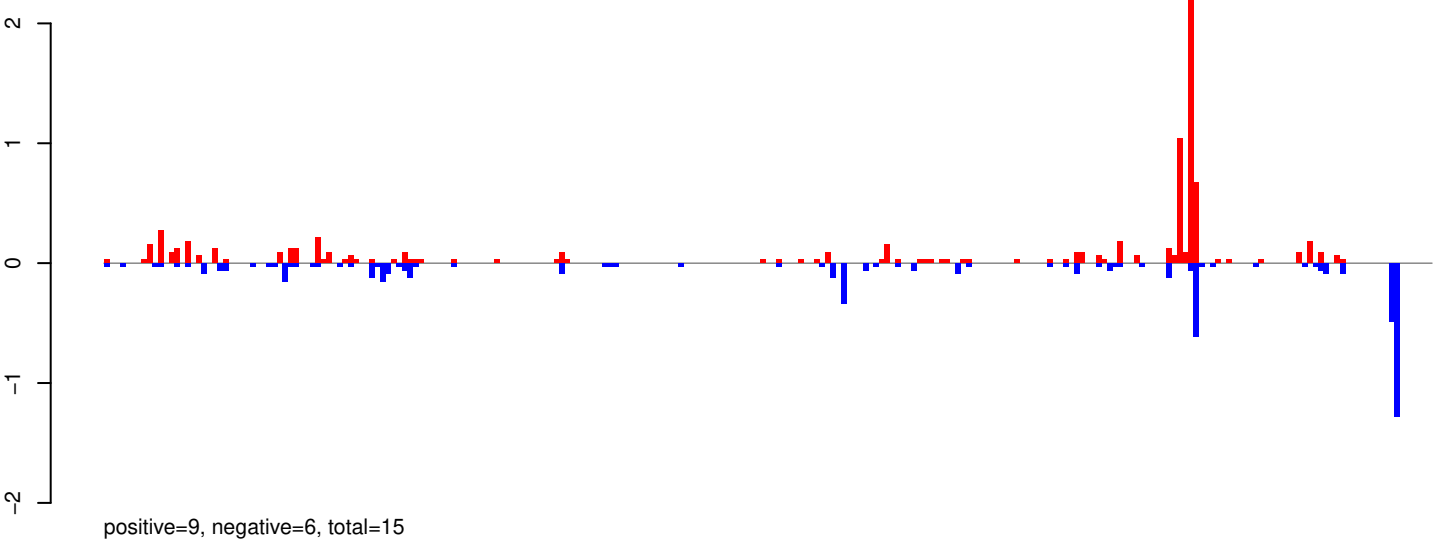

AeAeg_Whole_ZIKVdr_BM_RNA_GP.rep

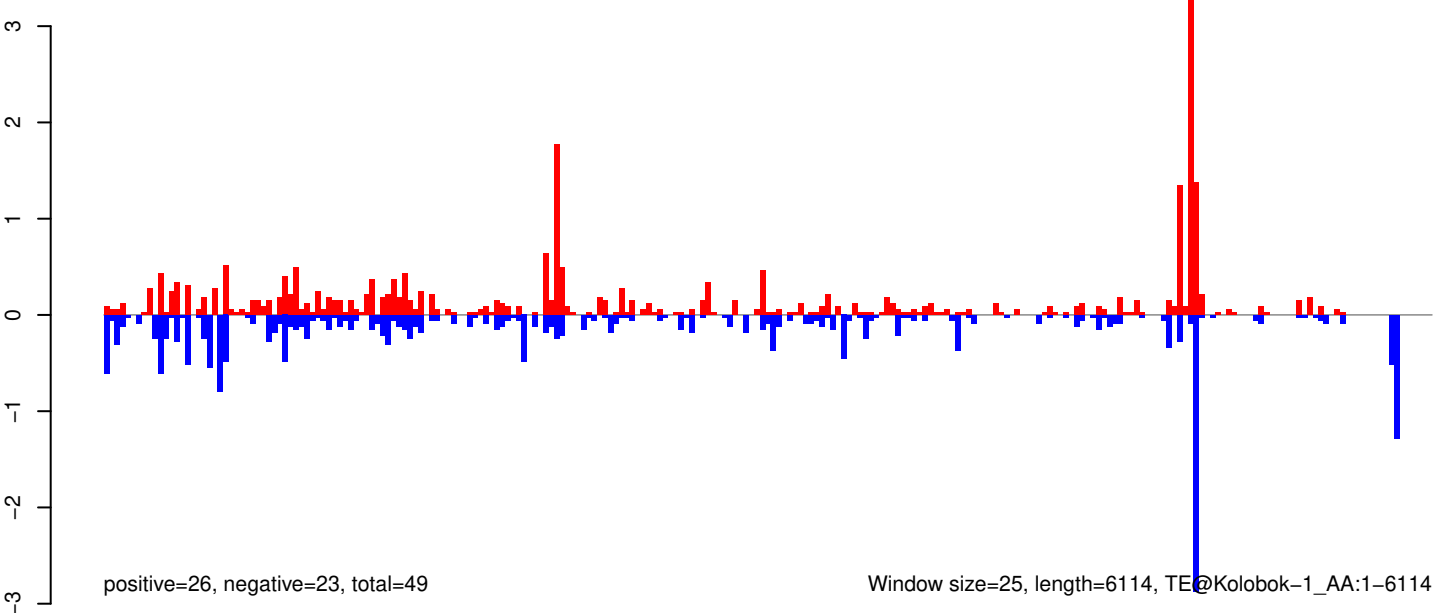

AeAeg_Whole_ZIKVdr_BM_RNA_GP.18_23.rep

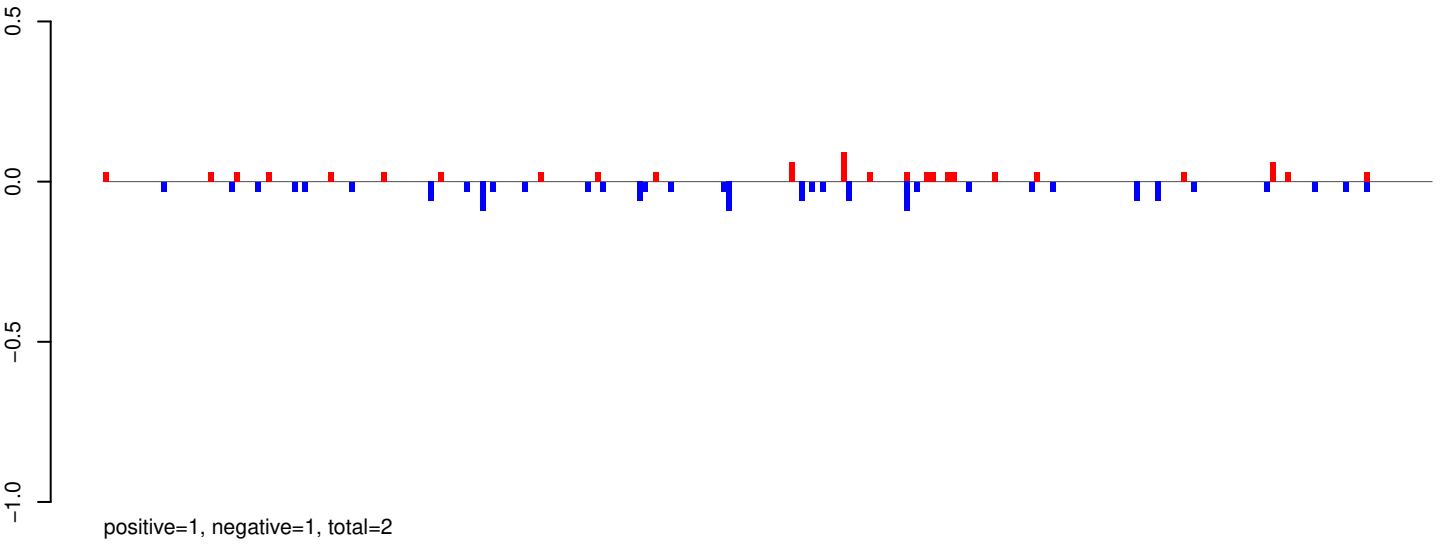

AeAeg_Whole_ZIKVdr_BM_RNA_GP.24_35.rep

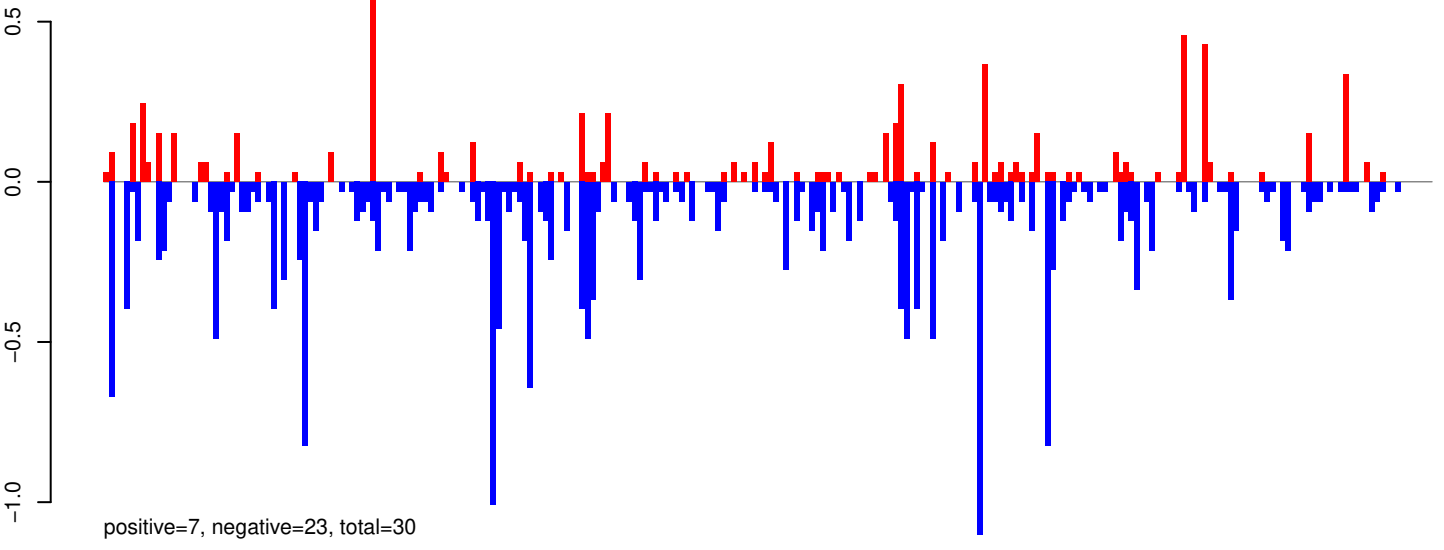

AeAeg_Whole_ZIKVdr_BM_RNA_GP.rep

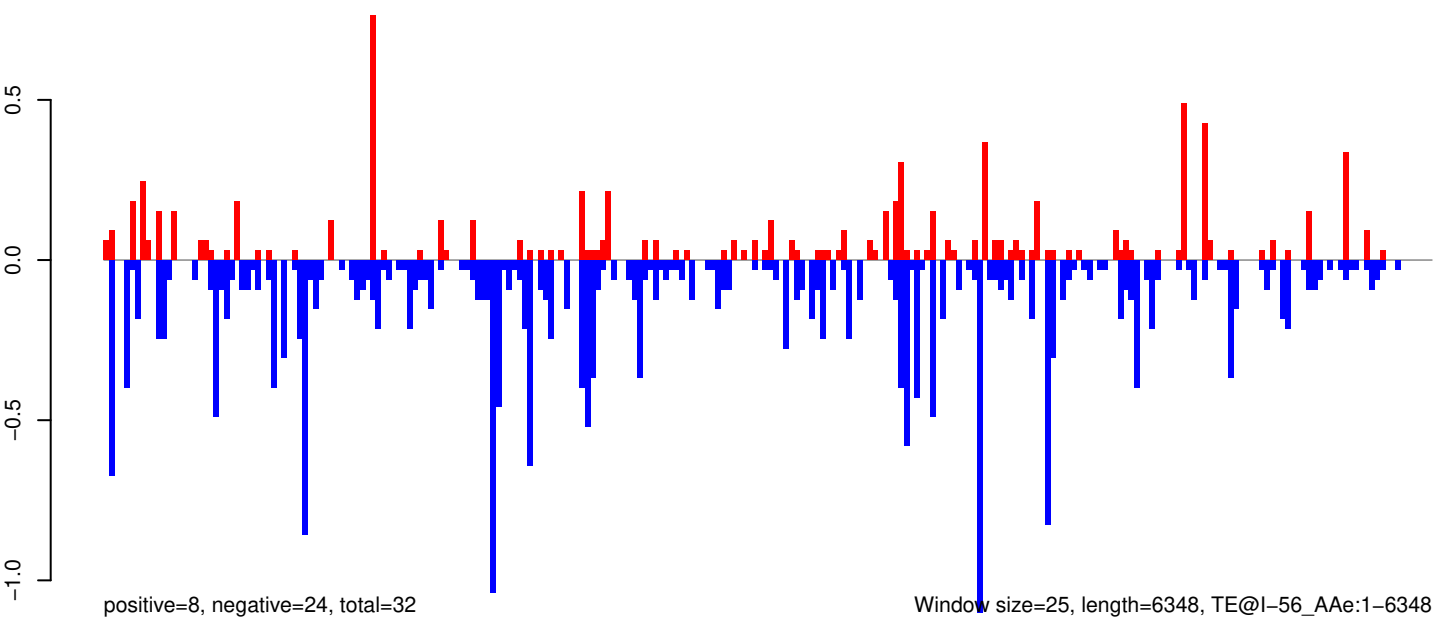

AeAeg_Whole_ZIKVdr_BM_RNA_GP.18_23.rep

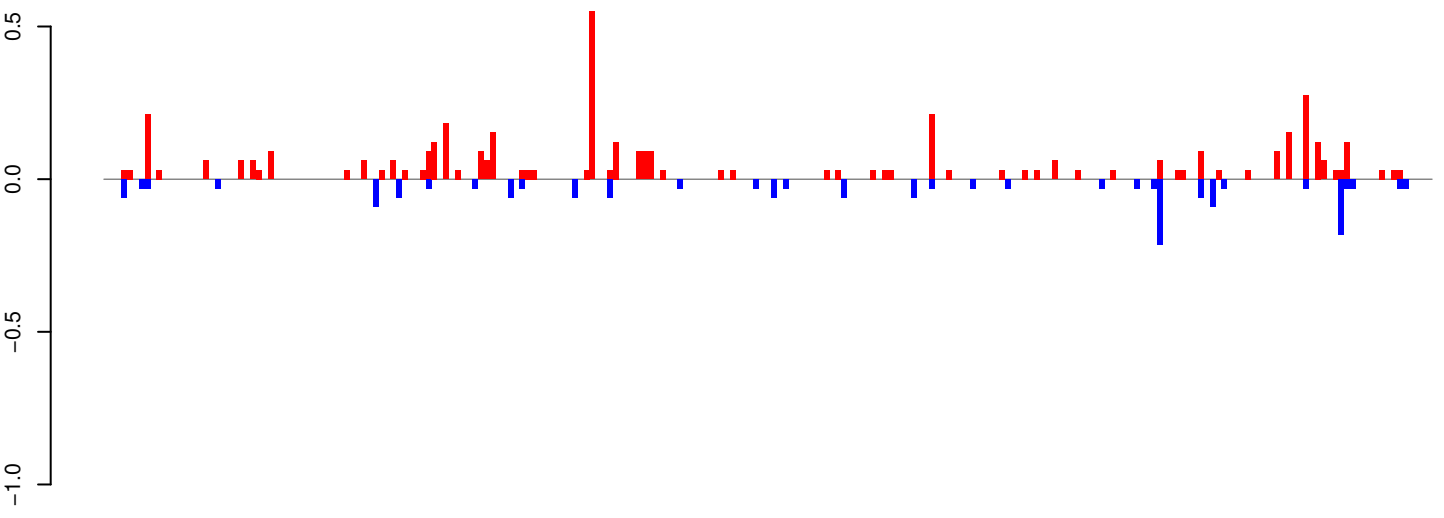

positive=5, negative=2, total=6

AeAeg_Whole_ZIKVdr_BM_RNA_GP.24_35.rep

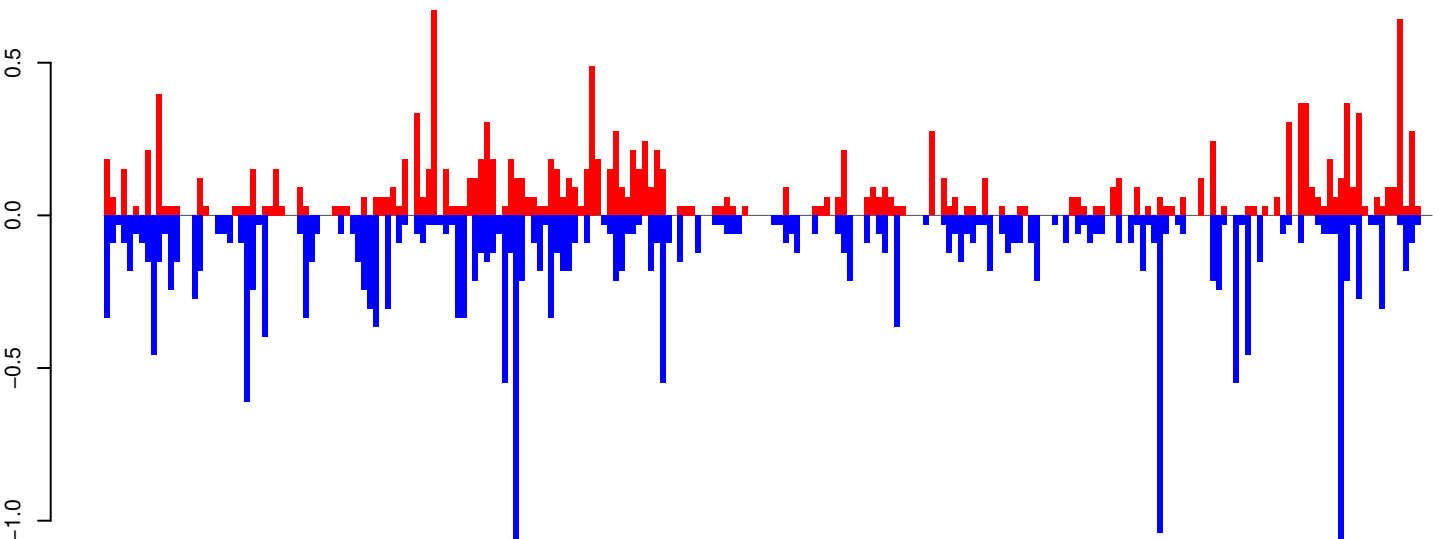

positive=16, negative=23, total=39

AeAeg_Whole_ZIKVdr_BM_RNA_GP.rep

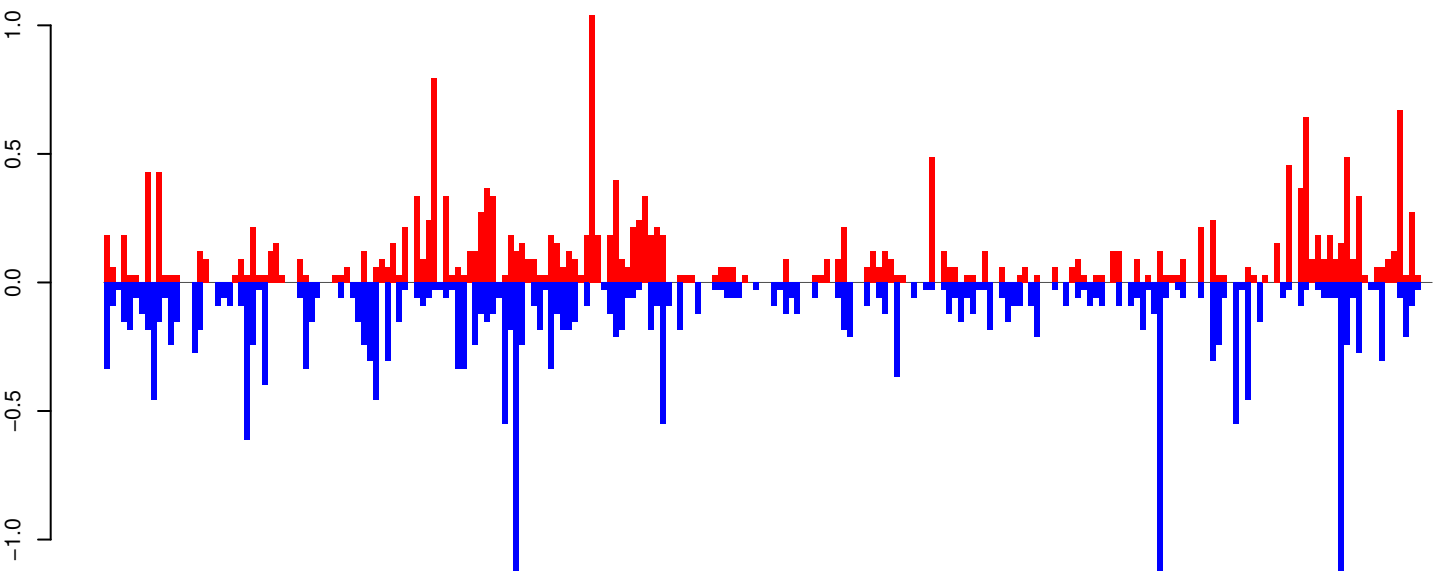

positive=20, negative=25, total=45

Window size=25, length=5654, TE@Gypsy-150_AA-LTR-I:1-5654

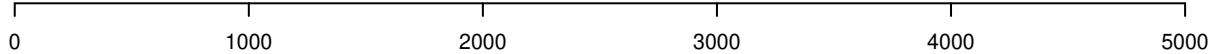

AeAeg_Whole_ZIKVdr_BM_RNA_GP.18_23.rep

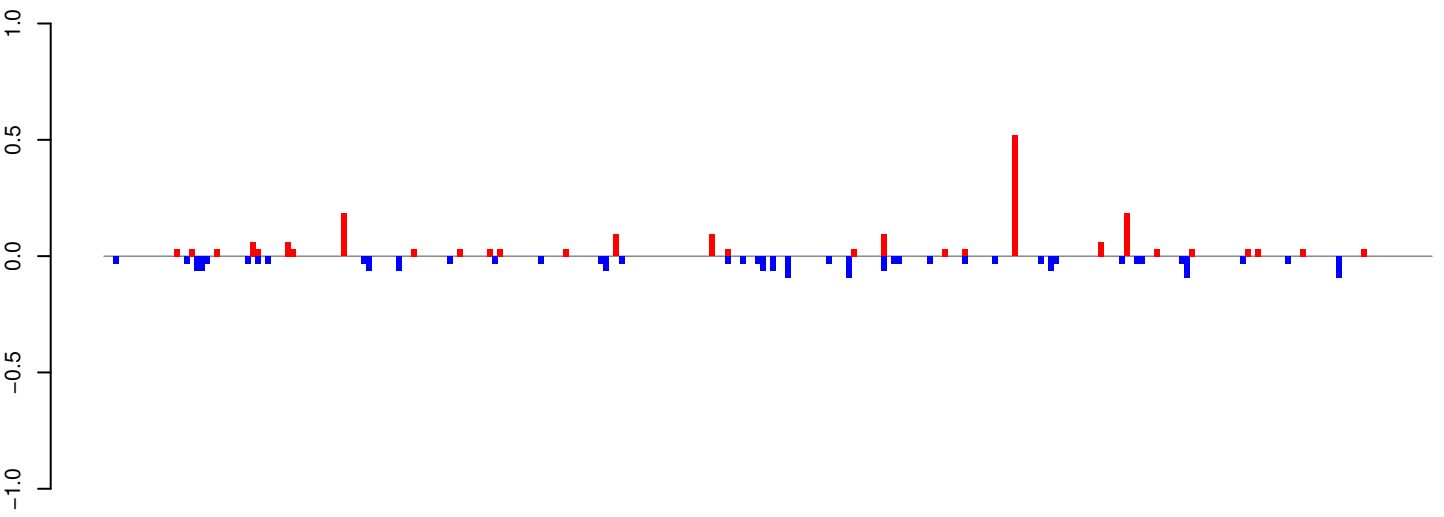

positive=2, negative=2, total=4

AeAeg_Whole_ZIKVdr_BM_RNA_GP.24_35.rep

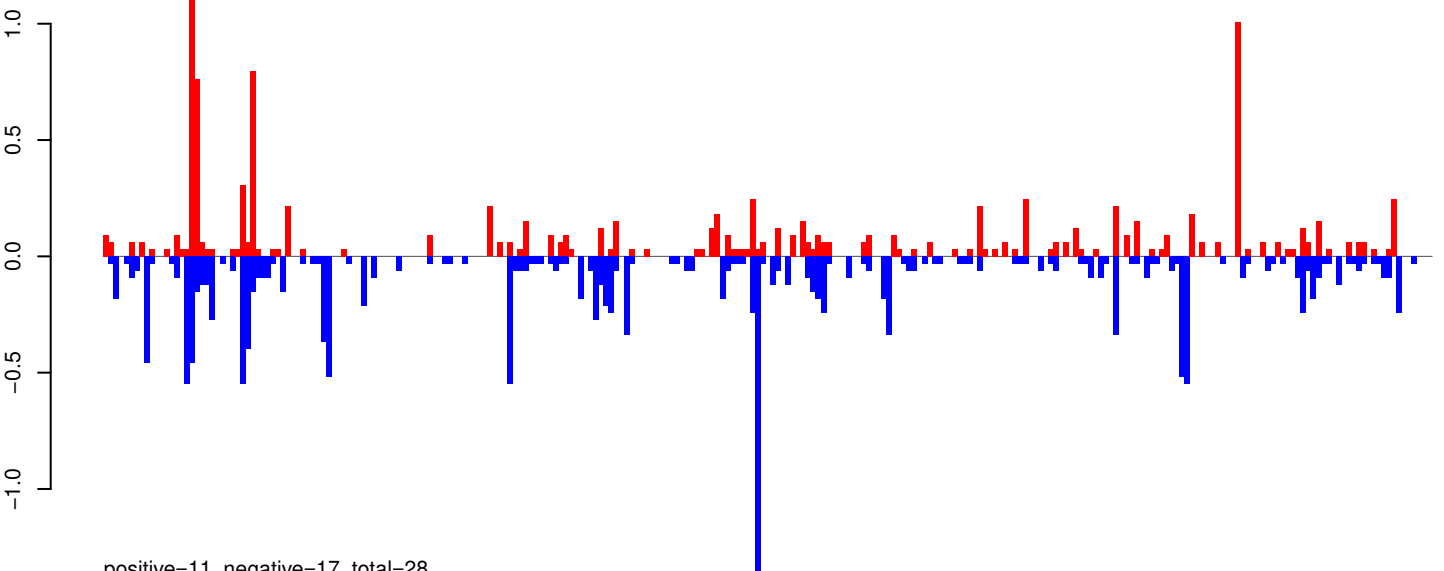

positive=11, negative=17, total=28

AeAeg_Whole_ZIKVdr_BM_RNA_GP.rep

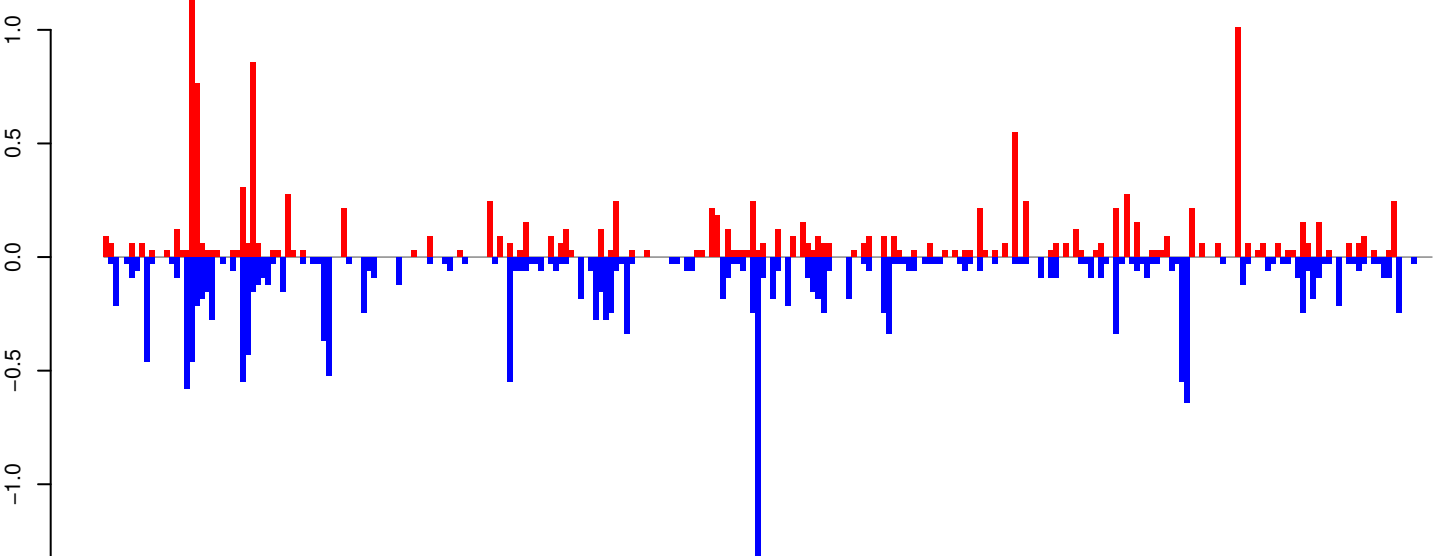

positive=13, negative=18, total=32

Window size=25, length=6567, TE@BEL-130_AA-LTR-I:1-6567

0 1000 2000 3000 4000 5000 6000

AeAeg_Whole_ZIKVdr_BM_RNA_GP.18_23.rep

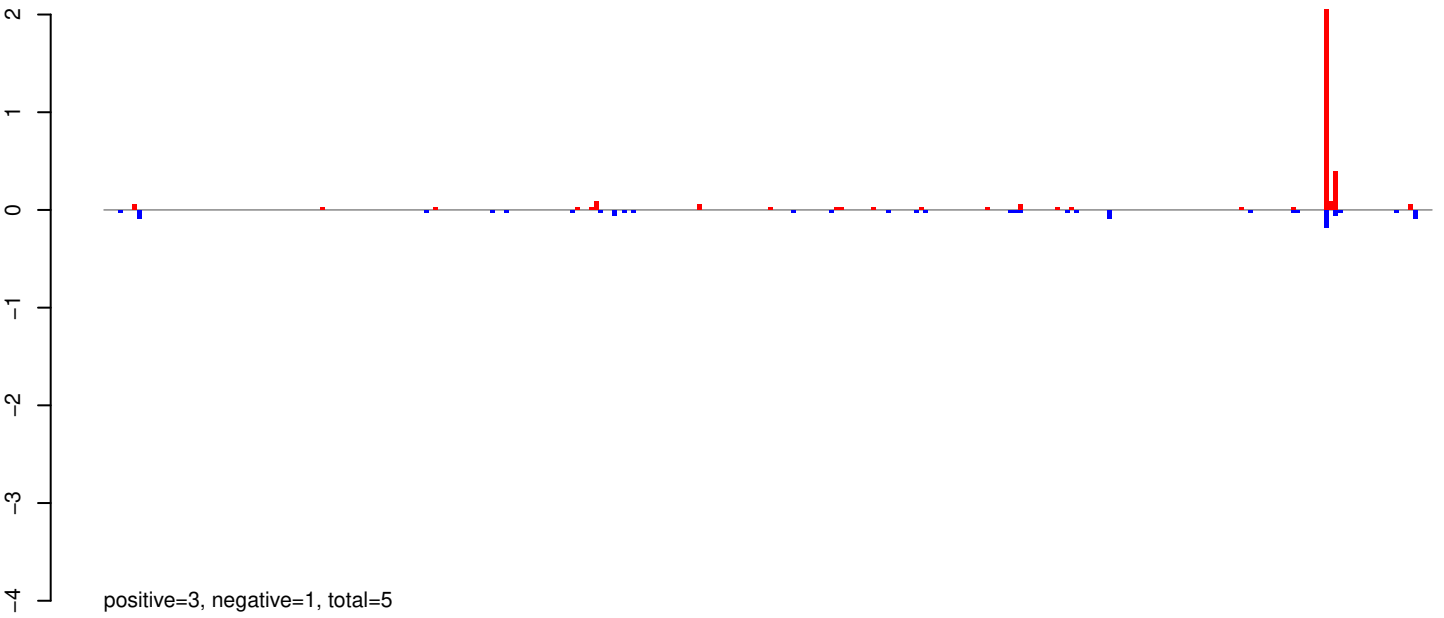

AeAeg_Whole_ZIKVdr_BM_RNA_GP.24_35.rep

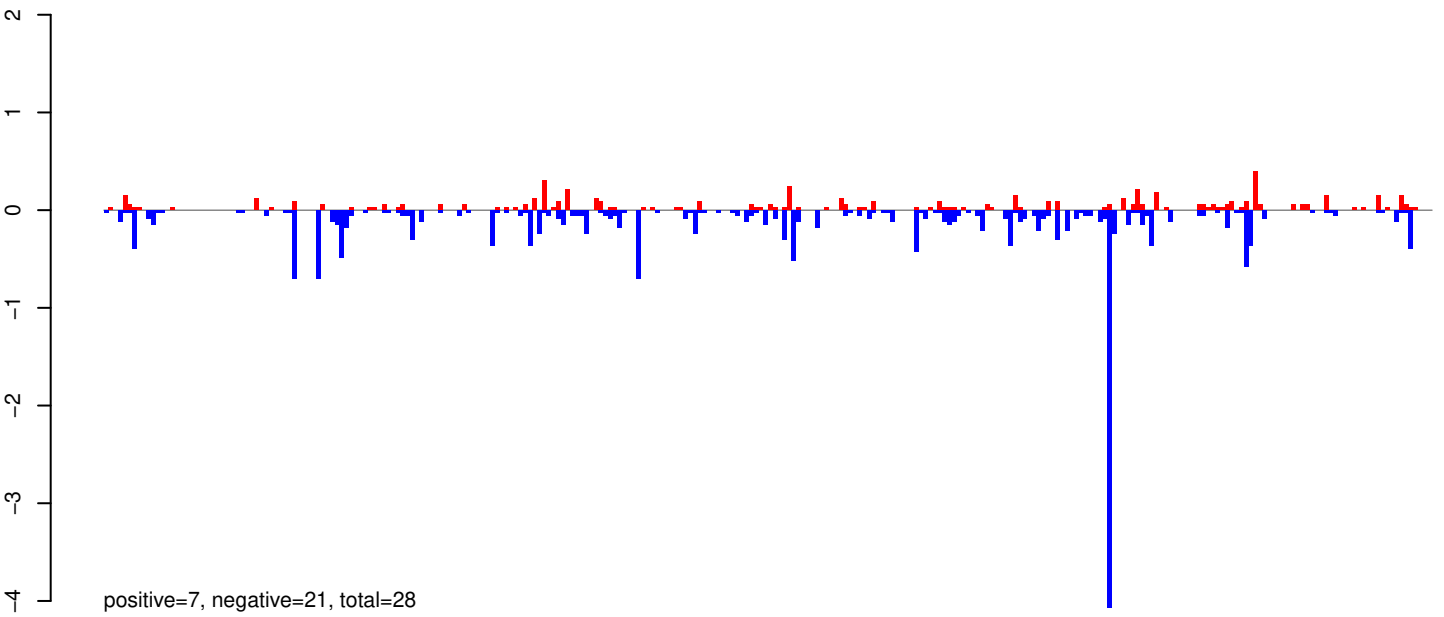

AeAeg_Whole_ZIKVdr_BM_RNA_GP.rep

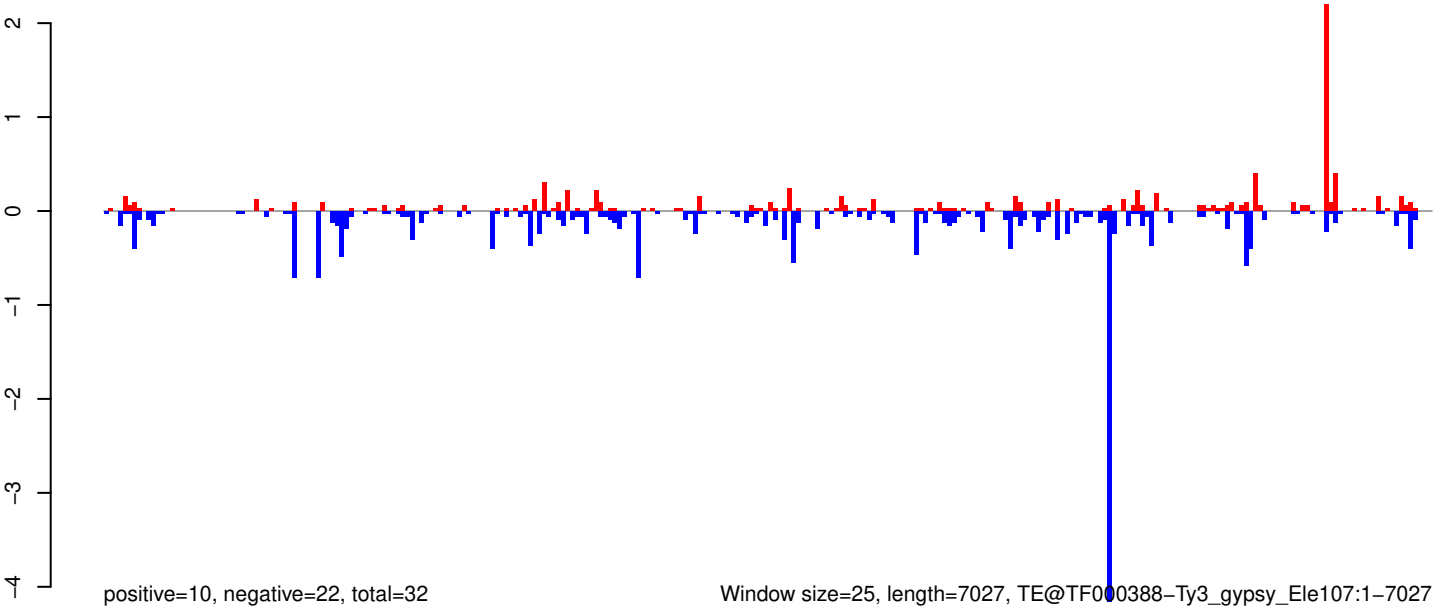

Window size=25, length=7027, TE@TF000388-Ty3_gypsy_Ele107:1-7027

0 1000 2000 3000 4000 5000 6000 7000

AeAeg_Whole_ZIKVdr_BM_RNA_GP.18_23.rep

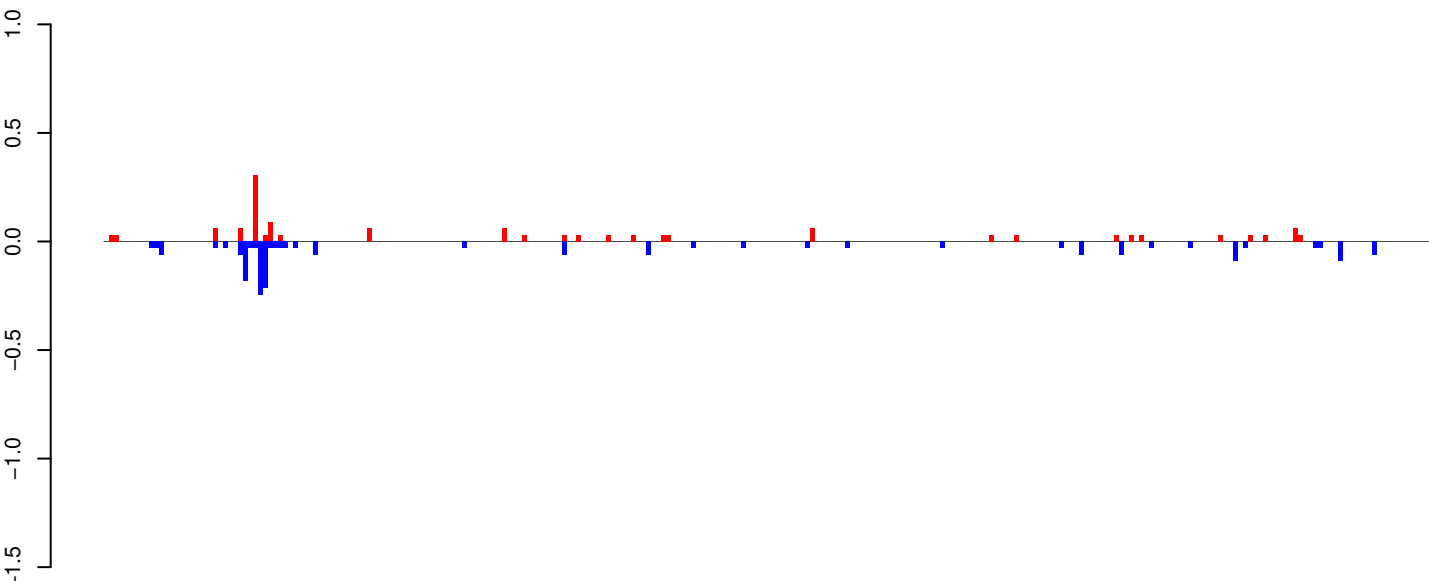

positive=1, negative=2, total=3

AeAeg_Whole_ZIKVdr_BM_RNA_GP.24_35.rep

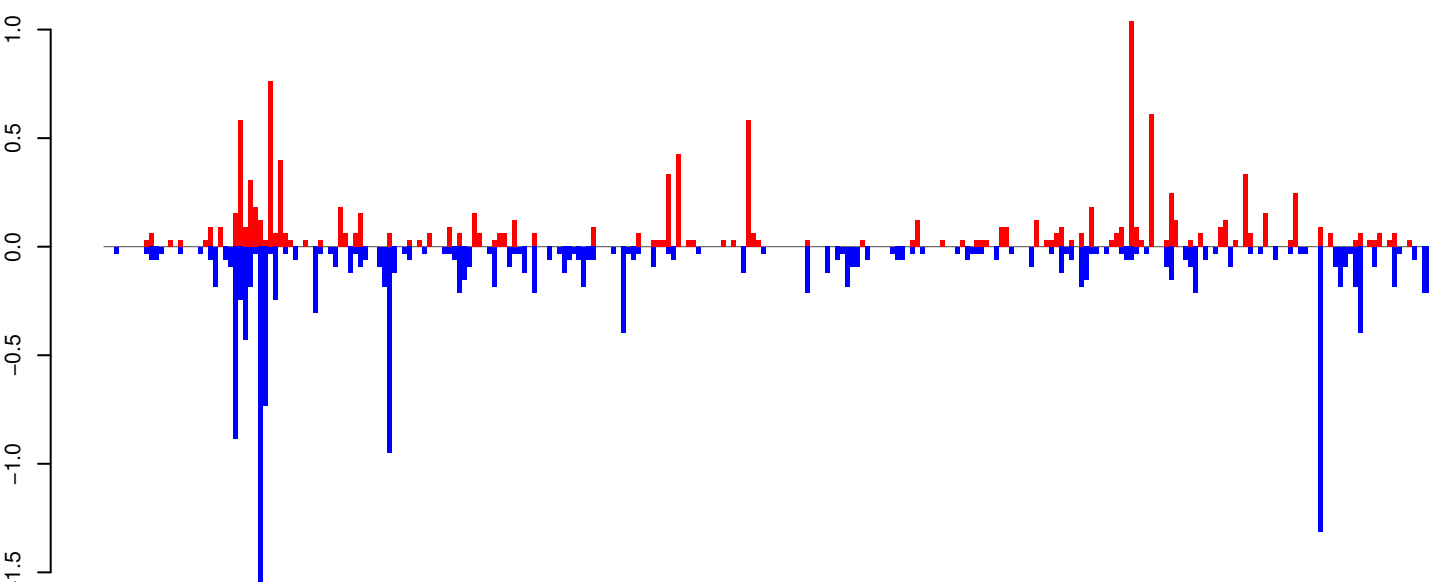

positive=12, negative=17, total=28

AeAeg_Whole_ZIKVdr_BM_RNA_GP.rep

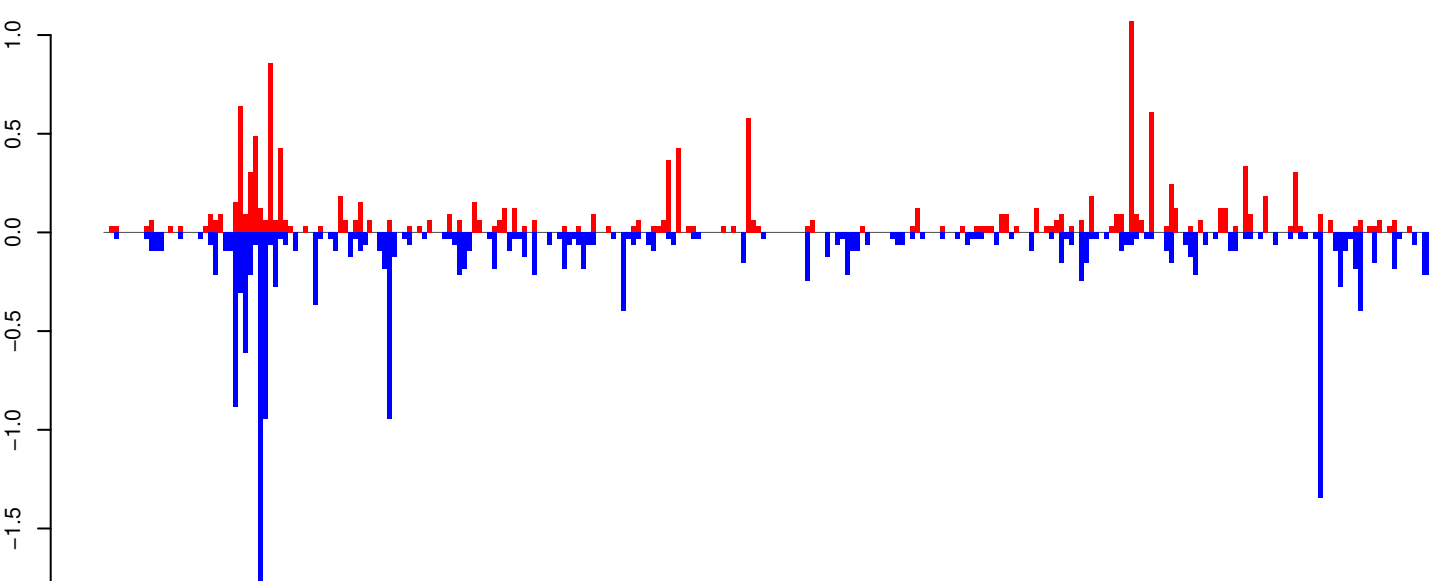

positive=13, negative=19, total=32

Window size=25, length=6673, TE@BEL-120_AA-LTR-I:1-6673

0 1000 2000 3000 4000 5000 6000

AeAeg_Whole_ZIKVdr_BM_RNA_GP.18_23.rep

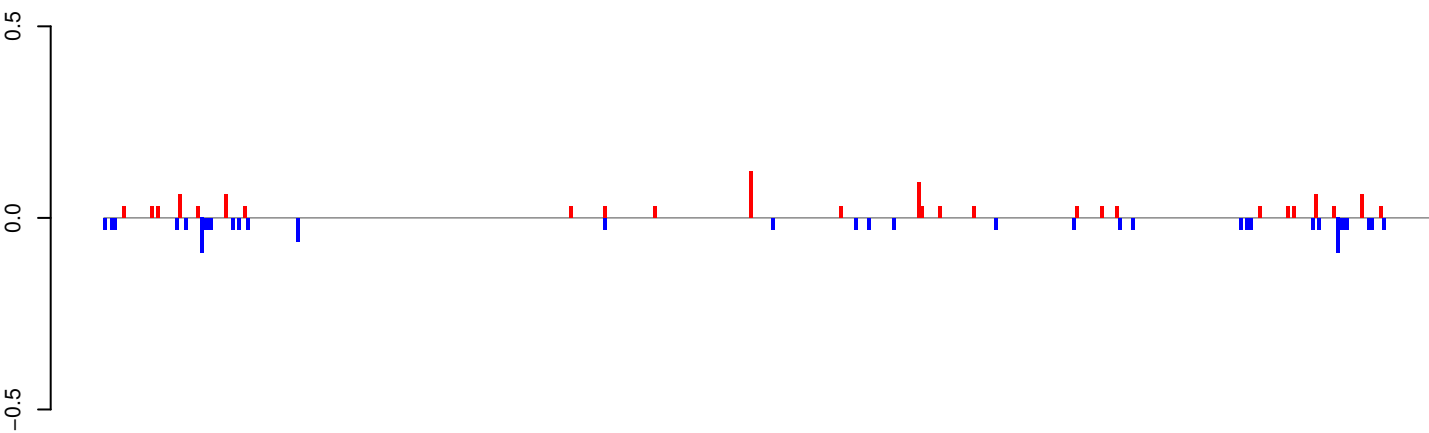

positive=1, negative=1, total=2

AeAeg_Whole_ZIKVdr_BM_RNA_GP.24_35.rep

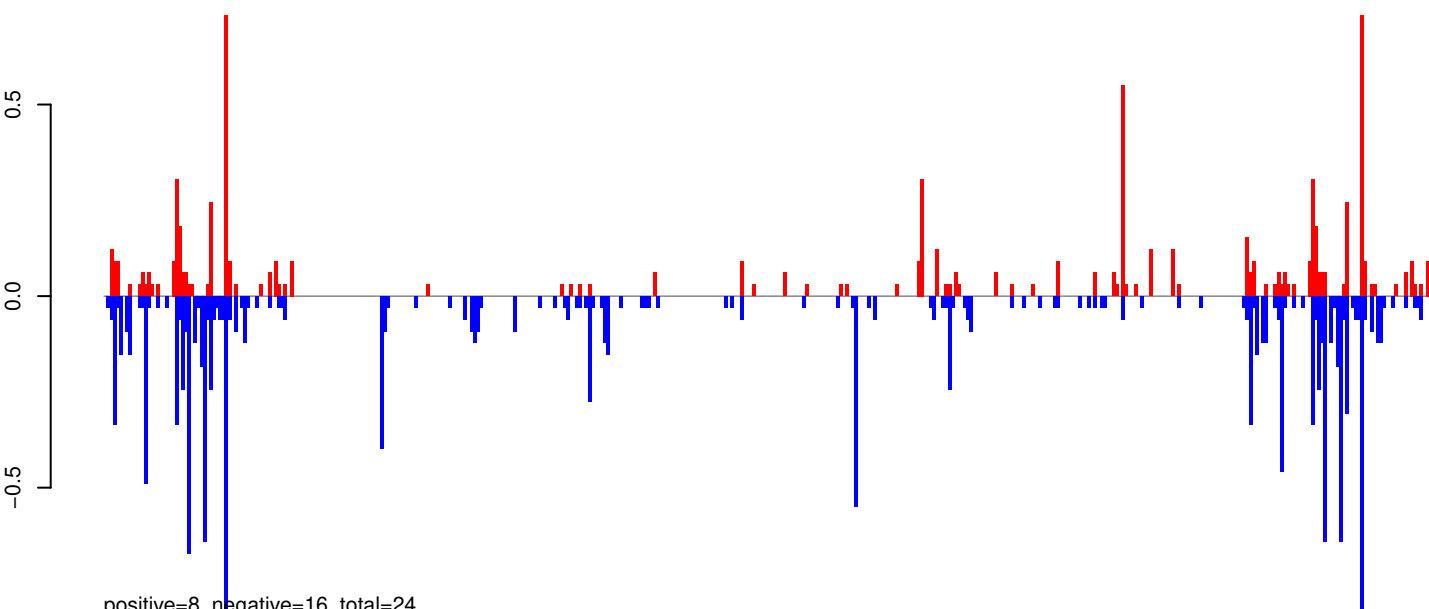

positive=8, negative=16, total=24

AeAeg_Whole_ZIKVdr_BM_RNA_GP.rep

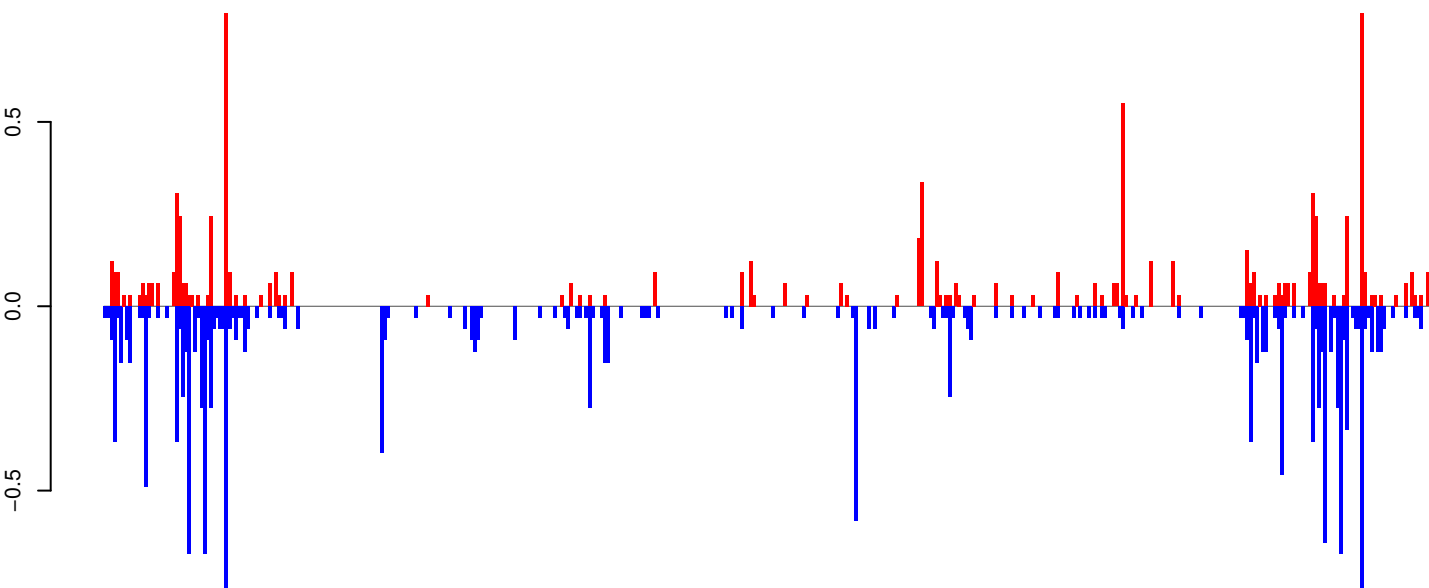

positive=9, negative=17, total=26

Window size=25, length=10700, TE@TF000949-Ty3_gypsy_Ele184:1-10700

0 2000 4000 6000 8000 10000

AeAeg_Whole_ZIKVdr_BM_RNA_GP.18_23.rep

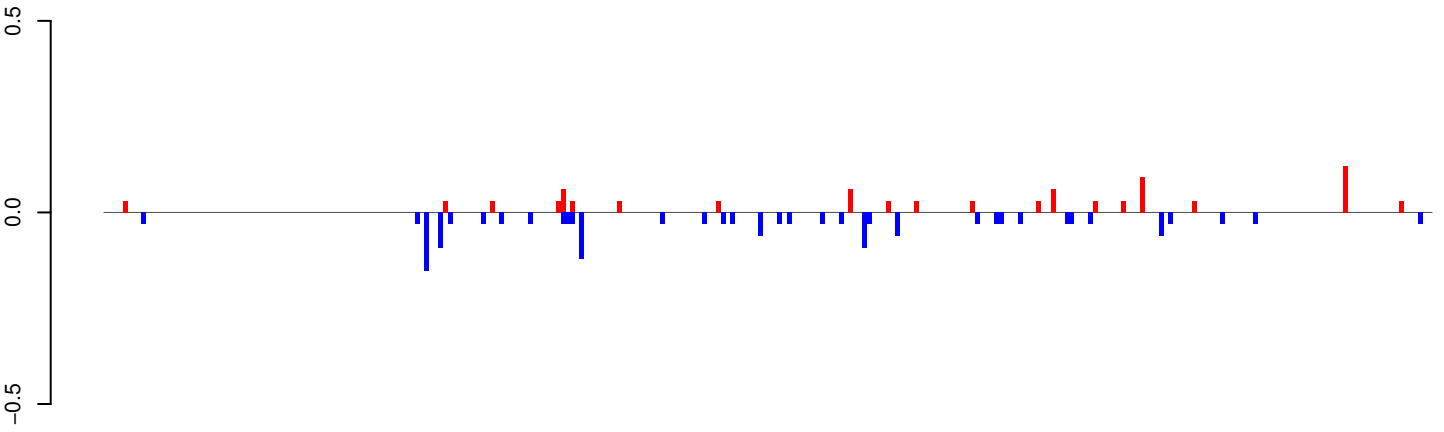

positive=1, negative=2, total=2

AeAeg_Whole_ZIKVdr_BM_RNA_GP.24_35.rep

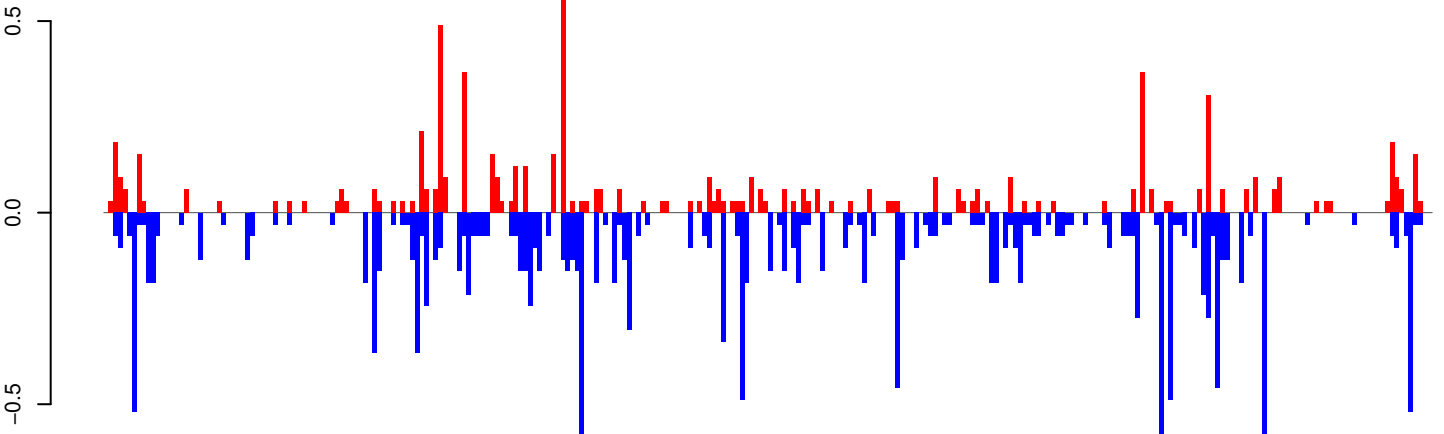

positive=8, negative=17, total=25

AeAeg_Whole_ZIKVdr_BM_RNA_GP.rep

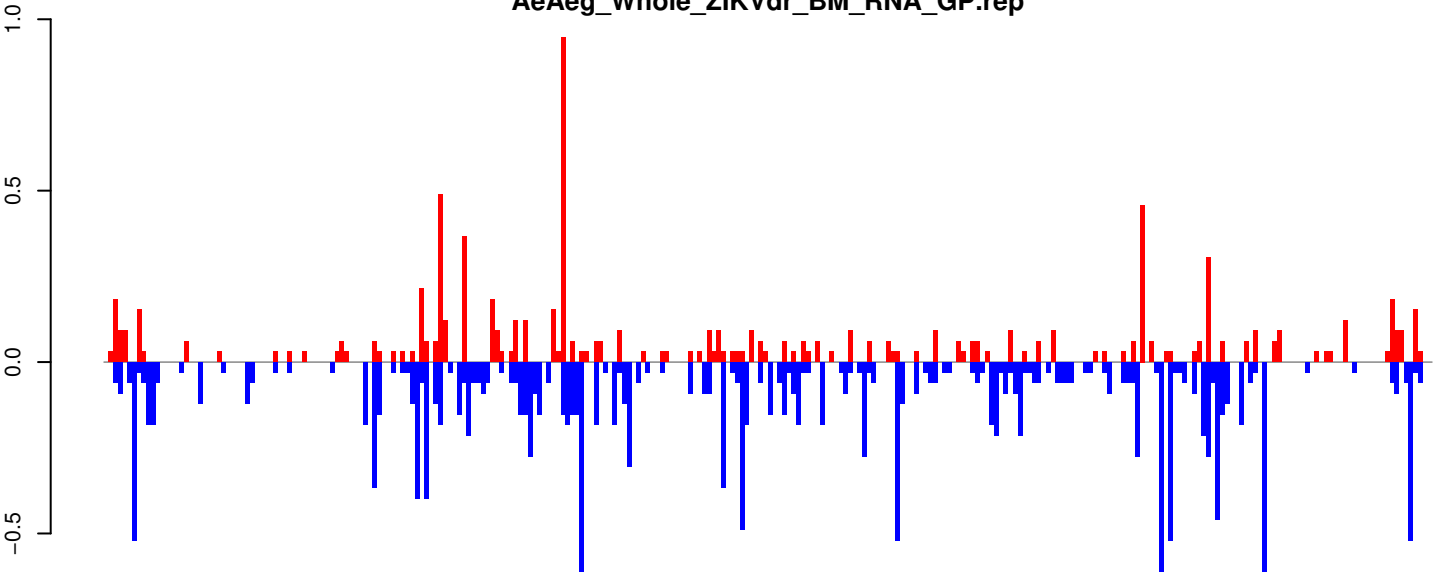

positive=9, negative=18, total=27

Window size=25, length=7028, TE@TF000372-Ty3_gypsy_Elements:1-7028

0 1000 2000 3000 4000 5000 6000 7000

AeAeg_Whole_ZIKVdr_BM_RNA_GP.18_23.rep

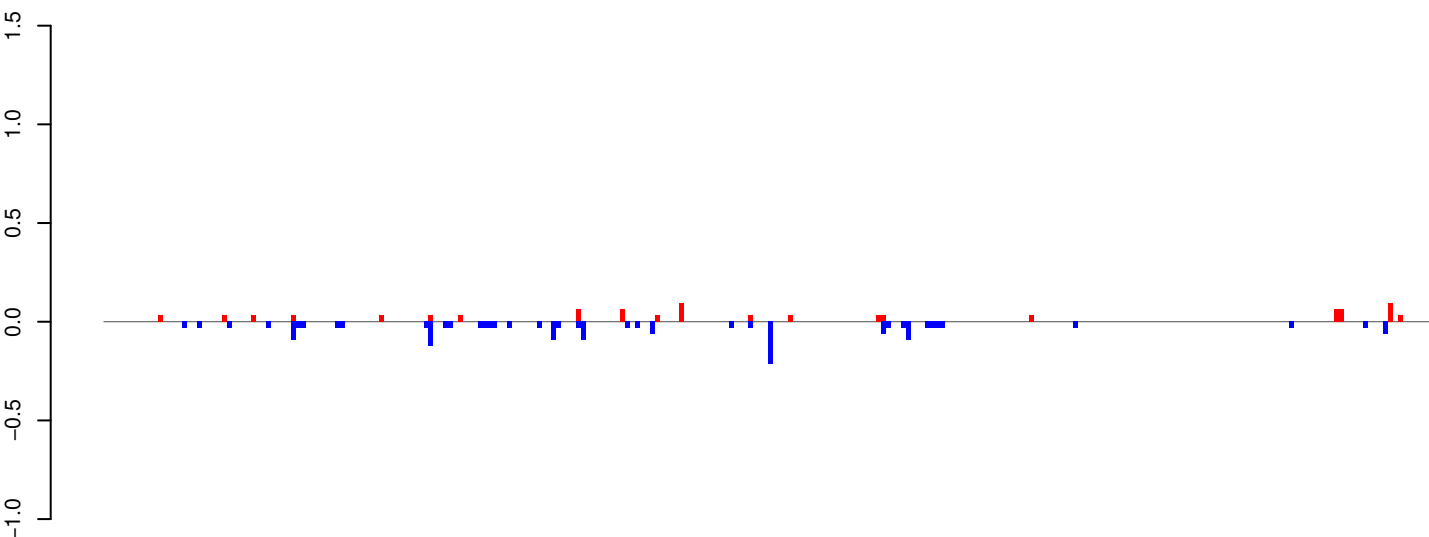

positive=1, negative=2, total=3

AeAeg_Whole_ZIKVdr_BM_RNA_GP.24_35.rep

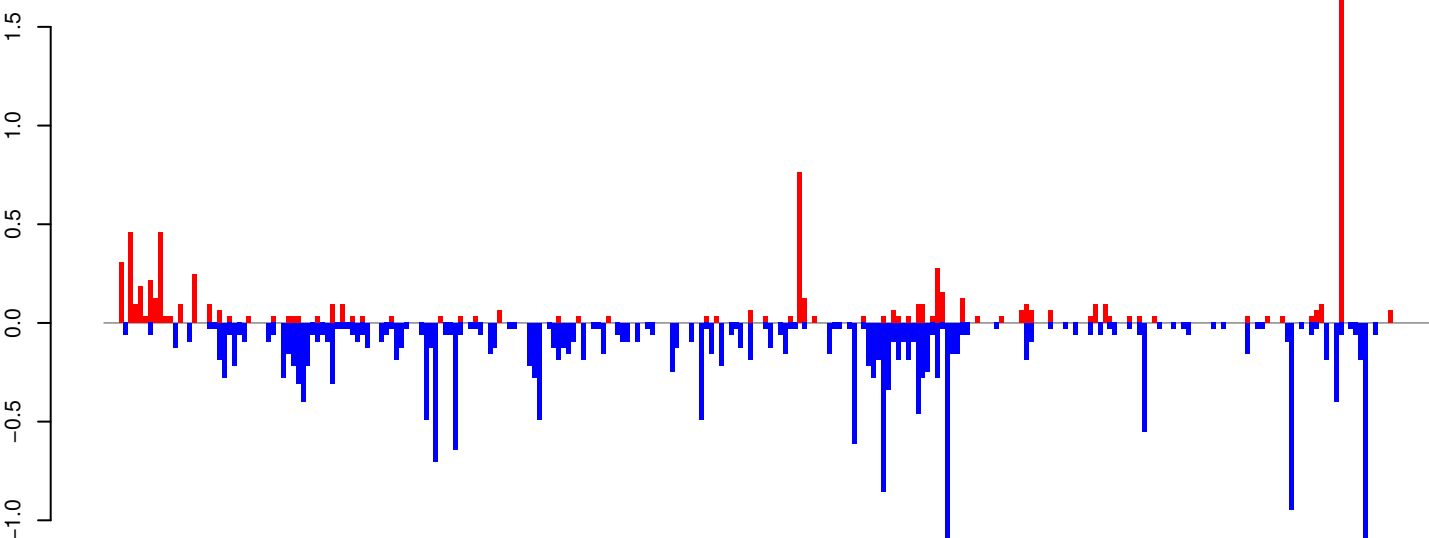

positive=8, negative=23, total=31

AeAeg_Whole_ZIKVdr_BM_RNA_GP.rep

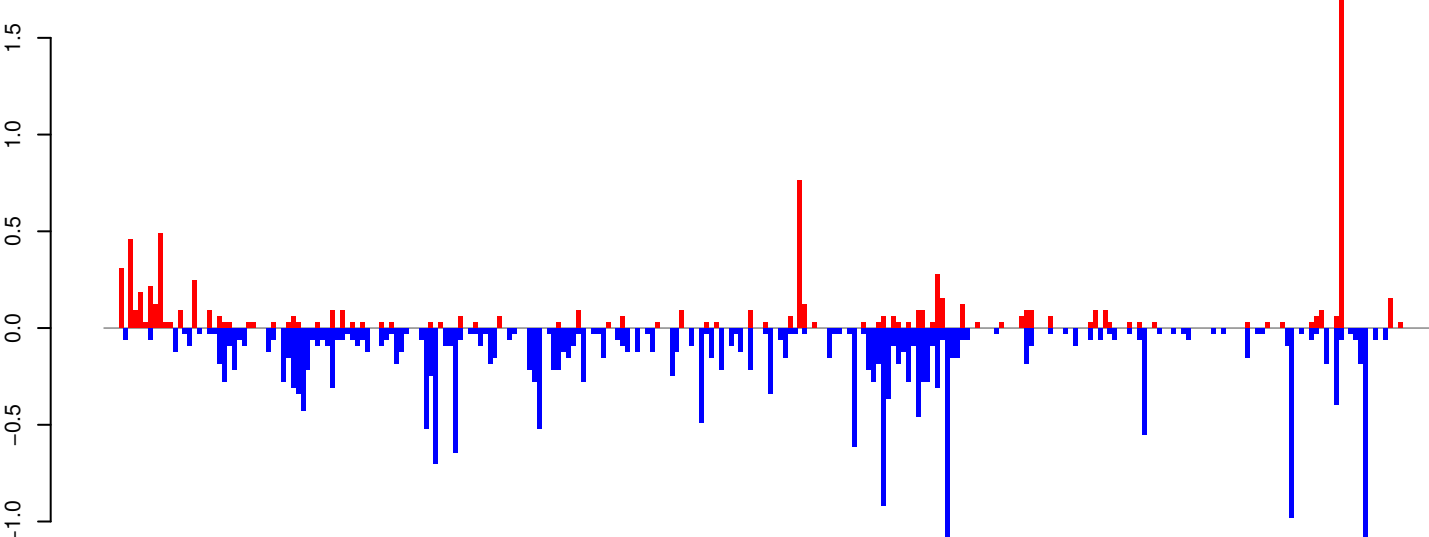

positive=9, negative=25, total=34

Window size=25, length=6747, TE@l-49_A Ae:1-6747

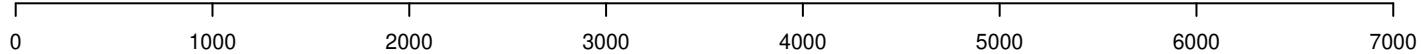

AeAeg_Whole_ZIKVdr_BM_RNA_GP.18_23.rep

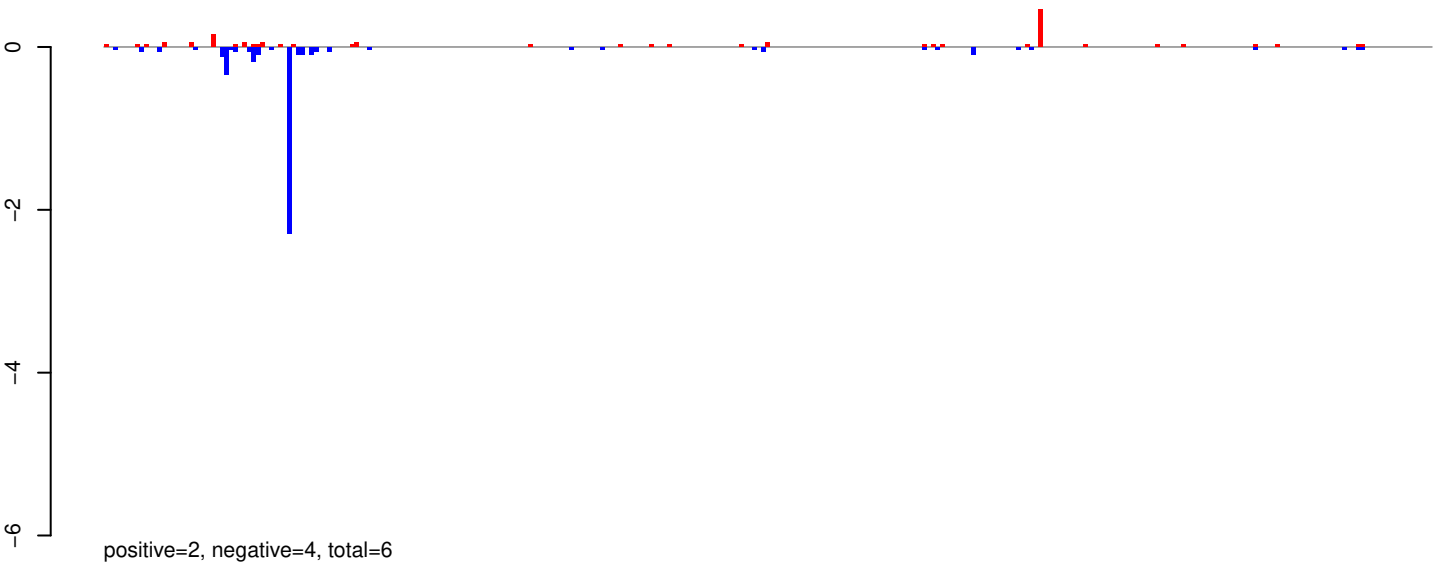

AeAeg_Whole_ZIKVdr_BM_RNA_GP.24_35.rep

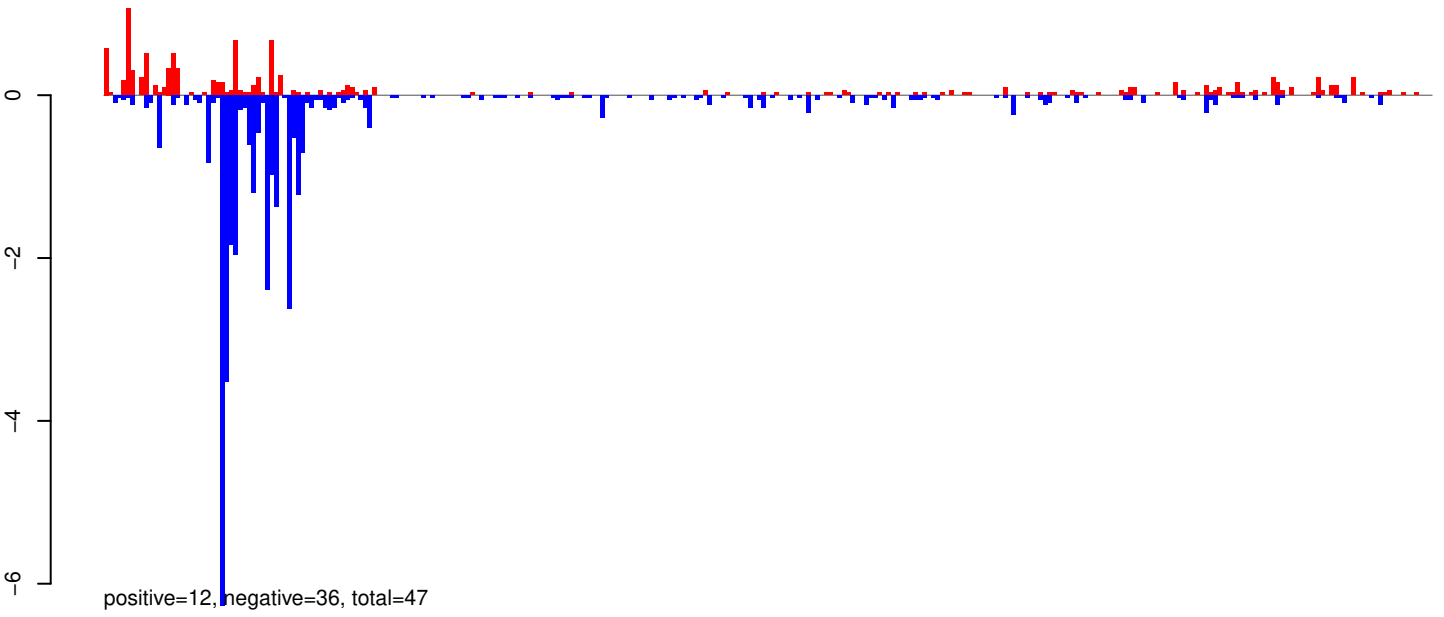

AeAeg_Whole_ZIKVdr_BM_RNA_GP.rep

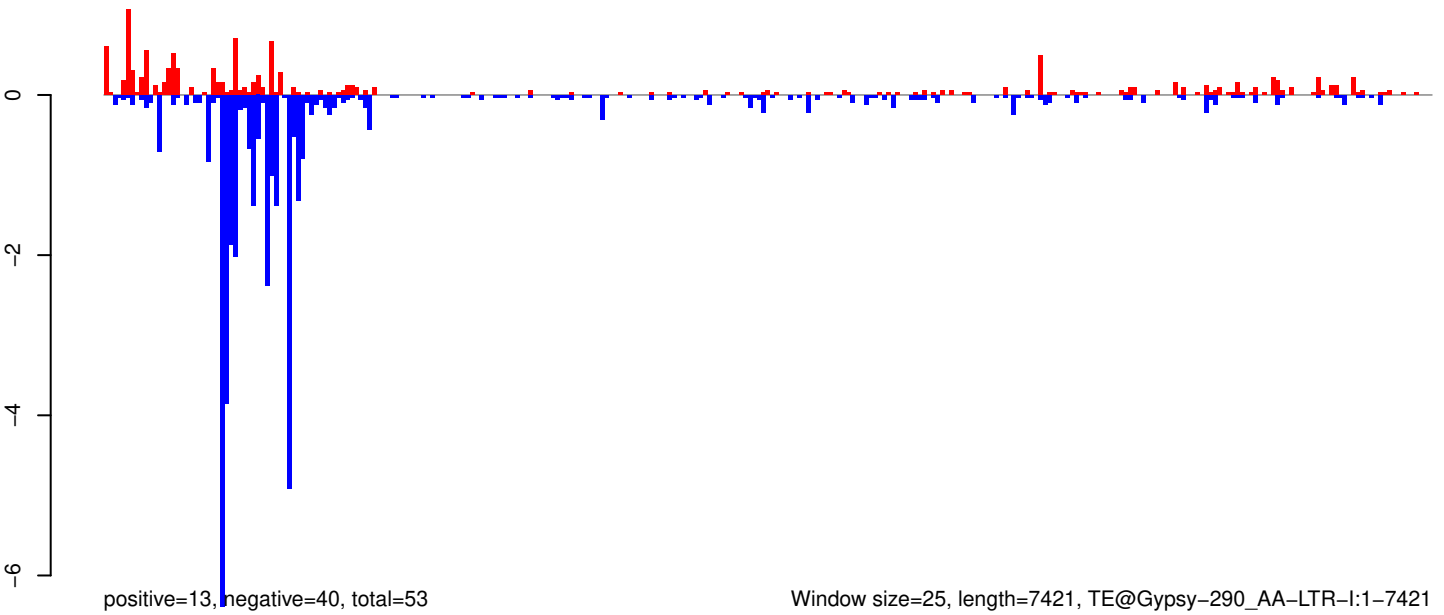

Window size=25, length=7421, TE@Gypsy-290_AA-LTR-I:1-7421

0 2000 4000 6000

AeAeg_Whole_ZIKVdr_BM_RNA_GP.18_23.rep

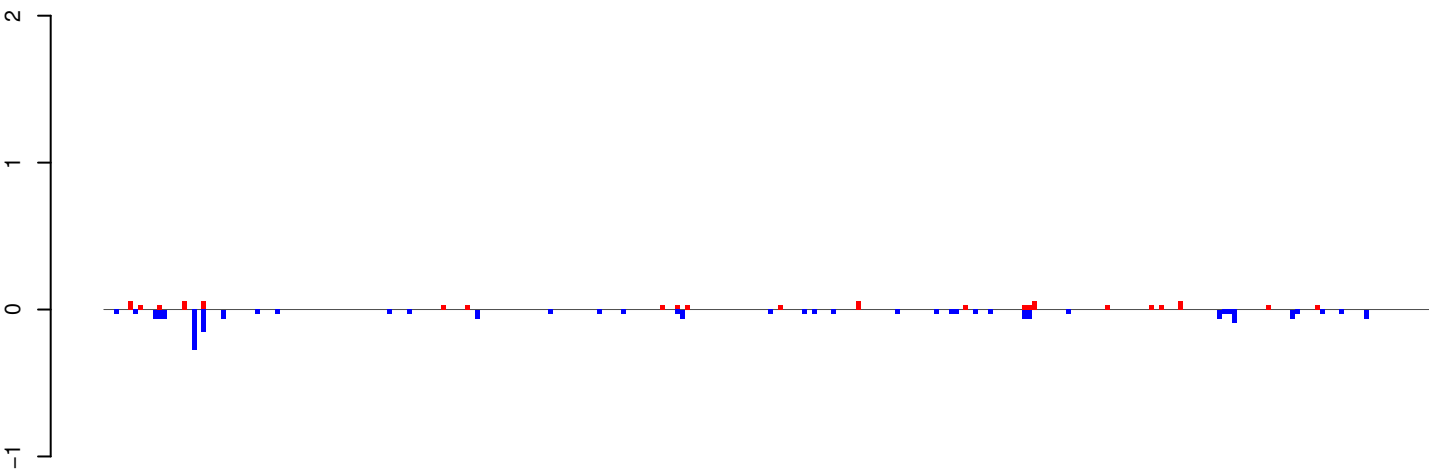

positive=1, negative=2, total=3

AeAeg_Whole_ZIKVdr_BM_RNA_GP.24_35.rep

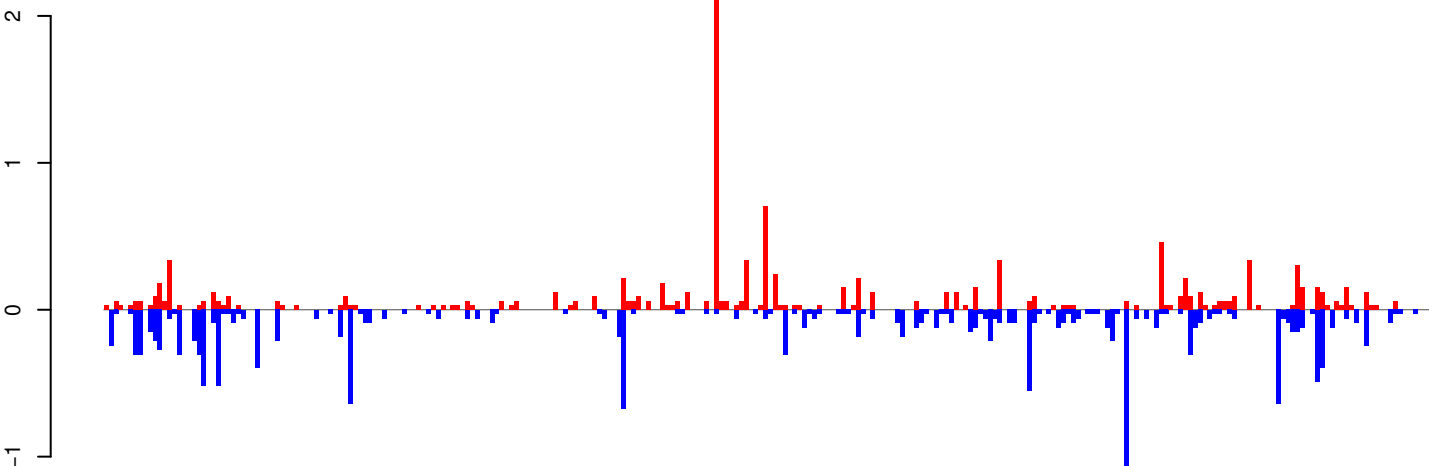

positive=12, negative=17, total=29

AeAeg_Whole_ZIKVdr_BM_RNA_GP.rep

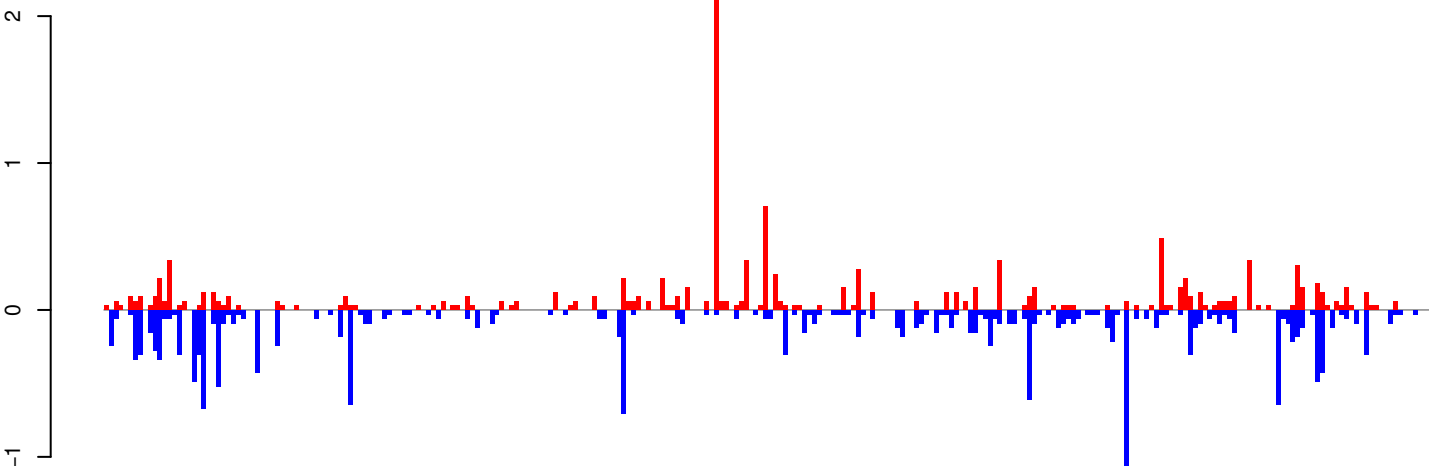

positive=13, negative=19, total=32

Window size=25, length=6788, TE@BEL-257_AA-LTR-I:1-6788

0 1000 2000 3000 4000 5000 6000 7000

AeAeg_Whole_ZIKVdr_BM_RNA_GP.18_23.rep

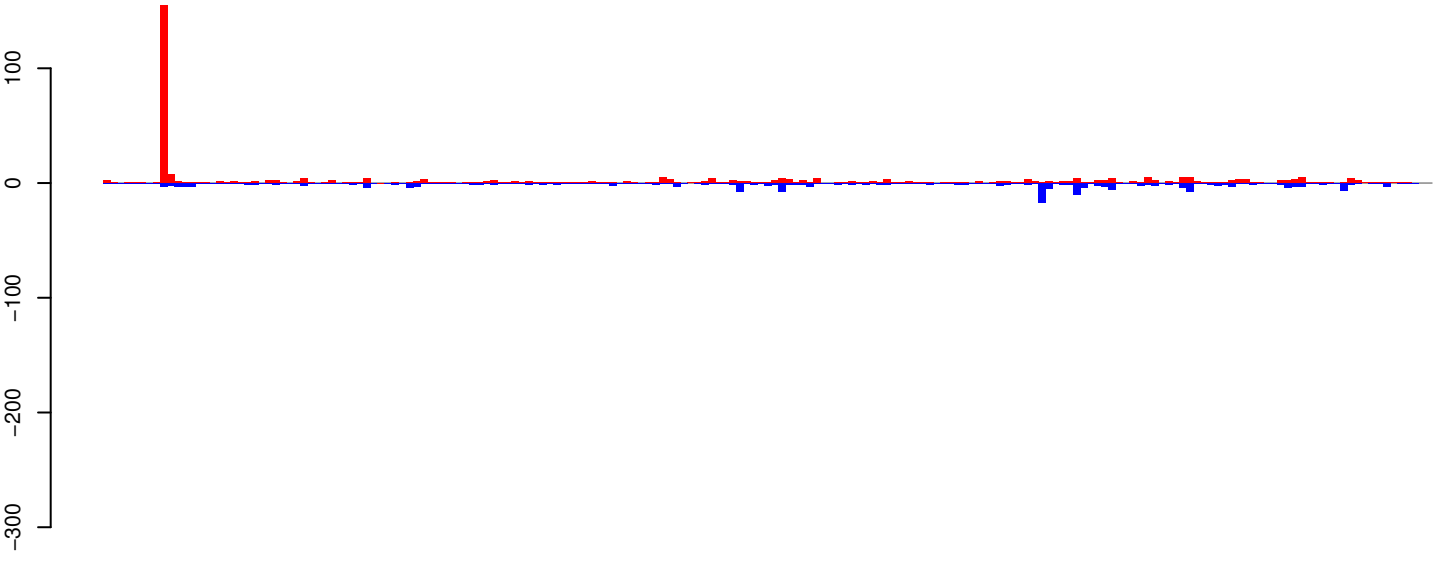

positive=353, negative=229, total=582

AeAeg_Whole_ZIKVdr_BM_RNA_GP.24_35.rep

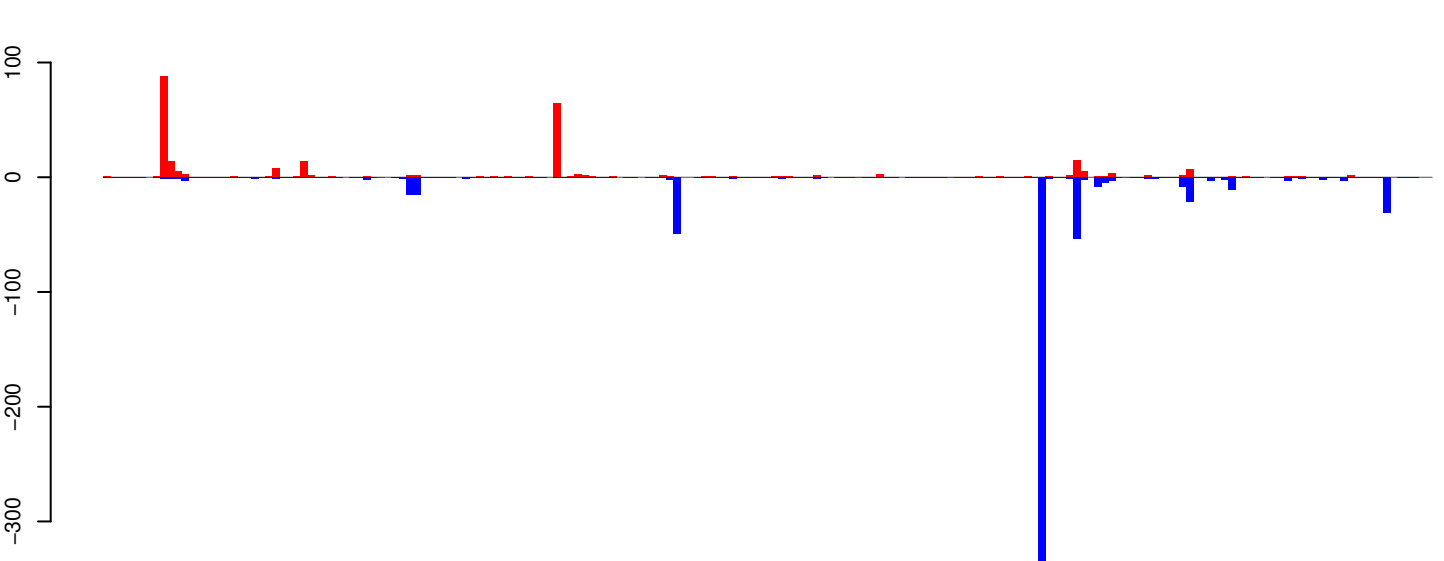

positive=289, negative=666, total=955

AeAeg_Whole_ZIKVdr_BM_RNA_GP.rep

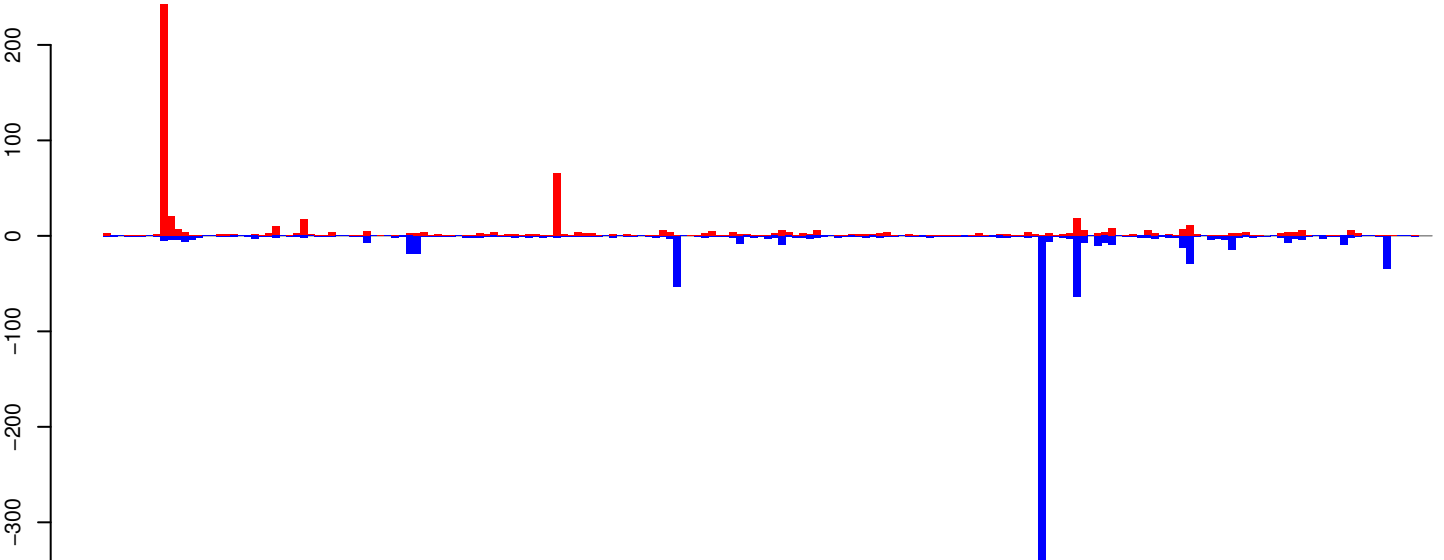

positive=642, negative=895, total=1537

Window size=25, length=4709, TE@LINE-1_AA:1-4709

AeAeg_Whole_ZIKVdr_BM_RNA_GP.18_23.rep

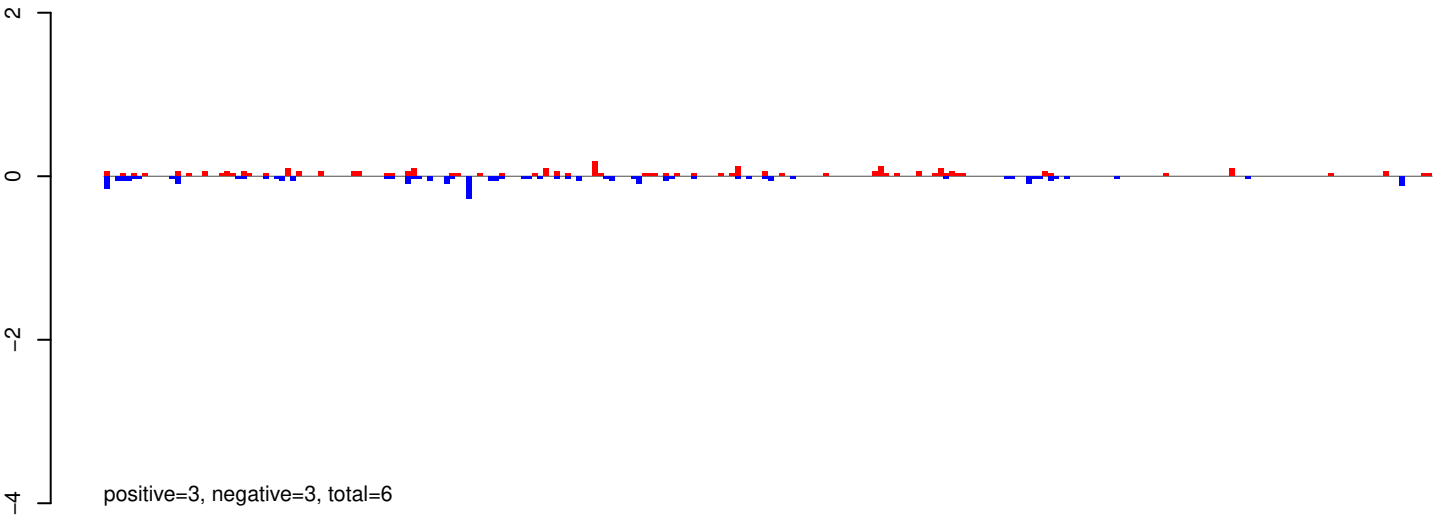

AeAeg_Whole_ZIKVdr_BM_RNA_GP.24_35.rep

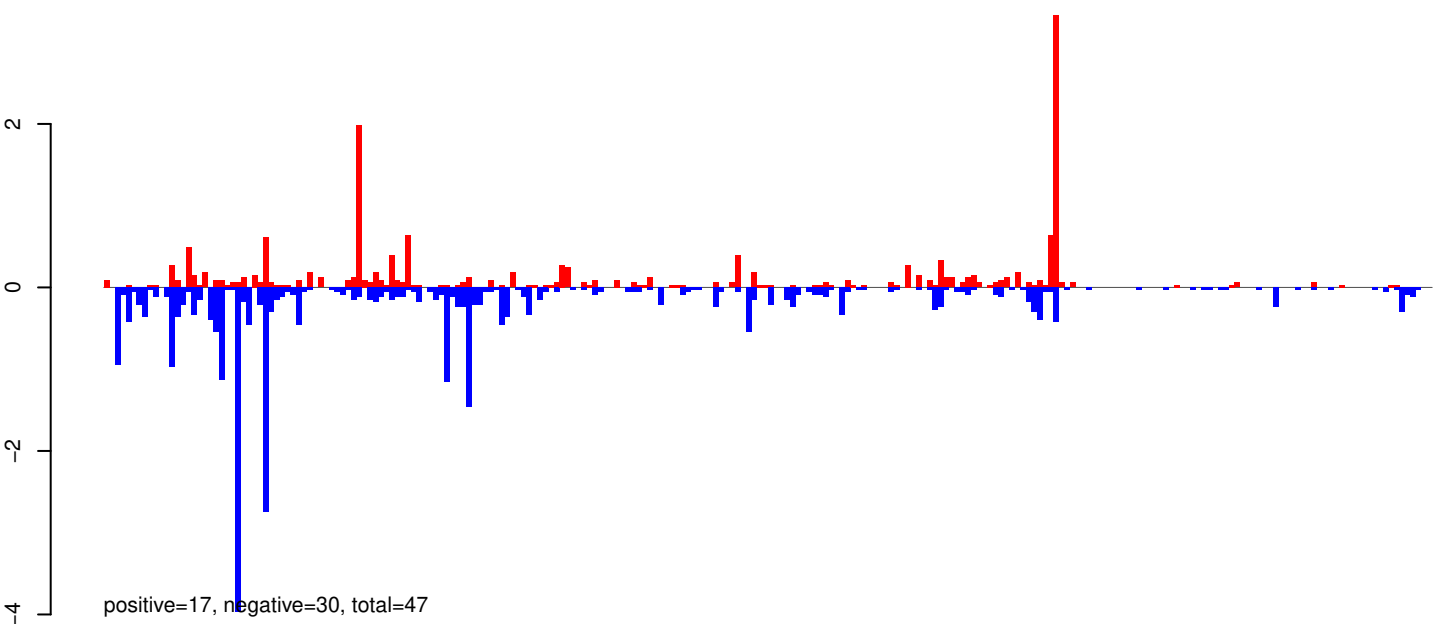

AeAeg_Whole_ZIKVdr_BM_RNA_GP.rep

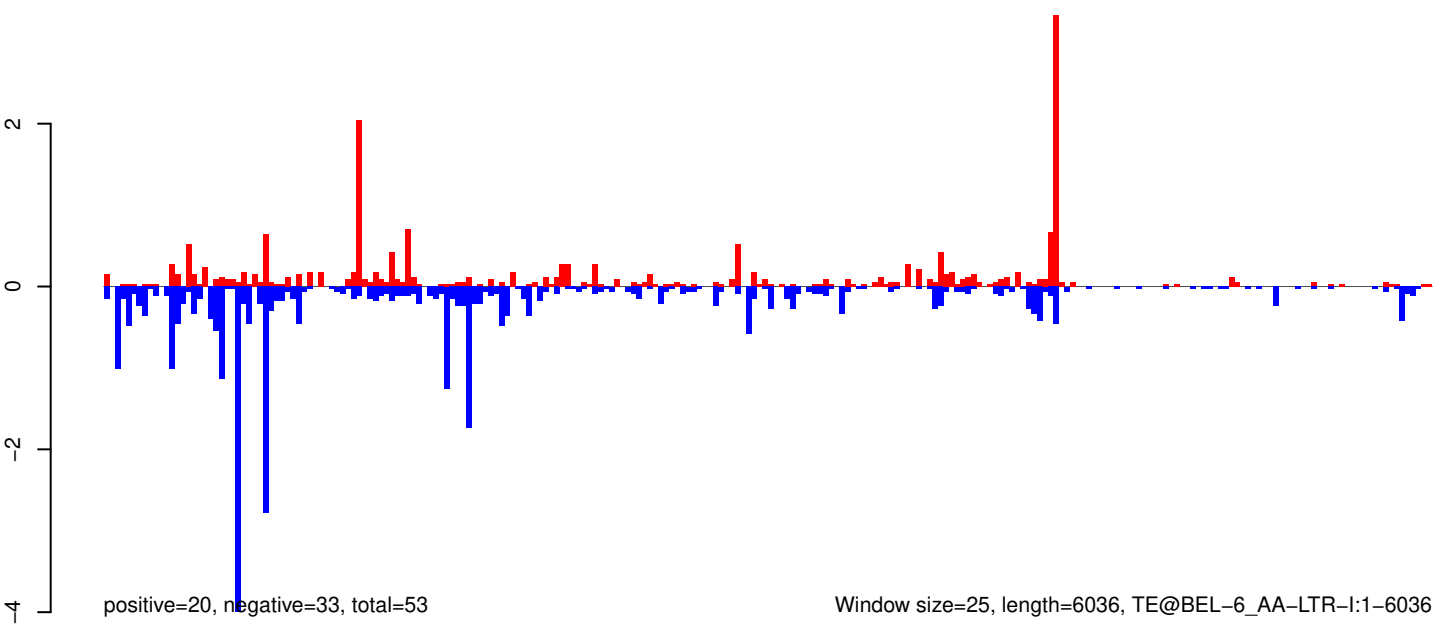

Window size=25, length=6036, TE@BEL-6_AA-LTR-I:1-6036

AeAeg_Whole_ZIKVdr_BM_RNA_GP.18_23.rep

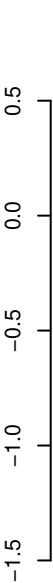

positive=3, negative=2, total=4

AeAeg_Whole_ZIKVdr_BM_RNA_GP.24_35.rep

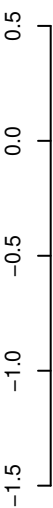

positive=6, negative=21, total=27

AeAeg_Whole_ZIKVdr_BM_RNA_GP.rep

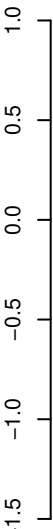

positive=8, negative=22, total=31

Window size=25, length=6973, TE@TF000409-Pao_Bel_Ele68:1-6973



AeAeg_Whole_ZIKVdr_BM_RNA_GP.18_23.rep

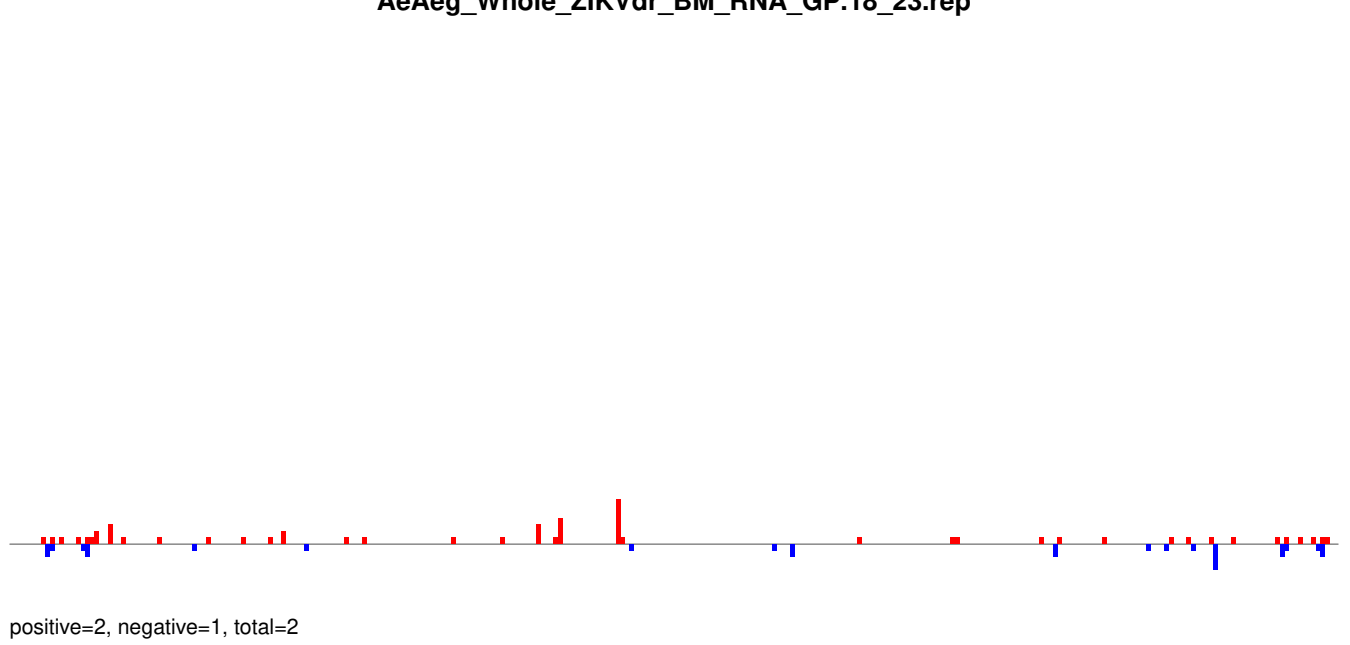

AeAeg_Whole_ZIKVdr_BM_RNA_GP.24_35.rep

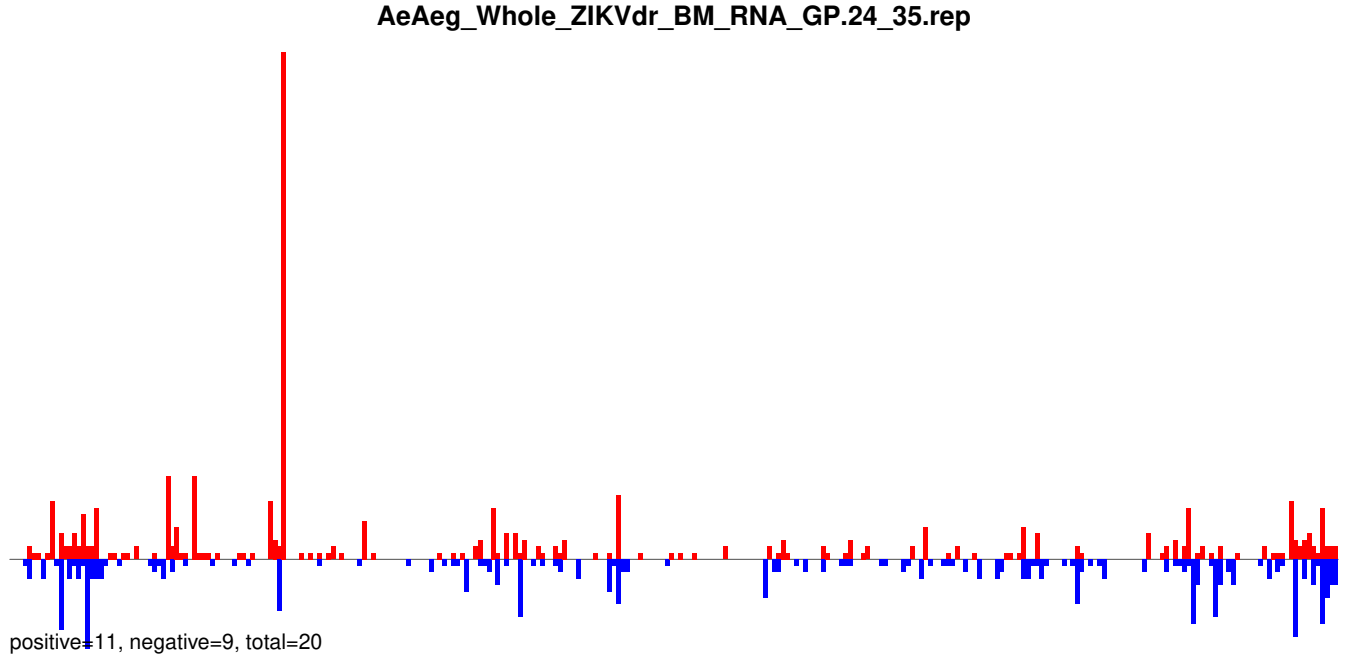

AeAeg_Whole_ZIKVdr_BM_RNA_GP.rep

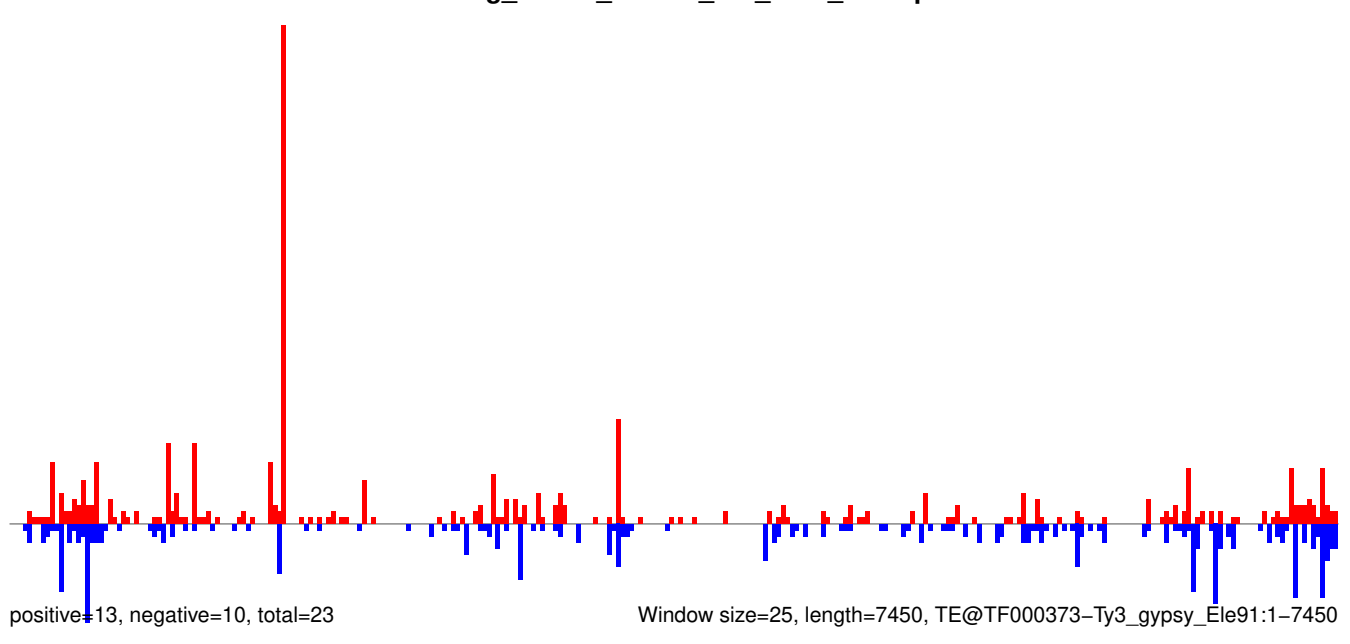

AeAeg_Whole_ZIKVdr_BM_RNA_GP.18_23.rep

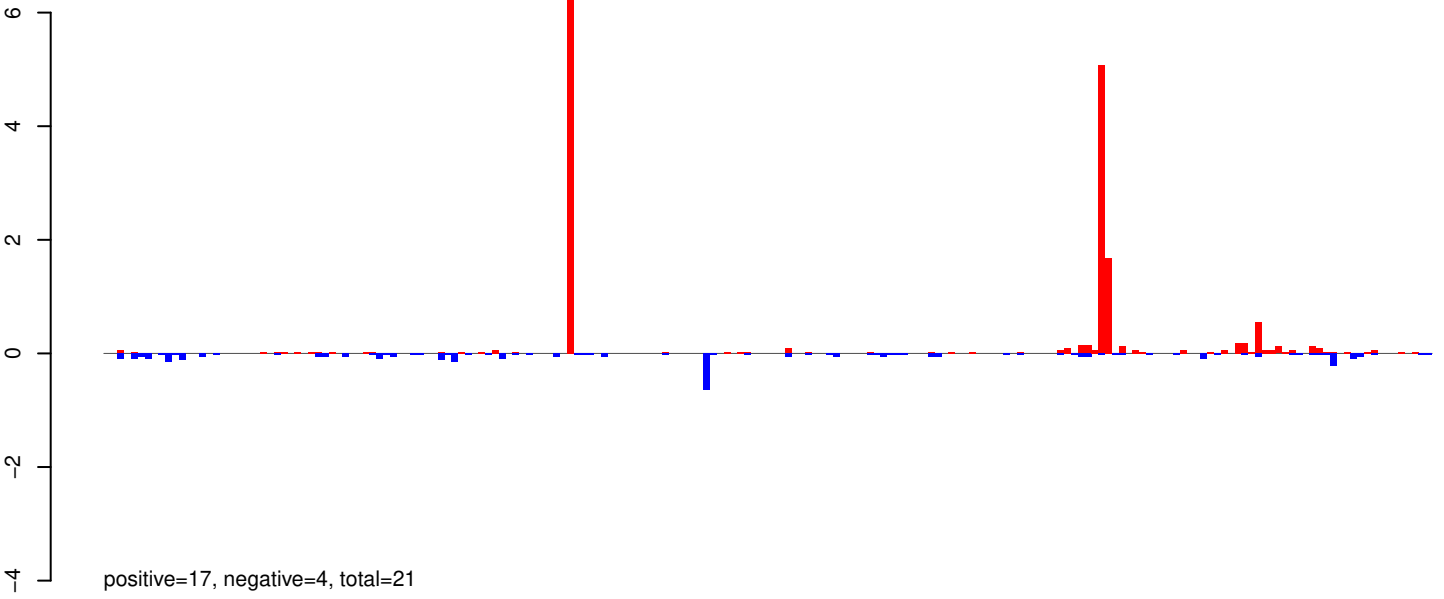

AeAeg_Whole_ZIKVdr_BM_RNA_GP.24_35.rep

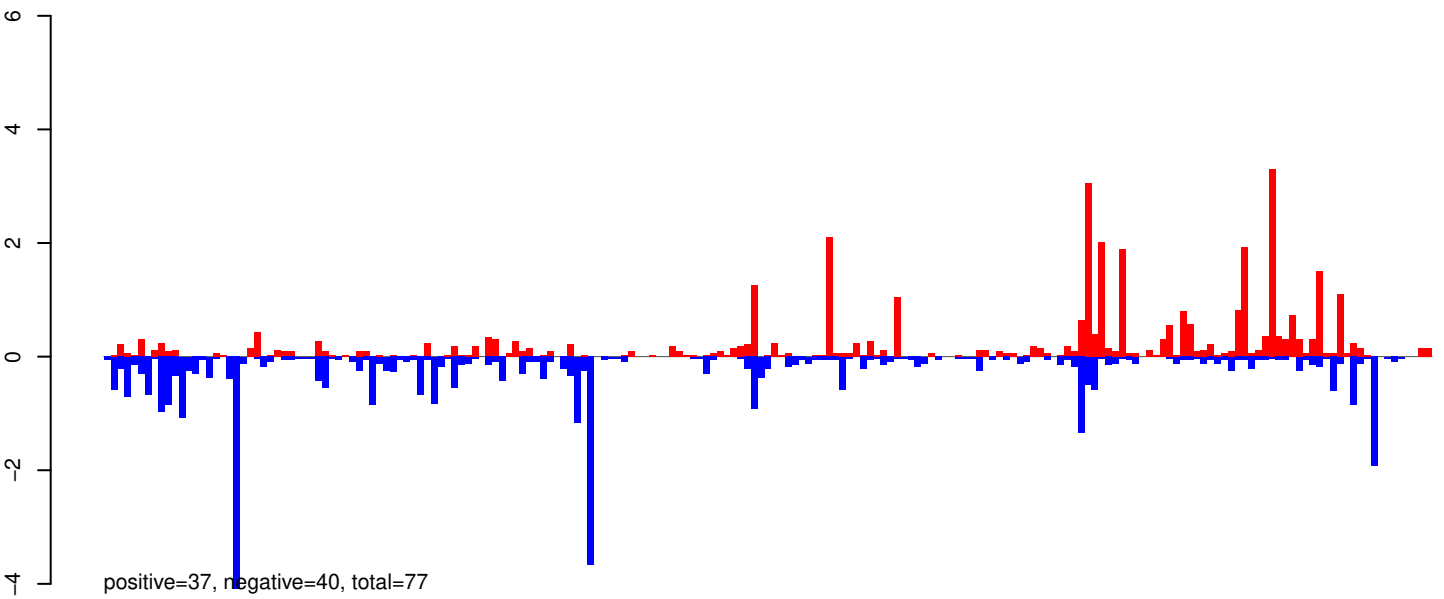

AeAeg_Whole_ZIKVdr_BM_RNA_GP.rep

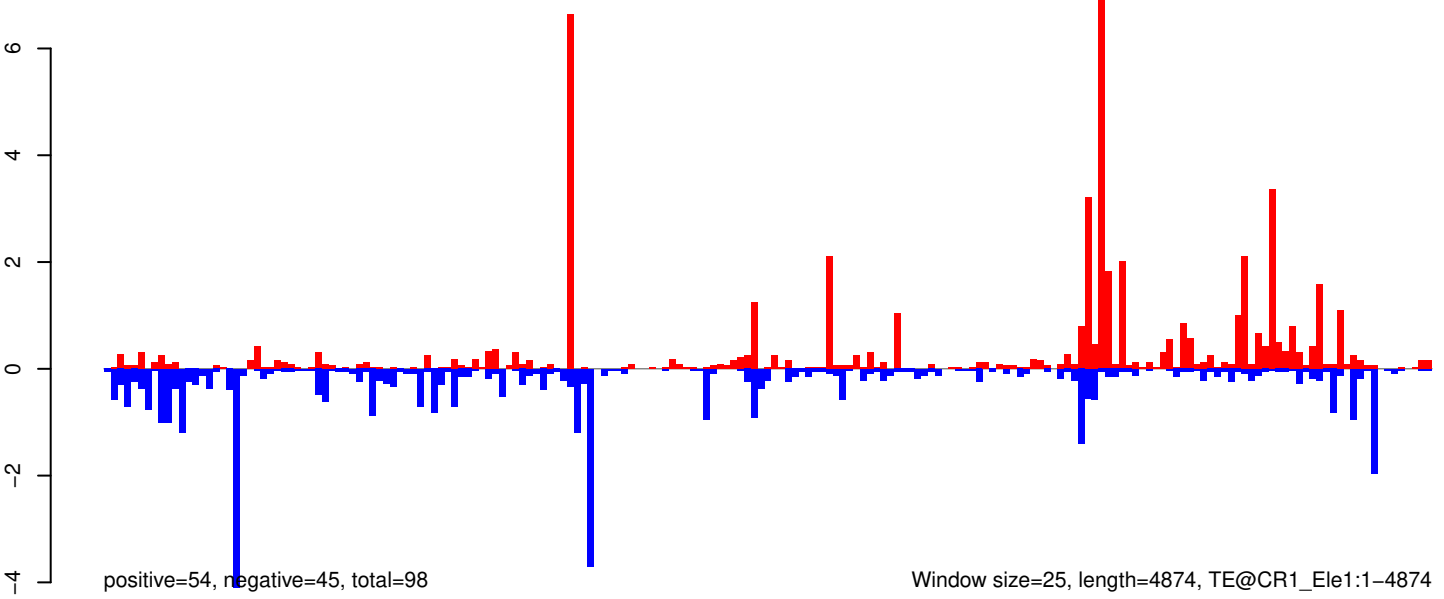

AeAeg_Whole_ZIKVdr_BM_RNA_GP.18_23.rep

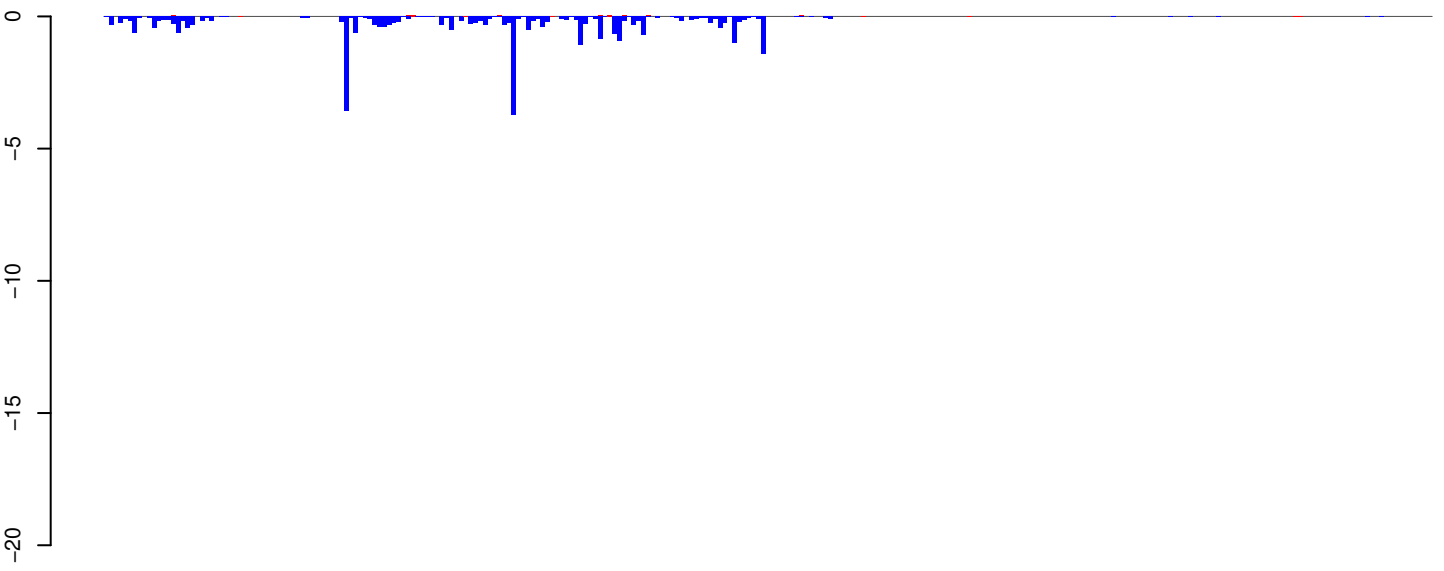

positive=1, negative=30, total=32

AeAeg_Whole_ZIKVdr_BM_RNA_GP.24_35.rep

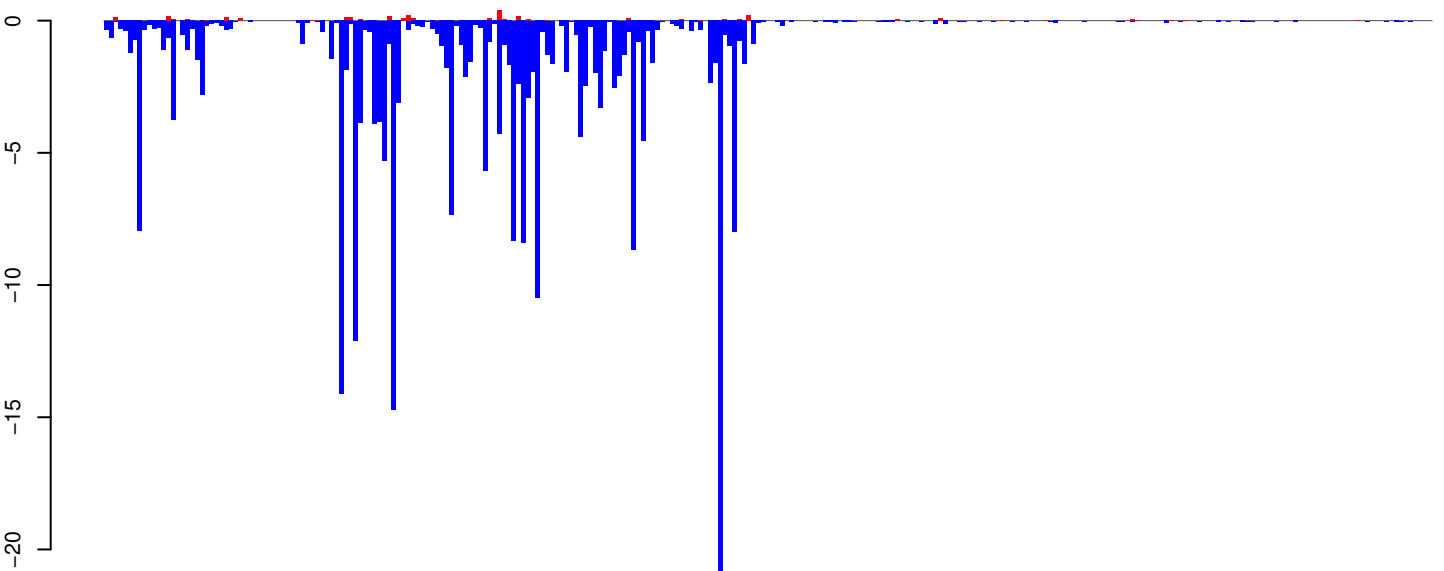

positive=4, negative=244, total=248

AeAeg_Whole_ZIKVdr_BM_RNA_GP.rep

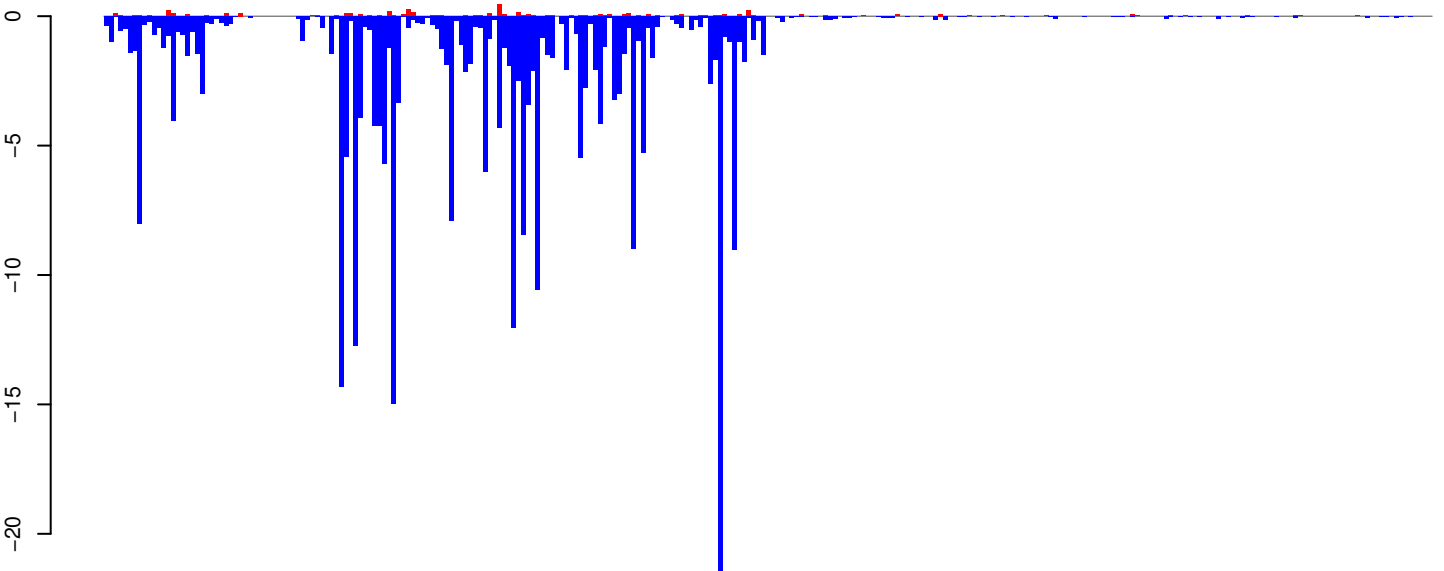

positive=5, negative=274, total=279

Window size=25, length=6905, TE@BEL-106_AA-LTR-I:1-6905

0 1000 2000 3000 4000 5000 6000 7000

AeAeg_Whole_ZIKVdr_BM_RNA_GP.18_23.rep

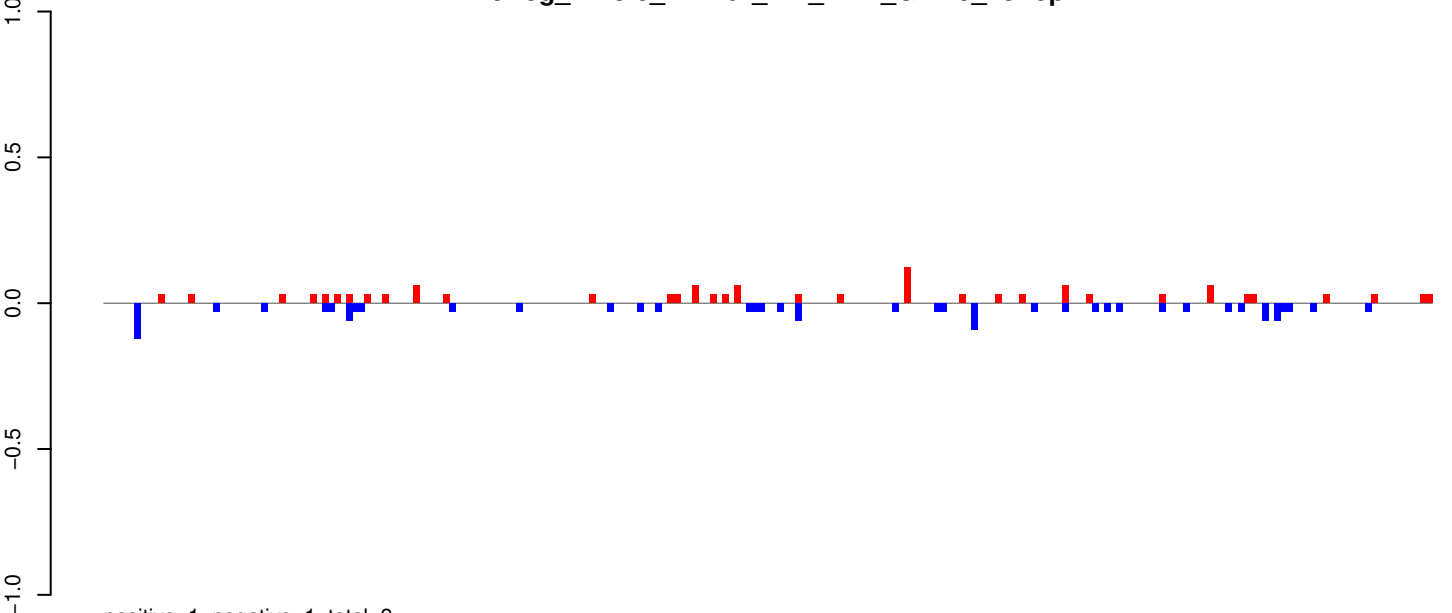

AeAeg_Whole_ZIKVdr_BM_RNA_GP.24_35.rep

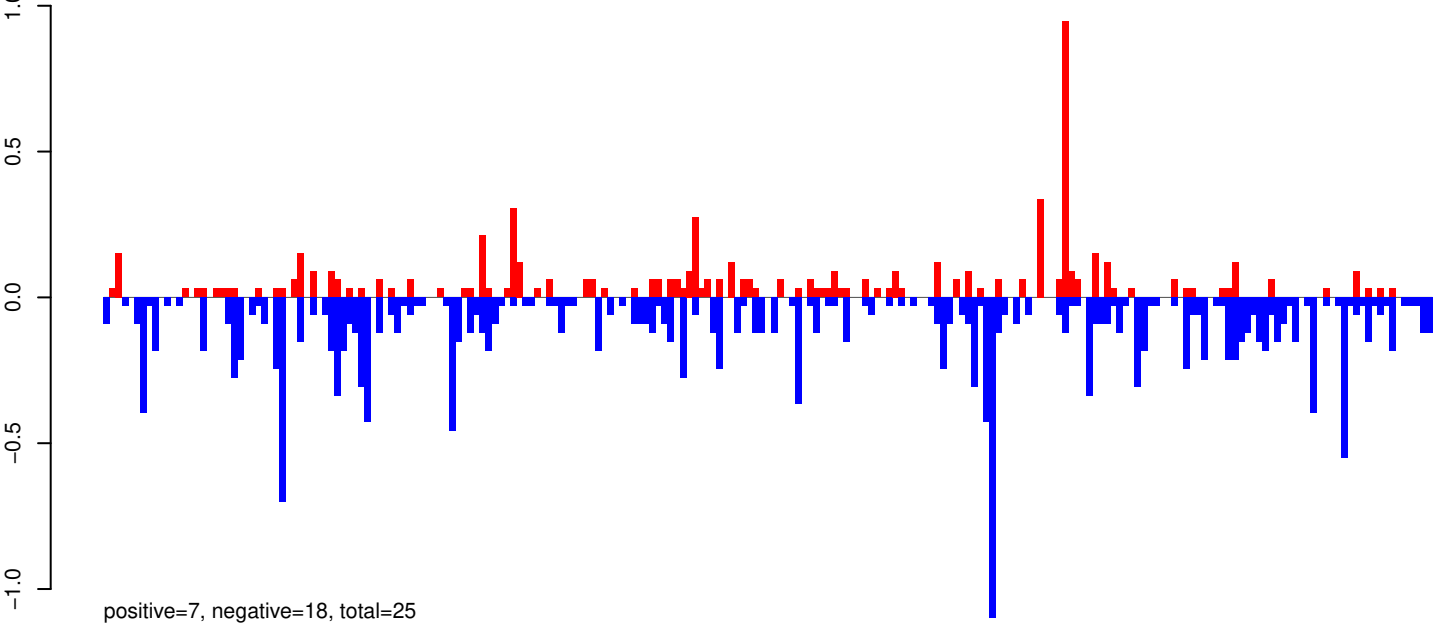

AeAeg_Whole_ZIKVdr_BM_RNA_GP.rep

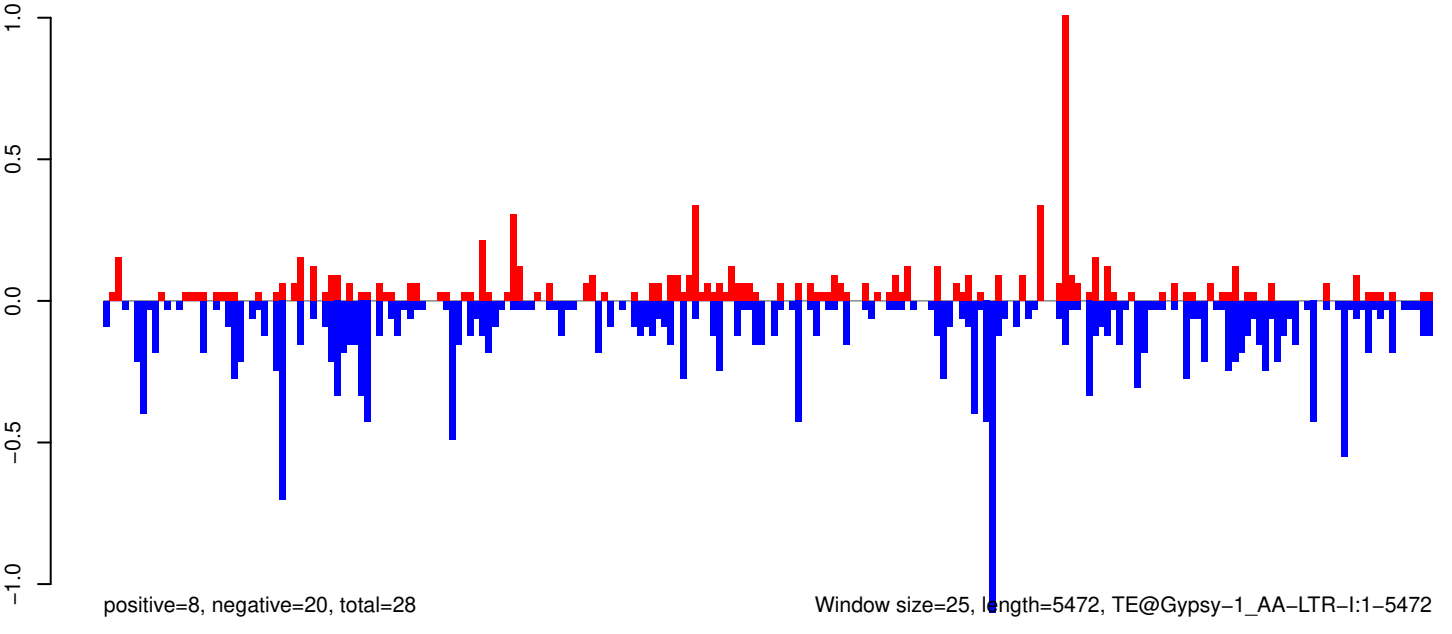

AeAeg_Whole_ZIKVdr_BM_RNA_GP.18_23.rep

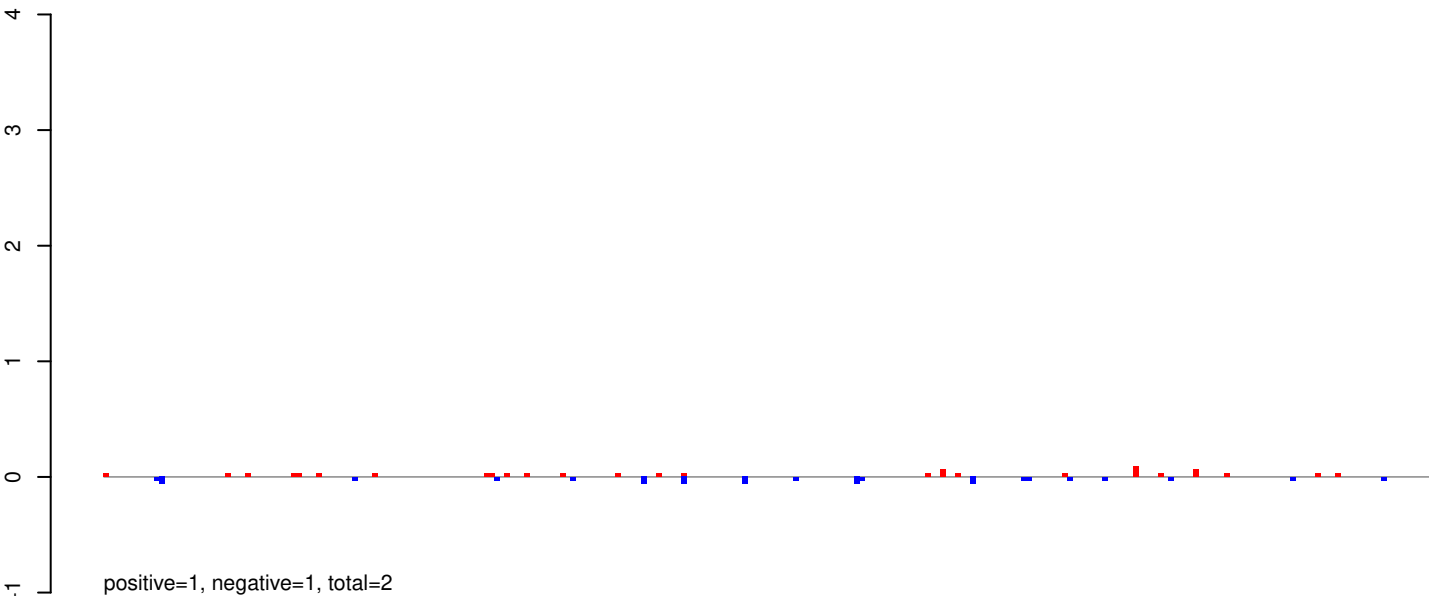

AeAeg_Whole_ZIKVdr_BM_RNA_GP.24_35.rep

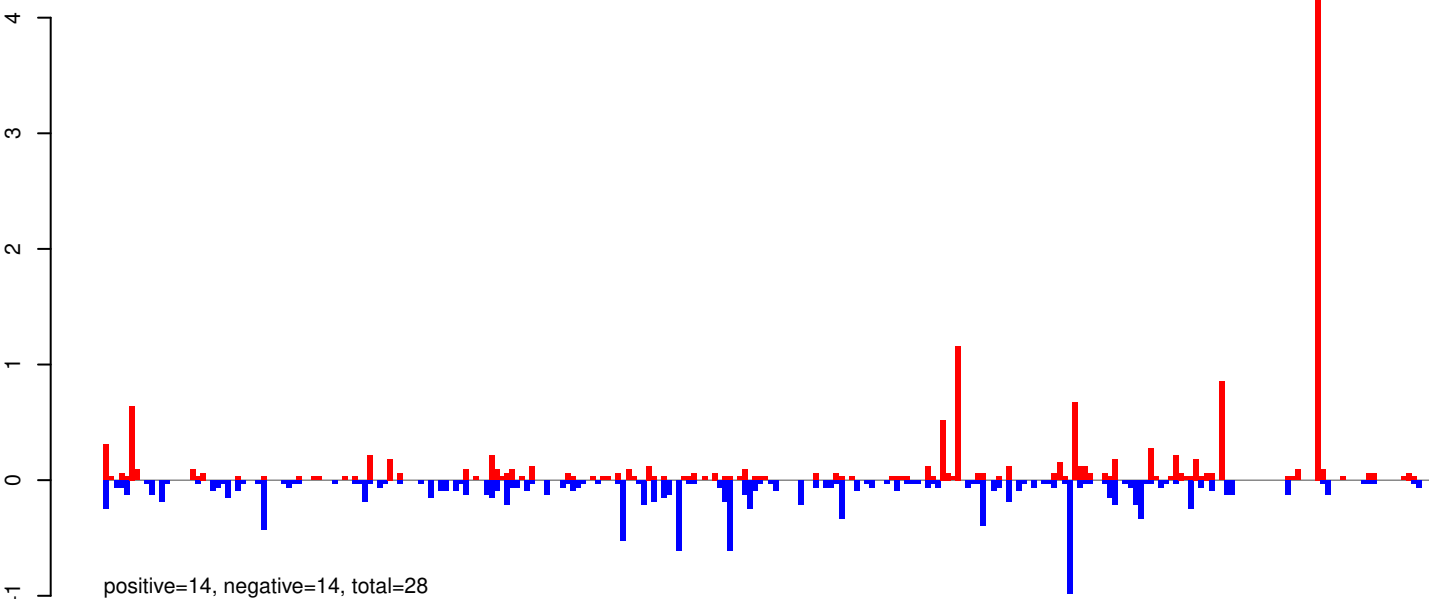

AeAeg_Whole_ZIKVdr_BM_RNA_GP.rep

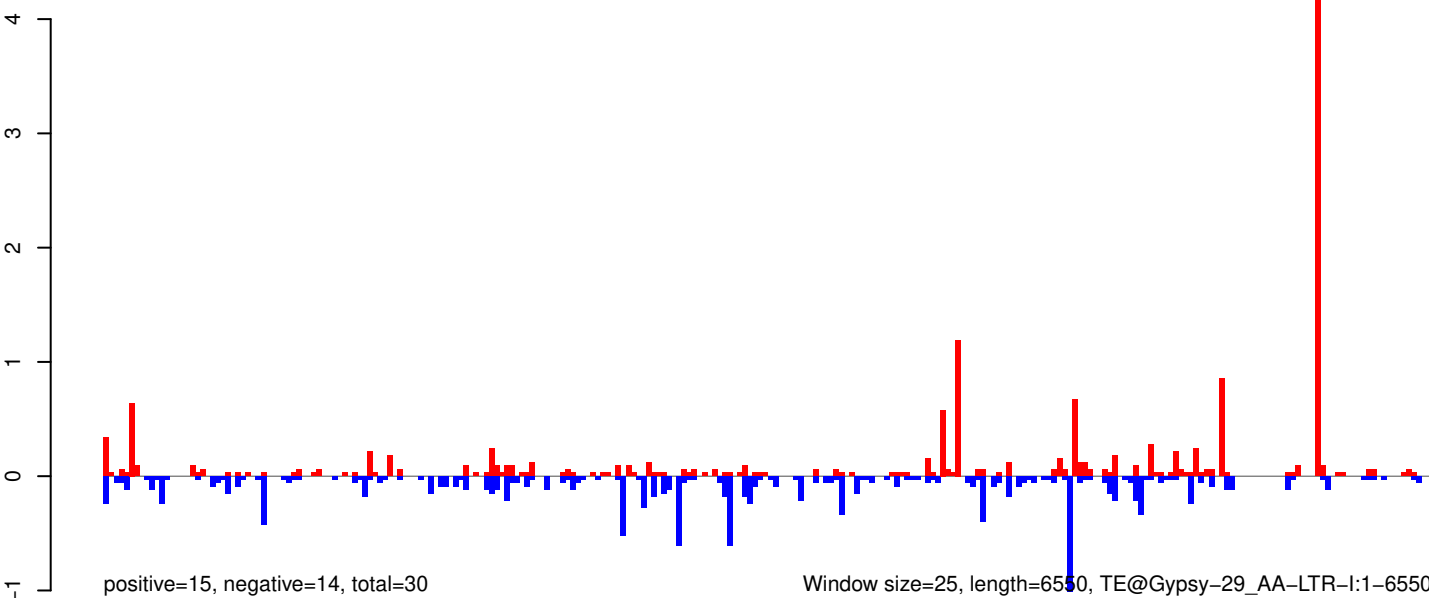

AeAeg_Whole_ZIKVdr_BM_RNA_GP.18_23.rep

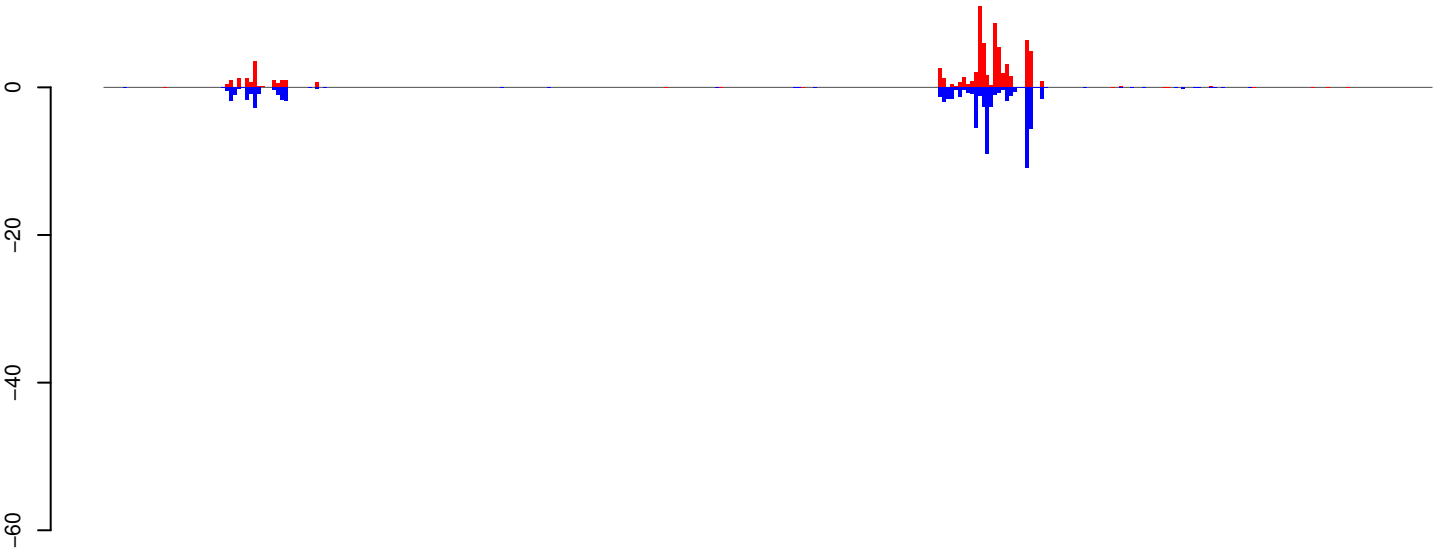

positive=76, negative=71, total=147

AeAeg_Whole_ZIKVdr_BM_RNA_GP.24_35.rep

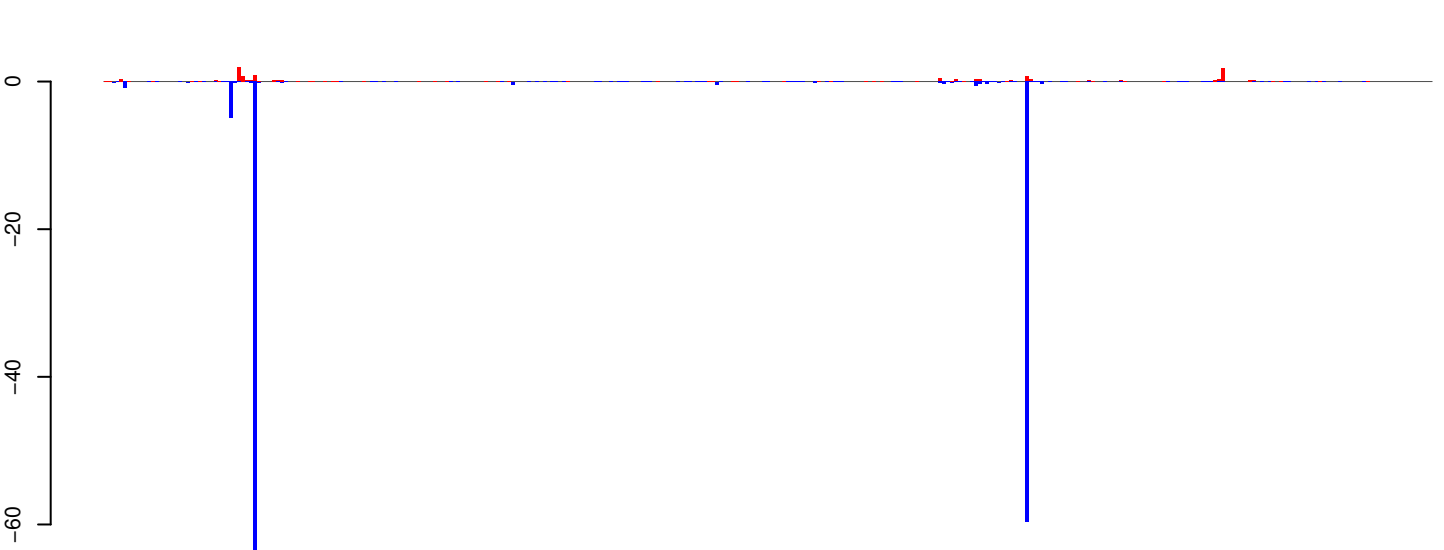

positive=14, negative=145, total=159

AeAeg_Whole_ZIKVdr_BM_RNA_GP.rep

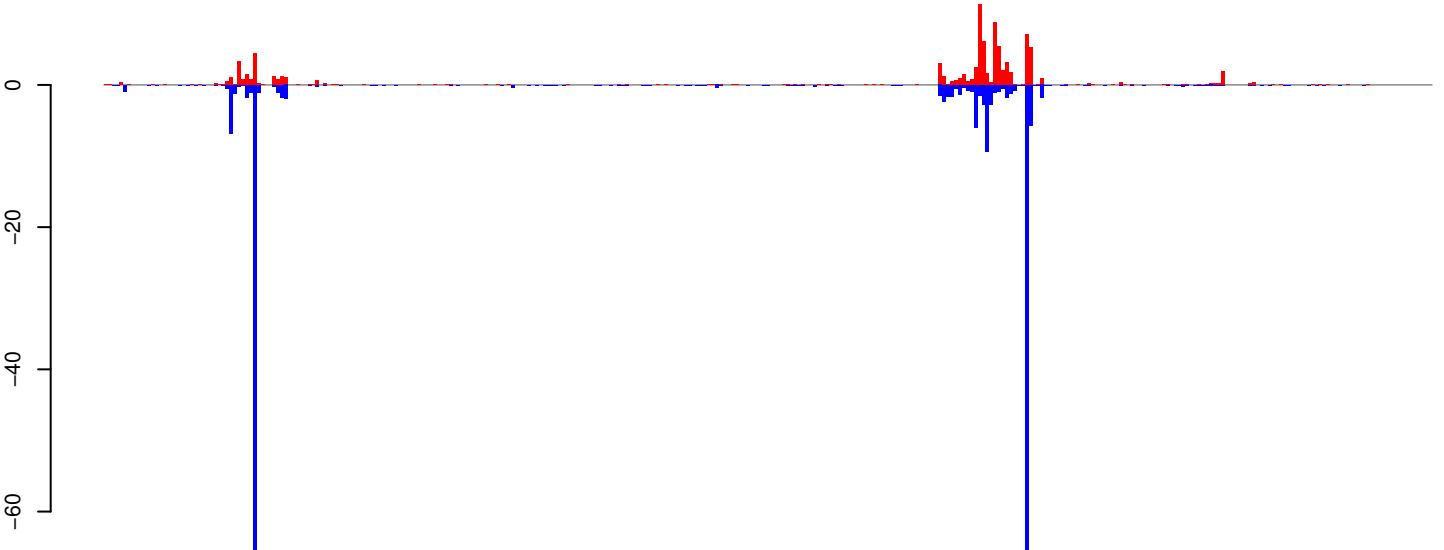

positive=90, negative=216, total=306

Window size=25, length=8451, TE@Gypsy-289_AA-LTR-I:1-8451

0 2000 4000 6000 8000

AeAeg_Whole_ZIKVdr_BM_RNA_GP.18_23.rep

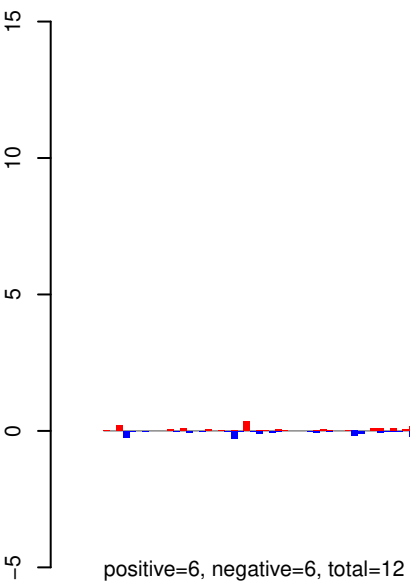

AeAeg_Whole_ZIKVdr_BM_RNA_GP.24_35.rep

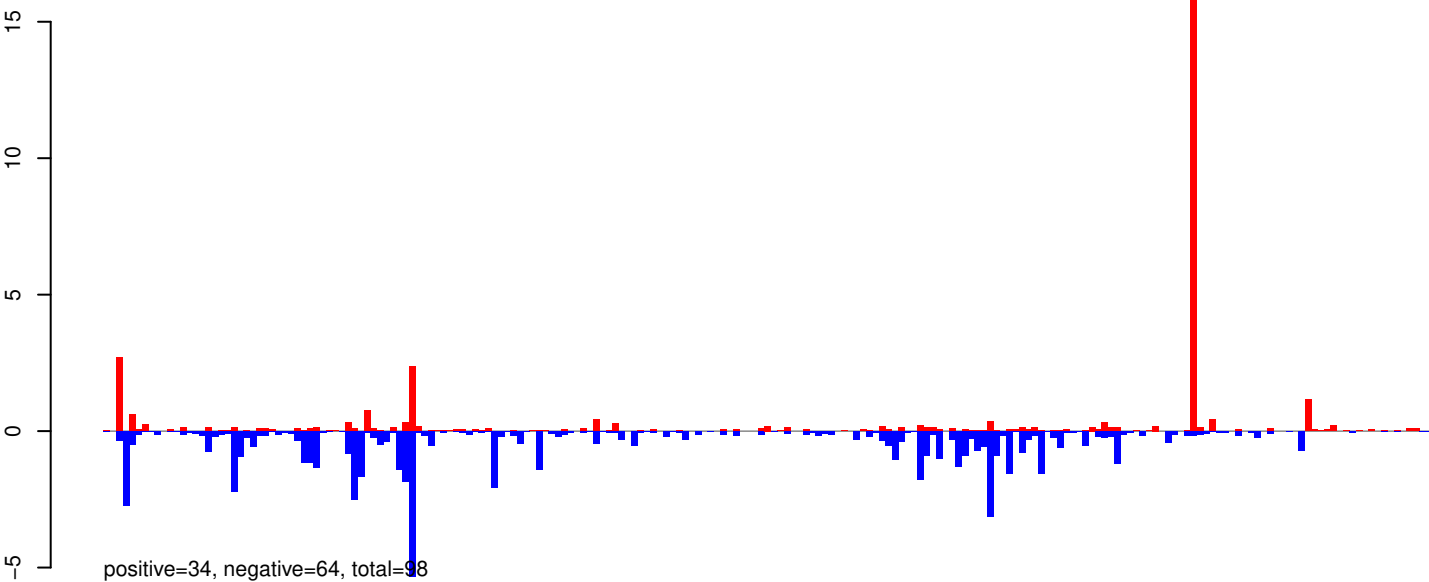

AeAeg_Whole_ZIKVdr_BM_RNA_GP.rep

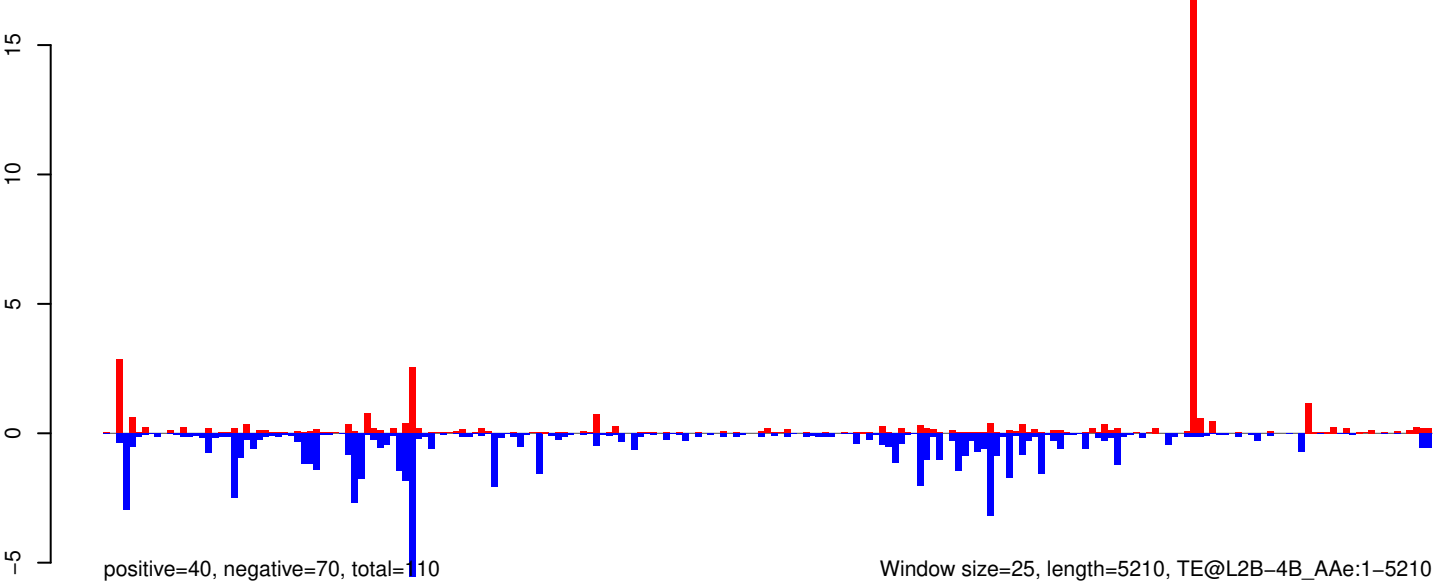

AeAeg_Whole_ZIKVdr_BM_RNA_GP.18_23.rep

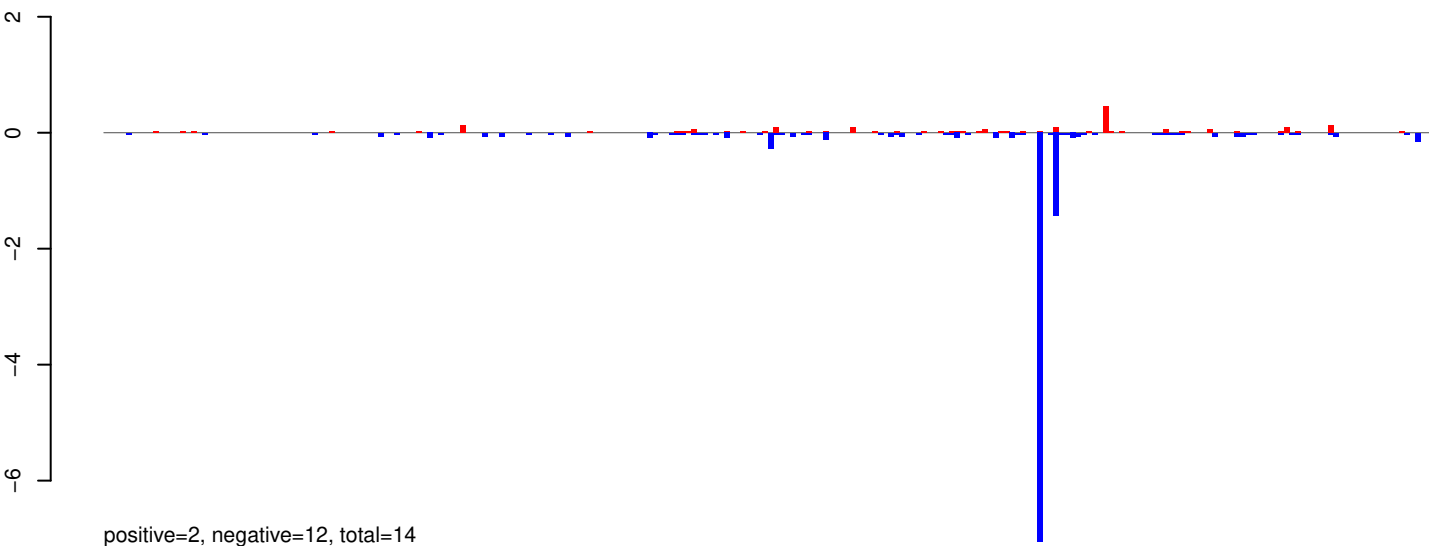

AeAeg_Whole_ZIKVdr_BM_RNA_GP.24_35.rep

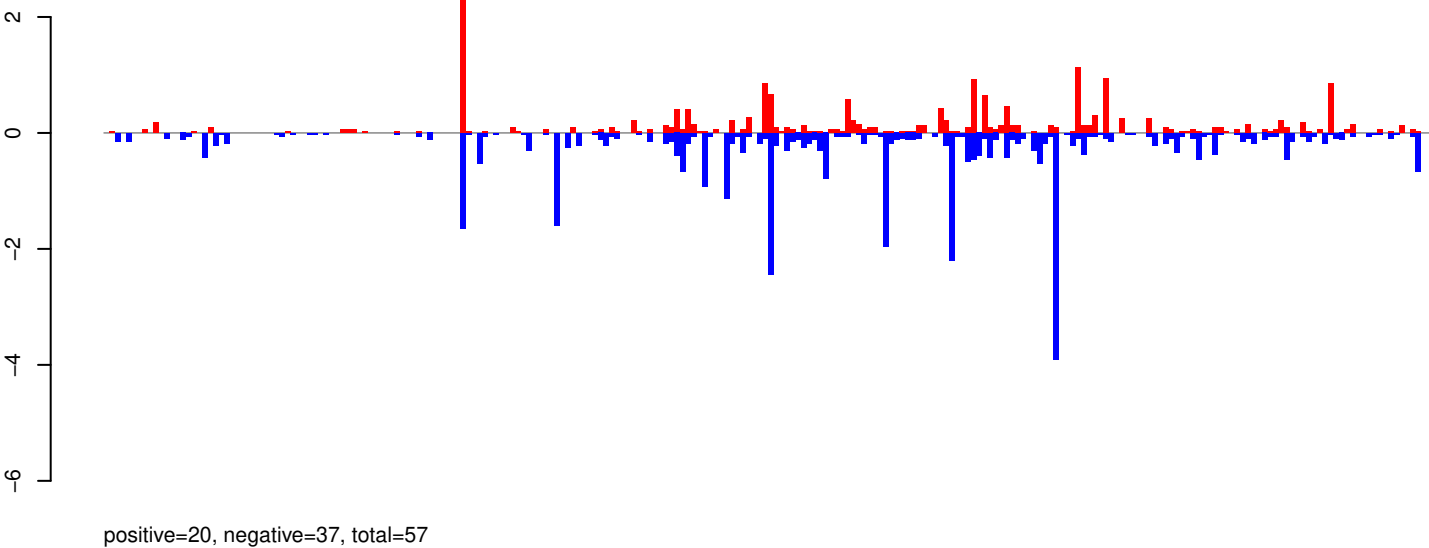

AeAeg_Whole_ZIKVdr_BM_RNA_GP.rep

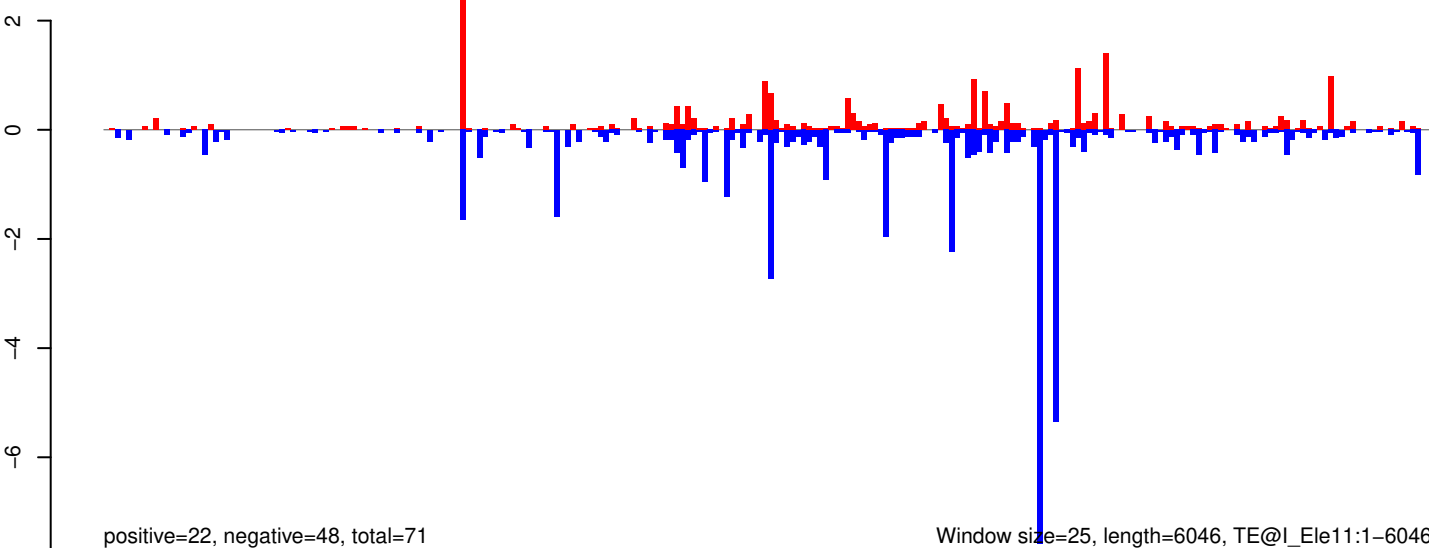

0 1000 2000 3000 4000 5000 6000

AeAeg_Whole_ZIKVdr_BM_RNA_GP.18_23.rep

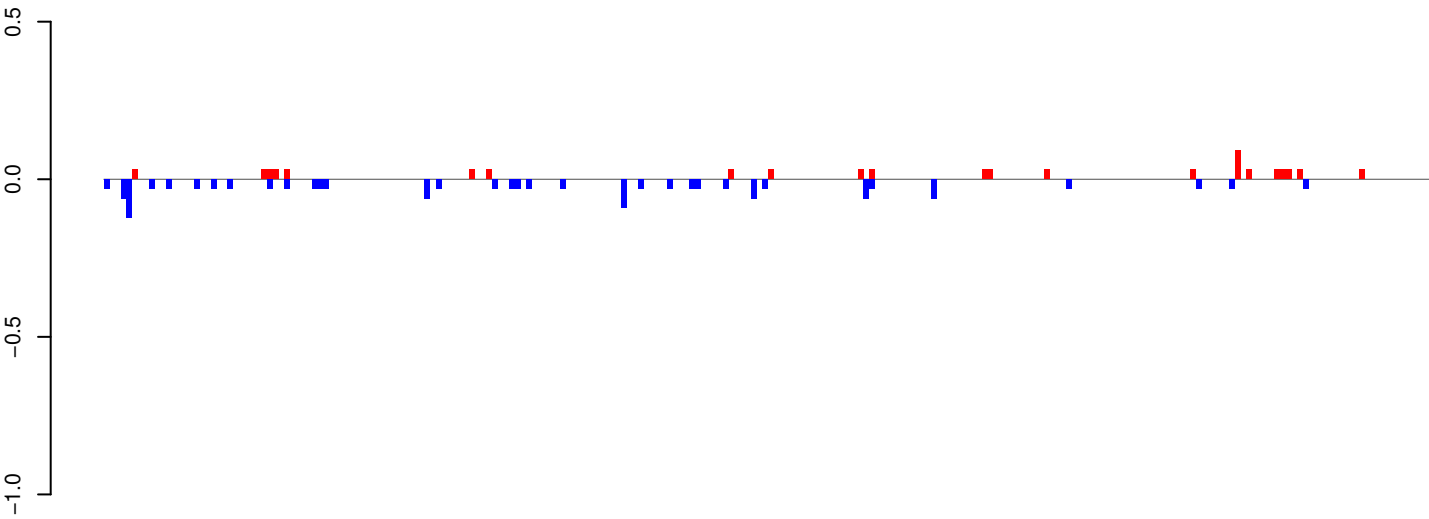

positive=1, negative=1, total=2

AeAeg_Whole_ZIKVdr_BM_RNA_GP.24_35.rep

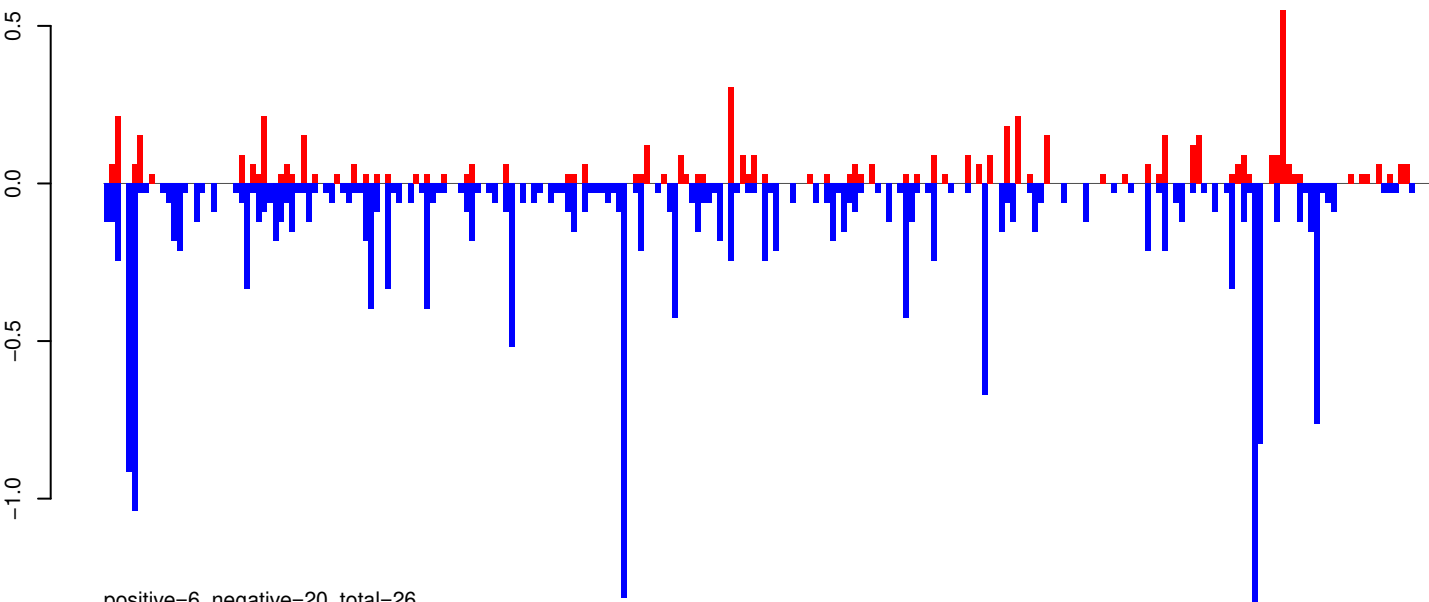

positive=6, negative=20, total=26

AeAeg_Whole_ZIKVdr_BM_RNA_GP.rep

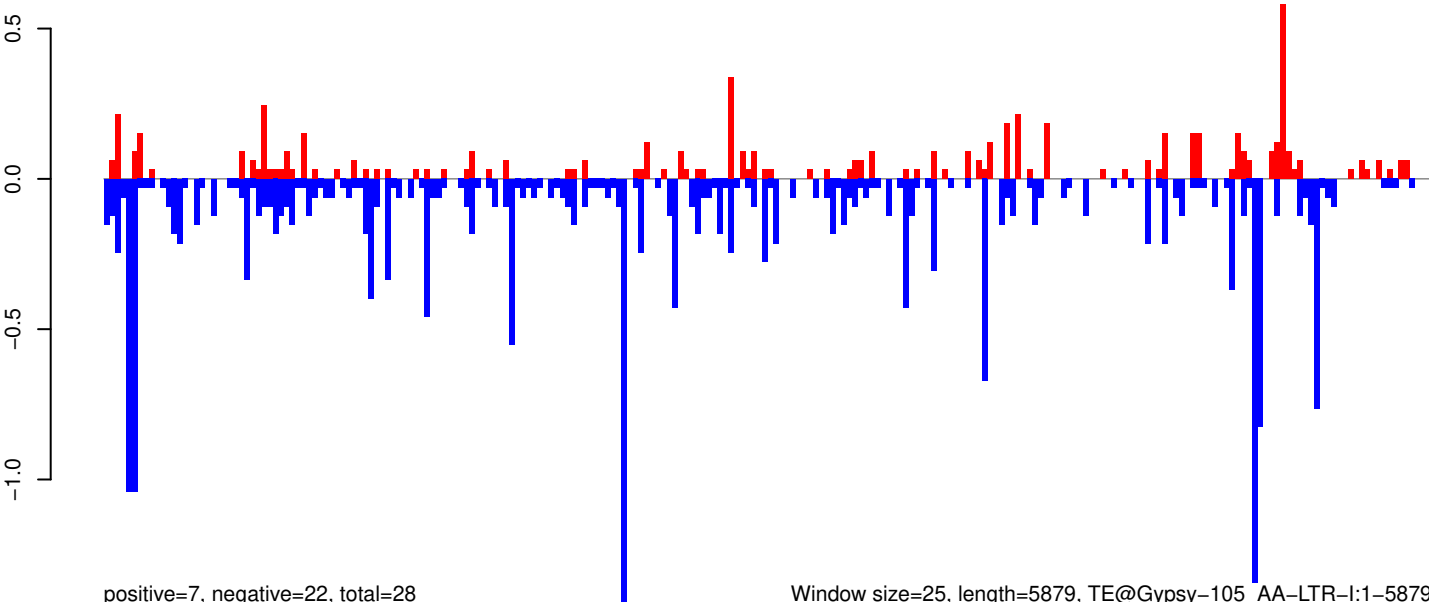

positive=7, negative=22, total=28

Window size=25, length=5879, TE@Gypsy-105_AA-LTR-I:1-5879

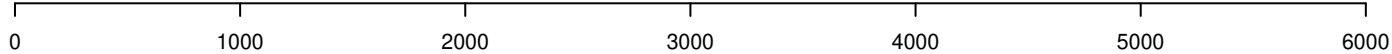

AeAeg_Whole_ZIKVdr_BM_RNA_GP.18_23.rep

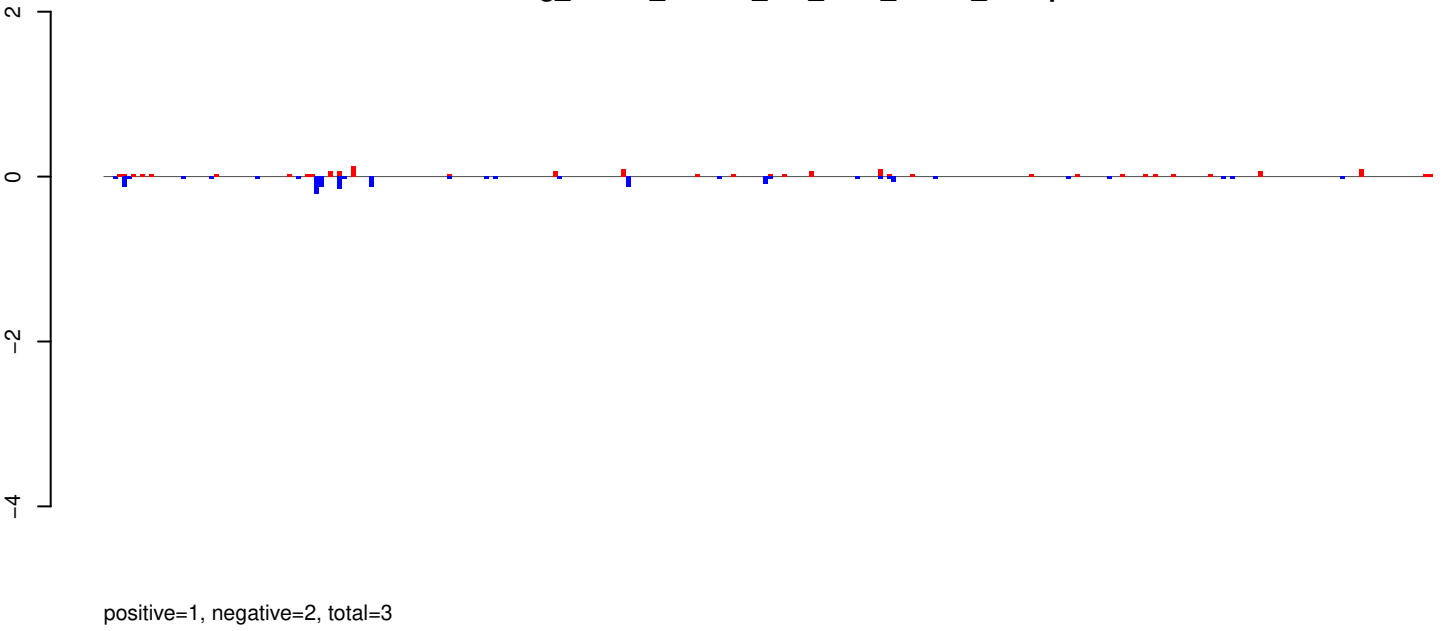

AeAeg_Whole_ZIKVdr_BM_RNA_GP.24_35.rep

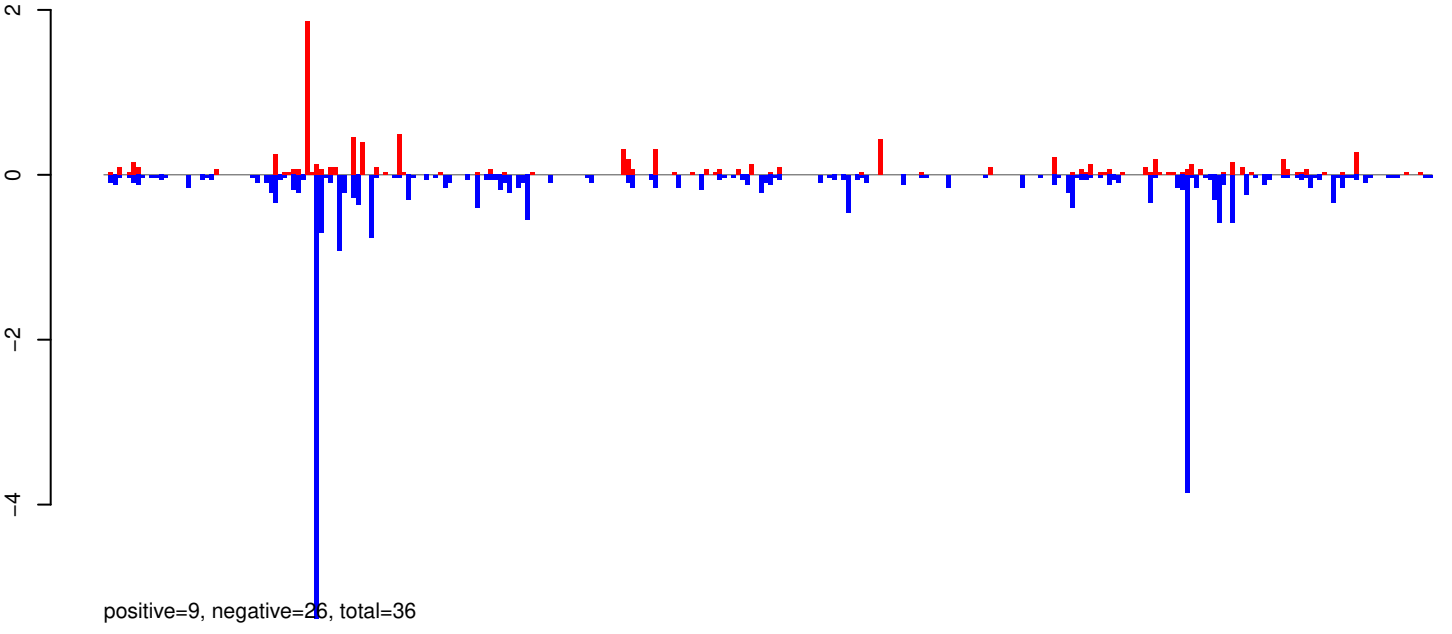

AeAeg_Whole_ZIKVdr_BM_RNA_GP.rep

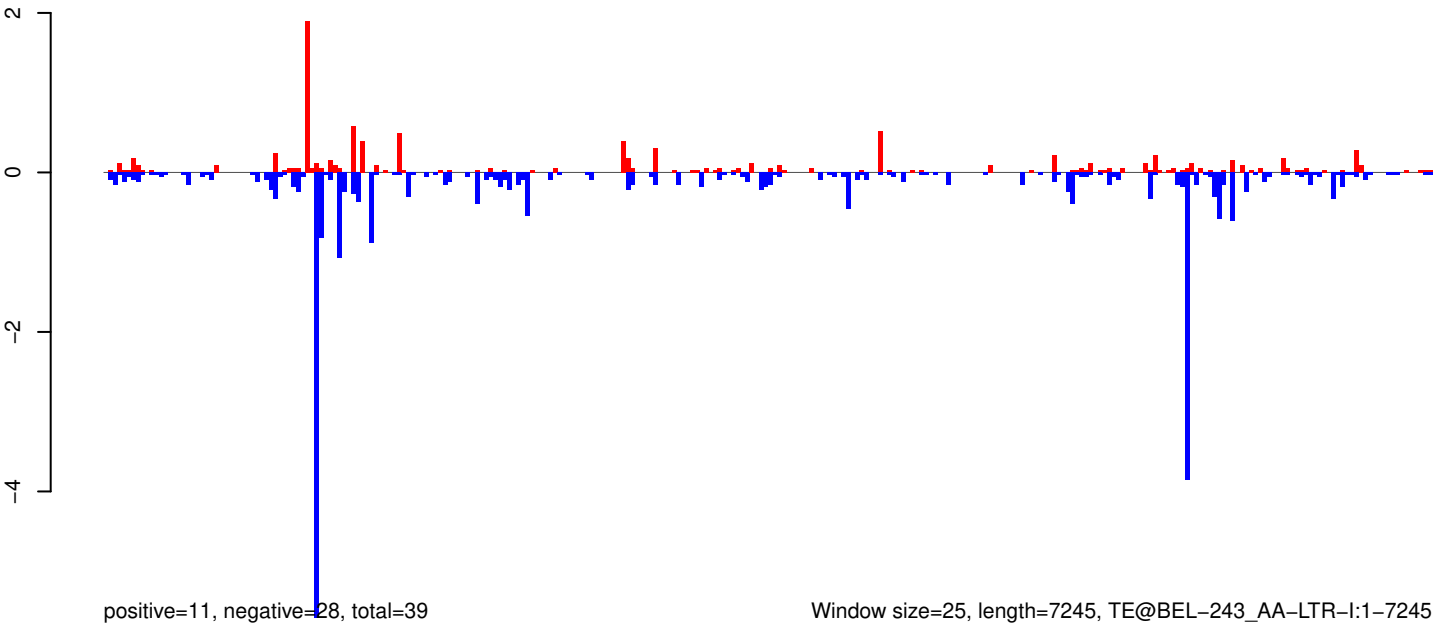

Window size=25, length=7245, TE@BEL-243_AA-LTR-I:1-7245

0 2000 4000 6000

AeAeg_Whole_ZIKVdr_BM_RNA_GP.18_23.rep

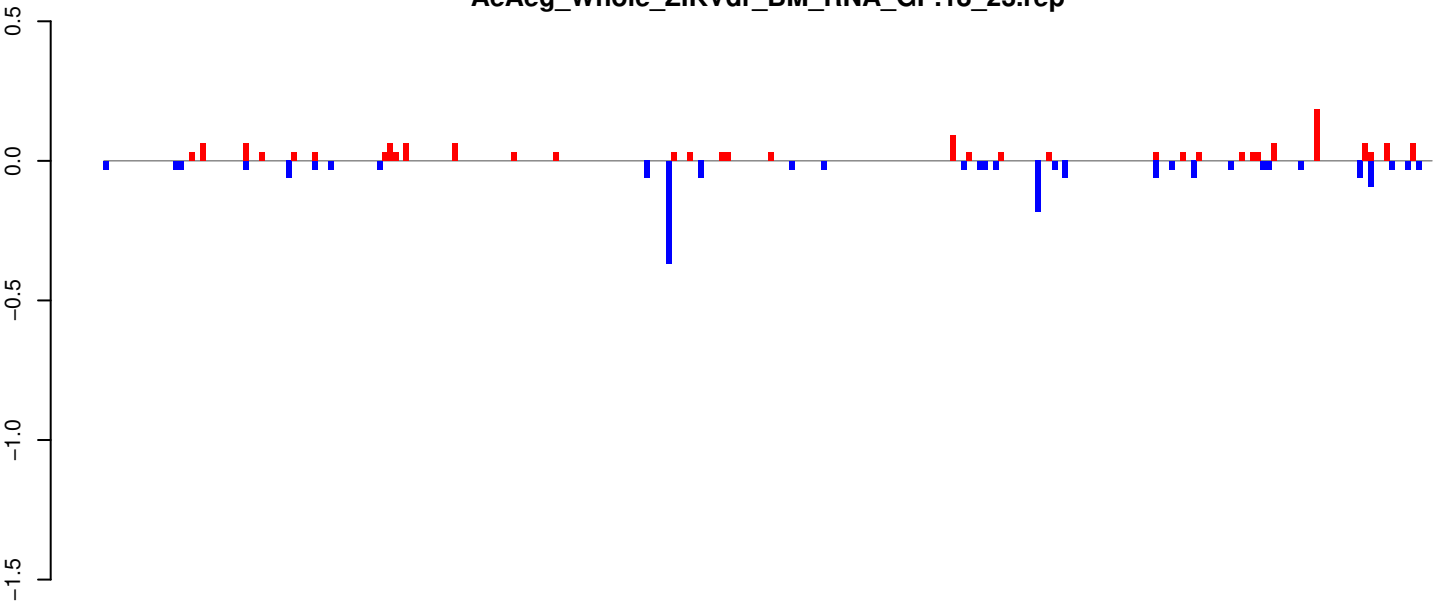

positive=2, negative=2, total=3

AeAeg_Whole_ZIKVdr_BM_RNA_GP.24_35.rep

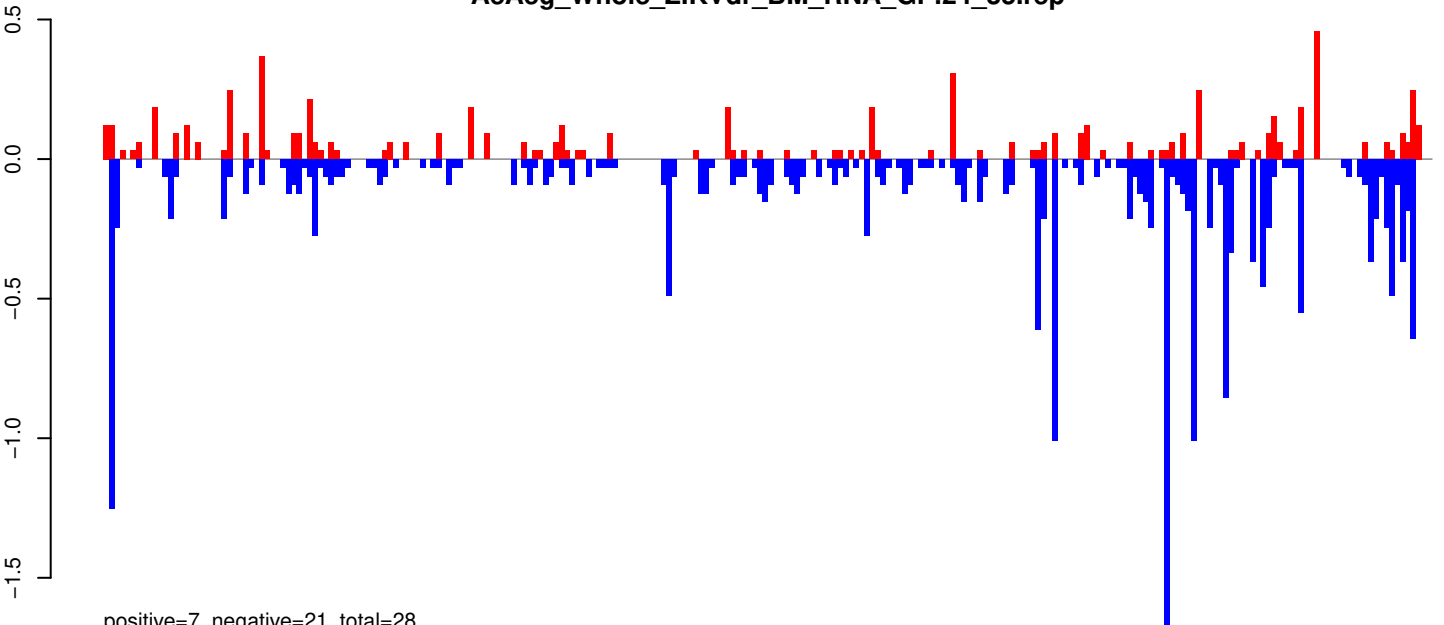

positive=7, negative=21, total=28

AeAeg_Whole_ZIKVdr_BM_RNA_GP.rep

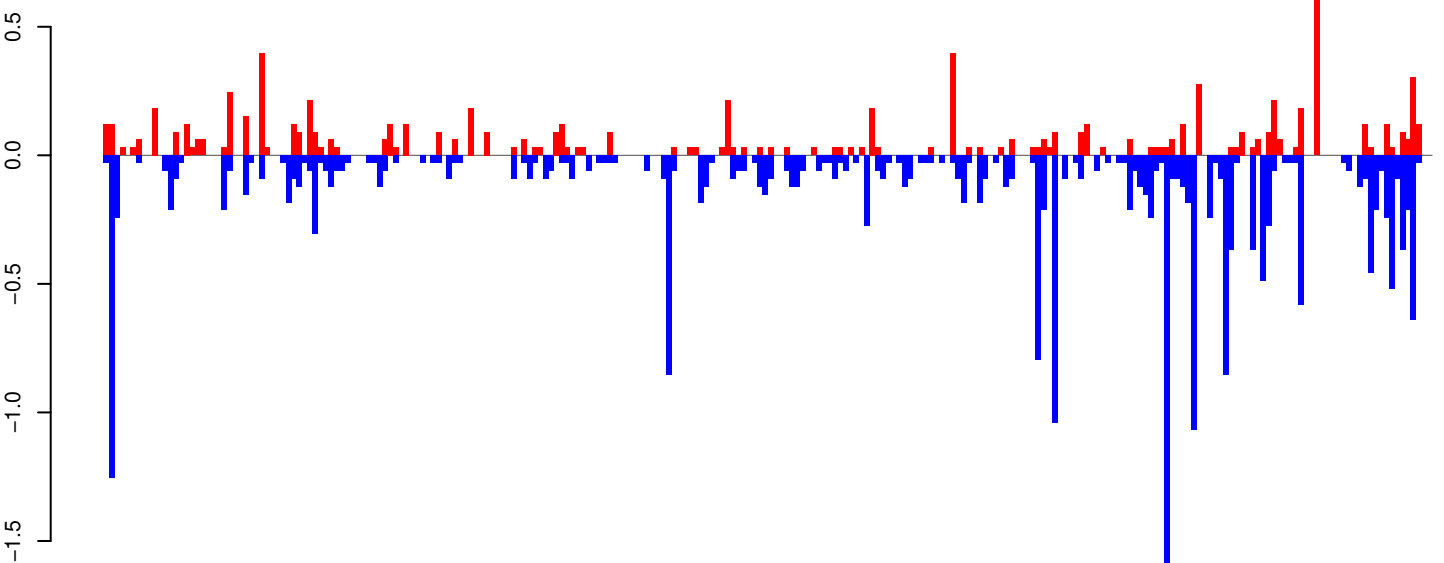

positive=9, negative=23, total=31

Window size=25, length=6180, TE@ORTE-3_Ae:1-6180

0 1000 2000 3000 4000 5000 6000

AeAeg_Whole_ZIKVdr_BM_RNA_GP.18_23.rep

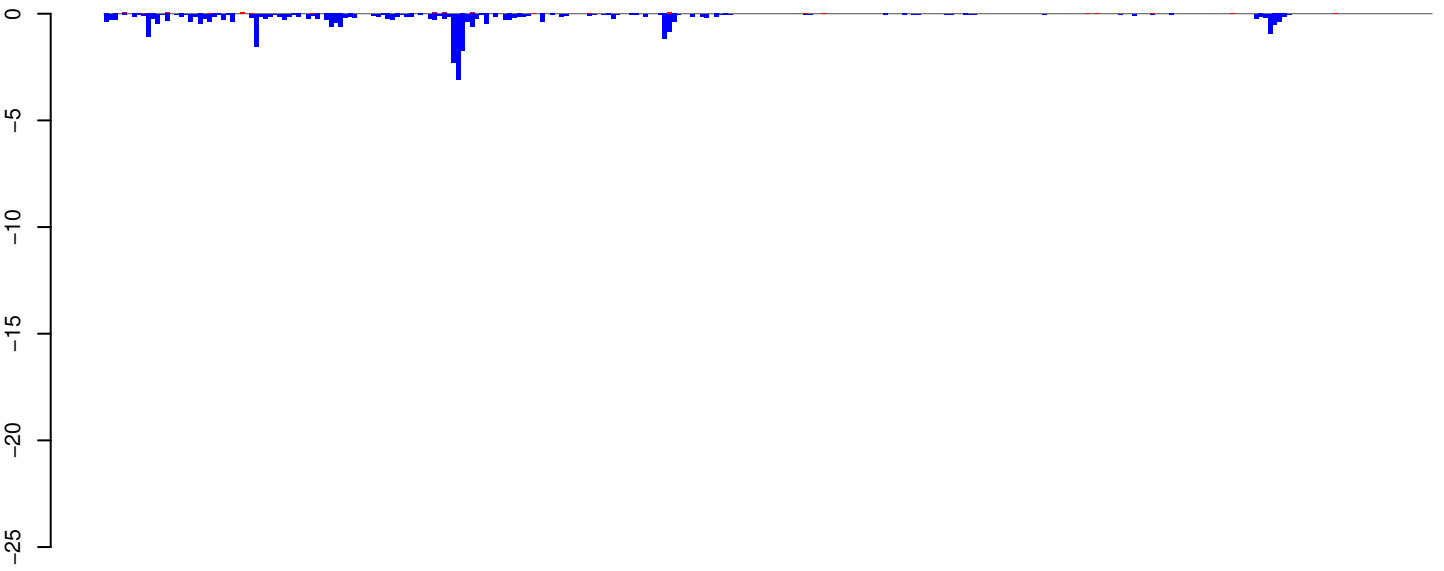

AeAeg_Whole_ZIKVdr_BM_RNA_GP.24_35.rep

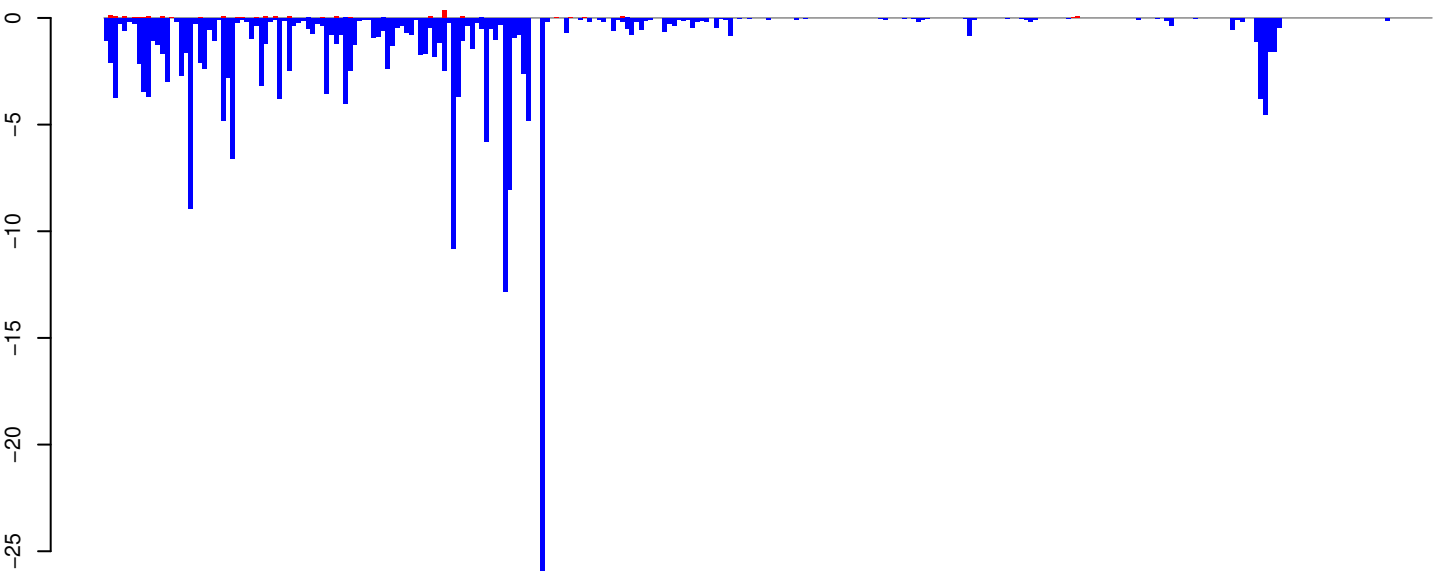

AeAeg_Whole_ZIKVdr_BM_RNA_GP.rep

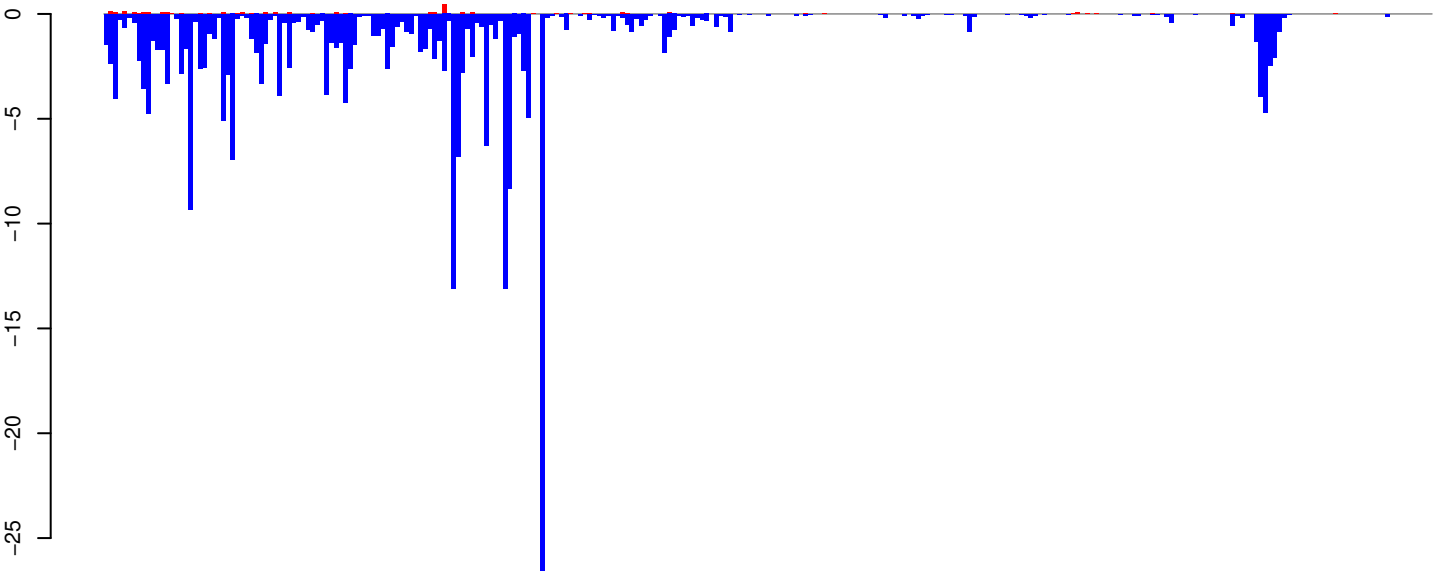

Window size=25, length=7067, TE@Gypsy-619_AA-LTR-I:1-7067

0 1000 2000 3000 4000 5000 6000 7000

AeAeg_Whole_ZIKVdr_BM_RNA_GP.18_23.rep

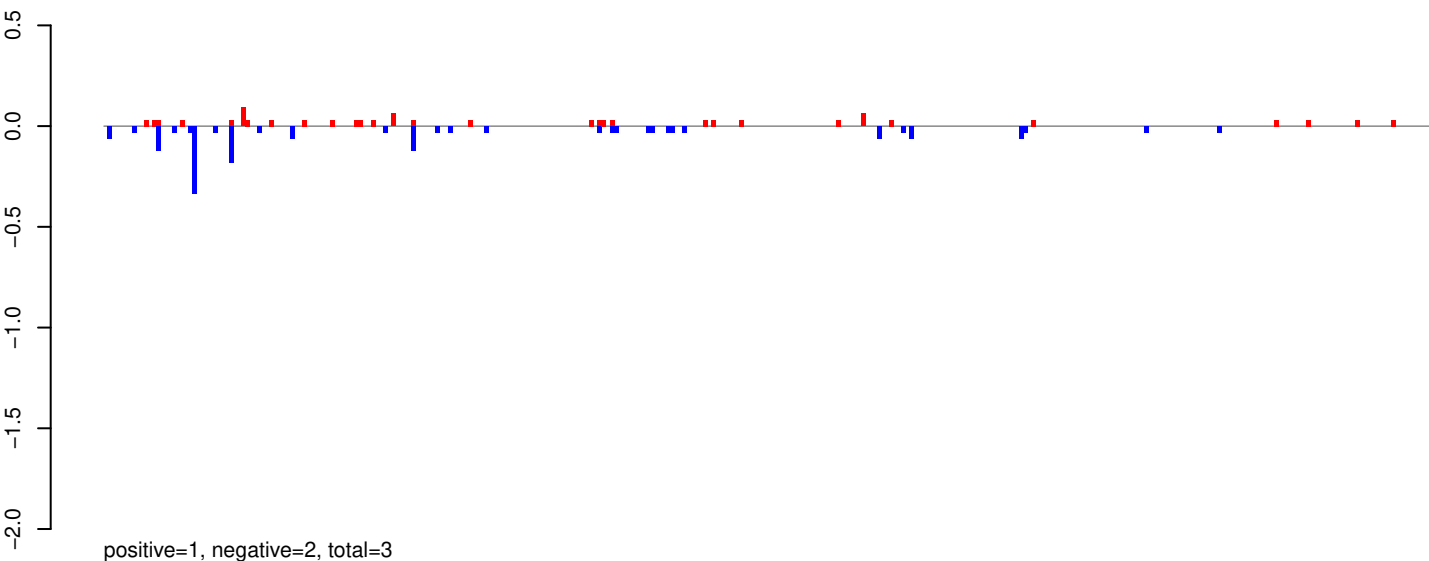

AeAeg_Whole_ZIKVdr_BM_RNA_GP.24_35.rep

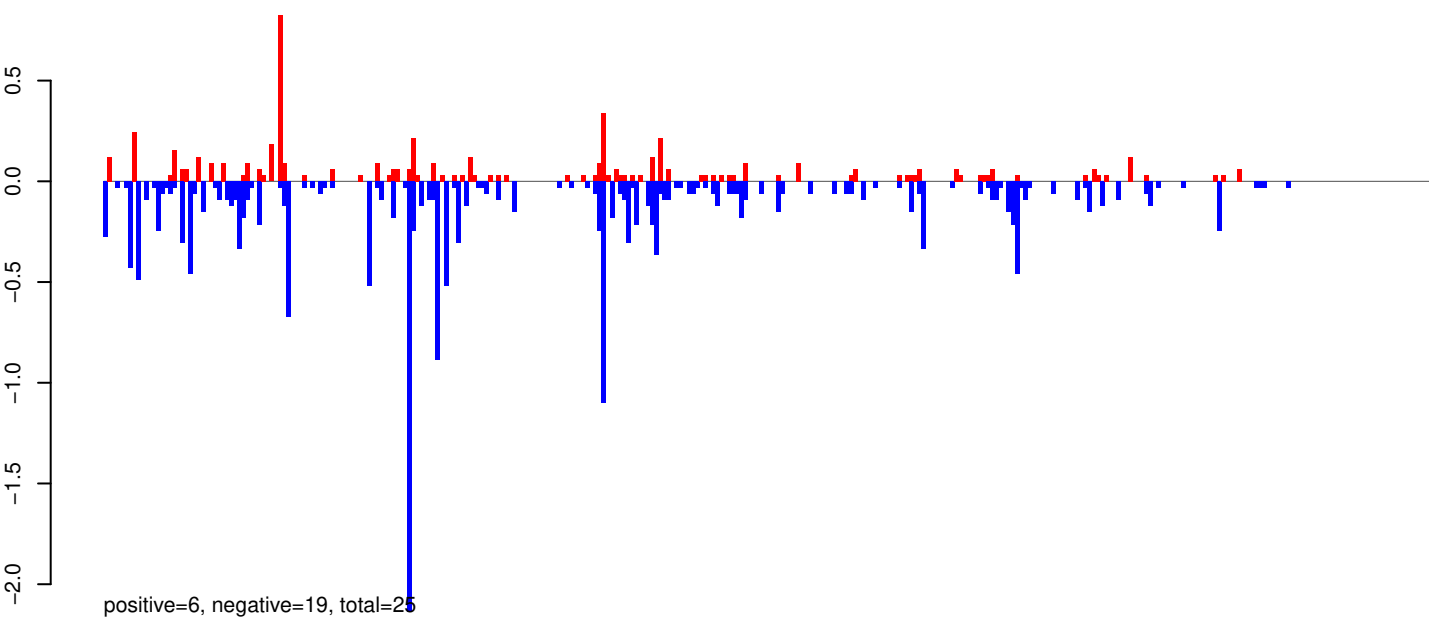

AeAeg_Whole_ZIKVdr_BM_RNA_GP.rep

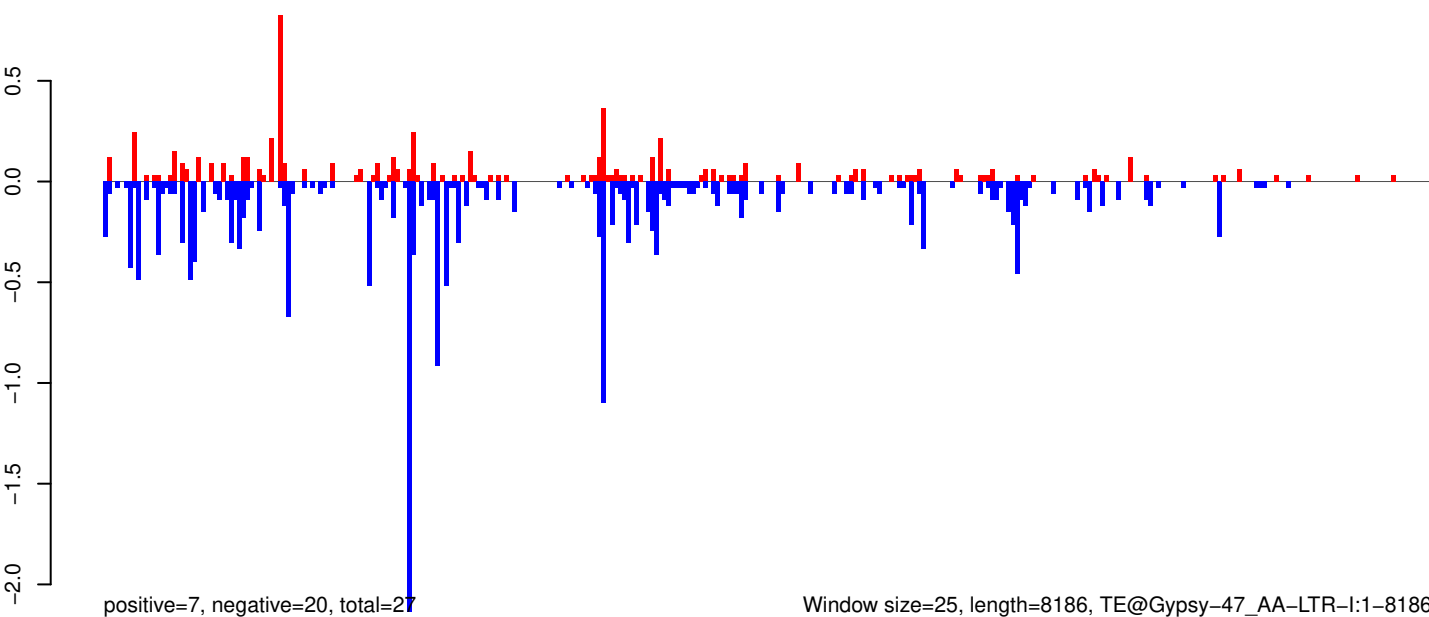

Window size=25, length=8186, TE@Gypsy-47_AA-LTR-I:1-8186

0 2000 4000 6000 8000

AeAeg_Whole_ZIKVdr_BM_RNA_GP.18_23.rep

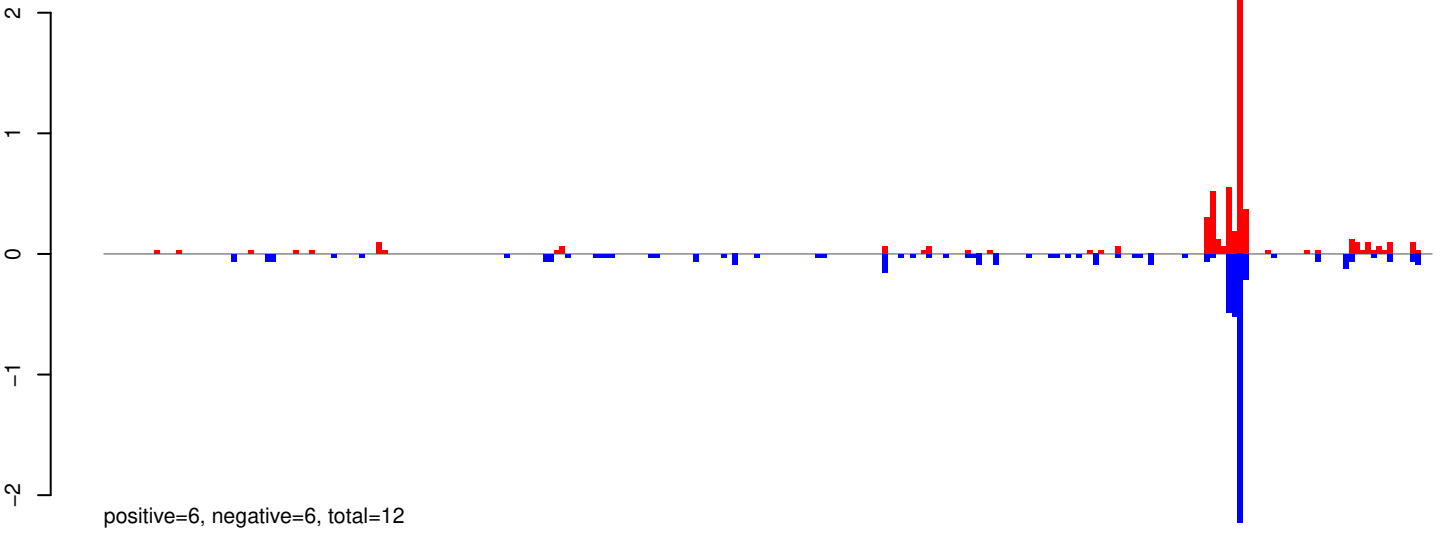

AeAeg_Whole_ZIKVdr_BM_RNA_GP.24_35.rep

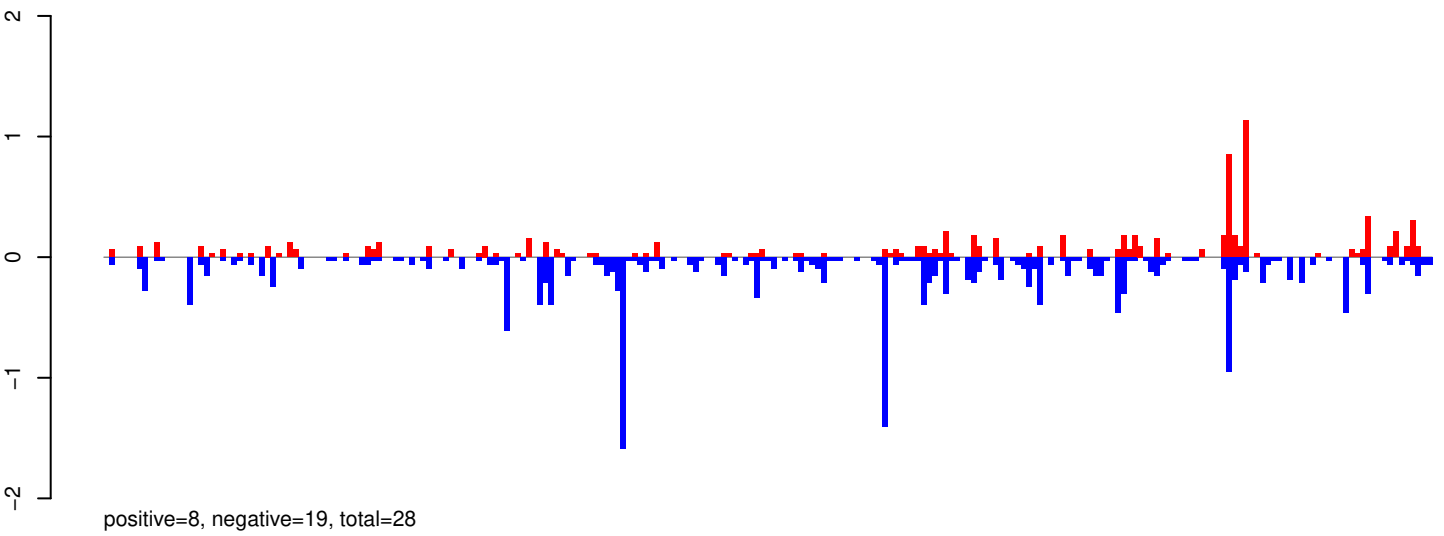

AeAeg_Whole_ZIKVdr_BM_RNA_GP.rep

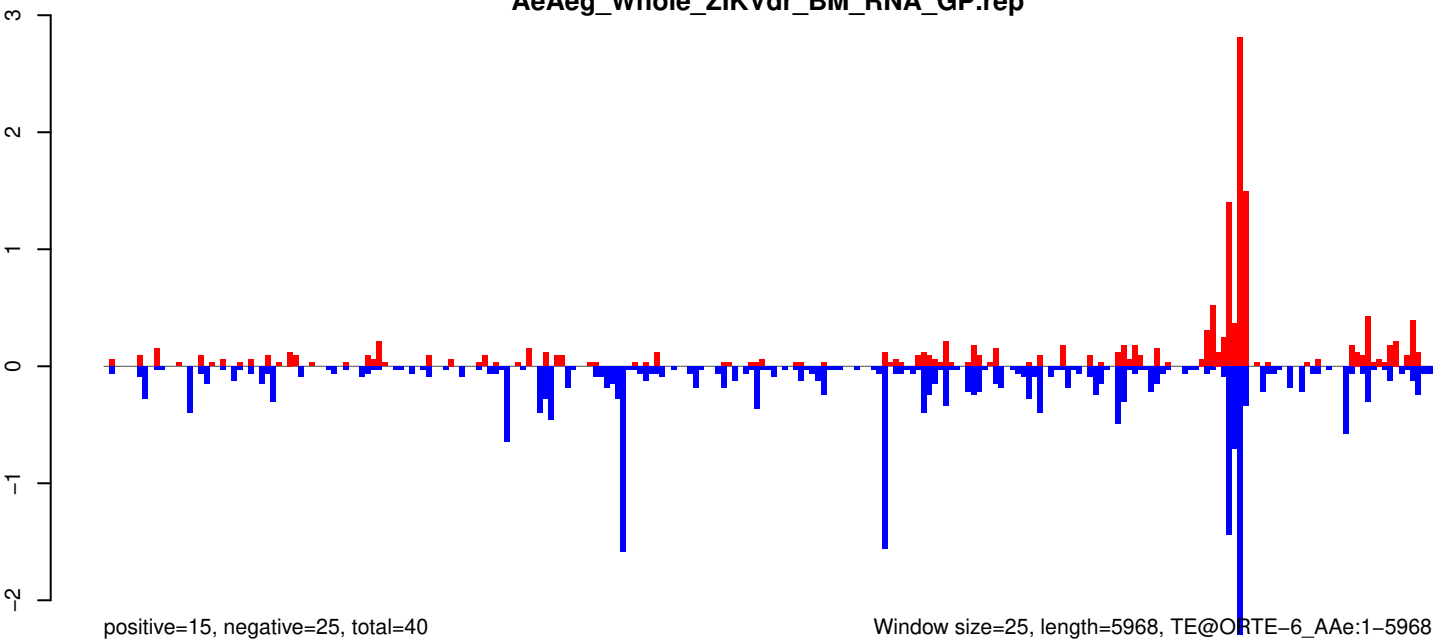

AeAeg_Whole_ZIKVdr_BM_RNA_GP.18_23.rep

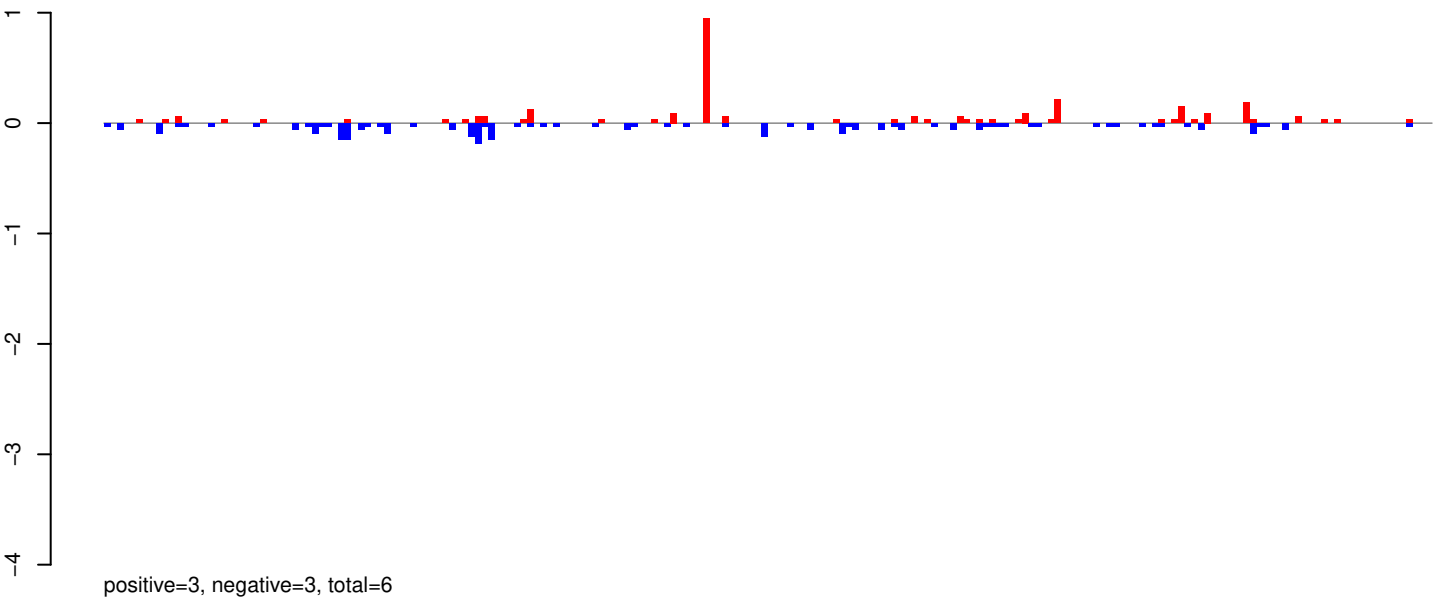

AeAeg_Whole_ZIKVdr_BM_RNA_GP.24_35.rep

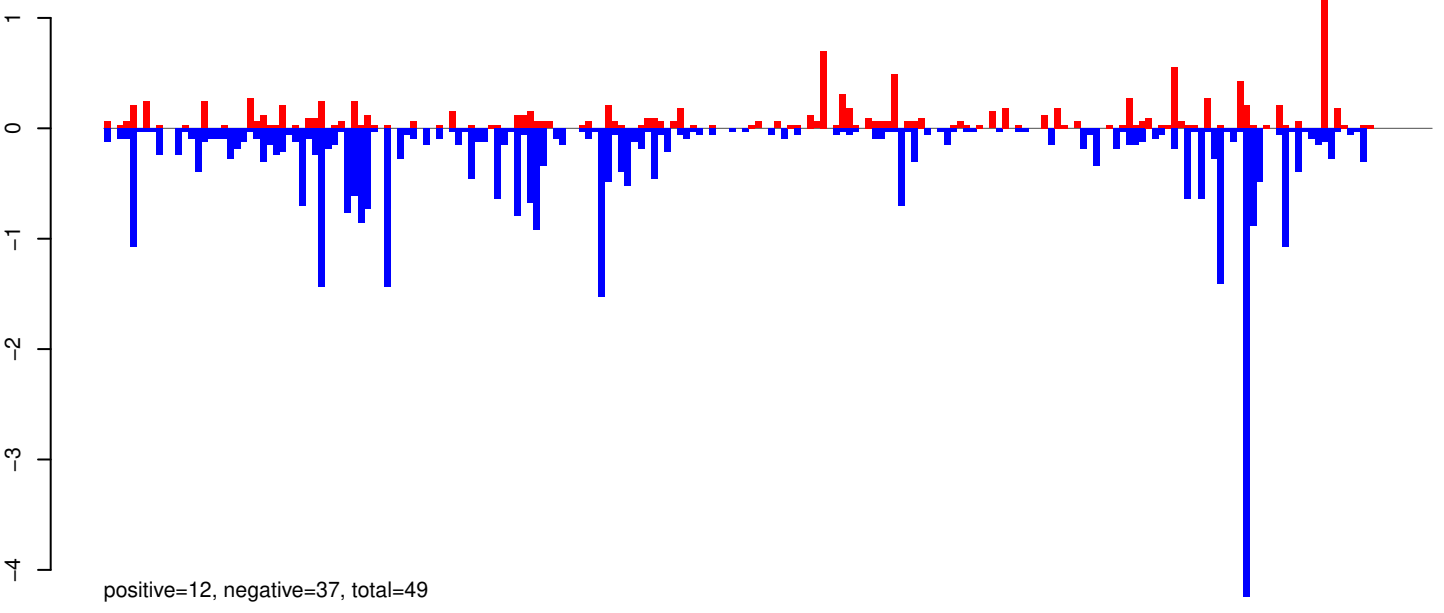

AeAeg_Whole_ZIKVdr_BM_RNA_GP.rep

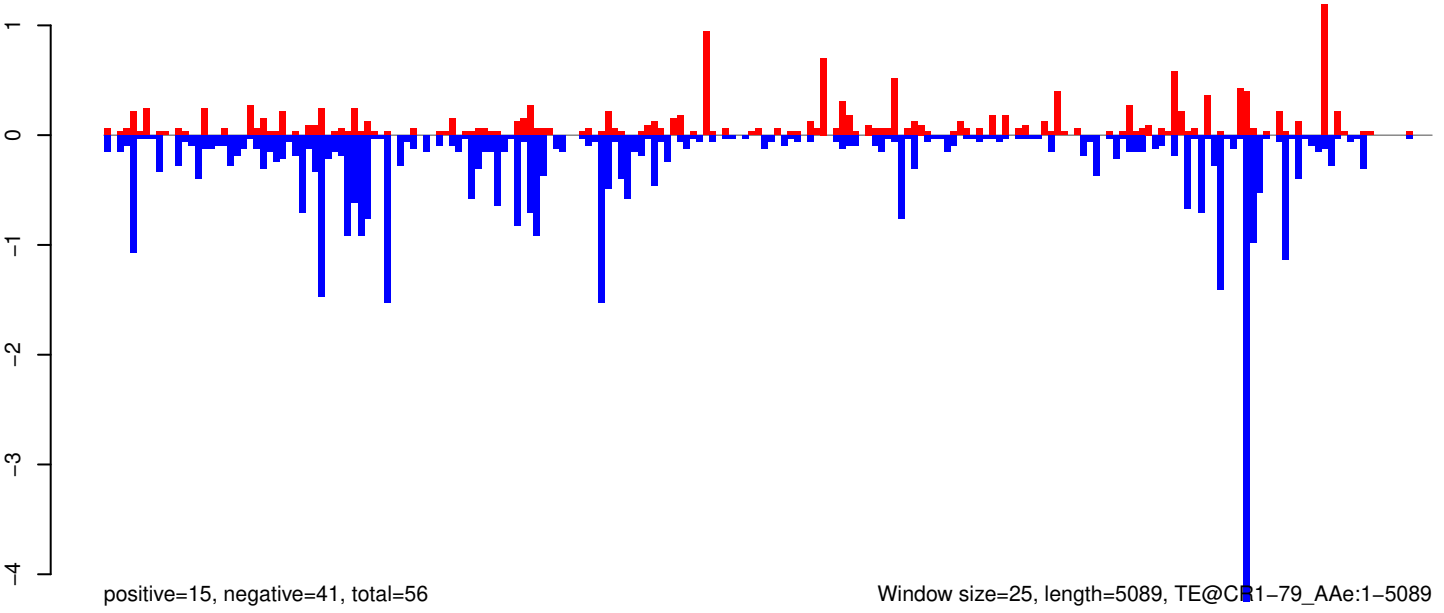

Window size=25, length=5089, TE@CR1-79_Ae:1-5089

0 1000 2000 3000 4000 5000

AeAeg_Whole_ZIKVdr_BM_RNA_GP.18_23.rep

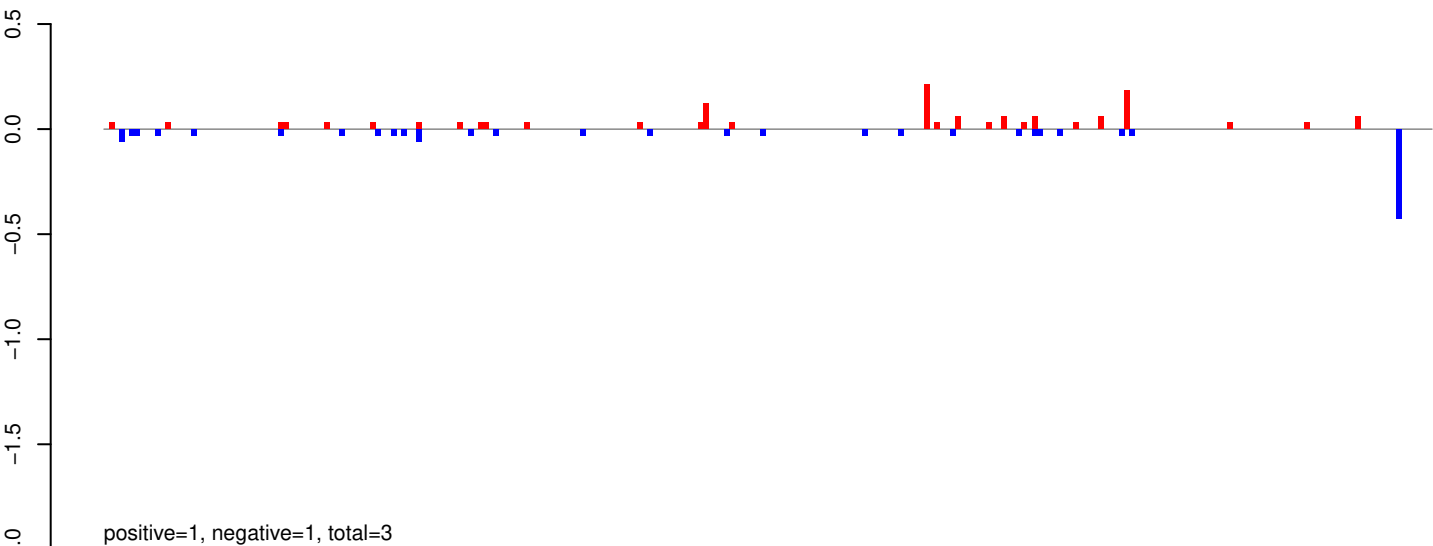

AeAeg_Whole_ZIKVdr_BM_RNA_GP.24_35.rep

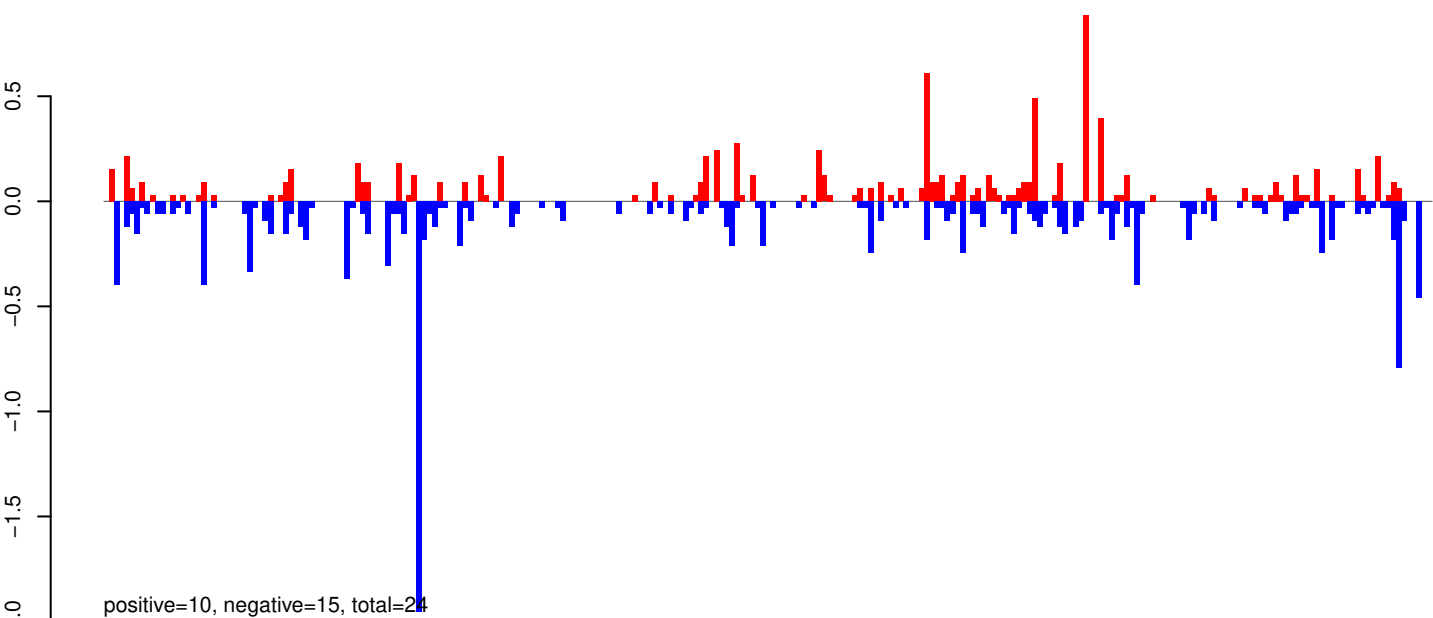

AeAeg_Whole_ZIKVdr_BM_RNA_GP.rep

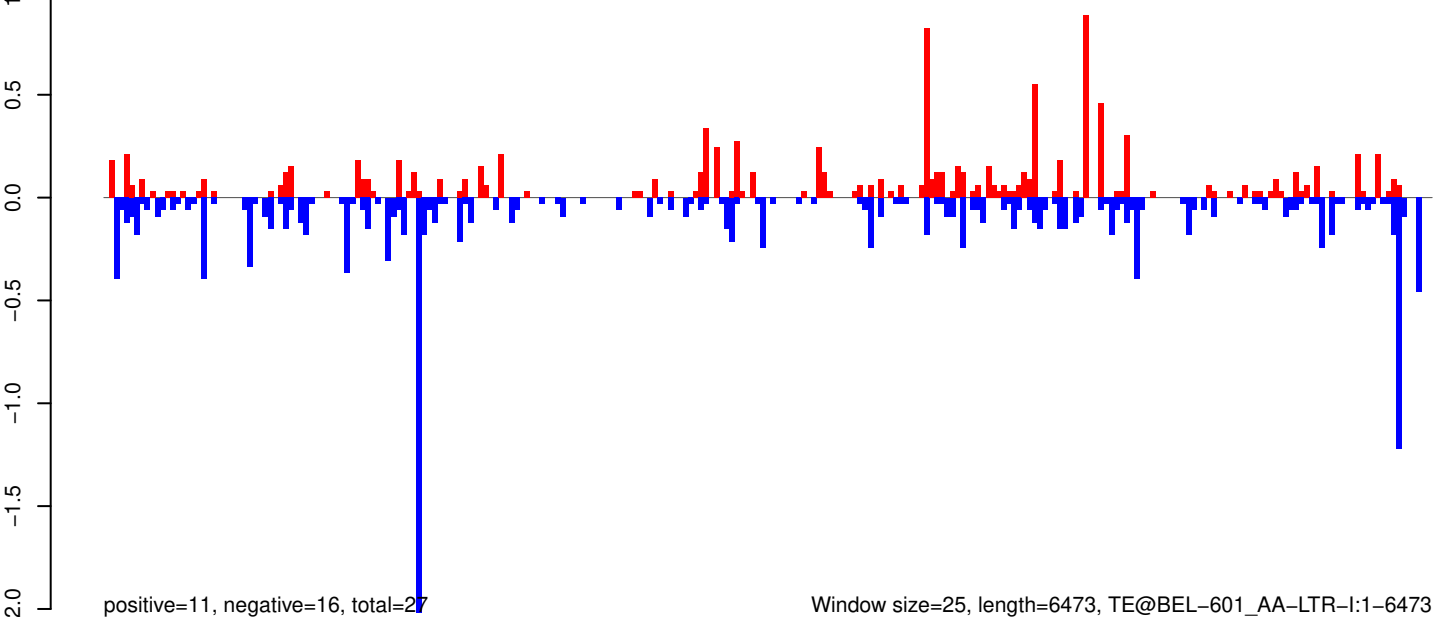

Window size=25, length=6473, TE@BEL-601_AA-LTR-I:1-6473

0 1000 2000 3000 4000 5000 6000

AeAeg_Whole_ZIKVdr_BM_RNA_GP.18_23.rep

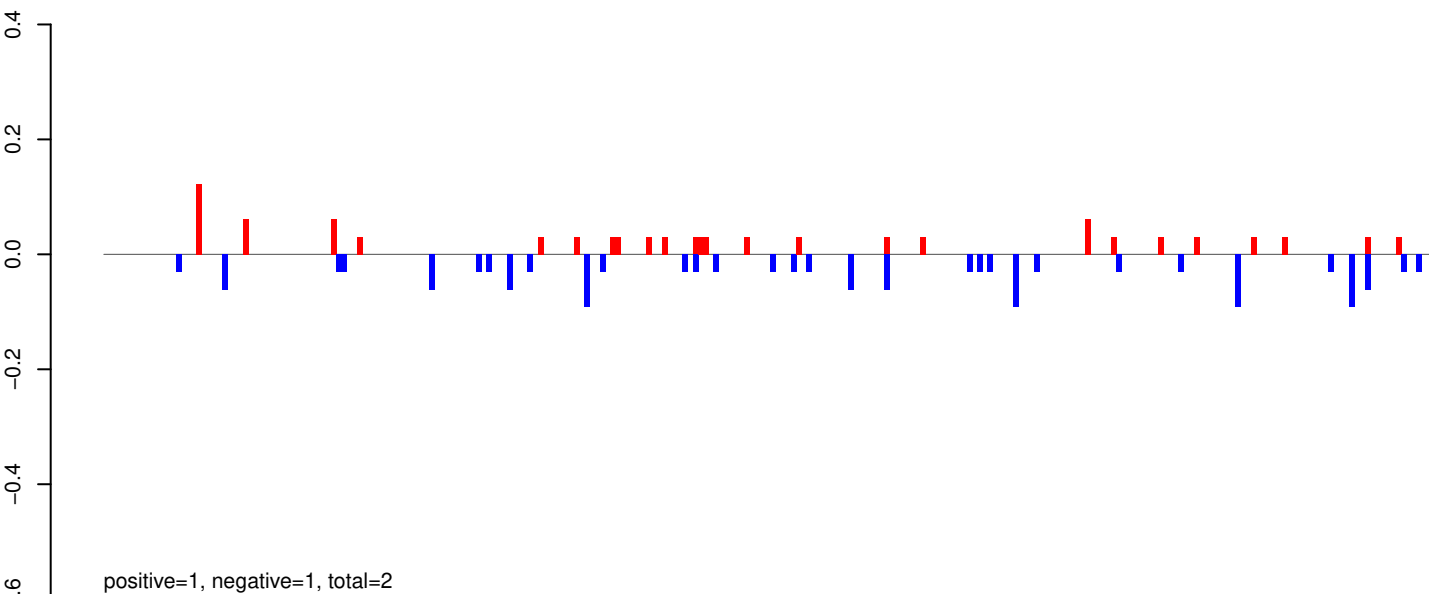

AeAeg_Whole_ZIKVdr_BM_RNA_GP.24_35.rep

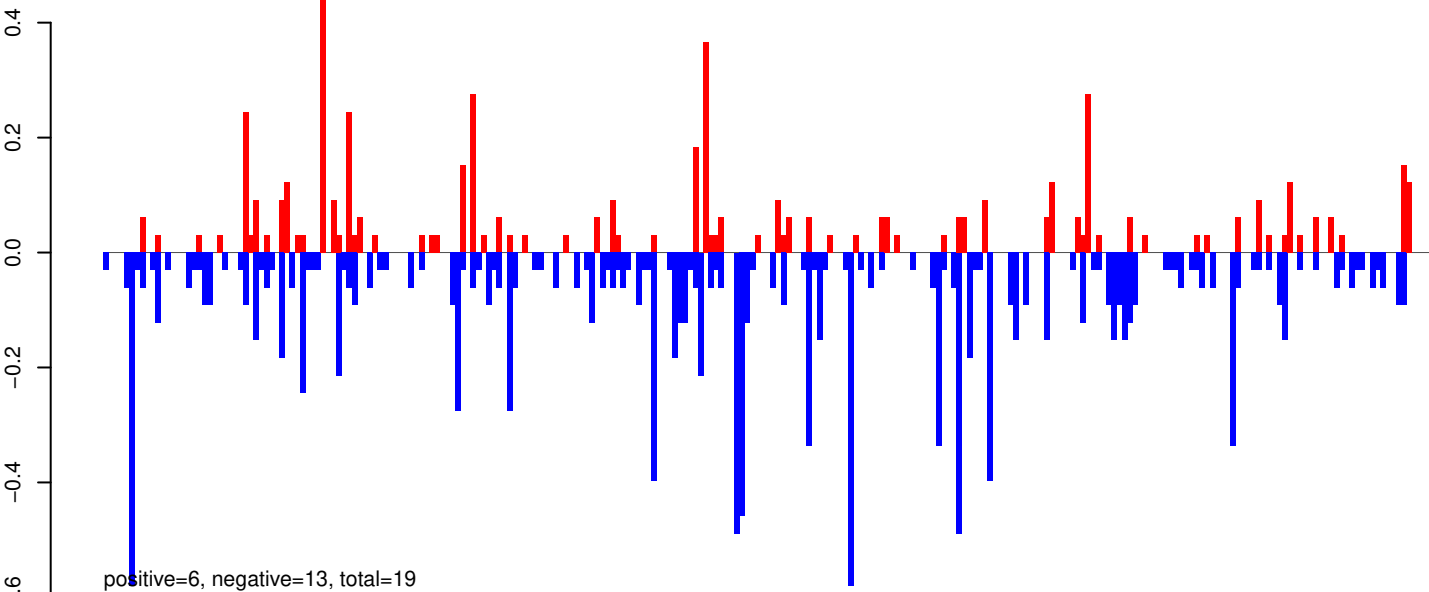

AeAeg_Whole_ZIKVdr_BM_RNA_GP.rep

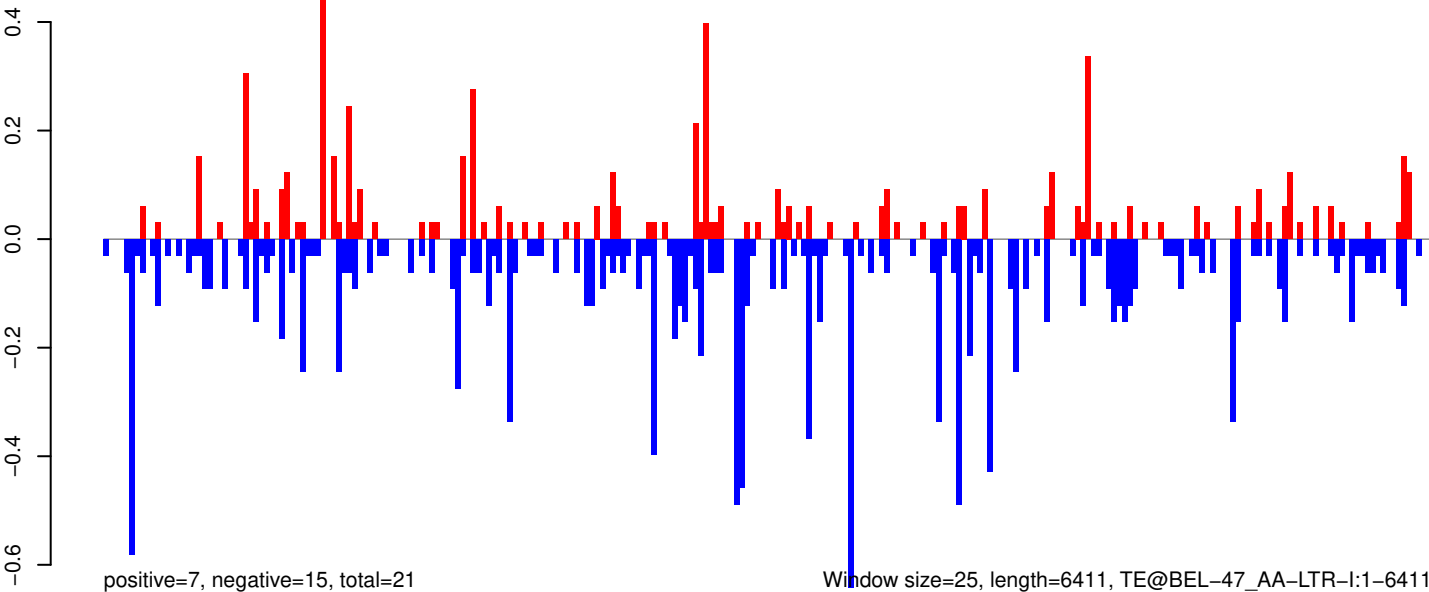

AeAeg_Whole_ZIKVdr_BM_RNA_GP.18_23.rep

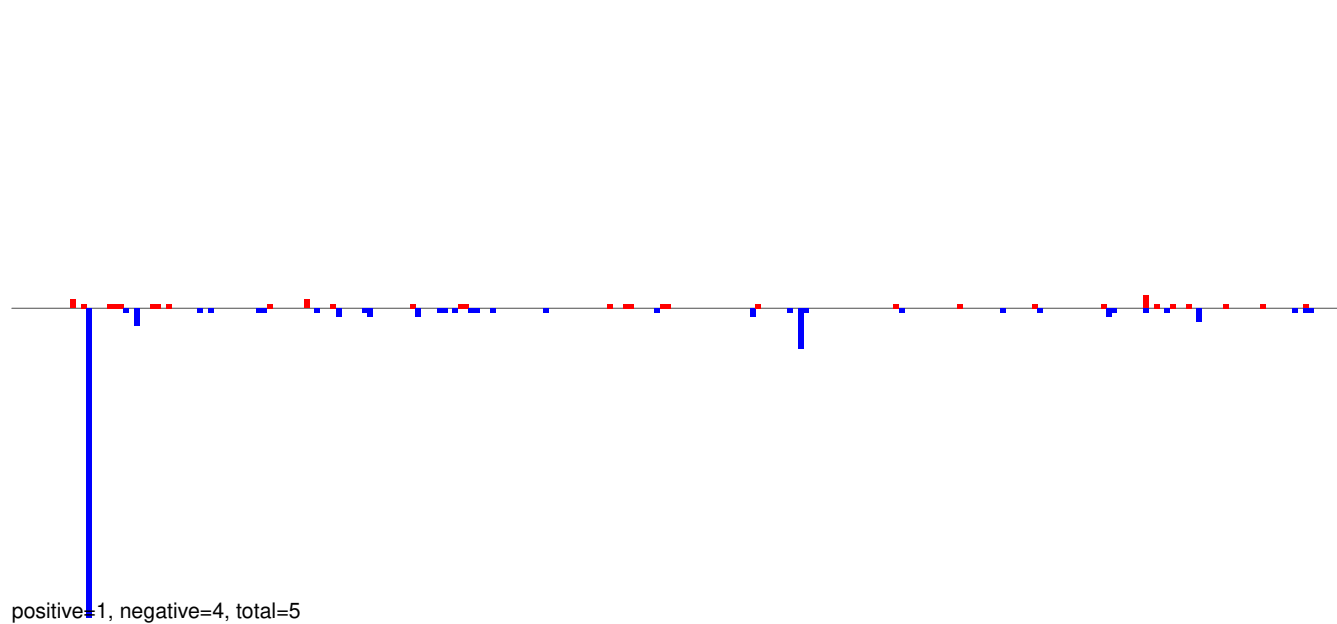

AeAeg_Whole_ZIKVdr_BM_RNA_GP.24_35.rep

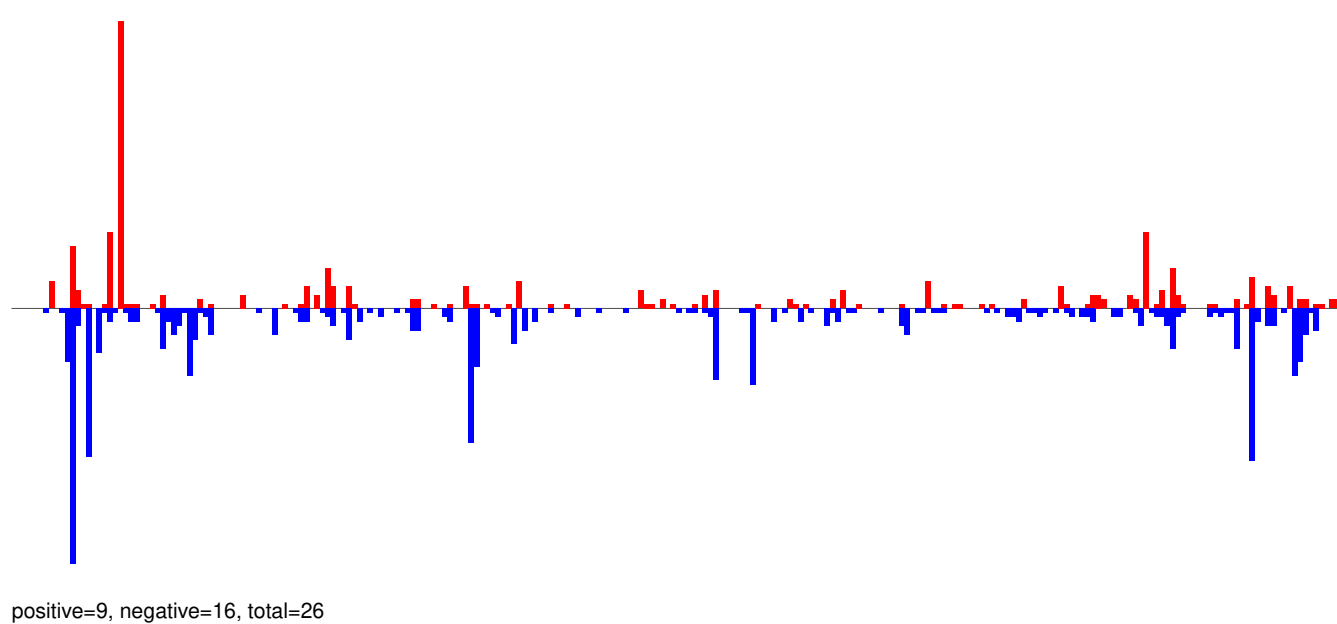

AeAeg_Whole_ZIKVdr_BM_RNA_GP.rep

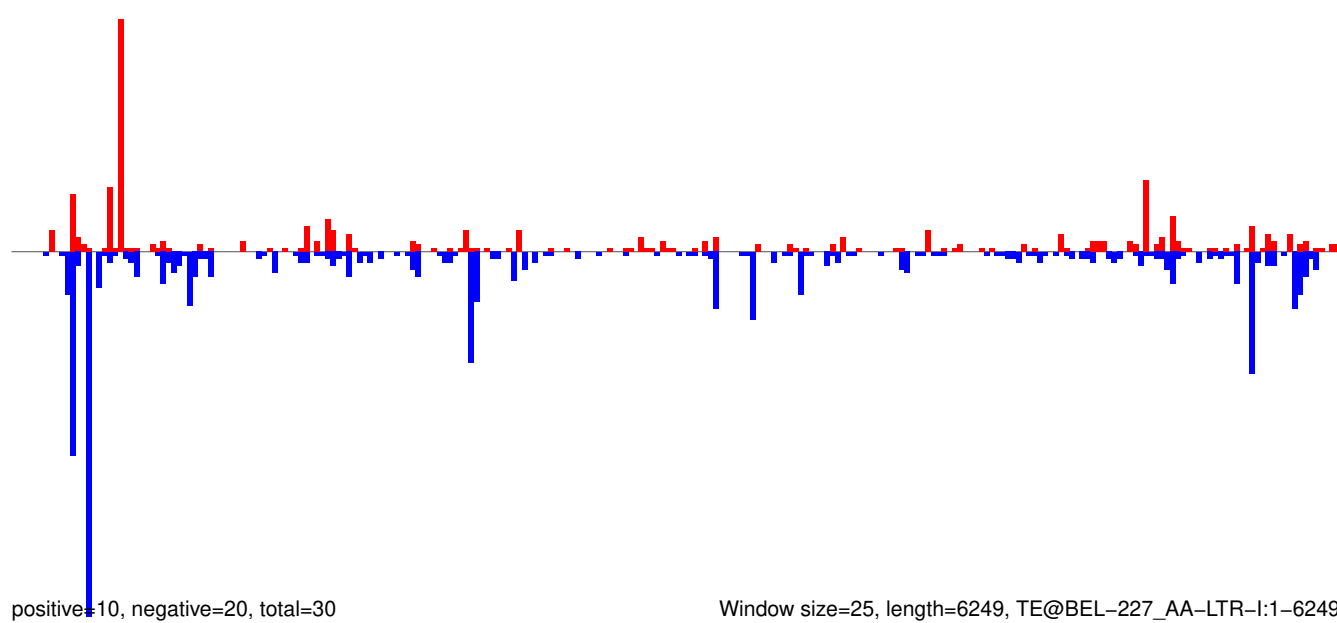

Window size=25, length=6249, TE@BEL-227_AA-LTR-I:1-6249

0 1000 2000 3000 4000 5000 6000

AeAeg_Whole_ZIKVdr_BM_RNA_GP.18_23.rep

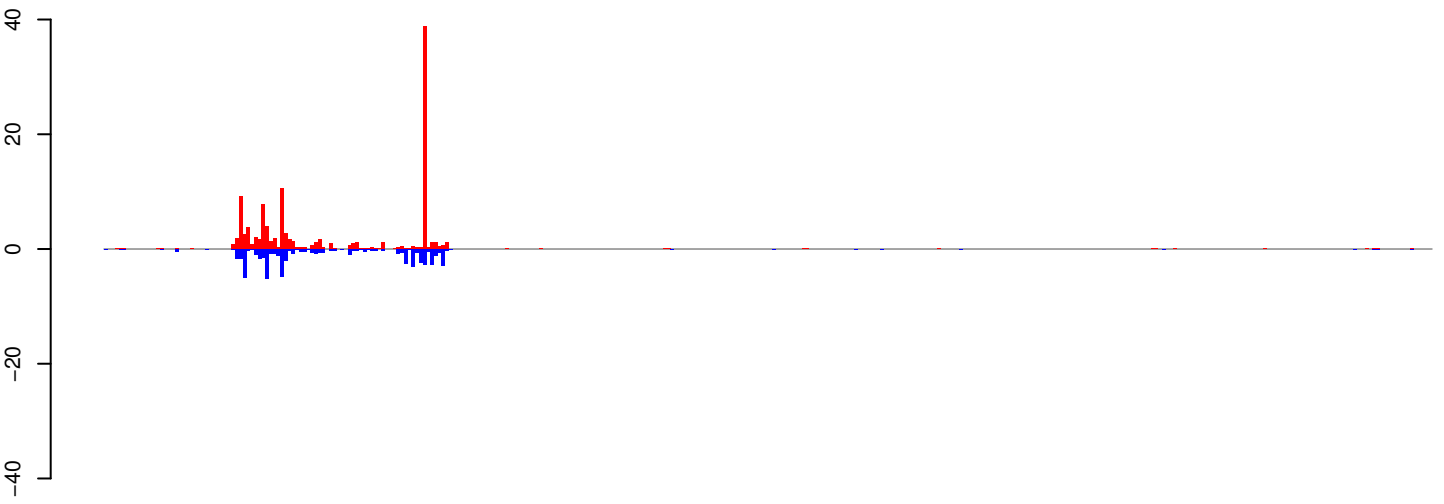

positive=110, negative=58, total=168

AeAeg_Whole_ZIKVdr_BM_RNA_GP.24_35.rep

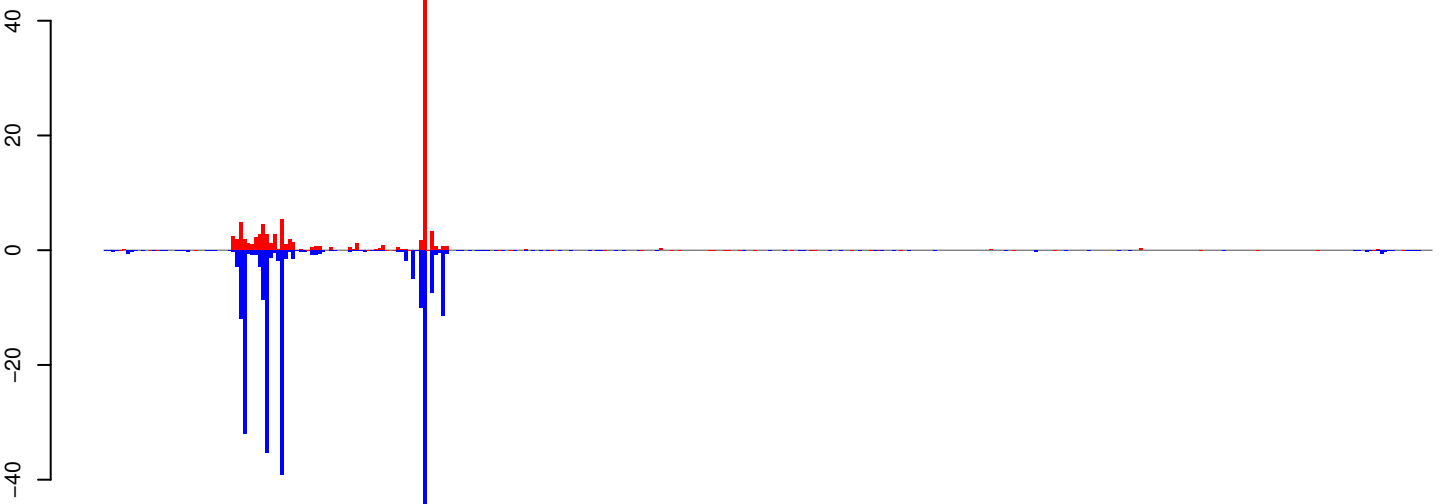

positive=105, negative=246, total=351

AeAeg_Whole_ZIKVdr_BM_RNA_GP.rep

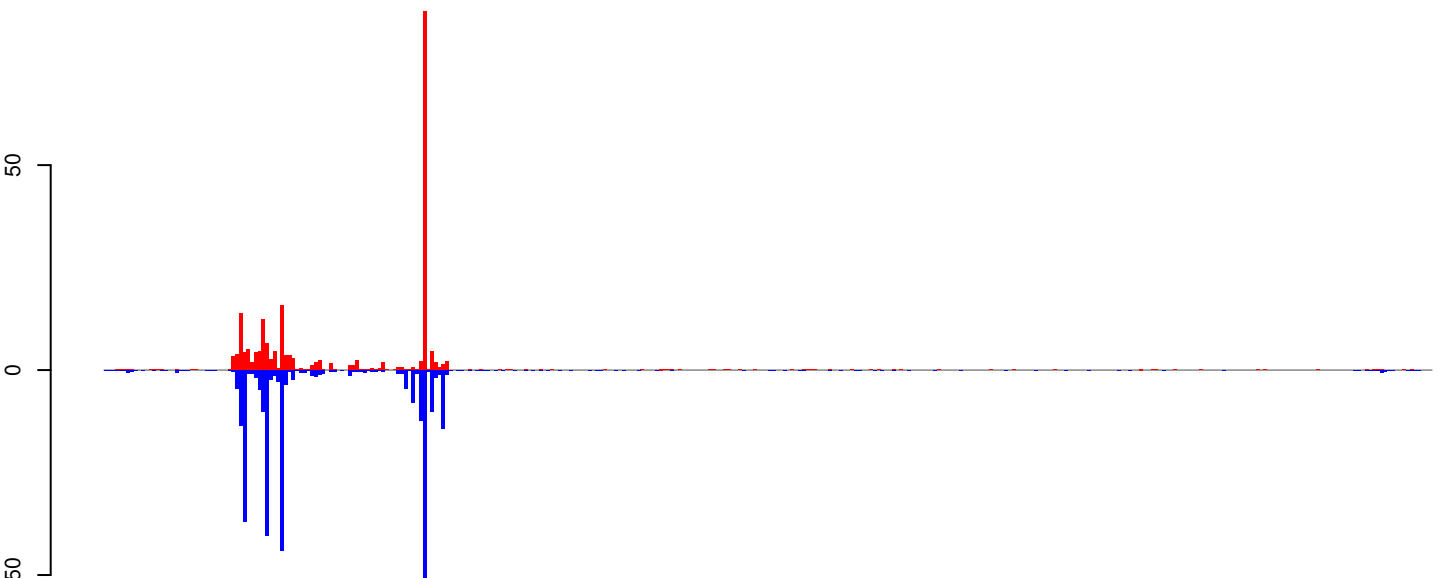

positive=215, negative=304, total=519

Window size=25, length=8840, TE@TF000407-Pao_Bel_Ele66:1-8840

0 2000 4000 6000 8000

AeAeg_Whole_ZIKVdr_BM_RNA_GP.18_23.rep

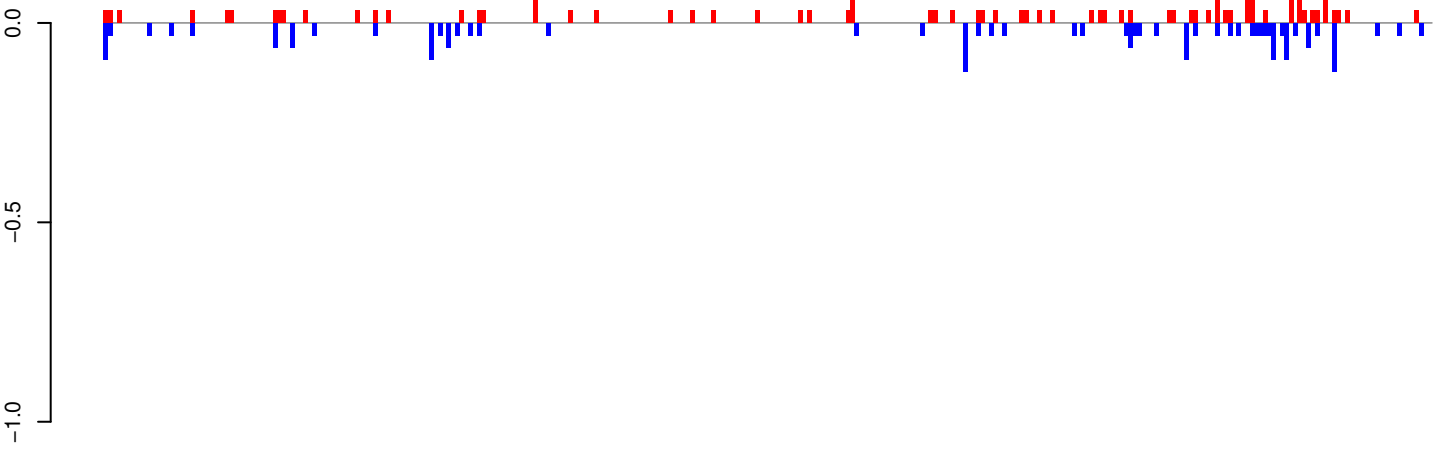

positive=3, negative=2, total=5

AeAeg_Whole_ZIKVdr_BM_RNA_GP.24_35.rep

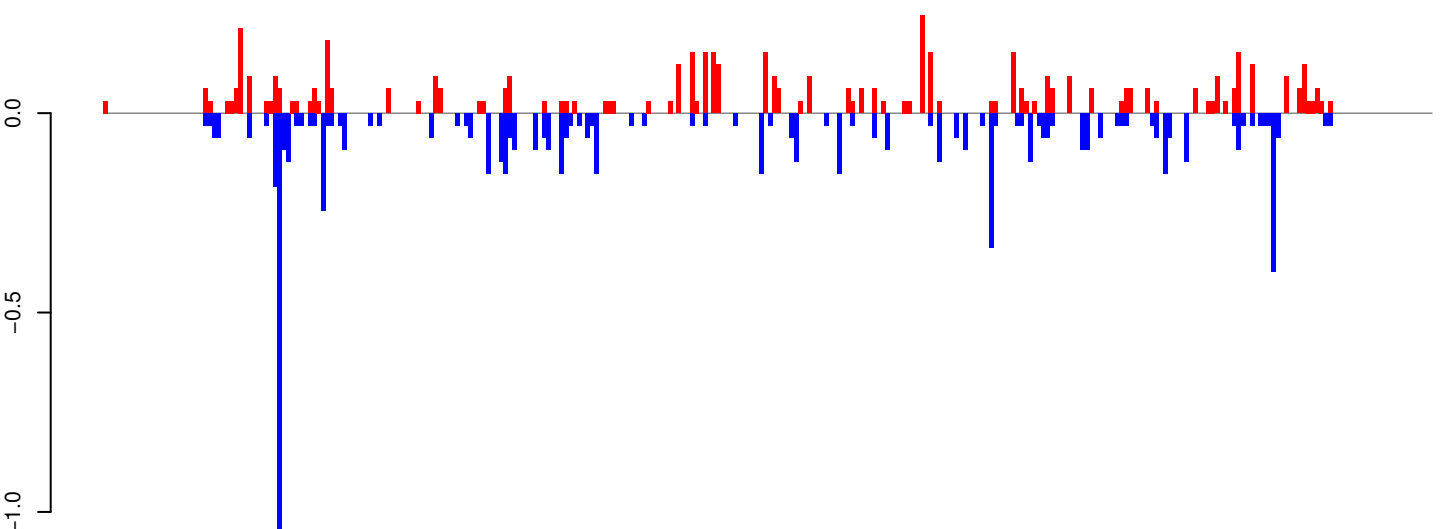

positive=6, negative=7, total=13

AeAeg_Whole_ZIKVdr_BM_RNA_GP.rep

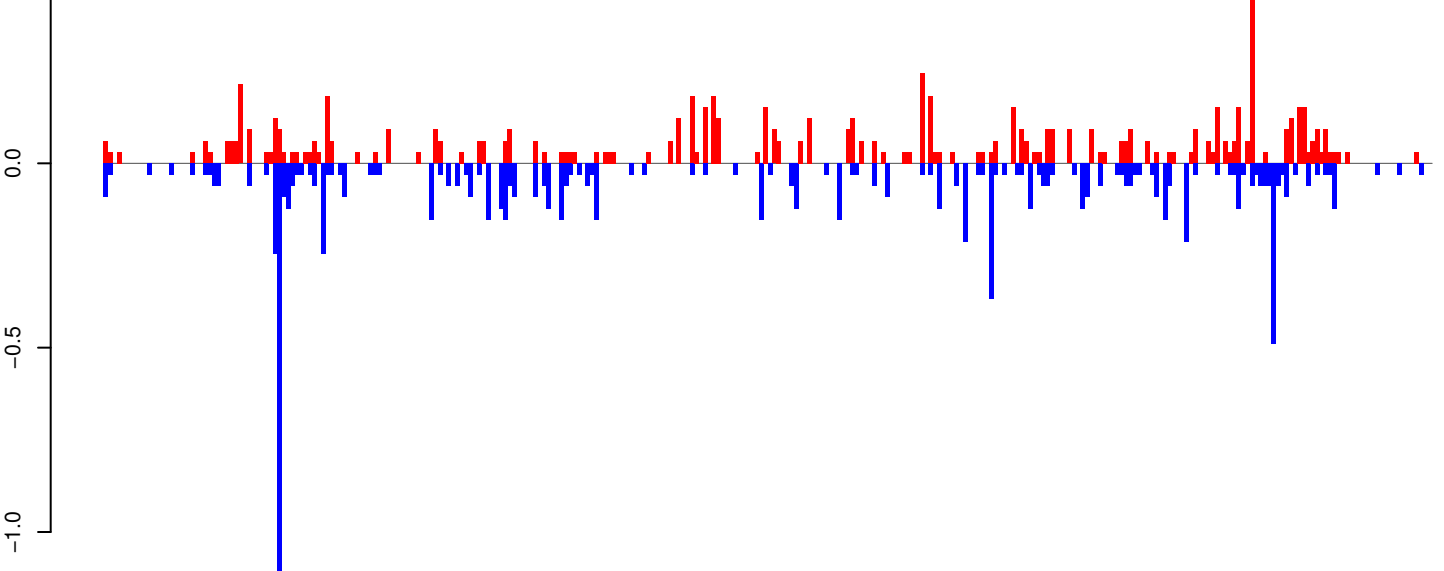

positive=8, negative=10, total=18

Window size=25, length=7639, TE@TF000303-Pao_Bel_Ele161:1-7639

0 2000 4000 6000

AeAeg_Whole_ZIKVdr_BM_RNA_GP.18_23.rep

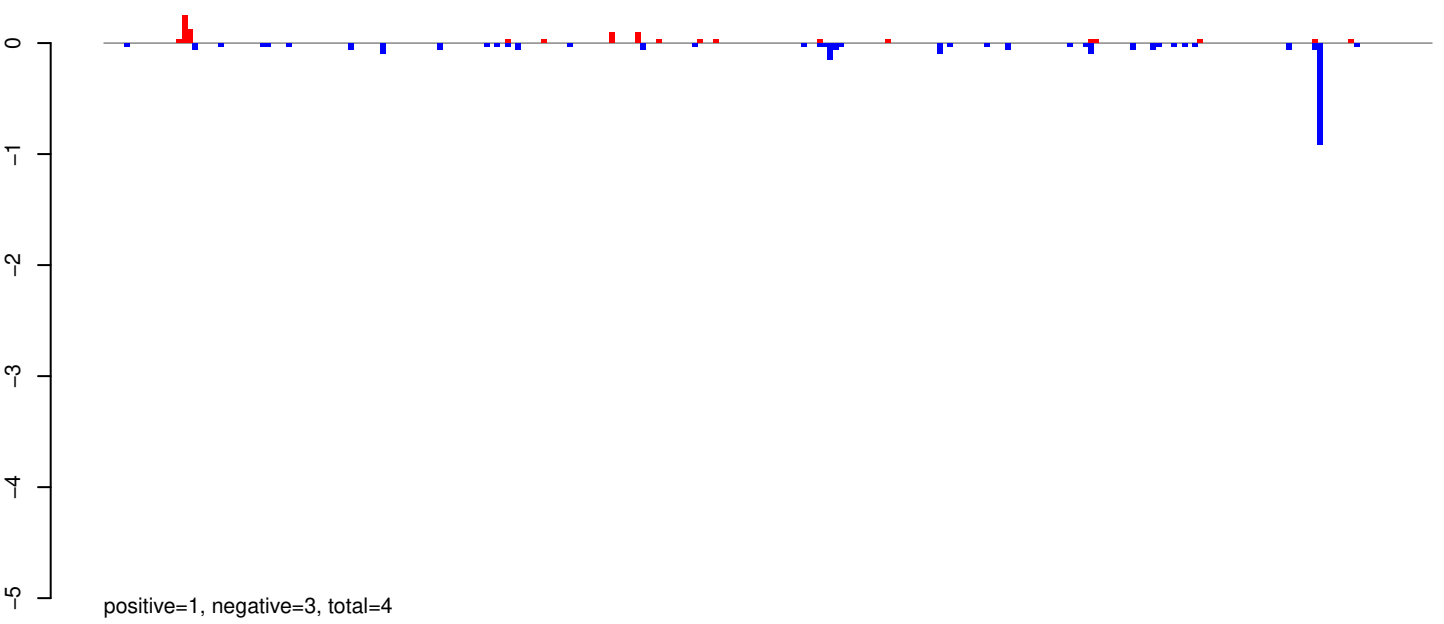

AeAeg_Whole_ZIKVdr_BM_RNA_GP.24_35.rep

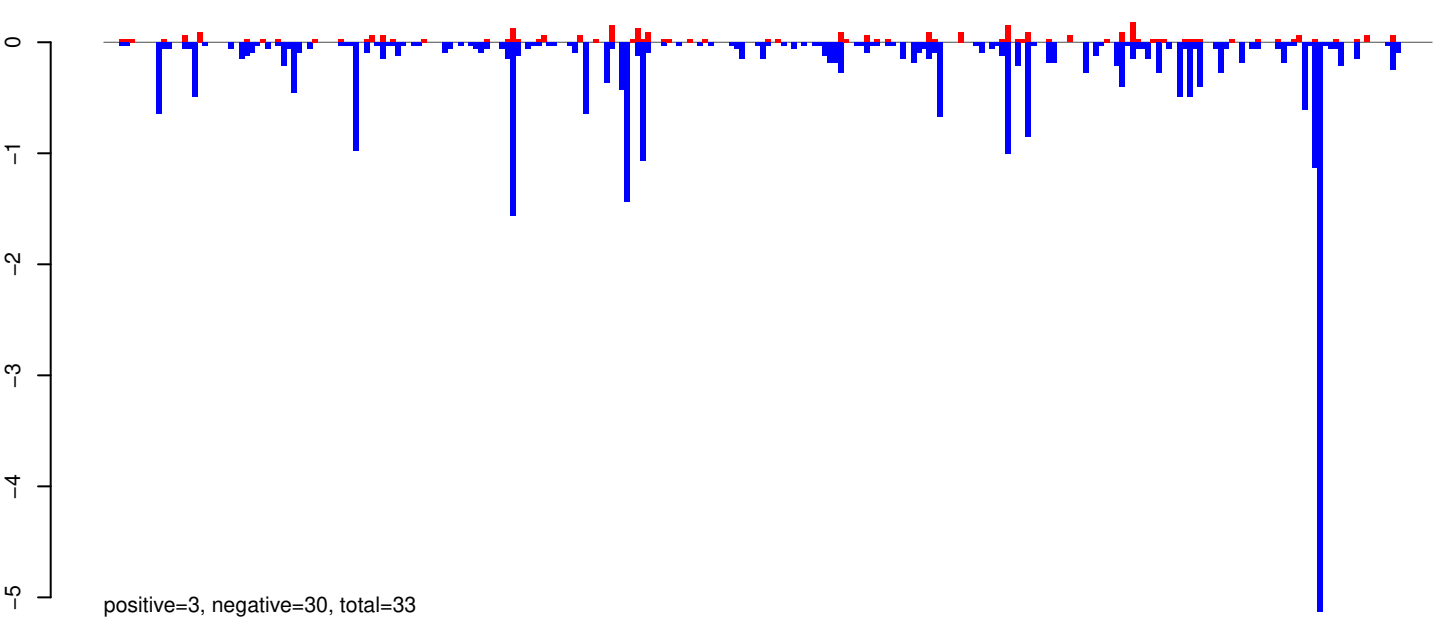

AeAeg_Whole_ZIKVdr_BM_RNA_GP.rep

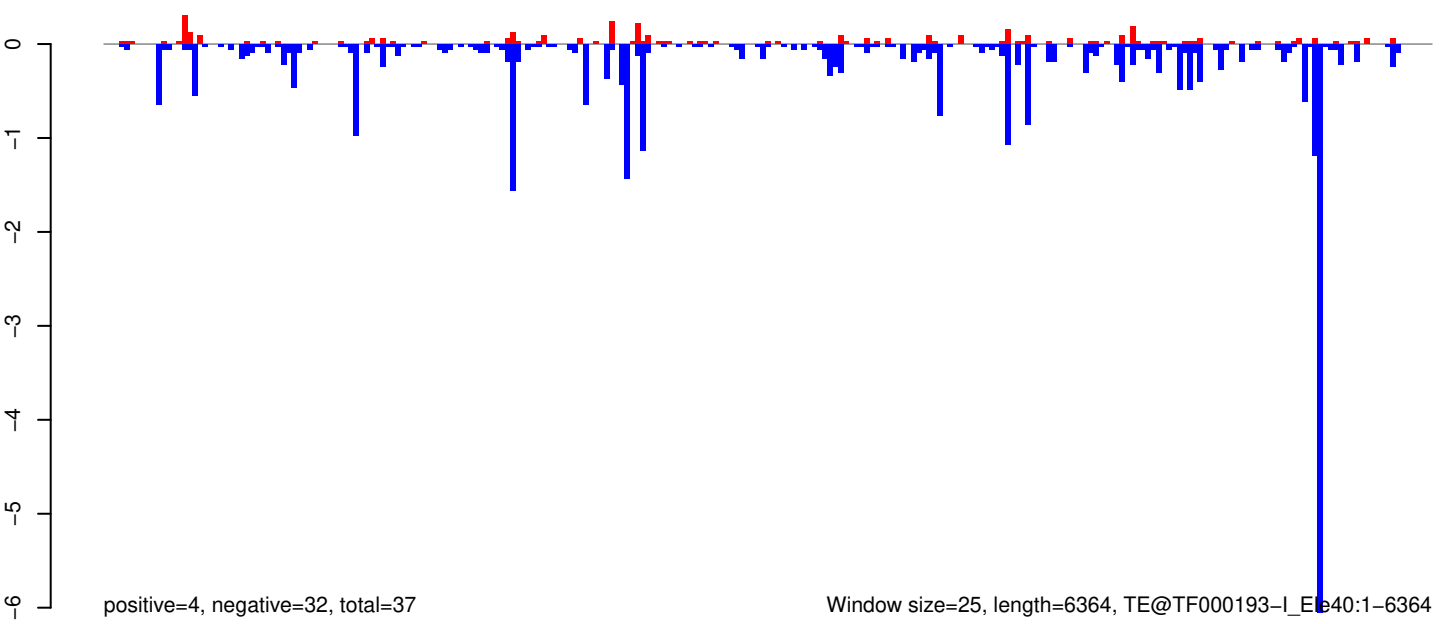

Window size=25, length=6364, TE@TF000193-I_Eb40:1-6364

0 1000 2000 3000 4000 5000 6000

AeAeg_Whole_ZIKVdr_BM_RNA_GP.18_23.rep

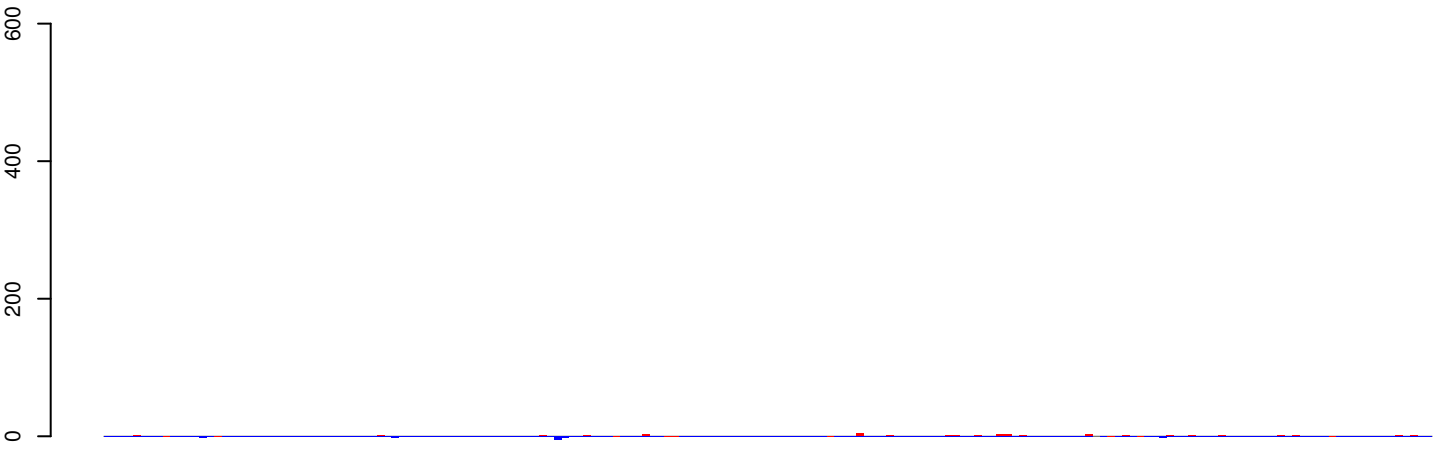

positive=75, negative=67, total=142

AeAeg_Whole_ZIKVdr_BM_RNA_GP.24_35.rep

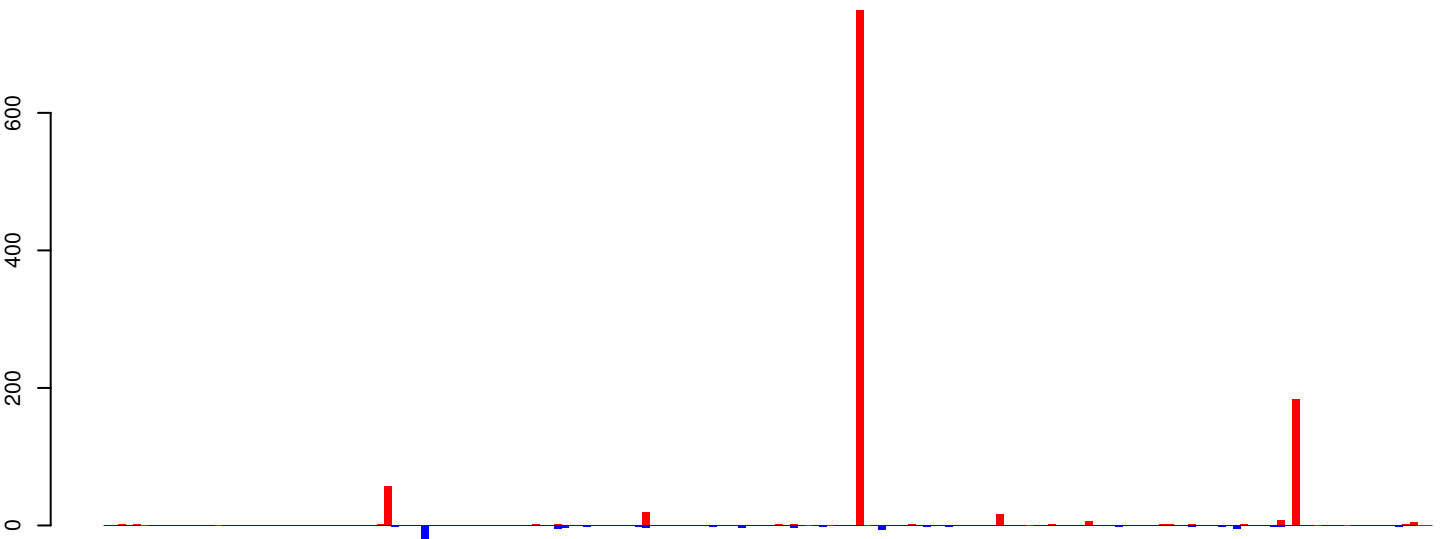

positive=1108, negative=230, total=1338

AeAeg_Whole_ZIKVdr_BM_RNA_GP.rep

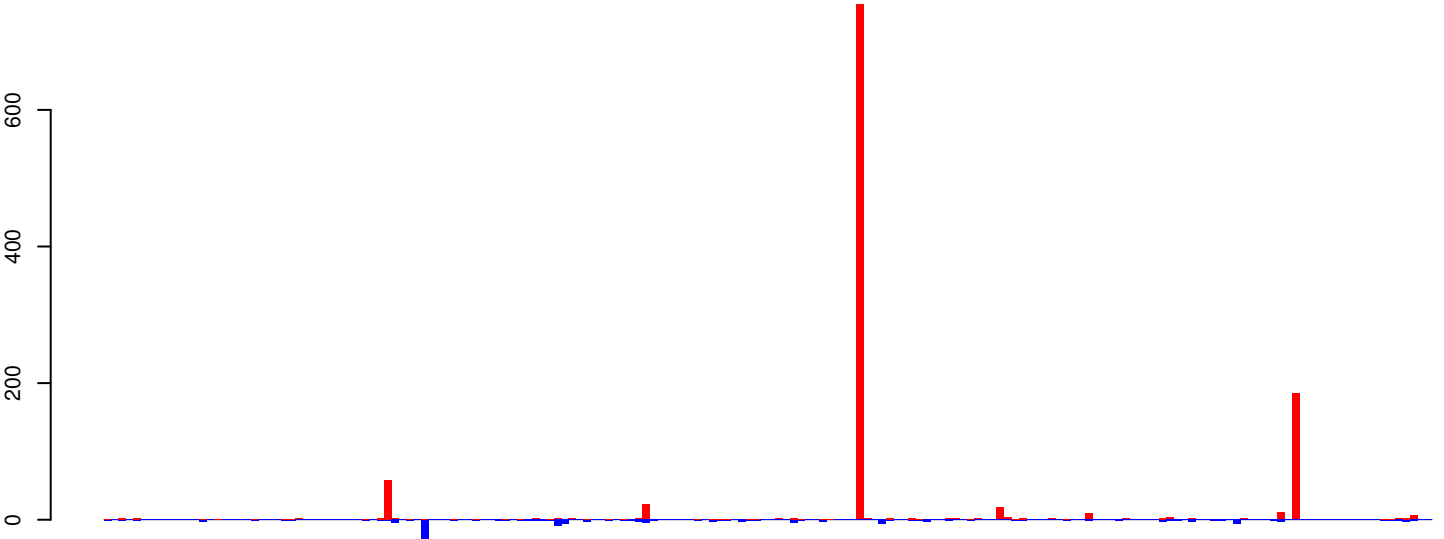

positive=1183, negative=297, total=1480

Window size=25, length=4476, TE@Lian-Aa1:1-4476

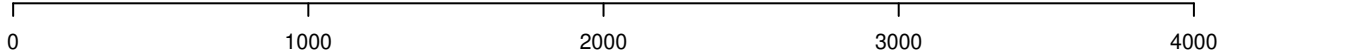

AeAeg_Whole_ZIKVdr_BM_RNA_GP.18_23.rep

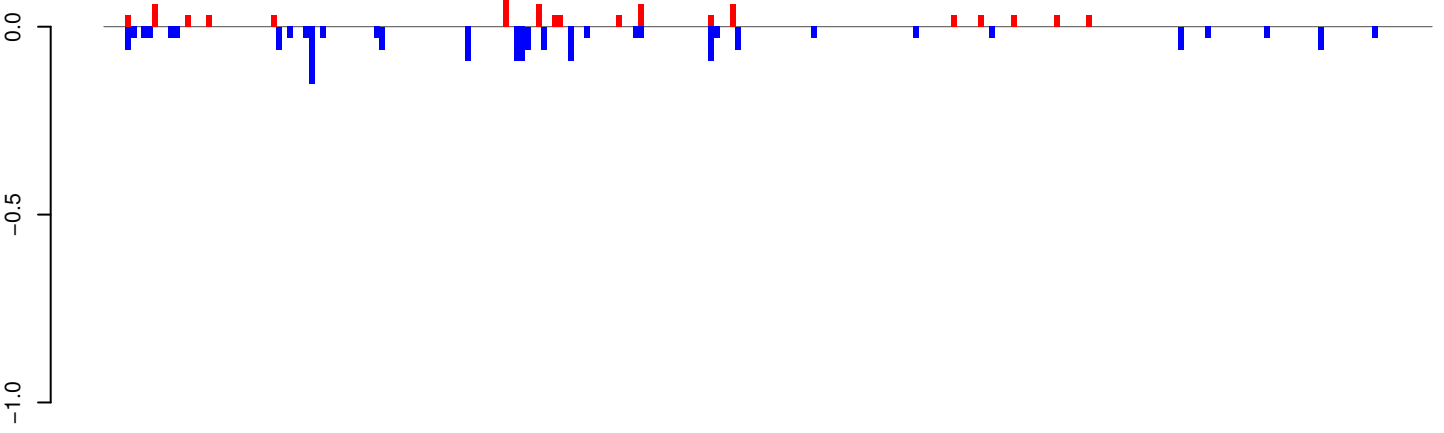

positive=1, negative=2, total=2

AeAeg_Whole_ZIKVdr_BM_RNA_GP.24_35.rep

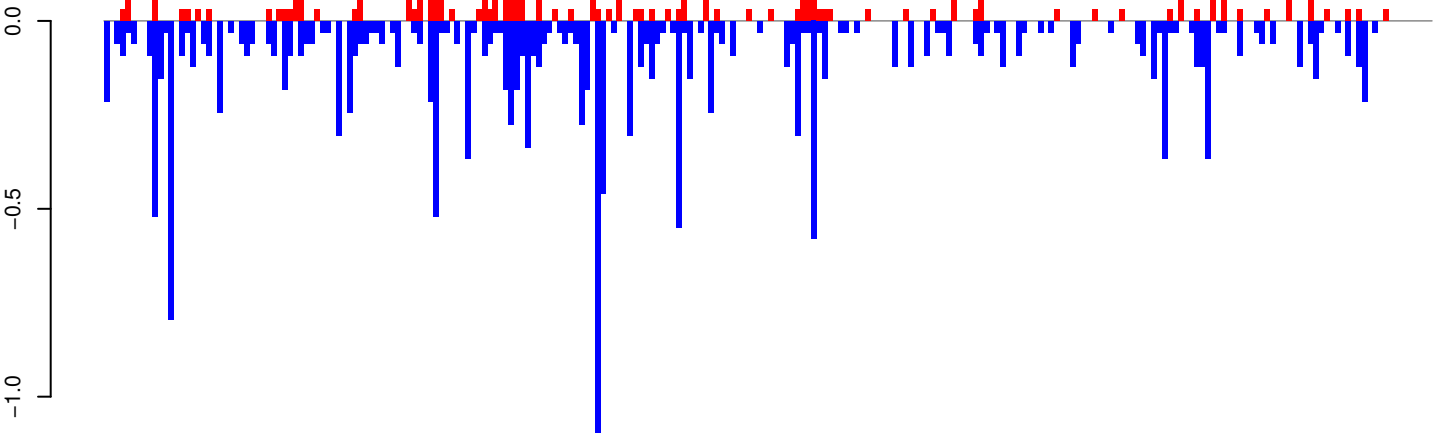

positive=5, negative=17, total=22

AeAeg_Whole_ZIKVdr_BM_RNA_GP.rep

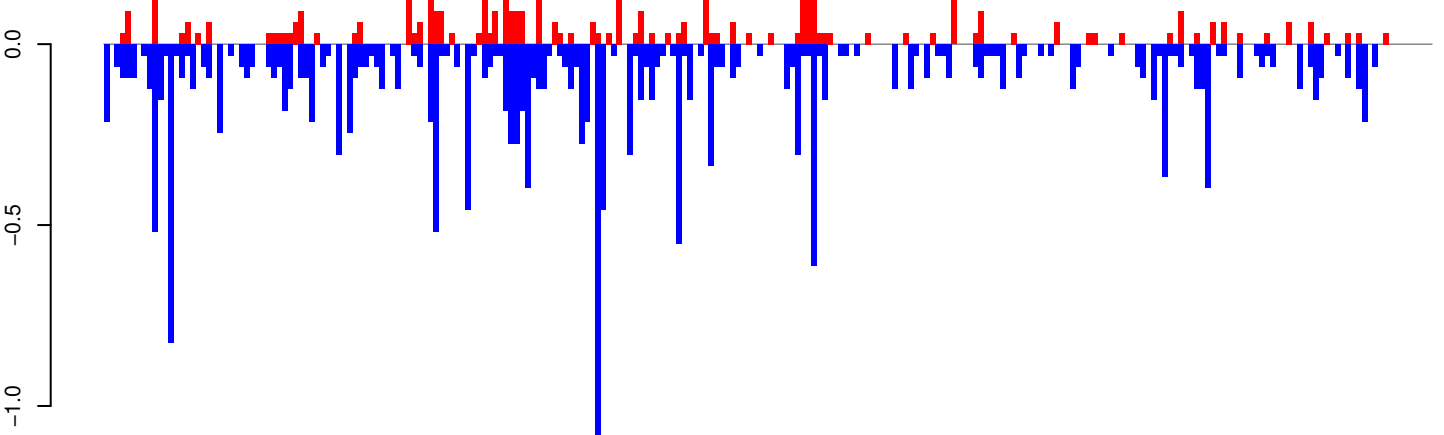

positive=6, negative=19, total=24

Window size=25, length=6134, TE@Nimb-2_AAe:1-6134

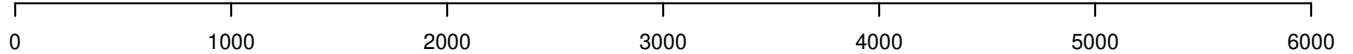

AeAeg_Whole_ZIKVdr_BM_RNA_GP.18_23.rep

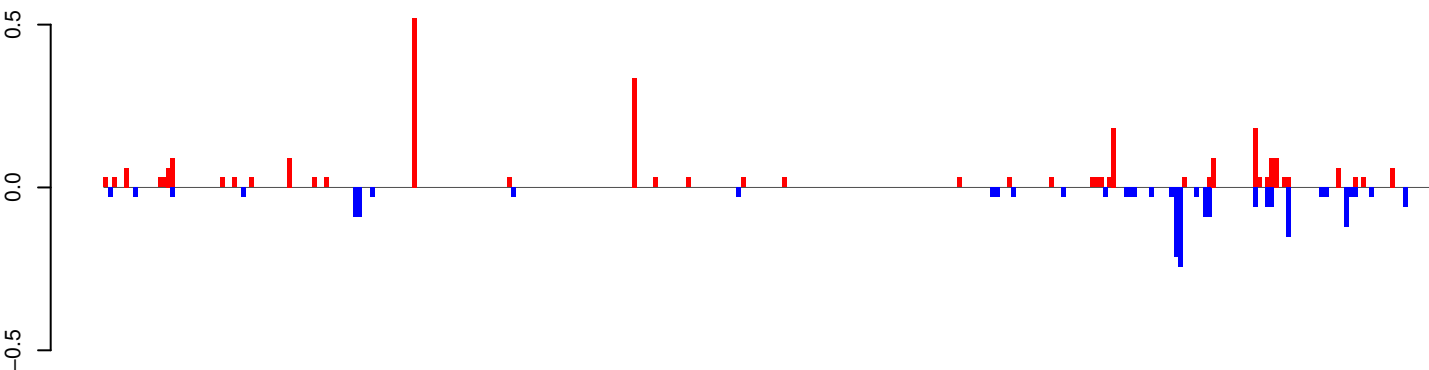

positive=3, negative=2, total=5

AeAeg_Whole_ZIKVdr_BM_RNA_GP.24_35.rep

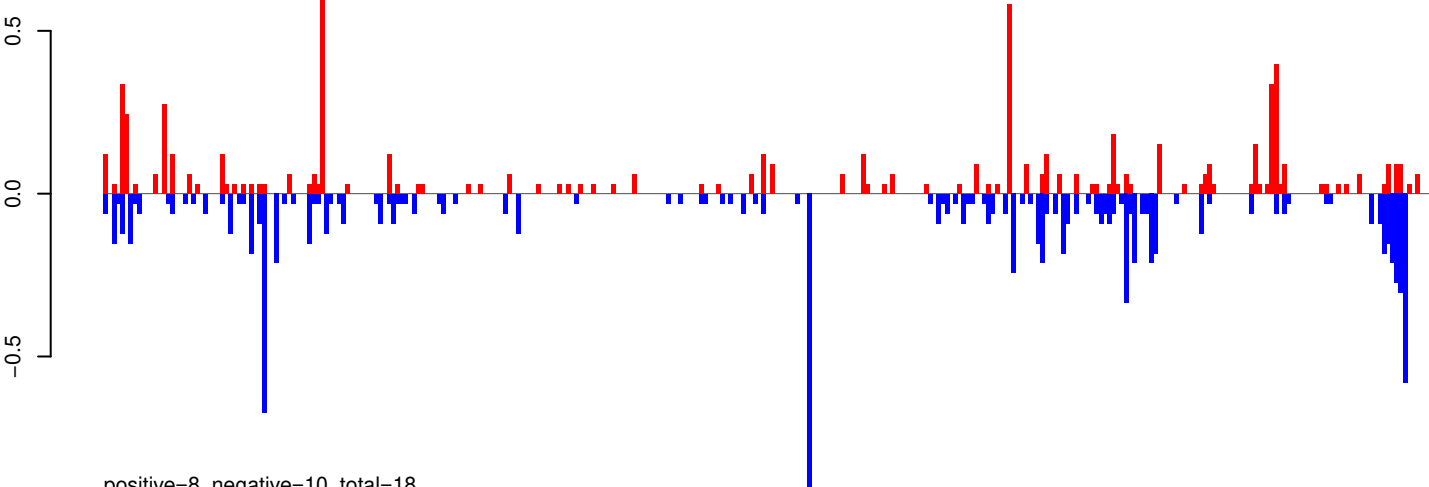

positive=8, negative=10, total=18

AeAeg_Whole_ZIKVdr_BM_RNA_GP.rep

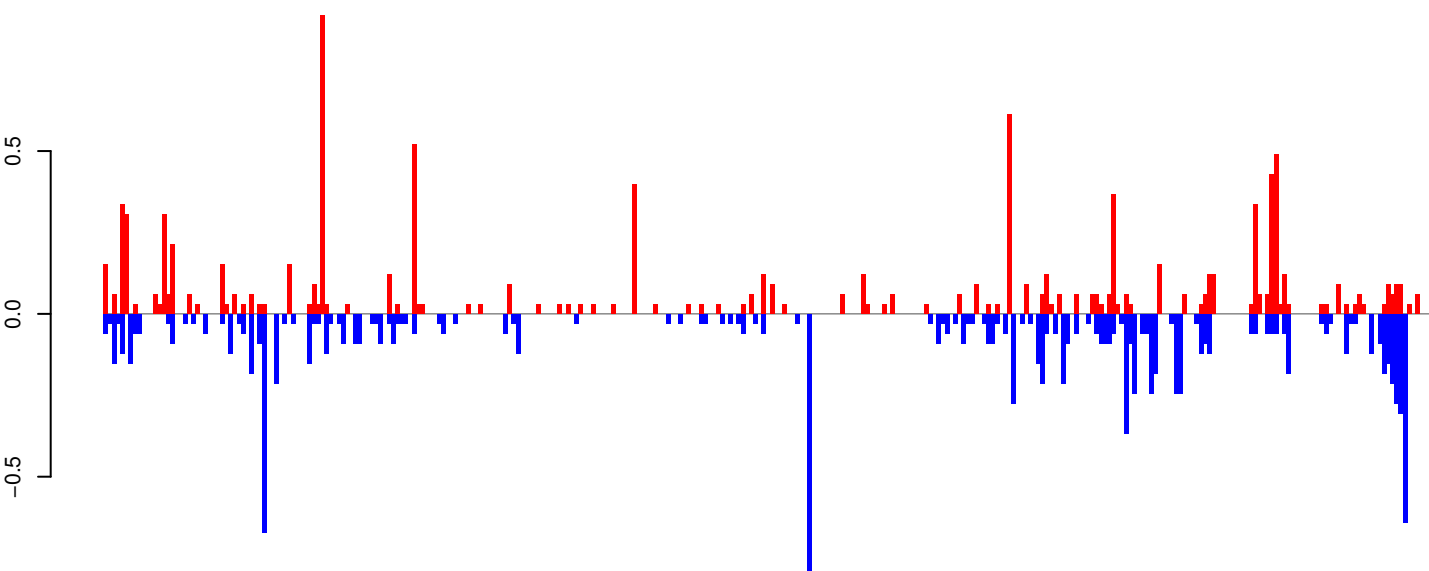

positive=10, negative=12, total=23

Window size=25, length=7953, TE@BEL-54_AA-LTR-I:1-7953

0 2000 4000 6000 8000

AeAeg_Whole_ZIKVdr_BM_RNA_GP.18_23.rep

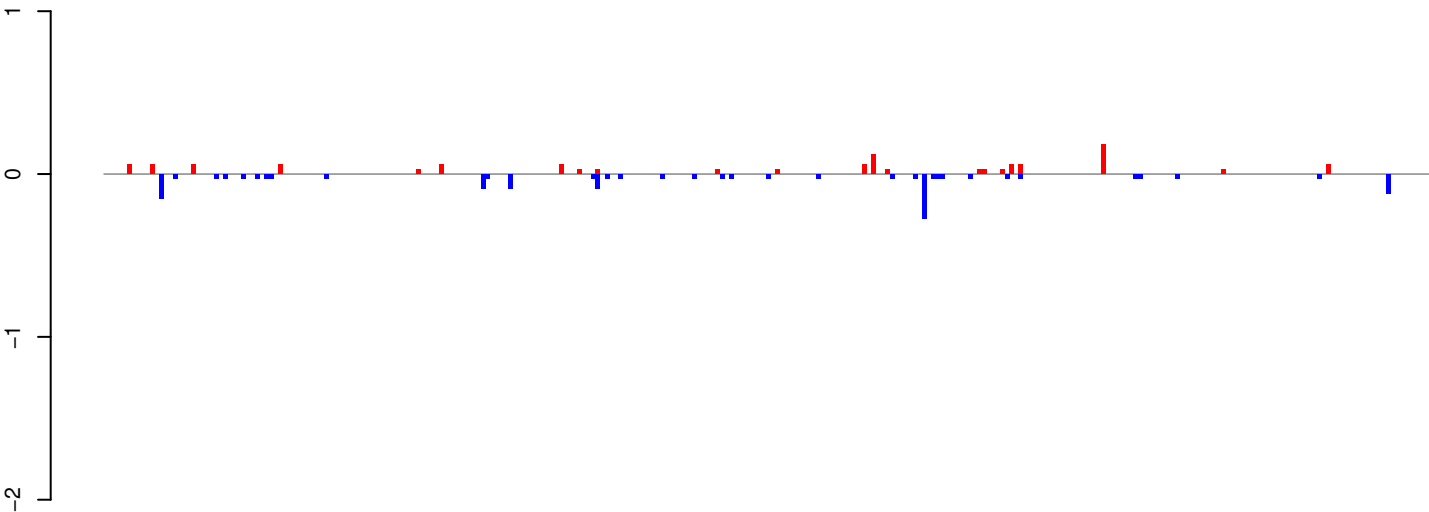

positive=1, negative=2, total=3

AeAeg_Whole_ZIKVdr_BM_RNA_GP.24_35.rep

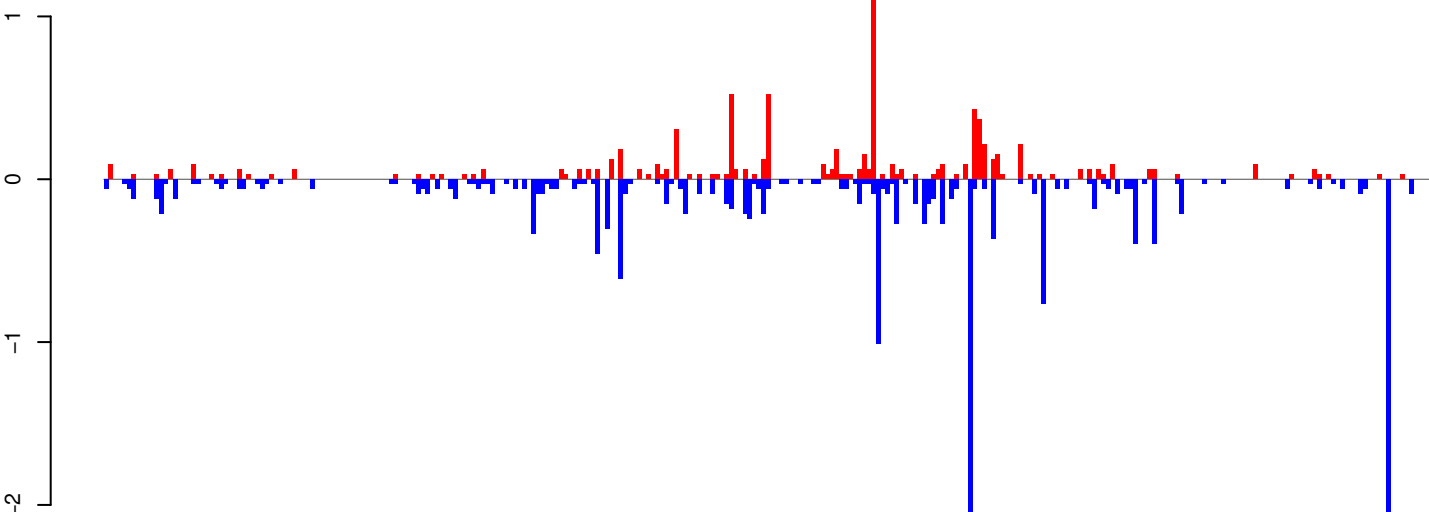

positive=8, negative=18, total=26

AeAeg_Whole_ZIKVdr_BM_RNA_GP.rep

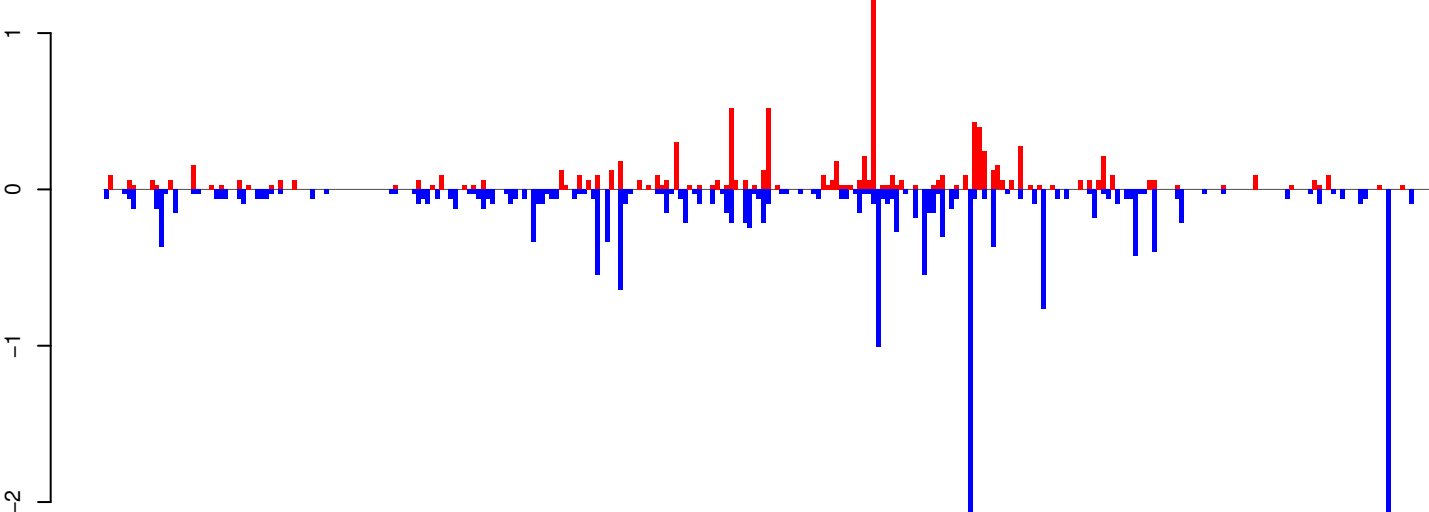

positive=9, negative=20, total=29

Window size=25, length=7206, TE@BEL-182_AA-LTR-I:1-7206

0 2000 4000 6000

AeAeg_Whole_ZIKVdr_BM_RNA_GP.18_23.rep

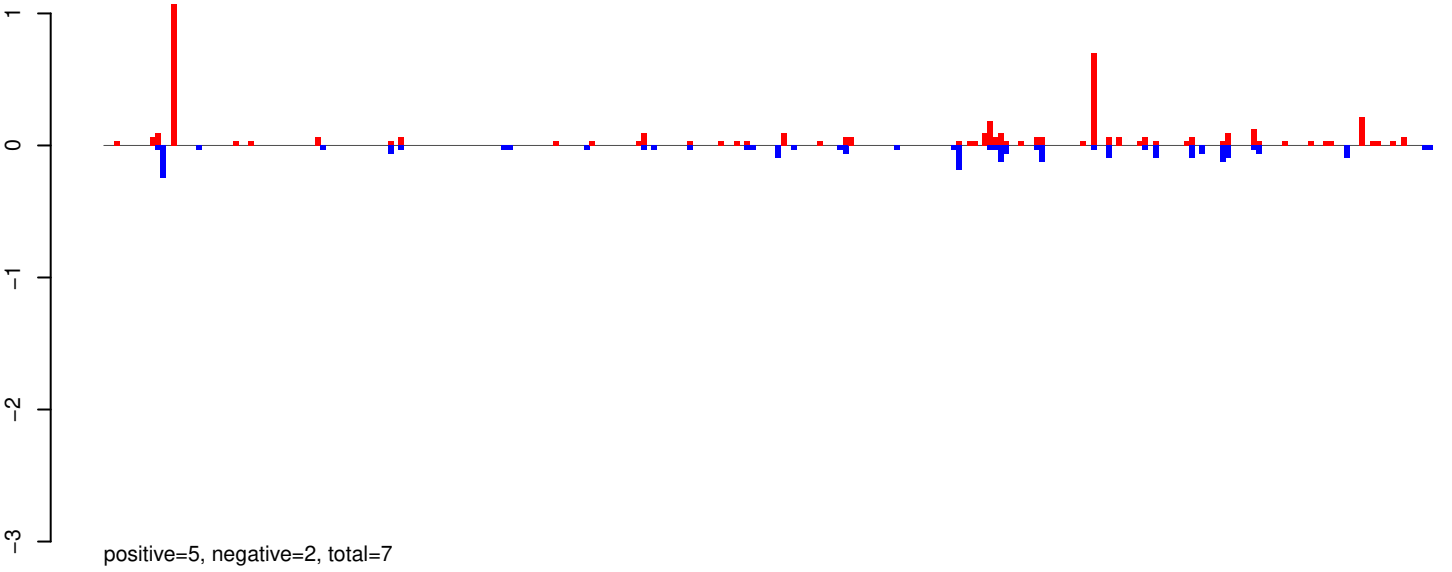

AeAeg_Whole_ZIKVdr_BM_RNA_GP.24_35.rep

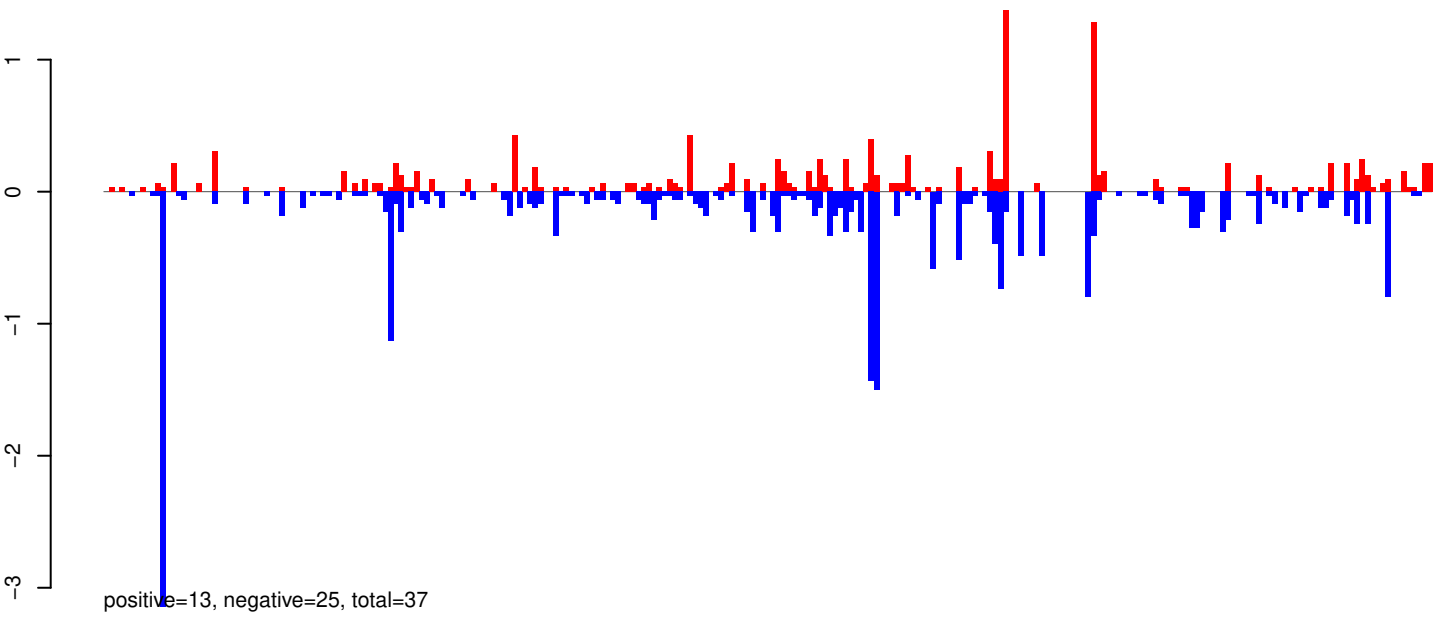

AeAeg_Whole_ZIKVdr_BM_RNA_GP.rep

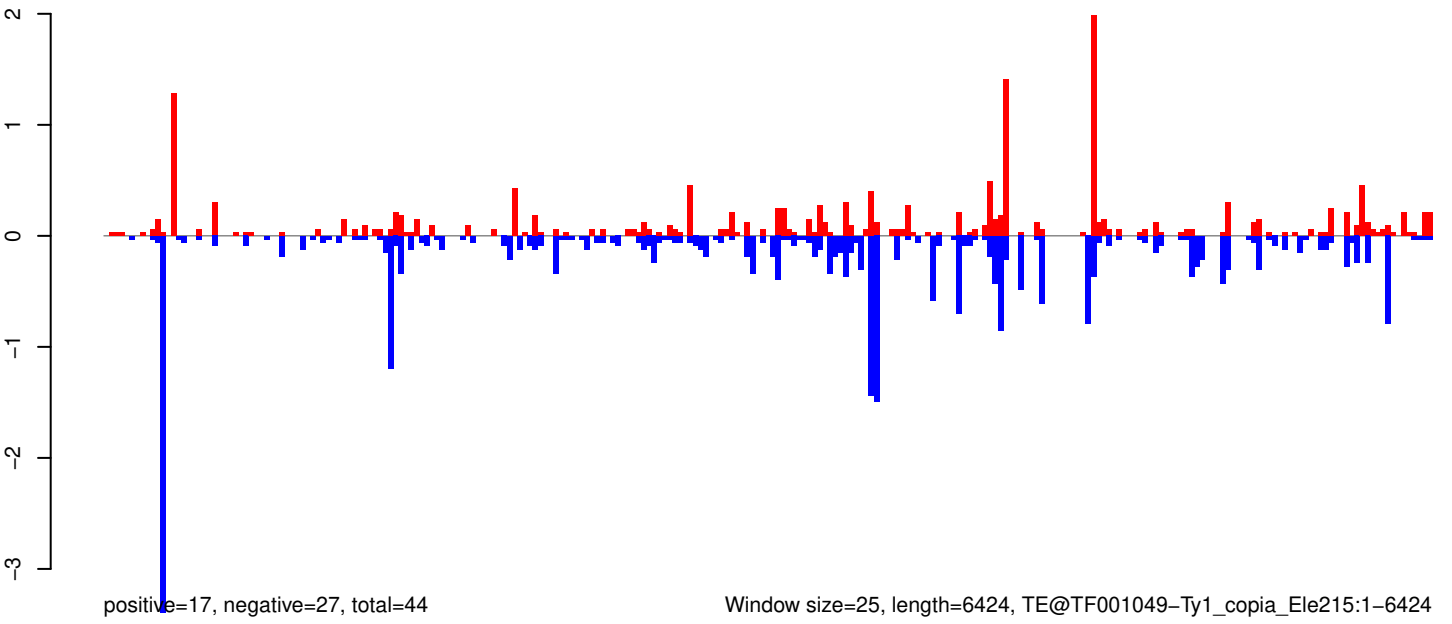

Window size=25, length=6424, TE@TF001049-Ty1_copia_Ele215:1-6424

0 1000 2000 3000 4000 5000 6000

AeAeg_Whole_ZIKVdr_BM_RNA_GP.18_23.rep

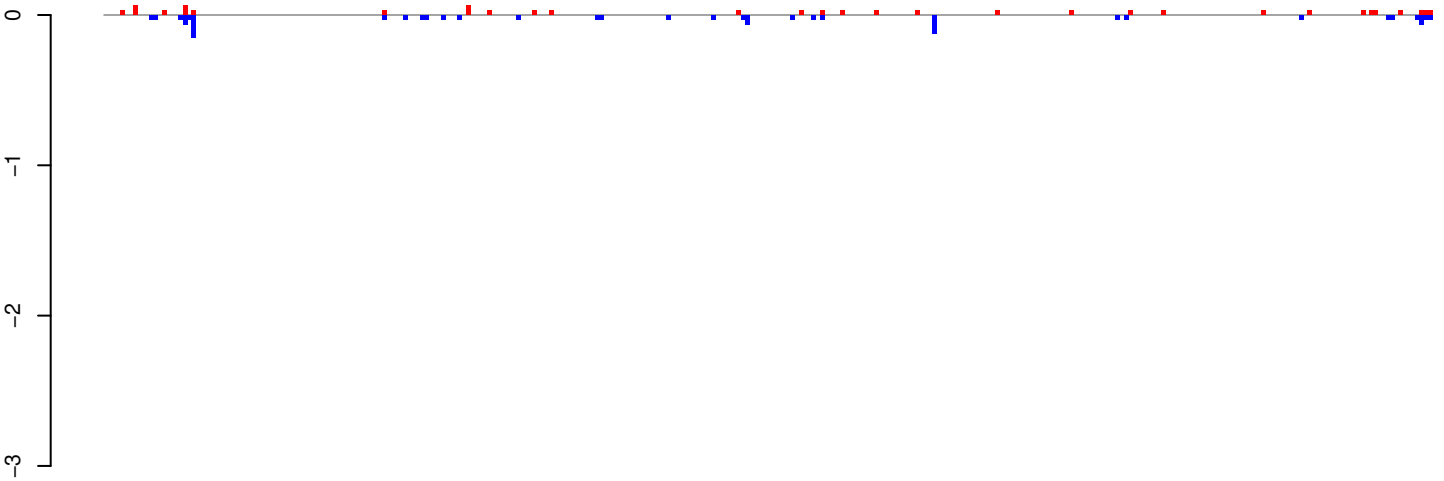

positive=1, negative=1, total=2

AeAeg_Whole_ZIKVdr_BM_RNA_GP.24_35.rep

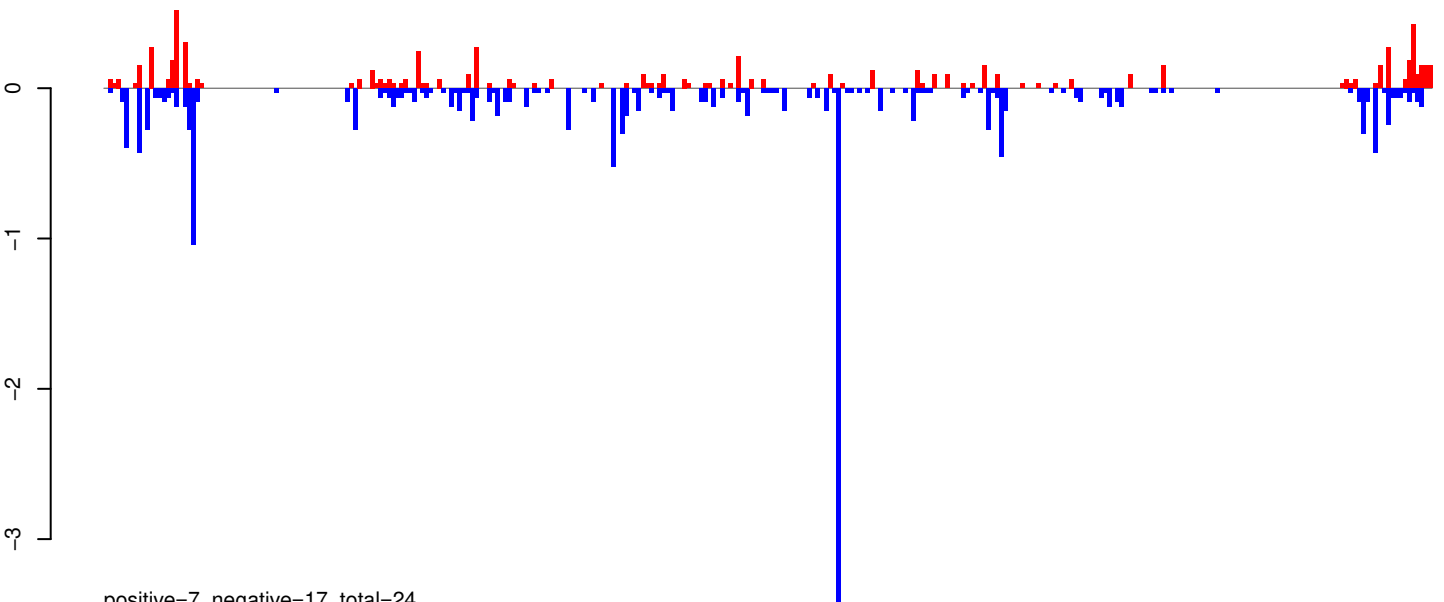

positive=7, negative=17, total=24

AeAeg_Whole_ZIKVdr_BM_RNA_GP.rep

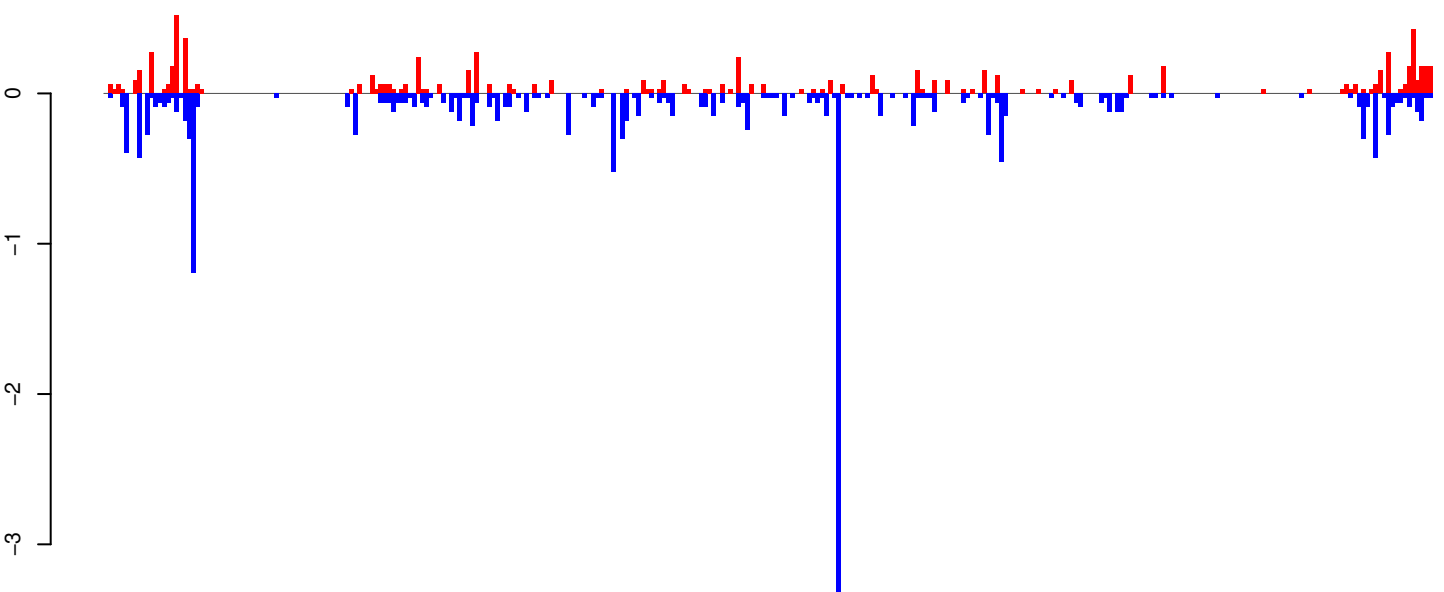

positive=8, negative=18, total=26

Window size=25, length=7966, TE@TF000377-Ty3_gypsy_Le95:1-7966

0 2000 4000 6000 8000

AeAeg_Whole_ZIKVdr_BM_RNA_GP.18_23.rep

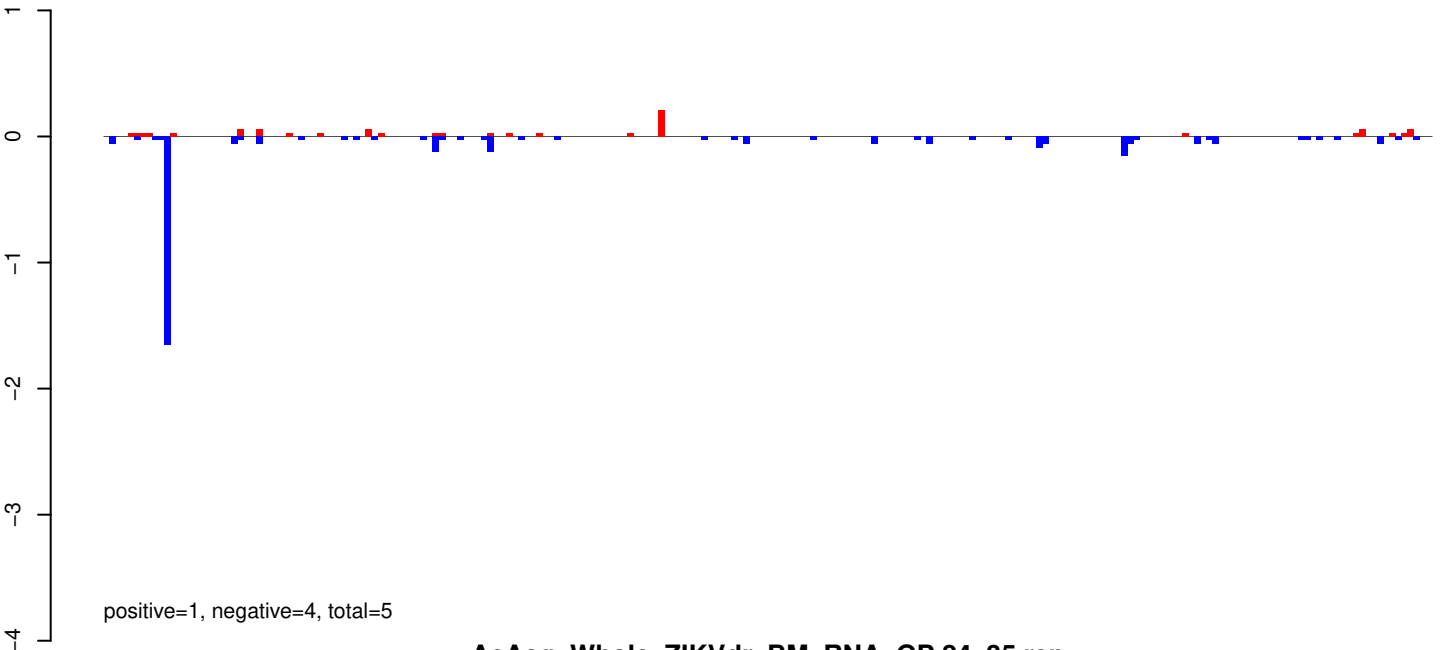

AeAeg_Whole_ZIKVdr_BM_RNA_GP.24_35.rep

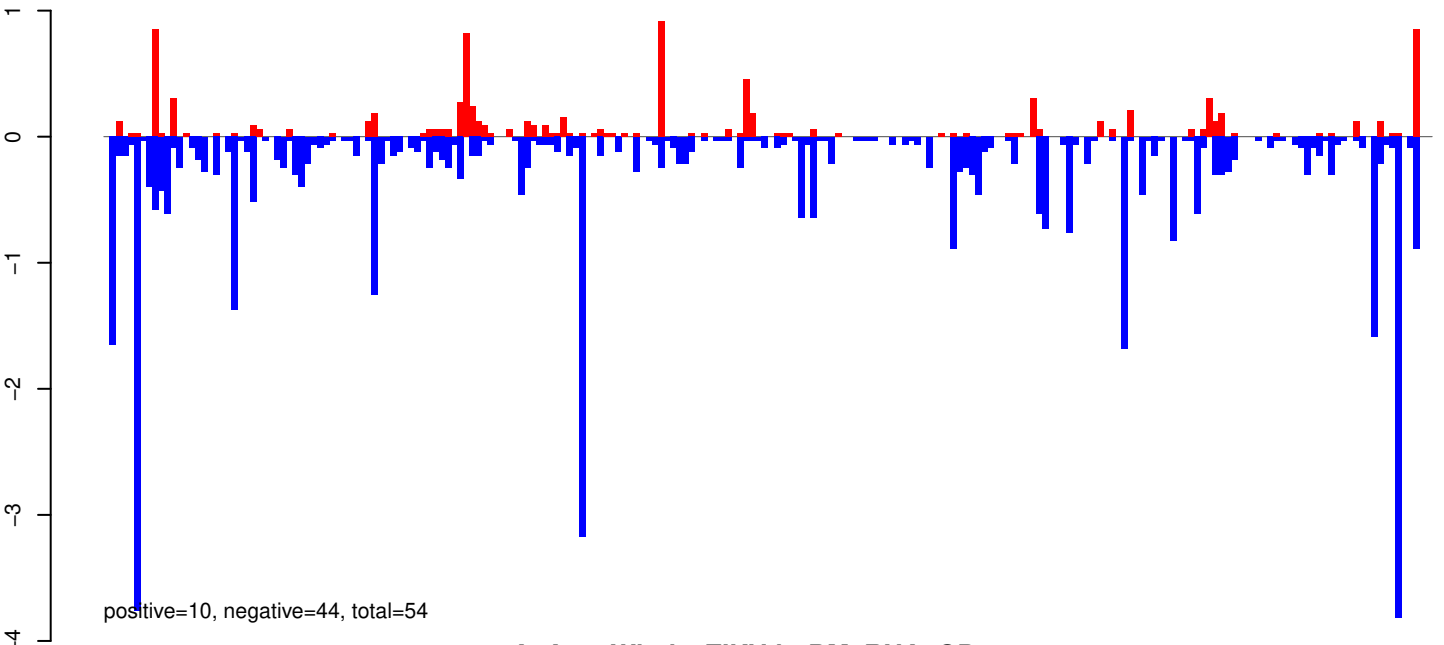

AeAeg_Whole_ZIKVdr_BM_RNA_GP.rep

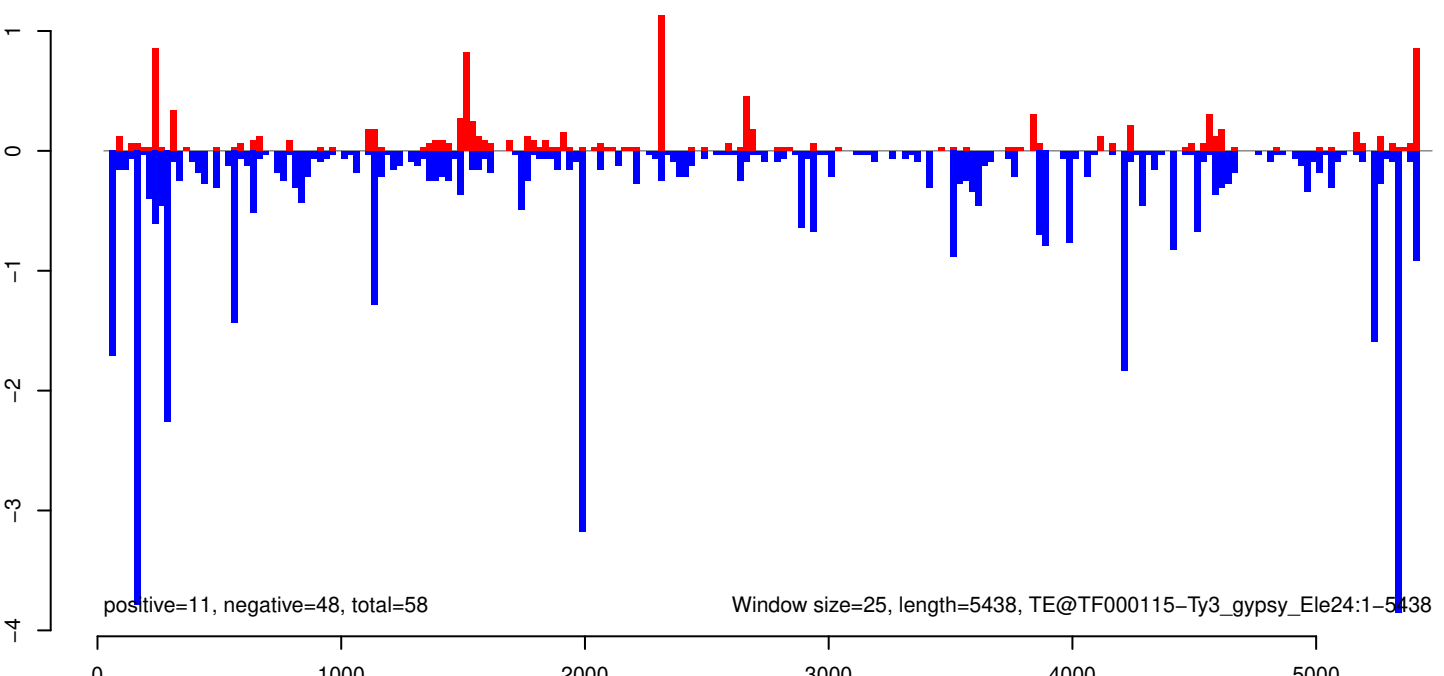

AeAeg_Whole_ZIKVdr_BM_RNA_GP.18_23.rep

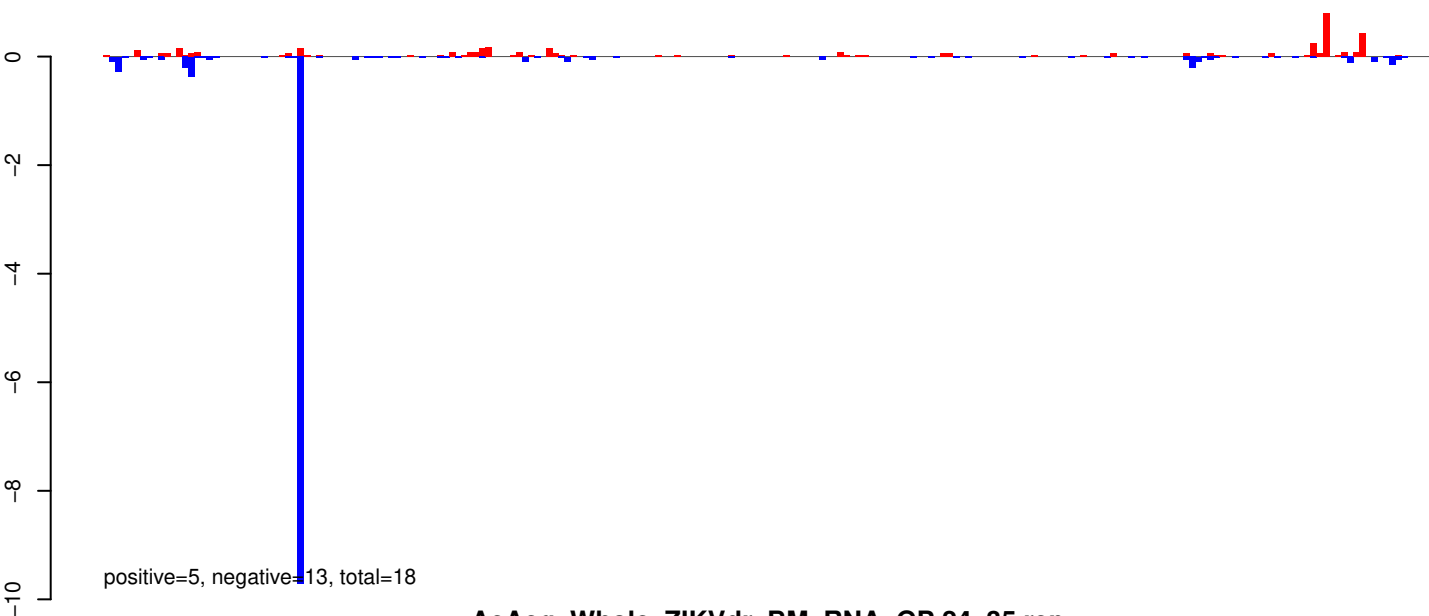

AeAeg_Whole_ZIKVdr_BM_RNA_GP.24_35.rep

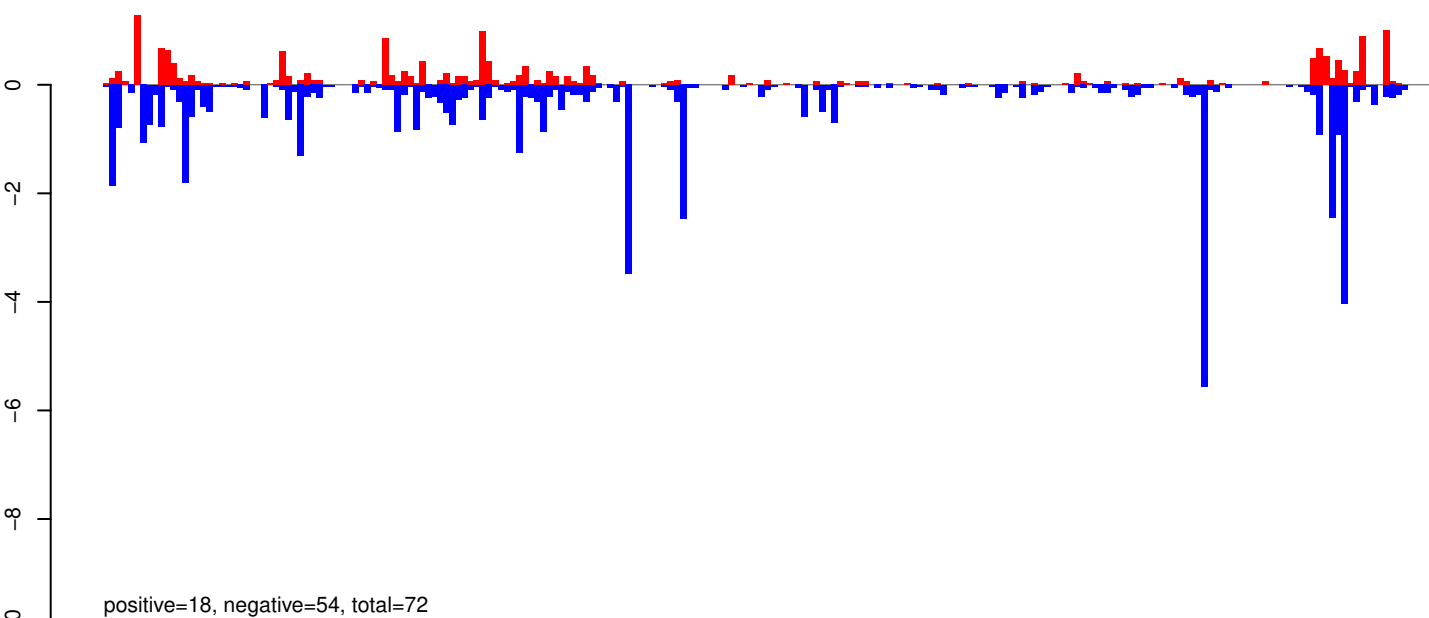

AeAeg_Whole_ZIKVdr_BM_RNA_GP.rep

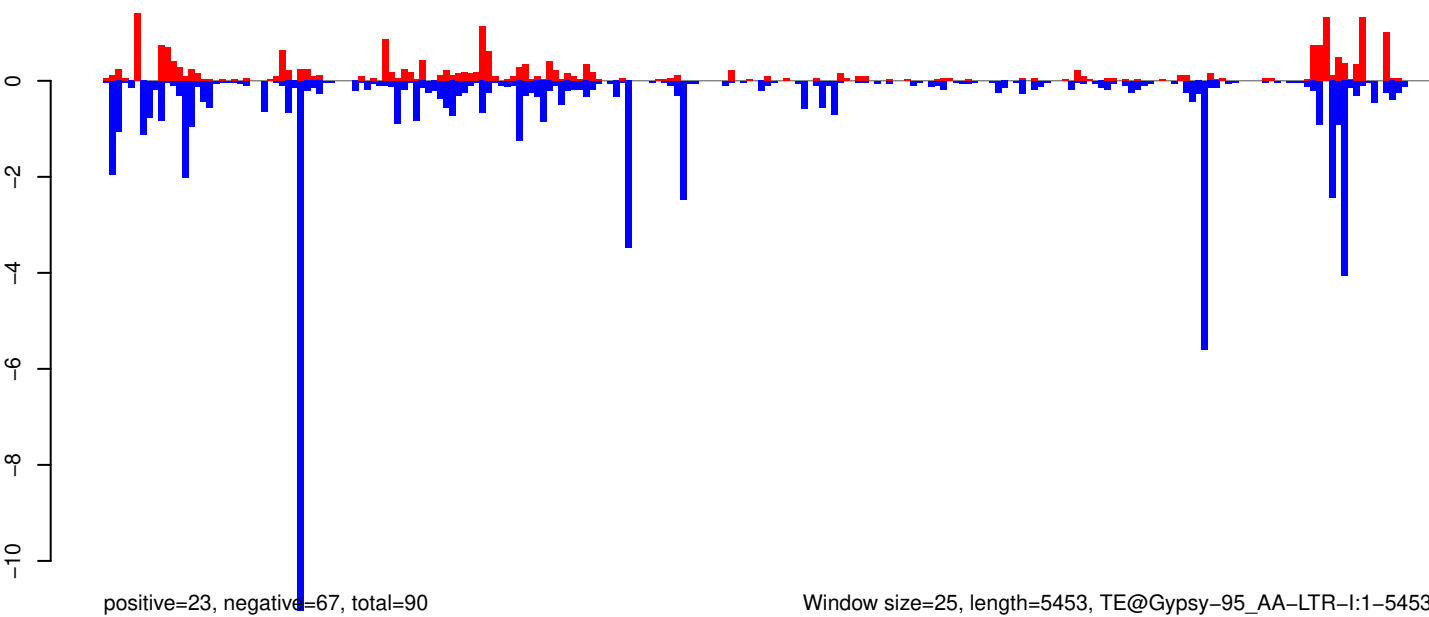

Window size=25, length=5453, TE@Gypsy-95_AA-LTR-I:1-5453

0 1000 2000 3000 4000 5000

AeAeg_Whole_ZIKVdr_BM_RNA_GP.18_23.rep

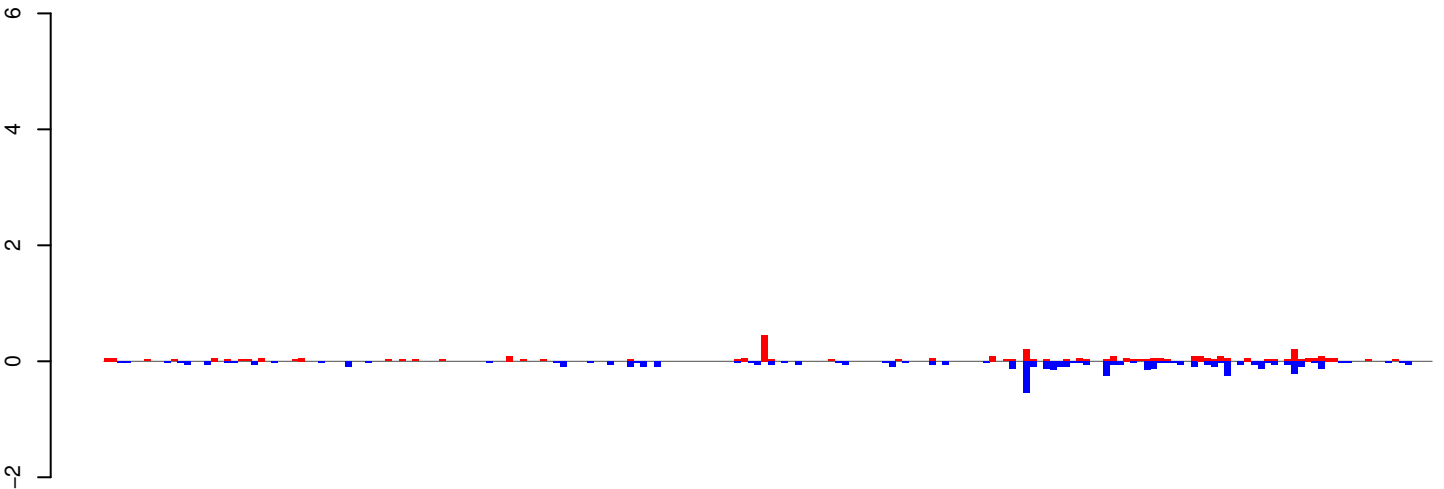

positive=4, negative=6, total=9

AeAeg_Whole_ZIKVdr_BM_RNA_GP.24_35.rep

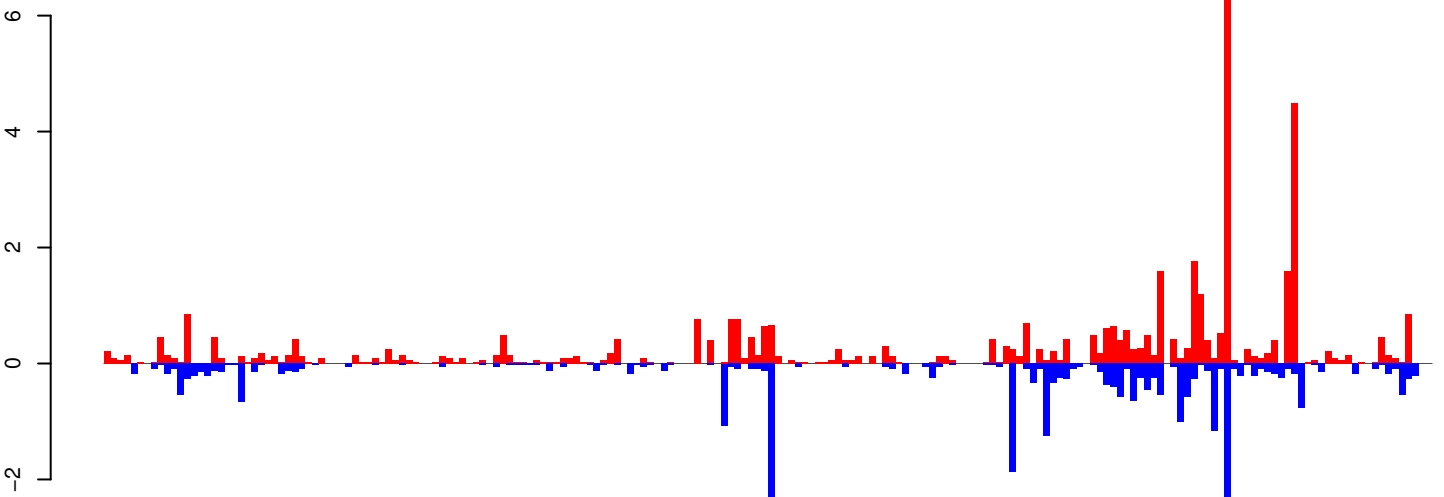

positive=44, negative=29, total=73

AeAeg_Whole_ZIKVdr_BM_RNA_GP.rep

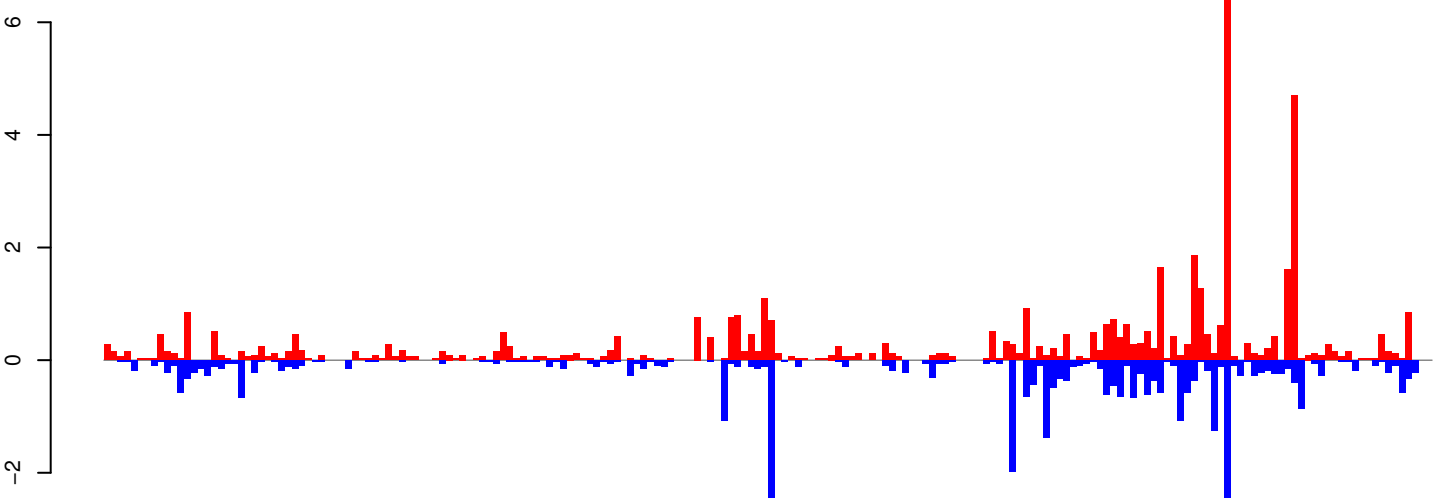

positive=48, negative=35, total=83

Window size=25, length=4926, TE@TF000750-Ty1_copia_Ele76:1-4926

0 1000 2000 3000 4000 5000

AeAeg_Whole_ZIKVdr_BM_RNA_GP.18_23.rep

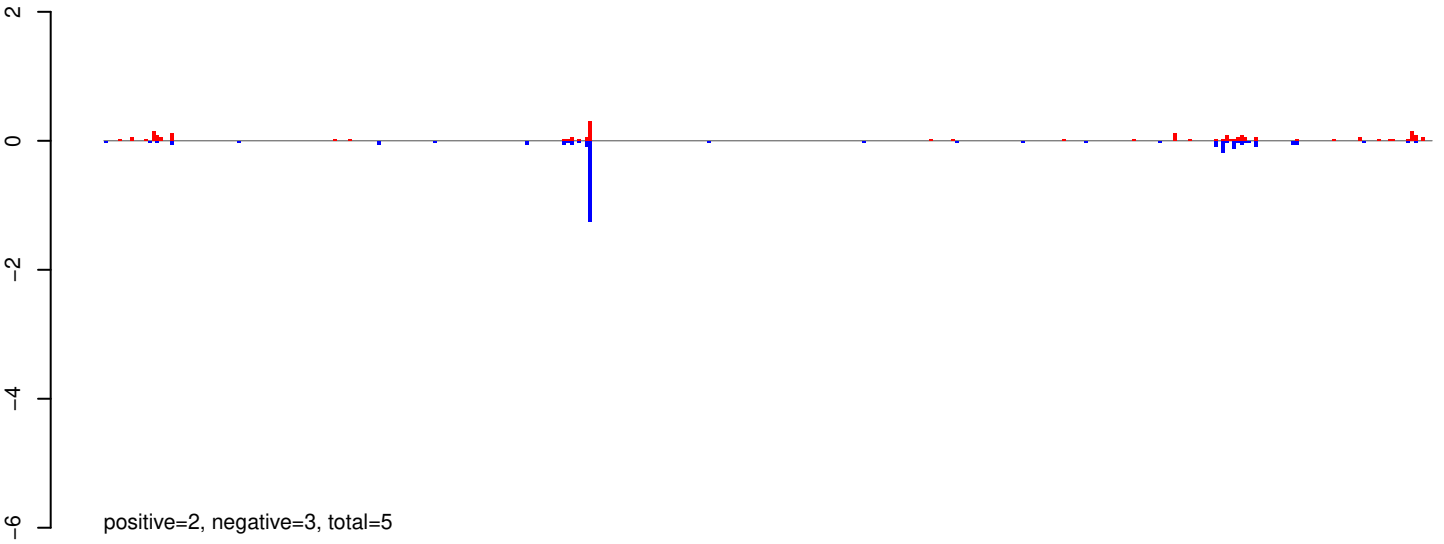

AeAeg_Whole_ZIKVdr_BM_RNA_GP.24_35.rep

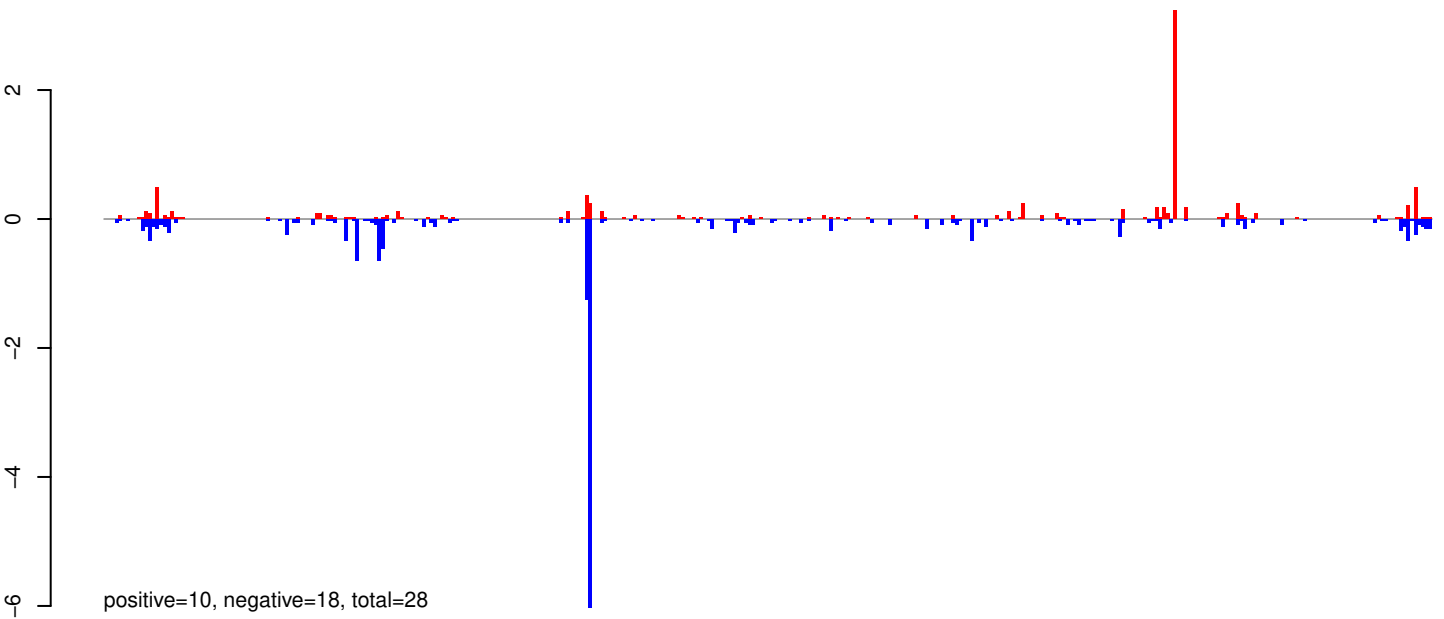

AeAeg_Whole_ZIKVdr_BM_RNA_GP.rep

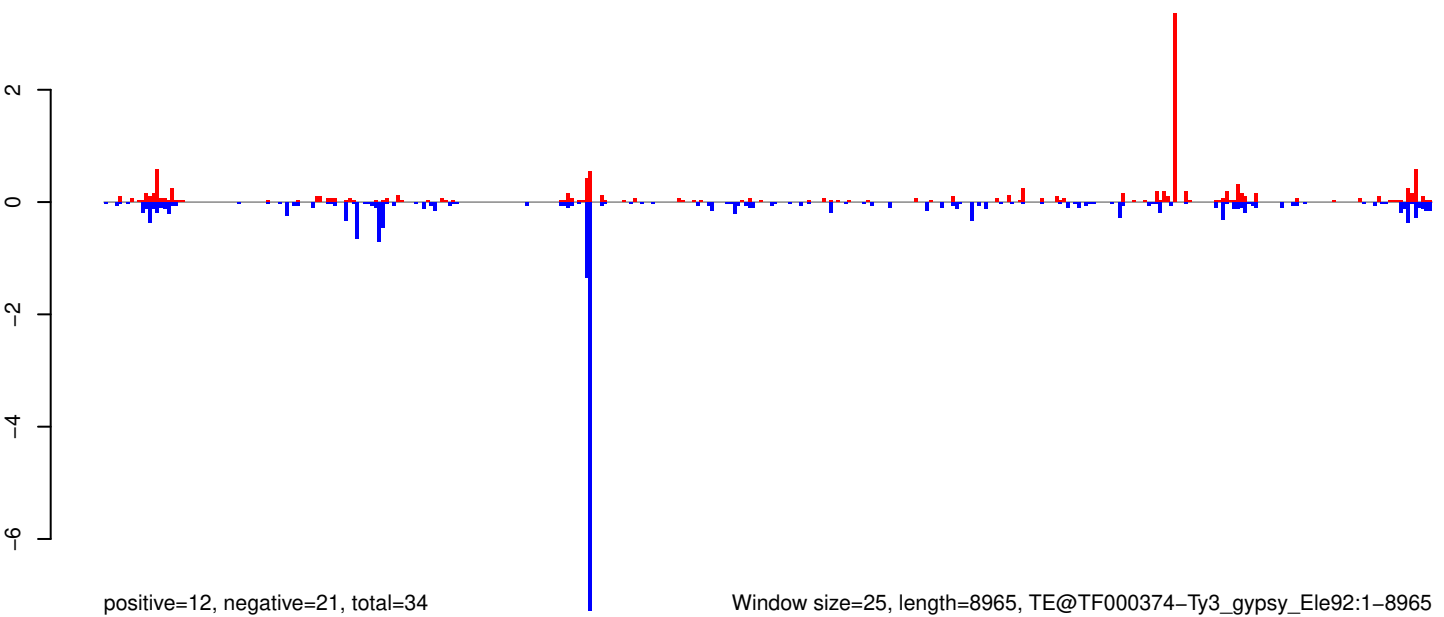

AeAeg_Whole_ZIKVdr_BM_RNA_GP.18_23.rep

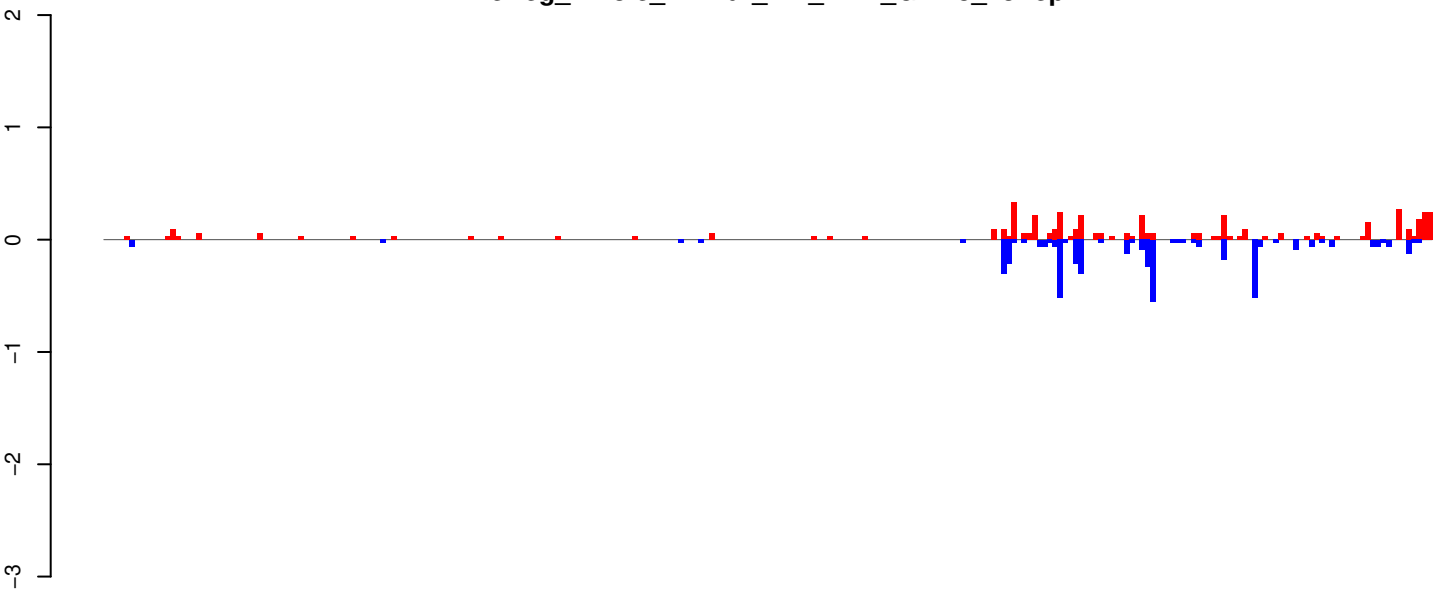

positive=5, negative=5, total=10

AeAeg_Whole_ZIKVdr_BM_RNA_GP.24_35.rep

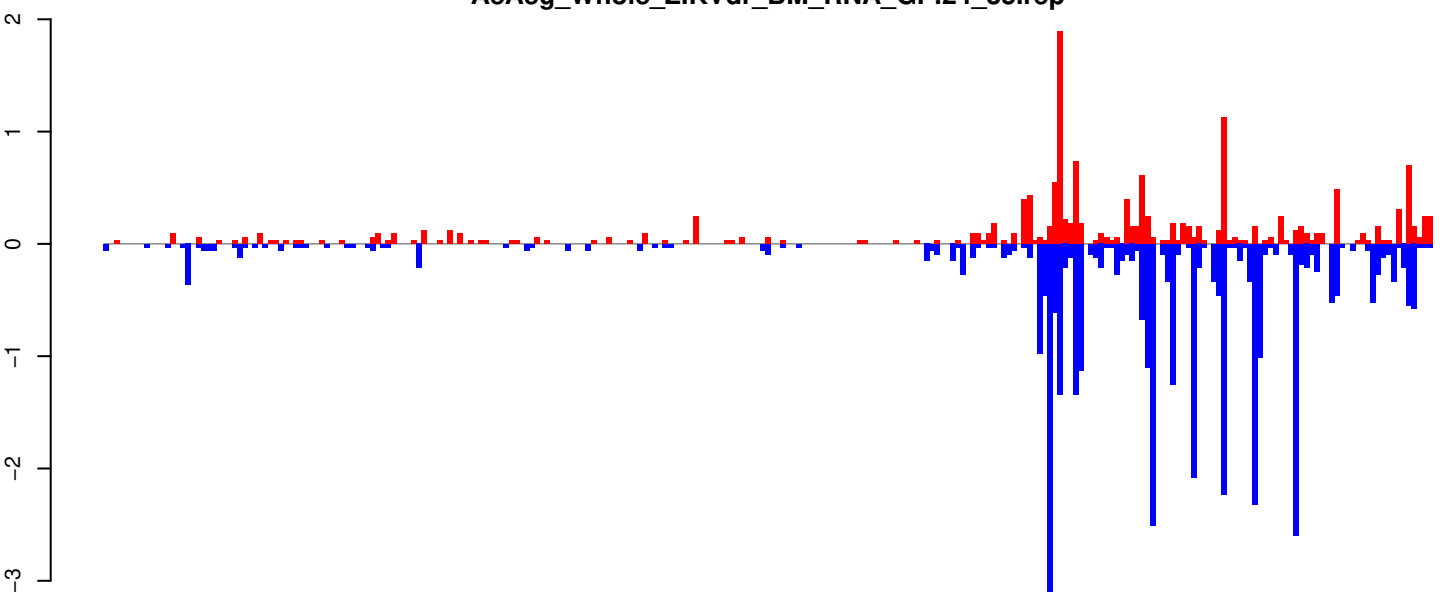

positive=16, negative=37, total=53

AeAeg_Whole_ZIKVdr_BM_RNA_GP.rep

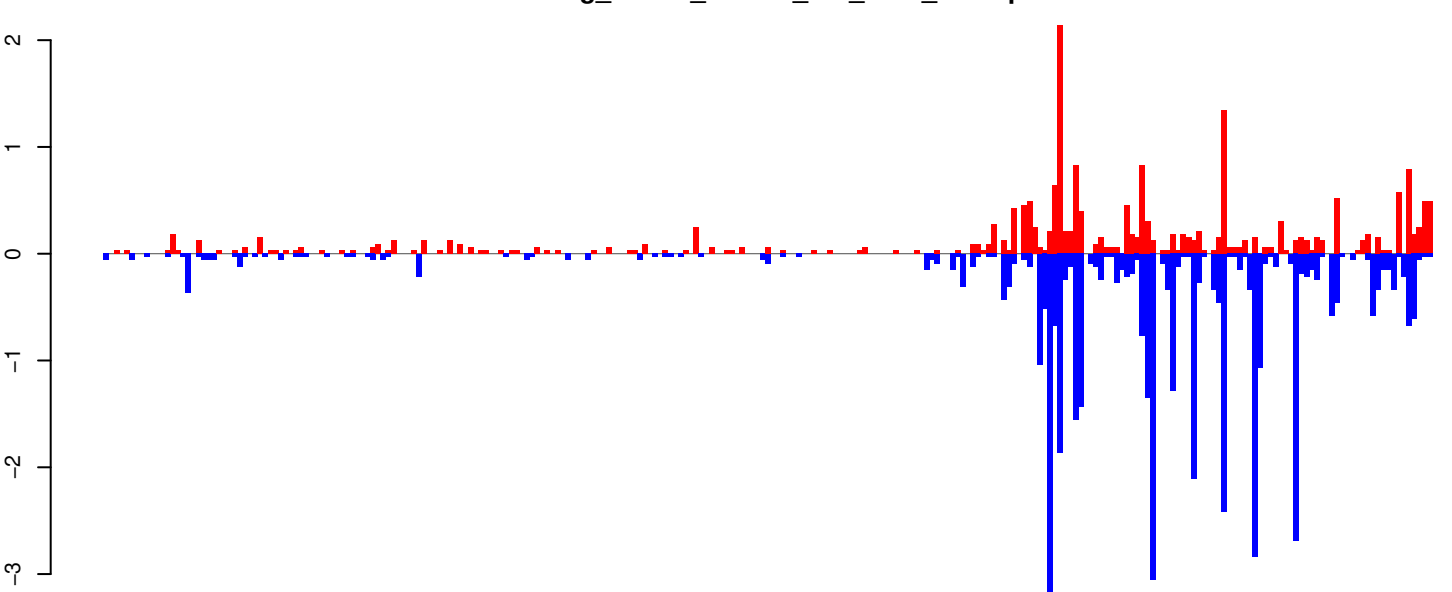

positive=21, negative=42, total=63

Window size=25, length=6462, TE@TF000977-Ty1_copia_Ele92:1-6462

0 1000 2000 3000 4000 5000 6000

AeAeg_Whole_ZIKVdr_BM_RNA_GP.18_23.rep

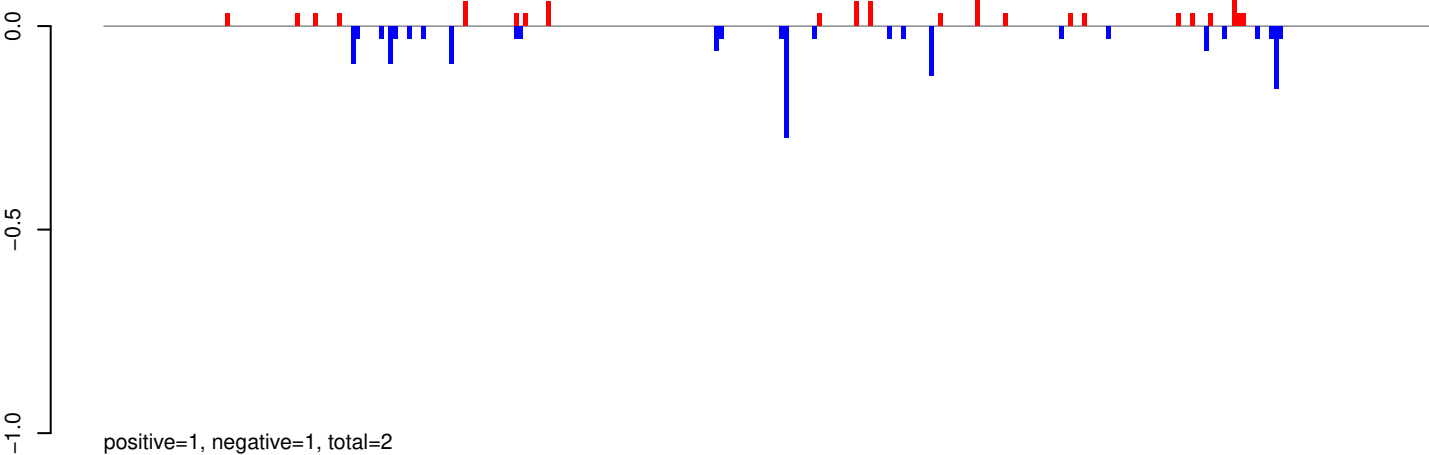

AeAeg_Whole_ZIKVdr_BM_RNA_GP.24_35.rep

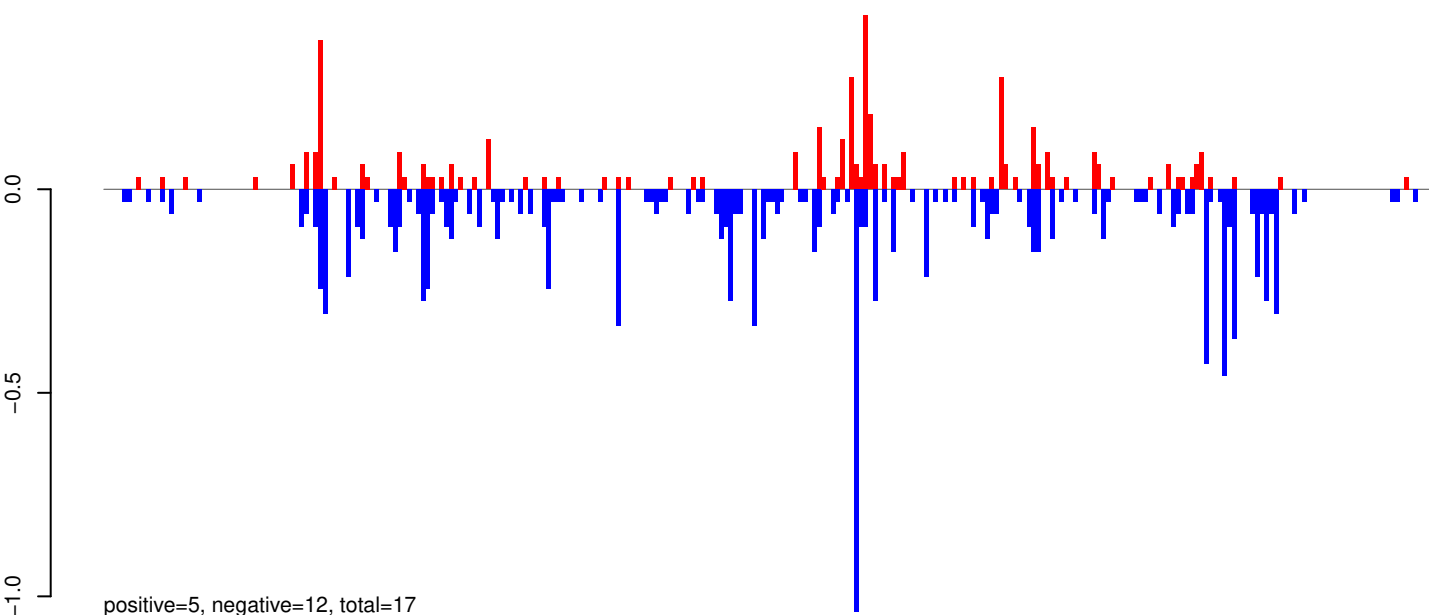

AeAeg_Whole_ZIKVdr_BM_RNA_GP.rep

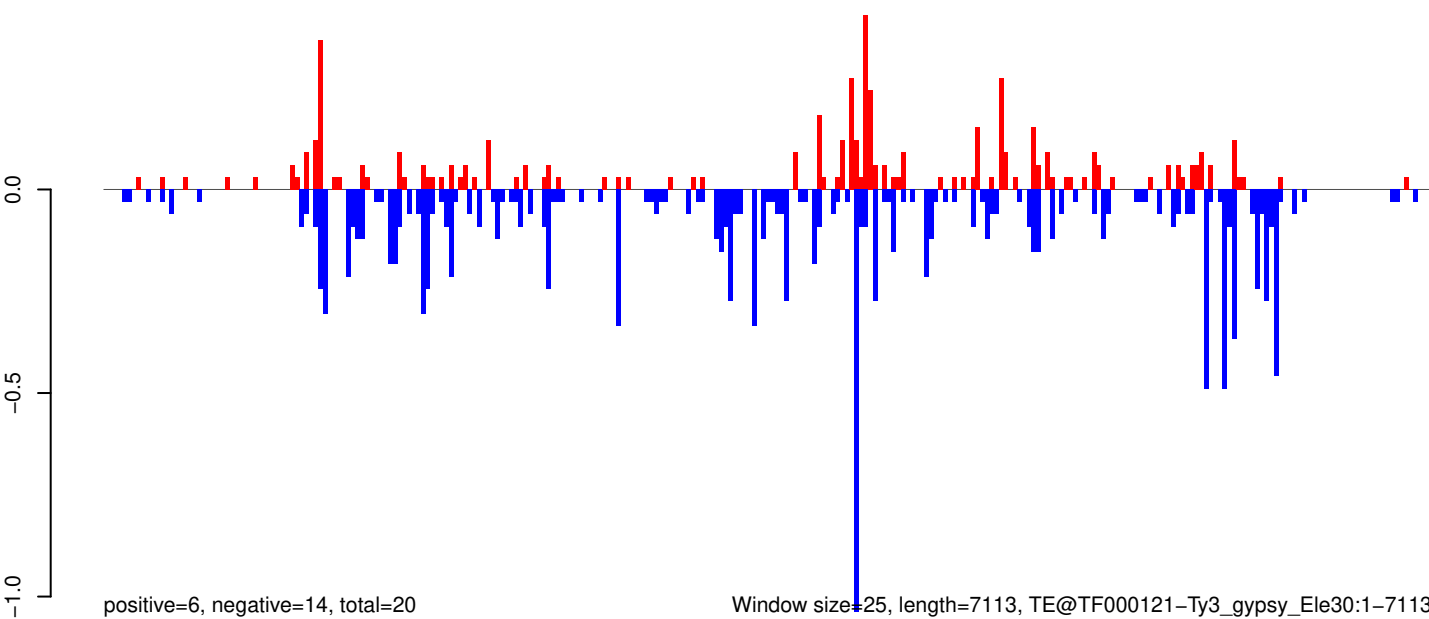

0 1000 2000 3000 4000 5000 6000 7000

AeAeg_Whole_ZIKVdr_BM_RNA_GP.18_23.rep

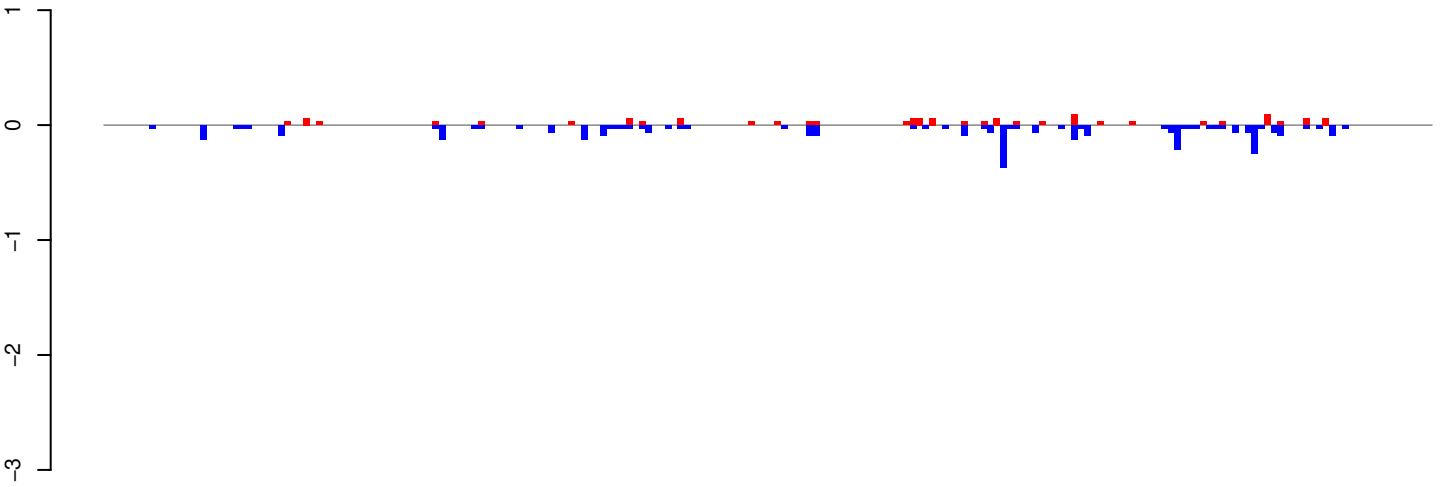

positive=1, negative=4, total=5

AeAeg_Whole_ZIKVdr_BM_RNA_GP.24_35.rep

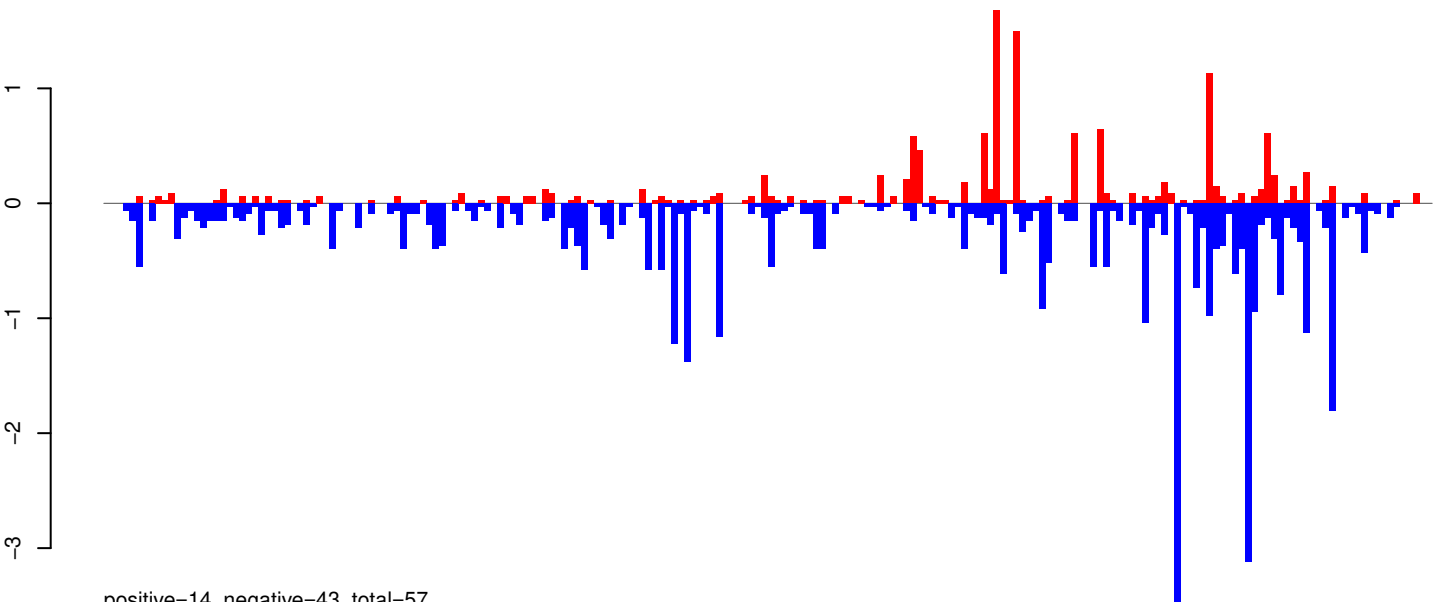

positive=14, negative=43, total=57

AeAeg_Whole_ZIKVdr_BM_RNA_GP.rep

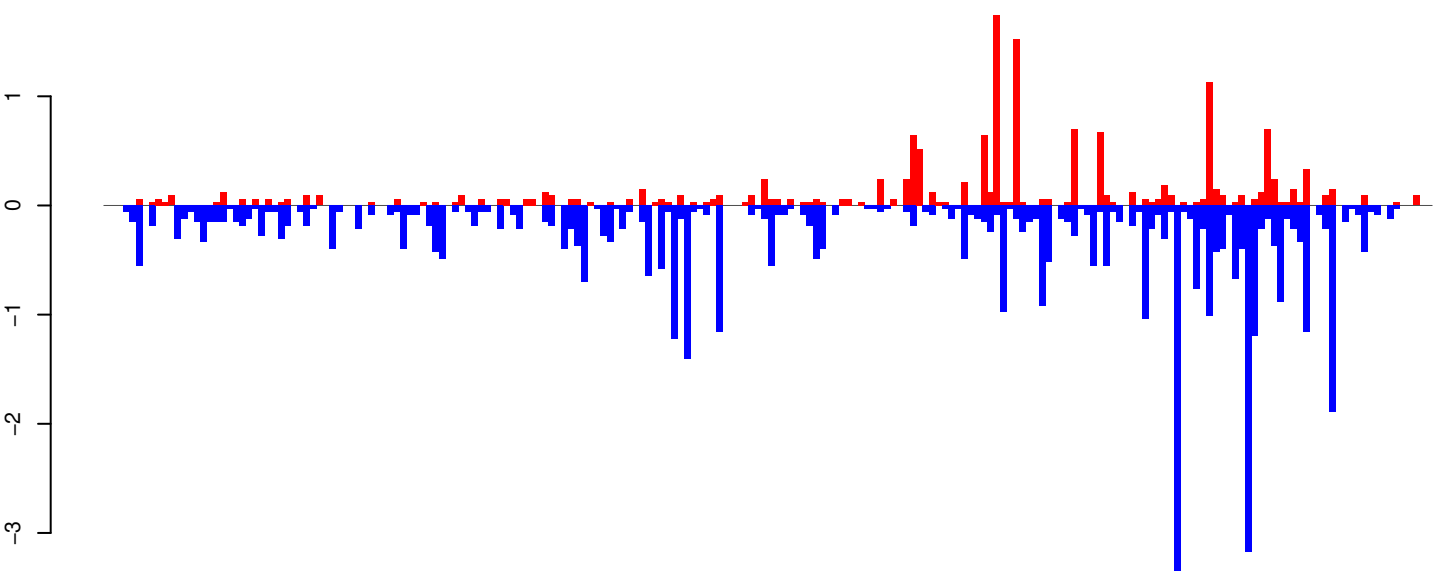

positive=16, negative=46, total=62

Window size=25, length=5131, TE@CR1_Ele24:1-5131

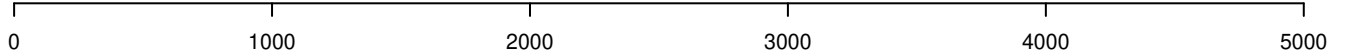

AeAeg_Whole_ZIKVdr_BM_RNA_GP.18_23.rep

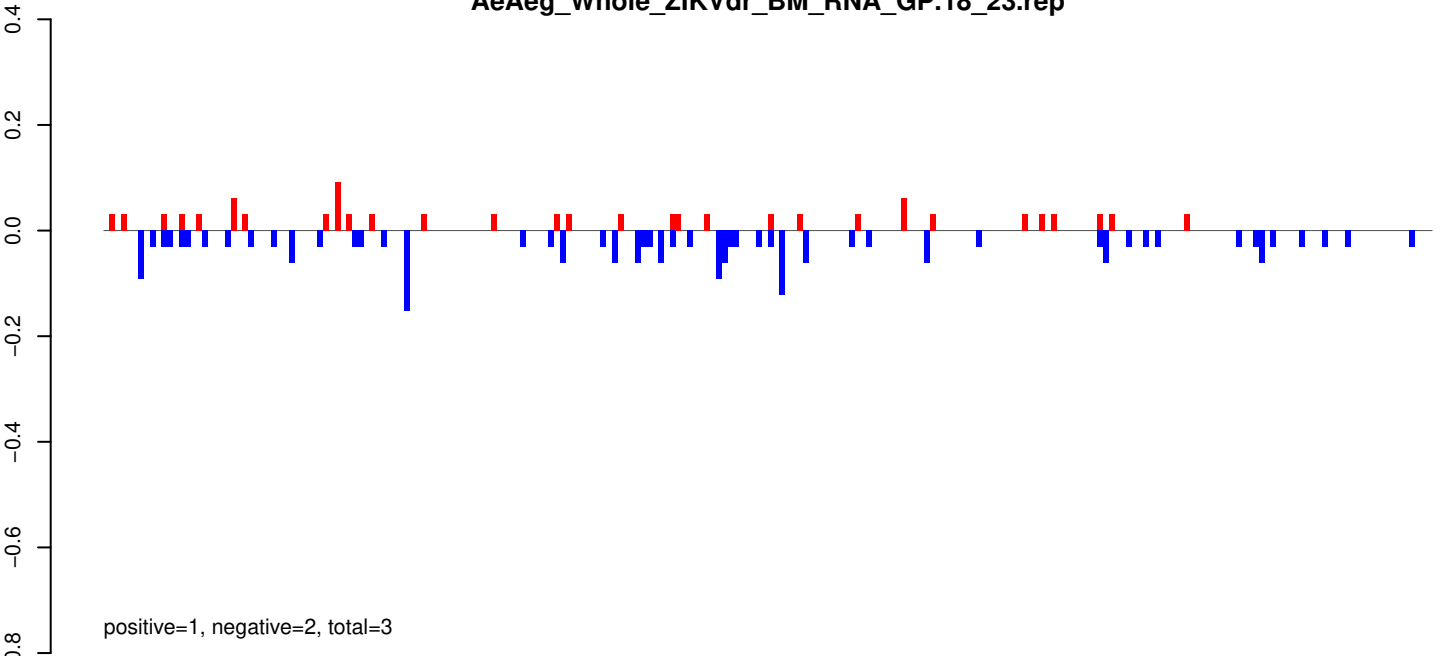

AeAeg_Whole_ZIKVdr_BM_RNA_GP.24_35.rep

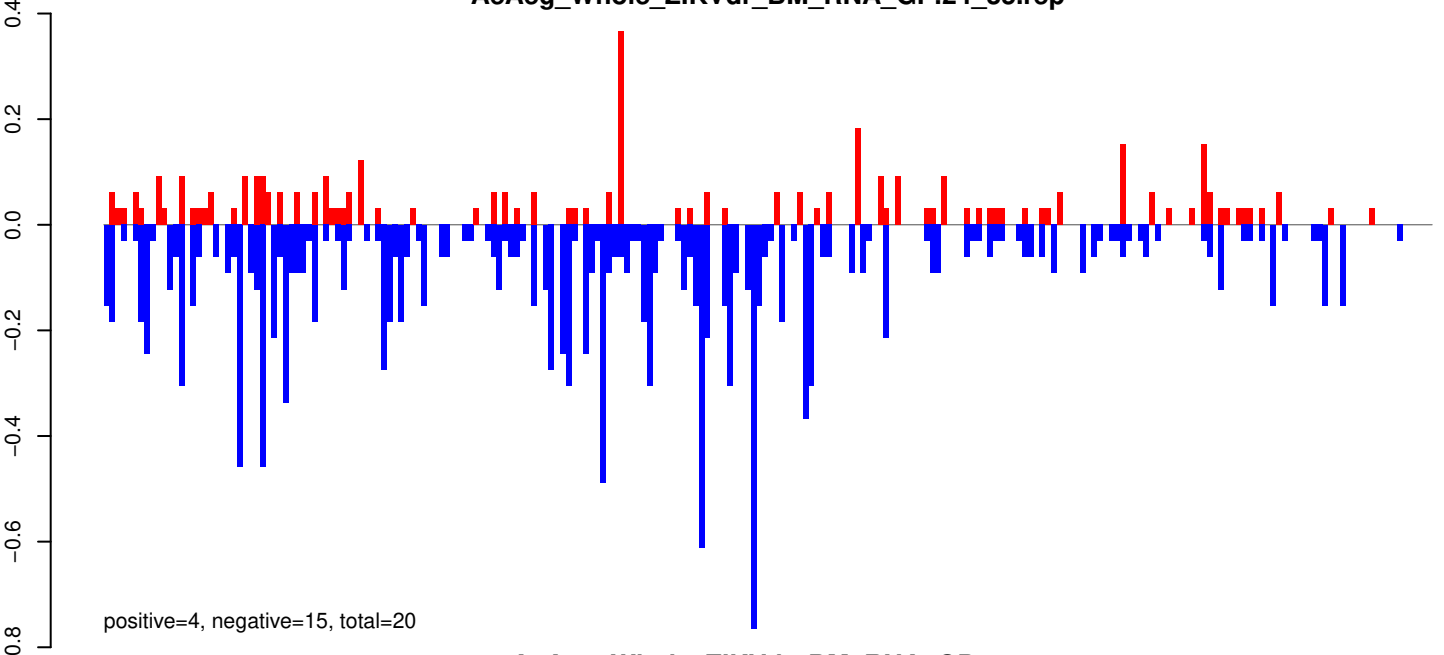

AeAeg_Whole_ZIKVdr_BM_RNA_GP.rep

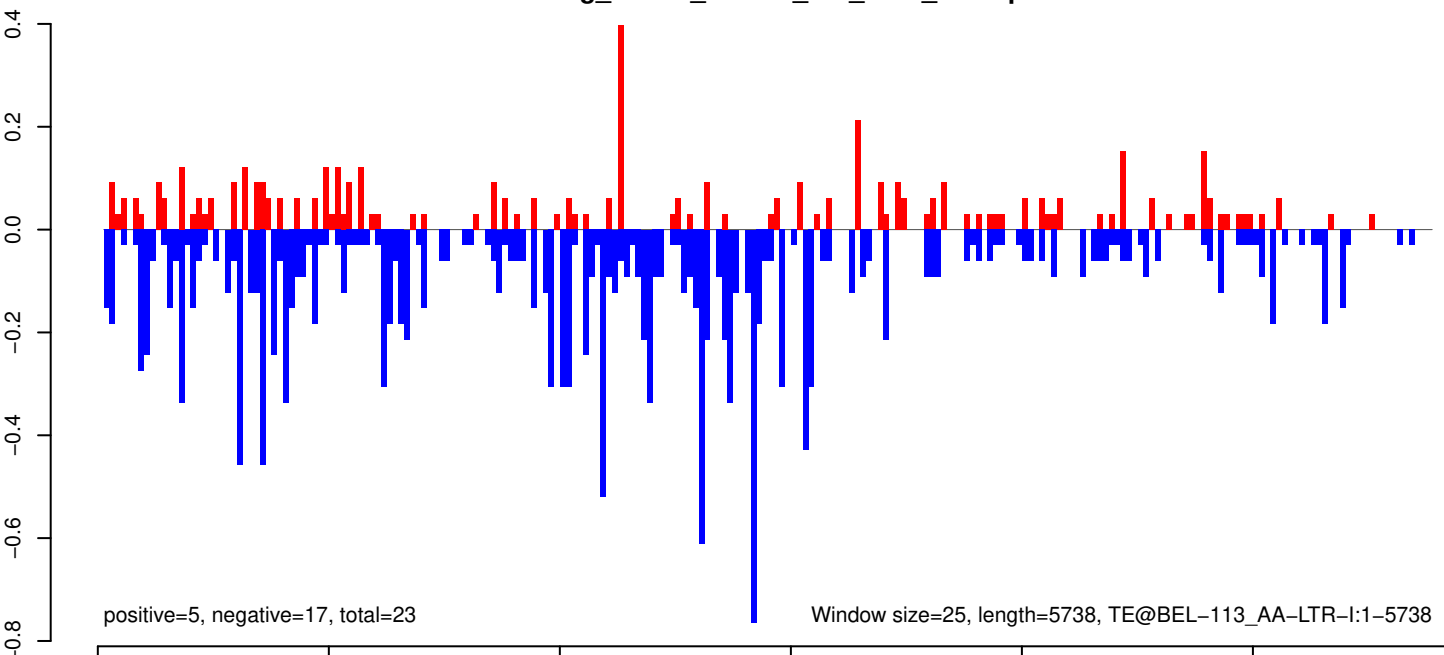

AeAeg_Whole_ZIKVdr_BM_RNA_GP.18_23.rep

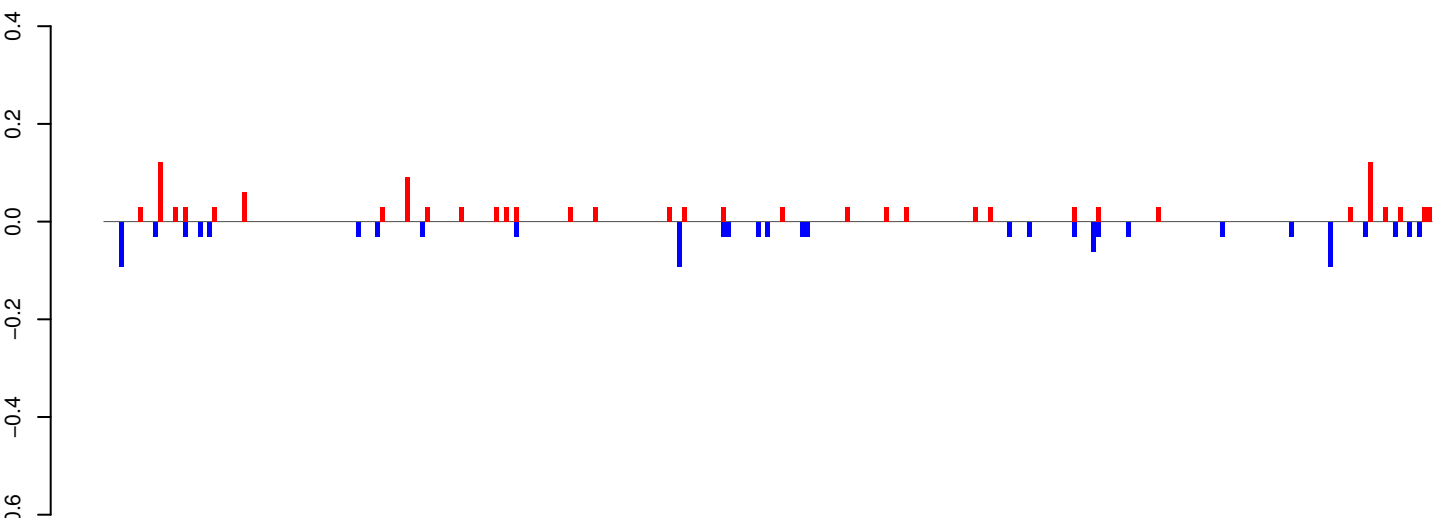

AeAeg_Whole_ZIKVdr_BM_RNA_GP.24_35.rep

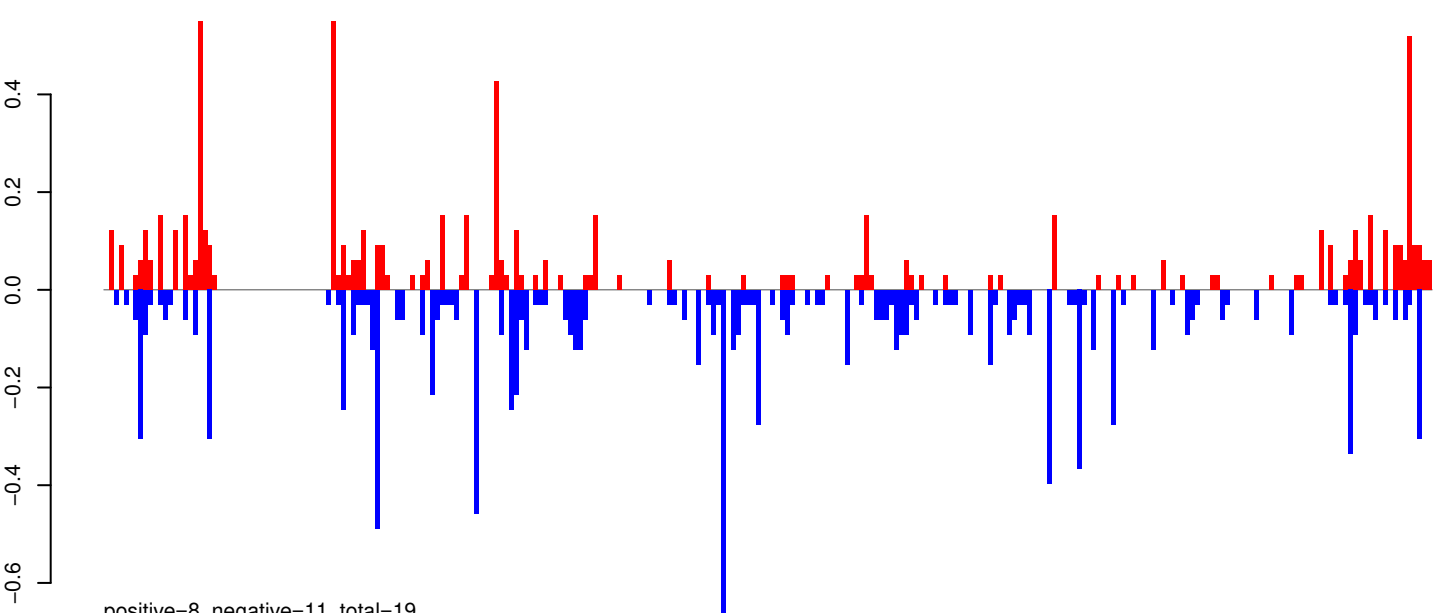

AeAeg_Whole_ZIKVdr_BM_RNA_GP.rep

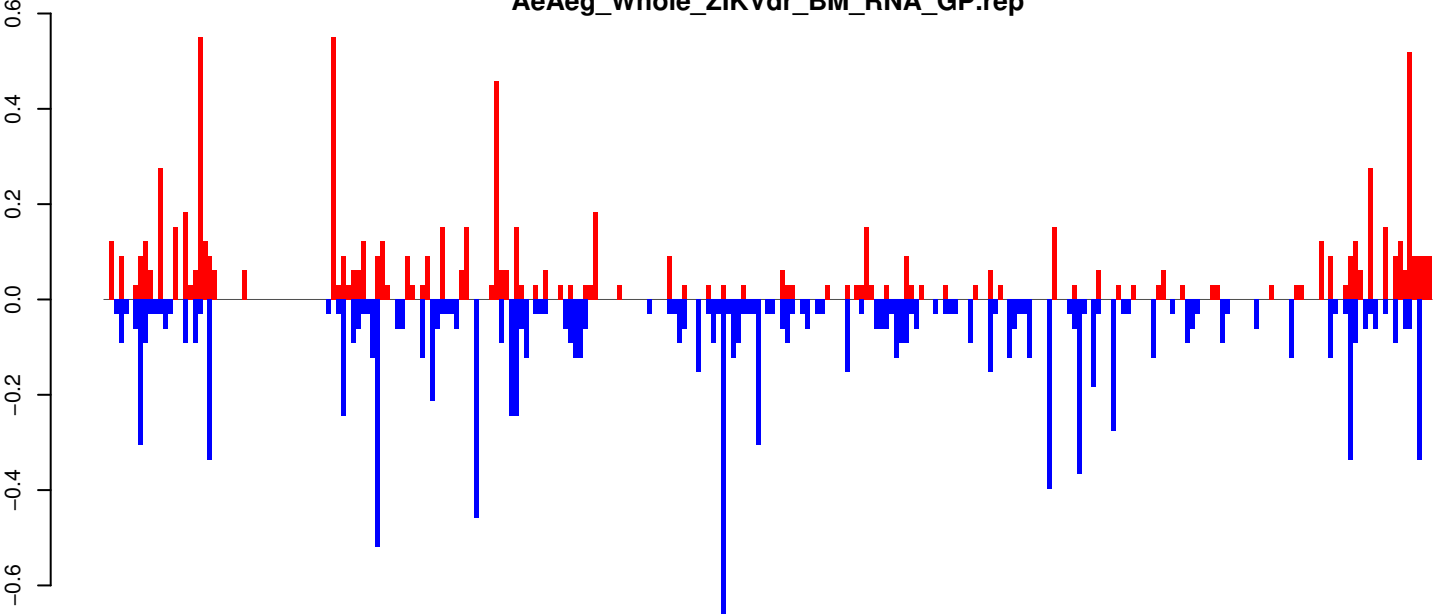

Window size=25, length=6714, TE@TF000128-Ty3_gypsy_Ele37:1-6714

0 1000 2000 3000 4000 5000 6000 7000

AeAeg_Whole_ZIKVdr_BM_RNA_GP.18_23.rep

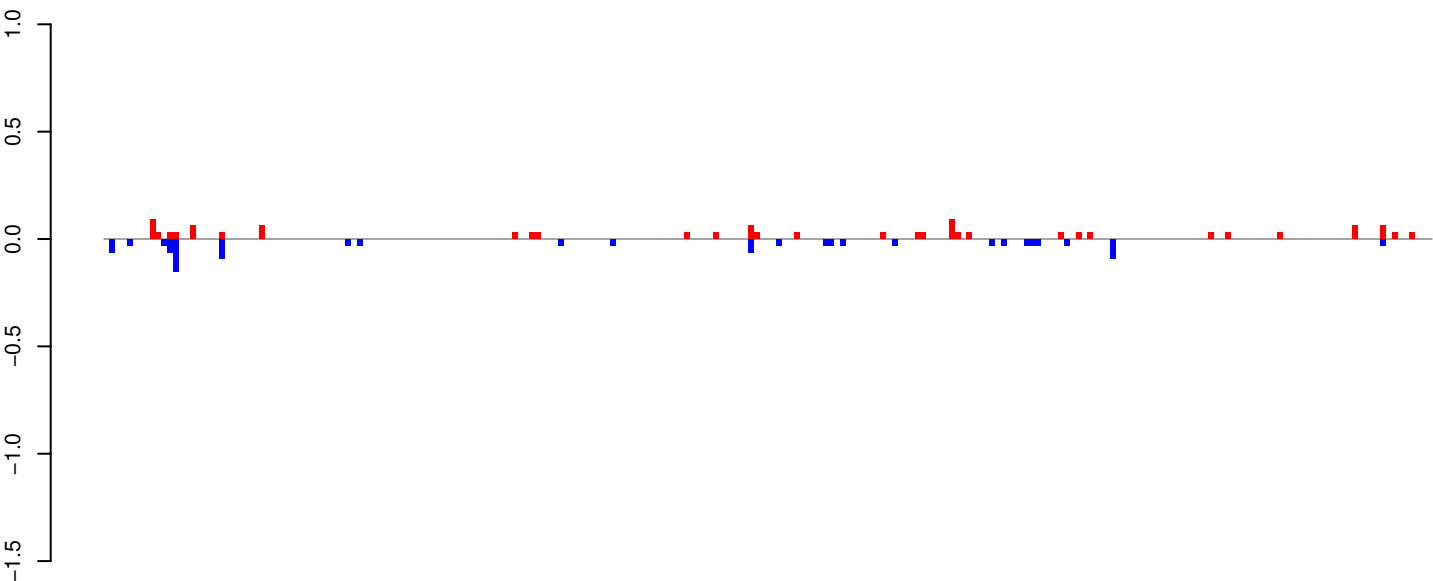

positive=1, negative=1, total=2

AeAeg_Whole_ZIKVdr_BM_RNA_GP.24_35.rep

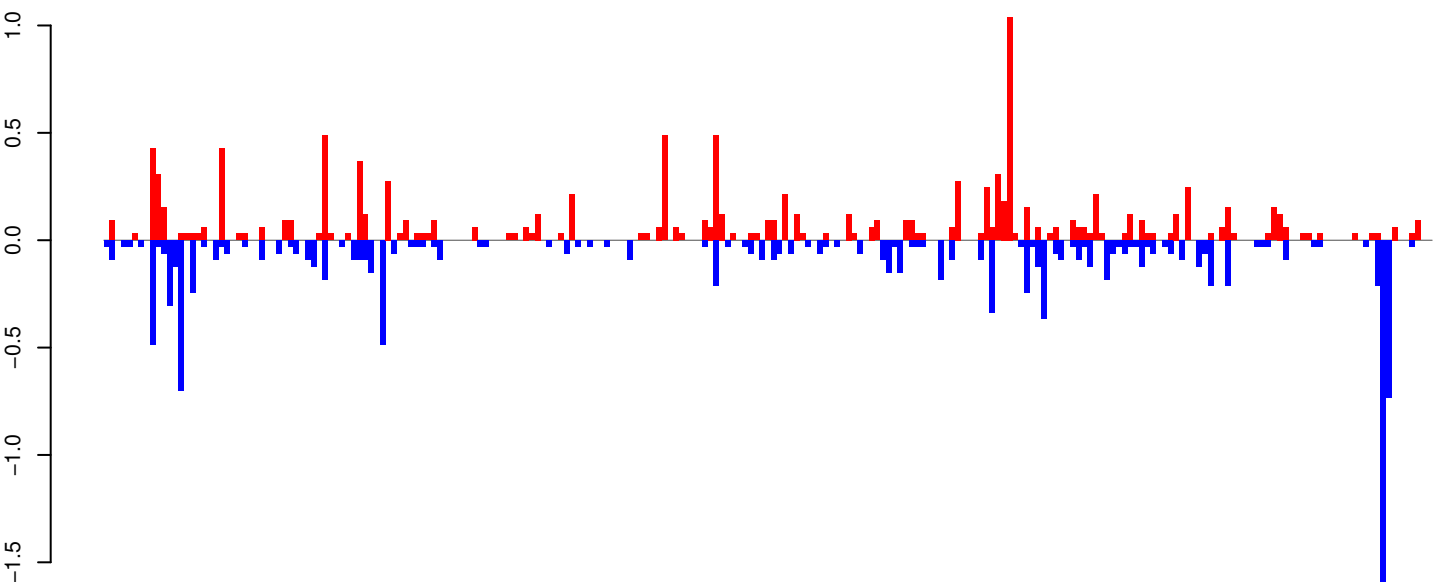

positive=12, negative=12, total=24

AeAeg_Whole_ZIKVdr_BM_RNA_GP.rep

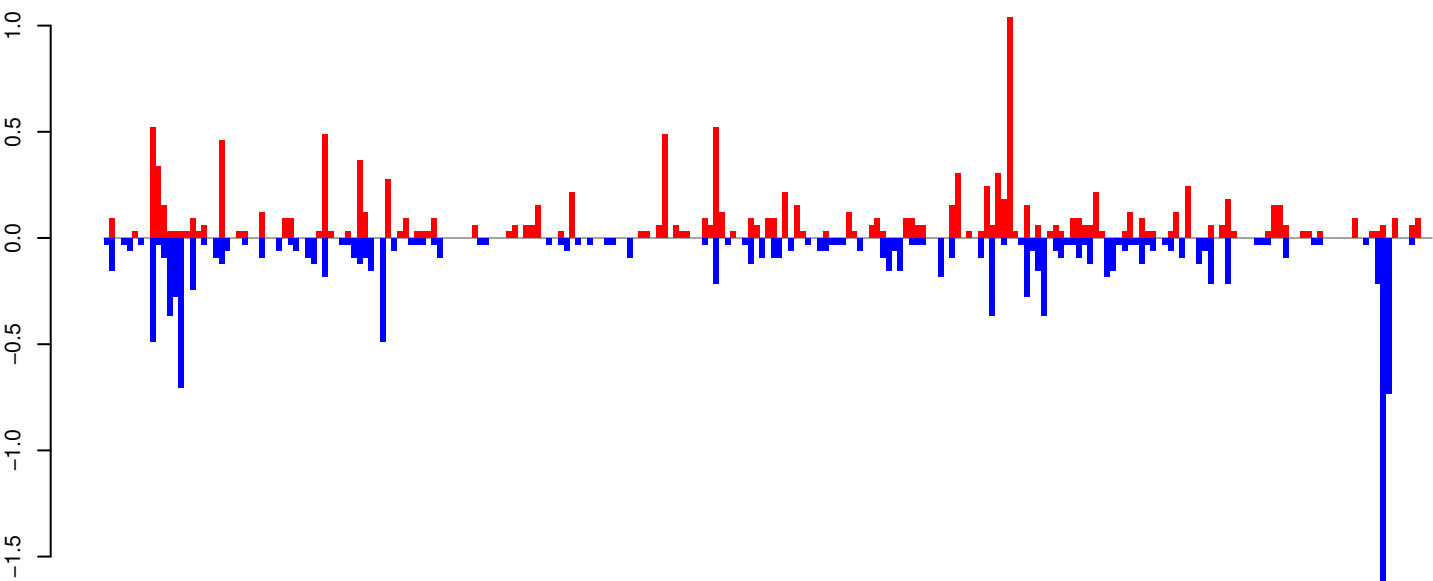

positive=13, negative=13, total=26

Window size=25, length=5753, TE@BEL-109_AA-LTR-I:1-5753

0 1000 2000 3000 4000 5000 6000

AeAeg_Whole_ZIKVdr_BM_RNA_GP.18_23.rep

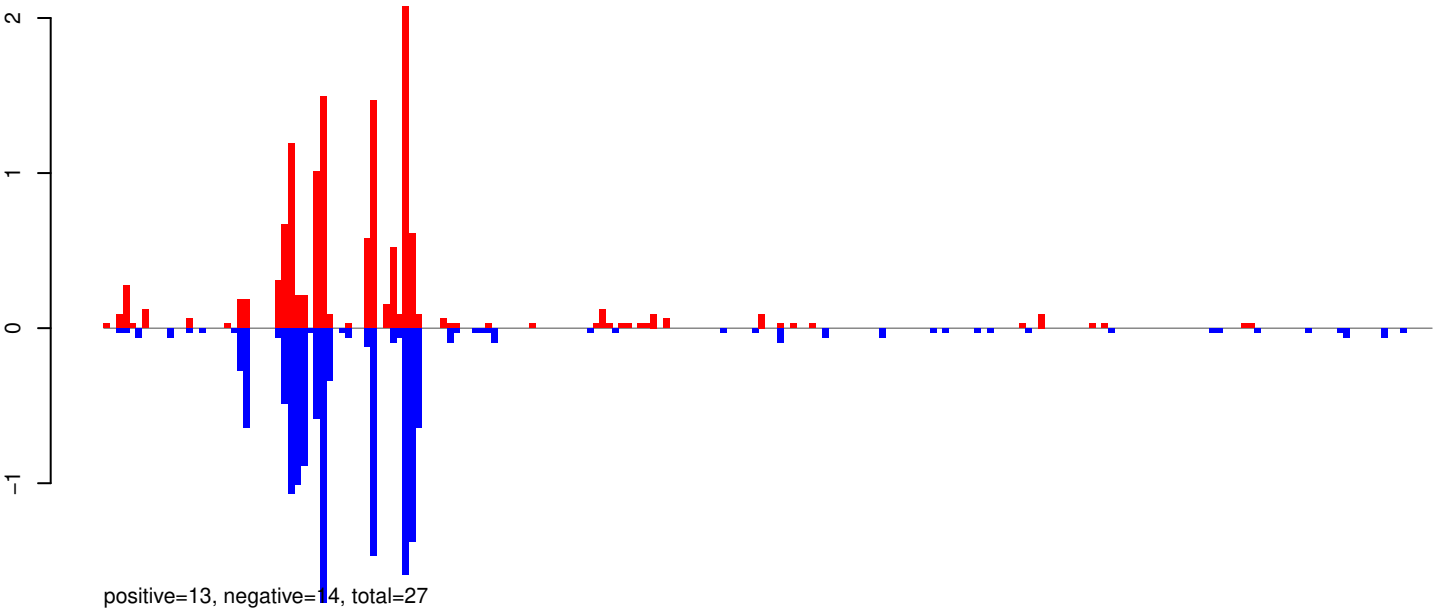

AeAeg_Whole_ZIKVdr_BM_RNA_GP.24_35.rep

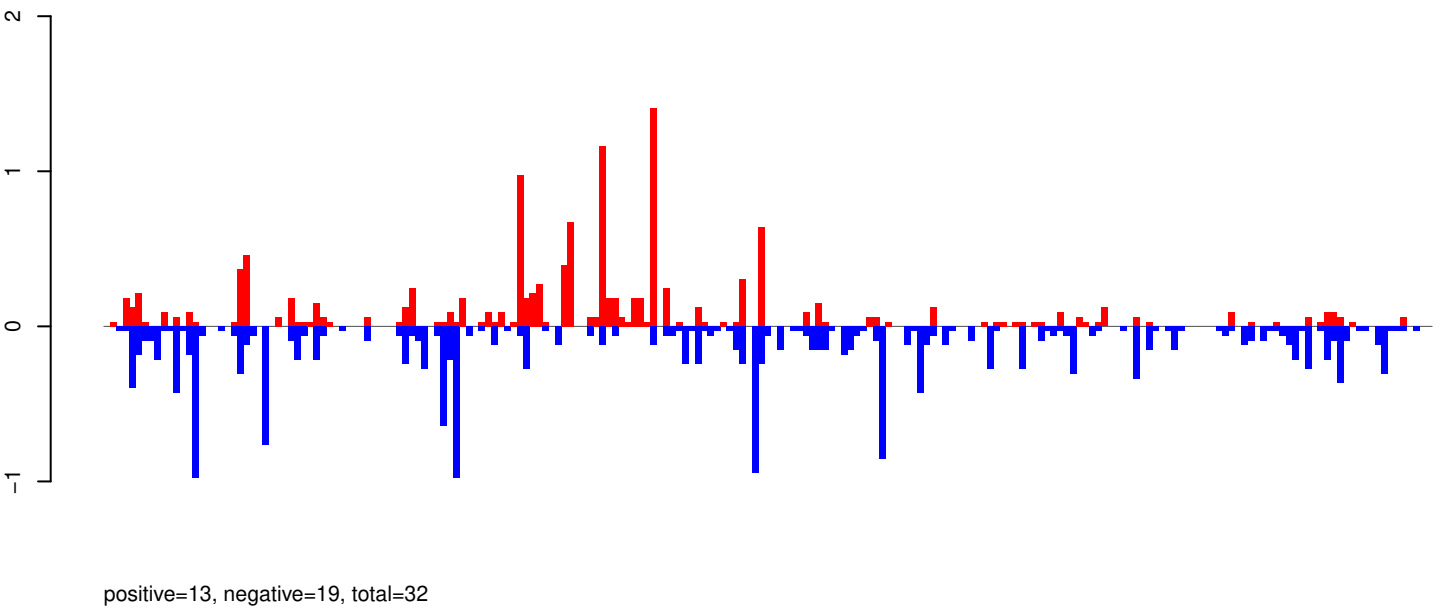

AeAeg_Whole_ZIKVdr_BM_RNA_GP.rep

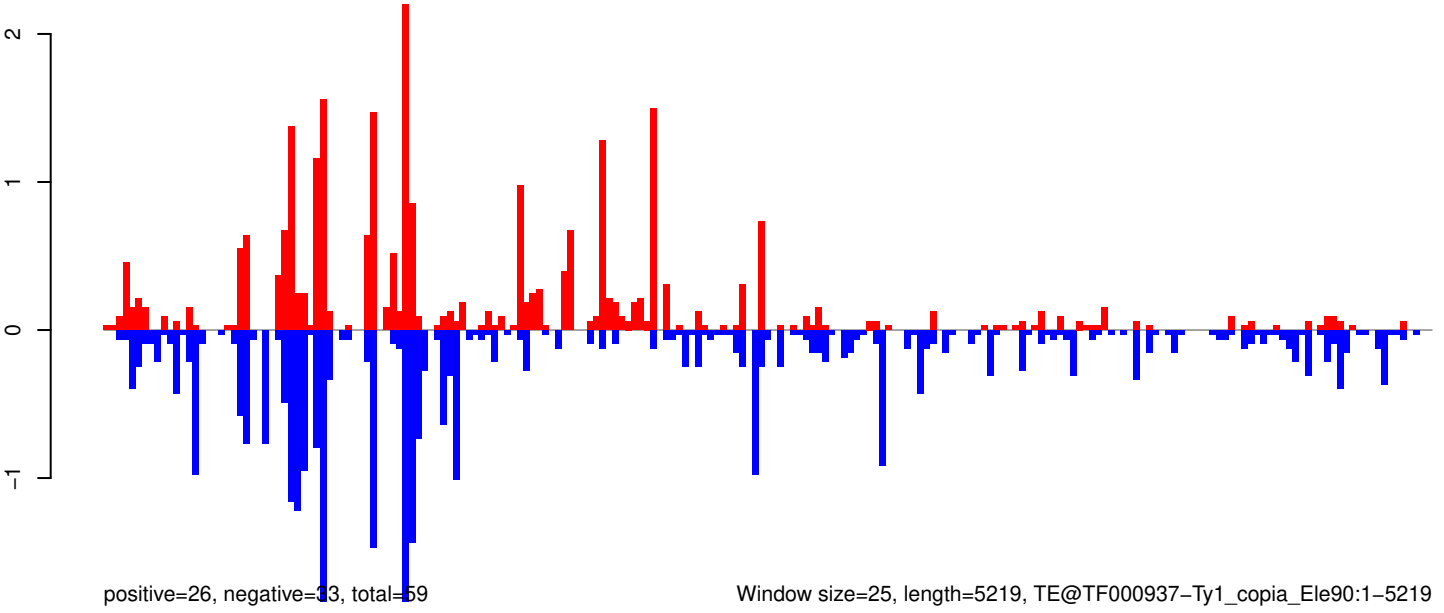

0 1000 2000 3000 4000 5000

AeAeg_Whole_ZIKVdr_BM_RNA_GP.18_23.rep

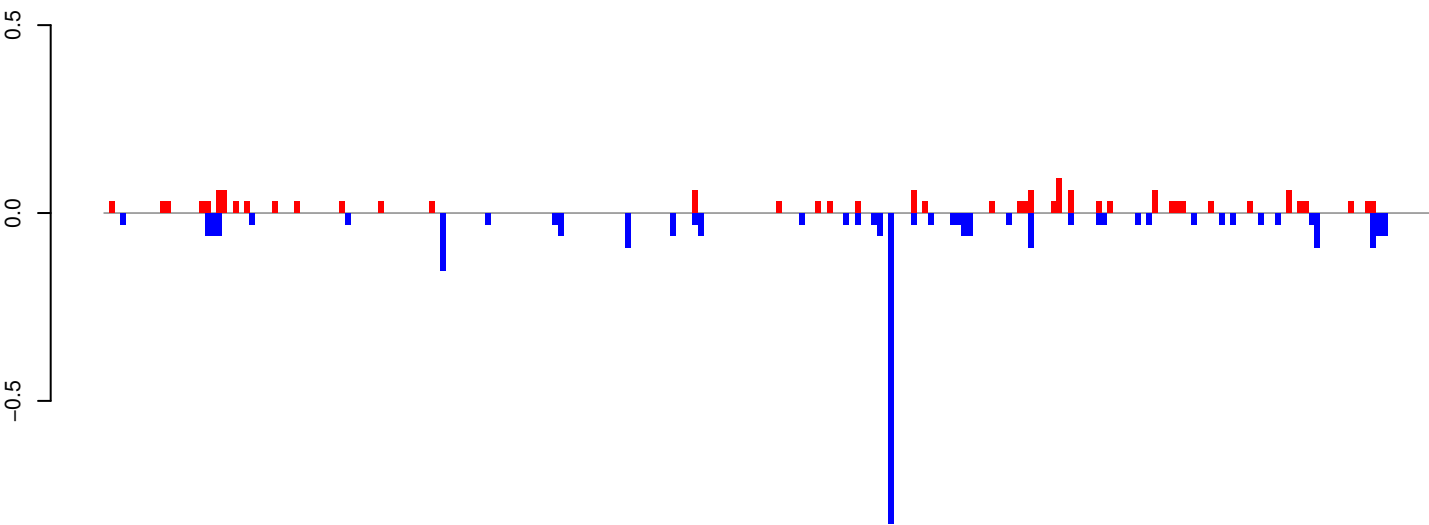

AeAeg_Whole_ZIKVdr_BM_RNA_GP.24_35.rep

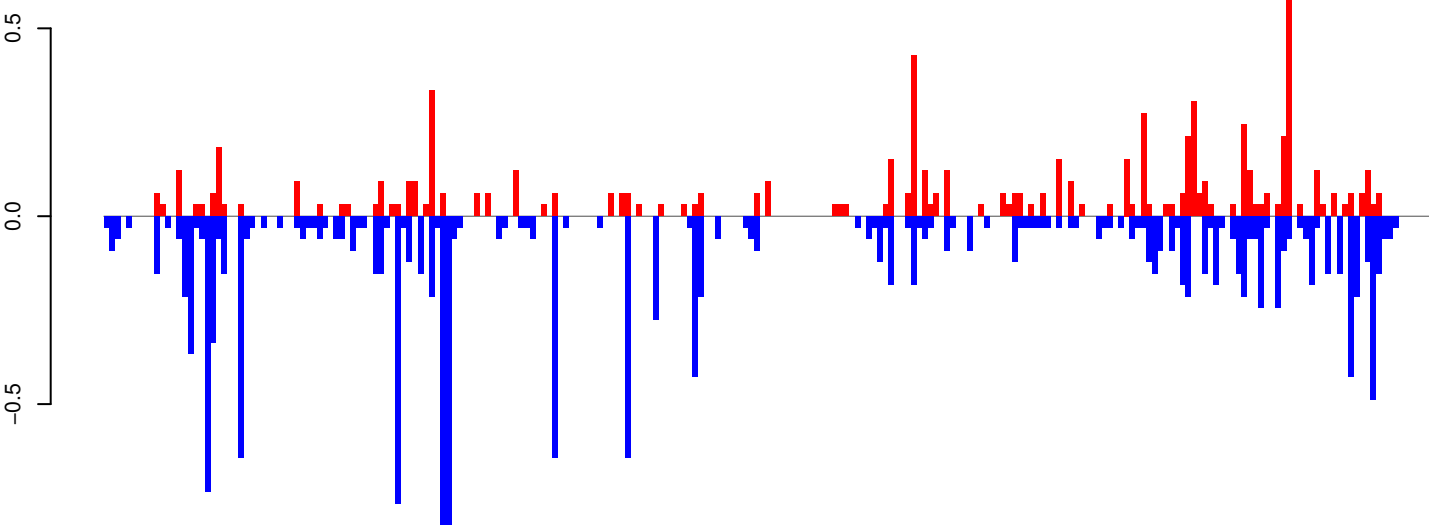

AeAeg_Whole_ZIKVdr_BM_RNA_GP.rep

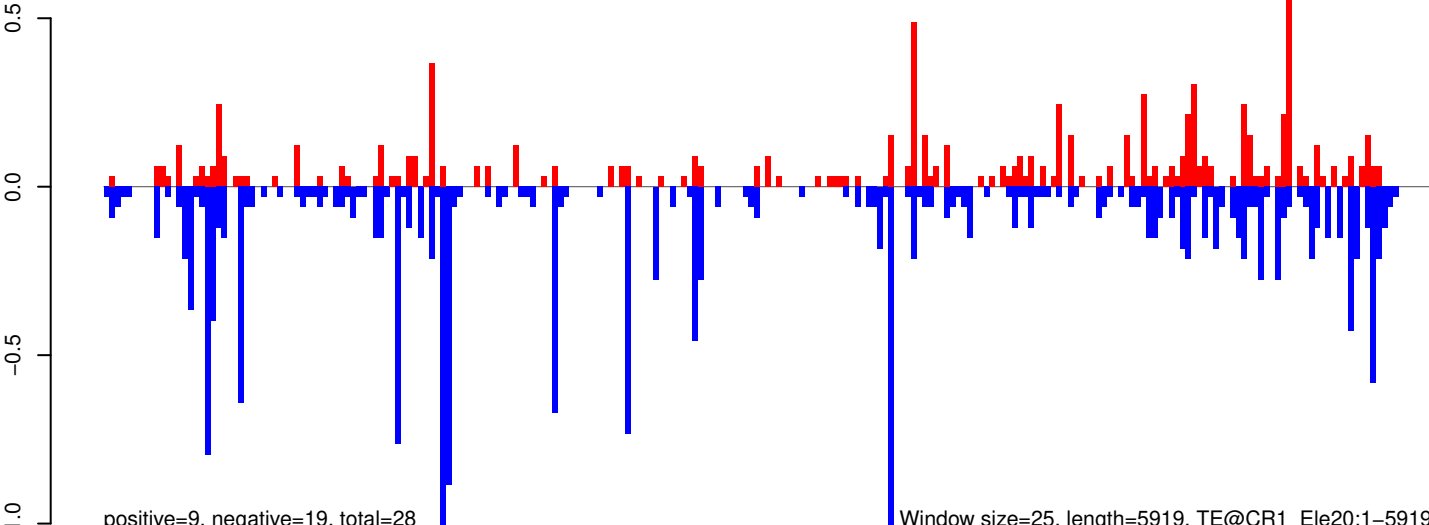

Window size=25, length=5919, TE@CR1_Ele20:1-5919

0 1000 2000 3000 4000 5000 6000

AeAeg_Whole_ZIKVdr_BM_RNA_GP.18_23.rep

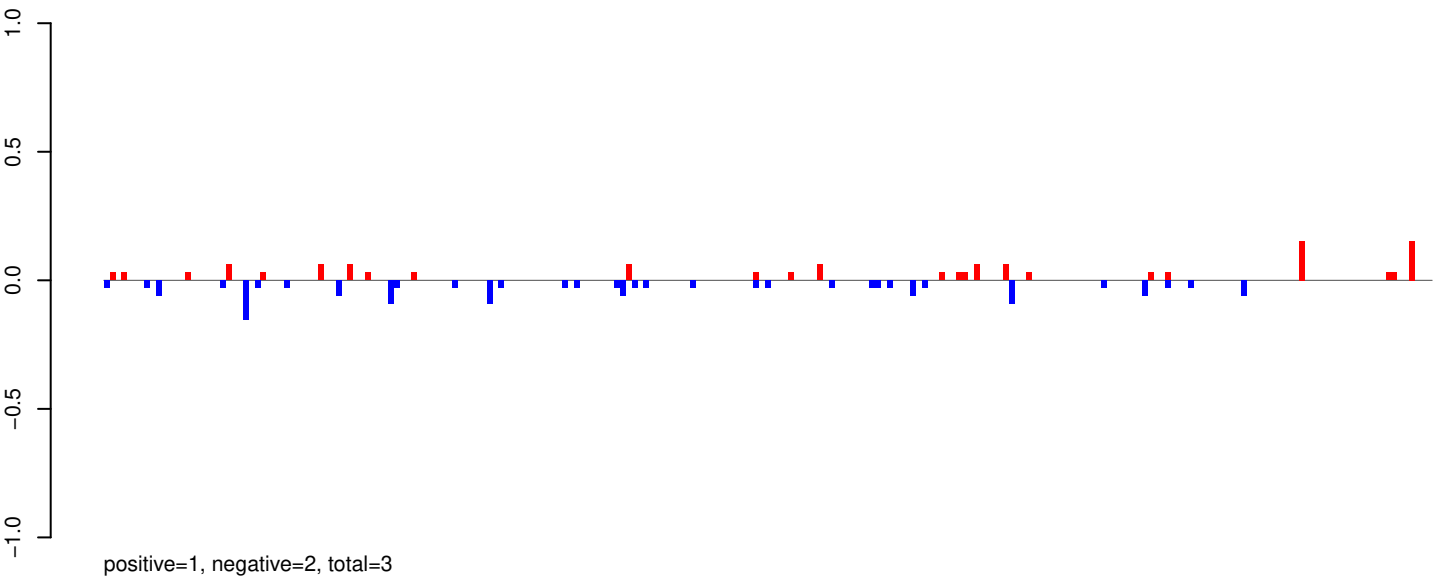

AeAeg_Whole_ZIKVdr_BM_RNA_GP.24_35.rep

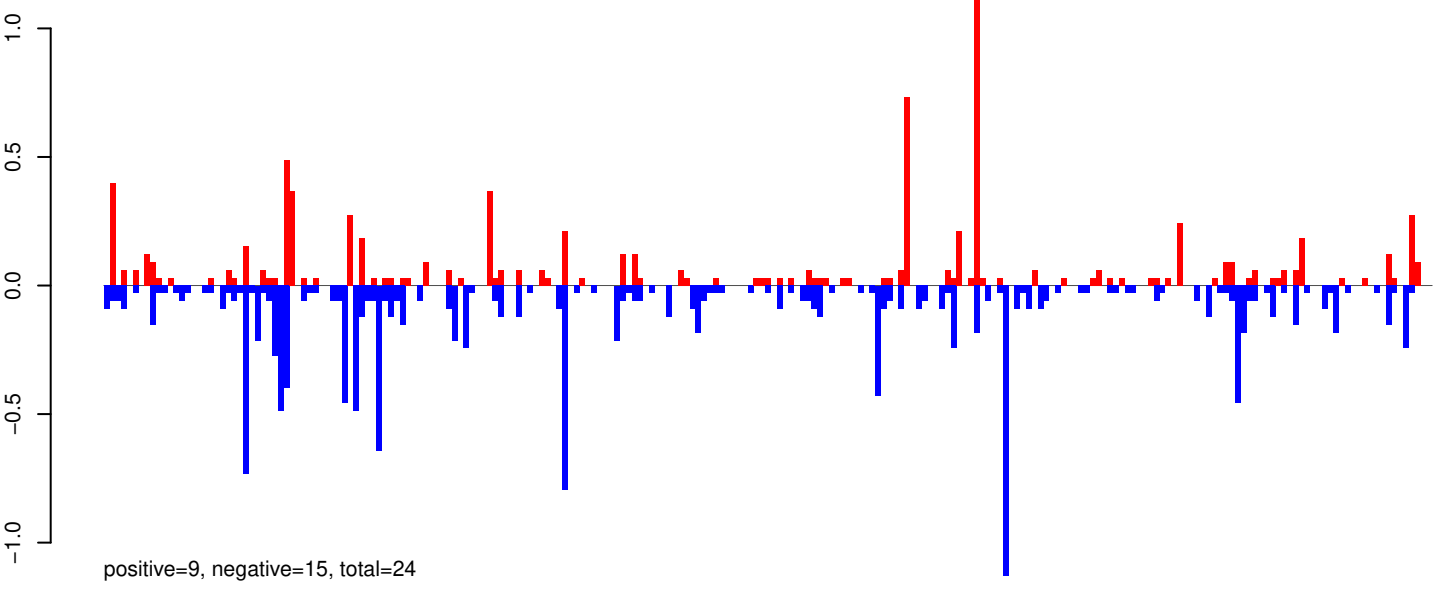

AeAeg_Whole_ZIKVdr_BM_RNA_GP.rep

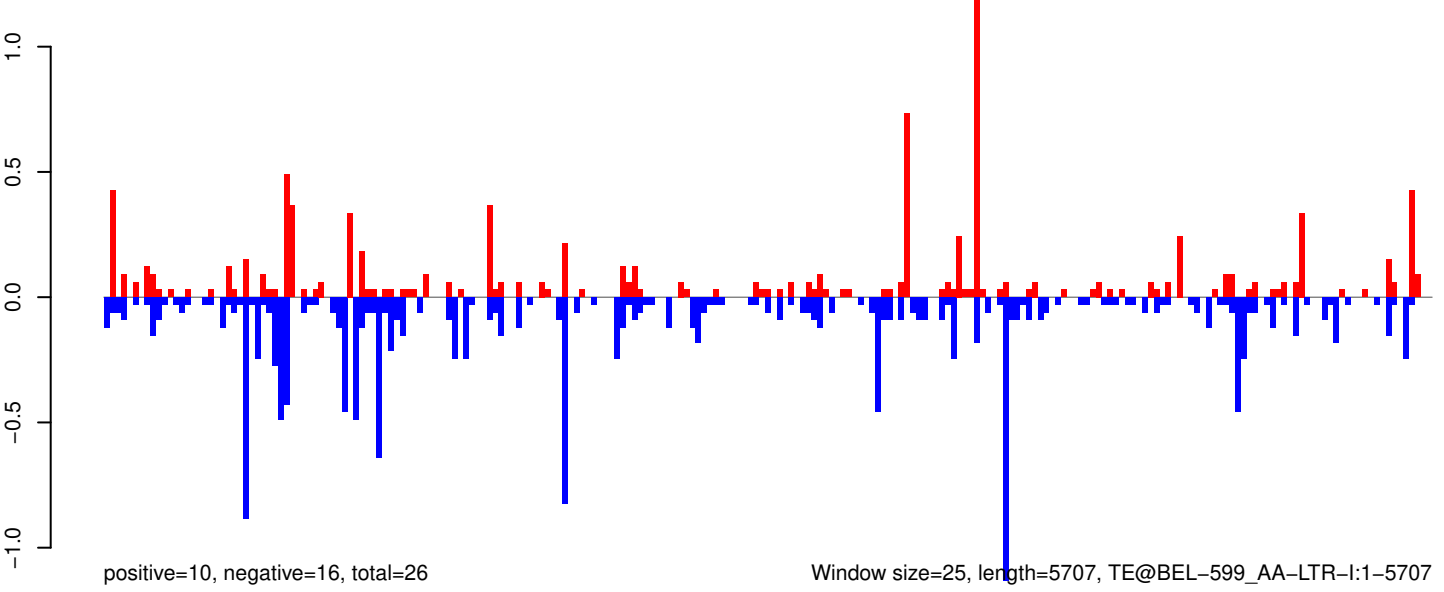

Window size=25, length=5707, TE@BEL-599_AA-LTR-I:1-5707

AeAeg_Whole_ZIKVdr_BM_RNA_GP.18_23.rep

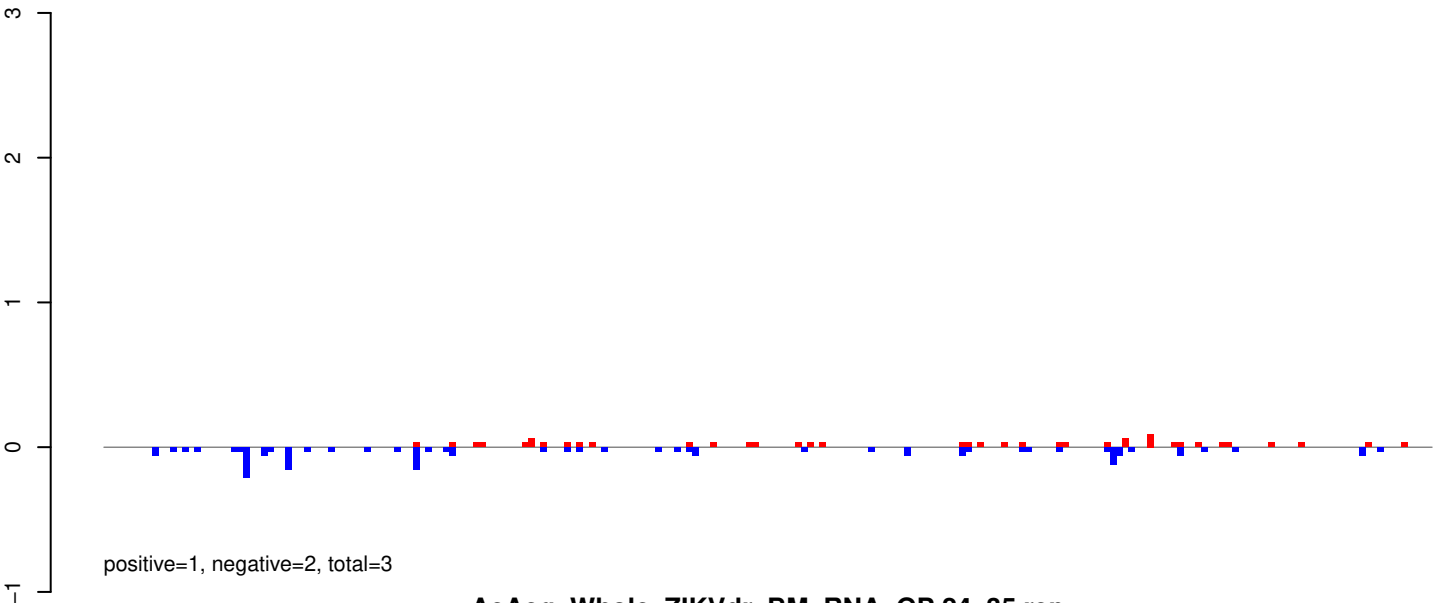

AeAeg_Whole_ZIKVdr_BM_RNA_GP.24_35.rep

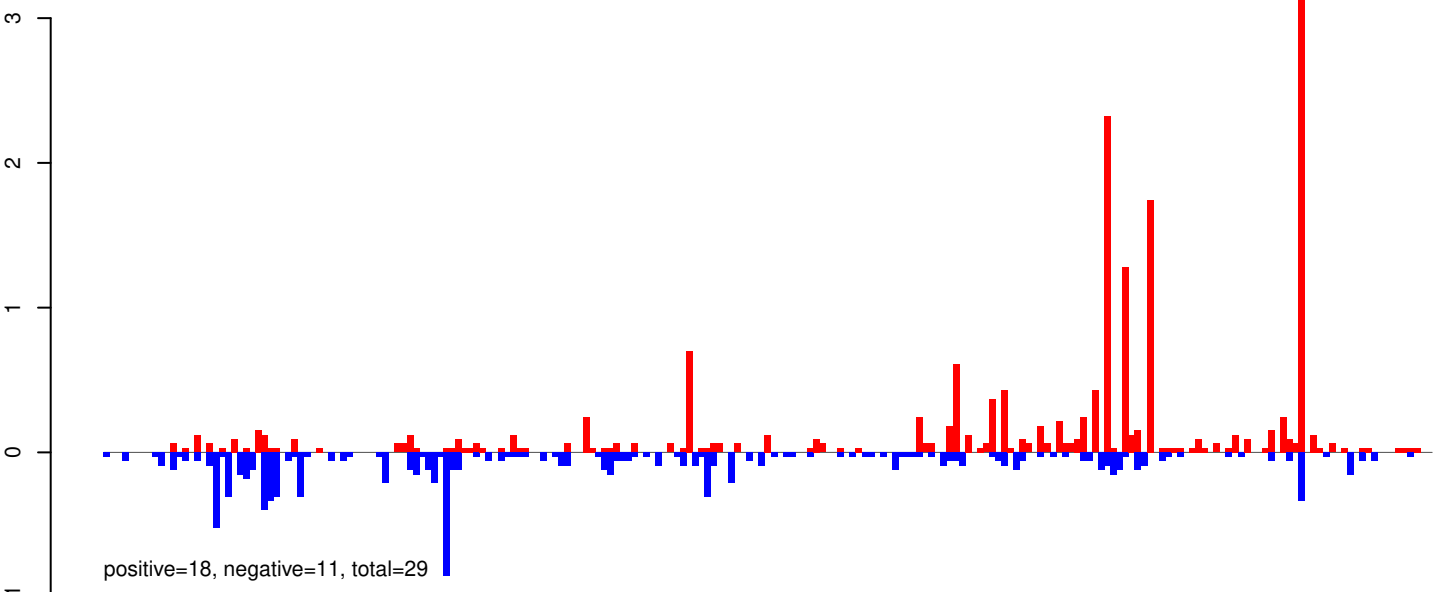

AeAeg_Whole_ZIKVdr_BM_RNA_GP.rep

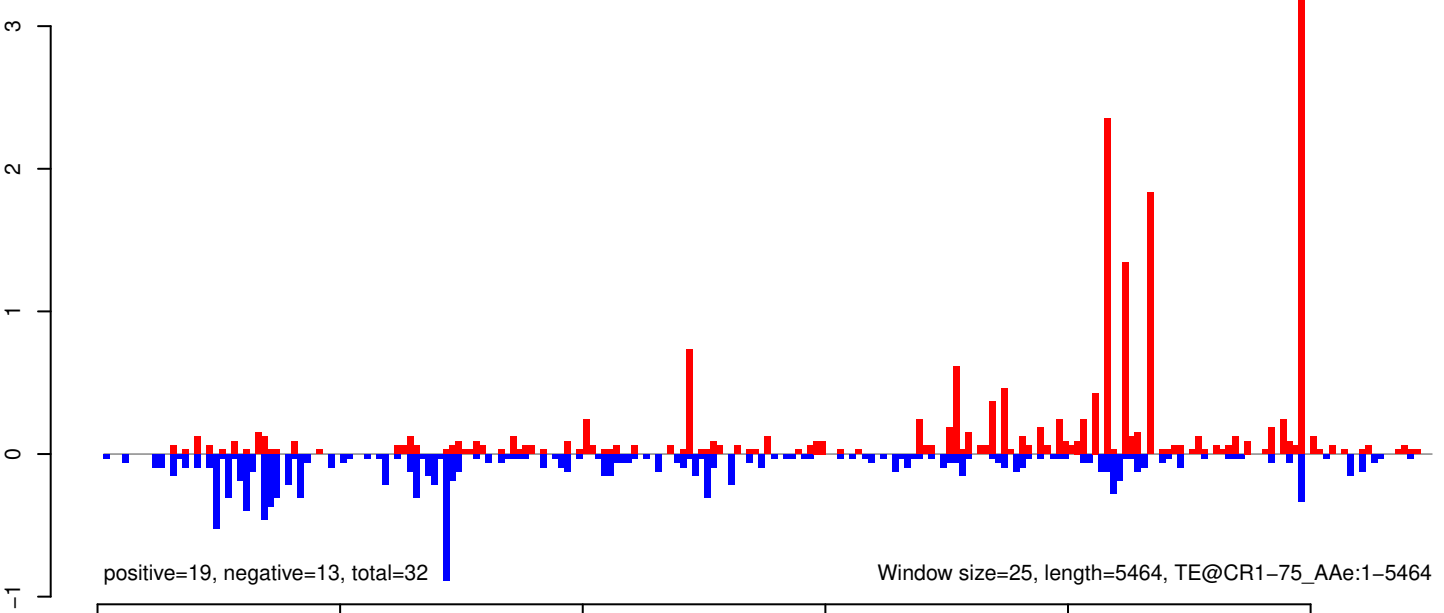

AeAeg_Whole_ZIKVdr_BM_RNA_GP.18_23.rep

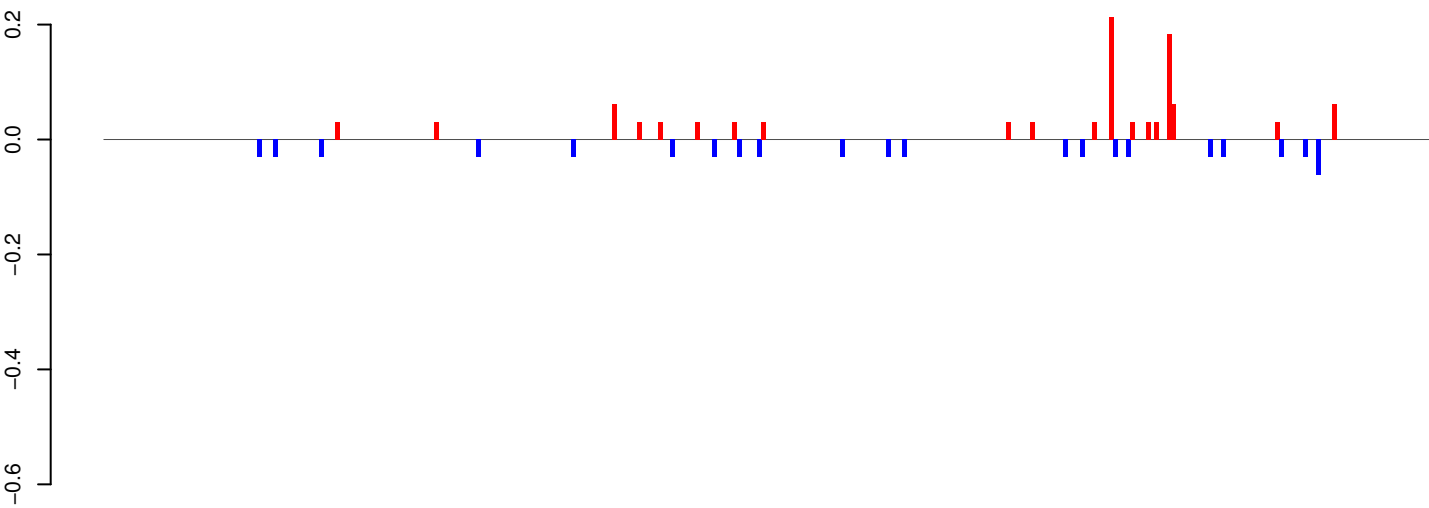

positive=1, negative=1, total=2

AeAeg_Whole_ZIKVdr_BM_RNA_GP.24_35.rep

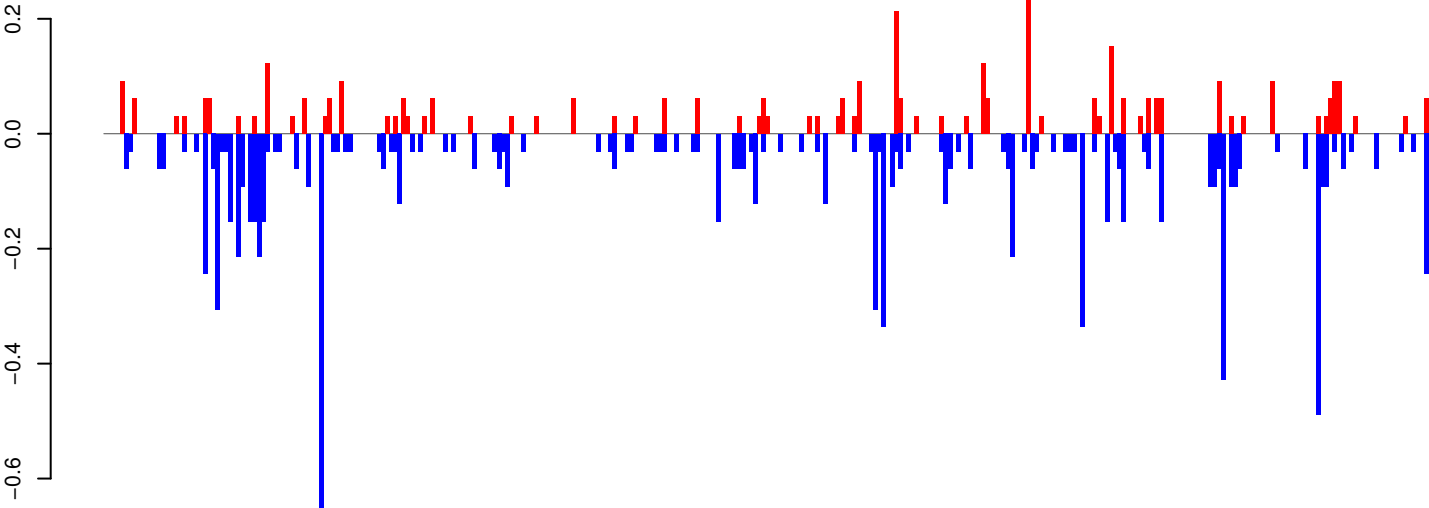

positive=4, negative=10, total=14

AeAeg_Whole_ZIKVdr_BM_RNA_GP.rep

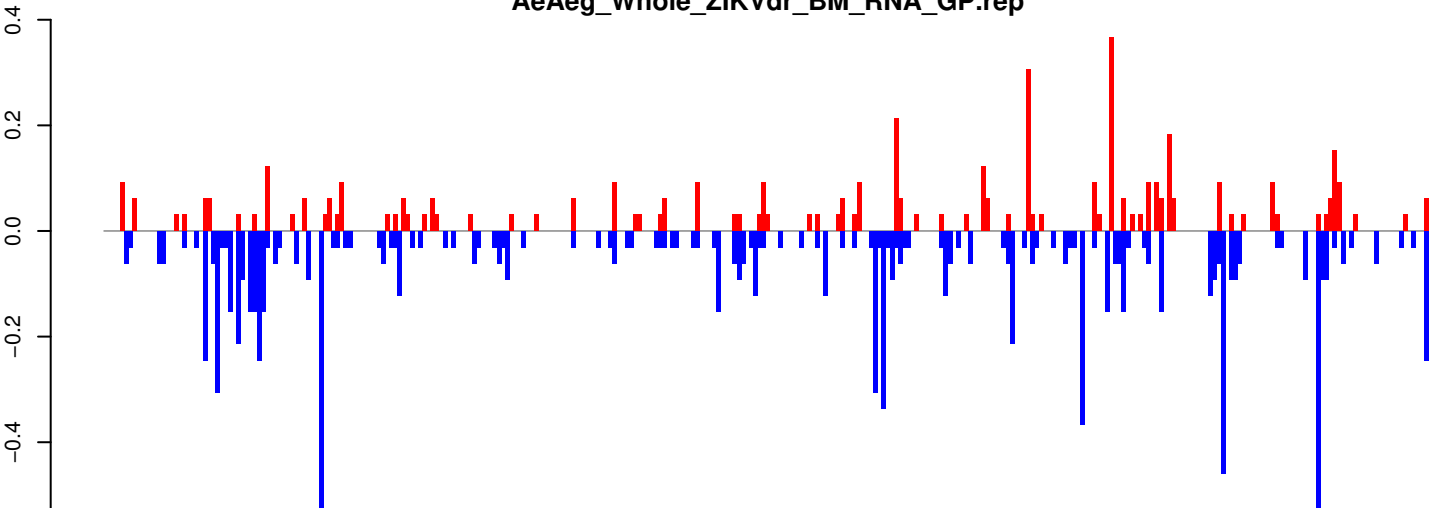

positive=5, negative=11, total=16

Window size=25, length=8020, TE@TF000241-Pao_Bel_Ele39:1-8020

0 2000 4000 6000 8000

AeAeg_Whole_ZIKVdr_BM_RNA_GP.18_23.rep

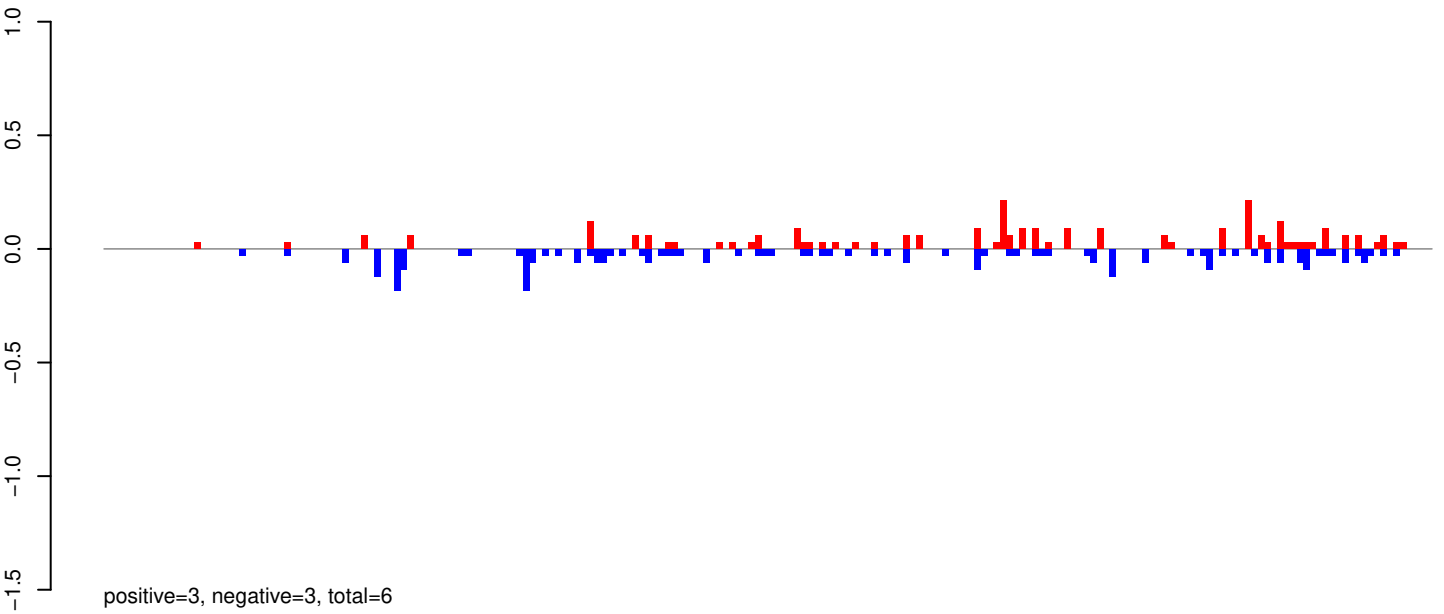

AeAeg_Whole_ZIKVdr_BM_RNA_GP.24_35.rep

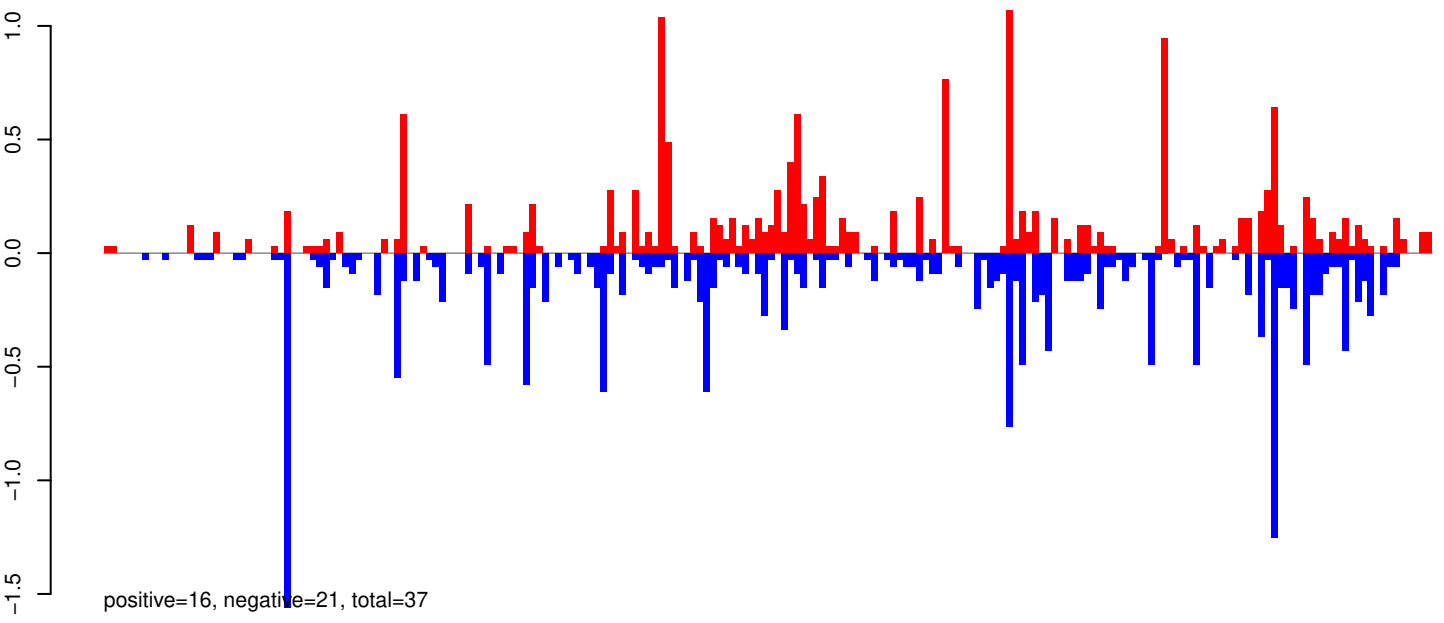

AeAeg_Whole_ZIKVdr_BM_RNA_GP.rep

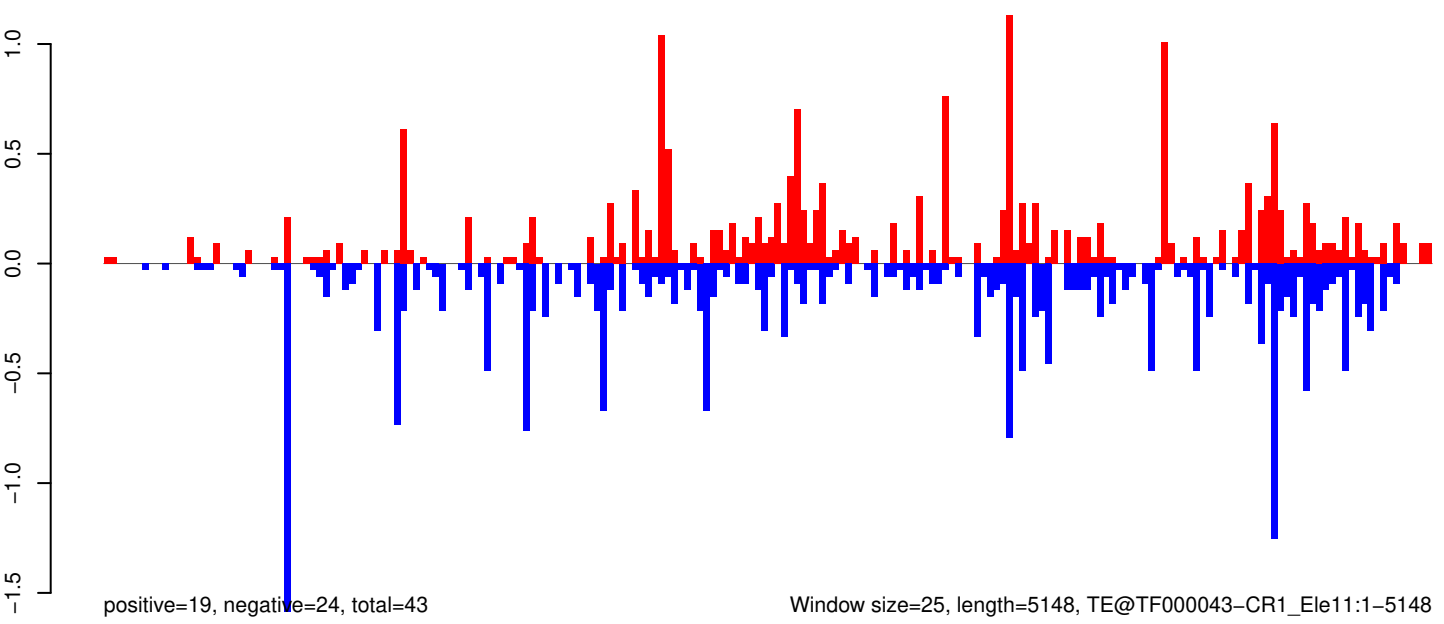

Window size=25, length=5148, TE@TF000043-CR1_Le11:1-5148

0 1000 2000 3000 4000 5000

AeAeg_Whole_ZIKVdr_BM_RNA_GP.18_23.rep

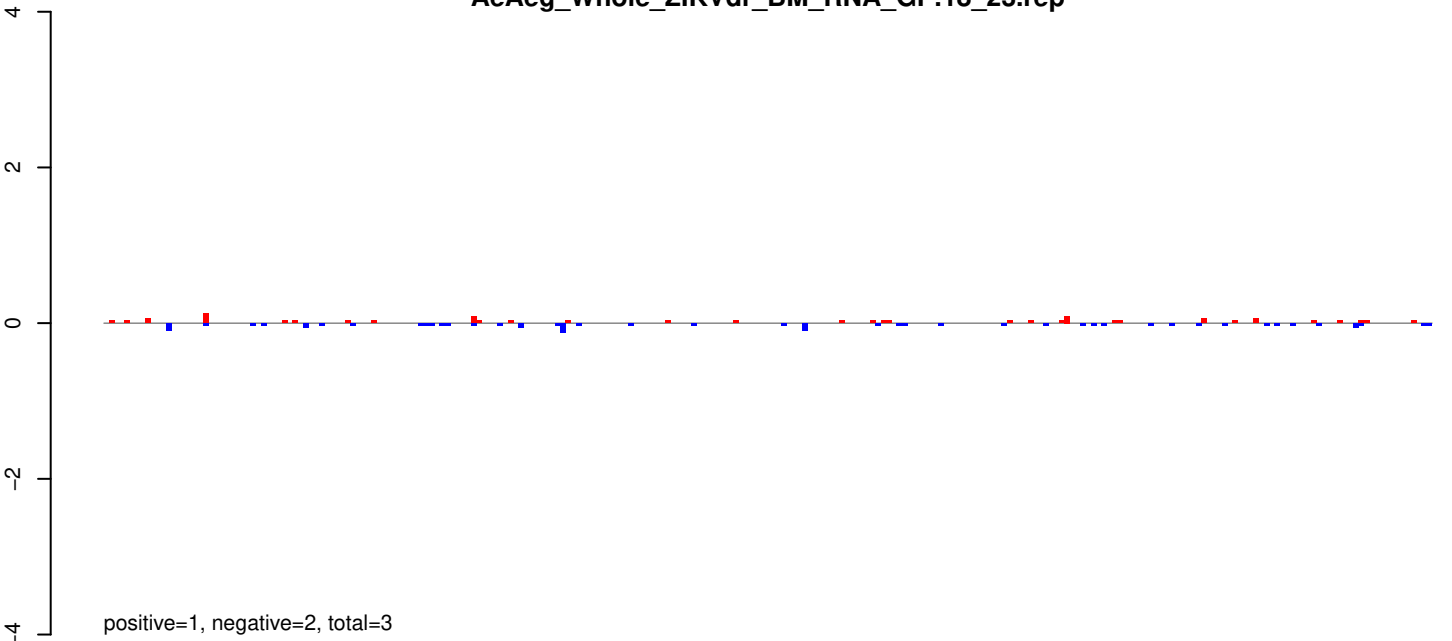

AeAeg_Whole_ZIKVdr_BM_RNA_GP.24_35.rep

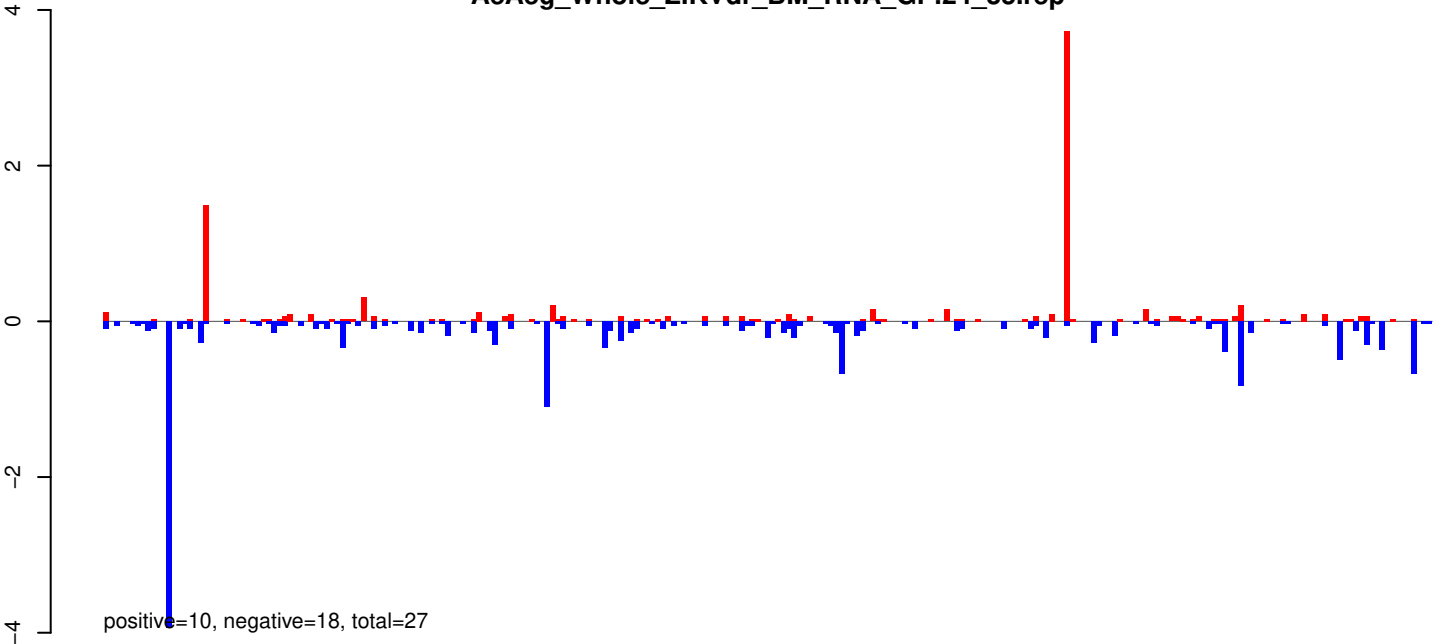

AeAeg_Whole_ZIKVdr_BM_RNA_GP.rep

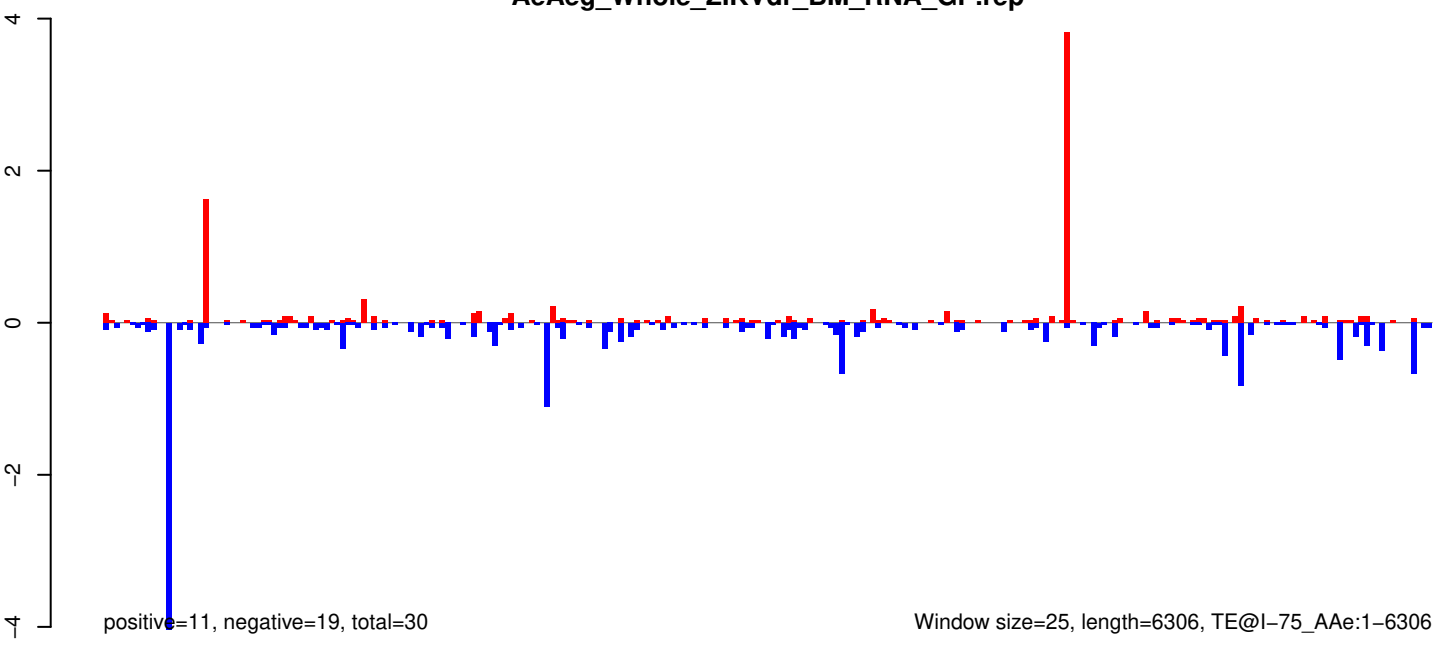

AeAeg_Whole_ZIKVdr_BM_RNA_GP.18_23.rep

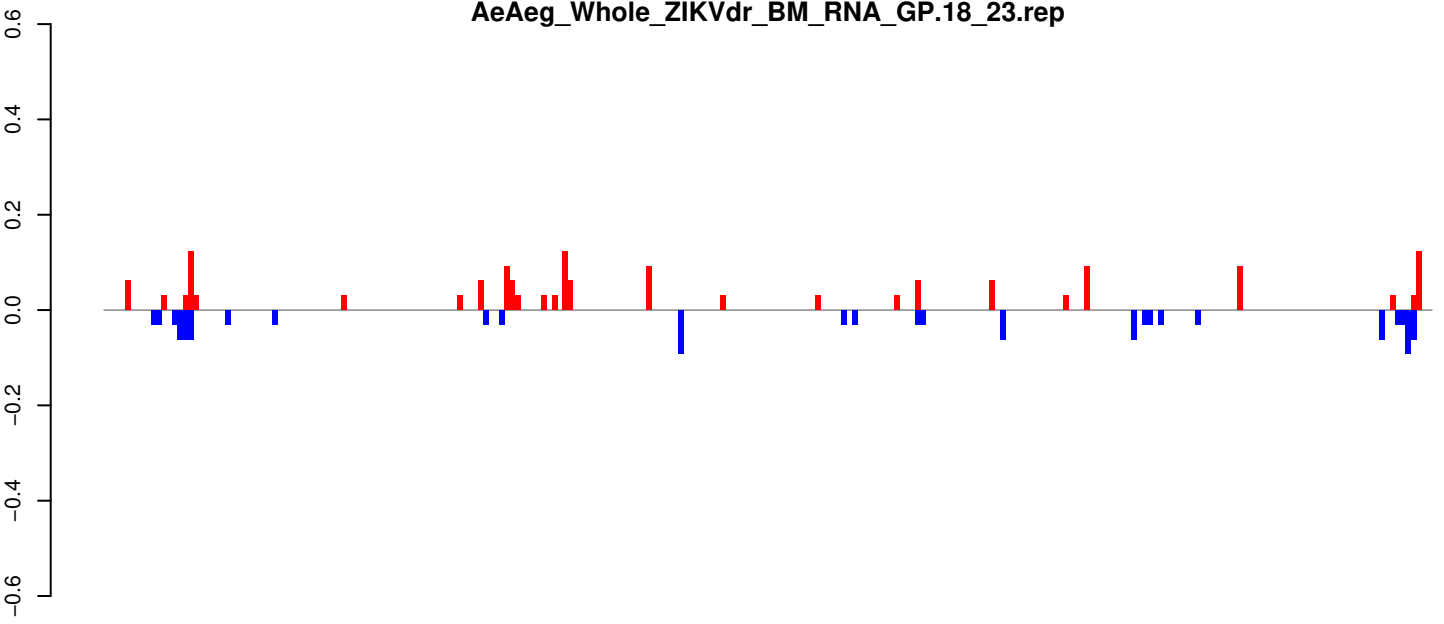

positive=2, negative=1, total=3

AeAeg_Whole_ZIKVdr_BM_RNA_GP.24_35.rep

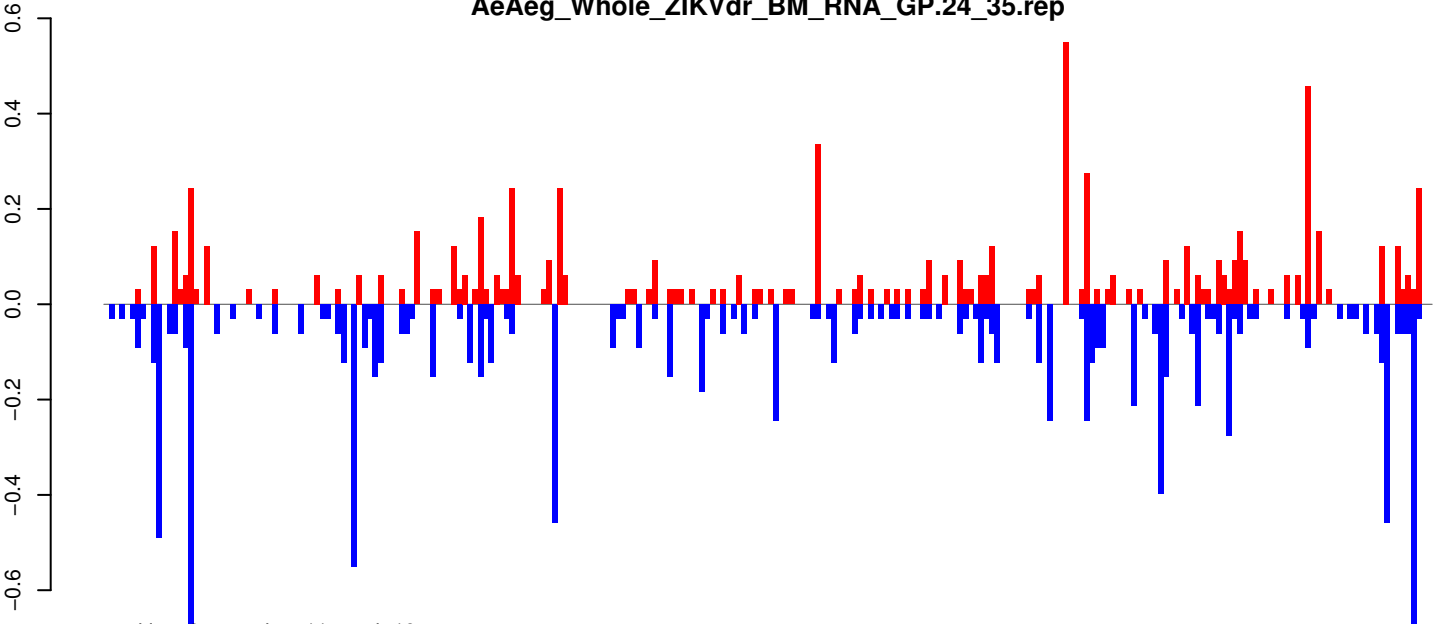

positive=8, negative=11, total=19

AeAeg_Whole_ZIKVdr_BM_RNA_GP.rep

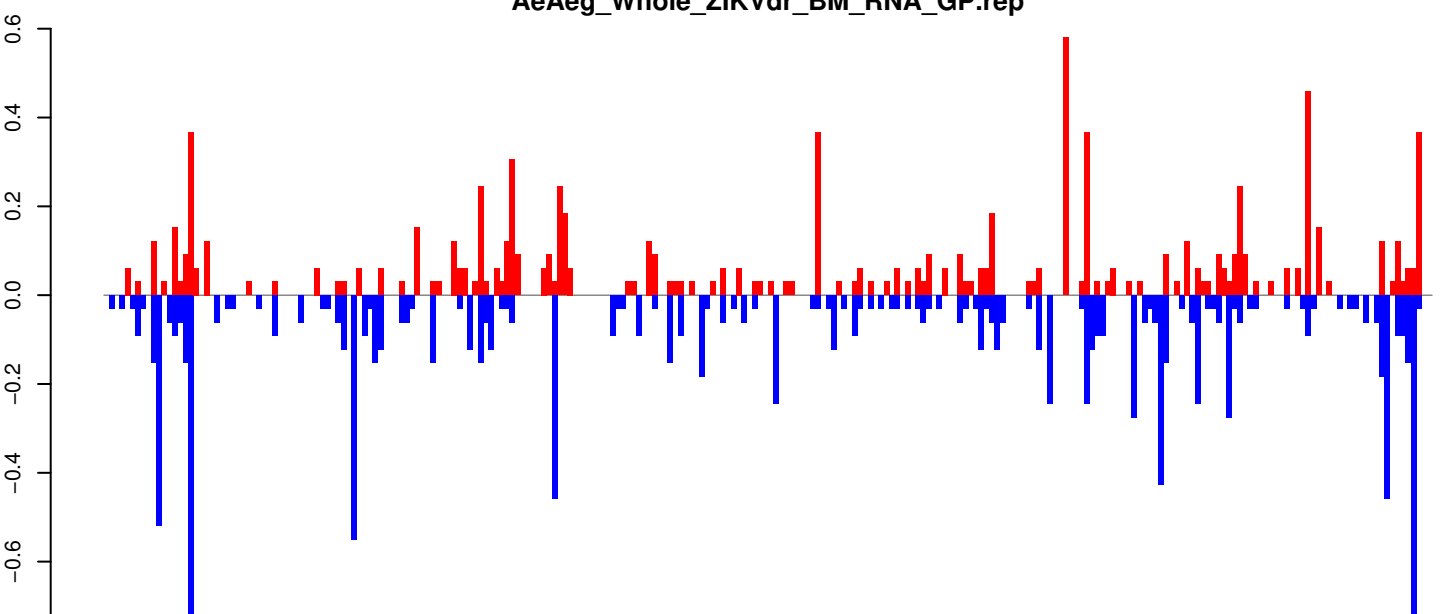

positive=9, negative=12, total=22

Window size=25, length=6276, TE@TF000139-Ty3_gypsy_Ele44:1-6276

0 1000 2000 3000 4000 5000 6000

AeAeg_Whole_ZIKVdr_BM_RNA_GP.18_23.rep

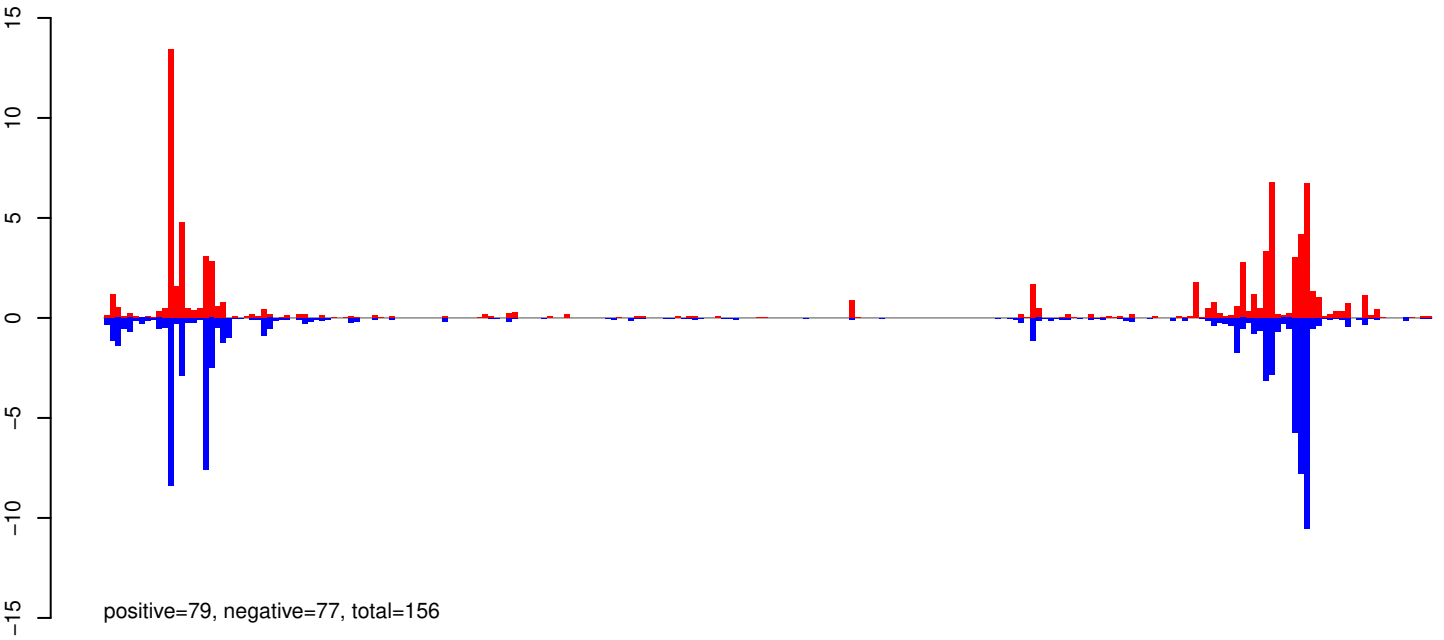

AeAeg_Whole_ZIKVdr_BM_RNA_GP.24_35.rep

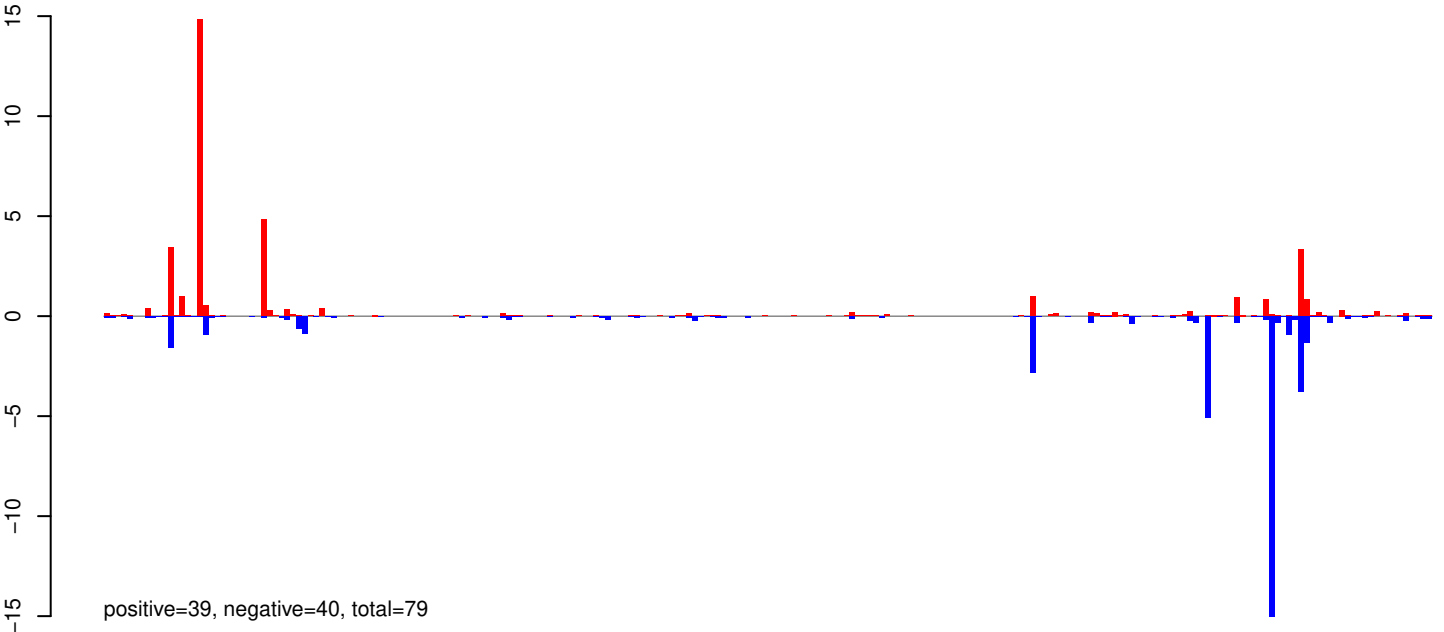

AeAeg_Whole_ZIKVdr_BM_RNA_GP.rep

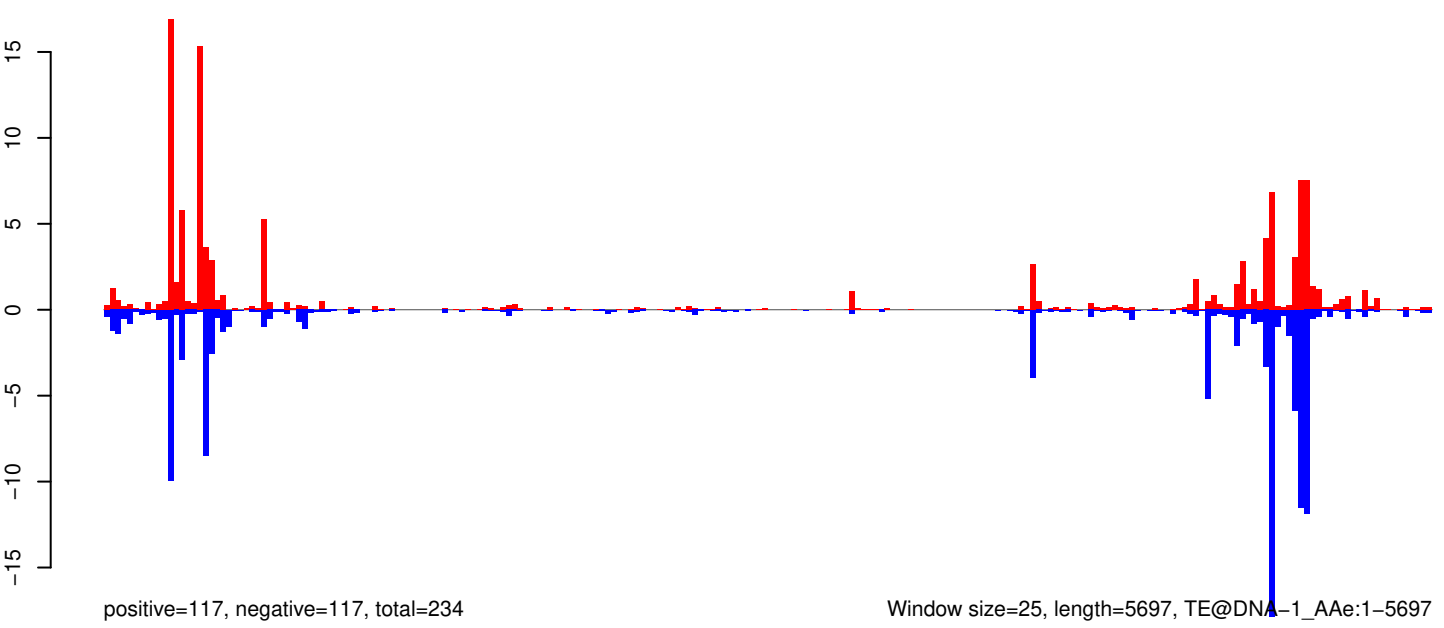

AeAeg_Whole_ZIKVdr_BM_RNA_GP.18_23.rep

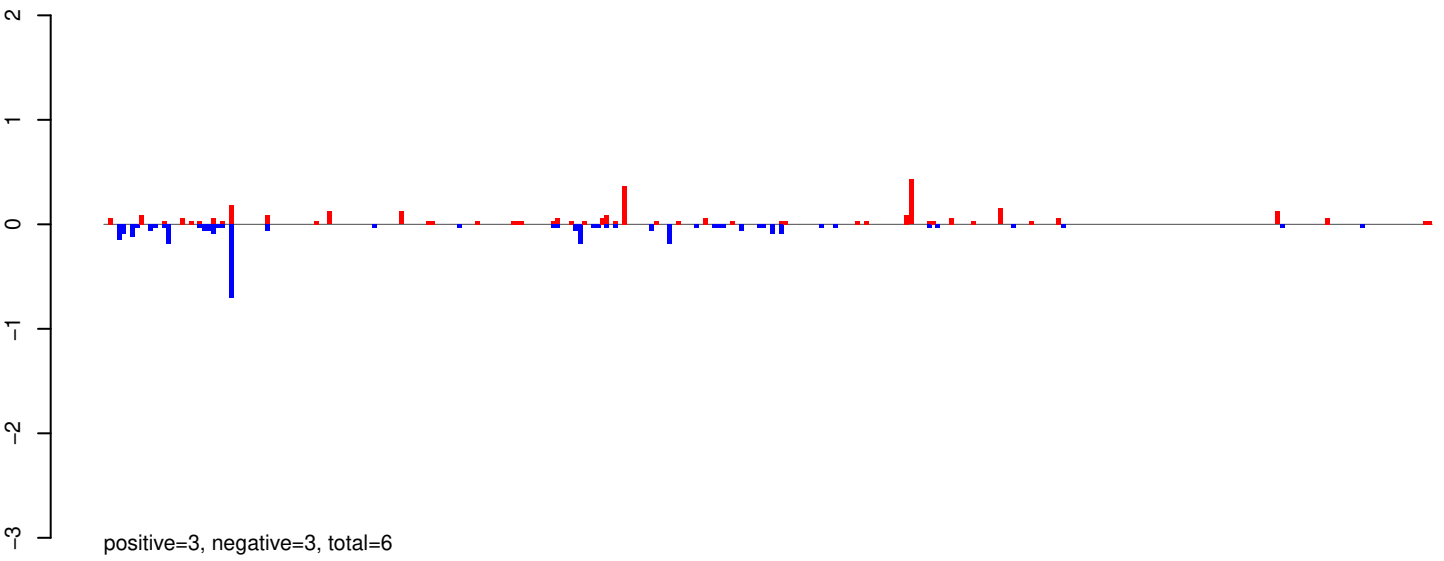

AeAeg_Whole_ZIKVdr_BM_RNA_GP.24_35.rep

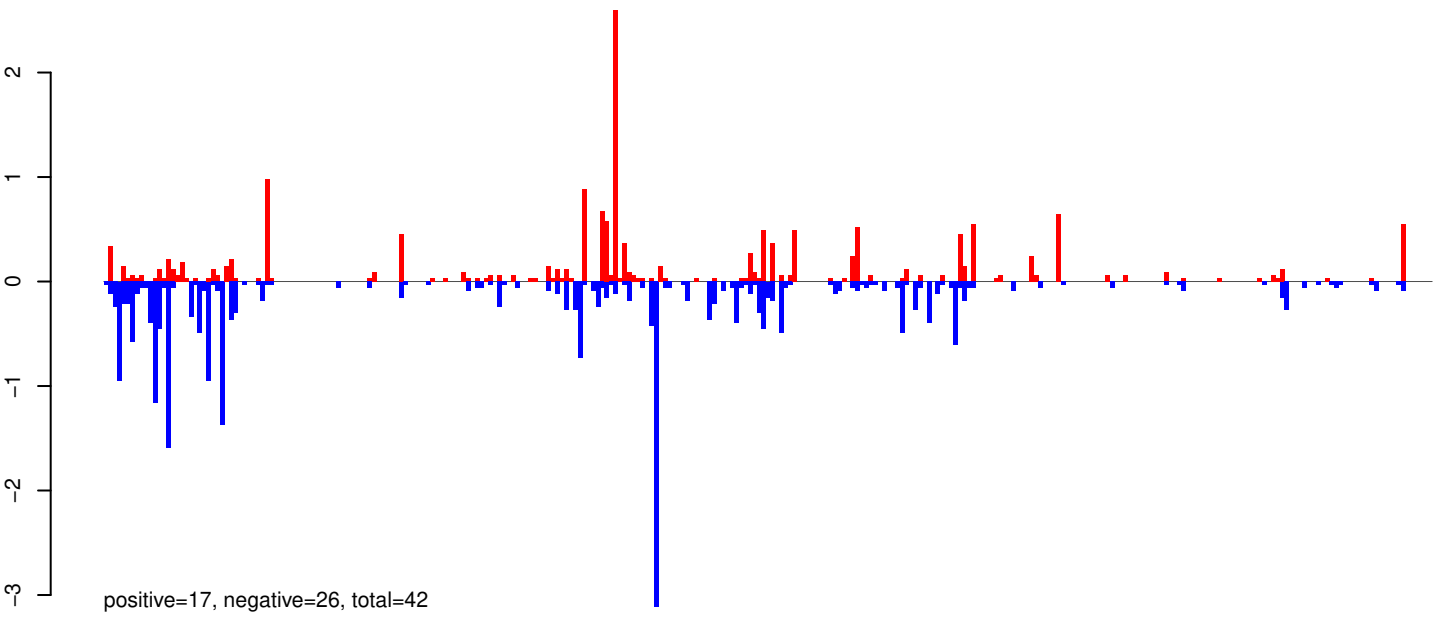

AeAeg_Whole_ZIKVdr_BM_RNA_GP.rep

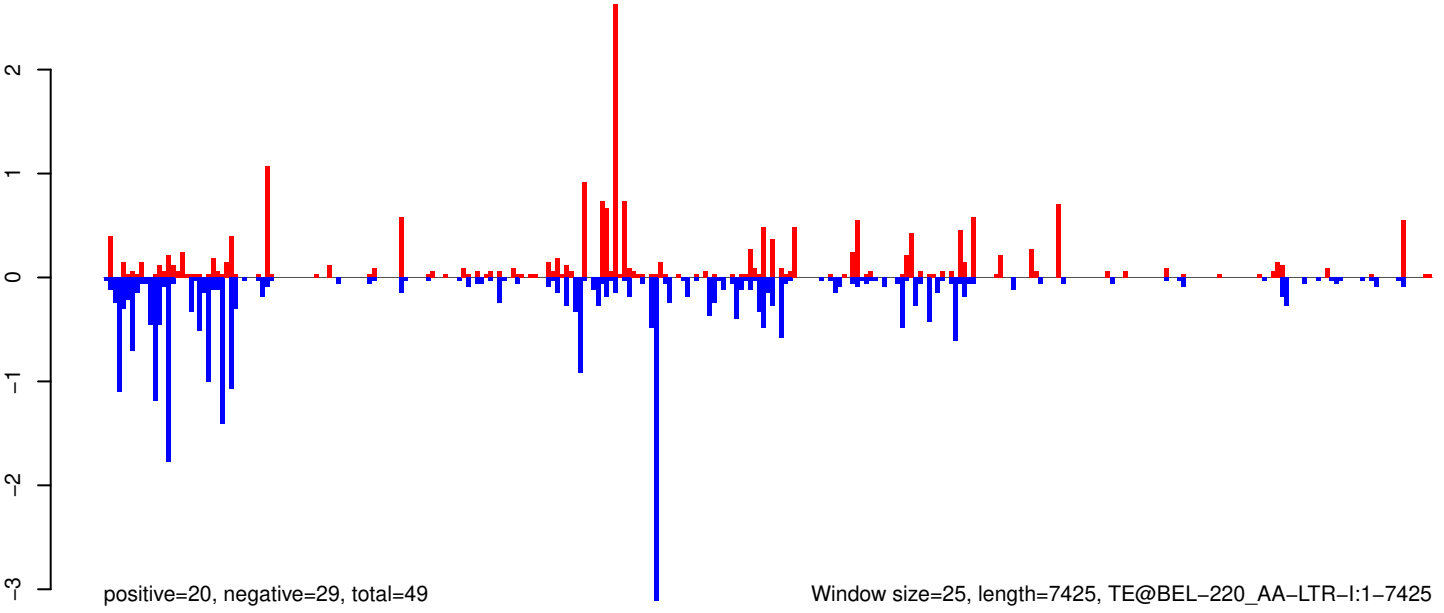

Window size=25, length=7425, TE@BEL-220_AA-LTR-I:1-7425

0 2000 4000 6000

AeAeg_Whole_ZIKVdr_BM_RNA_GP.18_23.rep

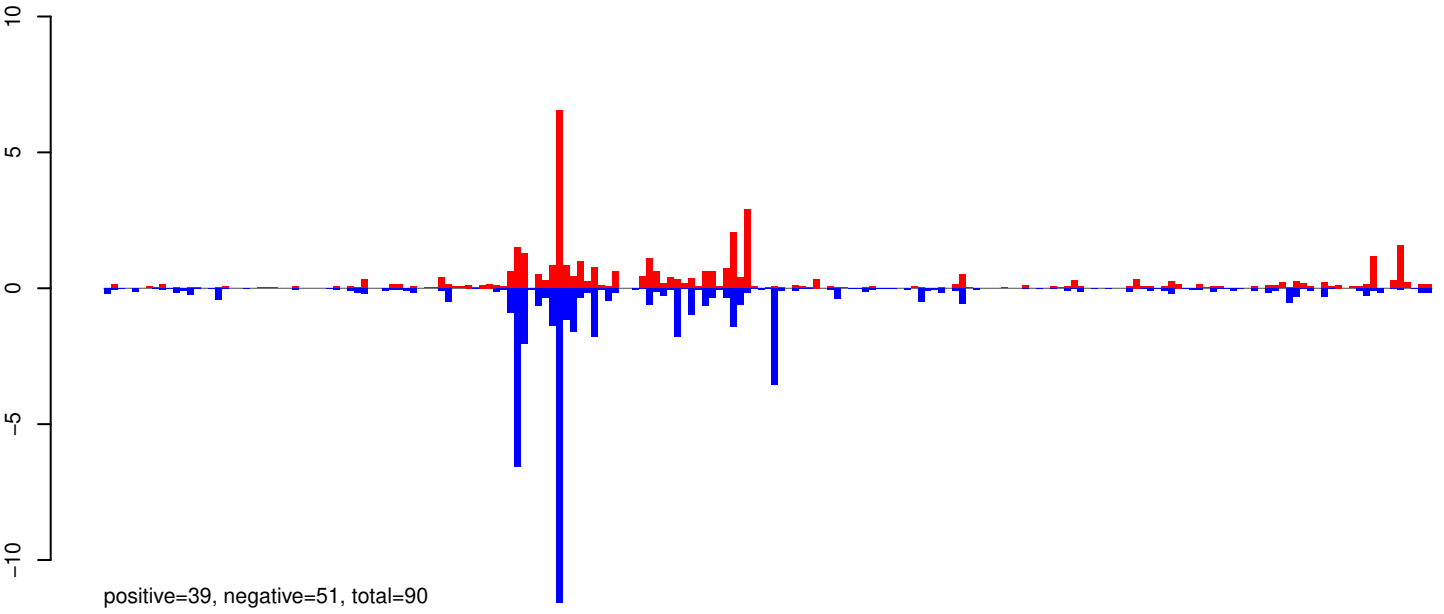

AeAeg_Whole_ZIKVdr_BM_RNA_GP.24_35.rep

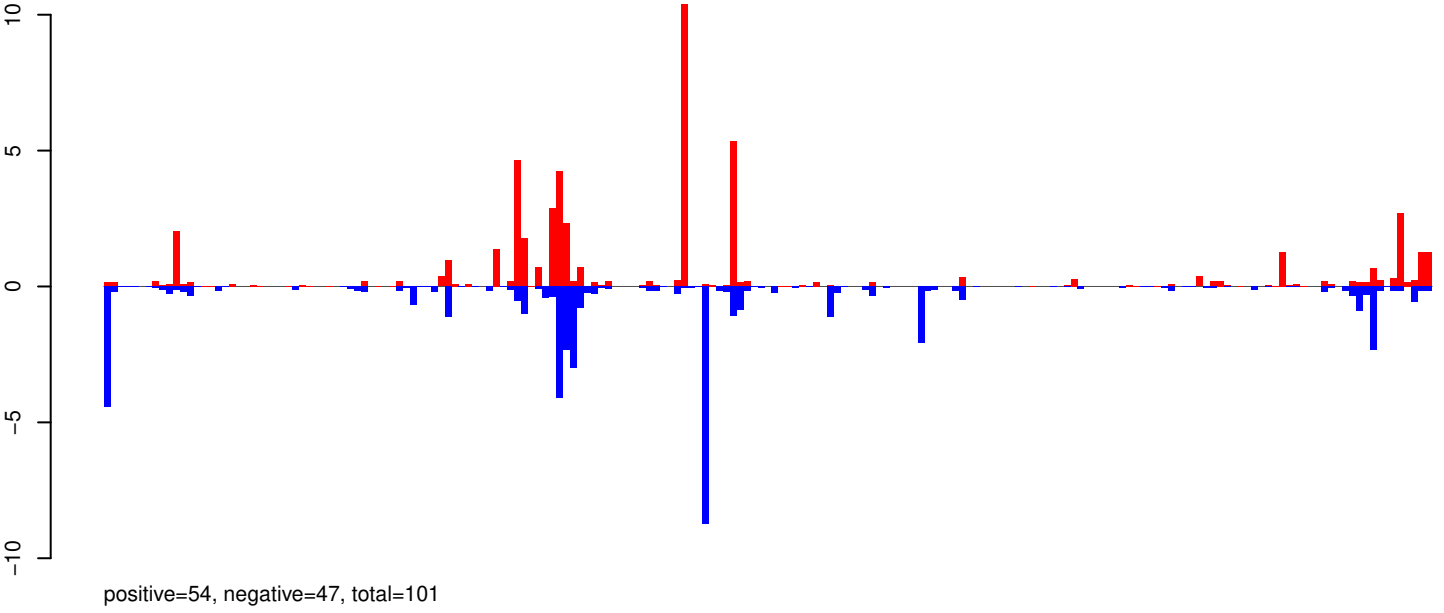

AeAeg_Whole_ZIKVdr_BM_RNA_GP.rep

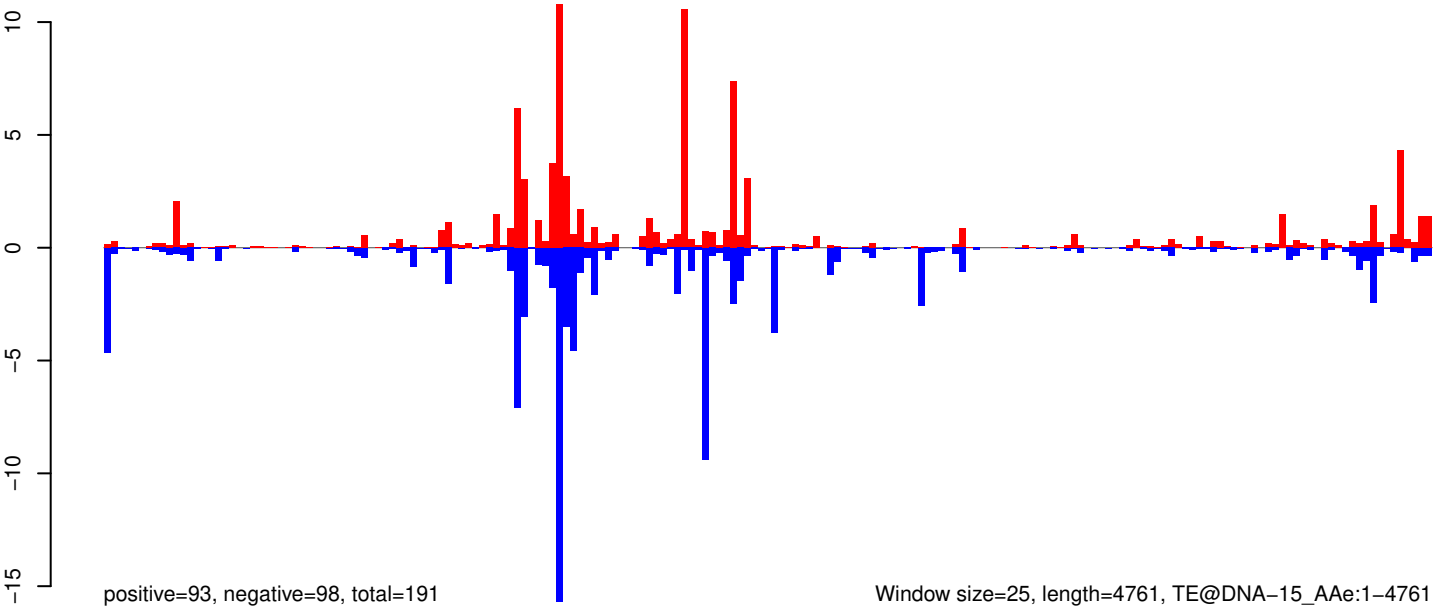

0 1000 2000 3000 4000

AeAeg_Whole_ZIKVdr_BM_RNA_GP.18_23.rep

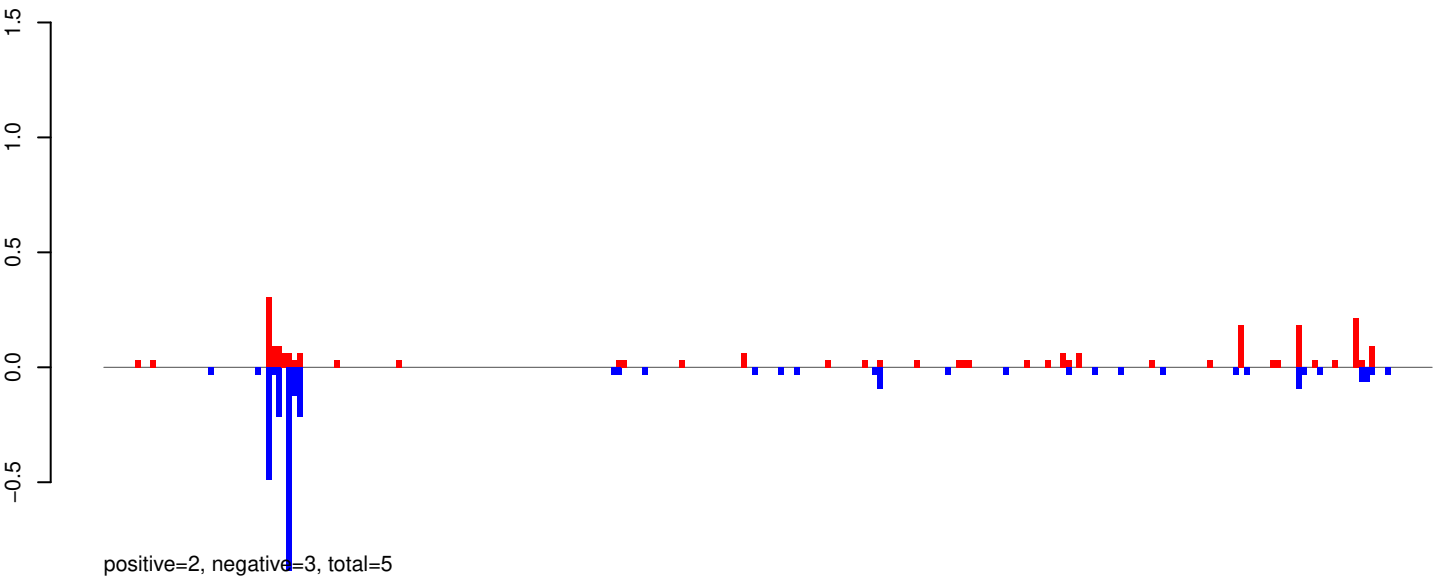

AeAeg_Whole_ZIKVdr_BM_RNA_GP.24_35.rep

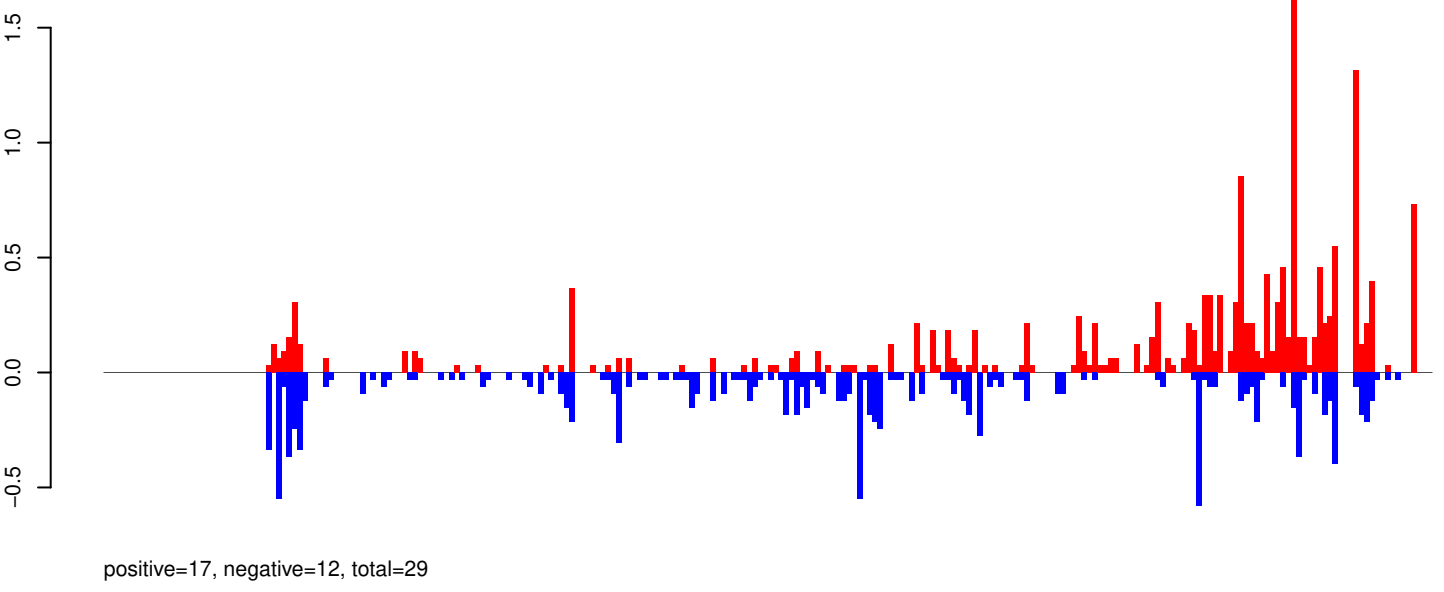

AeAeg_Whole_ZIKVdr_BM_RNA_GP.rep

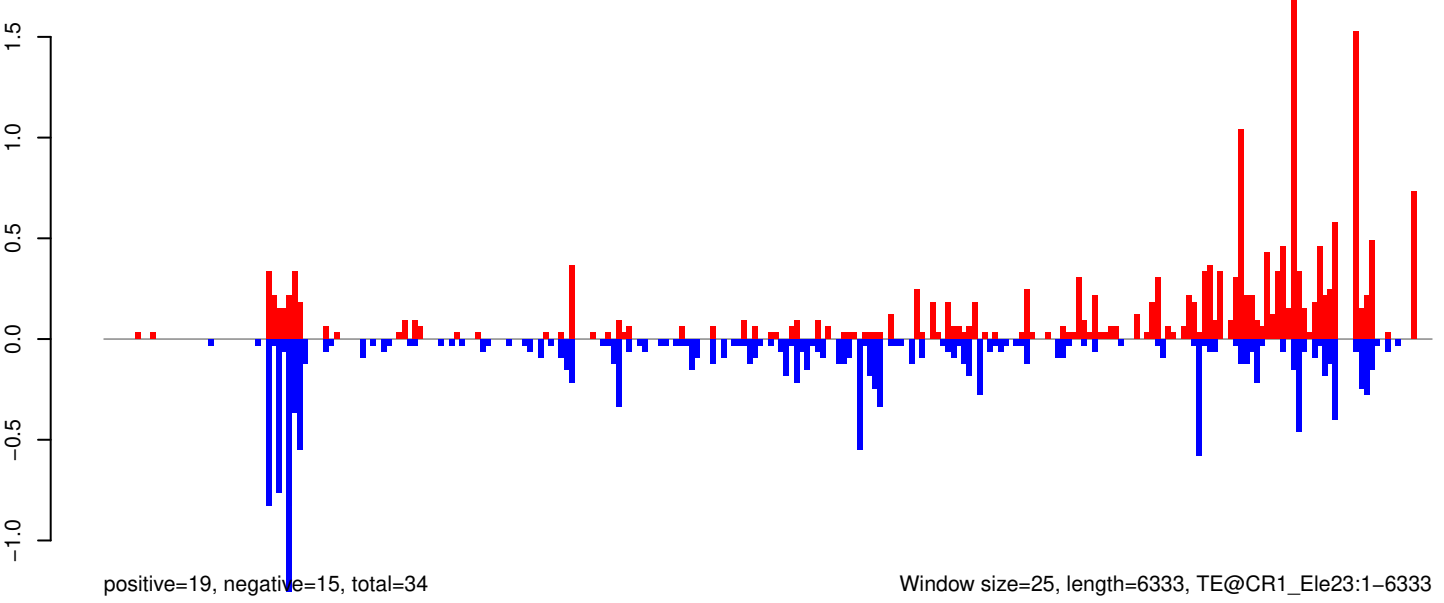

0 1000 2000 3000 4000 5000 6000

AeAeg_Whole_ZIKVdr_BM_RNA_GP.18_23.rep

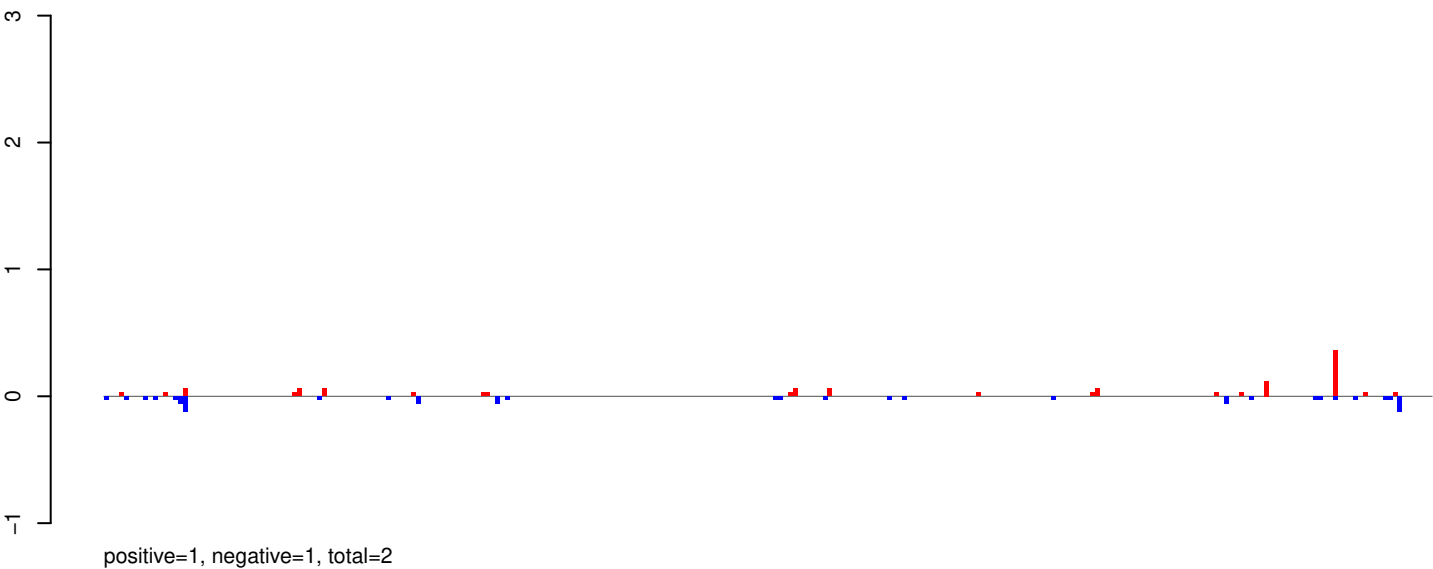

AeAeg_Whole_ZIKVdr_BM_RNA_GP.24_35.rep

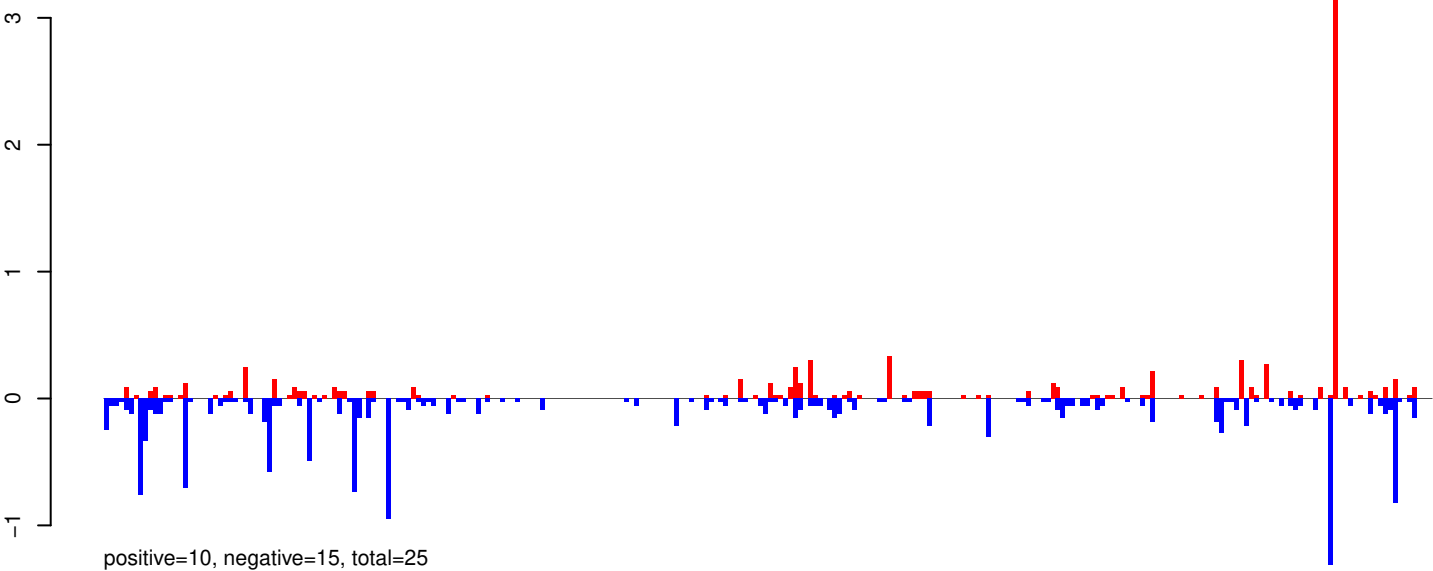

AeAeg_Whole_ZIKVdr_BM_RNA_GP.rep

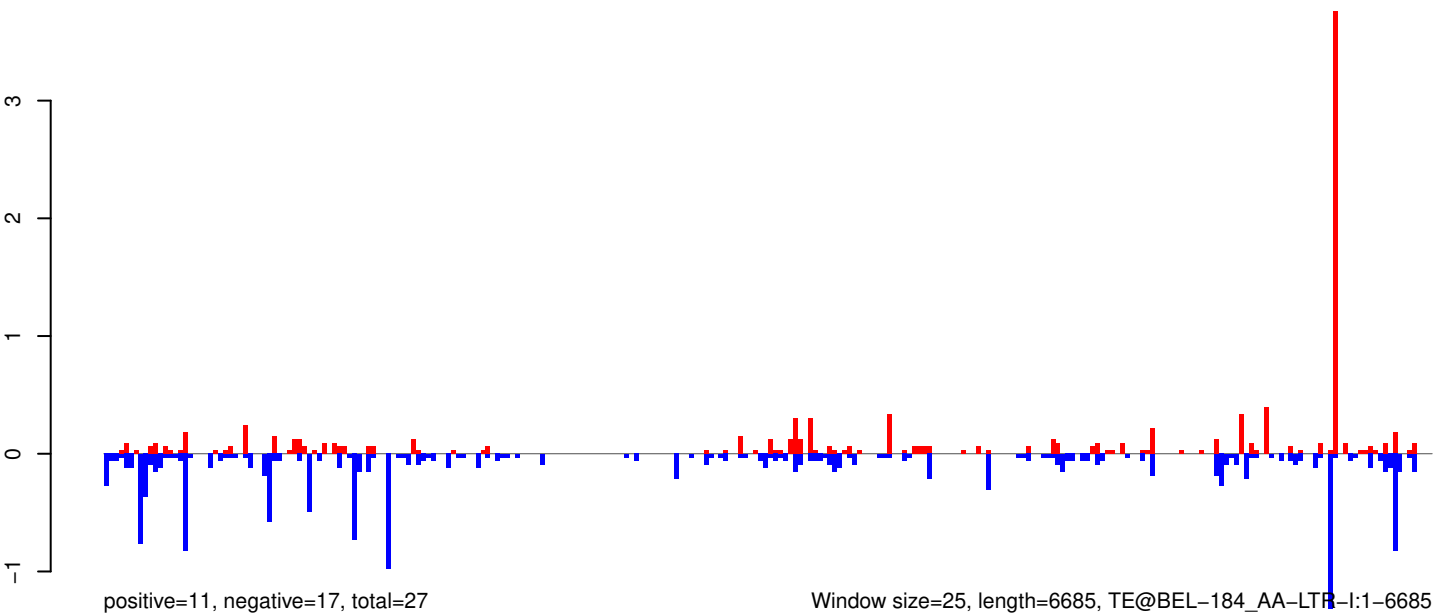

Window size=25, length=6685, TE@BEL-184_AA-LTR-I:1-6685

AeAeg_Whole_ZIKVdr_BM_RNA_GP.18_23.rep

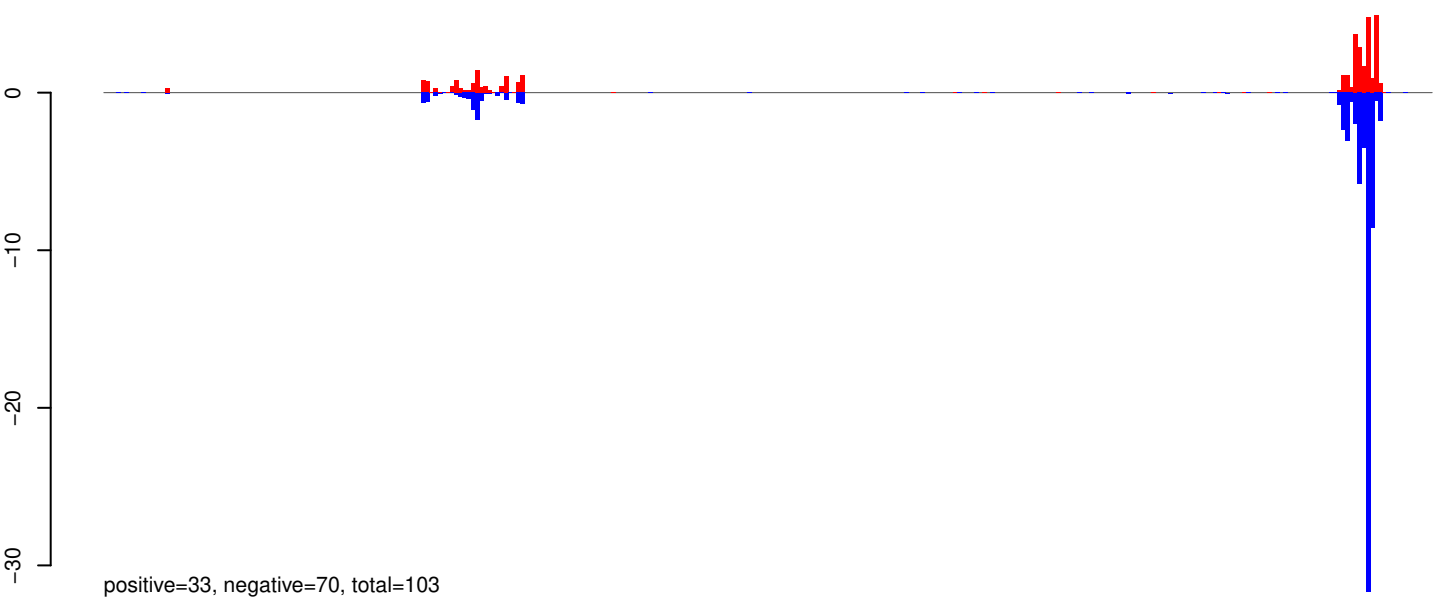

AeAeg_Whole_ZIKVdr_BM_RNA_GP.24_35.rep

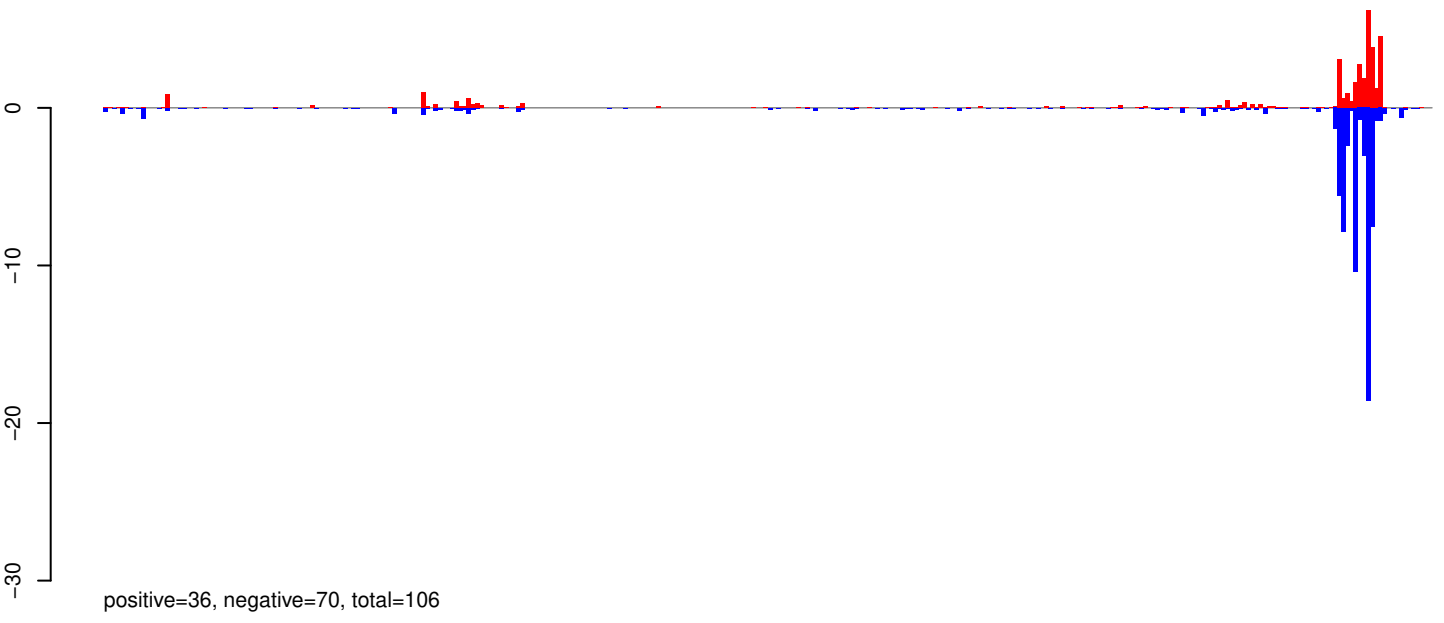

AeAeg_Whole_ZIKVdr_BM_RNA_GP.rep

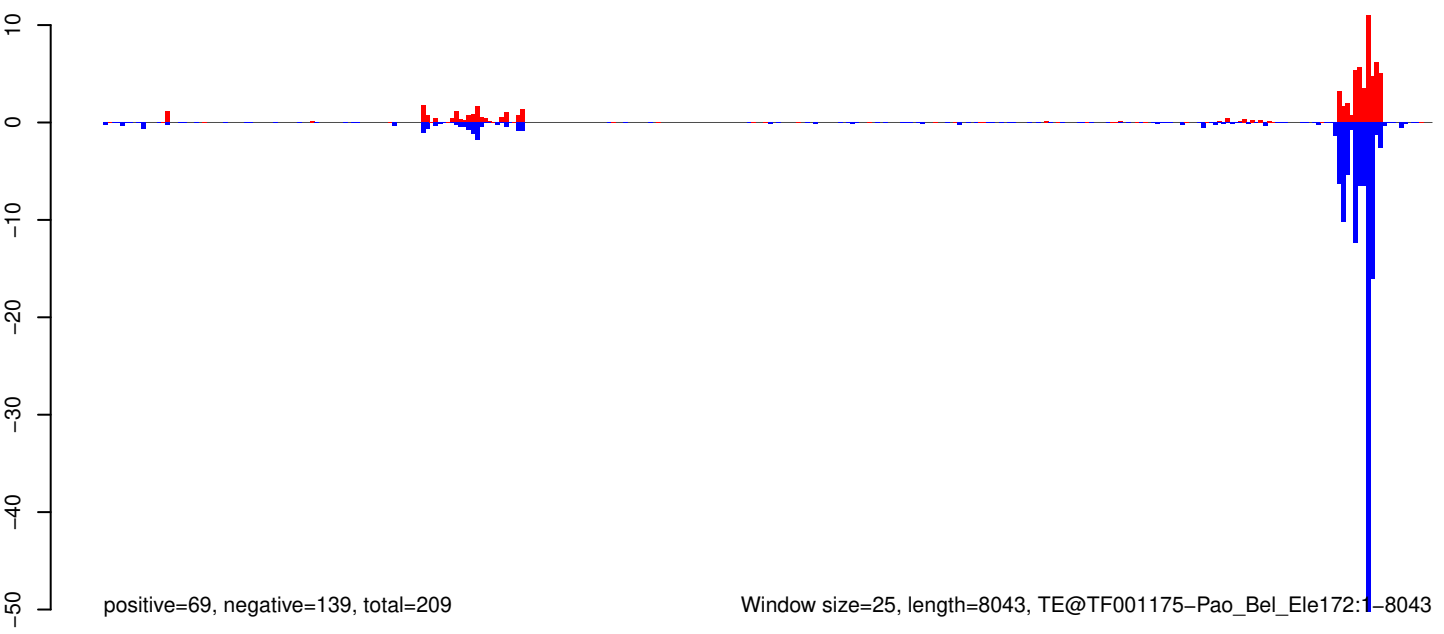

AeAeg_Whole_ZIKVdr_BM_RNA_GP.18_23.rep

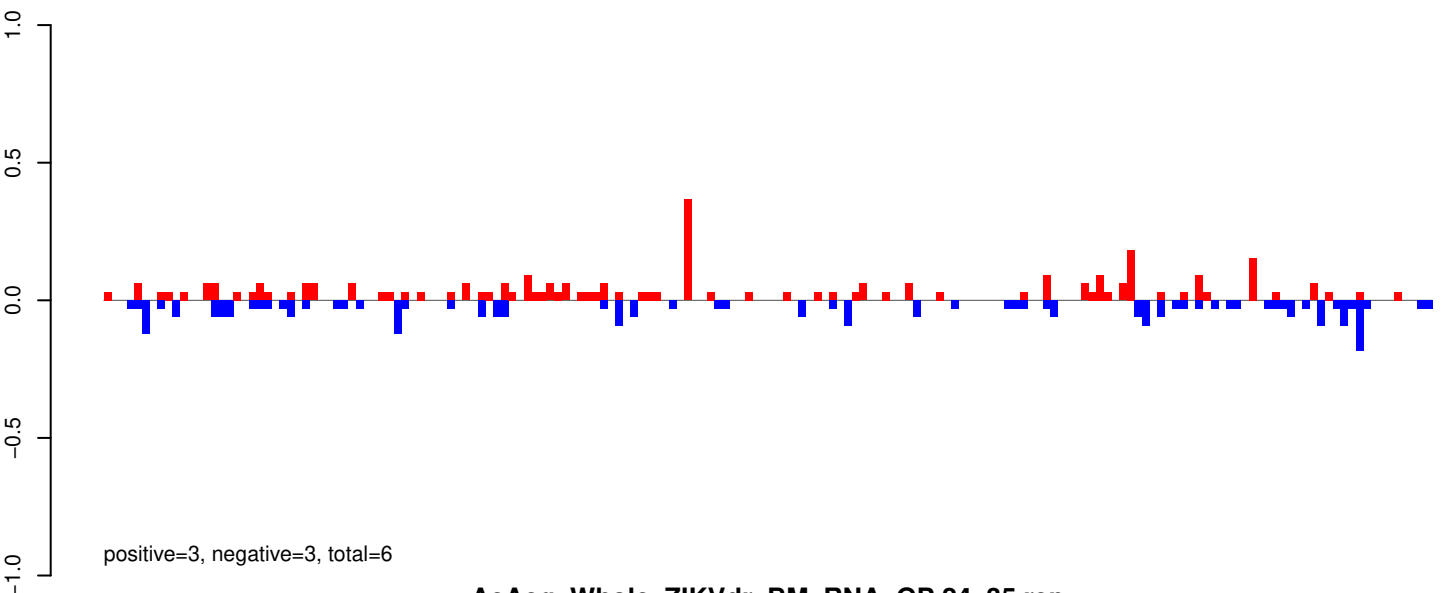

AeAeg_Whole_ZIKVdr_BM_RNA_GP.24_35.rep

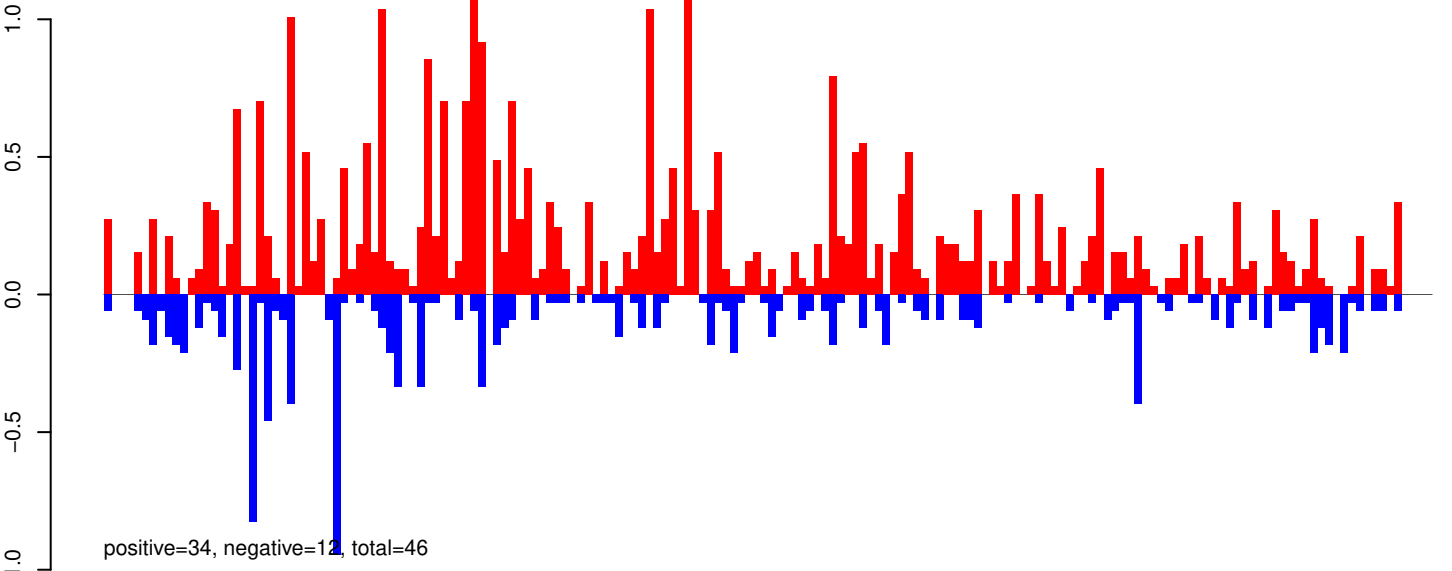

AeAeg_Whole_ZIKVdr_BM_RNA_GP.rep

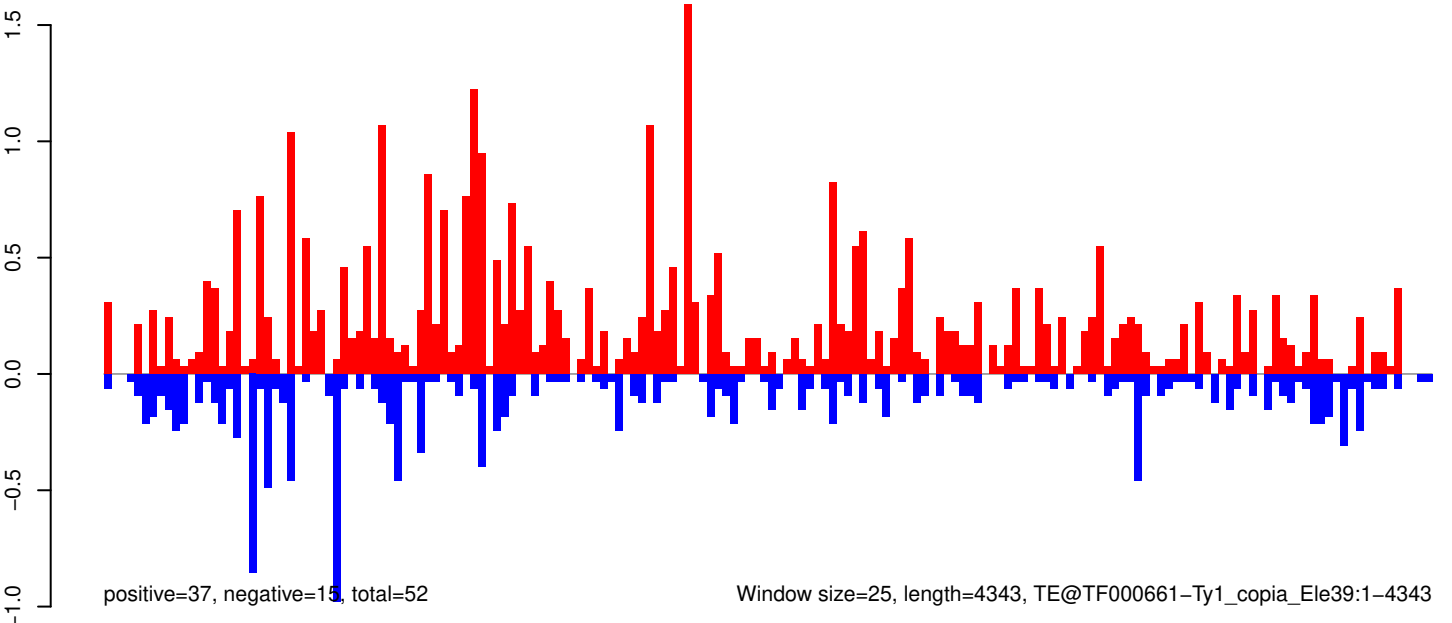

AeAeg_Whole_ZIKVdr_BM_RNA_GP.18_23.rep

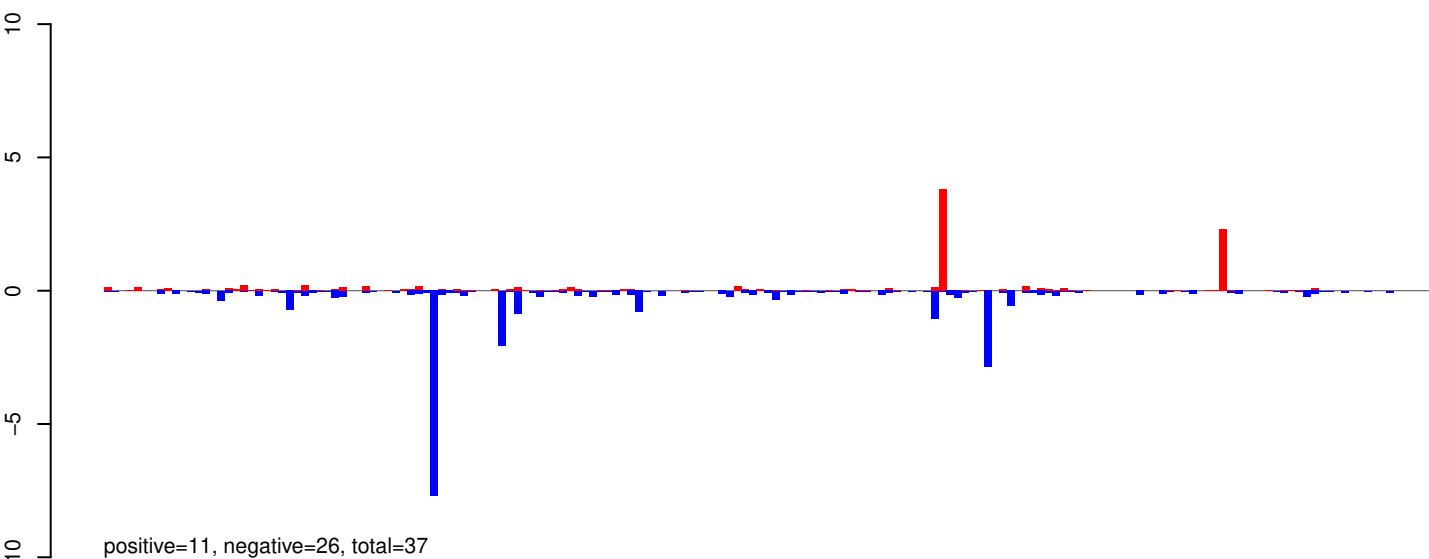

AeAeg_Whole_ZIKVdr_BM_RNA_GP.24_35.rep

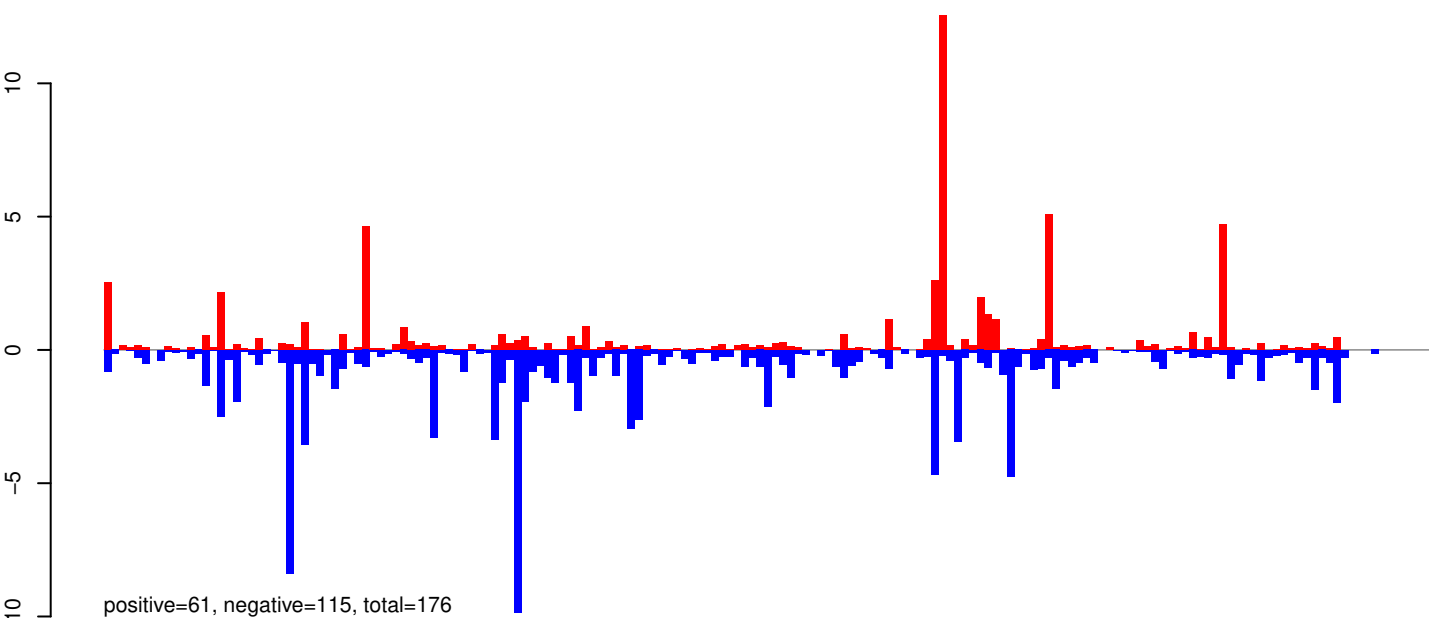

AeAeg_Whole_ZIKVdr_BM_RNA_GP.rep

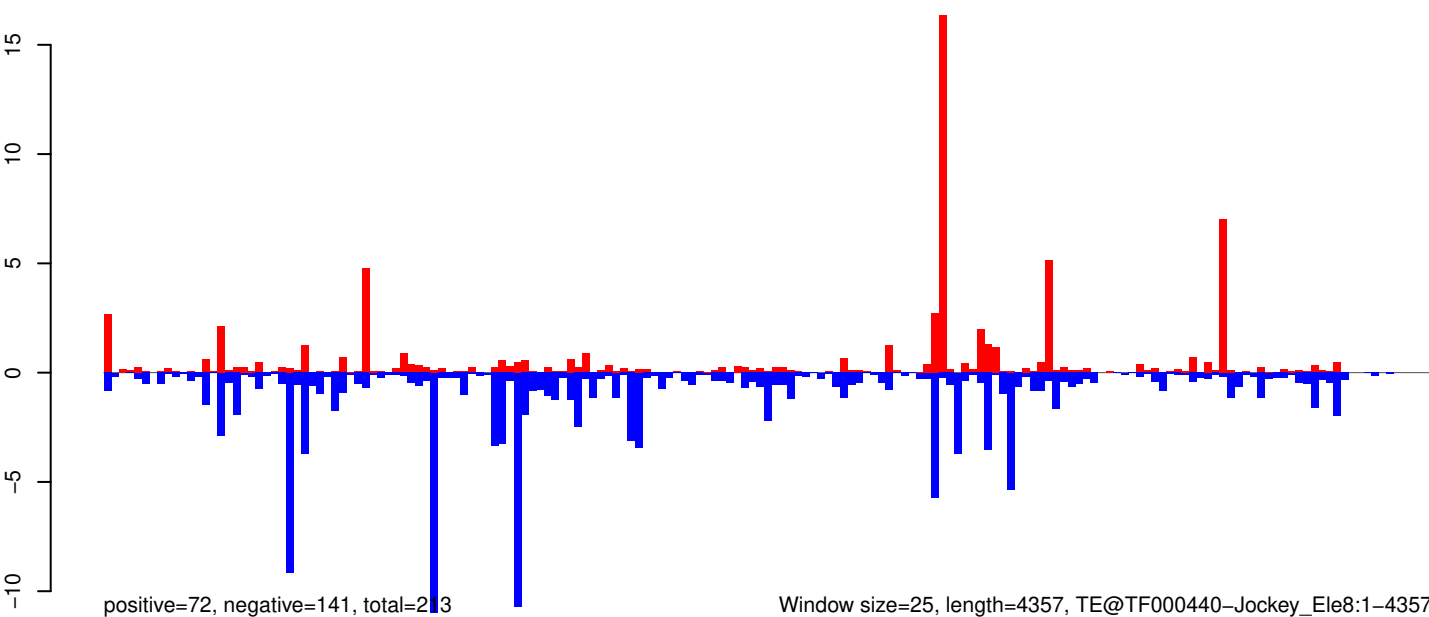

AeAeg_Whole_ZIKVdr_BM_RNA_GP.18_23.rep

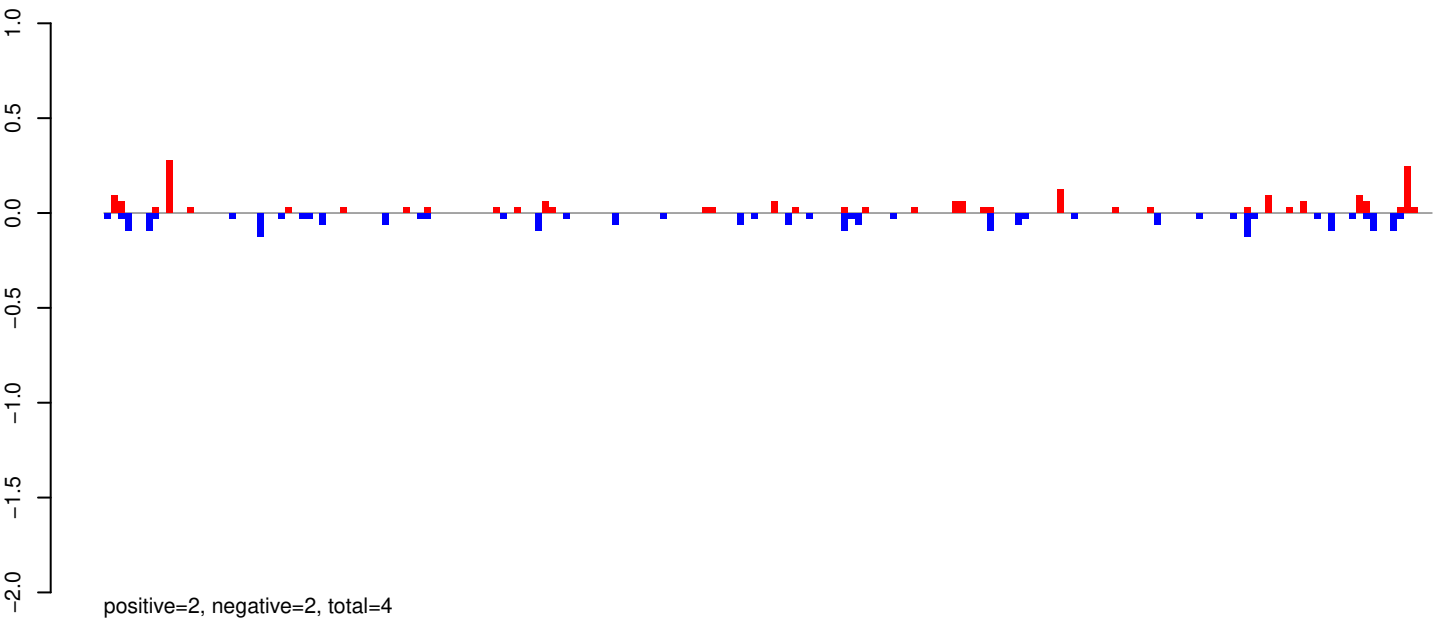

AeAeg_Whole_ZIKVdr_BM_RNA_GP.24_35.rep

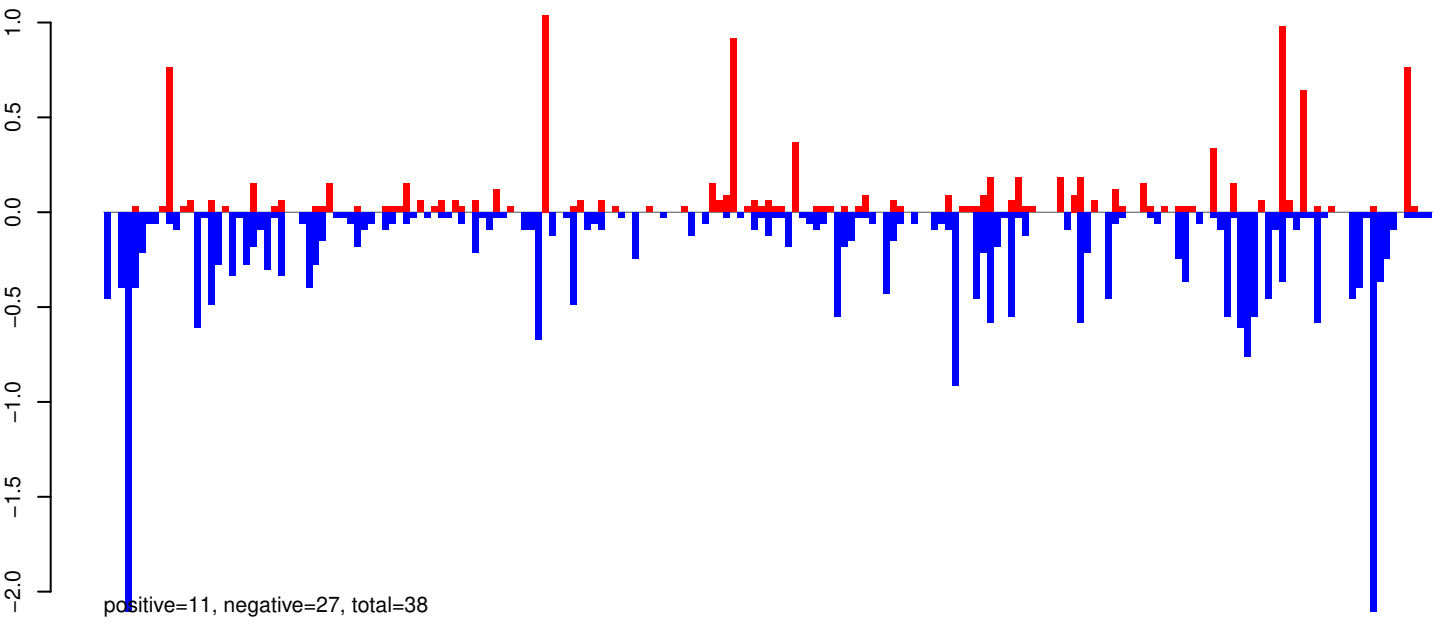

AeAeg_Whole_ZIKVdr_BM_RNA_GP.rep

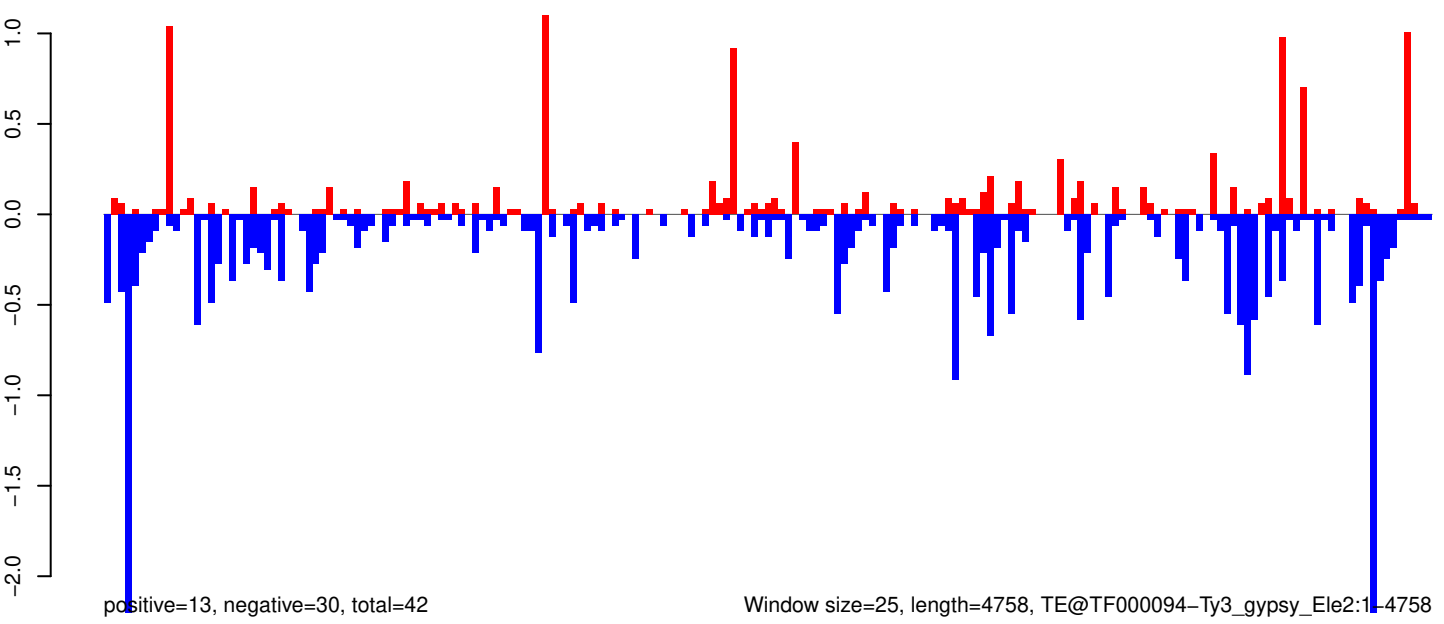

Window size=25, length=4758, TE@TF000094-Ty3_gypsy_Elements:1-4758

0 1000 2000 3000 4000

AeAeg_Whole_ZIKVdr_BM_RNA_GP.18_23.rep

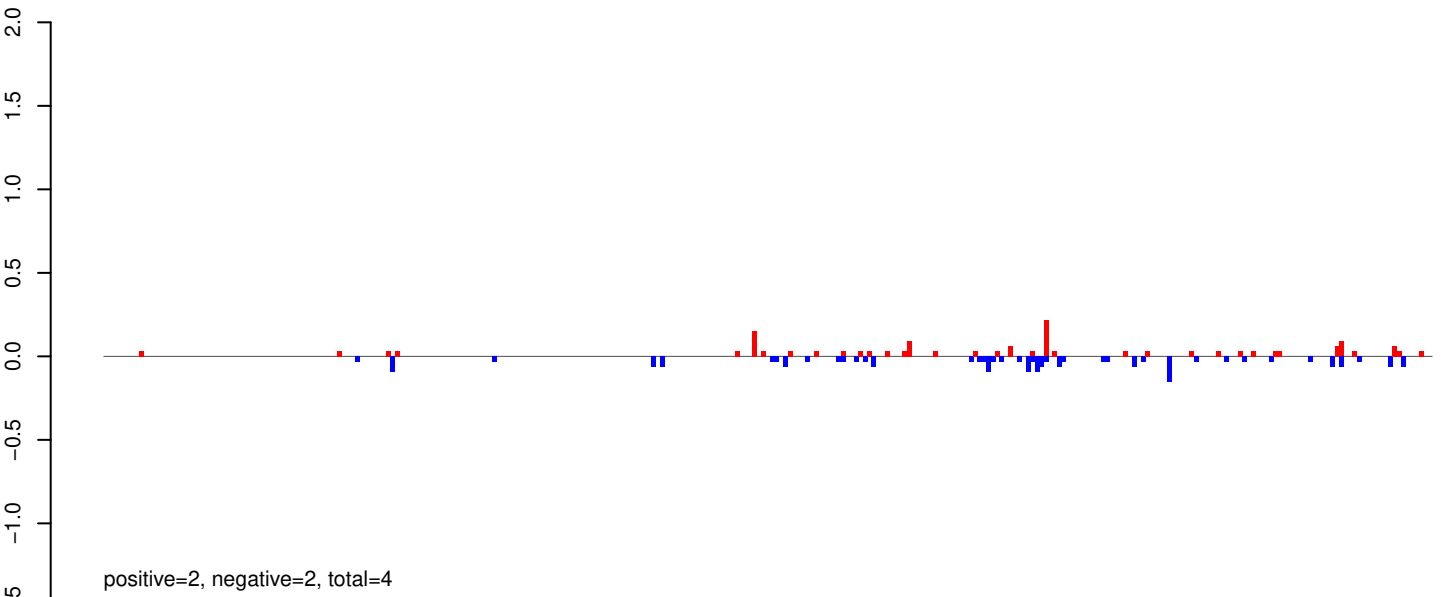

AeAeg_Whole_ZIKVdr_BM_RNA_GP.24_35.rep

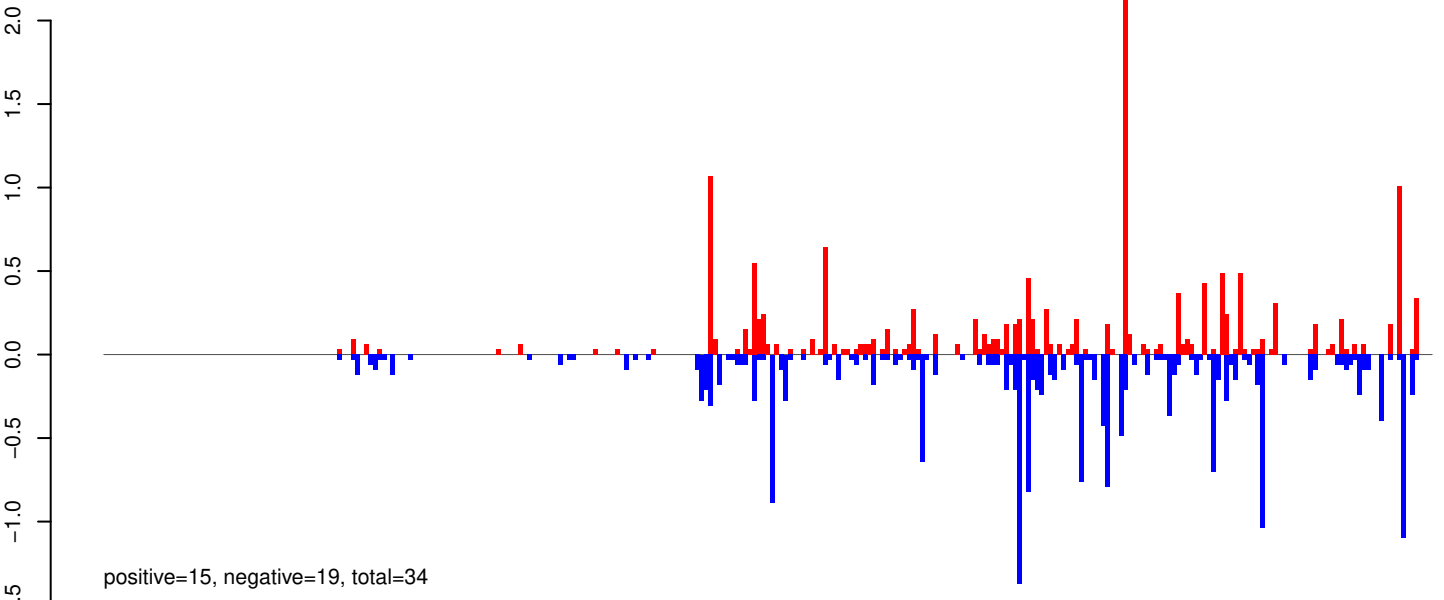

AeAeg_Whole_ZIKVdr_BM_RNA_GP.rep

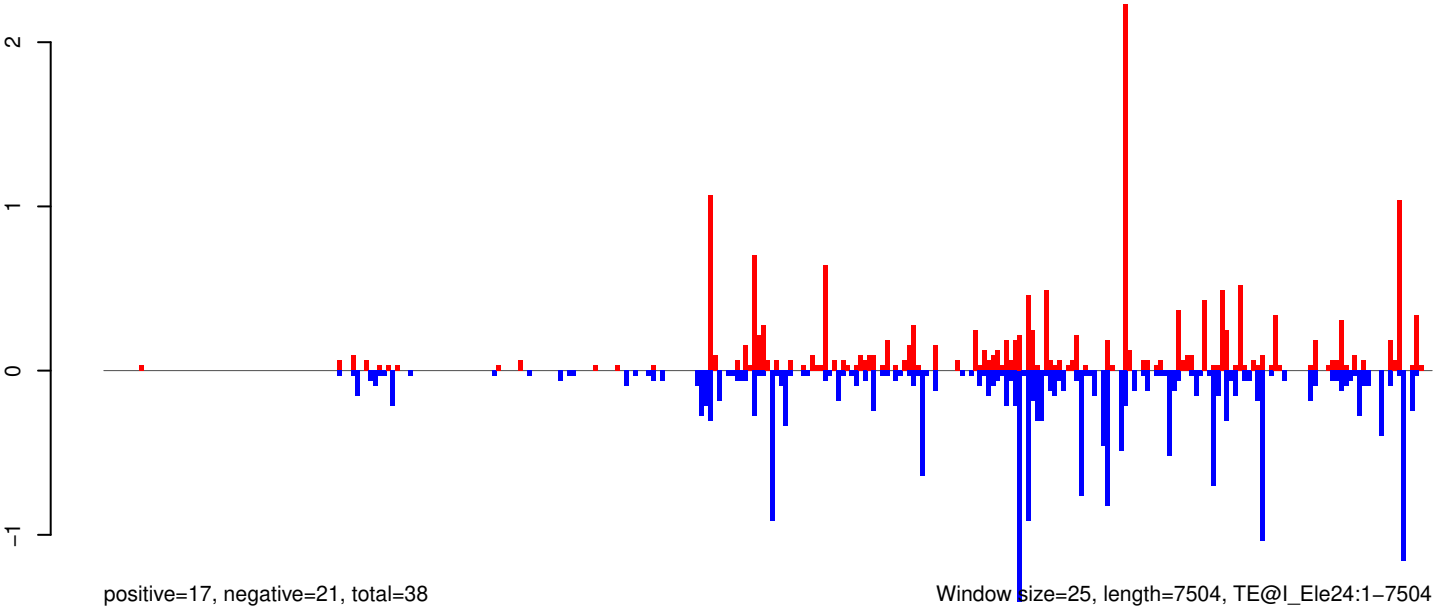

Window size=25, length=7504, TE@I_Ele24:1-7504

0 2000 4000 6000

AeAeg_Whole_ZIKVdr_BM_RNA_GP.18_23.rep

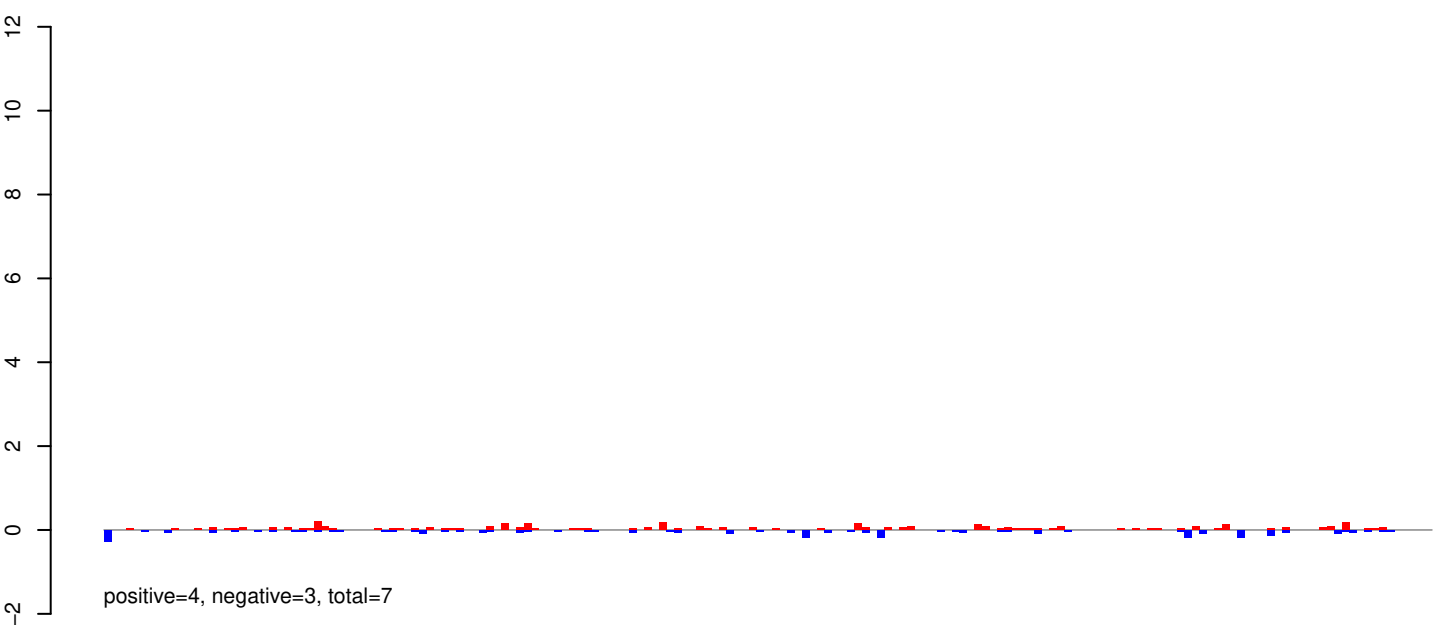

AeAeg_Whole_ZIKVdr_BM_RNA_GP.24_35.rep

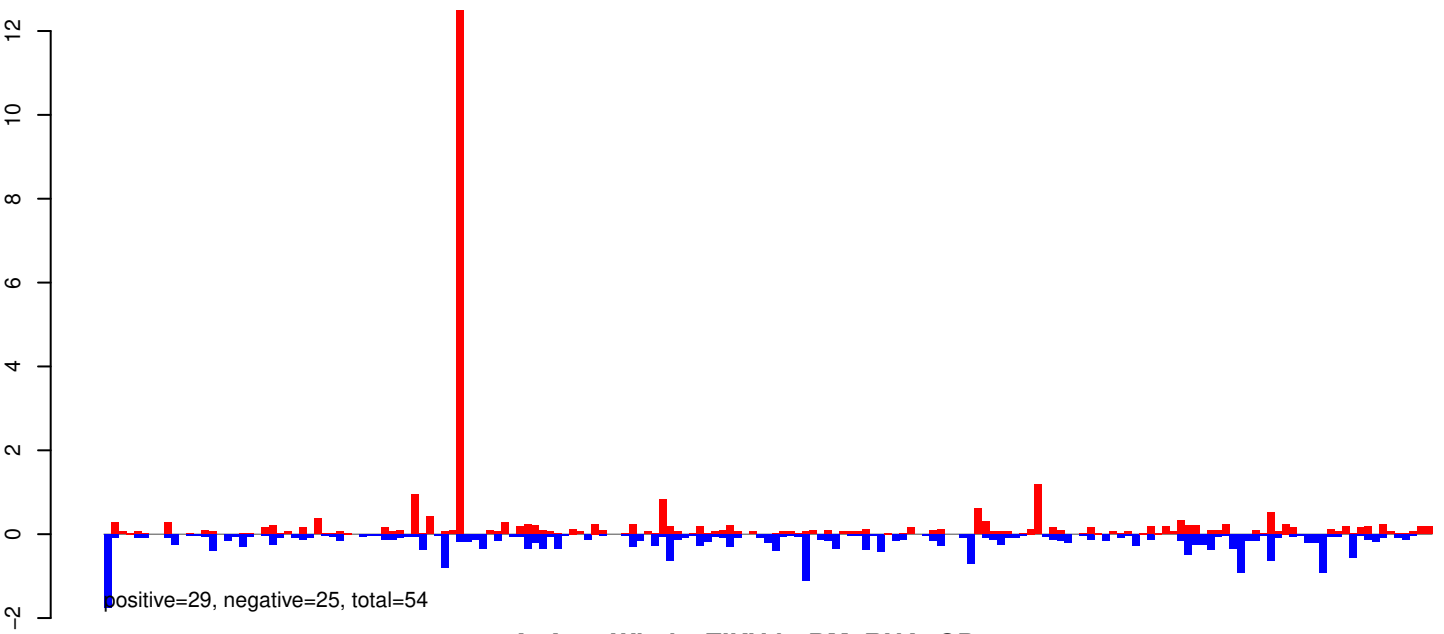

AeAeg_Whole_ZIKVdr_BM_RNA_GP.rep

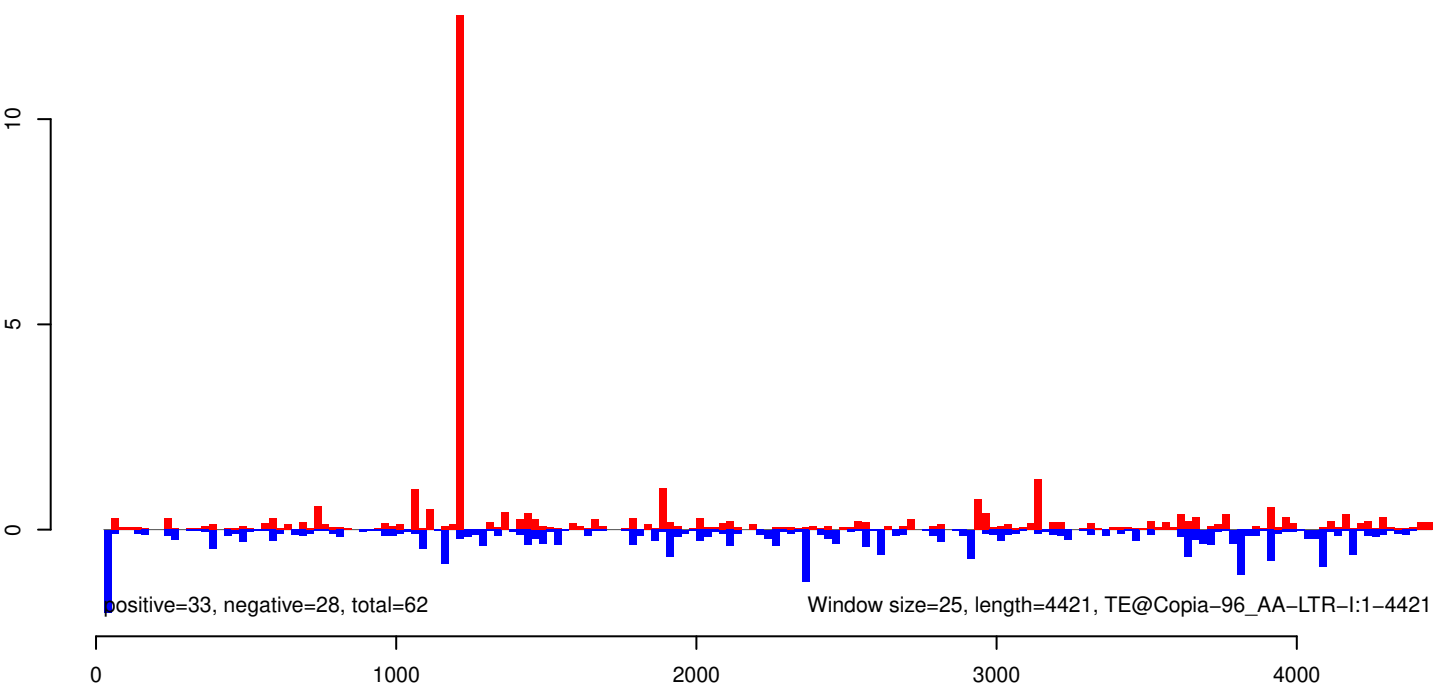

AeAeg_Whole_ZIKVdr_BM_RNA_GP.18_23.rep



AeAeg_Whole_ZIKVdr_BM_RNA_GP.24_35.rep

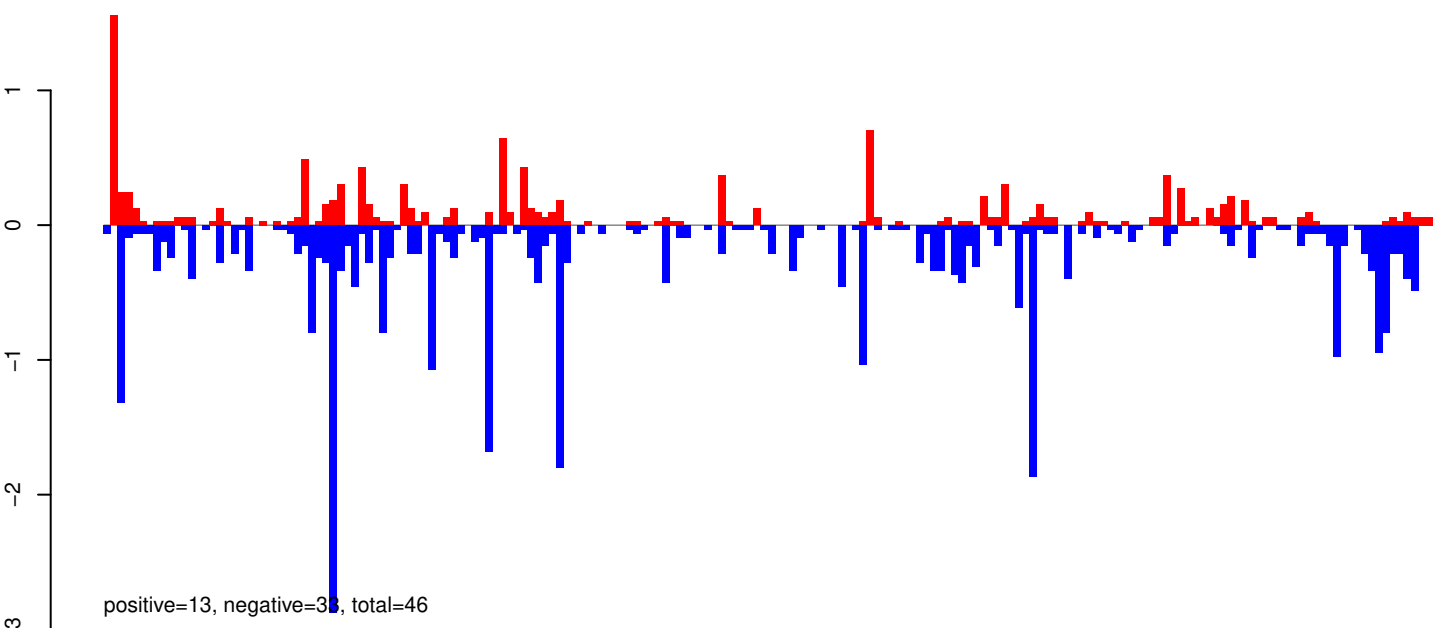

AeAeg_Whole_ZIKVdr_BM_RNA_GP.rep

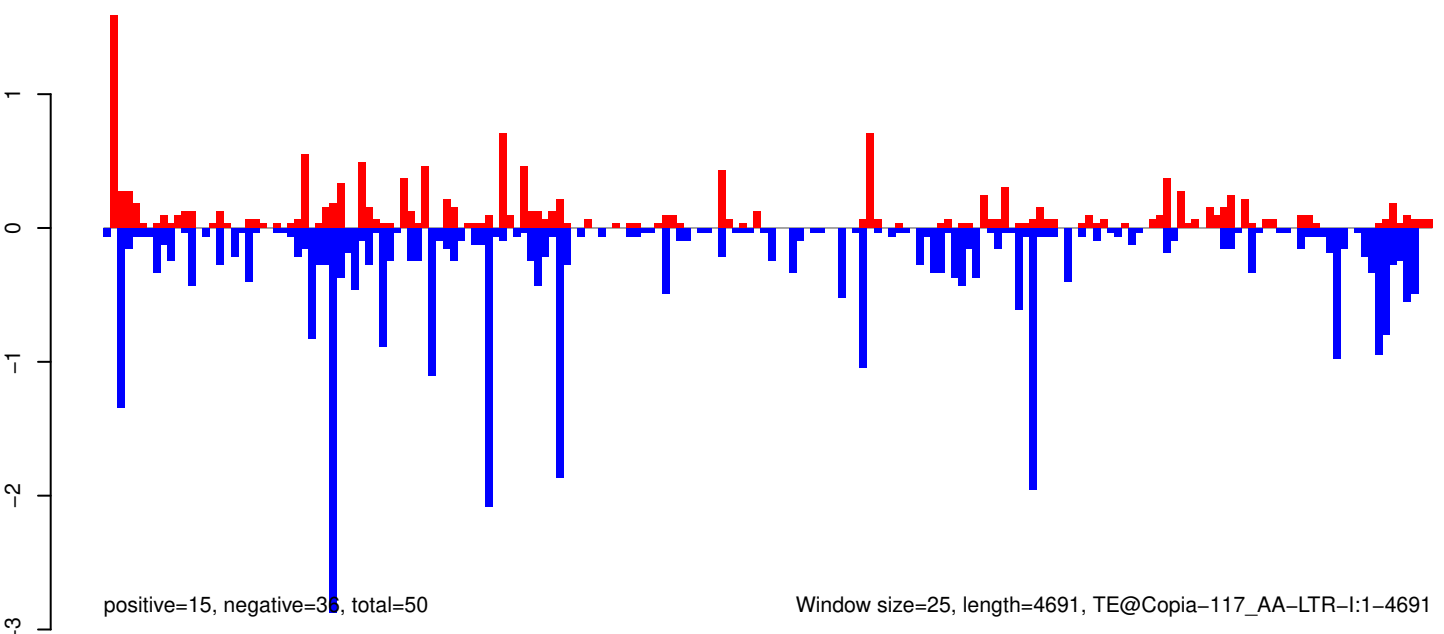

Window size=25, length=4691, TE@Copia-117_AA-LTR-I:1-4691

AeAeg_Whole_ZIKVdr_BM_RNA_GP.18_23.rep

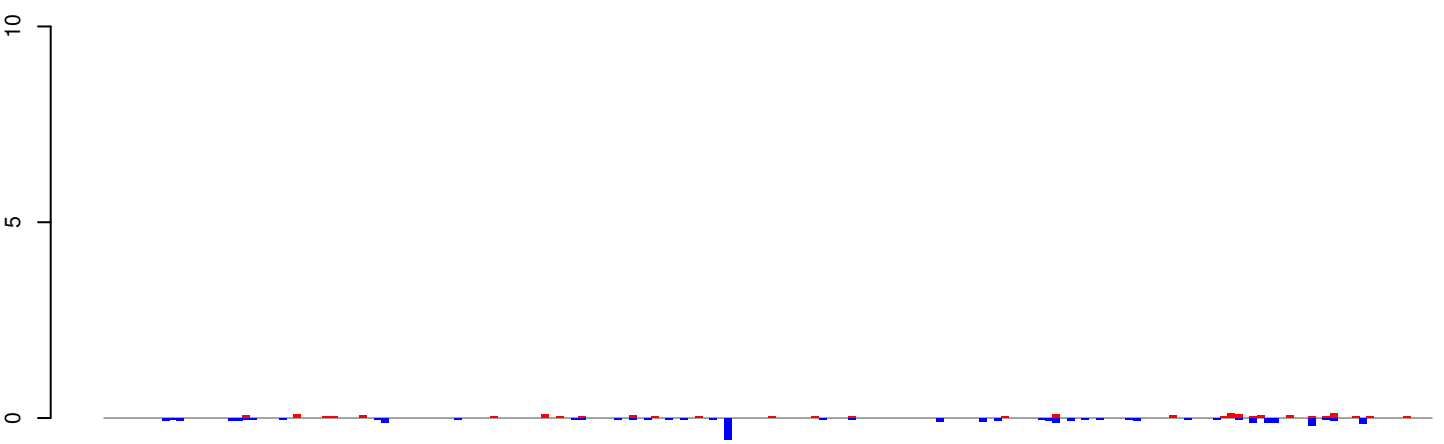

positive=2, negative=3, total=4

AeAeg_Whole_ZIKVdr_BM_RNA_GP.24_35.rep

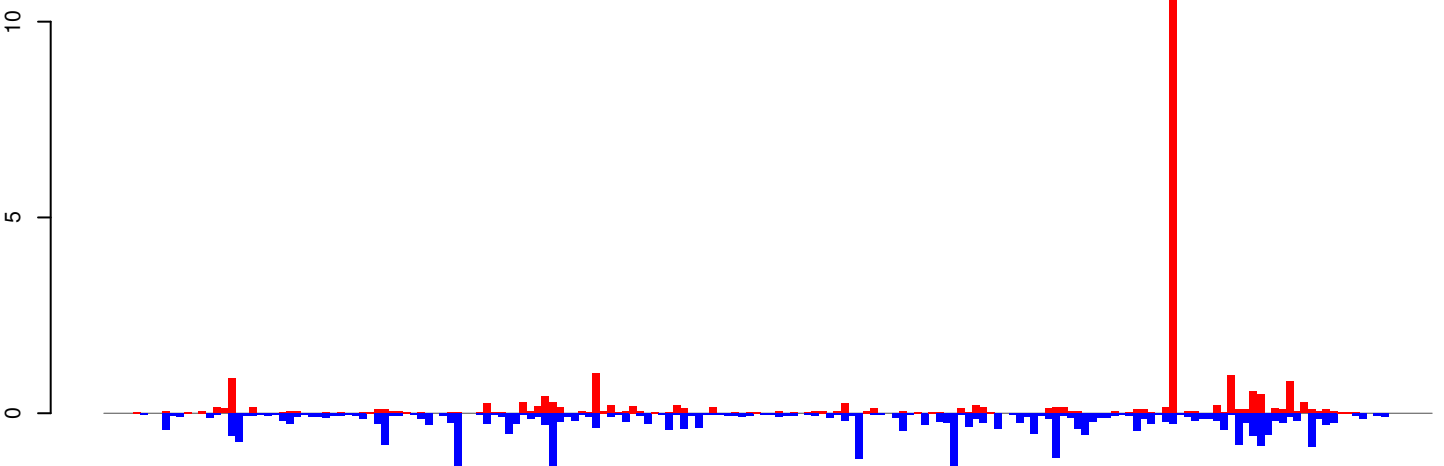

positive=26, negative=32, total=59

AeAeg_Whole_ZIKVdr_BM_RNA_GP.rep

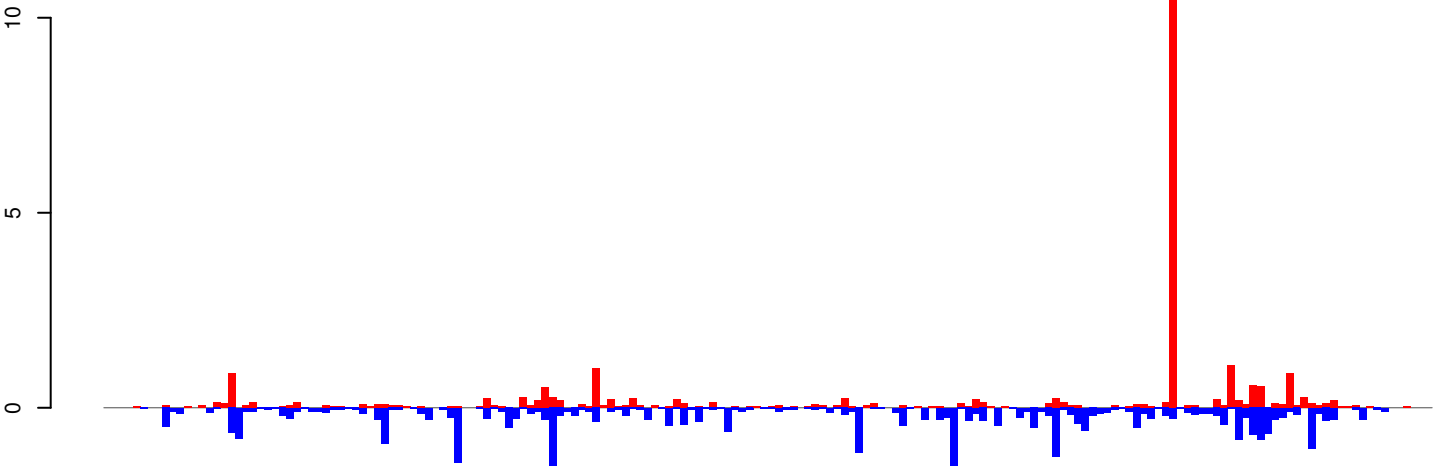

positive=28, negative=35, total=63

Window size=25, length=4543, TE@CR1-119_AAe:1-4543

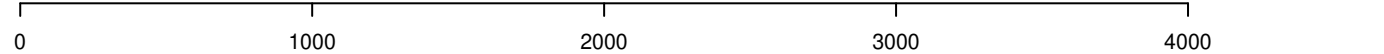

AeAeg_Whole_ZIKVdr_BM_RNA_GP.18_23.rep

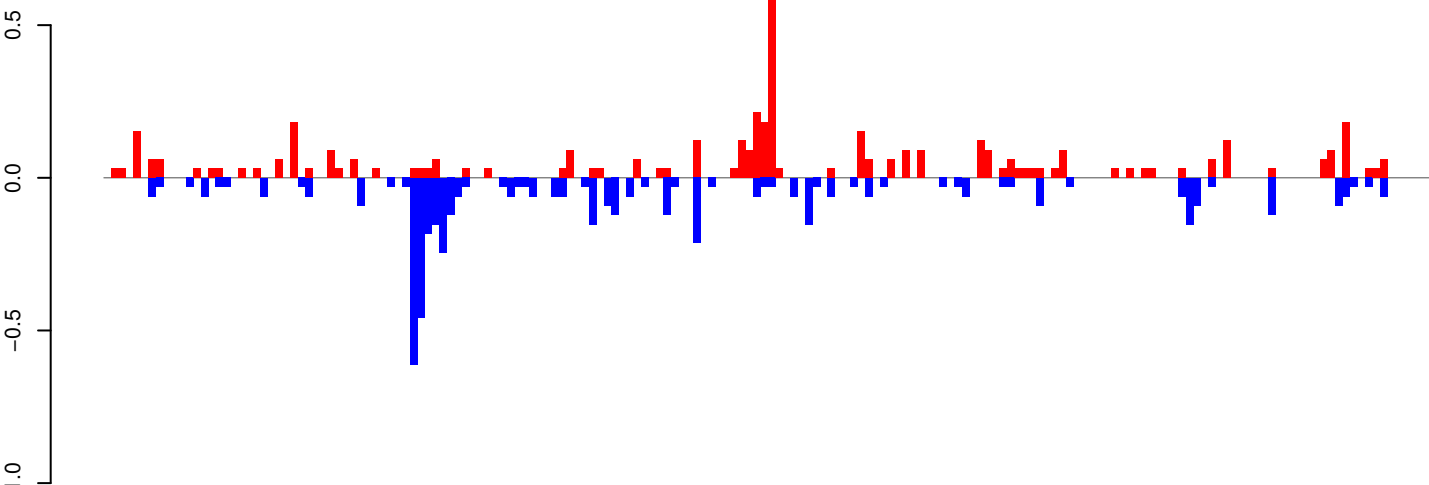

positive=5, negative=5, total=10

AeAeg_Whole_ZIKVdr_BM_RNA_GP.24_35.rep

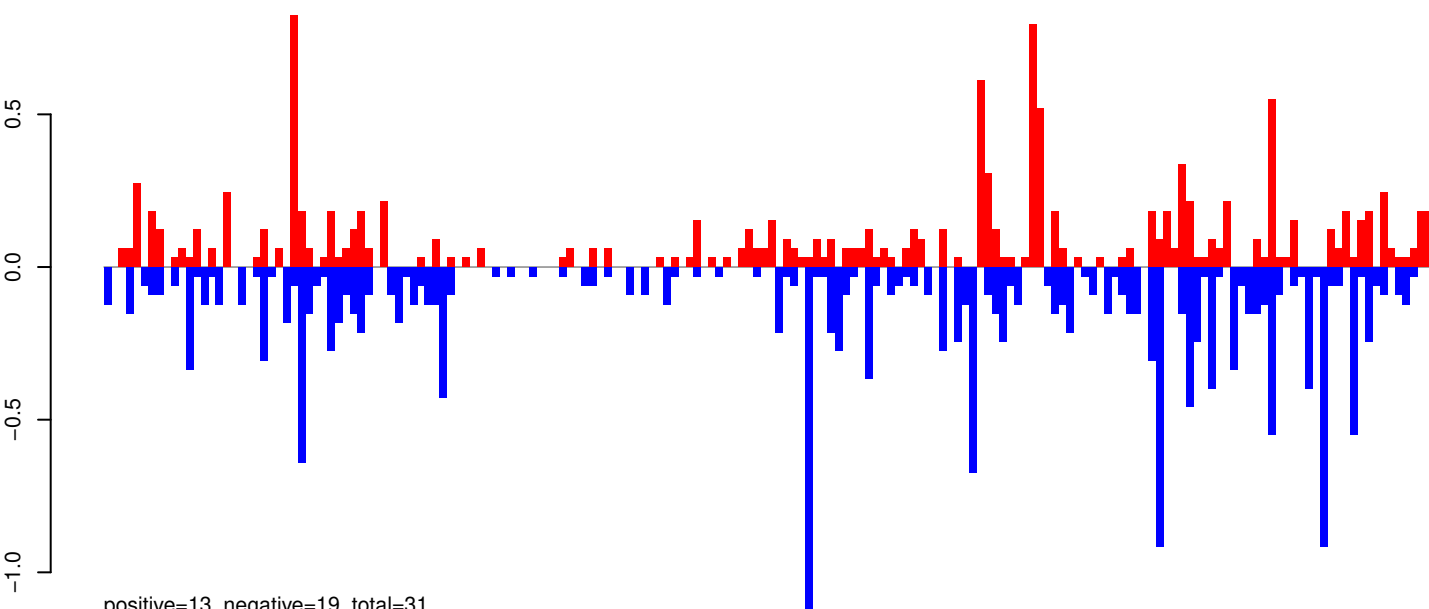

positive=13, negative=19, total=31

AeAeg_Whole_ZIKVdr_BM_RNA_GP.rep

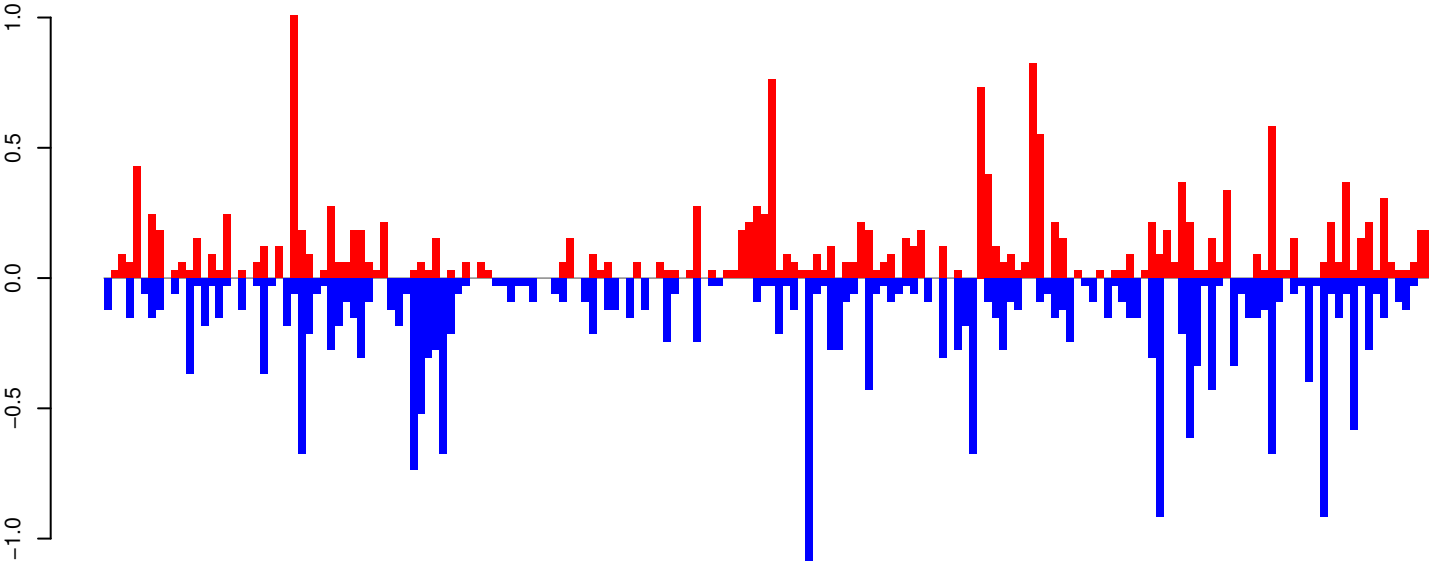

positive=17, negative=24, total=41

Window size=25, length=4446, TE@TF001076-Ty1_copia_Ele181:1-4446

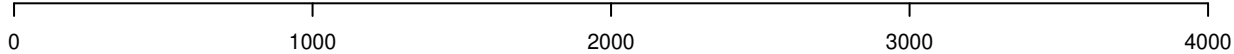

AeAeg_Whole_ZIKVdr_BM_RNA_GP.18_23.rep

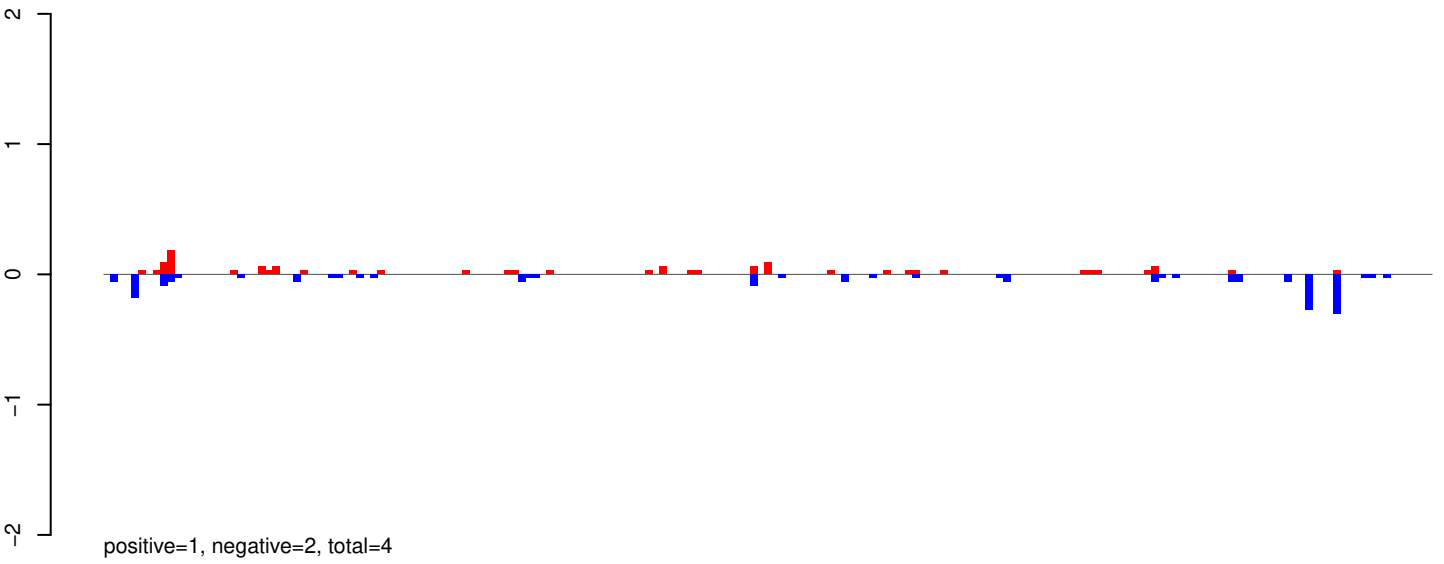

AeAeg_Whole_ZIKVdr_BM_RNA_GP.24_35.rep

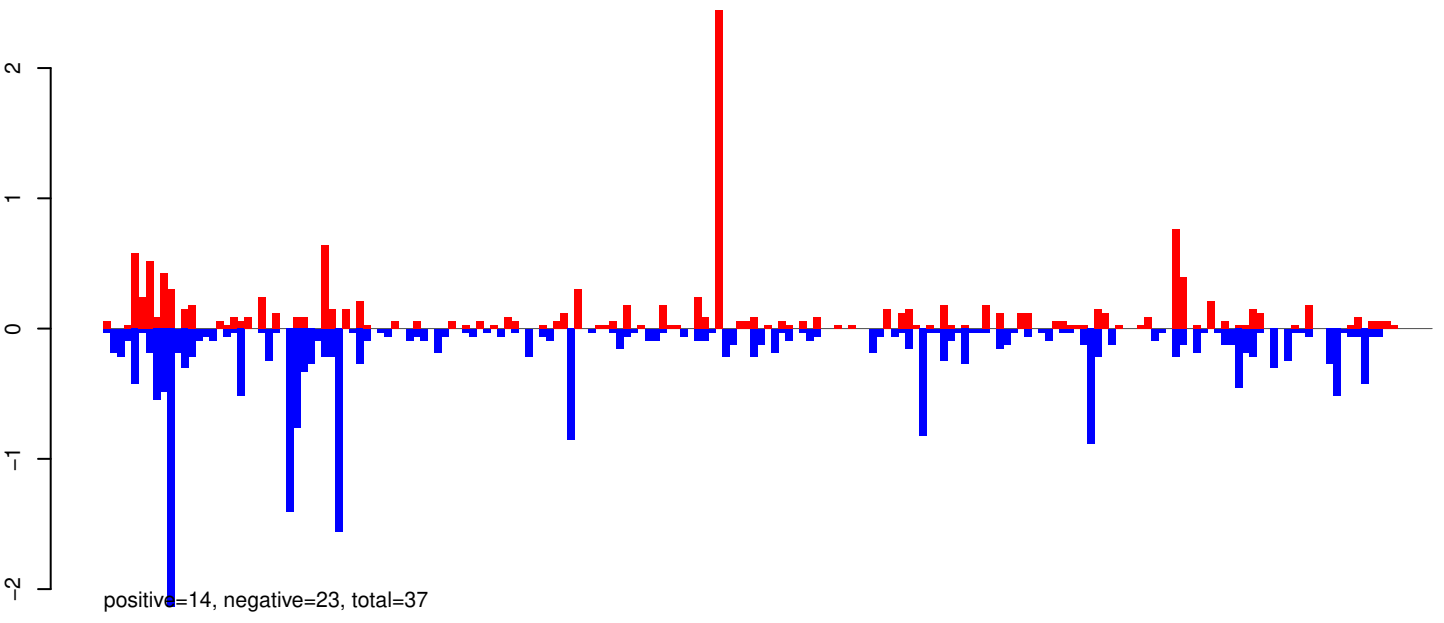

AeAeg_Whole_ZIKVdr_BM_RNA_GP.rep

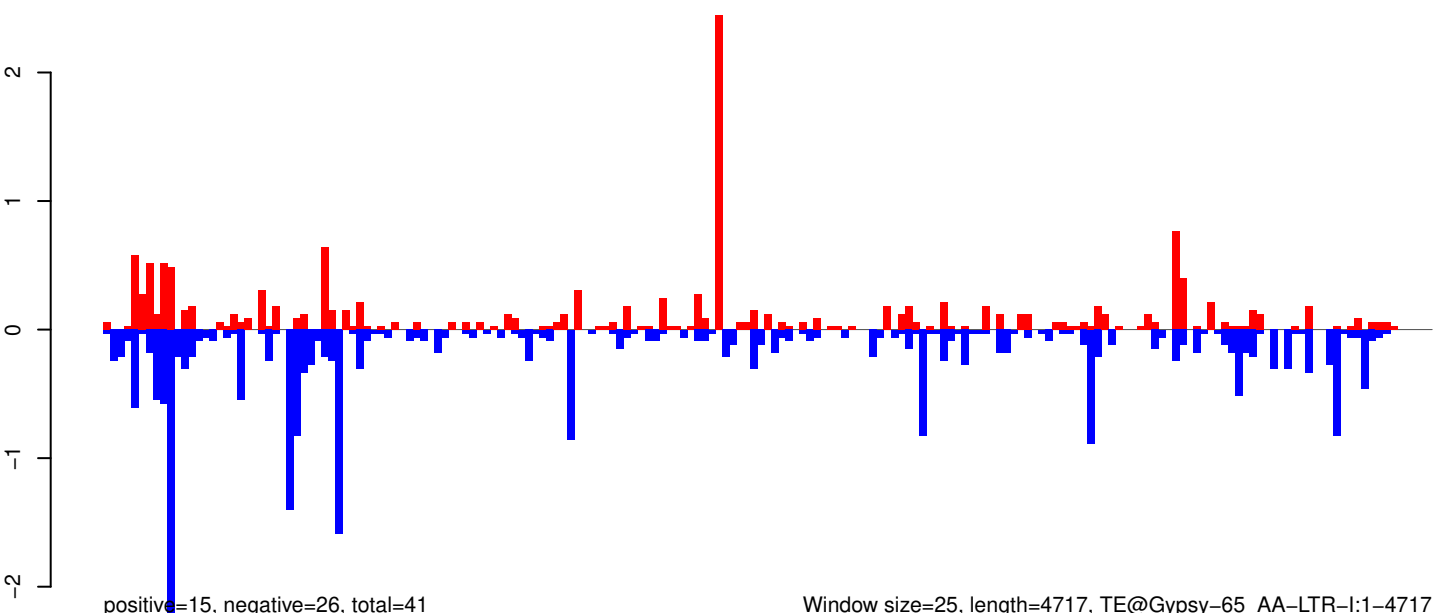

Window size=25, length=4717, TE@Gypsy-65_AA-LTR-I:1-4717

0 1000 2000 3000 4000

AeAeg_Whole_ZIKVdr_BM_RNA_GP.18_23.rep



AeAeg_Whole_ZIKVdr_BM_RNA_GP.24_35.rep

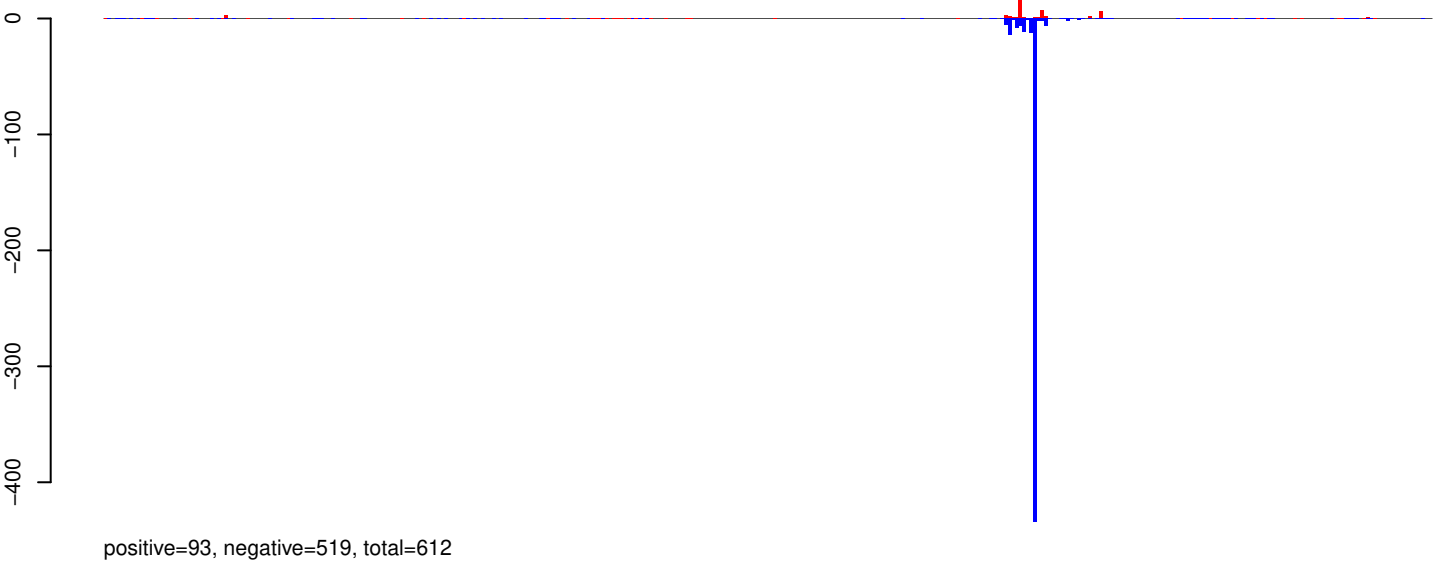

AeAeg_Whole_ZIKVdr_BM_RNA_GP.rep



Window size=25, length=9069, TE@CACTA-3_AA:1-9069

0 2000 4000 6000 8000

AeAeg_Whole_ZIKVdr_BM_RNA_GP.18_23.rep

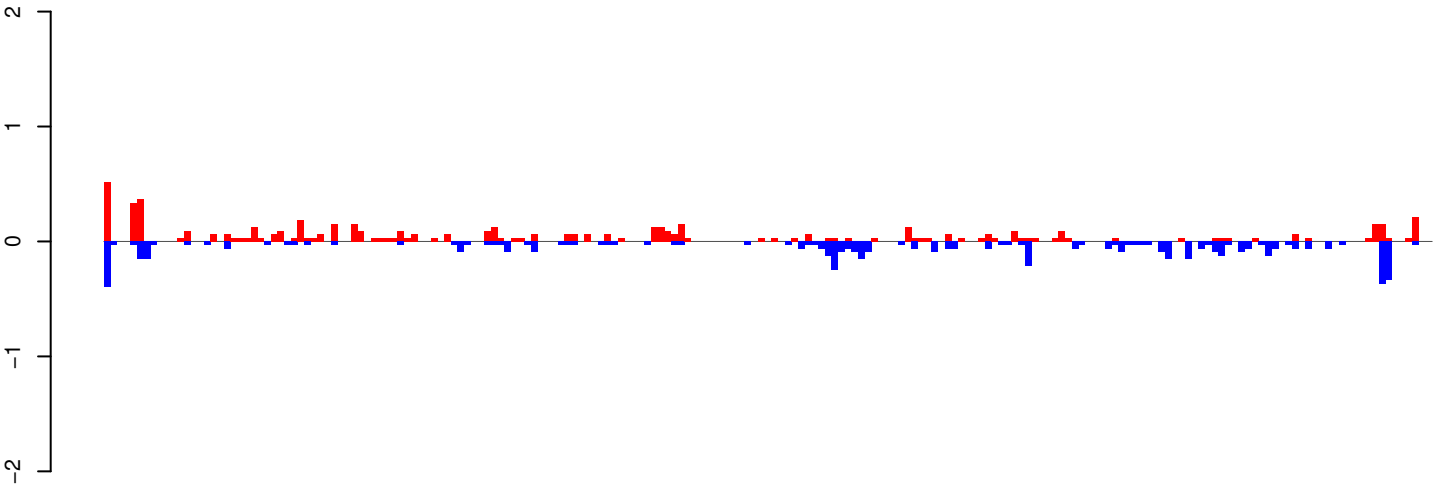

positive=6, negative=6, total=12

AeAeg_Whole_ZIKVdr_BM_RNA_GP.24_35.rep

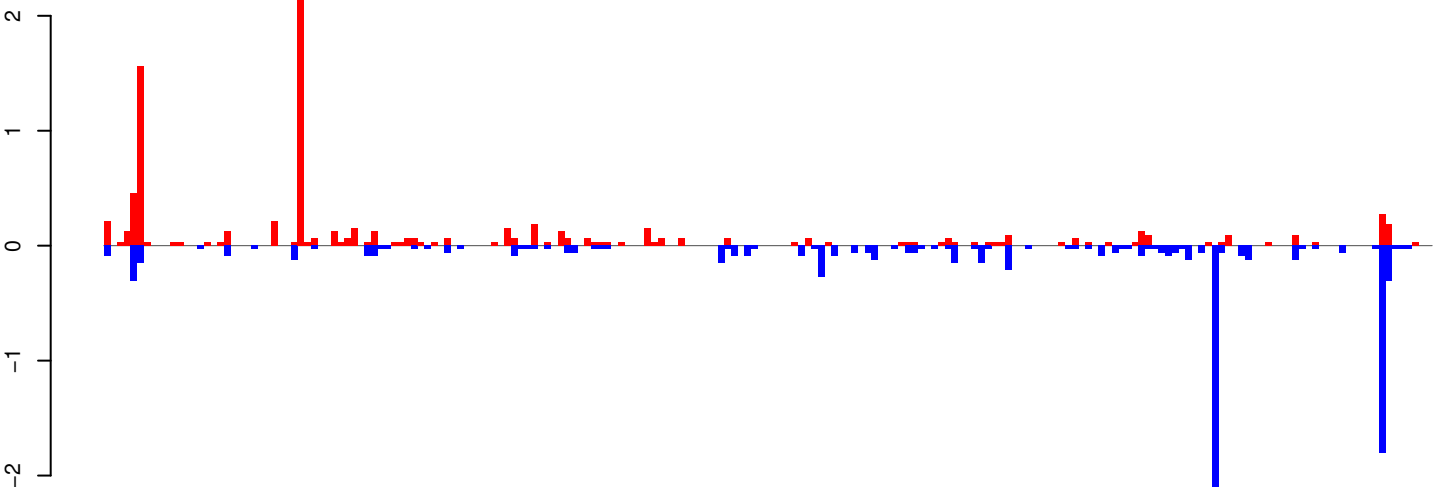

positive=9, negative=10, total=19

AeAeg_Whole_ZIKVdr_BM_RNA_GP.rep

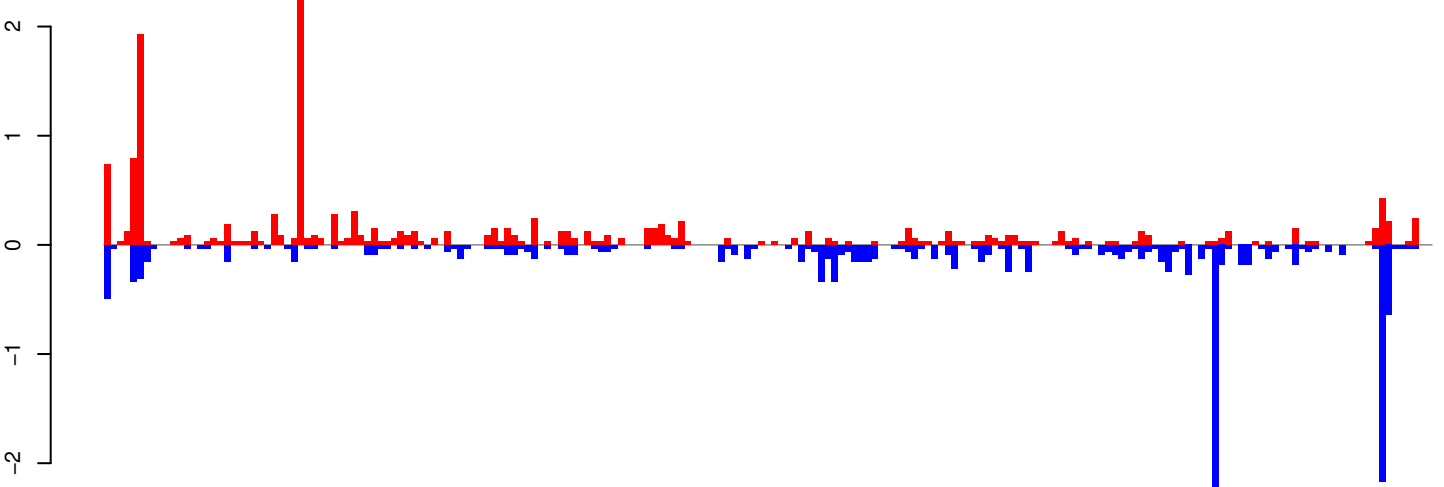

positive=15, negative=16, total=31

Window size=25, length=4963, TE@Penelope-4_AAe:1-4963

0 1000 2000 3000 4000 5000

AeAeg_Whole_ZIKVdr_BM_RNA_GP.18_23.rep

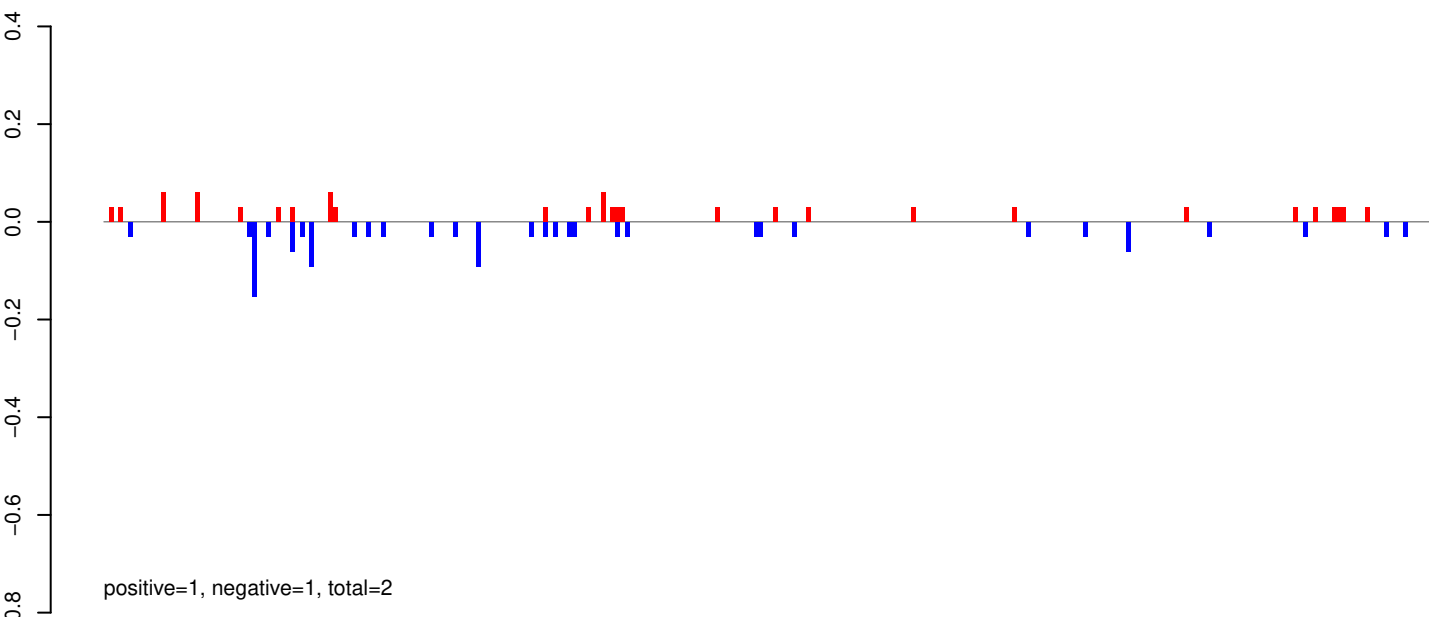

AeAeg_Whole_ZIKVdr_BM_RNA_GP.24_35.rep

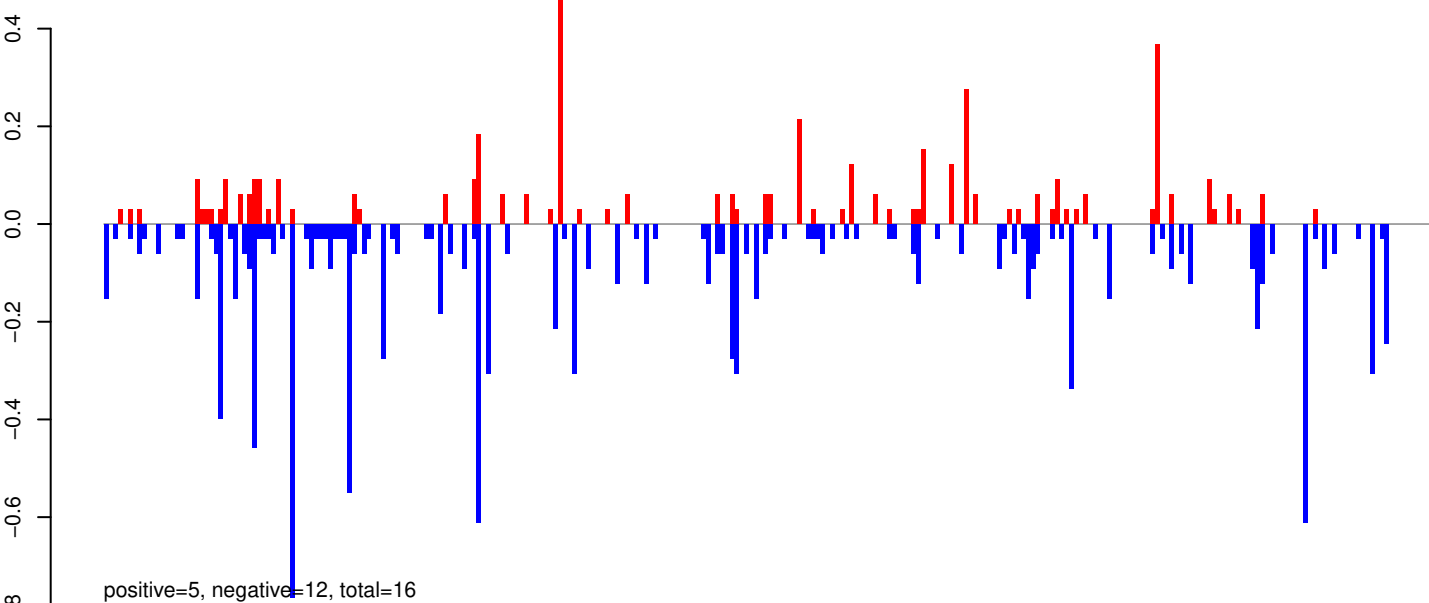

AeAeg_Whole_ZIKVdr_BM_RNA_GP.rep

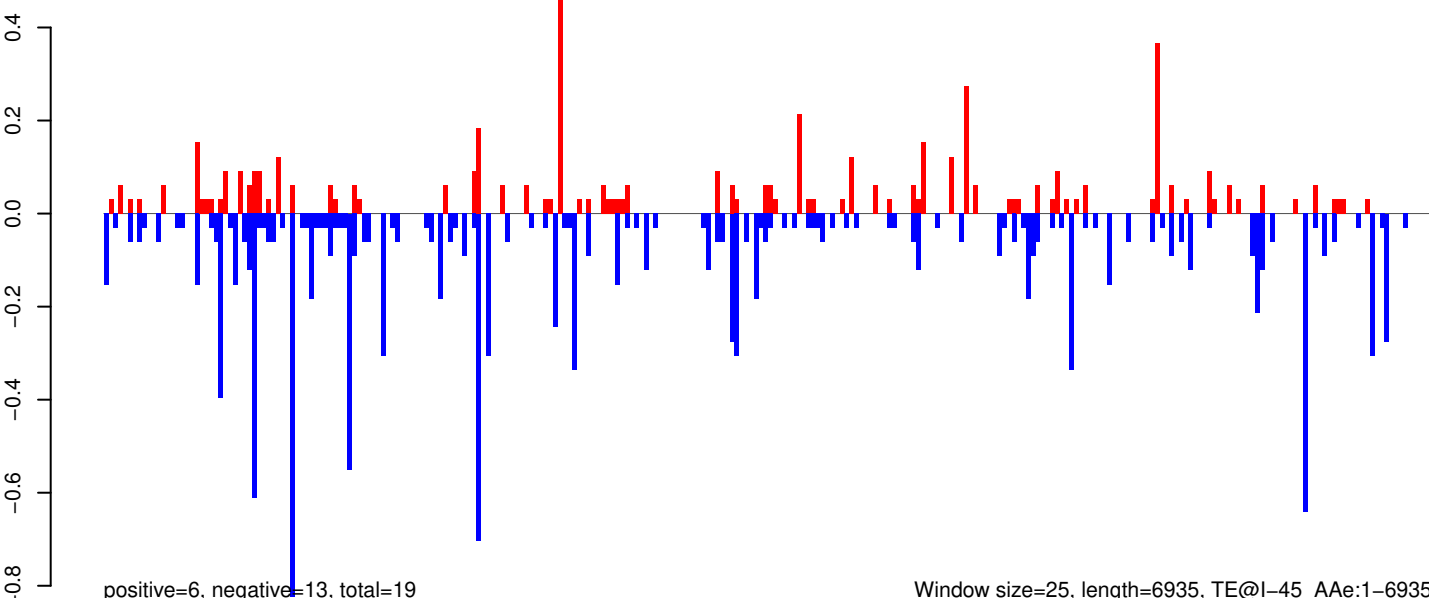

0 1000 2000 3000 4000 5000 6000 7000

AeAeg_Whole_ZIKVdr_BM_RNA_GP.18_23.rep

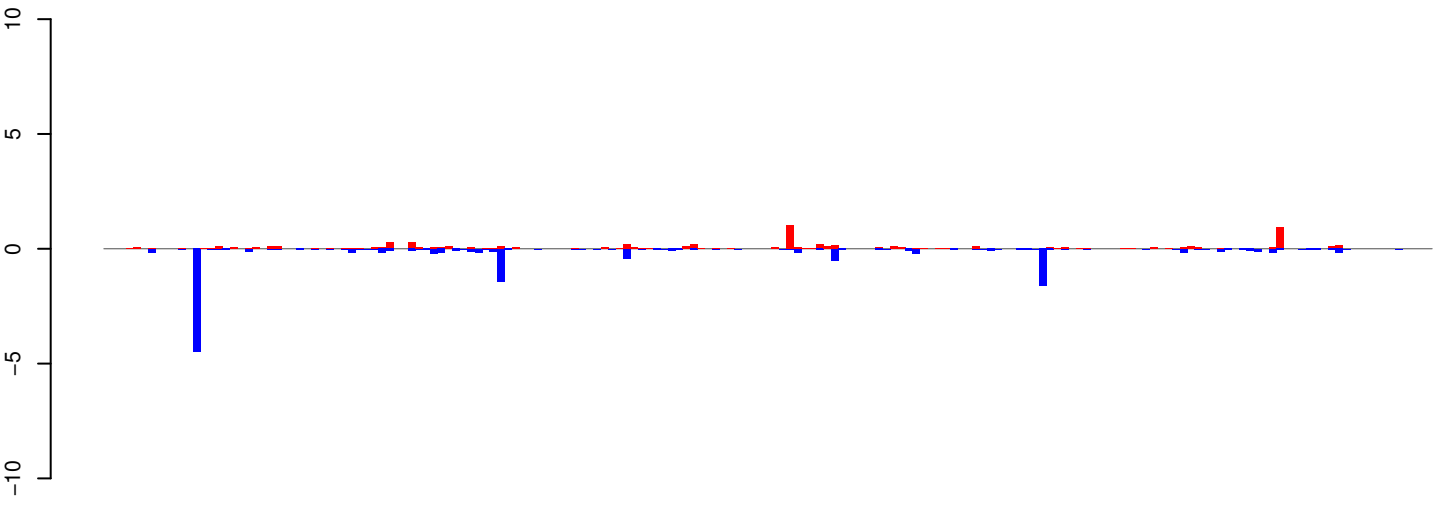

positive=7, negative=14, total=21

AeAeg_Whole_ZIKVdr_BM_RNA_GP.24_35.rep

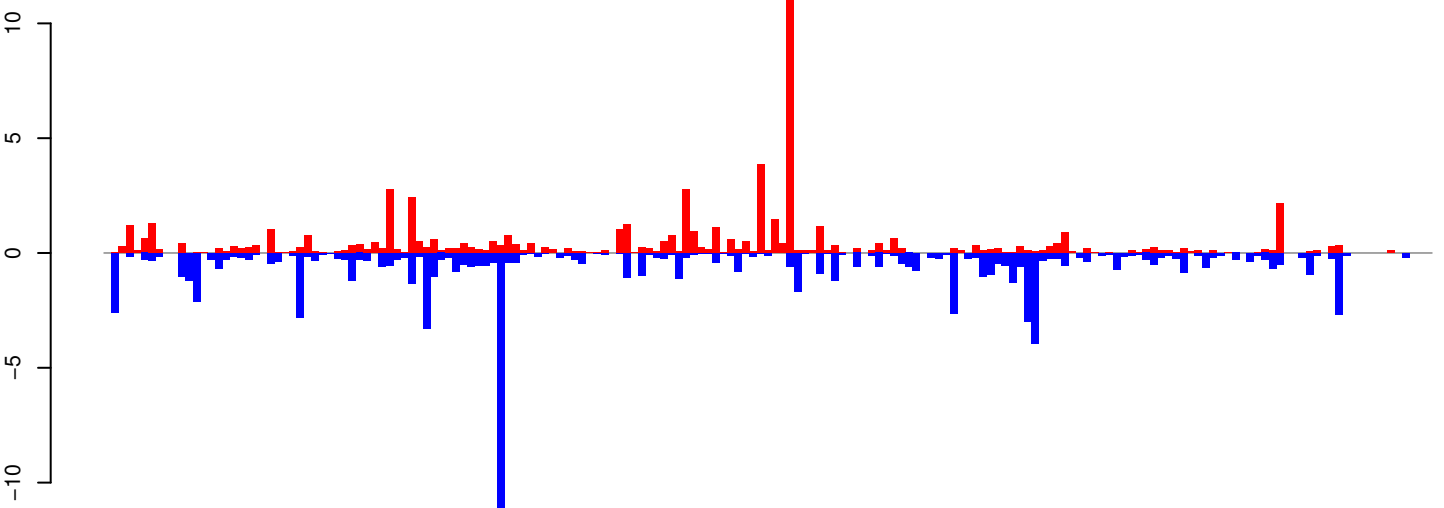

positive=62, negative=85, total=147

AeAeg_Whole_ZIKVdr_BM_RNA_GP.rep

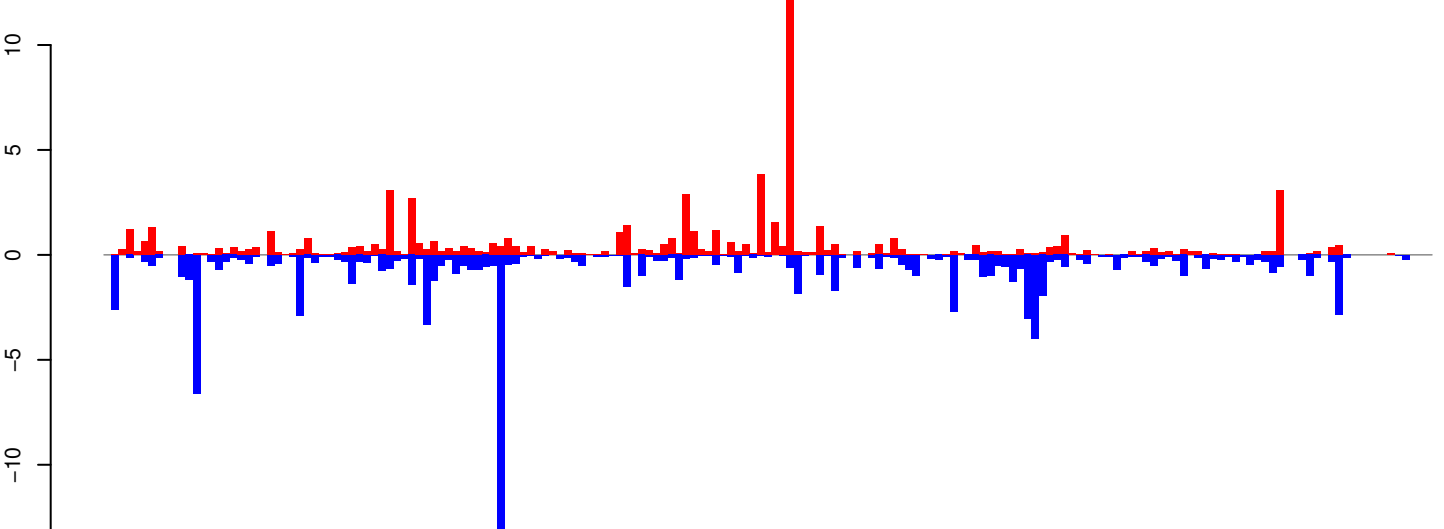

positive=68, negative=99, total=168

Window size=25, length=4465, TE@L1_Ele3:1-4465

0 1000 2000 3000 4000

AeAeg_Whole_ZIKVdr_BM_RNA_GP.18_23.rep

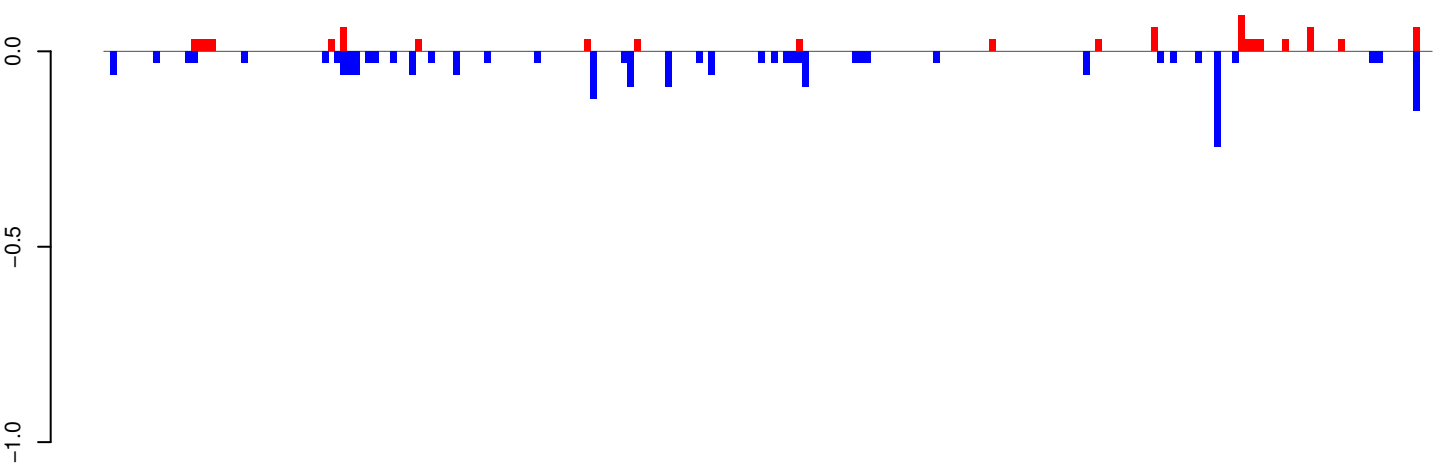

positive=1, negative=2, total=3

AeAeg_Whole_ZIKVdr_BM_RNA_GP.24_35.rep

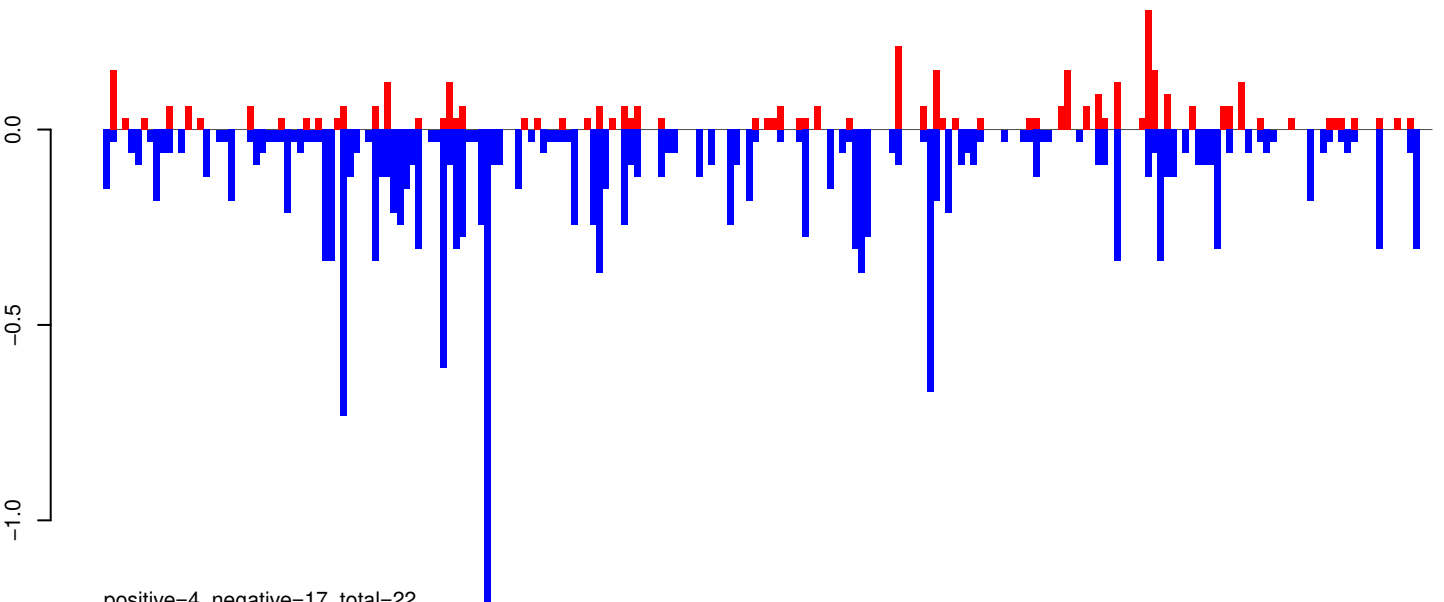

positive=4, negative=17, total=22

AeAeg_Whole_ZIKVdr_BM_RNA_GP.rep

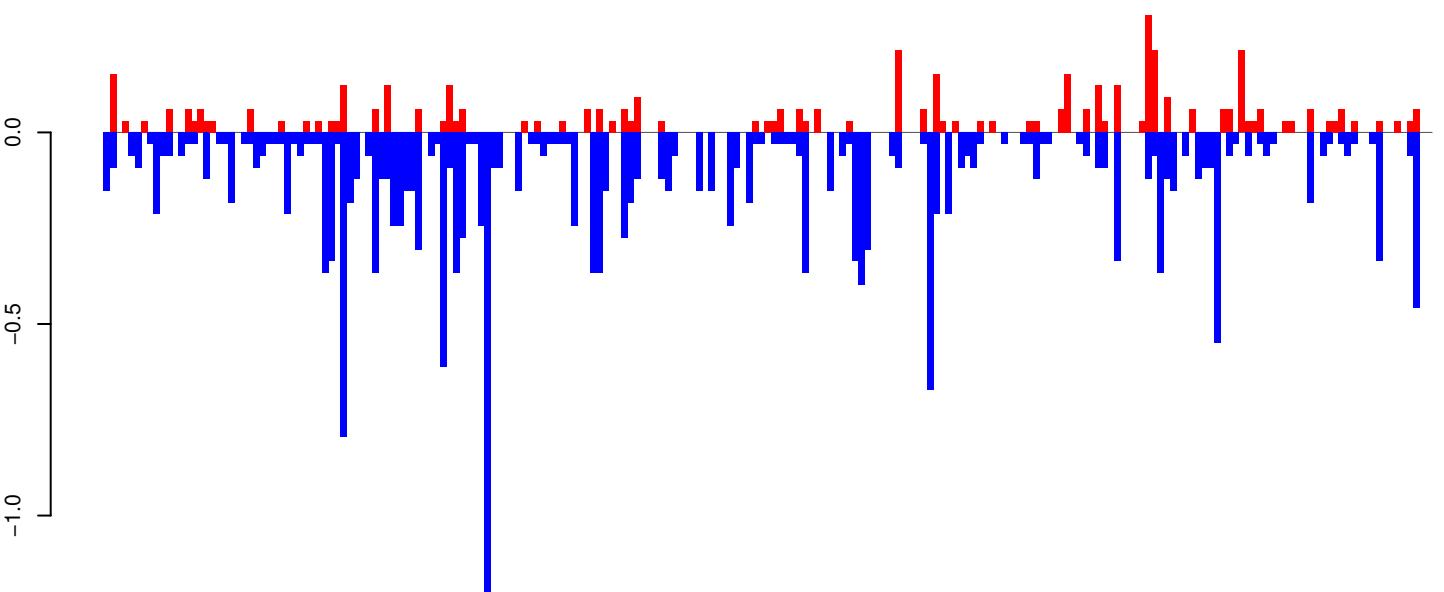

positive=5, negative=20, total=25

Window size=25, length=5304, TE@l-62_Ae:1-5304

0 1000 2000 3000 4000 5000

AeAeg_Whole_ZIKVdr_BM_RNA_GP.18_23.rep



AeAeg_Whole_ZIKVdr_BM_RNA_GP.24_35.rep

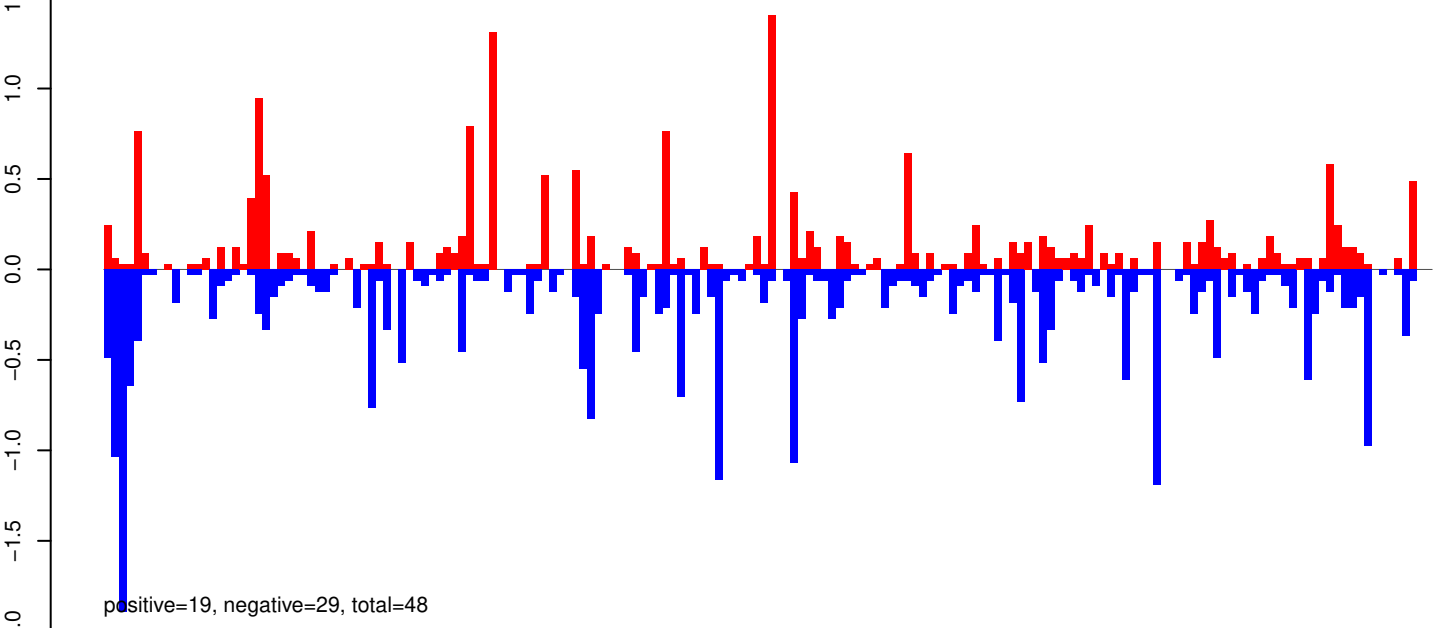

AeAeg_Whole_ZIKVdr_BM_RNA_GP.rep

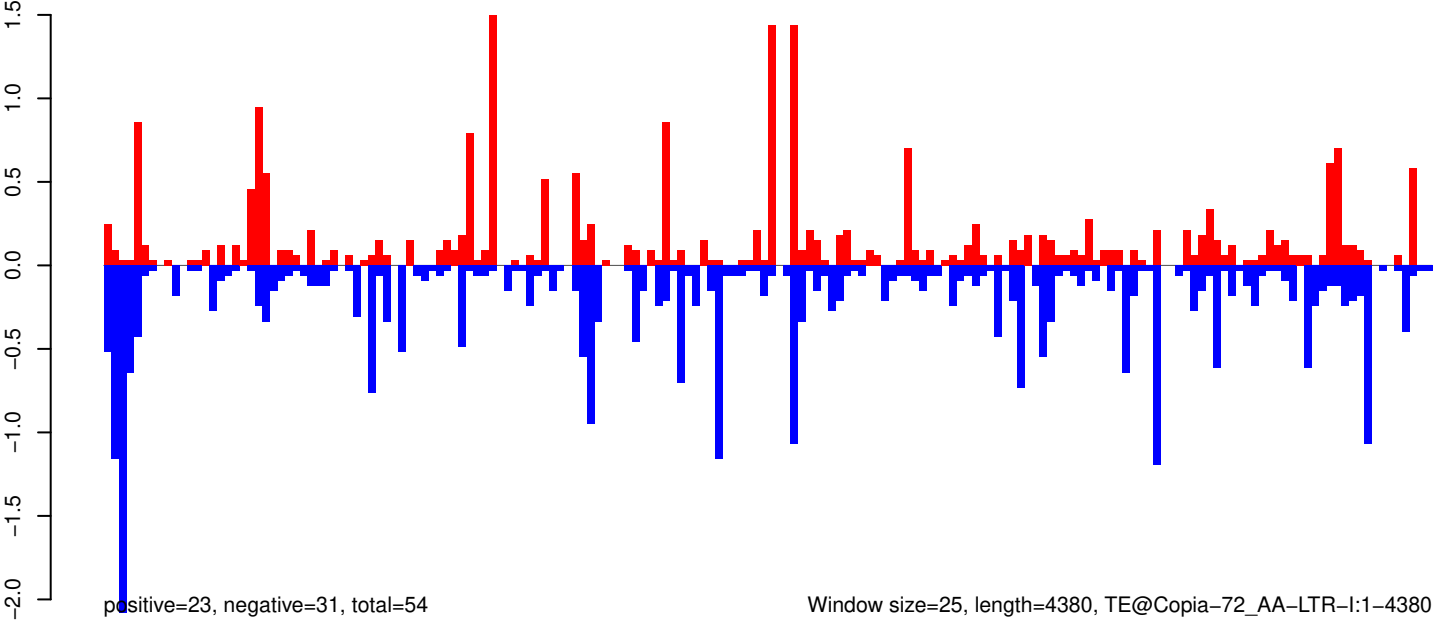

Window size=25, length=4380, TE@Copia-72_AA-LTR-I:1-4380

0 1000 2000 3000 4000

AeAeg_Whole_ZIKVdr_BM_RNA_GP.18_23.rep

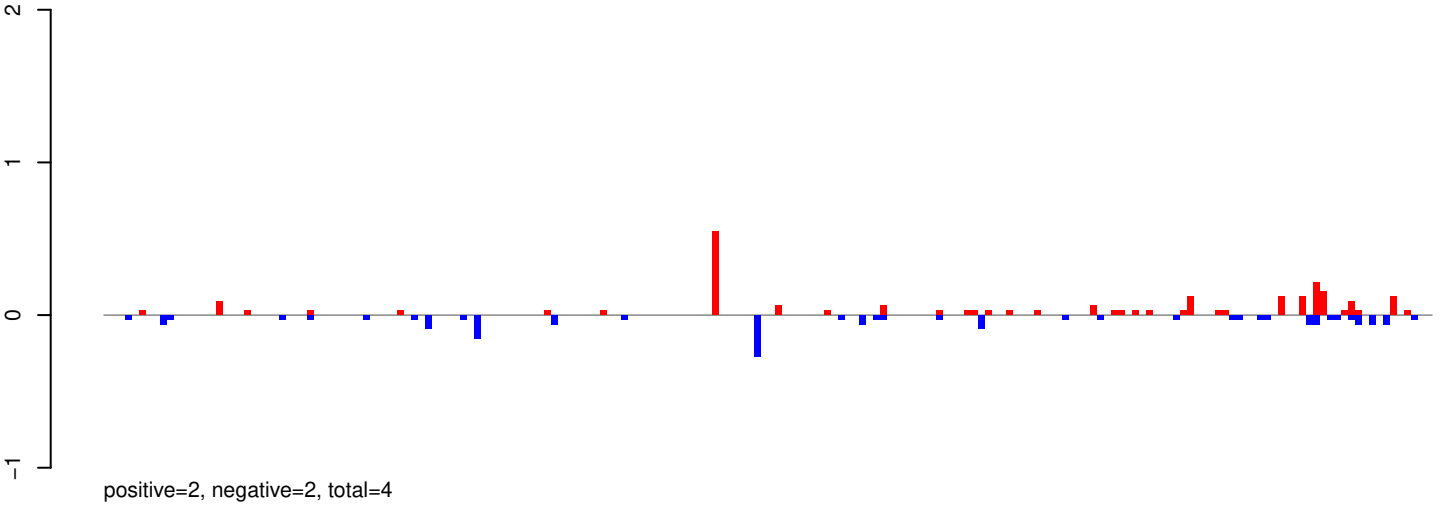

AeAeg_Whole_ZIKVdr_BM_RNA_GP.24_35.rep

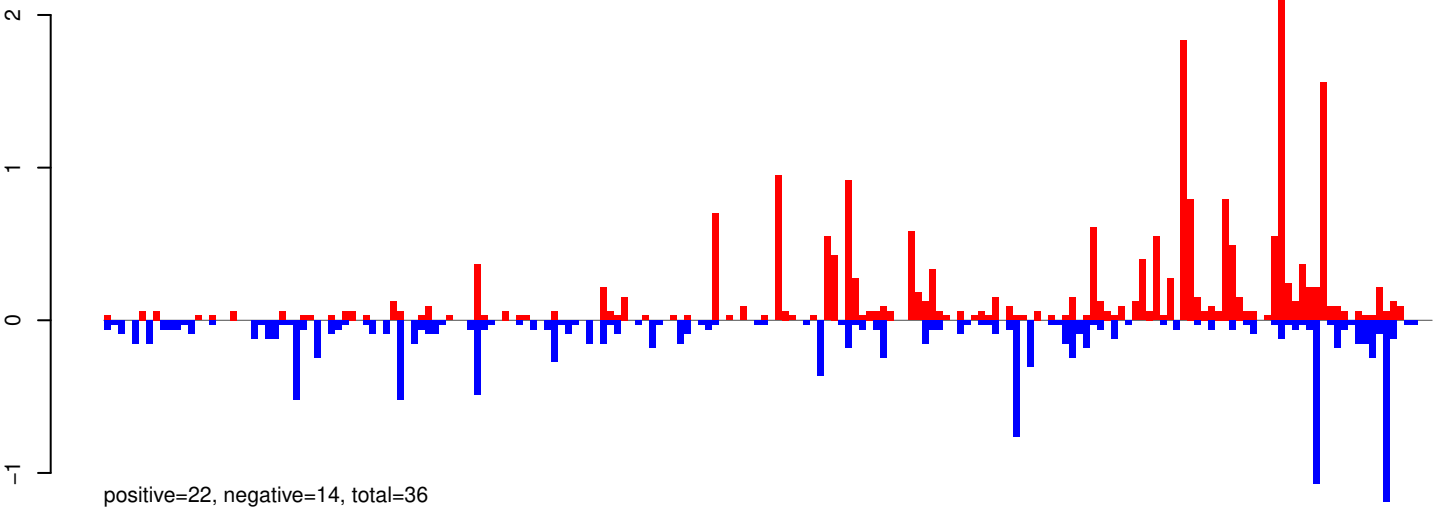

AeAeg_Whole_ZIKVdr_BM_RNA_GP.rep

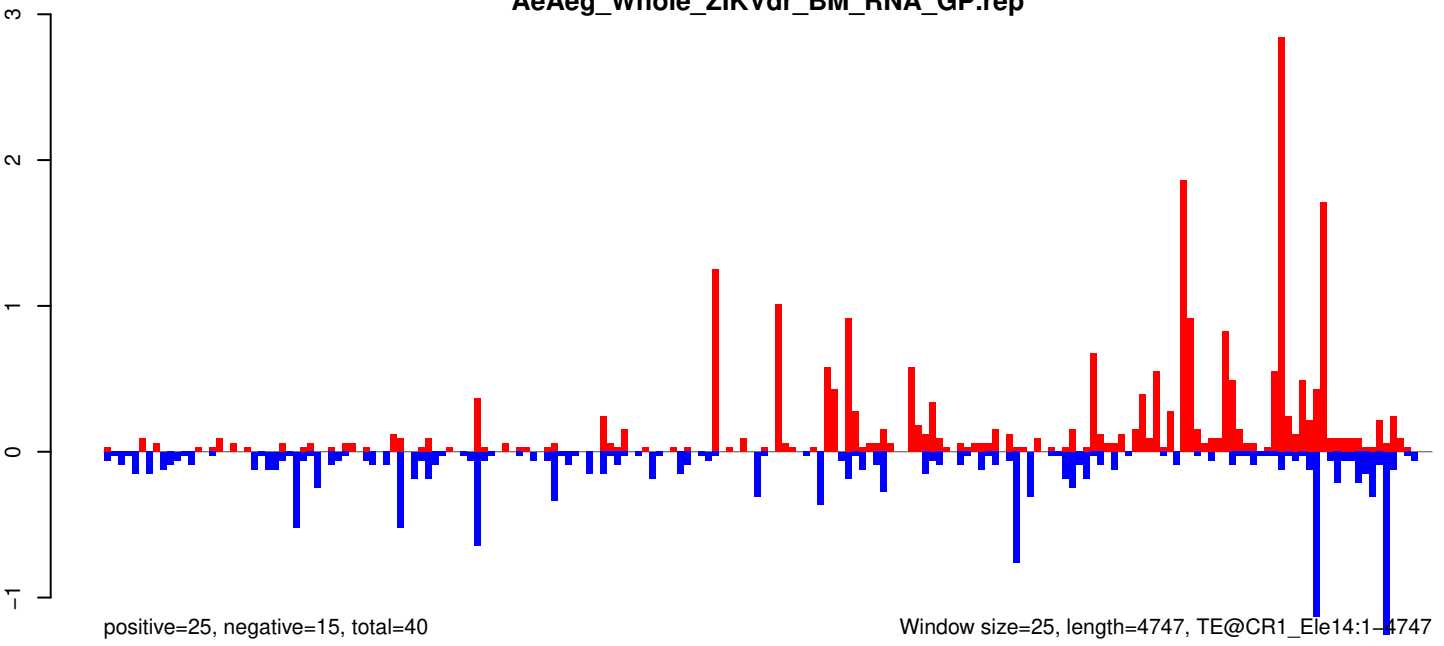

AeAeg_Whole_ZIKVdr_BM_RNA_GP.18_23.rep

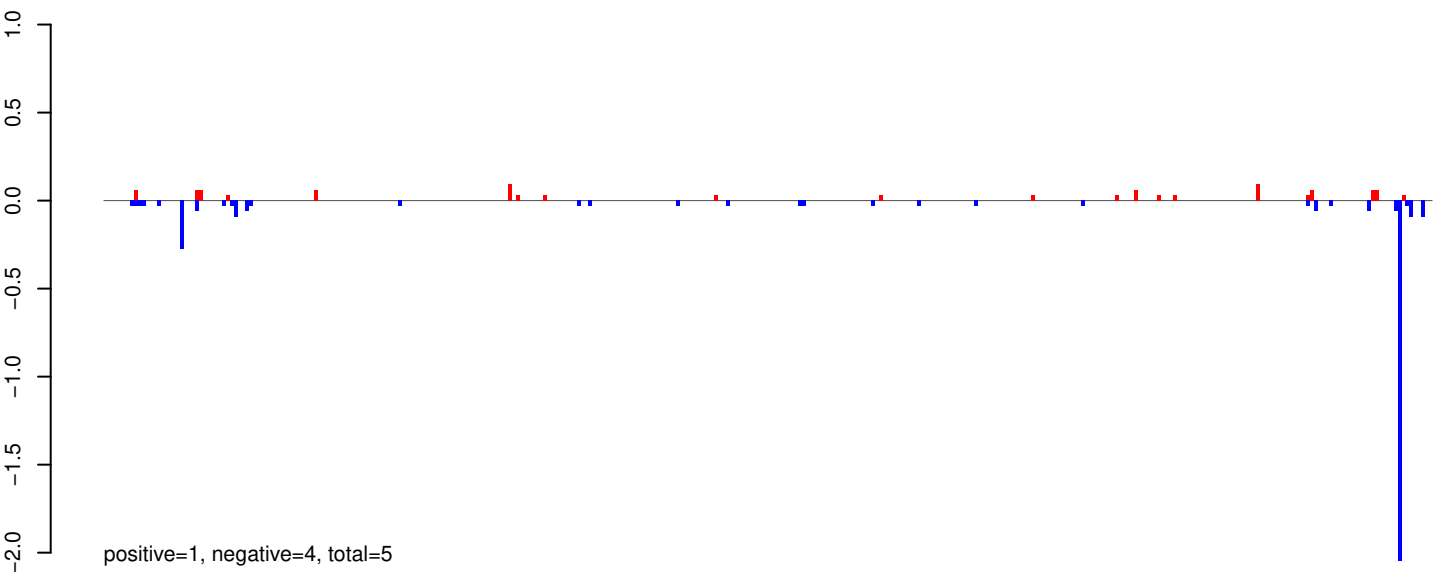

AeAeg_Whole_ZIKVdr_BM_RNA_GP.24_35.rep

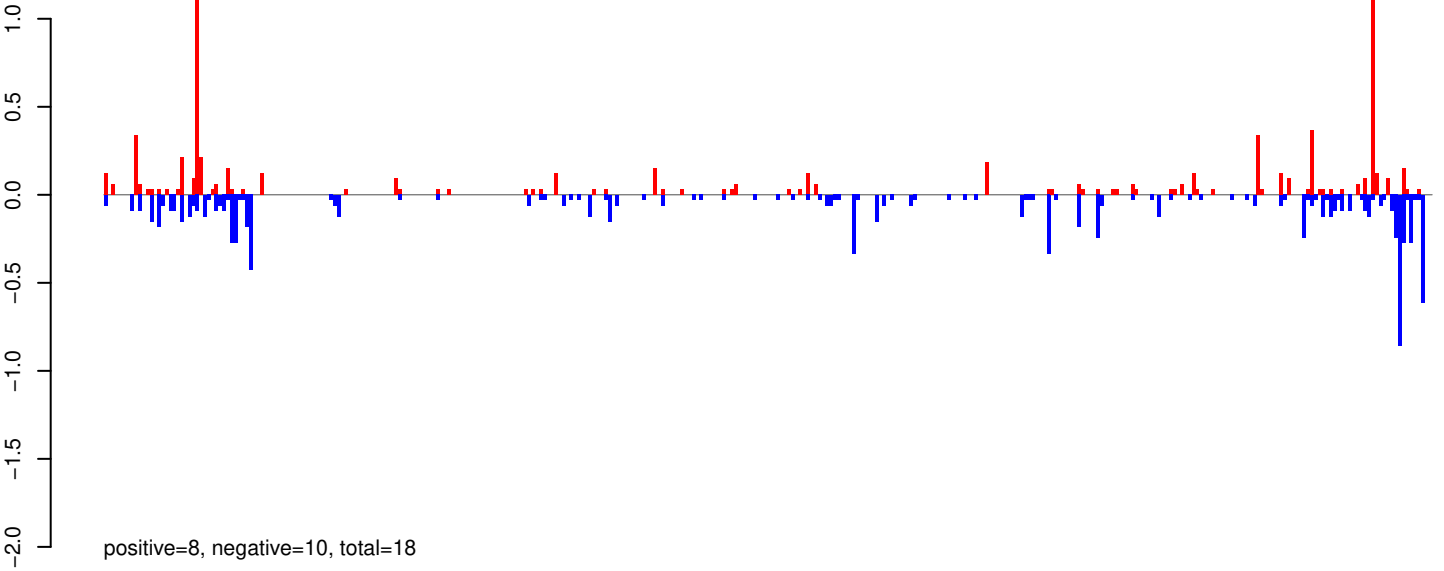

AeAeg_Whole_ZIKVdr_BM_RNA_GP.rep

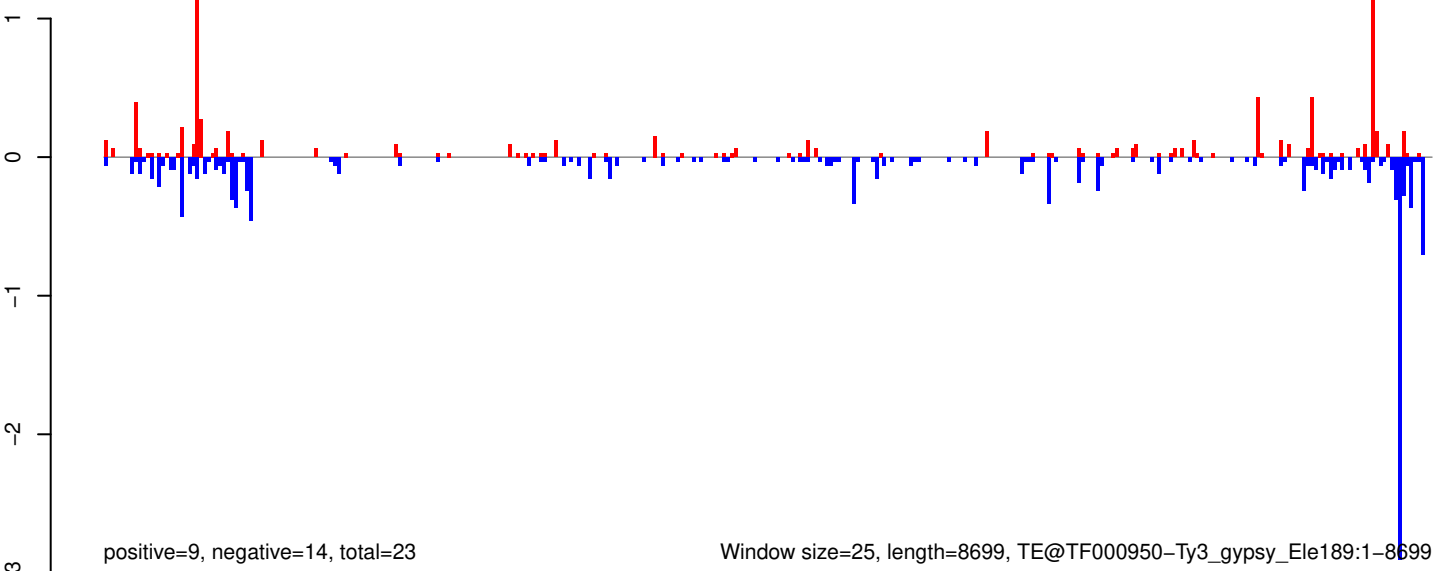

Window size=25, length=8699, TE@TF000950-Ty3_gypsy_Ele189:1-8699

AeAeg_Whole_ZIKVdr_BM_RNA_GP.18_23.rep

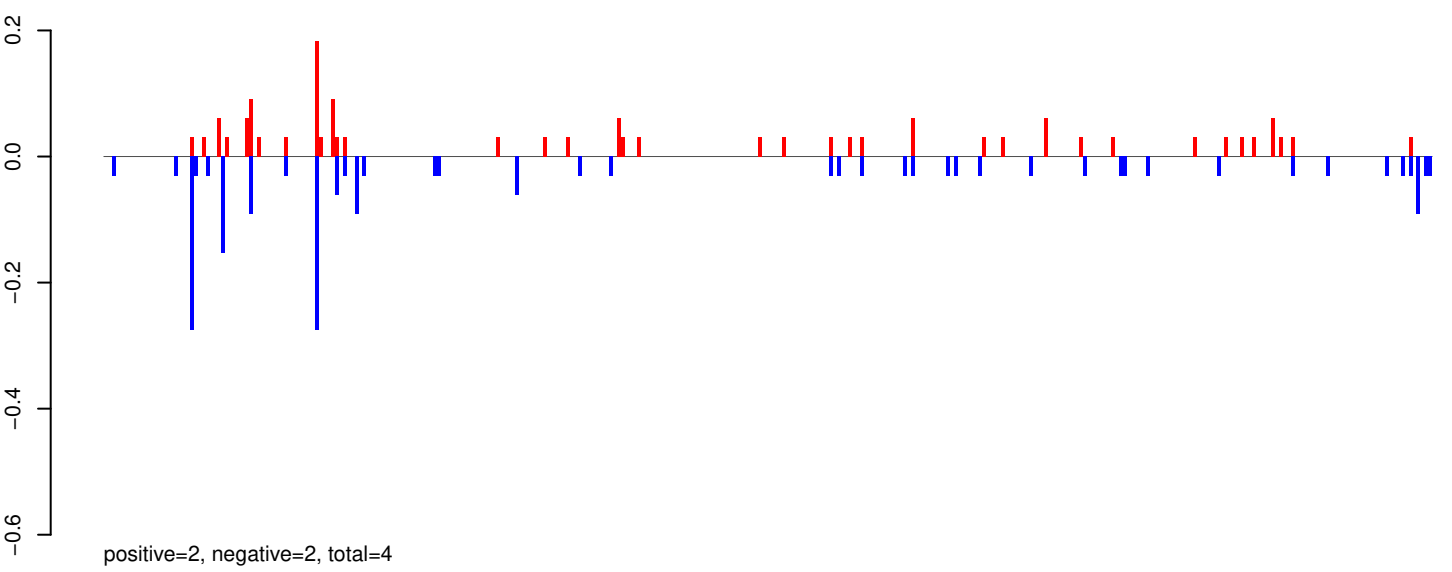

AeAeg_Whole_ZIKVdr_BM_RNA_GP.24_35.rep

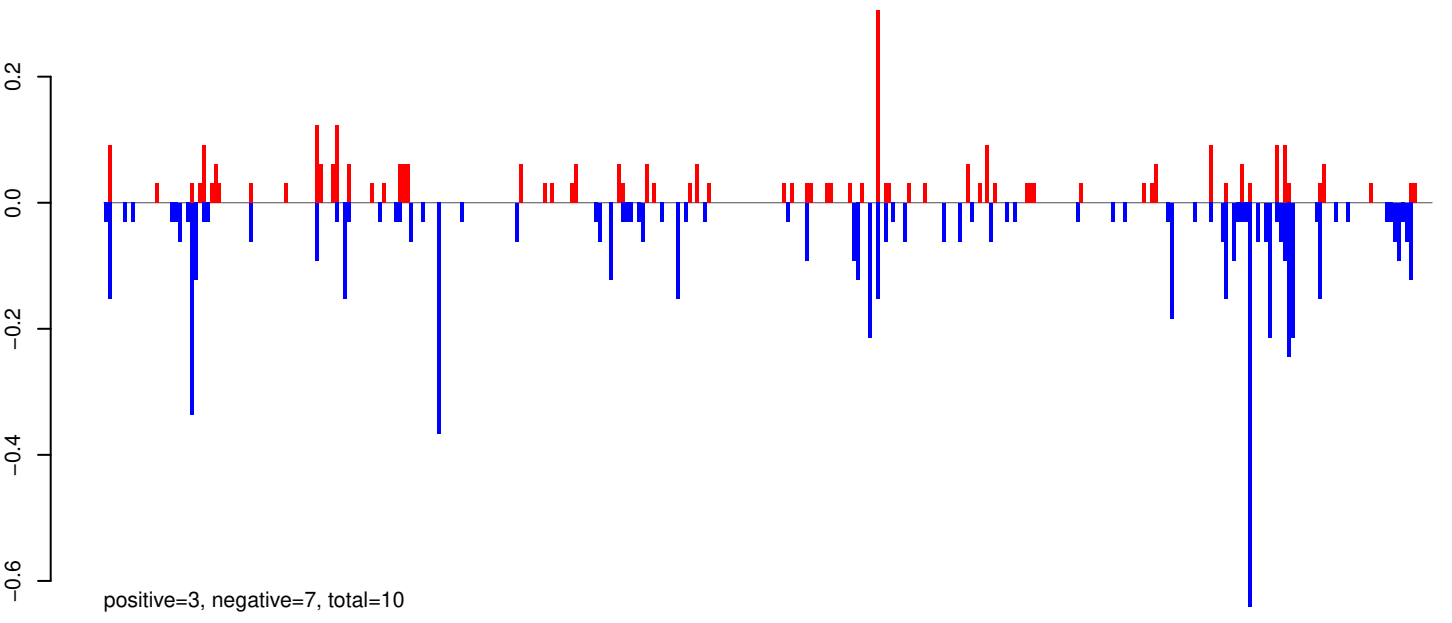

AeAeg_Whole_ZIKVdr_BM_RNA_GP.rep

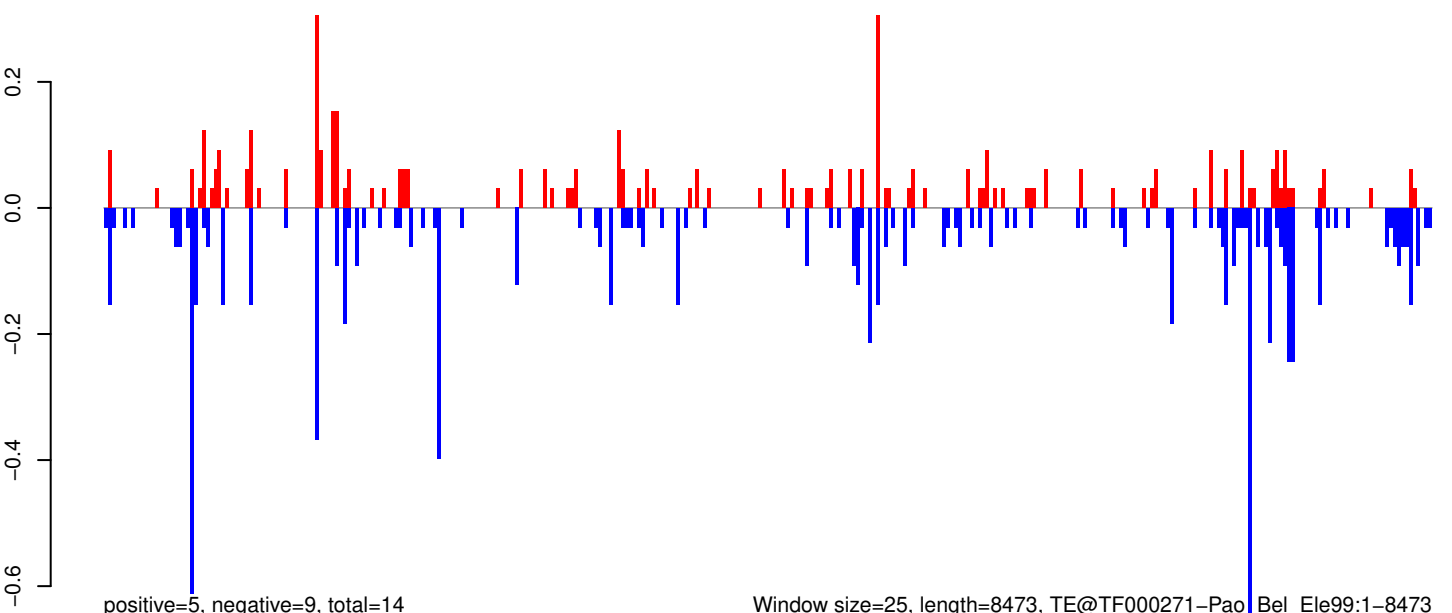

0 2000 4000 6000 8000

AeAeg_Whole_ZIKVdr_BM_RNA_GP.18_23.rep

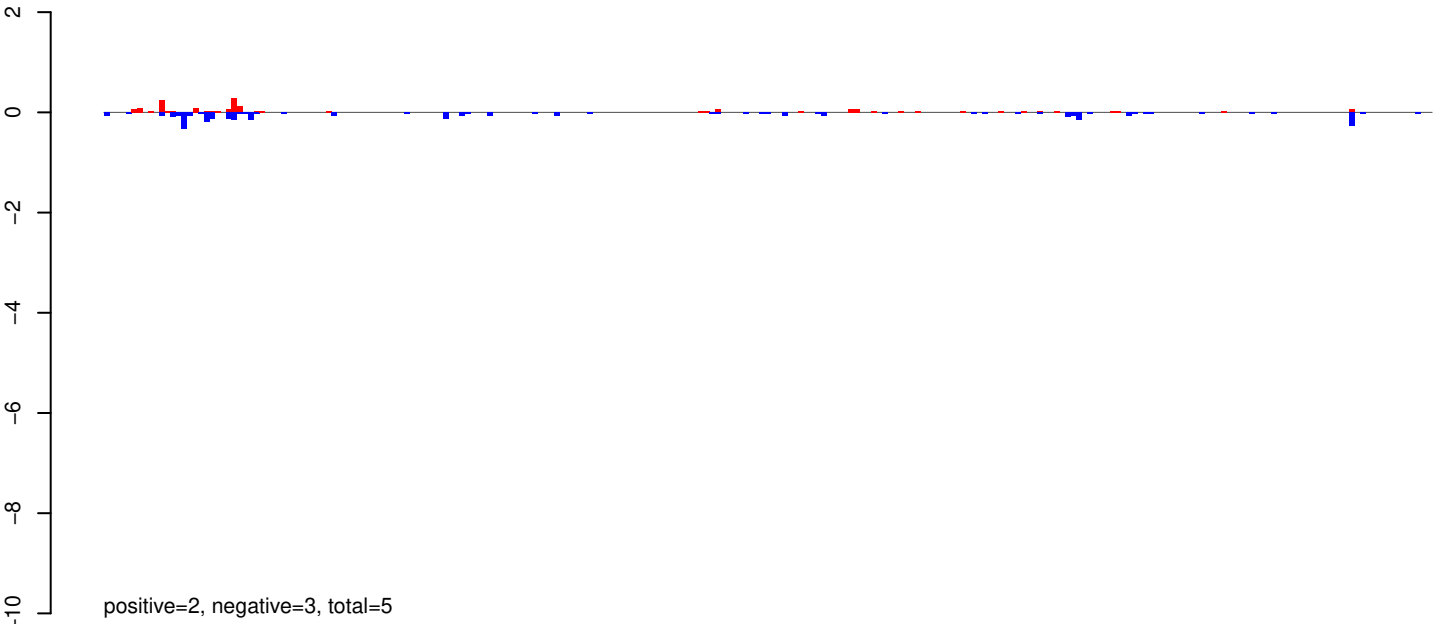

AeAeg_Whole_ZIKVdr_BM_RNA_GP.24_35.rep

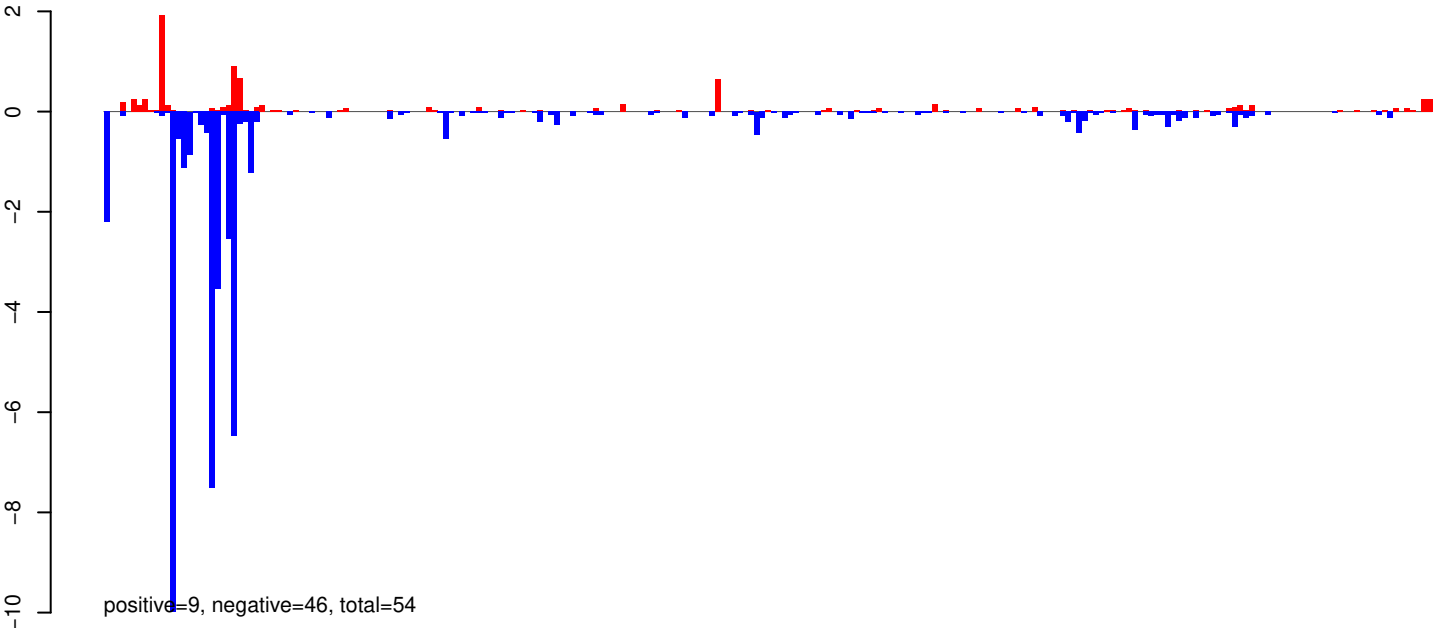

AeAeg_Whole_ZIKVdr_BM_RNA_GP.rep

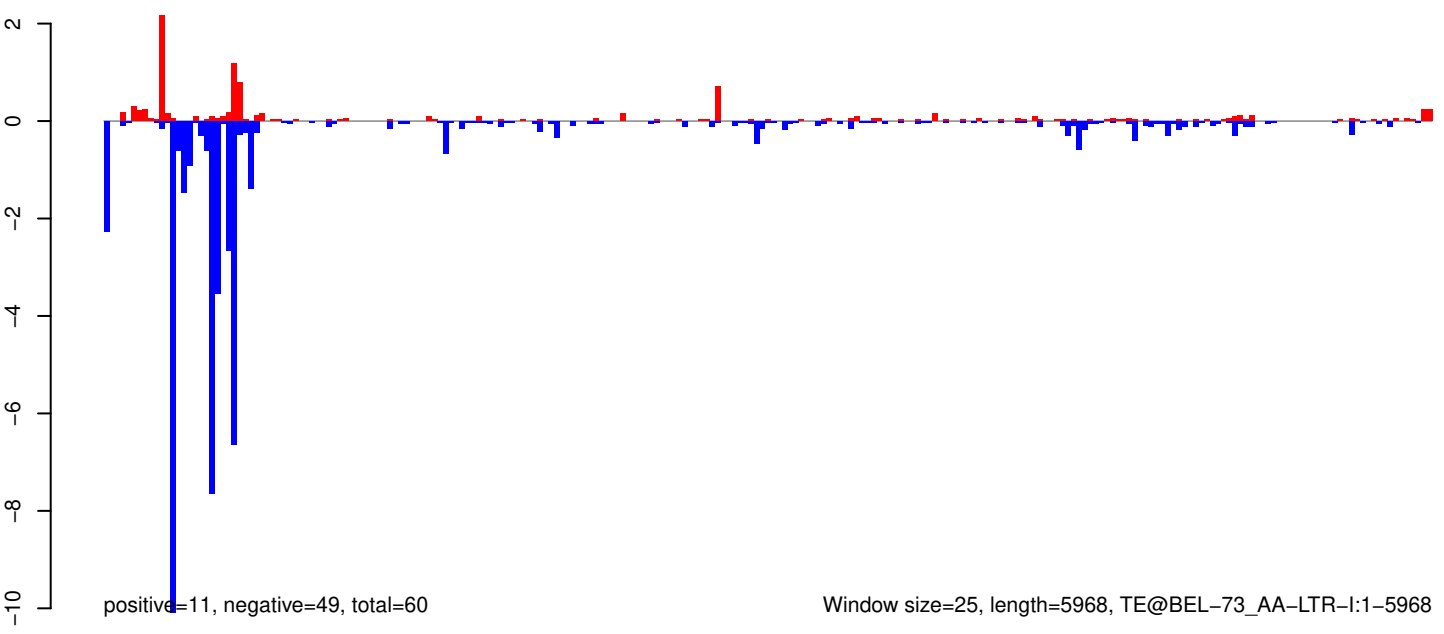

AeAeg_Whole_ZIKVdr_BM_RNA_GP.18_23.rep

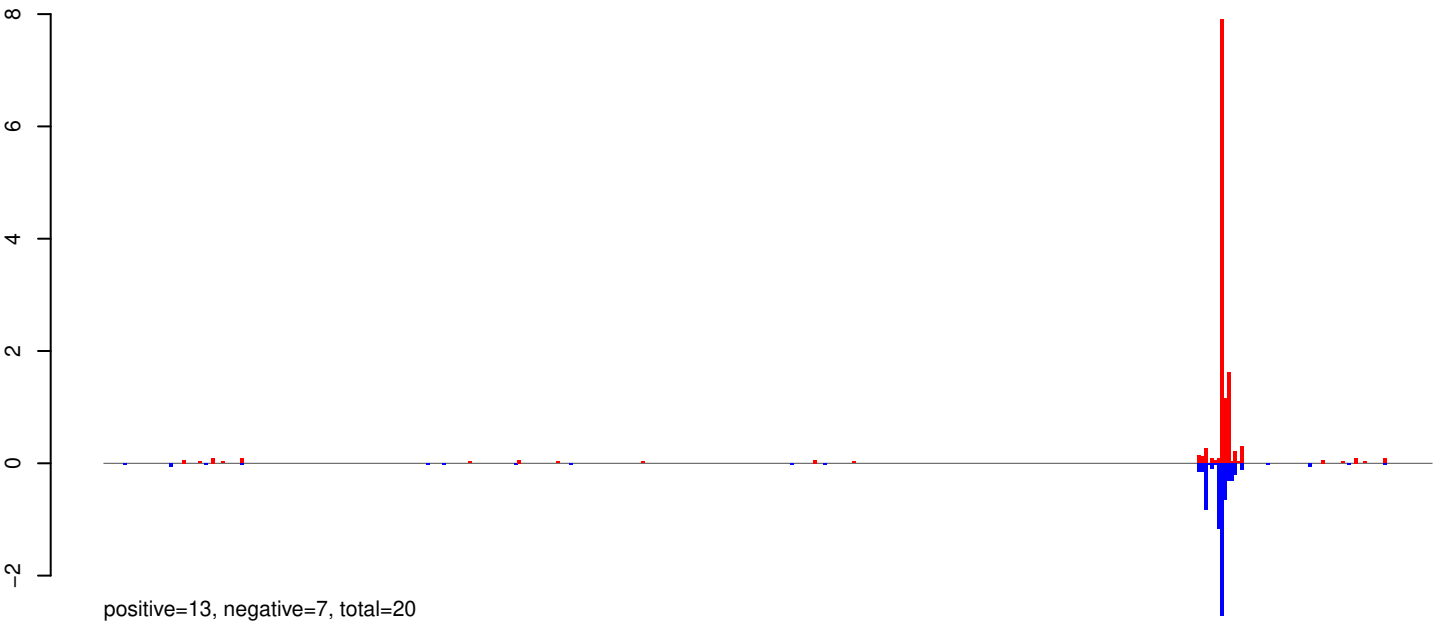

AeAeg_Whole_ZIKVdr_BM_RNA_GP.24_35.rep

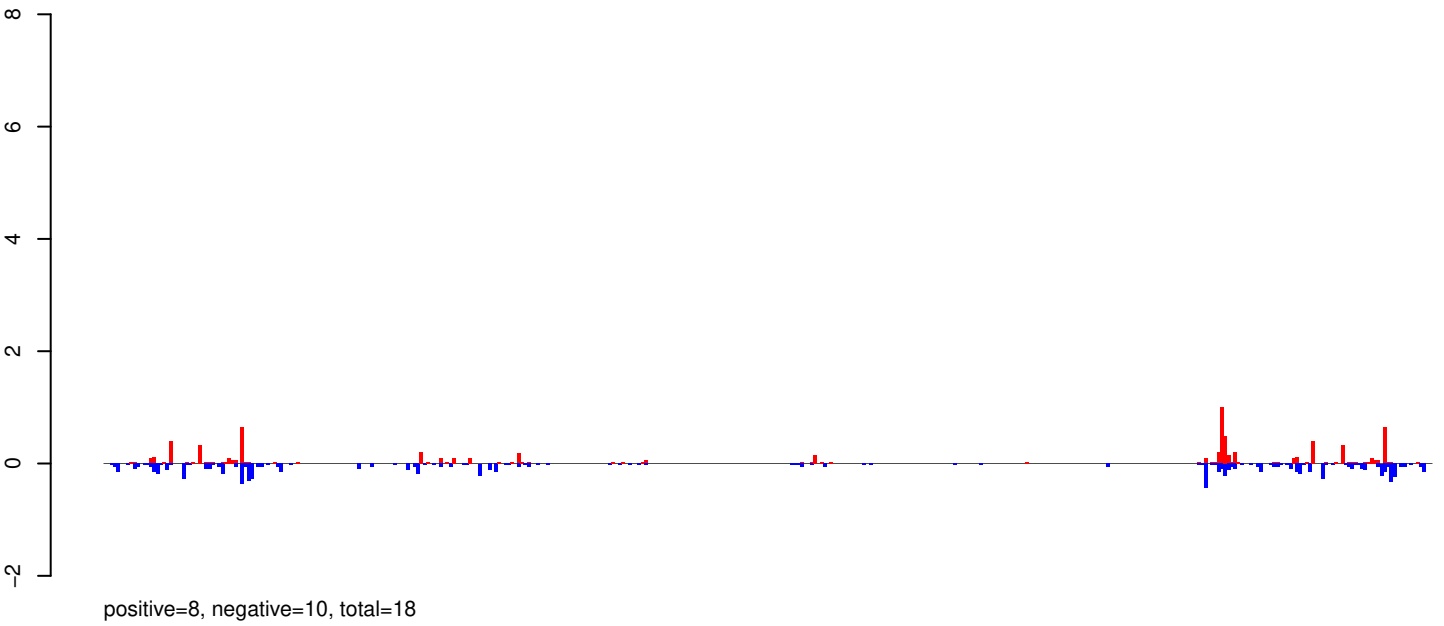

AeAeg_Whole_ZIKVdr_BM_RNA_GP.rep

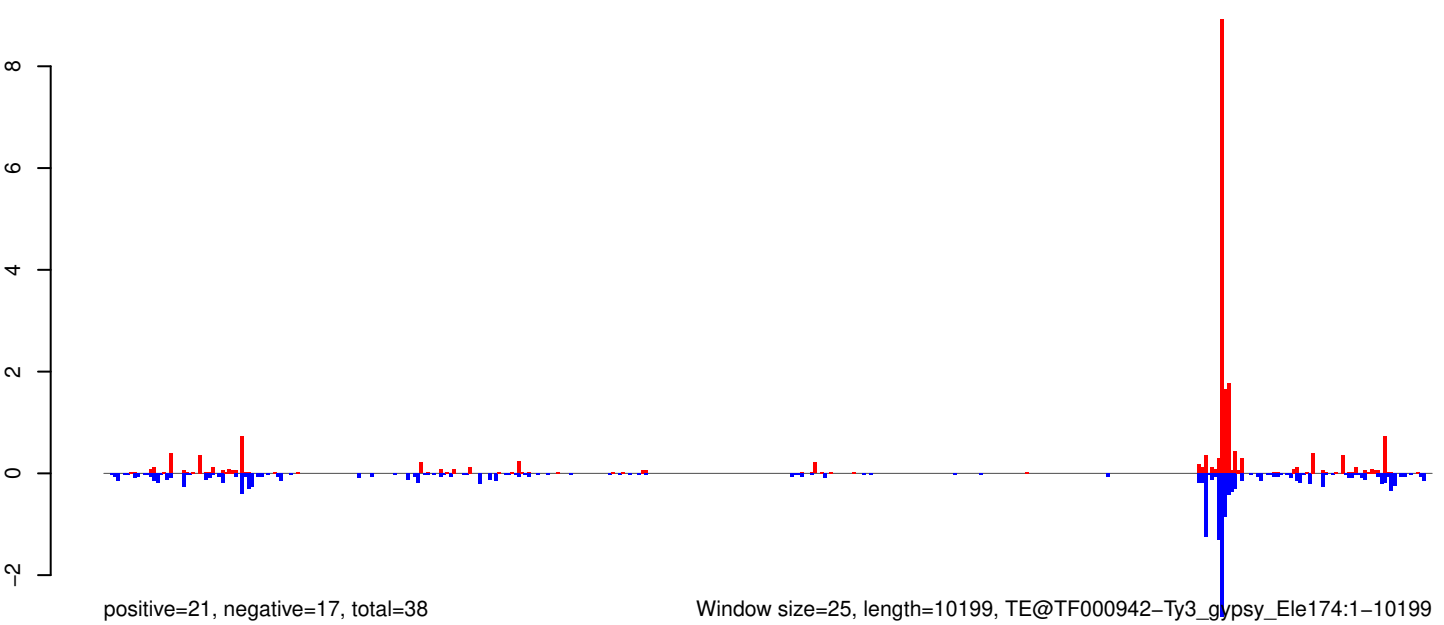

Window size=25, length=10199, TE@TF000942-Ty3_gypsy_Ele174:1-10199

0 2000 4000 6000 8000 10000

AeAeg_Whole_ZIKVdr_BM_RNA_GP.18_23.rep

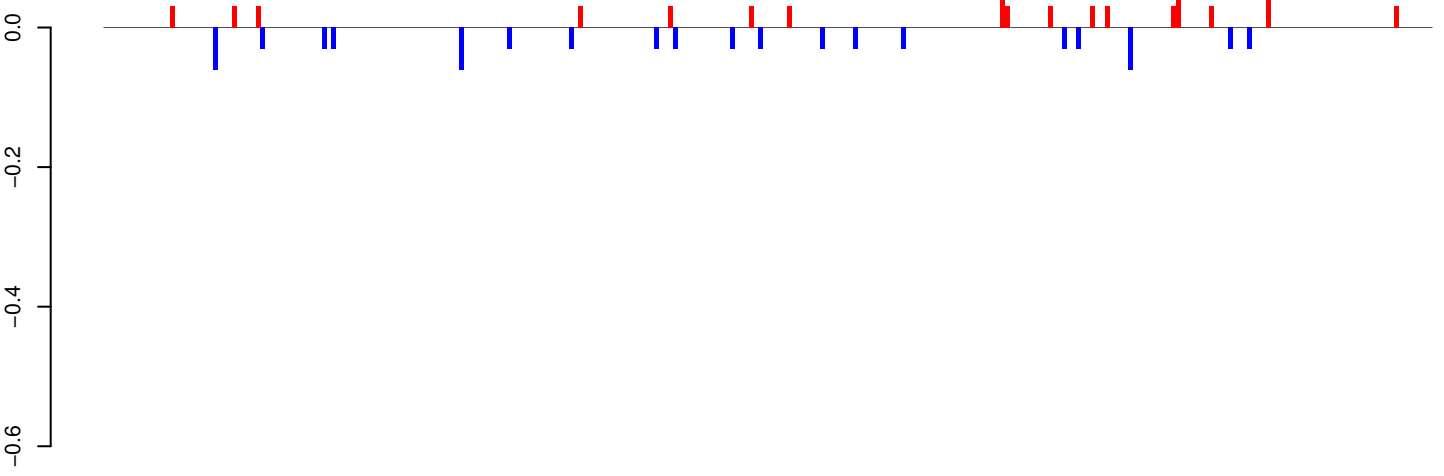

positive=1, negative=1, total=1

AeAeg_Whole_ZIKVdr_BM_RNA_GP.24_35.rep

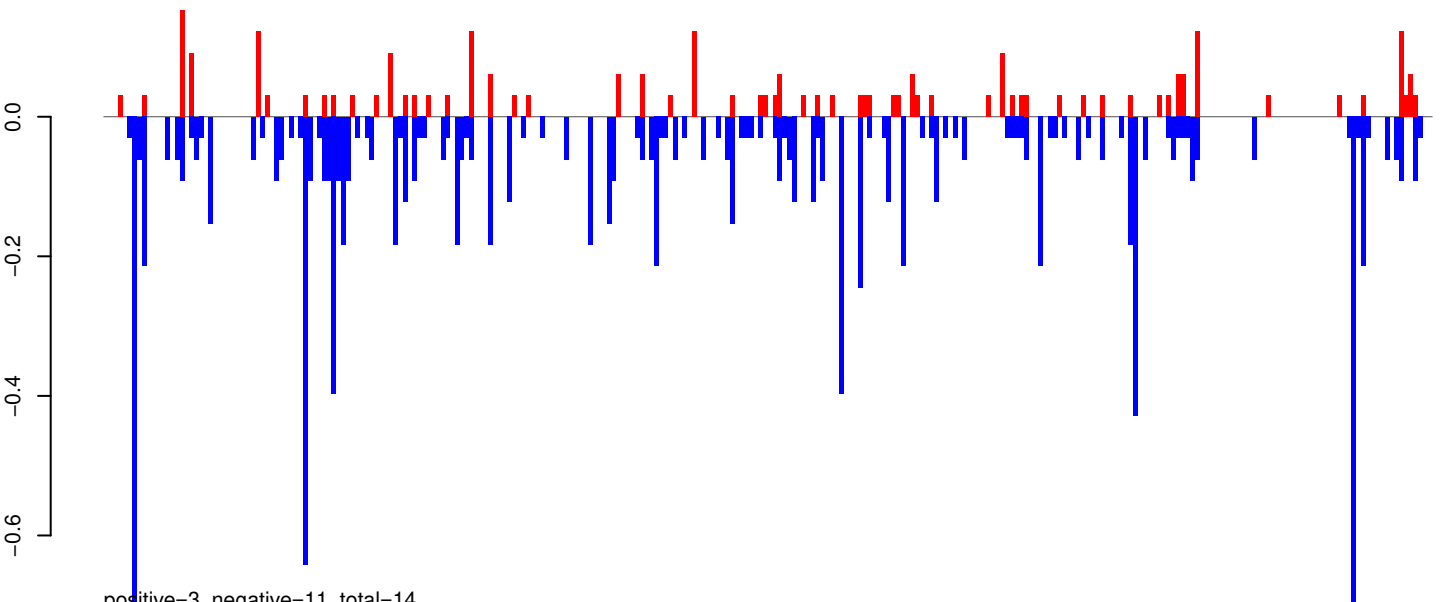

positive=3, negative=11, total=14

AeAeg_Whole_ZIKVdr_BM_RNA_GP.rep

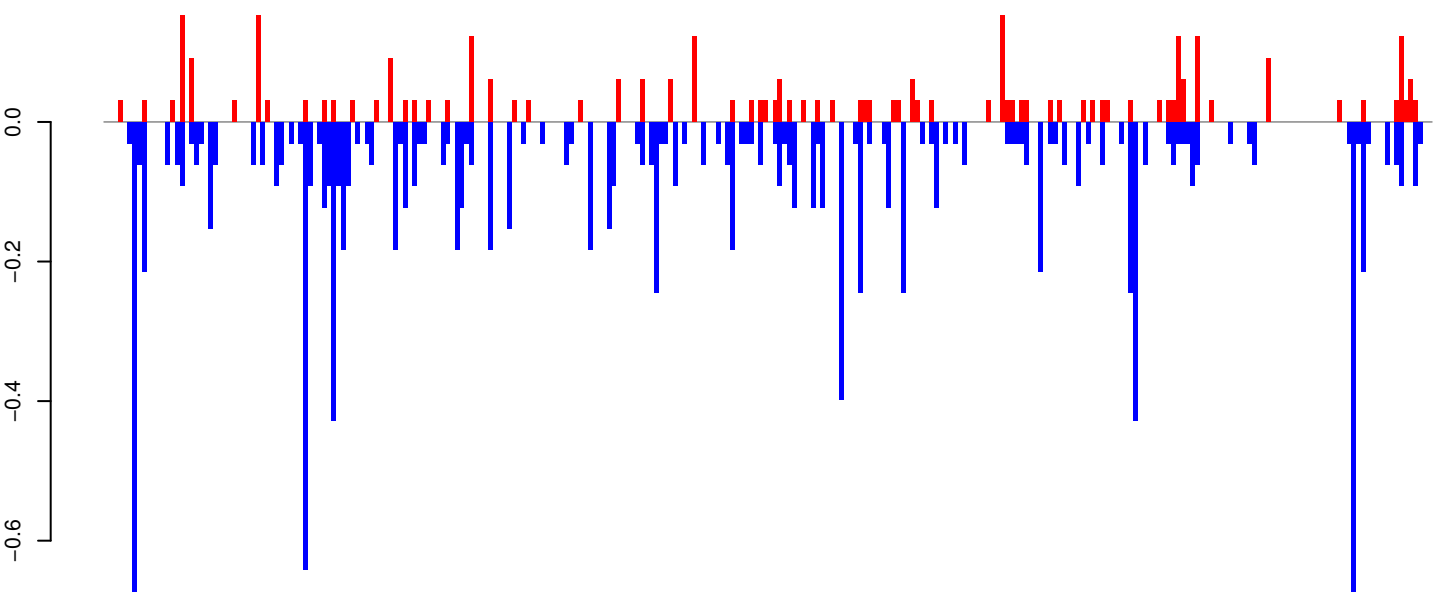

positive=3, negative=12, total=16

Window size=25, length=6978, TE@TF000366-Ty3_gypsy_Ele81:1-6978

0 1000 2000 3000 4000 5000 6000 7000

AeAeg_Whole_ZIKVdr_BM_RNA_GP.18_23.rep

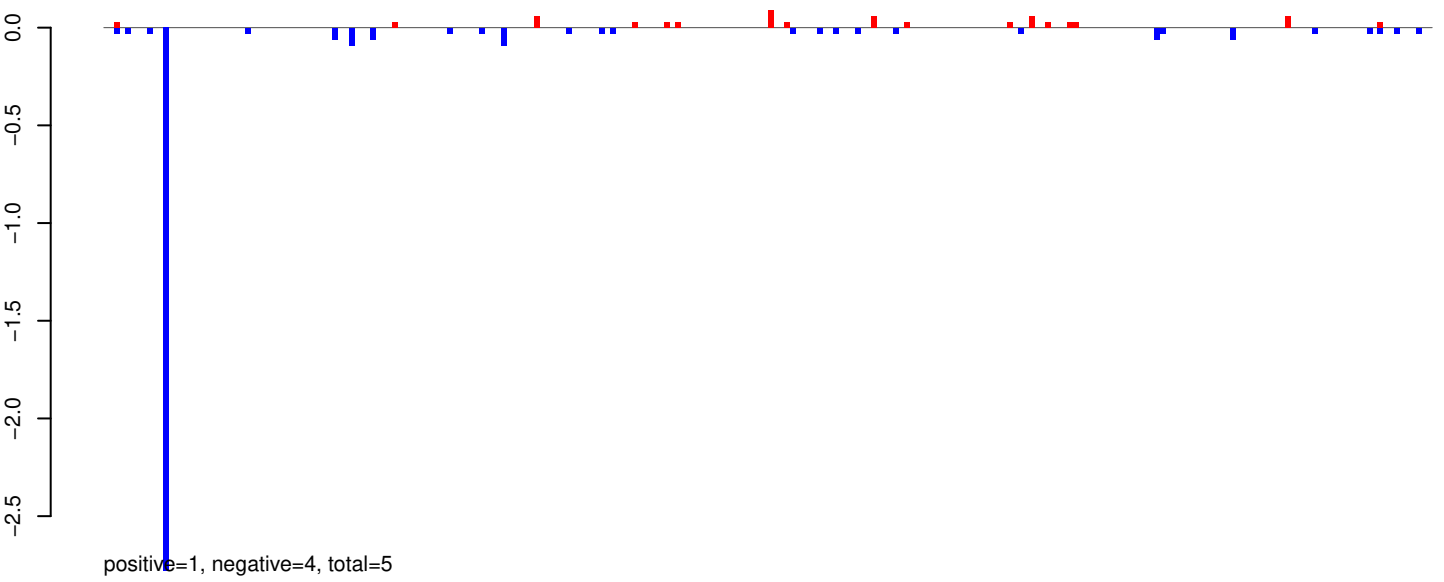

AeAeg_Whole_ZIKVdr_BM_RNA_GP.24_35.rep

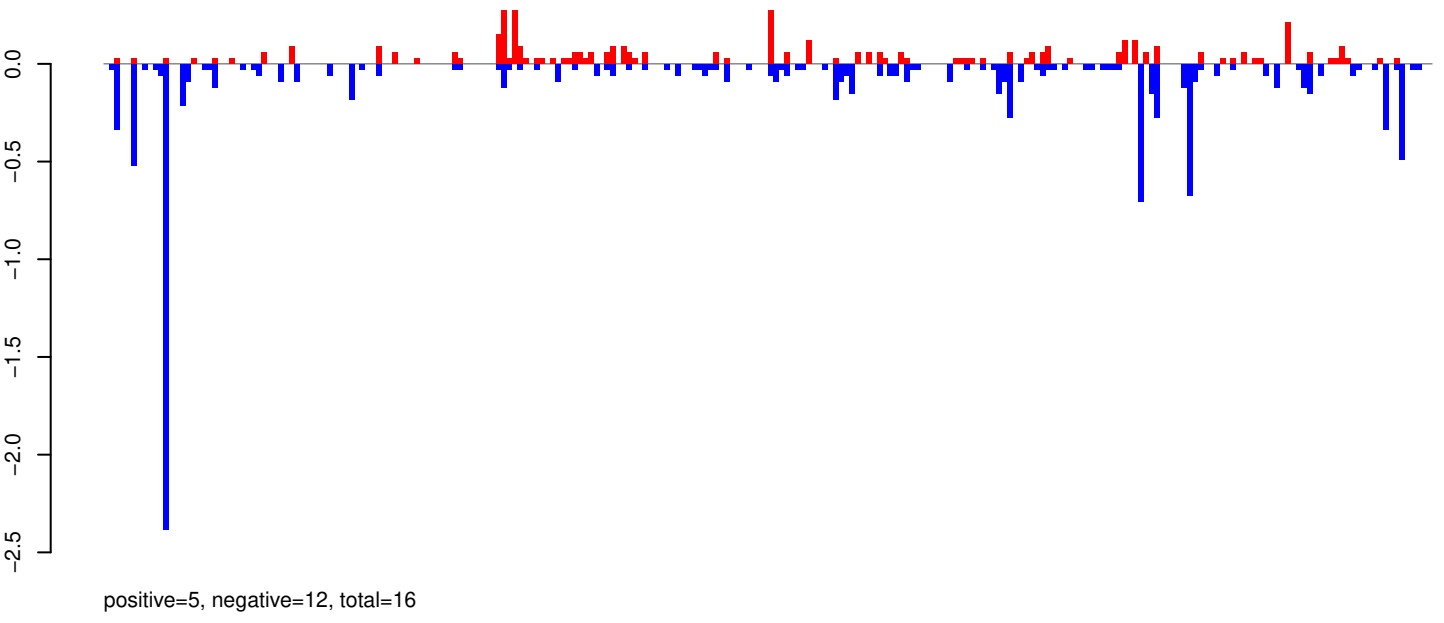

AeAeg_Whole_ZIKVdr_BM_RNA_GP.rep

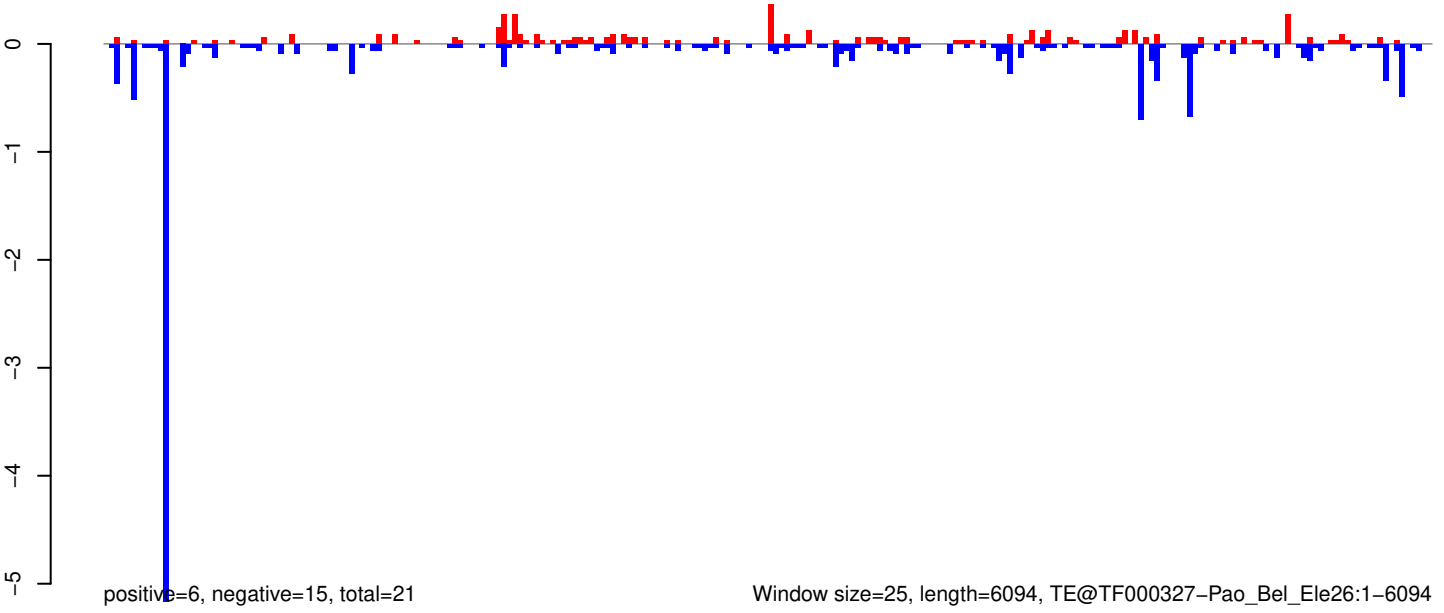

Window size=25, length=6094, TE@TF000327-Pao_Bel_Ele26:1-6094

0 1000 2000 3000 4000 5000 6000

AeAeg_Whole_ZIKVdr_BM_RNA_GP.18_23.rep

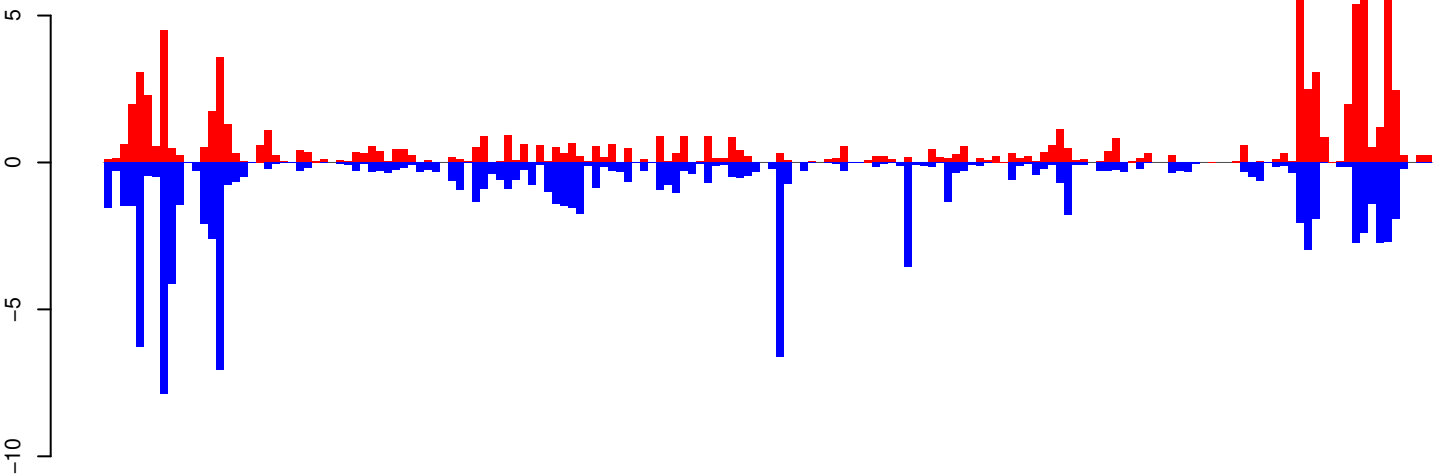

positive=89, negative=112, total=201

AeAeg_Whole_ZIKVdr_BM_RNA_GP.24_35.rep

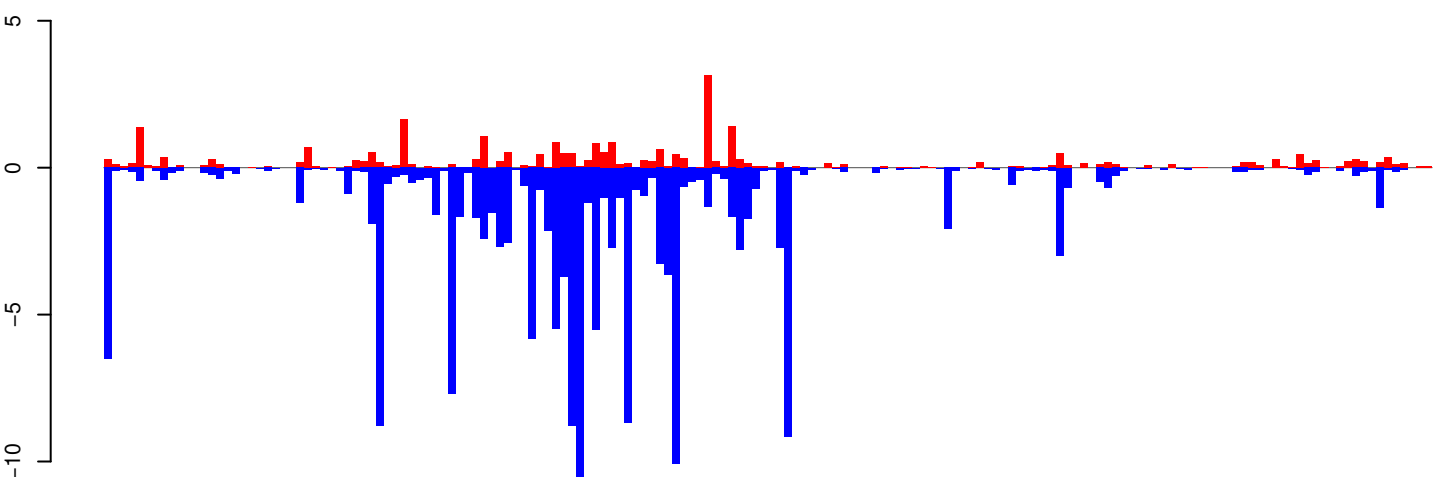

positive=29, negative=163, total=192

AeAeg_Whole_ZIKVdr_BM_RNA_GP.rep

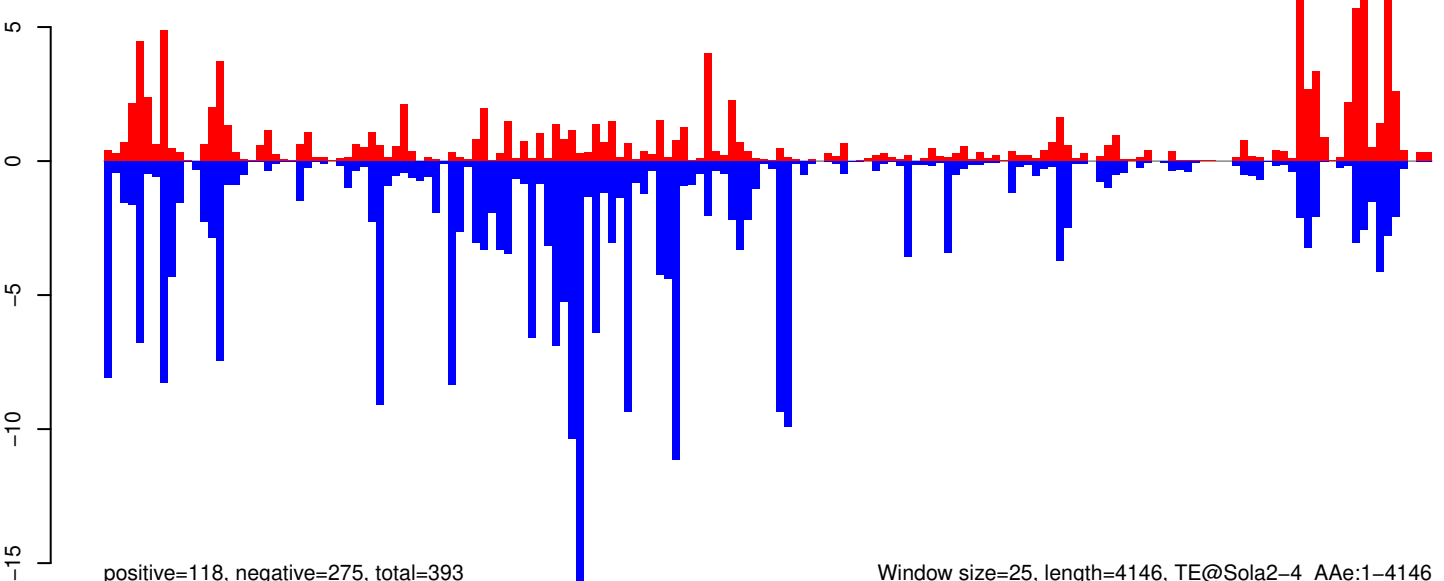

positive=118, negative=275, total=393

Window size=25, length=4146, TE@Sola2-4_A Ae:1-4146

0 1000 2000 3000 4000

AeAeg_Whole_ZIKVdr_BM_RNA_GP.18_23.rep

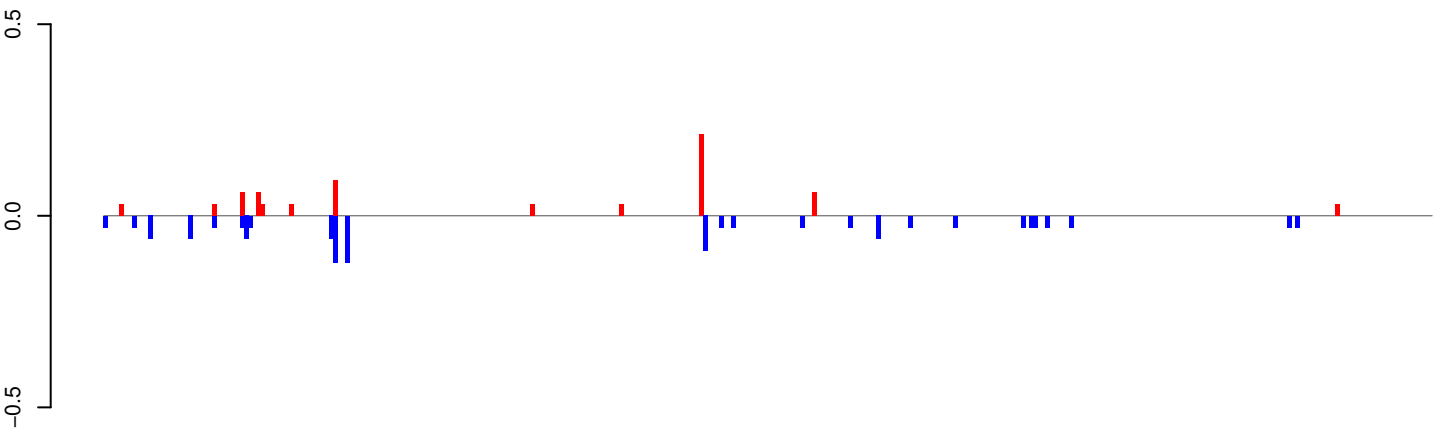

positive=1, negative=1, total=2

AeAeg_Whole_ZIKVdr_BM_RNA_GP.24_35.rep

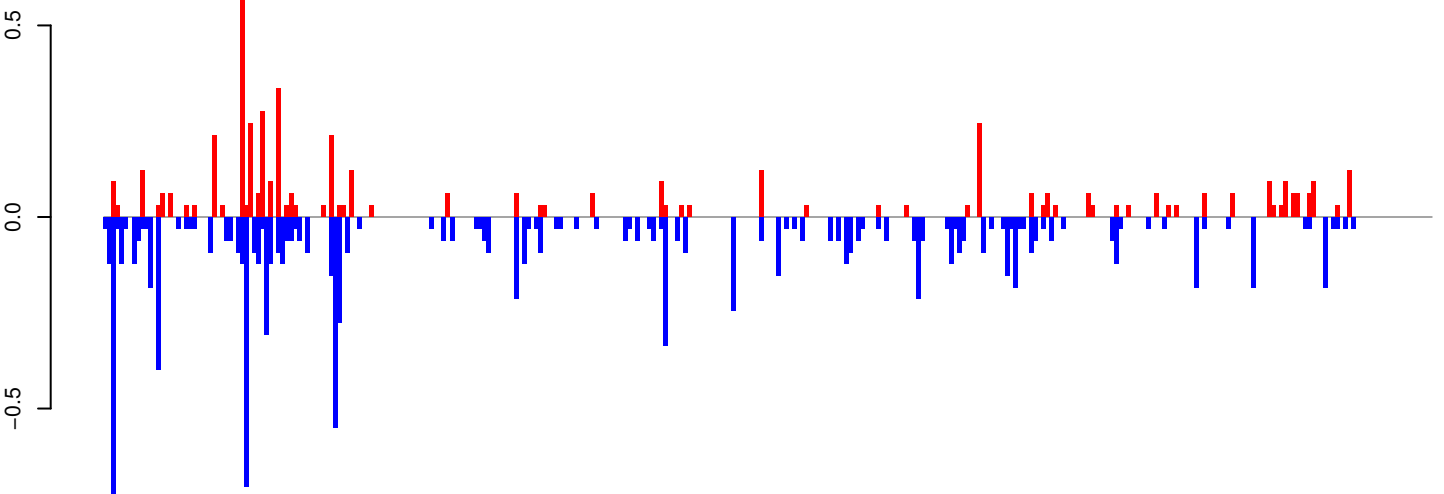

positive=5, negative=11, total=16

AeAeg_Whole_ZIKVdr_BM_RNA_GP.rep

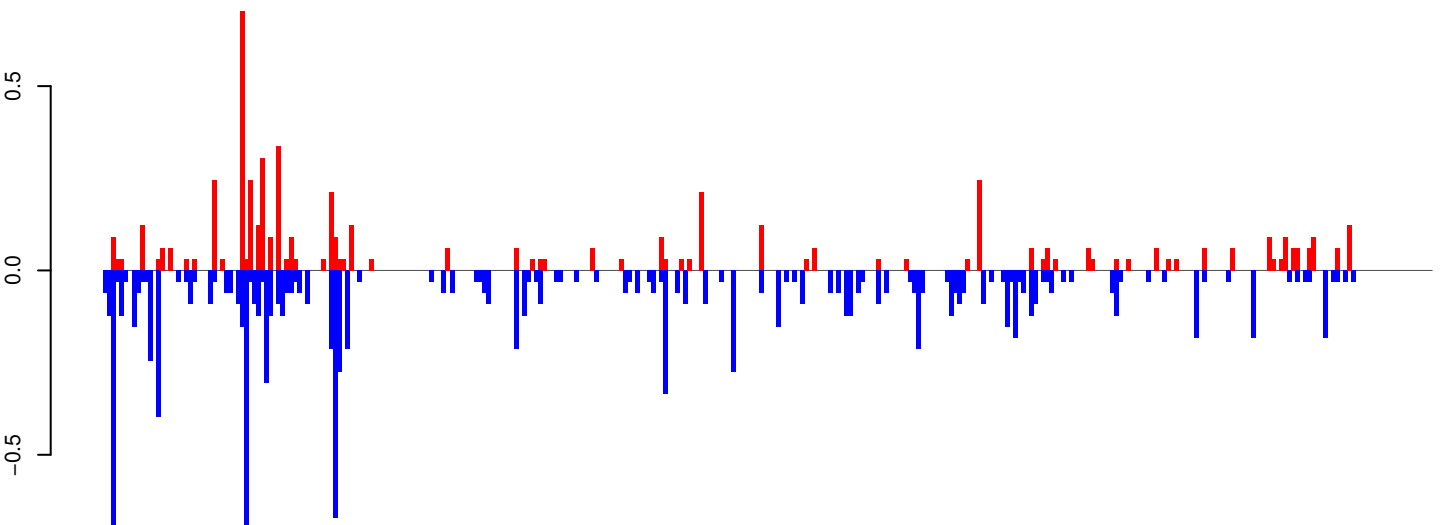

positive=6, negative=12, total=18

Window size=25, length=8232, TE@Gypsy-152_AA-LTR-I:1-8232

0 2000 4000 6000 8000

AeAeg_Whole_ZIKVdr_BM_RNA_GP.18_23.rep

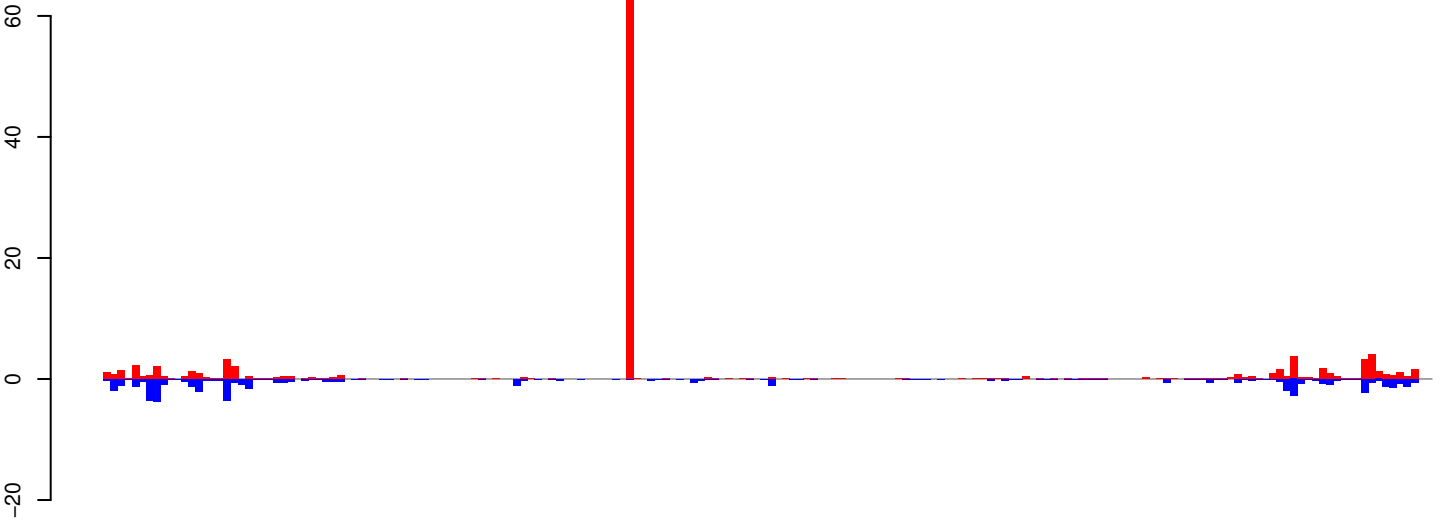

positive=111, negative=53, total=164

AeAeg_Whole_ZIKVdr_BM_RNA_GP.24_35.rep

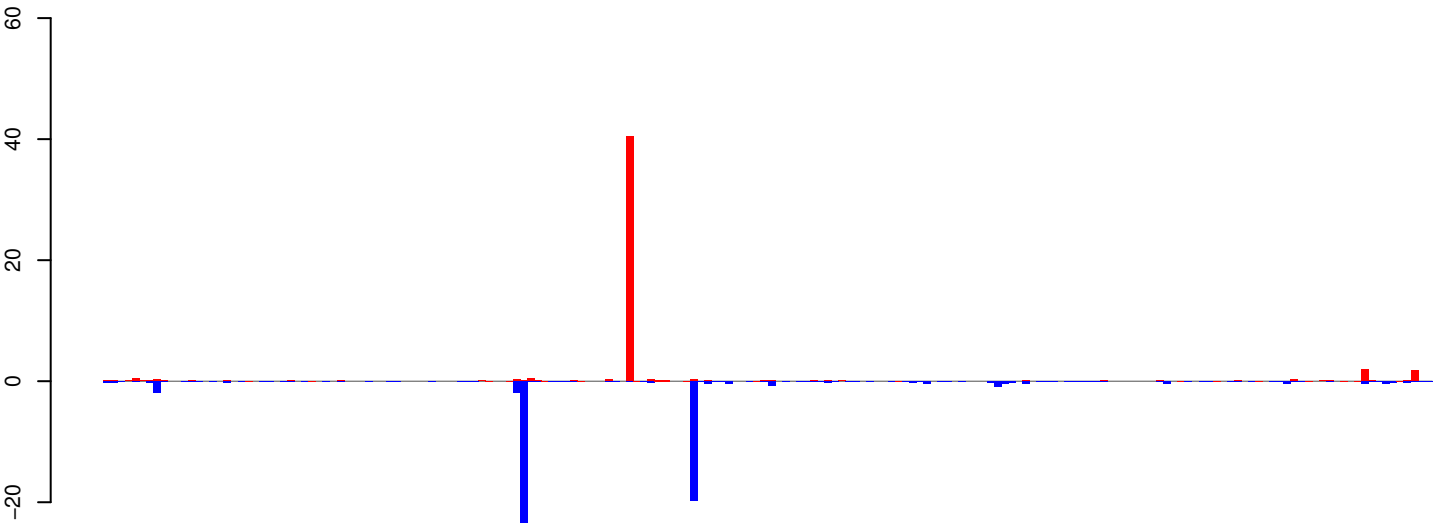

positive=52, negative=72, total=124

AeAeg_Whole_ZIKVdr_BM_RNA_GP.rep

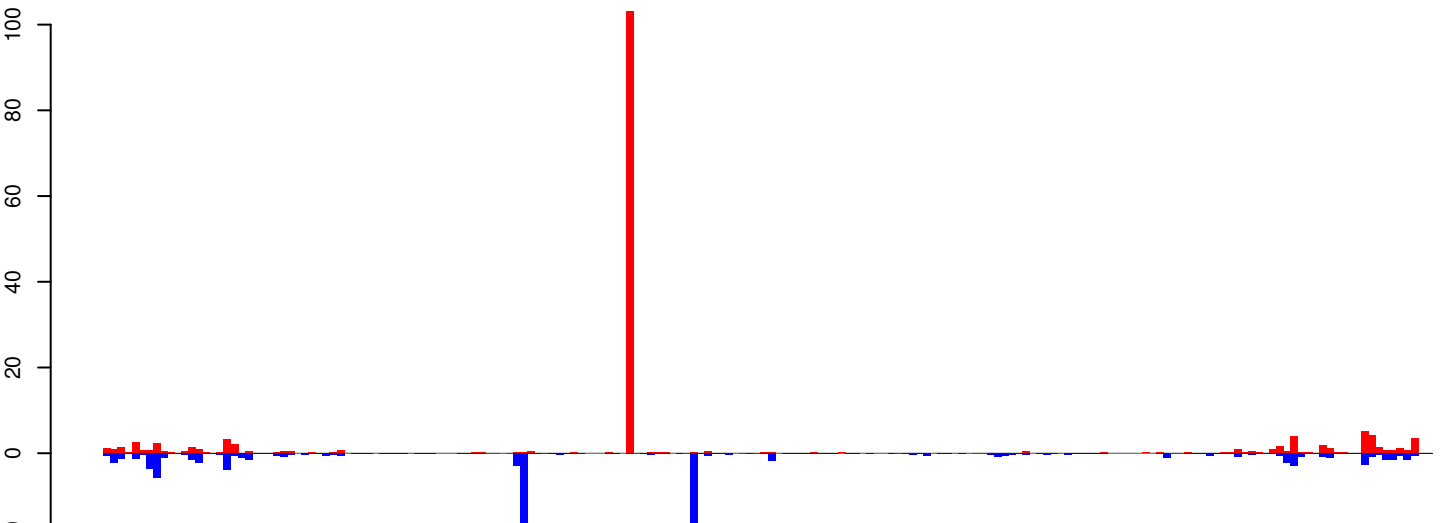

positive=163, negative=125, total=289

Window size=25, length=4680, TE@Sola2-2_AAe:1-4680

AeAeg_Whole_ZIKVdr_BM_RNA_GP.18_23.rep

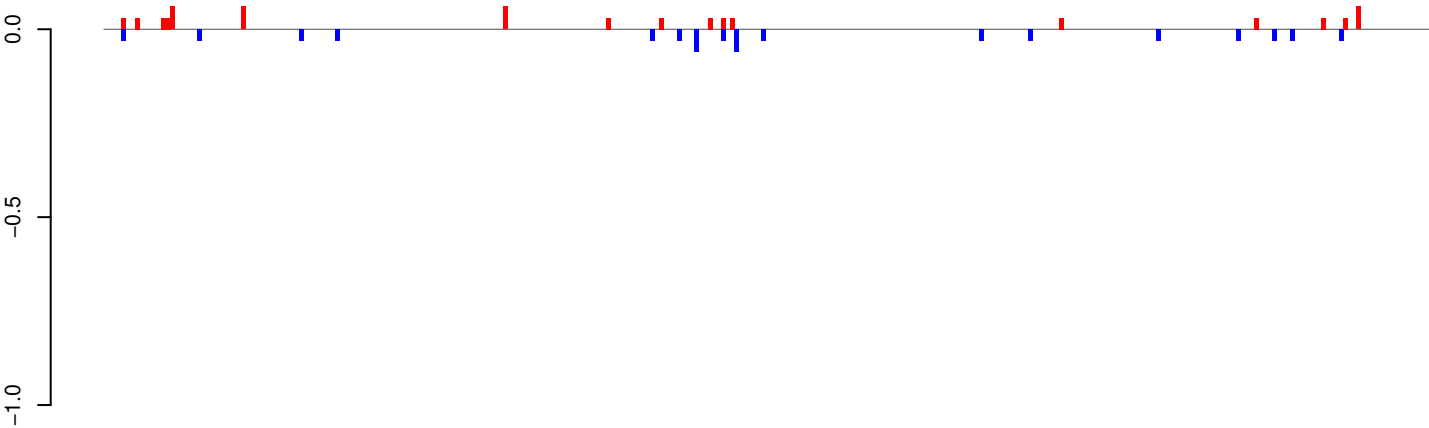

positive=1, negative=1, total=1

AeAeg_Whole_ZIKVdr_BM_RNA_GP.24_35.rep

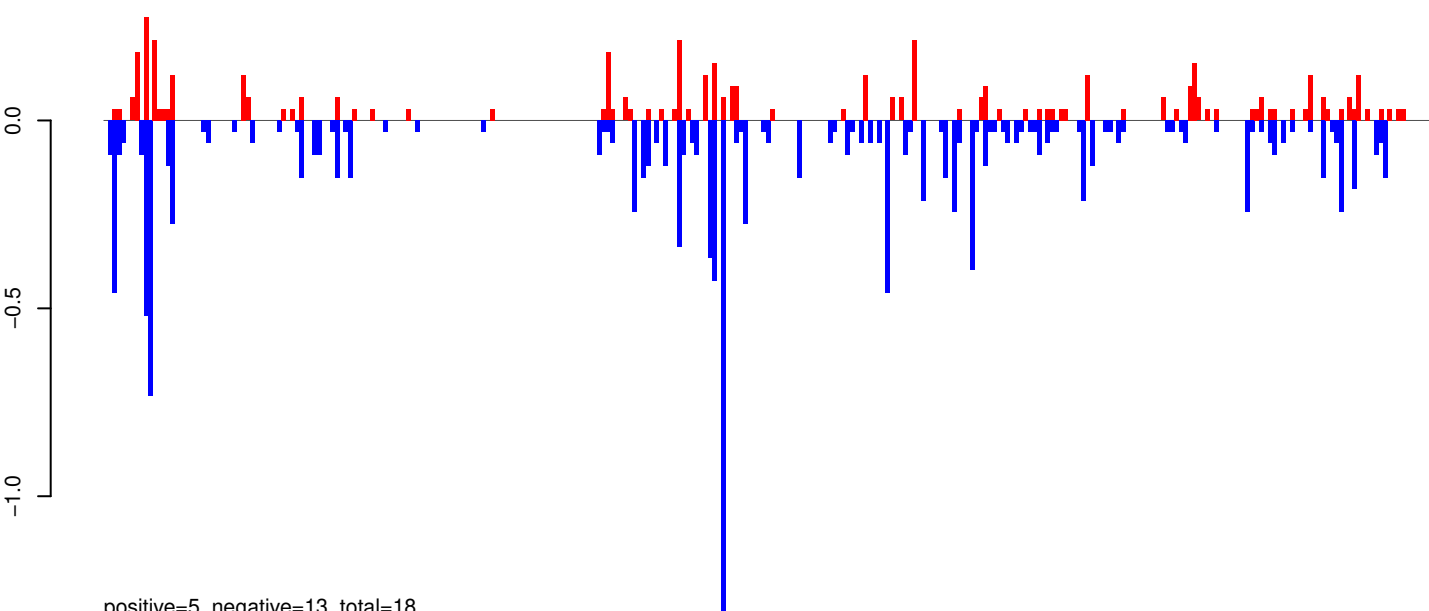

positive=5, negative=13, total=18

AeAeg_Whole_ZIKVdr_BM_RNA_GP.rep

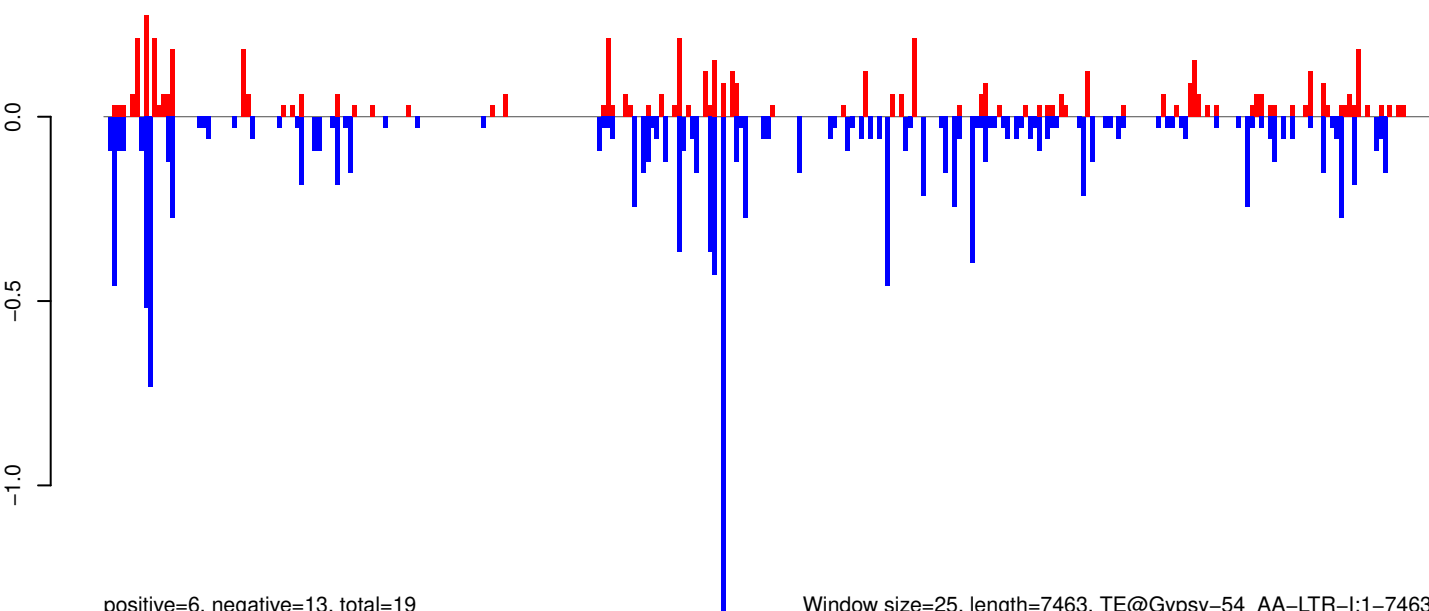

positive=6, negative=13, total=19

Window size=25, length=7463, TE@Gypsy-54_AA-LTR-I:1-7463

0 2000 4000 6000

AeAeg_Whole_ZIKVdr_BM_RNA_GP.18_23.rep

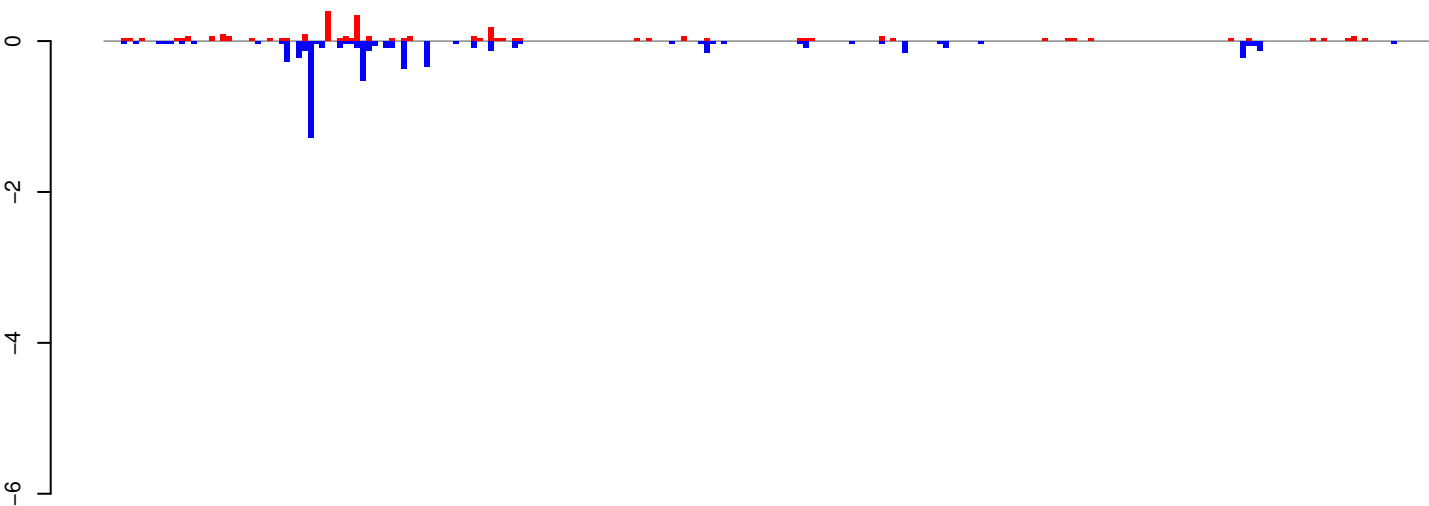

positive=3, negative=6, total=9

AeAeg_Whole_ZIKVdr_BM_RNA_GP.24_35.rep

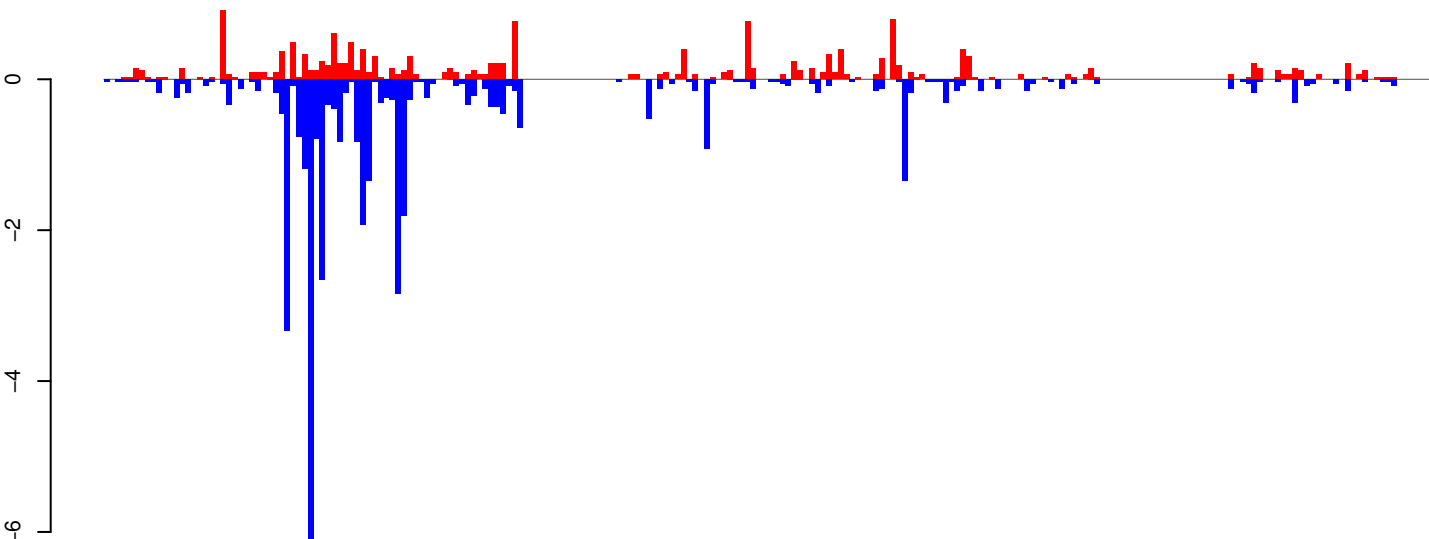

positive=17, negative=40, total=57

AeAeg_Whole_ZIKVdr_BM_RNA_GP.rep

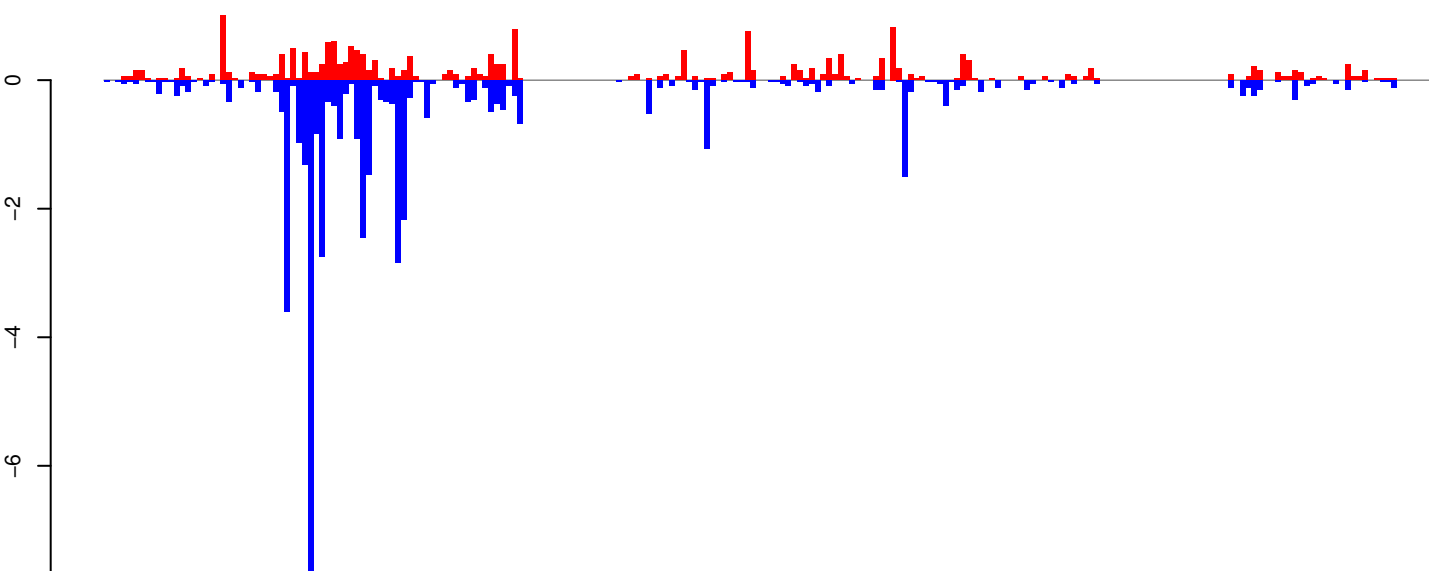

positive=20, negative=46, total=66

Window size=25, length=5688, TE@Gypsy-243_AA-LTR-I:1-5688

0 1000 2000 3000 4000 5000

AeAeg_Whole_ZIKVdr_BM_RNA_GP.18_23.rep



AeAeg_Whole_ZIKVdr_BM_RNA_GP.24_35.rep

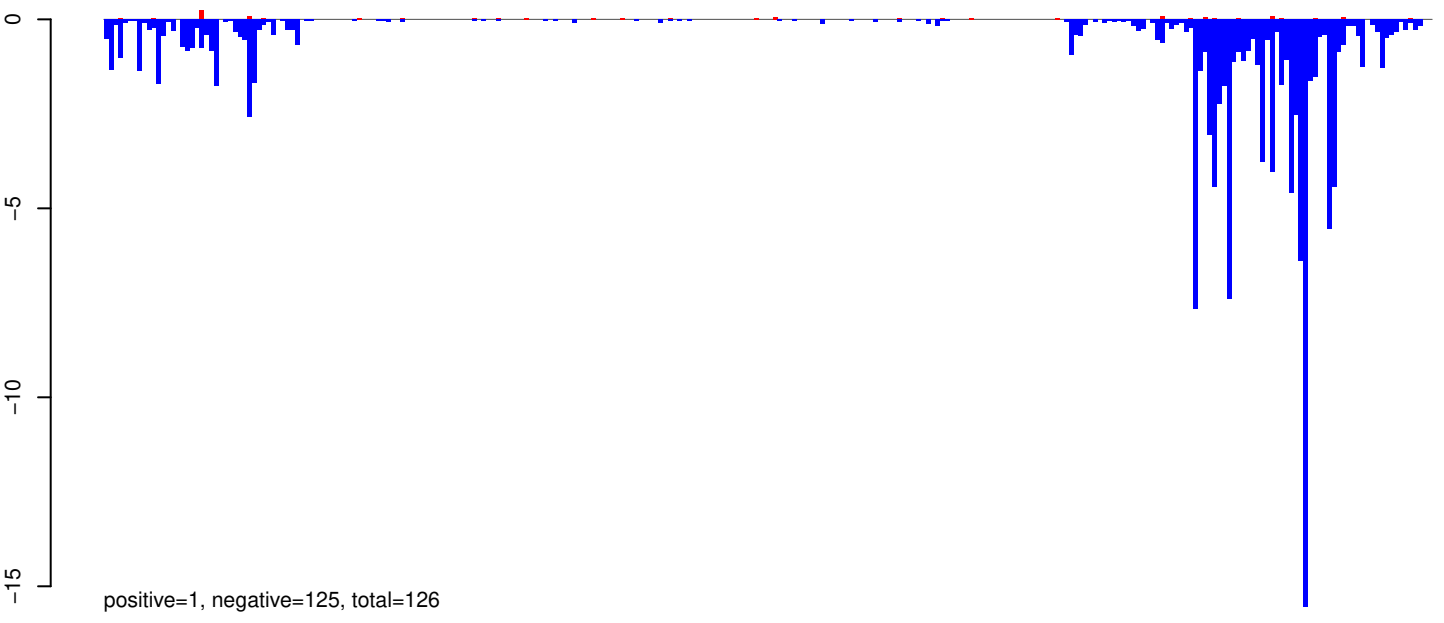

AeAeg_Whole_ZIKVdr_BM_RNA_GP.rep

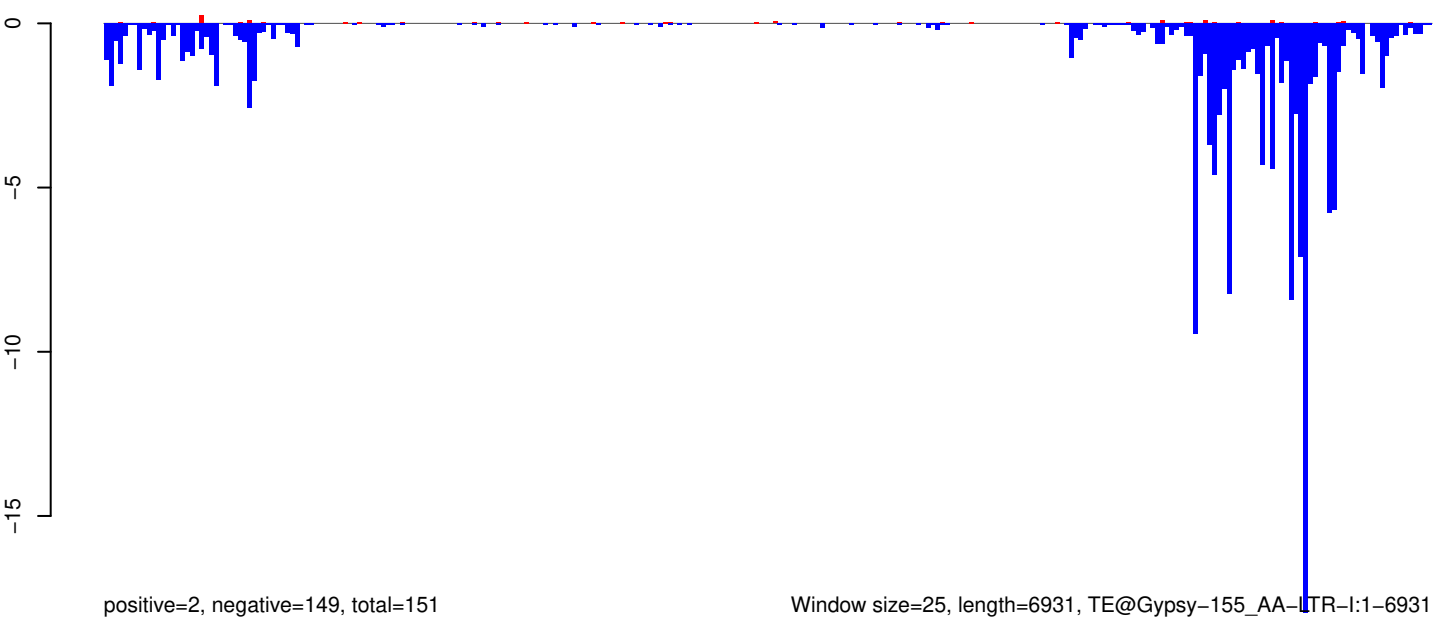

Window size=25, length=6931, TE@Gypsy-155_AA-LTR-I:1-6931

0 1000 2000 3000 4000 5000 6000 7000

AeAeg_Whole_ZIKVdr_BM_RNA_GP.18_23.rep

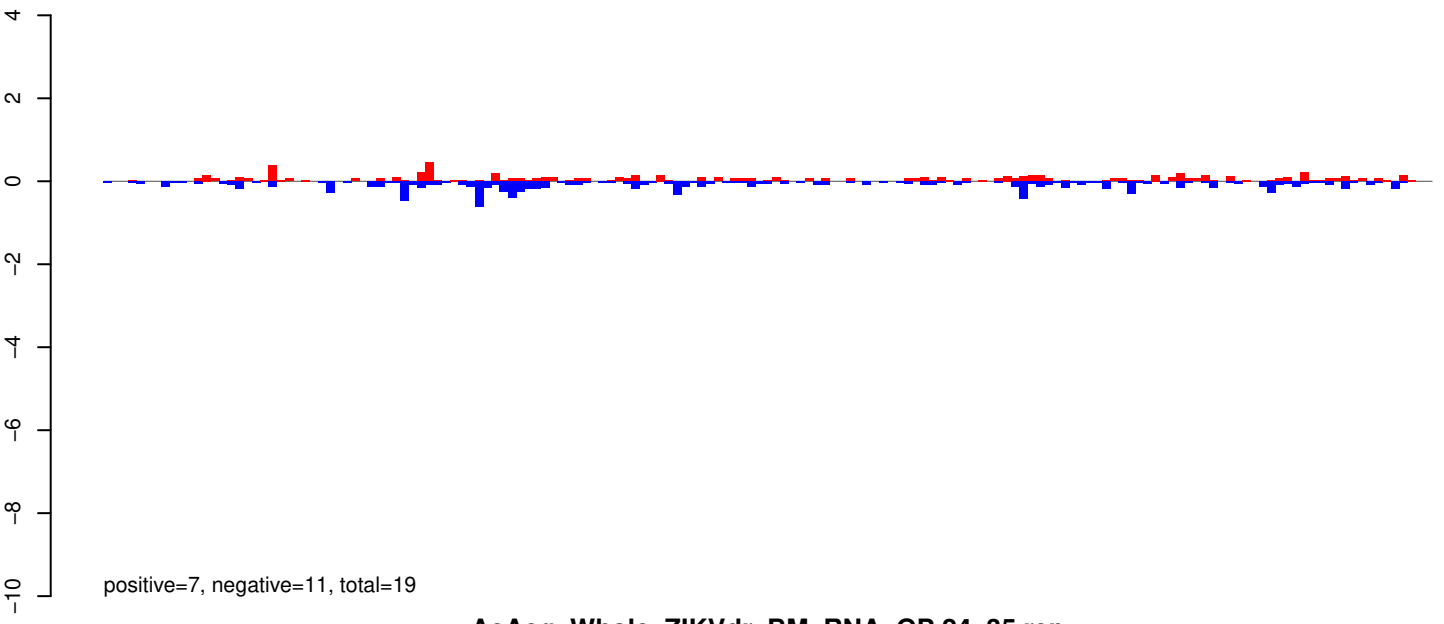

AeAeg_Whole_ZIKVdr_BM_RNA_GP.24_35.rep

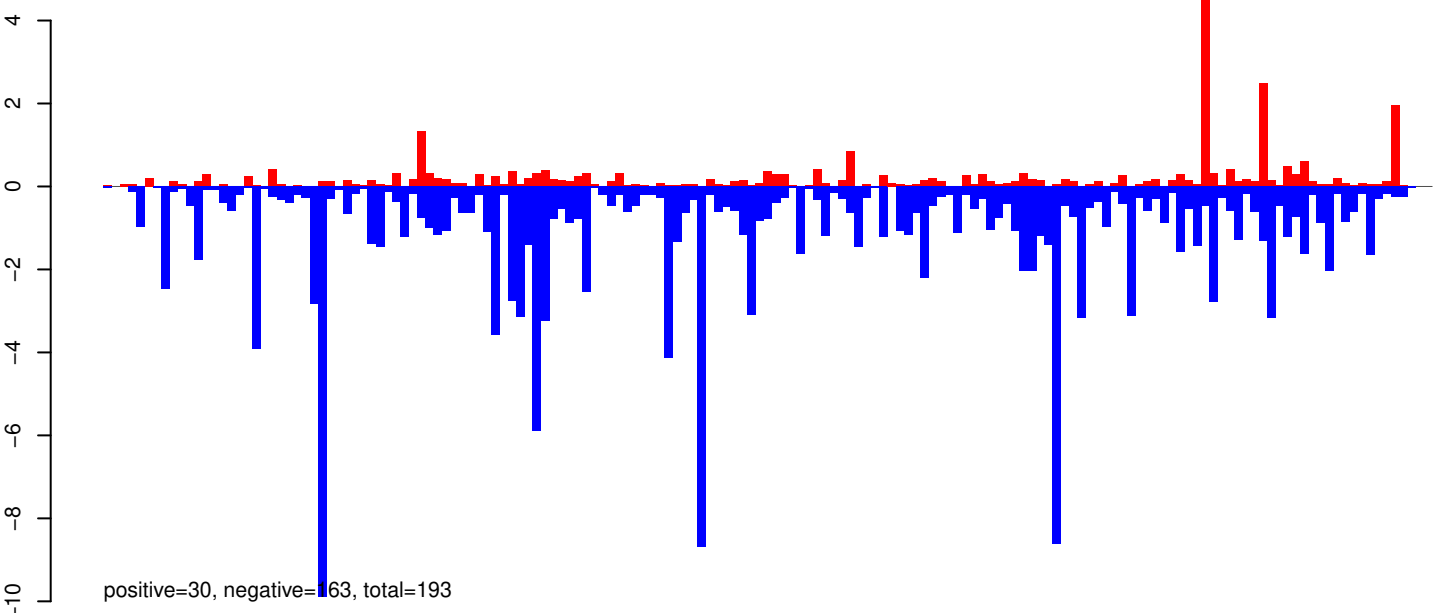

AeAeg_Whole_ZIKVdr_BM_RNA_GP.rep

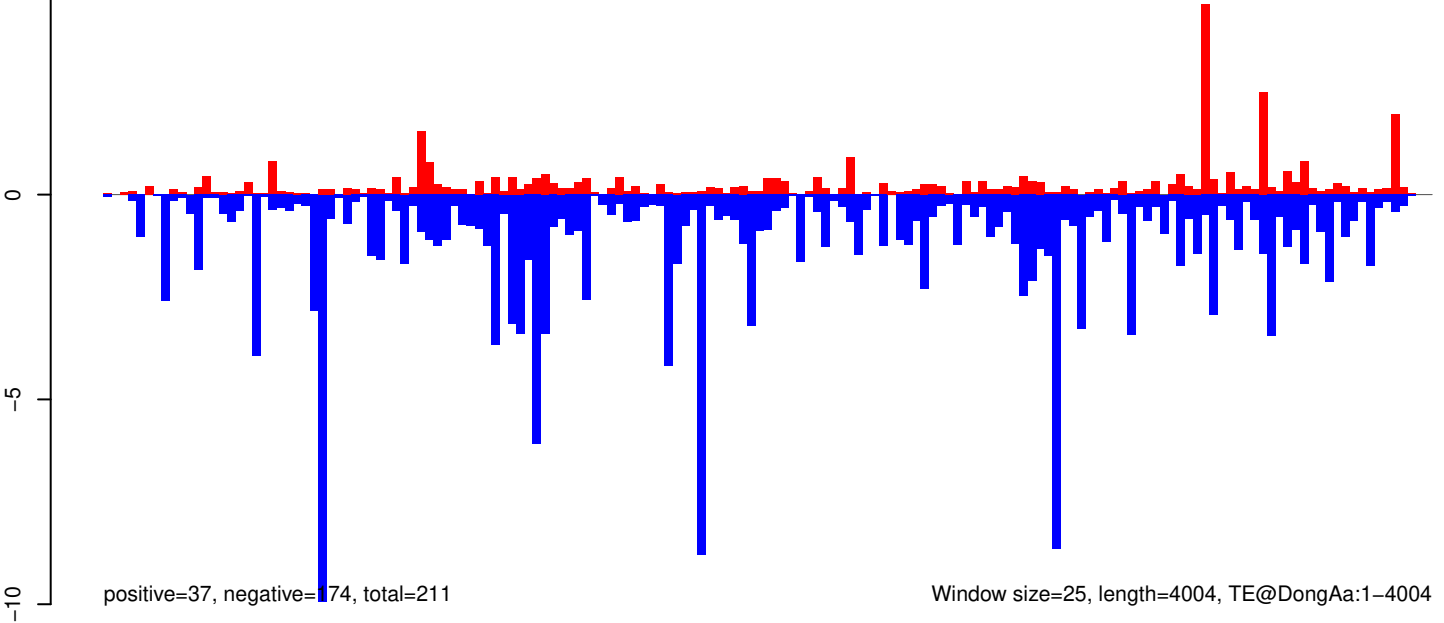

AeAeg_Whole_ZIKVdr_BM_RNA_GP.18_23.rep

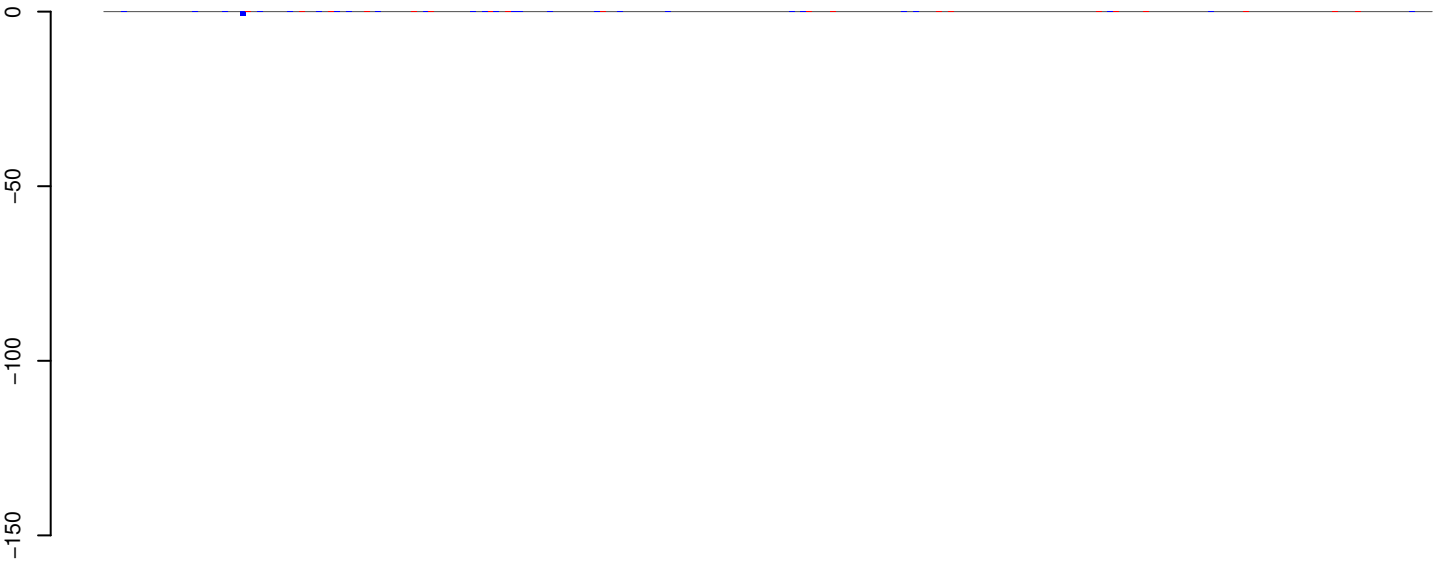

positive=1, negative=2, total=3

AeAeg_Whole_ZIKVdr_BM_RNA_GP.24_35.rep



positive=5, negative=186, total=191

AeAeg_Whole_ZIKVdr_BM_RNA_GP.rep



positive=6, negative=188, total=194

Window size=25, length=5624, TE@TF000208-I_ele23:1-5624

0 1000 2000 3000 4000 5000

AeAeg_Whole_ZIKVdr_BM_RNA_GP.18_23.rep

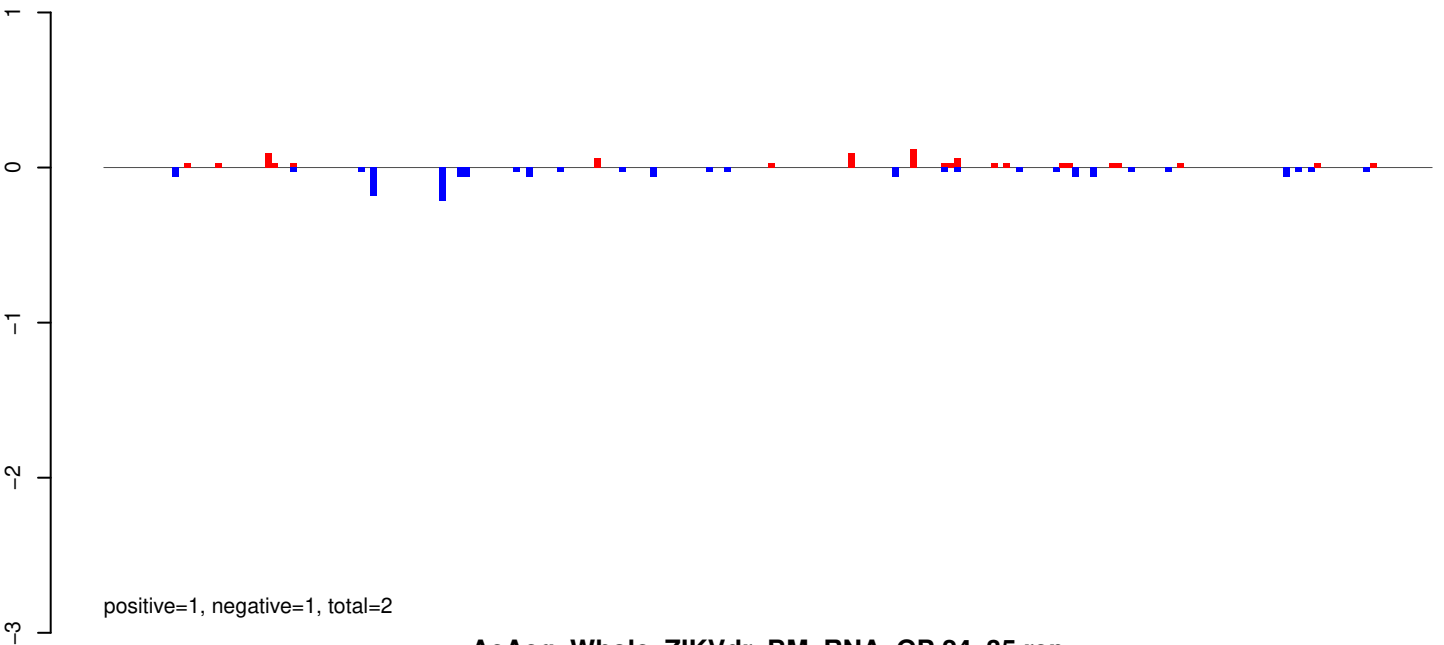

AeAeg_Whole_ZIKVdr_BM_RNA_GP.24_35.rep

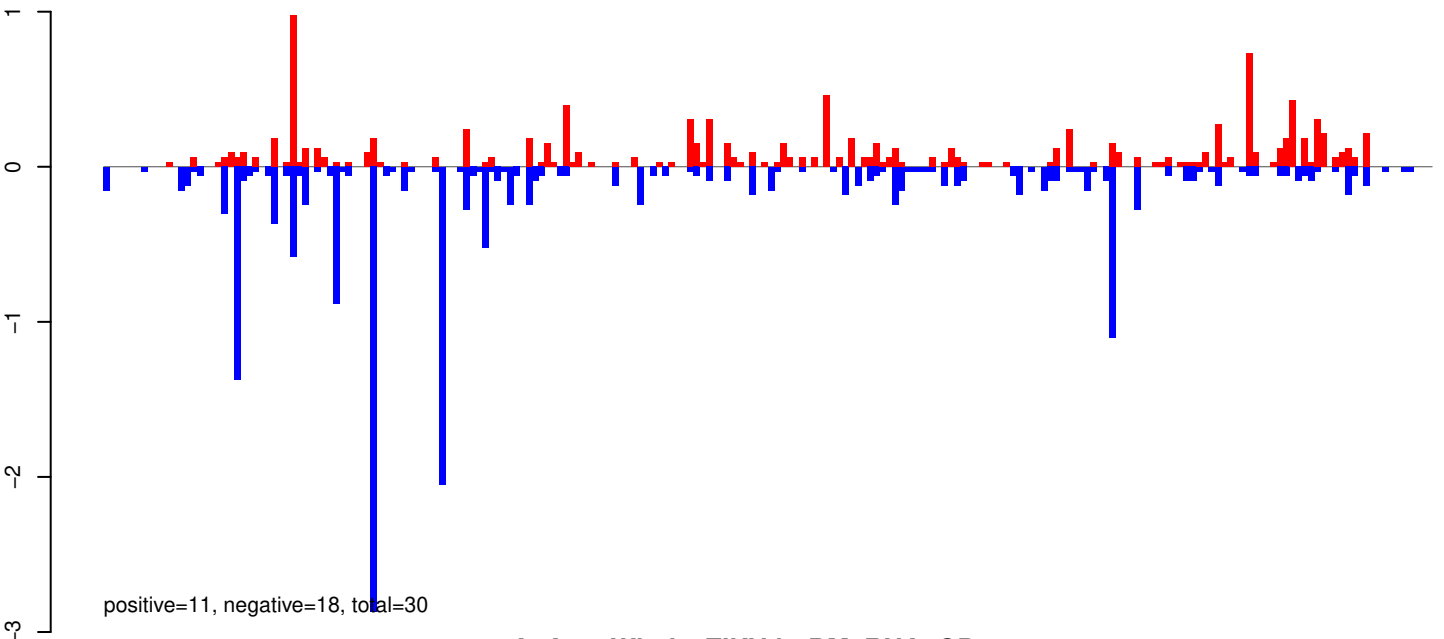

AeAeg_Whole_ZIKVdr_BM_RNA_GP.rep

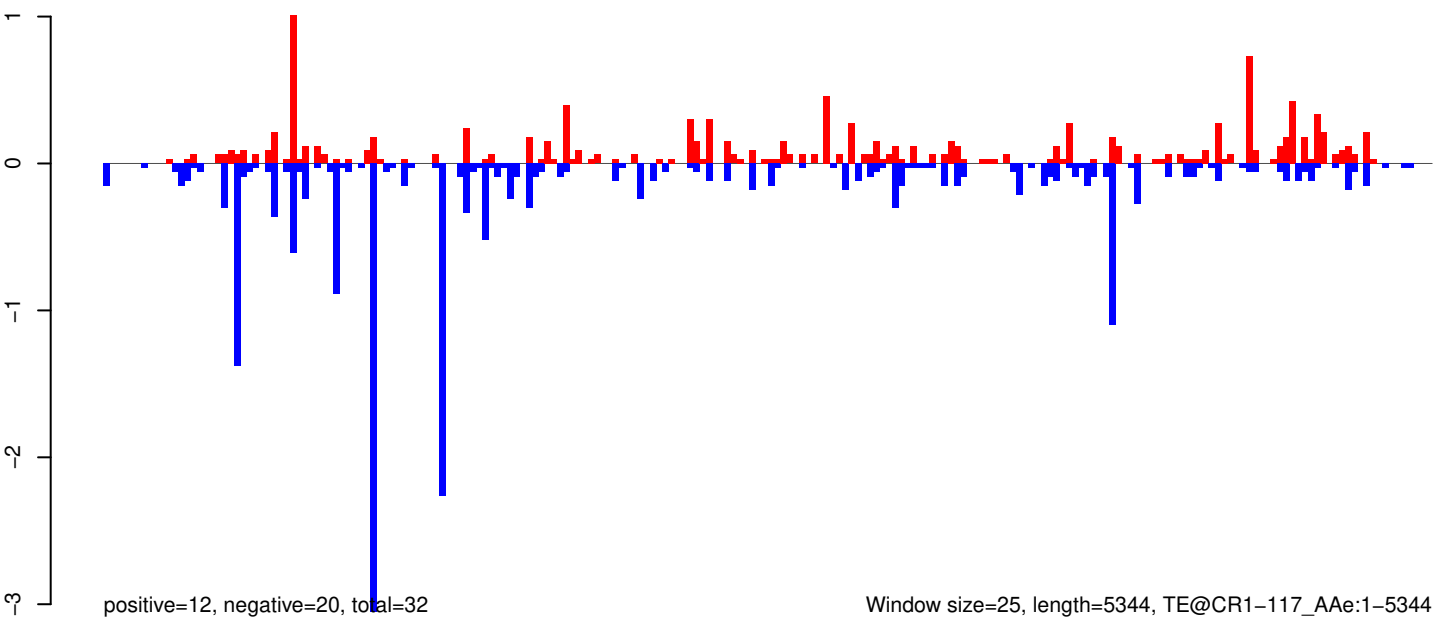

Window size=25, length=5344, TE@CR1-117_Ae:1-5344

0 1000 2000 3000 4000 5000

AeAeg_Whole_ZIKVdr_BM_RNA_GP.18_23.rep

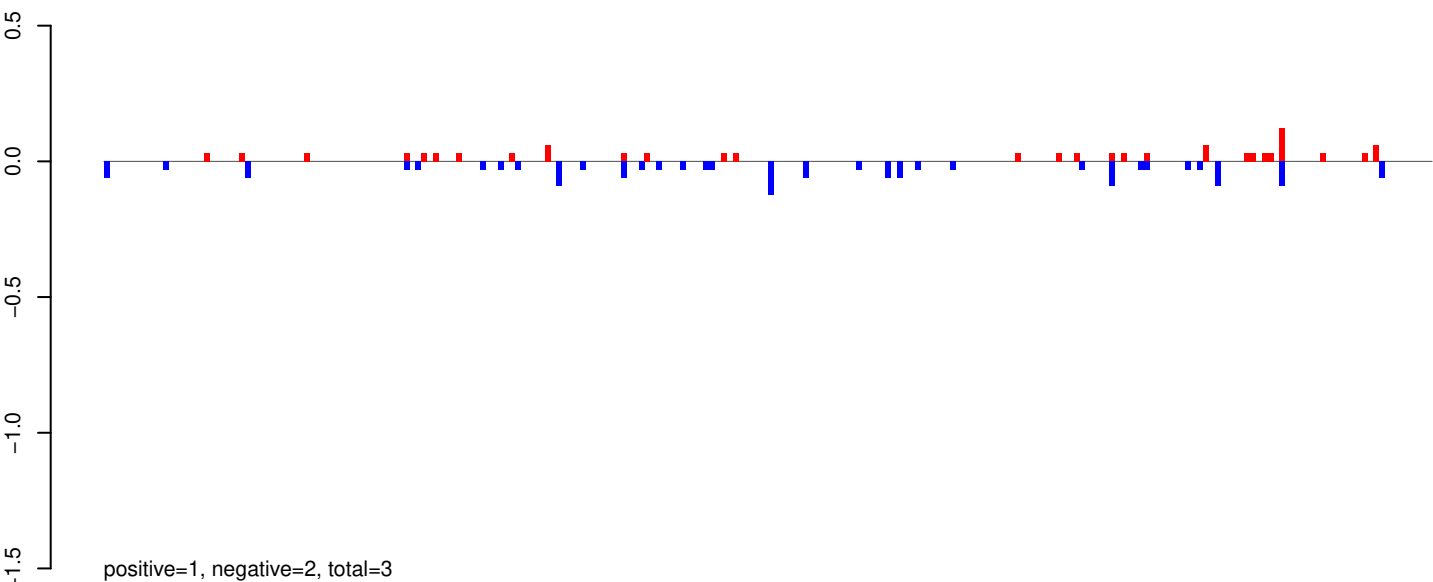

AeAeg_Whole_ZIKVdr_BM_RNA_GP.24_35.rep

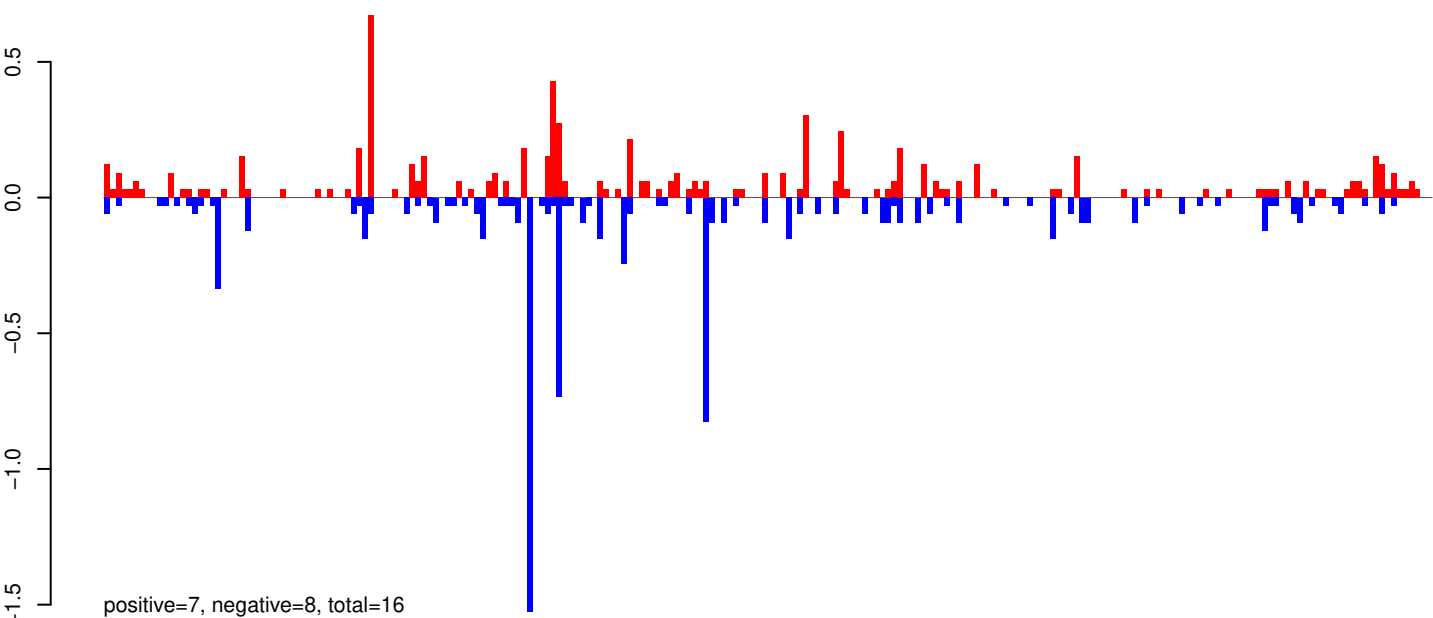

AeAeg_Whole_ZIKVdr_BM_RNA_GP.rep

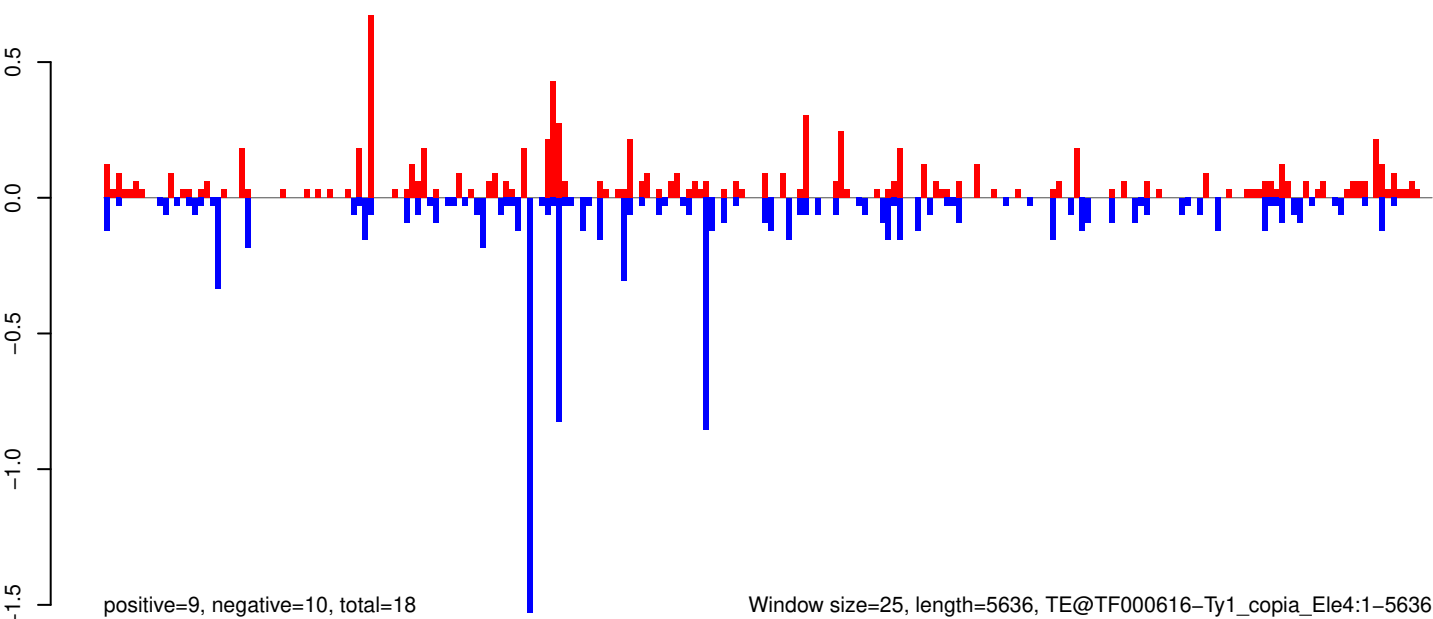

Window size=25, length=5636, TE@TF000616-Ty1_copia_Ele4:1-5636

0 1000 2000 3000 4000 5000

AeAeg_Whole_ZIKVdr_BM_RNA_GP.18_23.rep

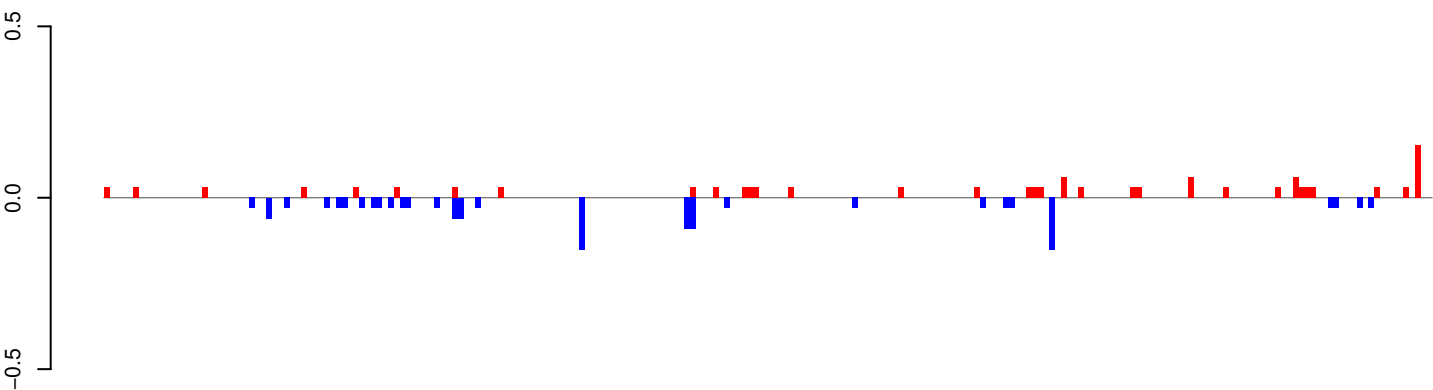

positive=1, negative=1, total=3

AeAeg_Whole_ZIKVdr_BM_RNA_GP.24_35.rep

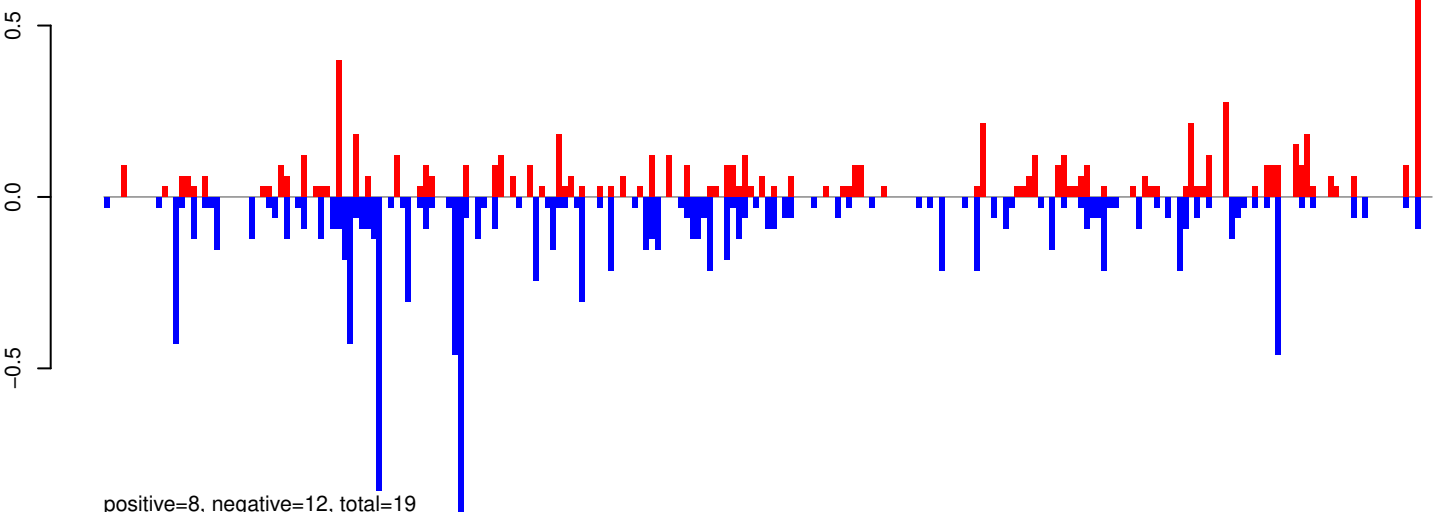

positive=8, negative=12, total=19

AeAeg_Whole_ZIKVdr_BM_RNA_GP.rep

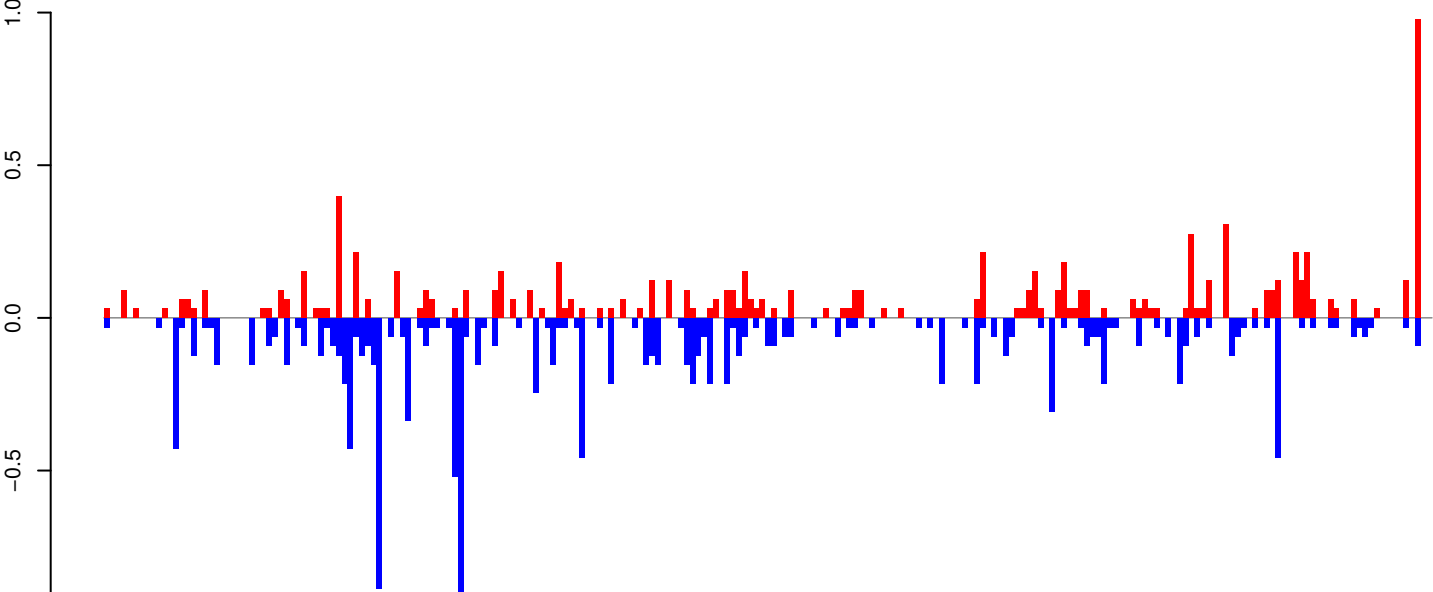

positive=9, negative=13, total=22

Window size=25, length=5710, TE@TF000059-CR1_Ele15:1-5710

0 1000 2000 3000 4000 5000

AeAeg_Whole_ZIKVdr_BM_RNA_GP.18_23.rep

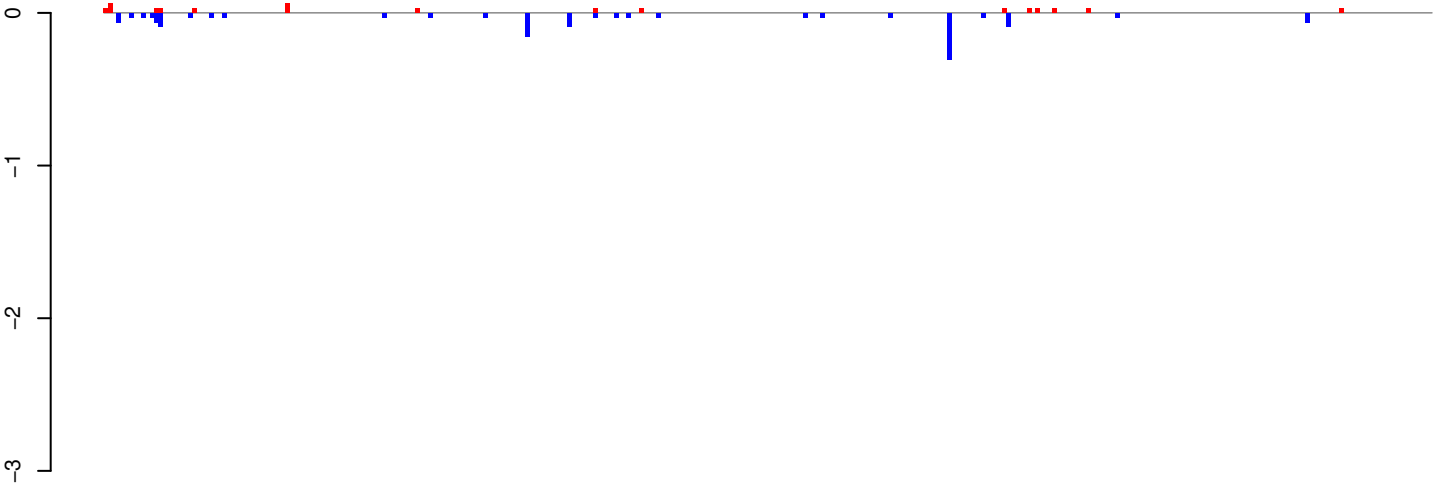

positive=1, negative=1, total=2

AeAeg_Whole_ZIKVdr_BM_RNA_GP.24_35.rep

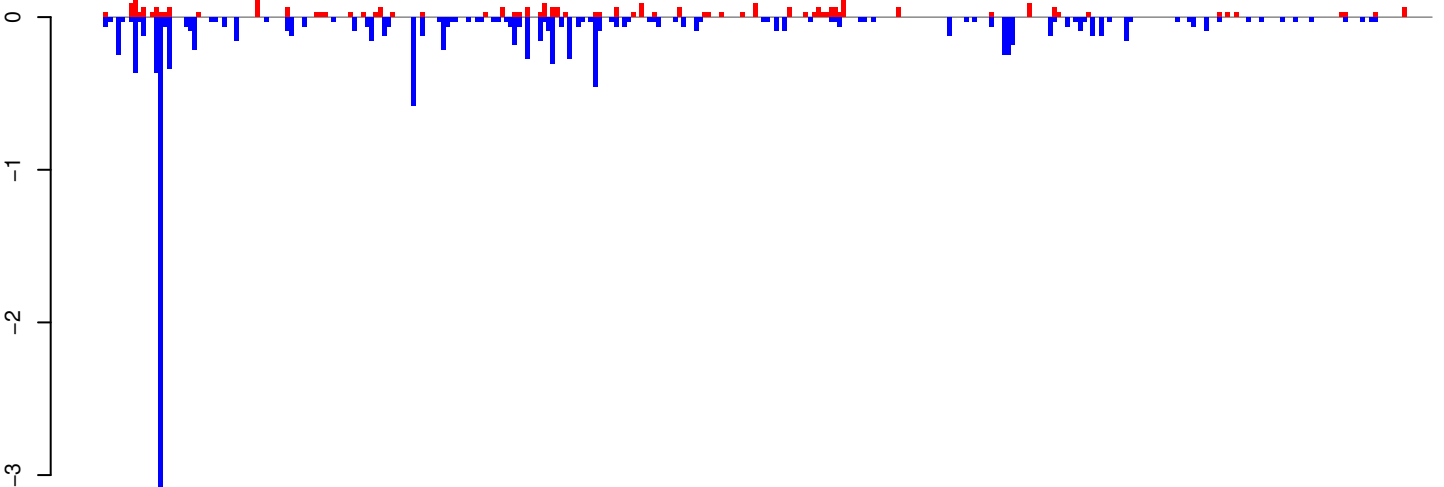

positive=3, negative=14, total=17

AeAeg_Whole_ZIKVdr_BM_RNA_GP.rep

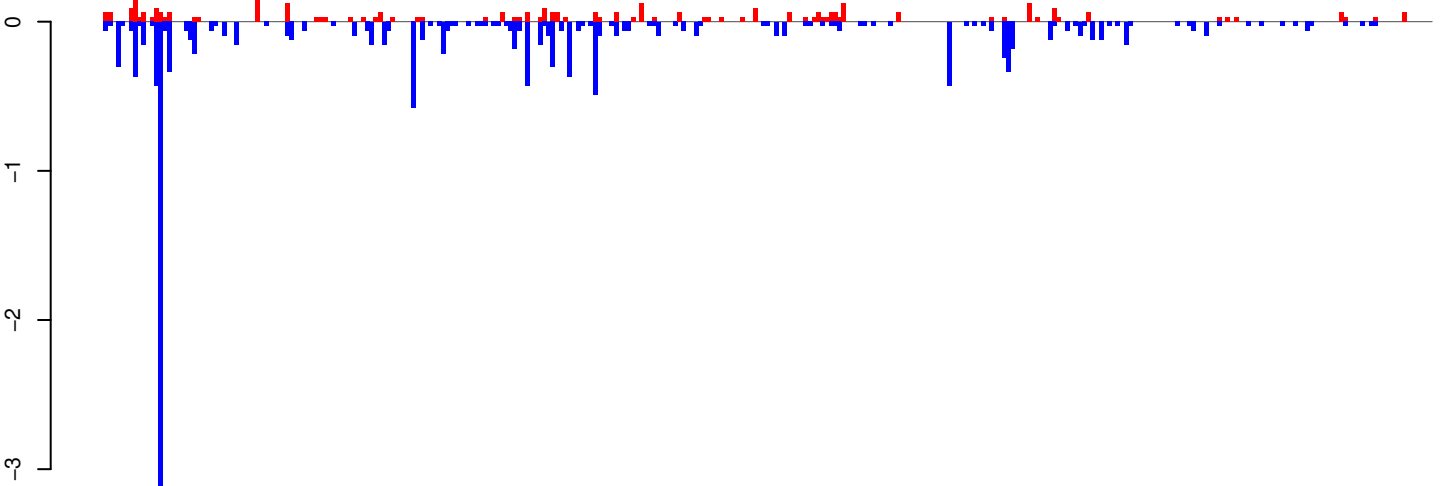

positive=4, negative=15, total=19

Window size=25, length=7860, TE@BEL-619_AA-LTR-I:1-7860

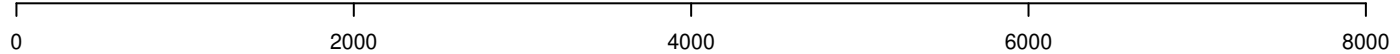

AeAeg_Whole_ZIKVdr_BM_RNA_GP.18_23.rep

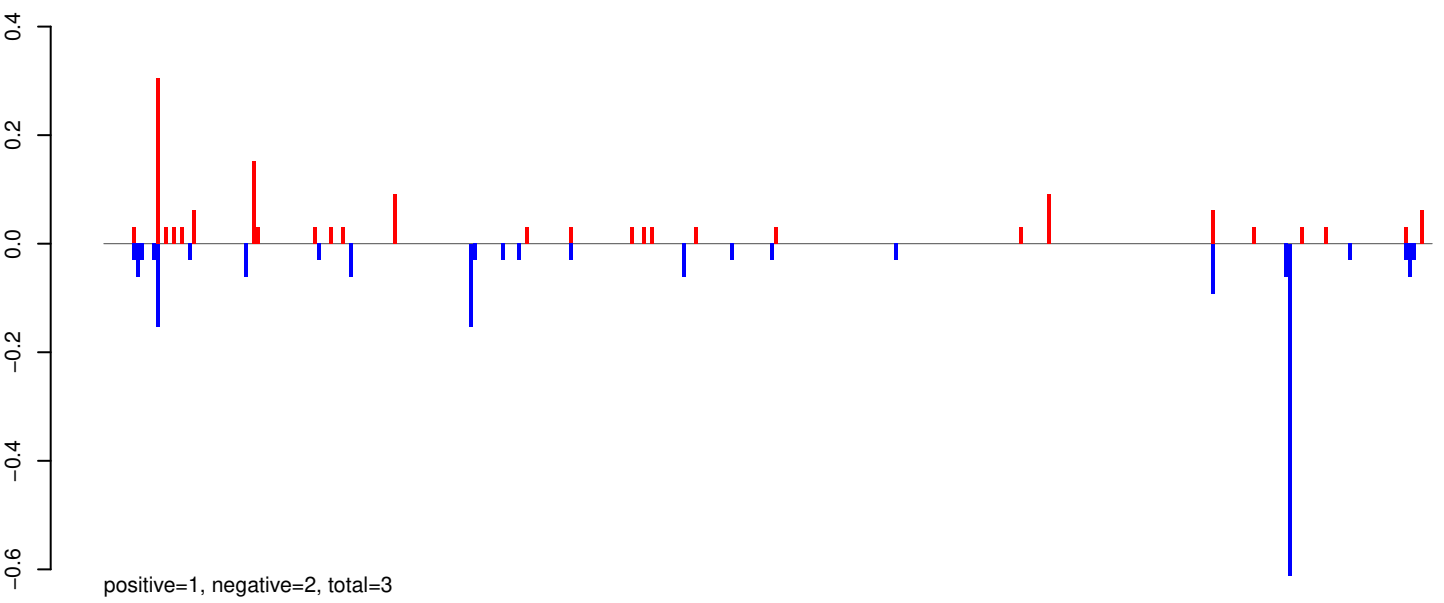

AeAeg_Whole_ZIKVdr_BM_RNA_GP.24_35.rep

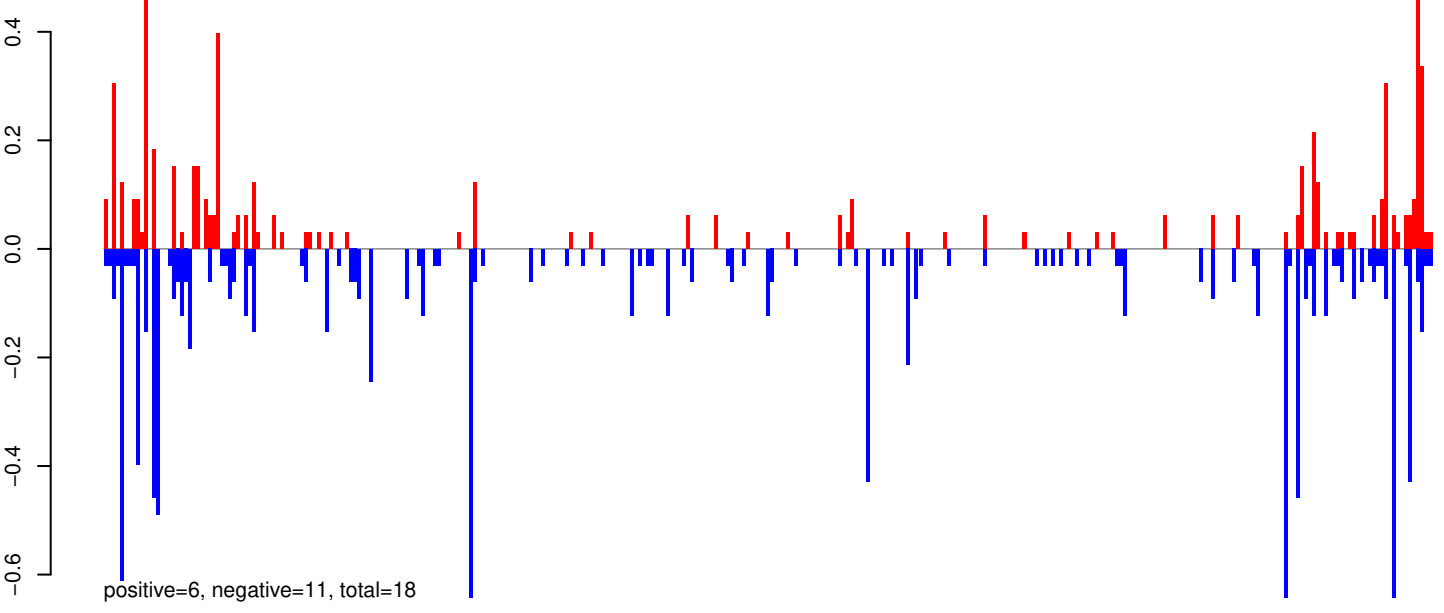

AeAeg_Whole_ZIKVdr_BM_RNA_GP.rep

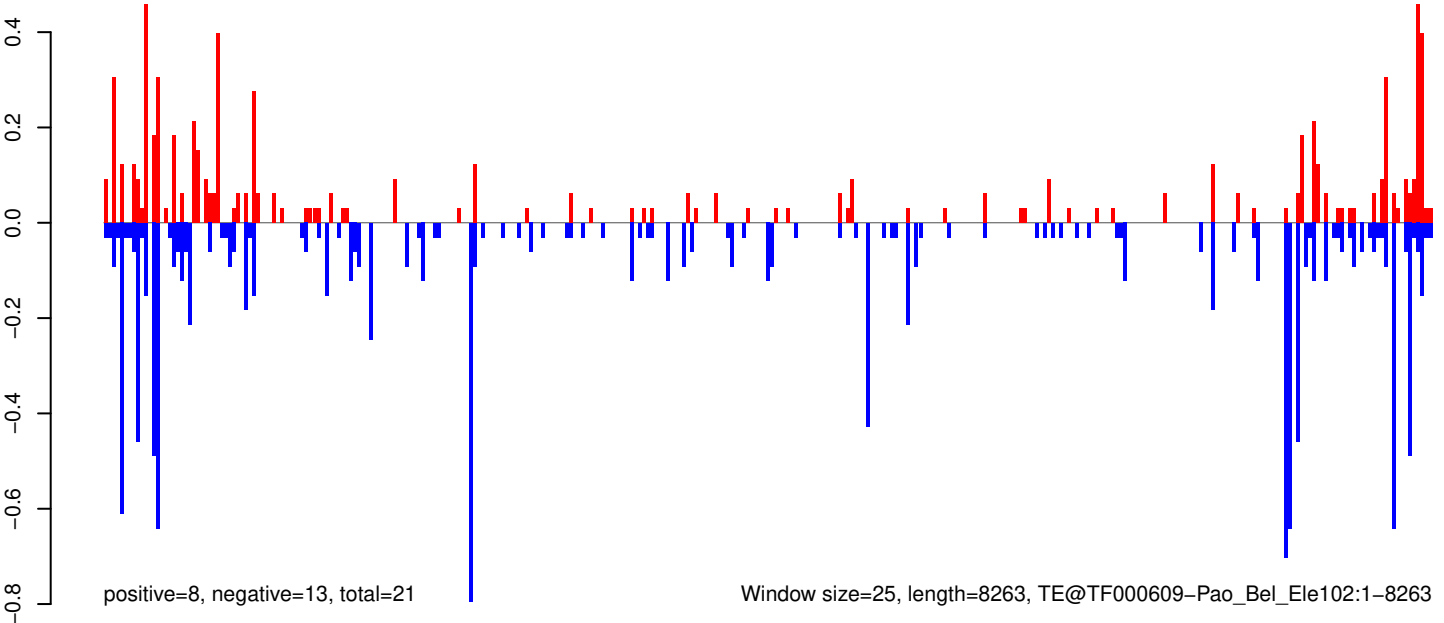

AeAeg_Whole_ZIKVdr_BM_RNA_GP.18_23.rep

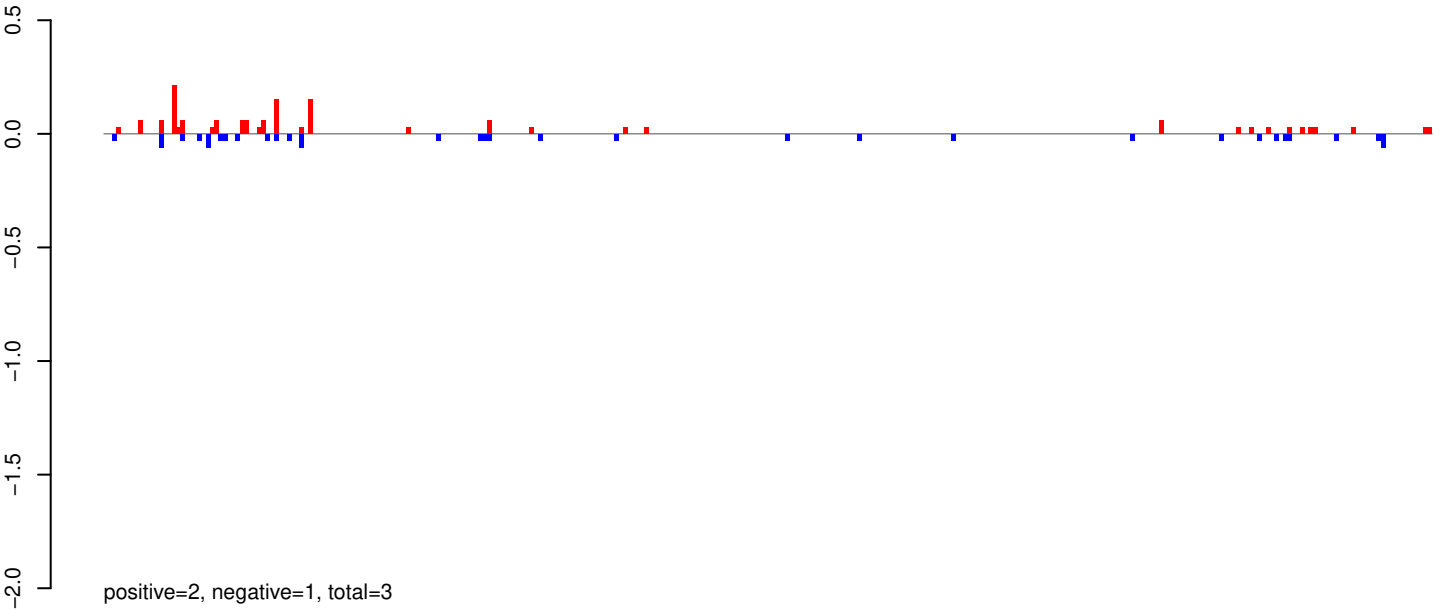

AeAeg_Whole_ZIKVdr_BM_RNA_GP.24_35.rep

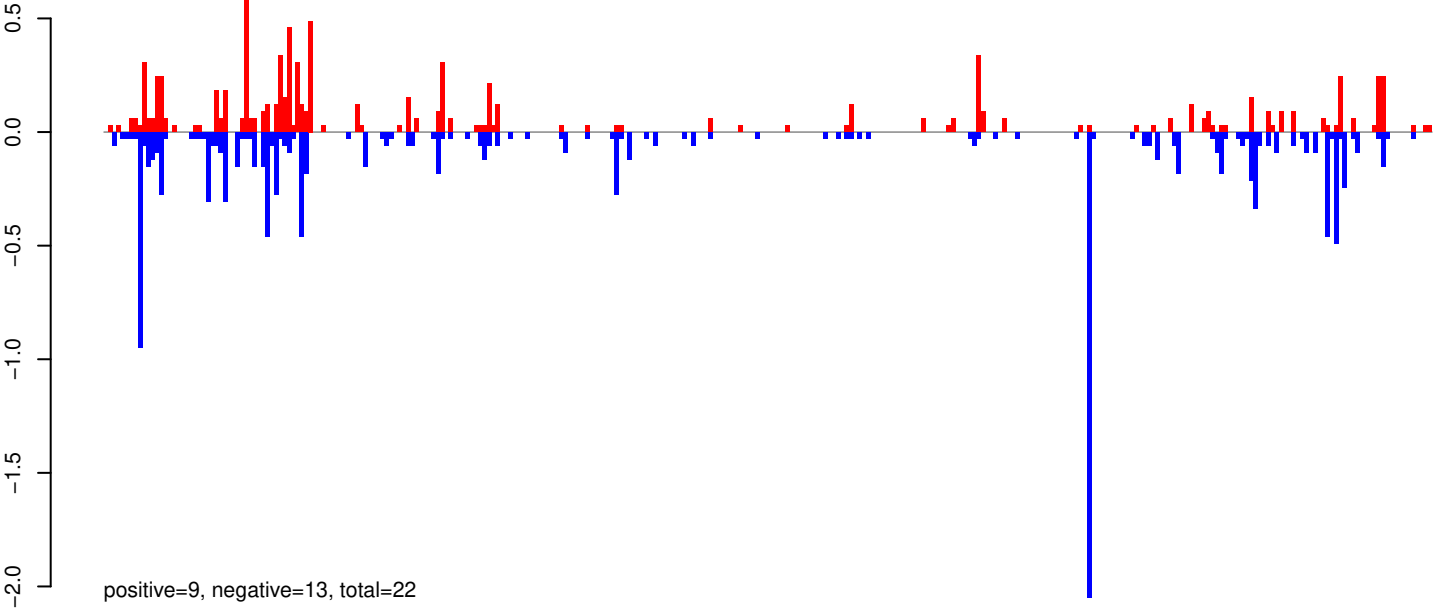

AeAeg_Whole_ZIKVdr_BM_RNA_GP.rep

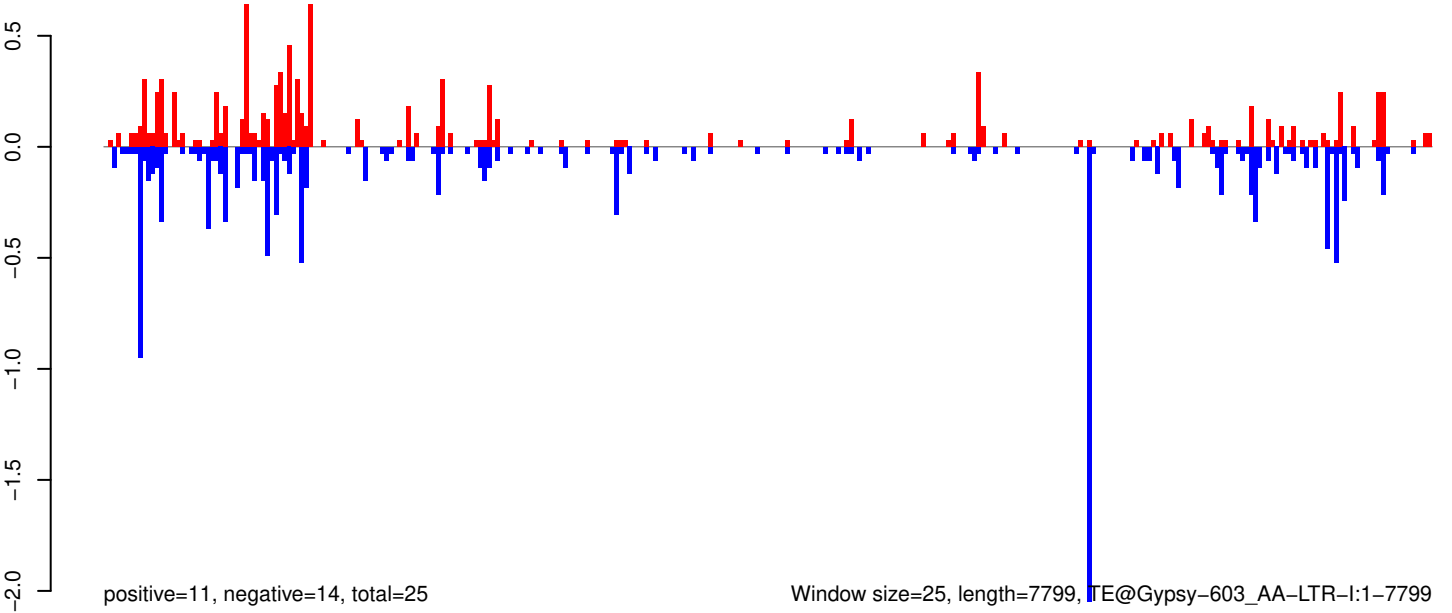

Window size=25, length=7799, TE@Gypsy-603_AA-LTR-I:1-7799

AeAeg_Whole_ZIKVdr_BM_RNA_GP.18_23.rep

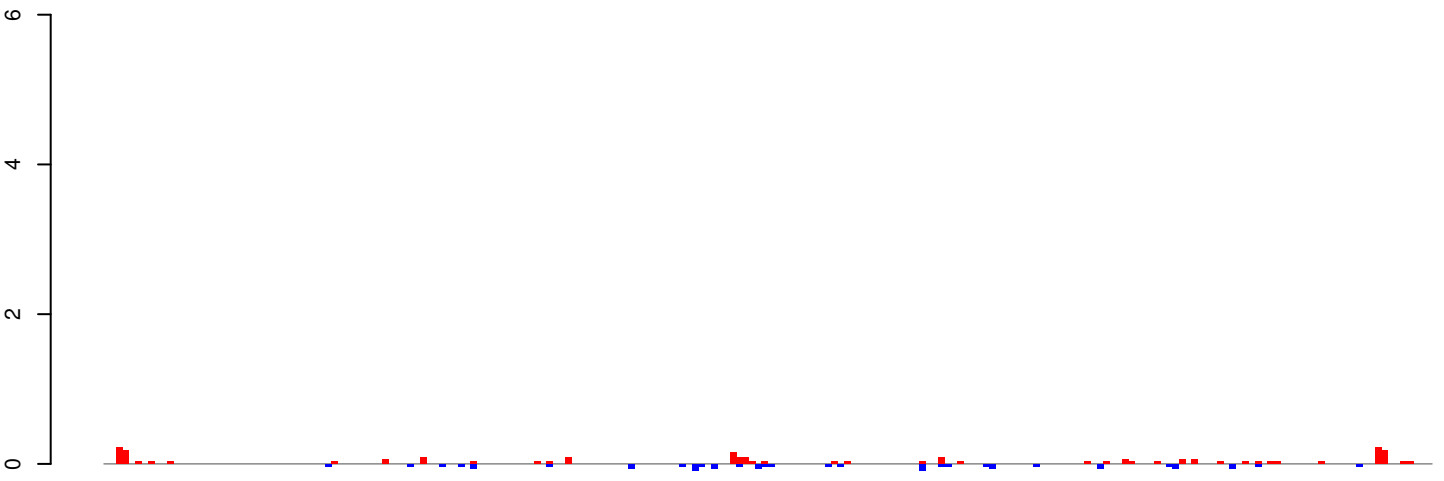

positive=2, negative=1, total=4

AeAeg_Whole_ZIKVdr_BM_RNA_GP.24_35.rep

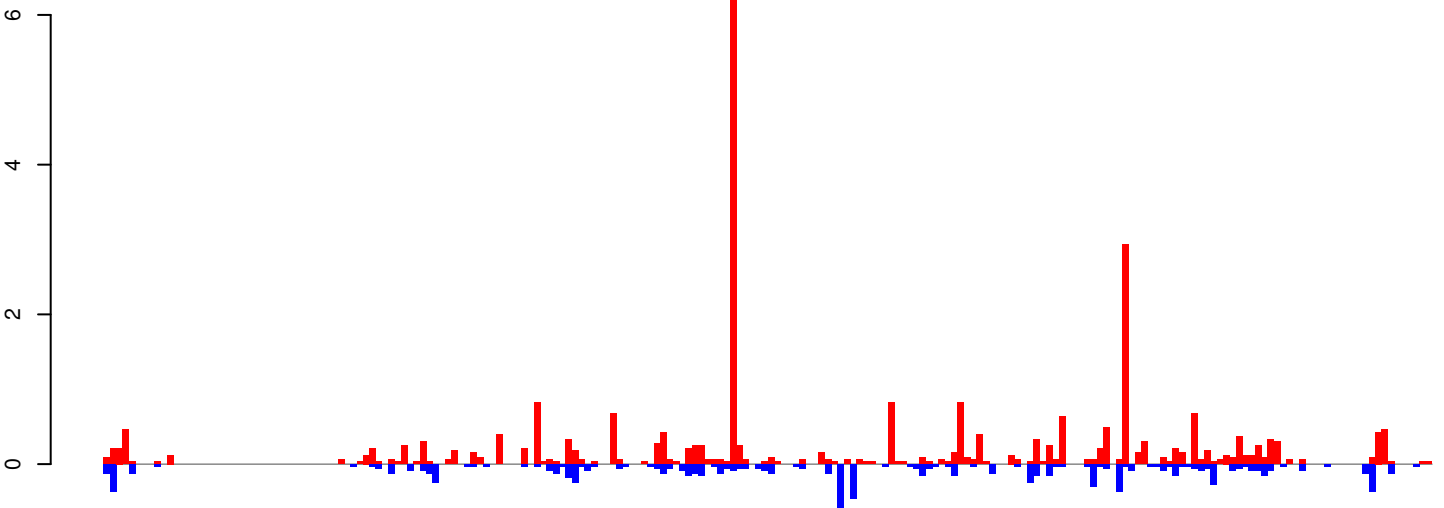

positive=28, negative=11, total=39

AeAeg_Whole_ZIKVdr_BM_RNA_GP.rep

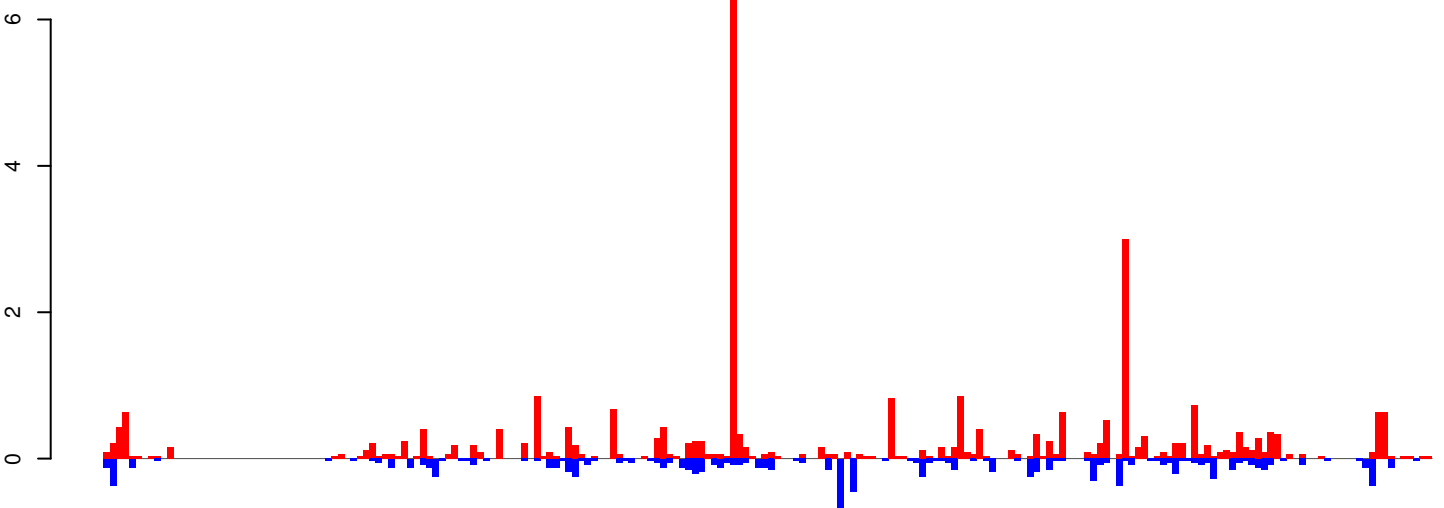

positive=30, negative=12, total=42

Window size=25, length=5246, TE@TF000621-Ty1_copia_Ele9:1-5246

0 1000 2000 3000 4000 5000

AeAeg_Whole_ZIKVdr_BM_RNA_GP.18_23.rep

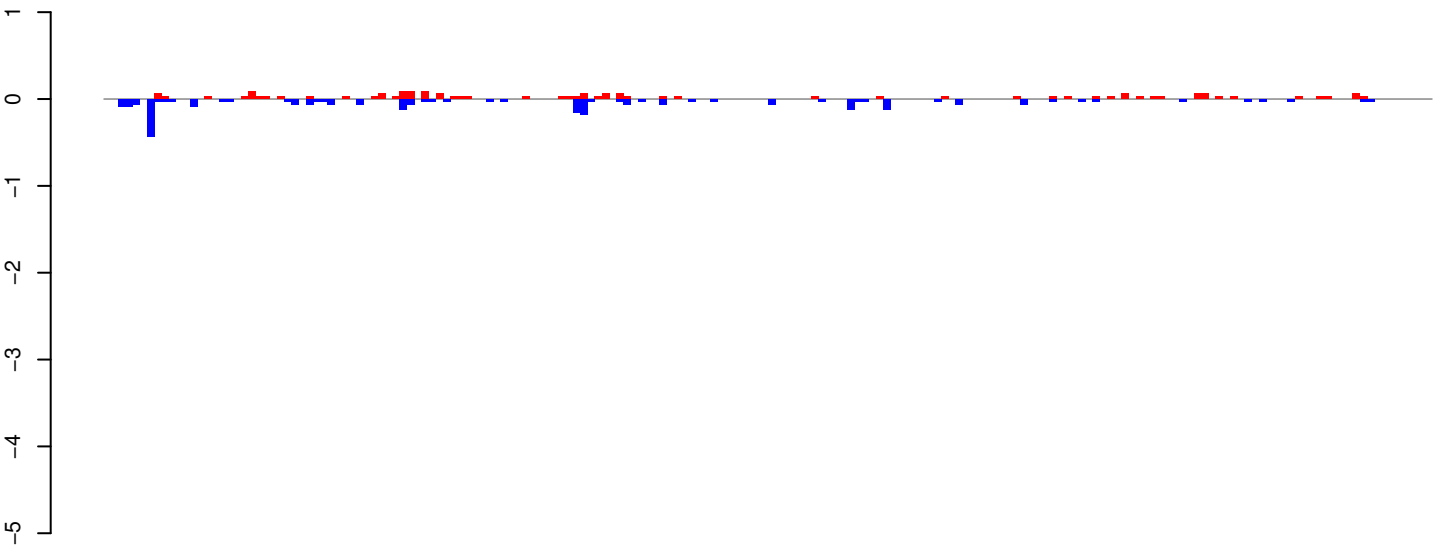

positive=2, negative=3, total=5

AeAeg_Whole_ZIKVdr_BM_RNA_GP.24_35.rep

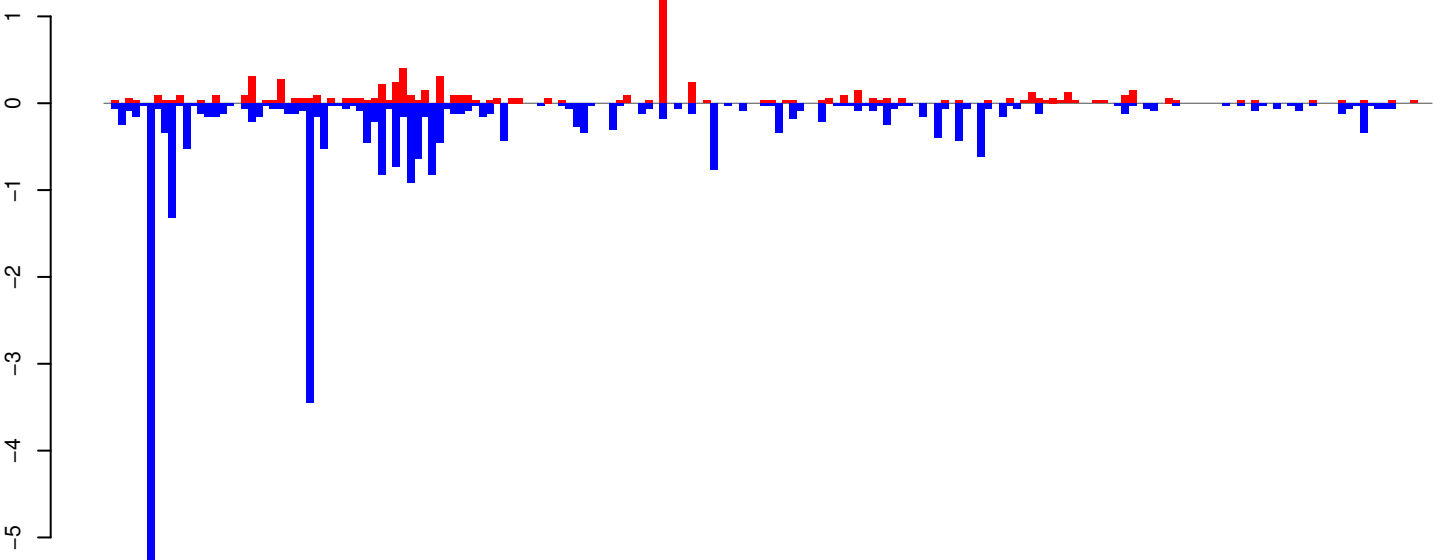

positive=8, negative=29, total=36

AeAeg_Whole_ZIKVdr_BM_RNA_GP.rep

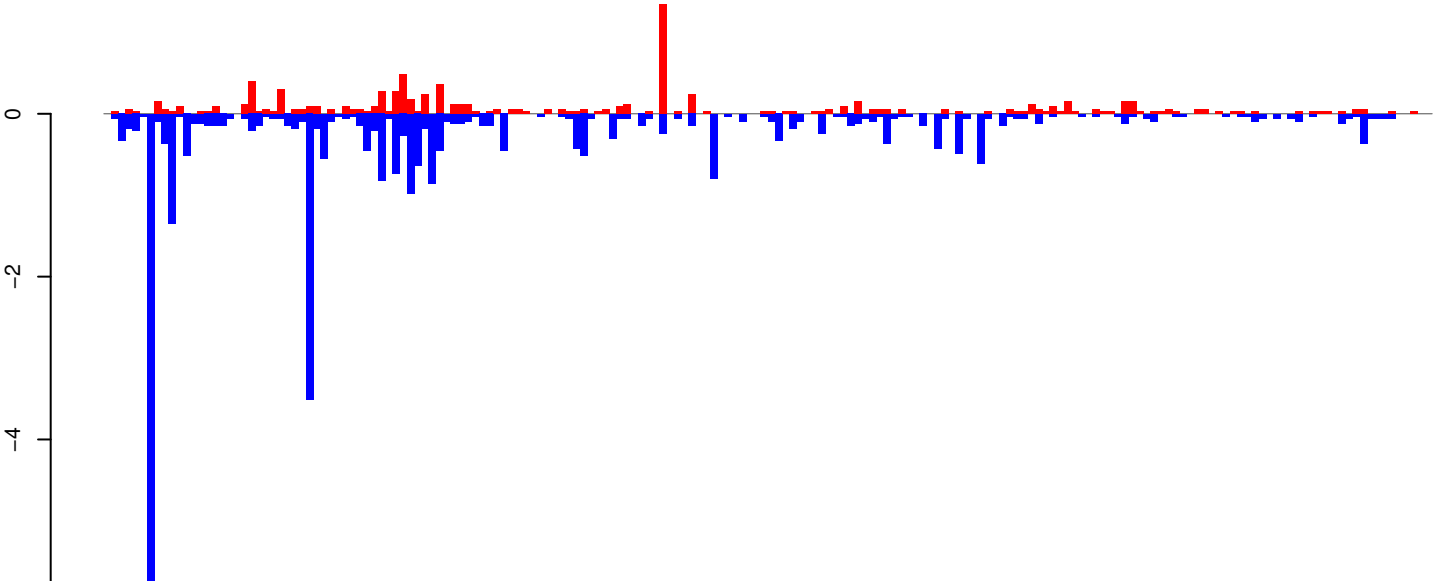

positive=10, negative=32, total=41

Window size=25, length=4589, TE@Gypsy-11_AA-LTR-I:1-4589

AeAeg_Whole_ZIKVdr_BM_RNA_GP.18_23.rep

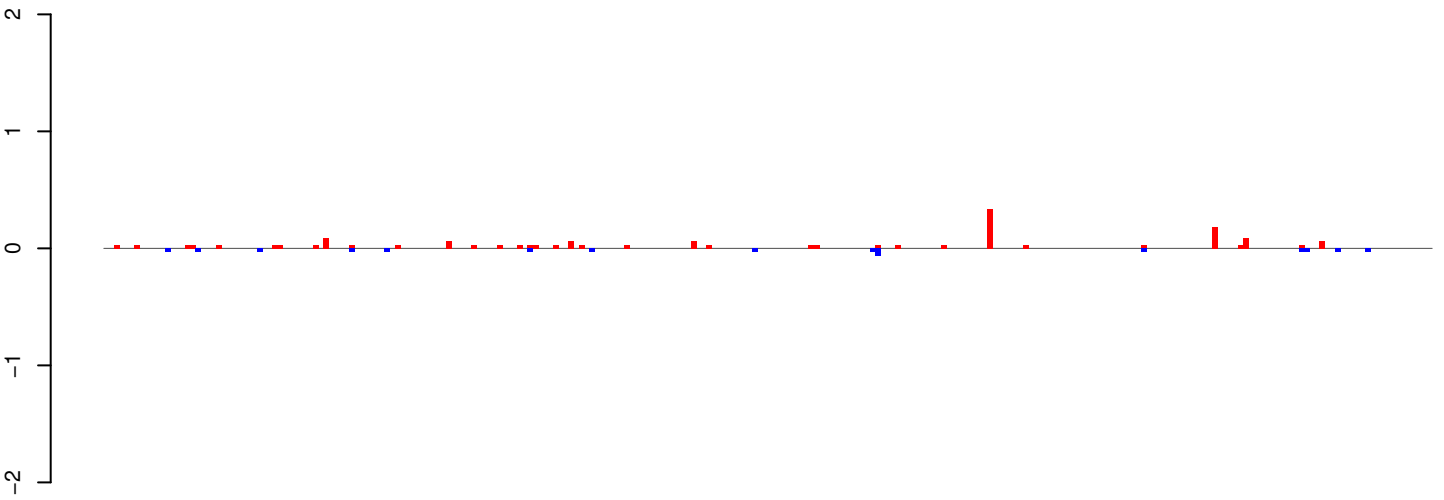

positive=2, negative=0, total=2

AeAeg_Whole_ZIKVdr_BM_RNA_GP.24_35.rep

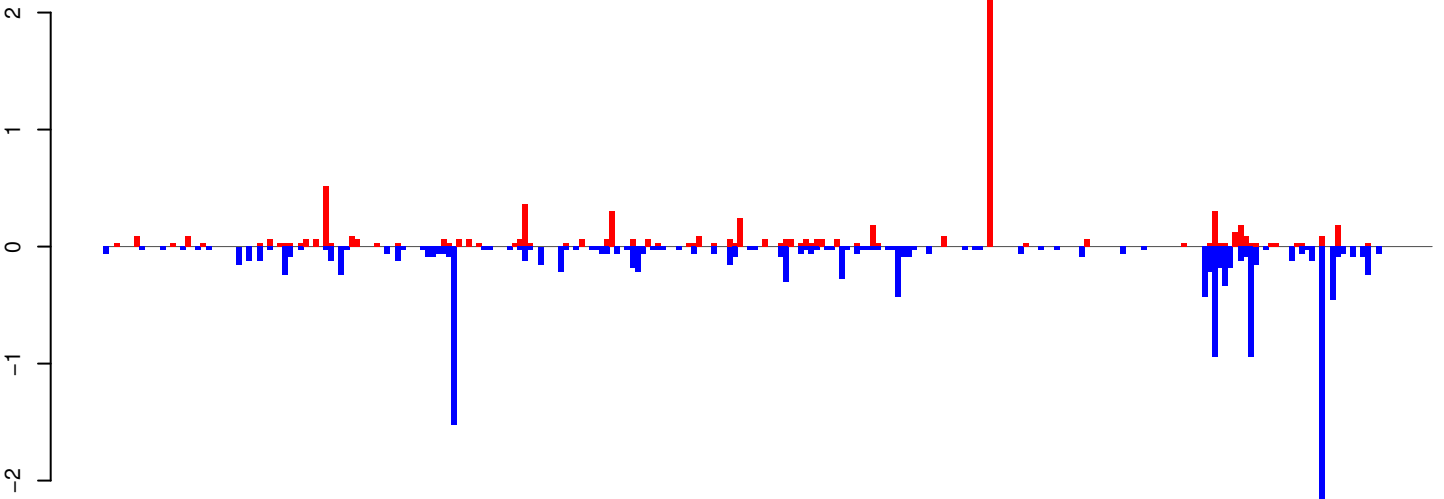

positive=8, negative=16, total=24

AeAeg_Whole_ZIKVdr_BM_RNA_GP.rep

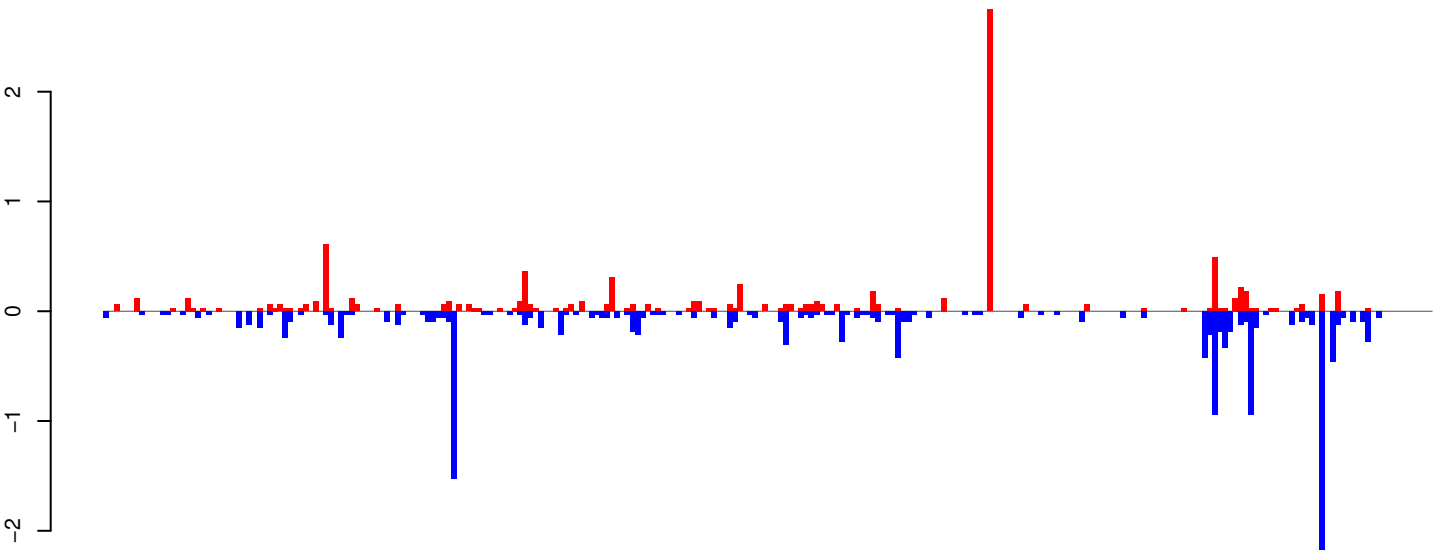

positive=10, negative=16, total=26

Window size=25, length=6483, TE@BEL-604_AA-LTR-I:1-6483

0 1000 2000 3000 4000 5000 6000

AeAeg_Whole_ZIKVdr_BM_RNA_GP.18_23.rep

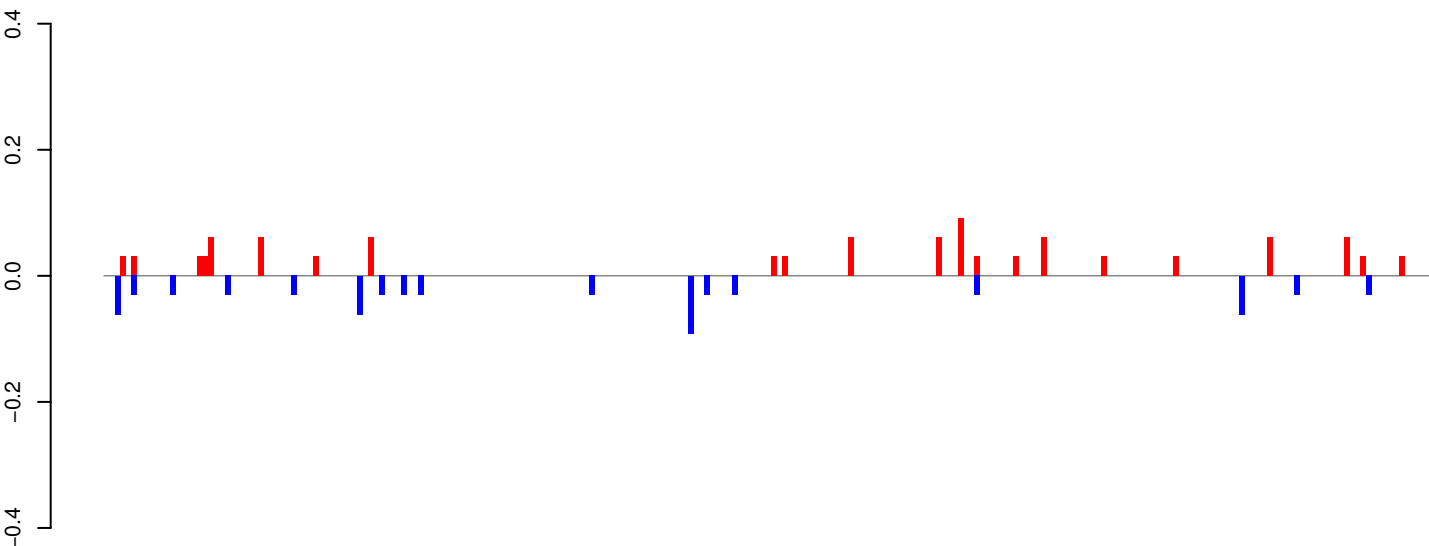

positive=1, negative=1, total=2

AeAeg_Whole_ZIKVdr_BM_RNA_GP.24_35.rep

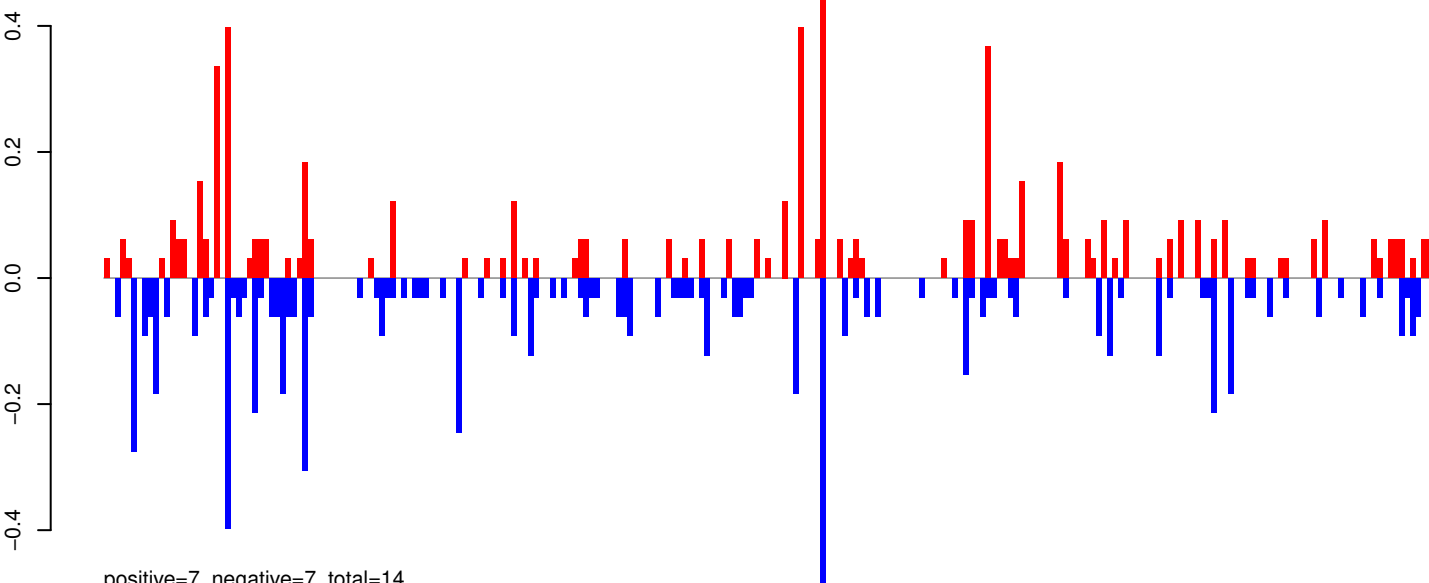

positive=7, negative=7, total=14

AeAeg_Whole_ZIKVdr_BM_RNA_GP.rep

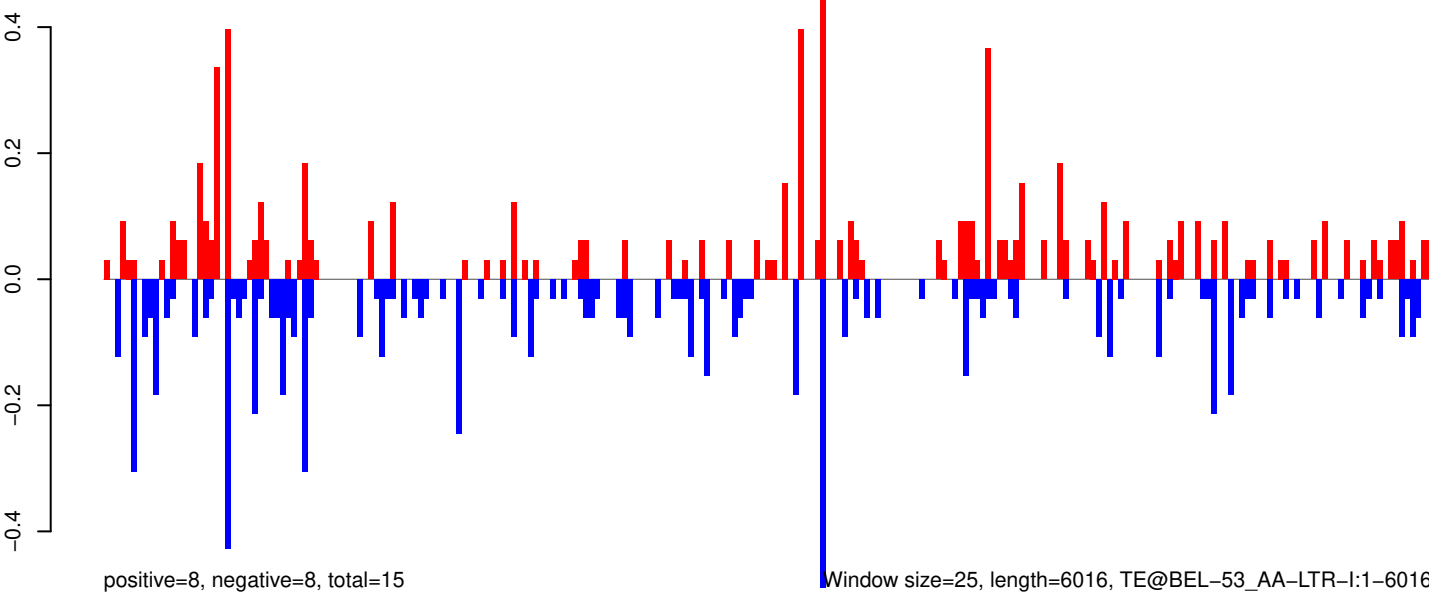

positive=8, negative=8, total=15

Window size=25, length=6016, TE@BEL-53_AA-LTR-I:1-6016

0 1000 2000 3000 4000 5000 6000

AeAeg_Whole_ZIKVdr_BM_RNA_GP.18_23.rep

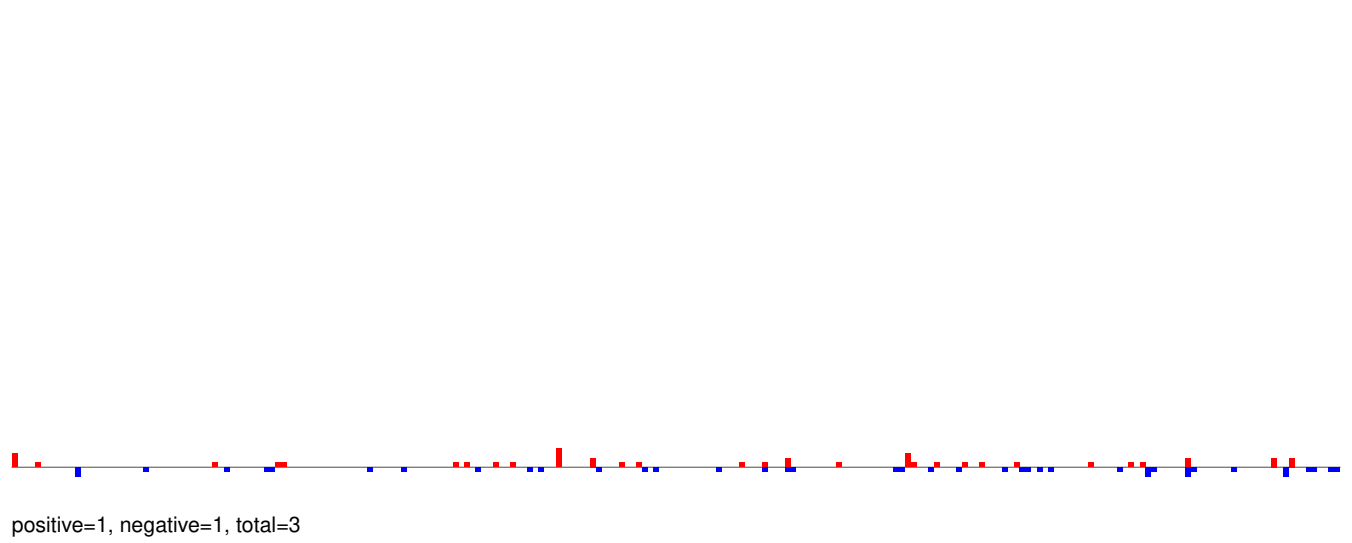

AeAeg_Whole_ZIKVdr_BM_RNA_GP.24_35.rep

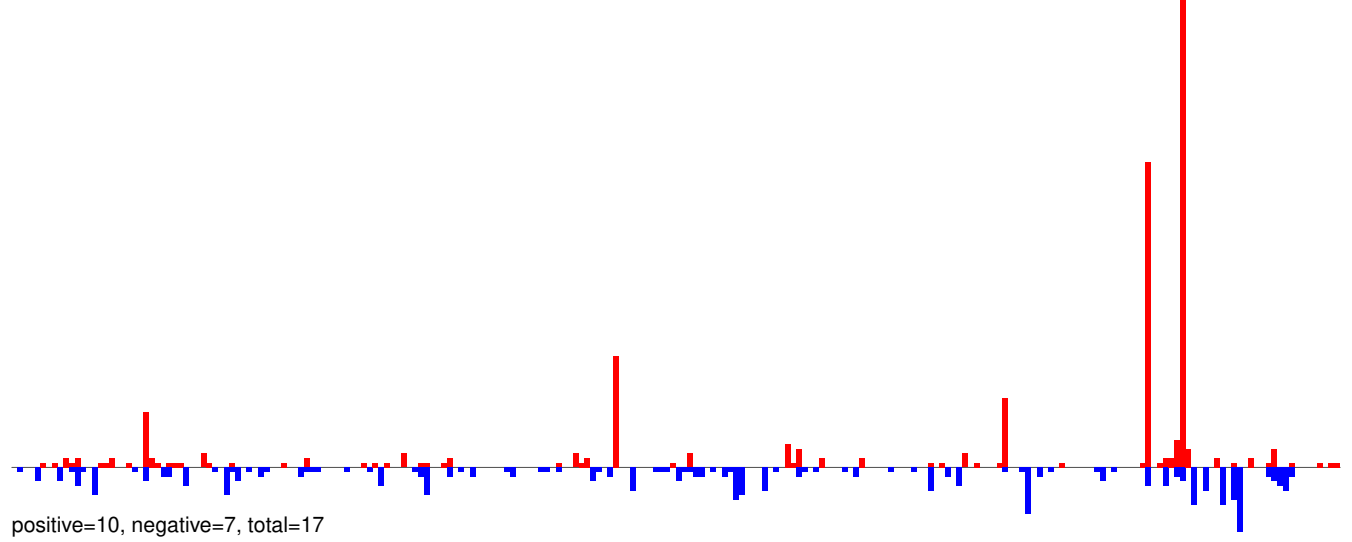

AeAeg_Whole_ZIKVdr_BM_RNA_GP.rep

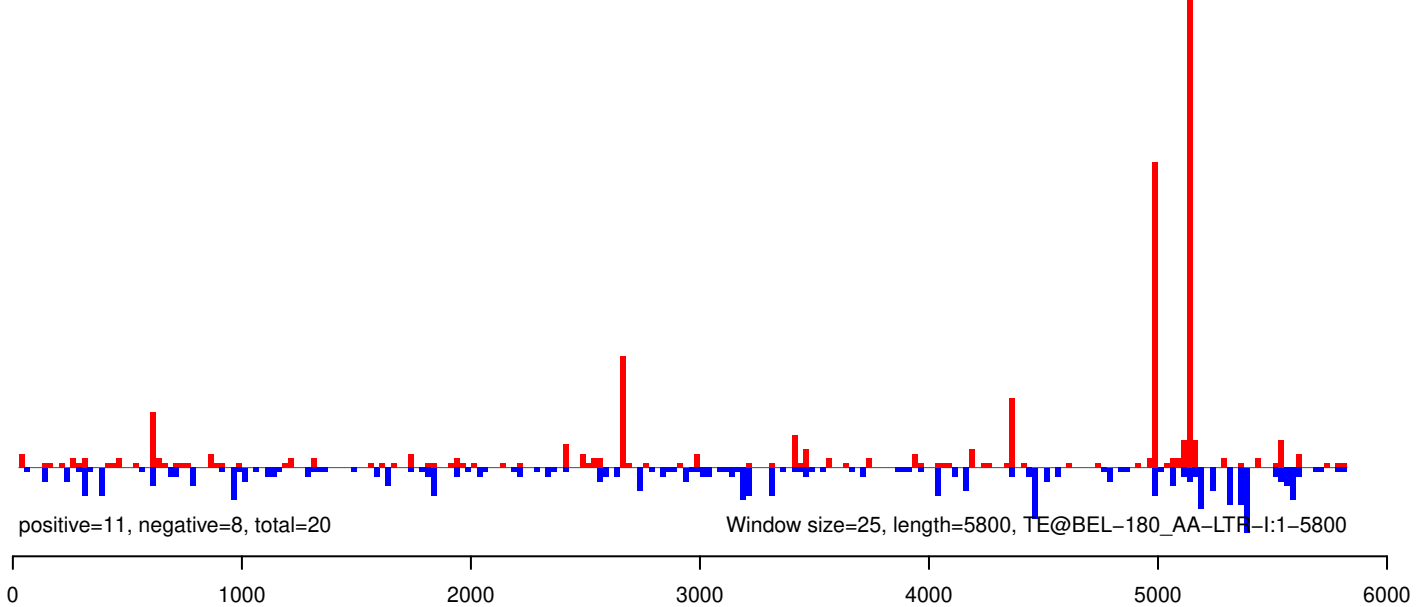

AeAeg_Whole_ZIKVdr_BM_RNA_GP.18_23.rep

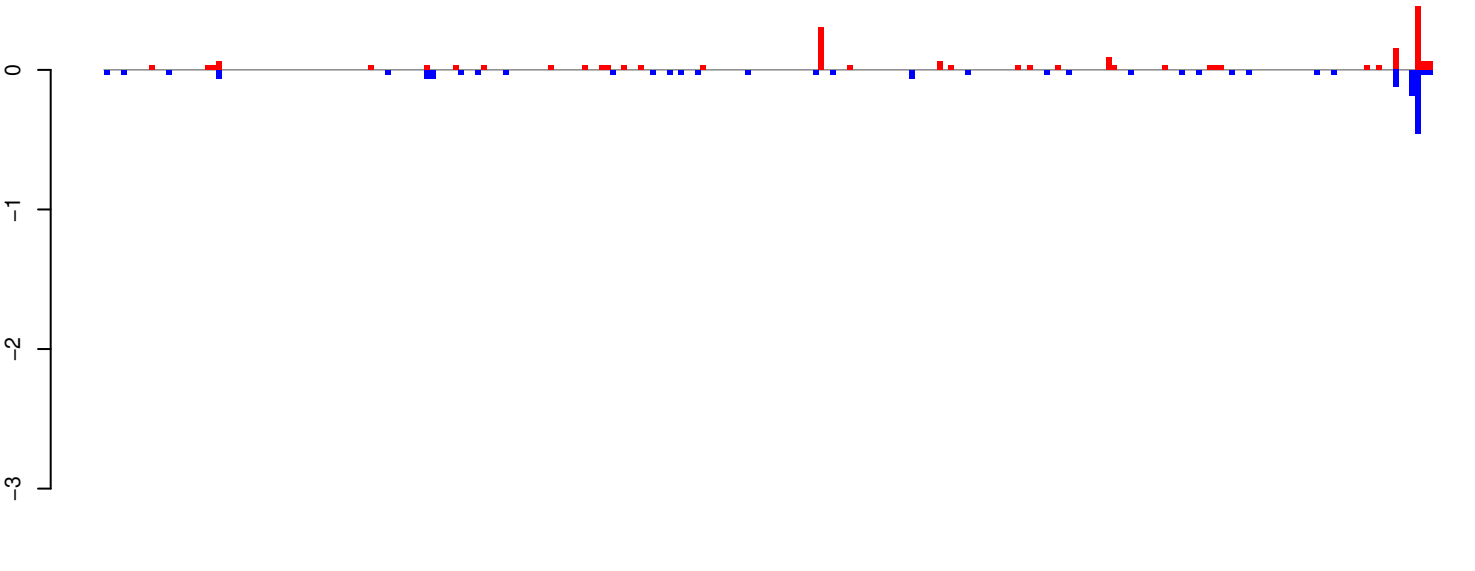

positive=2, negative=2, total=4

AeAeg_Whole_ZIKVdr_BM_RNA_GP.24_35.rep

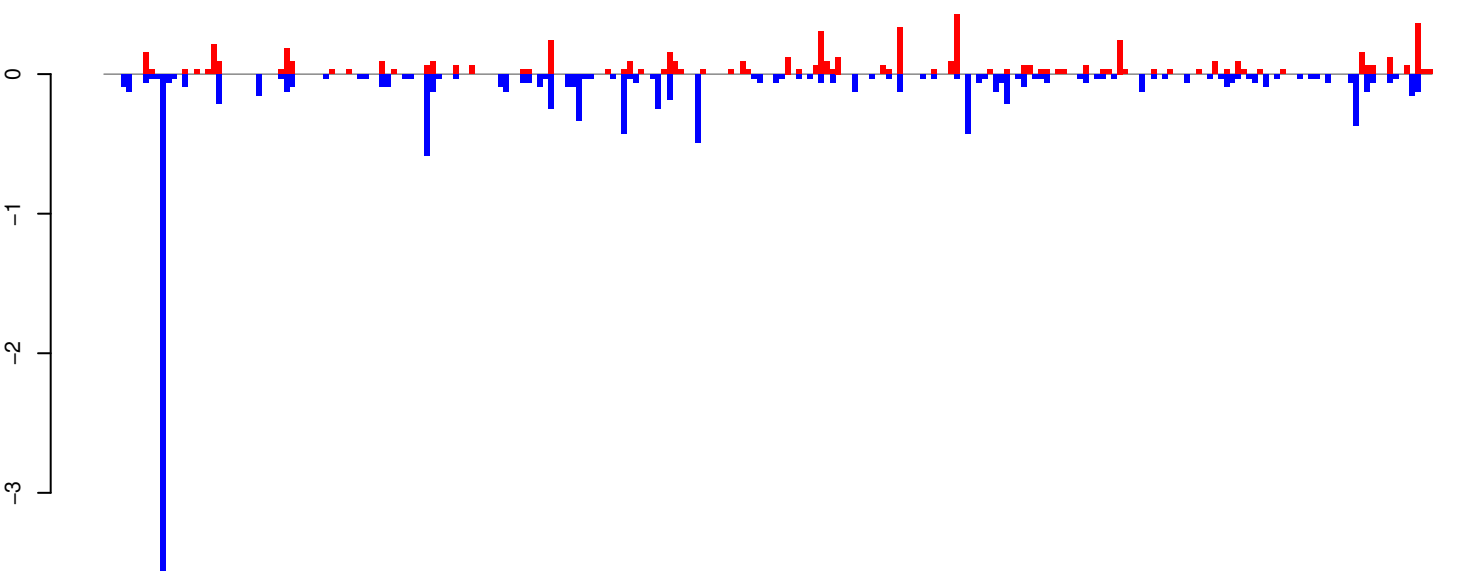

positive=6, negative=13, total=19

AeAeg_Whole_ZIKVdr_BM_RNA_GP.rep

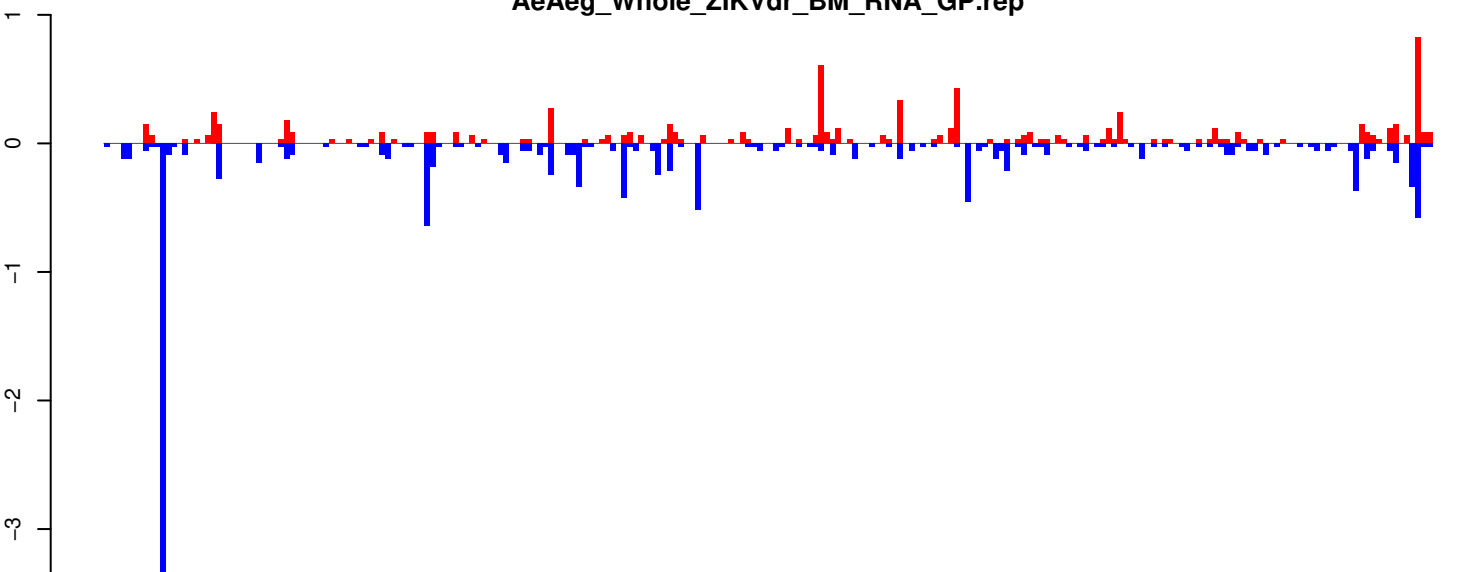

positive=8, negative=15, total=23

Window size=25, length=5885, TE@Gypsy-594_AA-LTR-I:1-5885

AeAeg_Whole_ZIKVdr_BM_RNA_GP.18_23.rep

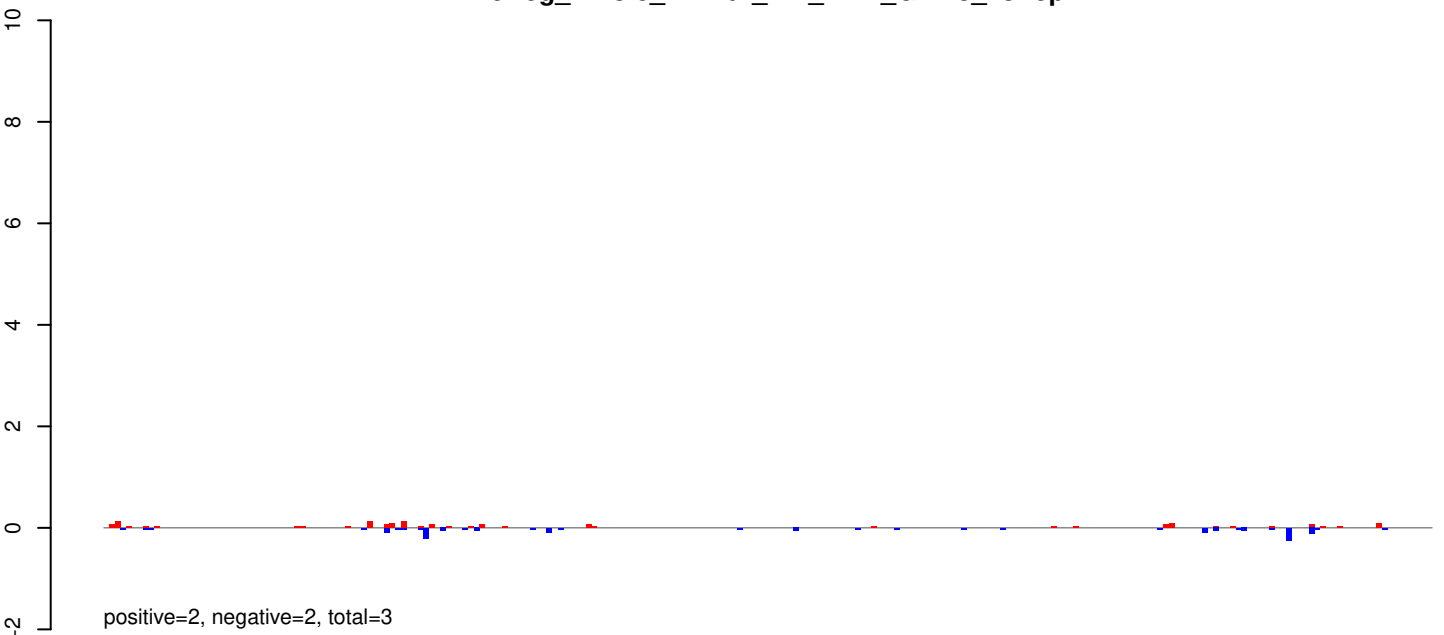

AeAeg_Whole_ZIKVdr_BM_RNA_GP.24_35.rep

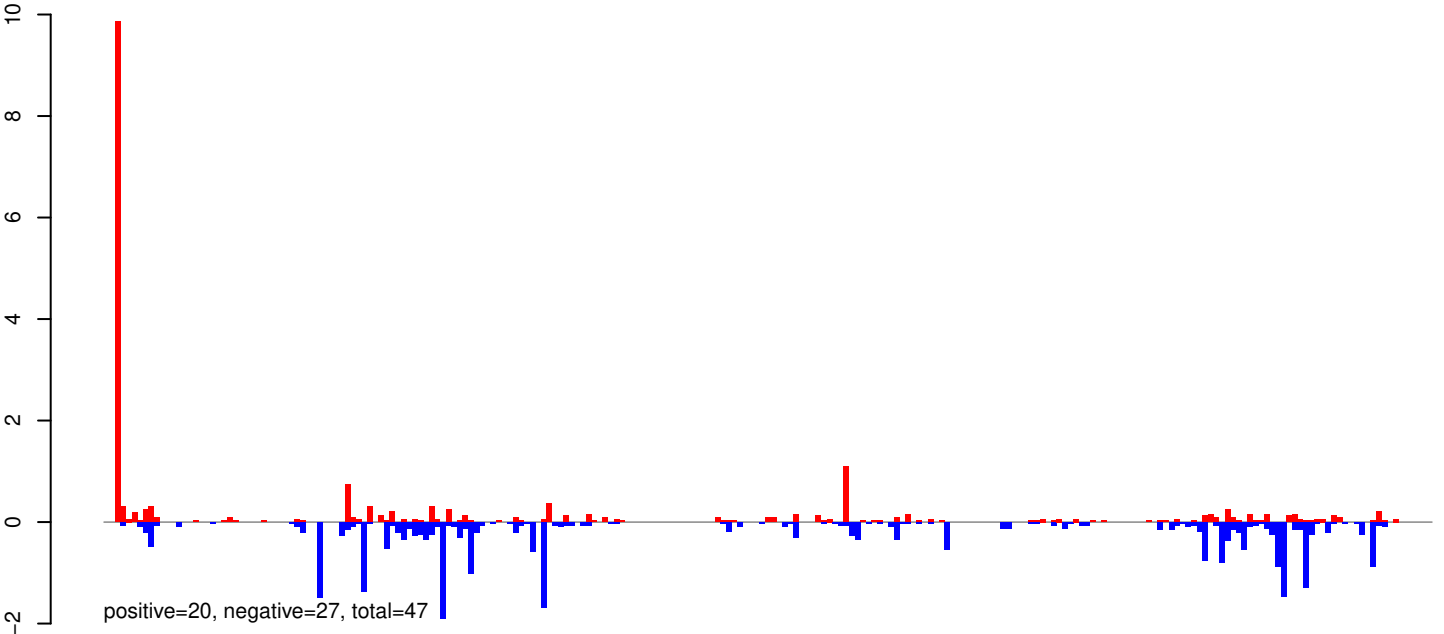

AeAeg_Whole_ZIKVdr_BM_RNA_GP.rep

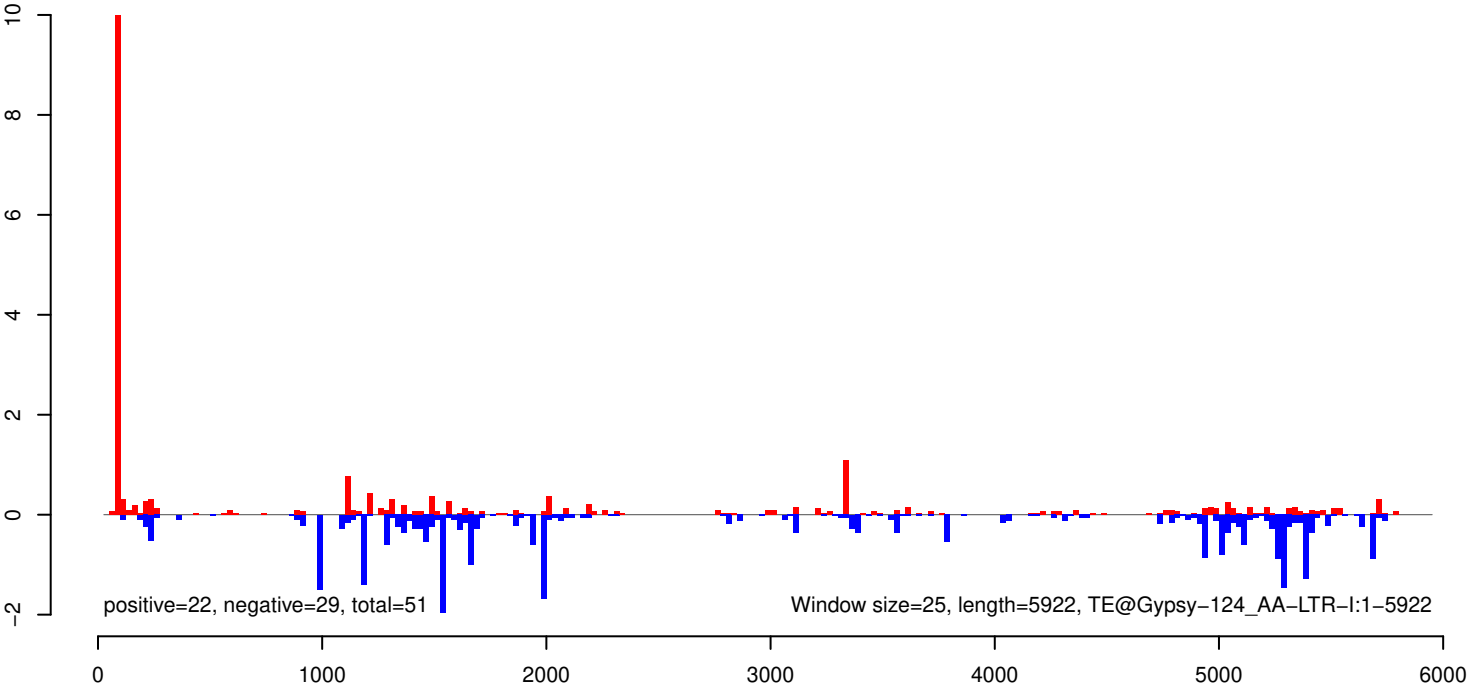

AeAeg_Whole_ZIKVdr_BM_RNA_GP.18_23.rep

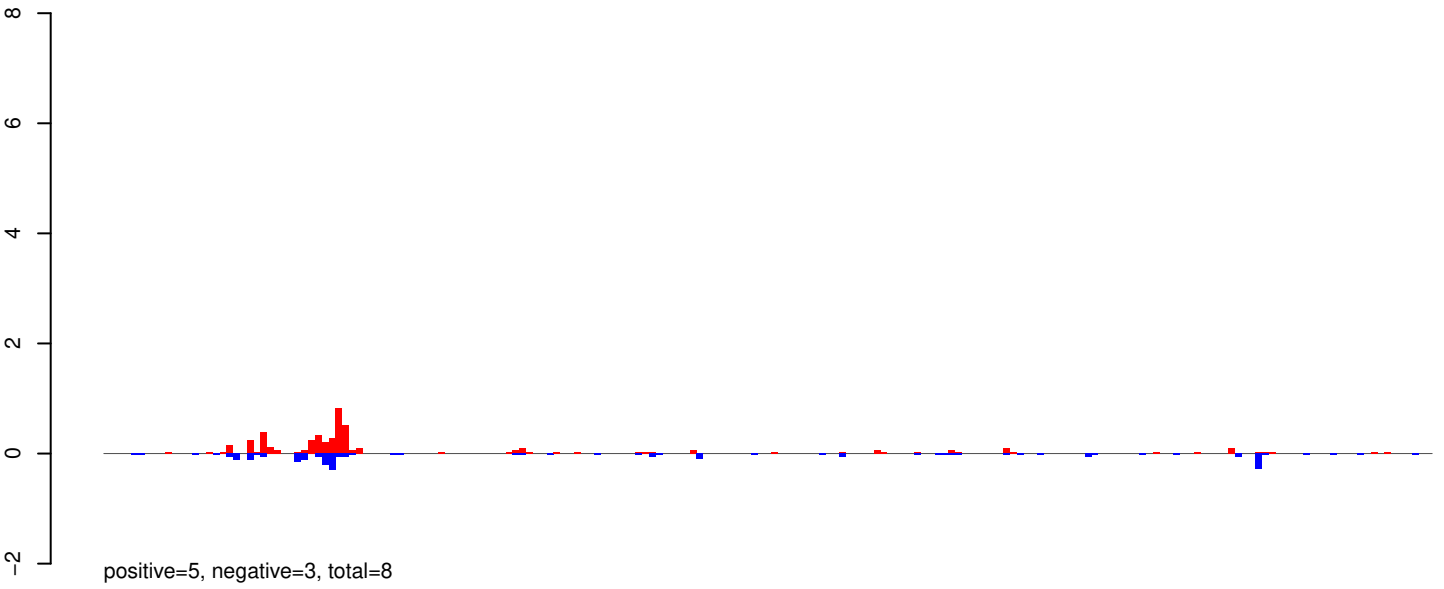

AeAeg_Whole_ZIKVdr_BM_RNA_GP.24_35.rep

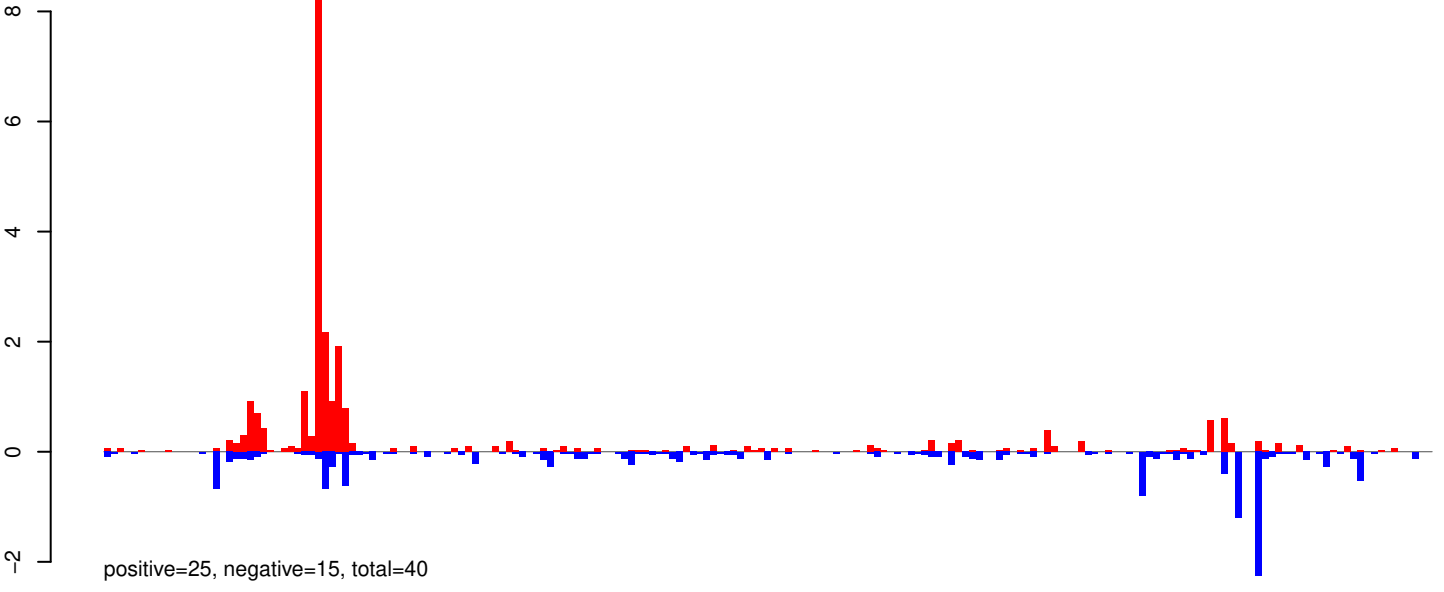

AeAeg_Whole_ZIKVdr_BM_RNA_GP.rep

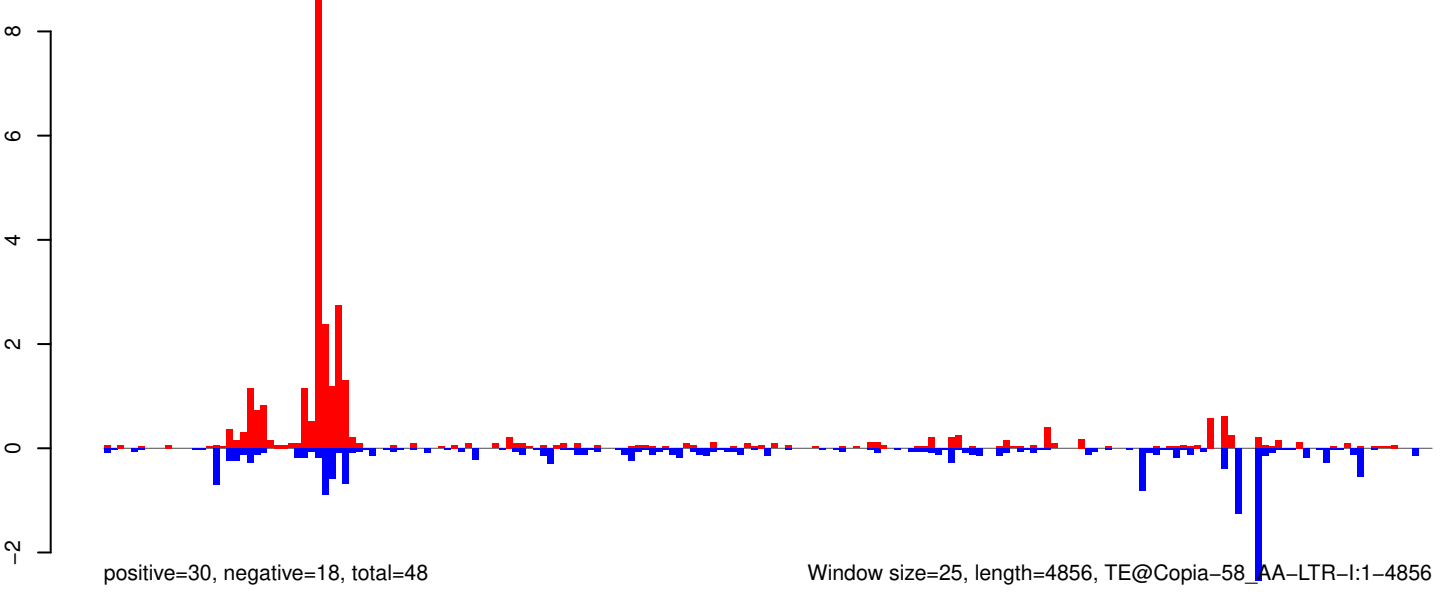

0 1000 2000 3000 4000 5000

AeAeg_Whole_ZIKVdr_BM_RNA_GP.18_23.rep

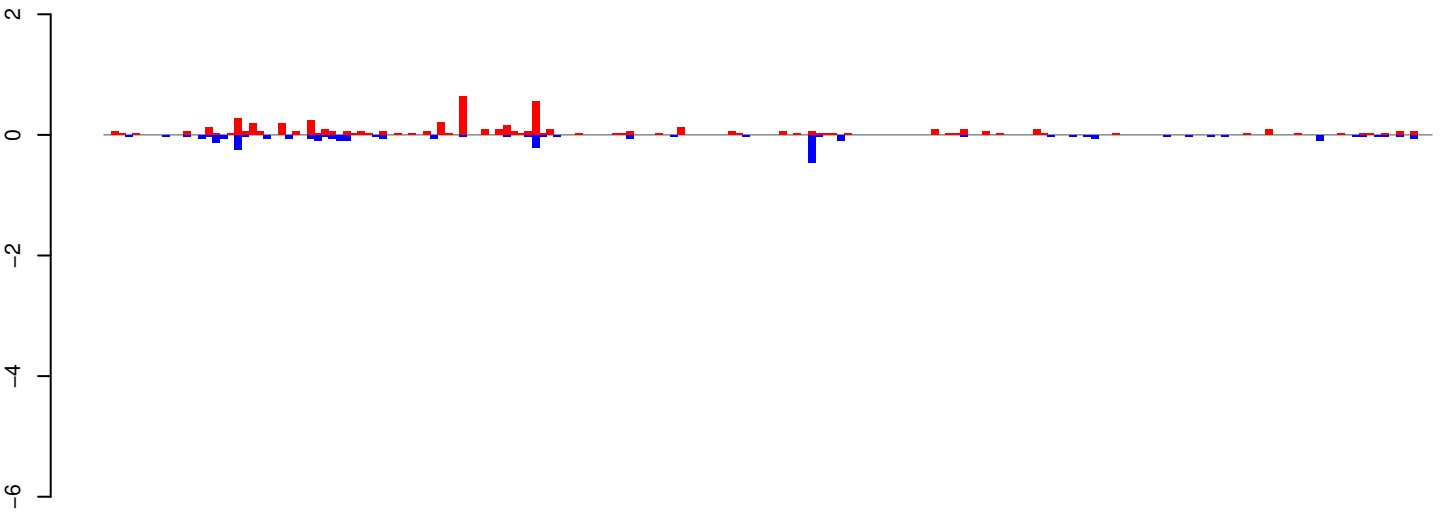

positive=6, negative=3, total=9

AeAeg_Whole_ZIKVdr_BM_RNA_GP.24_35.rep

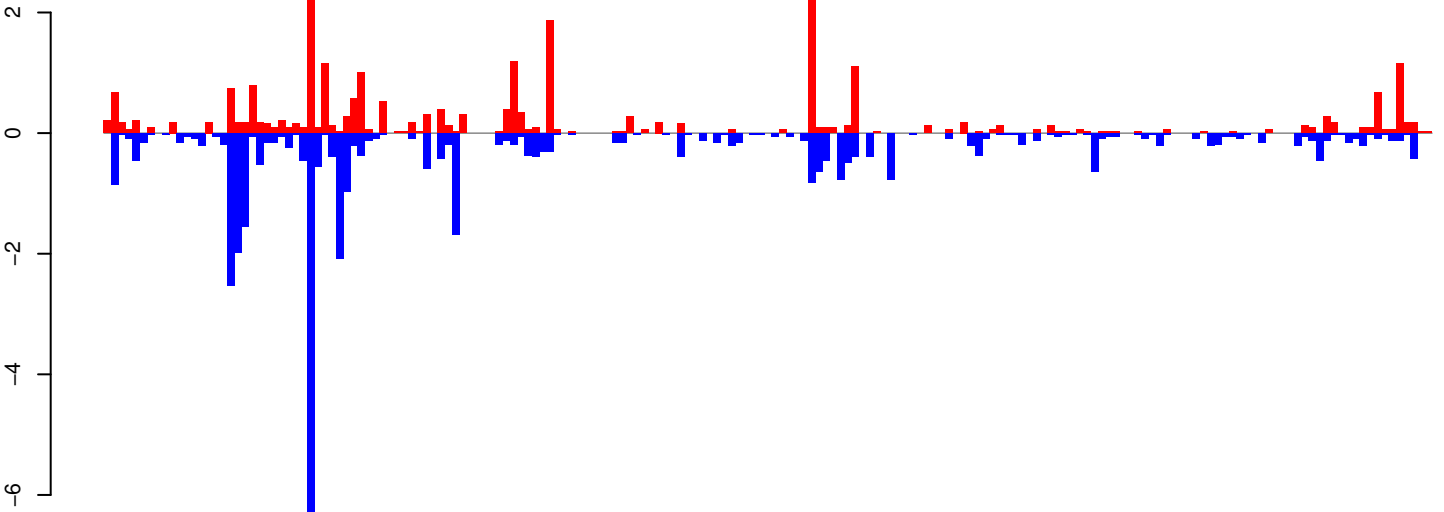

positive=27, negative=39, total=66

AeAeg_Whole_ZIKVdr_BM_RNA_GP.rep

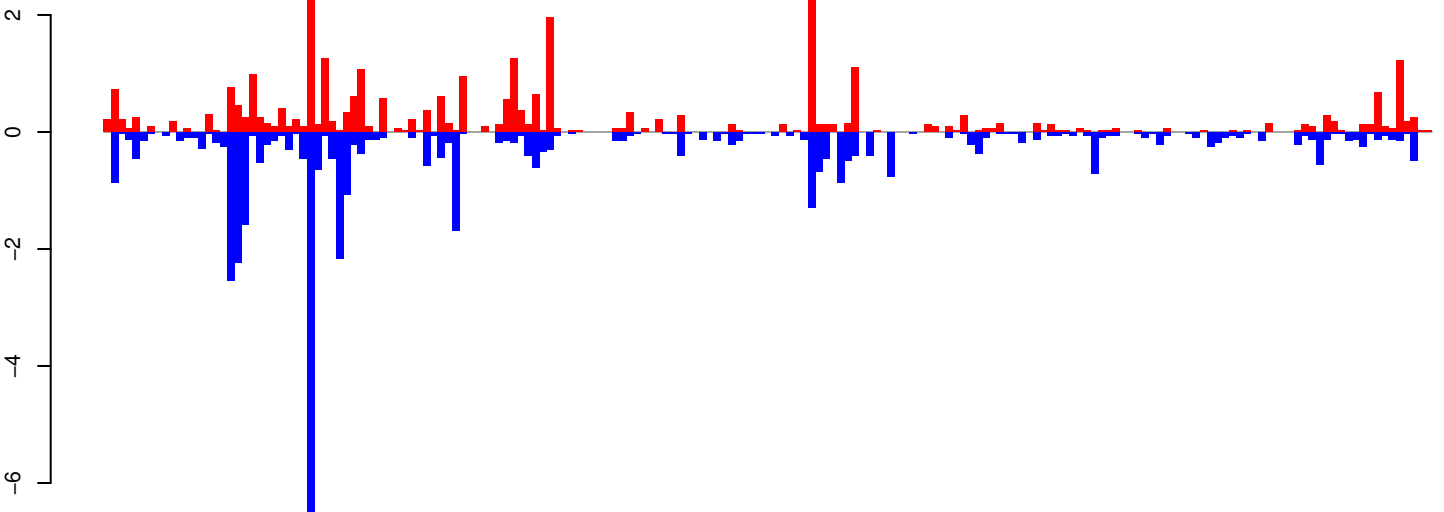

positive=32, negative=42, total=75

Window size=25, length=4565, TE@Copia-109_AA-LTR-I:1-4565

0 1000 2000 3000 4000

AeAeg_Whole_ZIKVdr_BM_RNA_GP.18_23.rep

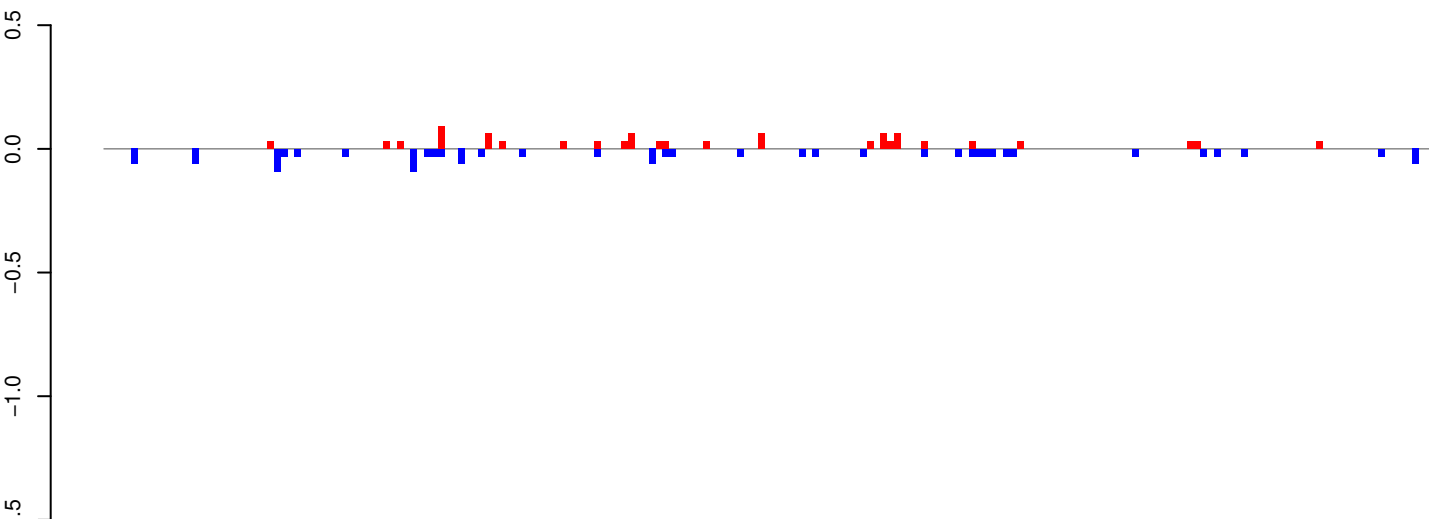

positive=1, negative=1, total=2

AeAeg_Whole_ZIKVdr_BM_RNA_GP.24_35.rep

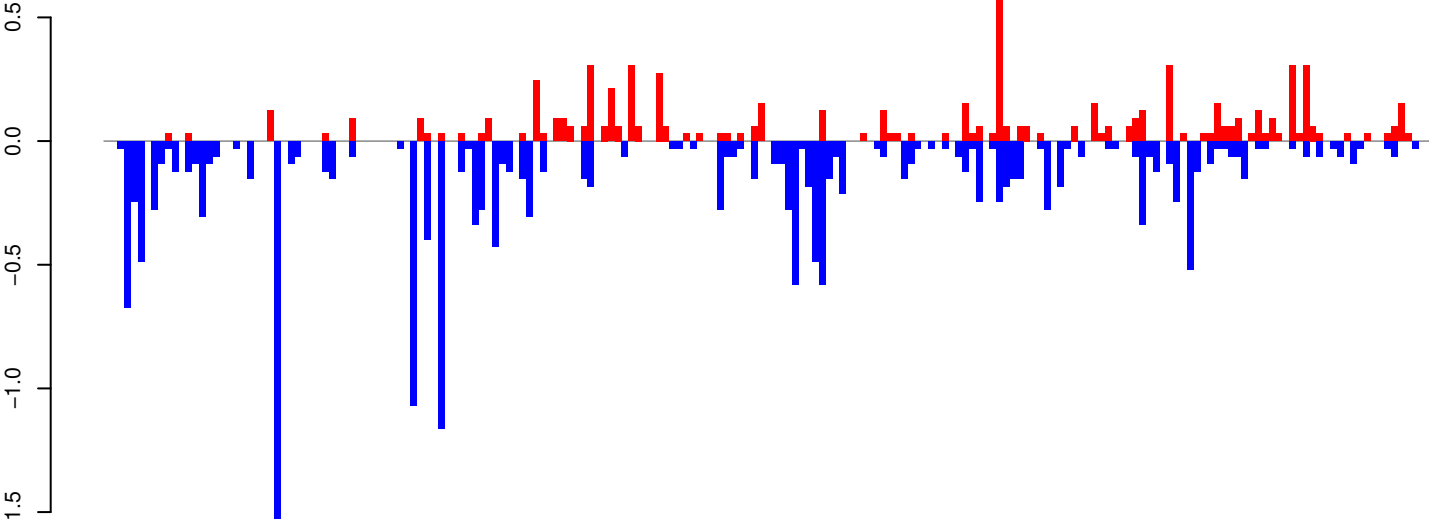

positive=7, negative=18, total=26

AeAeg_Whole_ZIKVdr_BM_RNA_GP.rep

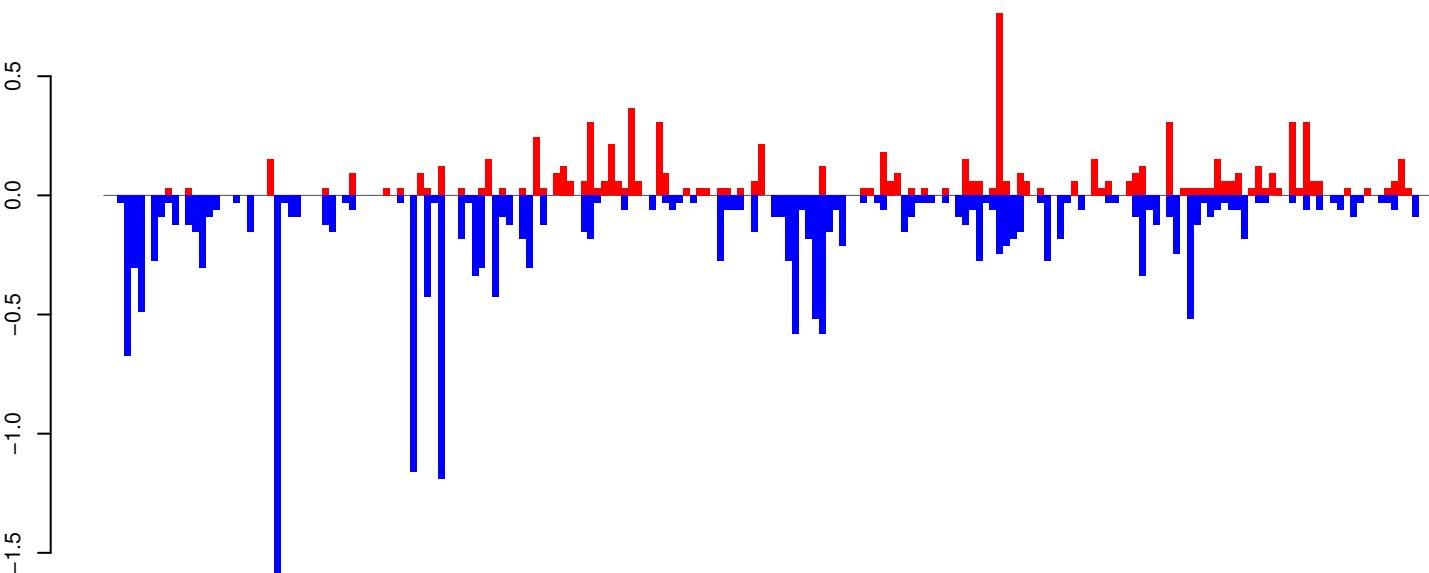

positive=8, negative=20, total=28

Window size=25, length=4866, TE@CR1_Ele5:1-4866

0 1000 2000 3000 4000 5000

AeAeg_Whole_ZIKVdr_BM_RNA_GP.18_23.rep

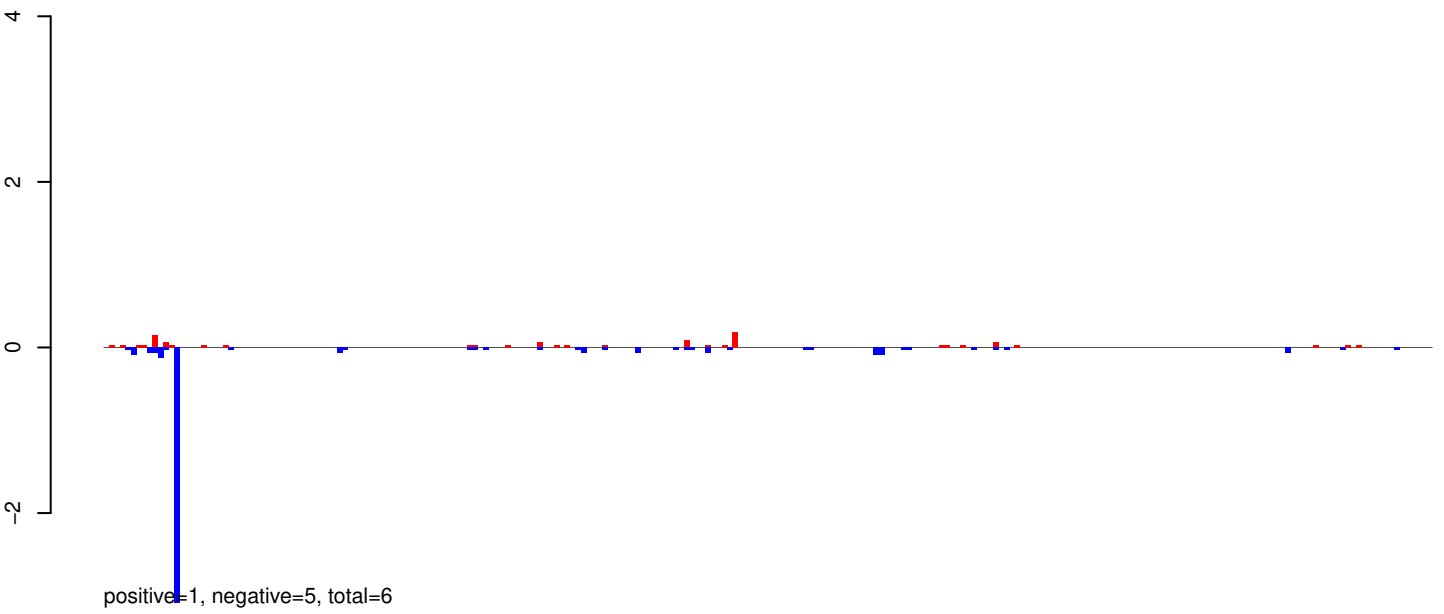

AeAeg_Whole_ZIKVdr_BM_RNA_GP.24_35.rep

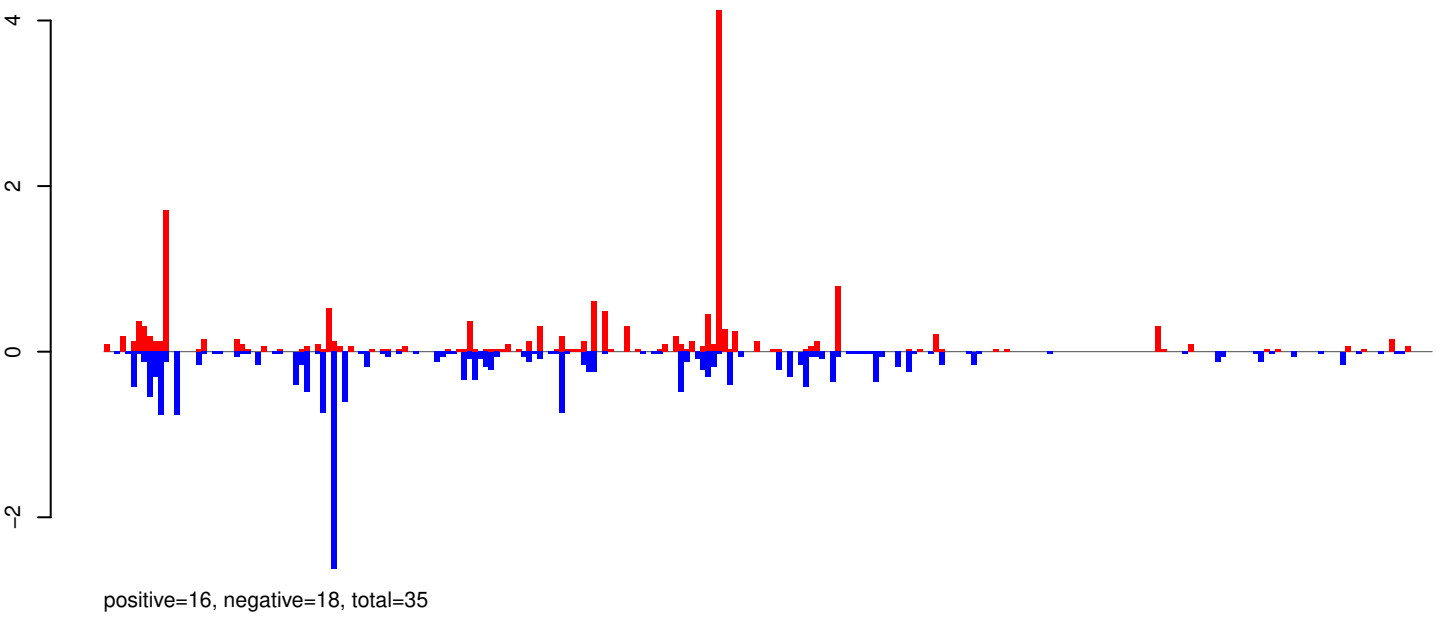

AeAeg_Whole_ZIKVdr_BM_RNA_GP.rep

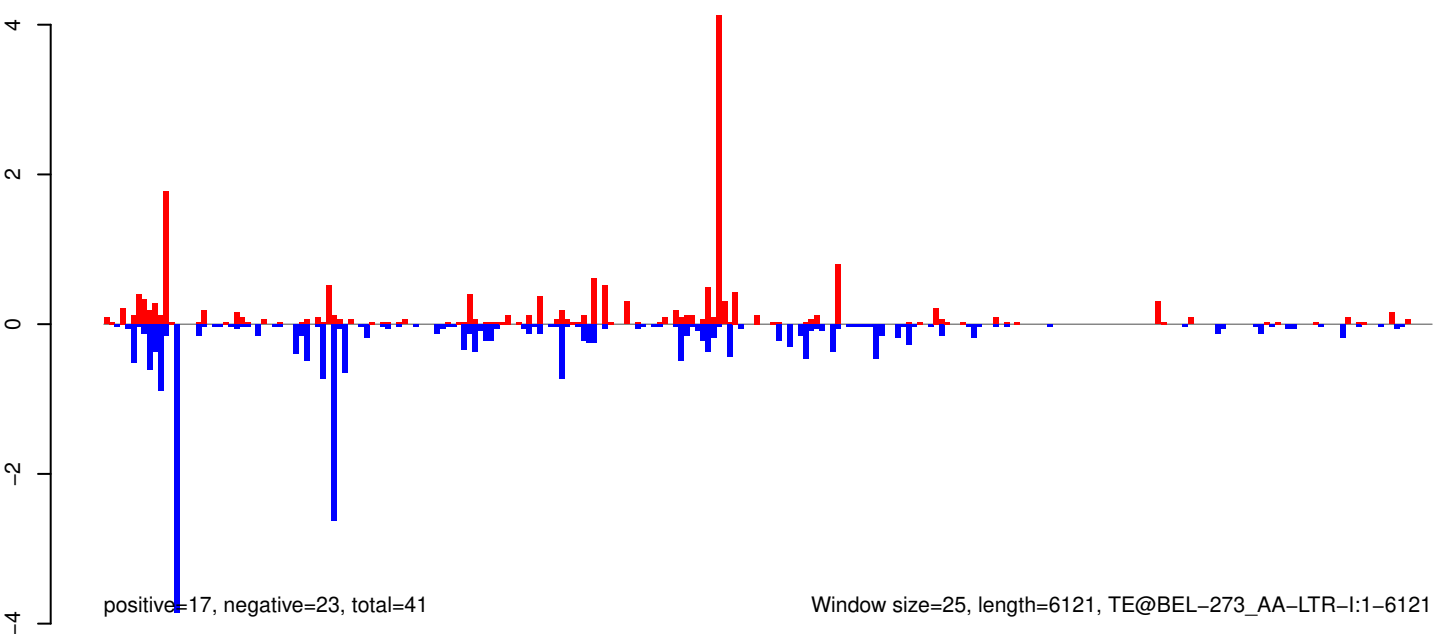

Window size=25, length=6121, TE@BEL-273_AA-LTR-I:1-6121

0 1000 2000 3000 4000 5000 6000

AeAeg_Whole_ZIKVdr_BM_RNA_GP.18_23.rep

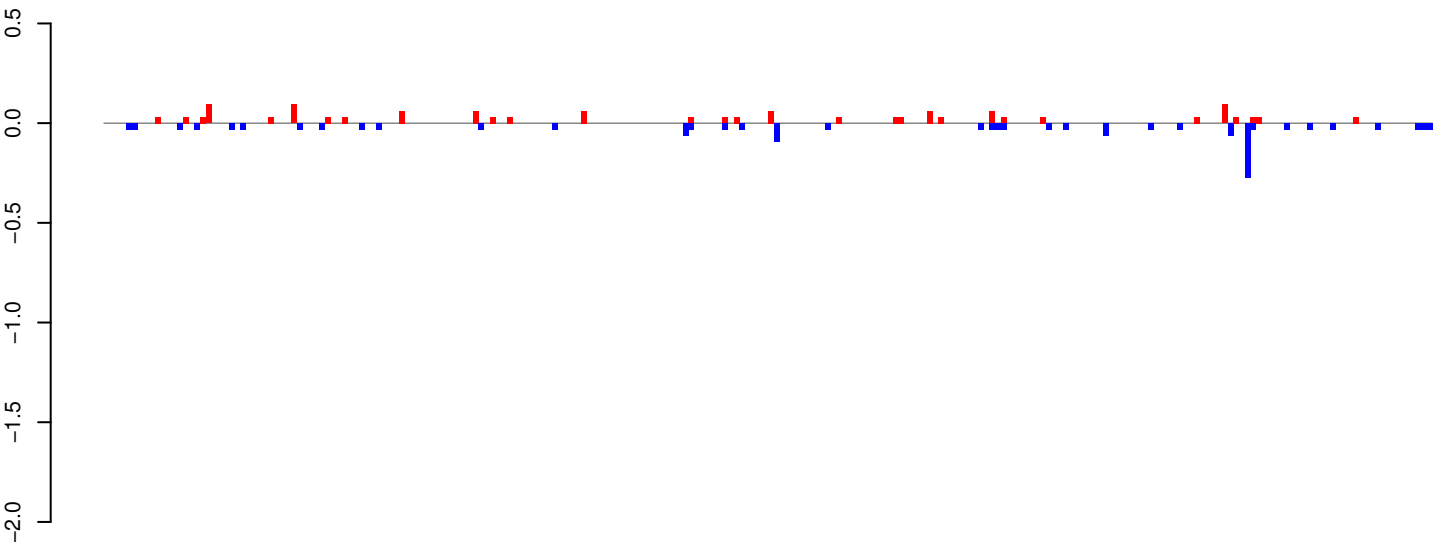

positive=1, negative=2, total=3

AeAeg_Whole_ZIKVdr_BM_RNA_GP.24_35.rep

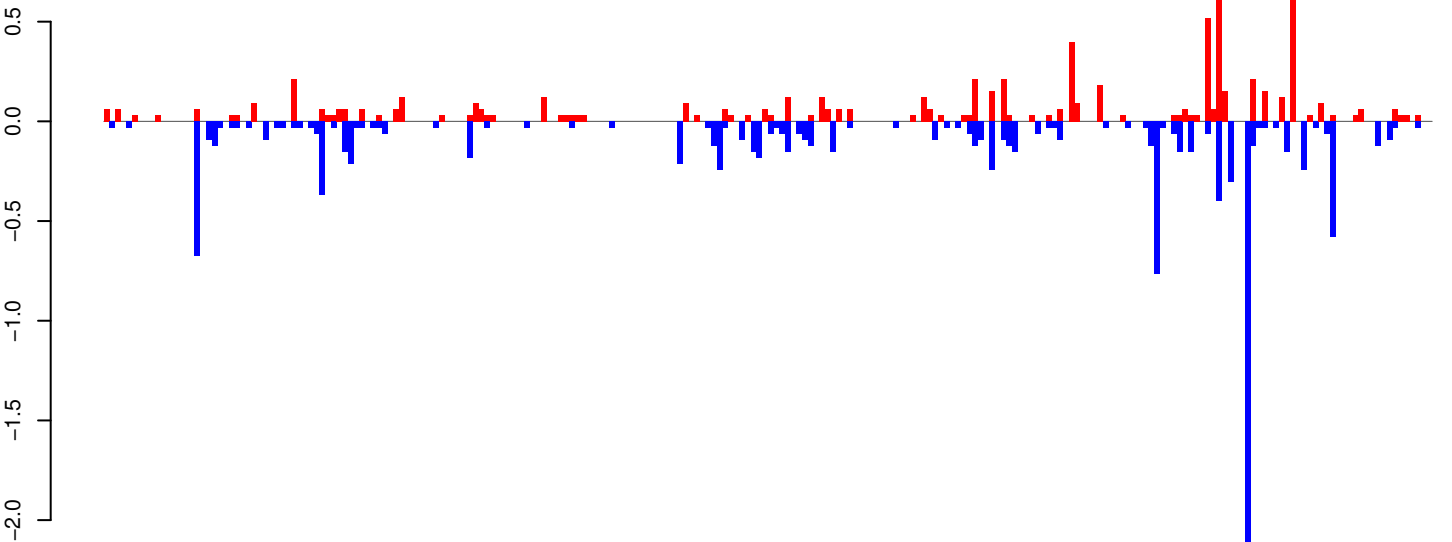

positive=7, negative=12, total=19

AeAeg_Whole_ZIKVdr_BM_RNA_GP.rep

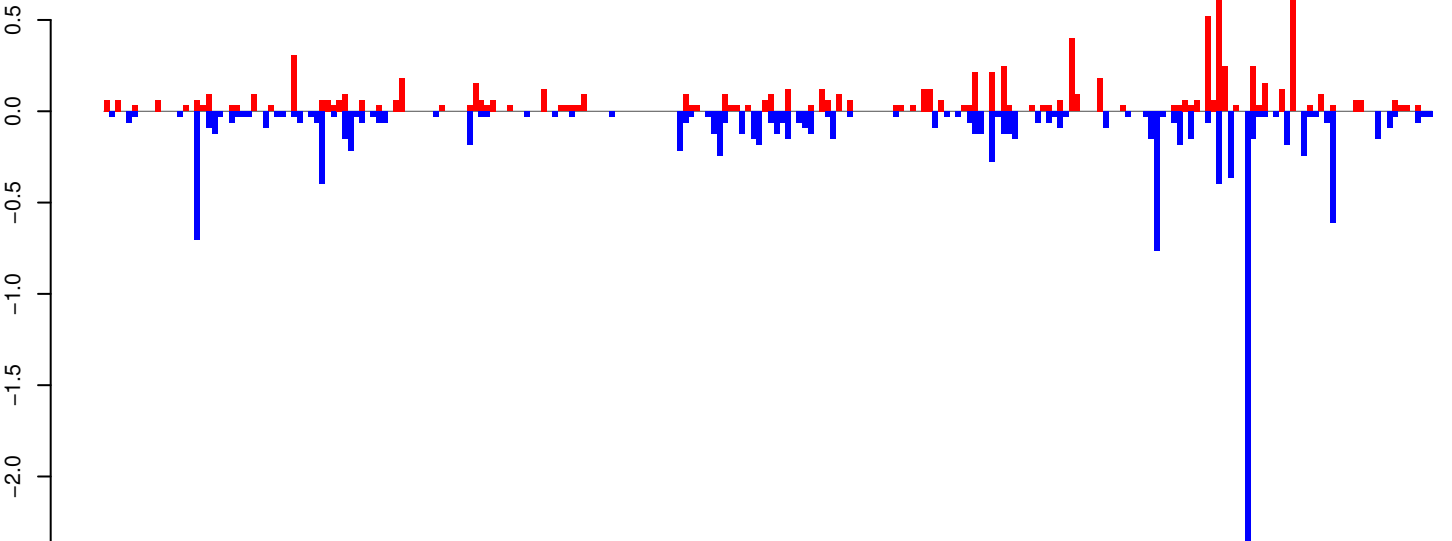

positive=9, negative=13, total=22

Window size=25, length=5842, TE@TF000701-Ty1_copia_Ele60:1-5842

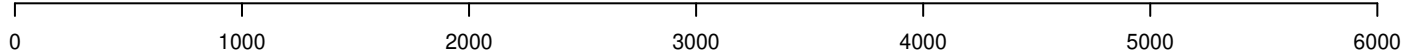

AeAeg_Whole_ZIKVdr_BM_RNA_GP.18_23.rep

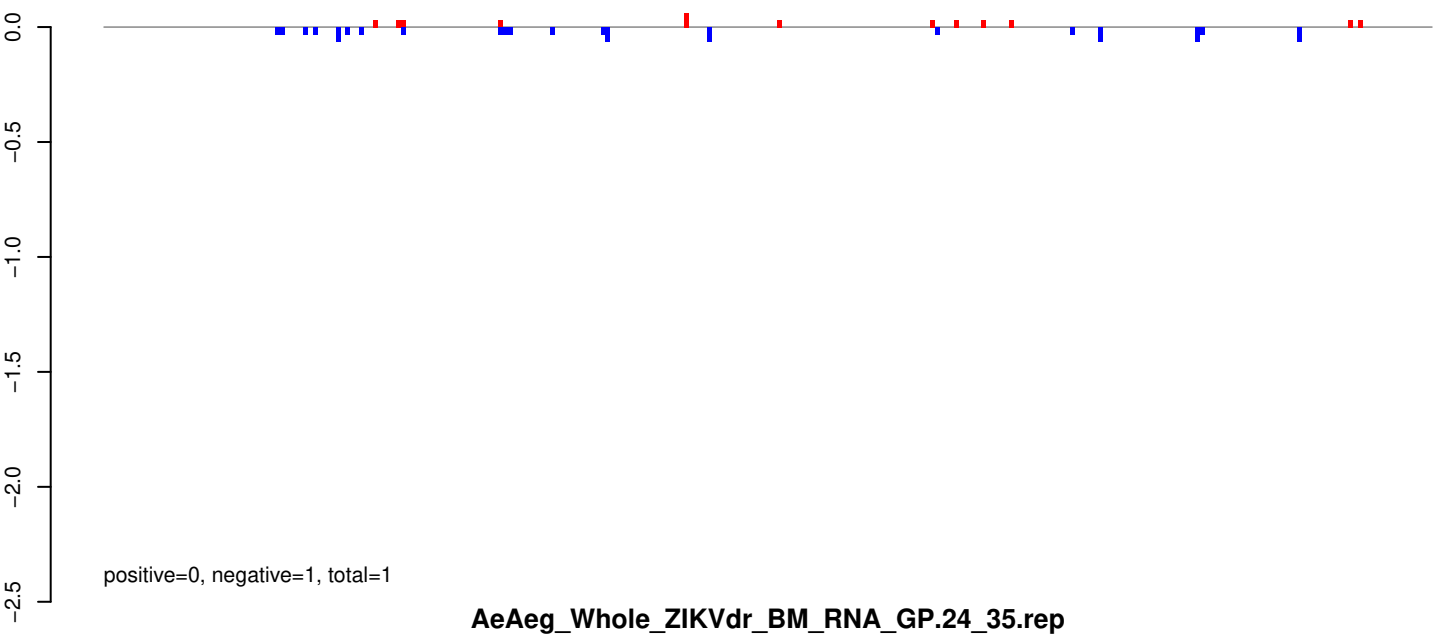

AeAeg_Whole_ZIKVdr_BM_RNA_GP.24_35.rep

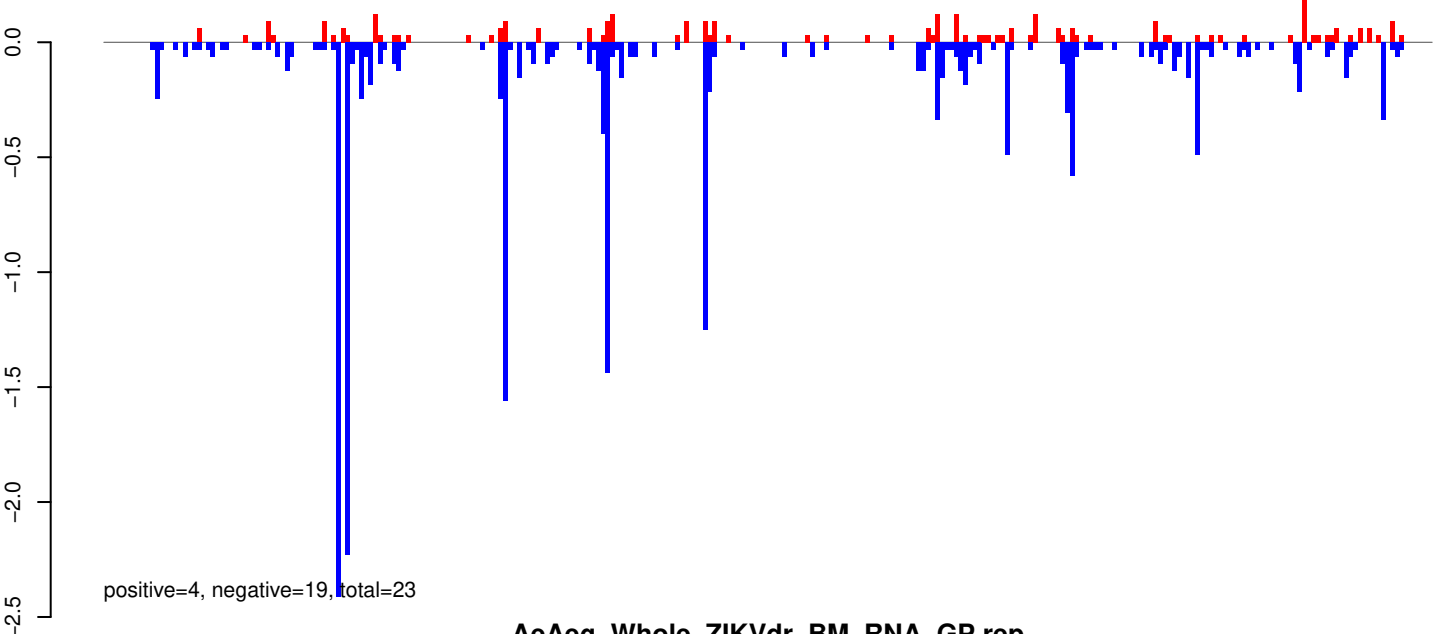

AeAeg_Whole_ZIKVdr_BM_RNA_GP.rep

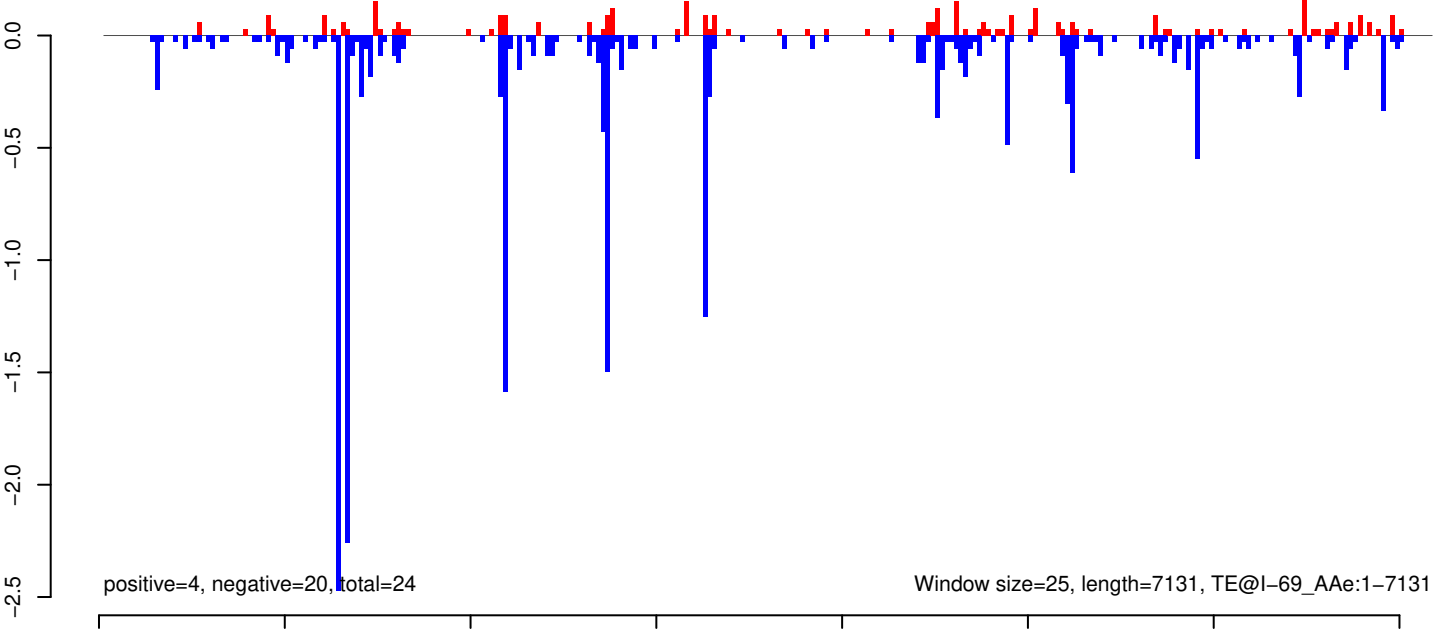

Window size=25, length=7131, TE@I-69_Ae:1-7131

0 1000 2000 3000 4000 5000 6000 7000

AeAeg_Whole_ZIKVdr_BM_RNA_GP.18_23.rep

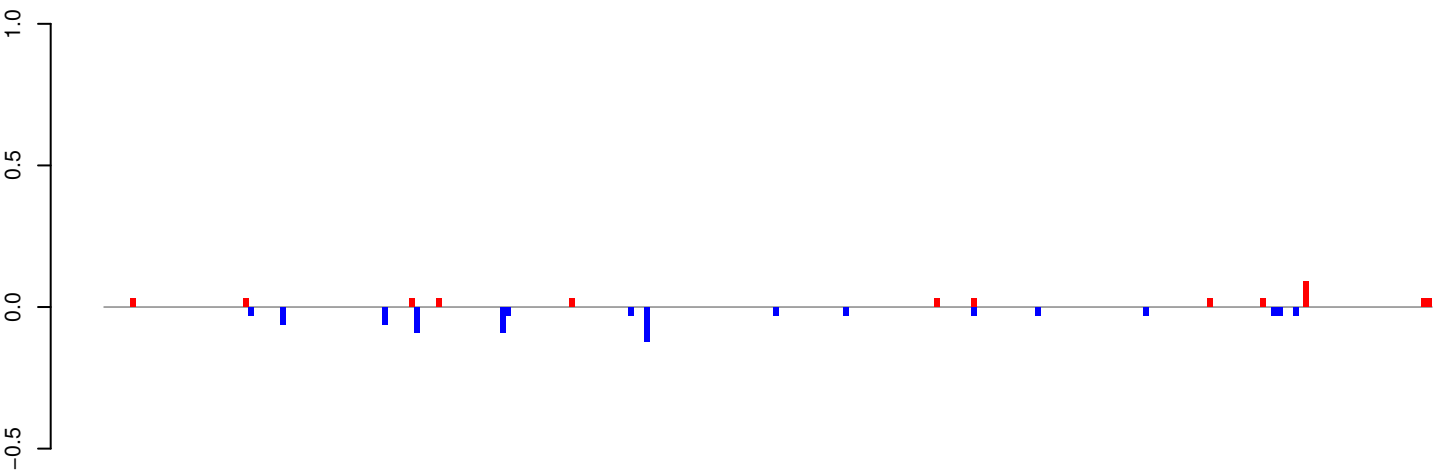

positive=0, negative=1, total=1

AeAeg_Whole_ZIKVdr_BM_RNA_GP.24_35.rep

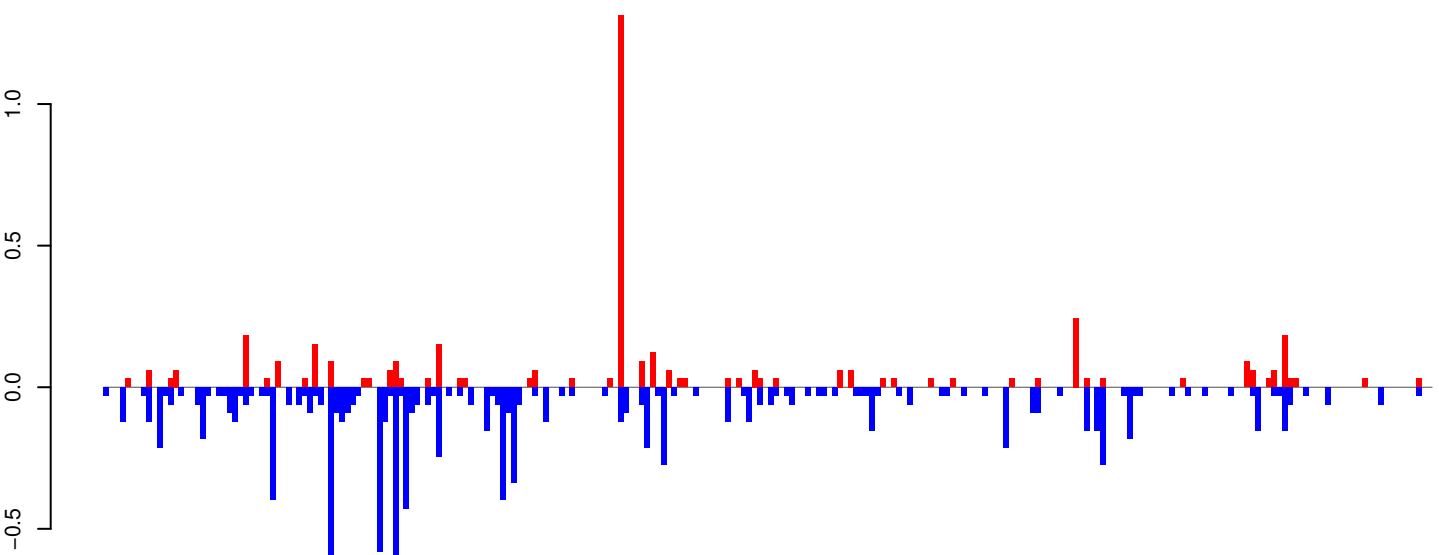

positive=4, negative=11, total=16

AeAeg_Whole_ZIKVdr_BM_RNA_GP.rep

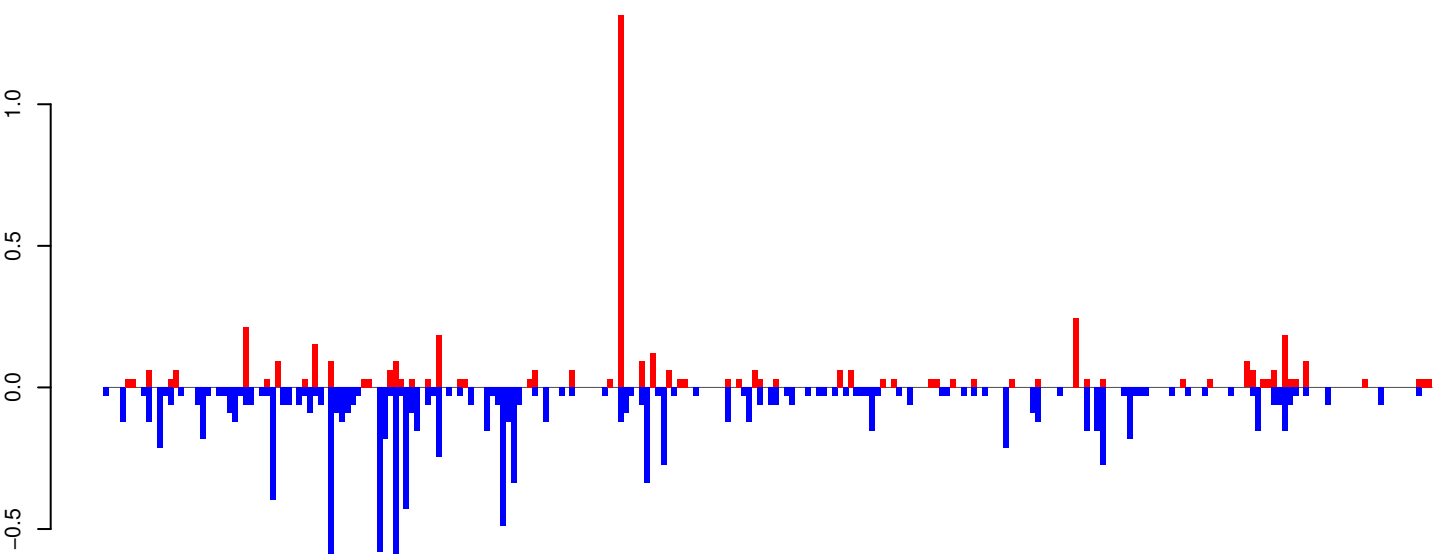

positive=5, negative=12, total=17

Window size=25, length=6198, TE@l-57_Ae:1-6198

0 1000 2000 3000 4000 5000 6000

AeAeg_Whole_ZIKVdr_BM_RNA_GP.18_23.rep

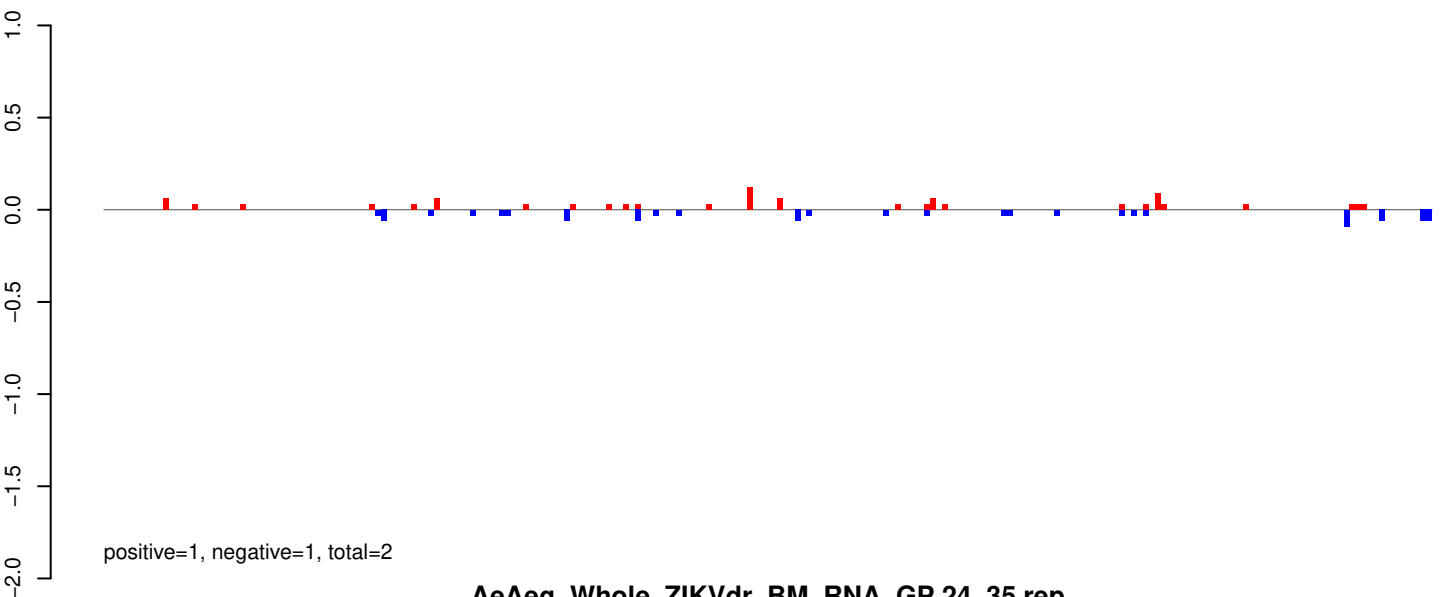

AeAeg_Whole_ZIKVdr_BM_RNA_GP.24_35.rep

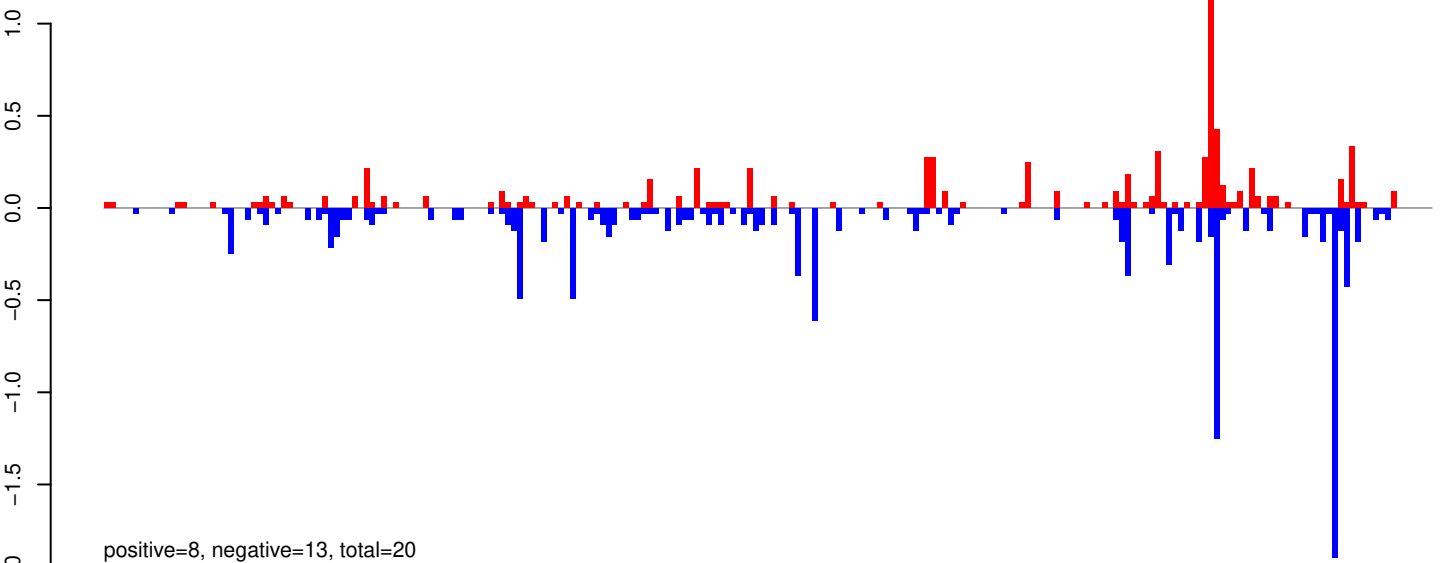

AeAeg_Whole_ZIKVdr_BM_RNA_GP.rep

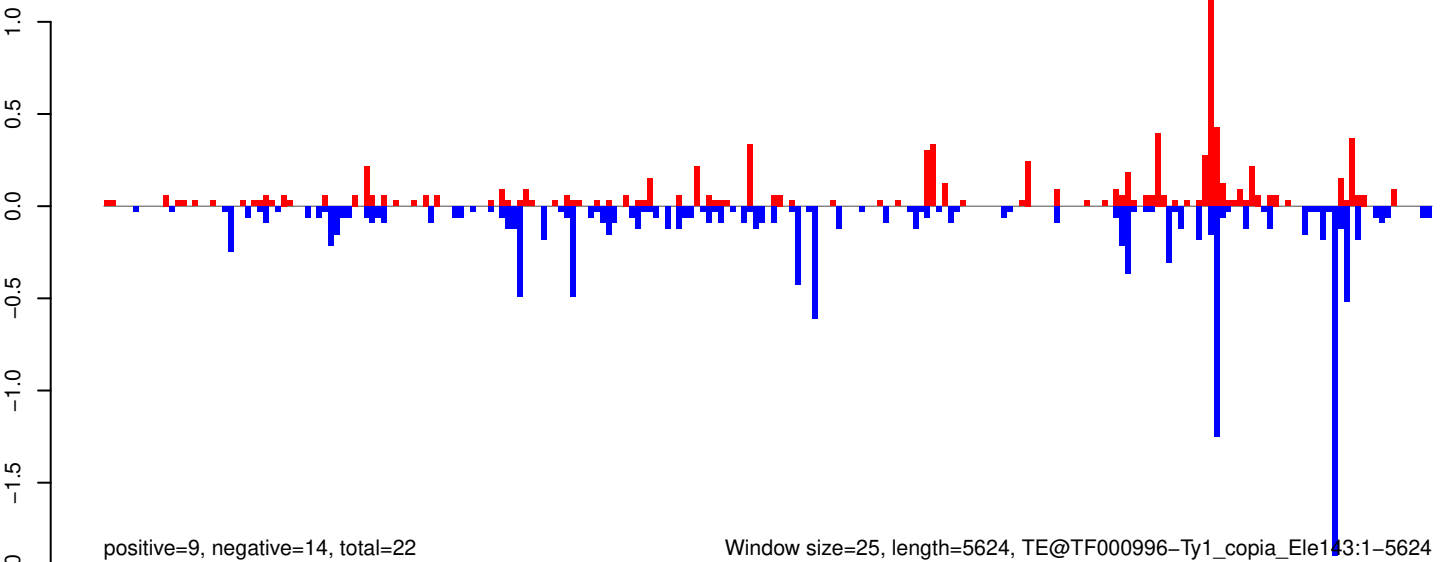

Window size=25, length=5624, TE@TF000996-Ty1_copia_Ele143:1-5624

AeAeg_Whole_ZIKVdr_BM_RNA_GP.18_23.rep

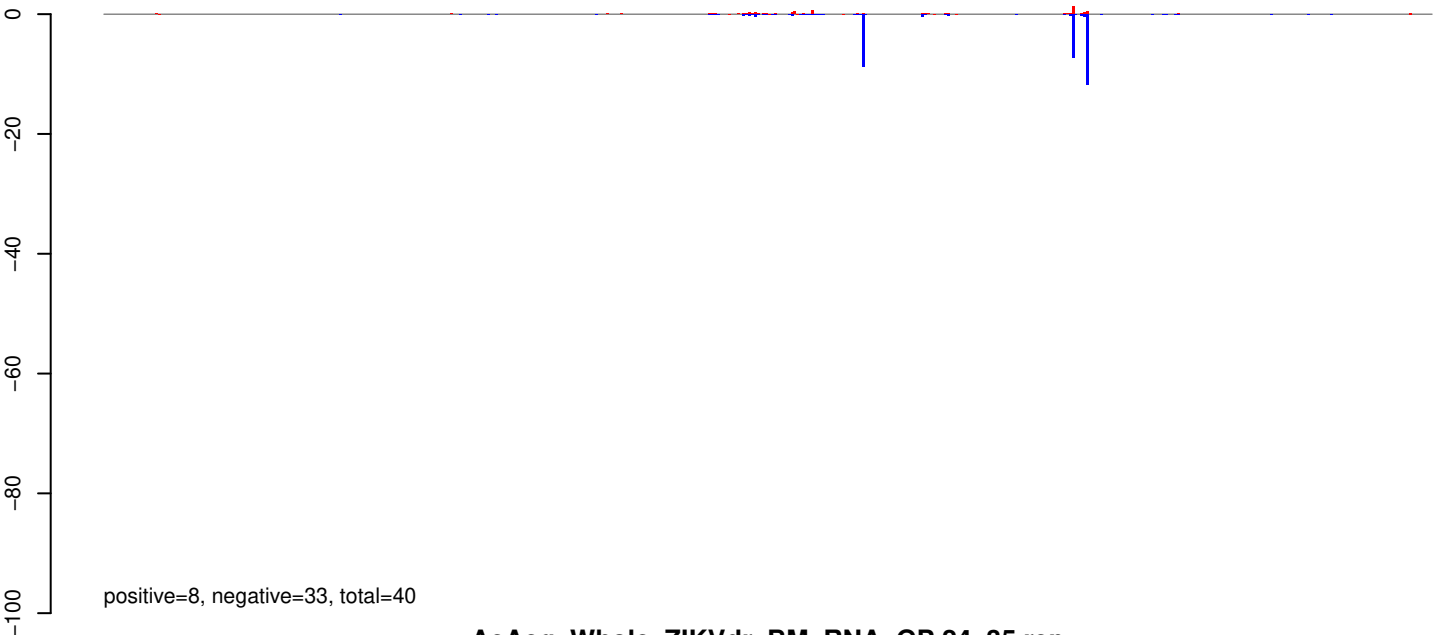

AeAeg_Whole_ZIKVdr_BM_RNA_GP.24_35.rep

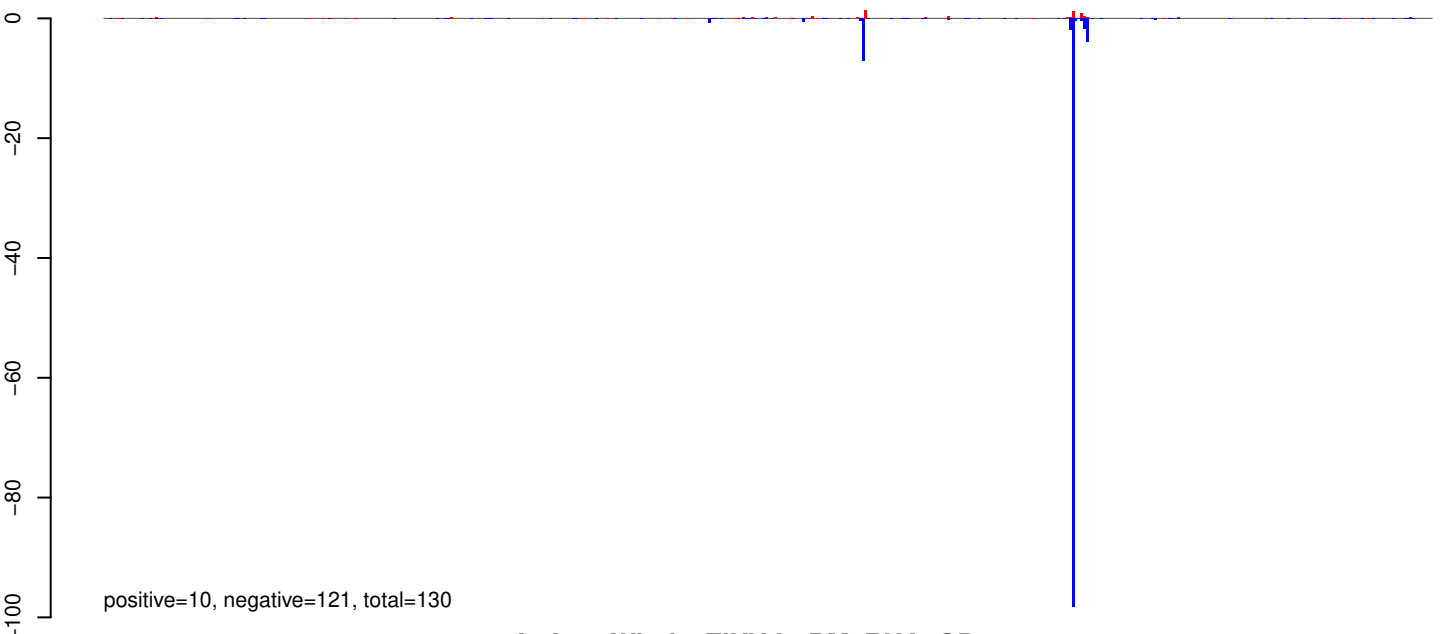

AeAeg_Whole_ZIKVdr_BM_RNA_GP.rep

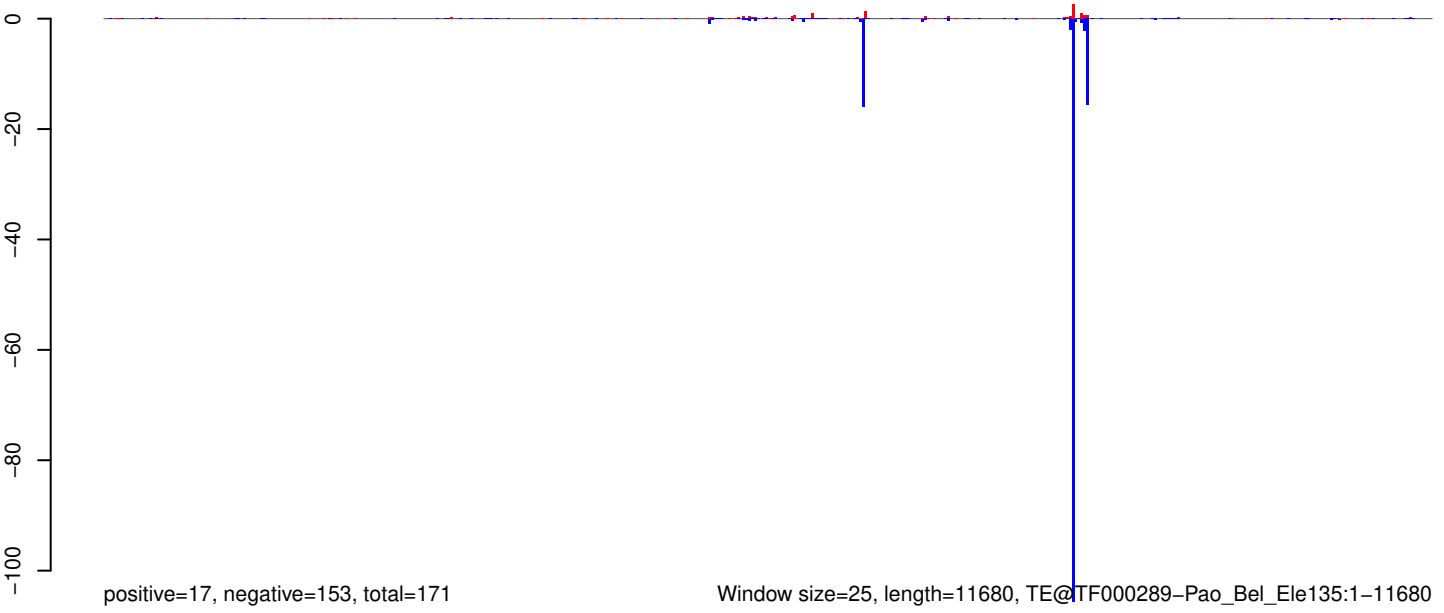

Window size=25, length=11680, TE@TF000289-Pao_Bel_Ele135:1-11680

0 2000 4000 6000 8000 10000 12000

AeAeg_Whole_ZIKVdr_BM_RNA_GP.18_23.rep

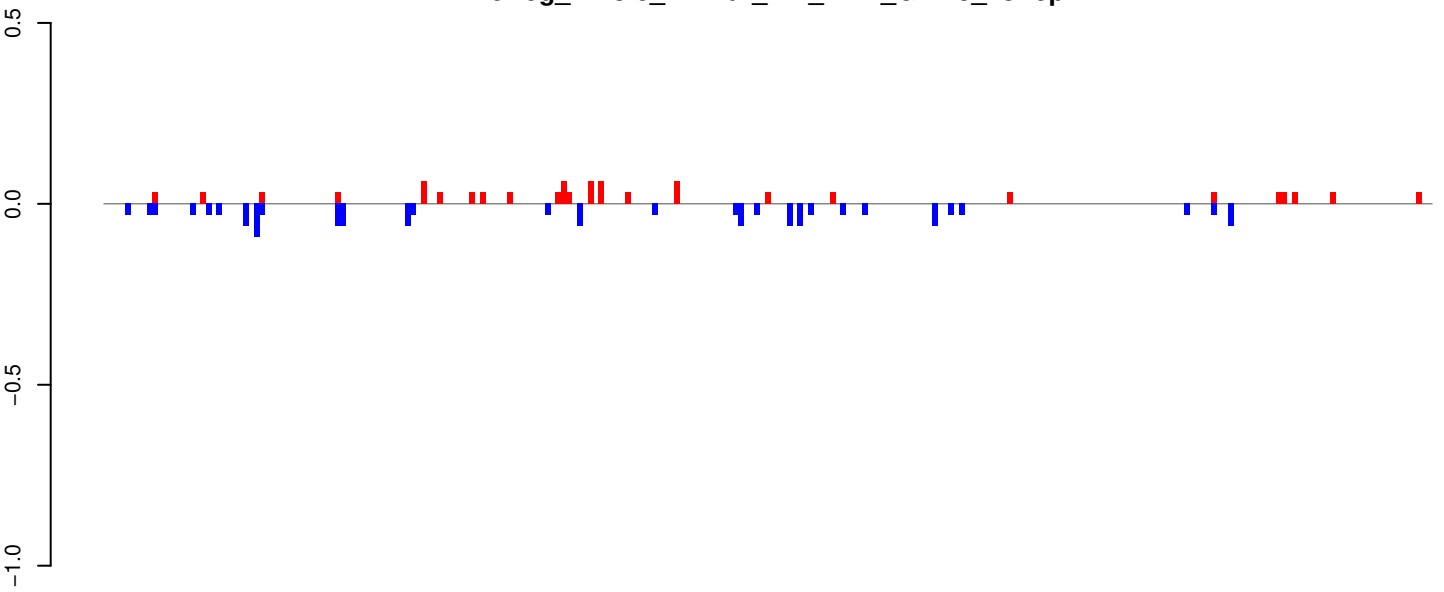

positive=1, negative=1, total=2

AeAeg_Whole_ZIKVdr_BM_RNA_GP.24_35.rep

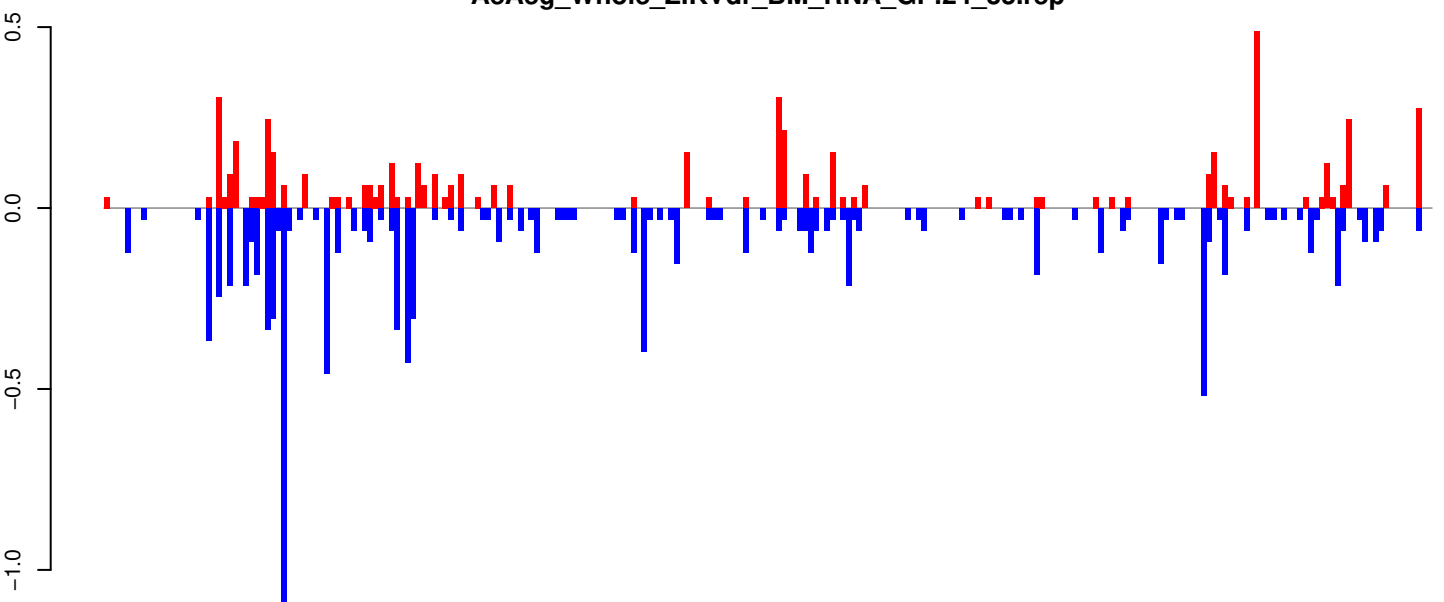

positive=6, negative=11, total=16

AeAeg_Whole_ZIKVdr_BM_RNA_GP.rep

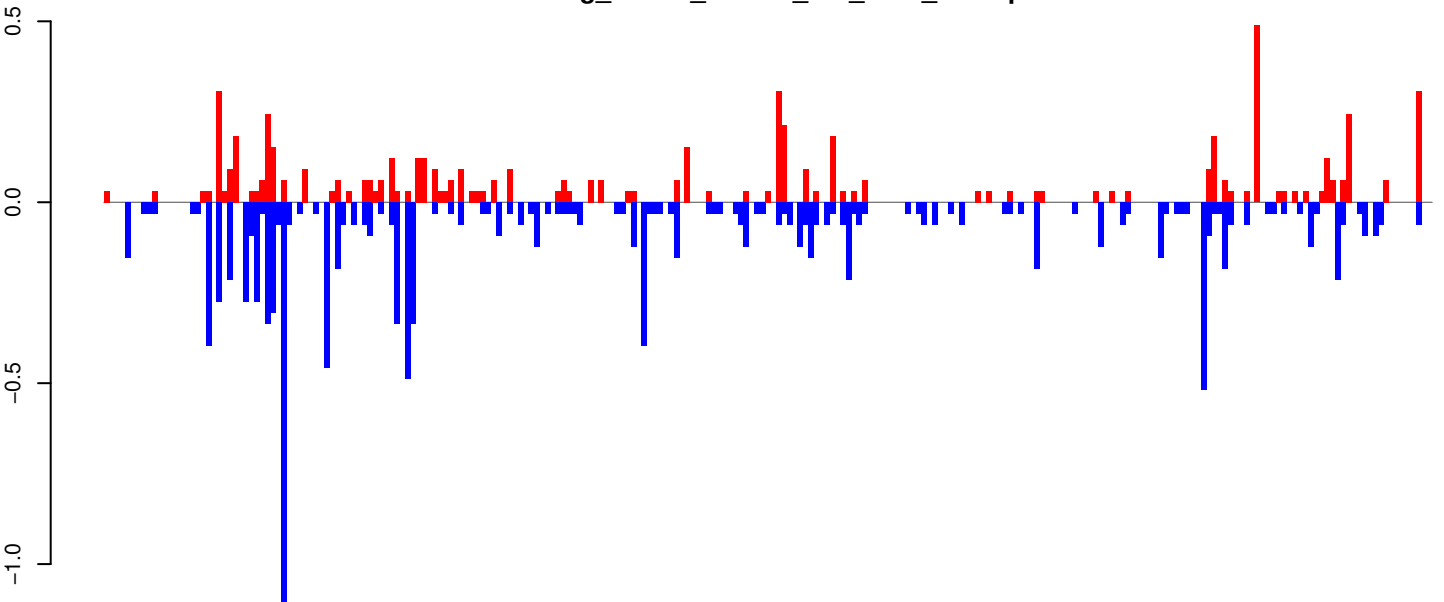

positive=6, negative=12, total=18

Window size=25, length=6156, TE@TF000191-I_ele17:1-6156

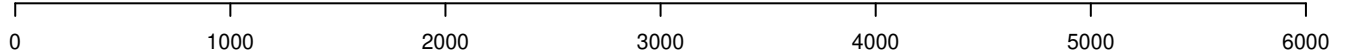

AeAeg_Whole_ZIKVdr_BM_RNA_GP.18_23.rep

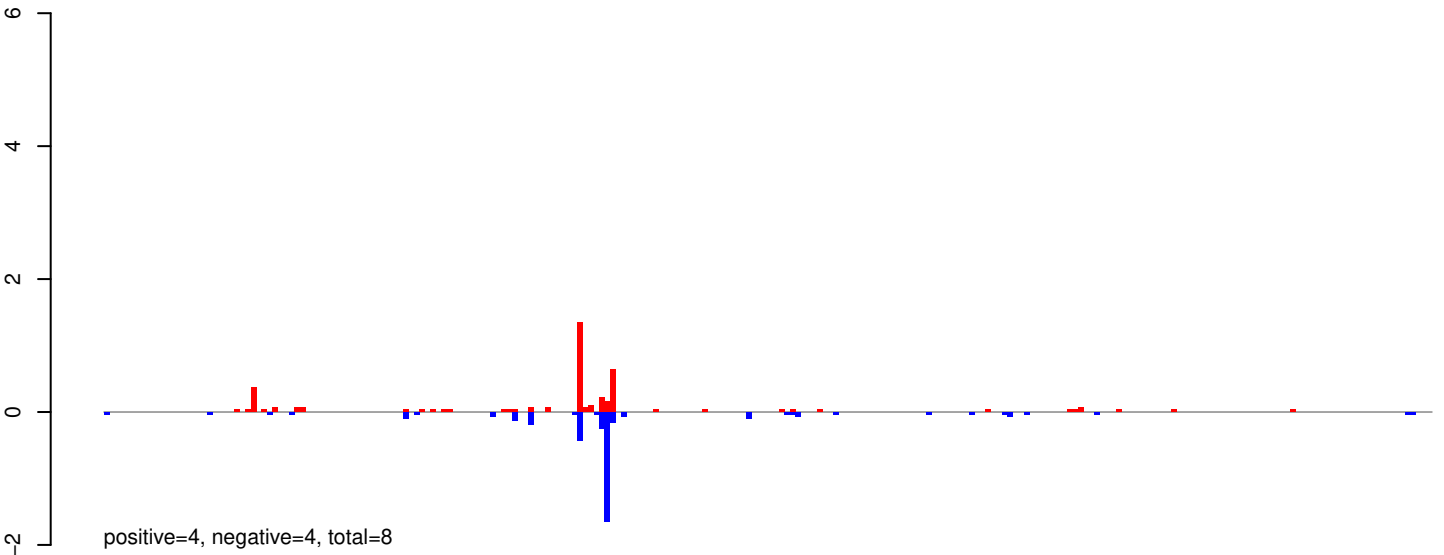

AeAeg_Whole_ZIKVdr_BM_RNA_GP.24_35.rep

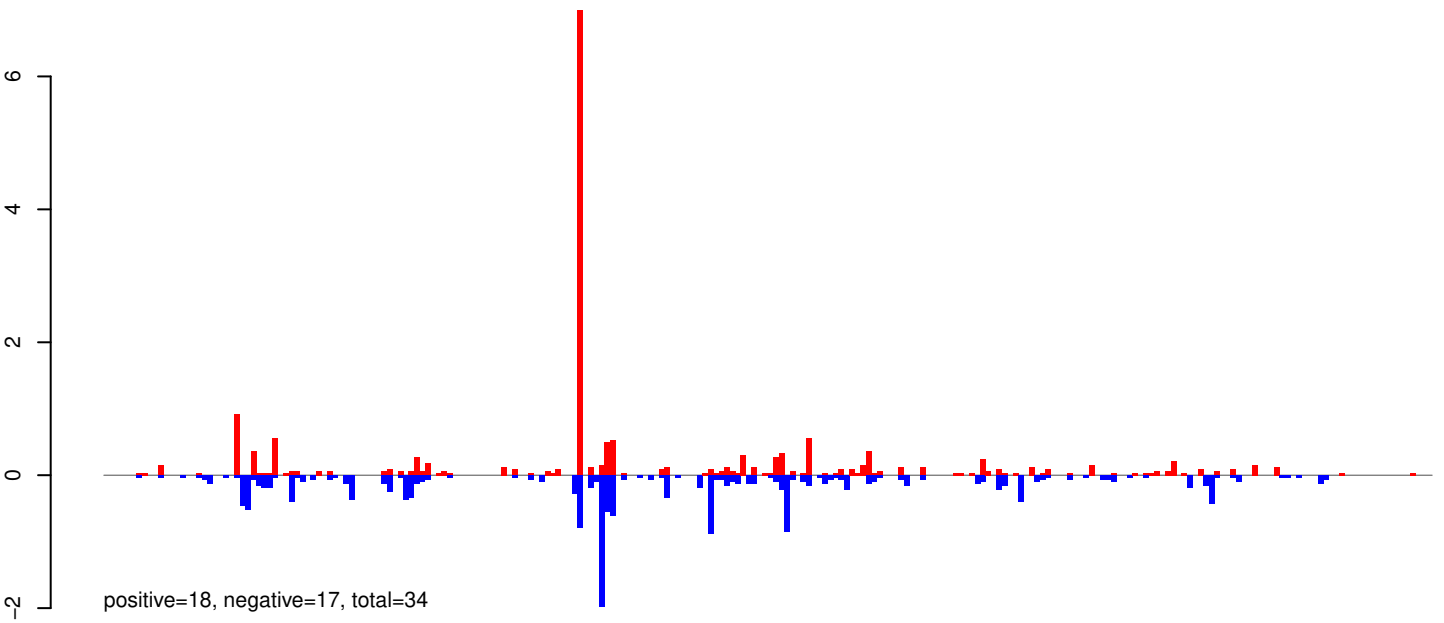

AeAeg_Whole_ZIKVdr_BM_RNA_GP.rep

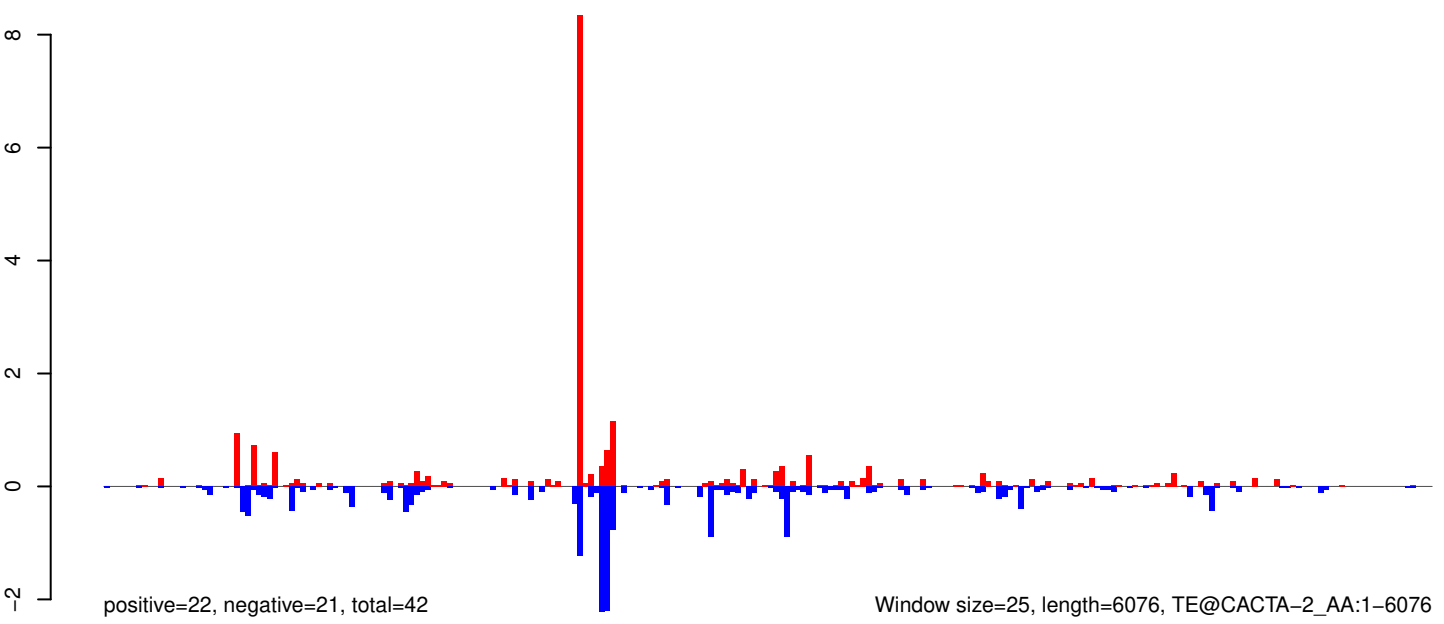

Window size=25, length=6076, TE@CACTA-2_AA:1-6076

0 1000 2000 3000 4000 5000 6000

AeAeg_Whole_ZIKVdr_BM_RNA_GP.18_23.rep

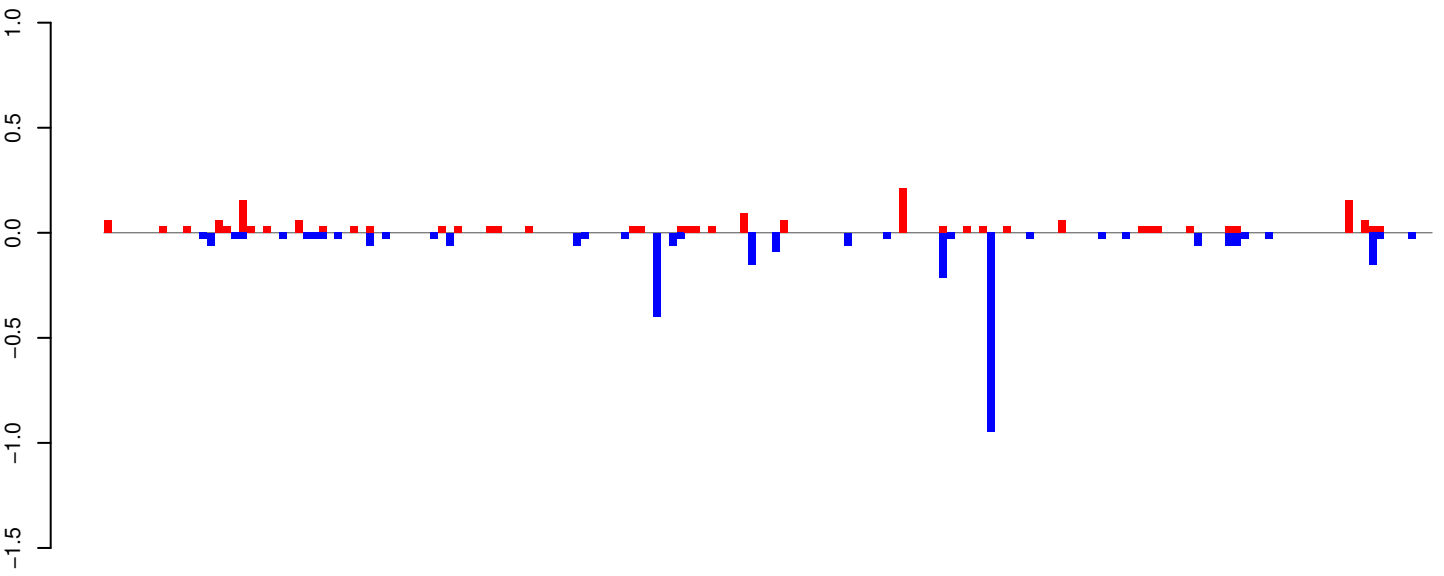

positive=2, negative=3, total=5

AeAeg_Whole_ZIKVdr_BM_RNA_GP.24_35.rep

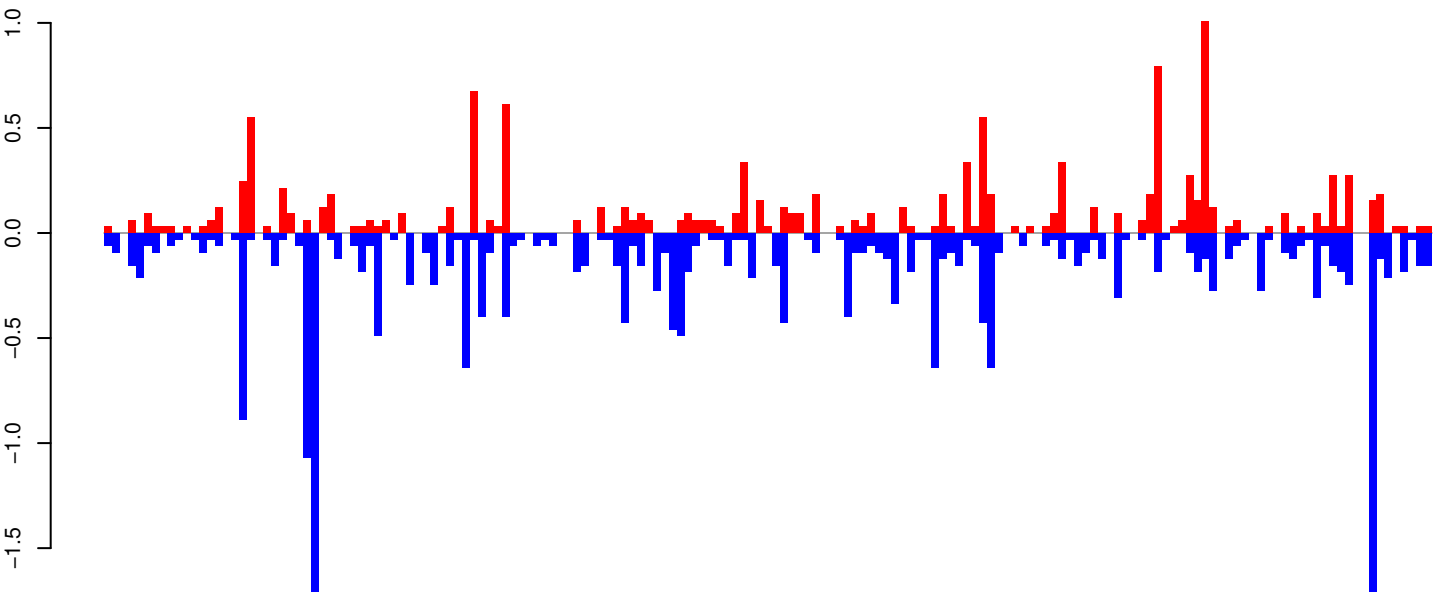

positive=12, negative=23, total=35

AeAeg_Whole_ZIKVdr_BM_RNA_GP.rep

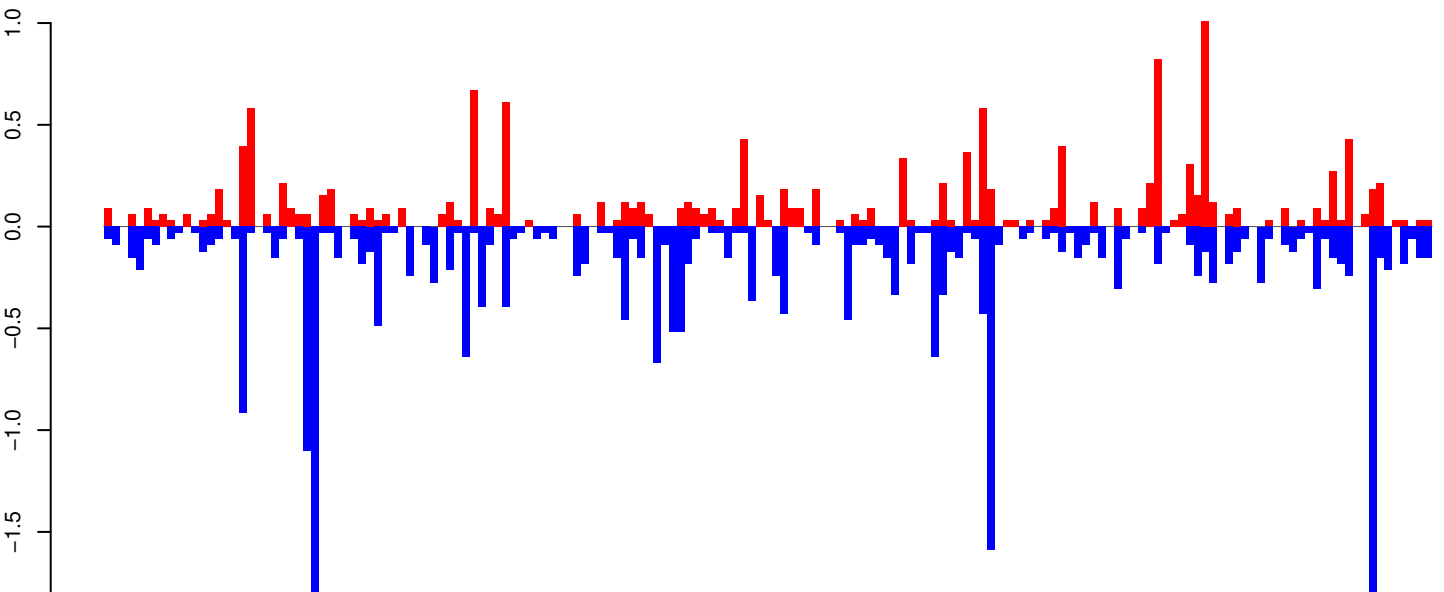

positive=14, negative=26, total=40

Window size=25, length=4165, TE@TF001141-Ty1_copia_Ele120:1-4165

0 1000 2000 3000 4000

AeAeg_Whole_ZIKVdr_BM_RNA_GP.18_23.rep

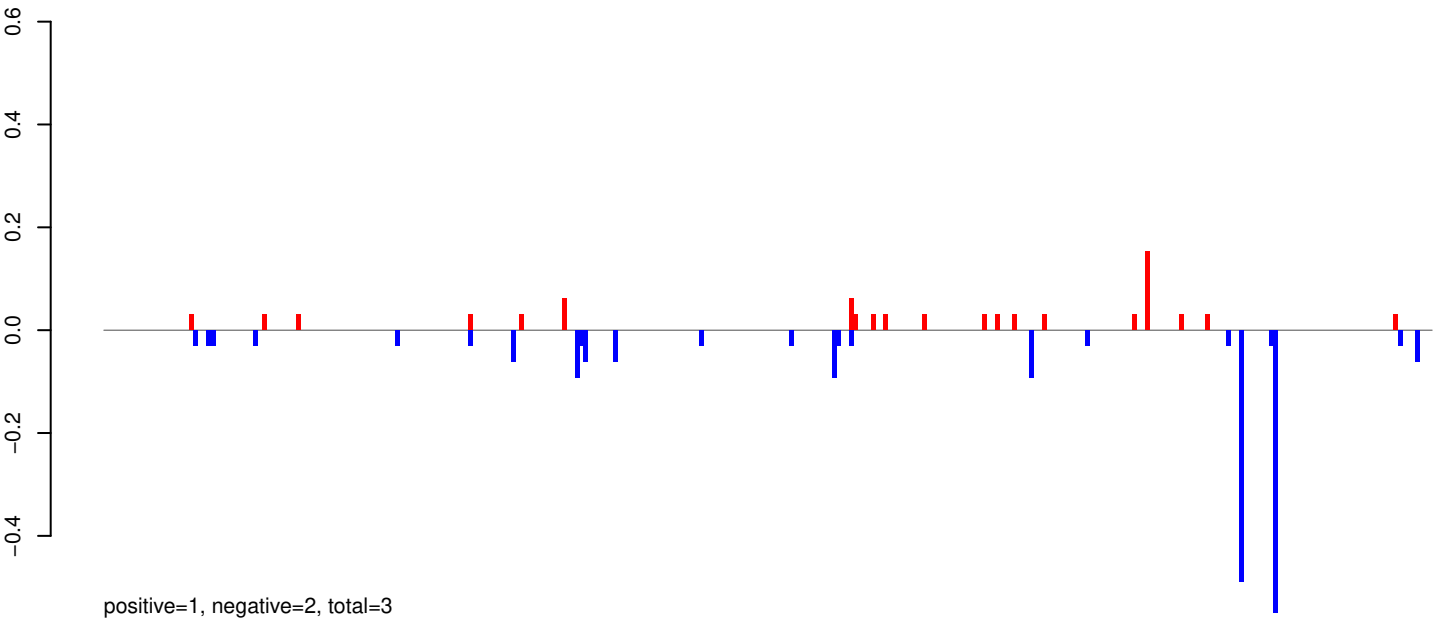

AeAeg_Whole_ZIKVdr_BM_RNA_GP.24_35.rep

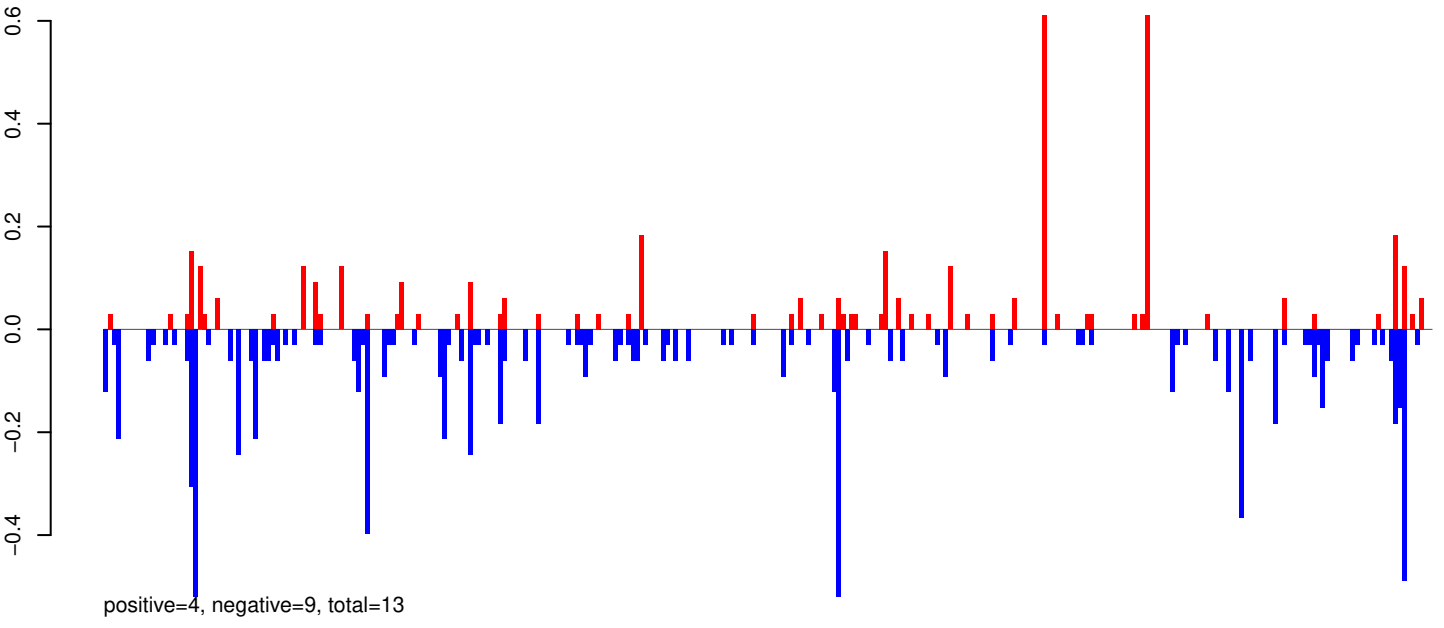

AeAeg_Whole_ZIKVdr_BM_RNA_GP.rep

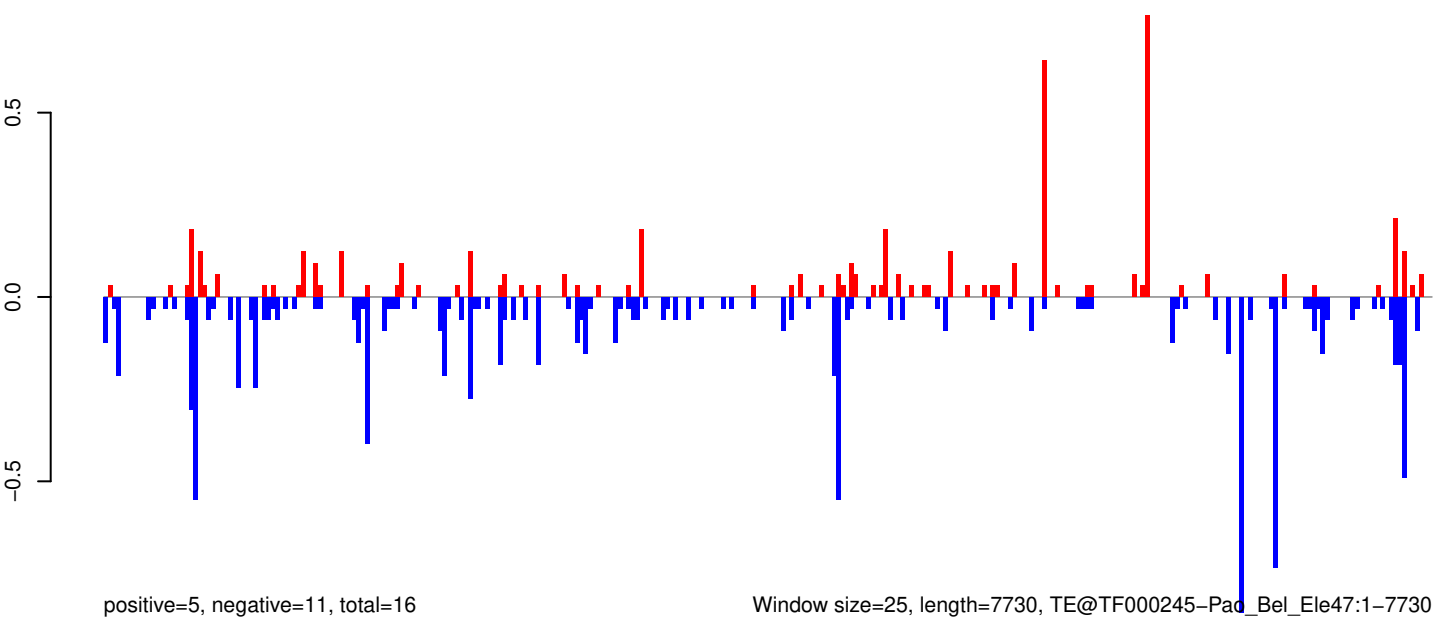

0 2000 4000 6000 8000

AeAeg_Whole_ZIKVdr_BM_RNA_GP.18_23.rep

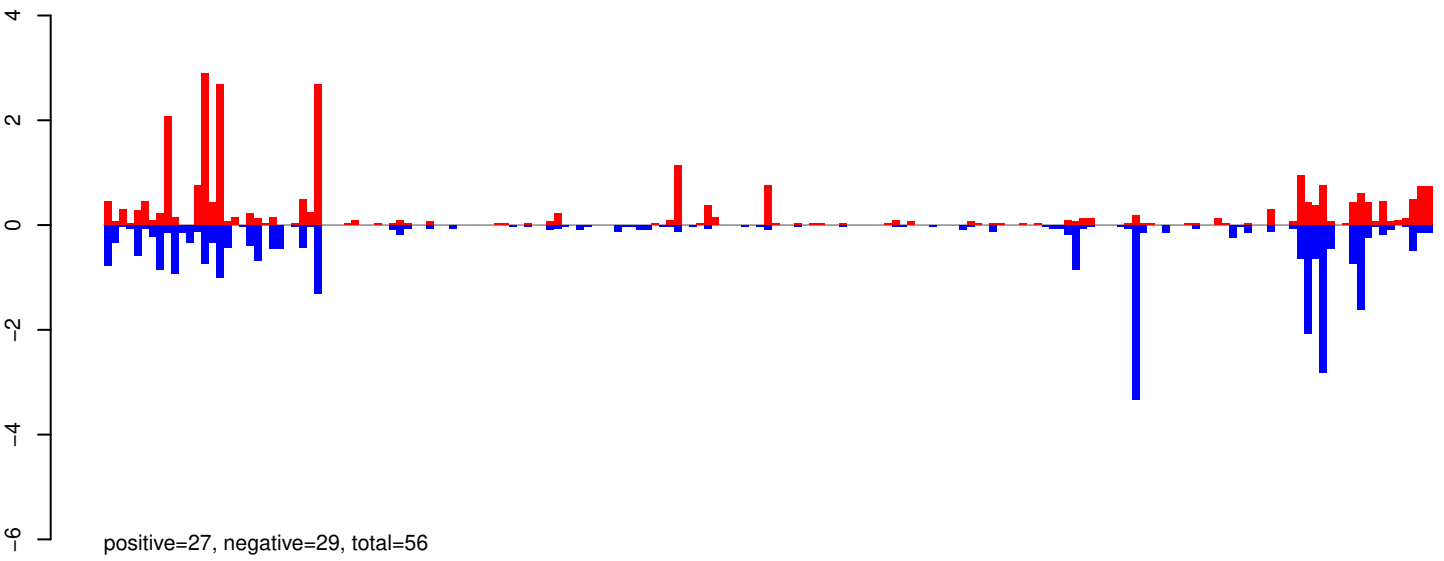

AeAeg_Whole_ZIKVdr_BM_RNA_GP.24_35.rep

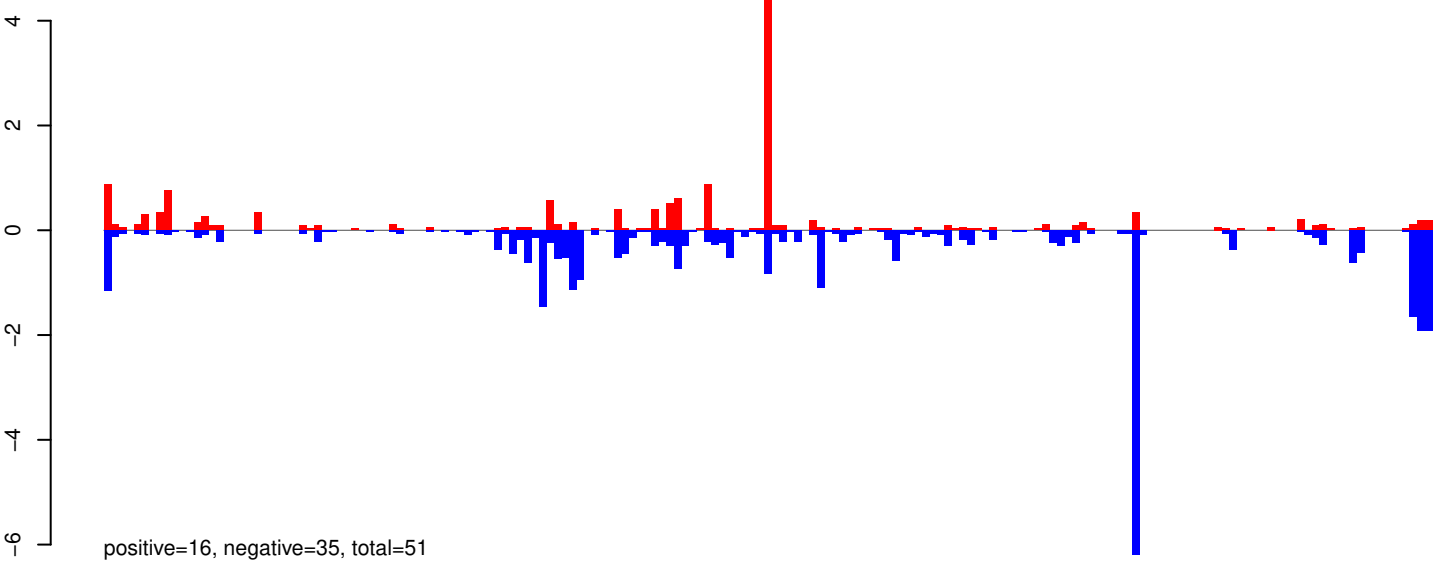

AeAeg_Whole_ZIKVdr_BM_RNA_GP.rep

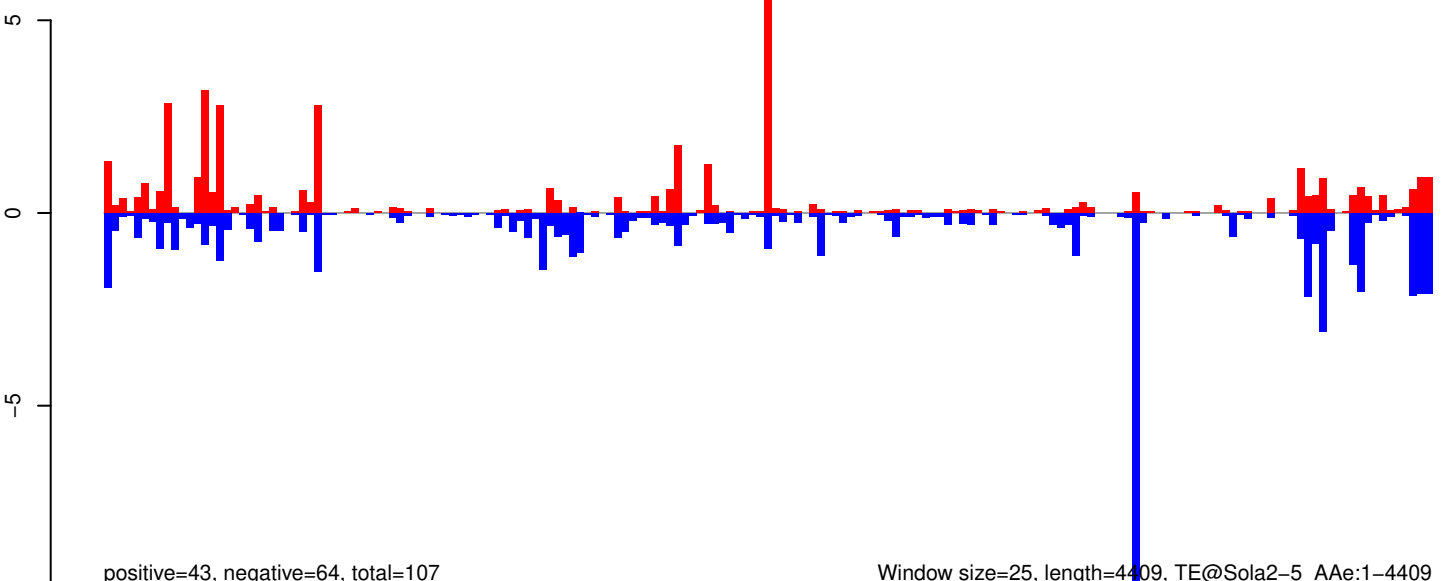

AeAeg_Whole_ZIKVdr_BM_RNA_GP.18_23.rep

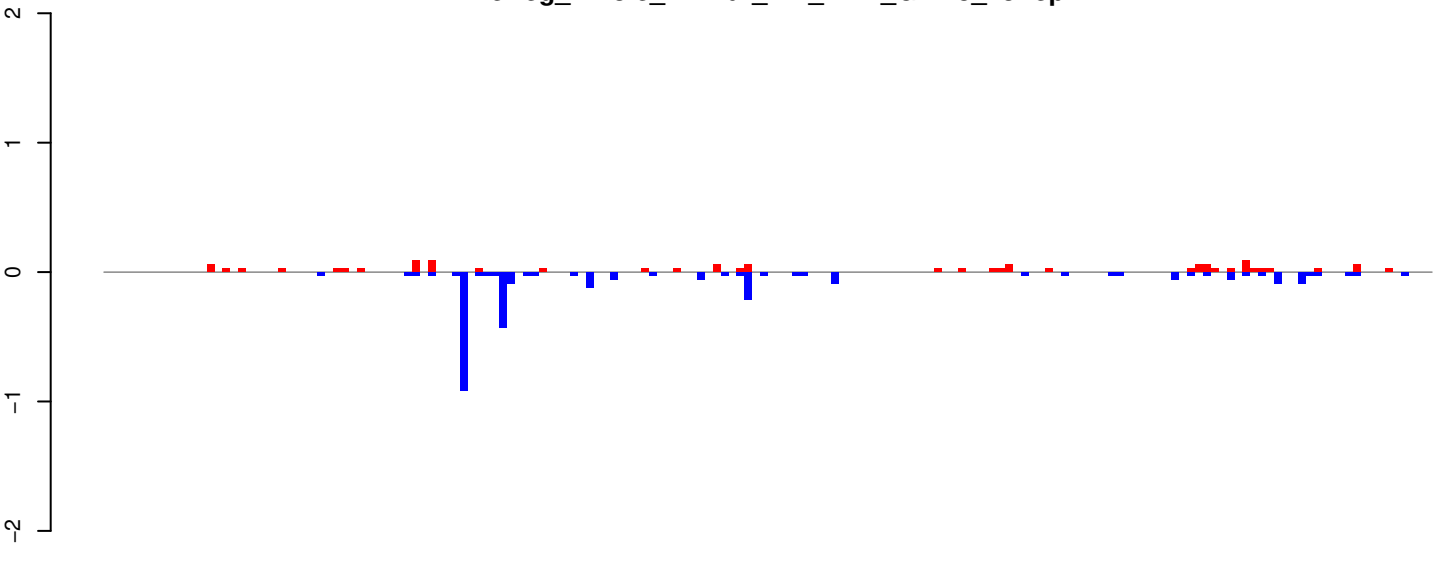

positive=1, negative=3, total=5

AeAeg_Whole_ZIKVdr_BM_RNA_GP.24_35.rep

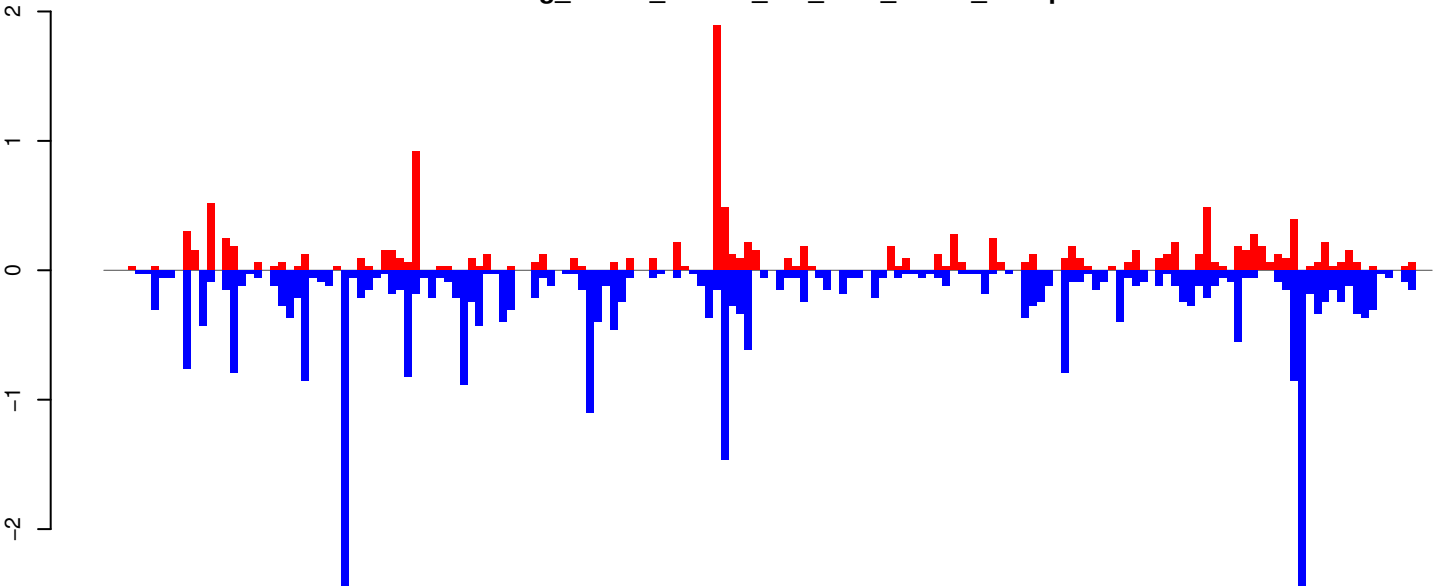

positive=13, negative=32, total=45

AeAeg_Whole_ZIKVdr_BM_RNA_GP.rep

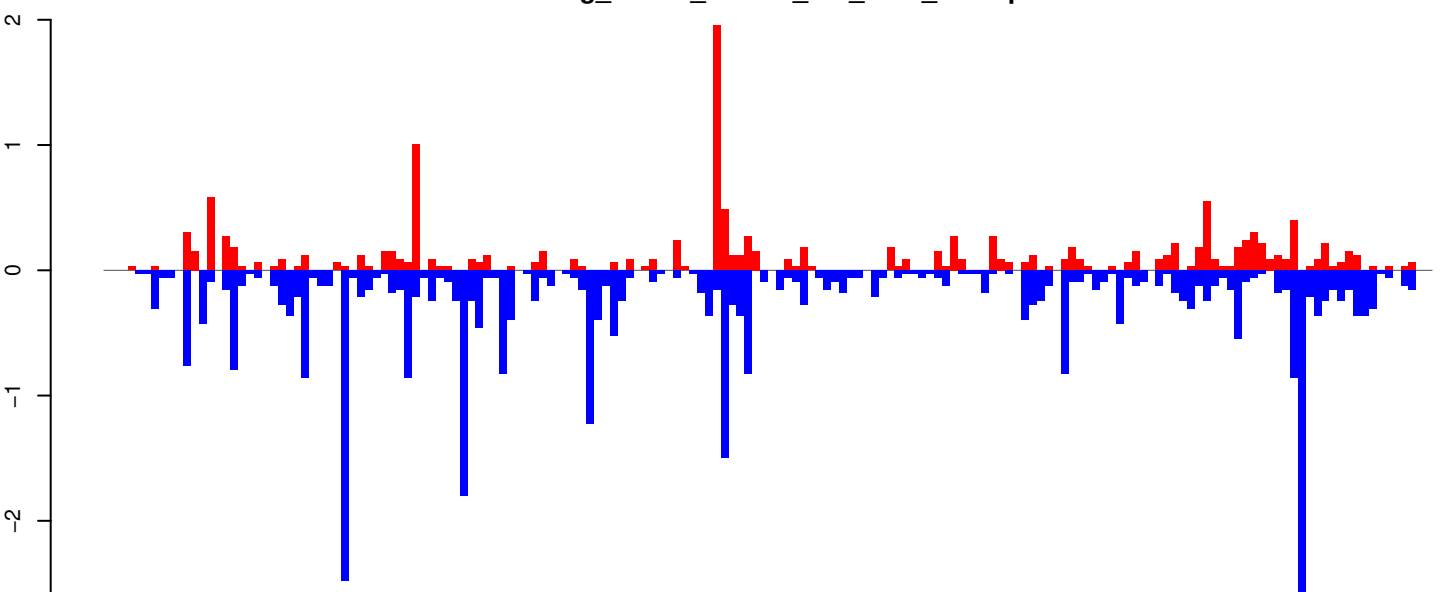

positive=14, negative=36, total=50

Window size=25, length=4181, TE@CR1_Ele21:1-4181

0 1000 2000 3000 4000

AeAeg_Whole_ZIKVdr_BM_RNA_GP.18_23.rep

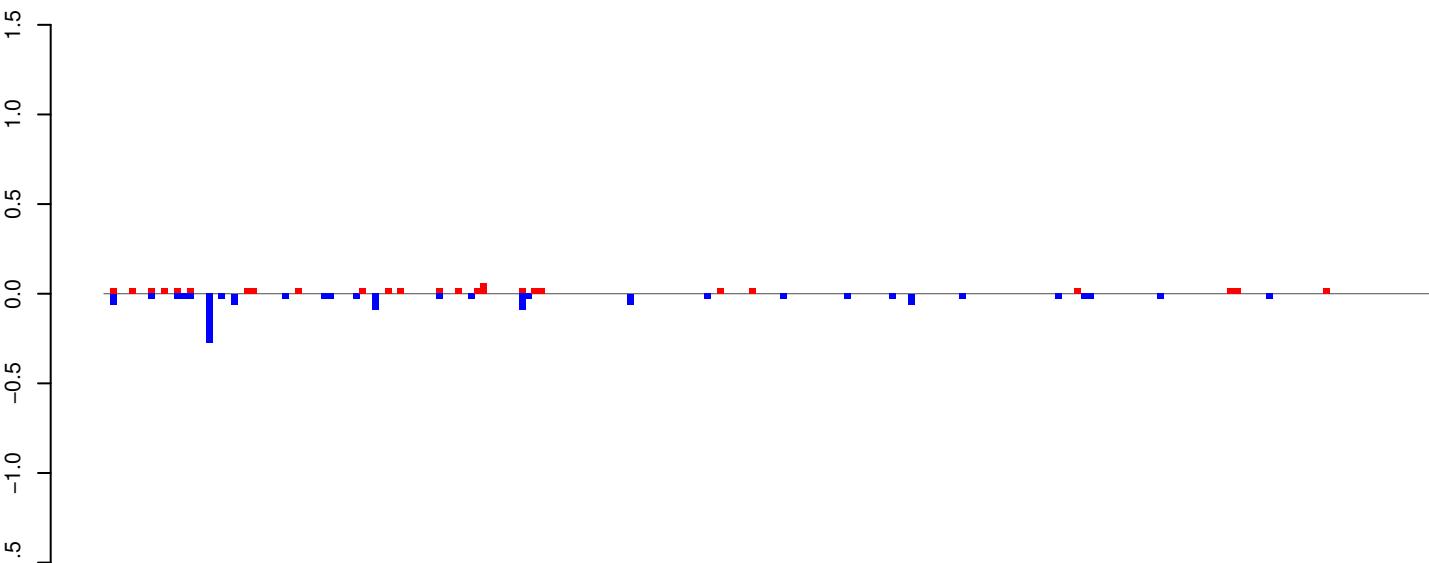

positive=1, negative=1, total=2

AeAeg_Whole_ZIKVdr_BM_RNA_GP.24_35.rep

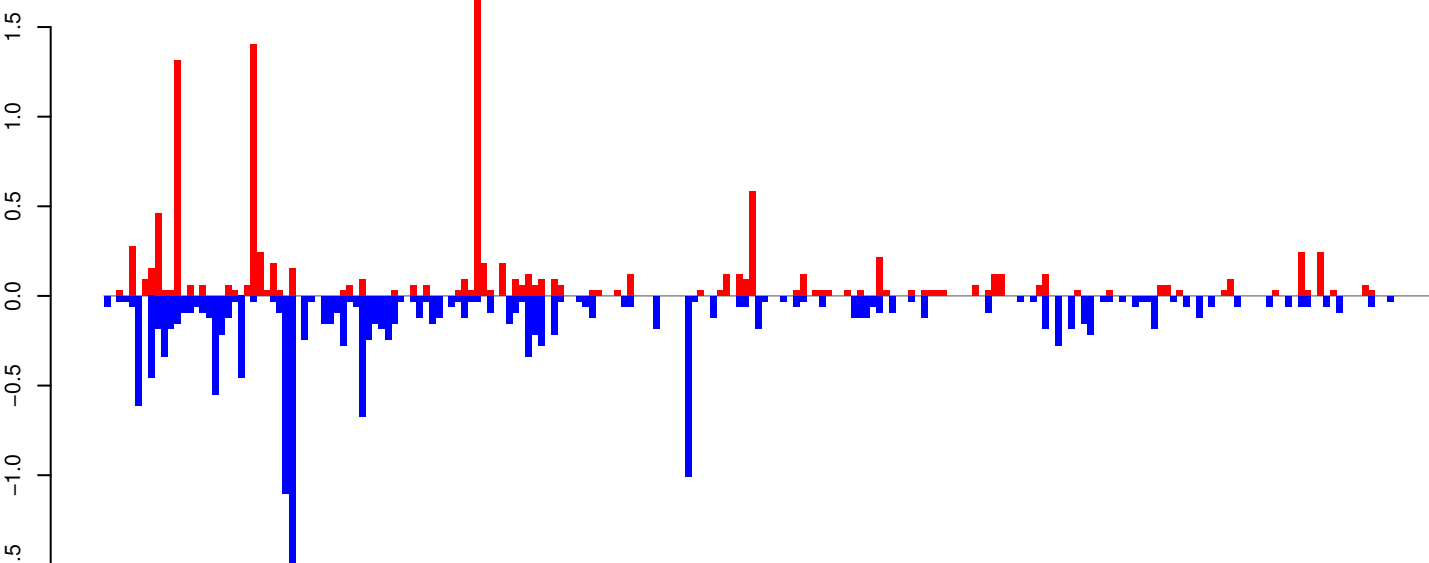

positive=11, negative=17, total=28

AeAeg_Whole_ZIKVdr_BM_RNA_GP.rep

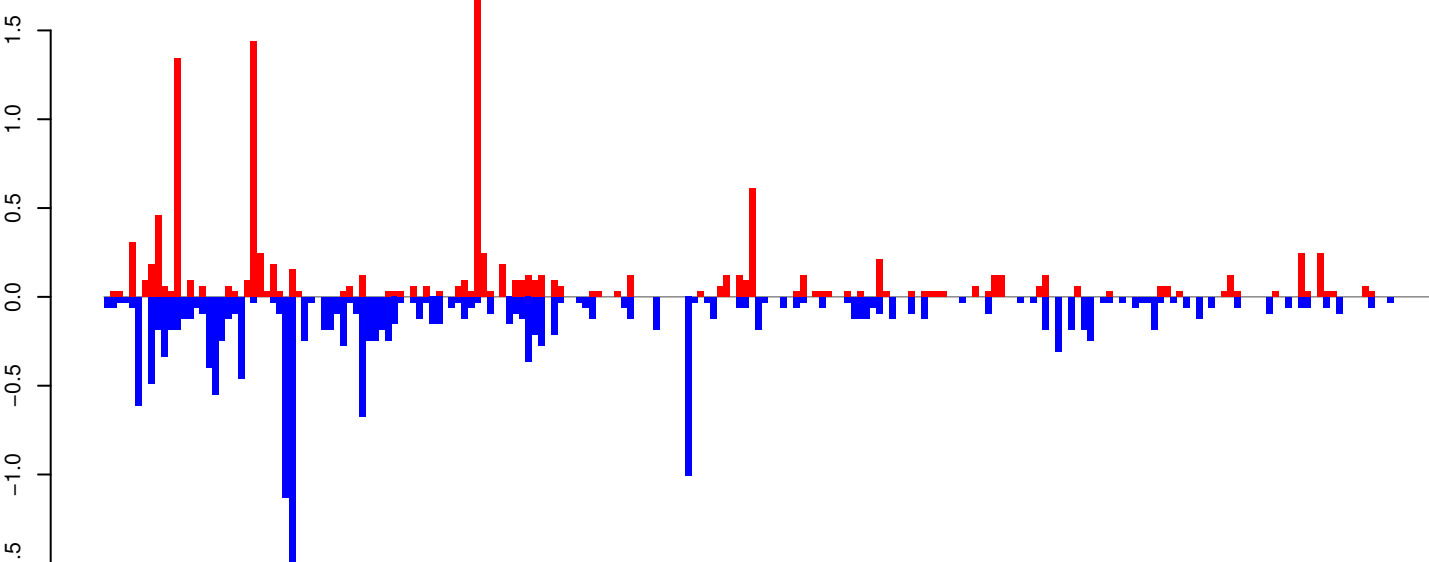

positive=12, negative=18, total=31

Window size=25, length=5187, TE@L1-38_Ae:1-5187

0 1000 2000 3000 4000 5000

AeAeg_Whole_ZIKVdr_BM_RNA_GP.18_23.rep

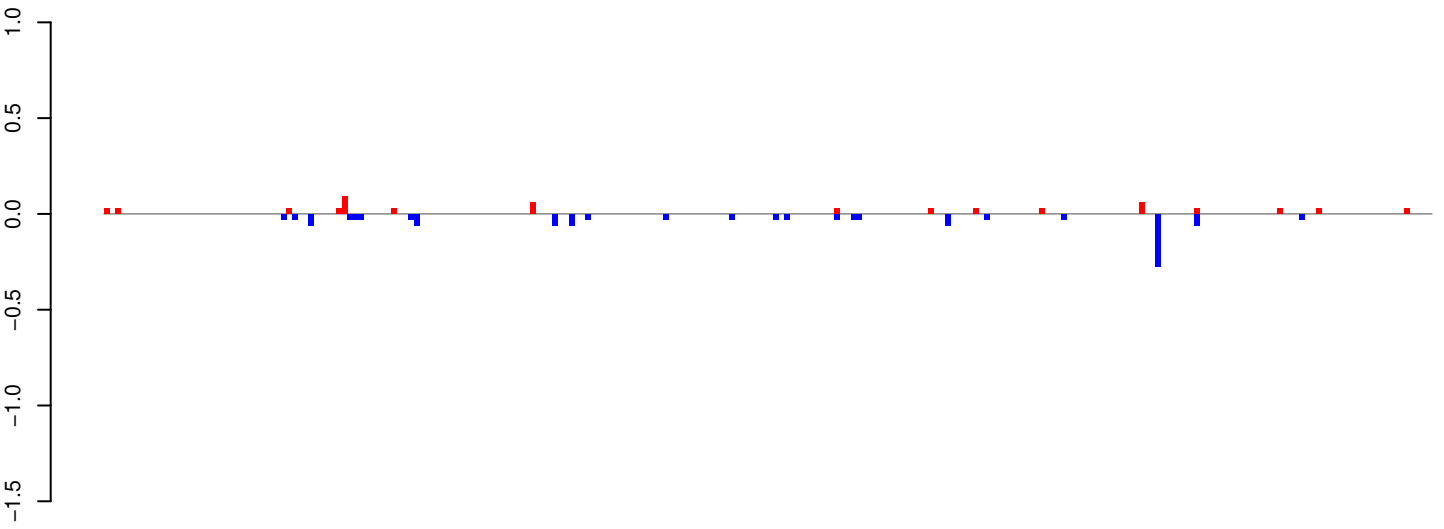

positive=1, negative=1, total=2

AeAeg_Whole_ZIKVdr_BM_RNA_GP.24_35.rep

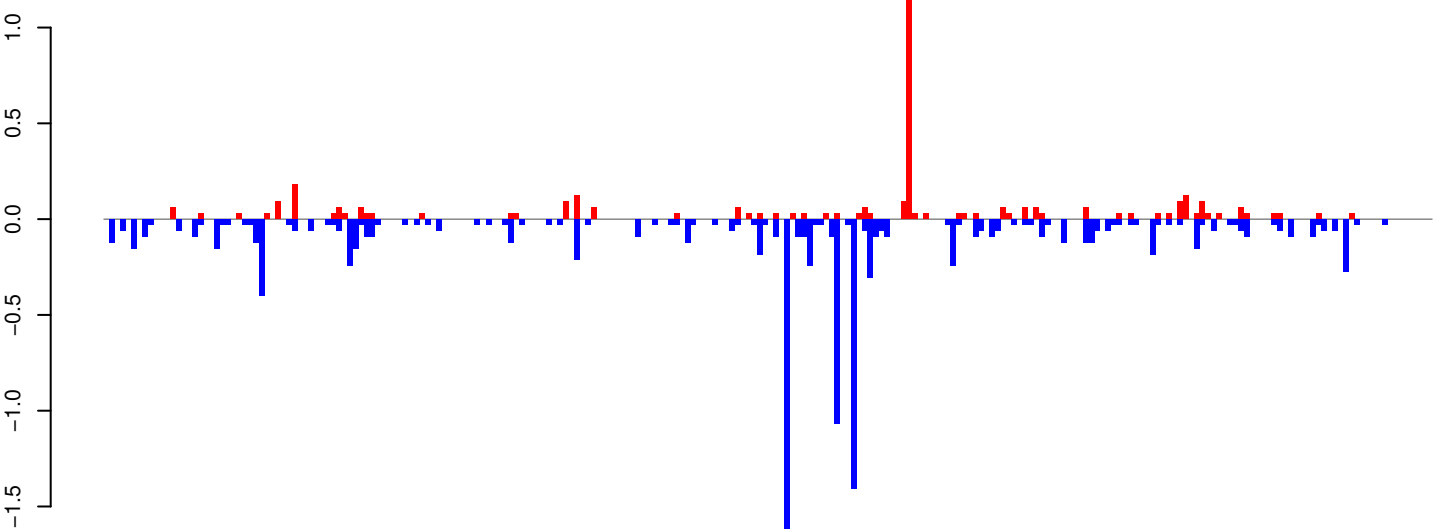

positive=4, negative=12, total=16

AeAeg_Whole_ZIKVdr_BM_RNA_GP.rep

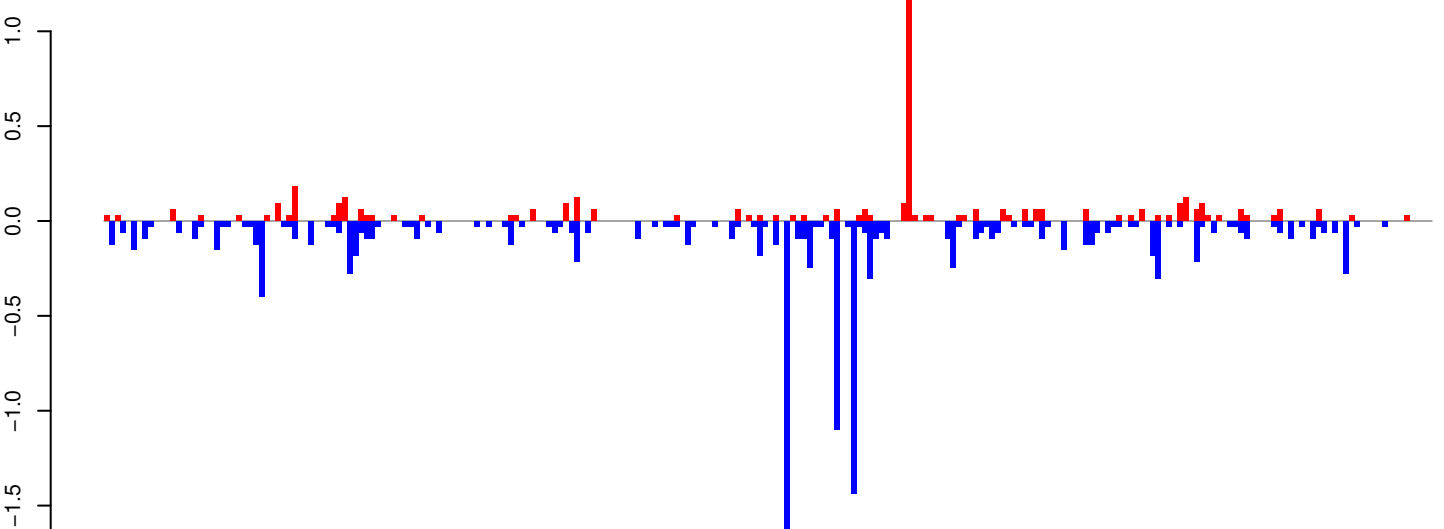

positive=5, negative=14, total=18

Window size=25, length=5990, TE@I_Ele42:1-5990

0 1000 2000 3000 4000 5000 6000

AeAeg_Whole_ZIKVdr_BM_RNA_GP.18_23.rep

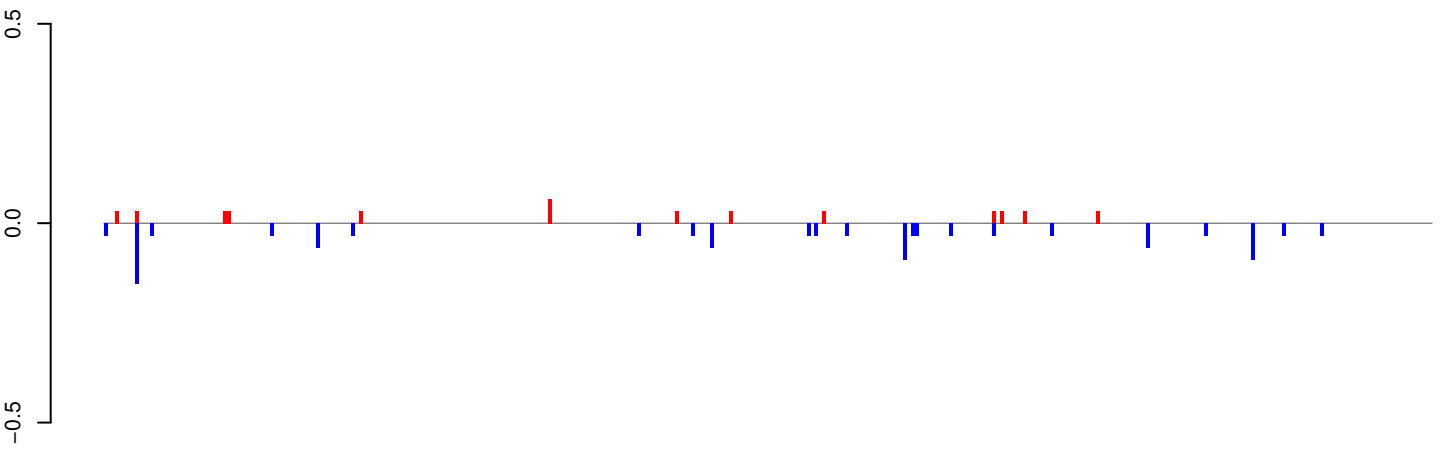

positive=0, negative=1, total=1

AeAeg_Whole_ZIKVdr_BM_RNA_GP.24_35.rep

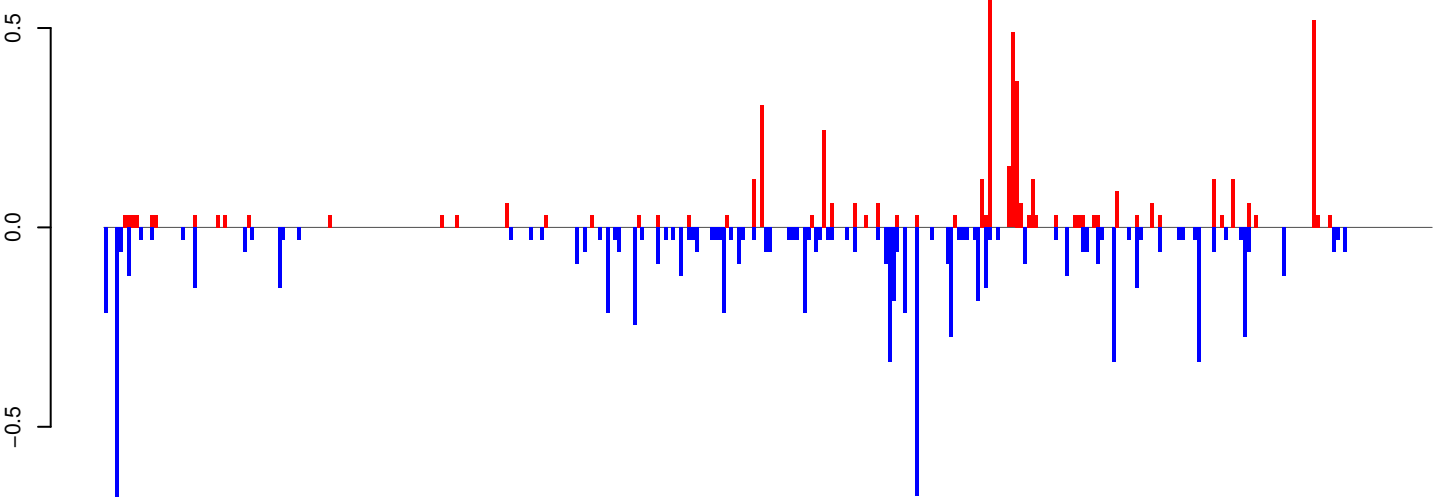

positive=5, negative=9, total=14

AeAeg_Whole_ZIKVdr_BM_RNA_GP.rep

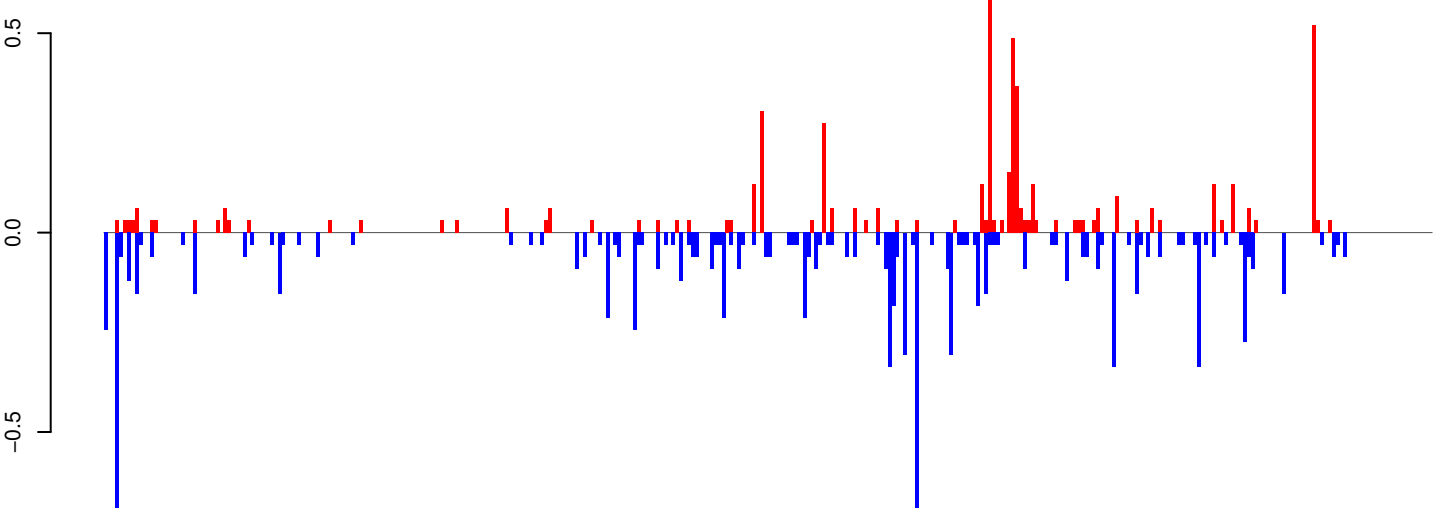

positive=6, negative=10, total=16

Window size=25, length=8600, TE@Gypsy-3_AA-LTR-I:1-8600

0 2000 4000 6000 8000

AeAeg_Whole_ZIKVdr_BM_RNA_GP.18_23.rep

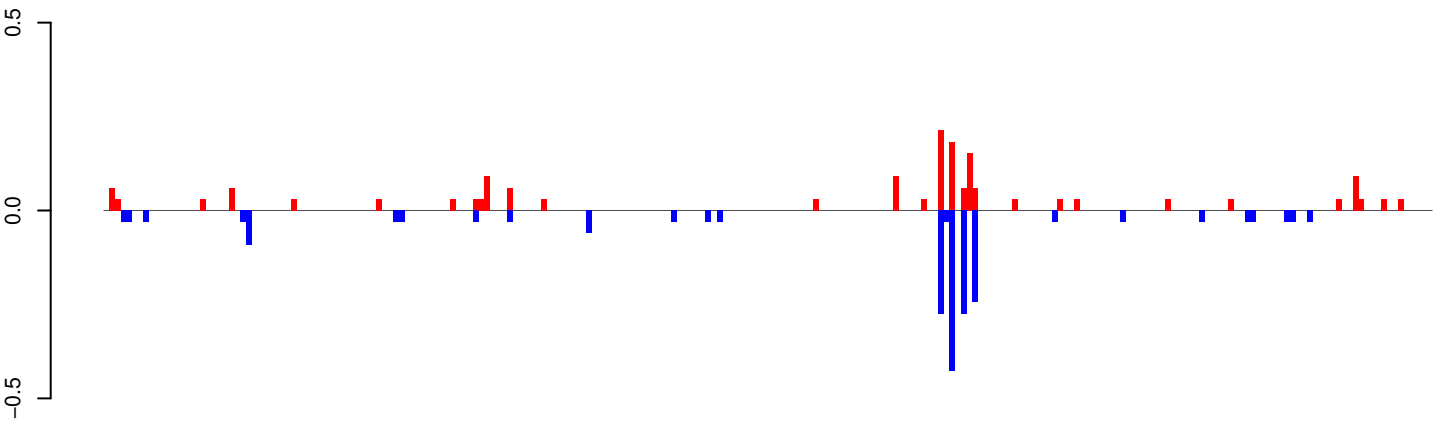

positive=2, negative=2, total=4

AeAeg_Whole_ZIKVdr_BM_RNA_GP.24_35.rep

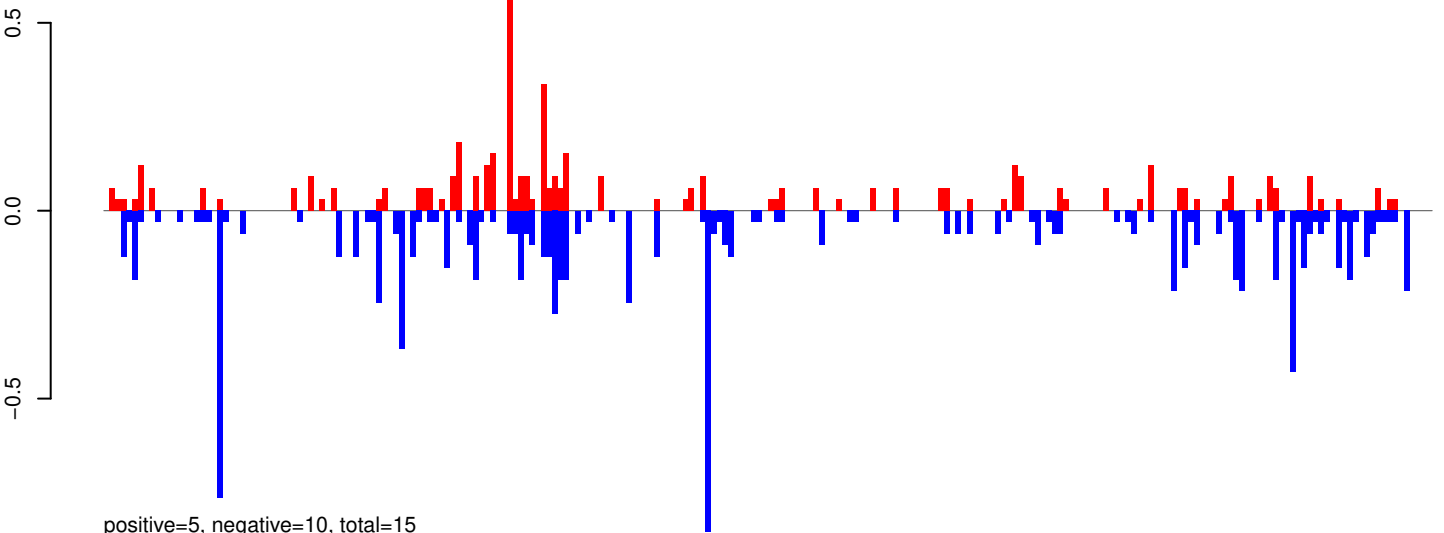

positive=5, negative=10, total=15

AeAeg_Whole_ZIKVdr_BM_RNA_GP.rep

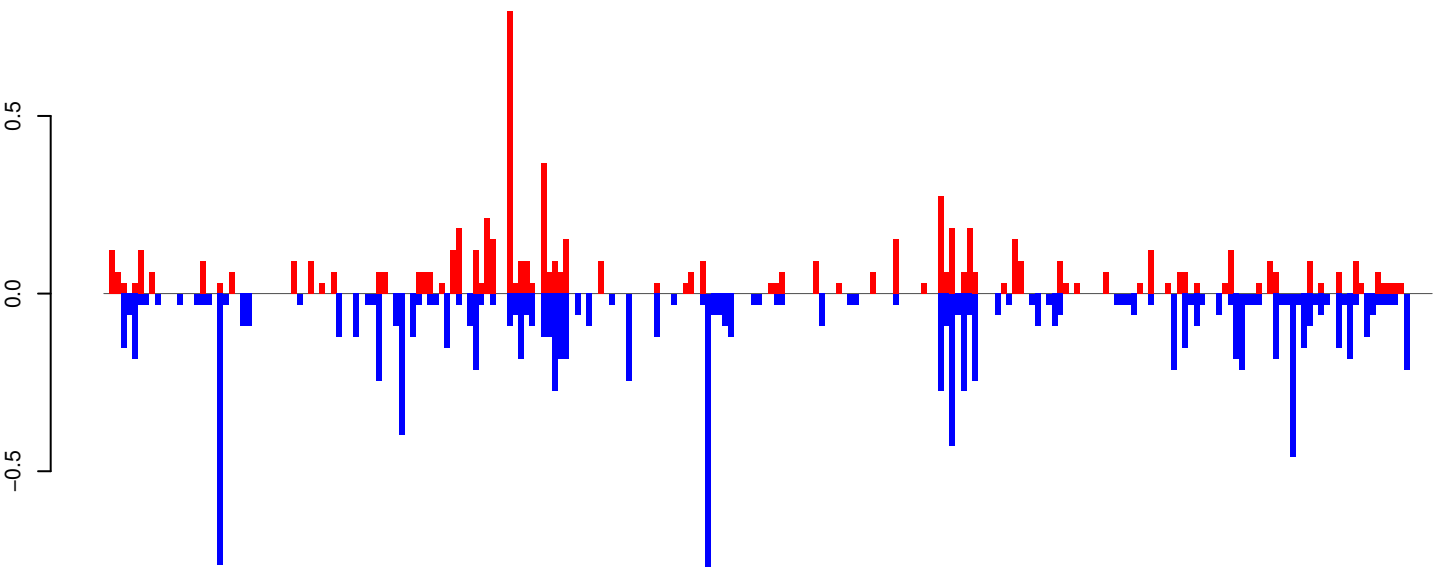

positive=7, negative=12, total=19

Window size=25, length=5839, TE@Gypsy-154_AA-LTR-I:1-5839

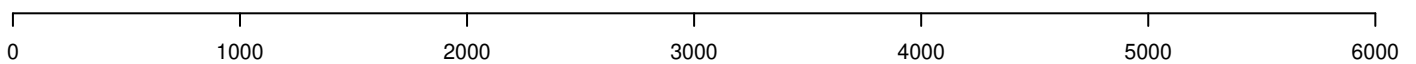

AeAeg_Whole_ZIKVdr_BM_RNA_GP.18_23.rep

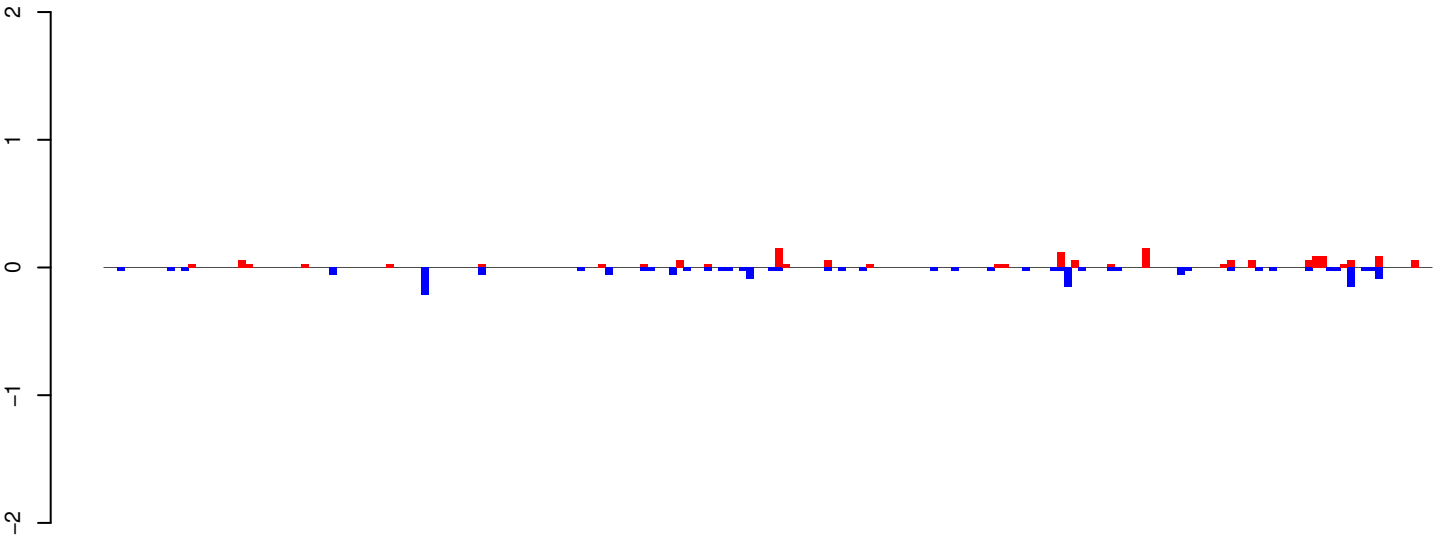

positive=2, negative=2, total=4

AeAeg_Whole_ZIKVdr_BM_RNA_GP.24_35.rep

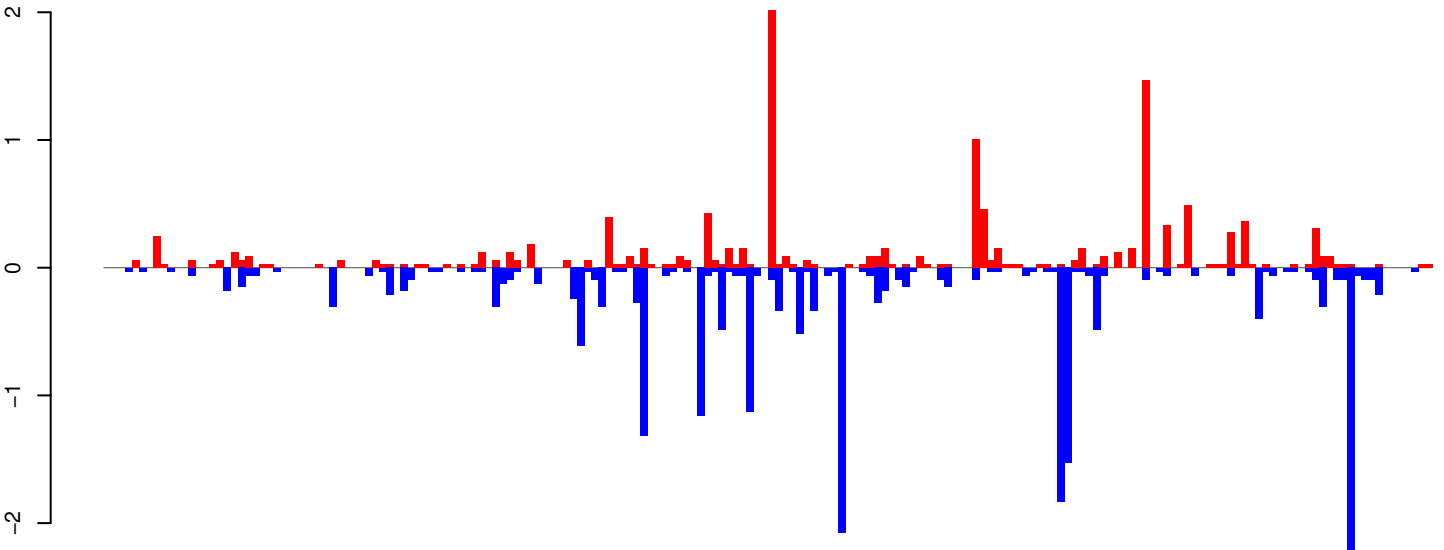

positive=13, negative=22, total=35

AeAeg_Whole_ZIKVdr_BM_RNA_GP.rep

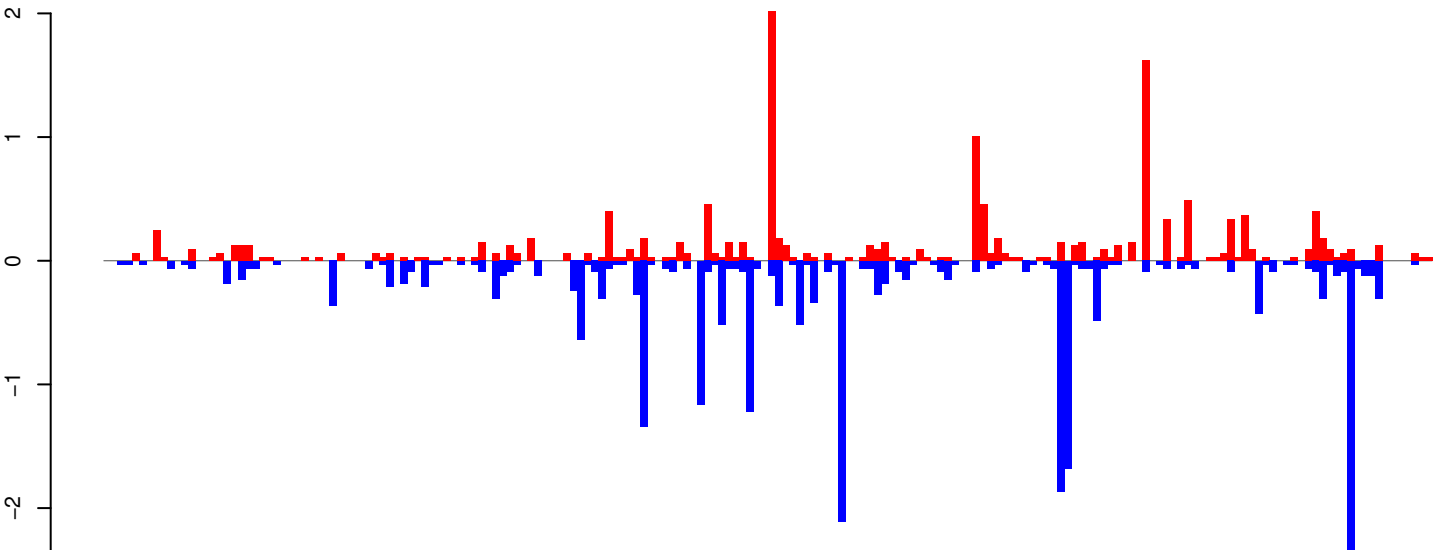

positive=15, negative=24, total=39

Window size=25, length=4697, TE@CR1_Ele18:1-4697

0 1000 2000 3000 4000

AeAeg_Whole_ZIKVdr_BM_RNA_GP.18_23.rep

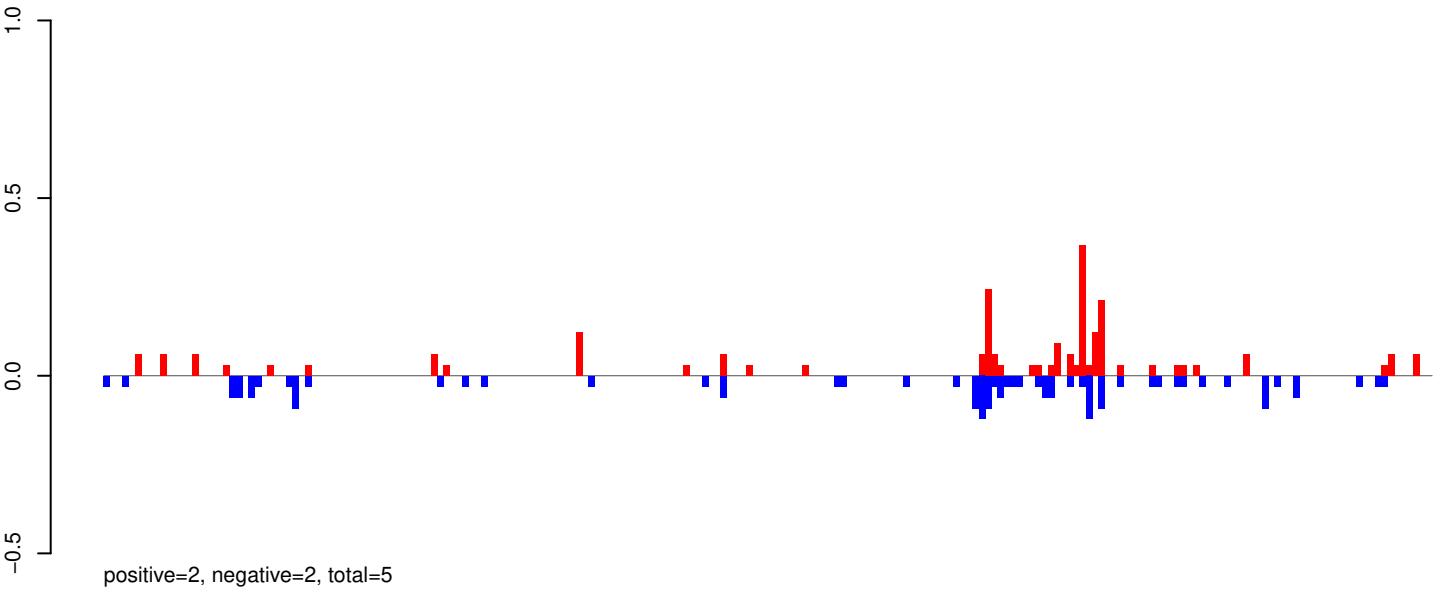

AeAeg_Whole_ZIKVdr_BM_RNA_GP.24_35.rep

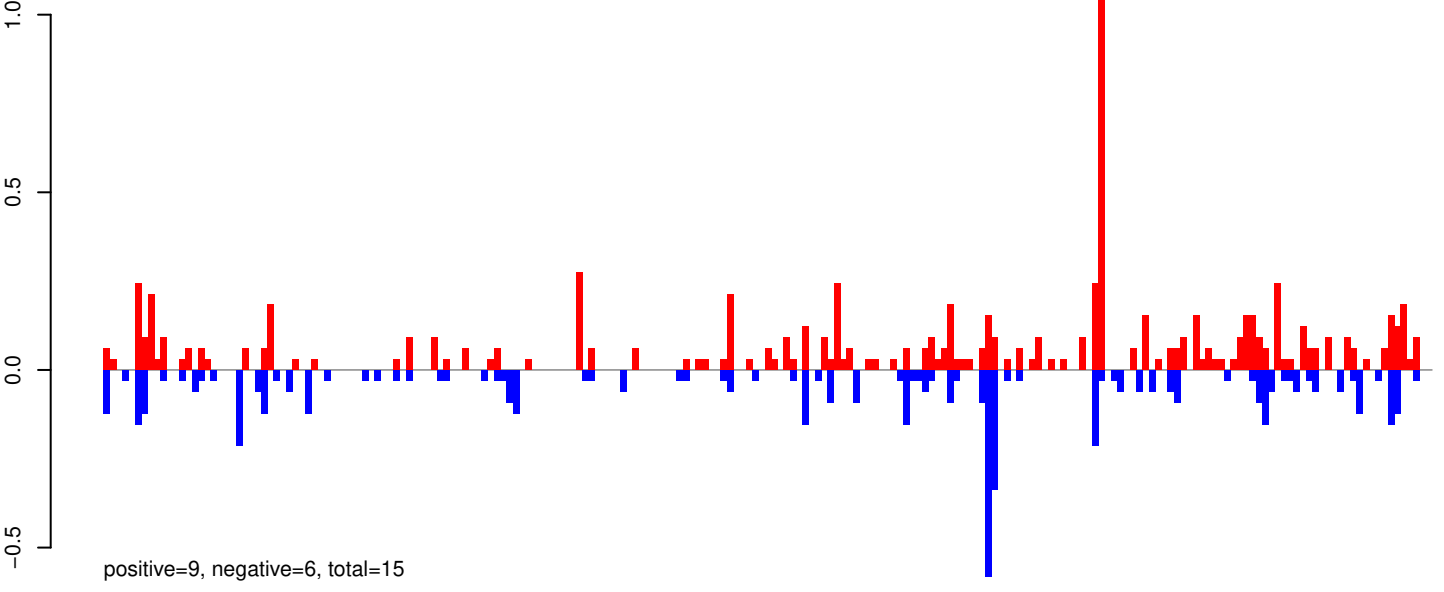

AeAeg_Whole_ZIKVdr_BM_RNA_GP.rep

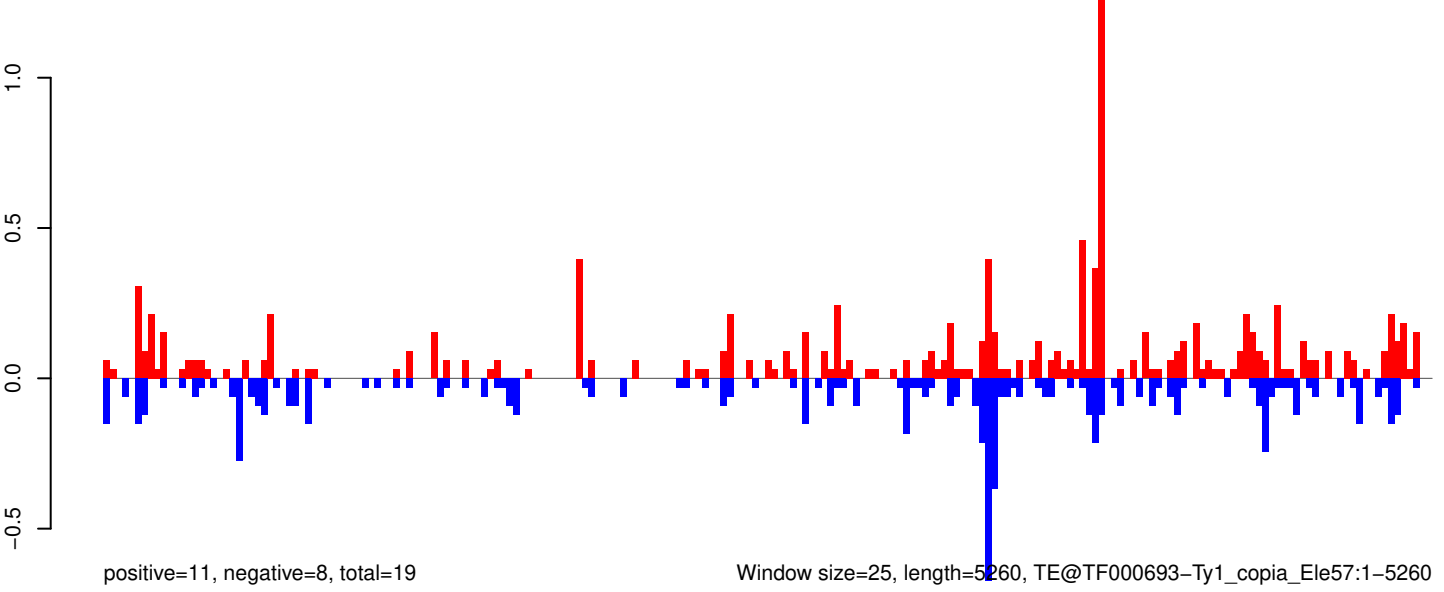

0 1000 2000 3000 4000 5000

AeAeg_Whole_ZIKVdr_BM_RNA_GP.18_23.rep

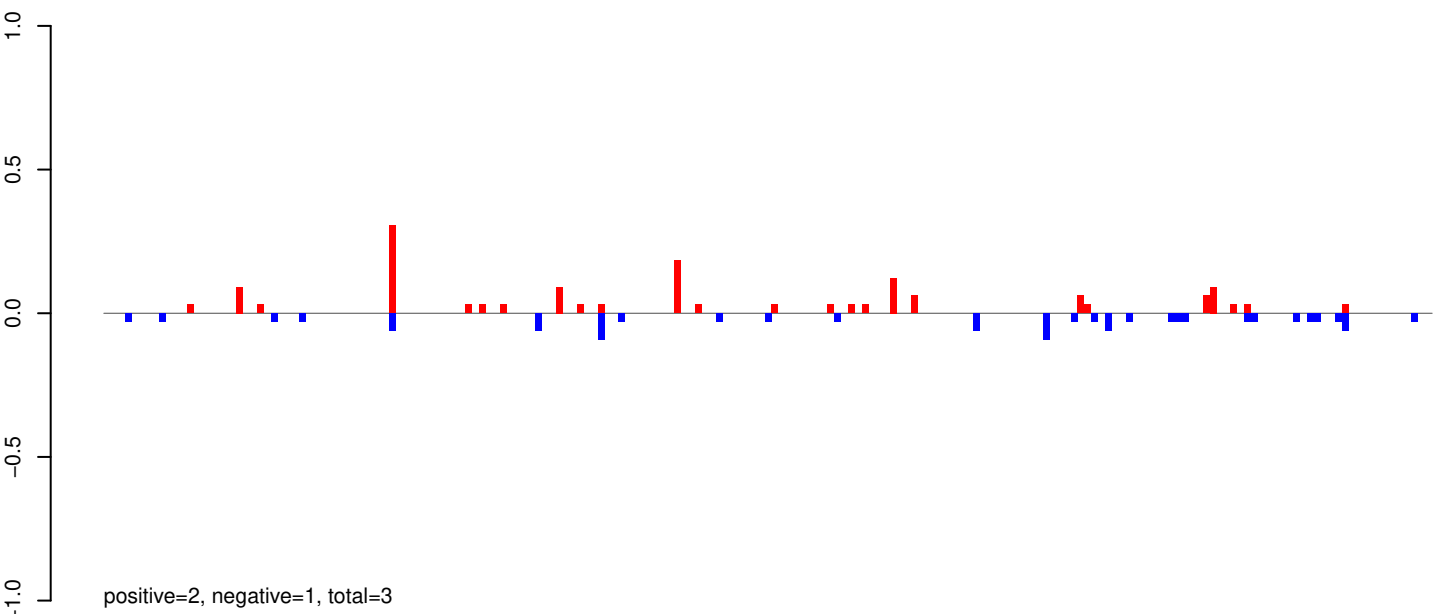

AeAeg_Whole_ZIKVdr_BM_RNA_GP.24_35.rep

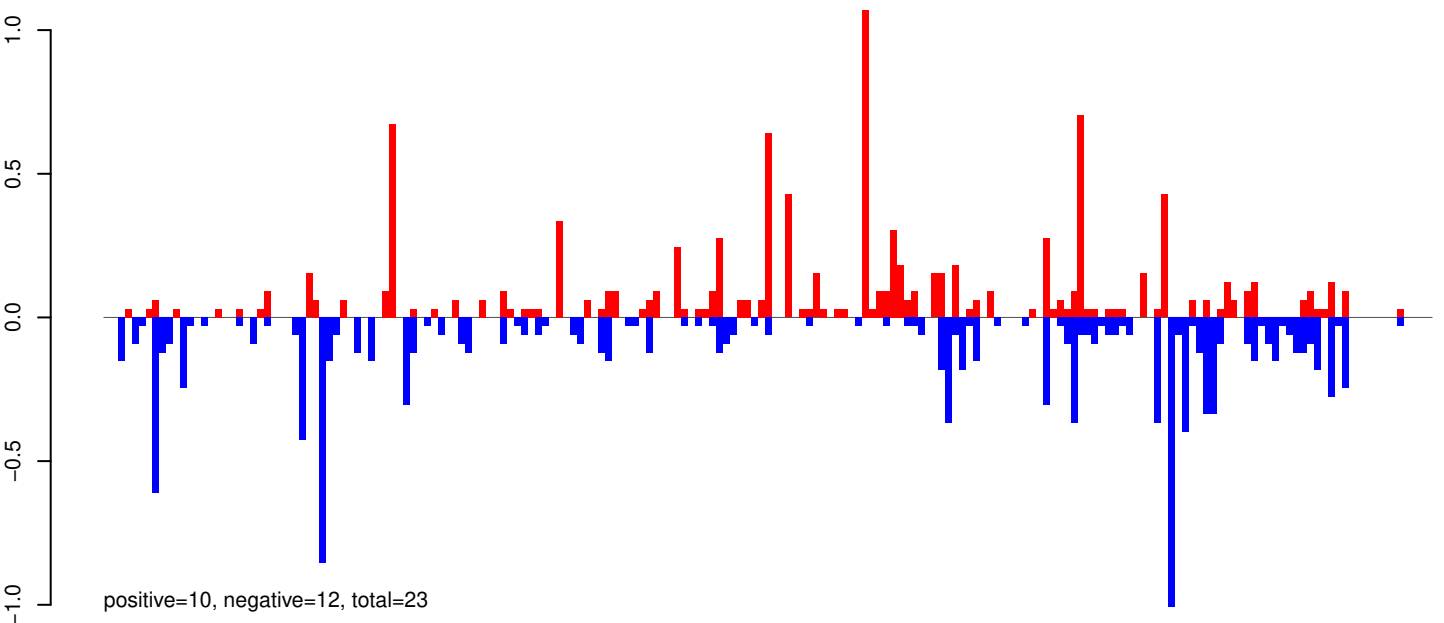

AeAeg_Whole_ZIKVdr_BM_RNA_GP.rep

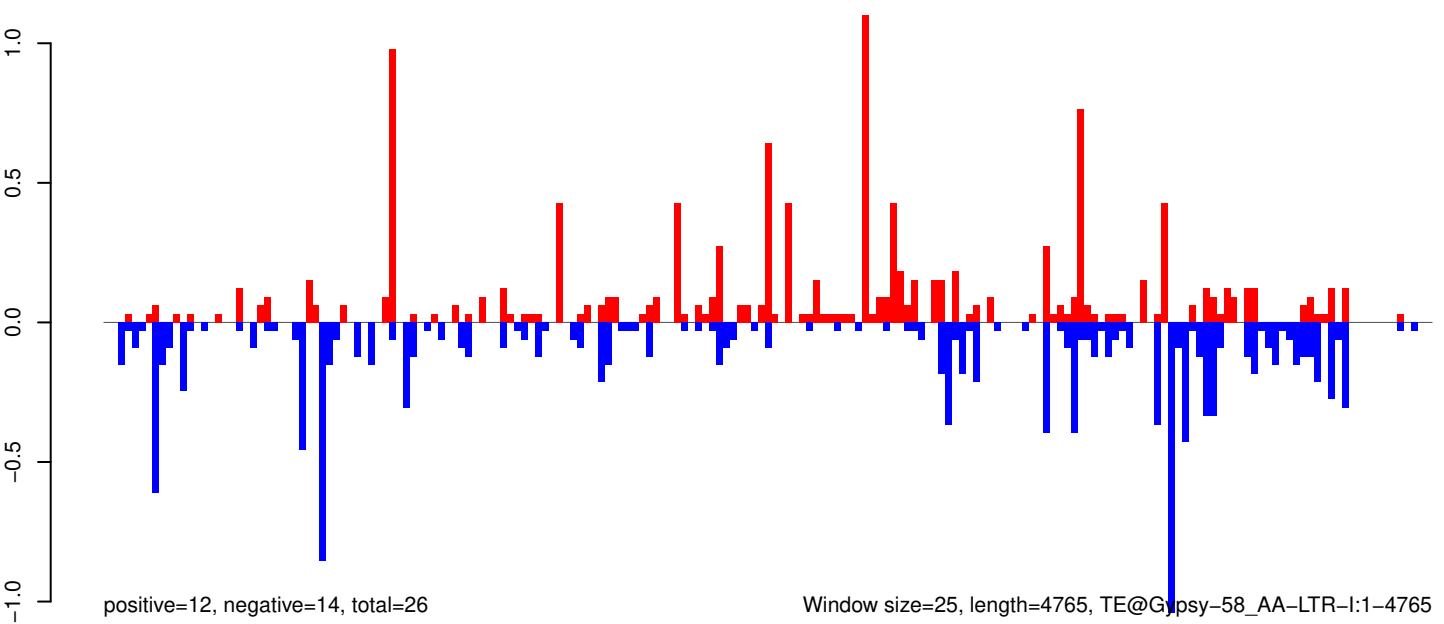

AeAeg_Whole_ZIKVdr_BM_RNA_GP.18_23.rep

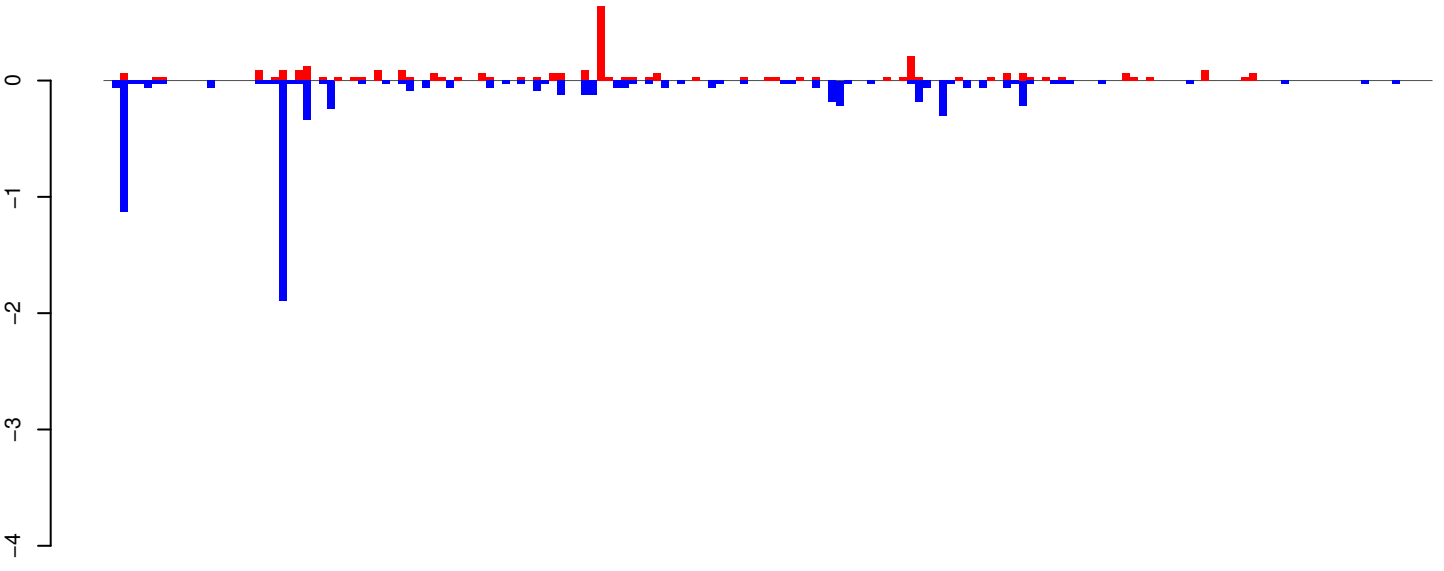

positive=3, negative=7, total=11

AeAeg_Whole_ZIKVdr_BM_RNA_GP.24_35.rep

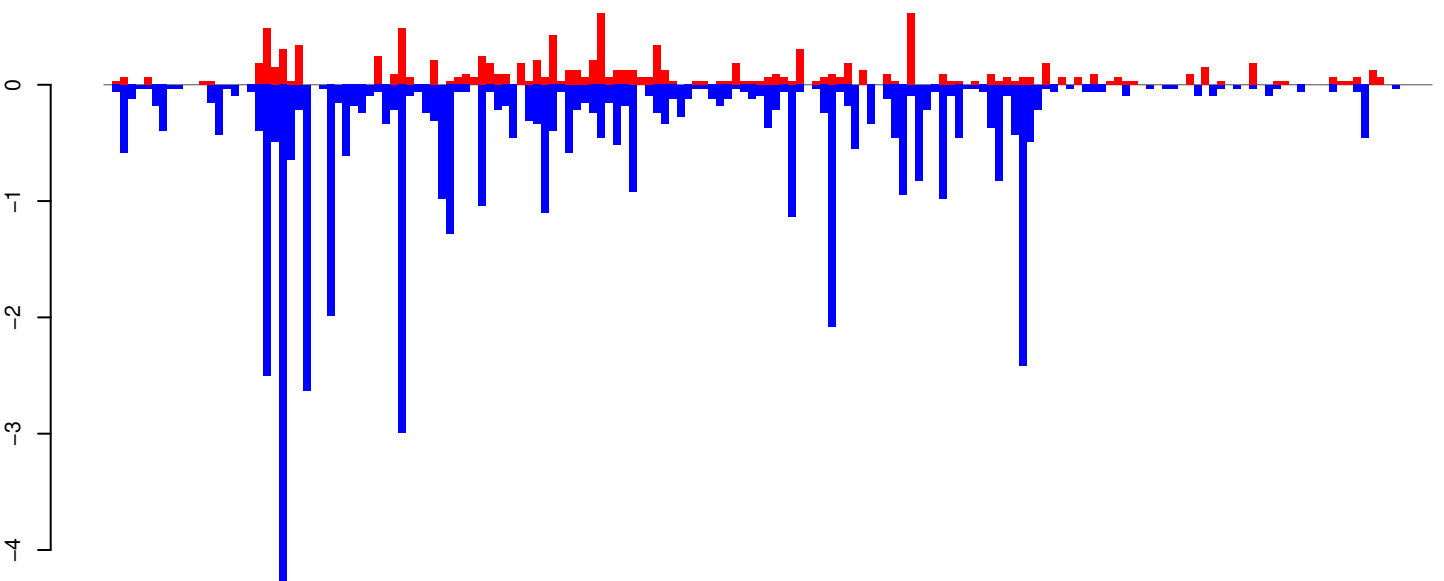

positive=11, negative=49, total=60

AeAeg_Whole_ZIKVdr_BM_RNA_GP.rep

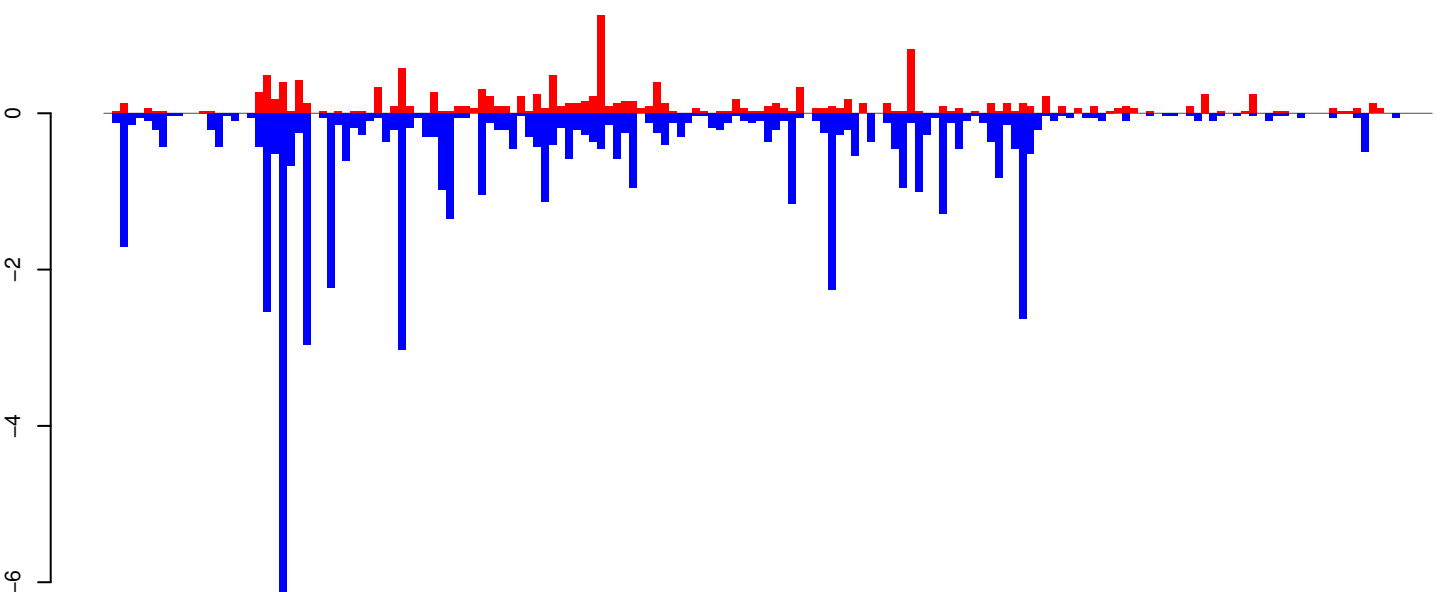

positive=14, negative=57, total=71

Window size=25, length=4154, TE@BEL-1N_AA-LTR-I:1-4154

0 1000 2000 3000 4000

AeAeg_Whole_ZIKVdr_BM_RNA_GP.18_23.rep

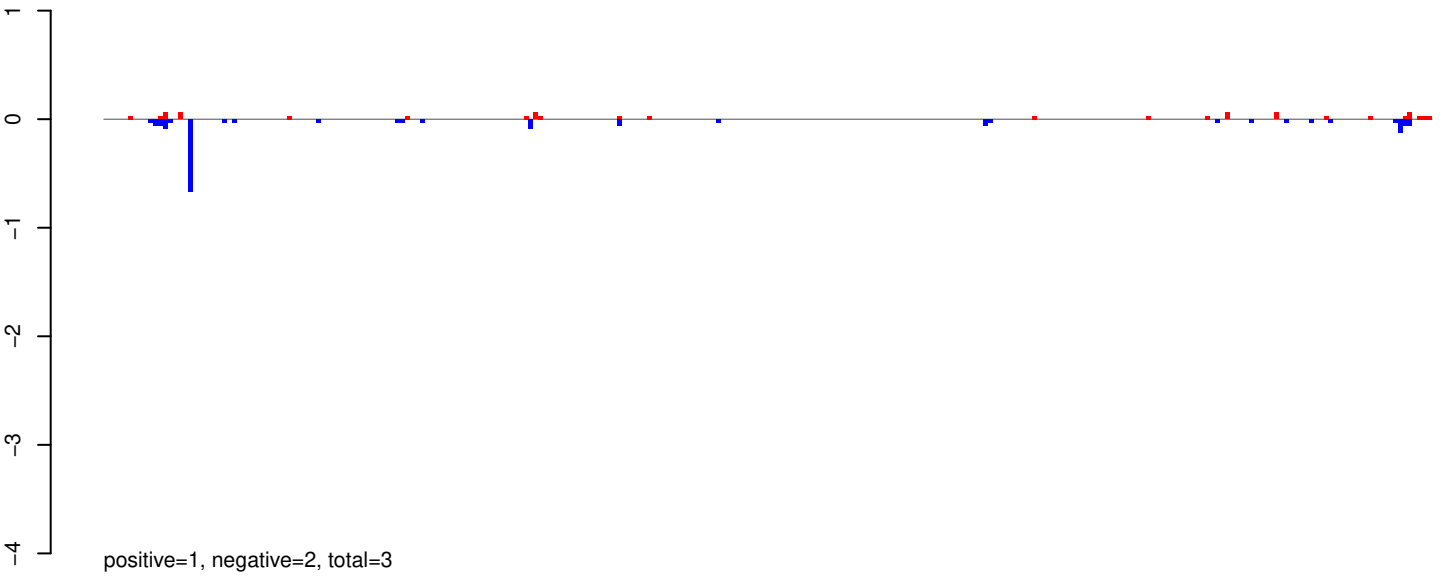

AeAeg_Whole_ZIKVdr_BM_RNA_GP.24_35.rep

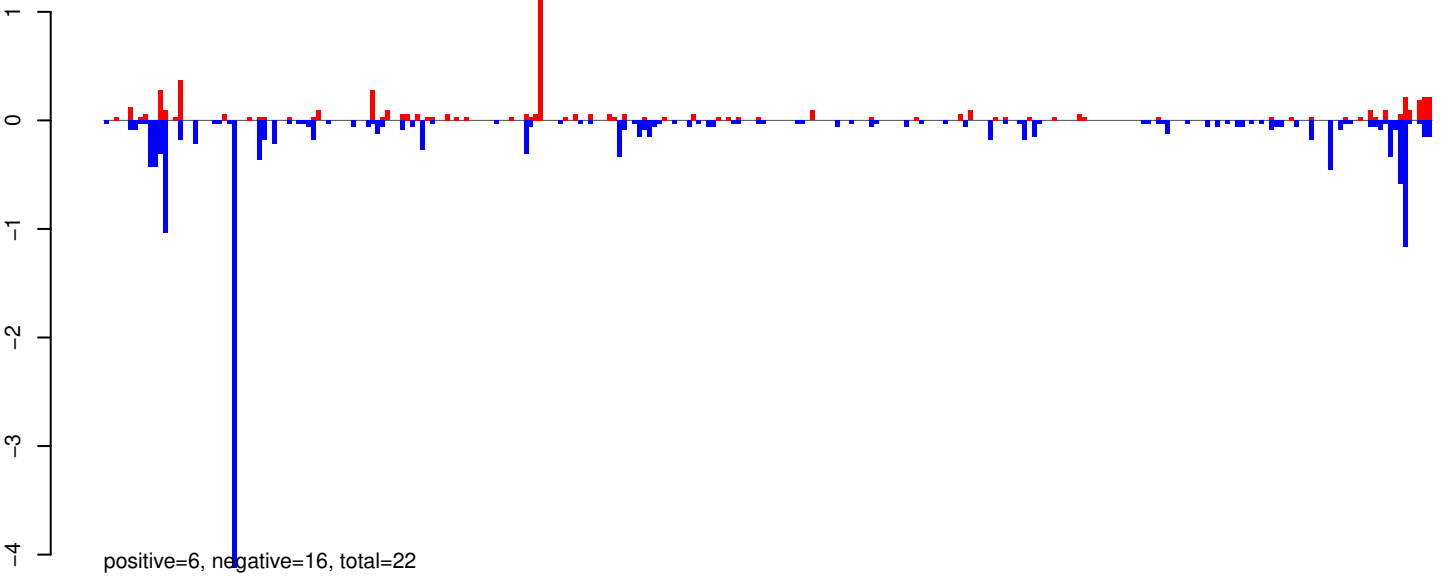

AeAeg_Whole_ZIKVdr_BM_RNA_GP.rep

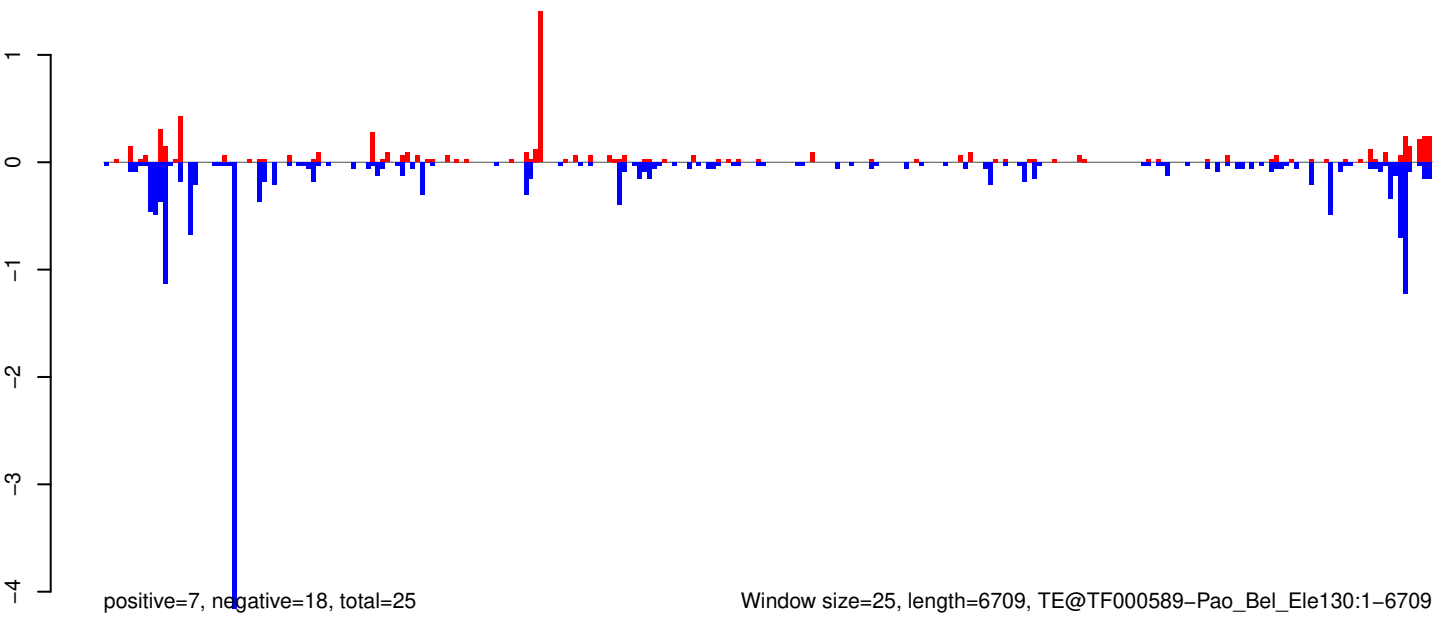

AeAeg_Whole_ZIKVdr_BM_RNA_GP.18_23.rep

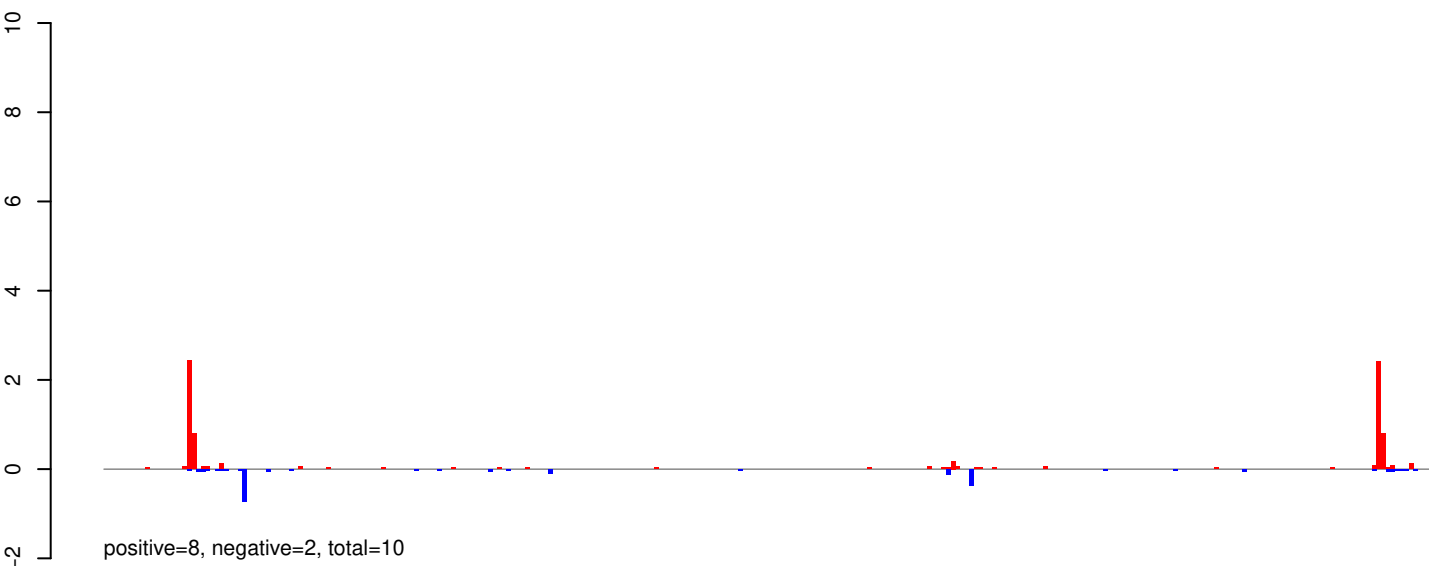

AeAeg_Whole_ZIKVdr_BM_RNA_GP.24_35.rep

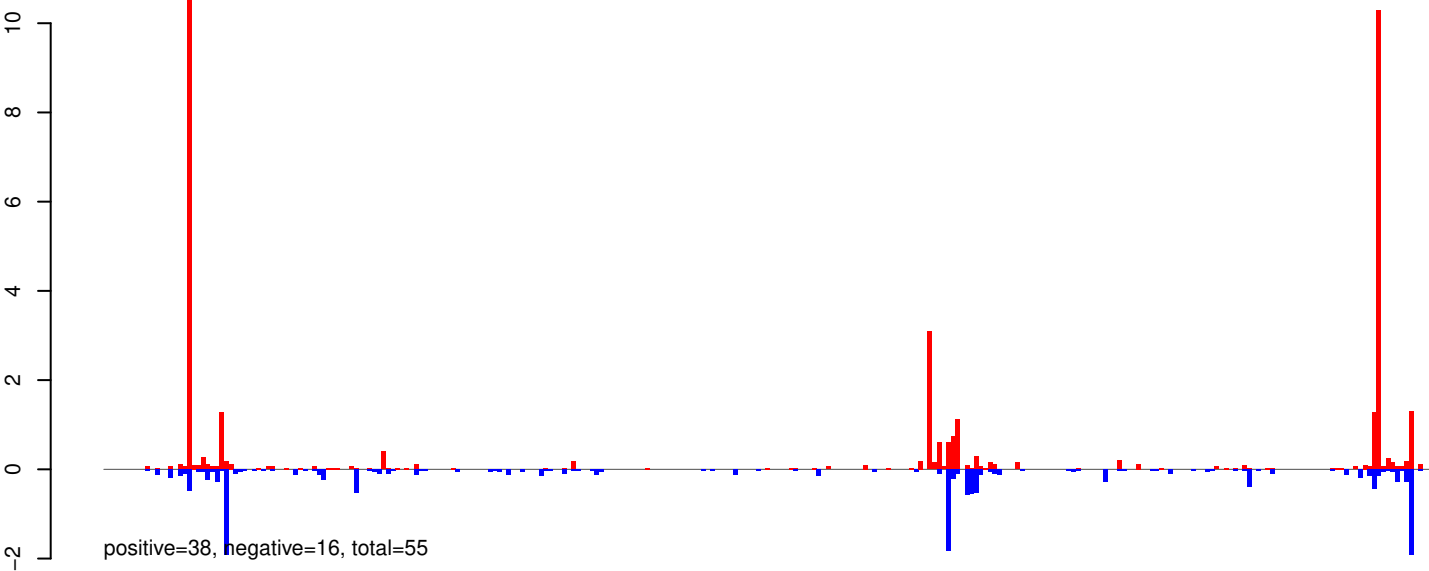

AeAeg_Whole_ZIKVdr_BM_RNA_GP.rep

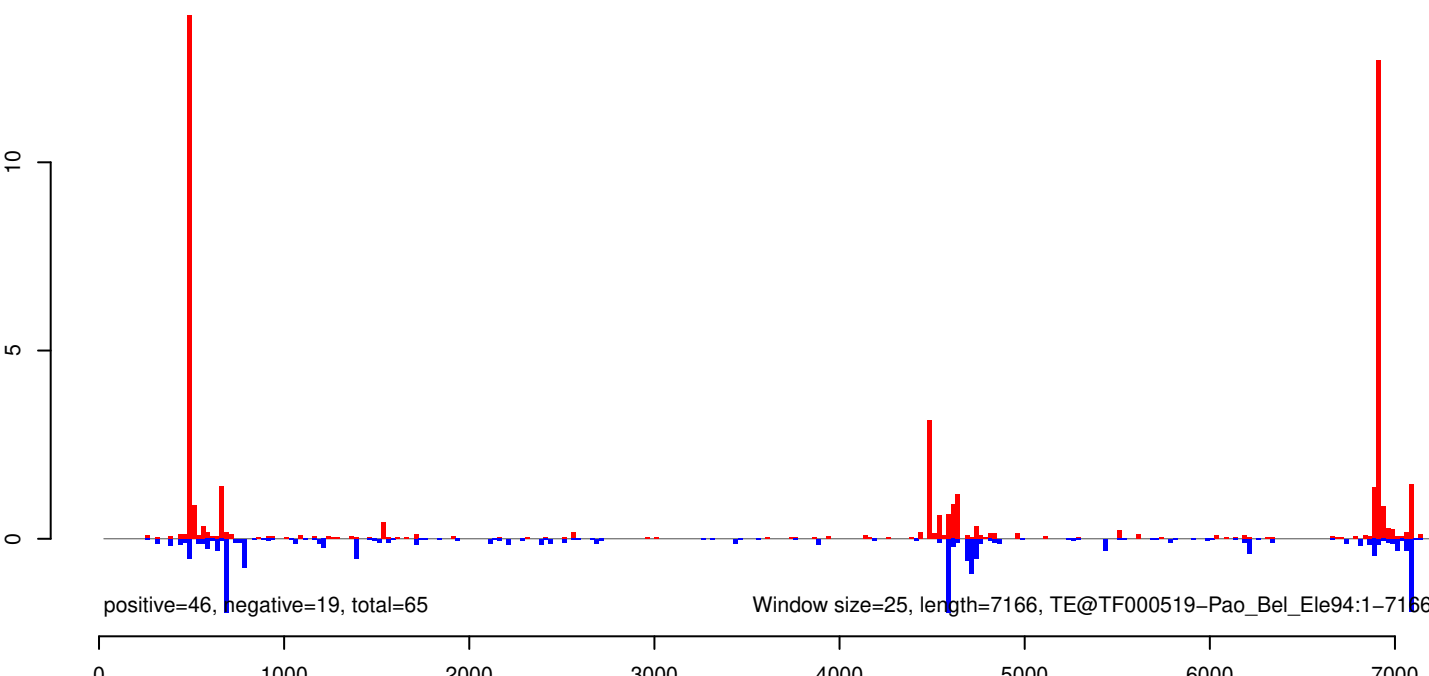

AeAeg_Whole_ZIKVdr_BM_RNA_GP.18_23.rep

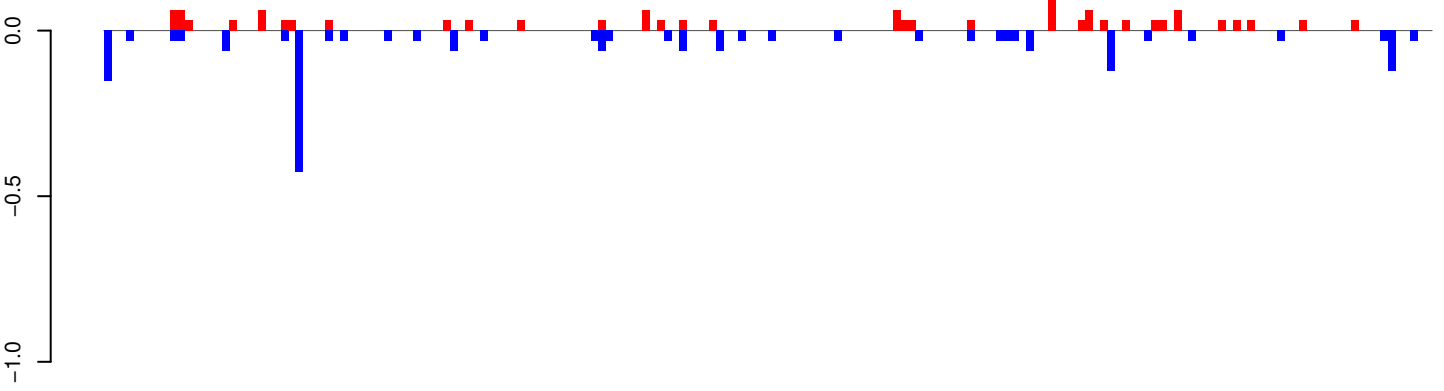

positive=1, negative=2, total=3

AeAeg_Whole_ZIKVdr_BM_RNA_GP.24_35.rep

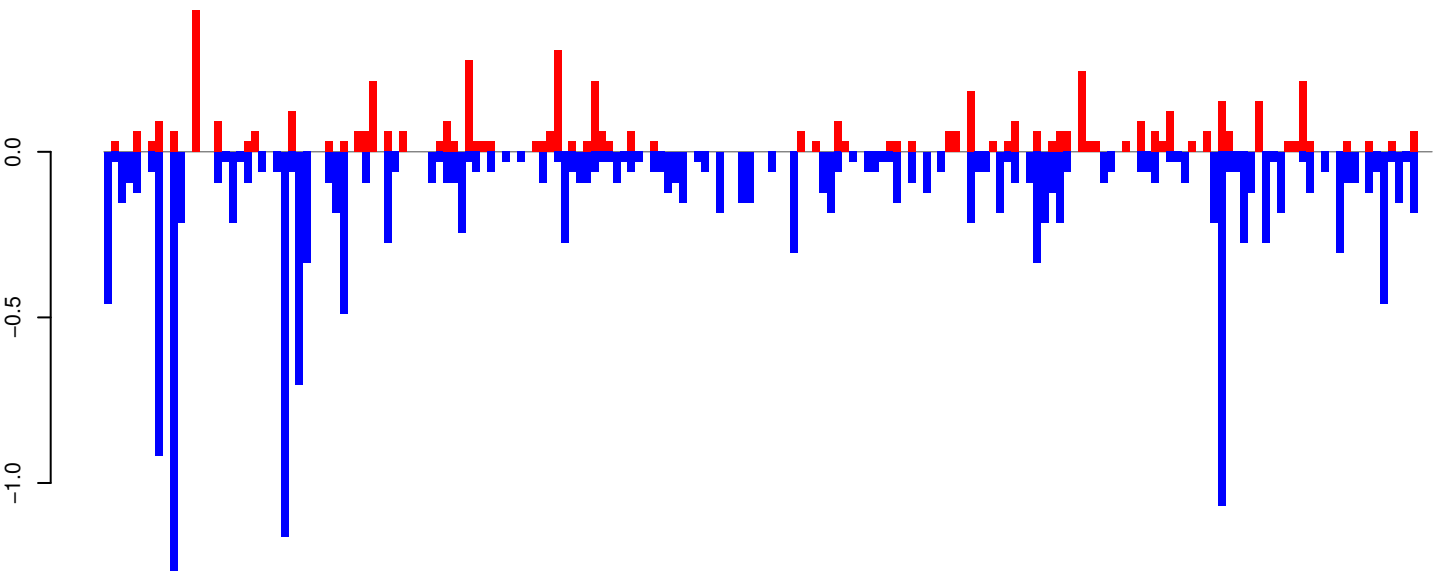

positive=5, negative=18, total=23

AeAeg_Whole_ZIKVdr_BM_RNA_GP.rep

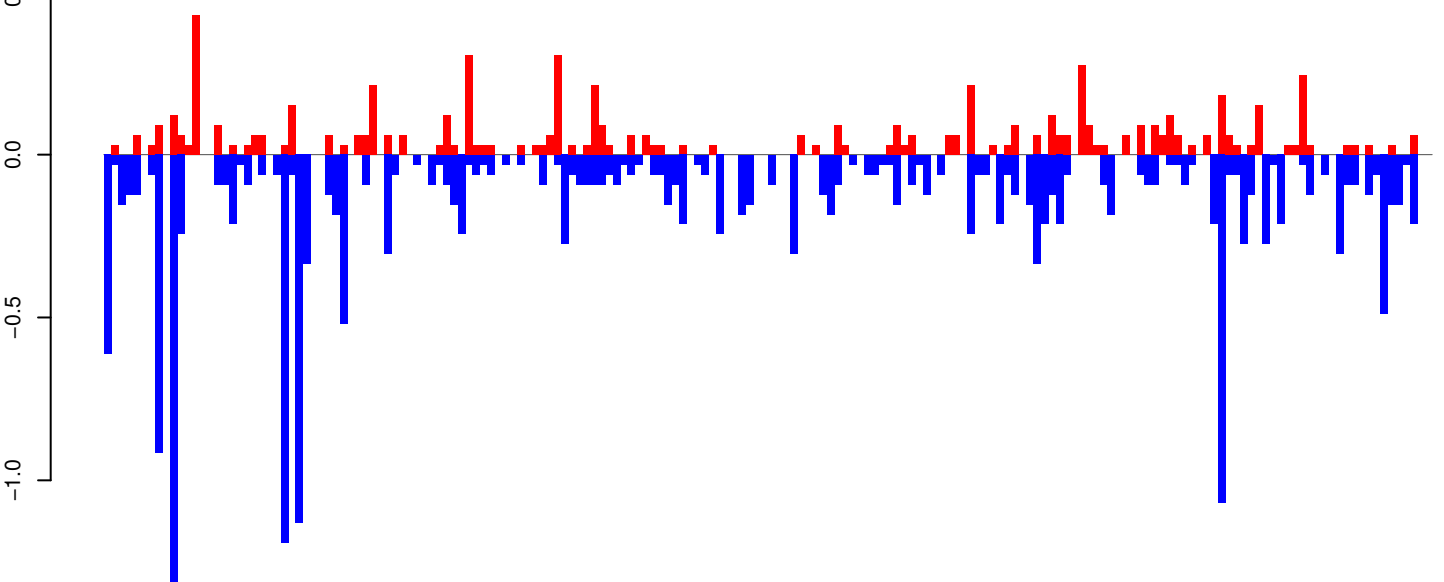

positive=7, negative=20, total=27

Window size=25, length=4489, TE@TF000101-Ty3_gypsy_Ele9:1-4489

0 1000 2000 3000 4000

AeAeg_Whole_ZIKVdr_BM_RNA_GP.18_23.rep

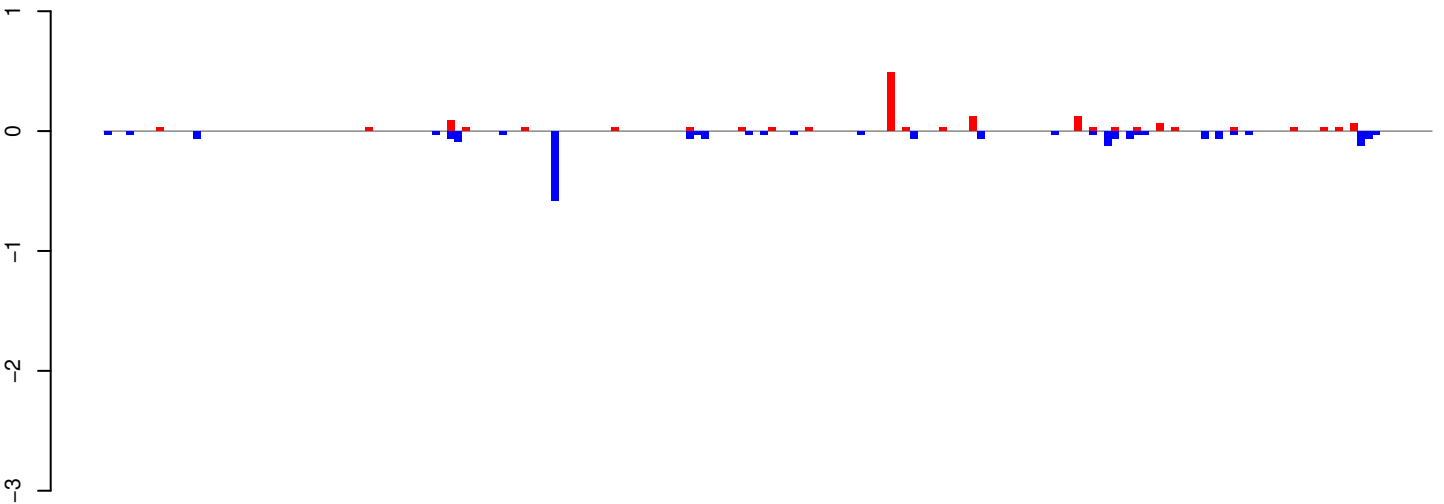

positive=2, negative=2, total=4

AeAeg_Whole_ZIKVdr_BM_RNA_GP.24_35.rep

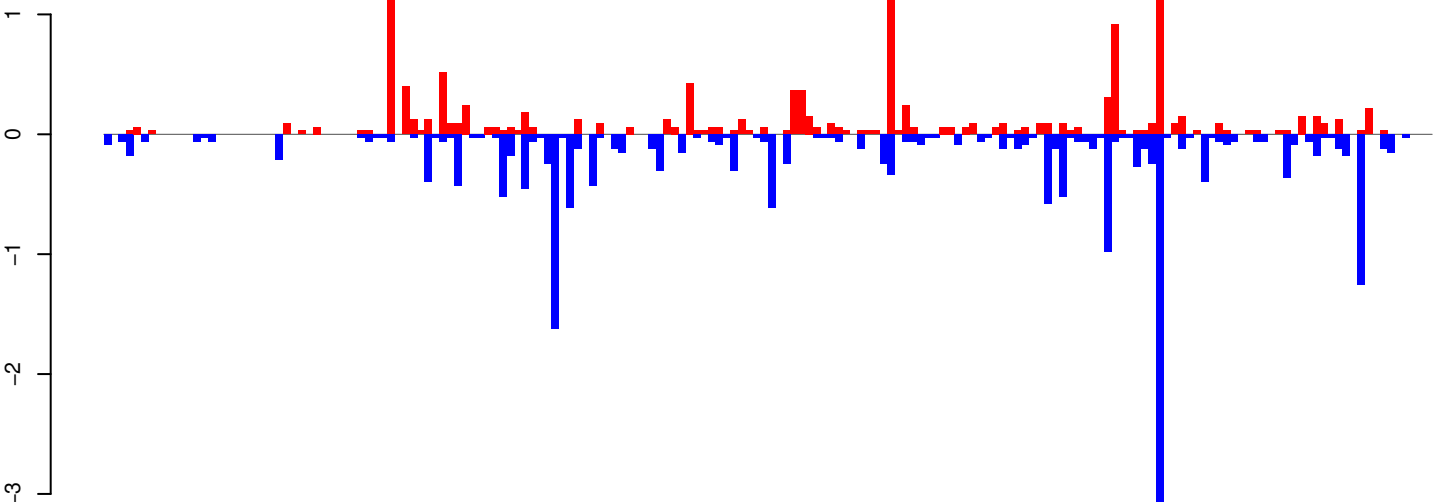

positive=13, negative=21, total=34

AeAeg_Whole_ZIKVdr_BM_RNA_GP.rep

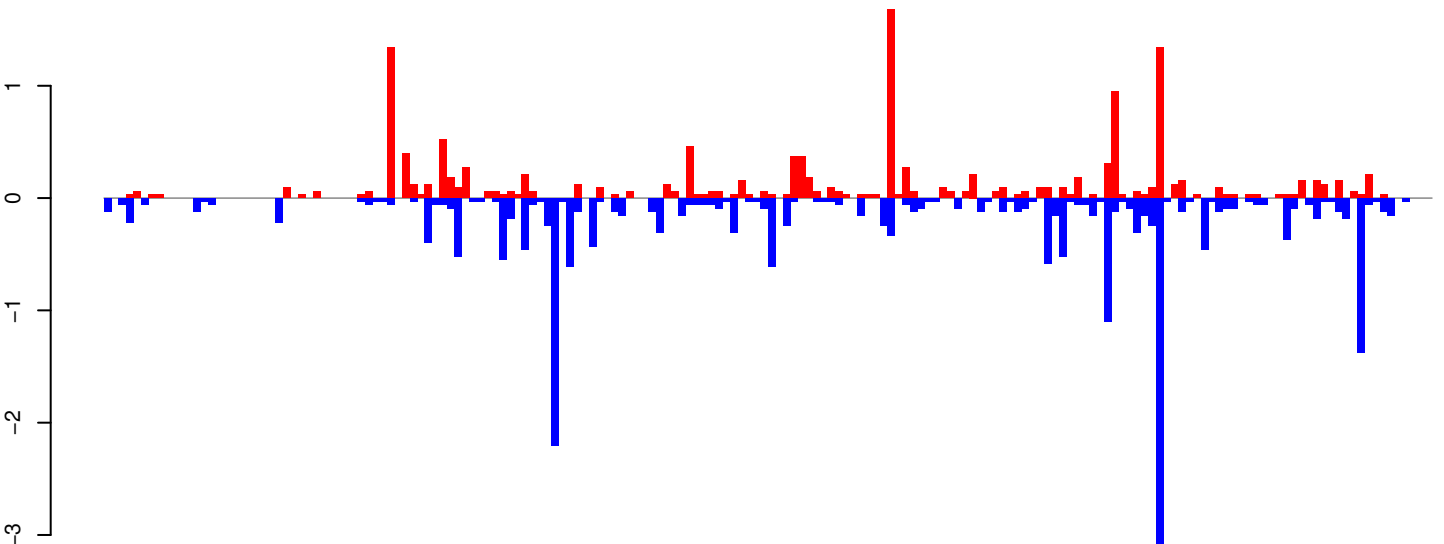

positive=14, negative=23, total=37

Window size=25, length=4441, TE@TF000074-CR1_Ele13:1-4441

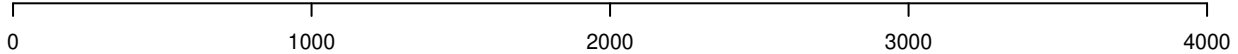

AeAeg_Whole_ZIKVdr_BM_RNA_GP.18_23.rep

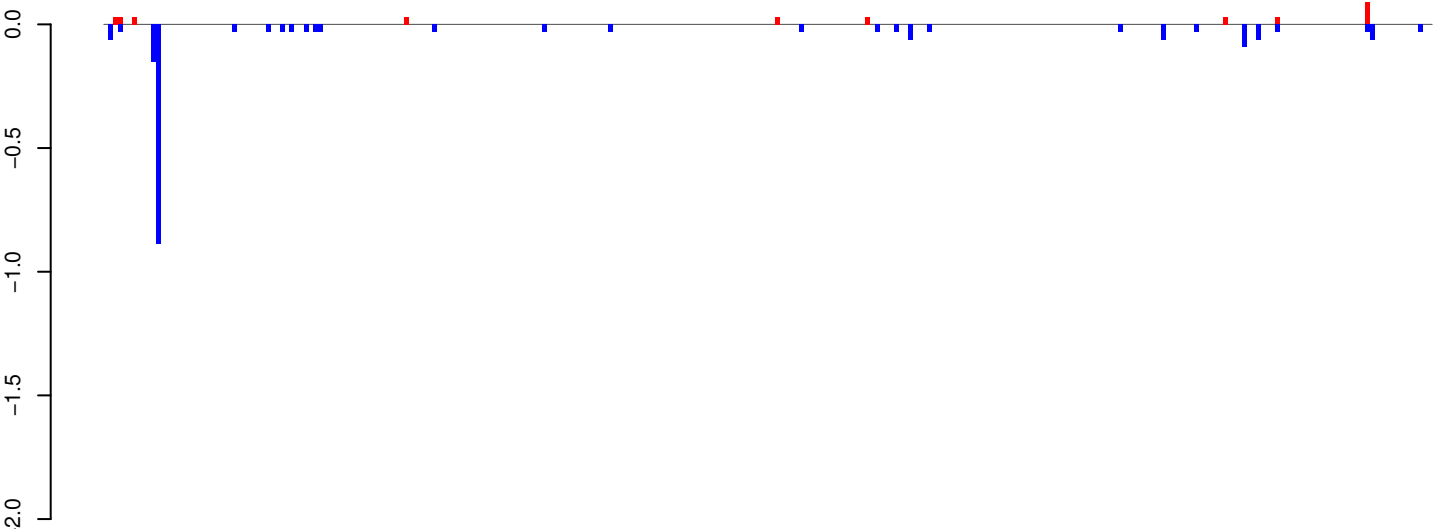

positive=0, negative=2, total=2

AeAeg_Whole_ZIKVdr_BM_RNA_GP.24_35.rep

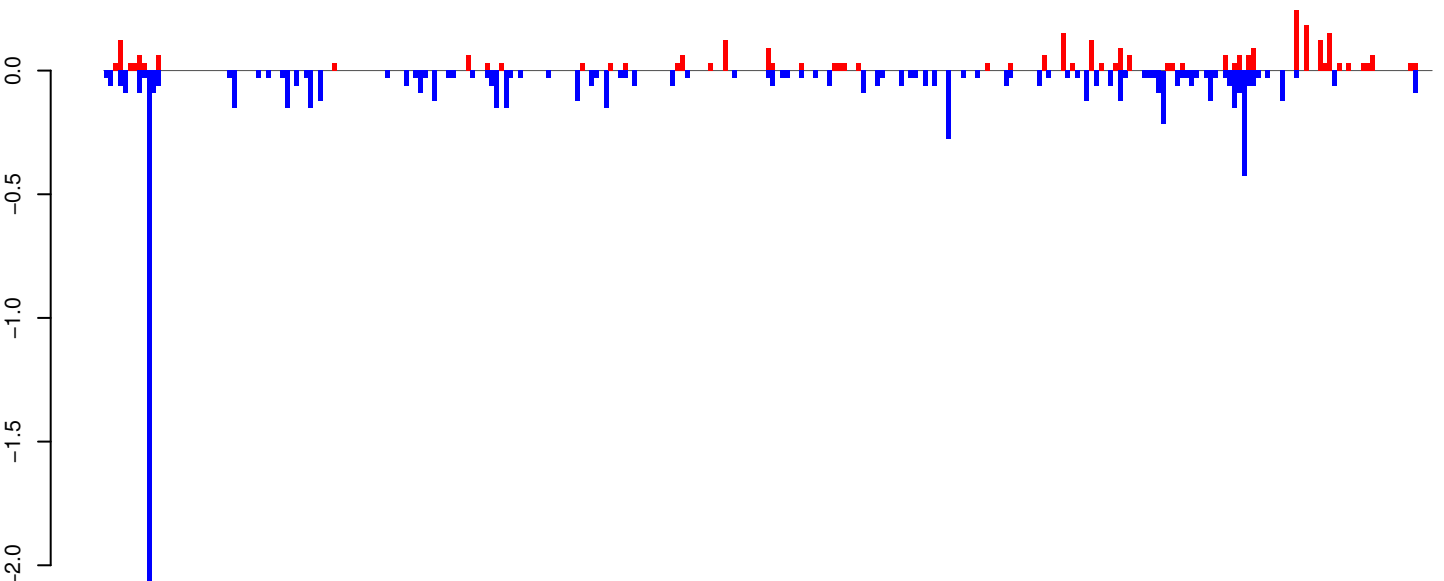

positive=3, negative=9, total=12

AeAeg_Whole_ZIKVdr_BM_RNA_GP.rep

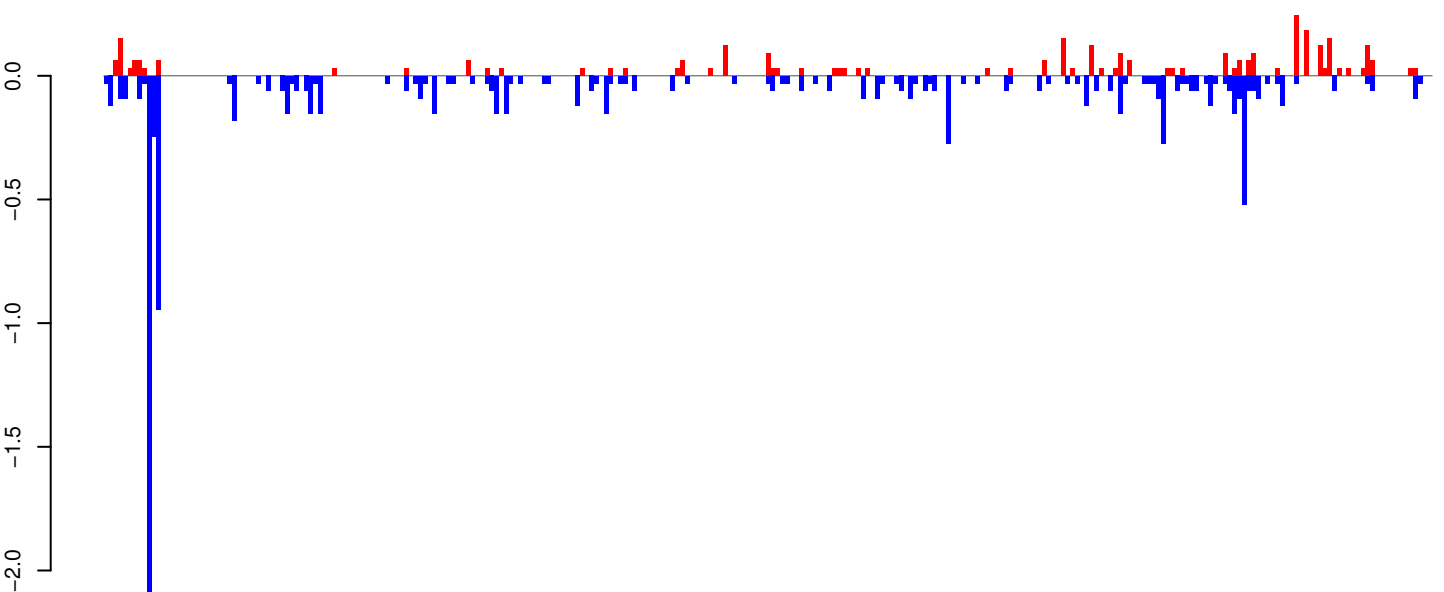

positive=3, negative=11, total=14

Window size=25, length=6956, TE@Gypsy-49_AA-LTR-I:1-6956

0 1000 2000 3000 4000 5000 6000 7000

AeAeg_Whole_ZIKVdr_BM_RNA_GP.18_23.rep

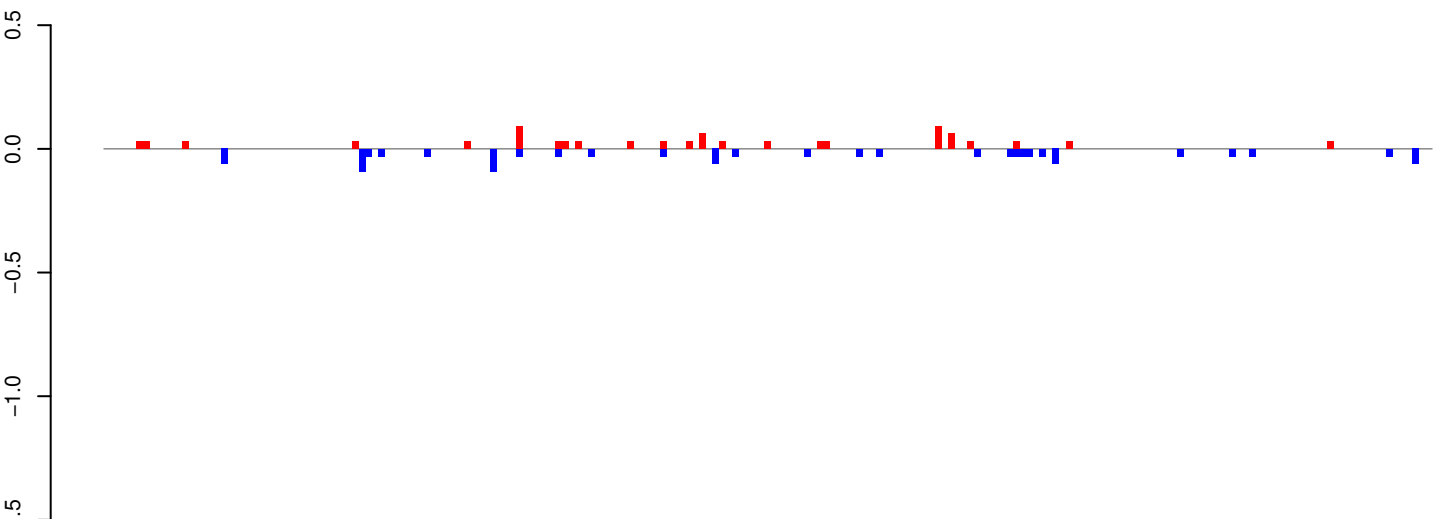

AeAeg_Whole_ZIKVdr_BM_RNA_GP.24_35.rep

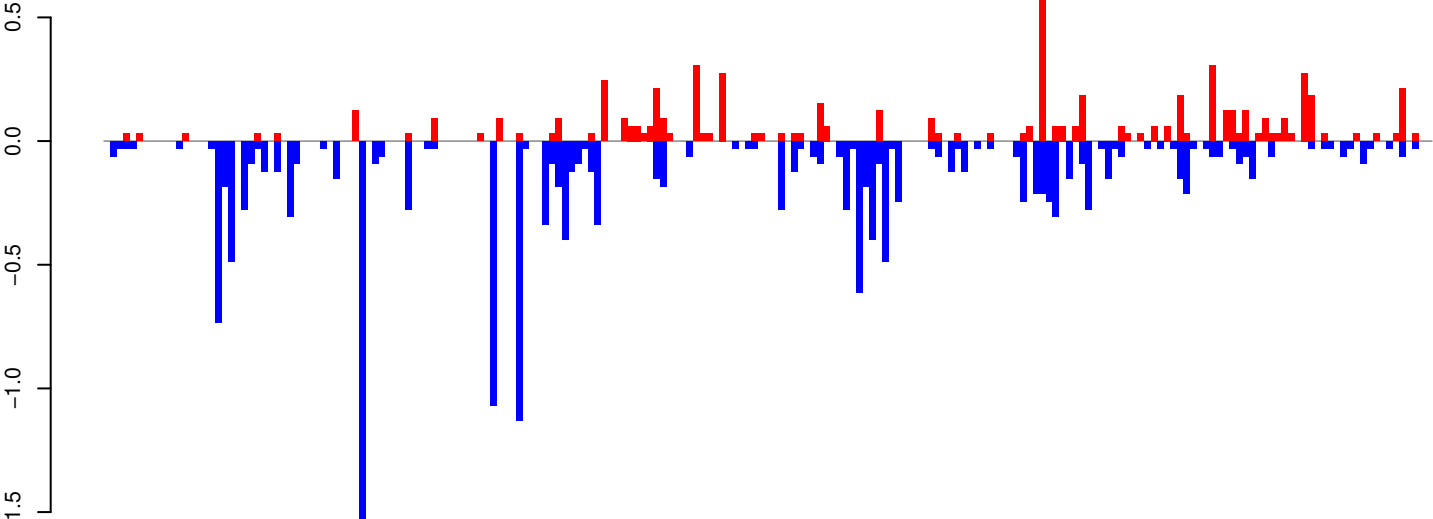

AeAeg_Whole_ZIKVdr_BM_RNA_GP.rep

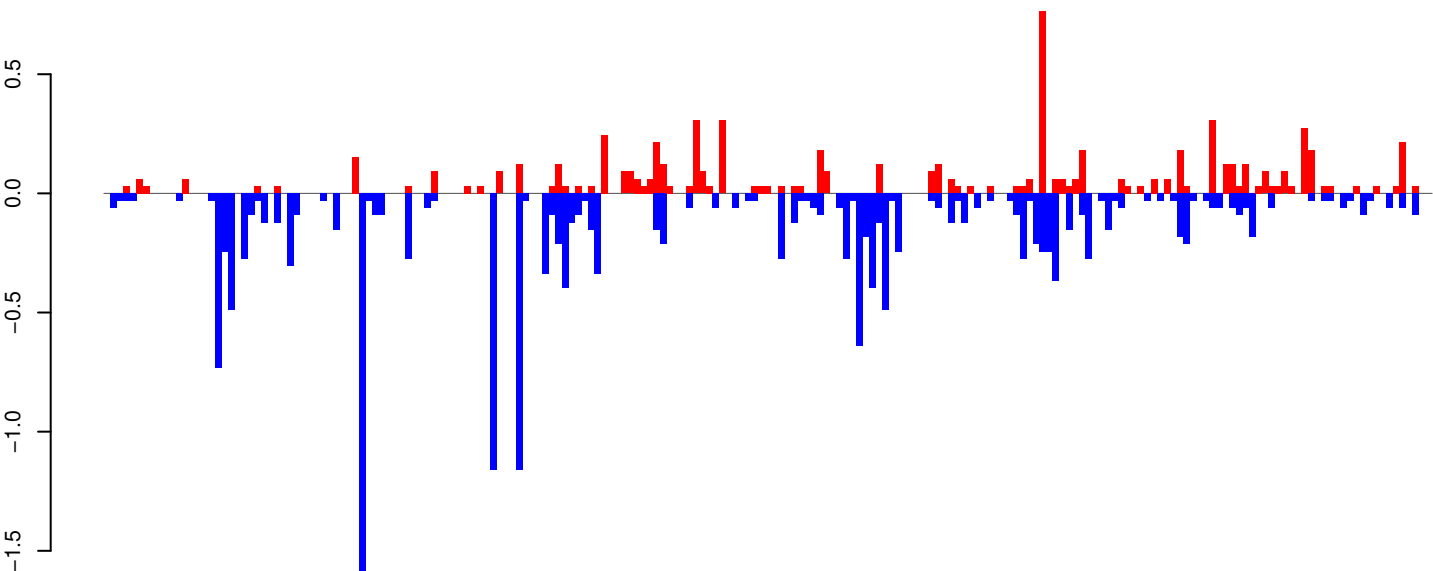

Window size=25, length=5069, TE@TF000034-CR1_Ele5:1-5069

0 1000 2000 3000 4000 5000

AeAeg_Whole_ZIKVdr_BM_RNA_GP.18_23.rep

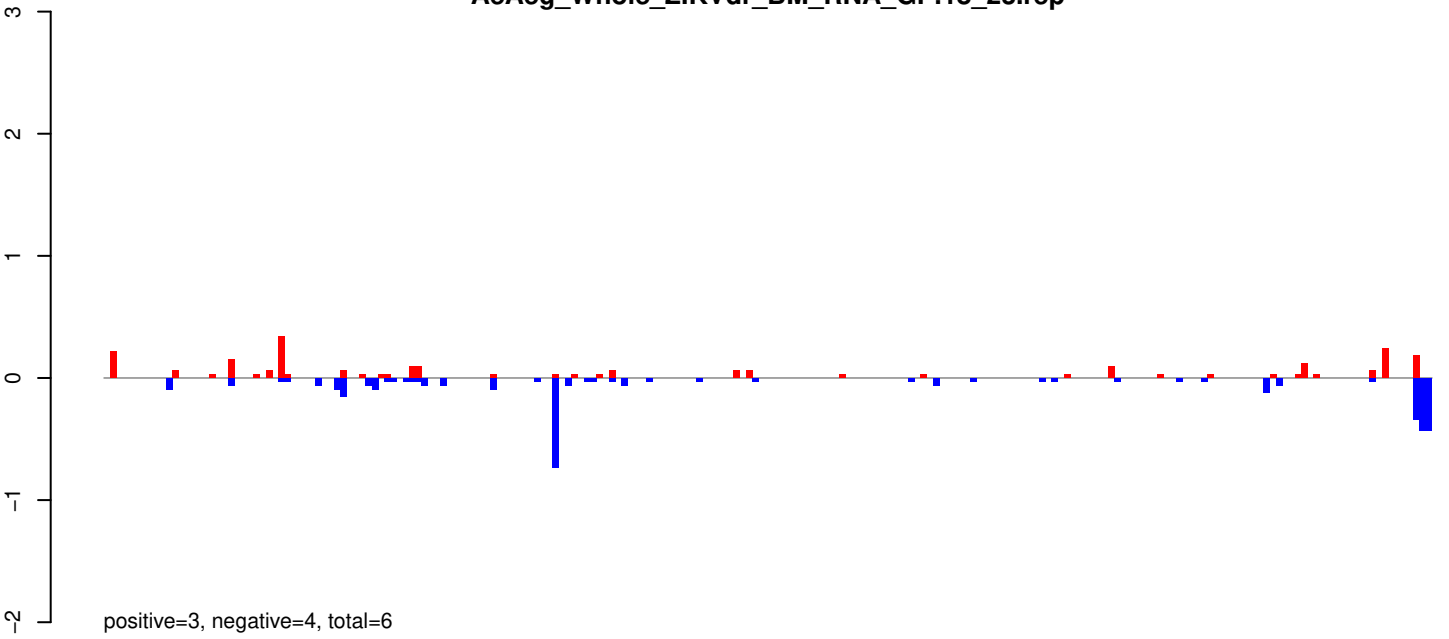

AeAeg_Whole_ZIKVdr_BM_RNA_GP.24_35.rep

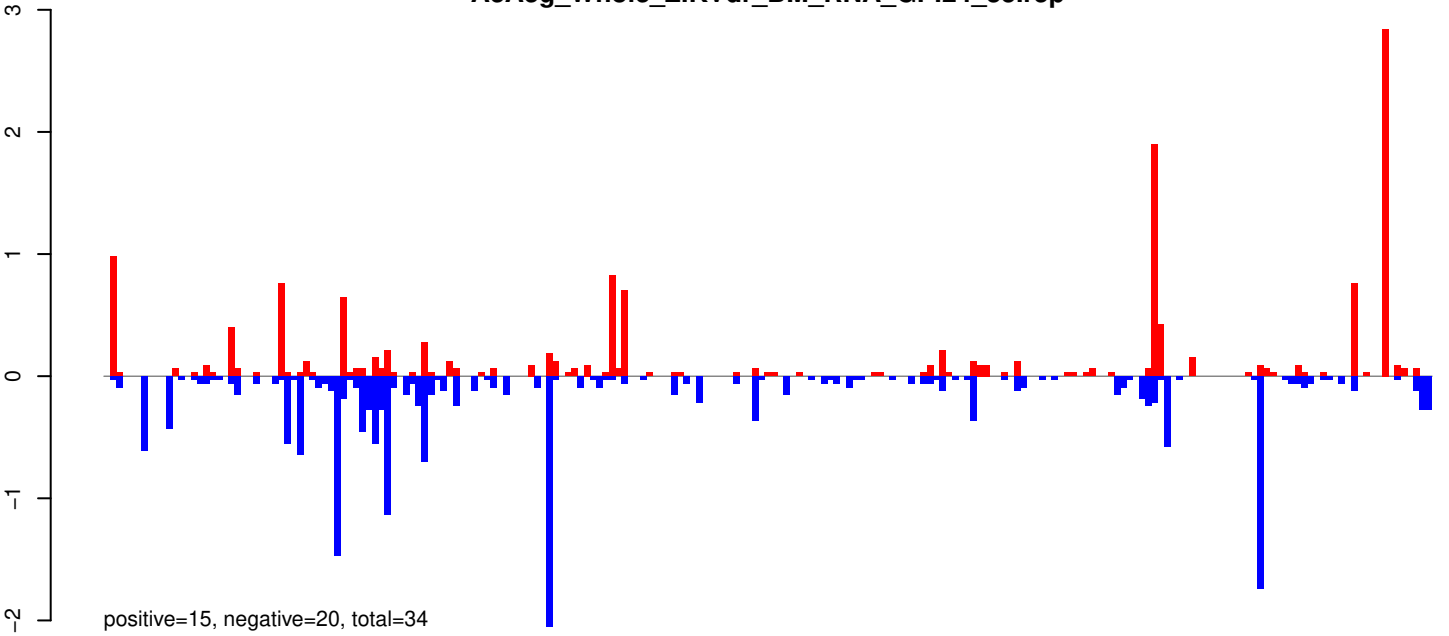

AeAeg_Whole_ZIKVdr_BM_RNA_GP.rep

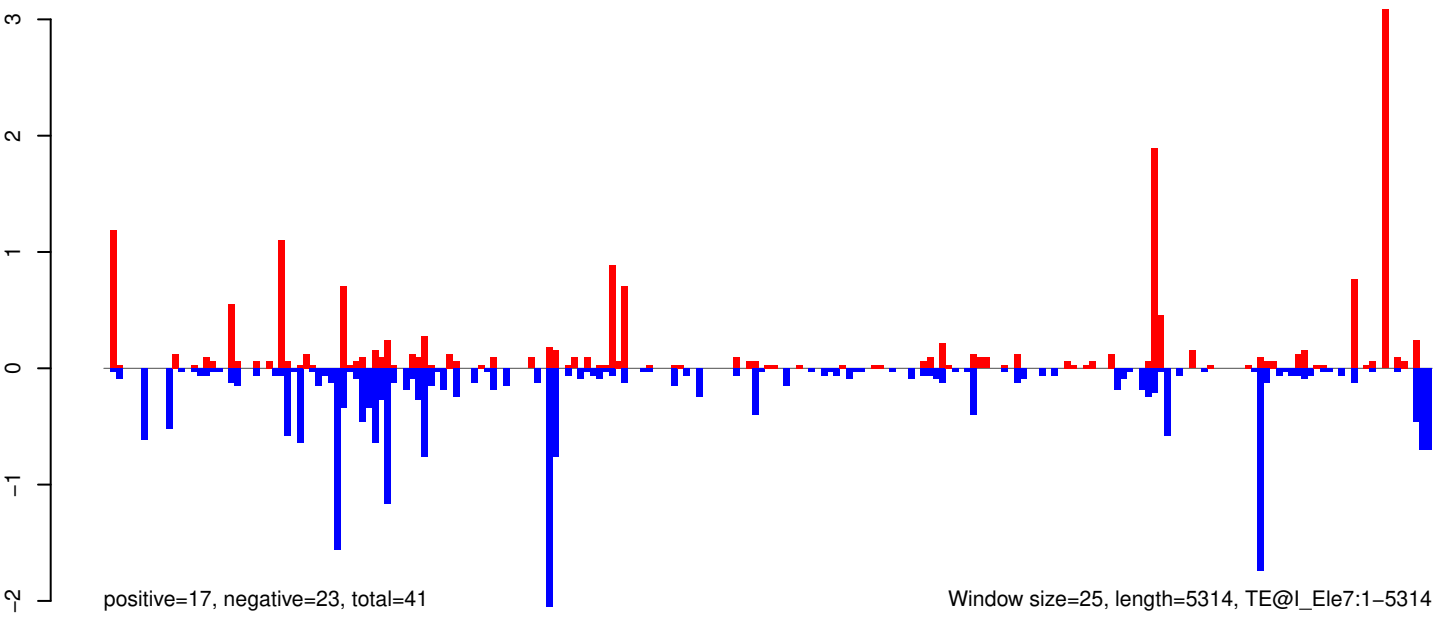

Window size=25, length=5314, TE@l_Ele7:1-5314

AeAeg_Whole_ZIKVdr_BM_RNA_GP.18_23.rep

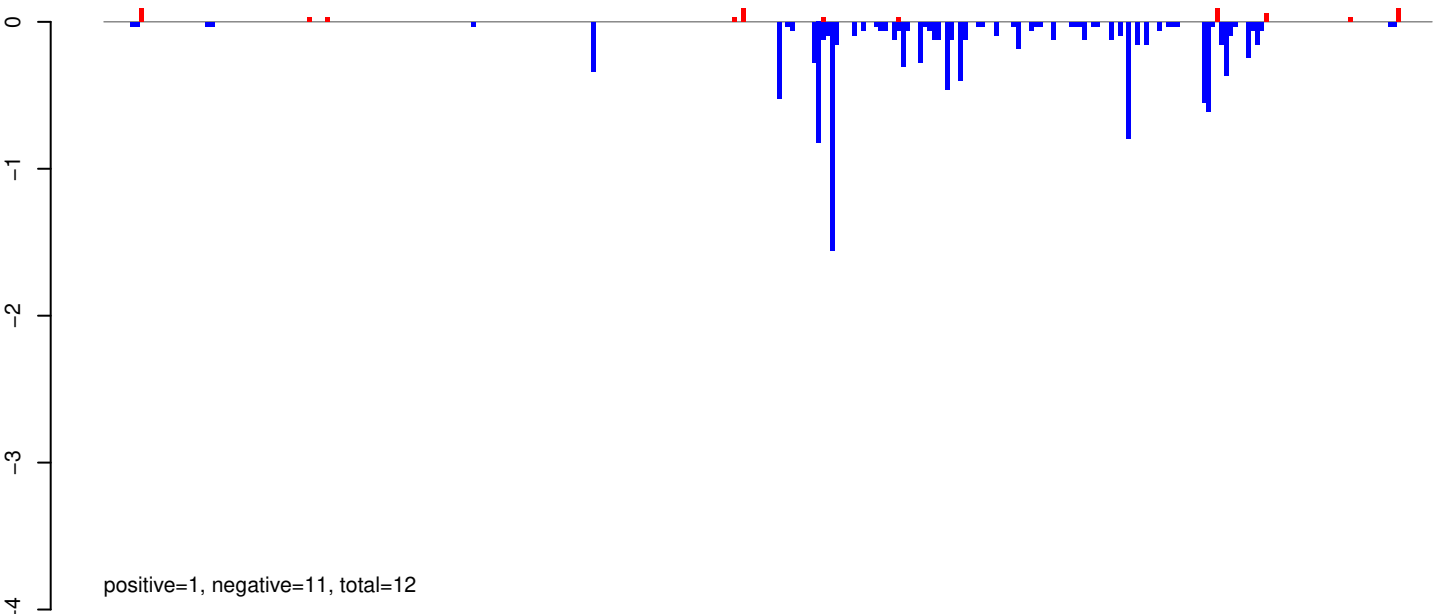

AeAeg_Whole_ZIKVdr_BM_RNA_GP.24_35.rep

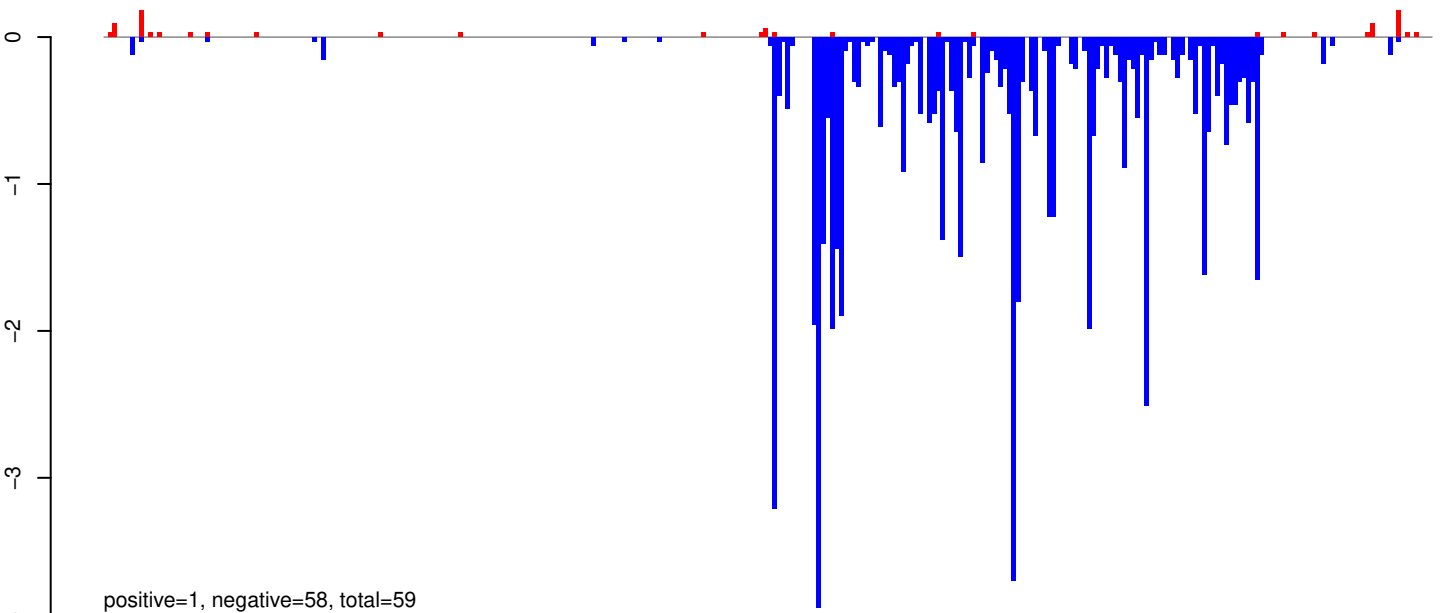

AeAeg_Whole_ZIKVdr_BM_RNA_GP.rep

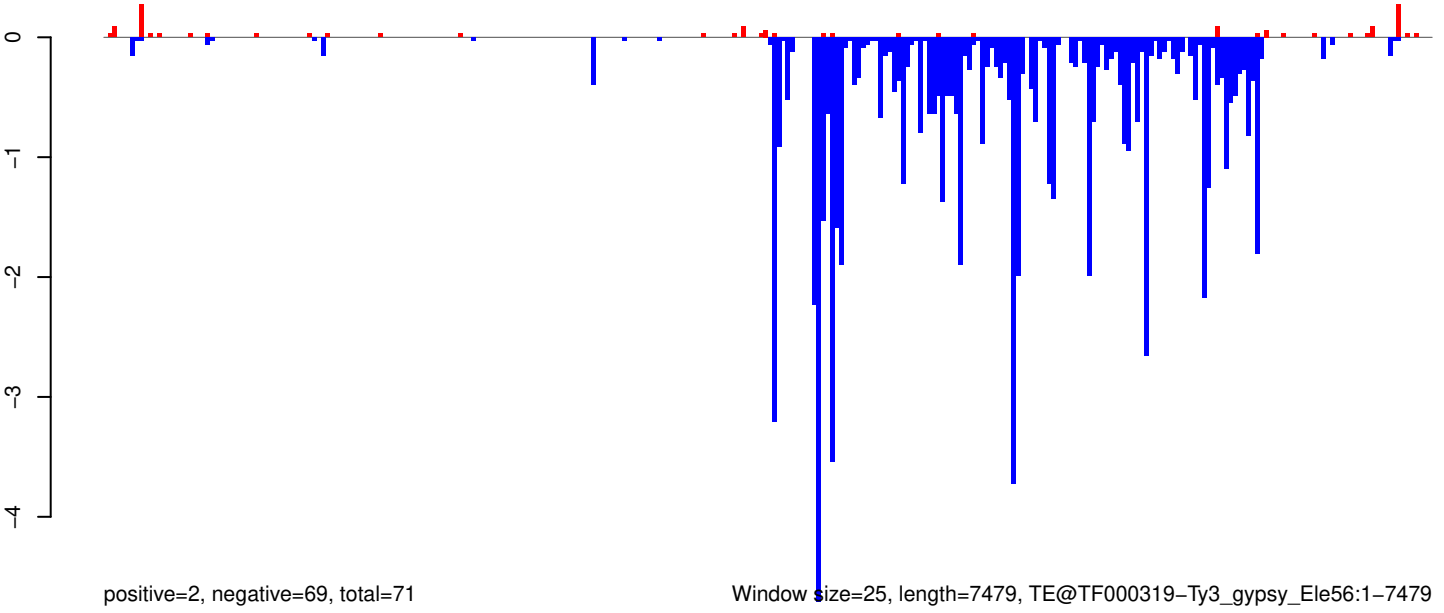

Window size=25, length=7479, TE@TF000319-Ty3_gypsy_Ele56:1-7479

0 2000 4000 6000

AeAeg_Whole_ZIKVdr_BM_RNA_GP.18_23.rep

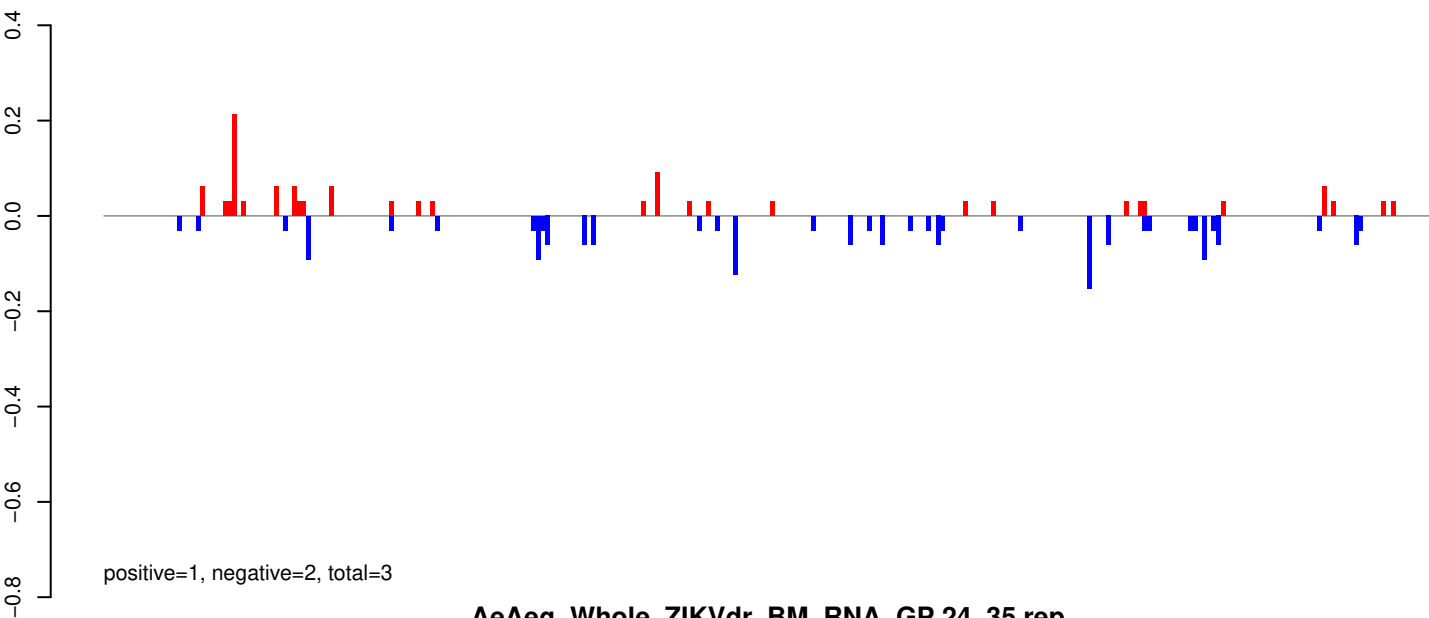

AeAeg_Whole_ZIKVdr_BM_RNA_GP.24_35.rep

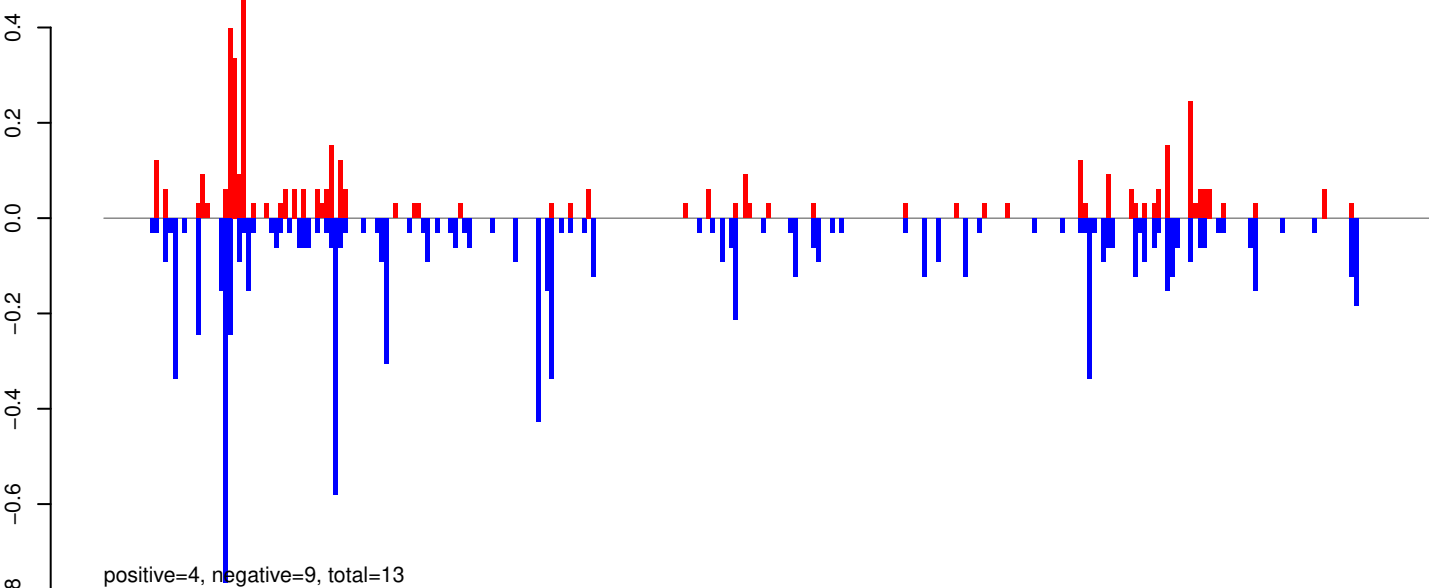

AeAeg_Whole_ZIKVdr_BM_RNA_GP.rep

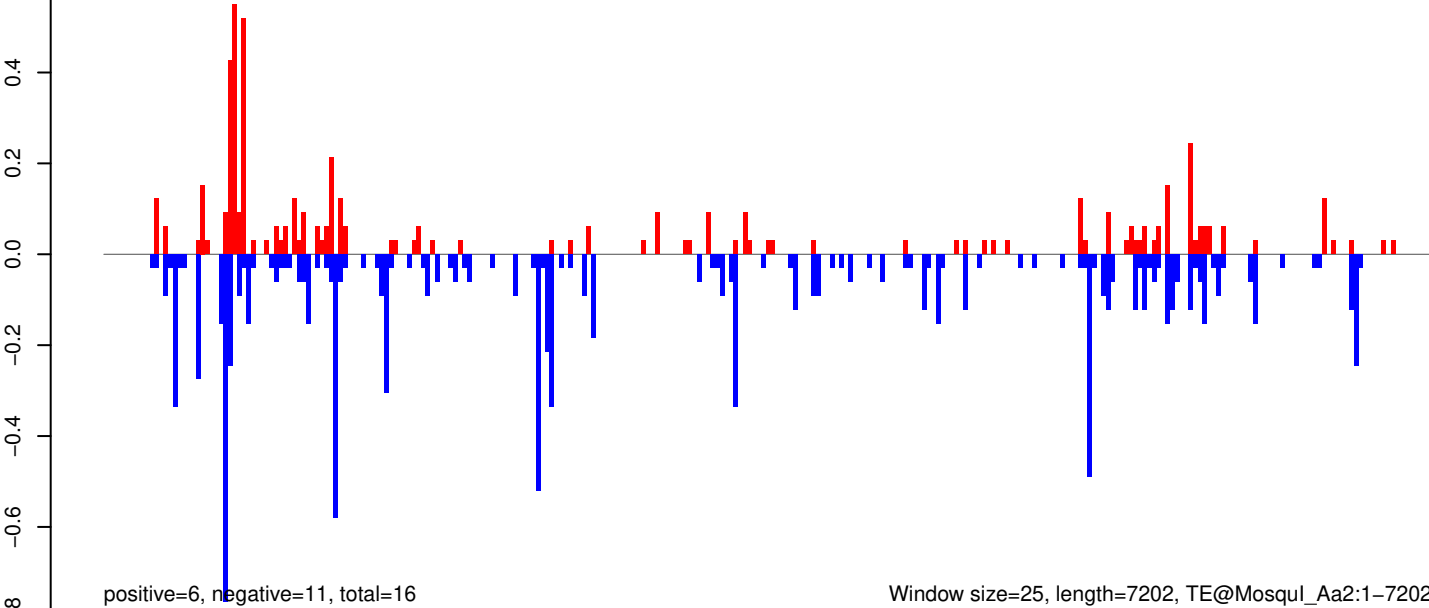

Window size=25, length=7202, TE@Mosqui_Aa2:1-7202

0 2000 4000 6000

AeAeg_Whole_ZIKVdr_BM_RNA_GP.18_23.rep

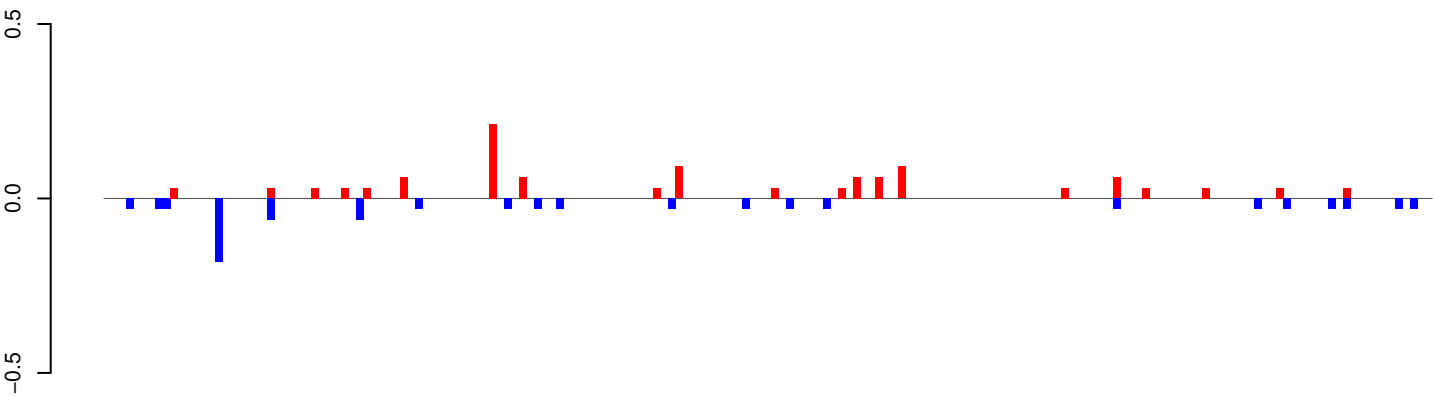

positive=1, negative=1, total=2

AeAeg_Whole_ZIKVdr_BM_RNA_GP.24_35.rep

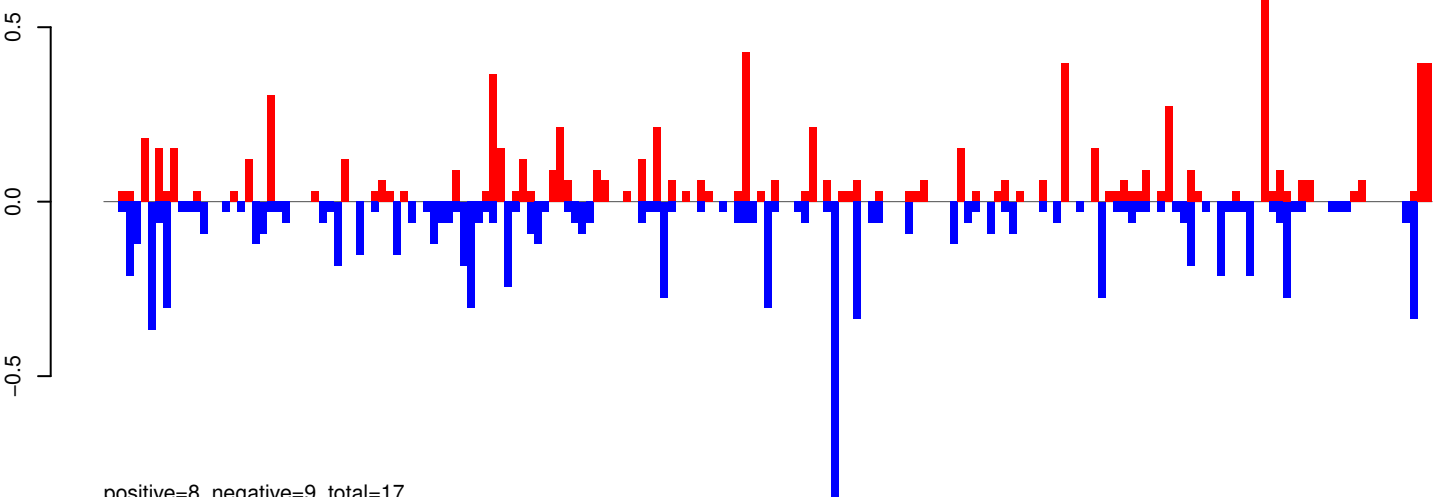

positive=8, negative=9, total=17

AeAeg_Whole_ZIKVdr_BM_RNA_GP.rep

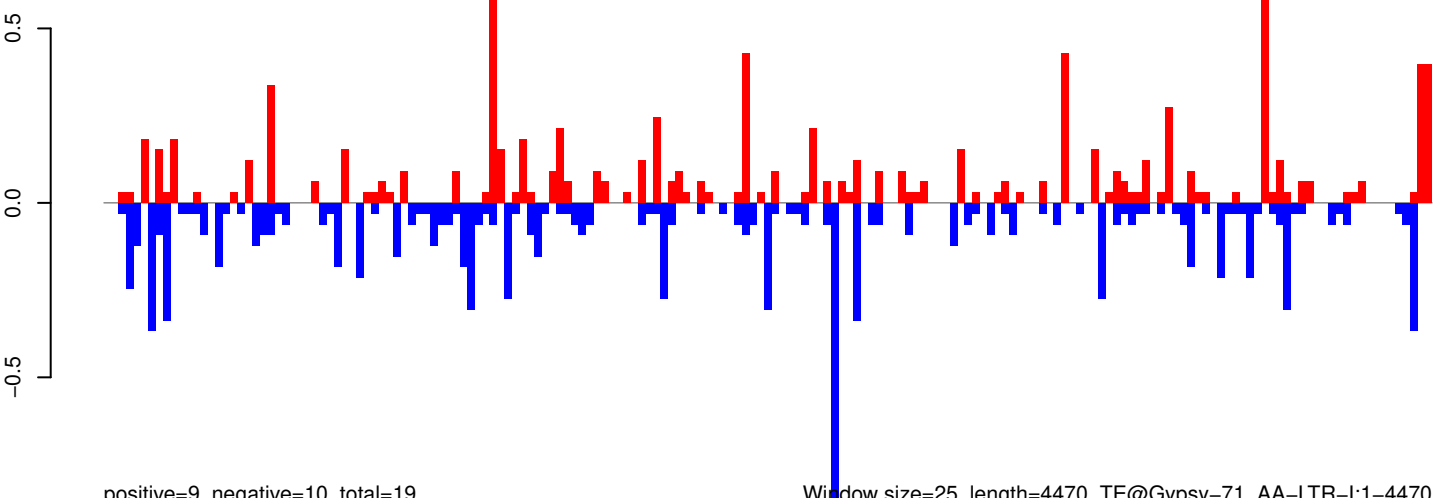

positive=9, negative=10, total=19

Window size=25, length=4470, TE@Gypsy-71_AA-LTR-I:1-4470

0 1000 2000 3000 4000

AeAeg_Whole_ZIKVdr_BM_RNA_GP.18_23.rep

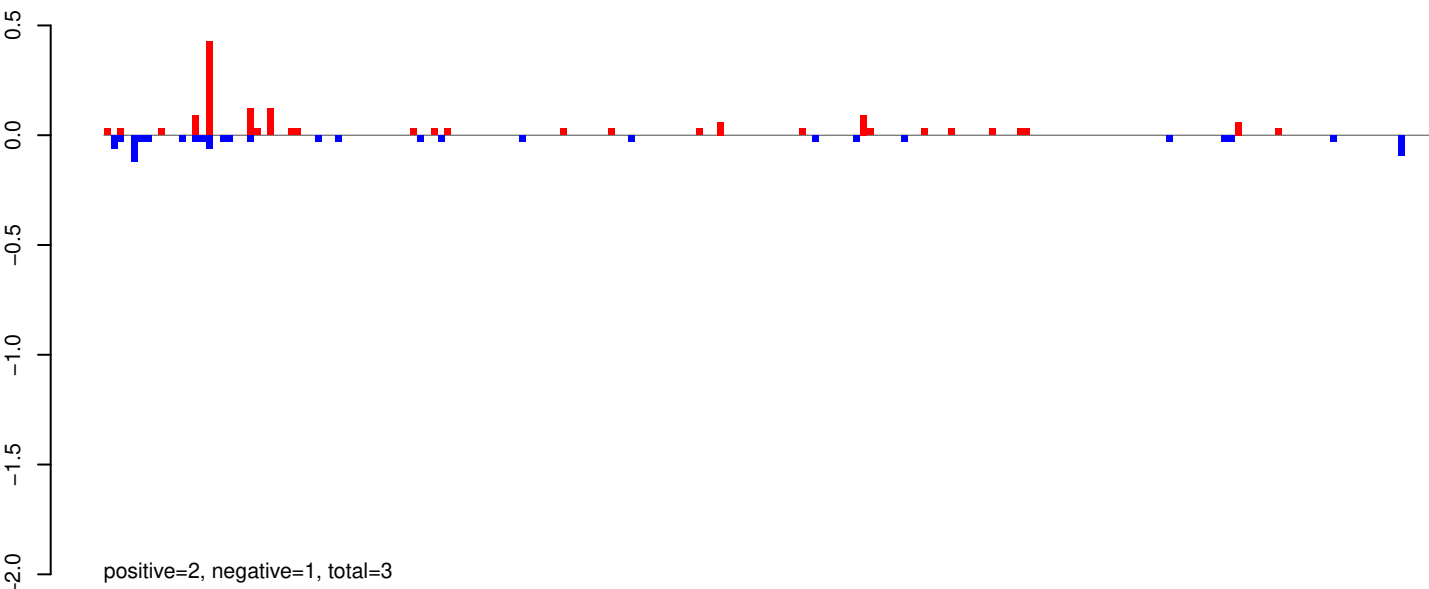

AeAeg_Whole_ZIKVdr_BM_RNA_GP.24_35.rep

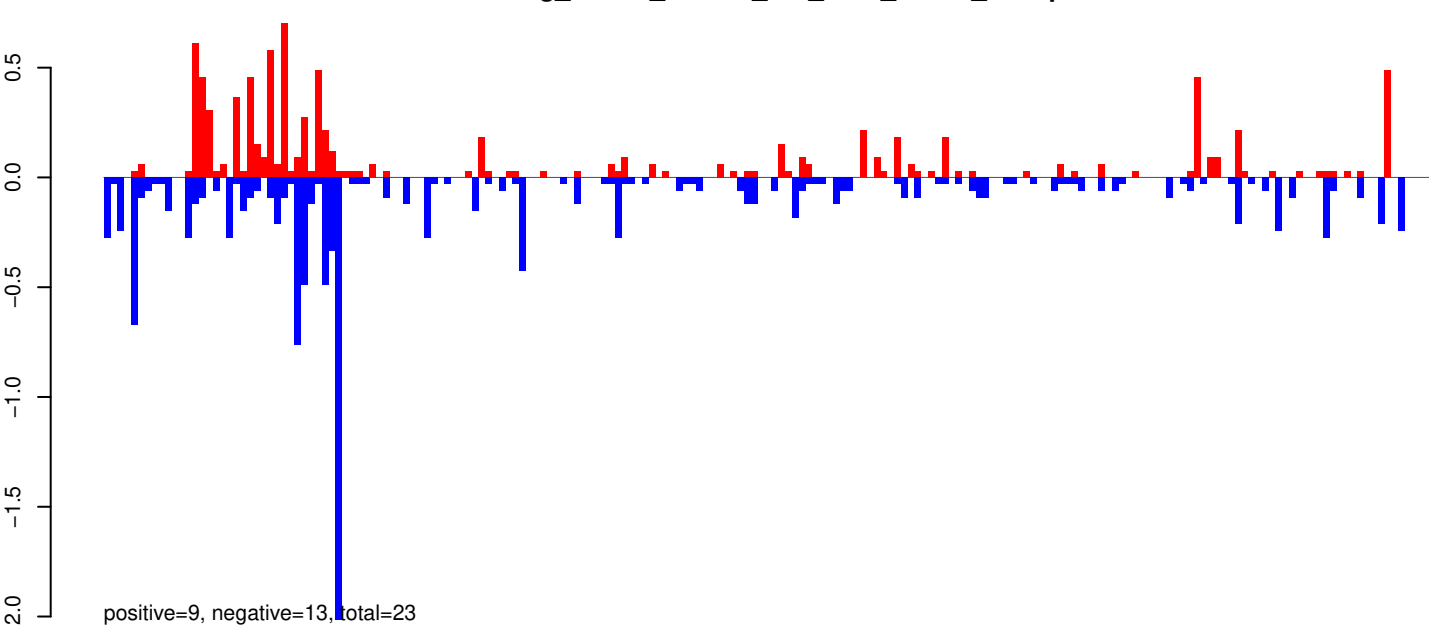

AeAeg_Whole_ZIKVdr_BM_RNA_GP.rep

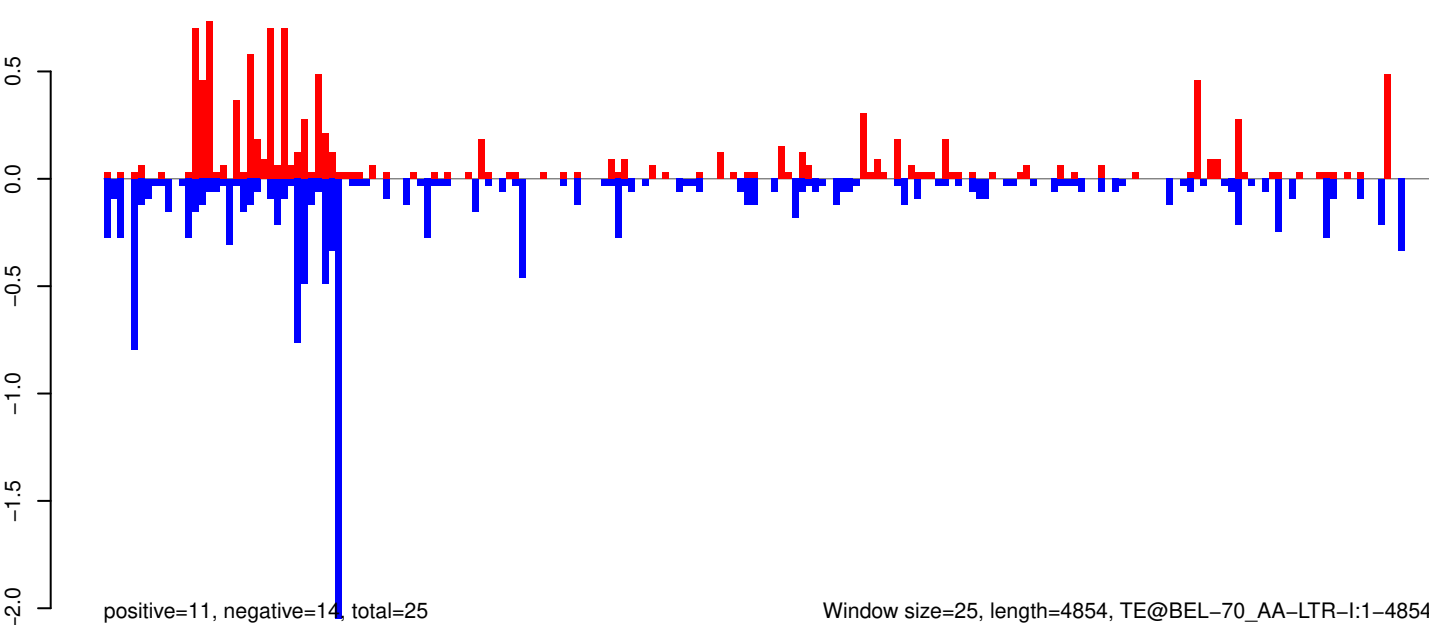

Window size=25, length=4854, TE@BEL-70_AA-LTR-I:1-4854

0 1000 2000 3000 4000 5000

AeAeg_Whole_ZIKVdr_BM_RNA_GP.18_23.rep

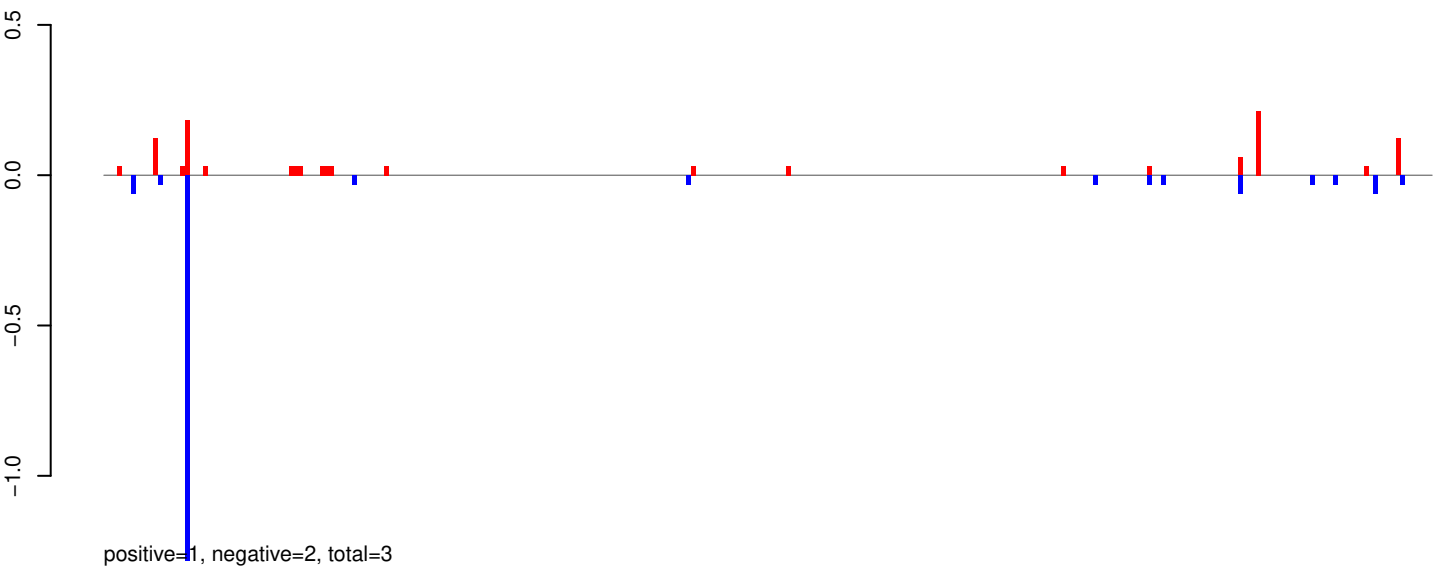

AeAeg_Whole_ZIKVdr_BM_RNA_GP.24_35.rep

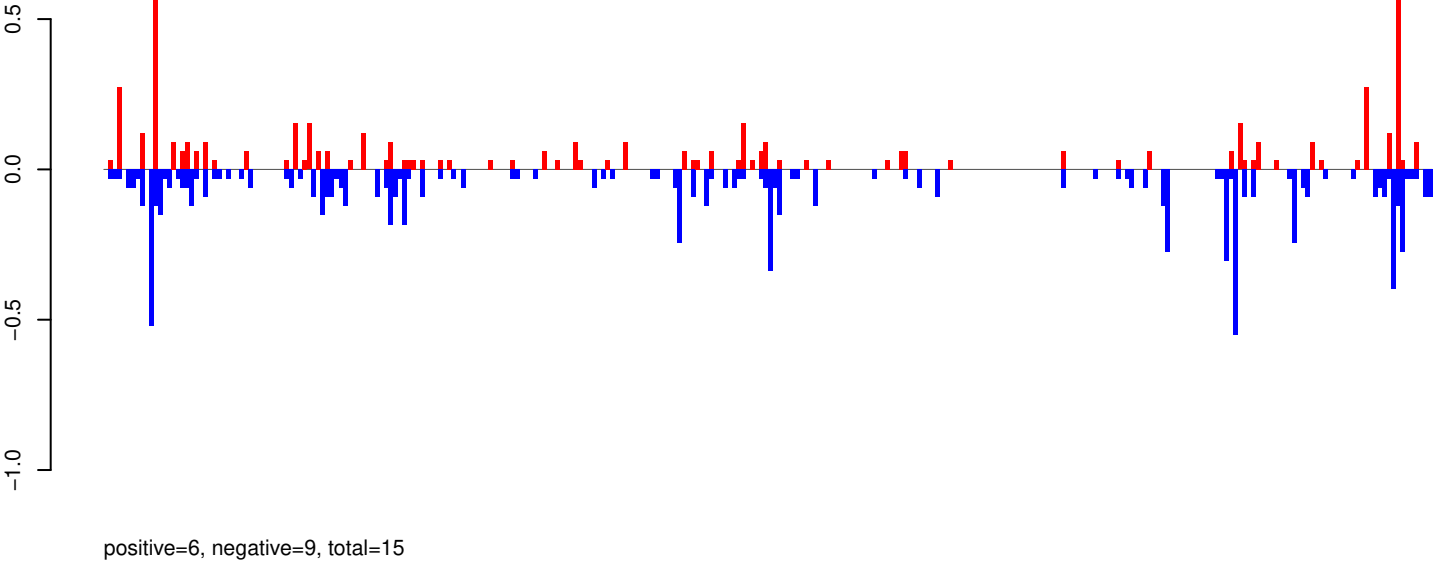

AeAeg_Whole_ZIKVdr_BM_RNA_GP.rep

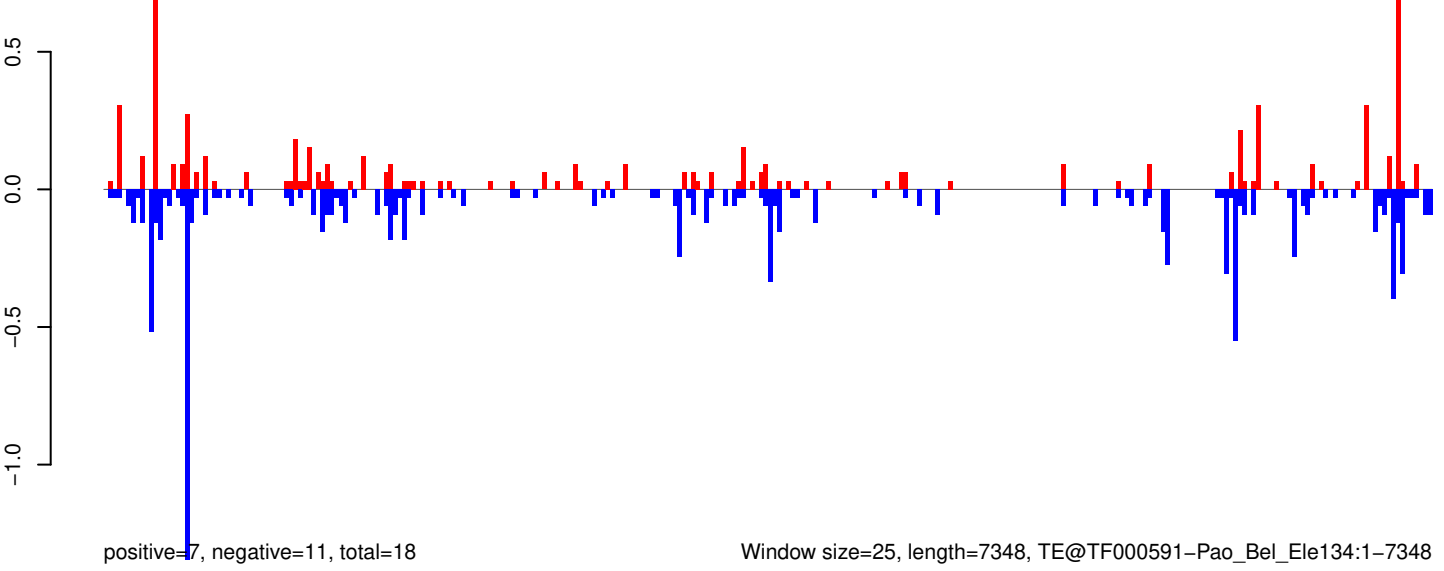

Window size=25, length=7348, TE@TF000591-Pao_Bel_Ele134:1-7348

0 2000 4000 6000

AeAeg_Whole_ZIKVdr_BM_RNA_GP.18_23.rep

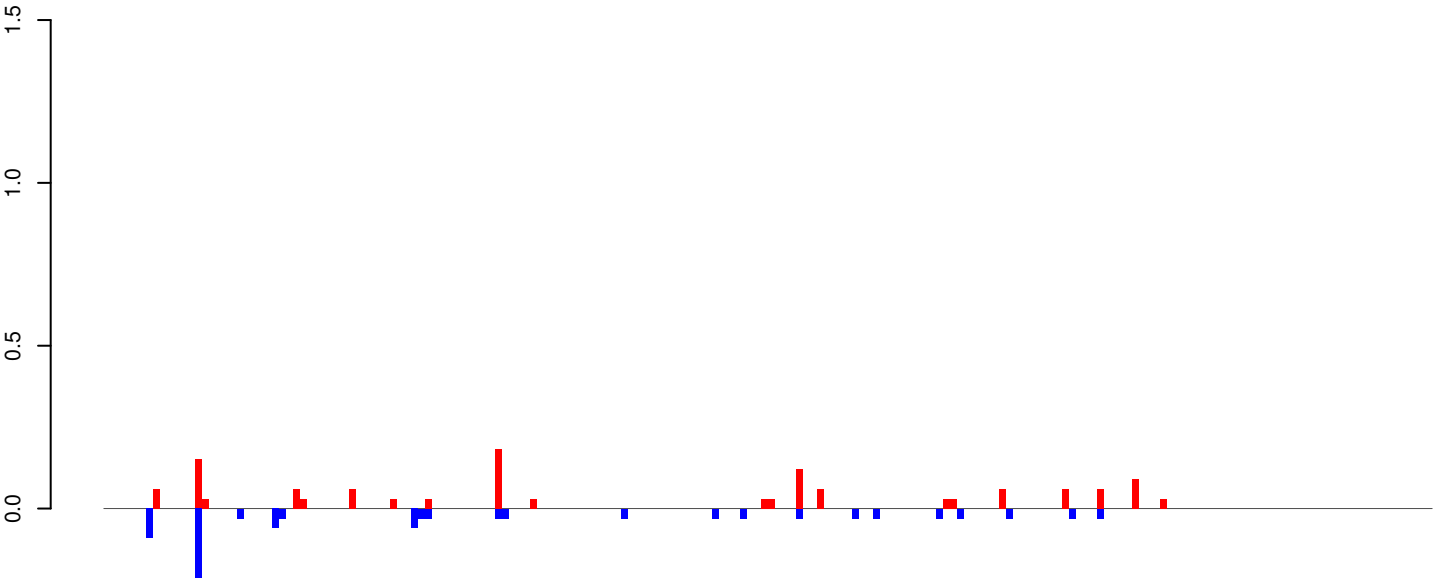

positive=1, negative=1, total=2

AeAeg_Whole_ZIKVdr_BM_RNA_GP.24_35.rep

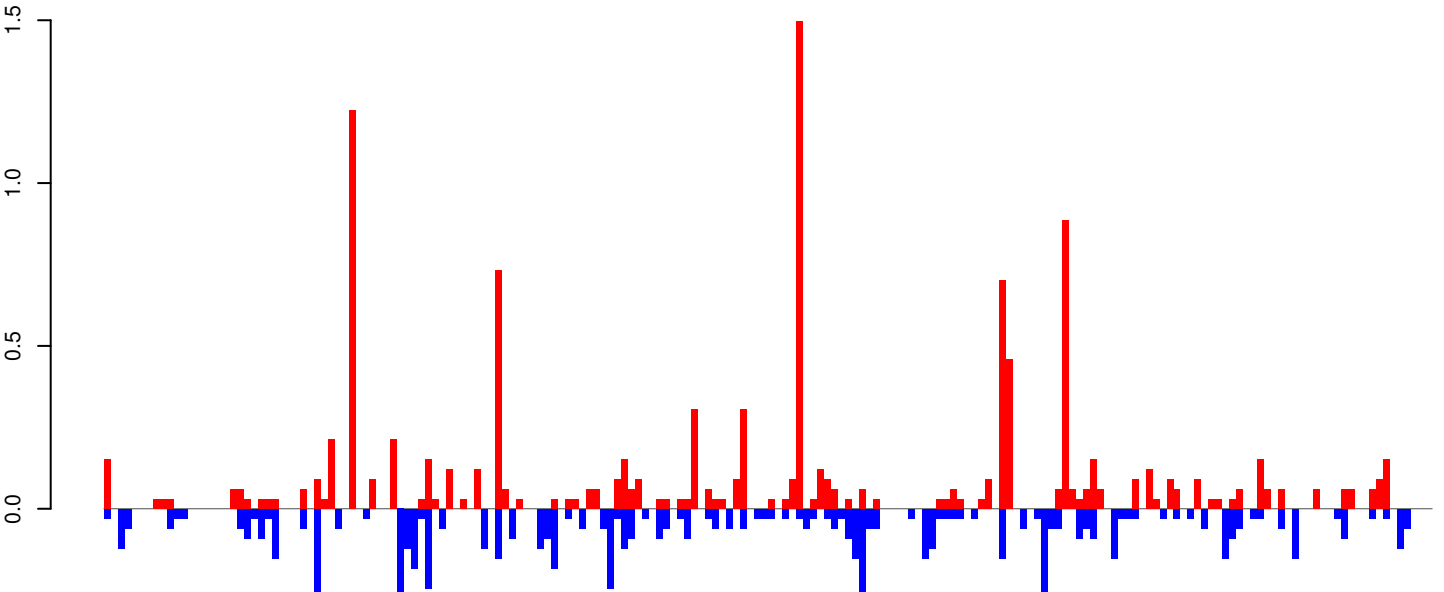

positive=12, negative=8, total=19

AeAeg_Whole_ZIKVdr_BM_RNA_GP.rep

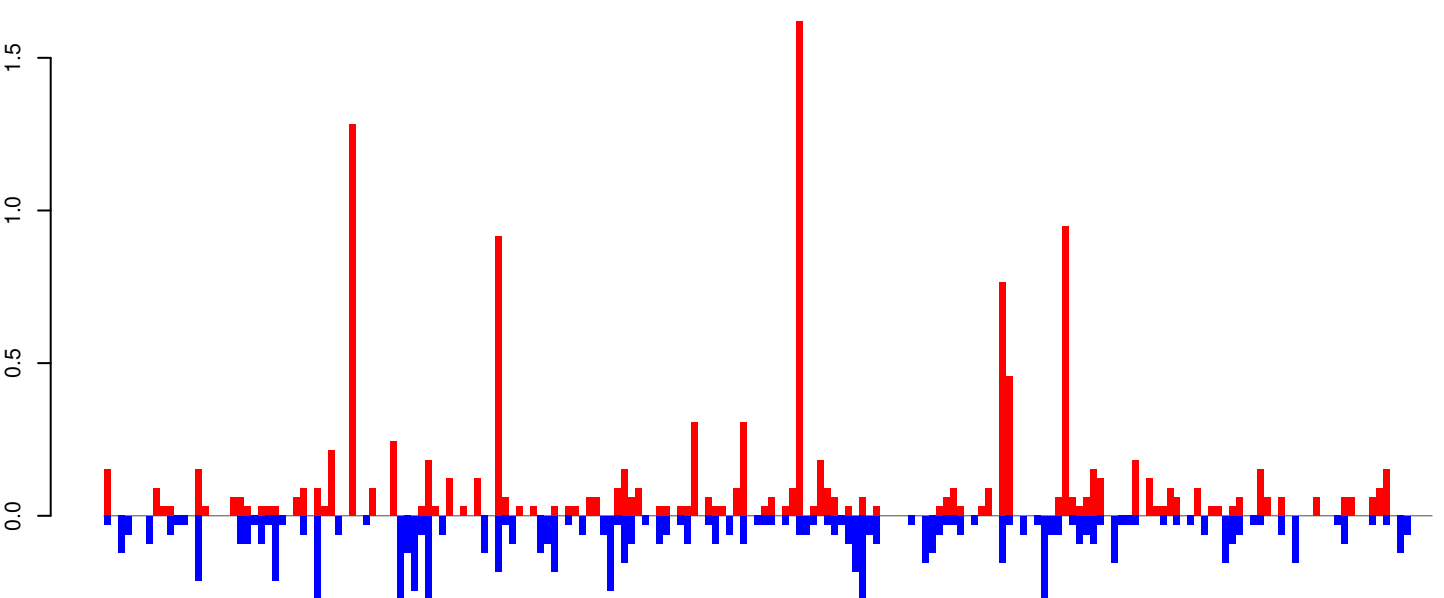

positive=13, negative=9, total=22

Window size=25, length=4733, TE@TF000482-Ty3_gypsy_Ele139:1-4733

0 1000 2000 3000 4000

AeAeg_Whole_ZIKVdr_BM_RNA_GP.18_23.rep

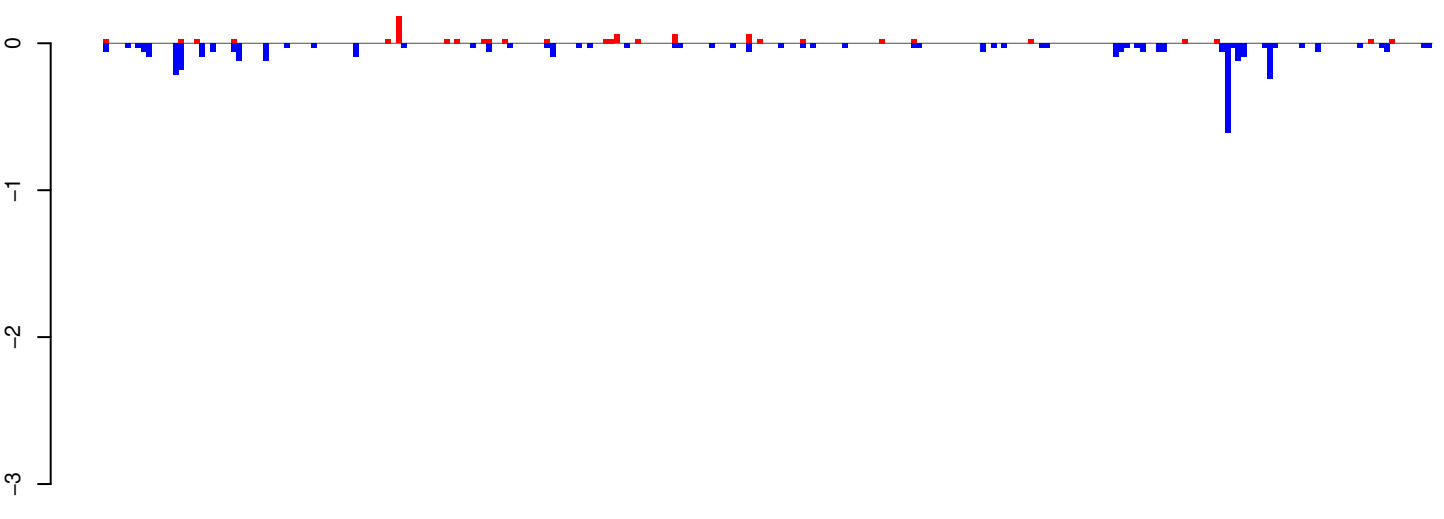

positive=1, negative=4, total=5

AeAeg_Whole_ZIKVdr_BM_RNA_GP.24_35.rep

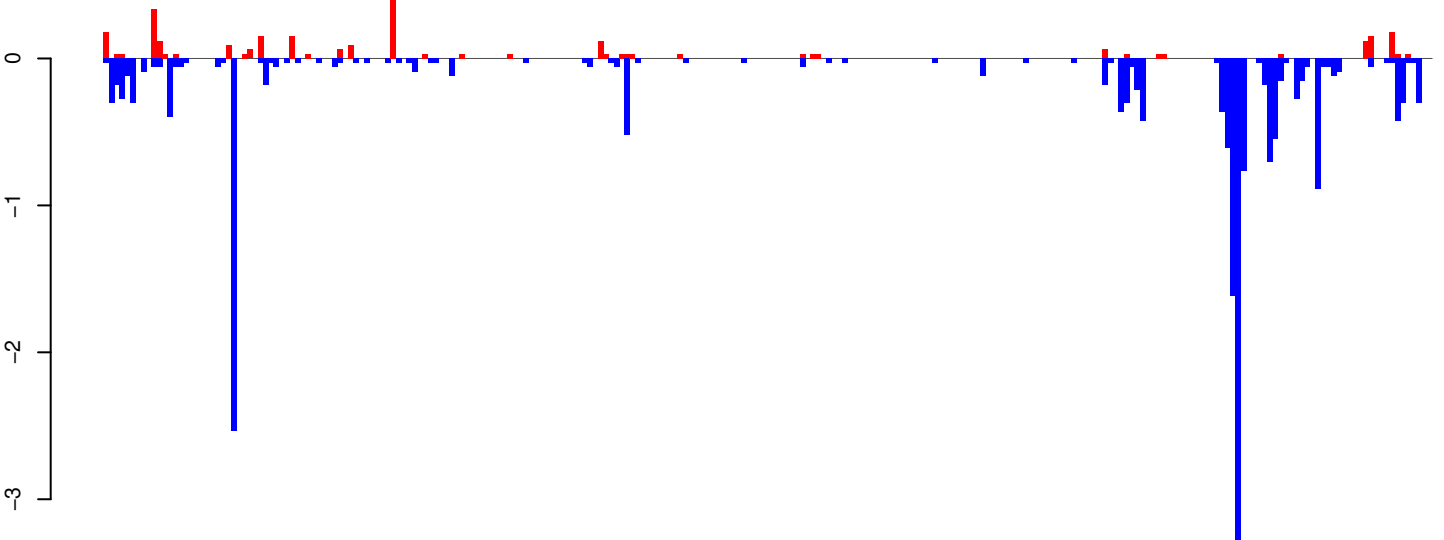

positive=3, negative=20, total=23

AeAeg_Whole_ZIKVdr_BM_RNA_GP.rep

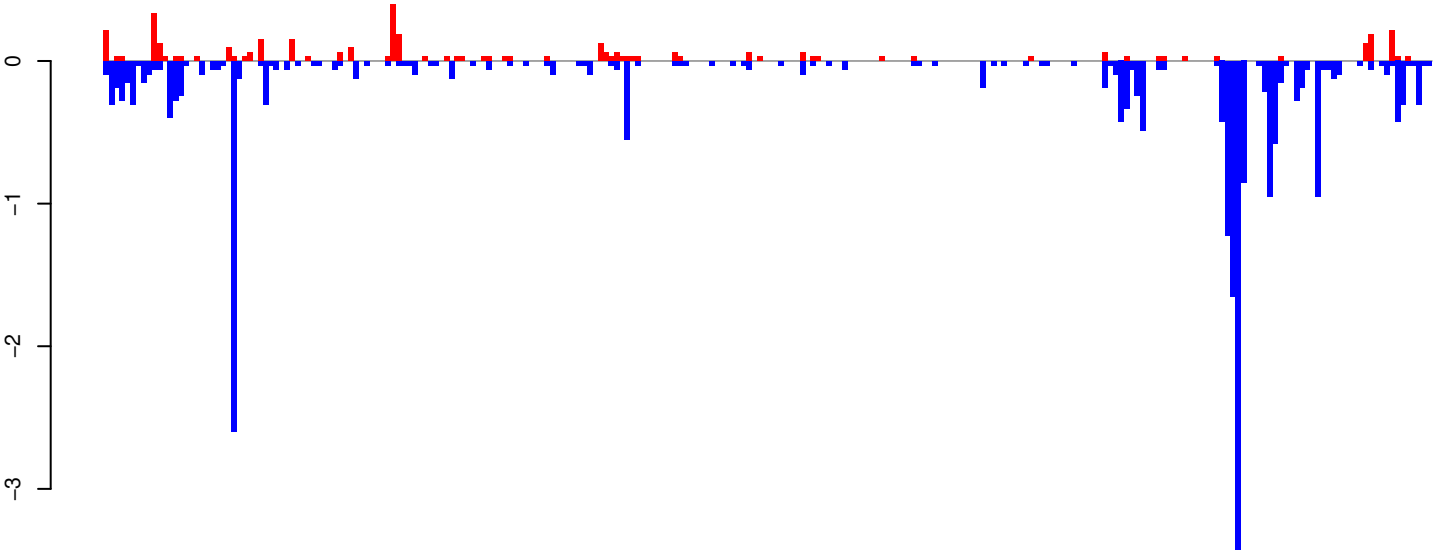

positive=4, negative=24, total=28

Window size=25, length=6242, TE@TF000427-Ty3_gypsy_Ele130:1-6242

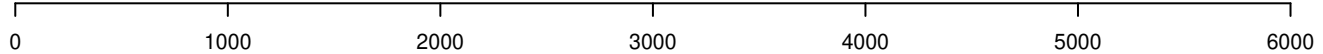

AeAeg_Whole_ZIKVdr_BM_RNA_GP.18_23.rep

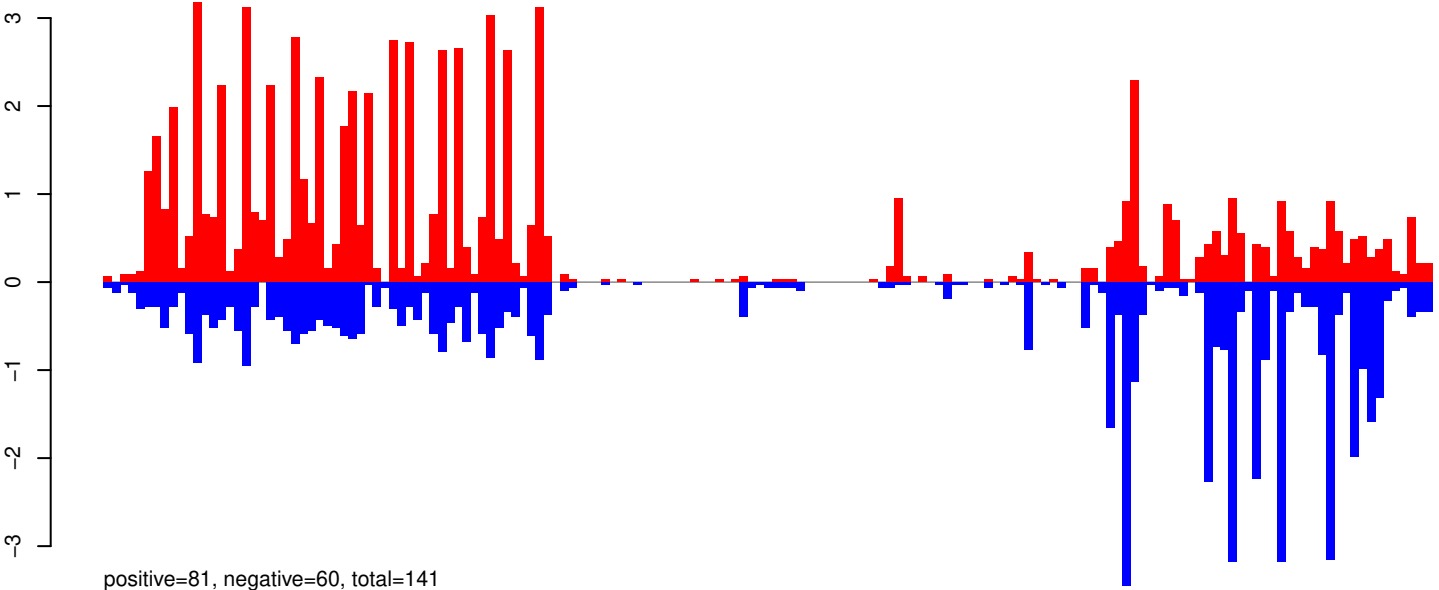

AeAeg_Whole_ZIKVdr_BM_RNA_GP.24_35.rep

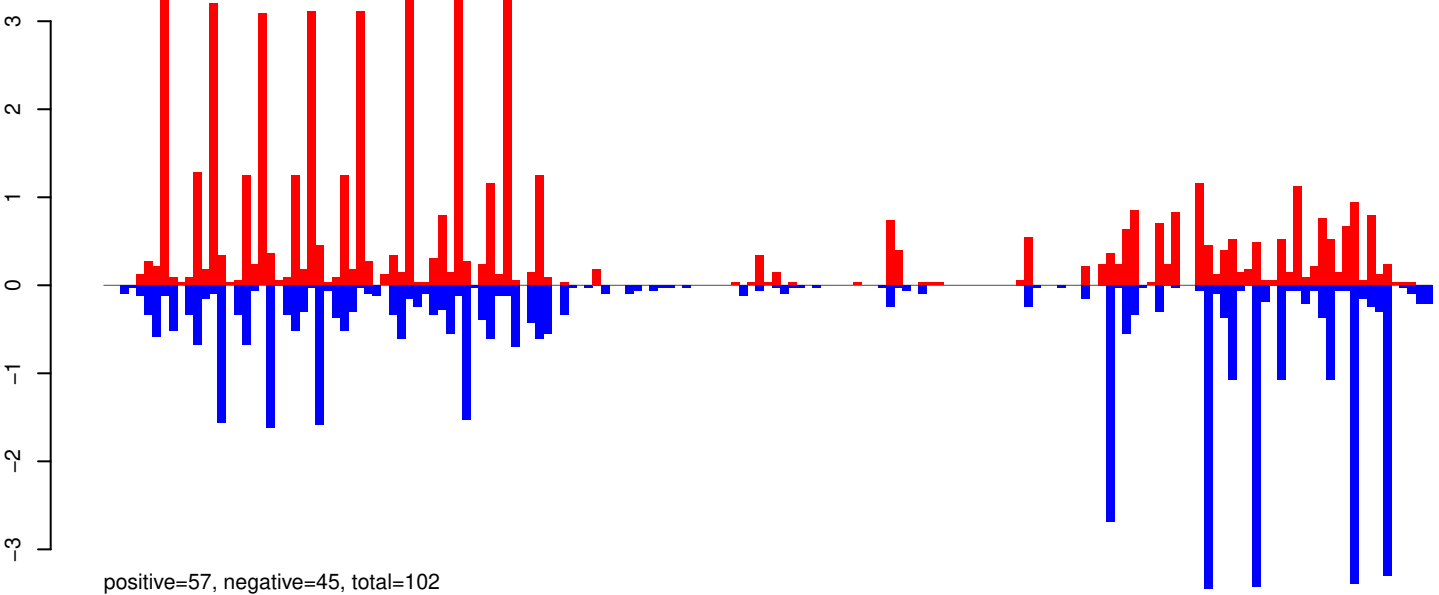

AeAeg_Whole_ZIKVdr_BM_RNA_GP.rep

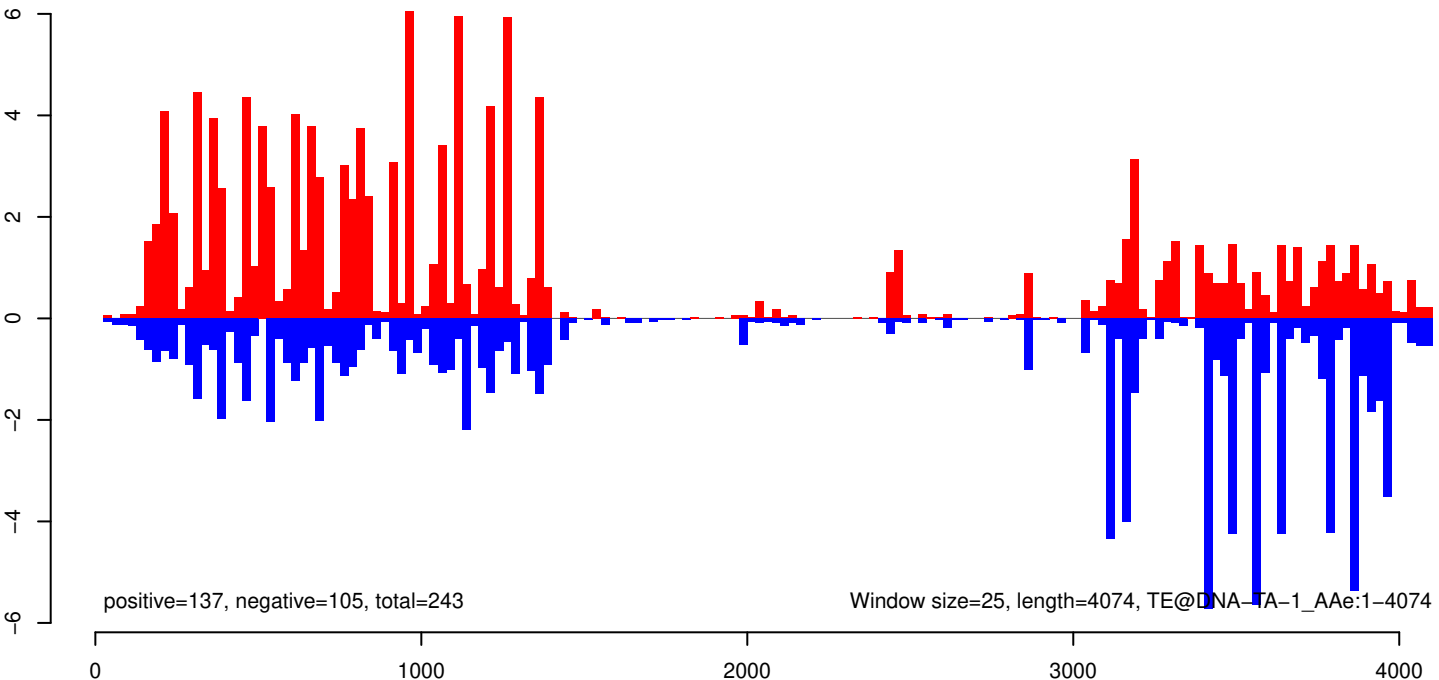

AeAeg_Whole_ZIKVdr_BM_RNA_GP.18_23.rep

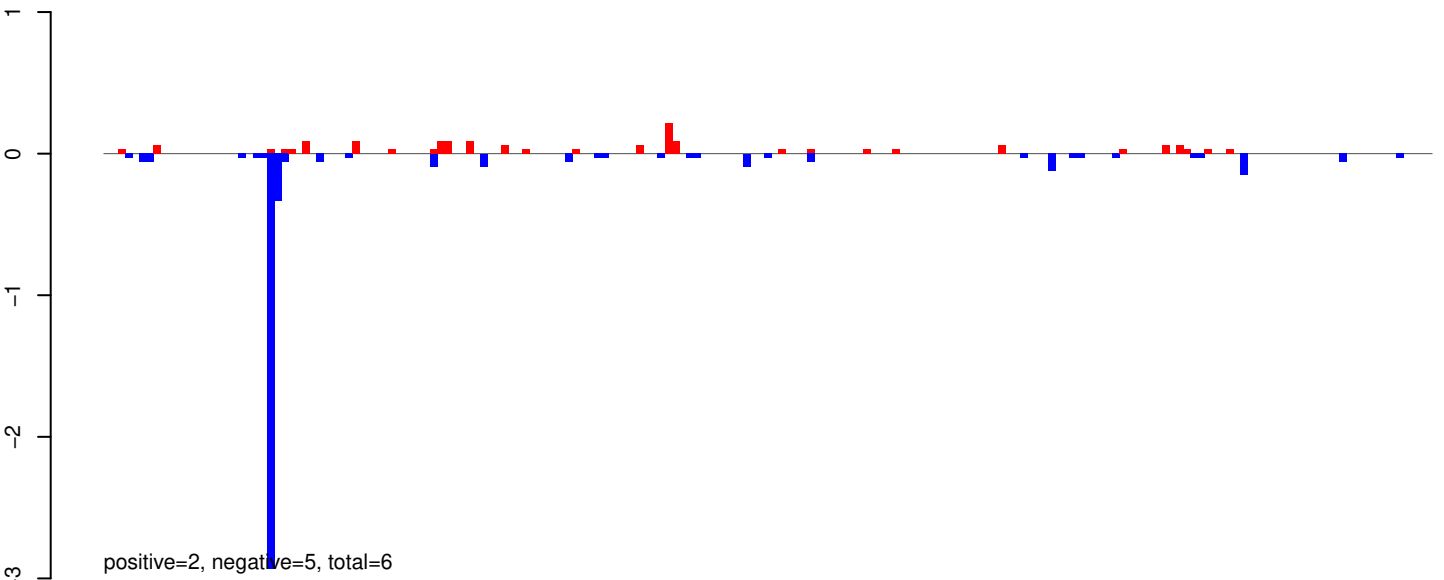

AeAeg_Whole_ZIKVdr_BM_RNA_GP.24_35.rep

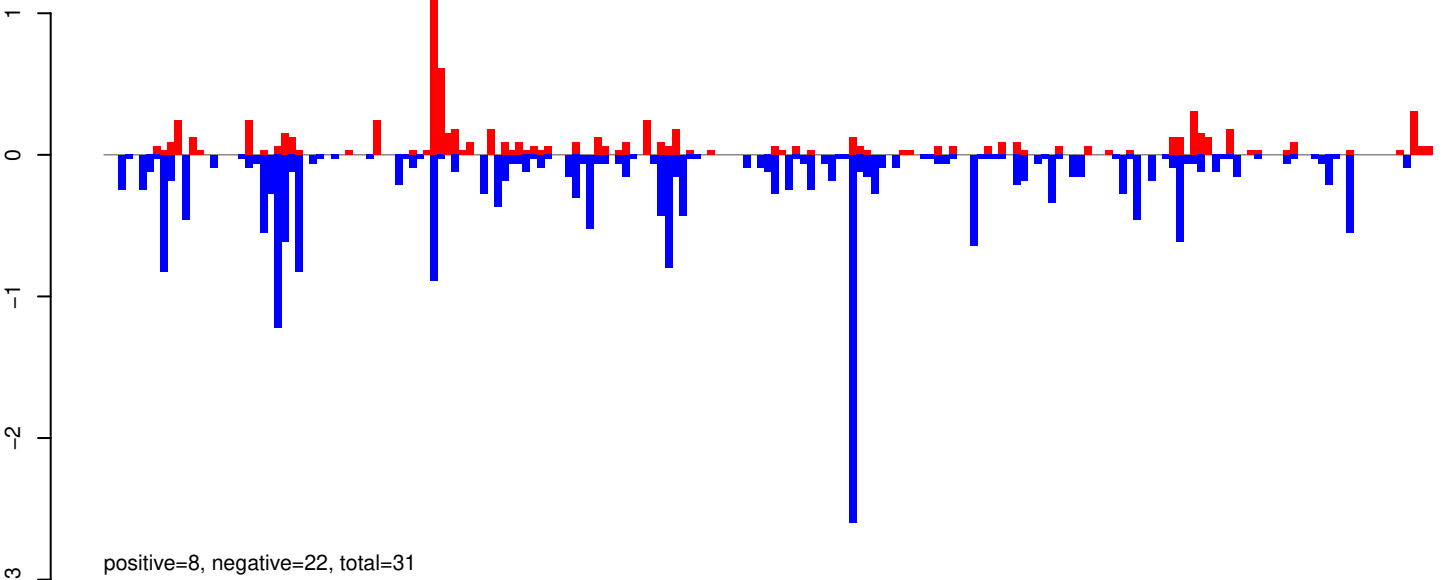

AeAeg_Whole_ZIKVdr_BM_RNA_GP.rep

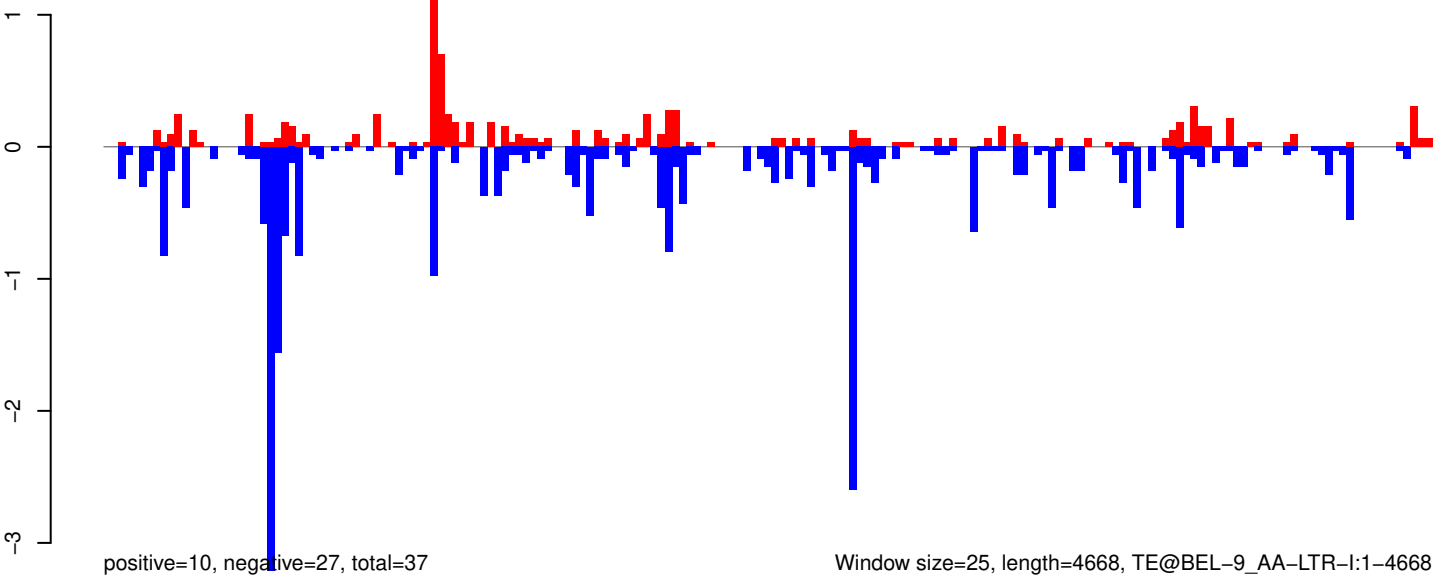

Window size=25, length=4668, TE@BEL-9_AA-LTR-I:1-4668

0 1000 2000 3000 4000

AeAeg_Whole_ZIKVdr_BM_RNA_GP.18_23.rep

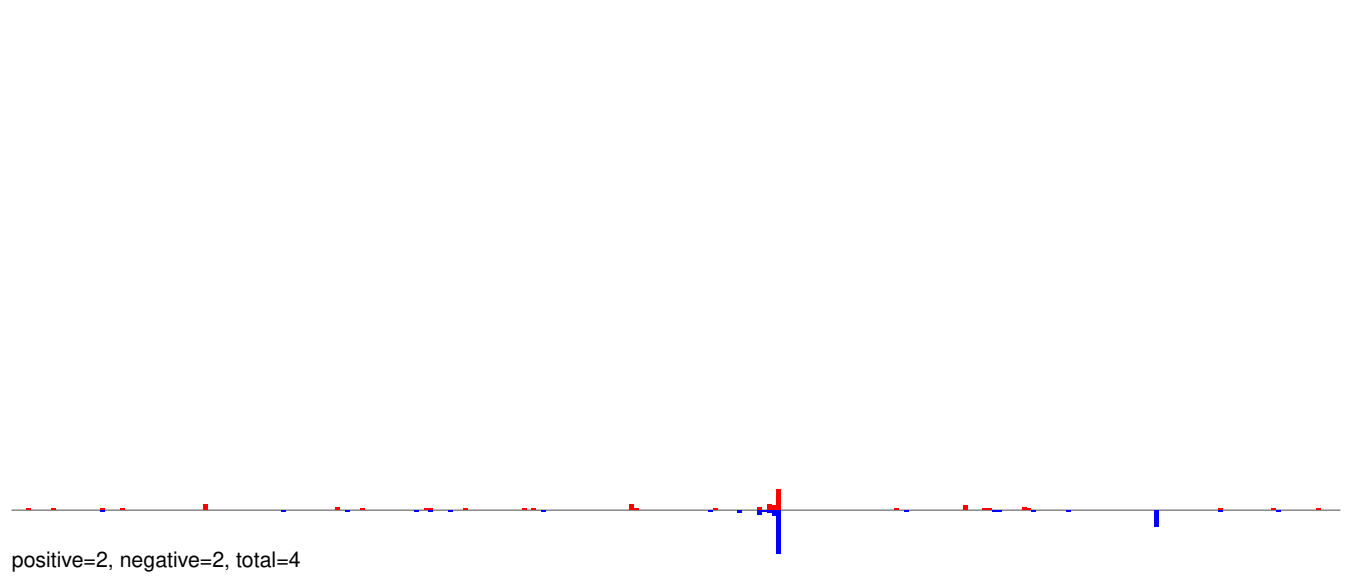

AeAeg_Whole_ZIKVdr_BM_RNA_GP.24_35.rep

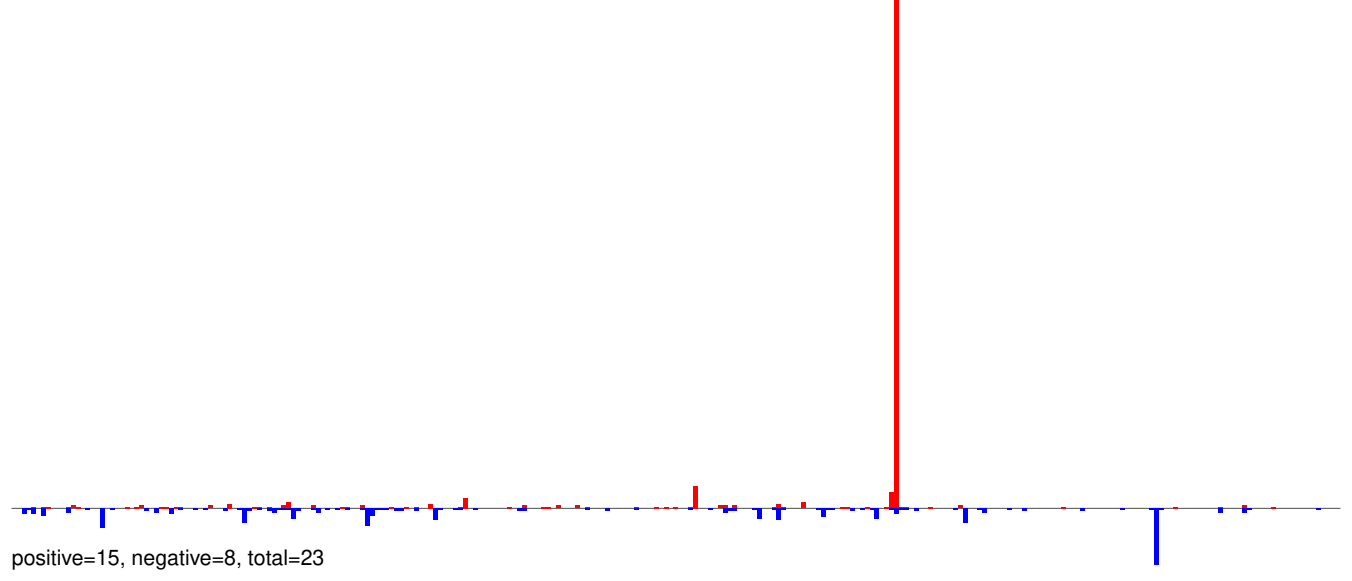

AeAeg_Whole_ZIKVdr_BM_RNA_GP.rep

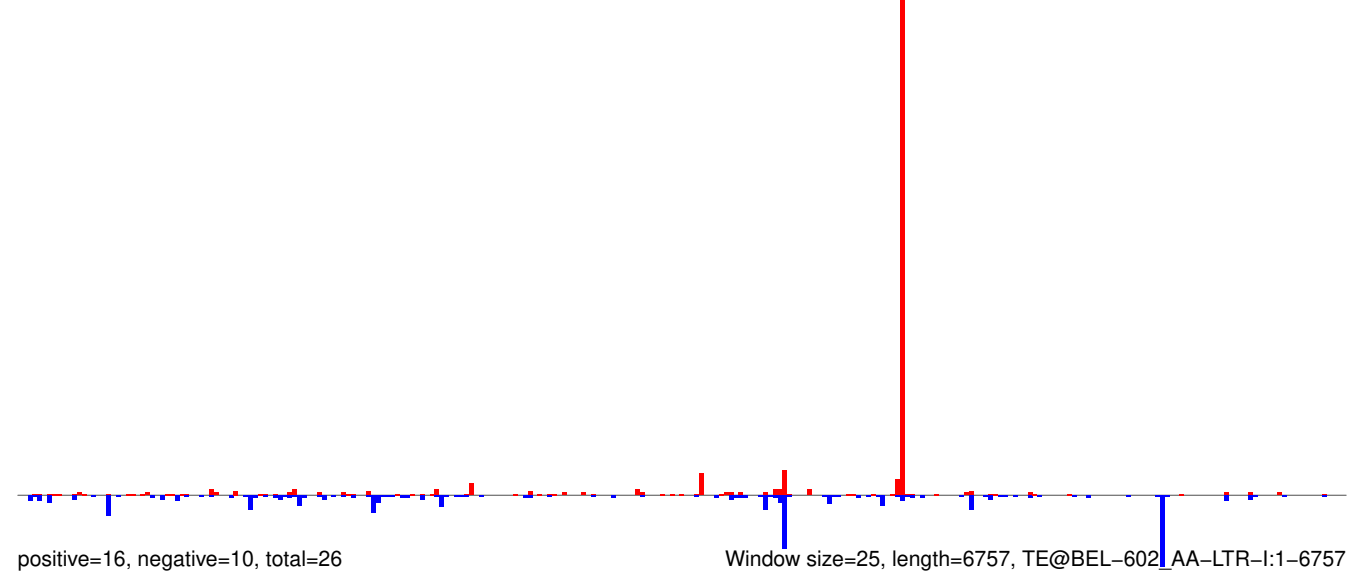

0 1000 2000 3000 4000 5000 6000 7000

AeAeg_Whole_ZIKVdr_BM_RNA_GP.18_23.rep

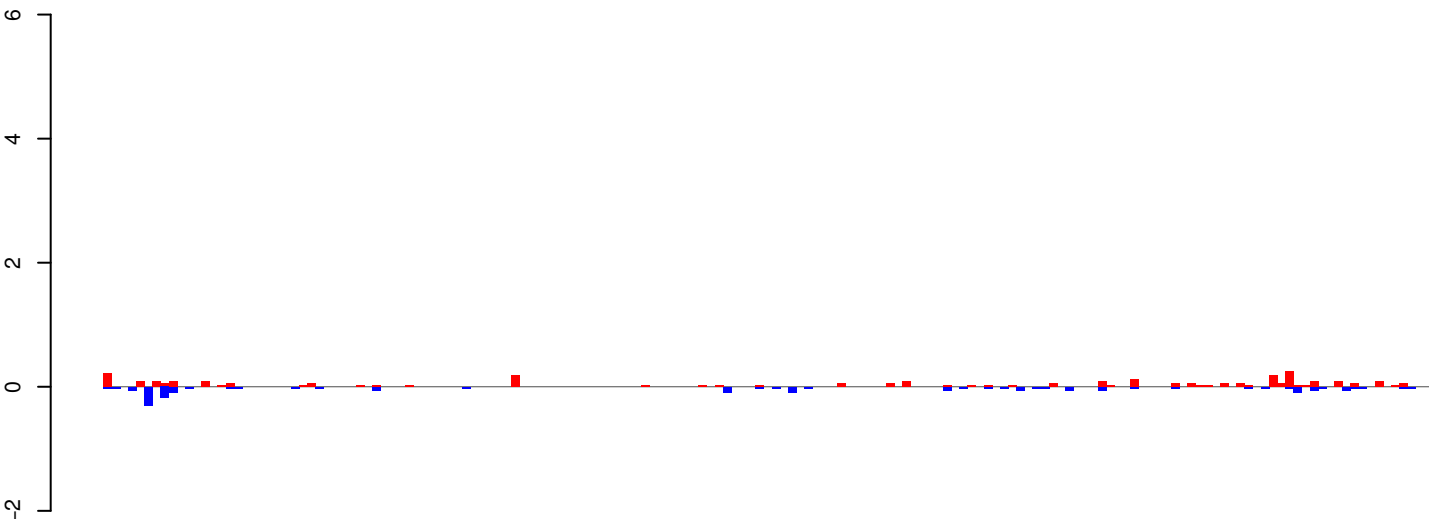

positive=3, negative=2, total=5

AeAeg_Whole_ZIKVdr_BM_RNA_GP.24_35.rep

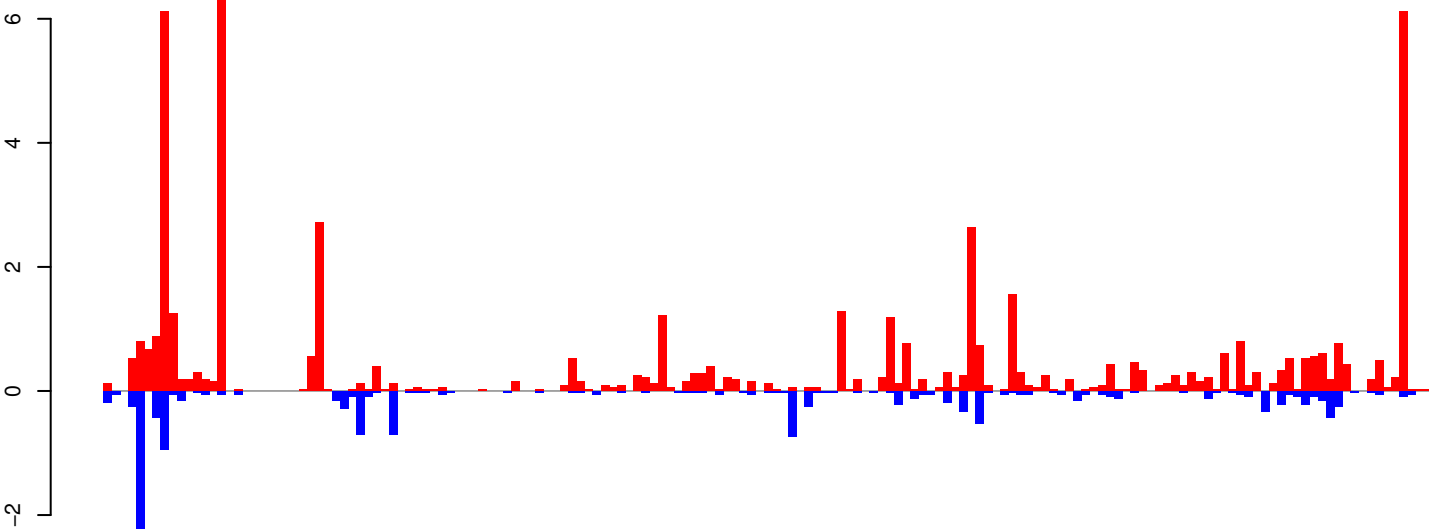

positive=54, negative=14, total=68

AeAeg_Whole_ZIKVdr_BM_RNA_GP.rep

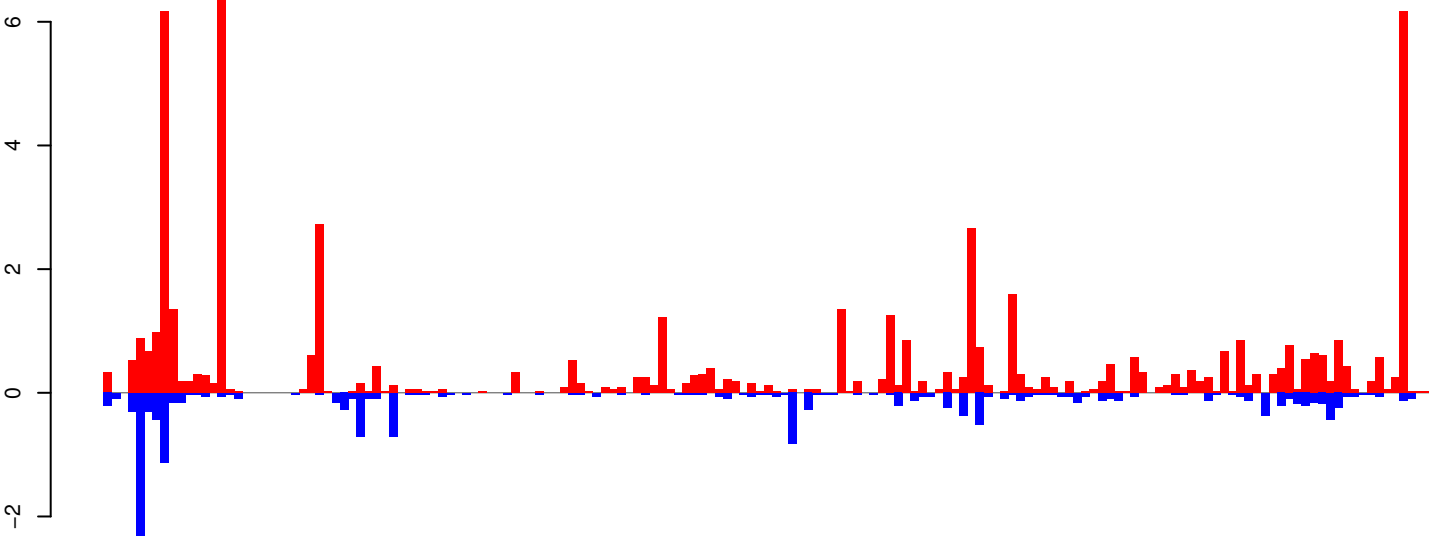

positive=57, negative=16, total=73

Window size=25, length=4075, TE@TF000758-Ty1_copia_Ele82:1-4075

0 1000 2000 3000 4000

AeAeg_Whole_ZIKVdr_BM_RNA_GP.18_23.rep

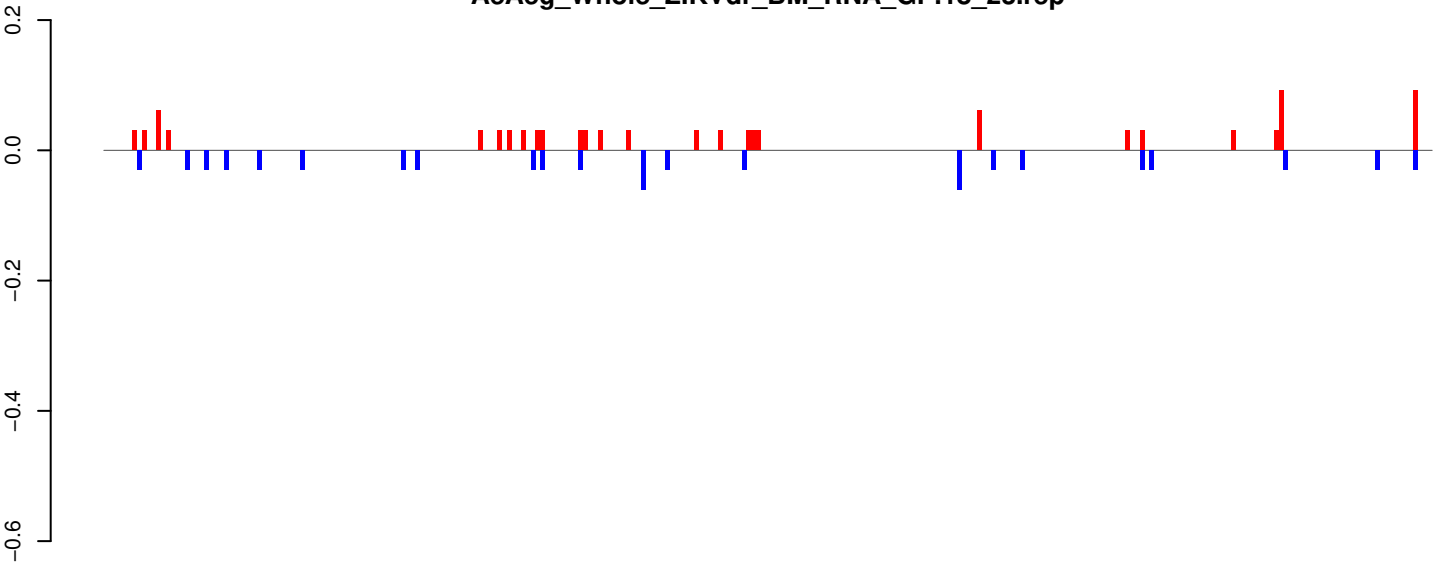

positive=1, negative=1, total=2

AeAeg_Whole_ZIKVdr_BM_RNA_GP.24_35.rep

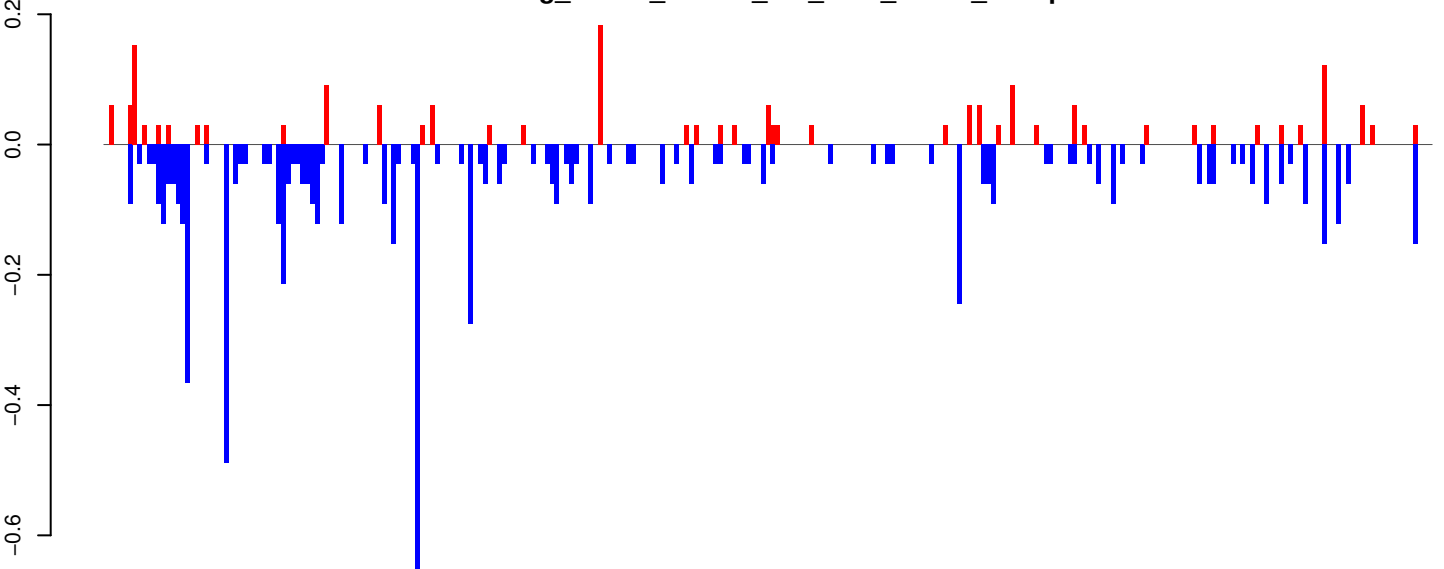

positive=2, negative=7, total=9

AeAeg_Whole_ZIKVdr_BM_RNA_GP.rep

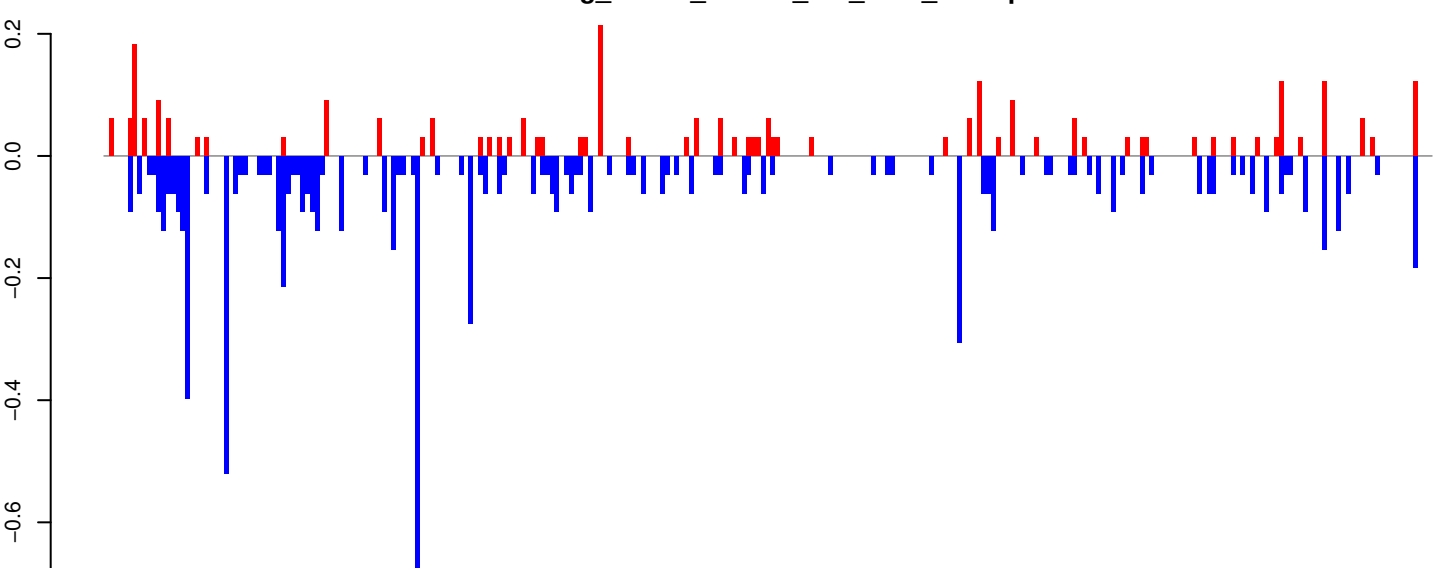

positive=3, negative=8, total=11

Window size=25, length=6914, TE@TF000219-I_ele29:1-6914

0 1000 2000 3000 4000 5000 6000 7000

AeAeg_Whole_ZIKVdr_BM_RNA_GP.18_23.rep

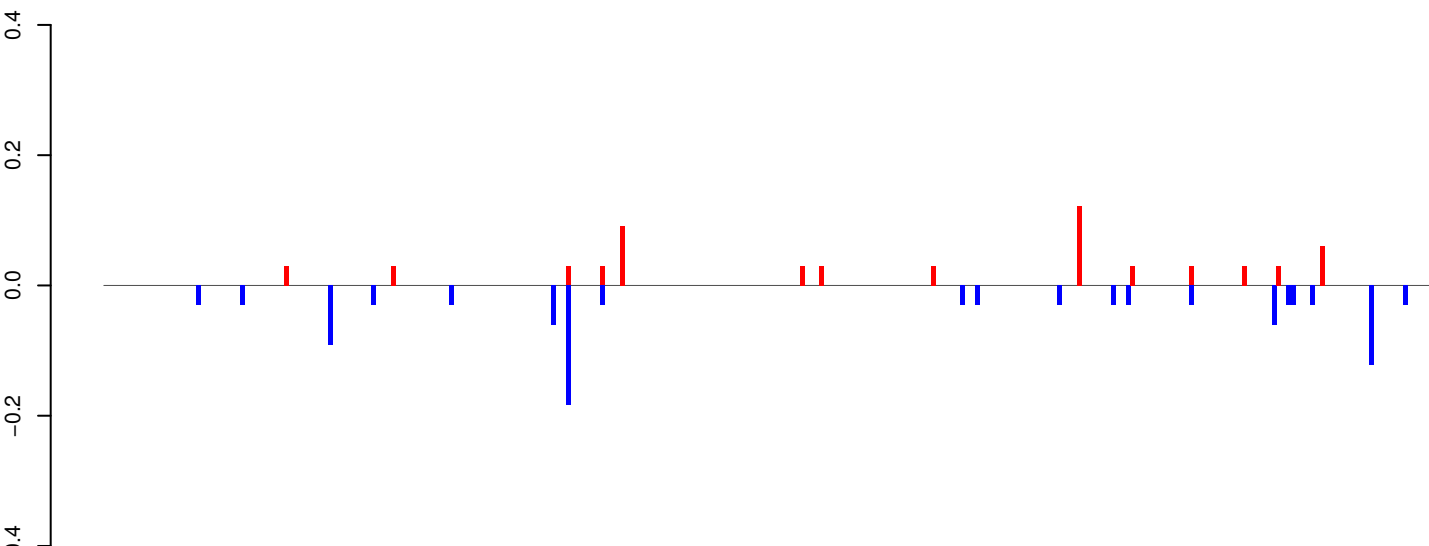

positive=1, negative=1, total=2

AeAeg_Whole_ZIKVdr_BM_RNA_GP.24_35.rep

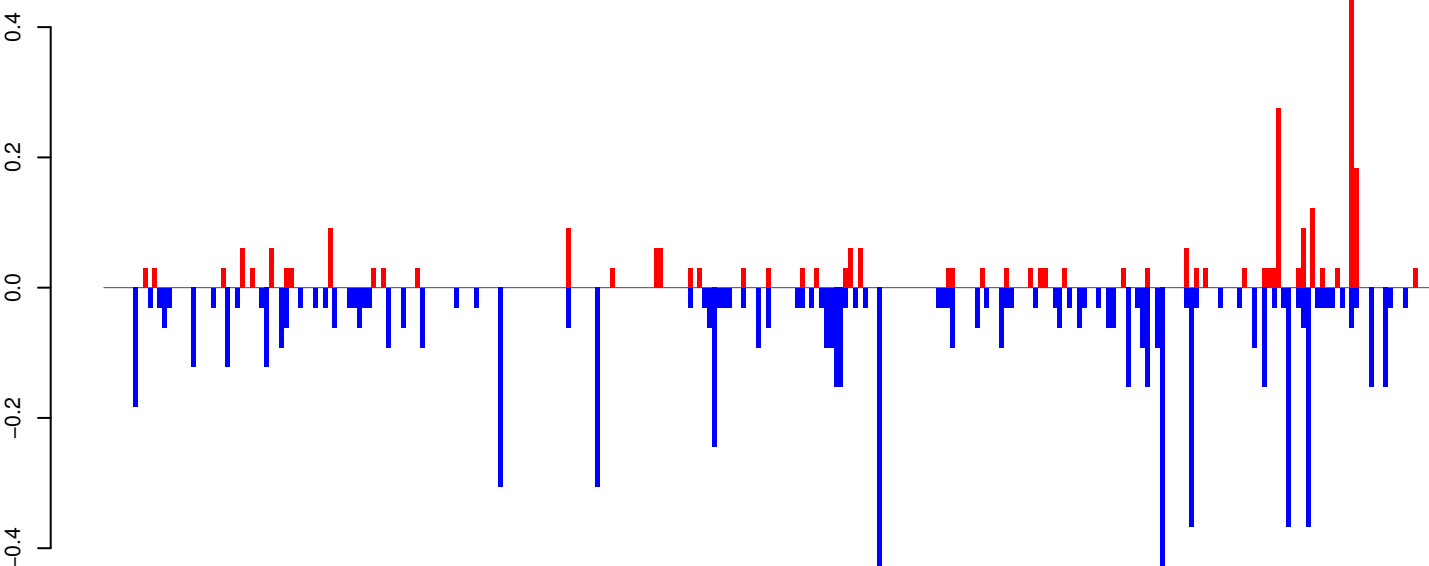

positive=3, negative=8, total=11

AeAeg_Whole_ZIKVdr_BM_RNA_GP.rep

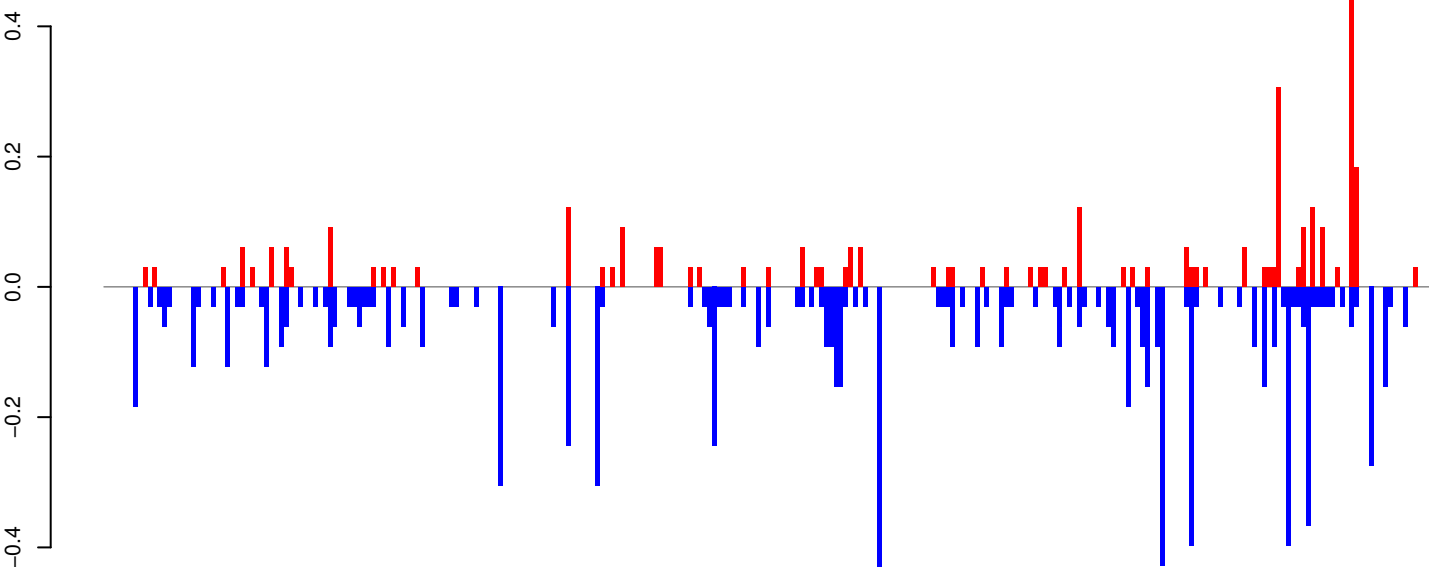

positive=3, negative=9, total=13

Window size=25, length=6820, TE@l-73_Ae:1-6820

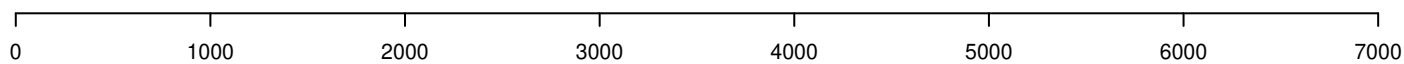

AeAeg_Whole_ZIKVdr_BM_RNA_GP.18_23.rep

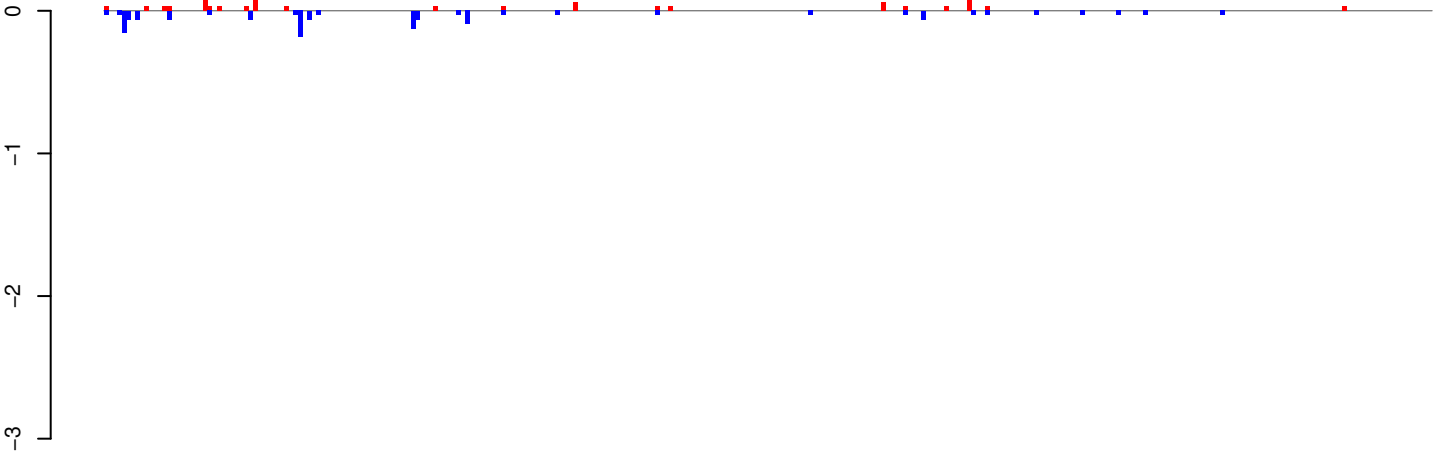

positive=1, negative=2, total=3

AeAeg_Whole_ZIKVdr_BM_RNA_GP.24_35.rep

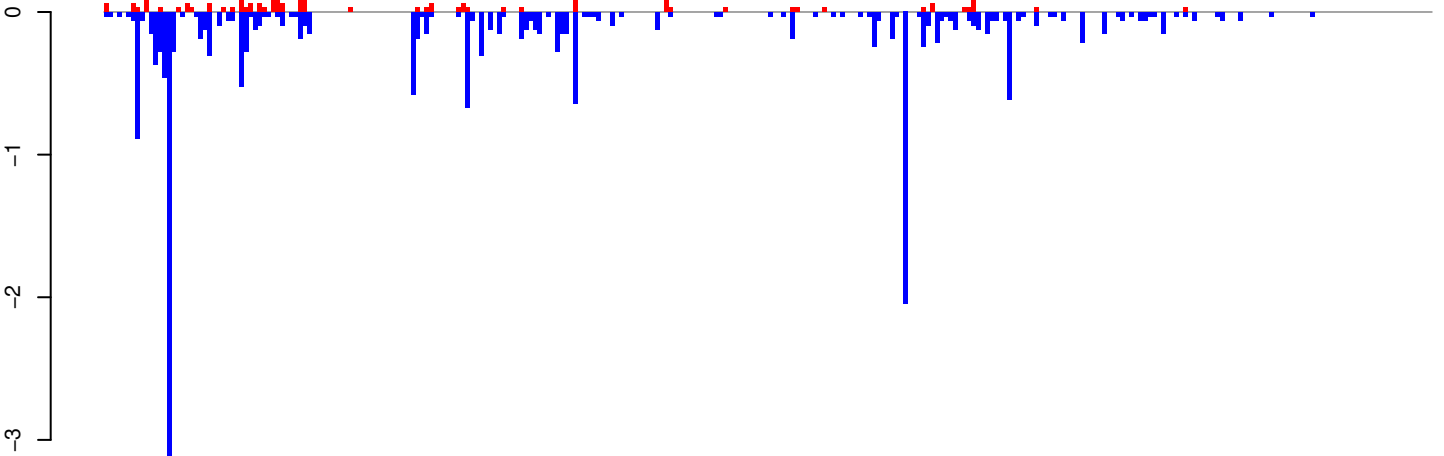

positive=3, negative=20, total=23

AeAeg_Whole_ZIKVdr_BM_RNA_GP.rep

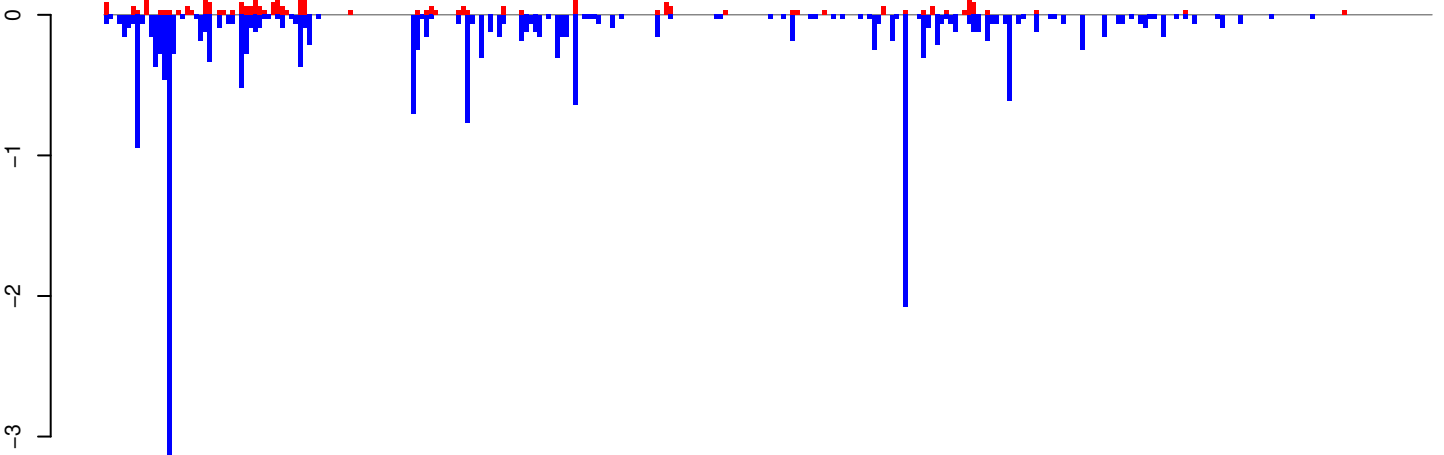

positive=4, negative=22, total=26

Window size=25, length=7346, TE@Gypsy-91_AA-LTR-I:1-7346

0 2000 4000 6000

AeAeg_Whole_ZIKVdr_BM_RNA_GP.18_23.rep

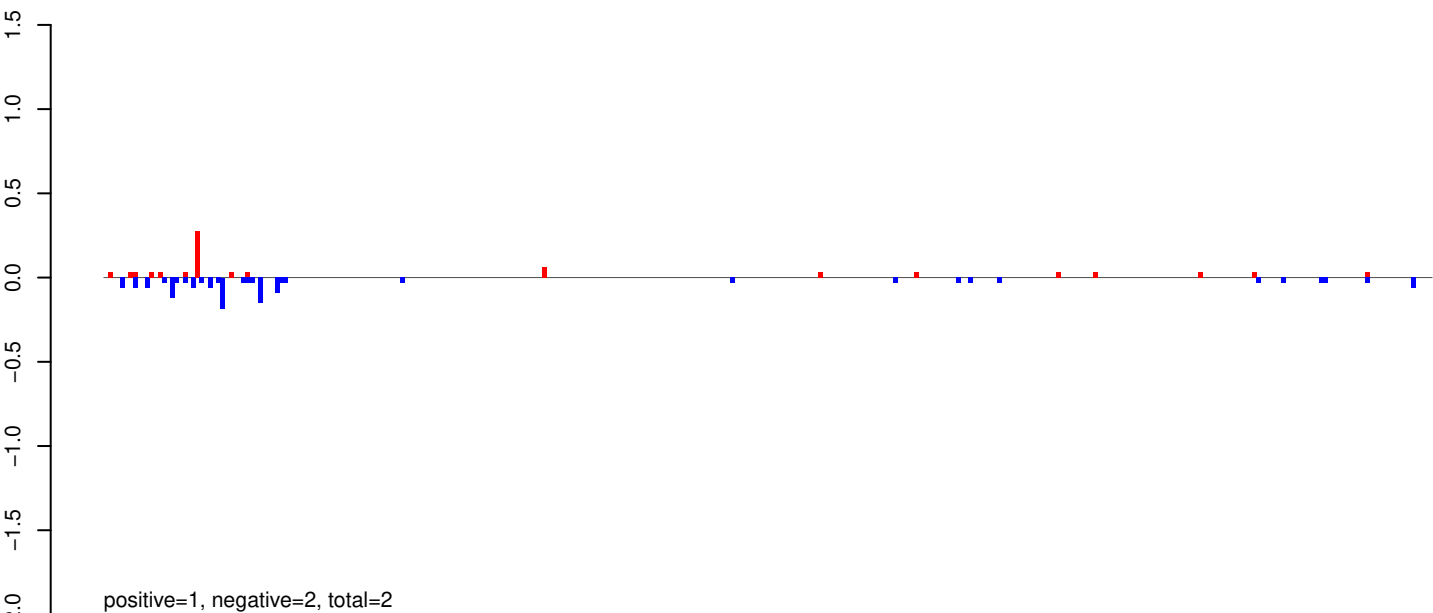

AeAeg_Whole_ZIKVdr_BM_RNA_GP.24_35.rep

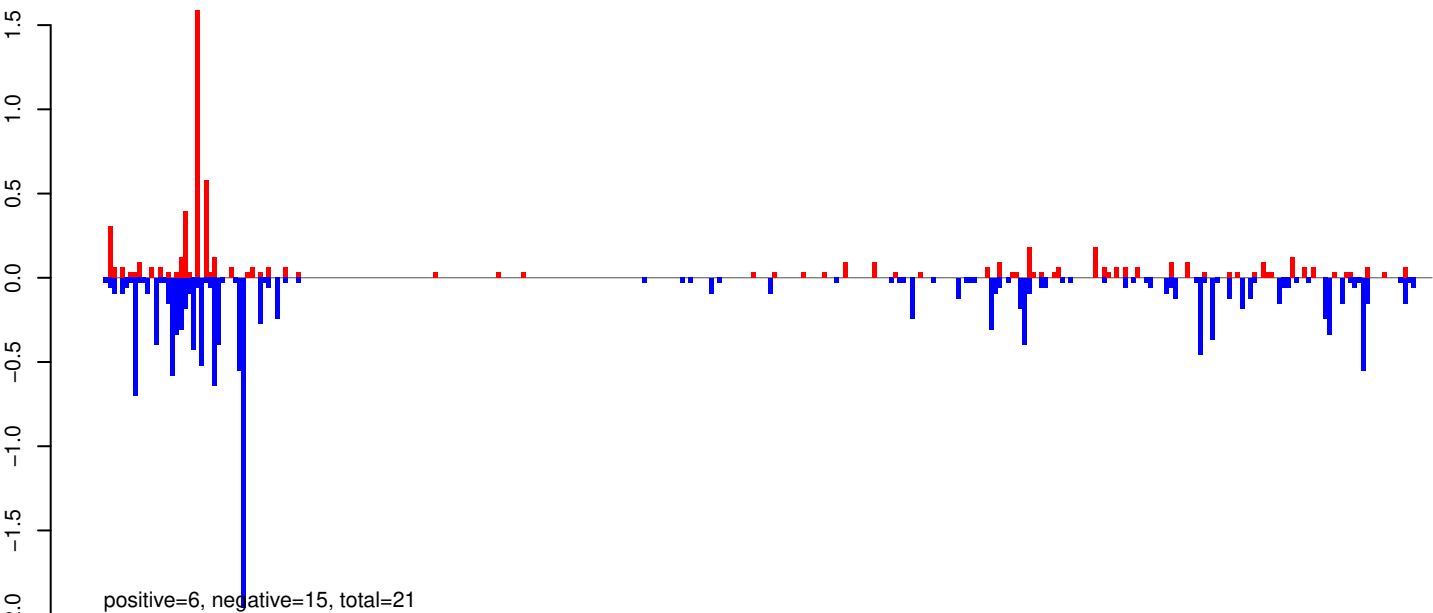

AeAeg_Whole_ZIKVdr_BM_RNA_GP.rep

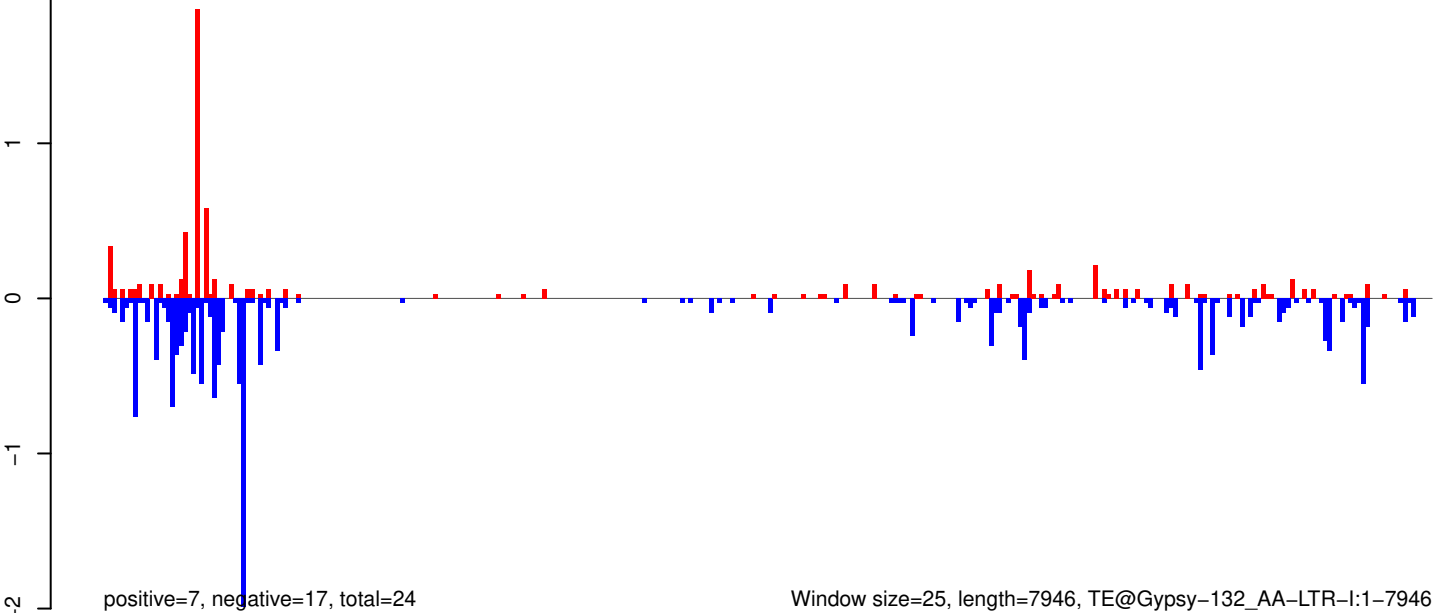

AeAeg_Whole_ZIKVdr_BM_RNA_GP.18_23.rep

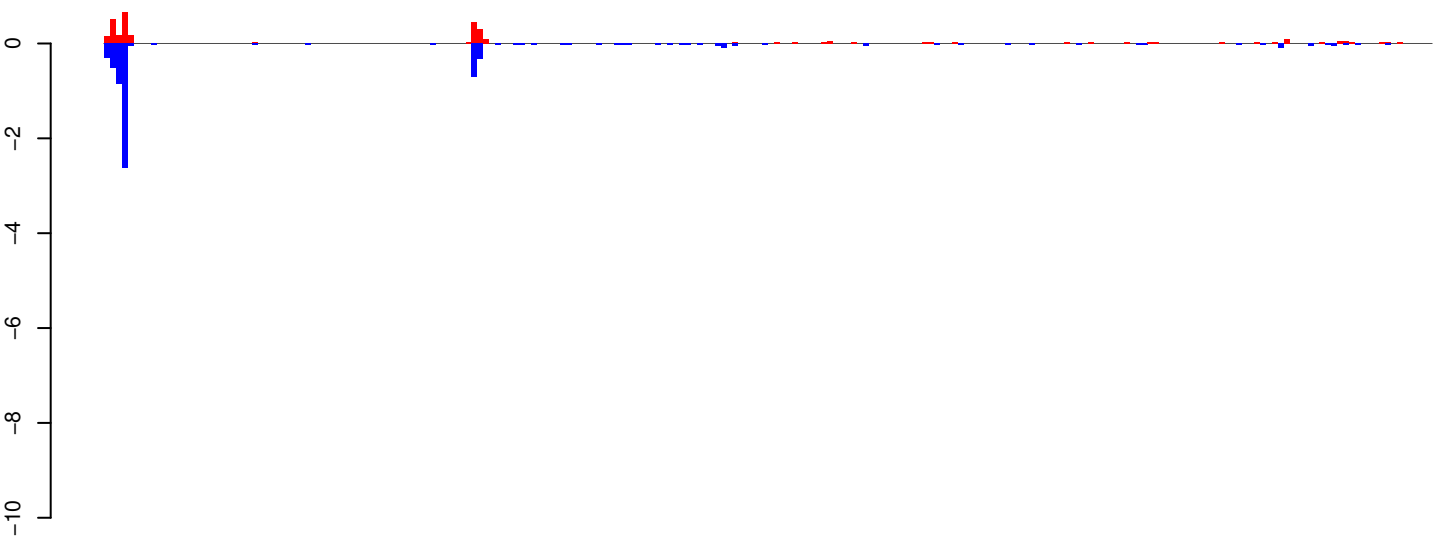

positive=4, negative=7, total=10

AeAeg_Whole_ZIKVdr_BM_RNA_GP.24_35.rep

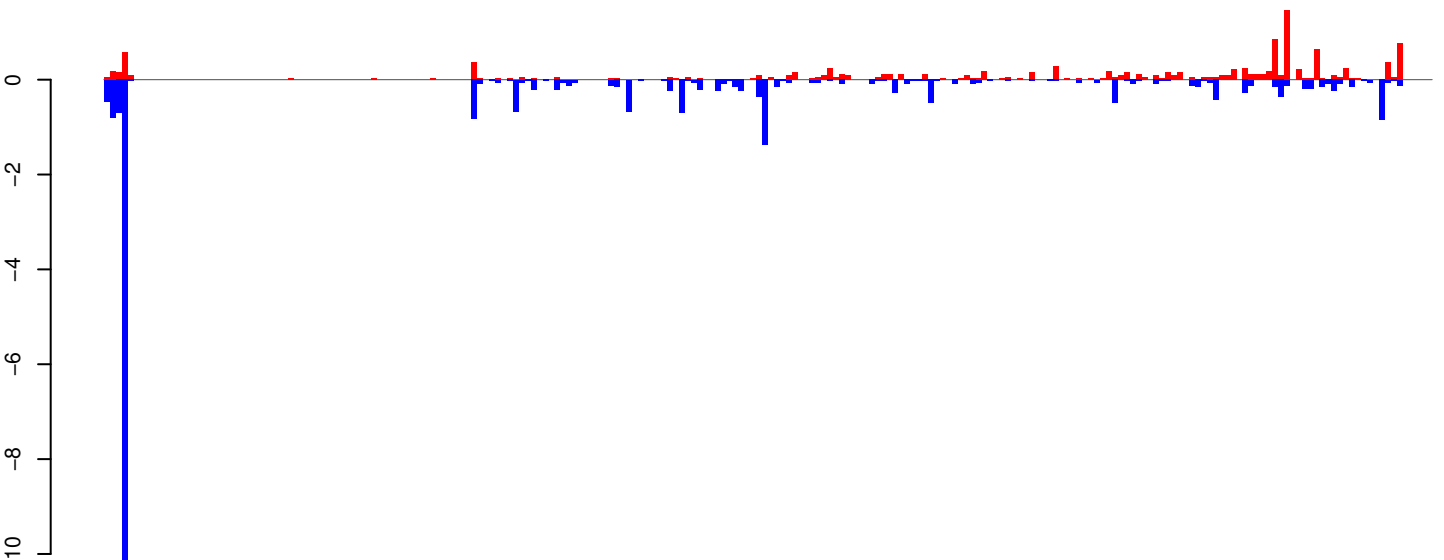

positive=12, negative=27, total=40

AeAeg_Whole_ZIKVdr_BM_RNA_GP.rep

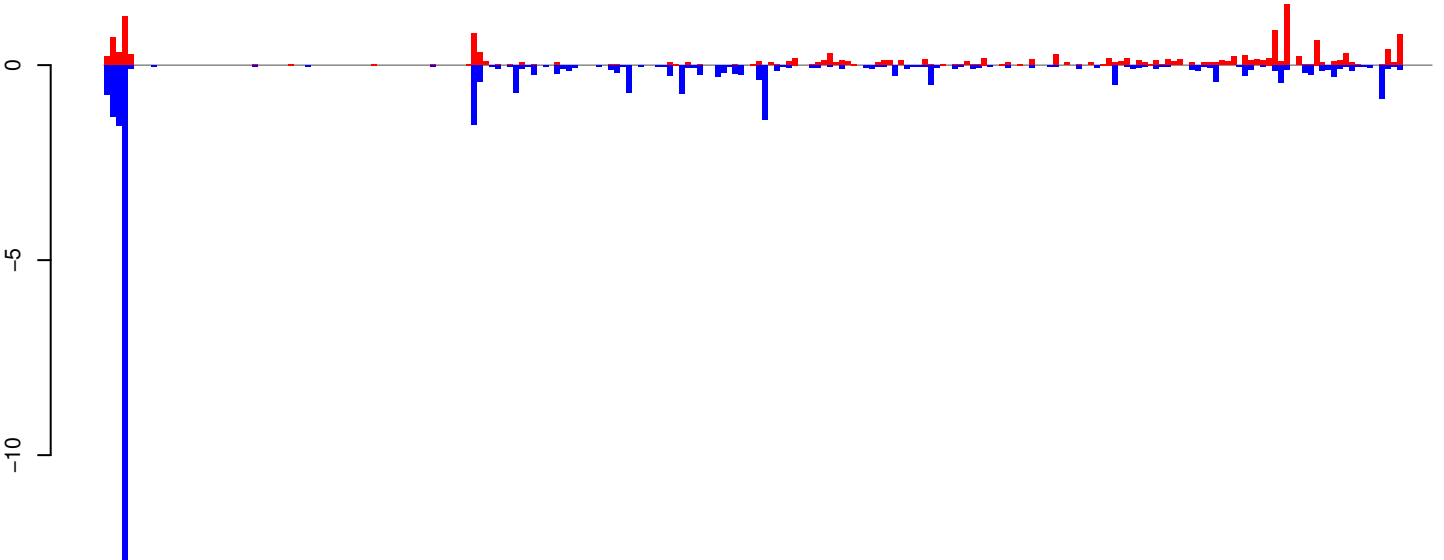

positive=16, negative=34, total=50

Window size=25, length=5578, TE@CR1-98_AAe:1-5578

0 1000 2000 3000 4000 5000

AeAeg_Whole_ZIKVdr_BM_RNA_GP.18_23.rep

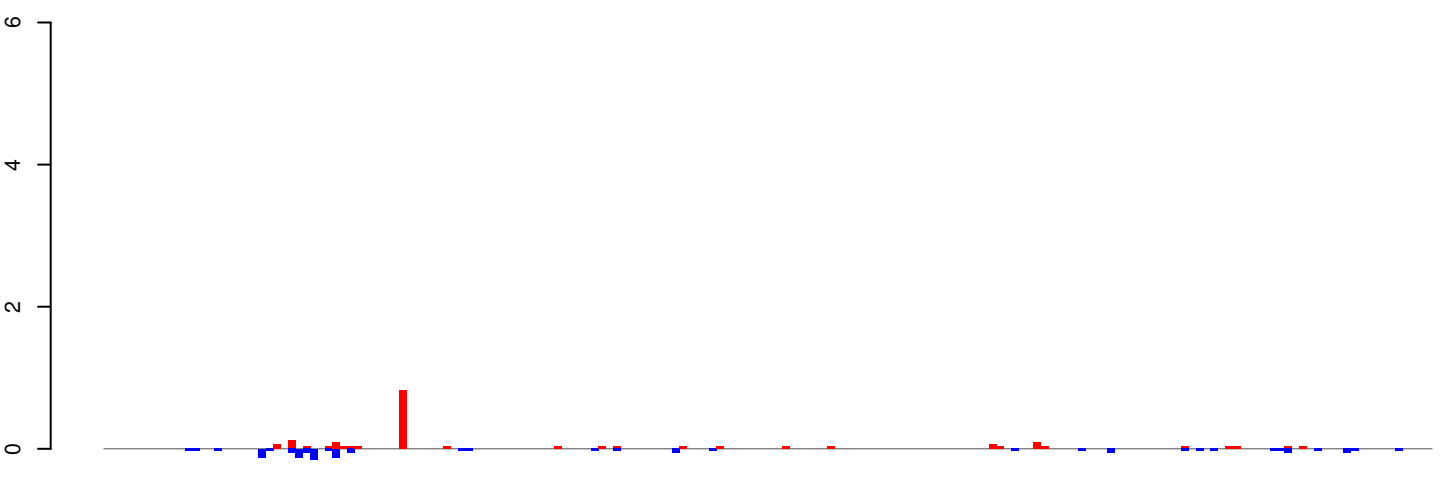

positive=2, negative=2, total=3

AeAeg_Whole_ZIKVdr_BM_RNA_GP.24_35.rep

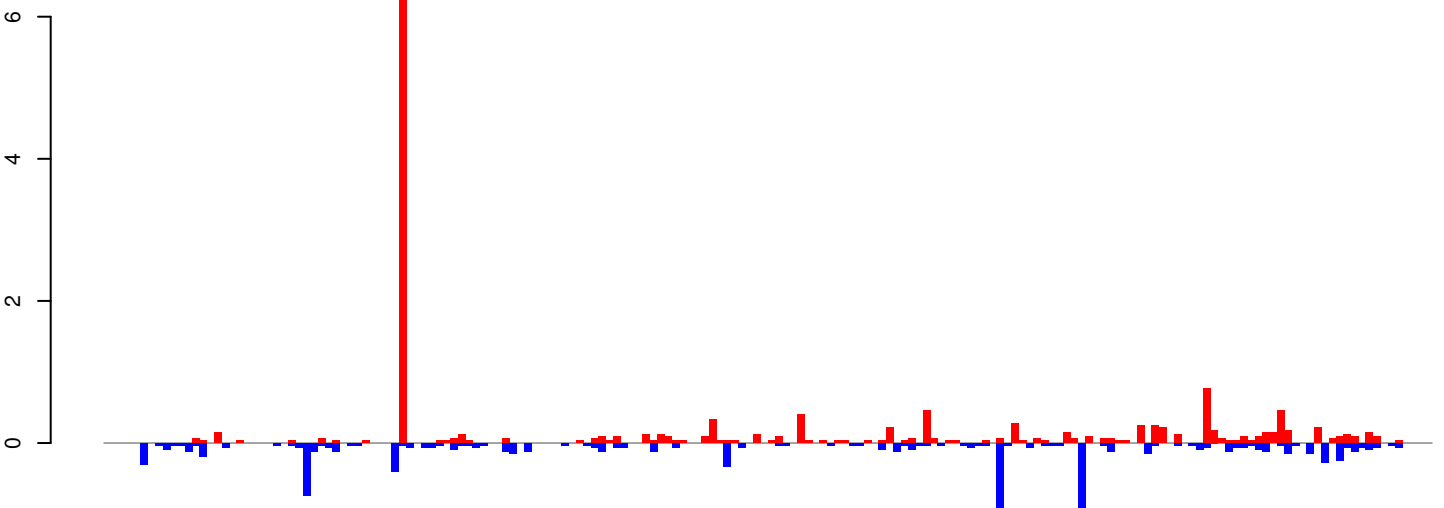

positive=16, negative=10, total=26

AeAeg_Whole_ZIKVdr_BM_RNA_GP.rep

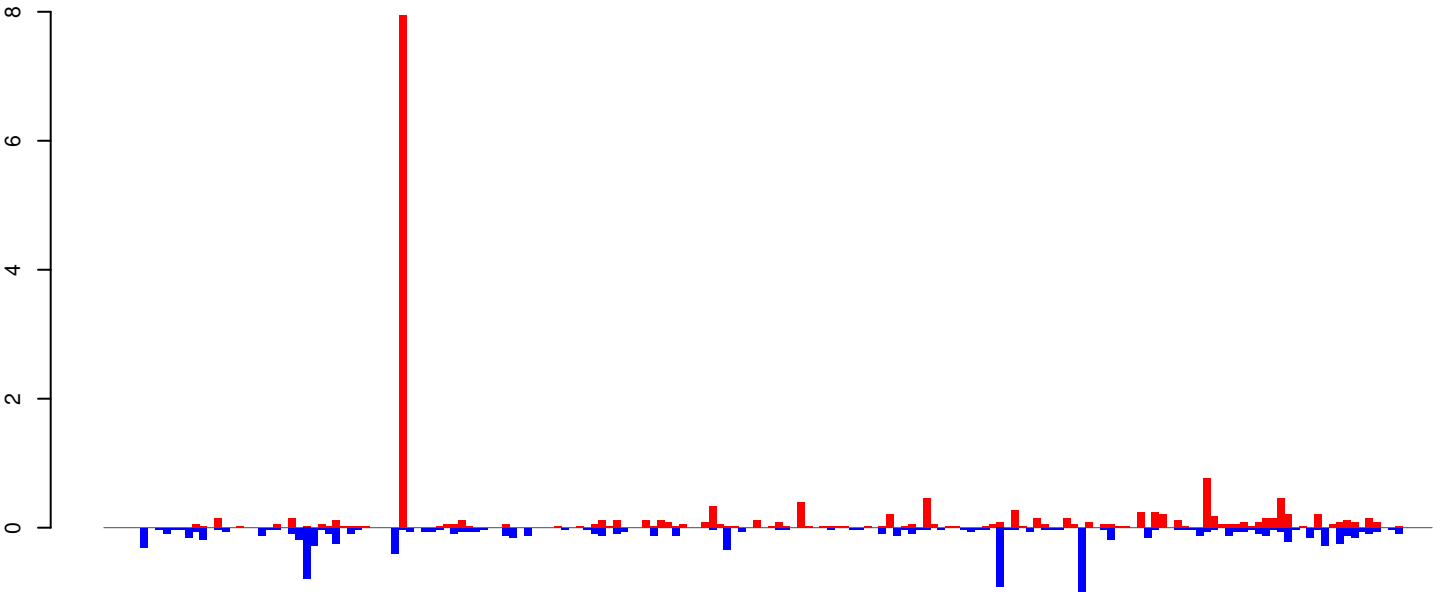

positive=18, negative=11, total=29

Window size=25, length=4481, TE@CR1-50_AAe:1-4481

0 1000 2000 3000 4000

AeAeg_Whole_ZIKVdr_BM_RNA_GP.18_23.rep

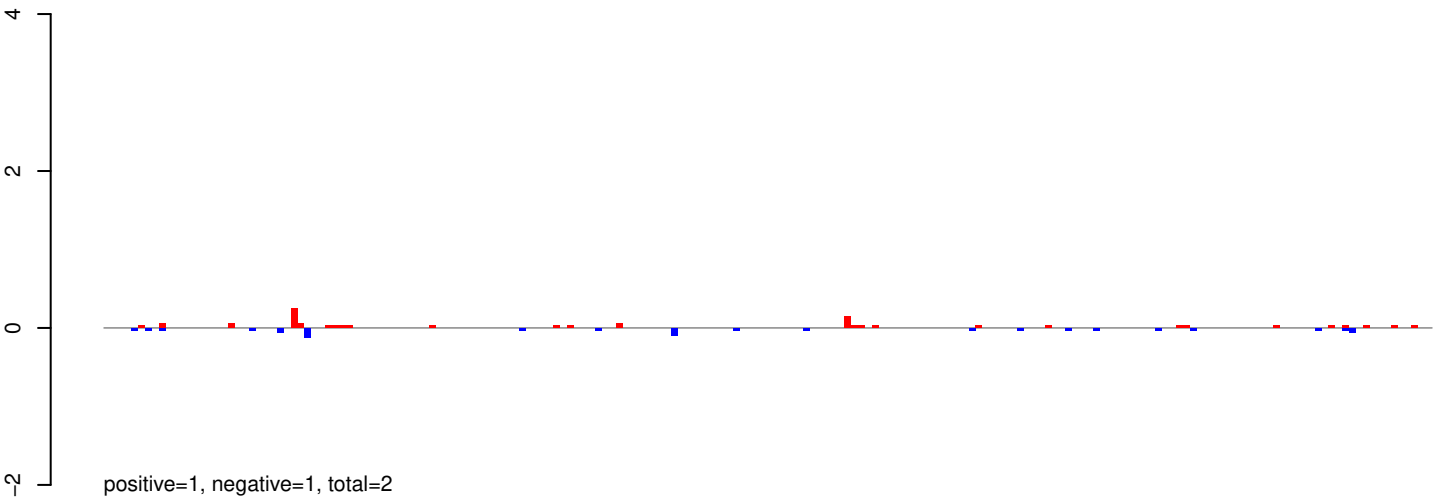

AeAeg_Whole_ZIKVdr_BM_RNA_GP.24_35.rep

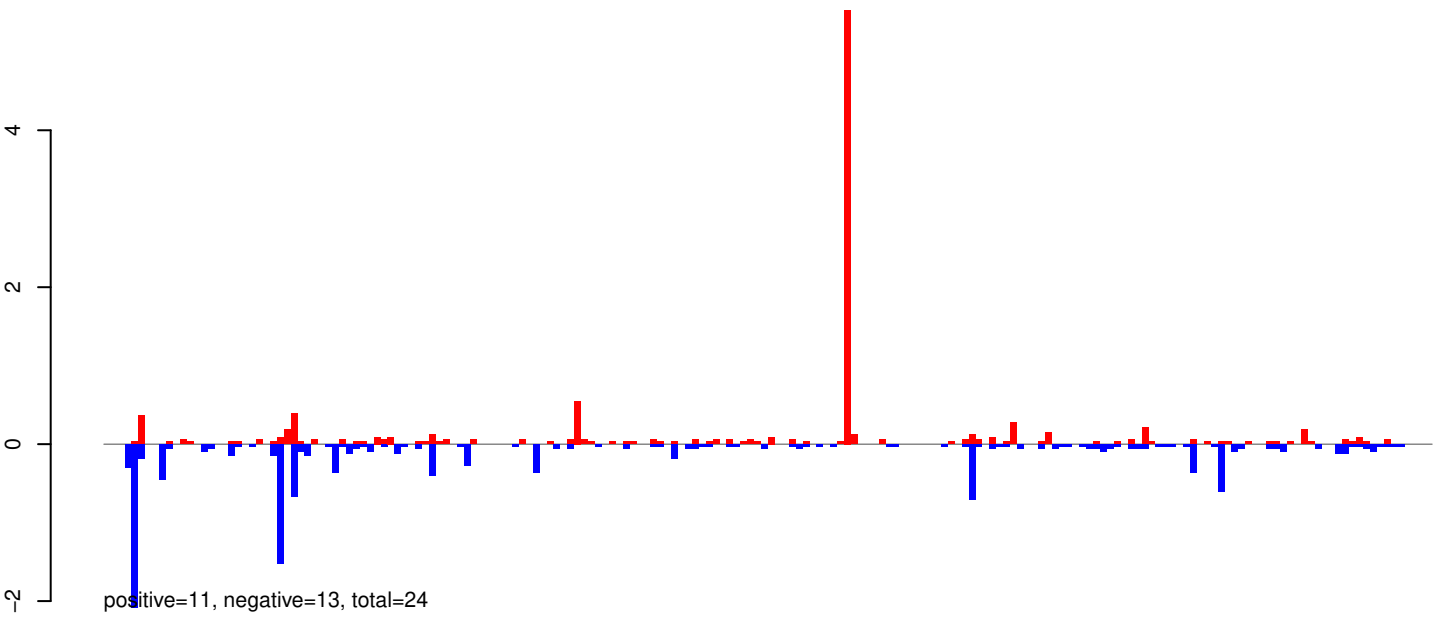

AeAeg_Whole_ZIKVdr_BM_RNA_GP.rep

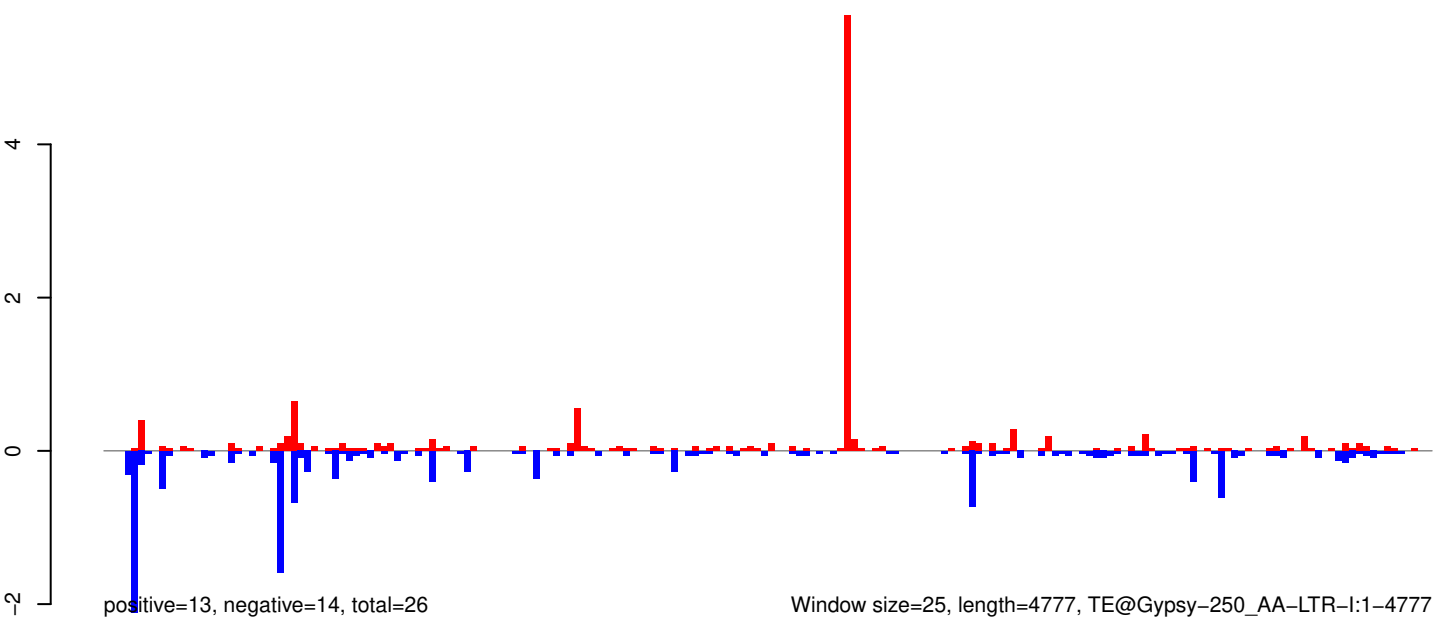

AeAeg_Whole_ZIKVdr_BM_RNA_GP.18_23.rep

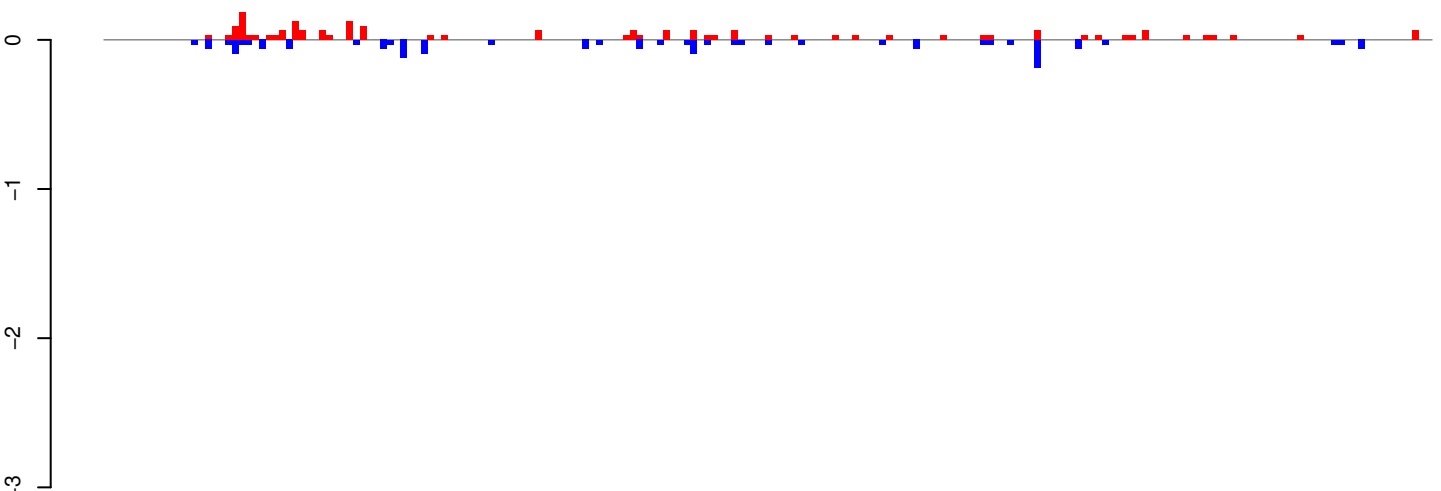

positive=2, negative=2, total=4

AeAeg_Whole_ZIKVdr_BM_RNA_GP.24_35.rep

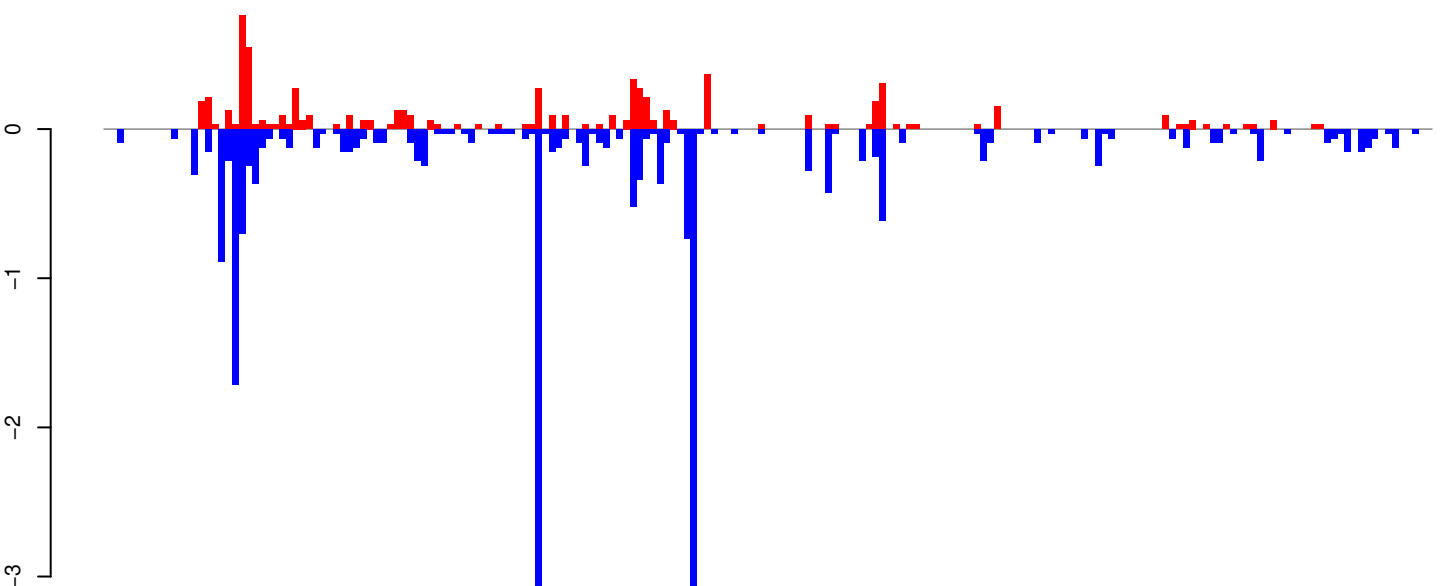

positive=7, negative=21, total=28

AeAeg_Whole_ZIKVdr_BM_RNA_GP.rep

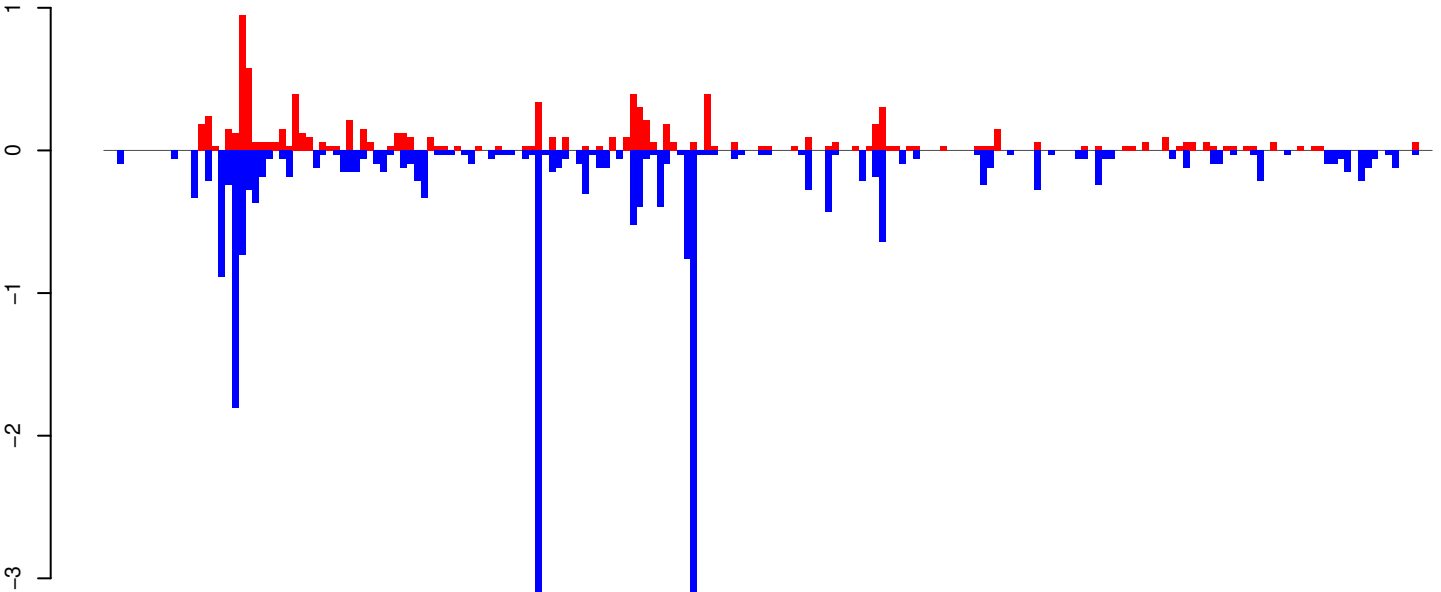

positive=9, negative=23, total=32

Window size=25, length=4925, TE@Copia-65_AA-LTR-I:1-4925

0 1000 2000 3000 4000 5000

AeAeg_Whole_ZIKVdr_BM_RNA_GP.18_23.rep

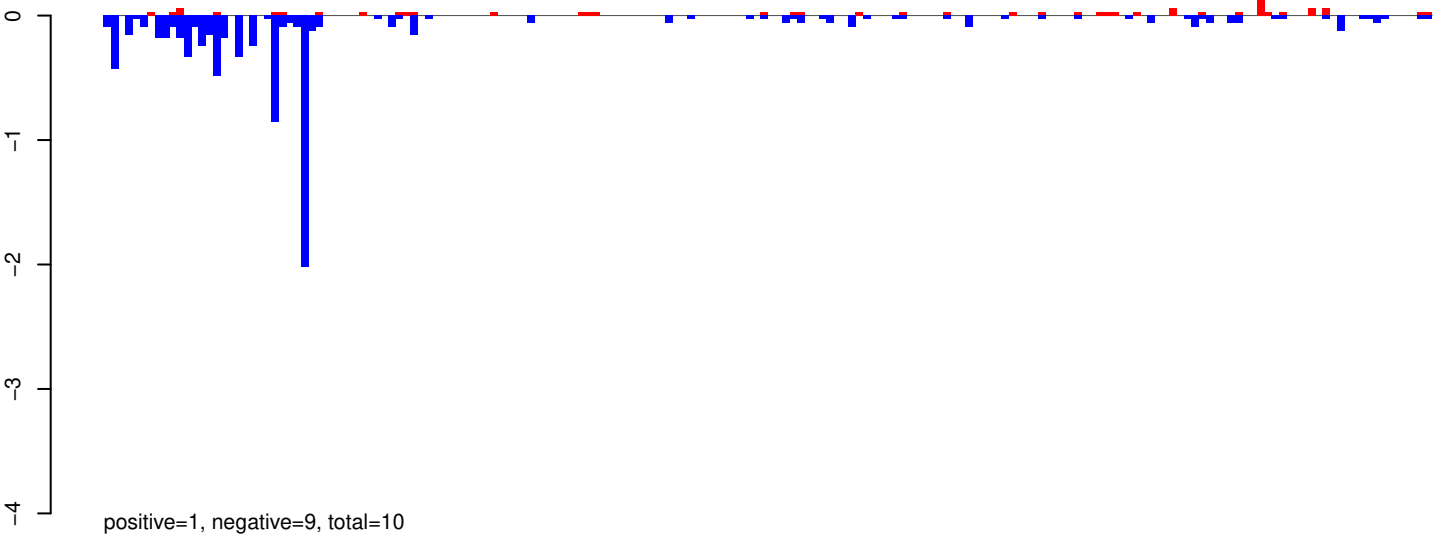

AeAeg_Whole_ZIKVdr_BM_RNA_GP.24_35.rep

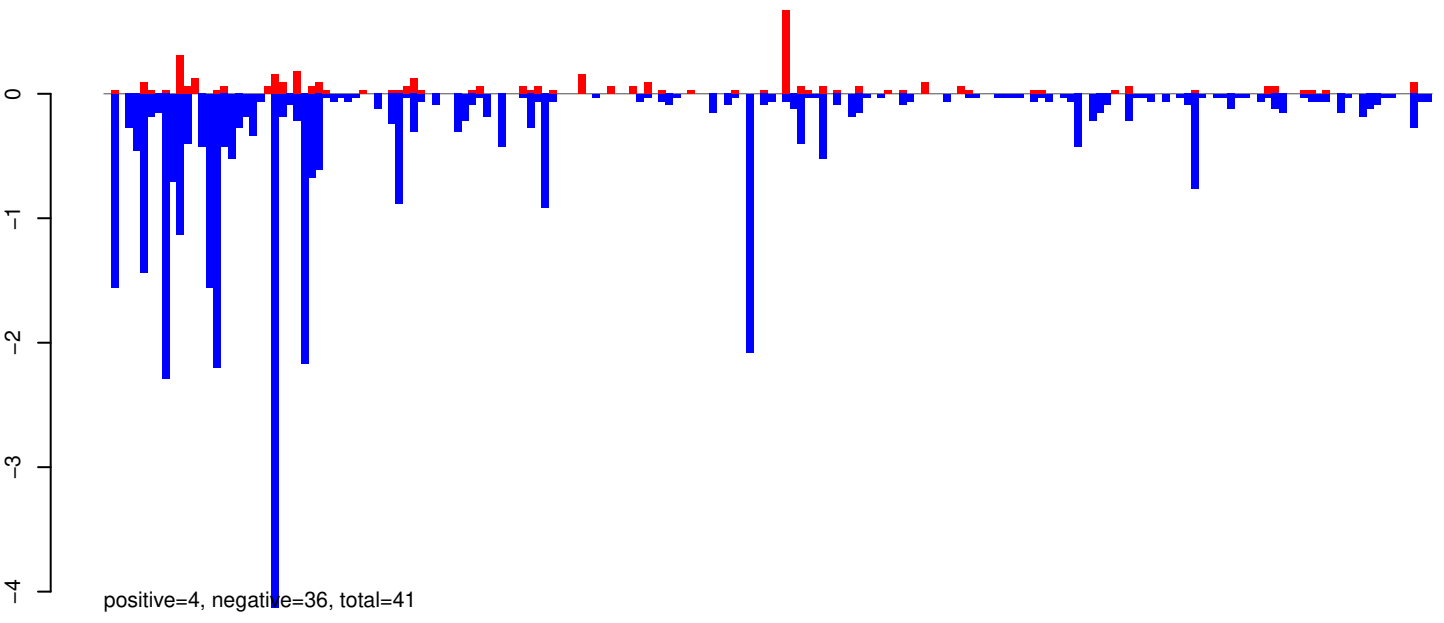

AeAeg_Whole_ZIKVdr_BM_RNA_GP.rep

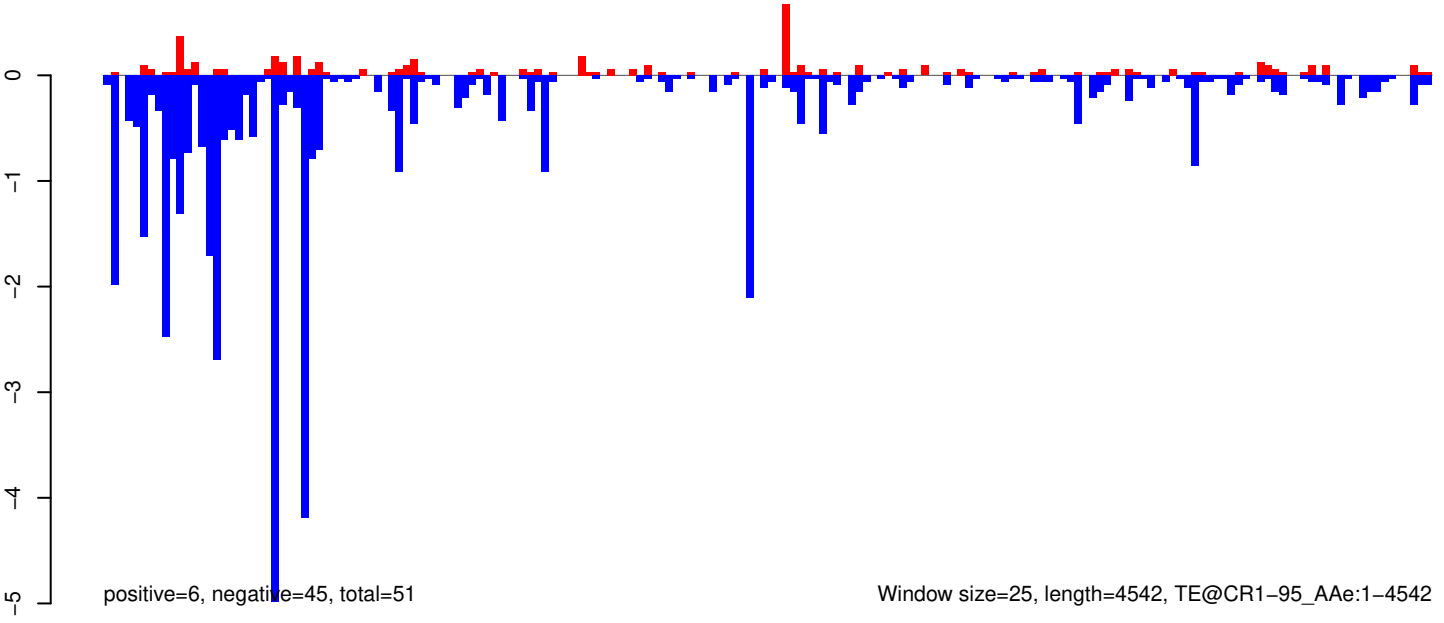

Window size=25, length=4542, TE@CR1-95_AAe:1-4542

0 1000 2000 3000 4000

AeAeg_Whole_ZIKVdr_BM_RNA_GP.18_23.rep

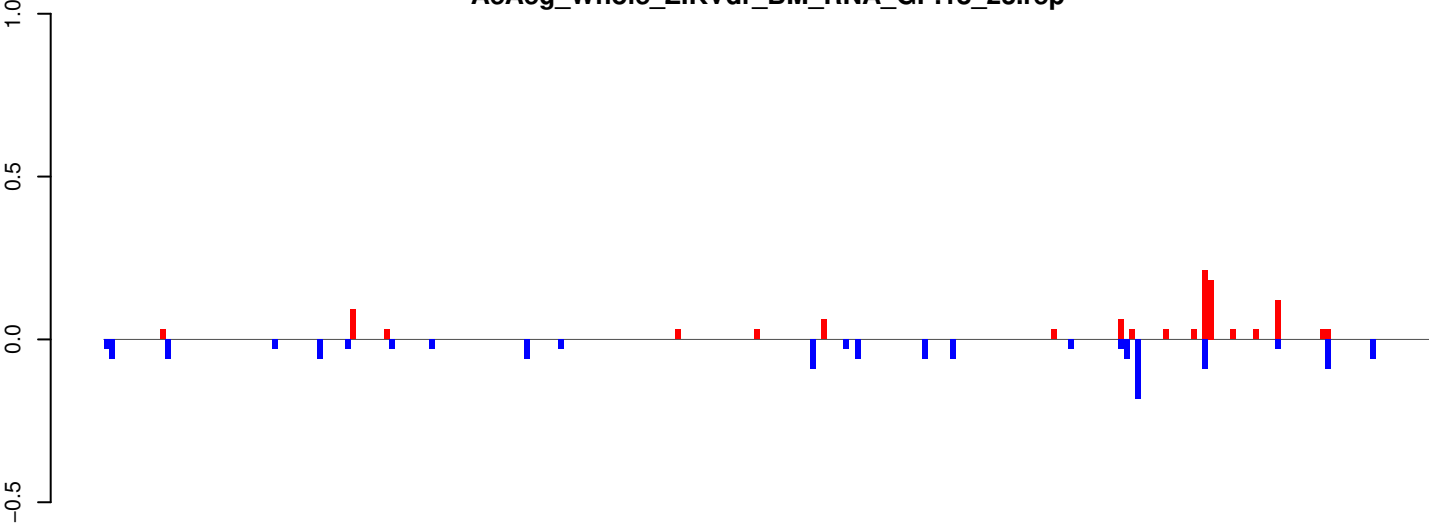

positive=1, negative=1, total=2

AeAeg_Whole_ZIKVdr_BM_RNA_GP.24_35.rep

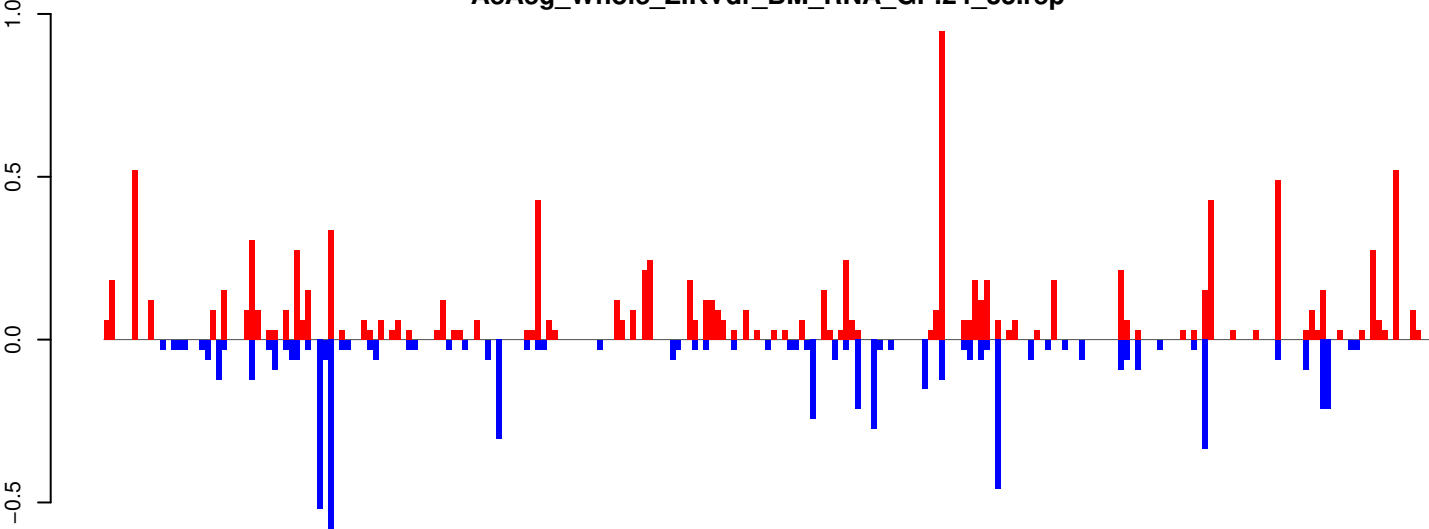

positive=11, negative=7, total=17

AeAeg_Whole_ZIKVdr_BM_RNA_GP.rep

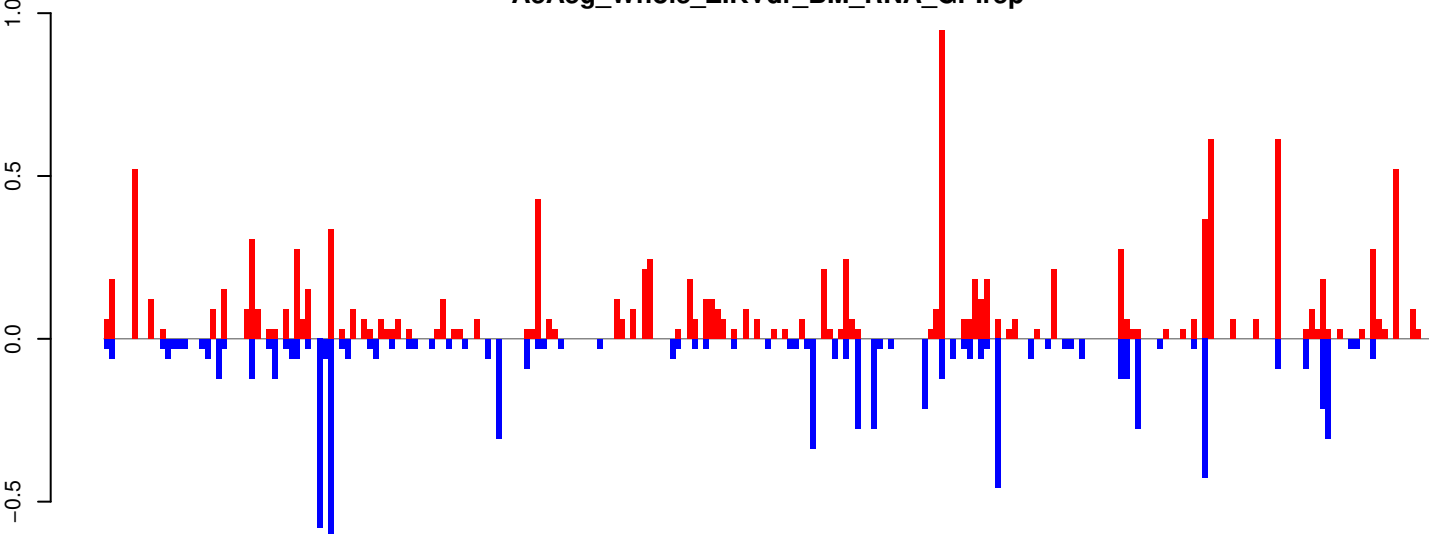

positive=12, negative=8, total=20

Window size=25, length=5906, TE@TF000781-Ty1_copia_Ele88:1-5906

0 1000 2000 3000 4000 5000 6000

AeAeg_Whole_ZIKVdr_BM_RNA_GP.18_23.rep

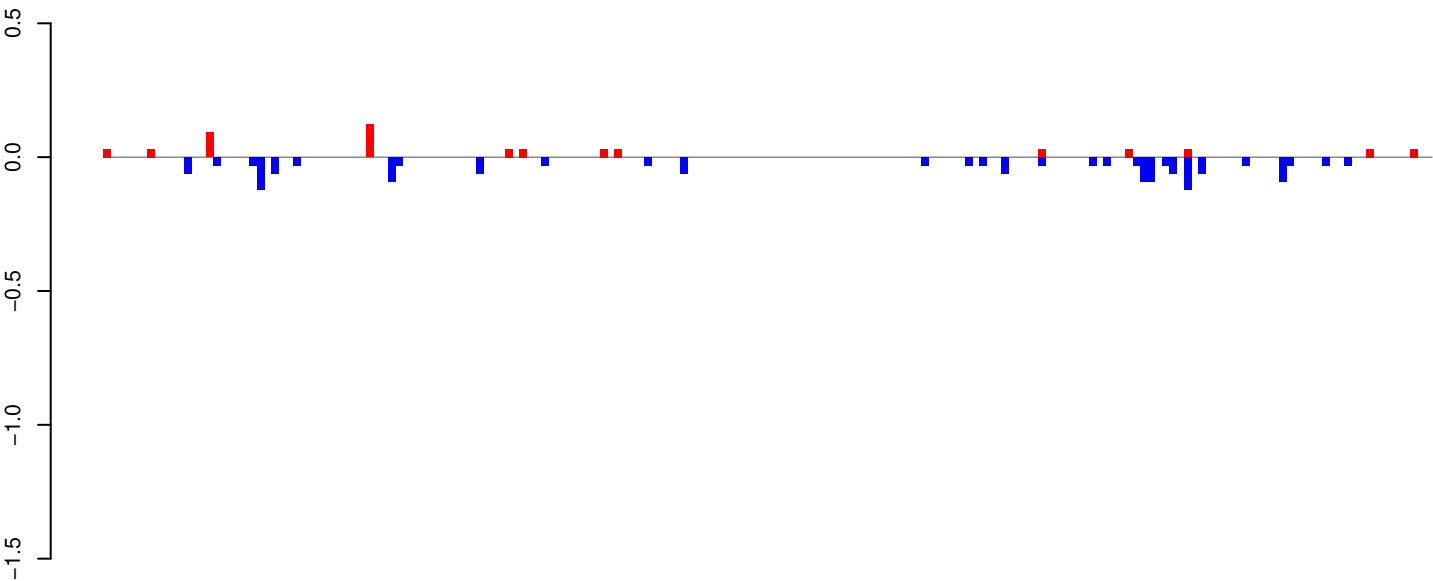

positive=1, negative=2, total=2

AeAeg_Whole_ZIKVdr_BM_RNA_GP.24_35.rep

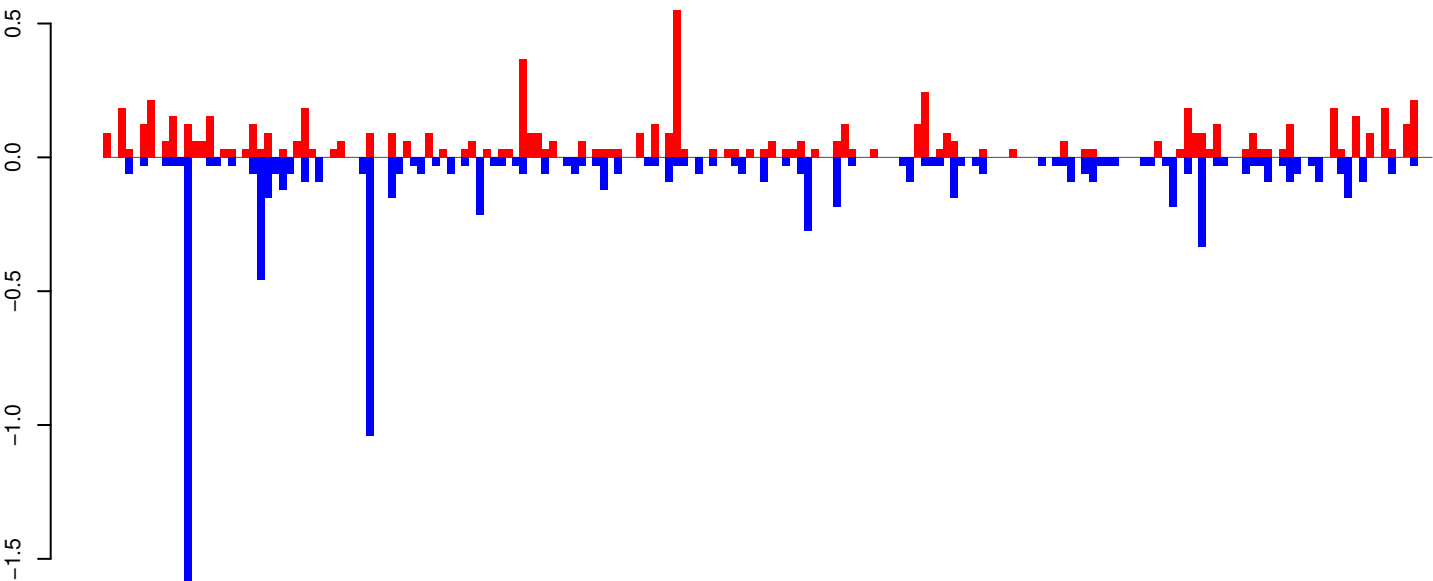

positive=8, negative=9, total=17

AeAeg_Whole_ZIKVdr_BM_RNA_GP.rep

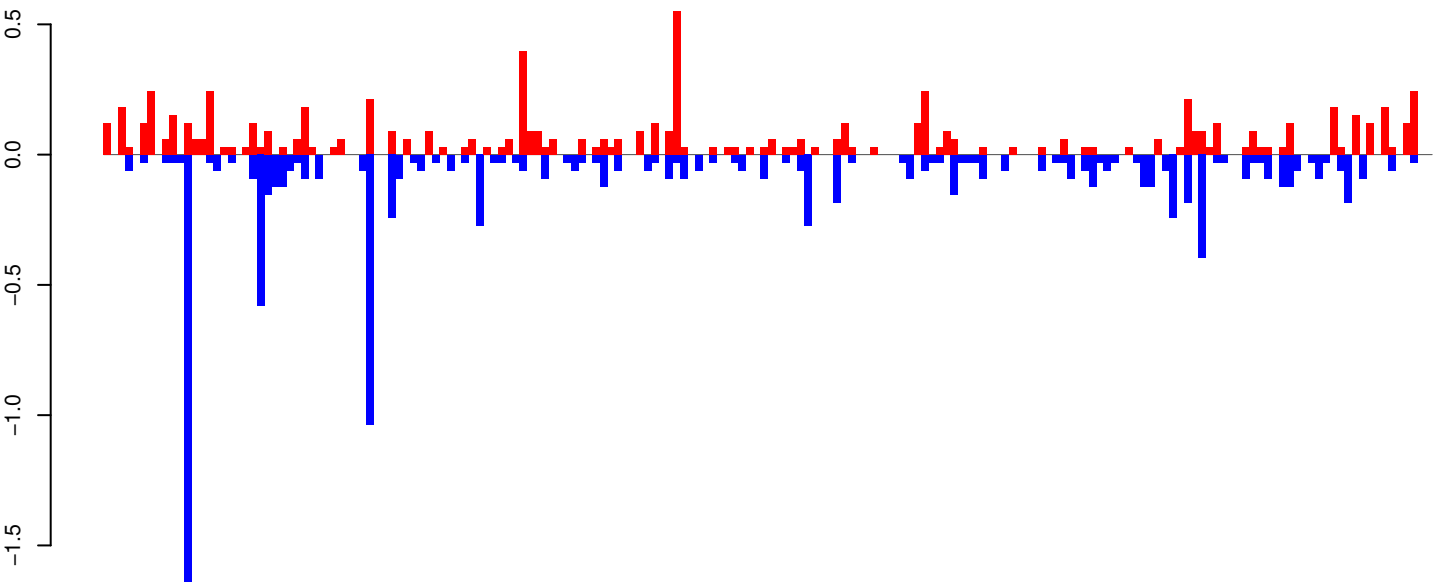

positive=8, negative=11, total=19

Window size=25, length=4531, TE@TF000691-Ty1_copia_Ele56:1-4531

0 1000 2000 3000 4000

AeAeg_Whole_ZIKVdr_BM_RNA_GP.18_23.rep

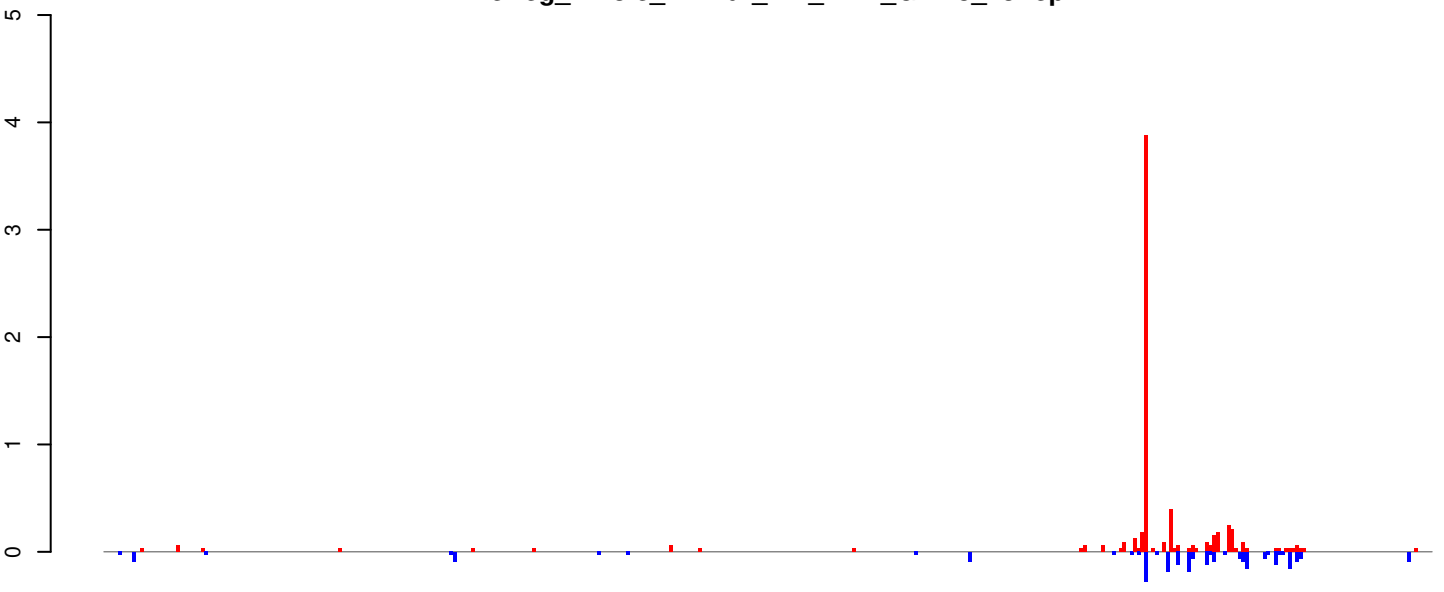

positive=7, negative=3, total=10

AeAeg_Whole_ZIKVdr_BM_RNA_GP.24_35.rep

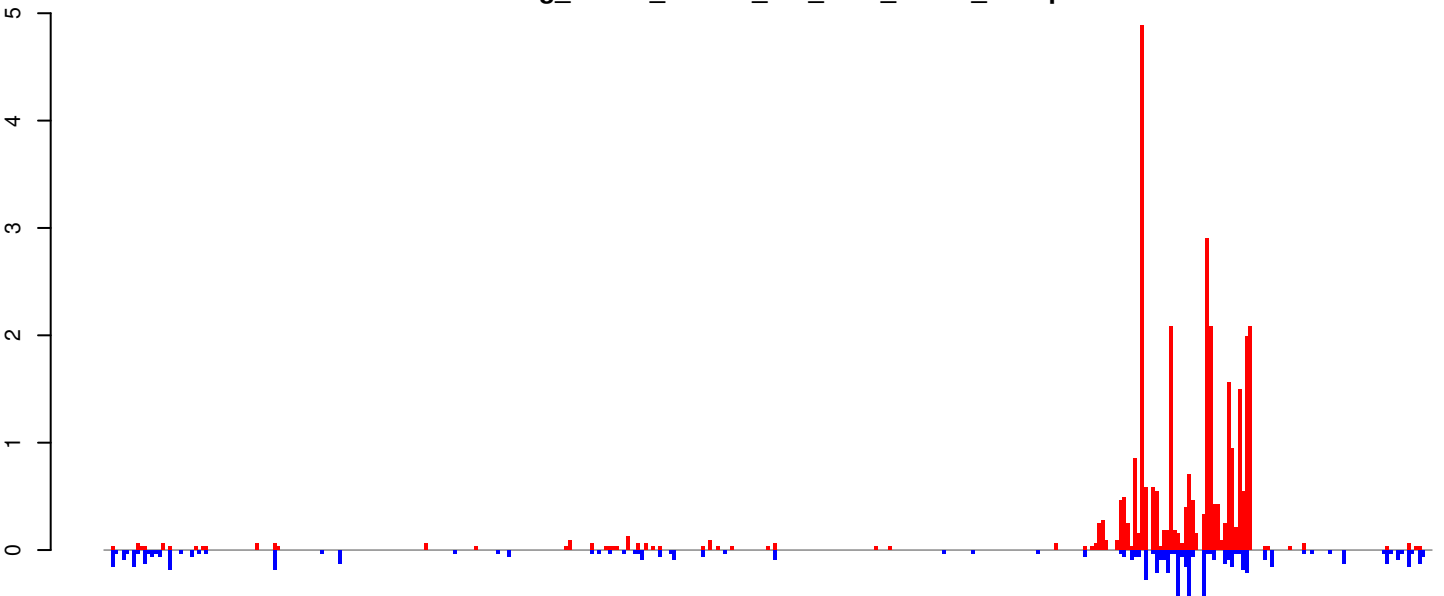

positive=31, negative=8, total=39

AeAeg_Whole_ZIKVdr_BM_RNA_GP.rep

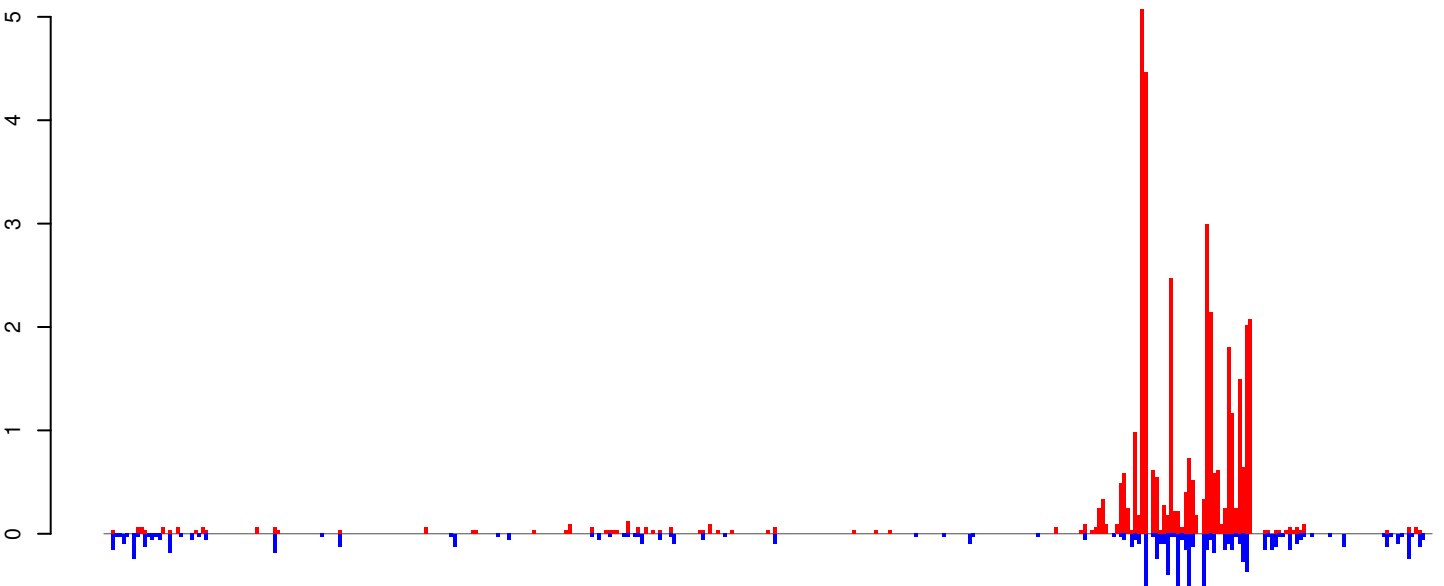

positive=38, negative=10, total=49

Window size=25, length=9205, TE@TF000602-Pao_Bel_Ele110:1-9205

0 2000 4000 6000 8000

AeAeg_Whole_ZIKVdr_BM_RNA_GP.18_23.rep

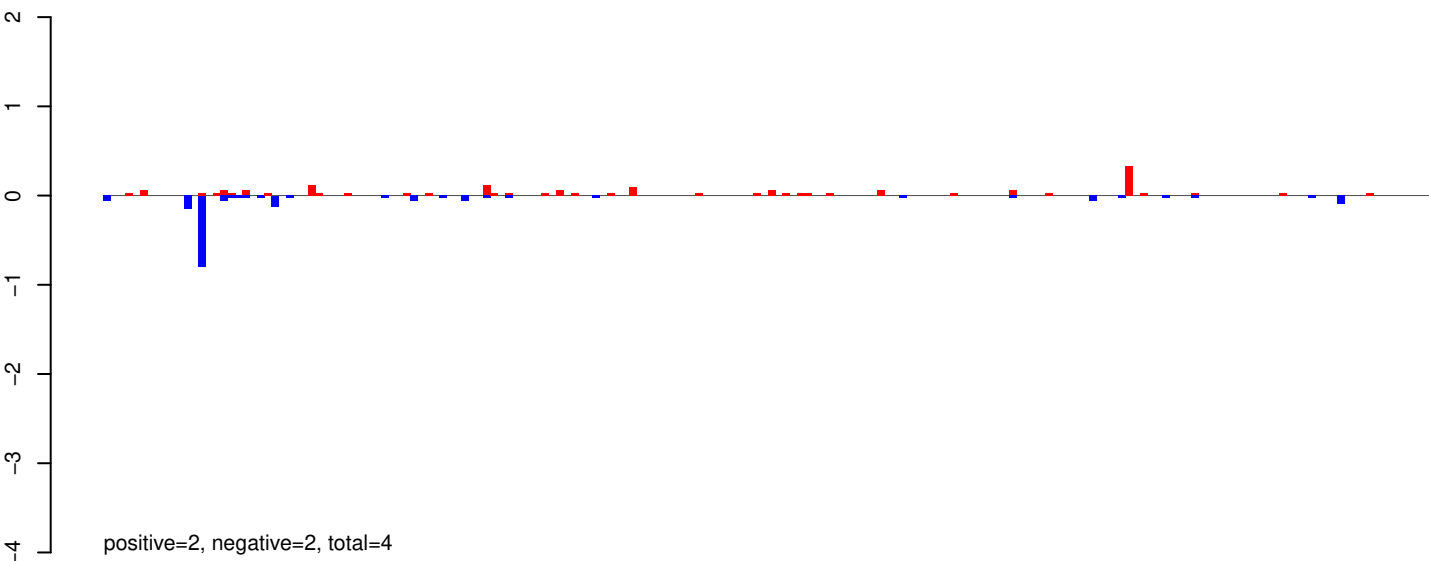

AeAeg_Whole_ZIKVdr_BM_RNA_GP.24_35.rep

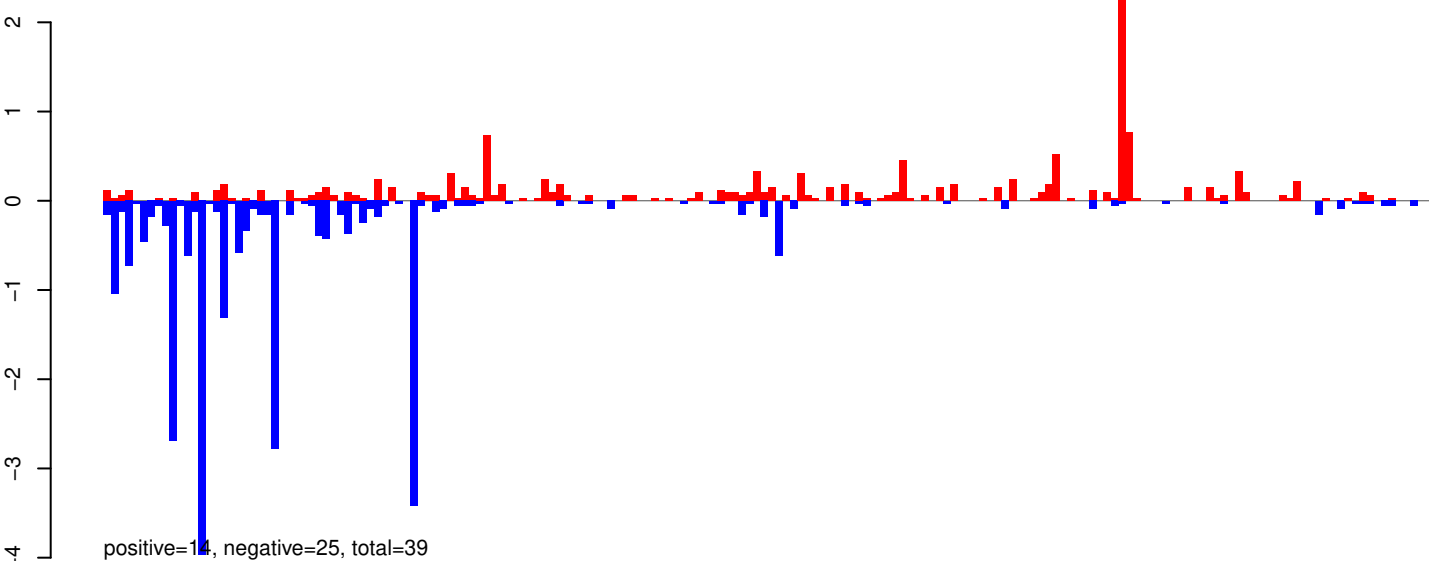

AeAeg_Whole_ZIKVdr_BM_RNA_GP.rep

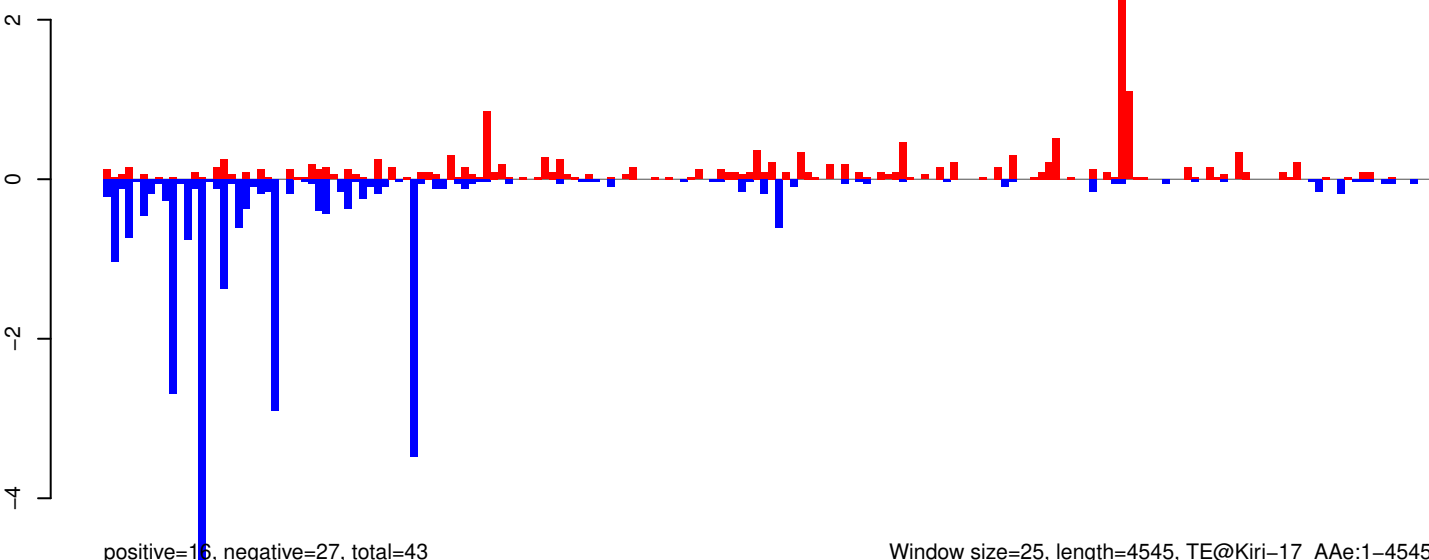

Window size=25, length=4545, TE@Kiri-17_AAe:1-4545

AeAeg_Whole_ZIKVdr_BM_RNA_GP.18_23.rep

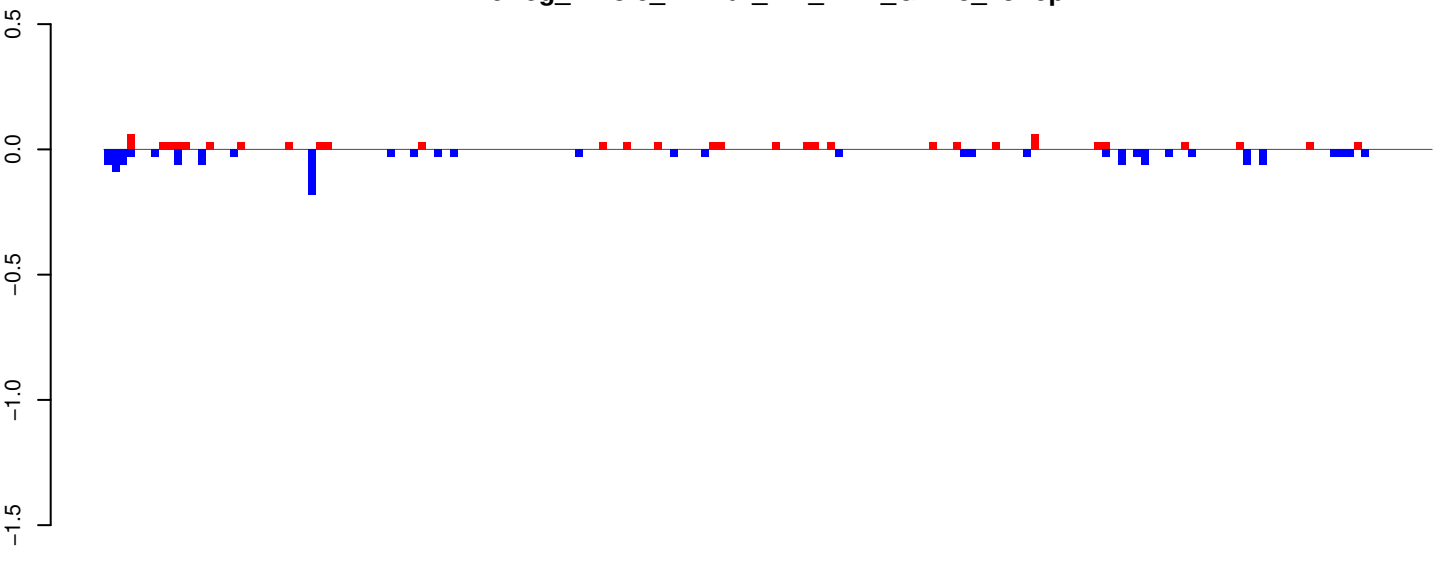

positive=1, negative=1, total=2

AeAeg_Whole_ZIKVdr_BM_RNA_GP.24_35.rep

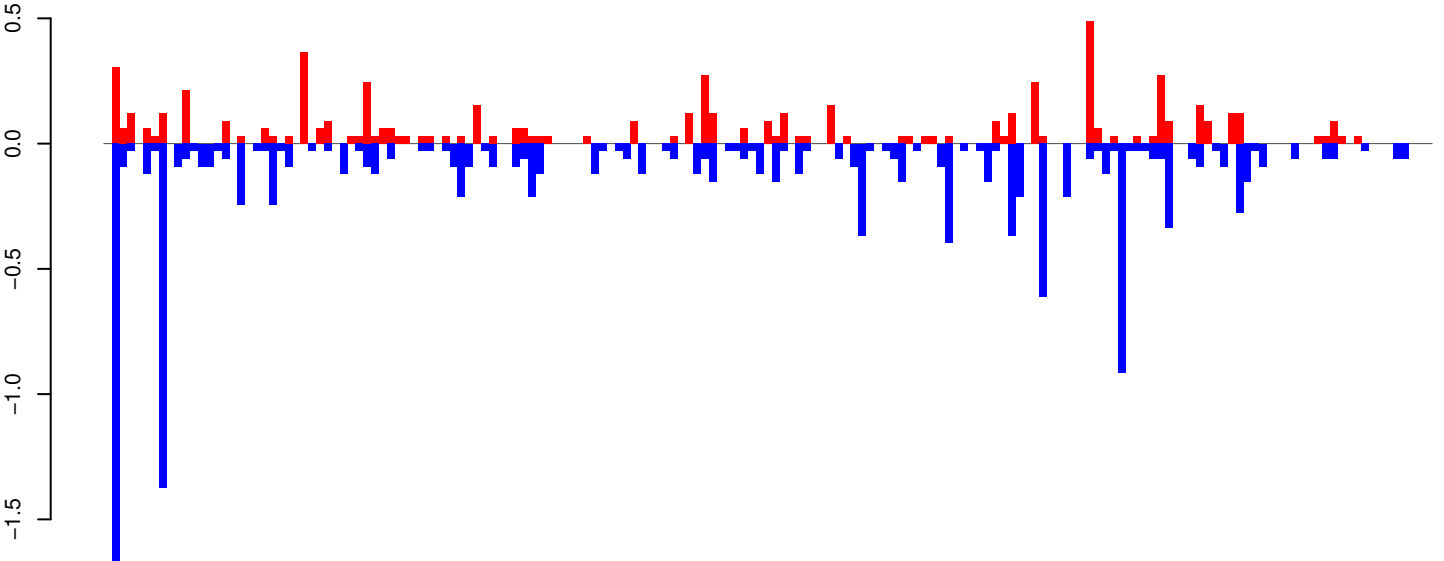

positive=6, negative=14, total=20

AeAeg_Whole_ZIKVdr_BM_RNA_GP.rep

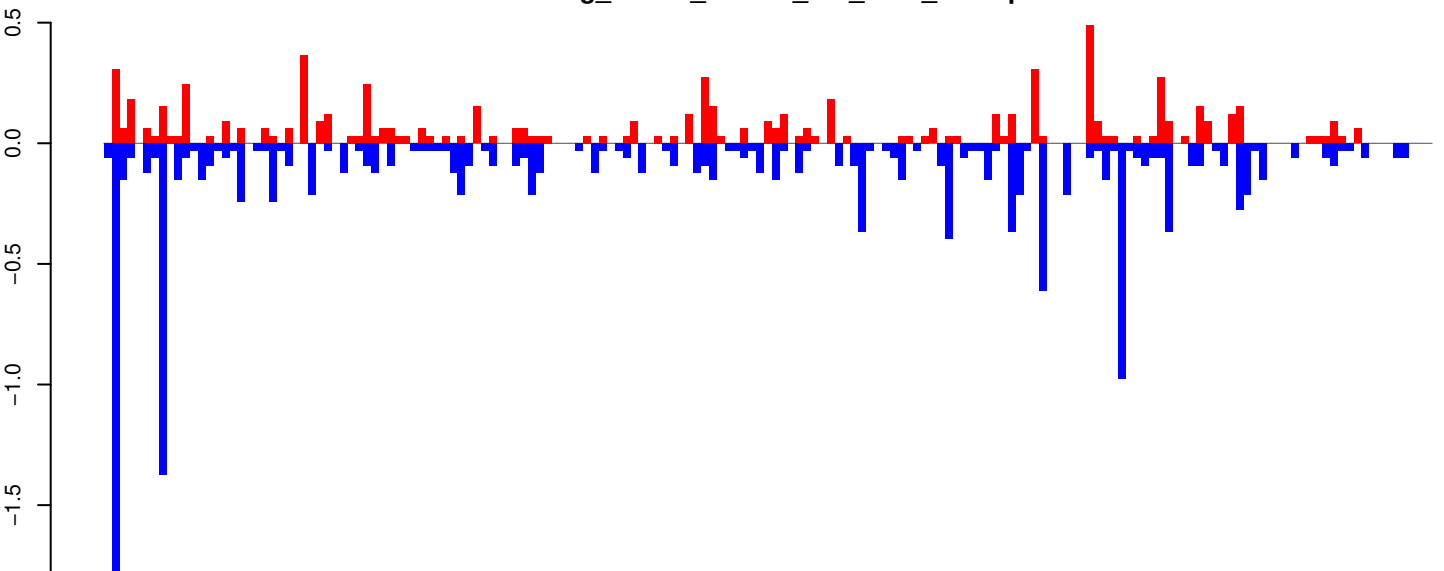

positive=7, negative=15, total=22

Window size=25, length=4203, TE@Gypsy-39_AA-LTR-I:1-4203

0 1000 2000 3000 4000

AeAeg_Whole_ZIKVdr_BM_RNA_GP.18_23.rep

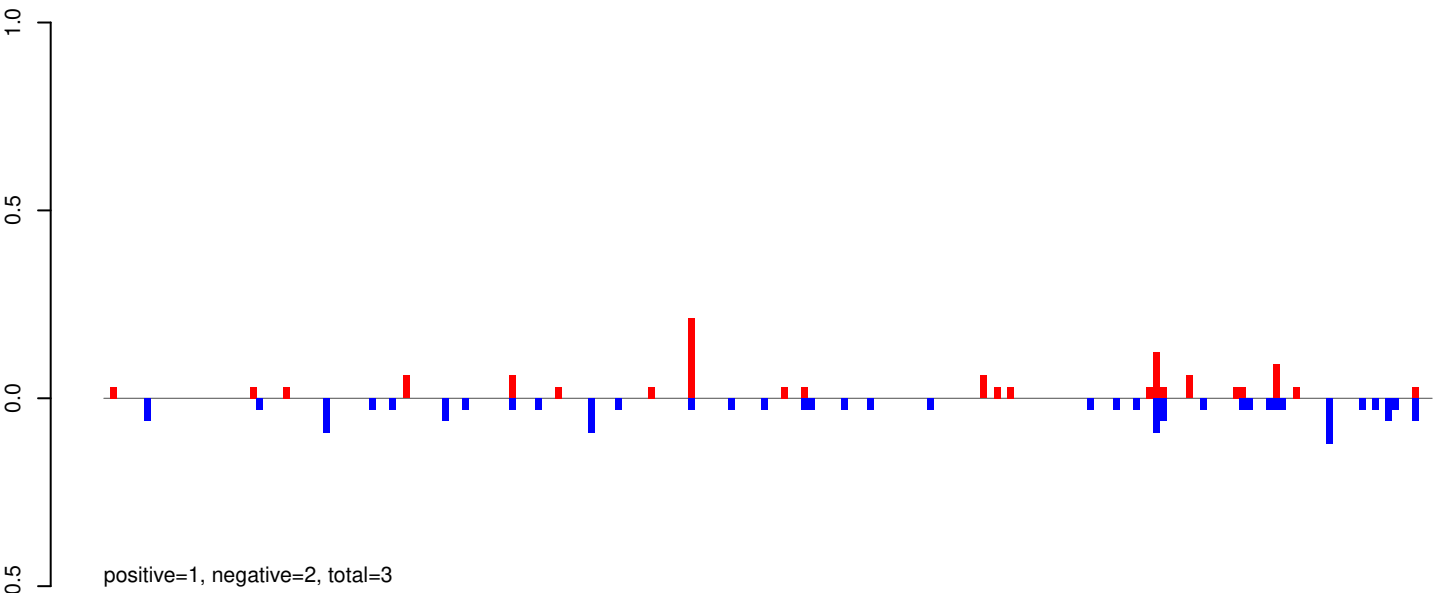

AeAeg_Whole_ZIKVdr_BM_RNA_GP.24_35.rep

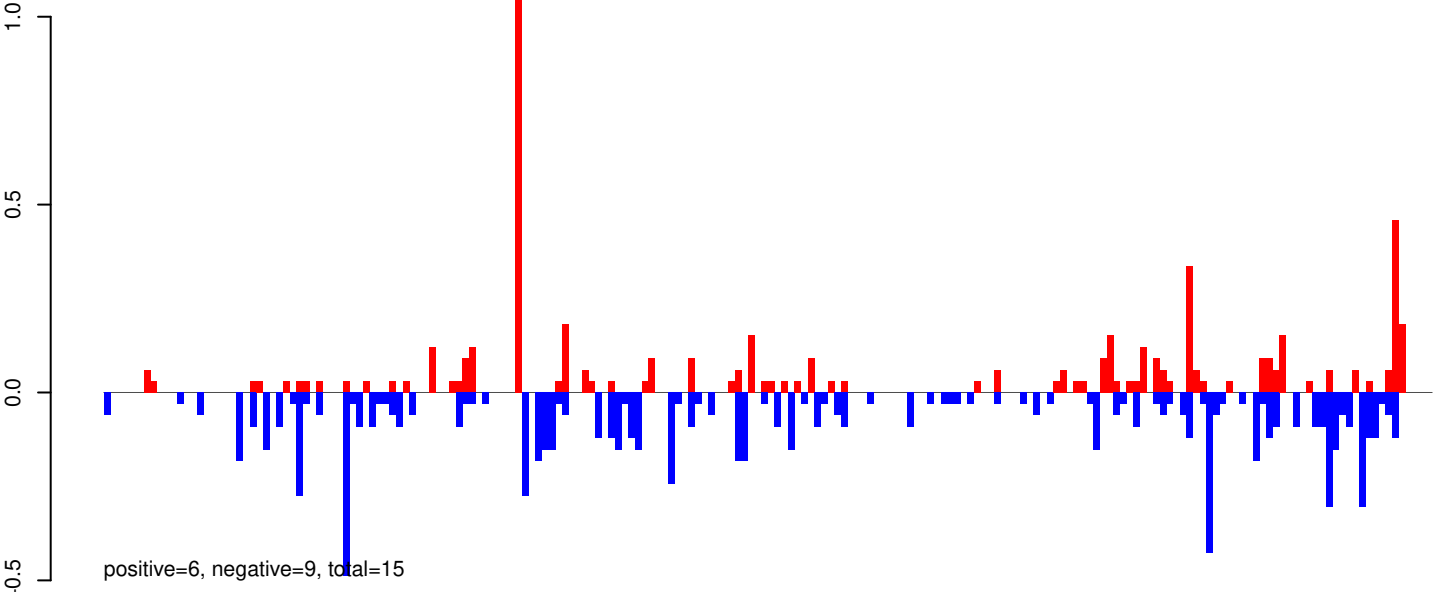

AeAeg_Whole_ZIKVdr_BM_RNA_GP.rep

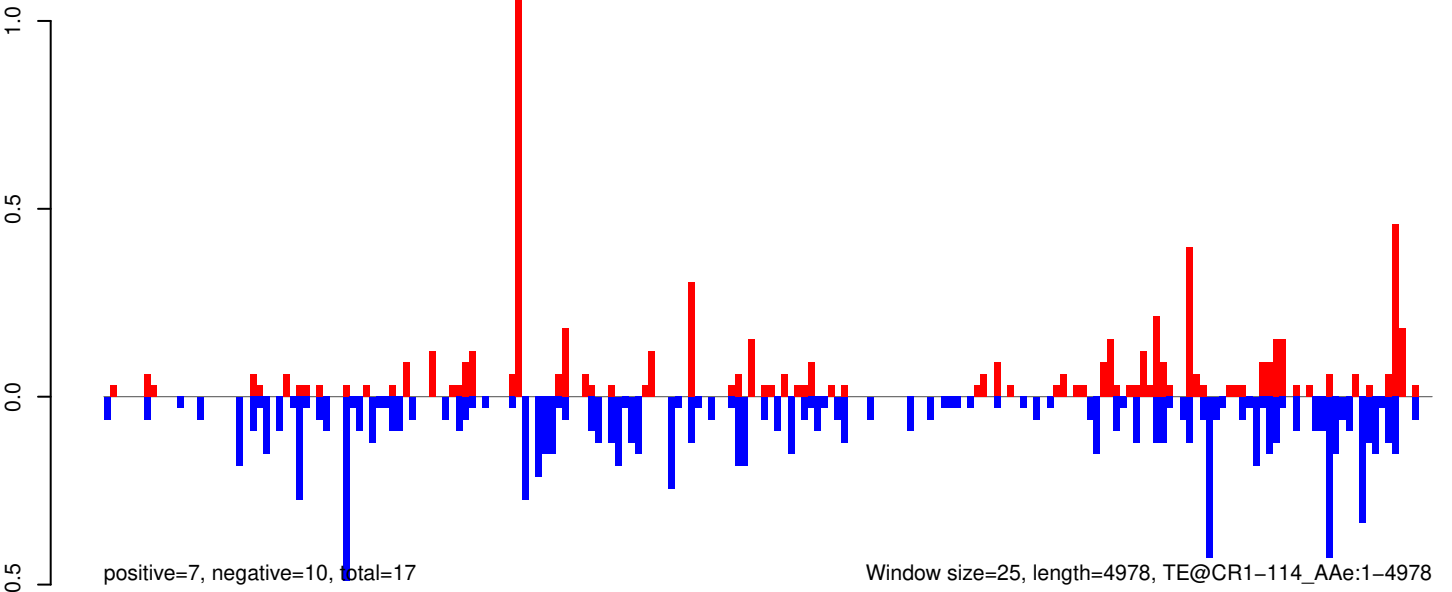

AeAeg_Whole_ZIKVdr_BM_RNA_GP.18_23.rep

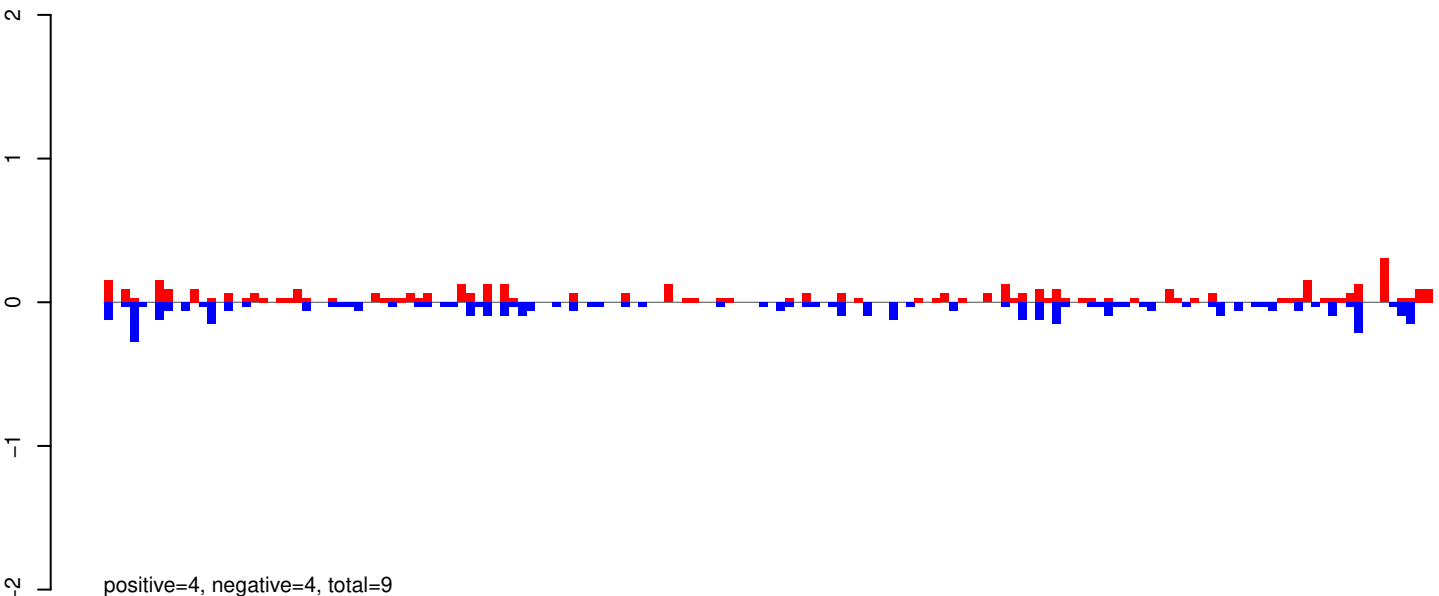

AeAeg_Whole_ZIKVdr_BM_RNA_GP.24_35.rep

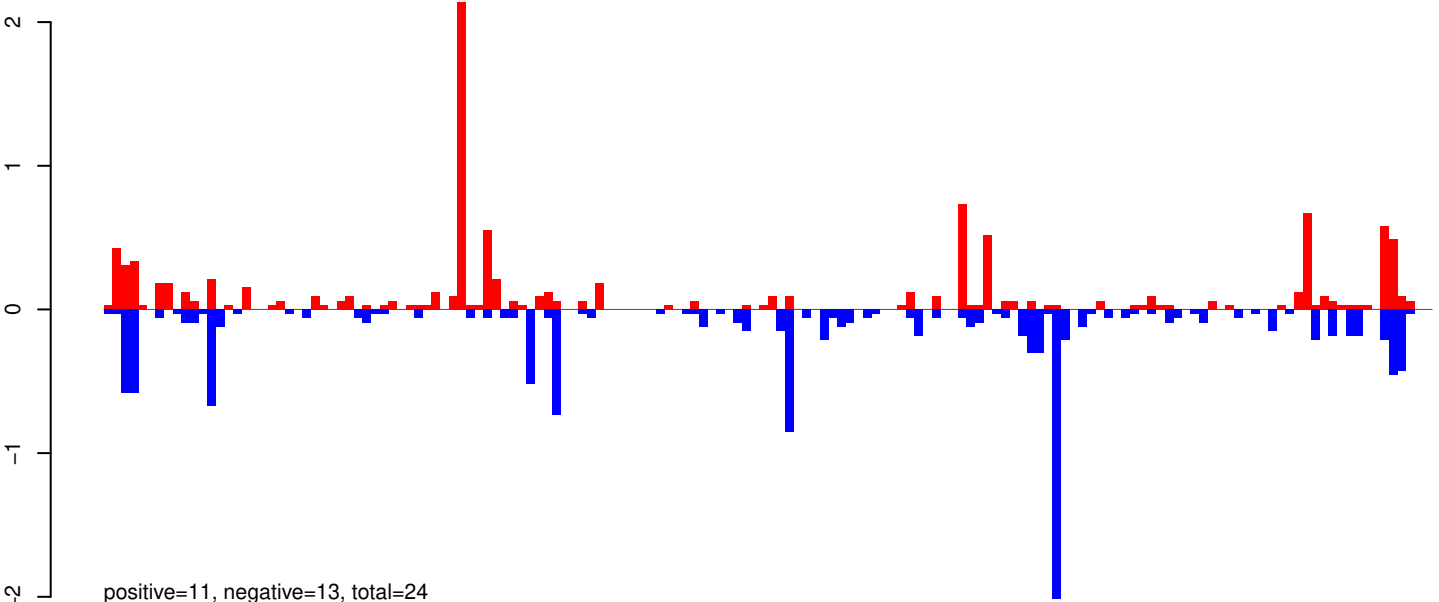

AeAeg_Whole_ZIKVdr_BM_RNA_GP.rep

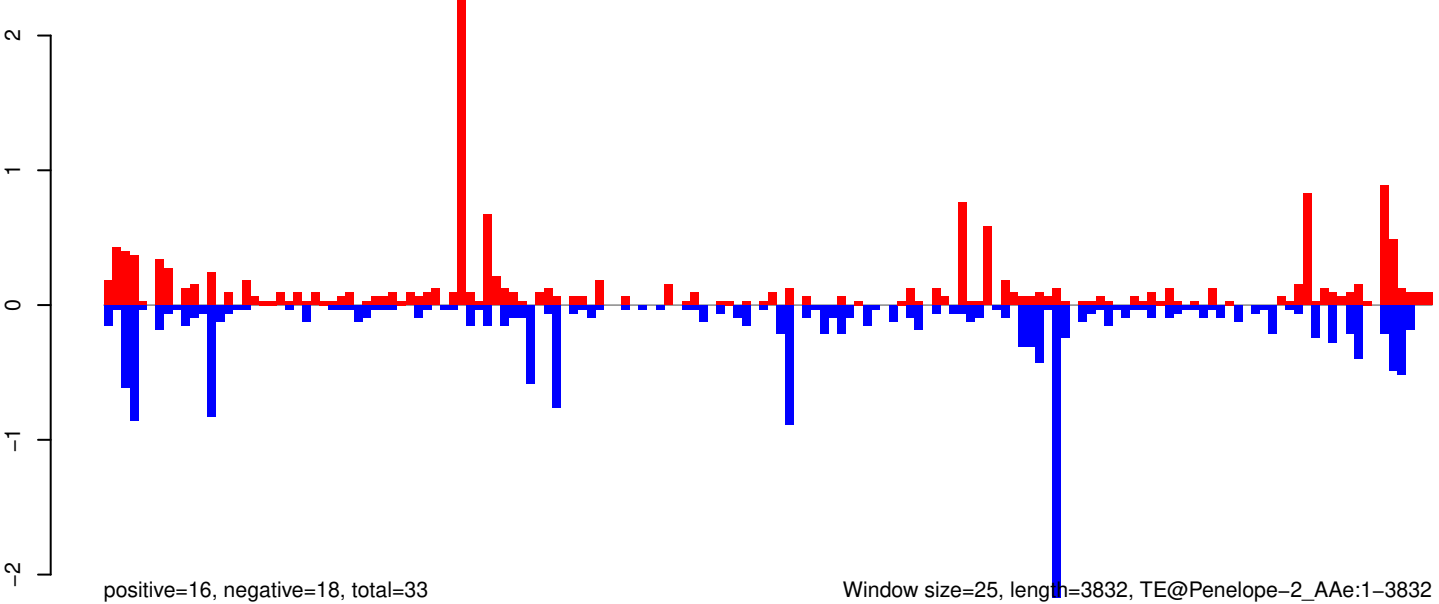

AeAeg_Whole_ZIKVdr_BM_RNA_GP.18_23.rep

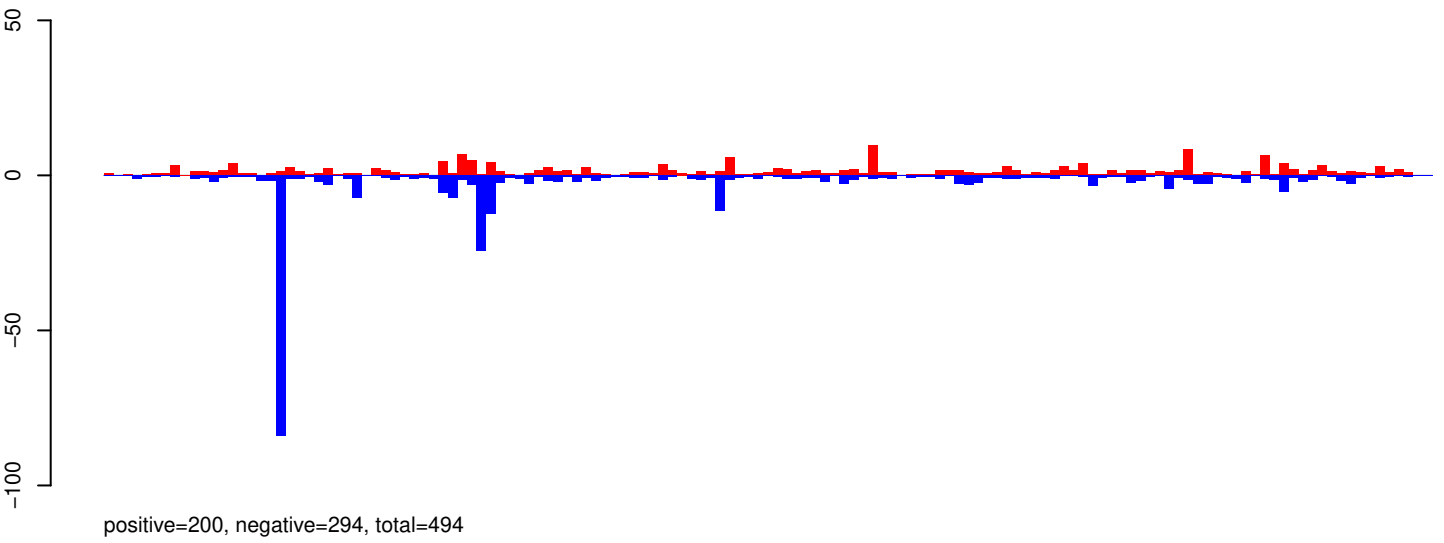

AeAeg_Whole_ZIKVdr_BM_RNA_GP.24_35.rep

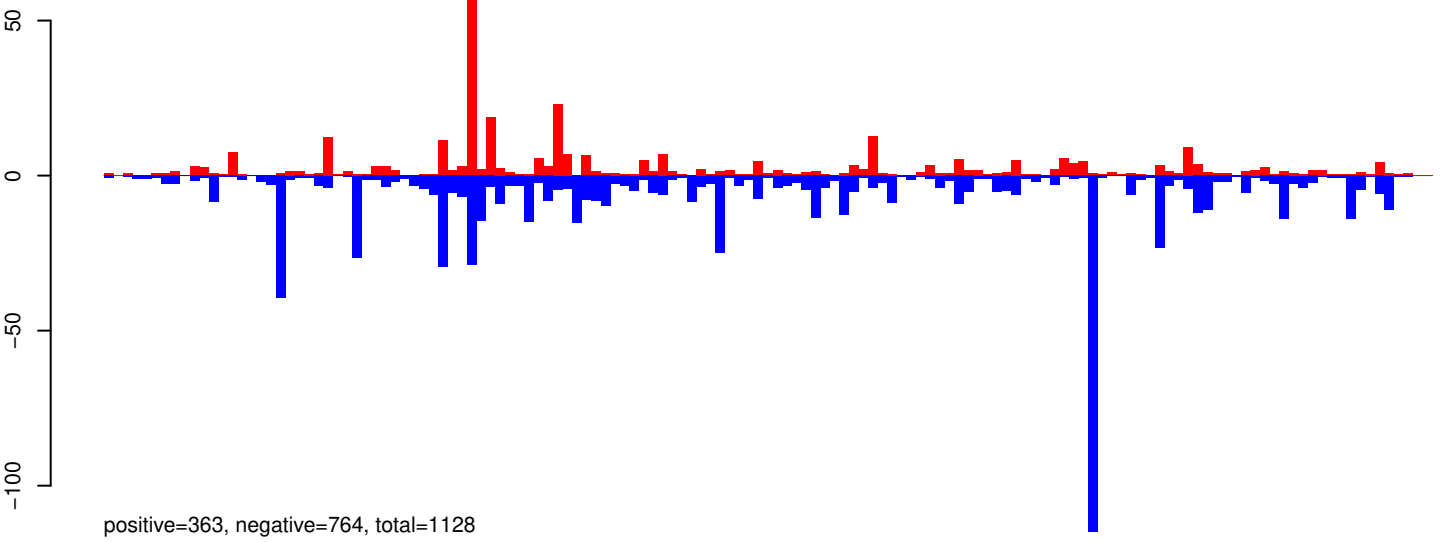

AeAeg_Whole_ZIKVdr_BM_RNA_GP.rep

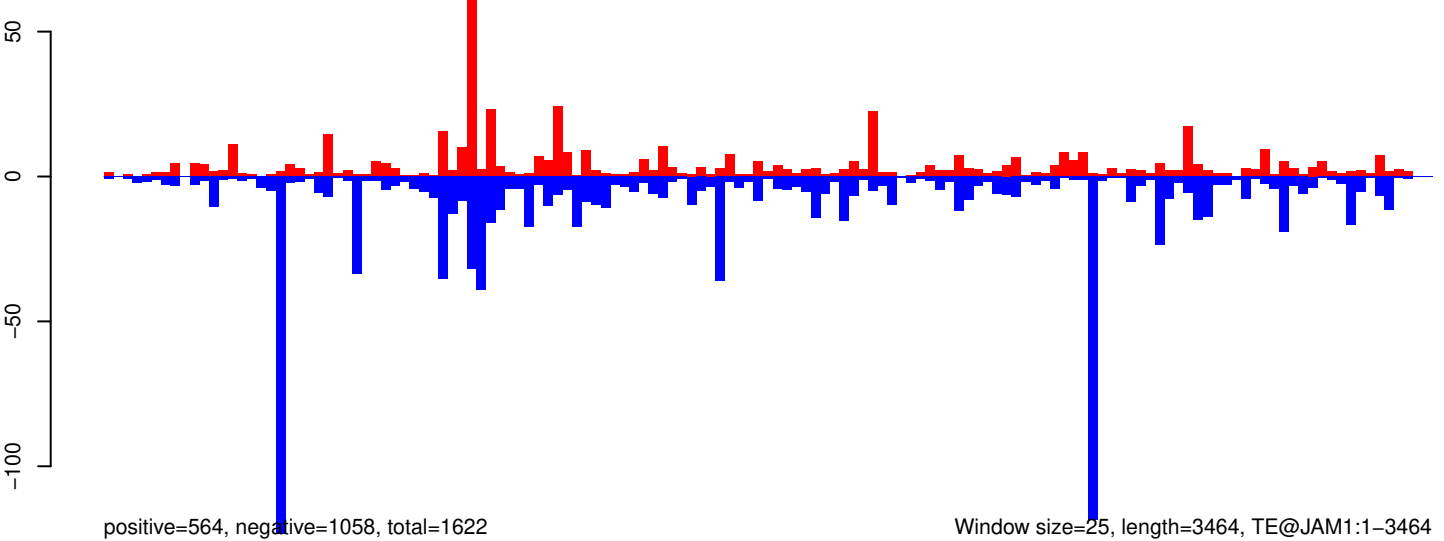

AeAeg_Whole_ZIKVdr_BM_RNA_GP.18_23.rep

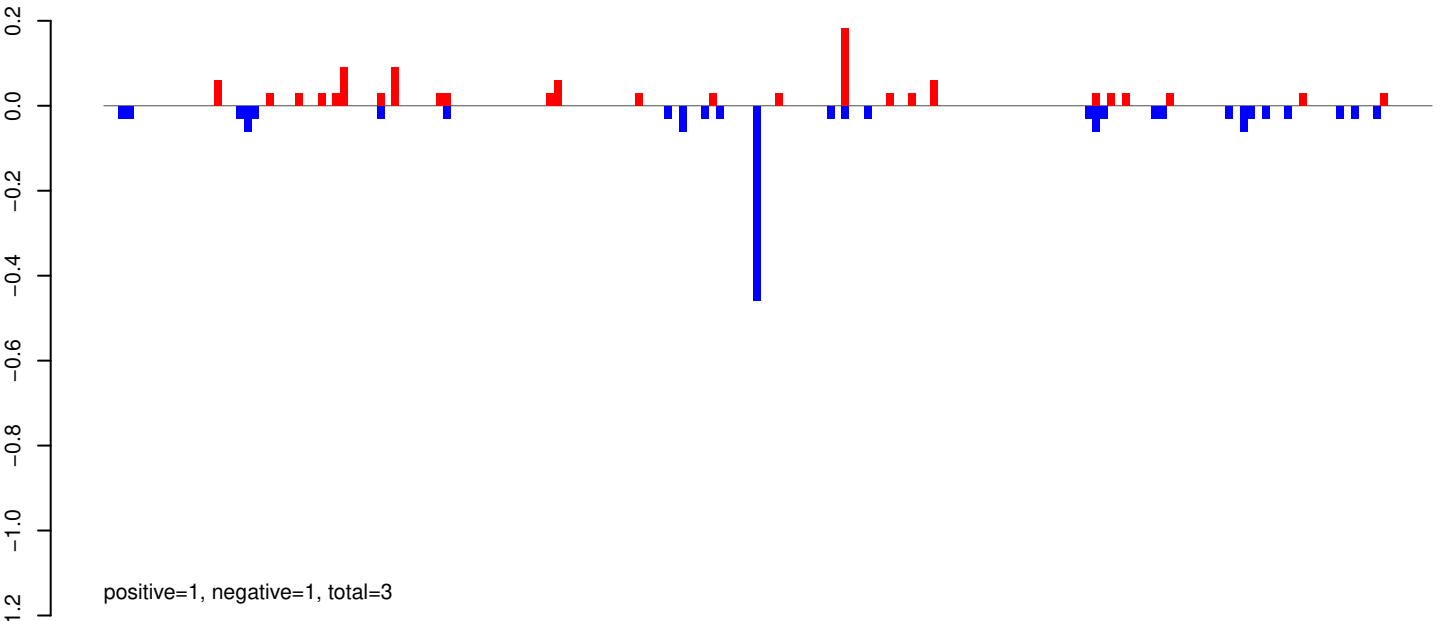

AeAeg_Whole_ZIKVdr_BM_RNA_GP.24_35.rep

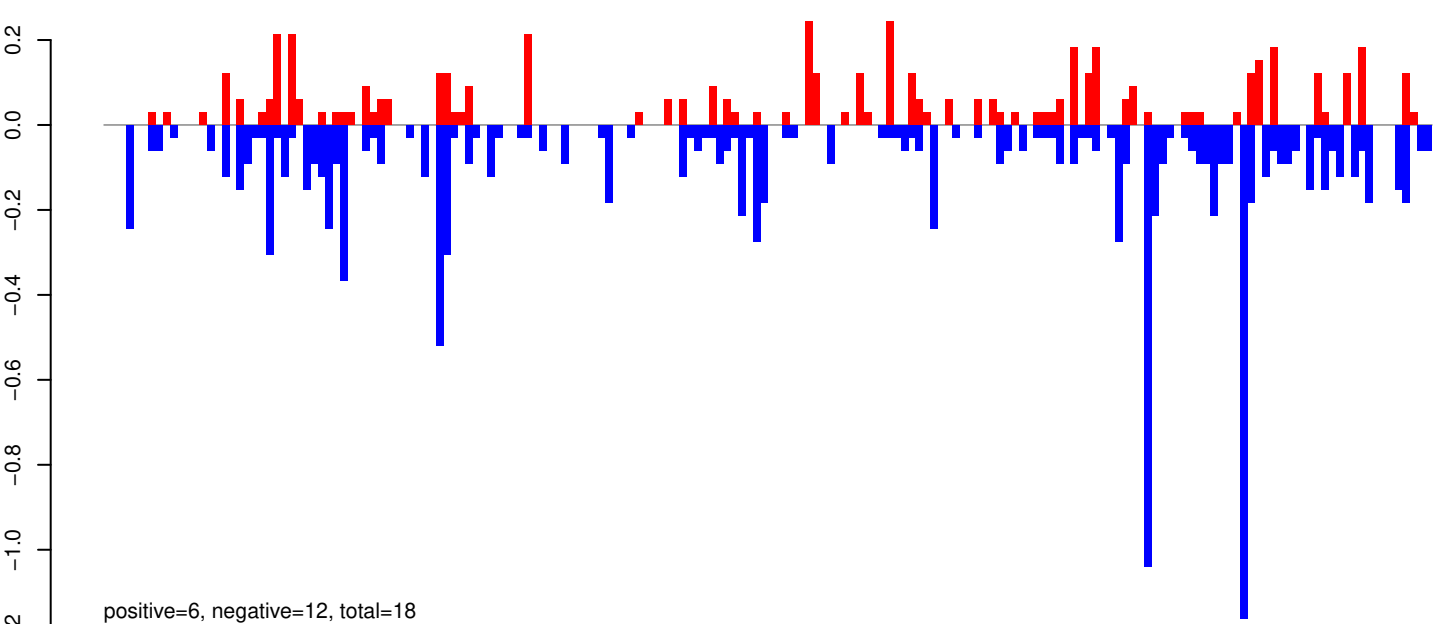

AeAeg_Whole_ZIKVdr_BM_RNA_GP.rep

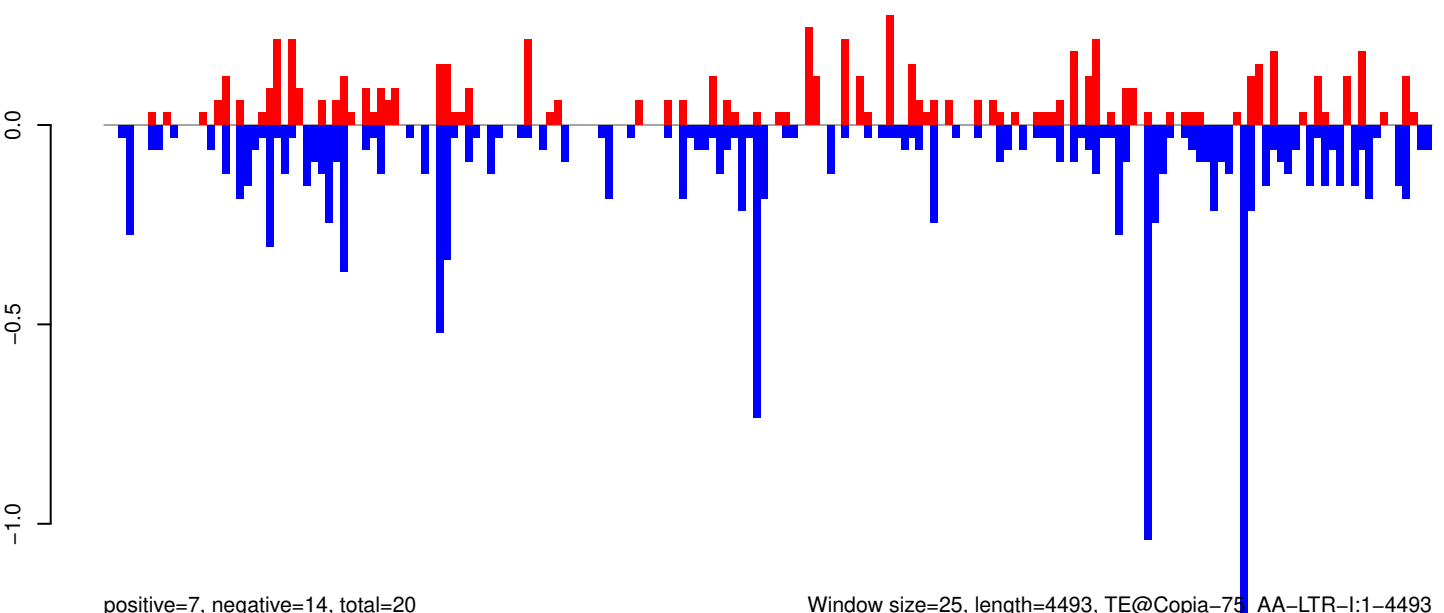

Window size=25, length=4493, TE@Copia-75_AA-LTR-I:1-4493

0 1000 2000 3000 4000

AeAeg_Whole_ZIKVdr_BM_RNA_GP.18_23.rep

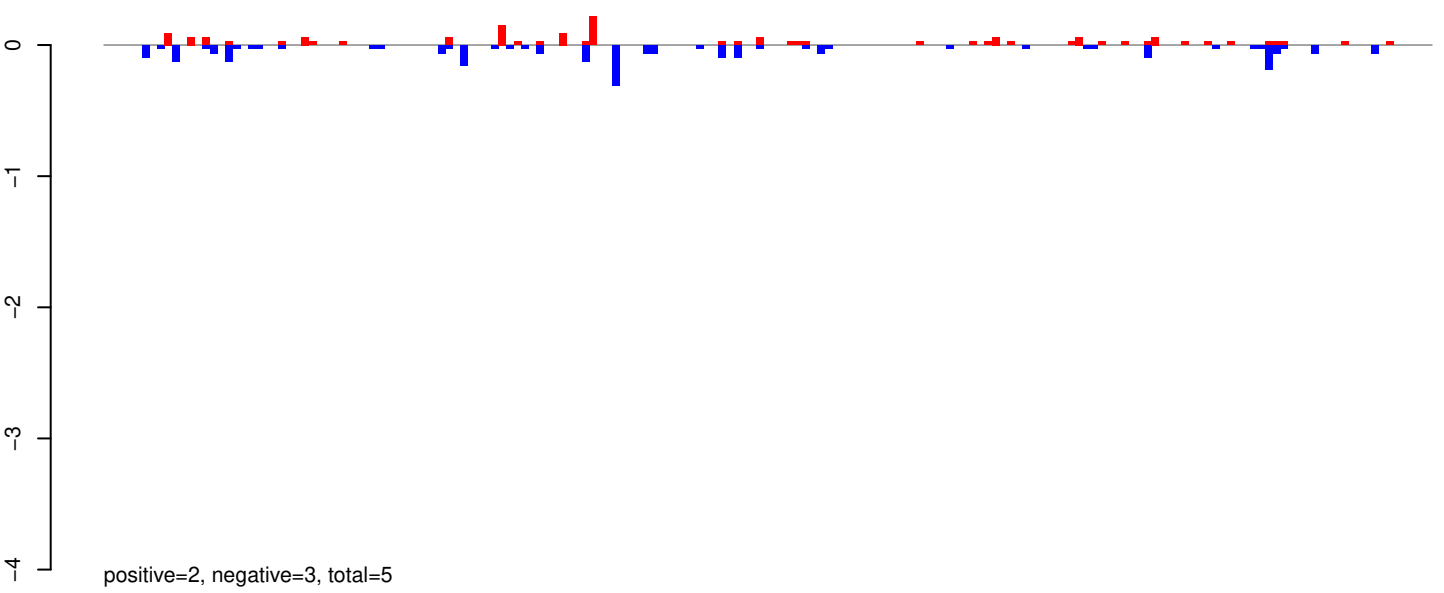

AeAeg_Whole_ZIKVdr_BM_RNA_GP.24_35.rep

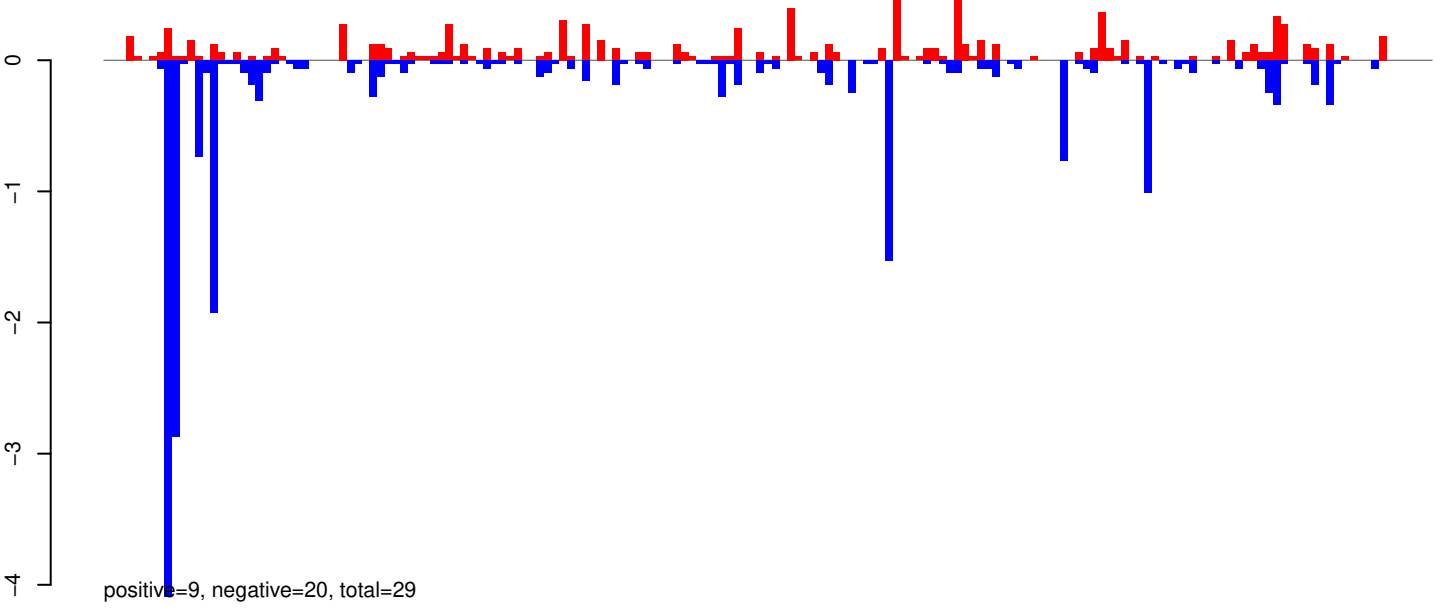

AeAeg_Whole_ZIKVdr_BM_RNA_GP.rep

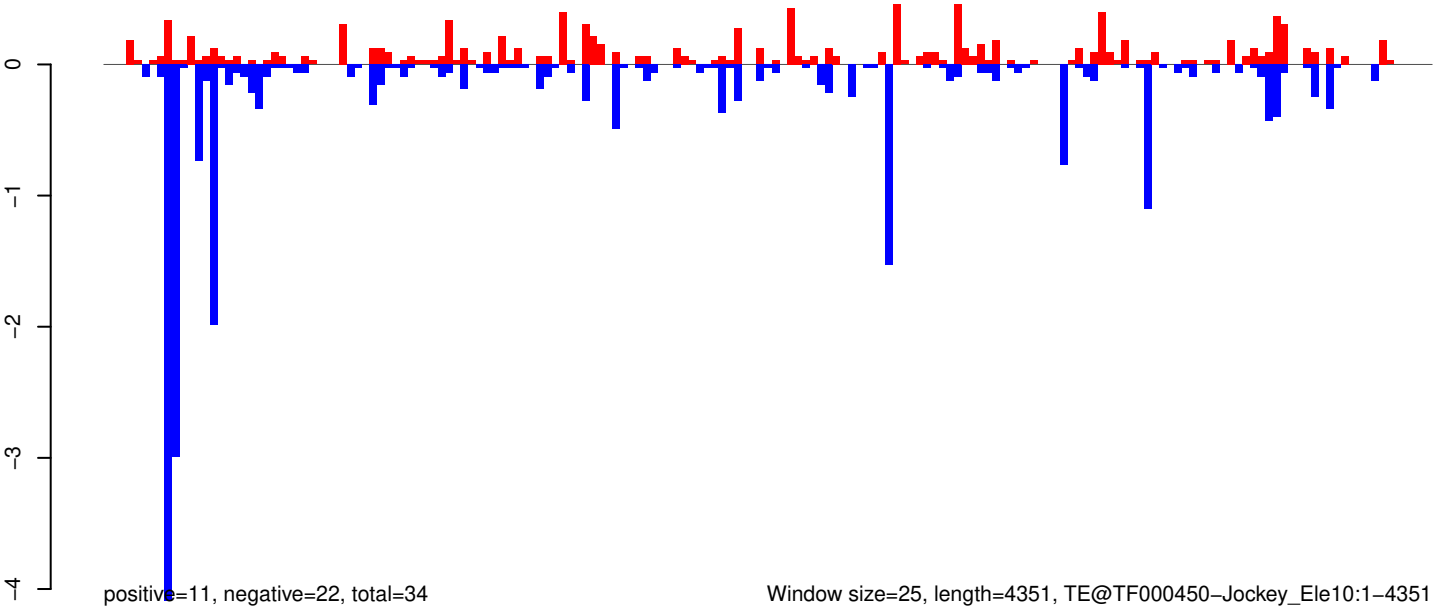

Window size=25, length=4351, TE@TF000450-Jockey_Ele10:1-4351

0 1000 2000 3000 4000

AeAeg_Whole_ZIKVdr_BM_RNA_GP.18_23.rep

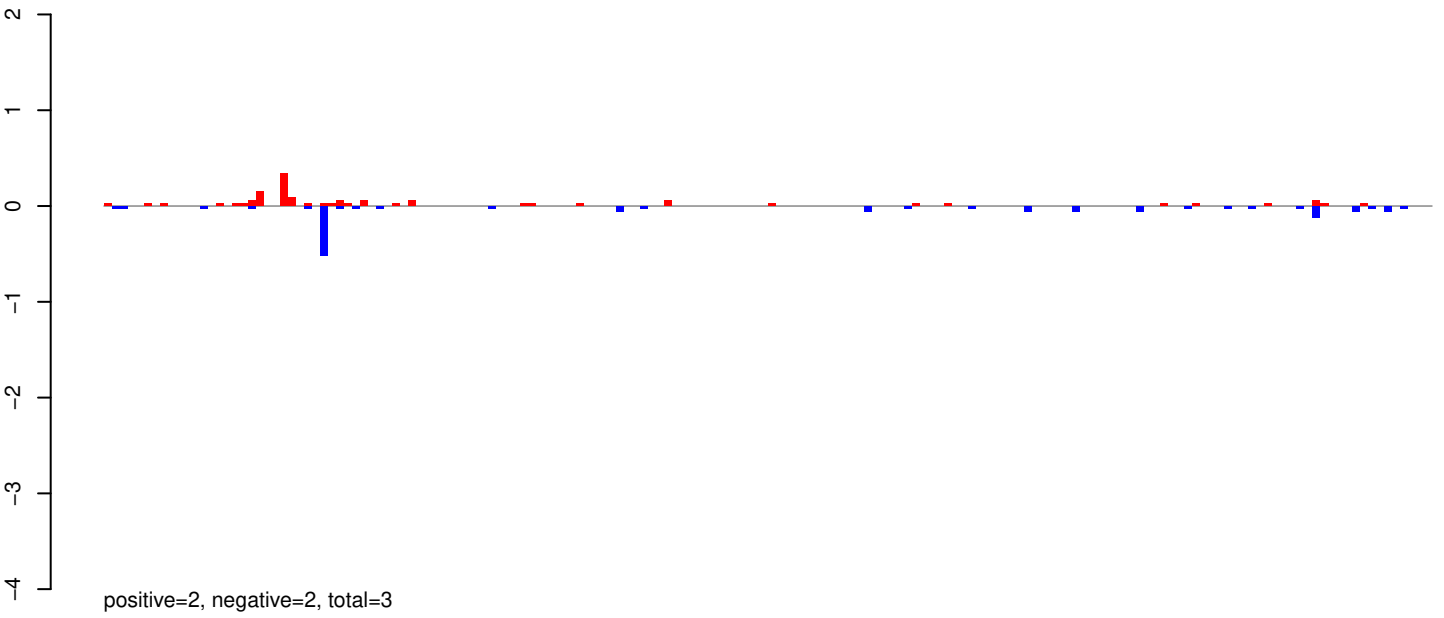

AeAeg_Whole_ZIKVdr_BM_RNA_GP.24_35.rep

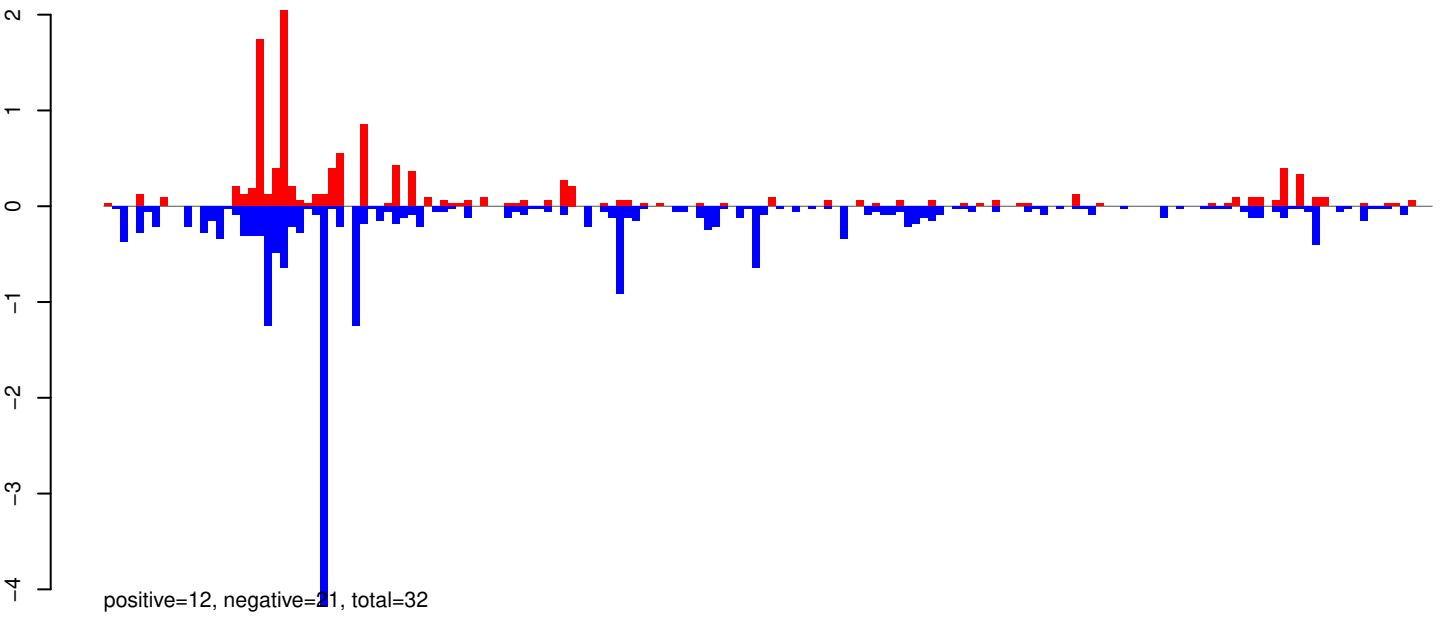

AeAeg_Whole_ZIKVdr_BM_RNA_GP.rep

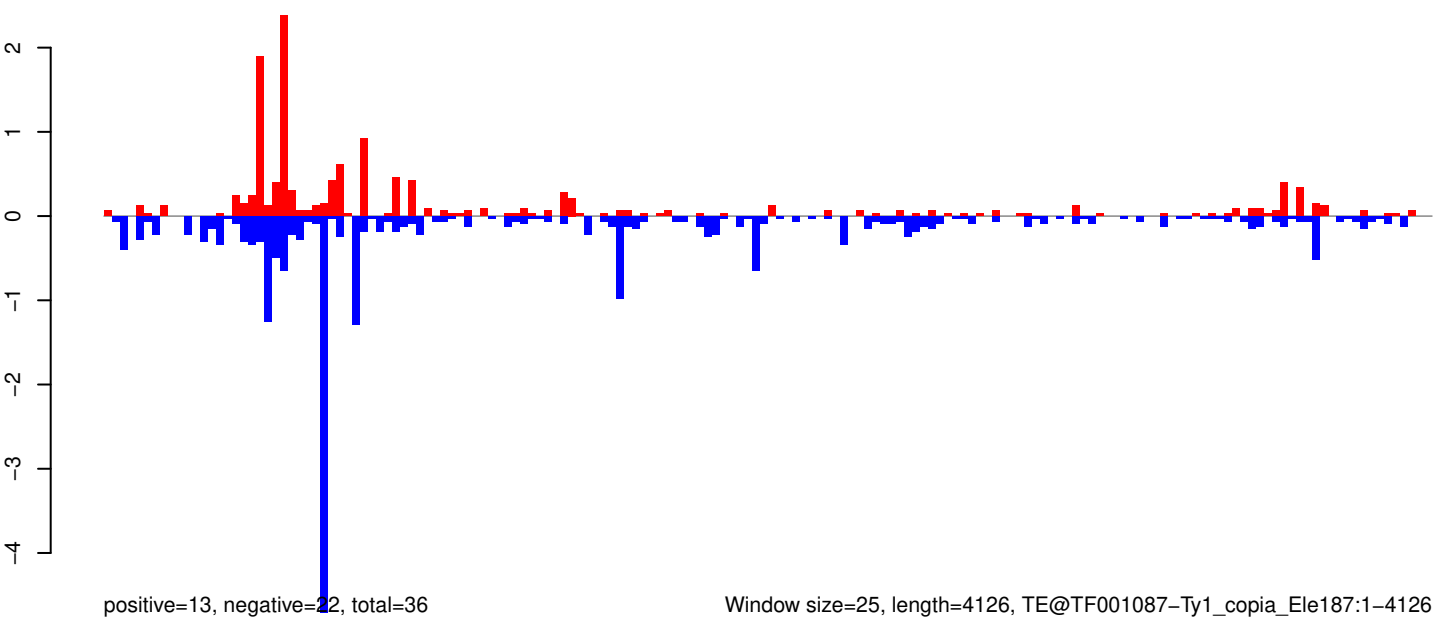

Window size=25, length=4126, TE@TF001087-Ty1_copia_Ele187:1-4126

0 1000 2000 3000 4000

AeAeg_Whole_ZIKVdr_BM_RNA_GP.18_23.rep

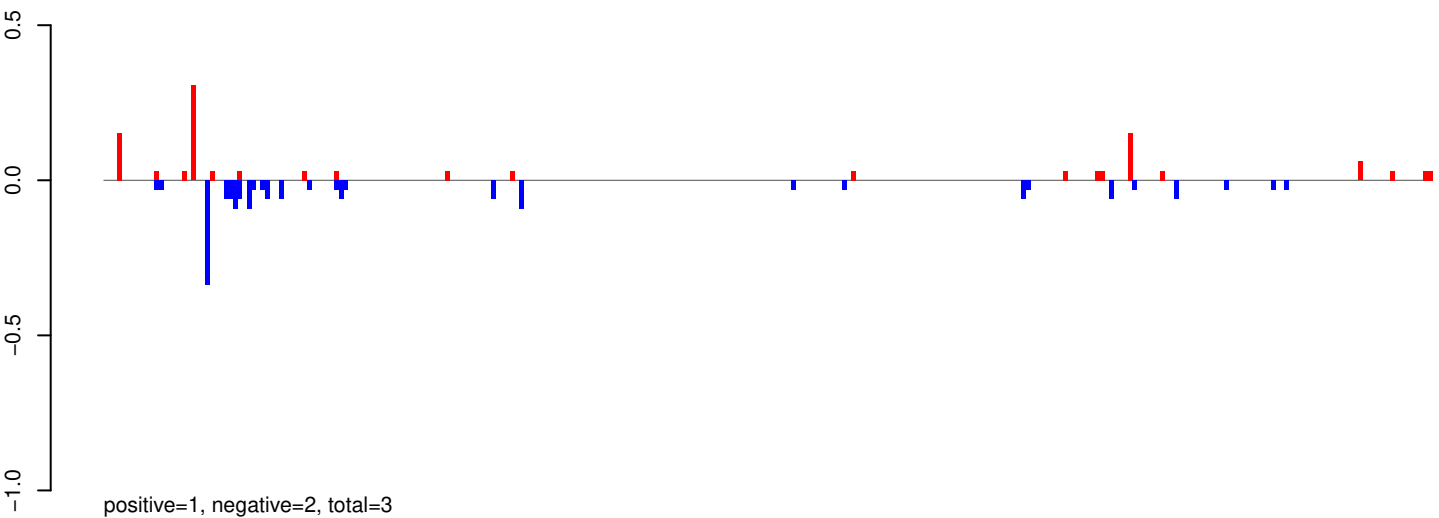

AeAeg_Whole_ZIKVdr_BM_RNA_GP.24_35.rep

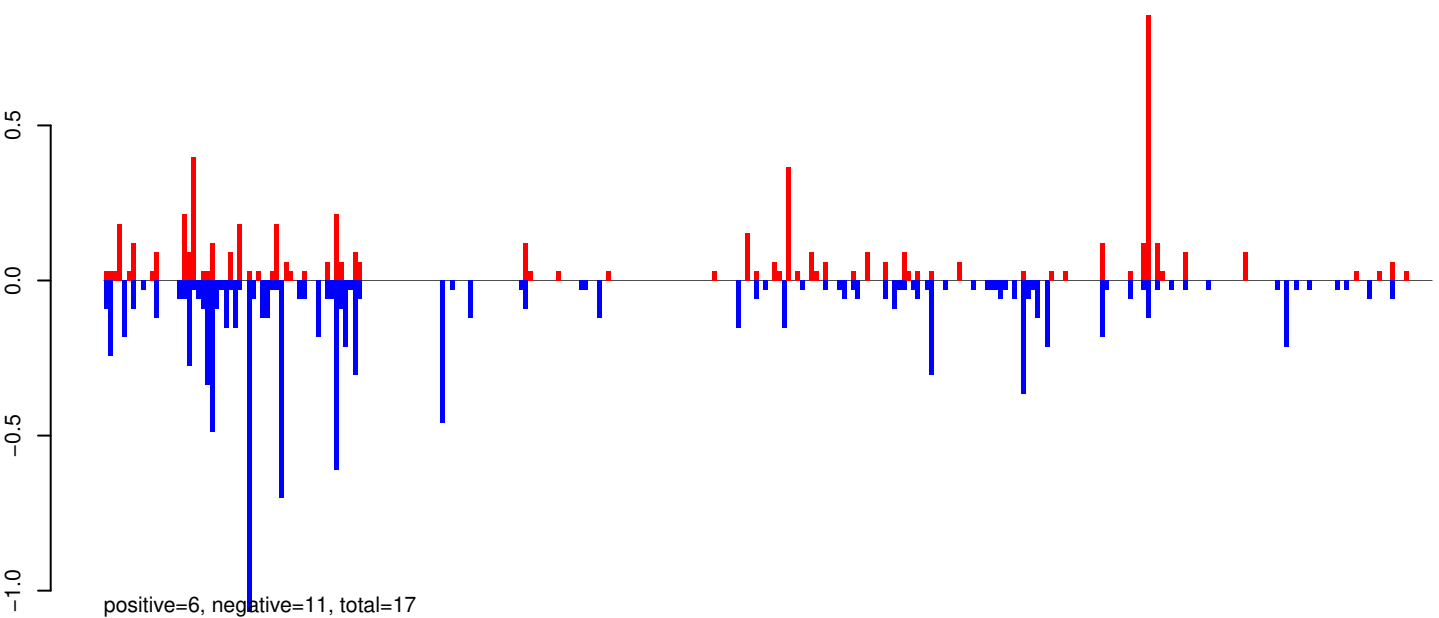

AeAeg_Whole_ZIKVdr_BM_RNA_GP.rep

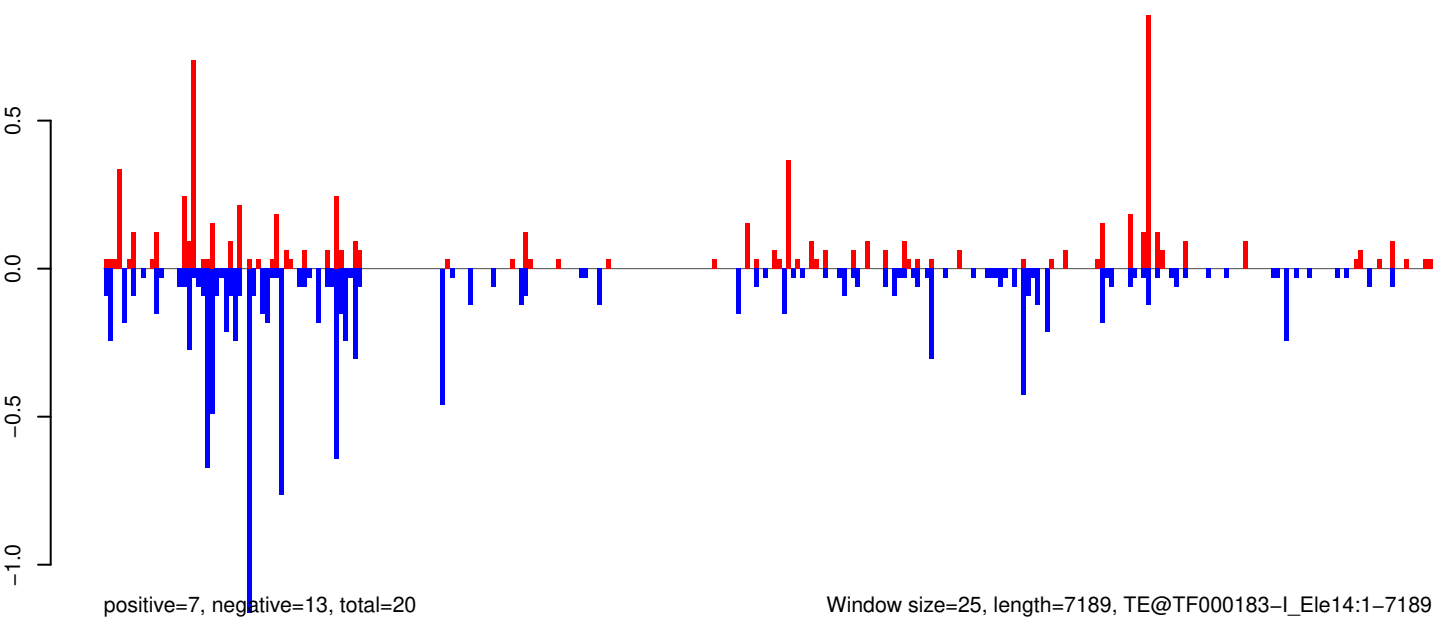

Window size=25, length=7189, TE@TF000183-I_Ele14:1-7189

AeAeg_Whole_ZIKVdr_BM_RNA_GP.18_23.rep

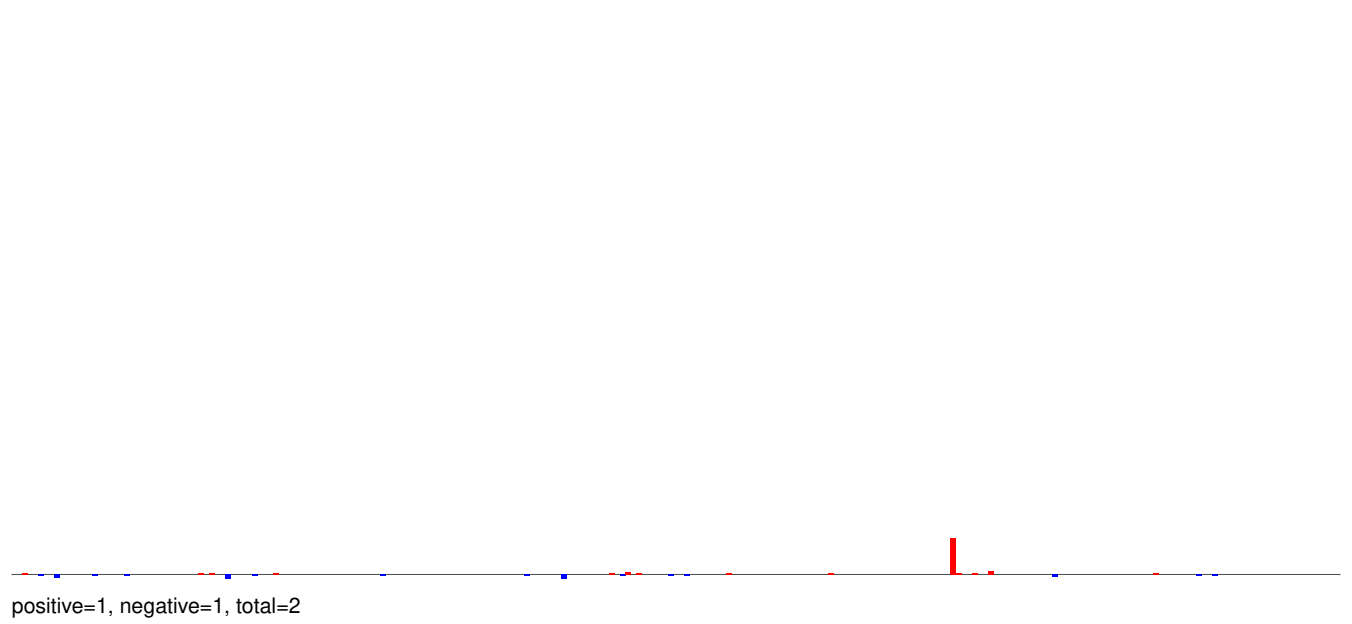

AeAeg_Whole_ZIKVdr_BM_RNA_GP.24_35.rep

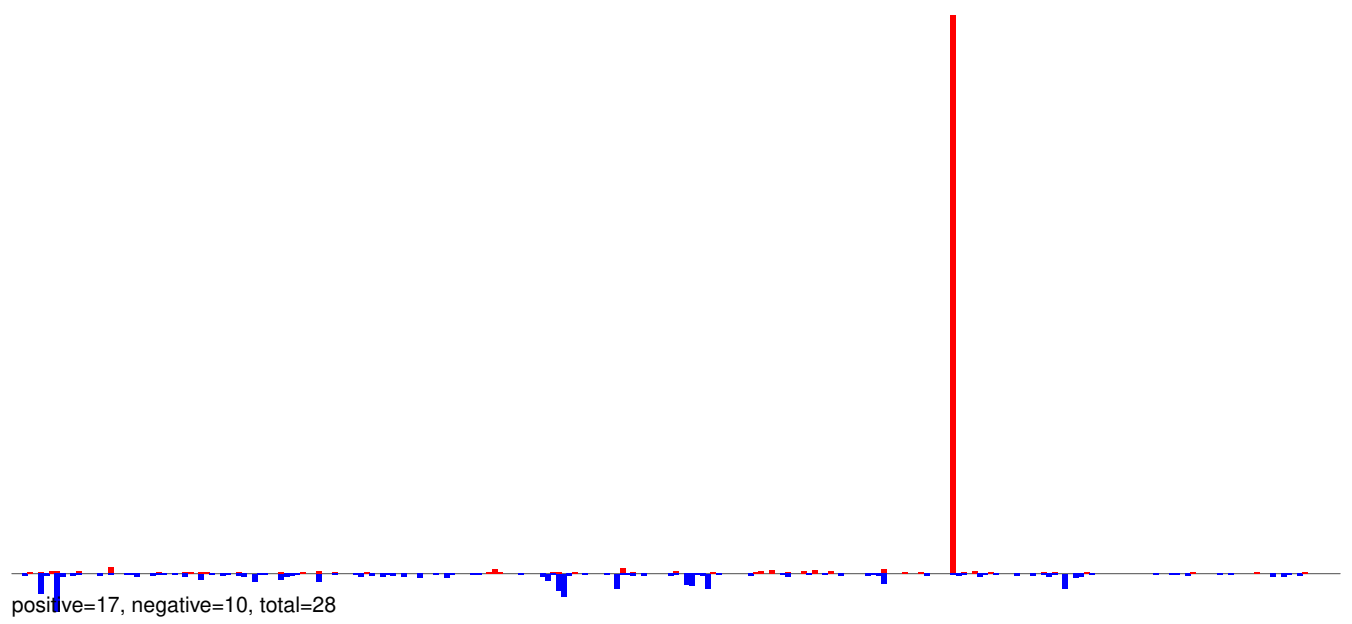

AeAeg_Whole_ZIKVdr_BM_RNA_GP.rep

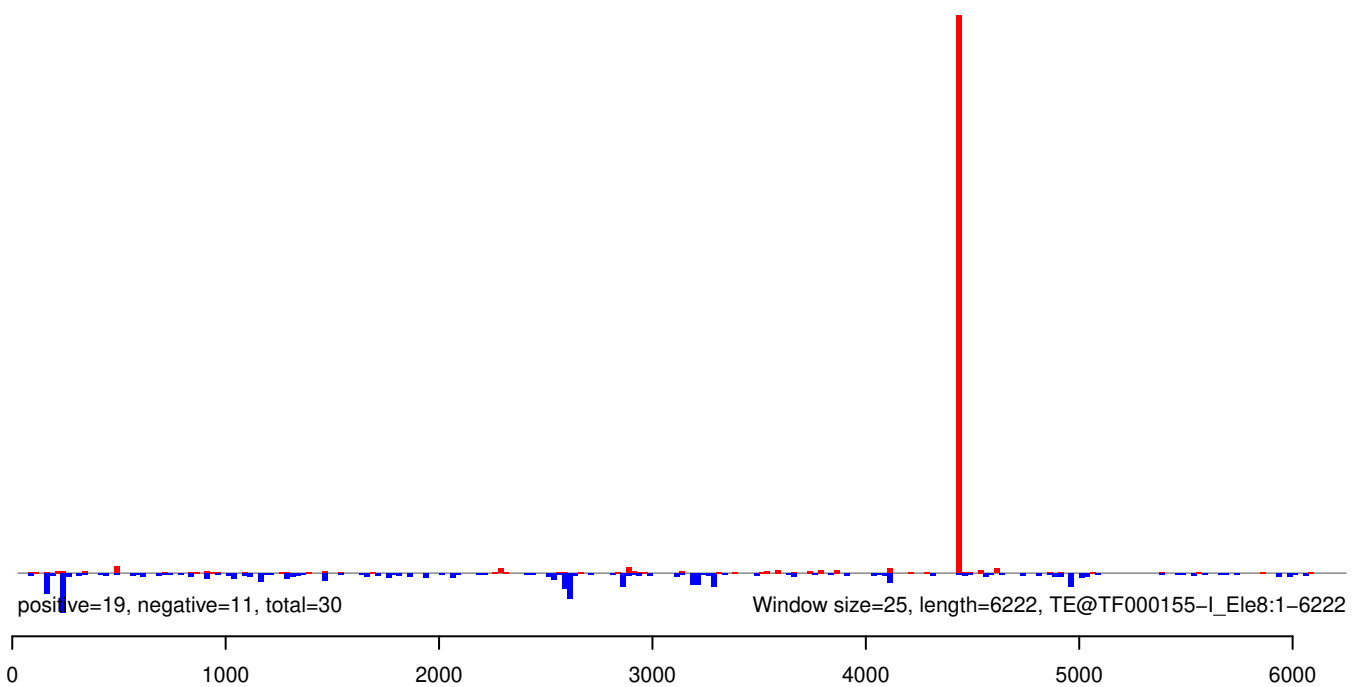

AeAeg_Whole_ZIKVdr_BM_RNA_GP.18_23.rep

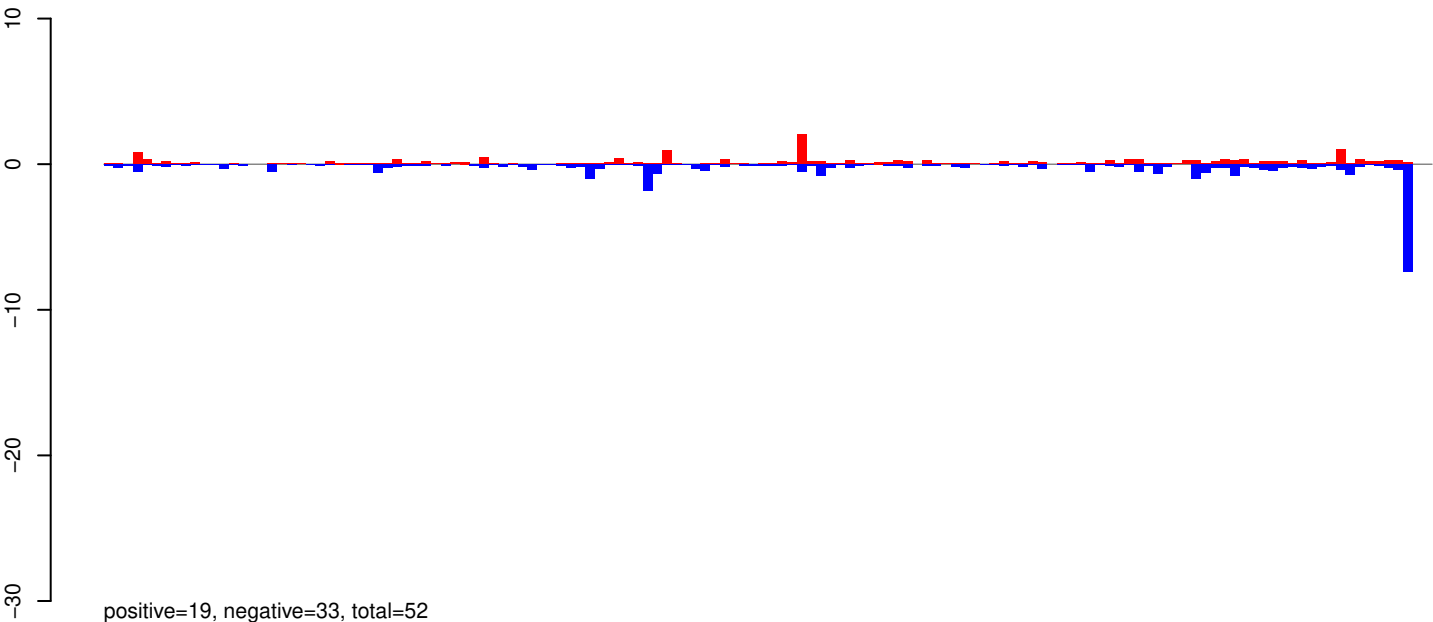

AeAeg_Whole_ZIKVdr_BM_RNA_GP.24_35.rep

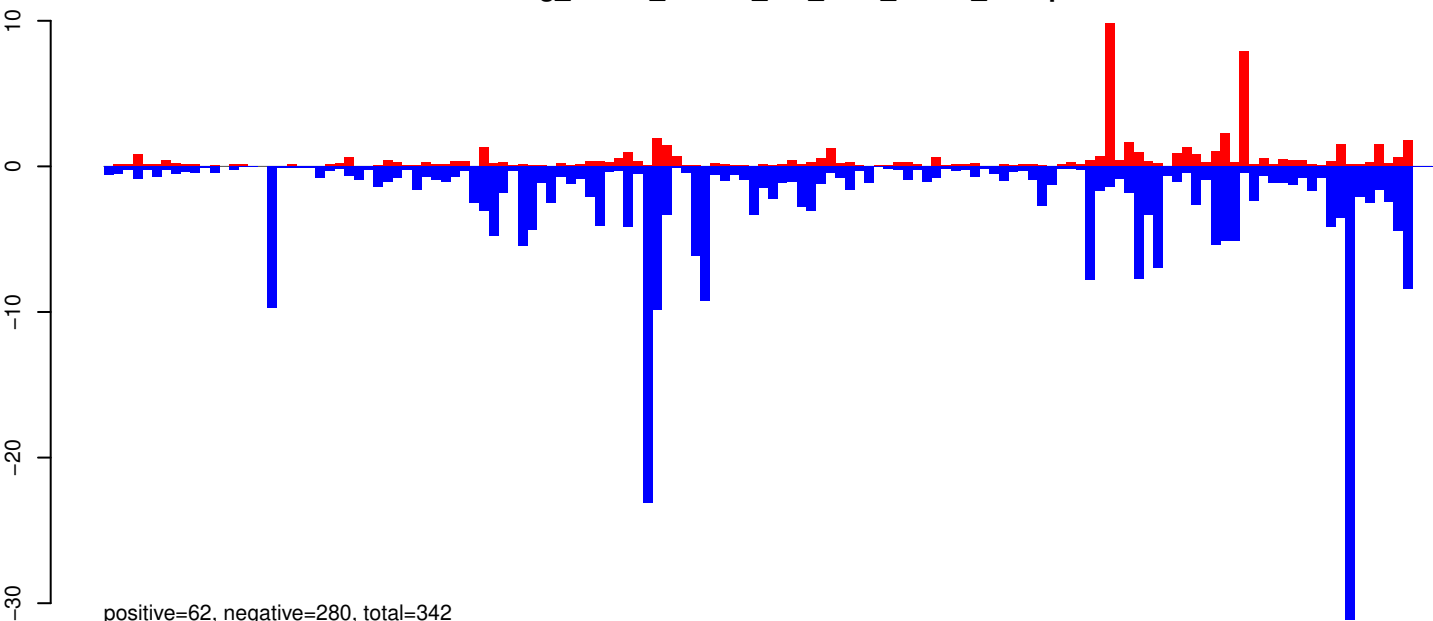

AeAeg_Whole_ZIKVdr_BM_RNA_GP.rep

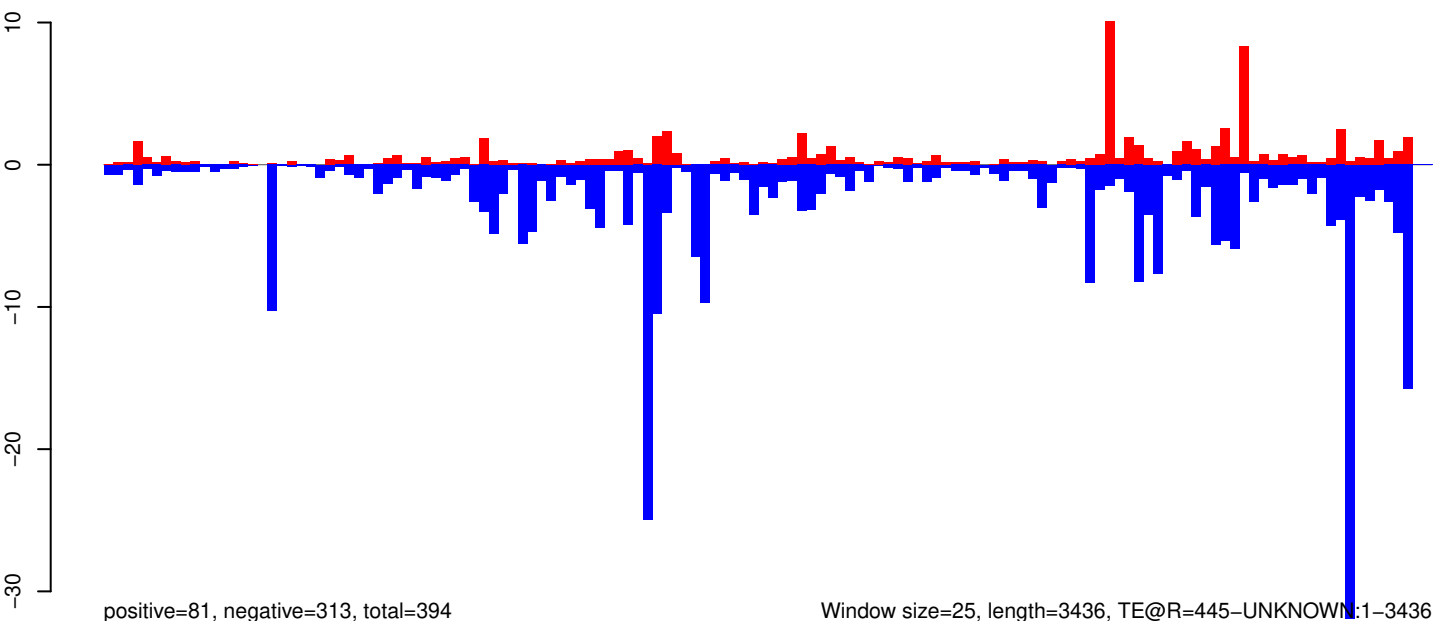

0 500 1000 1500 2000 2500 3000 3500

AeAeg_Whole_ZIKVdr_BM_RNA_GP.18_23.rep

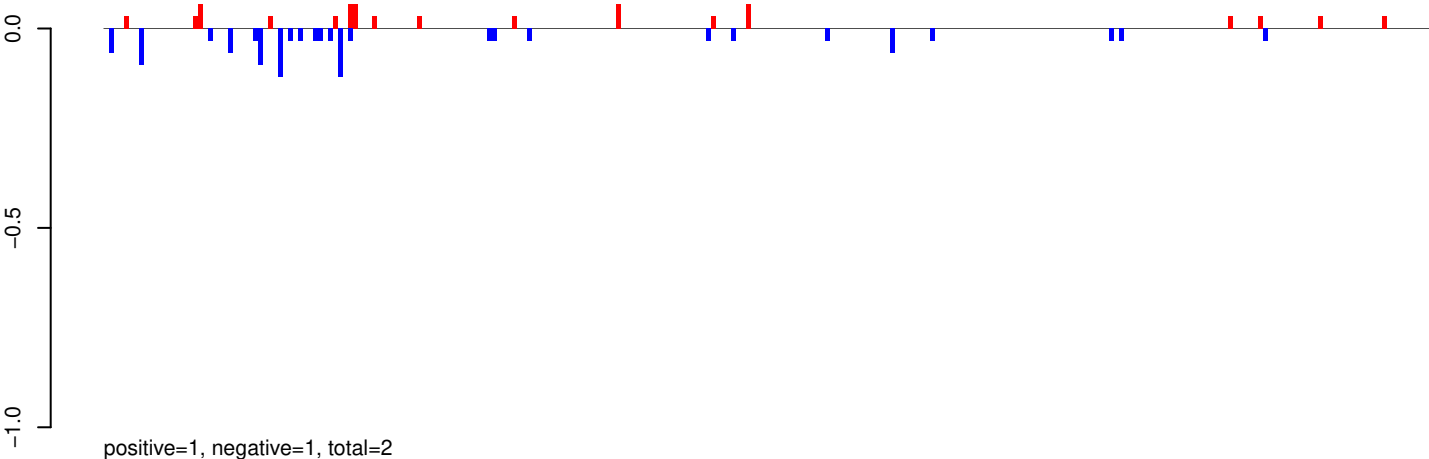

AeAeg_Whole_ZIKVdr_BM_RNA_GP.24_35.rep

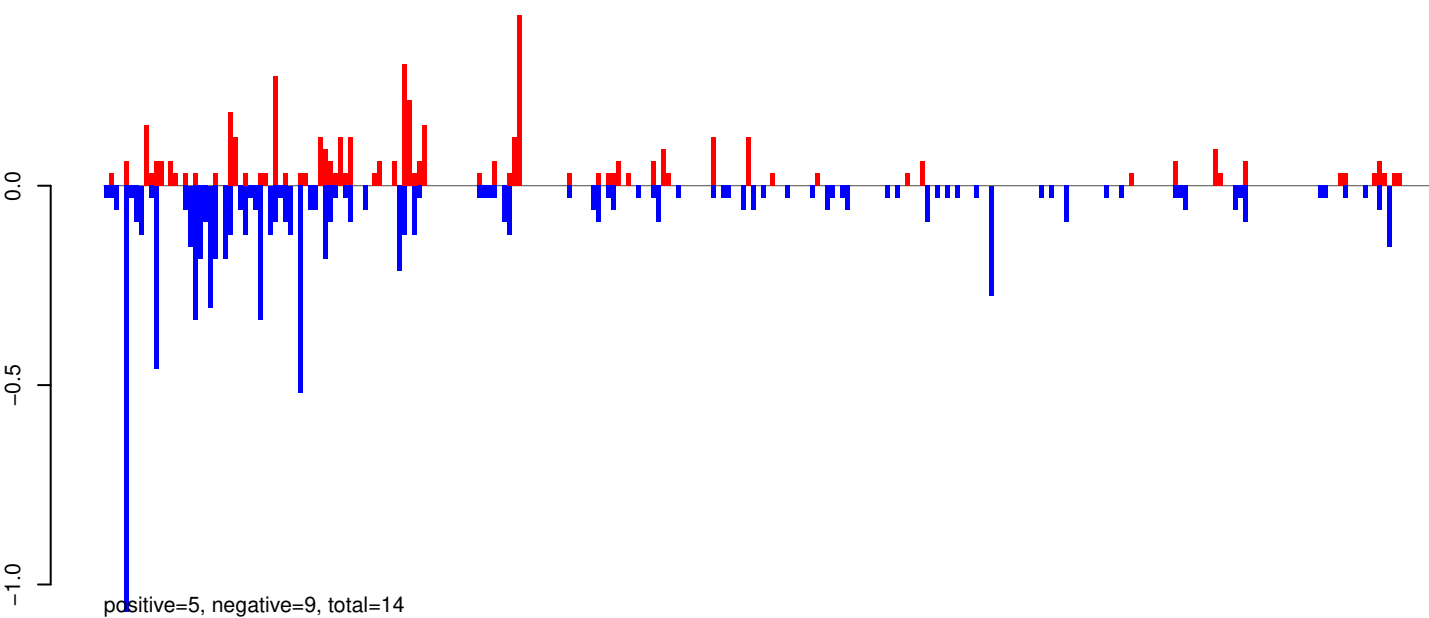

AeAeg_Whole_ZIKVdr_BM_RNA_GP.rep

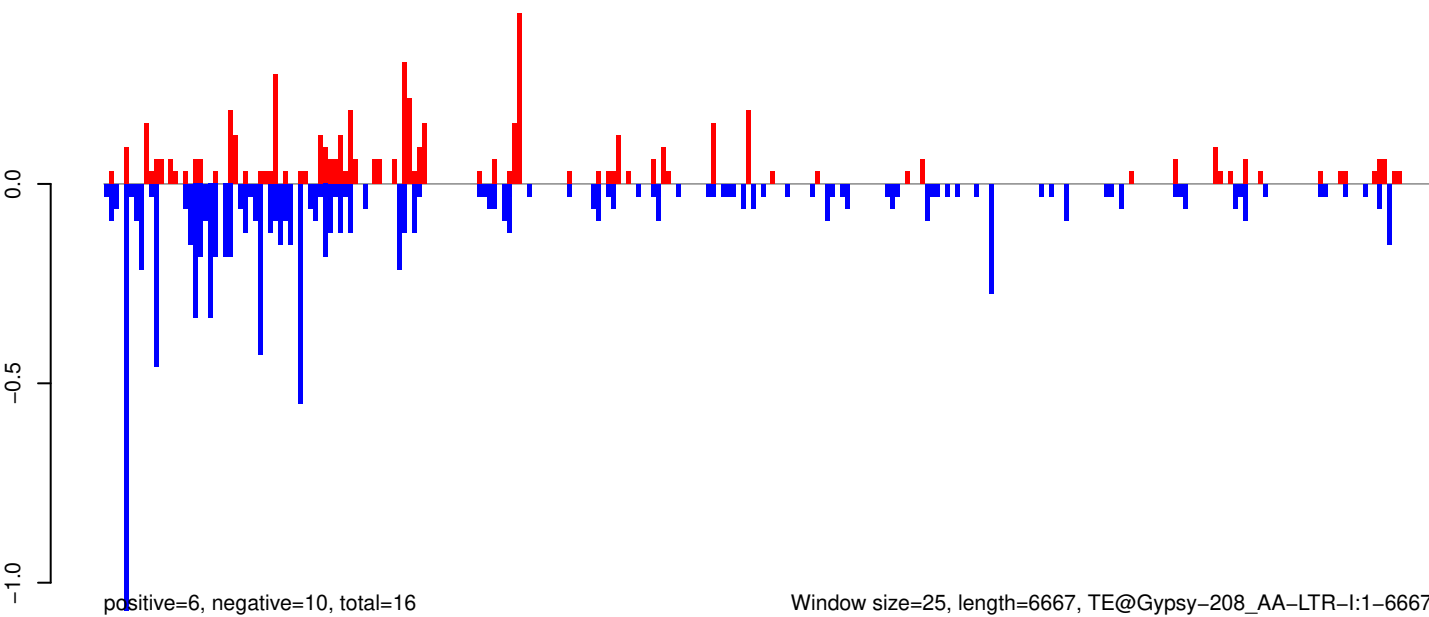

Window size=25, length=6667, TE@Gypsy-208_AA-LTR-I:1-6667

0 1000 2000 3000 4000 5000 6000

AeAeg_Whole_ZIKVdr_BM_RNA_GP.18_23.rep

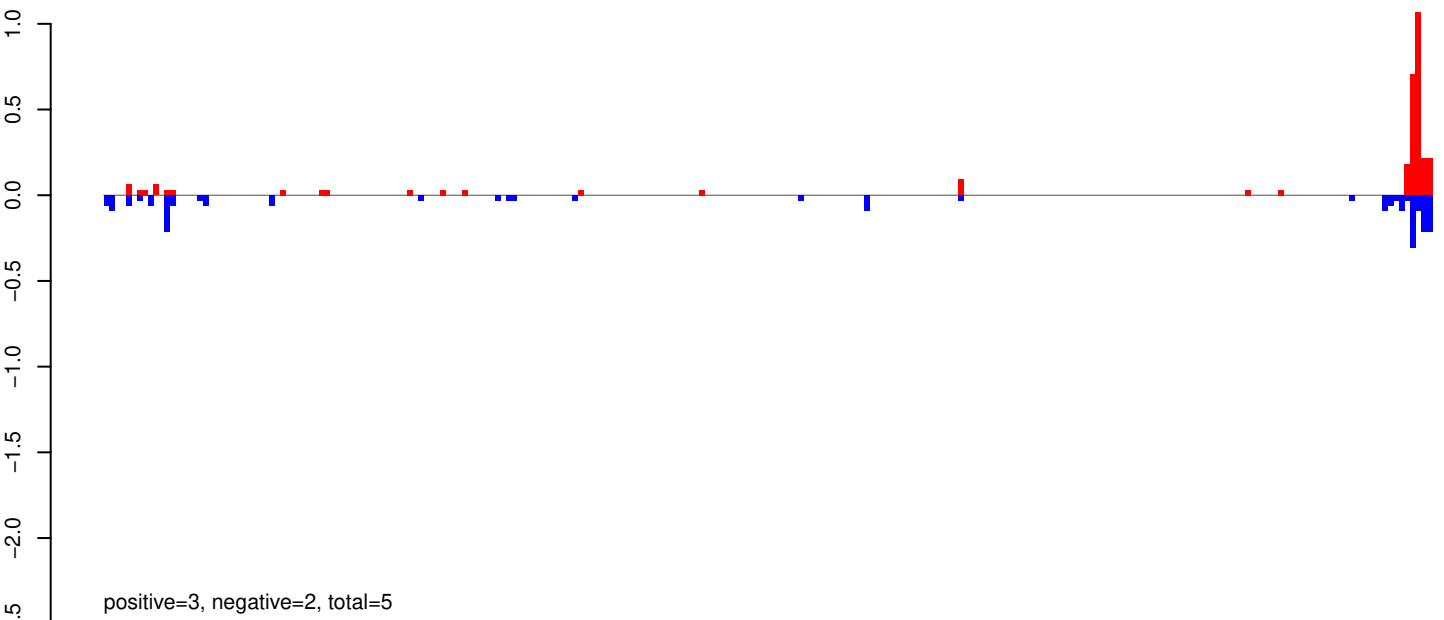

AeAeg_Whole_ZIKVdr_BM_RNA_GP.24_35.rep

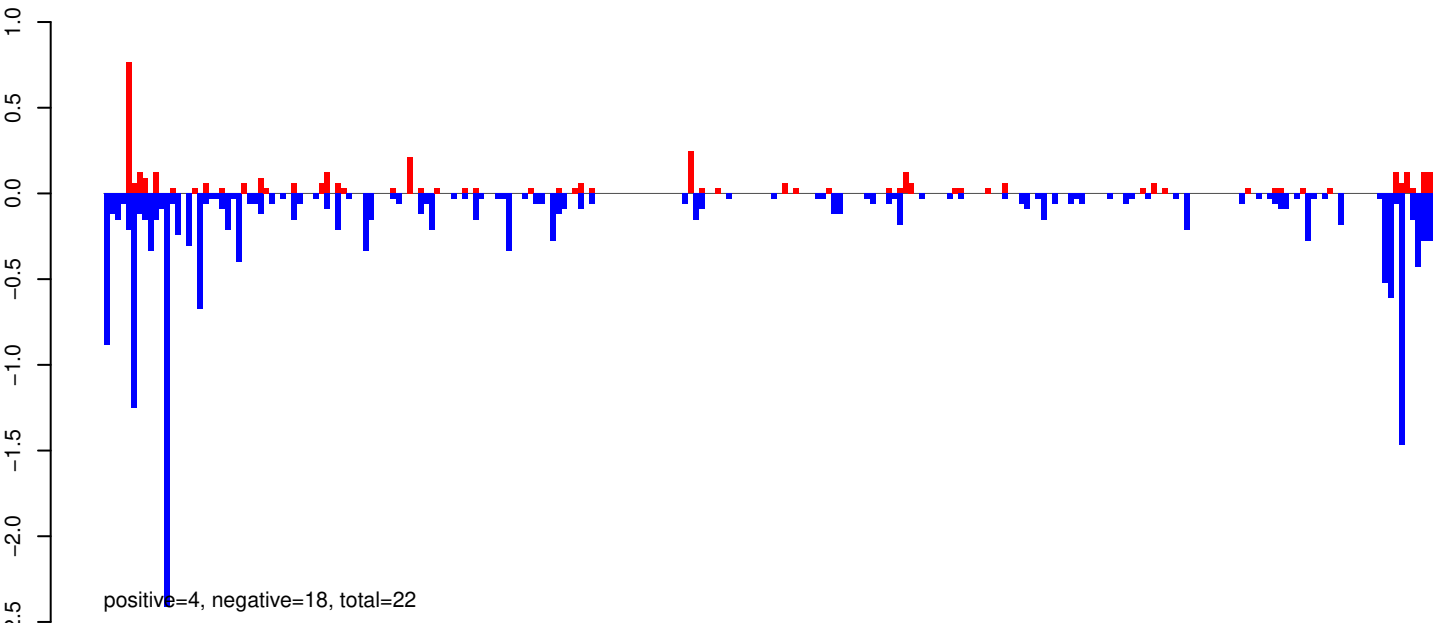

AeAeg_Whole_ZIKVdr_BM_RNA_GP.rep

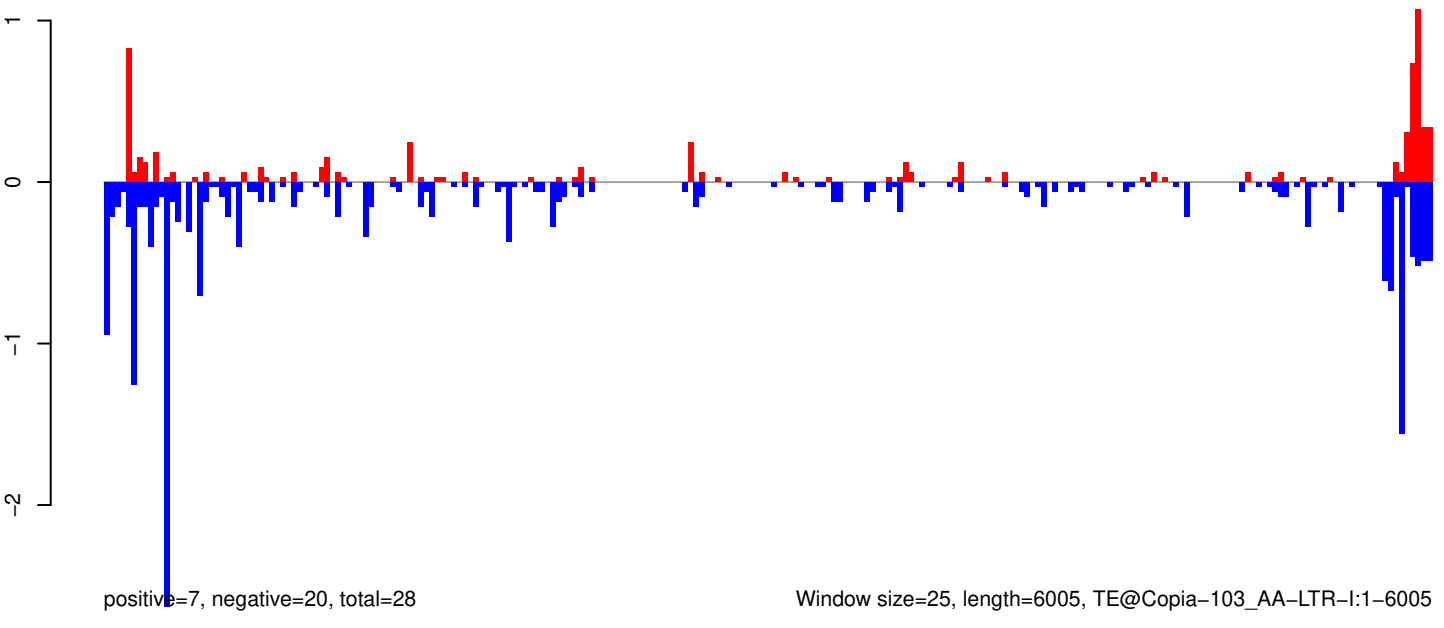

Window size=25, length=6005, TE@Copia-103_AA-LTR-I:1-6005

AeAeg_Whole_ZIKVdr_BM_RNA_GP.18_23.rep

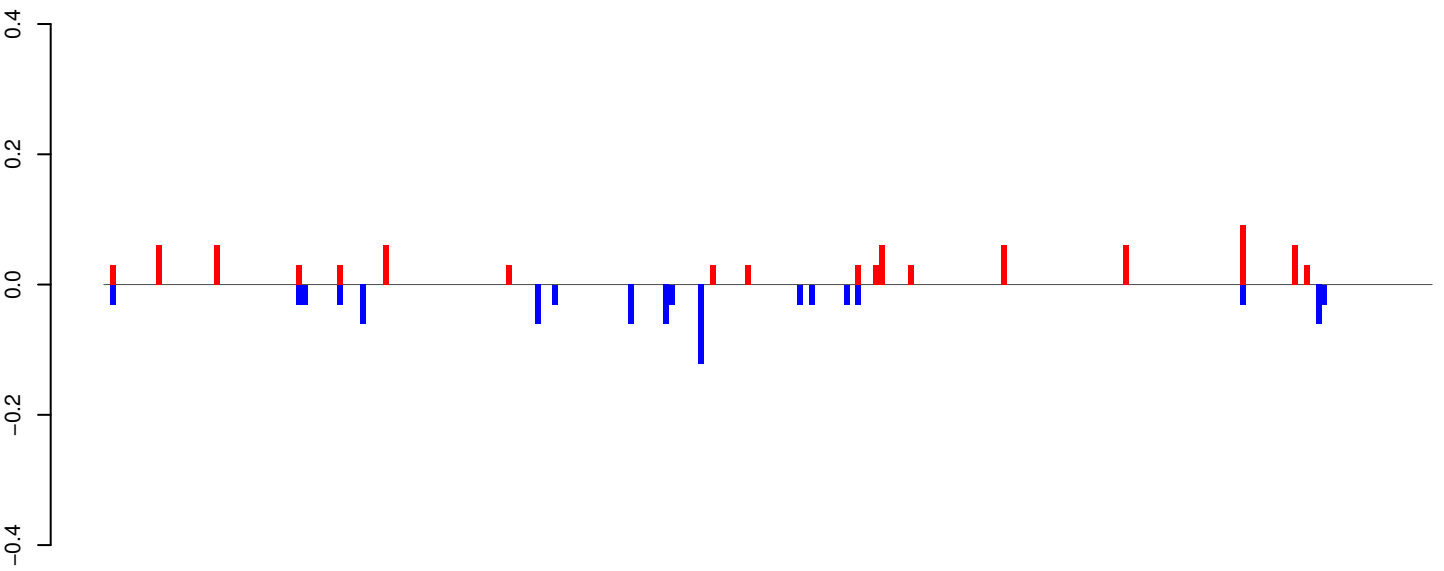

positive=1, negative=1, total=2

AeAeg_Whole_ZIKVdr_BM_RNA_GP.24_35.rep

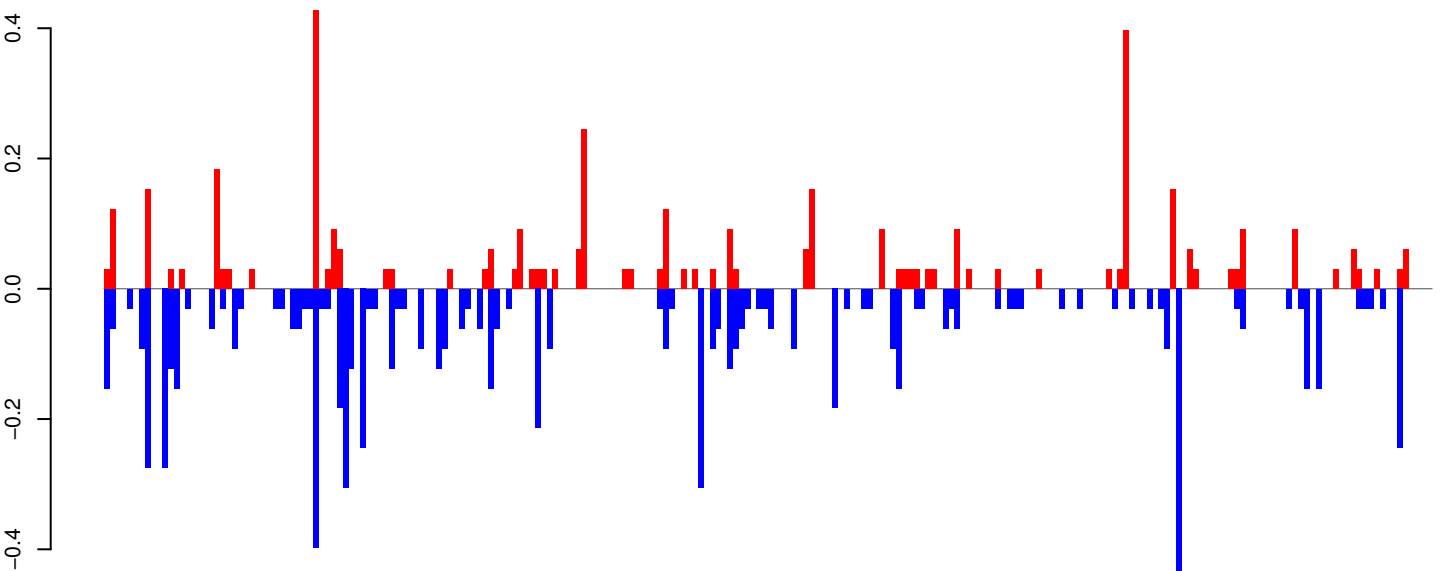

positive=4, negative=8, total=12

AeAeg_Whole_ZIKVdr_BM_RNA_GP.rep

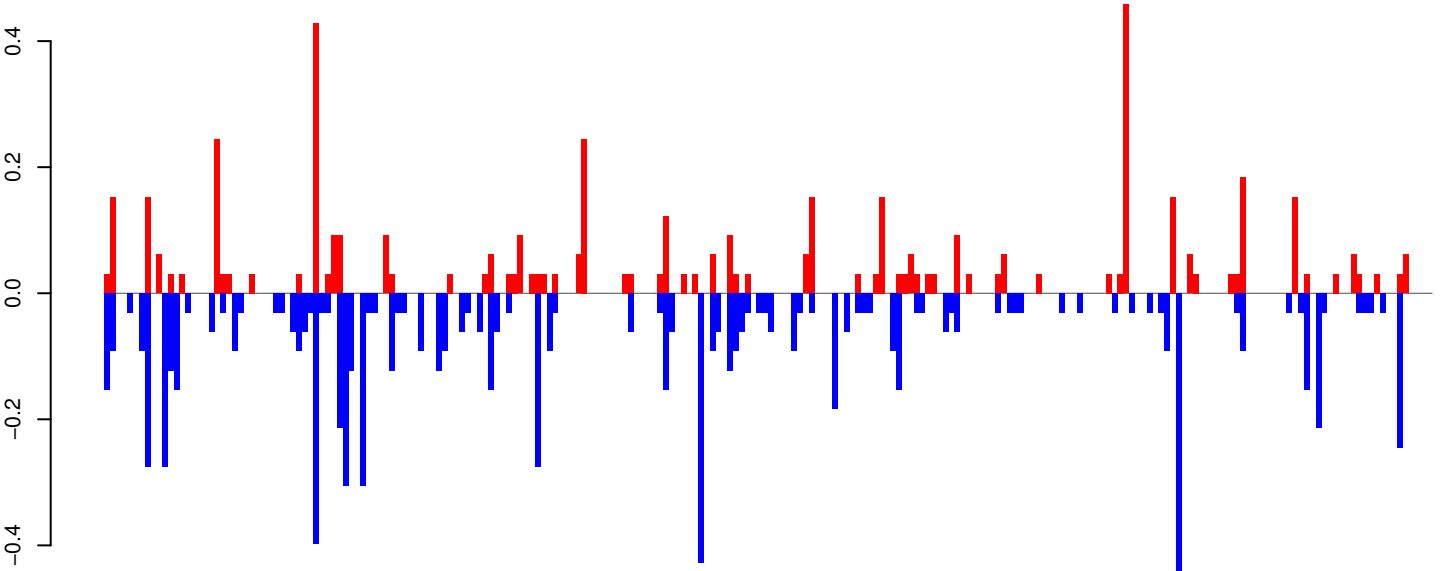

positive=5, negative=9, total=14

Window size=25, length=5682, TE@BEL-633_AA-LTR-I:1-5682

0 1000 2000 3000 4000 5000

AeAeg_Whole_ZIKVdr_BM_RNA_GP.18_23.rep

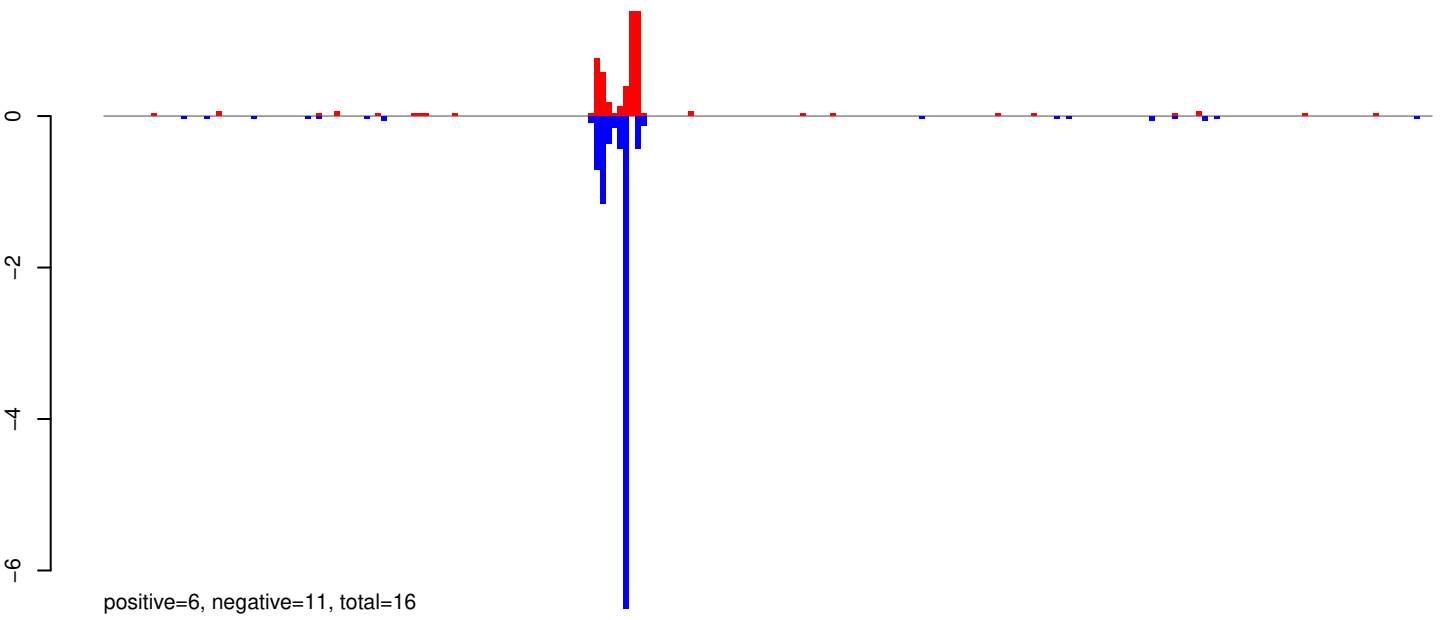

AeAeg_Whole_ZIKVdr_BM_RNA_GP.24_35.rep

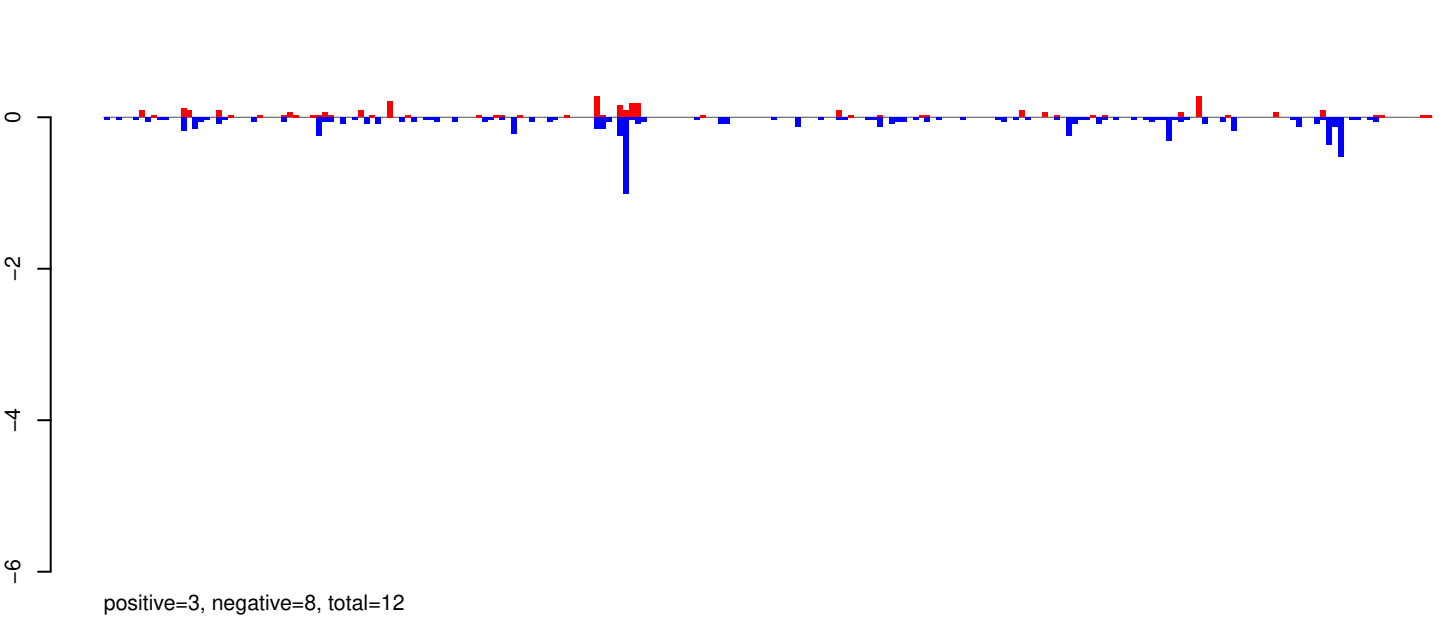

AeAeg_Whole_ZIKVdr_BM_RNA_GP.rep

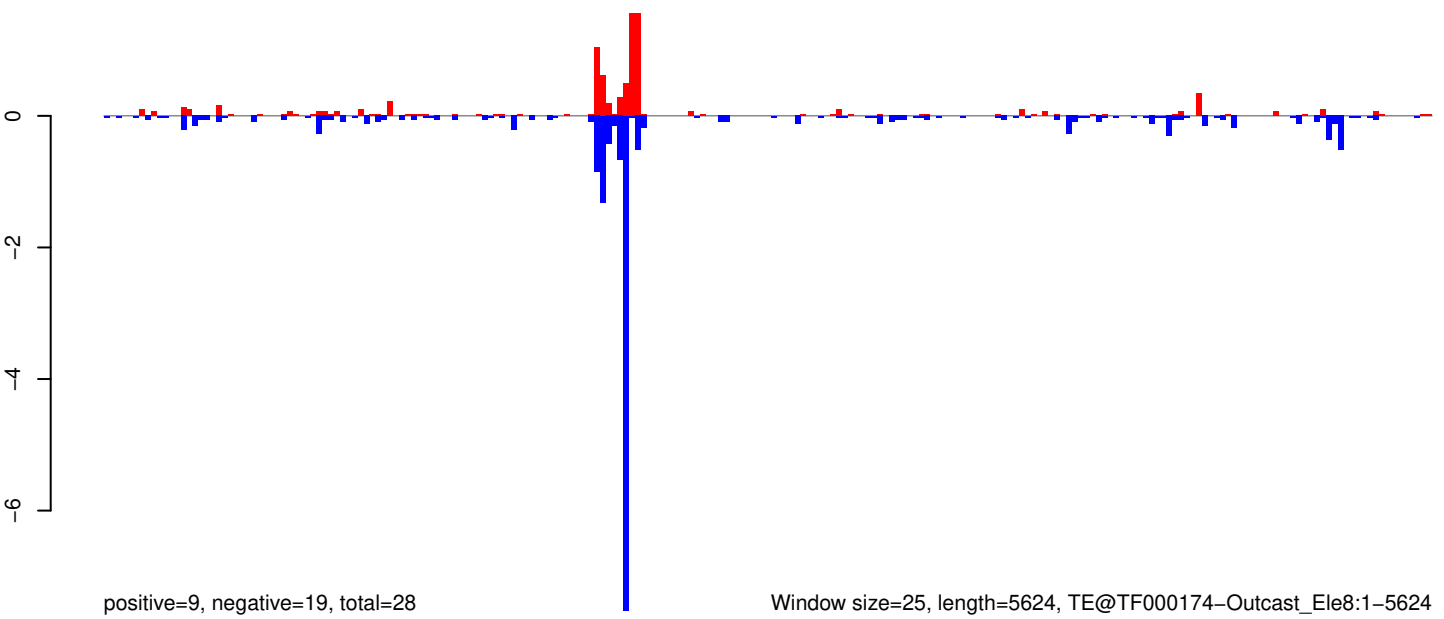

Window size=25, length=5624, TE@TF000174-Outcast_Ele8:1-5624

0 1000 2000 3000 4000 5000

AeAeg_Whole_ZIKVdr_BM_RNA_GP.18_23.rep

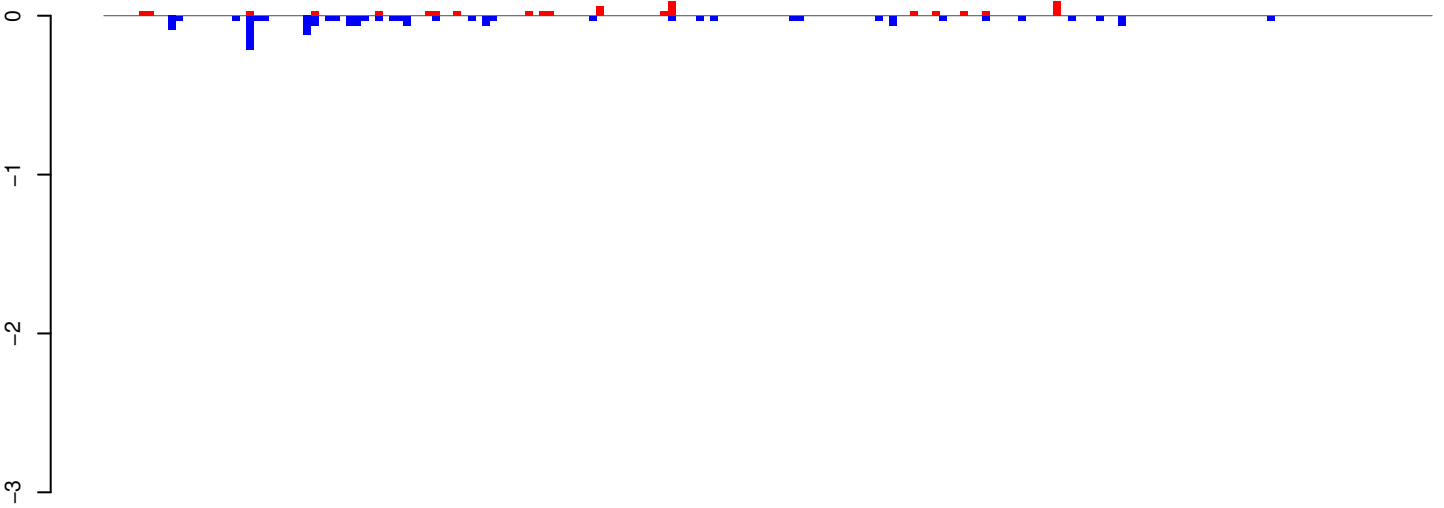

positive=1, negative=2, total=2

AeAeg_Whole_ZIKVdr_BM_RNA_GP.24_35.rep

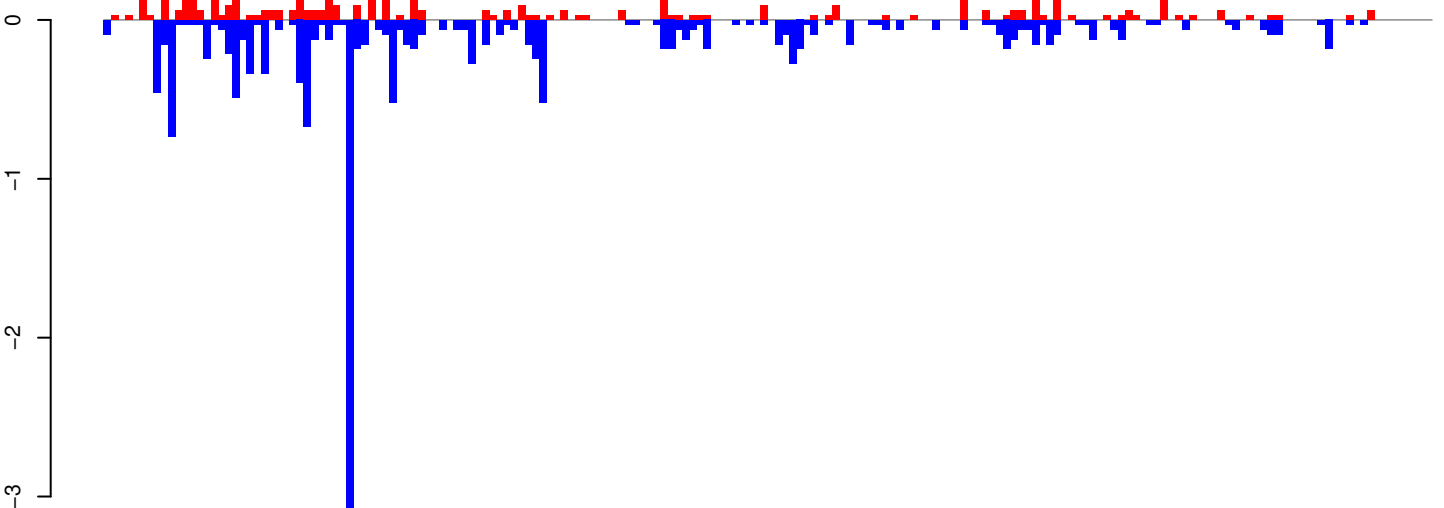

positive=6, negative=16, total=22

AeAeg_Whole_ZIKVdr_BM_RNA_GP.rep

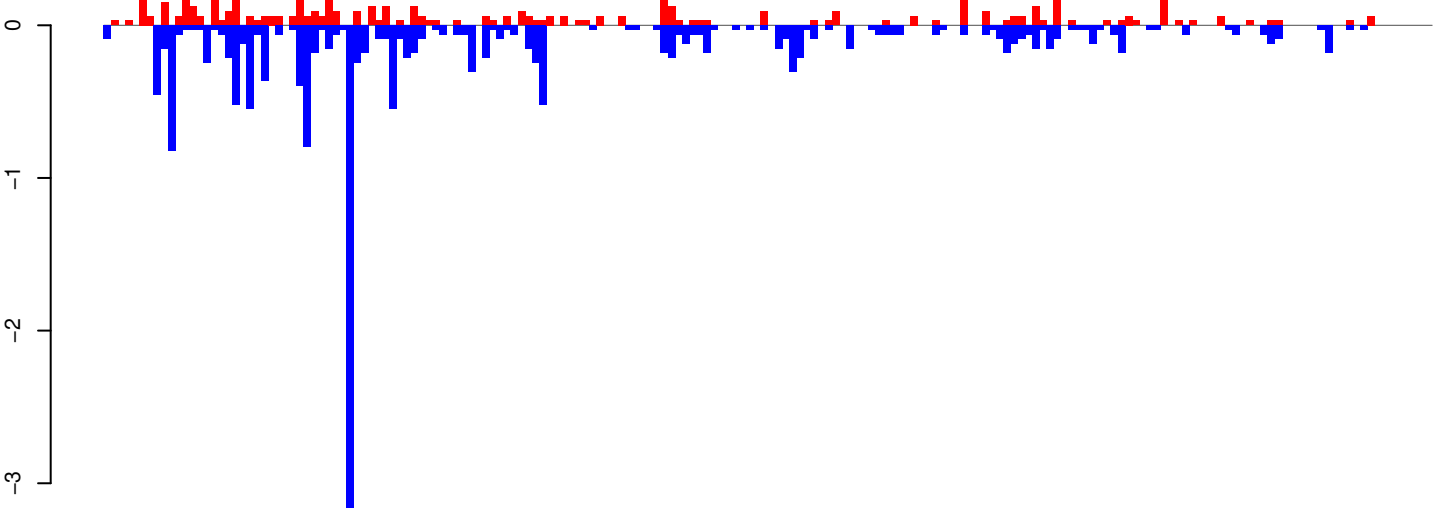

positive=7, negative=18, total=24

Window size=25, length=4639, TE@TF000005-L1_Ele1:1-4639

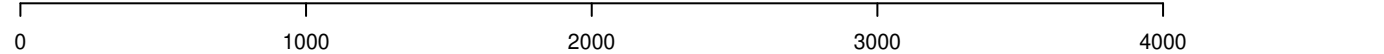

AeAeg_Whole_ZIKVdr_BM_RNA_GP.18_23.rep

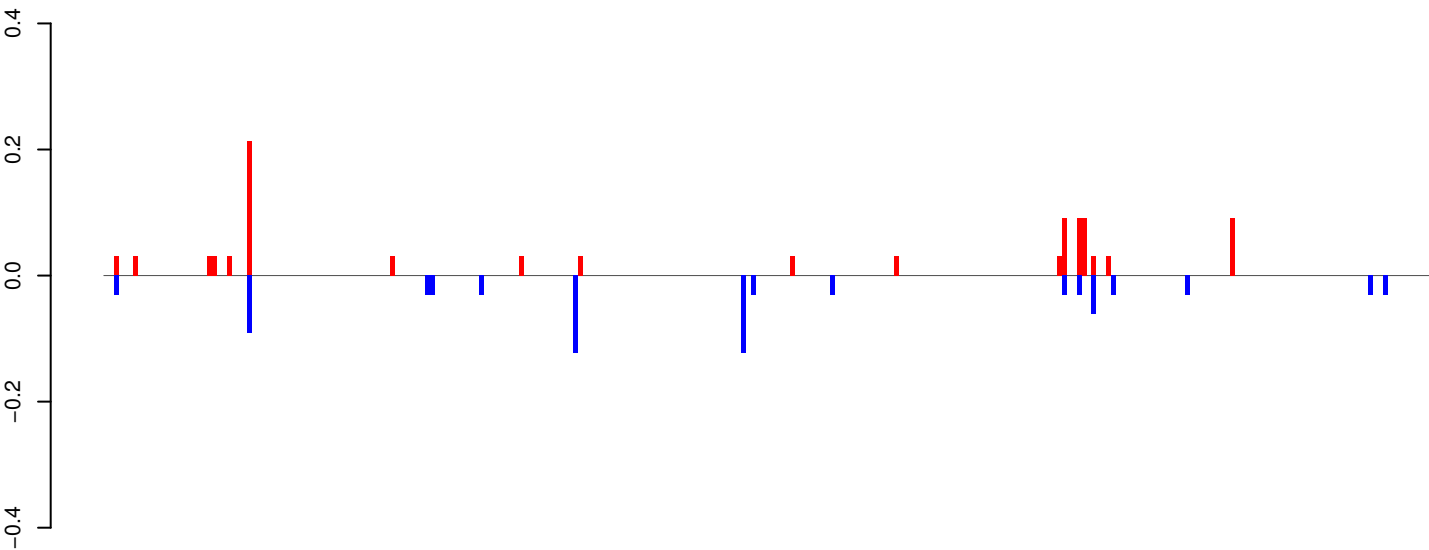

positive=1, negative=1, total=2

AeAeg_Whole_ZIKVdr_BM_RNA_GP.24_35.rep

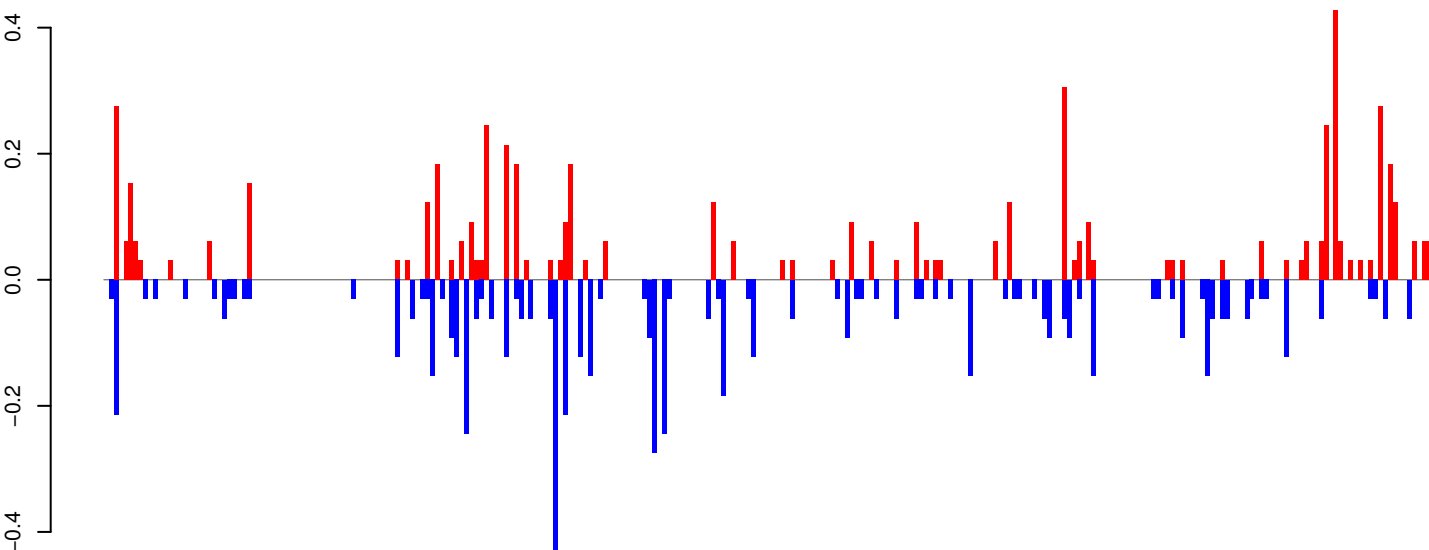

positive=6, negative=6, total=12

AeAeg_Whole_ZIKVdr_BM_RNA_GP.rep

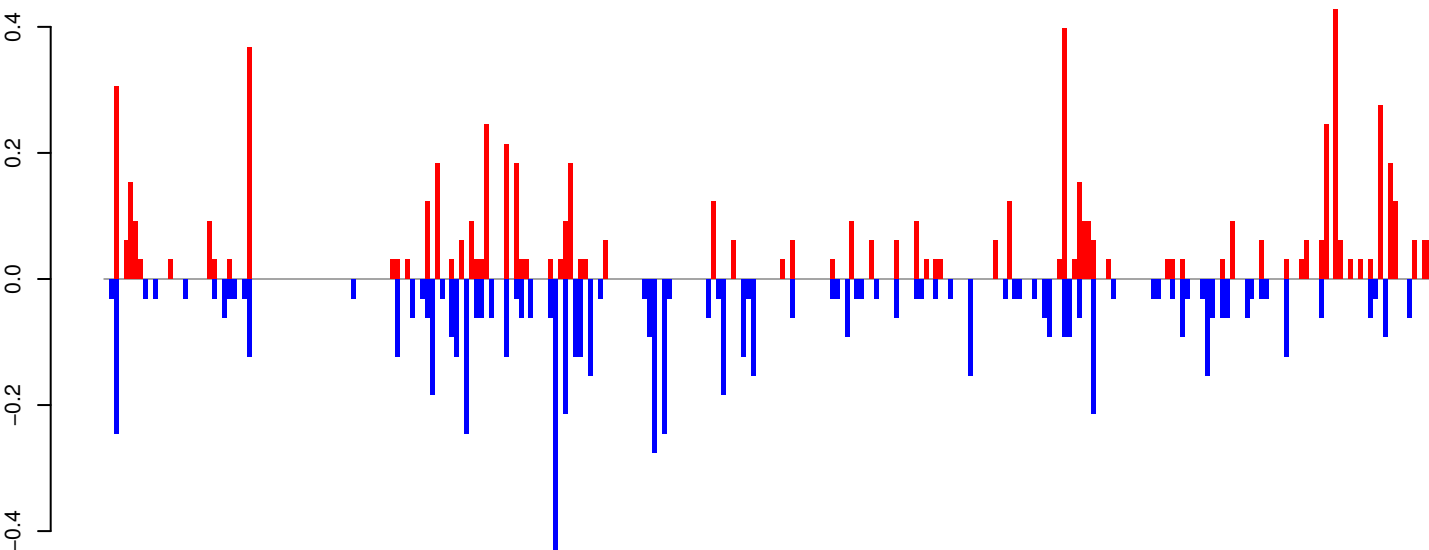

positive=7, negative=7, total=14

Window size=25, length=6720, TE@Gypsy-34_AA-LTR-I:1-6720

AeAeg_Whole_ZIKVdr_BM_RNA_GP.18_23.rep

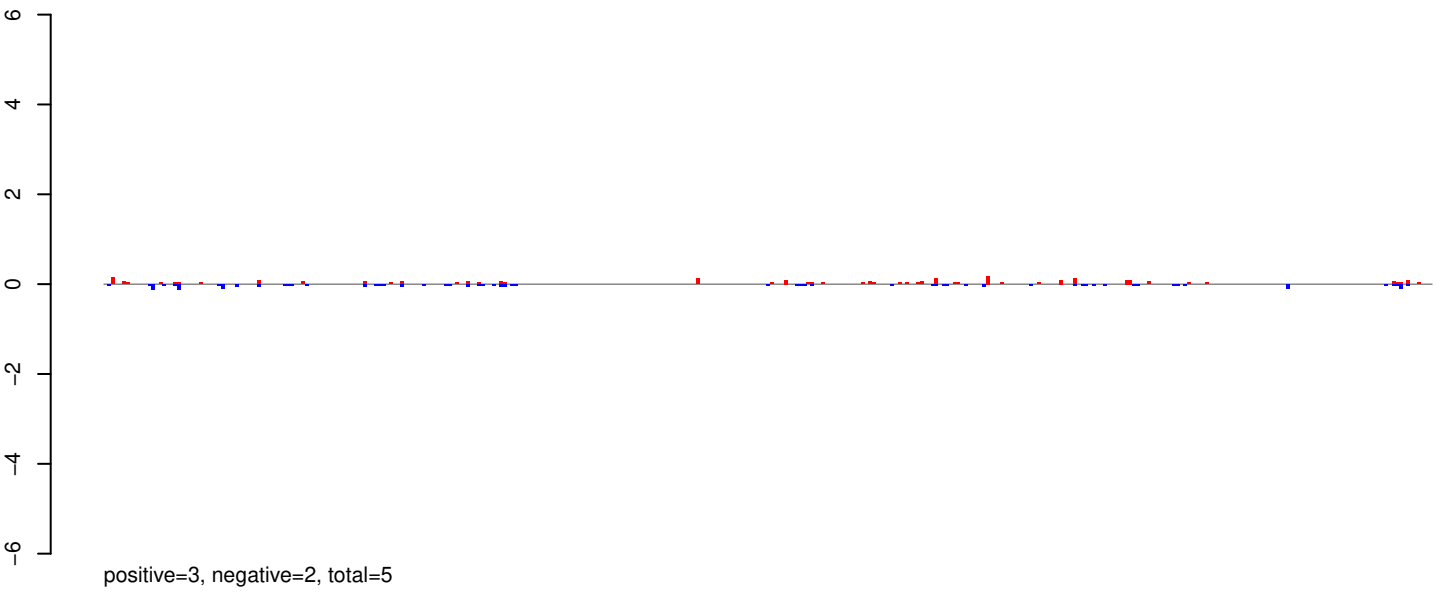

AeAeg_Whole_ZIKVdr_BM_RNA_GP.24_35.rep

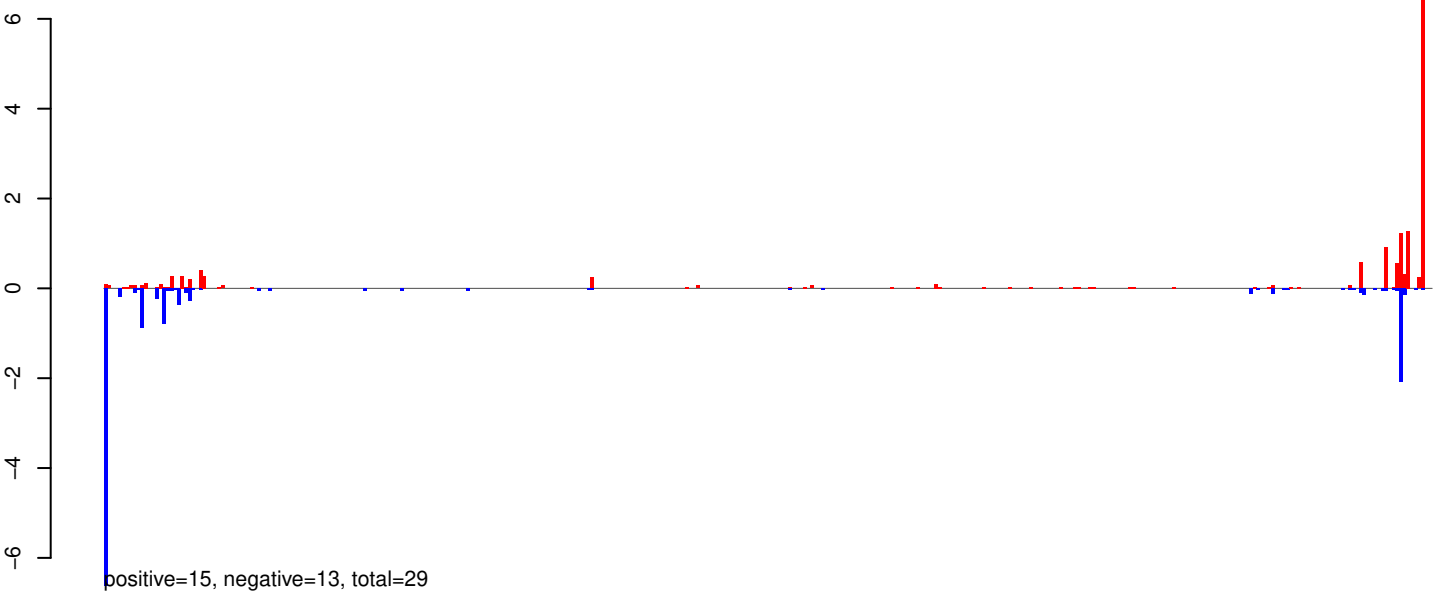

AeAeg_Whole_ZIKVdr_BM_RNA_GP.rep

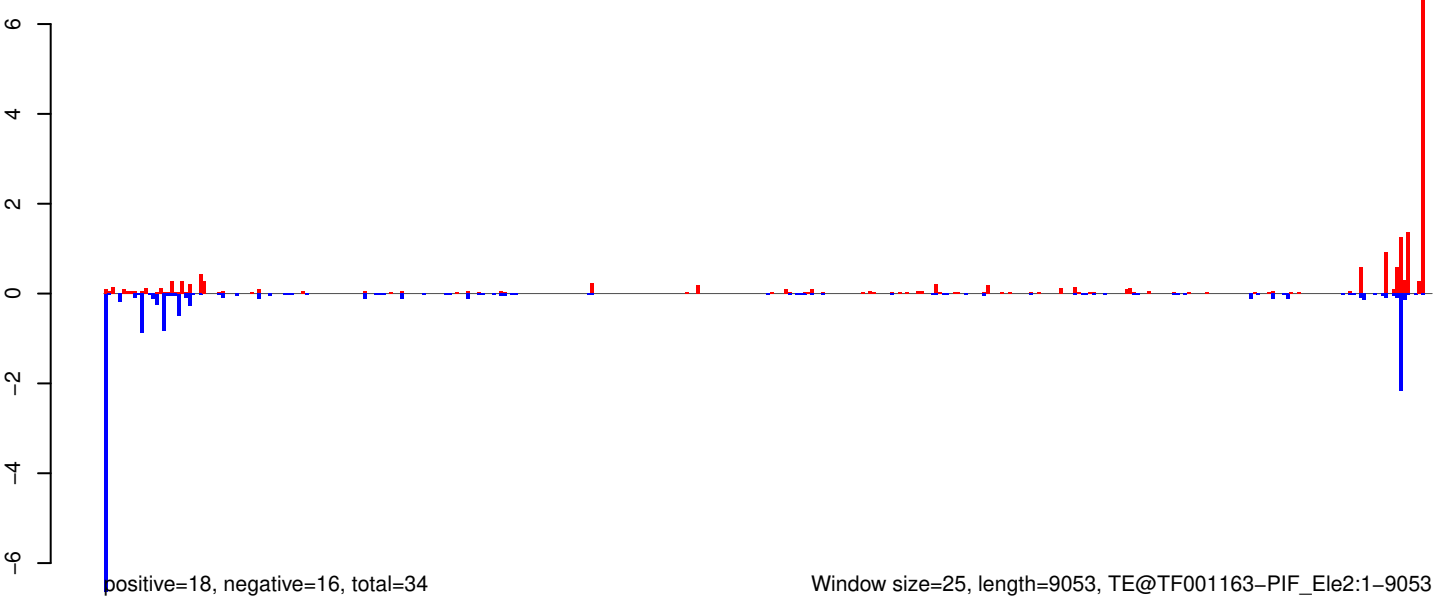

Window size=25, length=9053, TE@TF001163-PIF_Ele2:1-9053

AeAeg_Whole_ZIKVdr_BM_RNA_GP.18_23.rep

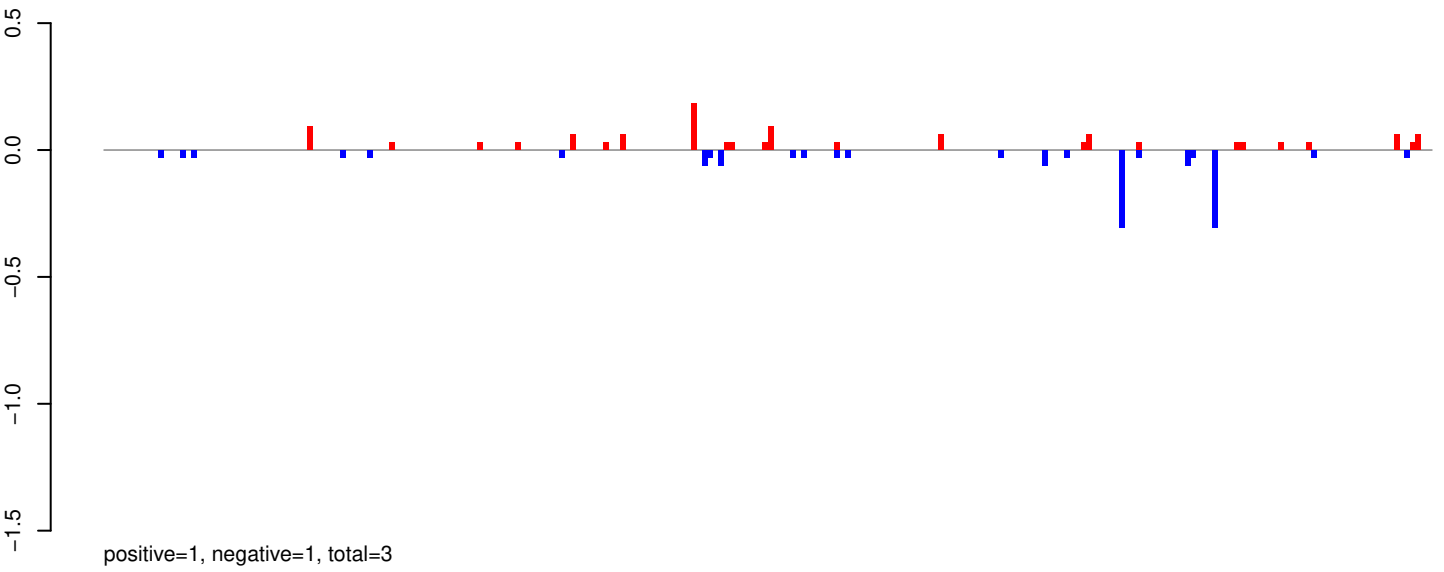

AeAeg_Whole_ZIKVdr_BM_RNA_GP.24_35.rep

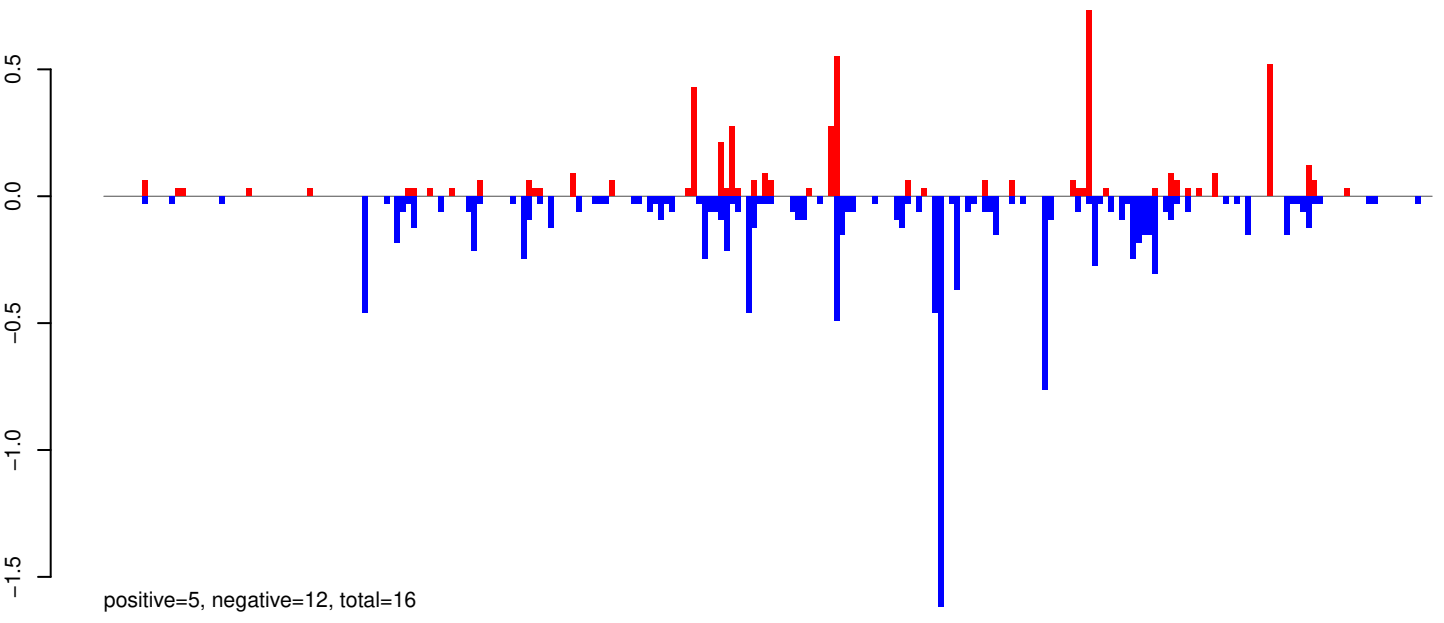

AeAeg_Whole_ZIKVdr_BM_RNA_GP.rep

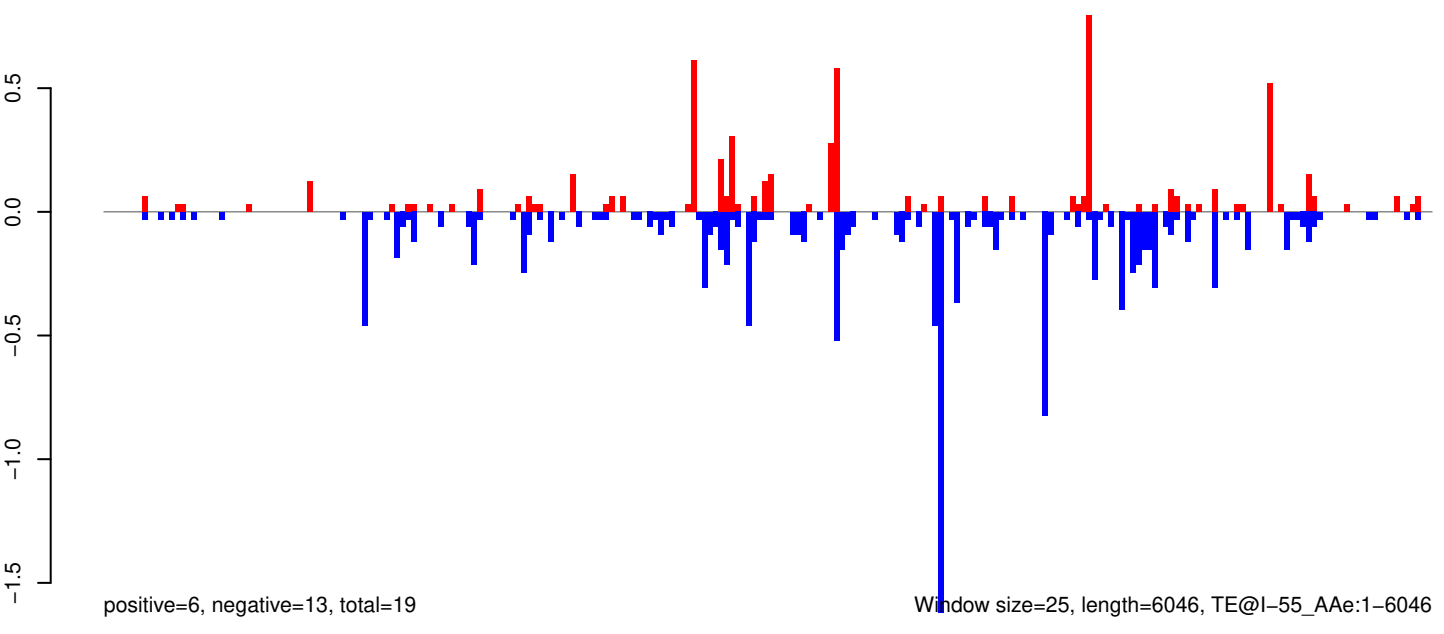

0 1000 2000 3000 4000 5000 6000

AeAeg_Whole_ZIKVdr_BM_RNA_GP.18_23.rep

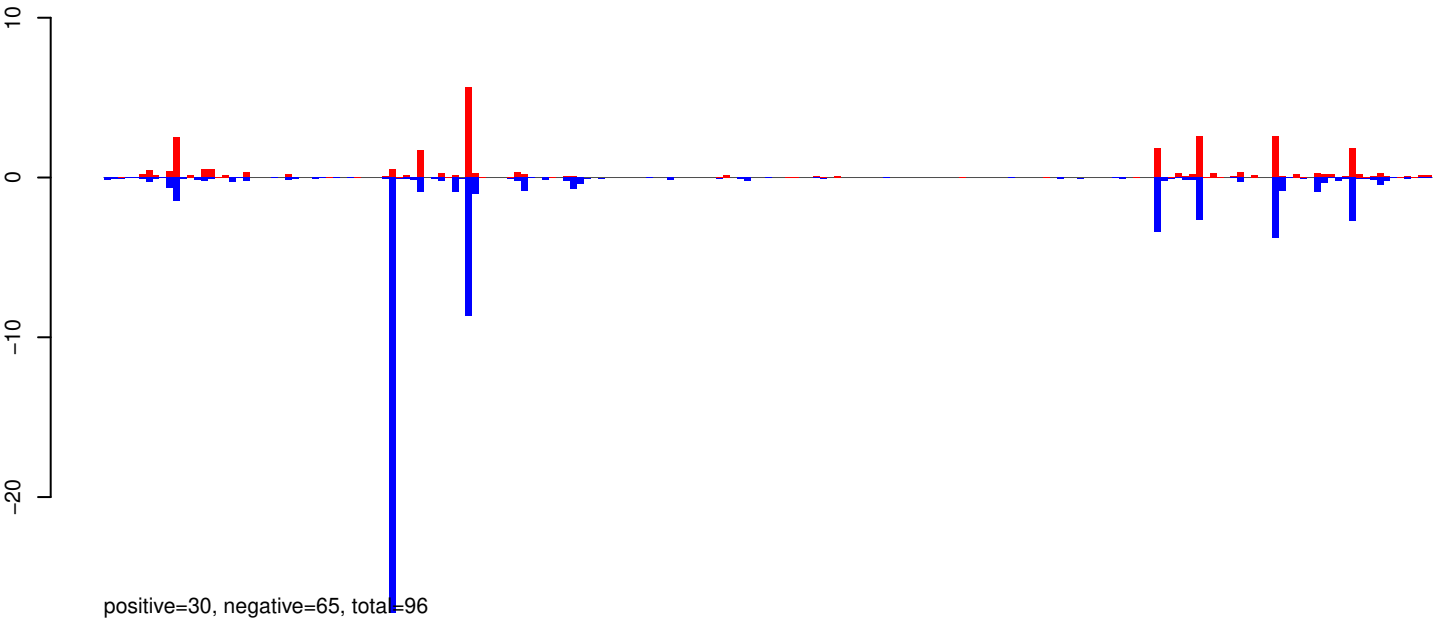

AeAeg_Whole_ZIKVdr_BM_RNA_GP.24_35.rep

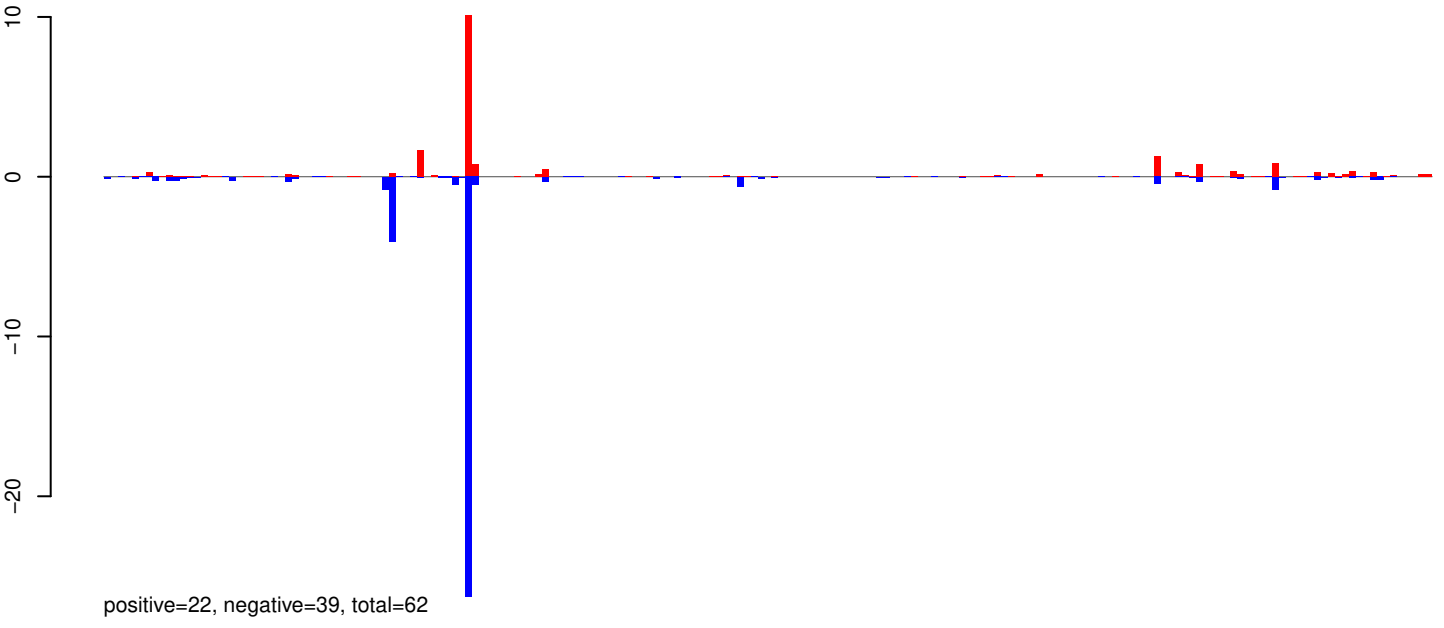

AeAeg_Whole_ZIKVdr_BM_RNA_GP.rep

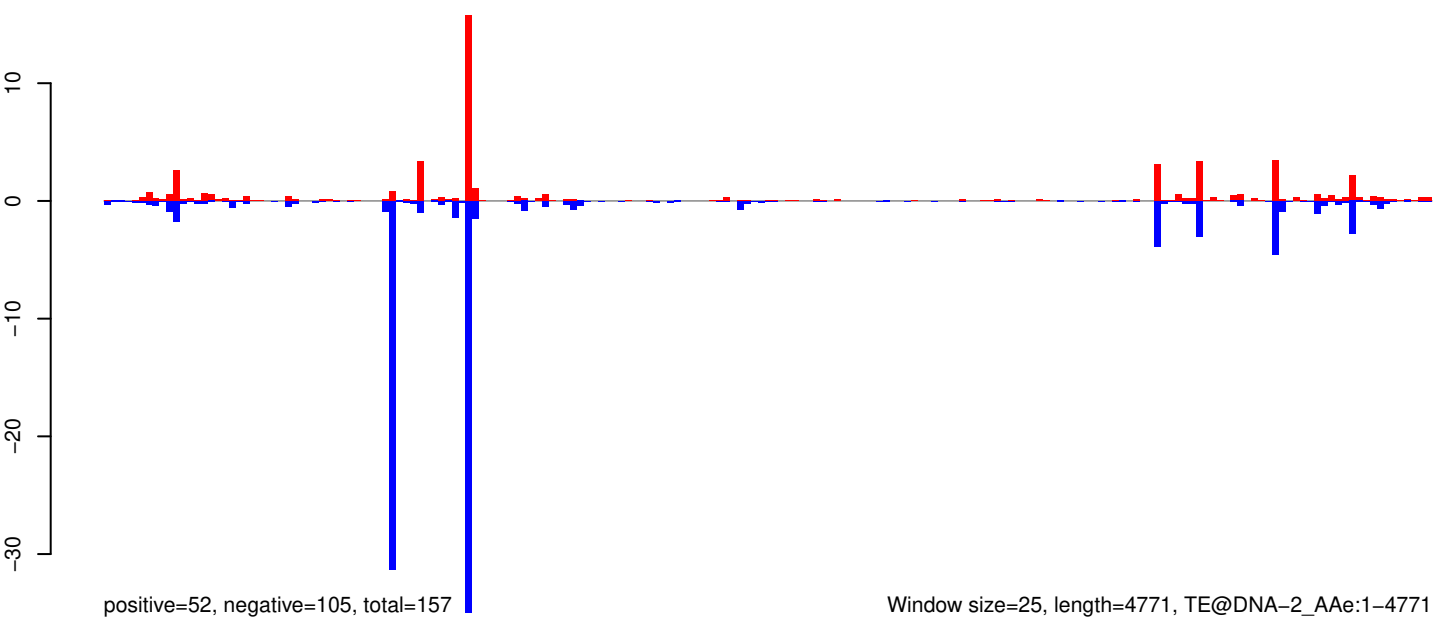

Window size=25, length=4771, TE@DNA-2_AAe:1-4771

0 1000 2000 3000 4000

AeAeg_Whole_ZIKVdr_BM_RNA_GP.18_23.rep

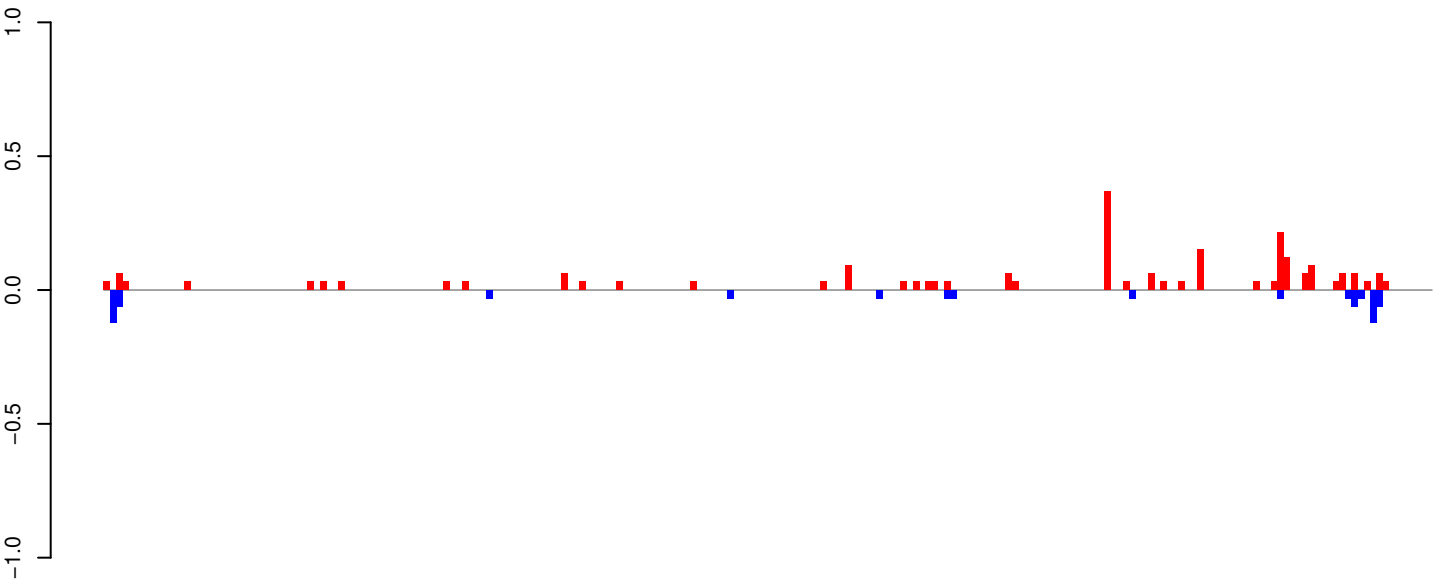

positive=2, negative=1, total=3

AeAeg_Whole_ZIKVdr_BM_RNA_GP.24_35.rep

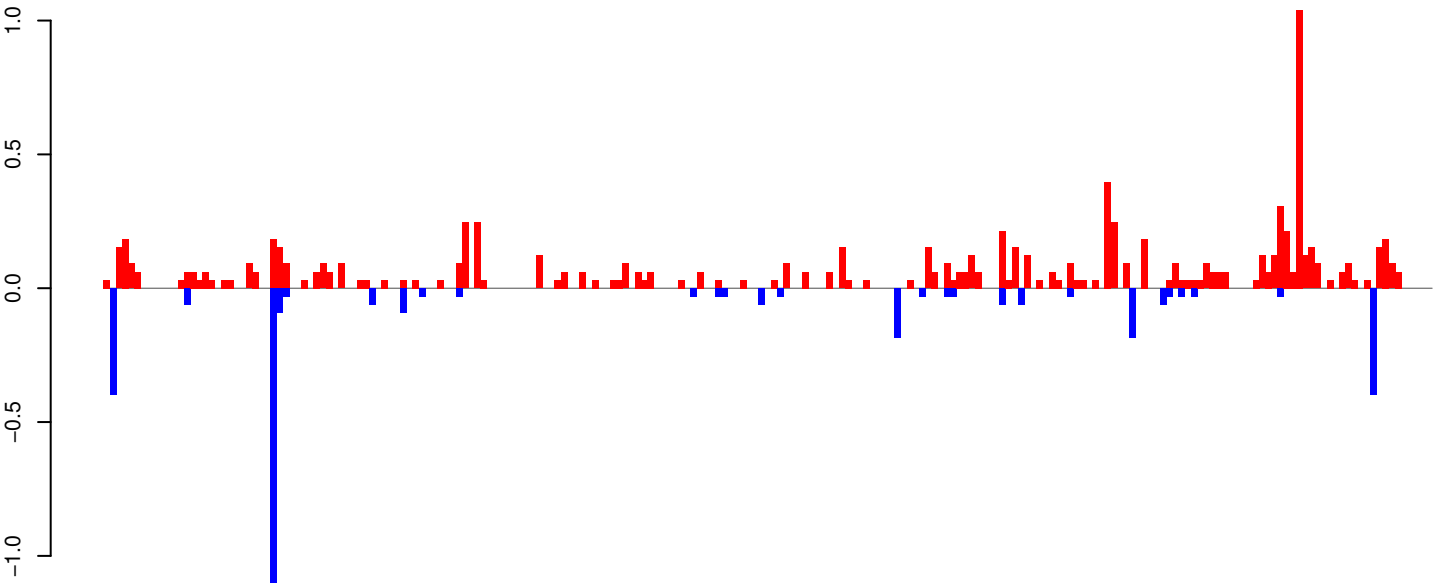

positive=10, negative=3, total=13

AeAeg_Whole_ZIKVdr_BM_RNA_GP.rep

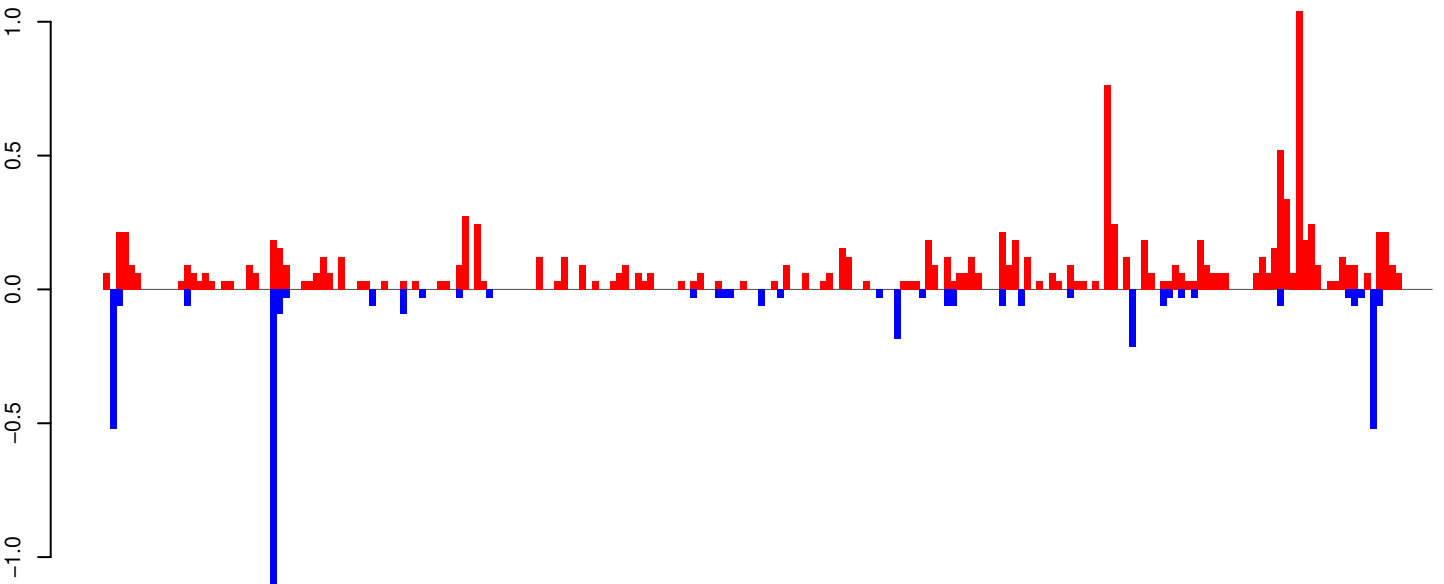

positive=12, negative=4, total=16

Window size=25, length=5358, TE@TF000753-Ty1_copia_Ele79:1-5358

0 1000 2000 3000 4000 5000

AeAeg_Whole_ZIKVdr_BM_RNA_GP.18_23.rep

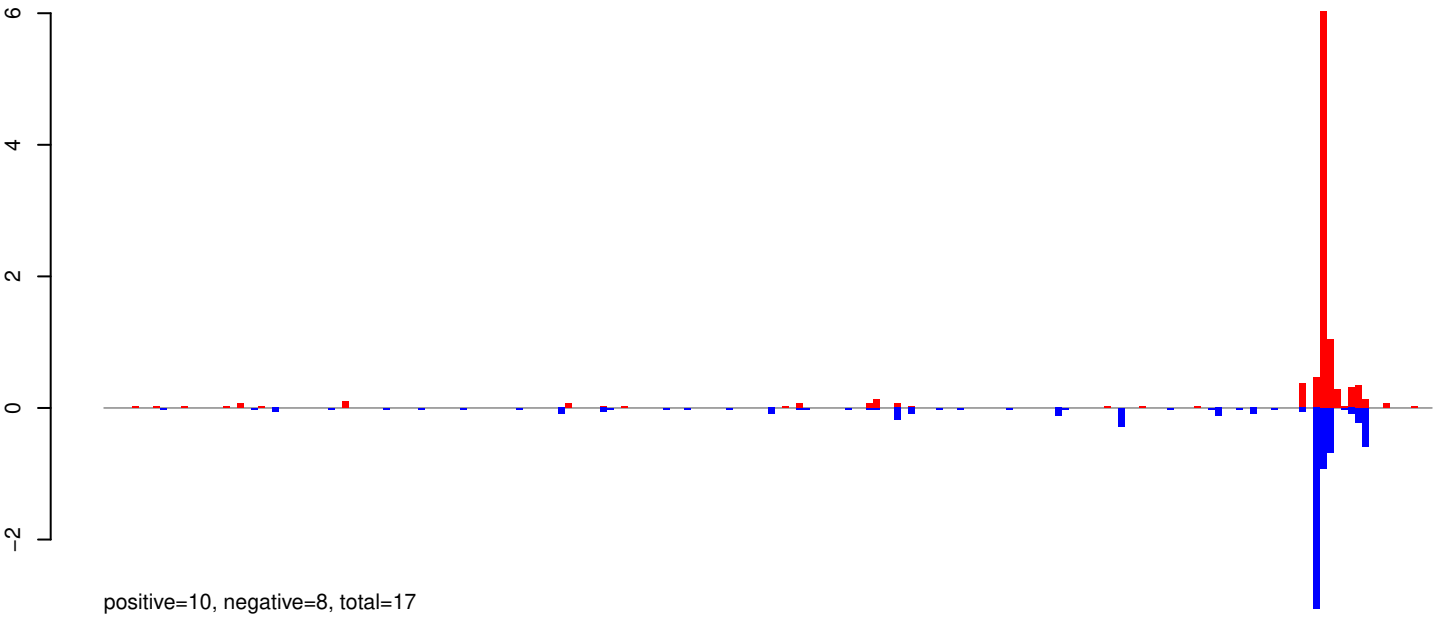

AeAeg_Whole_ZIKVdr_BM_RNA_GP.24_35.rep

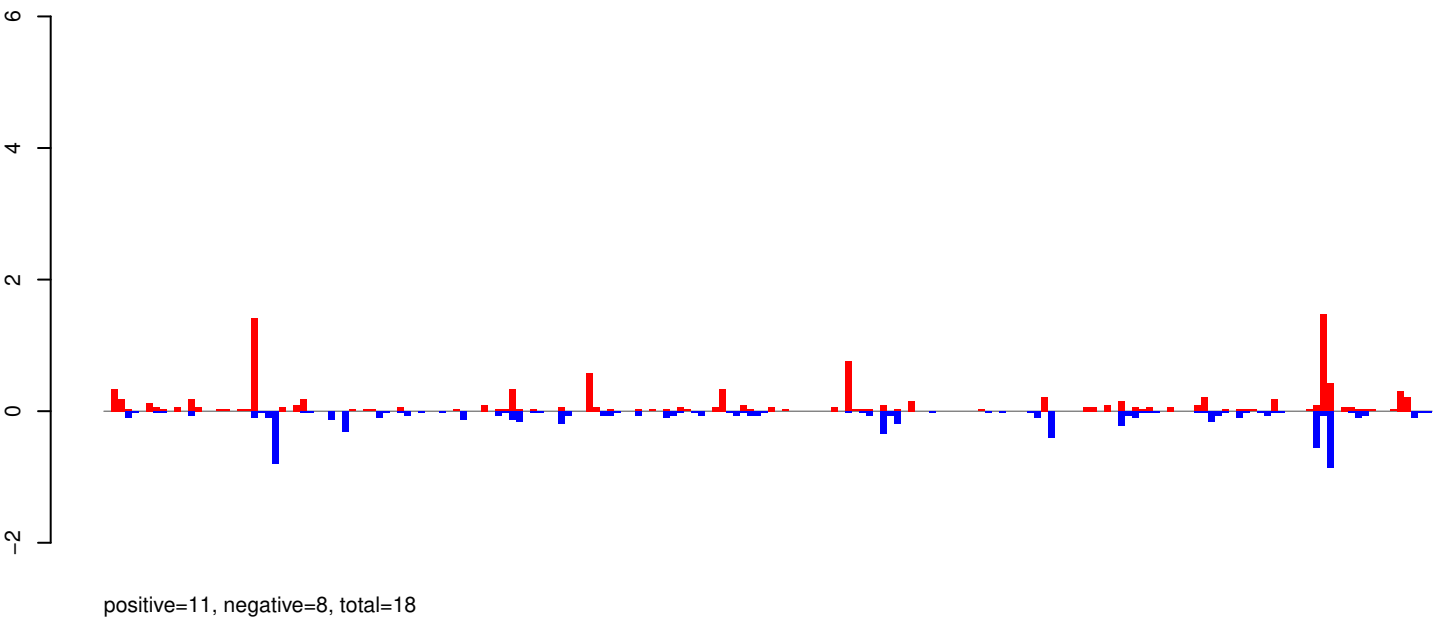

AeAeg_Whole_ZIKVdr_BM_RNA_GP.rep

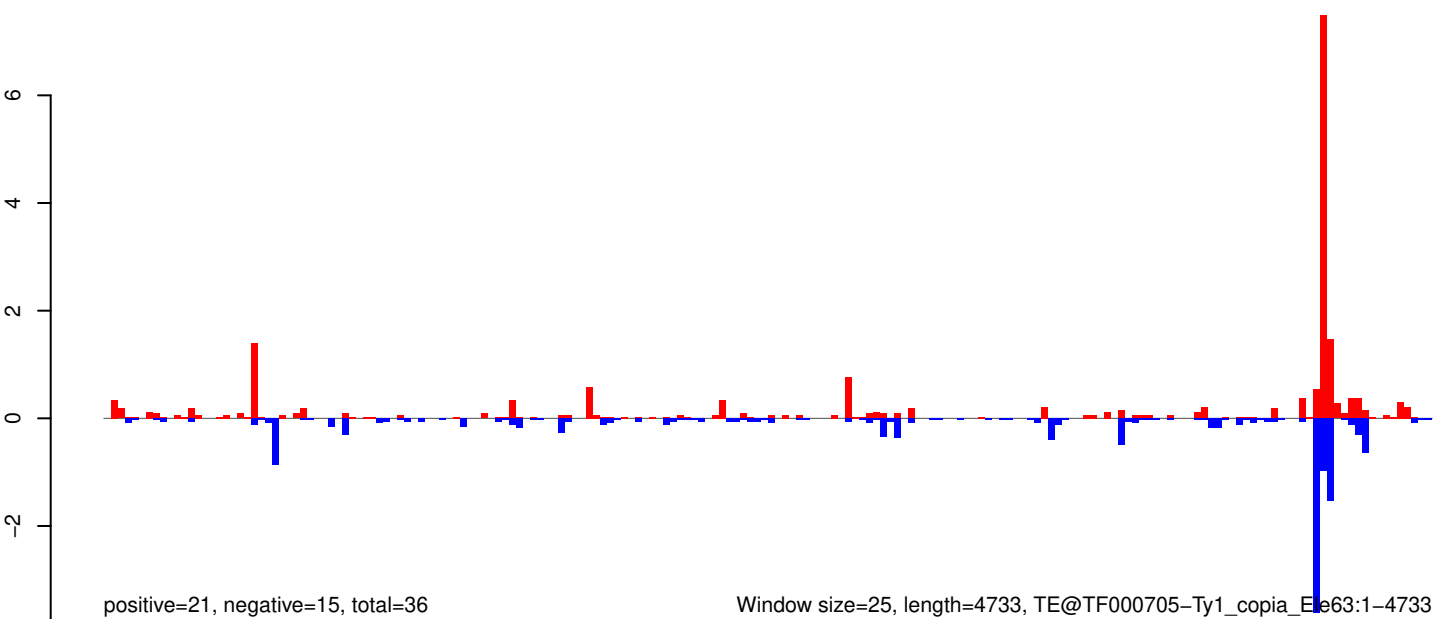

Window size=25, length=4733, TE@TF000705-Ty1_copia_Element63:1-4733

AeAeg_Whole_ZIKVdr_BM_RNA_GP.18_23.rep

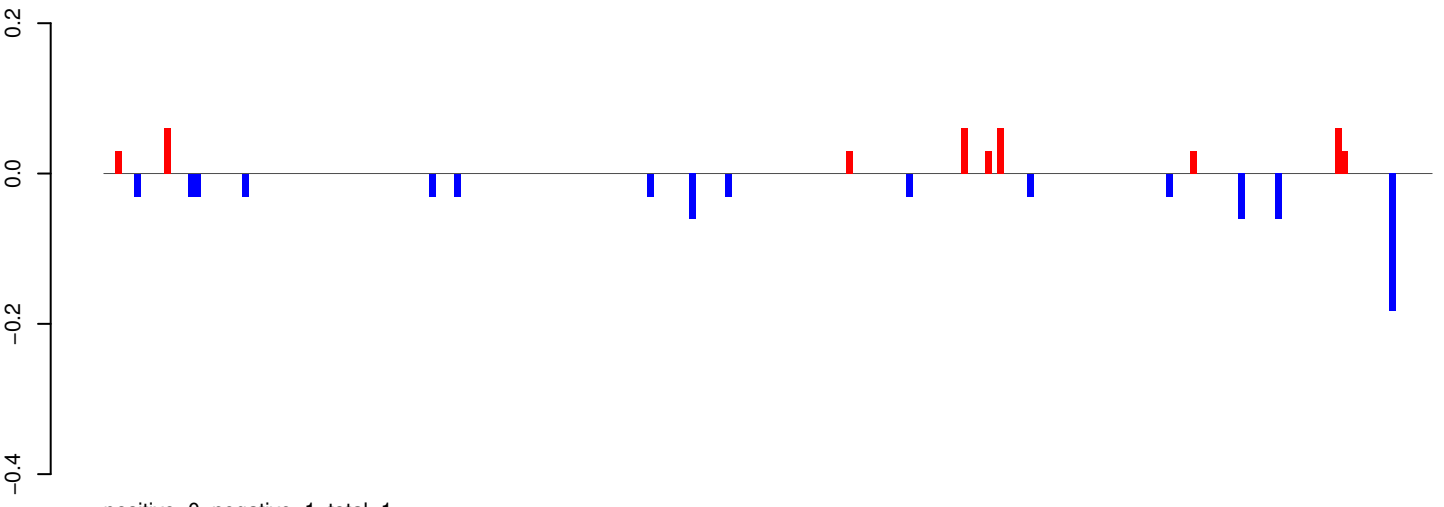

AeAeg_Whole_ZIKVdr_BM_RNA_GP.24_35.rep

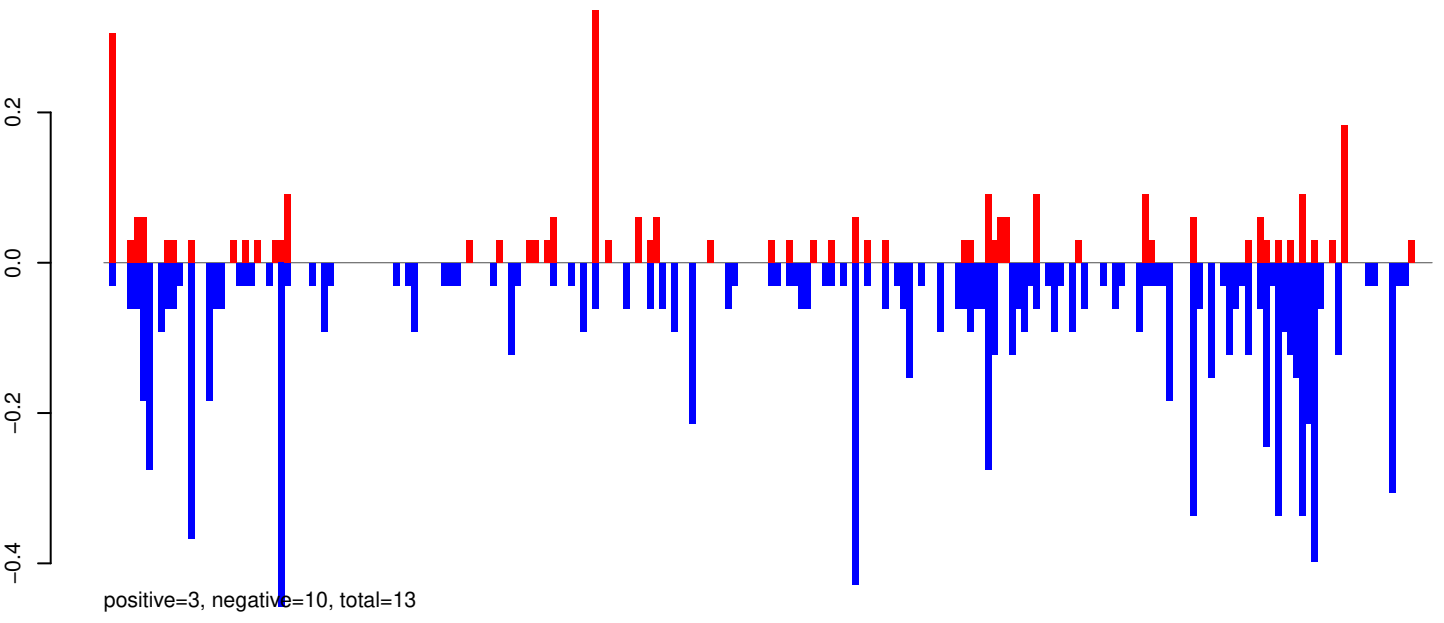

AeAeg_Whole_ZIKVdr_BM_RNA_GP.rep

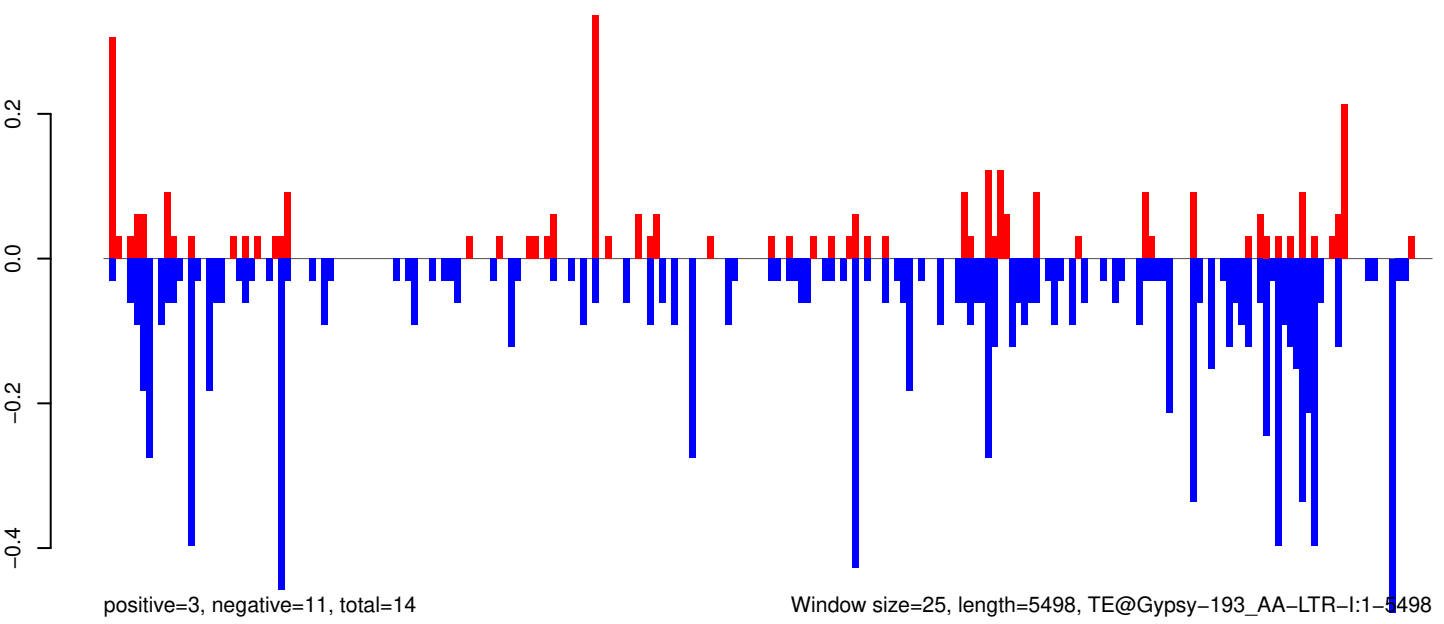

Window size=25, length=5498, TE@Gypsy-193_AA-LTR-I:1-5498

AeAeg_Whole_ZIKVdr_BM_RNA_GP.18_23.rep

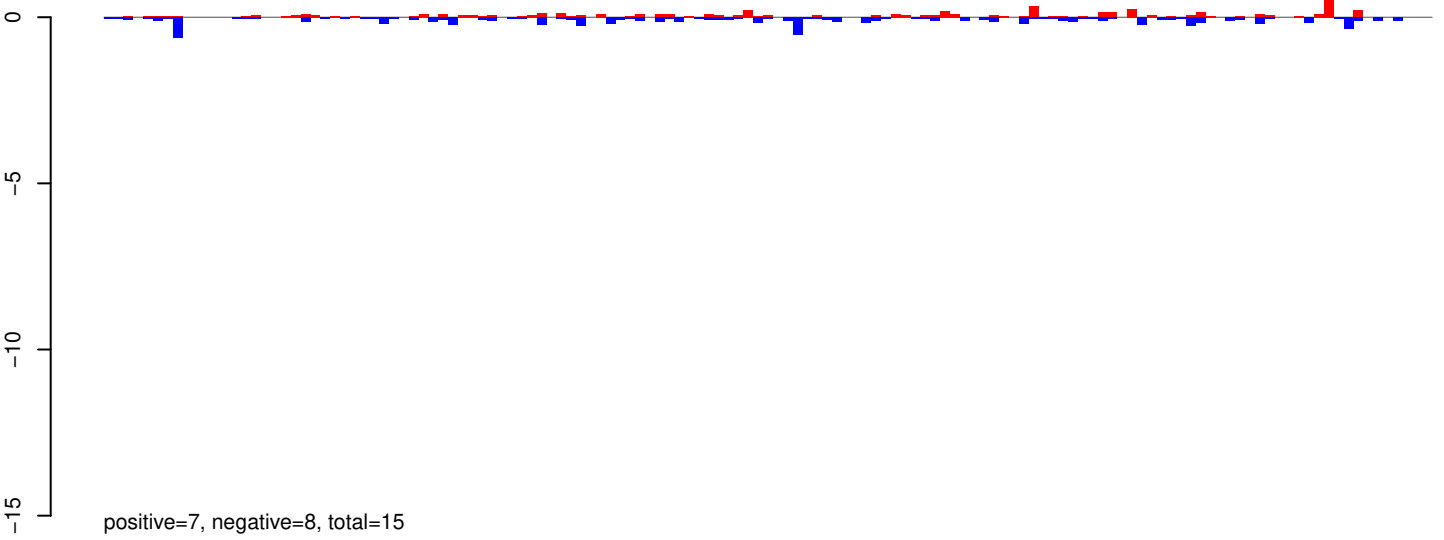

AeAeg_Whole_ZIKVdr_BM_RNA_GP.24_35.rep

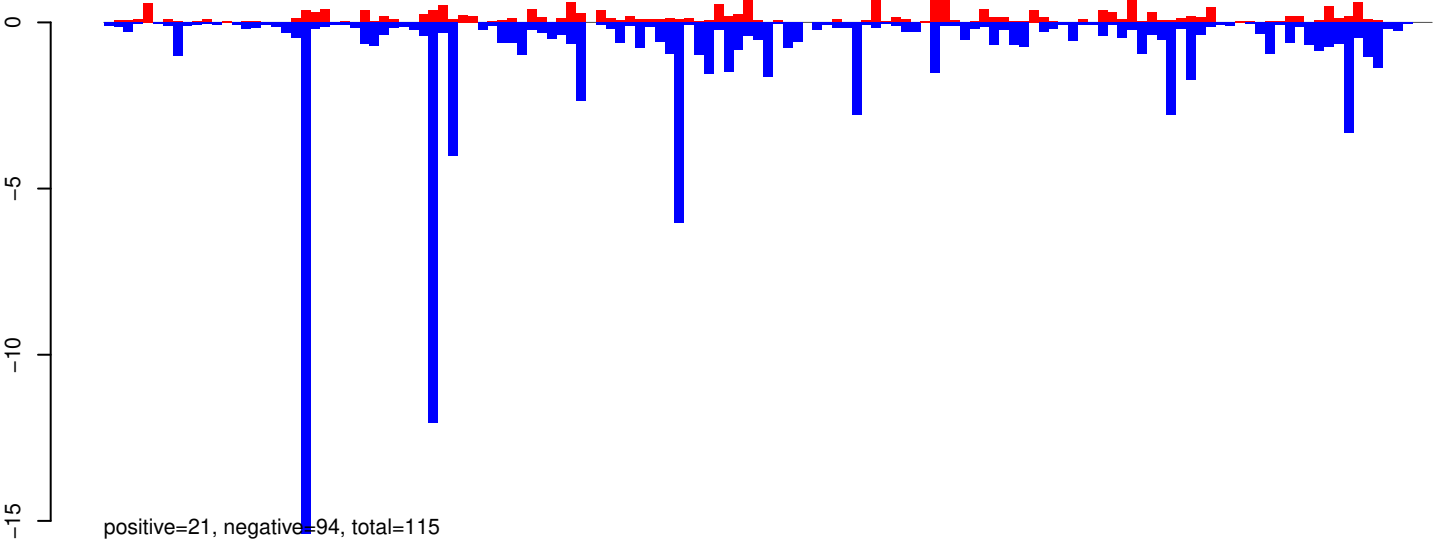

AeAeg_Whole_ZIKVdr_BM_RNA_GP.rep

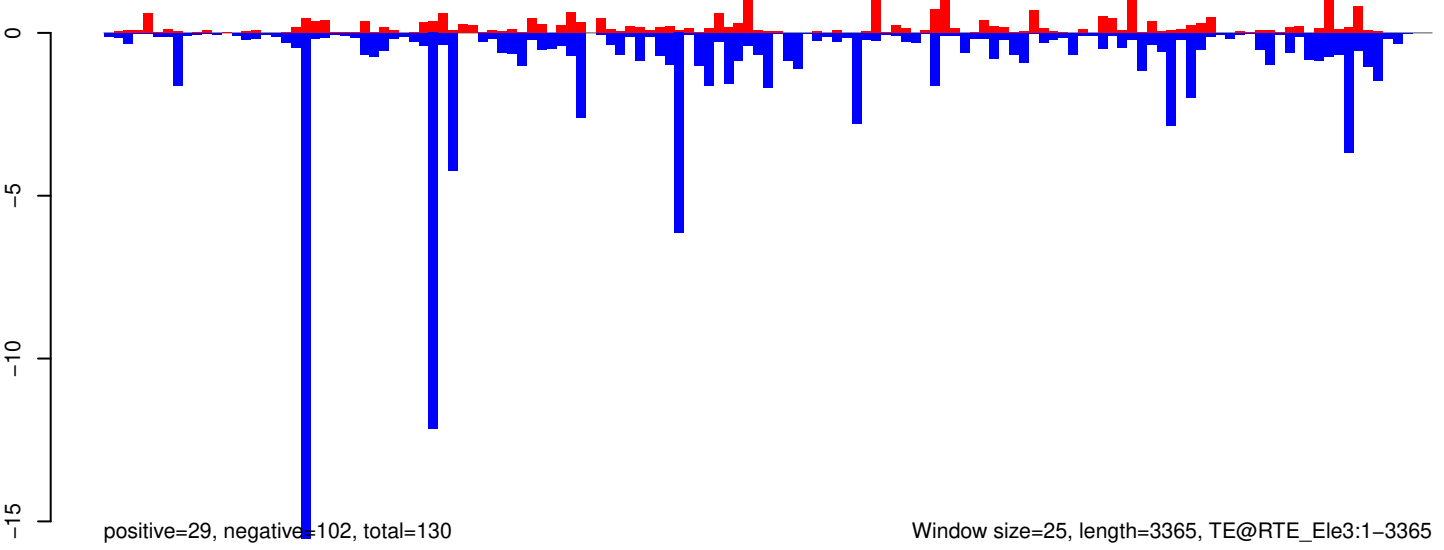

Window size=25, length=3365, TE@RTE_Ele3:1-3365

0 500 1000 1500 2000 2500 3000 3500

AeAeg_Whole_ZIKVdr_BM_RNA_GP.18_23.rep

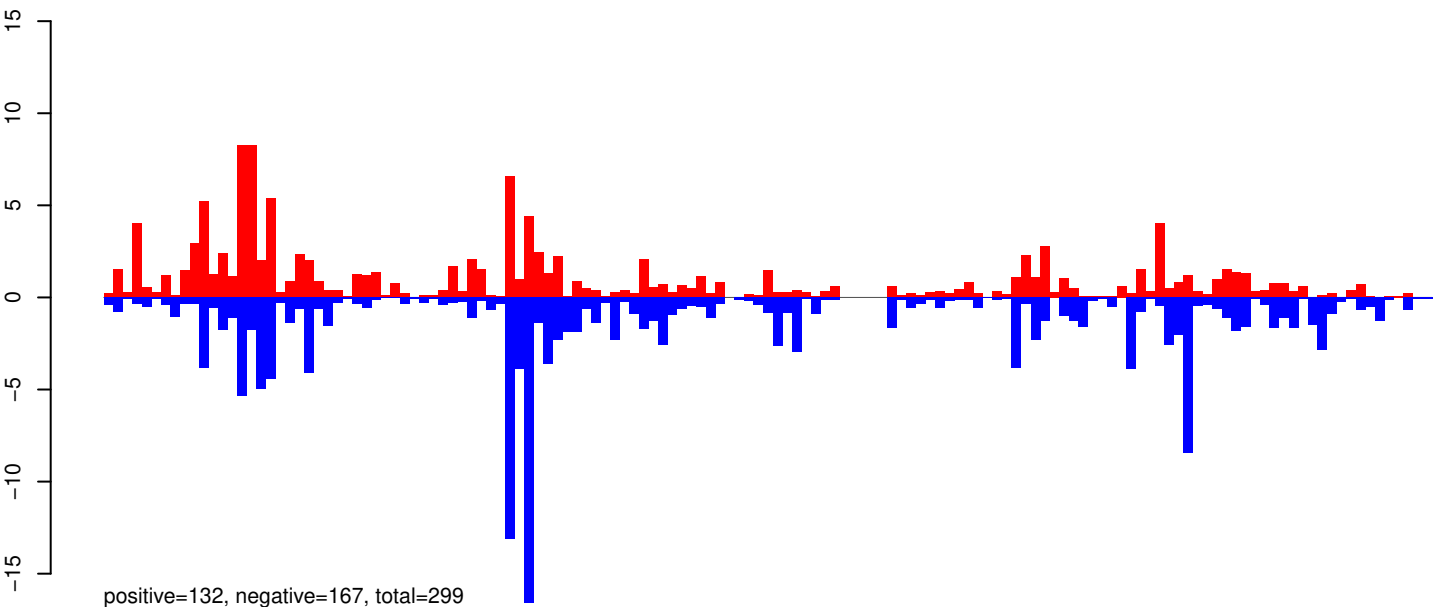

AeAeg_Whole_ZIKVdr_BM_RNA_GP.24_35.rep

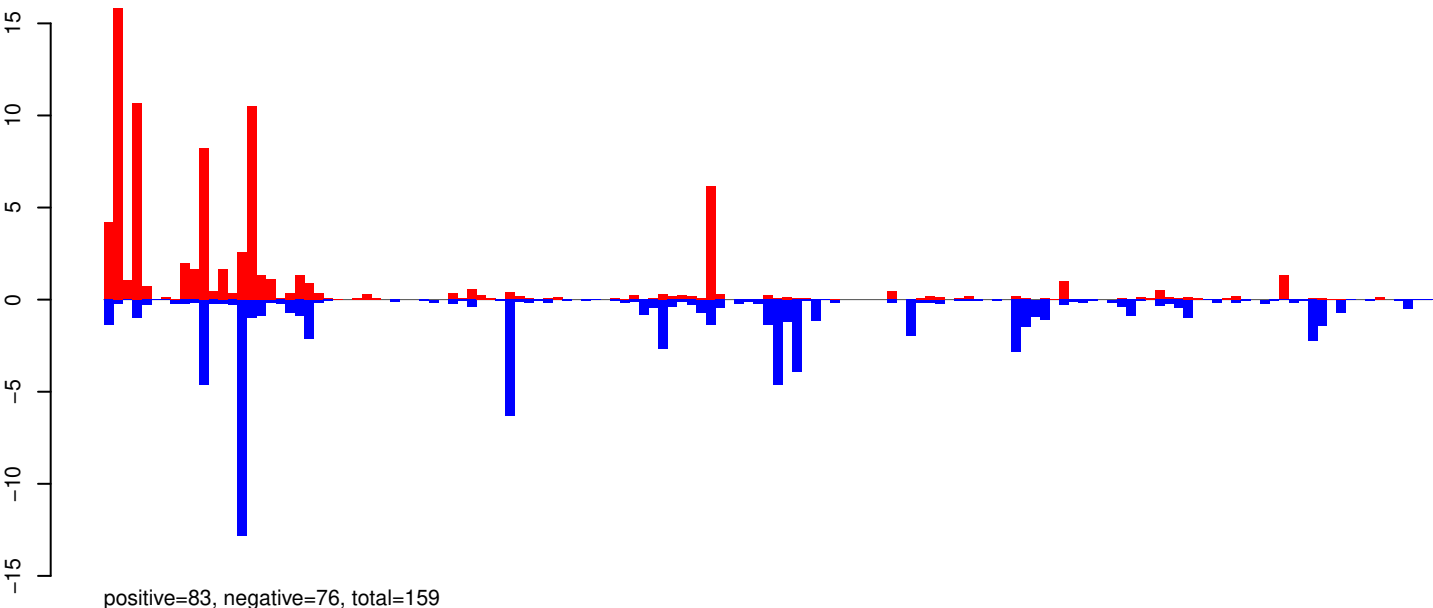

AeAeg_Whole_ZIKVdr_BM_RNA_GP.rep

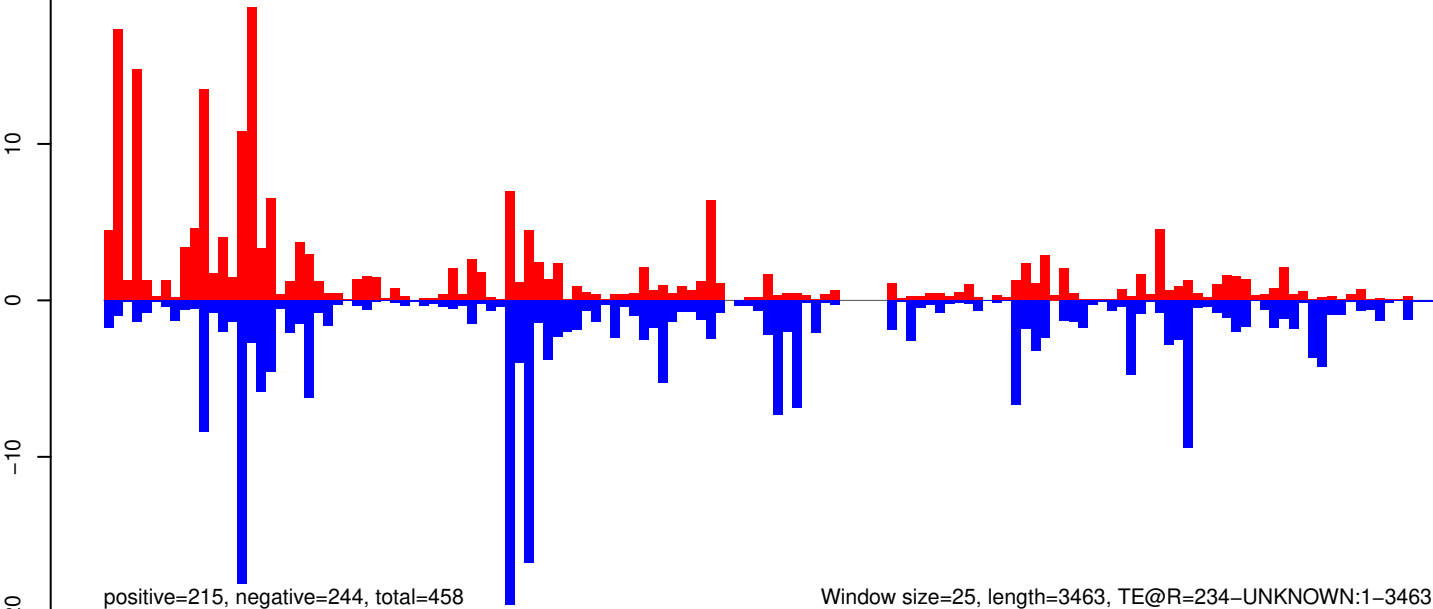

Window size=25, length=3463, TE@R=234-UNKNOWN:1-3463

0 500 1000 1500 2000 2500 3000 3500

AeAeg_Whole_ZIKVdr_BM_RNA_GP.18_23.rep

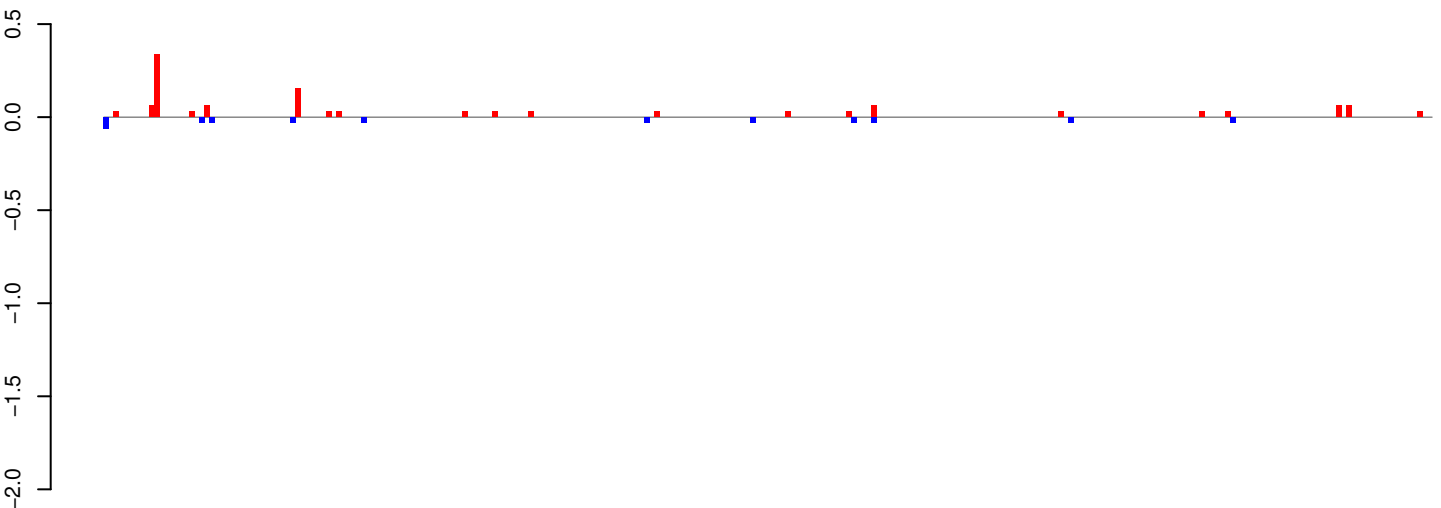

AeAeg_Whole_ZIKVdr_BM_RNA_GP.24_35.rep

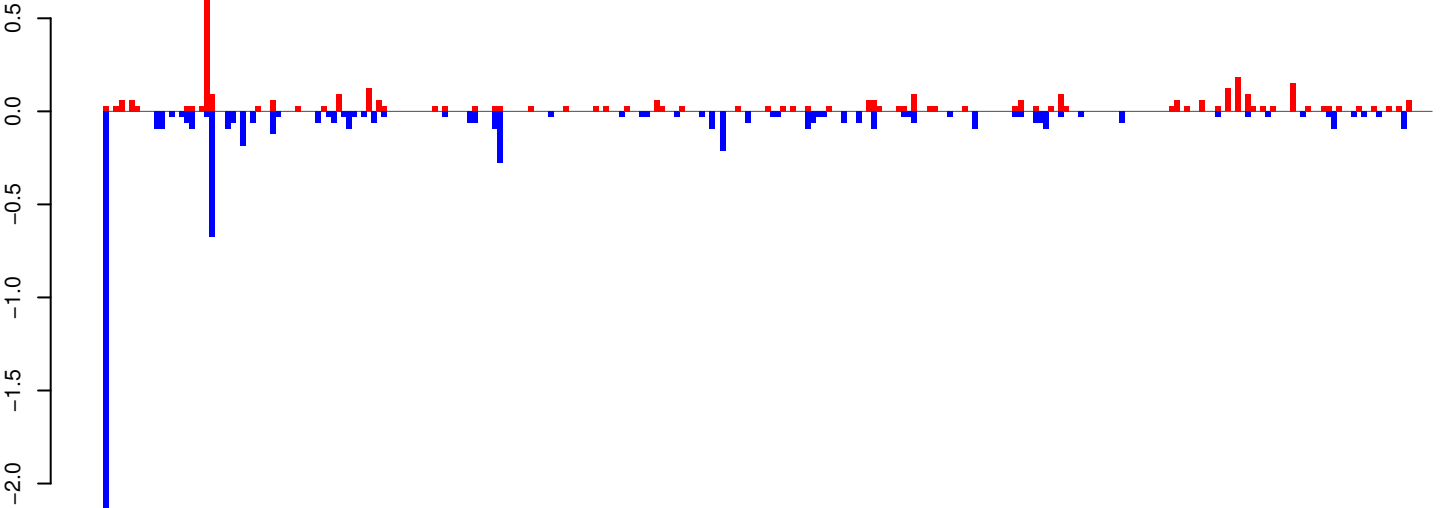

AeAeg_Whole_ZIKVdr_BM_RNA_GP.rep

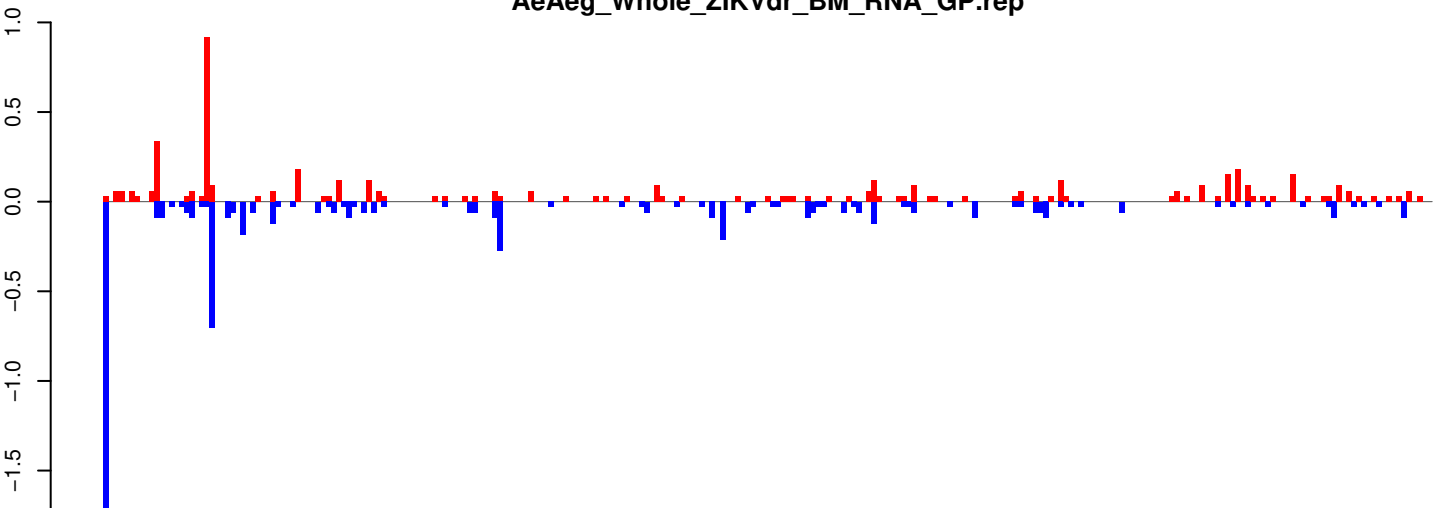

AeAeg_Whole_ZIKVdr_BM_RNA_GP.18_23.rep

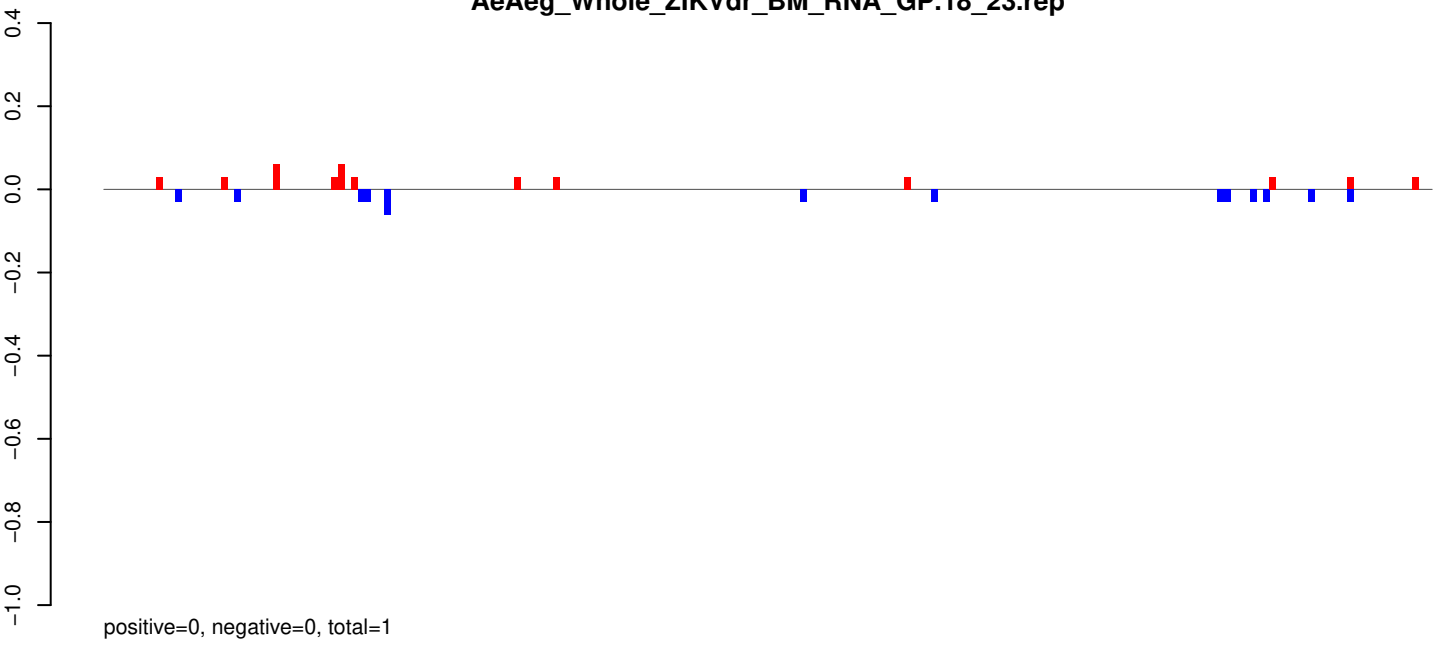

AeAeg_Whole_ZIKVdr_BM_RNA_GP.24_35.rep

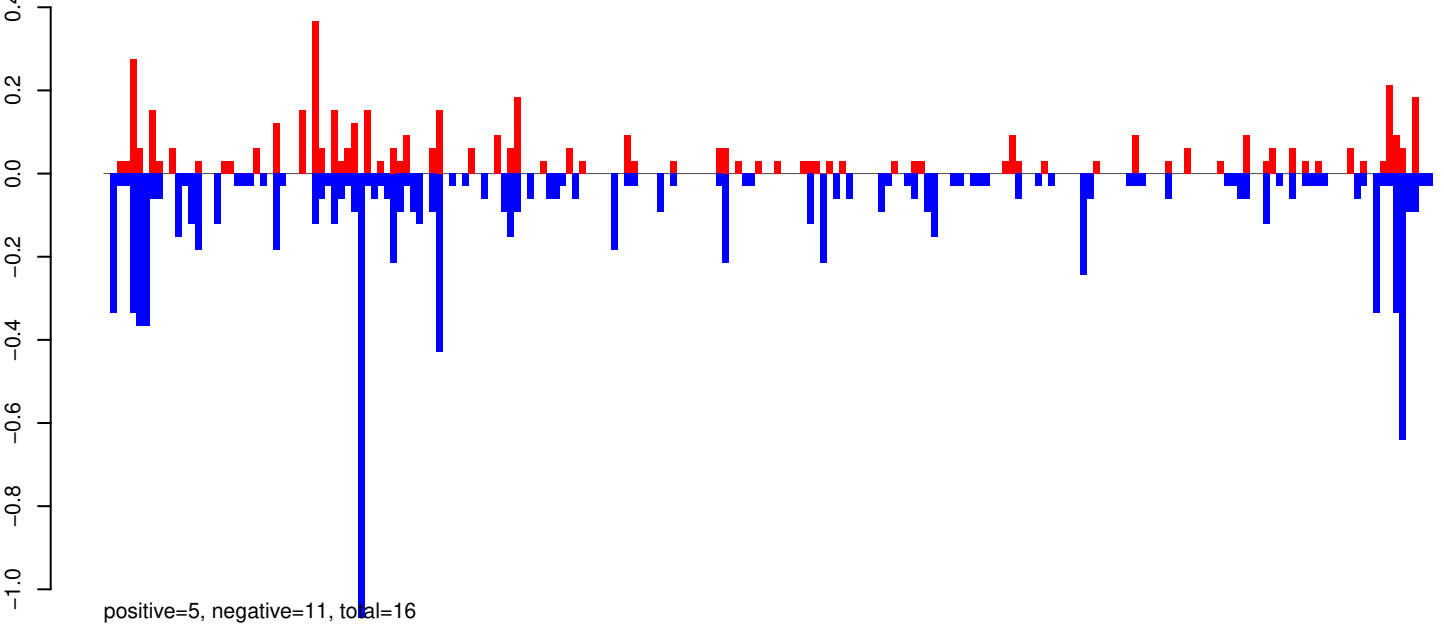

AeAeg_Whole_ZIKVdr_BM_RNA_GP.rep

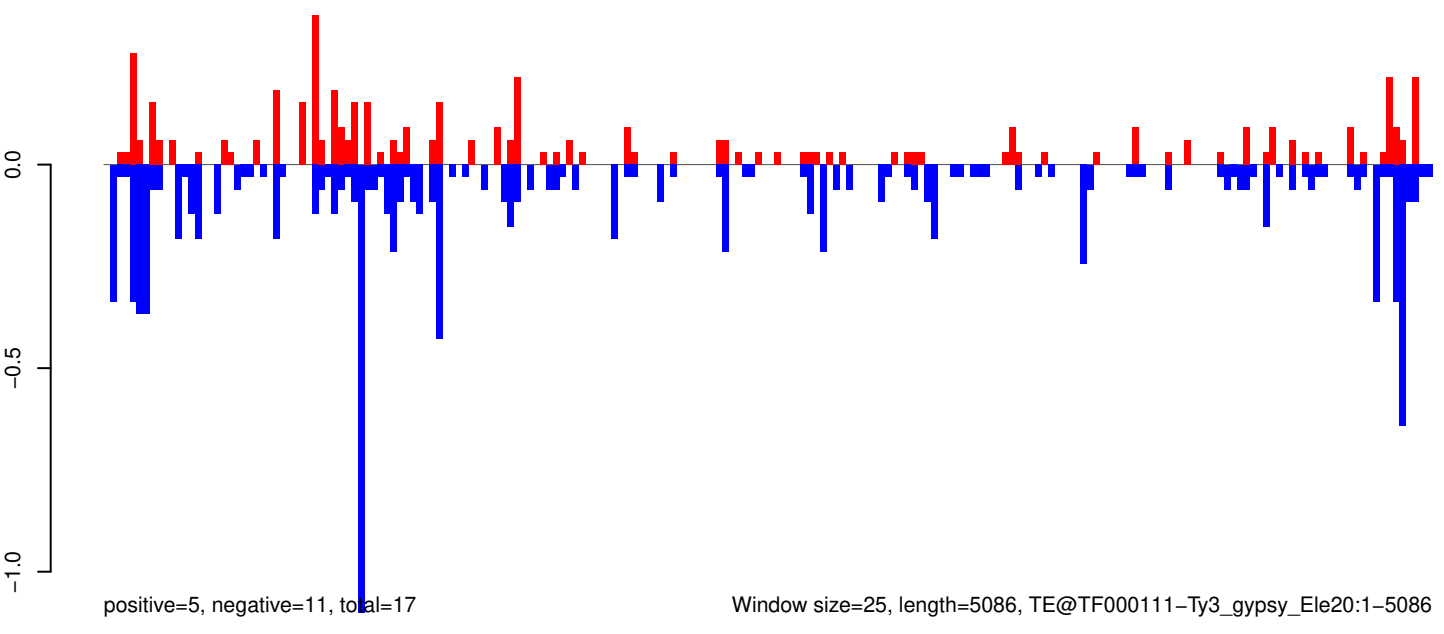

AeAeg_Whole_ZIKVdr_BM_RNA_GP.18_23.rep

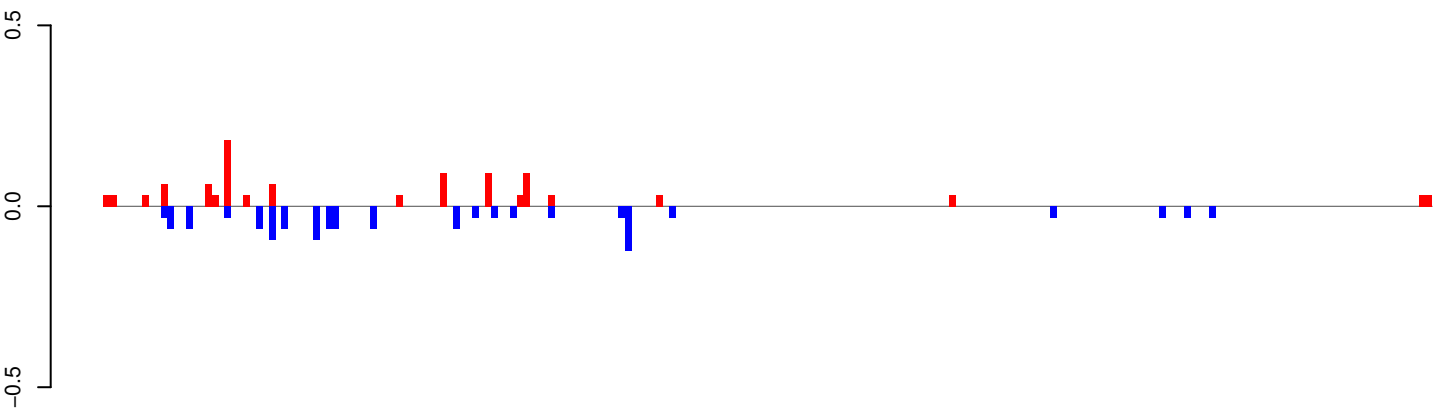

AeAeg_Whole_ZIKVdr_BM_RNA_GP.24_35.rep

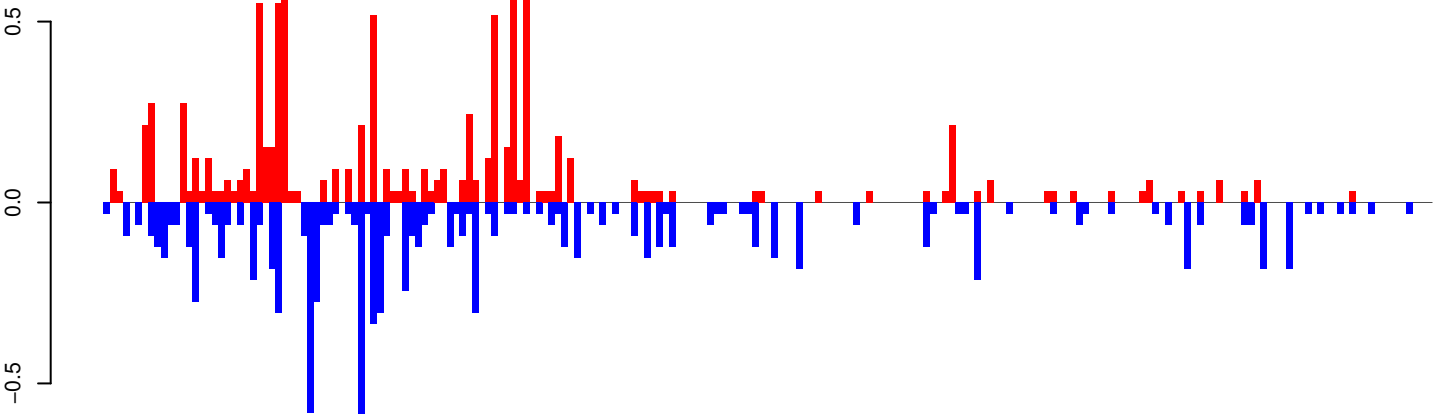

AeAeg_Whole_ZIKVdr_BM_RNA_GP.rep

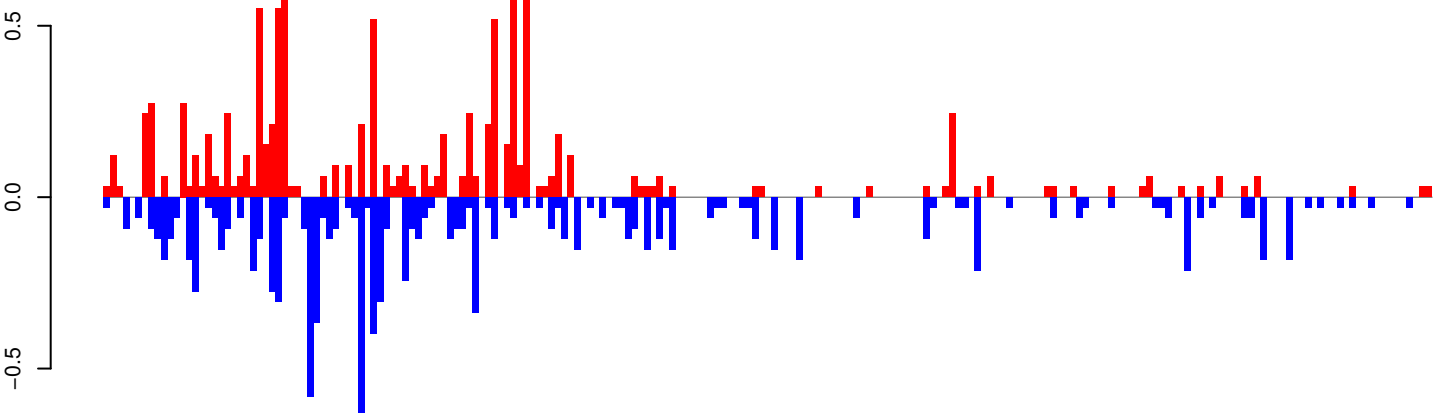

Window size=25, length=5209, TE@L1-31_A Ae:1-5209

0 1000 2000 3000 4000 5000

AeAeg_Whole_ZIKVdr_BM_RNA_GP.18_23.rep

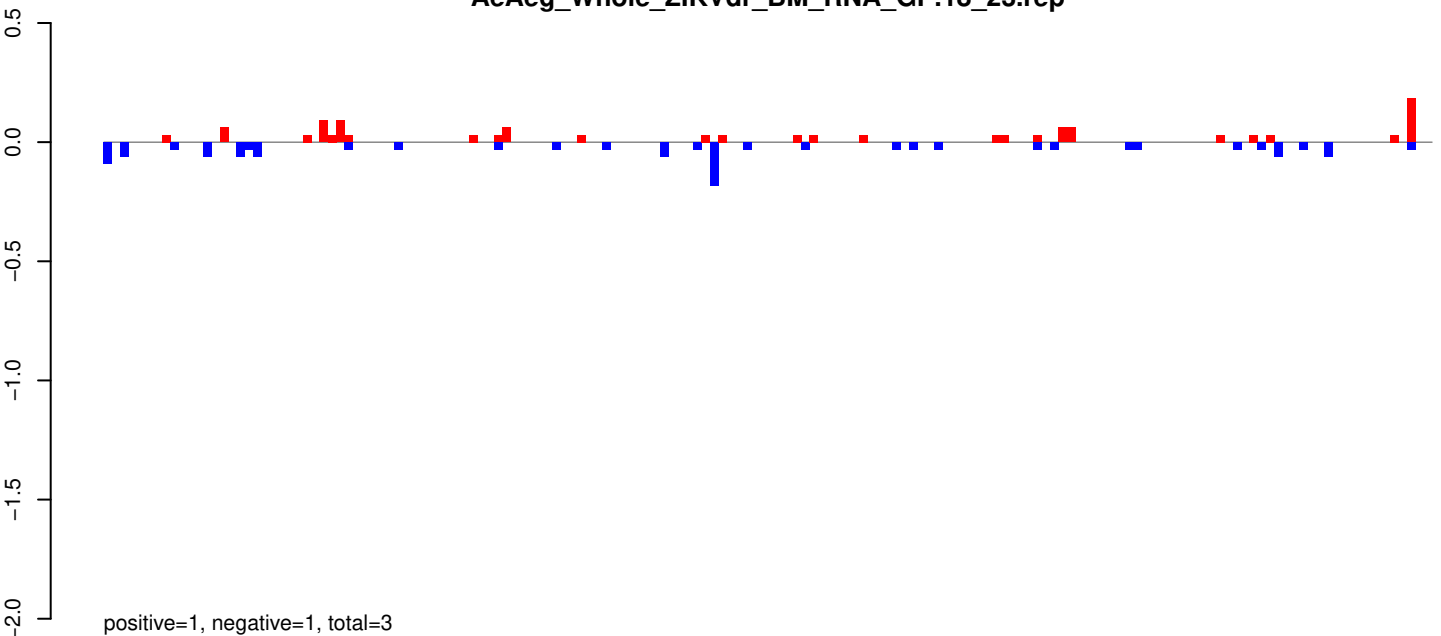

AeAeg_Whole_ZIKVdr_BM_RNA_GP.24_35.rep

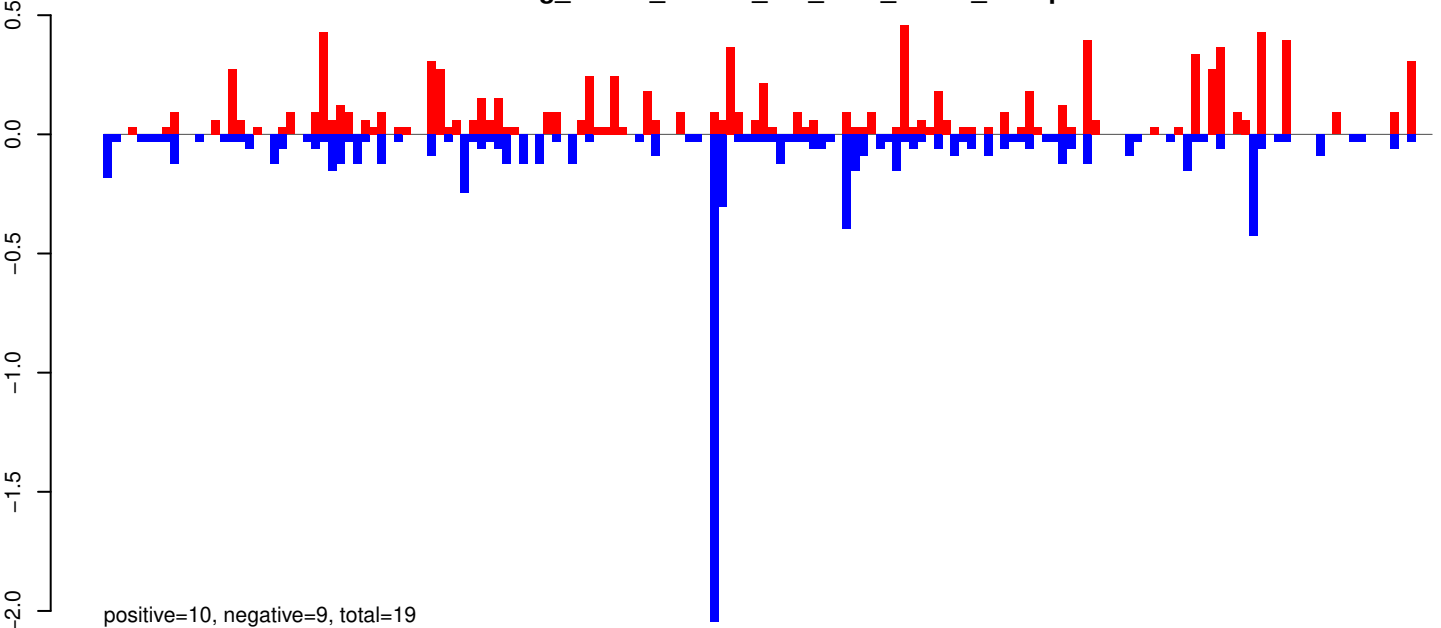

AeAeg_Whole_ZIKVdr_BM_RNA_GP.rep

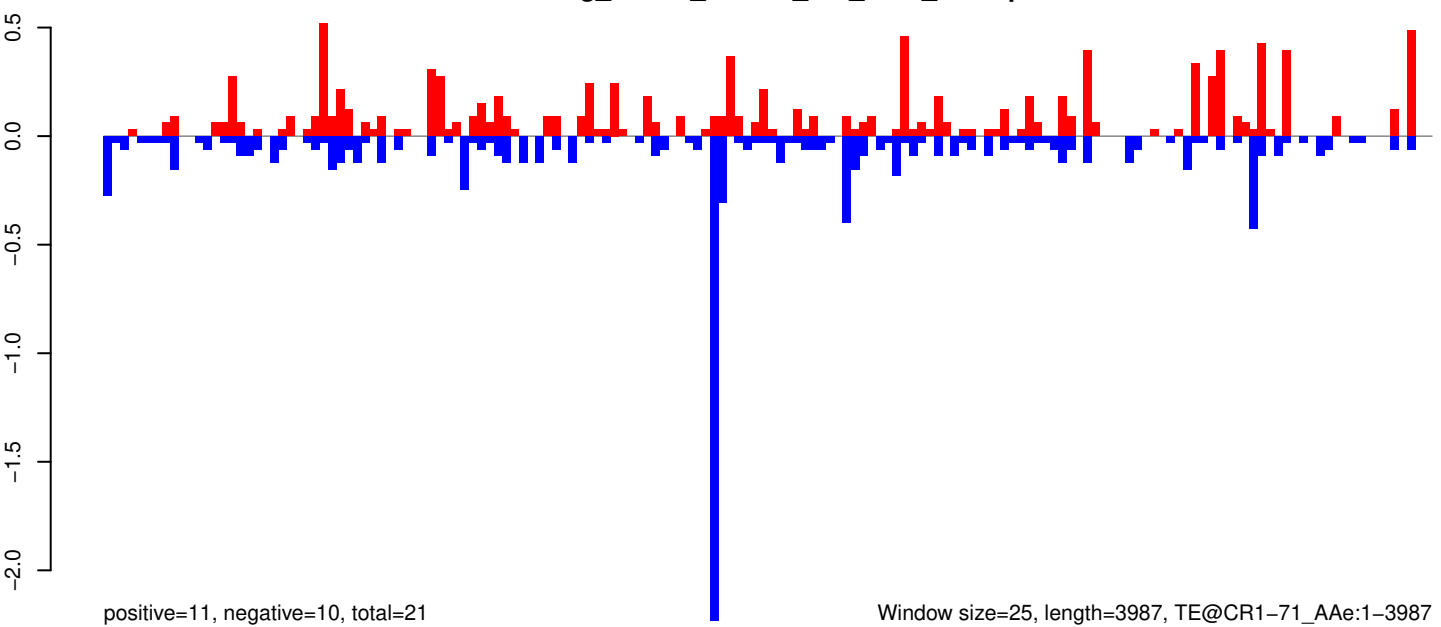

Window size=25, length=3987, TE@CR1-71_Ae:1-3987

0 1000 2000 3000 4000

AeAeg_Whole_ZIKVdr_BM_RNA_GP.18_23.rep

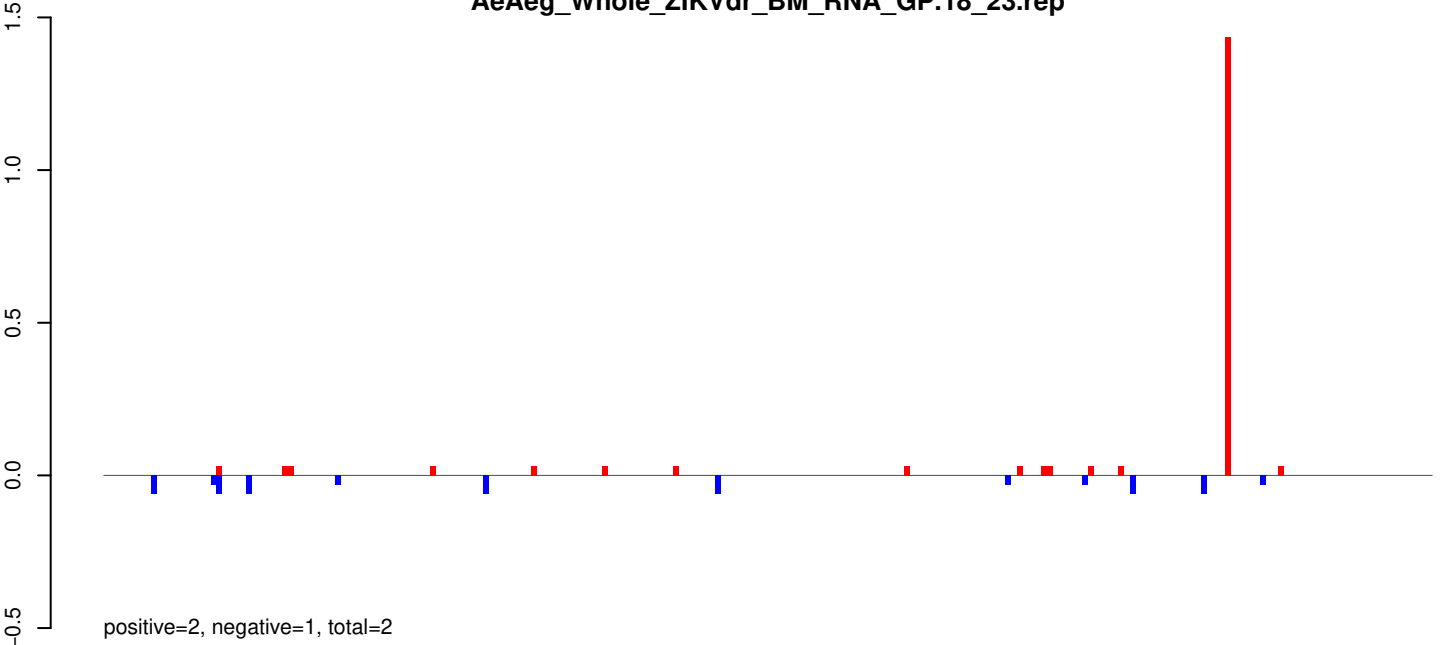

AeAeg_Whole_ZIKVdr_BM_RNA_GP.24_35.rep

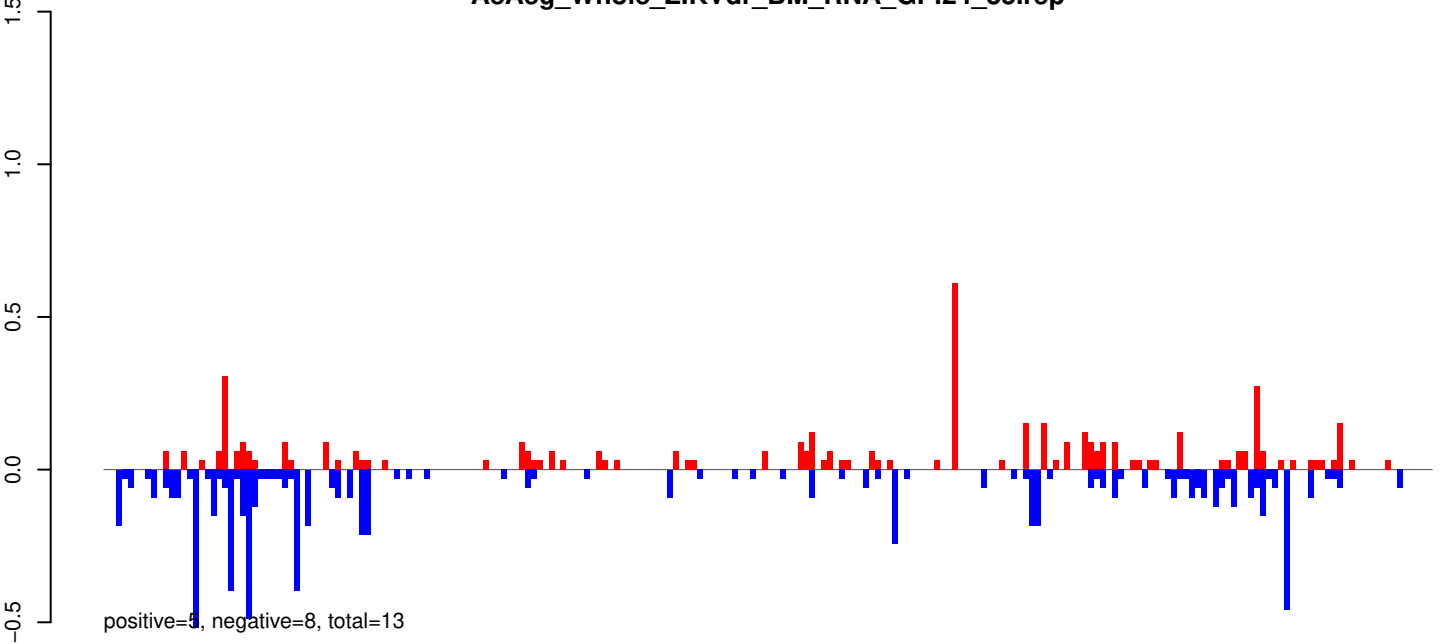

AeAeg_Whole_ZIKVdr_BM_RNA_GP.rep

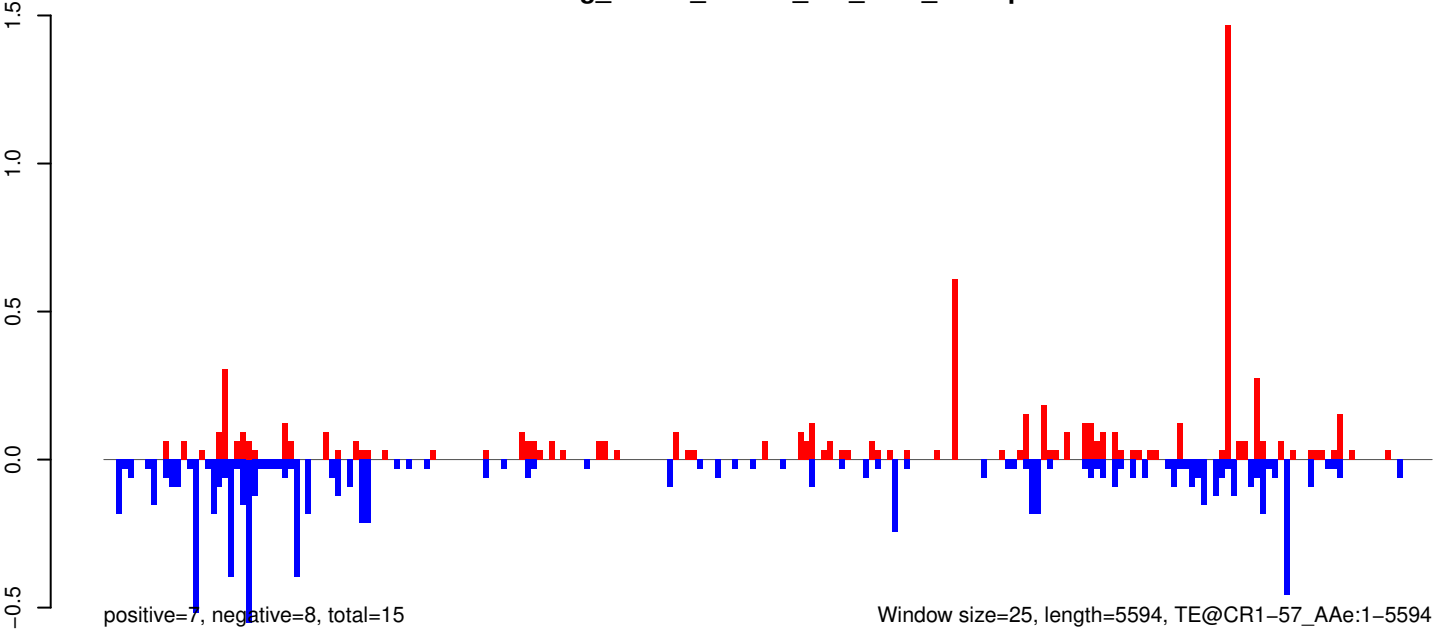

AeAeg_Whole_ZIKVdr_BM_RNA_GP.18_23.rep

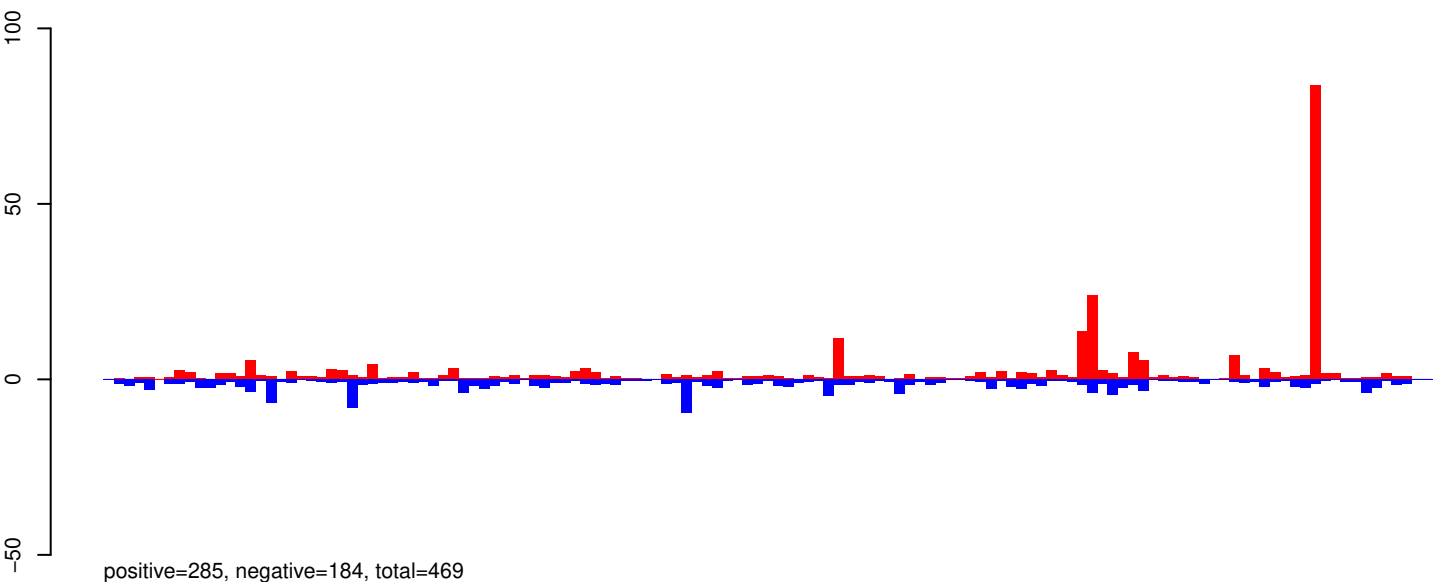

AeAeg_Whole_ZIKVdr_BM_RNA_GP.24_35.rep

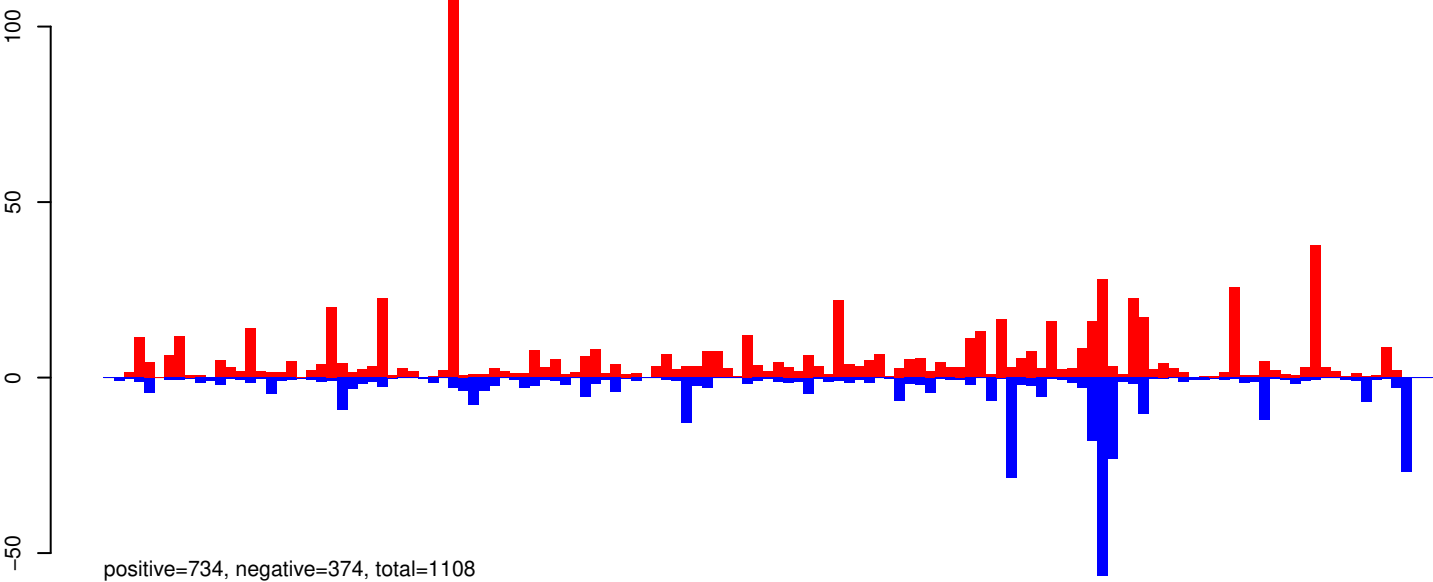

AeAeg_Whole_ZIKVdr_BM_RNA_GP.rep

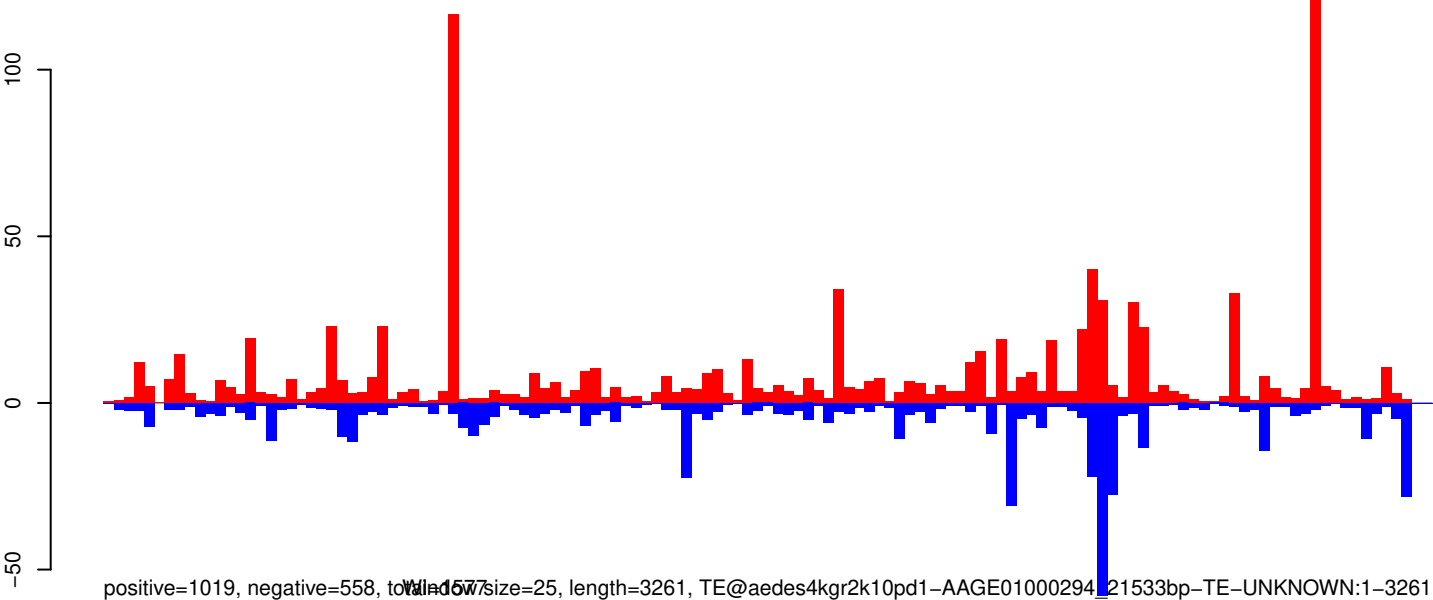

AeAeg_Whole_ZIKVdr_BM_RNA_GP.18_23.rep

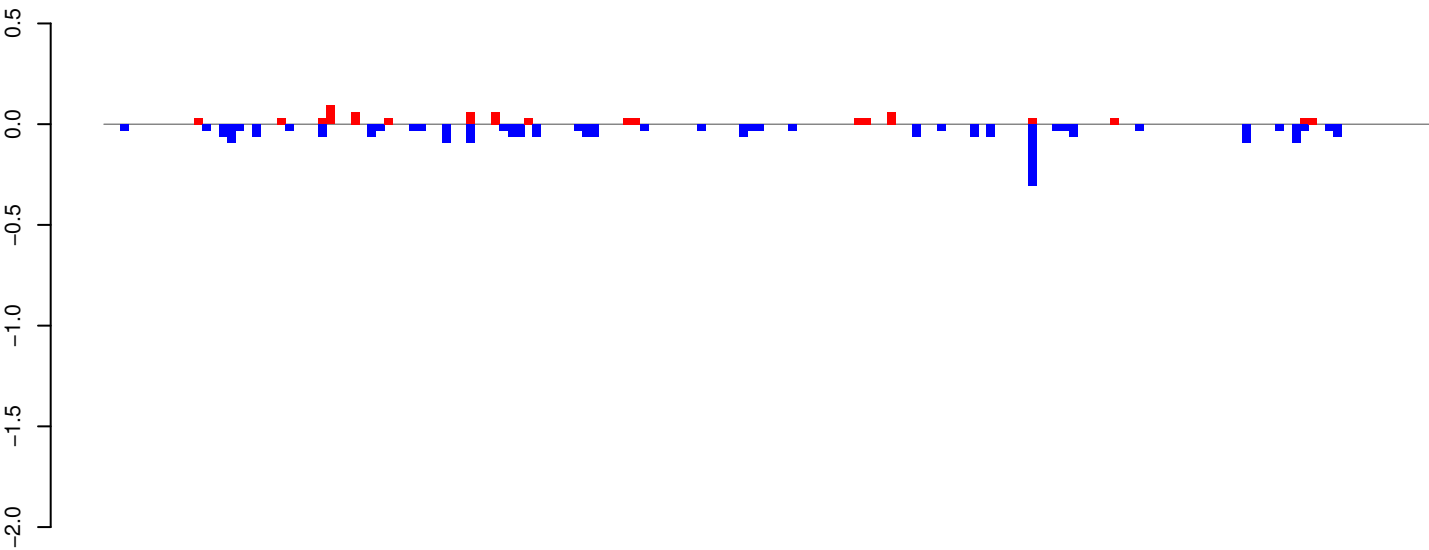

positive=1, negative=2, total=3

AeAeg_Whole_ZIKVdr_BM_RNA_GP.24_35.rep

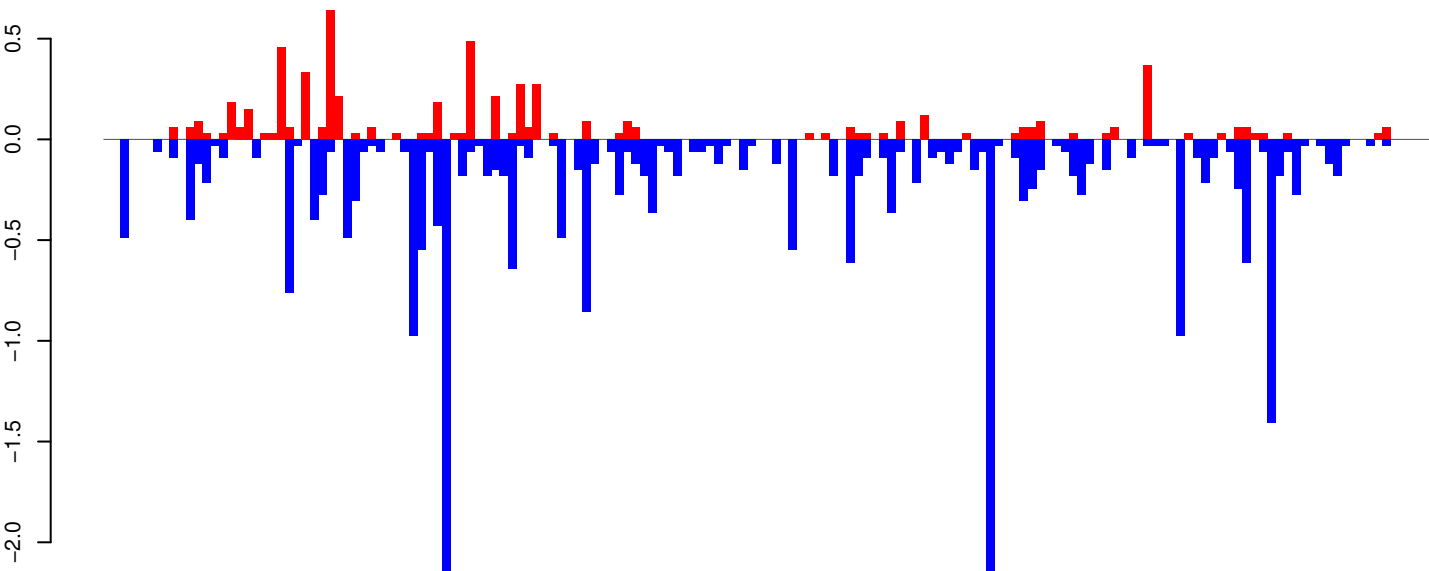

positive=6, negative=25, total=31

AeAeg_Whole_ZIKVdr_BM_RNA_GP.rep

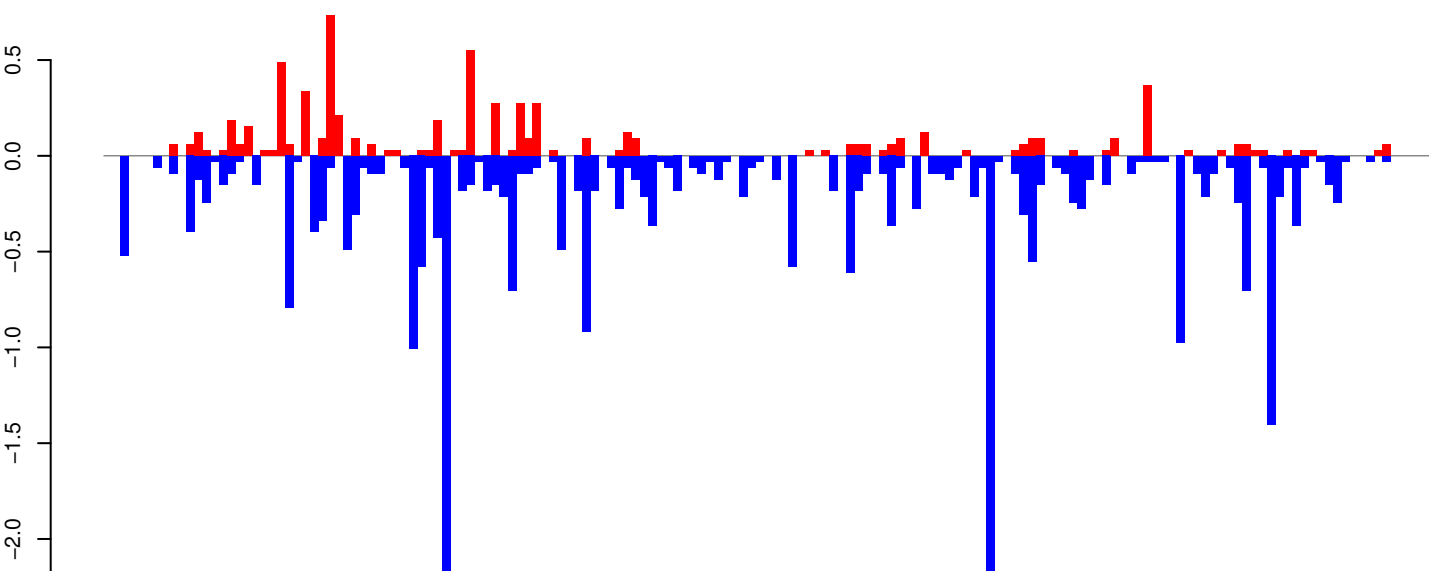

positive=7, negative=28, total=35

Window size=25, length=4005, TE@Jockey-17_AAe:1-4005

AeAeg_Whole_ZIKVdr_BM_RNA_GP.18_23.rep

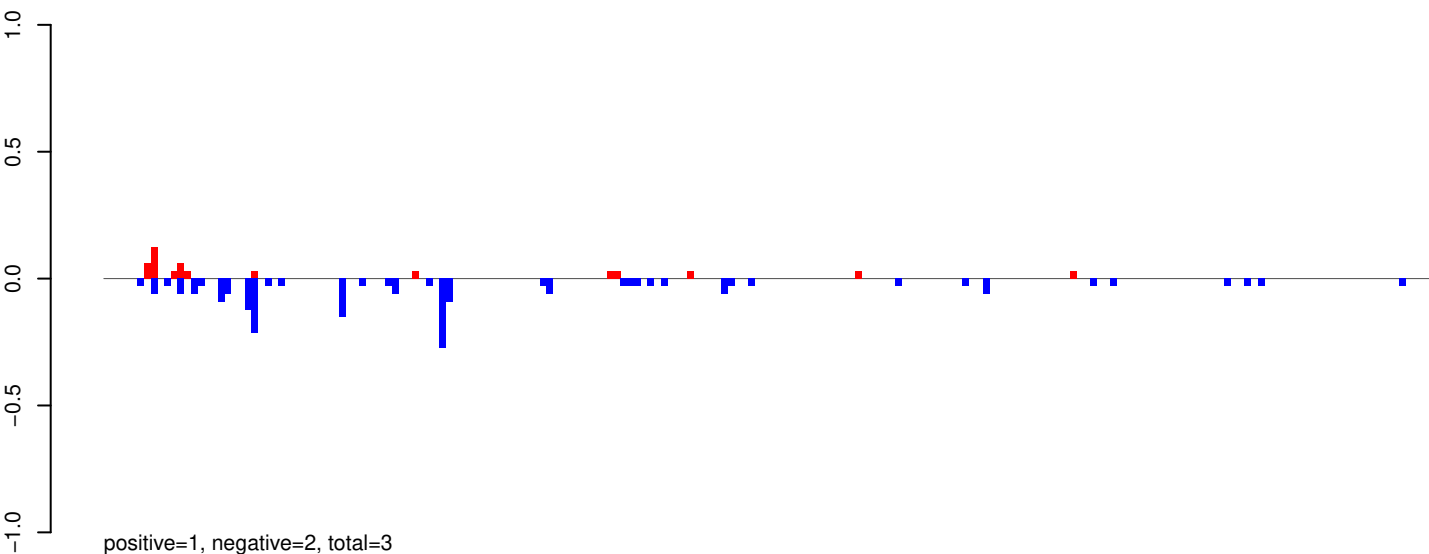

AeAeg_Whole_ZIKVdr_BM_RNA_GP.24_35.rep

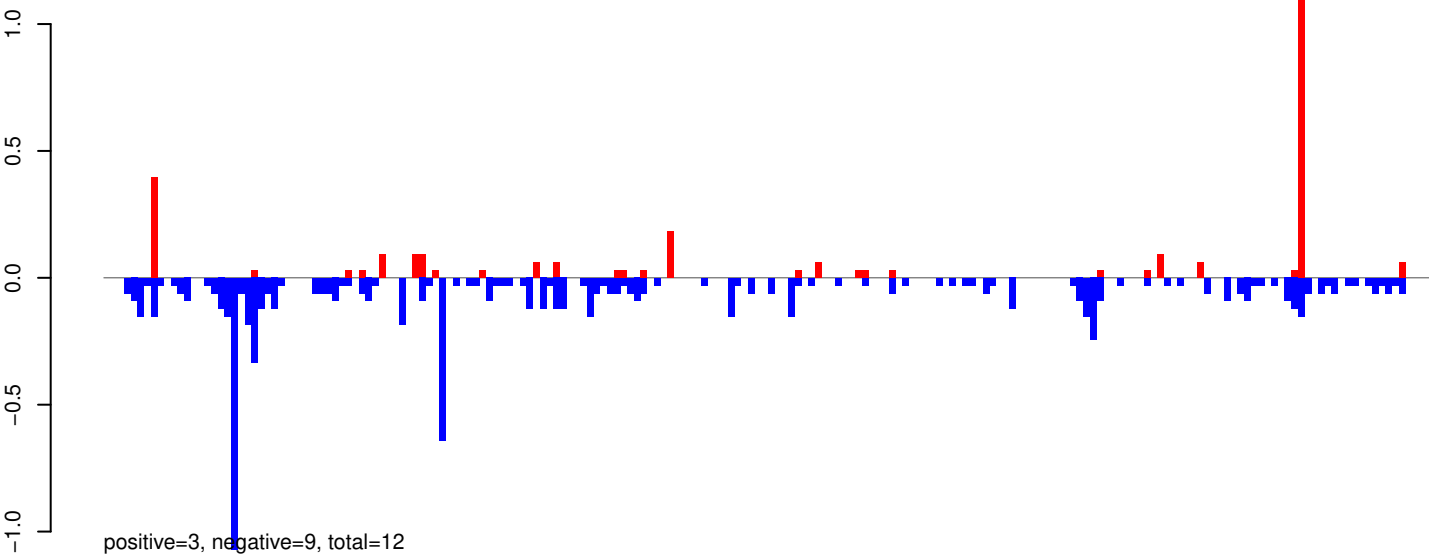

AeAeg_Whole_ZIKVdr_BM_RNA_GP.rep

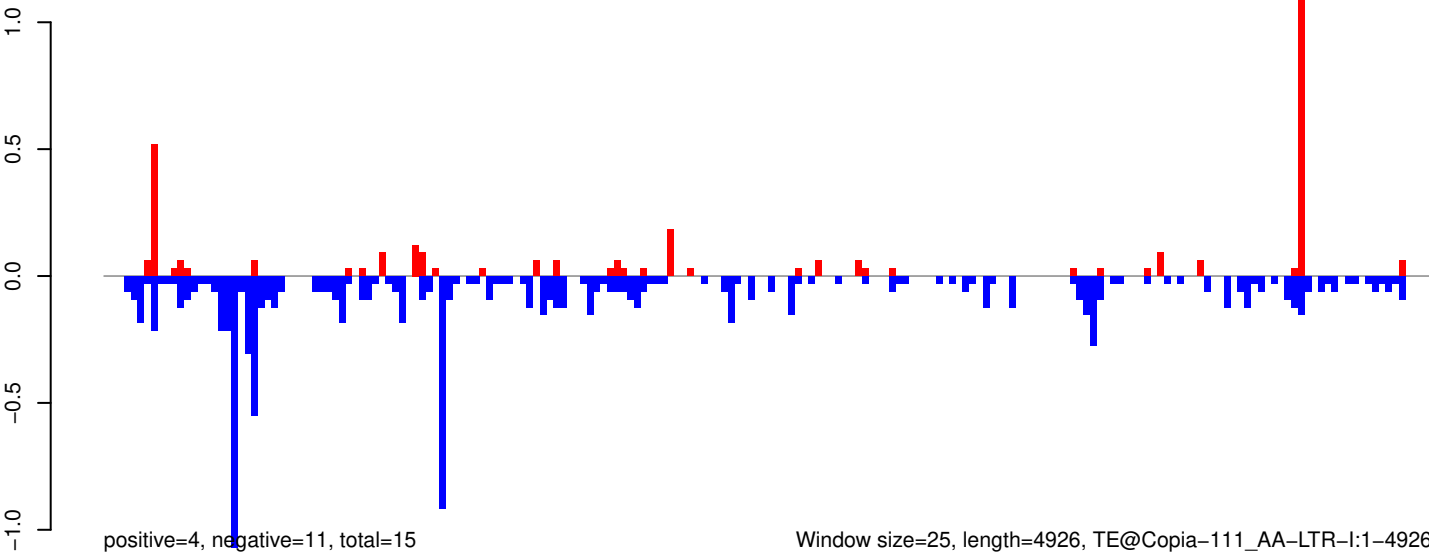

Window size=25, length=4926, TE@Copia-111_AA-LTR-I:1-4926

0 1000 2000 3000 4000 5000

AeAeg_Whole_ZIKVdr_BM_RNA_GP.18_23.rep

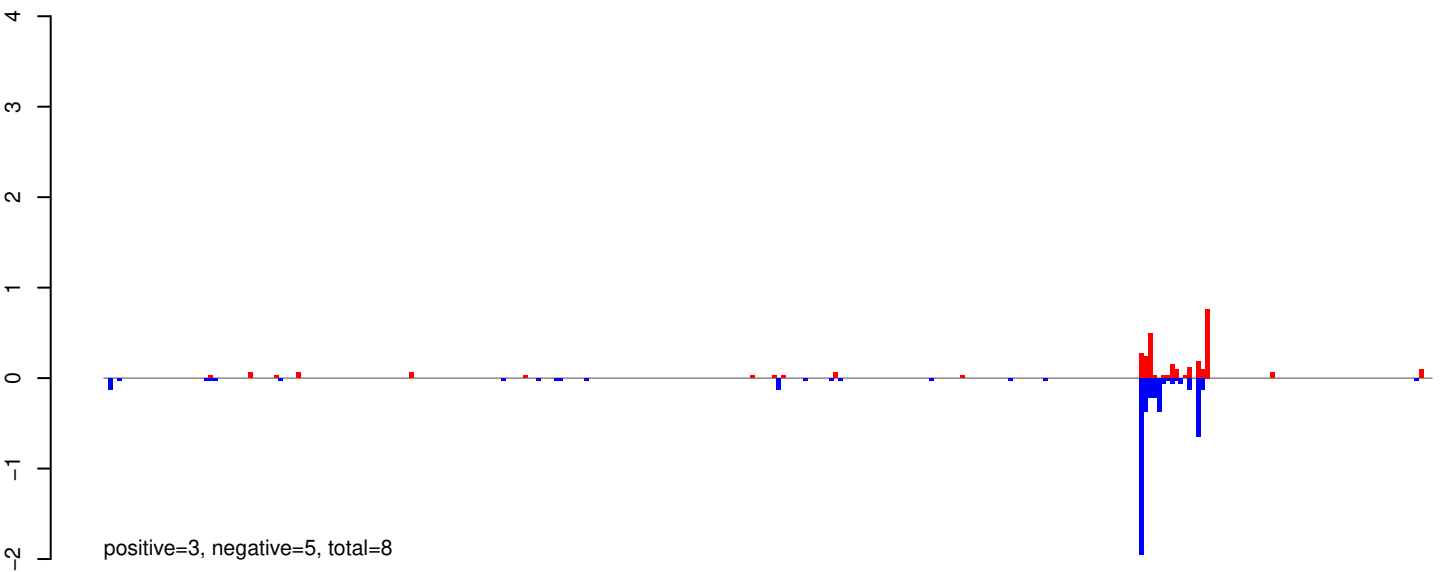

AeAeg_Whole_ZIKVdr_BM_RNA_GP.24_35.rep

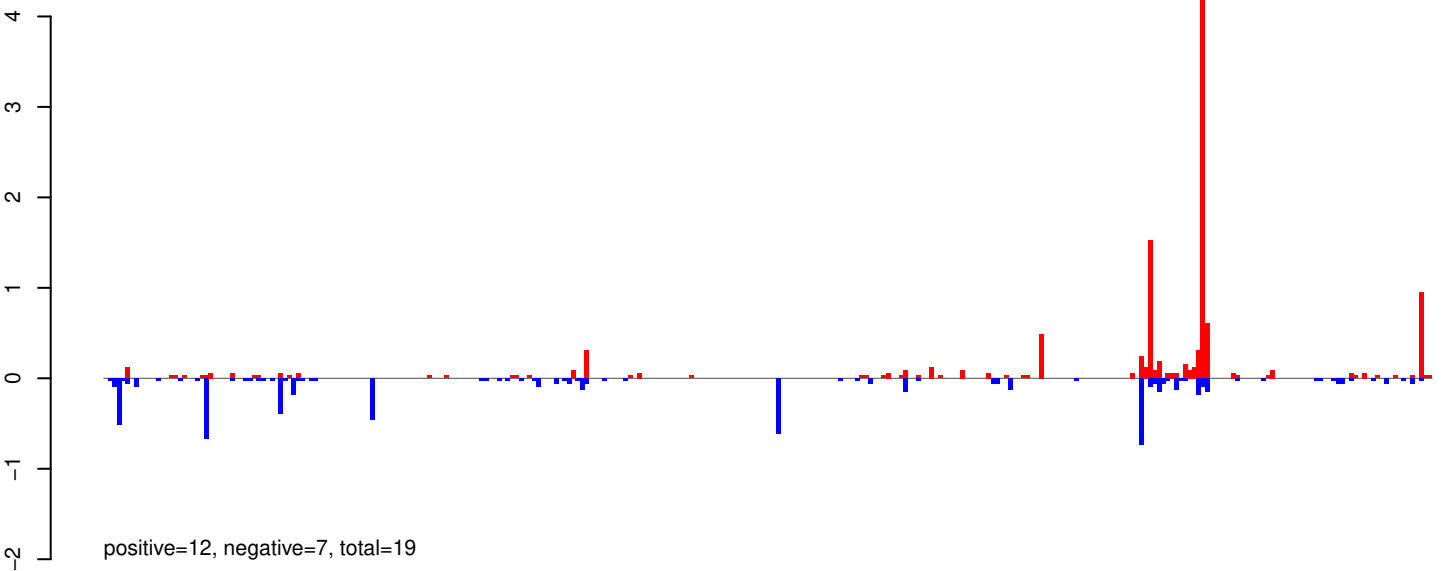

AeAeg_Whole_ZIKVdr_BM_RNA_GP.rep

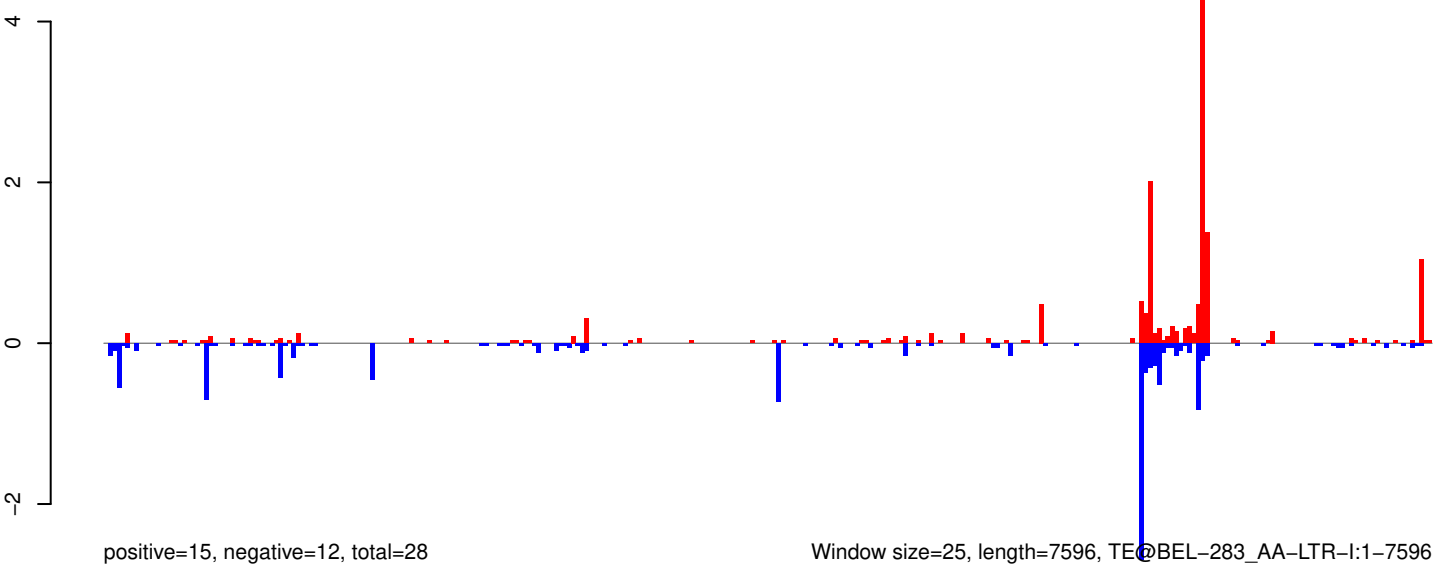

AeAeg_Whole_ZIKVdr_BM_RNA_GP.18_23.rep

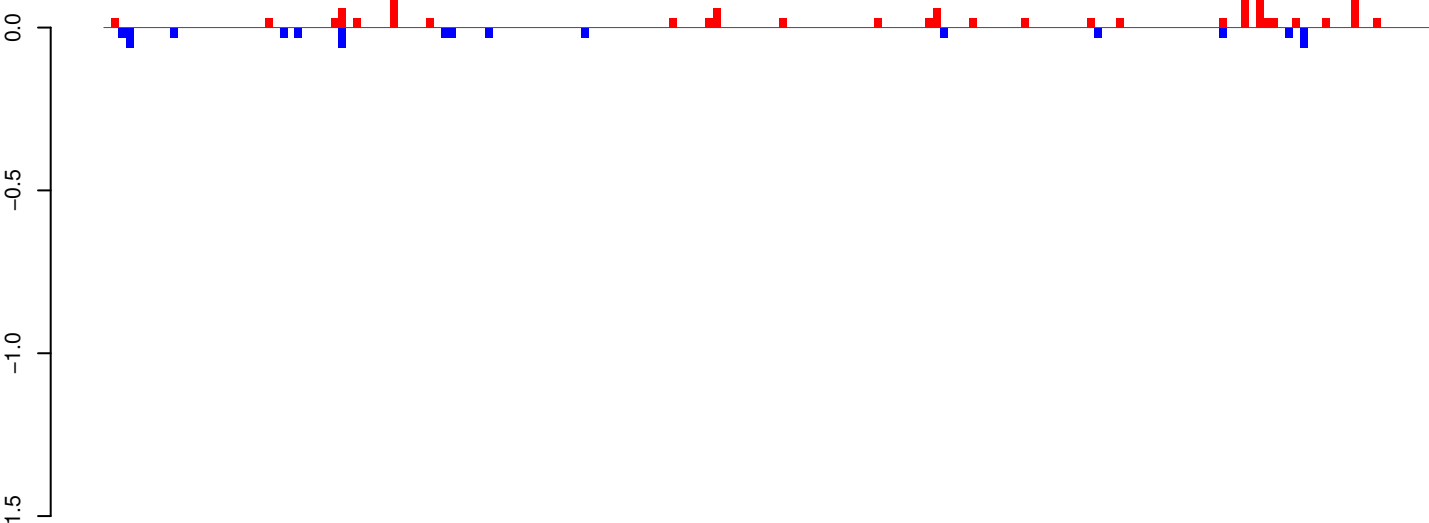

positive=1, negative=1, total=2

AeAeg_Whole_ZIKVdr_BM_RNA_GP.24_35.rep

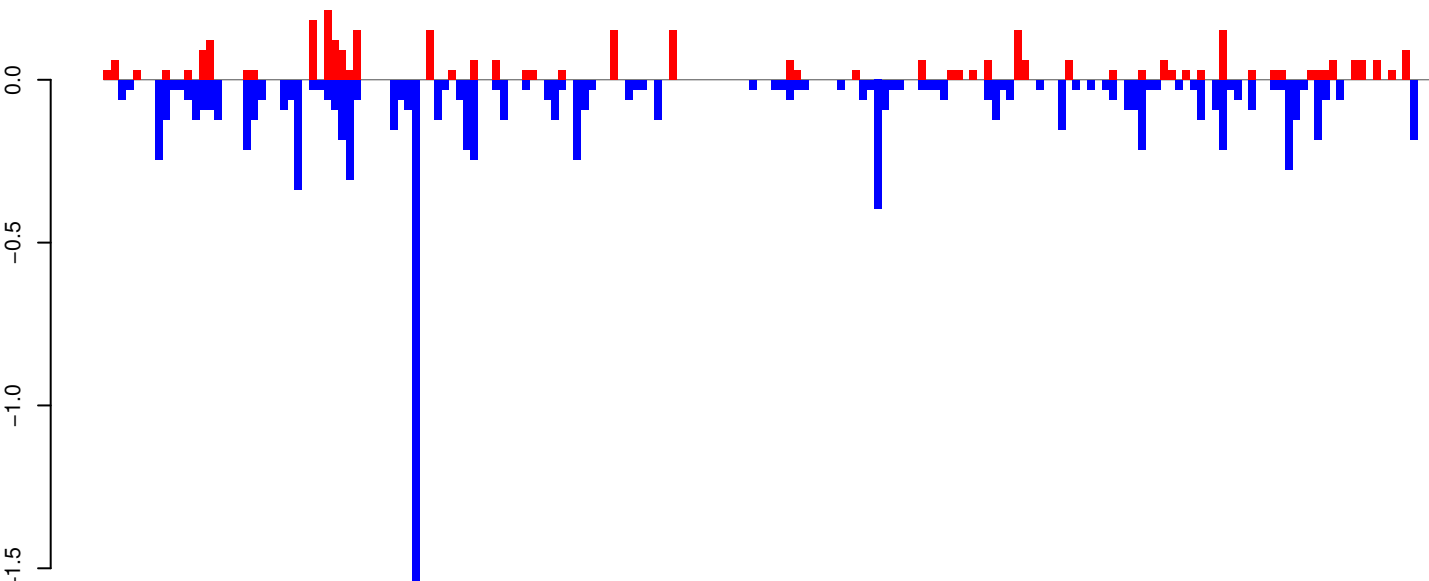

positive=3, negative=10, total=14

AeAeg_Whole_ZIKVdr_BM_RNA_GP.rep

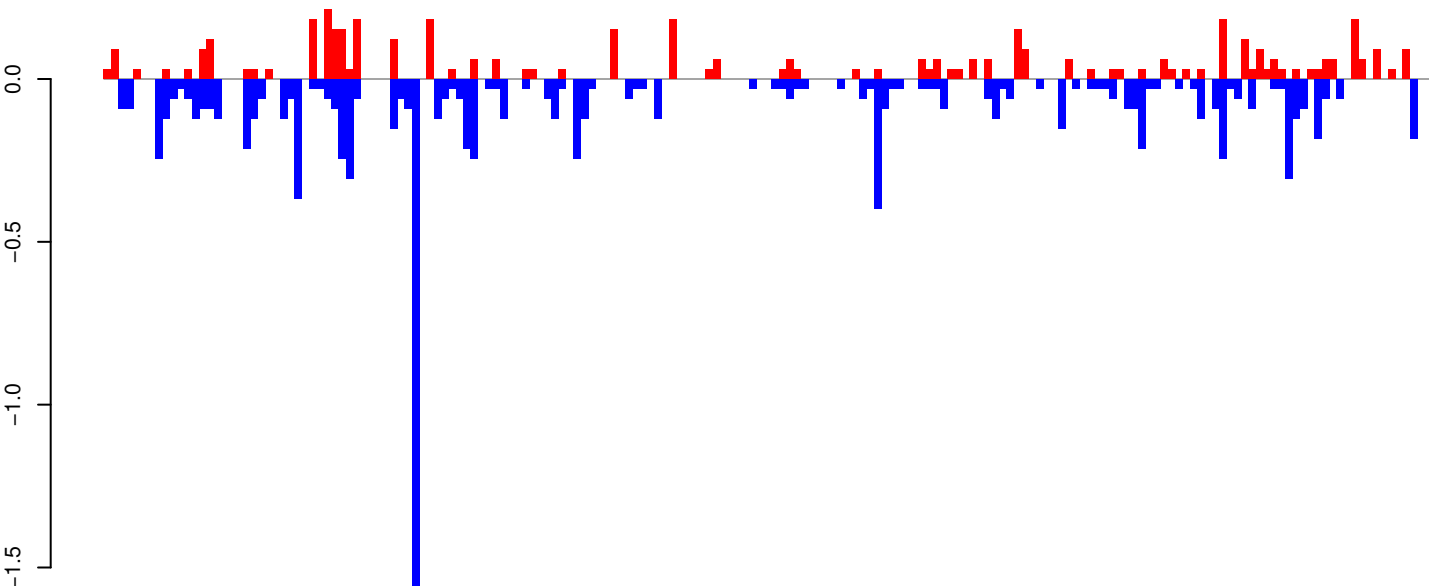

positive=5, negative=11, total=15

Window size=25, length=4514, TE@TF000662-Ty1_copia_Ele40:1-4514

0 1000 2000 3000 4000

AeAeg_Whole_ZIKVdr_BM_RNA_GP.18_23.rep

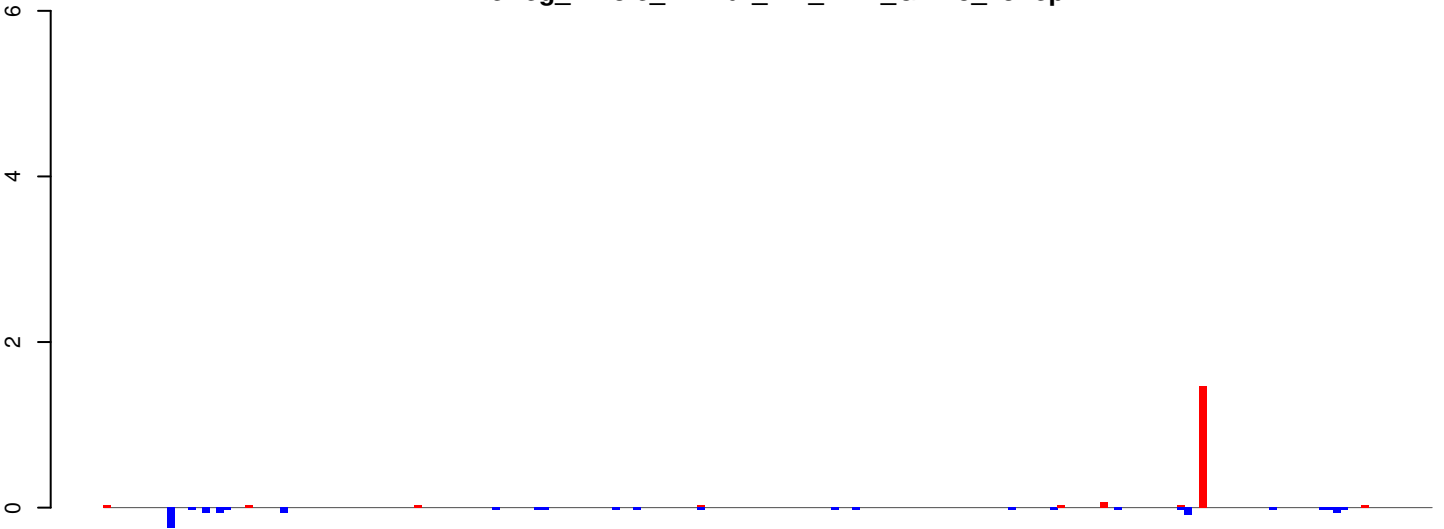

positive=2, negative=1, total=3

AeAeg_Whole_ZIKVdr_BM_RNA_GP.24_35.rep

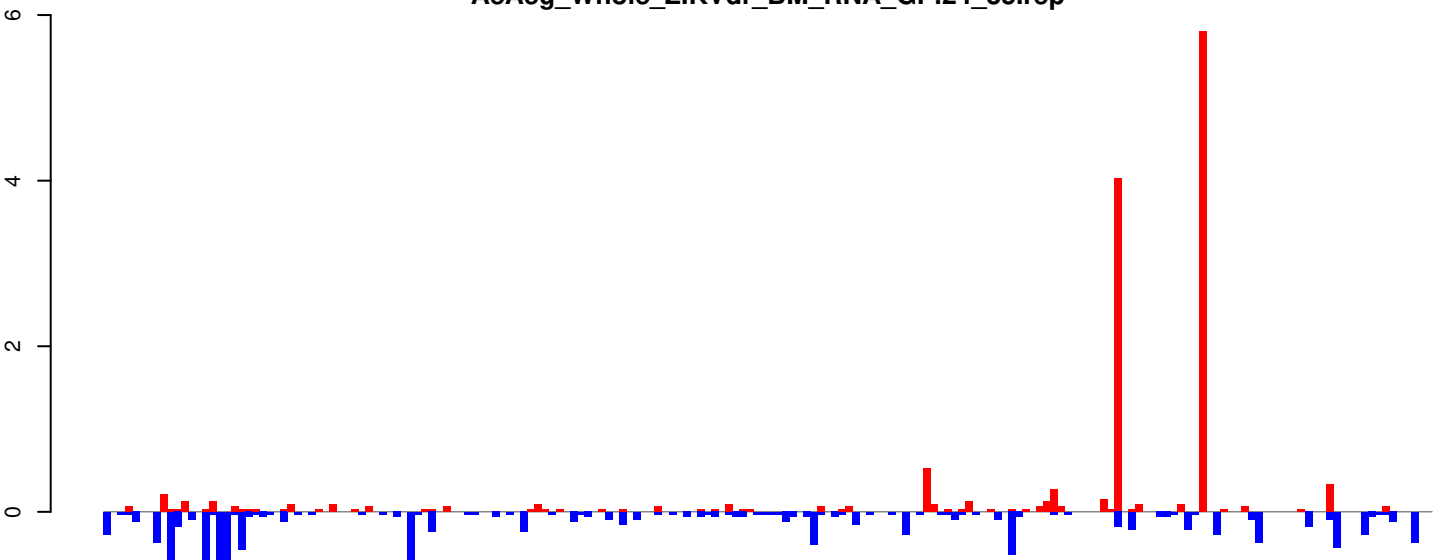

positive=14, negative=14, total=28

AeAeg_Whole_ZIKVdr_BM_RNA_GP.rep

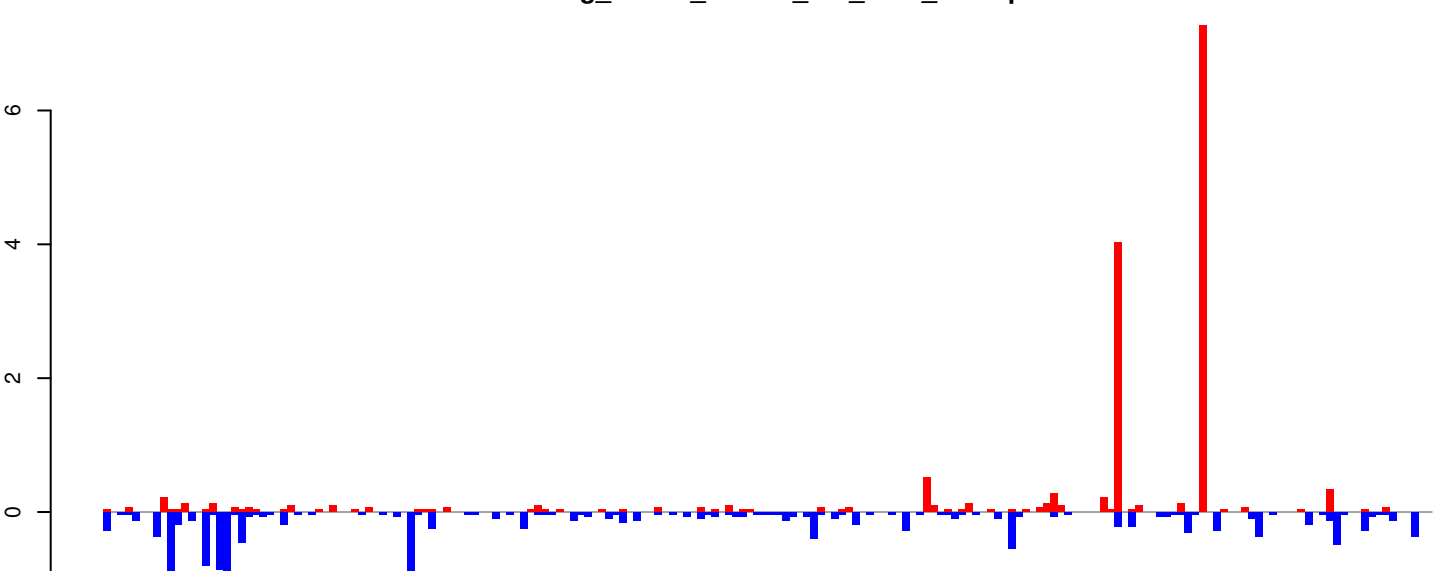

positive=16, negative=15, total=31

Window size=25, length=4678, TE@TF000095-Ty3_gypsy_Le3:1-4678

AeAeg_Whole_ZIKVdr_BM_RNA_GP.18_23.rep

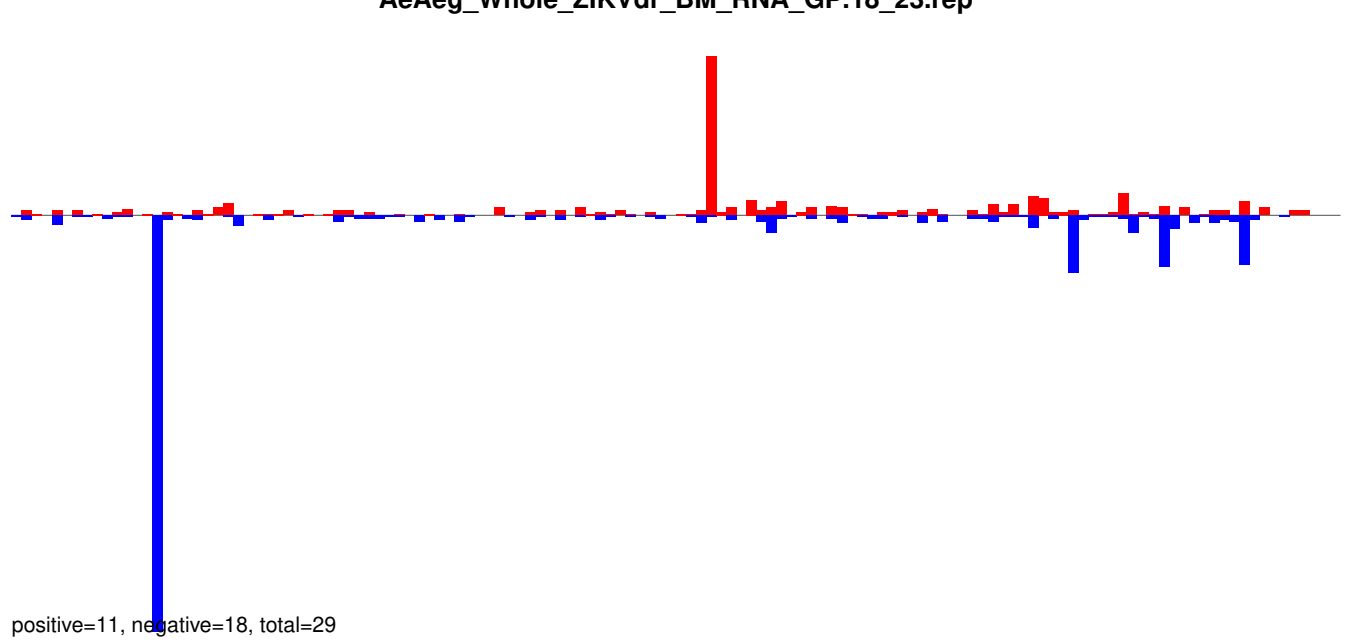

AeAeg_Whole_ZIKVdr_BM_RNA_GP.24_35.rep

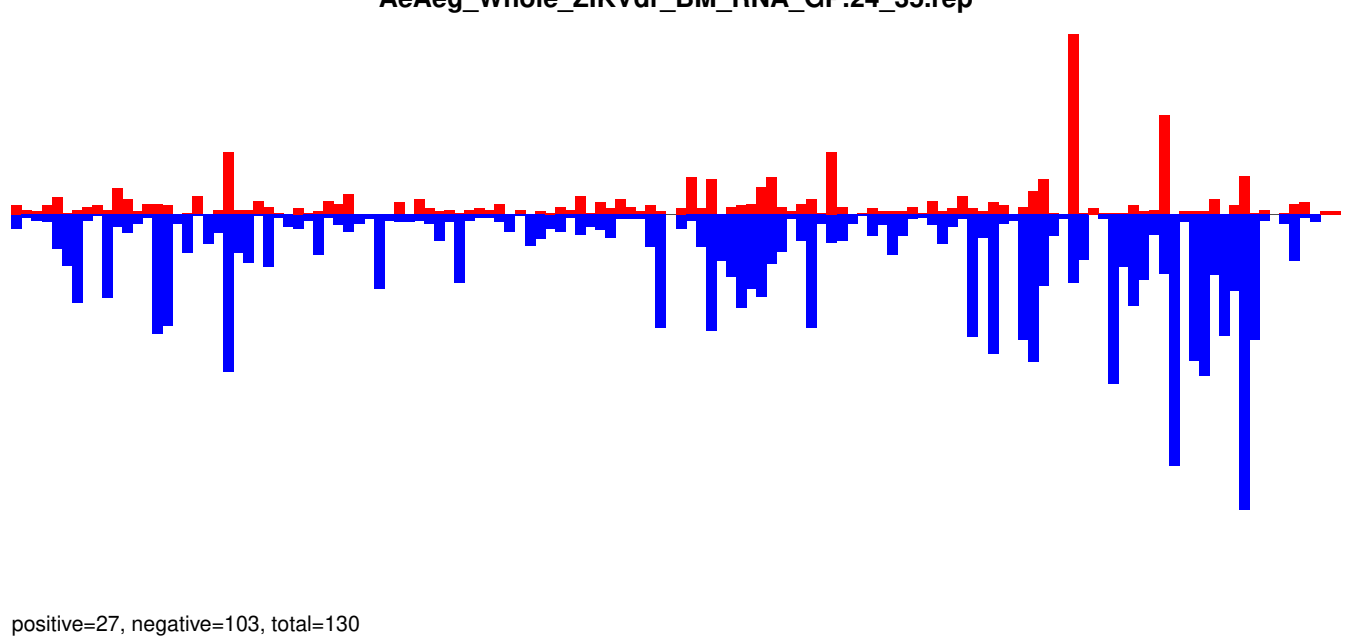

AeAeg_Whole_ZIKVdr_BM_RNA_GP.rep

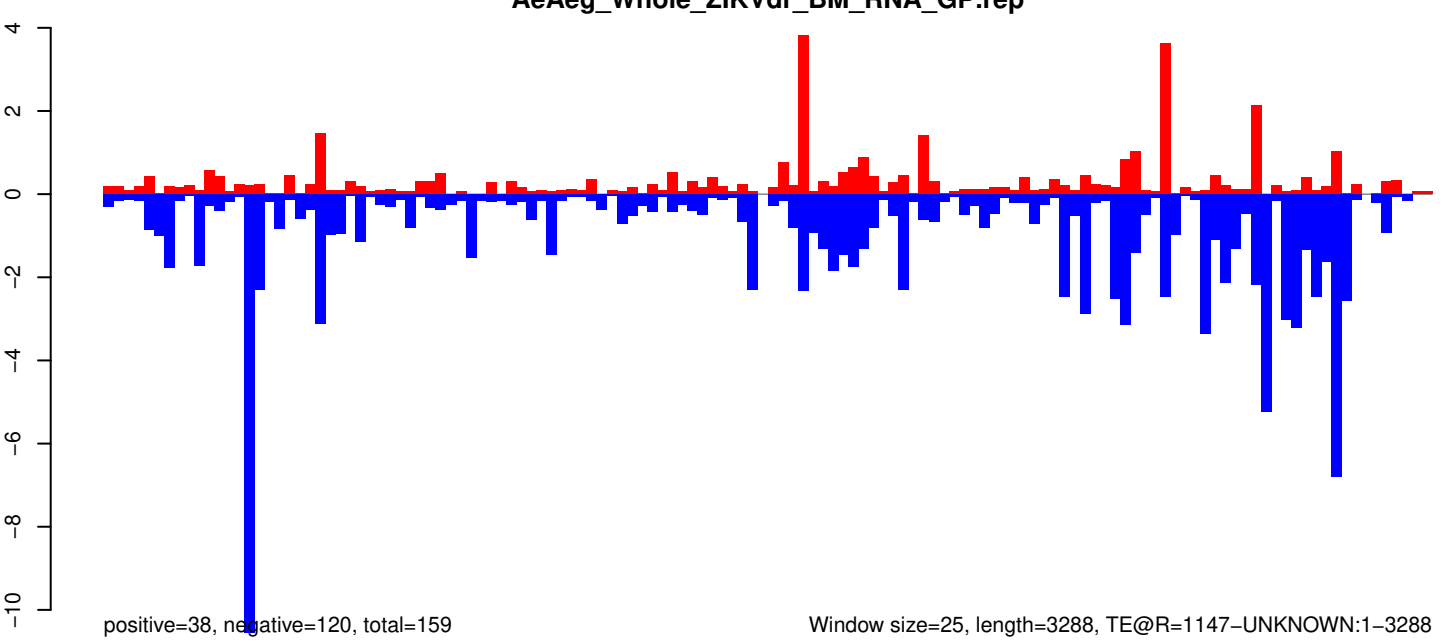

Window size=25, length=3288, TE@R=1147-UNKNOWN:1-3288

0 500 1000 1500 2000 2500 3000

AeAeg_Whole_ZIKVdr_BM_RNA_GP.18_23.rep



AeAeg_Whole_ZIKVdr_BM_RNA_GP.24_35.rep

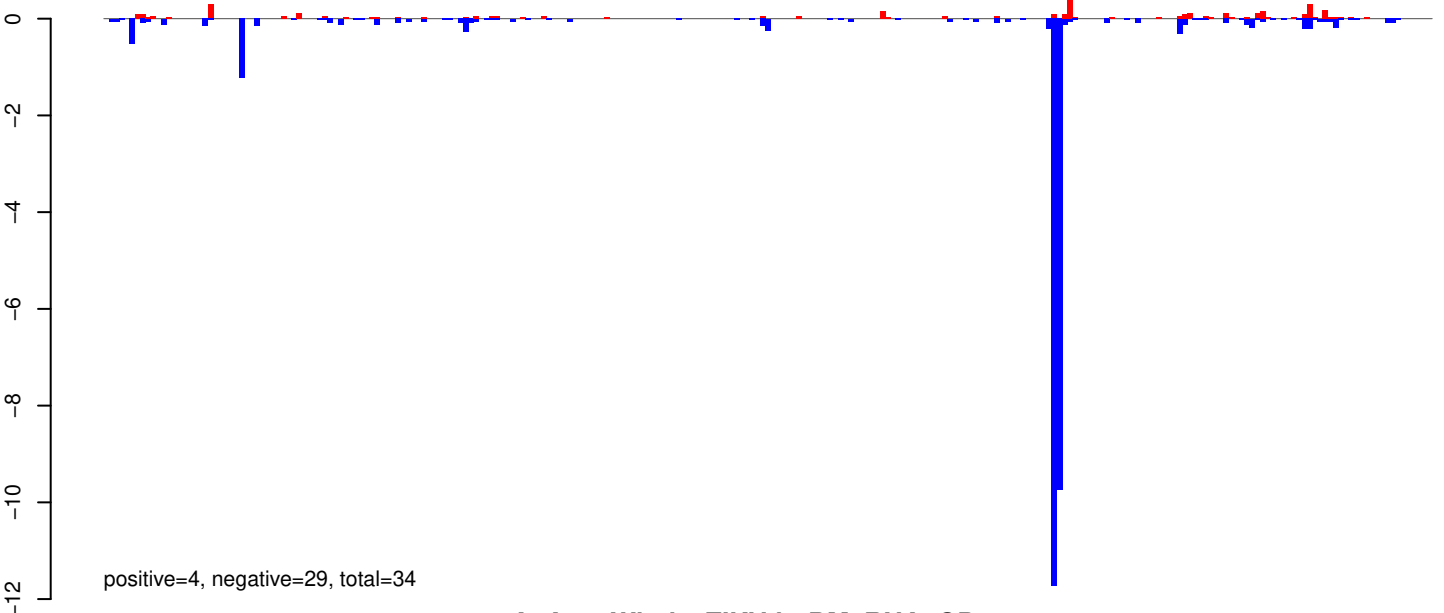

AeAeg_Whole_ZIKVdr_BM_RNA_GP.rep

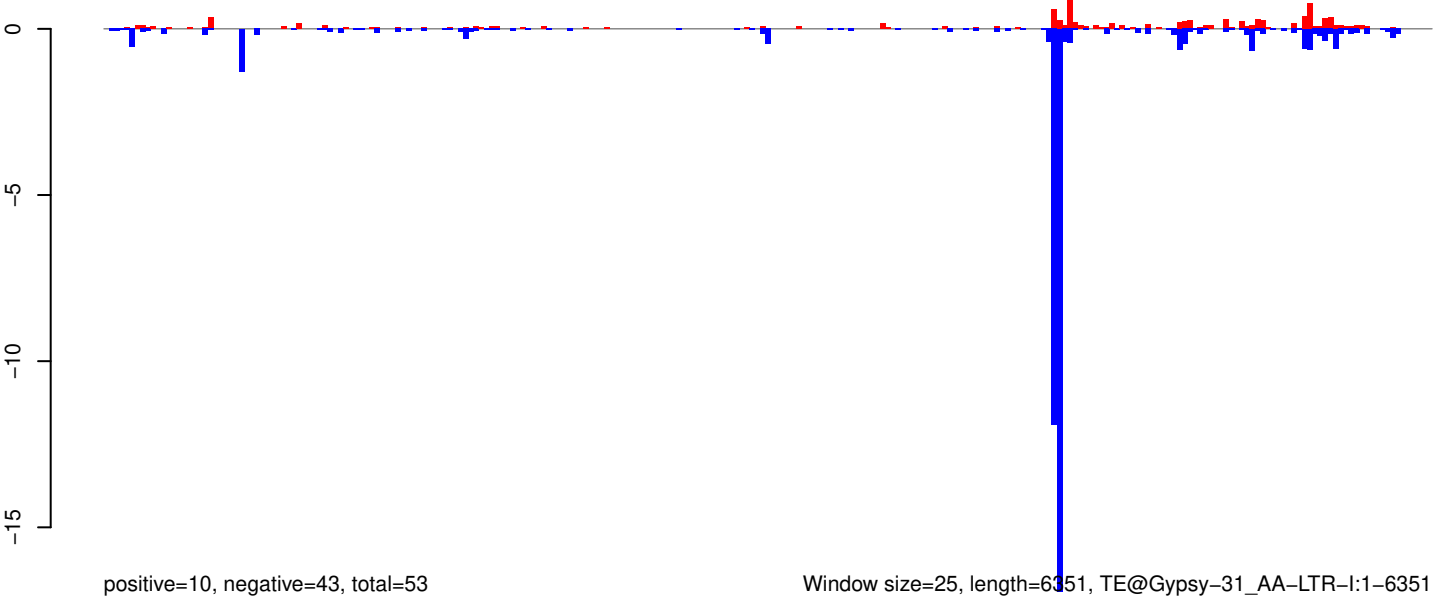

Window size=25, length=6351, TE@Gypsy-31_AA-LTR-I:1-6351

0 1000 2000 3000 4000 5000 6000

AeAeg_Whole_ZIKVdr_BM_RNA_GP.18_23.rep

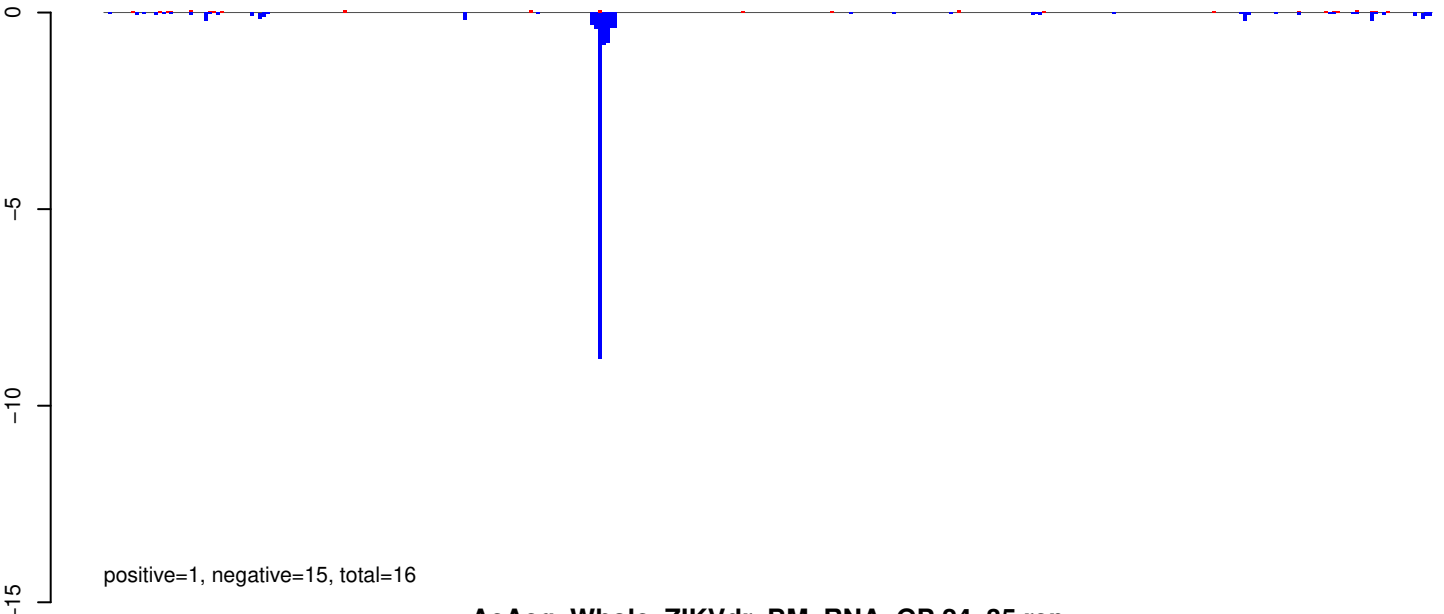

AeAeg_Whole_ZIKVdr_BM_RNA_GP.24_35.rep

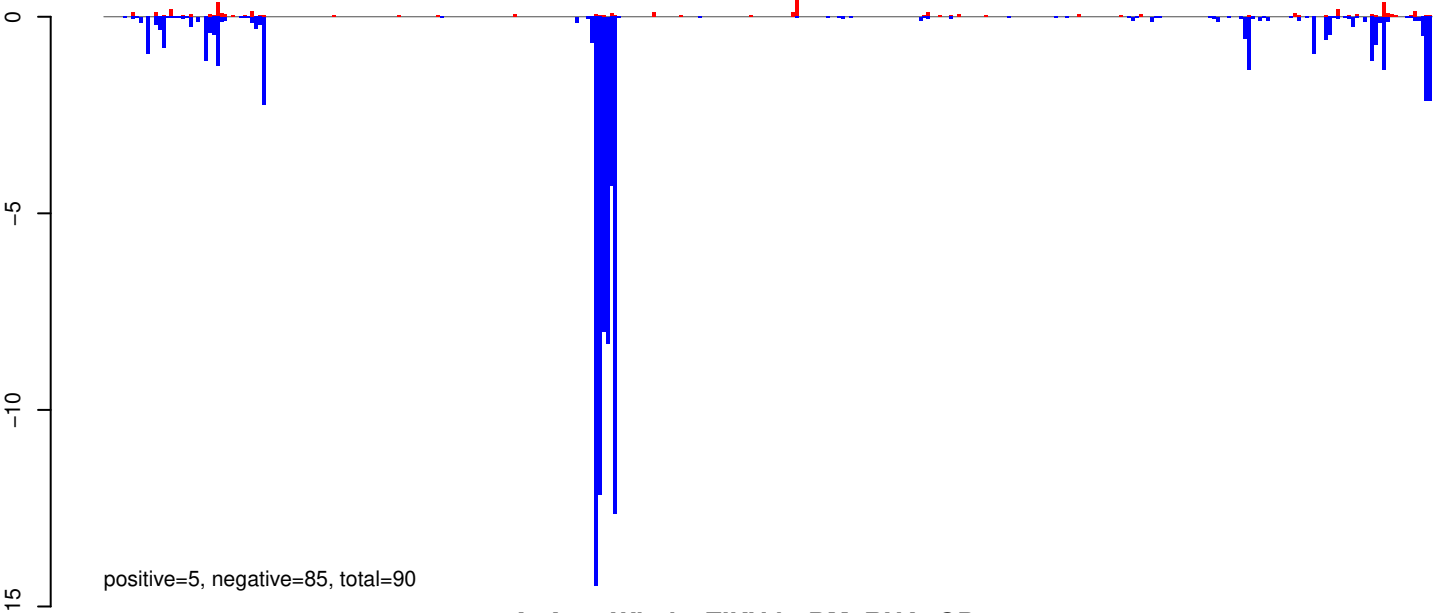

AeAeg_Whole_ZIKVdr_BM_RNA_GP.rep

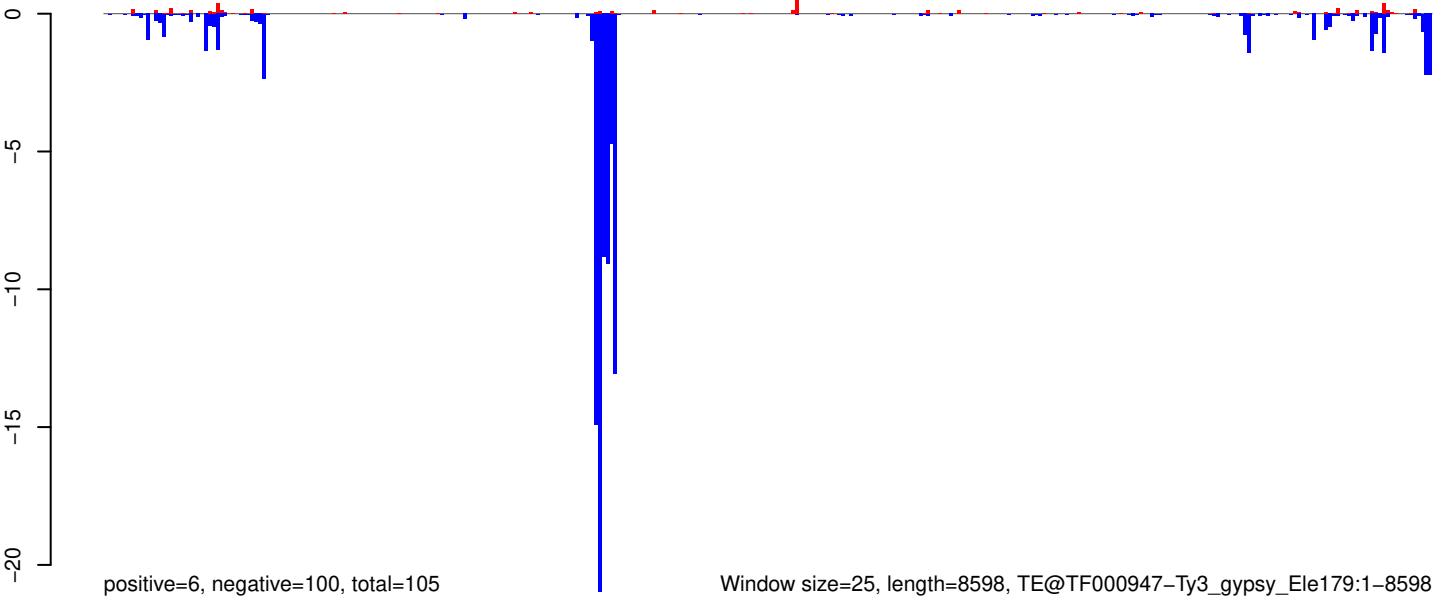

AeAeg_Whole_ZIKVdr_BM_RNA_GP.18_23.rep

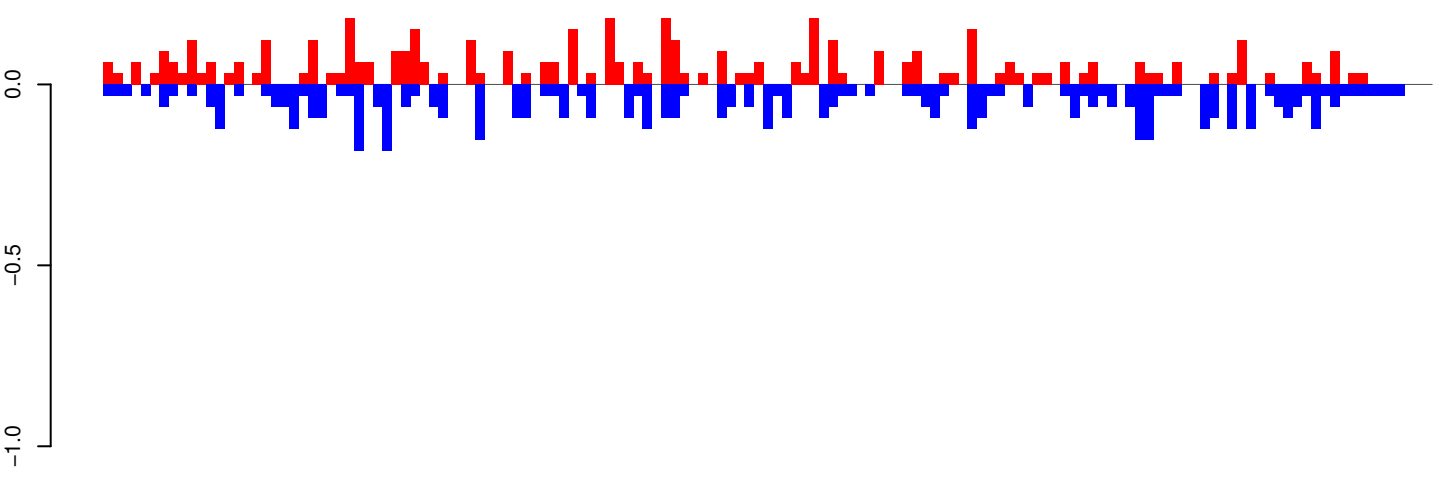

positive=5, negative=6, total=11

AeAeg_Whole_ZIKVdr_BM_RNA_GP.24_35.rep

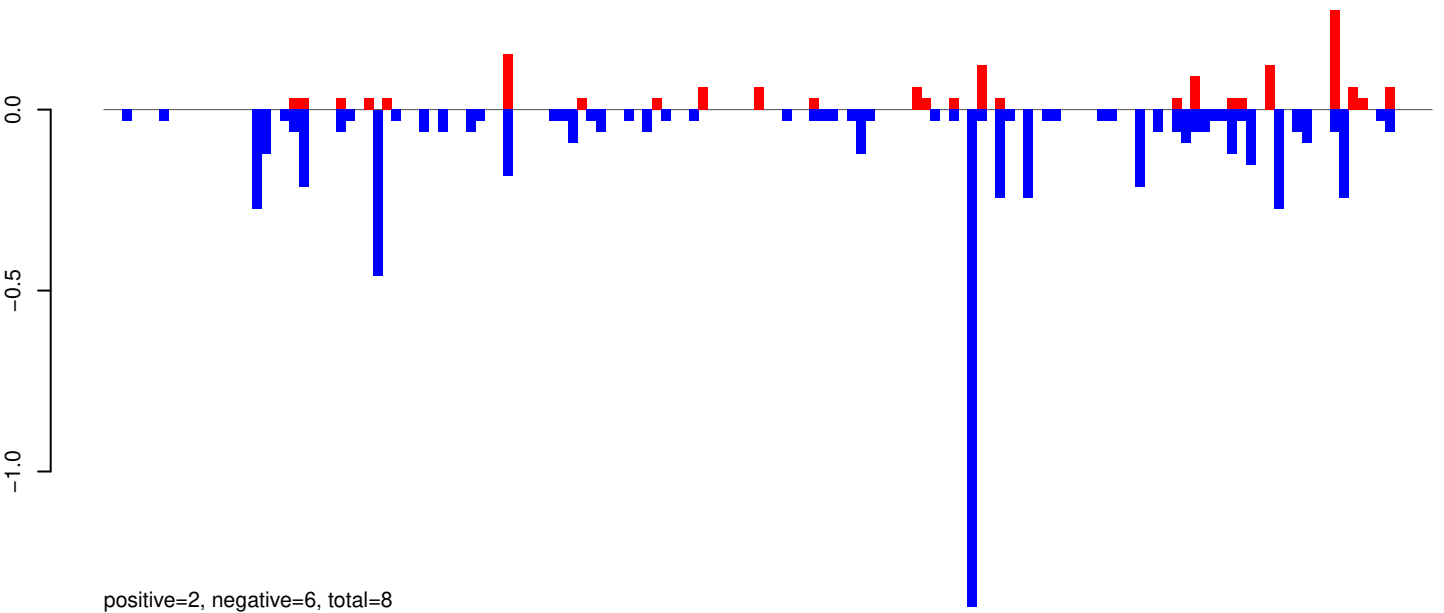

positive=2, negative=6, total=8

AeAeg_Whole_ZIKVdr_BM_RNA_GP.rep

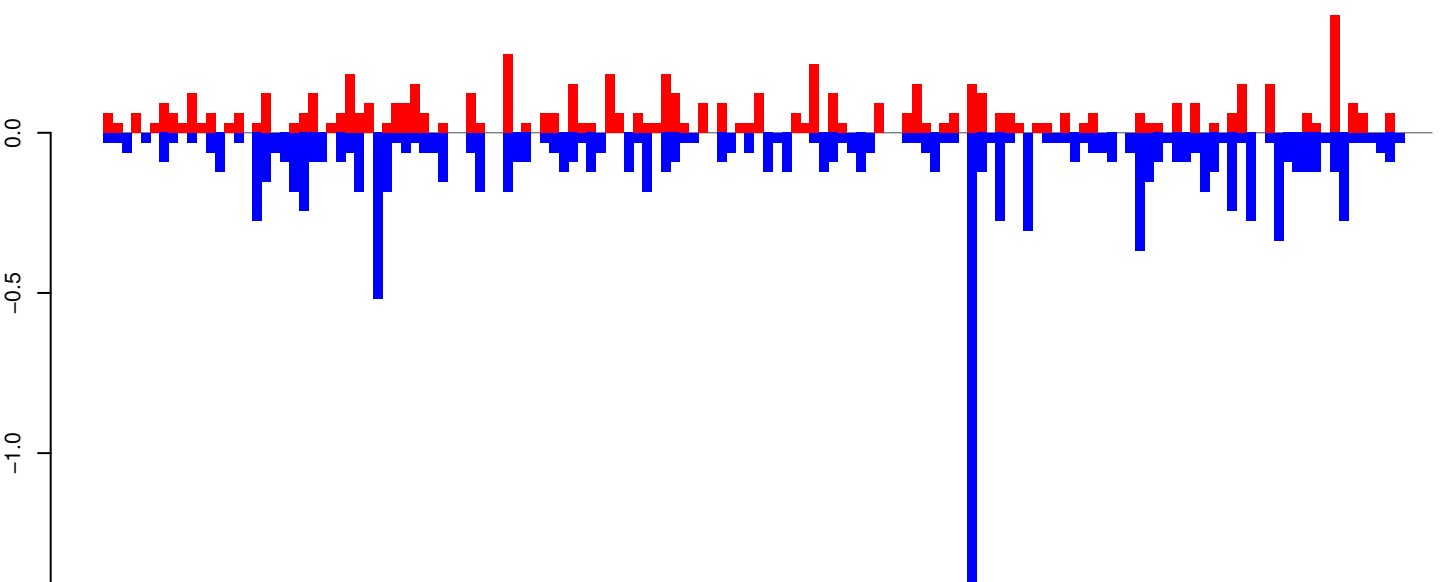

positive=7, negative=12, total=19

Window size=25, length=3565, TE@TF000185-Outcast_Ele9:1-3565

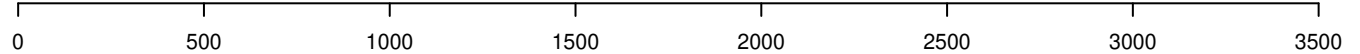

AeAeg_Whole_ZIKVdr_BM_RNA_GP.18_23.rep

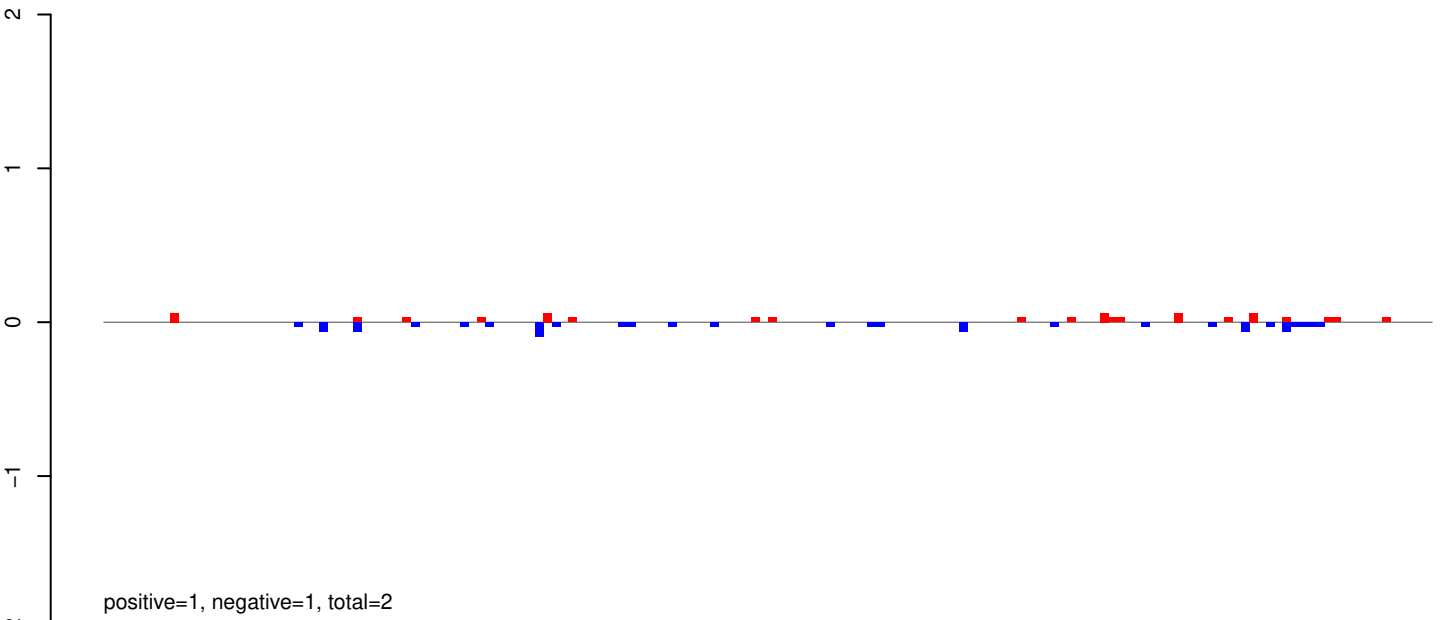

AeAeg_Whole_ZIKVdr_BM_RNA_GP.24_35.rep

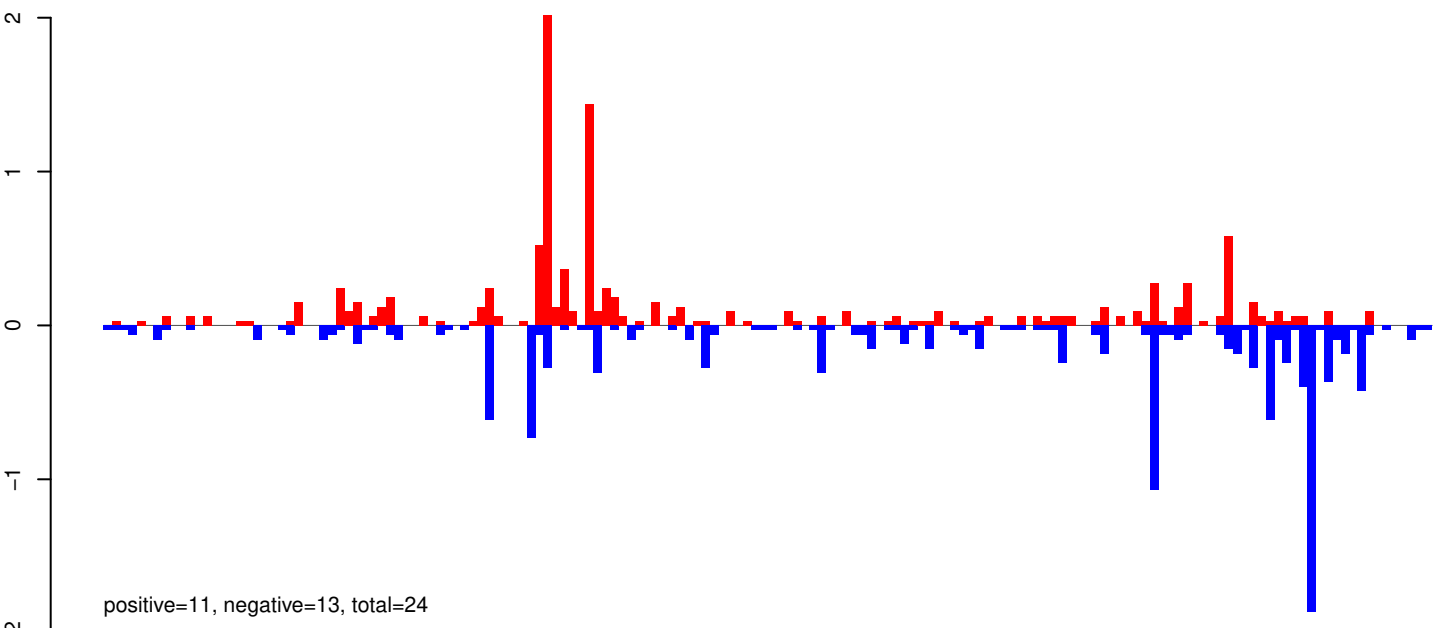

AeAeg_Whole_ZIKVdr_BM_RNA_GP.rep

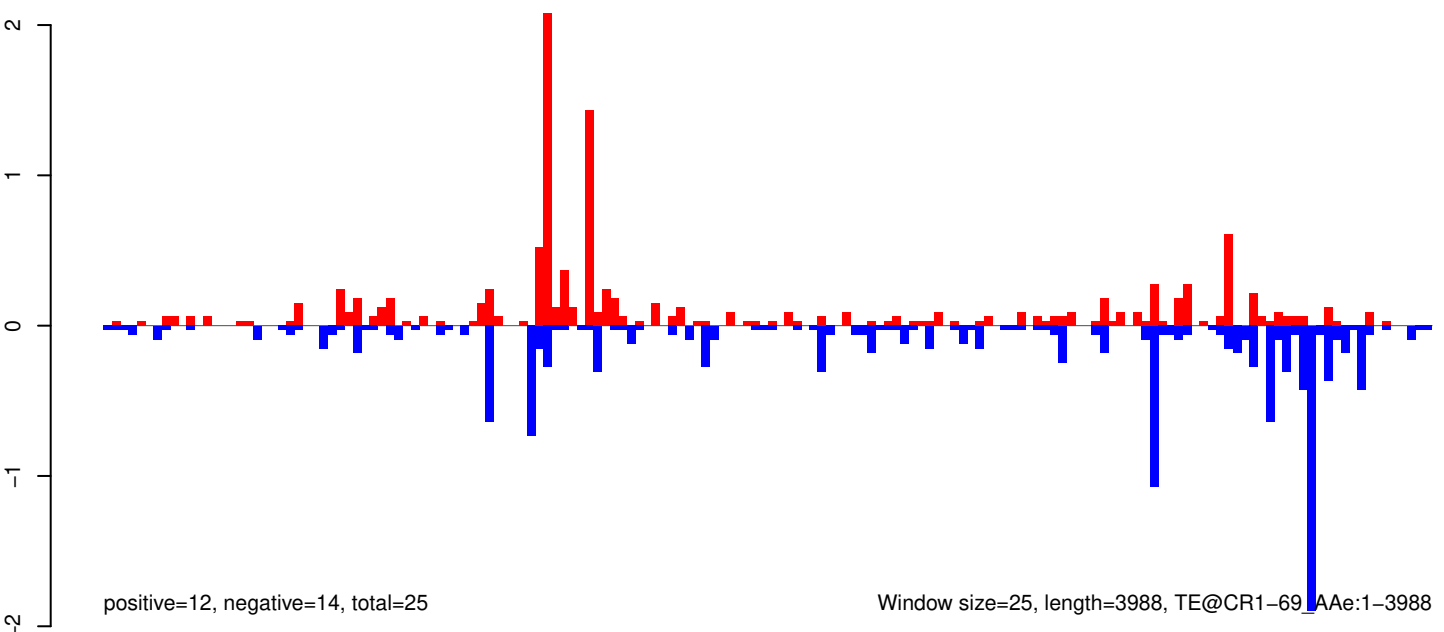

Window size=25, length=3988, TE@CR1-69_Ae:1-3988

AeAeg_Whole_ZIKVdr_BM_RNA_GP.18_23.rep

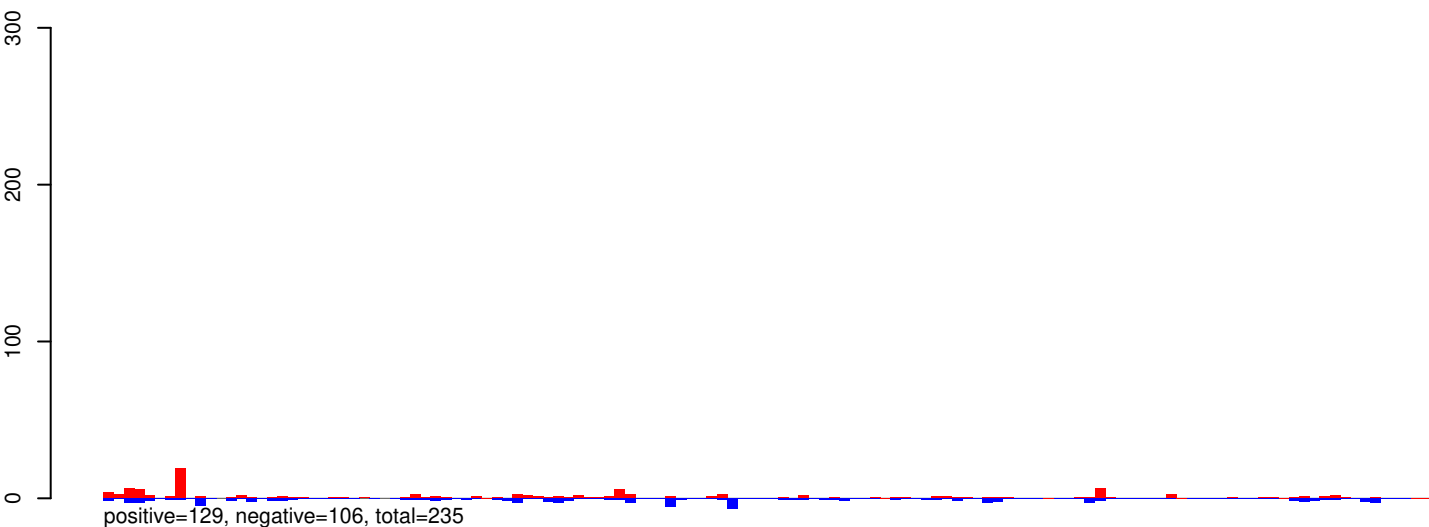

AeAeg_Whole_ZIKVdr_BM_RNA_GP.24_35.rep

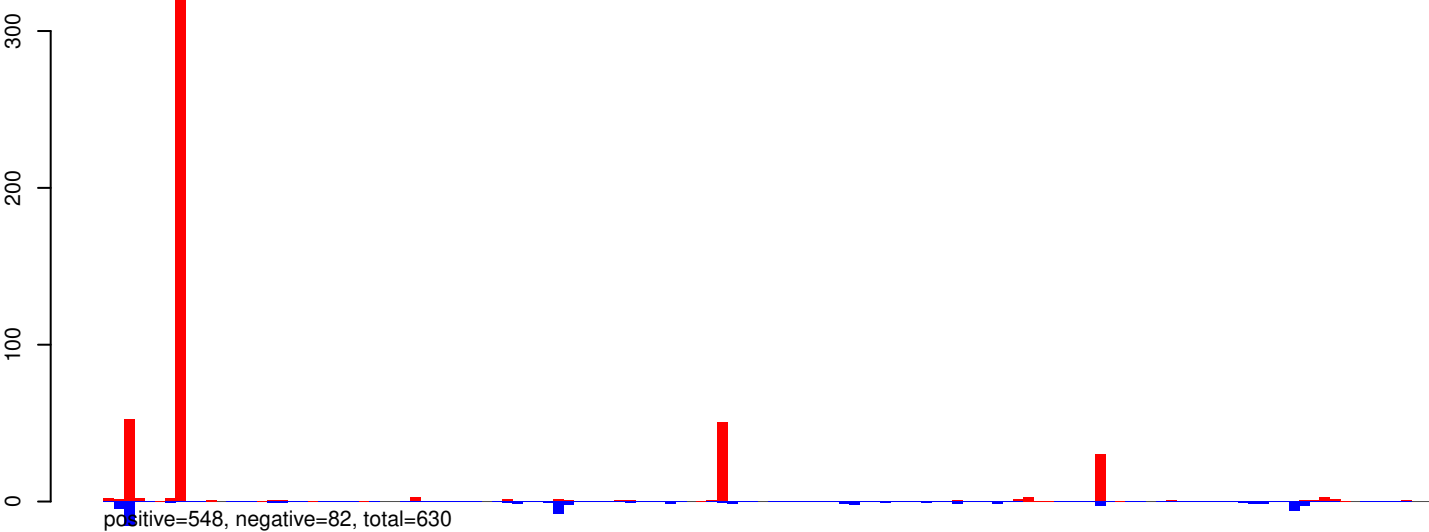

AeAeg_Whole_ZIKVdr_BM_RNA_GP.rep

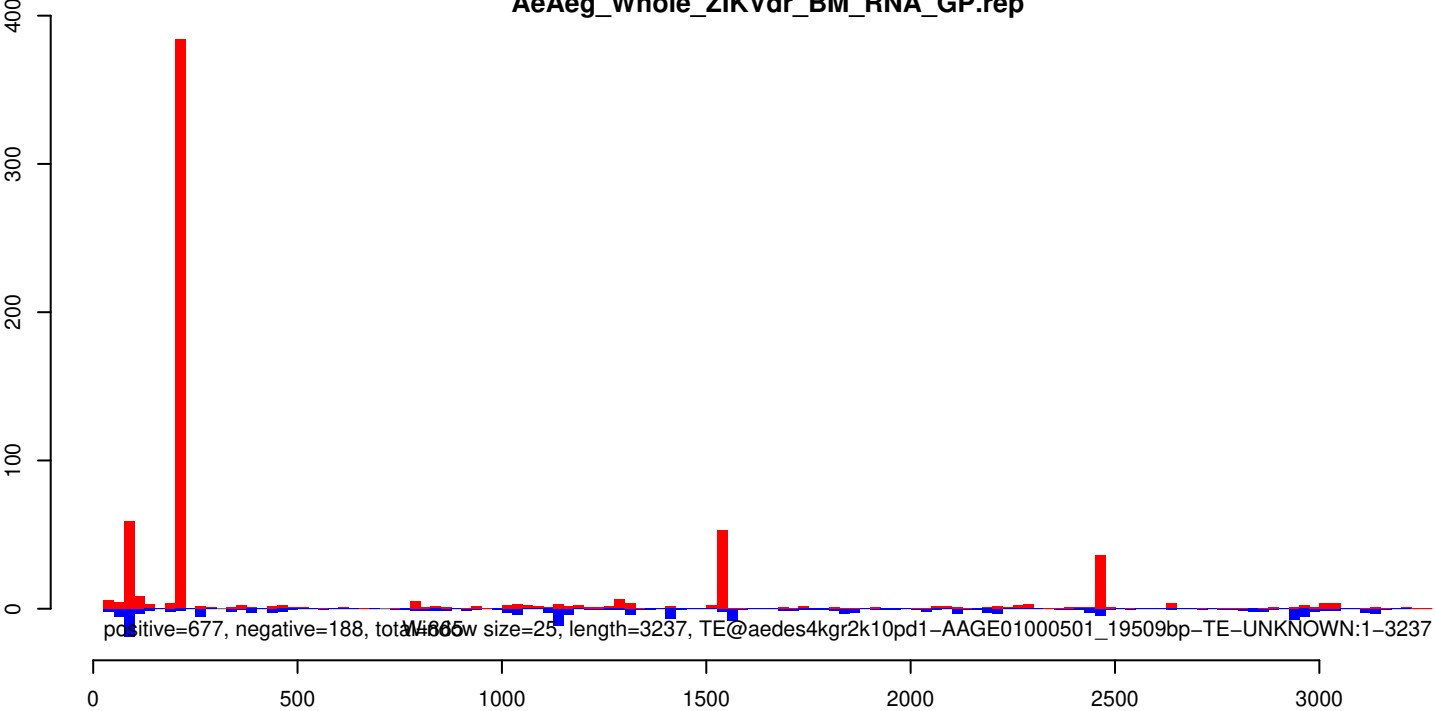

AeAeg_Whole_ZIKVdr_BM_RNA_GP.18_23.rep

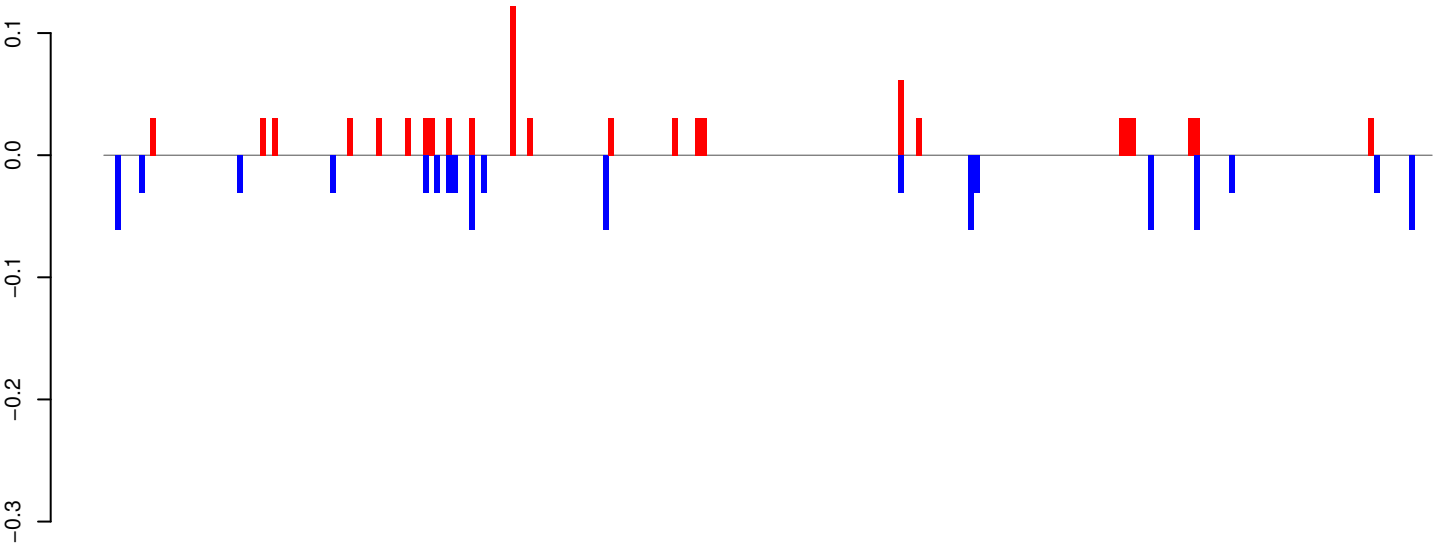

positive=1, negative=1, total=2

AeAeg_Whole_ZIKVdr_BM_RNA_GP.24_35.rep

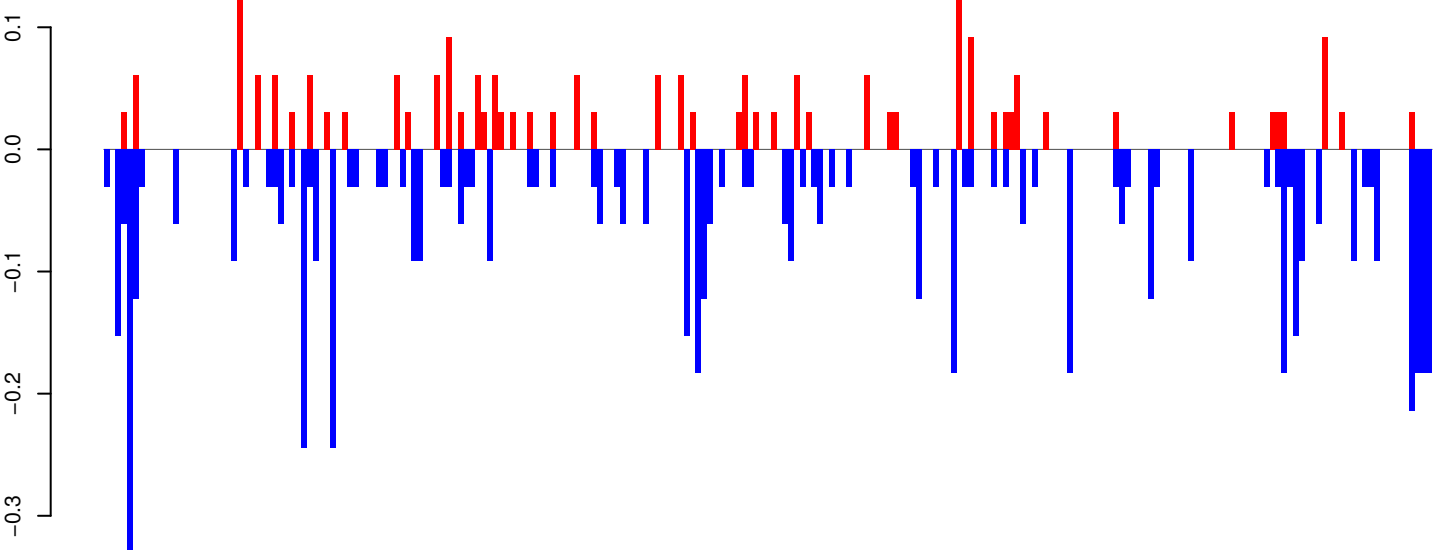

positive=2, negative=6, total=9

AeAeg_Whole_ZIKVdr_BM_RNA_GP.rep

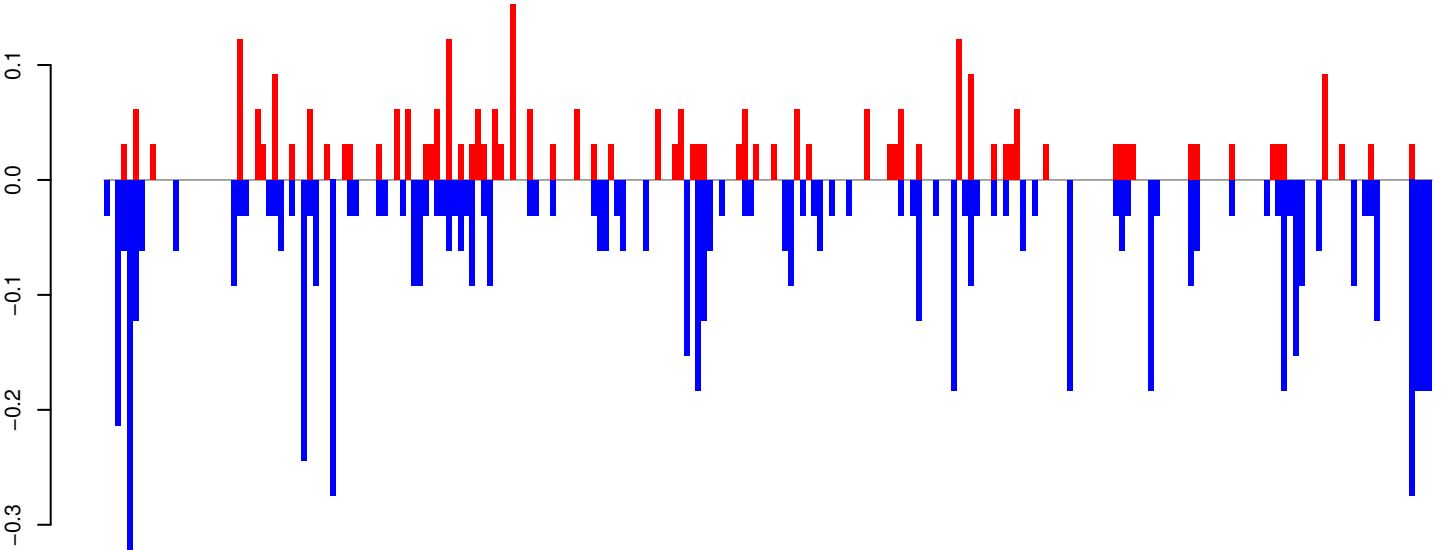

positive=3, negative=7, total=10

Window size=25, length=5712, TE@TF000381-Ty3_gypsy_Ele99:1-5712

0 1000 2000 3000 4000 5000

AeAeg_Whole_ZIKVdr_BM_RNA_GP.18_23.rep

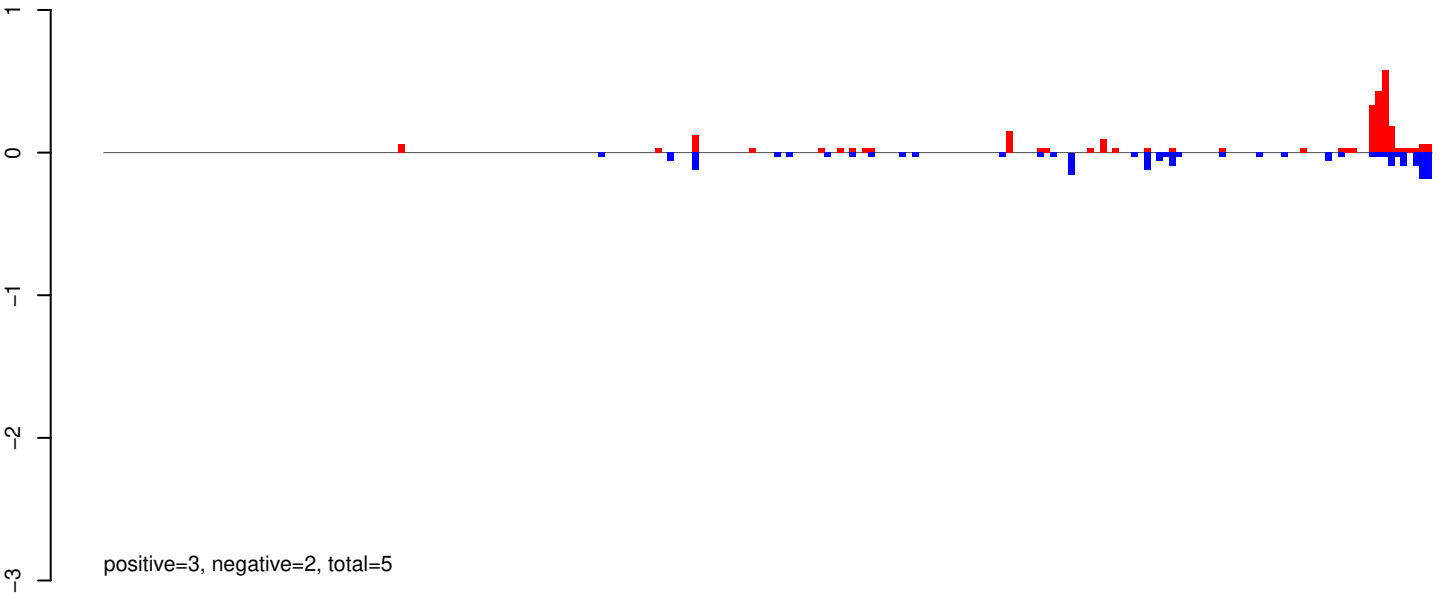

AeAeg_Whole_ZIKVdr_BM_RNA_GP.24_35.rep

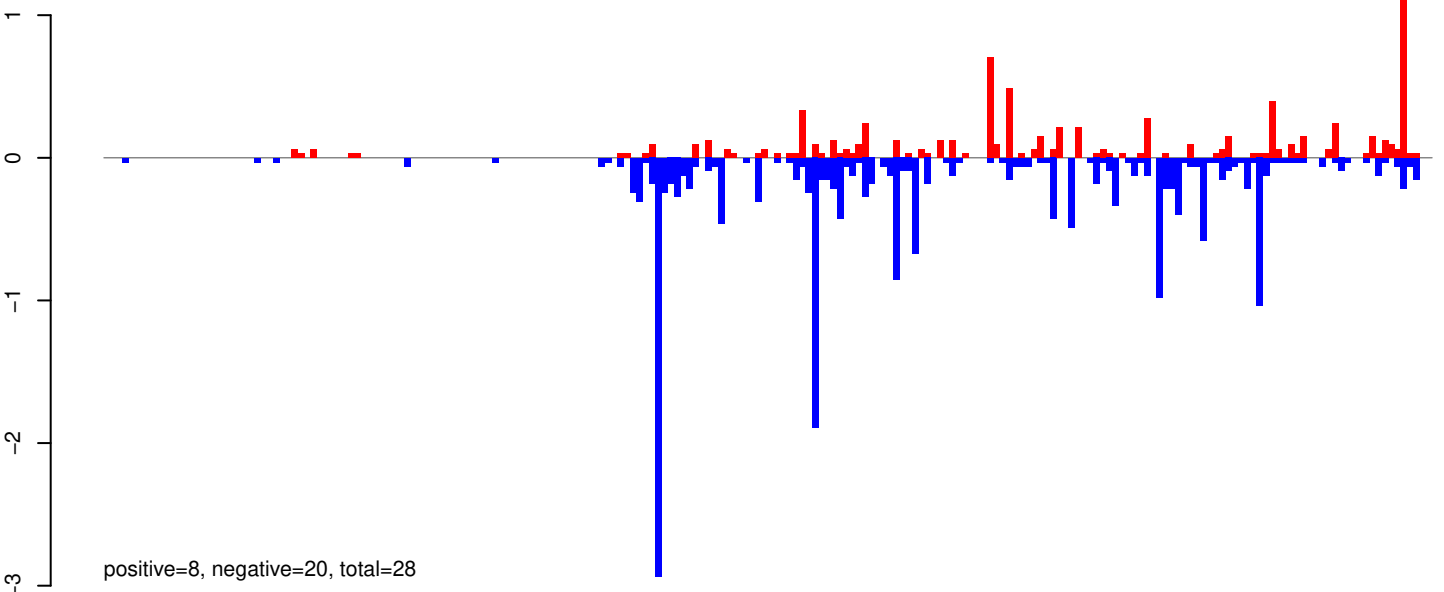

AeAeg_Whole_ZIKVdr_BM_RNA_GP.rep

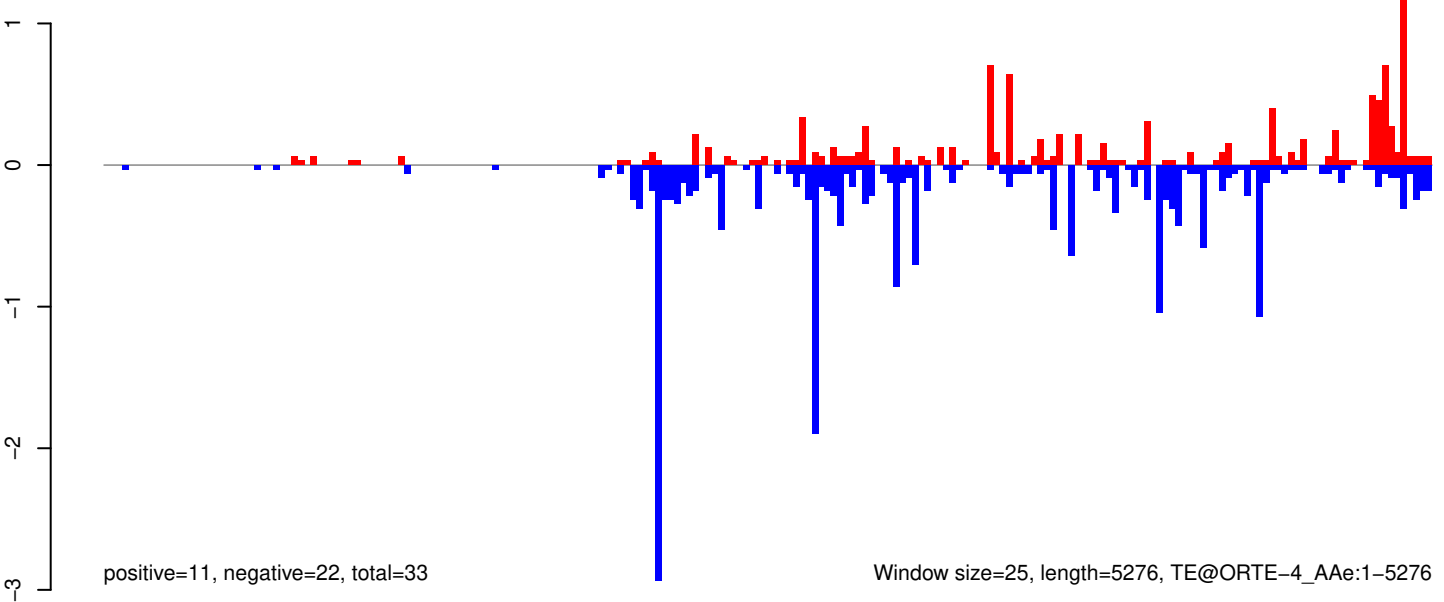

Window size=25, length=5276, TE@ORTE-4_Ae:1-5276

AeAeg_Whole_ZIKVdr_BM_RNA_GP.18_23.rep

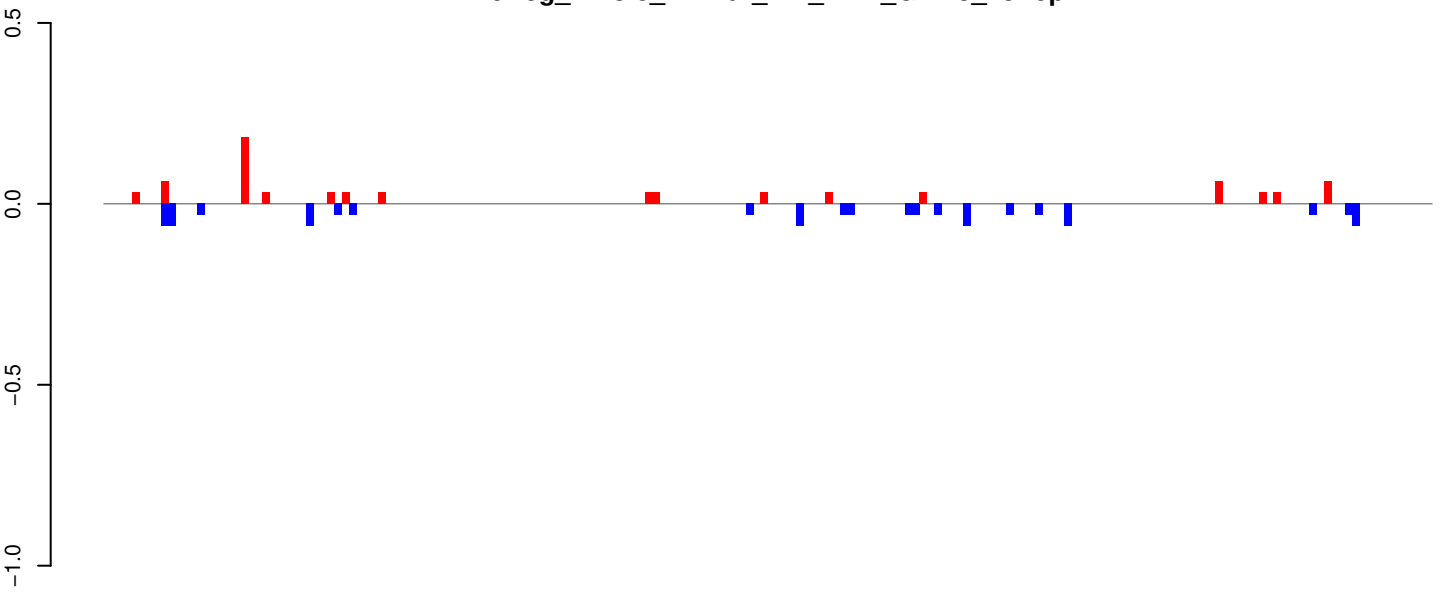

positive=1, negative=1, total=2

AeAeg_Whole_ZIKVdr_BM_RNA_GP.24_35.rep

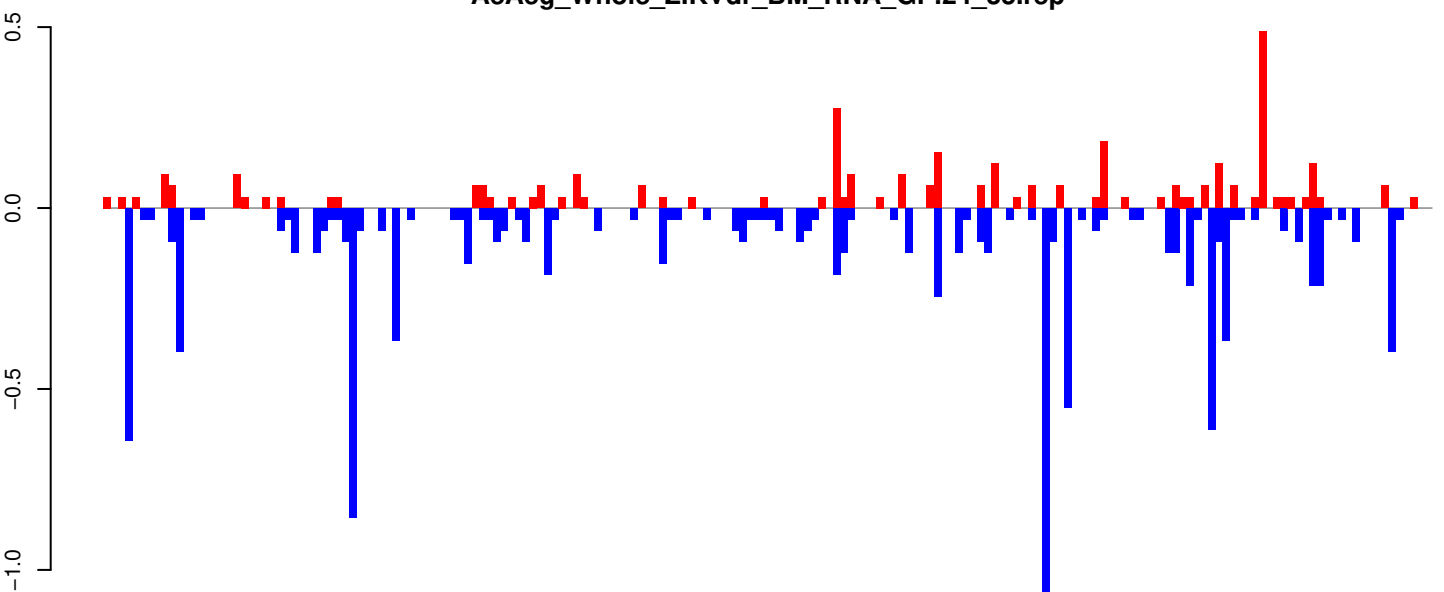

positive=4, negative=11, total=14

AeAeg_Whole_ZIKVdr_BM_RNA_GP.rep

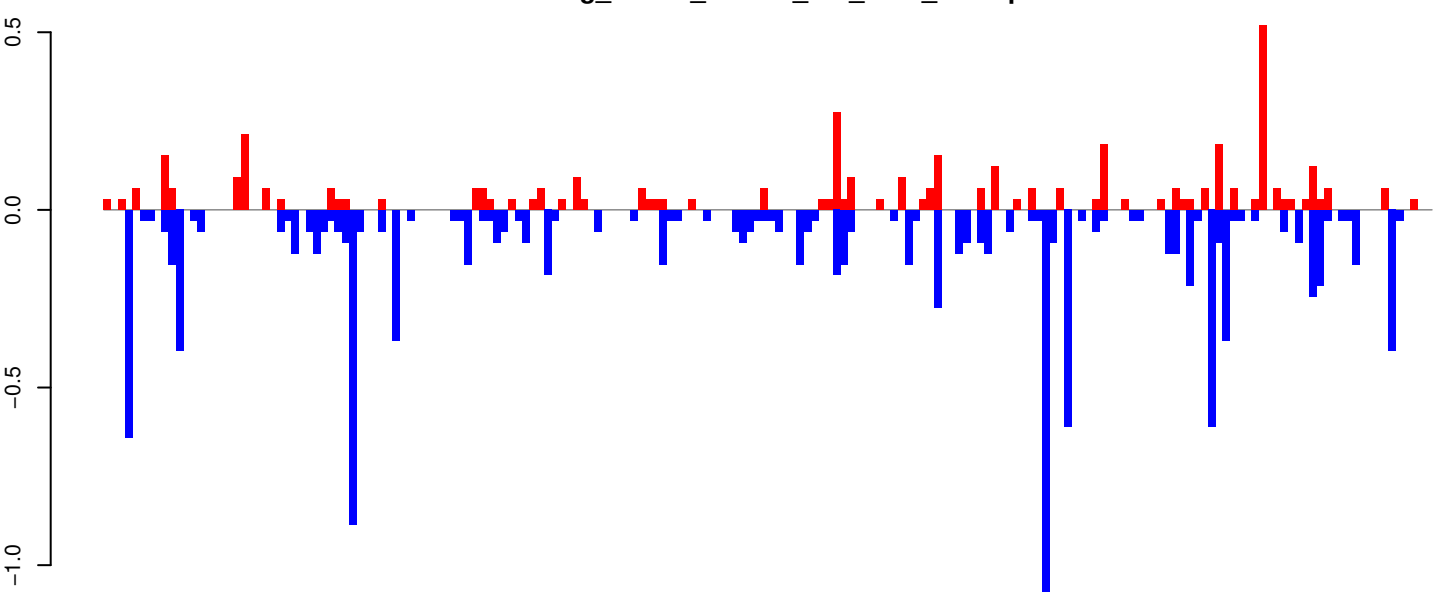

positive=4, negative=12, total=16

Window size=25, length=4580, TE@Gypsy-7_AA-LTR-I:1-4580

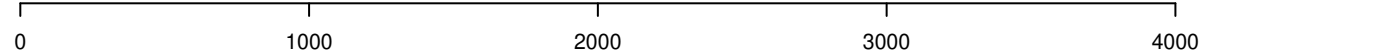

AeAeg_Whole_ZIKVdr_BM_RNA_GP.18_23.rep

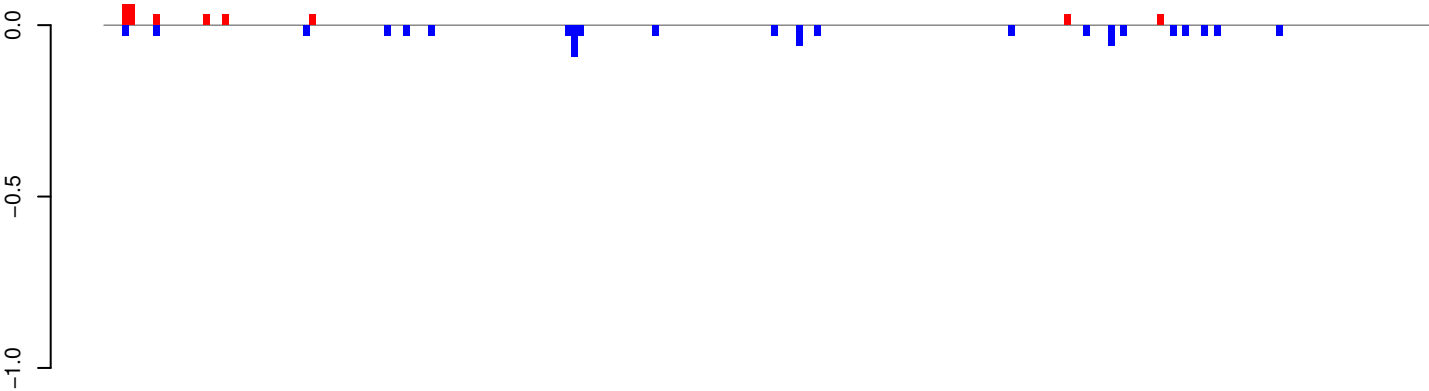

positive=0, negative=1, total=1

AeAeg_Whole_ZIKVdr_BM_RNA_GP.24_35.rep

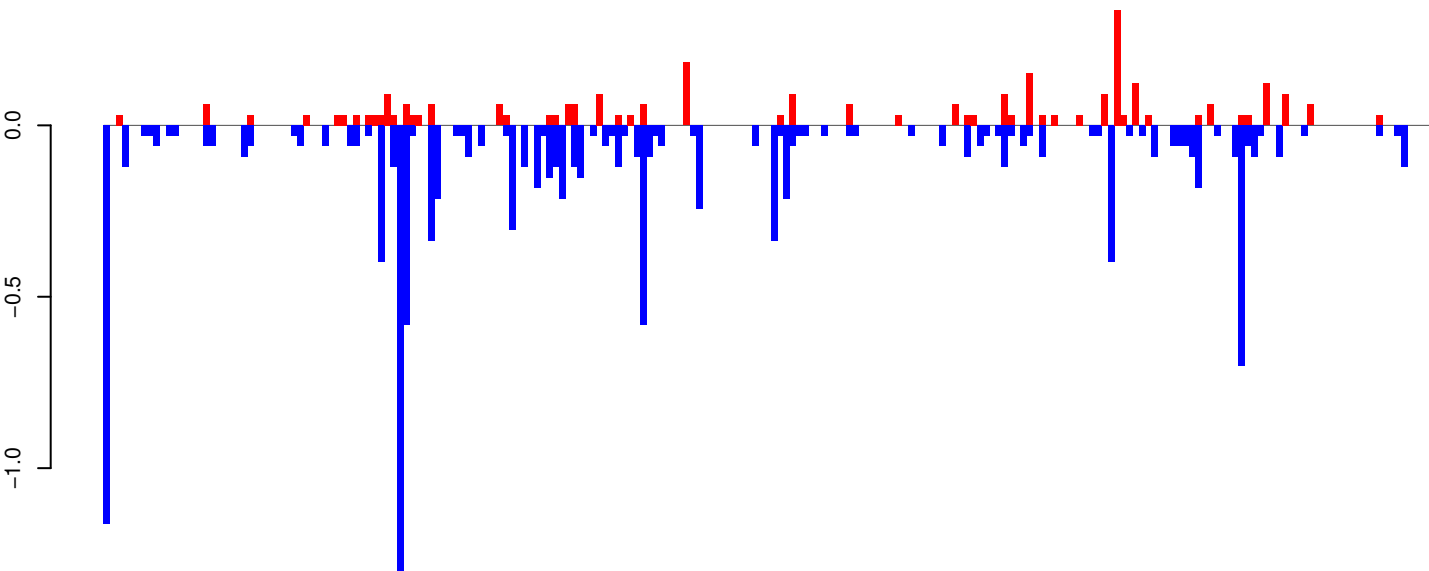

positive=3, negative=12, total=15

AeAeg_Whole_ZIKVdr_BM_RNA_GP.rep

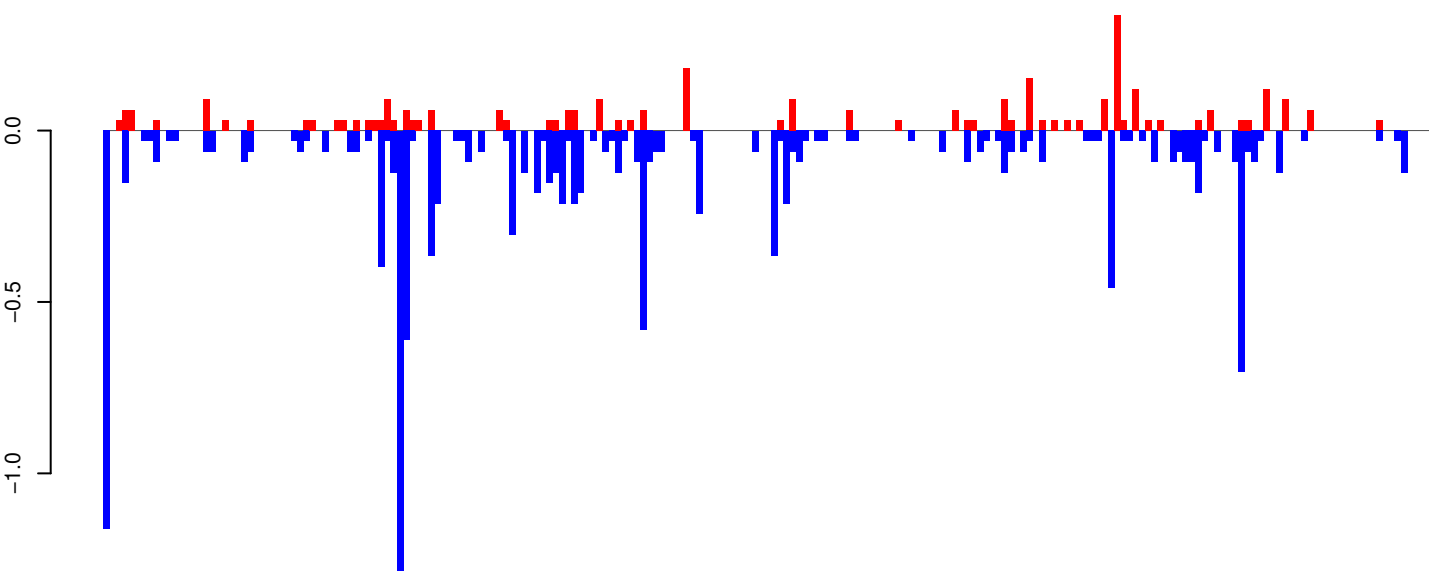

positive=3, negative=13, total=16

Window size=25, length=5303, TE@Gypsy-114_AA-LTR-I:1-5303

0 1000 2000 3000 4000 5000

AeAeg_Whole_ZIKVdr_BM_RNA_GP.18_23.rep

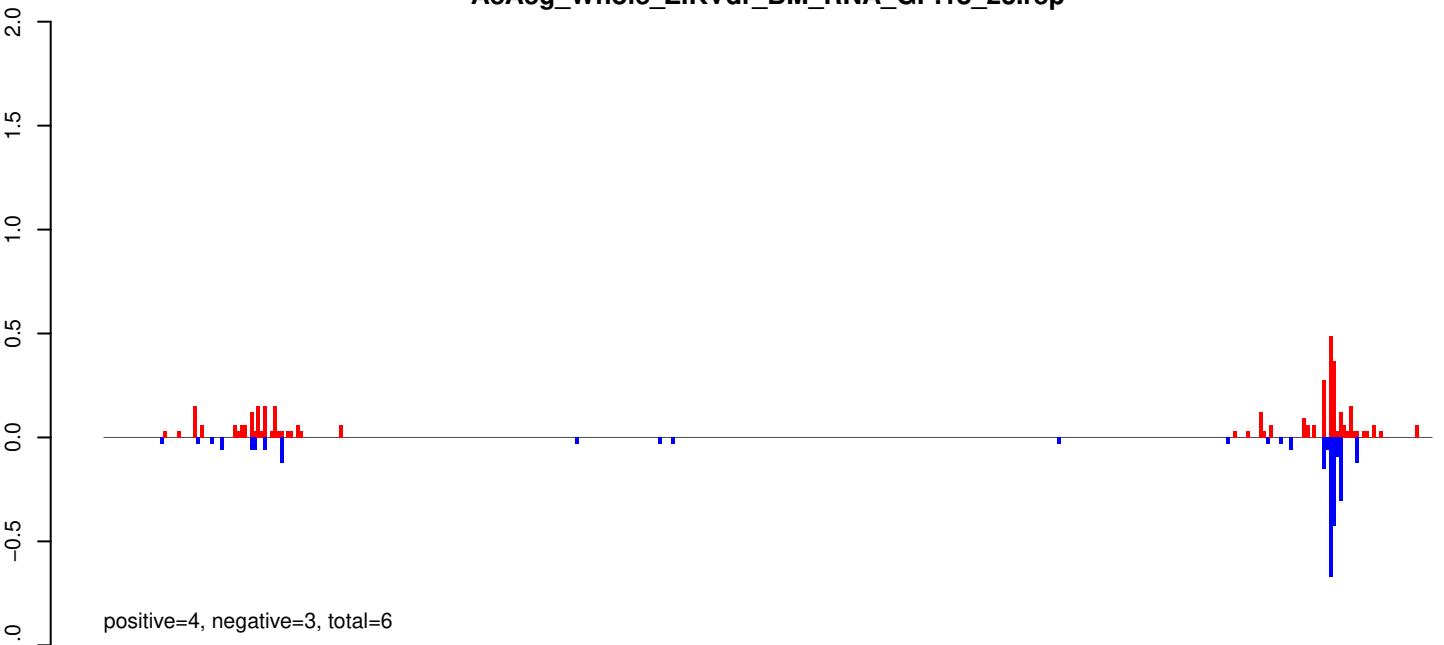

AeAeg_Whole_ZIKVdr_BM_RNA_GP.24_35.rep

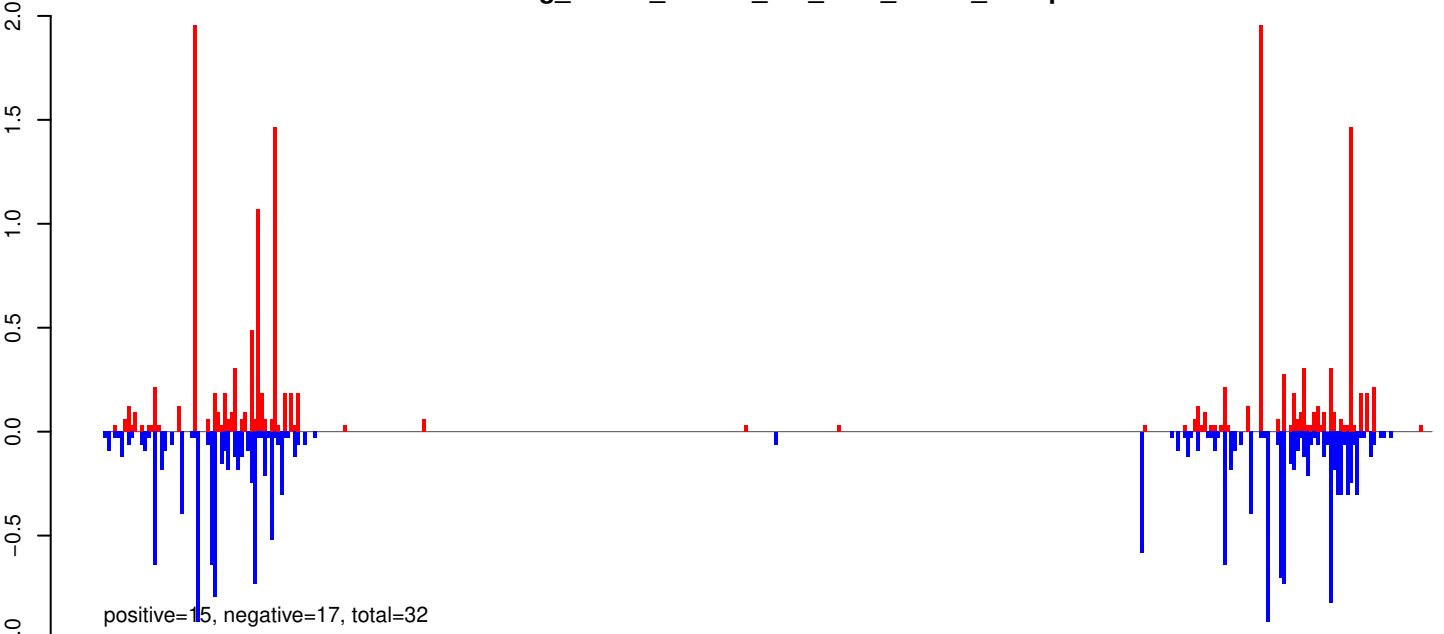

AeAeg_Whole_ZIKVdr_BM_RNA_GP.rep

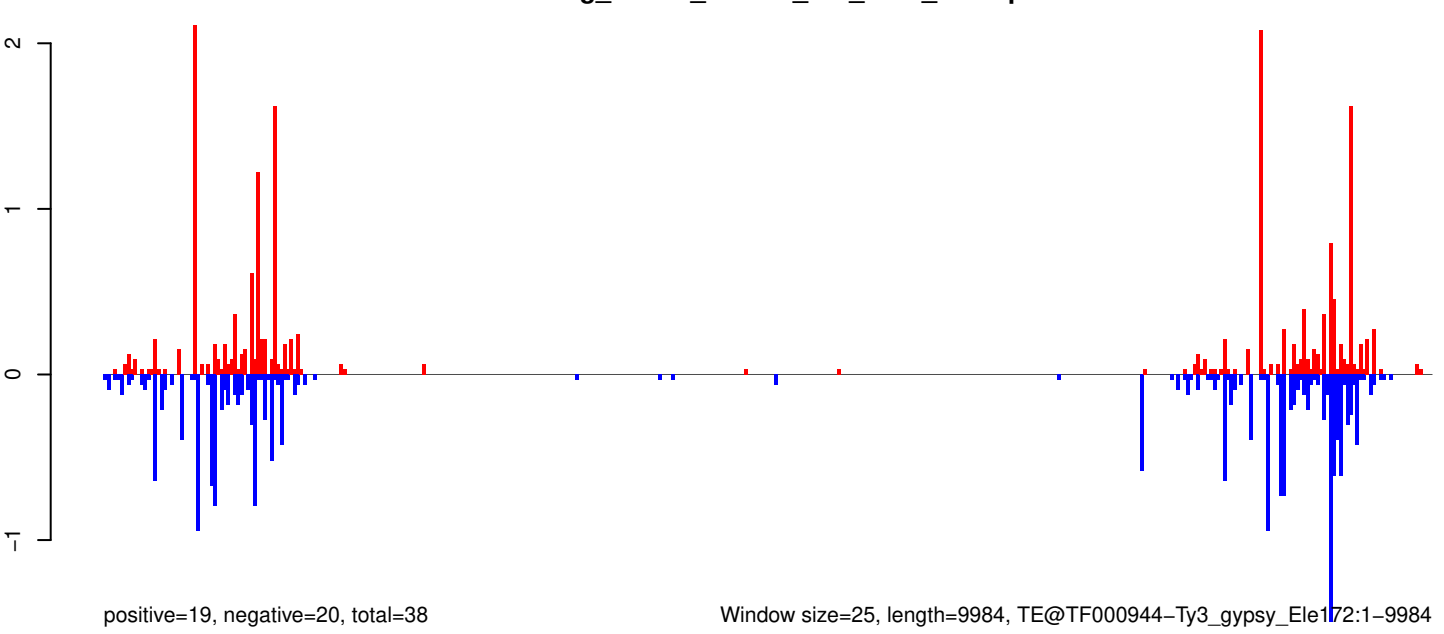

Window size=25, length=9984, TE@TF000944-Ty3_gypsy_Ele172:1-9984

0 2000 4000 6000 8000 10000

AeAeg_Whole_ZIKVdr_BM_RNA_GP.18_23.rep

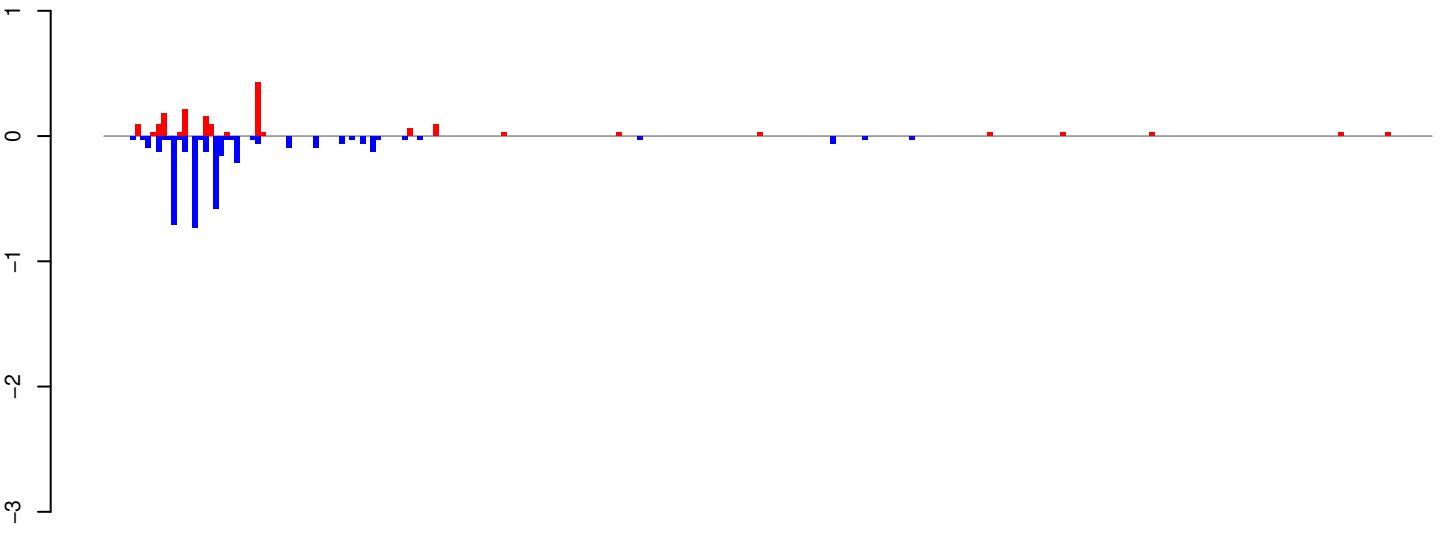

positive=2, negative=4, total=6

AeAeg_Whole_ZIKVdr_BM_RNA_GP.24_35.rep

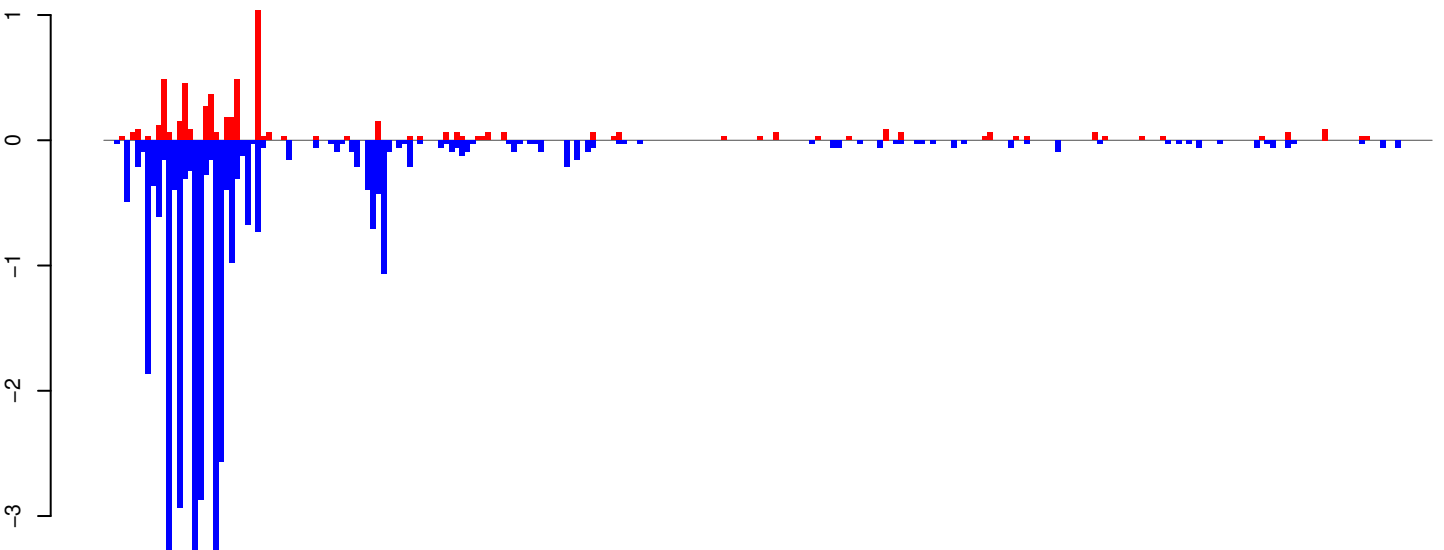

positive=6, negative=34, total=40

AeAeg_Whole_ZIKVdr_BM_RNA_GP.rep

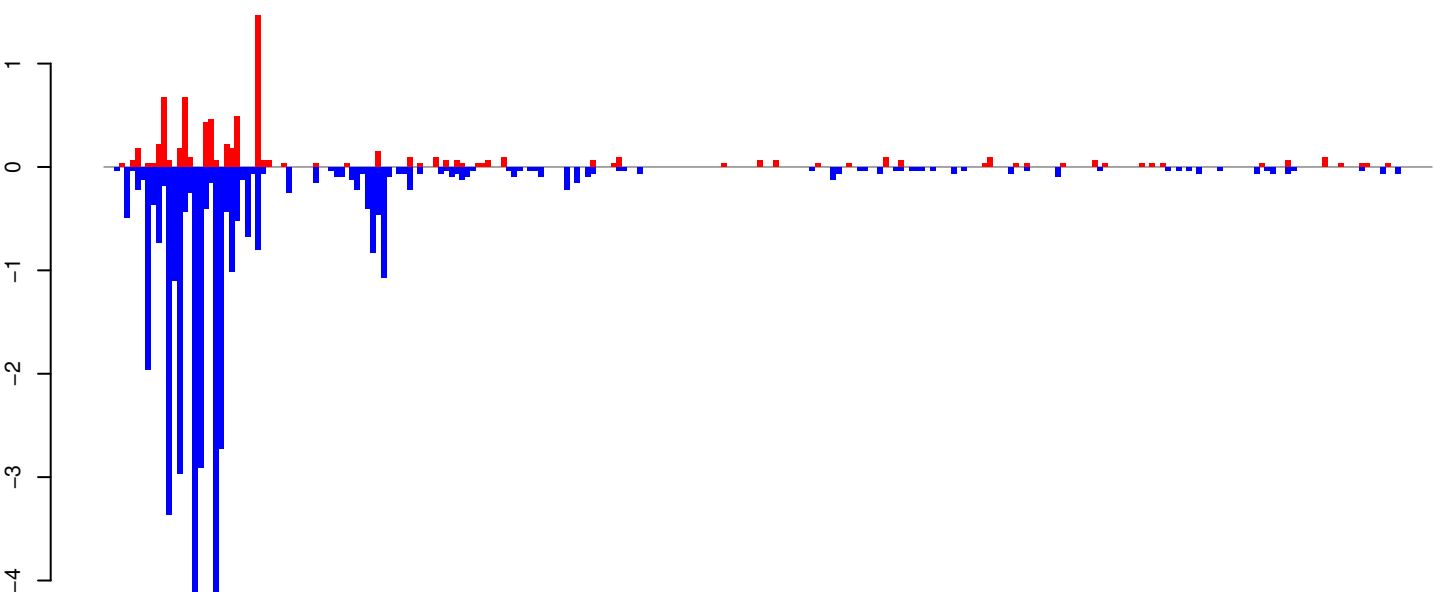

positive=8, negative=38, total=45

Window size=25, length=6346, TE@Gypsy-291_AA-LTR-I:1-6346

0 1000 2000 3000 4000 5000 6000

AeAeg_Whole_ZIKVdr_BM_RNA_GP.18_23.rep

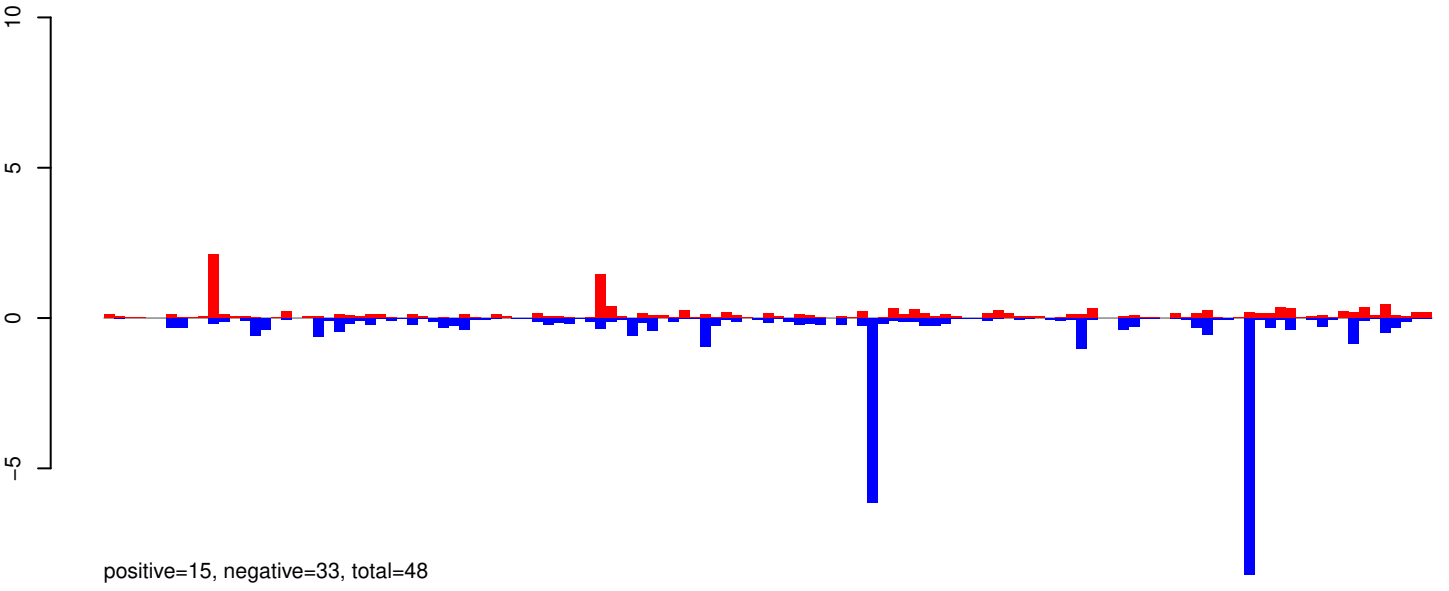

AeAeg_Whole_ZIKVdr_BM_RNA_GP.24_35.rep

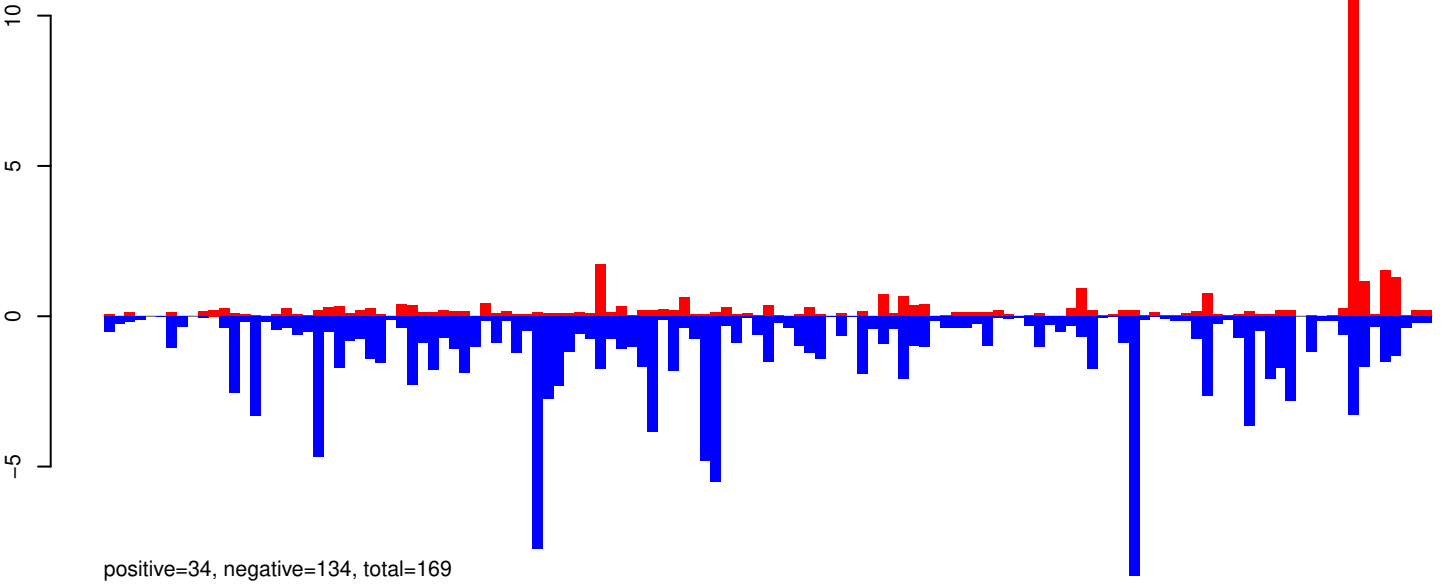

AeAeg_Whole_ZIKVdr_BM_RNA_GP.rep

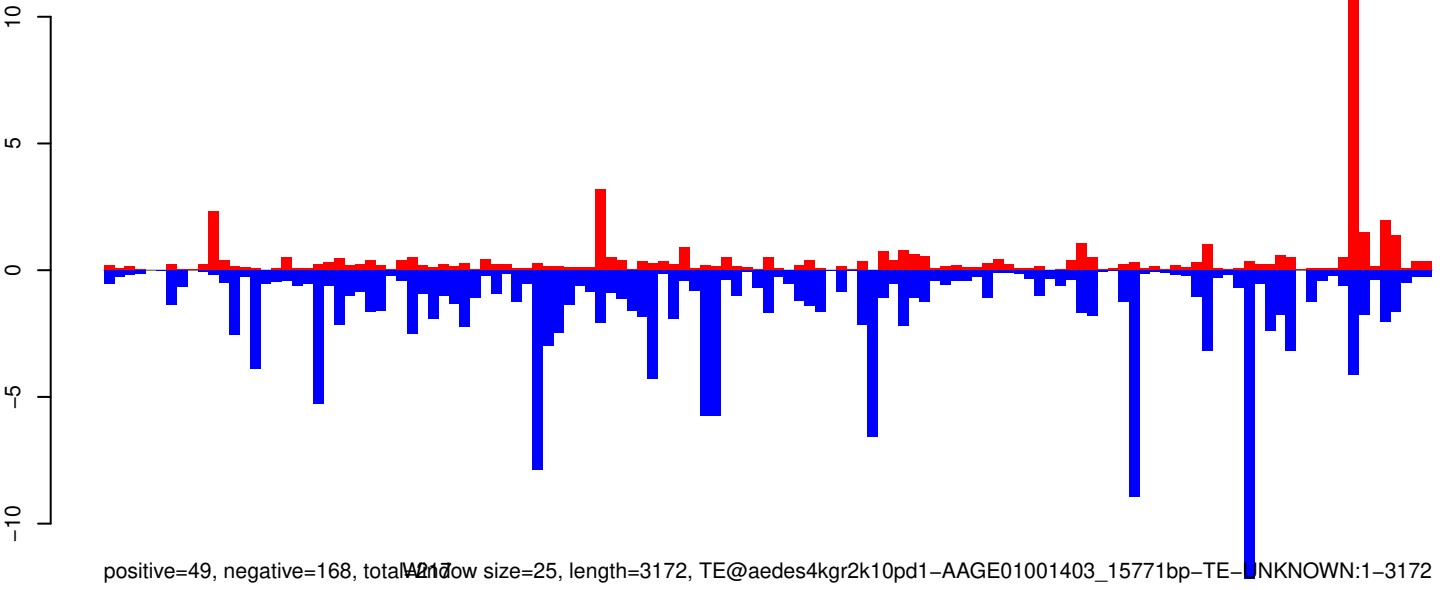

Window size=25, length=3172, TE@aedes4kgr2k10pd1-AAGE01001403_15771bp-TE-UNKNOWN:1-3172

AeAeg_Whole_ZIKVdr_BM_RNA_GP.18_23.rep

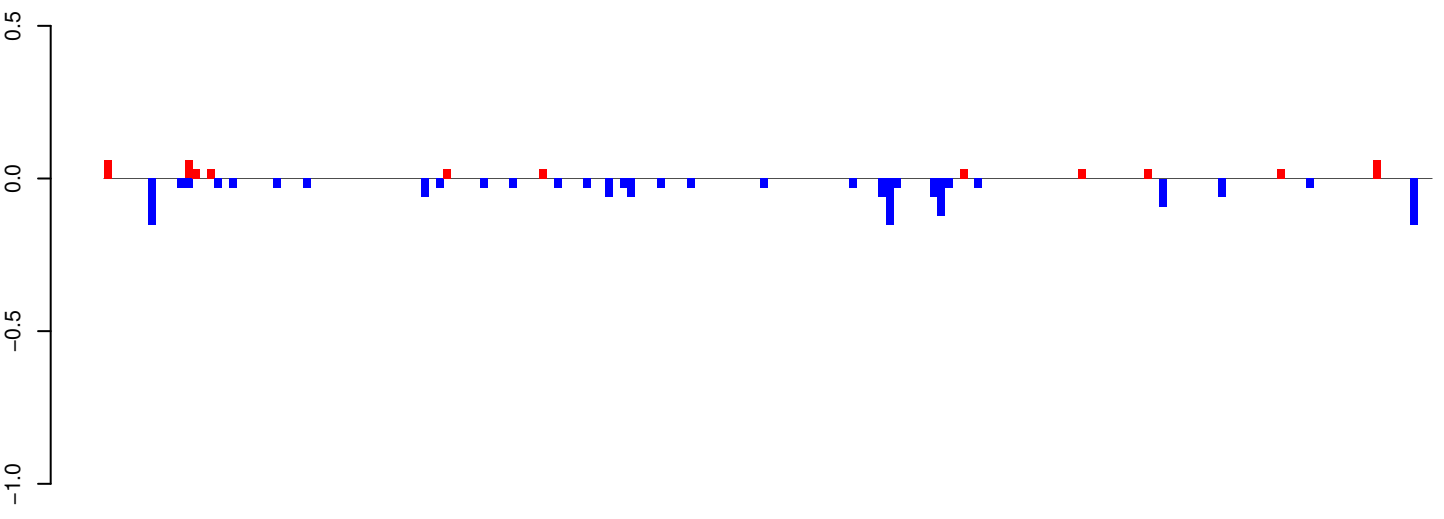

positive=0, negative=2, total=2

AeAeg_Whole_ZIKVdr_BM_RNA_GP.24_35.rep

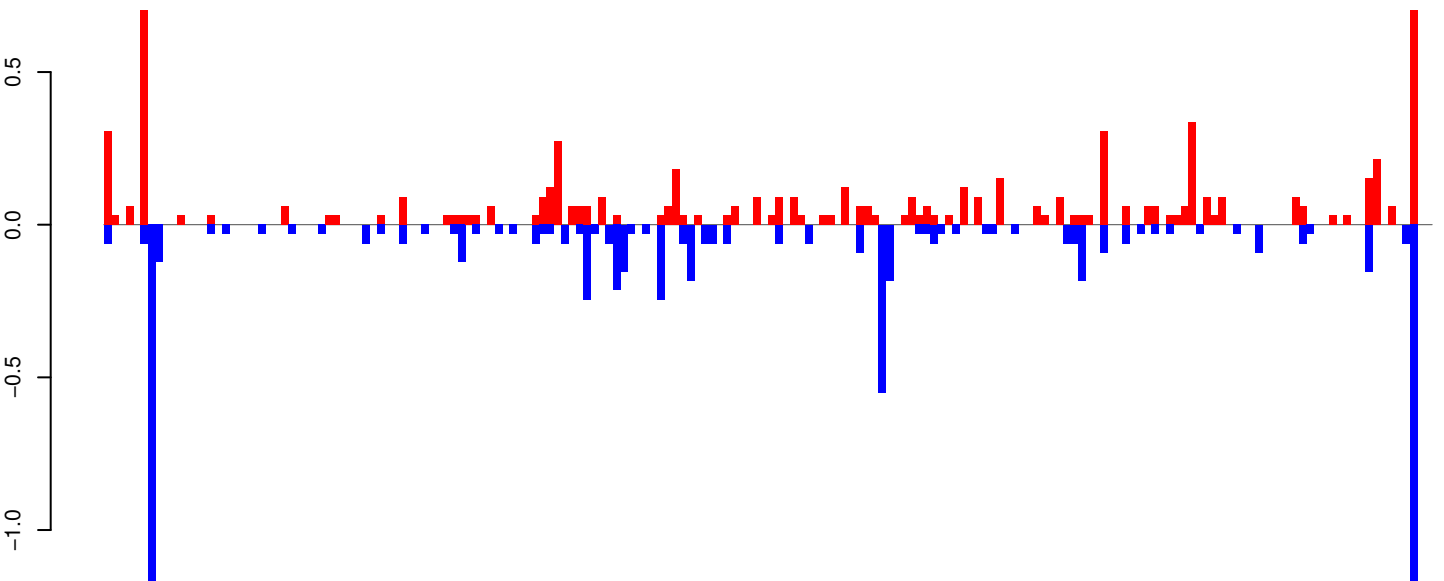

positive=7, negative=7, total=14

AeAeg_Whole_ZIKVdr_BM_RNA_GP.rep

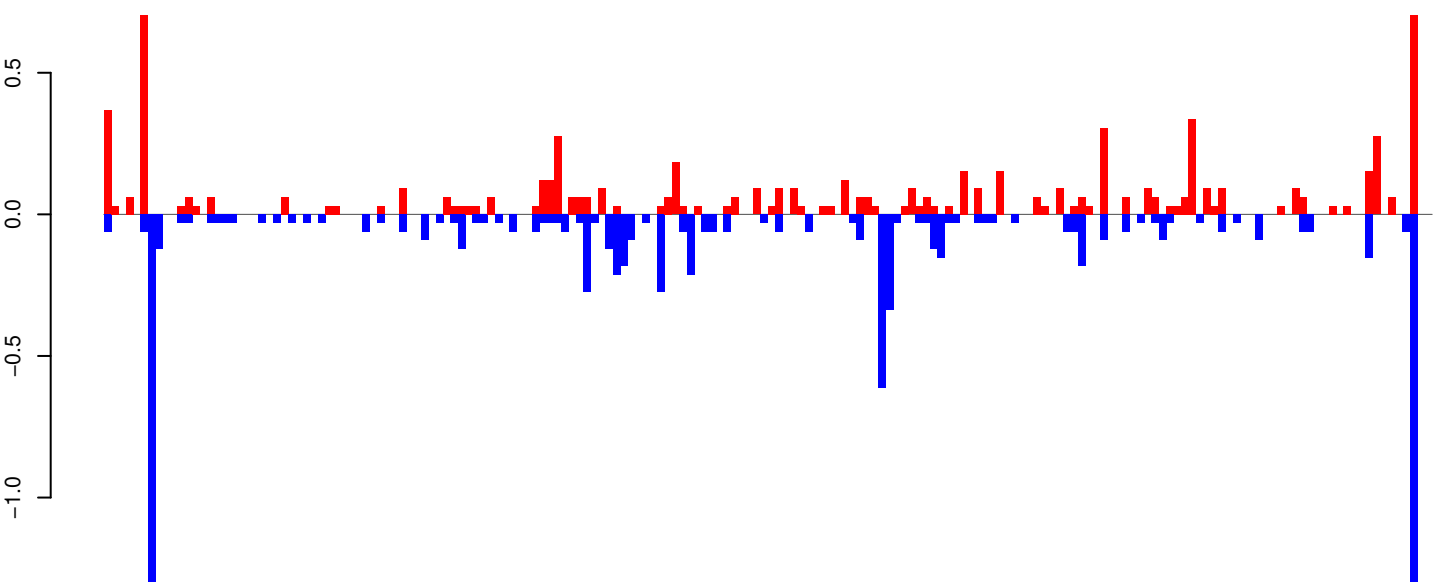

positive=7, negative=9, total=16

Window size=25, length=4476, TE@TF000695-Ty1_copia_Ele58:1-4476

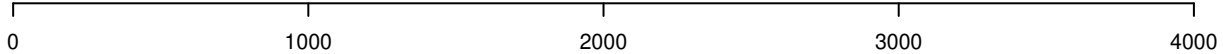

AeAeg_Whole_ZIKVdr_BM_RNA_GP.18_23.rep

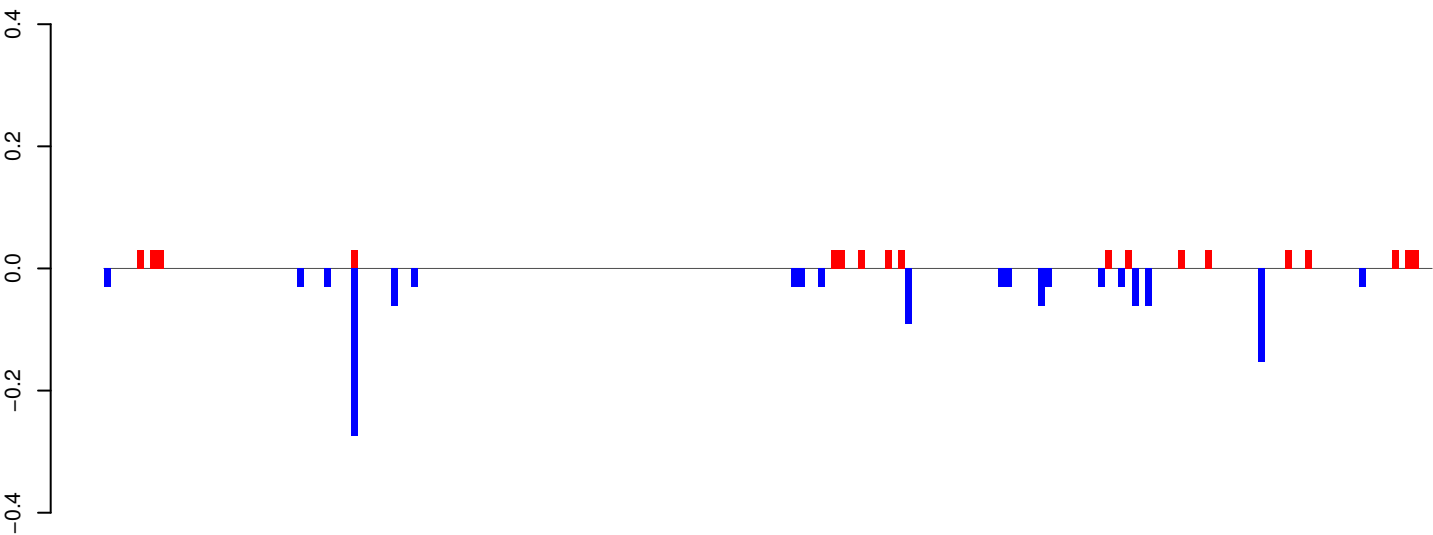

positive=1, negative=1, total=2

AeAeg_Whole_ZIKVdr_BM_RNA_GP.24_35.rep

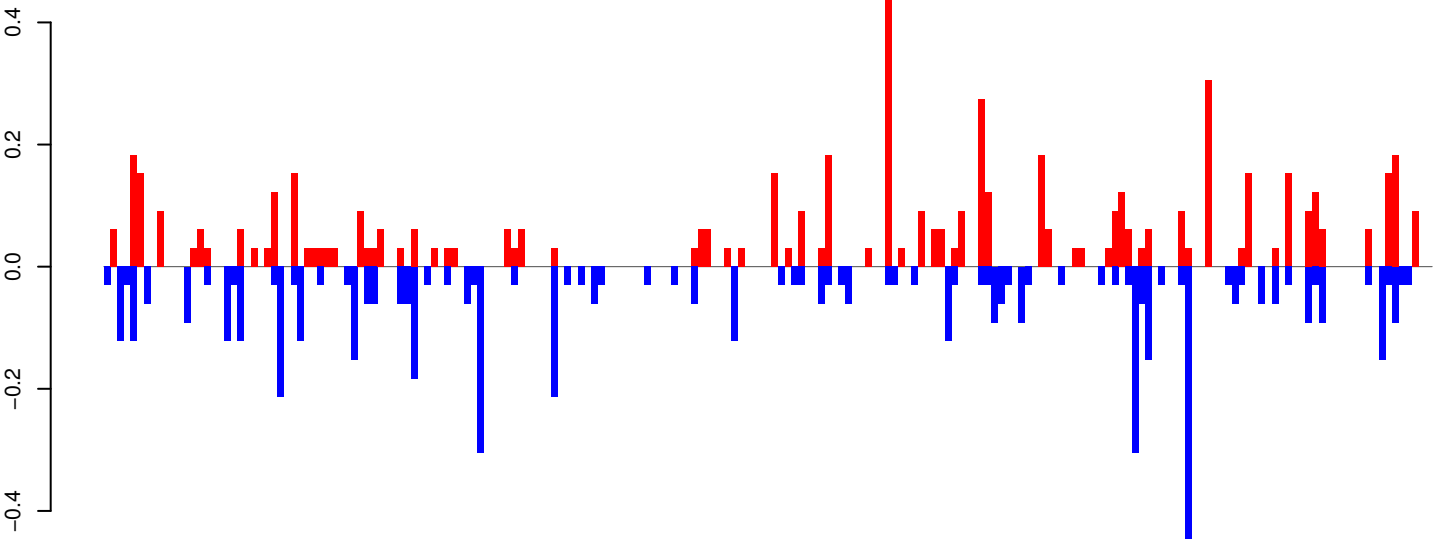

positive=6, negative=6, total=12

AeAeg_Whole_ZIKVdr_BM_RNA_GP.rep

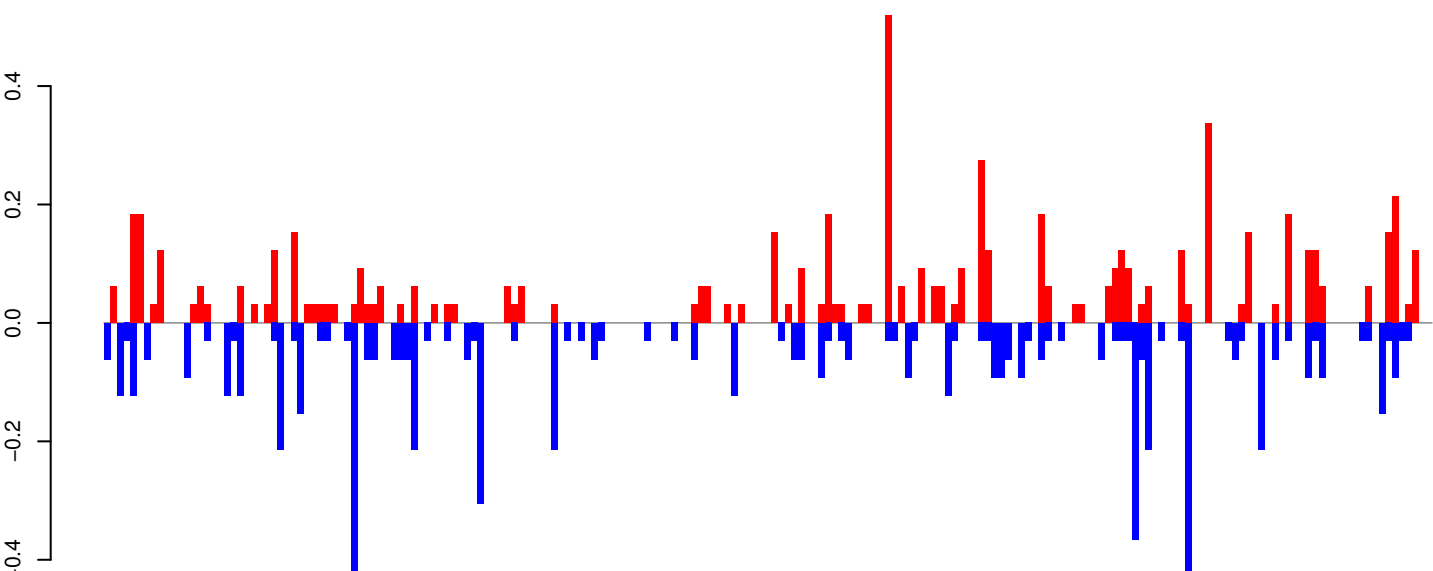

positive=7, negative=7, total=14

Window size=25, length=4973, TE@TF000620-Ty1_copia_Ele8:1-4973

0 1000 2000 3000 4000 5000

AeAeg_Whole_ZIKVdr_BM_RNA_GP.18_23.rep

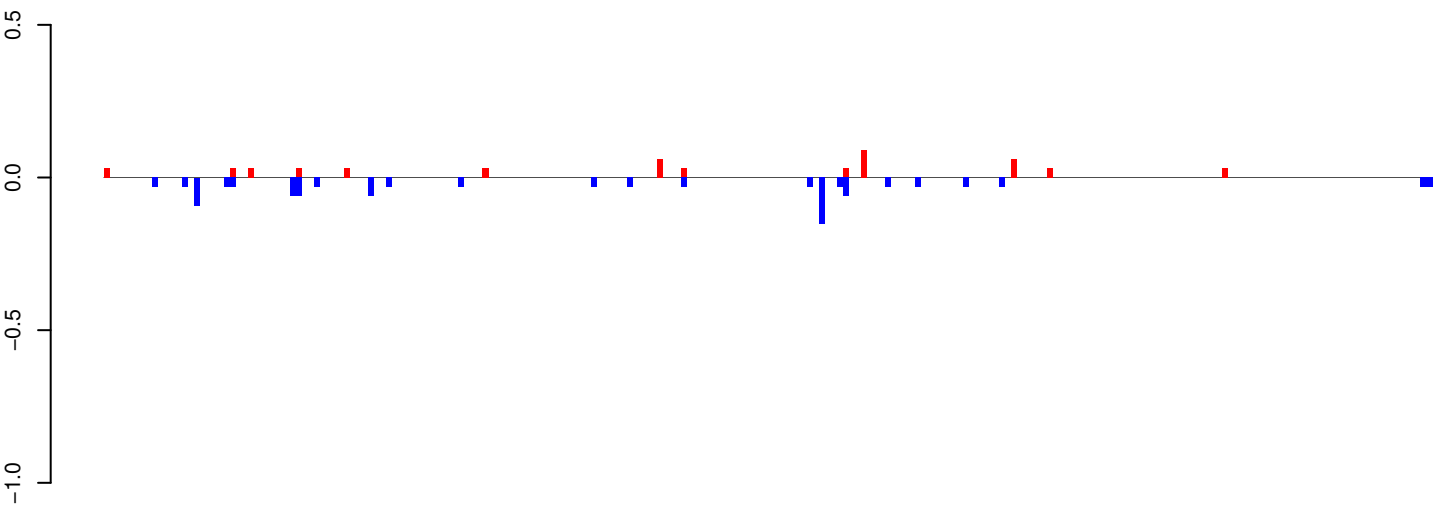

positive=1, negative=1, total=2

AeAeg_Whole_ZIKVdr_BM_RNA_GP.24_35.rep

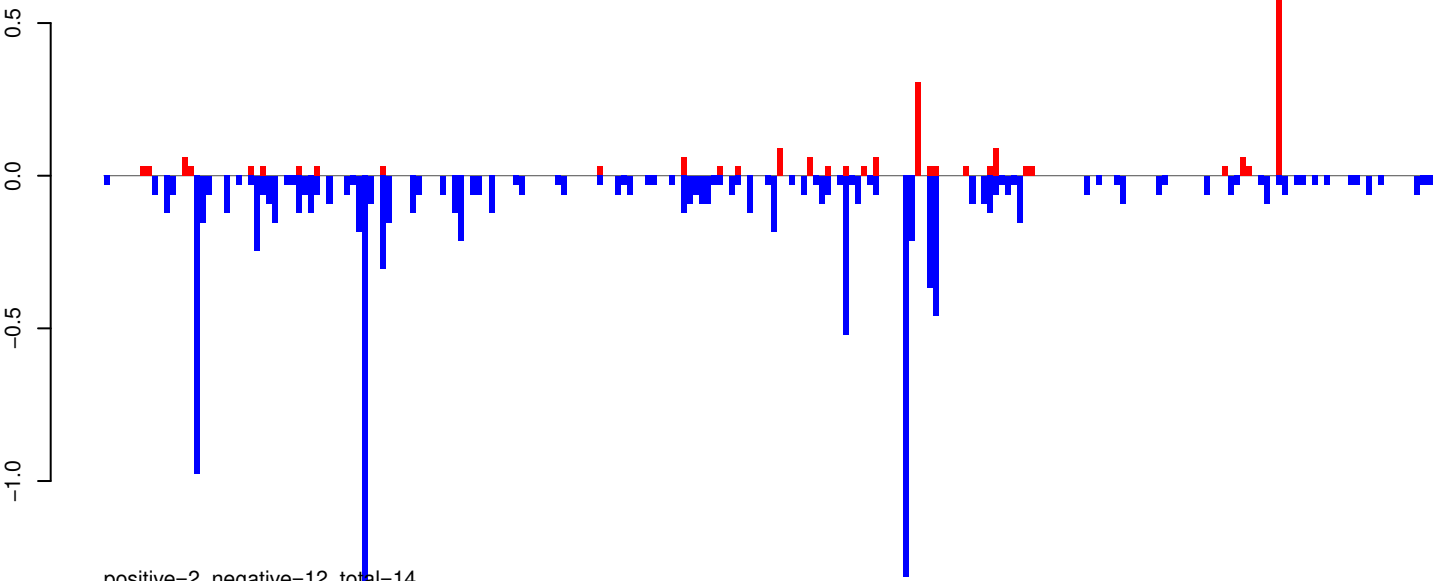

positive=2, negative=12, total=14

AeAeg_Whole_ZIKVdr_BM_RNA_GP.rep

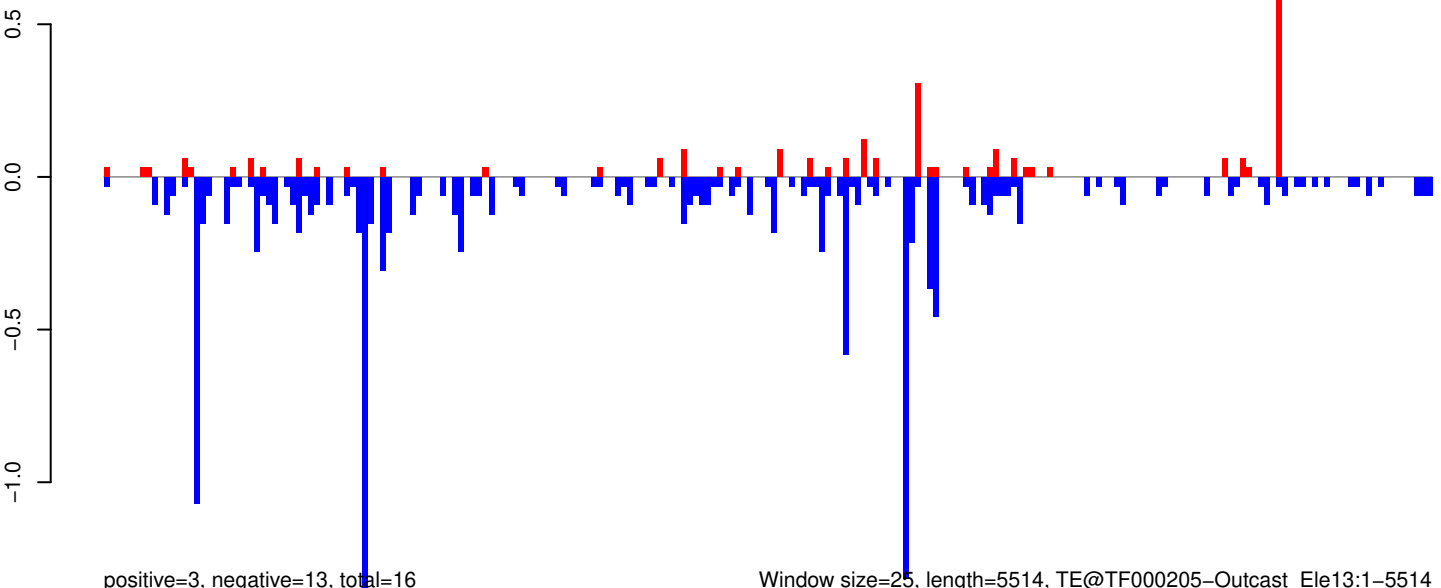

positive=3, negative=13, total=16

Window size=25, length=5514, TE@TF000205-Outcast_Ele13:1-5514

0 1000 2000 3000 4000 5000

AeAeg_Whole_ZIKVdr_BM_RNA_GP.18_23.rep

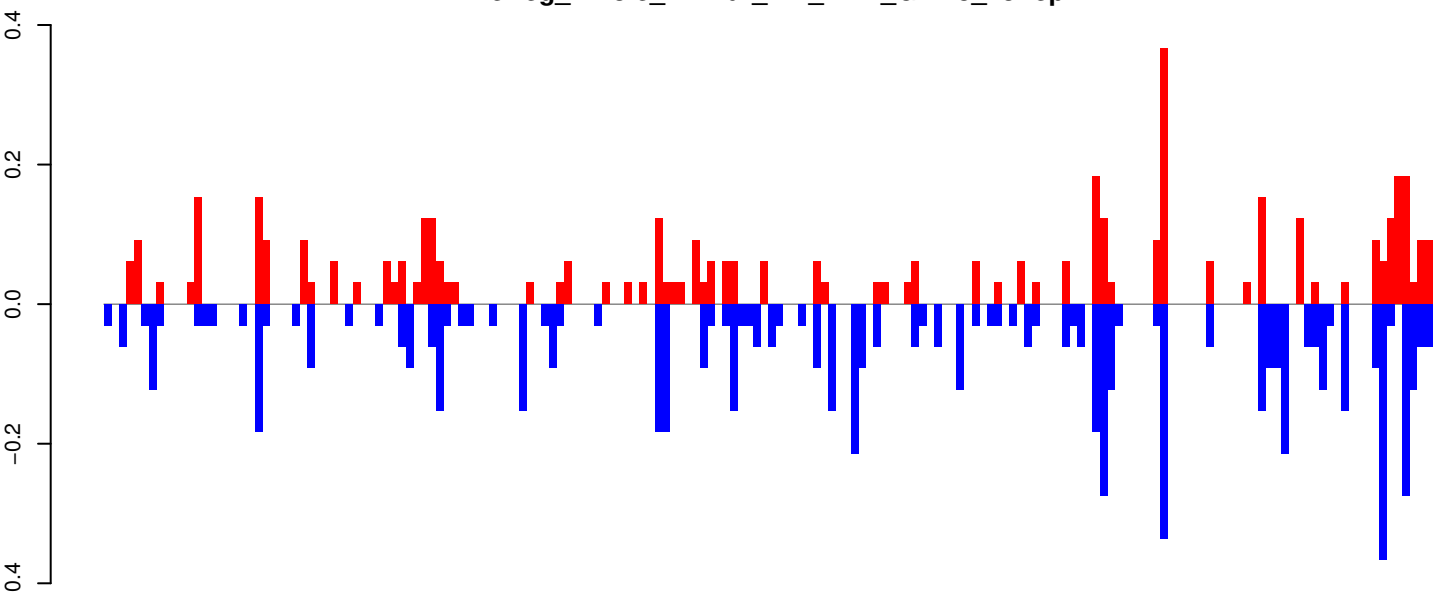

positive=5, negative=7, total=12

AeAeg_Whole_ZIKVdr_BM_RNA_GP.24_35.rep

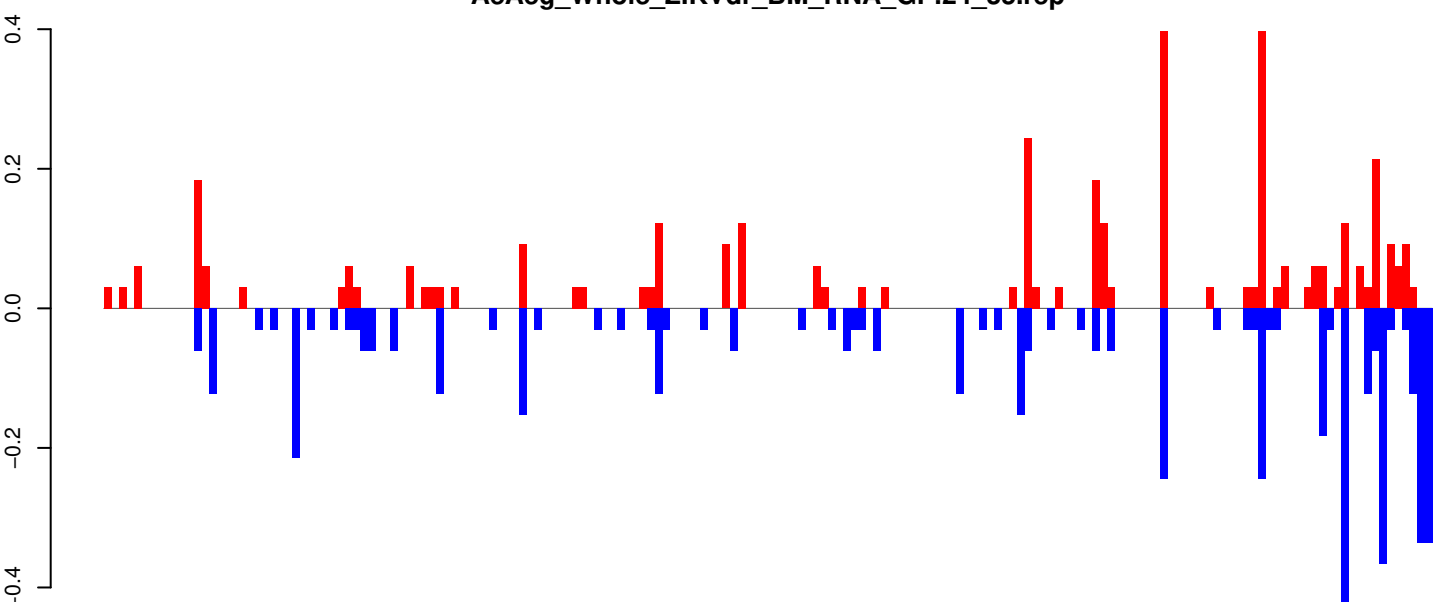

positive=4, negative=5, total=9

AeAeg_Whole_ZIKVdr_BM_RNA_GP.rep

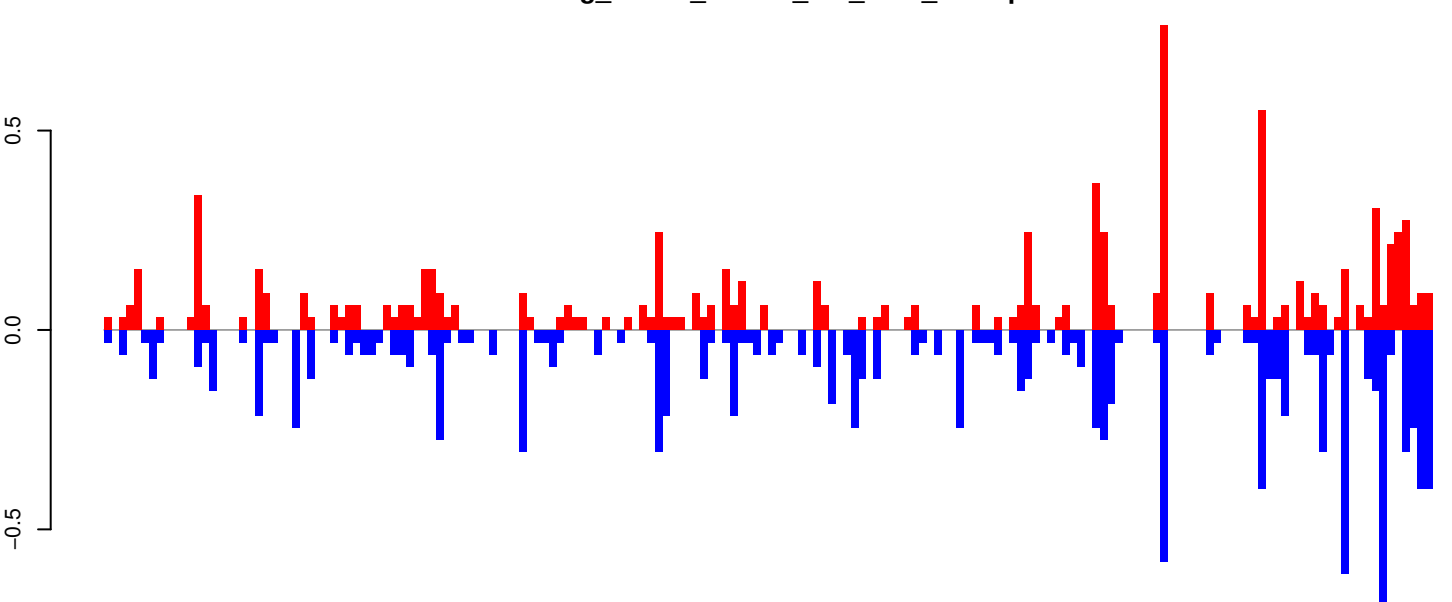

positive=9, negative=12, total=20

Window size=25, length=4393, TE@R=148-UNKNOWN:1-4393

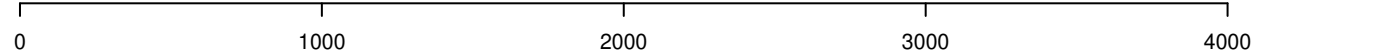

AeAeg_Whole_ZIKVdr_BM_RNA_GP.18_23.rep

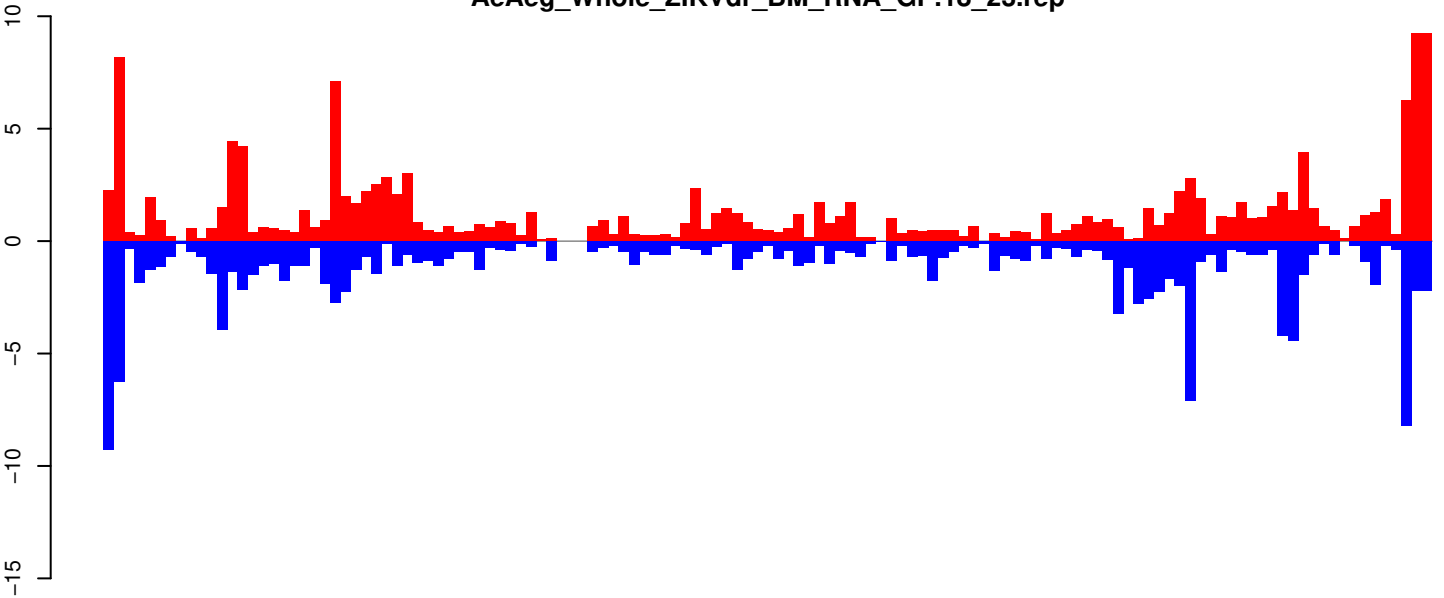

positive=155, negative=143, total=298

AeAeg_Whole_ZIKVdr_BM_RNA_GP.24_35.rep

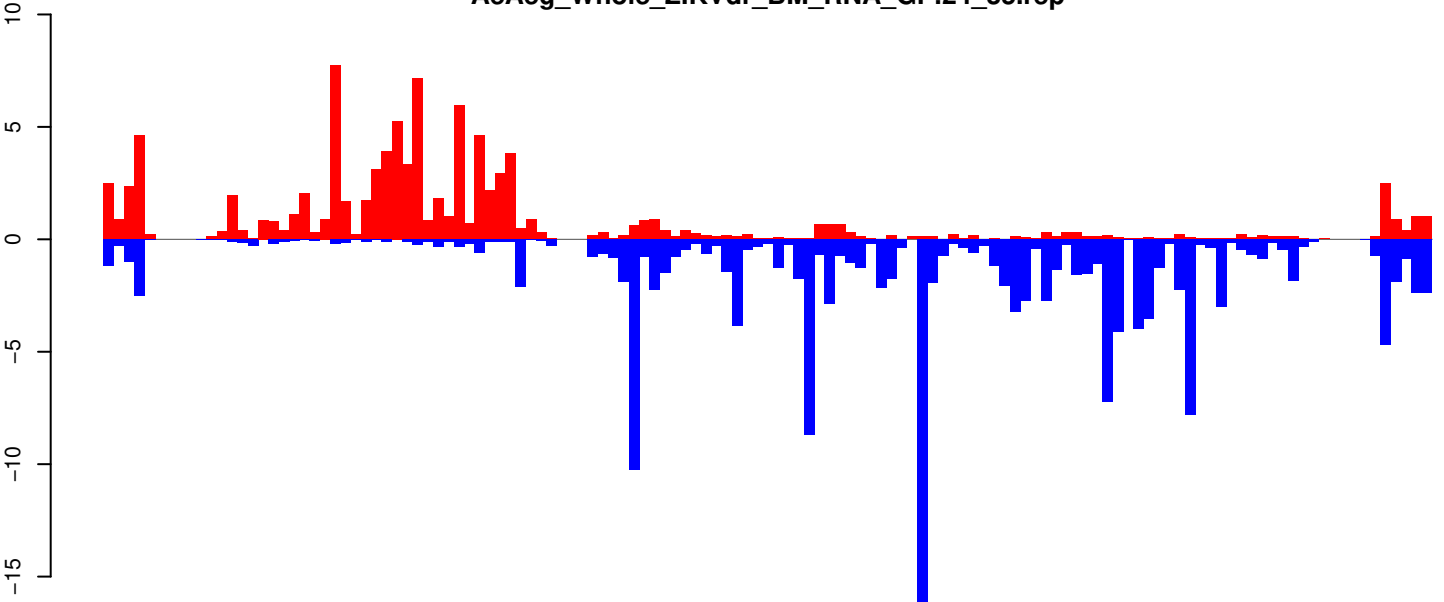

positive=99, negative=154, total=253

AeAeg_Whole_ZIKVdr_BM_RNA_GP.rep

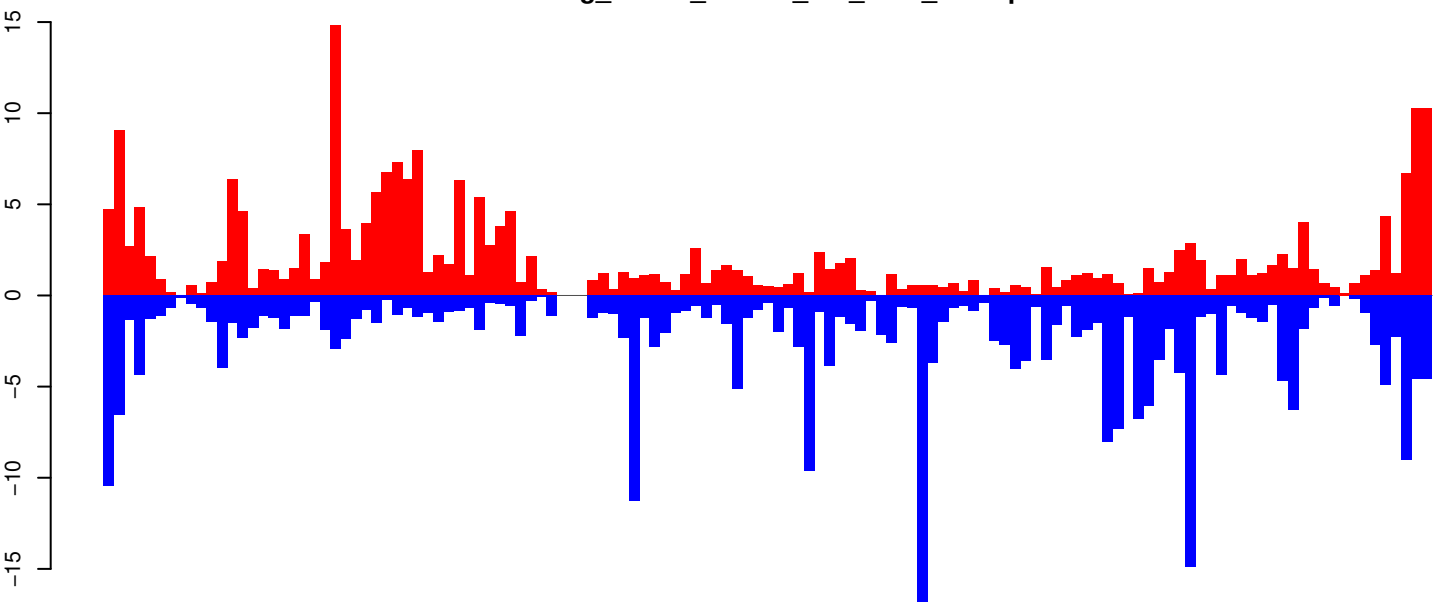

positive=253, negative=297, total=550

Window size=25, length=3222, TE@Penelope-3_Ae:1-3222

0 500 1000 1500 2000 2500 3000

AeAeg_Whole_ZIKVdr_BM_RNA_GP.18_23.rep

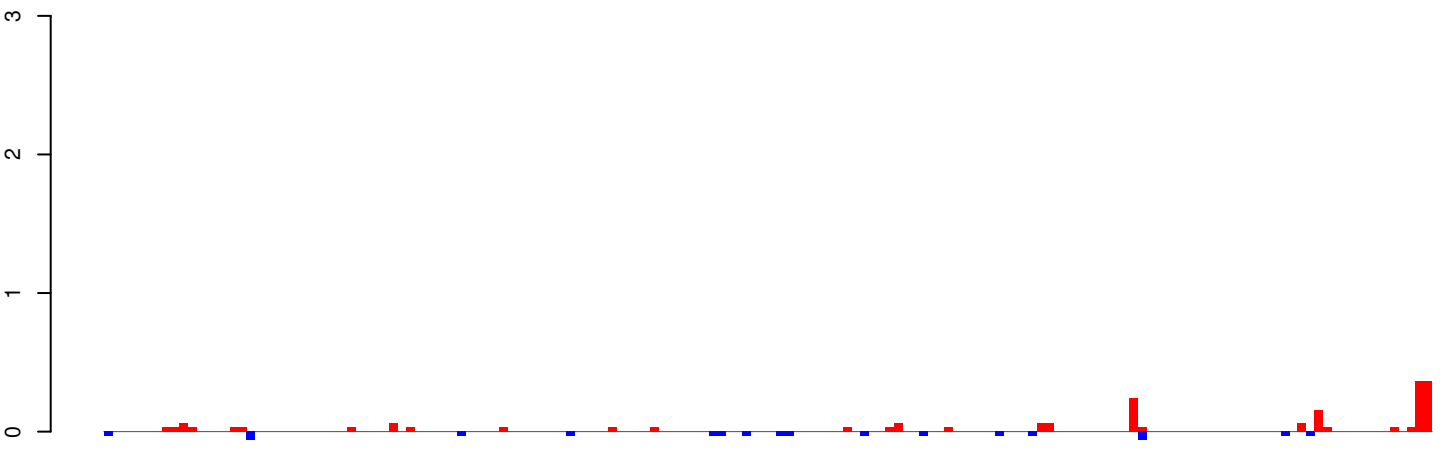

positive=2, negative=1, total=3

AeAeg_Whole_ZIKVdr_BM_RNA_GP.24_35.rep

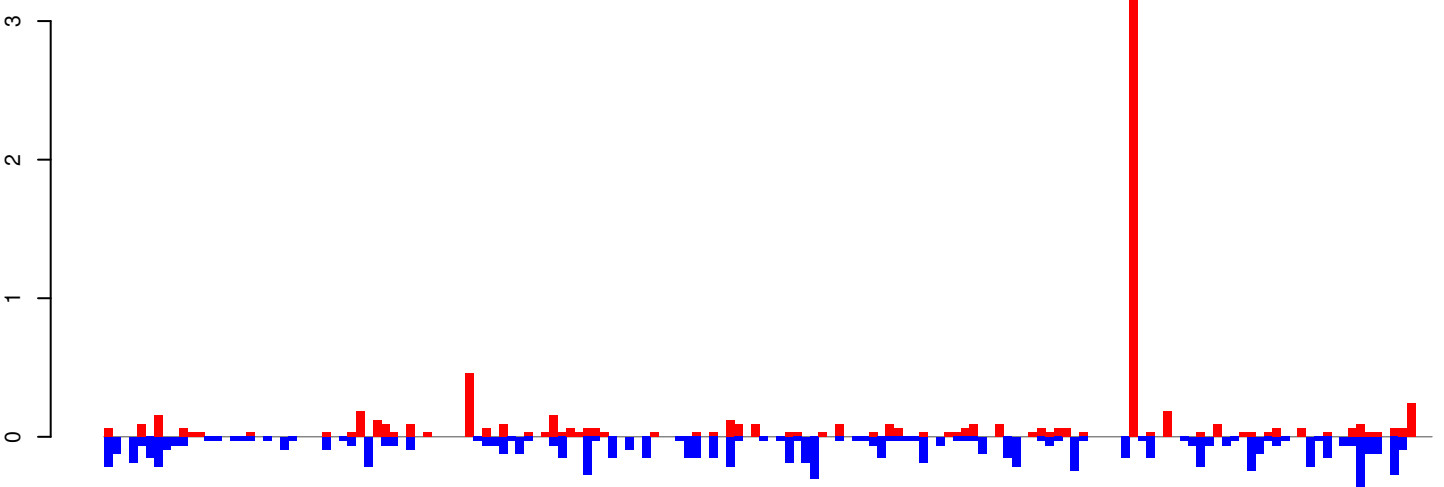

positive=8, negative=10, total=18

AeAeg_Whole_ZIKVdr_BM_RNA_GP.rep

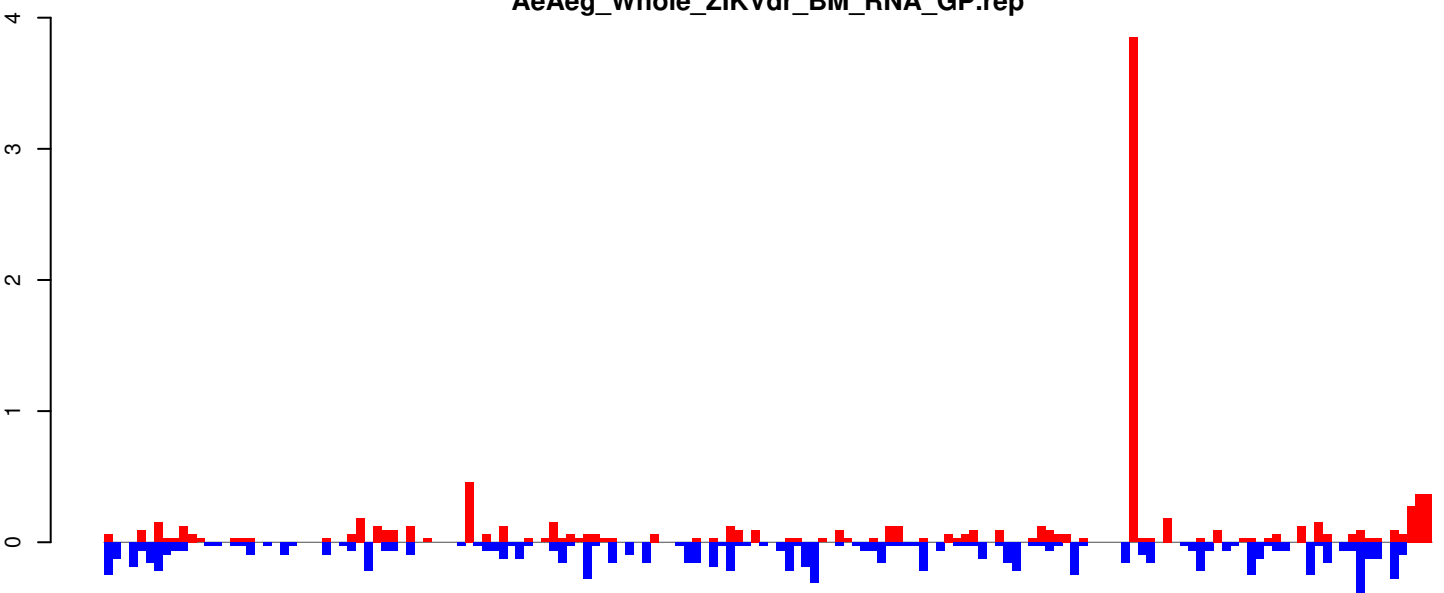

positive=10, negative=10, total=21

Window size=25, length=3928, TE@TF001080-Ty1_copia_Ele1121-3928

0 1000 2000 3000 4000

AeAeg_Whole_ZIKVdr_BM_RNA_GP.18_23.rep

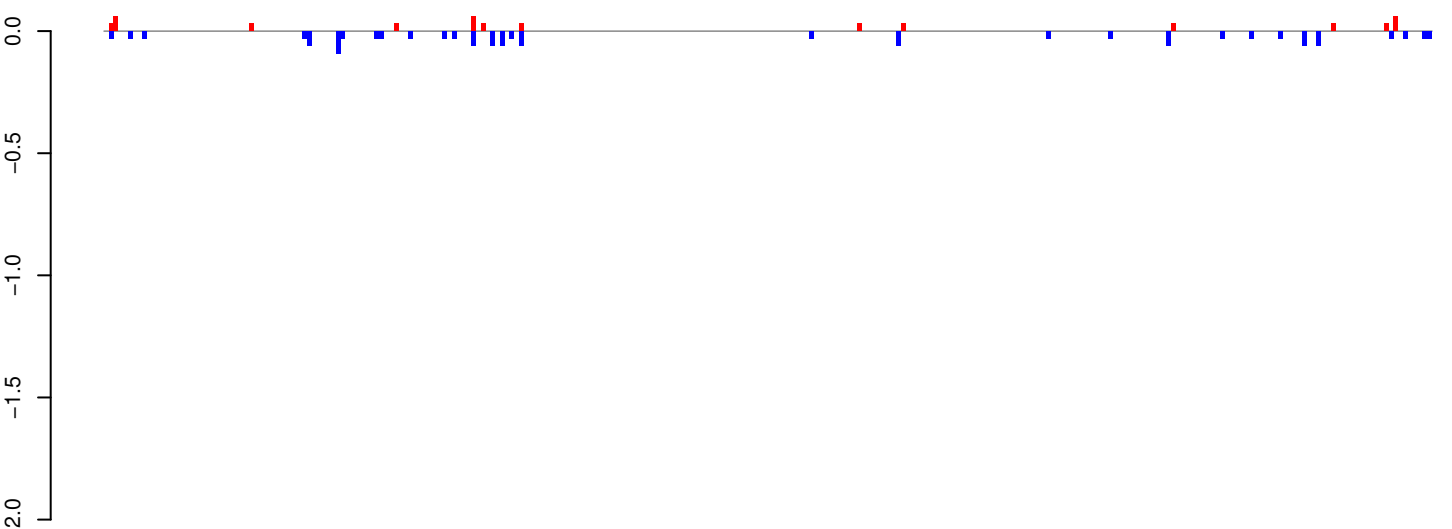

positive=0, negative=1, total=2

AeAeg_Whole_ZIKVdr_BM_RNA_GP.24_35.rep

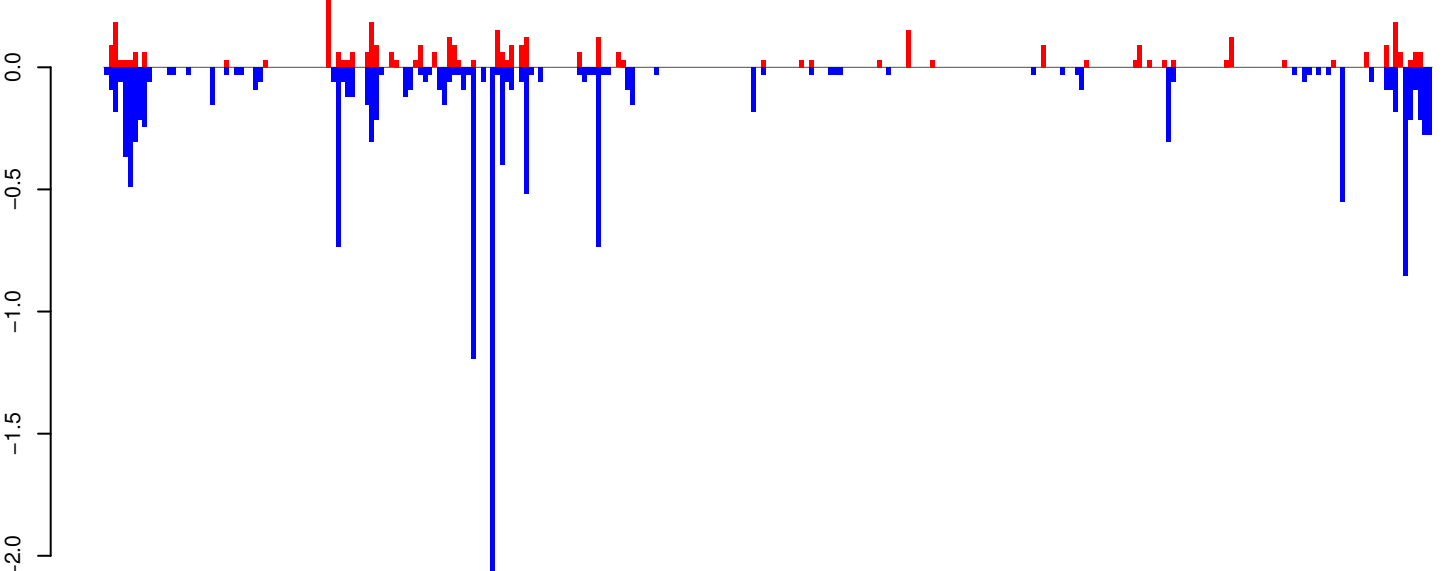

positive=4, negative=15, total=19

AeAeg_Whole_ZIKVdr_BM_RNA_GP.rep

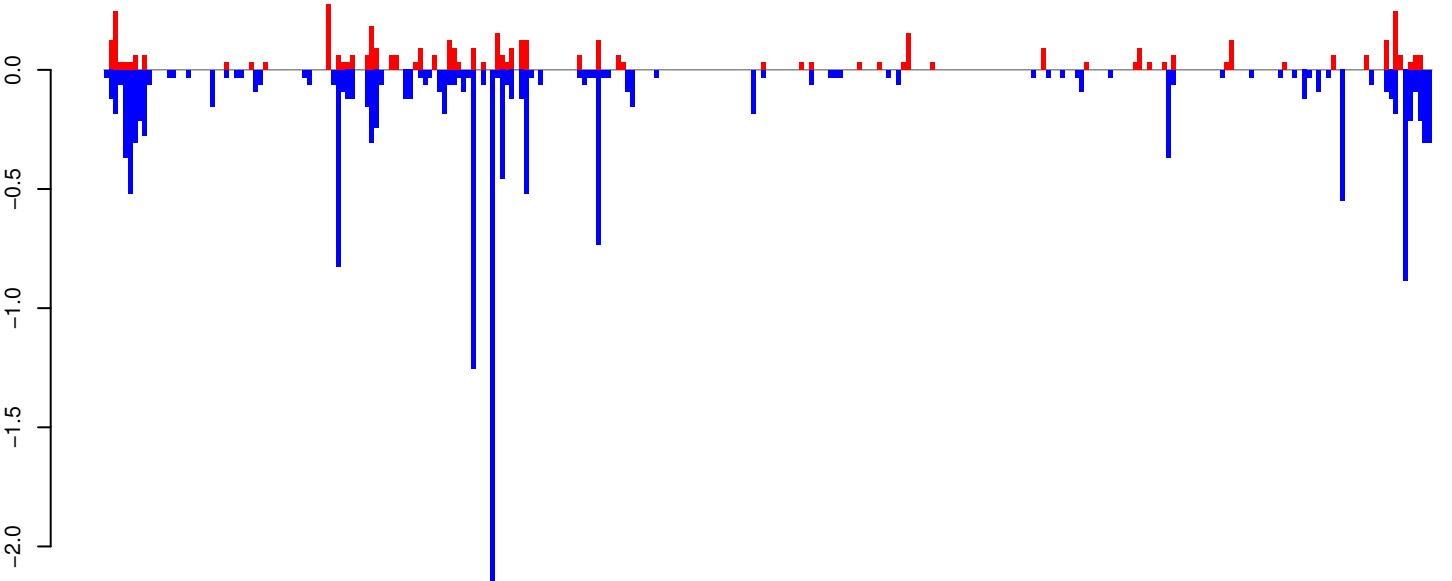

positive=5, negative=16, total=21

Window size=25, length=6871, TE@TF000385-Ty3_gypsy_Ele104:1-6871

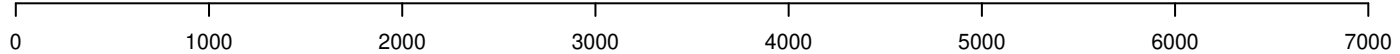

AeAeg_Whole_ZIKVdr_BM_RNA_GP.18_23.rep

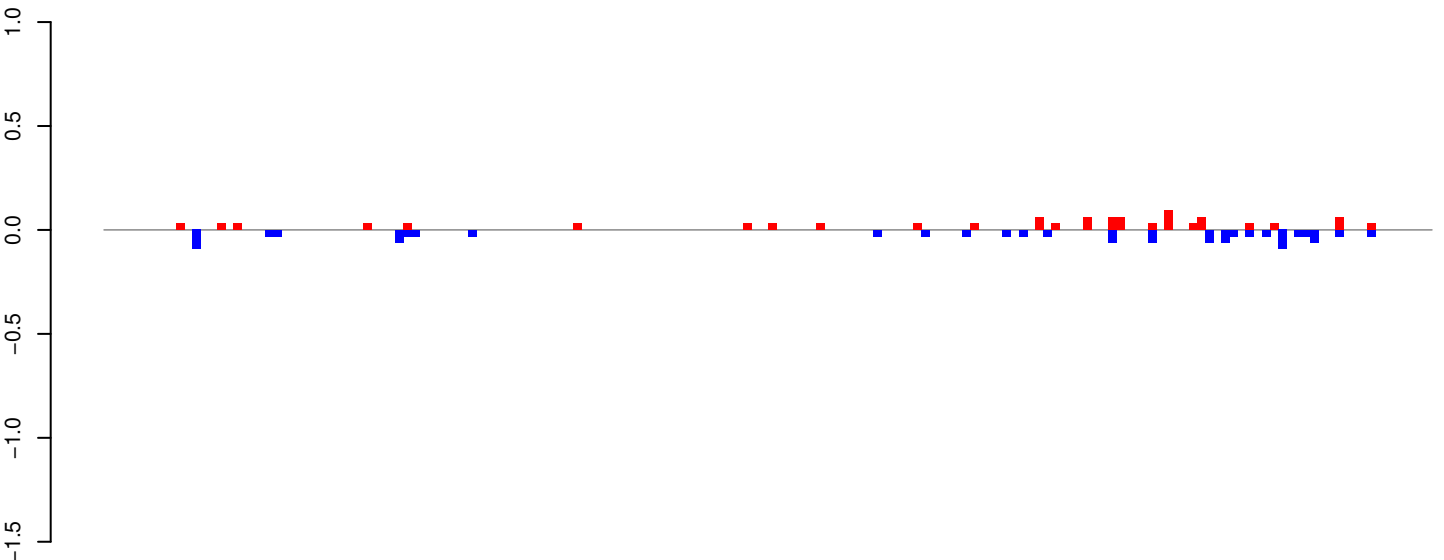

AeAeg_Whole_ZIKVdr_BM_RNA_GP.24_35.rep

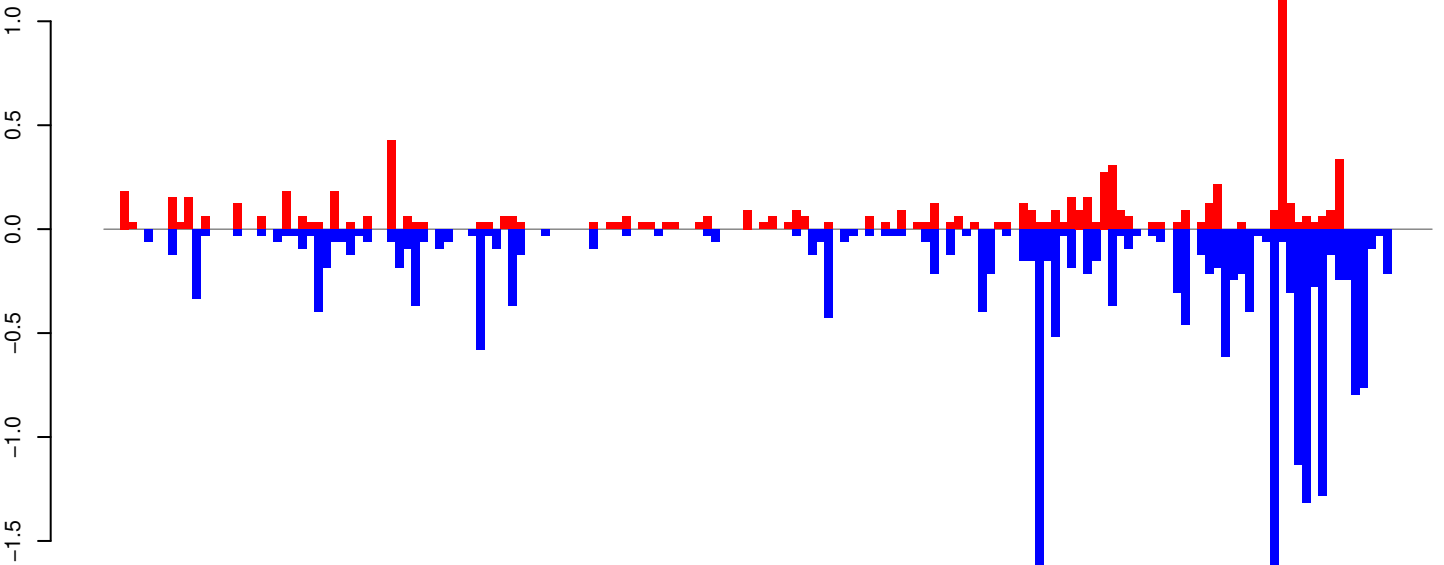

AeAeg_Whole_ZIKVdr_BM_RNA_GP.rep

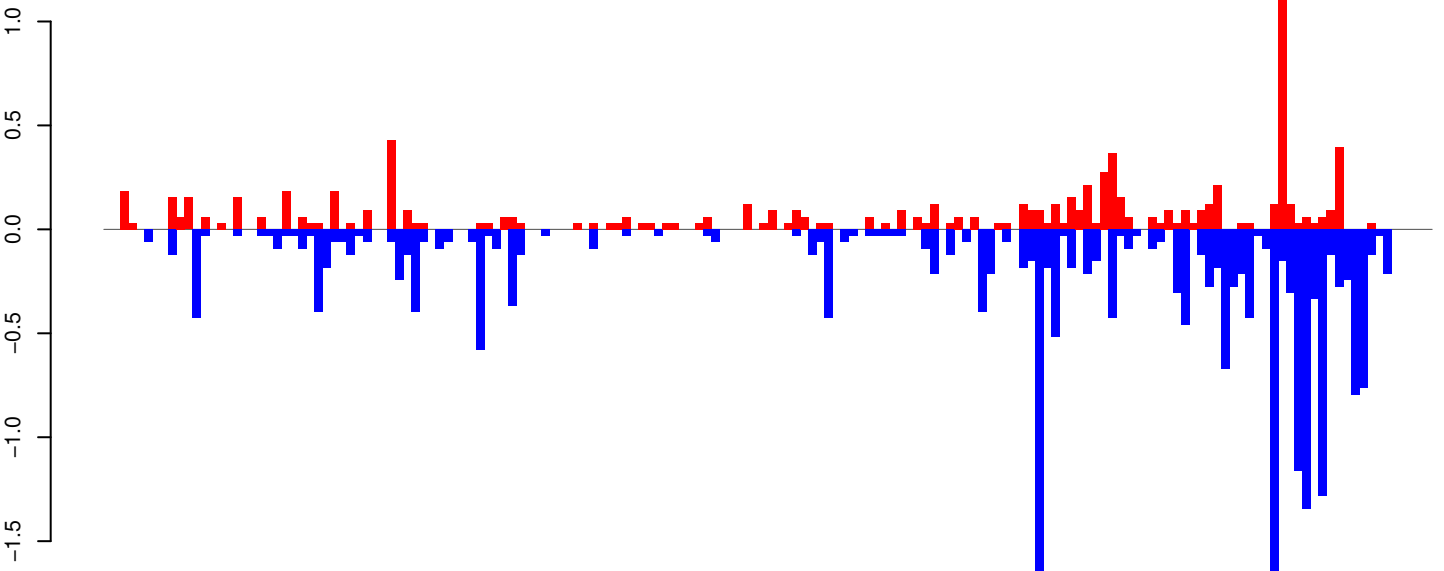

Window size=25, length=4078, TE@TF000066-CR1_Ele19:1-4078

0 1000 2000 3000 4000

AeAeg_Whole_ZIKVdr_BM_RNA_GP.18_23.rep

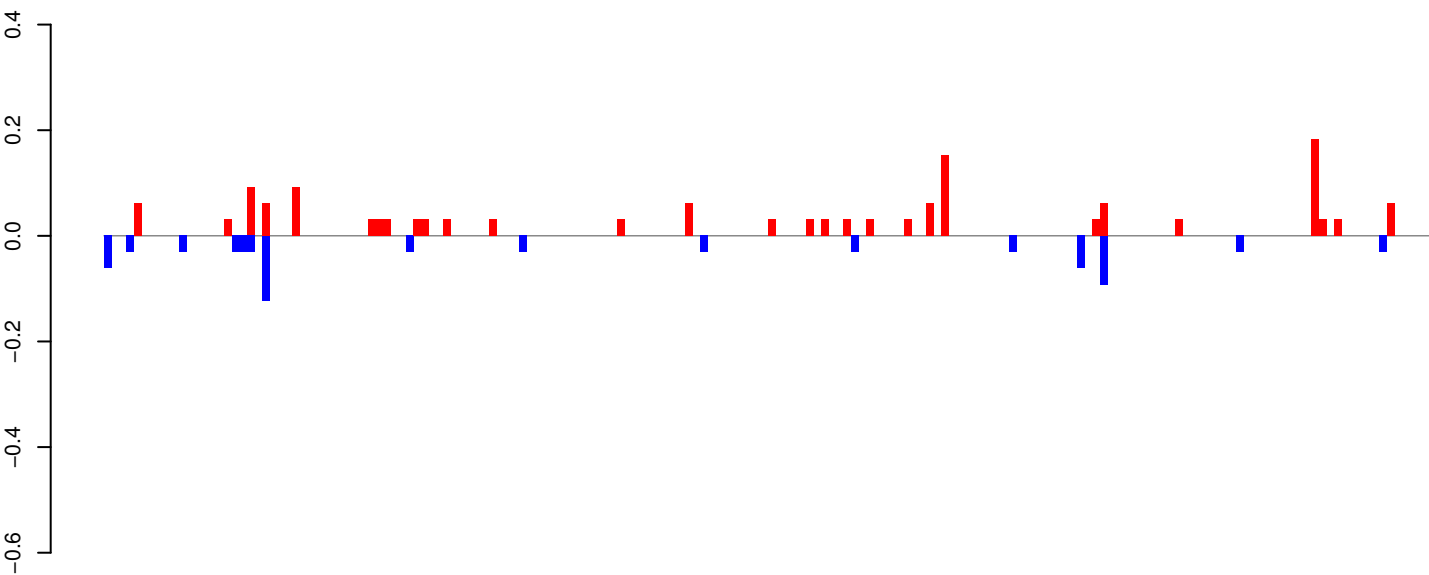

positive=1, negative=1, total=2

AeAeg_Whole_ZIKVdr_BM_RNA_GP.24_35.rep

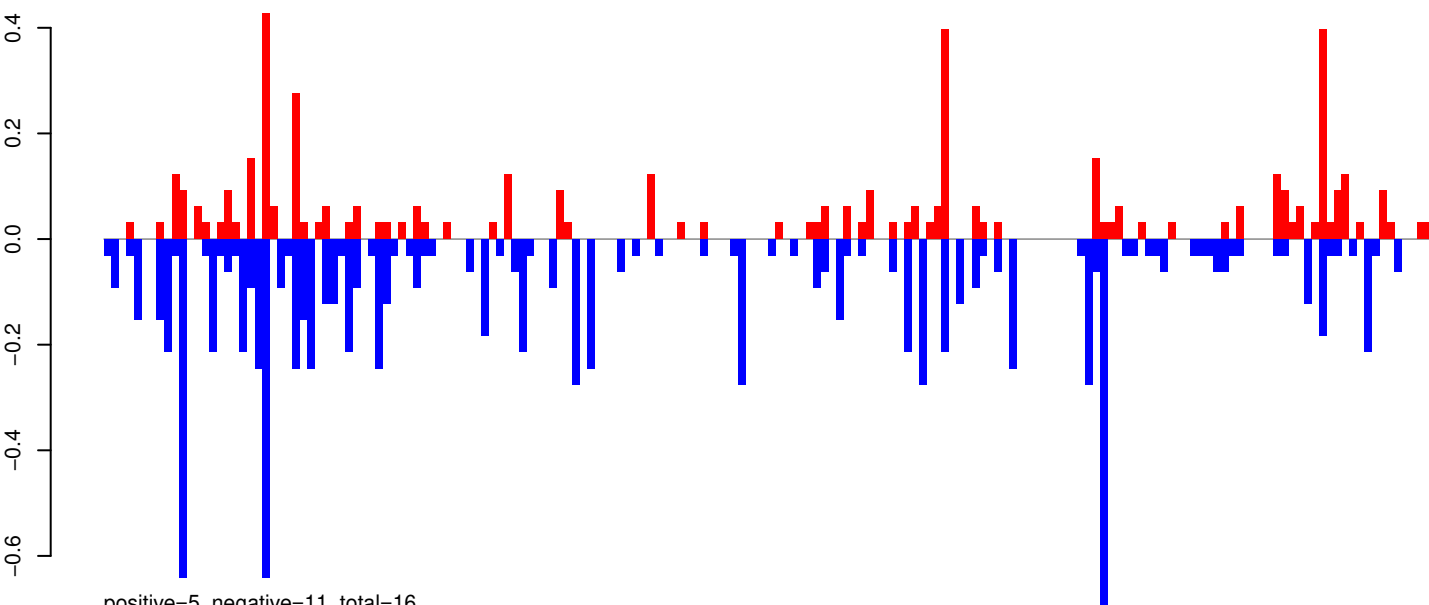

positive=5, negative=11, total=16

AeAeg_Whole_ZIKVdr_BM_RNA_GP.rep

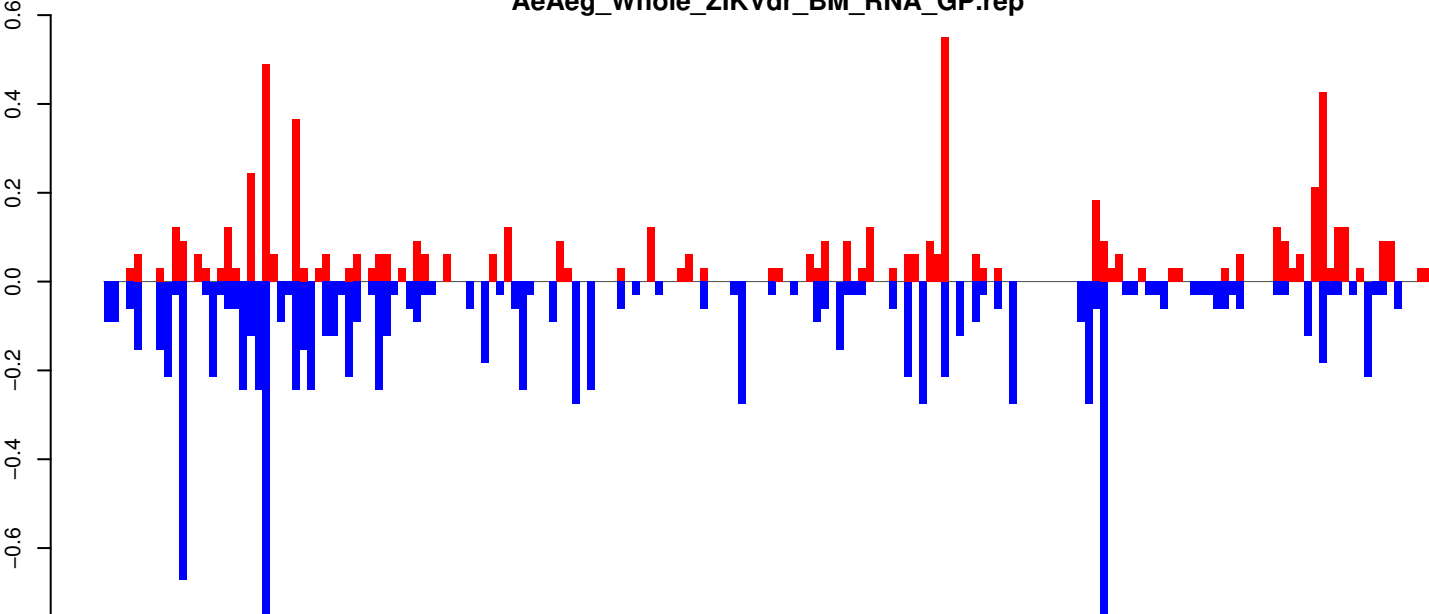

positive=6, negative=11, total=18

Window size=25, length=4399, TE@Copia-97_AA-LTR-I:1-4399

0 1000 2000 3000 4000

AeAeg_Whole_ZIKVdr_BM_RNA_GP.18_23.rep

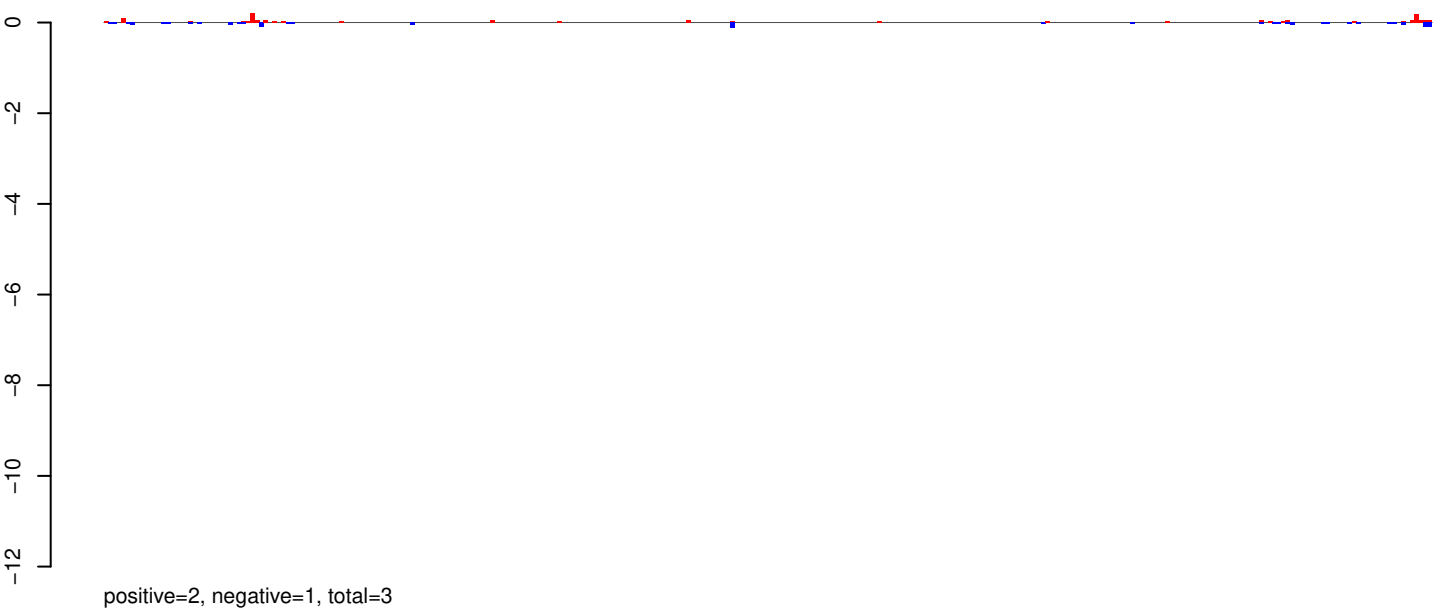

AeAeg_Whole_ZIKVdr_BM_RNA_GP.24_35.rep

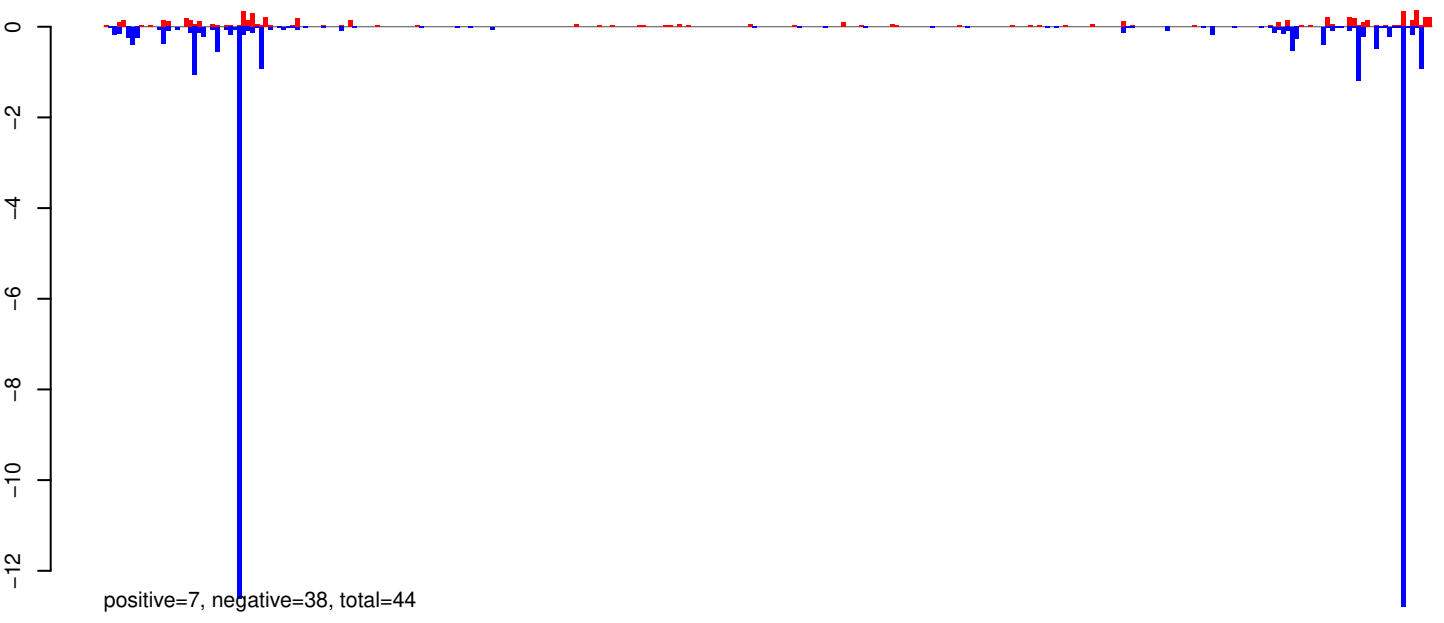

AeAeg_Whole_ZIKVdr_BM_RNA_GP.rep

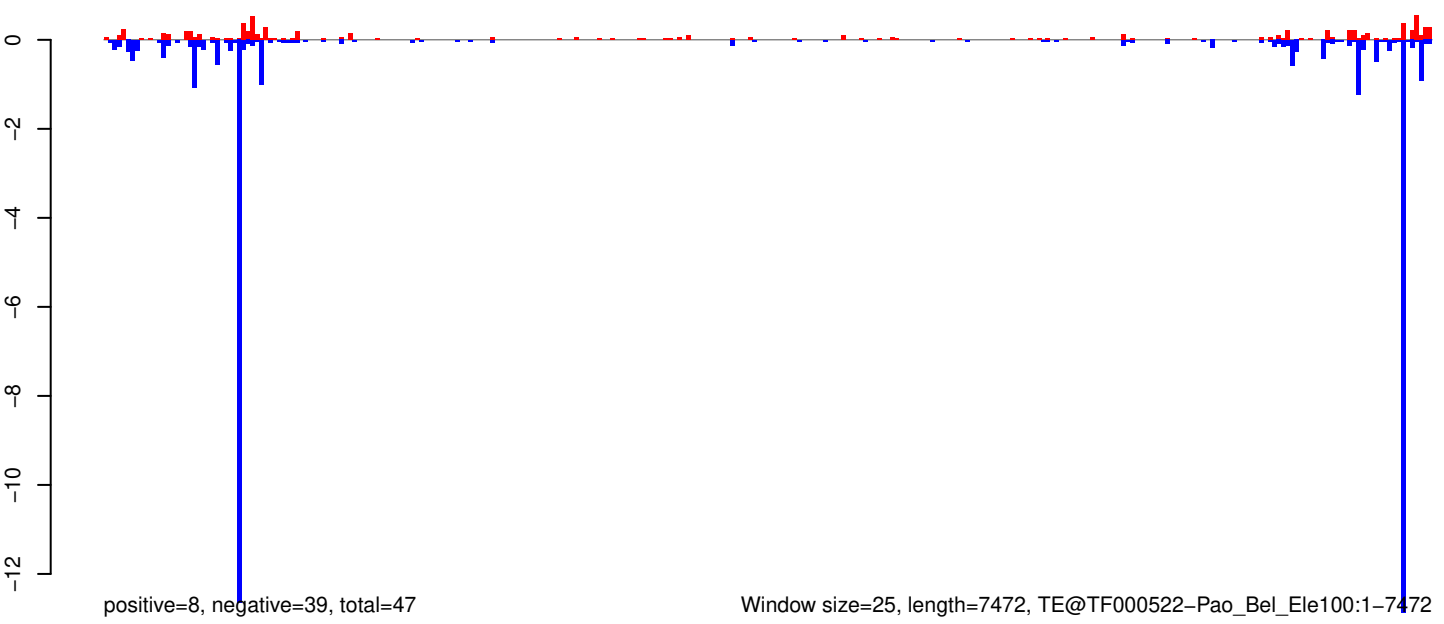

Window size=25, length=7472, TE@TF000522-Pao_Bel_Ele100:1-7472

0 2000 4000 6000

AeAeg_Whole_ZIKVdr_BM_RNA_GP.18_23.rep

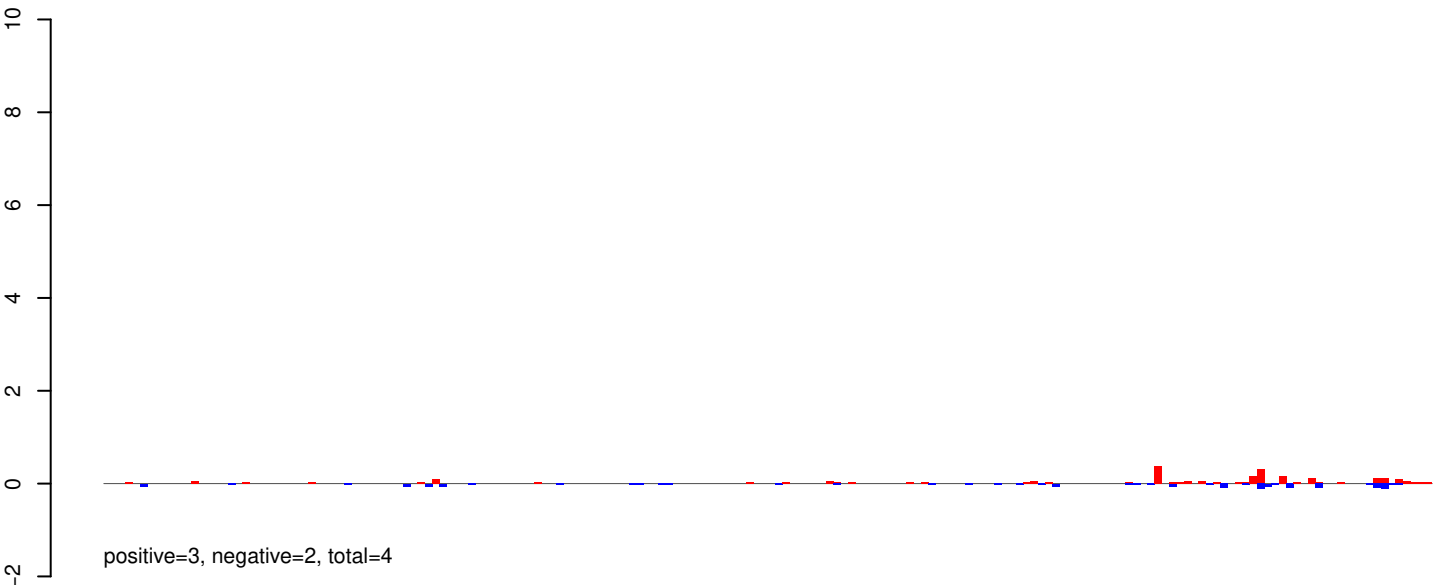

AeAeg_Whole_ZIKVdr_BM_RNA_GP.24_35.rep

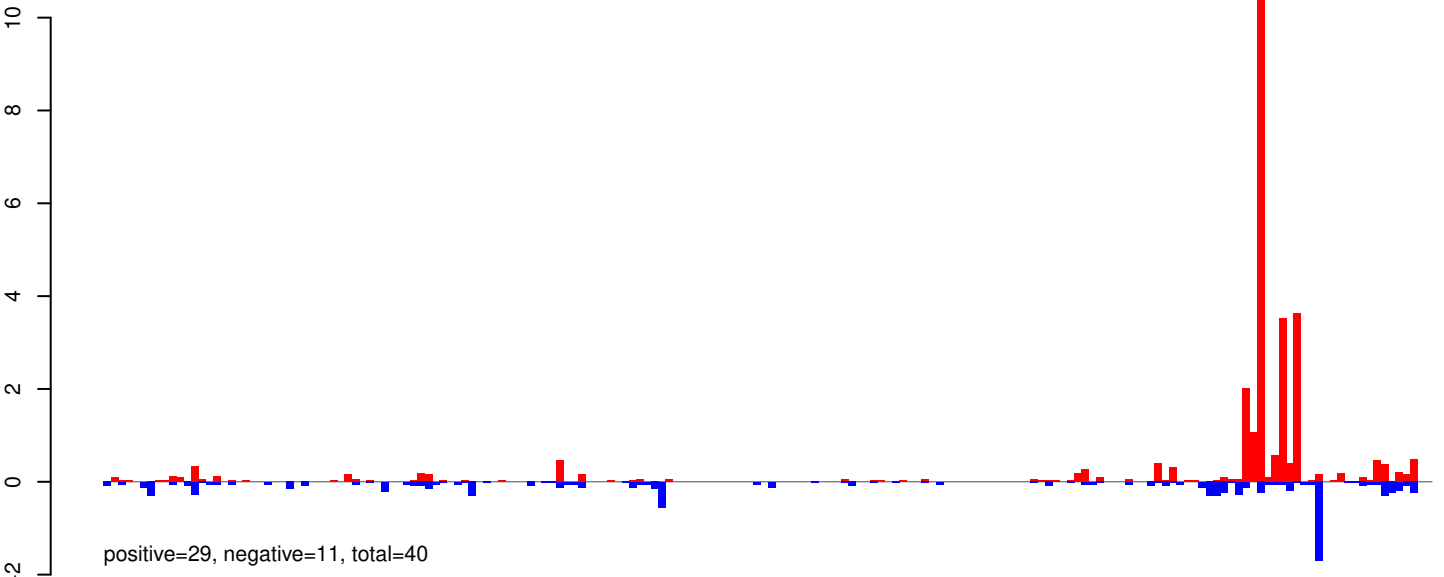

AeAeg_Whole_ZIKVdr_BM_RNA_GP.rep

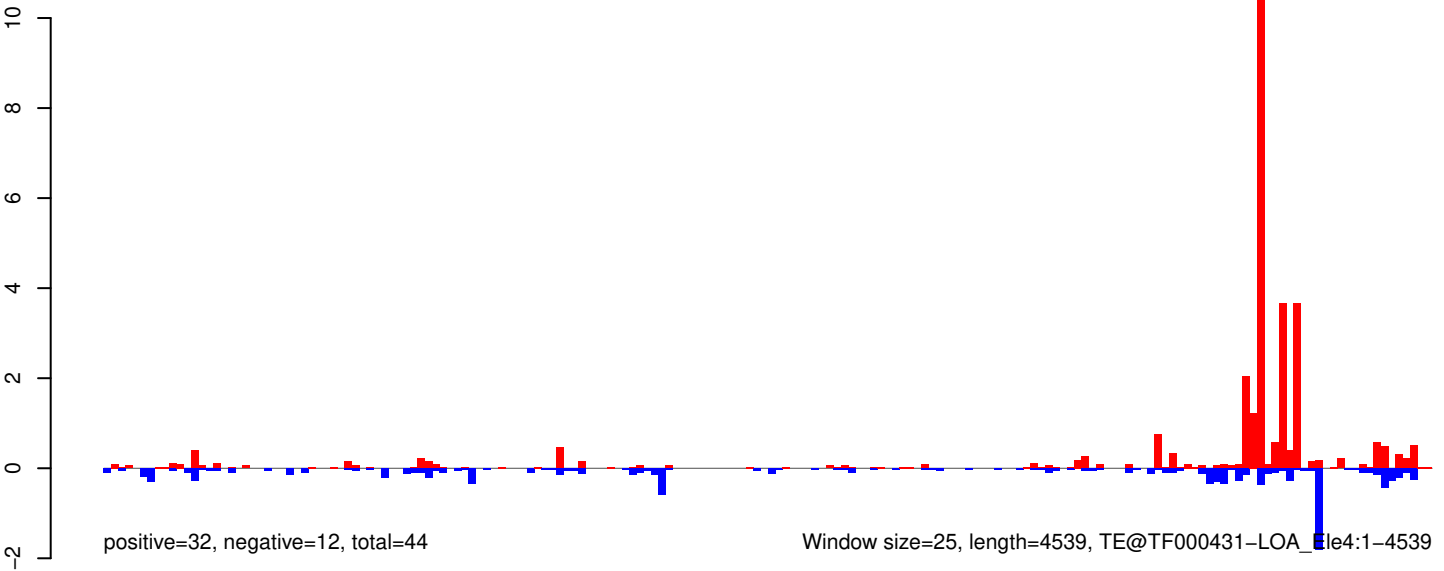

Window size=25, length=4539, TE@TF000431-LOA_Ele4:1-4539

AeAeg_Whole_ZIKVdr_BM_RNA_GP.18_23.rep

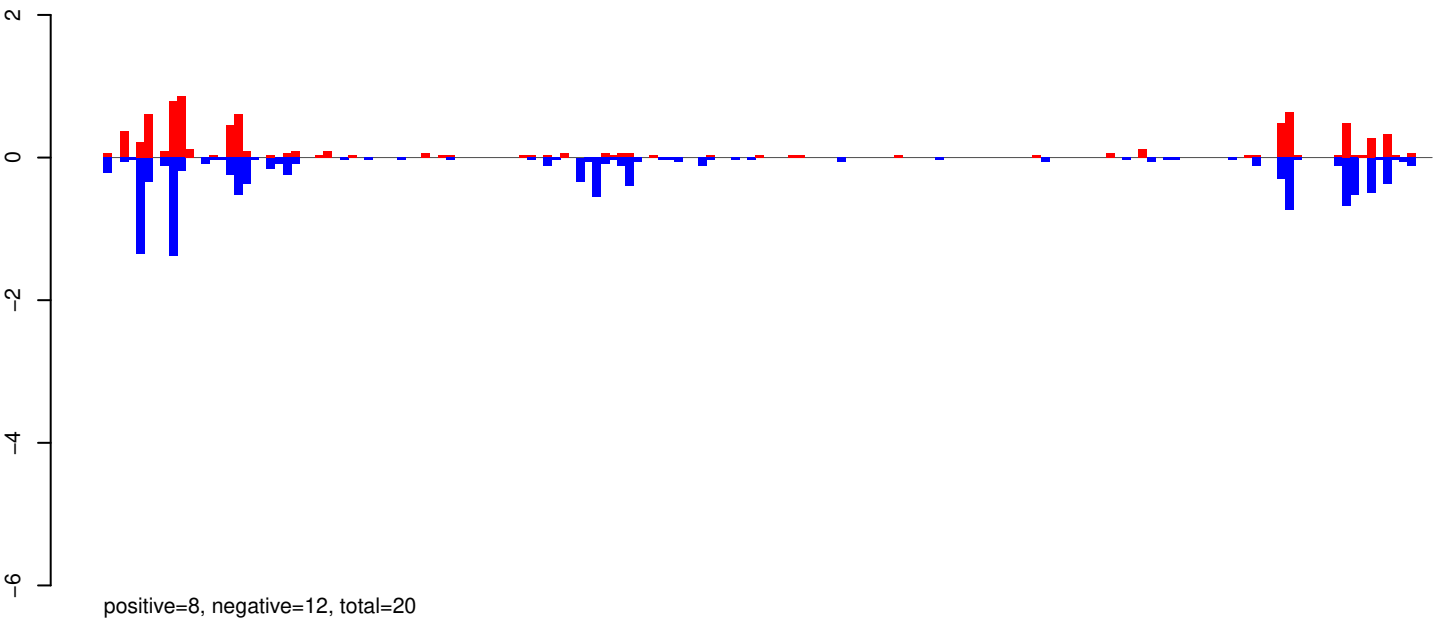

AeAeg_Whole_ZIKVdr_BM_RNA_GP.24_35.rep

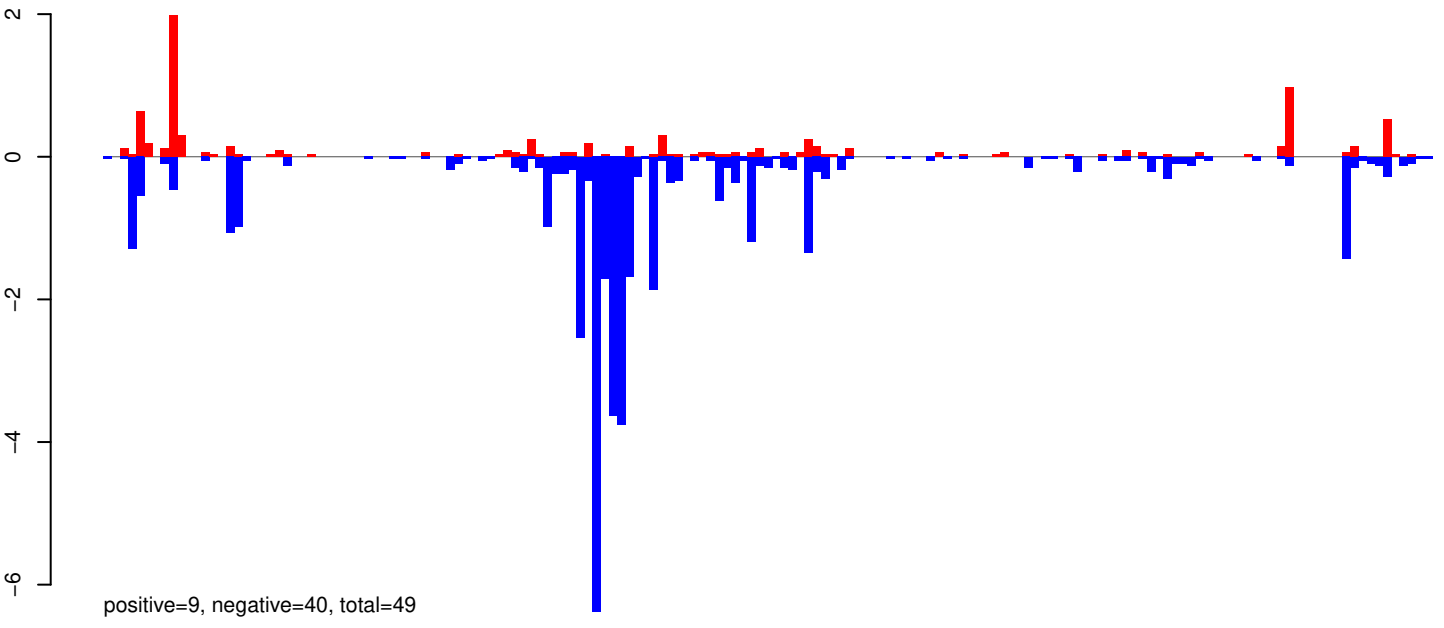

AeAeg_Whole_ZIKVdr_BM_RNA_GP.rep

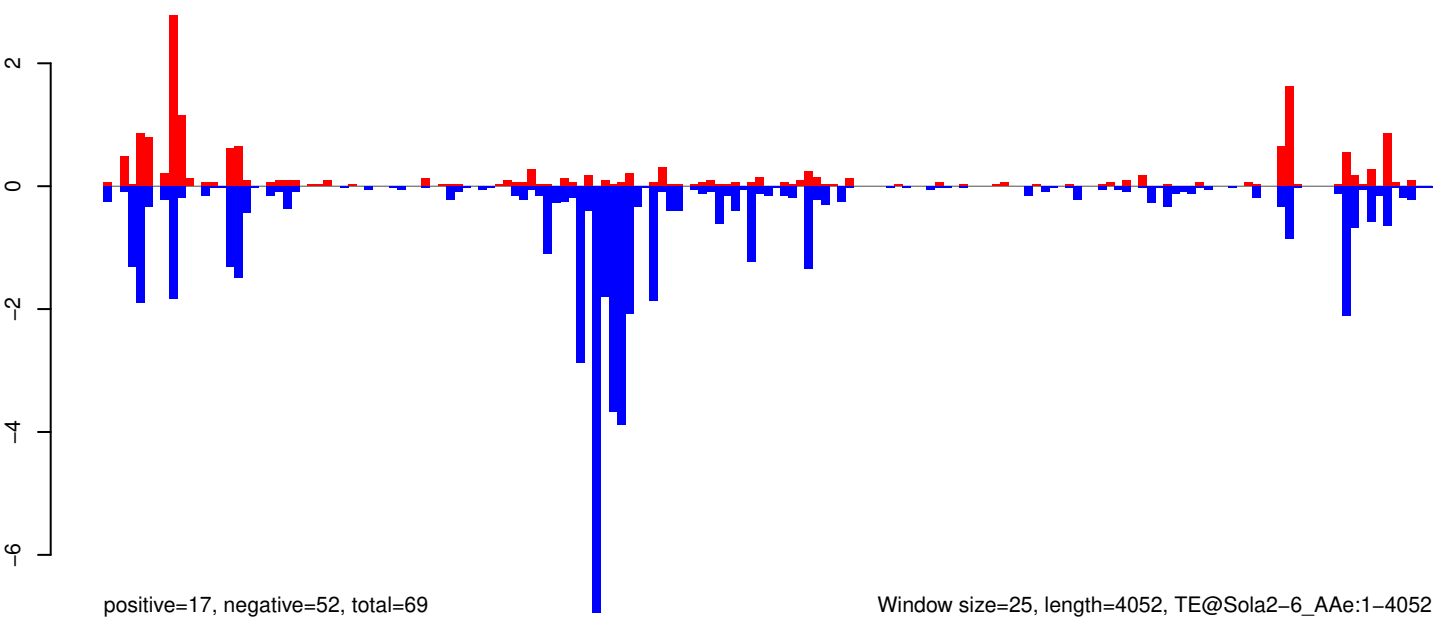

Window size=25, length=4052, TE@Sola2-6_A Ae:1-4052

0 1000 2000 3000 4000

AeAeg_Whole_ZIKVdr_BM_RNA_GP.18_23.rep

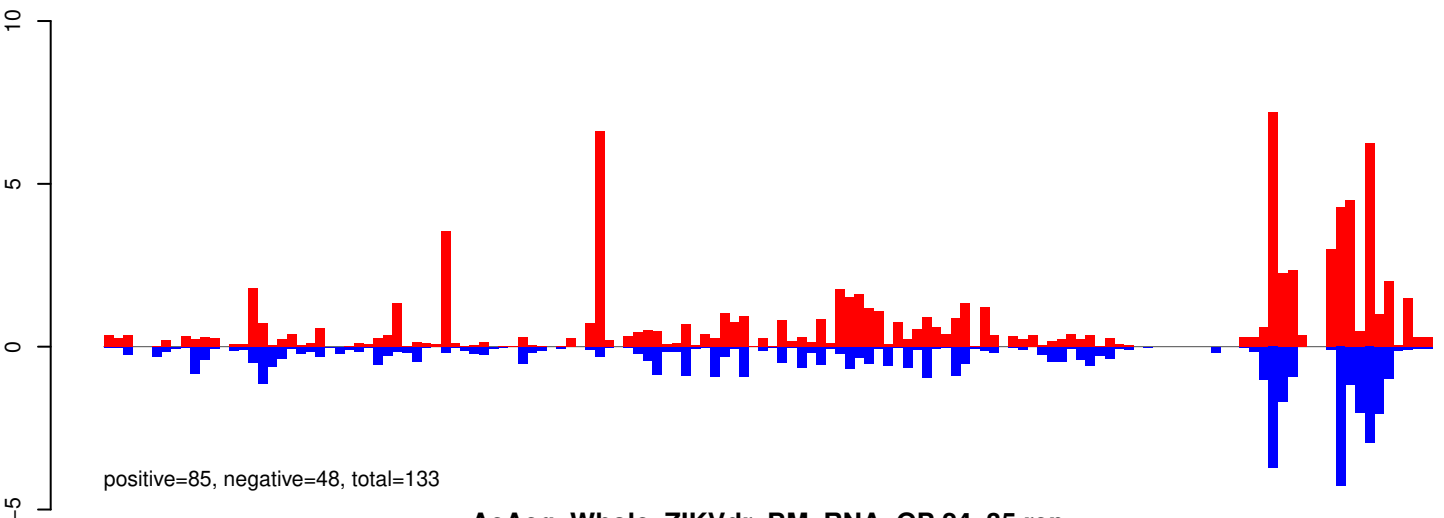

AeAeg_Whole_ZIKVdr_BM_RNA_GP.24_35.rep

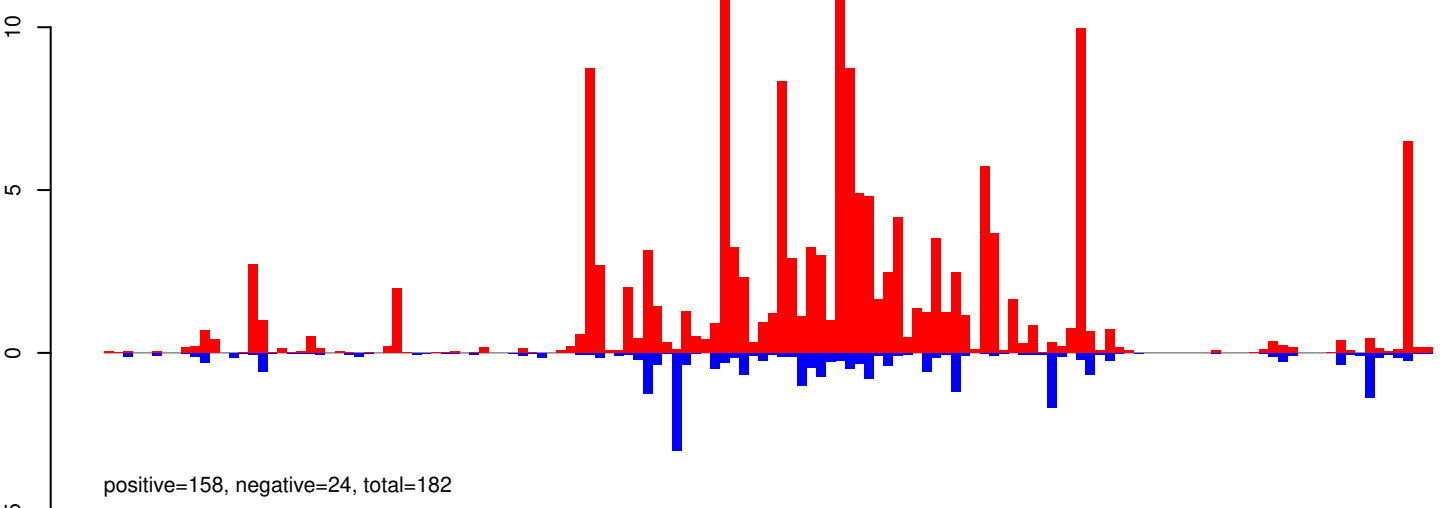

AeAeg_Whole_ZIKVdr_BM_RNA_GP.rep

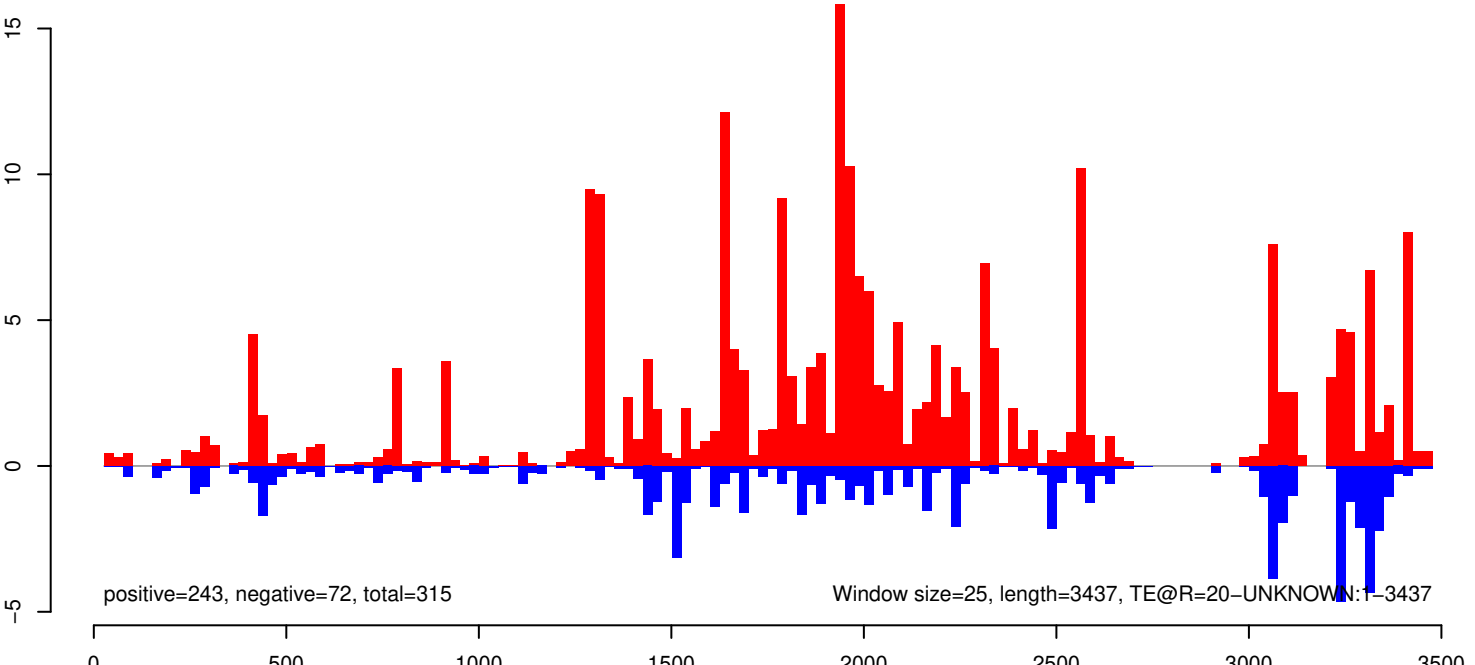

AeAeg_Whole_ZIKVdr_BM_RNA_GP.18_23.rep

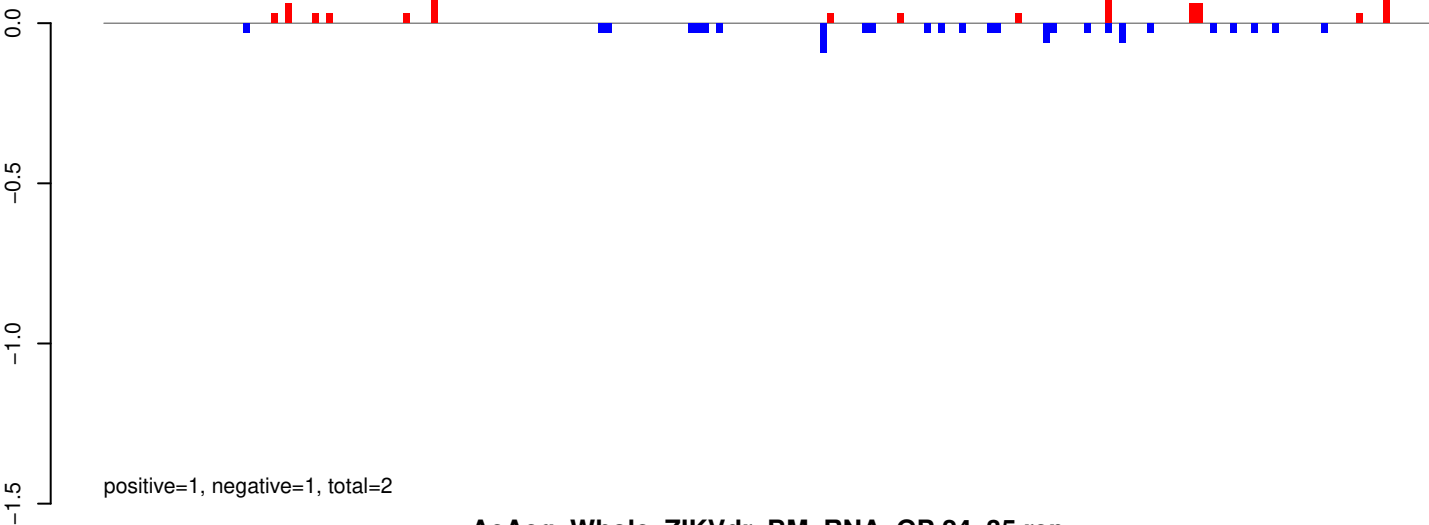

AeAeg_Whole_ZIKVdr_BM_RNA_GP.24_35.rep

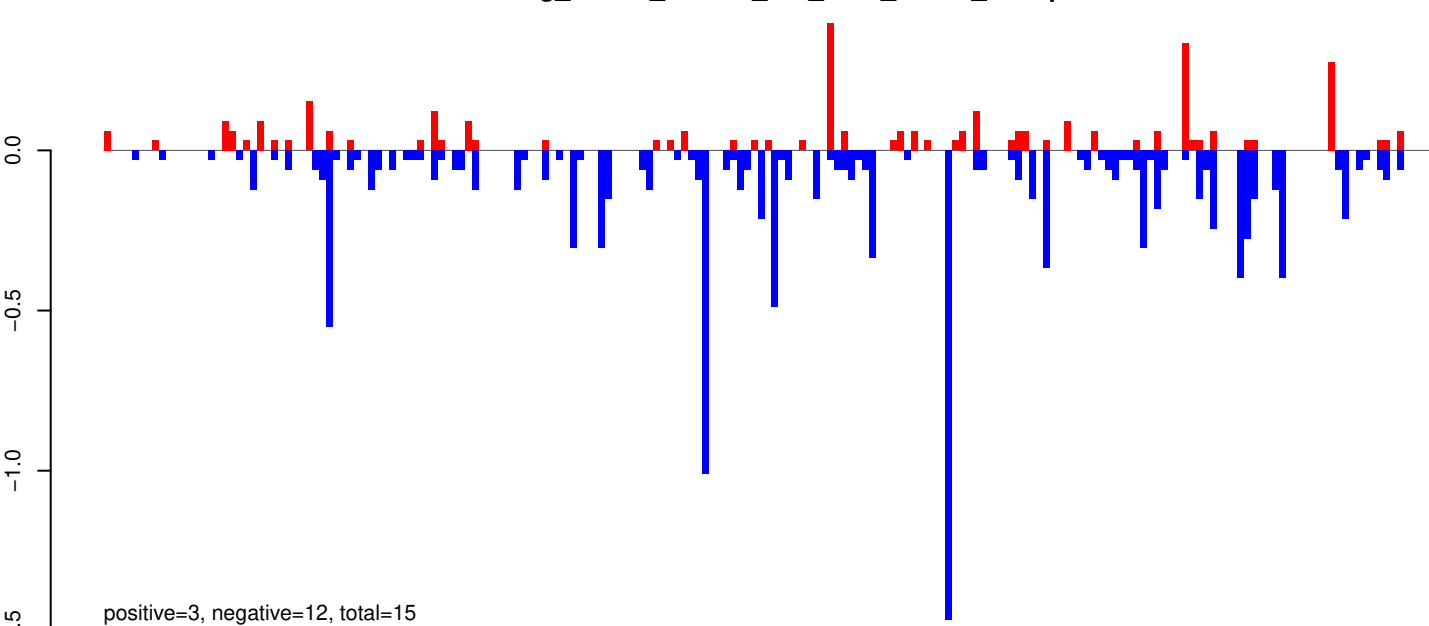

AeAeg_Whole_ZIKVdr_BM_RNA_GP.rep

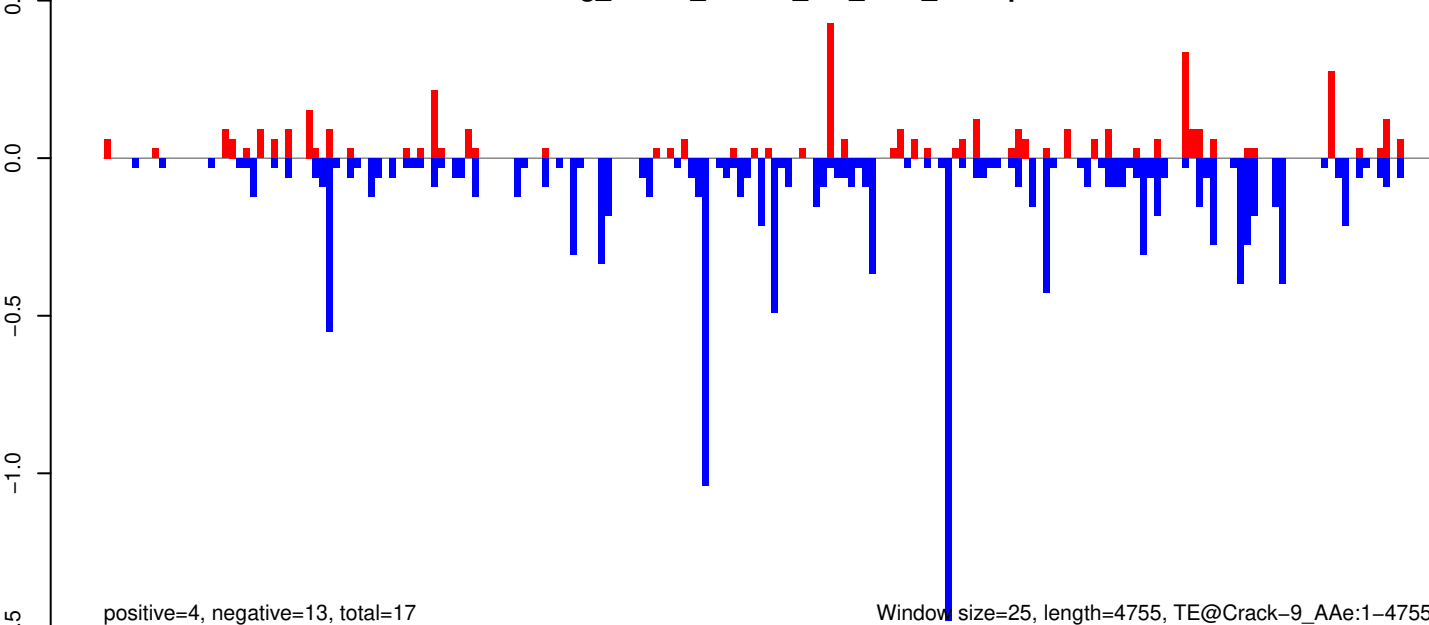

AeAeg_Whole_ZIKVdr_BM_RNA_GP.18_23.rep

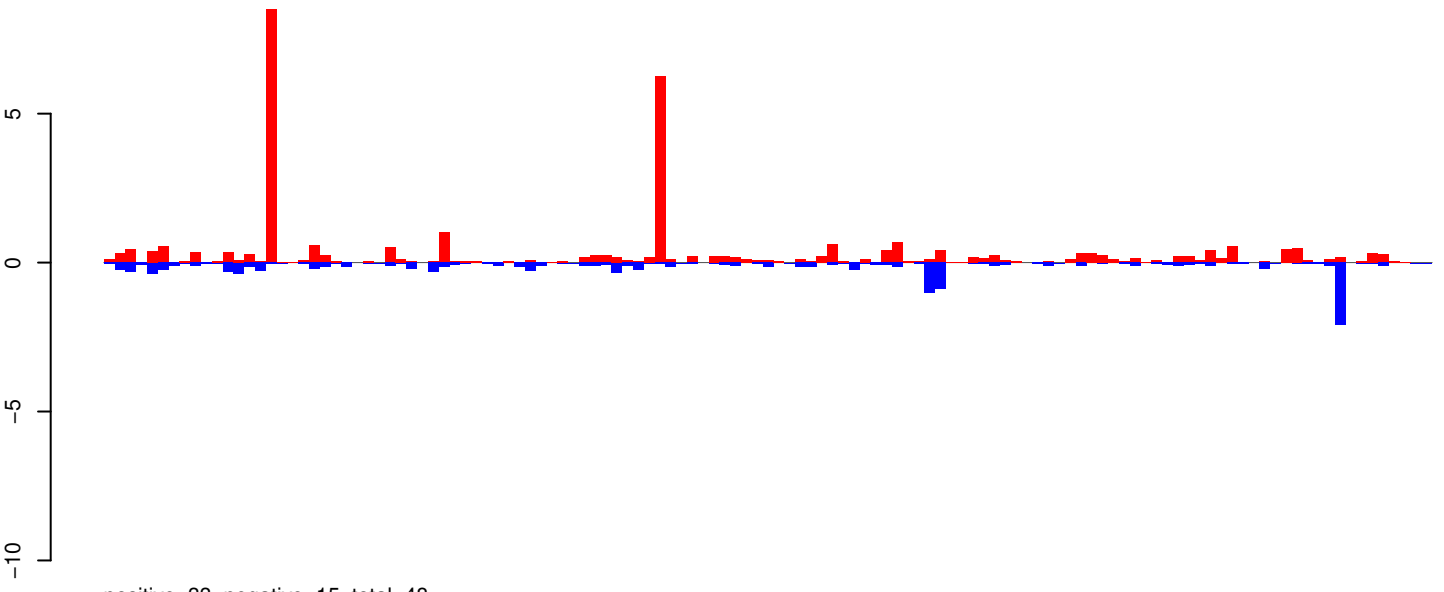

AeAeg_Whole_ZIKVdr_BM_RNA_GP.24_35.rep

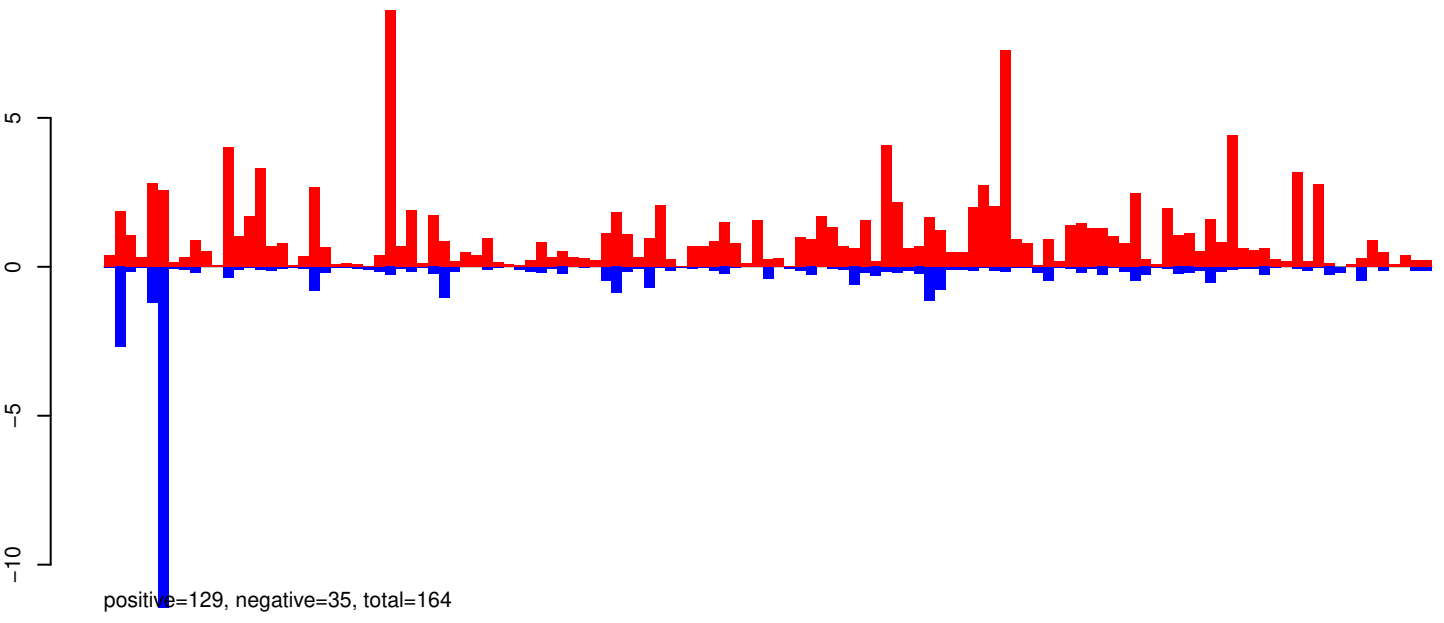

AeAeg_Whole_ZIKVdr_BM_RNA_GP.rep

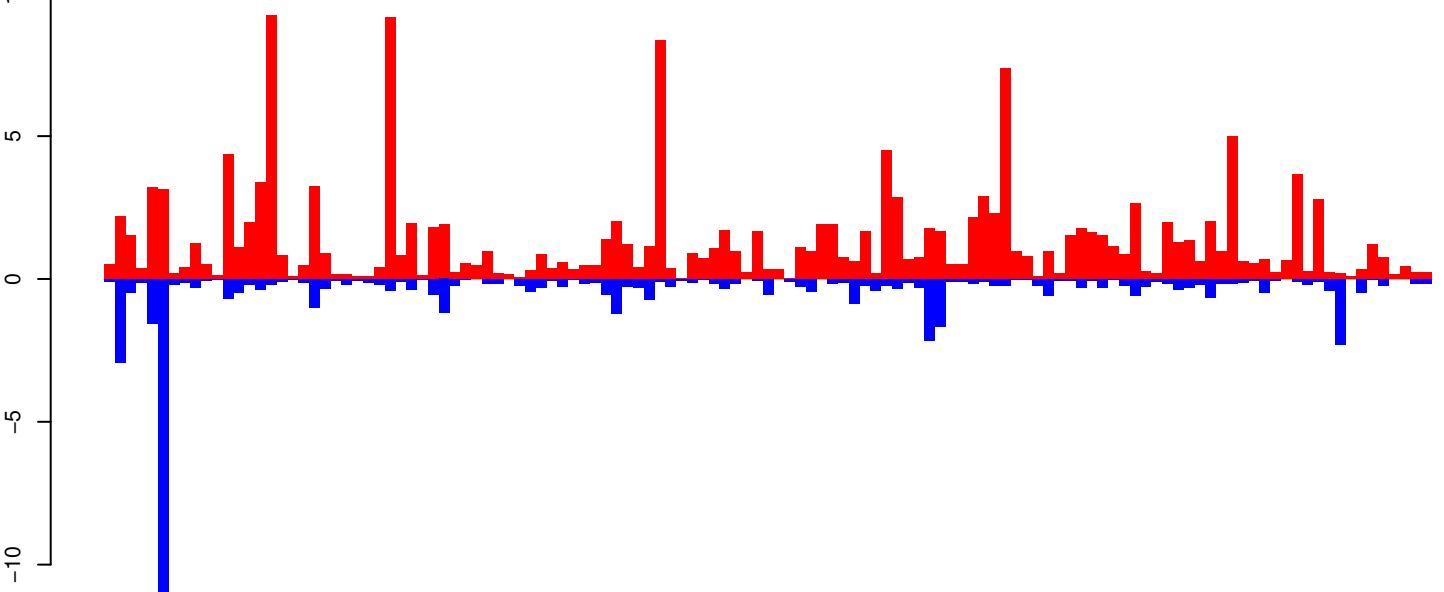

Window size=25, length=3075, TE@aedes4kgr2k10pd1-AAGE01011456_8409bp-TE-UNKNOWN:1-3075

AeAeg_Whole_ZIKVdr_BM_RNA_GP.18_23.rep

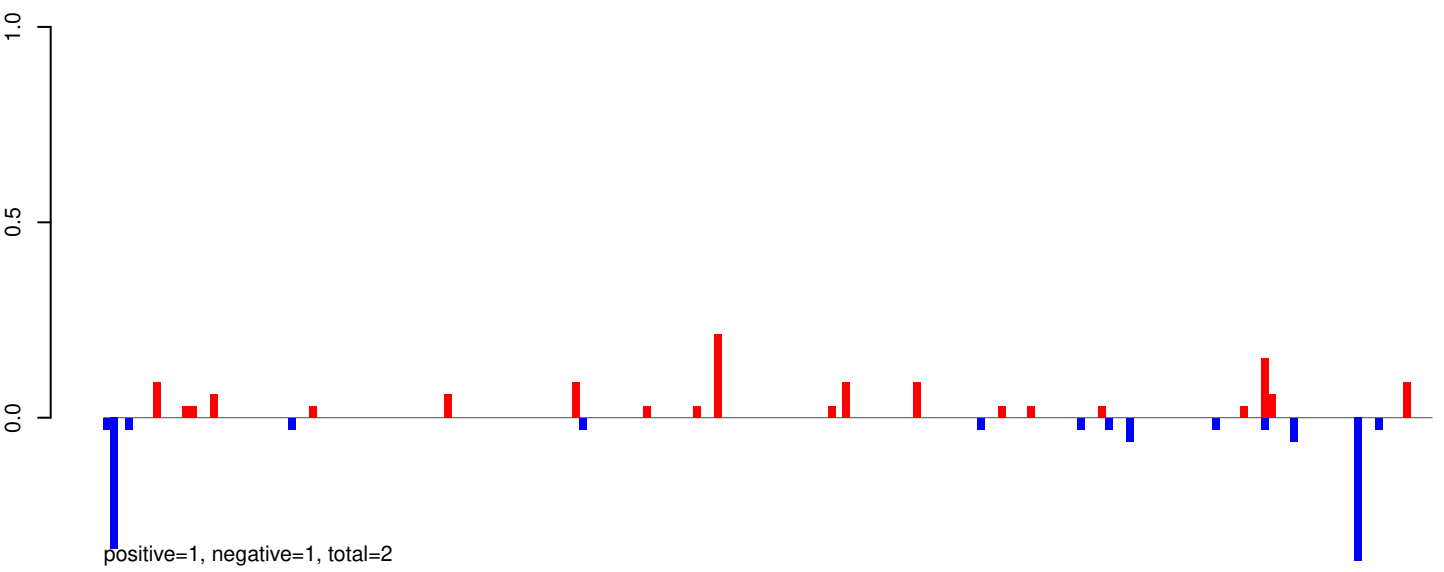

AeAeg_Whole_ZIKVdr_BM_RNA_GP.24_35.rep

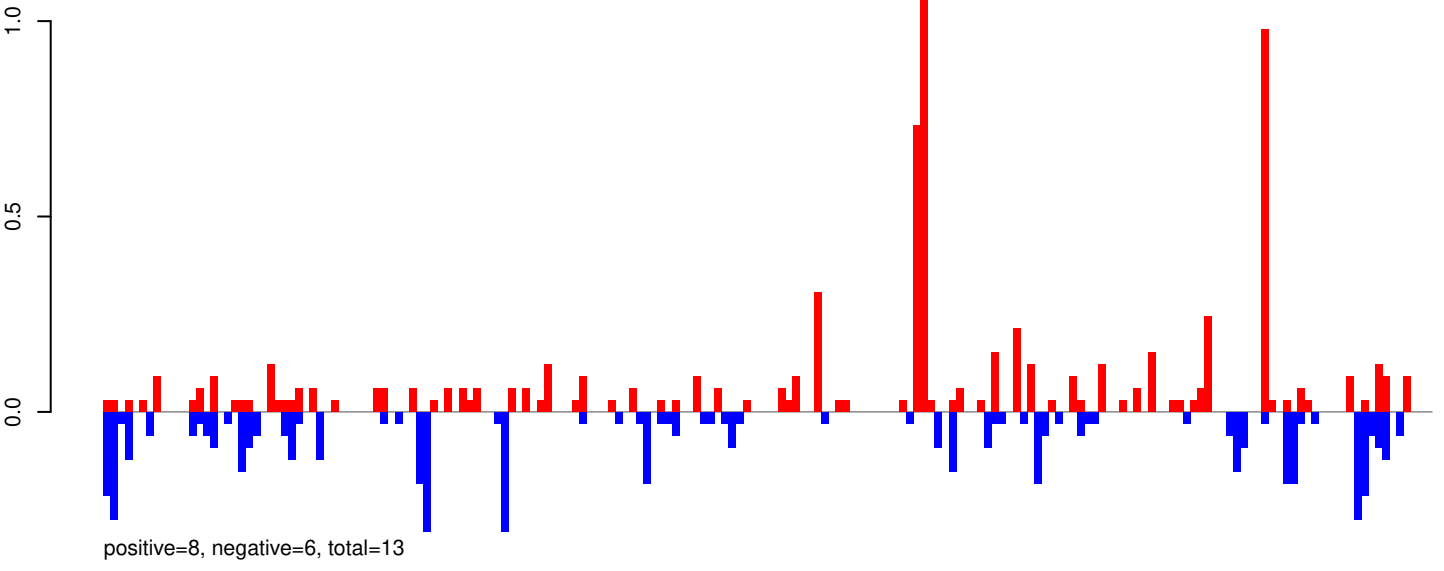

AeAeg_Whole_ZIKVdr_BM_RNA_GP.rep

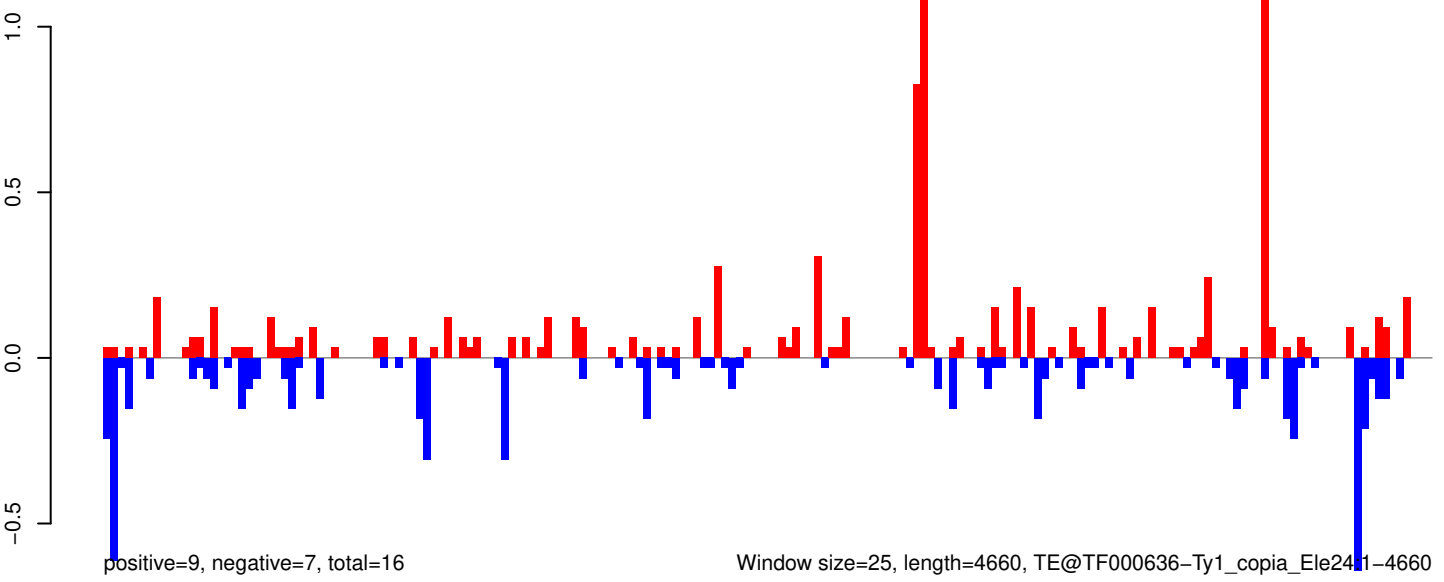

Window size=25, length=4660, TE@TF000636-Ty1_copia_Ele24.1-4660

AeAeg_Whole_ZIKVdr_BM_RNA_GP.18_23.rep

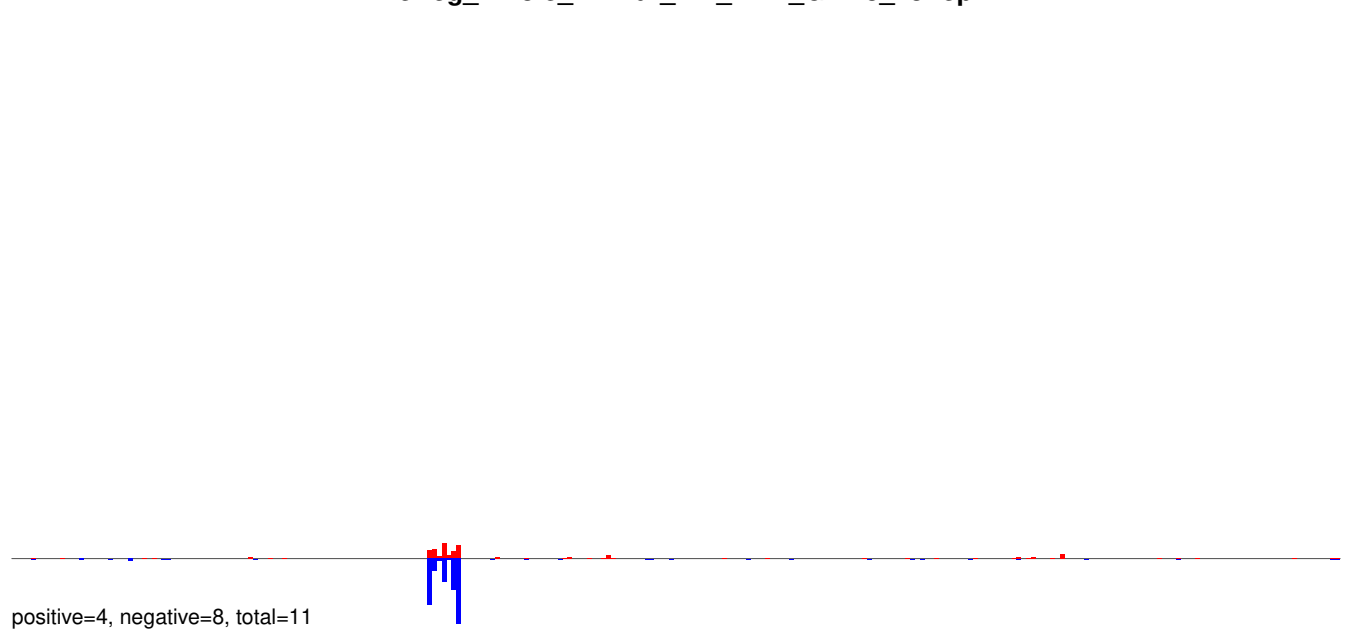

AeAeg_Whole_ZIKVdr_BM_RNA_GP.24_35.rep

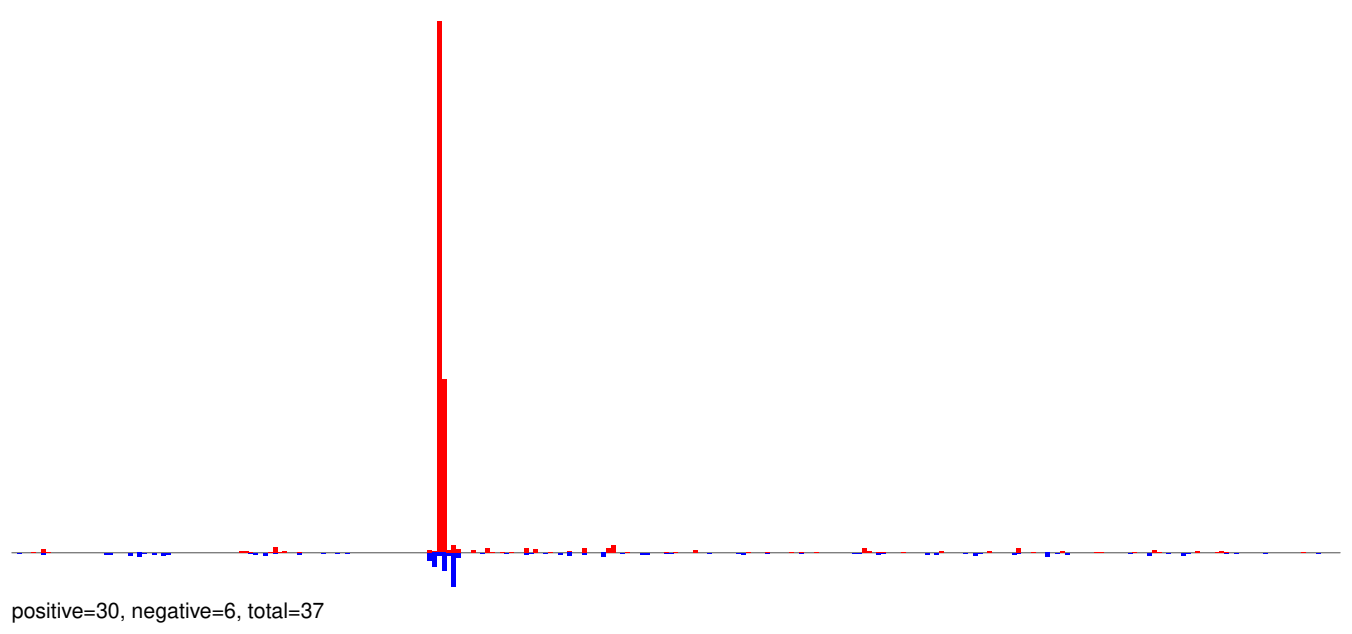

AeAeg_Whole_ZIKVdr_BM_RNA_GP.rep

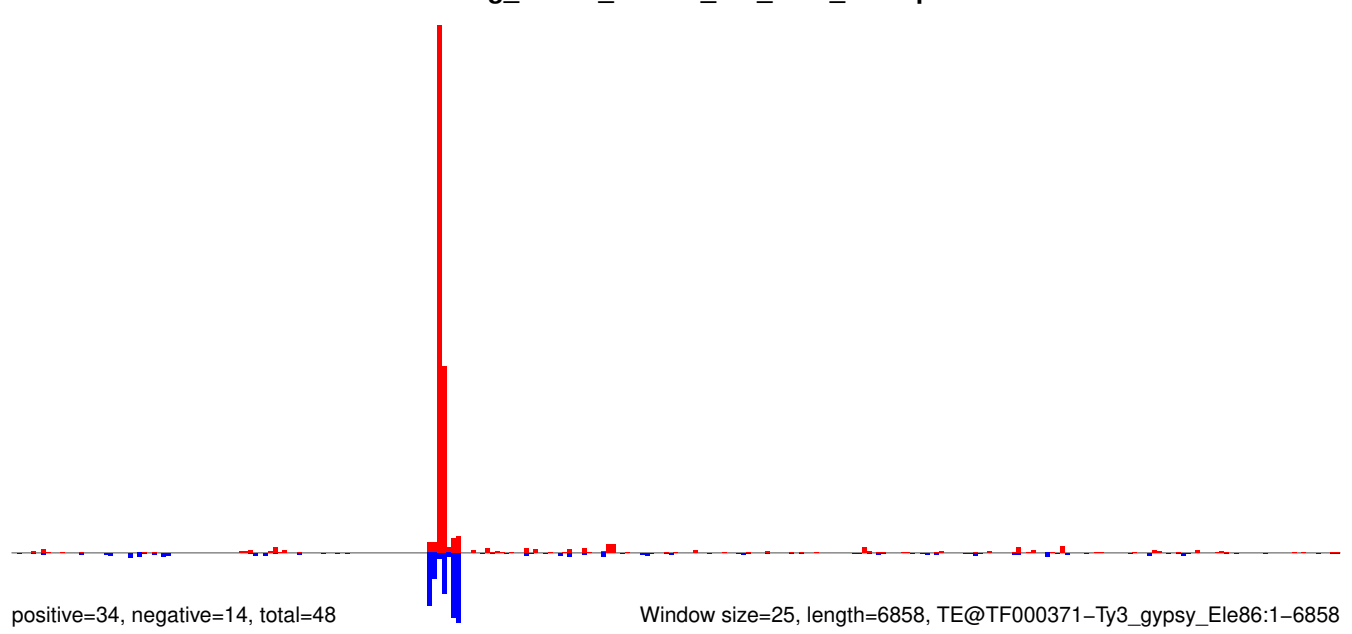

Window size=25, length=6858, TE@TF000371-Ty3_gypsy_Ele86:1-6858

0 1000 2000 3000 4000 5000 6000 7000

AeAeg_Whole_ZIKVdr_BM_RNA_GP.18_23.rep

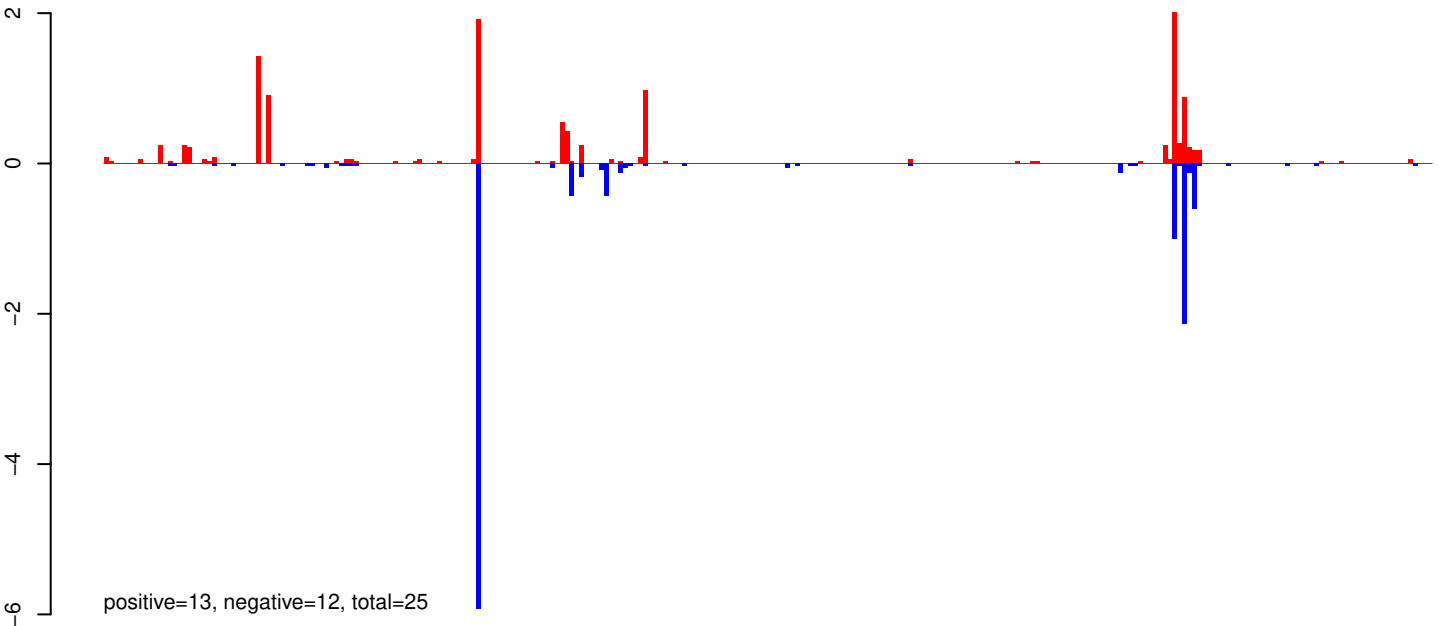

AeAeg_Whole_ZIKVdr_BM_RNA_GP.24_35.rep

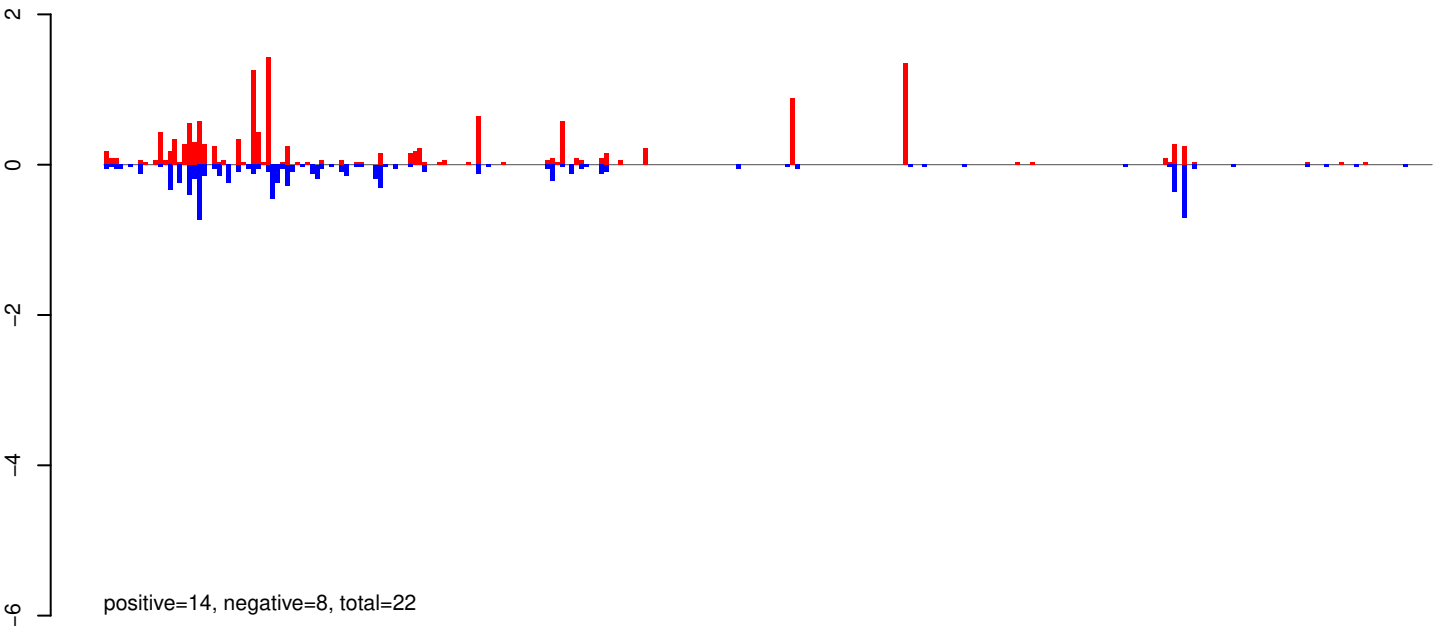

AeAeg_Whole_ZIKVdr_BM_RNA_GP.rep

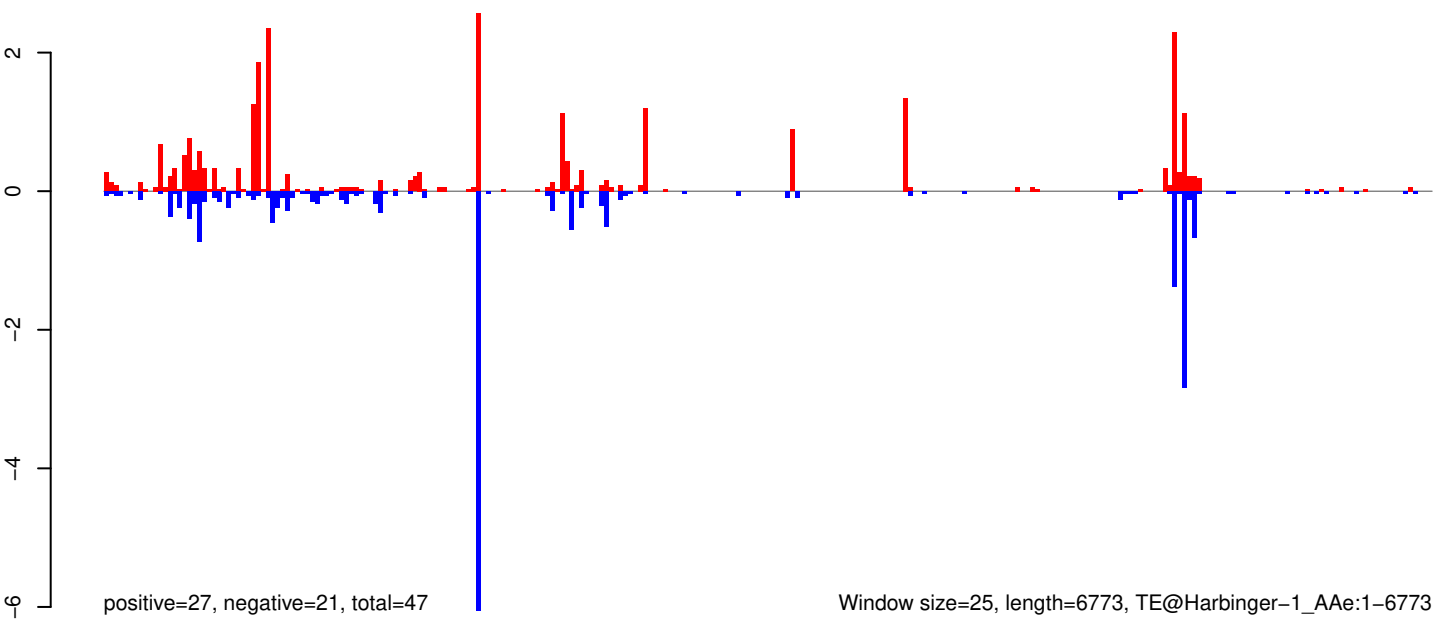

Window size=25, length=6773, TE@Harbinger-1_Ae:1-6773

0 1000 2000 3000 4000 5000 6000 7000

AeAeg_Whole_ZIKVdr_BM_RNA_GP.18_23.rep

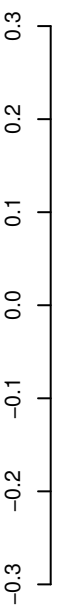

positive=1, negative=1, total=2

AeAeg_Whole_ZIKVdr_BM_RNA_GP.24_35.rep

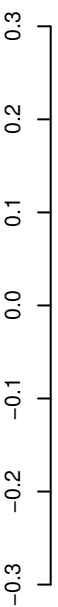

positive=5, negative=5, total=10

AeAeg_Whole_ZIKVdr_BM_RNA_GP.rep



positive=6, negative=6, total=12

Window size=25, length=4895, TE@Gypsy-297_AA-LTR-I:1-4895

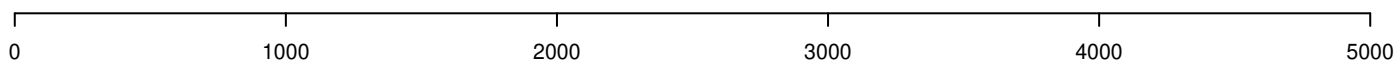

AeAeg_Whole_ZIKVdr_BM_RNA_GP.18_23.rep

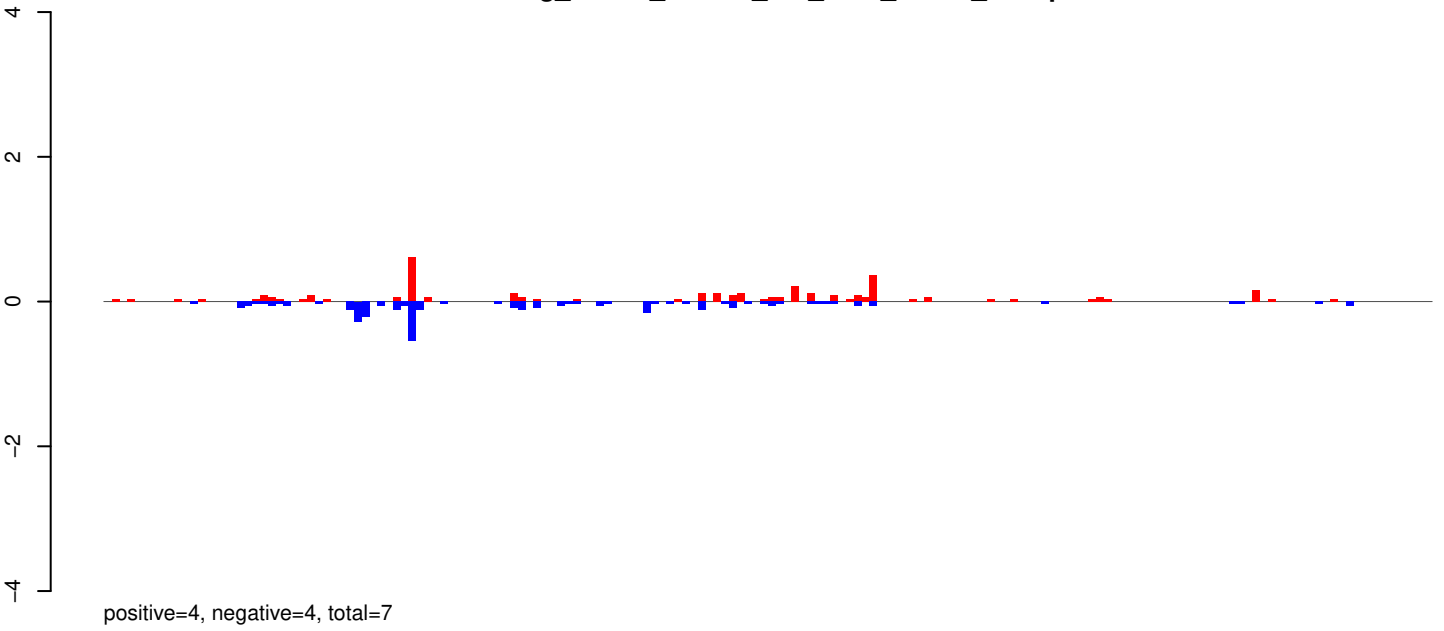

AeAeg_Whole_ZIKVdr_BM_RNA_GP.24_35.rep

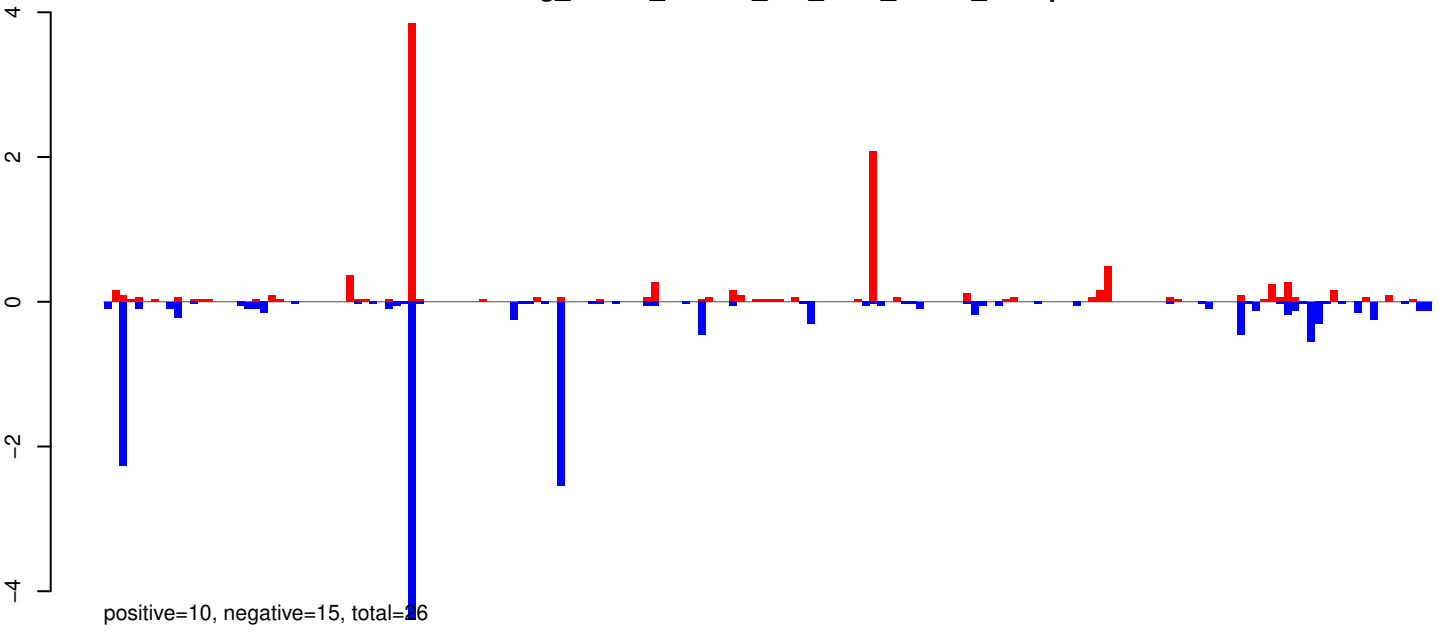

AeAeg_Whole_ZIKVdr_BM_RNA_GP.rep

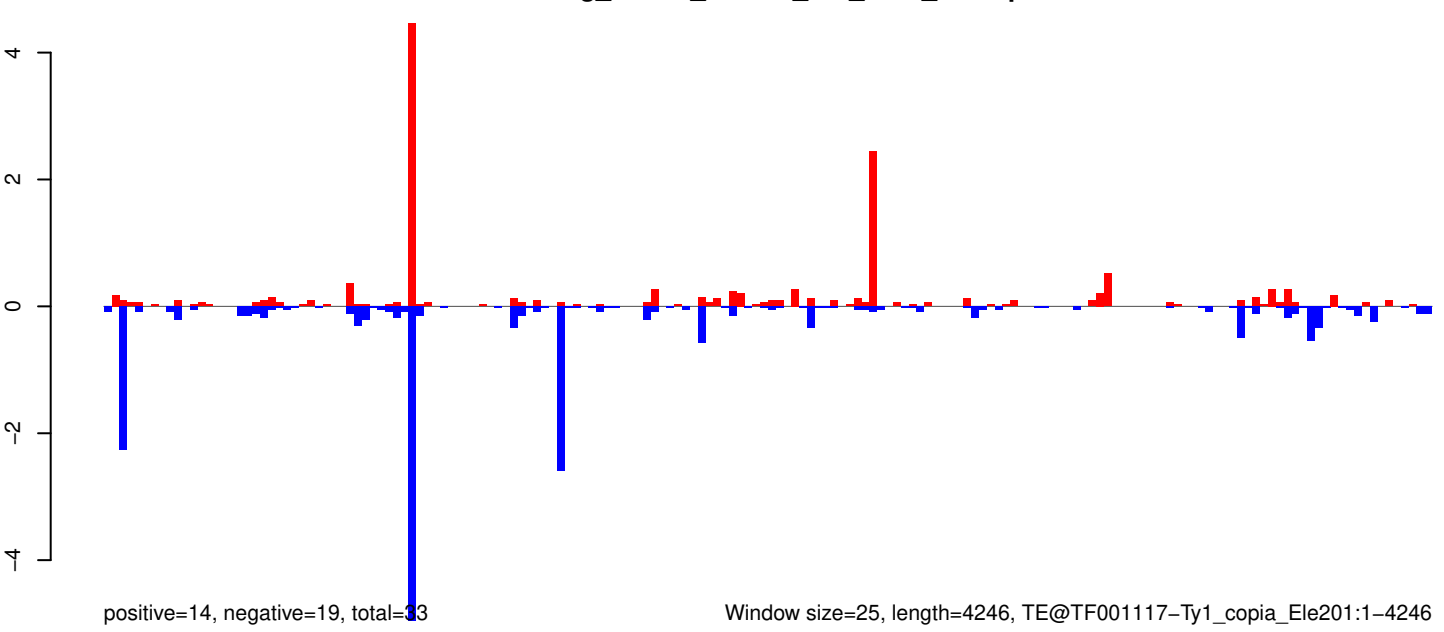

Window size=25, length=4246, TE@TF001117-Ty1_copia_Ele201:1-4246

AeAeg_Whole_ZIKVdr_BM_RNA_GP.18_23.rep

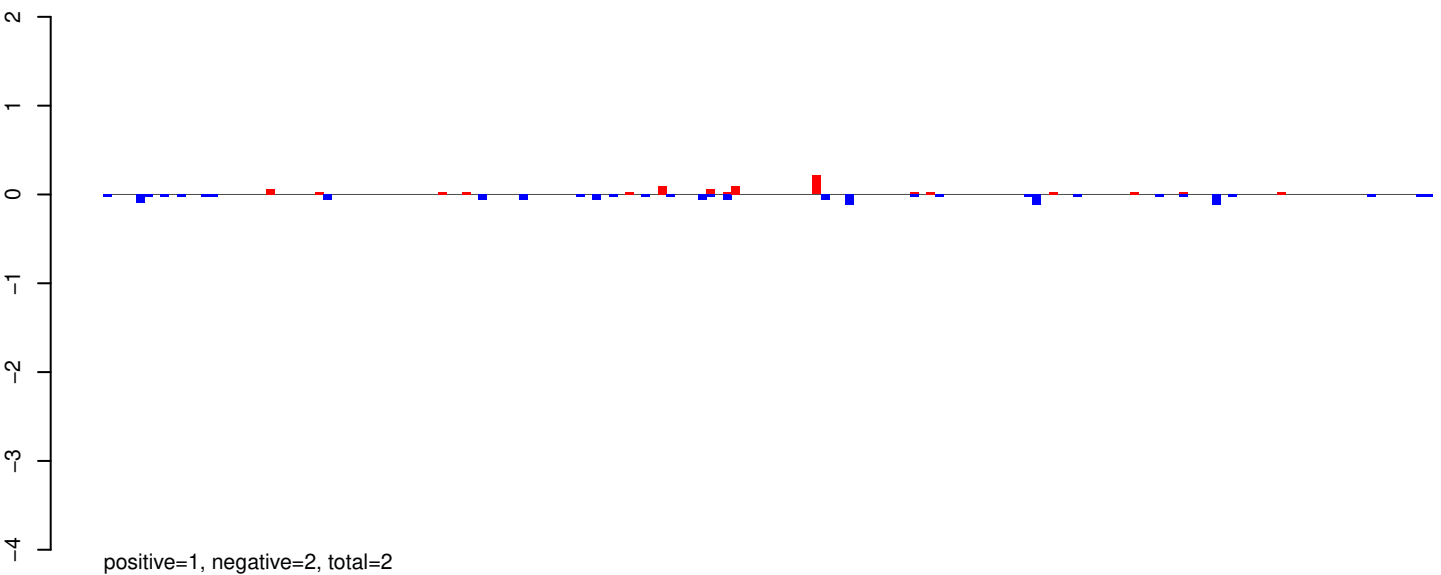

AeAeg_Whole_ZIKVdr_BM_RNA_GP.24_35.rep

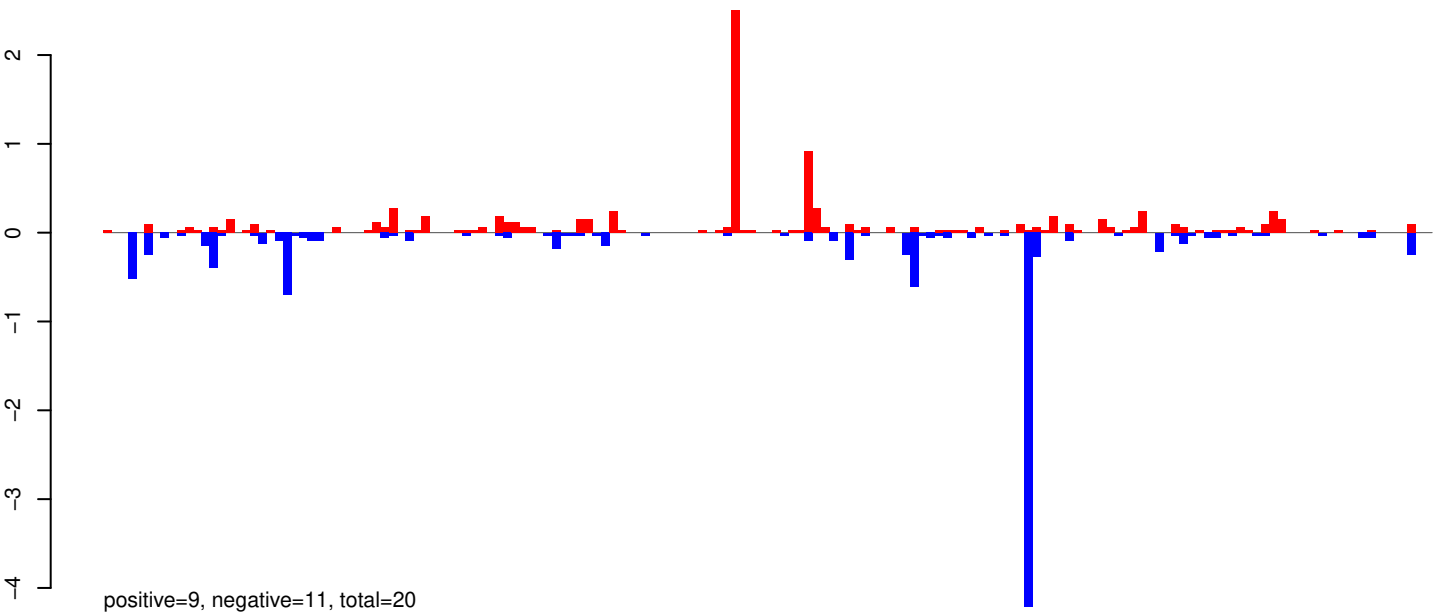

AeAeg_Whole_ZIKVdr_BM_RNA_GP.rep

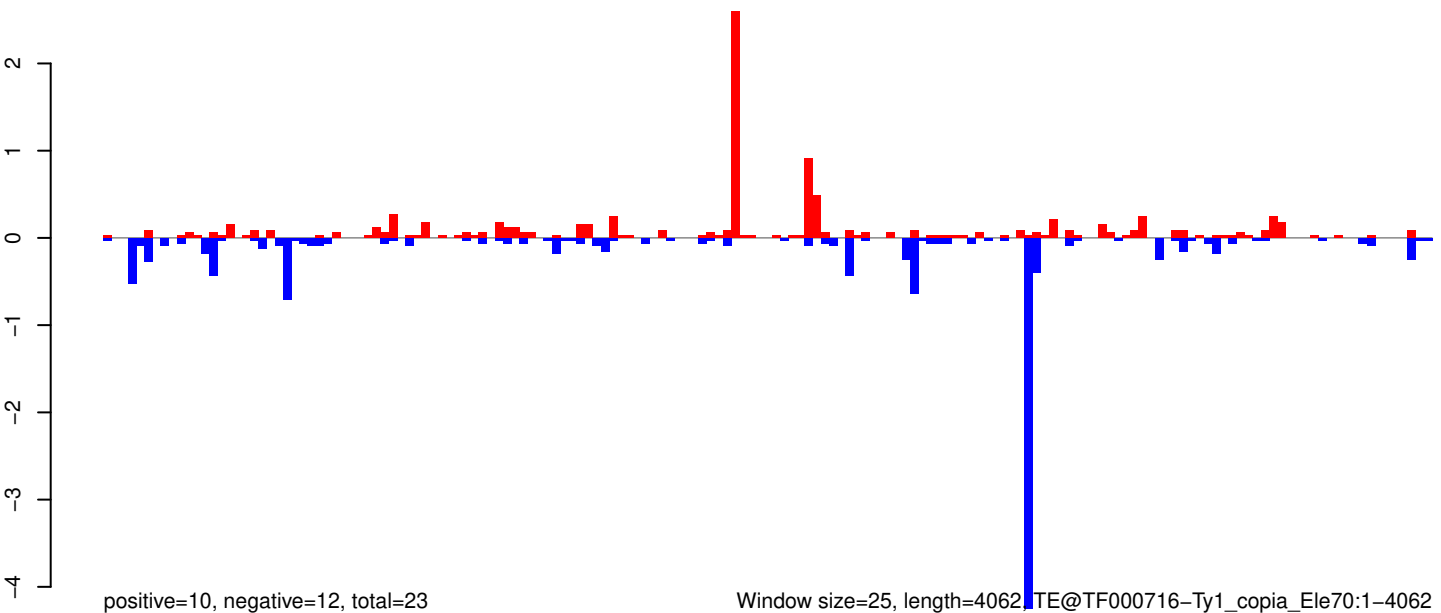

Window size=25, length=4062, TE@TF000716-Ty1_copia_Ele70:1-4062

0 1000 2000 3000 4000

AeAeg_Whole_ZIKVdr_BM_RNA_GP.18_23.rep



AeAeg_Whole_ZIKVdr_BM_RNA_GP.24_35.rep

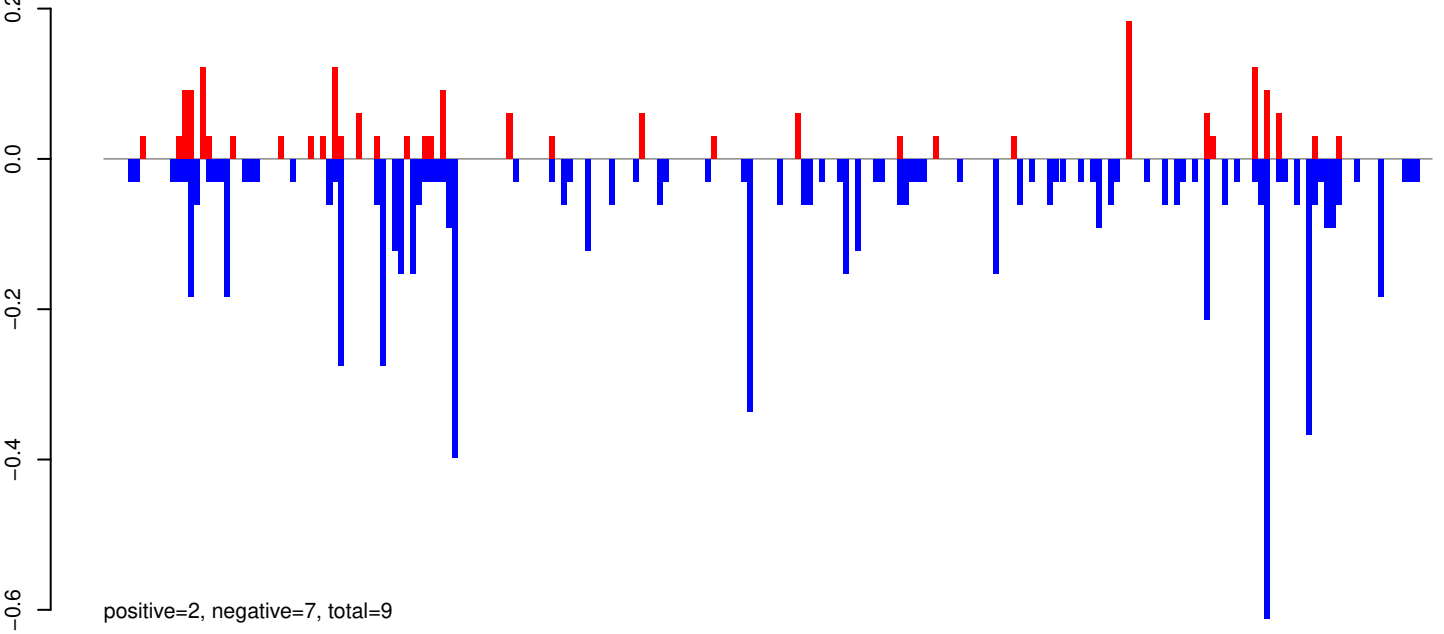

AeAeg_Whole_ZIKVdr_BM_RNA_GP.rep

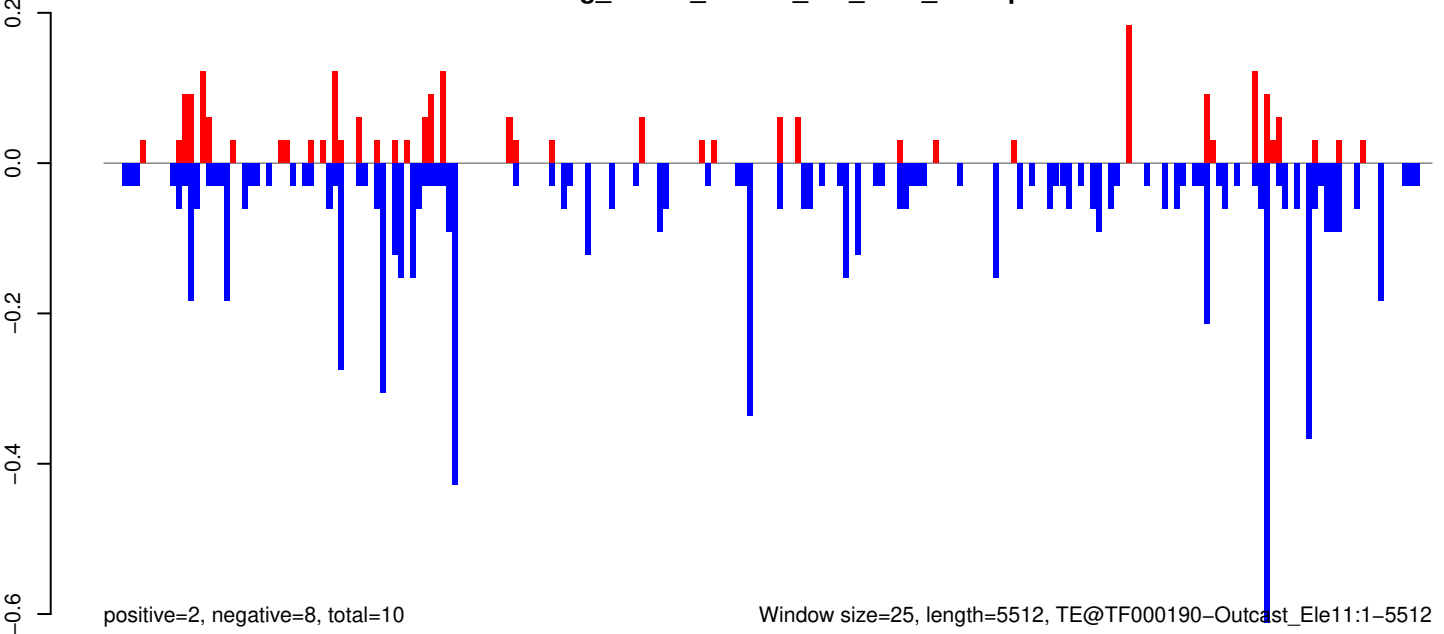

0 1000 2000 3000 4000 5000

AeAeg_Whole_ZIKVdr_BM_RNA_GP.18_23.rep

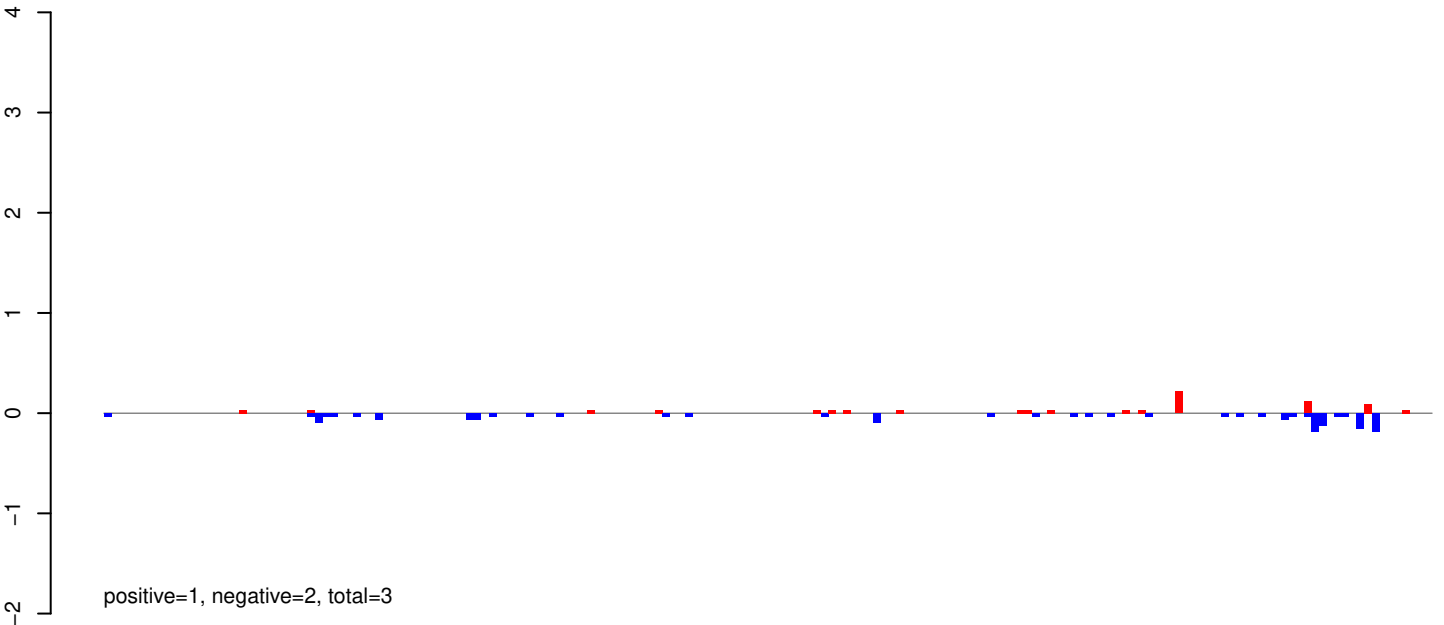

AeAeg_Whole_ZIKVdr_BM_RNA_GP.24_35.rep

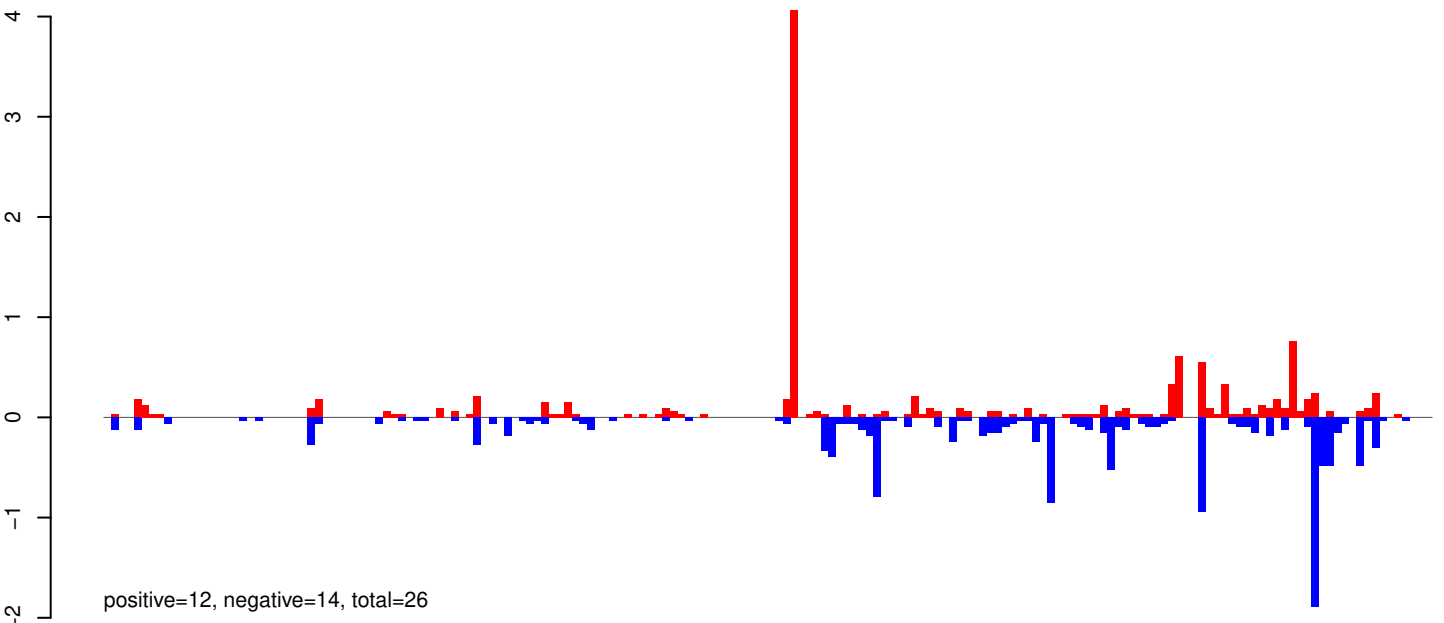

AeAeg_Whole_ZIKVdr_BM_RNA_GP.rep

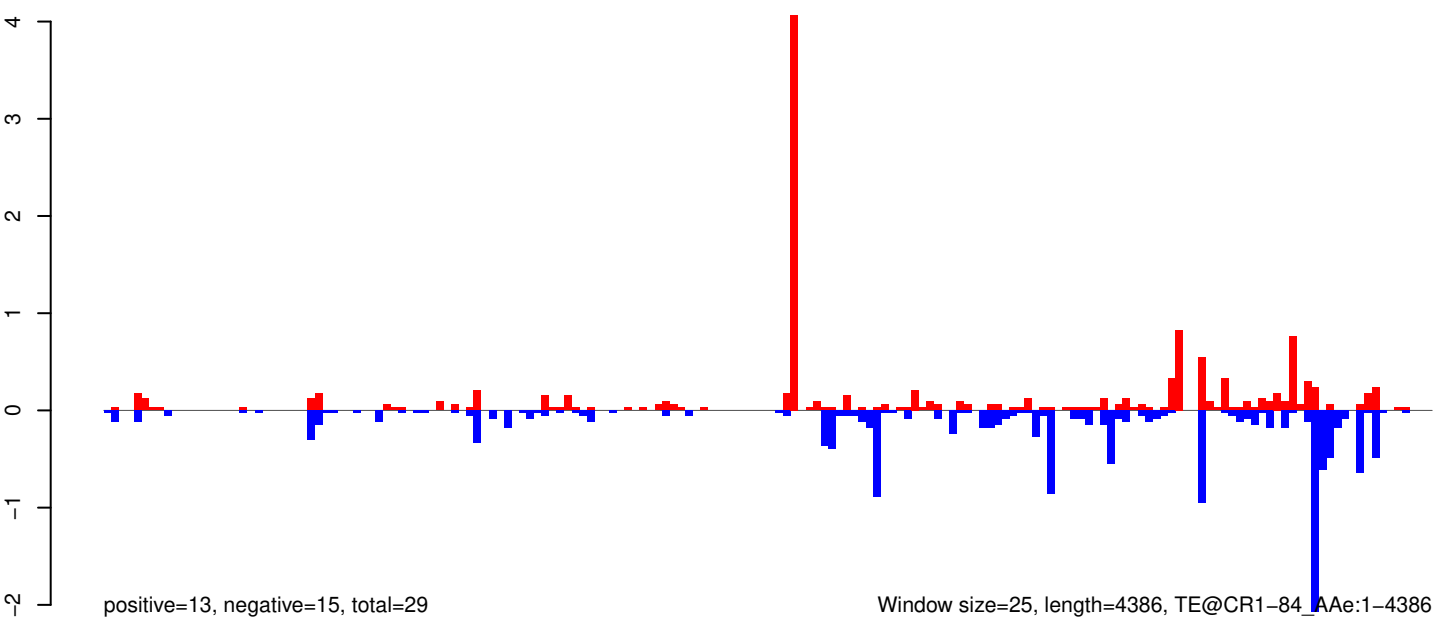

Window size=25, length=4386, TE@CR1-84_Ae:1-4386

AeAeg_Whole_ZIKVdr_BM_RNA_GP.18_23.rep

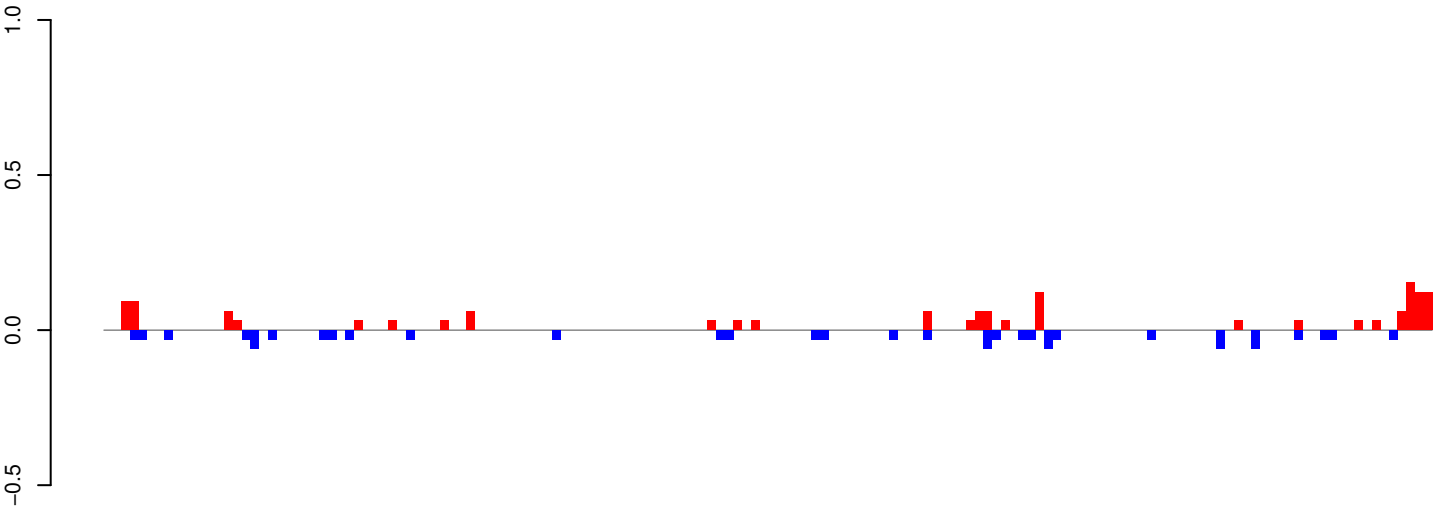

positive=1, negative=1, total=3

AeAeg_Whole_ZIKVdr_BM_RNA_GP.24_35.rep

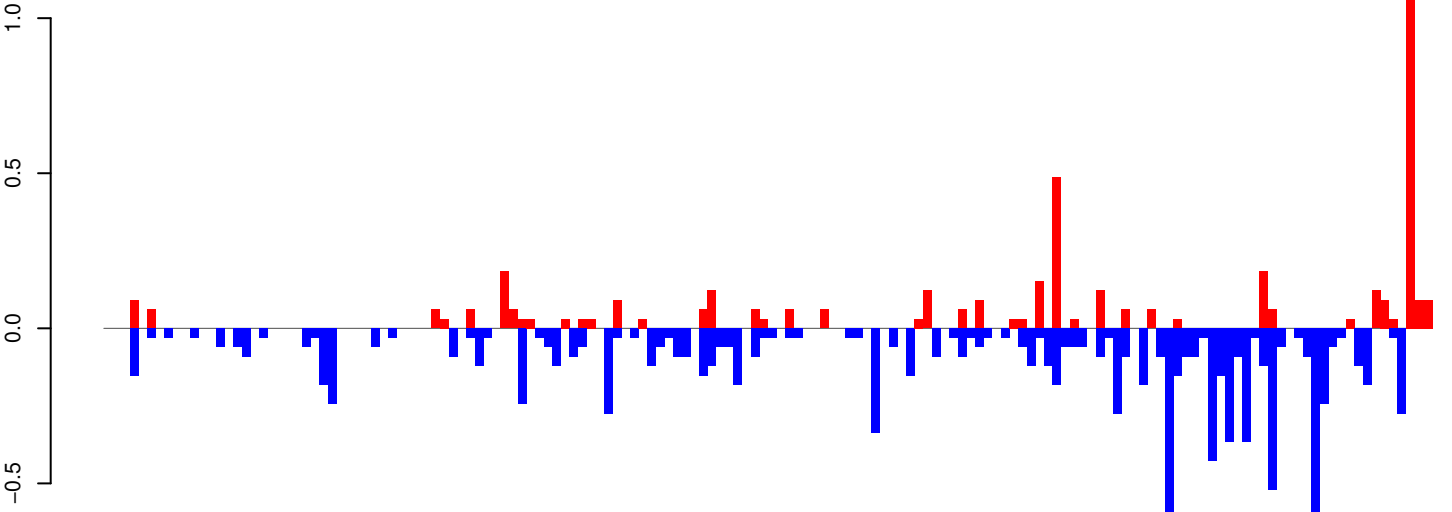

positive=4, negative=11, total=15

AeAeg_Whole_ZIKVdr_BM_RNA_GP.rep

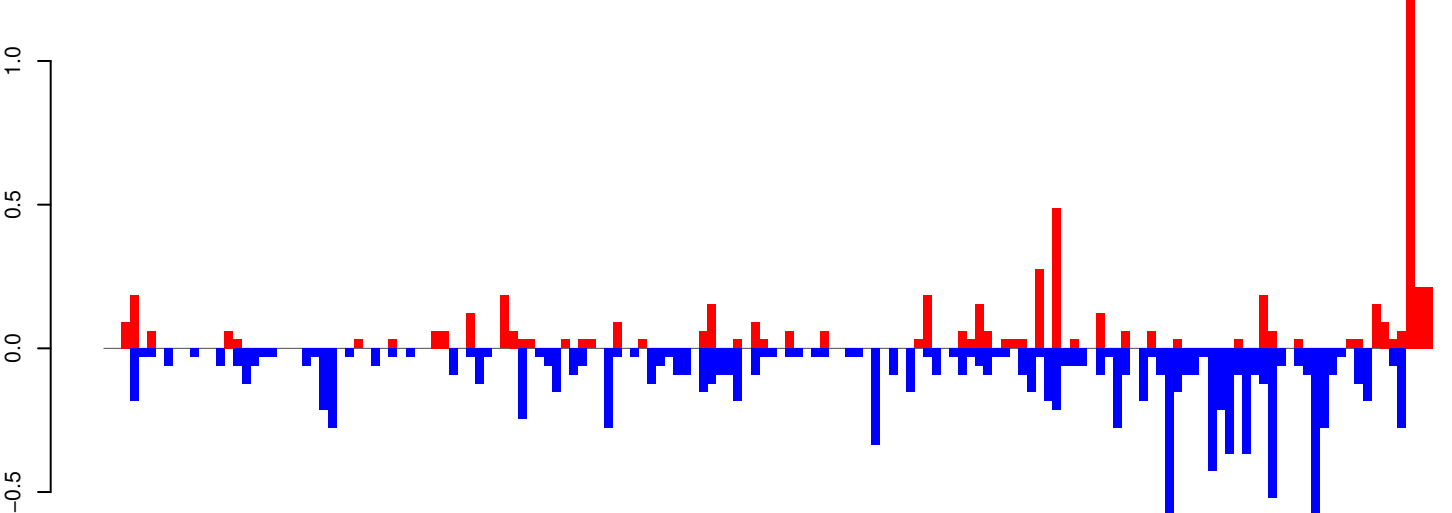

positive=6, negative=12, total=18

Window size=25, length=3849, TE@TF001000-Ty1_copia_Ele150:1-3849

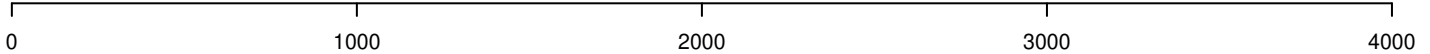

AeAeg_Whole_ZIKVdr_BM_RNA_GP.18_23.rep

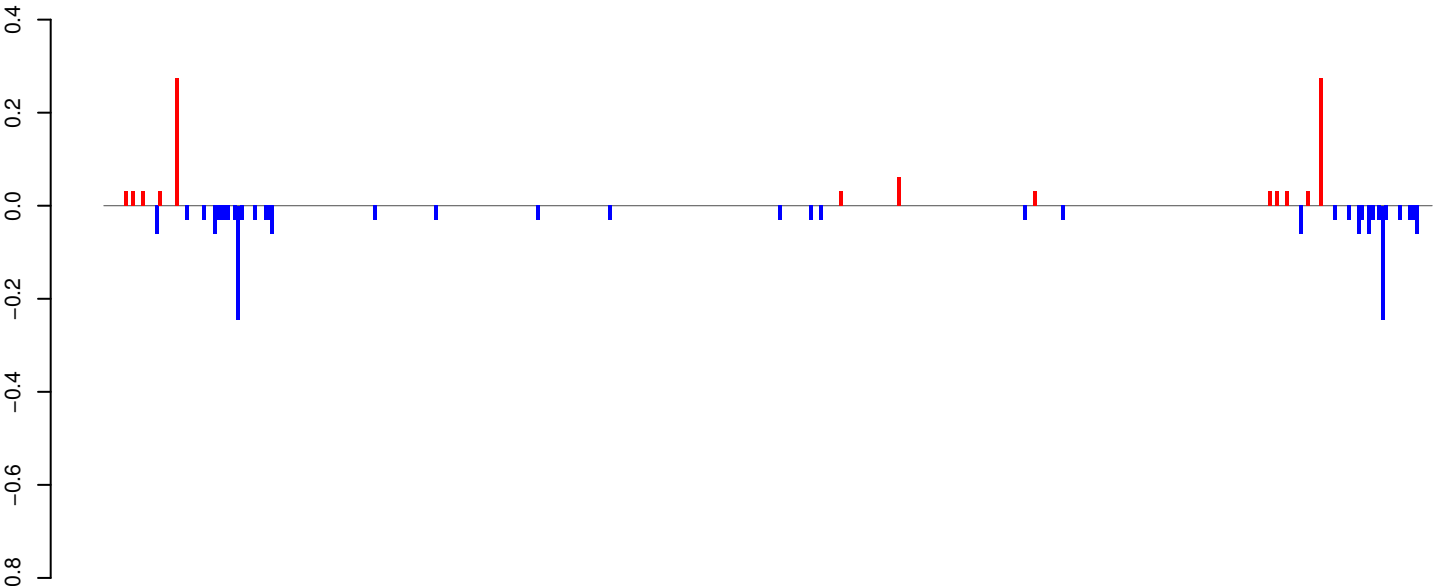

positive=1, negative=2, total=3

AeAeg_Whole_ZIKVdr_BM_RNA_GP.24_35.rep

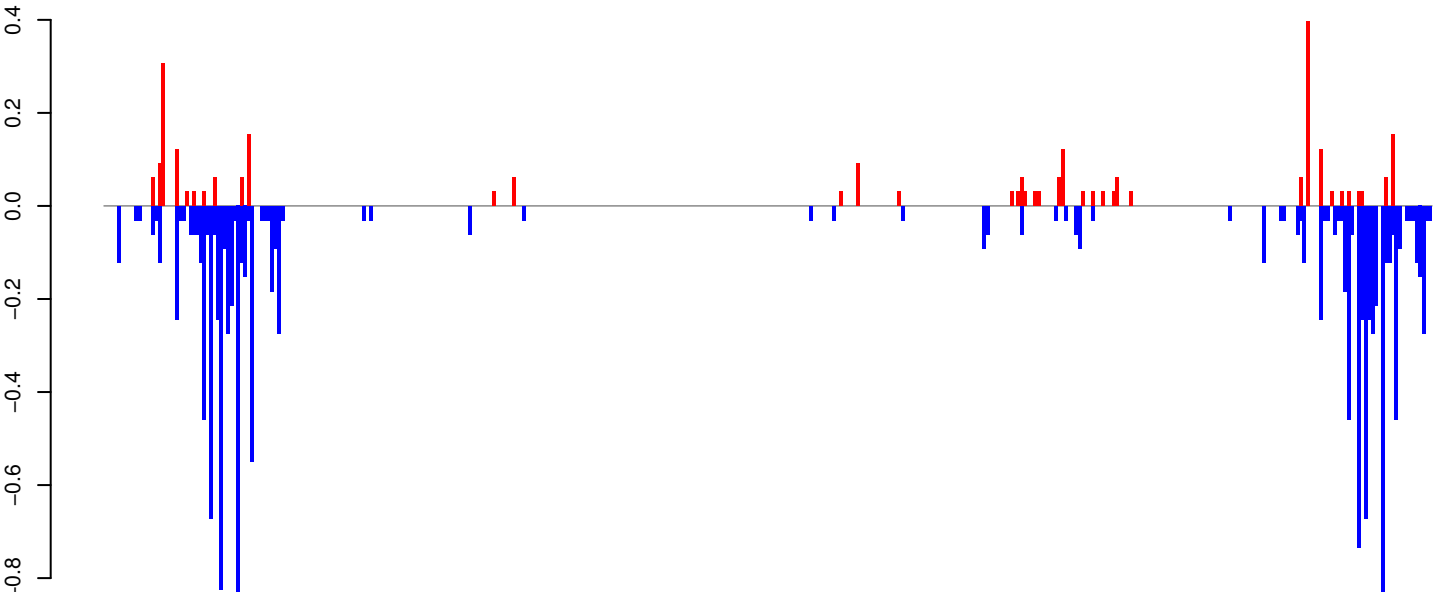

positive=3, negative=13, total=16

AeAeg_Whole_ZIKVdr_BM_RNA_GP.rep

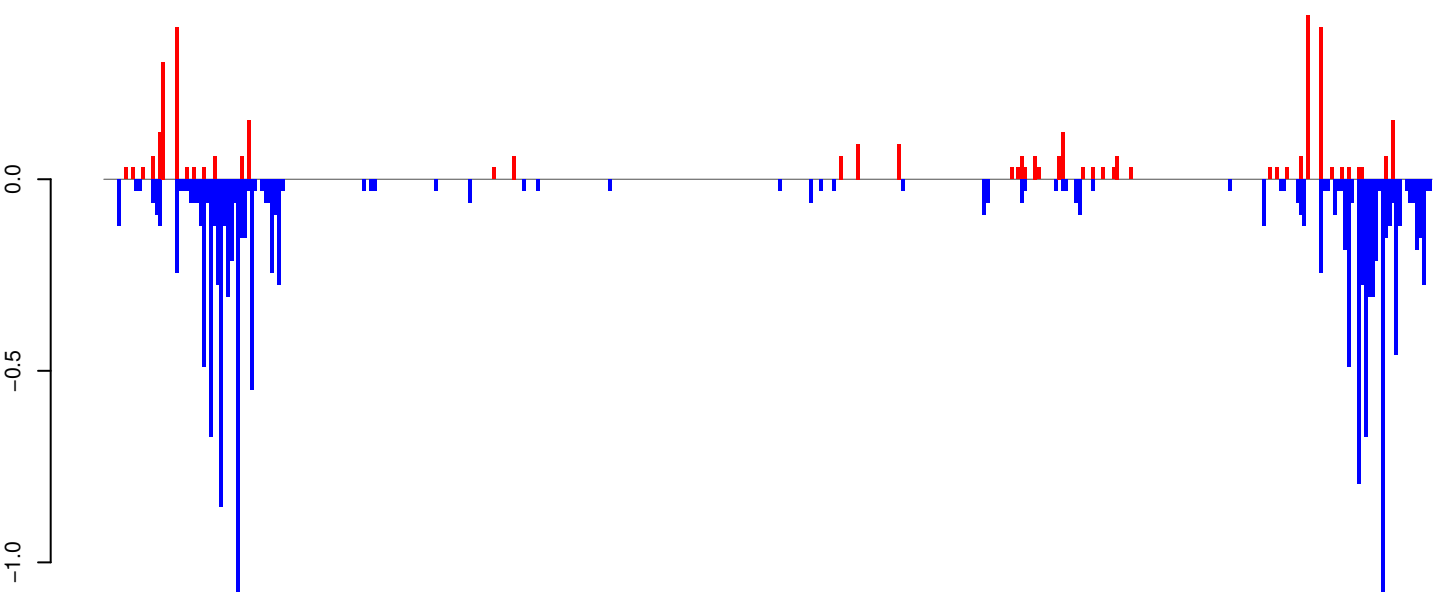

positive=4, negative=15, total=19

Window size=25, length=9747, TE@TF000930-Ty3_gypsy_Ele192:1-9747

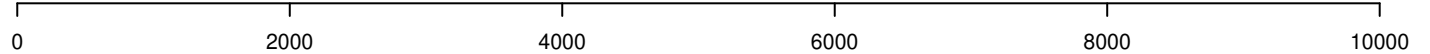

AeAeg_Whole_ZIKVdr_BM_RNA_GP.18_23.rep

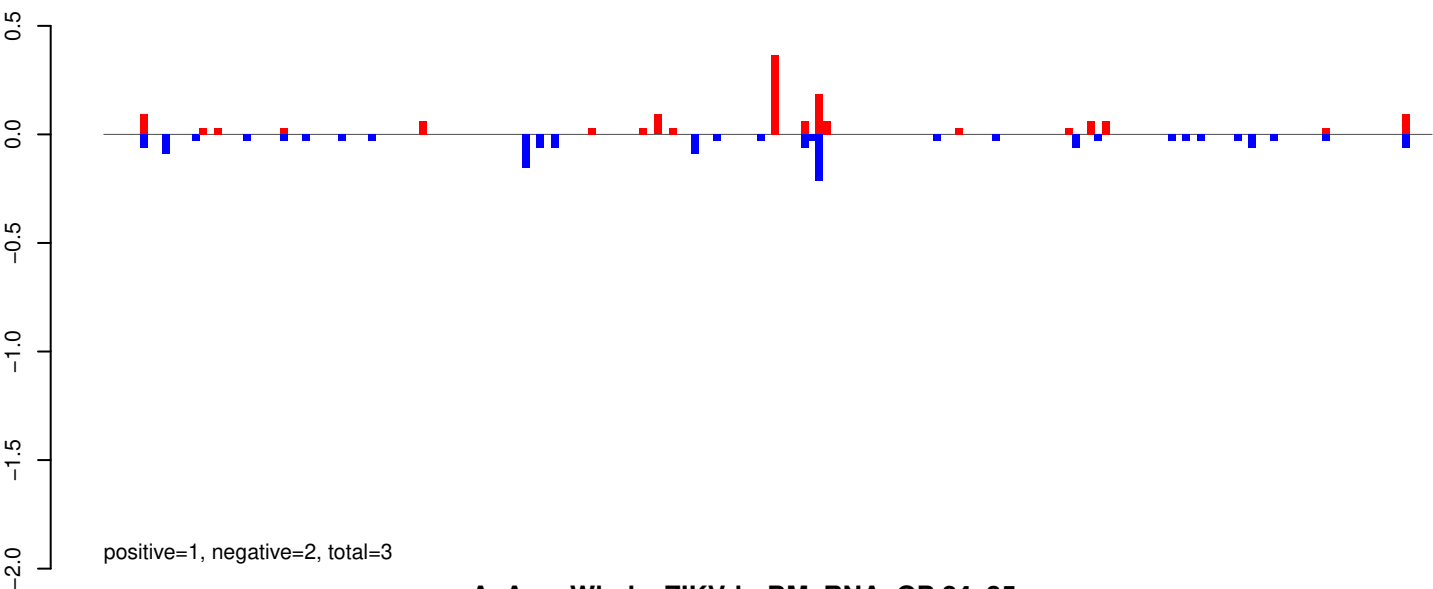

AeAeg_Whole_ZIKVdr_BM_RNA_GP.24_35.rep

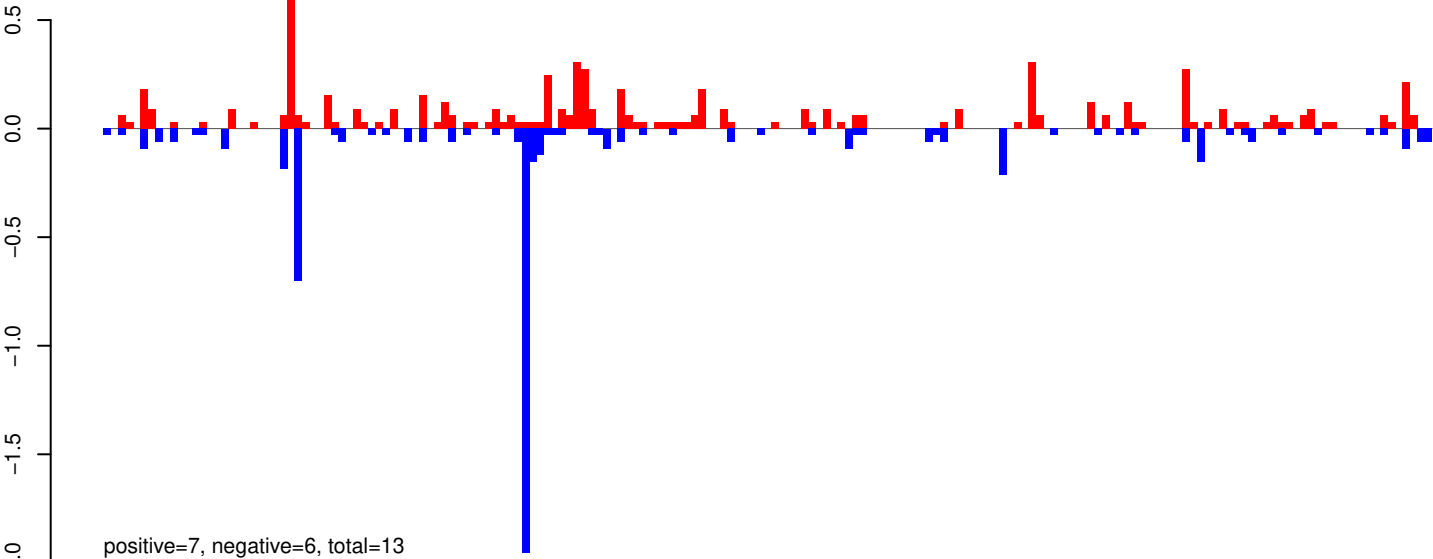

AeAeg_Whole_ZIKVdr_BM_RNA_GP.rep

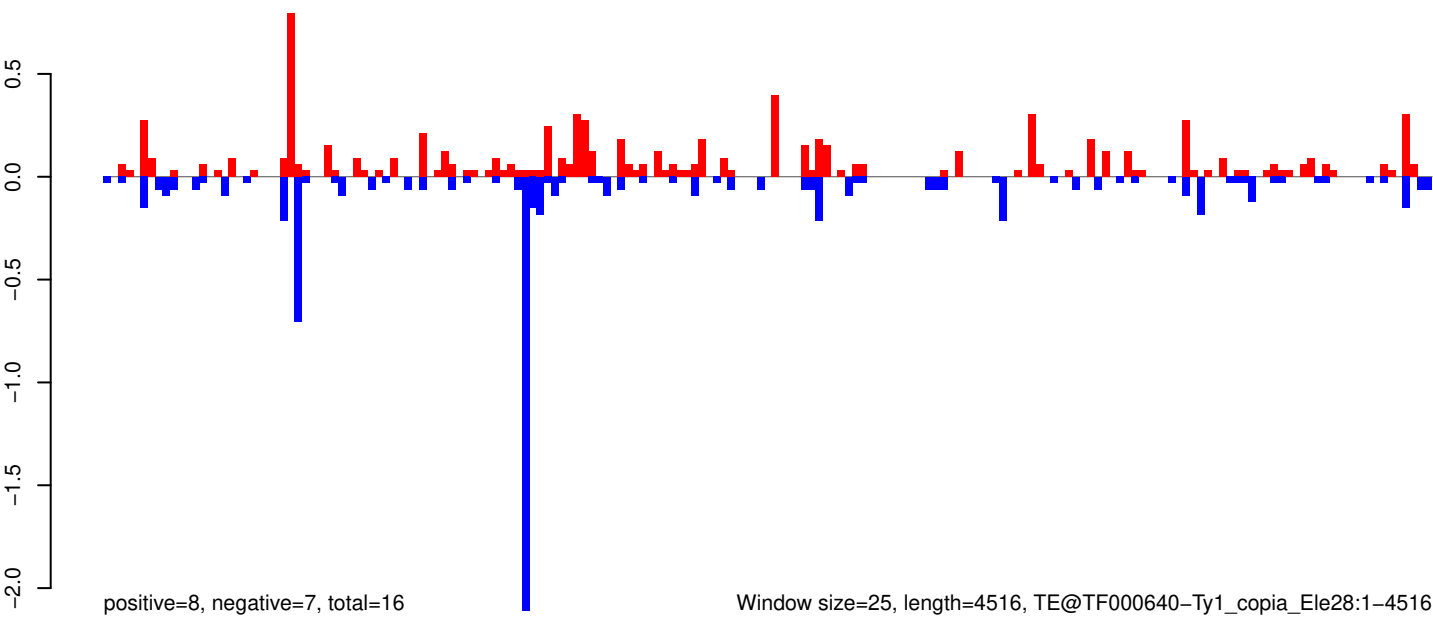

Window size=25, length=4516, TE@TF000640-Ty1_copia_Ele28:1-4516

0 1000 2000 3000 4000

AeAeg_Whole_ZIKVdr_BM_RNA_GP.18_23.rep

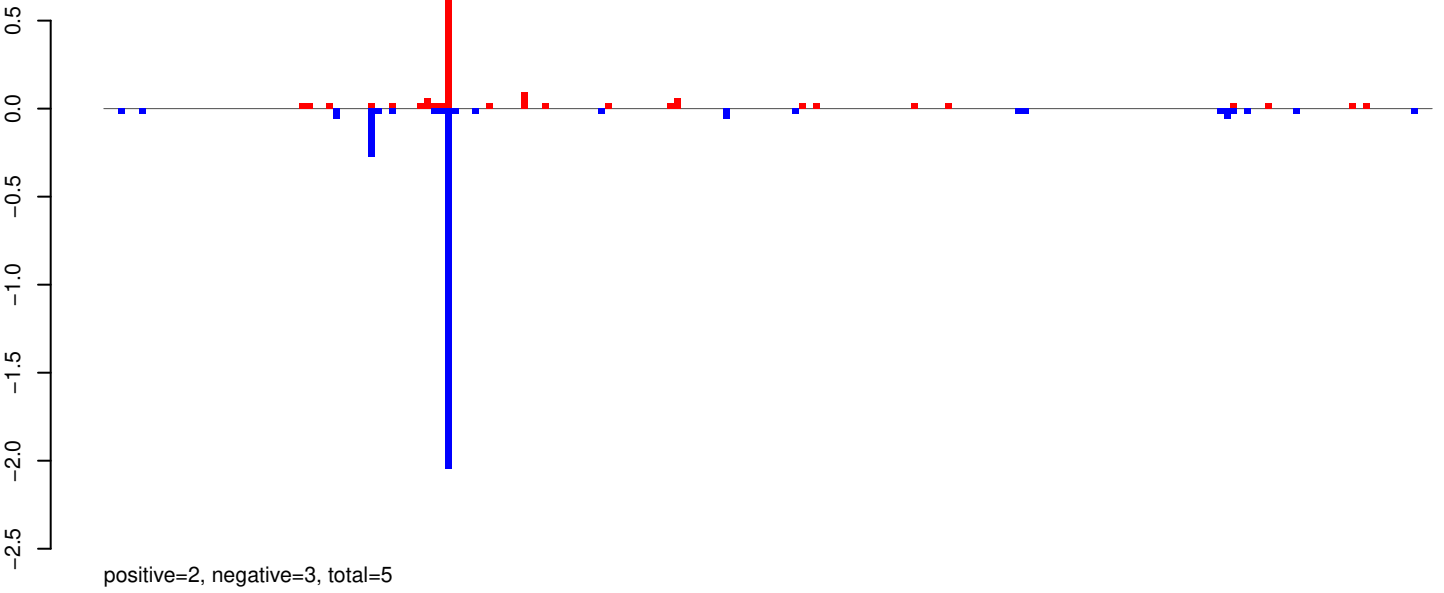

AeAeg_Whole_ZIKVdr_BM_RNA_GP.24_35.rep

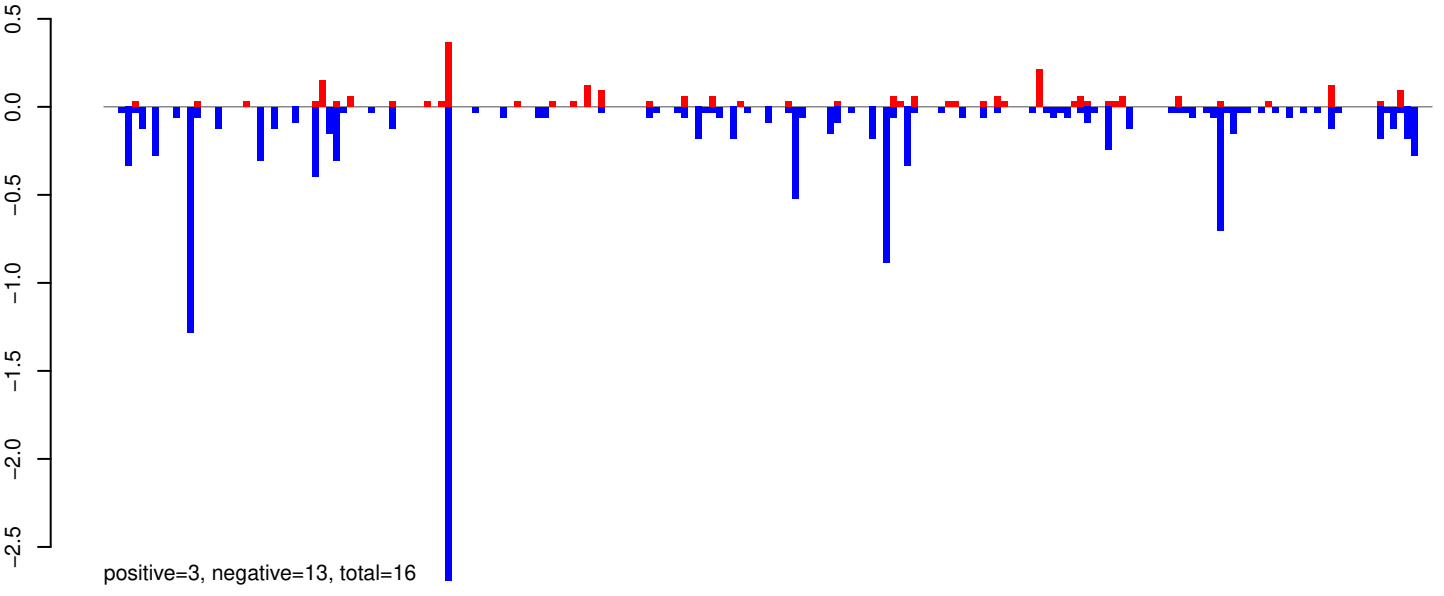

AeAeg_Whole_ZIKVdr_BM_RNA_GP.rep

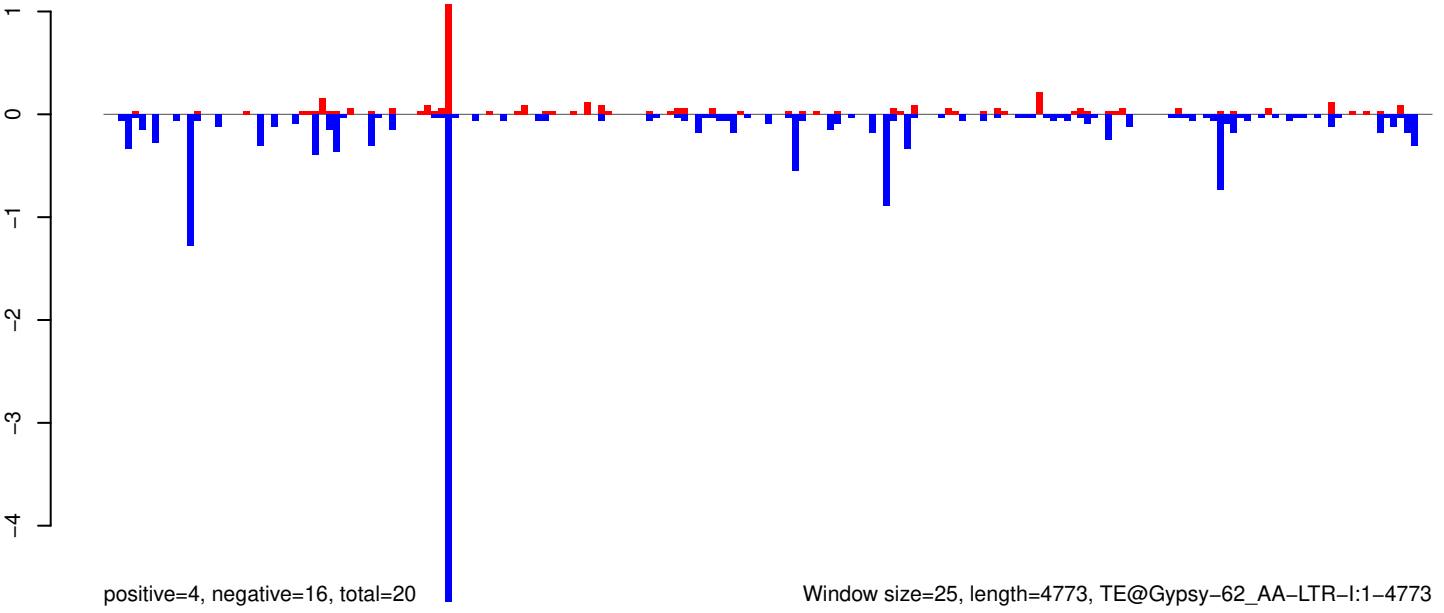

Window size=25, length=4773, TE@Gypsy-62_AA-LTR-I:1-4773

AeAeg_Whole_ZIKVdr_BM_RNA_GP.18_23.rep

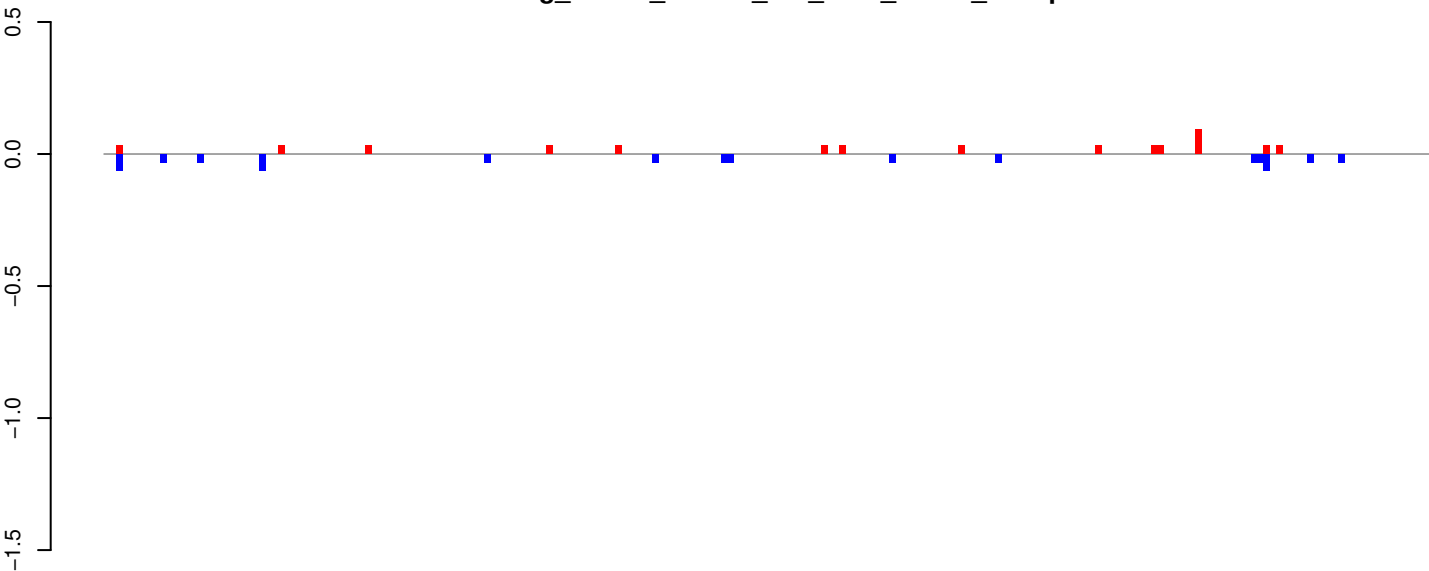

positive=0, negative=1, total=1

AeAeg_Whole_ZIKVdr_BM_RNA_GP.24_35.rep

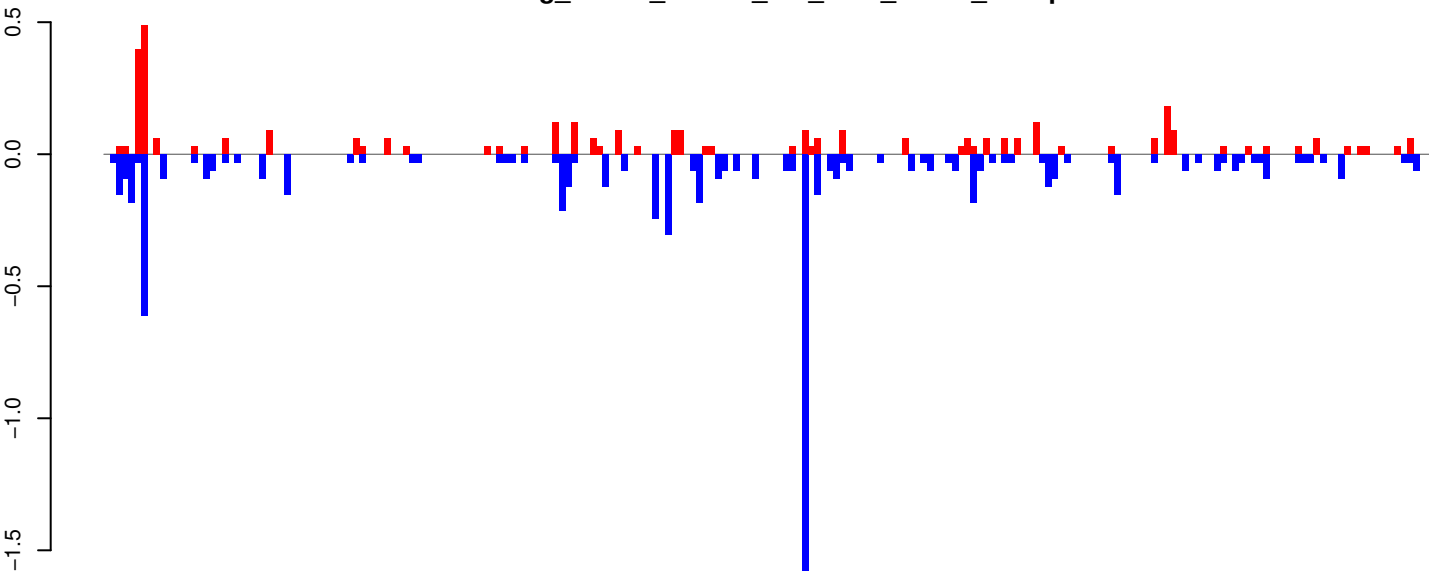

positive=4, negative=8, total=11

AeAeg_Whole_ZIKVdr_BM_RNA_GP.rep

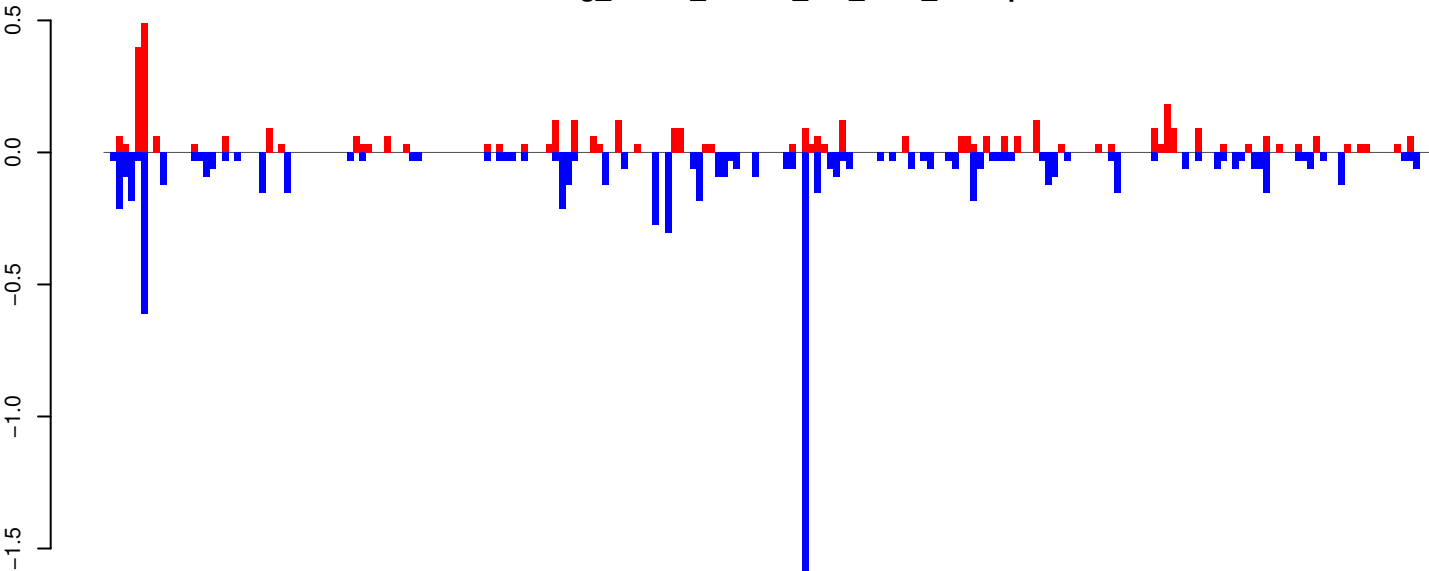

positive=4, negative=8, total=13

Window size=25, length=5313, TE@Gypsy-22_AA-LTR-I:1-5313

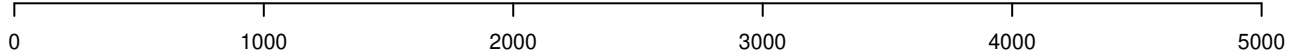

AeAeg_Whole_ZIKVdr_BM_RNA_GP.18_23.rep

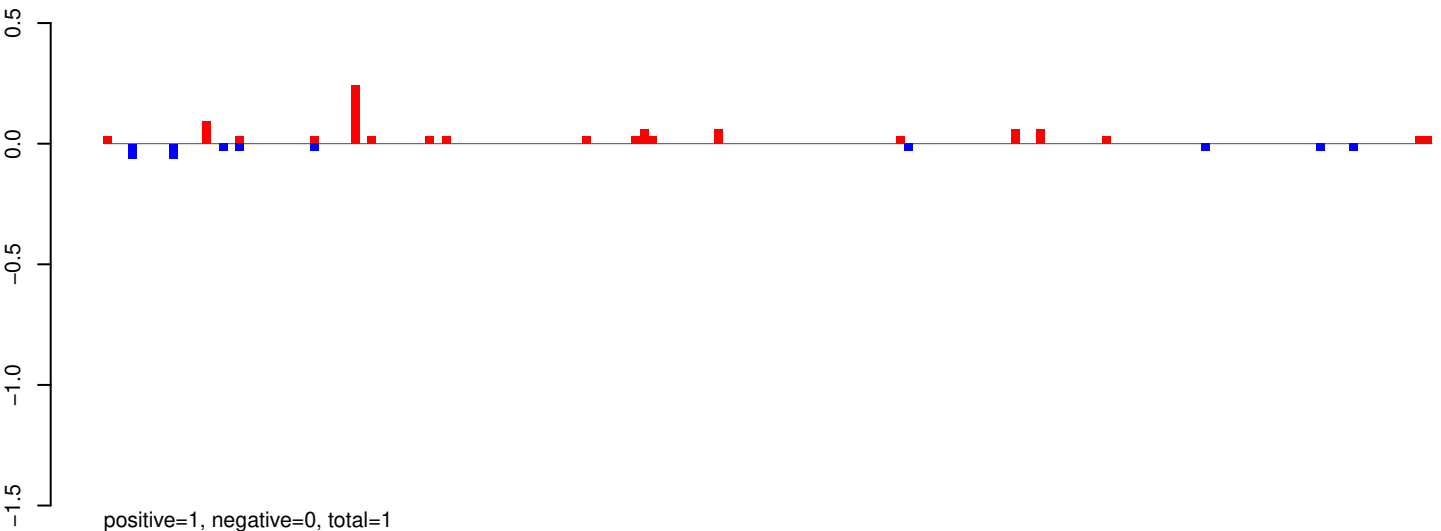

AeAeg_Whole_ZIKVdr_BM_RNA_GP.24_35.rep

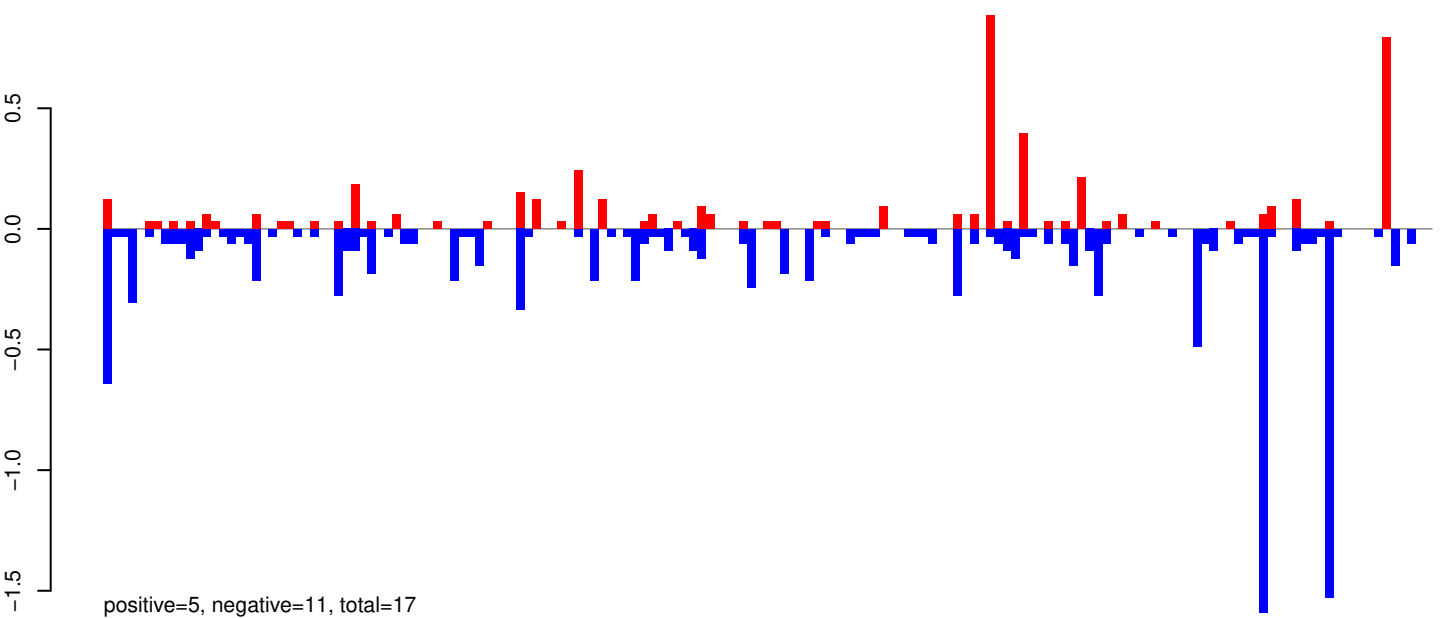

AeAeg_Whole_ZIKVdr_BM_RNA_GP.rep

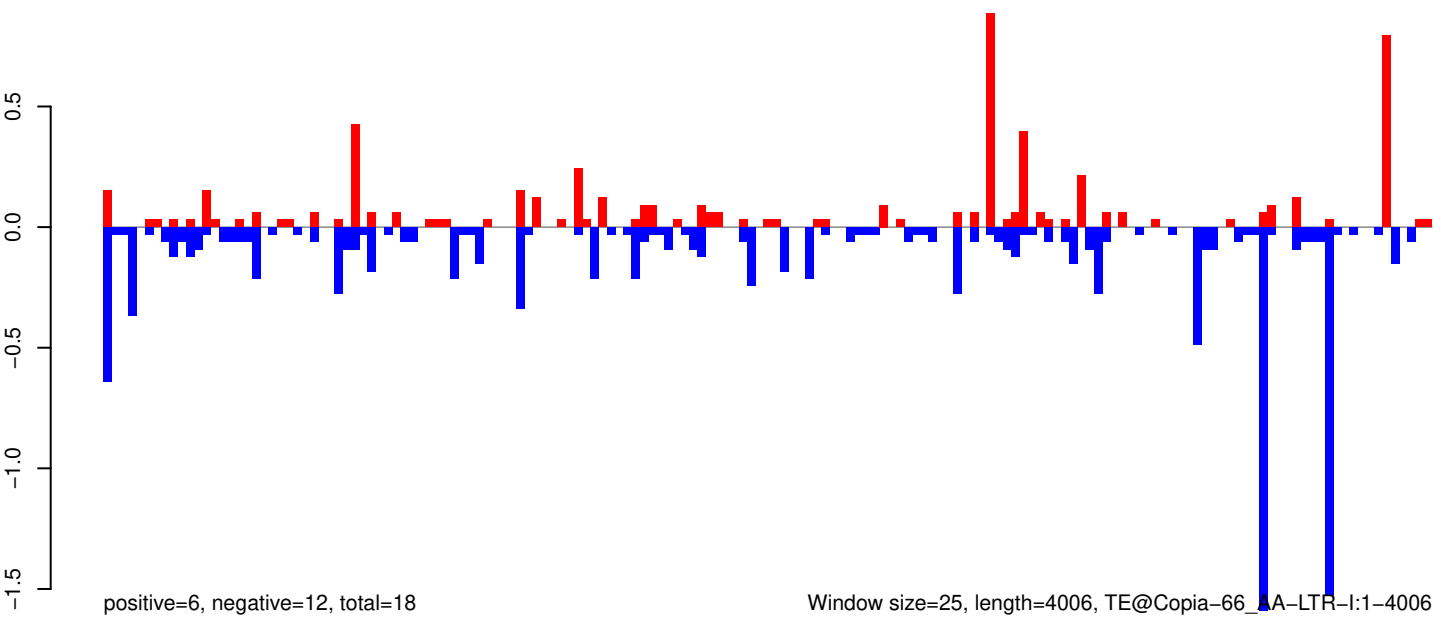

Window size=25, length=4006, TE@Copia-66_AA-LTR-I:1-4006

0 1000 2000 3000 4000

AeAeg_Whole_ZIKVdr_BM_RNA_GP.18_23.rep

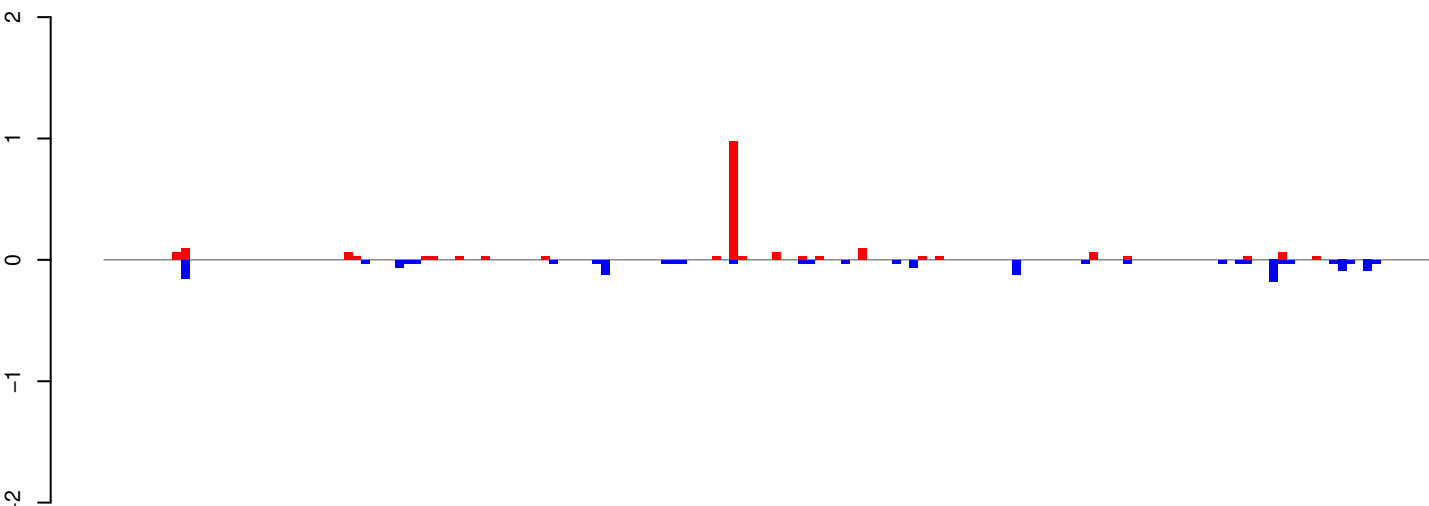

positive=2, negative=2, total=4

AeAeg_Whole_ZIKVdr_BM_RNA_GP.24_35.rep

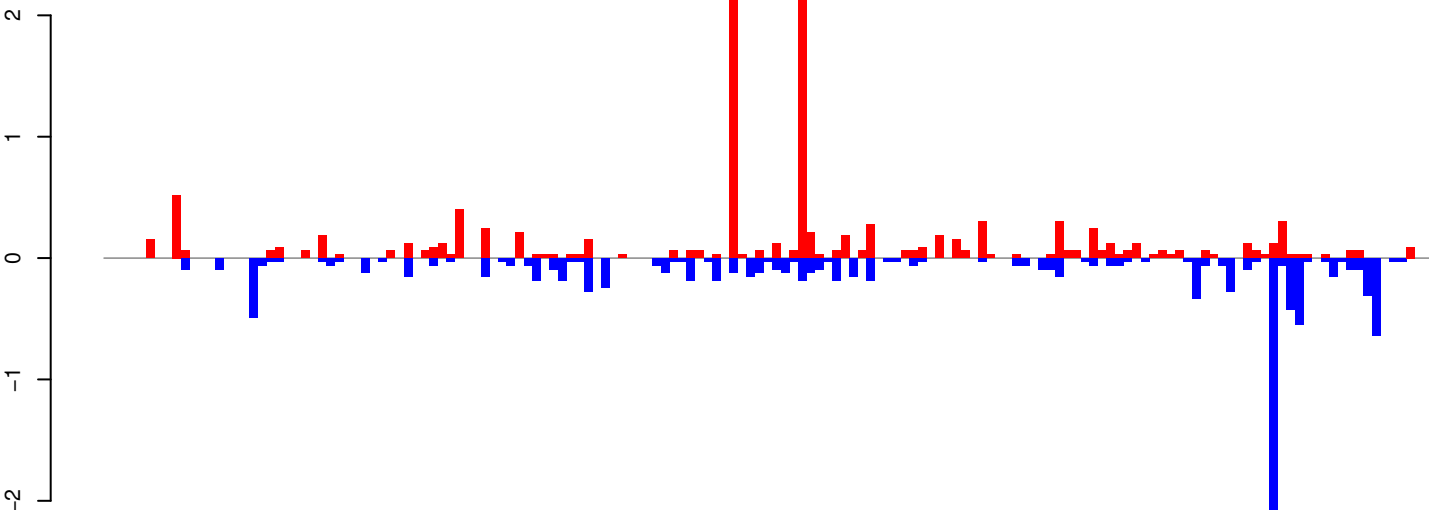

positive=13, negative=11, total=24

AeAeg_Whole_ZIKVdr_BM_RNA_GP.rep

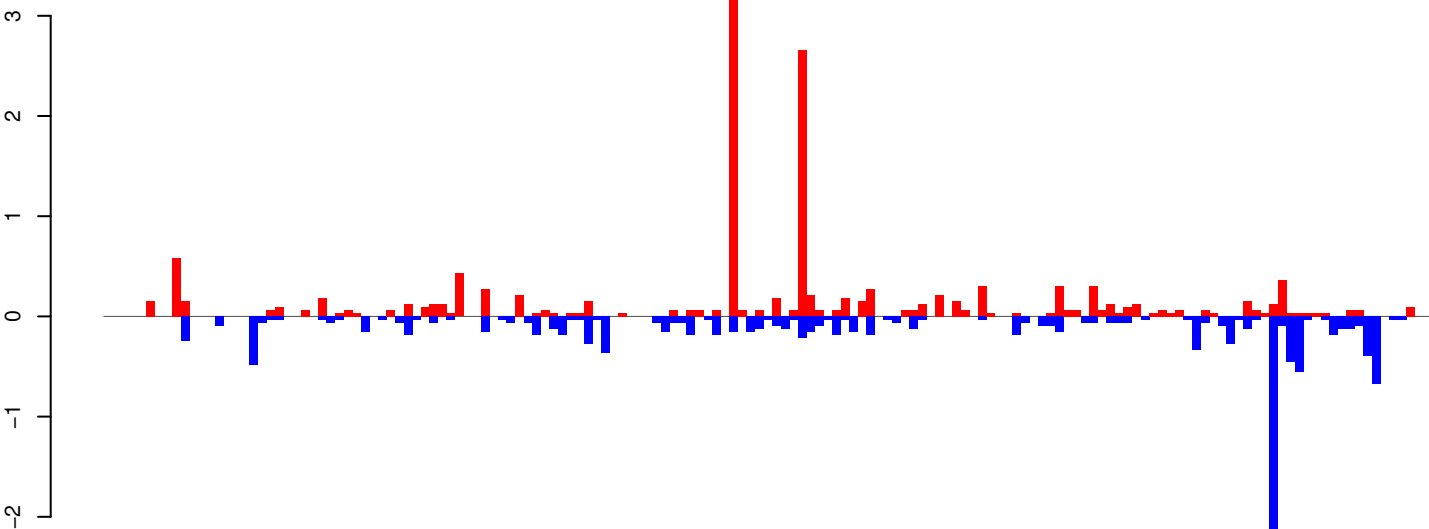

positive=15, negative=13, total=28

Window size=25, length=3856, TE@CR1_Ele36:1-3856

AeAeg_Whole_ZIKVdr_BM_RNA_GP.18_23.rep

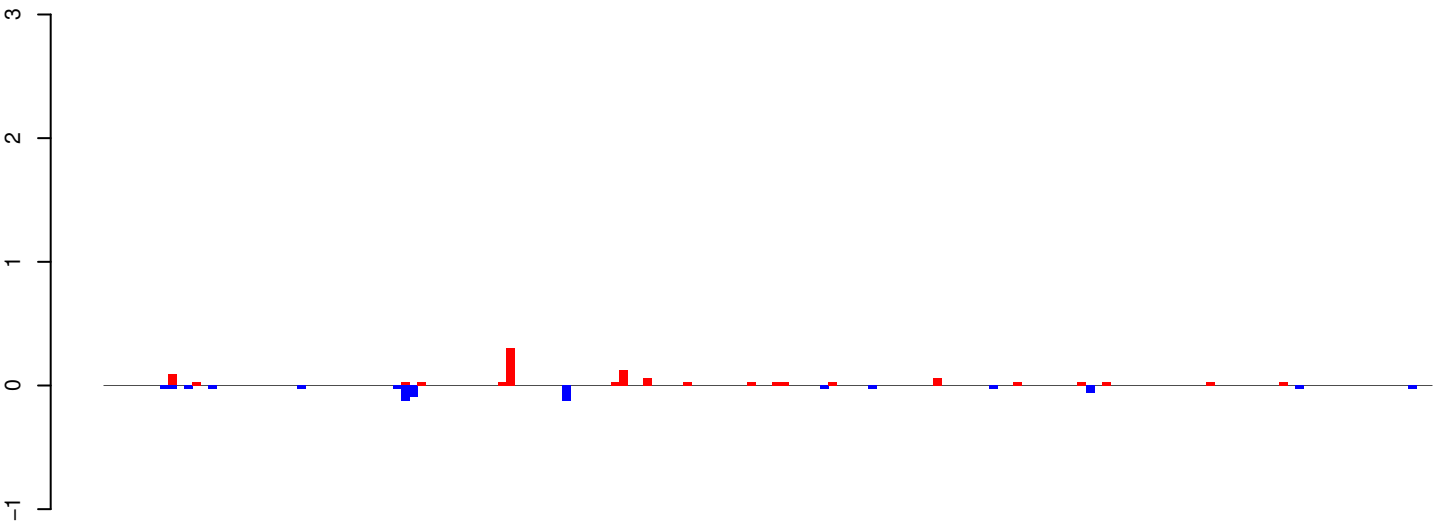

positive=1, negative=1, total=2

AeAeg_Whole_ZIKVdr_BM_RNA_GP.24_35.rep

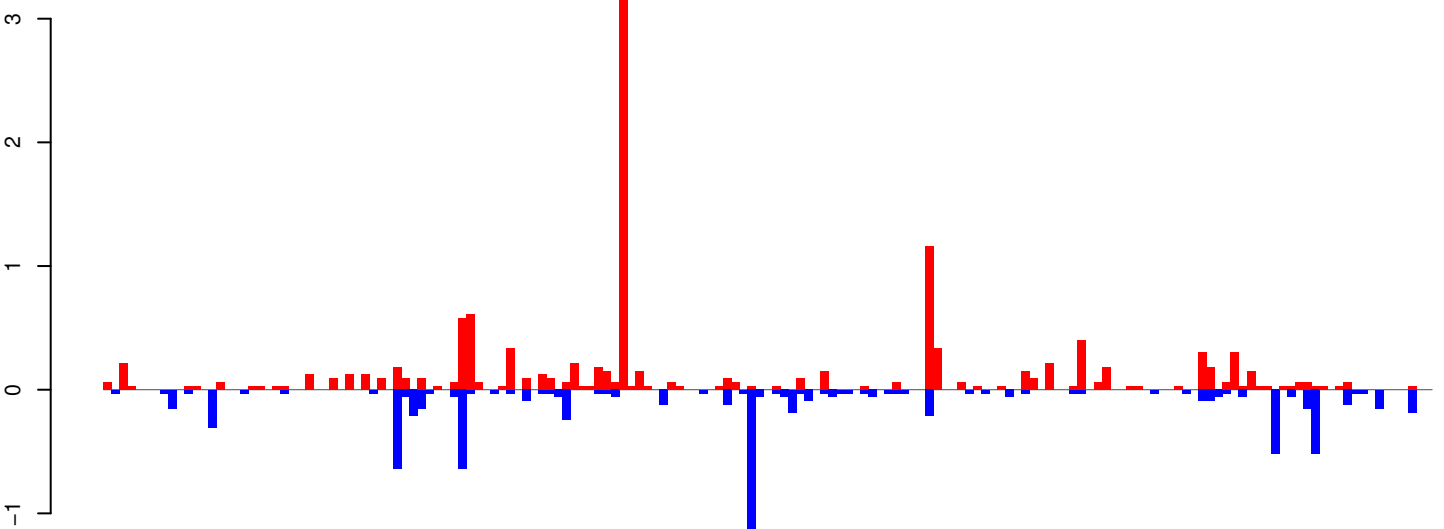

positive=13, negative=8, total=21

AeAeg_Whole_ZIKVdr_BM_RNA_GP.rep

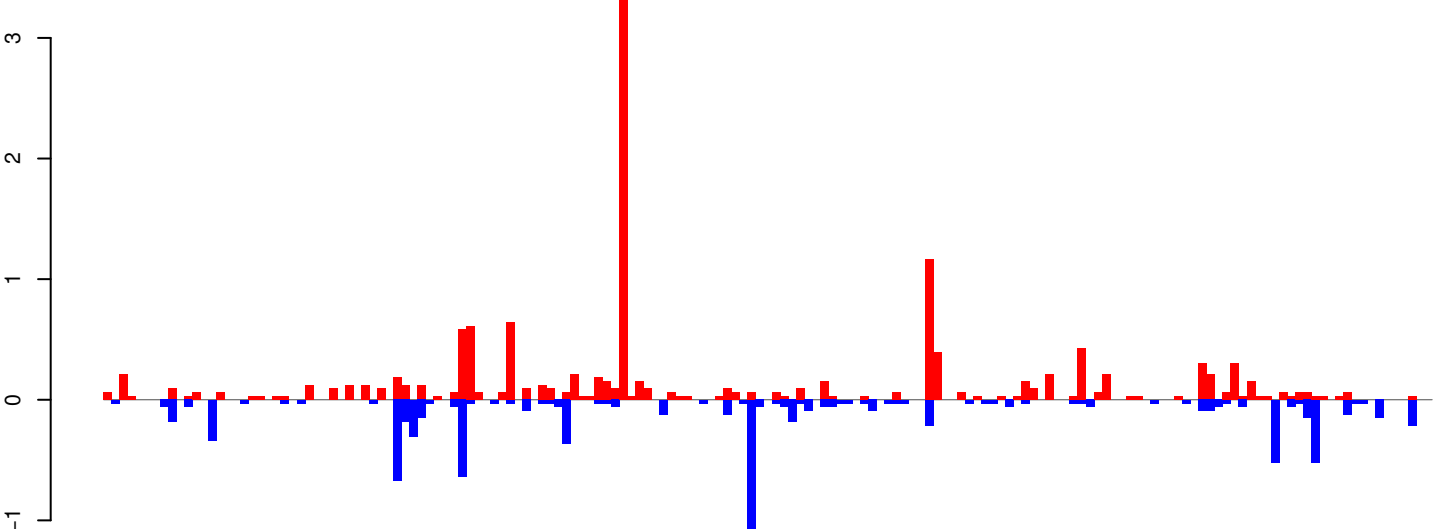

positive=14, negative=9, total=23

Window size=25, length=4115, TE@CR1-70_Ae:1-4115

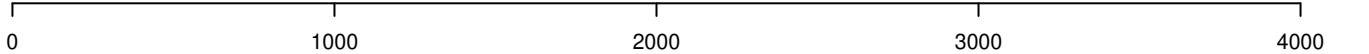

AeAeg_Whole_ZIKVdr_BM_RNA_GP.18_23.rep

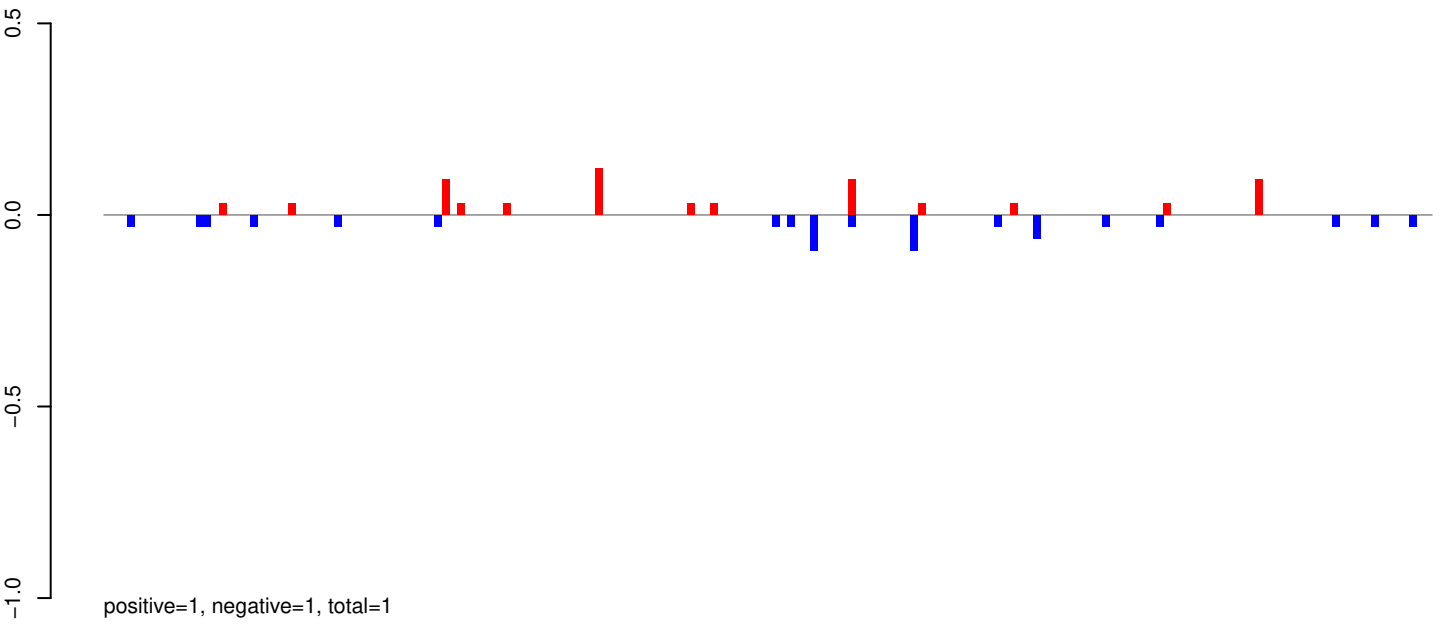

AeAeg_Whole_ZIKVdr_BM_RNA_GP.24_35.rep

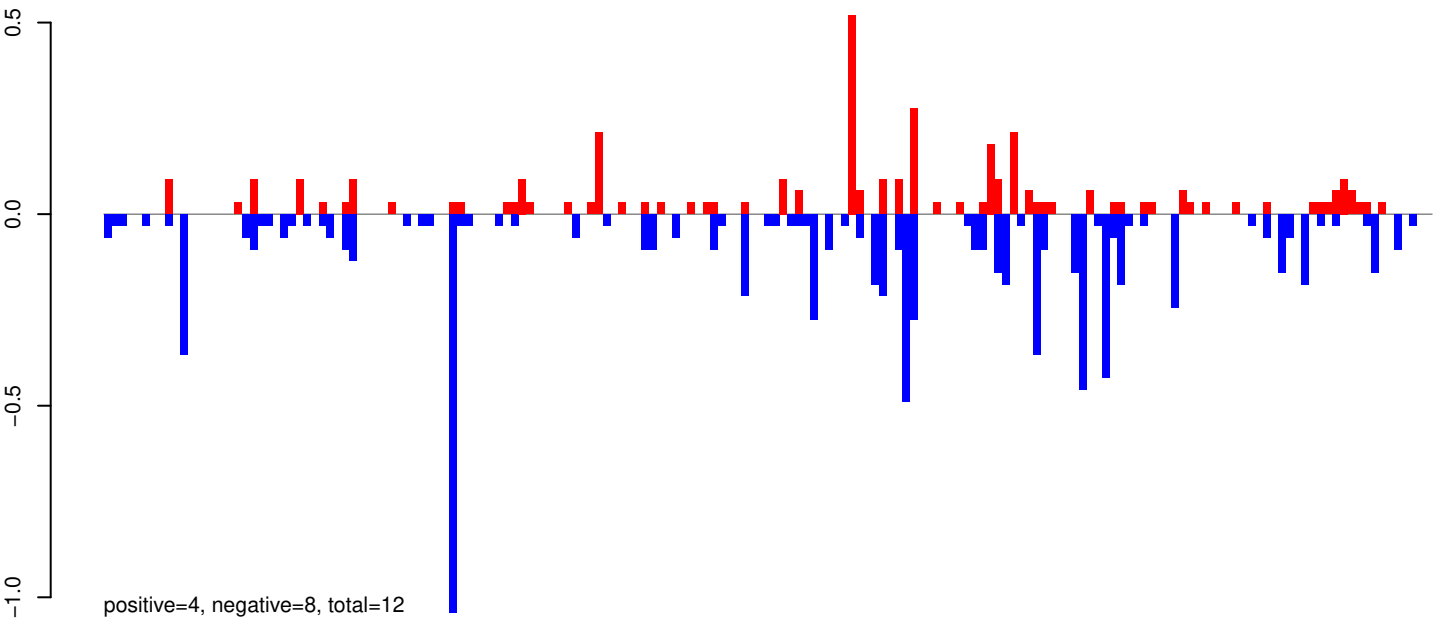

AeAeg_Whole_ZIKVdr_BM_RNA_GP.rep

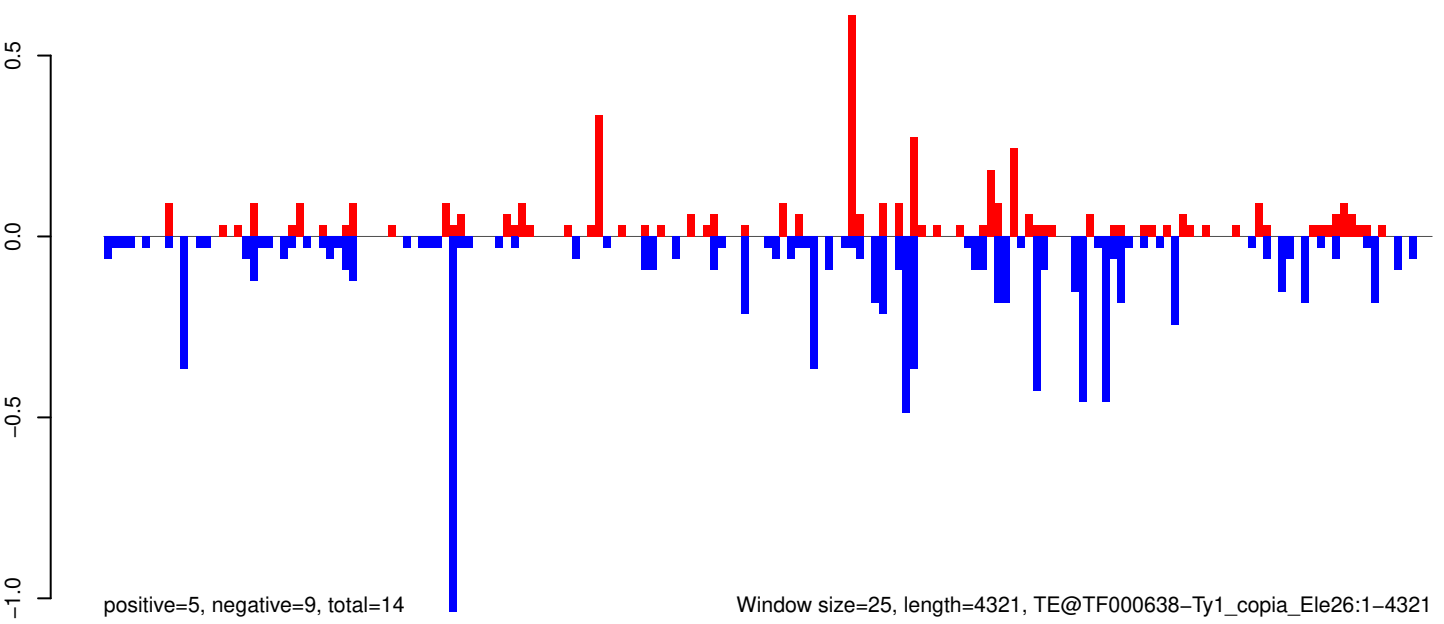

Window size=25, length=4321, TE@TF000638-Ty1_copia_Ele26:1-4321

0 1000 2000 3000 4000

AeAeg_Whole_ZIKVdr_BM_RNA_GP.18_23.rep

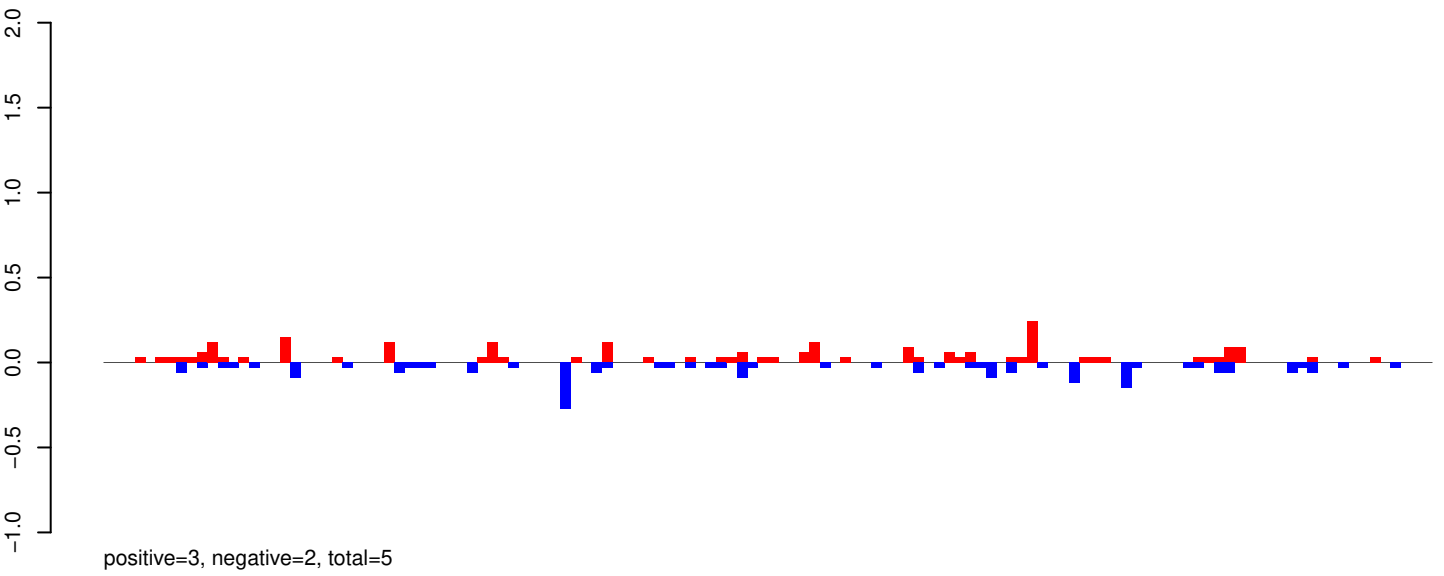

AeAeg_Whole_ZIKVdr_BM_RNA_GP.24_35.rep

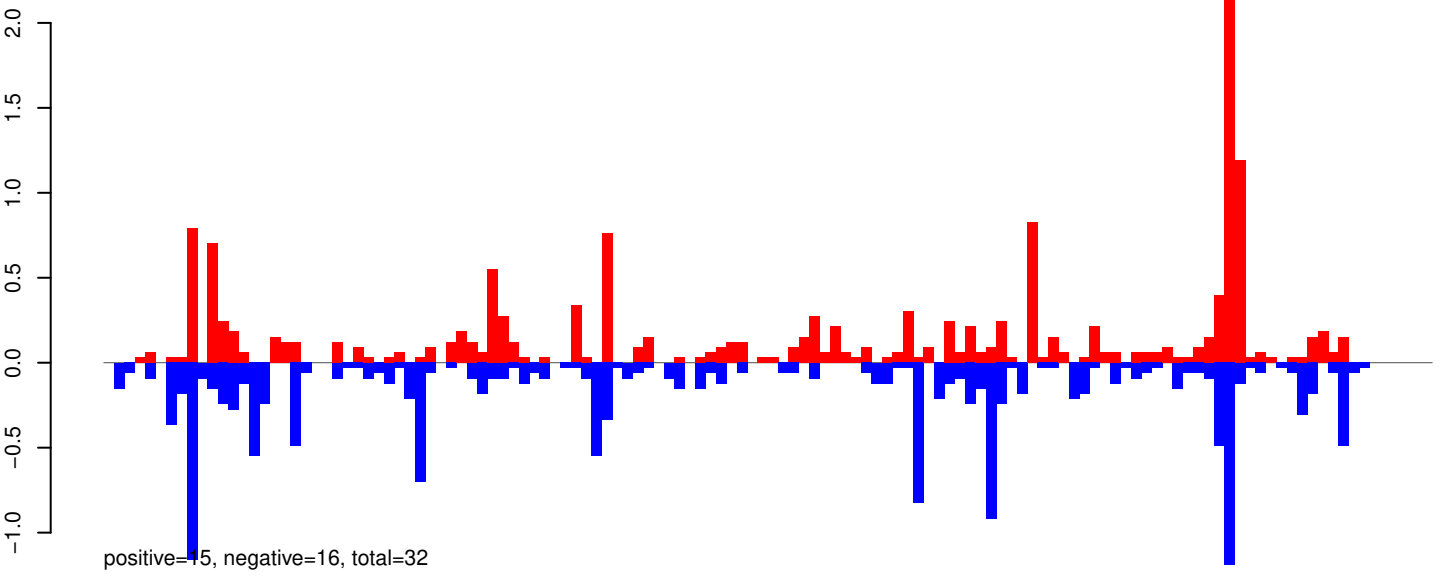

AeAeg_Whole_ZIKVdr_BM_RNA_GP.rep

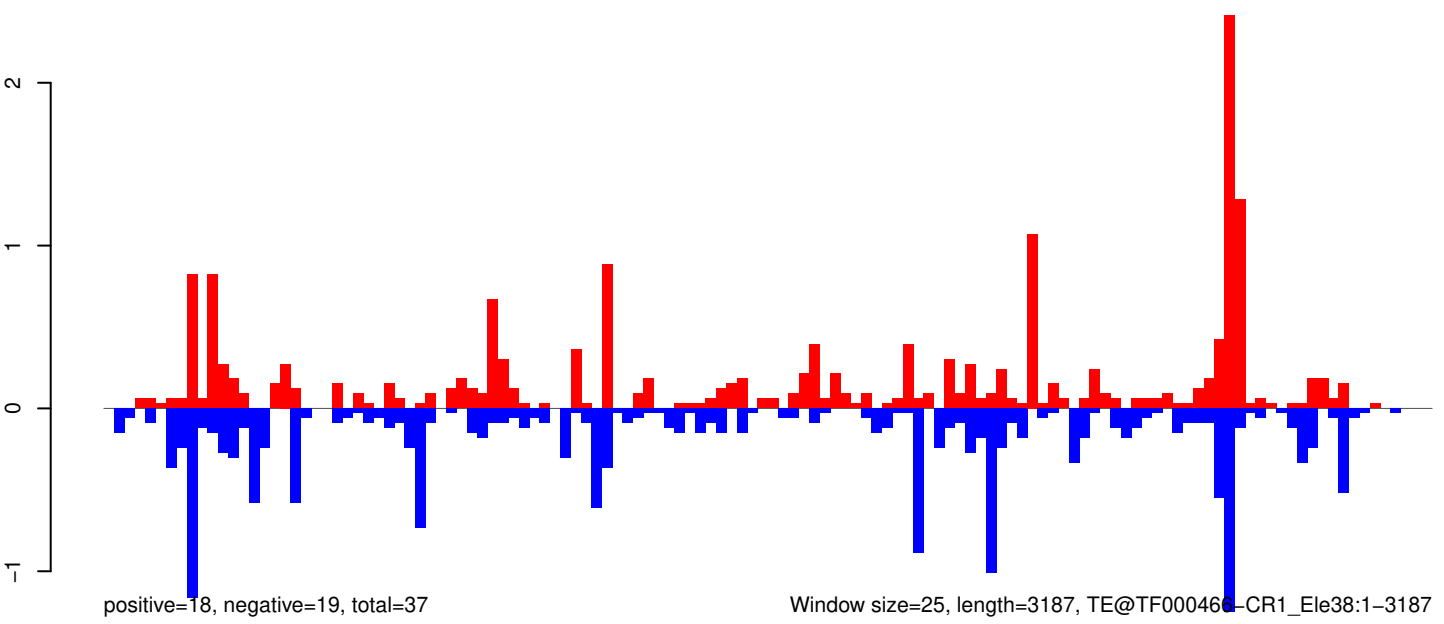

Window size=25, length=3187, TE@TF000466-CR1_Ele38:1-3187

AeAeg_Whole_ZIKVdr_BM_RNA_GP.18_23.rep

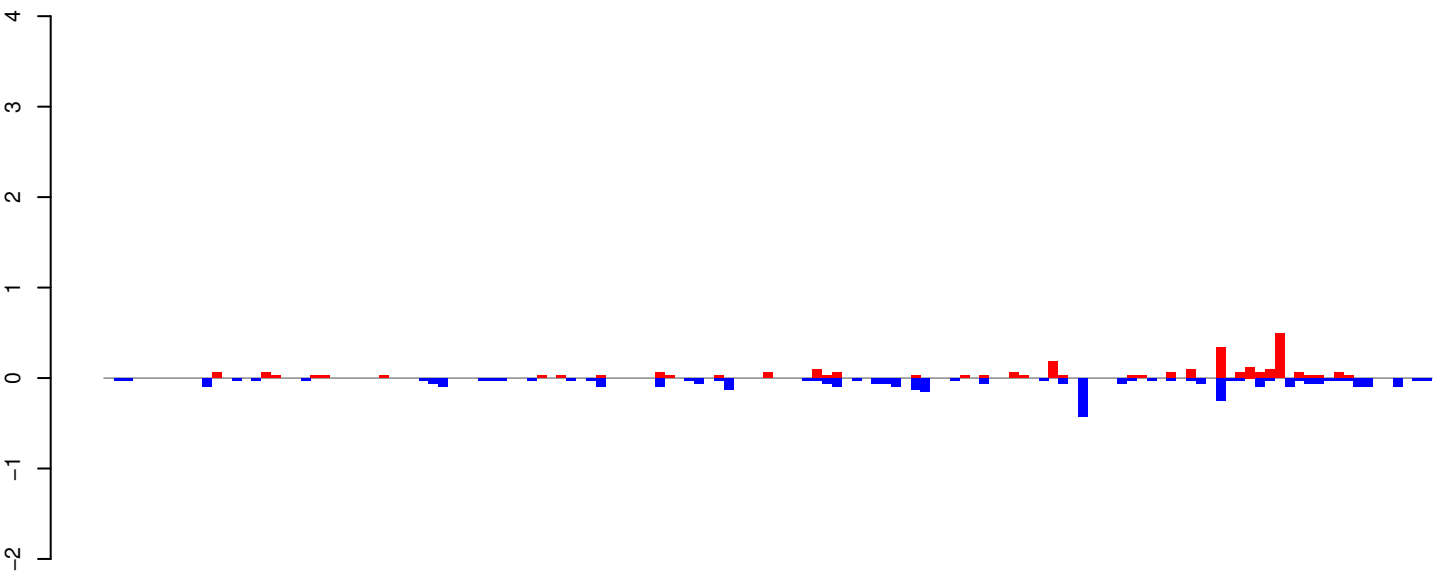

positive=3, negative=4, total=6

AeAeg_Whole_ZIKVdr_BM_RNA_GP.24_35.rep

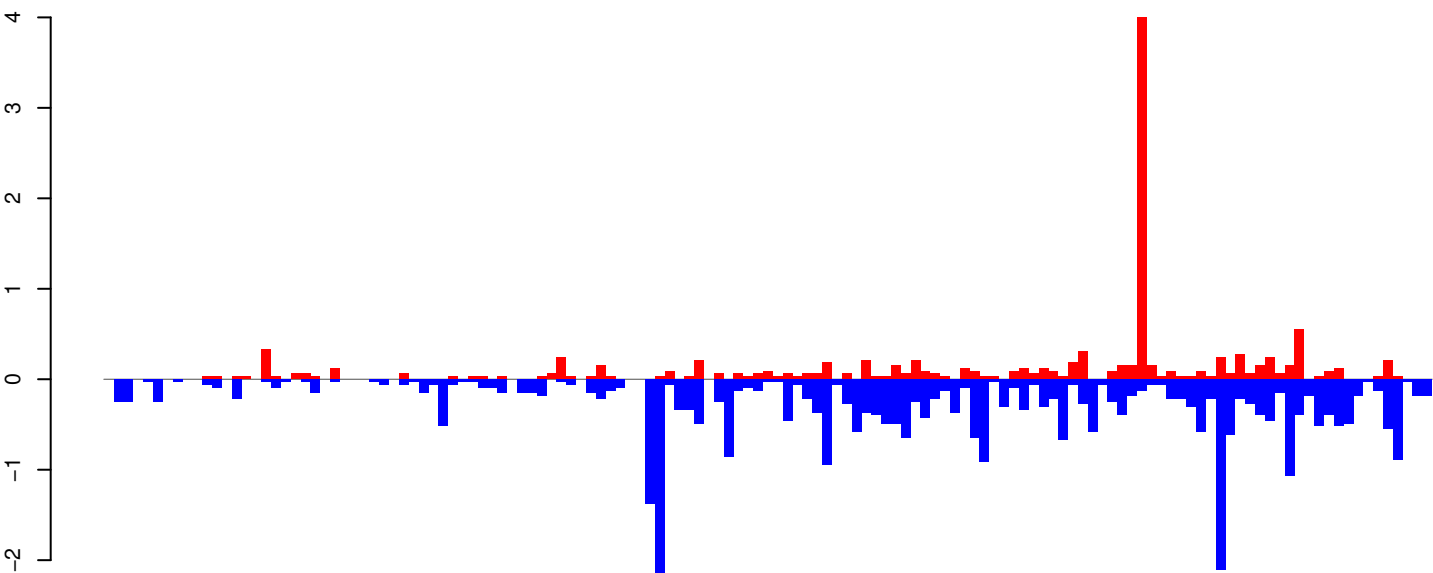

positive=12, negative=35, total=47

AeAeg_Whole_ZIKVdr_BM_RNA_GP.rep

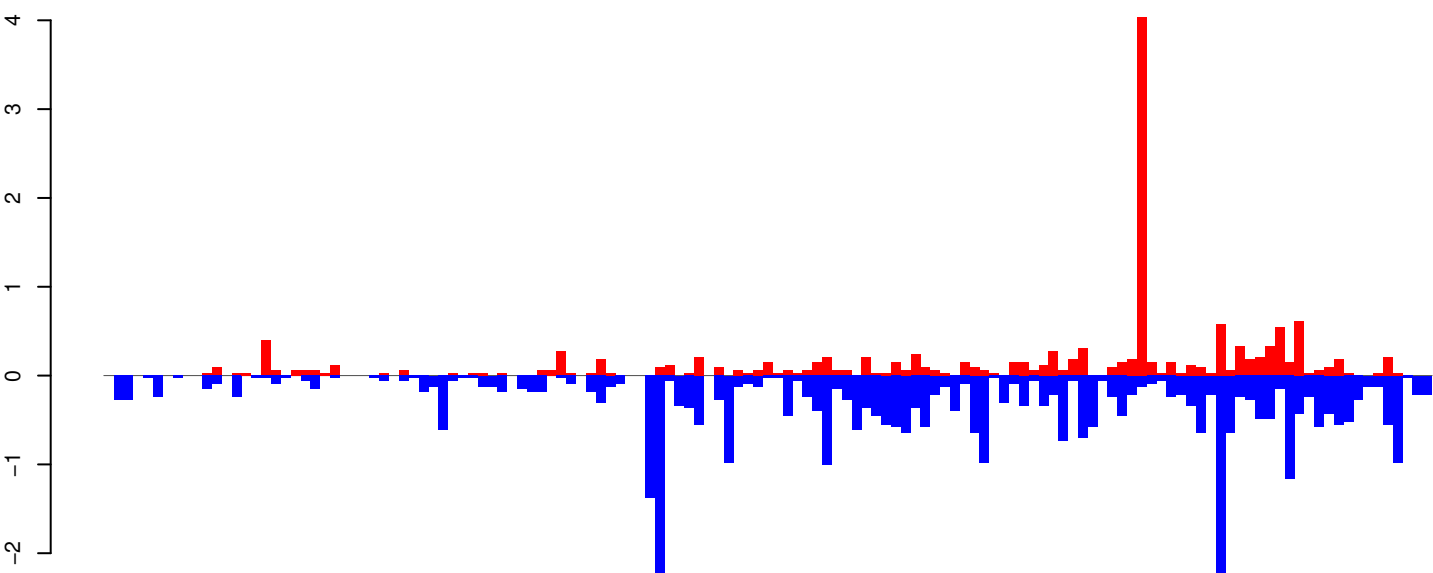

positive=15, negative=38, total=53

Window size=25, length=3371, TE@R1_Ele7:1-3371

0 500 1000 1500 2000 2500 3000 3500

AeAeg_Whole_ZIKVdr_BM_RNA_GP.18_23.rep

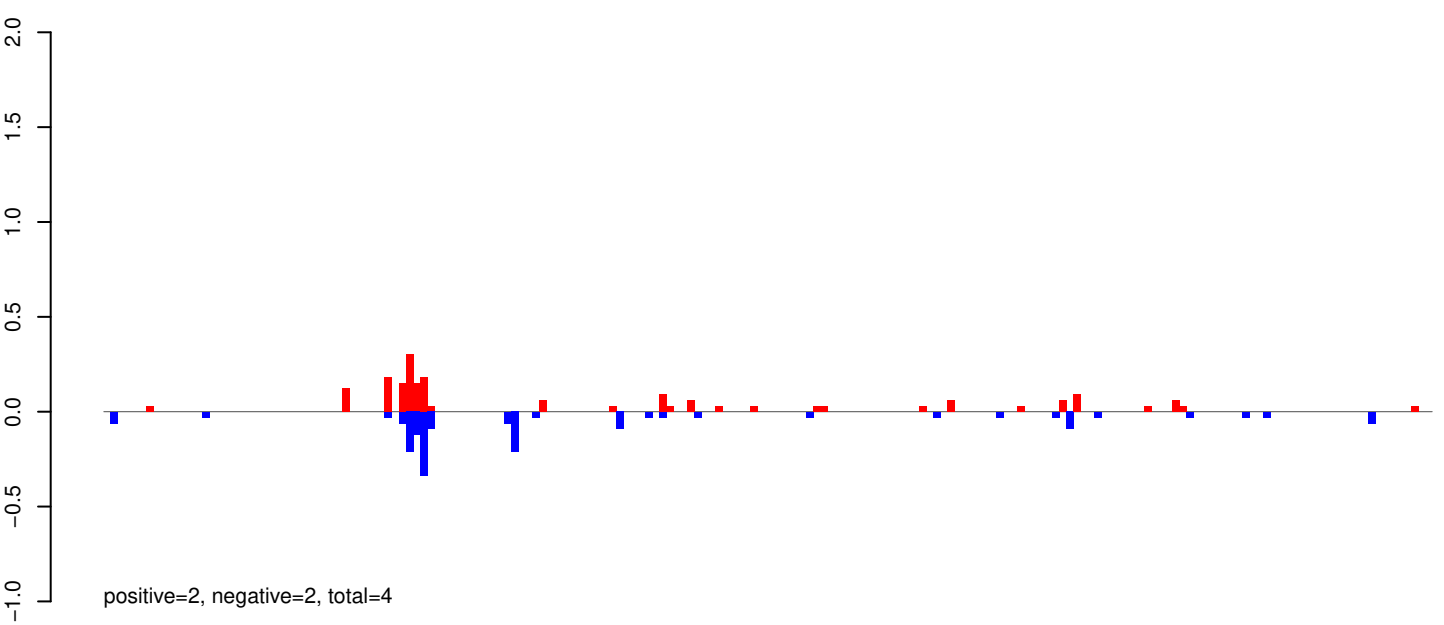

AeAeg_Whole_ZIKVdr_BM_RNA_GP.24_35.rep

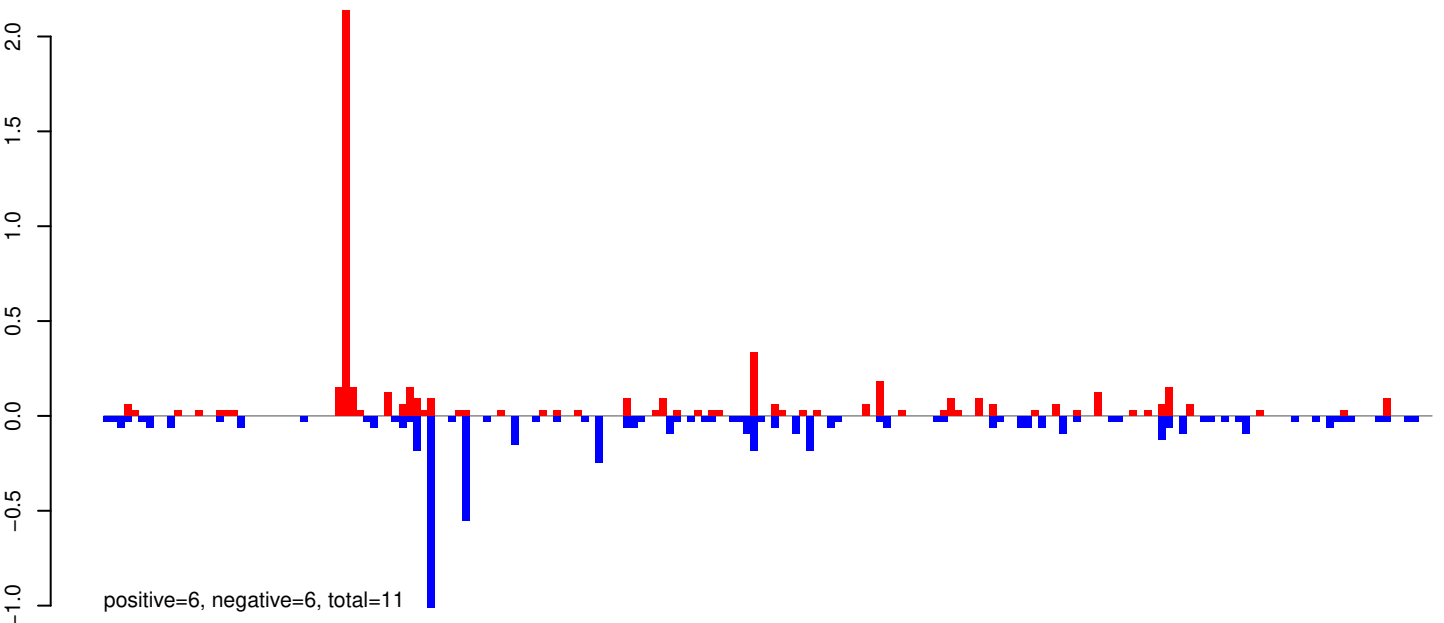

AeAeg_Whole_ZIKVdr_BM_RNA_GP.rep

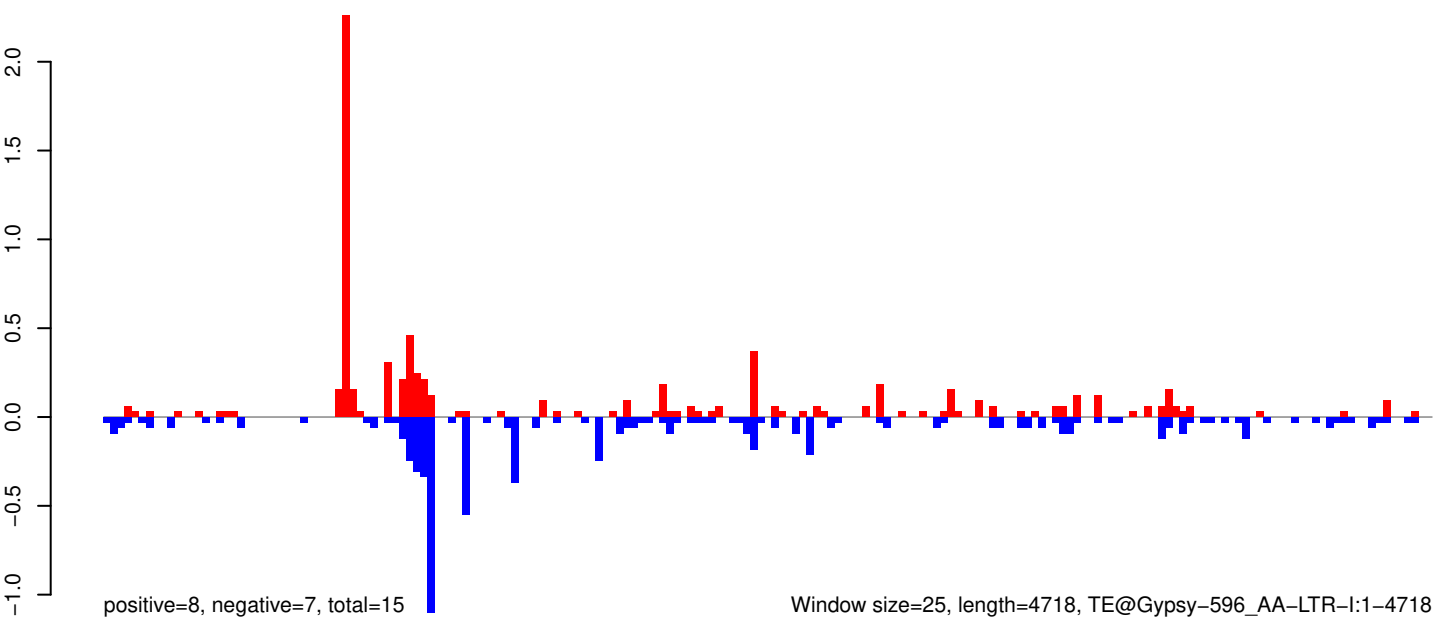

0 1000 2000 3000 4000

AeAeg_Whole_ZIKVdr_BM_RNA_GP.18_23.rep

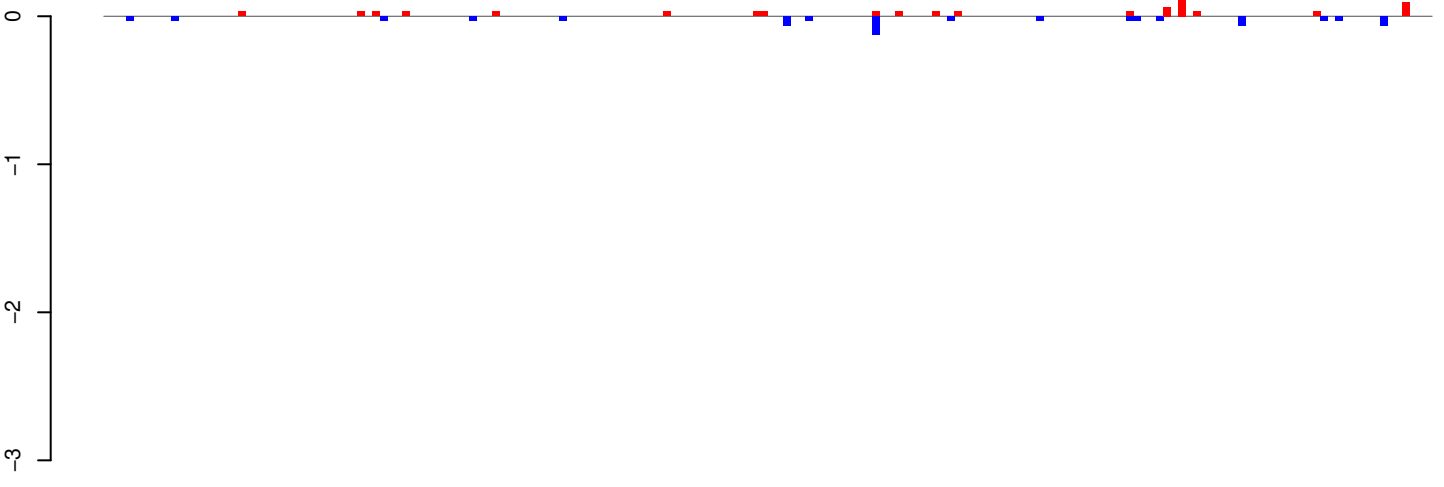

positive=1, negative=1, total=1

AeAeg_Whole_ZIKVdr_BM_RNA_GP.24_35.rep

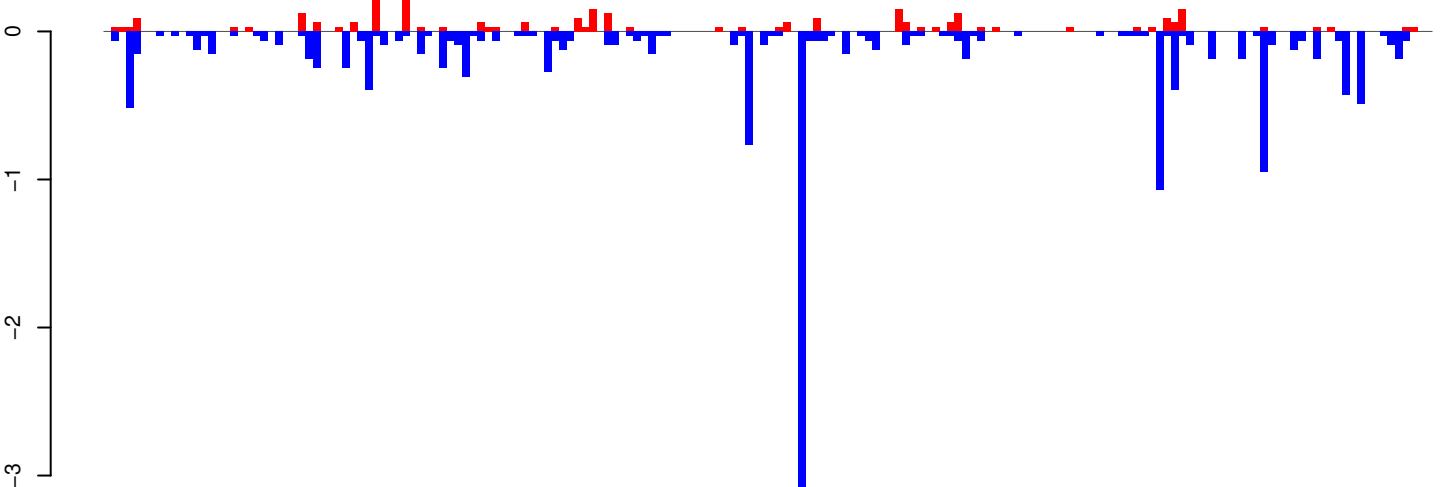

positive=3, negative=16, total=19

AeAeg_Whole_ZIKVdr_BM_RNA_GP.rep

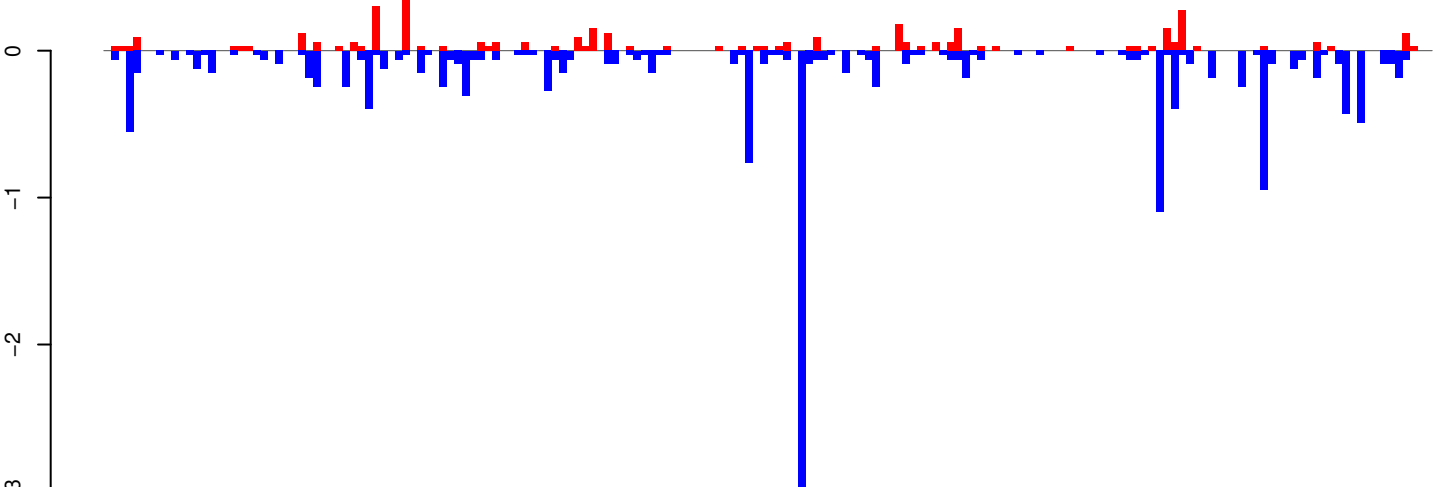

positive=4, negative=16, total=20

Window size=25, length=4426, TE@Gypsy-261_AA-LTR-I:1-4426

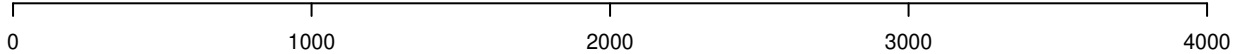

AeAeg_Whole_ZIKVdr_BM_RNA_GP.18_23.rep

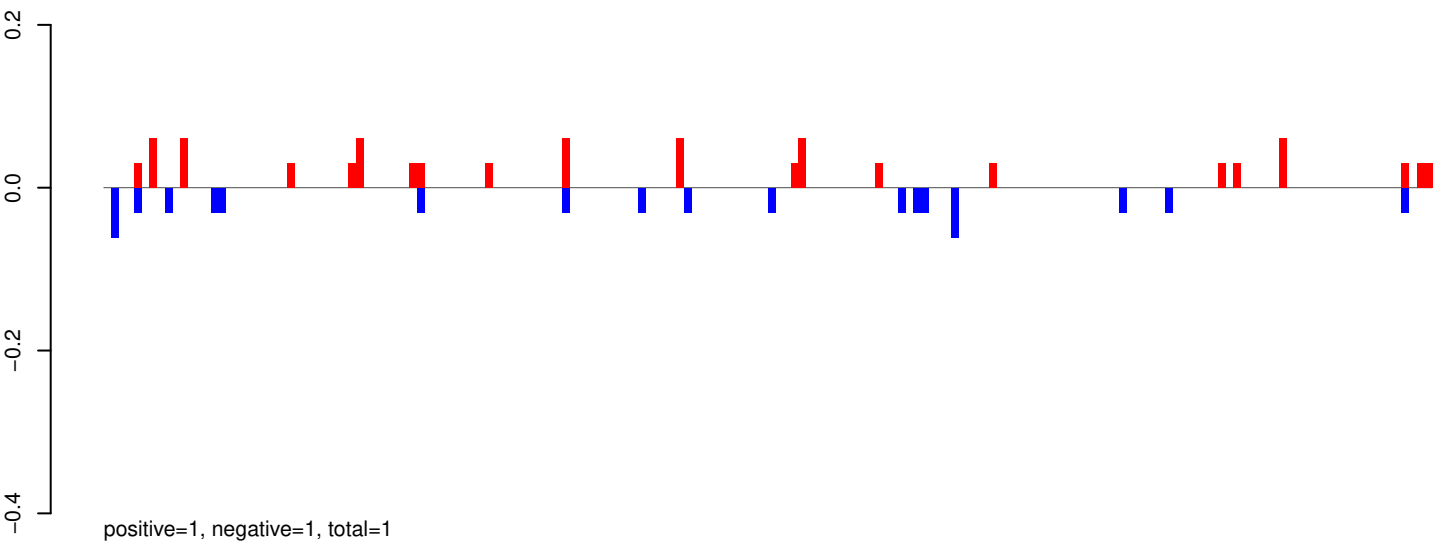

AeAeg_Whole_ZIKVdr_BM_RNA_GP.24_35.rep

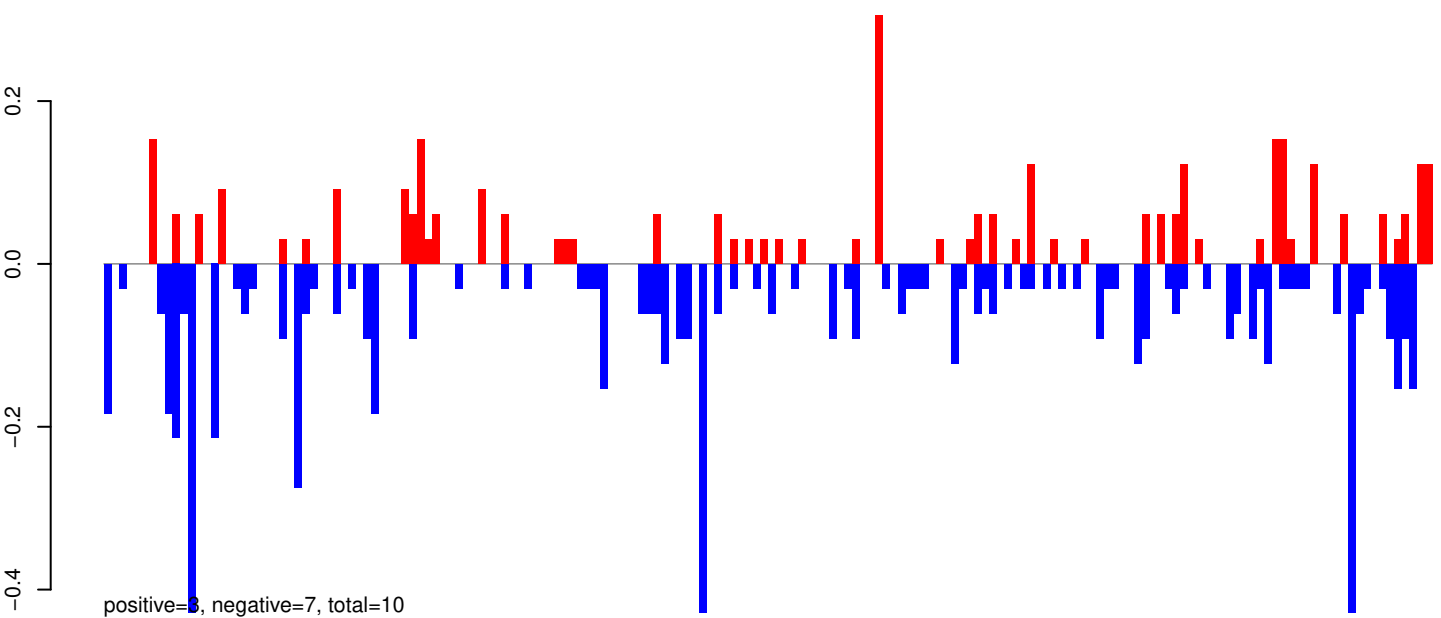

AeAeg_Whole_ZIKVdr_BM_RNA_GP.rep

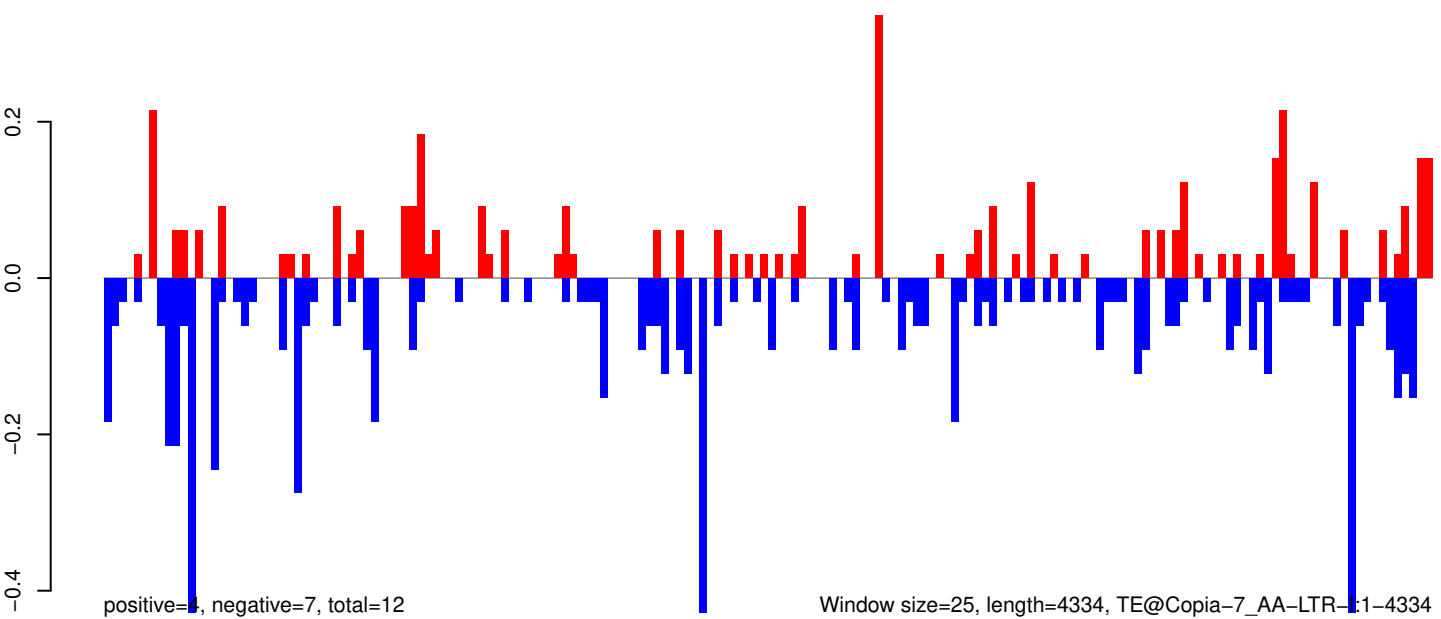

AeAeg_Whole_ZIKVdr_BM_RNA_GP.18_23.rep

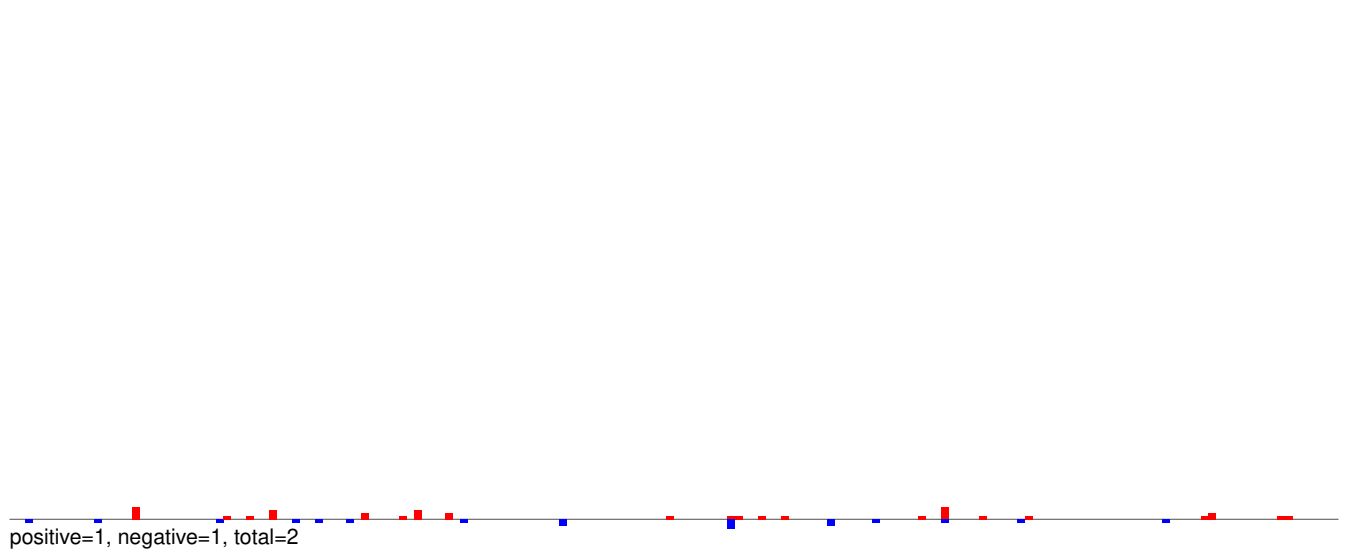

AeAeg_Whole_ZIKVdr_BM_RNA_GP.24_35.rep

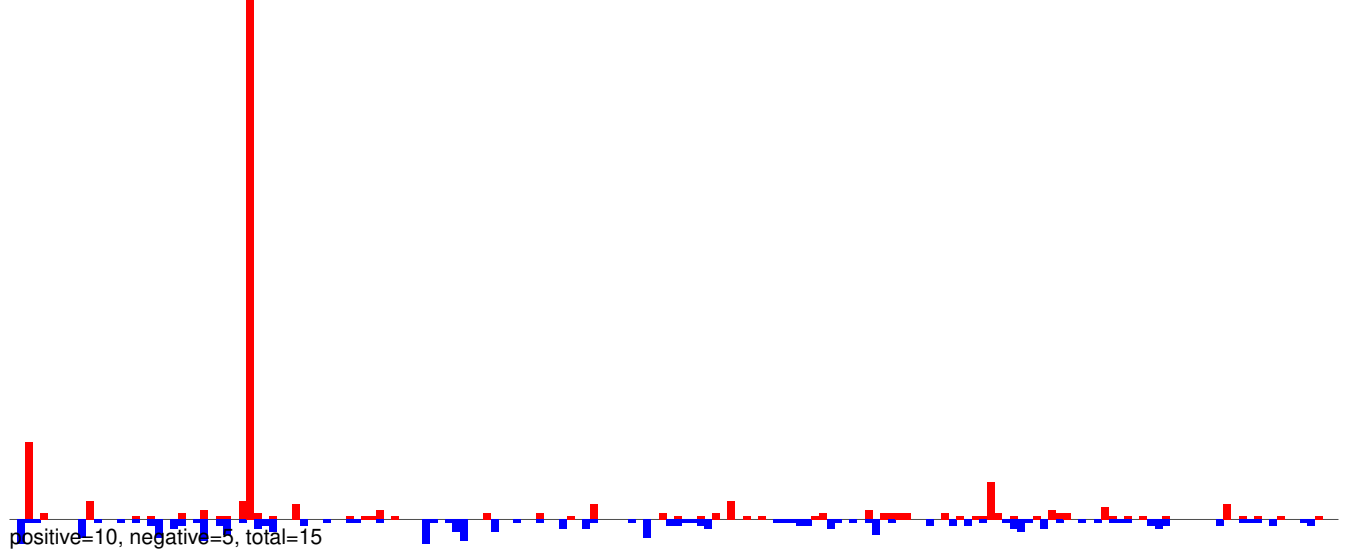

AeAeg_Whole_ZIKVdr_BM_RNA_GP.rep

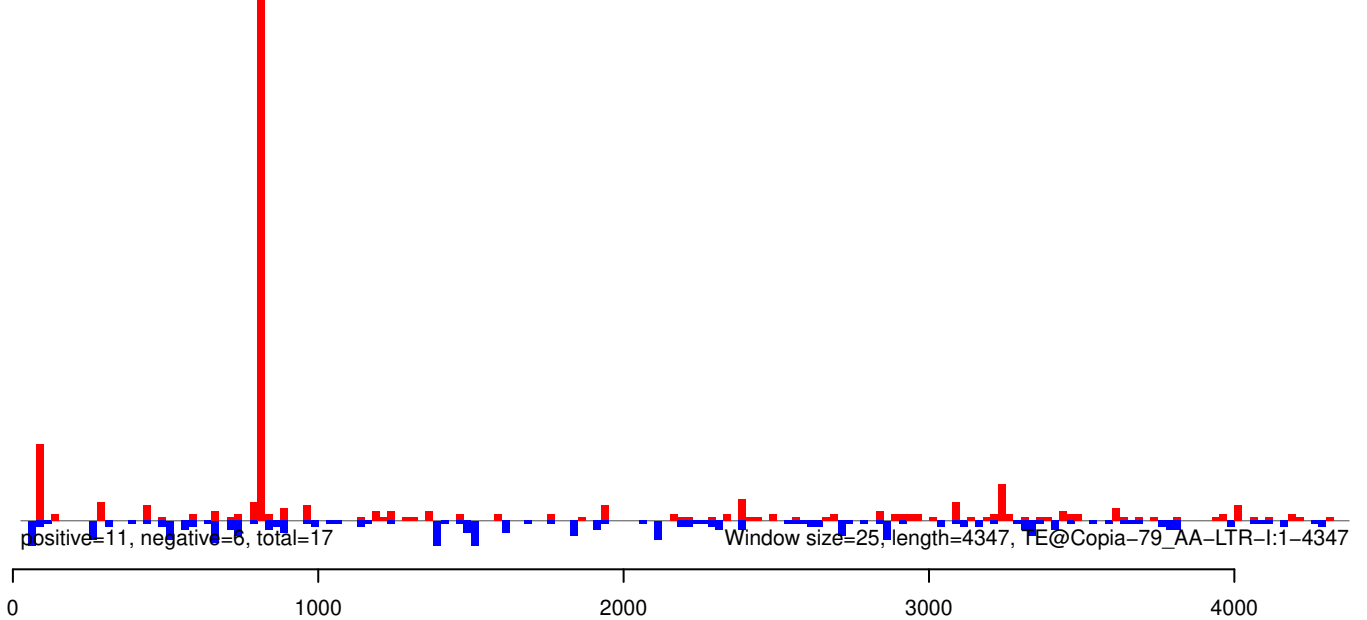

AeAeg_Whole_ZIKVdr_BM_RNA_GP.18_23.rep

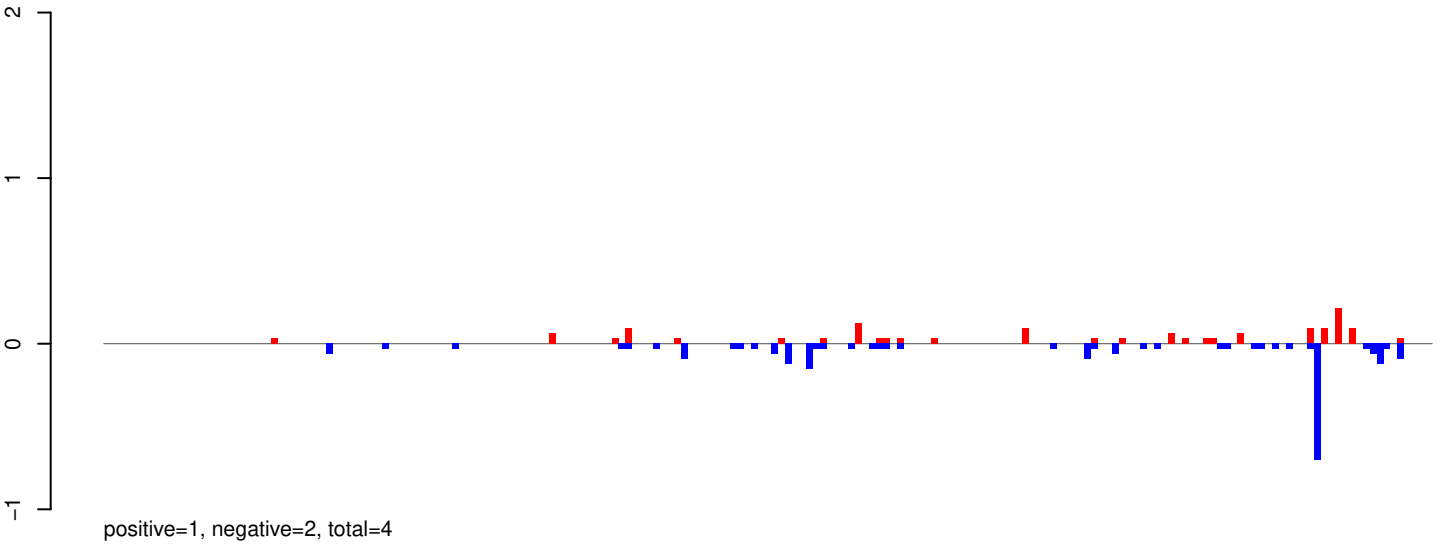

AeAeg_Whole_ZIKVdr_BM_RNA_GP.24_35.rep

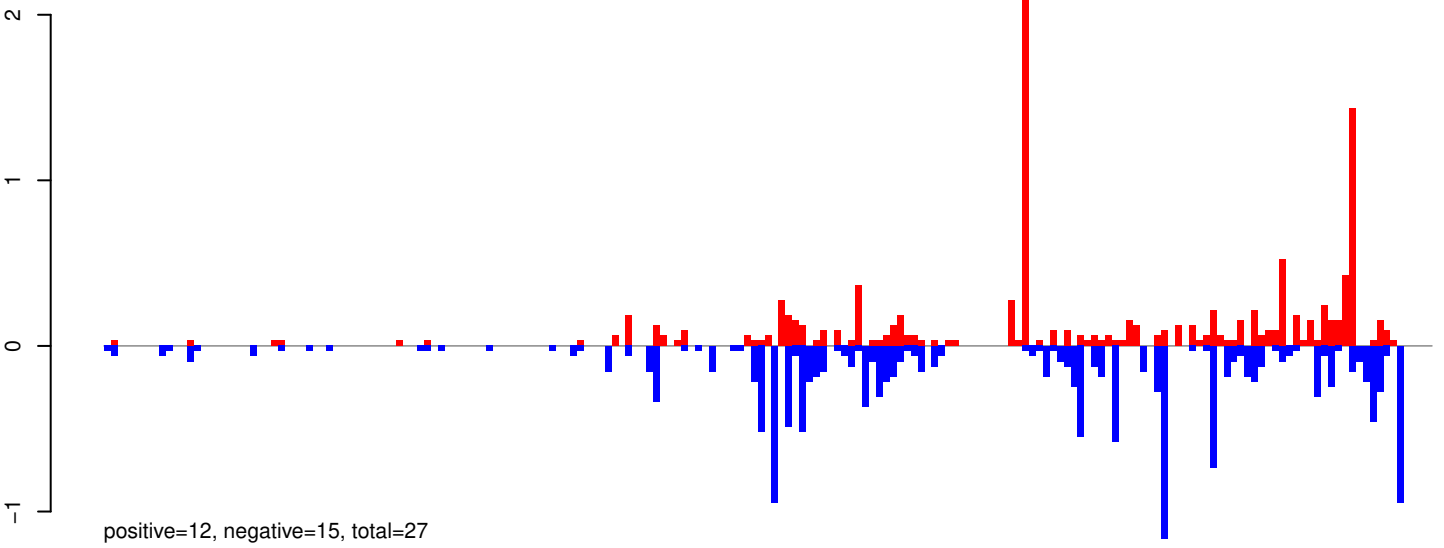

AeAeg_Whole_ZIKVdr_BM_RNA_GP.rep

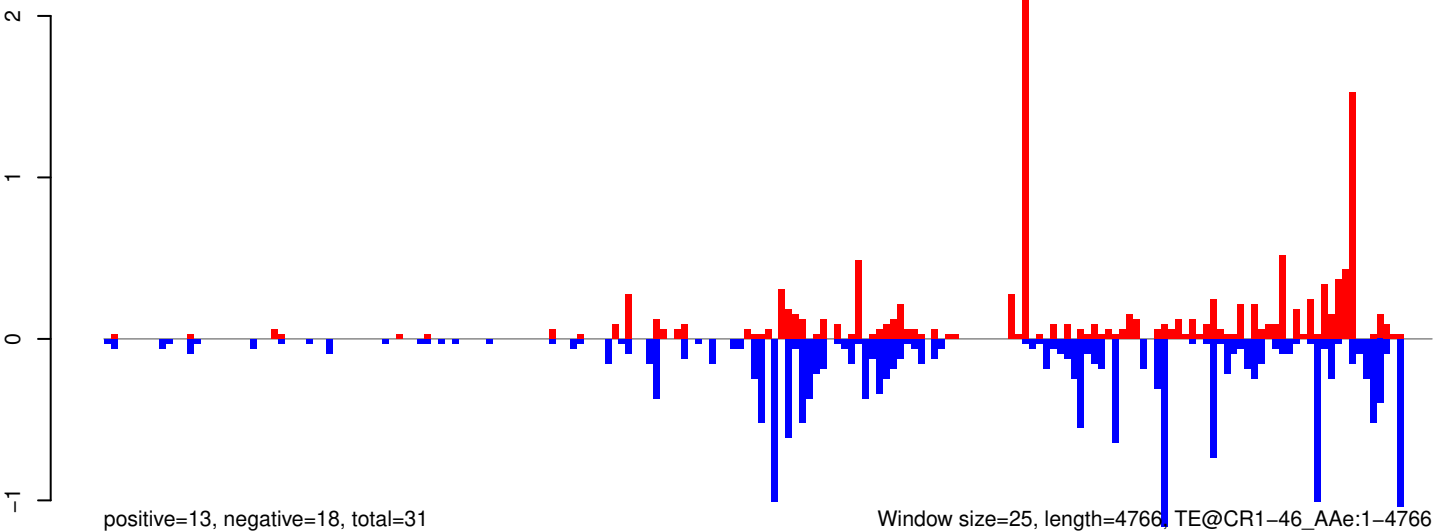

AeAeg_Whole_ZIKVdr_BM_RNA_GP.18_23.rep

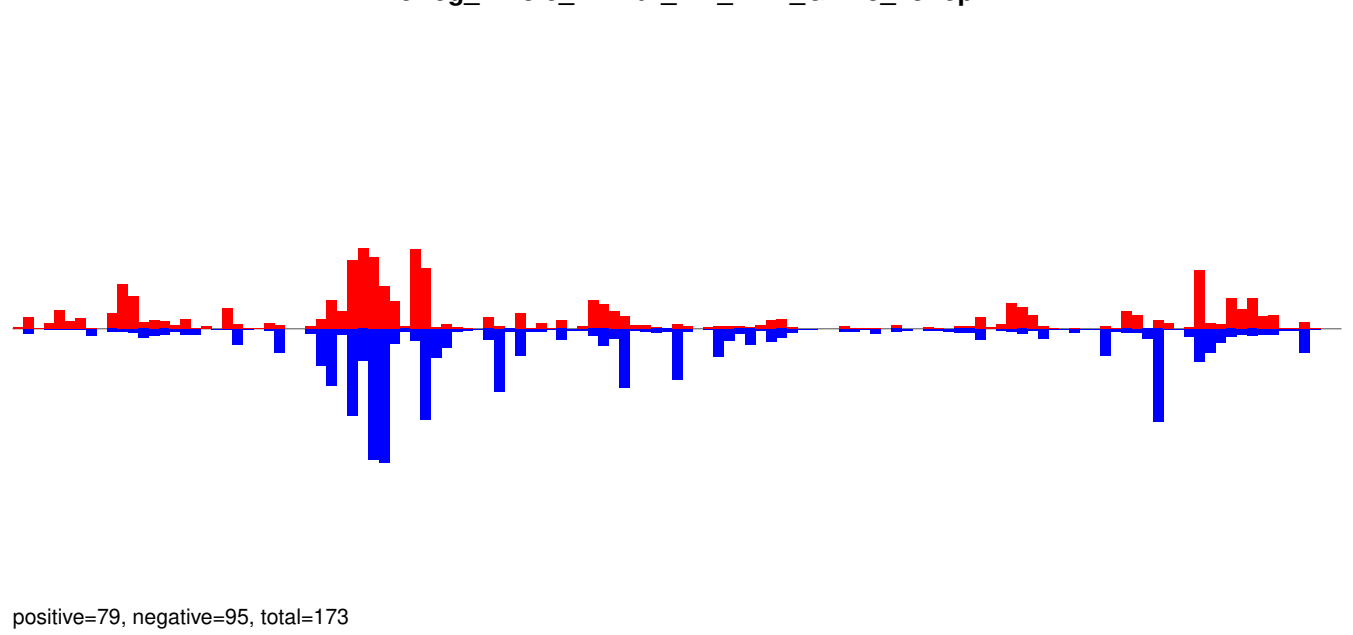

AeAeg_Whole_ZIKVdr_BM_RNA_GP.24_35.rep

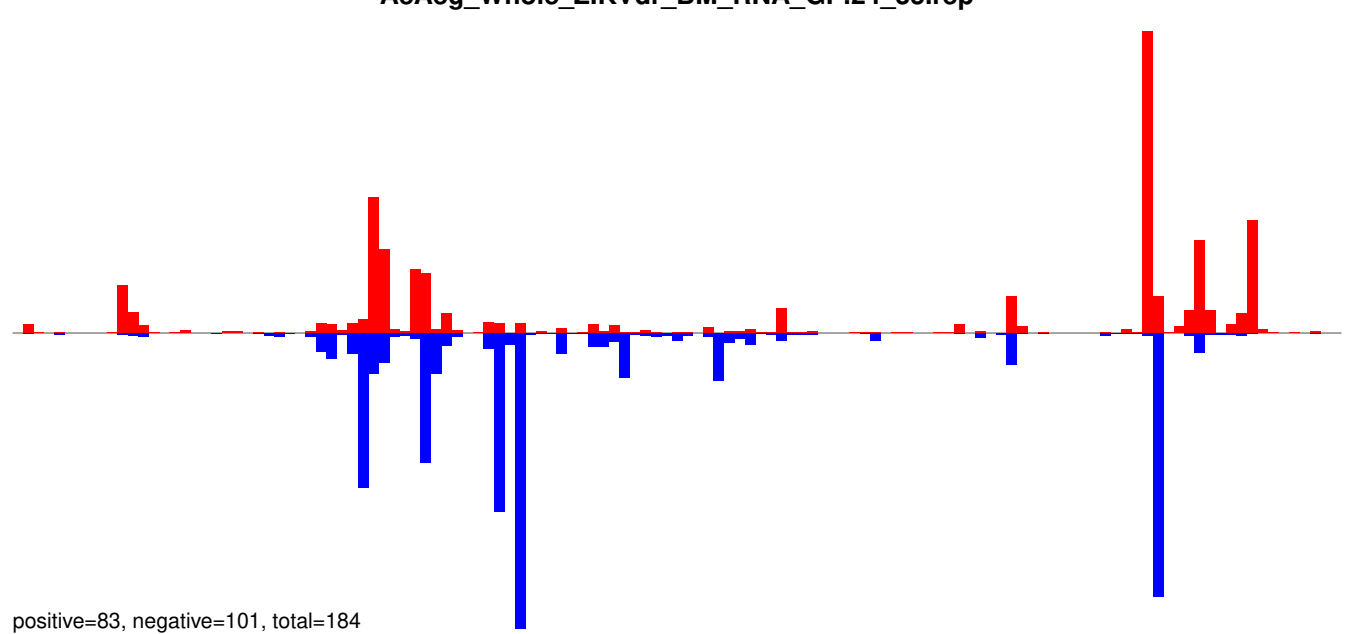

AeAeg_Whole_ZIKVdr_BM_RNA_GP.rep

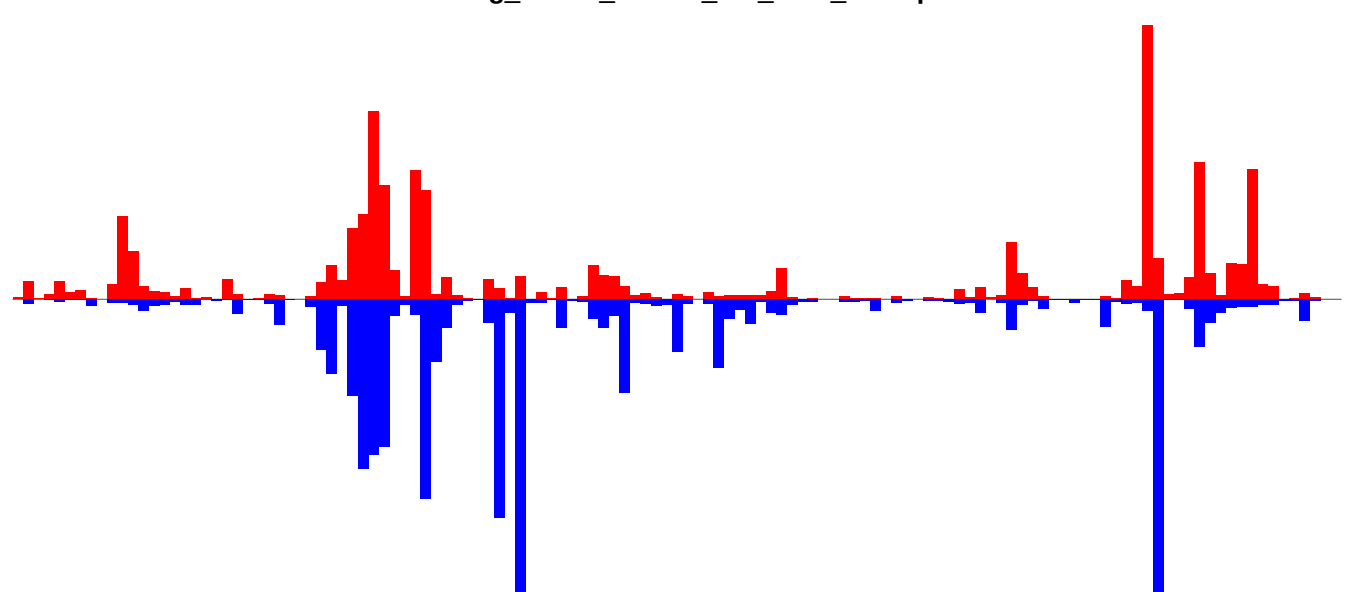

W4657 size=25, length=3160, TE@aedes4kgr2k10pd1-AAGE01005728_10882bp-TE-UNKNOWN:1-3160

AeAeg_Whole_ZIKVdr_BM_RNA_GP.18_23.rep

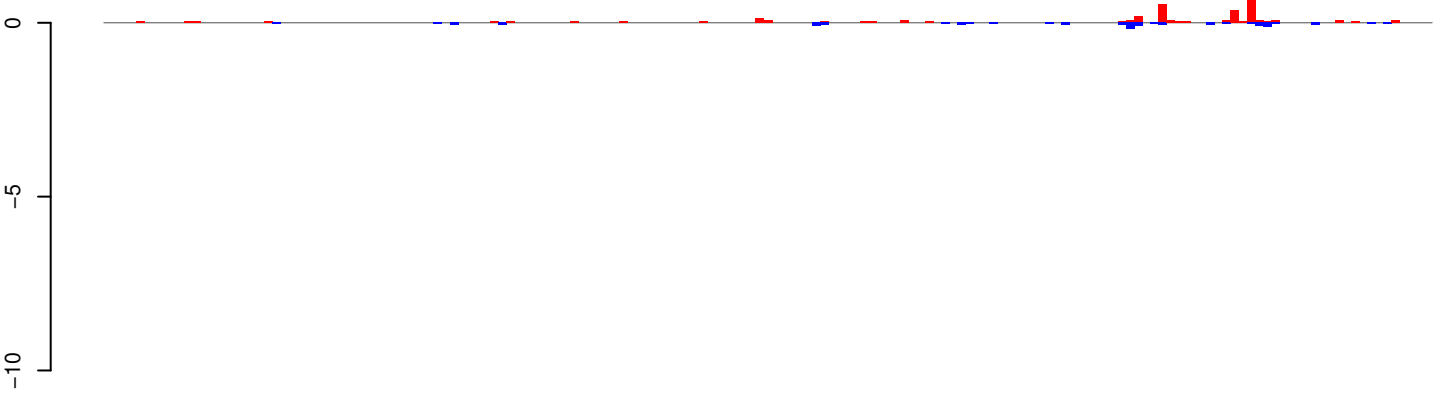

positive=3, negative=1, total=4

AeAeg_Whole_ZIKVdr_BM_RNA_GP.24_35.rep

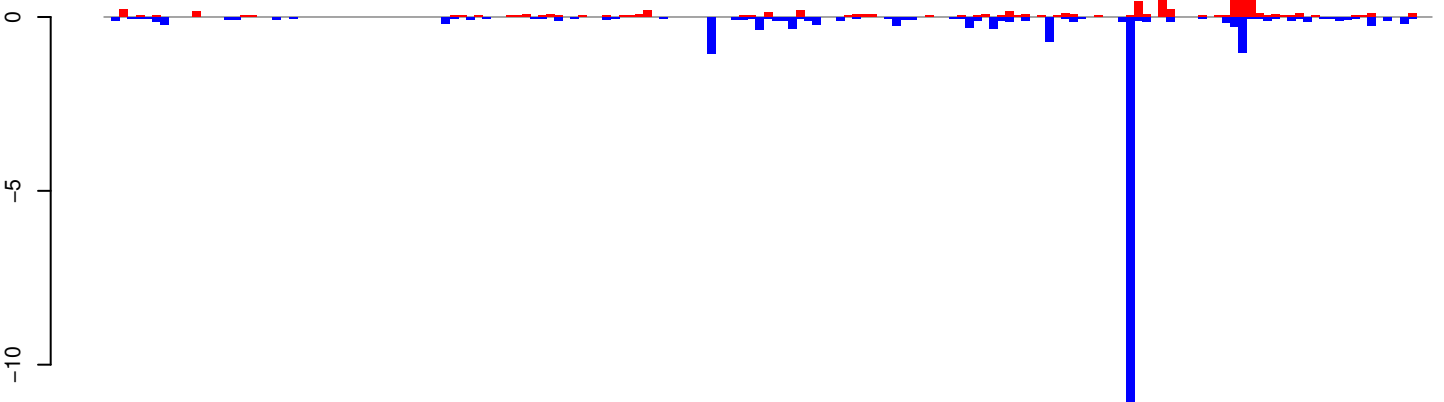

positive=13, negative=23, total=36

AeAeg_Whole_ZIKVdr_BM_RNA_GP.rep

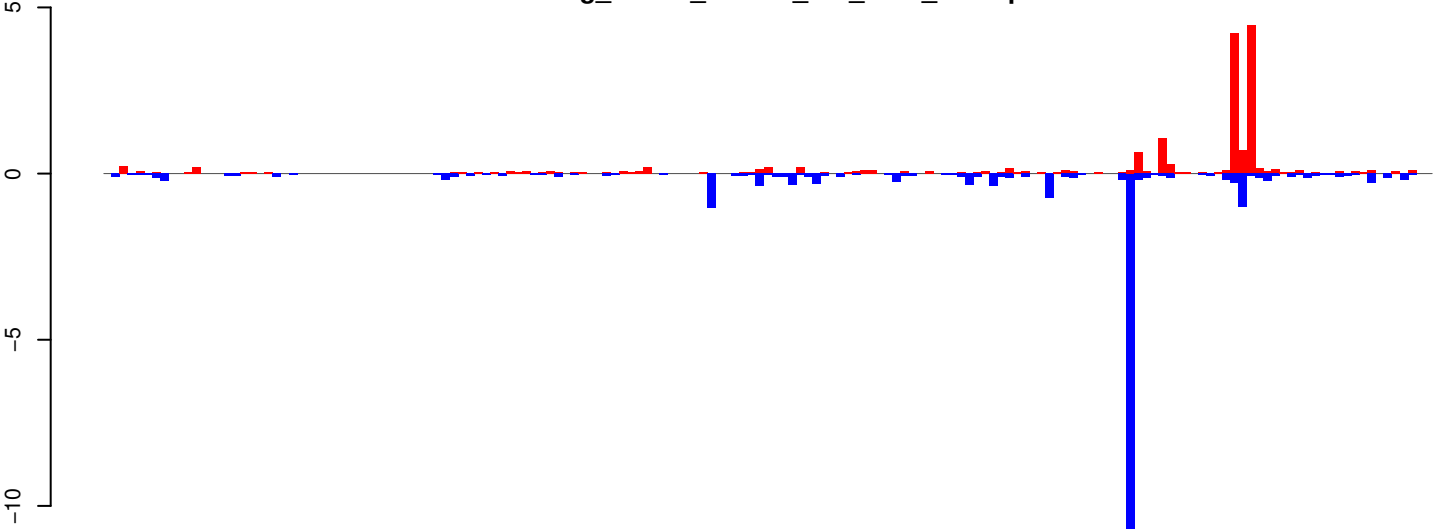

positive=16, negative=24, total=40

Window size=25, length=4125, TE@TF001039-Ty1_copia_Ele200:1-4125

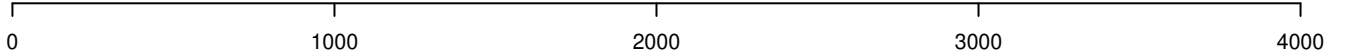

AeAeg_Whole_ZIKVdr_BM_RNA_GP.18_23.rep

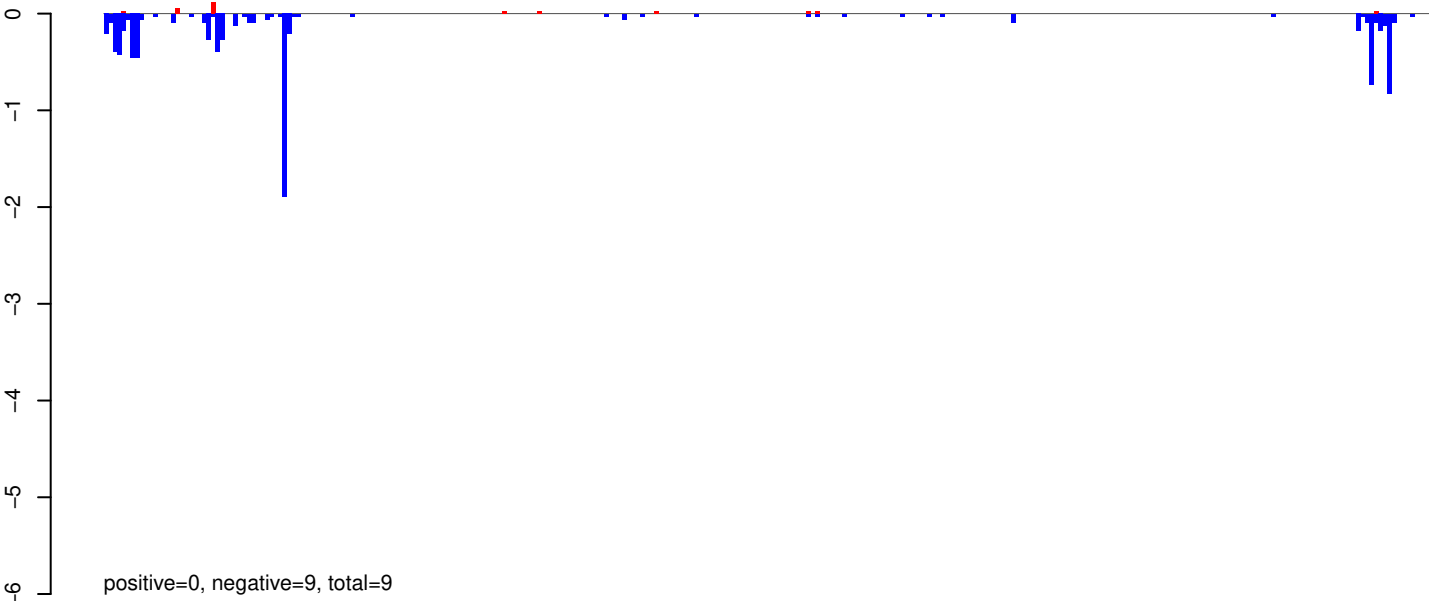

AeAeg_Whole_ZIKVdr_BM_RNA_GP.24_35.rep

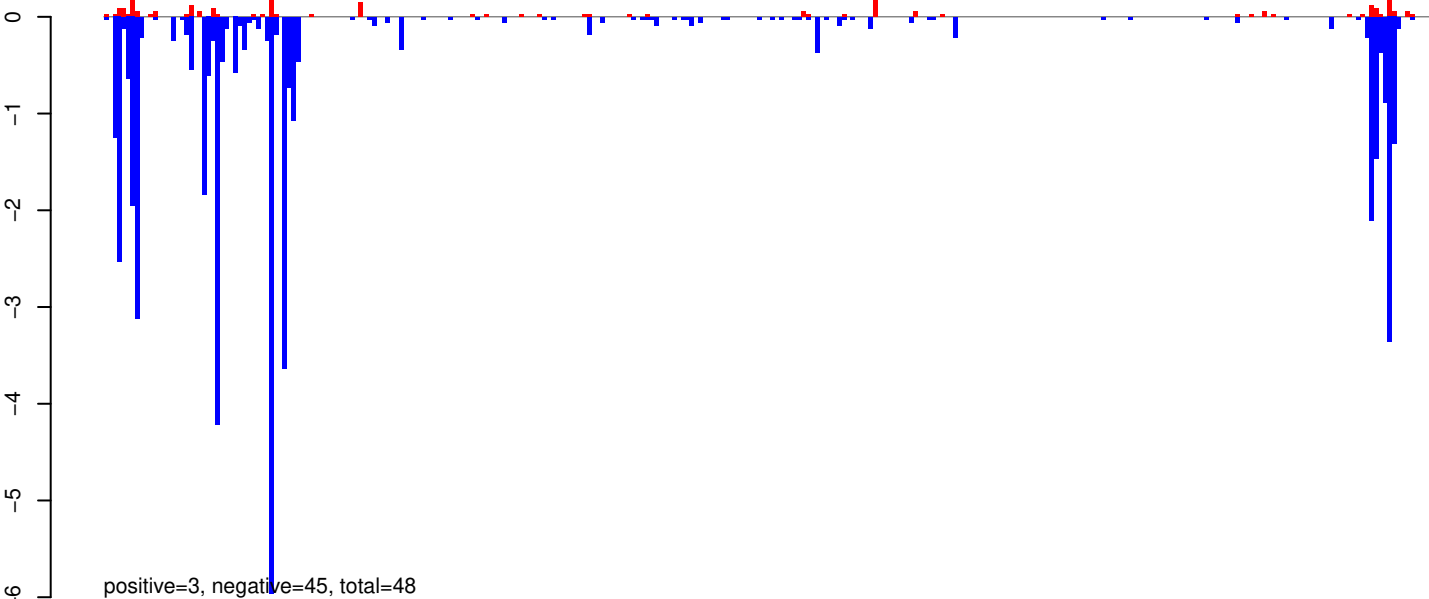

AeAeg_Whole_ZIKVdr_BM_RNA_GP.rep

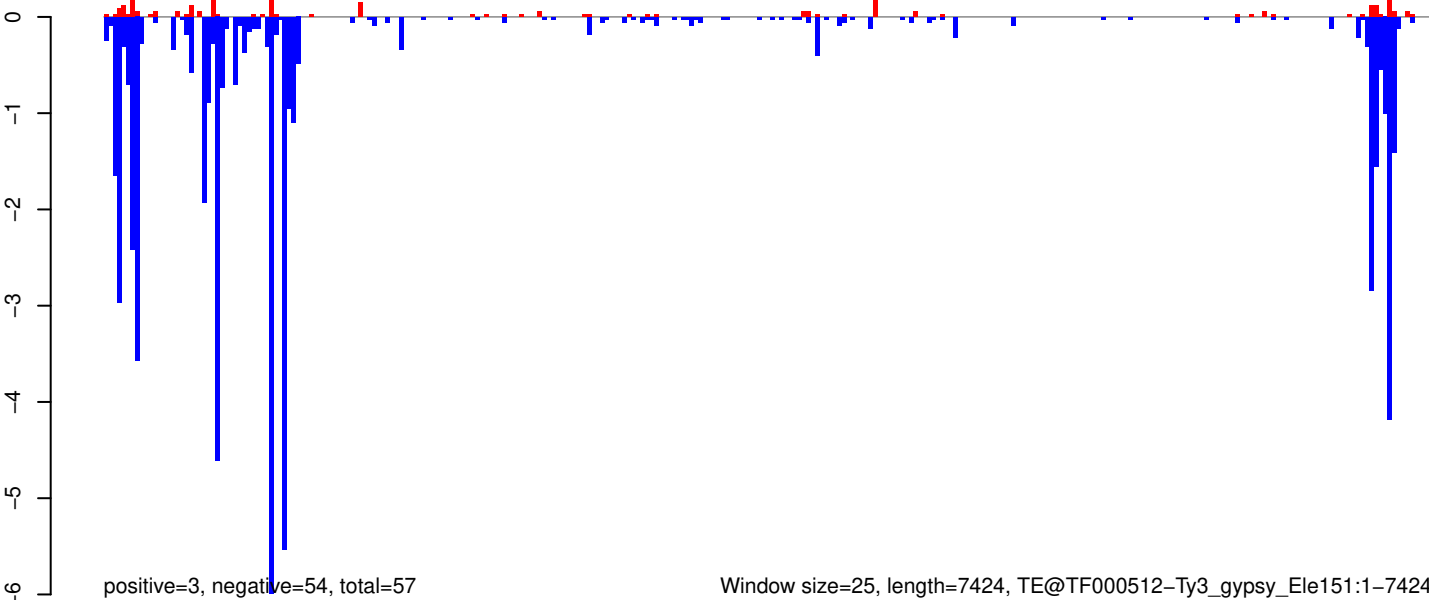

Window size=25, length=7424, TE@TF000512-Ty3_gypsy_Ele151:1-7424

0 2000 4000 6000

AeAeg_Whole_ZIKVdr_BM_RNA_GP.18_23.rep

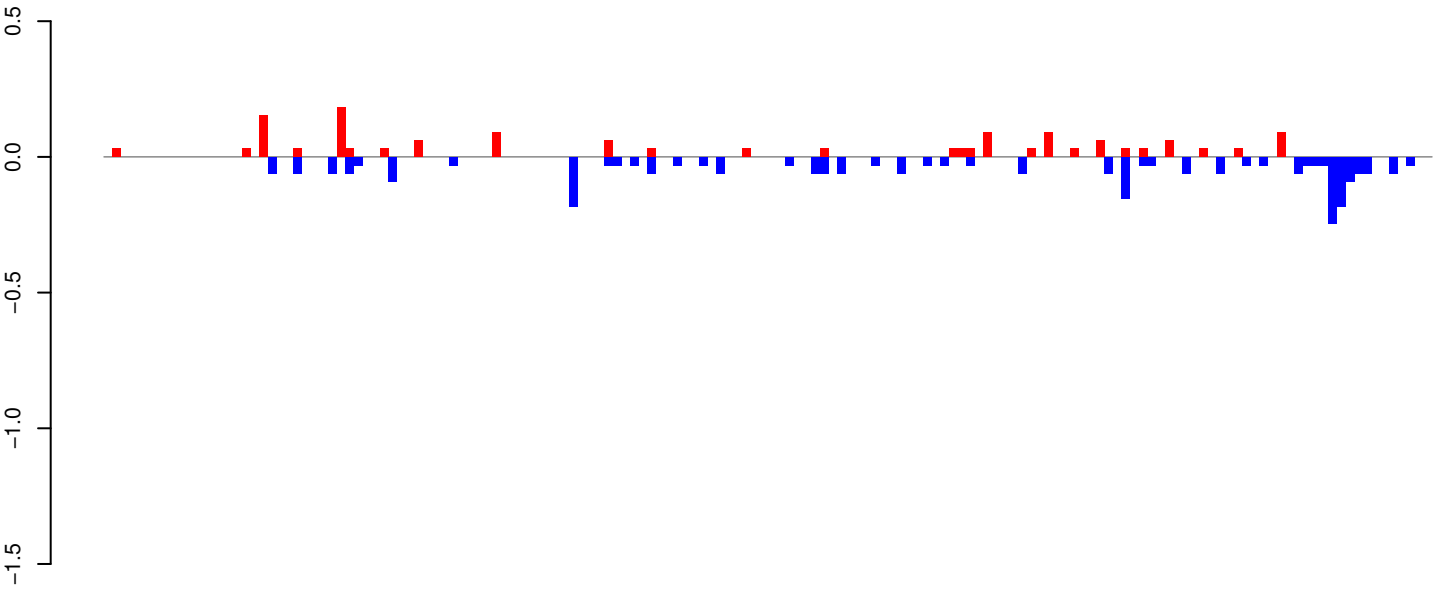

positive=1, negative=3, total=4

AeAeg_Whole_ZIKVdr_BM_RNA_GP.24_35.rep

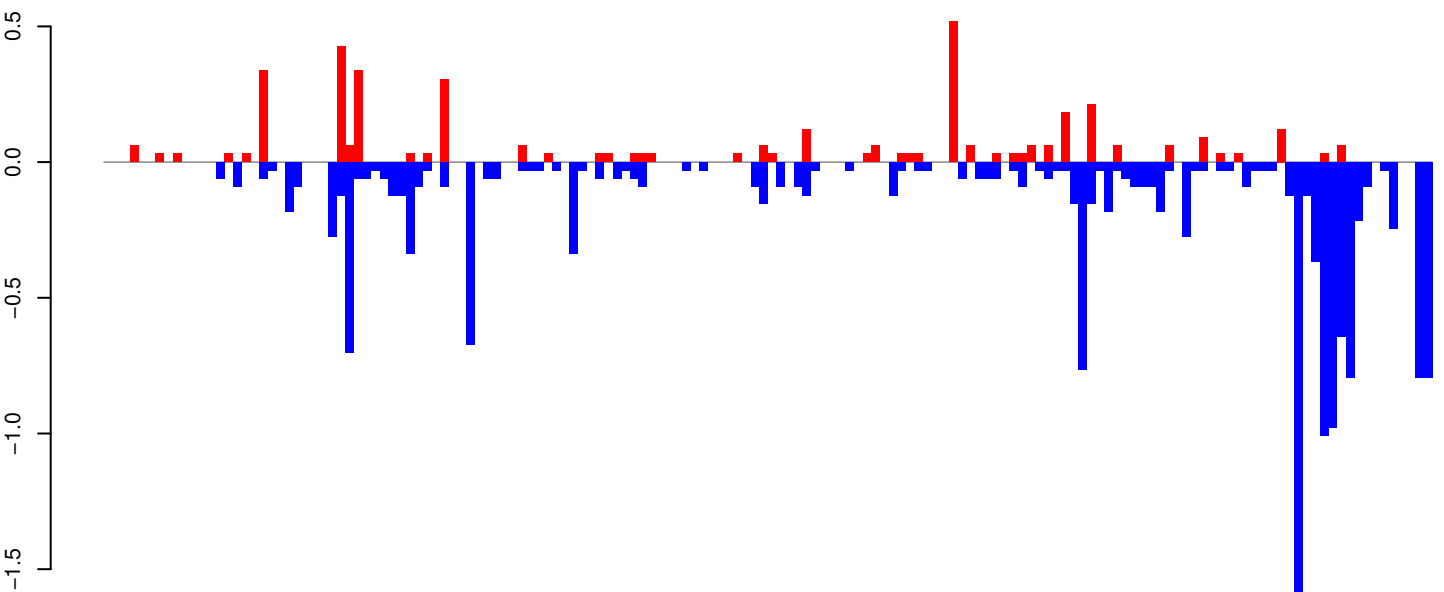

positive=4, negative=16, total=20

AeAeg_Whole_ZIKVdr_BM_RNA_GP.rep

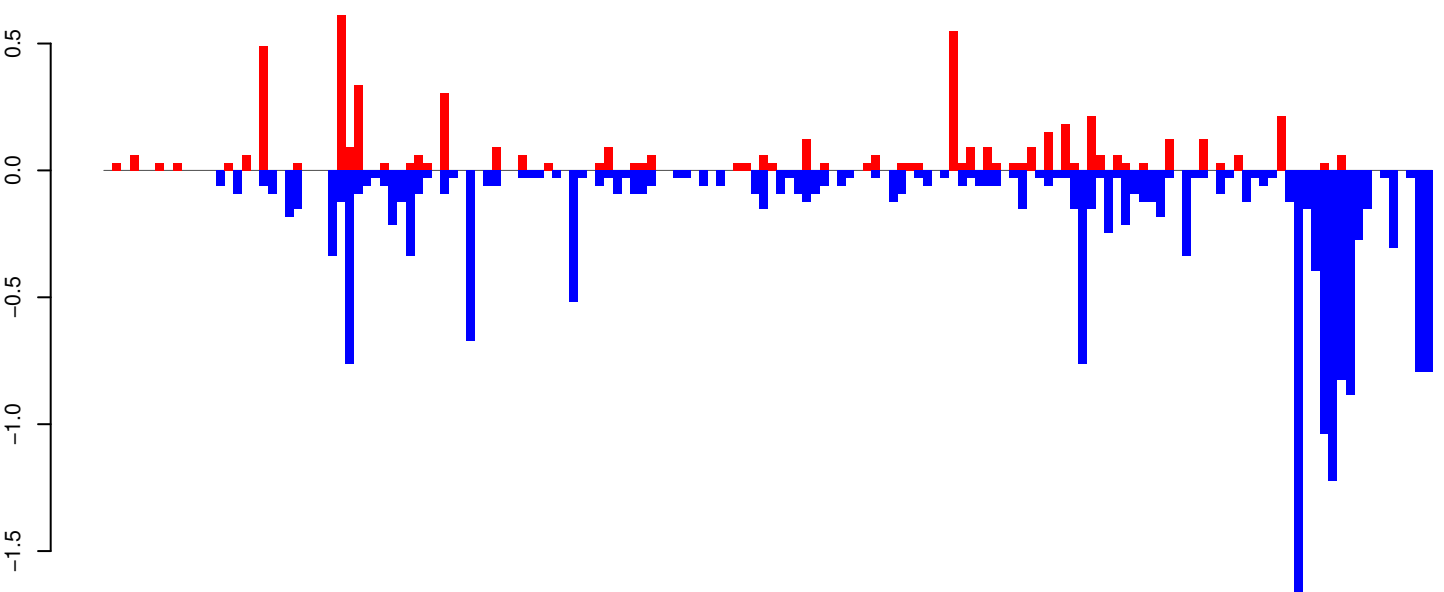

positive=6, negative=19, total=24

Window size=25, length=3845, TE@TF000177-I_Ele12:1-3845

0 1000 2000 3000 4000

AeAeg_Whole_ZIKVdr_BM_RNA_GP.18_23.rep

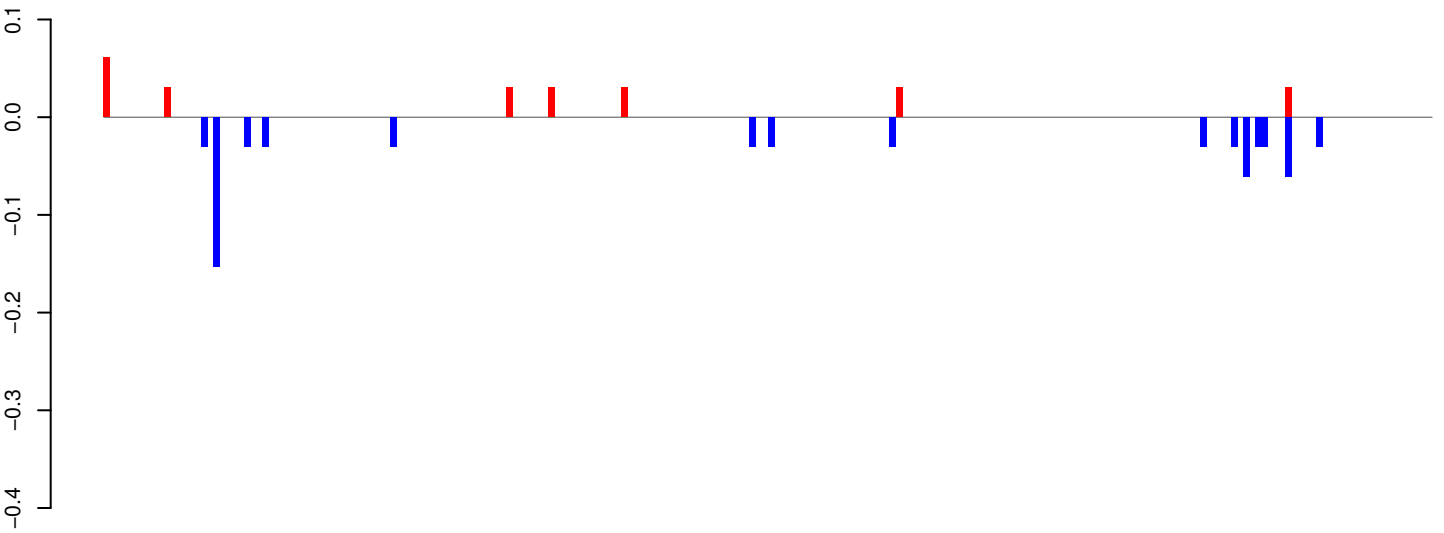

positive=0, negative=1, total=1

AeAeg_Whole_ZIKVdr_BM_RNA_GP.24_35.rep

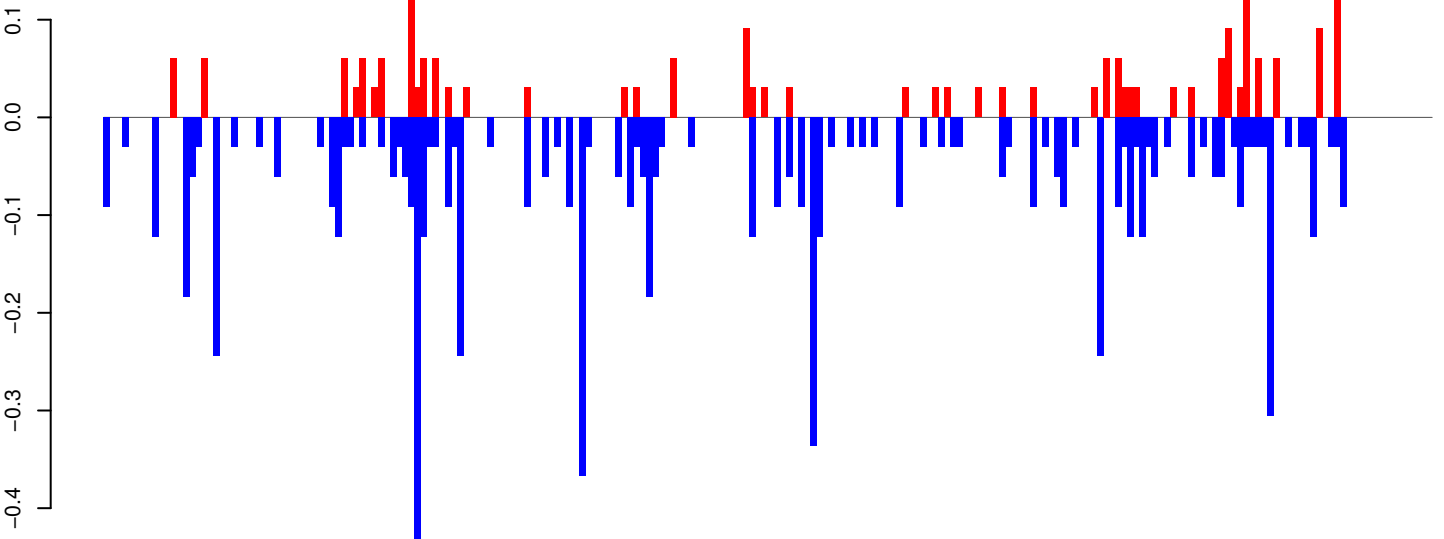

positive=2, negative=7, total=9

AeAeg_Whole_ZIKVdr_BM_RNA_GP.rep

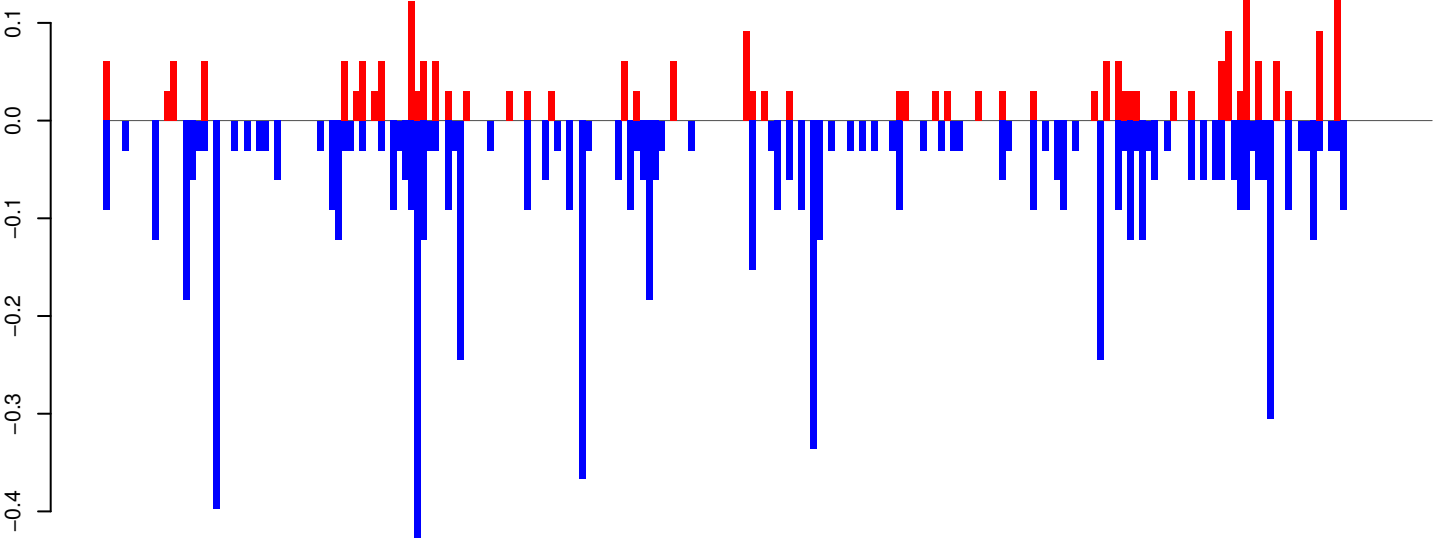

positive=2, negative=8, total=10

Window size=25, length=5441, TE@Outcast_Ele3:1-5441

0 1000 2000 3000 4000 5000

AeAeg_Whole_ZIKVdr_BM_RNA_GP.18_23.rep

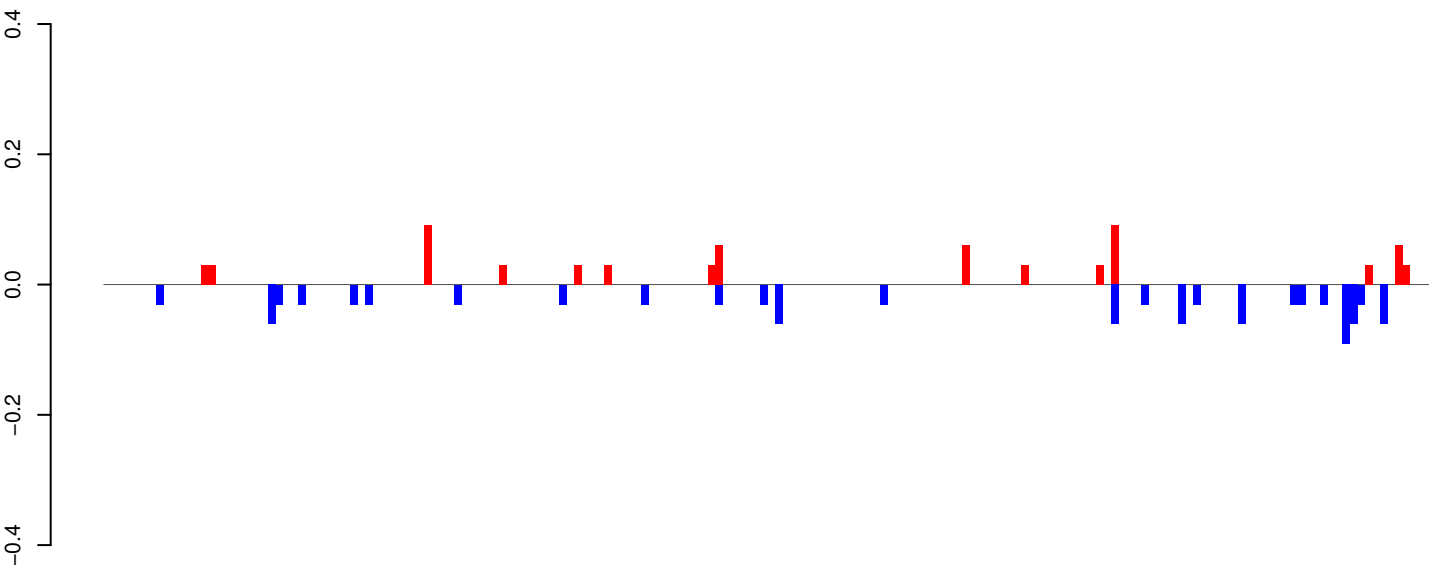

positive=1, negative=1, total=2

AeAeg_Whole_ZIKVdr_BM_RNA_GP.24_35.rep

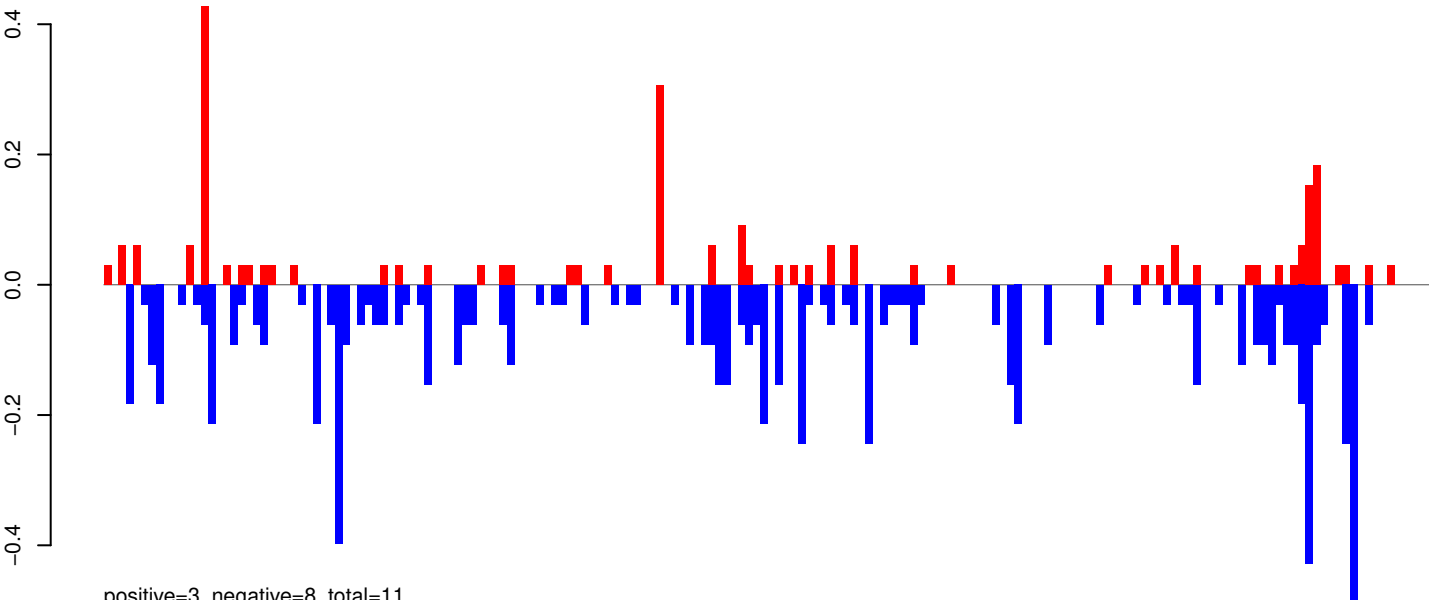

positive=3, negative=8, total=11

AeAeg_Whole_ZIKVdr_BM_RNA_GP.rep

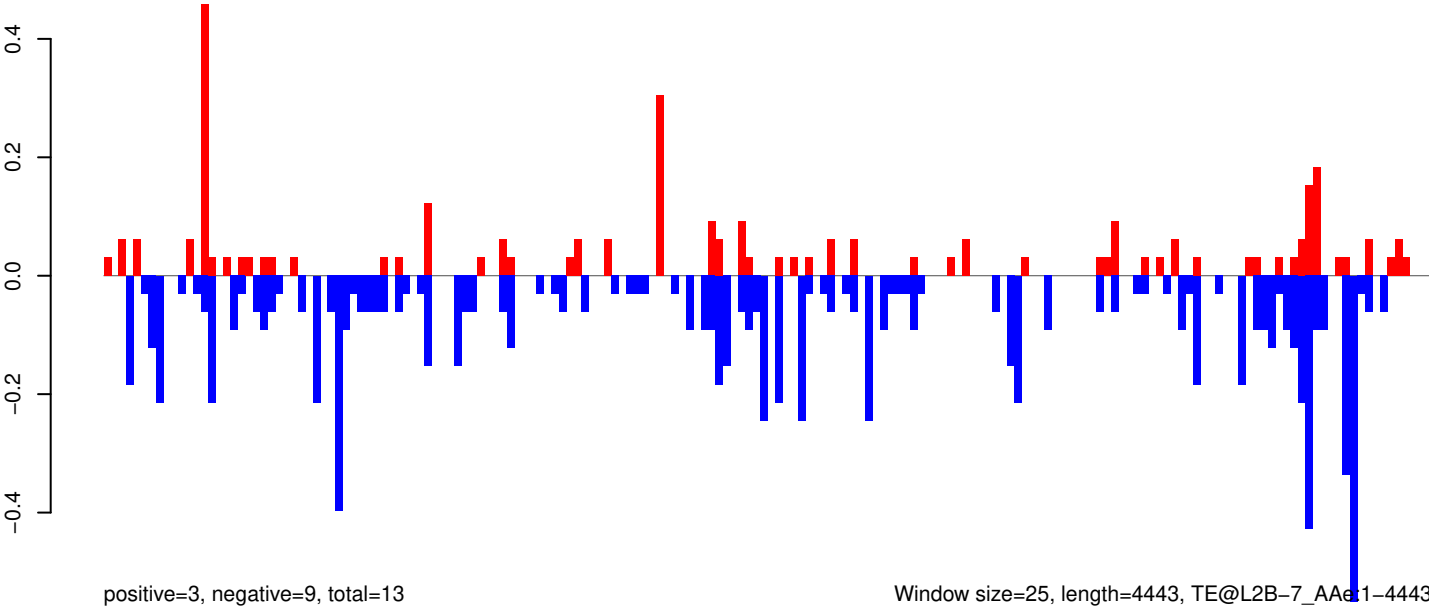

positive=3, negative=9, total=13

Window size=25, length=4443, TE@L2B-7_AAe1-4443

0 1000 2000 3000 4000

AeAeg_Whole_ZIKVdr_BM_RNA_GP.18_23.rep

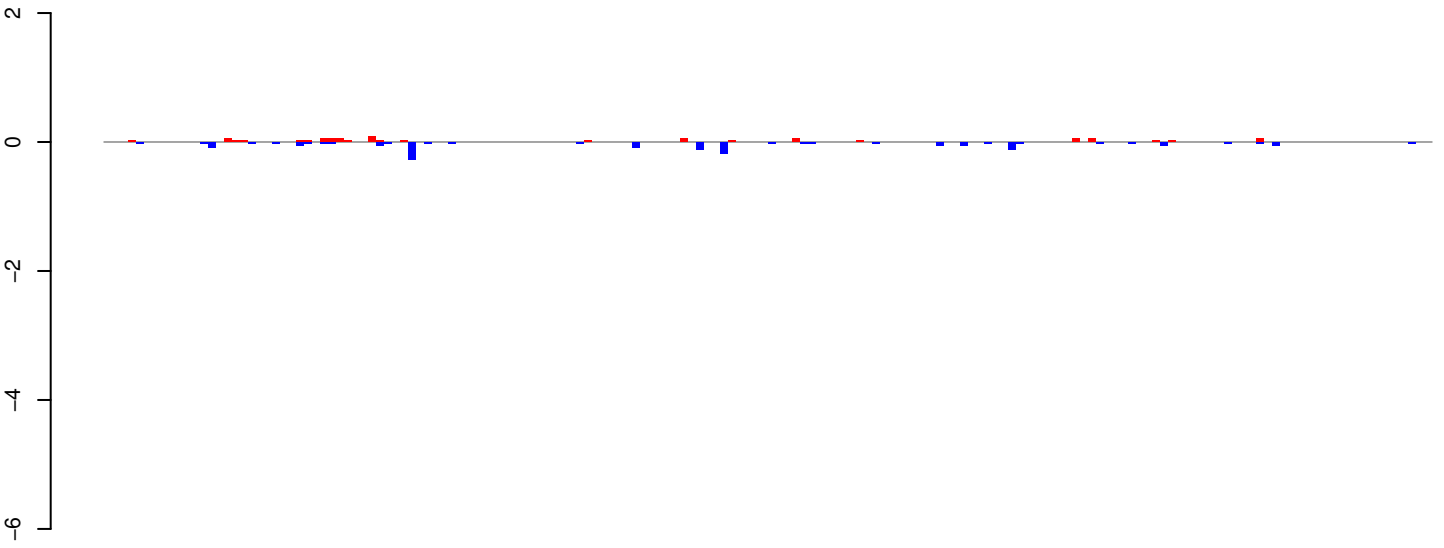

positive=1, negative=2, total=3

AeAeg_Whole_ZIKVdr_BM_RNA_GP.24_35.rep

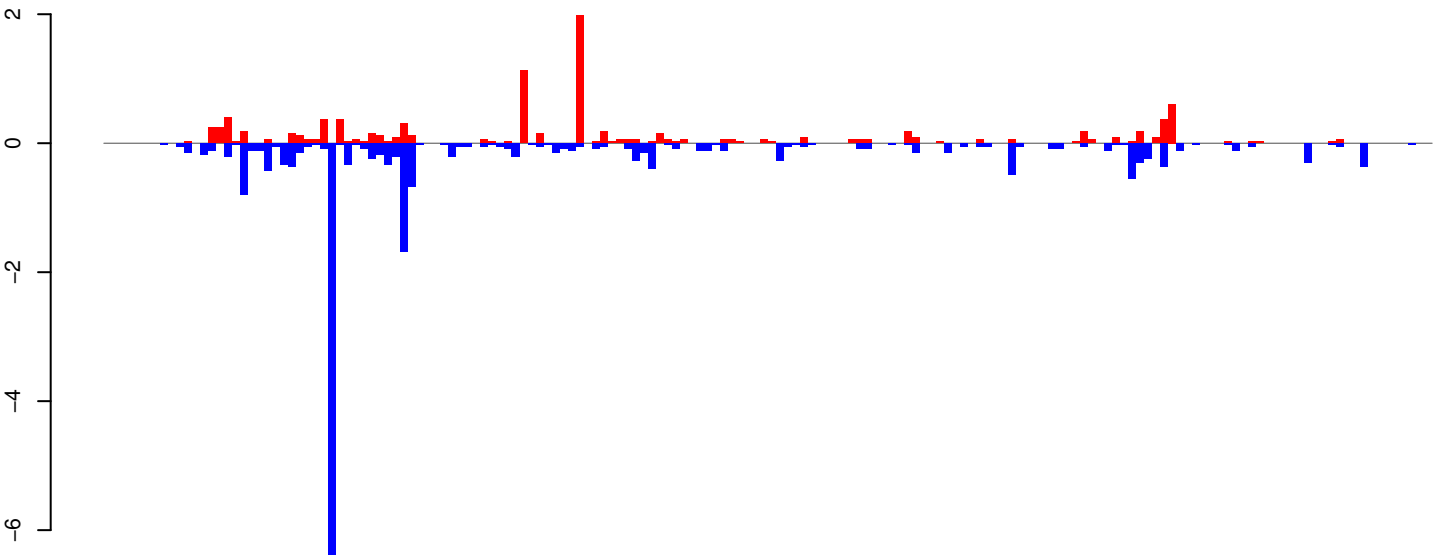

positive=10, negative=22, total=32

AeAeg_Whole_ZIKVdr_BM_RNA_GP.rep

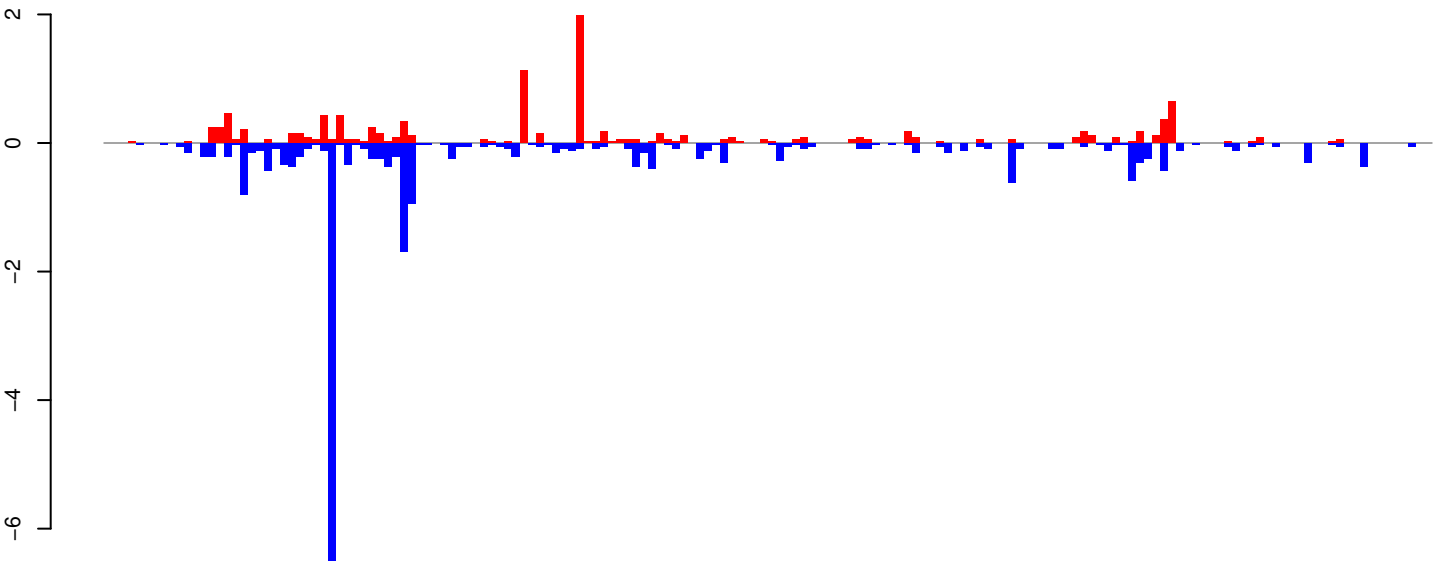

positive=11, negative=24, total=35

Window size=25, length=4129, TE@Jockey_Ele5:1-4129

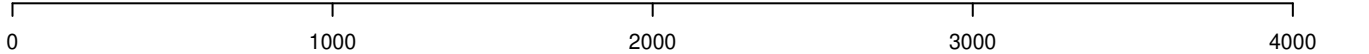

AeAeg_Whole_ZIKVdr_BM_RNA_GP.18_23.rep

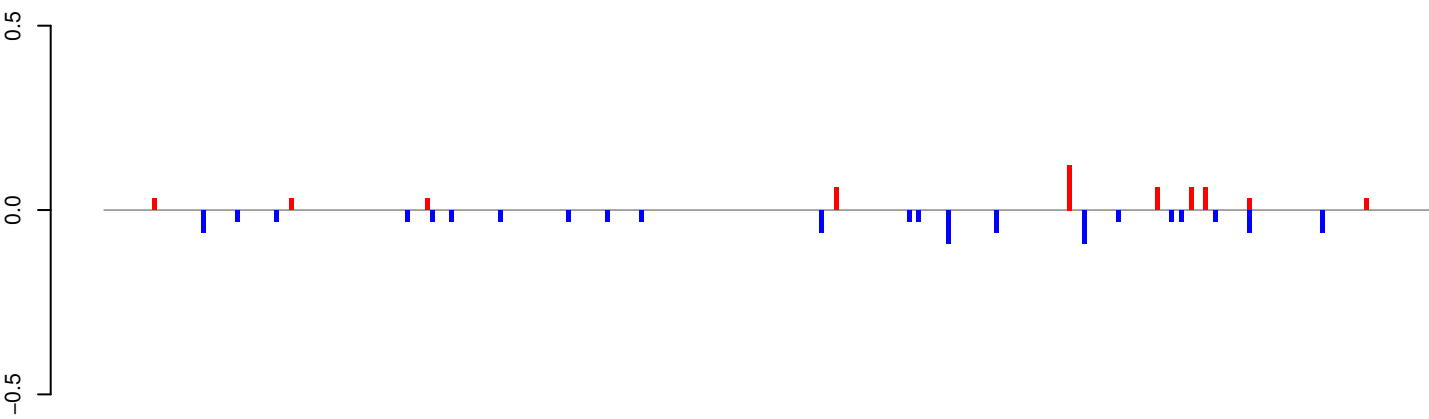

positive=1, negative=1, total=1

AeAeg_Whole_ZIKVdr_BM_RNA_GP.24_35.rep



positive=3, negative=6, total=9

AeAeg_Whole_ZIKVdr_BM_RNA_GP.rep

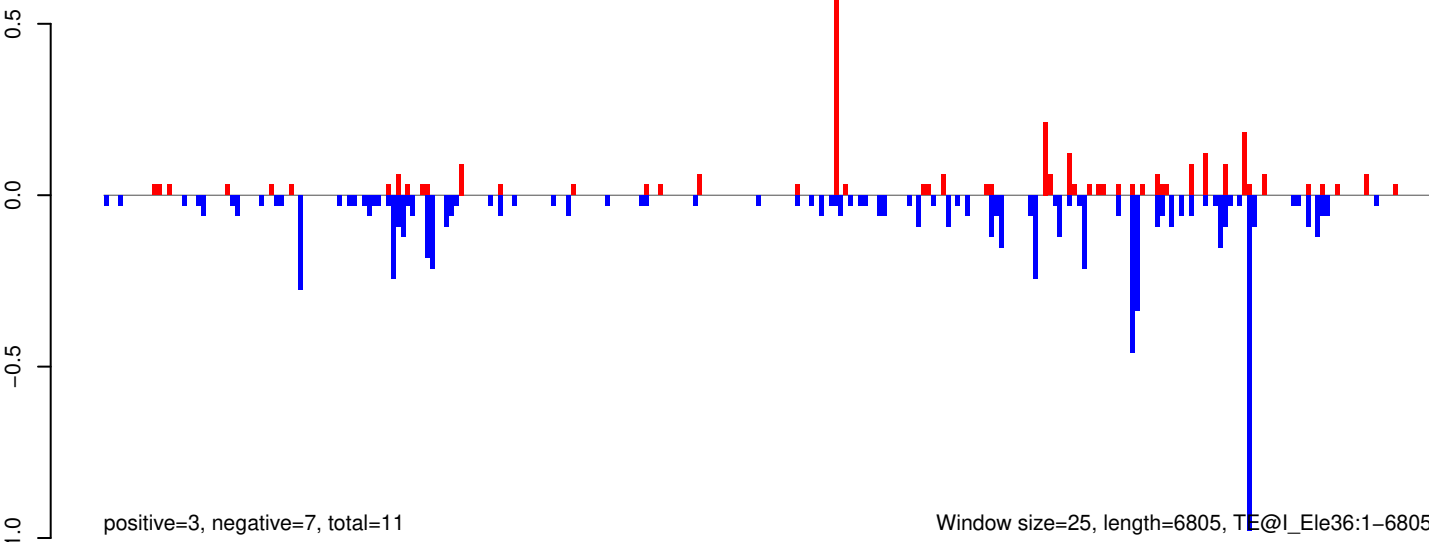

positive=3, negative=7, total=11

Window size=25, length=6805, TE@I_Ele36:1-6805

0 1000 2000 3000 4000 5000 6000 7000

AeAeg_Whole_ZIKVdr_BM_RNA_GP.18_23.rep

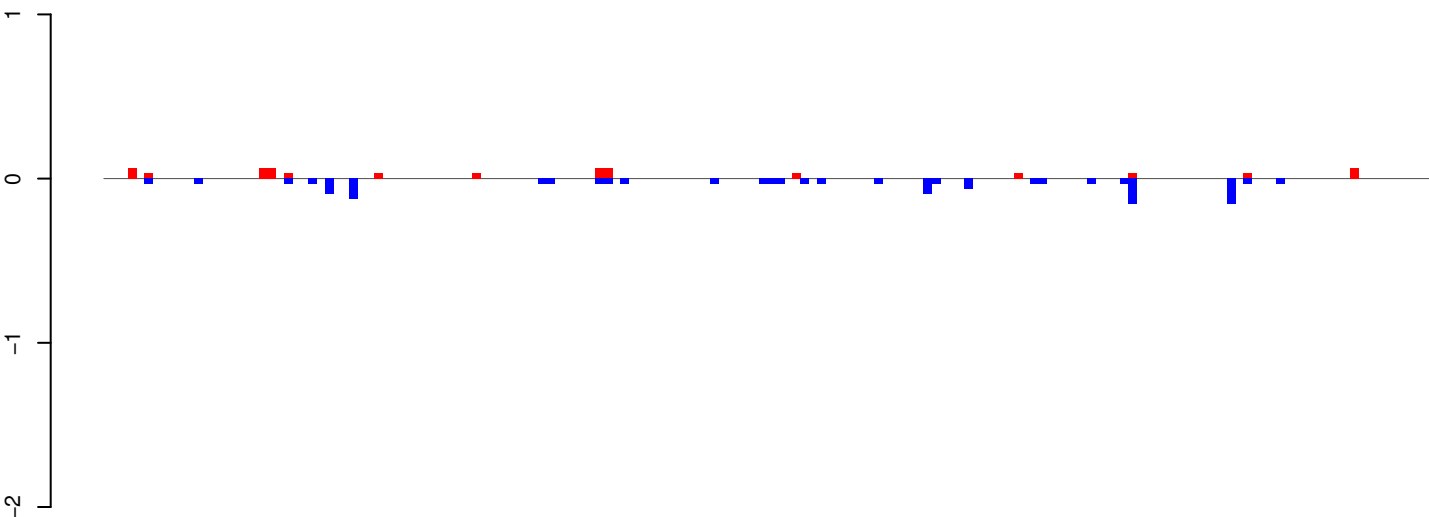

positive=1, negative=1, total=2

AeAeg_Whole_ZIKVdr_BM_RNA_GP.24_35.rep

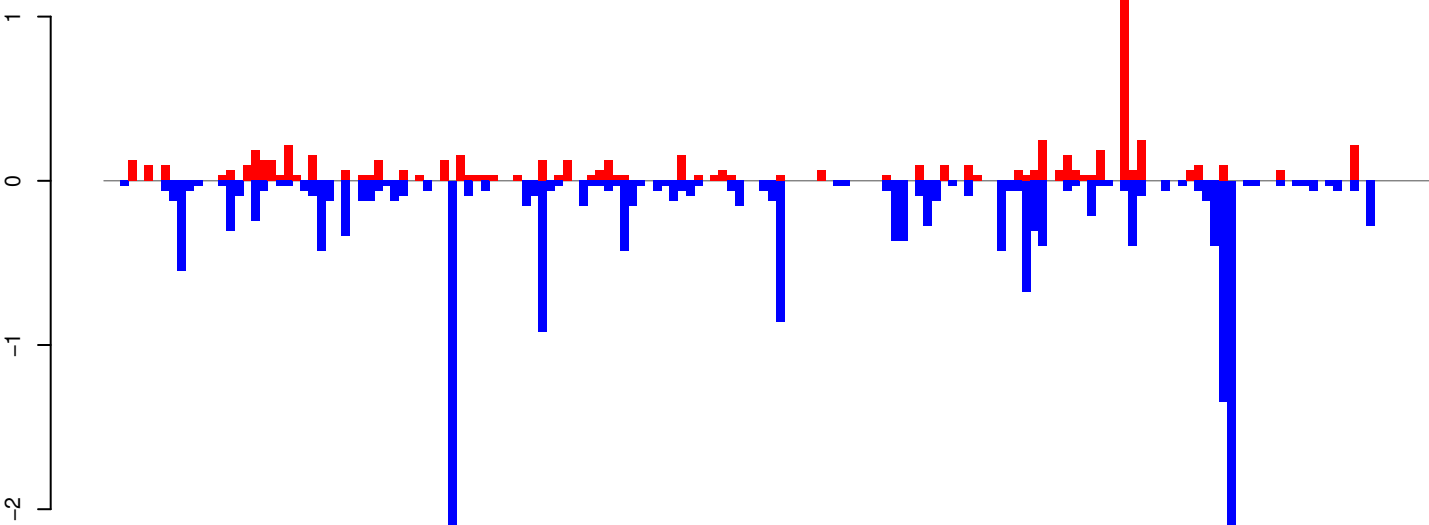

positive=6, negative=19, total=25

AeAeg_Whole_ZIKVdr_BM_RNA_GP.rep

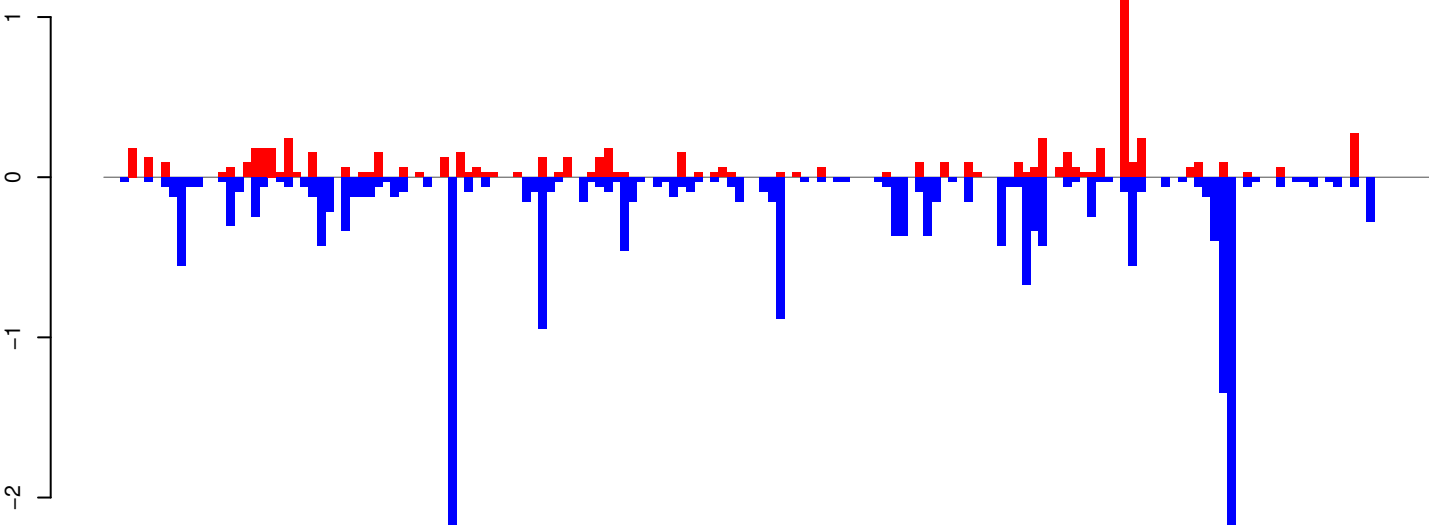

positive=7, negative=20, total=27

Window size=25, length=4043, TE@Zator-2_AA:1-4043

0 1000 2000 3000 4000

AeAeg_Whole_ZIKVdr_BM_RNA_GP.18_23.rep

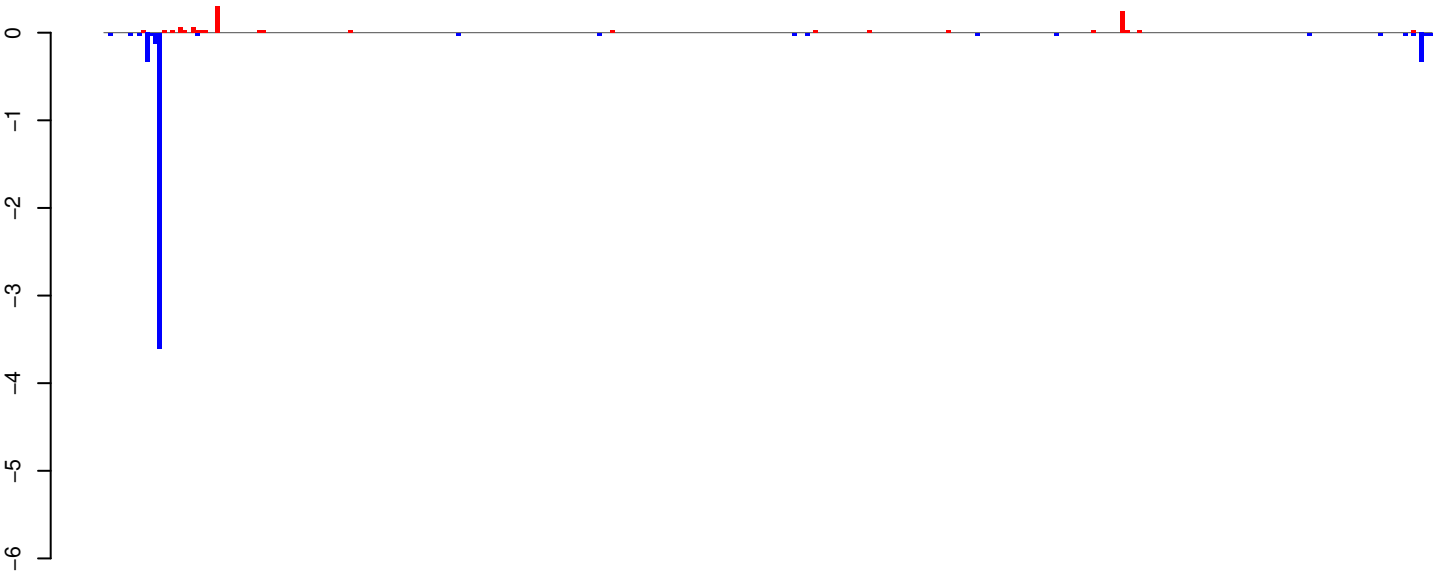

positive=1, negative=5, total=6

AeAeg_Whole_ZIKVdr_BM_RNA_GP.24_35.rep

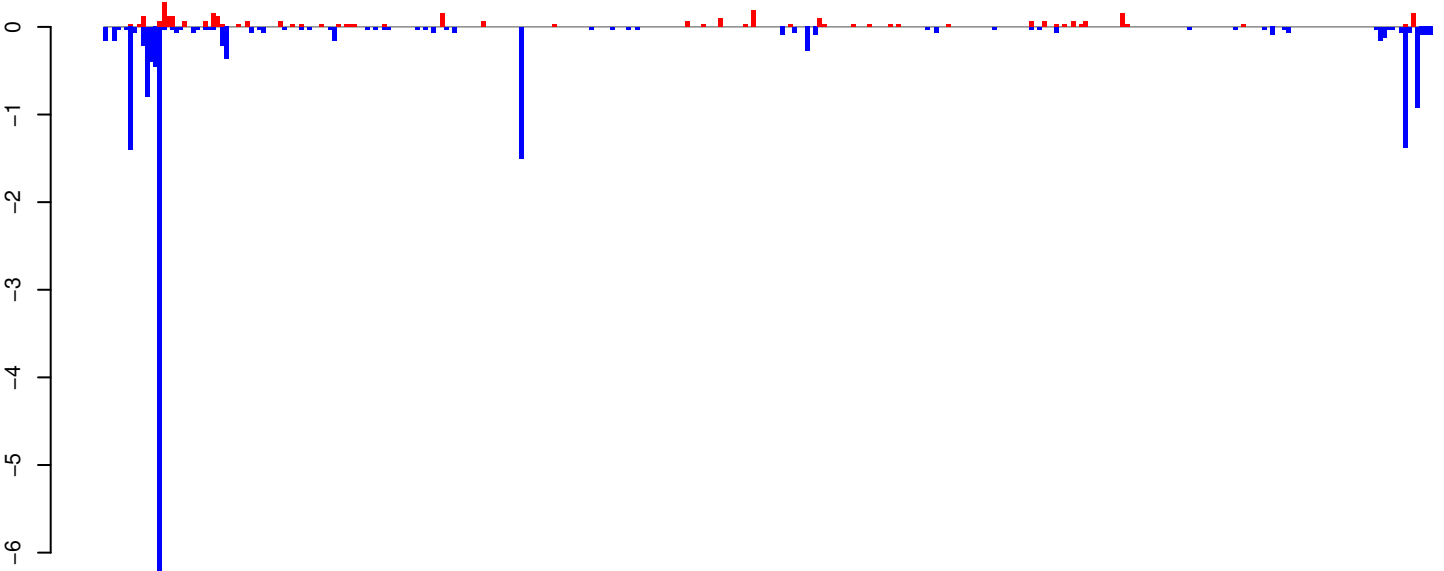

positive=3, negative=18, total=21

AeAeg_Whole_ZIKVdr_BM_RNA_GP.rep

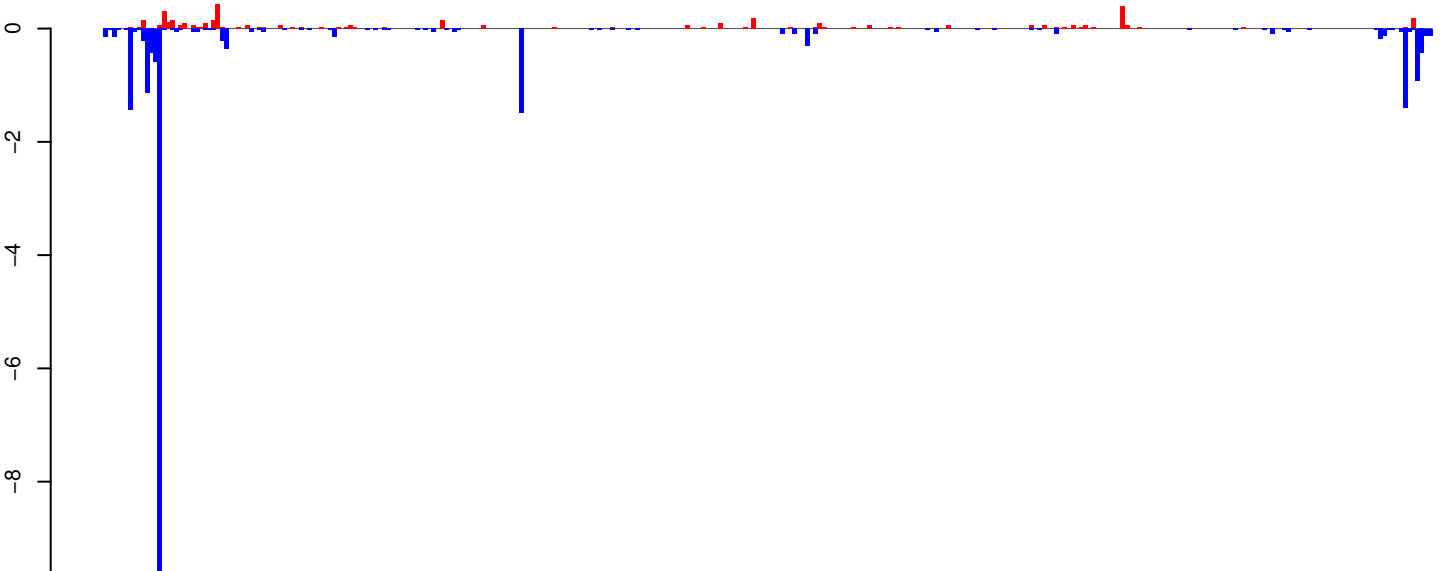

positive=4, negative=23, total=27

Window size=25, length=7994, TE@TF000605-Pao_Bel_Ele156:1-7994

0 2000 4000 6000 8000

AeAeg_Whole_ZIKVdr_BM_RNA_GP.18_23.rep

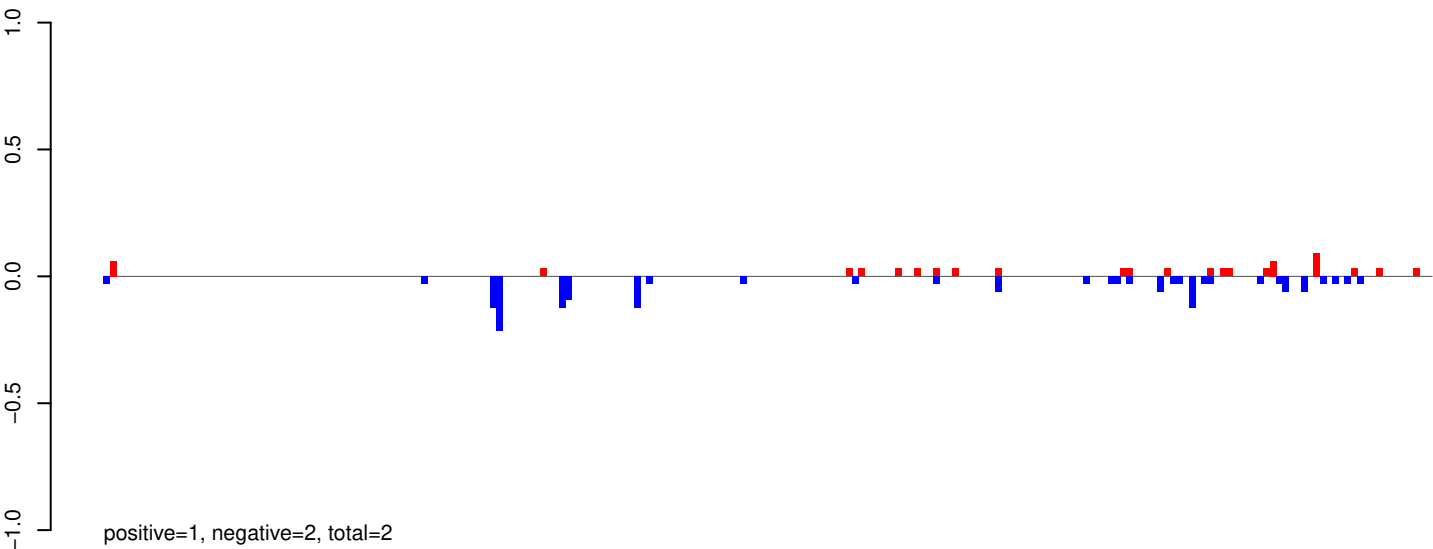

AeAeg_Whole_ZIKVdr_BM_RNA_GP.24_35.rep

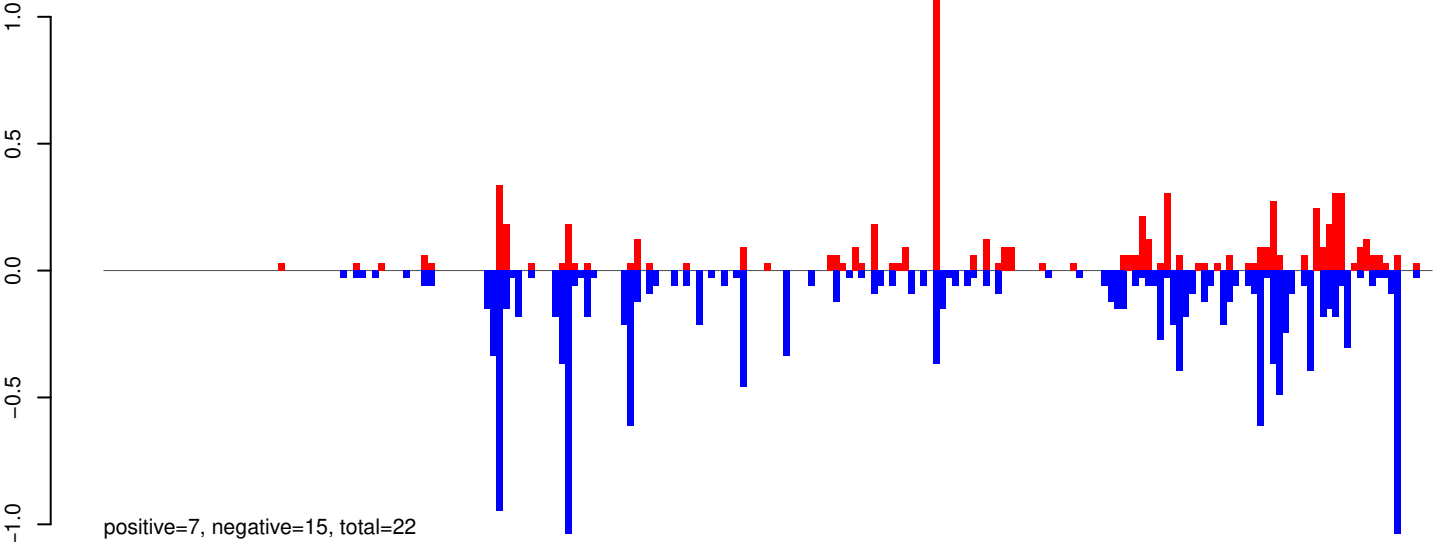

AeAeg_Whole_ZIKVdr_BM_RNA_GP.rep

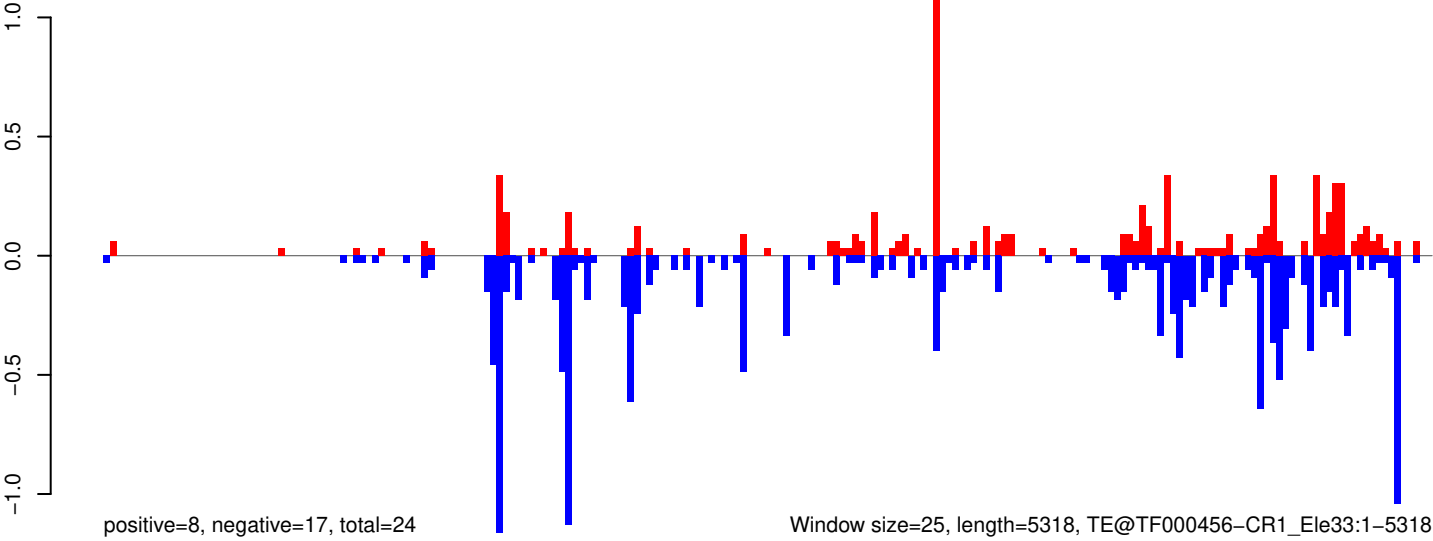

AeAeg_Whole_ZIKVdr_BM_RNA_GP.18_23.rep

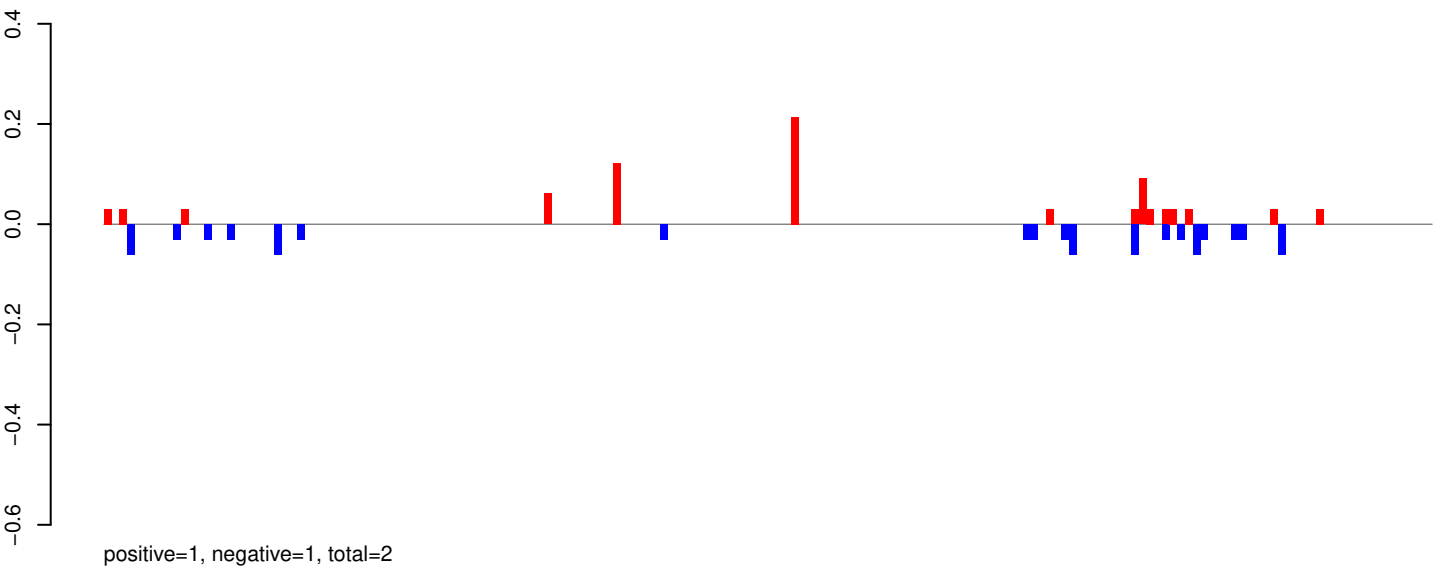

AeAeg_Whole_ZIKVdr_BM_RNA_GP.24_35.rep

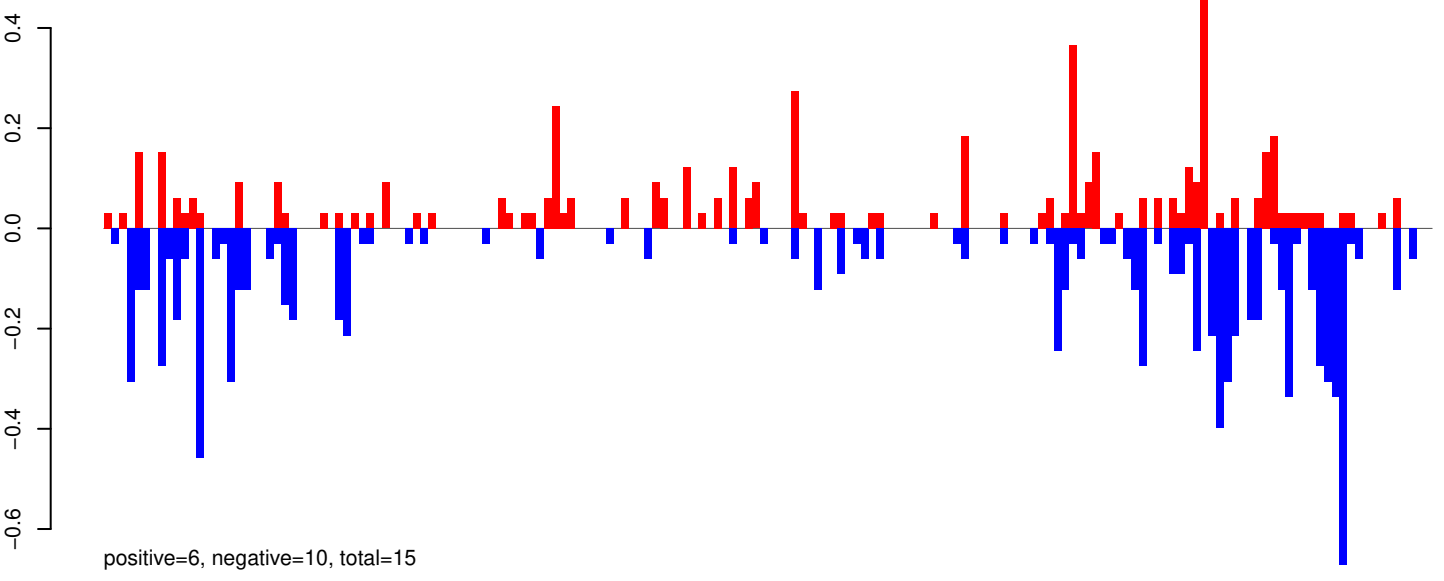

AeAeg_Whole_ZIKVdr_BM_RNA_GP.rep

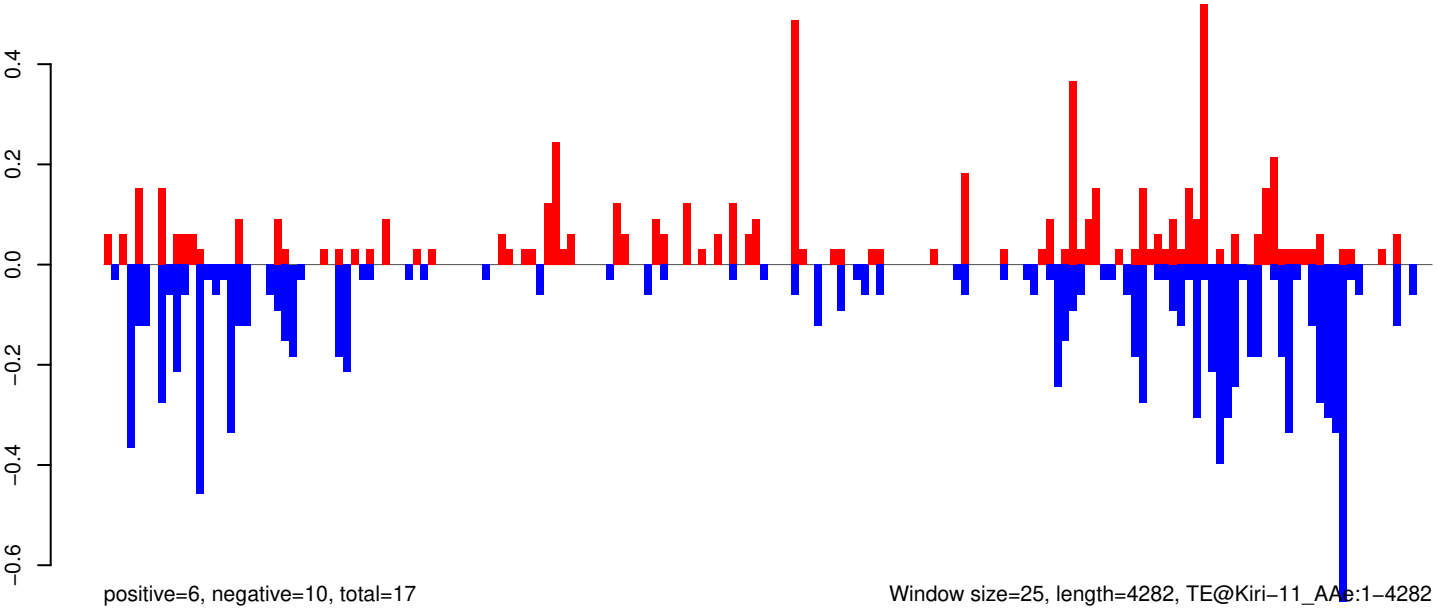

AeAeg_Whole_ZIKVdr_BM_RNA_GP.18_23.rep

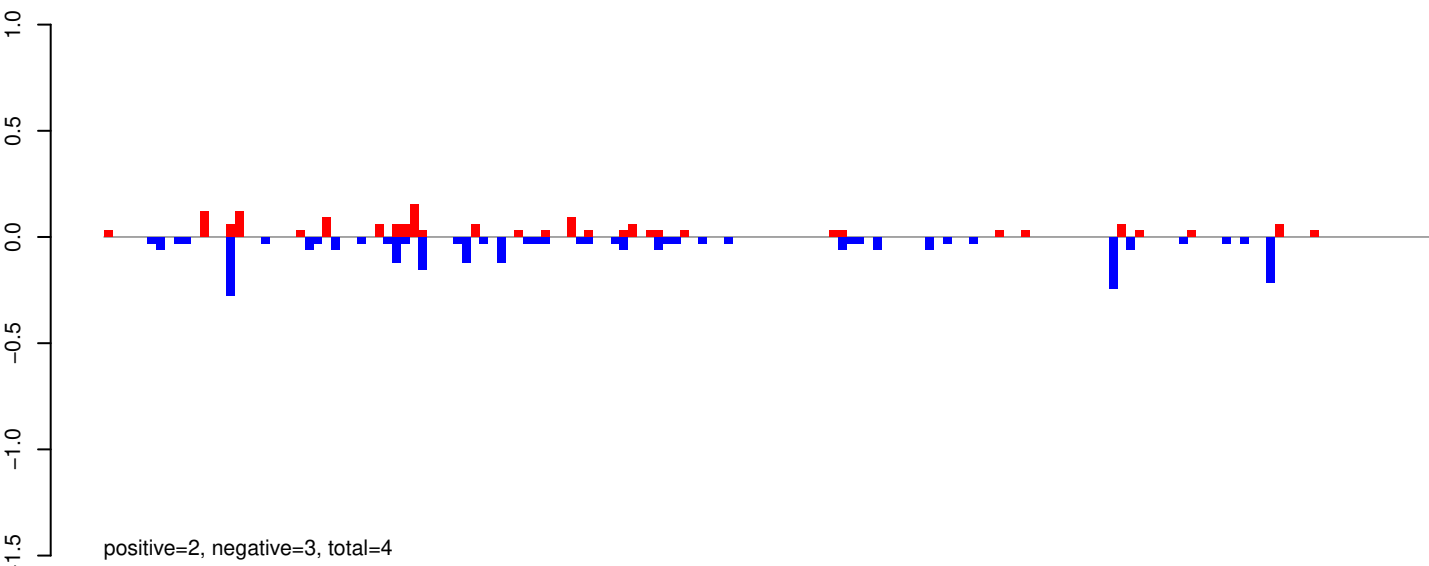

AeAeg_Whole_ZIKVdr_BM_RNA_GP.24_35.rep

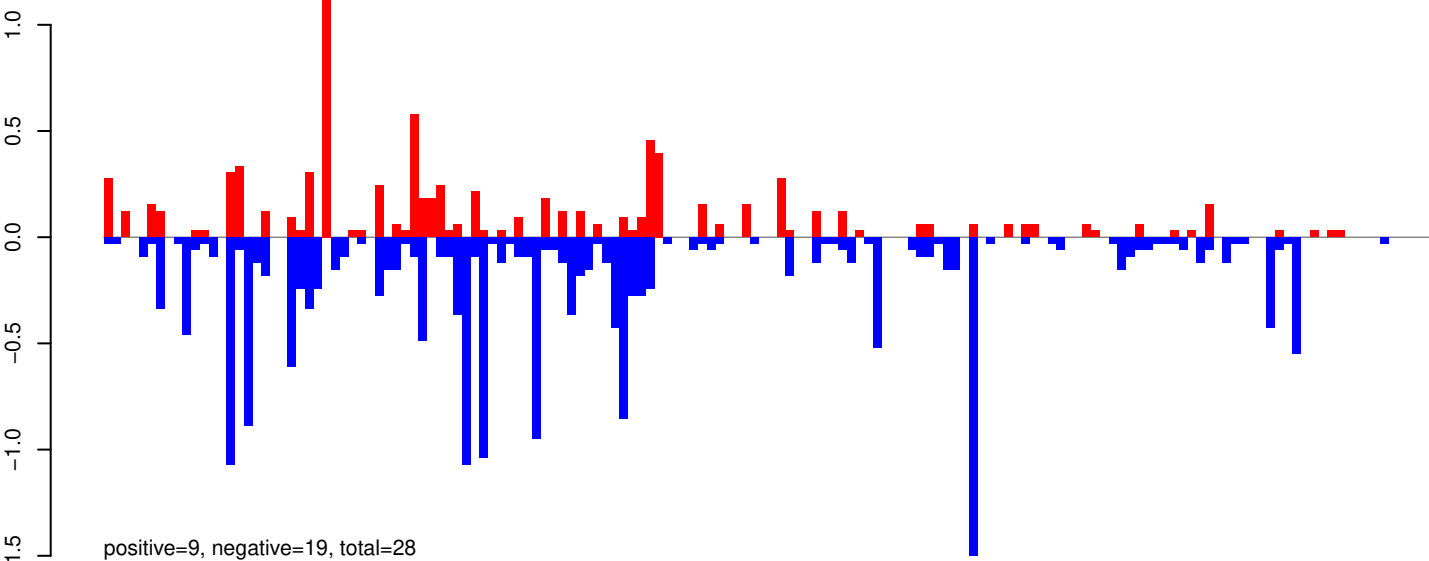

AeAeg_Whole_ZIKVdr_BM_RNA_GP.rep

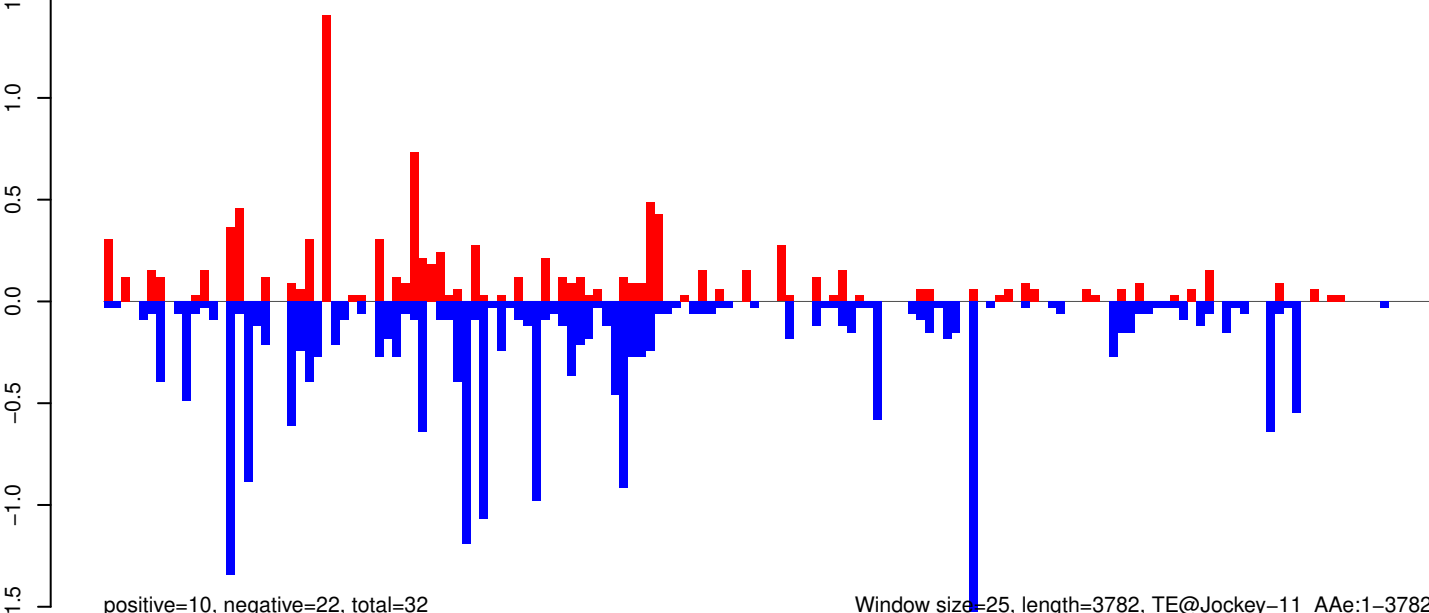

AeAeg_Whole_ZIKVdr_BM_RNA_GP.18_23.rep

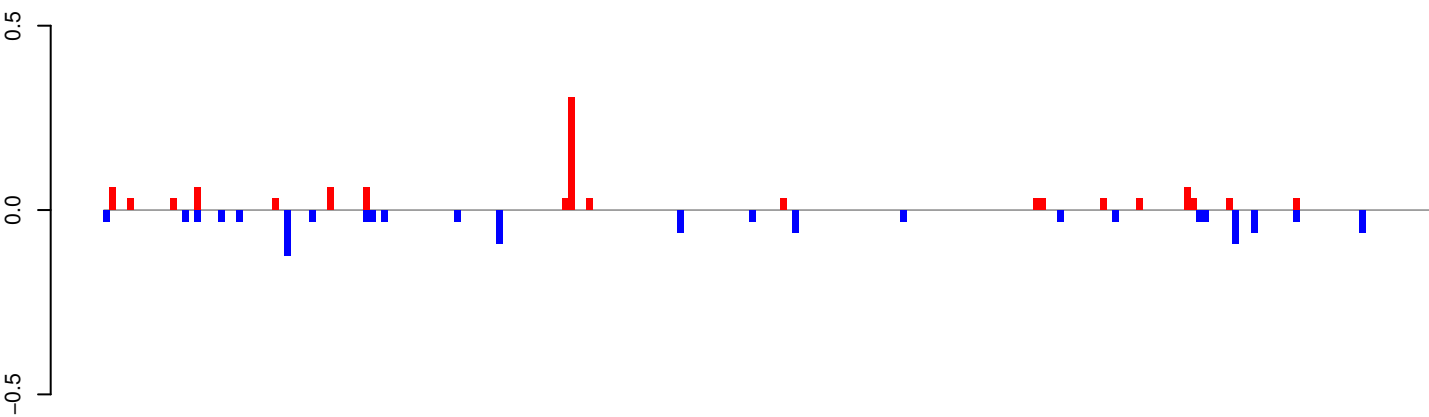

positive=1, negative=1, total=2

AeAeg_Whole_ZIKVdr_BM_RNA_GP.24_35.rep

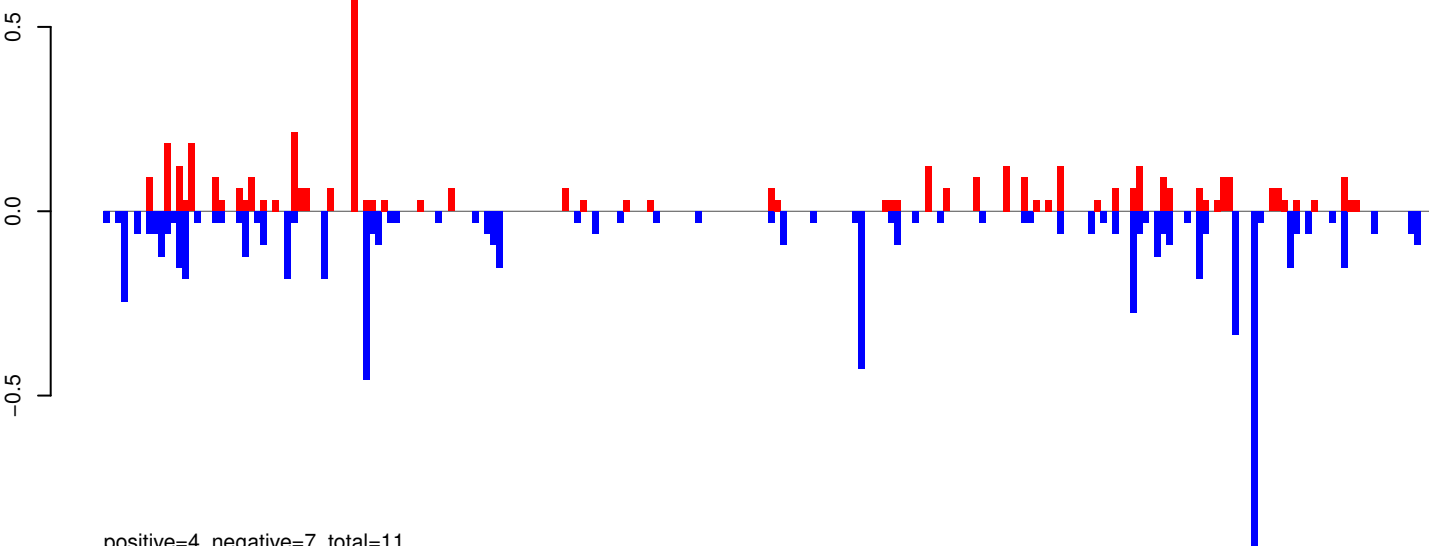

positive=4, negative=7, total=11

AeAeg_Whole_ZIKVdr_BM_RNA_GP.rep

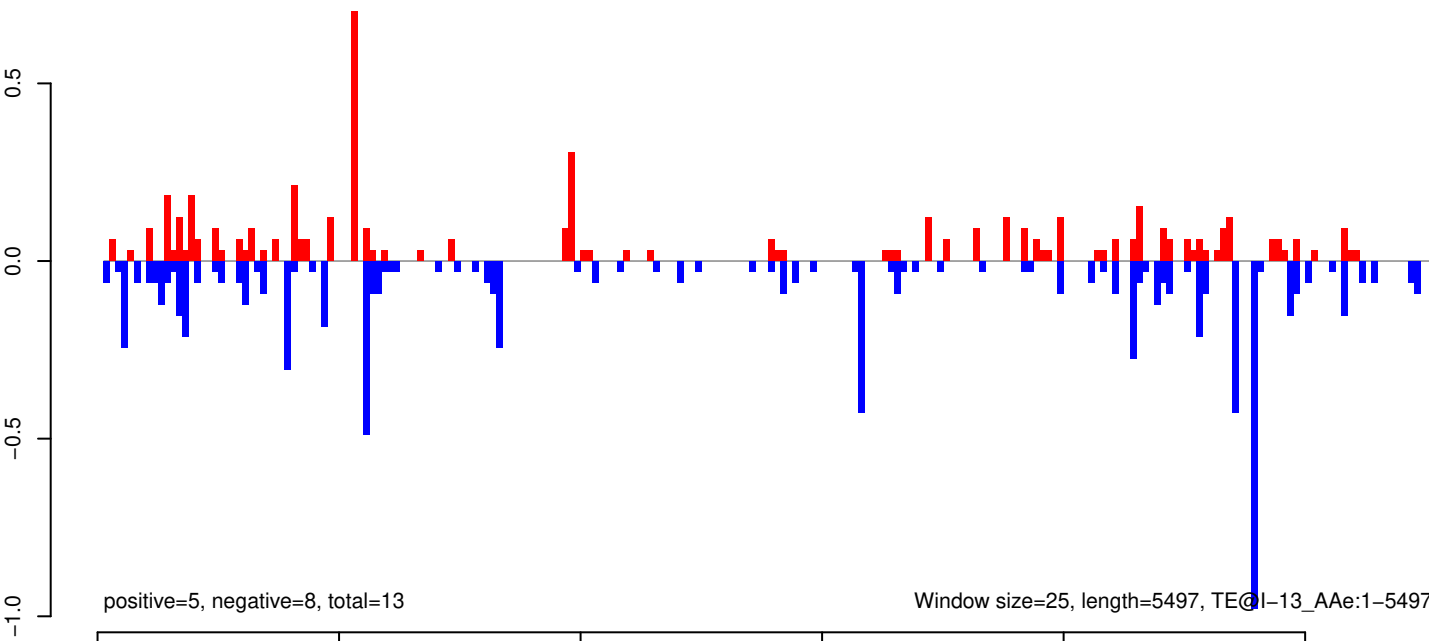

positive=5, negative=8, total=13

Window size=25, length=5497, TE@1-13_Ae:1-5497

AeAeg_Whole_ZIKVdr_BM_RNA_GP.18_23.rep

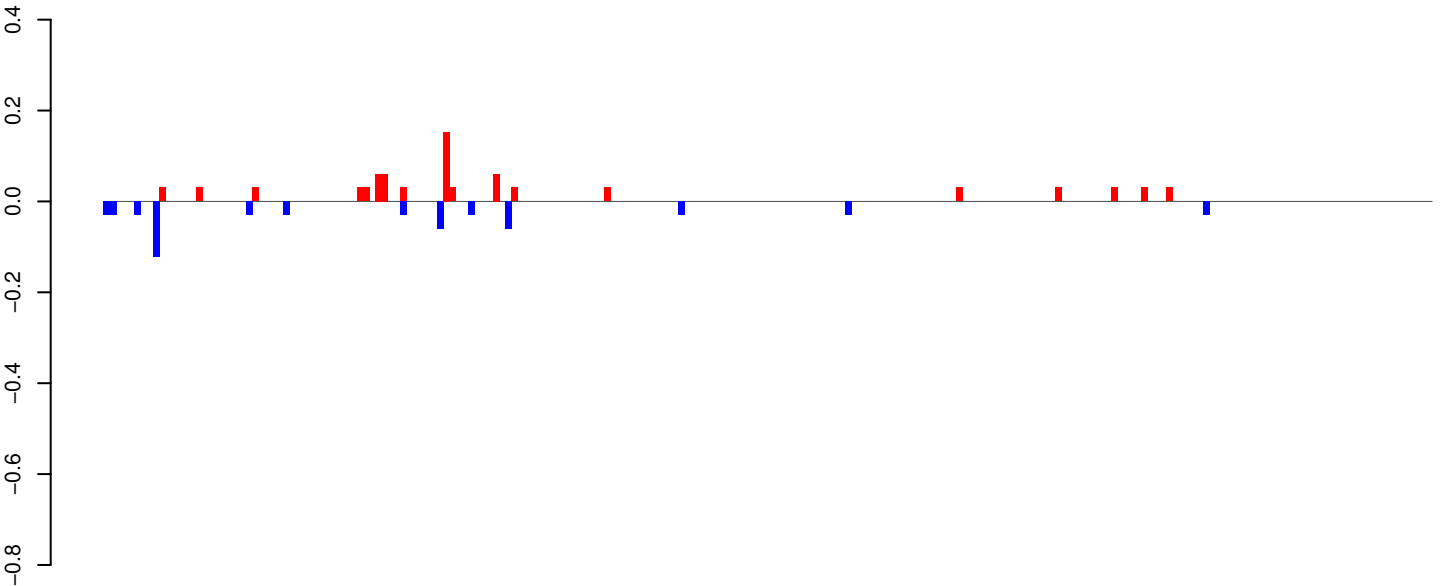

positive=1, negative=1, total=1

AeAeg_Whole_ZIKVdr_BM_RNA_GP.24_35.rep

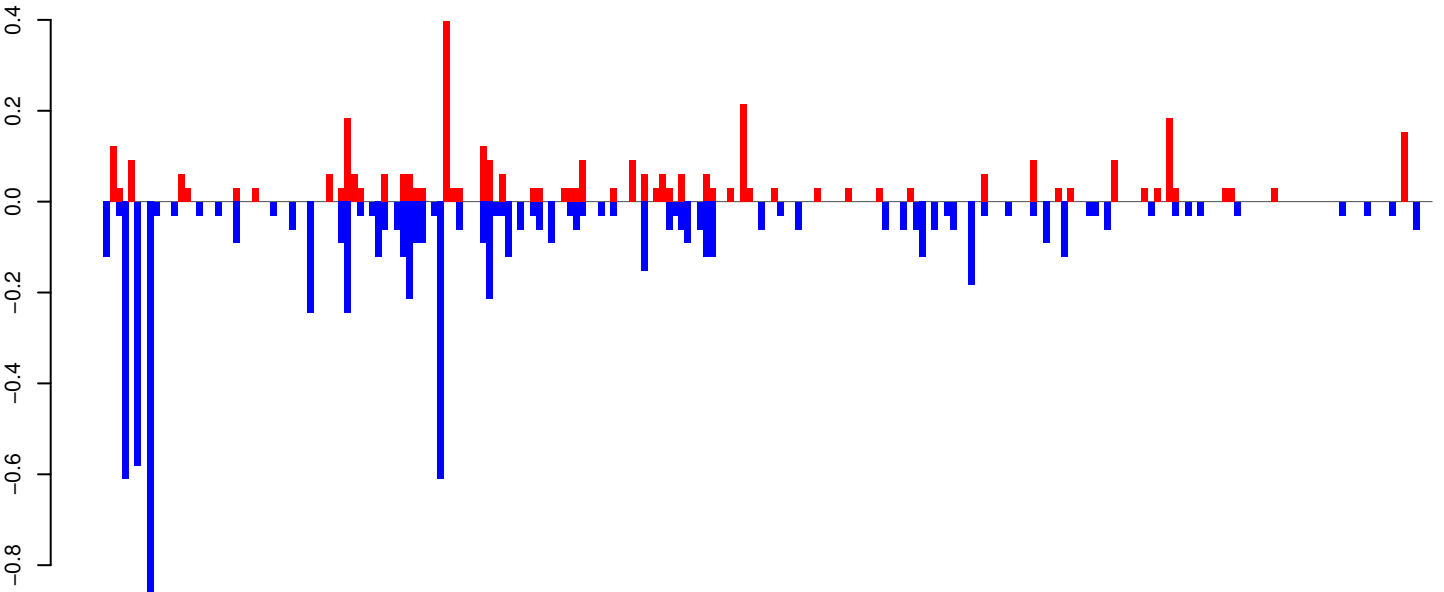

positive=4, negative=8, total=12

AeAeg_Whole_ZIKVdr_BM_RNA_GP.rep

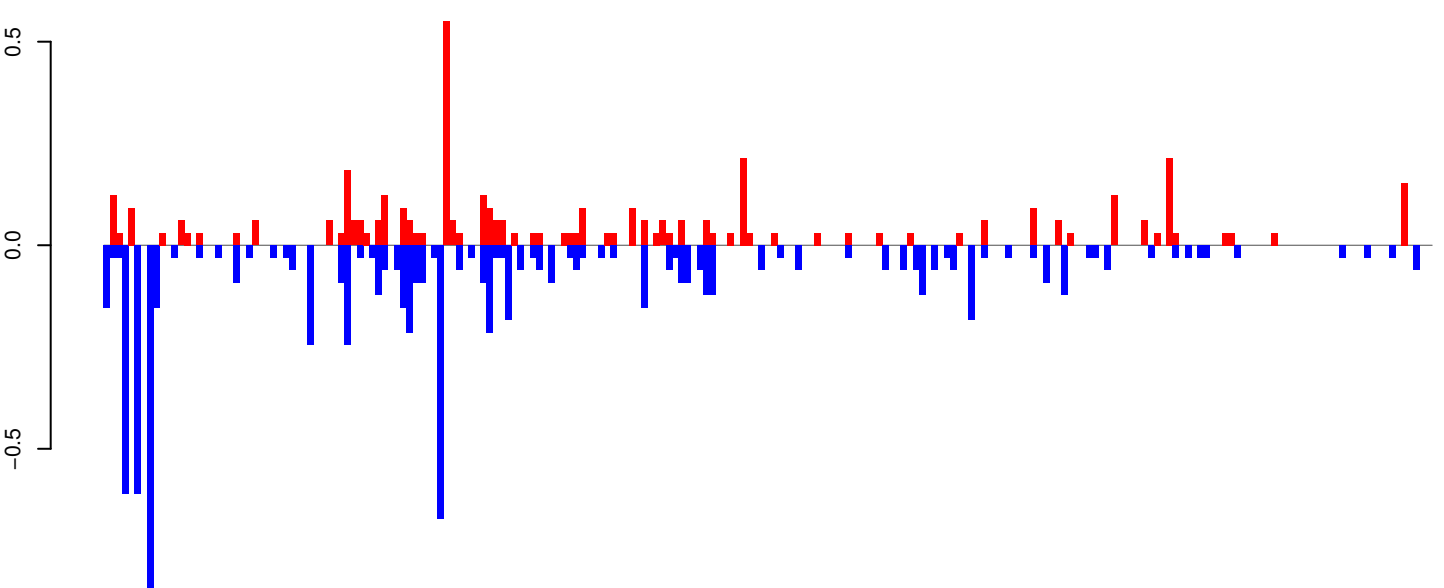

positive=4, negative=8, total=13

Window size=25, length=5357, TE@Gypsy-87_AA-LTR-I:1-5357

0 1000 2000 3000 4000 5000

AeAeg_Whole_ZIKVdr_BM_RNA_GP.18_23.rep

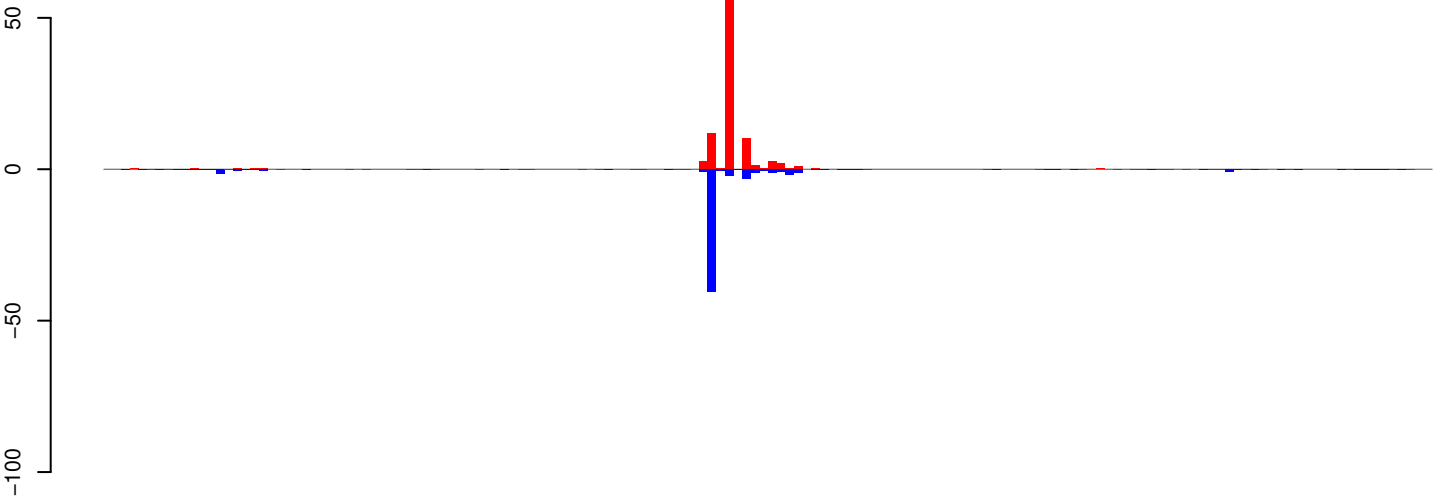

positive=101, negative=59, total=160

AeAeg_Whole_ZIKVdr_BM_RNA_GP.24_35.rep

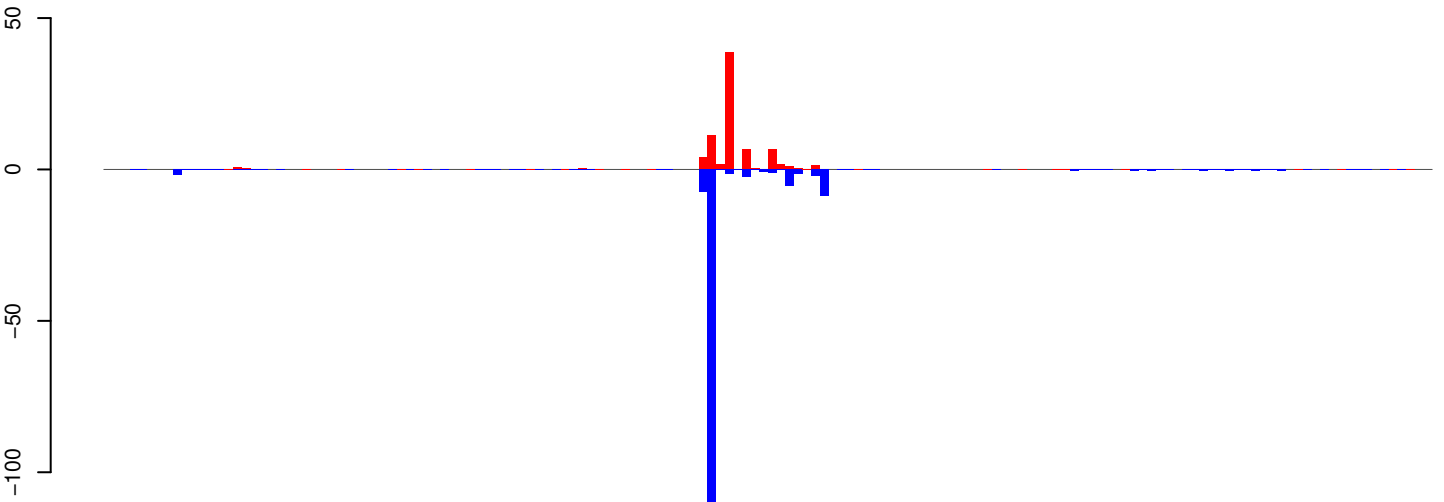

positive=81, negative=175, total=256

AeAeg_Whole_ZIKVdr_BM_RNA_GP.rep

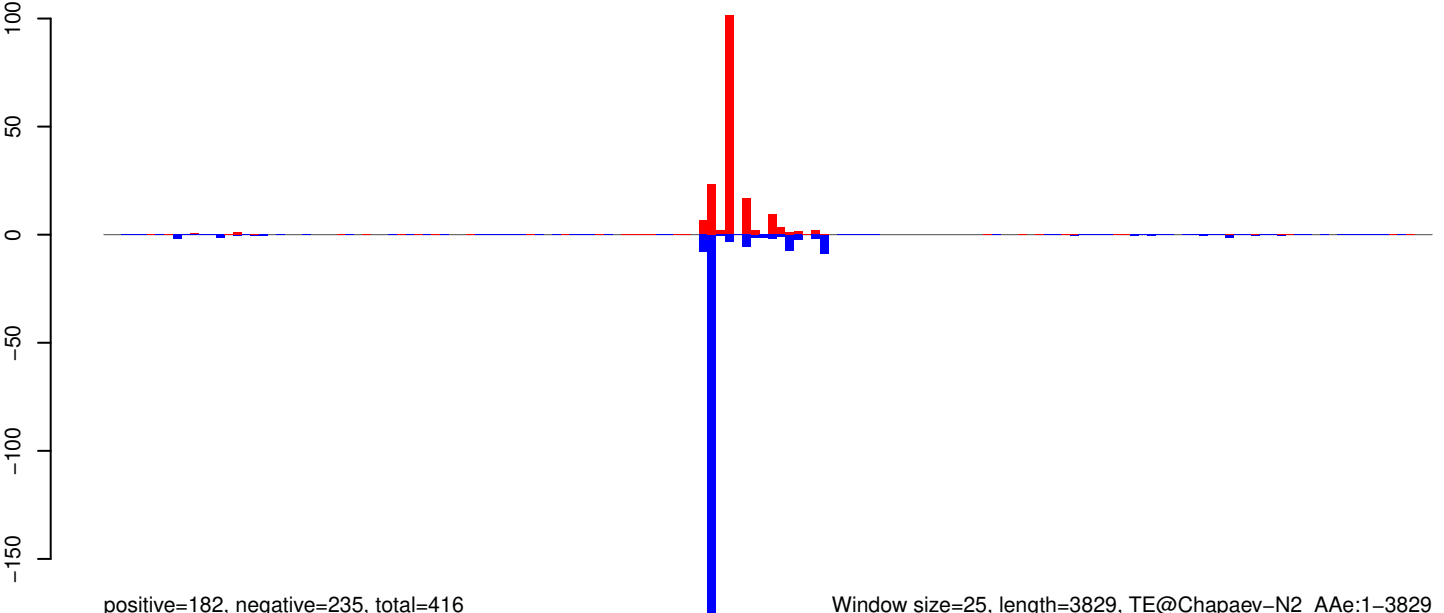

positive=182, negative=235, total=416

Window size=25, length=3829, TE@Chapaev-N2_Ae:1-3829

AeAeg_Whole_ZIKVdr_BM_RNA_GP.18_23.rep

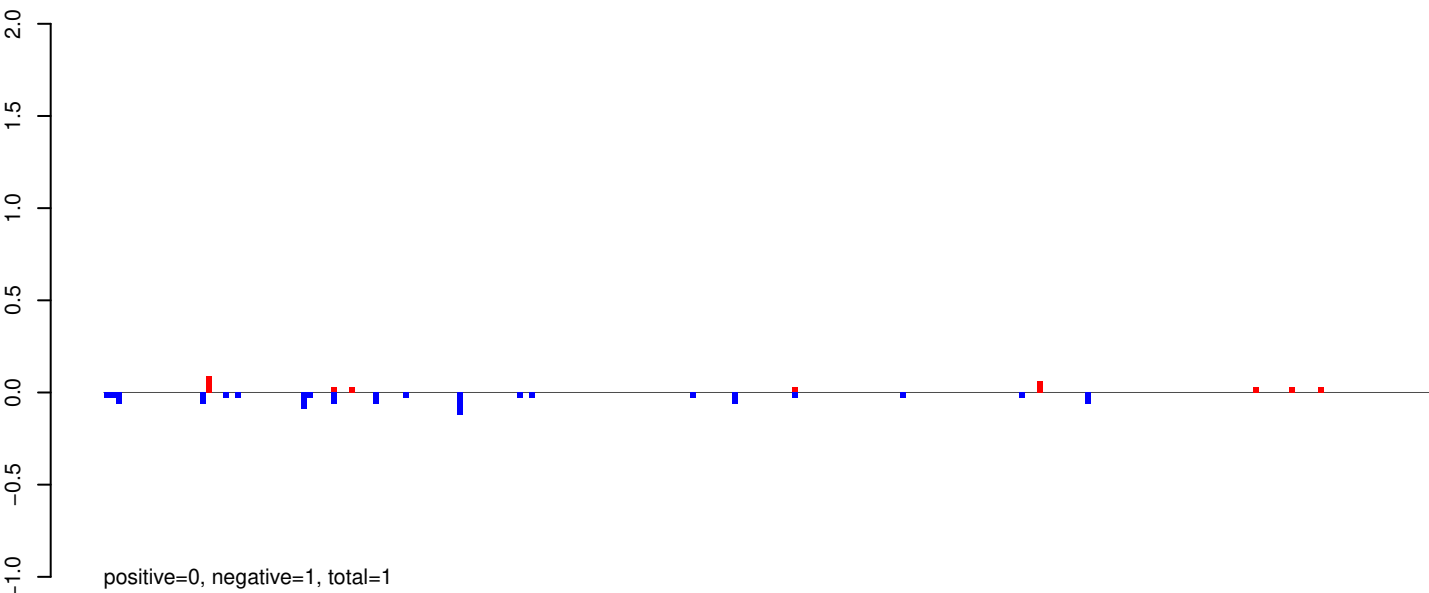

AeAeg_Whole_ZIKVdr_BM_RNA_GP.24_35.rep

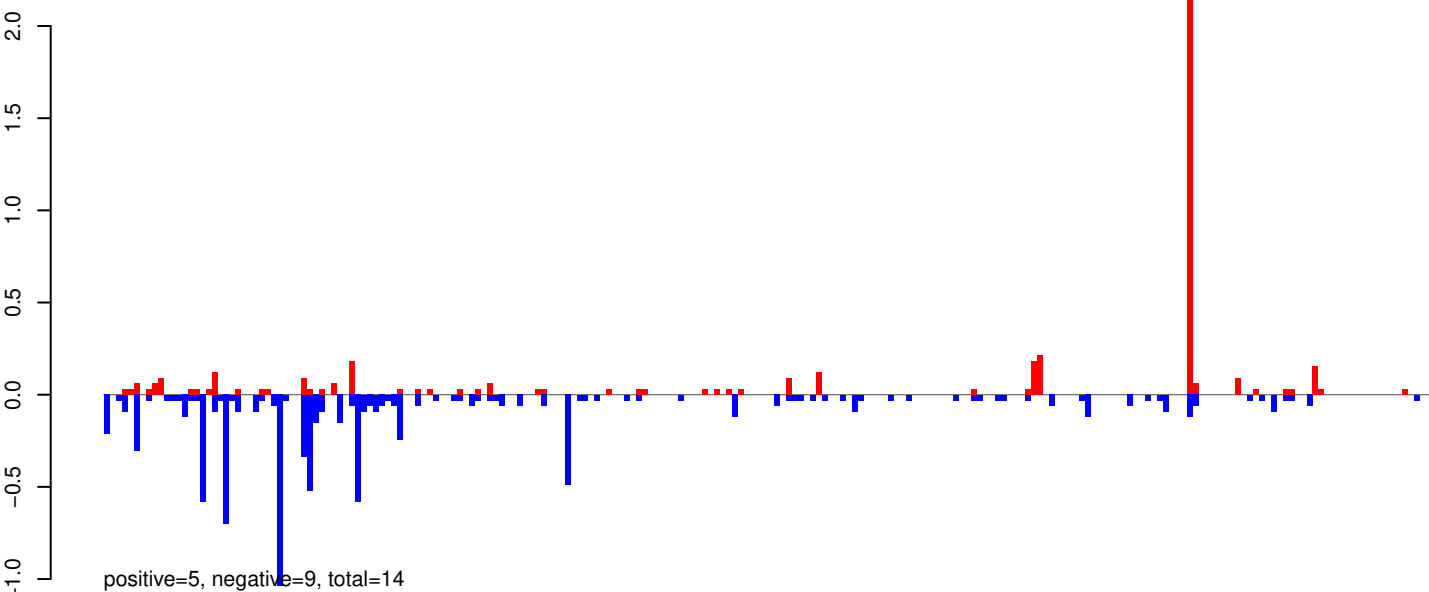

AeAeg_Whole_ZIKVdr_BM_RNA_GP.rep

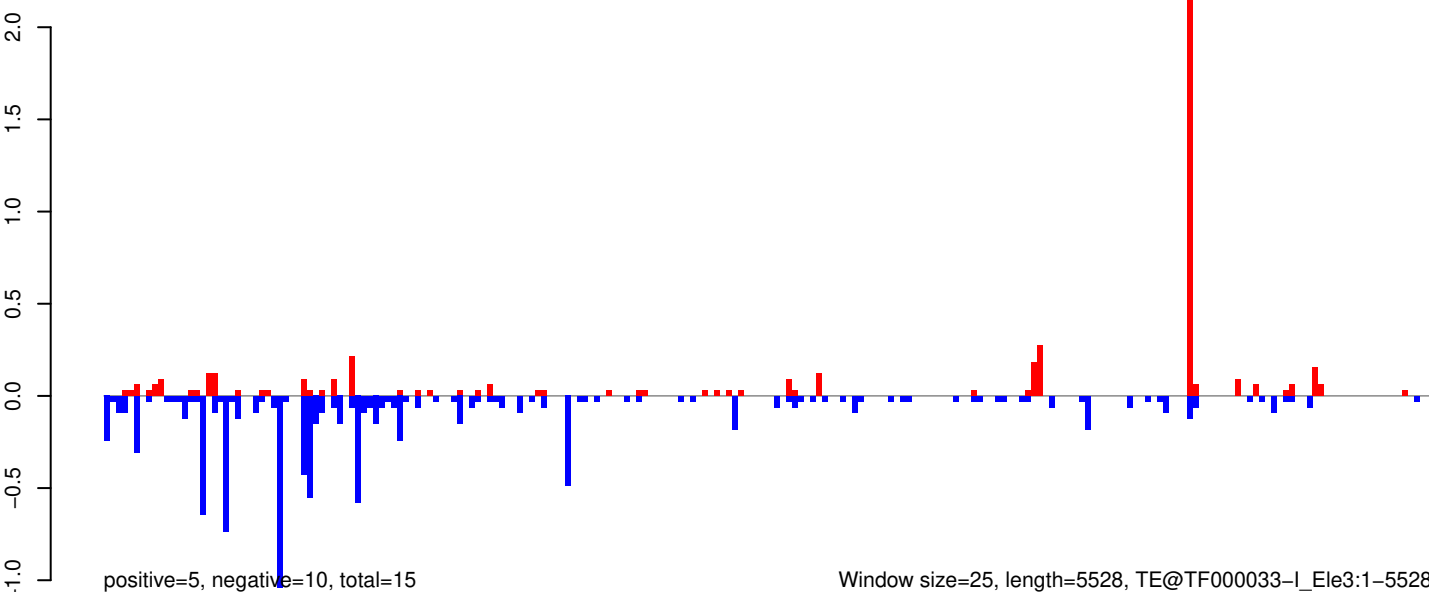

AeAeg_Whole_ZIKVdr_BM_RNA_GP.18_23.rep

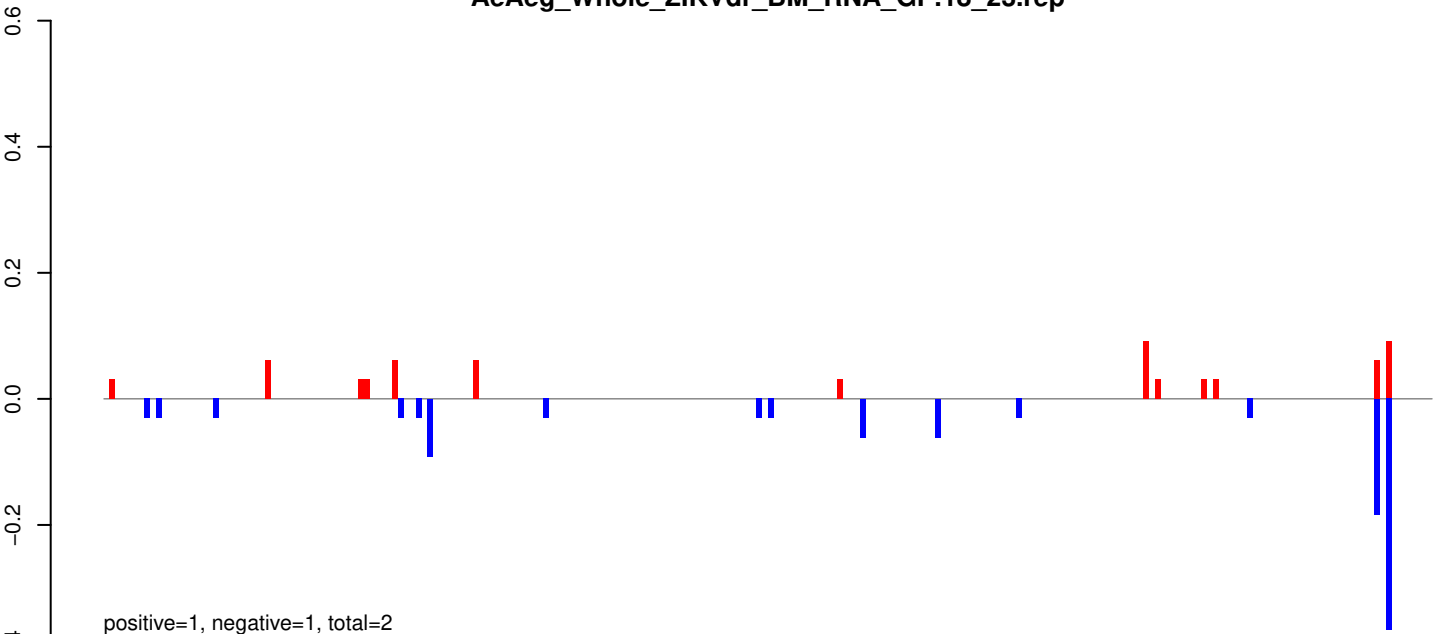

AeAeg_Whole_ZIKVdr_BM_RNA_GP.24_35.rep

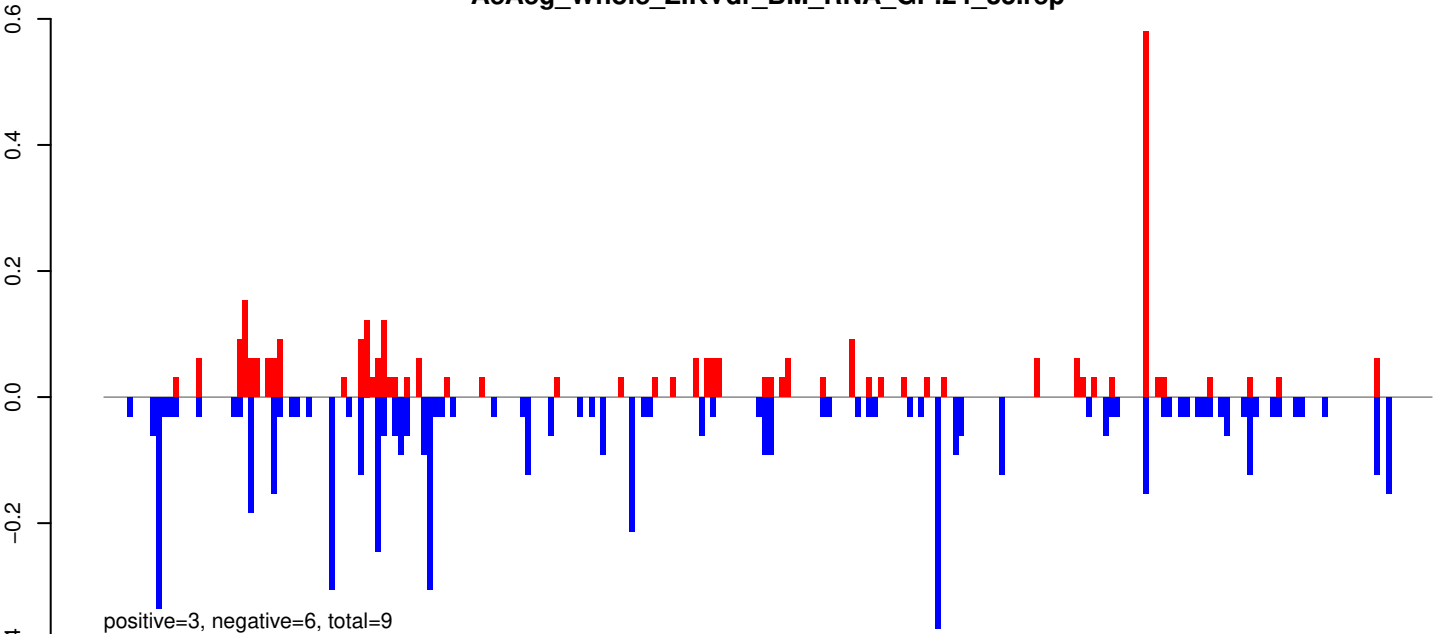

AeAeg_Whole_ZIKVdr_BM_RNA_GP.rep

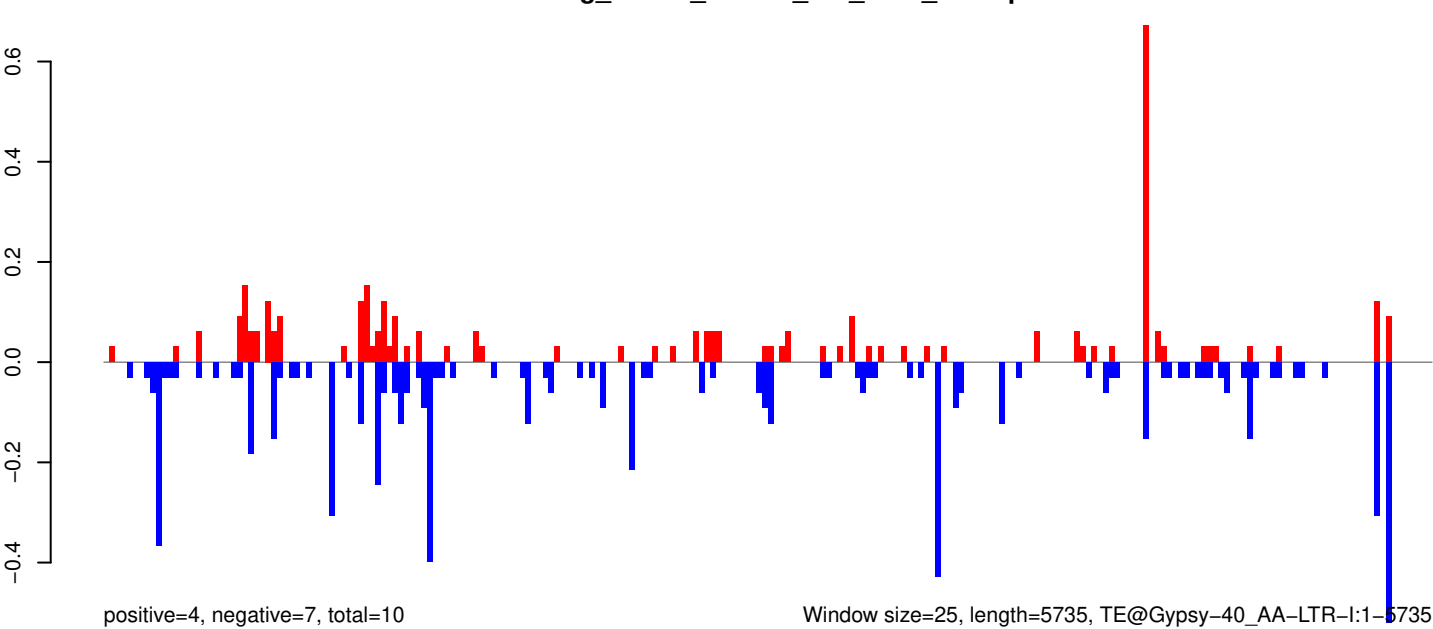

0 1000 2000 3000 4000 5000 6000

AeAeg_Whole_ZIKVdr_BM_RNA_GP.18_23.rep

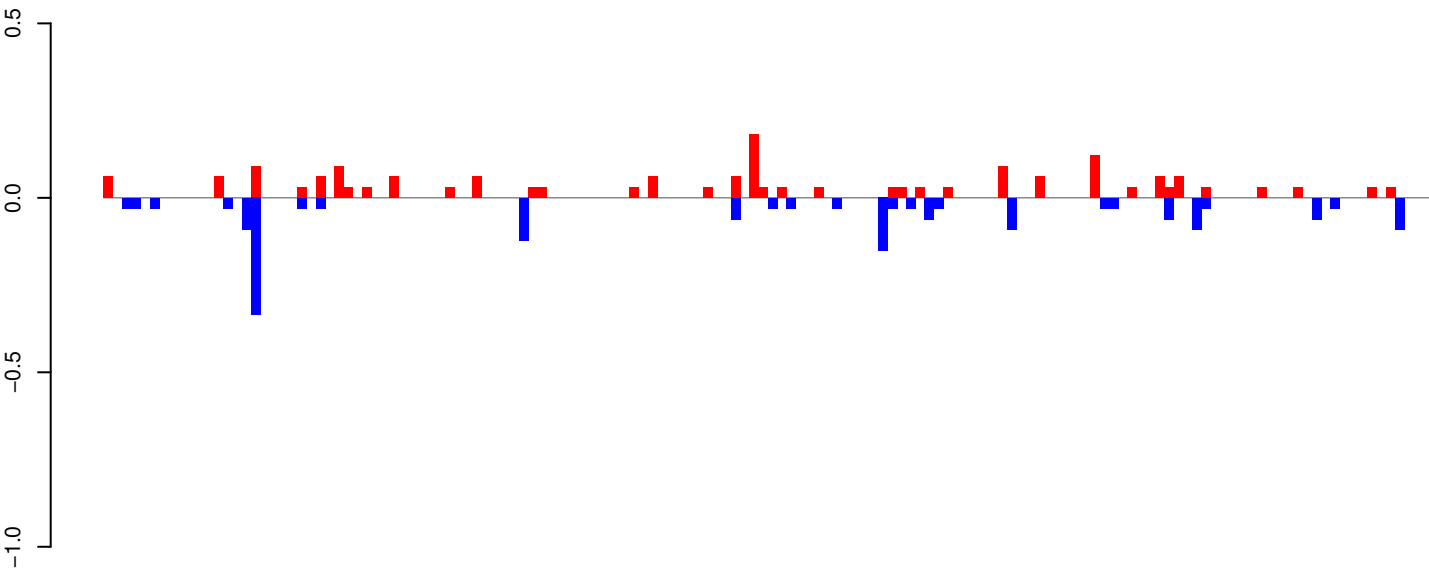

positive=2, negative=2, total=4

AeAeg_Whole_ZIKVdr_BM_RNA_GP.24_35.rep

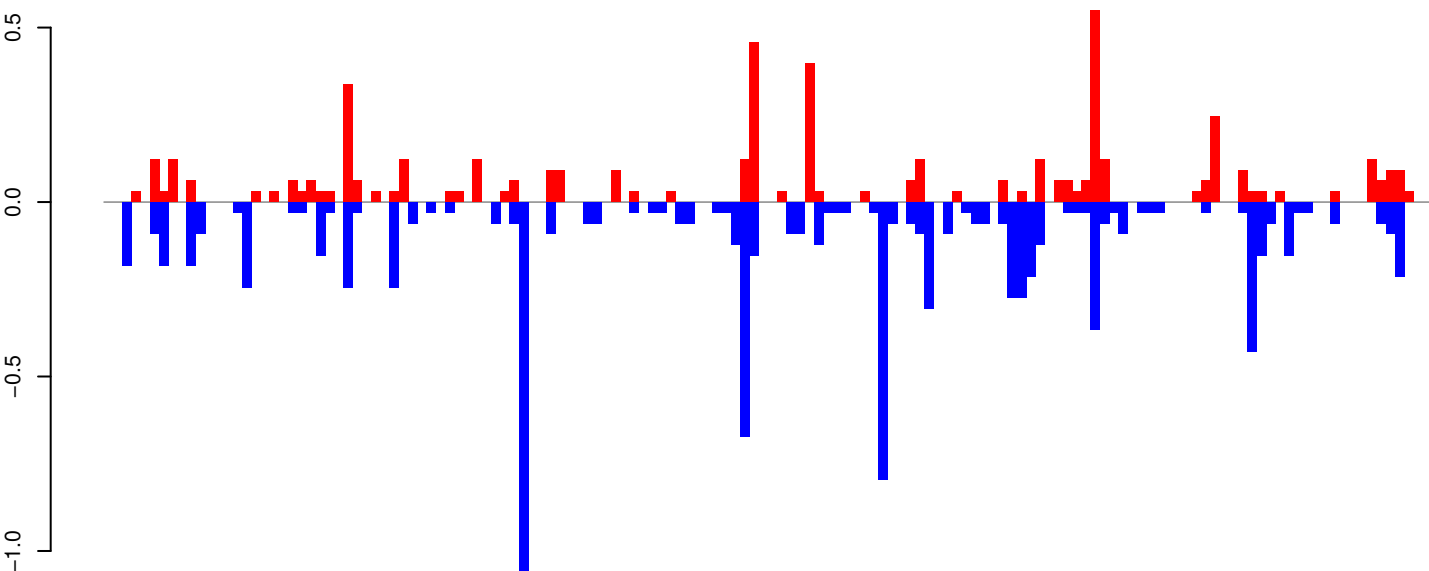

positive=5, negative=10, total=15

AeAeg_Whole_ZIKVdr_BM_RNA_GP.rep

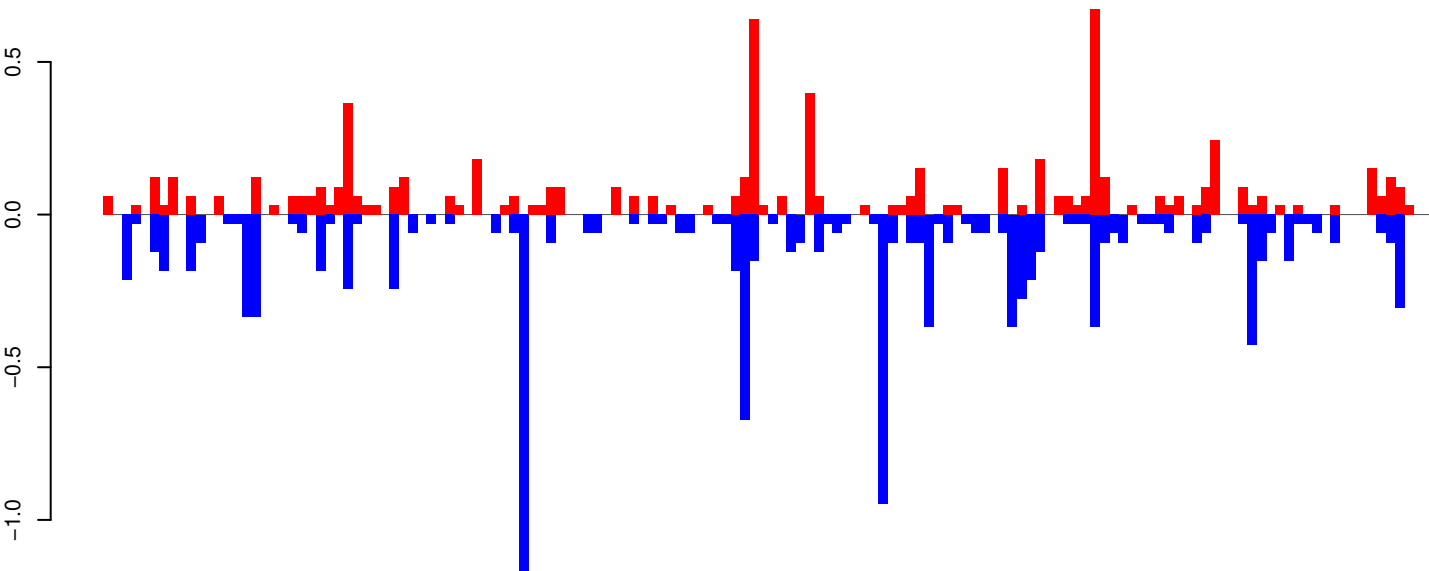

positive=7, negative=11, total=18

Window size=25, length=3591, TE@BEL-18_AA-LTR-I:1-3591

0 500 1000 1500 2000 2500 3000 3500

AeAeg_Whole_ZIKVdr_BM_RNA_GP.18_23.rep

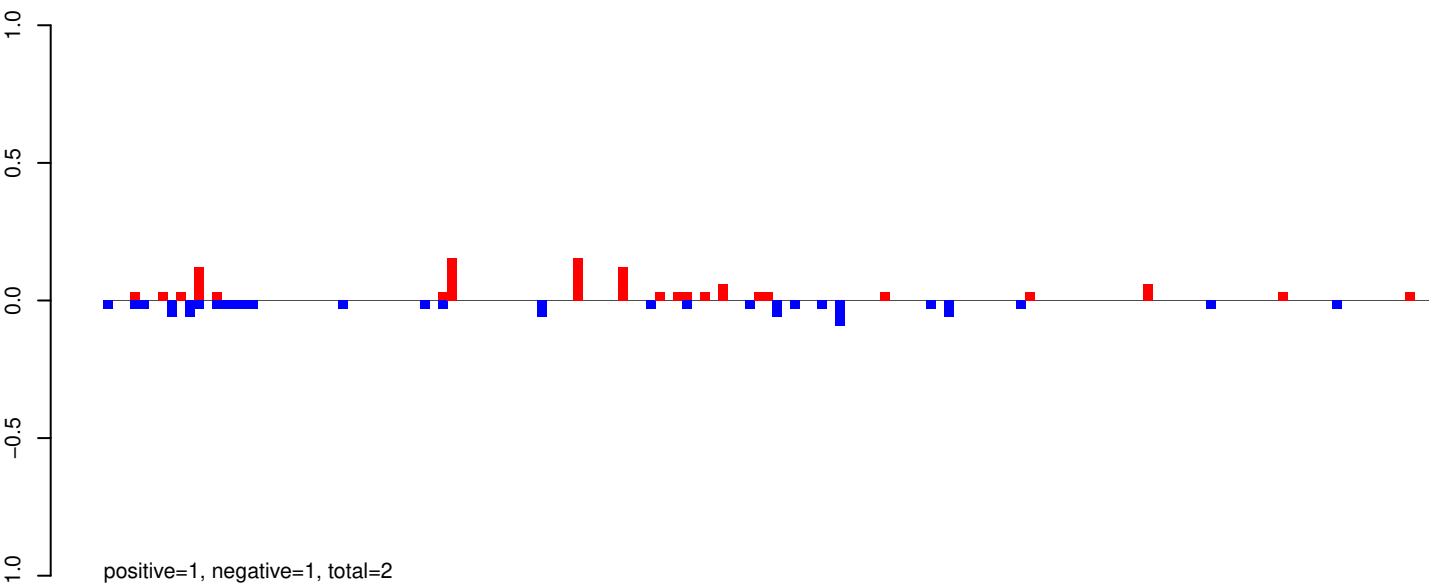

AeAeg_Whole_ZIKVdr_BM_RNA_GP.24_35.rep

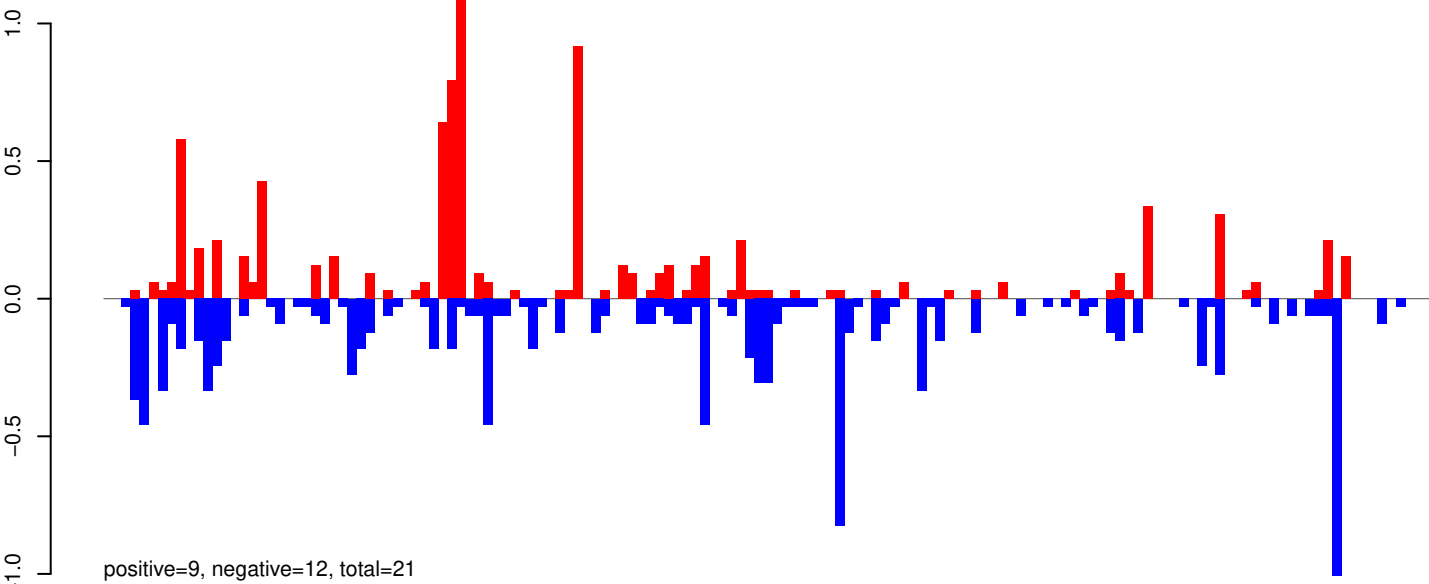

AeAeg_Whole_ZIKVdr_BM_RNA_GP.rep

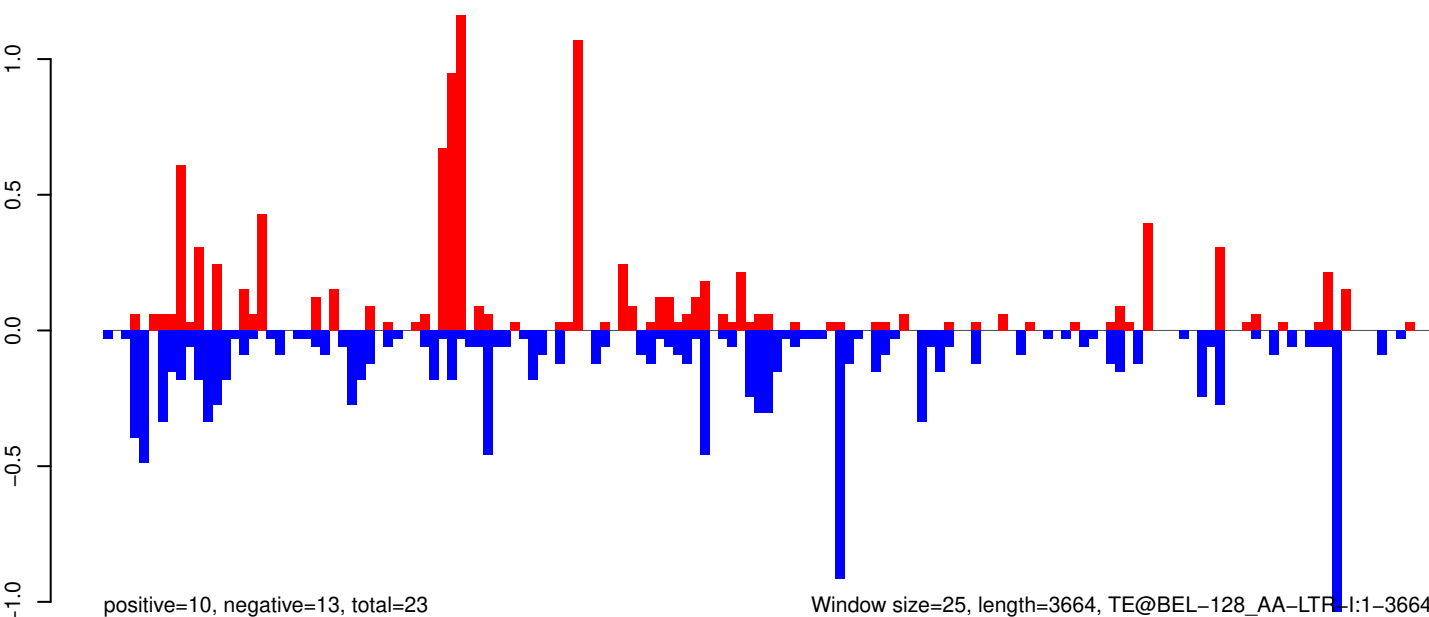

AeAeg_Whole_ZIKVdr_BM_RNA_GP.18_23.rep

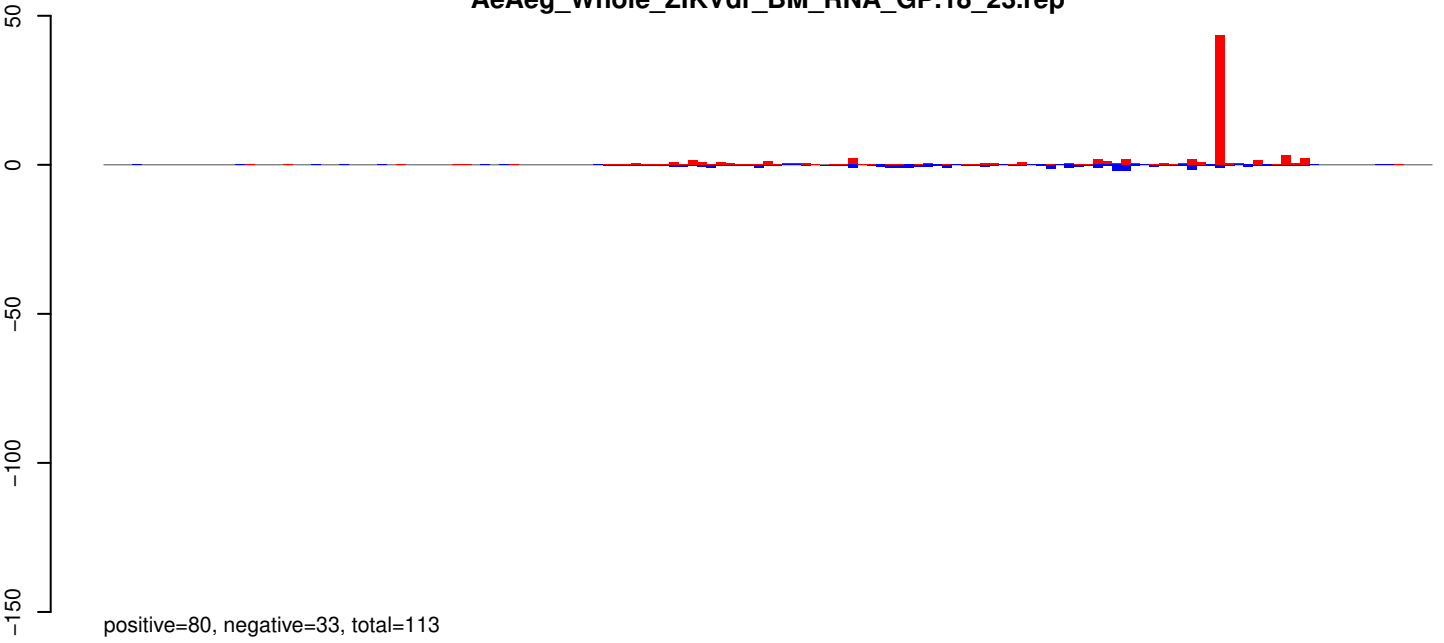

AeAeg_Whole_ZIKVdr_BM_RNA_GP.24_35.rep

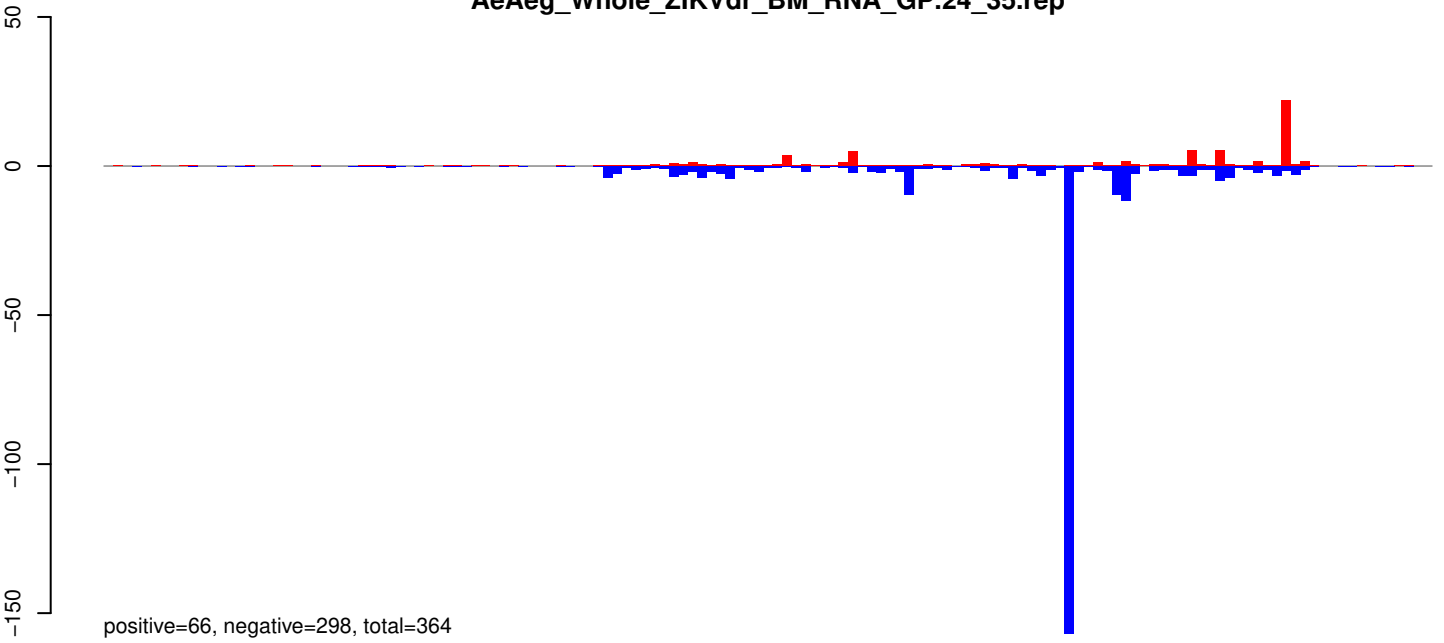

AeAeg_Whole_ZIKVdr_BM_RNA_GP.rep

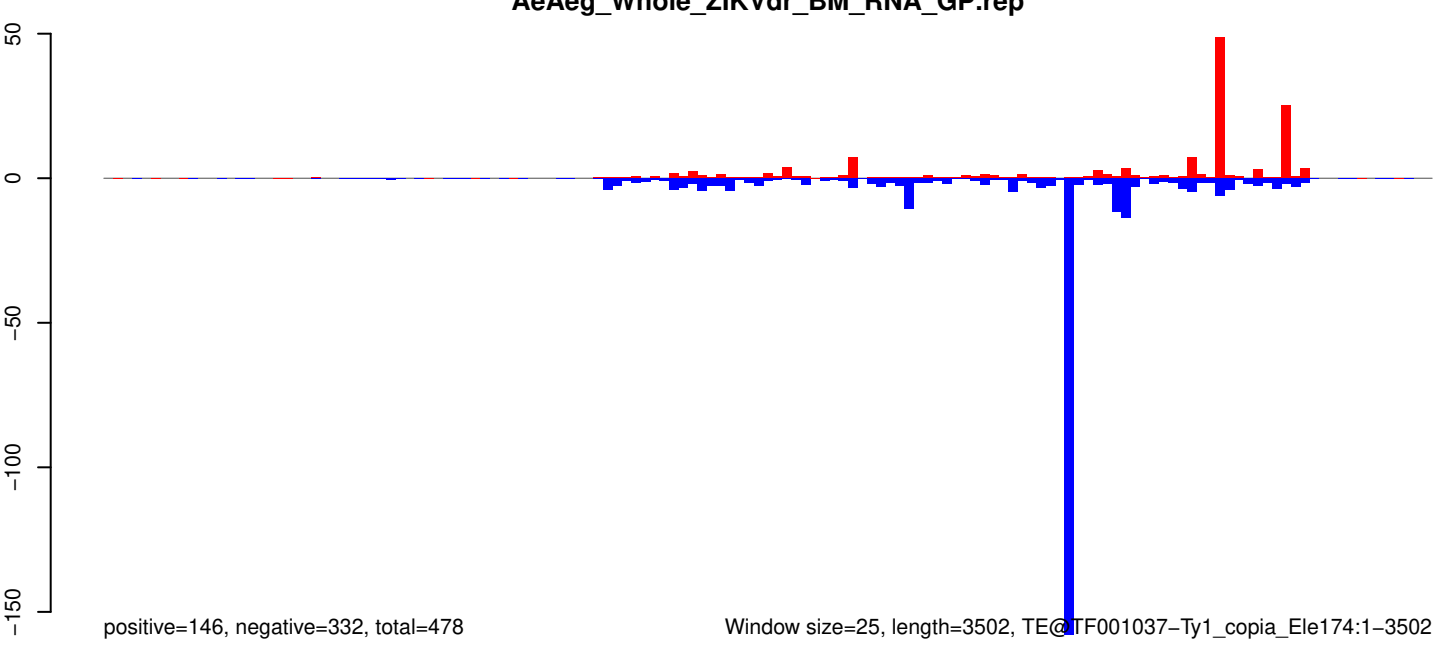

Window size=25, length=3502, TE@TF001037-Ty1_copia_Ele174:1-3502

0 500 1000 1500 2000 2500 3000 3500

AeAeg_Whole_ZIKVdr_BM_RNA_GP.18_23.rep

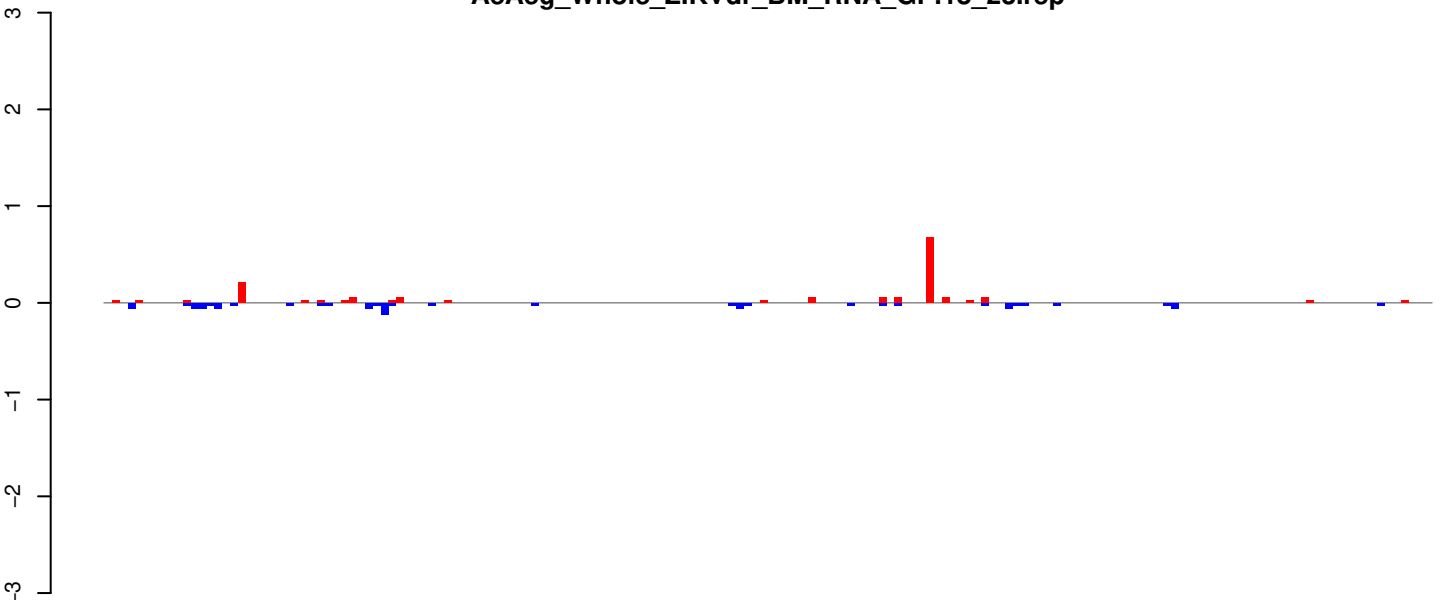

positive=2, negative=1, total=3

AeAeg_Whole_ZIKVdr_BM_RNA_GP.24_35.rep

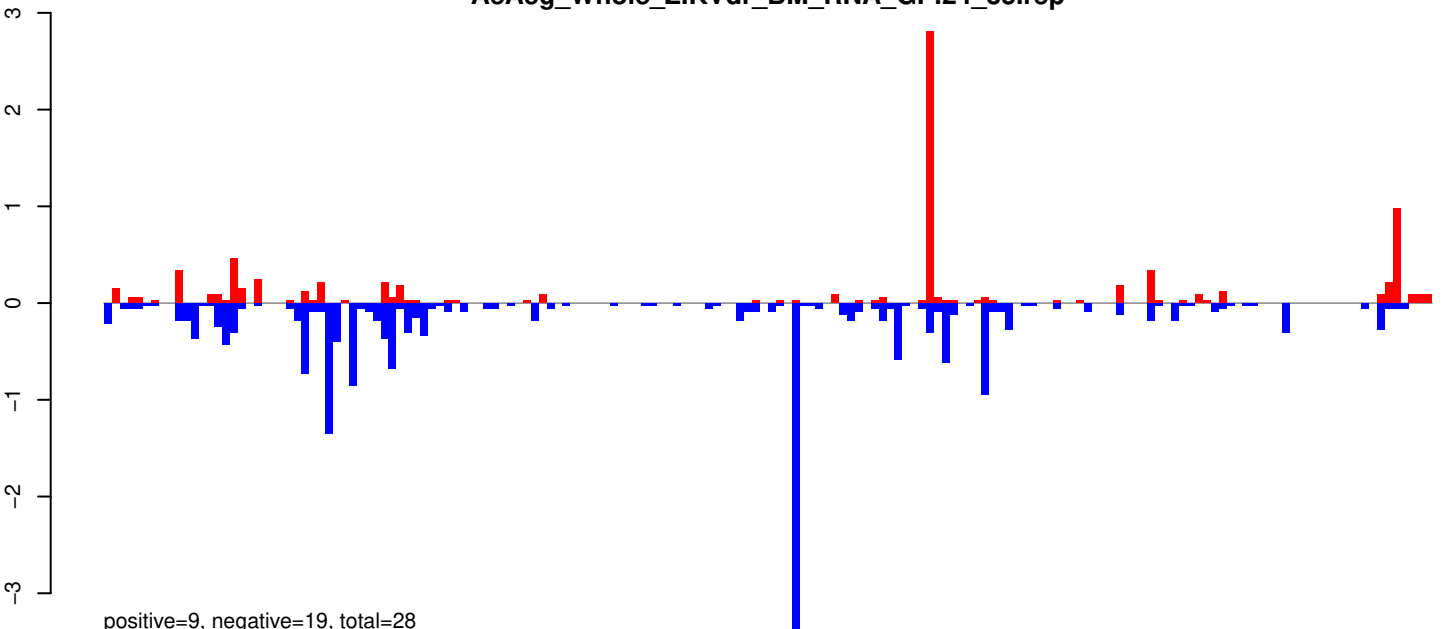

positive=9, negative=19, total=28

AeAeg_Whole_ZIKVdr_BM_RNA_GP.rep

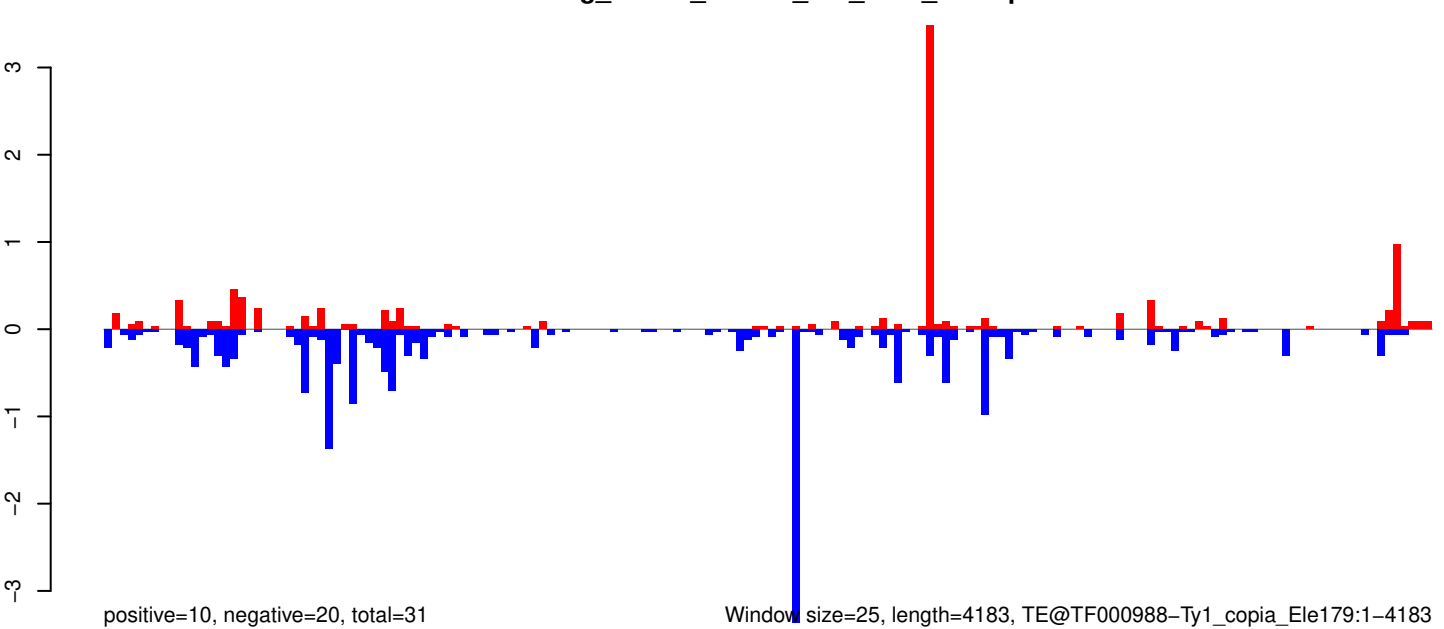

positive=10, negative=20, total=31

Window size=25, length=4183, TE@TF000988-Ty1_copia_Ele179:1-4183

0 1000 2000 3000 4000

AeAeg_Whole_ZIKVdr_BM_RNA_GP.18_23.rep

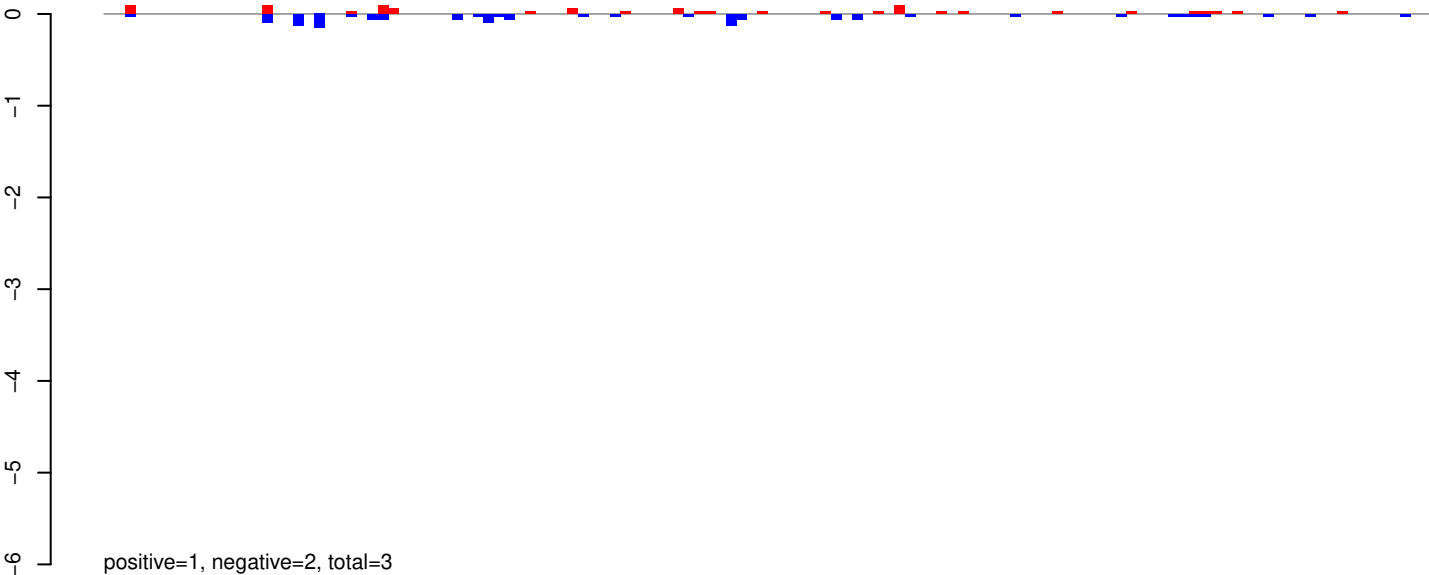

AeAeg_Whole_ZIKVdr_BM_RNA_GP.24_35.rep

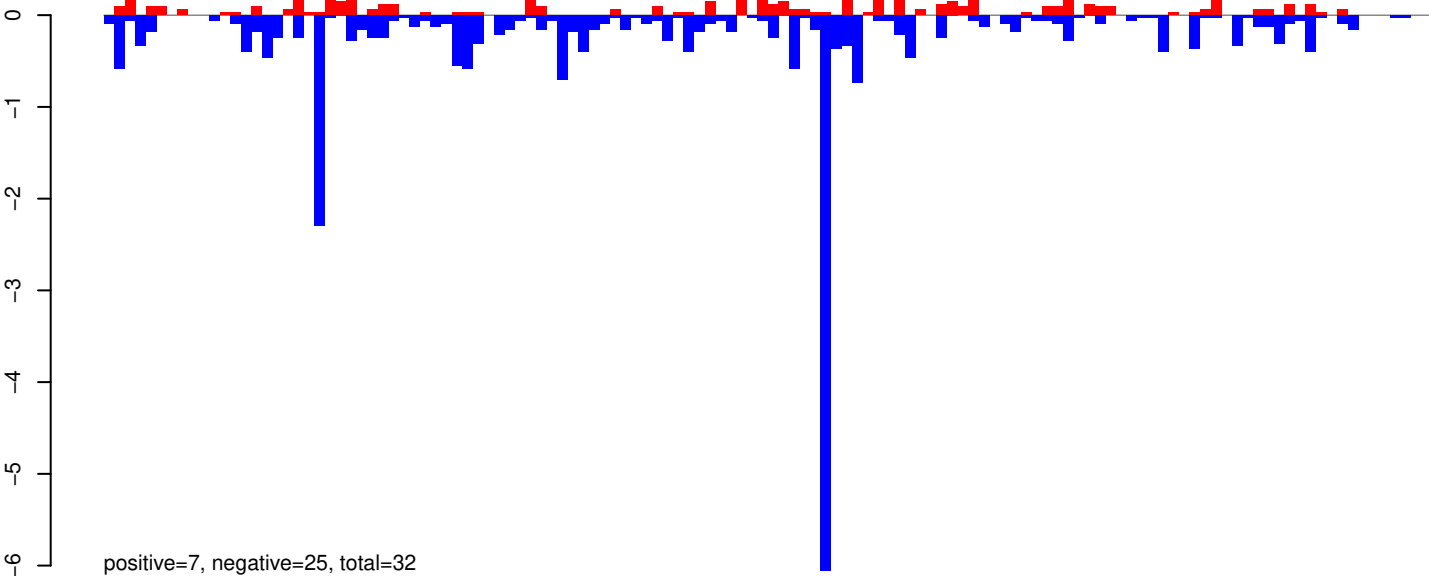

AeAeg_Whole_ZIKVdr_BM_RNA_GP.rep

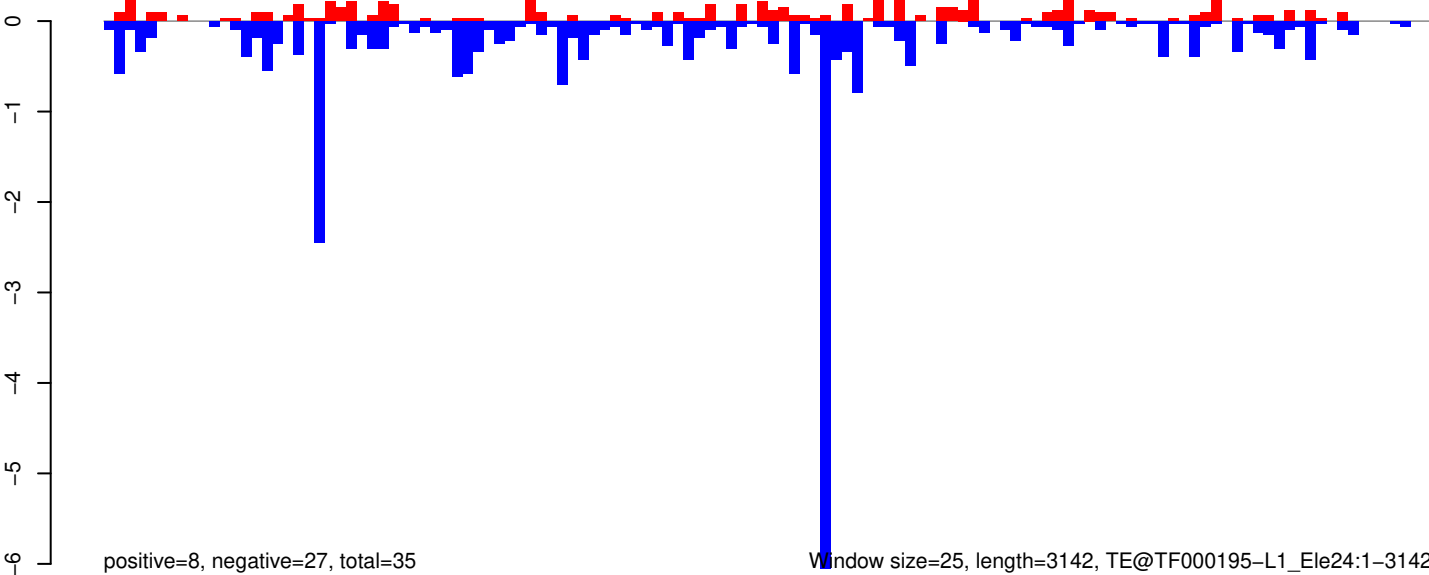

0 500 1000 1500 2000 2500 3000

AeAeg_Whole_ZIKVdr_BM_RNA_GP.18_23.rep

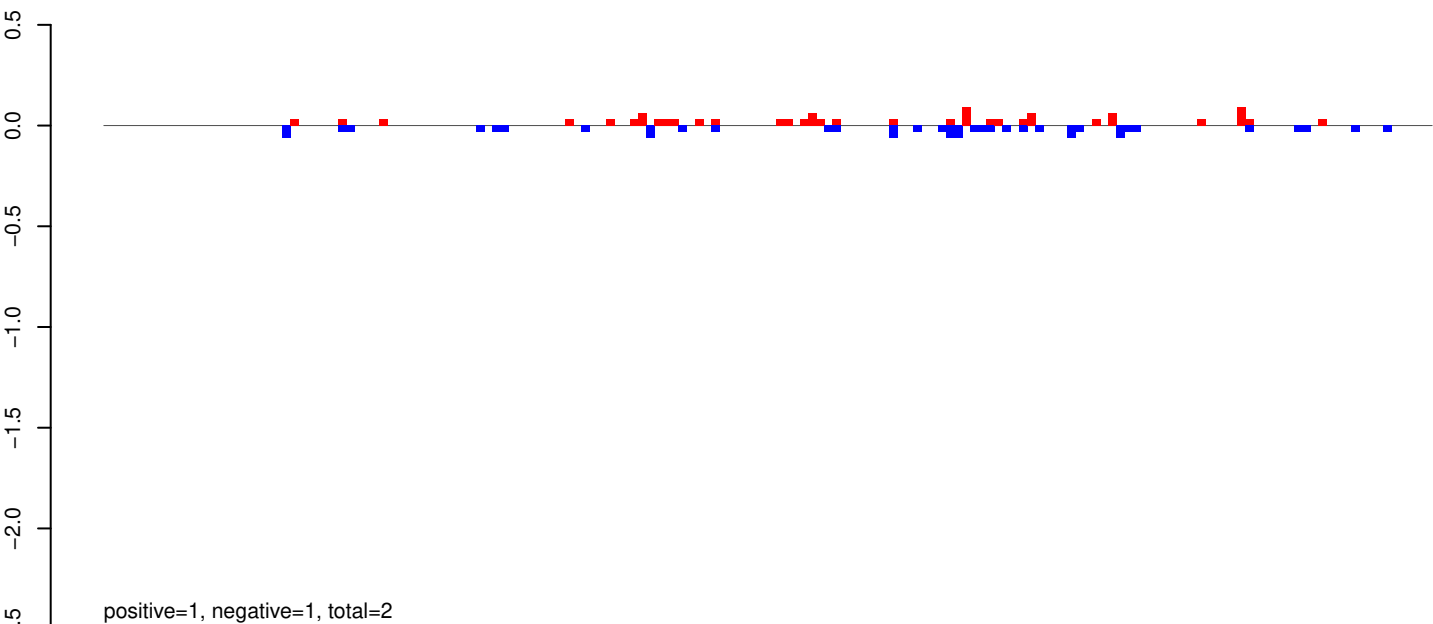

AeAeg_Whole_ZIKVdr_BM_RNA_GP.24_35.rep

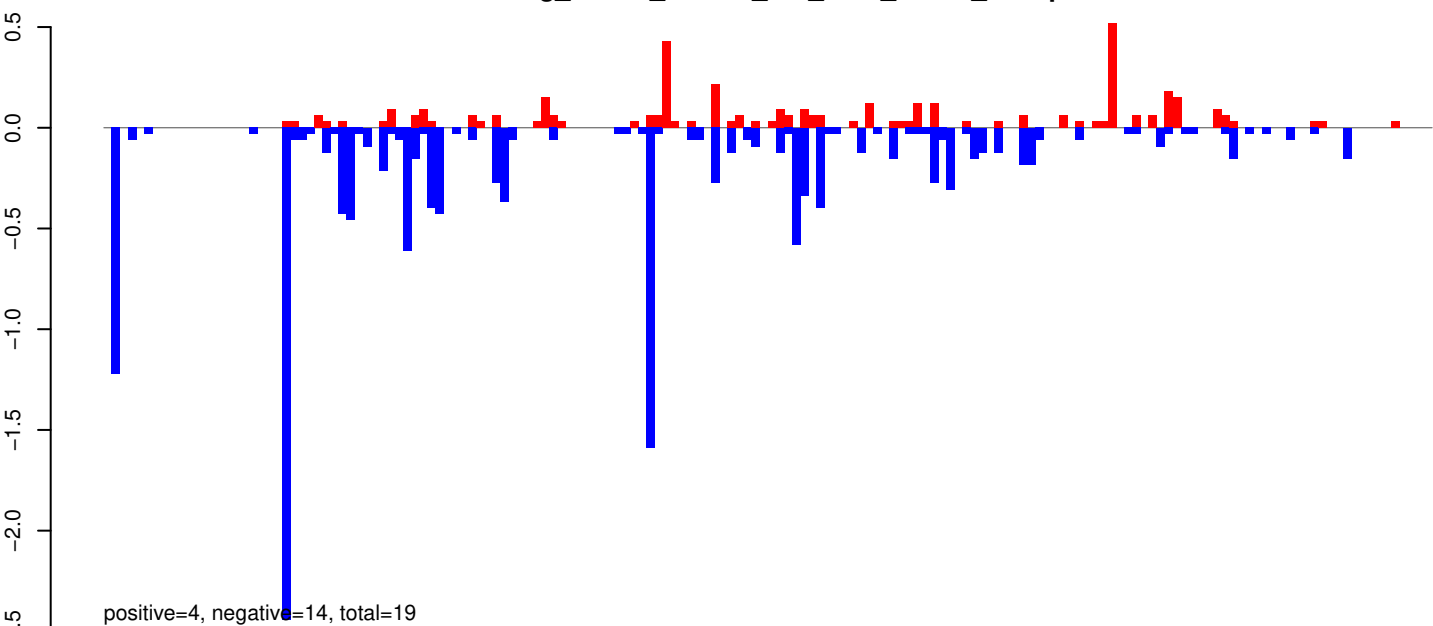

AeAeg_Whole_ZIKVdr_BM_RNA_GP.rep

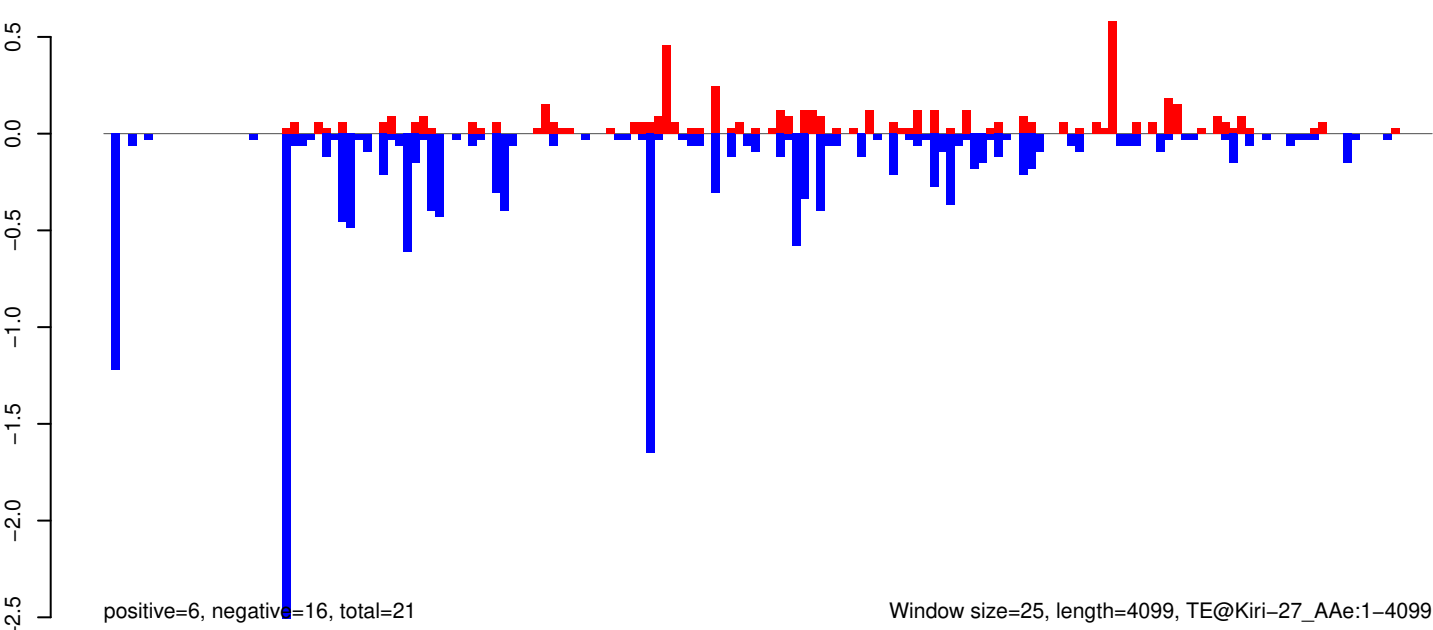

Window size=25, length=4099, TE@Kiri-27_AAe:1-4099

AeAeg_Whole_ZIKVdr_BM_RNA_GP.18_23.rep

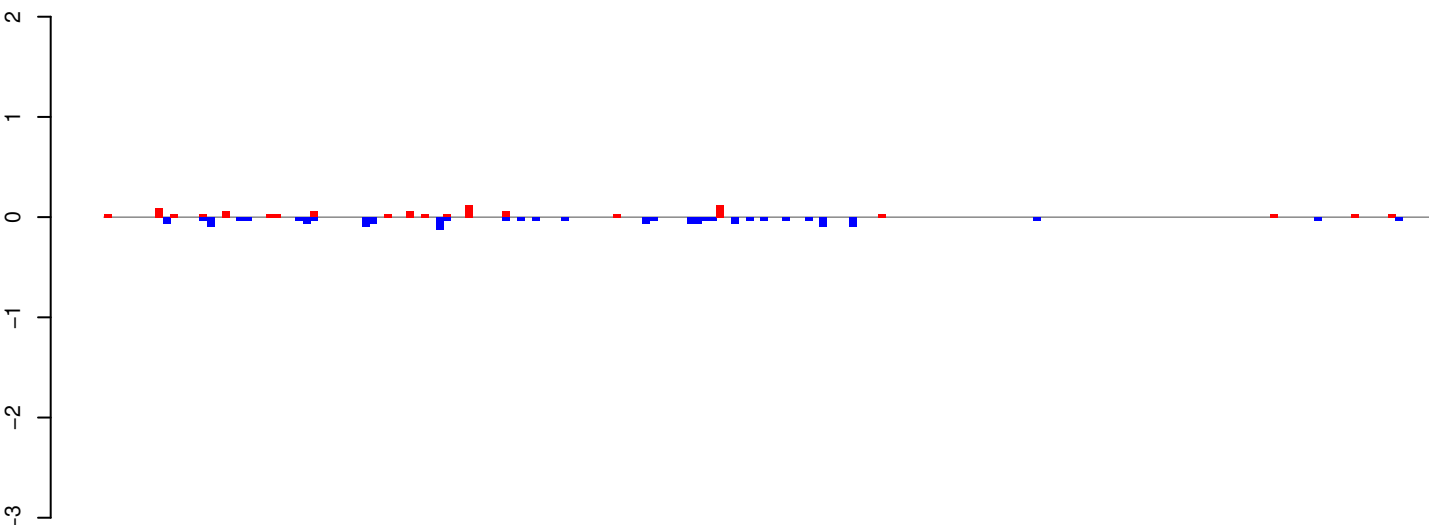

positive=1, negative=2, total=3

AeAeg_Whole_ZIKVdr_BM_RNA_GP.24_35.rep

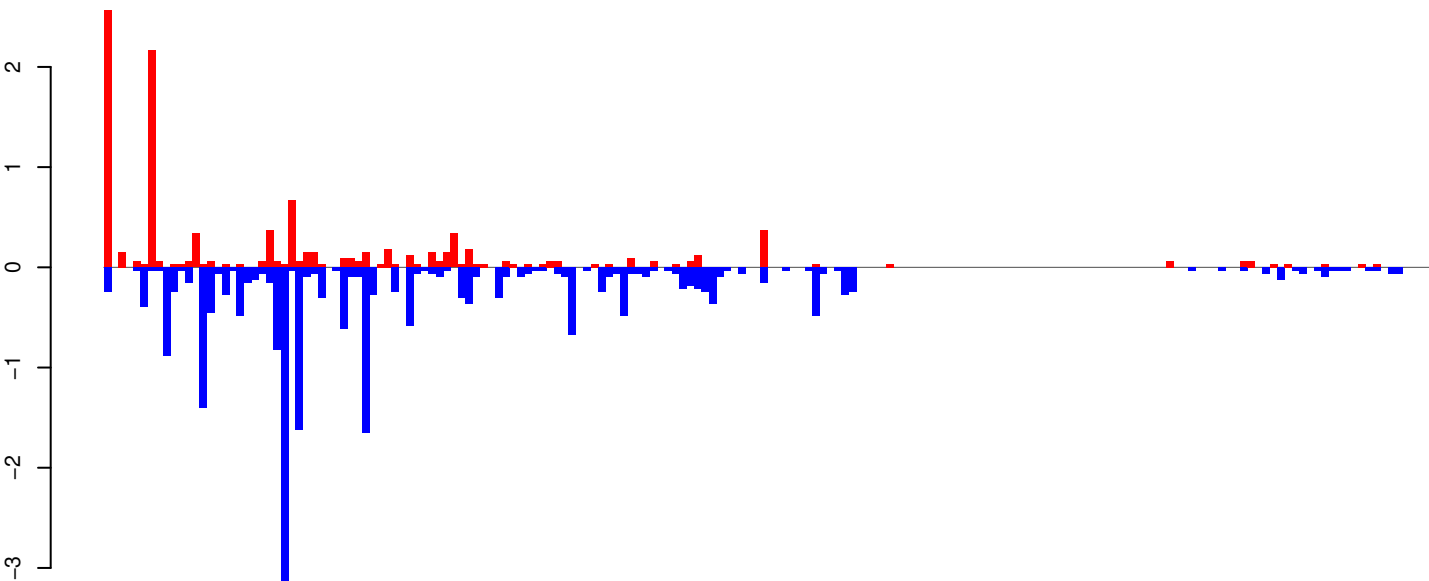

positive=10, negative=22, total=33

AeAeg_Whole_ZIKVdr_BM_RNA_GP.rep

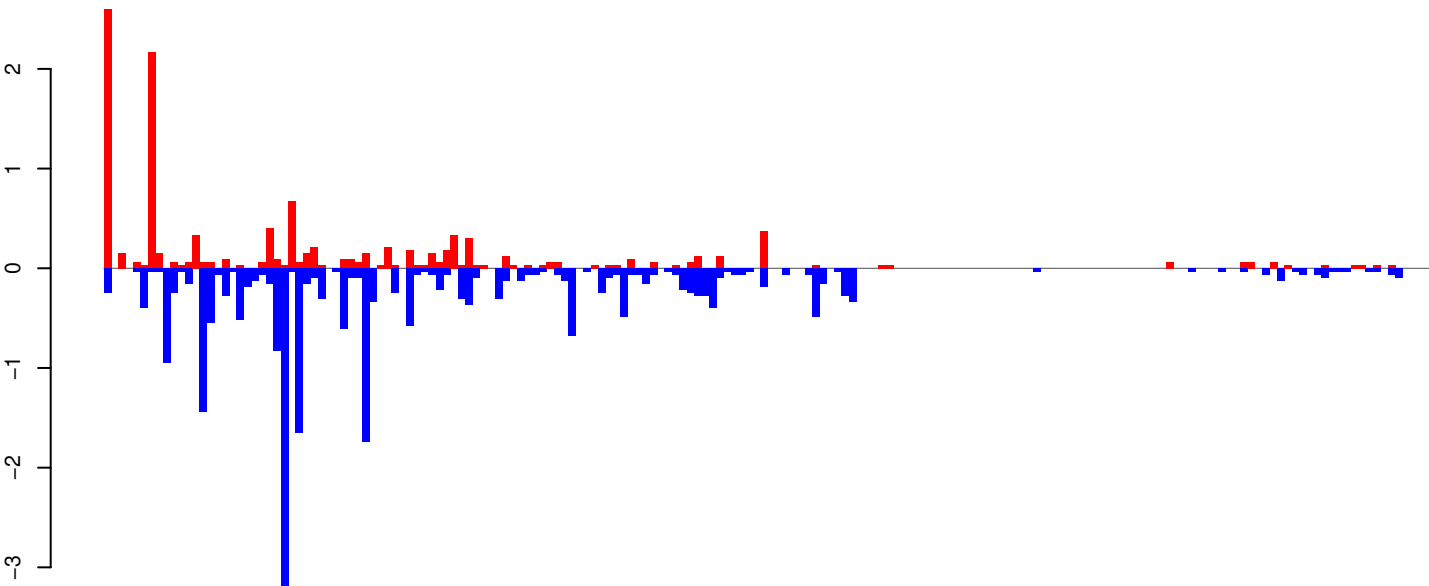

positive=11, negative=24, total=35

Window size=25, length=4482, TE@l-60_Ae:1-4482

AeAeg_Whole_ZIKVdr_BM_RNA_GP.18_23.rep

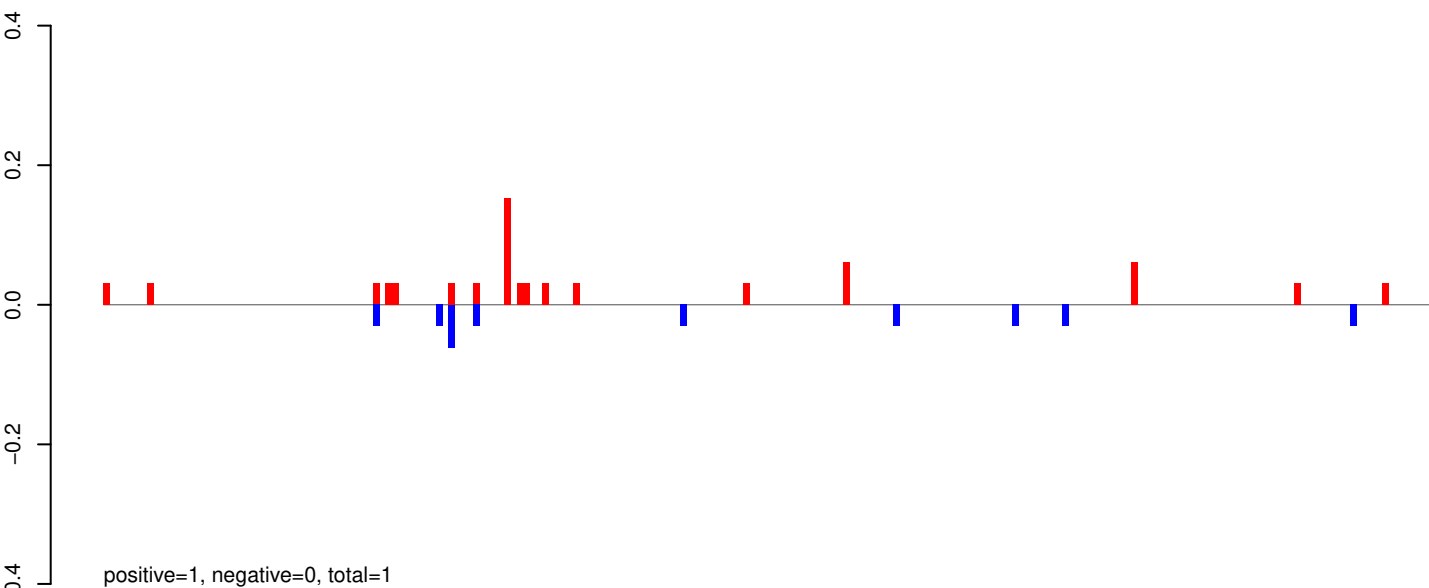

AeAeg_Whole_ZIKVdr_BM_RNA_GP.24_35.rep

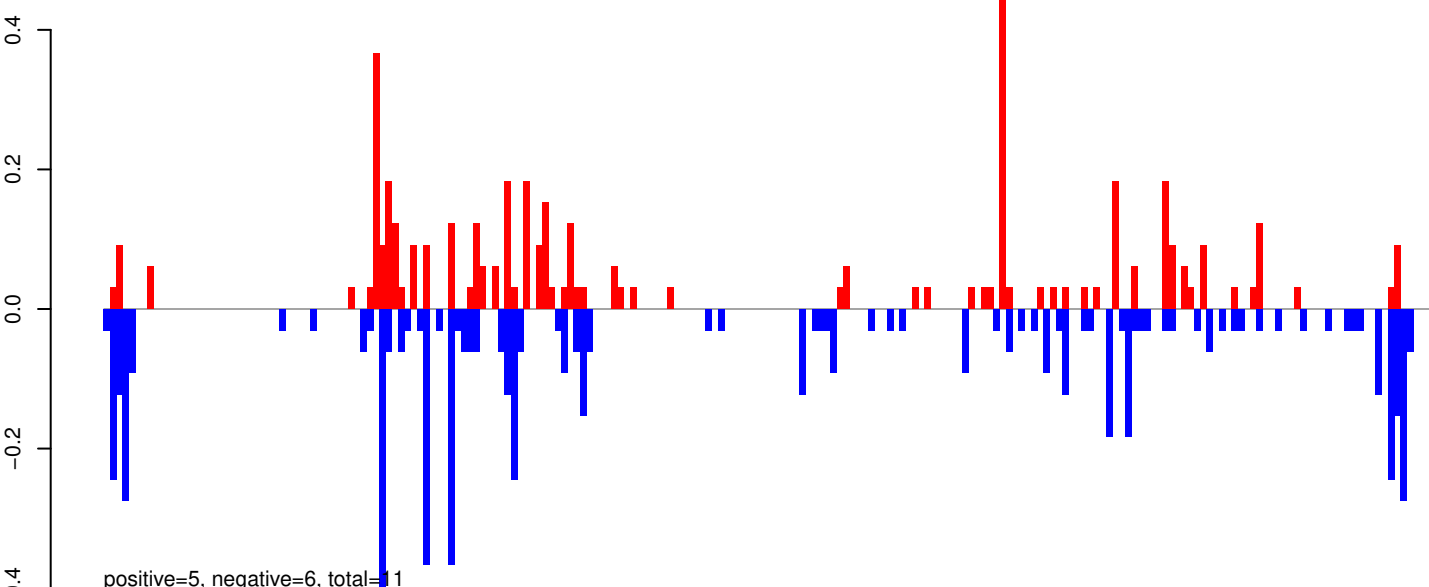

AeAeg_Whole_ZIKVdr_BM_RNA_GP.rep

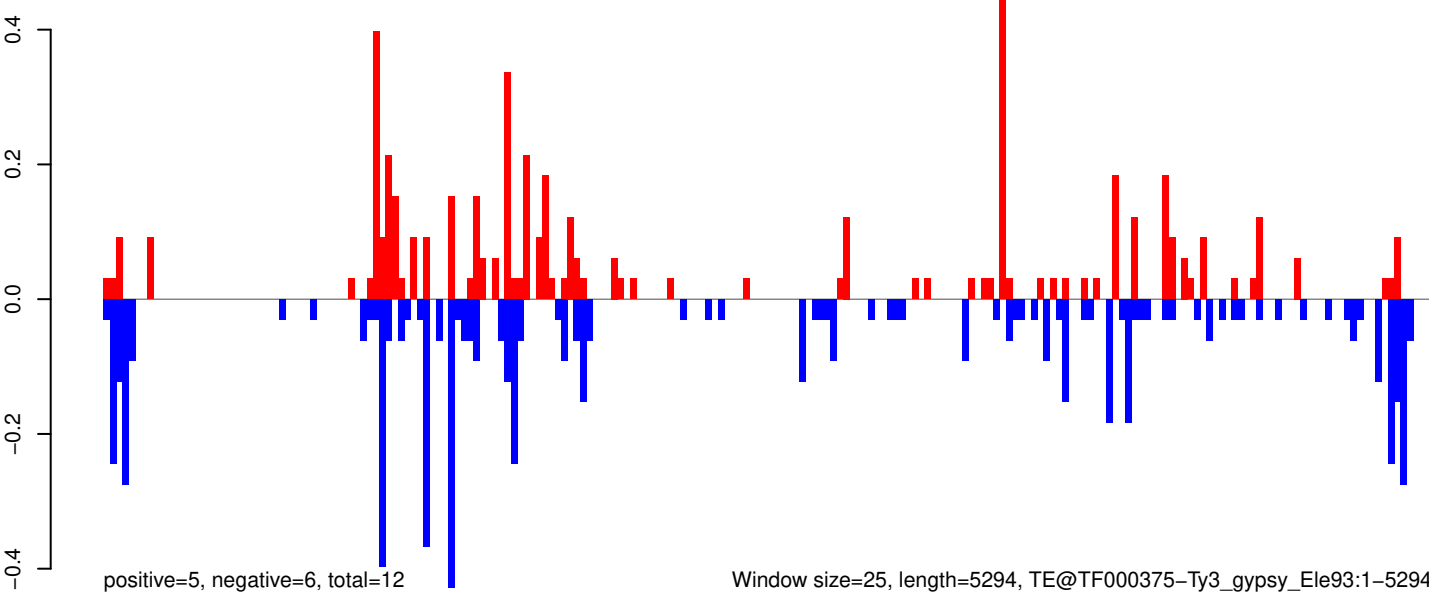

AeAeg_Whole_ZIKVdr_BM_RNA_GP.18_23.rep

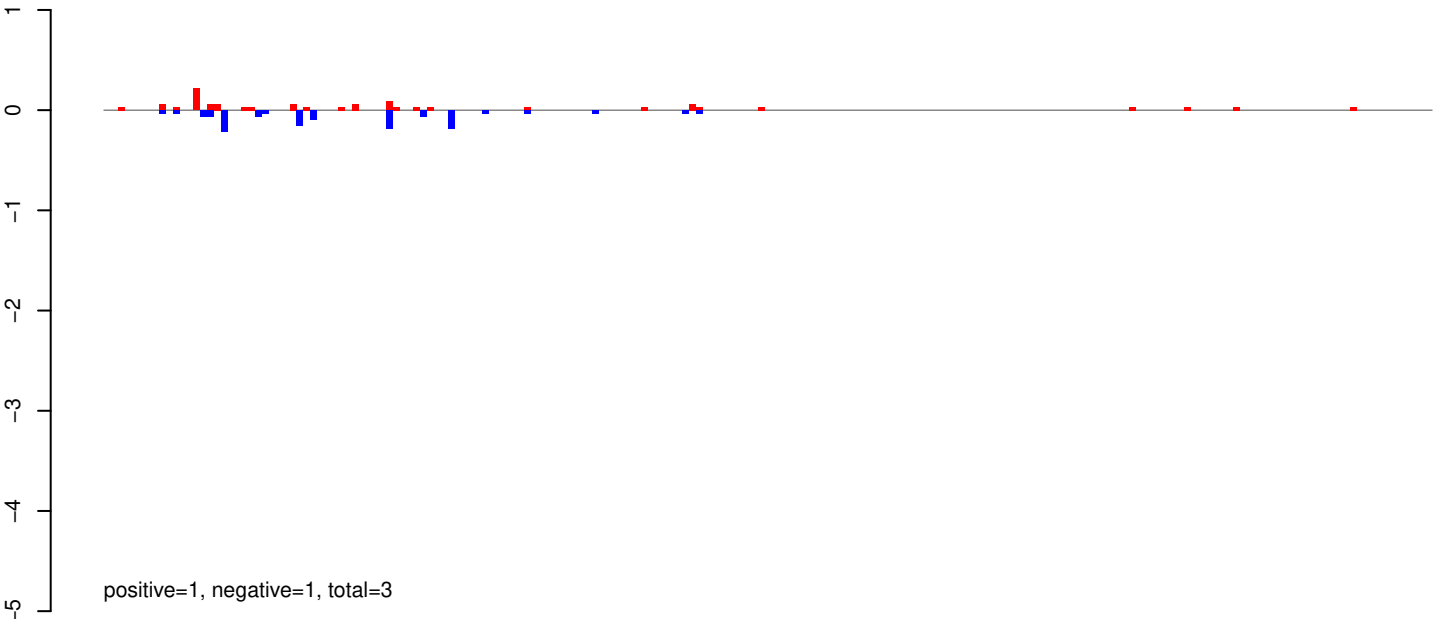

AeAeg_Whole_ZIKVdr_BM_RNA_GP.24_35.rep

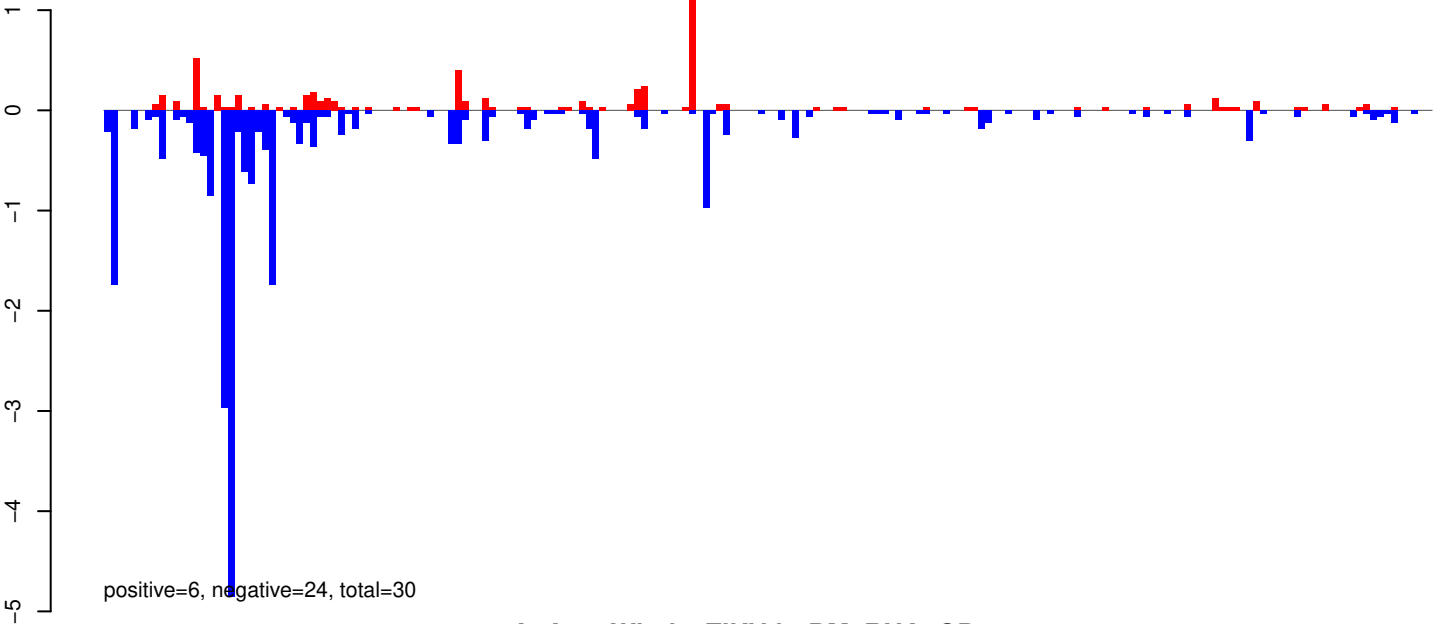

AeAeg_Whole_ZIKVdr_BM_RNA_GP.rep

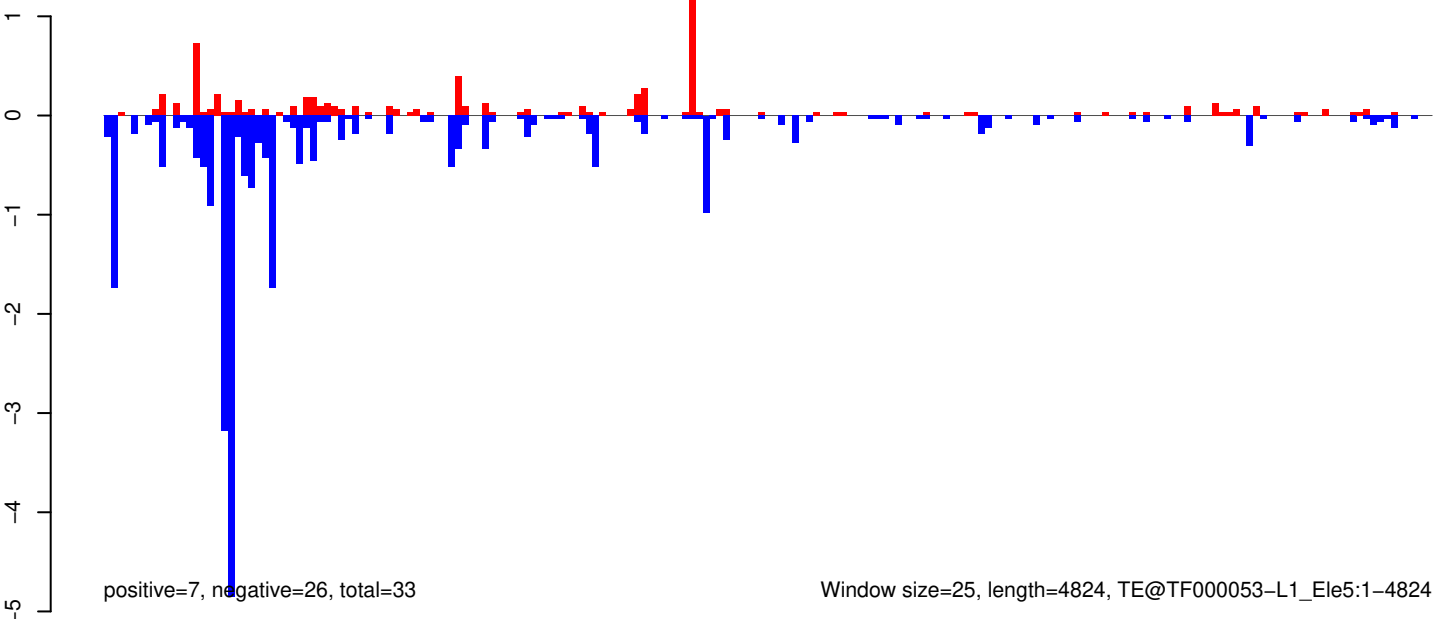

Window size=25, length=4824, TE@TF000053-L1_Ele5:1-4824

AeAeg_Whole_ZIKVdr_BM_RNA_GP.18_23.rep

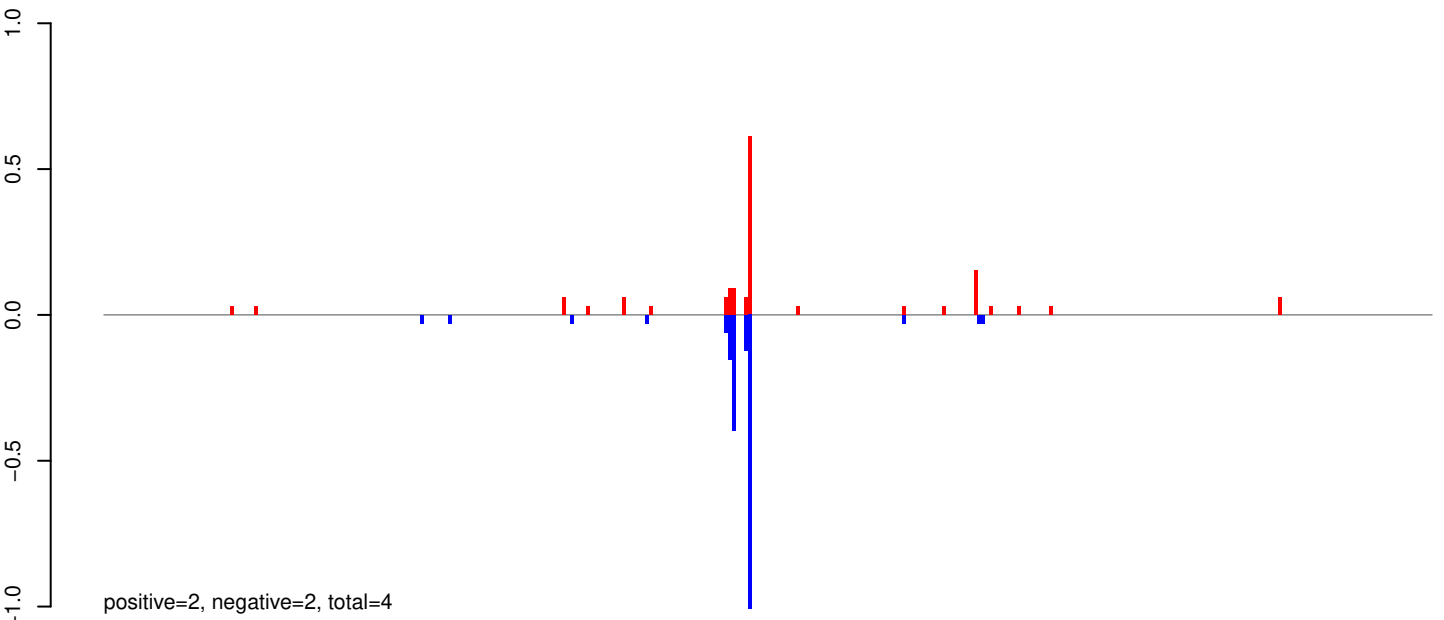

AeAeg_Whole_ZIKVdr_BM_RNA_GP.24_35.rep

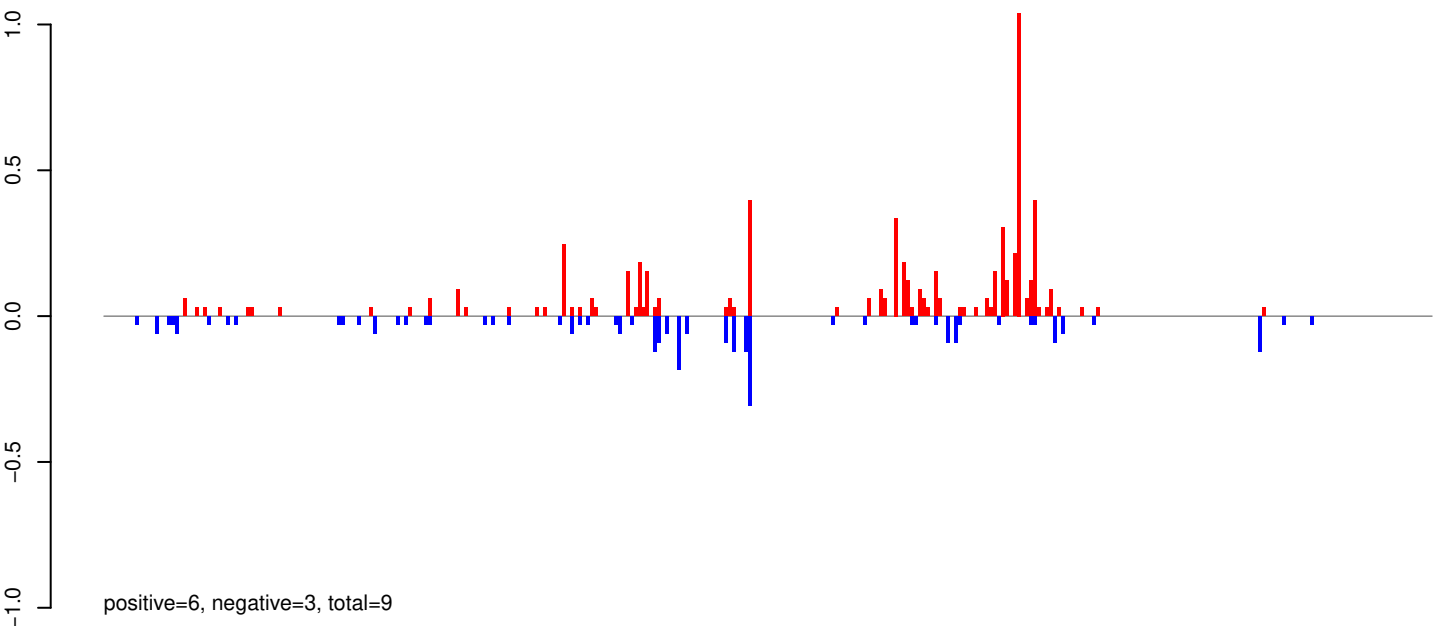

AeAeg_Whole_ZIKVdr_BM_RNA_GP.rep

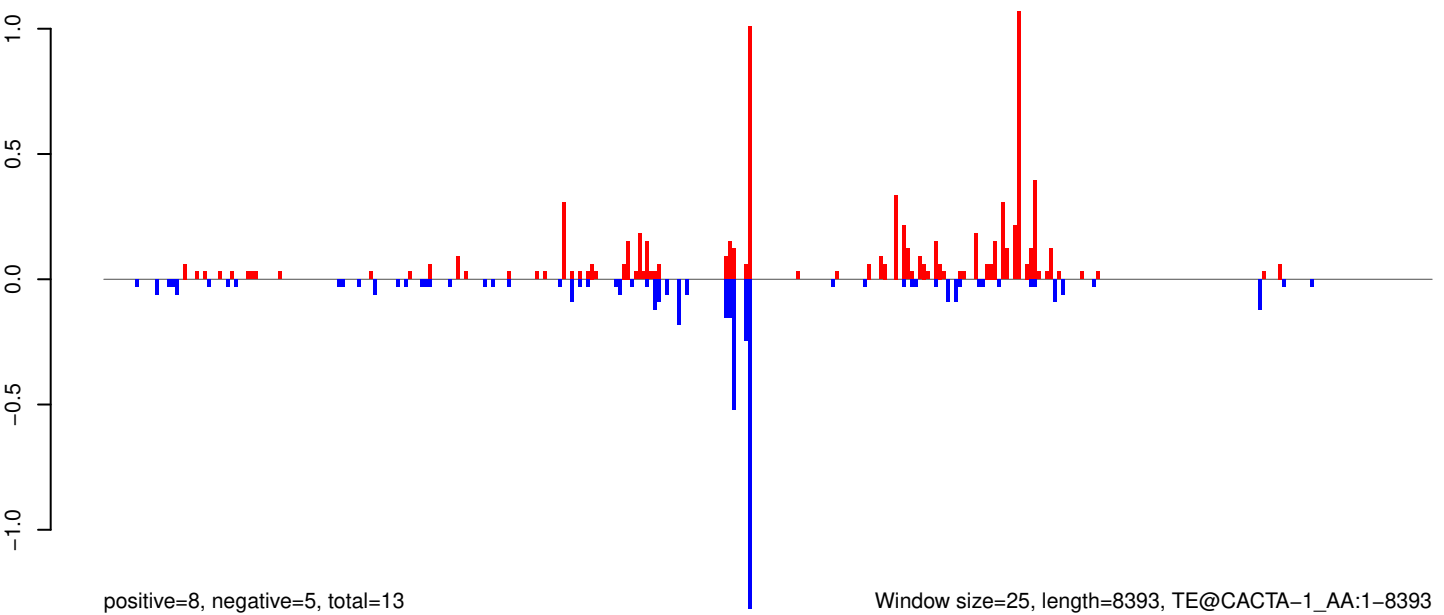

Window size=25, length=8393, TE@CACTA-1_AA:1-8393

0 2000 4000 6000 8000

AeAeg_Whole_ZIKVdr_BM_RNA_GP.18_23.rep

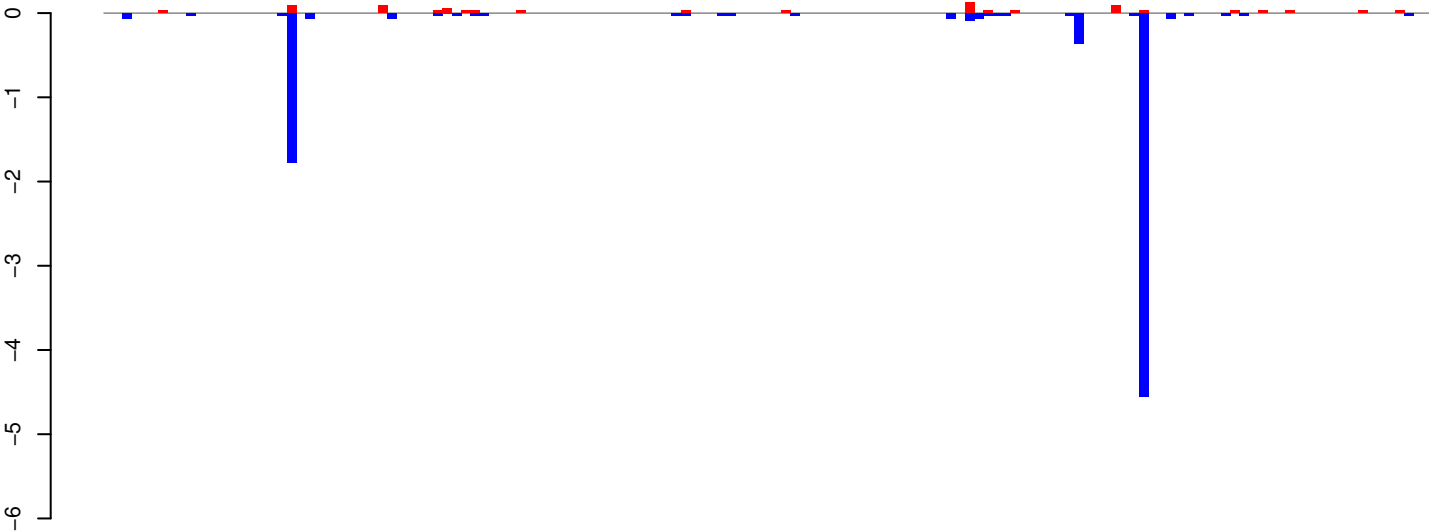

positive=1, negative=8, total=9

AeAeg_Whole_ZIKVdr_BM_RNA_GP.24_35.rep

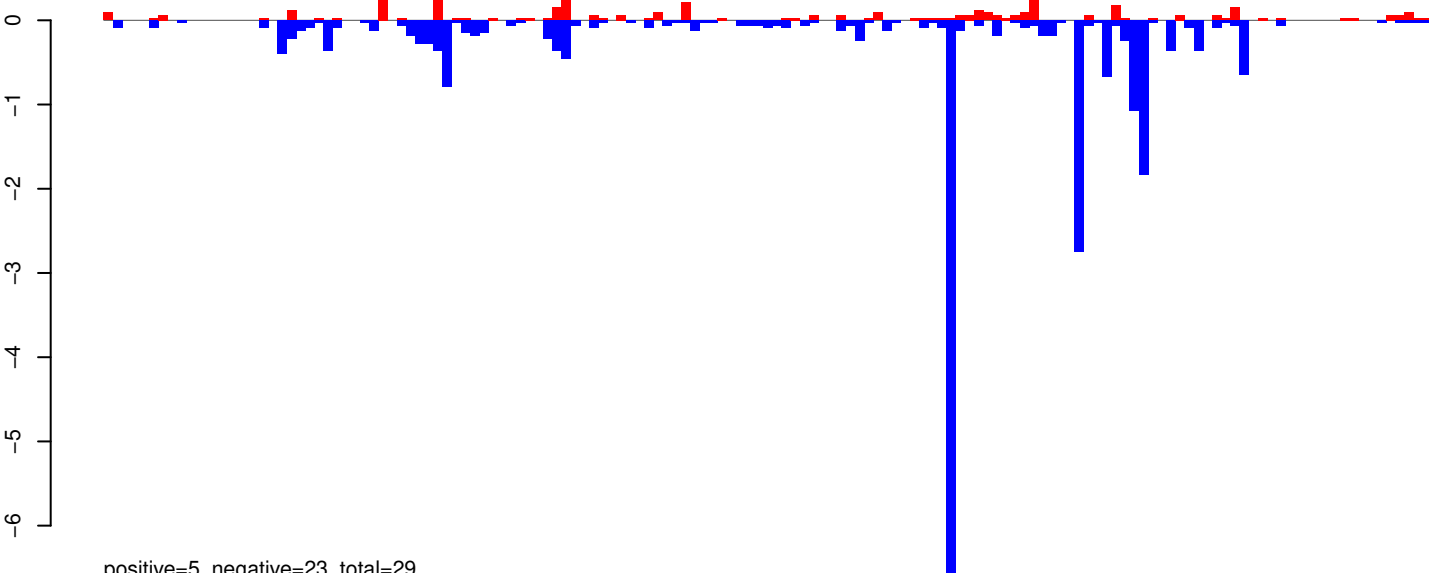

positive=5, negative=23, total=29

AeAeg_Whole_ZIKVdr_BM_RNA_GP.rep

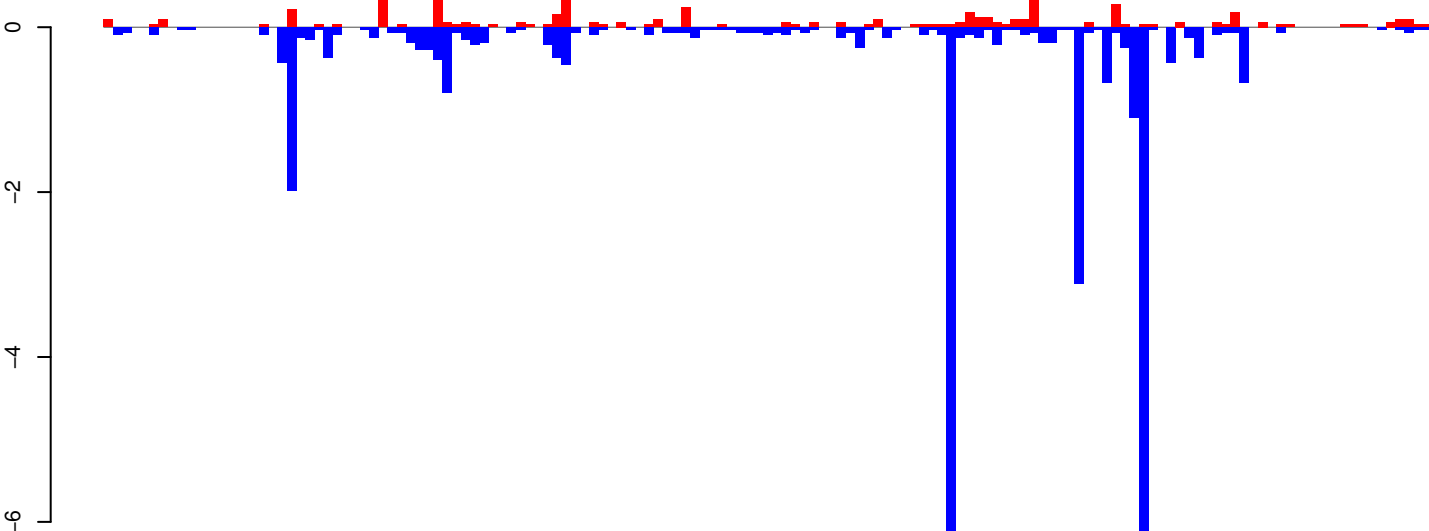

positive=6, negative=31, total=37

Window size=25, length=3613, TE@BEL-223_AA-LTR-I:1-3613

0 1000 2000 3000

AeAeg_Whole_ZIKVdr_BM_RNA_GP.18_23.rep

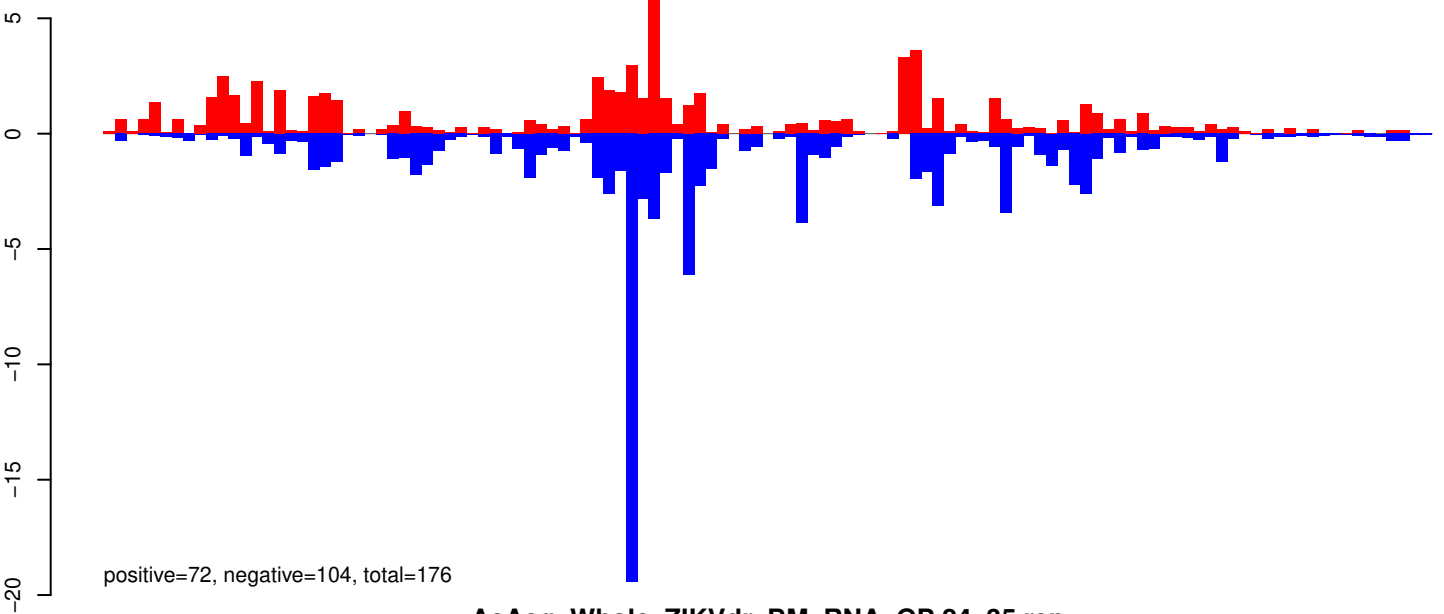

AeAeg_Whole_ZIKVdr_BM_RNA_GP.24_35.rep

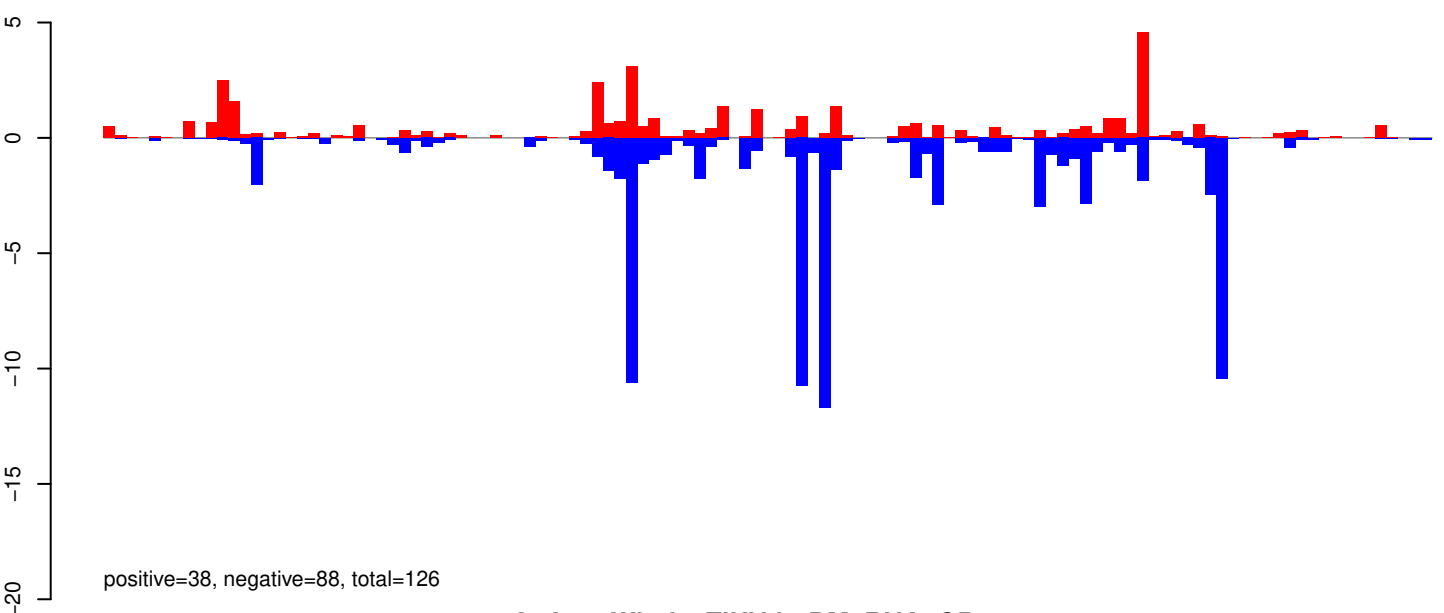

AeAeg_Whole_ZIKVdr_BM_RNA_GP.rep

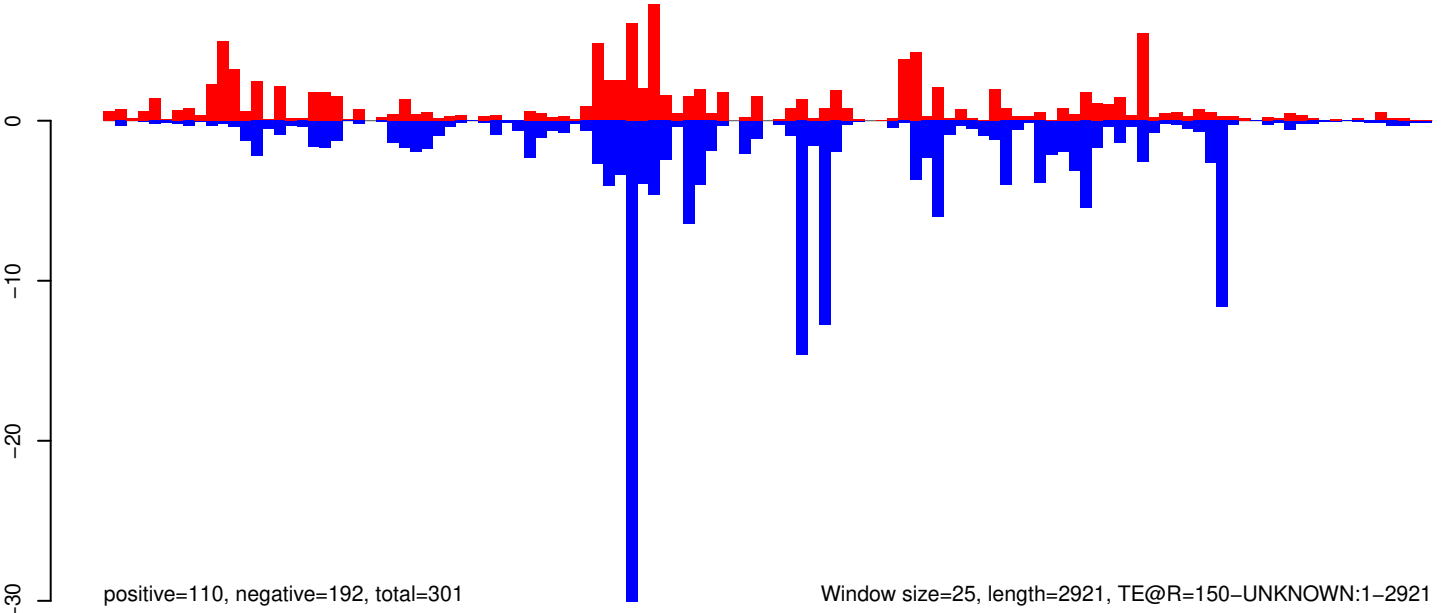

Window size=25, length=2921, TE@R=150-UNKNOWN:1-2921

0 500 1000 1500 2000 2500 3000

AeAeg_Whole_ZIKVdr_BM_RNA_GP.18_23.rep

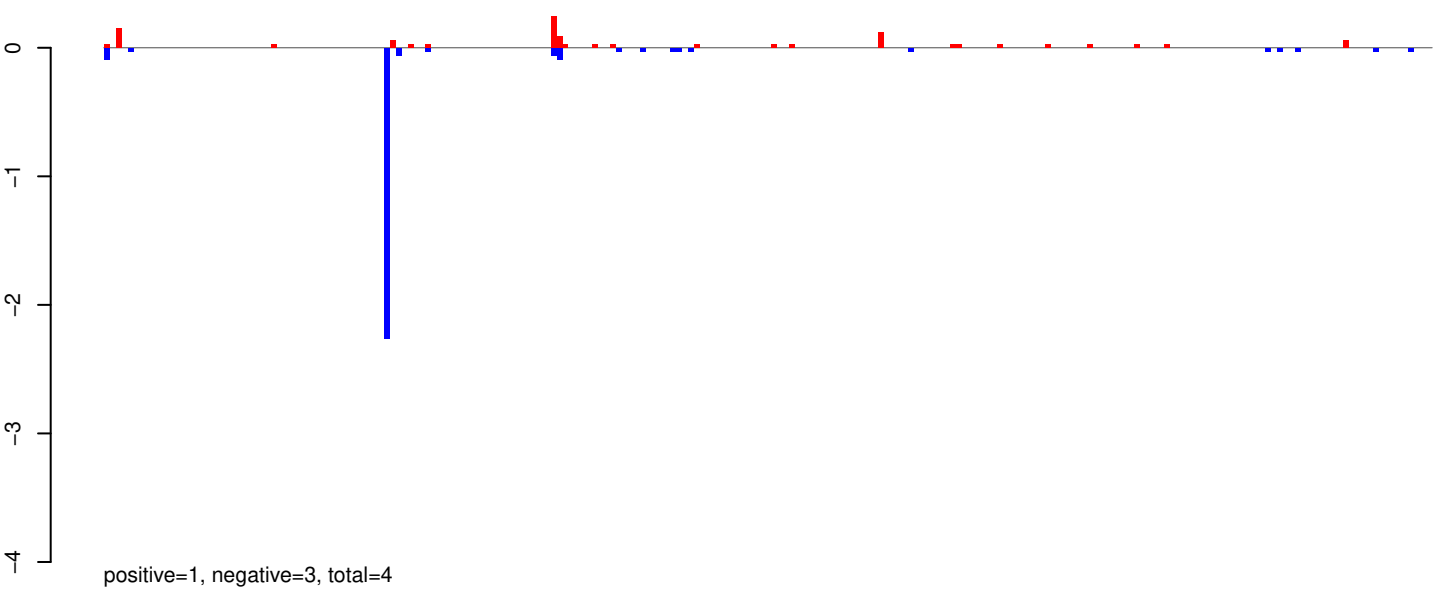

AeAeg_Whole_ZIKVdr_BM_RNA_GP.24_35.rep

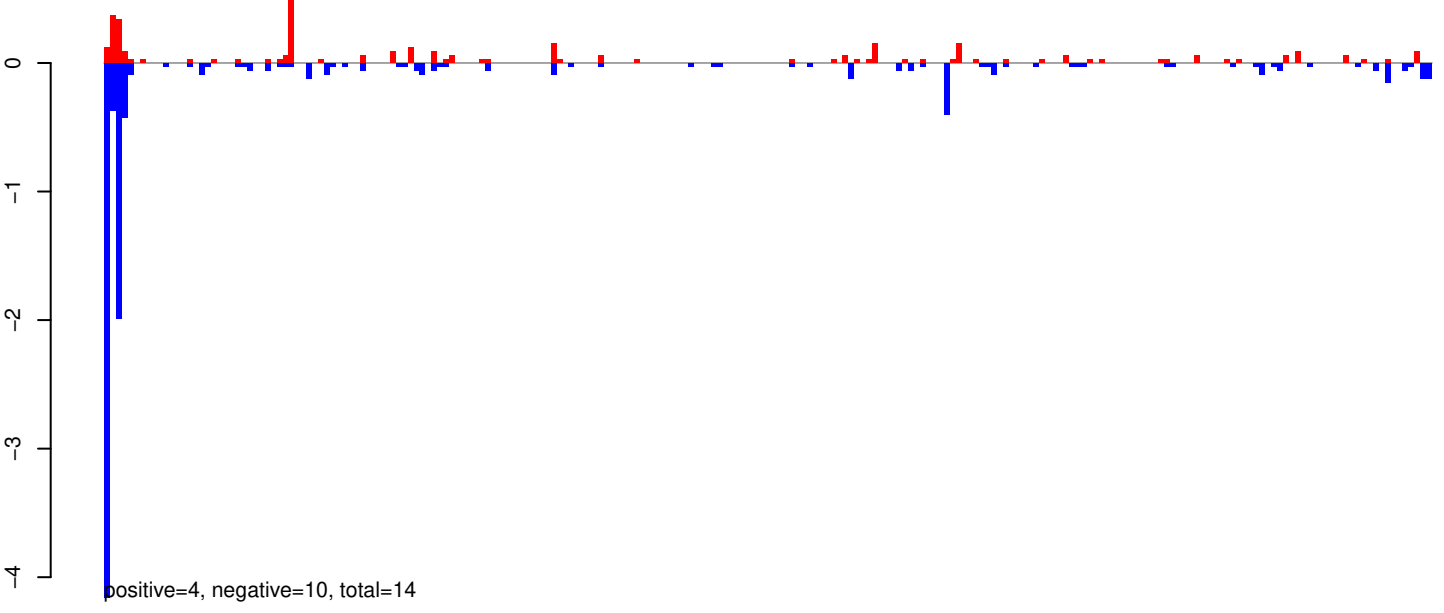

AeAeg_Whole_ZIKVdr_BM_RNA_GP.rep

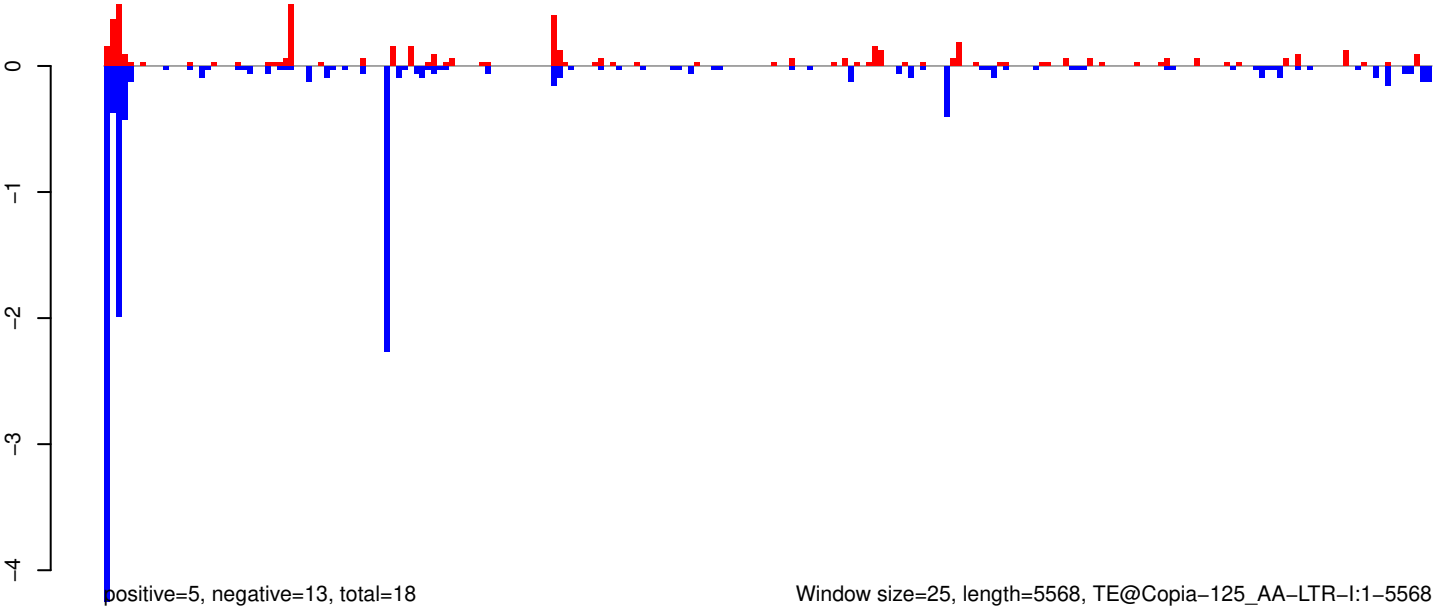

Window size=25, length=5568, TE@Copia-125_AA-LTR-I:1-5568

AeAeg_Whole_ZIKVdr_BM_RNA_GP.18_23.rep

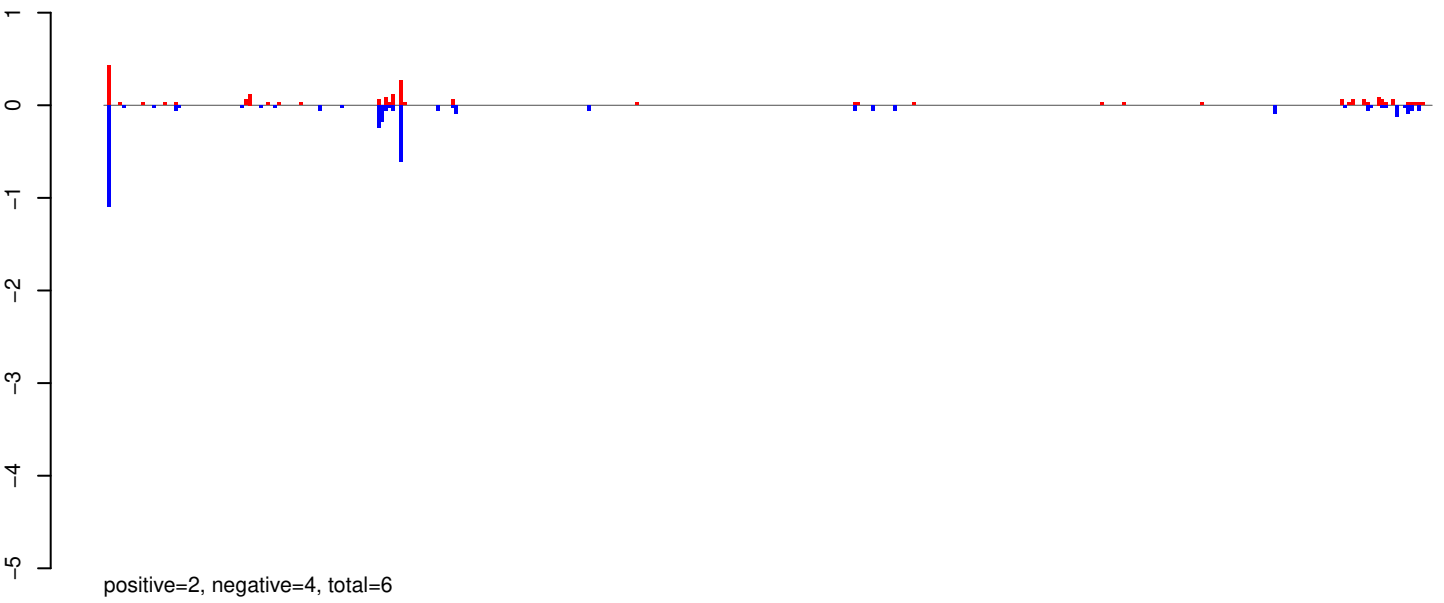

AeAeg_Whole_ZIKVdr_BM_RNA_GP.24_35.rep

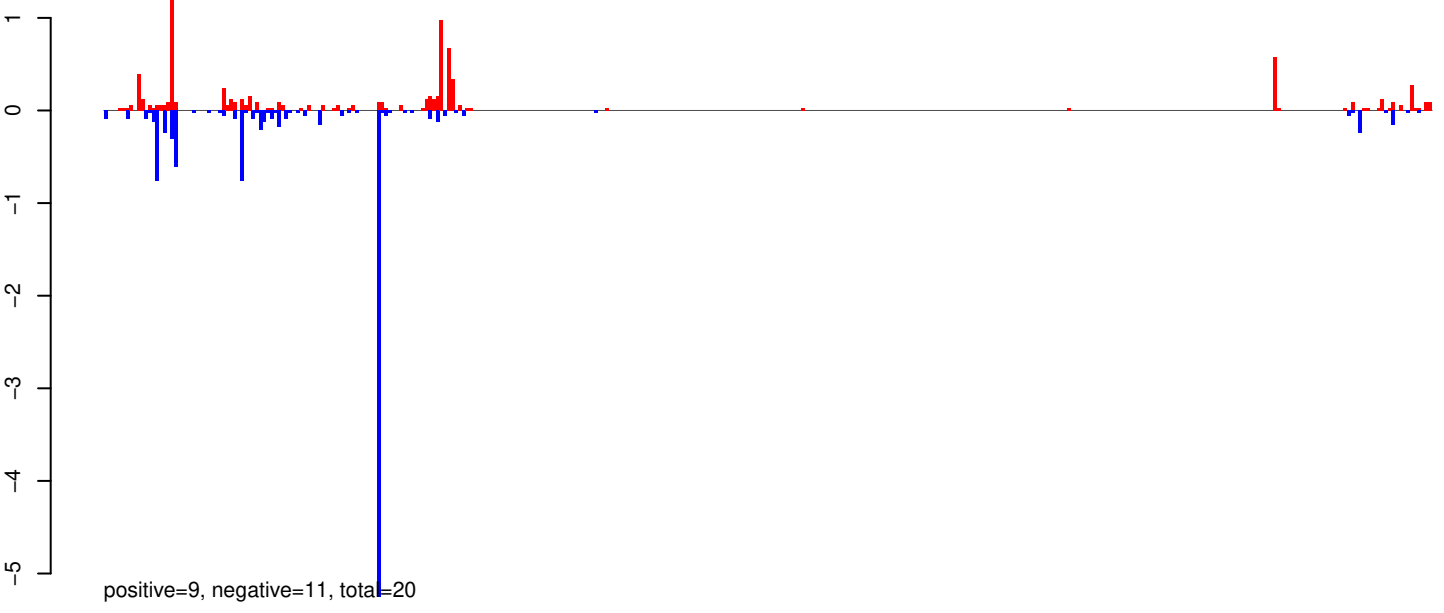

AeAeg_Whole_ZIKVdr_BM_RNA_GP.rep

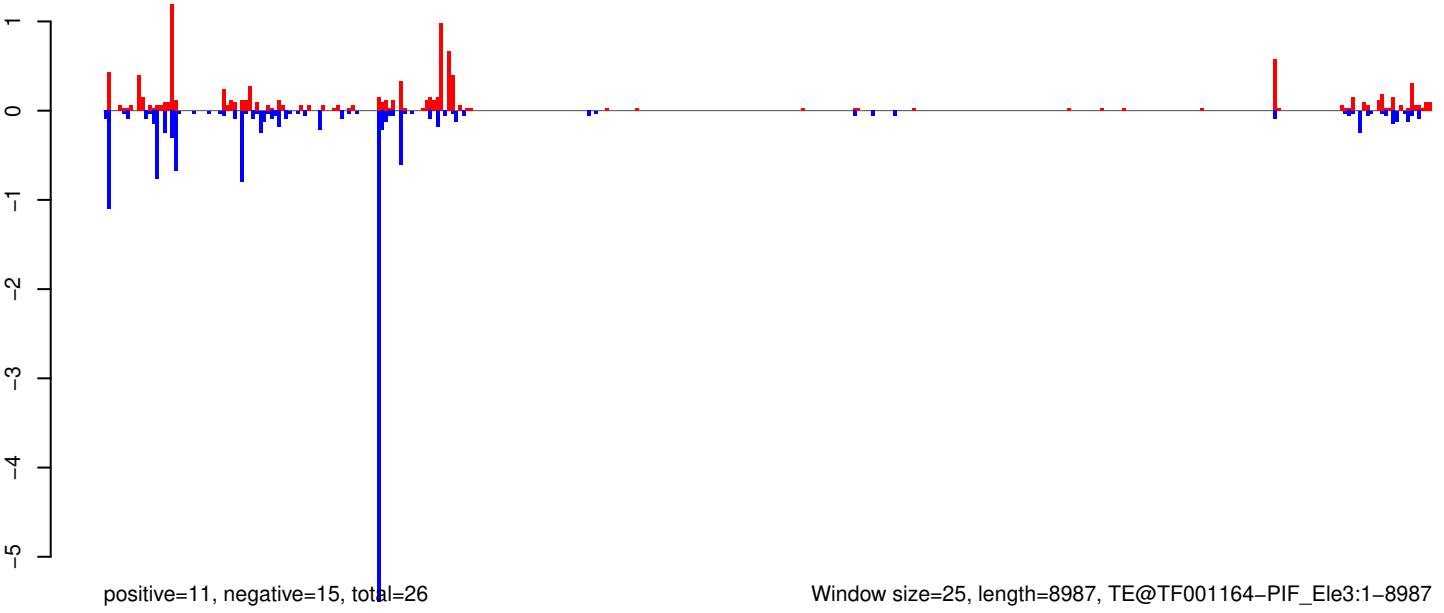

AeAeg_Whole_ZIKVdr_BM_RNA_GP.18_23.rep

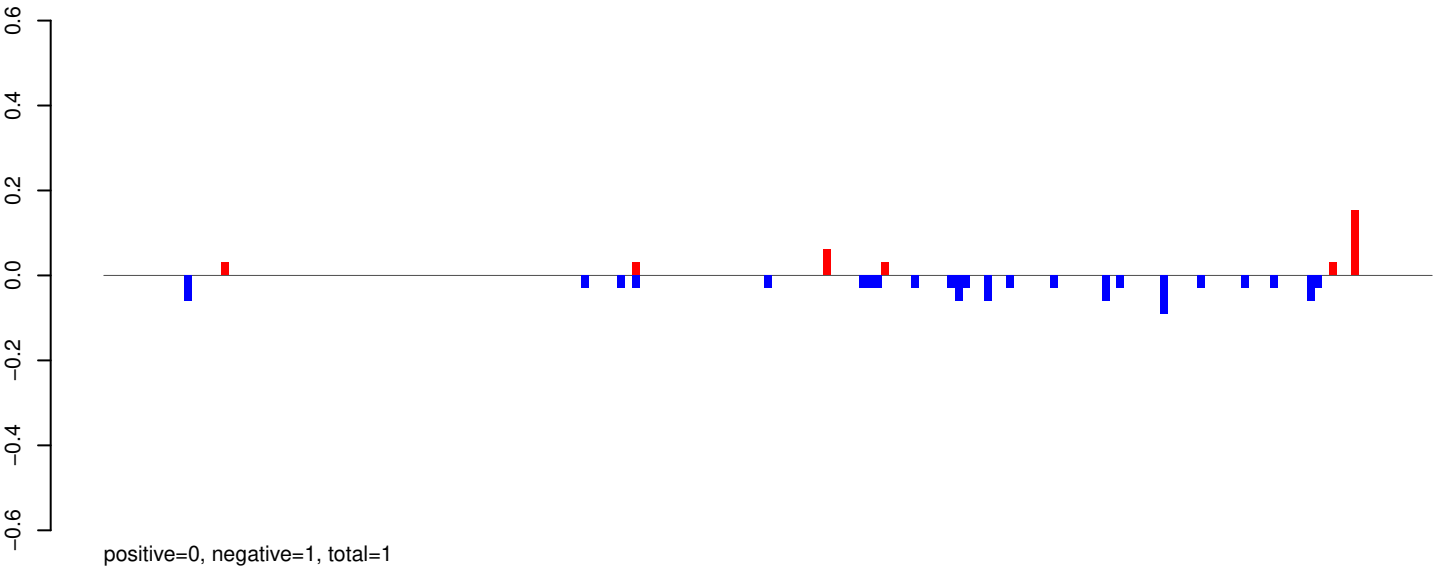

AeAeg_Whole_ZIKVdr_BM_RNA_GP.24_35.rep

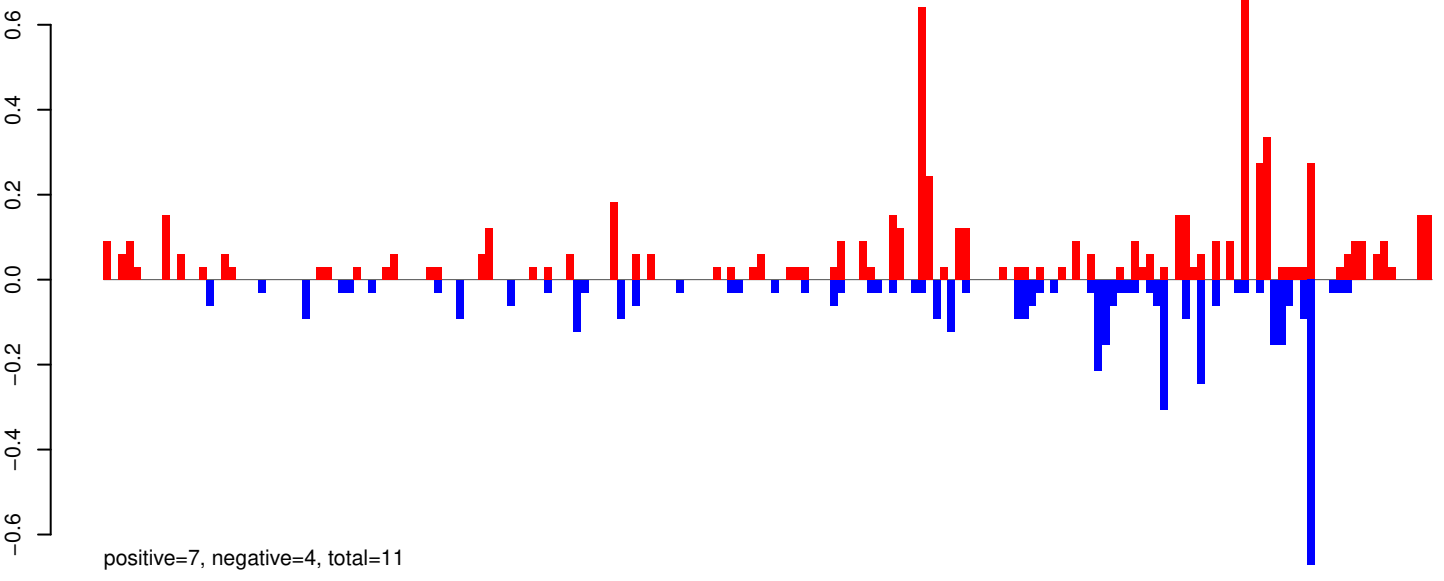

AeAeg_Whole_ZIKVdr_BM_RNA_GP.rep

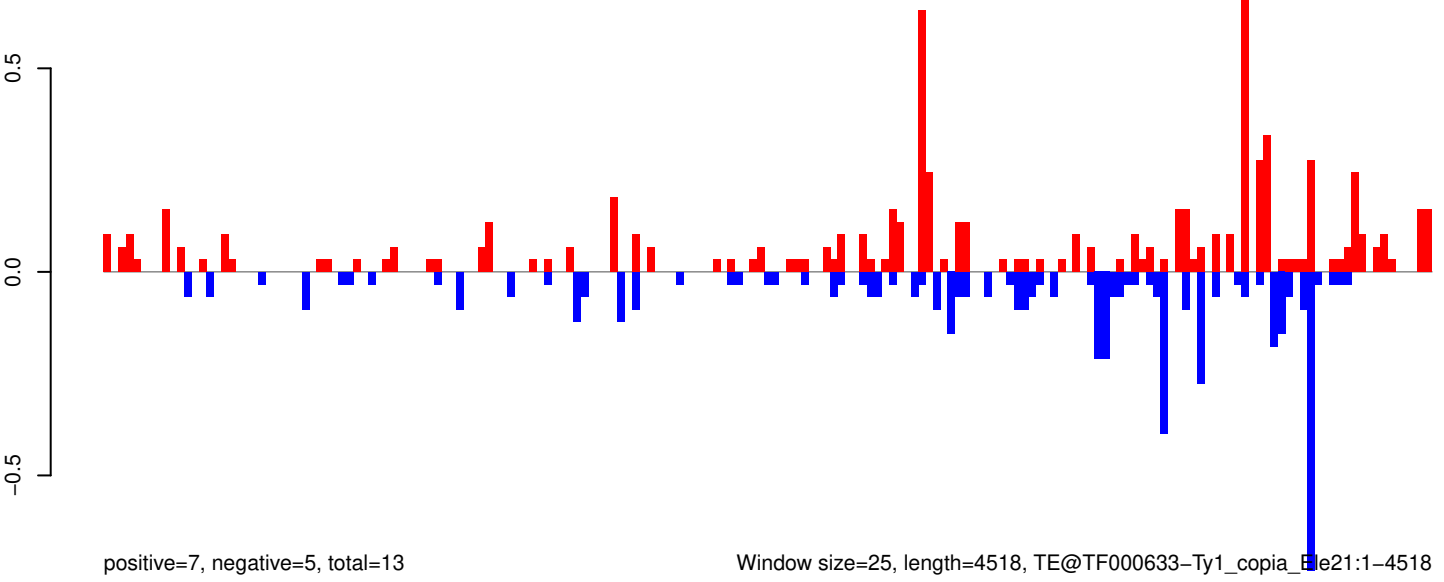

Window size=25, length=4518, TE@TF000633-Ty1_copia_Ele21:1-4518

AeAeg_Whole_ZIKVdr_BM_RNA_GP.18_23.rep

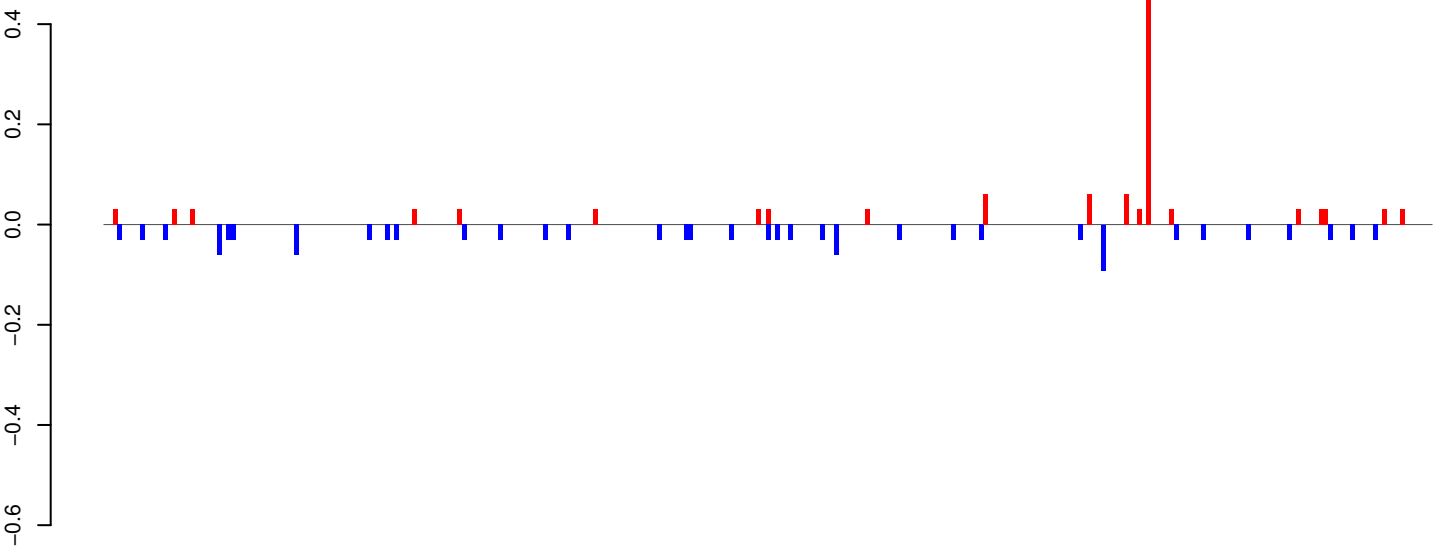

positive=1, negative=1, total=2

AeAeg_Whole_ZIKVdr_BM_RNA_GP.24_35.rep

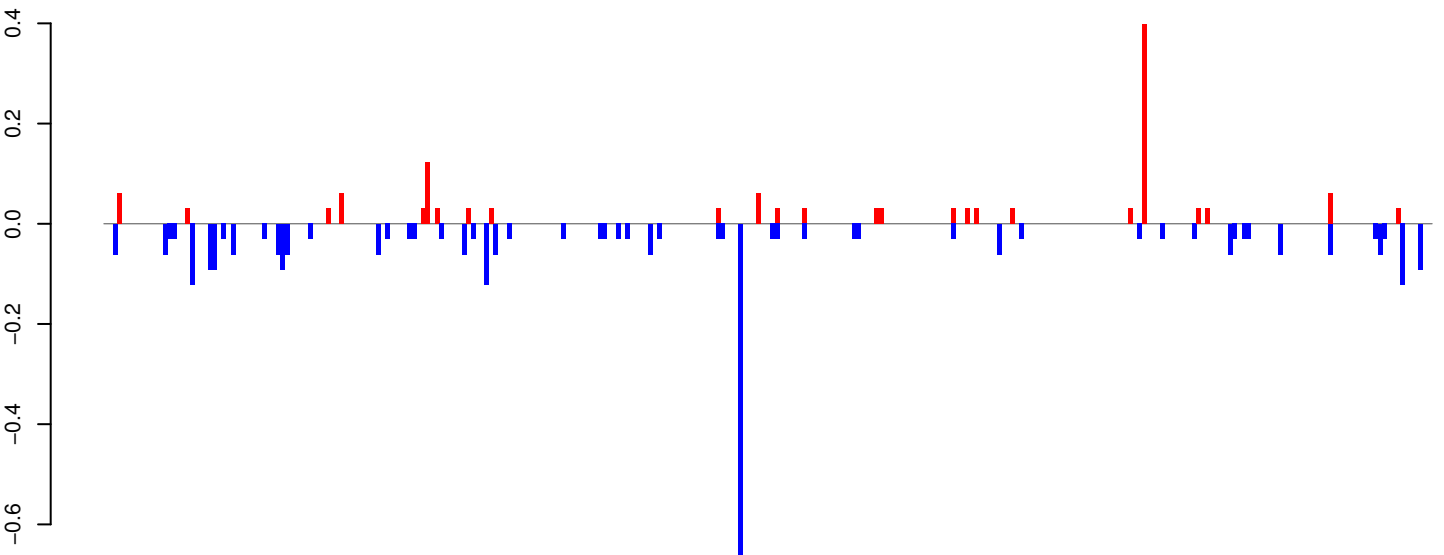

positive=1, negative=3, total=5

AeAeg_Whole_ZIKVdr_BM_RNA_GP.rep

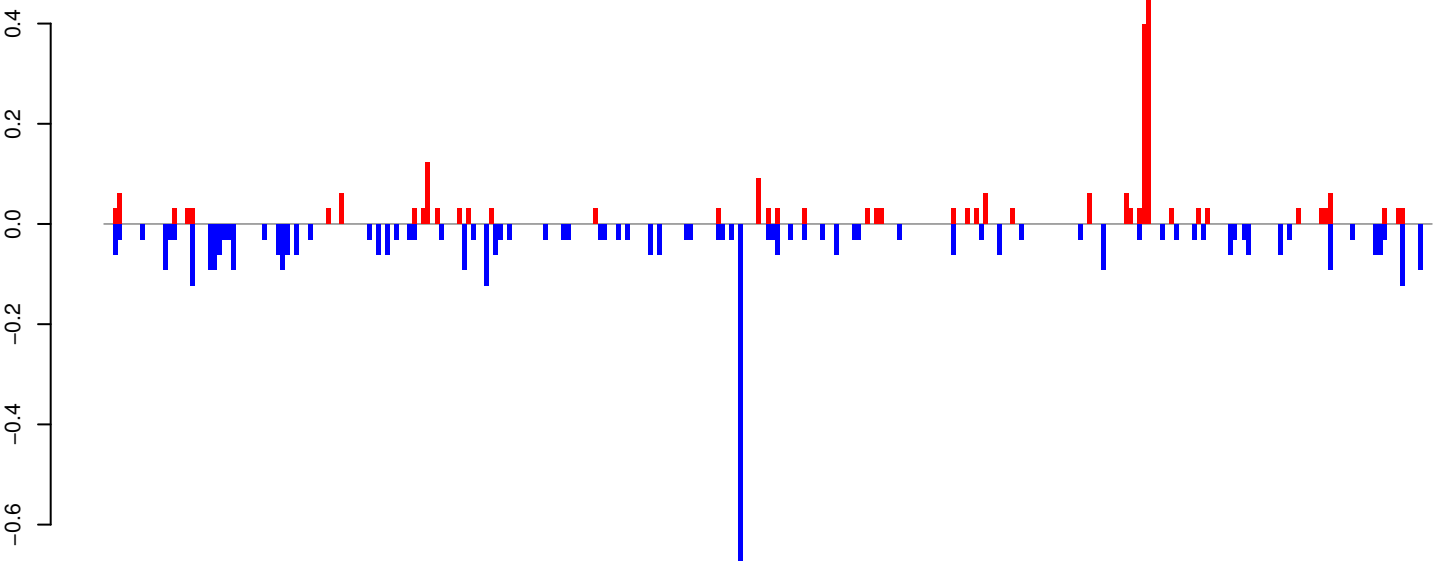

positive=2, negative=5, total=7

Window size=25, length=7318, TE@TF000328-Pao_Bel_Ele187:1-7318

0 2000 4000 6000

AeAeg_Whole_ZIKVdr_BM_RNA_GP.18_23.rep

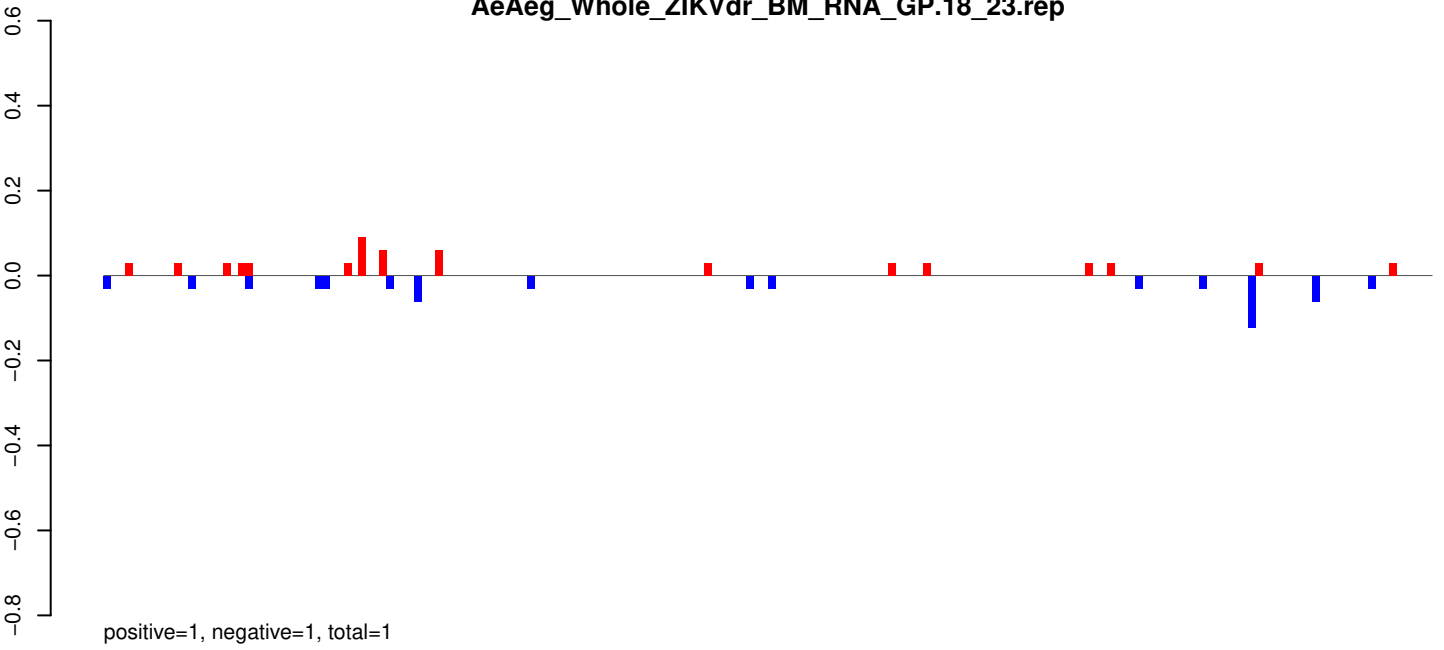

AeAeg_Whole_ZIKVdr_BM_RNA_GP.24_35.rep

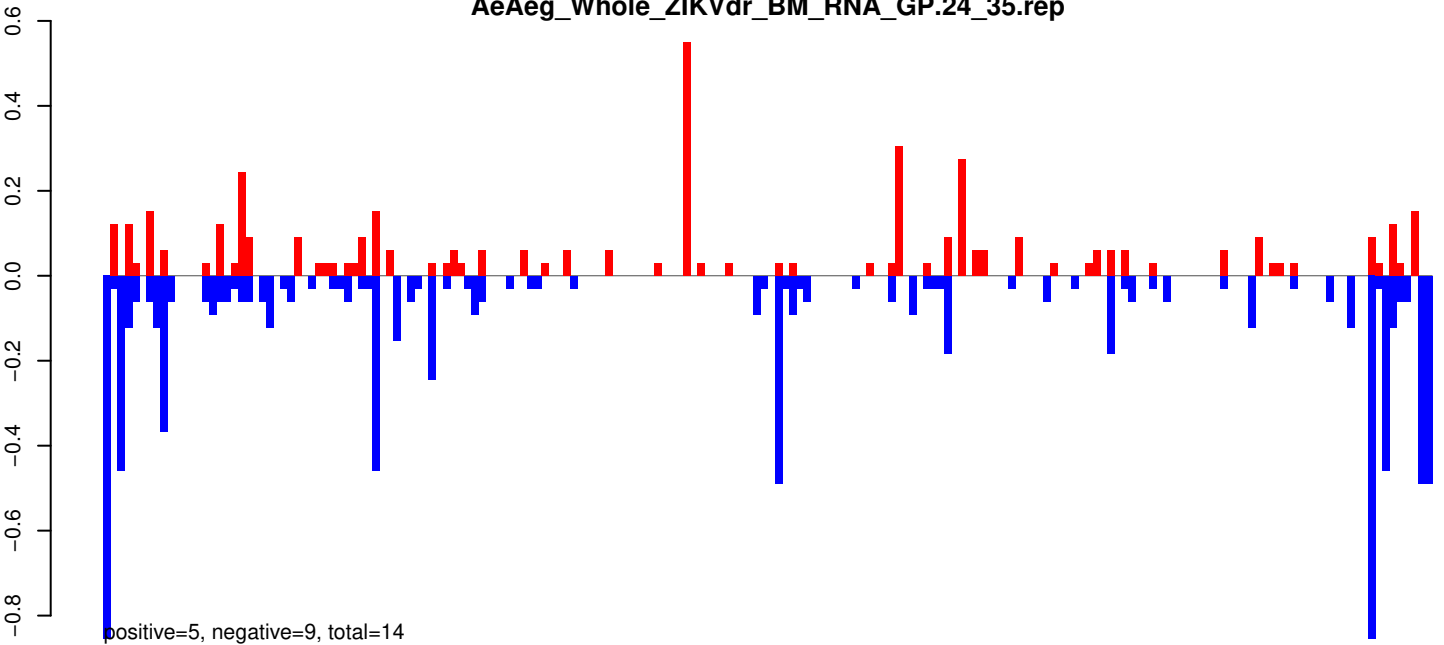

AeAeg_Whole_ZIKVdr_BM_RNA_GP.rep

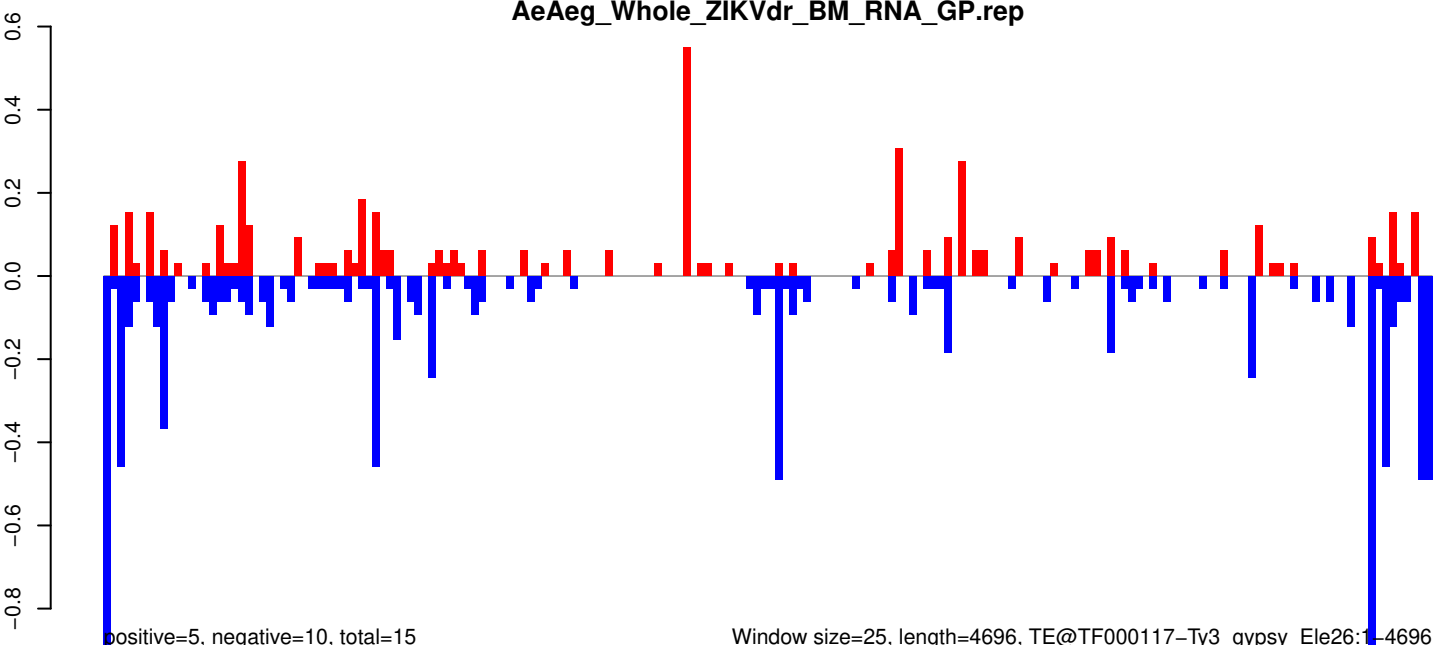

Window size=25, length=4696, TE@TF000117-Ty3_gypsy_Ele26:1-4696

AeAeg_Whole_ZIKVdr_BM_RNA_GP.18_23.rep

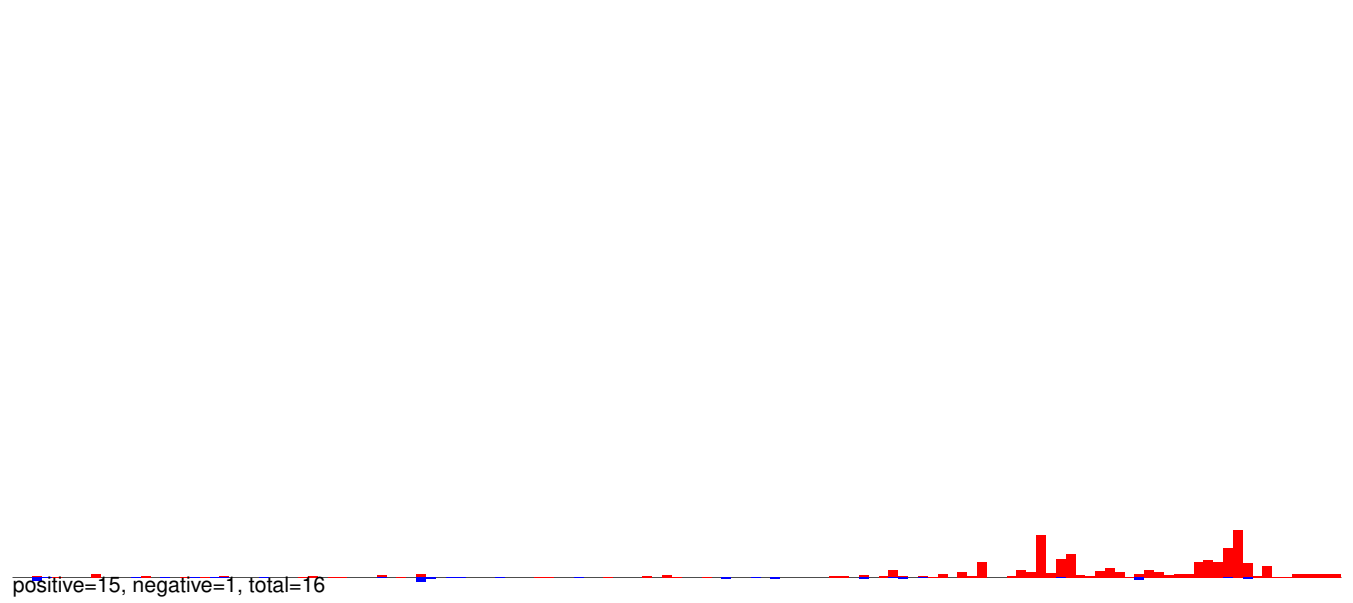

AeAeg_Whole_ZIKVdr_BM_RNA_GP.24_35.rep

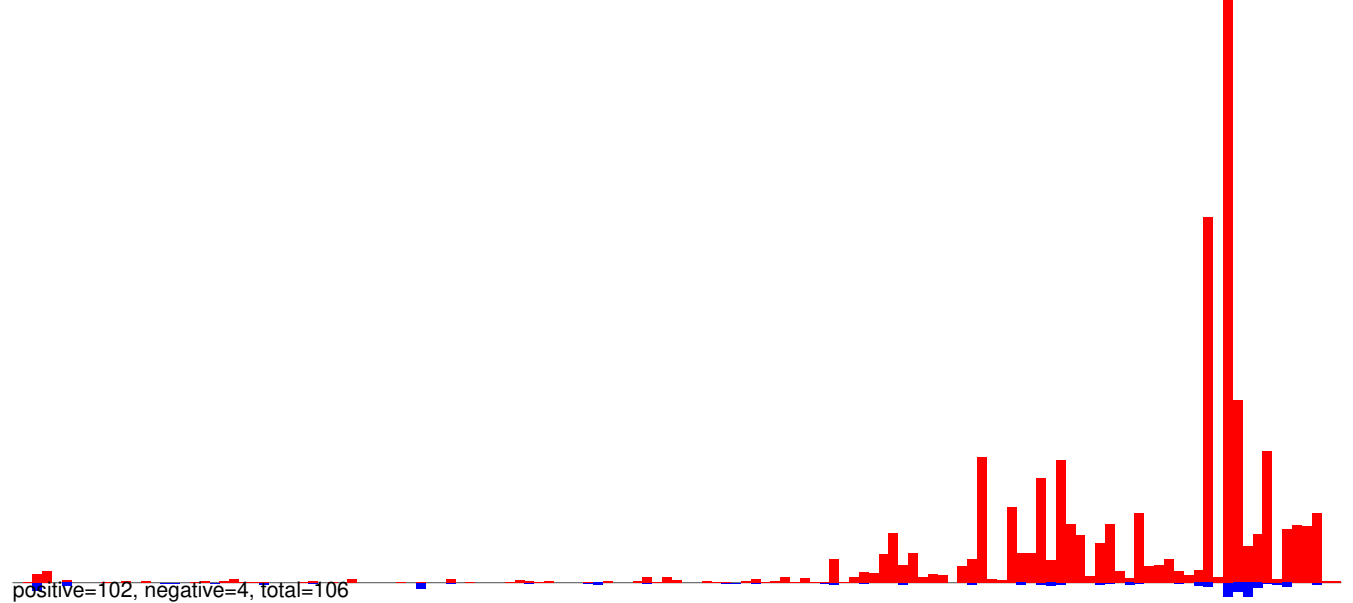

AeAeg_Whole_ZIKVdr_BM_RNA_GP.rep

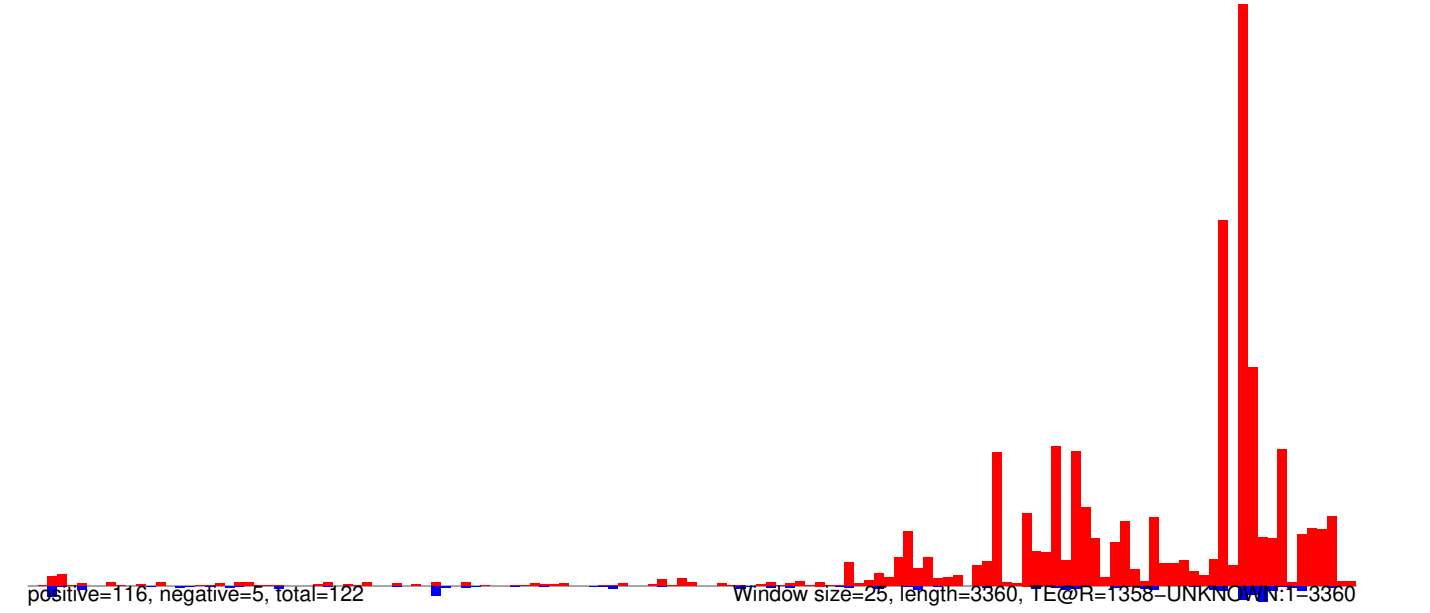

AeAeg_Whole_ZIKVdr_BM_RNA_GP.18_23.rep

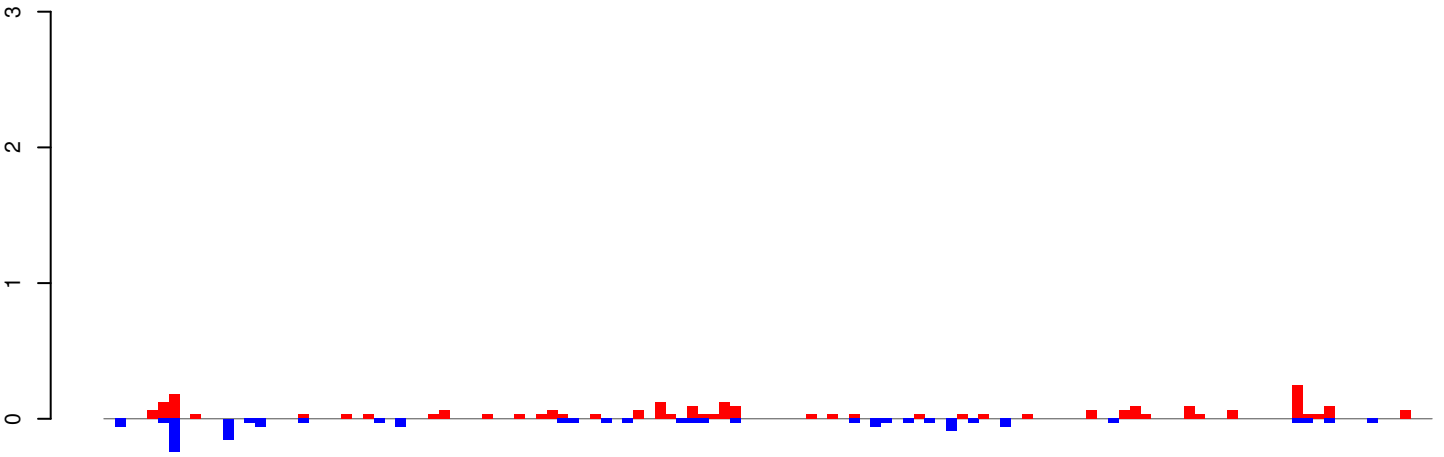

positive=2, negative=1, total=4

AeAeg_Whole_ZIKVdr_BM_RNA_GP.24_35.rep

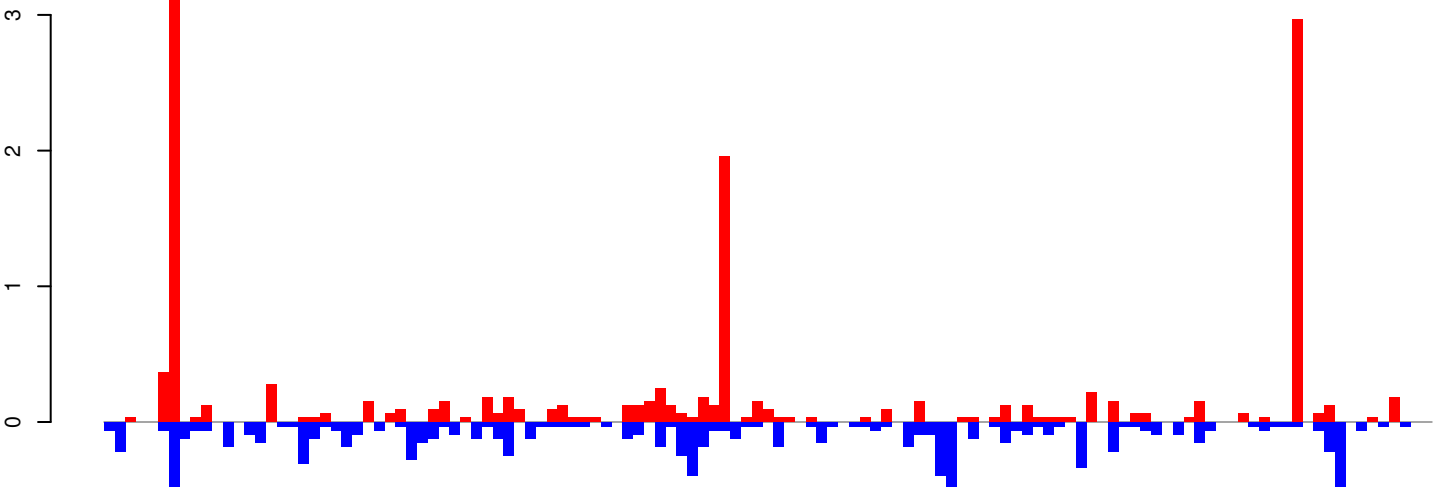

positive=14, negative=10, total=25

AeAeg_Whole_ZIKVdr_BM_RNA_GP.rep

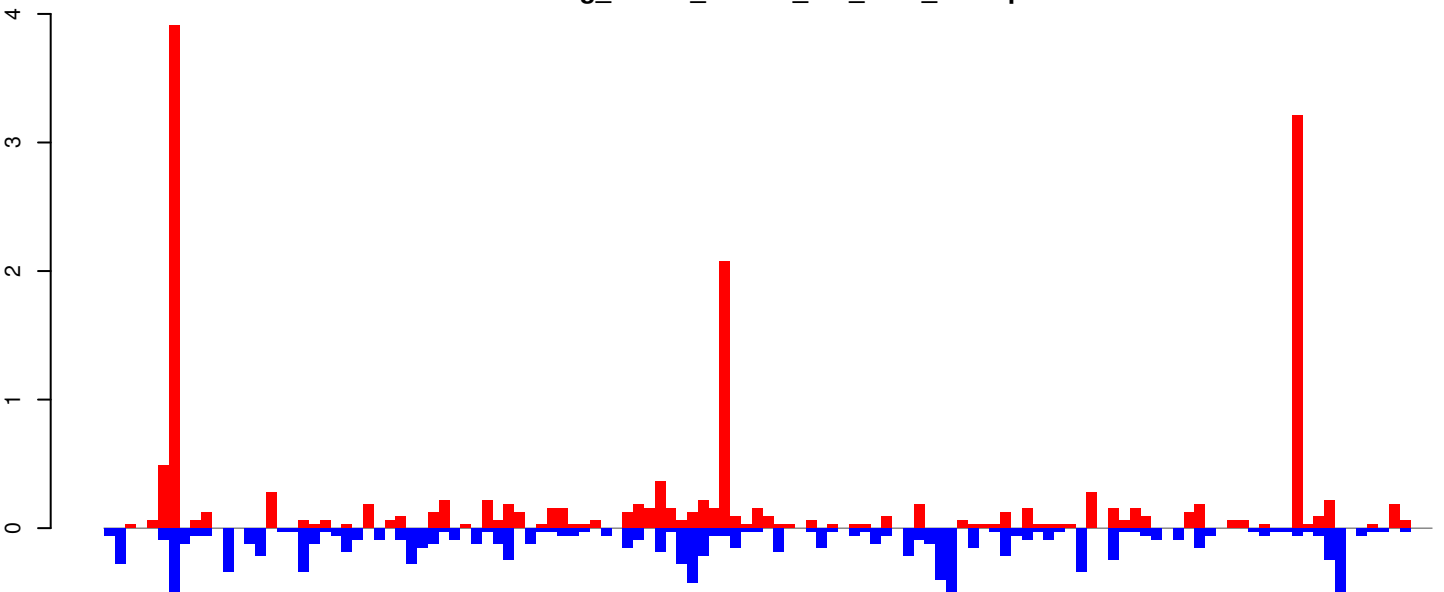

positive=17, negative=12, total=29

Window size=25, length=3066, TE@TF001113-Ty1_copia_Ele186:1-3066

0 500 1000 1500 2000 2500 3000

AeAeg_Whole_ZIKVdr_BM_RNA_GP.18_23.rep

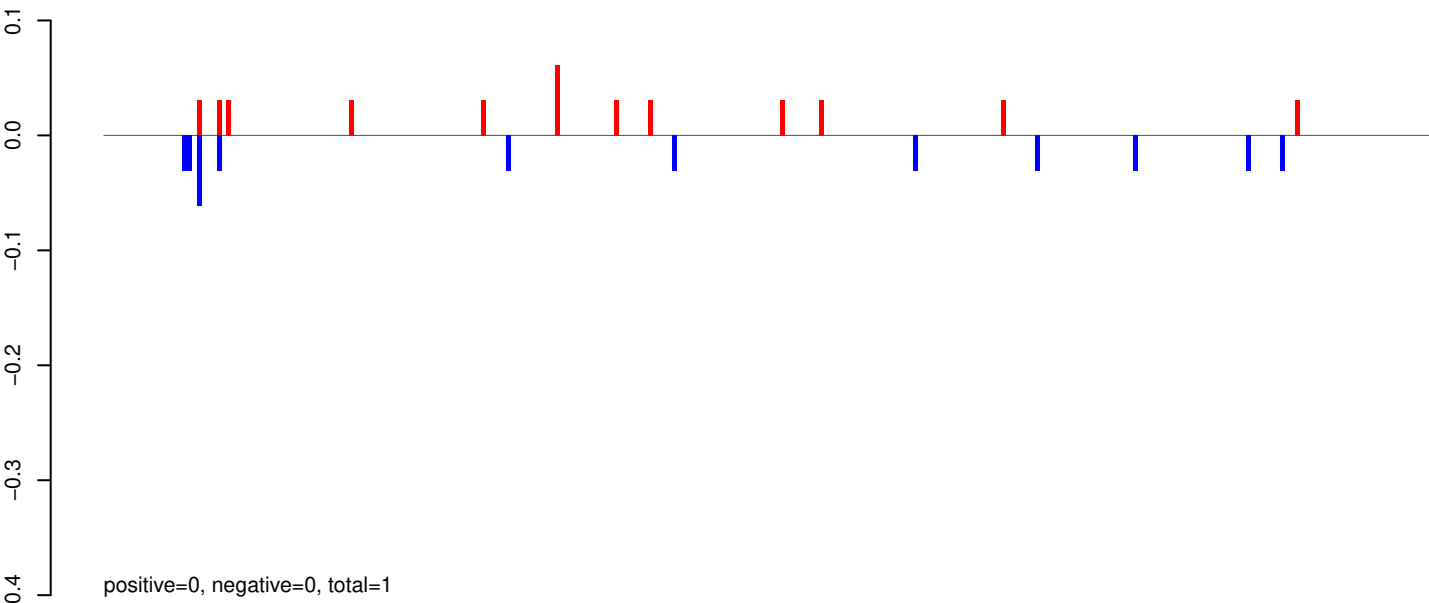

AeAeg_Whole_ZIKVdr_BM_RNA_GP.24_35.rep

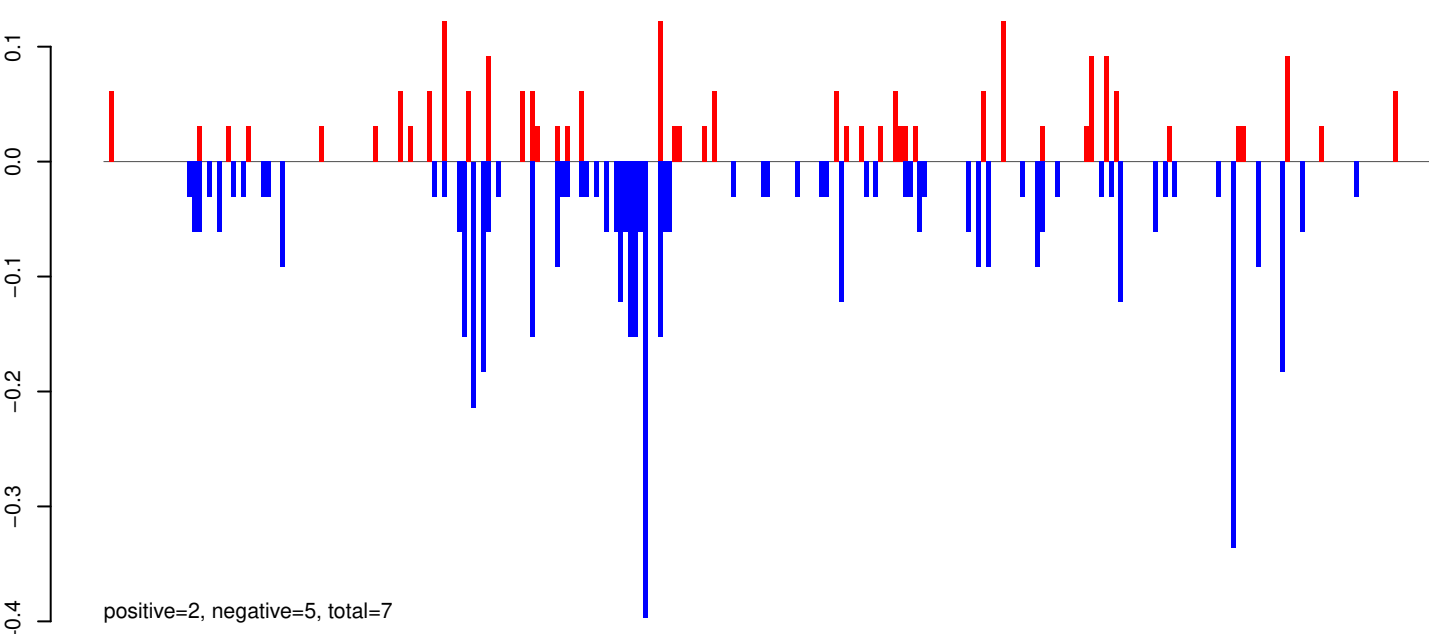

AeAeg_Whole_ZIKVdr_BM_RNA_GP.rep

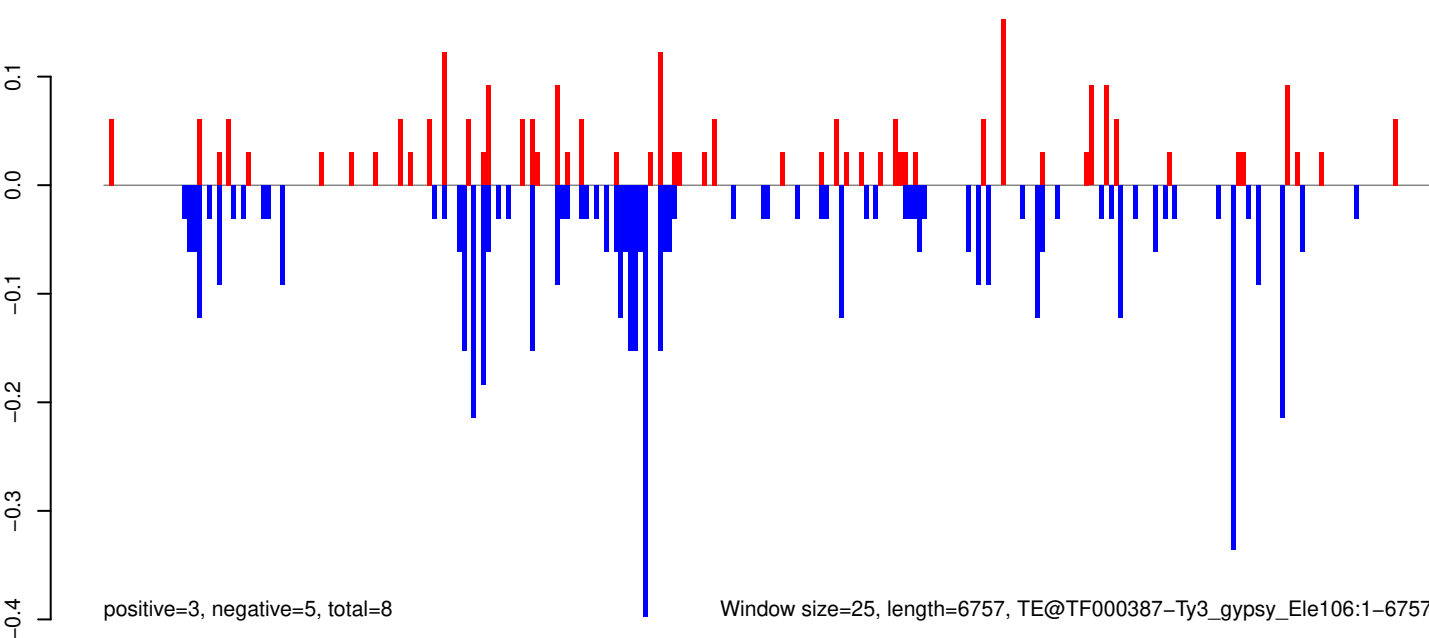

Window size=25, length=6757, TE@TF000387-Ty3_gypsy_Ele106:1-6757

0 1000 2000 3000 4000 5000 6000 7000

AeAeg_Whole_ZIKVdr_BM_RNA_GP.18_23.rep

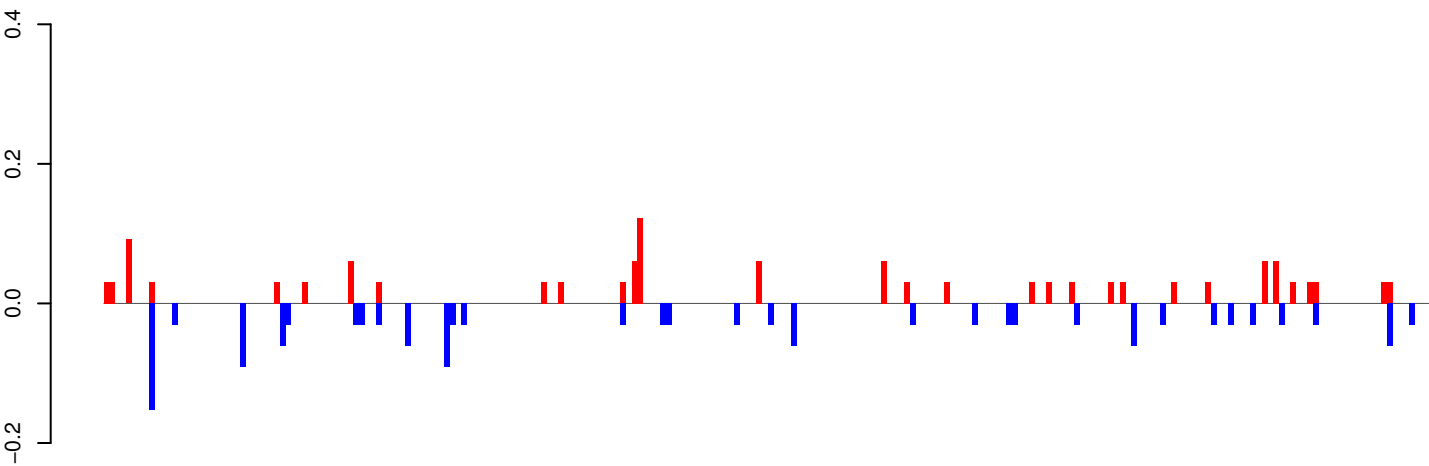

positive=1, negative=1, total=3

AeAeg_Whole_ZIKVdr_BM_RNA_GP.24_35.rep

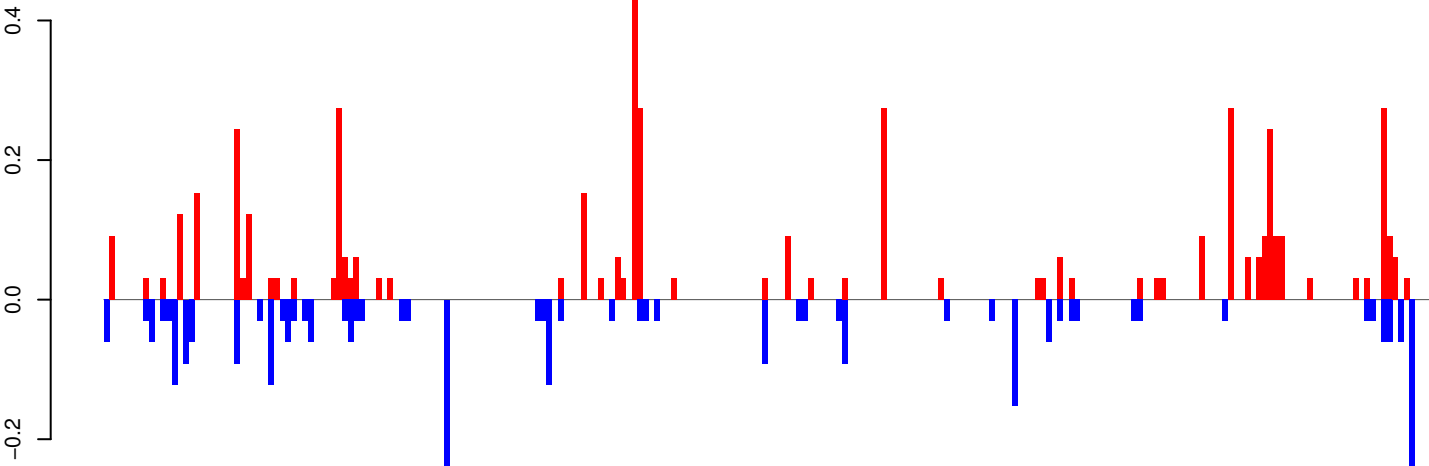

positive=5, negative=3, total=8

AeAeg_Whole_ZIKVdr_BM_RNA_GP.rep

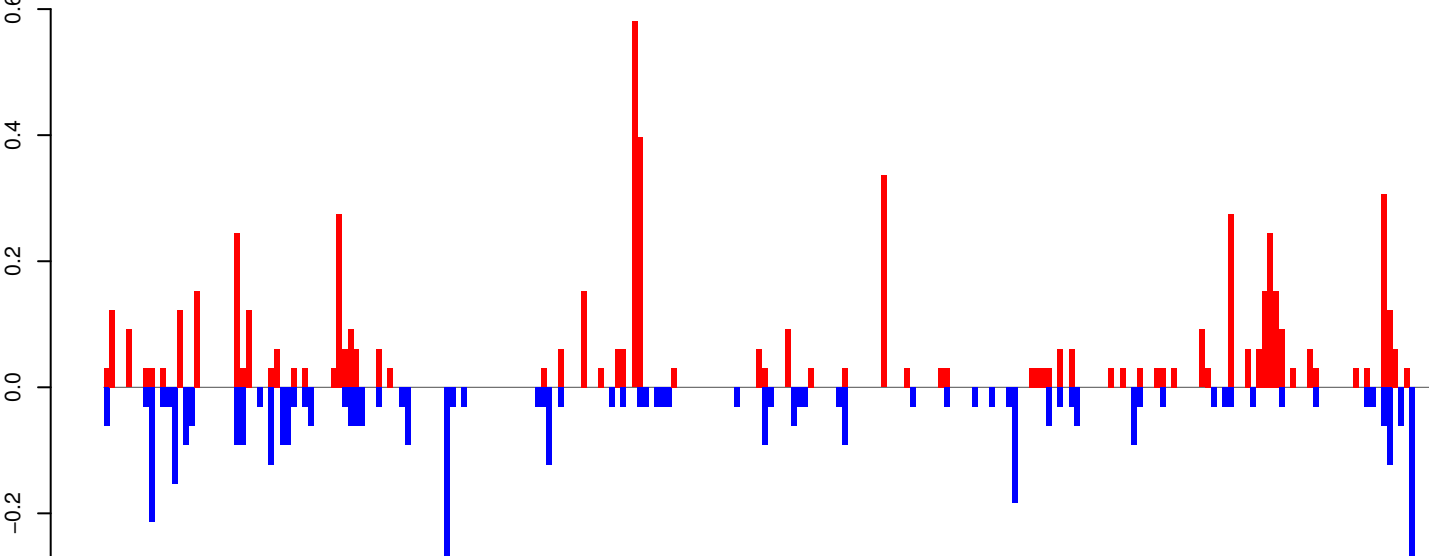

positive=6, negative=4, total=11

Window size=25, length=5827, TE@I-5_Ae:1-5827

AeAeg_Whole_ZIKVdr_BM_RNA_GP.18_23.rep

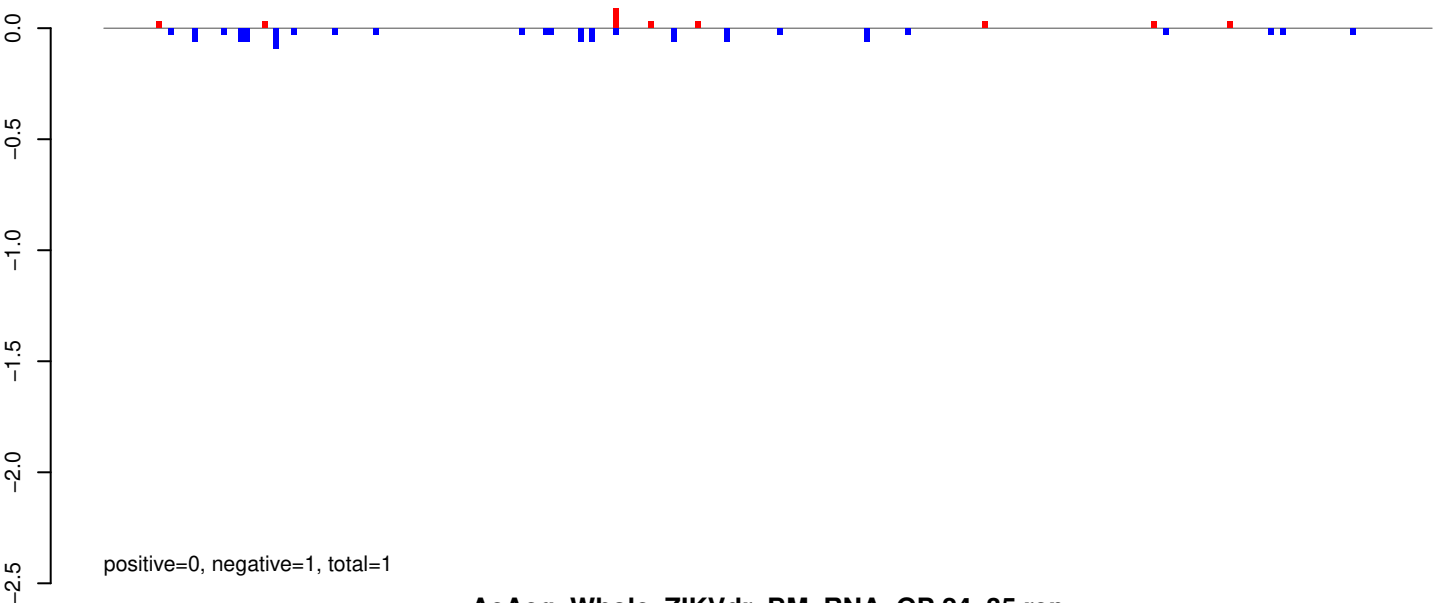

AeAeg_Whole_ZIKVdr_BM_RNA_GP.24_35.rep

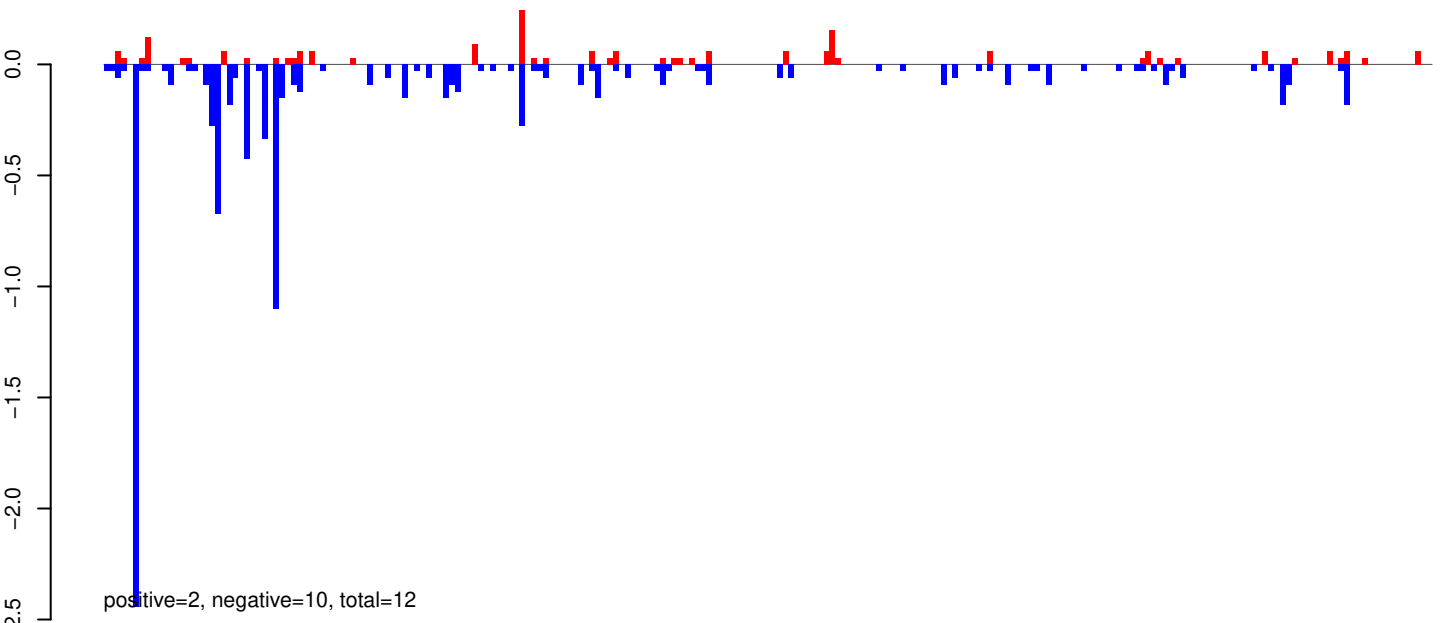

AeAeg_Whole_ZIKVdr_BM_RNA_GP.rep

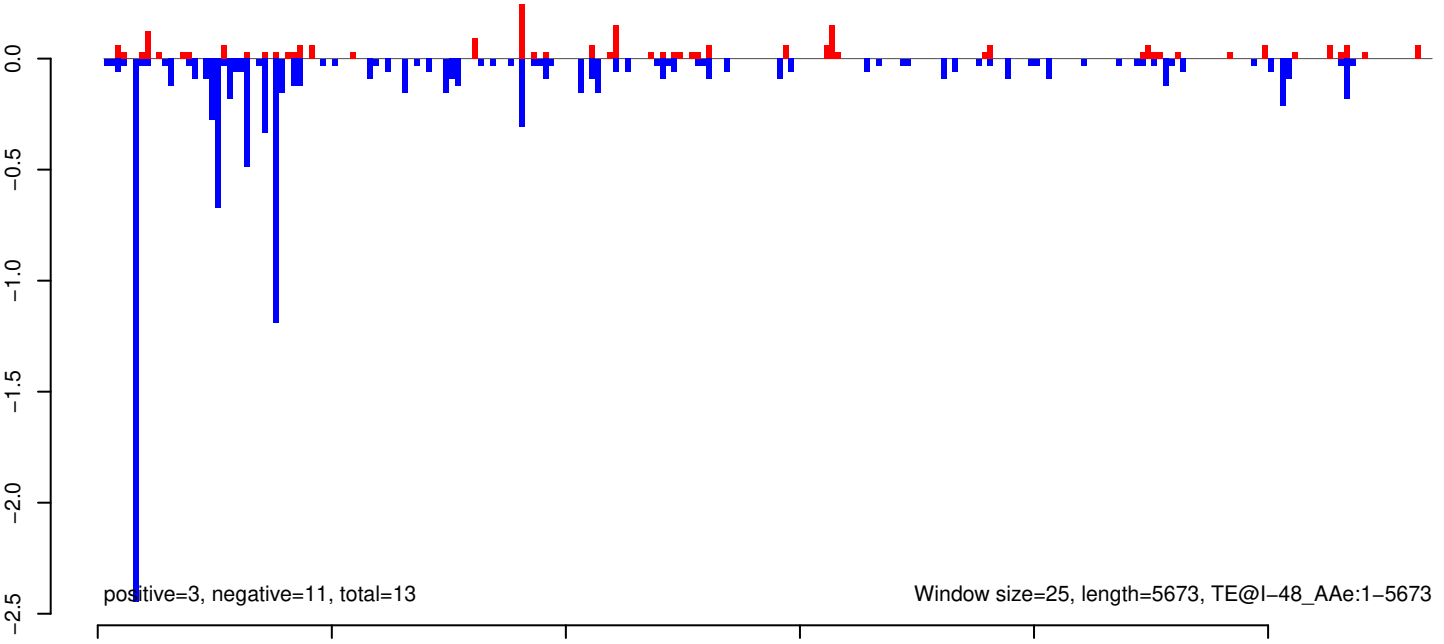

AeAeg_Whole_ZIKVdr_BM_RNA_GP.18_23.rep



AeAeg_Whole_ZIKVdr_BM_RNA_GP.24_35.rep

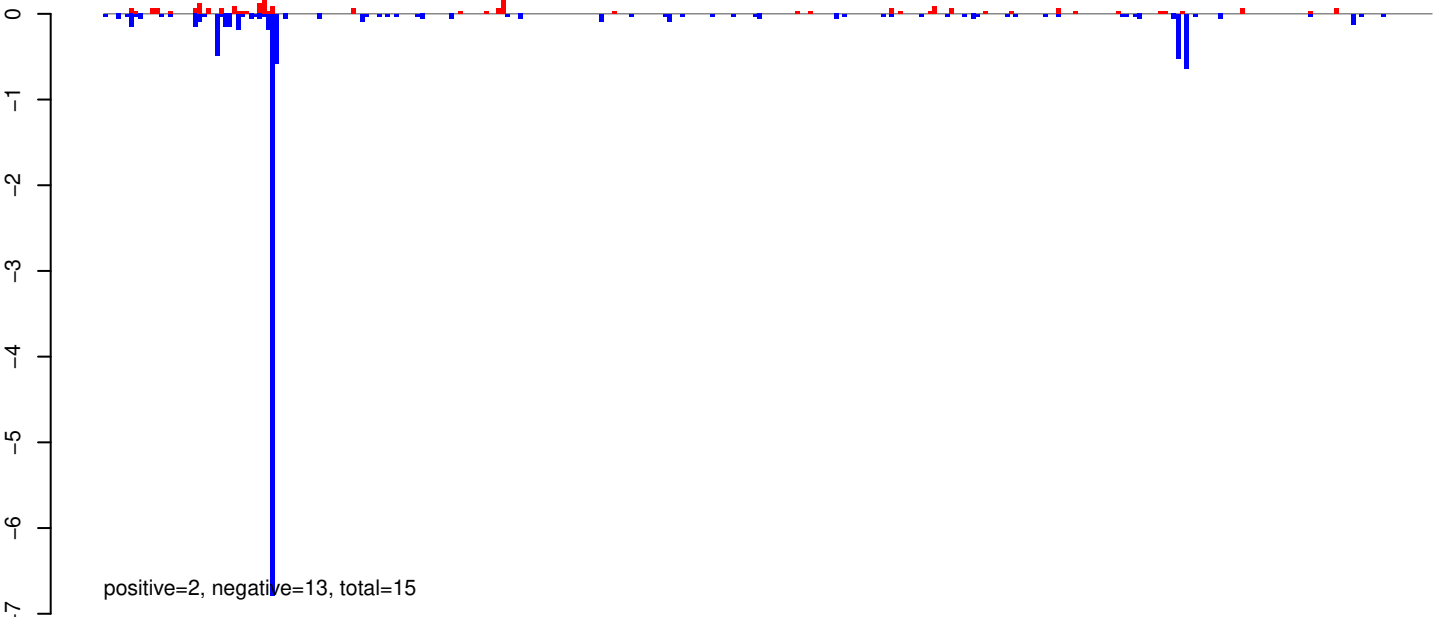

AeAeg_Whole_ZIKVdr_BM_RNA_GP.rep

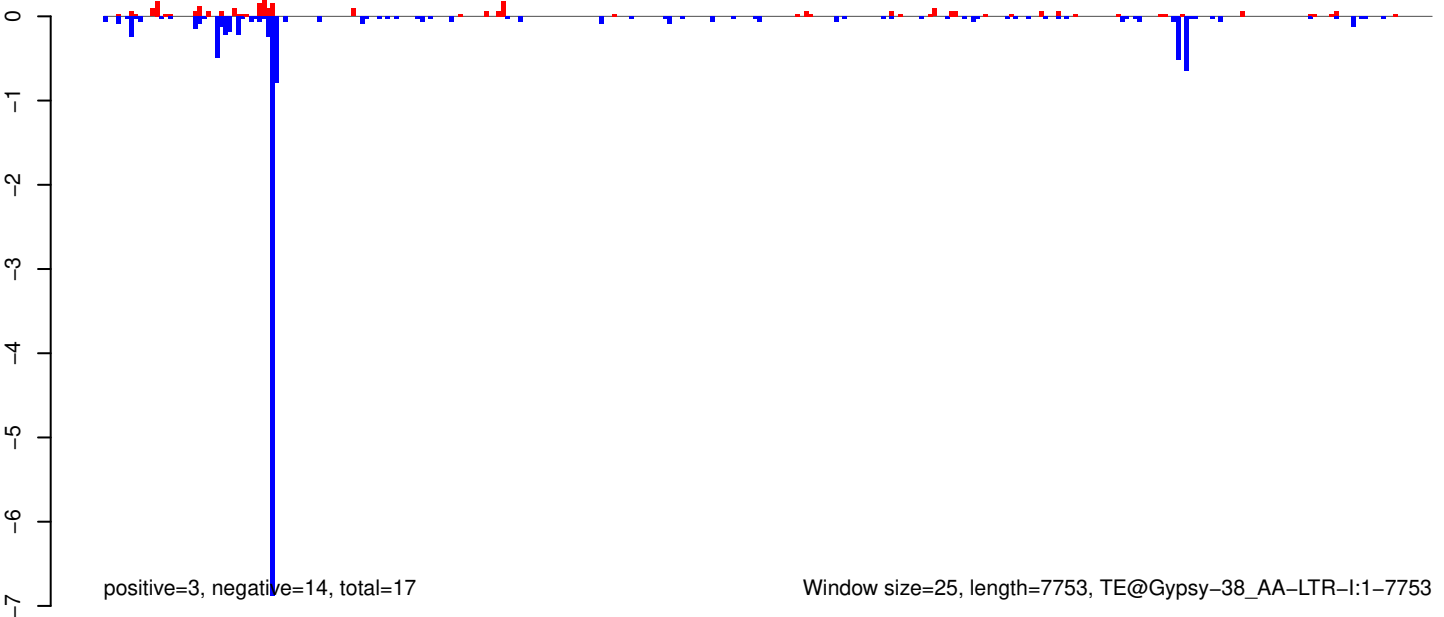

Window size=25, length=7753, TE@Gypsy-38_AA-LTR-I:1-7753

0 2000 4000 6000 8000

AeAeg_Whole_ZIKVdr_BM_RNA_GP.18_23.rep

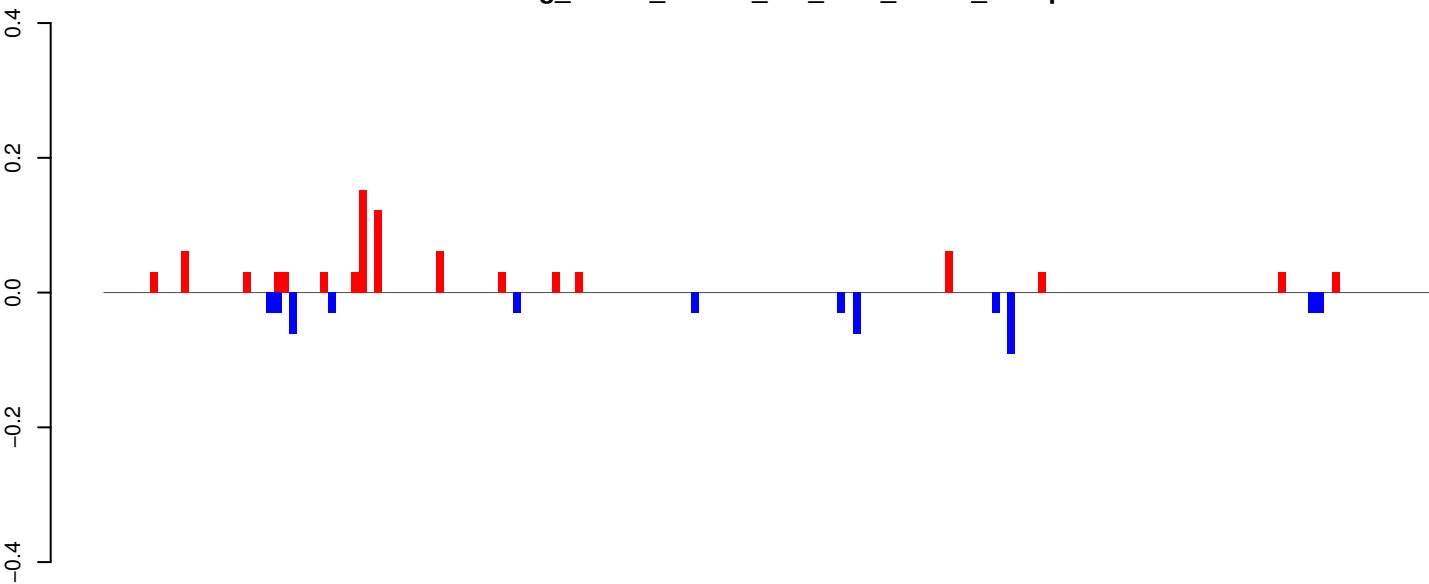

positive=1, negative=0, total=1

AeAeg_Whole_ZIKVdr_BM_RNA_GP.24_35.rep

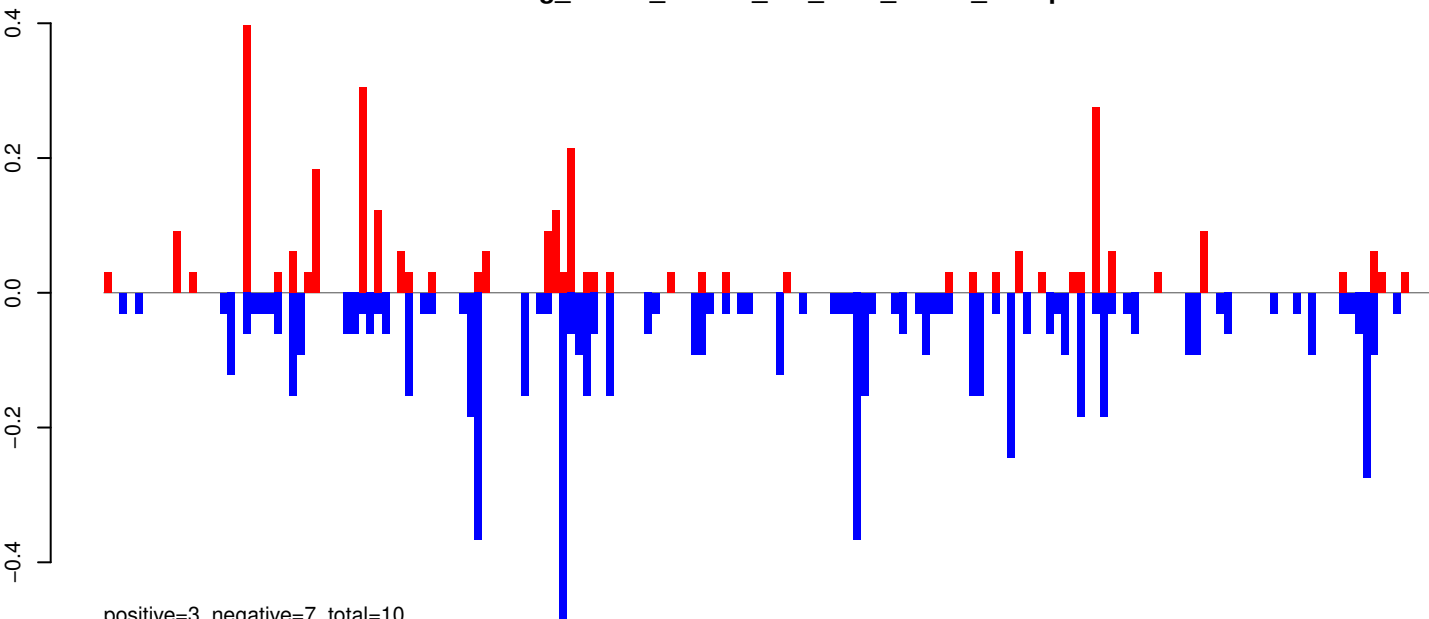

positive=3, negative=7, total=10

AeAeg_Whole_ZIKVdr_BM_RNA_GP.rep

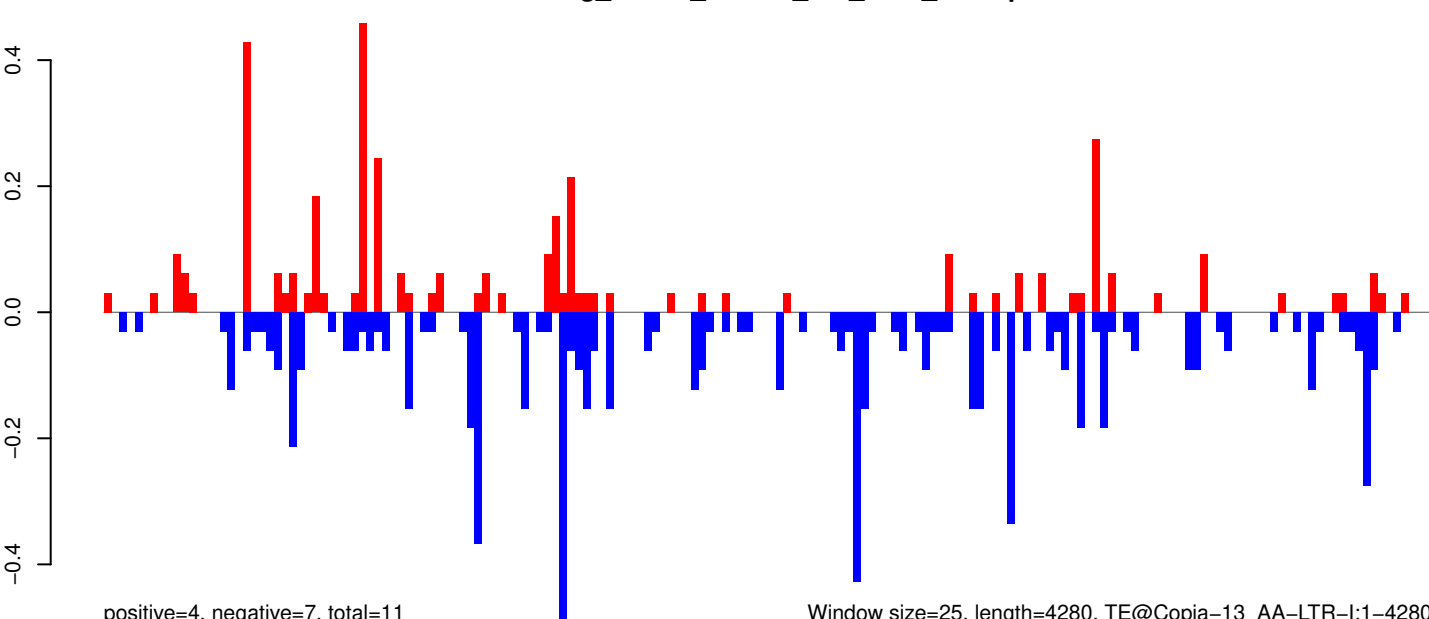

positive=4, negative=7, total=11

Window size=25, length=4280, TE@Copia-13_AA-LTR-I:1-4280

0 1000 2000 3000 4000

AeAeg_Whole_ZIKVdr_BM_RNA_GP.18_23.rep

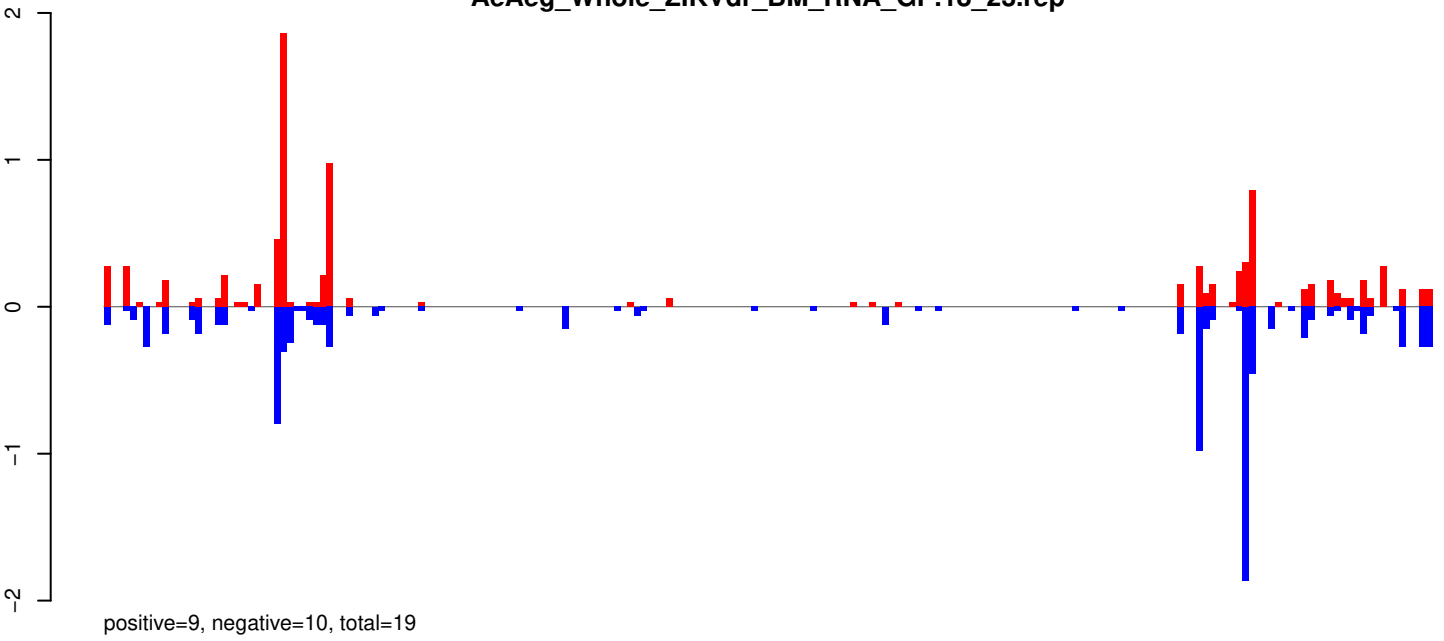

AeAeg_Whole_ZIKVdr_BM_RNA_GP.24_35.rep

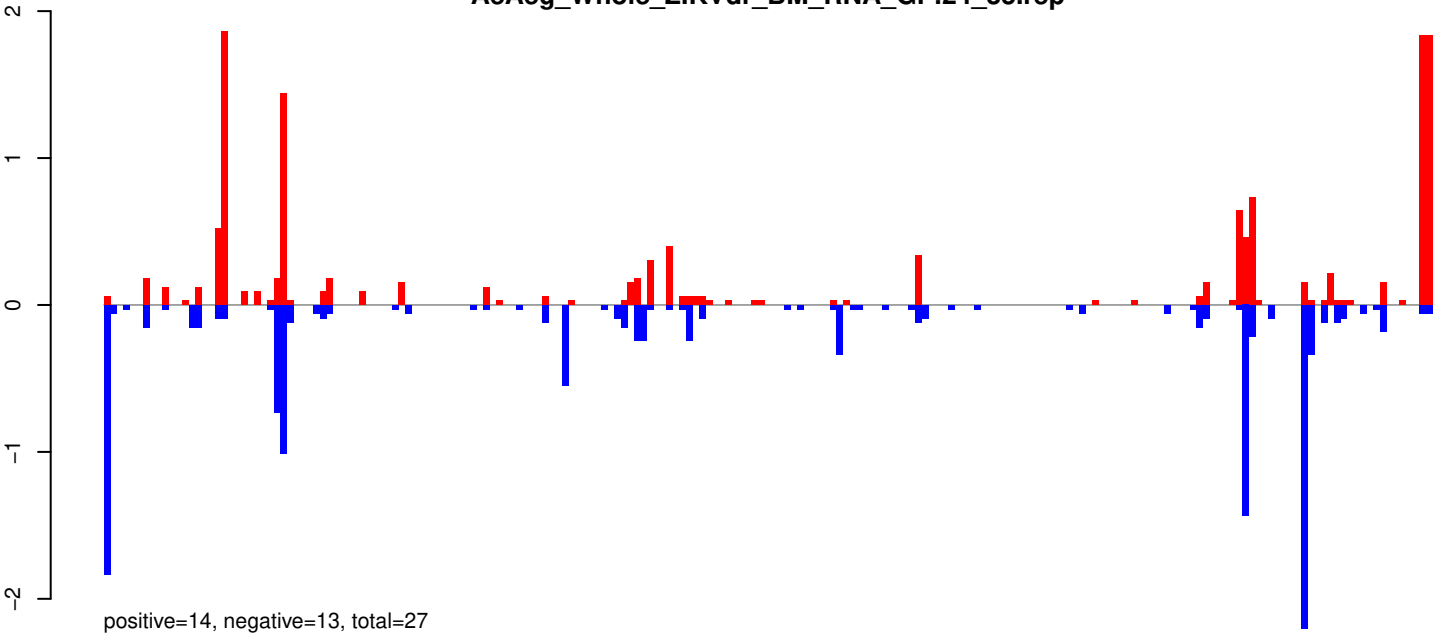

AeAeg_Whole_ZIKVdr_BM_RNA_GP.rep

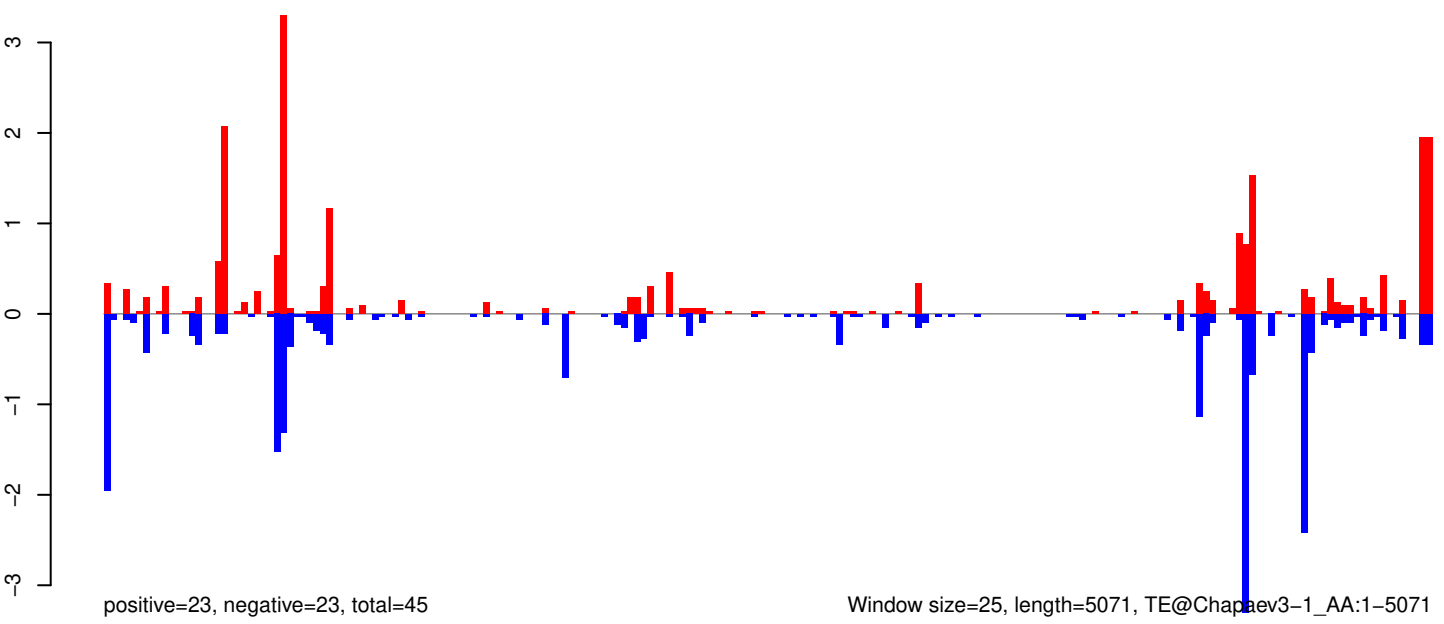

Window size=25, length=5071, TE@Chapraev3-1_AA:1-5071

AeAeg_Whole_ZIKVdr_BM_RNA_GP.18_23.rep

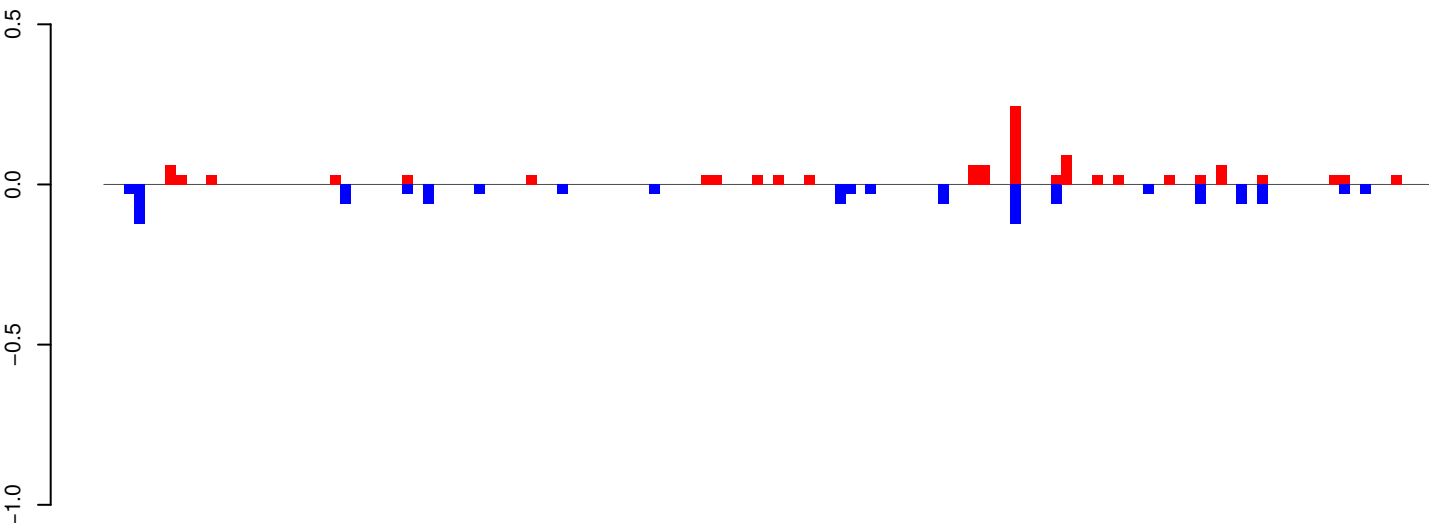

positive=1, negative=1, total=2

AeAeg_Whole_ZIKVdr_BM_RNA_GP.24_35.rep

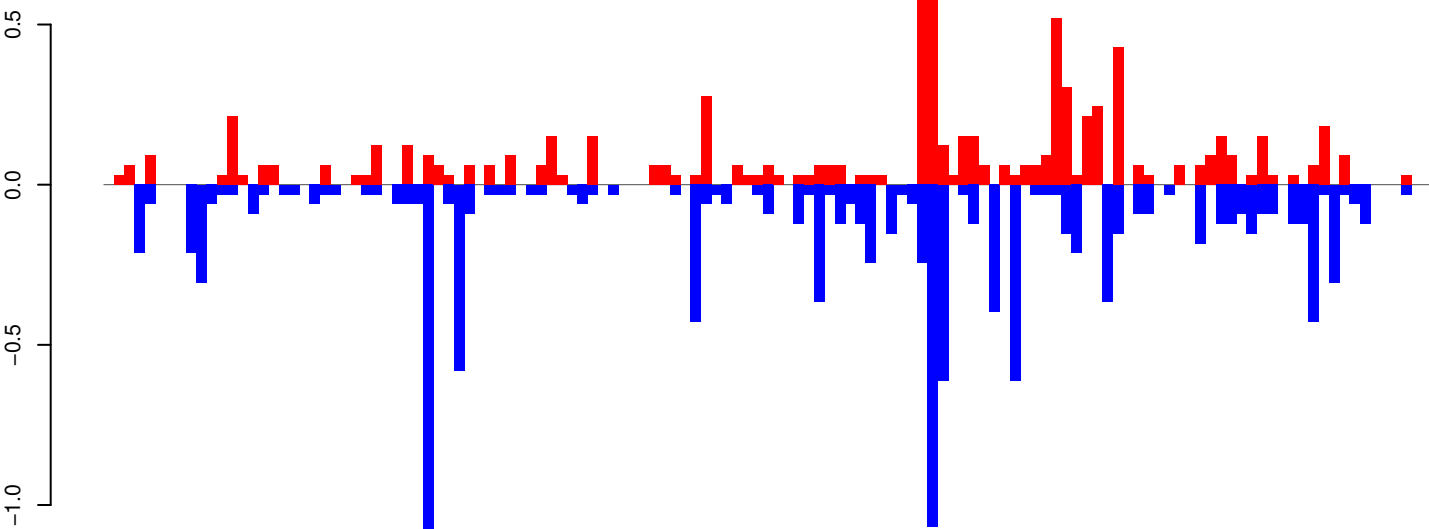

positive=8, negative=12, total=20

AeAeg_Whole_ZIKVdr_BM_RNA_GP.rep

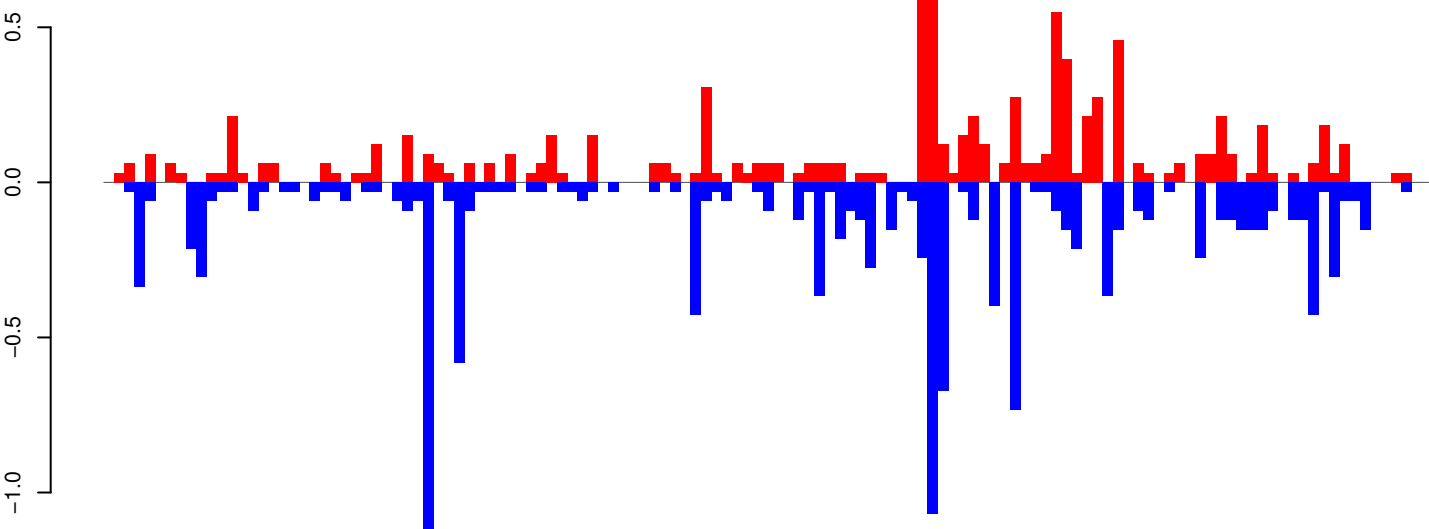

positive=9, negative=13, total=22

Window size=25, length=3202, TE@CR1-65_Ae:1-3202

0 500 1000 1500 2000 2500 3000

AeAeg_Whole_ZIKVdr_BM_RNA_GP.18_23.rep

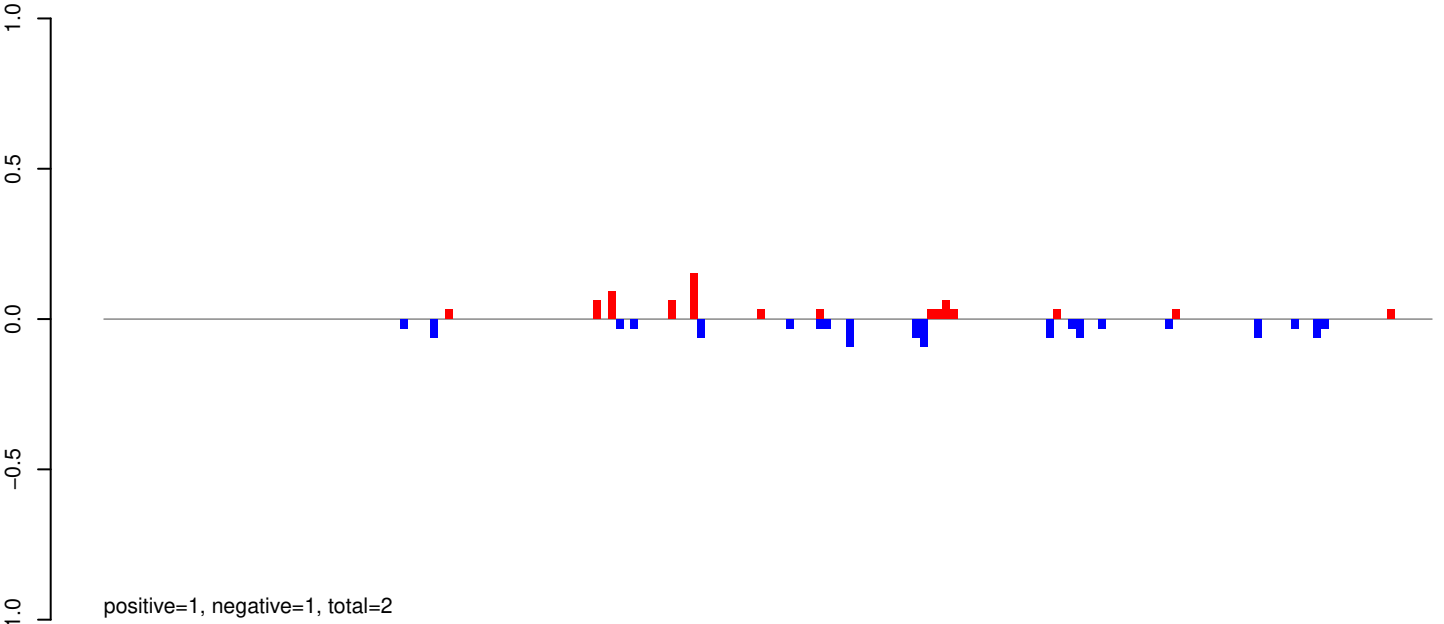

AeAeg_Whole_ZIKVdr_BM_RNA_GP.24_35.rep

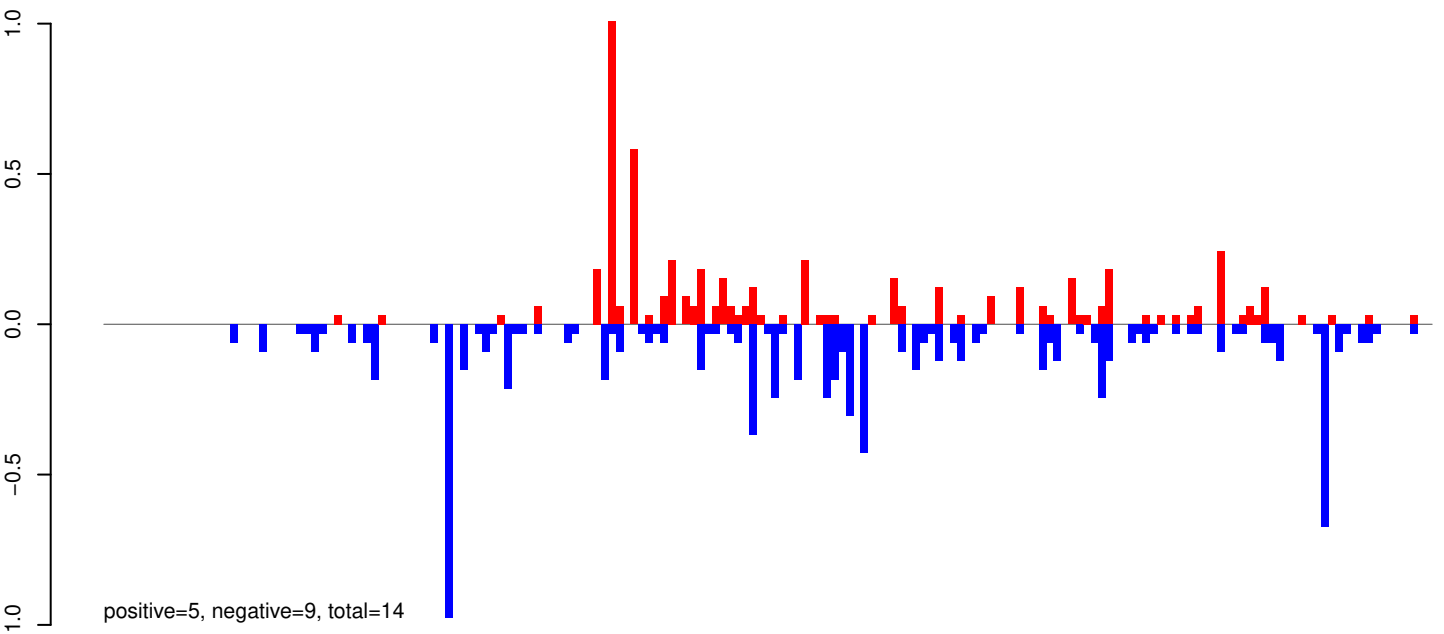

AeAeg_Whole_ZIKVdr_BM_RNA_GP.rep

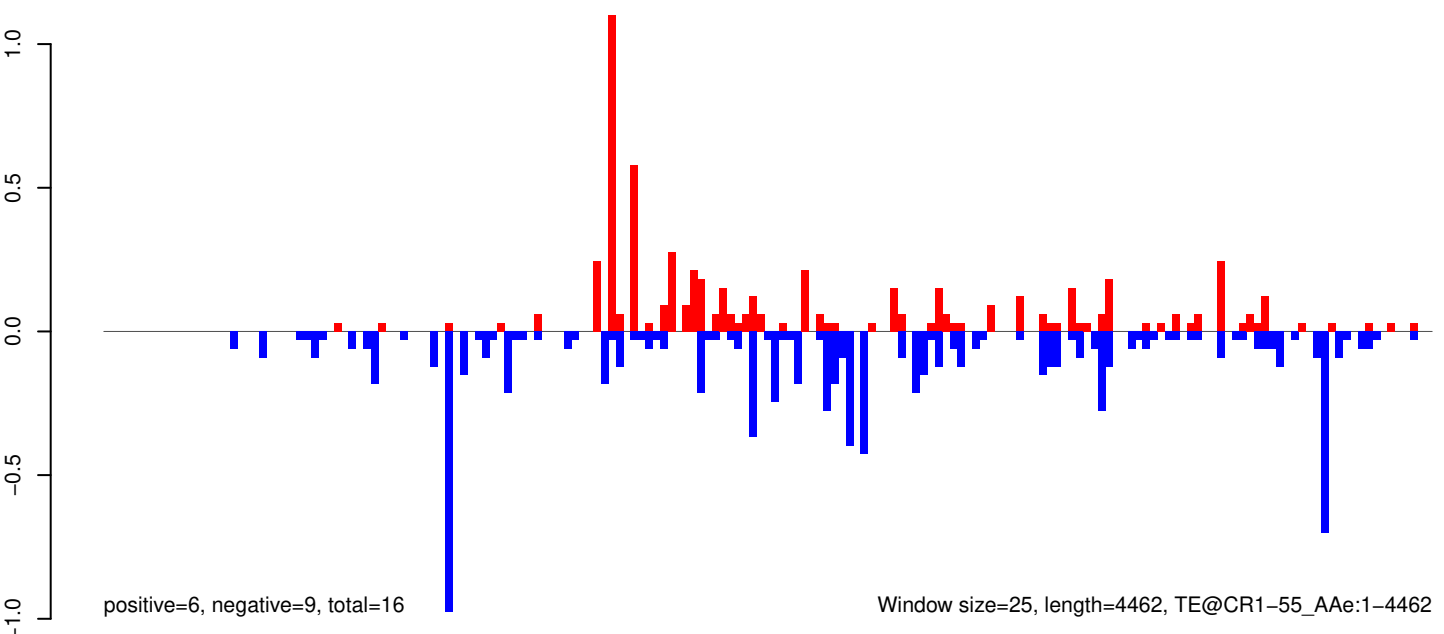

Window size=25, length=4462, TE@CR1-55_Ae:1-4462

0 1000 2000 3000 4000

AeAeg_Whole_ZIKVdr_BM_RNA_GP.18_23.rep

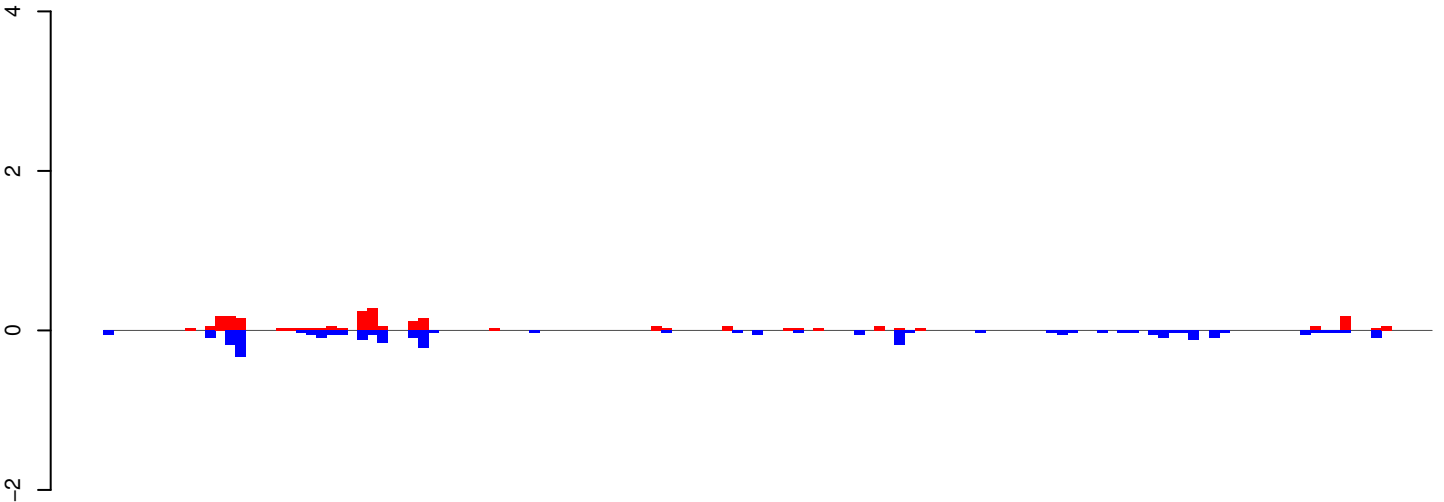

positive=2, negative=3, total=6

AeAeg_Whole_ZIKVdr_BM_RNA_GP.24_35.rep

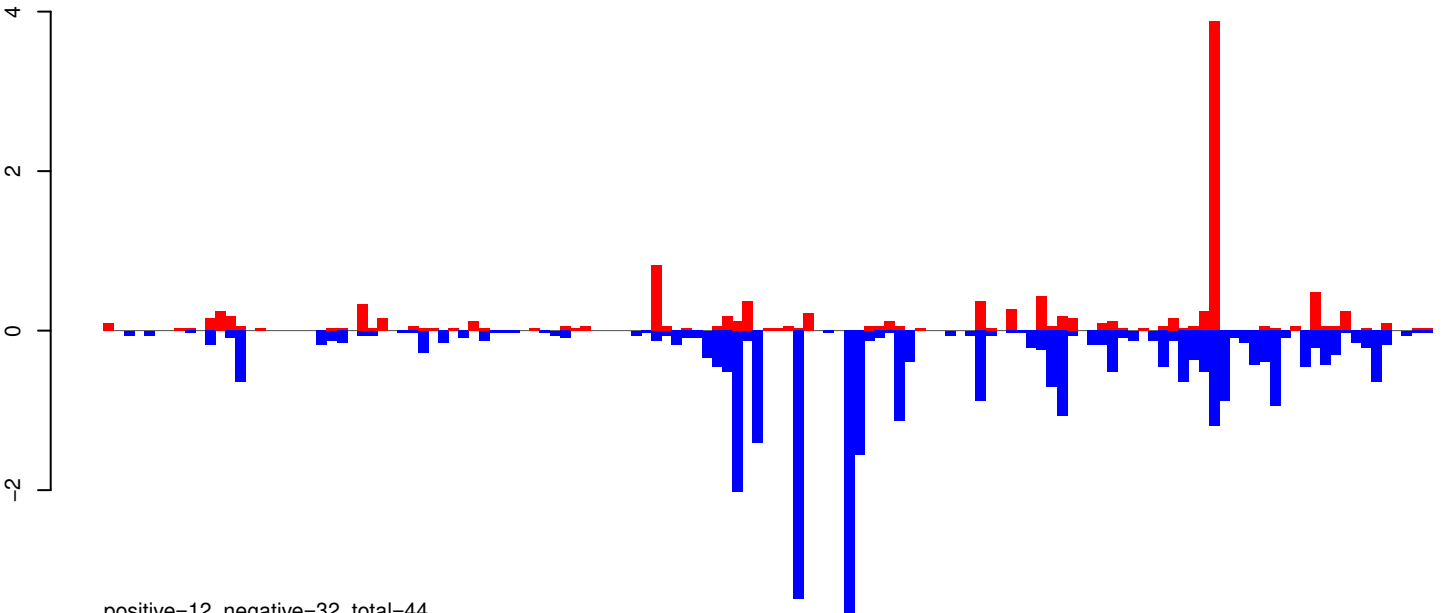

positive=12, negative=32, total=44

AeAeg_Whole_ZIKVdr_BM_RNA_GP.rep

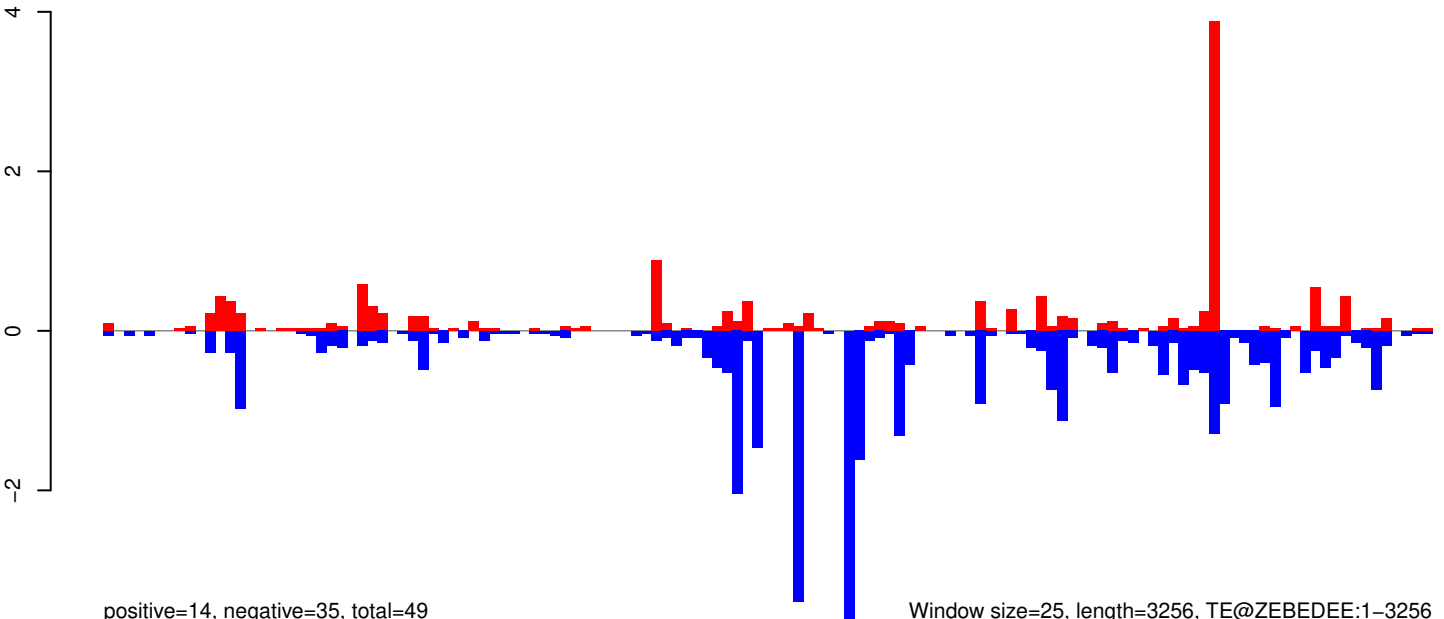

positive=14, negative=35, total=49

Window size=25, length=3256, TE@ZEBEDEE:1-3256

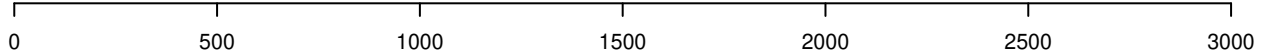

AeAeg_Whole_ZIKVdr_BM_RNA_GP.18_23.rep

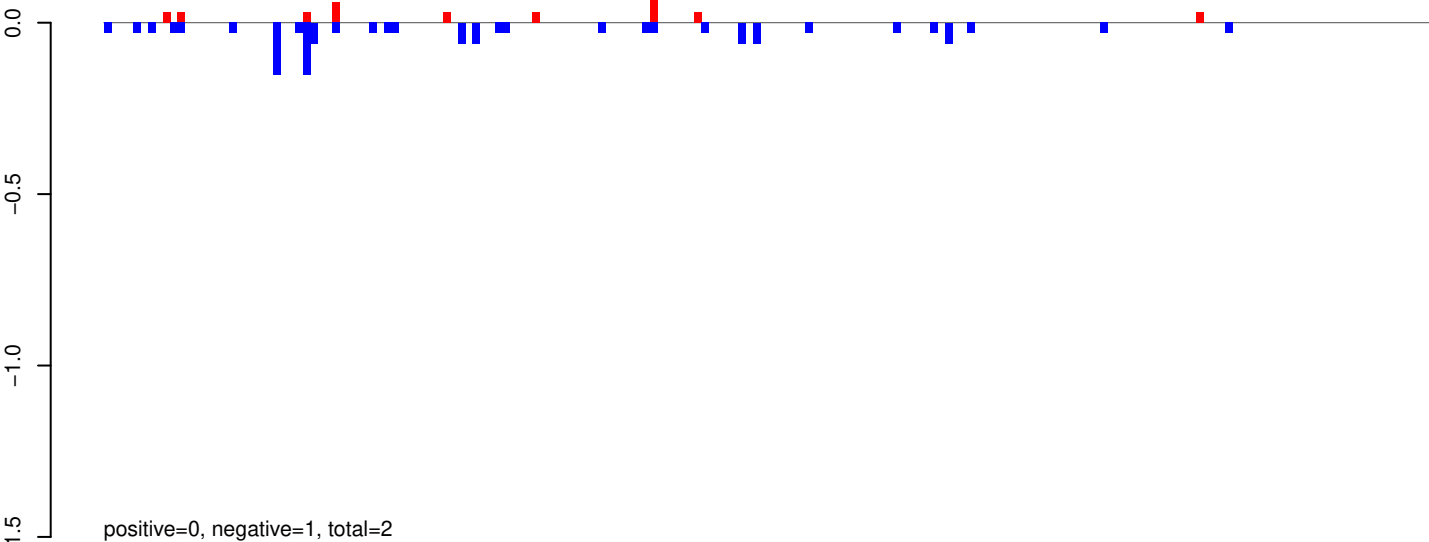

AeAeg_Whole_ZIKVdr_BM_RNA_GP.24_35.rep

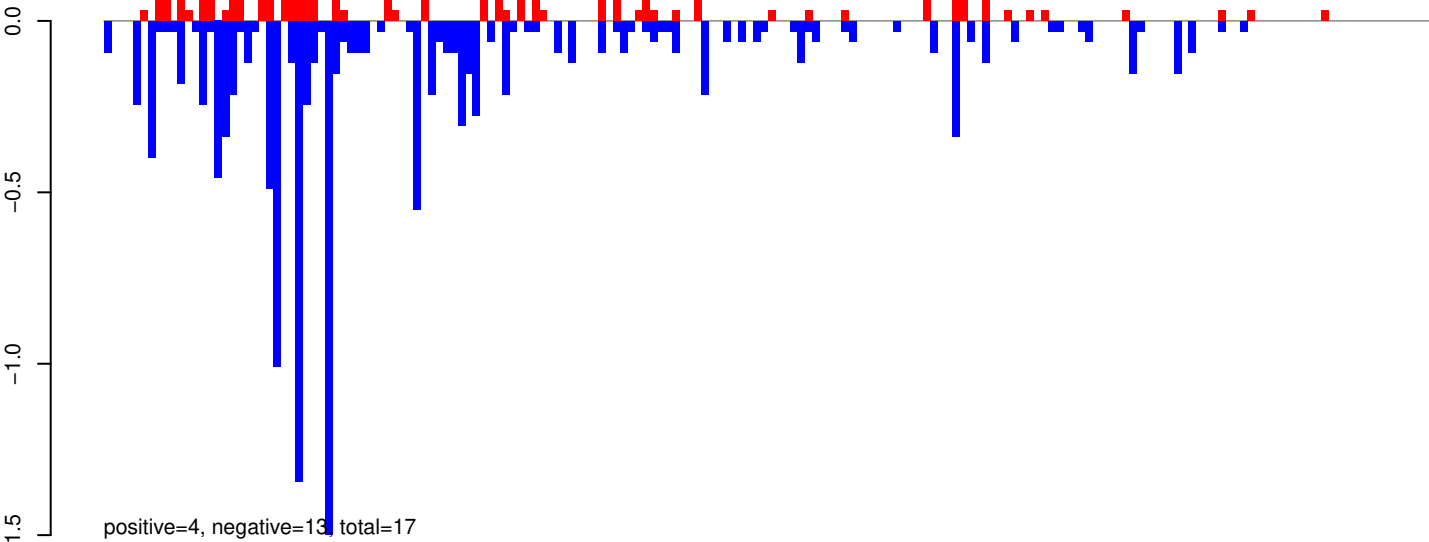

AeAeg_Whole_ZIKVdr_BM_RNA_GP.rep

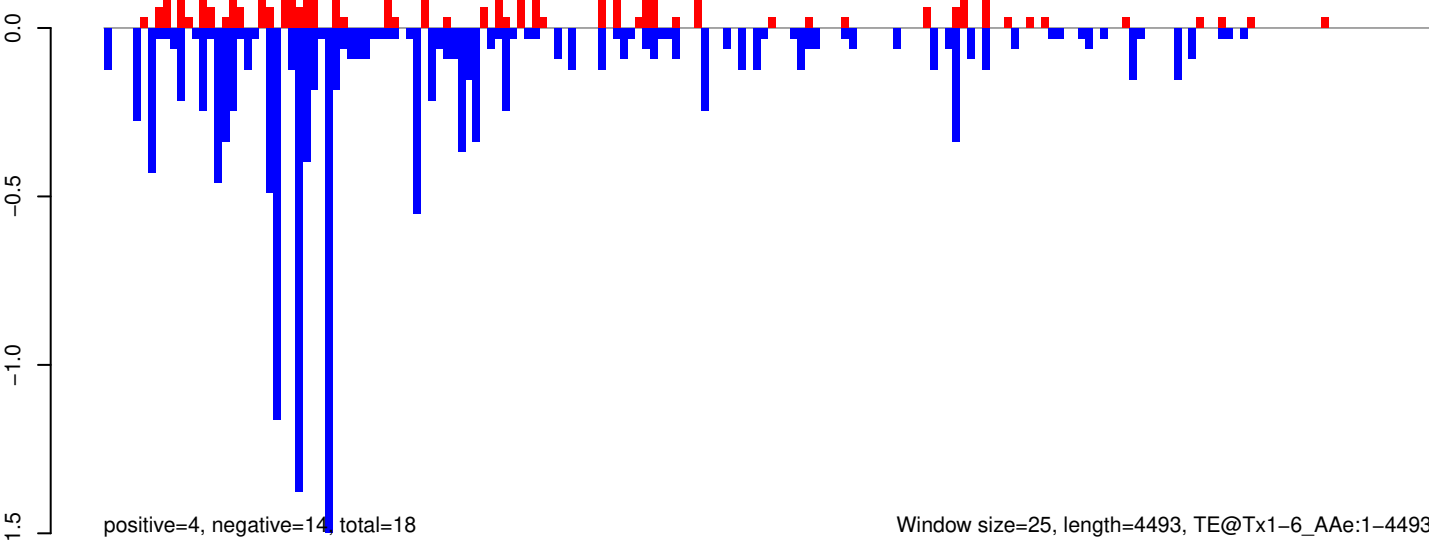

Window size=25, length=4493, TE@Tx1-6_AAe:1-4493

0 1000 2000 3000 4000

AeAeg_Whole_ZIKVdr_BM_RNA_GP.18_23.rep

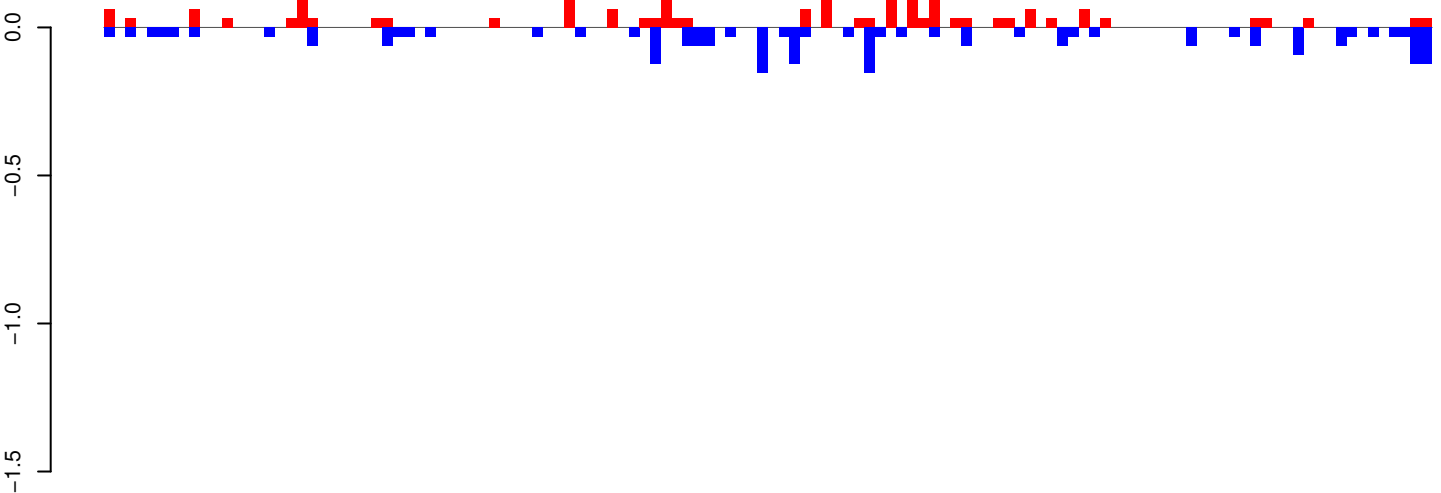

positive=2, negative=2, total=4

AeAeg_Whole_ZIKVdr_BM_RNA_GP.24_35.rep

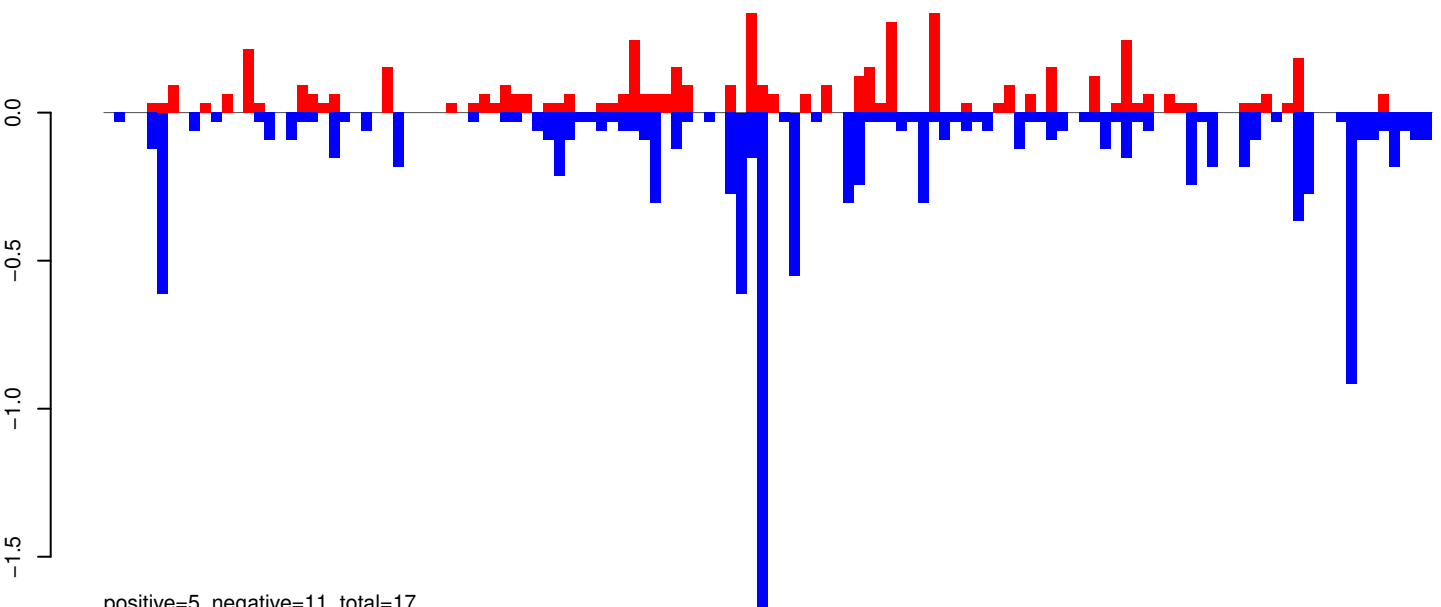

positive=5, negative=11, total=17

AeAeg_Whole_ZIKVdr_BM_RNA_GP.rep

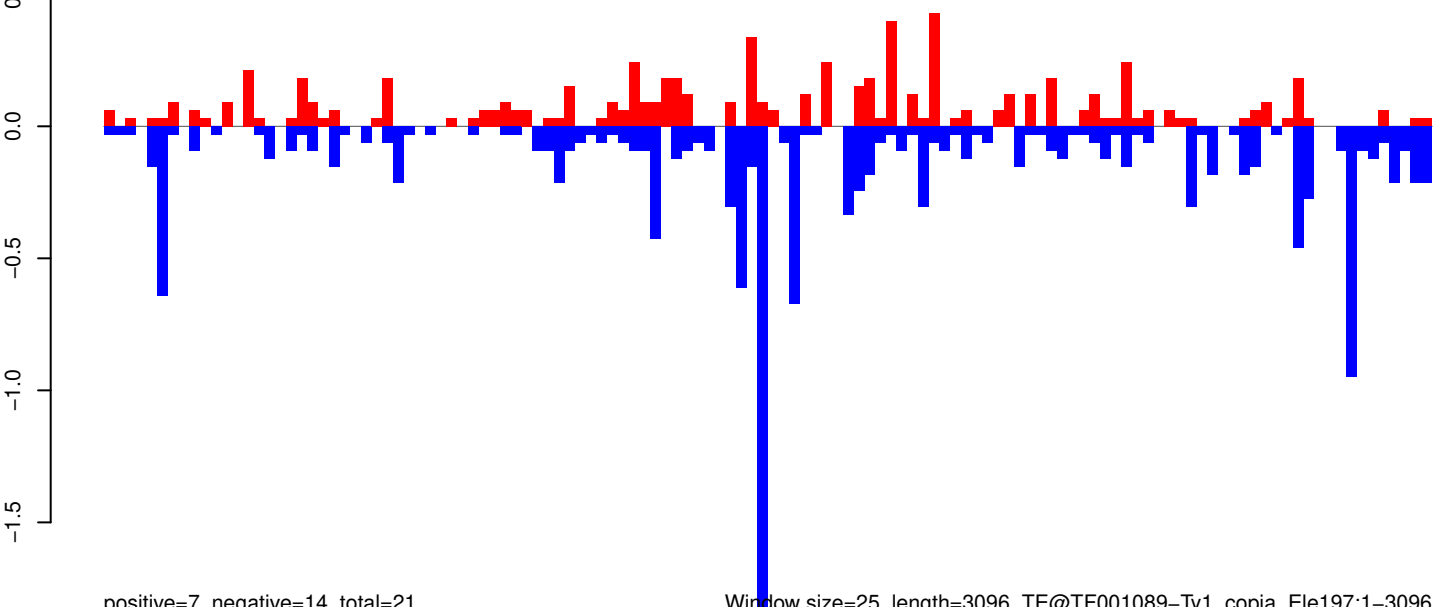

positive=7, negative=14, total=21

Window size=25, length=3096, TE@TF001089-Ty1_copia_Ele197:1-3096

AeAeg_Whole_ZIKVdr_BM_RNA_GP.18_23.rep

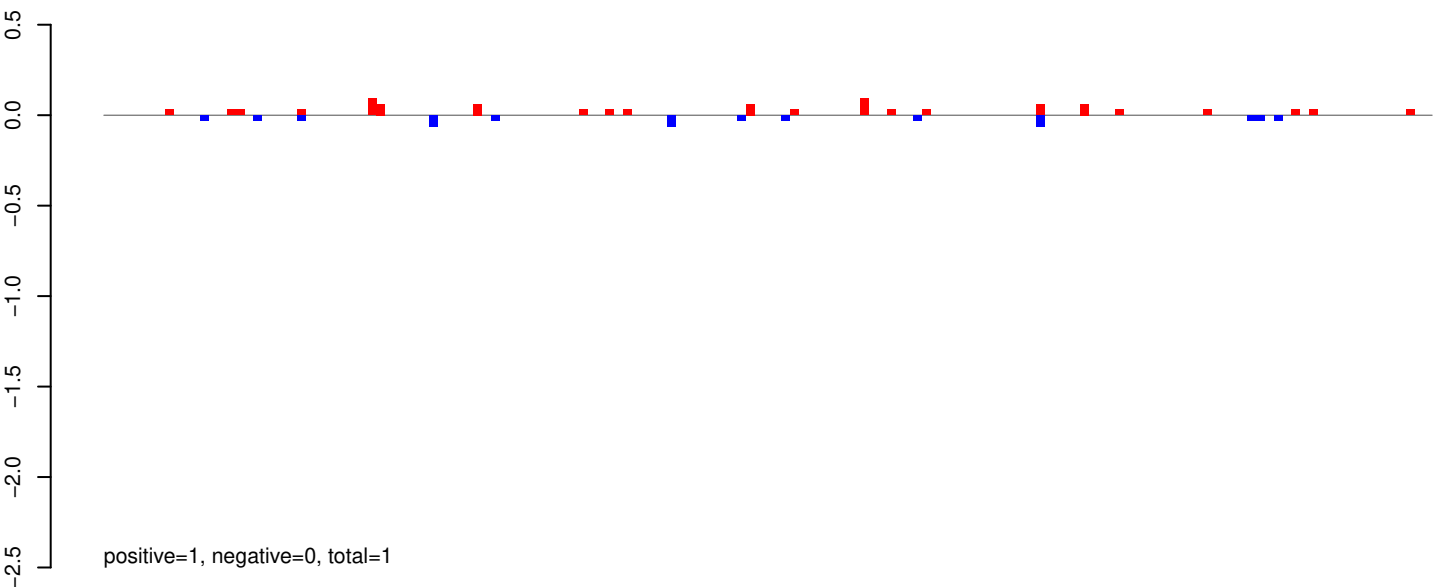

AeAeg_Whole_ZIKVdr_BM_RNA_GP.24_35.rep

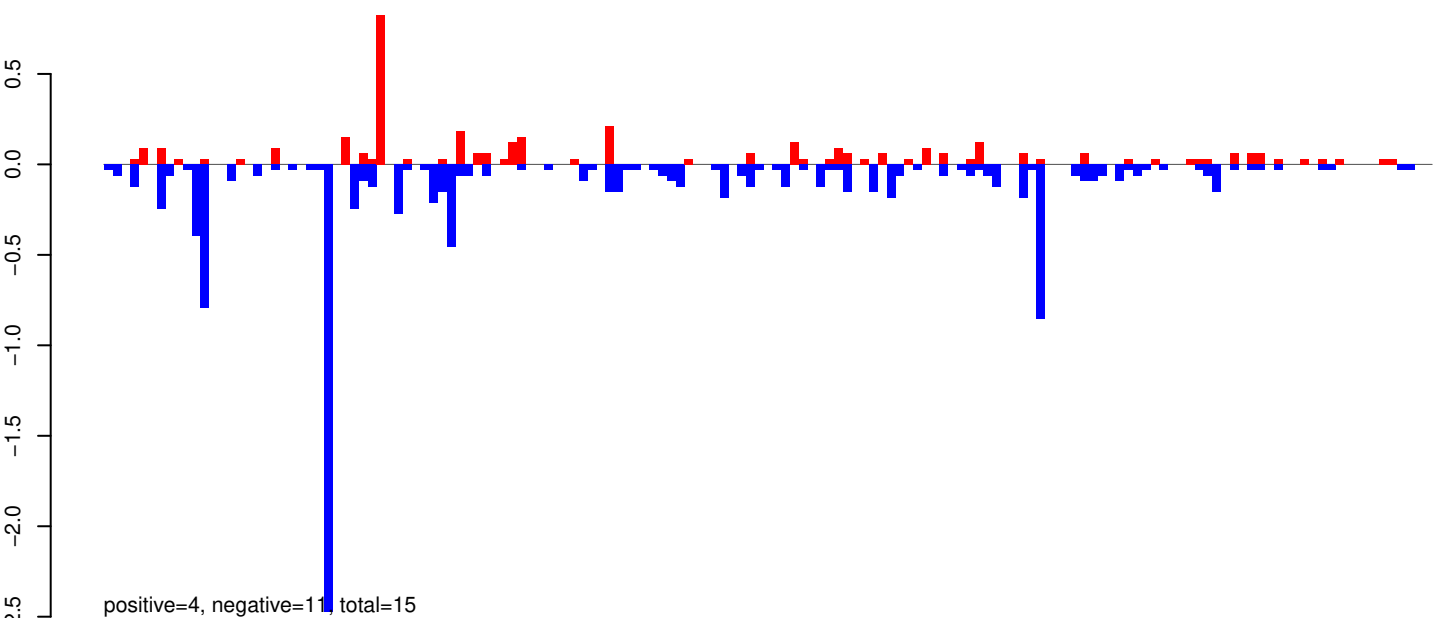

AeAeg_Whole_ZIKVdr_BM_RNA_GP.rep

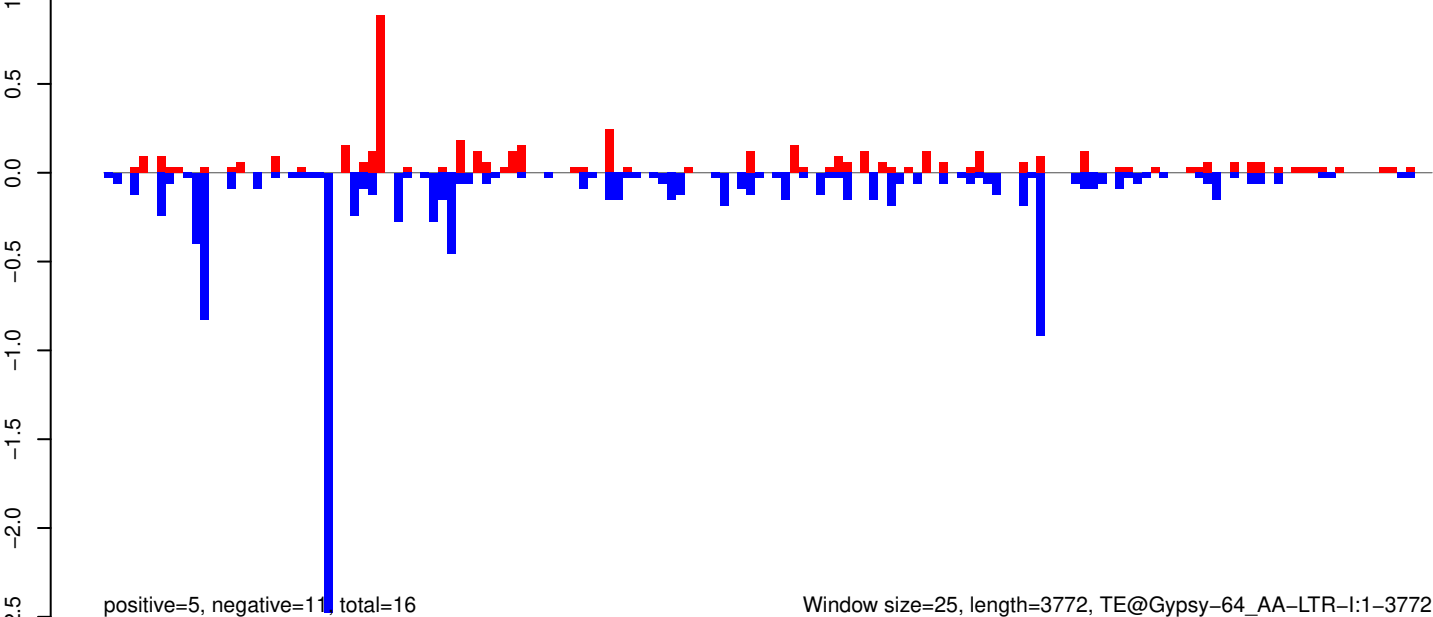

Window size=25, length=3772, TE@Gypsy-64_AA-LTR-I:1-3772

0 1000 2000 3000

AeAeg_Whole_ZIKVdr_BM_RNA_GP.18_23.rep

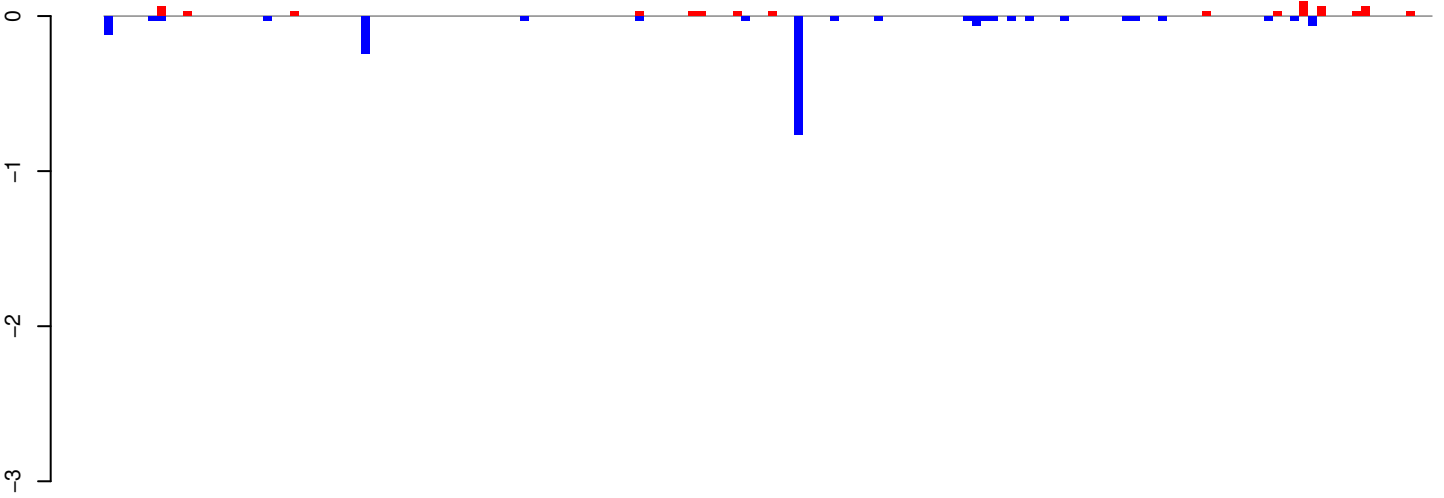

positive=1, negative=2, total=2

AeAeg_Whole_ZIKVdr_BM_RNA_GP.24_35.rep

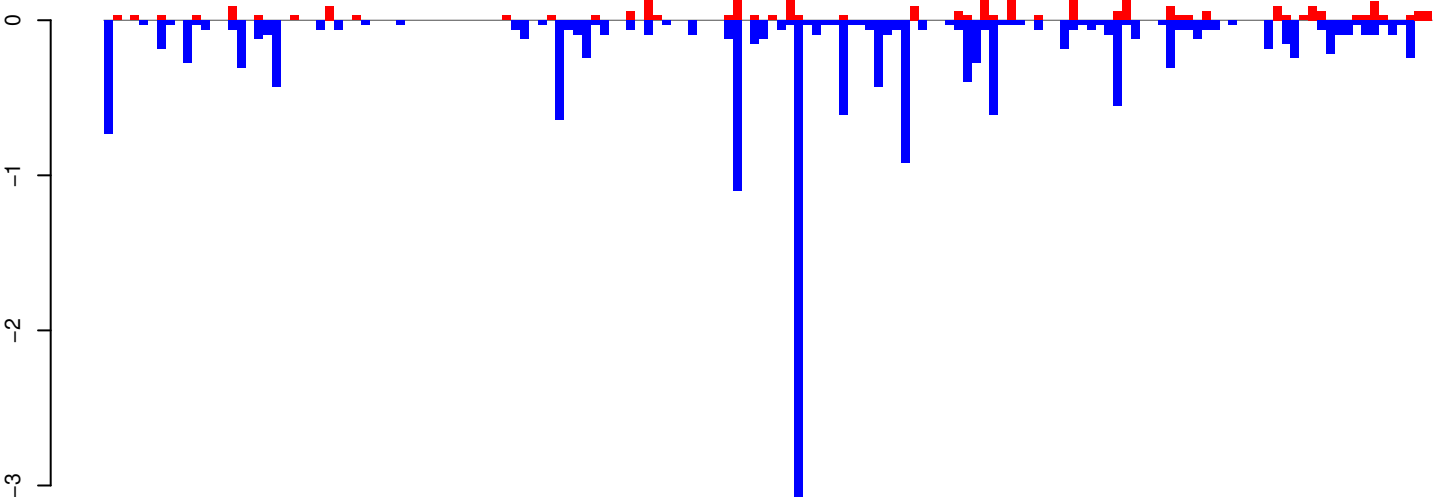

positive=3, negative=17, total=20

AeAeg_Whole_ZIKVdr_BM_RNA_GP.rep

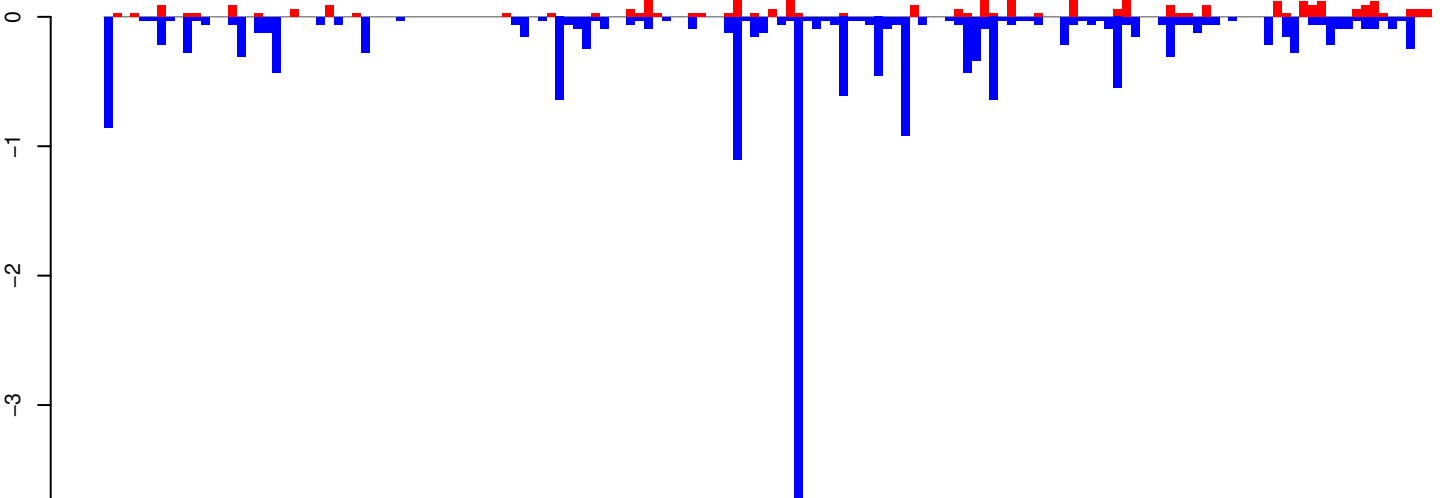

positive=4, negative=19, total=23

Window size=25, length=3739, TE@Gypsy-4_AA-LTR-I:1-3739

0 1000 2000 3000

AeAeg_Whole_ZIKVdr_BM_RNA_GP.18_23.rep

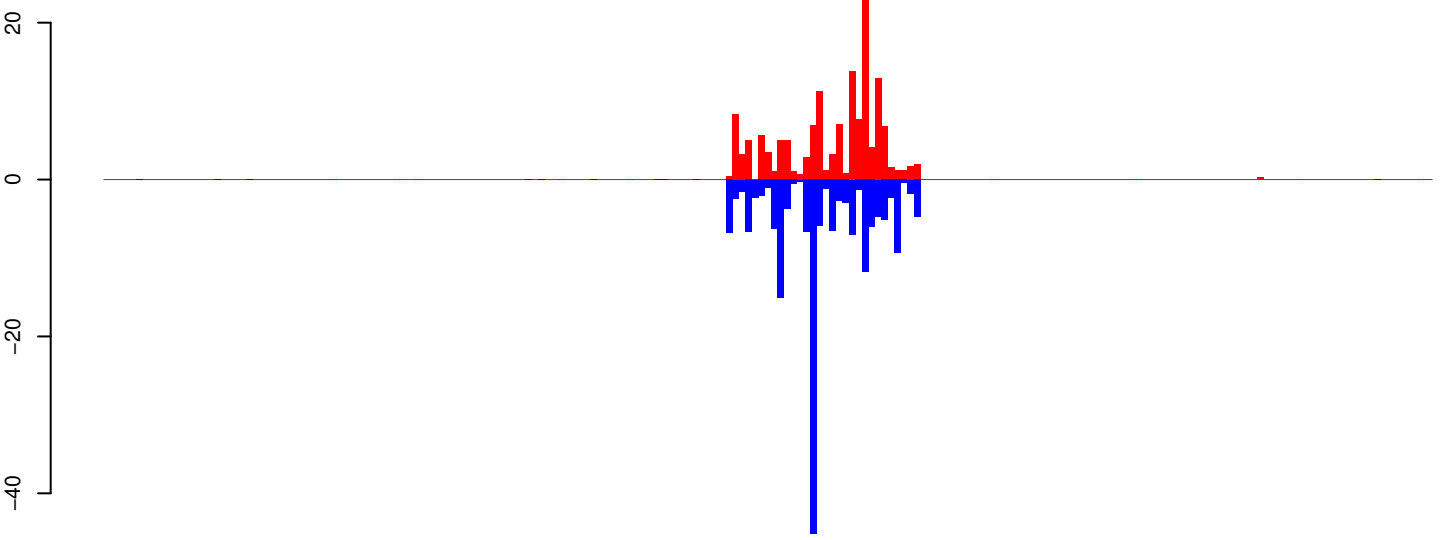

positive=151, negative=175, total=327

AeAeg_Whole_ZIKVdr_BM_RNA_GP.24_35.rep

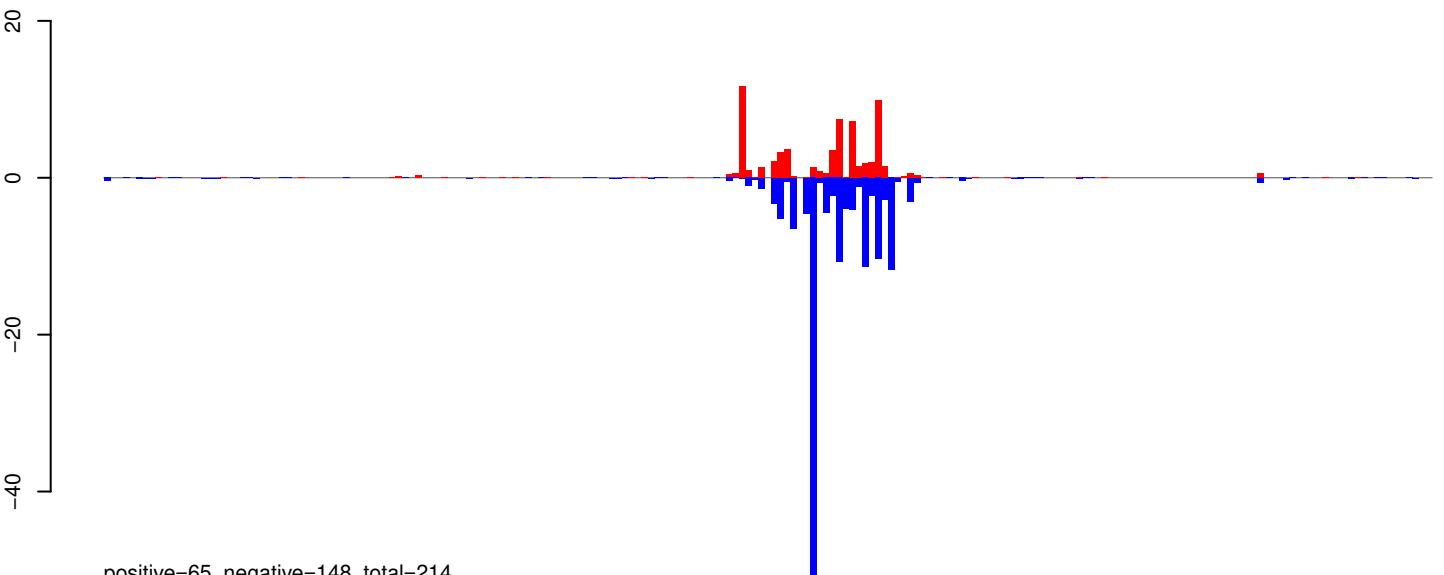

positive=65, negative=148, total=214

AeAeg_Whole_ZIKVdr_BM_RNA_GP.rep

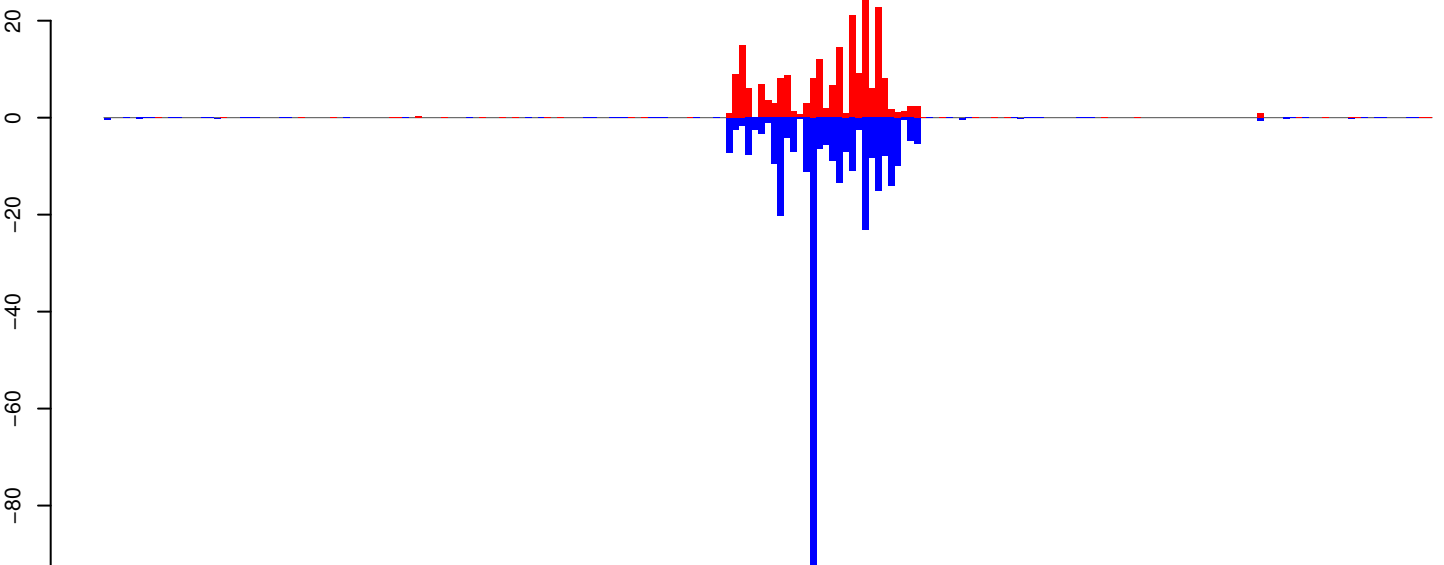

positive=217, negative=324, total=540

Window size=25, length=5118, TE@Copia-107_AA-LTR-I:1-5118

0 1000 2000 3000 4000 5000

AeAeg_Whole_ZIKVdr_BM_RNA_GP.18_23.rep

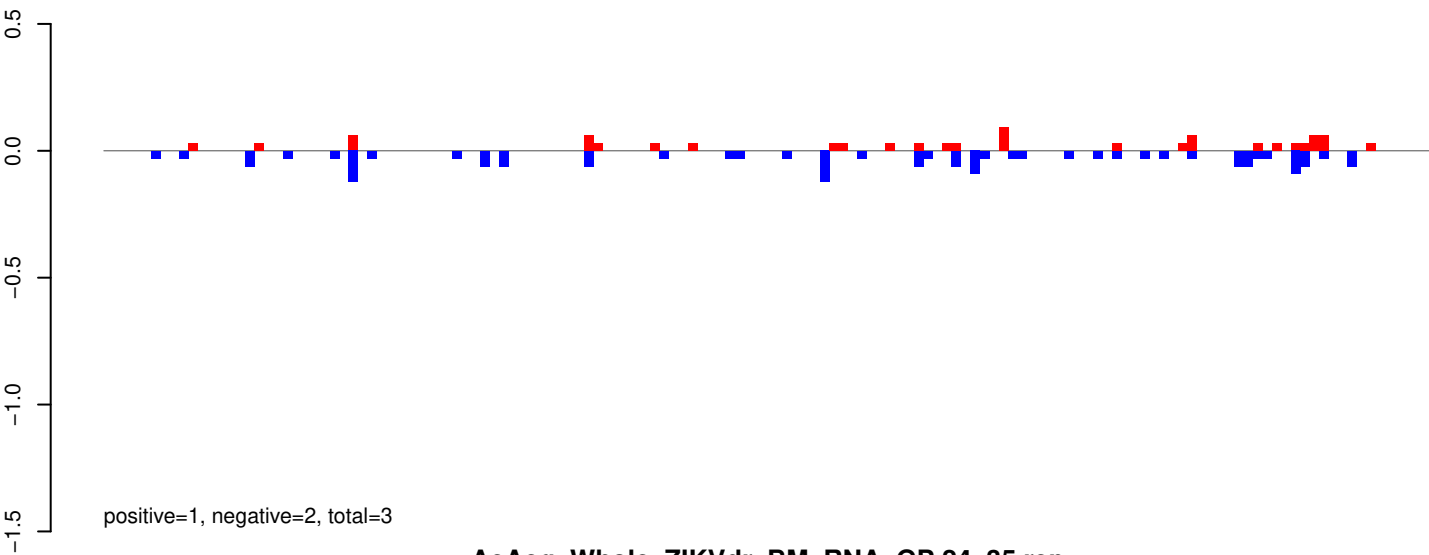

AeAeg_Whole_ZIKVdr_BM_RNA_GP.24_35.rep

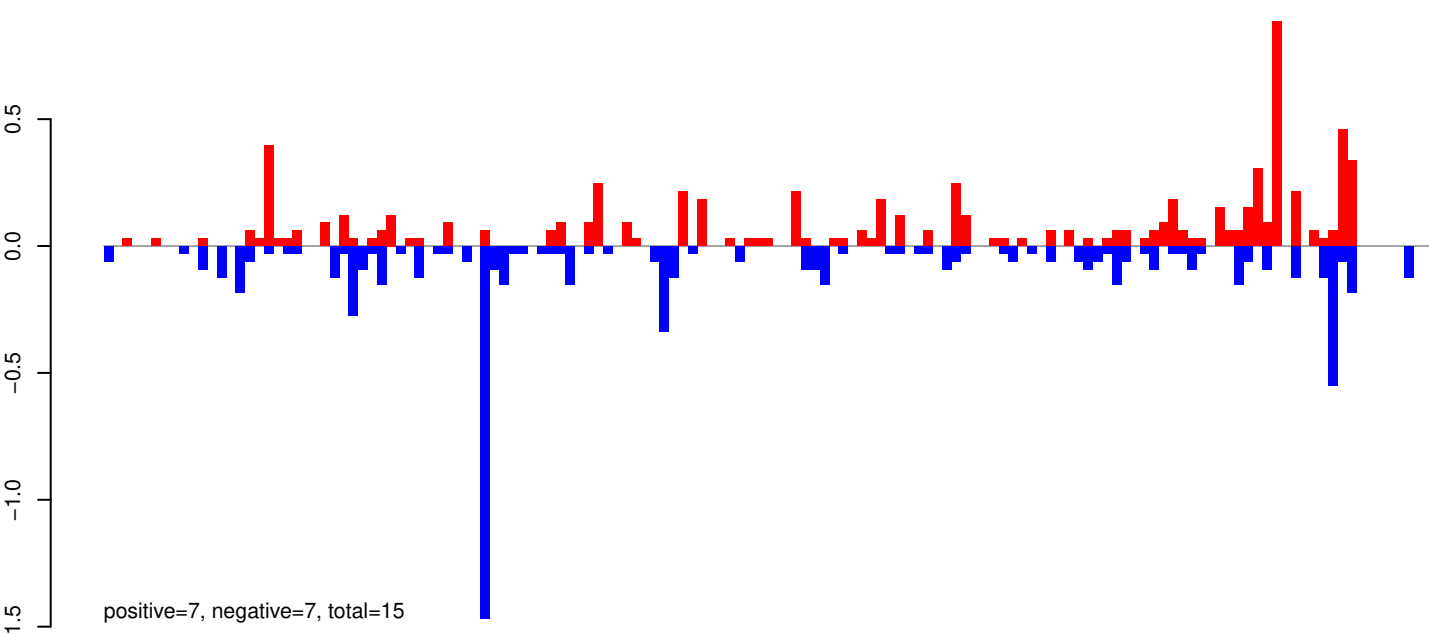

AeAeg_Whole_ZIKVdr_BM_RNA_GP.rep

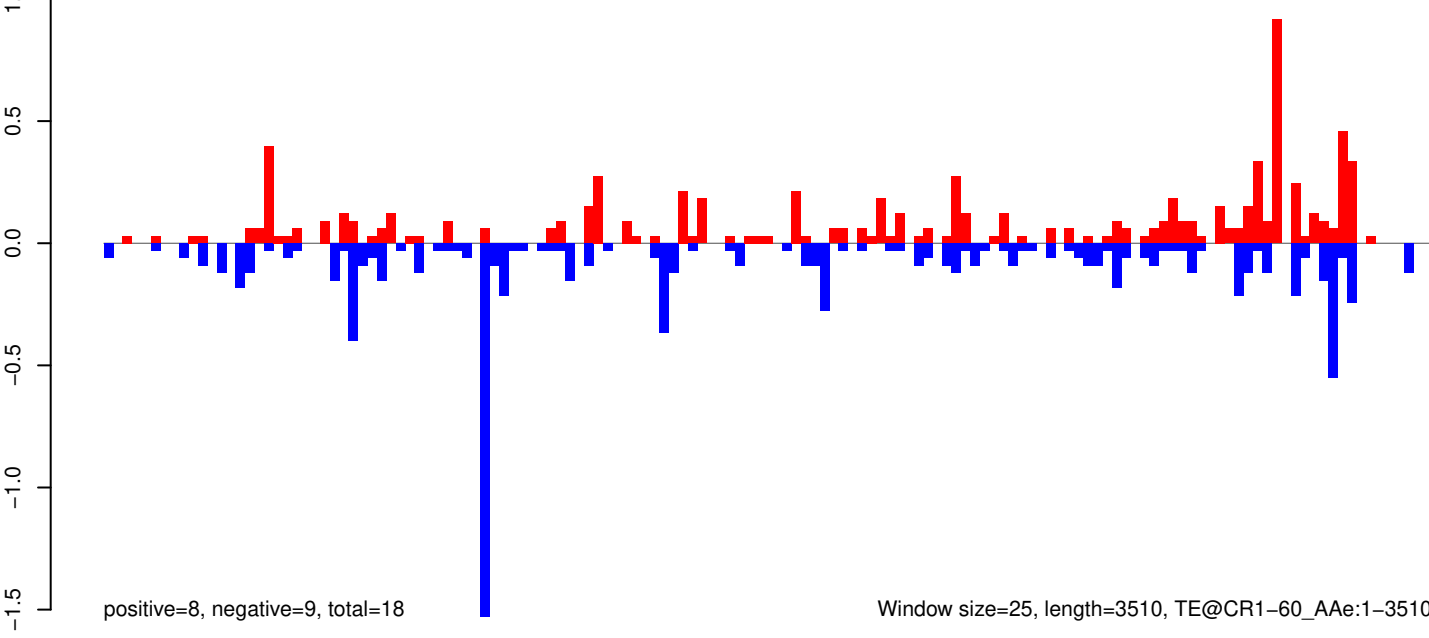

Window size=25, length=3510, TE@CR1-60_A Ae:1-3510

0 500 1000 1500 2000 2500 3000 3500

AeAeg_Whole_ZIKVdr_BM_RNA_GP.18_23.rep

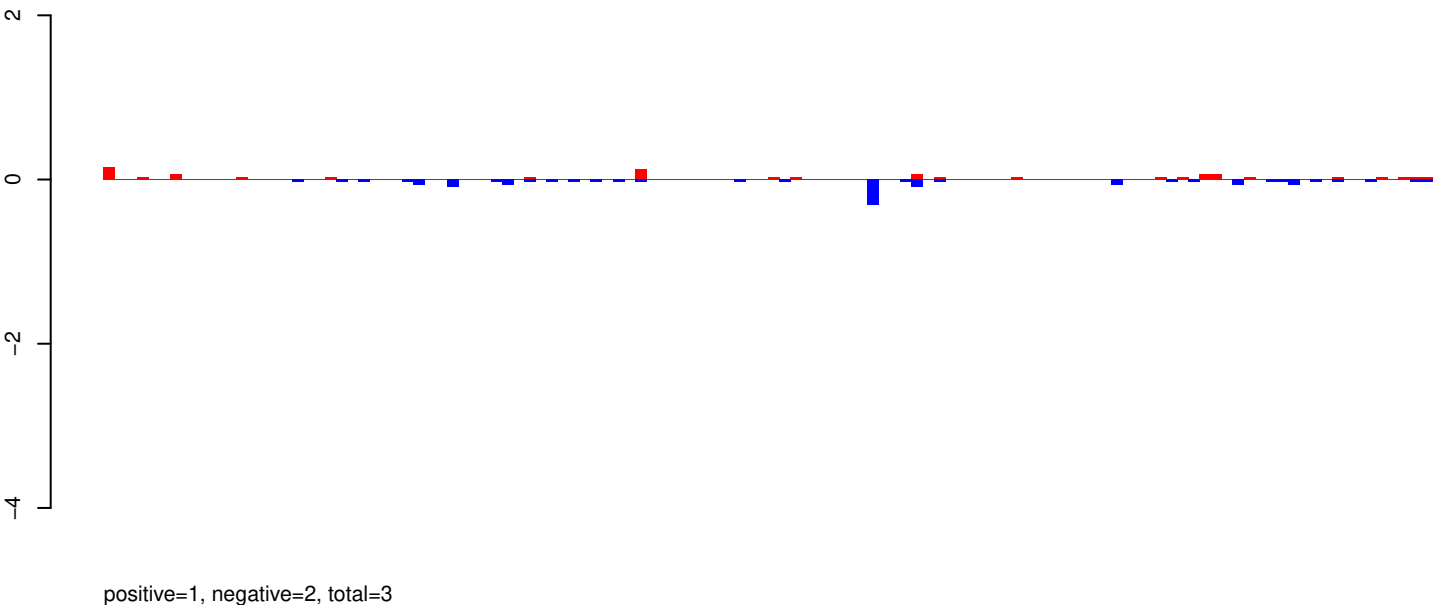

AeAeg_Whole_ZIKVdr_BM_RNA_GP.24_35.rep

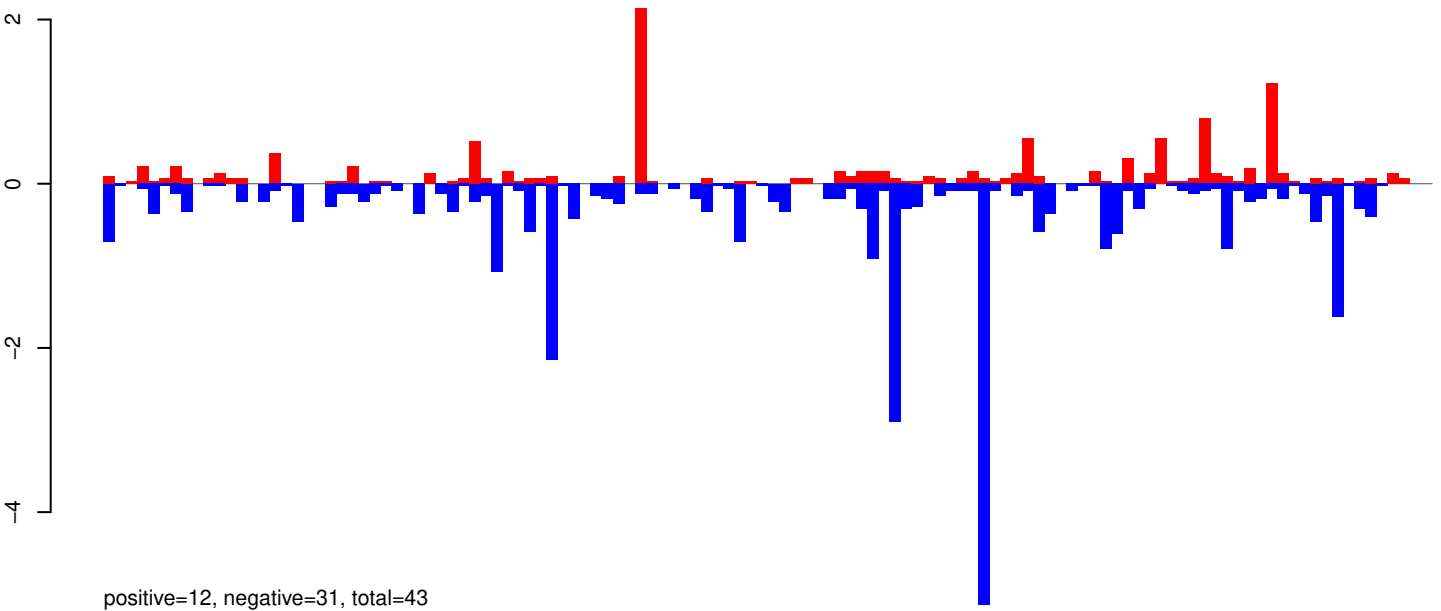

AeAeg_Whole_ZIKVdr_BM_RNA_GP.rep

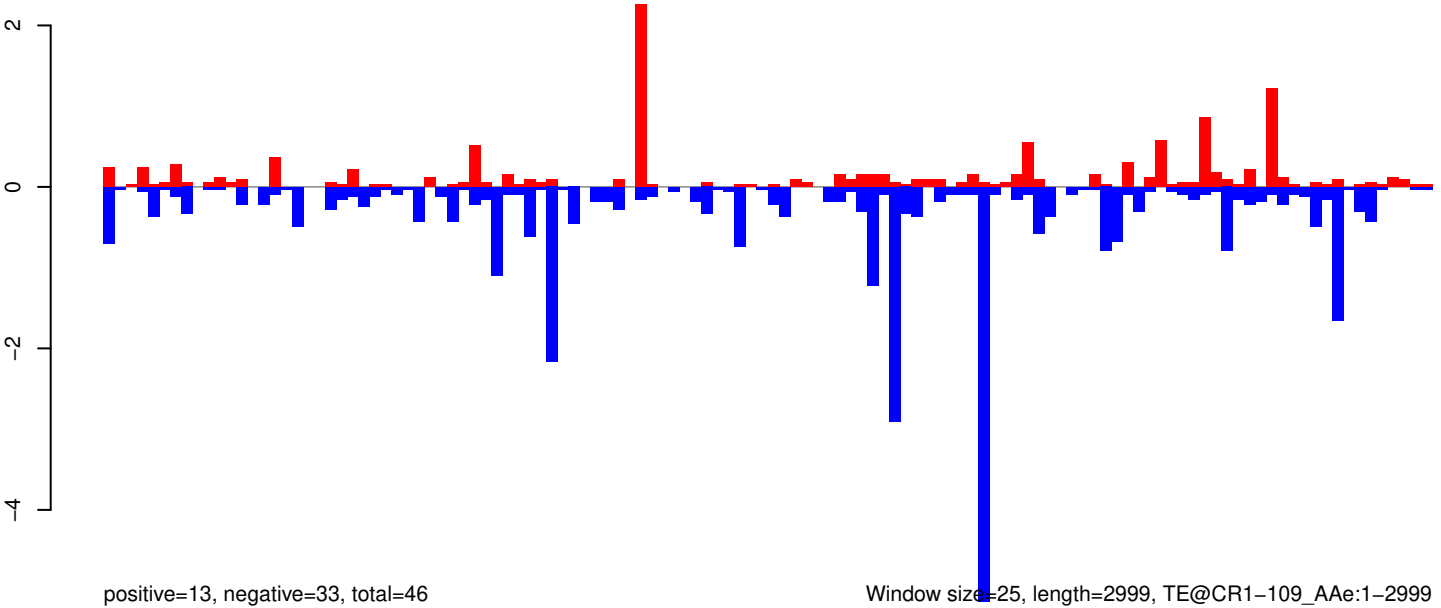

AeAeg_Whole_ZIKVdr_BM_RNA_GP.18_23.rep

positive=1, negative=3, total=4

AeAeg_Whole_ZIKVdr_BM_RNA_GP.24_35.rep

positive=2, negative=6, total=8

AeAeg_Whole_ZIKVdr_BM_RNA_GP.rep

positive=3, negative=9, total=12

Window size=25, length=7156, TE@BEL-222_AA-LTR-I:1-7156

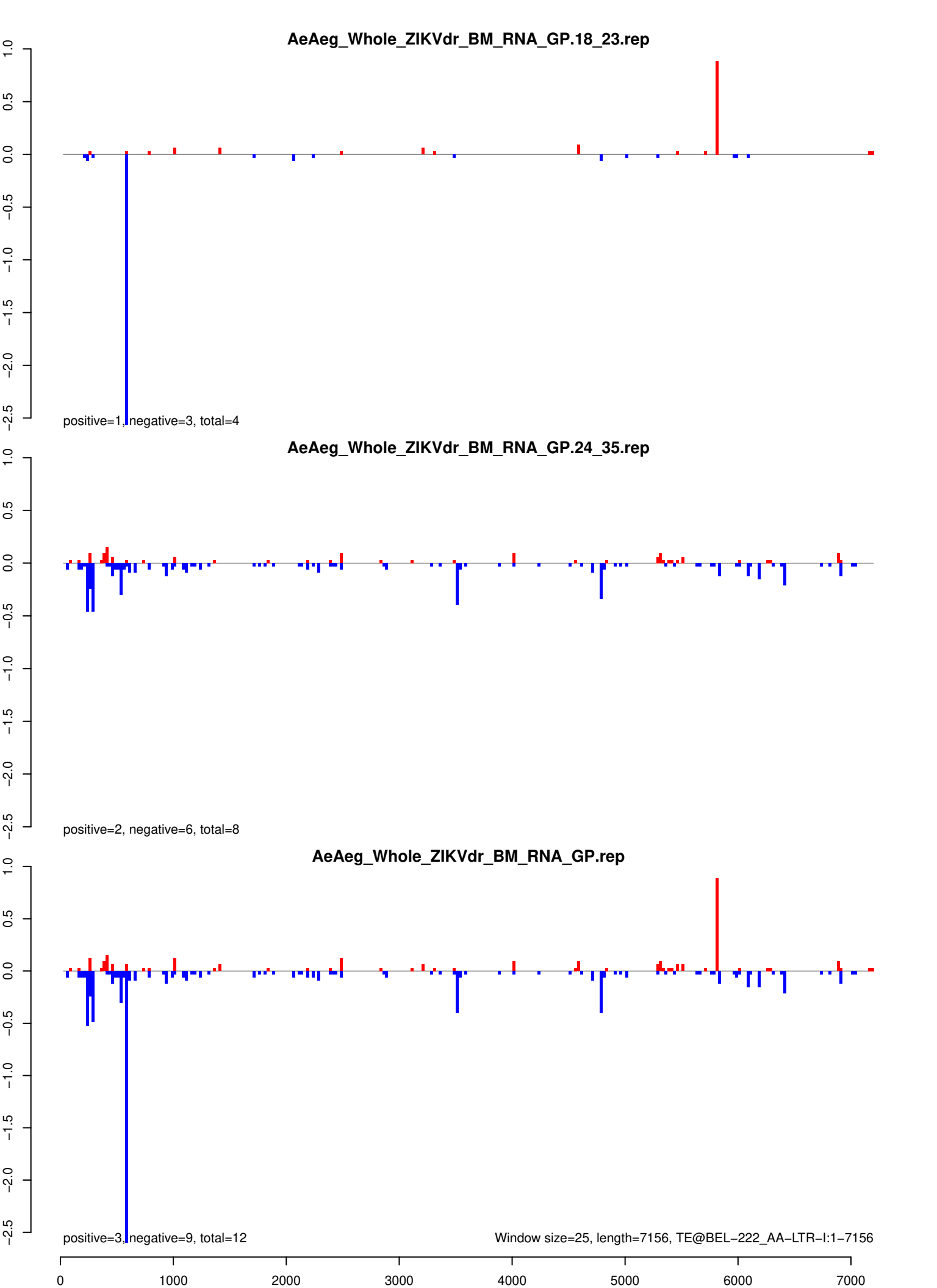

AeAeg_Whole_ZIKVdr_BM_RNA_GP.18_23.rep

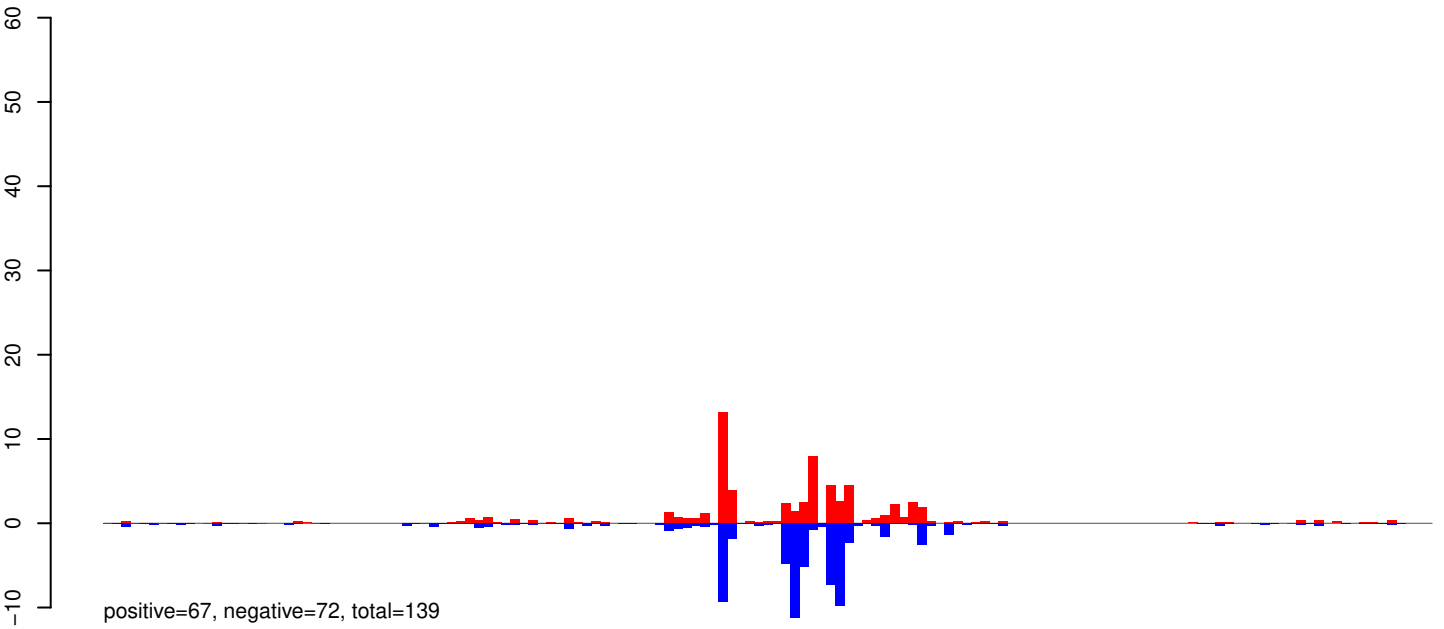

AeAeg_Whole_ZIKVdr_BM_RNA_GP.24_35.rep

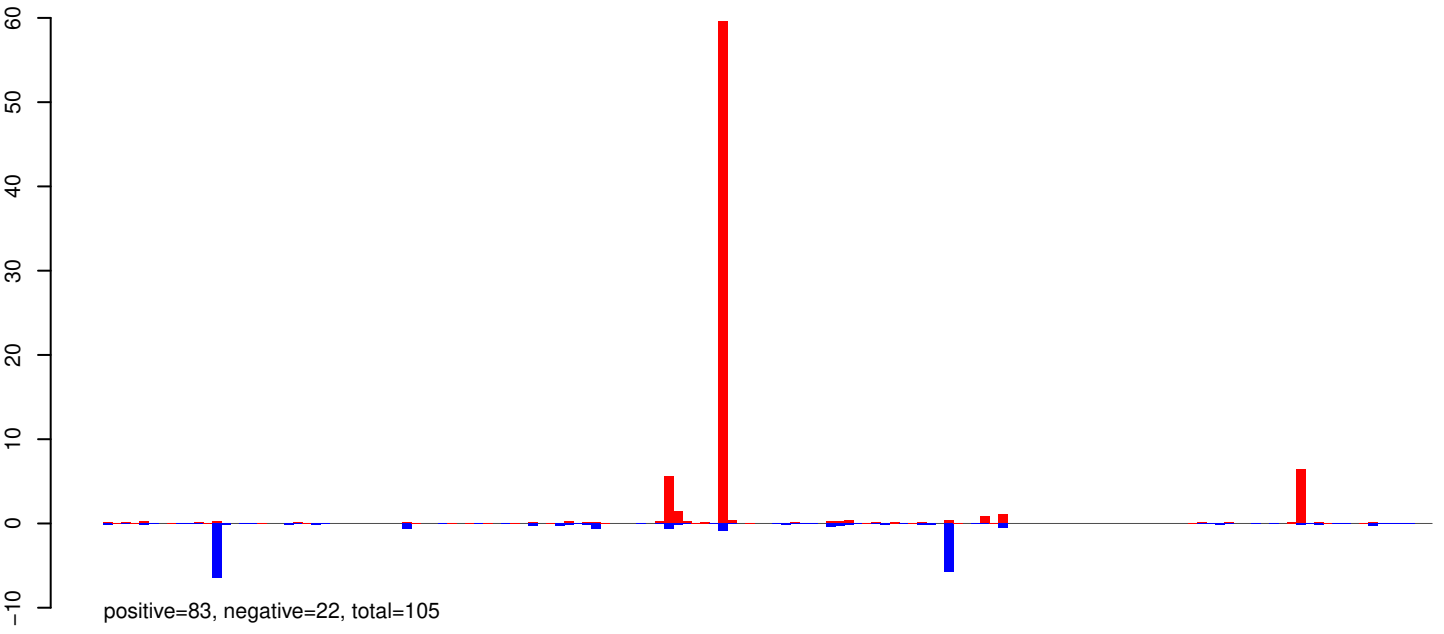

AeAeg_Whole_ZIKVdr_BM_RNA_GP.rep

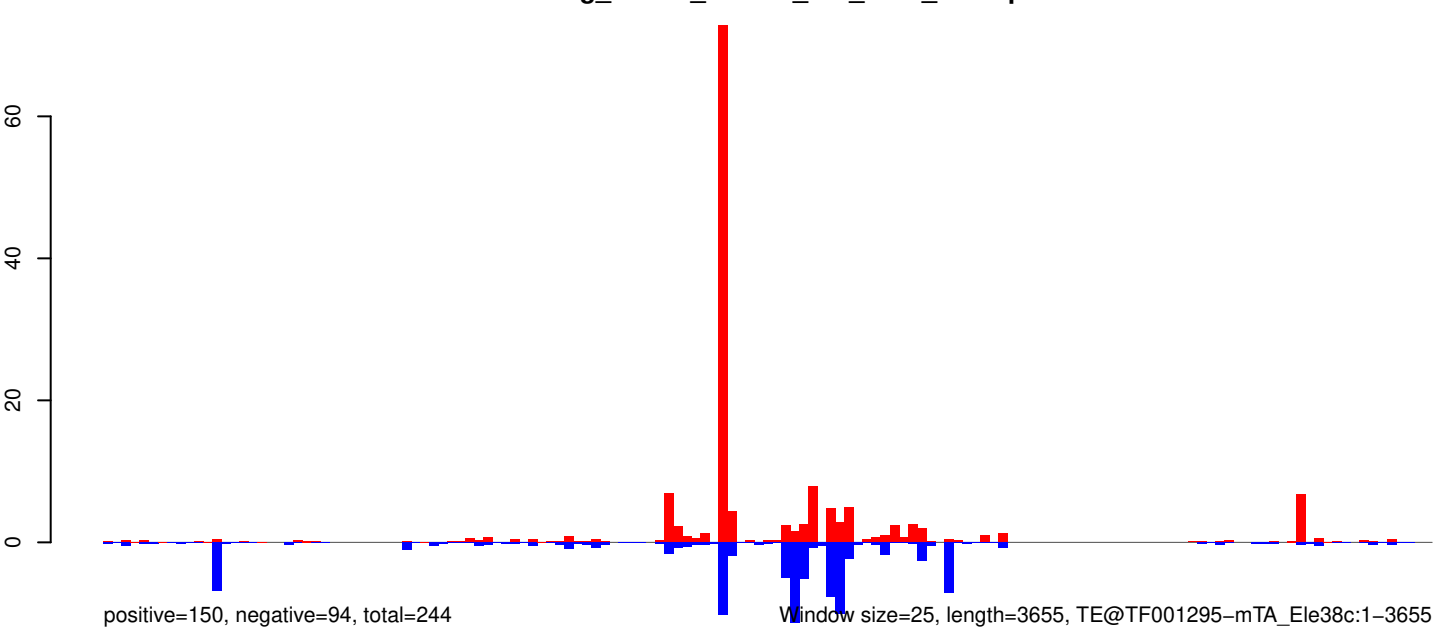

0 1000 2000 3000

AeAeg_Whole_ZIKVdr_BM_RNA_GP.18_23.rep

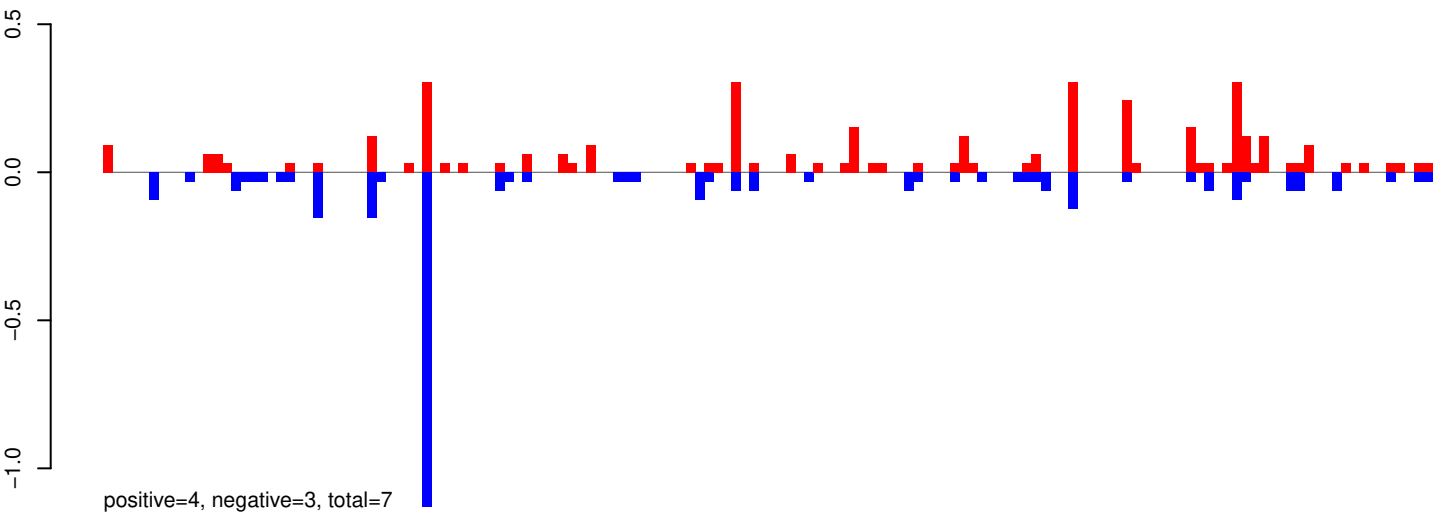

AeAeg_Whole_ZIKVdr_BM_RNA_GP.24_35.rep

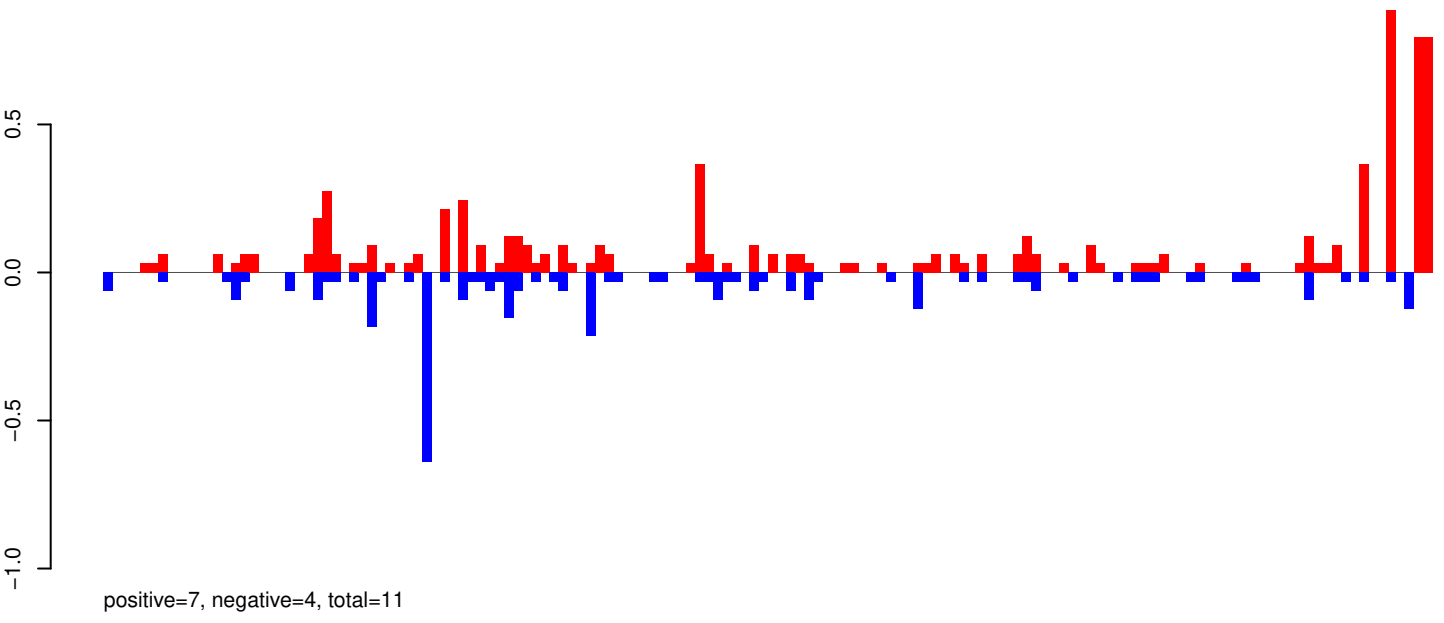

AeAeg_Whole_ZIKVdr_BM_RNA_GP.rep

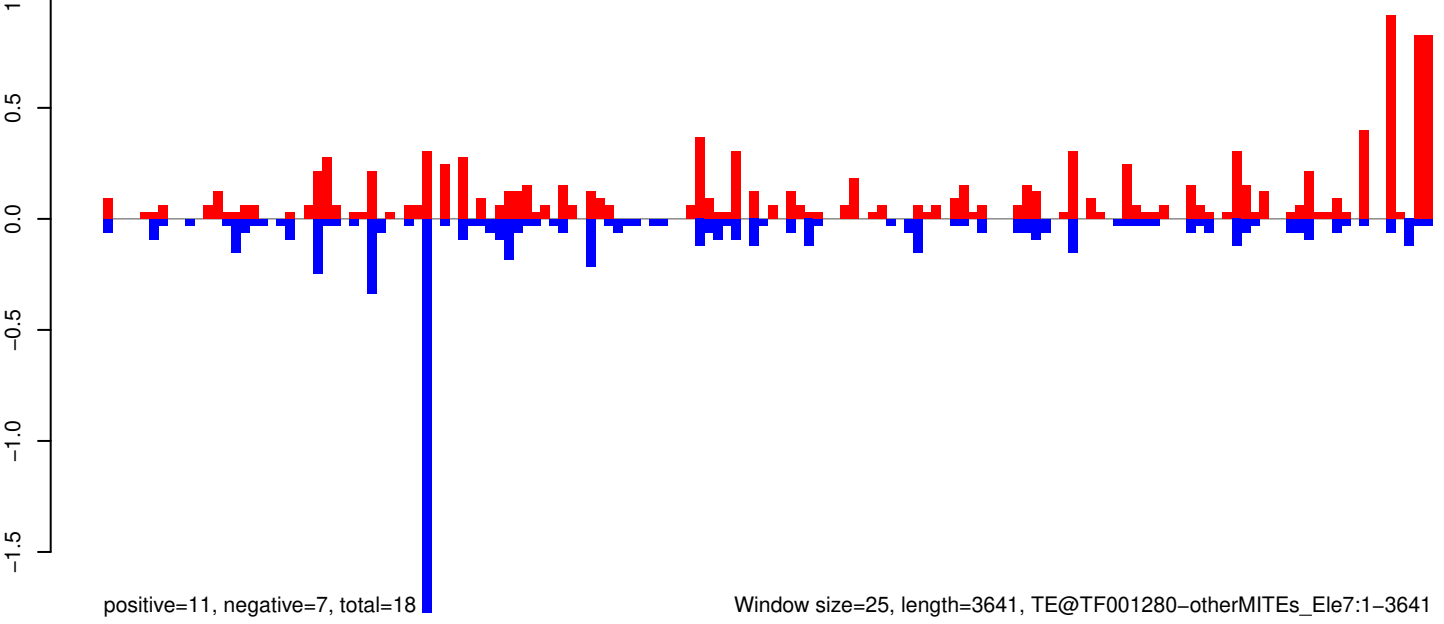

Window size=25, length=3641, TE@TF001280-otherMITEs_Ele7:1-3641

0 1000 2000 3000

AeAeg_Whole_ZIKVdr_BM_RNA_GP.18_23.rep

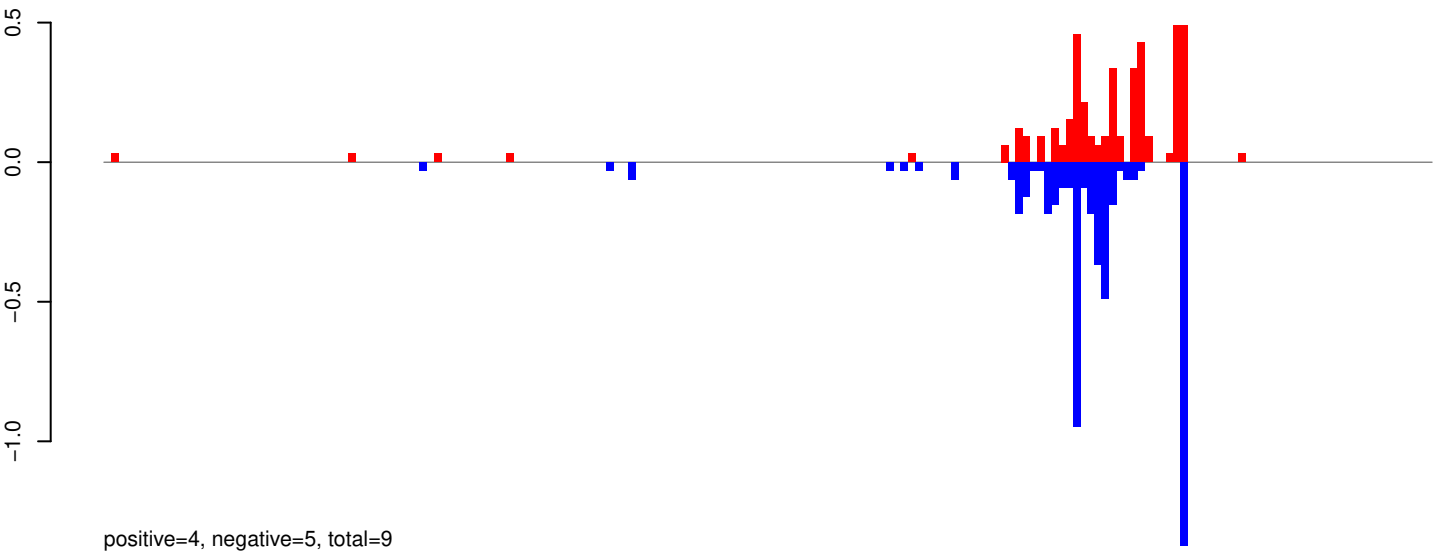

AeAeg_Whole_ZIKVdr_BM_RNA_GP.24_35.rep

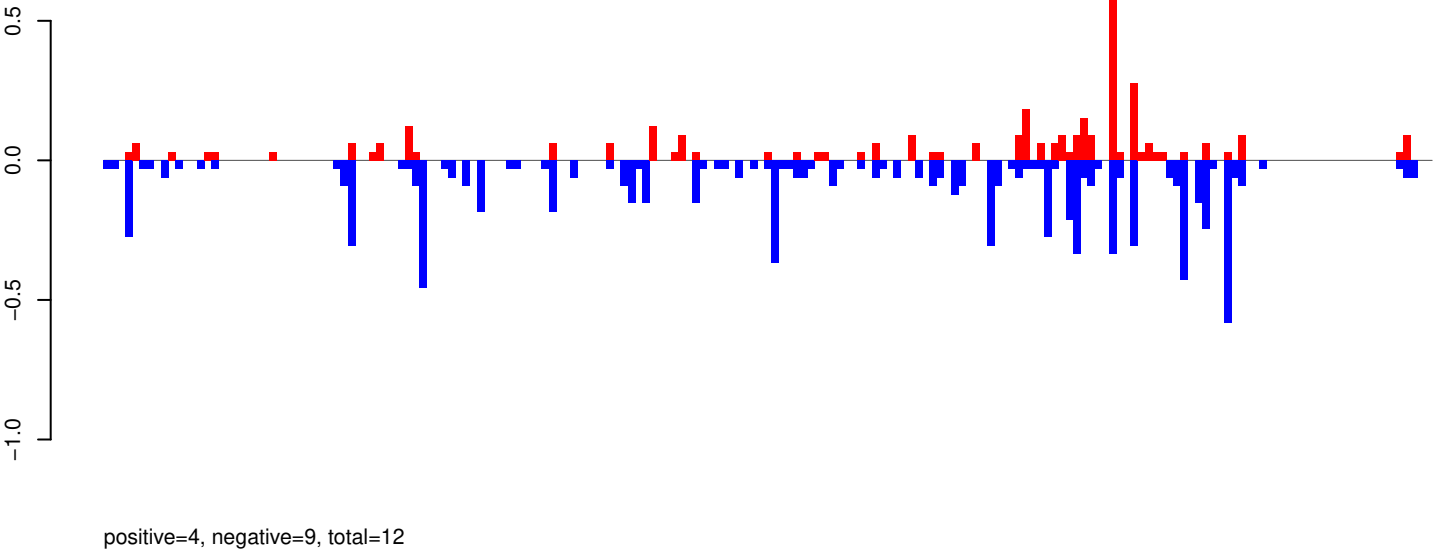

AeAeg_Whole_ZIKVdr_BM_RNA_GP.rep

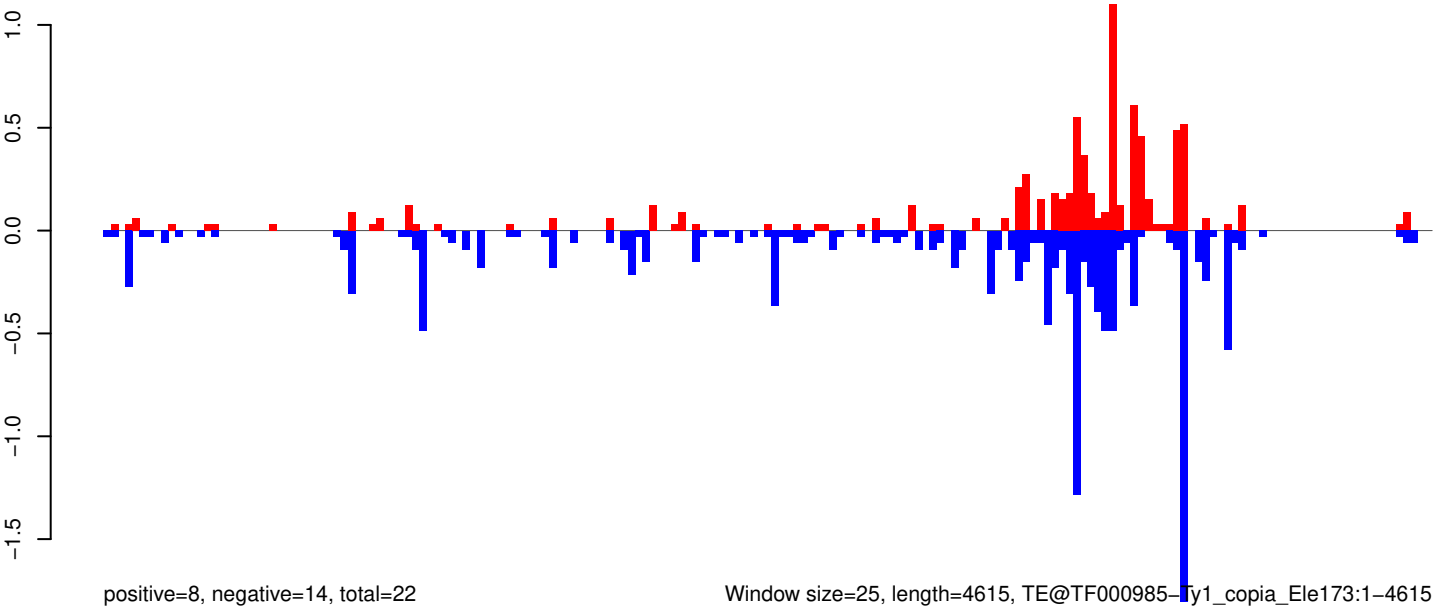

Window size=25, length=4615, TE@TF000985-Ty1_copia_Ele173:1-4615

0 1000 2000 3000 4000

AeAeg_Whole_ZIKVdr_BM_RNA_GP.18_23.rep

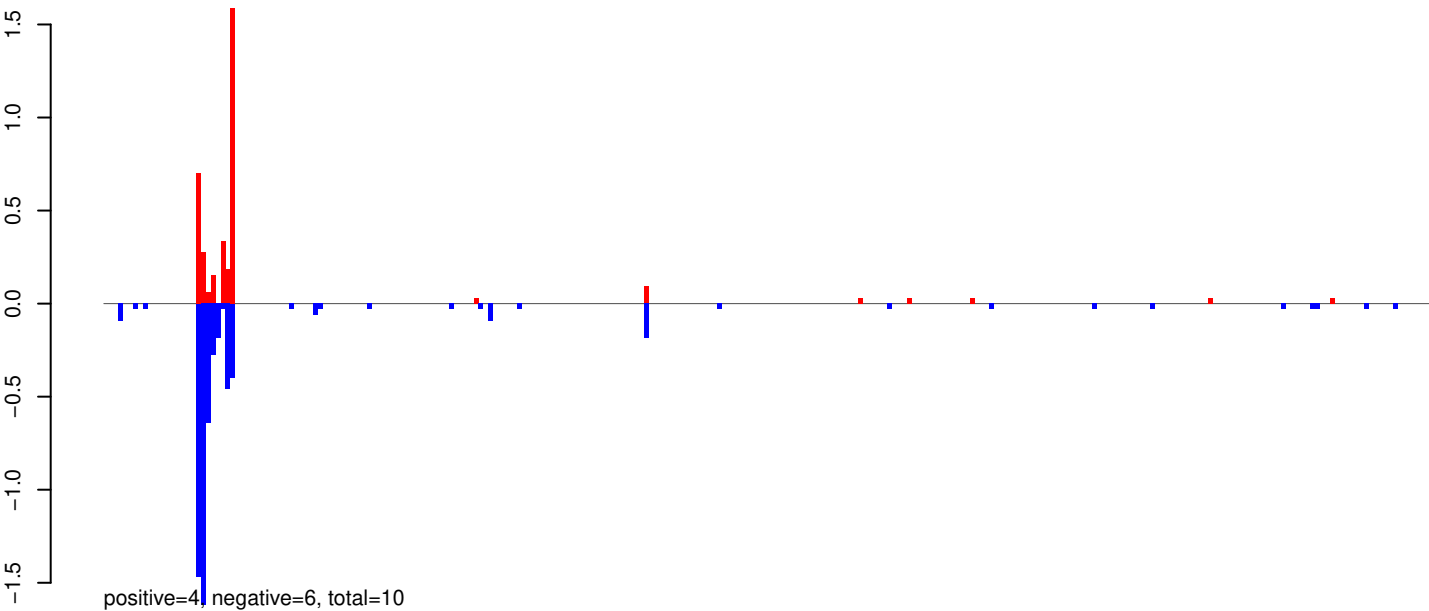

AeAeg_Whole_ZIKVdr_BM_RNA_GP.24_35.rep

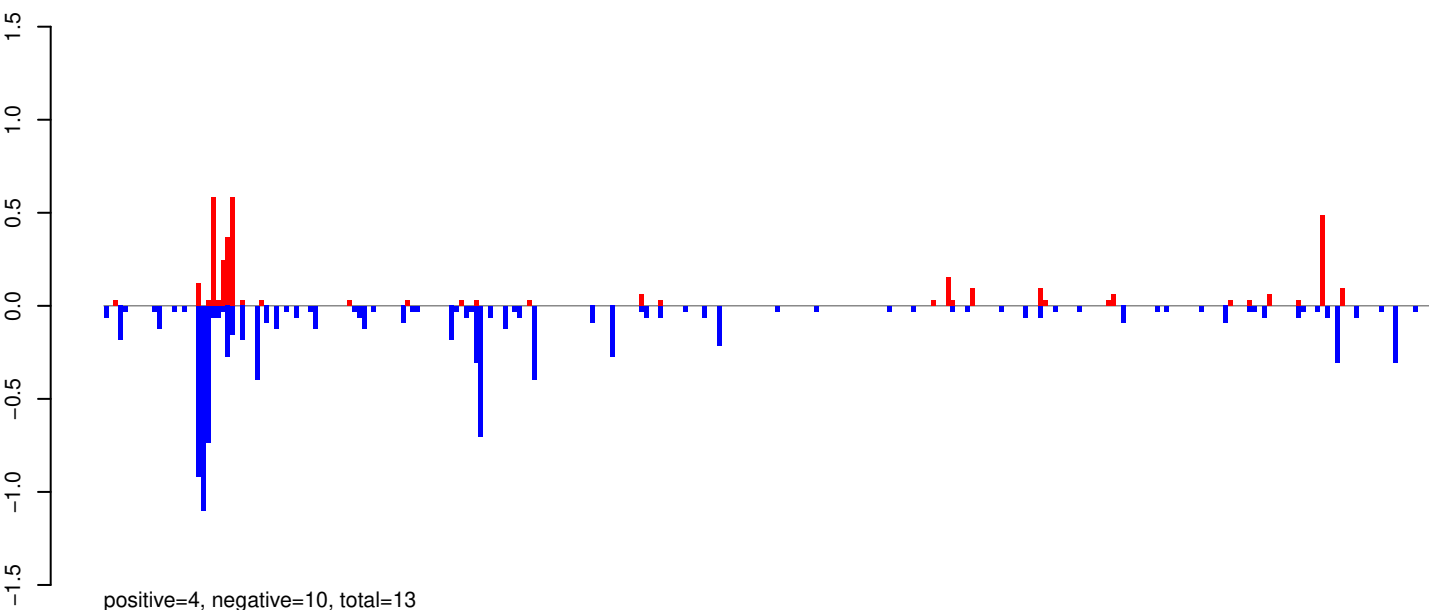

AeAeg_Whole_ZIKVdr_BM_RNA_GP.rep

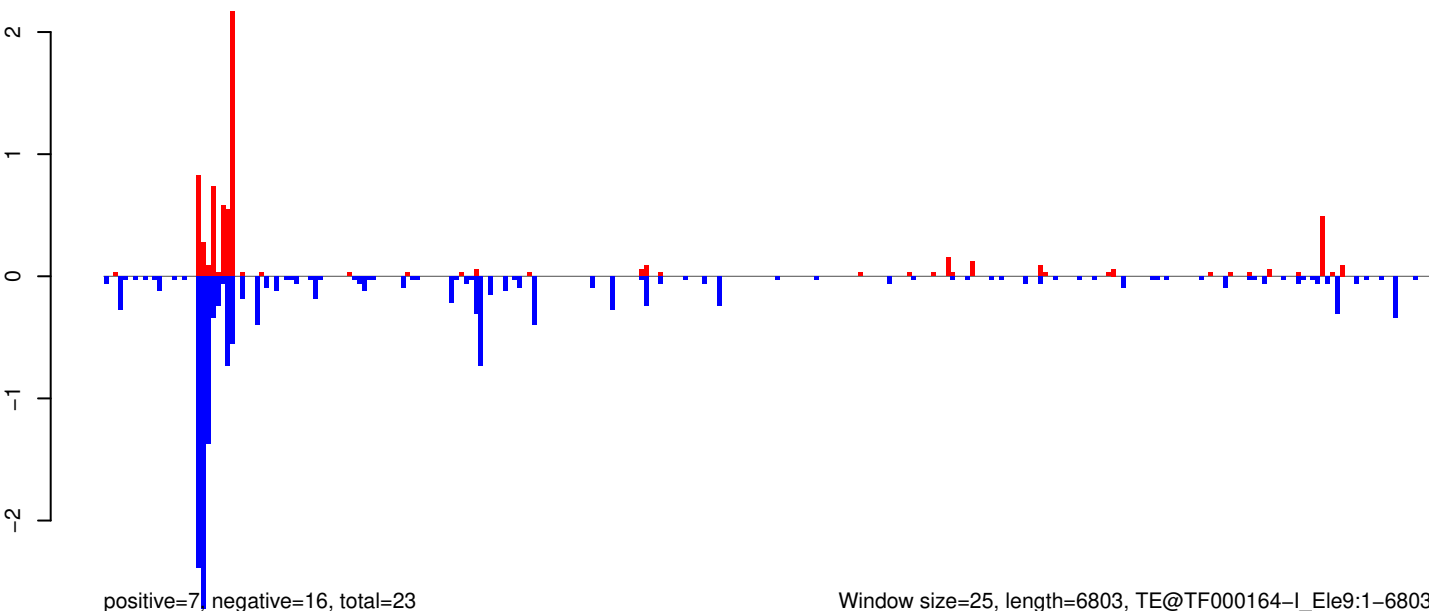

Window size=25, length=6803, TE@TF000164-l_Ele9:1-6803

0 1000 2000 3000 4000 5000 6000 7000

AeAeg_Whole_ZIKVdr_BM_RNA_GP.18_23.rep

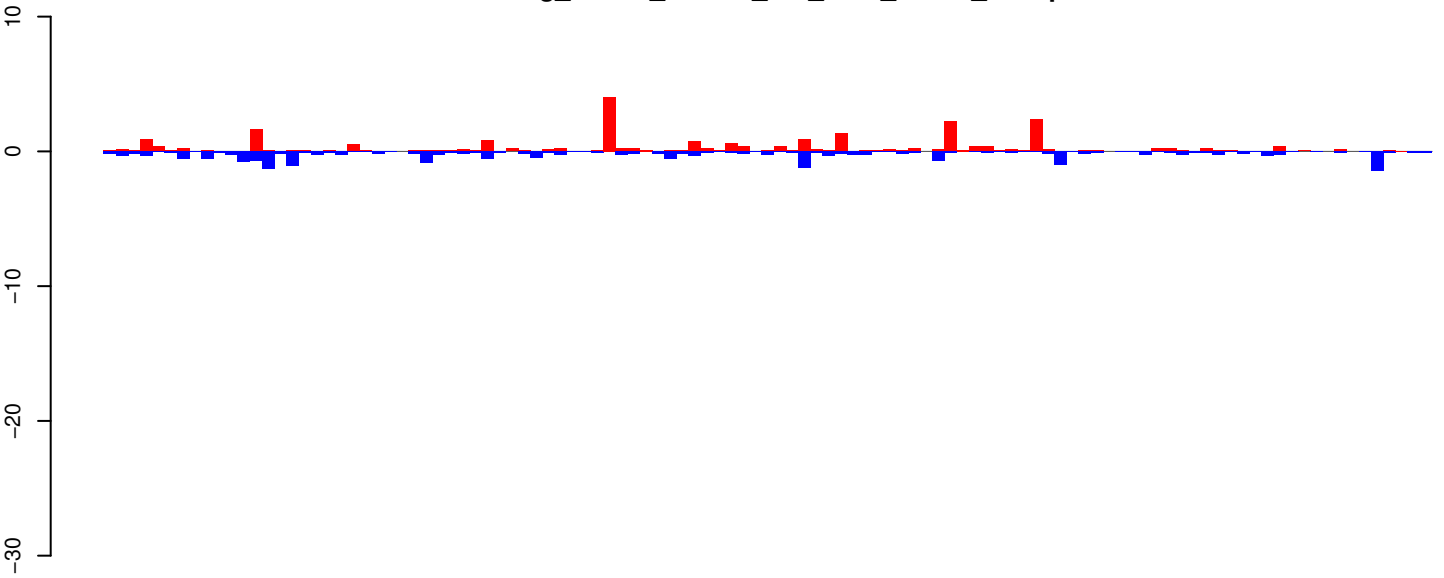

positive=26, negative=23, total=49

AeAeg_Whole_ZIKVdr_BM_RNA_GP.24_35.rep

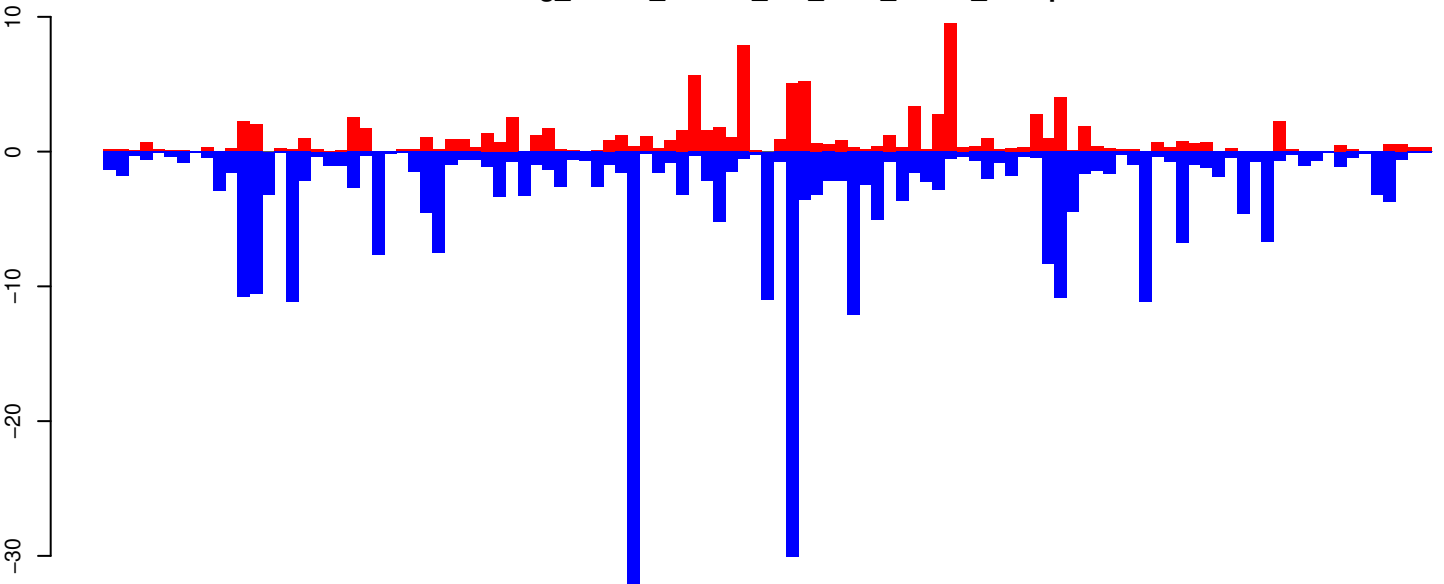

positive=103, negative=317, total=420

AeAeg_Whole_ZIKVdr_BM_RNA_GP.rep

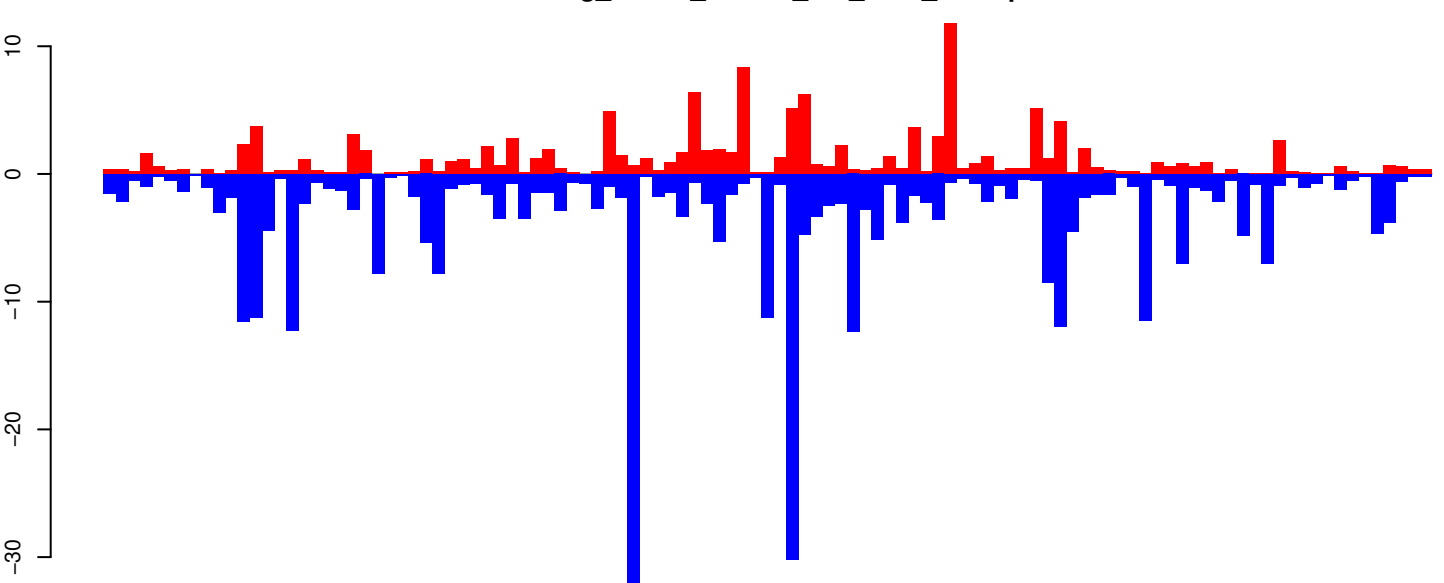

positive=129, negative=341, total=469

Window size=25, length=2706, TE@R=1387-UNKNOWN:1-2706

0 500 1000 1500 2000 2500

AeAeg_Whole_ZIKVdr_BM_RNA_GP.18_23.rep

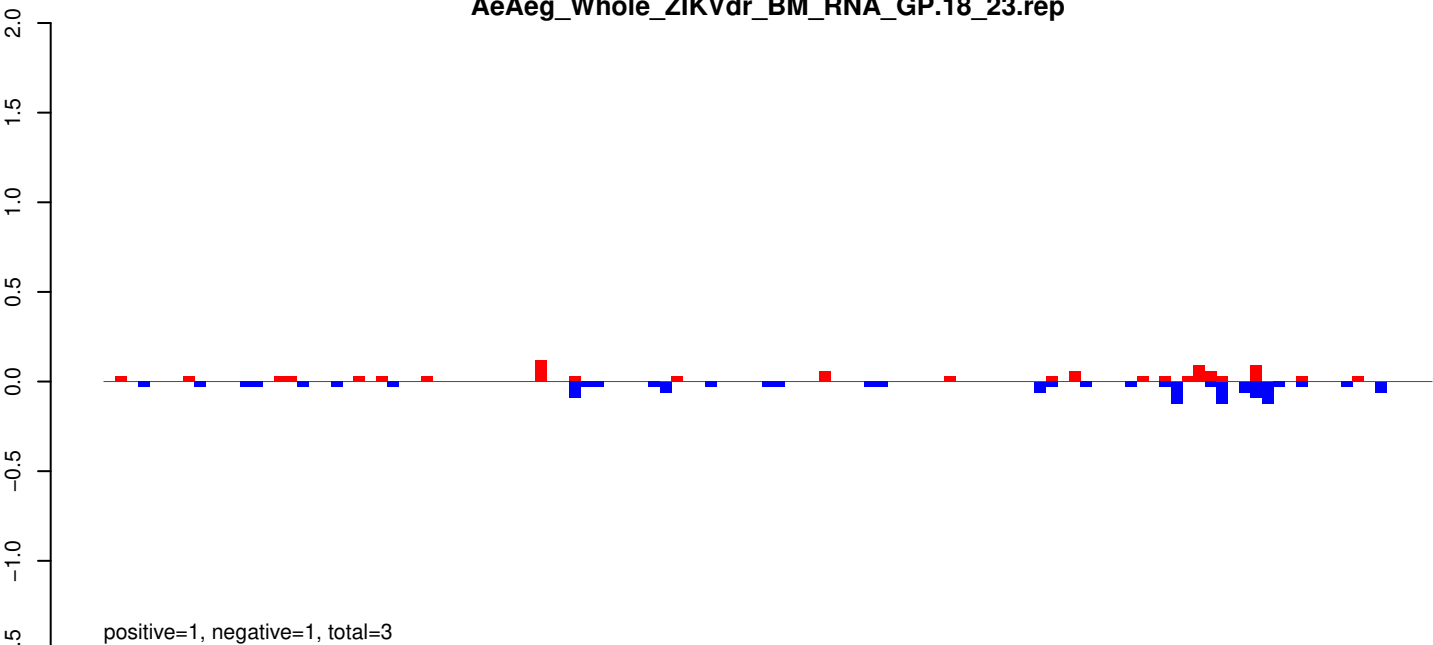

AeAeg_Whole_ZIKVdr_BM_RNA_GP.24_35.rep

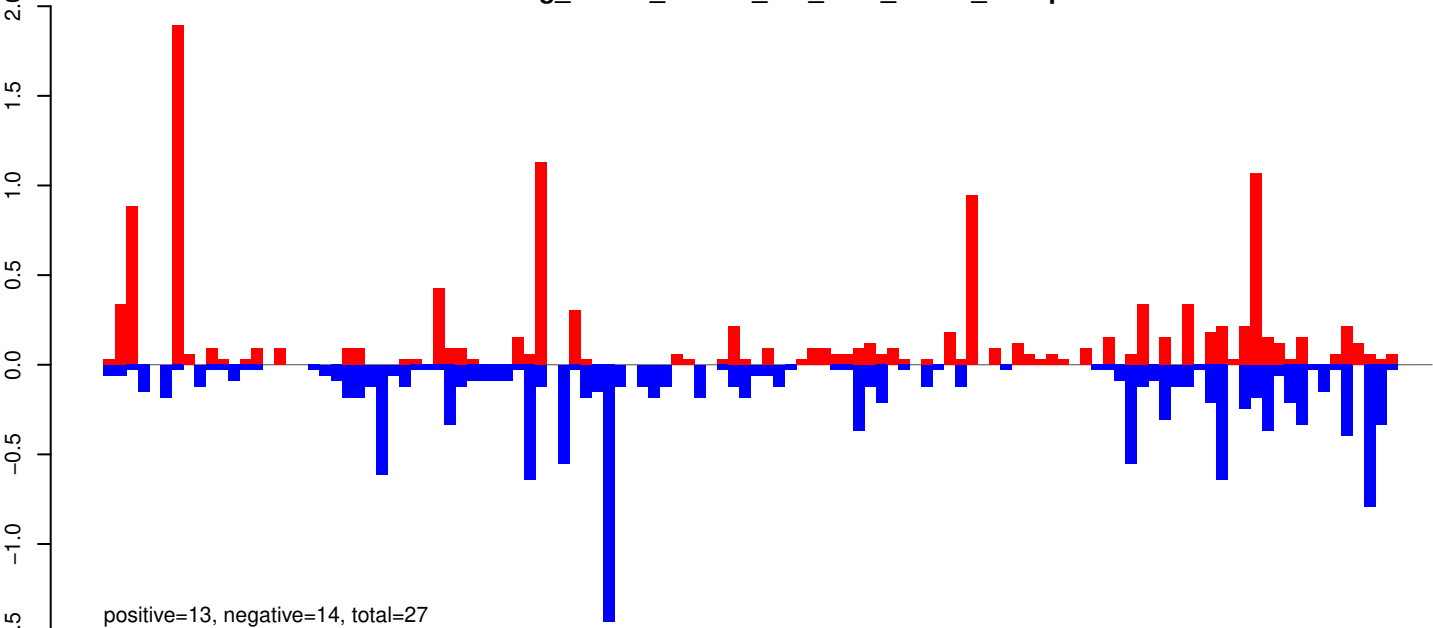

AeAeg_Whole_ZIKVdr_BM_RNA_GP.rep

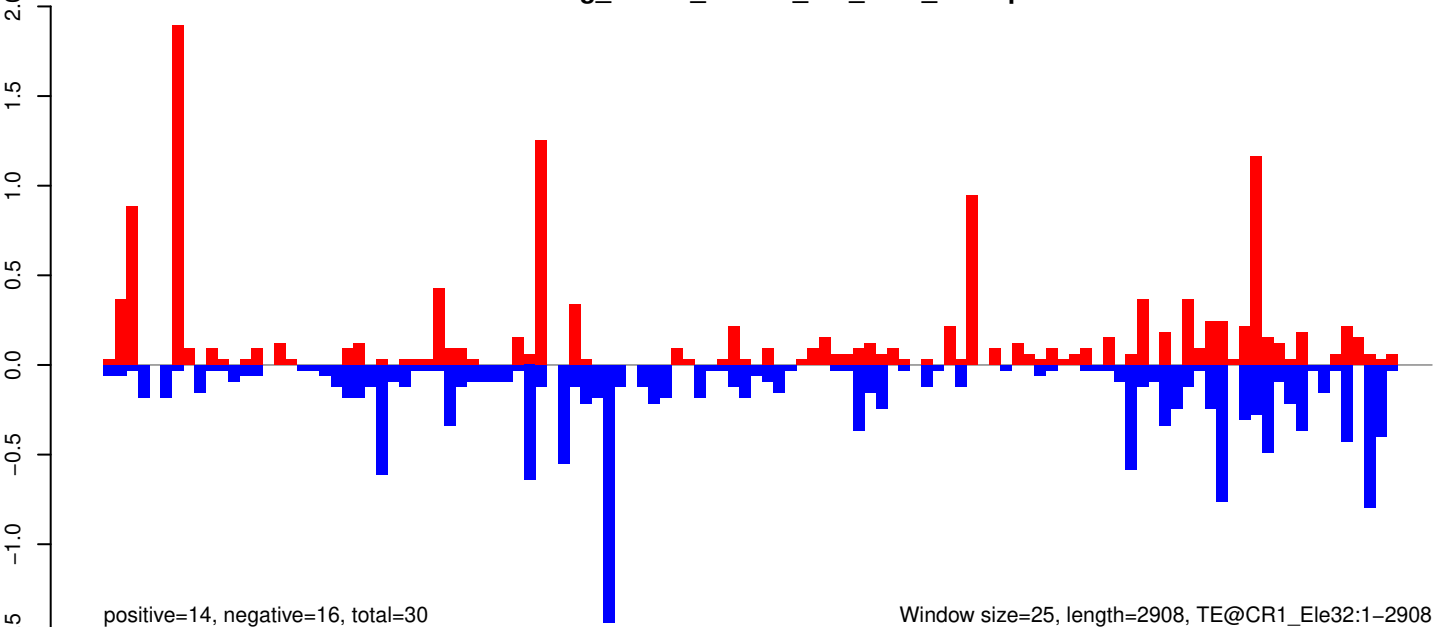

Window size=25, length=2908, TE@CR1_Ele32:1-2908

AeAeg_Whole_ZIKVdr_BM_RNA_GP.18_23.rep

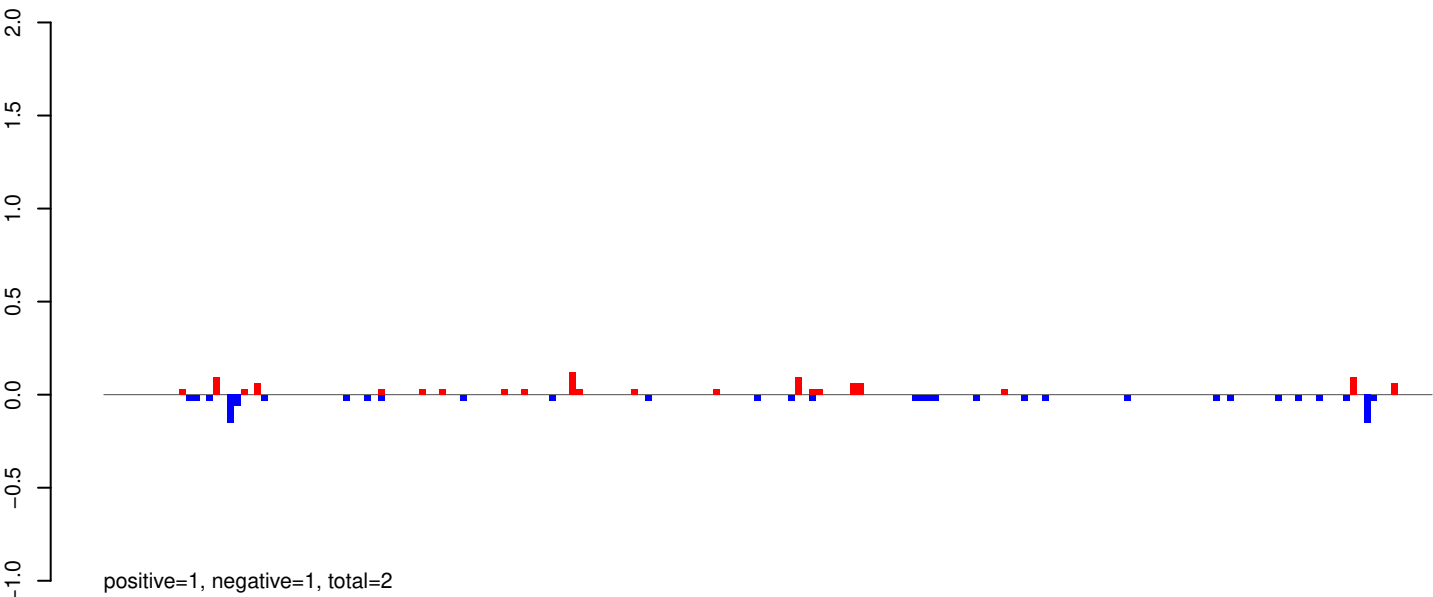

AeAeg_Whole_ZIKVdr_BM_RNA_GP.24_35.rep

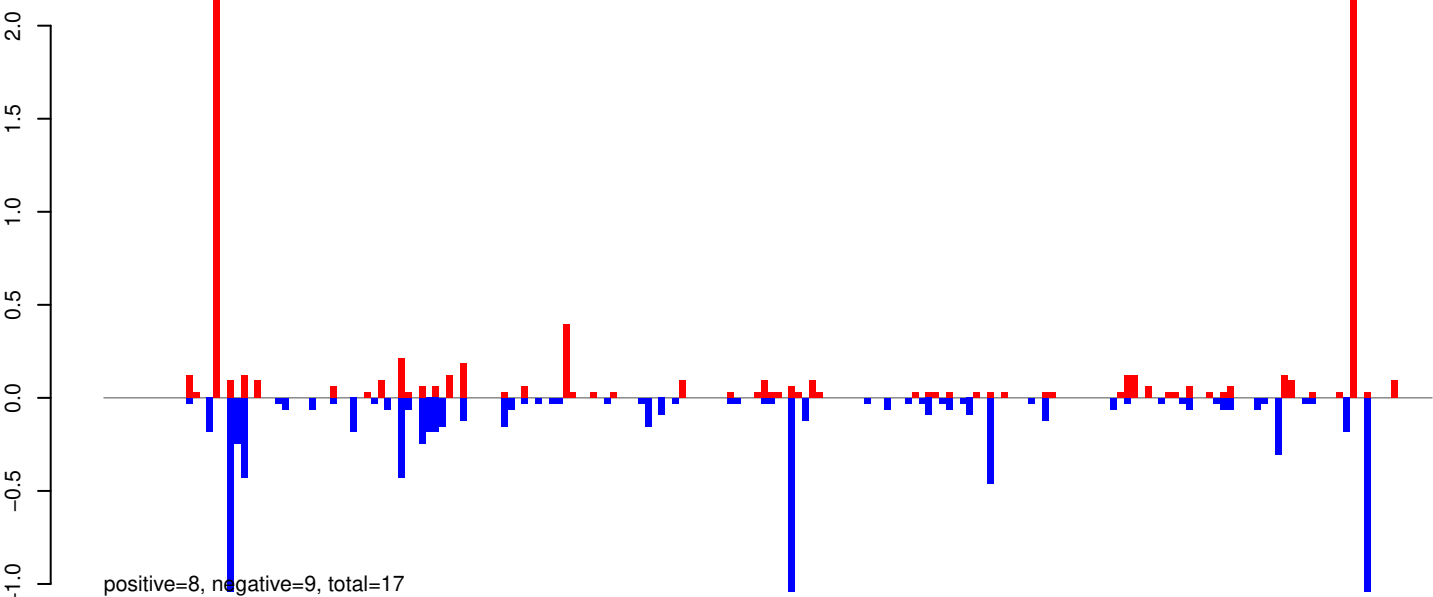

AeAeg_Whole_ZIKVdr_BM_RNA_GP.rep

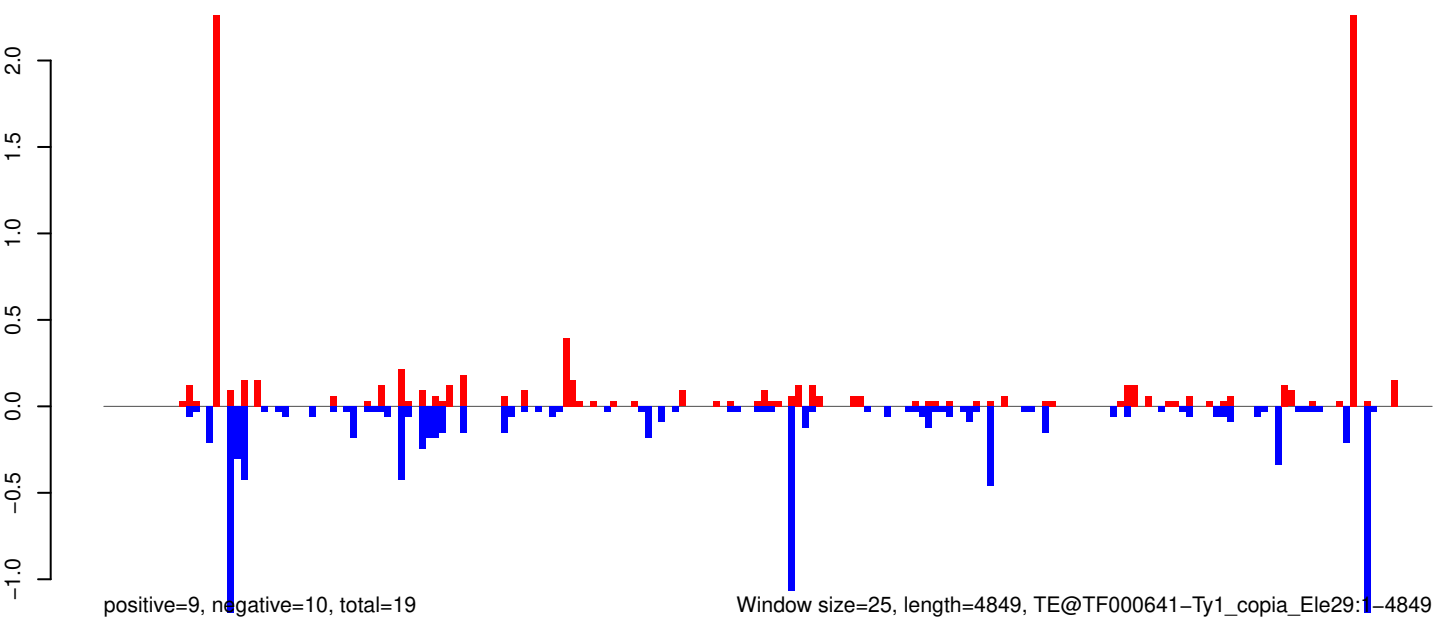

0 1000 2000 3000 4000 5000

AeAeg_Whole_ZIKVdr_BM_RNA_GP.18_23.rep

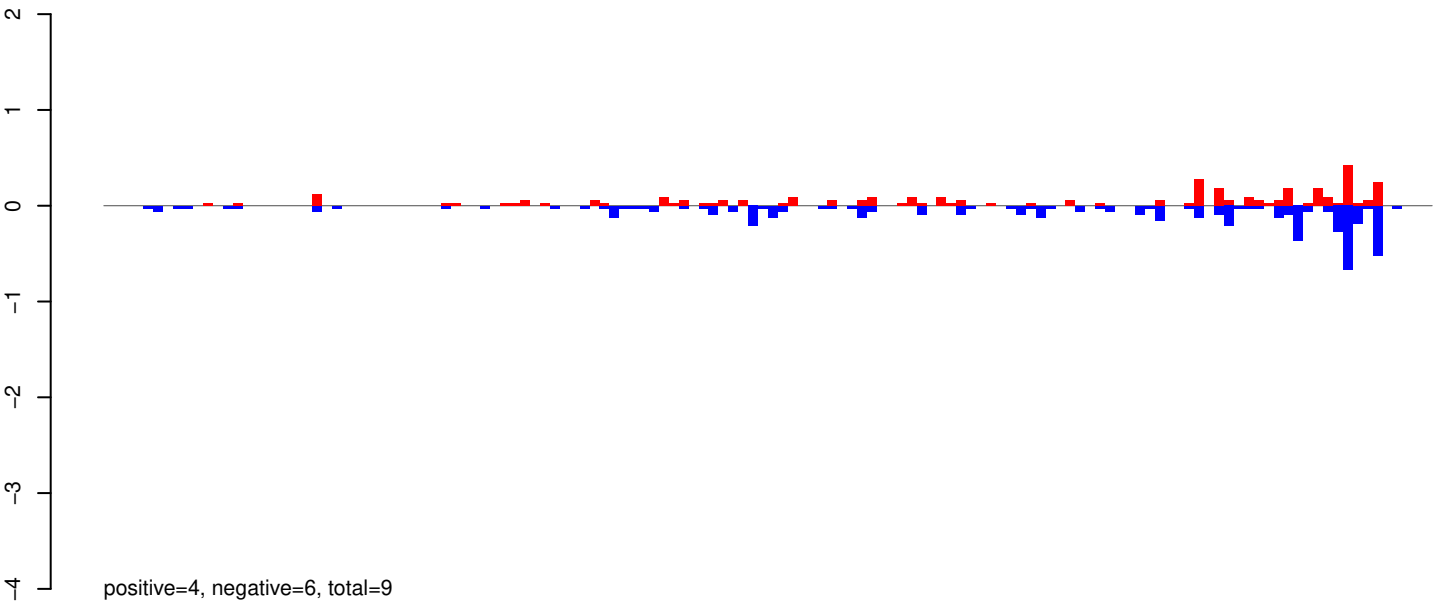

AeAeg_Whole_ZIKVdr_BM_RNA_GP.24_35.rep

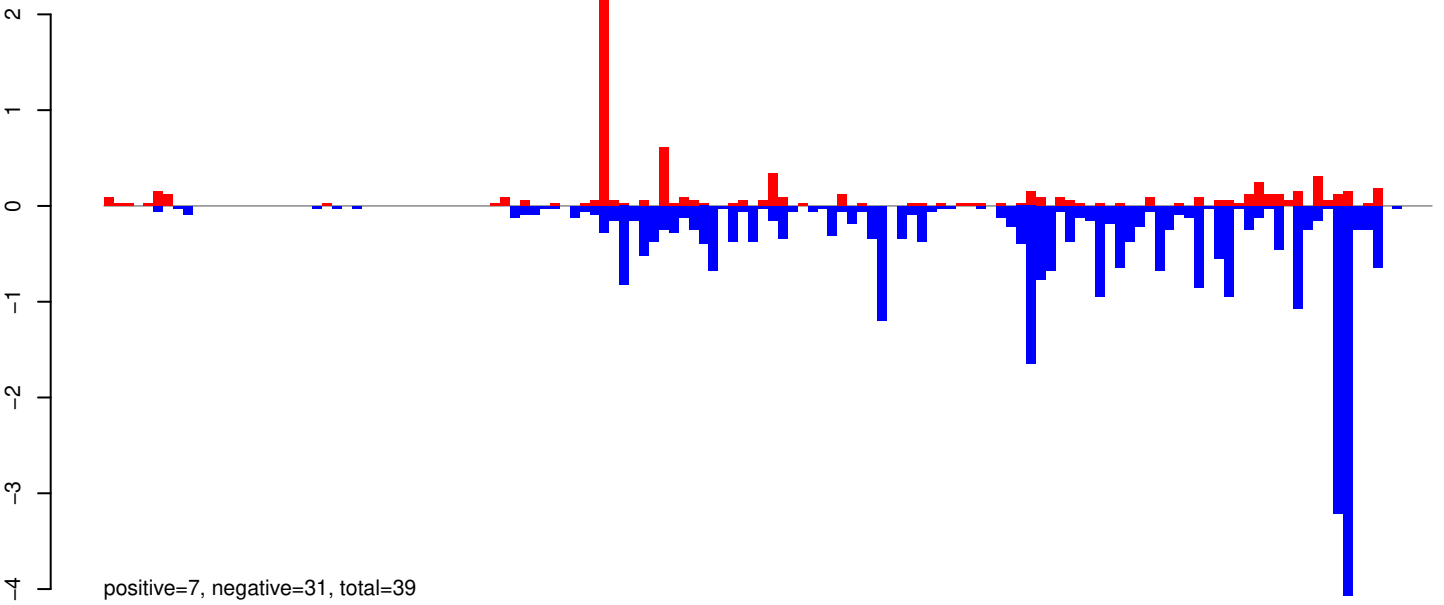

AeAeg_Whole_ZIKVdr_BM_RNA_GP.rep

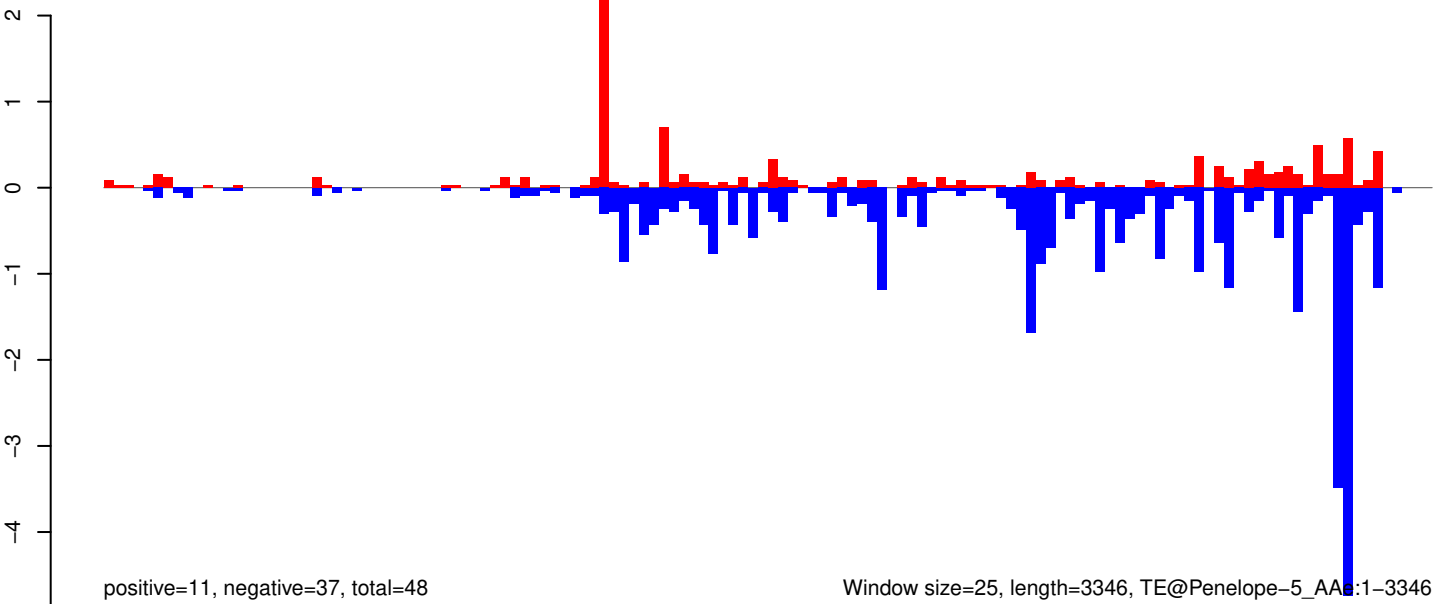

AeAeg_Whole_ZIKVdr_BM_RNA_GP.18_23.rep

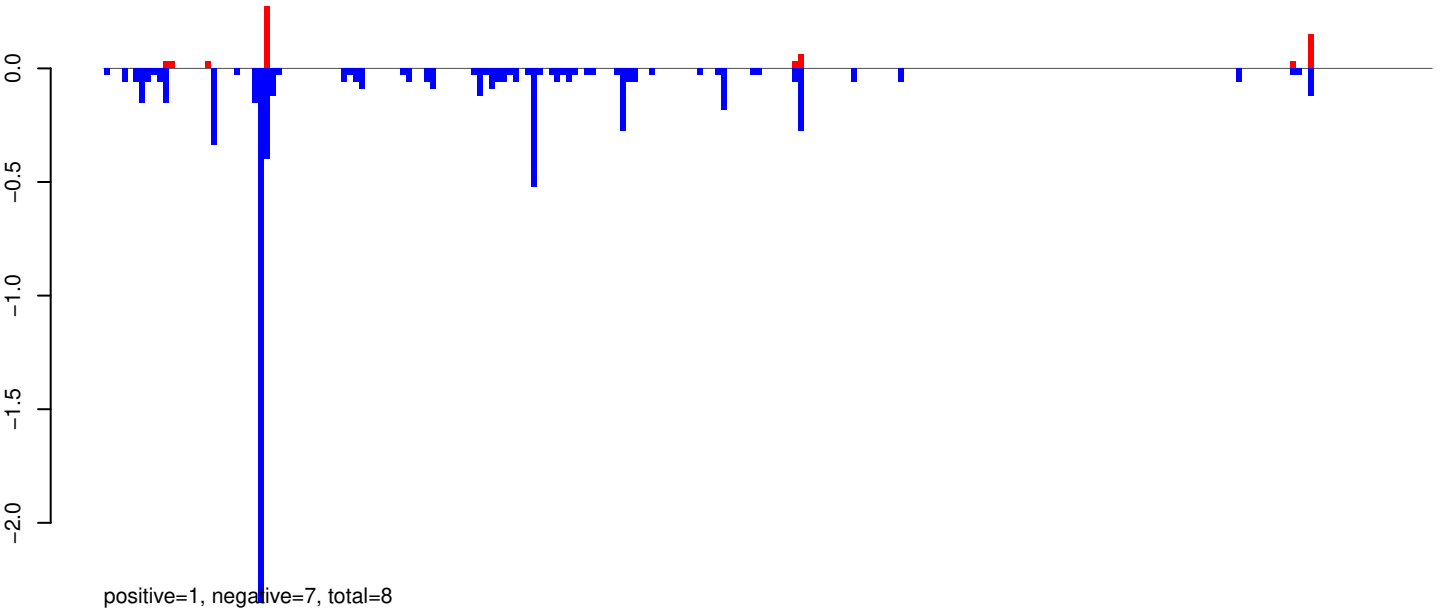

AeAeg_Whole_ZIKVdr_BM_RNA_GP.24_35.rep

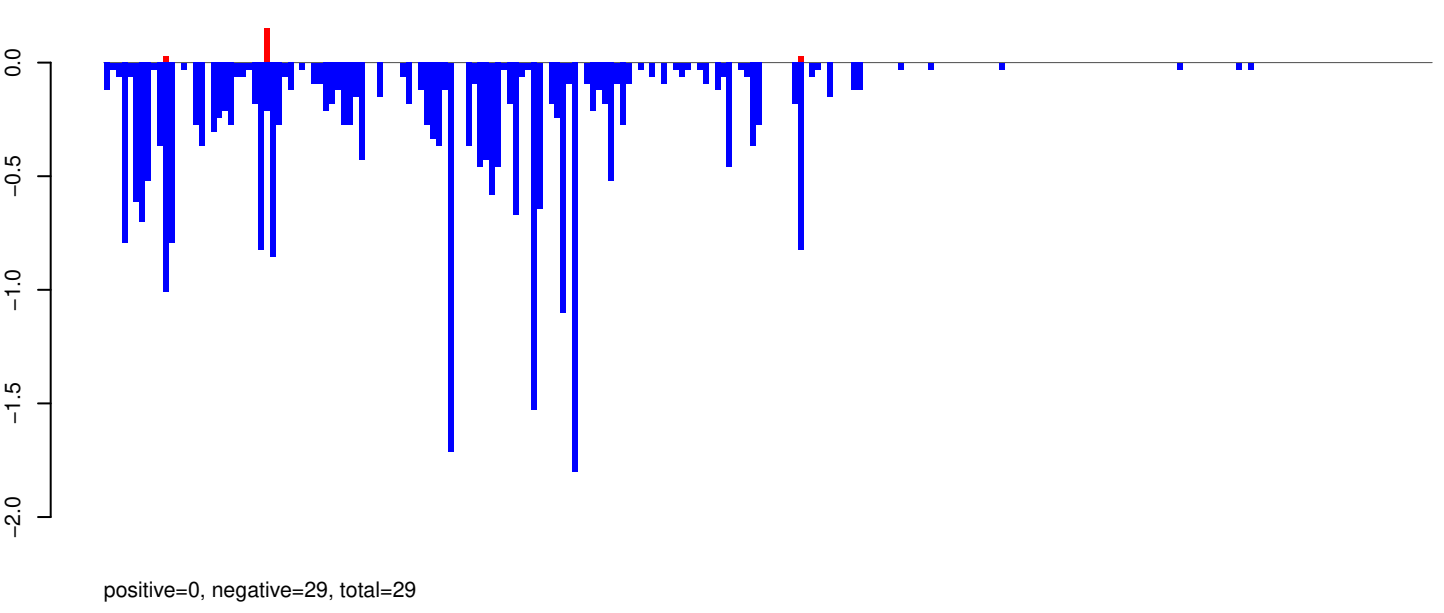

AeAeg_Whole_ZIKVdr_BM_RNA_GP.rep

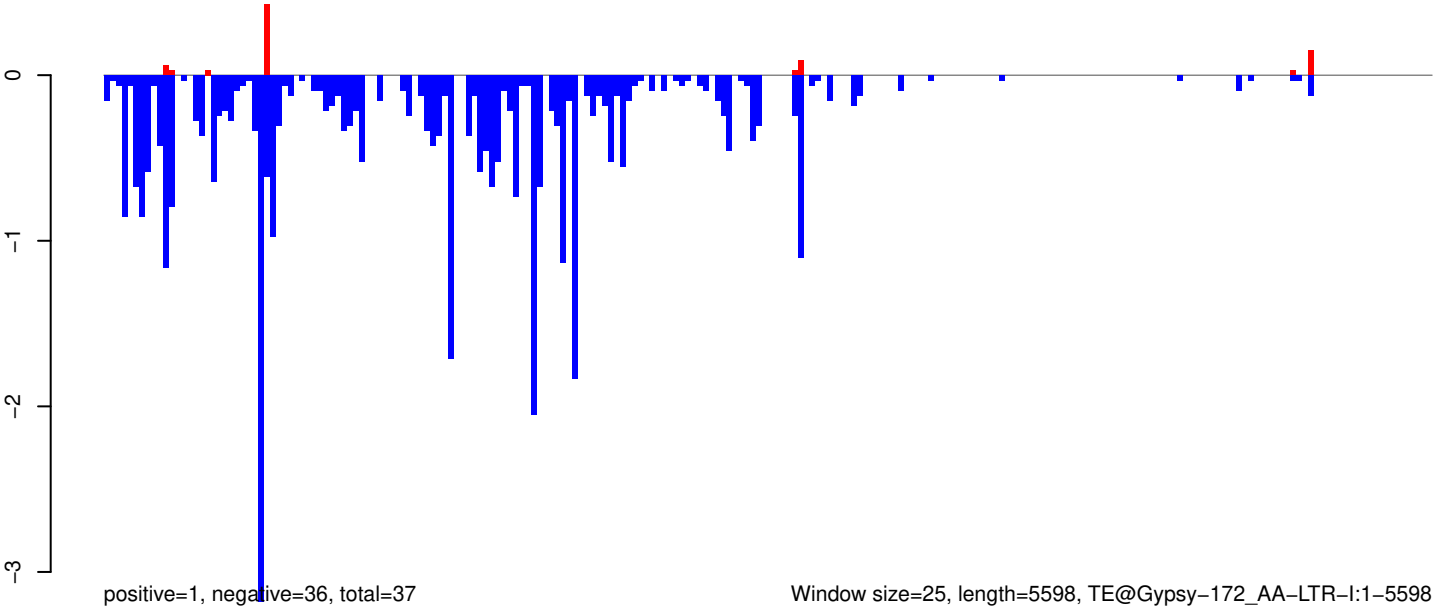

Window size=25, length=5598, TE@Gypsy-172_AA-LTR-I:1-5598

0 1000 2000 3000 4000 5000

AeAeg_Whole_ZIKVdr_BM_RNA_GP.18_23.rep

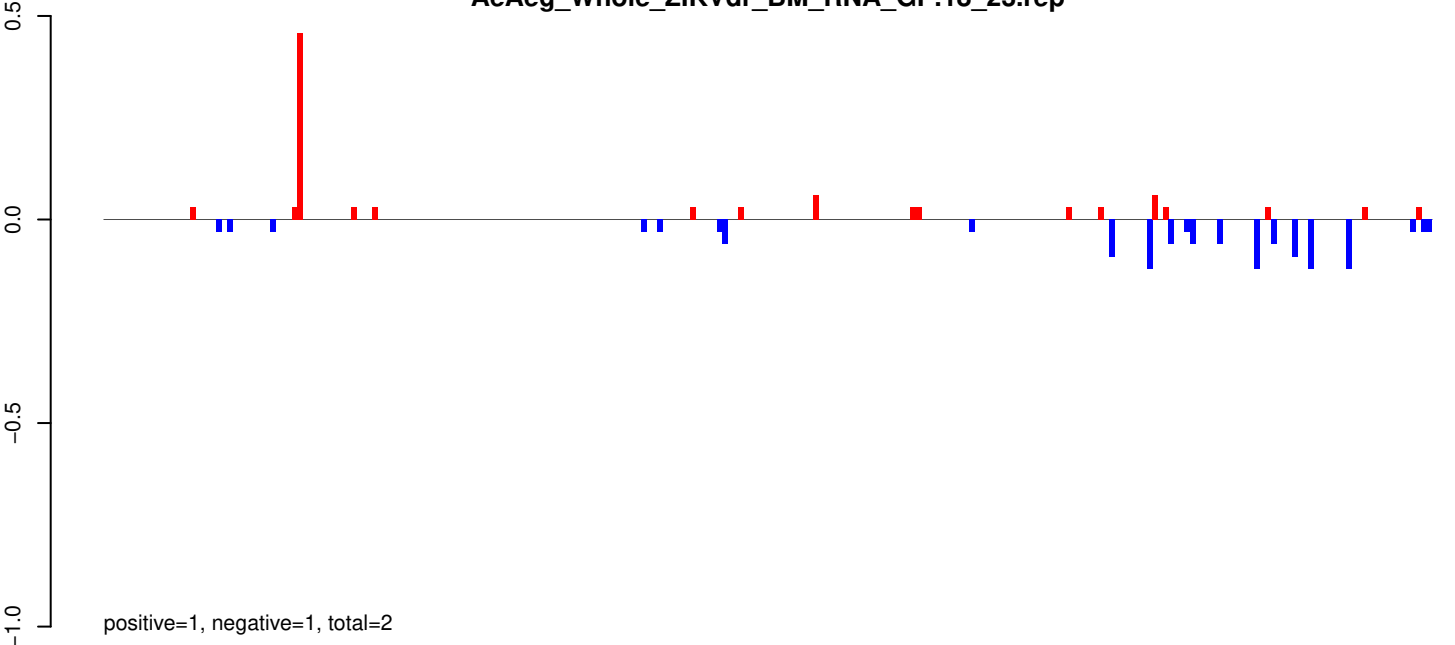

AeAeg_Whole_ZIKVdr_BM_RNA_GP.24_35.rep

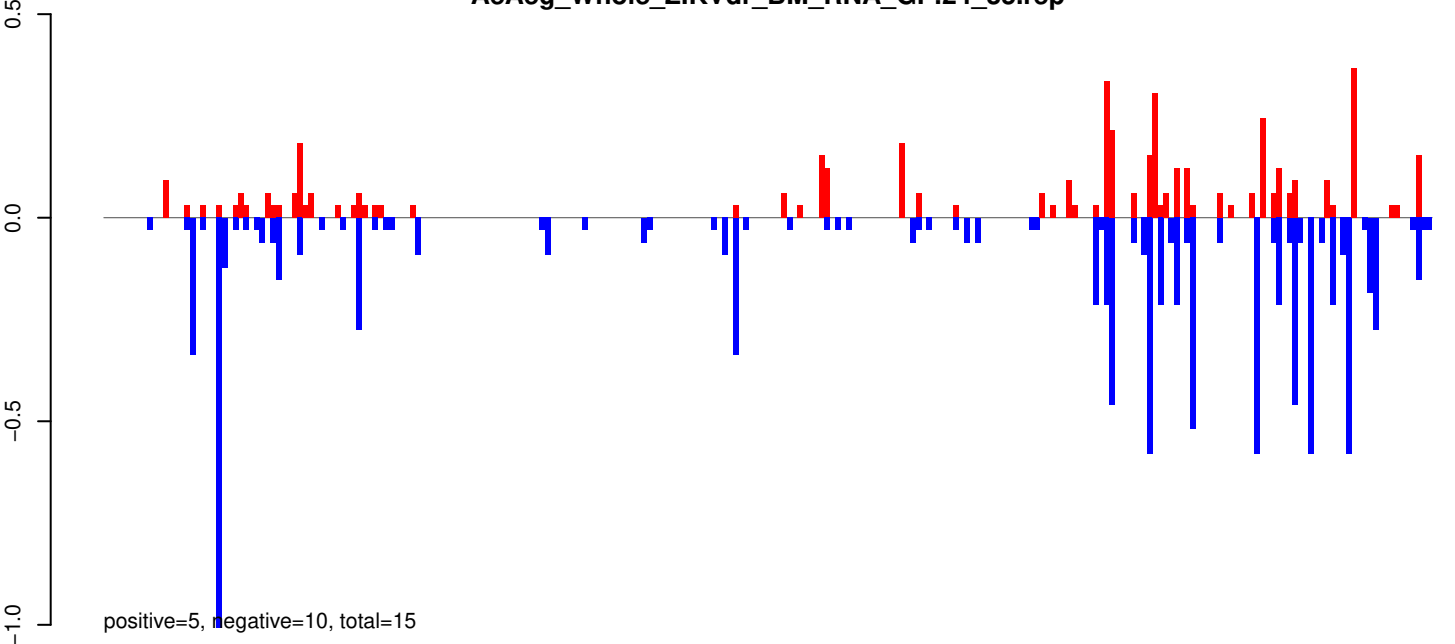

AeAeg_Whole_ZIKVdr_BM_RNA_GP.rep

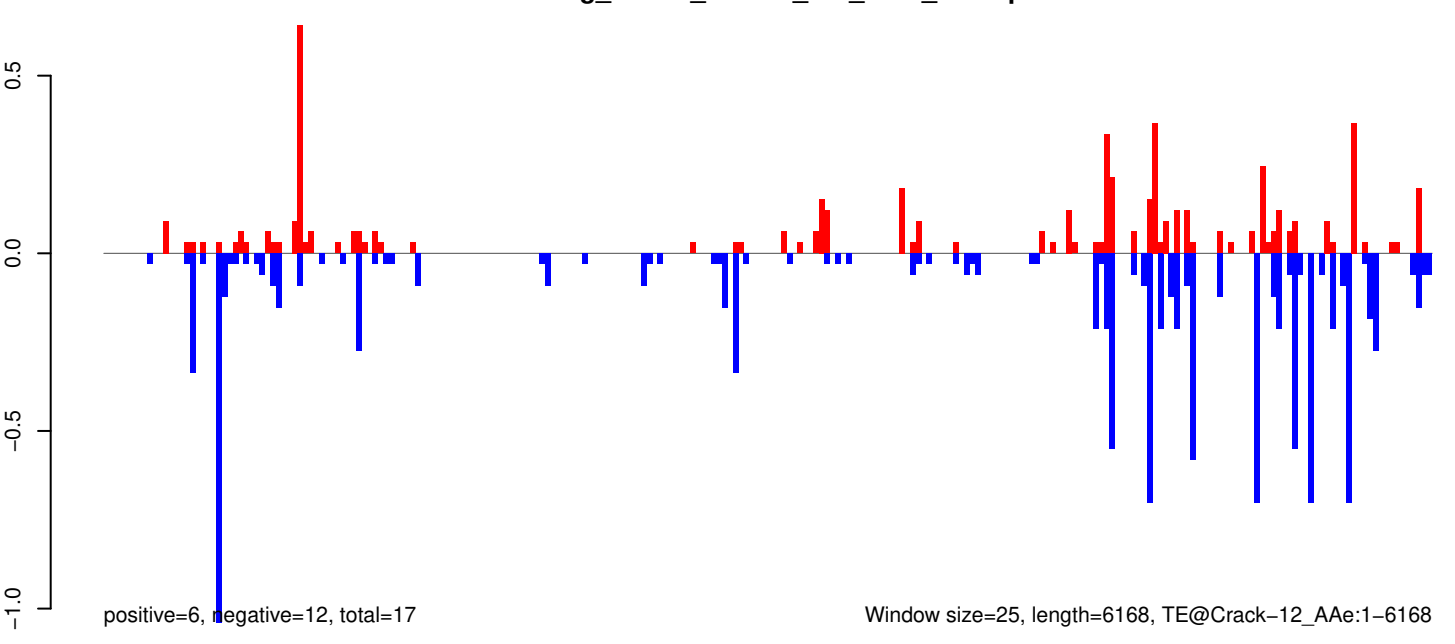

Window size=25, length=6168, TE@Crack-12_AAe:1-6168

0 1000 2000 3000 4000 5000 6000

AeAeg_Whole_ZIKVdr_BM_RNA_GP.18_23.rep

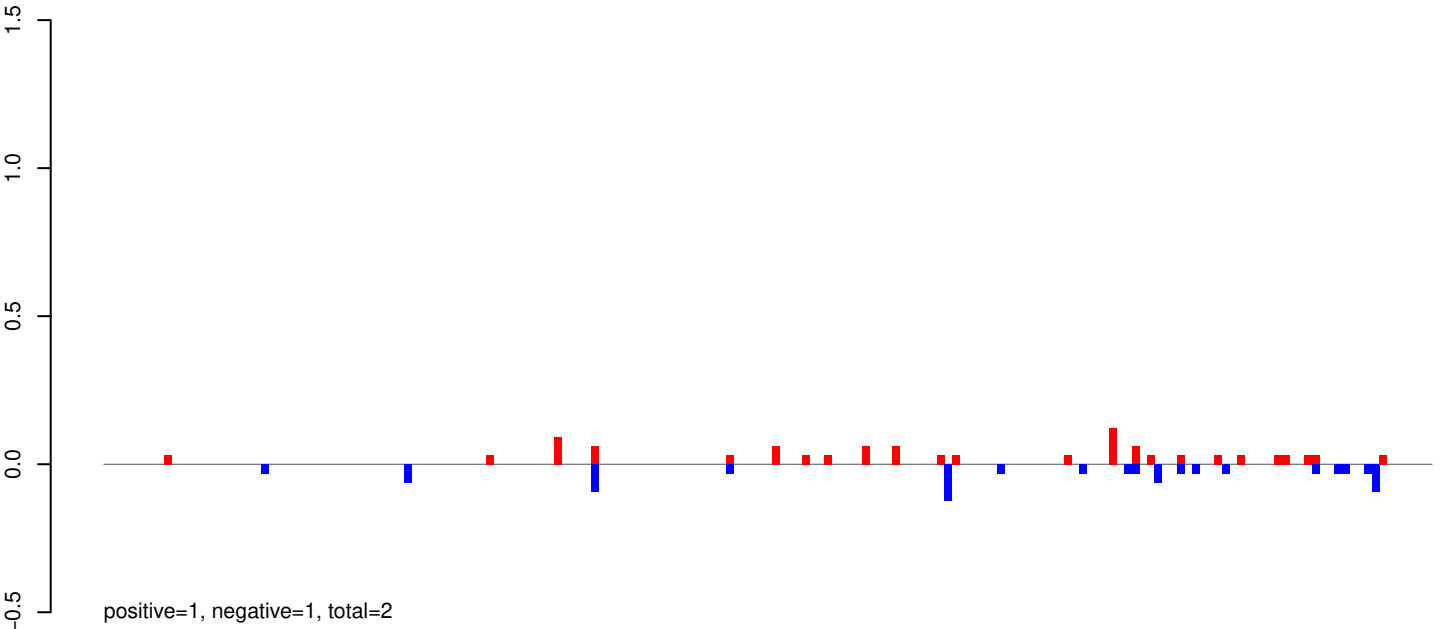

AeAeg_Whole_ZIKVdr_BM_RNA_GP.24_35.rep

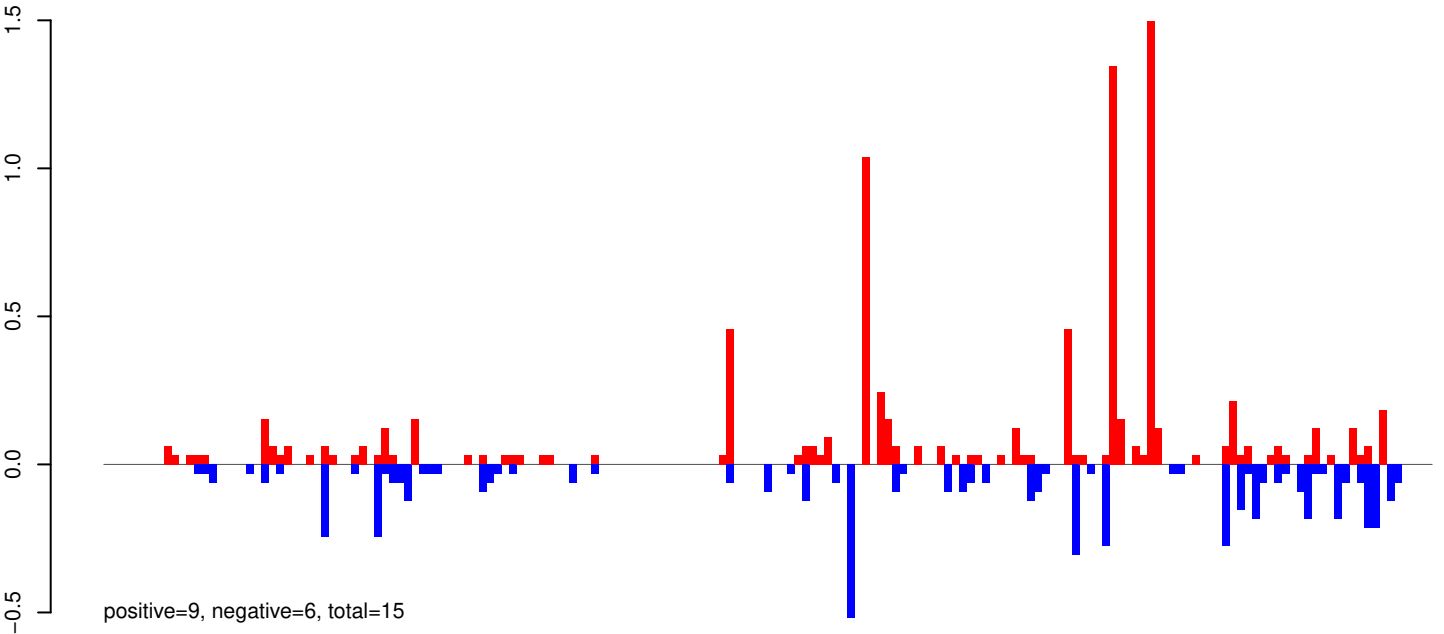

AeAeg_Whole_ZIKVdr_BM_RNA_GP.rep

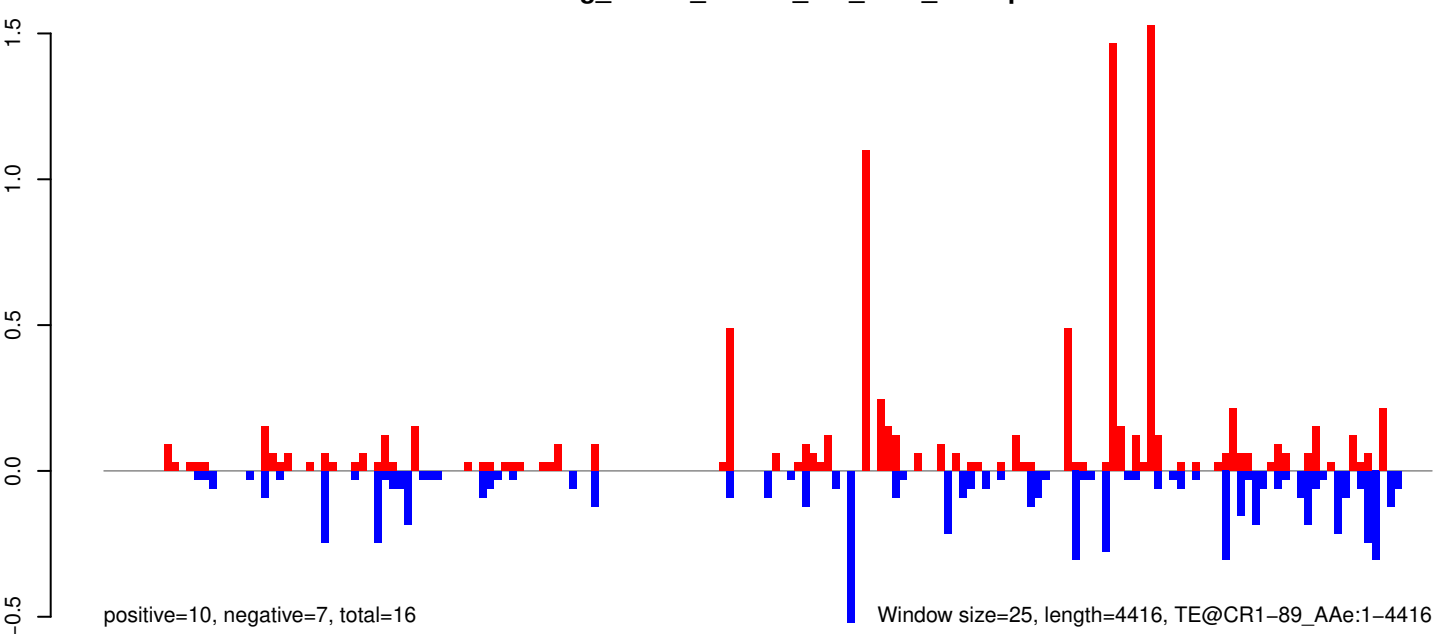

AeAeg_Whole_ZIKVdr_BM_RNA_GP.18_23.rep

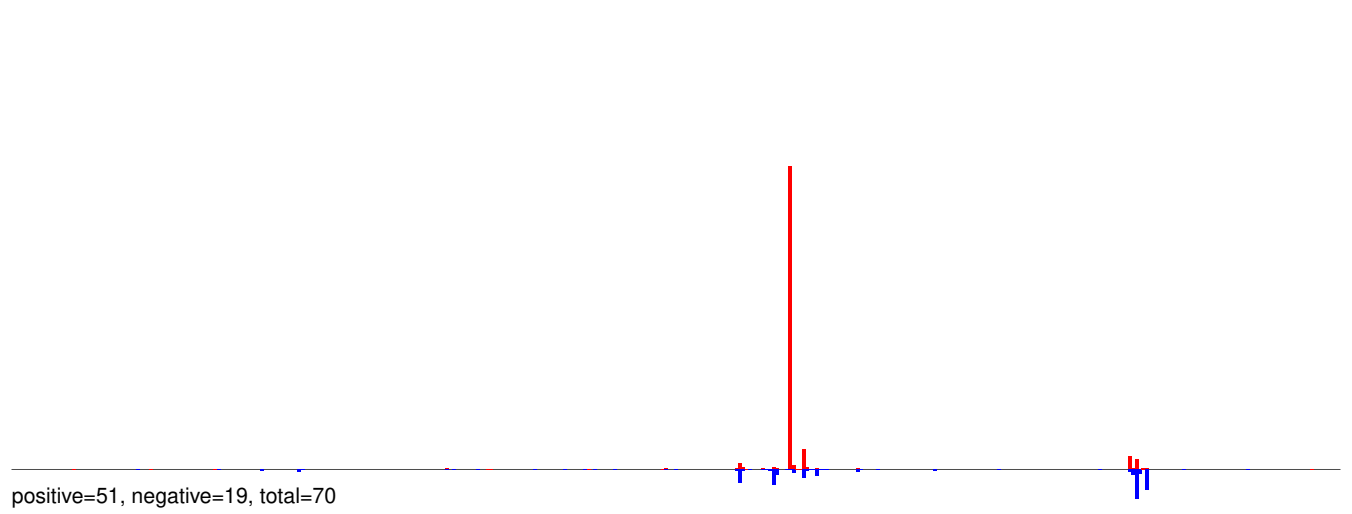

AeAeg_Whole_ZIKVdr_BM_RNA_GP.24_35.rep

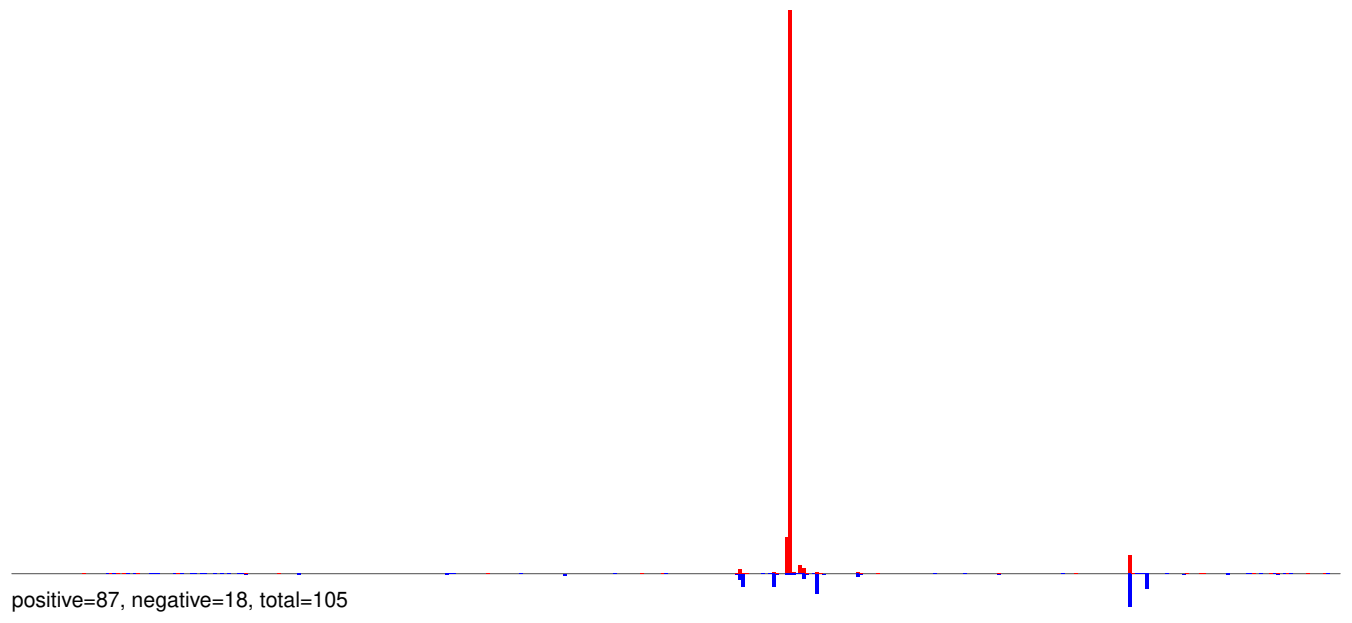

AeAeg_Whole_ZIKVdr_BM_RNA_GP.rep

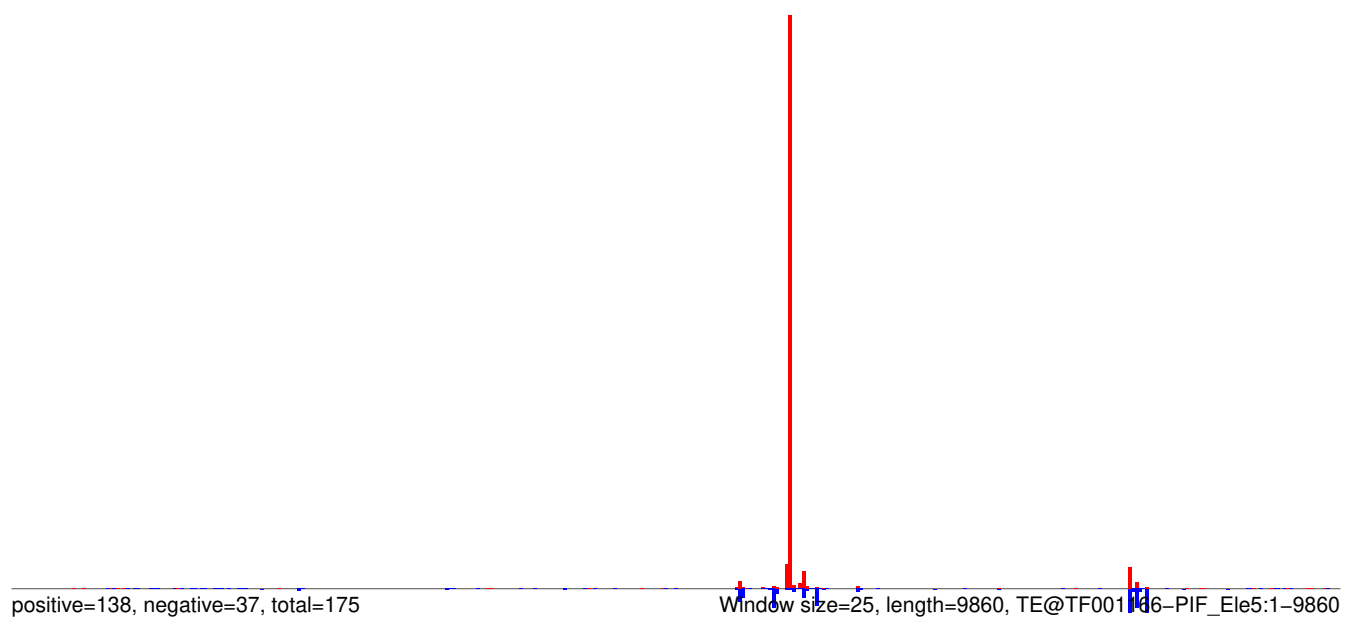

0 2000 4000 6000 8000 10000

AeAeg_Whole_ZIKVdr_BM_RNA_GP.18_23.rep

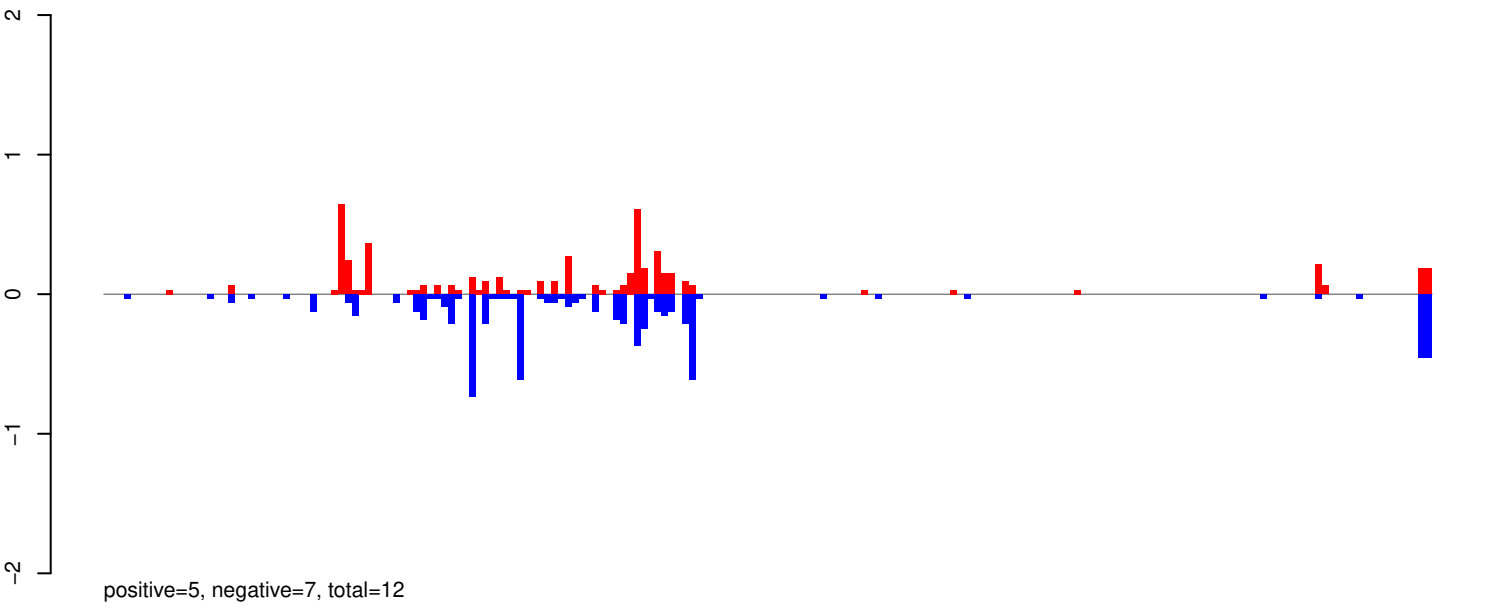

AeAeg_Whole_ZIKVdr_BM_RNA_GP.24_35.rep

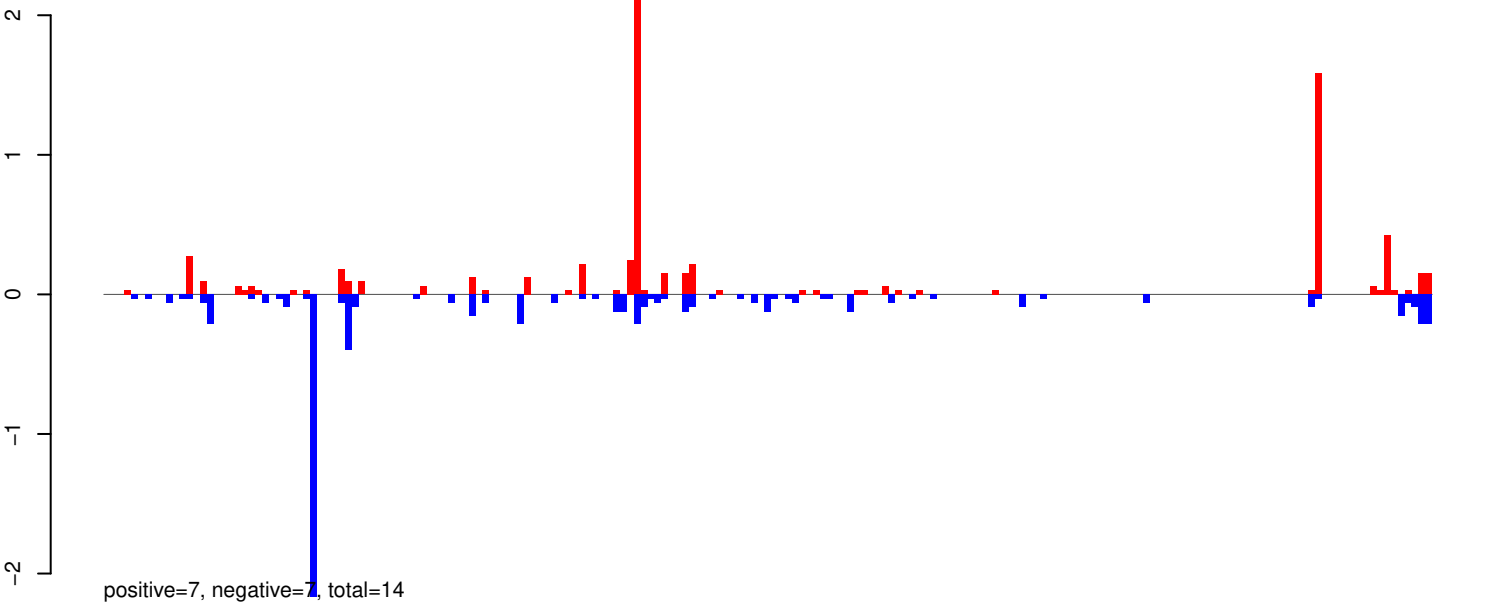

AeAeg_Whole_ZIKVdr_BM_RNA_GP.rep

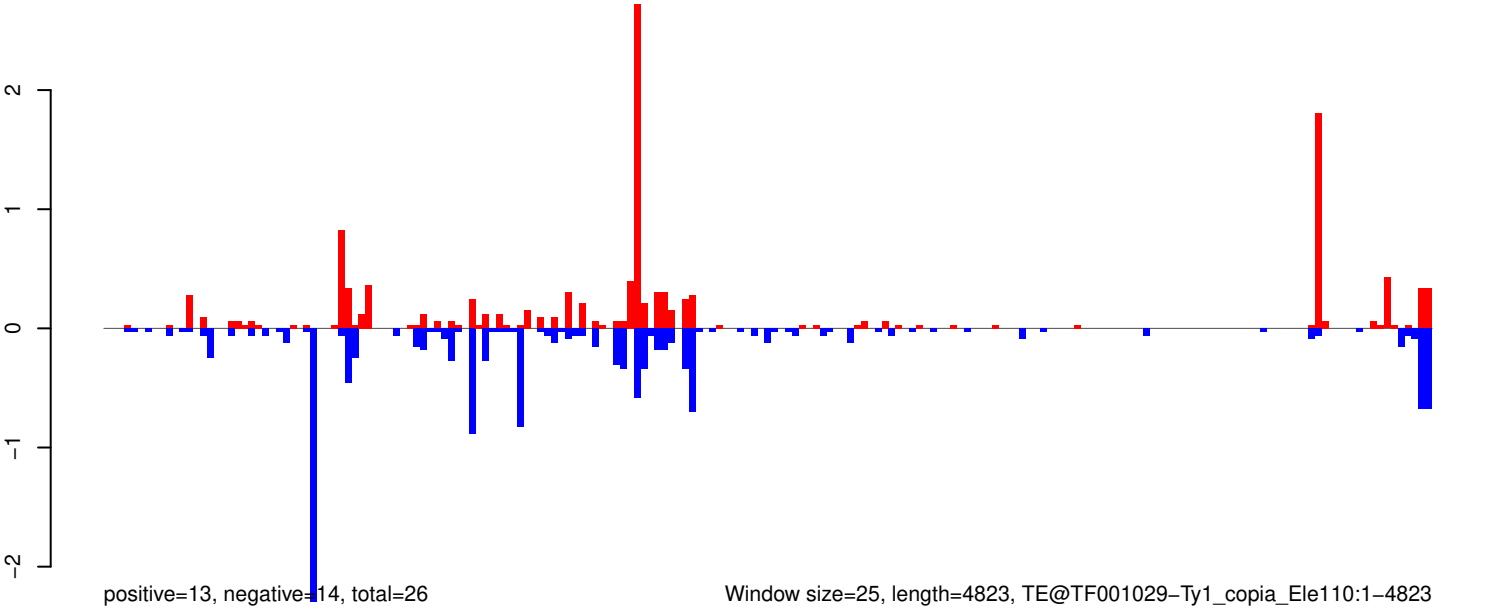

AeAeg_Whole_ZIKVdr_BM_RNA_GP.18_23.rep

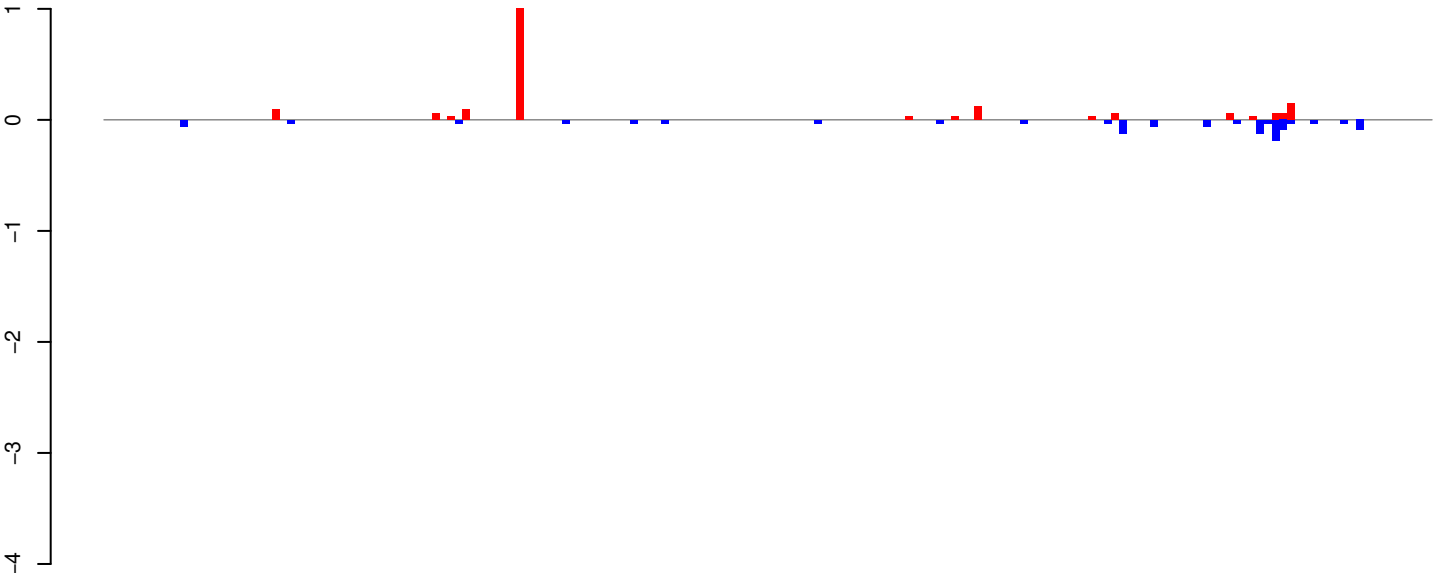

positive=2, negative=1, total=3

AeAeg_Whole_ZIKVdr_BM_RNA_GP.24_35.rep

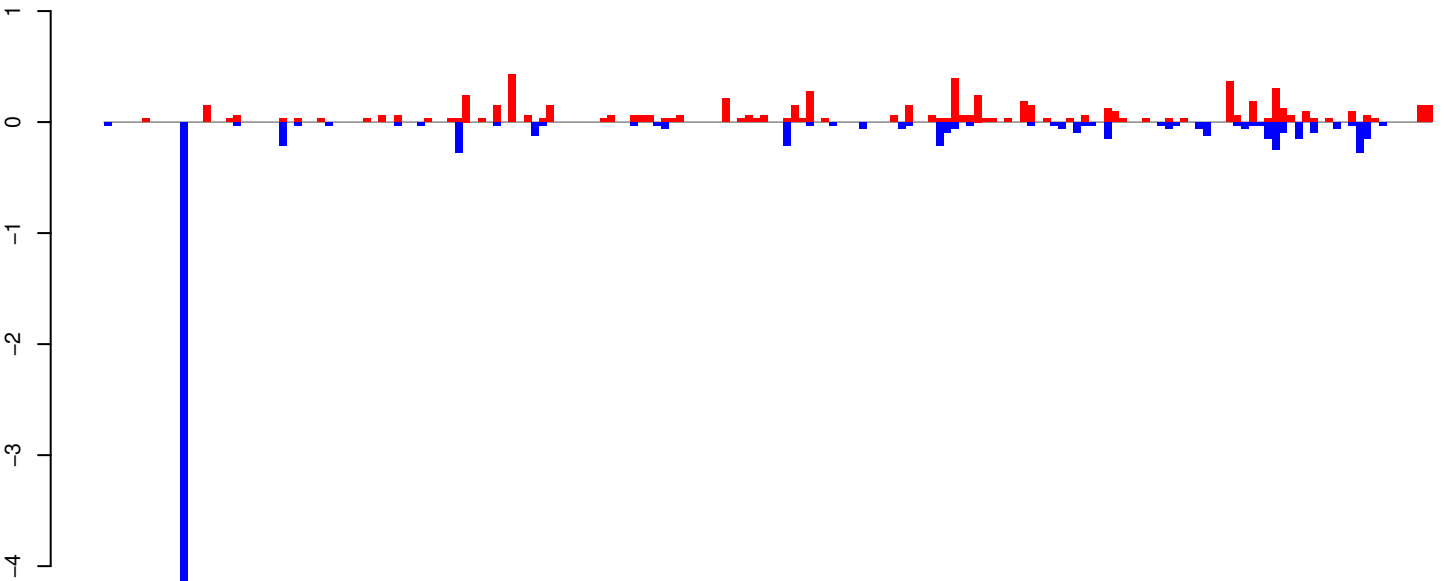

positive=7, negative=8, total=15

AeAeg_Whole_ZIKVdr_BM_RNA_GP.rep

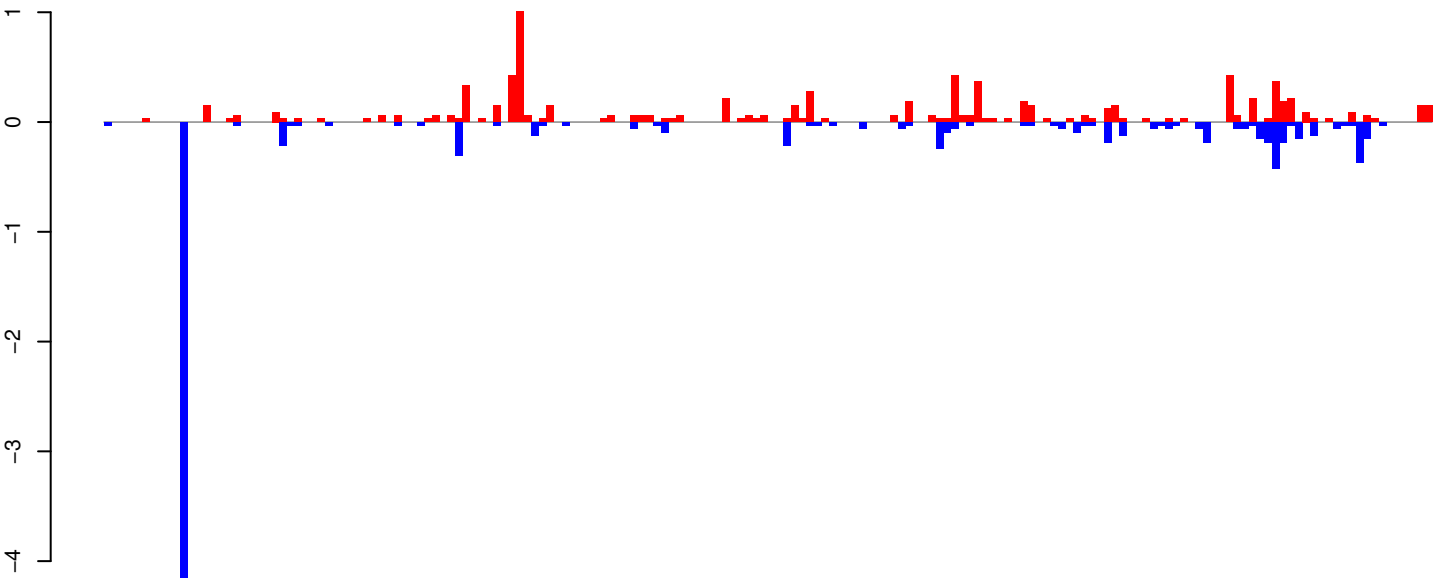

positive=9, negative=10, total=18

Window size=25, length=4347, TE@TF000762-Ty1_copia_Ele84:1-4347

0 1000 2000 3000 4000

AeAeg_Whole_ZIKVdr_BM_RNA_GP.18_23.rep

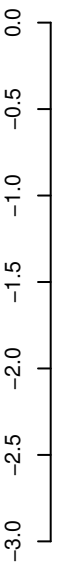

positive=0, negative=2, total=3

AeAeg_Whole_ZIKVdr_BM_RNA_GP.24_35.rep

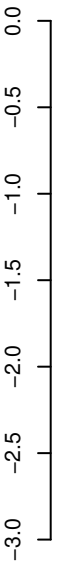

positive=2, negative=20, total=22

AeAeg_Whole_ZIKVdr_BM_RNA_GP.rep

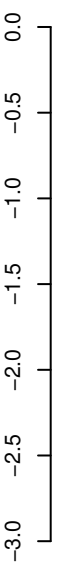

positive=2, negative=23, total=24

Window size=25, length=4897, TE@Outcast-16_A Ae:1-4897

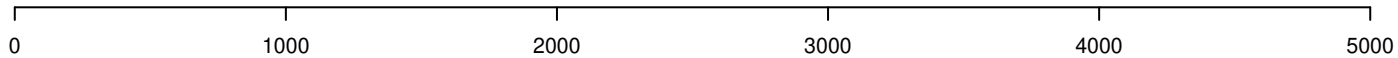

AeAeg_Whole_ZIKVdr_BM_RNA_GP.18_23.rep

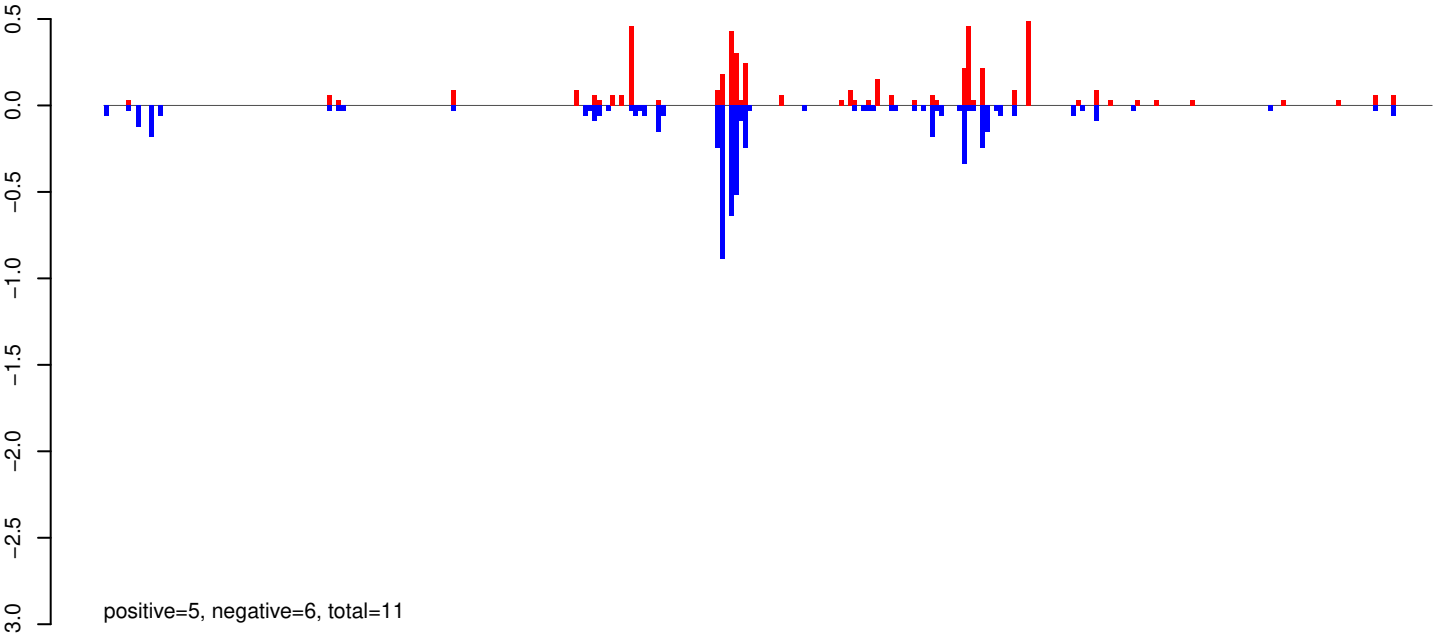

AeAeg_Whole_ZIKVdr_BM_RNA_GP.24_35.rep

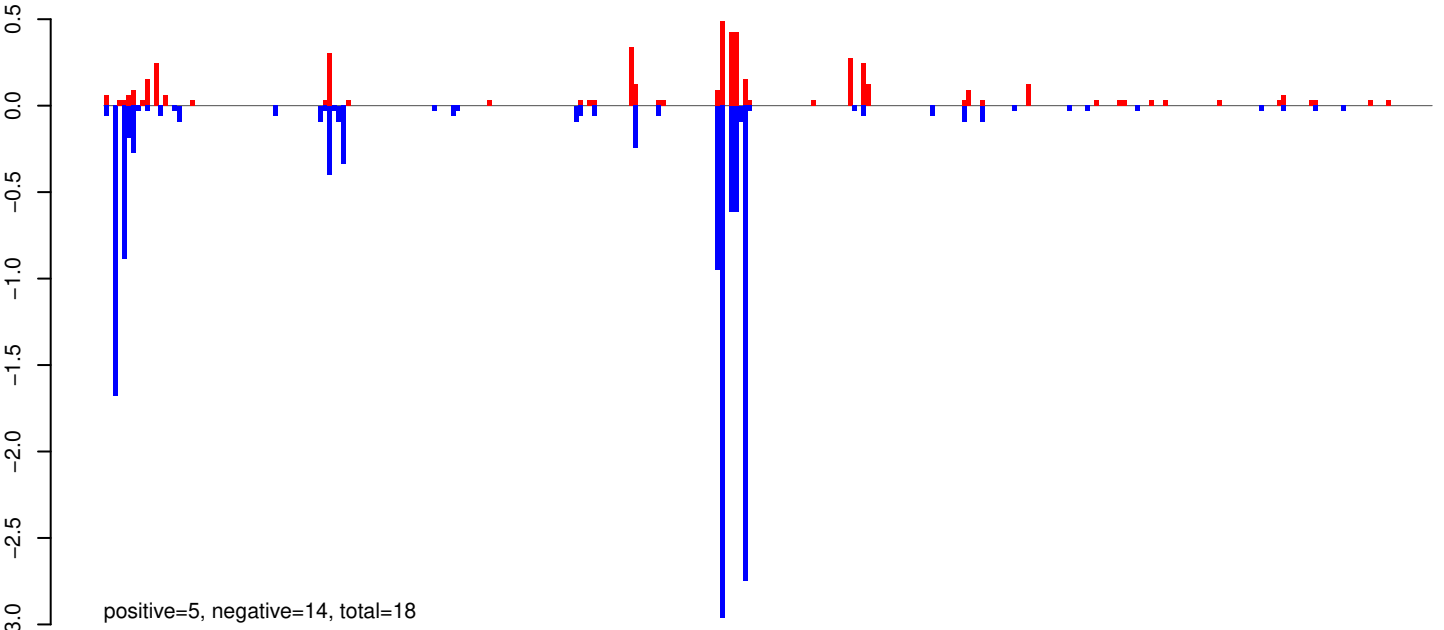

AeAeg_Whole_ZIKVdr_BM_RNA_GP.rep

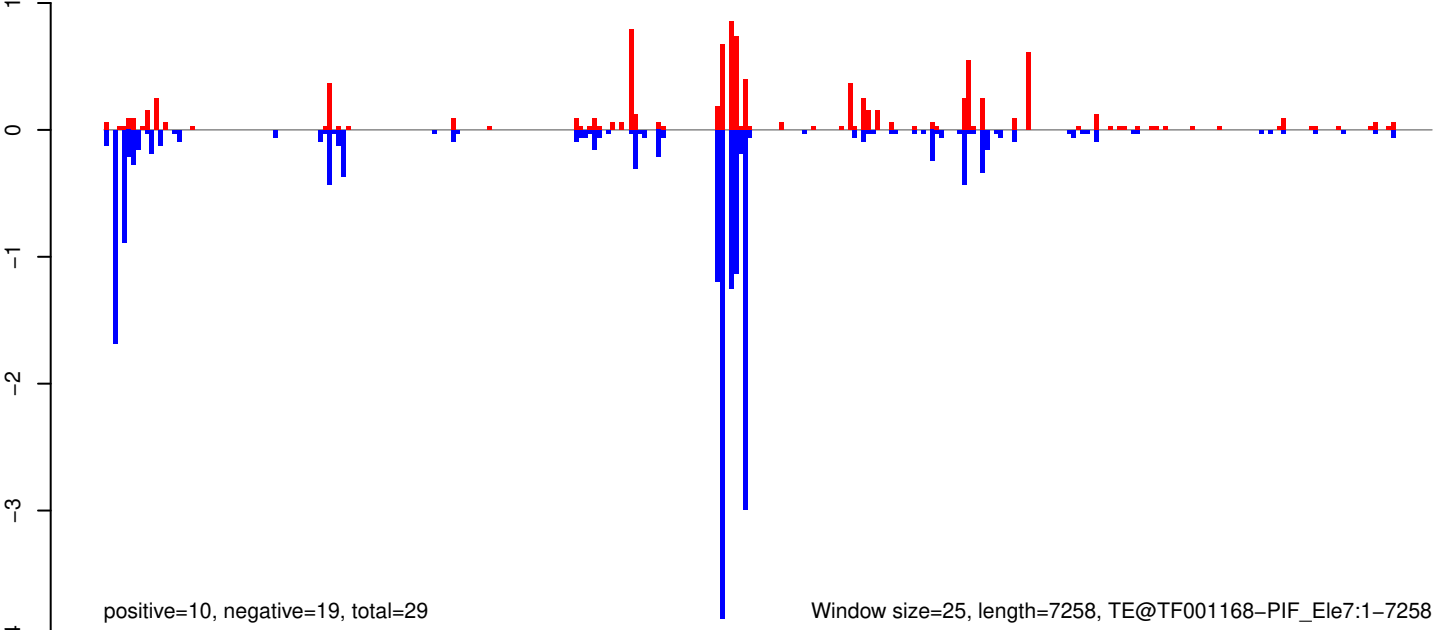

AeAeg_Whole_ZIKVdr_BM_RNA_GP.18_23.rep

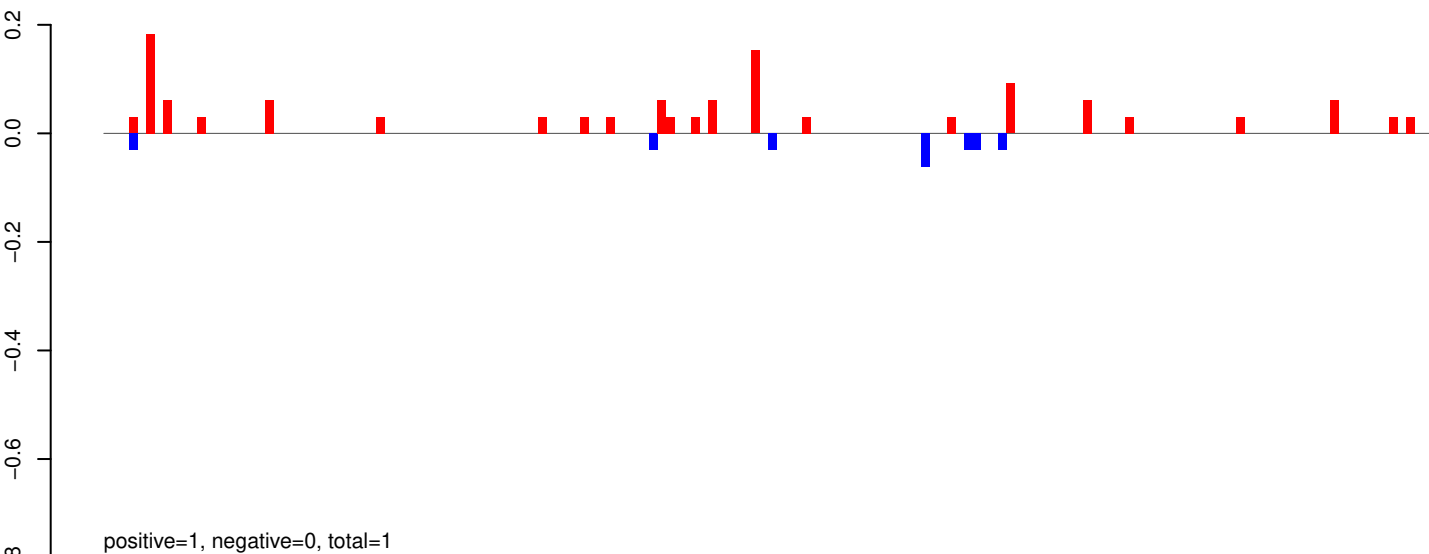

AeAeg_Whole_ZIKVdr_BM_RNA_GP.24_35.rep

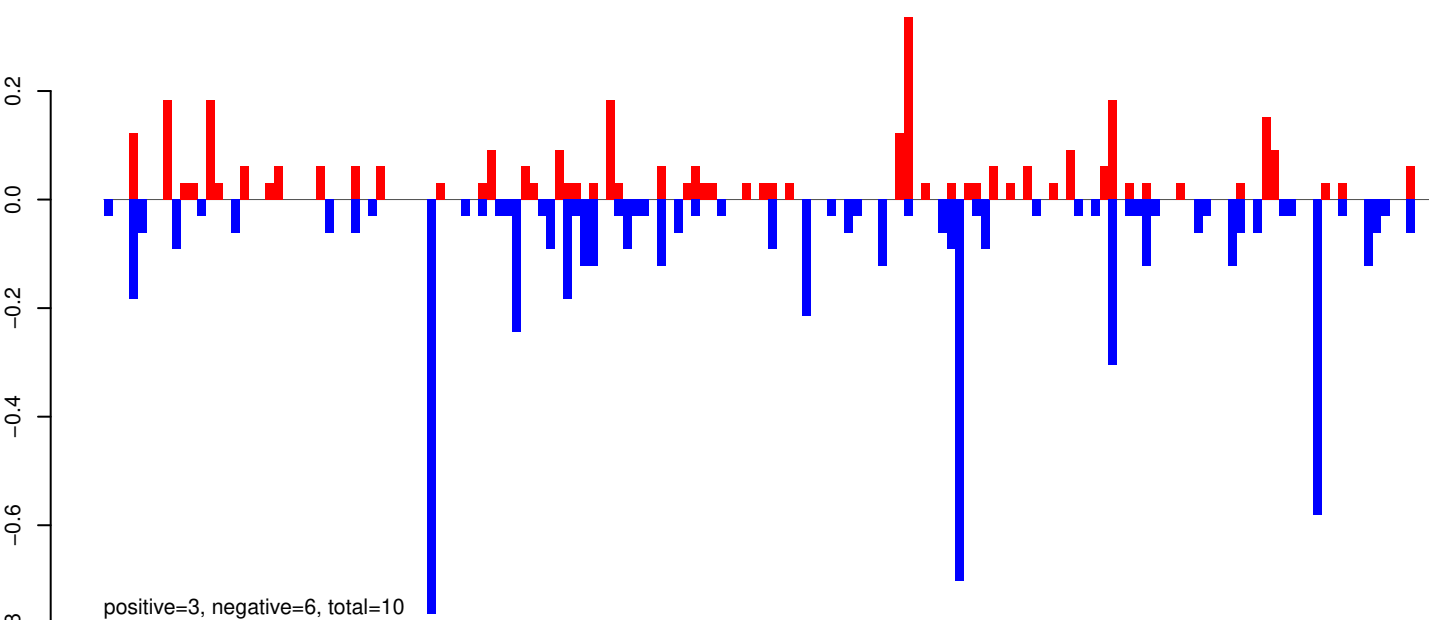

AeAeg_Whole_ZIKVdr_BM_RNA_GP.rep

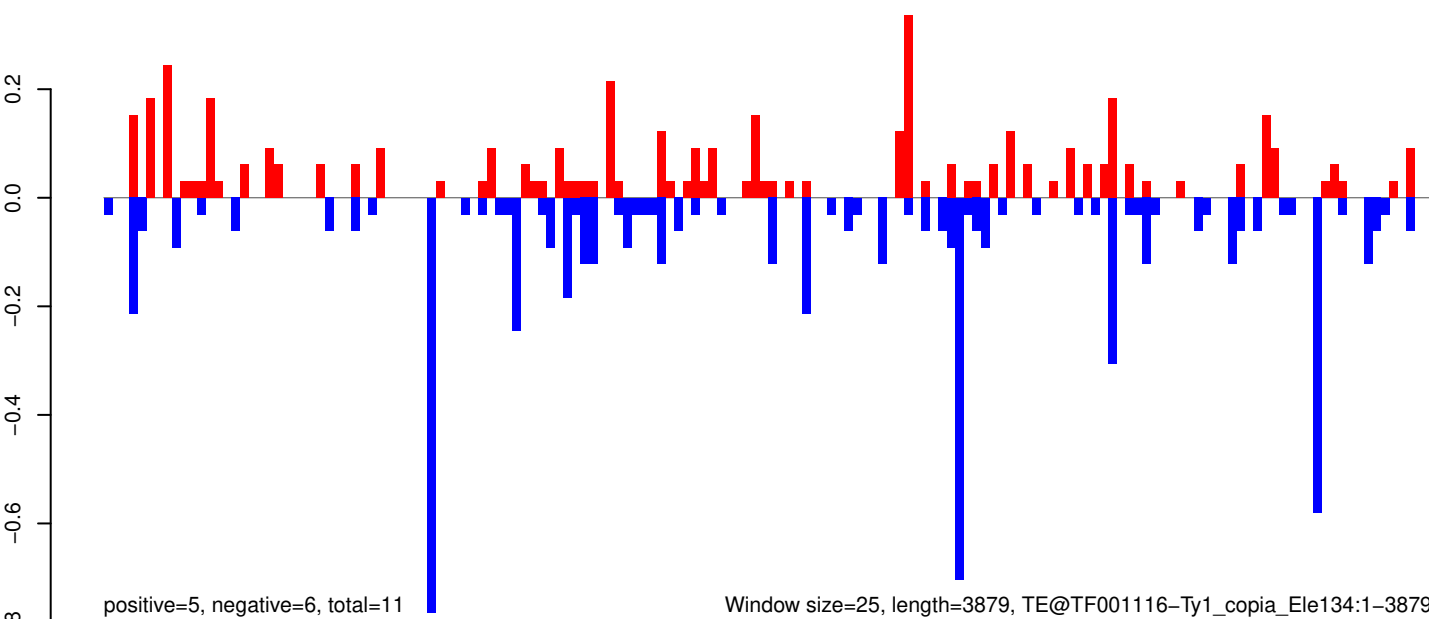

Window size=25, length=3879, TE@TF001116-Ty1_copia_Ele134:1-3879

0 1000 2000 3000 4000

AeAeg_Whole_ZIKVdr_BM_RNA_GP.18_23.rep

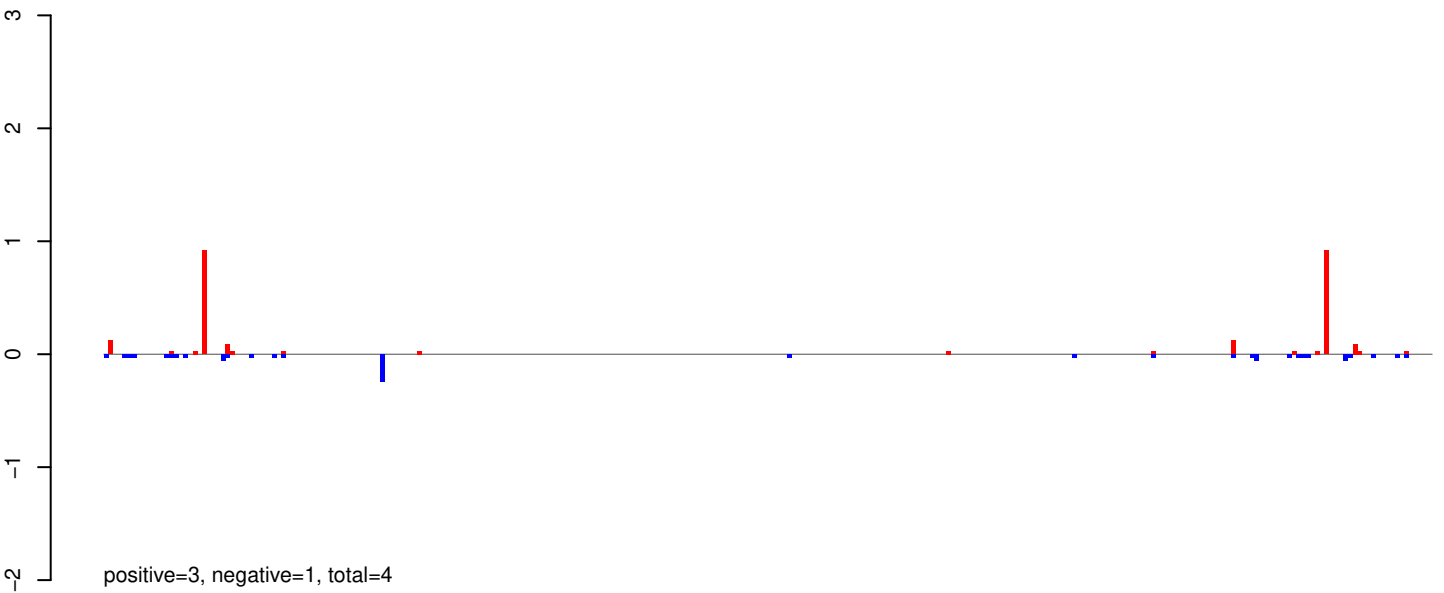

AeAeg_Whole_ZIKVdr_BM_RNA_GP.24_35.rep

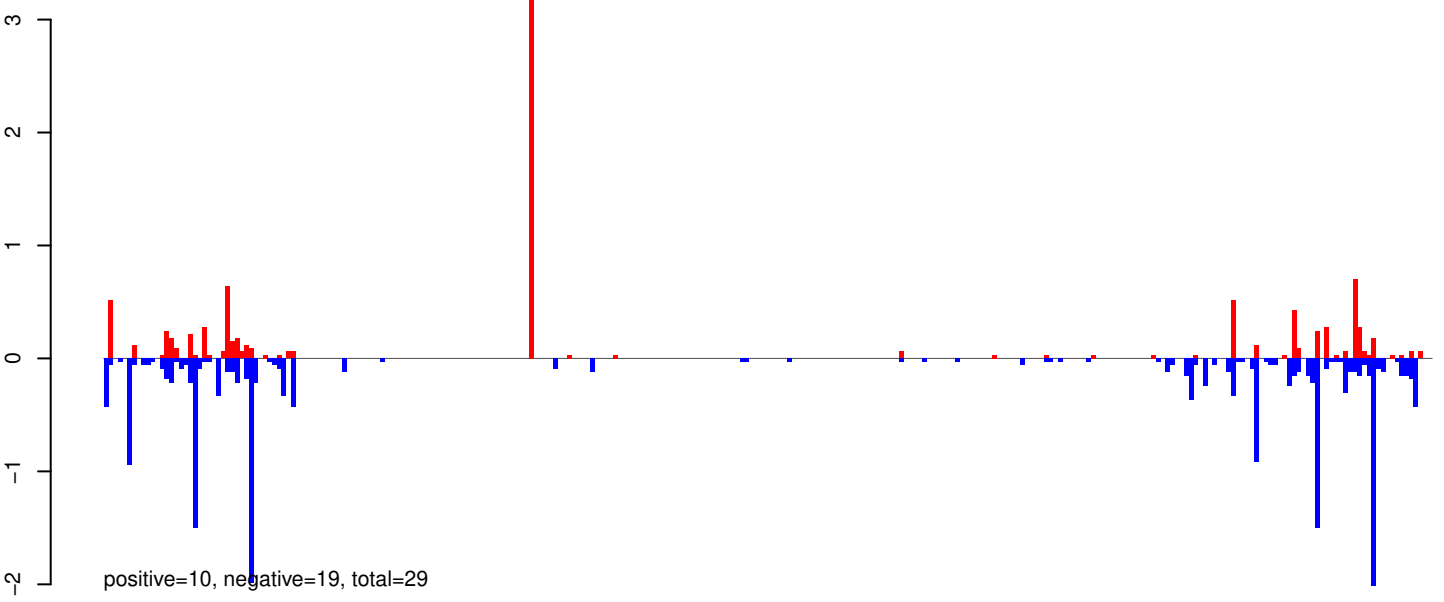

AeAeg_Whole_ZIKVdr_BM_RNA_GP.rep

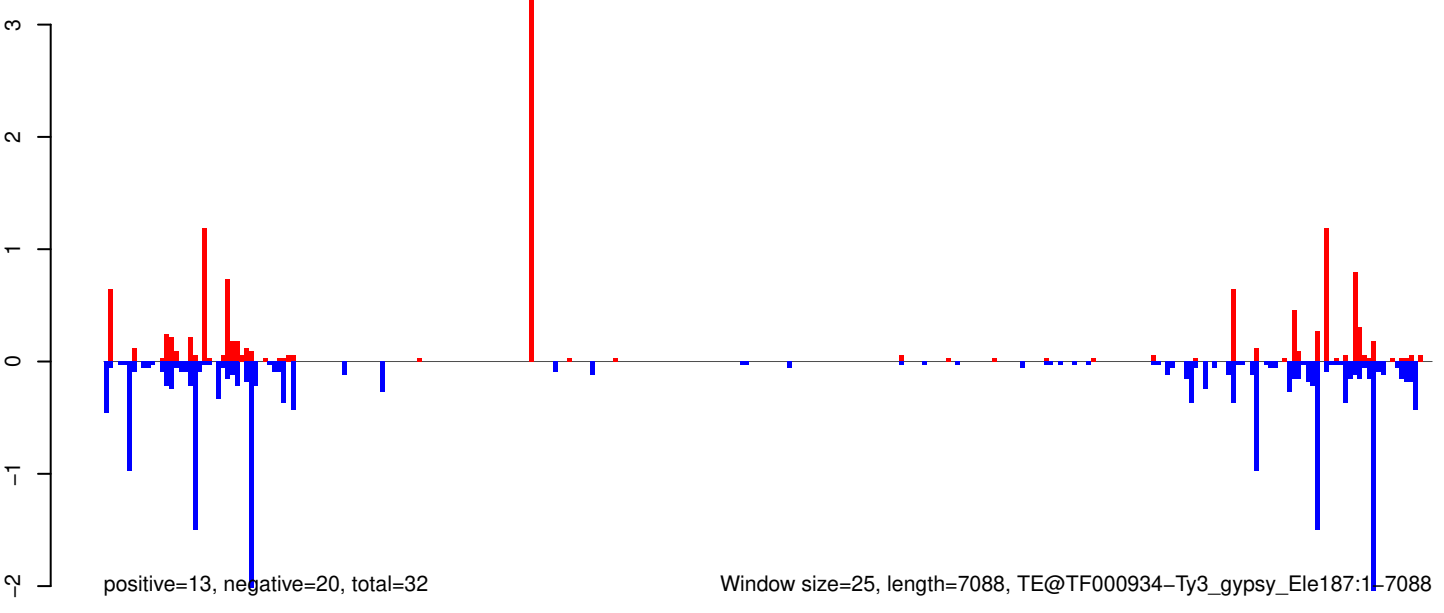

Window size=25, length=7088, TE@TF000934-Ty3_gypsy_Ele187:1-7088

AeAeg_Whole_ZIKVdr_BM_RNA_GP.18_23.rep

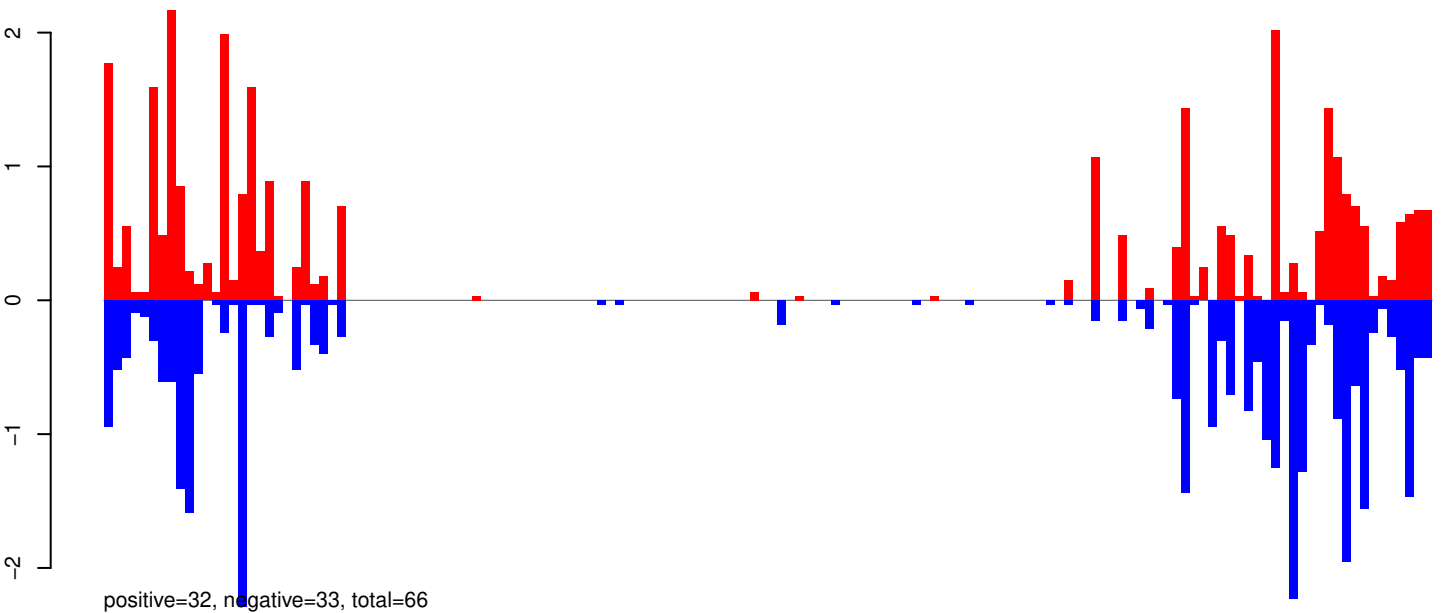

AeAeg_Whole_ZIKVdr_BM_RNA_GP.24_35.rep

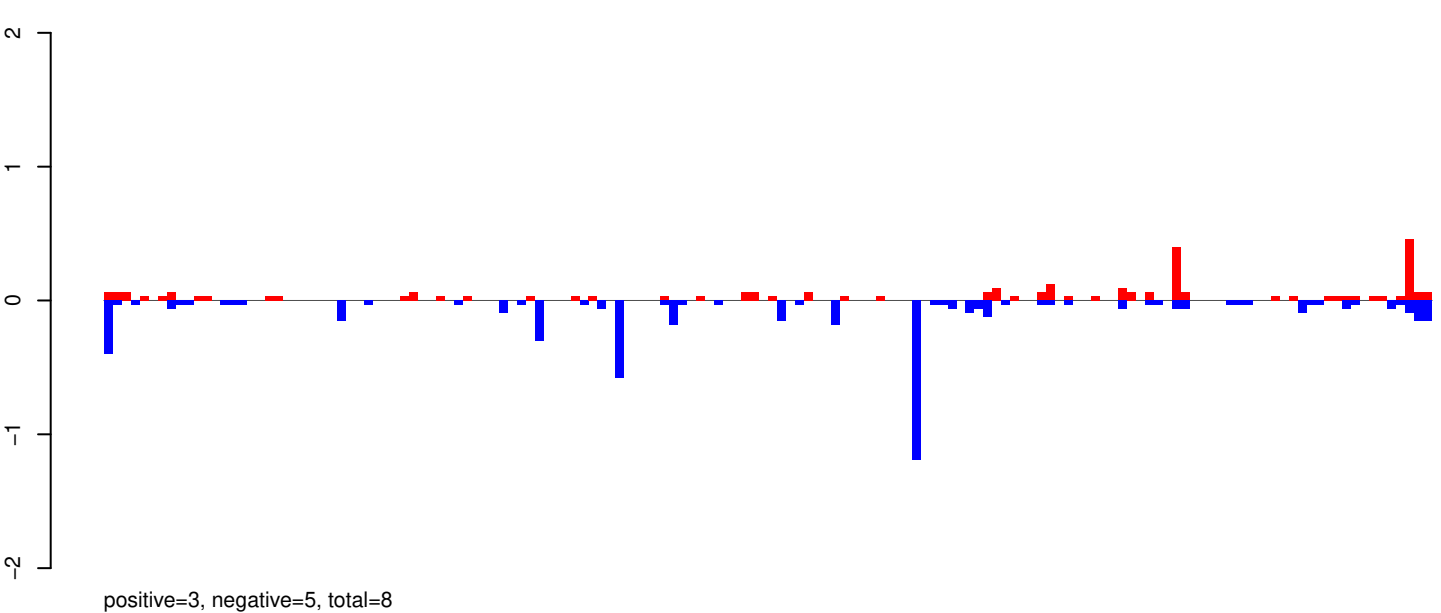

AeAeg_Whole_ZIKVdr_BM_RNA_GP.rep

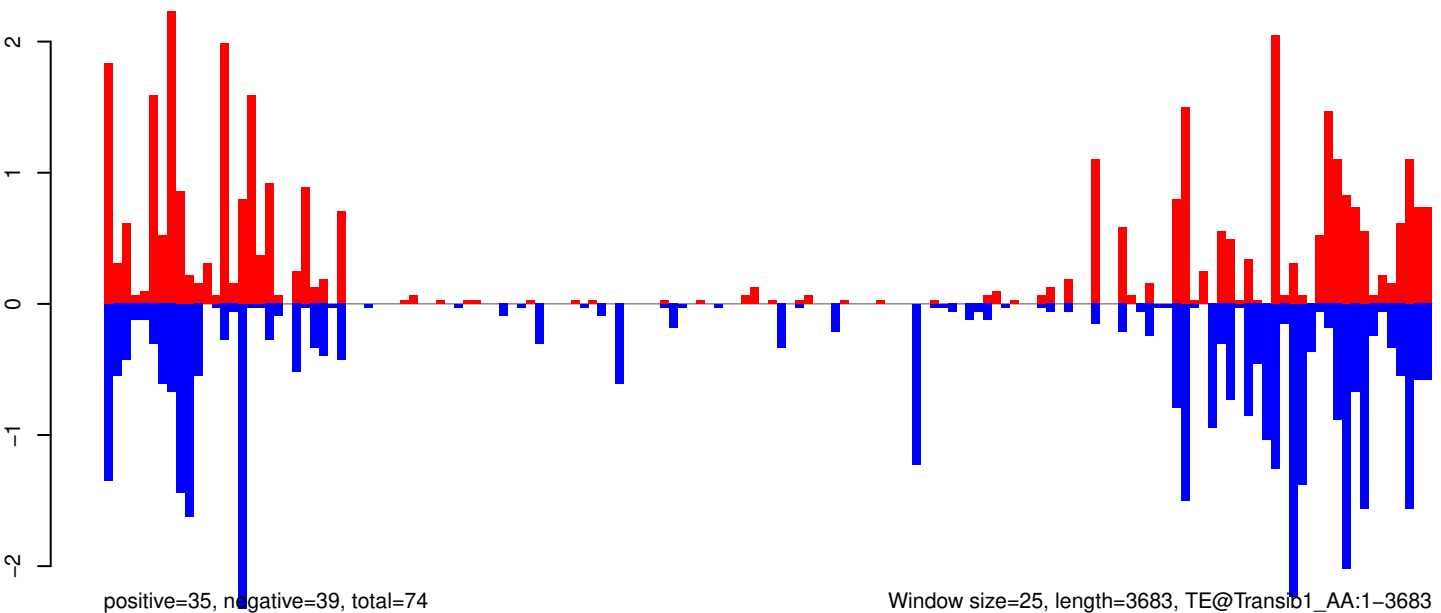

Window size=25, length=3683, TE@Transib1_AA:1-3683

0 1000 2000 3000

AeAeg_Whole_ZIKVdr_BM_RNA_GP.18_23.rep

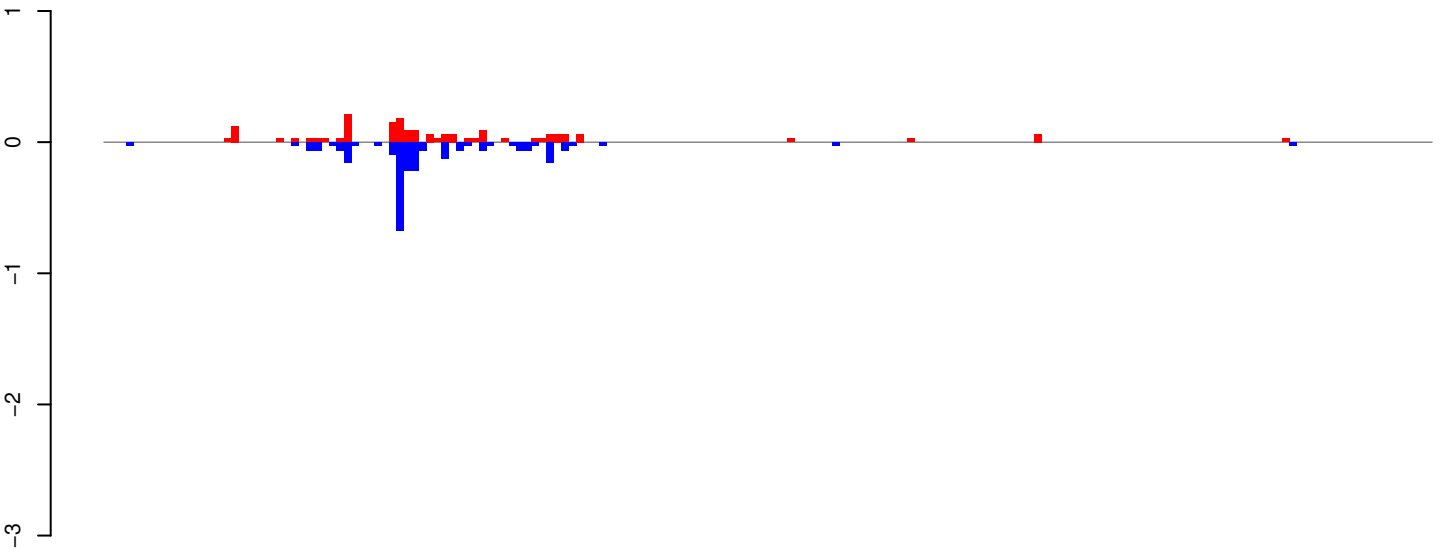

positive=2, negative=3, total=4

AeAeg_Whole_ZIKVdr_BM_RNA_GP.24_35.rep

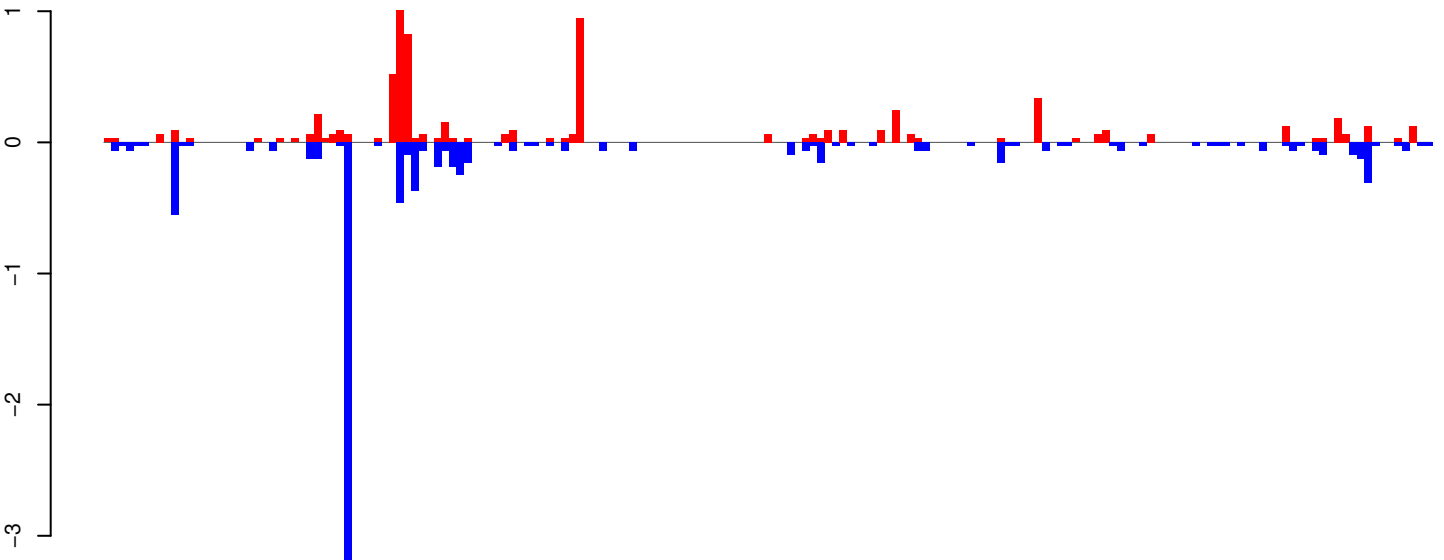

positive=7, negative=9, total=16

AeAeg_Whole_ZIKVdr_BM_RNA_GP.rep

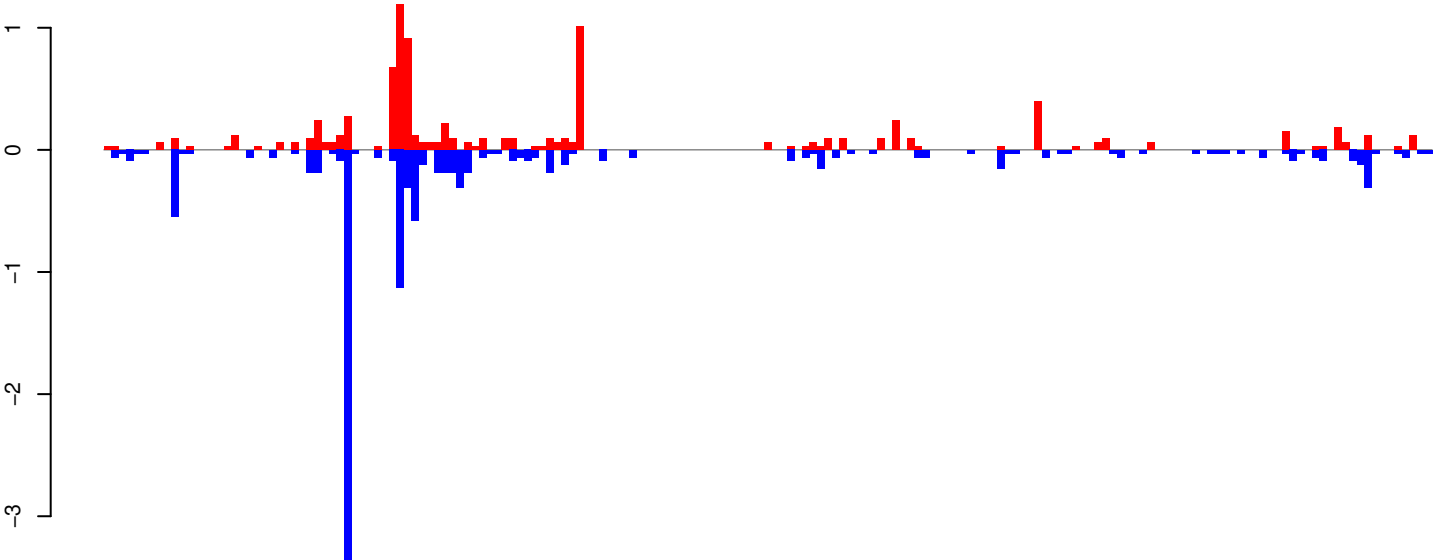

positive=9, negative=12, total=21

Window size=25, length=4419, TE@TF001066-Ty1_copia_Ele190:1-4419

0 1000 2000 3000 4000

AeAeg_Whole_ZIKVdr_BM_RNA_GP.18_23.rep

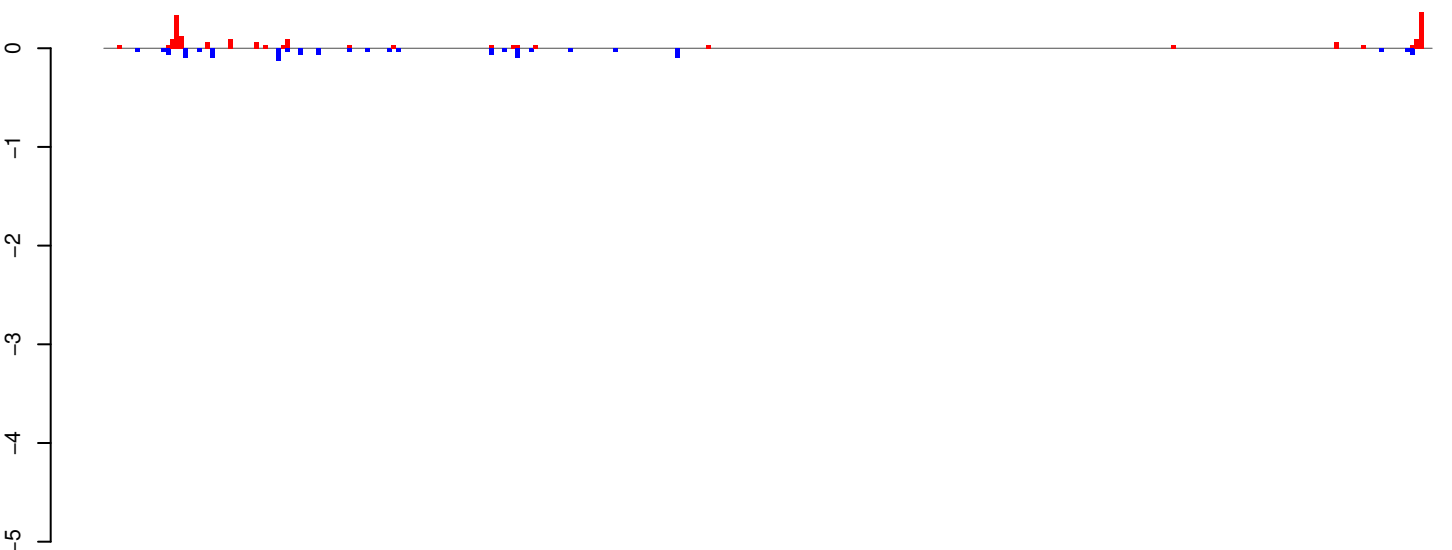

positive=2, negative=1, total=3

AeAeg_Whole_ZIKVdr_BM_RNA_GP.24_35.rep

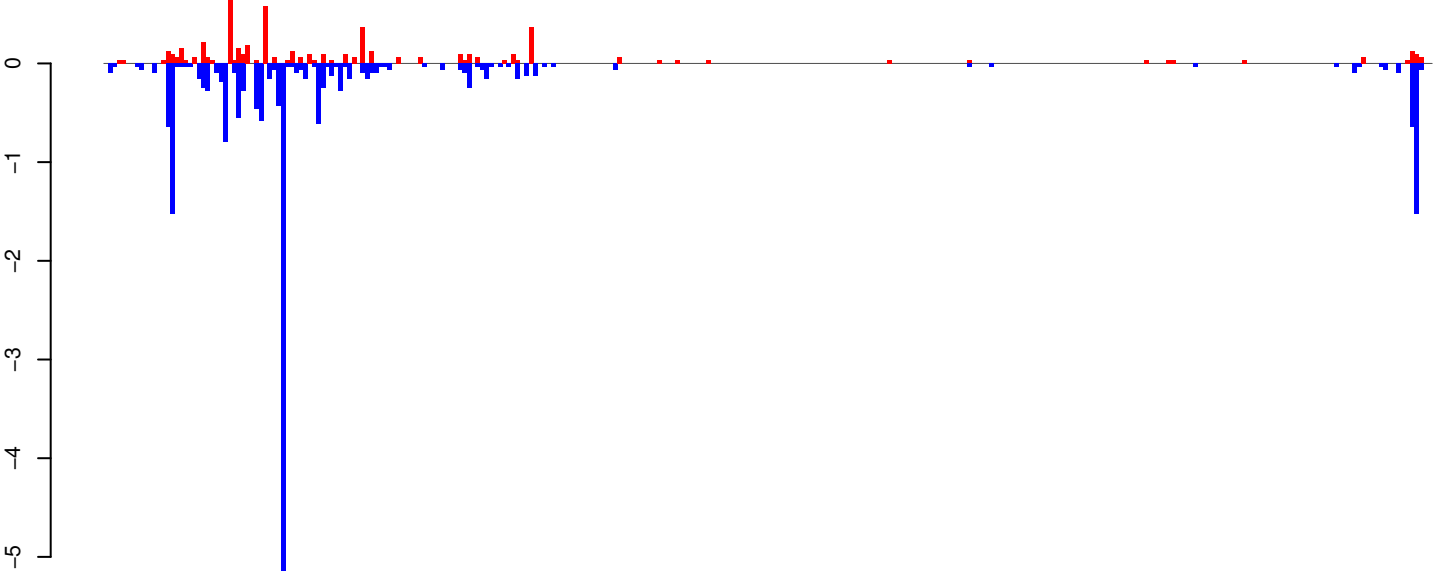

positive=5, negative=19, total=24

AeAeg_Whole_ZIKVdr_BM_RNA_GP.rep

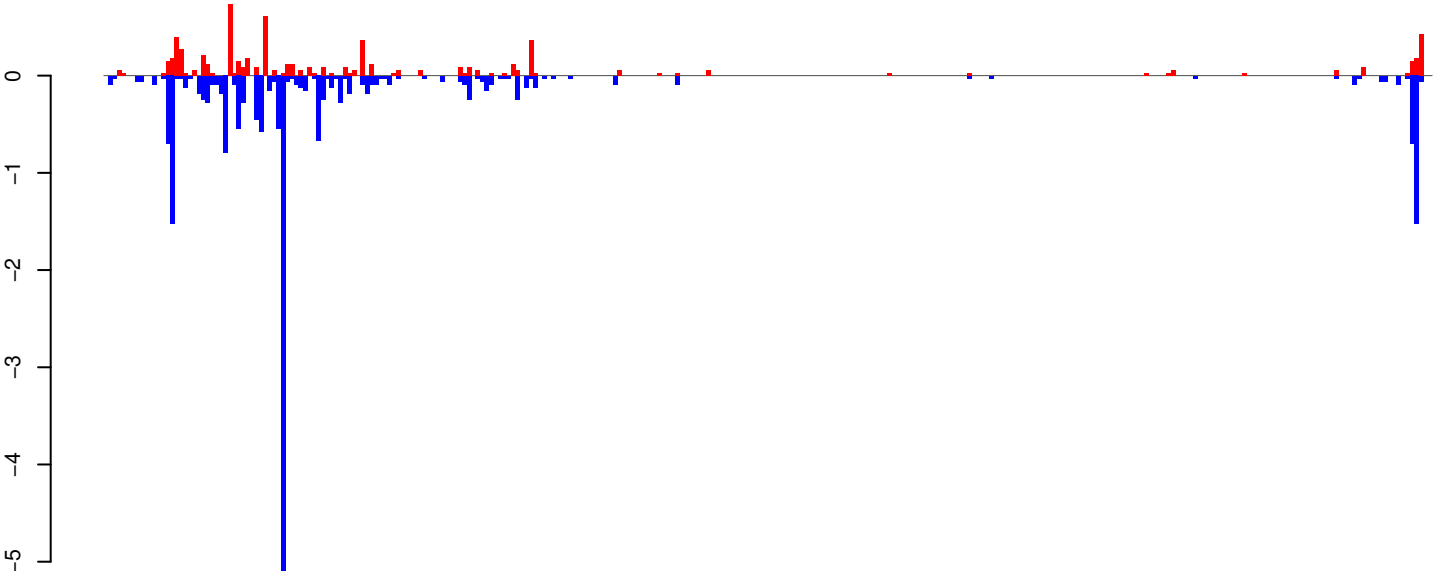

positive=7, negative=20, total=27

Window size=25, length=7478, TE@TF000593-Pao_Bel_Ele140:1-7478

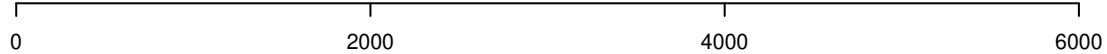

AeAeg_Whole_ZIKVdr_BM_RNA_GP.18_23.rep

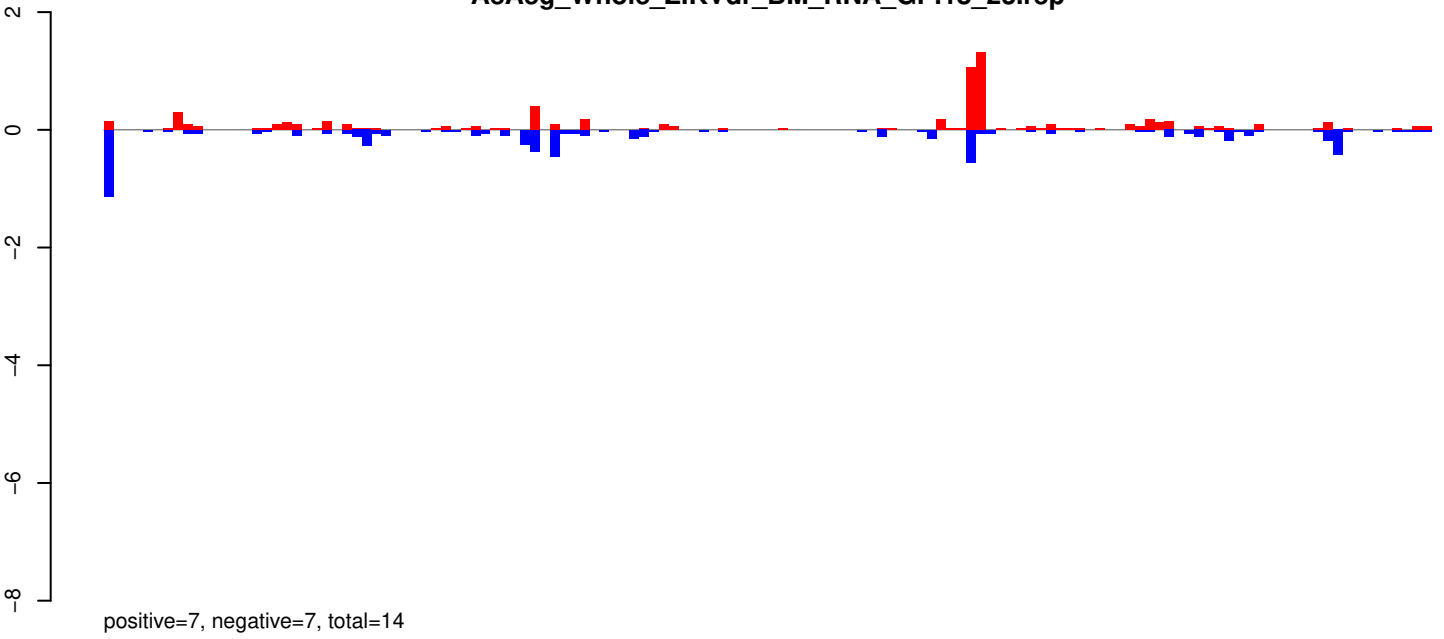

AeAeg_Whole_ZIKVdr_BM_RNA_GP.24_35.rep

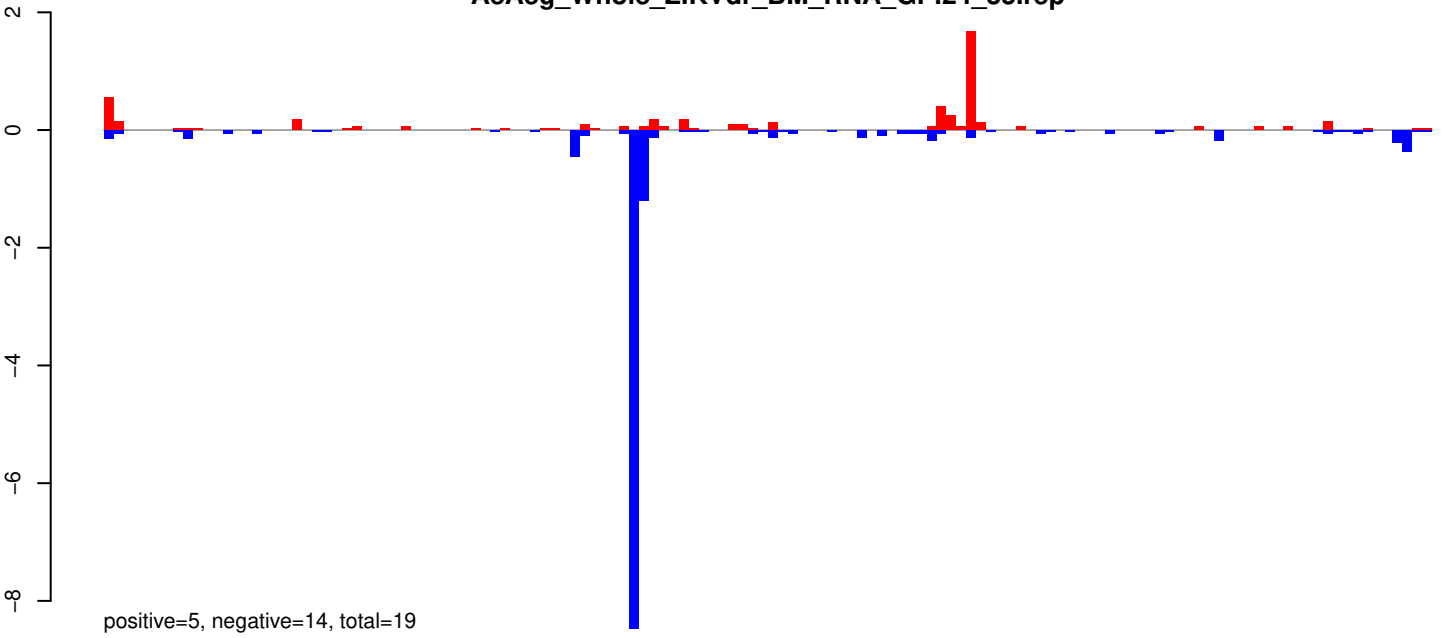

AeAeg_Whole_ZIKVdr_BM_RNA_GP.rep

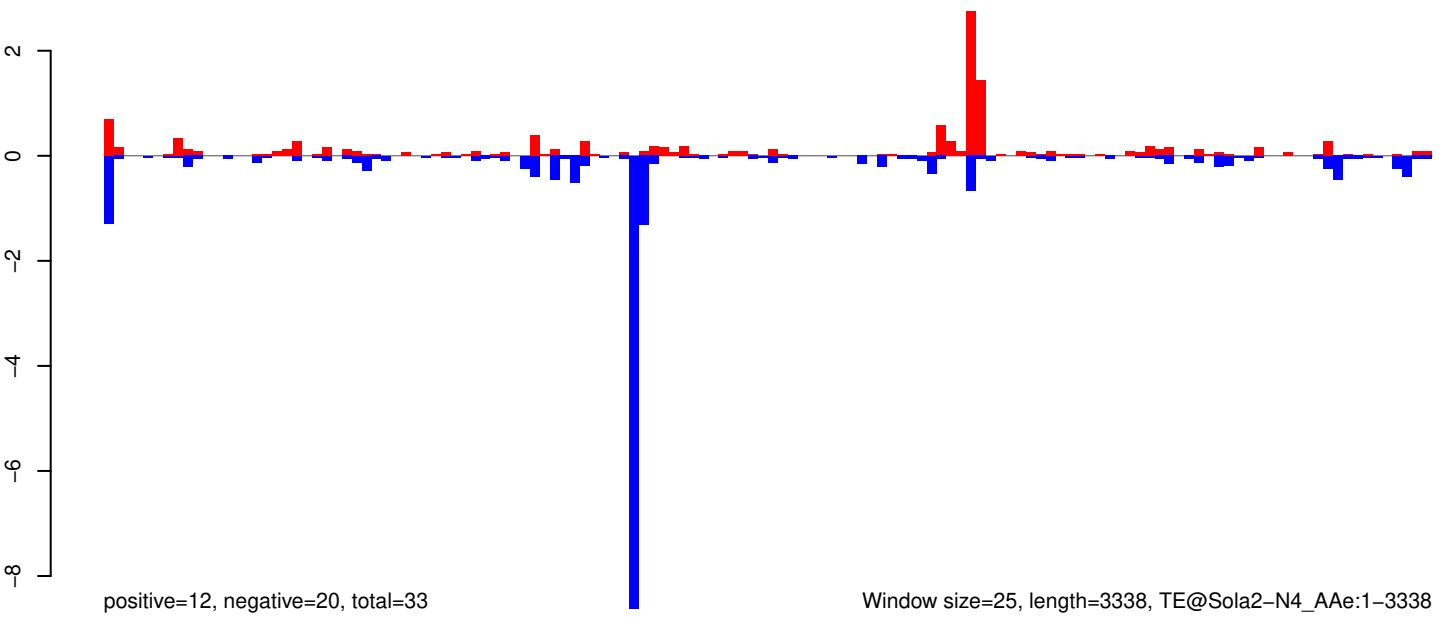

Window size=25, length=3338, TE@Sola2-N4_AAe:1-3338

AeAeg_Whole_ZIKVdr_BM_RNA_GP.18_23.rep

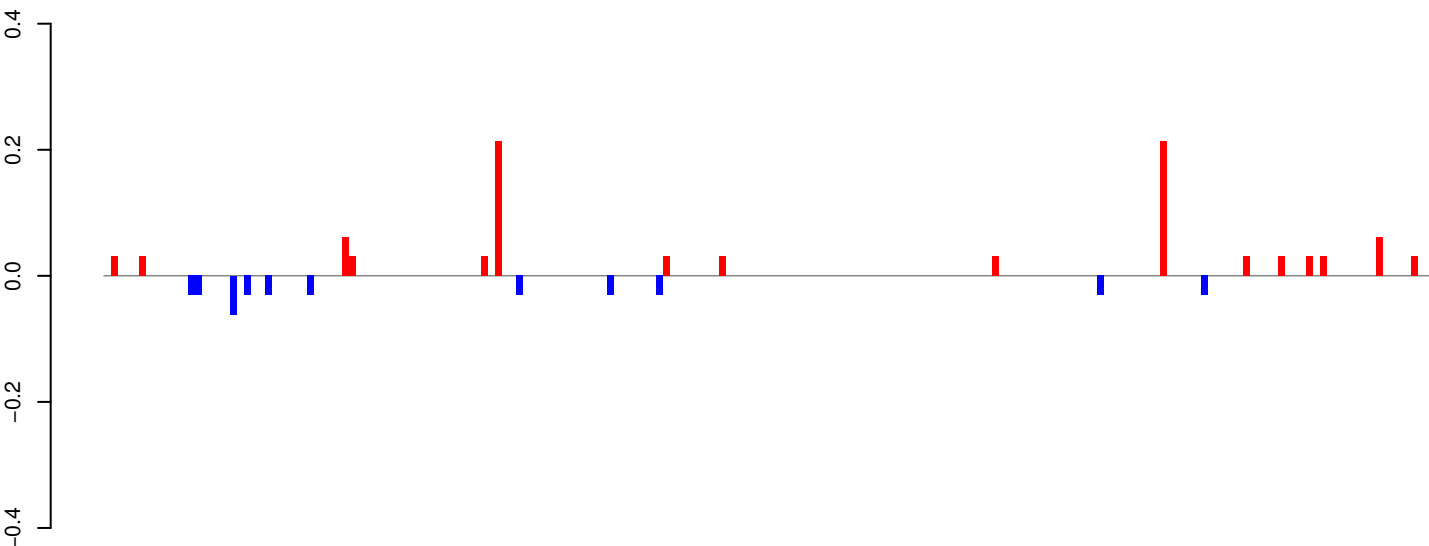

AeAeg_Whole_ZIKVdr_BM_RNA_GP.24_35.rep

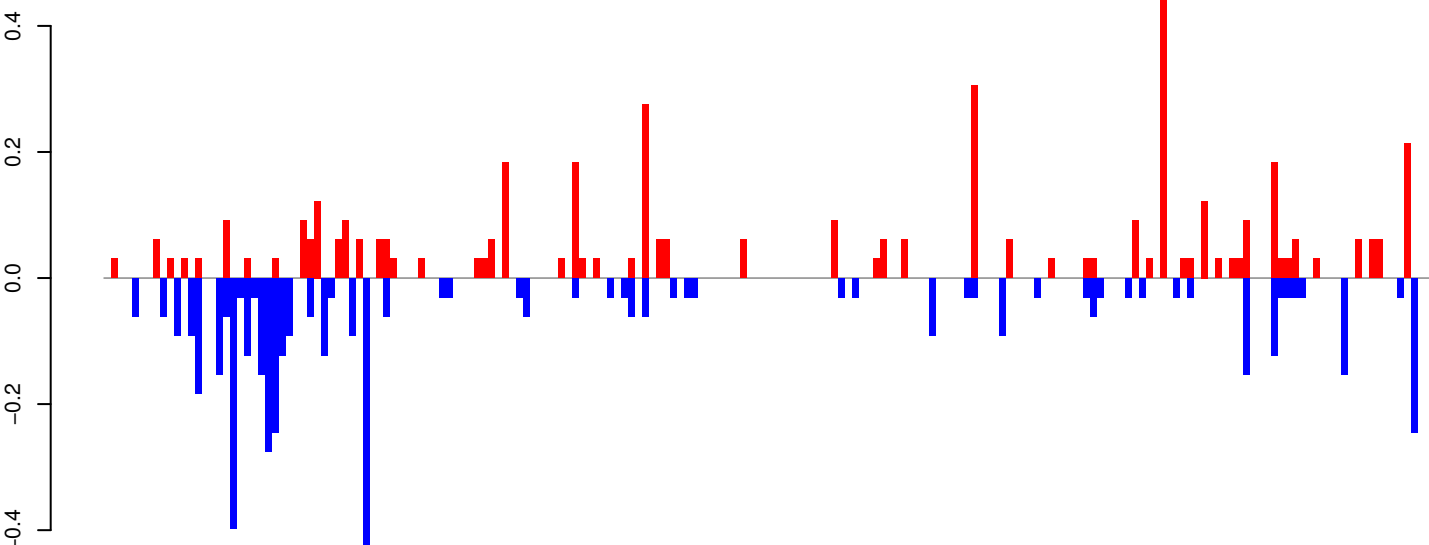

AeAeg_Whole_ZIKVdr_BM_RNA_GP.rep

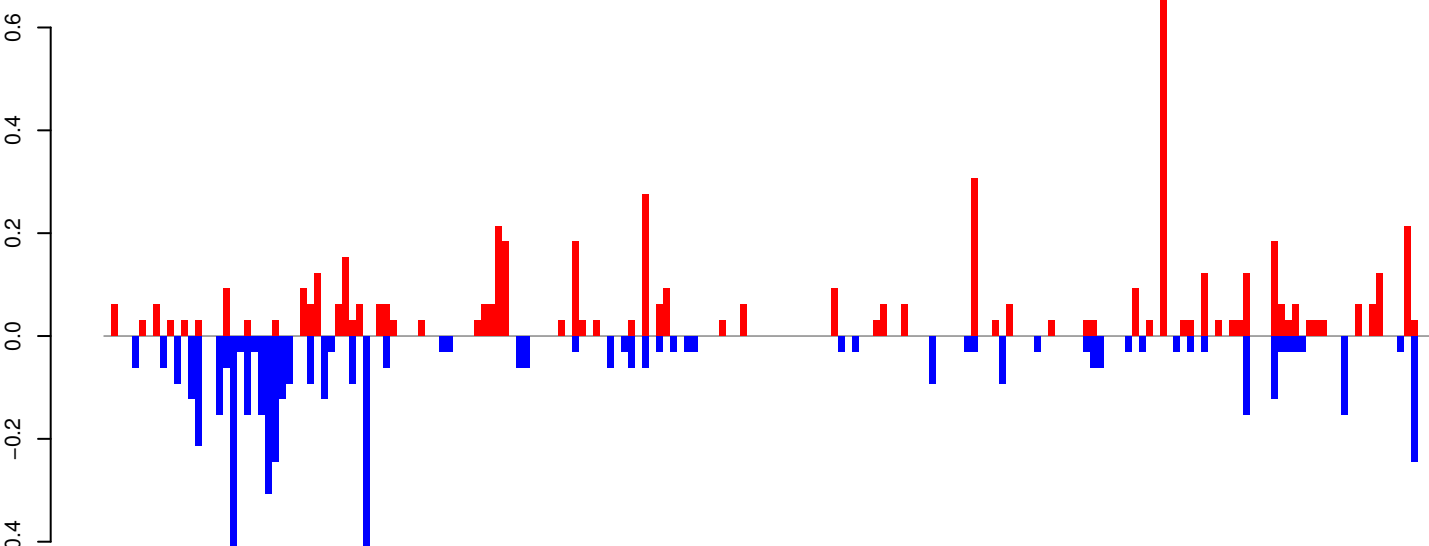

Window size=25, length=4747, TE@Kiri-6_AAe:1-4747

0 1000 2000 3000 4000

AeAeg_Whole_ZIKVdr_BM_RNA_GP.18_23.rep

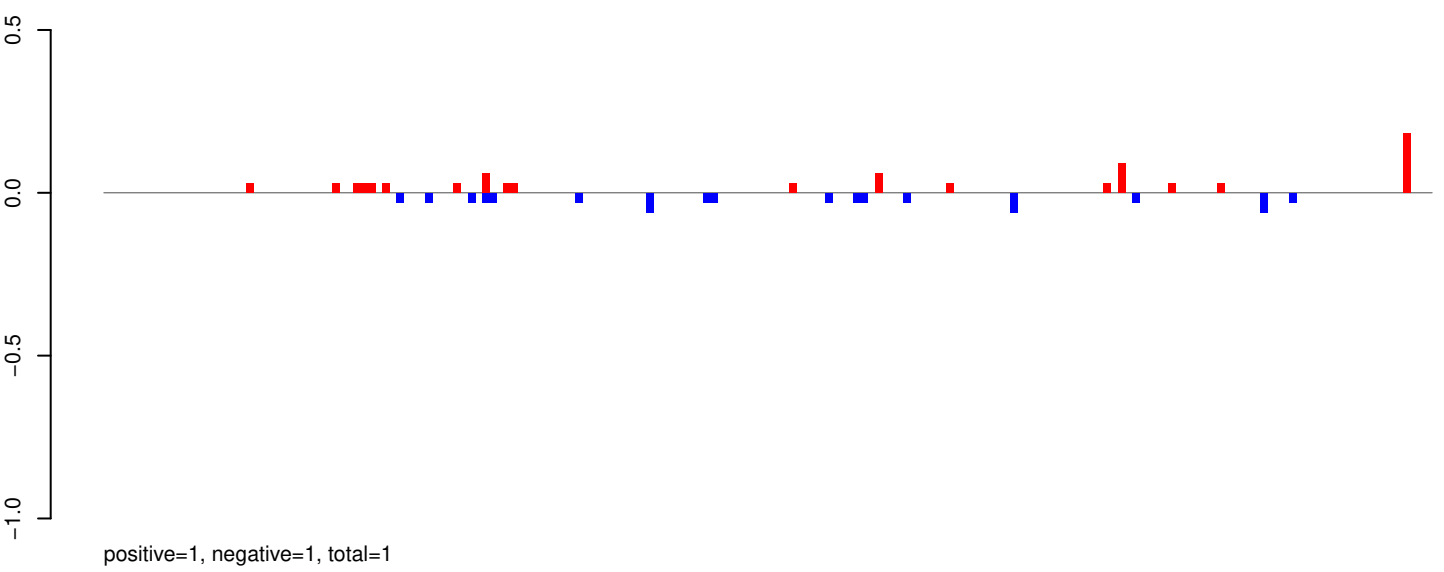

AeAeg_Whole_ZIKVdr_BM_RNA_GP.24_35.rep

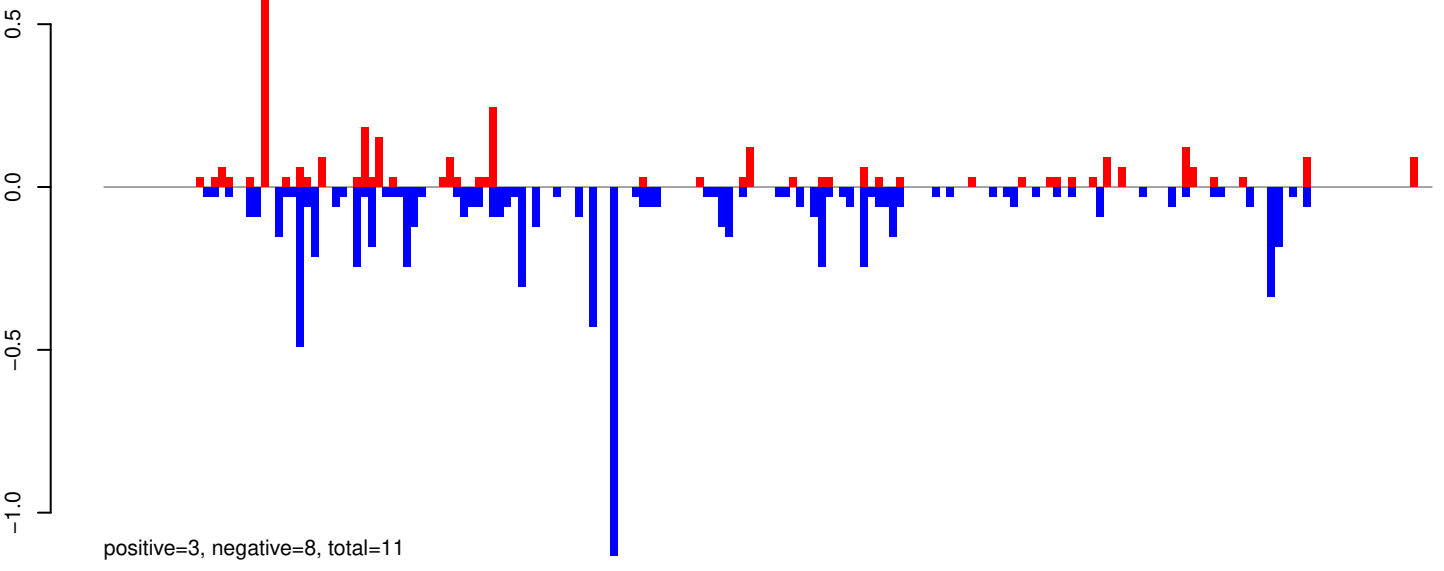

AeAeg_Whole_ZIKVdr_BM_RNA_GP.rep

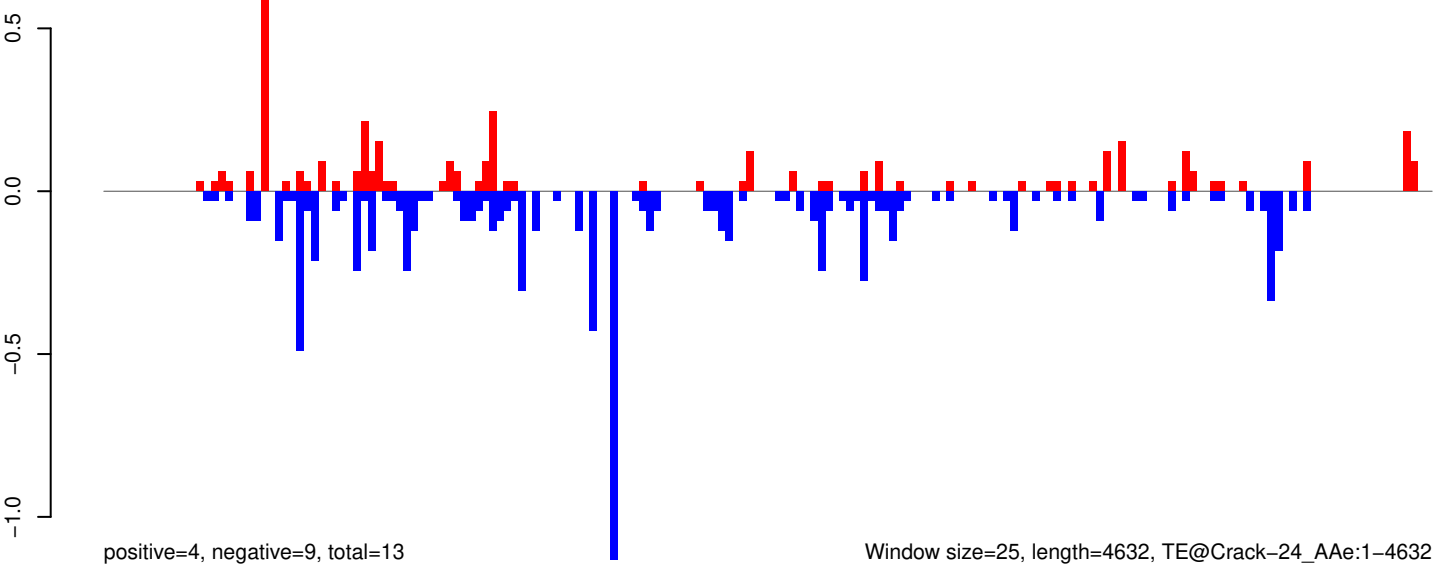

Window size=25, length=4632, TE@Crack-24_AAe:1-4632

0 1000 2000 3000 4000

AeAeg_Whole_ZIKVdr_BM_RNA_GP.18_23.rep

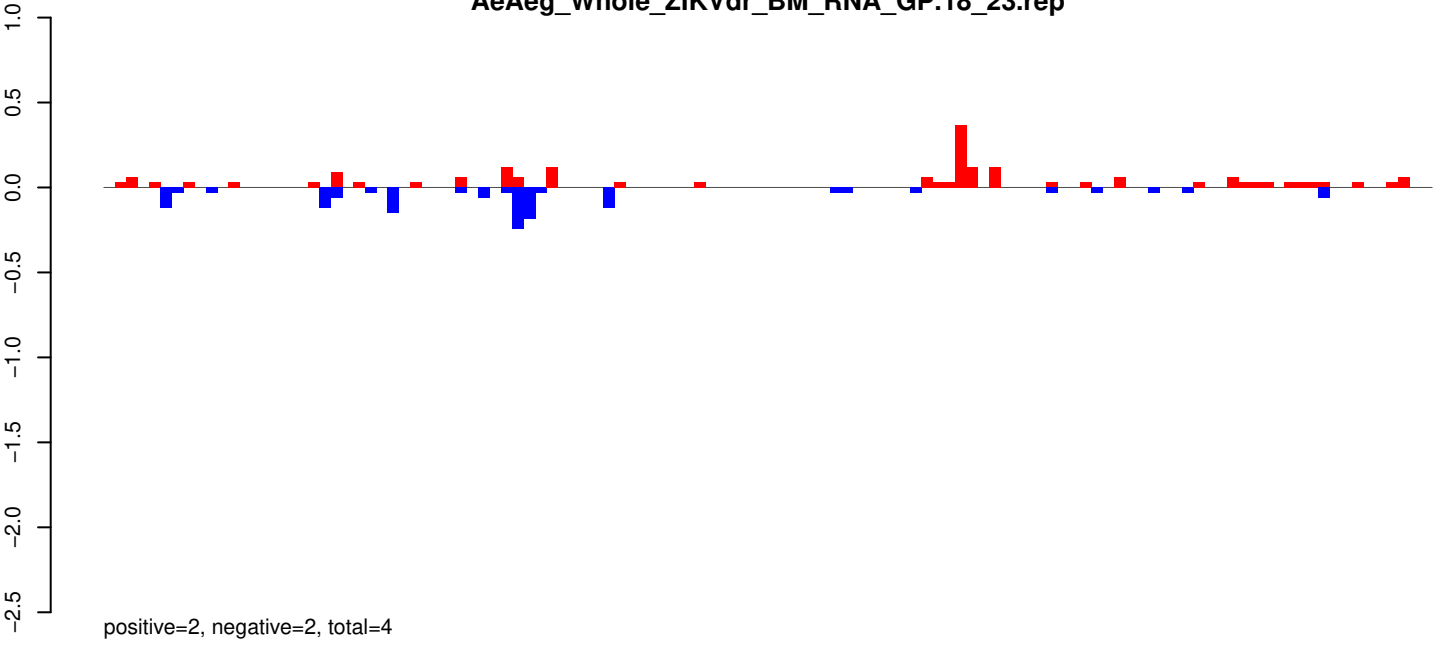

AeAeg_Whole_ZIKVdr_BM_RNA_GP.24_35.rep

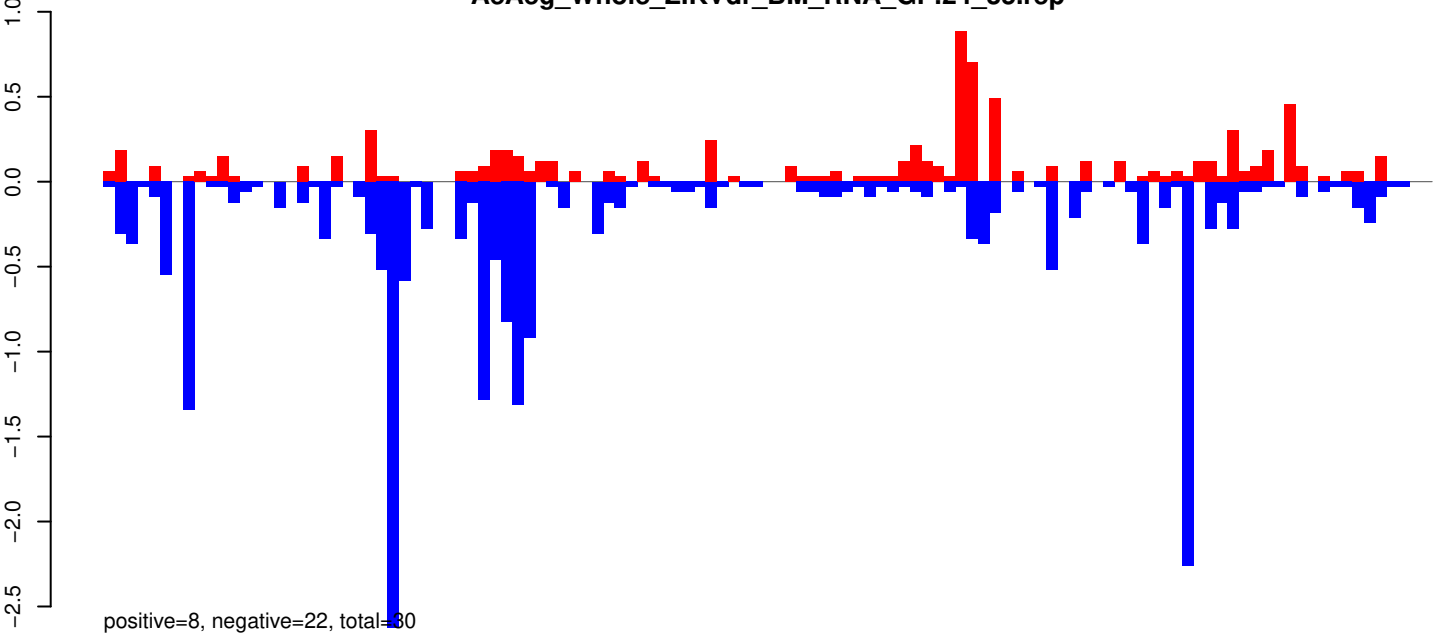

AeAeg_Whole_ZIKVdr_BM_RNA_GP.rep

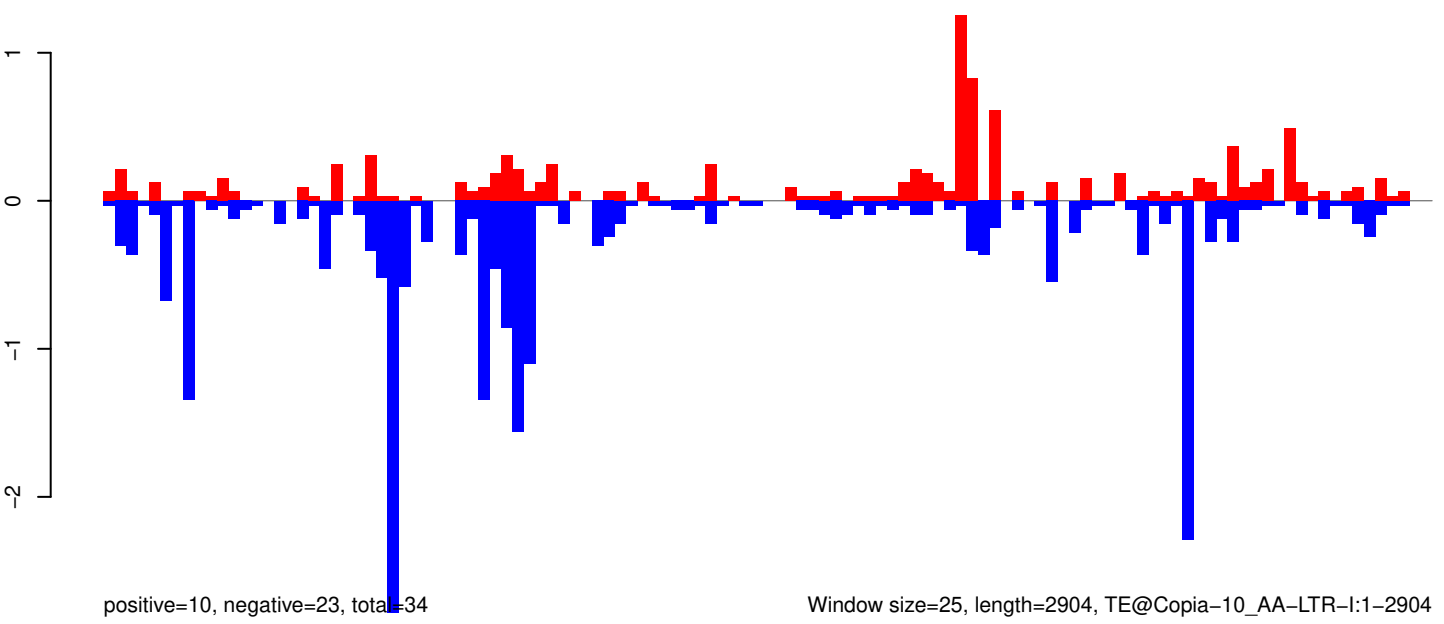

Window size=25, length=2904, TE@Copia-10_AA-LTR-I:1-2904

0 500 1000 1500 2000 2500 3000

AeAeg_Whole_ZIKVdr_BM_RNA_GP.18_23.rep

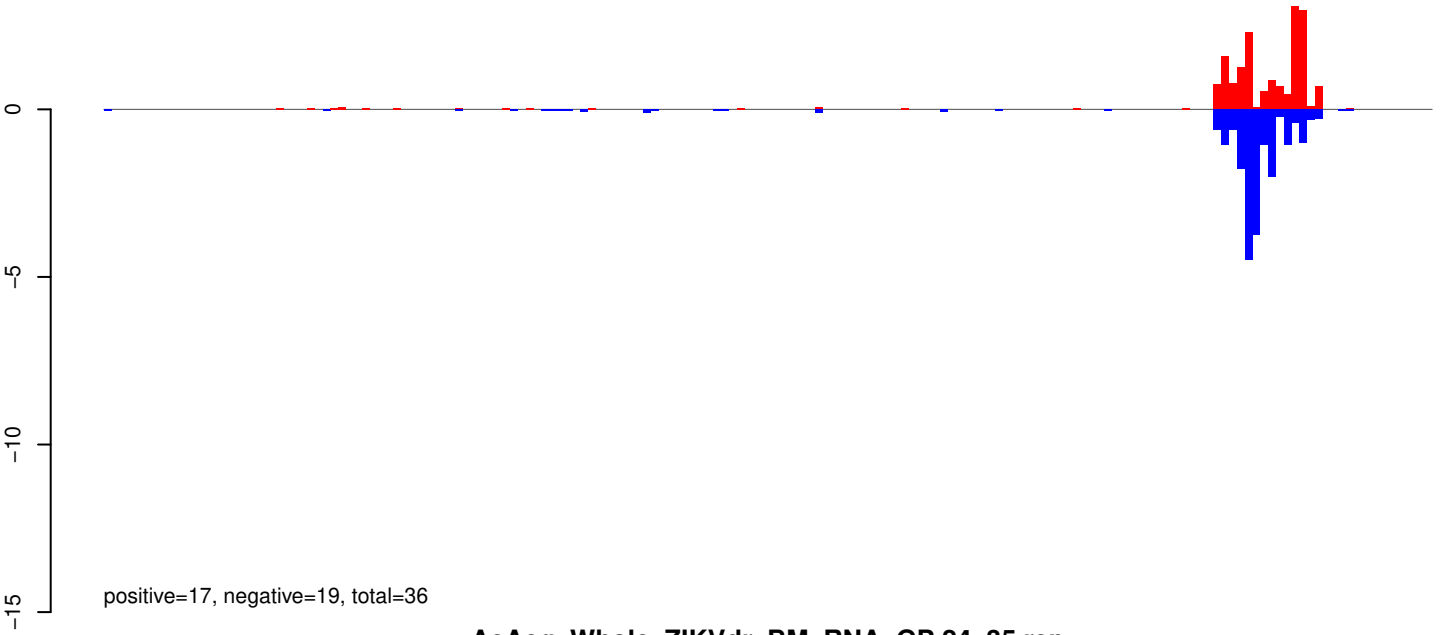

AeAeg_Whole_ZIKVdr_BM_RNA_GP.24_35.rep

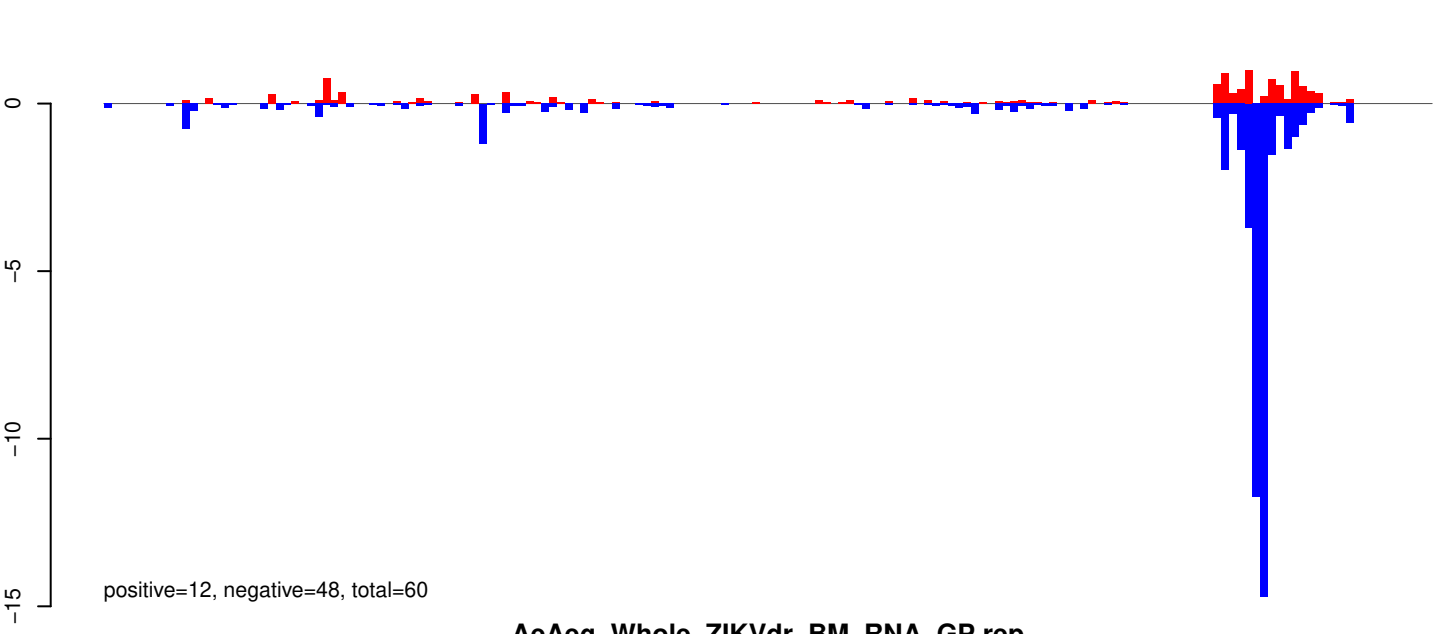

AeAeg_Whole_ZIKVdr_BM_RNA_GP.rep

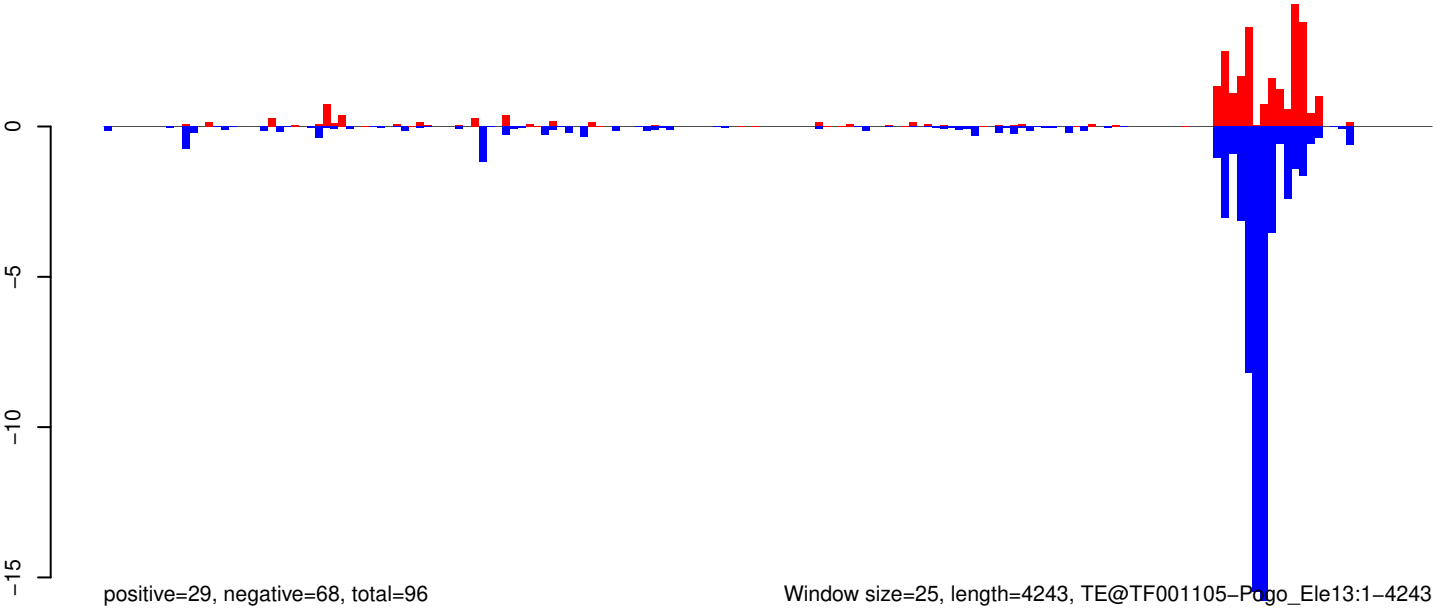

Window size=25, length=4243, TE@TF001105-Pogo_Ele13:1-4243

0 1000 2000 3000 4000

AeAeg_Whole_ZIKVdr_BM_RNA_GP.18_23.rep

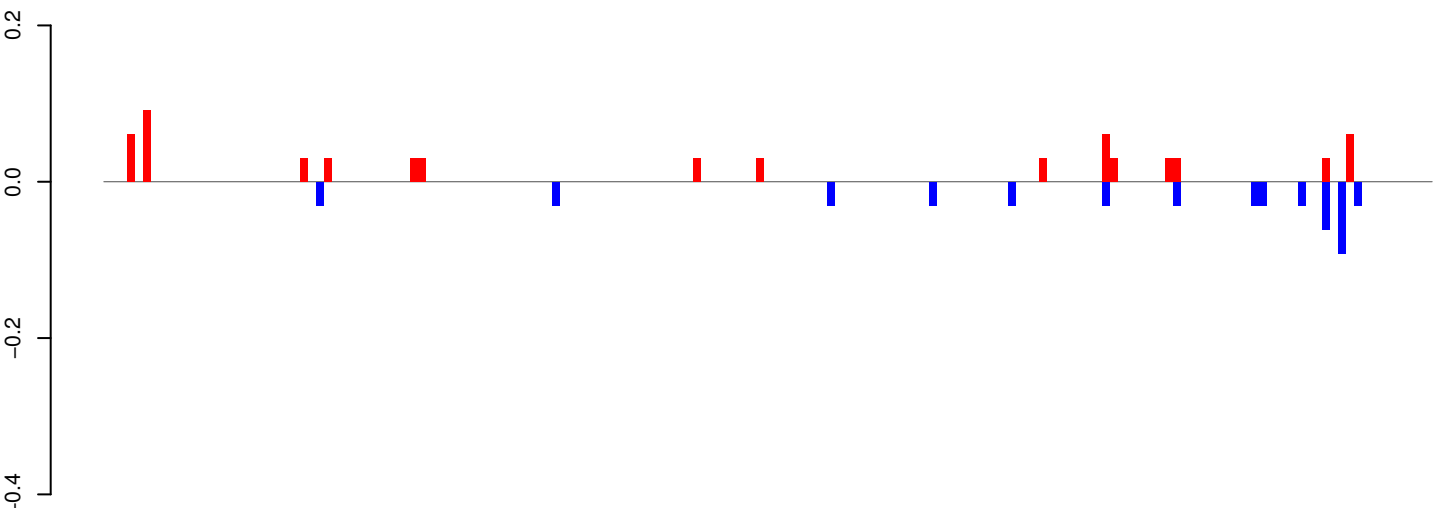

positive=1, negative=0, total=1

AeAeg_Whole_ZIKVdr_BM_RNA_GP.24_35.rep

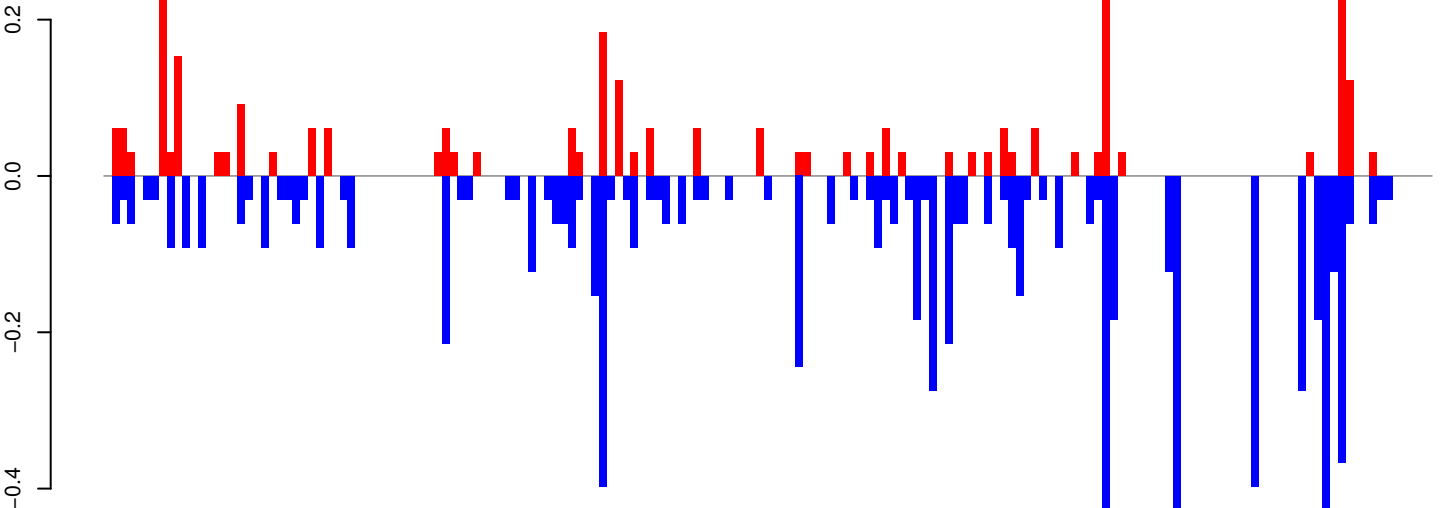

positive=3, negative=8, total=11

AeAeg_Whole_ZIKVdr_BM_RNA_GP.rep

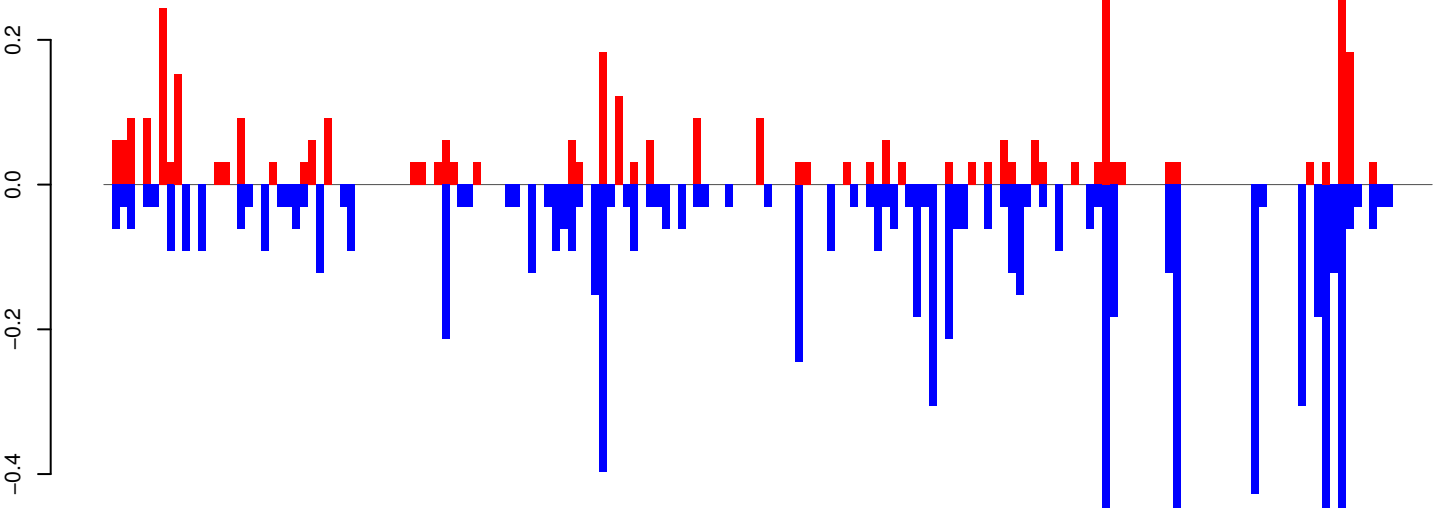

positive=4, negative=8, total=12

Window size=25, length=4205, TE@L2B-3B_Ae:1-4205

0 1000 2000 3000 4000

AeAeg_Whole_ZIKVdr_BM_RNA_GP.18_23.rep

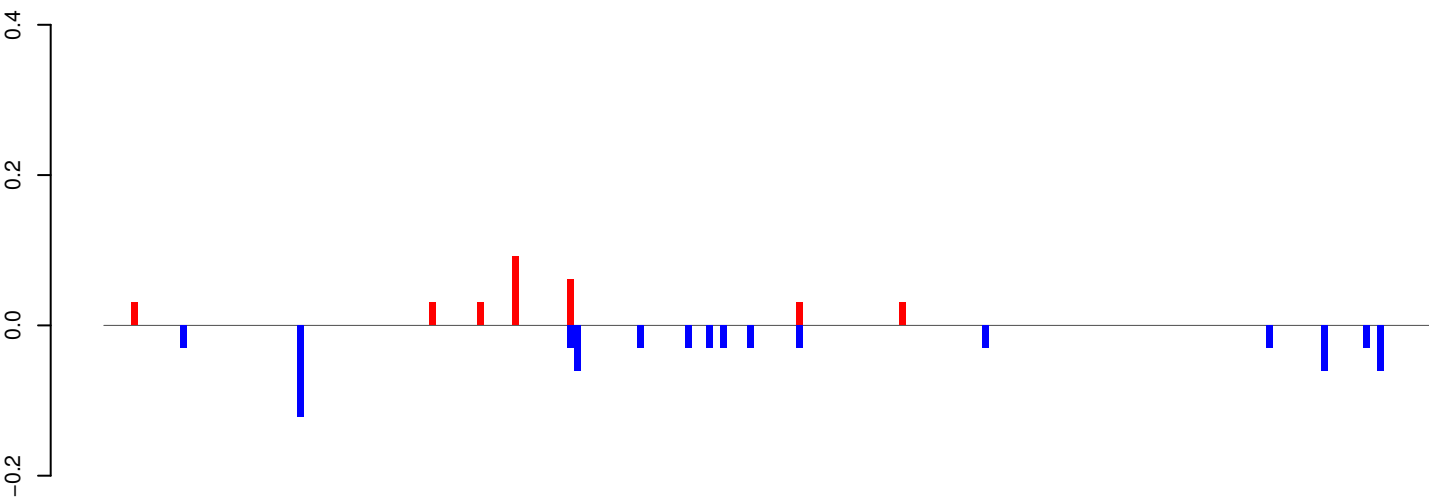

positive=0, negative=1, total=1

AeAeg_Whole_ZIKVdr_BM_RNA_GP.24_35.rep

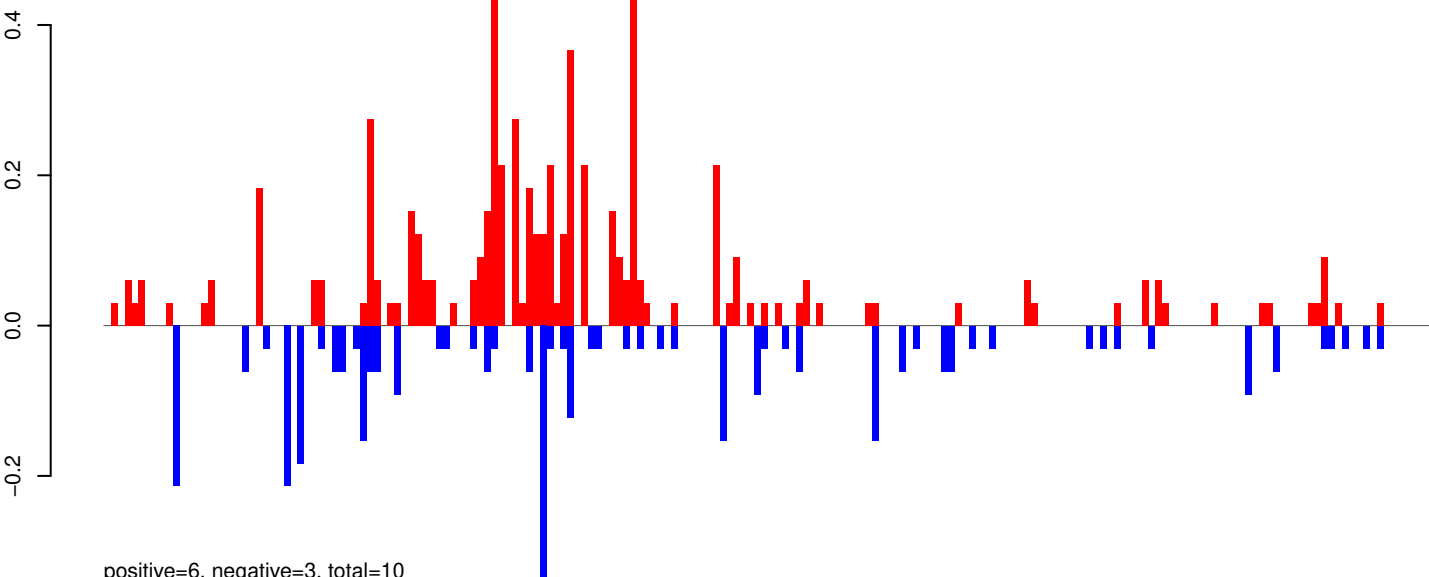

positive=6, negative=3, total=10

AeAeg_Whole_ZIKVdr_BM_RNA_GP.rep

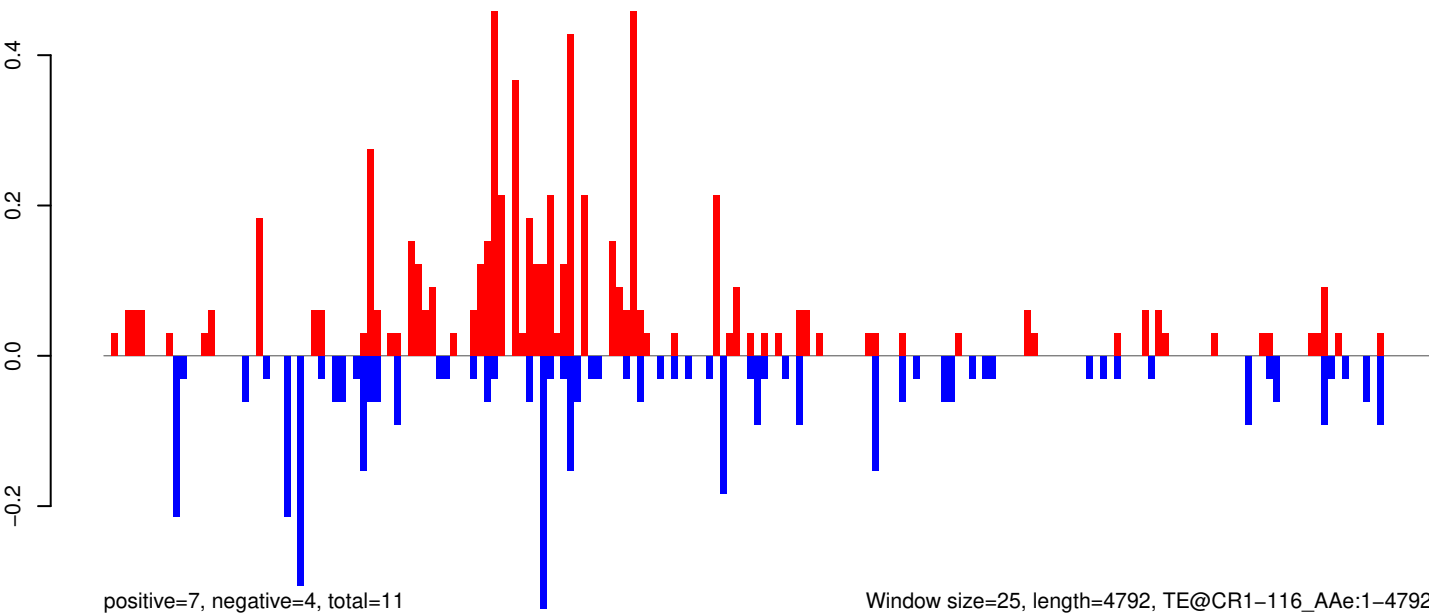

positive=7, negative=4, total=11

Window size=25, length=4792, TE@CR1-116_Ae:1-4792

0 1000 2000 3000 4000 5000

AeAeg_Whole_ZIKVdr_BM_RNA_GP.18_23.rep

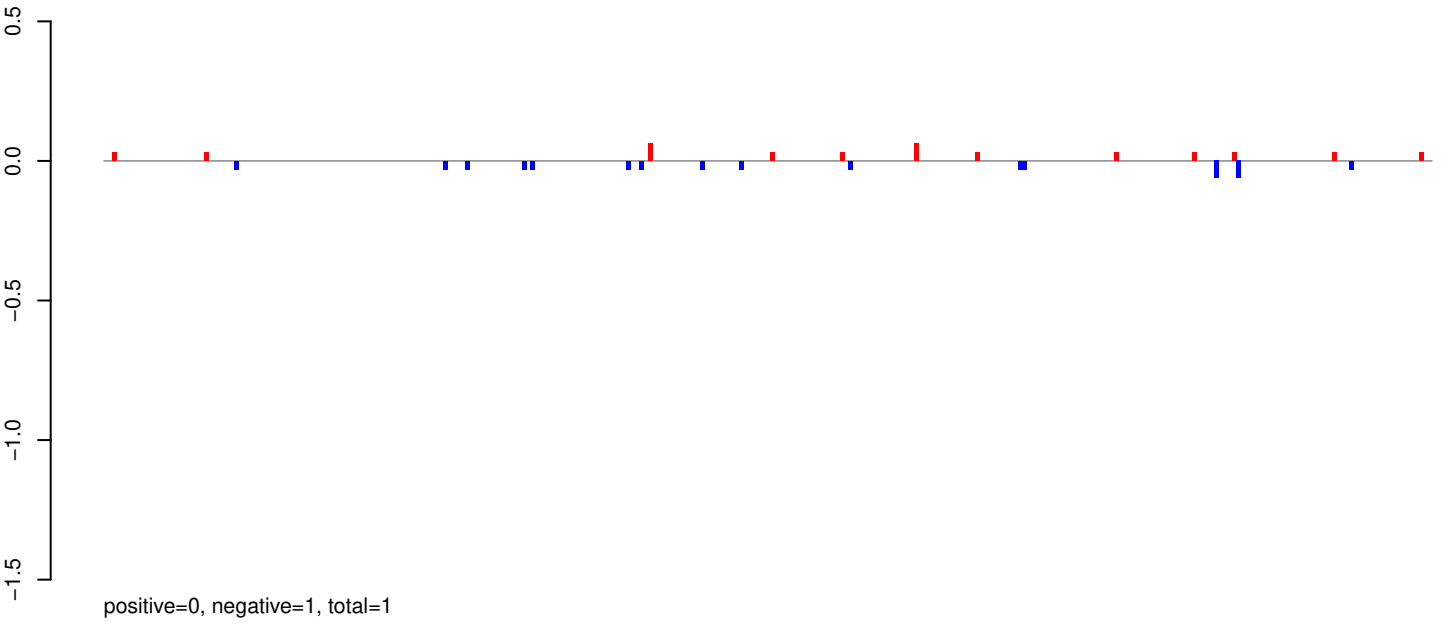

AeAeg_Whole_ZIKVdr_BM_RNA_GP.24_35.rep

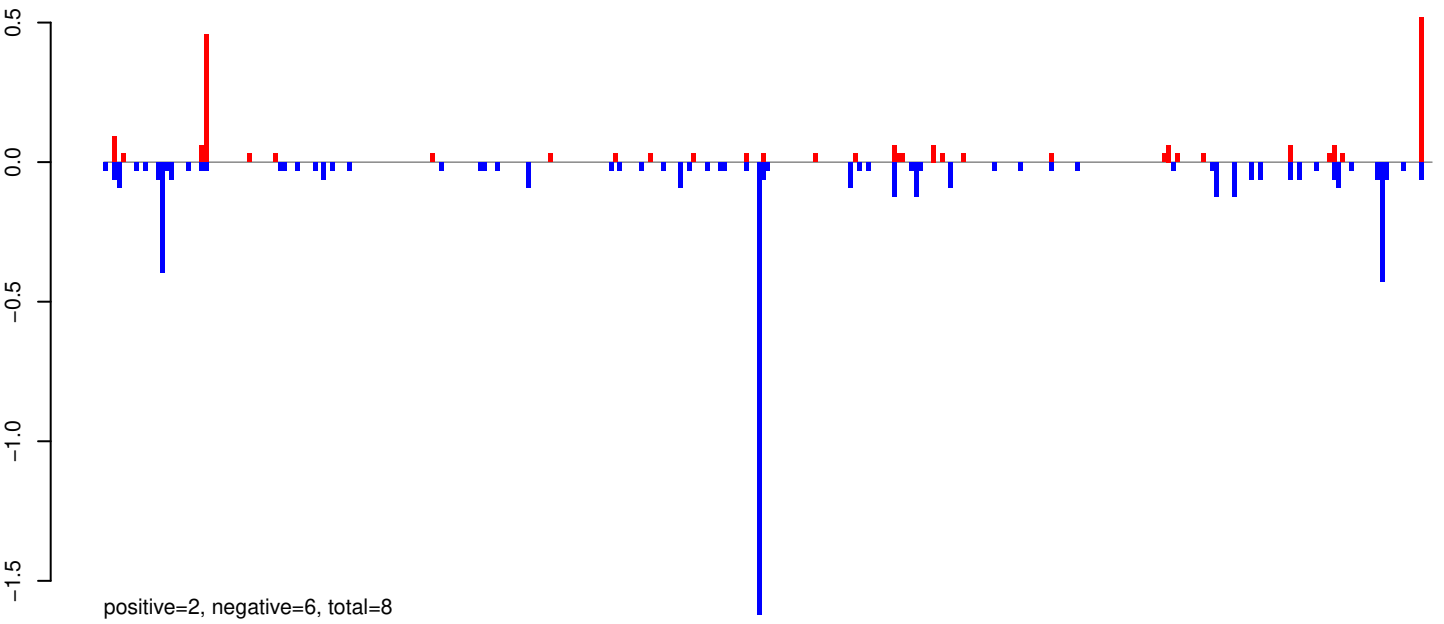

AeAeg_Whole_ZIKVdr_BM_RNA_GP.rep

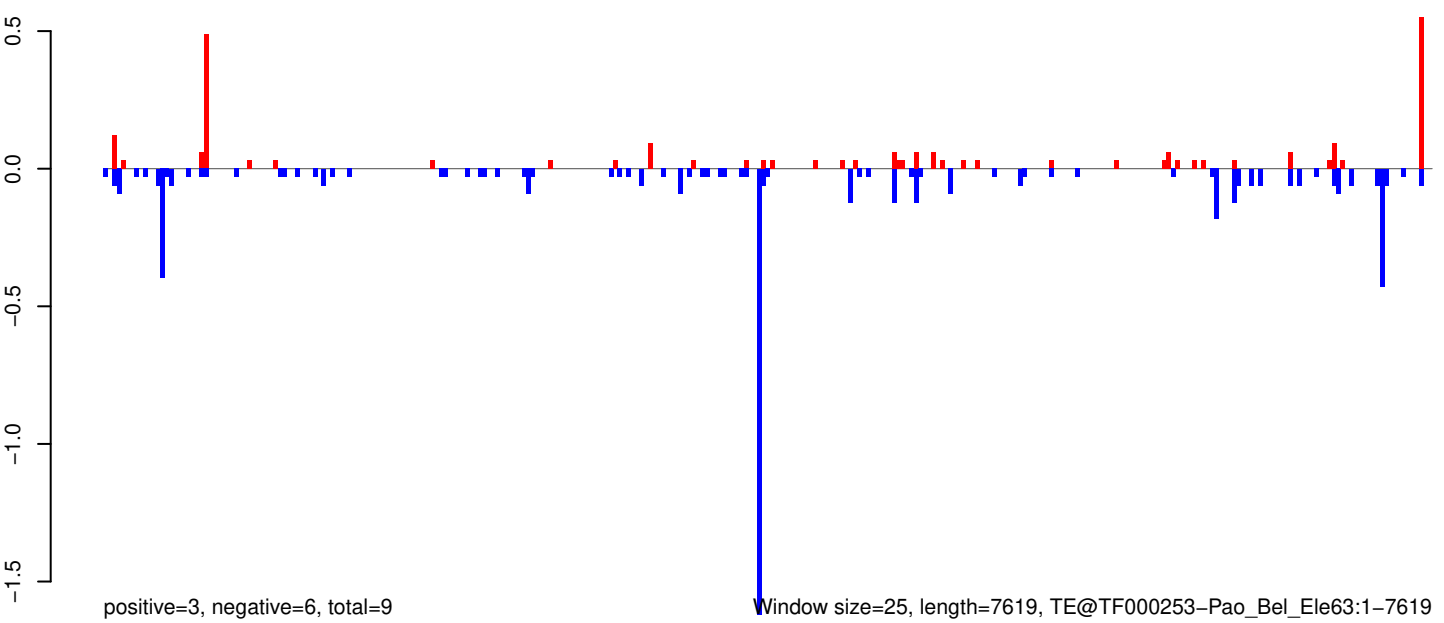

AeAeg_Whole_ZIKVdr_BM_RNA_GP.18_23.rep

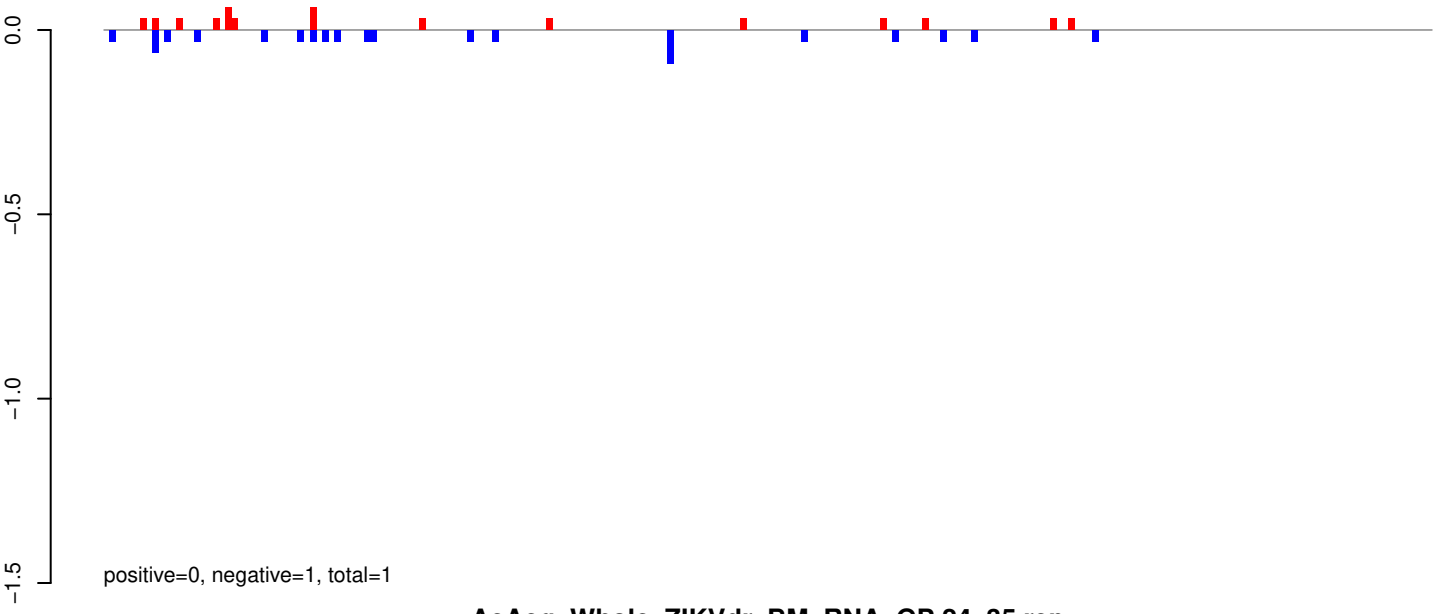

AeAeg_Whole_ZIKVdr_BM_RNA_GP.24_35.rep

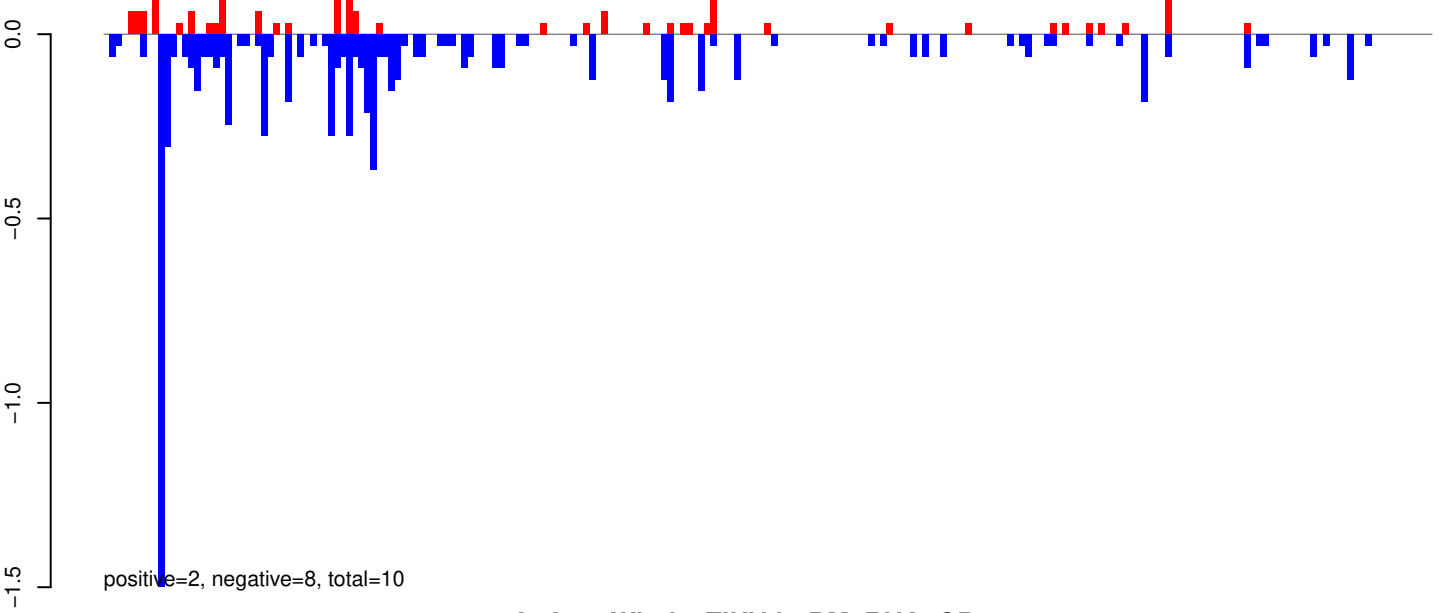

AeAeg_Whole_ZIKVdr_BM_RNA_GP.rep

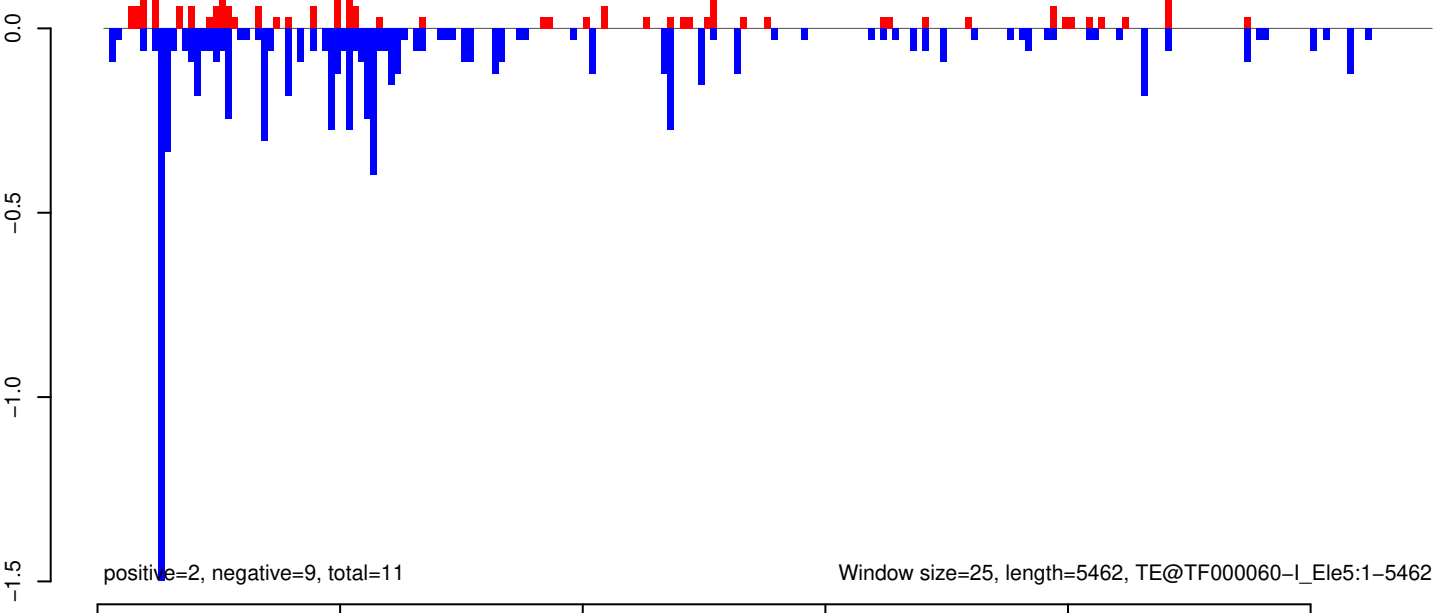

AeAeg_Whole_ZIKVdr_BM_RNA_GP.18_23.rep

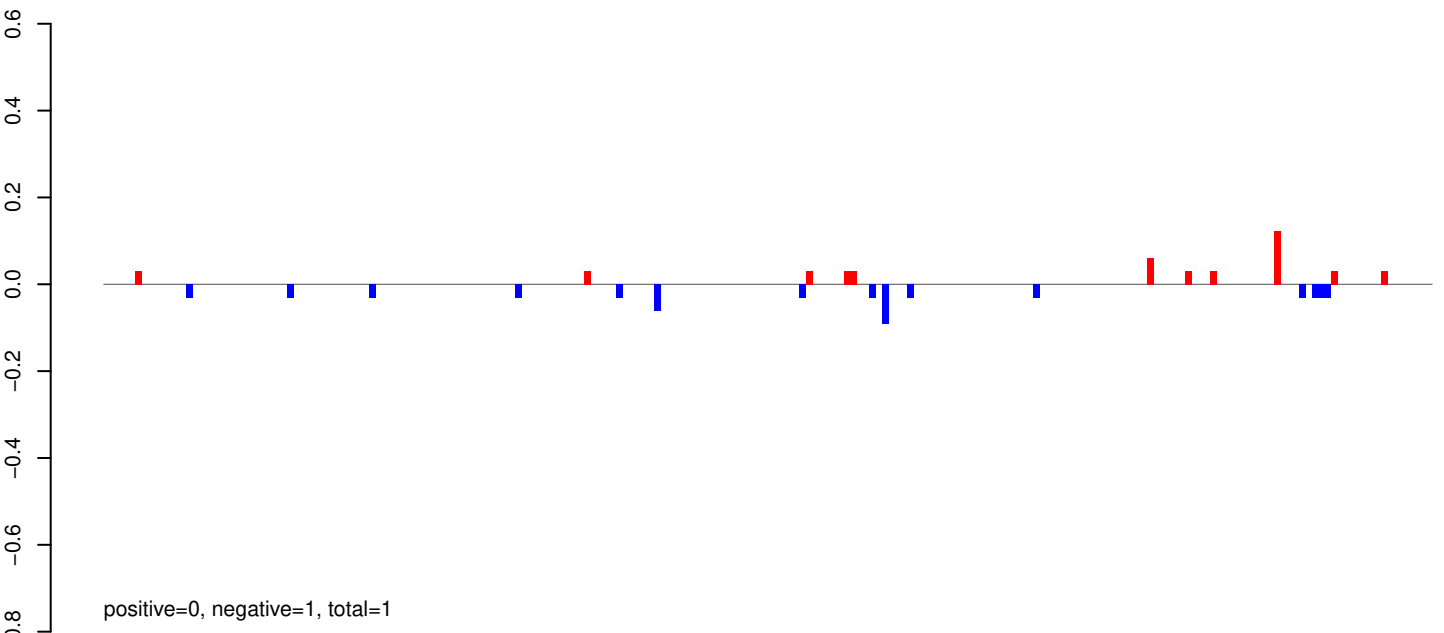

AeAeg_Whole_ZIKVdr_BM_RNA_GP.24_35.rep

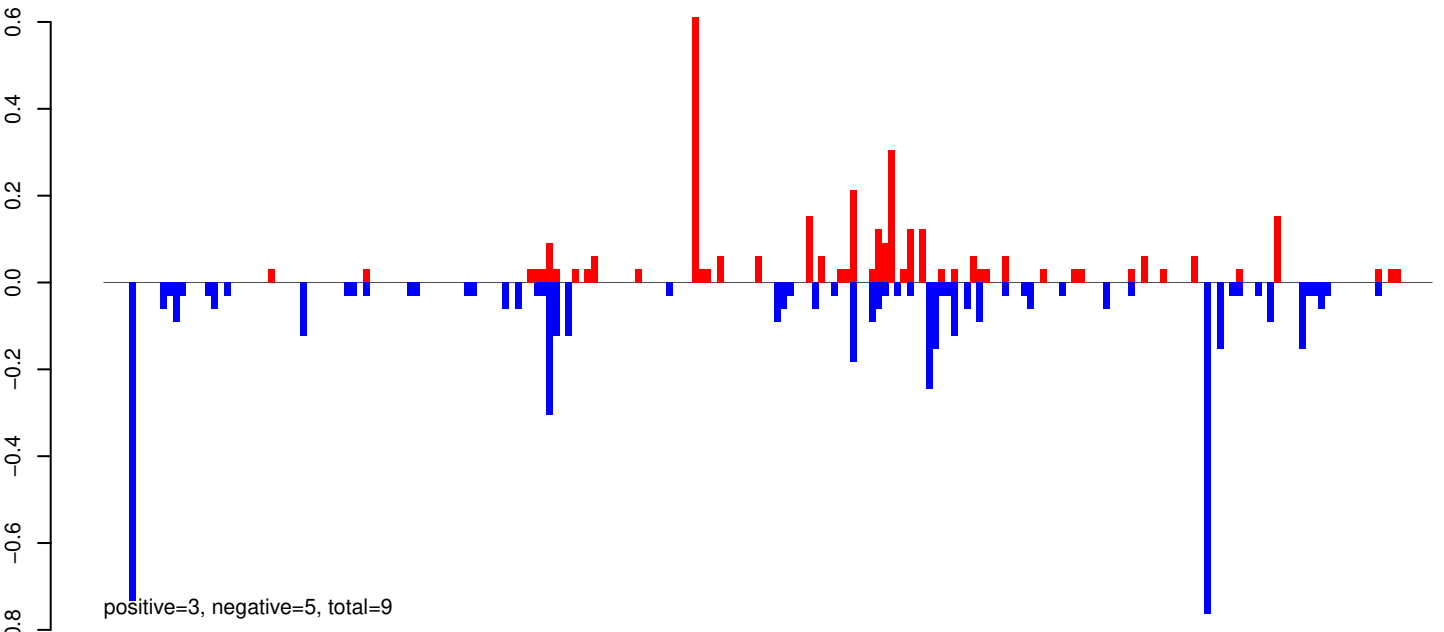

AeAeg_Whole_ZIKVdr_BM_RNA_GP.rep

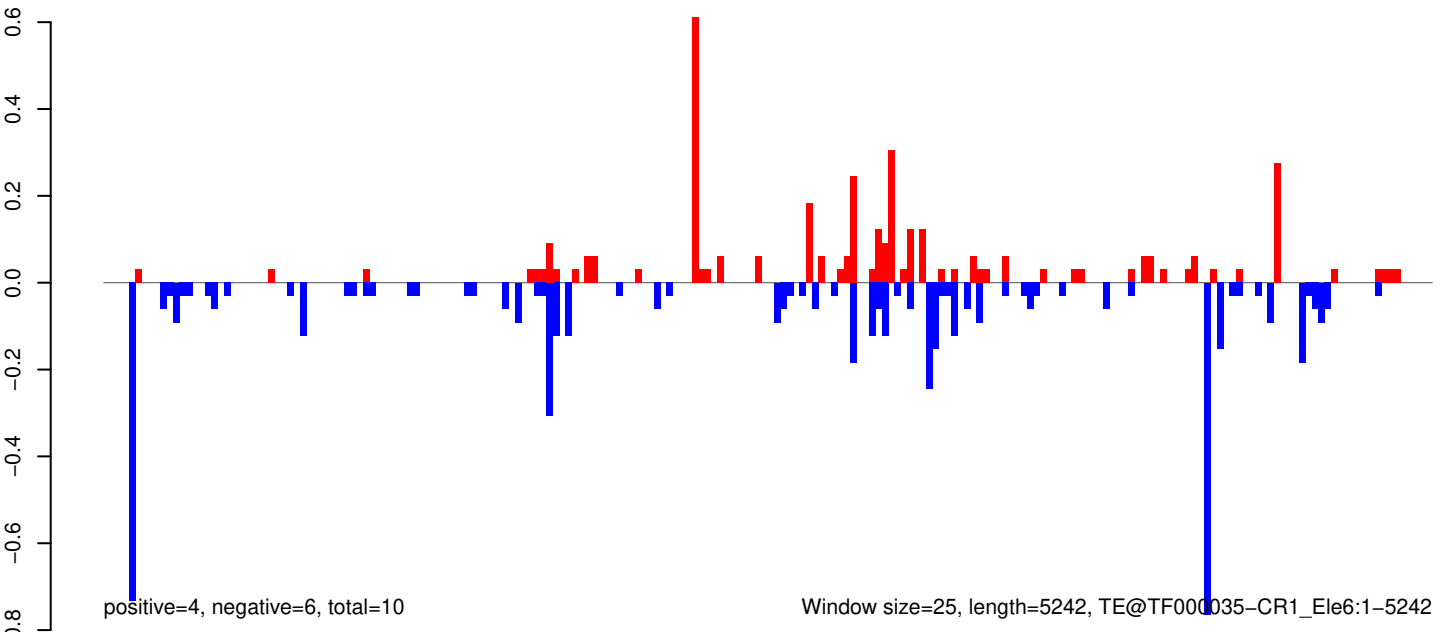

AeAeg_Whole_ZIKVdr_BM_RNA_GP.18_23.rep

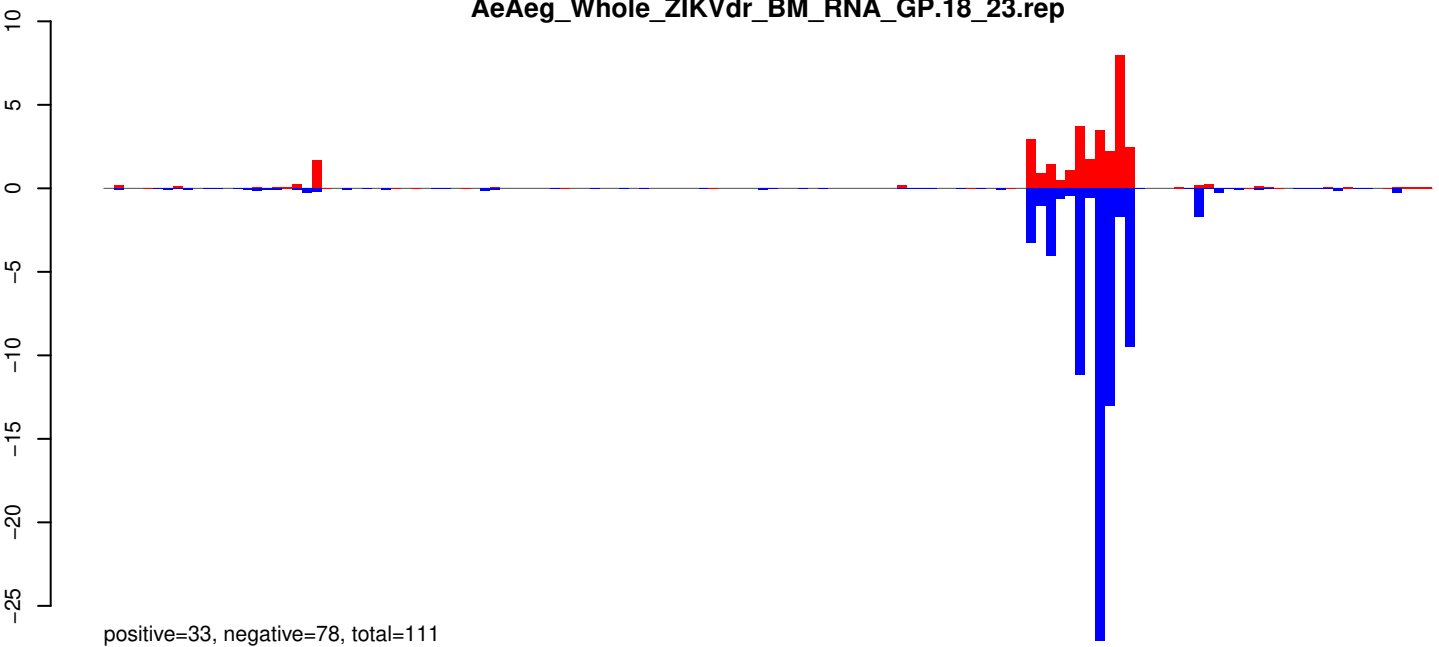

AeAeg_Whole_ZIKVdr_BM_RNA_GP.24_35.rep

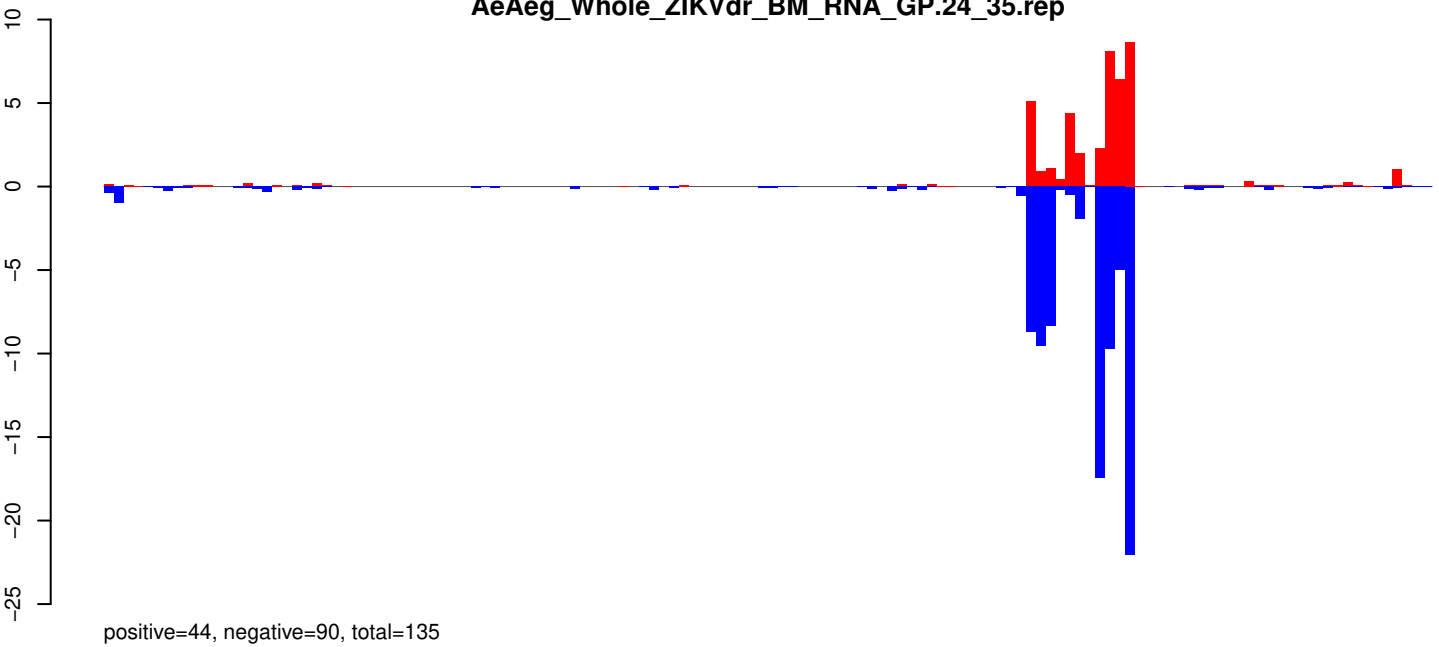

AeAeg_Whole_ZIKVdr_BM_RNA_GP.rep

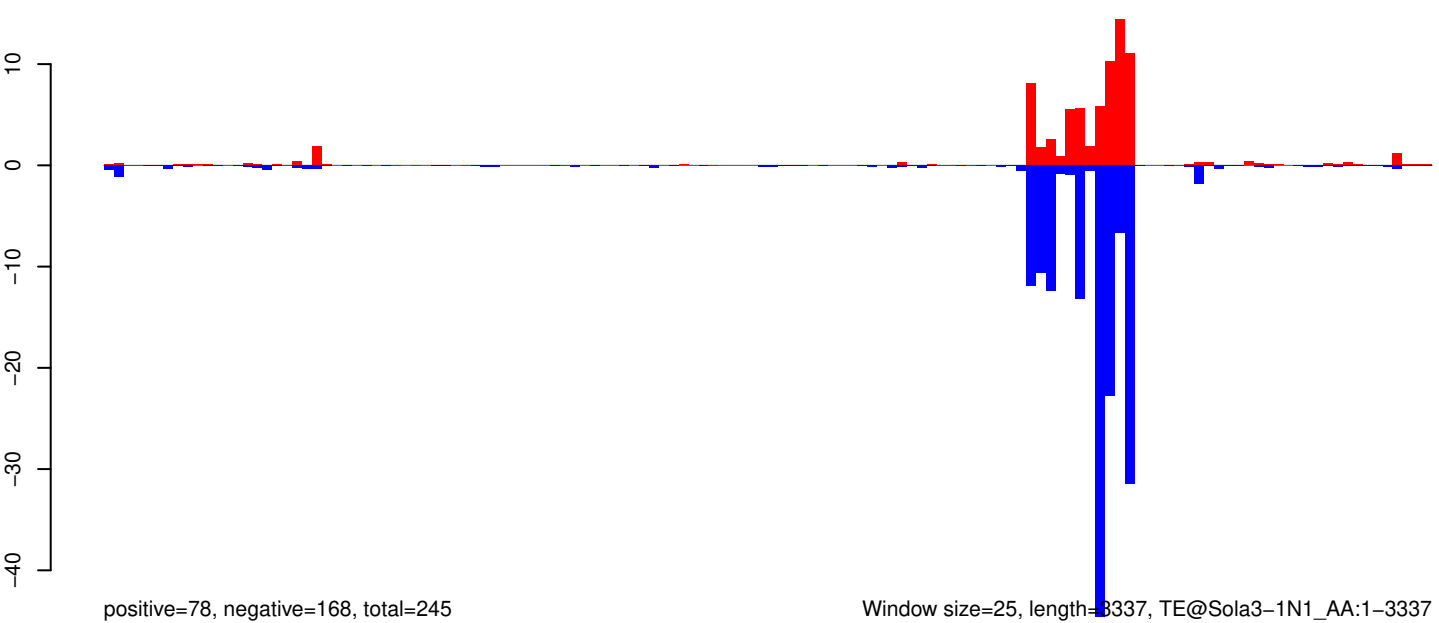

0 500 1000 1500 2000 2500 3000 3500

AeAeg_Whole_ZIKVdr_BM_RNA_GP.18_23.rep

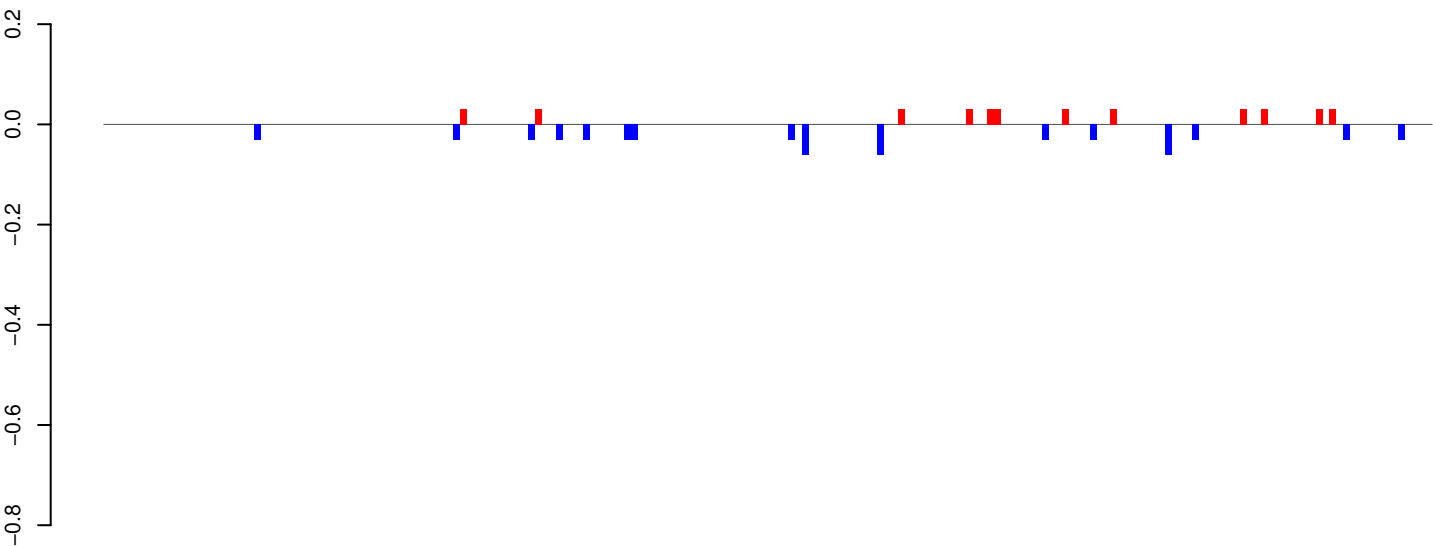

positive=0, negative=1, total=1

AeAeg_Whole_ZIKVdr_BM_RNA_GP.24_35.rep

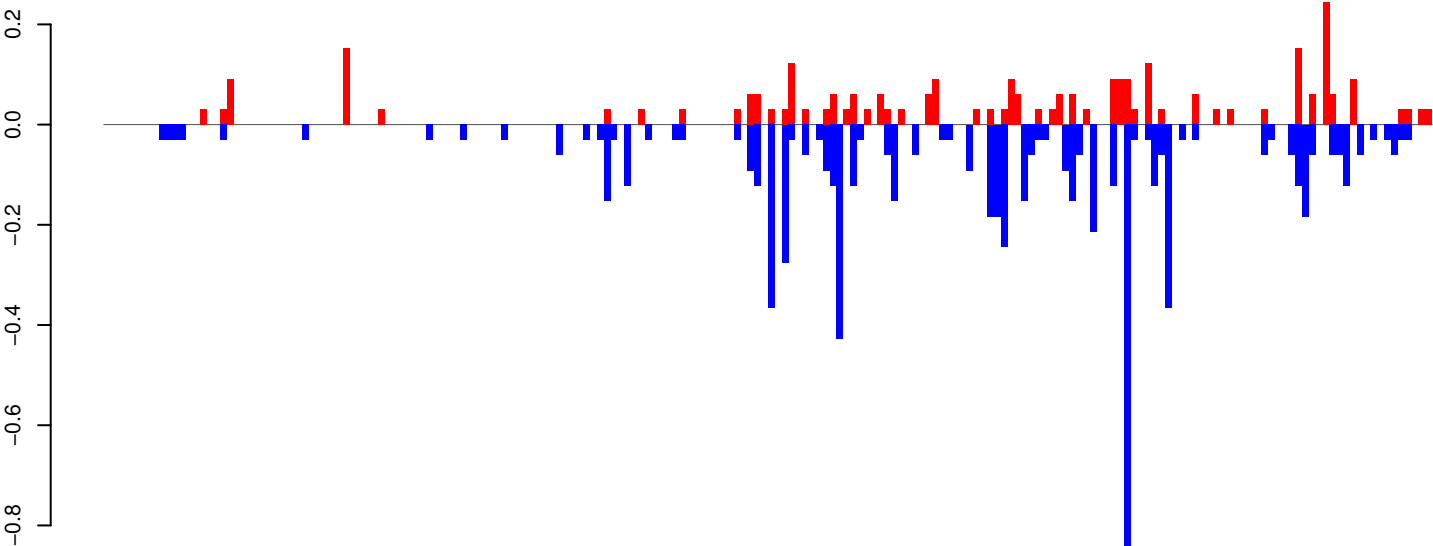

positive=3, negative=7, total=10

AeAeg_Whole_ZIKVdr_BM_RNA_GP.rep

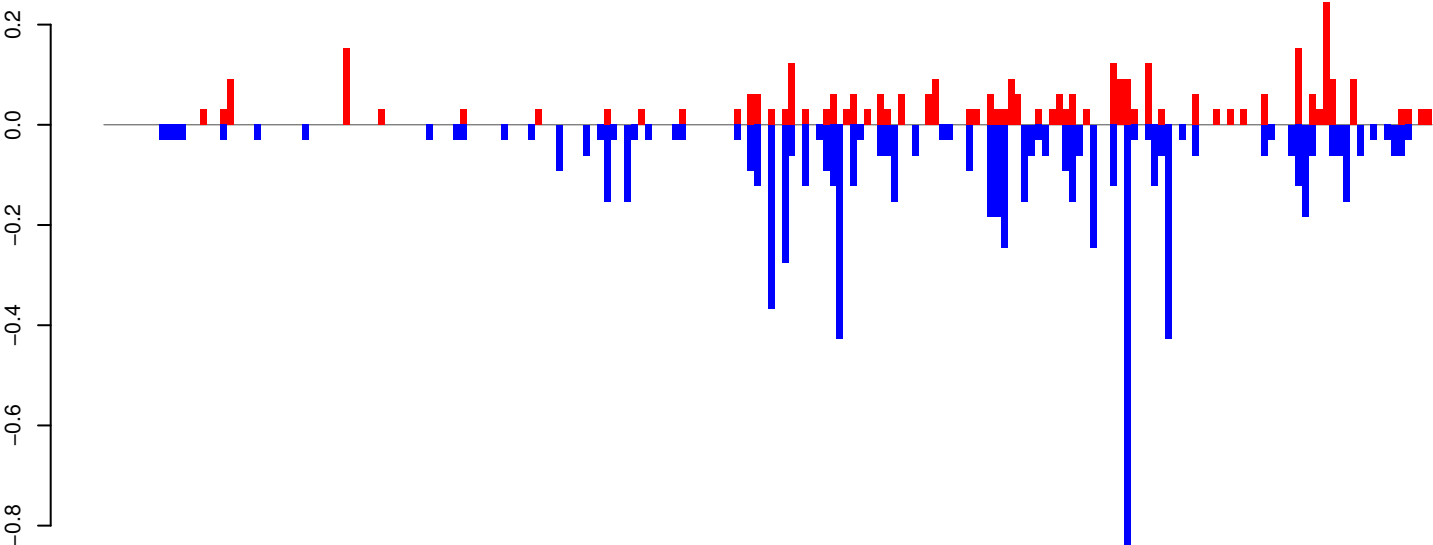

positive=3, negative=8, total=11

Window size=25, length=4842, TE@L2B-1_AAe:1-4842

0 1000 2000 3000 4000 5000

AeAeg_Whole_ZIKVdr_BM_RNA_GP.18_23.rep

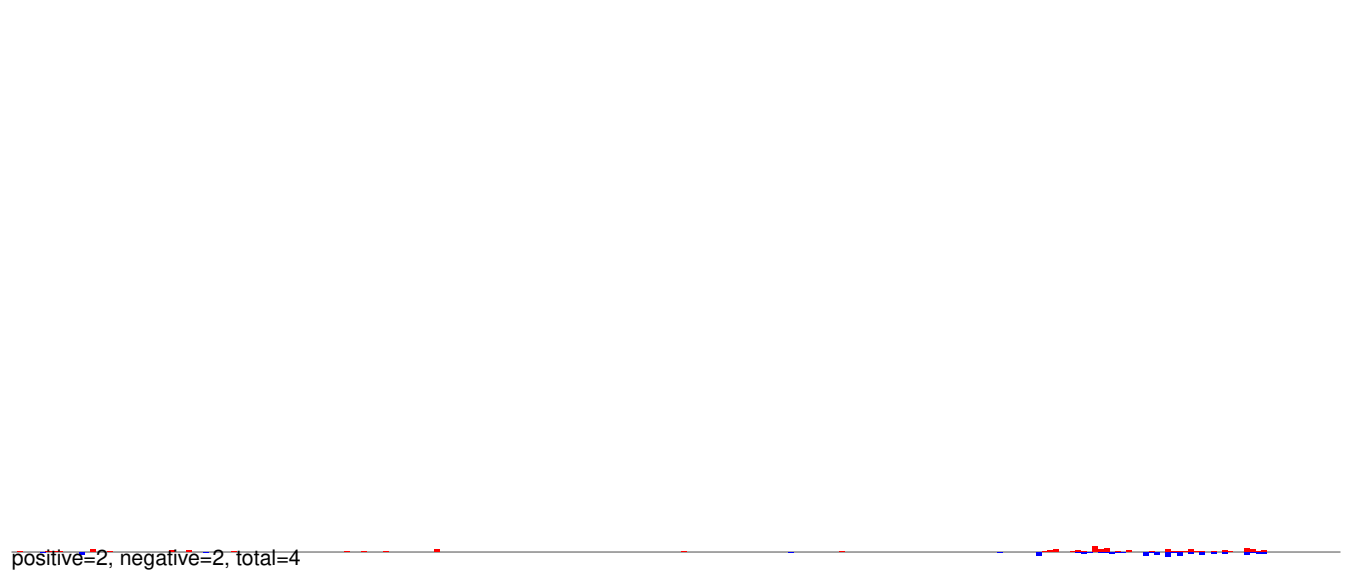

AeAeg_Whole_ZIKVdr_BM_RNA_GP.24_35.rep

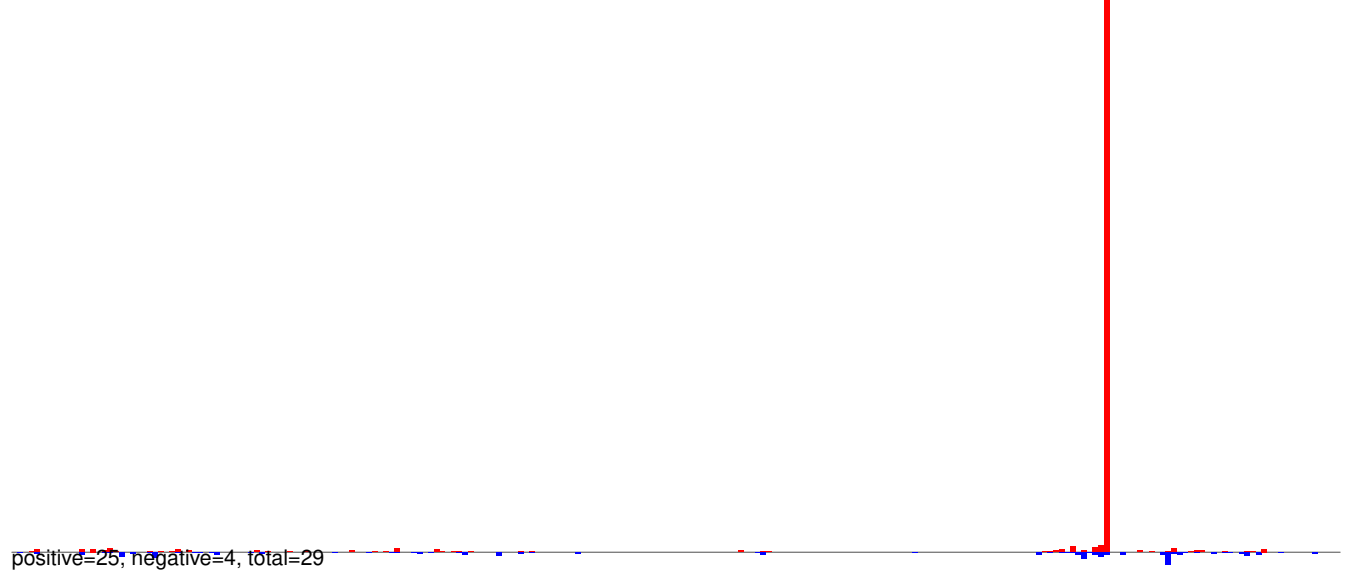

AeAeg_Whole_ZIKVdr_BM_RNA_GP.rep

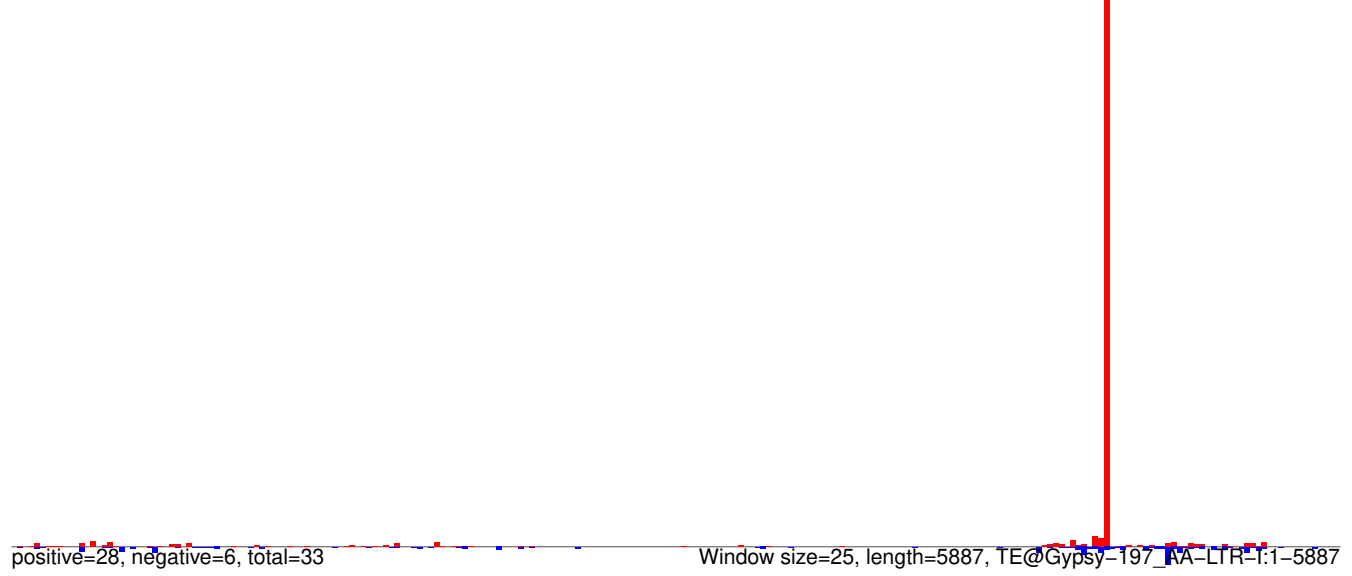

0 1000 2000 3000 4000 5000 6000

AeAeg_Whole_ZIKVdr_BM_RNA_GP.18_23.rep

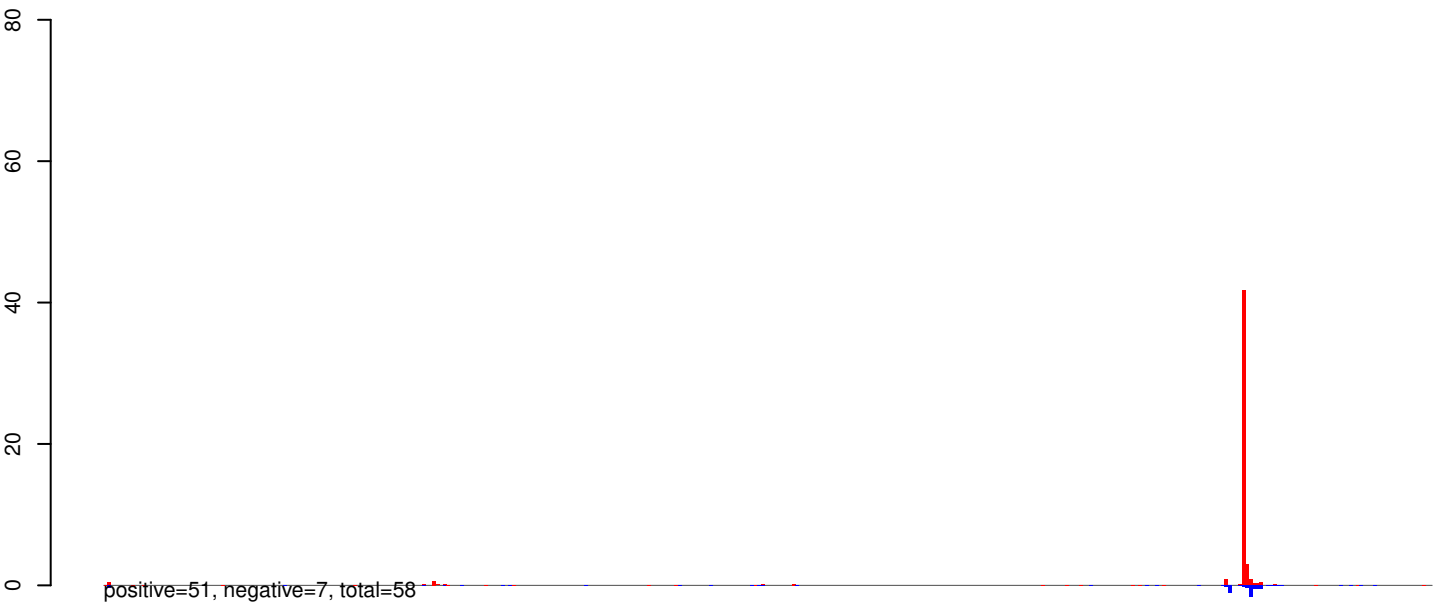

AeAeg_Whole_ZIKVdr_BM_RNA_GP.24_35.rep

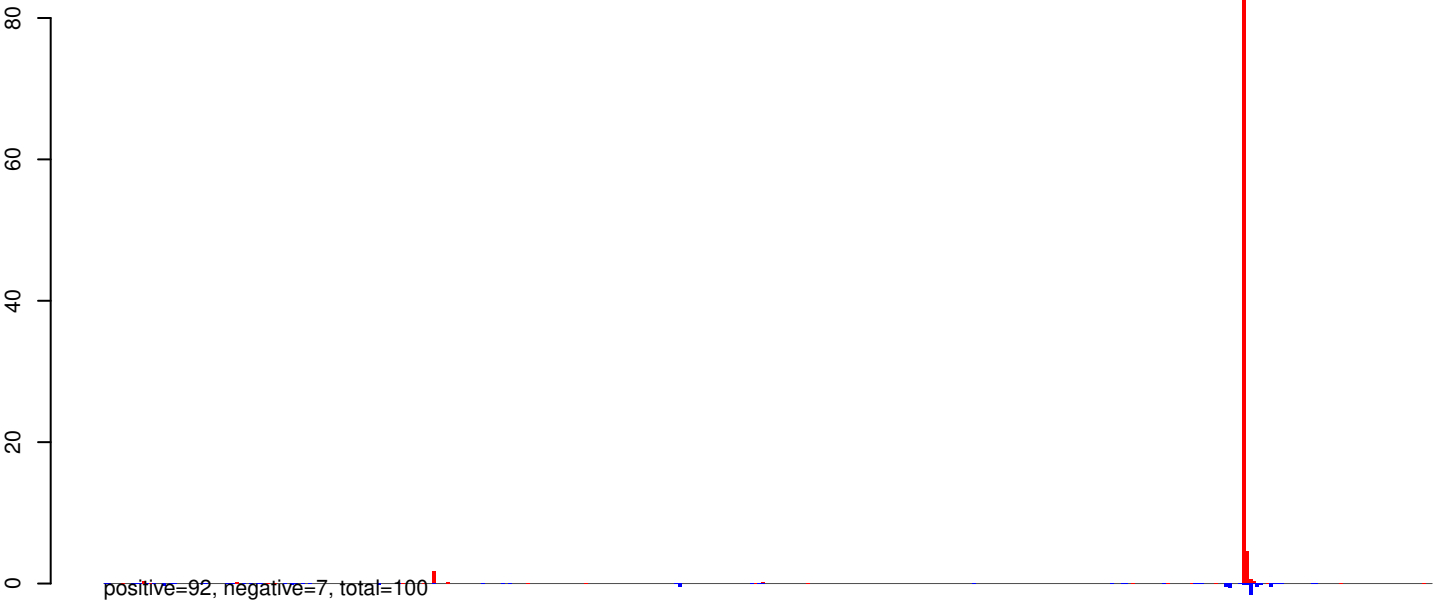

AeAeg_Whole_ZIKVdr_BM_RNA_GP.rep

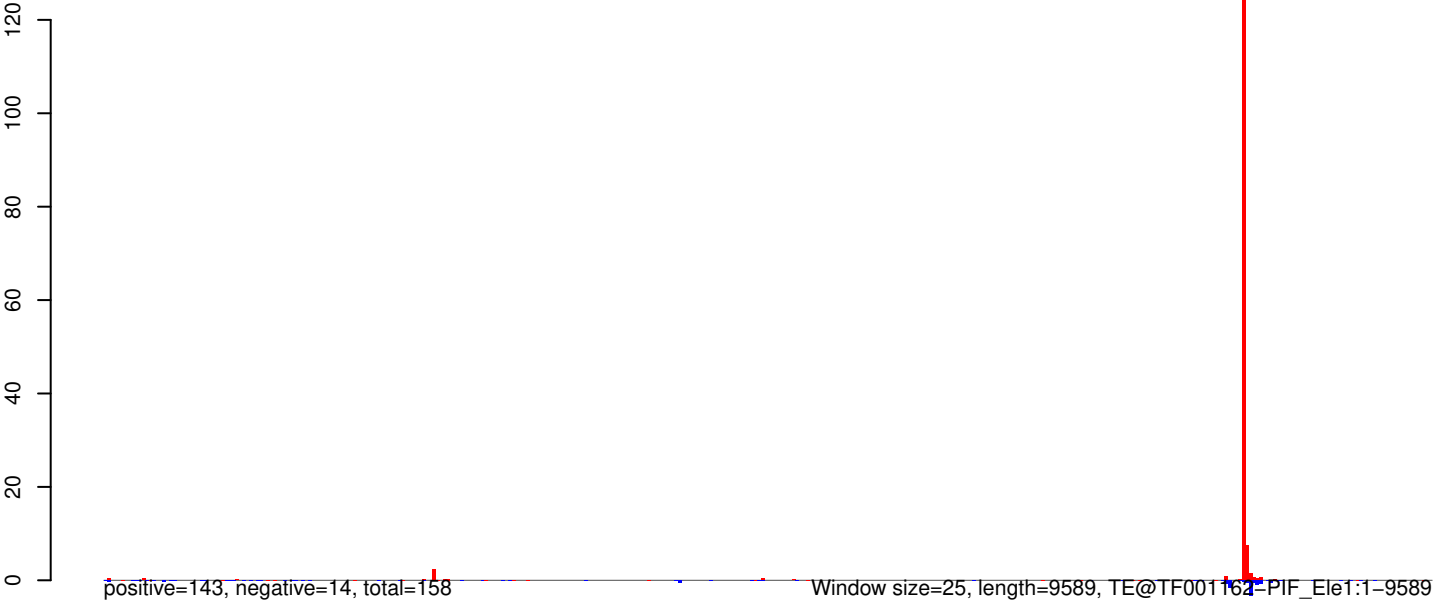

0 2000 4000 6000 8000 10000

AeAeg_Whole_ZIKVdr_BM_RNA_GP.18_23.rep

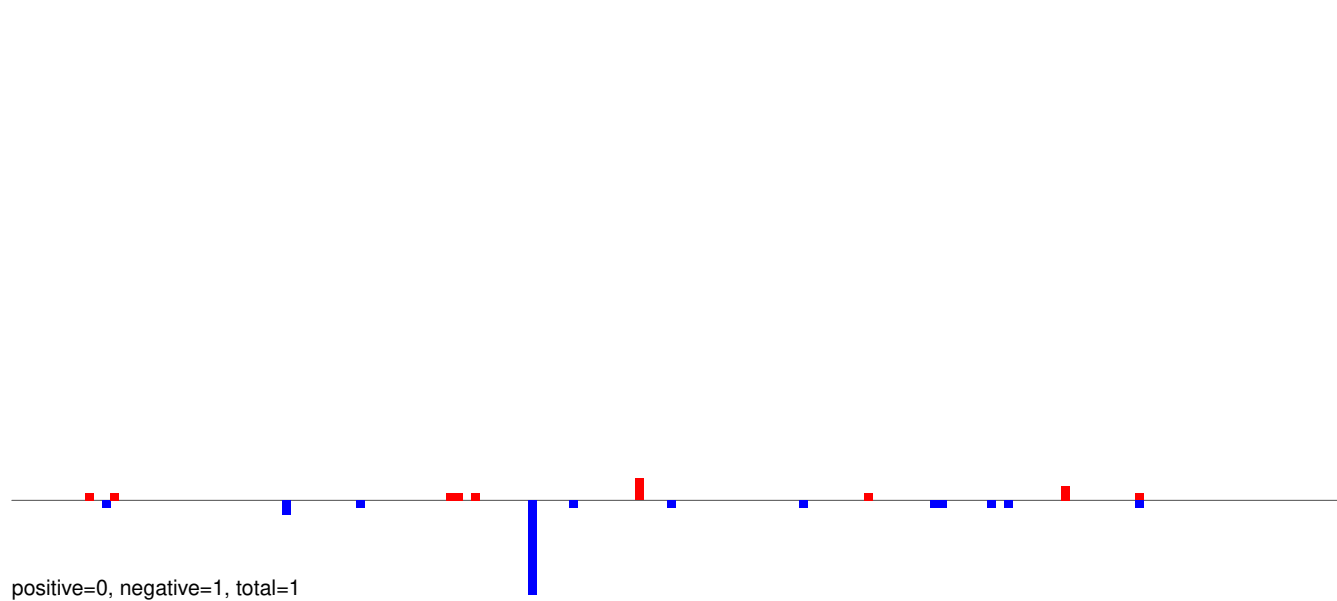

AeAeg_Whole_ZIKVdr_BM_RNA_GP.24_35.rep

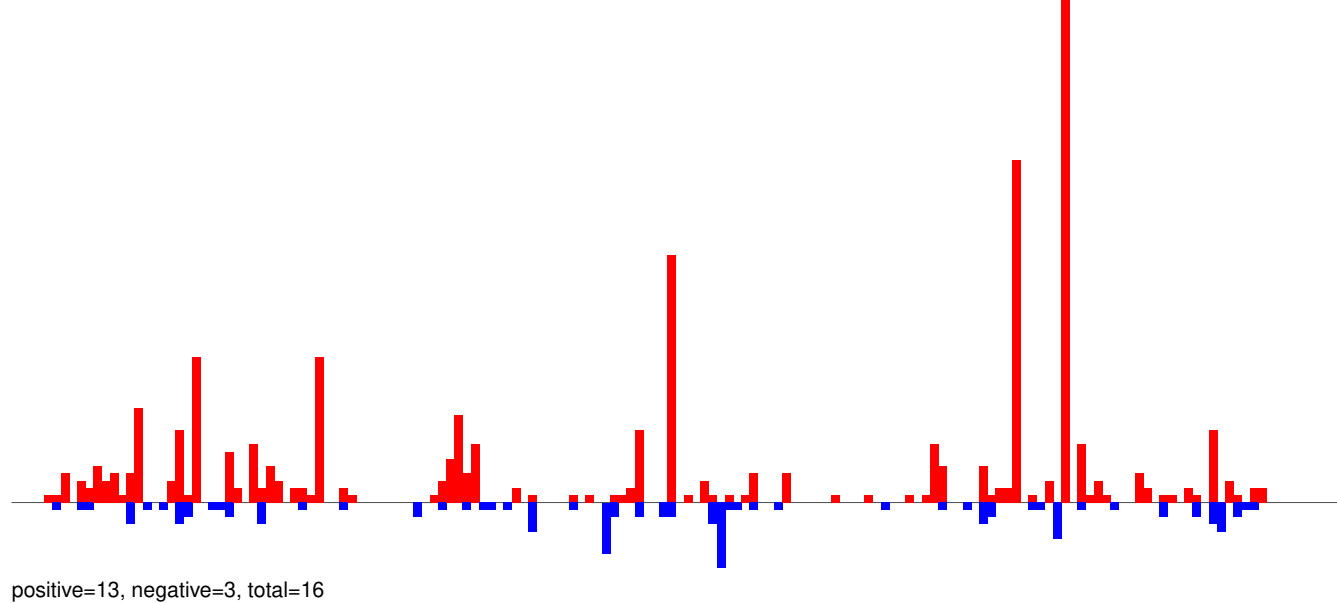

AeAeg_Whole_ZIKVdr_BM_RNA_GP.rep

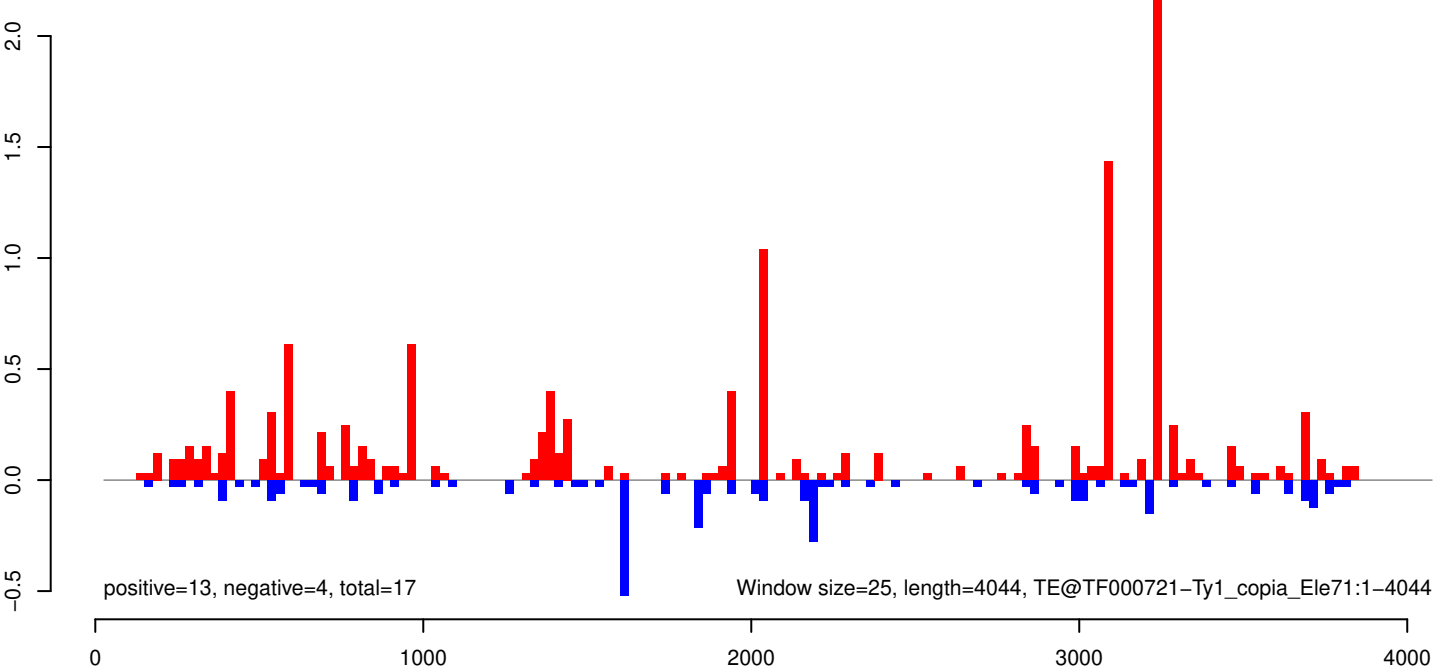

AeAeg_Whole_ZIKVdr_BM_RNA_GP.18_23.rep

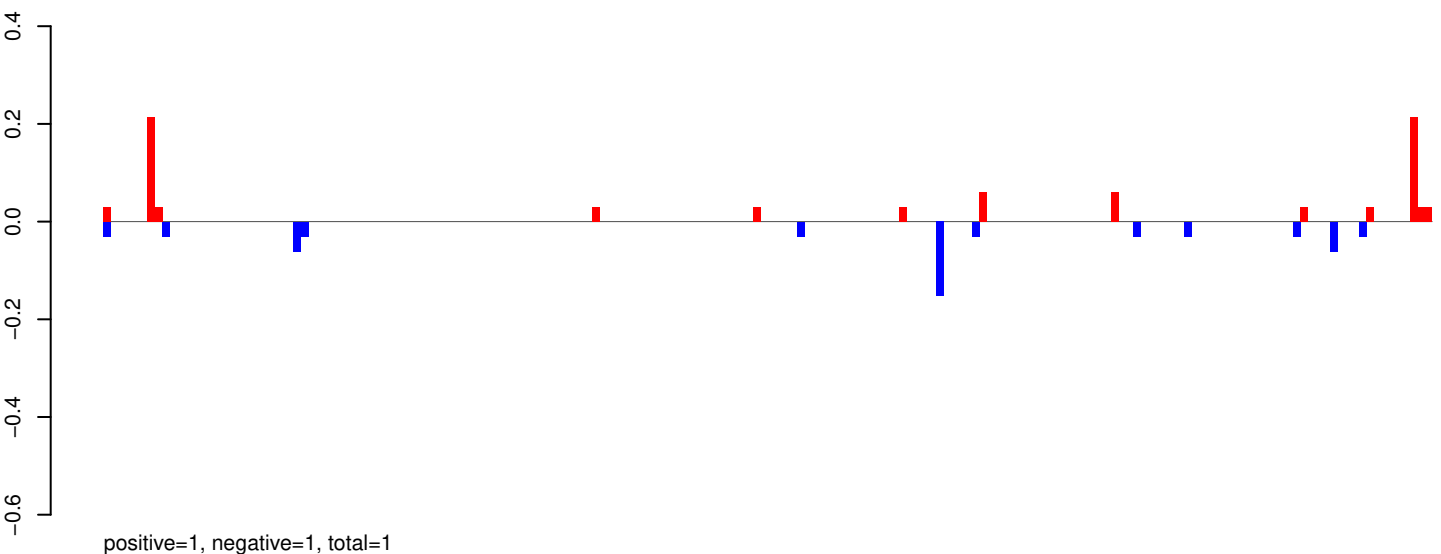

AeAeg_Whole_ZIKVdr_BM_RNA_GP.24_35.rep

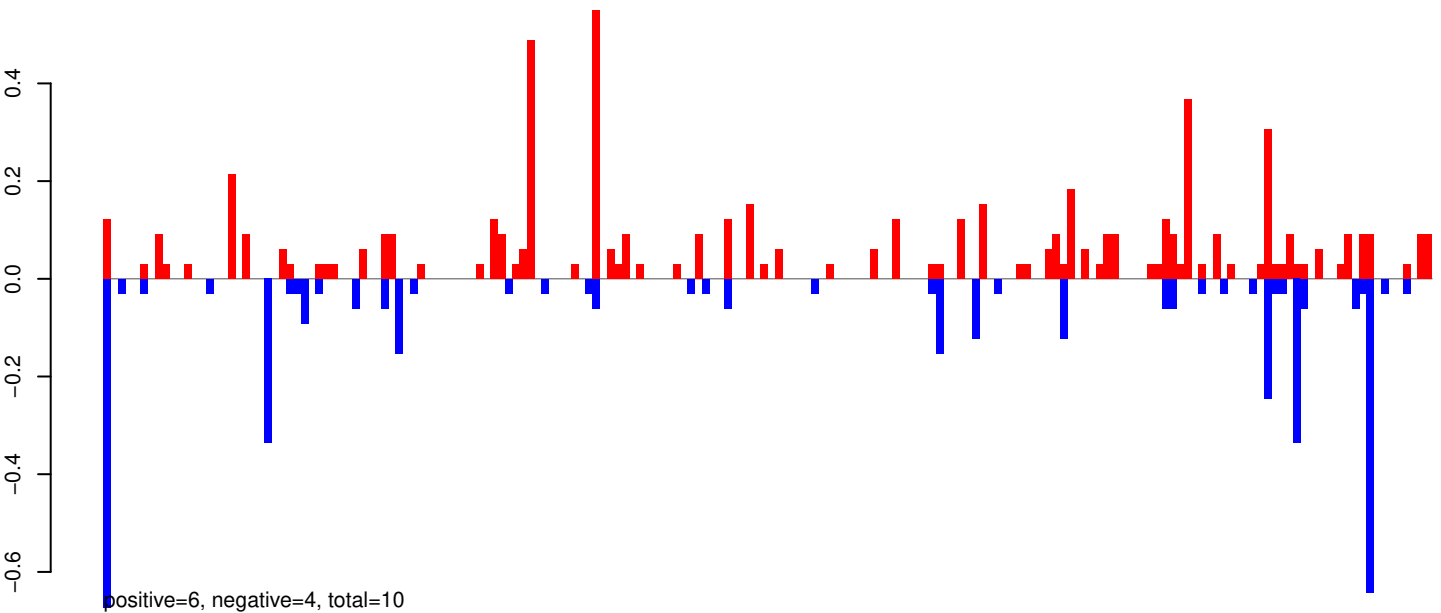

AeAeg_Whole_ZIKVdr_BM_RNA_GP.rep

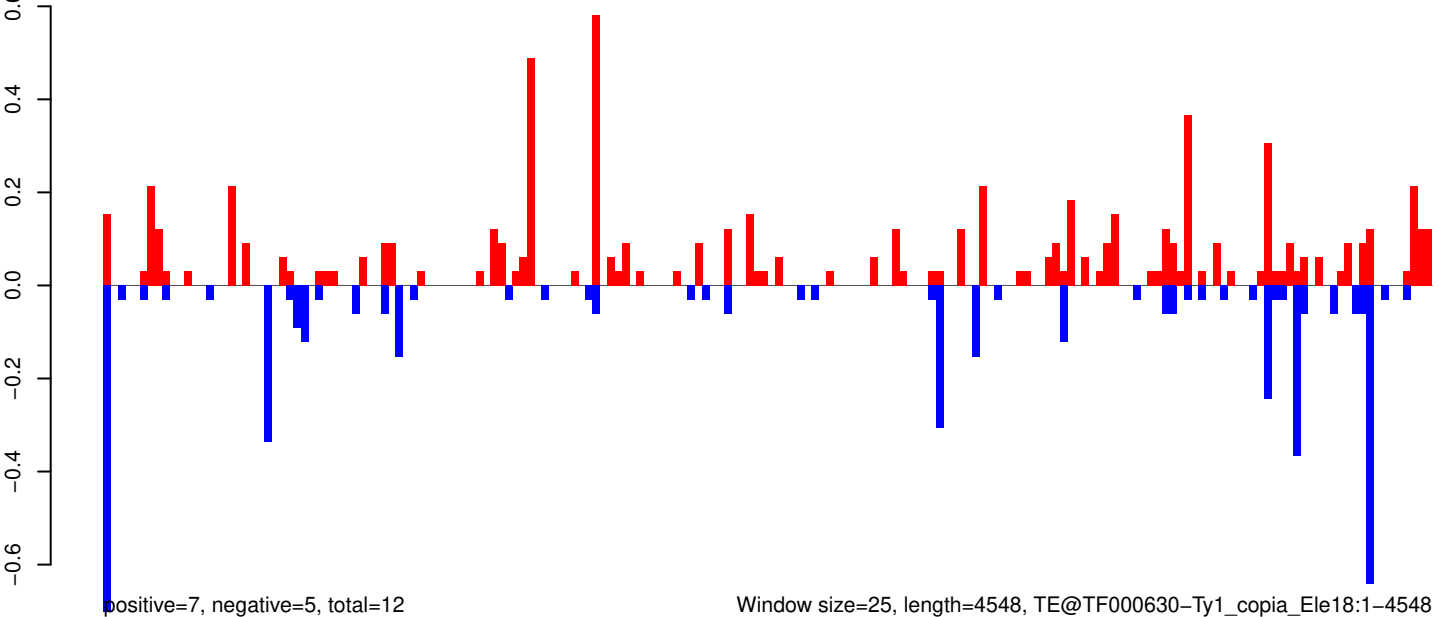

Window size=25, length=4548, TE@TF000630-Ty1_copia_Ele18:1-4548

AeAeg_Whole_ZIKVdr_BM_RNA_GP.18_23.rep



AeAeg_Whole_ZIKVdr_BM_RNA_GP.24_35.rep



AeAeg_Whole_ZIKVdr_BM_RNA_GP.rep



Window size=25, length=9510, TE@ORTE-1_AAe:1-9510

0 2000 4000 6000 8000

AeAeg_Whole_ZIKVdr_BM_RNA_GP.18_23.rep

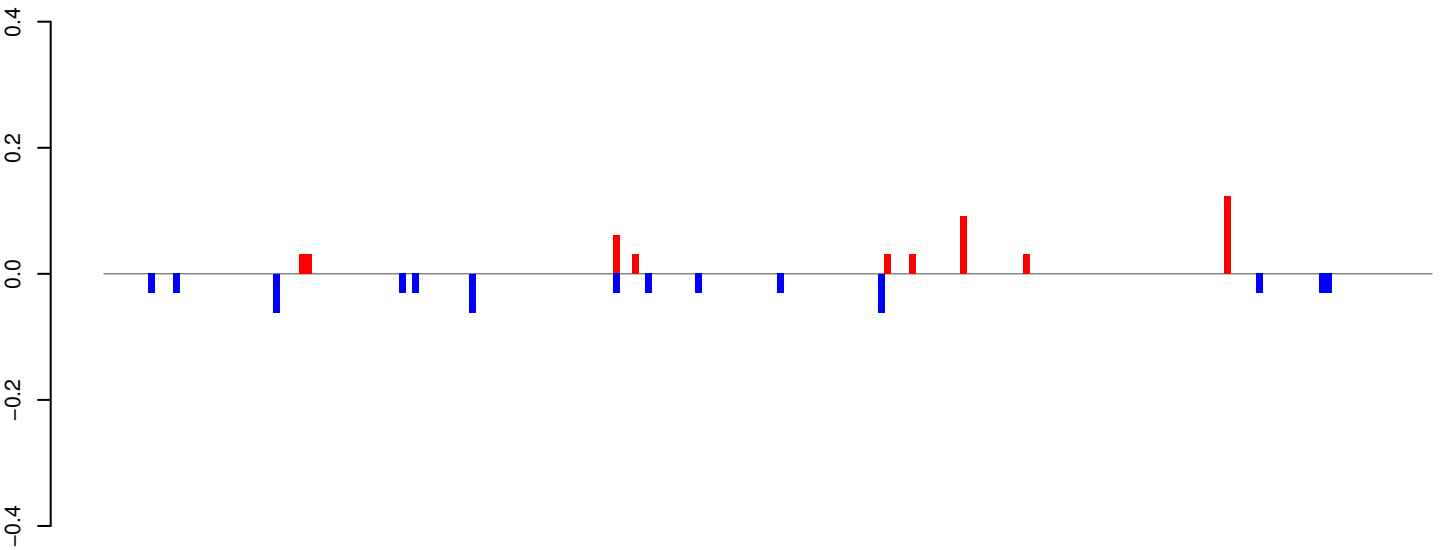

positive=0, negative=1, total=1

AeAeg_Whole_ZIKVdr_BM_RNA_GP.24_35.rep

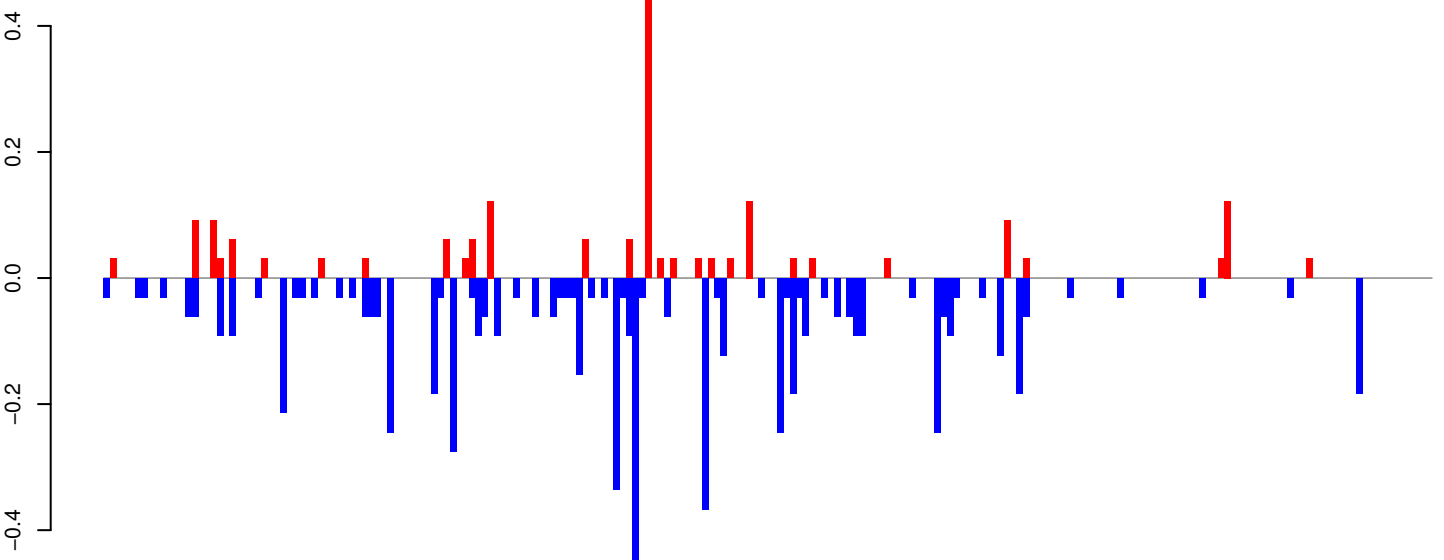

positive=2, negative=6, total=8

AeAeg_Whole_ZIKVdr_BM_RNA_GP.rep

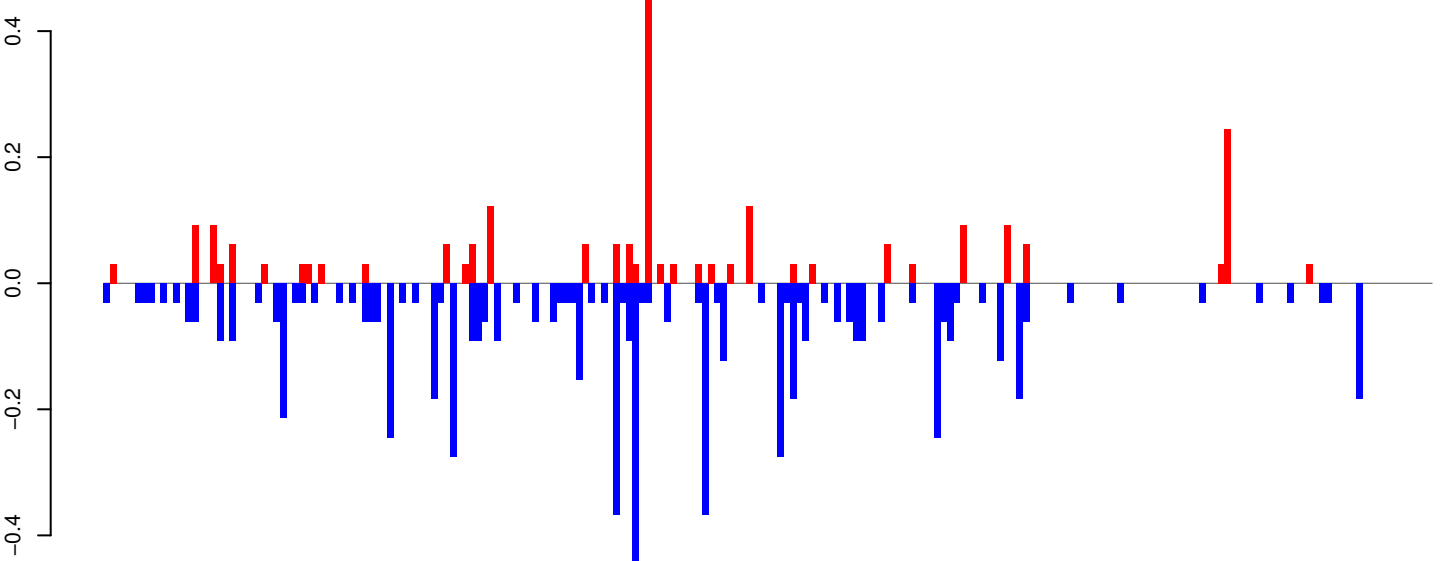

positive=2, negative=7, total=9

Window size=25, length=5262, TE@Gypsy-74_AA-LTR-I:1-5262

0 1000 2000 3000 4000 5000

AeAeg_Whole_ZIKVdr_BM_RNA_GP.18_23.rep

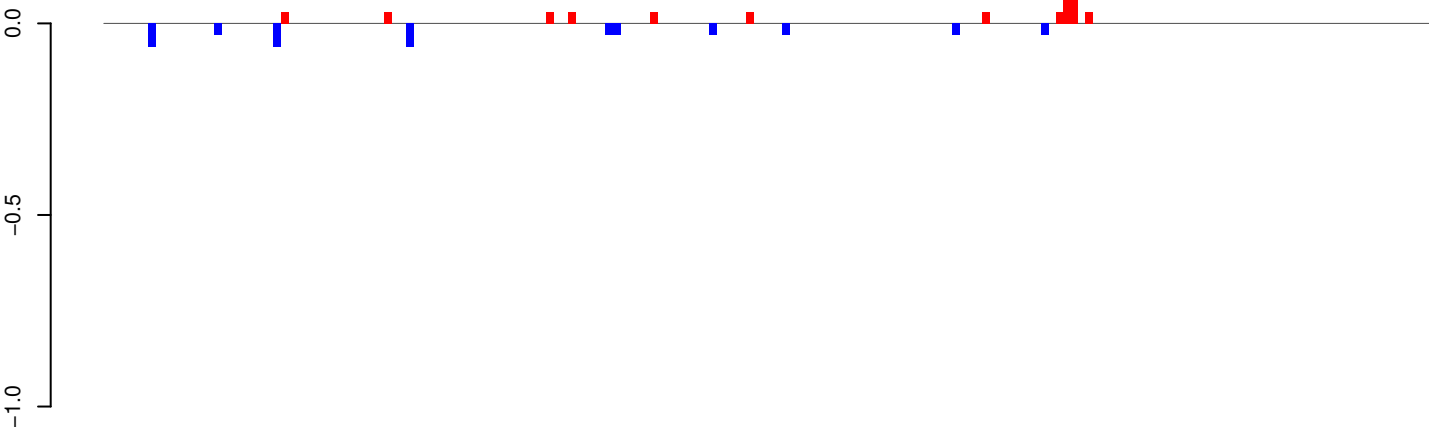

positive=0, negative=0, total=1

AeAeg_Whole_ZIKVdr_BM_RNA_GP.24_35.rep

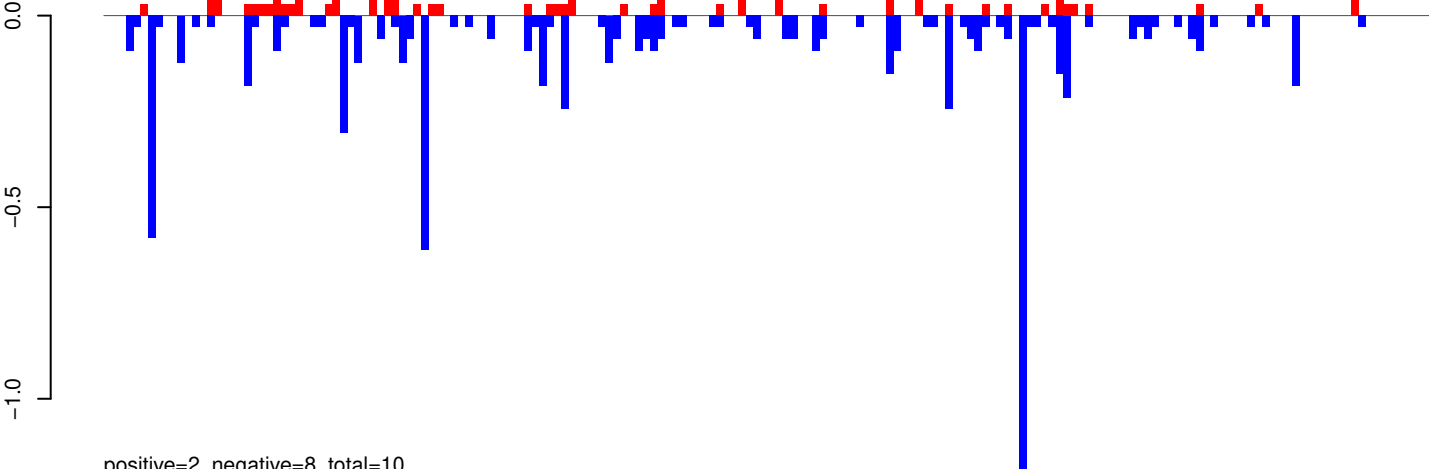

positive=2, negative=8, total=10

AeAeg_Whole_ZIKVdr_BM_RNA_GP.rep

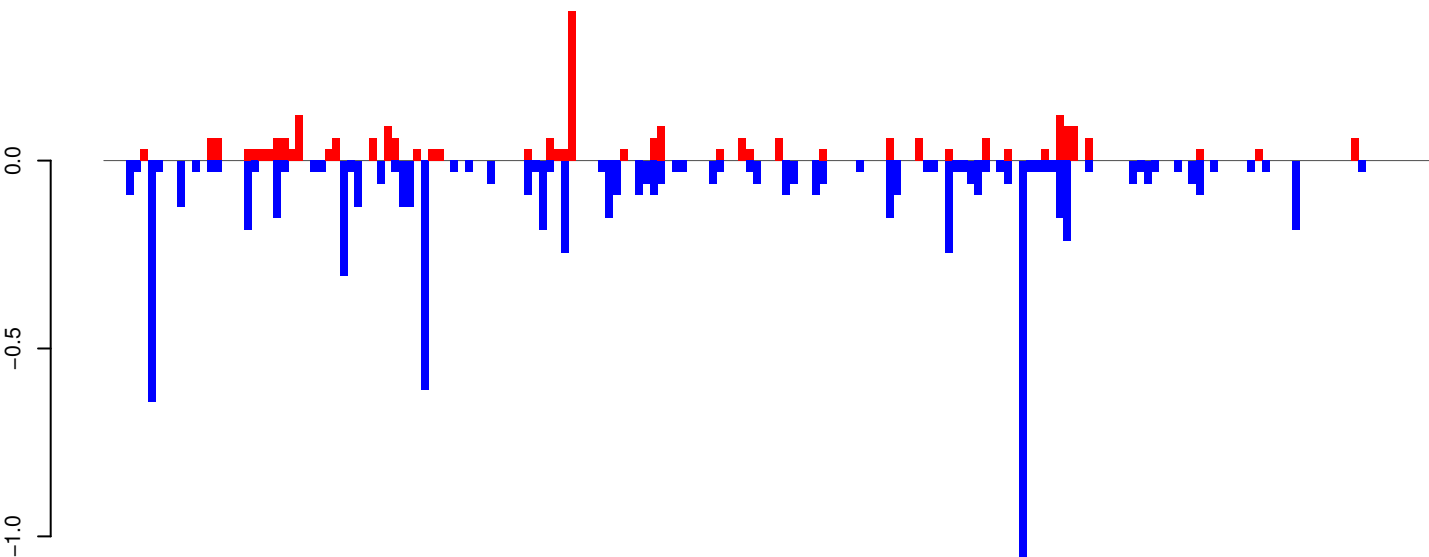

positive=3, negative=8, total=11

Window size=25, length=4484, TE@Gypsy-17_AA-LTR-I:1-4484

0 1000 2000 3000 4000

AeAeg_Whole_ZIKVdr_BM_RNA_GP.18_23.rep

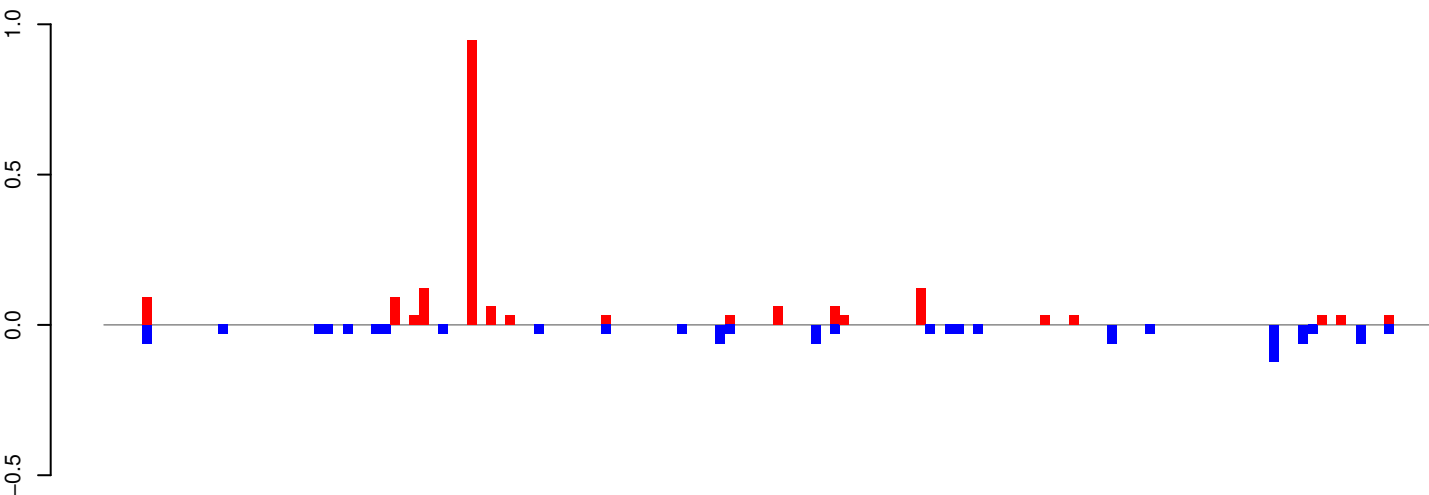

positive=2, negative=1, total=3

AeAeg_Whole_ZIKVdr_BM_RNA_GP.24_35.rep

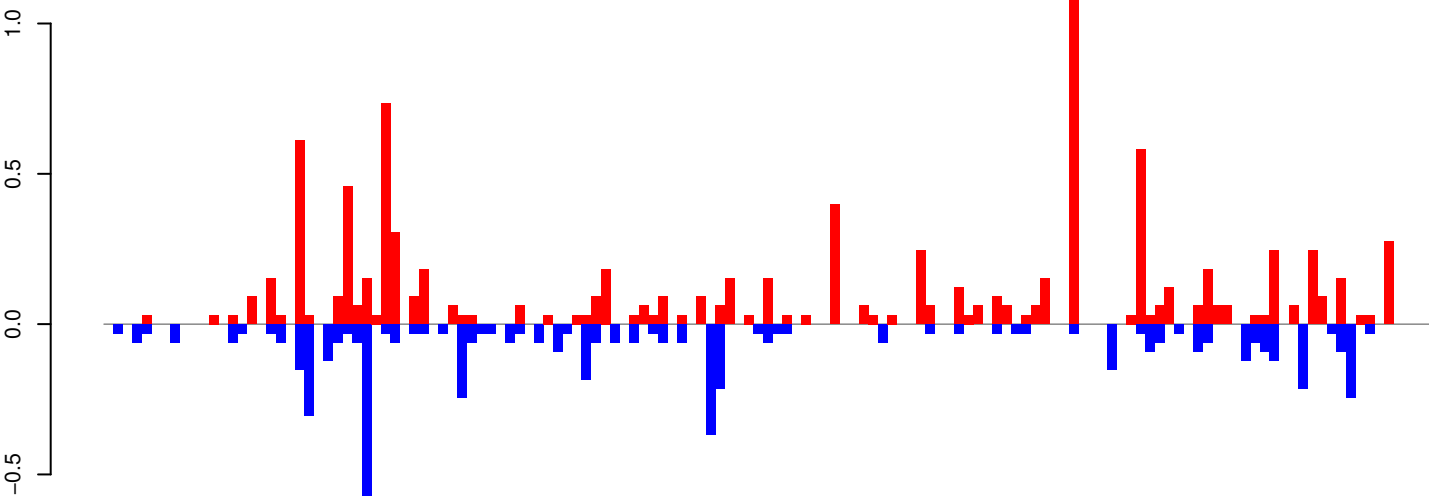

positive=10, negative=6, total=15

AeAeg_Whole_ZIKVdr_BM_RNA_GP.rep

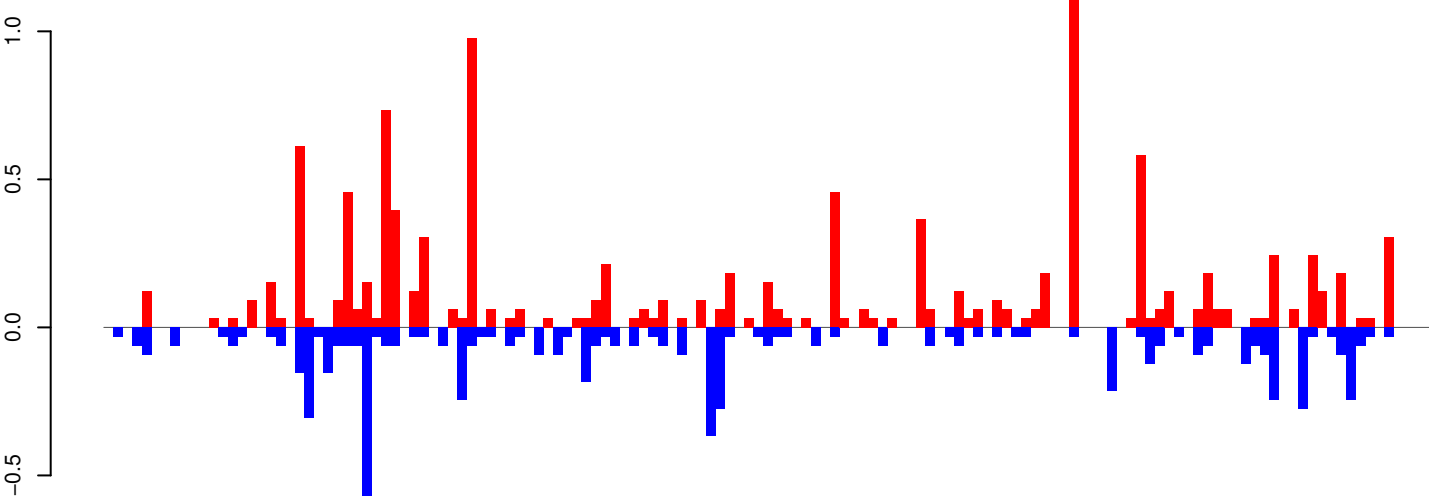

positive=11, negative=7, total=18

Window size=25, length=3463, TE@CR1-96_Ae:1-3463

0 500 1000 1500 2000 2500 3000 3500

AeAeg_Whole_ZIKVdr_BM_RNA_GP.18_23.rep

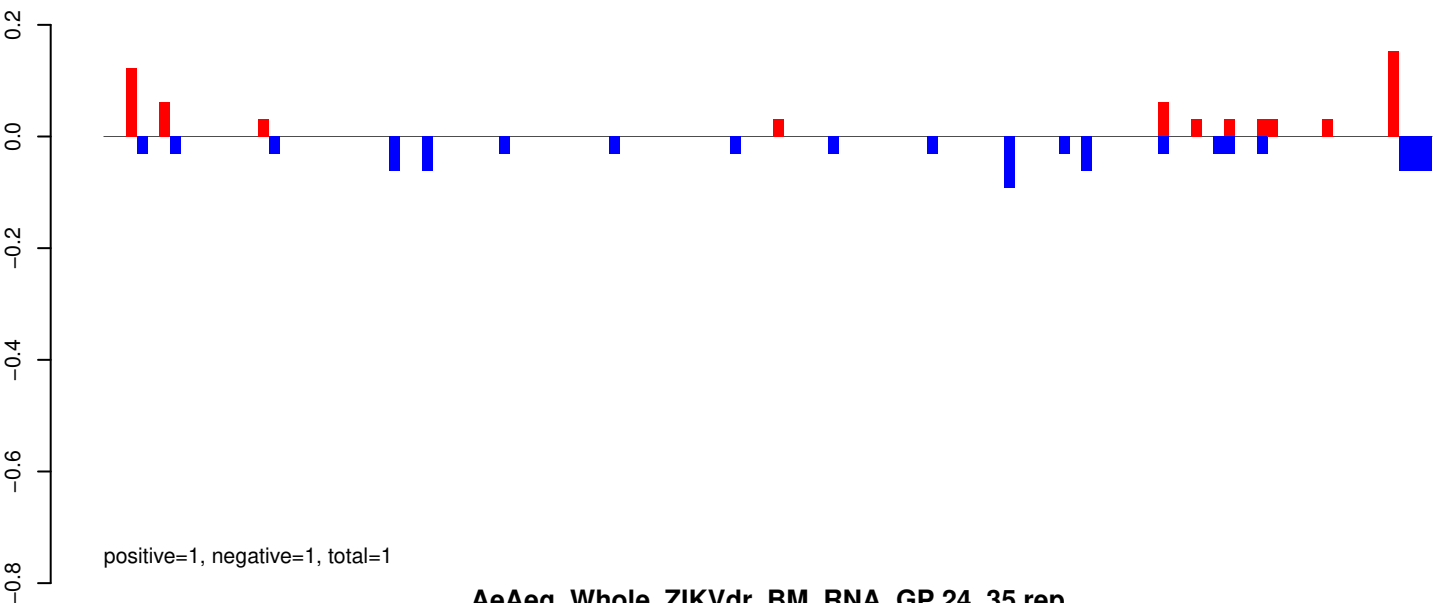

AeAeg_Whole_ZIKVdr_BM_RNA_GP.24_35.rep

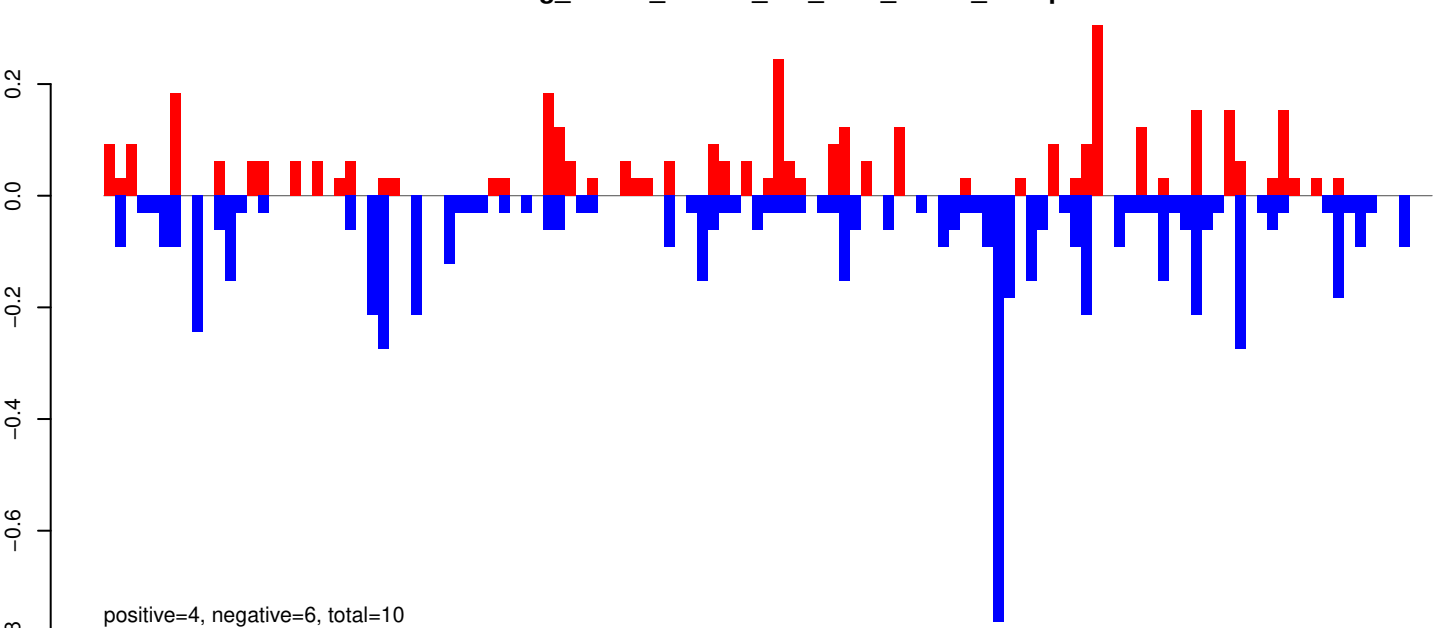

AeAeg_Whole_ZIKVdr_BM_RNA_GP.rep

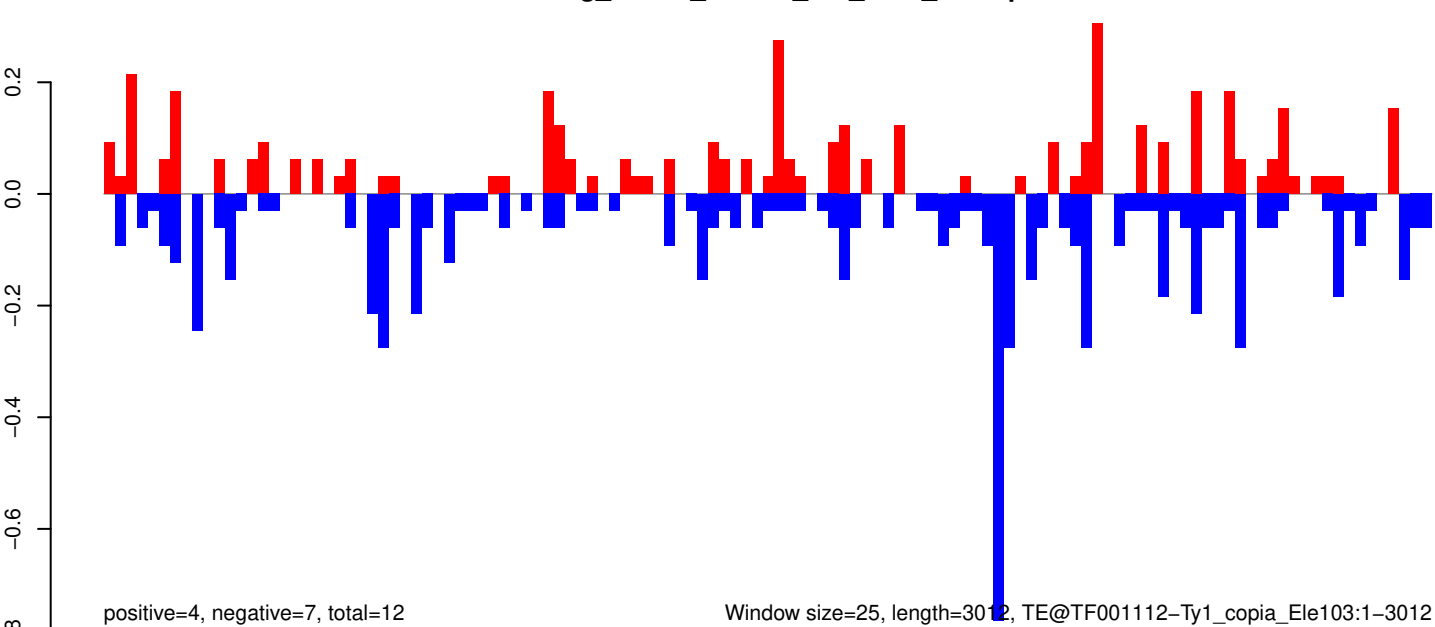

AeAeg_Whole_ZIKVdr_BM_RNA_GP.18_23.rep

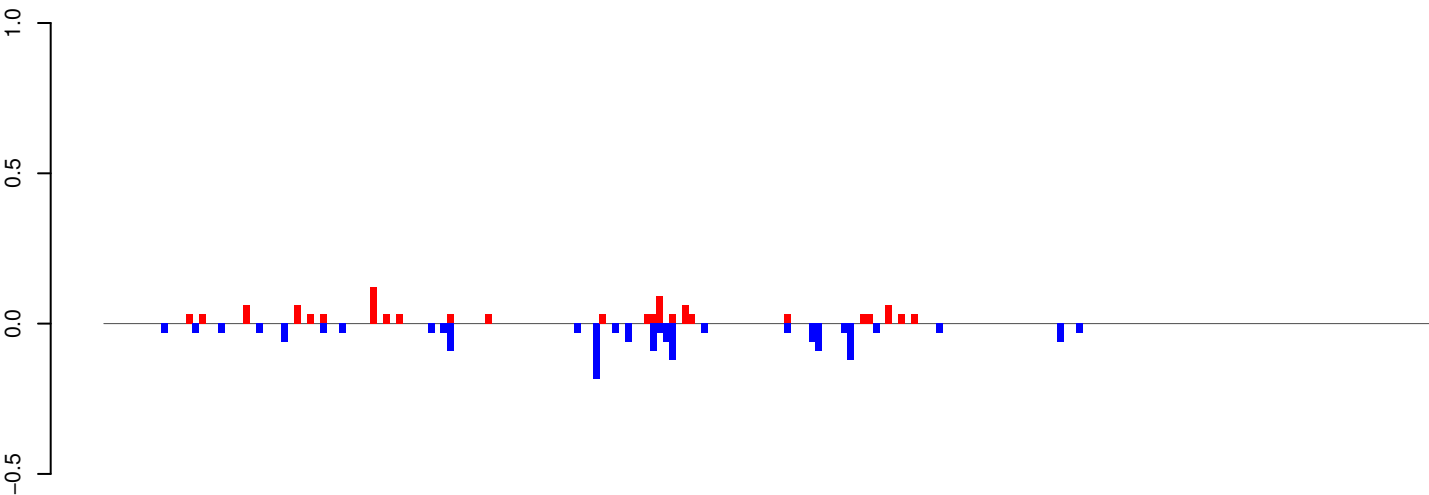

positive=1, negative=2, total=3

AeAeg_Whole_ZIKVdr_BM_RNA_GP.24_35.rep

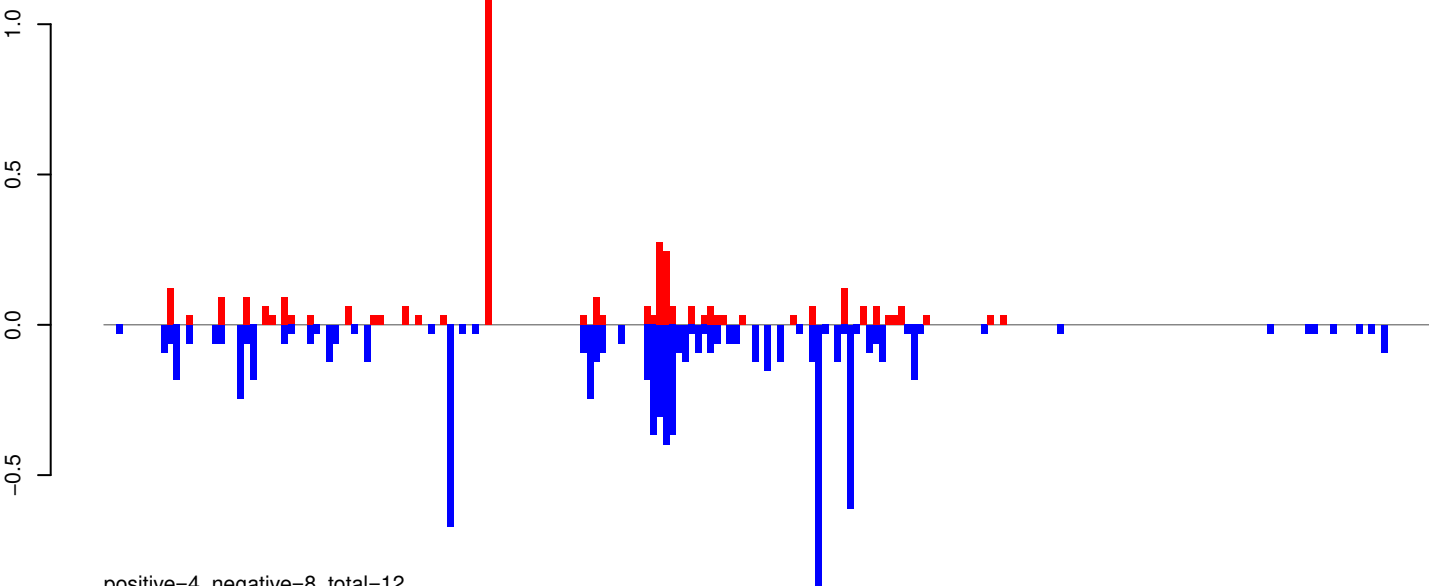

positive=4, negative=8, total=12

AeAeg_Whole_ZIKVdr_BM_RNA_GP.rep

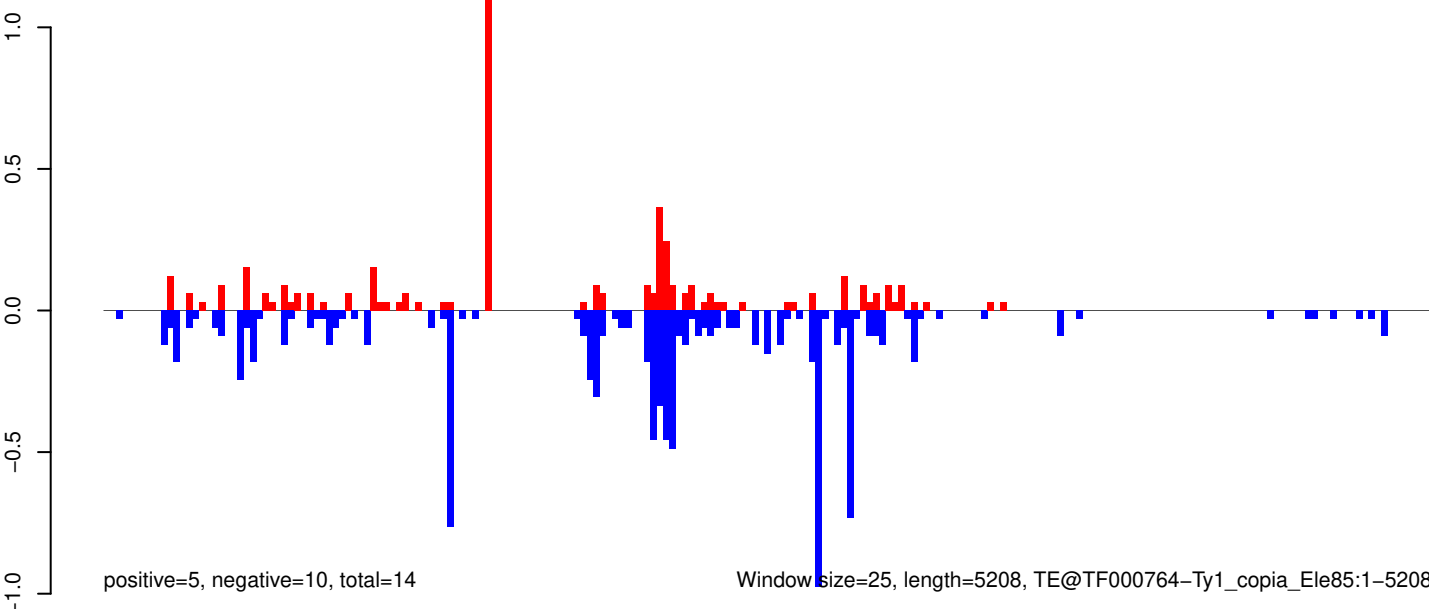

positive=5, negative=10, total=14

Window size=25, length=5208, TE@TF000764-Ty1_copia_Ele85:1-5208

AeAeg_Whole_ZIKVdr_BM_RNA_GP.18_23.rep

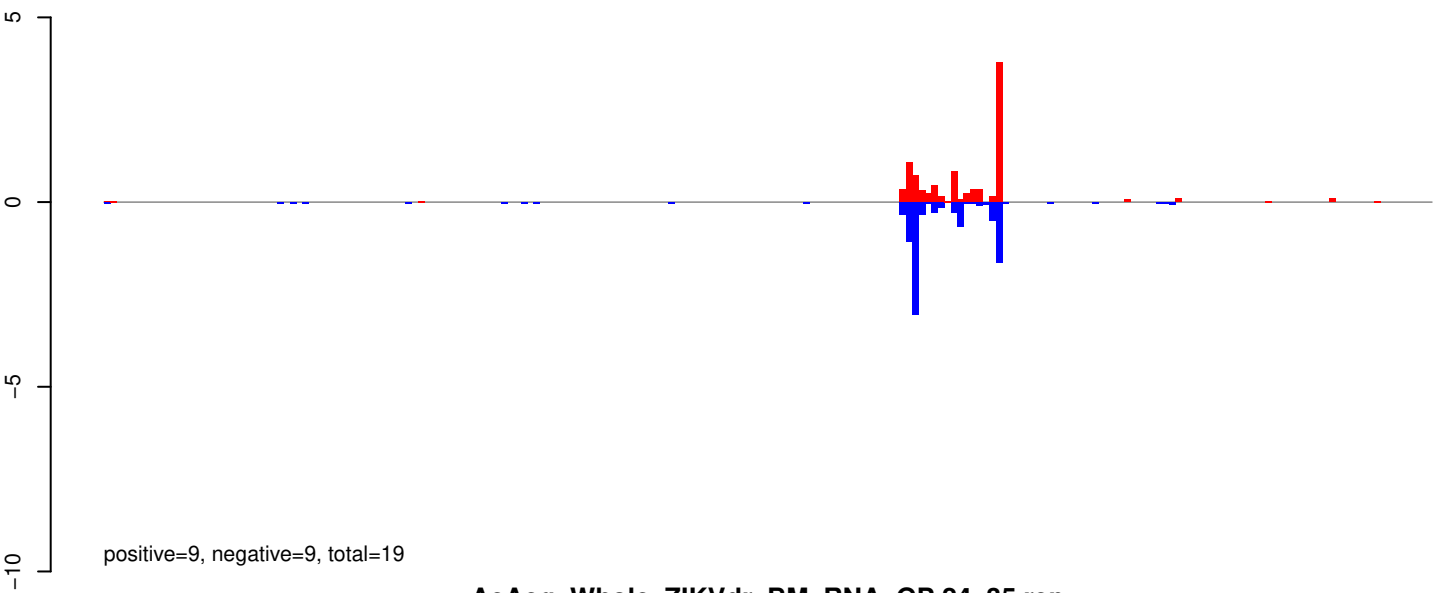

AeAeg_Whole_ZIKVdr_BM_RNA_GP.24_35.rep

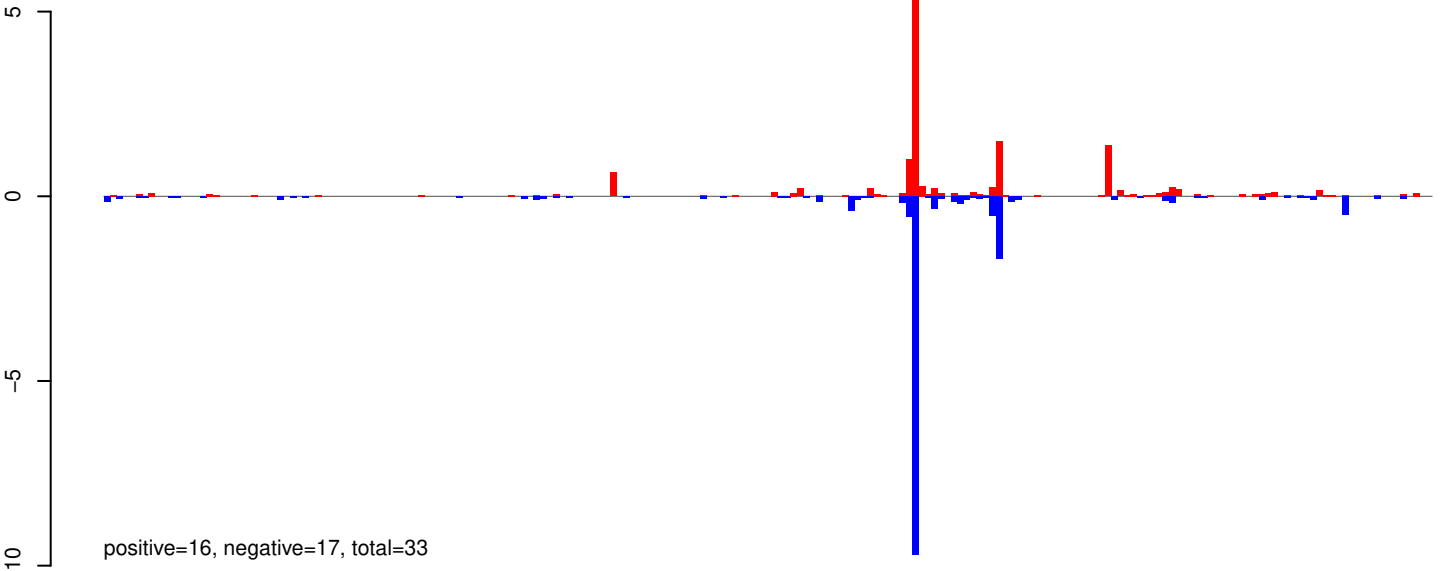

AeAeg_Whole_ZIKVdr_BM_RNA_GP.rep

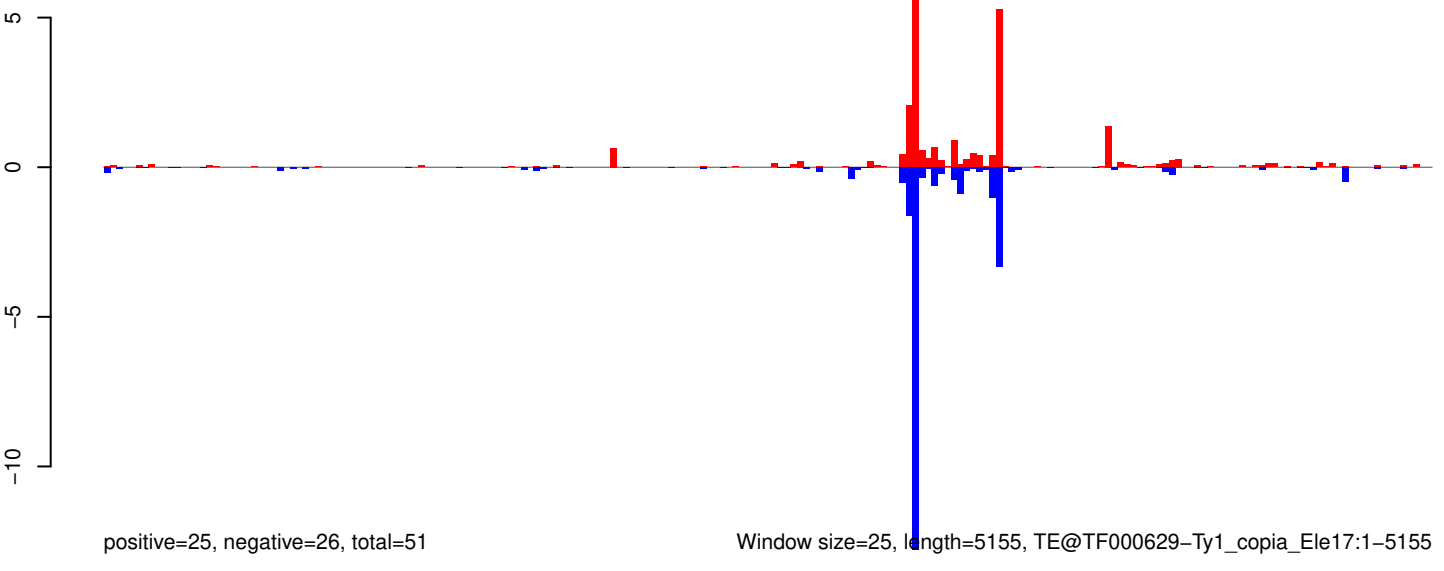

0 1000 2000 3000 4000 5000

AeAeg_Whole_ZIKVdr_BM_RNA_GP.18_23.rep

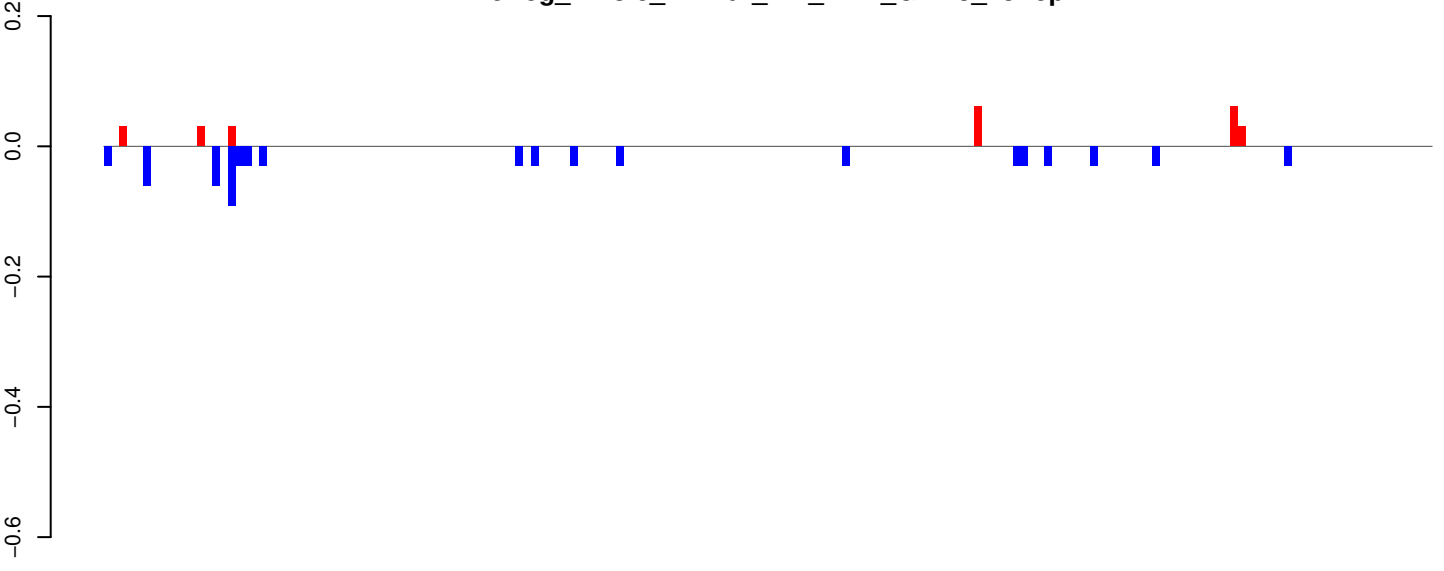

positive=0, negative=1, total=1

AeAeg_Whole_ZIKVdr_BM_RNA_GP.24_35.rep

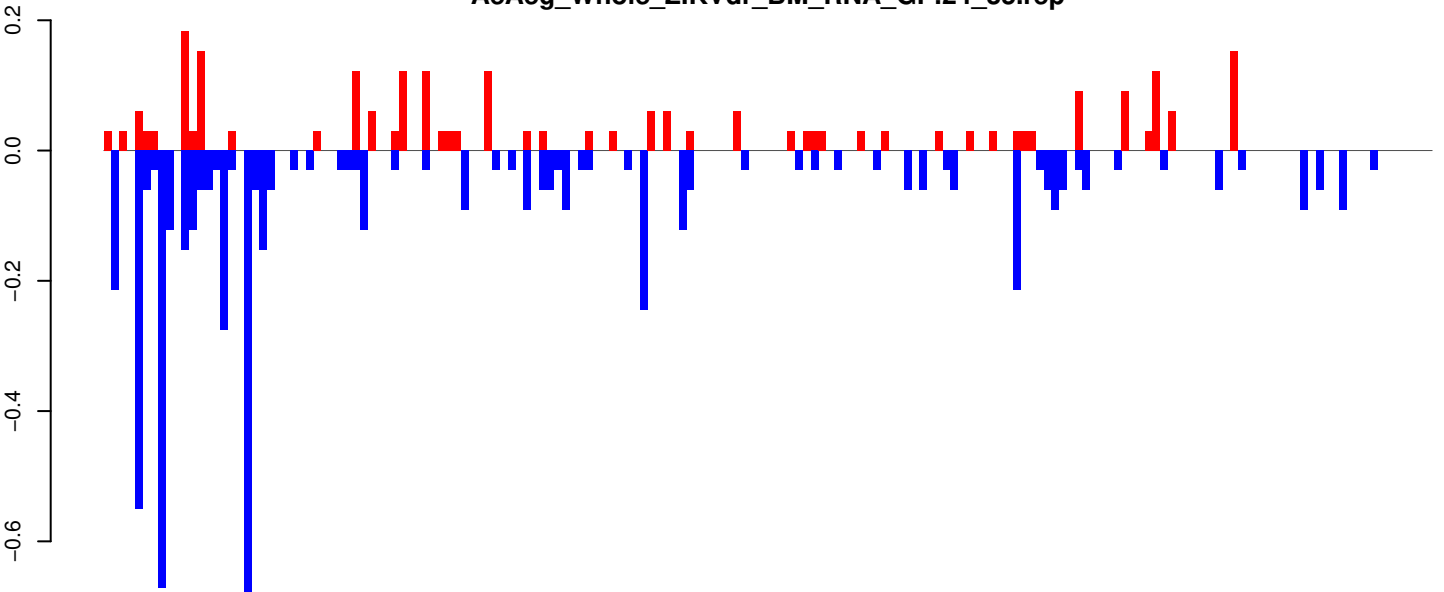

positive=3, negative=6, total=9

AeAeg_Whole_ZIKVdr_BM_RNA_GP.rep

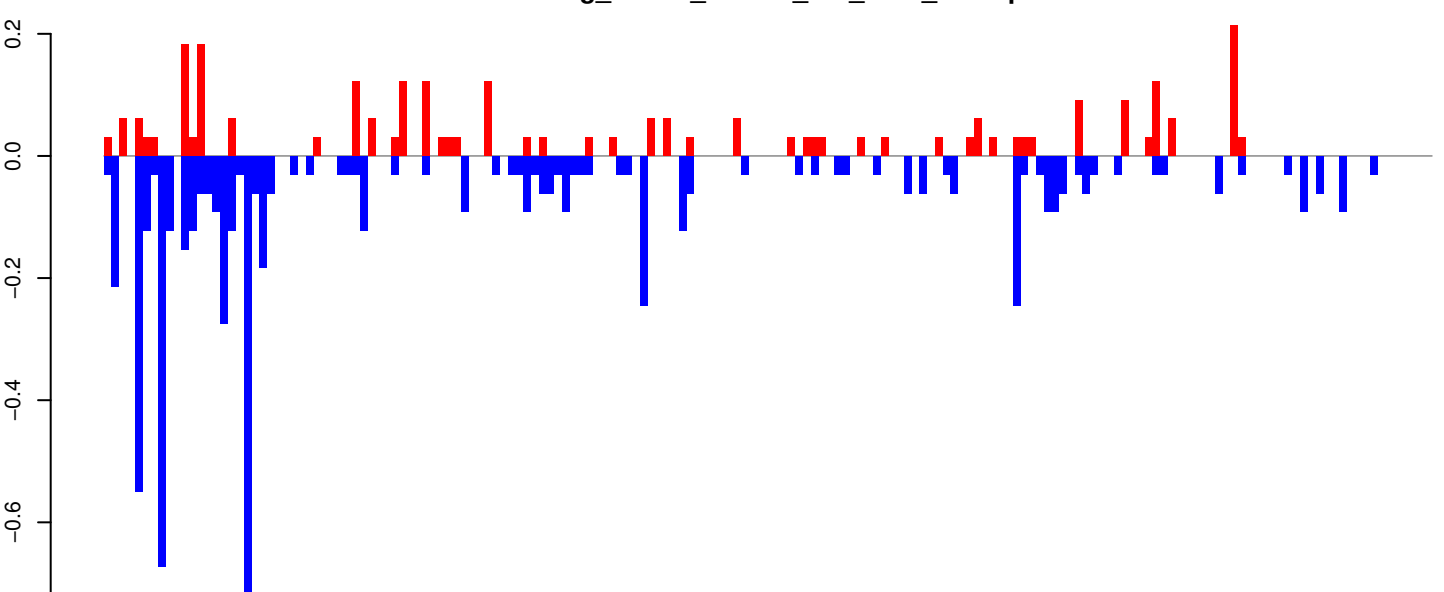

positive=3, negative=7, total=10

Window size=25, length=4253, TE@TF000152-I_Ele38:1-4253

AeAeg_Whole_ZIKVdr_BM_RNA_GP.18_23.rep

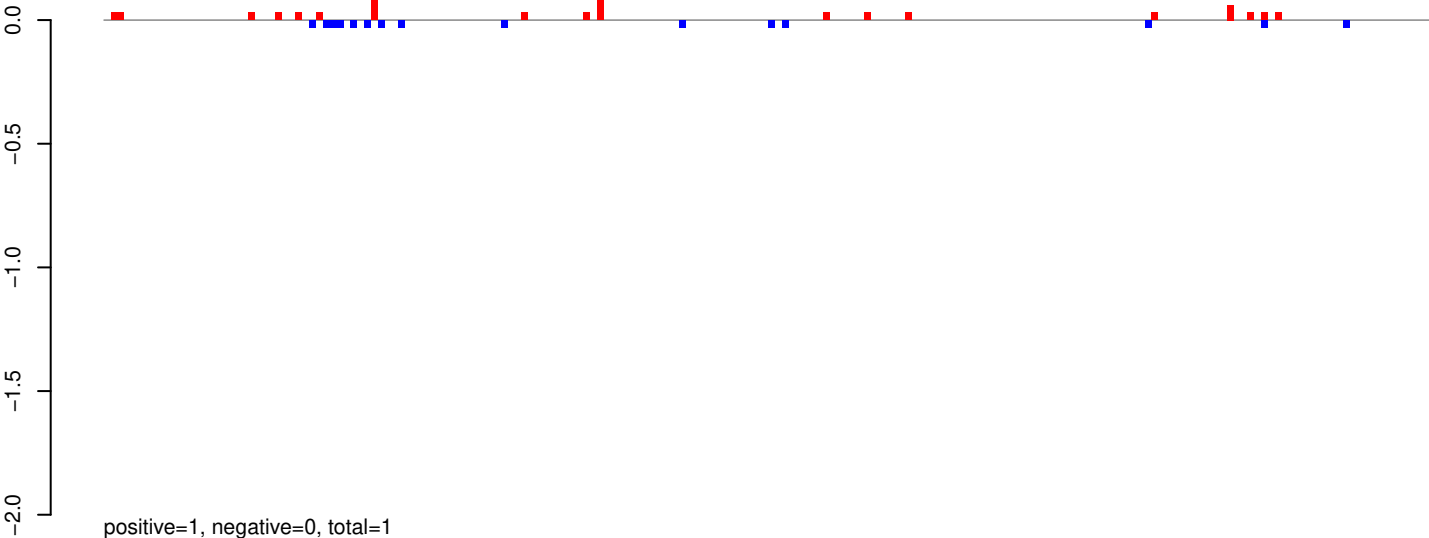

AeAeg_Whole_ZIKVdr_BM_RNA_GP.24_35.rep

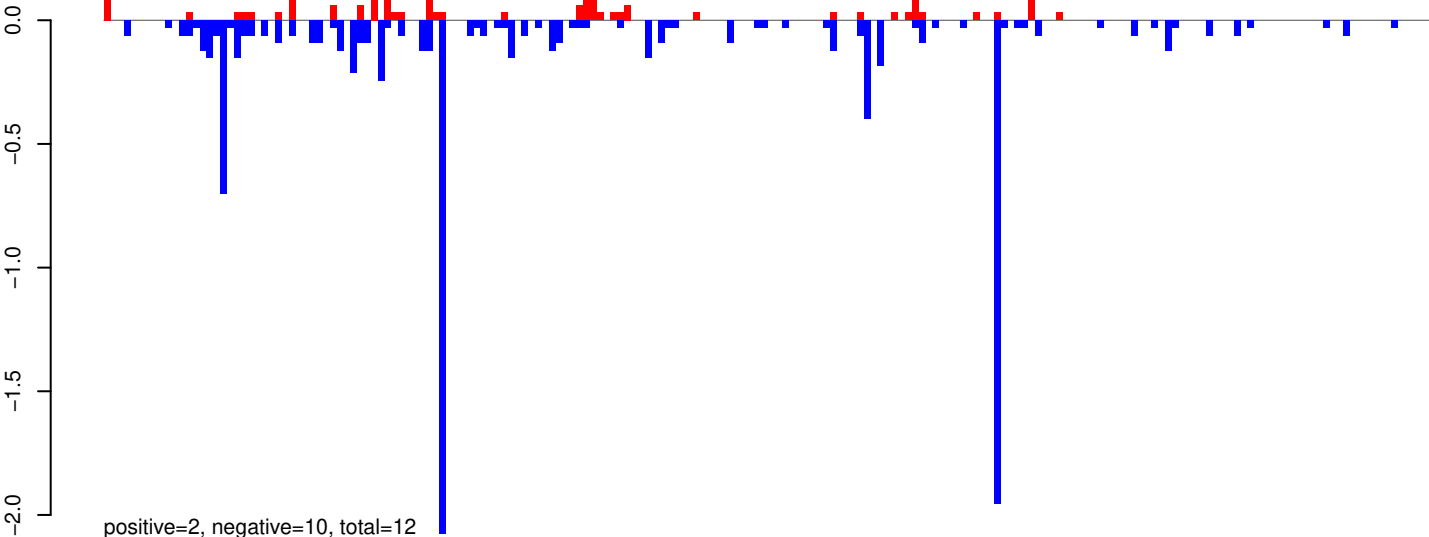

AeAeg_Whole_ZIKVdr_BM_RNA_GP.rep

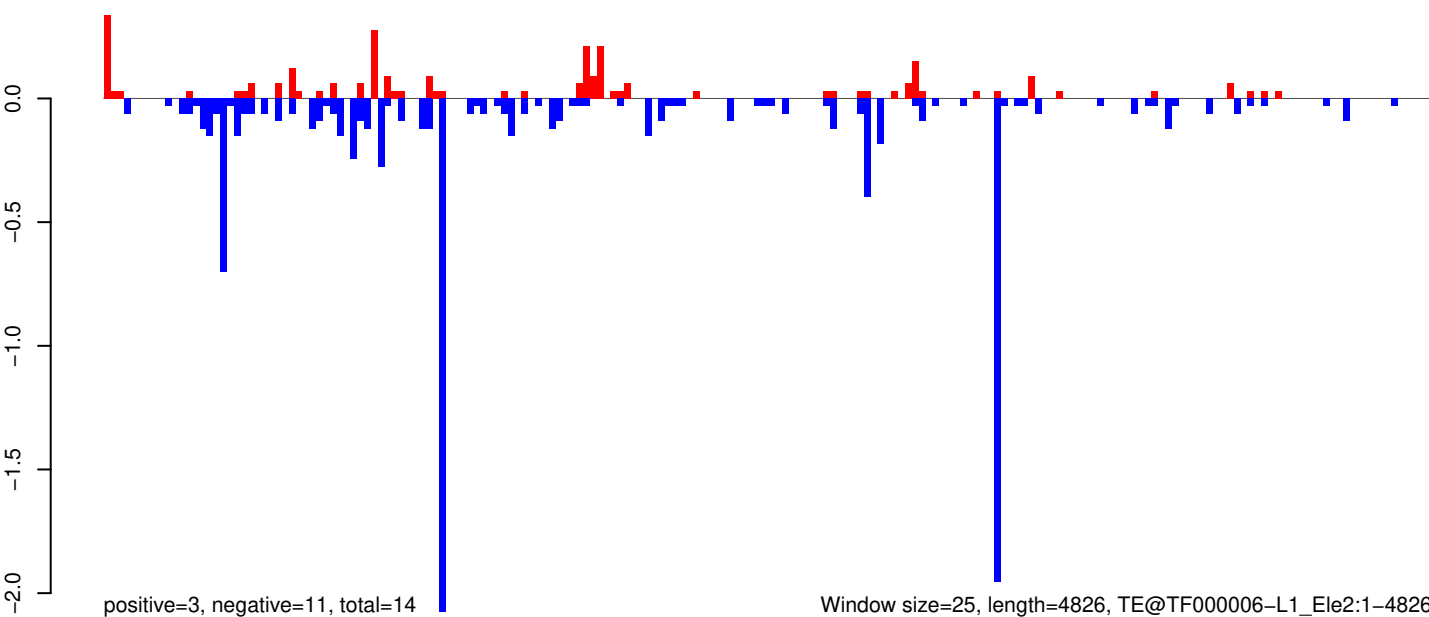

0 1000 2000 3000 4000 5000

AeAeg_Whole_ZIKVdr_BM_RNA_GP.18_23.rep

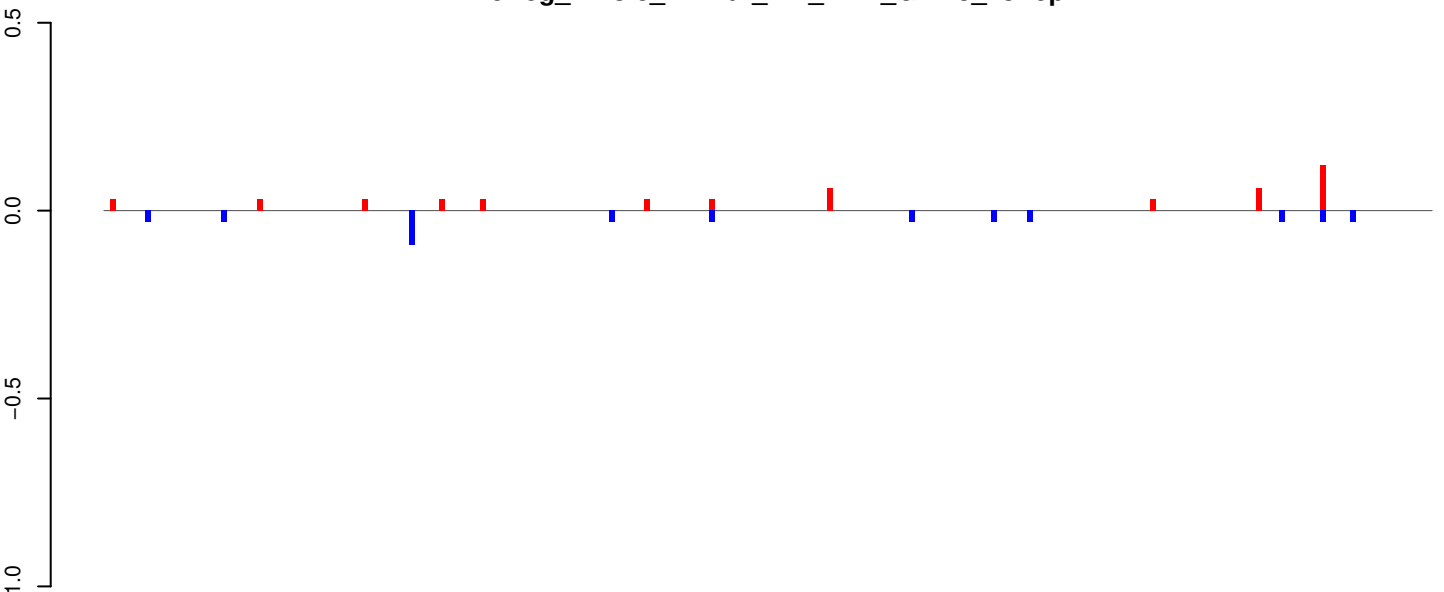

AeAeg_Whole_ZIKVdr_BM_RNA_GP.24_35.rep

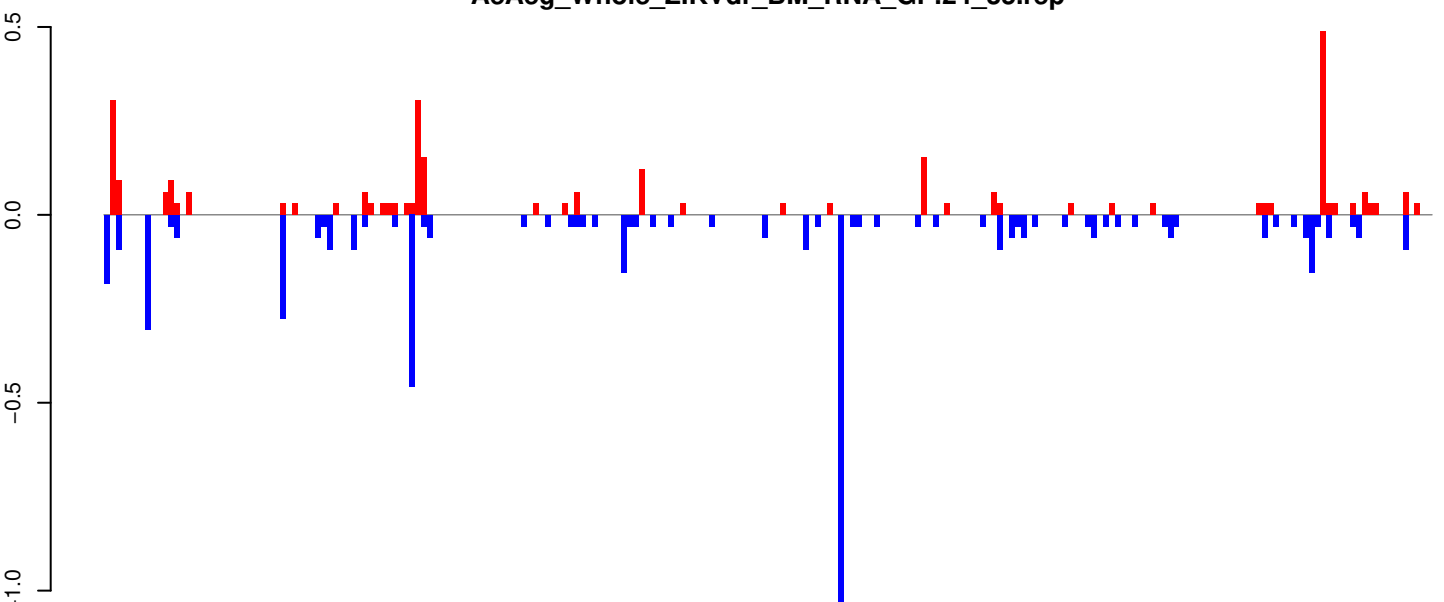

AeAeg_Whole_ZIKVdr_BM_RNA_GP.rep



Window size=25, length=5647, TE@Outcast-18_AAe:1-5647

AeAeg_Whole_ZIKVdr_BM_RNA_GP.18_23.rep

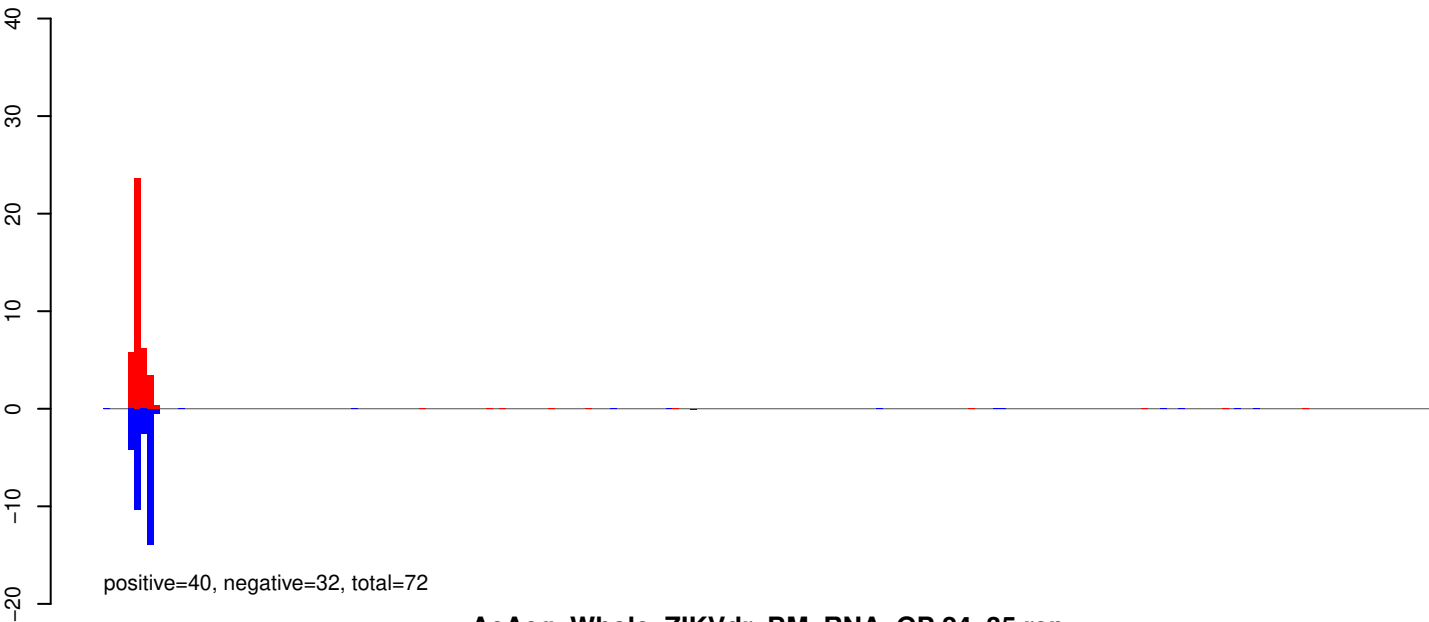

AeAeg_Whole_ZIKVdr_BM_RNA_GP.24_35.rep

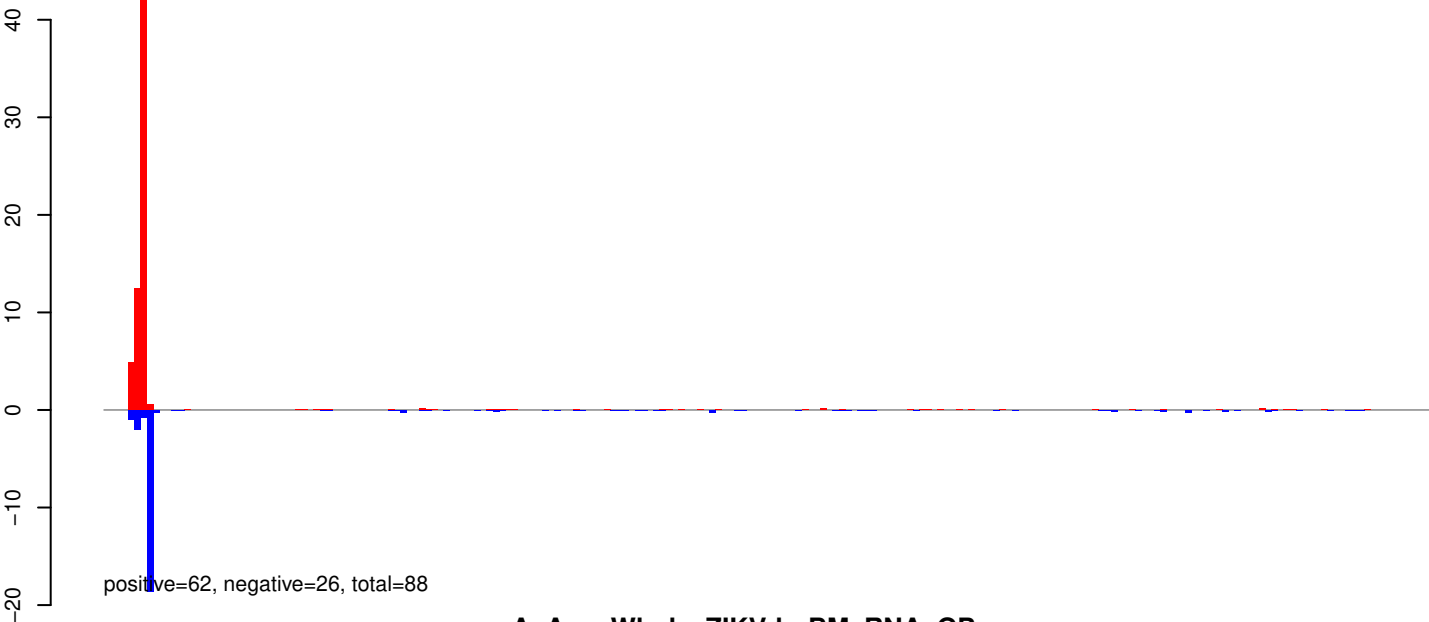

AeAeg_Whole_ZIKVdr_BM_RNA_GP.rep

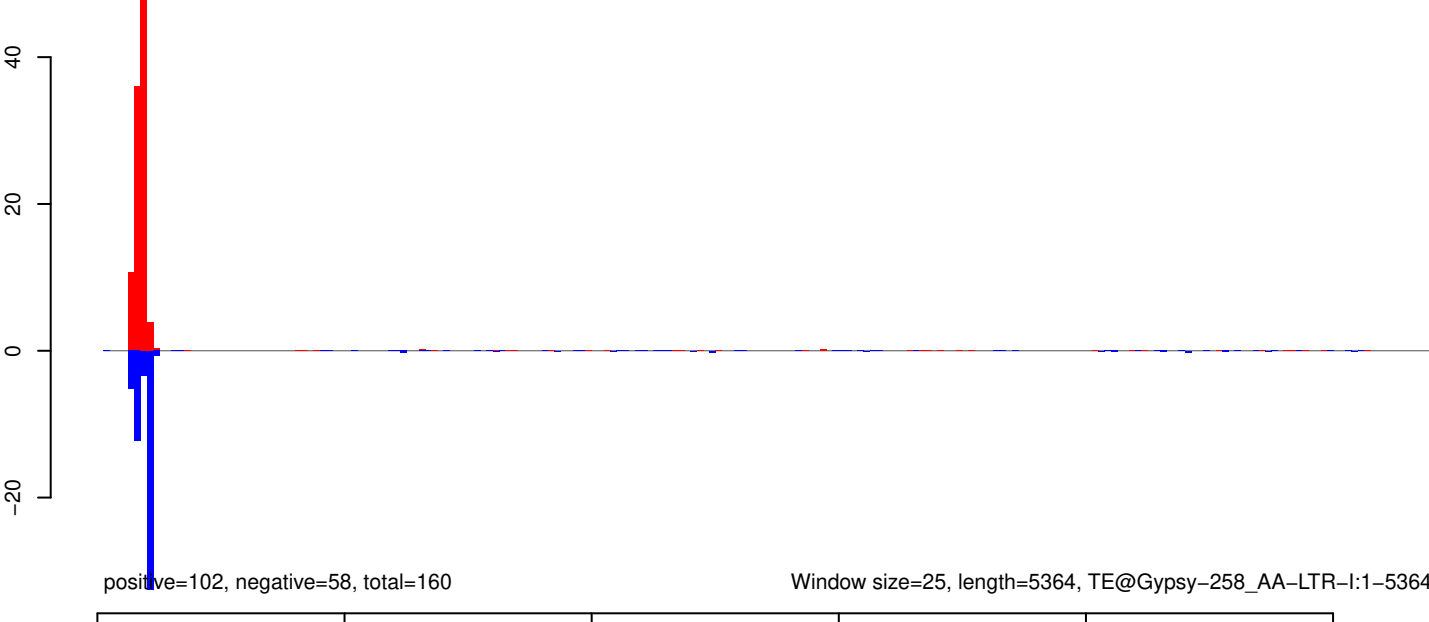

AeAeg_Whole_ZIKVdr_BM_RNA_GP.18_23.rep

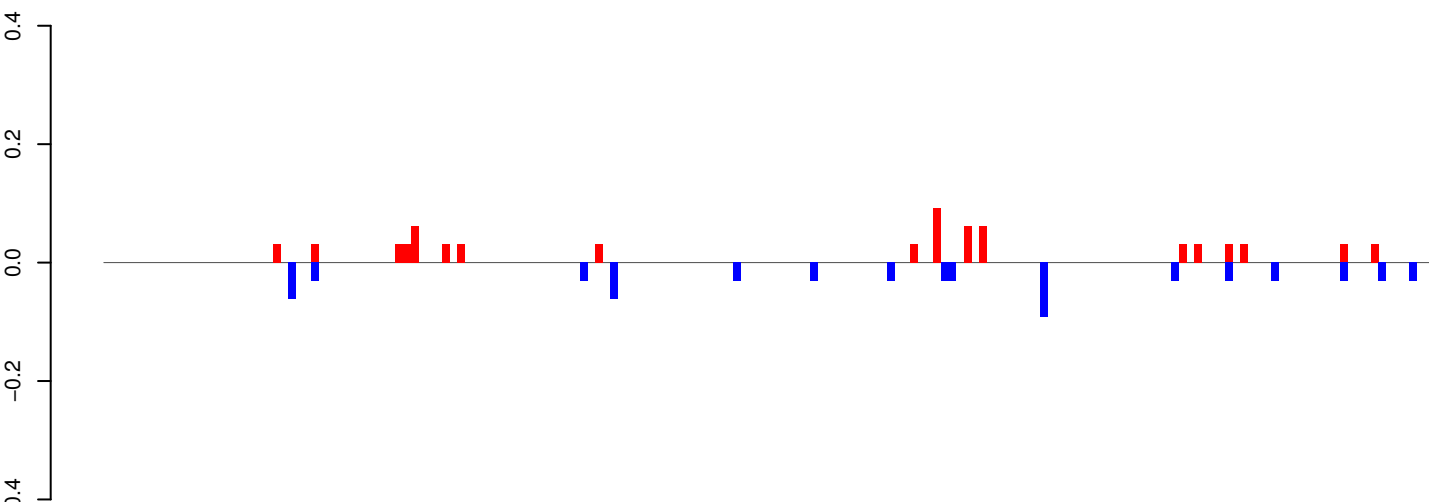

positive=1, negative=1, total=1

AeAeg_Whole_ZIKVdr_BM_RNA_GP.24_35.rep

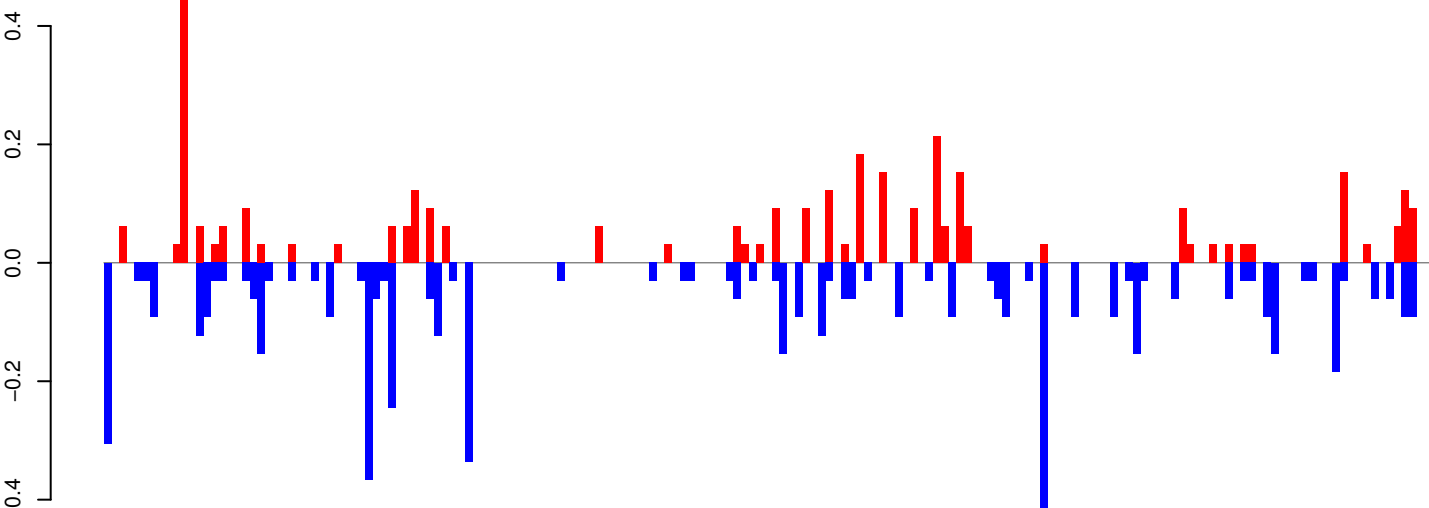

positive=4, negative=6, total=9

AeAeg_Whole_ZIKVdr_BM_RNA_GP.rep

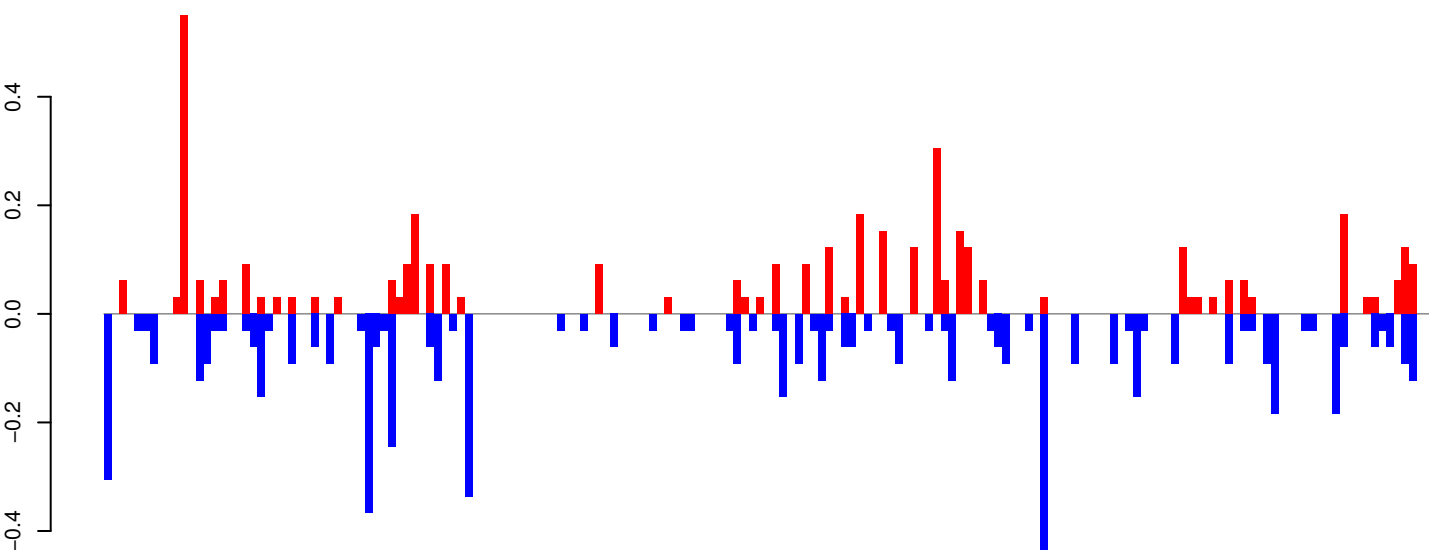

positive=4, negative=6, total=10

Window size=25, length=4312, TE@Copia-4_AA-LTR-I:1-4312

0 1000 2000 3000 4000

AeAeg_Whole_ZIKVdr_BM_RNA_GP.18_23.rep

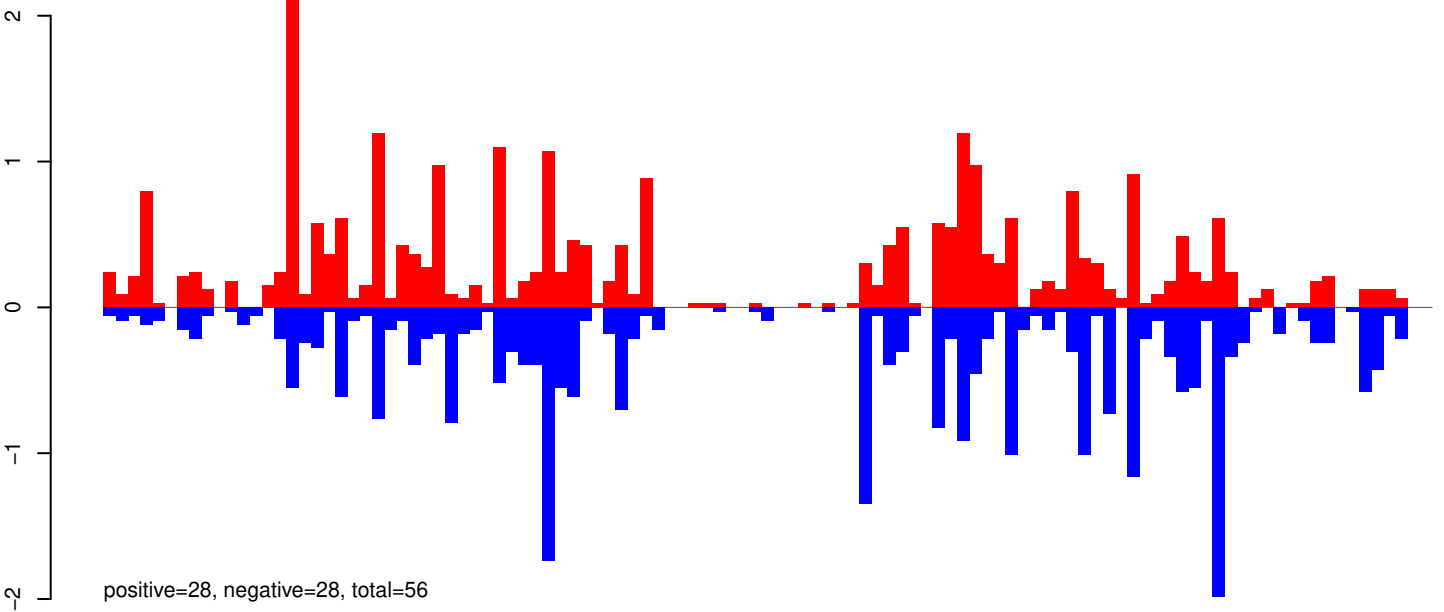

AeAeg_Whole_ZIKVdr_BM_RNA_GP.24_35.rep

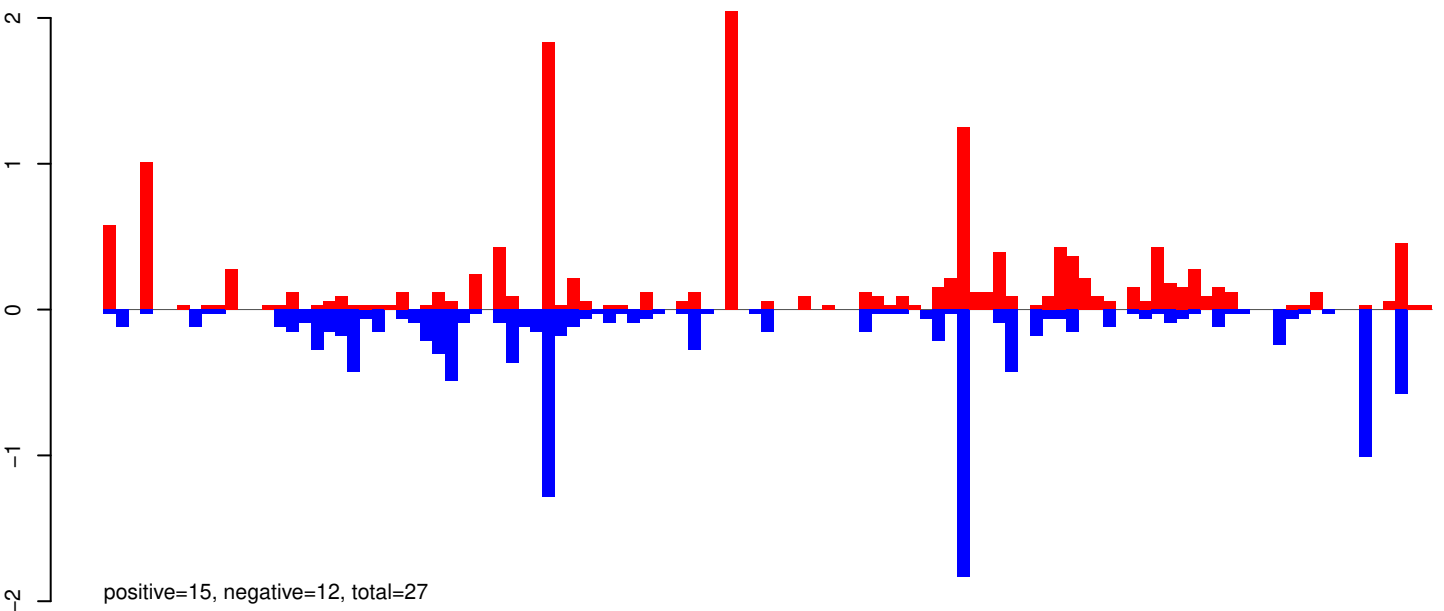

AeAeg_Whole_ZIKVdr_BM_RNA_GP.rep

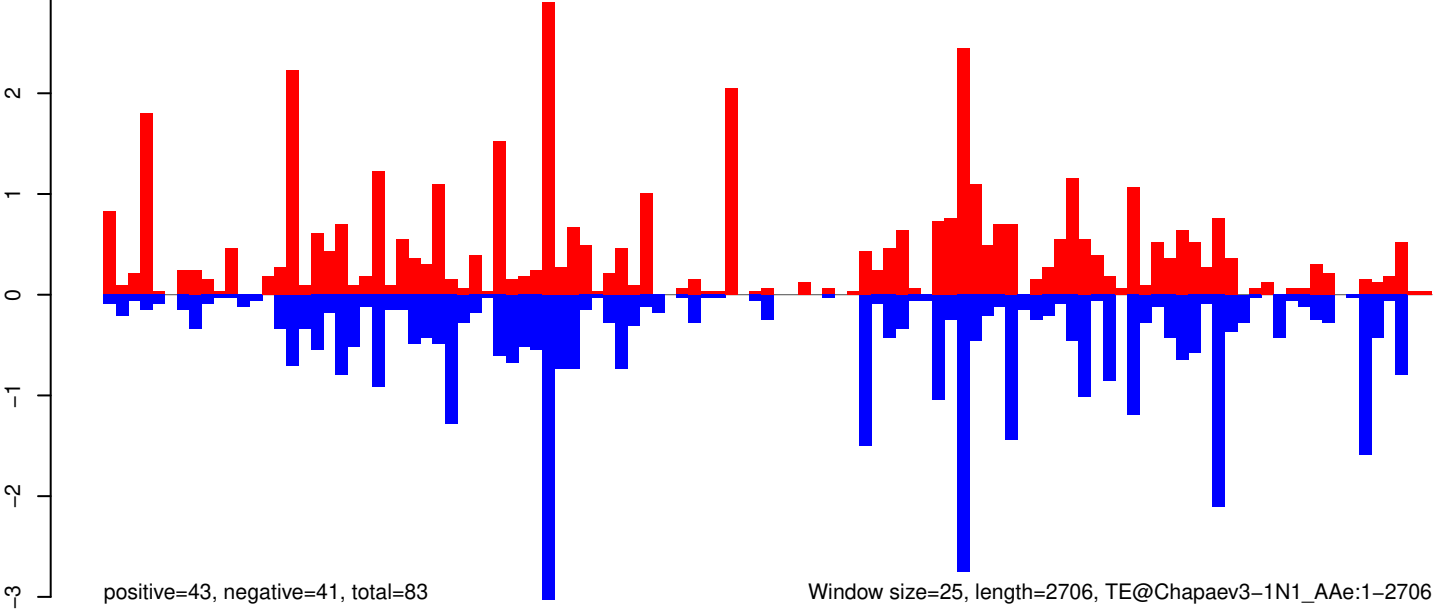

AeAeg_Whole_ZIKVdr_BM_RNA_GP.18_23.rep

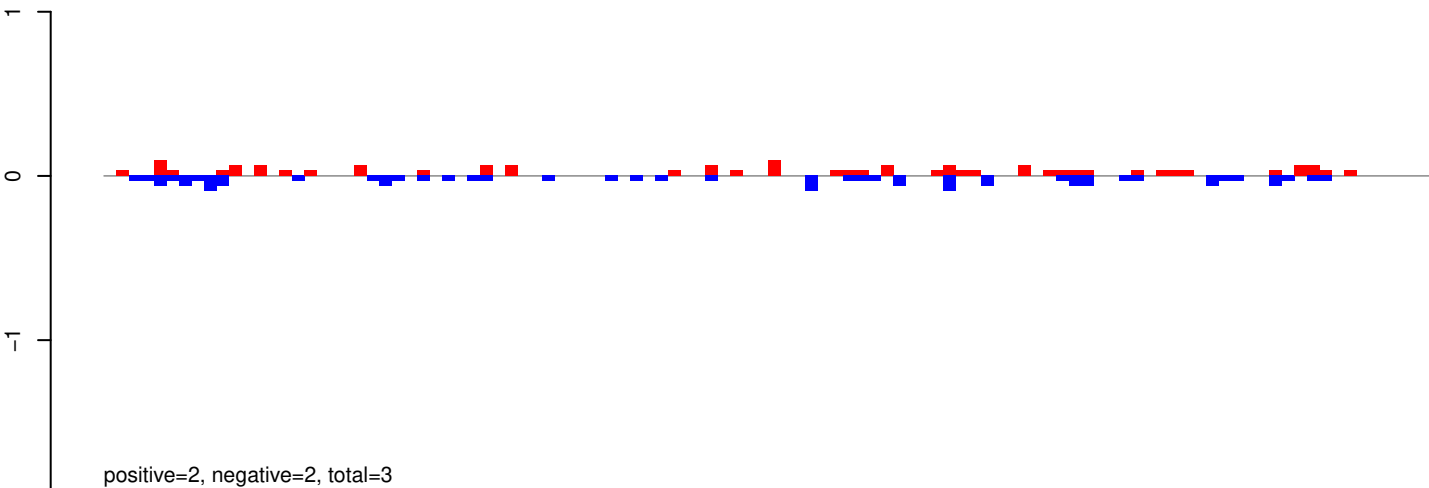

AeAeg_Whole_ZIKVdr_BM_RNA_GP.24_35.rep

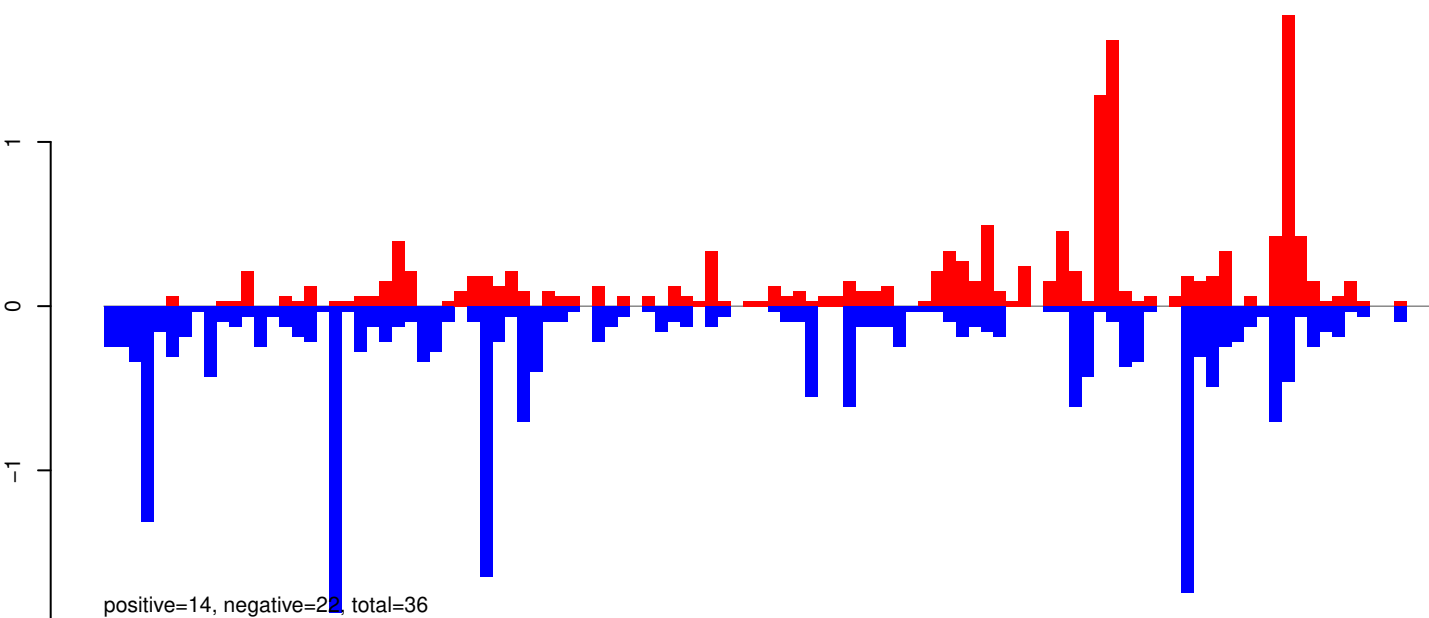

AeAeg_Whole_ZIKVdr_BM_RNA_GP.rep

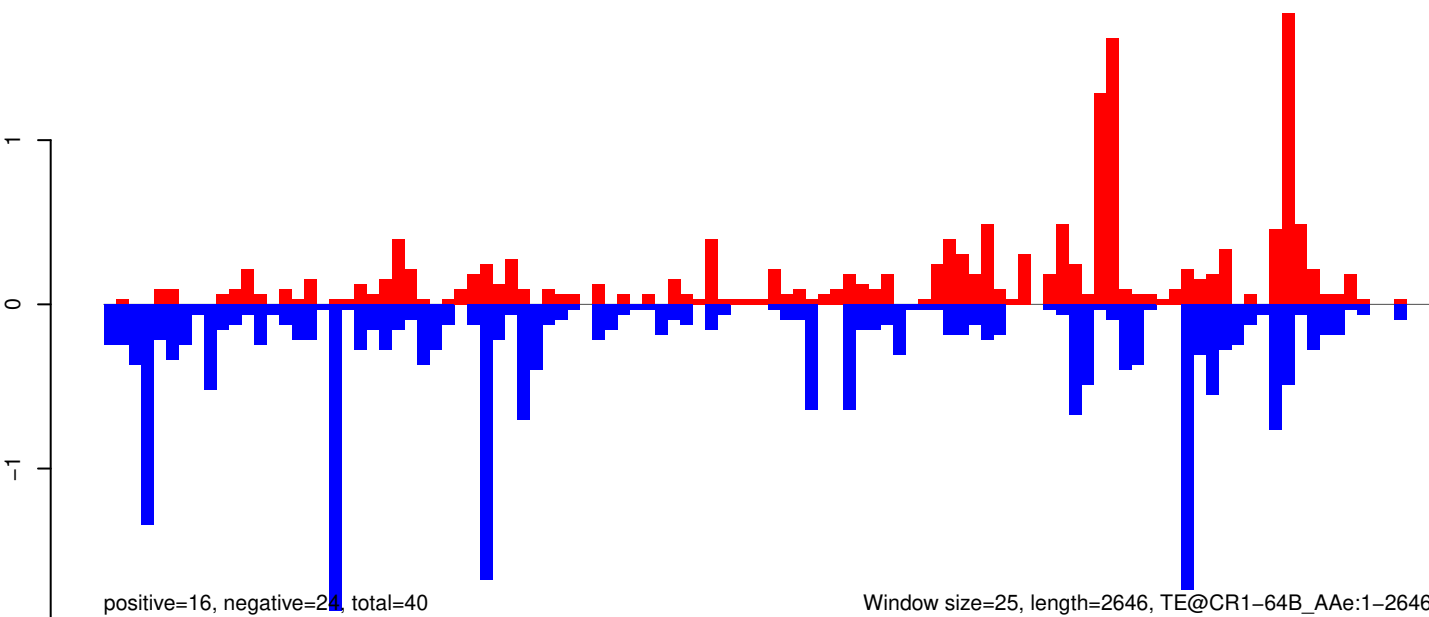

Window size=25, length=2646, TE@CR1-64B_Ae:1-2646

AeAeg_Whole_ZIKVdr_BM_RNA_GP.18_23.rep

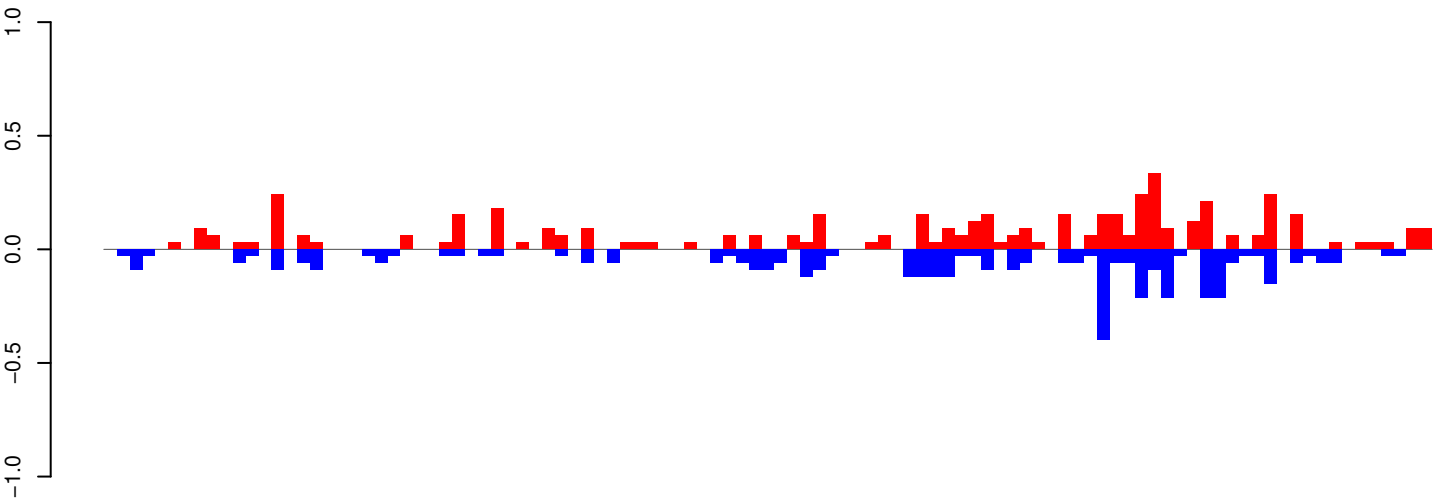

positive=5, negative=5, total=10

AeAeg_Whole_ZIKVdr_BM_RNA_GP.24_35.rep

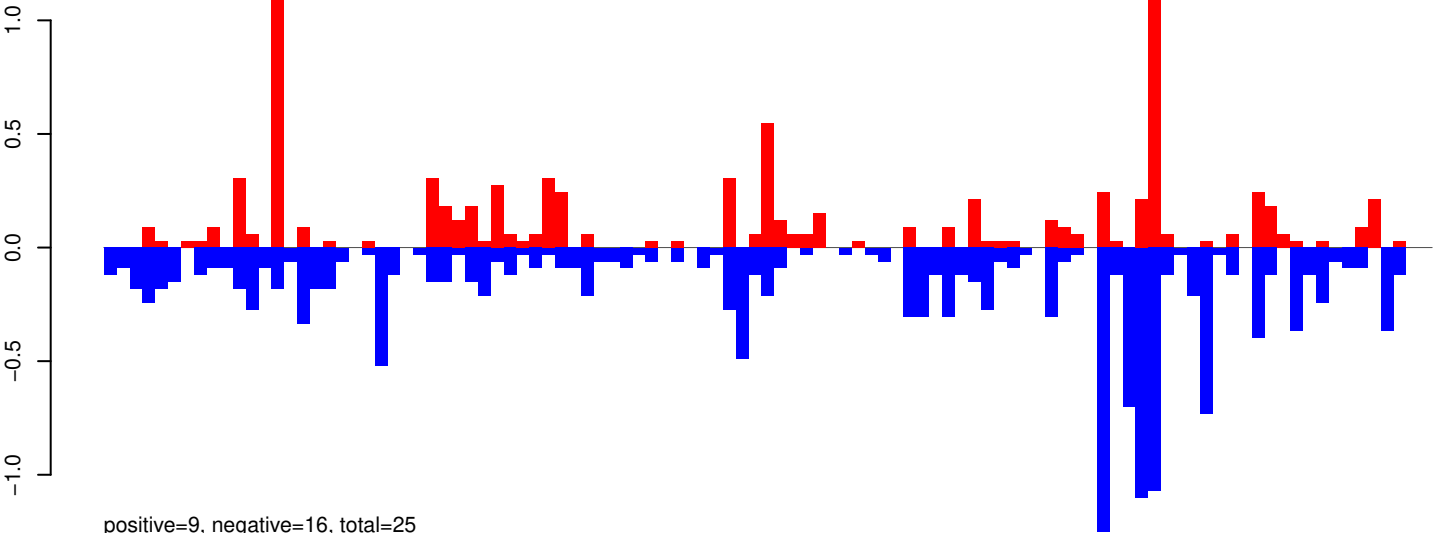

positive=9, negative=16, total=25

AeAeg_Whole_ZIKVdr_BM_RNA_GP.rep

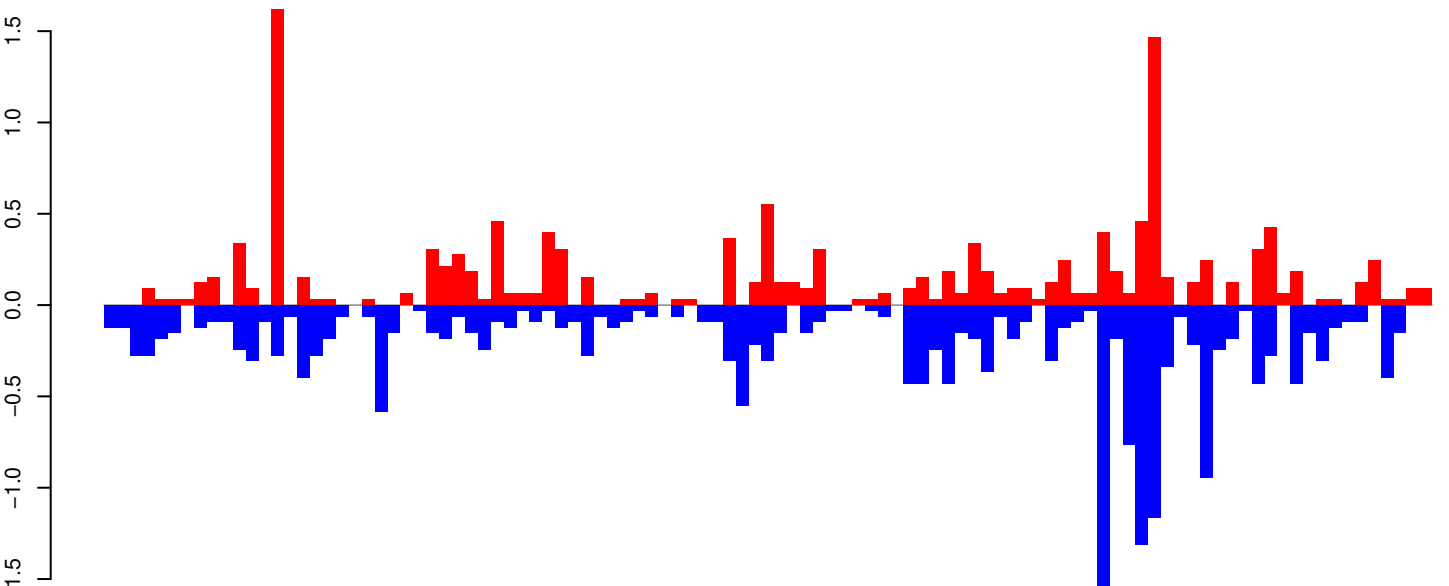

positive=14, negative=21, total=35, window size=25, length=2570, TE@aedes4kgr2k10pd1-AAGE01016495_7135bp-TE-UNKNOWN:1-2570

AeAeg_Whole_ZIKVdr_BM_RNA_GP.18_23.rep

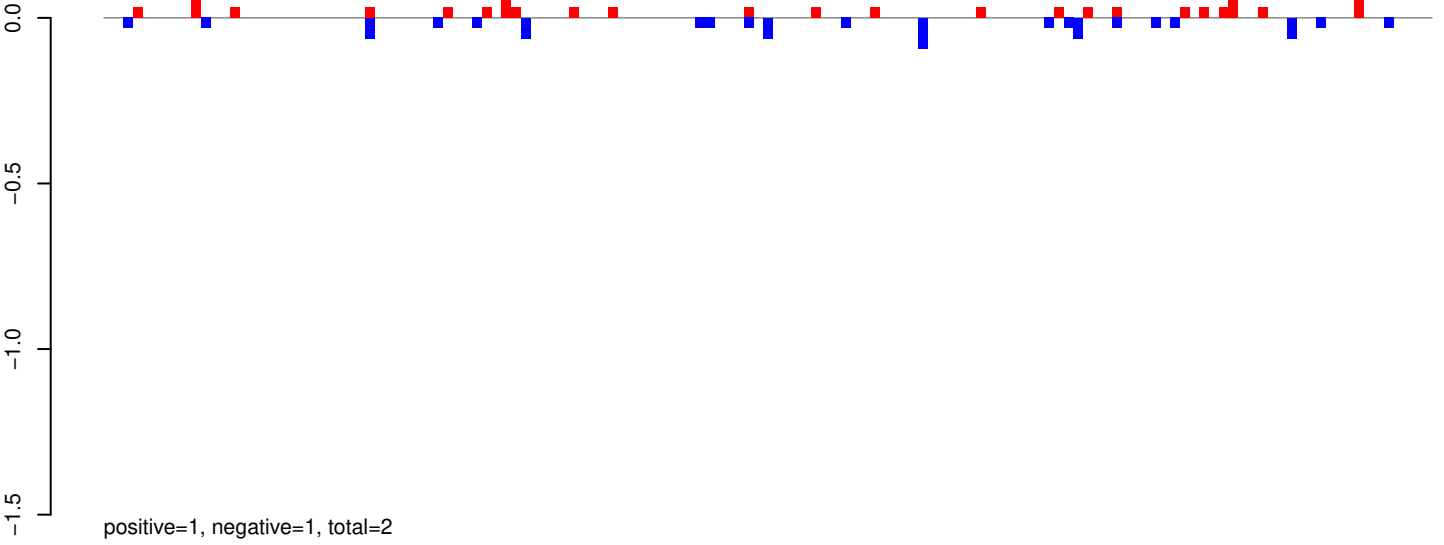

AeAeg_Whole_ZIKVdr_BM_RNA_GP.24_35.rep

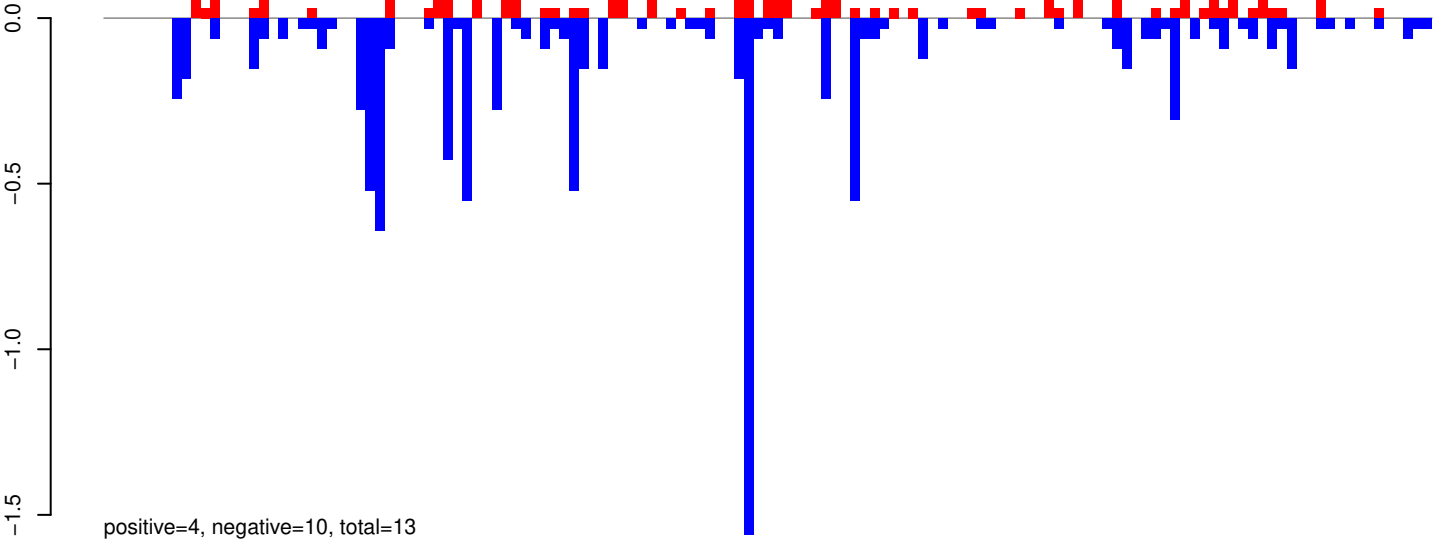

AeAeg_Whole_ZIKVdr_BM_RNA_GP.rep

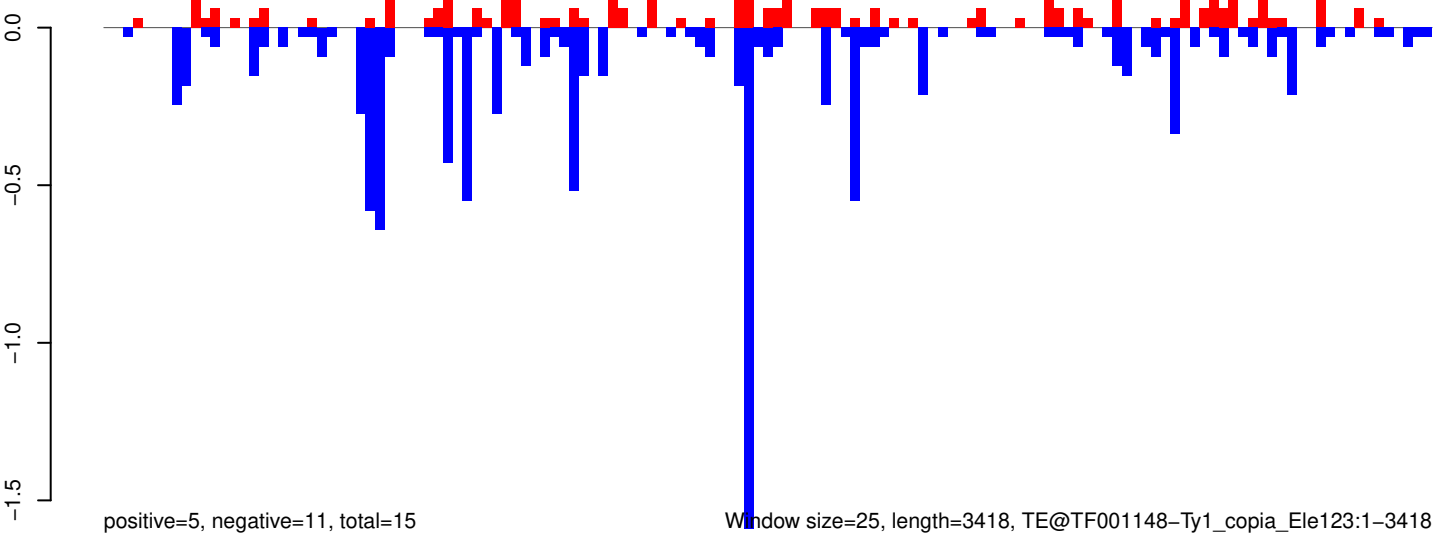

0 500 1000 1500 2000 2500 3000 3500

AeAeg_Whole_ZIKVdr_BM_RNA_GP.18_23.rep

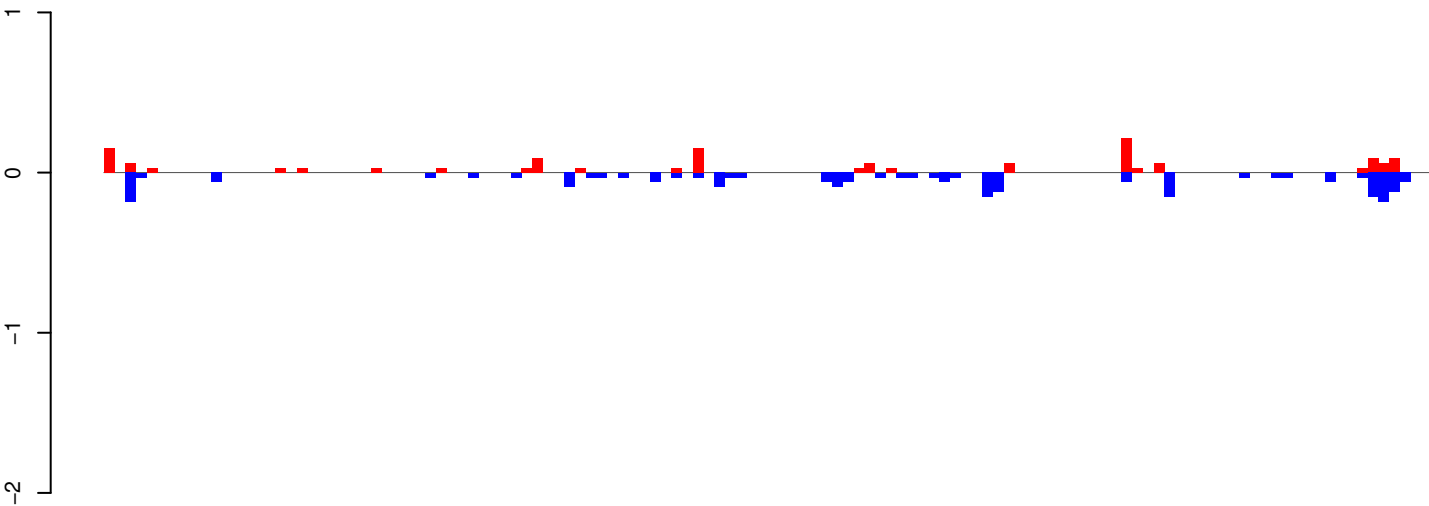

positive=1, negative=2, total=4

AeAeg_Whole_ZIKVdr_BM_RNA_GP.24_35.rep

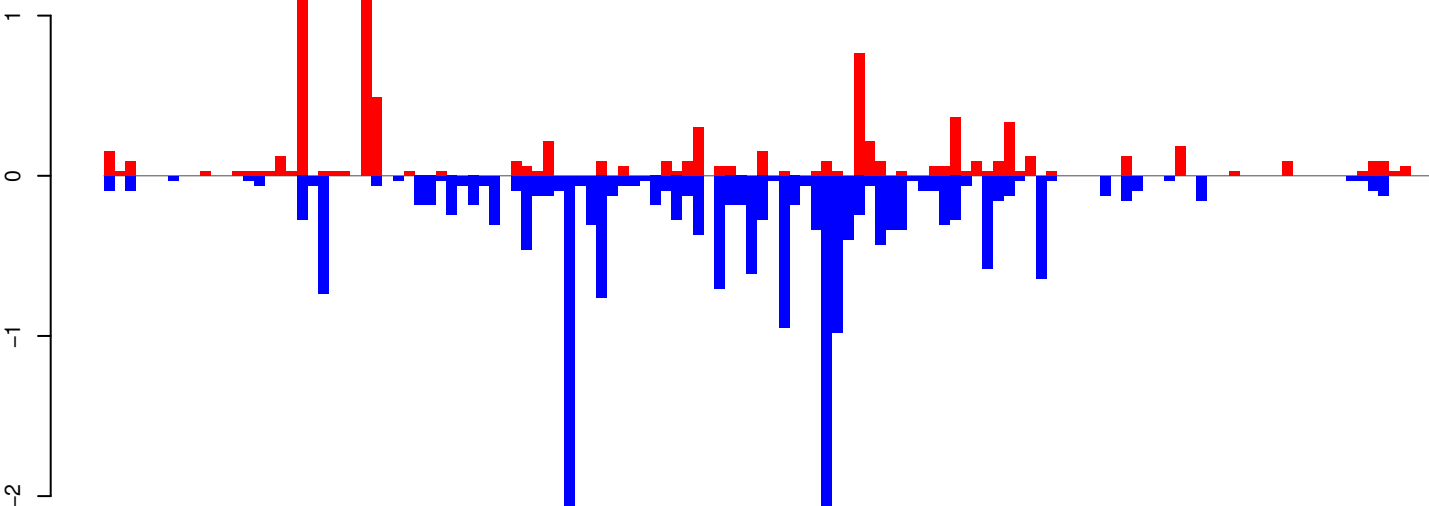

positive=8, negative=20, total=29

AeAeg_Whole_ZIKVdr_BM_RNA_GP.rep

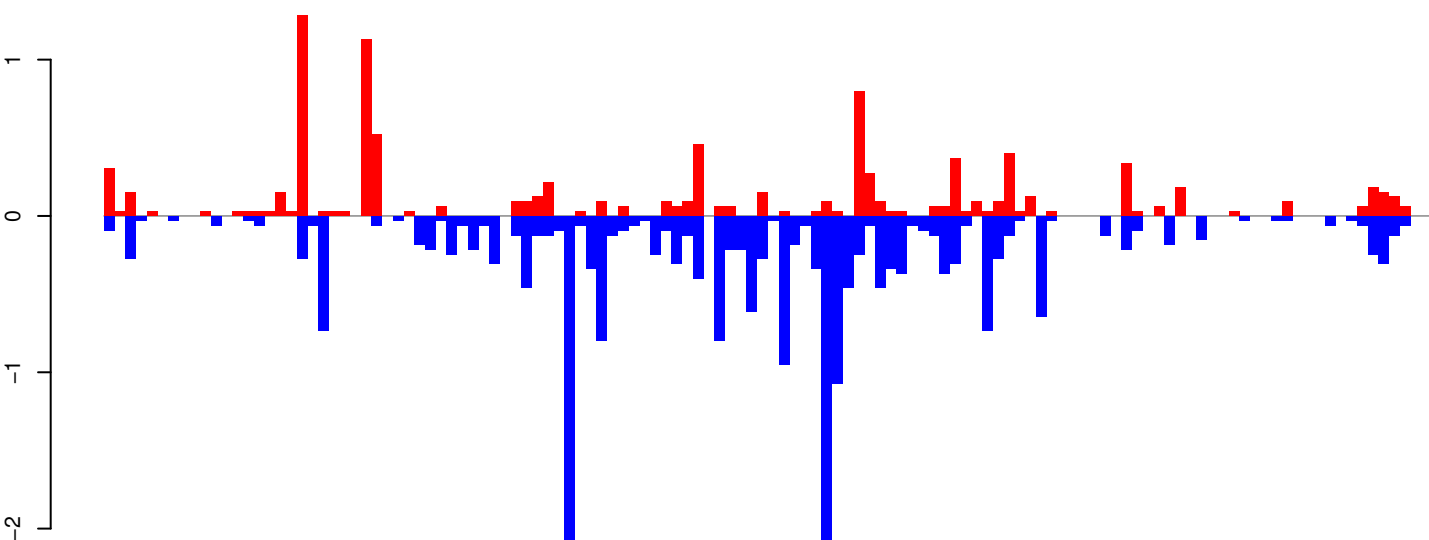

positive=10, negative=23, total=33

Window size=25, length=3081, TE@TF001097-Pogo_ Ele5:1-3081

0 500 1000 1500 2000 2500 3000

AeAeg_Whole_ZIKVdr_BM_RNA_GP.18_23.rep

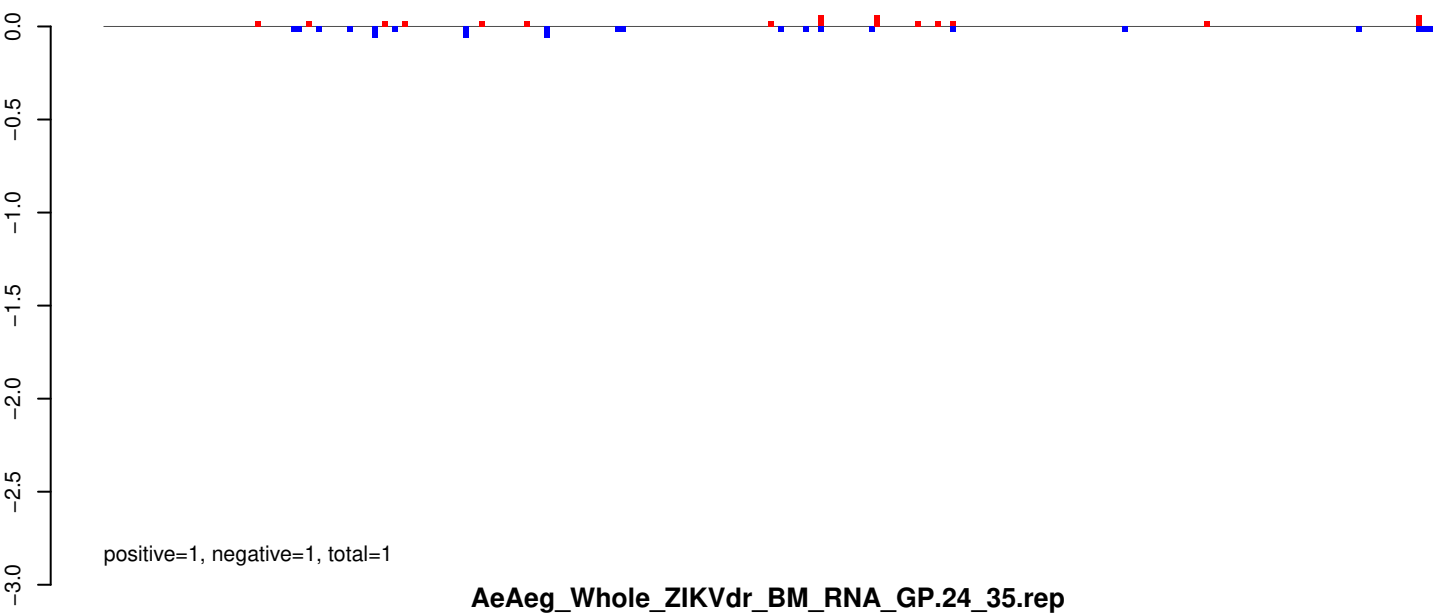

AeAeg_Whole_ZIKVdr_BM_RNA_GP.24_35.rep

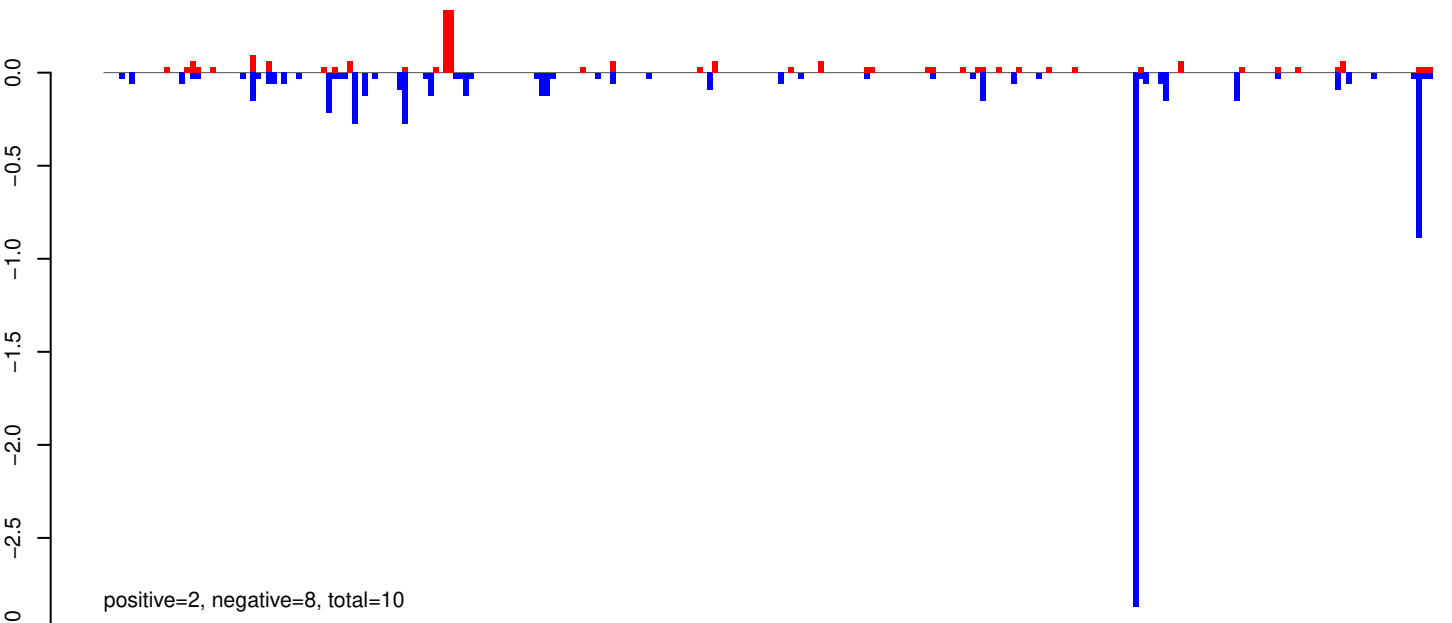

AeAeg_Whole_ZIKVdr_BM_RNA_GP.rep

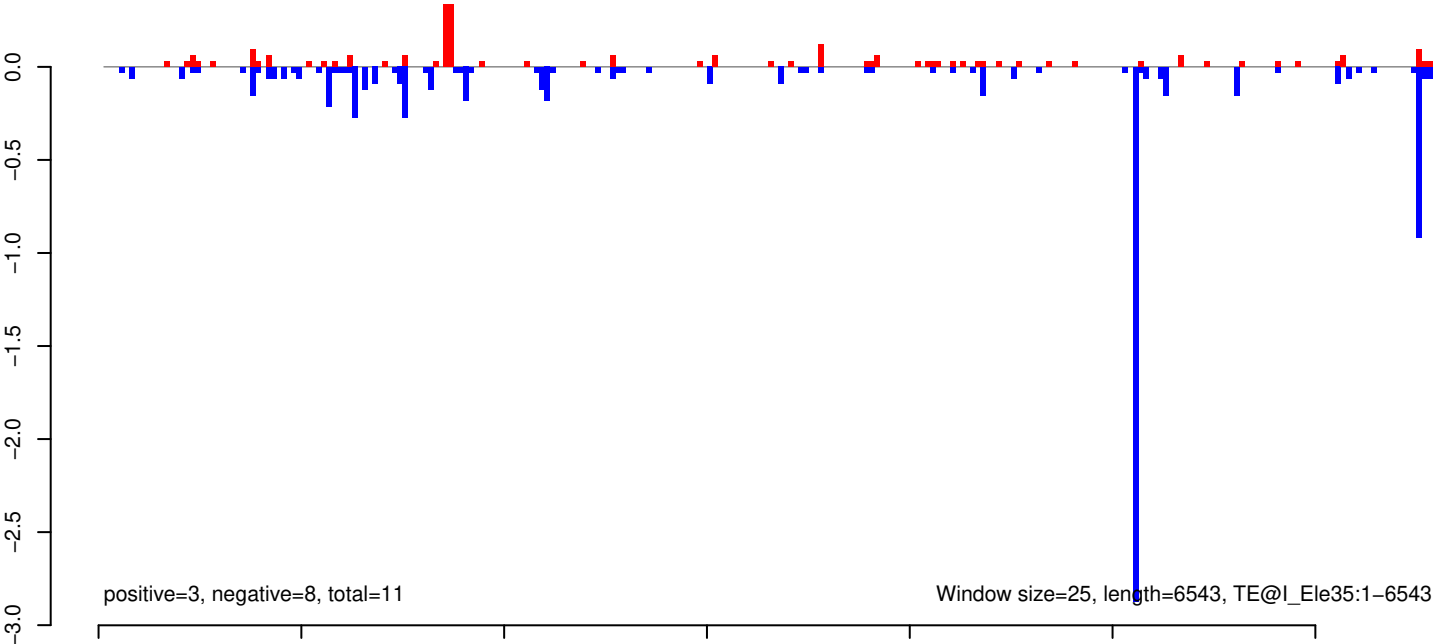

AeAeg_Whole_ZIKVdr_BM_RNA_GP.18_23.rep

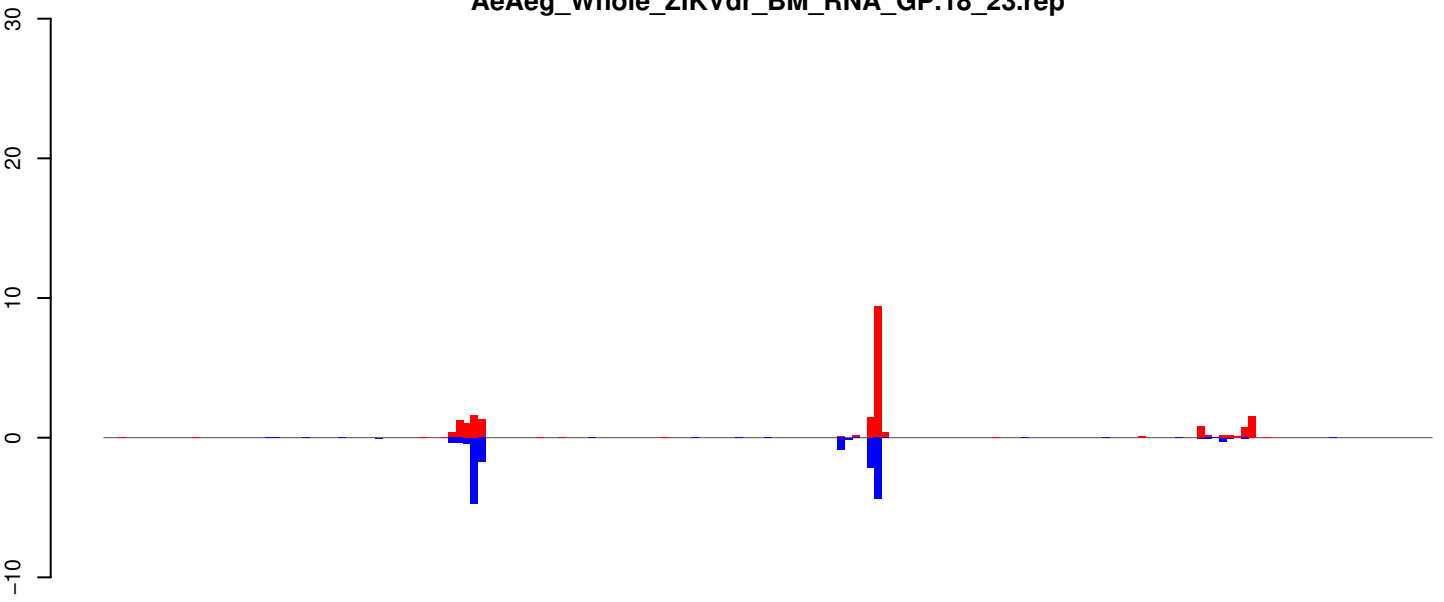

positive=21, negative=16, total=38

AeAeg_Whole_ZIKVdr_BM_RNA_GP.24_35.rep

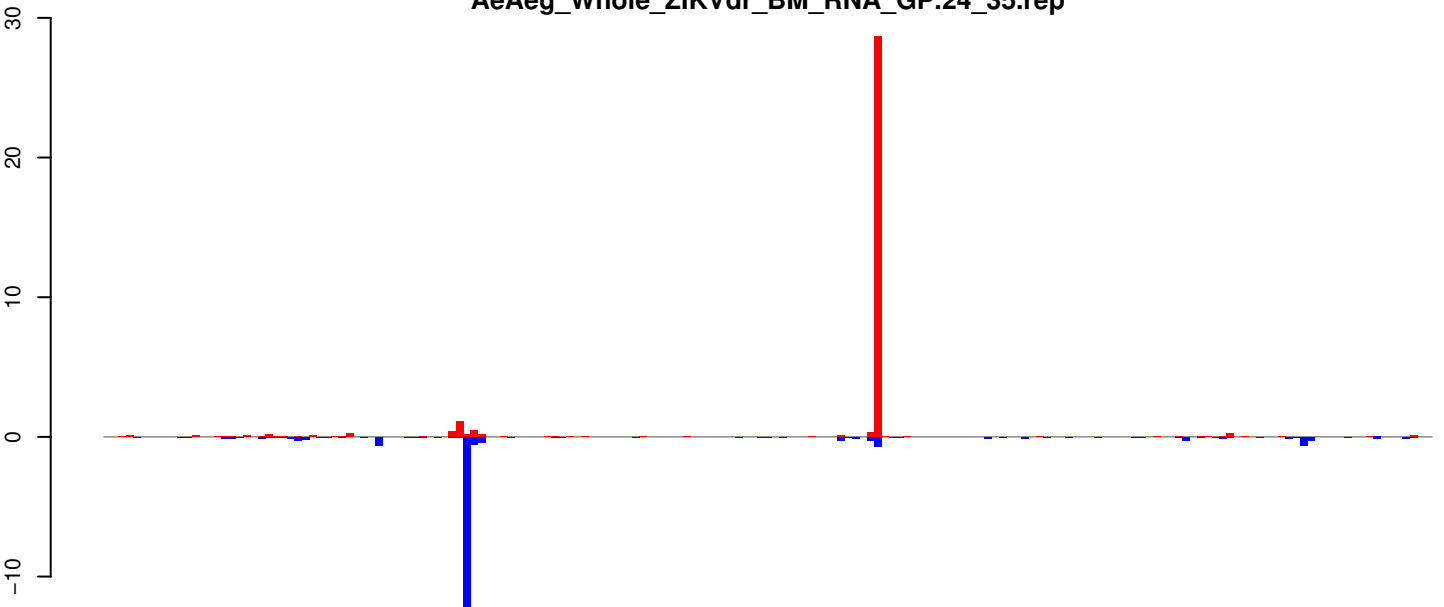

positive=34, negative=21, total=55

AeAeg_Whole_ZIKVdr_BM_RNA_GP.rep

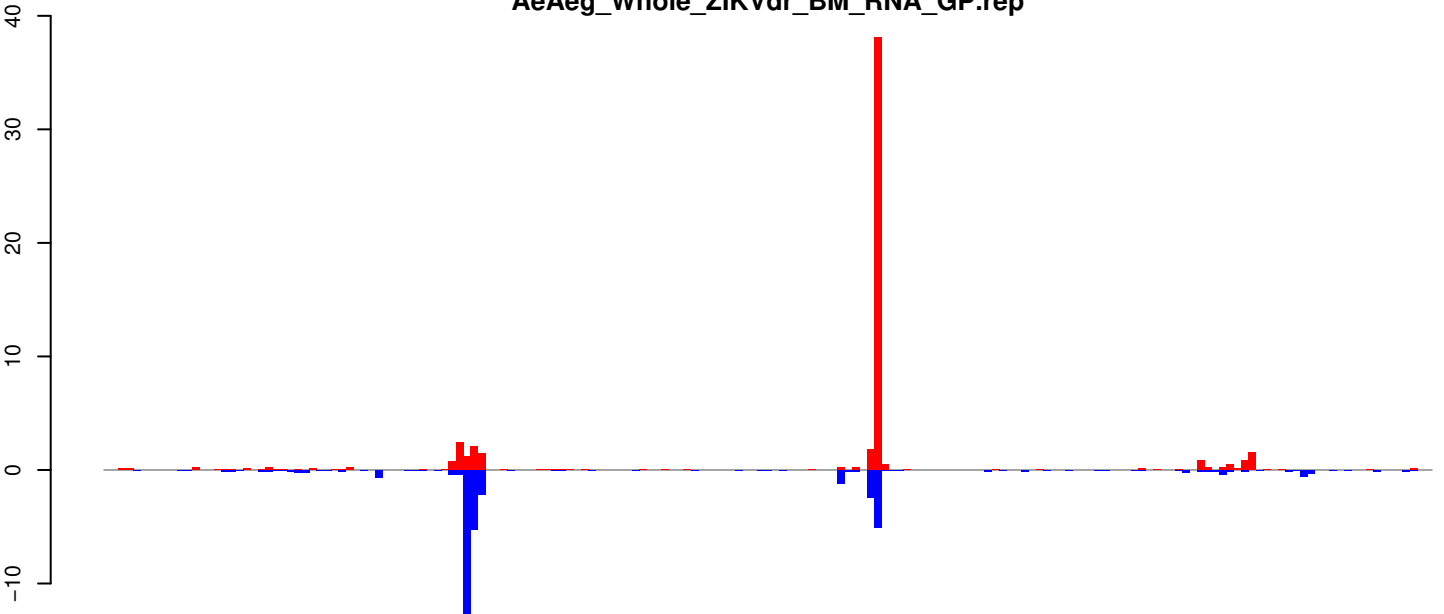

positive=55, negative=38, total=93

Window size=25, length=4514, TE@Gypsy-259_AA-LTR-I:1-4514

0 1000 2000 3000 4000

AeAeg_Whole_ZIKVdr_BM_RNA_GP.18_23.rep

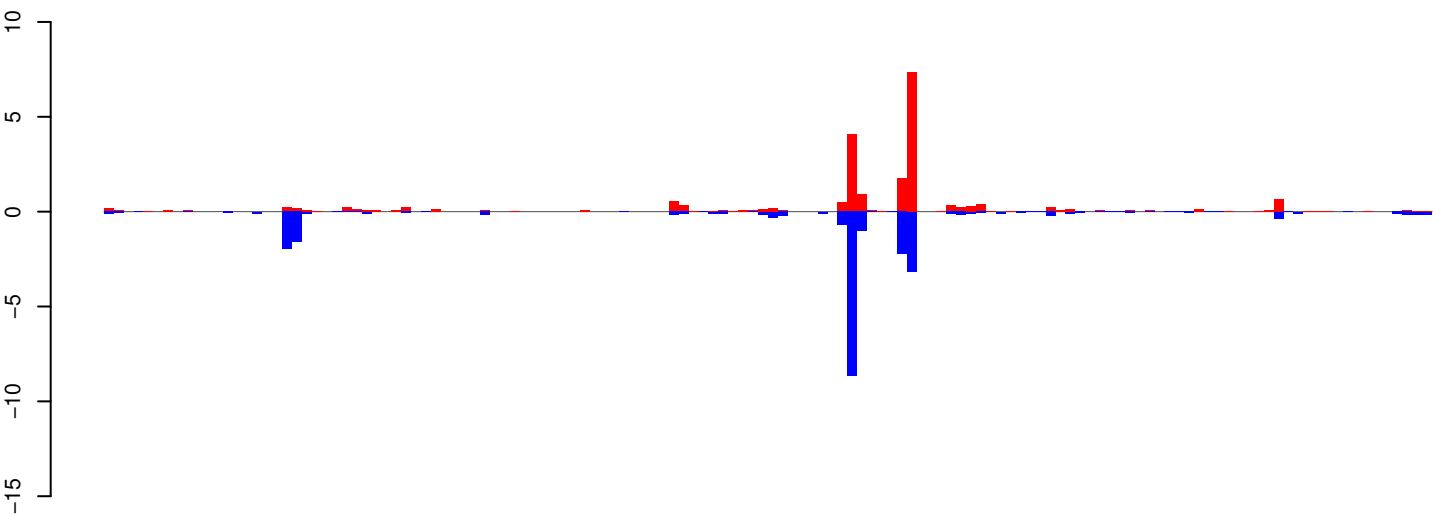

positive=22, negative=24, total=46

AeAeg_Whole_ZIKVdr_BM_RNA_GP.24_35.rep

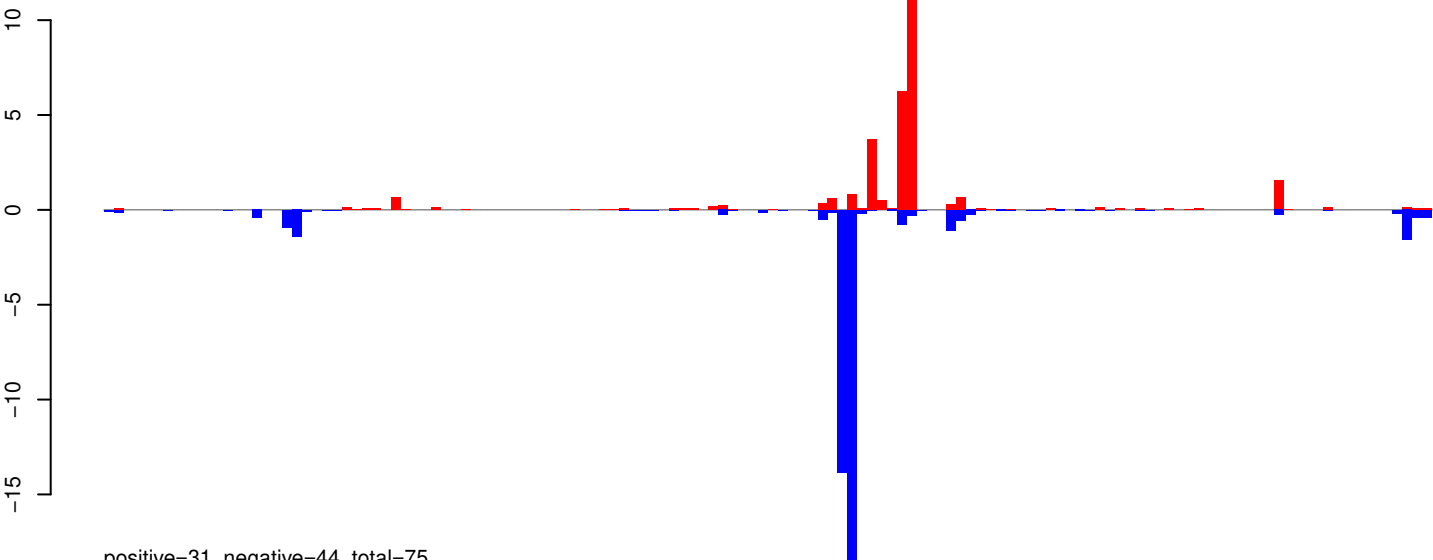

positive=31, negative=44, total=75

AeAeg_Whole_ZIKVdr_BM_RNA_GP.rep

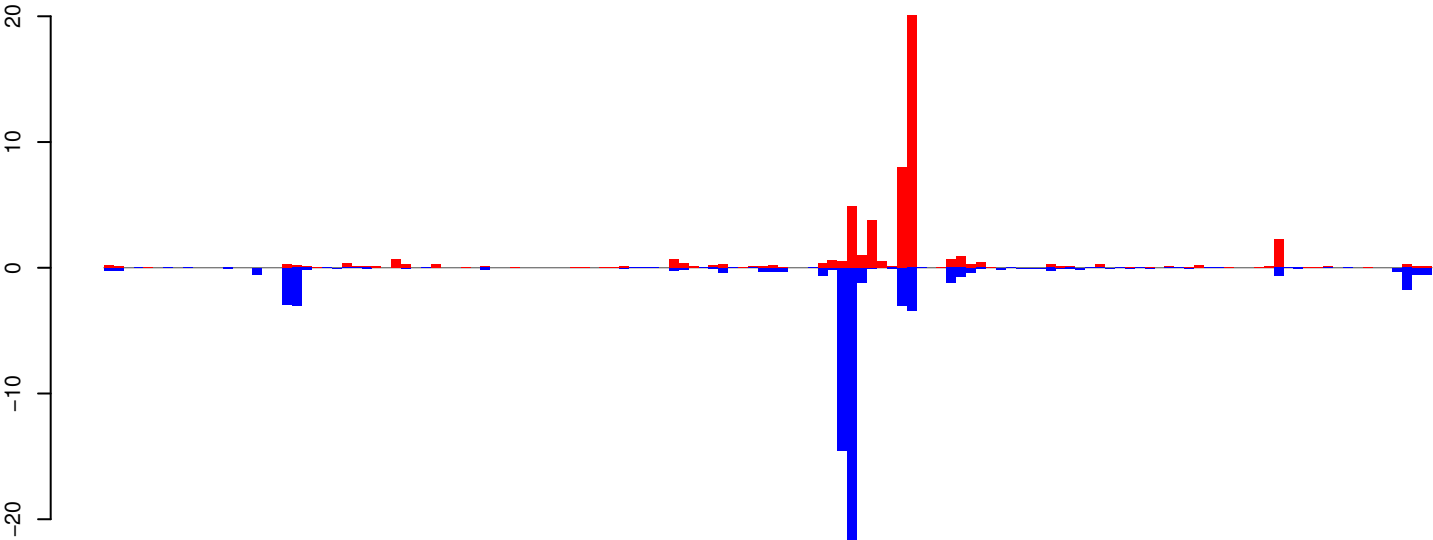

positive=53, negative=68, total=121

Window size=25, length=3346, TE@DNA-TA-9_A Ae:1-3346

0 500 1000 1500 2000 2500 3000 3500

AeAeg_Whole_ZIKVdr_BM_RNA_GP.18_23.rep

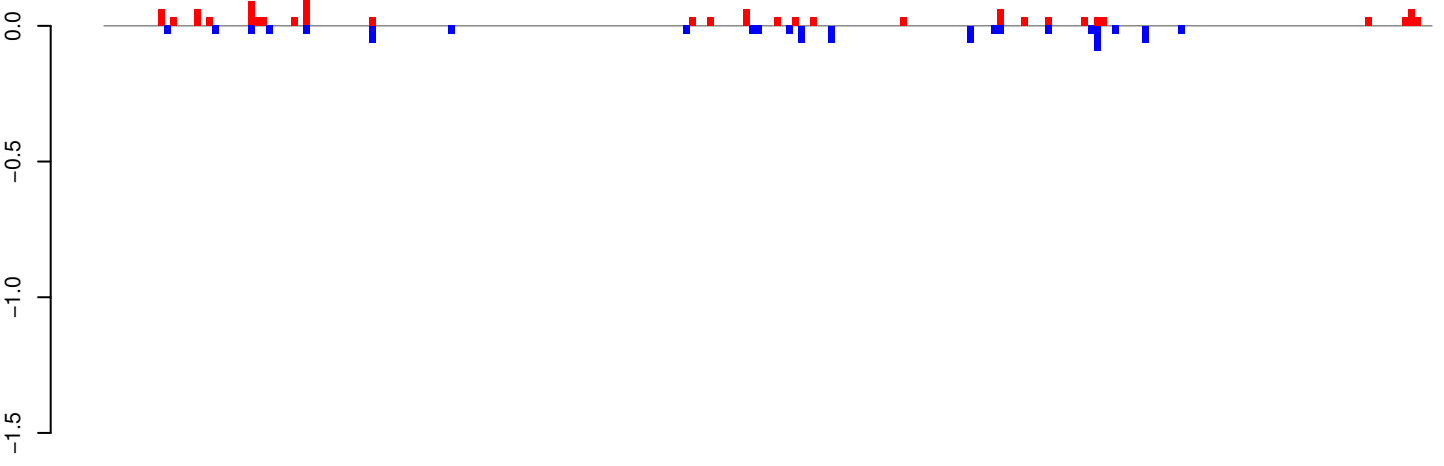

positive=1, negative=1, total=2

AeAeg_Whole_ZIKVdr_BM_RNA_GP.24_35.rep

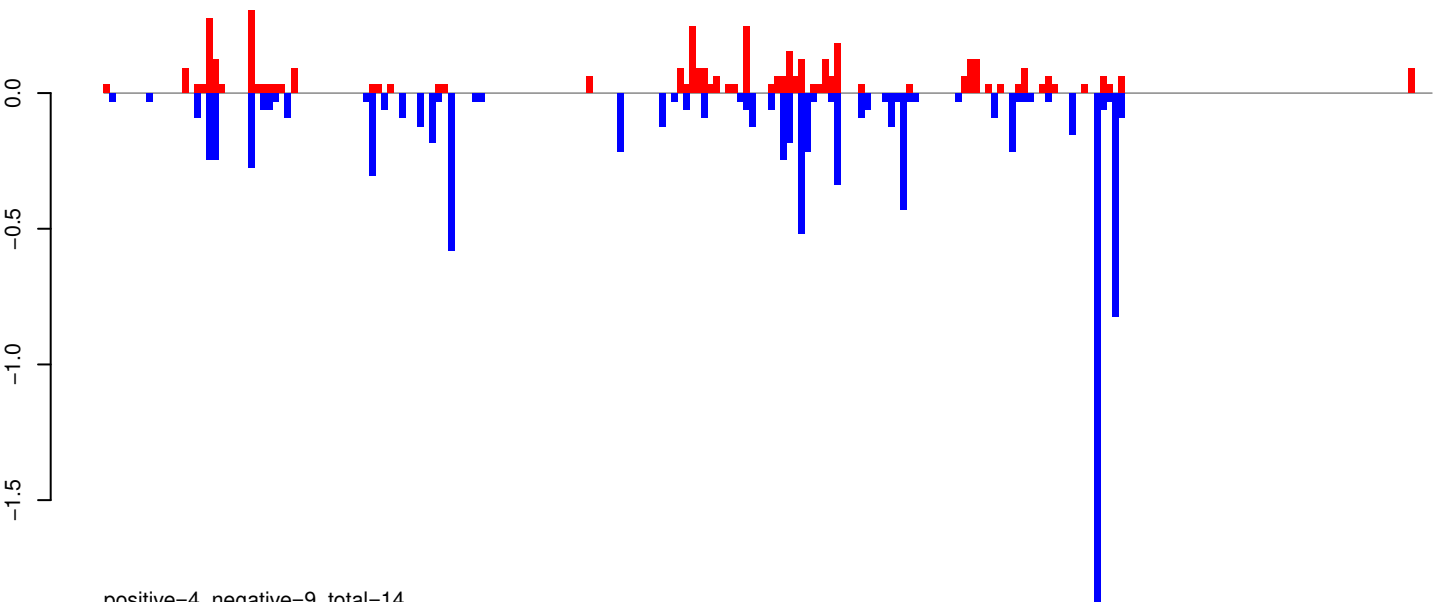

positive=4, negative=9, total=14

AeAeg_Whole_ZIKVdr_BM_RNA_GP.rep

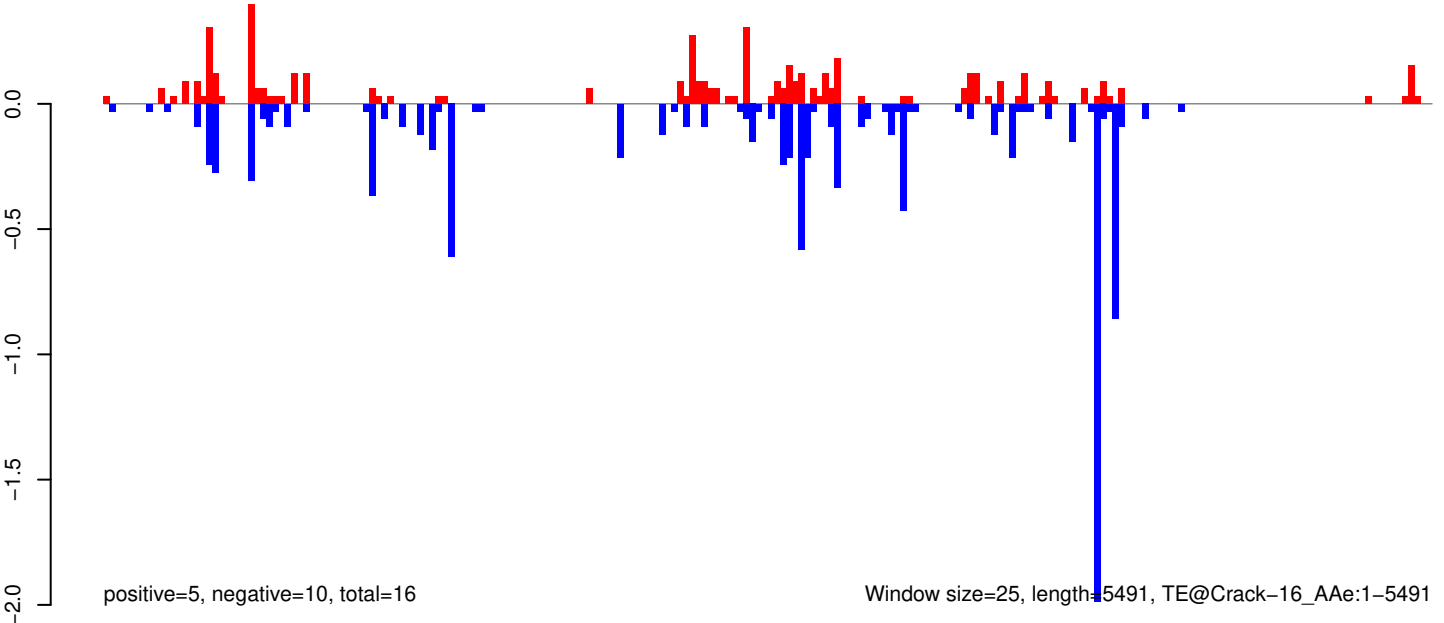

positive=5, negative=10, total=16

Window size=25, length=5491, TE@Crack-16_Ae:1-5491

0 1000 2000 3000 4000 5000

AeAeg_Whole_ZIKVdr_BM_RNA_GP.18_23.rep

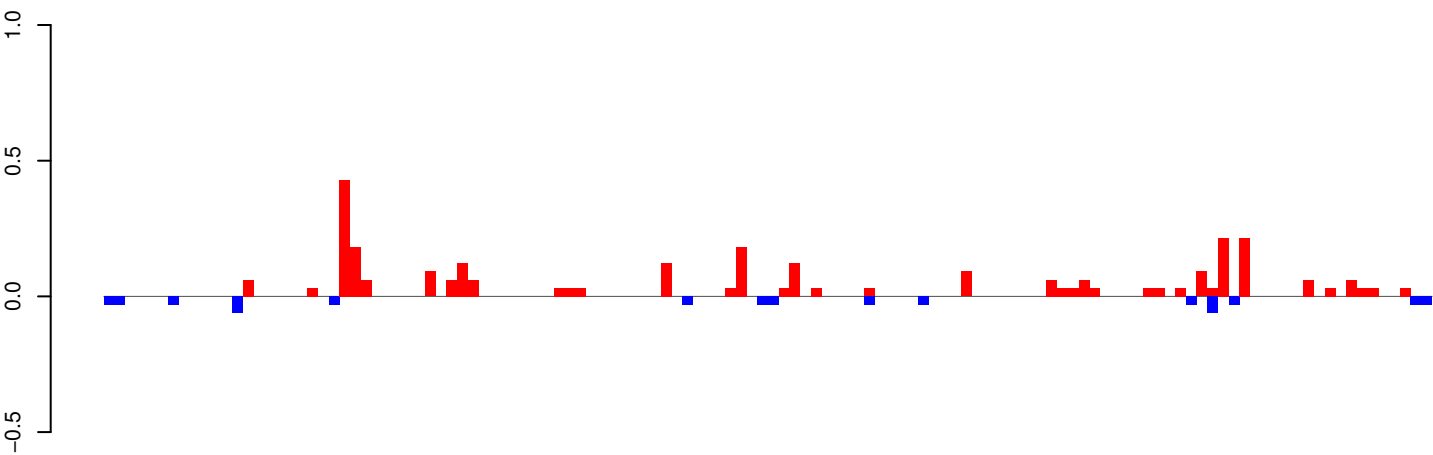

positive=3, negative=1, total=3

AeAeg_Whole_ZIKVdr_BM_RNA_GP.24_35.rep

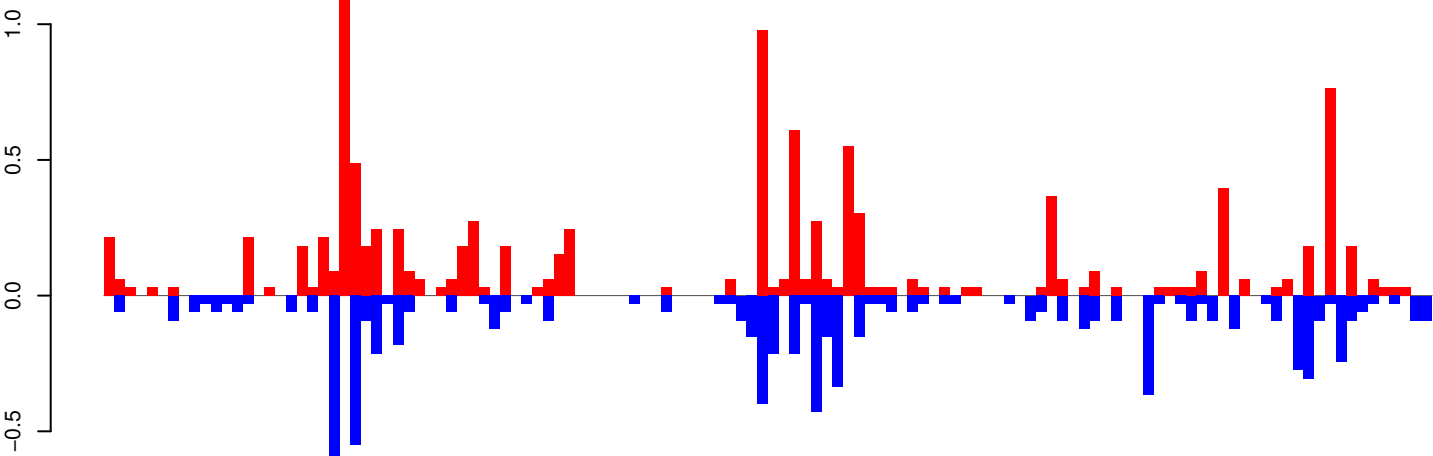

positive=11, negative=8, total=19

AeAeg_Whole_ZIKVdr_BM_RNA_GP.rep

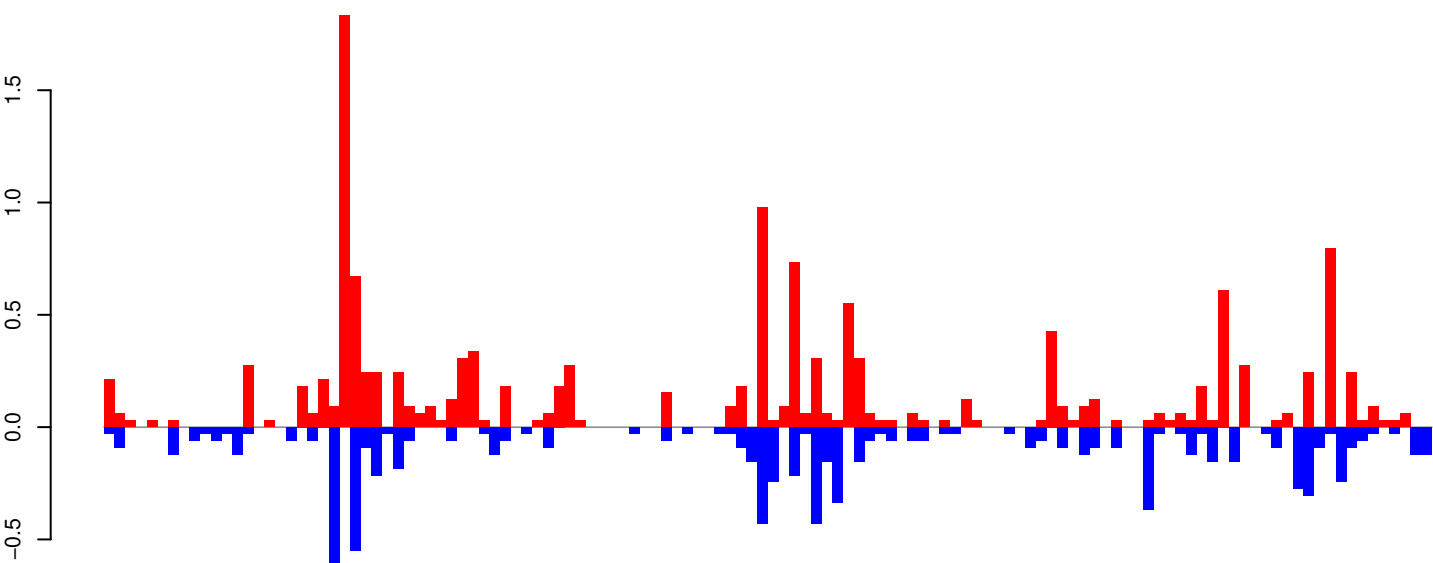

positive=14, negative=9, total=23

Window size=25, length=3098, TE@BEL-101_AA-LTR-I:1-3098

0 500 1000 1500 2000 2500 3000

AeAeg_Whole_ZIKVdr_BM_RNA_GP.18_23.rep



AeAeg_Whole_ZIKVdr_BM_RNA_GP.24_35.rep

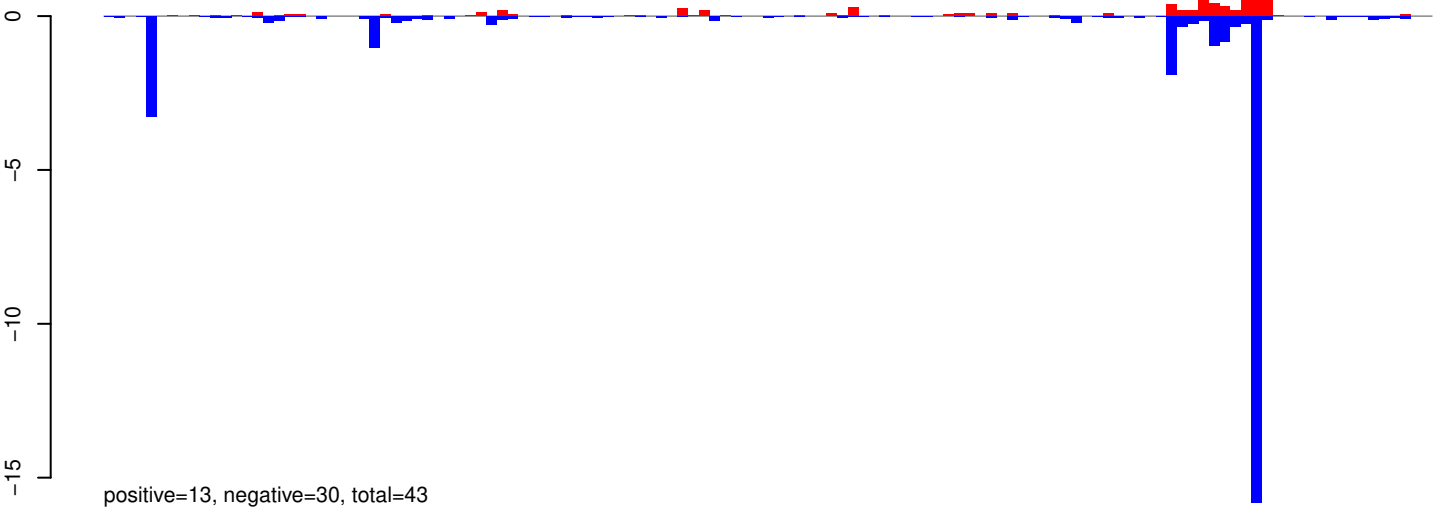

AeAeg_Whole_ZIKVdr_BM_RNA_GP.rep

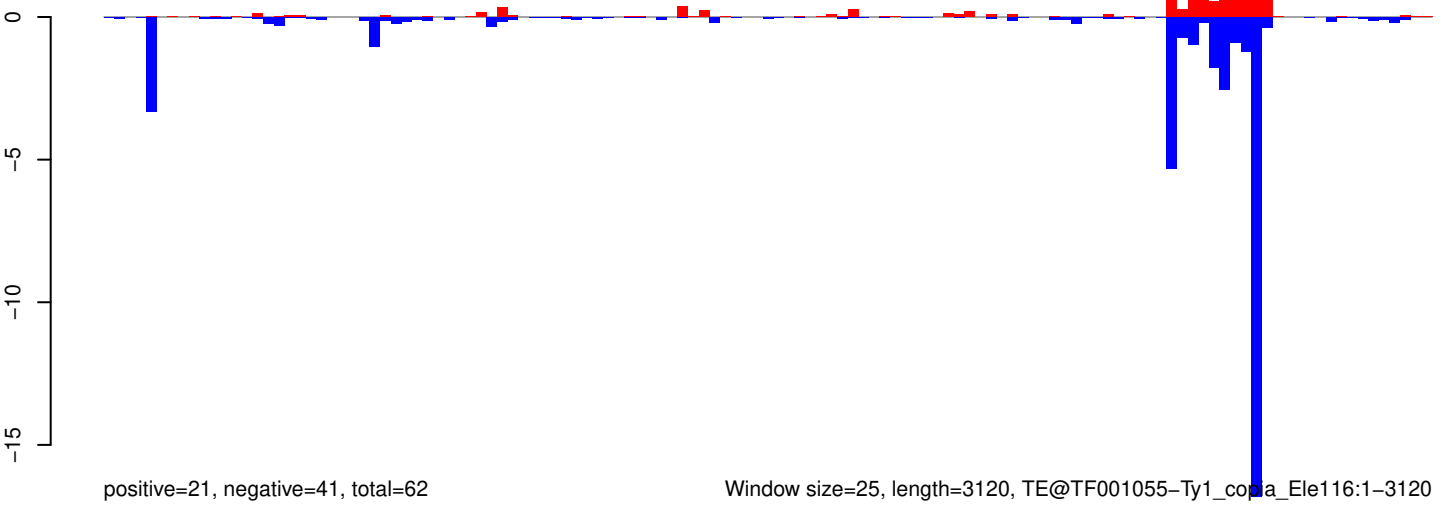

Window size=25, length=3120, TE@TF001055-Ty1_copia_Ele116:1-3120

0 500 1000 1500 2000 2500 3000

AeAeg_Whole_ZIKVdr_BM_RNA_GP.18_23.rep

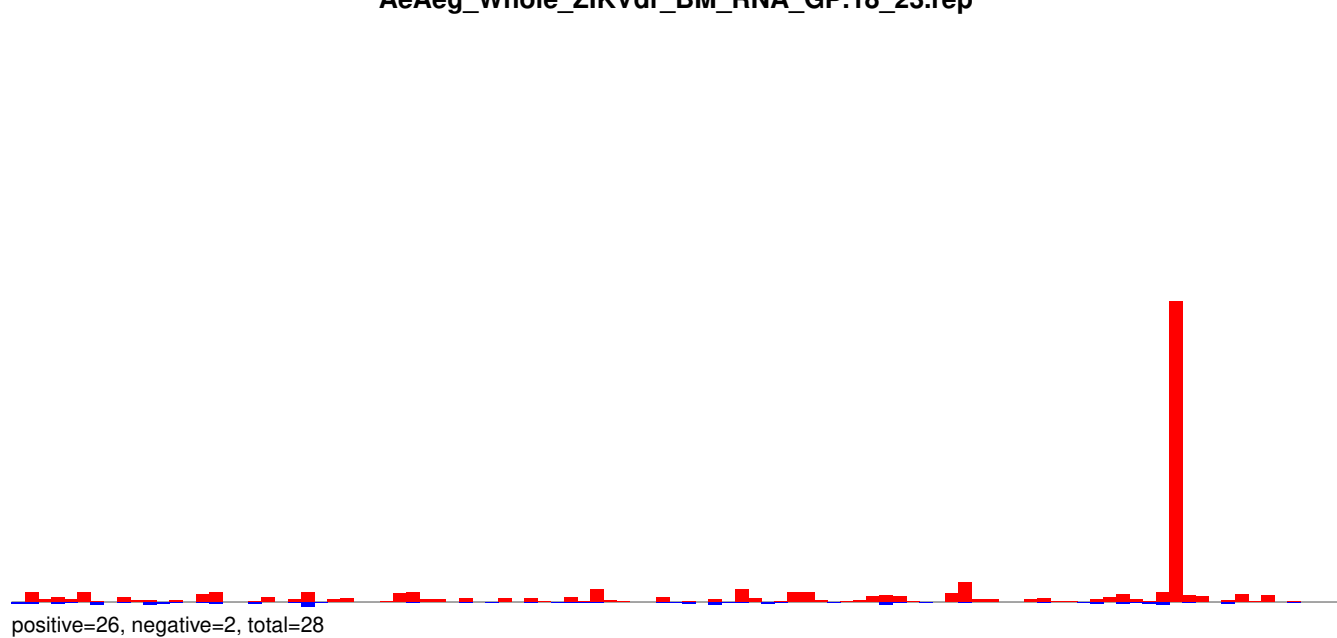

AeAeg_Whole_ZIKVdr_BM_RNA_GP.24_35.rep

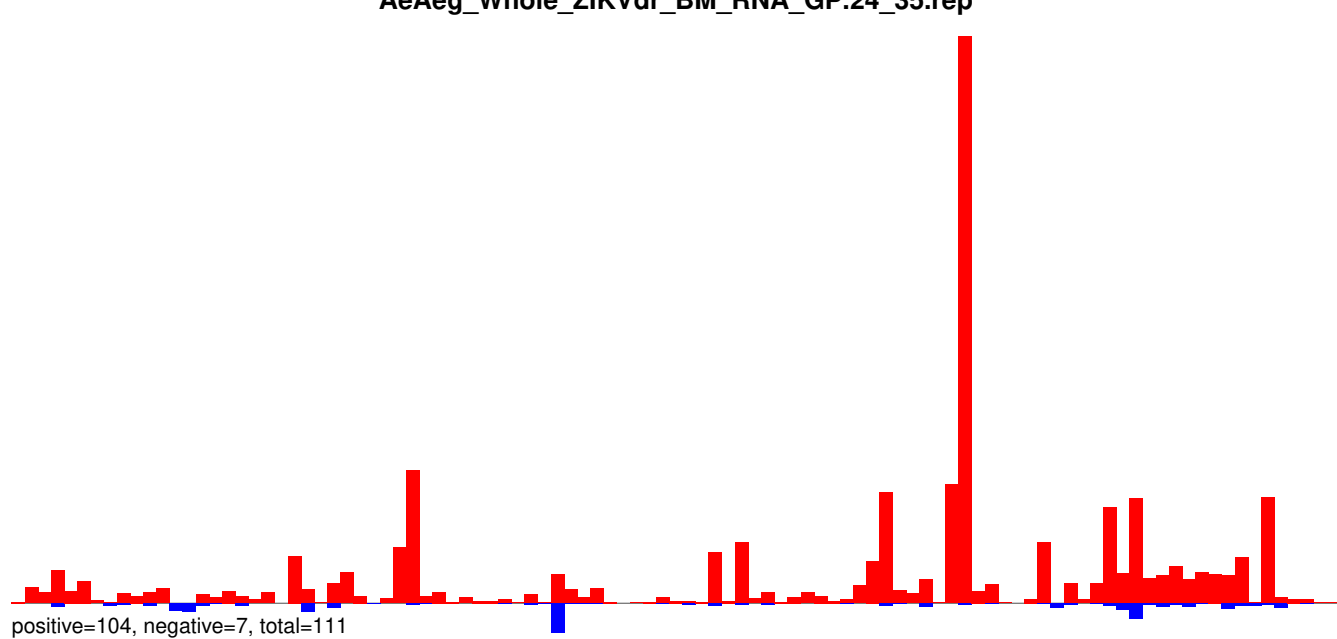

AeAeg_Whole_ZIKVdr_BM_RNA_GP.rep

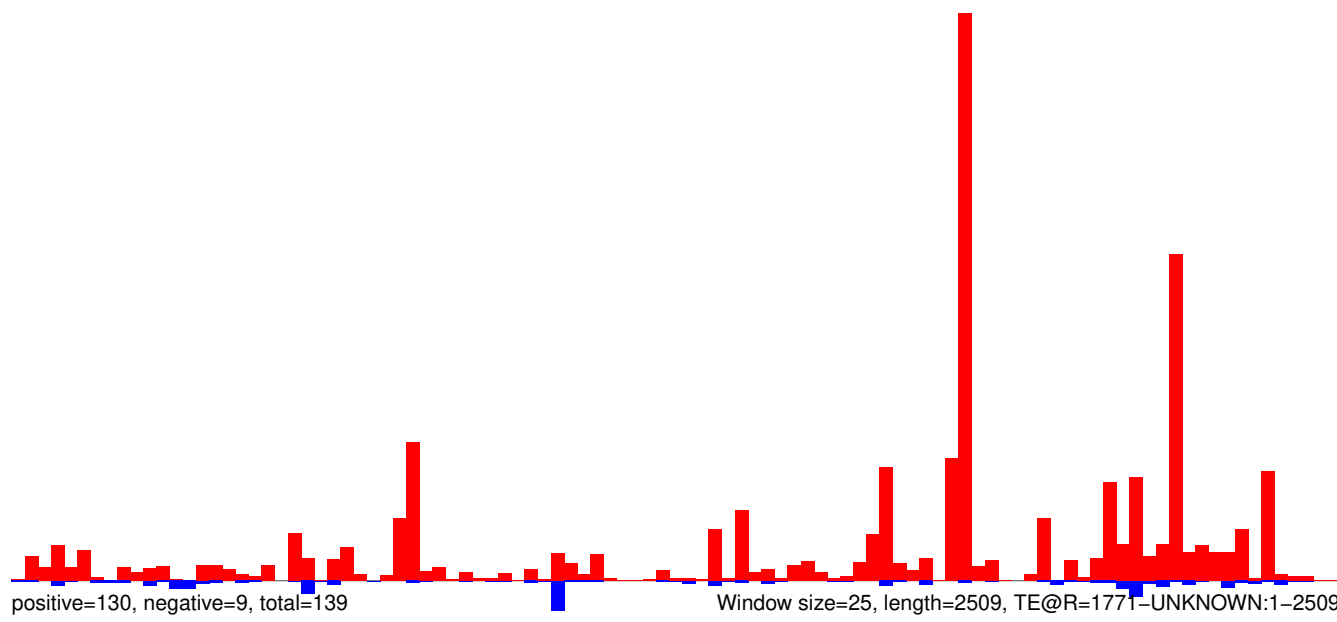

AeAeg_Whole_ZIKVdr_BM_RNA_GP.18_23.rep

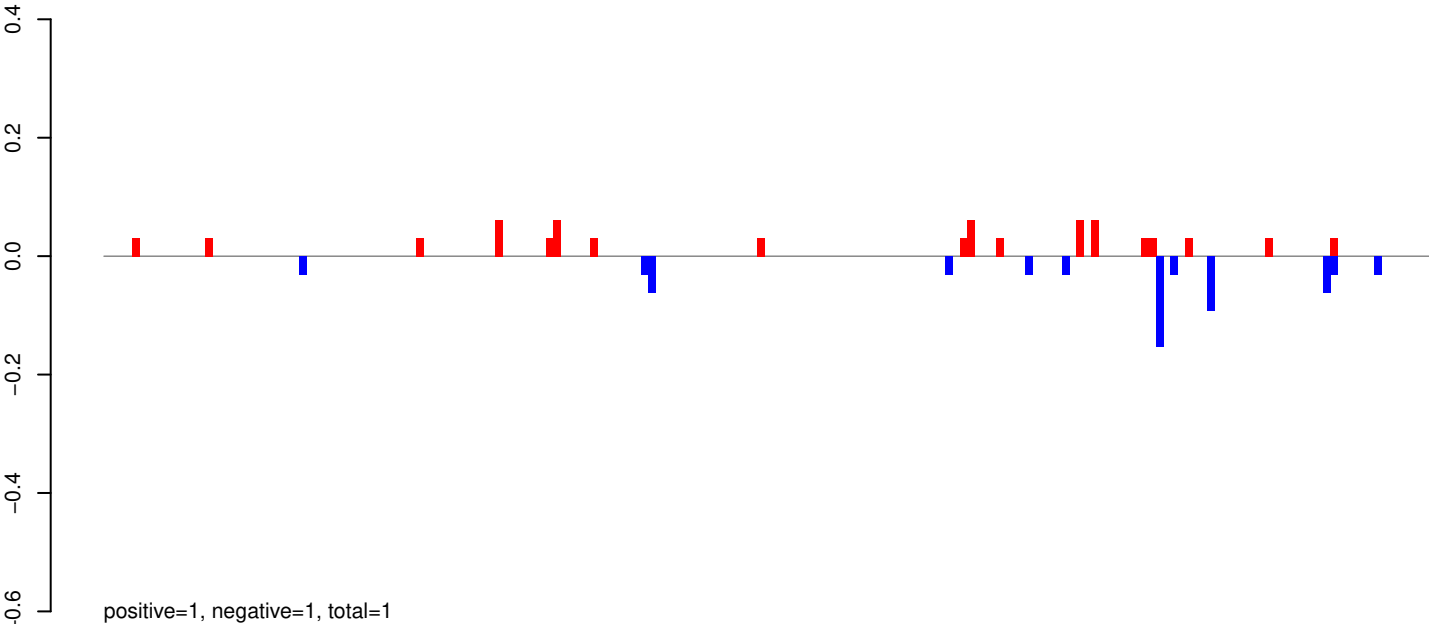

AeAeg_Whole_ZIKVdr_BM_RNA_GP.24_35.rep

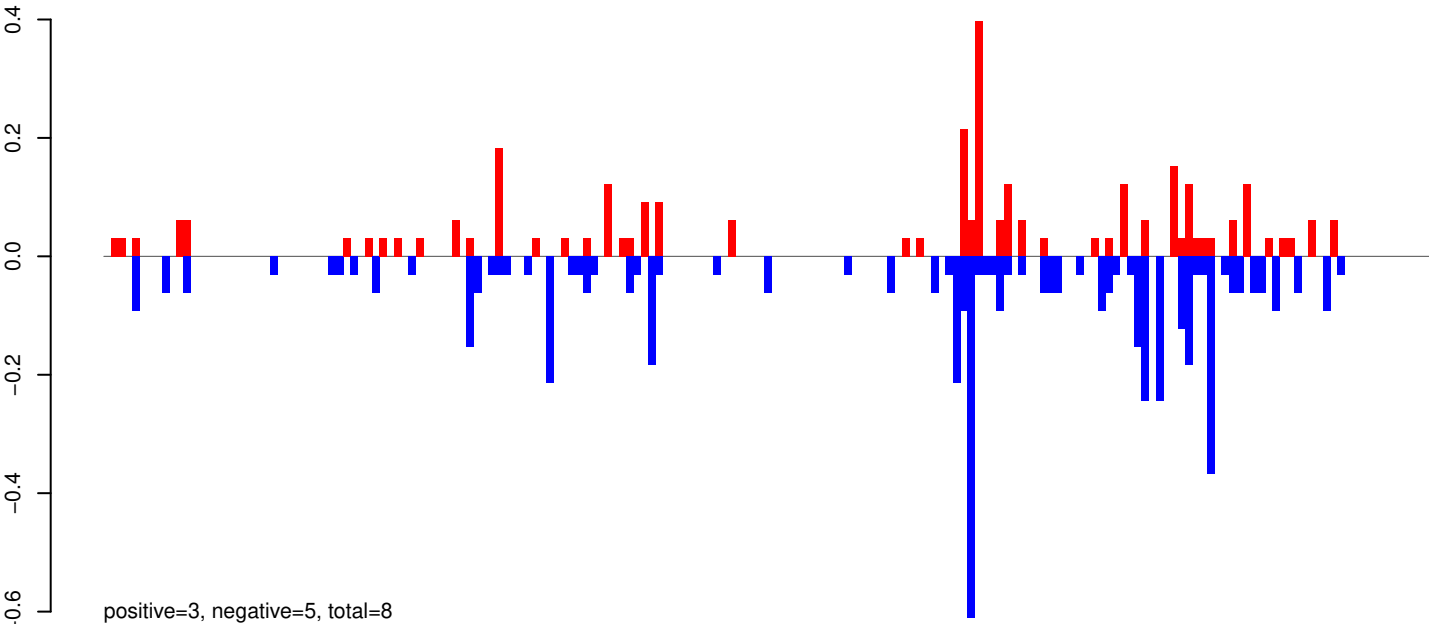

AeAeg_Whole_ZIKVdr_BM_RNA_GP.rep

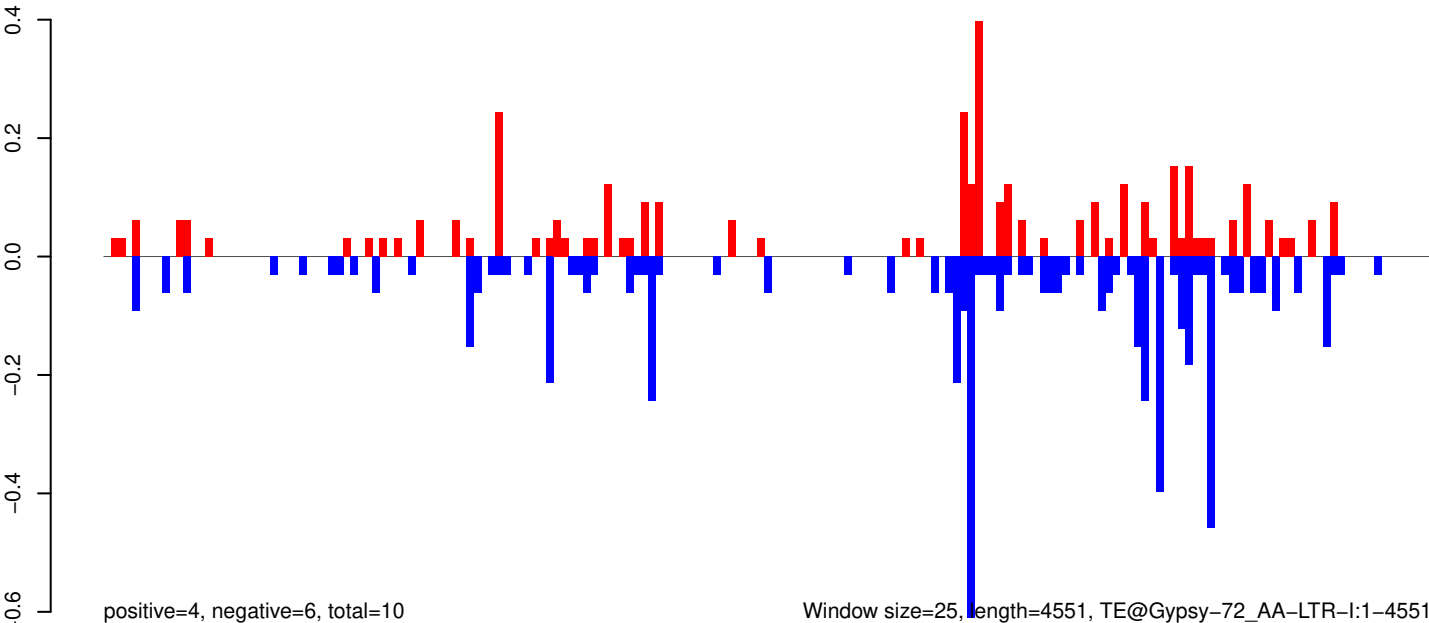

0 1000 2000 3000 4000

AeAeg_Whole_ZIKVdr_BM_RNA_GP.18_23.rep

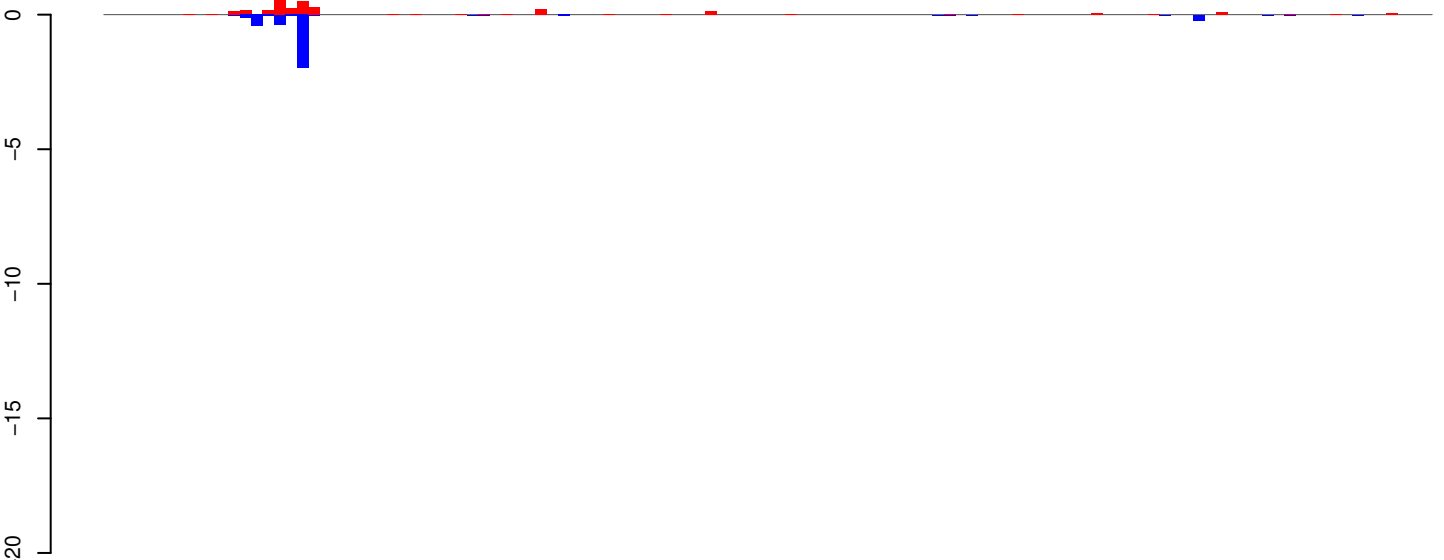

AeAeg_Whole_ZIKVdr_BM_RNA_GP.24_35.rep

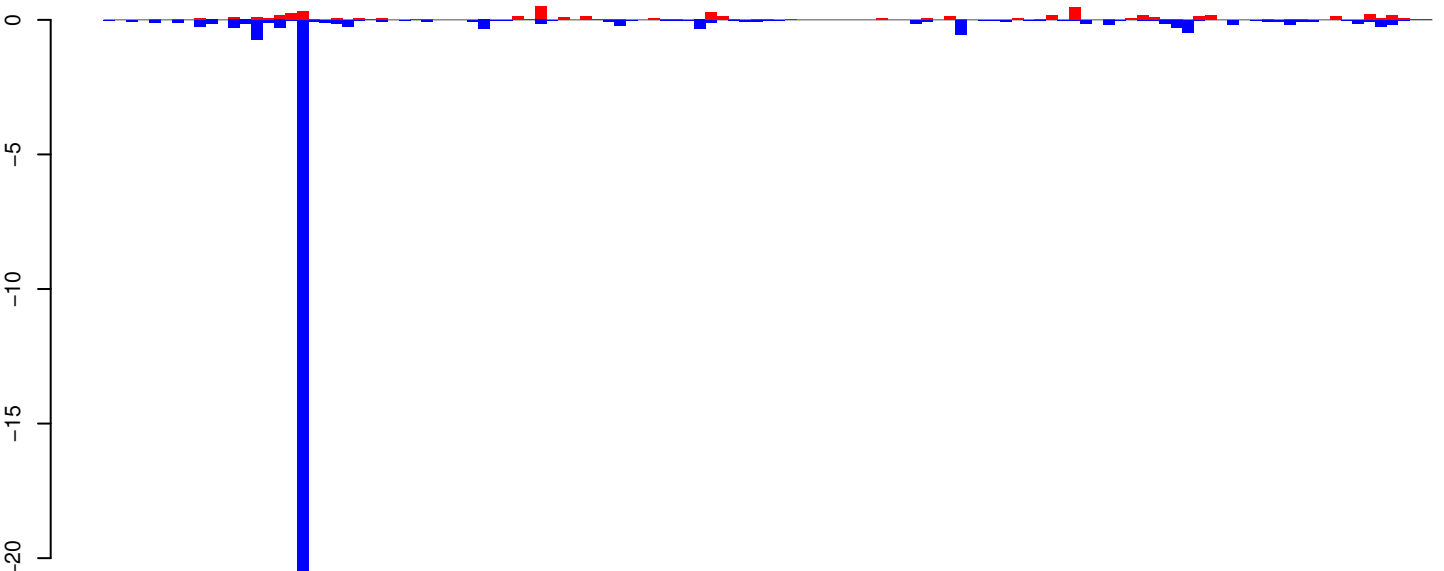

AeAeg_Whole_ZIKVdr_BM_RNA_GP.rep

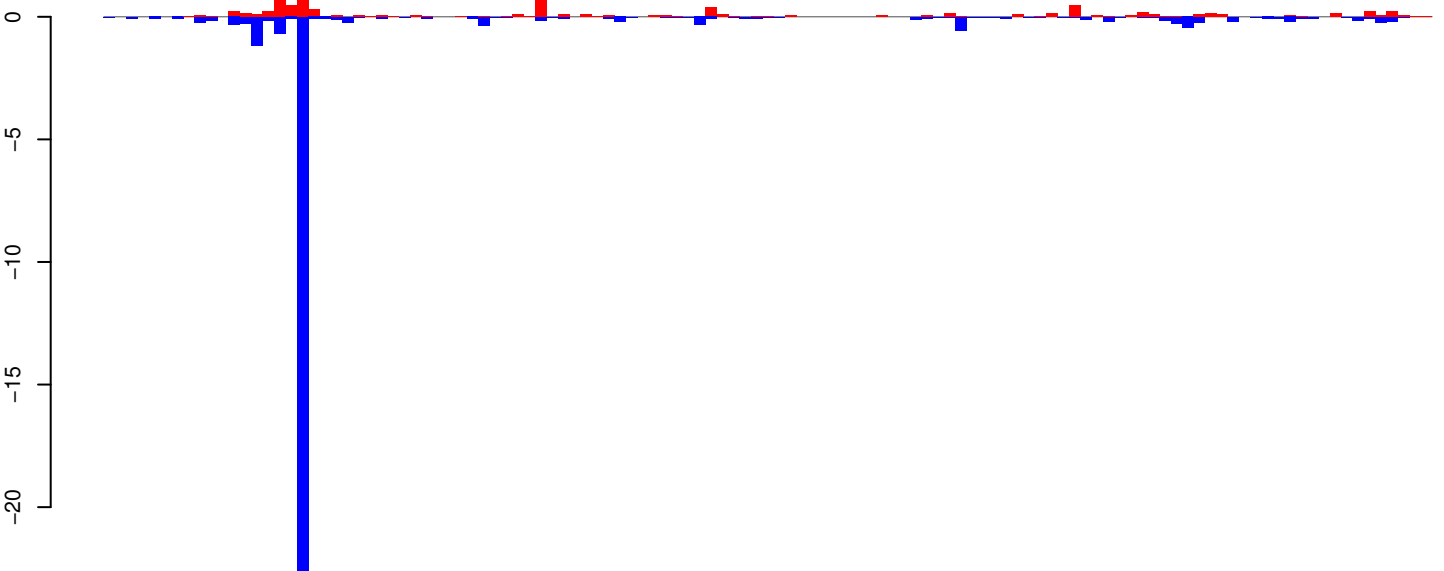

Window size=25, length=2907, TE@TF001086-Ty1_copia_Ele205:1-2907

AeAeg_Whole_ZIKVdr_BM_RNA_GP.18_23.rep

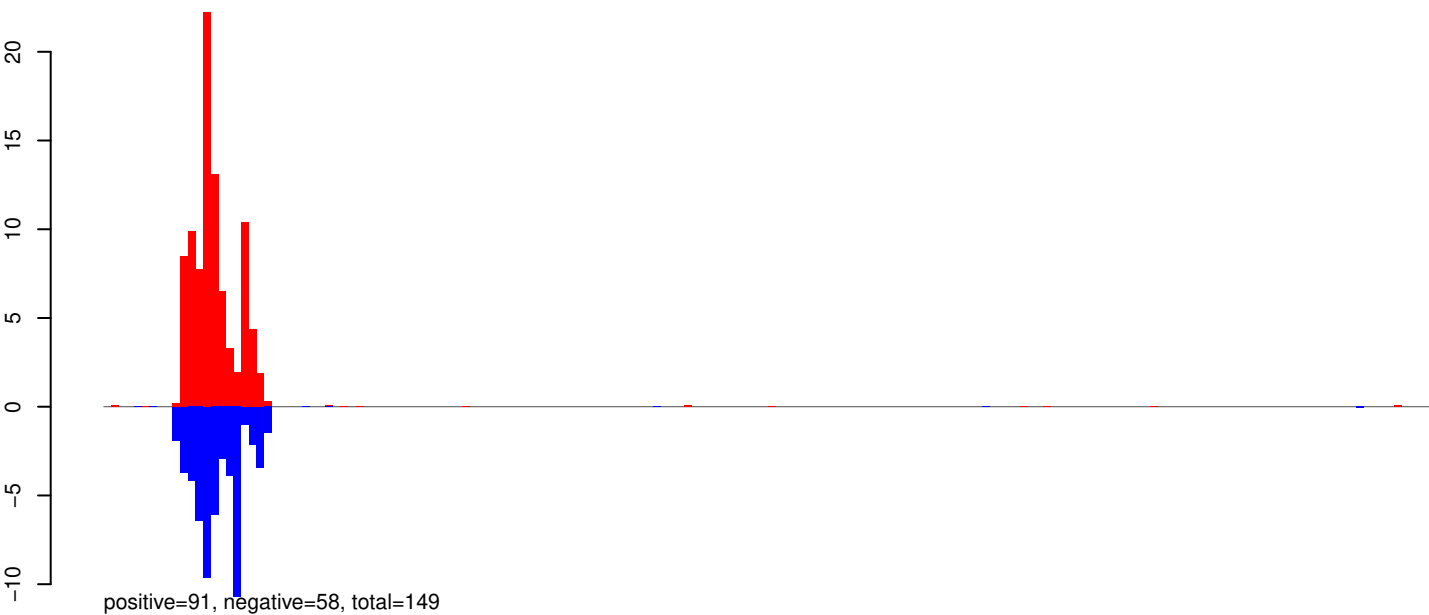

AeAeg_Whole_ZIKVdr_BM_RNA_GP.24_35.rep

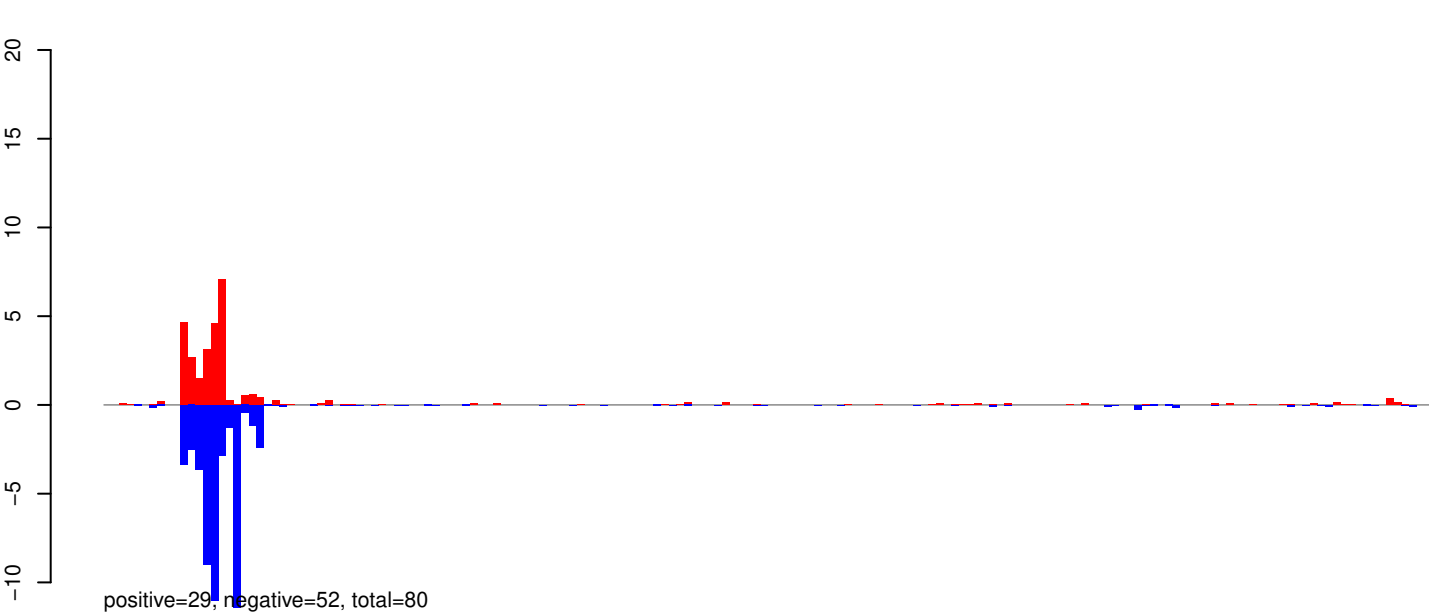

AeAeg_Whole_ZIKVdr_BM_RNA_GP.rep

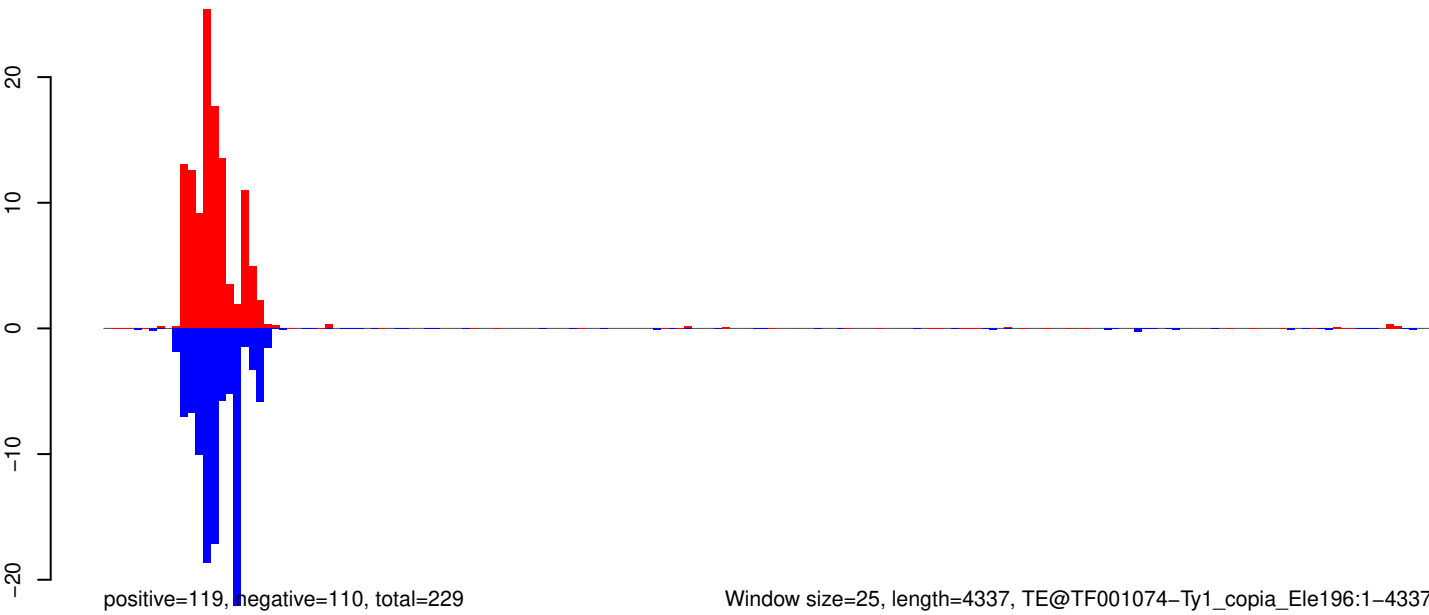

Window size=25, length=4337, TE@TF001074-Ty1_copia_Ele196:1-4337

0 1000 2000 3000 4000

AeAeg_Whole_ZIKVdr_BM_RNA_GP.18_23.rep

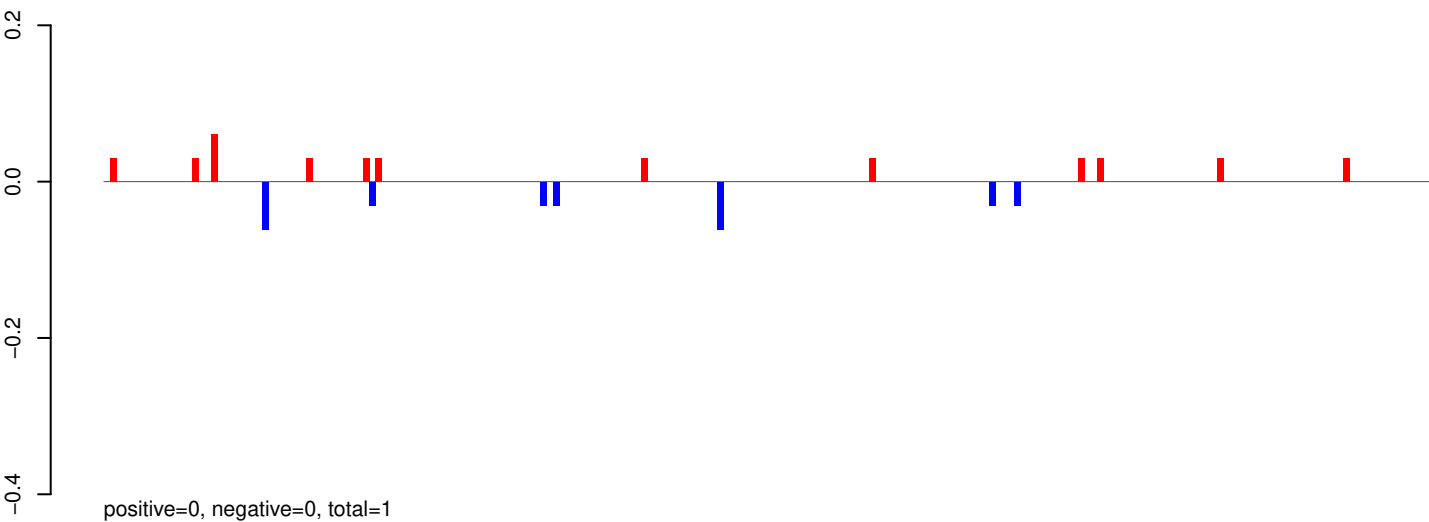

AeAeg_Whole_ZIKVdr_BM_RNA_GP.24_35.rep

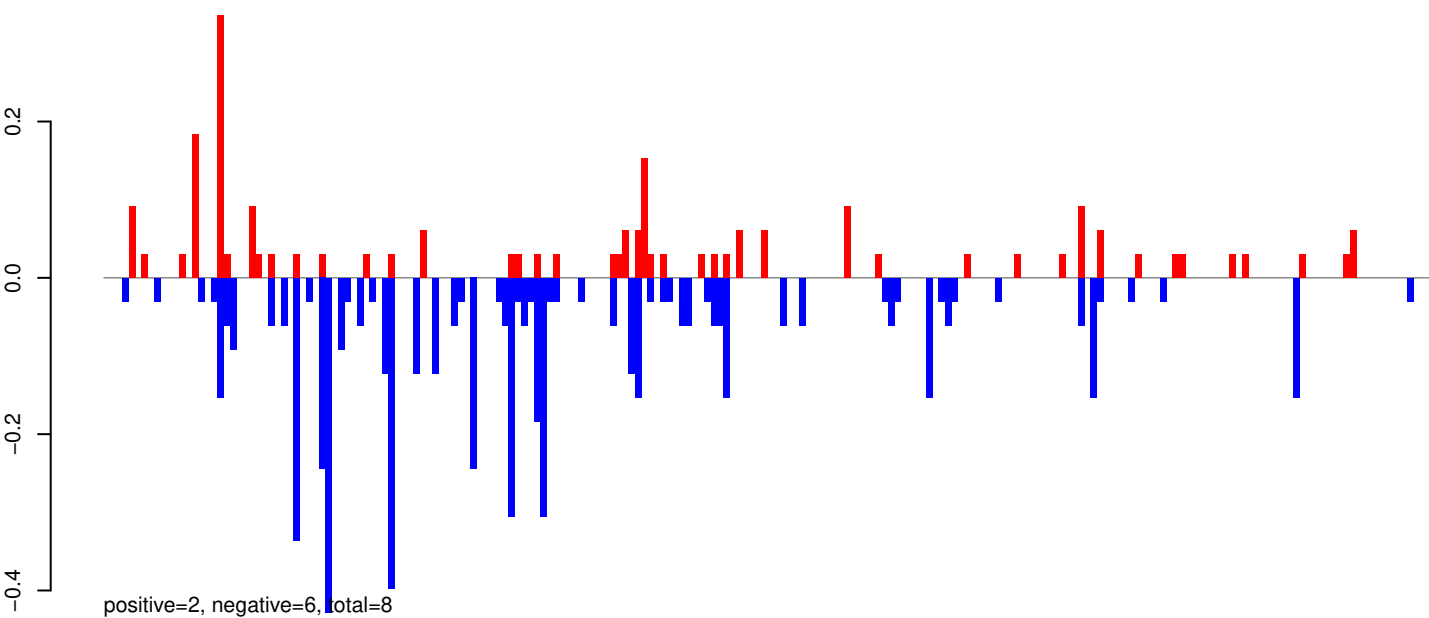

AeAeg_Whole_ZIKVdr_BM_RNA_GP.rep

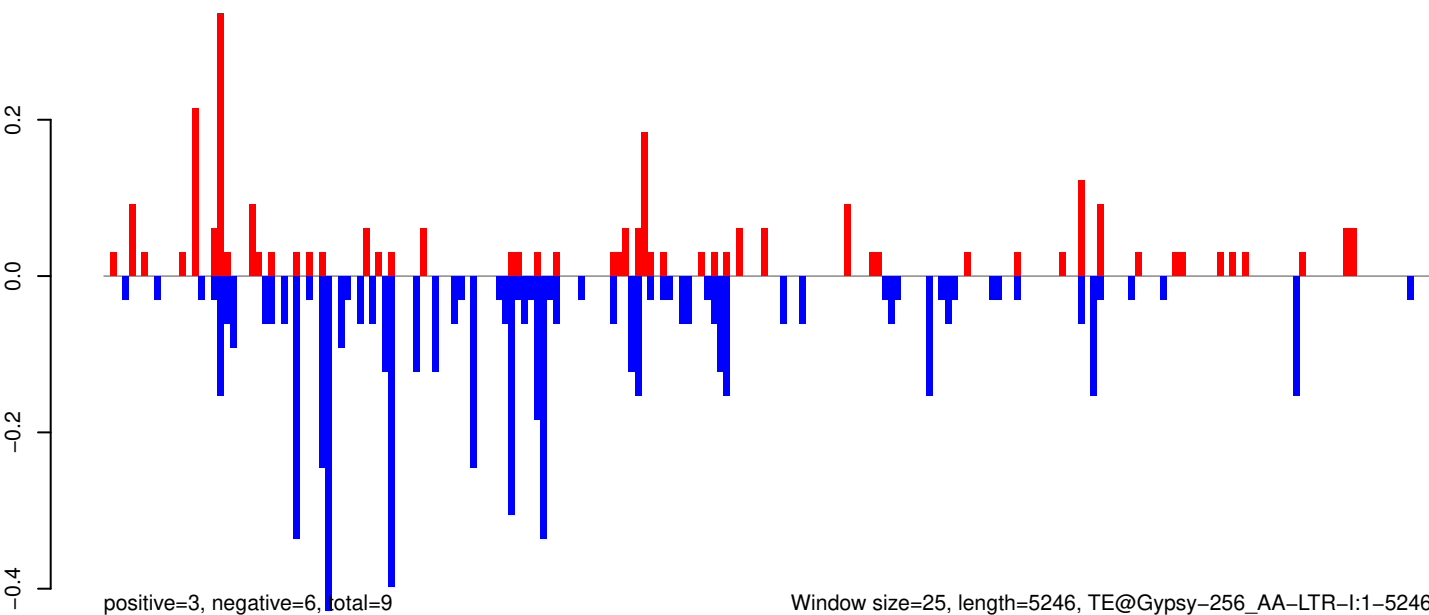

AeAeg_Whole_ZIKVdr_BM_RNA_GP.18_23.rep

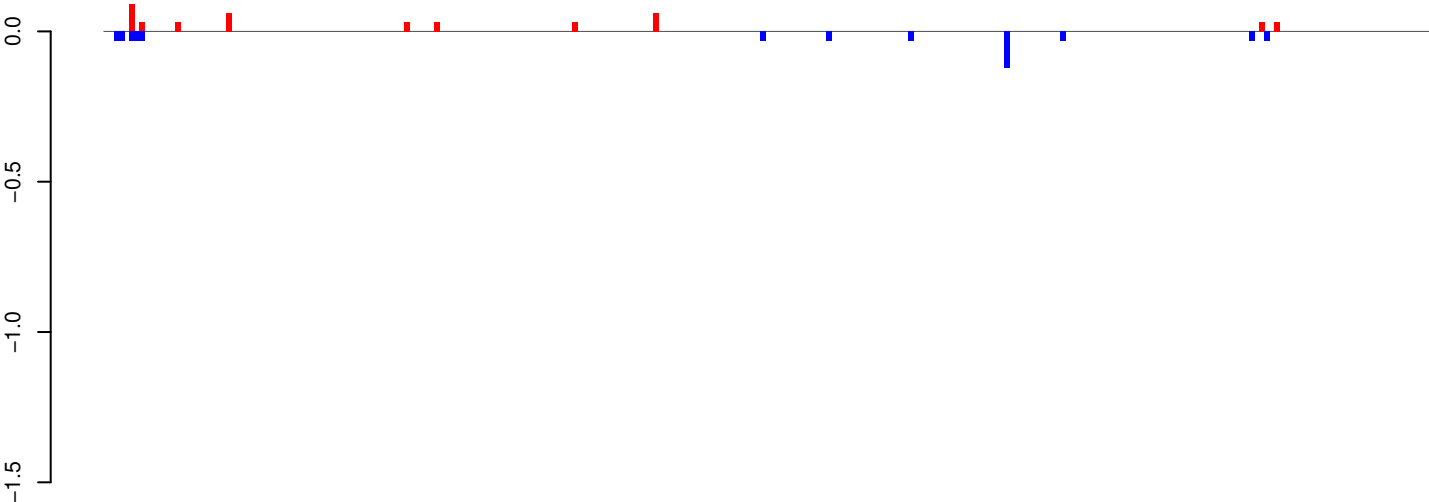

positive=0, negative=0, total=1

AeAeg_Whole_ZIKVdr_BM_RNA_GP.24_35.rep

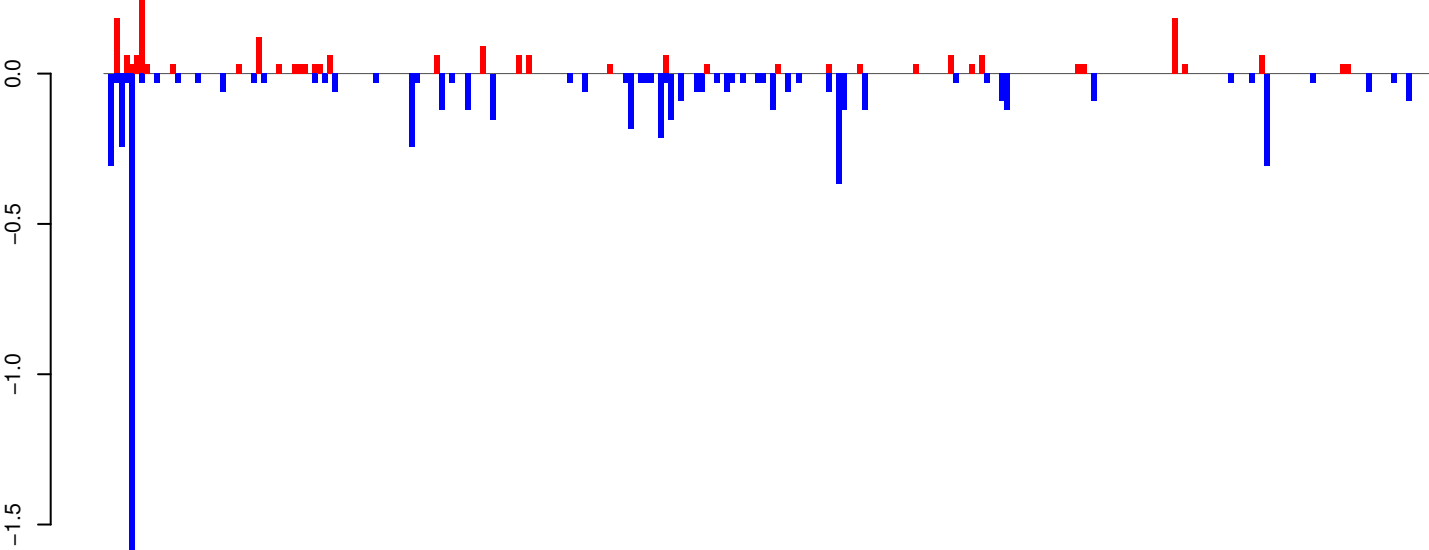

positive=2, negative=7, total=9

AeAeg_Whole_ZIKVdr_BM_RNA_GP.rep

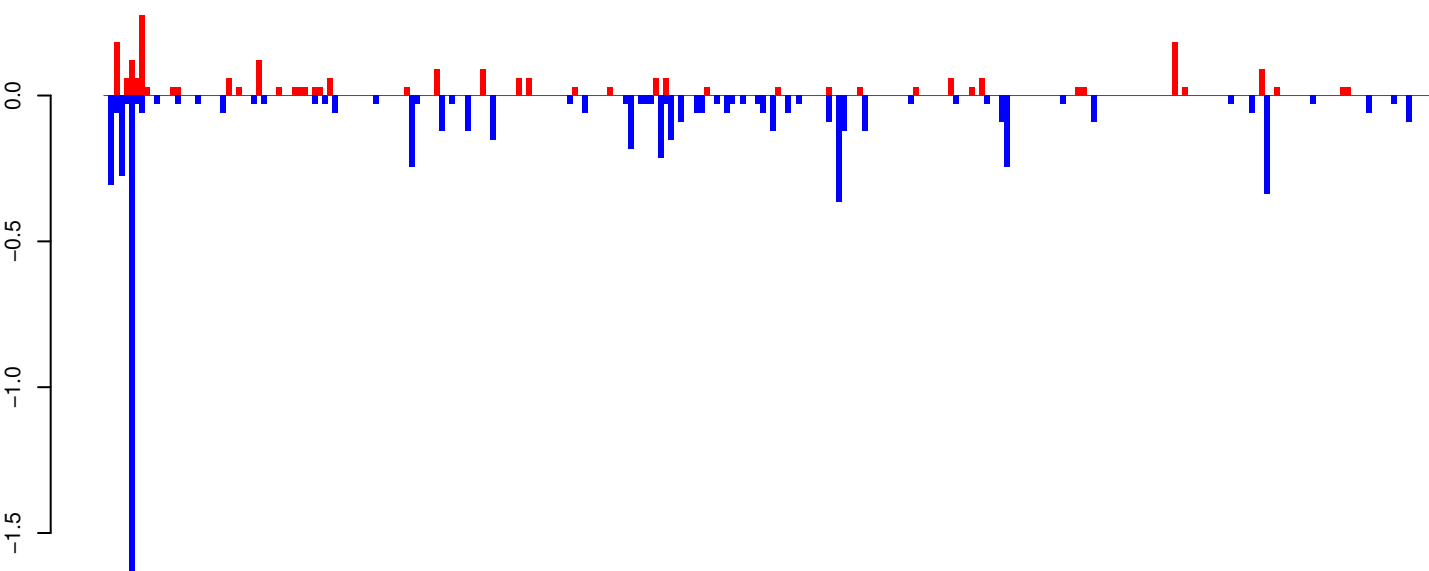

positive=3, negative=7, total=10

Window size=25, length=6524, TE@Gypsy-215_AA-LTR-I:1-6524

0 1000 2000 3000 4000 5000 6000

AeAeg_Whole_ZIKVdr_BM_RNA_GP.18_23.rep

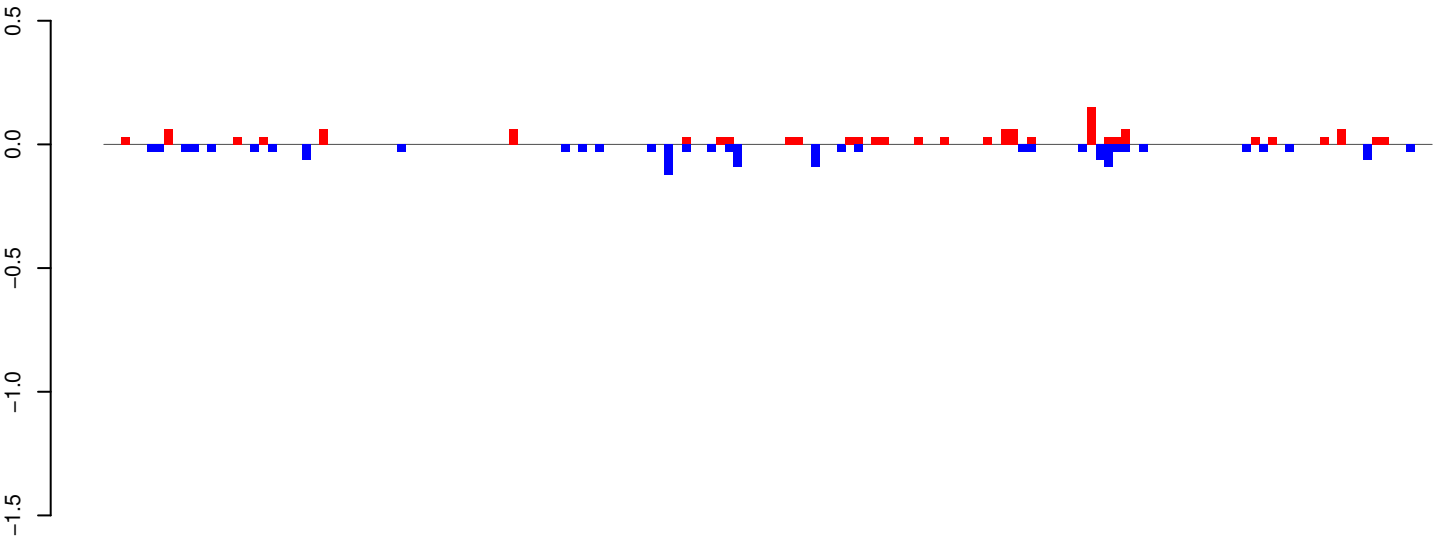

positive=1, negative=1, total=3

AeAeg_Whole_ZIKVdr_BM_RNA_GP.24_35.rep

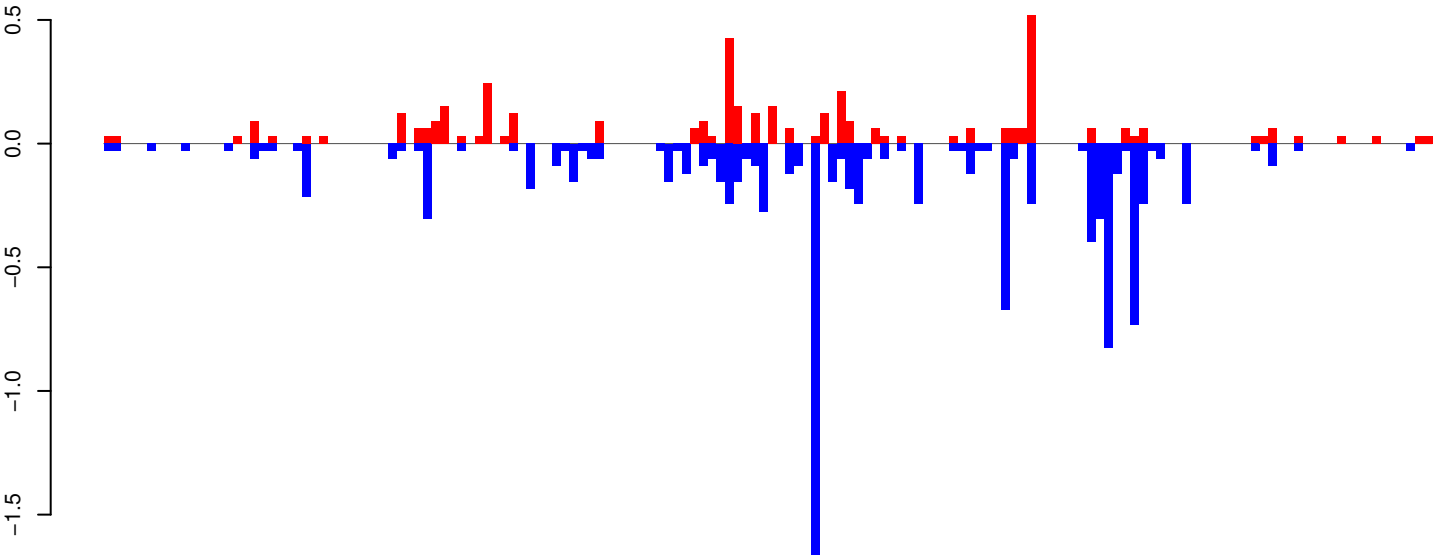

positive=4, negative=11, total=15

AeAeg_Whole_ZIKVdr_BM_RNA_GP.rep

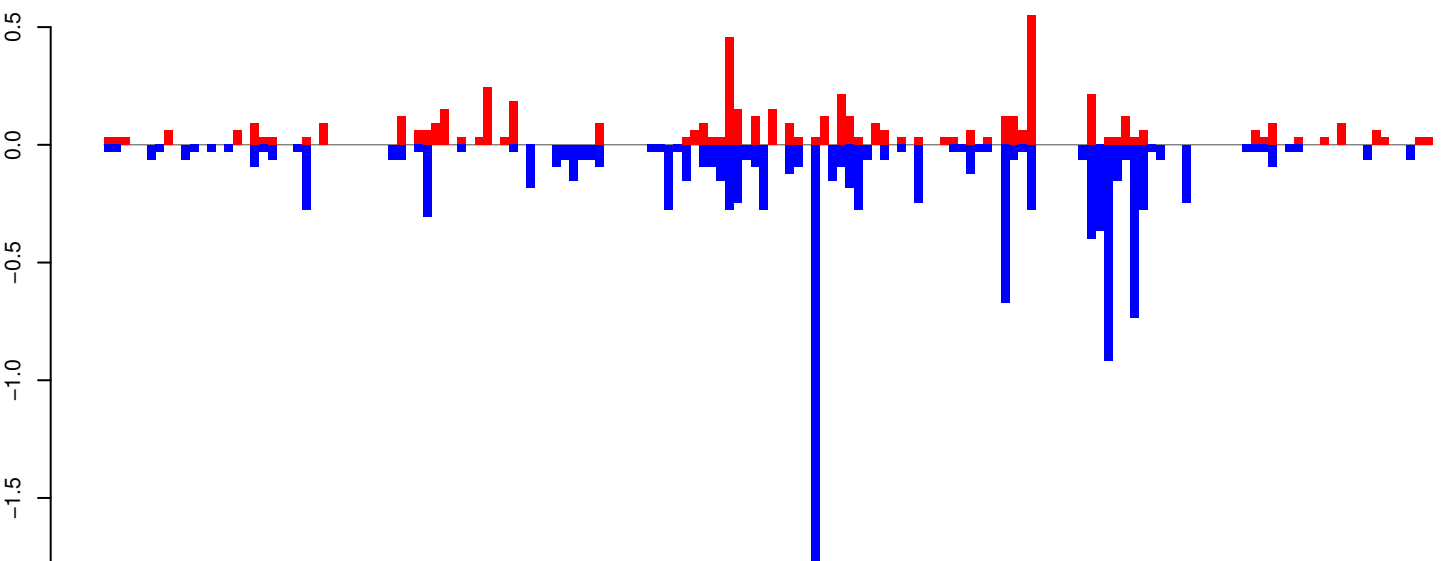

positive=6, negative=12, total=18

Window size=25, length=3850, TE@Chapaev3-2_AA:1-3850

0 1000 2000 3000 4000

AeAeg_Whole_ZIKVdr_BM_RNA_GP.18_23.rep

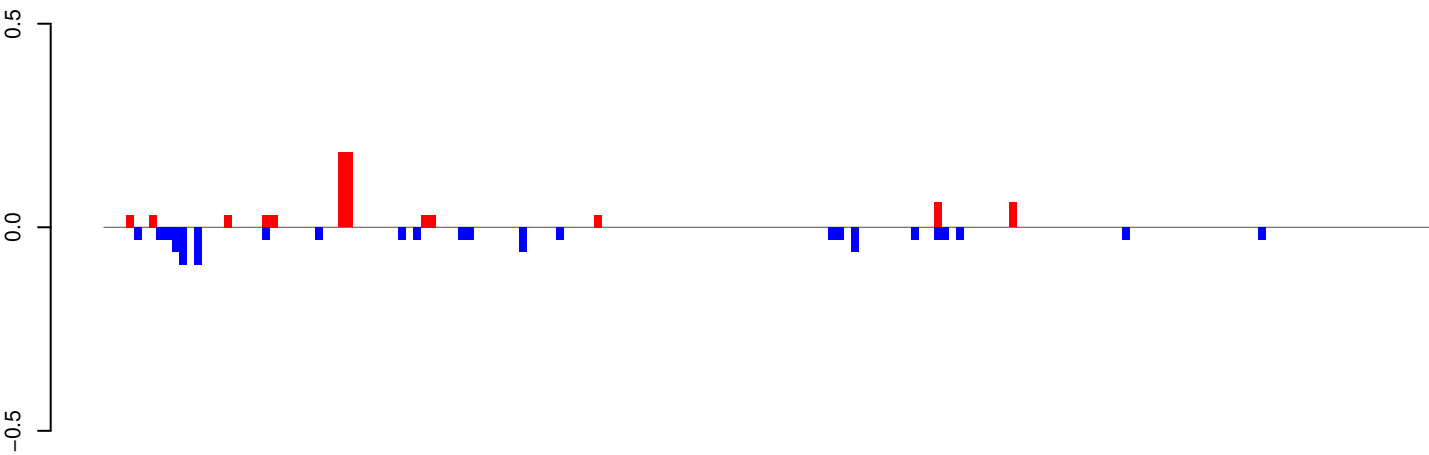

positive=1, negative=1, total=2

AeAeg_Whole_ZIKVdr_BM_RNA_GP.24_35.rep

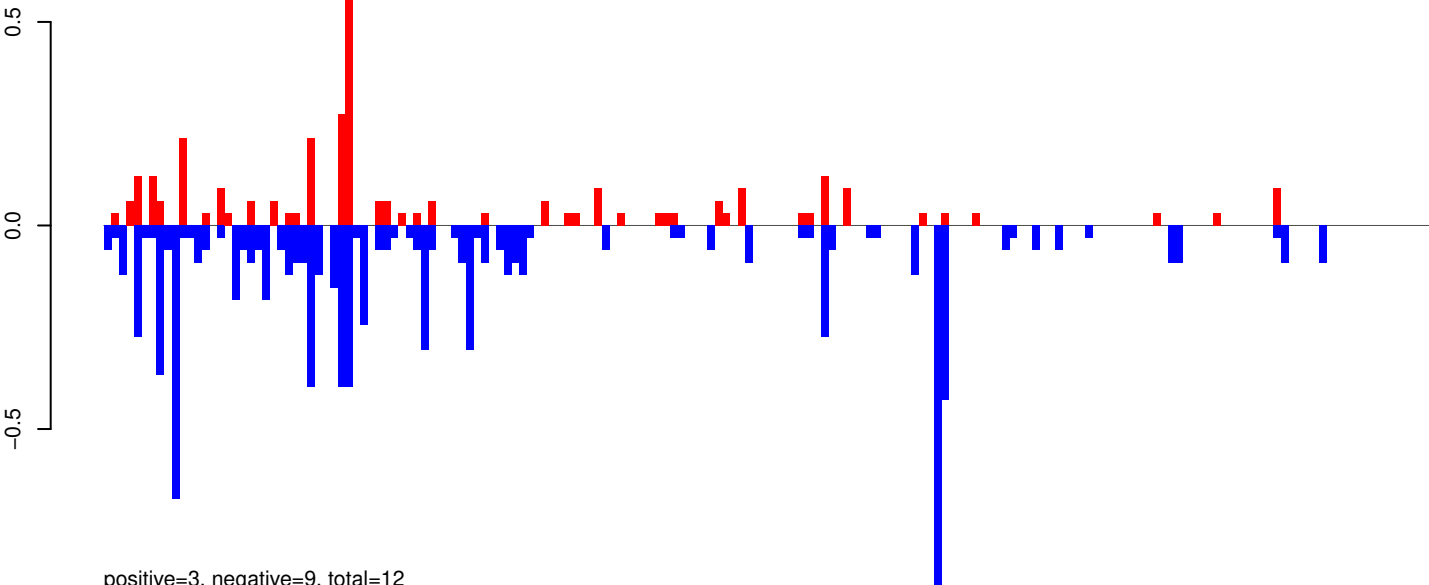

positive=3, negative=9, total=12

AeAeg_Whole_ZIKVdr_BM_RNA_GP.rep

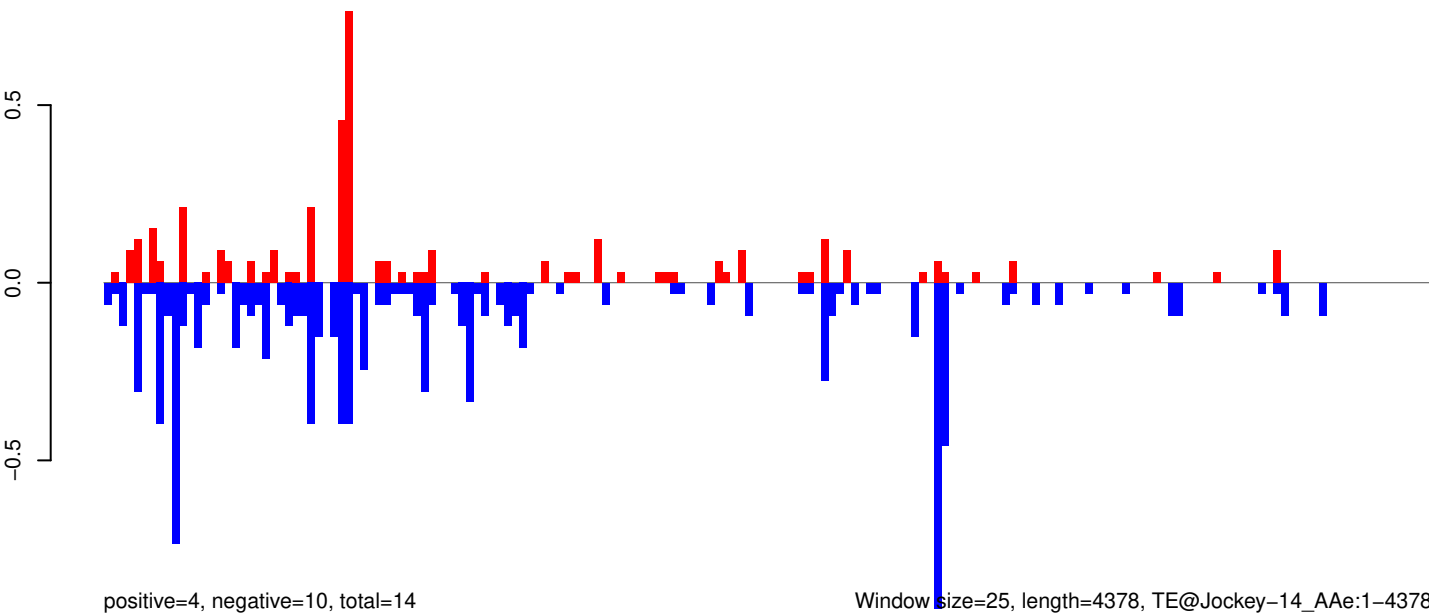

positive=4, negative=10, total=14

Window size=25, length=4378, TE@Jockey-14_AAe:1-4378

0 1000 2000 3000 4000

AeAeg_Whole_ZIKVdr_BM_RNA_GP.18_23.rep

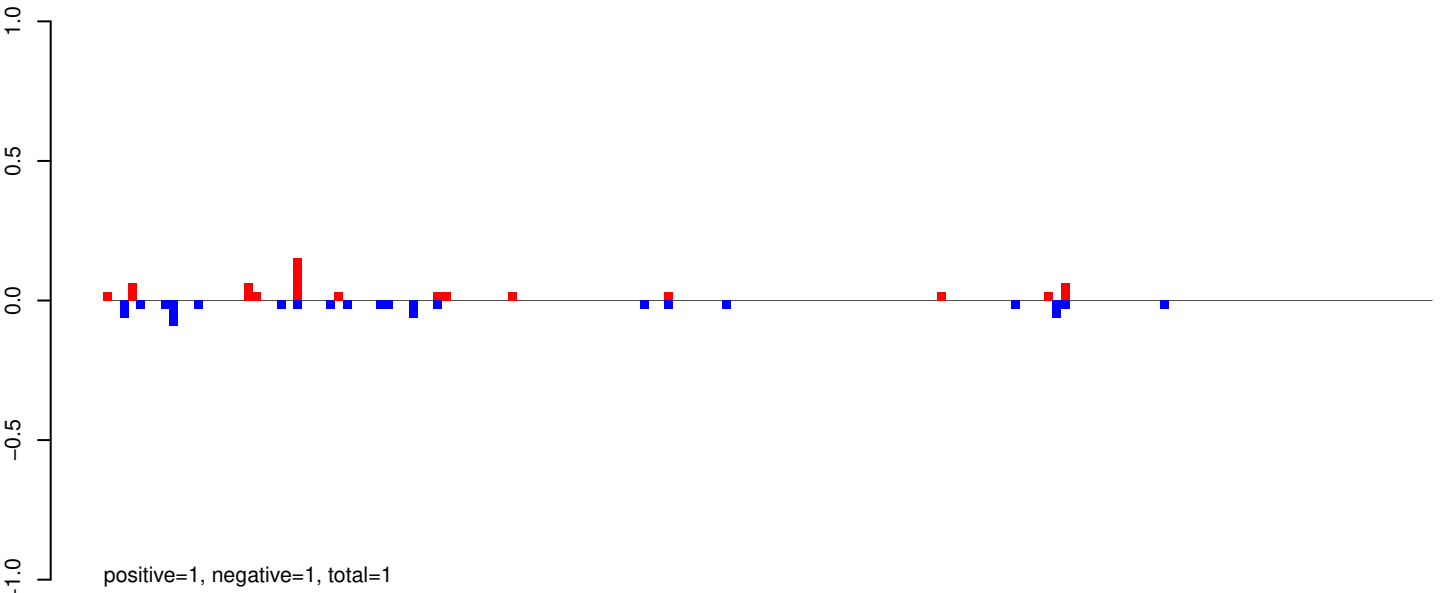

AeAeg_Whole_ZIKVdr_BM_RNA_GP.24_35.rep

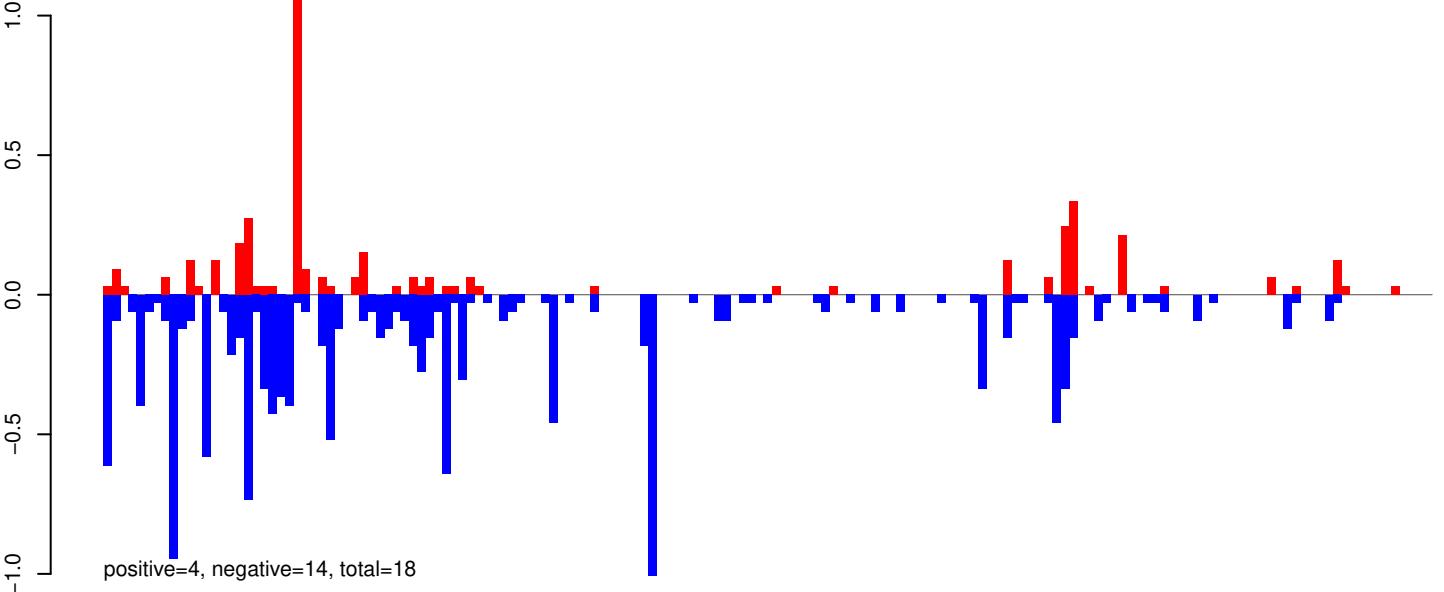

AeAeg_Whole_ZIKVdr_BM_RNA_GP.rep

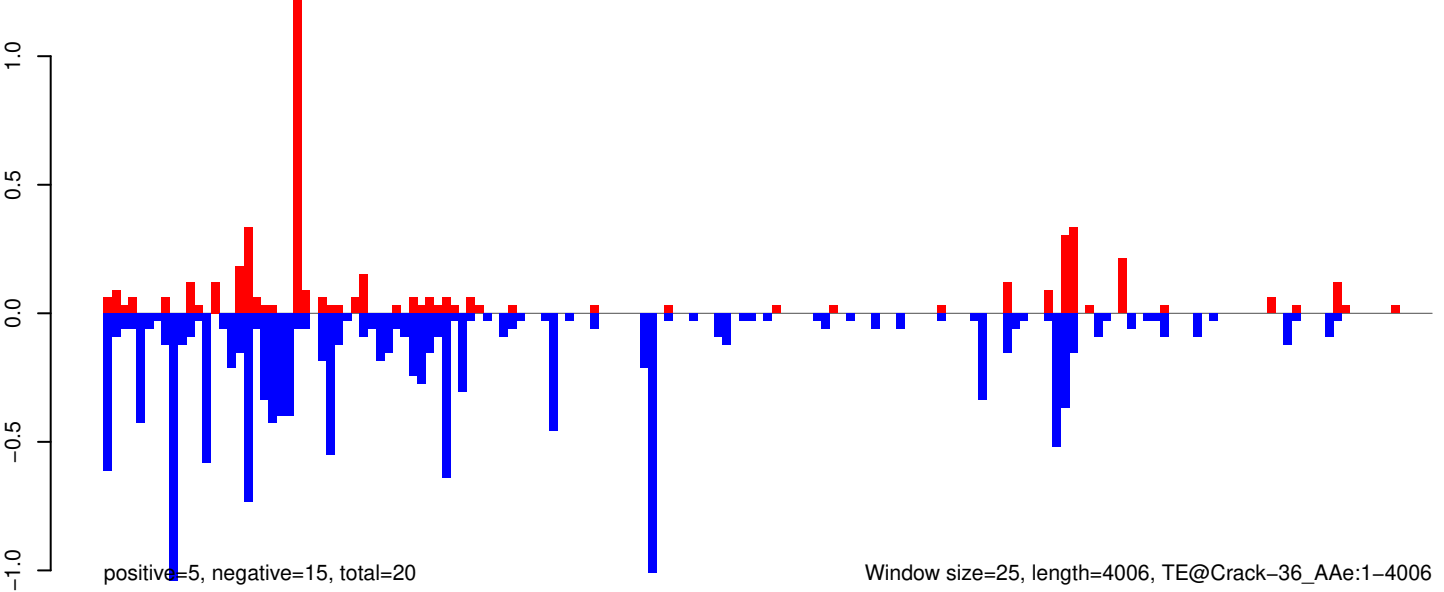

Window size=25, length=4006, TE@Crack-36_AAe:1-4006

AeAeg_Whole_ZIKVdr_BM_RNA_GP.18_23.rep

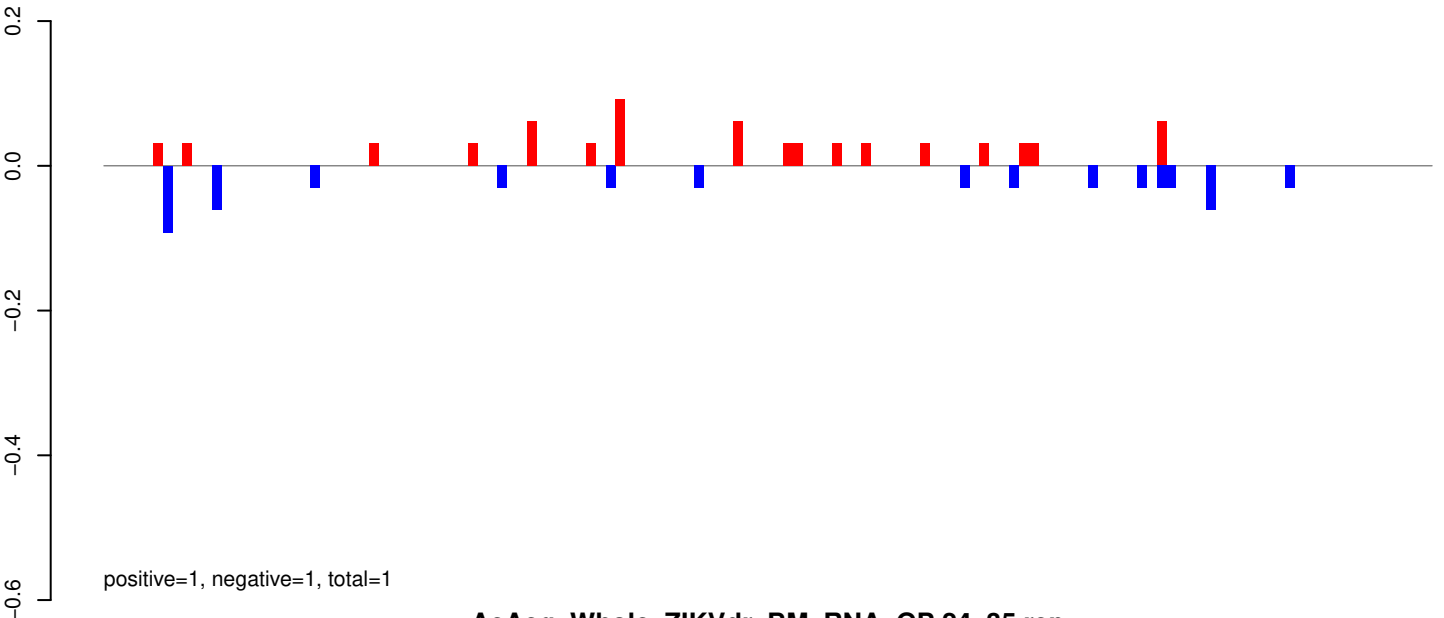

AeAeg_Whole_ZIKVdr_BM_RNA_GP.24_35.rep

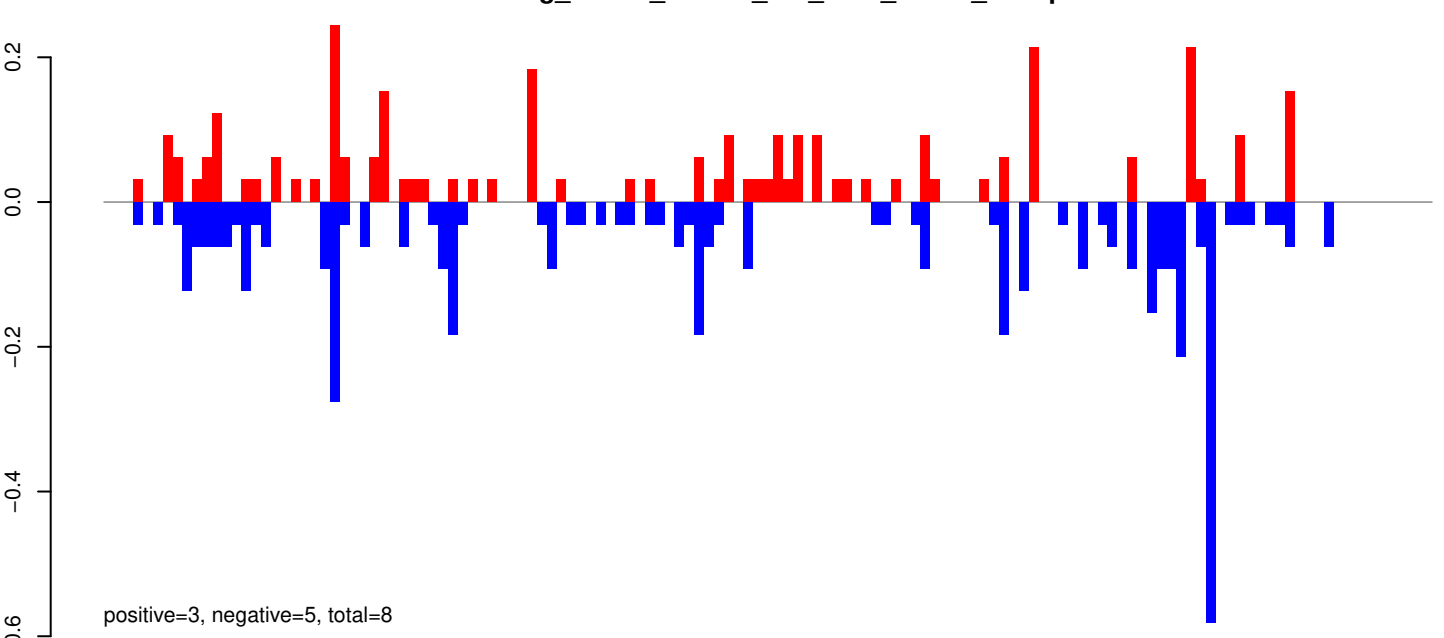

AeAeg_Whole_ZIKVdr_BM_RNA_GP.rep

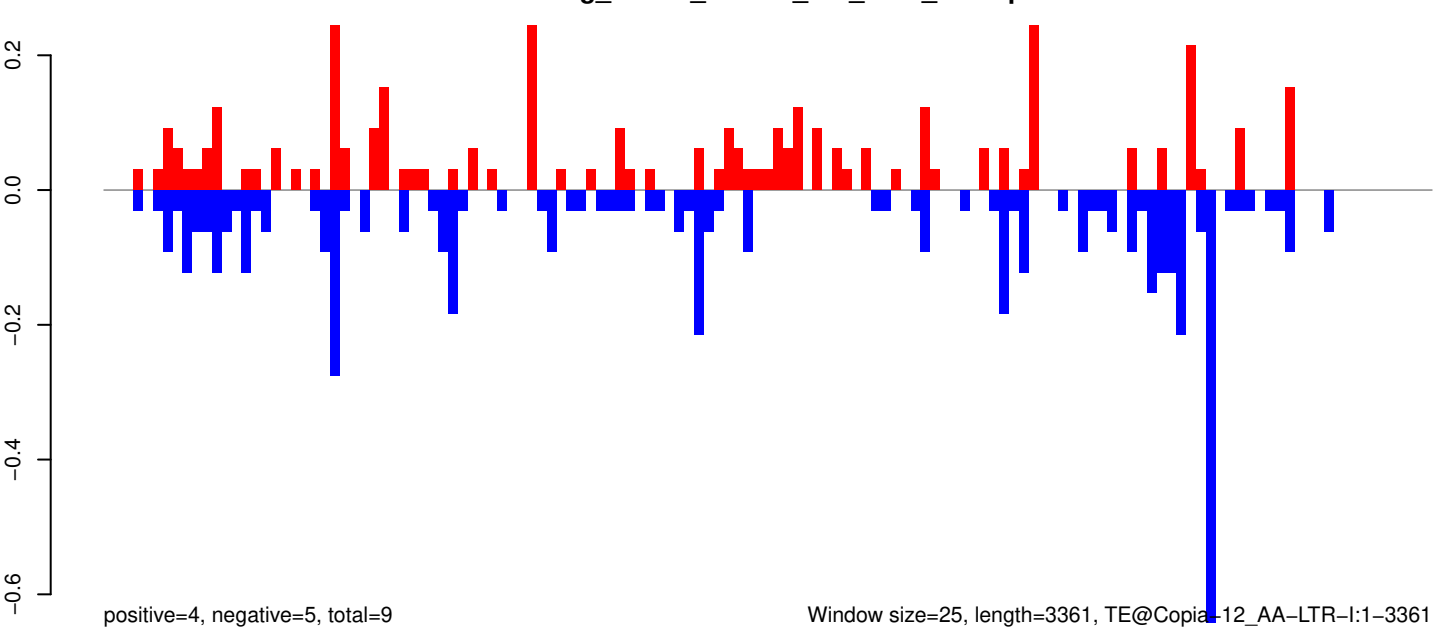

Window size=25, length=3361, TE@Copia-12_AA-LTR-I:1-3361

0 500 1000 1500 2000 2500 3000 3500

AeAeg_Whole_ZIKVdr_BM_RNA_GP.18_23.rep

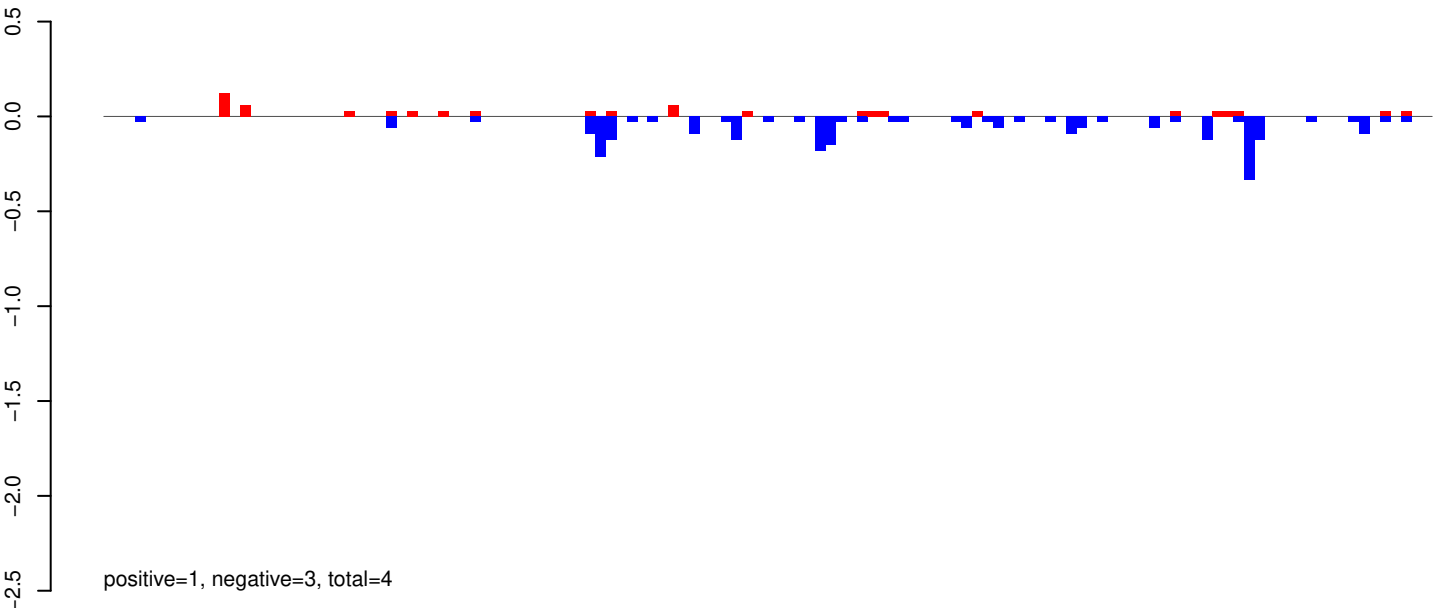

AeAeg_Whole_ZIKVdr_BM_RNA_GP.24_35.rep

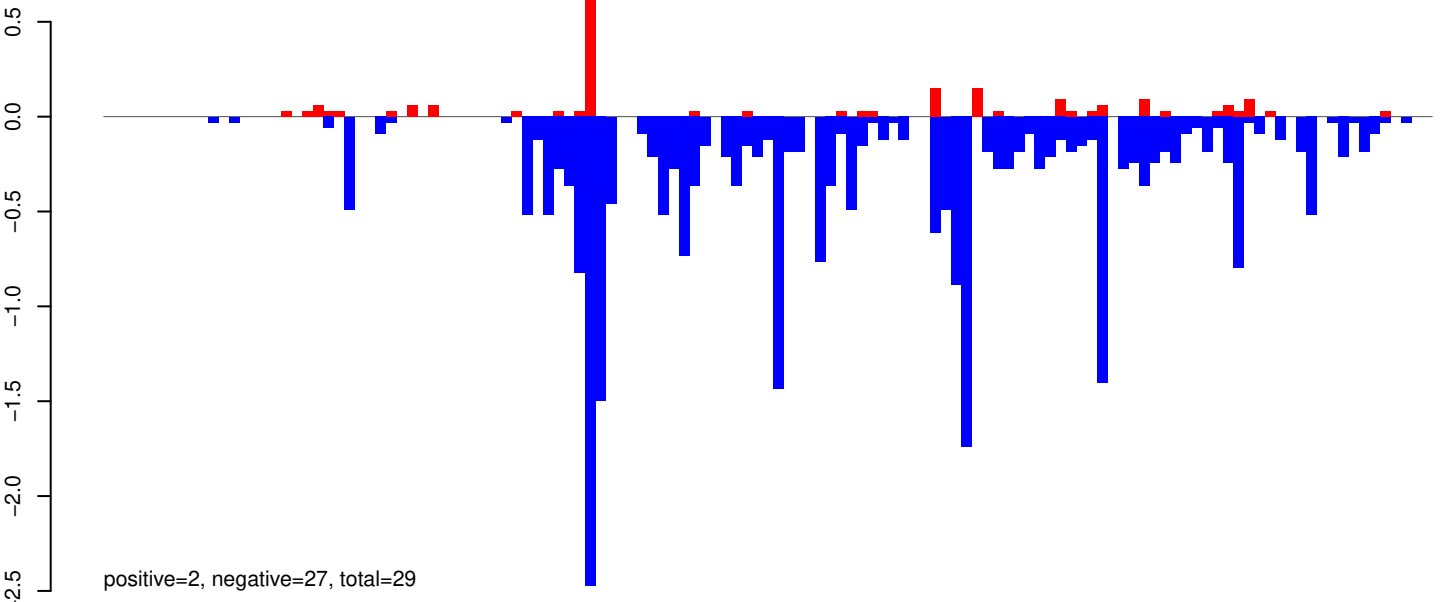

AeAeg_Whole_ZIKVdr_BM_RNA_GP.rep

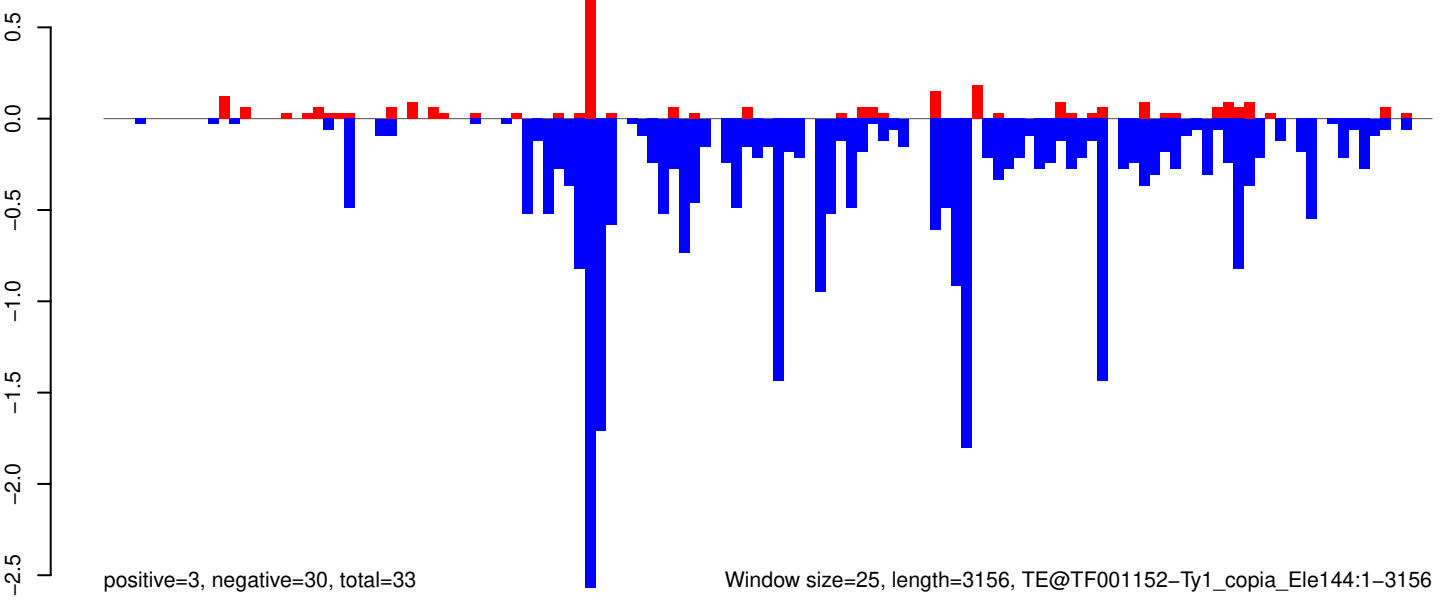

Window size=25, length=3156, TE@TF001152-Ty1_copia_Ele144:1-3156

0 500 1000 1500 2000 2500 3000

AeAeg_Whole_ZIKVdr_BM_RNA_GP.18_23.rep

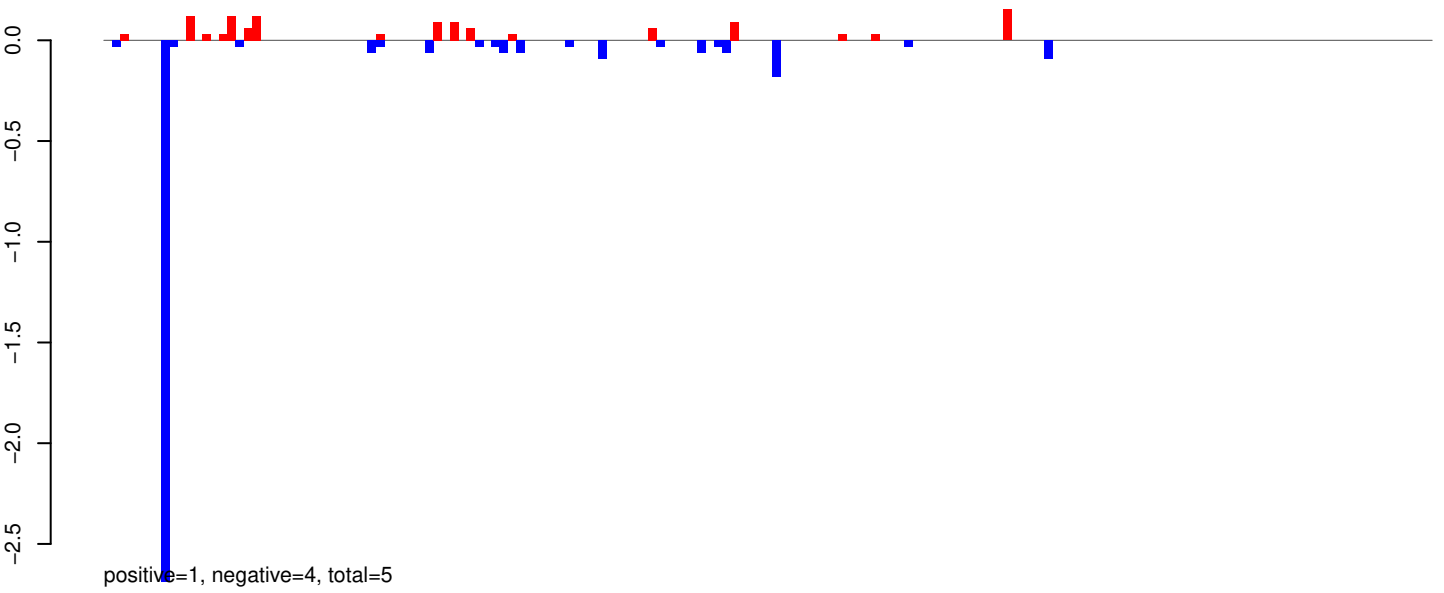

AeAeg_Whole_ZIKVdr_BM_RNA_GP.24_35.rep

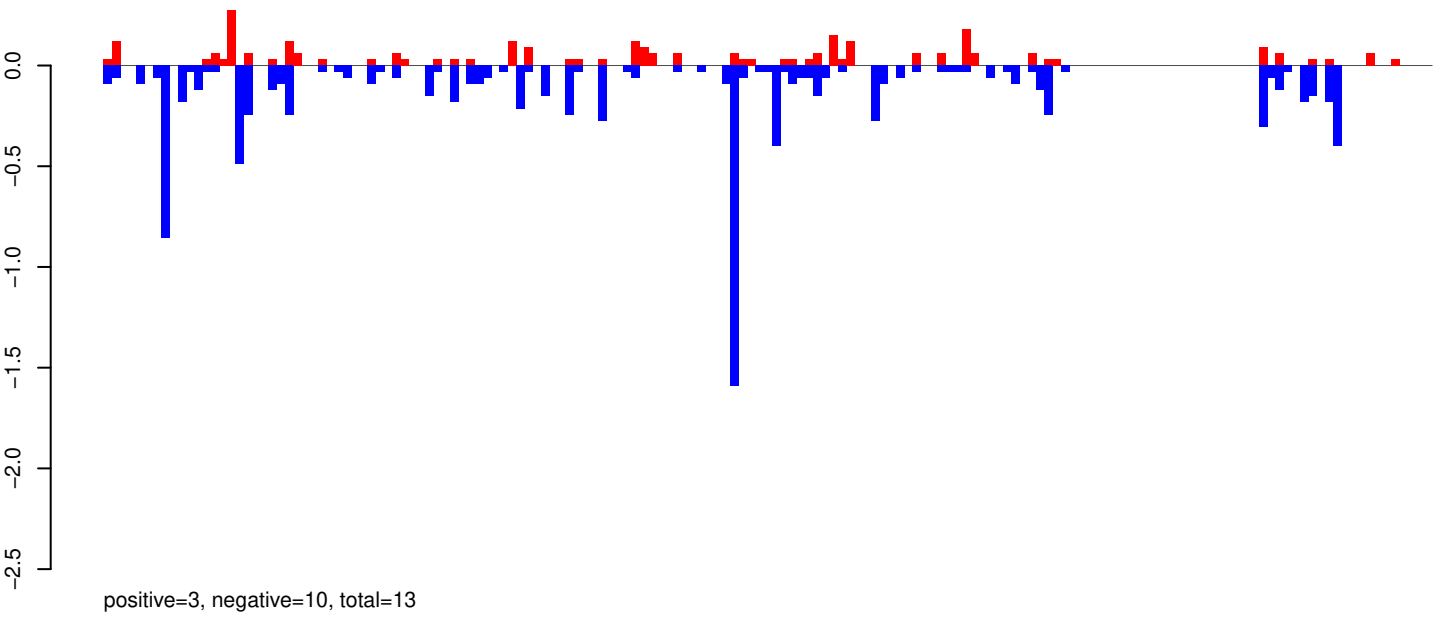

AeAeg_Whole_ZIKVdr_BM_RNA_GP.rep

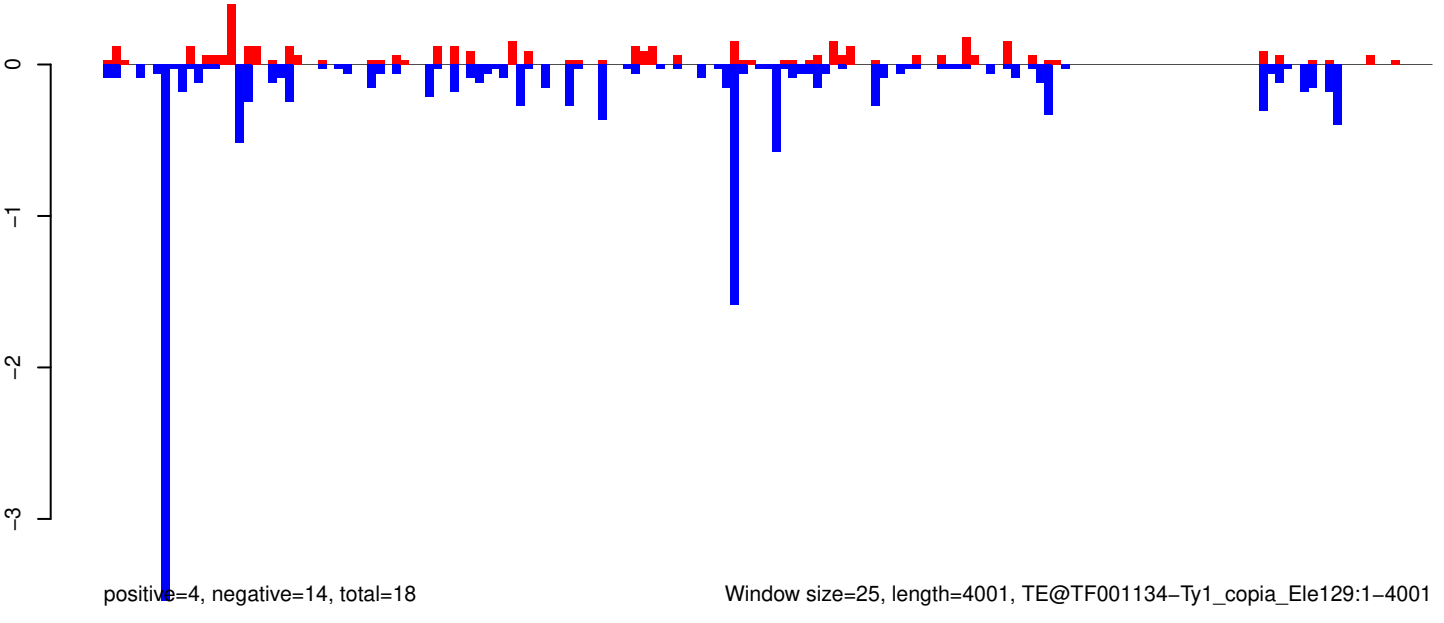

AeAeg_Whole_ZIKVdr_BM_RNA_GP.18_23.rep

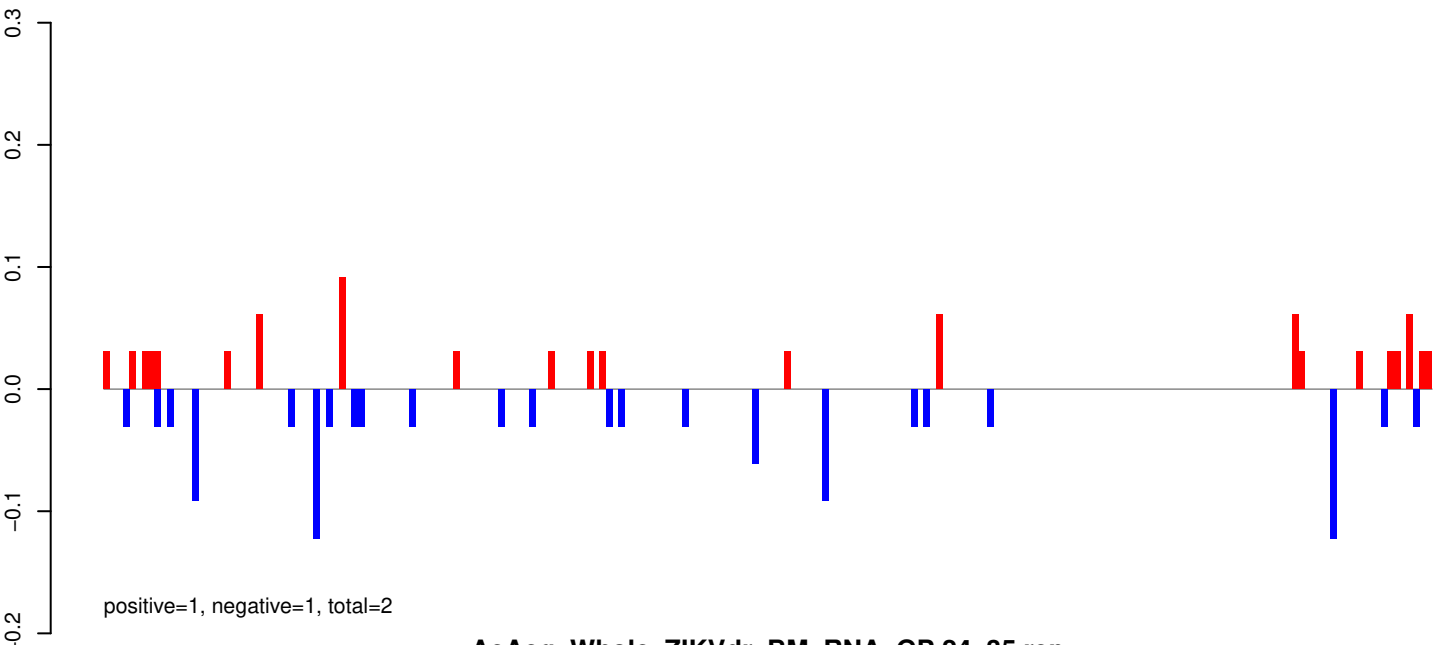

AeAeg_Whole_ZIKVdr_BM_RNA_GP.24_35.rep

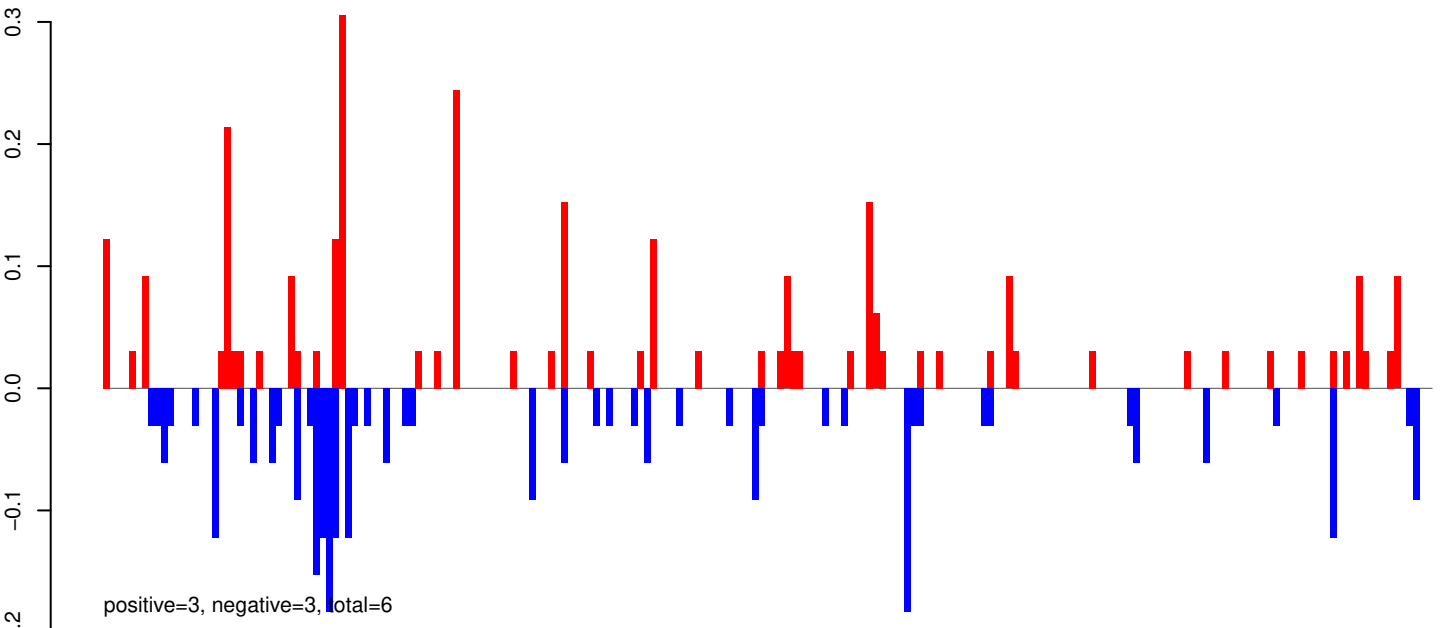

AeAeg_Whole_ZIKVdr_BM_RNA_GP.rep

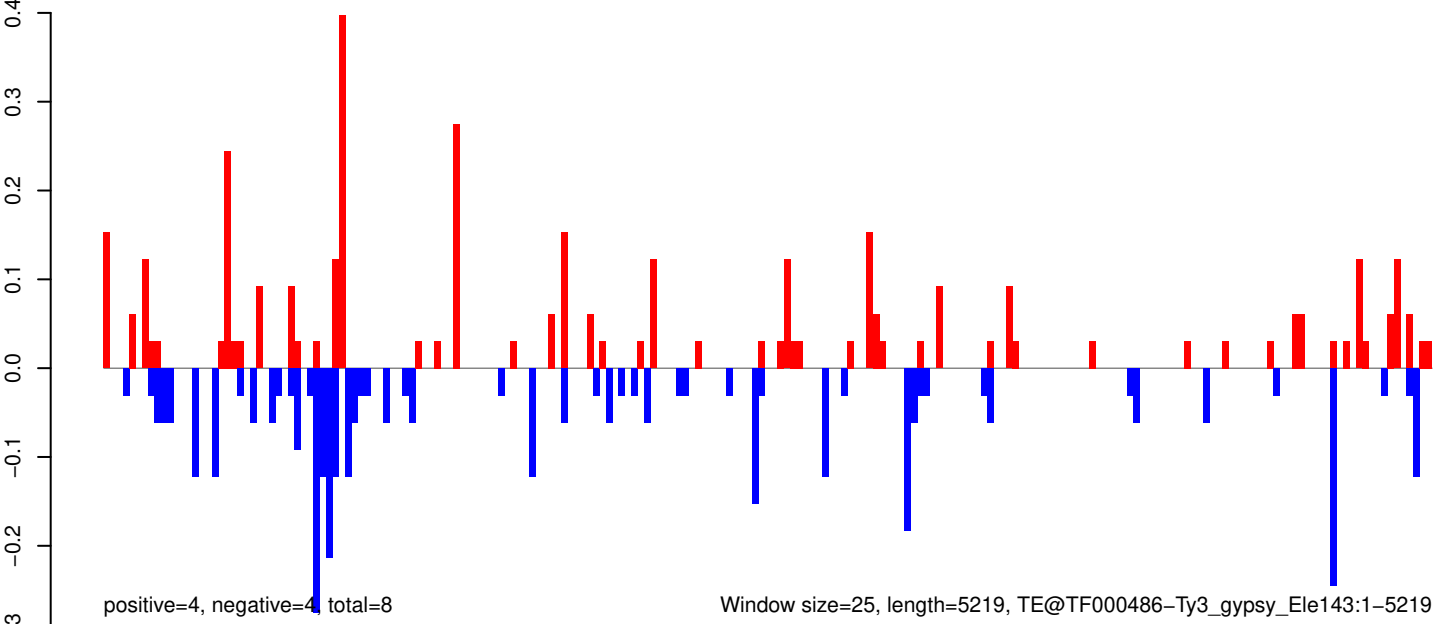

AeAeg_Whole_ZIKVdr_BM_RNA_GP.18_23.rep

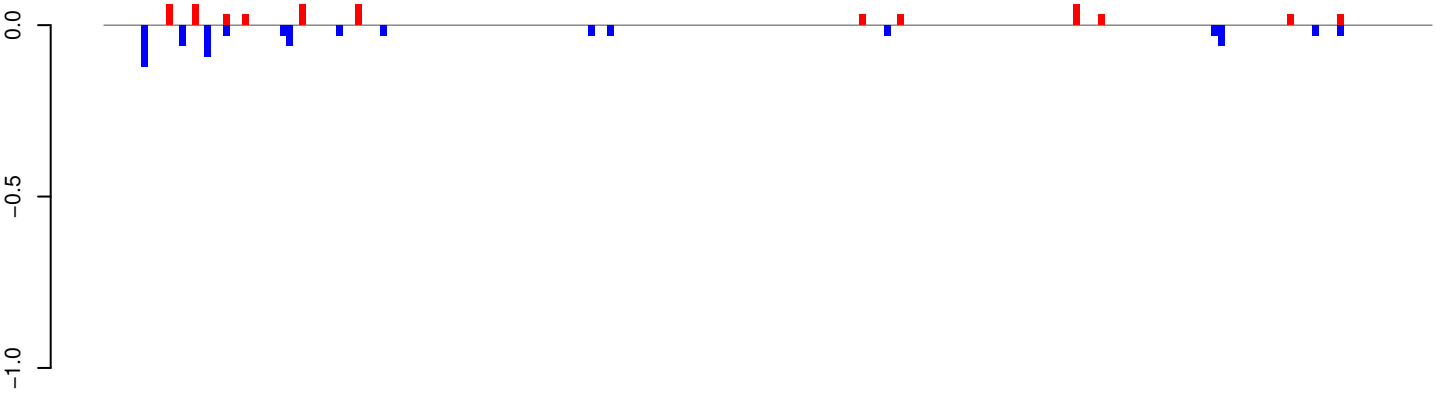

positive=1, negative=1, total=1

AeAeg_Whole_ZIKVdr_BM_RNA_GP.24_35.rep

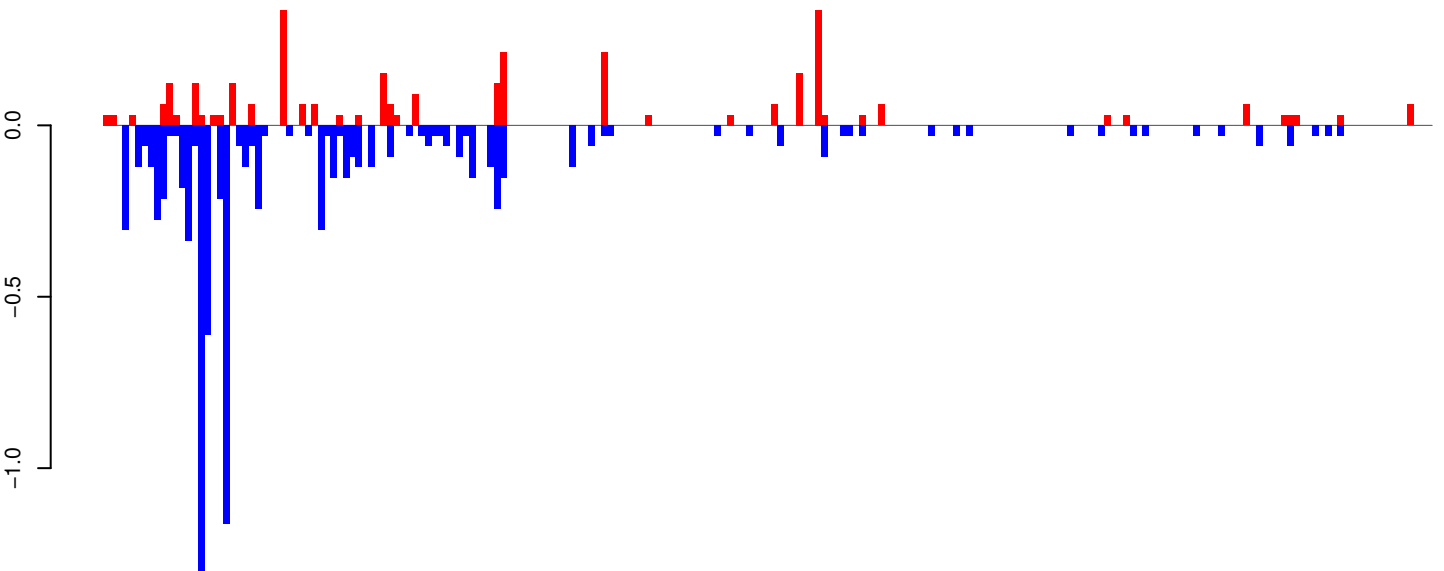

positive=3, negative=9, total=12

AeAeg_Whole_ZIKVdr_BM_RNA_GP.rep

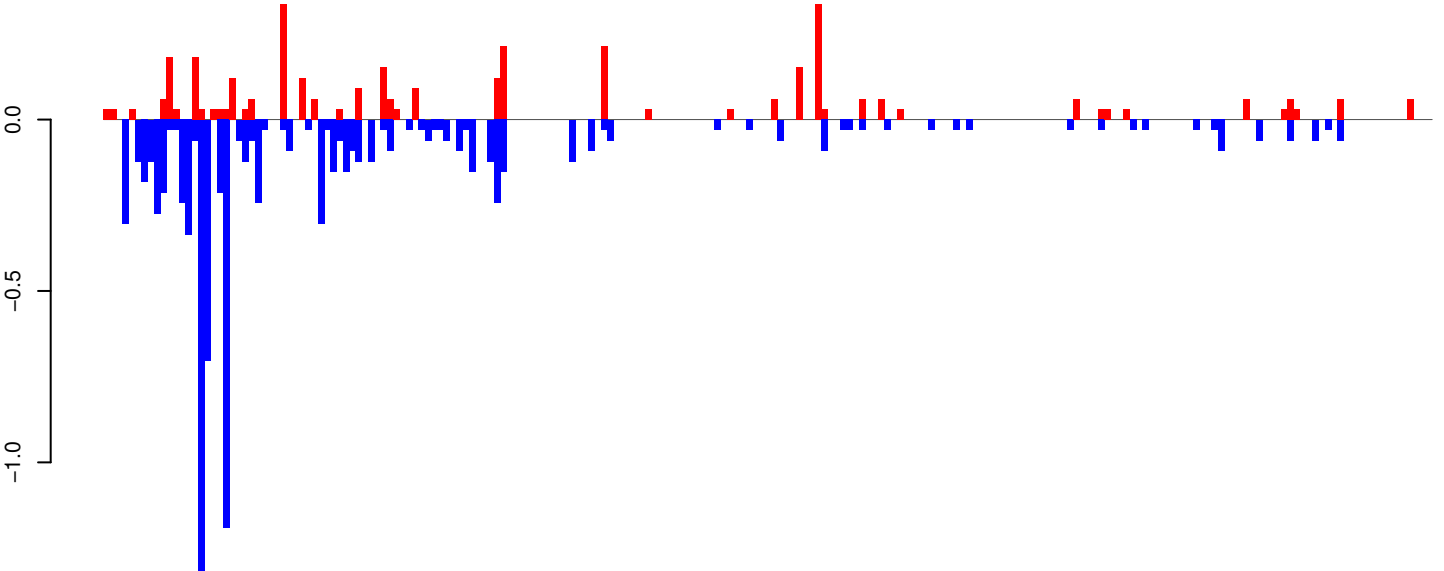

positive=4, negative=10, total=13

Window size=25, length=5258, TE@I-1_AA:1-5258

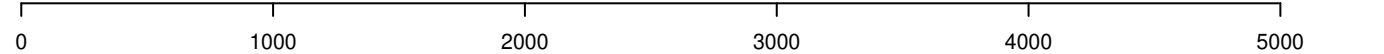

AeAeg_Whole_ZIKVdr_BM_RNA_GP.18_23.rep

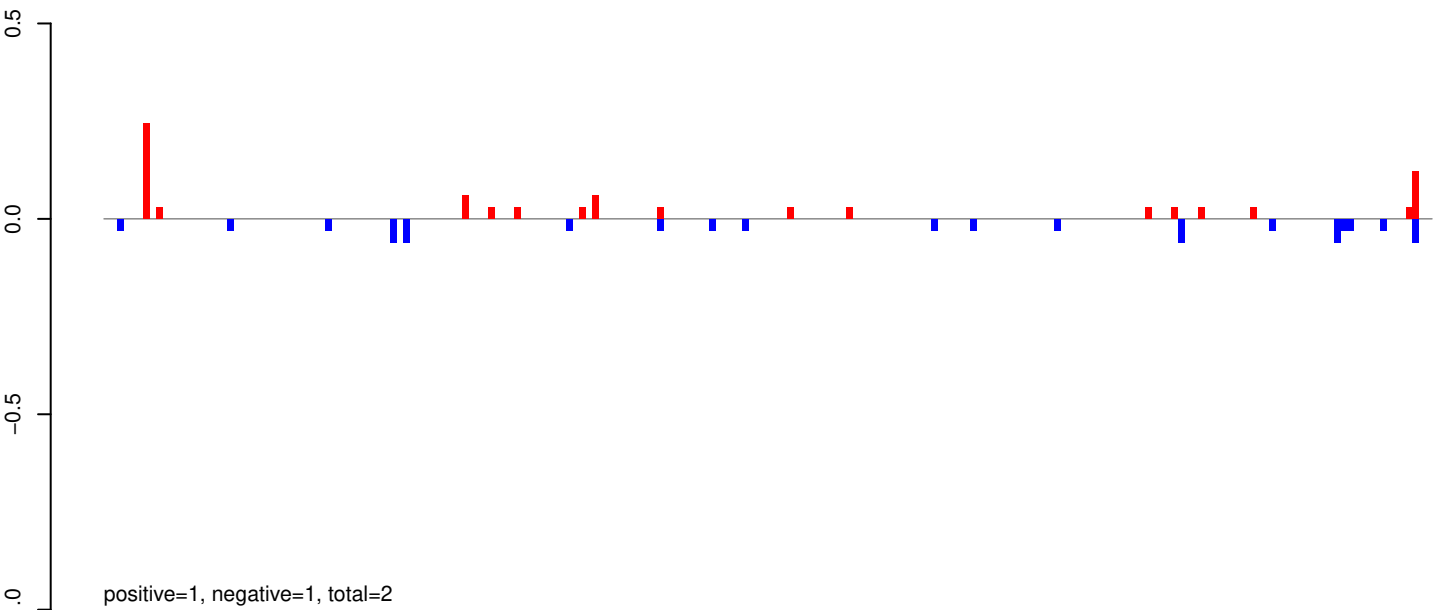

AeAeg_Whole_ZIKVdr_BM_RNA_GP.24_35.rep

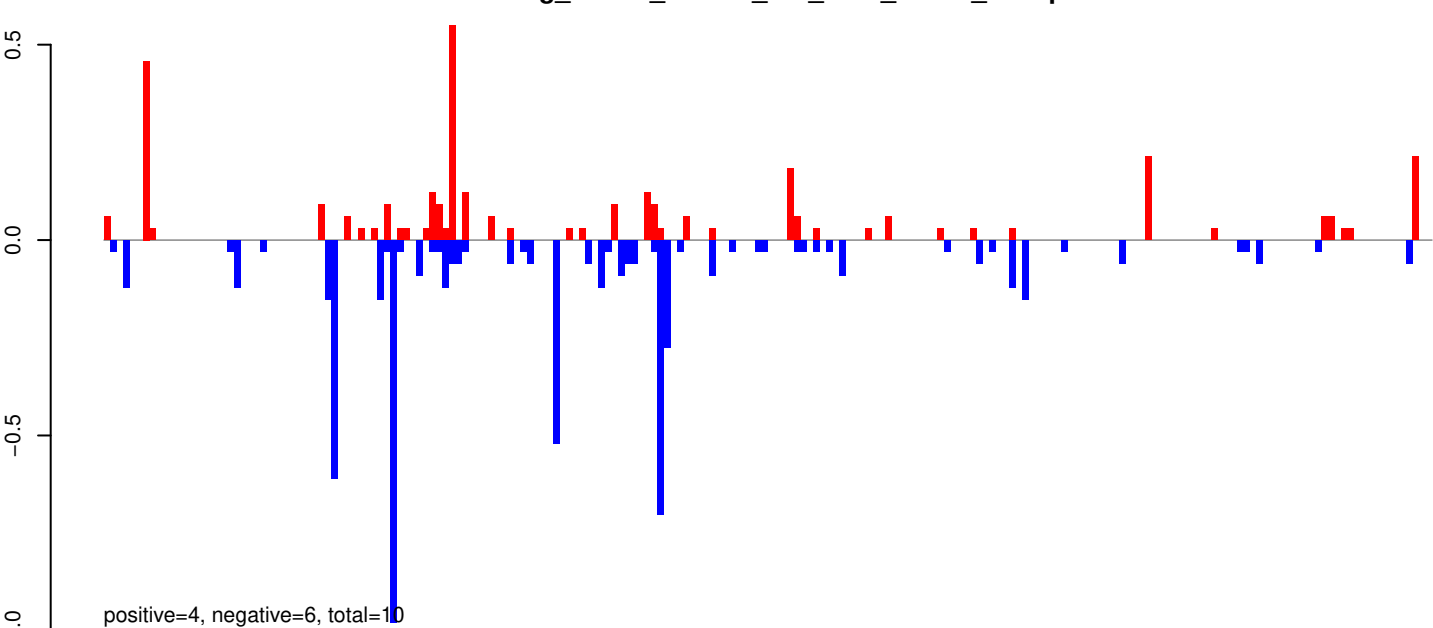

AeAeg_Whole_ZIKVdr_BM_RNA_GP.rep

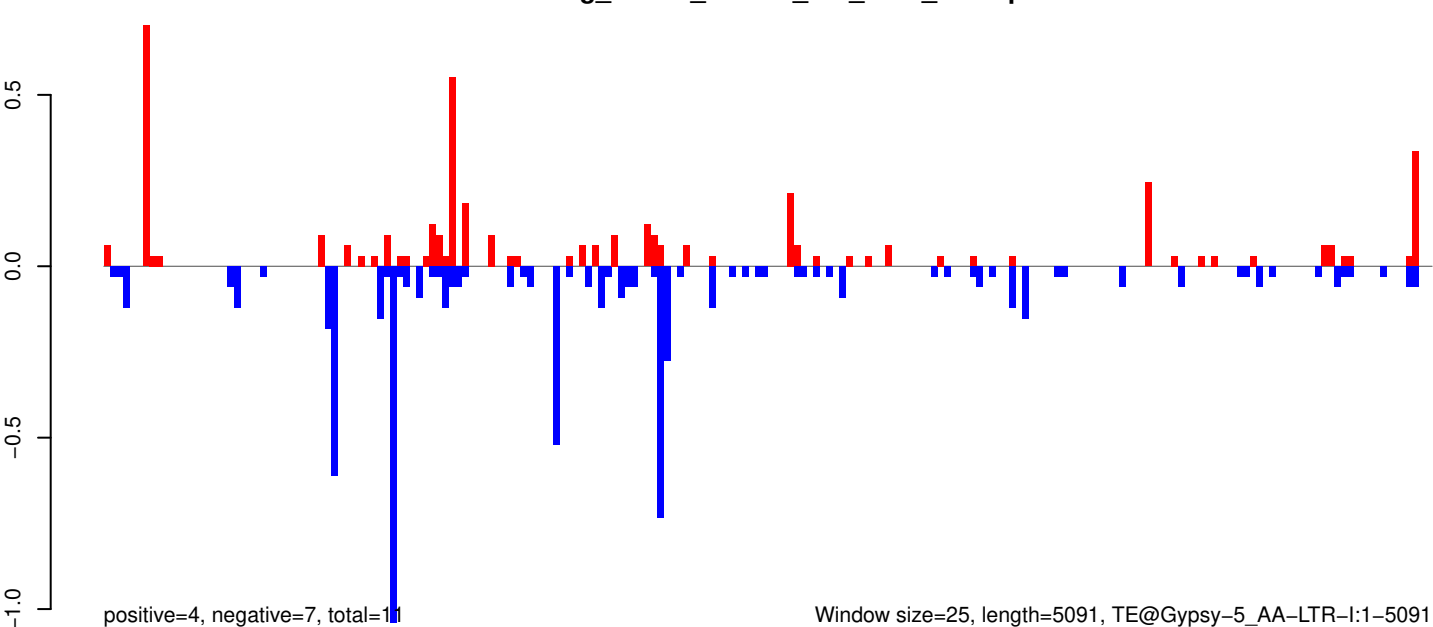

0 1000 2000 3000 4000 5000

AeAeg_Whole_ZIKVdr_BM_RNA_GP.18_23.rep

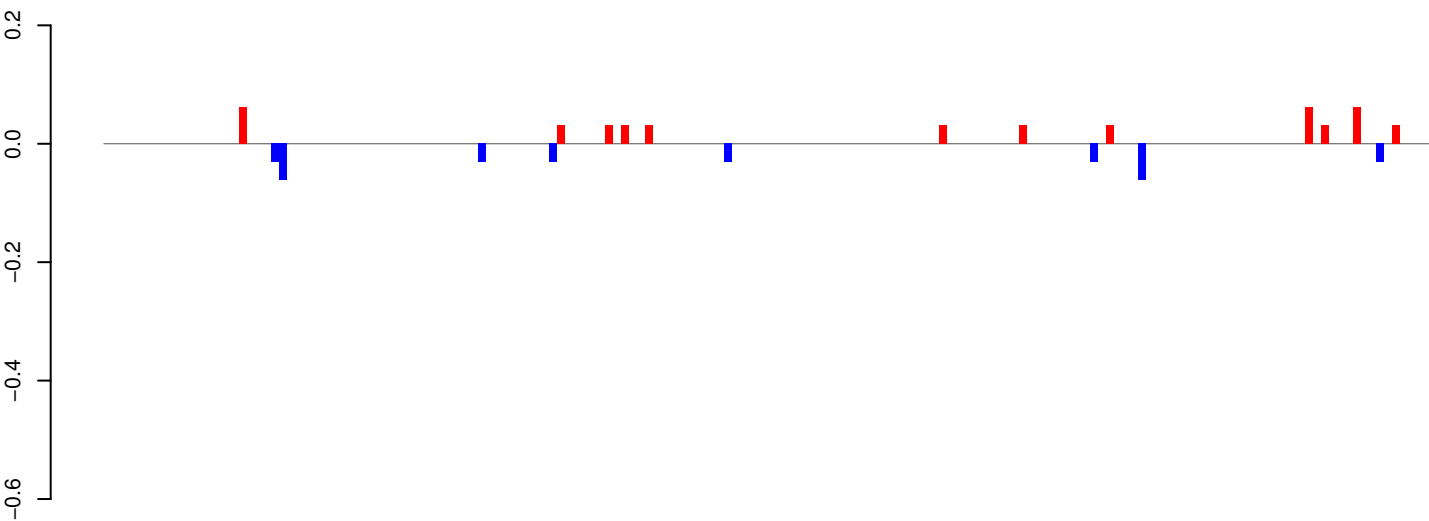

AeAeg_Whole_ZIKVdr_BM_RNA_GP.24_35.rep

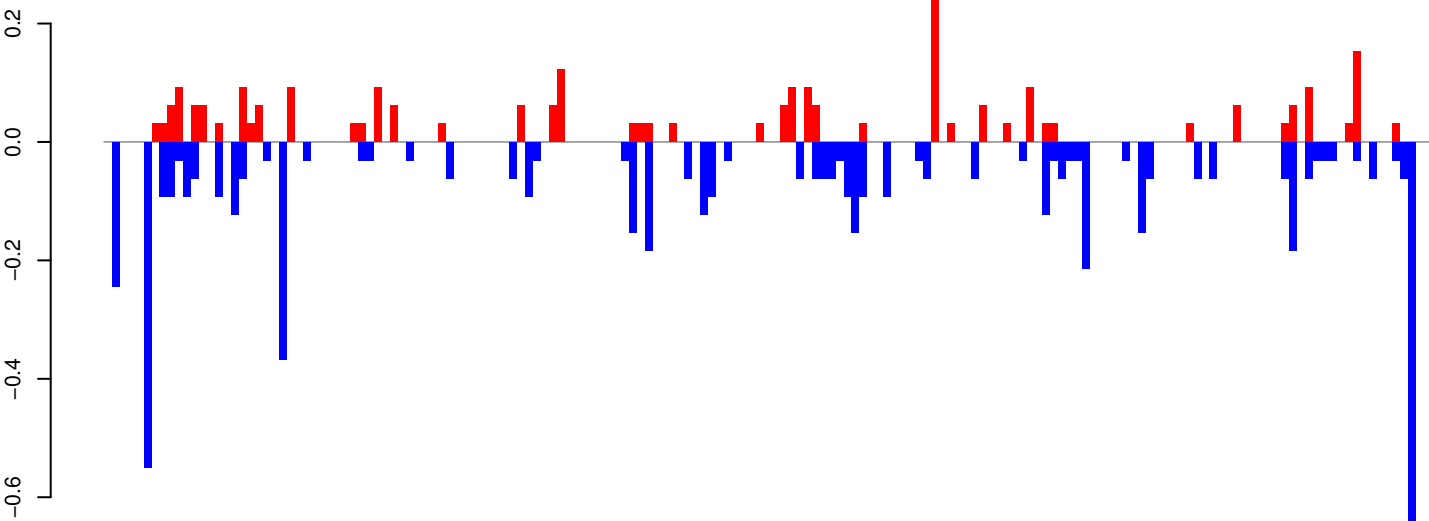

AeAeg_Whole_ZIKVdr_BM_RNA_GP.rep

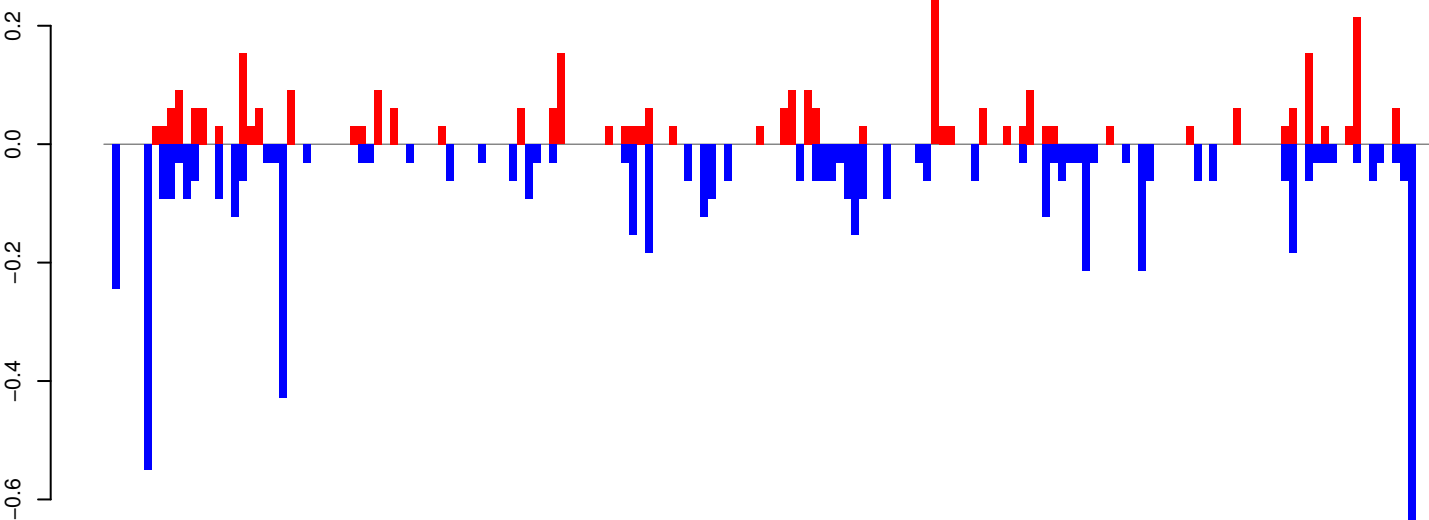

Window size=25, length=4159, TE@Gypsy-173_AA-LTR-I:1-4159

0 1000 2000 3000 4000

AeAeg_Whole_ZIKVdr_BM_RNA_GP.18_23.rep

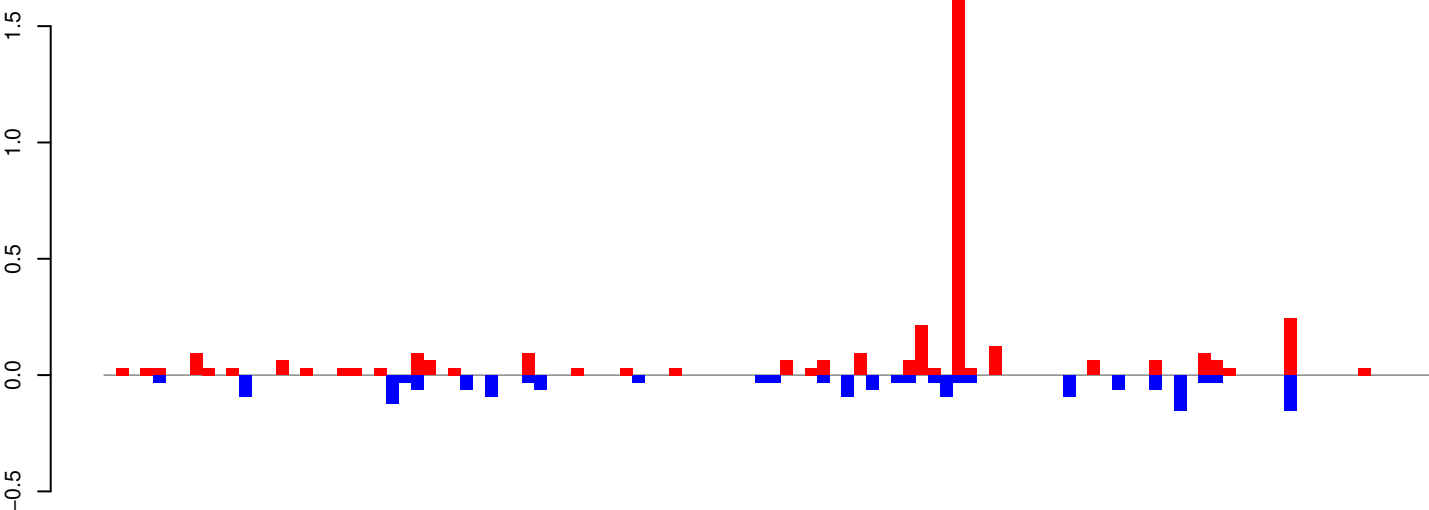

positive=4, negative=2, total=6

AeAeg_Whole_ZIKVdr_BM_RNA_GP.24_35.rep

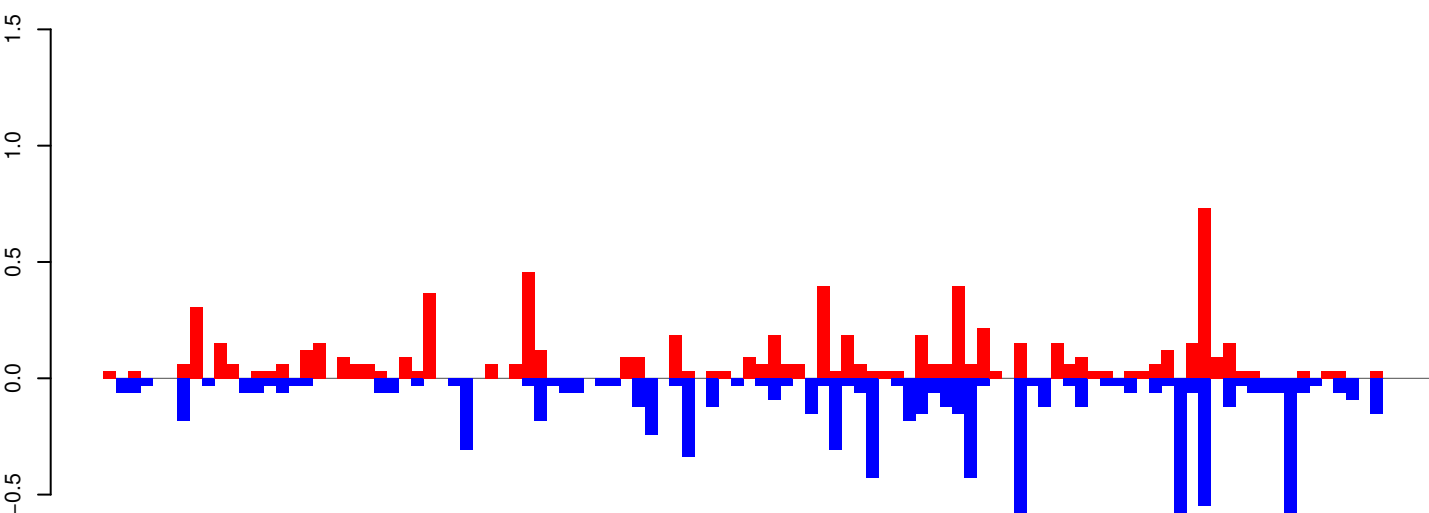

positive=7, negative=9, total=16

AeAeg_Whole_ZIKVdr_BM_RNA_GP.rep

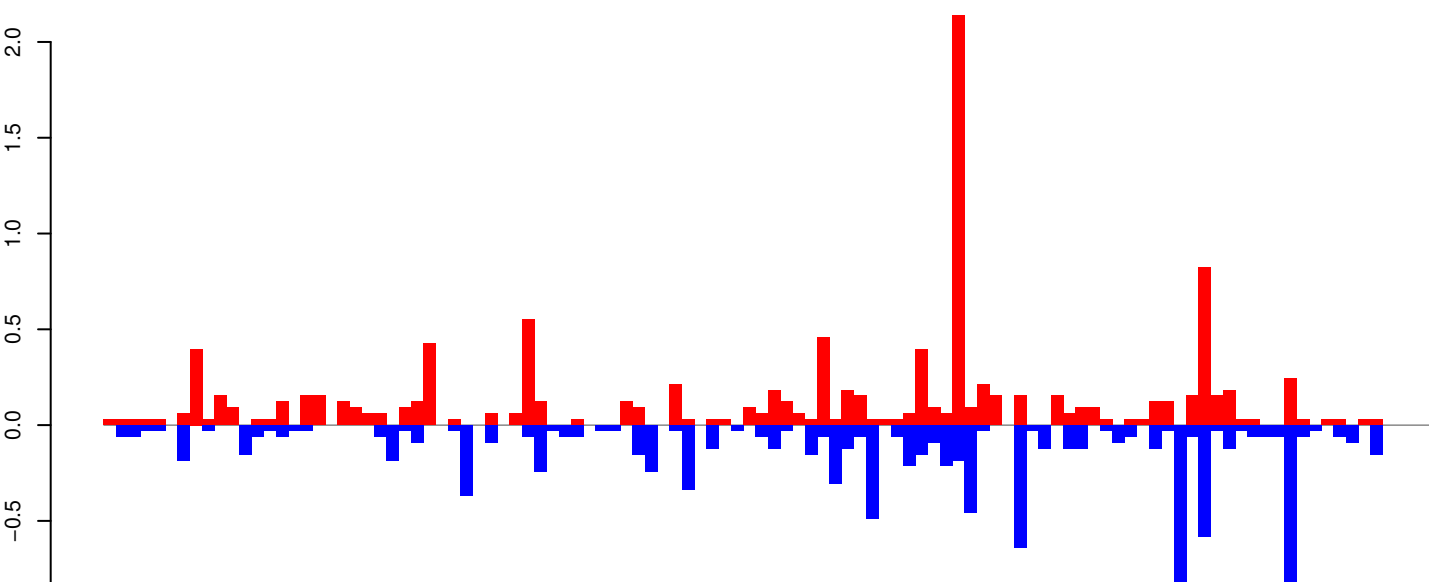

positive=11, negative=11, total=22

Window size=25, length=2694, TE@DQ099733.1:1-2694

AeAeg_Whole_ZIKVdr_BM_RNA_GP.18_23.rep

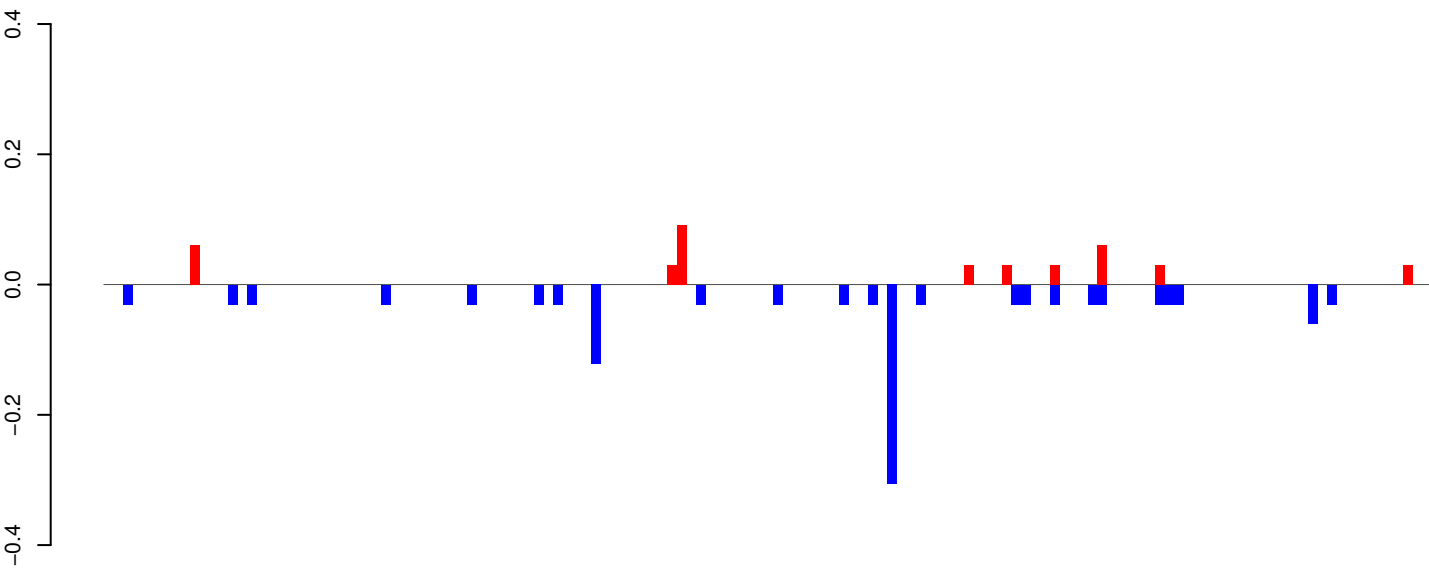

positive=0, negative=1, total=2

AeAeg_Whole_ZIKVdr_BM_RNA_GP.24_35.rep

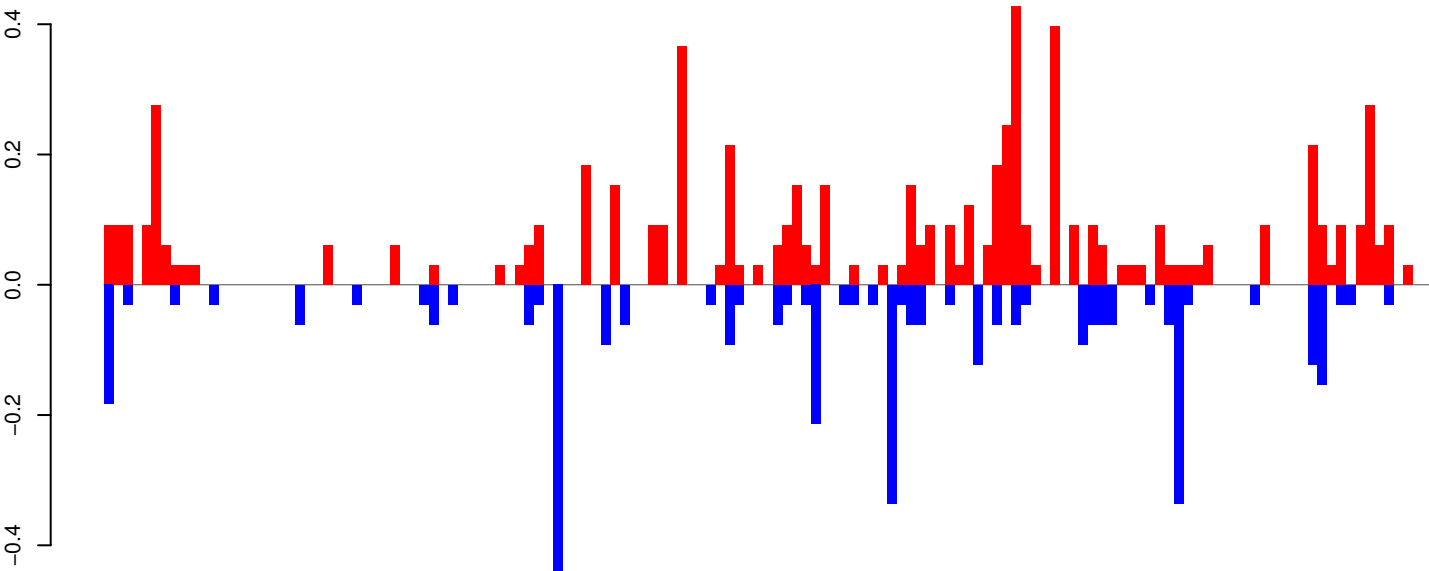

positive=7, negative=4, total=10

AeAeg_Whole_ZIKVdr_BM_RNA_GP.rep

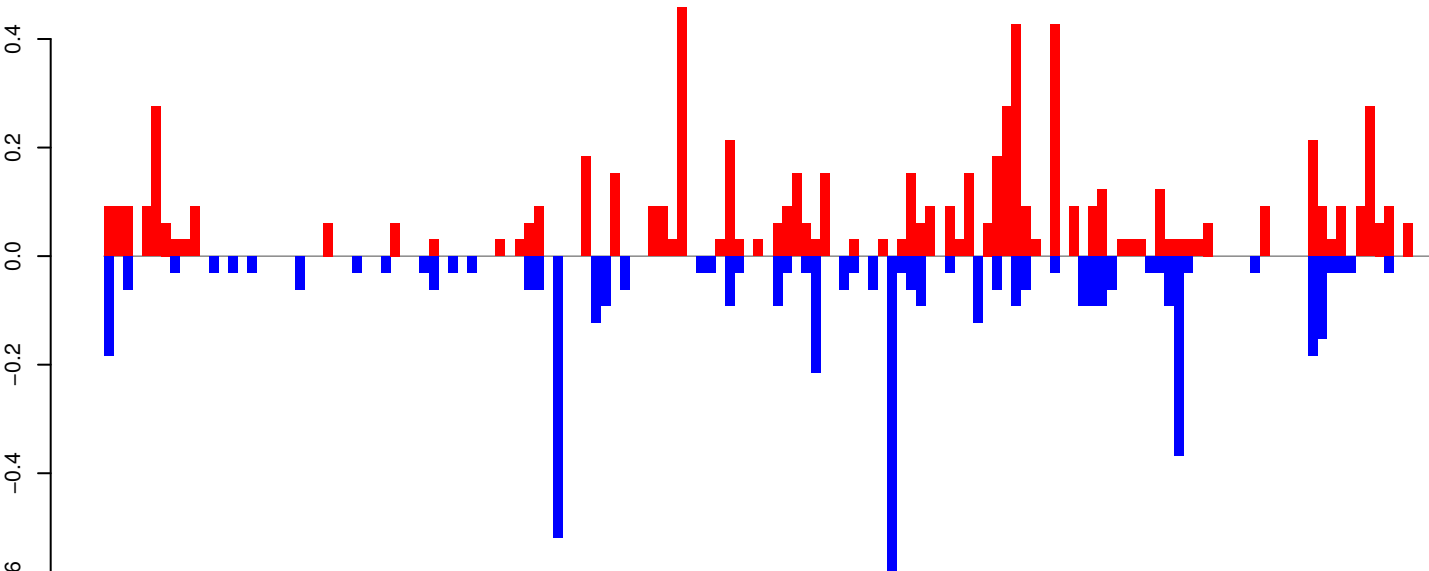

positive=7, negative=5, total=12

Window size=25, length=3460, TE@TF000711-Ty1_copia_Ele67:1-3460

0 500 1000 1500 2000 2500 3000 3500

AeAeg_Whole_ZIKVdr_BM_RNA_GP.18_23.rep

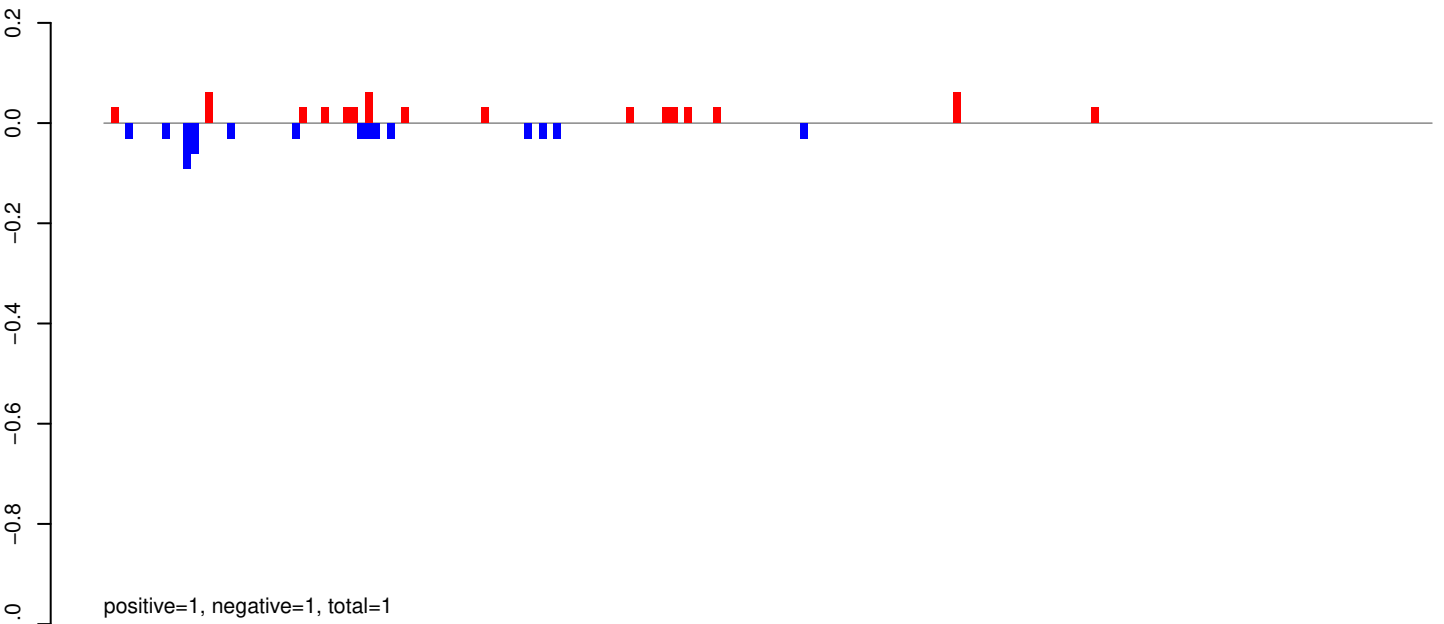

AeAeg_Whole_ZIKVdr_BM_RNA_GP.24_35.rep

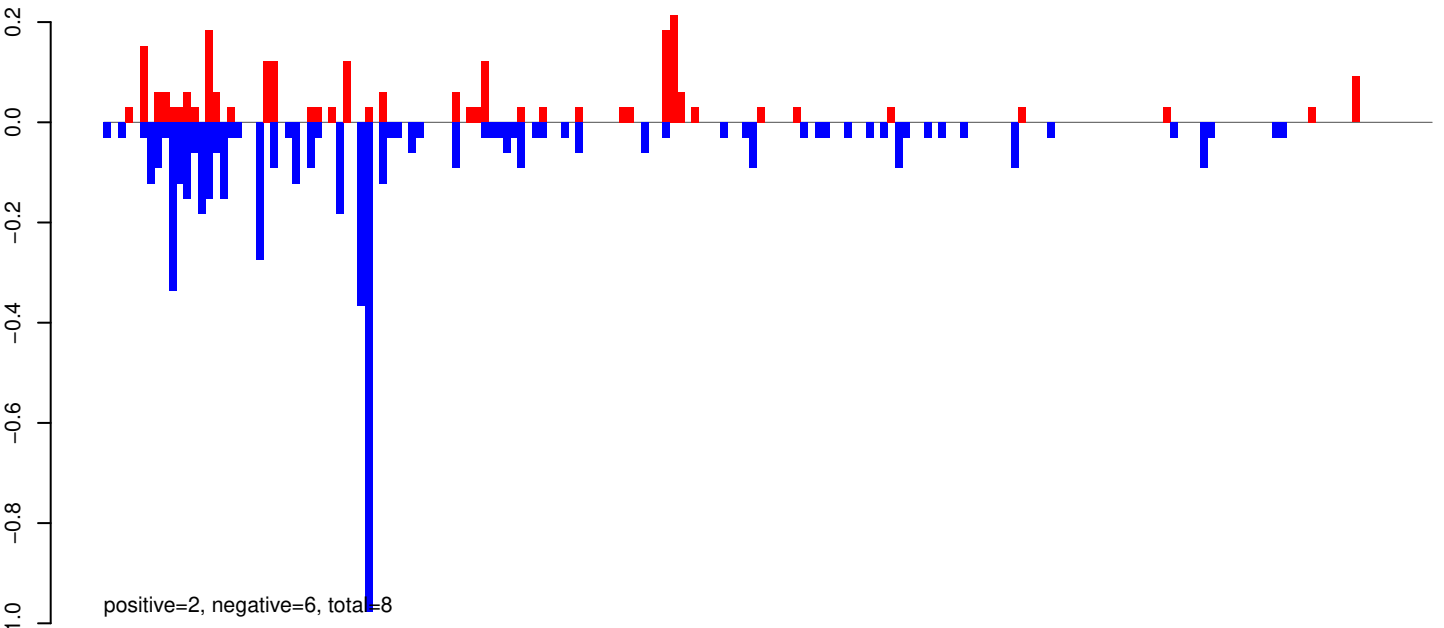

AeAeg_Whole_ZIKVdr_BM_RNA_GP.rep

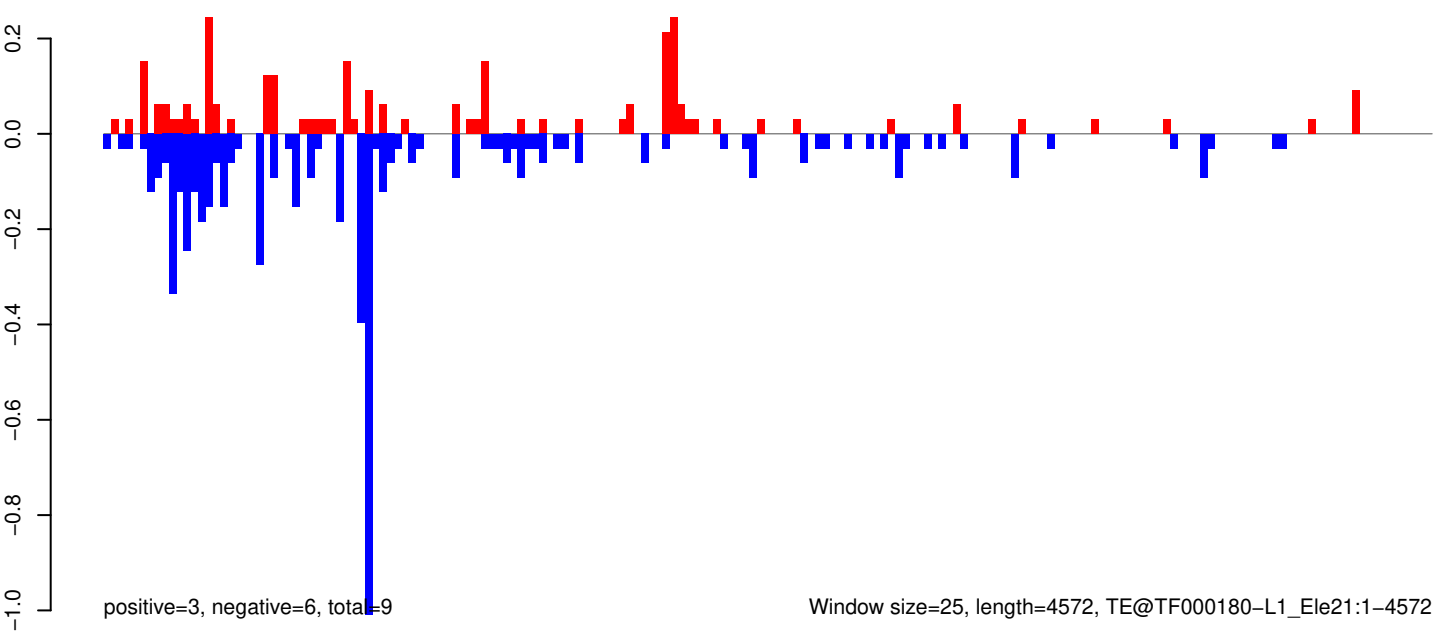

Window size=25, length=4572, TE@TF000180-L1_Ele21:1-4572

0 1000 2000 3000 4000

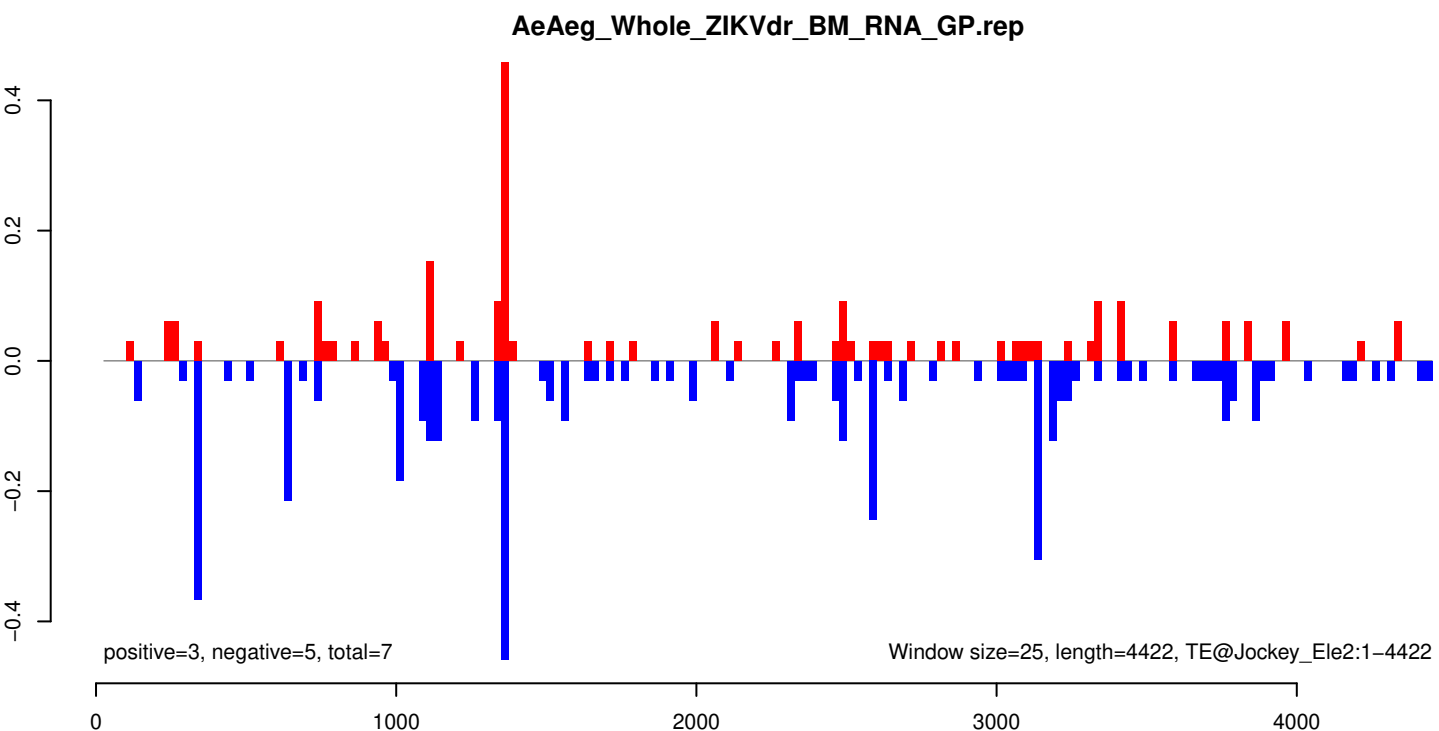
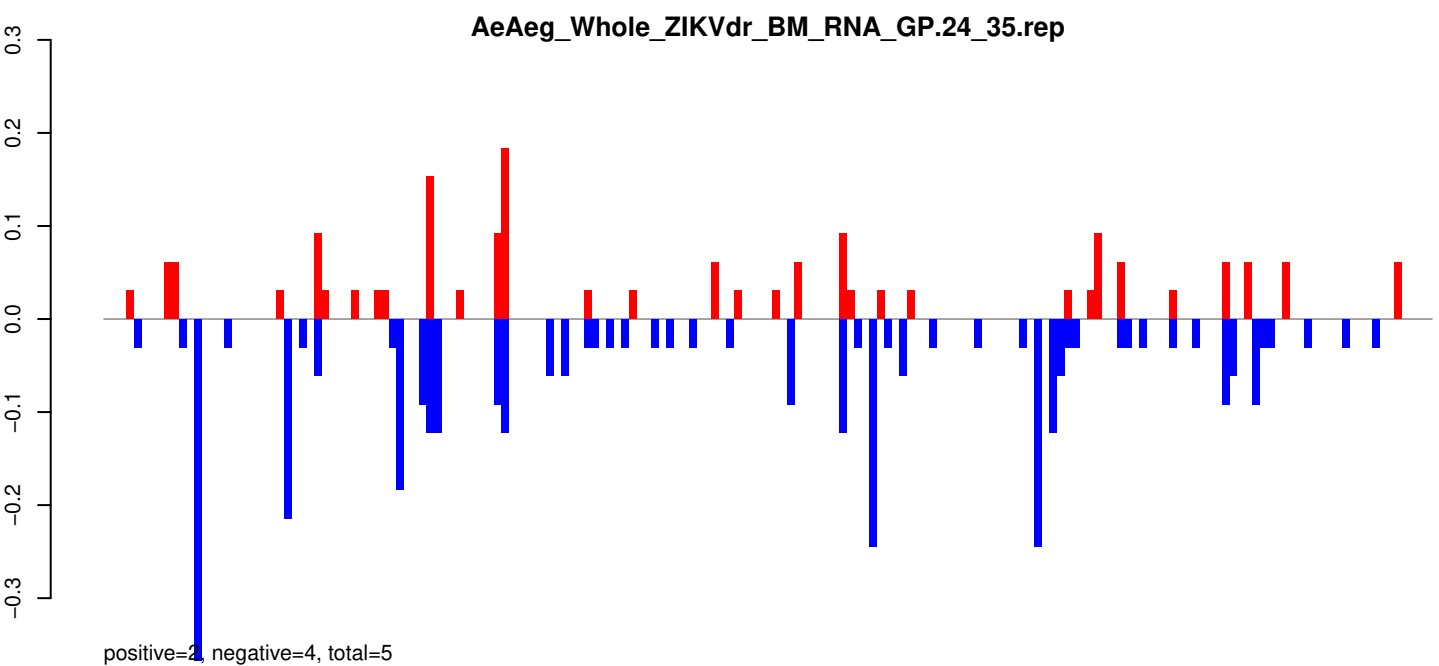
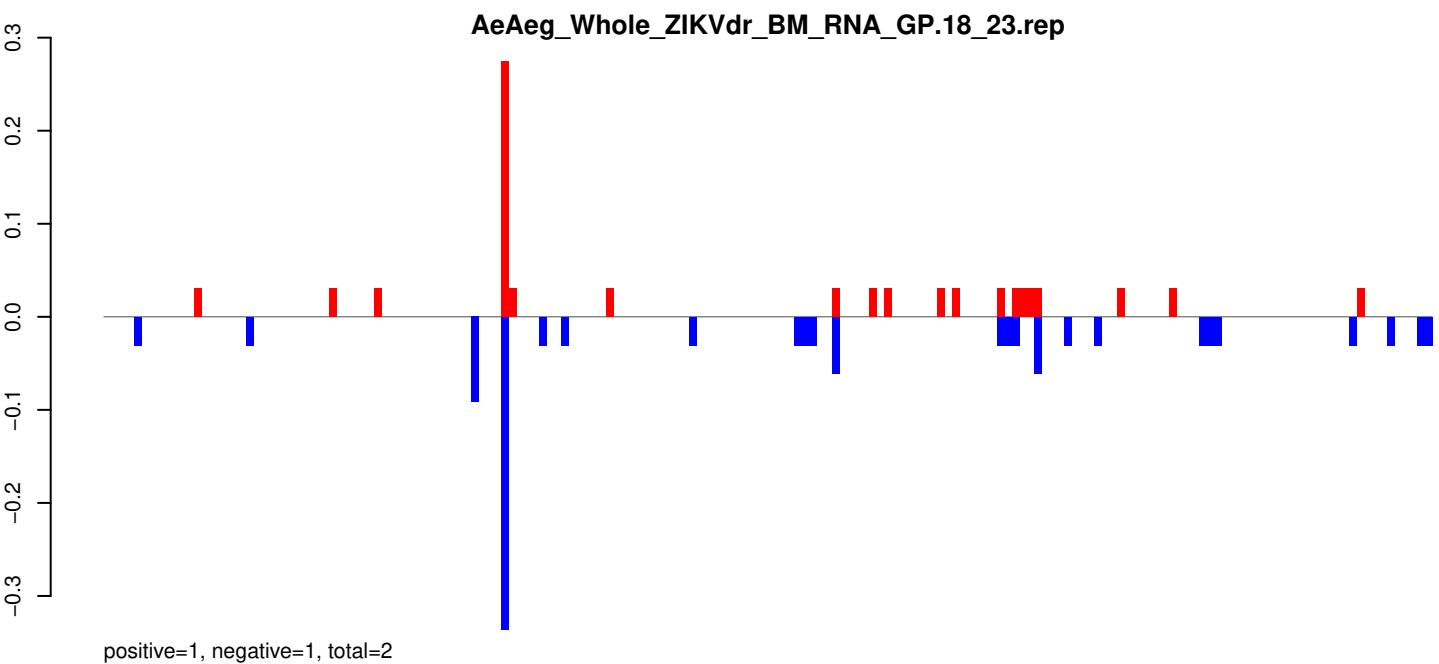

AeAeg_Whole_ZIKVdr_BM_RNA_GP.18_23.rep

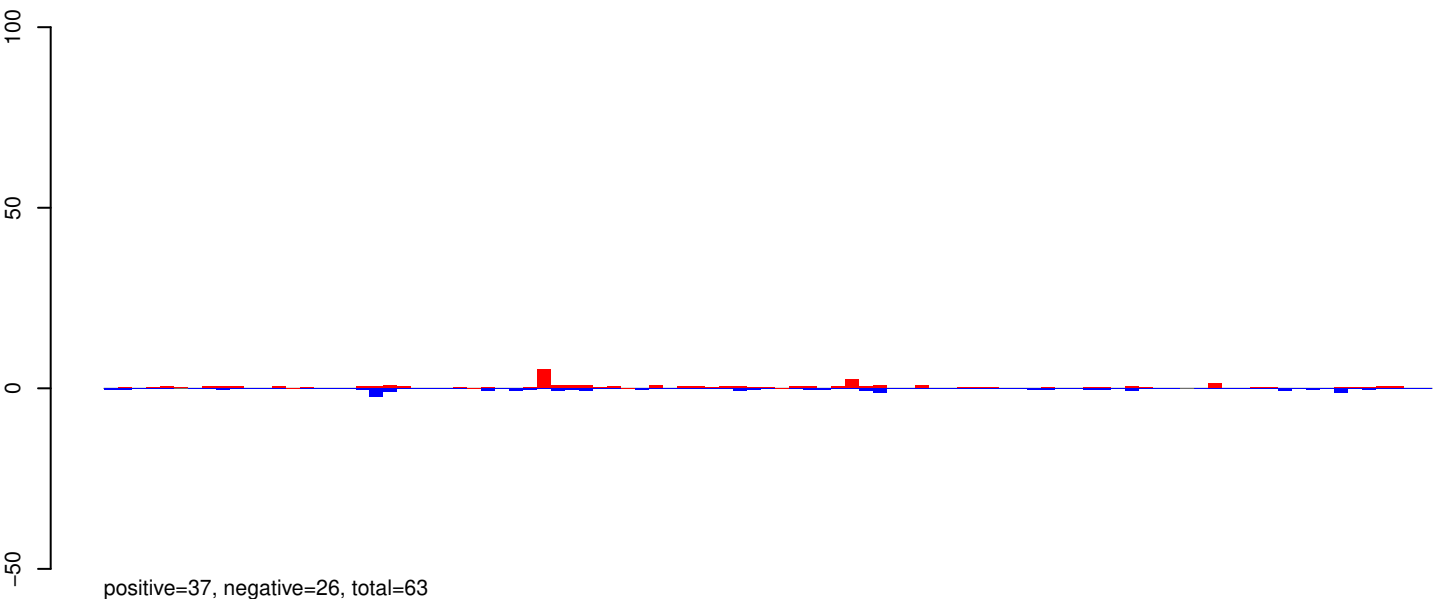

AeAeg_Whole_ZIKVdr_BM_RNA_GP.24_35.rep

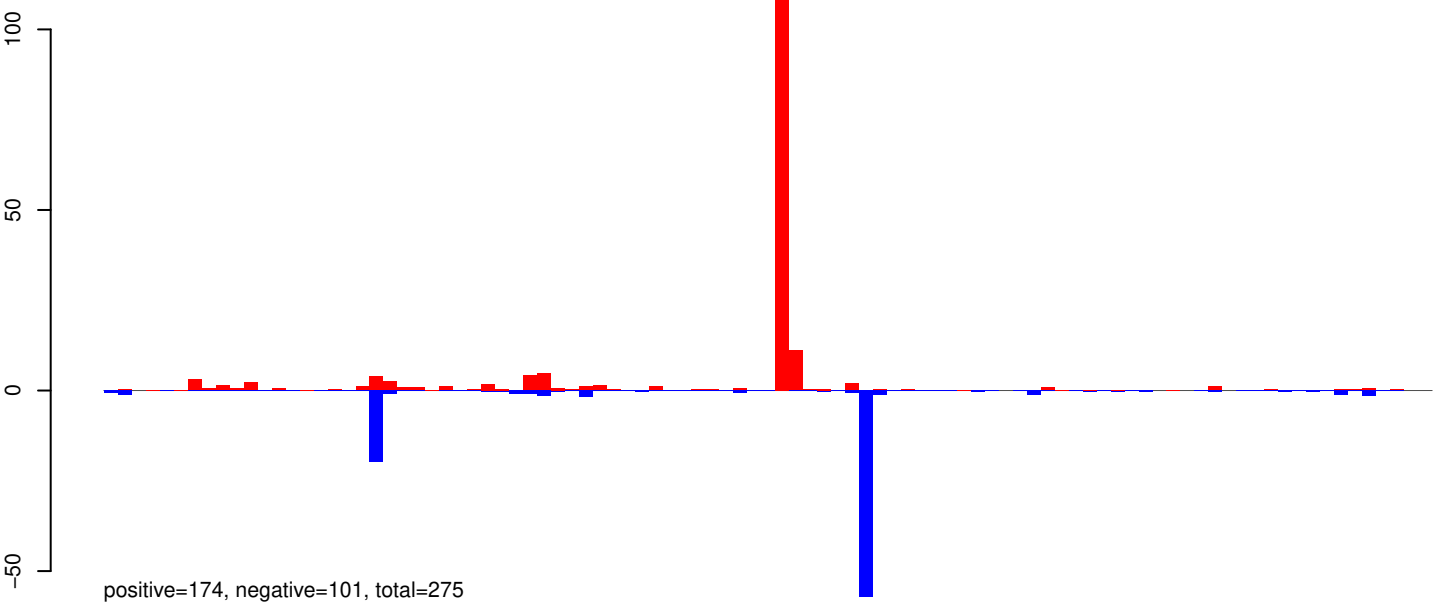

AeAeg_Whole_ZIKVdr_BM_RNA_GP.rep

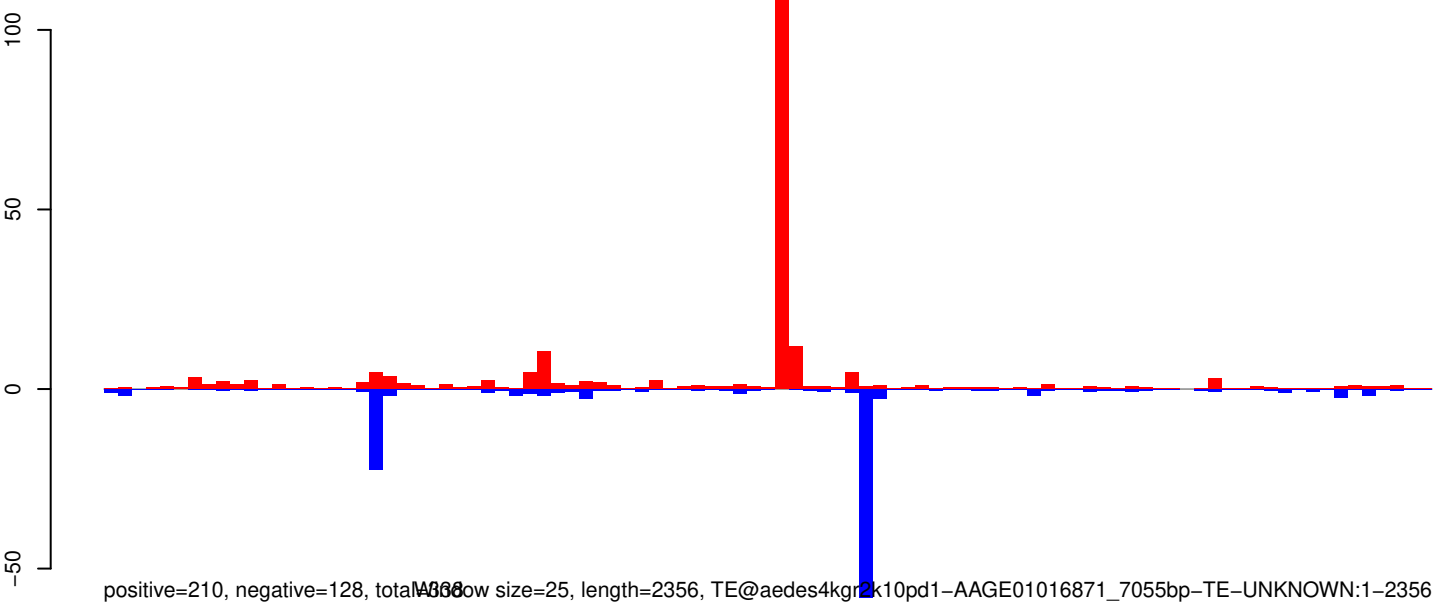

Window size=25, length=2356, TE@aedes4kgr2k10pd1-AAGE01016871_7055bp-TE-UNKNOWN:1-2356

0 500 1000 1500 2000

AeAeg_Whole_ZIKVdr_BM_RNA_GP.18_23.rep

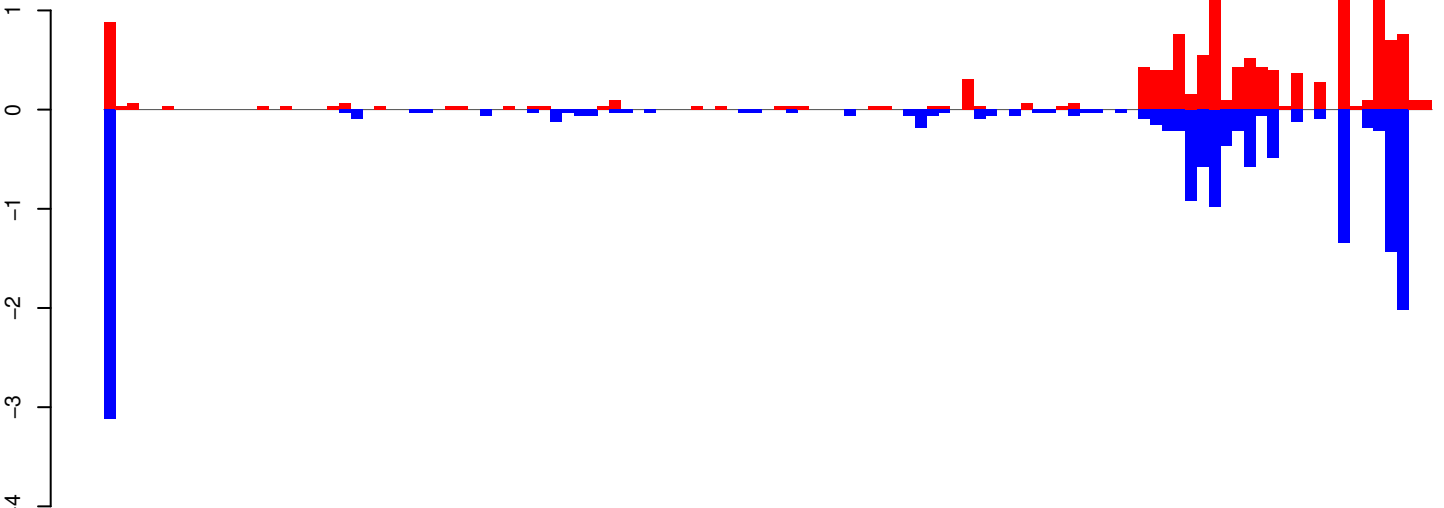

positive=13, negative=15, total=28

AeAeg_Whole_ZIKVdr_BM_RNA_GP.24_35.rep

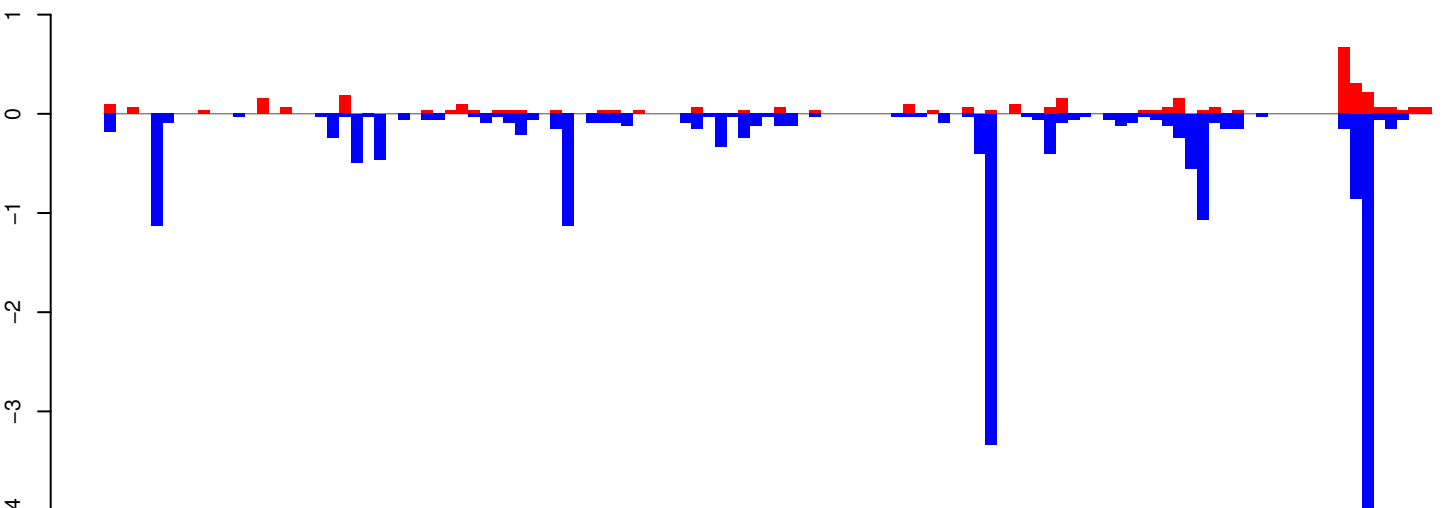

positive=4, negative=19, total=23

AeAeg_Whole_ZIKVdr_BM_RNA_GP.rep

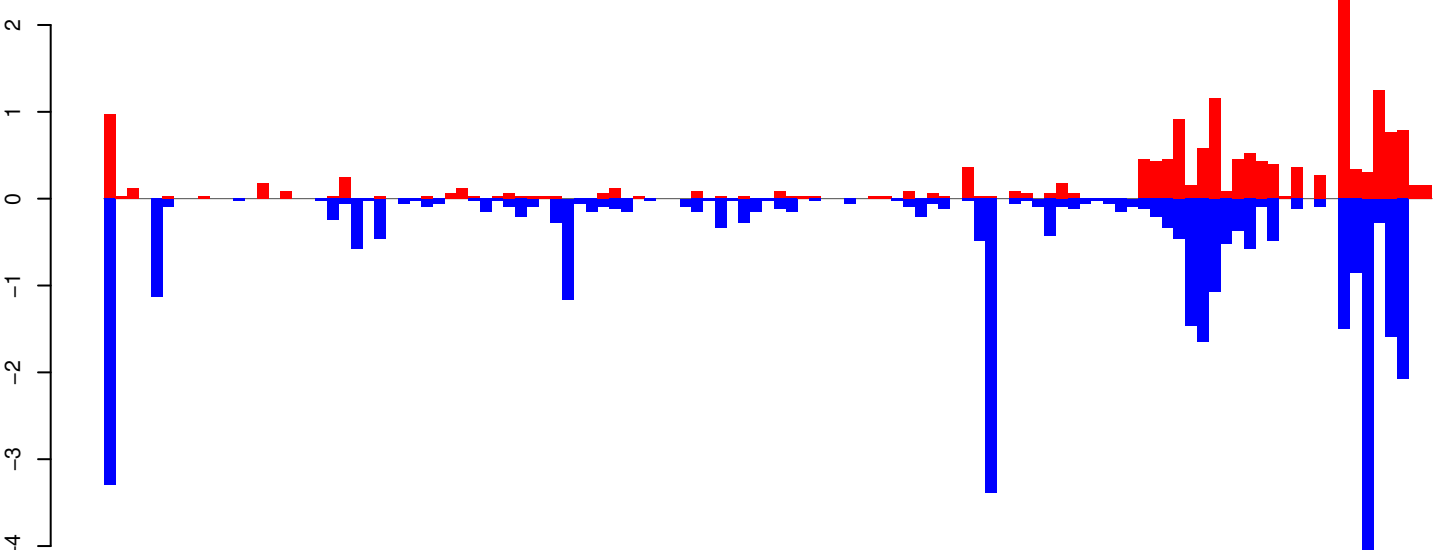

positive=17, negative=34, total=51

Window size=25, length=2825, TE@TF000044-Penelope_Ele2:1-2825

0 500 1000 1500 2000 2500

AeAeg_Whole_ZIKVdr_BM_RNA_GP.18_23.rep

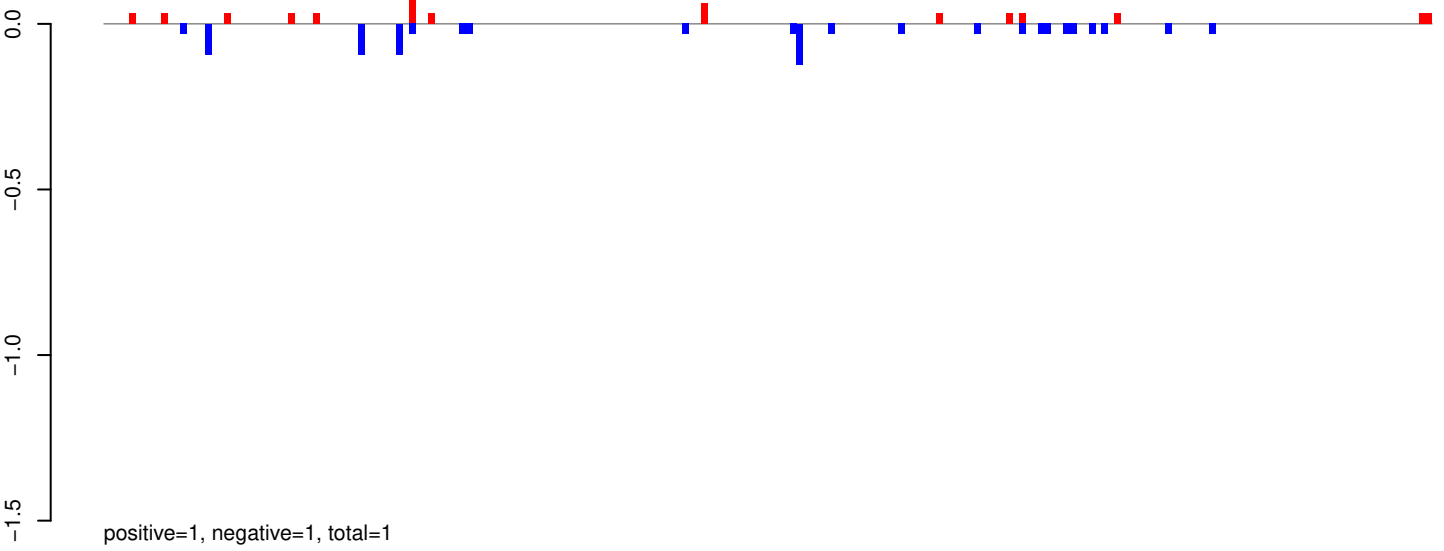

AeAeg_Whole_ZIKVdr_BM_RNA_GP.24_35.rep

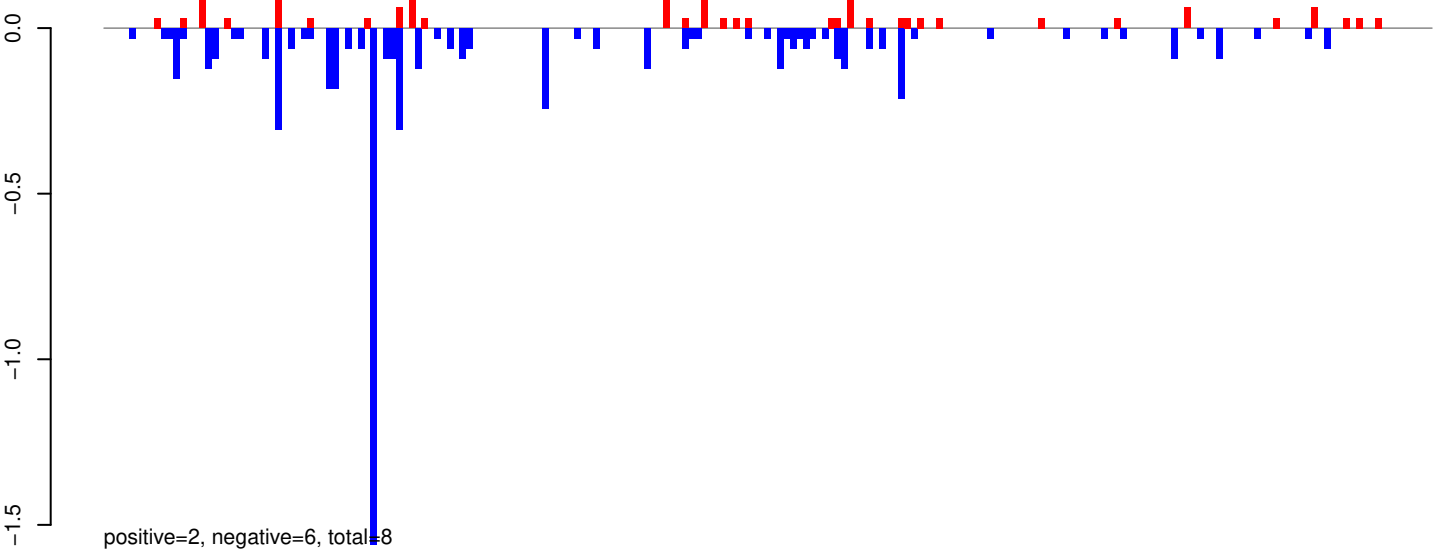

AeAeg_Whole_ZIKVdr_BM_RNA_GP.rep

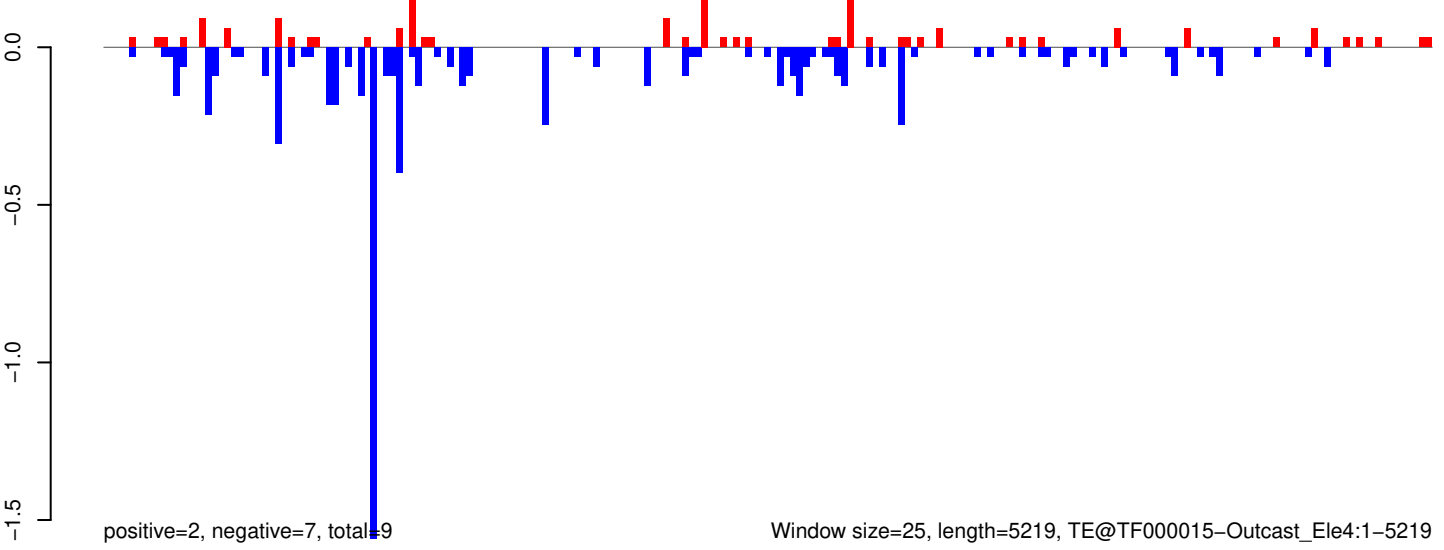

Window size=25, length=5219, TE@TF000015-Outcast_Ele4:1-5219

0 1000 2000 3000 4000 5000

AeAeg_Whole_ZIKVdr_BM_RNA_GP.18_23.rep

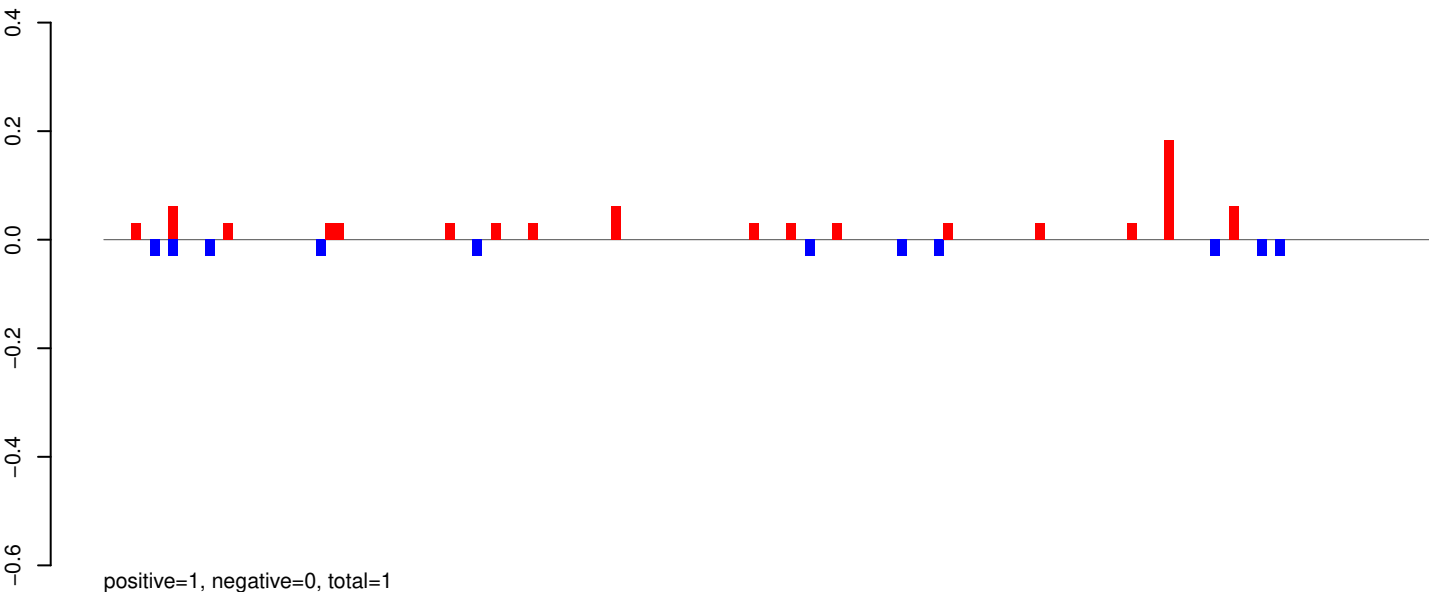

AeAeg_Whole_ZIKVdr_BM_RNA_GP.24_35.rep

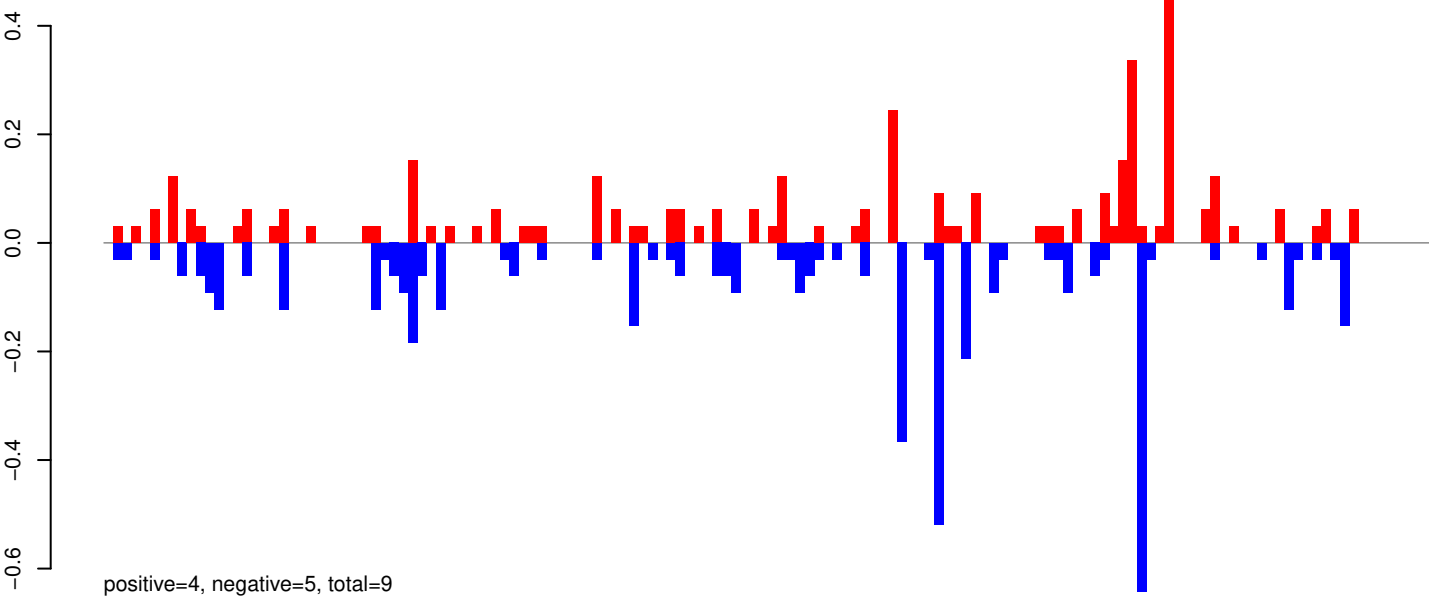

AeAeg_Whole_ZIKVdr_BM_RNA_GP.rep

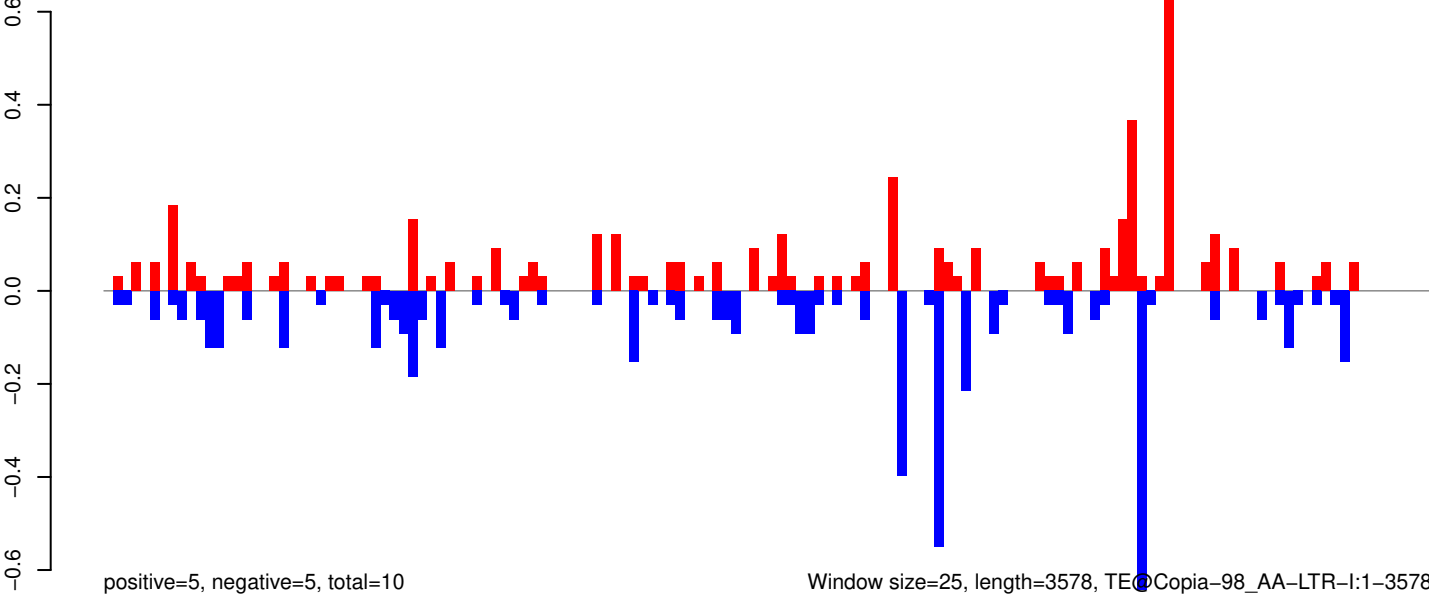

Window size=25, length=3578, TE@Copia-98_AA-LTR-I:1-3578

AeAeg_Whole_ZIKVdr_BM_RNA_GP.18_23.rep

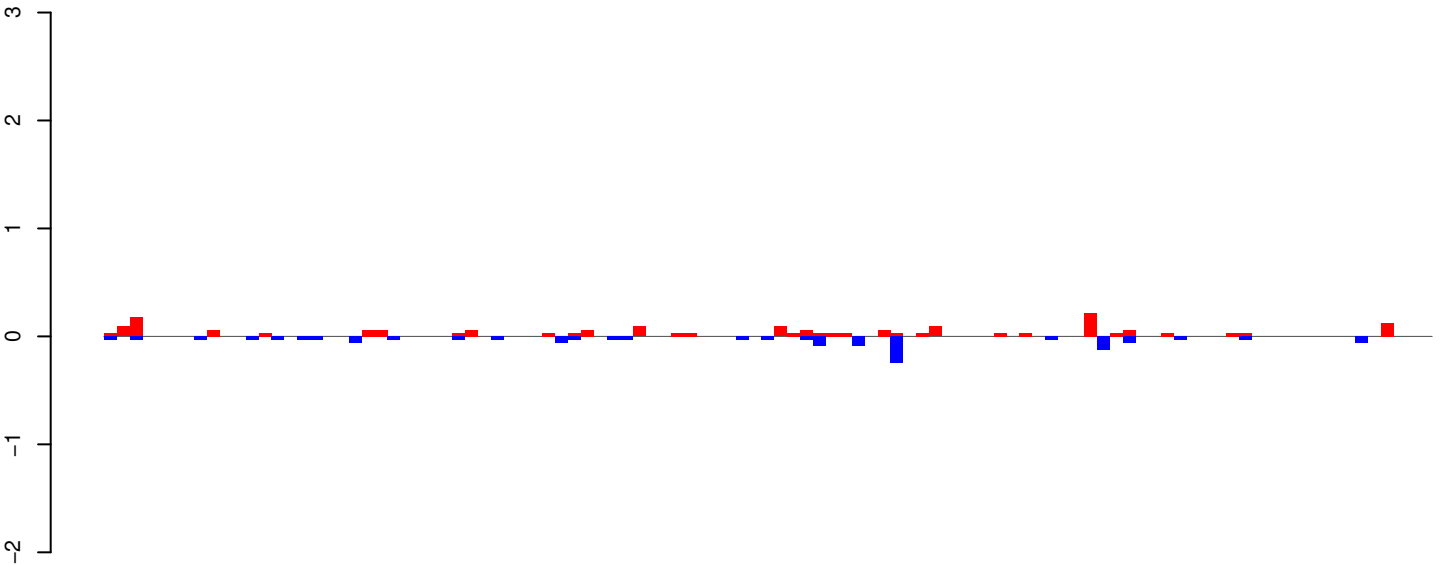

positive=2, negative=1, total=3

AeAeg_Whole_ZIKVdr_BM_RNA_GP.24_35.rep

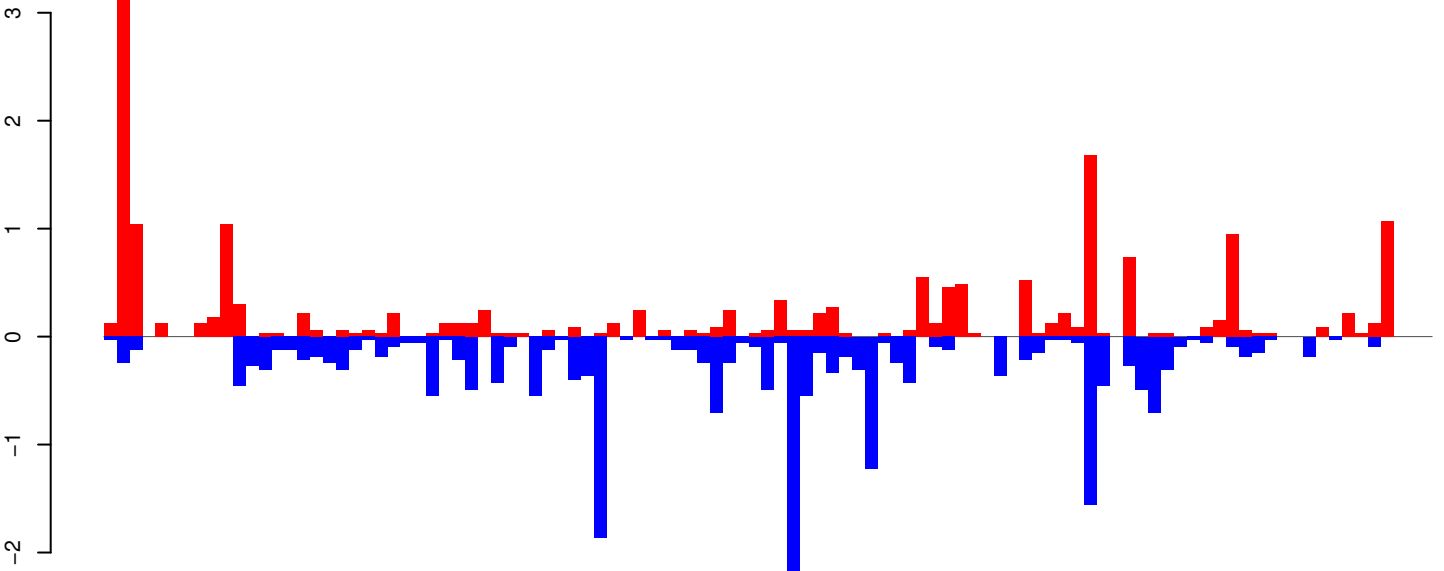

positive=18, negative=22, total=40

AeAeg_Whole_ZIKVdr_BM_RNA_GP.rep

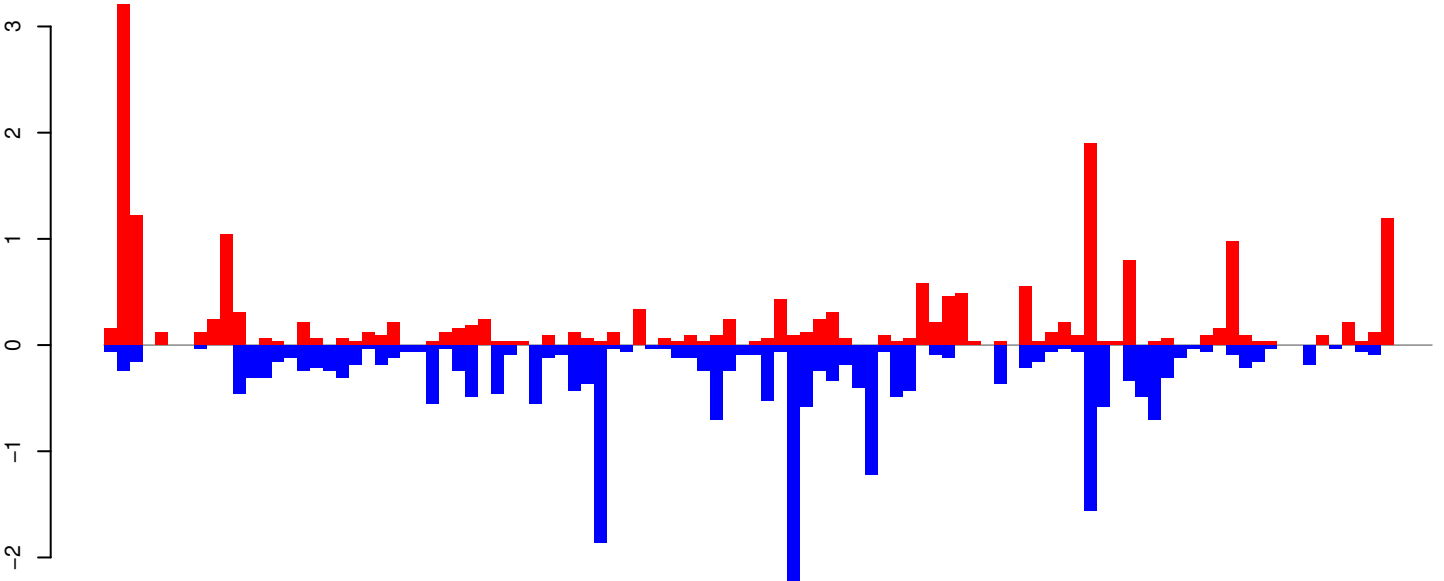

positive=20, negative=24, total=43

Window size=25, length=2562, TE@BEL-99_AA-LTR-I:1-2562

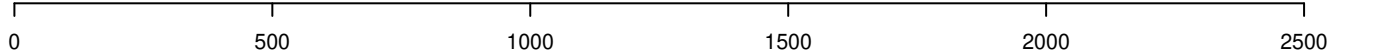

AeAeg_Whole_ZIKVdr_BM_RNA_GP.18_23.rep

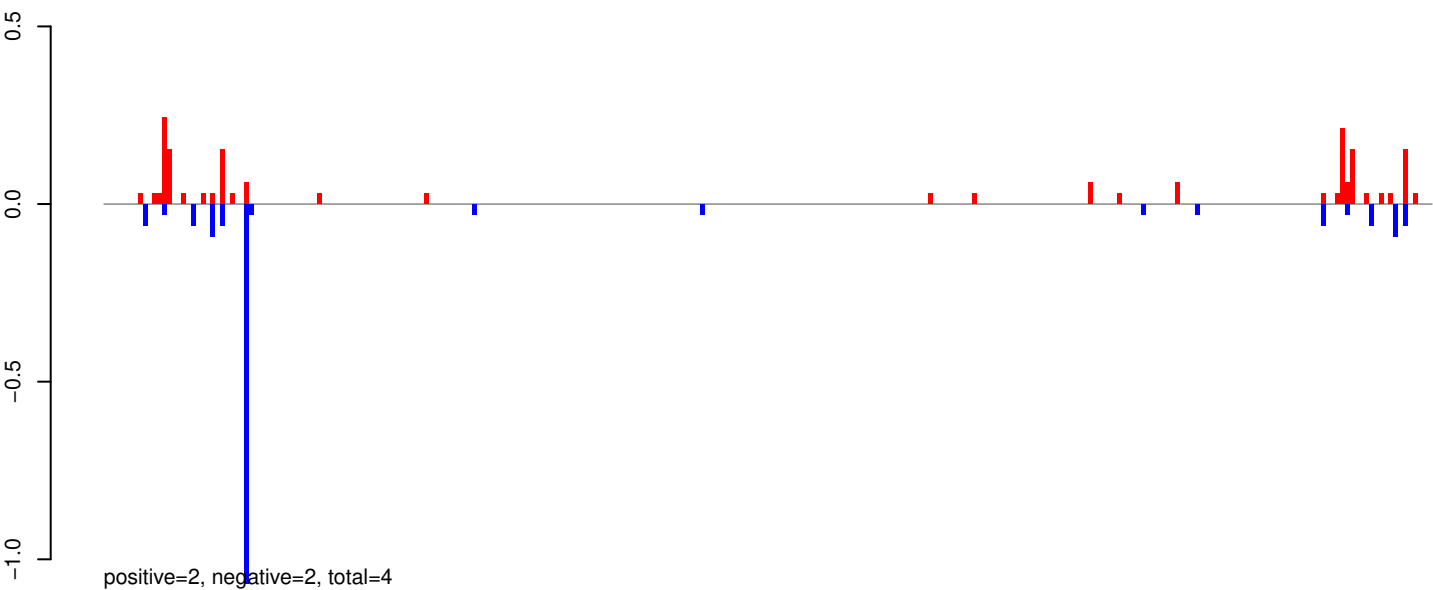

AeAeg_Whole_ZIKVdr_BM_RNA_GP.24_35.rep

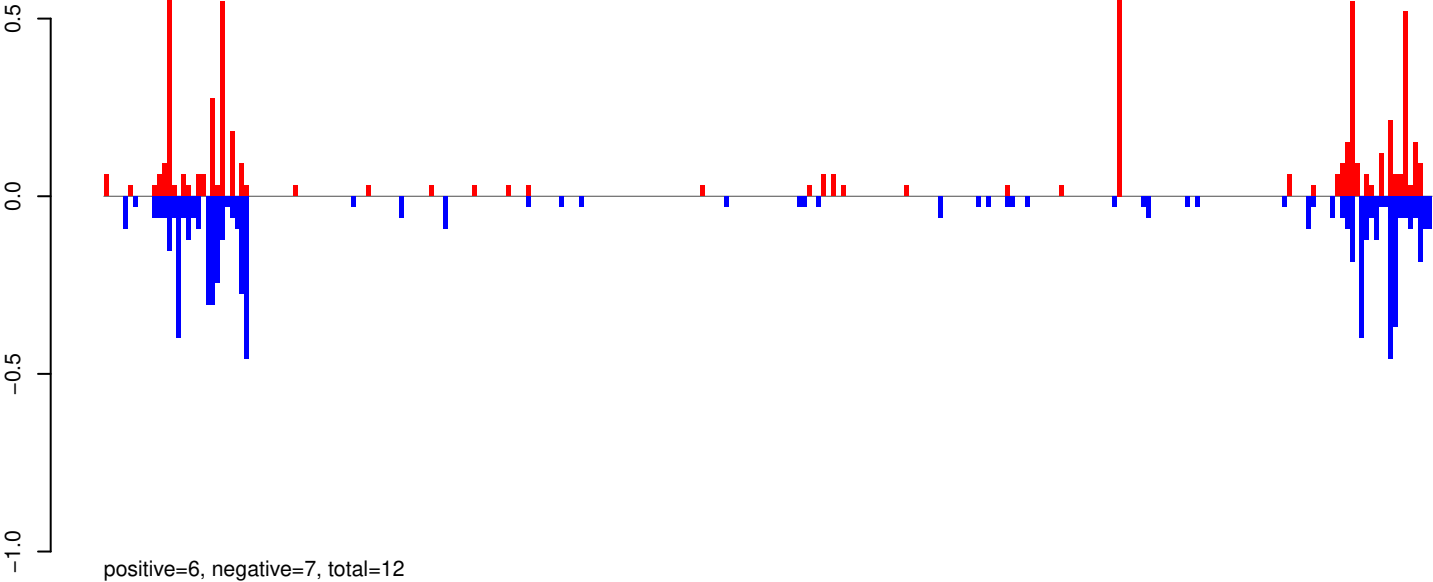

AeAeg_Whole_ZIKVdr_BM_RNA_GP.rep

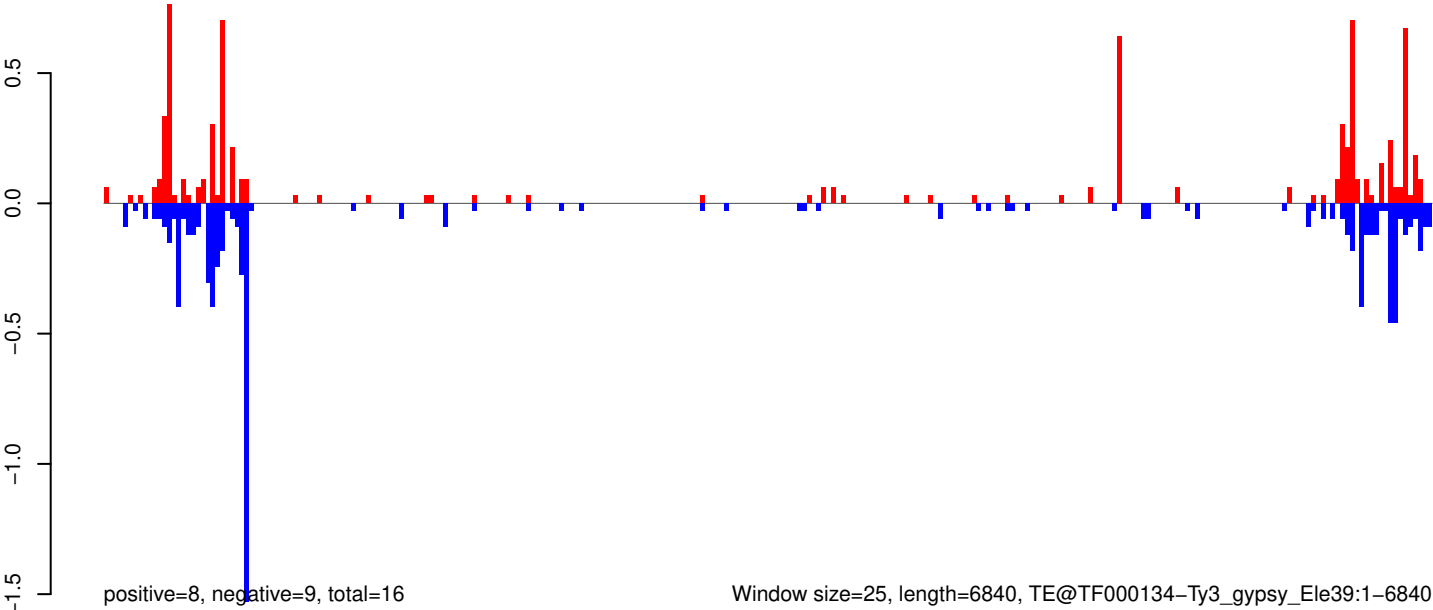

AeAeg_Whole_ZIKVdr_BM_RNA_GP.18_23.rep

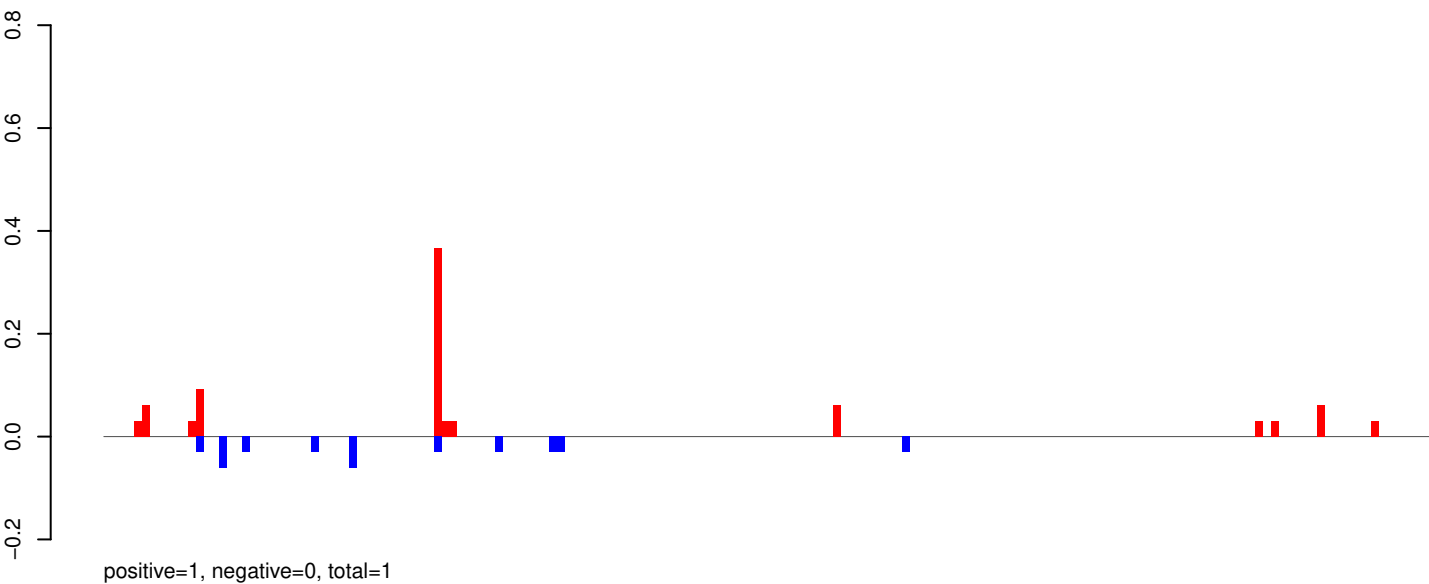

AeAeg_Whole_ZIKVdr_BM_RNA_GP.24_35.rep

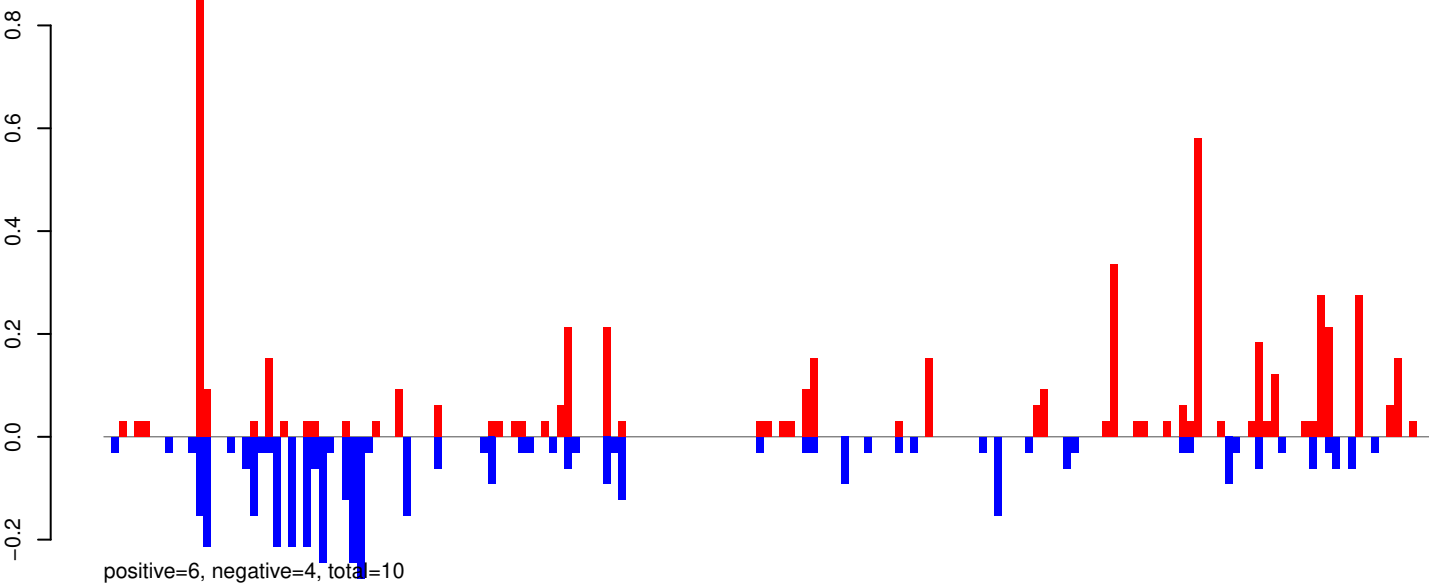

AeAeg_Whole_ZIKVdr_BM_RNA_GP.rep

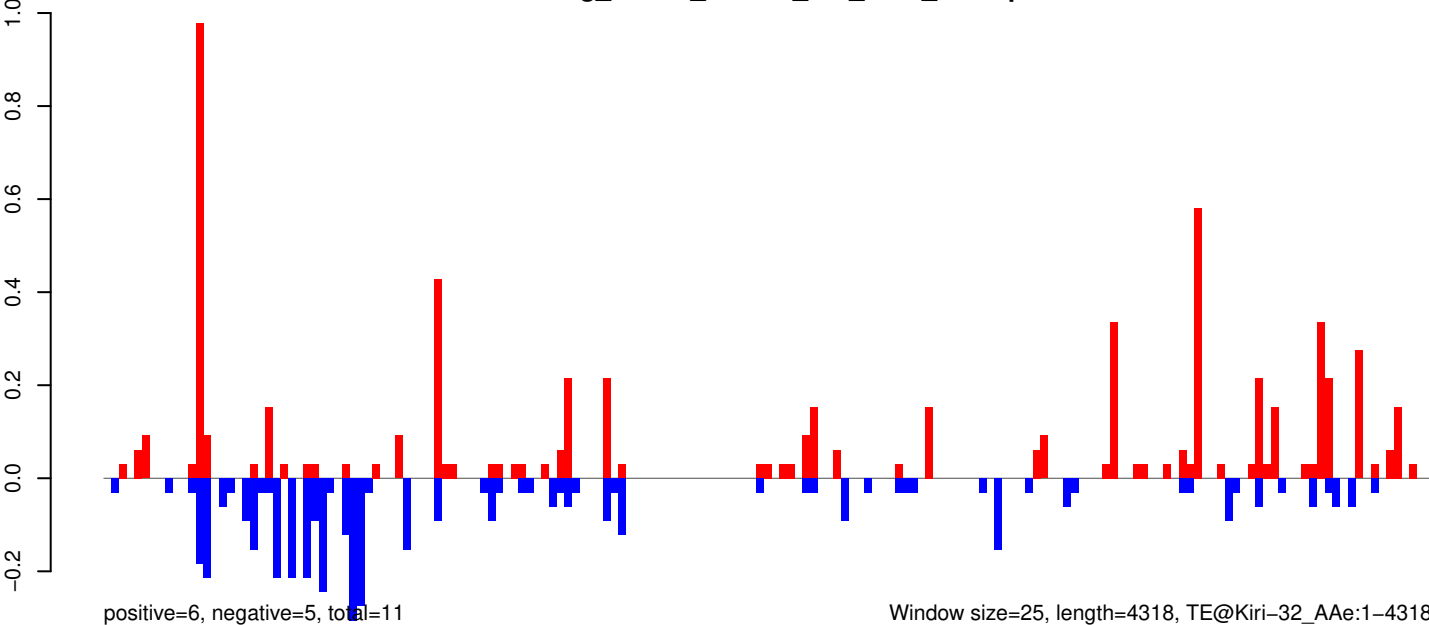

Window size=25, length=4318, TE@Kiri-32_AAe:1-4318

0 1000 2000 3000 4000

AeAeg_Whole_ZIKVdr_BM_RNA_GP.18_23.rep



AeAeg_Whole_ZIKVdr_BM_RNA_GP.24_35.rep

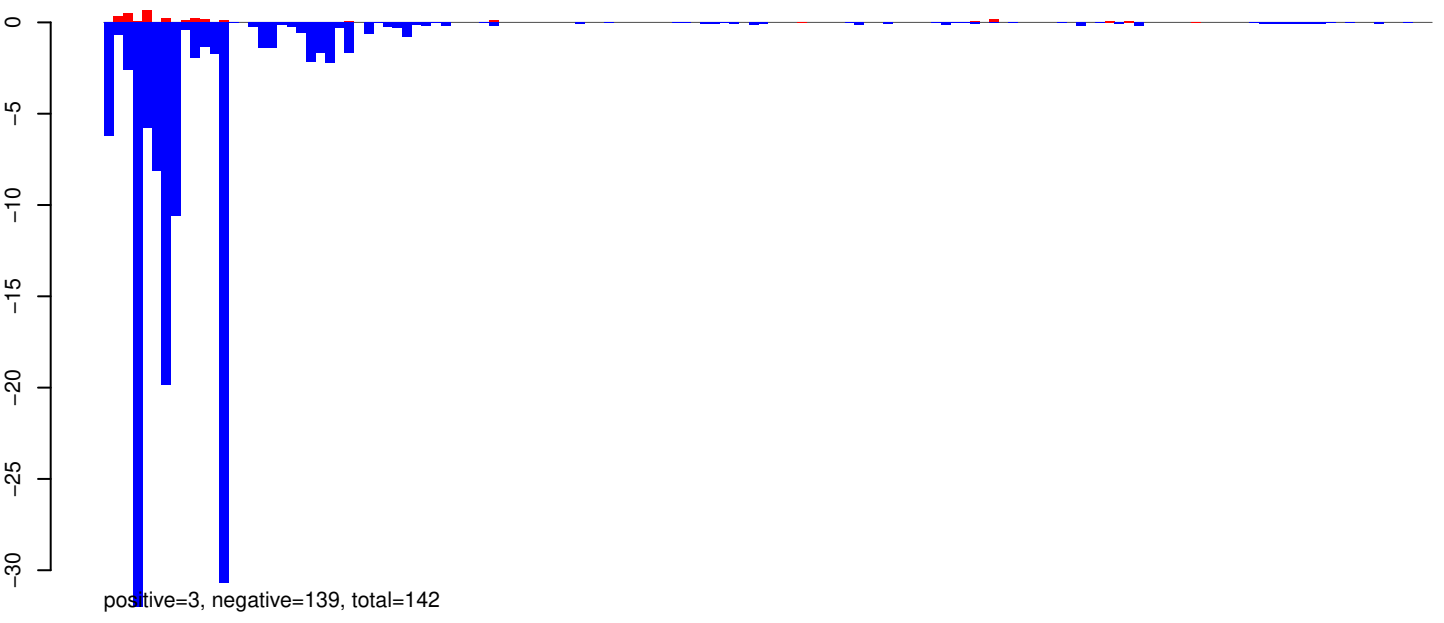

AeAeg_Whole_ZIKVdr_BM_RNA_GP.rep

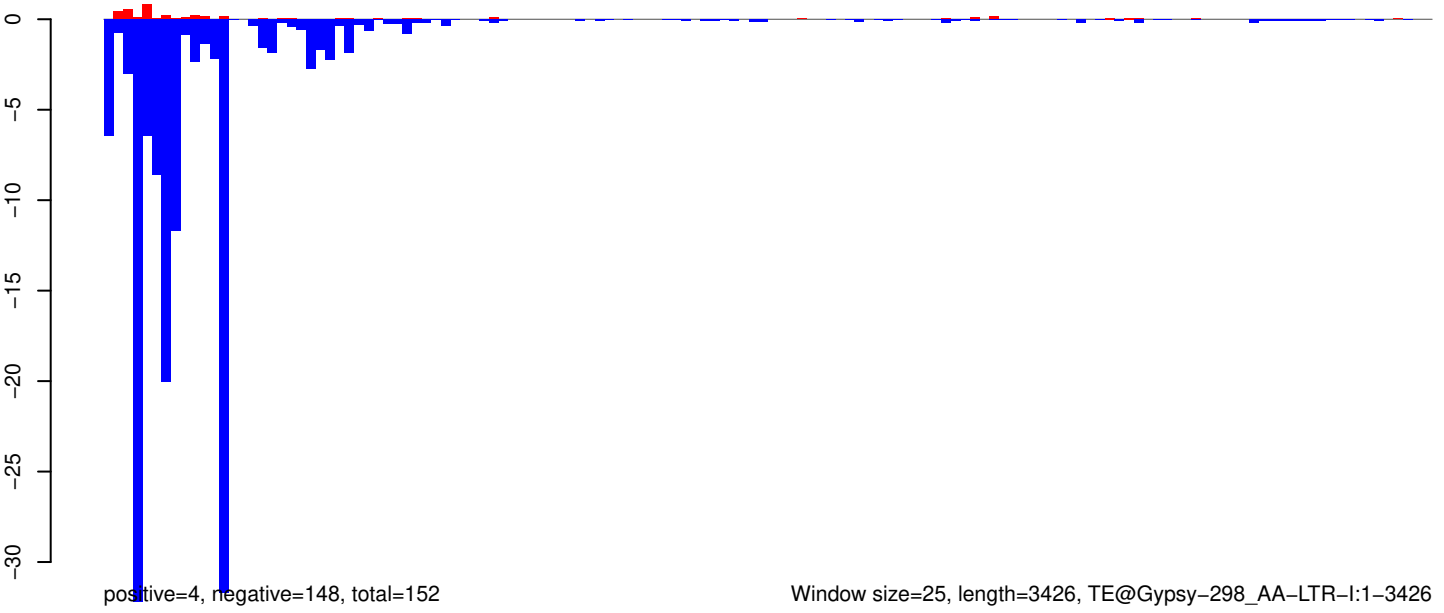

Window size=25, length=3426, TE@Gypsy-298_AA-LTR-I:1-3426

0 500 1000 1500 2000 2500 3000 3500

AeAeg_Whole_ZIKVdr_BM_RNA_GP.18_23.rep

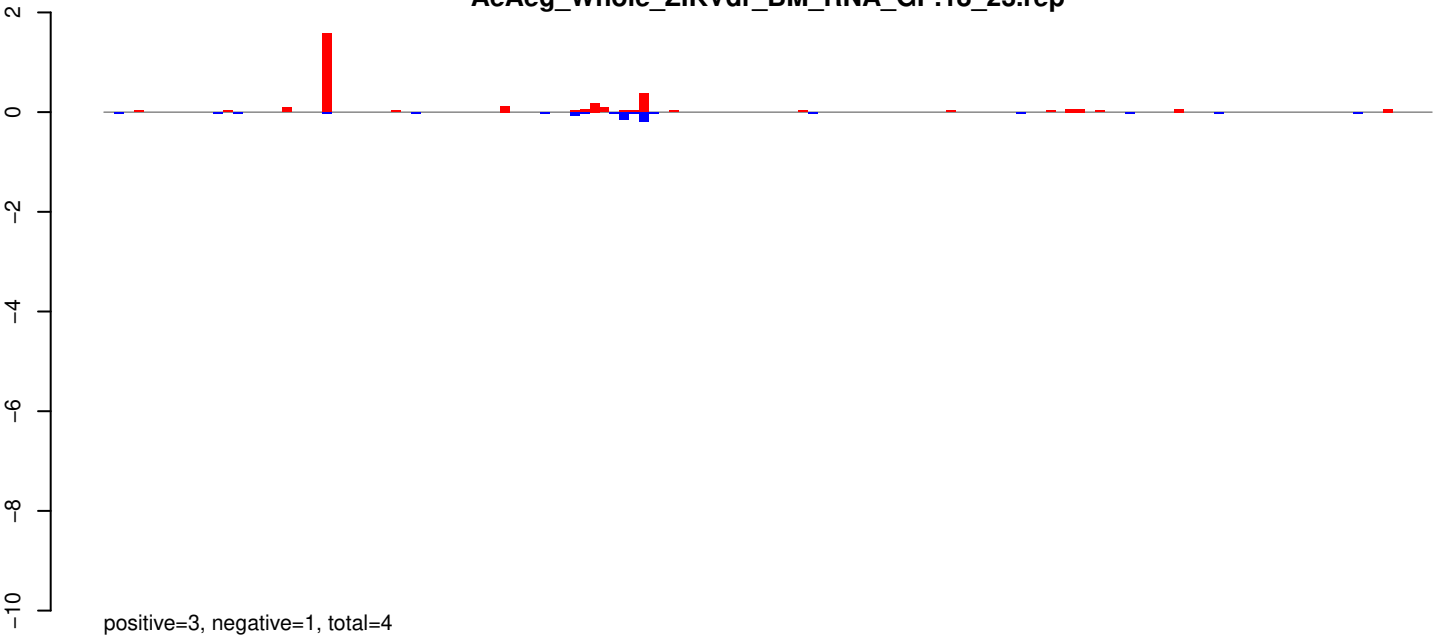

AeAeg_Whole_ZIKVdr_BM_RNA_GP.24_35.rep

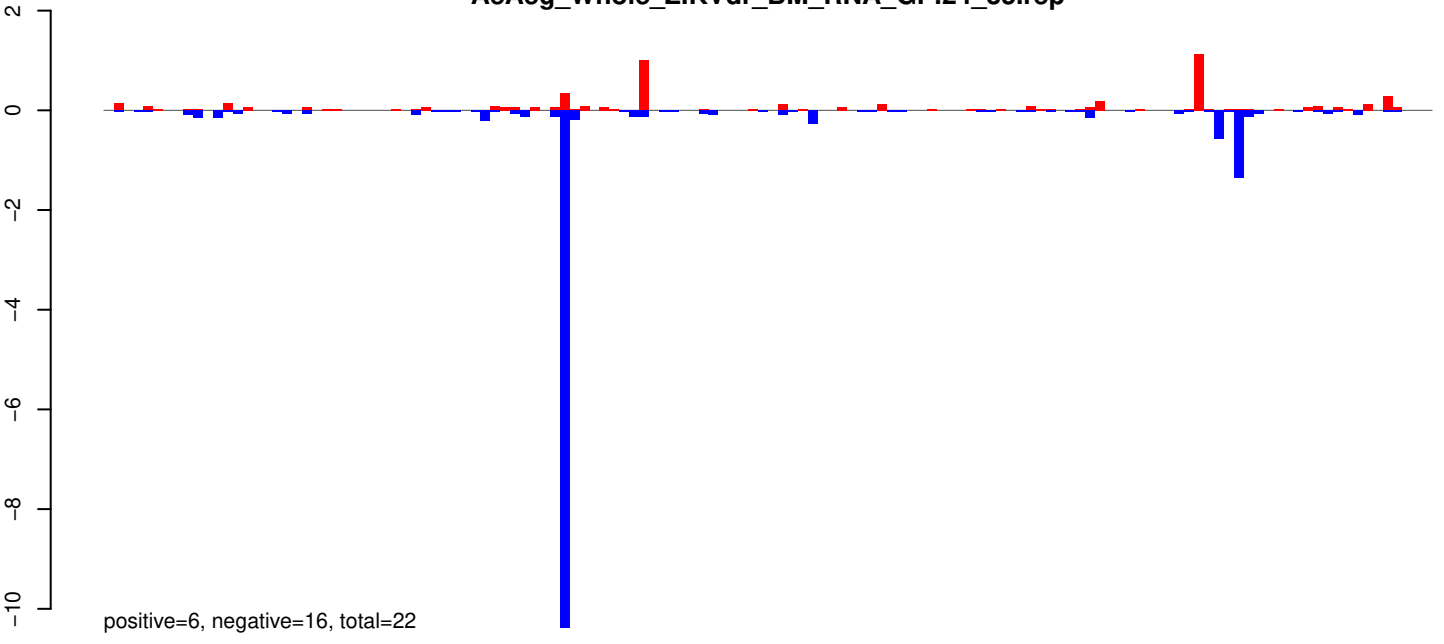

AeAeg_Whole_ZIKVdr_BM_RNA_GP.rep

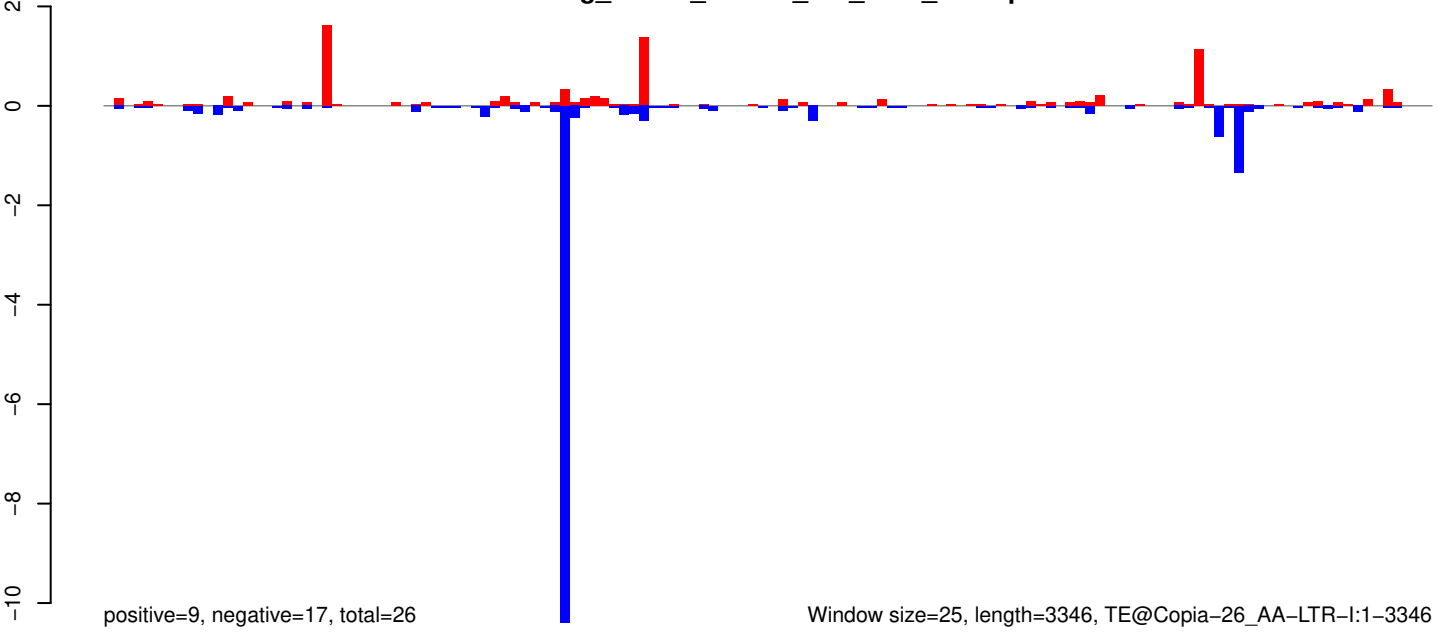

Window size=25, length=3346, TE@Copia-26_AA-LTR-I:1-3346

AeAeg_Whole_ZIKVdr_BM_RNA_GP.18_23.rep

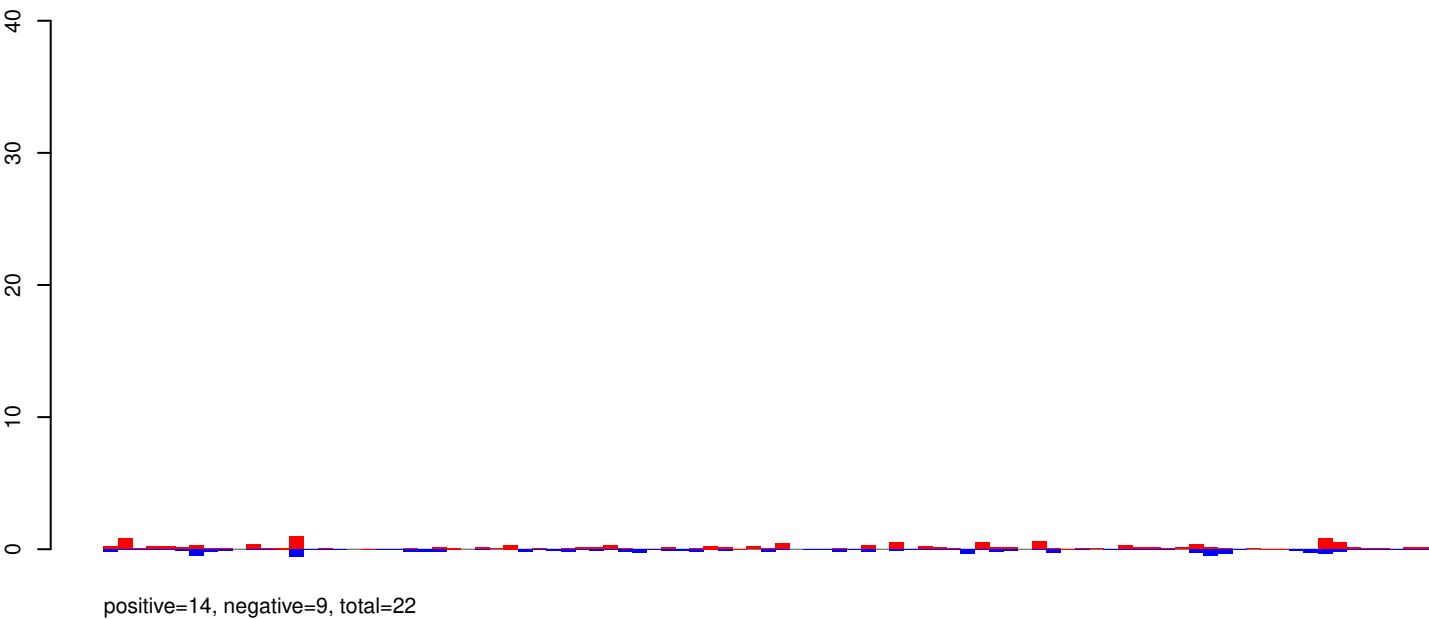

AeAeg_Whole_ZIKVdr_BM_RNA_GP.24_35.rep

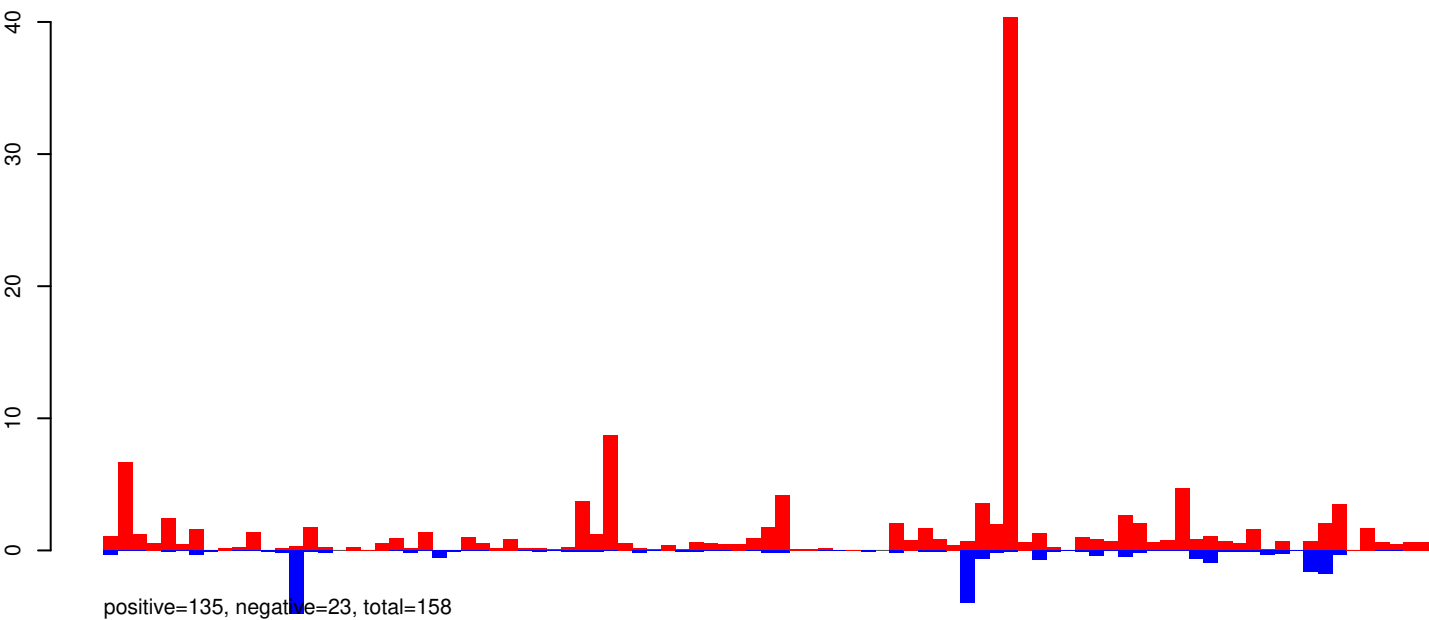

AeAeg_Whole_ZIKVdr_BM_RNA_GP.rep

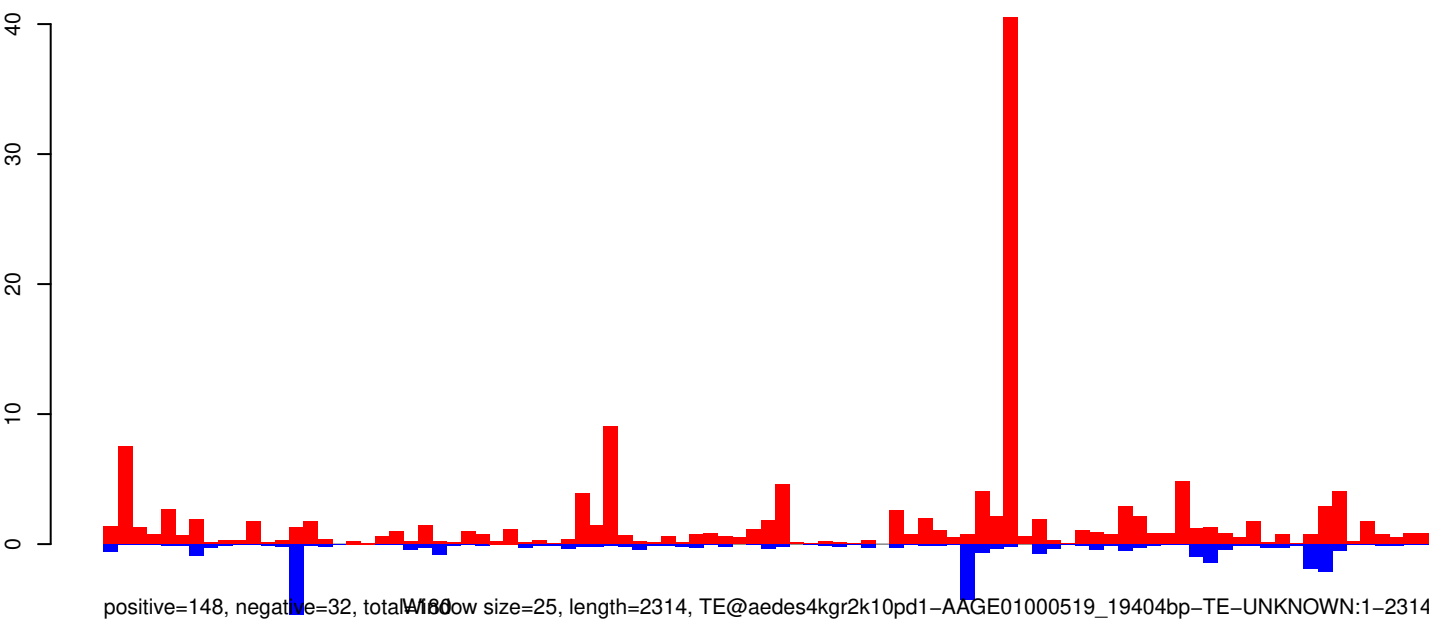

Window size=25, length=2314, TE@aedes4kgr2k10pd1-AAGE01000519_19404bp-TE-UNKNOWN:1-2314

AeAeg_Whole_ZIKVdr_BM_RNA_GP.18_23.rep

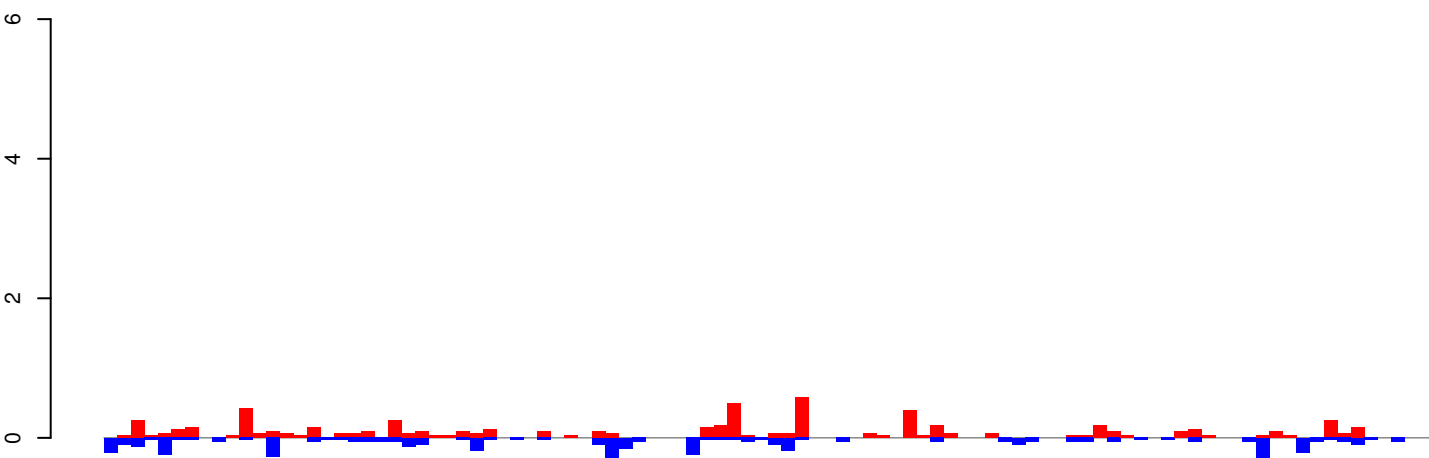

positive=6, negative=5, total=11

AeAeg_Whole_ZIKVdr_BM_RNA_GP.24_35.rep

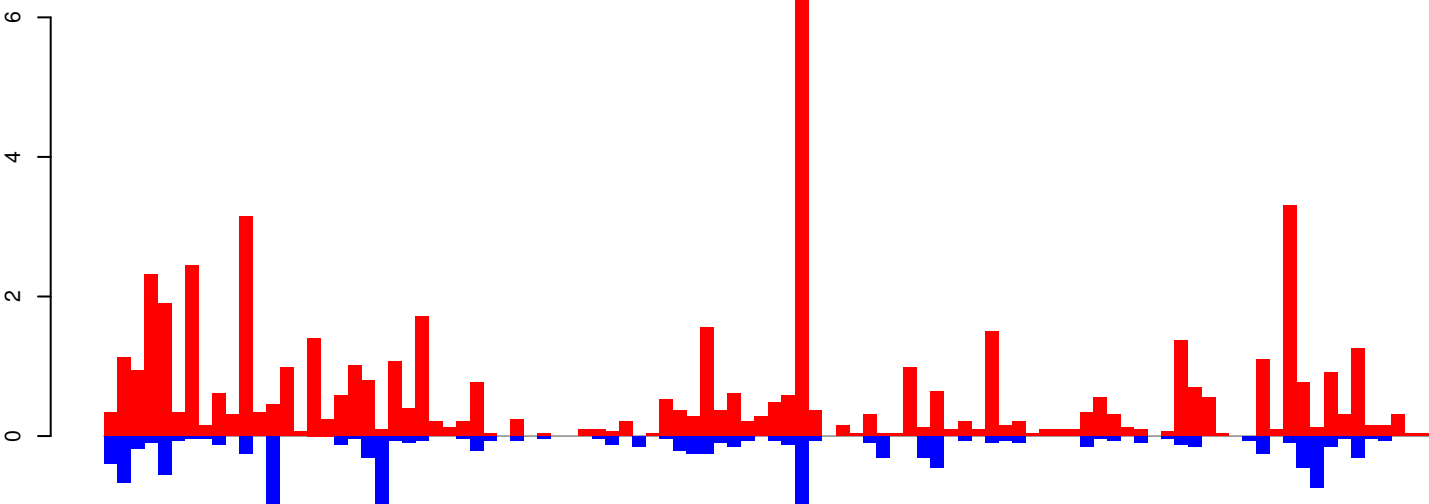

positive=55, negative=14, total=68

AeAeg_Whole_ZIKVdr_BM_RNA_GP.rep

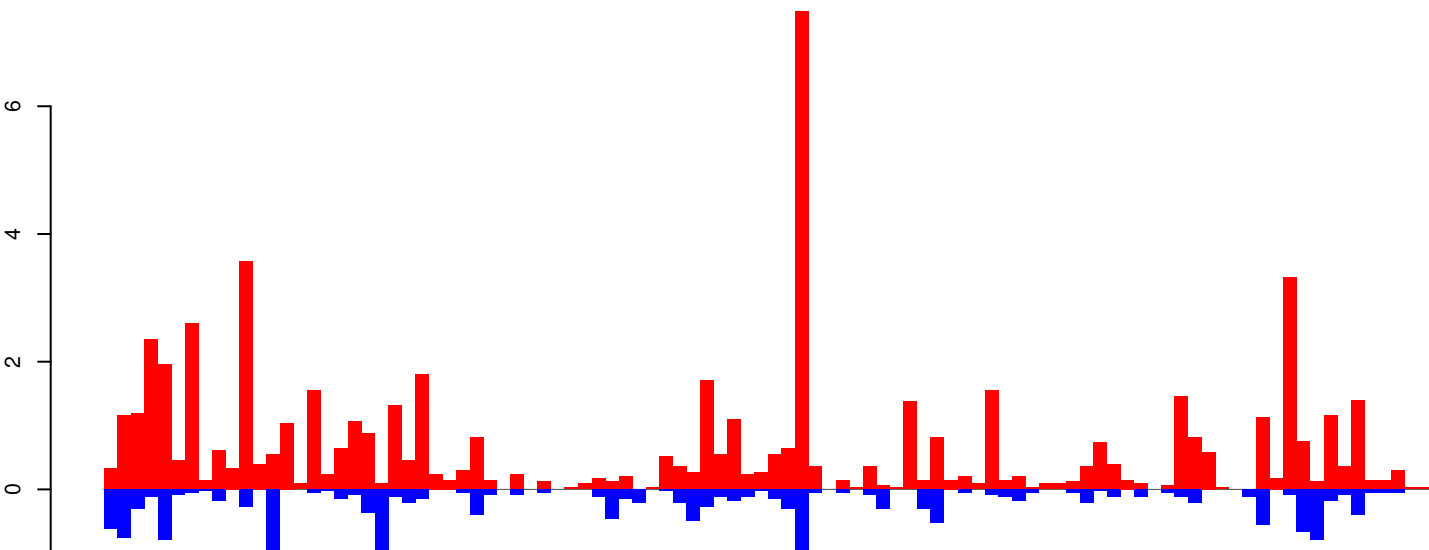

positive=61, negative=18, total=79 window size=25, length=2435, TE@aedes4kgr2k10pd1-AAGE01000016_34197bp-TE-UNKNOWN:1-2435

0 500 1000 1500 2000 2500

AeAeg_Whole_ZIKVdr_BM_RNA_GP.18_23.rep

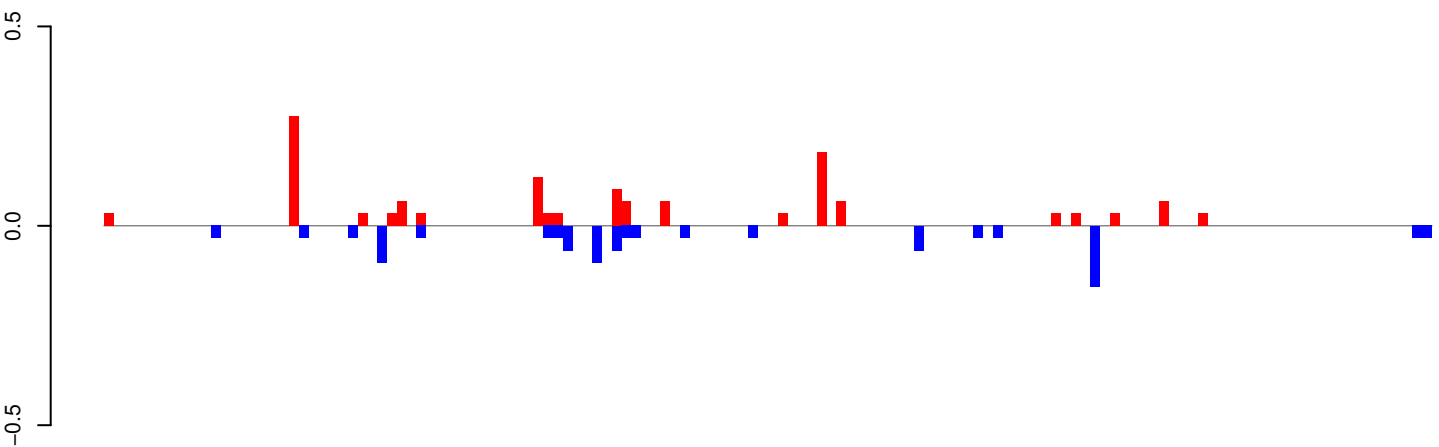

positive=1, negative=1, total=2

AeAeg_Whole_ZIKVdr_BM_RNA_GP.24_35.rep

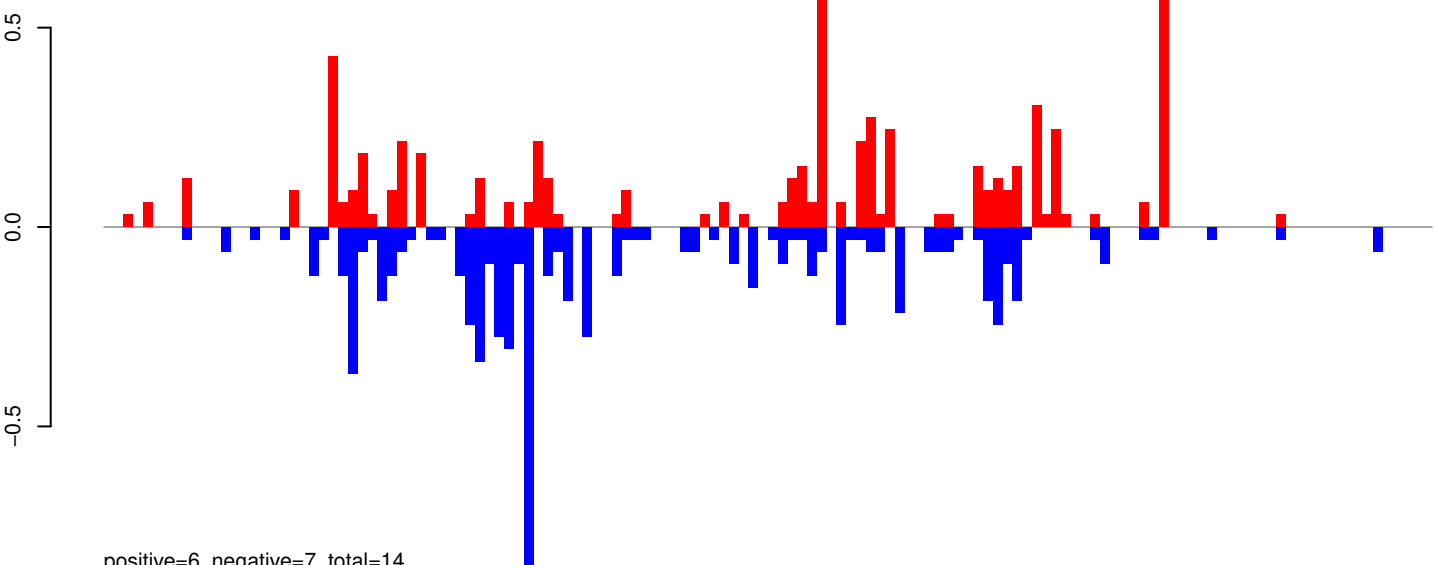

positive=6, negative=7, total=14

AeAeg_Whole_ZIKVdr_BM_RNA_GP.rep

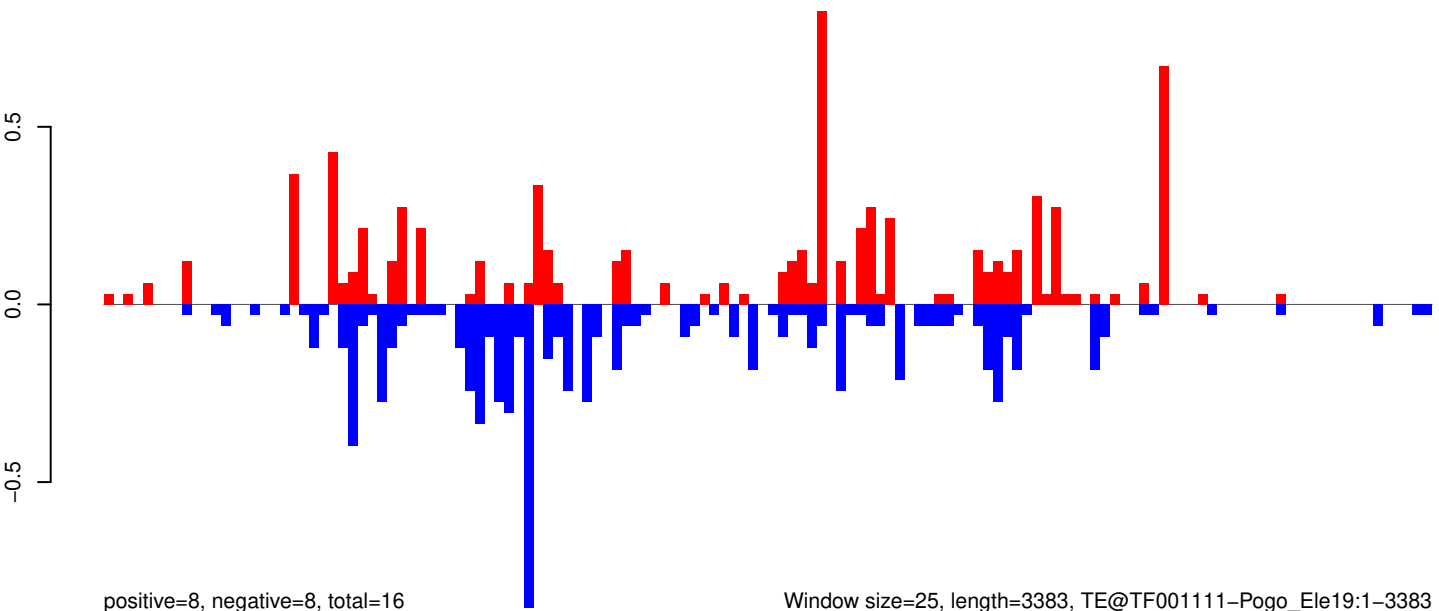

positive=8, negative=8, total=16

Window size=25, length=3383, TE@TF001111-Pogo_Ele19:1-3383

0 500 1000 1500 2000 2500 3000 3500

AeAeg_Whole_ZIKVdr_BM_RNA_GP.18_23.rep

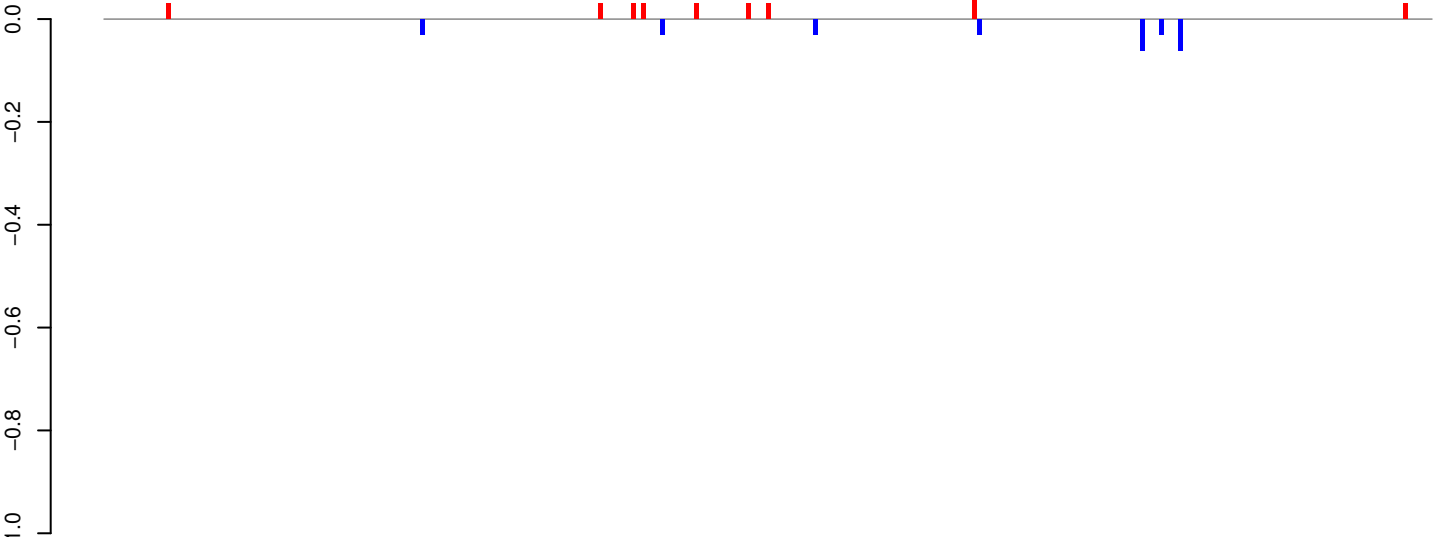

positive=0, negative=0, total=1

AeAeg_Whole_ZIKVdr_BM_RNA_GP.24_35.rep

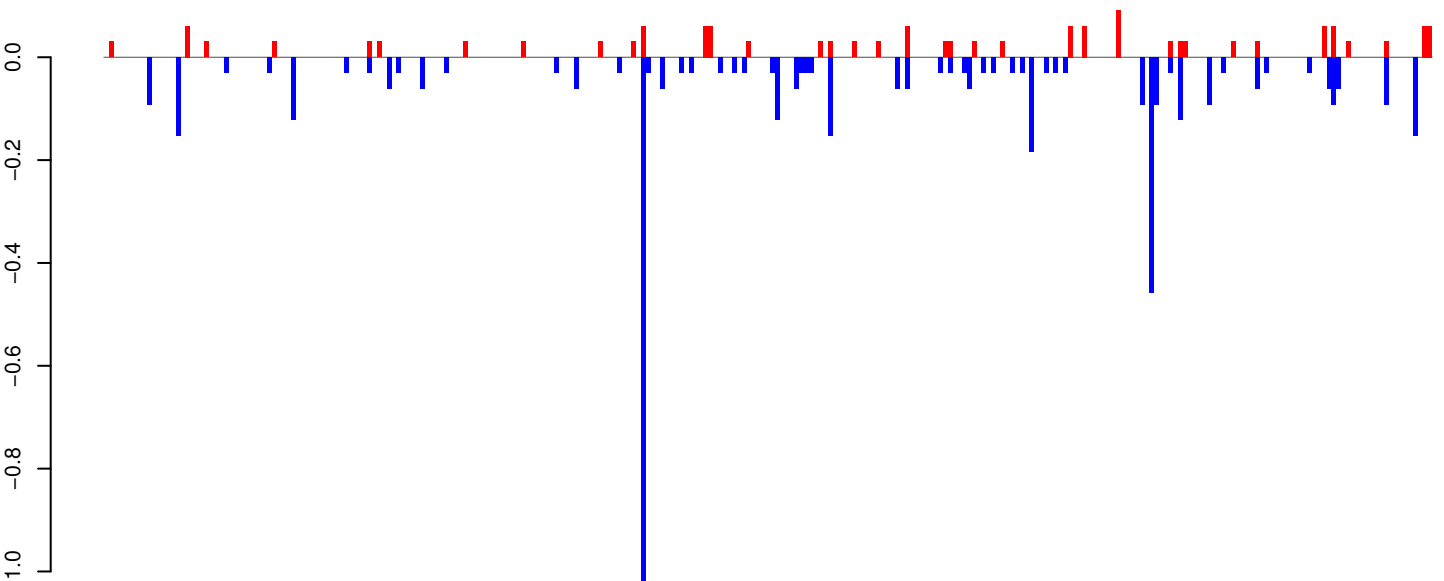

positive=2, negative=5, total=6

AeAeg_Whole_ZIKVdr_BM_RNA_GP.rep

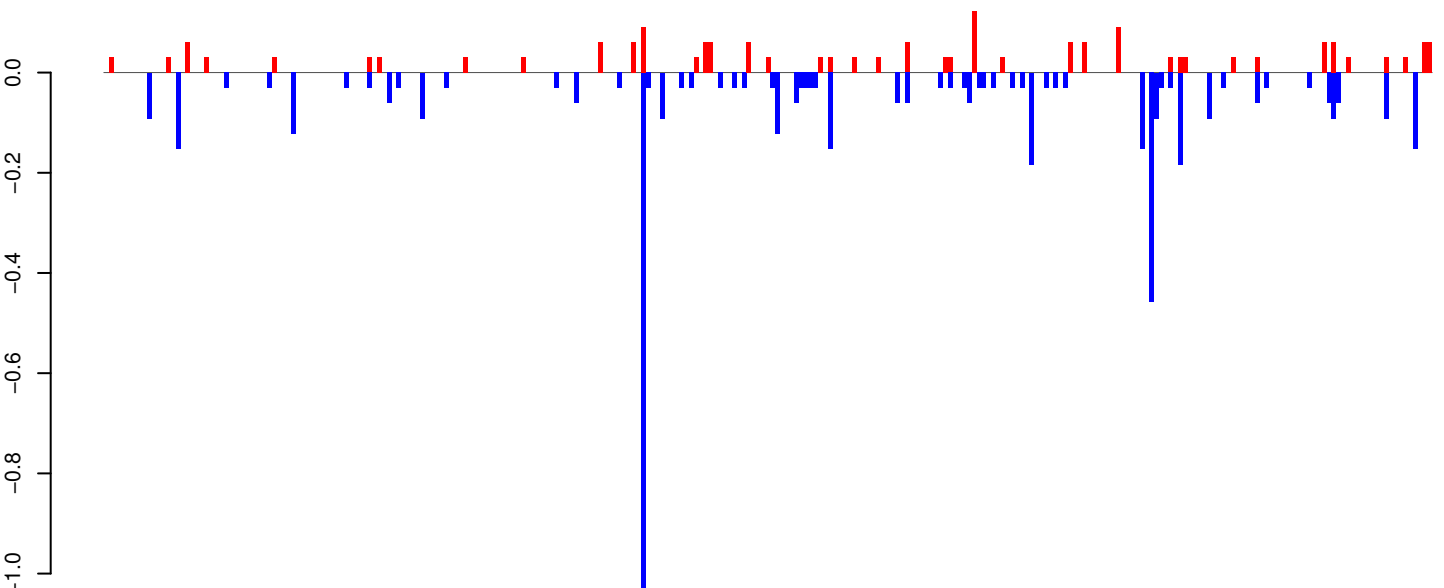

positive=2, negative=5, total=7

Window size=25, length=6921, TE@TF000262-Pao_Bel_Ele81:1-6921

0 1000 2000 3000 4000 5000 6000 7000

AeAeg_Whole_ZIKVdr_BM_RNA_GP.18_23.rep

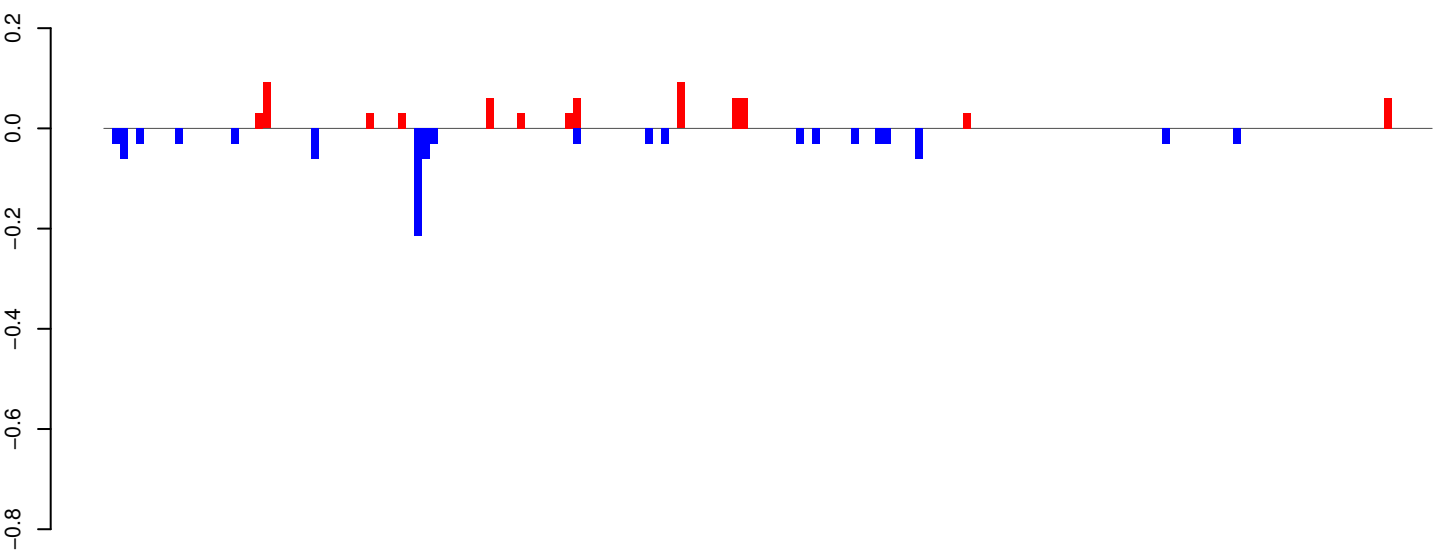

positive=1, negative=1, total=2

AeAeg_Whole_ZIKVdr_BM_RNA_GP.24_35.rep

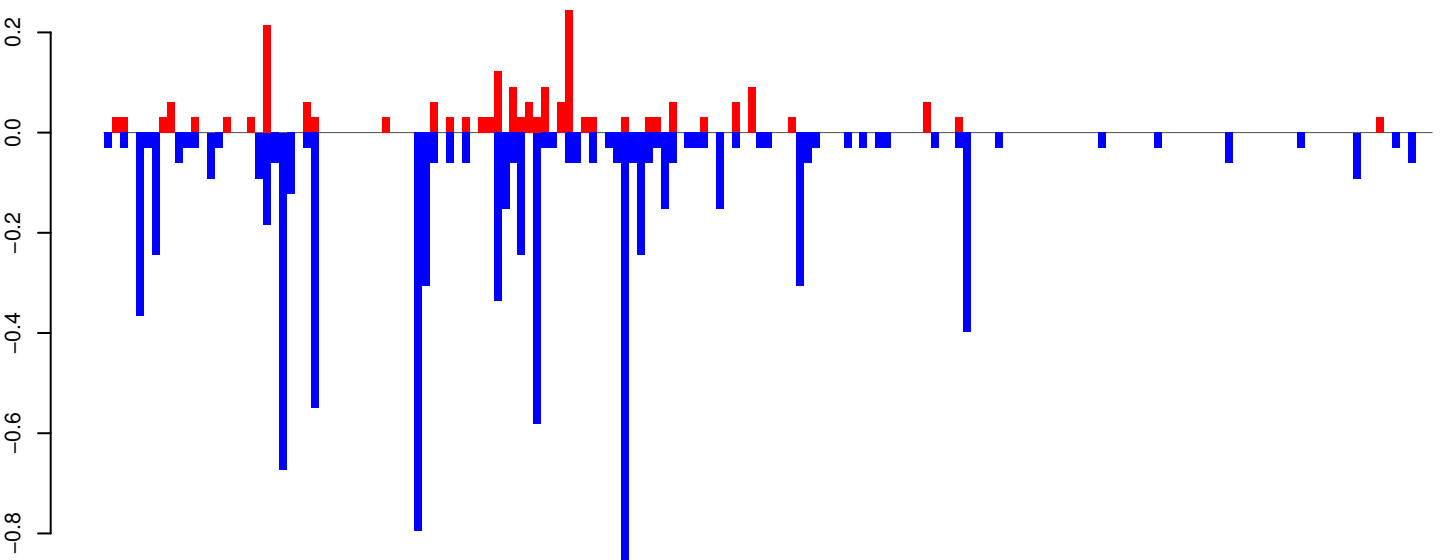

positive=2, negative=9, total=11

AeAeg_Whole_ZIKVdr_BM_RNA_GP.rep

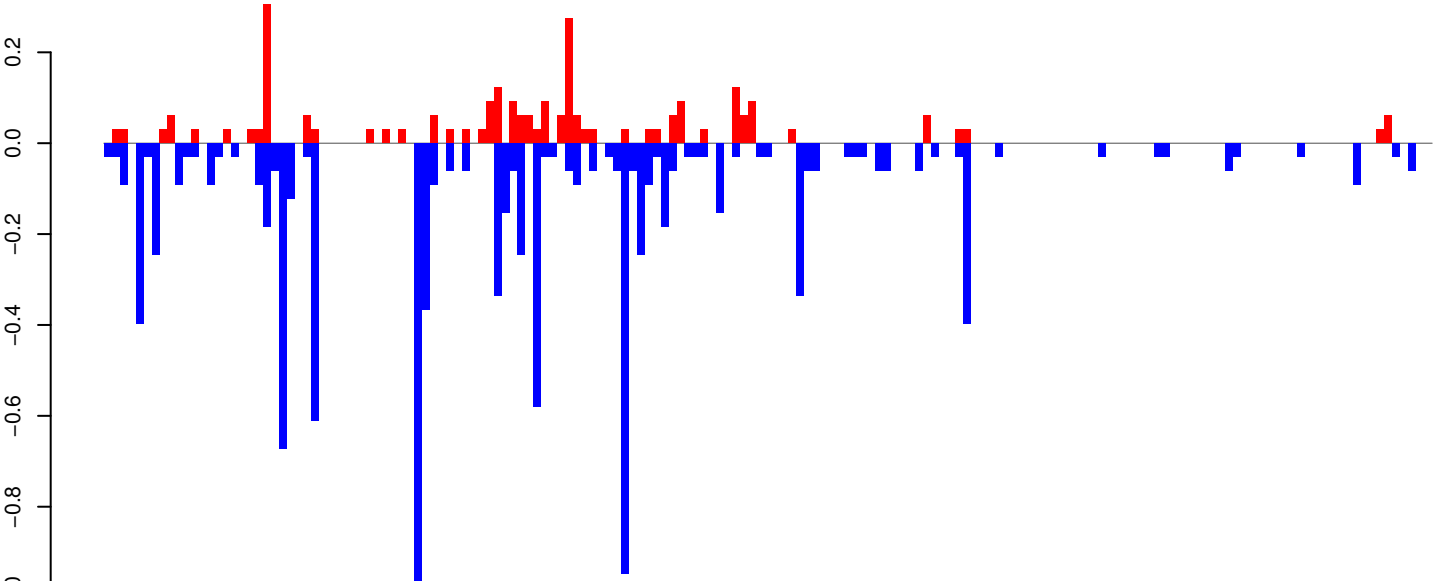

positive=3, negative=10, total=13

Window size=25, length=4171, TE@BEL-3_AA-LTR-I:1-4171

0 1000 2000 3000 4000

AeAeg_Whole_ZIKVdr_BM_RNA_GP.18_23.rep

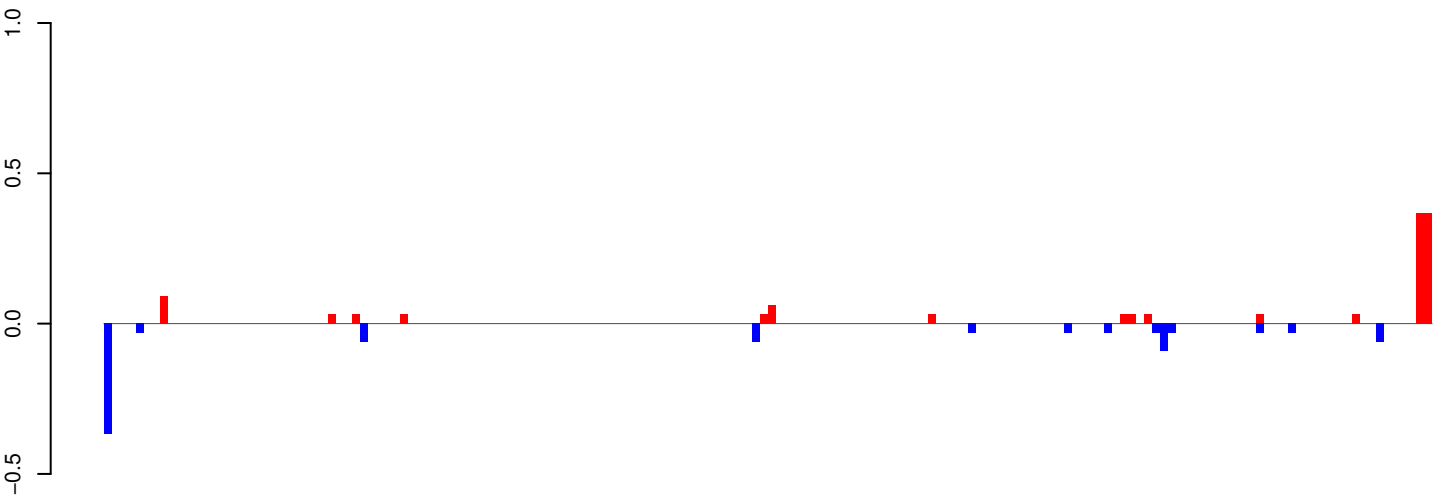

positive=1, negative=1, total=2

AeAeg_Whole_ZIKVdr_BM_RNA_GP.24_35.rep

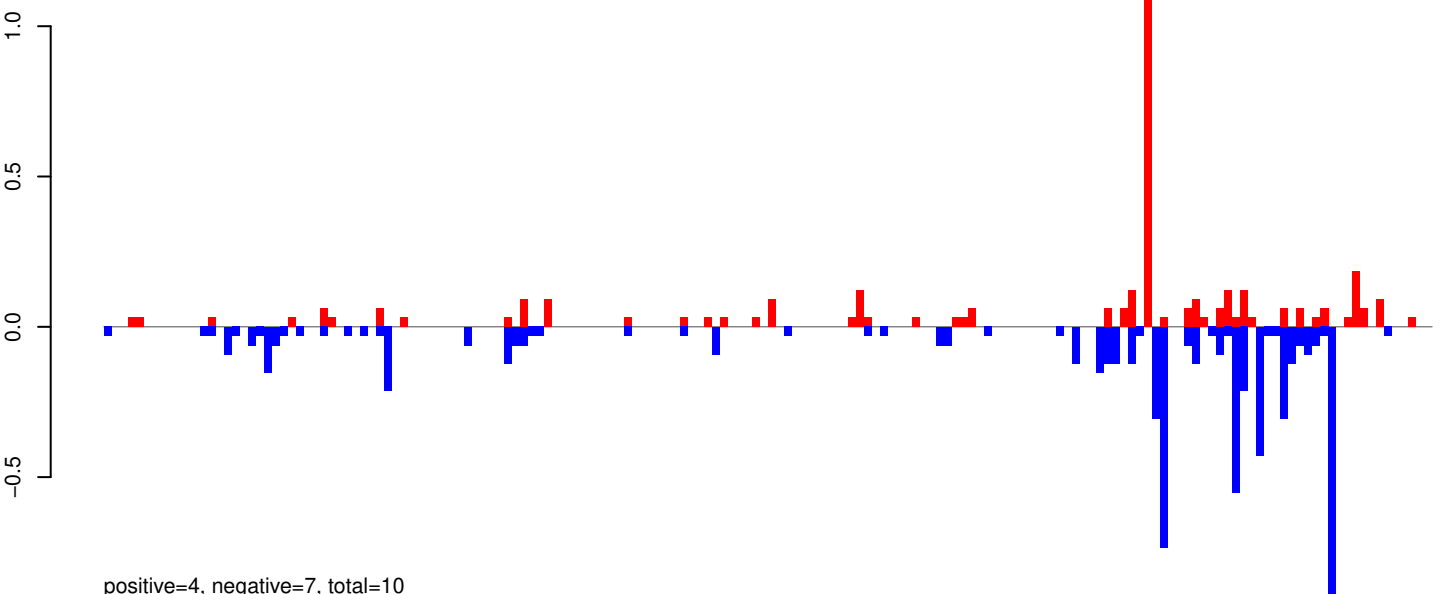

positive=4, negative=7, total=10

AeAeg_Whole_ZIKVdr_BM_RNA_GP.rep

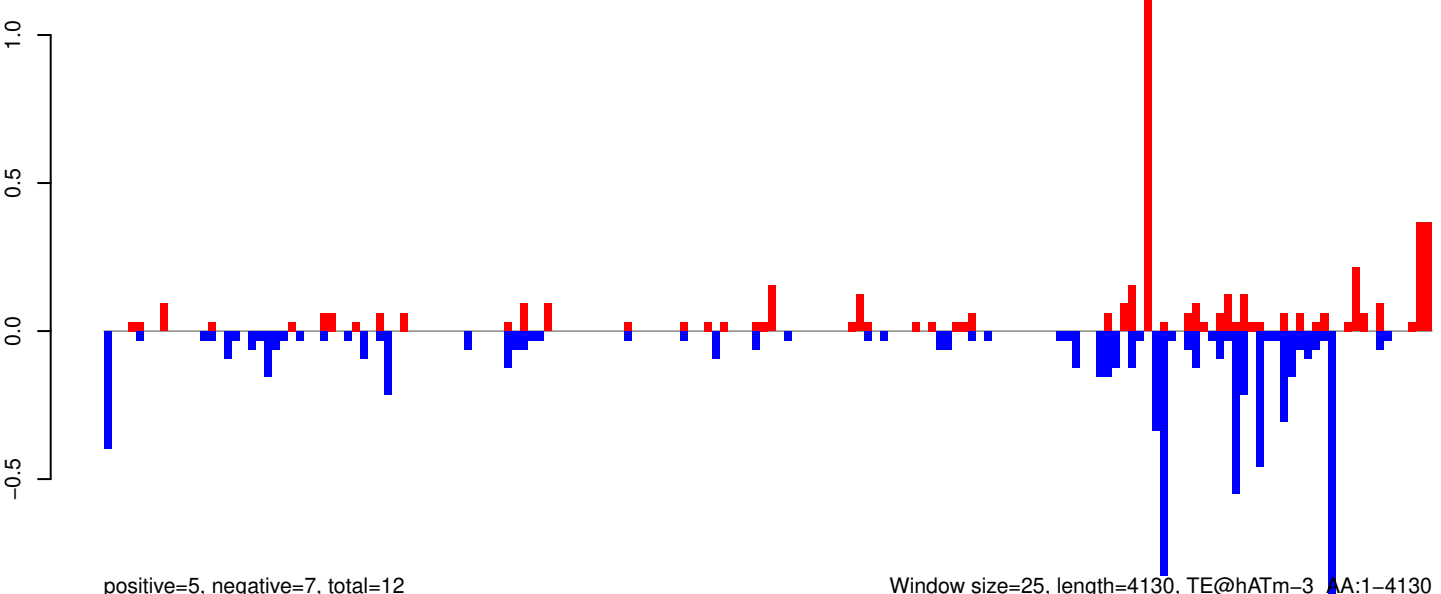

positive=5, negative=7, total=12

Window size=25, length=4130, TE@hATm-3_AA:1-4130

0 1000 2000 3000 4000

AeAeg_Whole_ZIKVdr_BM_RNA_GP.18_23.rep

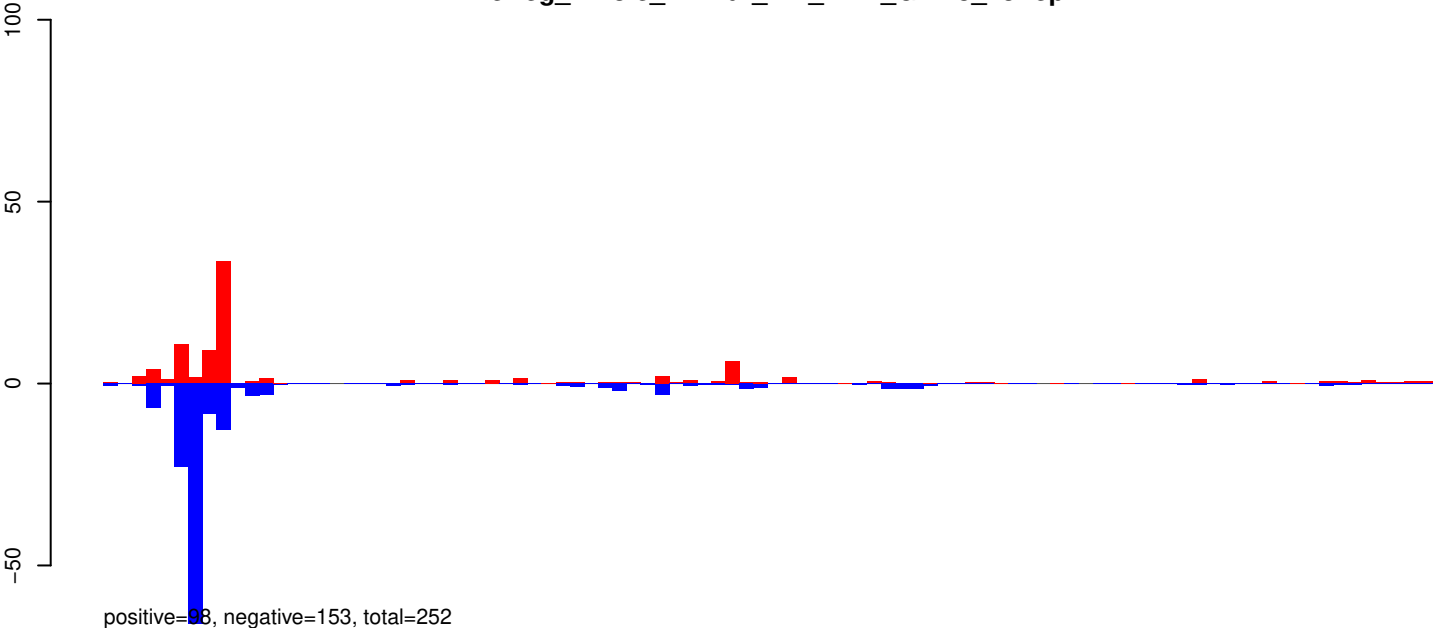

AeAeg_Whole_ZIKVdr_BM_RNA_GP.24_35.rep

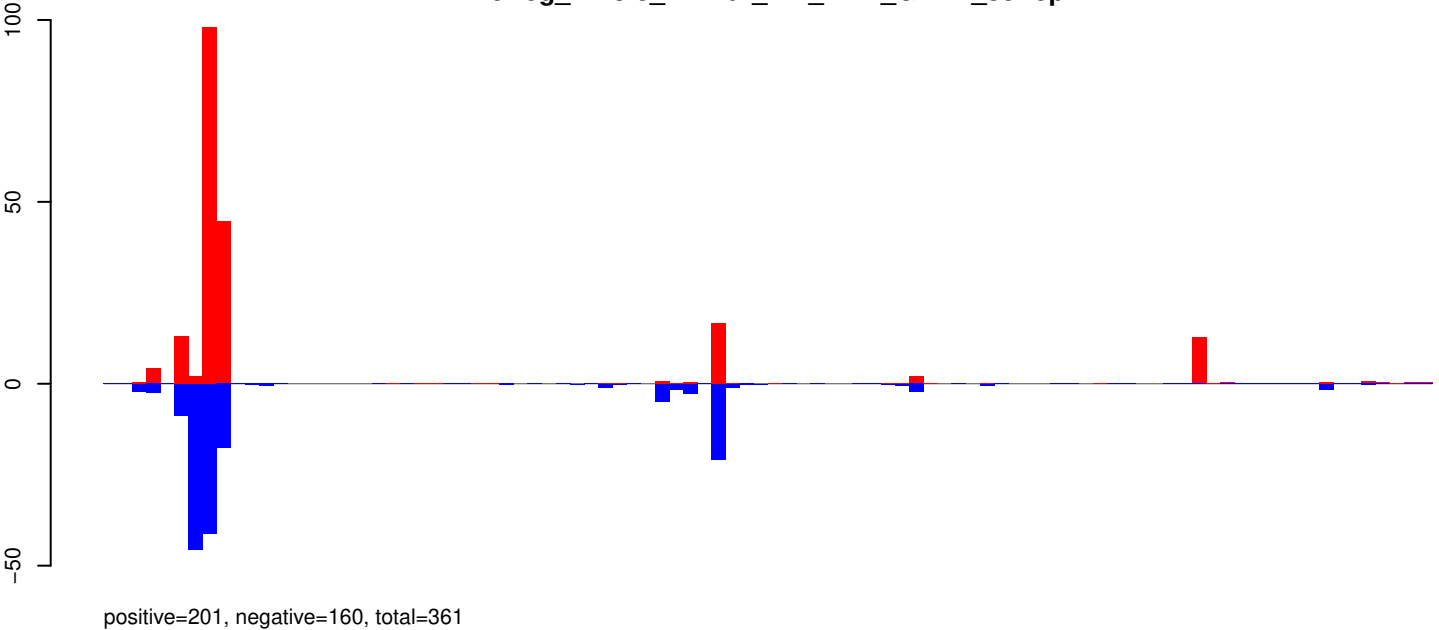

AeAeg_Whole_ZIKVdr_BM_RNA_GP.rep

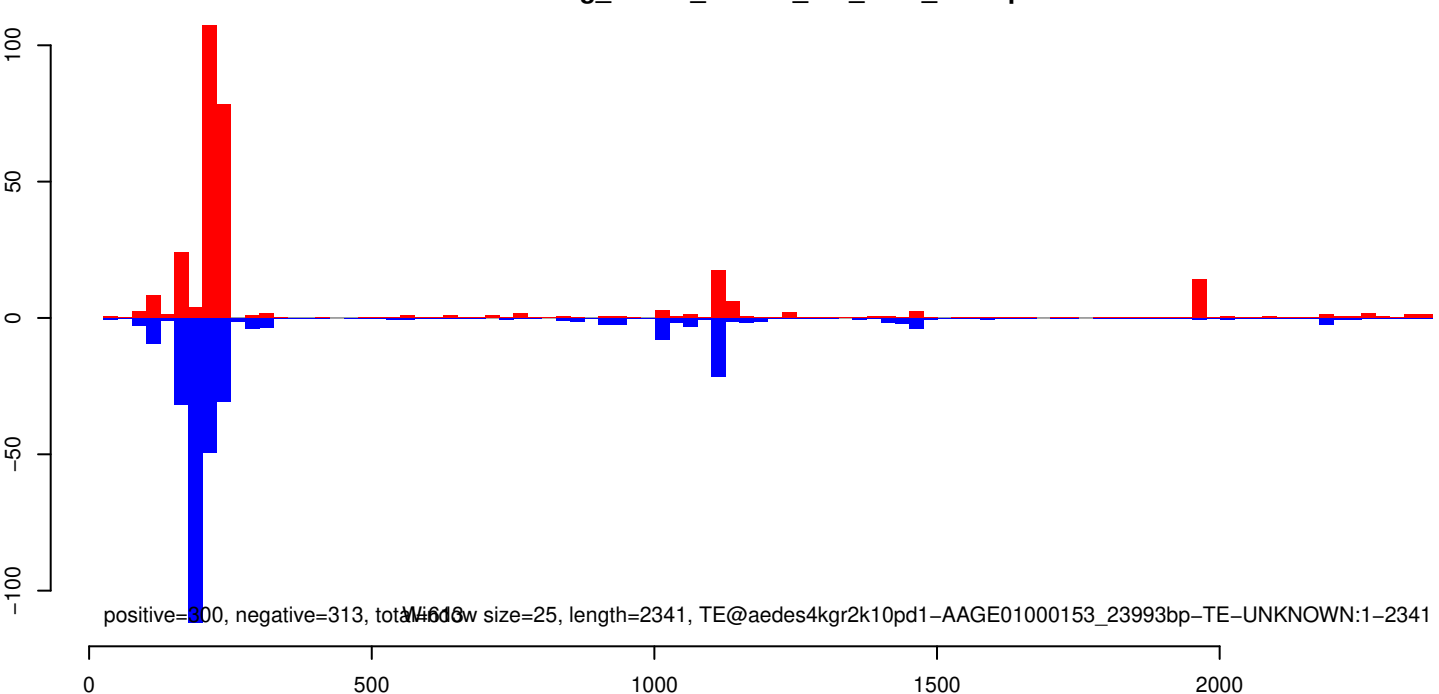

AeAeg_Whole_ZIKVdr_BM_RNA_GP.18_23.rep

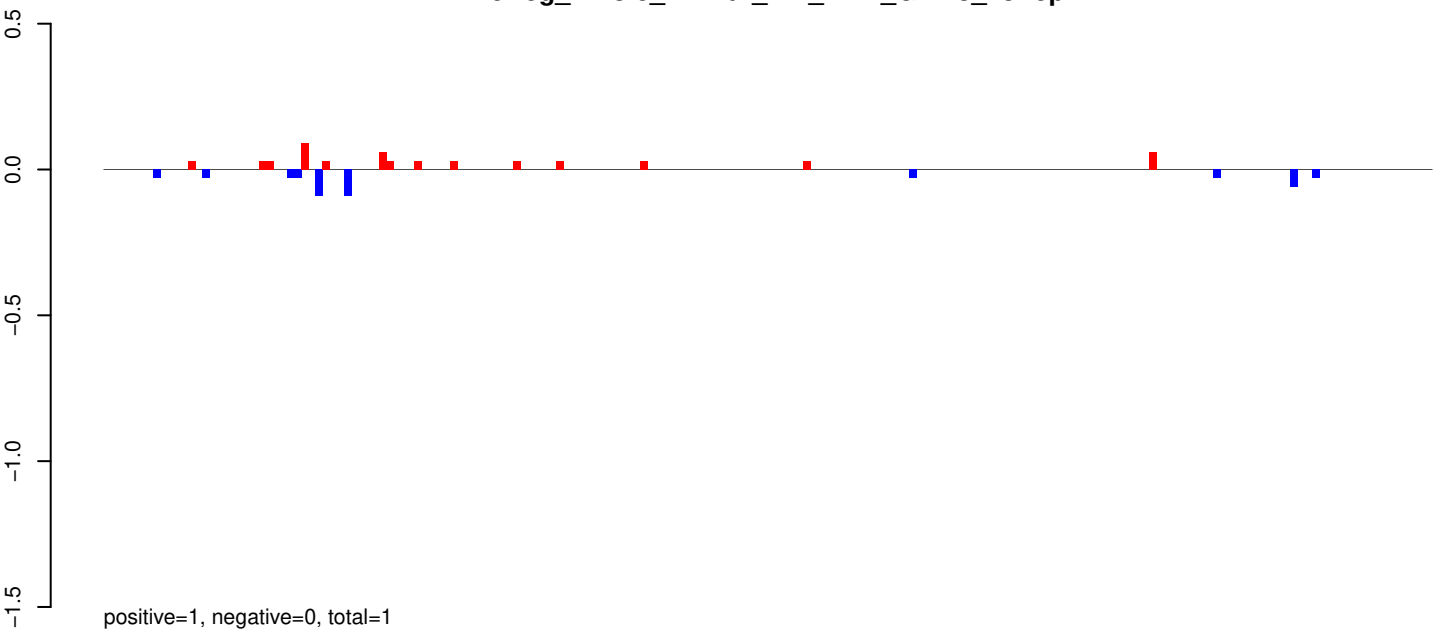

AeAeg_Whole_ZIKVdr_BM_RNA_GP.24_35.rep

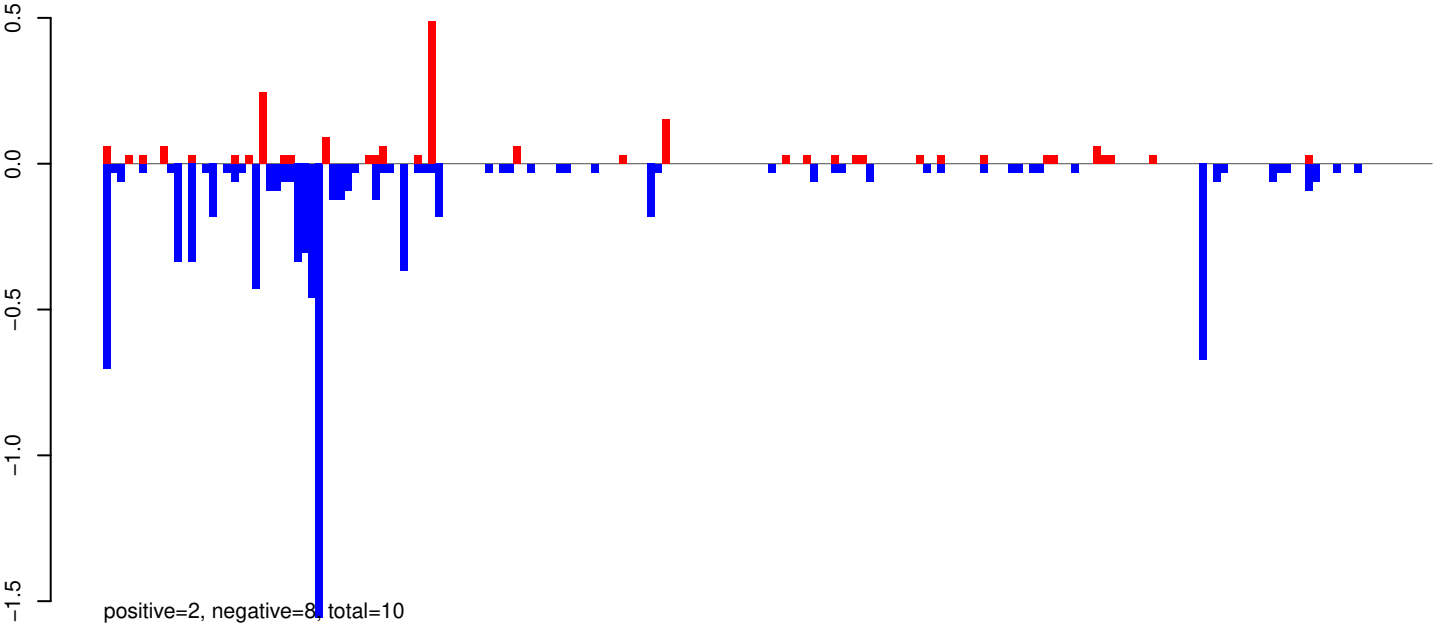

AeAeg_Whole_ZIKVdr_BM_RNA_GP.rep

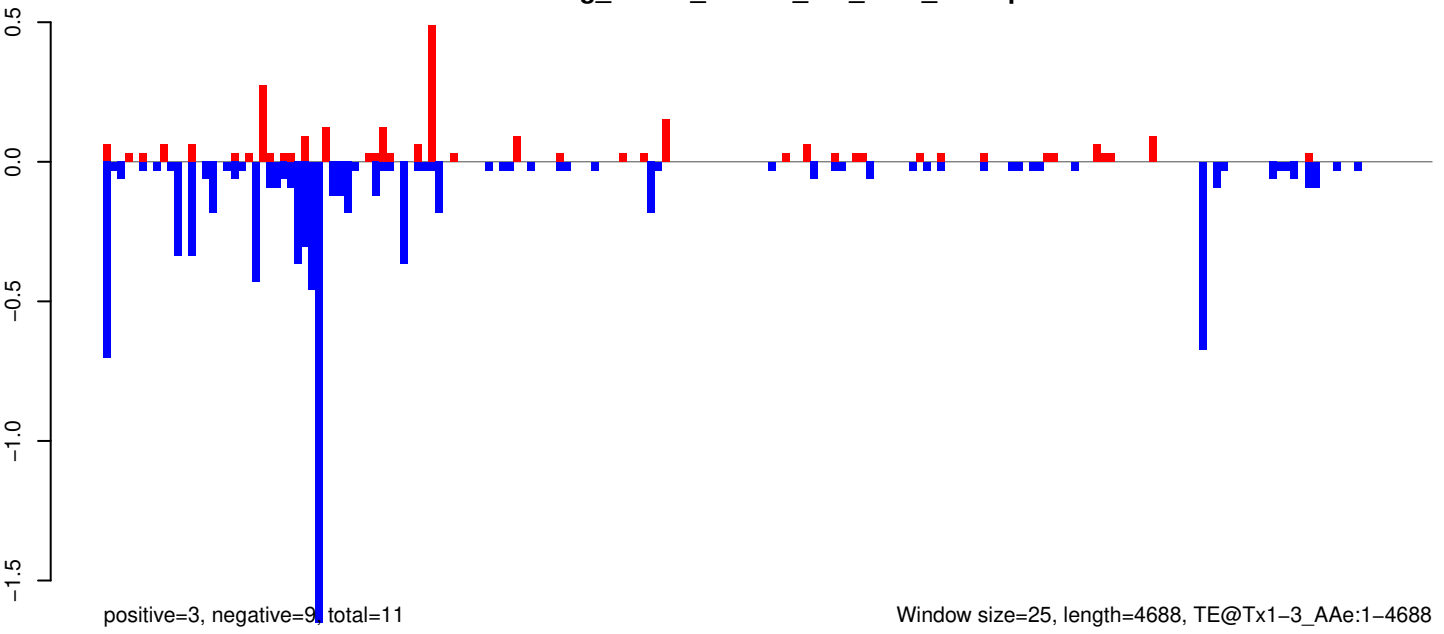

Window size=25, length=4688, TE@Tx1-3_AAe:1-4688

AeAeg_Whole_ZIKVdr_BM_RNA_GP.18_23.rep

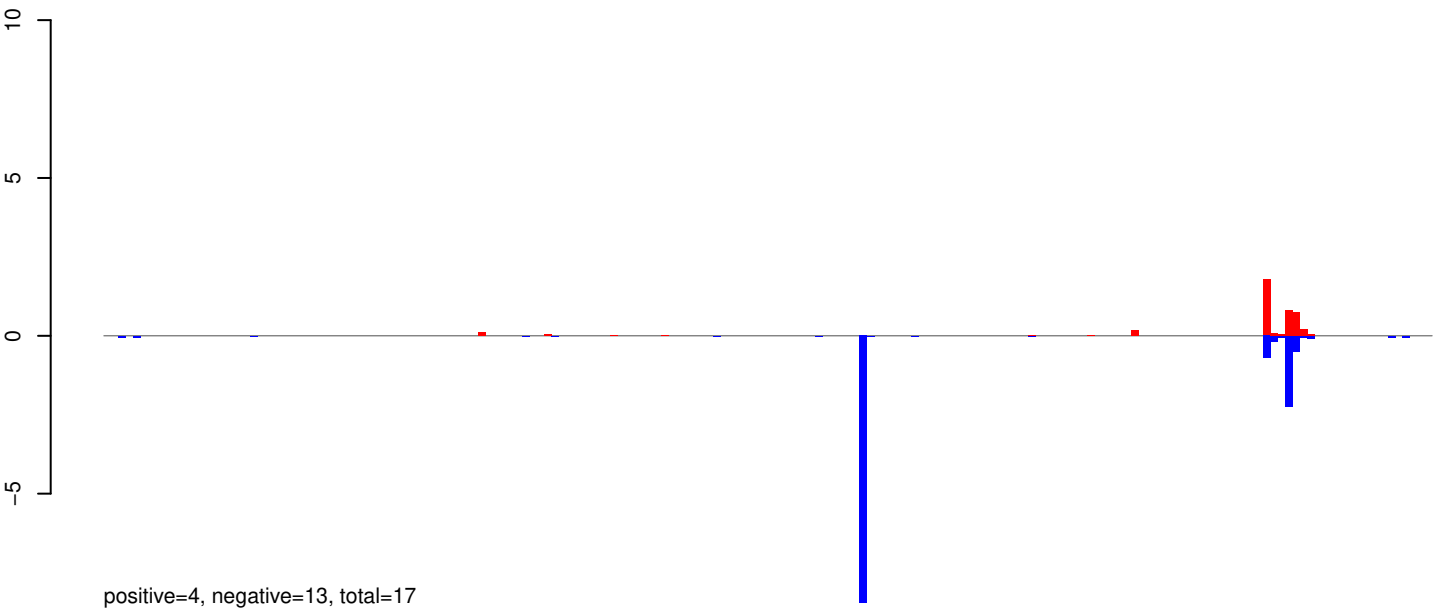

AeAeg_Whole_ZIKVdr_BM_RNA_GP.24_35.rep

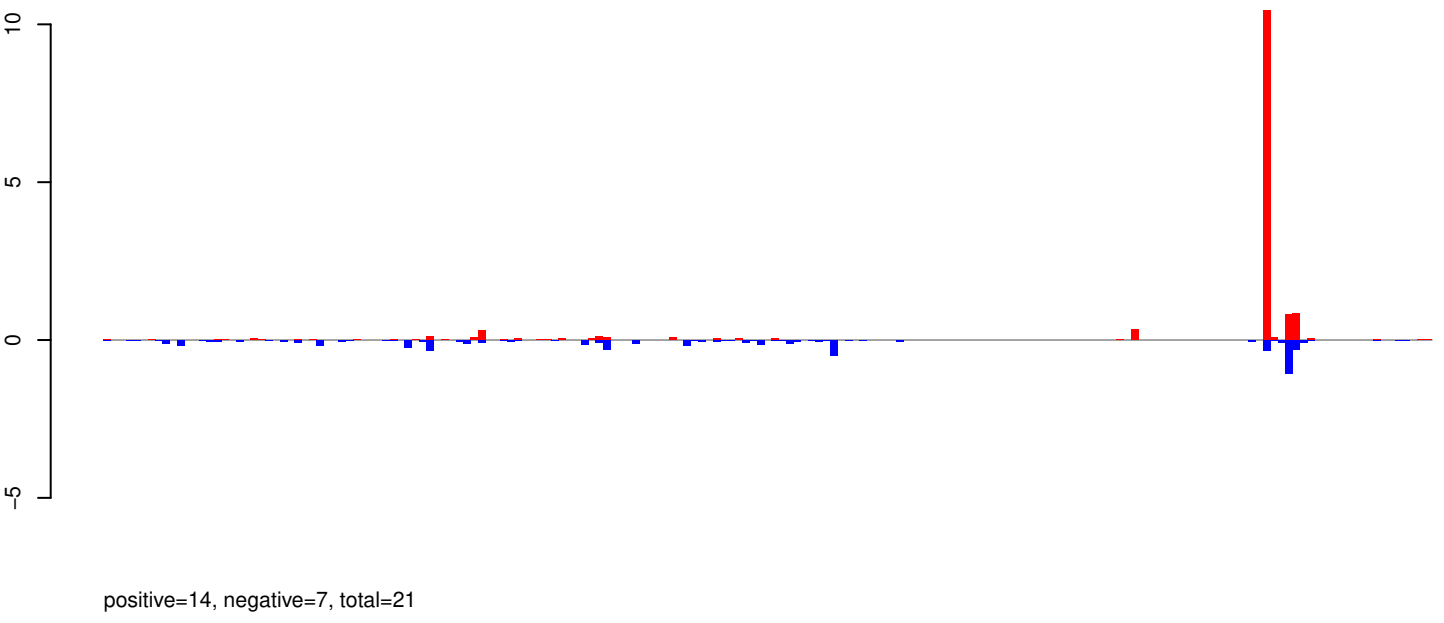

AeAeg_Whole_ZIKVdr_BM_RNA_GP.rep

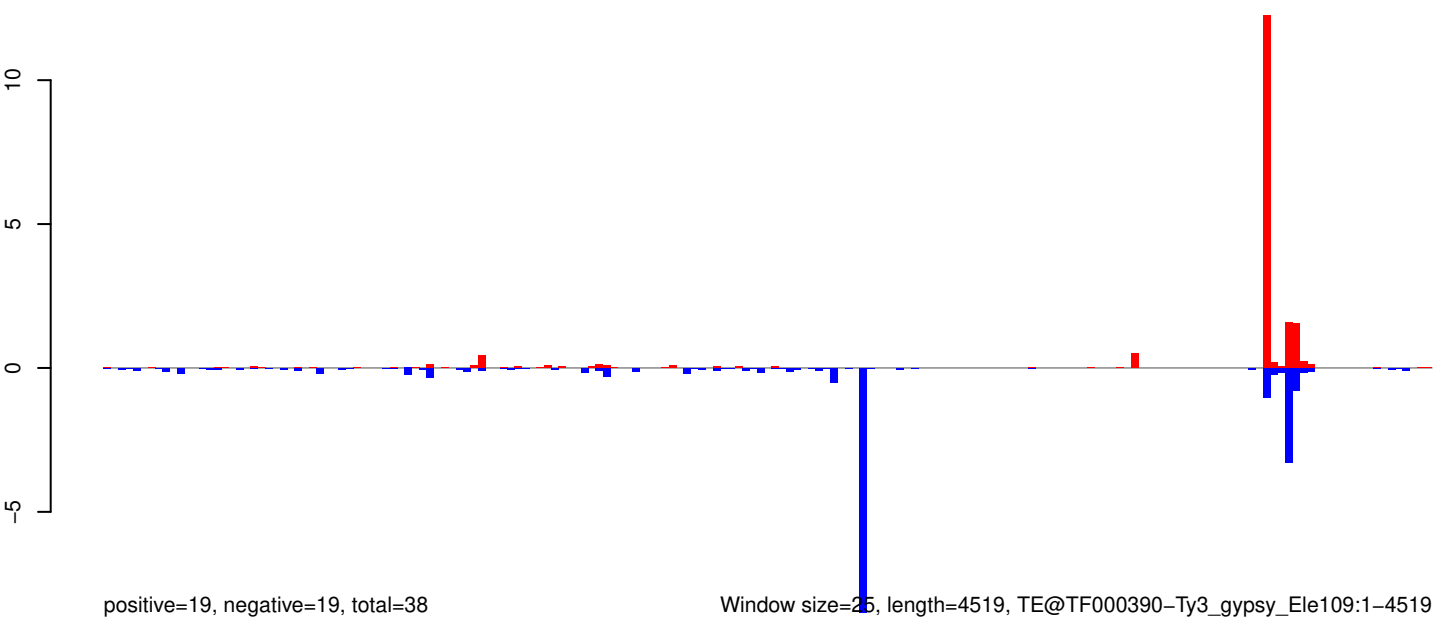

AeAeg_Whole_ZIKVdr_BM_RNA_GP.18_23.rep

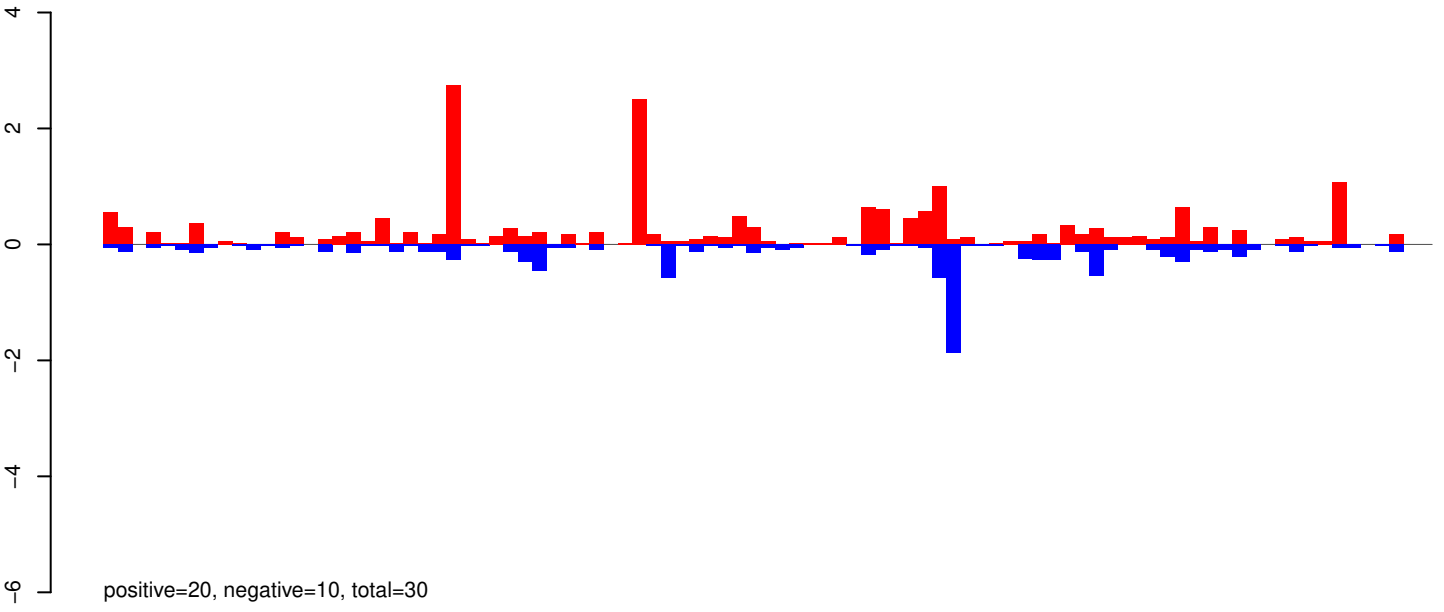

AeAeg_Whole_ZIKVdr_BM_RNA_GP.24_35.rep

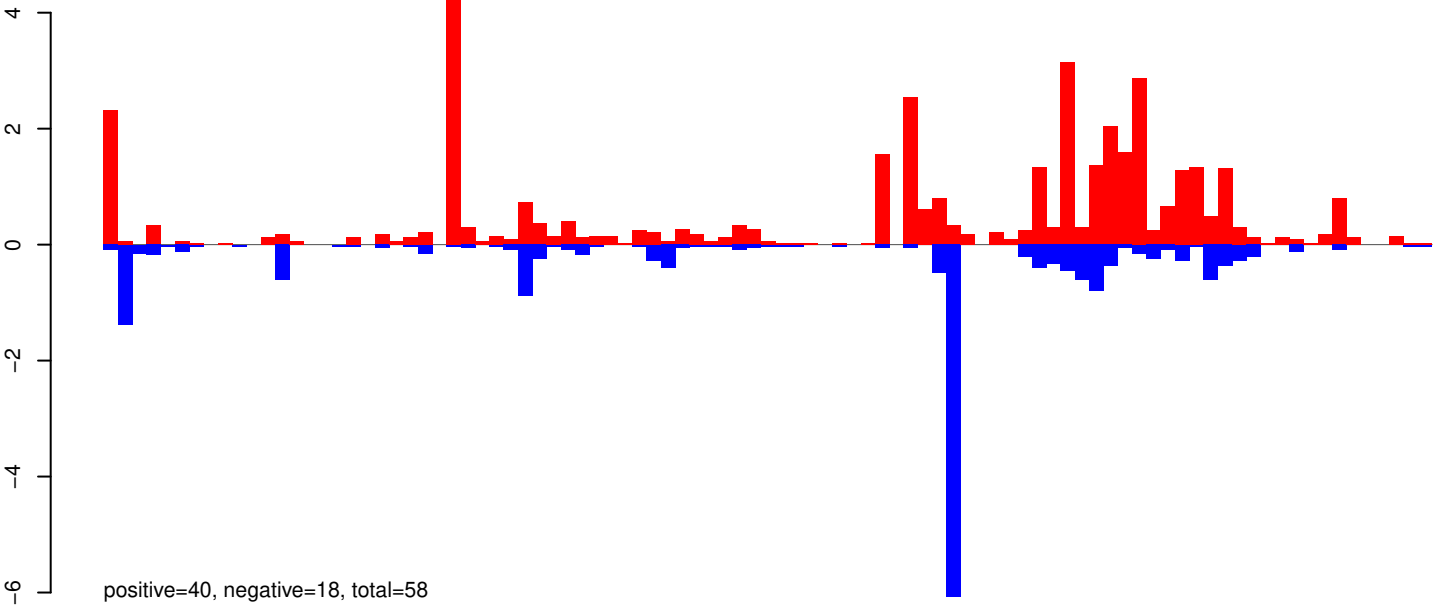

AeAeg_Whole_ZIKVdr_BM_RNA_GP.rep

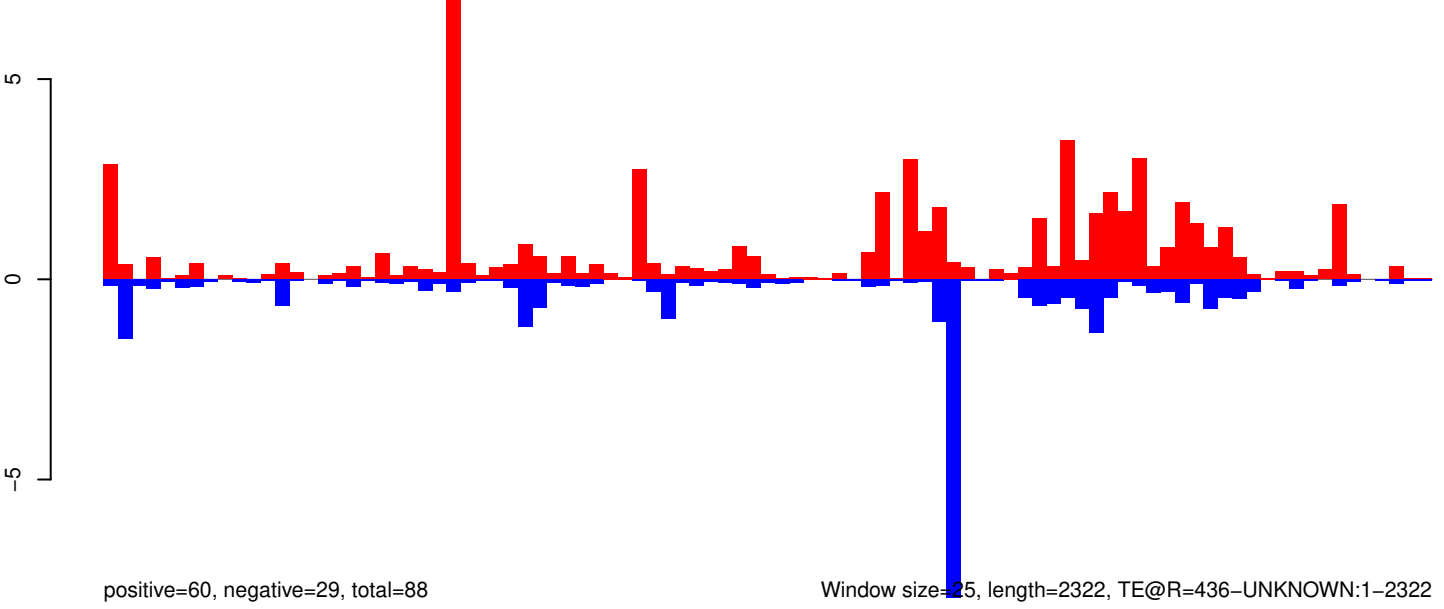

0 500 1000 1500 2000

AeAeg_Whole_ZIKVdr_BM_RNA_GP.18_23.rep

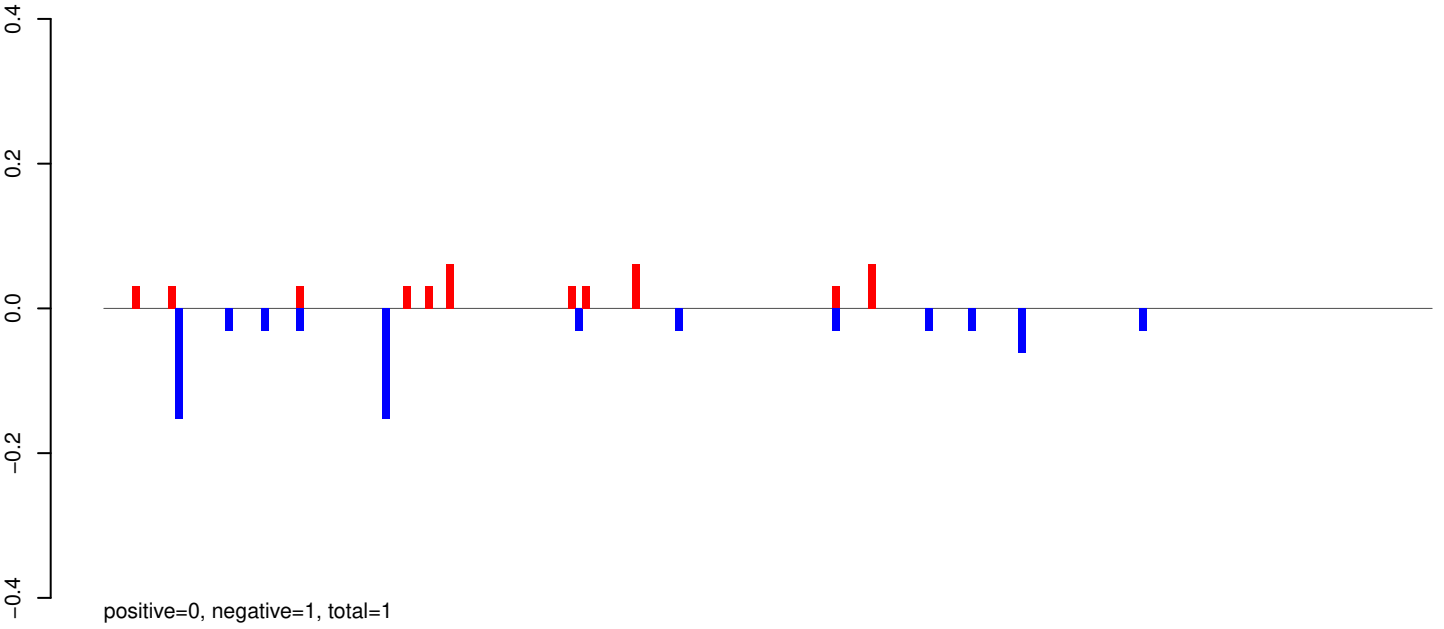

AeAeg_Whole_ZIKVdr_BM_RNA_GP.24_35.rep

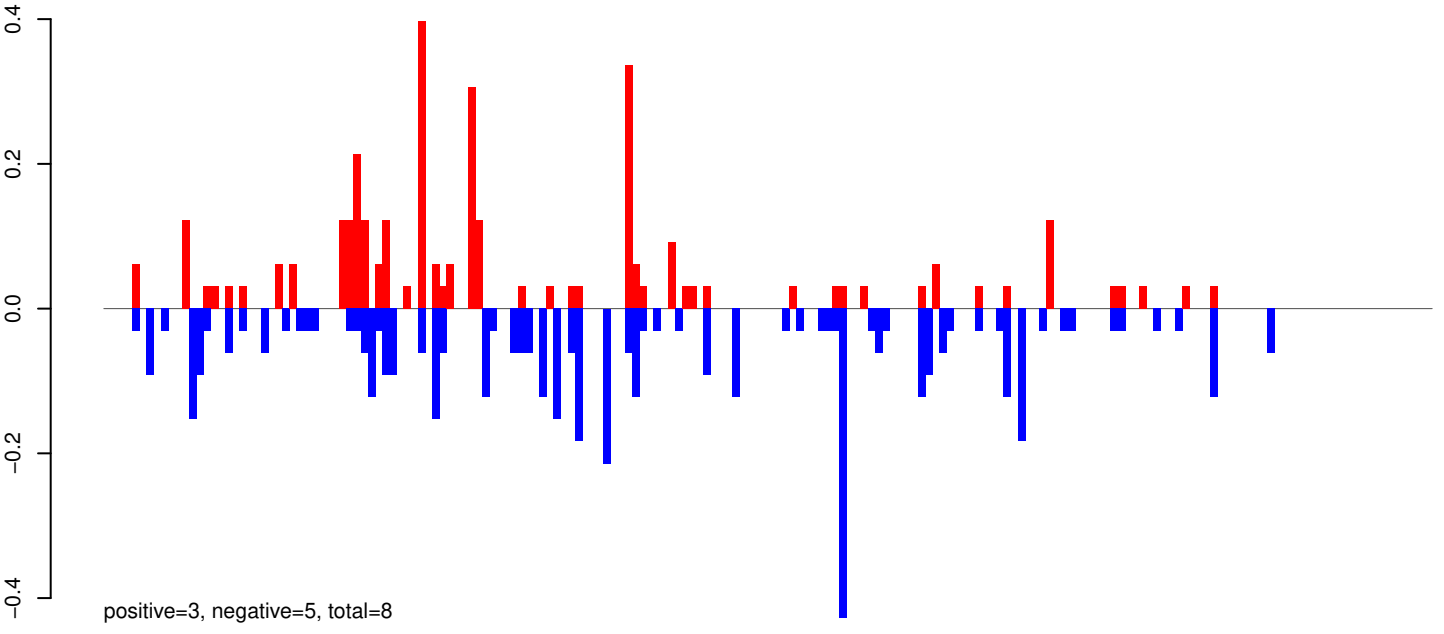

AeAeg_Whole_ZIKVdr_BM_RNA_GP.rep

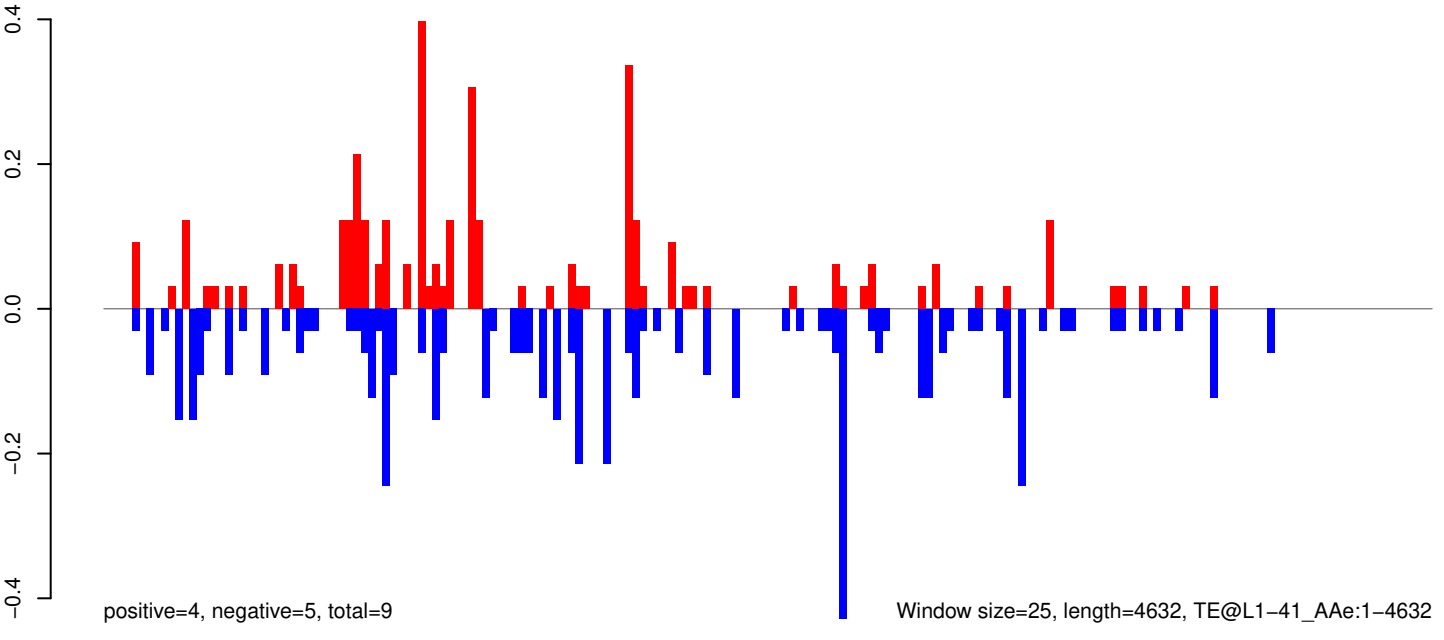

0 1000 2000 3000 4000

AeAeg_Whole_ZIKVdr_BM_RNA_GP.18_23.rep

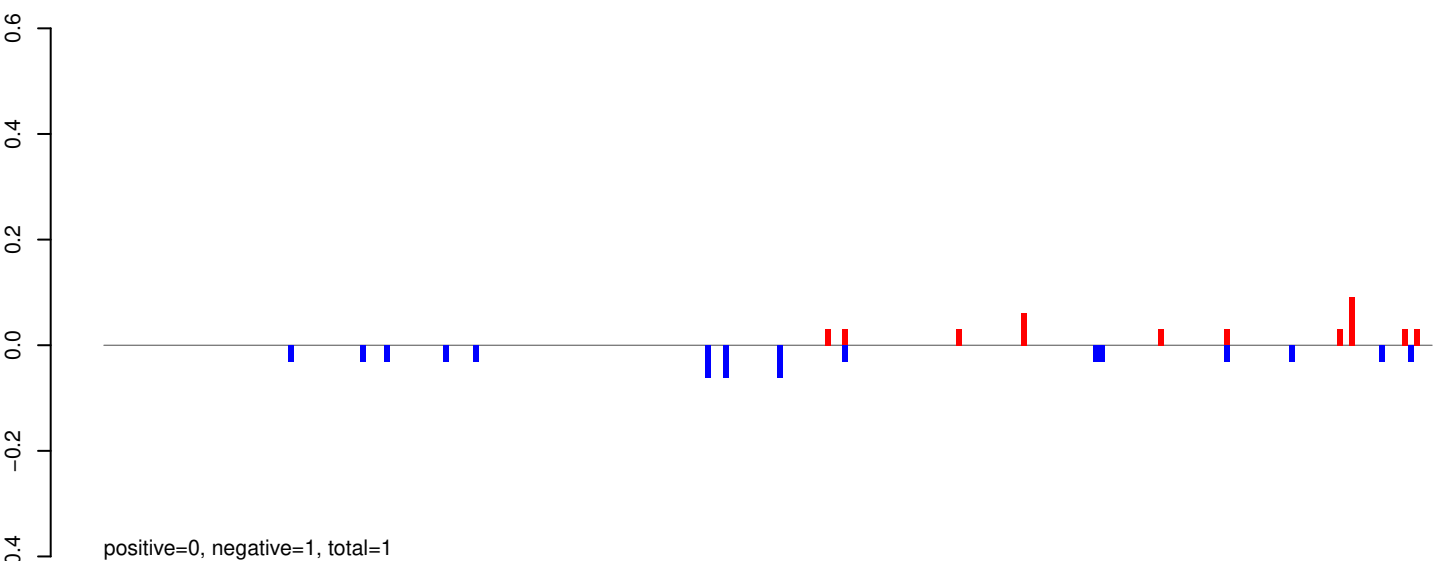

AeAeg_Whole_ZIKVdr_BM_RNA_GP.24_35.rep

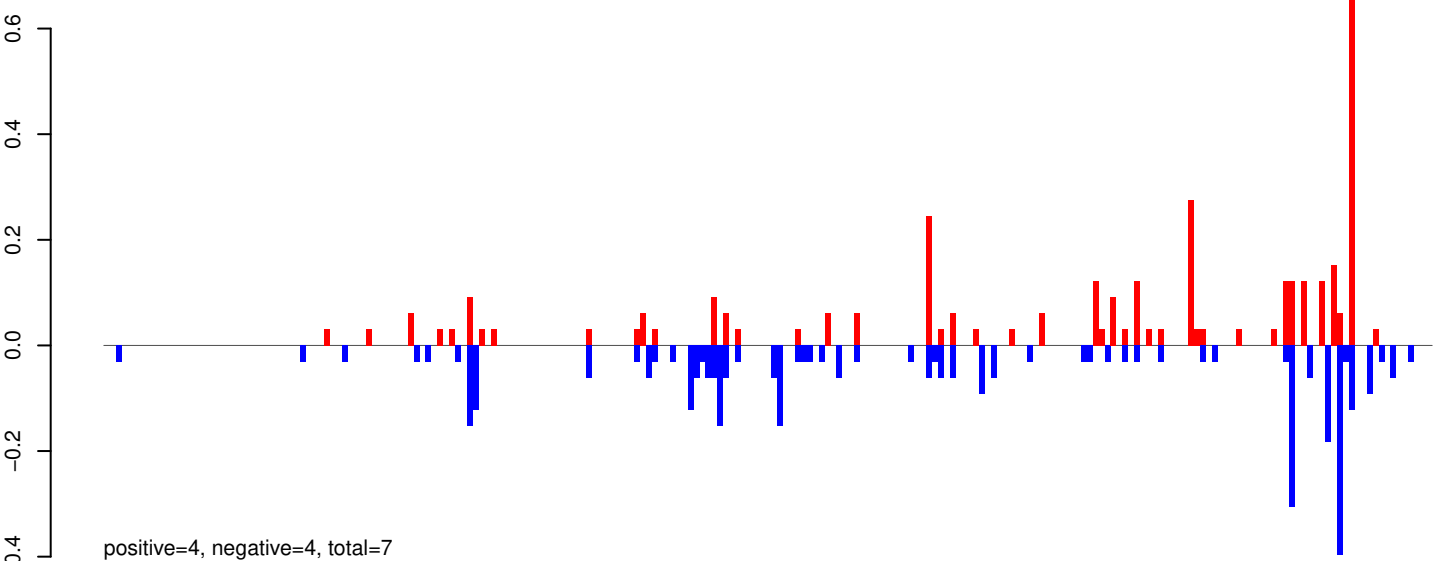

AeAeg_Whole_ZIKVdr_BM_RNA_GP.rep

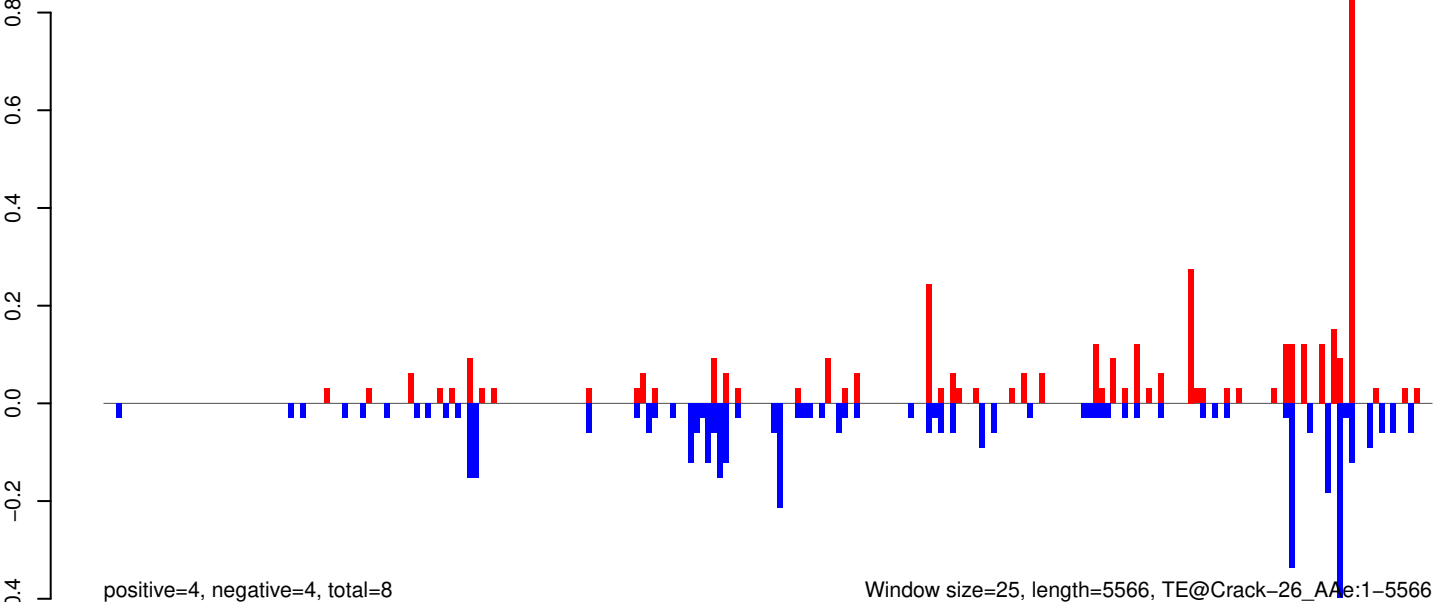

AeAeg_Whole_ZIKVdr_BM_RNA_GP.18_23.rep

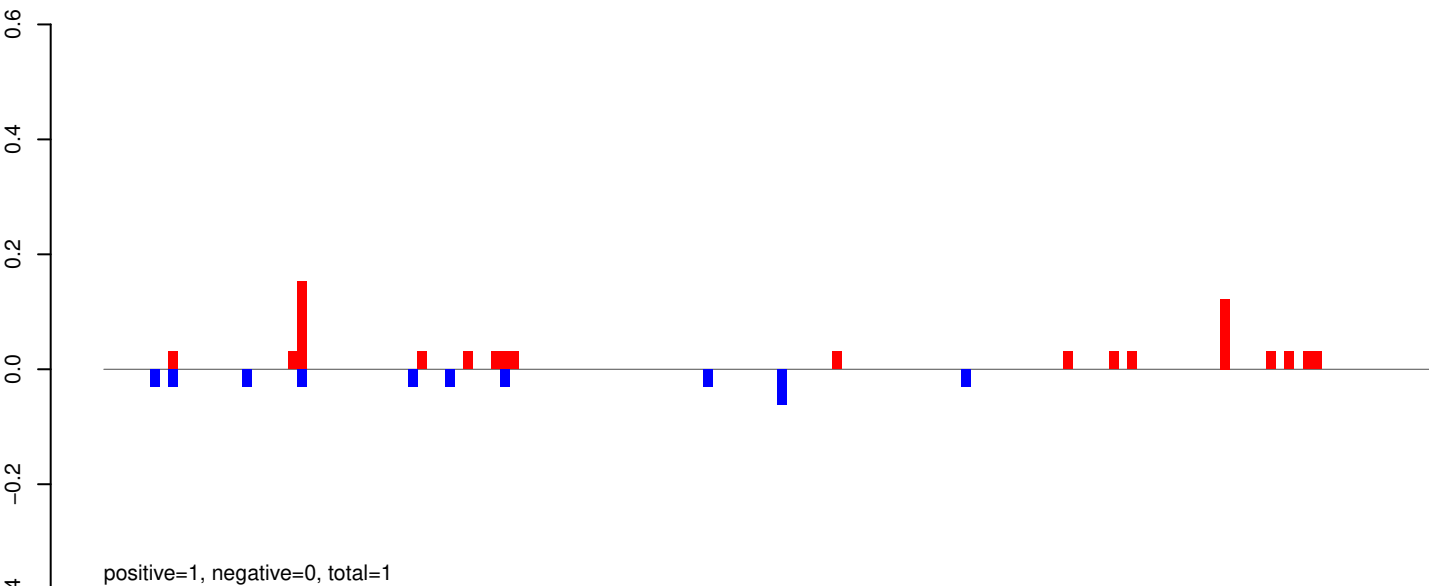

AeAeg_Whole_ZIKVdr_BM_RNA_GP.24_35.rep

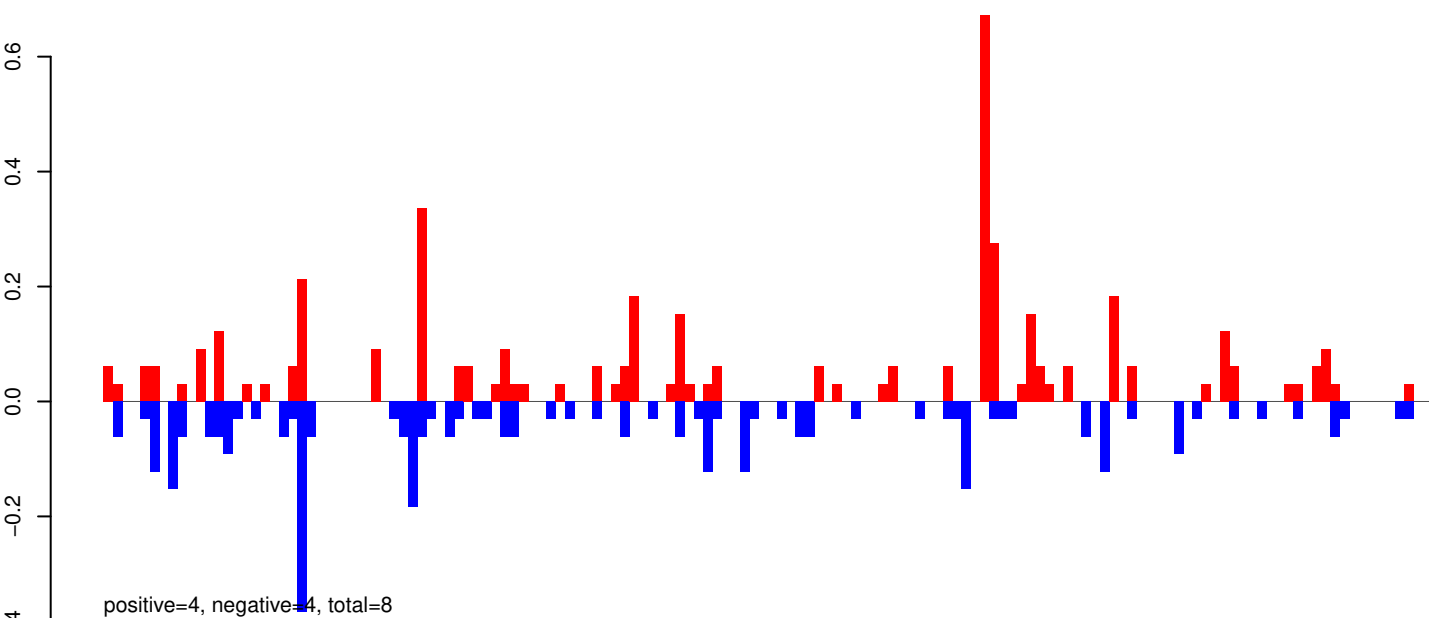

AeAeg_Whole_ZIKVdr_BM_RNA_GP.rep

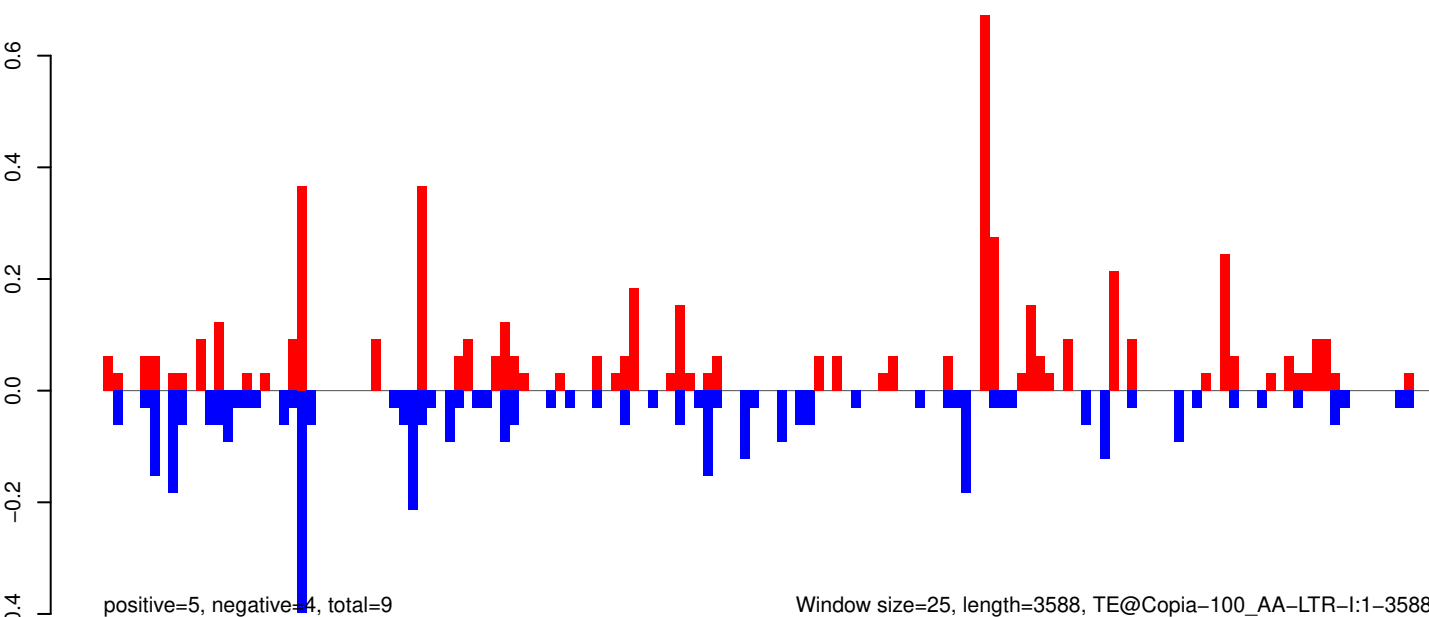

Window size=25, length=3588, TE@Copia-100_AA-LTR-I:1-3588

AeAeg_Whole_ZIKVdr_BM_RNA_GP.18_23.rep

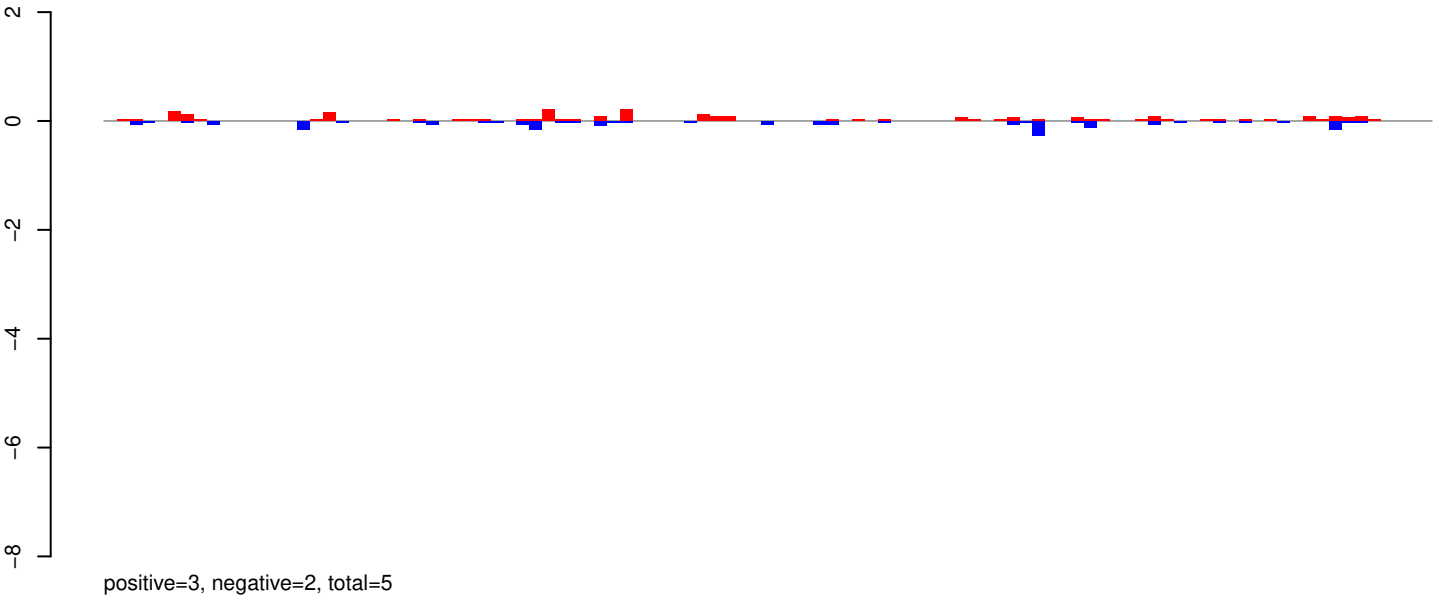

AeAeg_Whole_ZIKVdr_BM_RNA_GP.24_35.rep

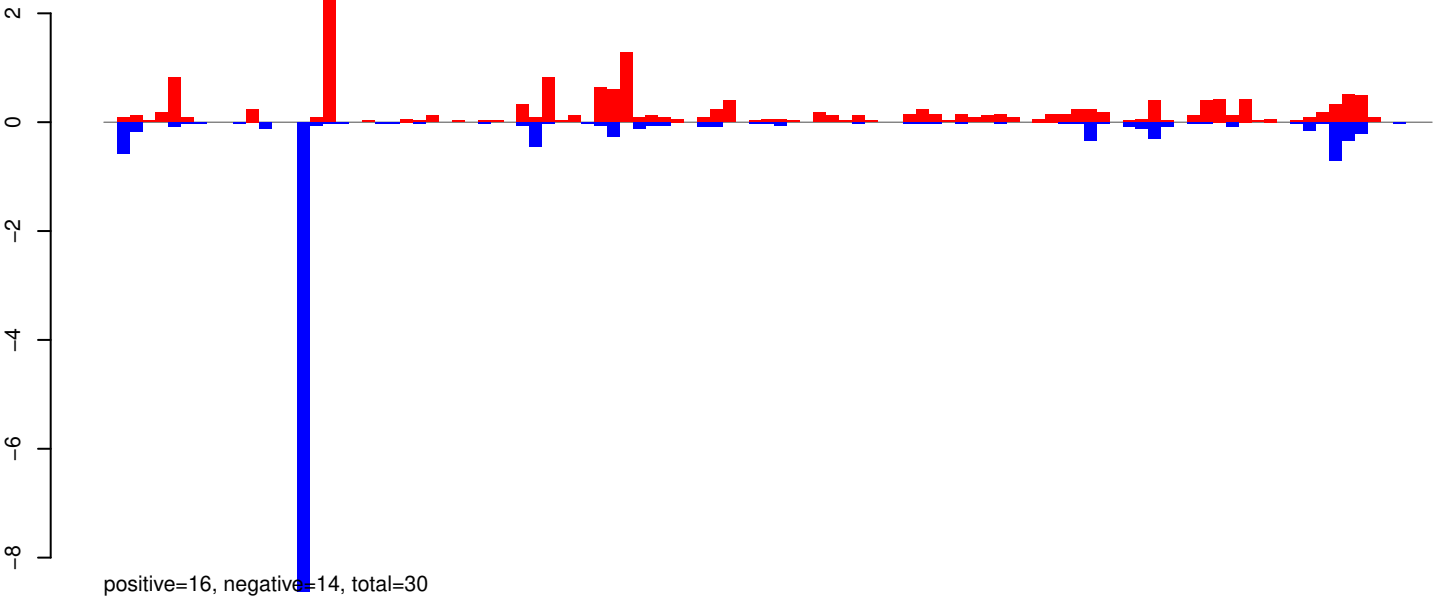

AeAeg_Whole_ZIKVdr_BM_RNA_GP.rep

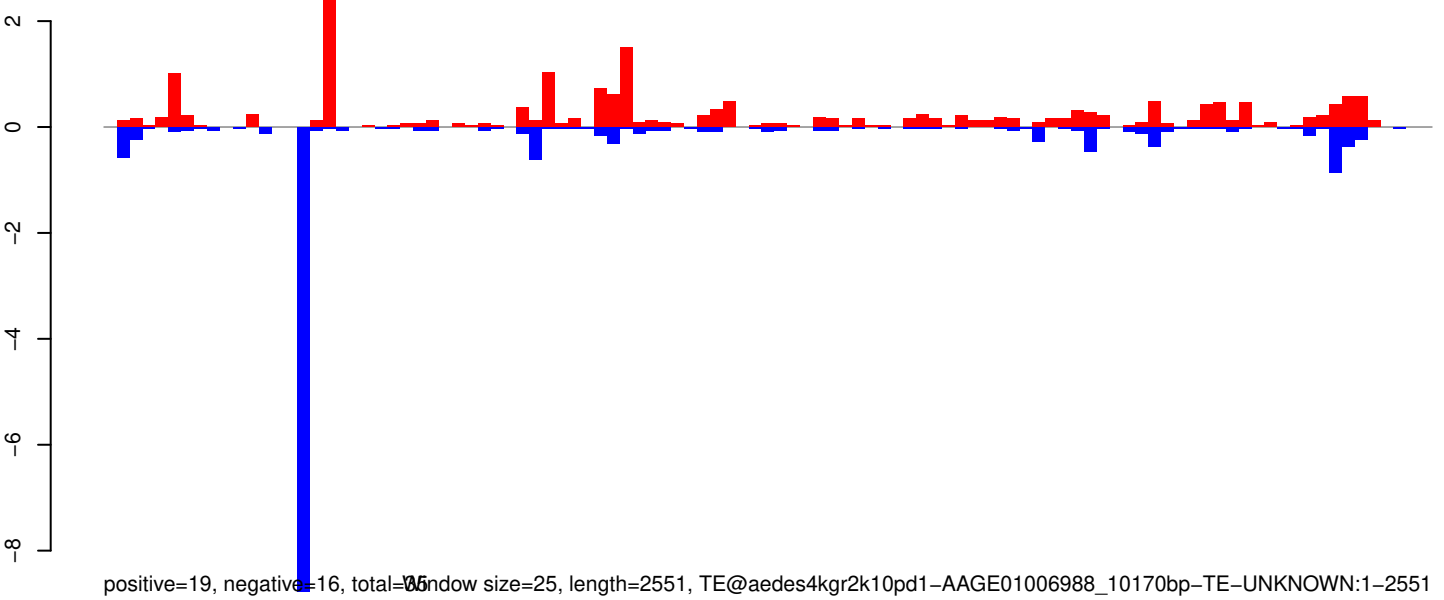

Window size=25, length=2551, TE@aedes4kgr2k10pd1-AAGE01006988_10170bp-TE-UNKNOWN:1-2551

AeAeg_Whole_ZIKVdr_BM_RNA_GP.18_23.rep

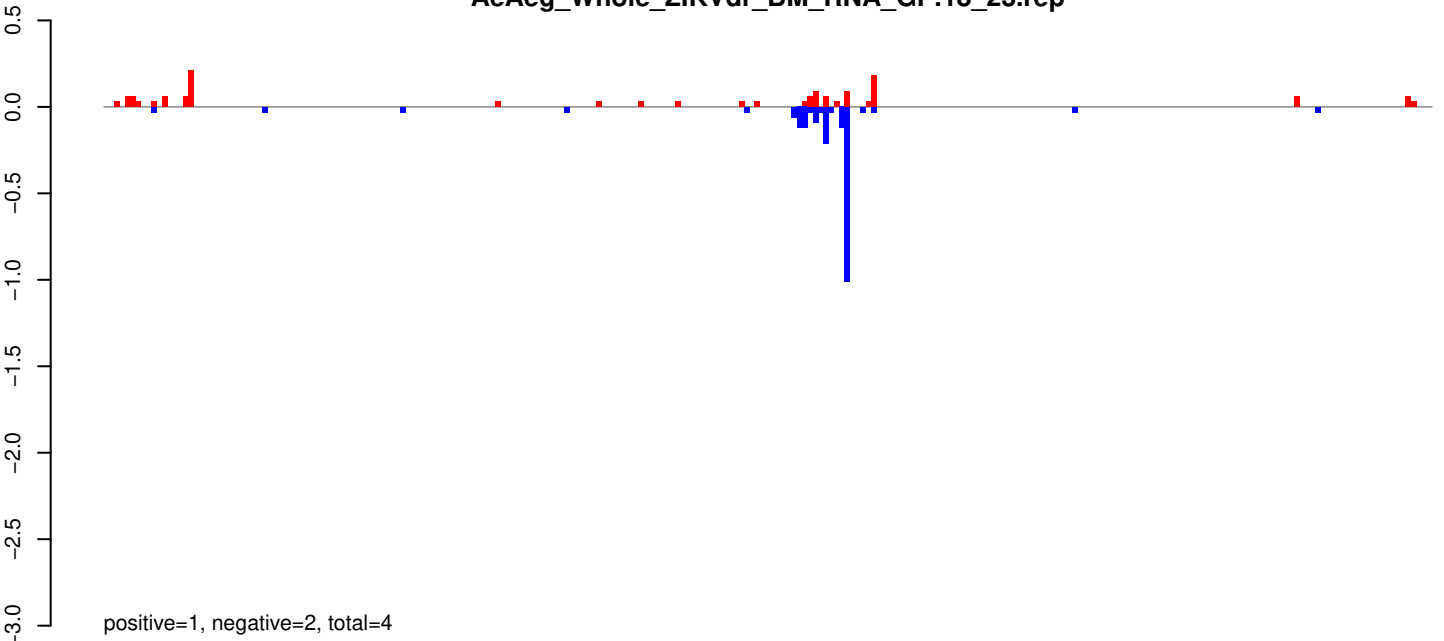

AeAeg_Whole_ZIKVdr_BM_RNA_GP.24_35.rep

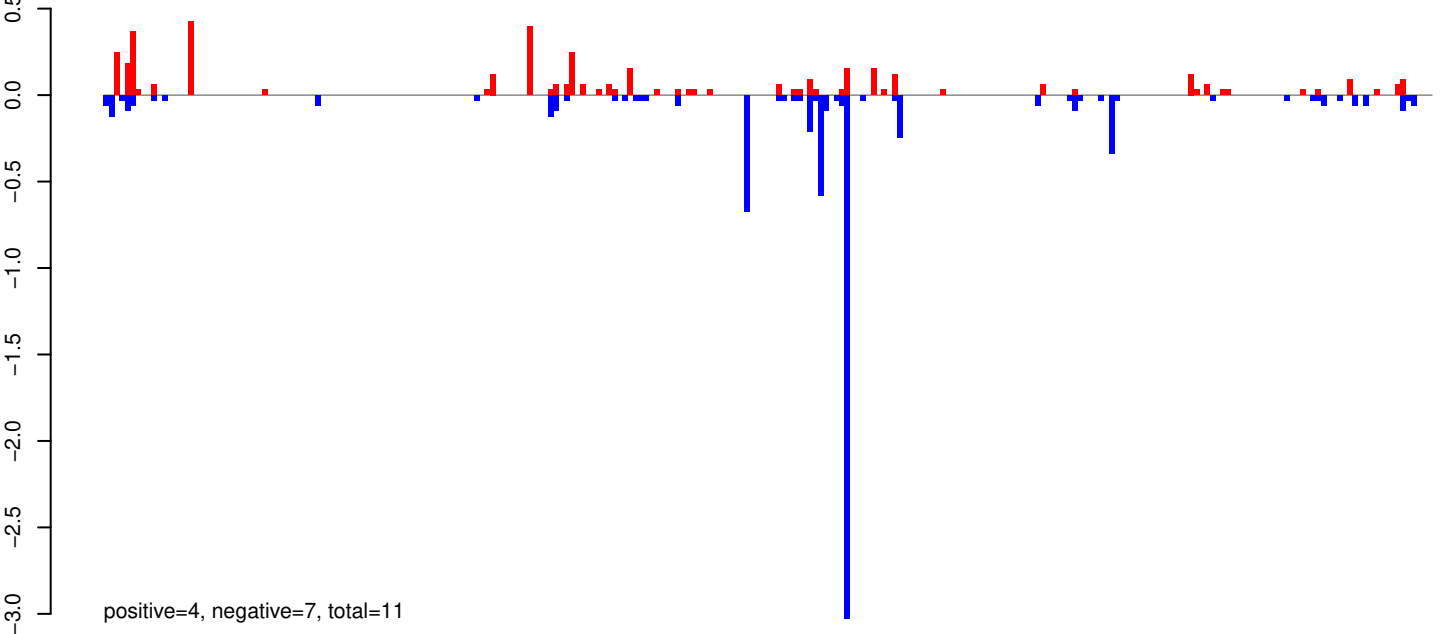

AeAeg_Whole_ZIKVdr_BM_RNA_GP.rep

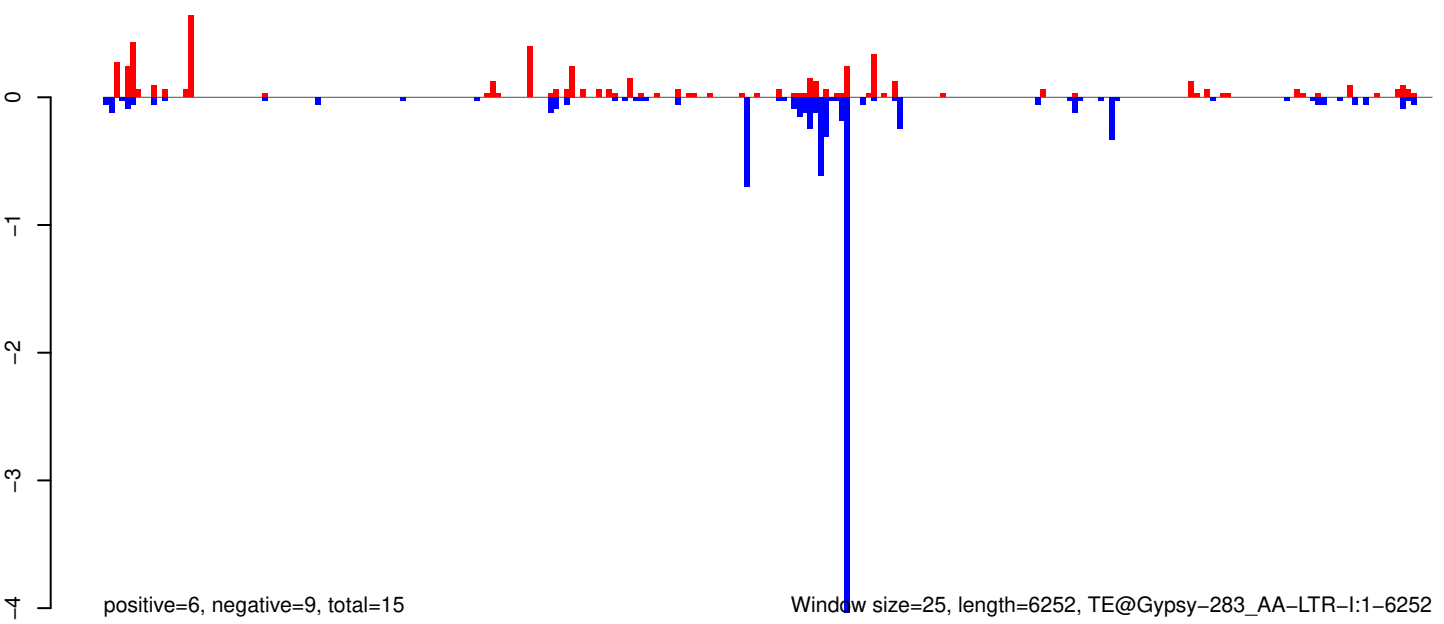

Window size=25, length=6252, TE@Gypsy-283_AA-LTR-I:1-6252

0 1000 2000 3000 4000 5000 6000

AeAeg_Whole_ZIKVdr_BM_RNA_GP.18_23.rep

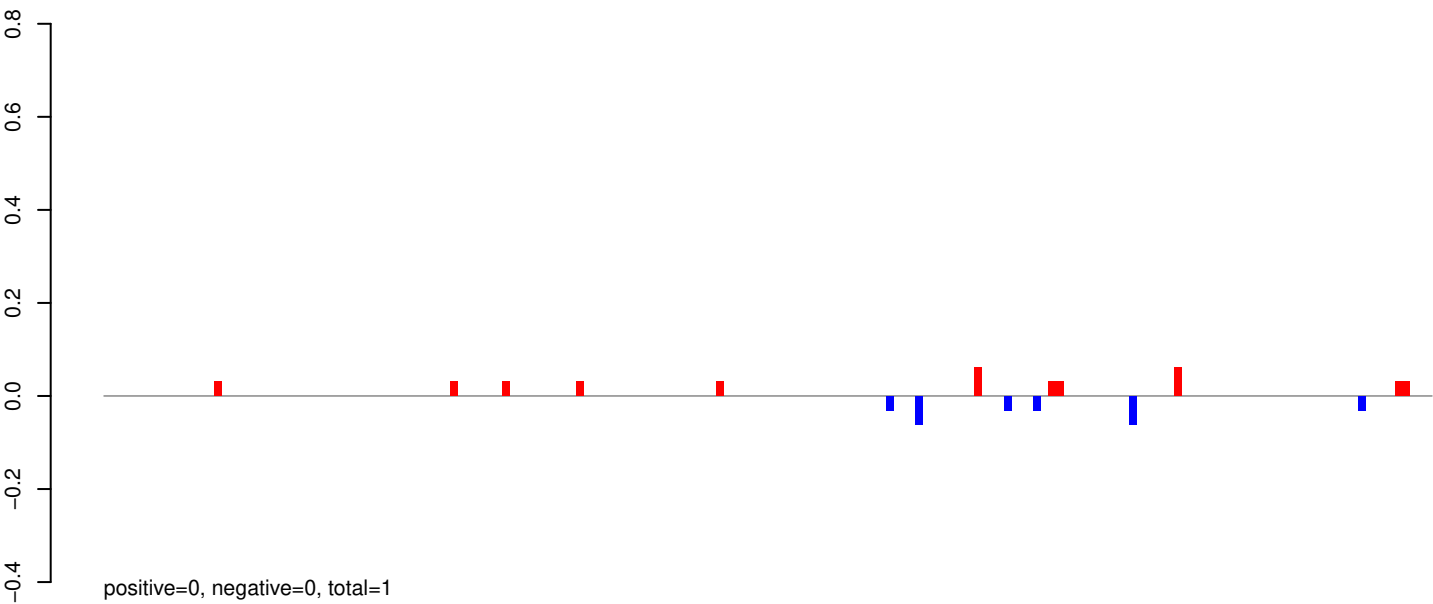

AeAeg_Whole_ZIKVdr_BM_RNA_GP.24_35.rep

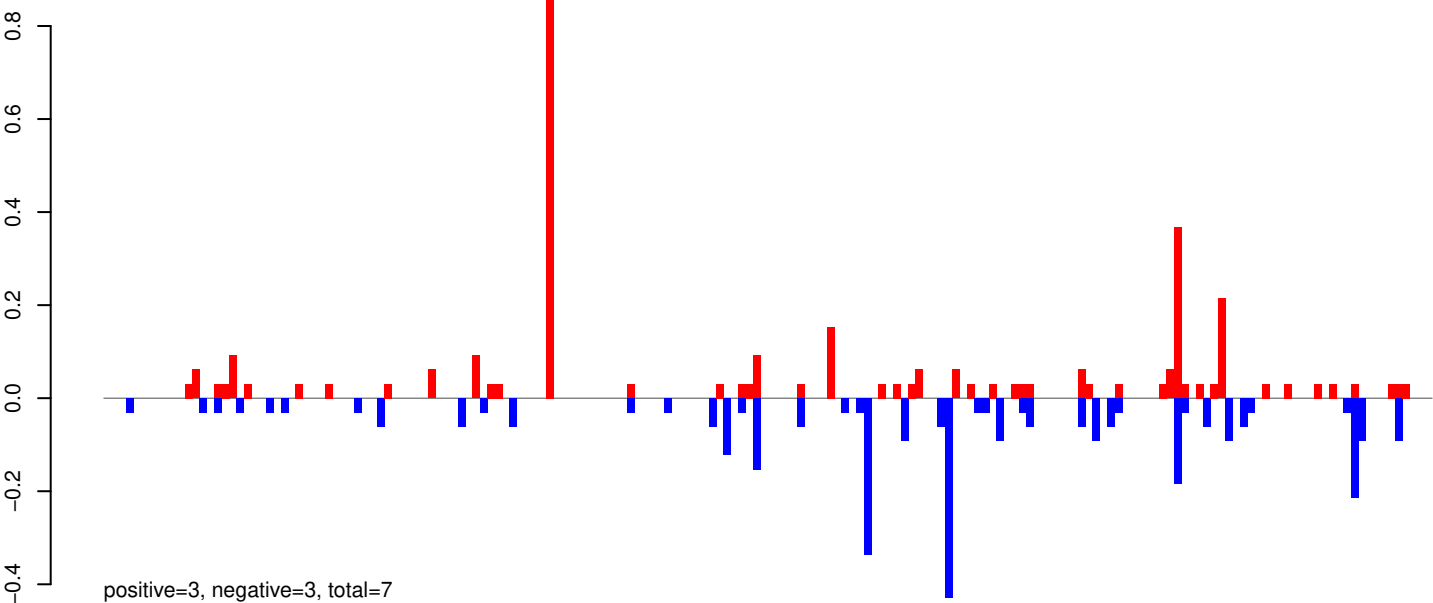

AeAeg_Whole_ZIKVdr_BM_RNA_GP.rep

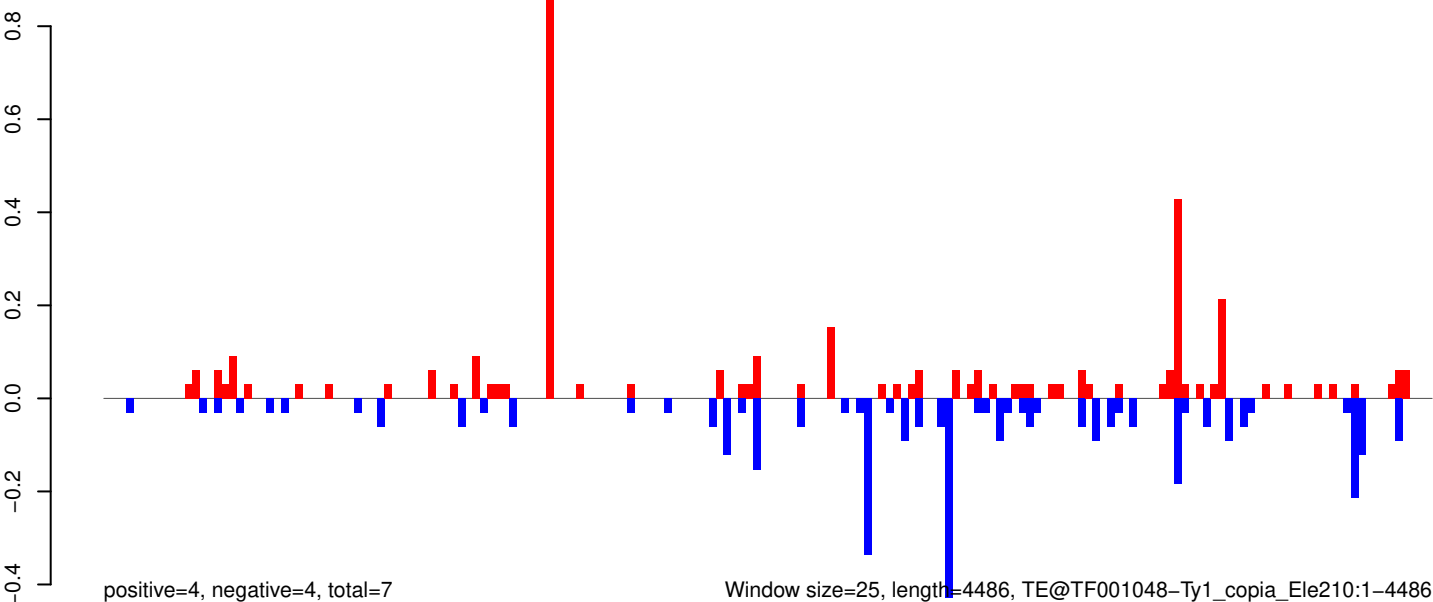

0 1000 2000 3000 4000

AeAeg_Whole_ZIKVdr_BM_RNA_GP.18_23.rep

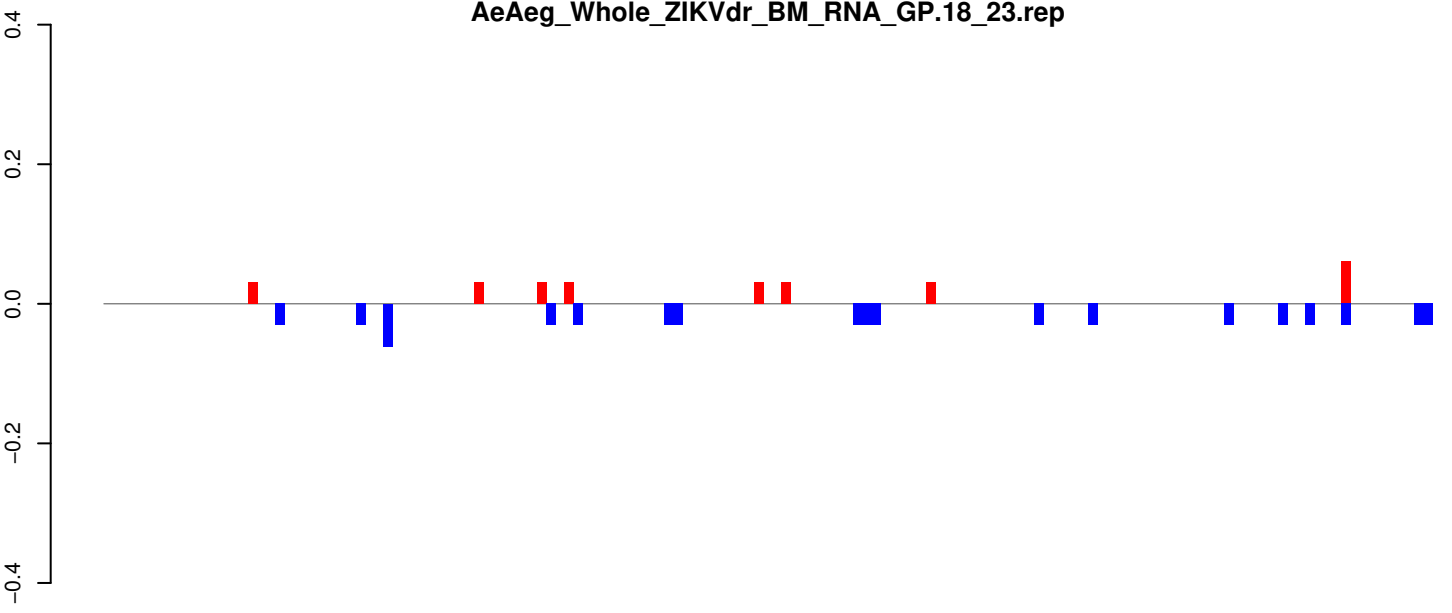

positive=0, negative=1, total=1

AeAeg_Whole_ZIKVdr_BM_RNA_GP.24_35.rep

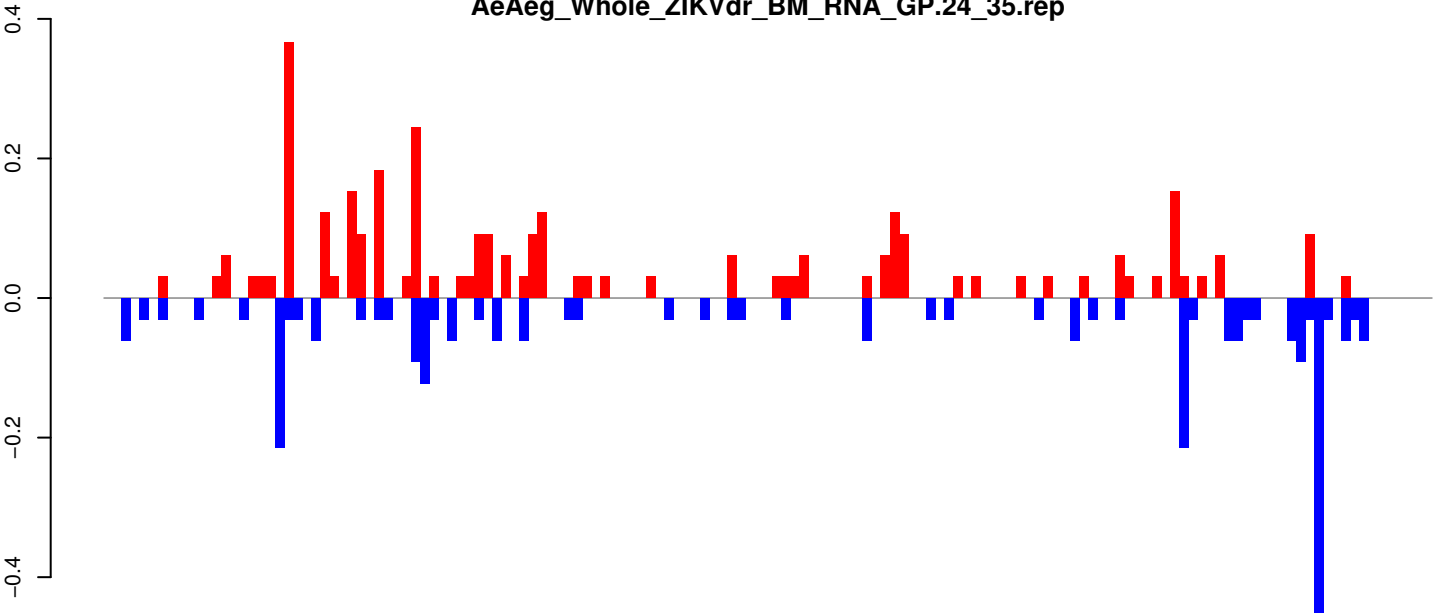

positive=3, negative=3, total=6

AeAeg_Whole_ZIKVdr_BM_RNA_GP.rep

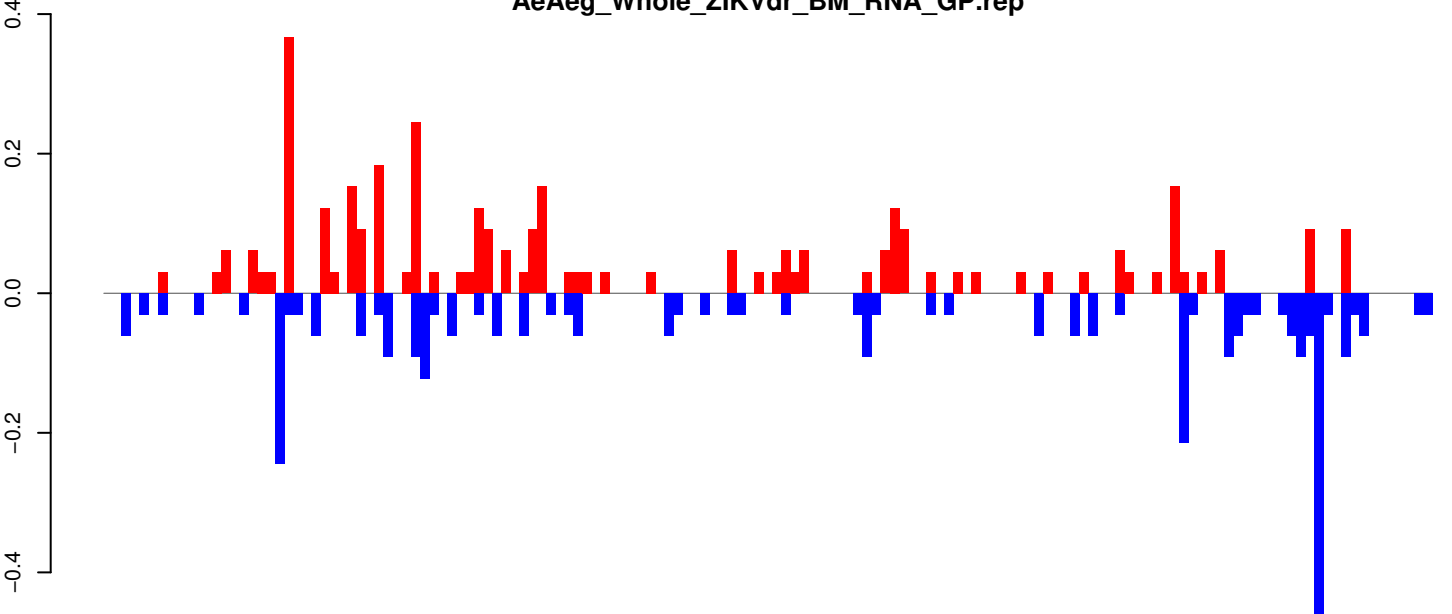

positive=4, negative=3, total=7

Window size=25, length=3668, TE@TF000707-Ty1_copia_Element64:1-3668

0 1000 2000 3000

AeAeg_Whole_ZIKVdr_BM_RNA_GP.18_23.rep

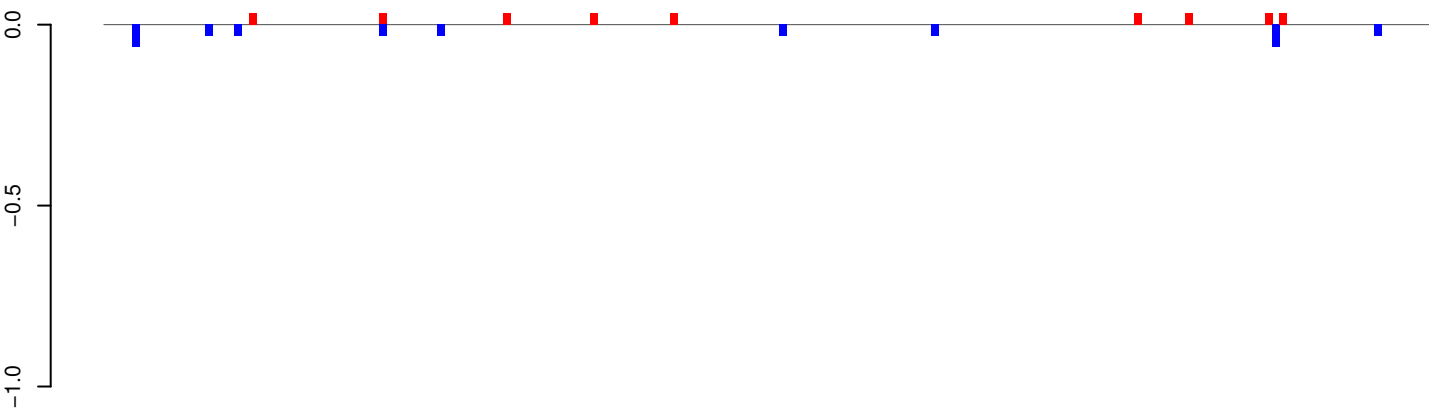

positive=0, negative=0, total=1

AeAeg_Whole_ZIKVdr_BM_RNA_GP.24_35.rep

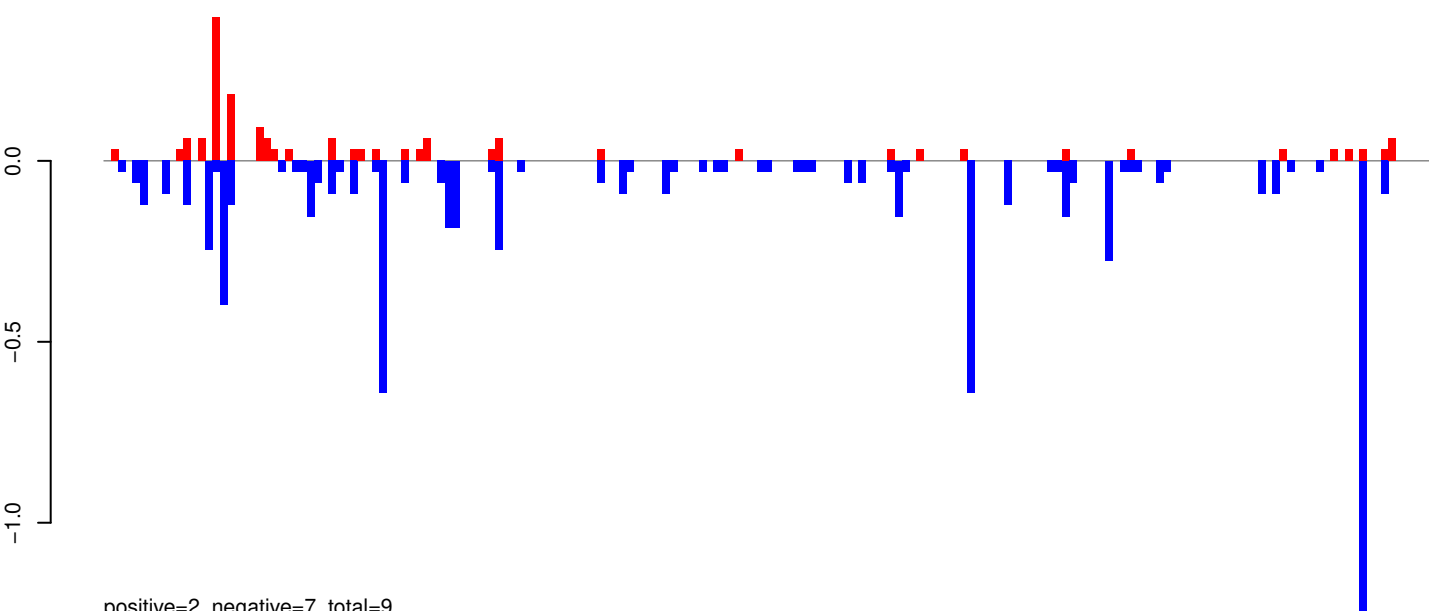

positive=2, negative=7, total=9

AeAeg_Whole_ZIKVdr_BM_RNA_GP.rep

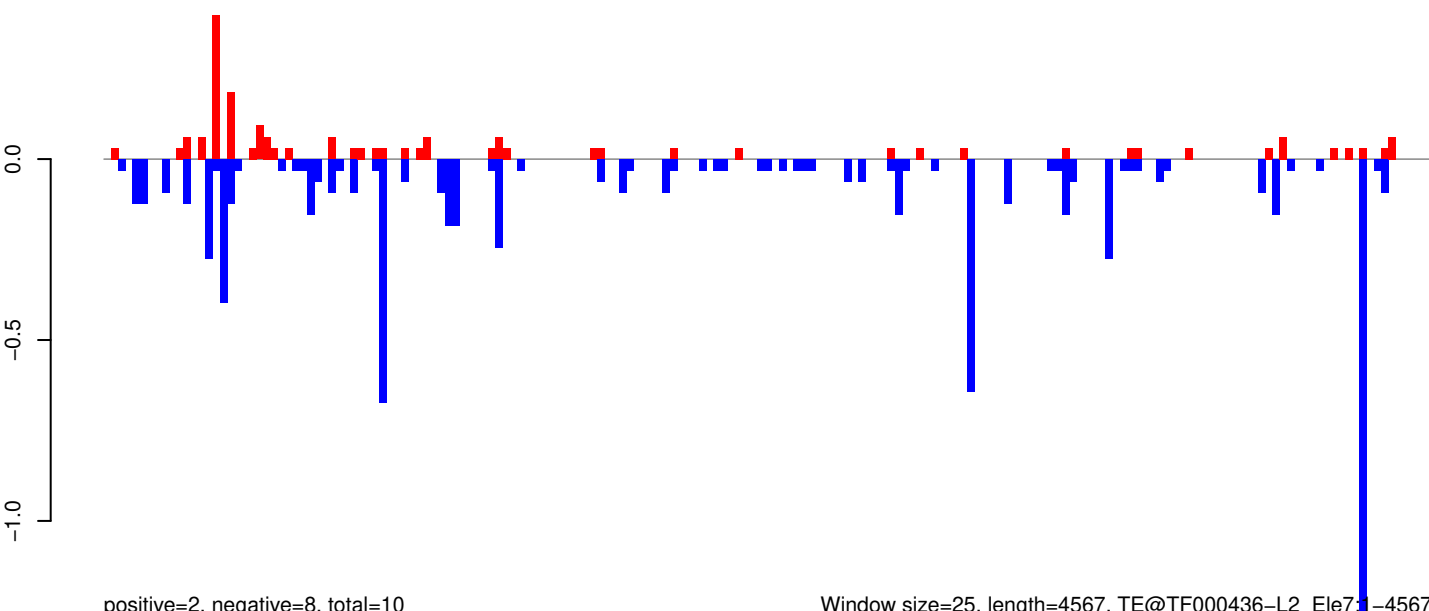

positive=2, negative=8, total=10

Window size=25, length=4567, TE@TF000436-L2_Ele711-4567

0 1000 2000 3000 4000

AeAeg_Whole_ZIKVdr_BM_RNA_GP.18_23.rep

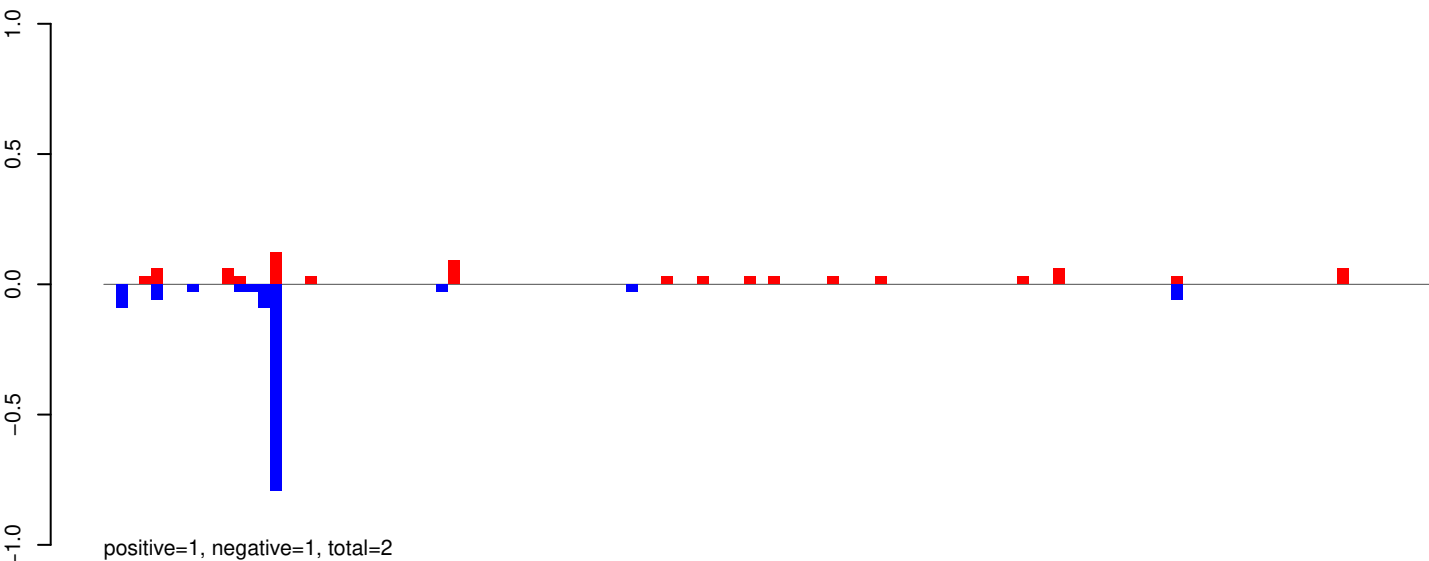

AeAeg_Whole_ZIKVdr_BM_RNA_GP.24_35.rep

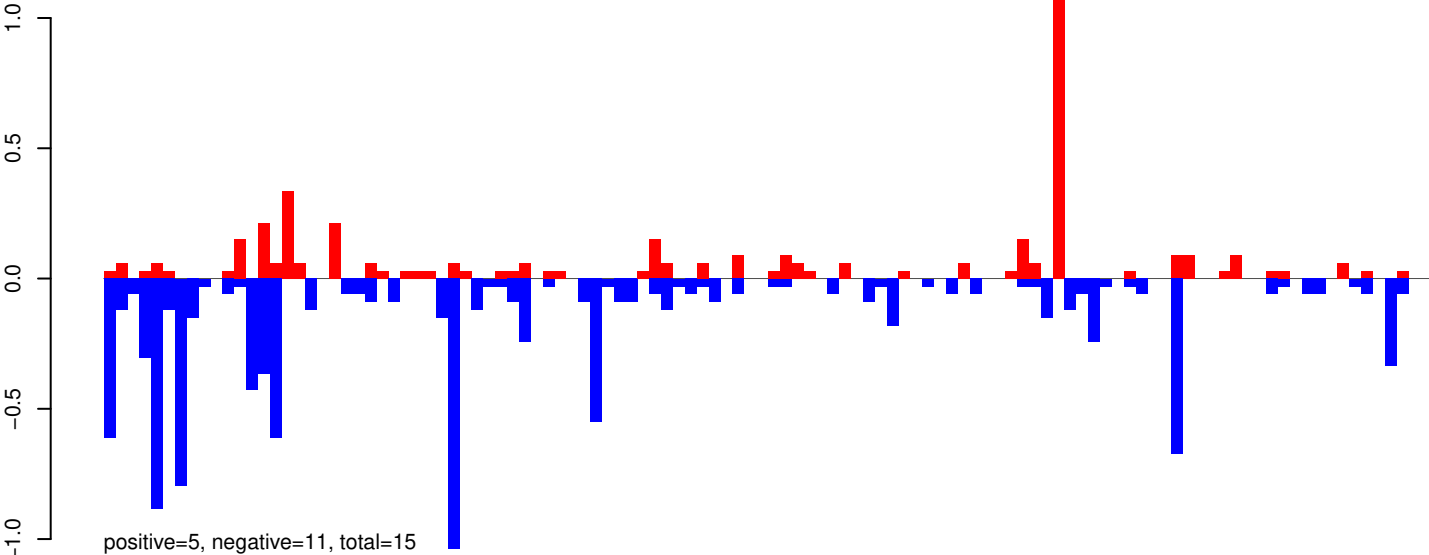

AeAeg_Whole_ZIKVdr_BM_RNA_GP.rep

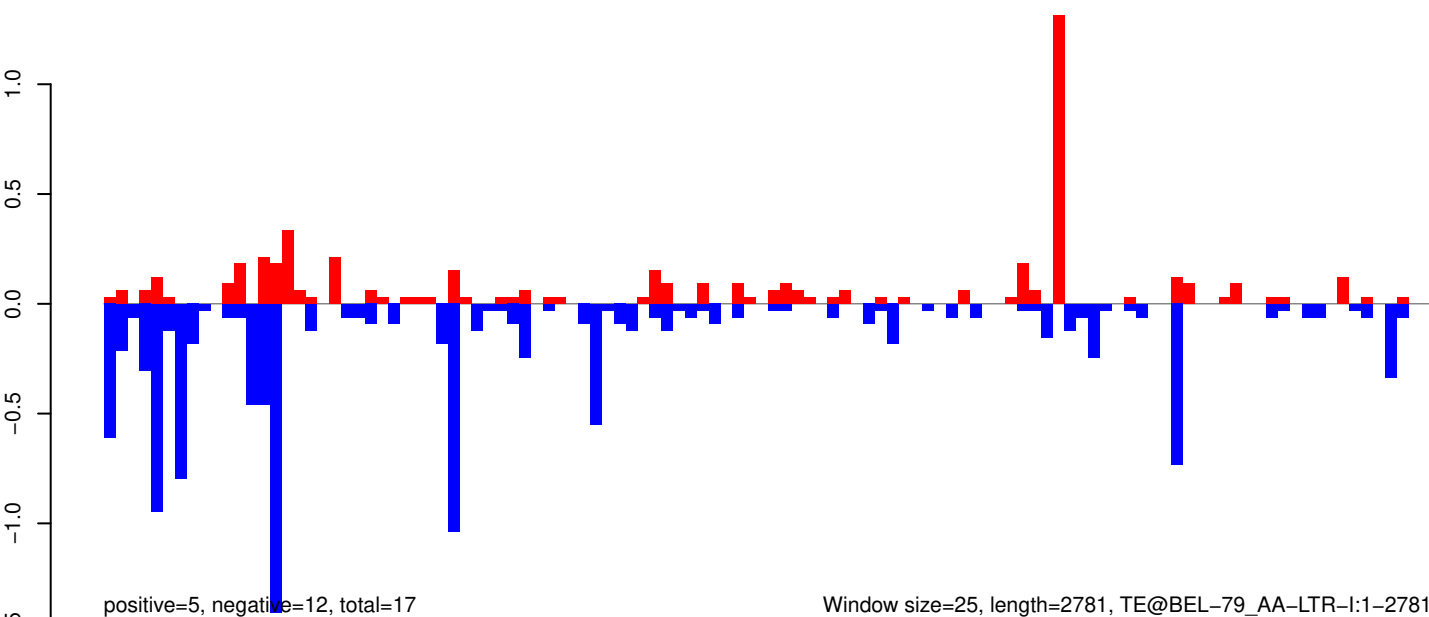

Window size=25, length=2781, TE@BEL-79_AA-LTR-I:1-2781

AeAeg_Whole_ZIKVdr_BM_RNA_GP.18_23.rep



AeAeg_Whole_ZIKVdr_BM_RNA_GP.24_35.rep

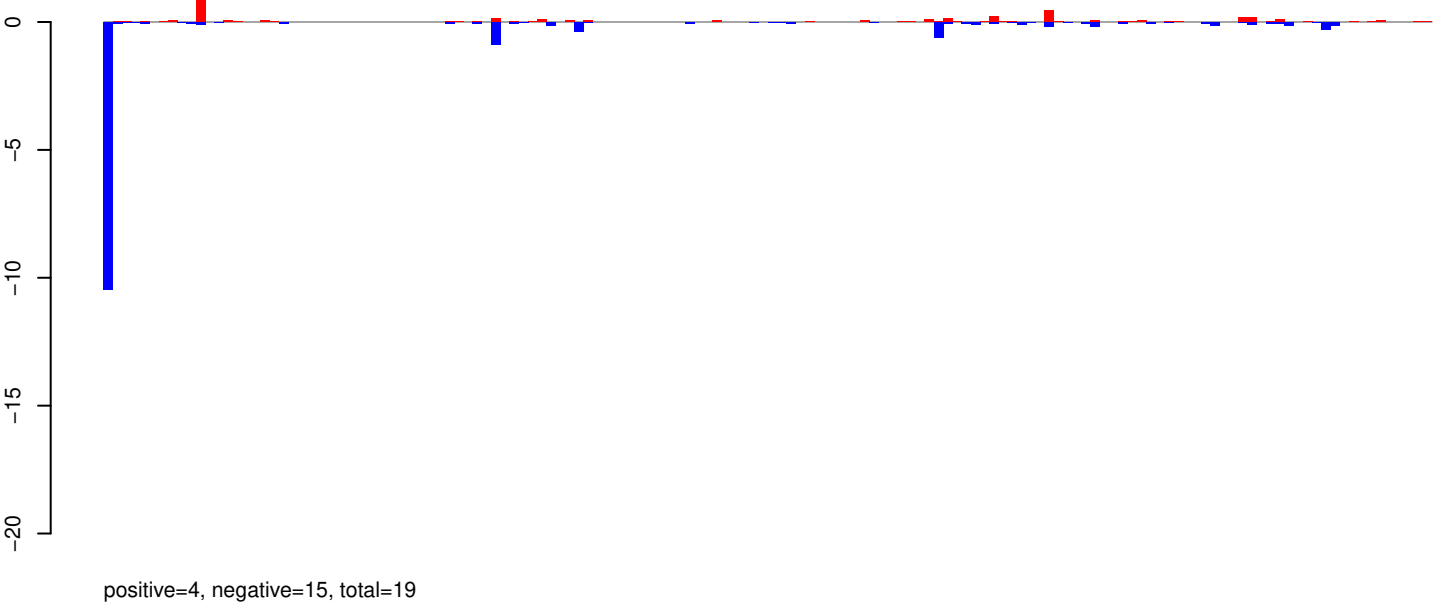

AeAeg_Whole_ZIKVdr_BM_RNA_GP.rep

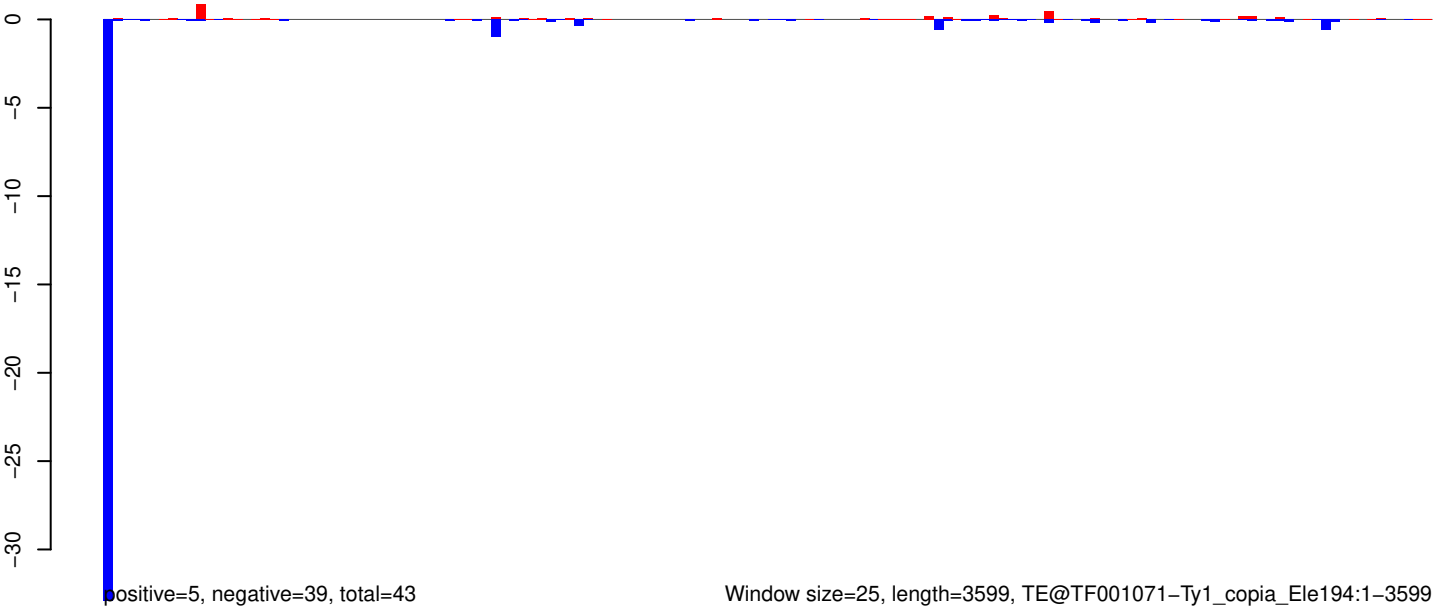

AeAeg_Whole_ZIKVdr_BM_RNA_GP.18_23.rep

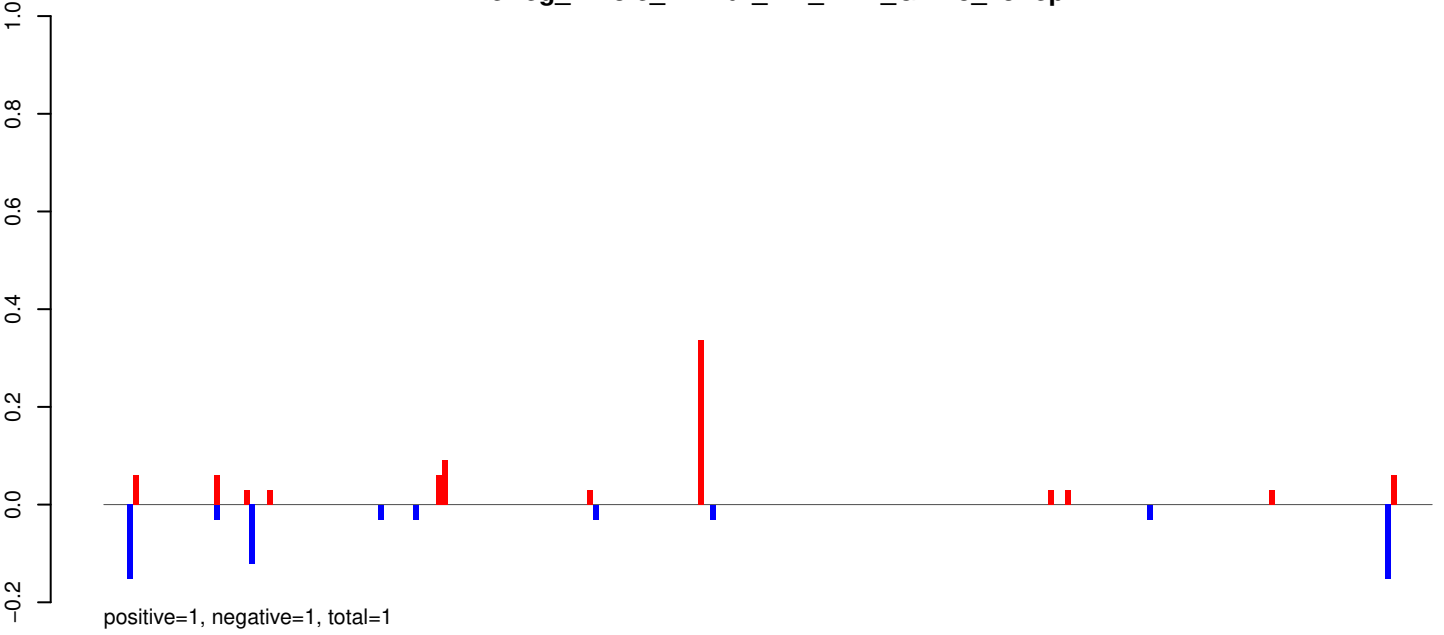

AeAeg_Whole_ZIKVdr_BM_RNA_GP.24_35.rep

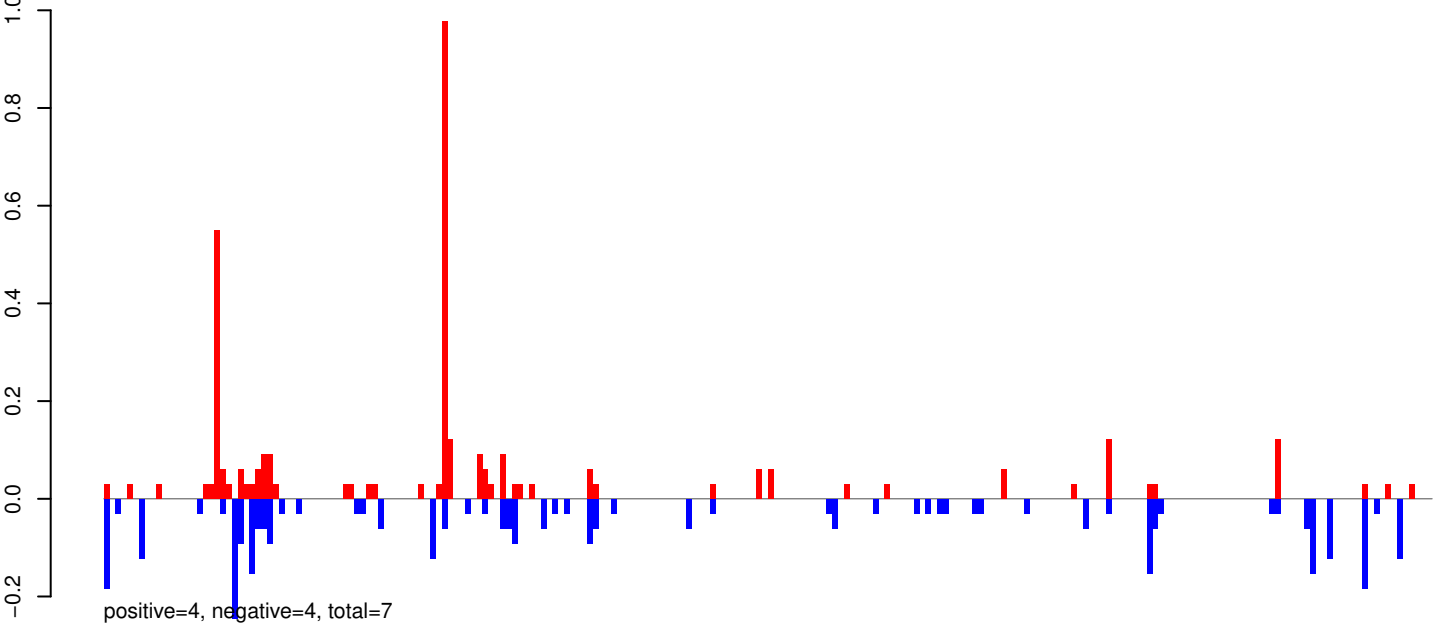

AeAeg_Whole_ZIKVdr_BM_RNA_GP.rep

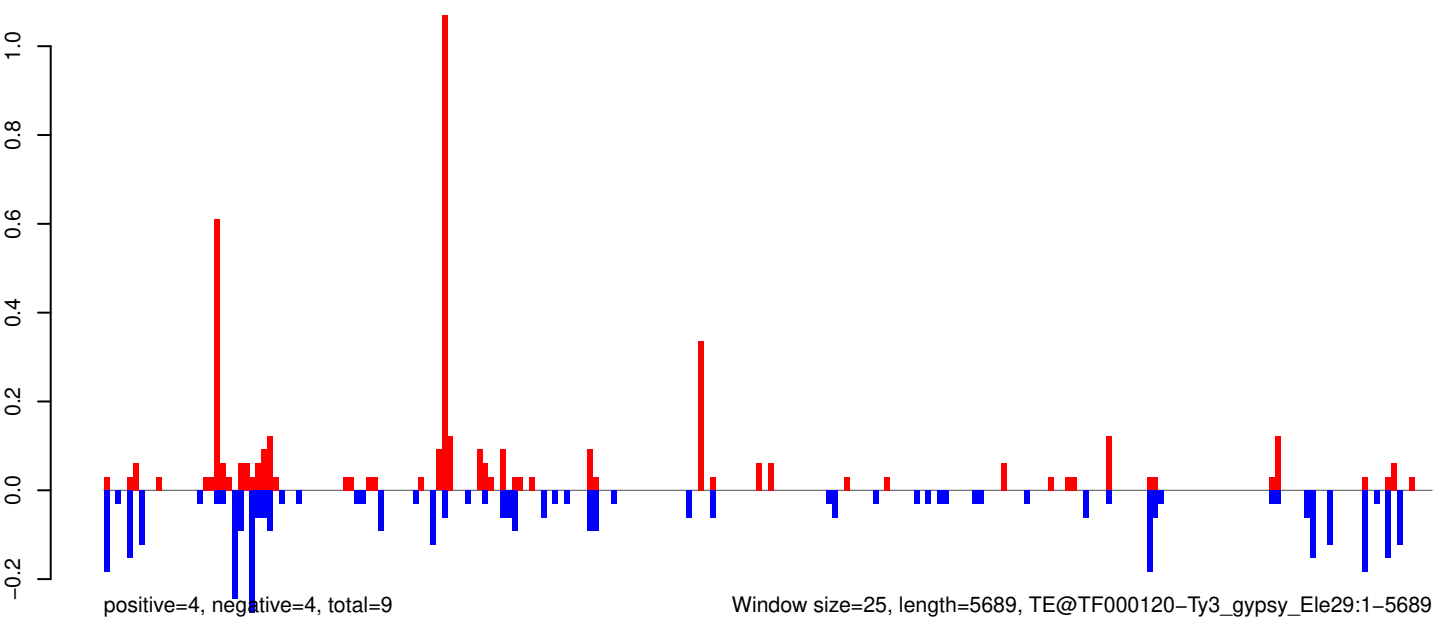

AeAeg_Whole_ZIKVdr_BM_RNA_GP.18_23.rep

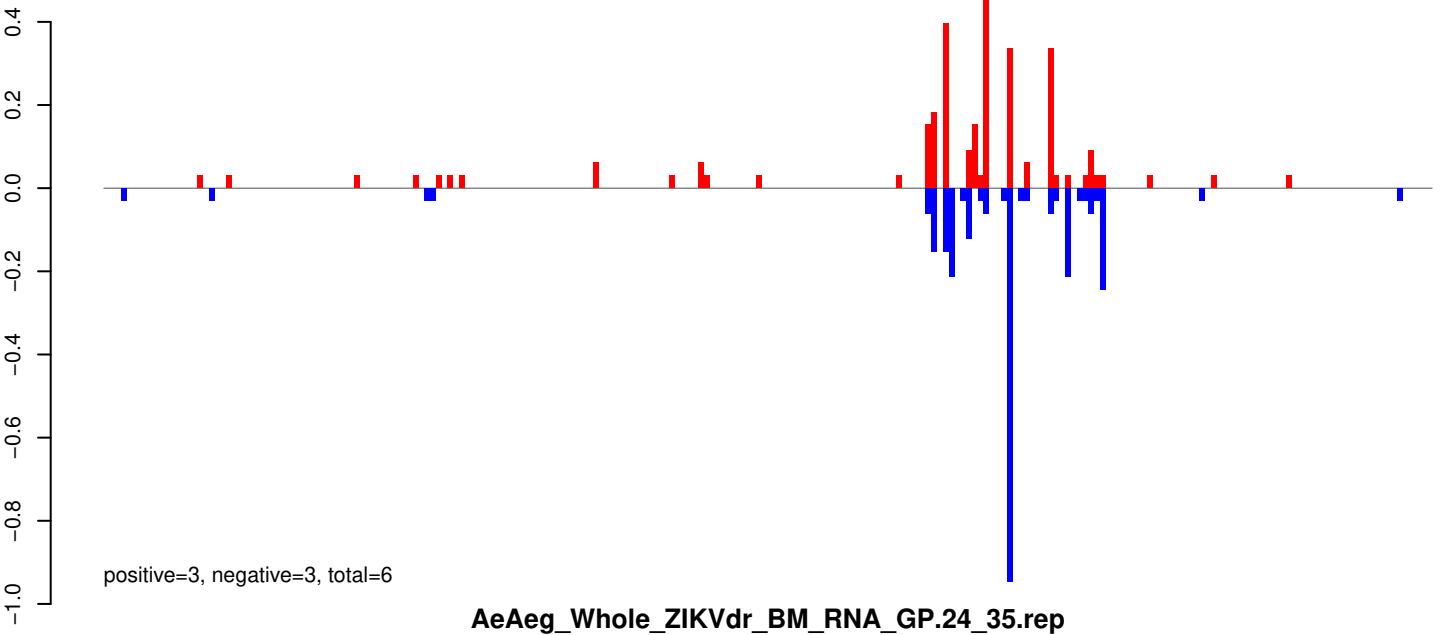

AeAeg_Whole_ZIKVdr_BM_RNA_GP.24_35.rep

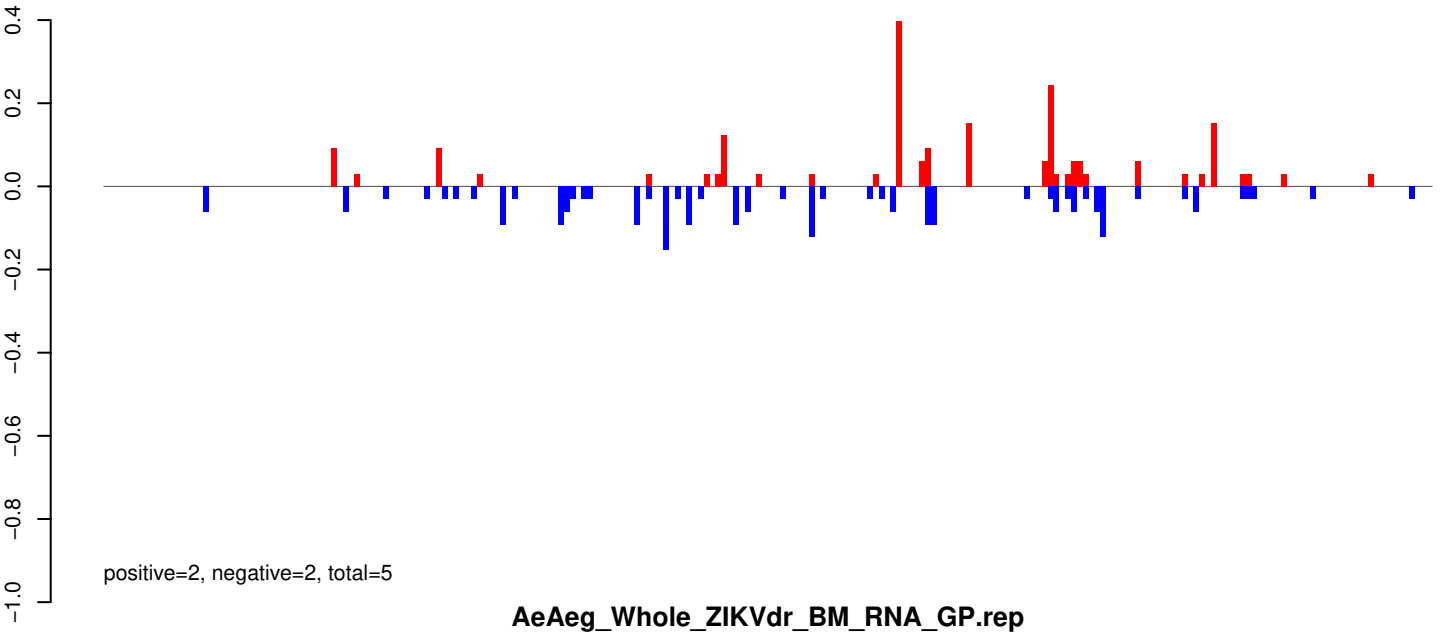

AeAeg_Whole_ZIKVdr_BM_RNA_GP.rep

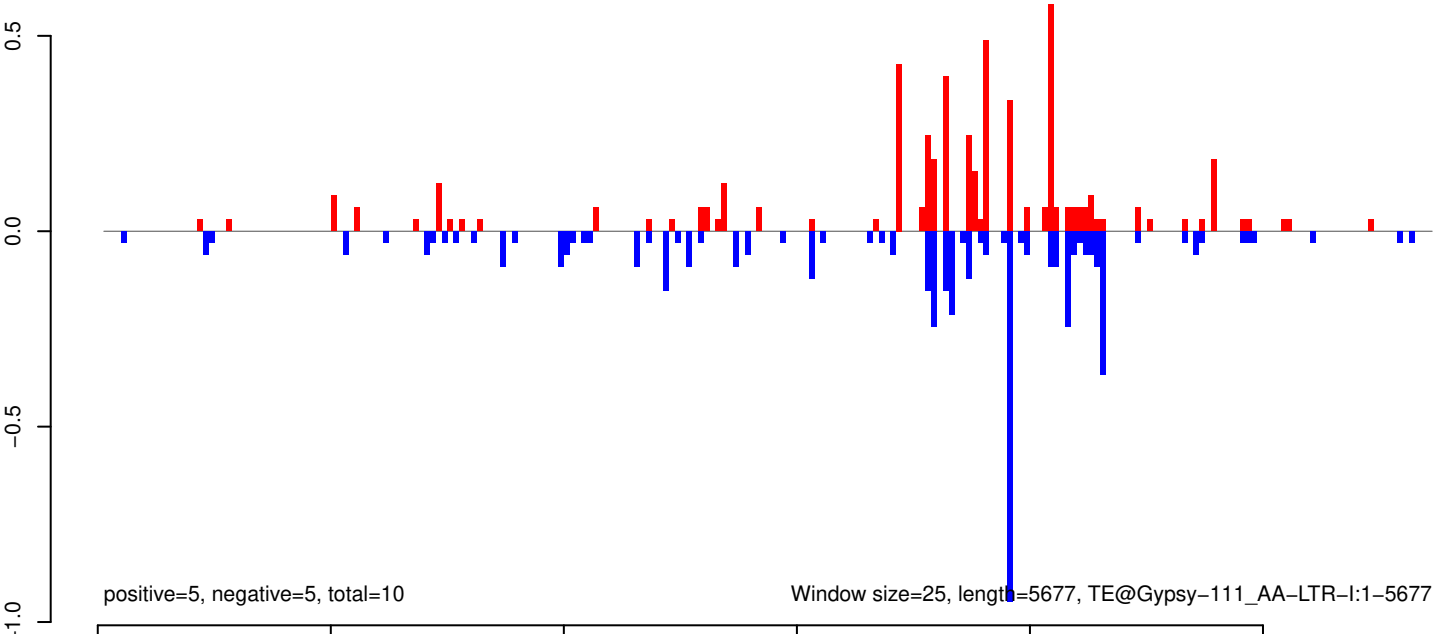

AeAeg_Whole_ZIKVdr_BM_RNA_GP.18_23.rep

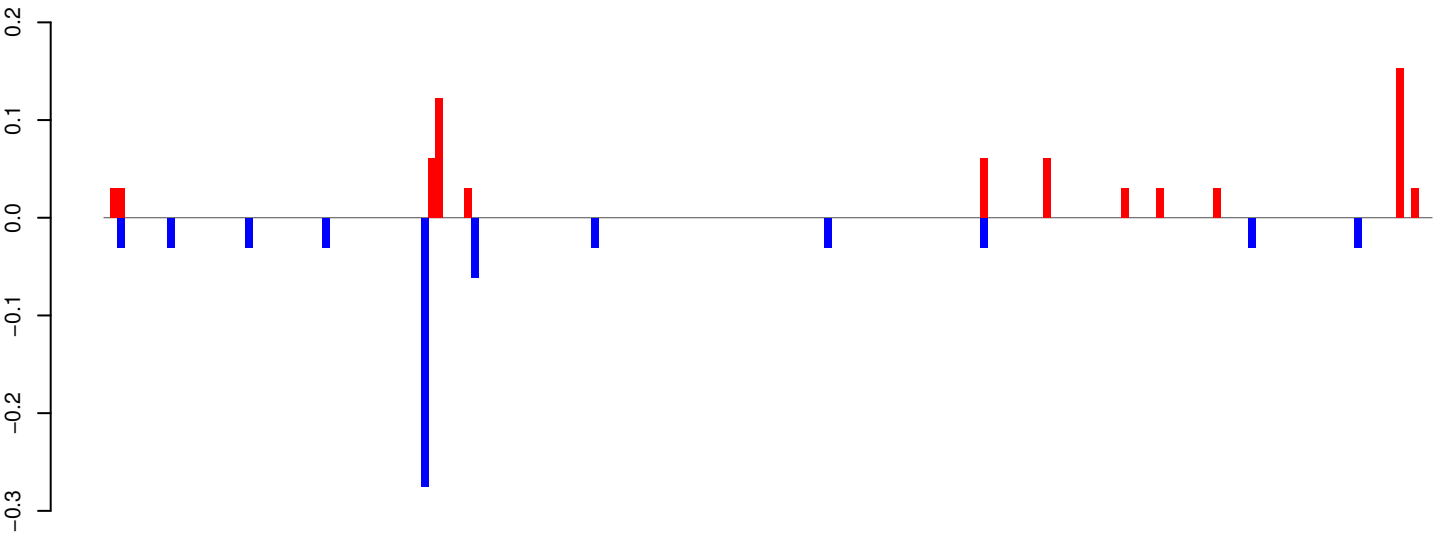

positive=1, negative=1, total=1

AeAeg_Whole_ZIKVdr_BM_RNA_GP.24_35.rep

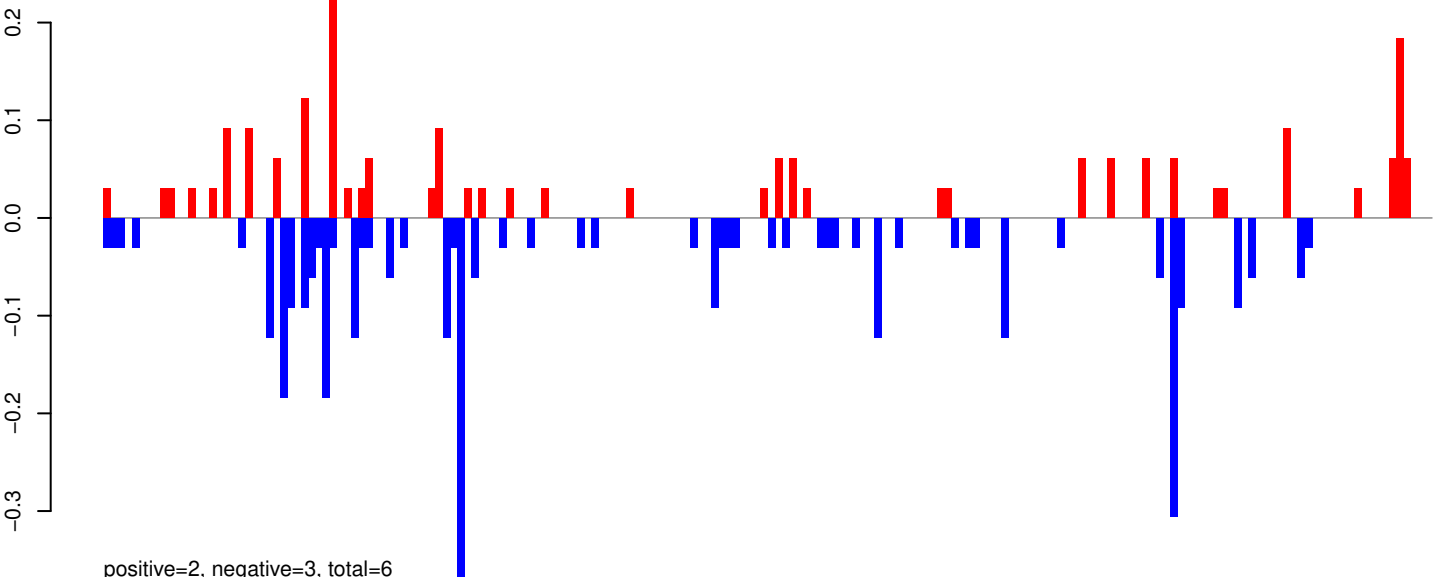

positive=2, negative=3, total=6

AeAeg_Whole_ZIKVdr_BM_RNA_GP.rep

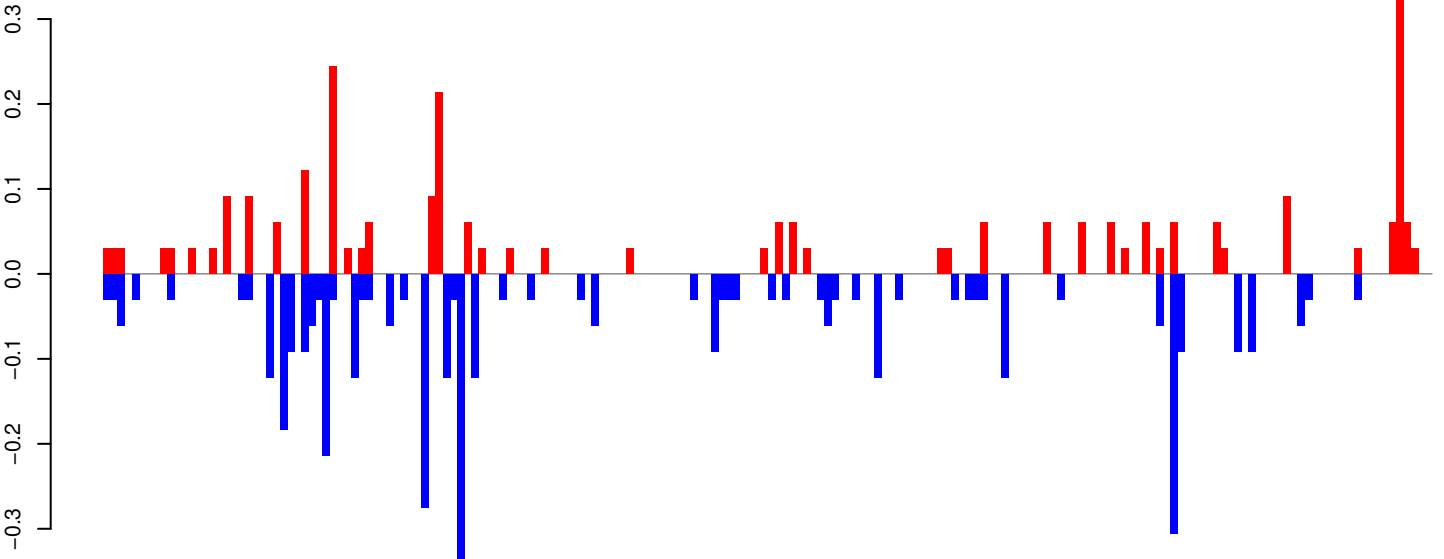

positive=3, negative=4, total=7

Window size=25, length=4676, TE@Crack-14_AAe:1-4676

0 1000 2000 3000 4000

AeAeg_Whole_ZIKVdr_BM_RNA_GP.18_23.rep

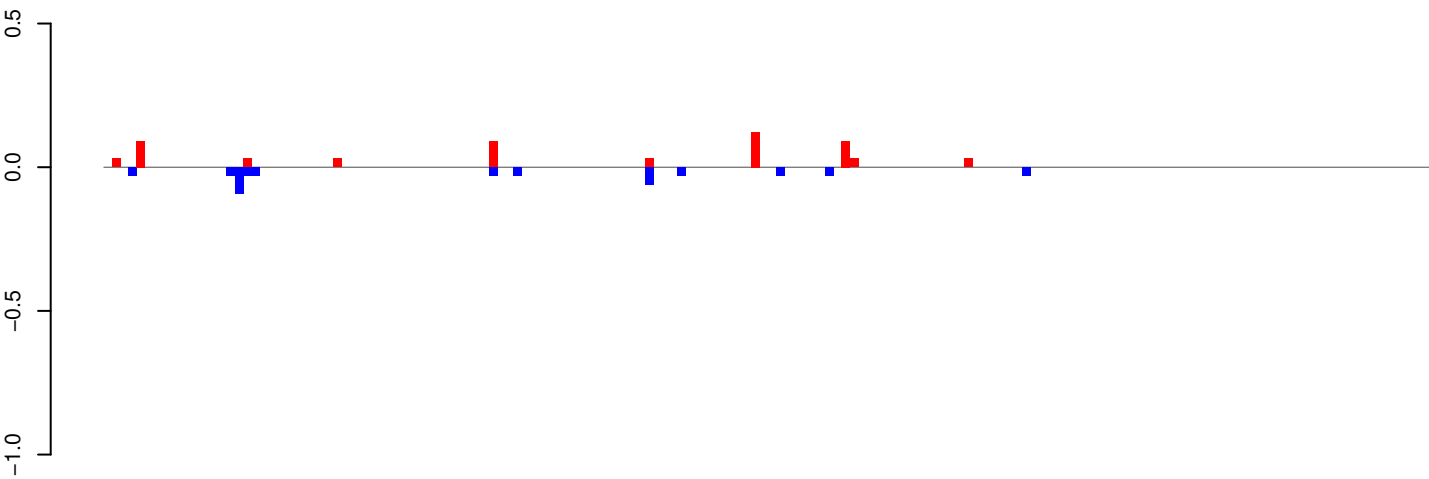

positive=1, negative=0, total=1

AeAeg_Whole_ZIKVdr_BM_RNA_GP.24_35.rep

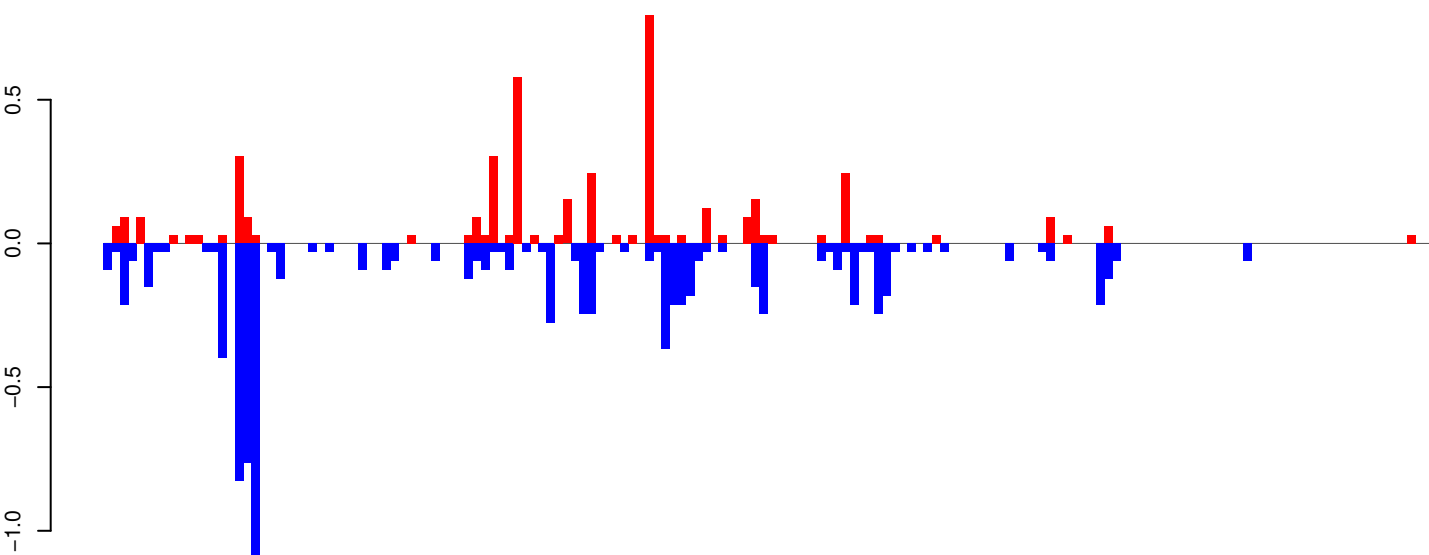

positive=4, negative=9, total=13

AeAeg_Whole_ZIKVdr_BM_RNA_GP.rep

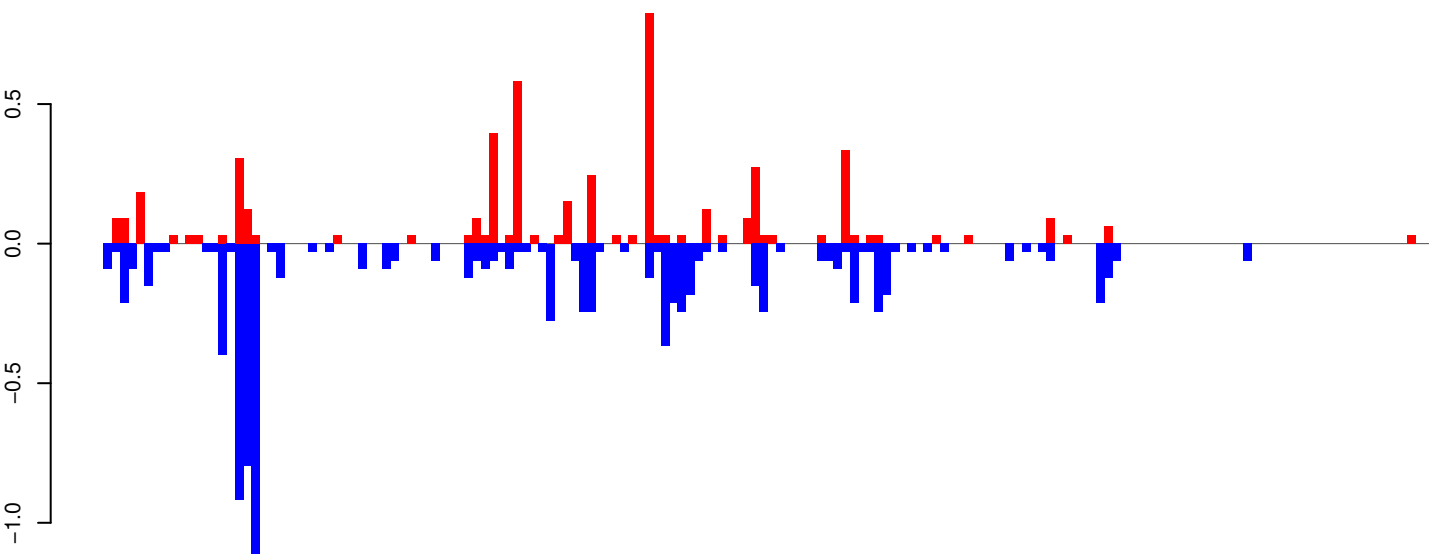

positive=5, negative=10, total=14

Window size=25, length=4032, TE@BEL-251_AA-LTR-I:1-4032

0 1000 2000 3000 4000

AeAeg_Whole_ZIKVdr_BM_RNA_GP.18_23.rep

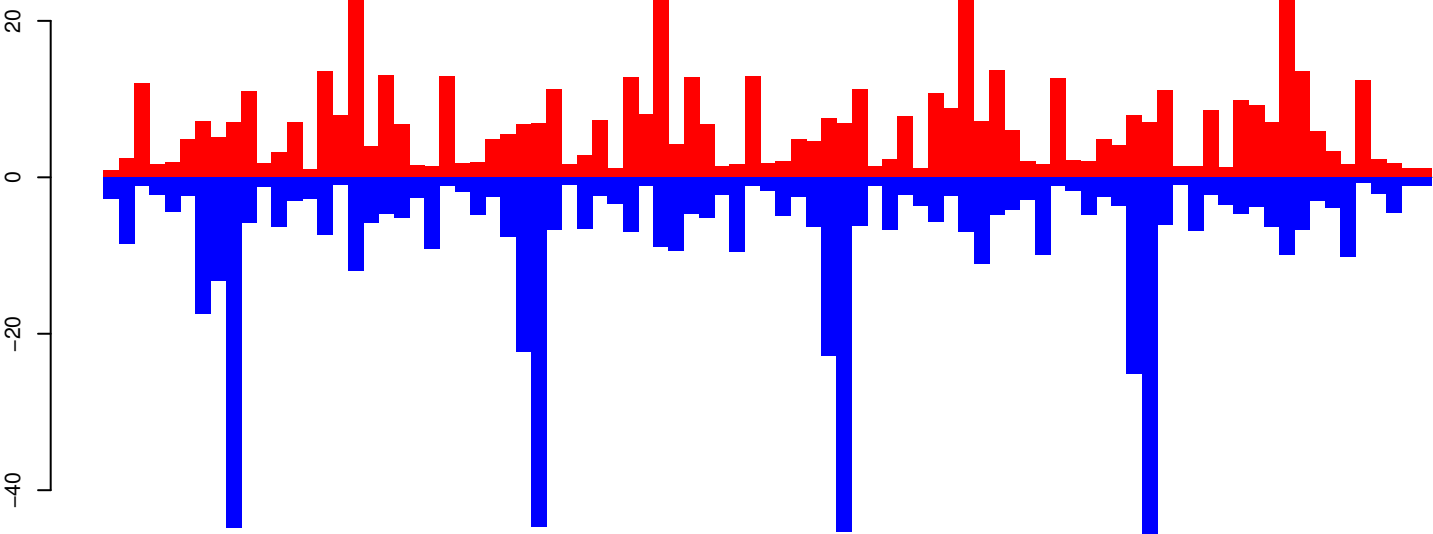

positive=574, negative=631, total=1205

AeAeg_Whole_ZIKVdr_BM_RNA_GP.24_35.rep

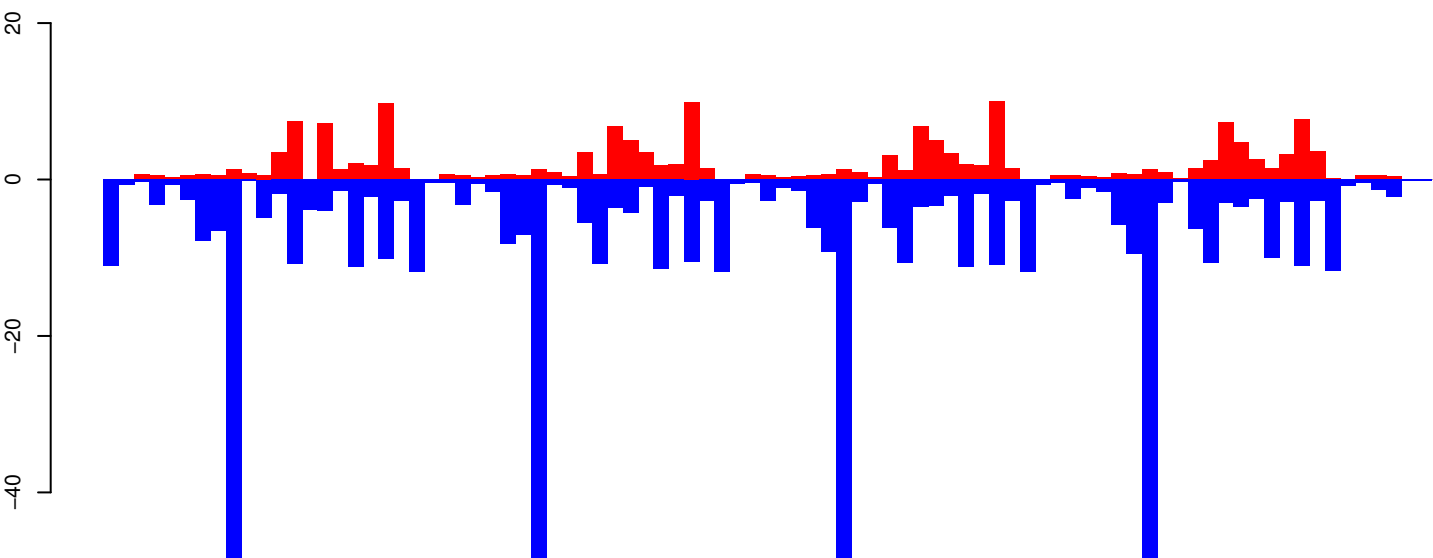

positive=166, negative=570, total=736

AeAeg_Whole_ZIKVdr_BM_RNA_GP.rep

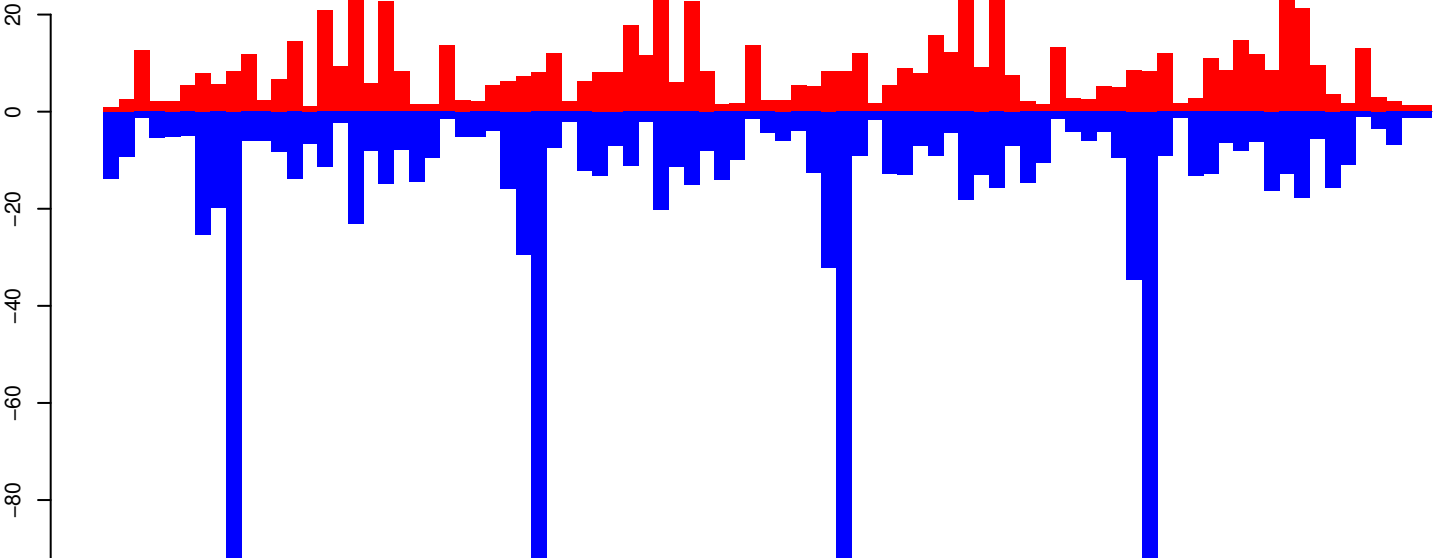

positive=740, negative=1200, total=1940, size=25, length=2162, TE@aedes4kgr2k10pd1-AAGE01027063_5580bp-TE-UNKNOWN:1-2162

AeAeg_Whole_ZIKVdr_BM_RNA_GP.18_23.rep

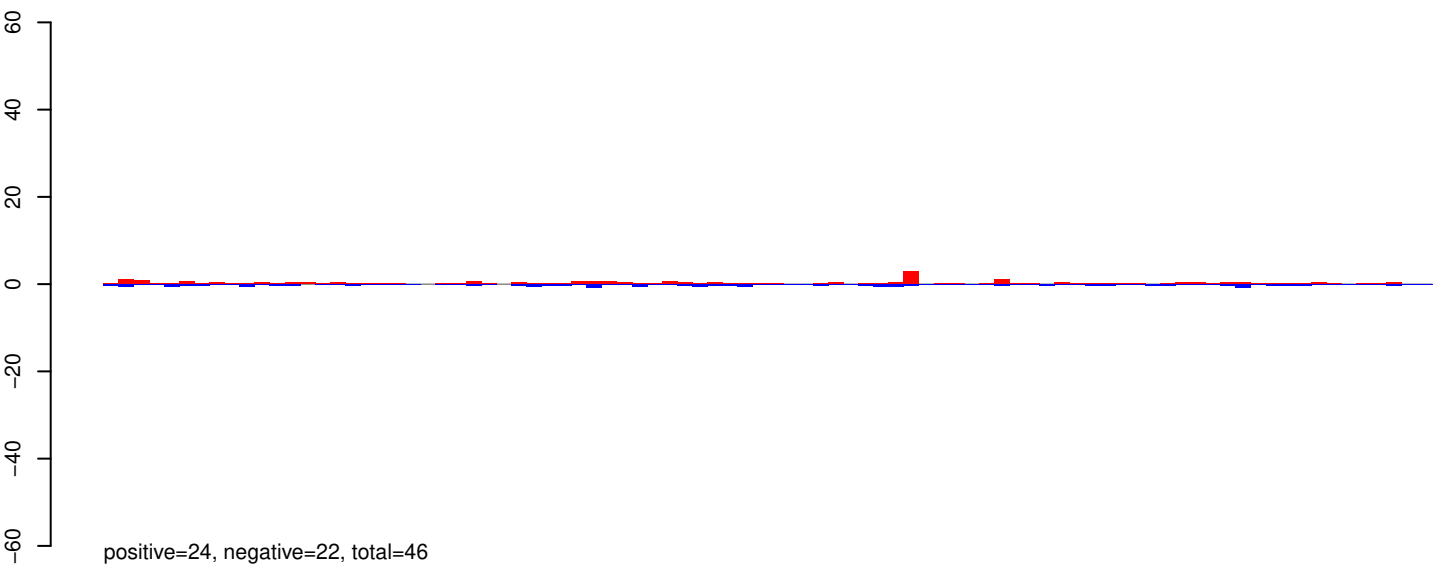

AeAeg_Whole_ZIKVdr_BM_RNA_GP.24_35.rep

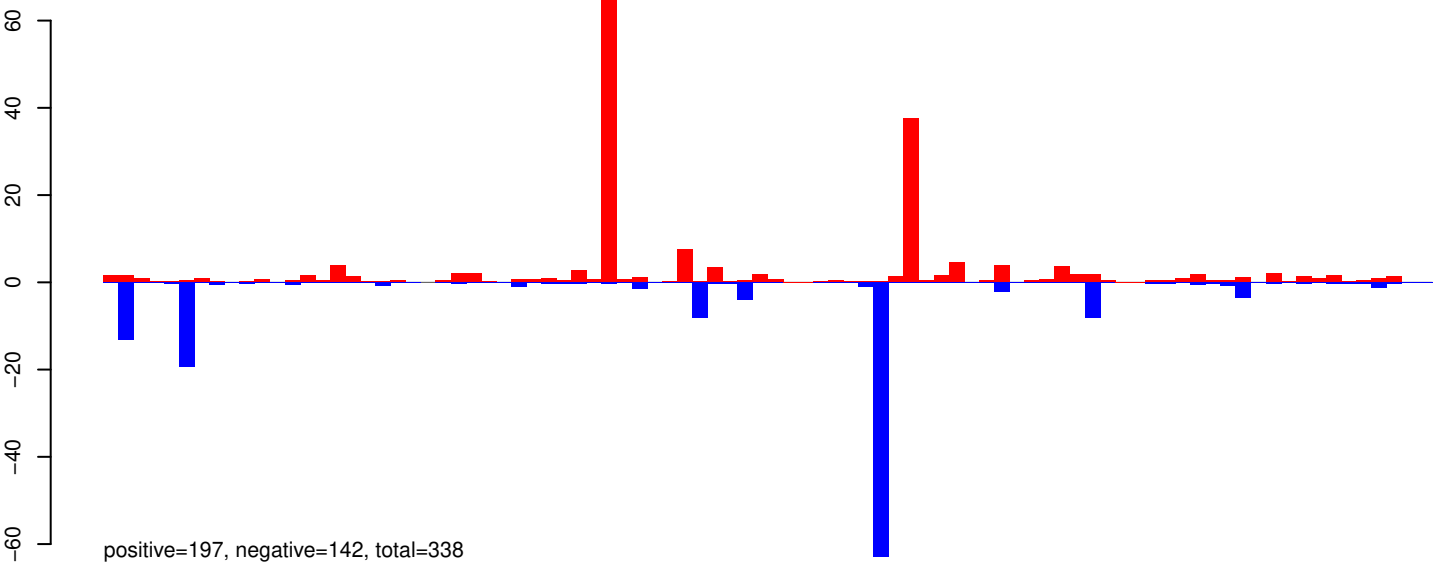

AeAeg_Whole_ZIKVdr_BM_RNA_GP.rep

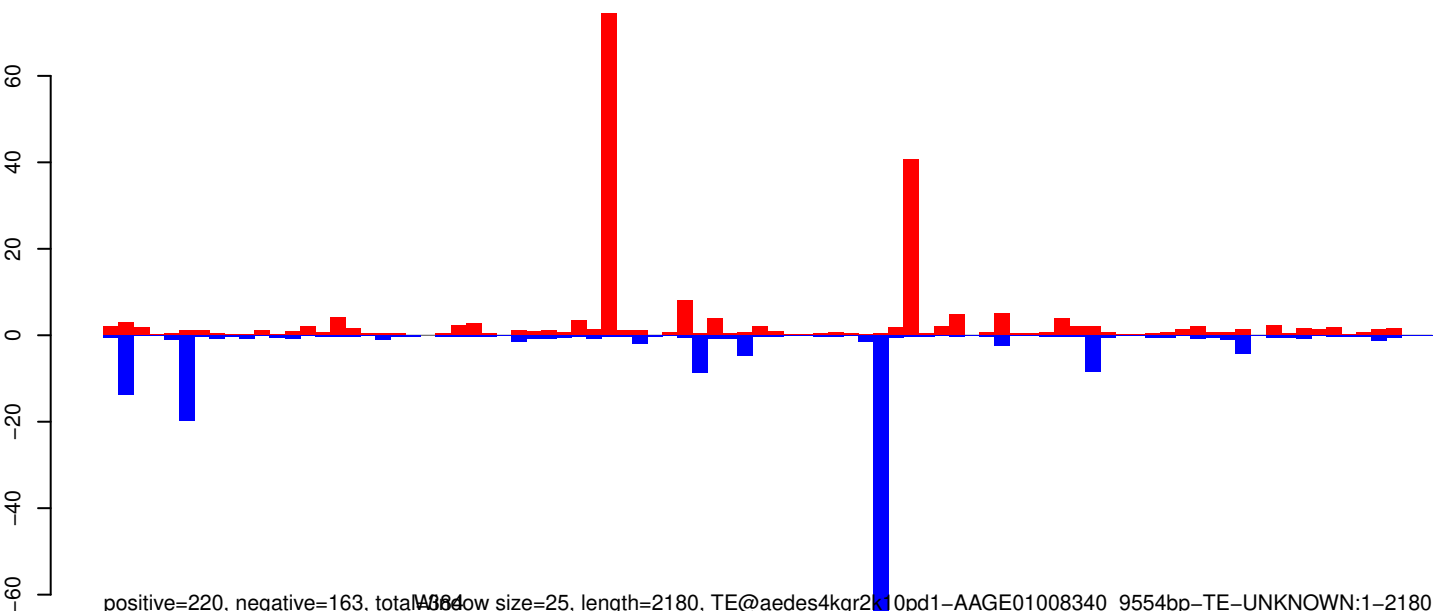

AeAeg_Whole_ZIKVdr_BM_RNA_GP.18_23.rep

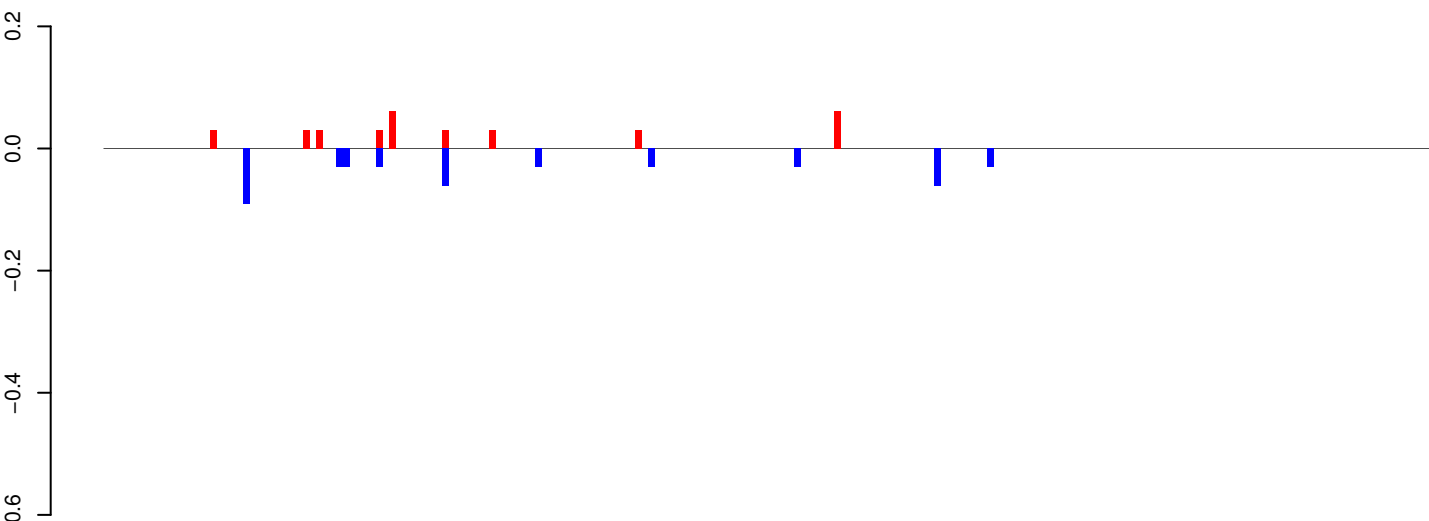

positive=0, negative=0, total=1

AeAeg_Whole_ZIKVdr_BM_RNA_GP.24_35.rep

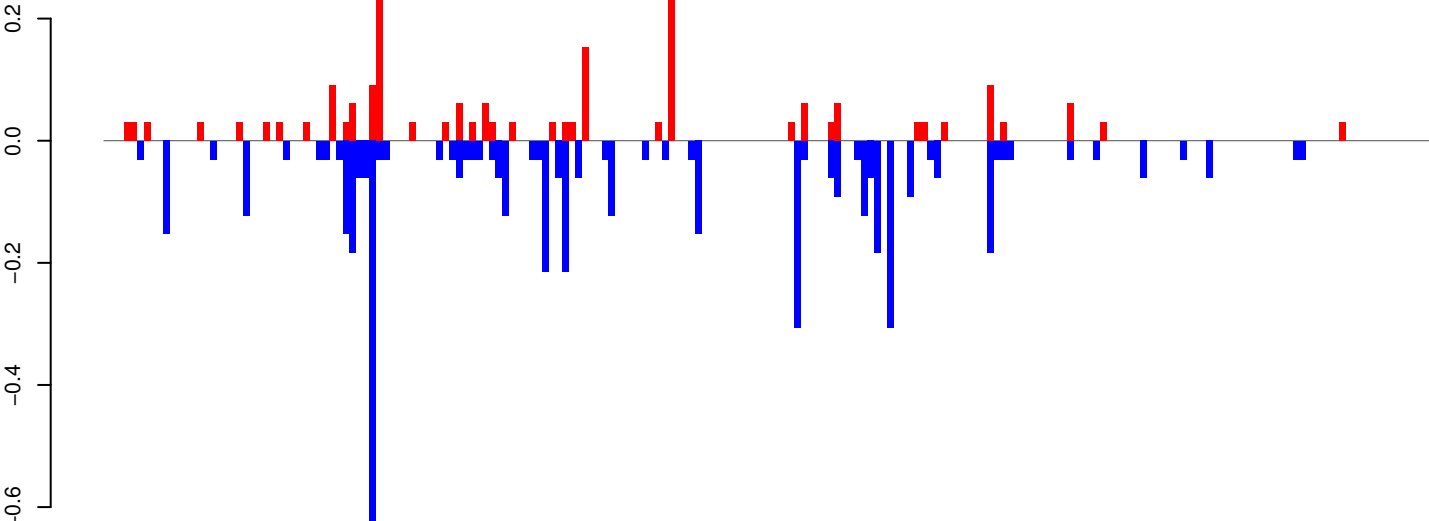

positive=2, negative=5, total=7

AeAeg_Whole_ZIKVdr_BM_RNA_GP.rep

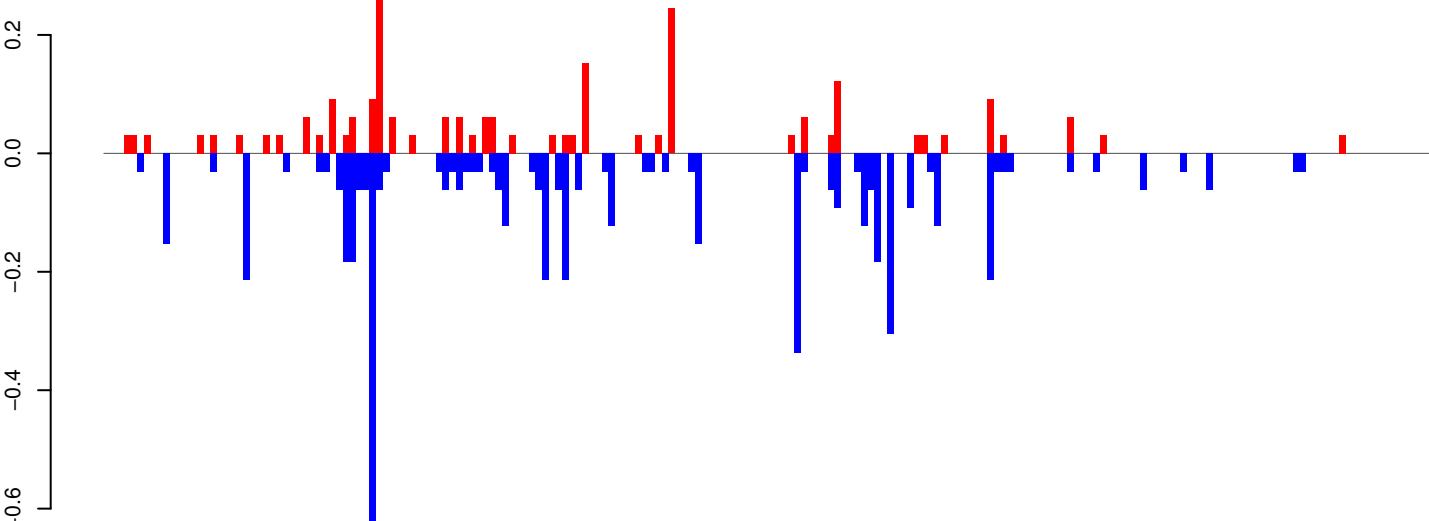

positive=2, negative=5, total=8

Window size=25, length=4984, TE@Tx1-1_Ae:1-4984

0 1000 2000 3000 4000 5000

AeAeg_Whole_ZIKVdr_BM_RNA_GP.18_23.rep

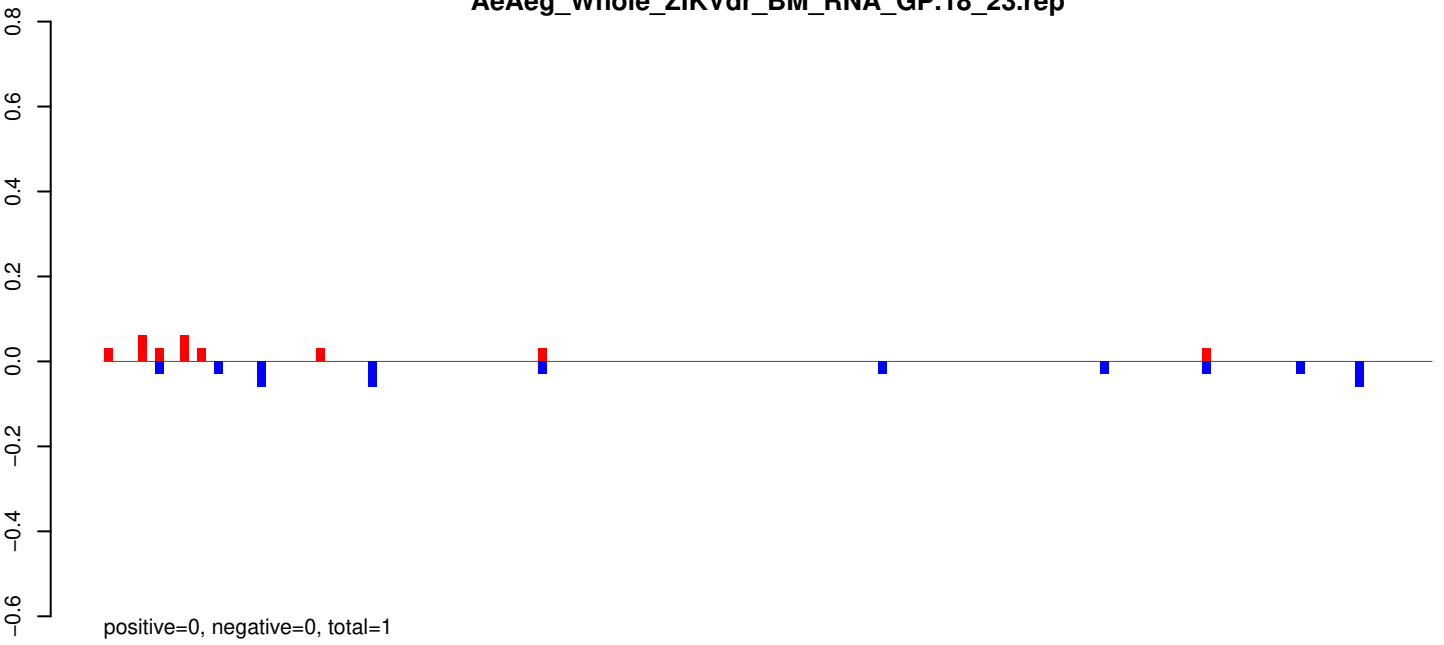

AeAeg_Whole_ZIKVdr_BM_RNA_GP.24_35.rep

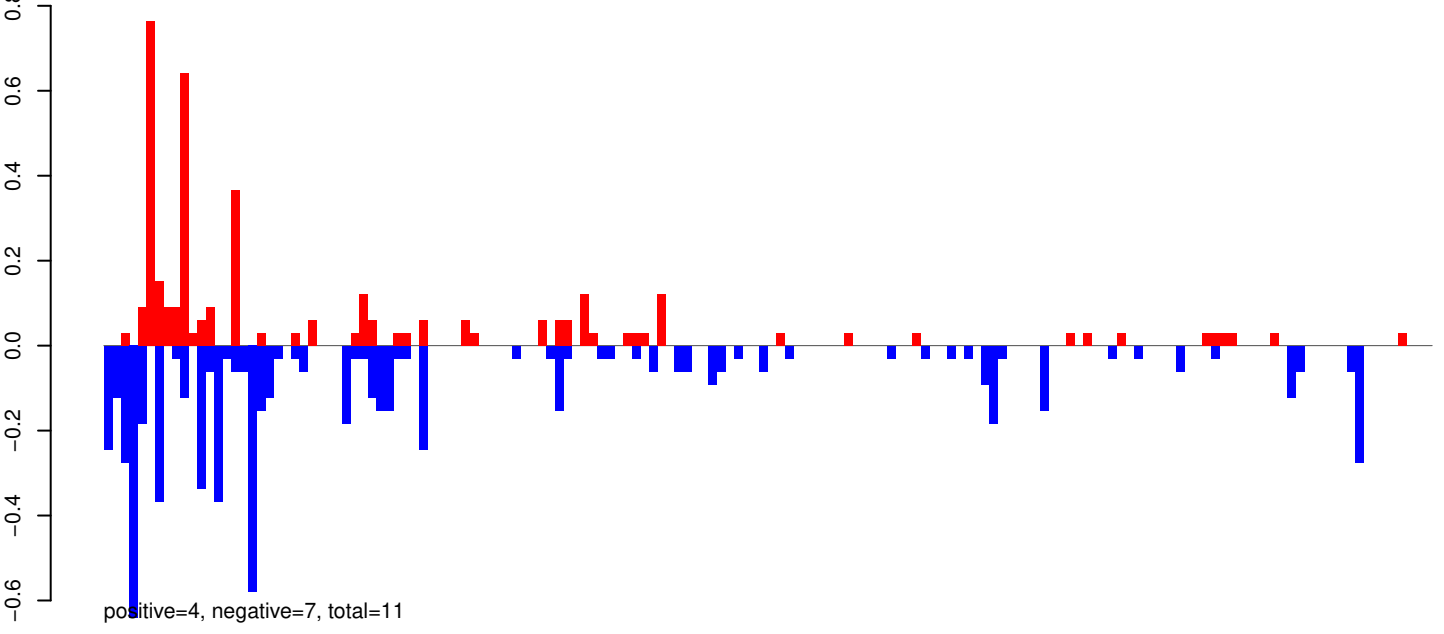

AeAeg_Whole_ZIKVdr_BM_RNA_GP.rep

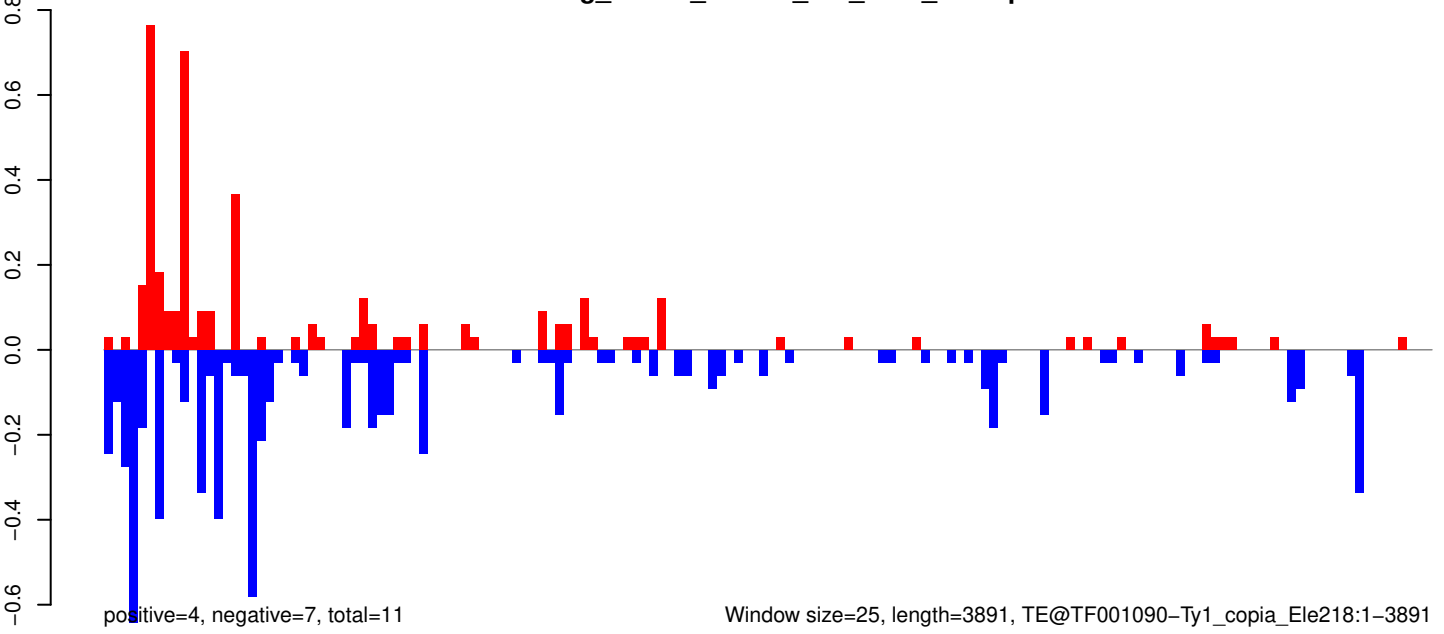

Window size=25, length=3891, TE@TF001090-Ty1_copia_Ele218:1-3891

0 1000 2000 3000 4000

AeAeg_Whole_ZIKVdr_BM_RNA_GP.18_23.rep

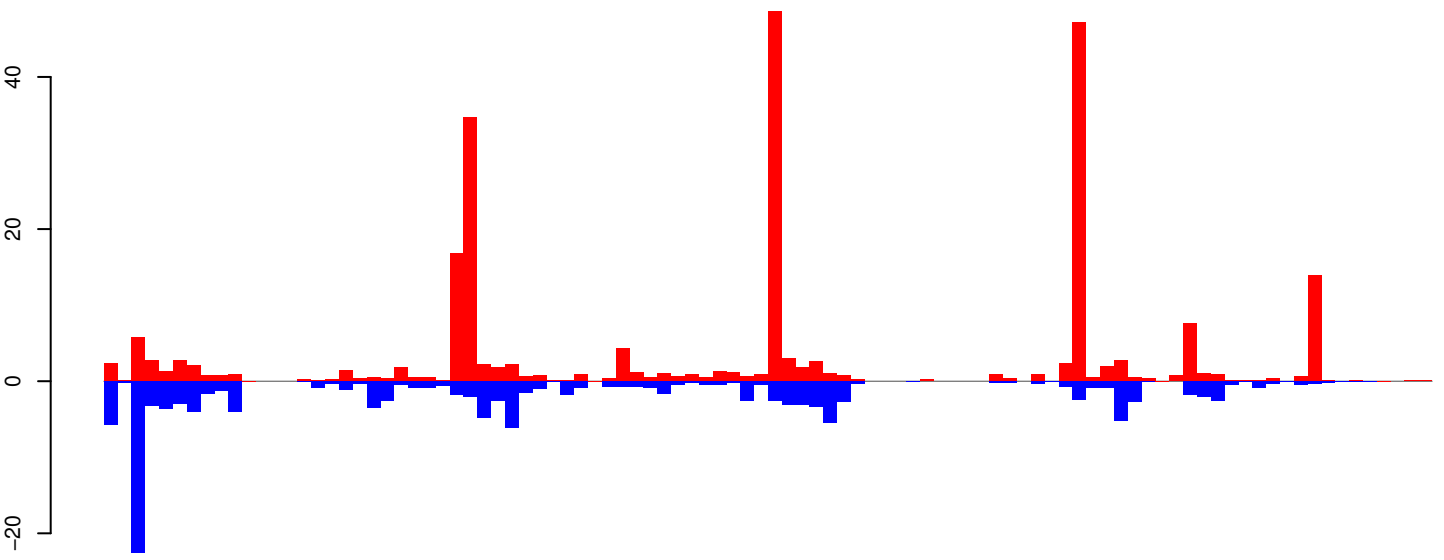

positive=242, negative=136, total=378

AeAeg_Whole_ZIKVdr_BM_RNA_GP.24_35.rep

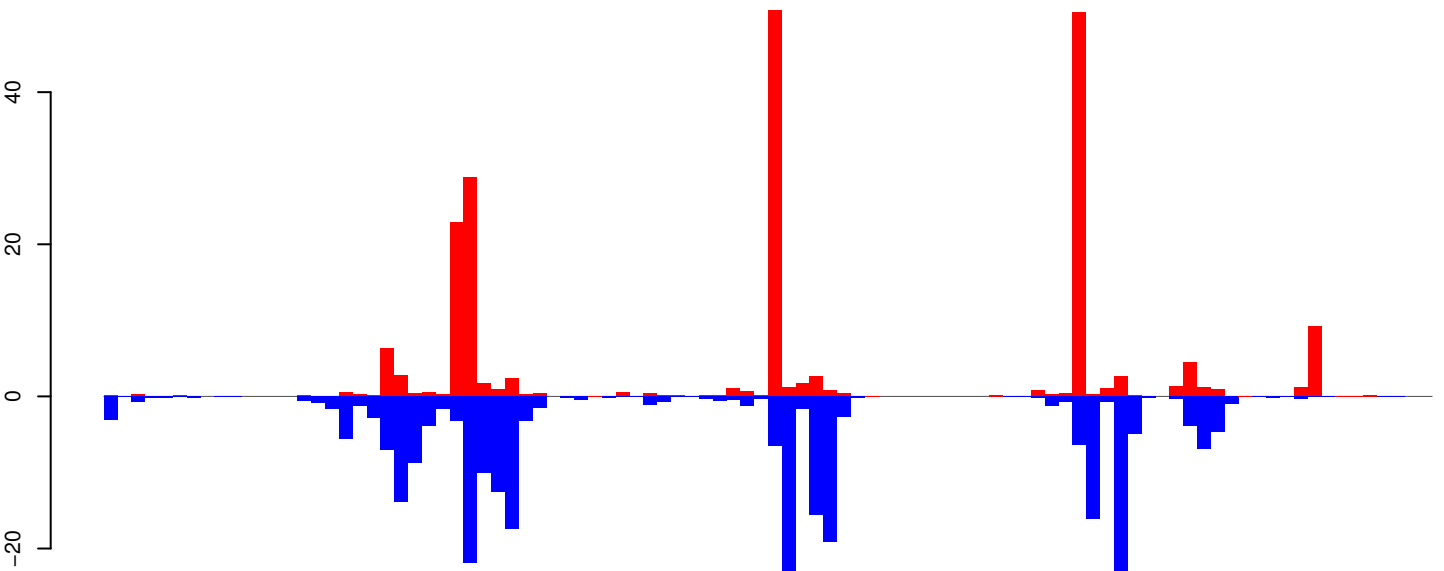

positive=207, negative=277, total=485

AeAeg_Whole_ZIKVdr_BM_RNA_GP.rep

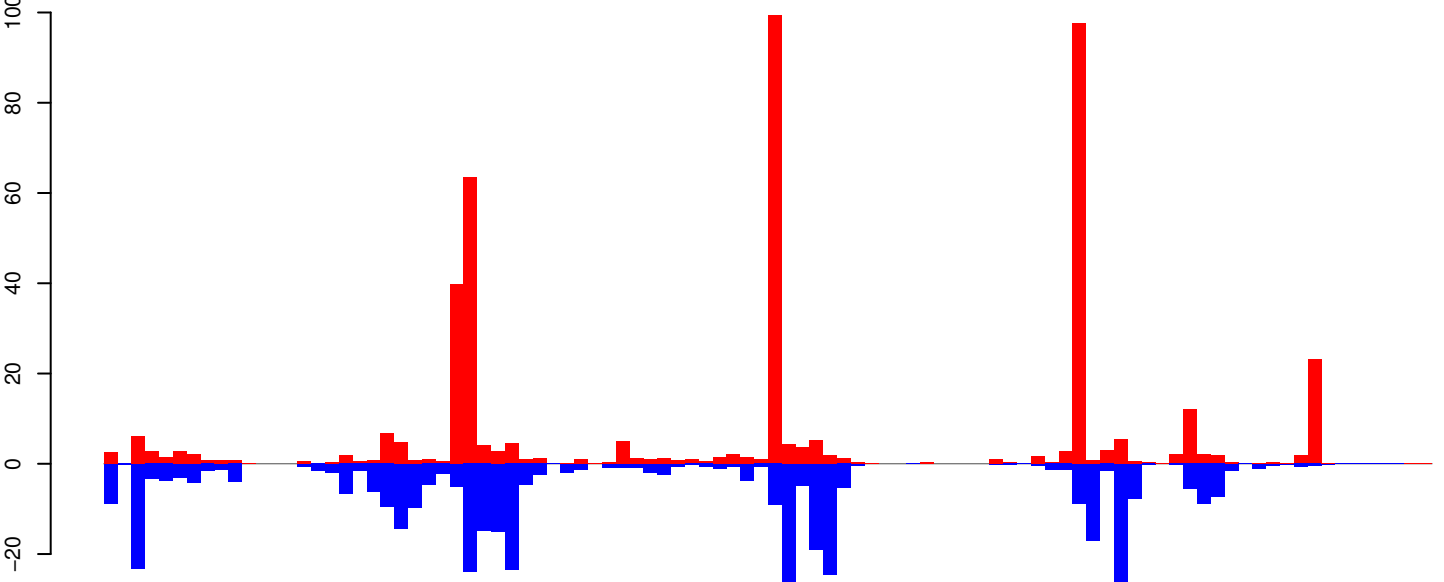

positive=450, negative=413, total=863

Window size=25, length=2393, TE@R=40-UNKNOWN:1-2393

0 500 1000 1500 2000 2500

AeAeg_Whole_ZIKVdr_BM_RNA_GP.18_23.rep

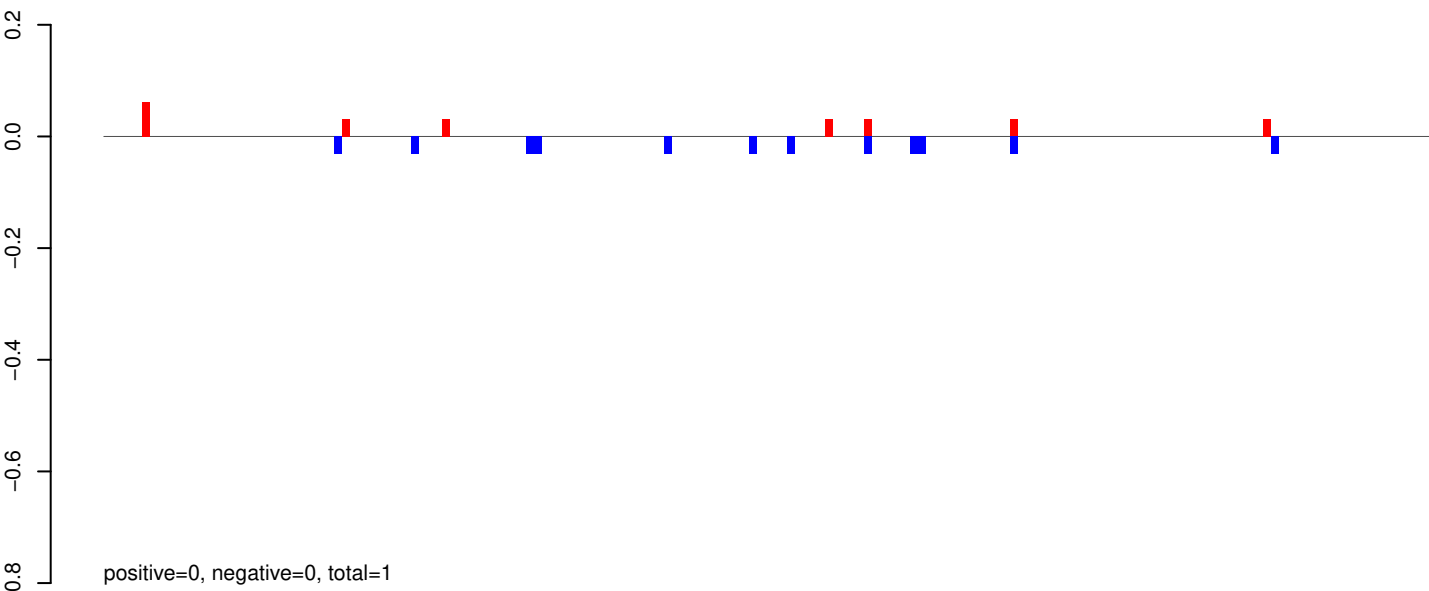

AeAeg_Whole_ZIKVdr_BM_RNA_GP.24_35.rep

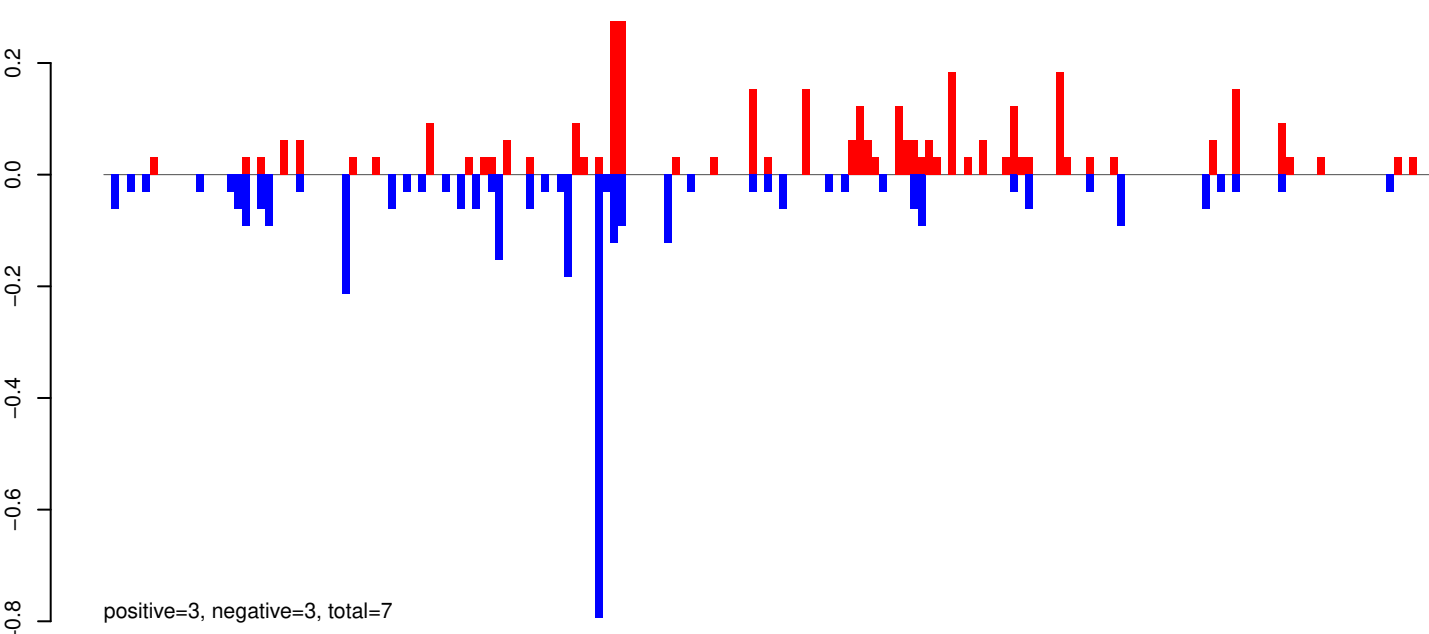

AeAeg_Whole_ZIKVdr_BM_RNA_GP.rep

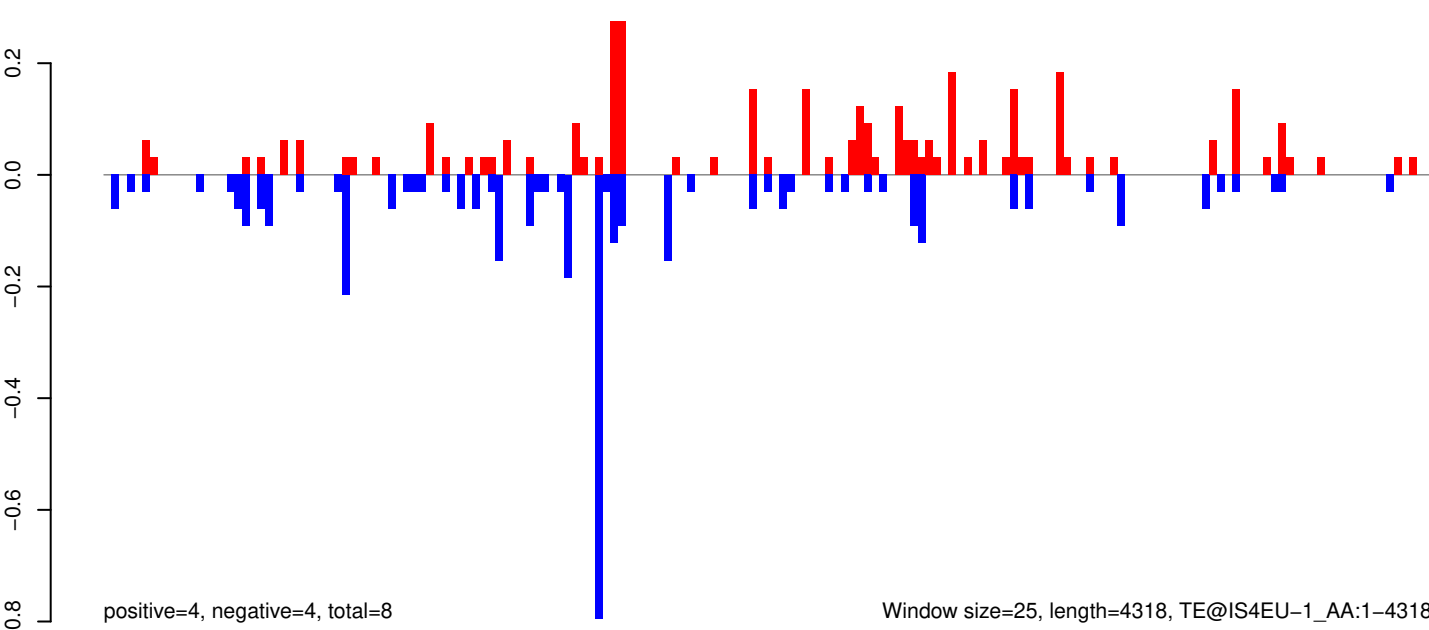

Window size=25, length=4318, TE@IS4EU-1_AA:1-4318

0 1000 2000 3000 4000

AeAeg_Whole_ZIKVdr_BM_RNA_GP.18_23.rep

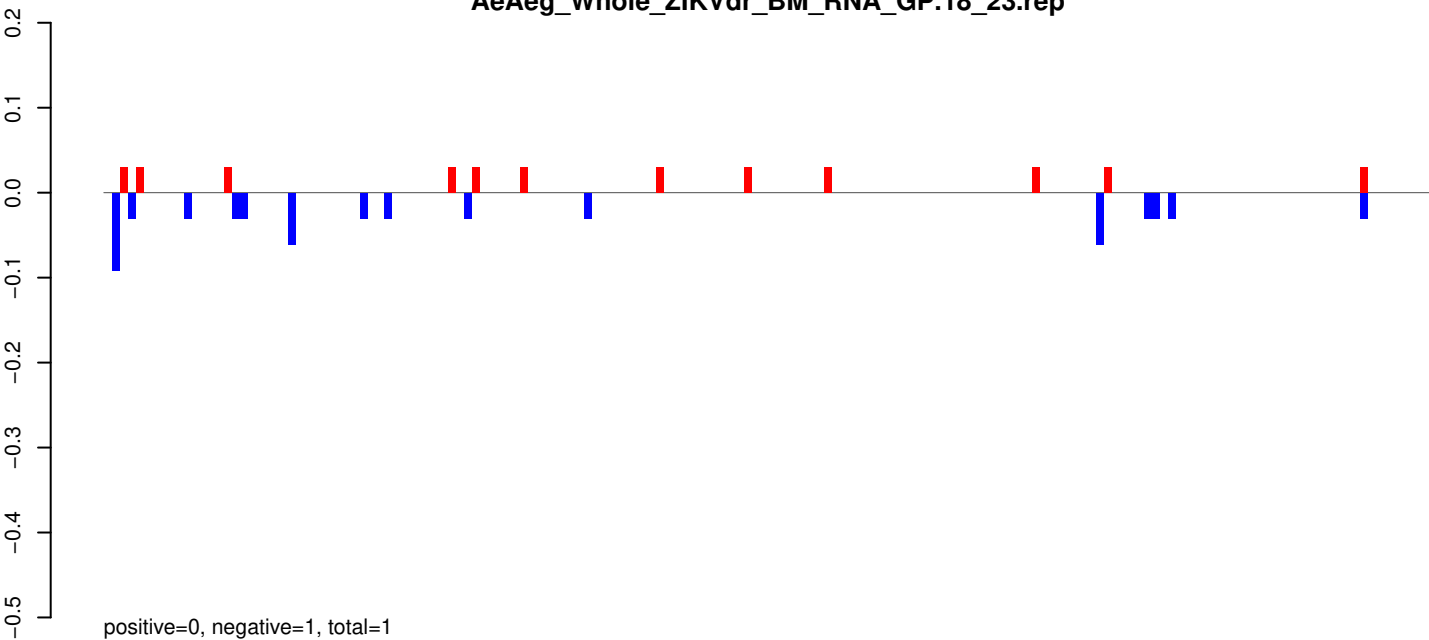

AeAeg_Whole_ZIKVdr_BM_RNA_GP.24_35.rep

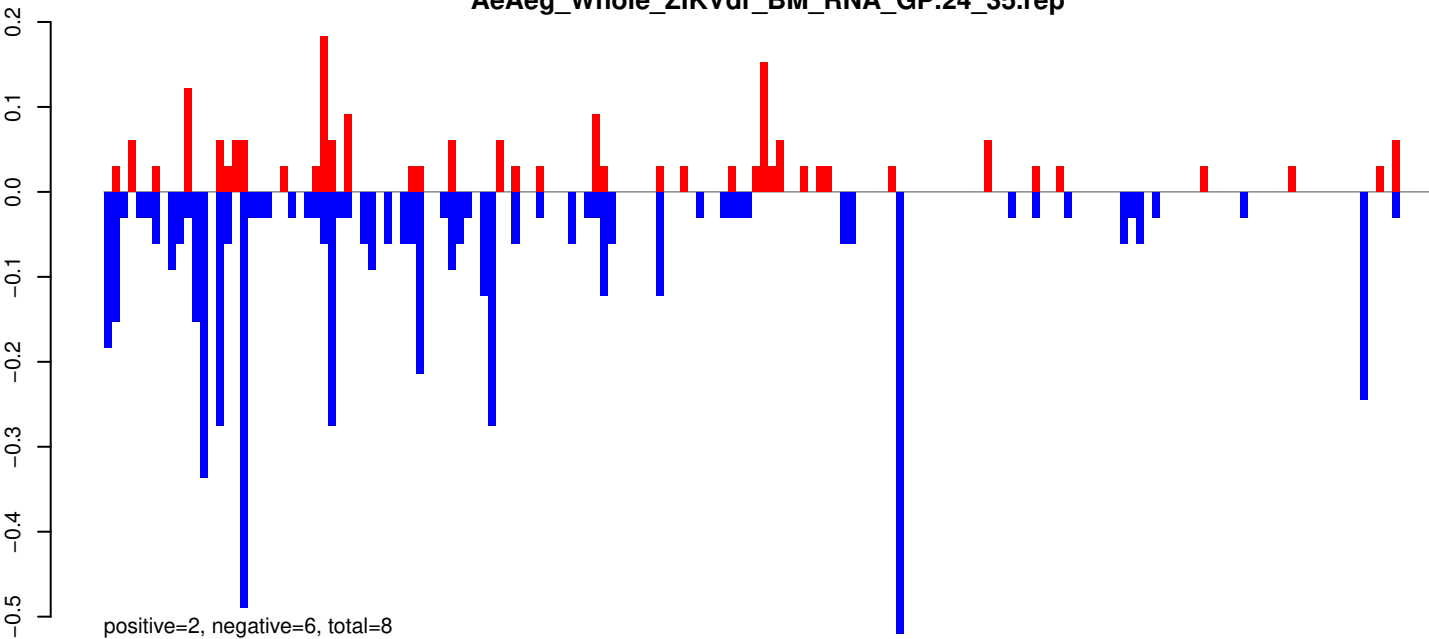

AeAeg_Whole_ZIKVdr_BM_RNA_GP.rep

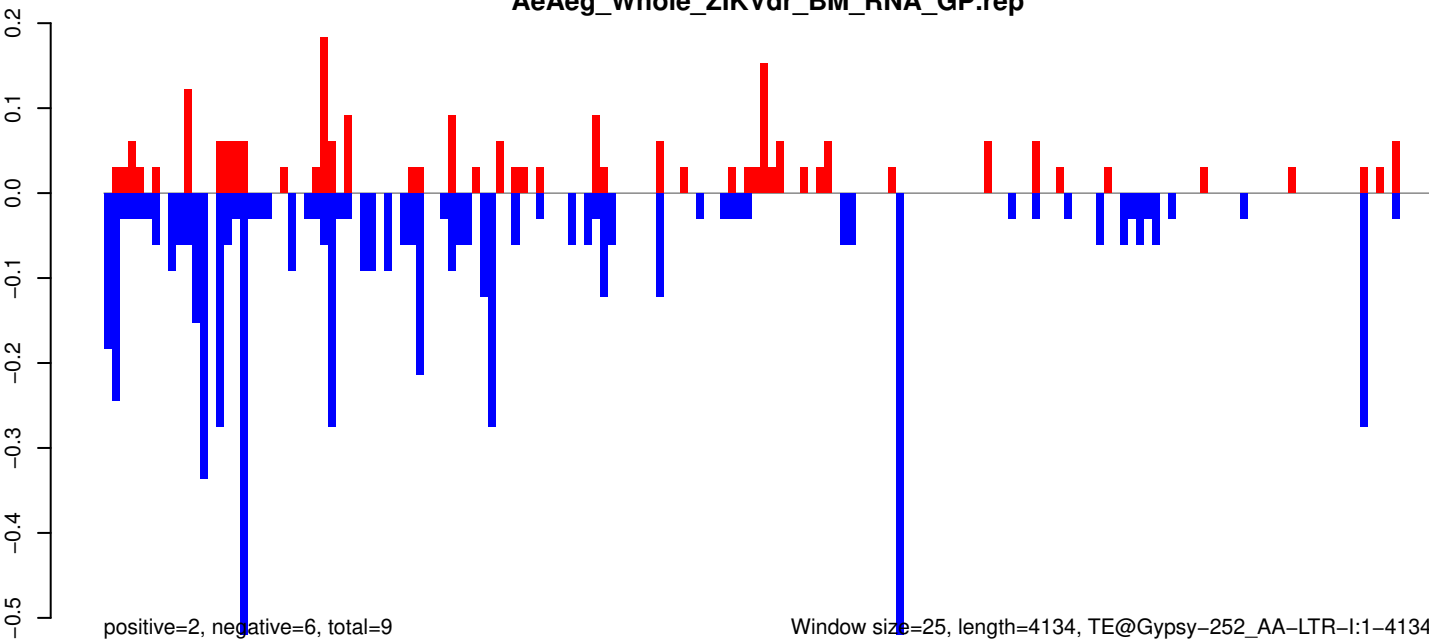

AeAeg_Whole_ZIKVdr_BM_RNA_GP.18_23.rep

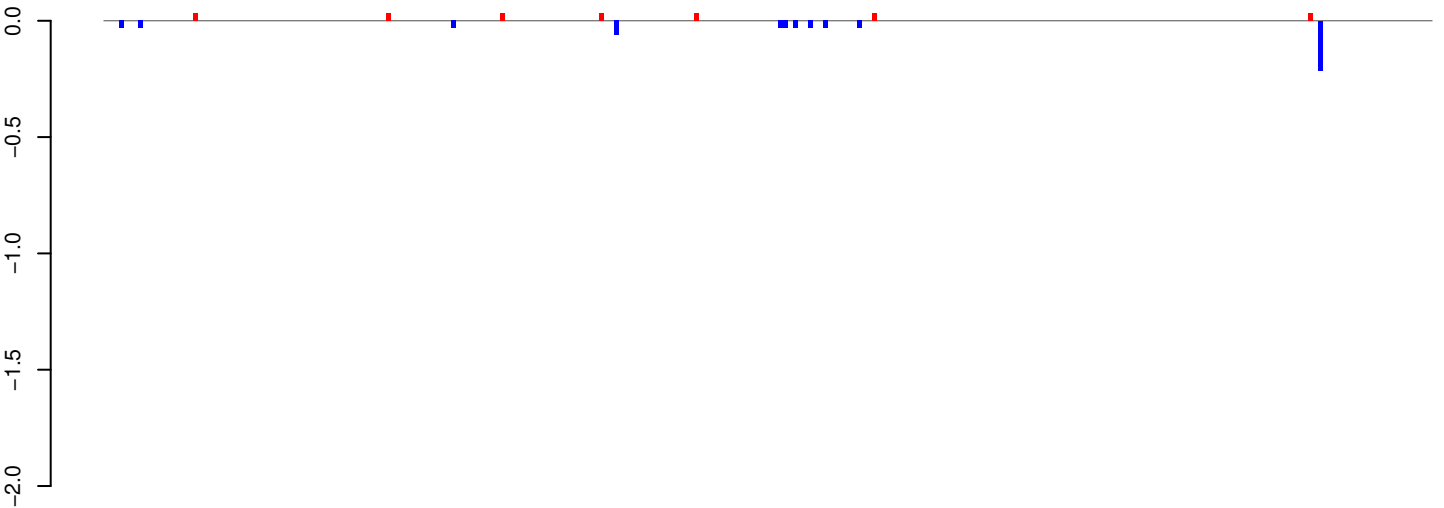

positive=0, negative=1, total=1

AeAeg_Whole_ZIKVdr_BM_RNA_GP.24_35.rep

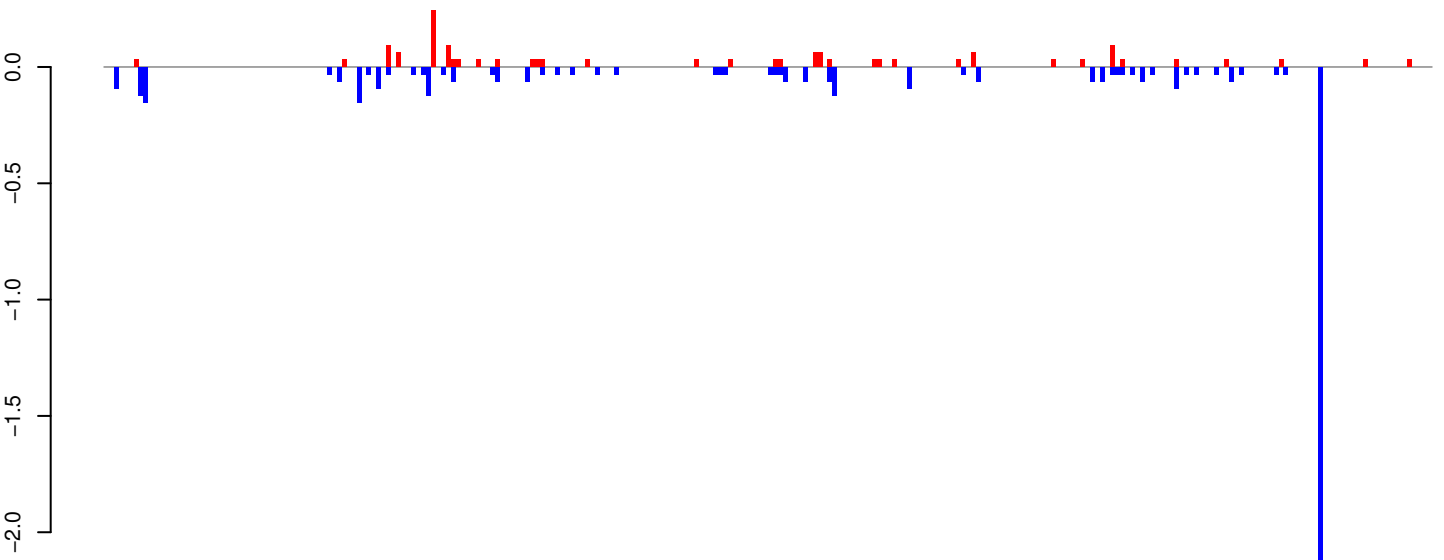

positive=2, negative=5, total=7

AeAeg_Whole_ZIKVdr_BM_RNA_GP.rep

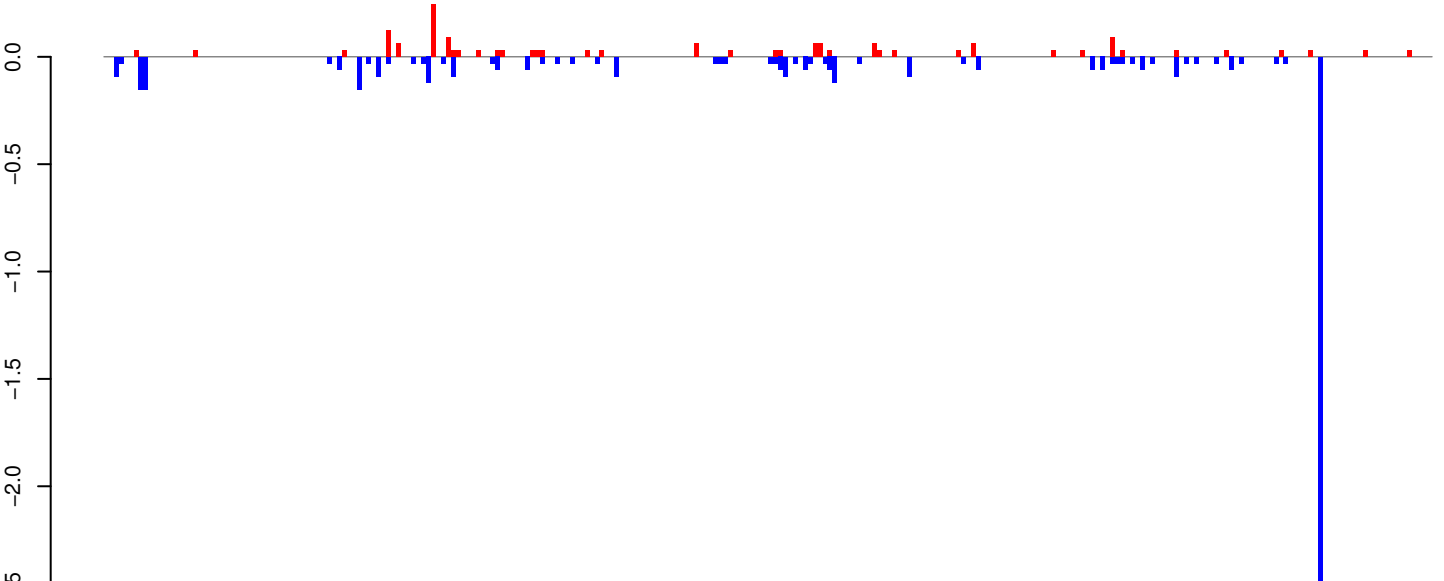

positive=2, negative=6, total=7

Window size=25, length=6690, TE@Gypsy-241_AA-LTR-I:1-6690

0 1000 2000 3000 4000 5000 6000

AeAeg_Whole_ZIKVdr_BM_RNA_GP.18_23.rep

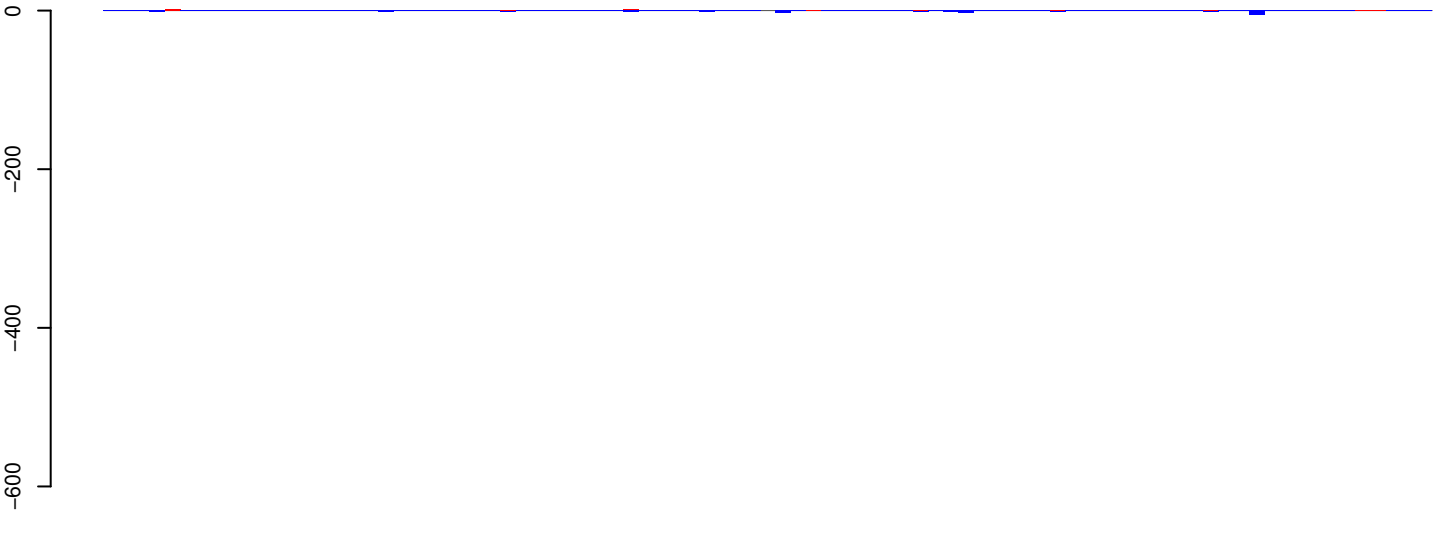

positive=29, negative=47, total=76

AeAeg_Whole_ZIKVdr_BM_RNA_GP.24_35.rep

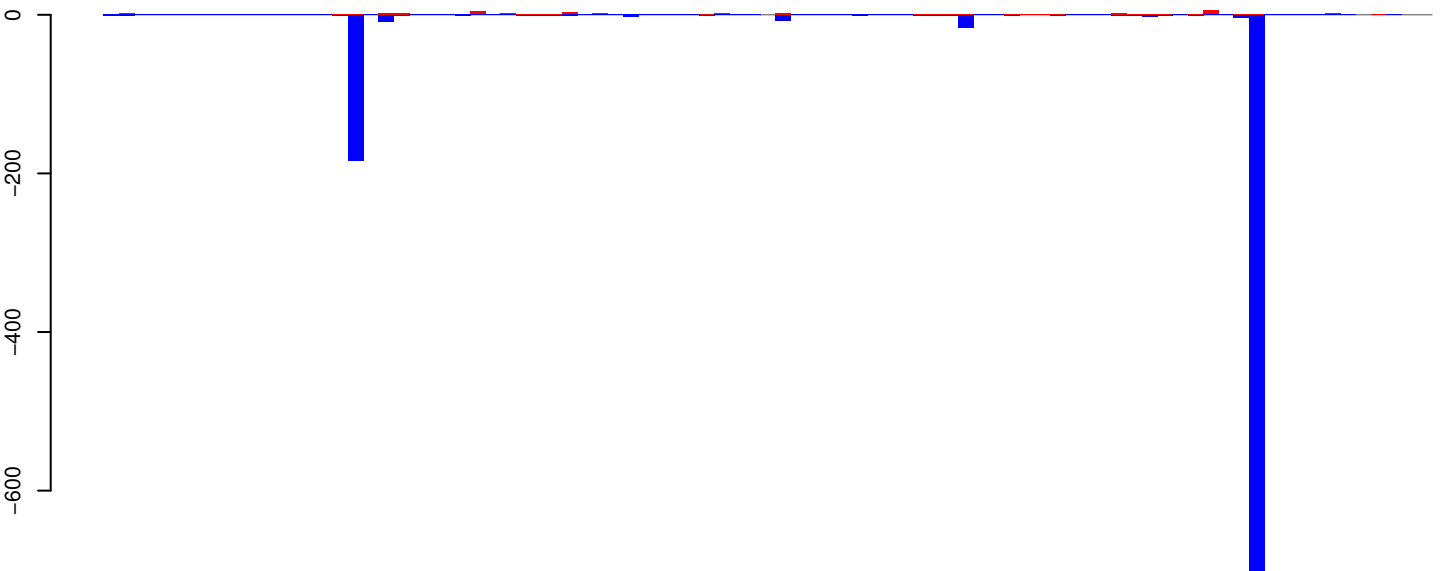

positive=50, negative=1000, total=1050

AeAeg_Whole_ZIKVdr_BM_RNA_GP.rep

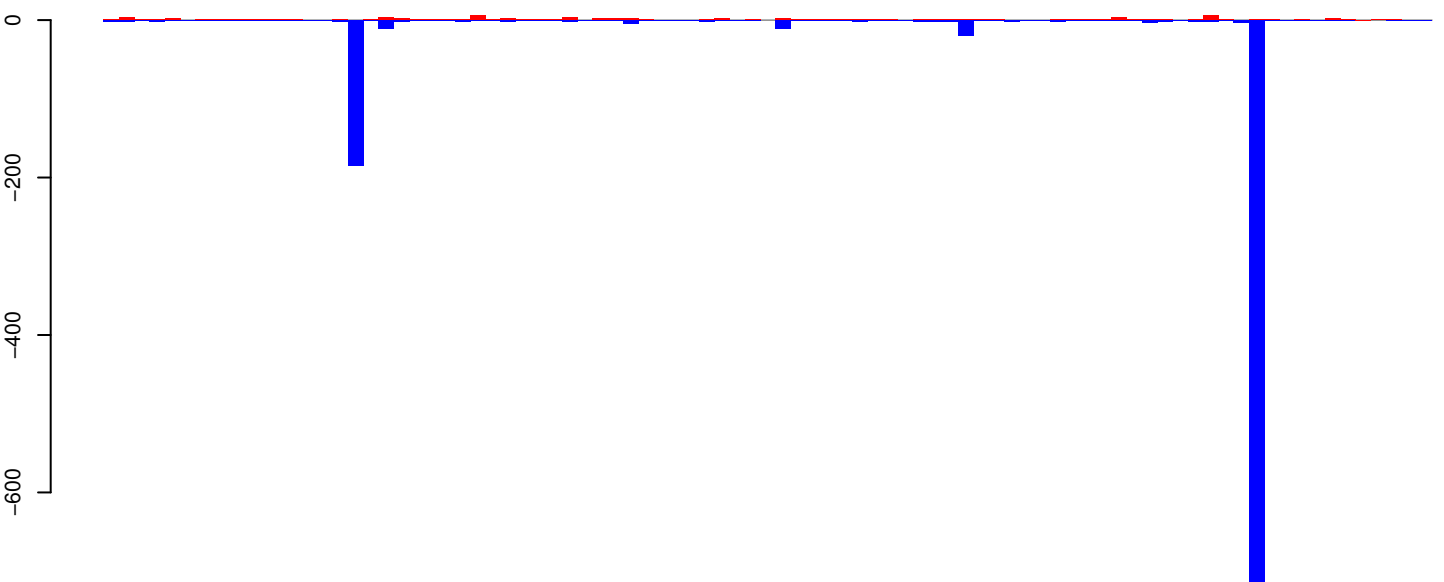

positive=79, negative=1048, total=1127 size=25, length=2152, TE@aedes4kgr2k10pd1-AAGE01001694_15086bp-TE-UNKNOWN:1-2152

0 500 1000 1500 2000

AeAeg_Whole_ZIKVdr_BM_RNA_GP.18_23.rep

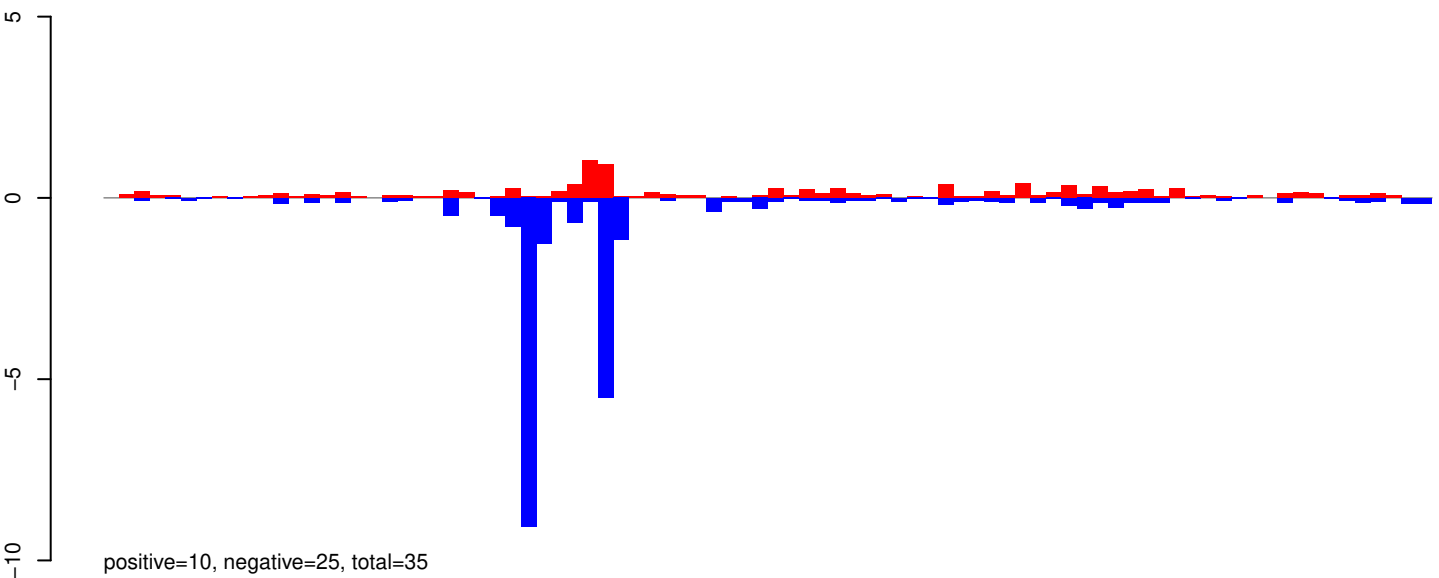

AeAeg_Whole_ZIKVdr_BM_RNA_GP.24_35.rep

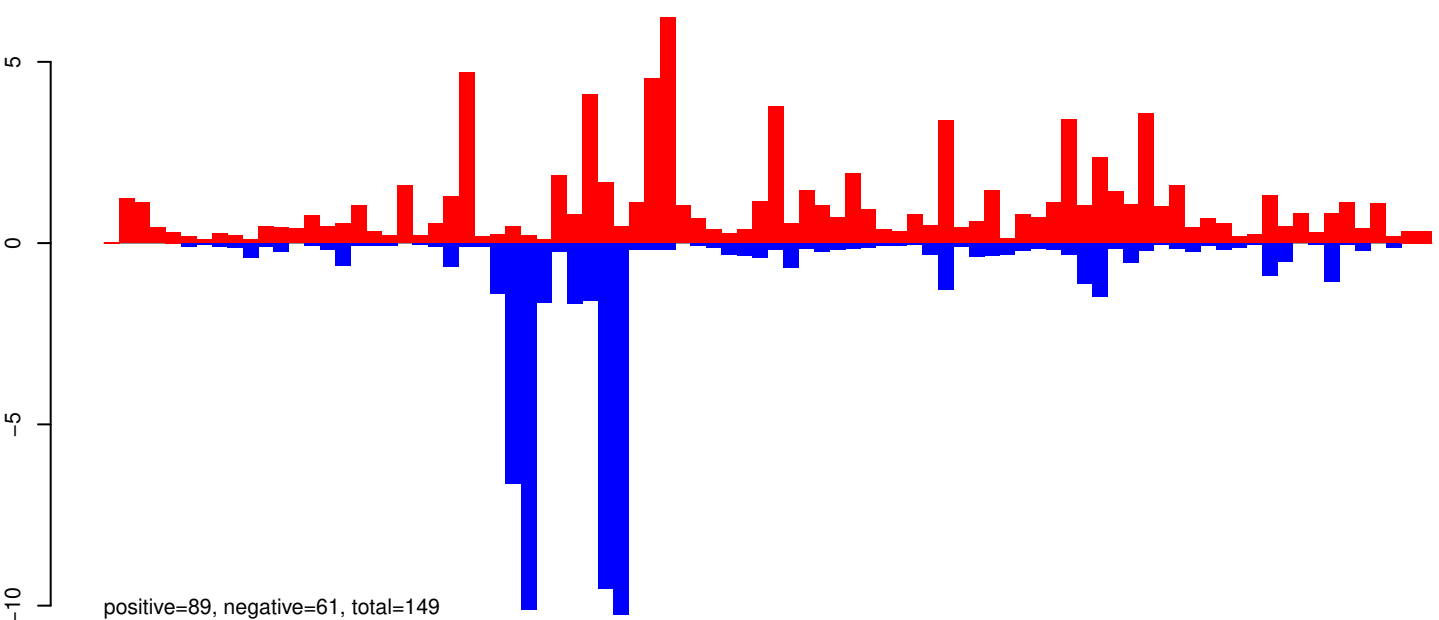

AeAeg_Whole_ZIKVdr_BM_RNA_GP.rep

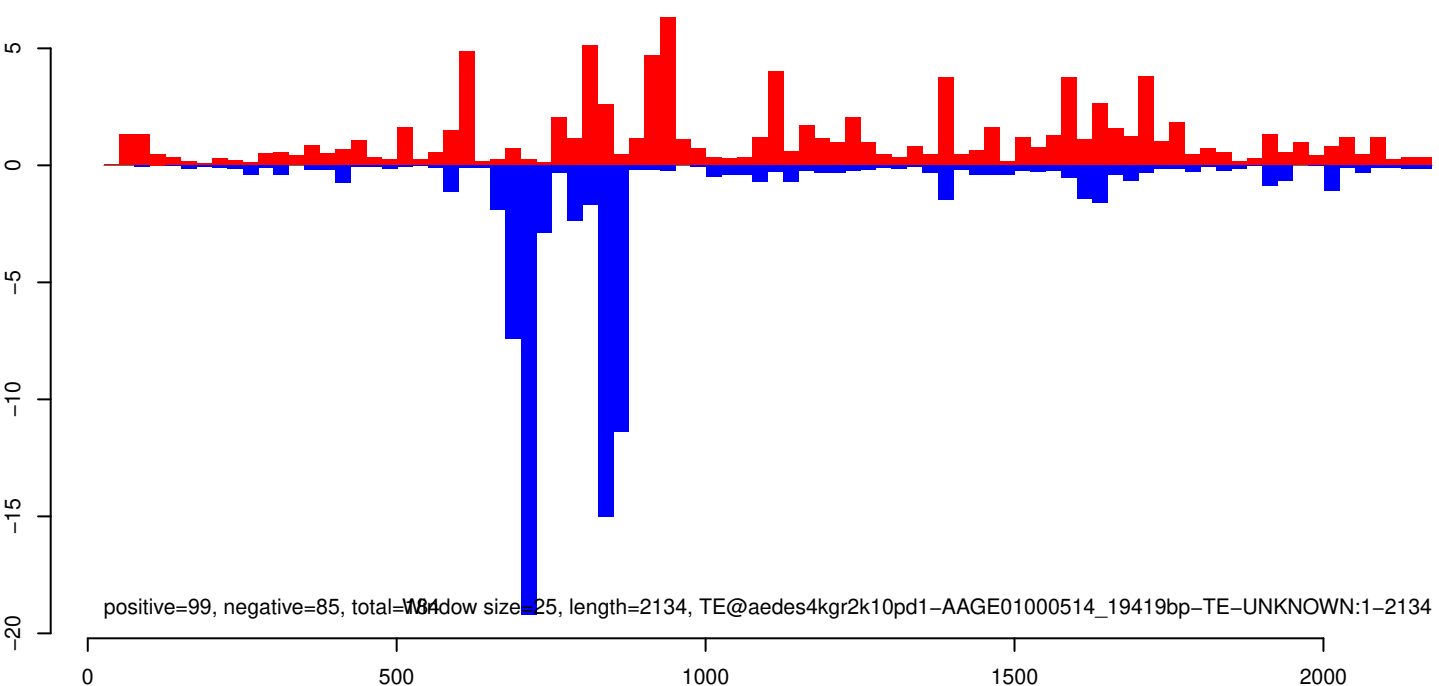

AeAeg_Whole_ZIKVdr_BM_RNA_GP.18_23.rep

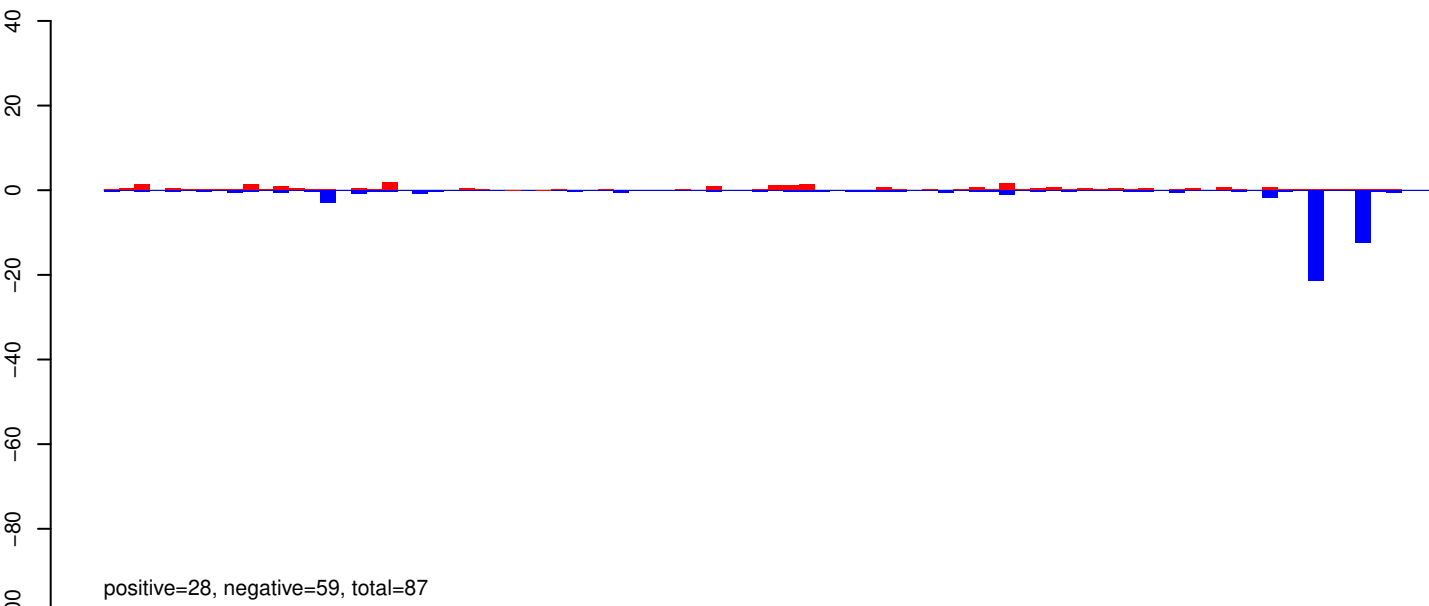

AeAeg_Whole_ZIKVdr_BM_RNA_GP.24_35.rep

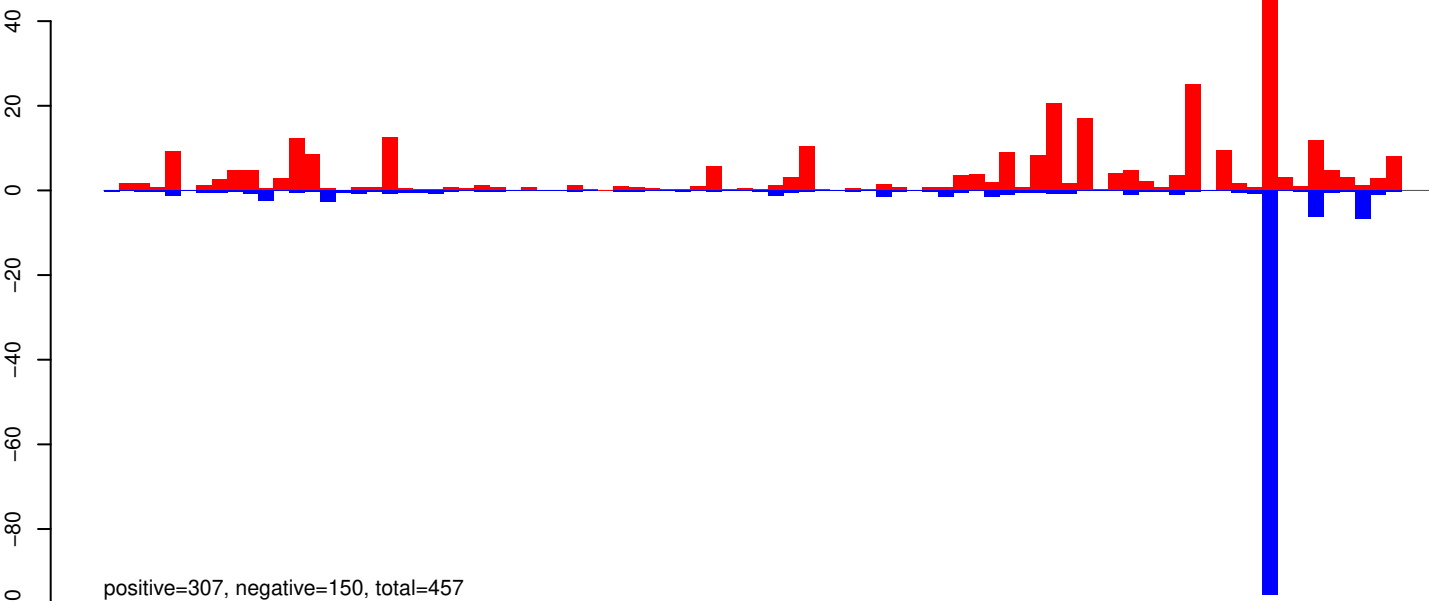

AeAeg_Whole_ZIKVdr_BM_RNA_GP.rep

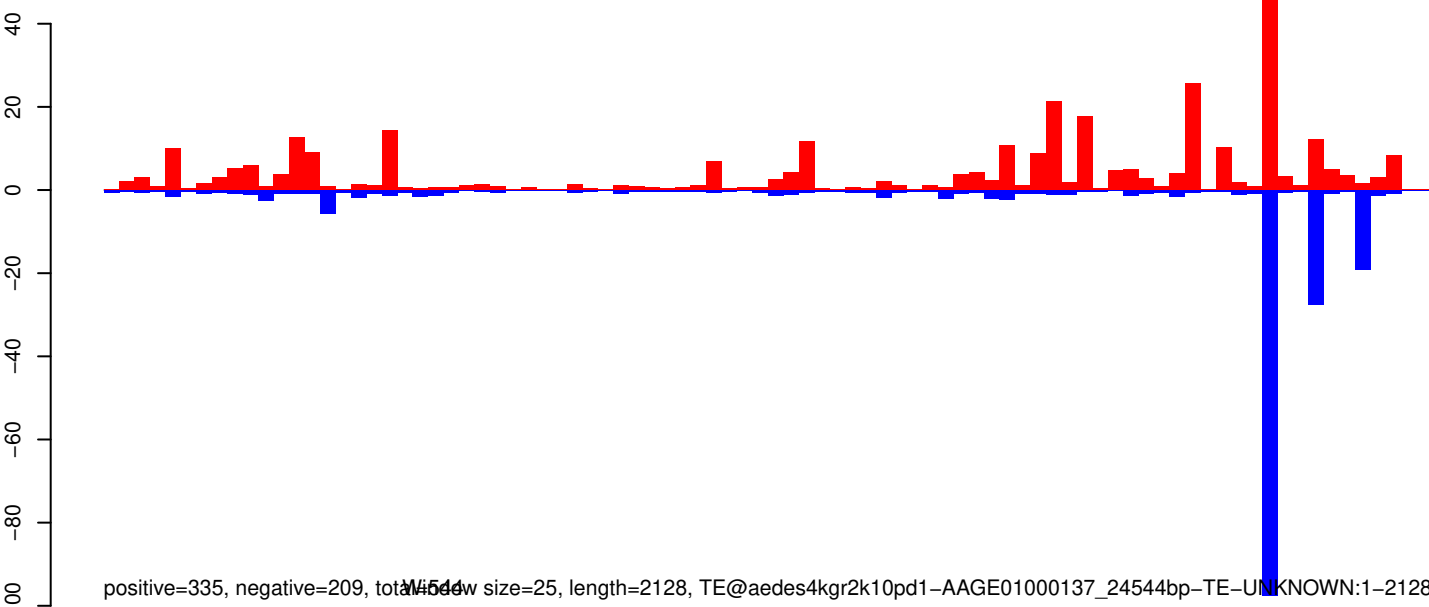

AeAeg_Whole_ZIKVdr_BM_RNA_GP.18_23.rep

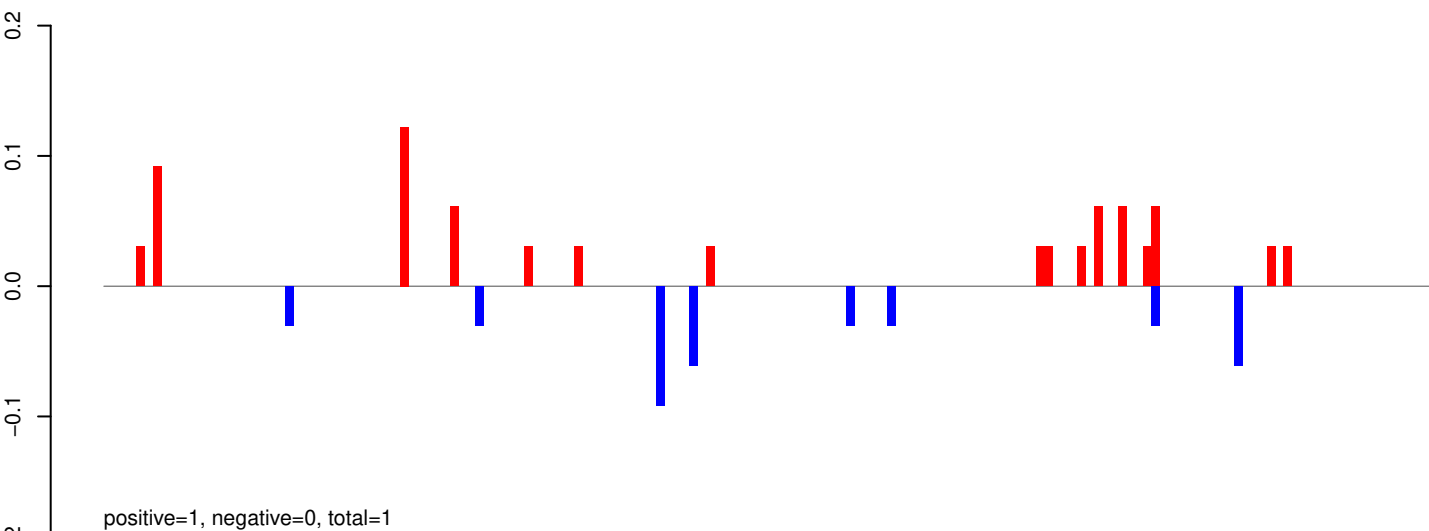

AeAeg_Whole_ZIKVdr_BM_RNA_GP.24_35.rep

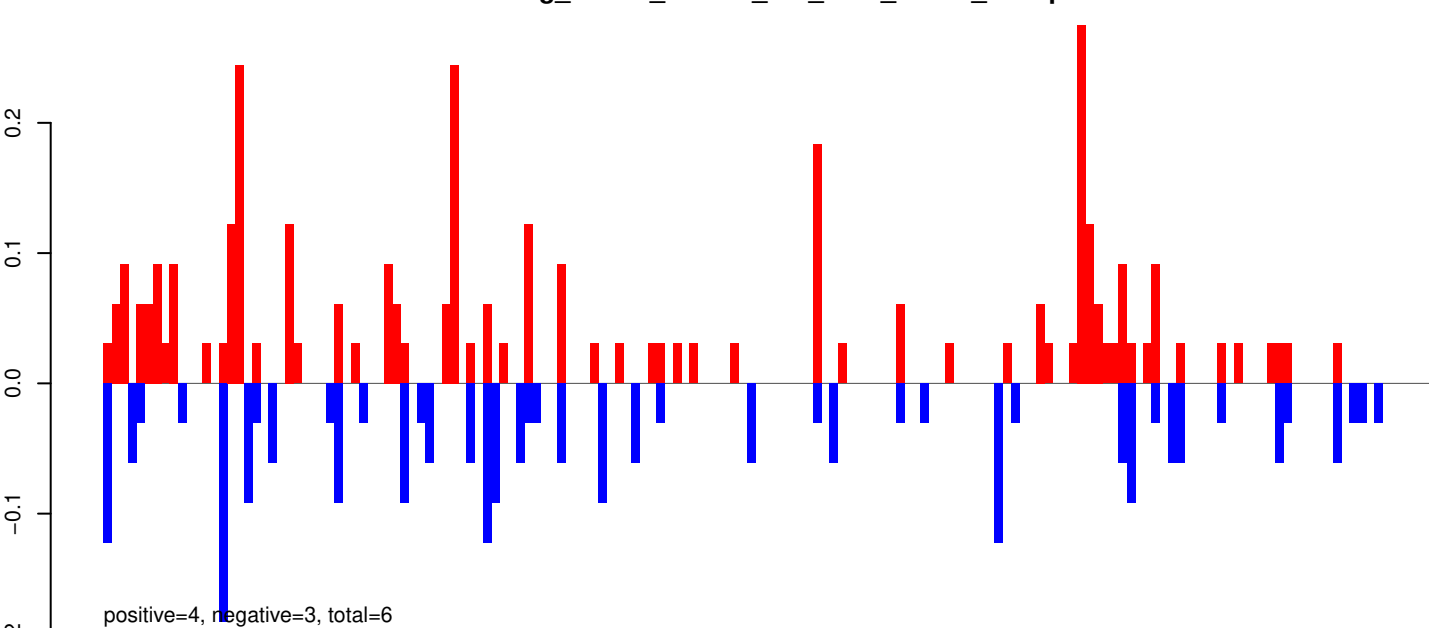

AeAeg_Whole_ZIKVdr_BM_RNA_GP.rep

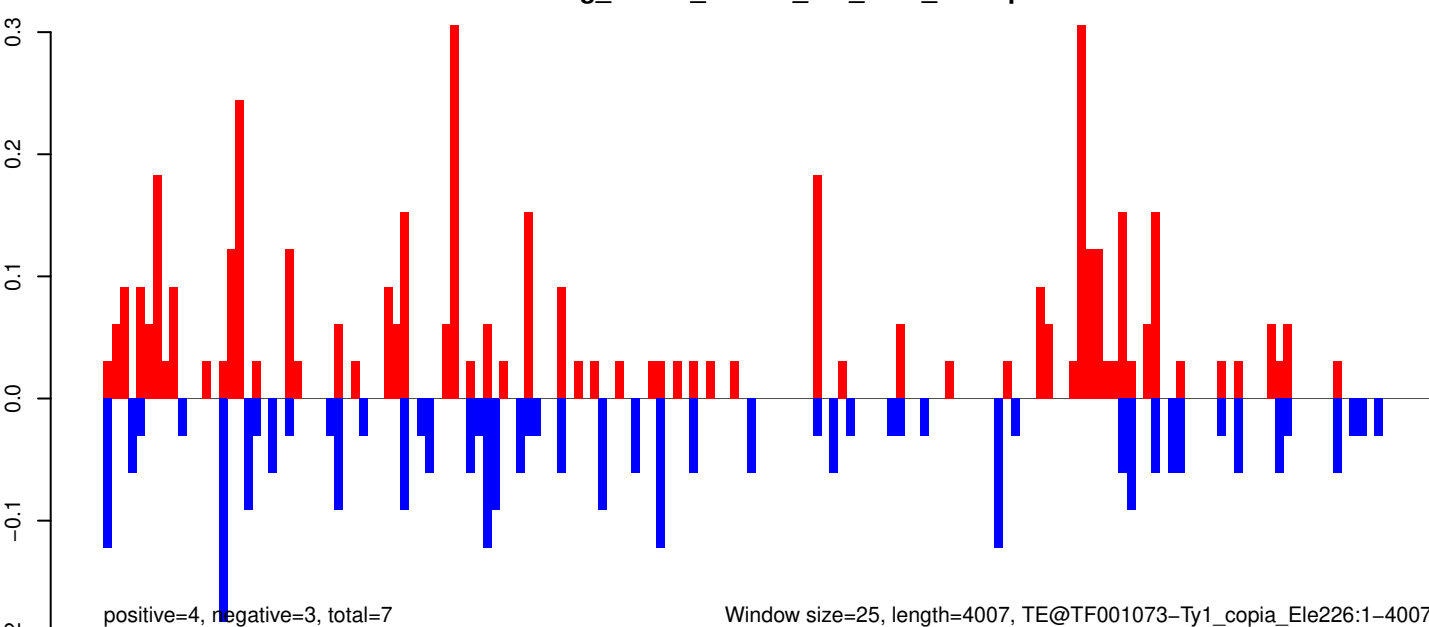

Window size=25, length=4007, TE@TF001073-Ty1_copia_Ele226:1-4007

AeAeg_Whole_ZIKVdr_BM_RNA_GP.18_23.rep



AeAeg_Whole_ZIKVdr_BM_RNA_GP.24_35.rep

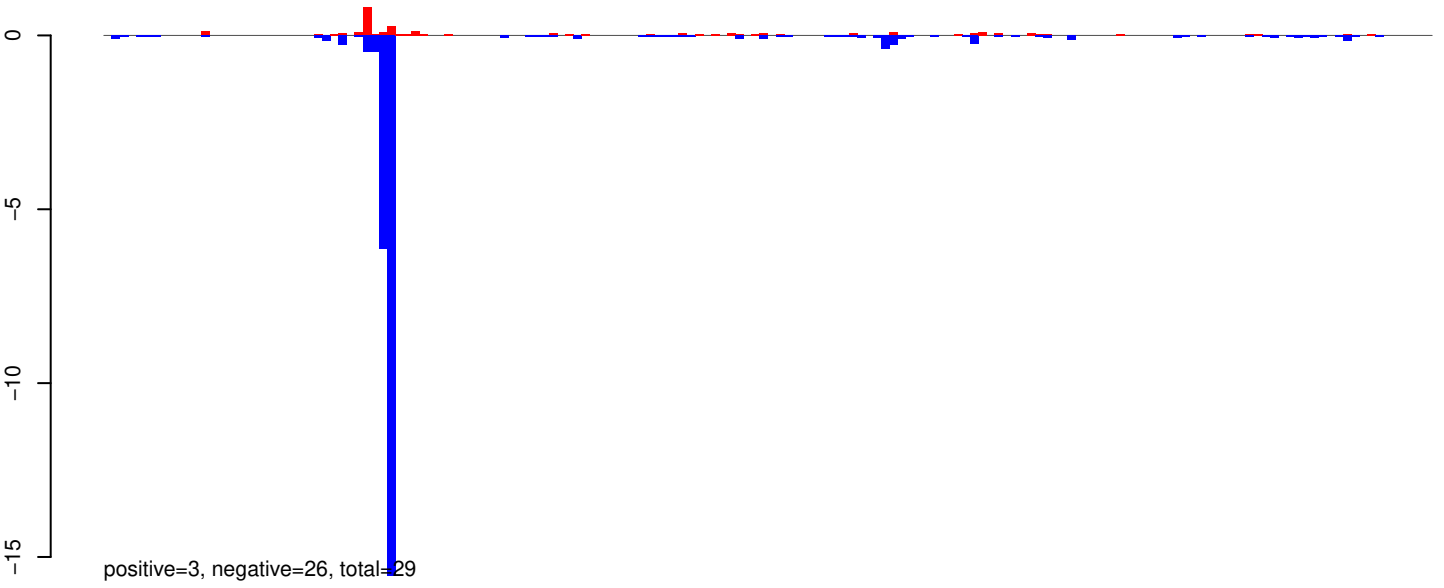

AeAeg_Whole_ZIKVdr_BM_RNA_GP.rep

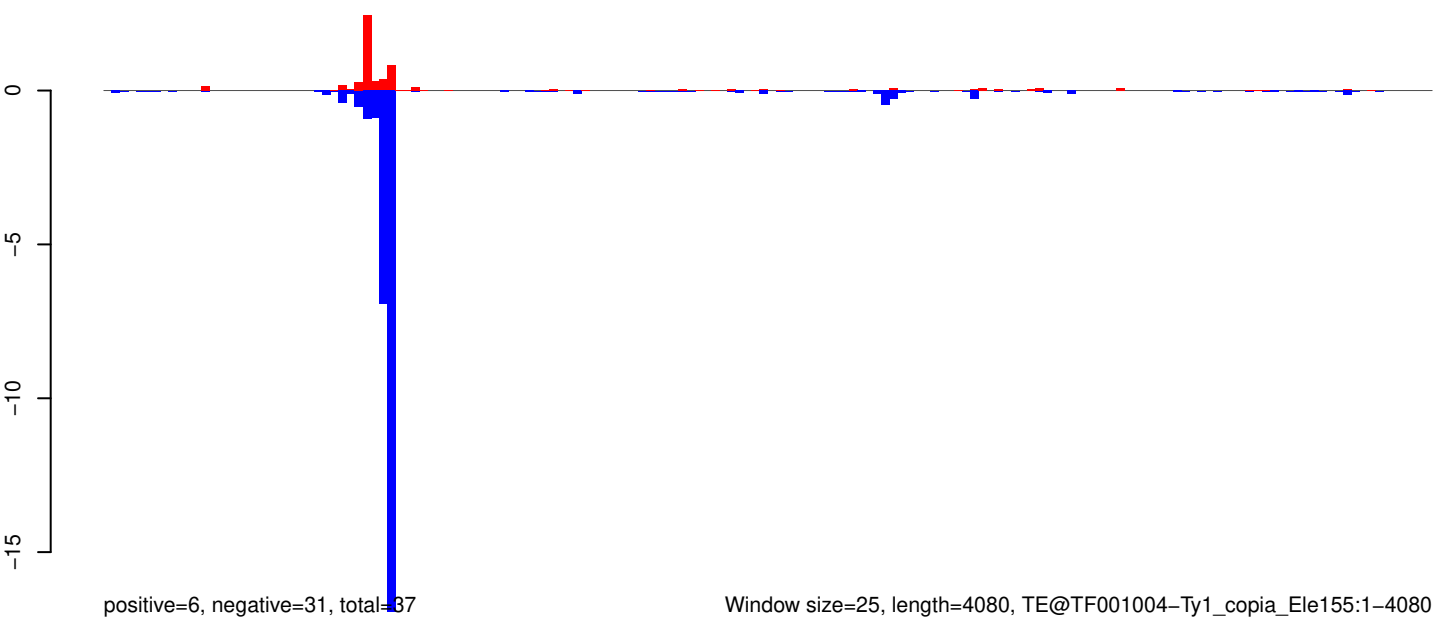

Window size=25, length=4080, TE@TF001004-Ty1_copia_Ele155:1-4080

0 1000 2000 3000 4000

AeAeg_Whole_ZIKVdr_BM_RNA_GP.18_23.rep



AeAeg_Whole_ZIKVdr_BM_RNA_GP.24_35.rep

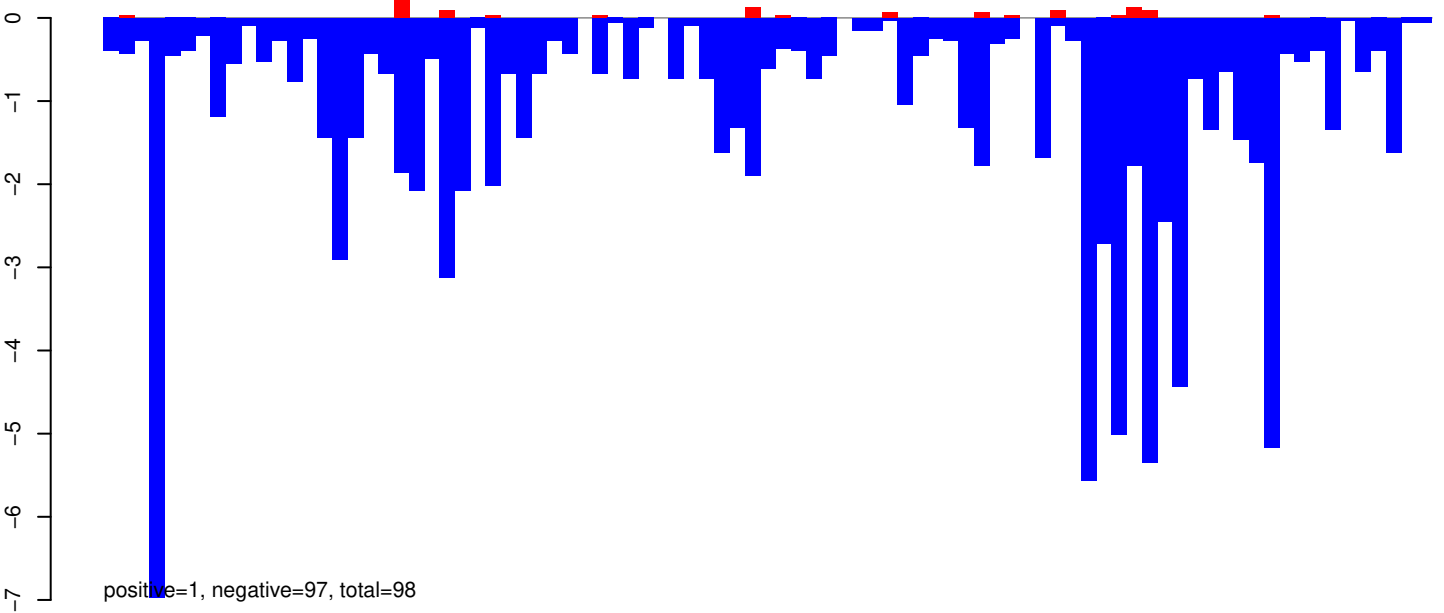

AeAeg_Whole_ZIKVdr_BM_RNA_GP.rep

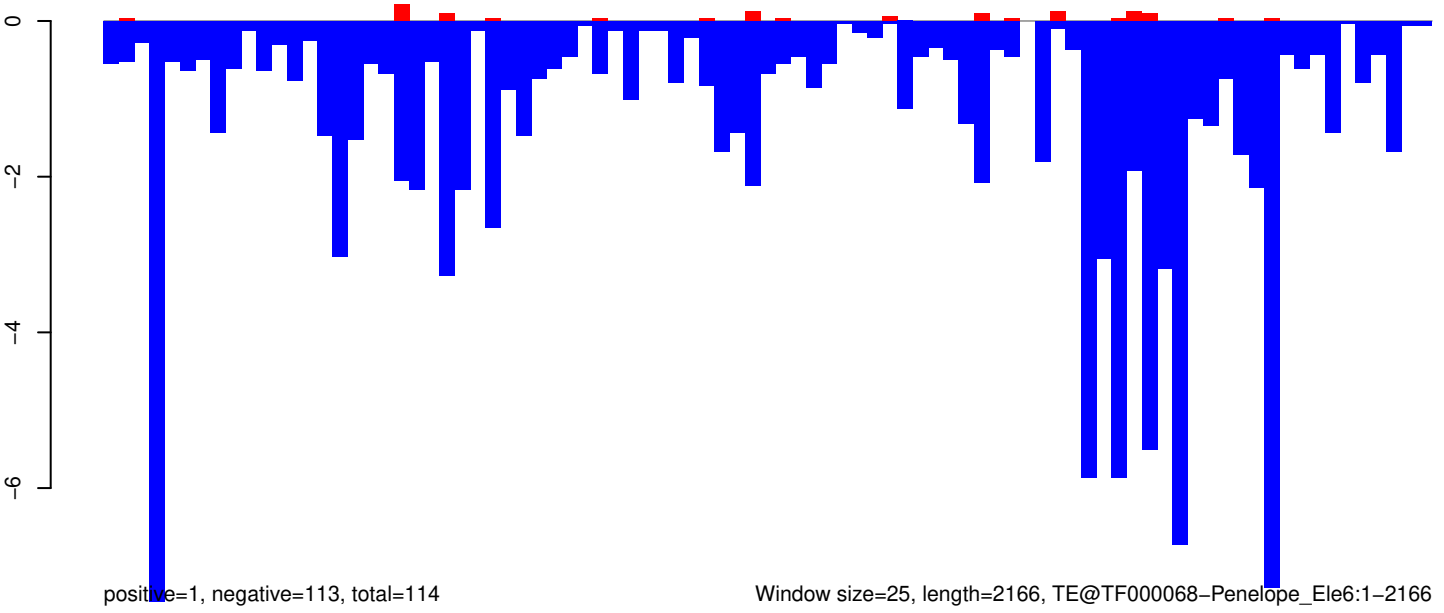

Window size=25, length=2166, TE@TF000068-Penelope_Ele6:1-2166

0 500 1000 1500 2000

AeAeg_Whole_ZIKVdr_BM_RNA_GP.18_23.rep

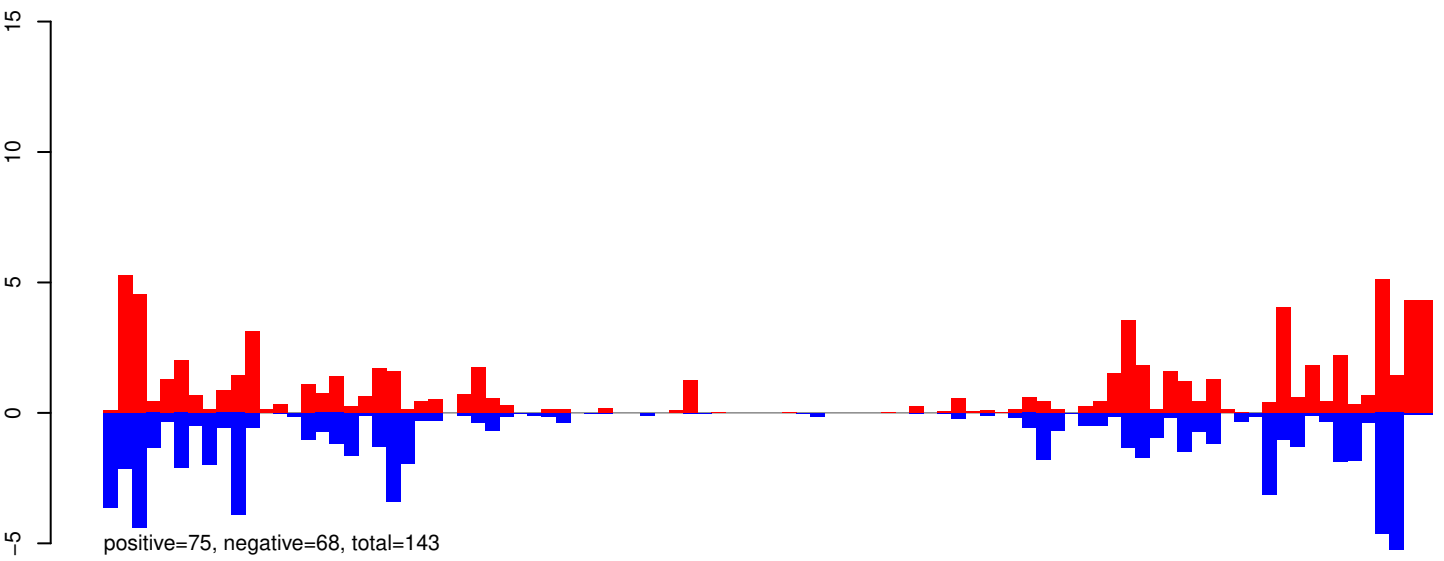

AeAeg_Whole_ZIKVdr_BM_RNA_GP.24_35.rep

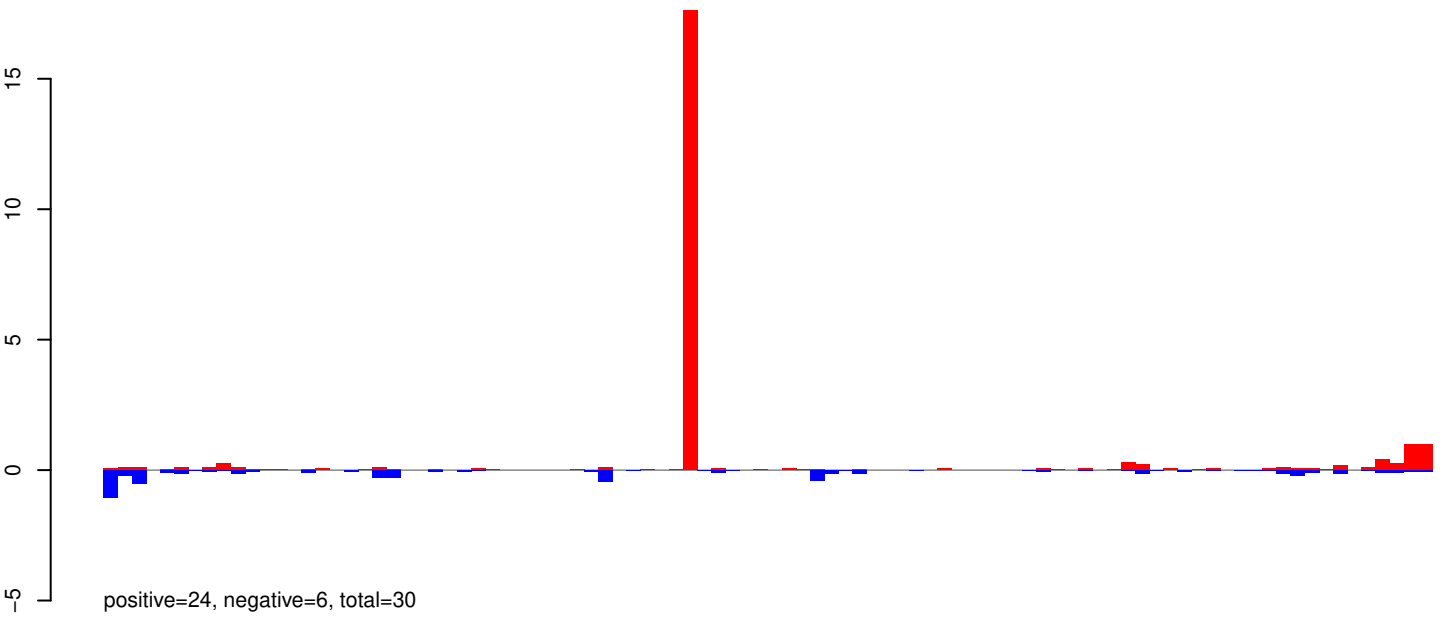

AeAeg_Whole_ZIKVdr_BM_RNA_GP.rep

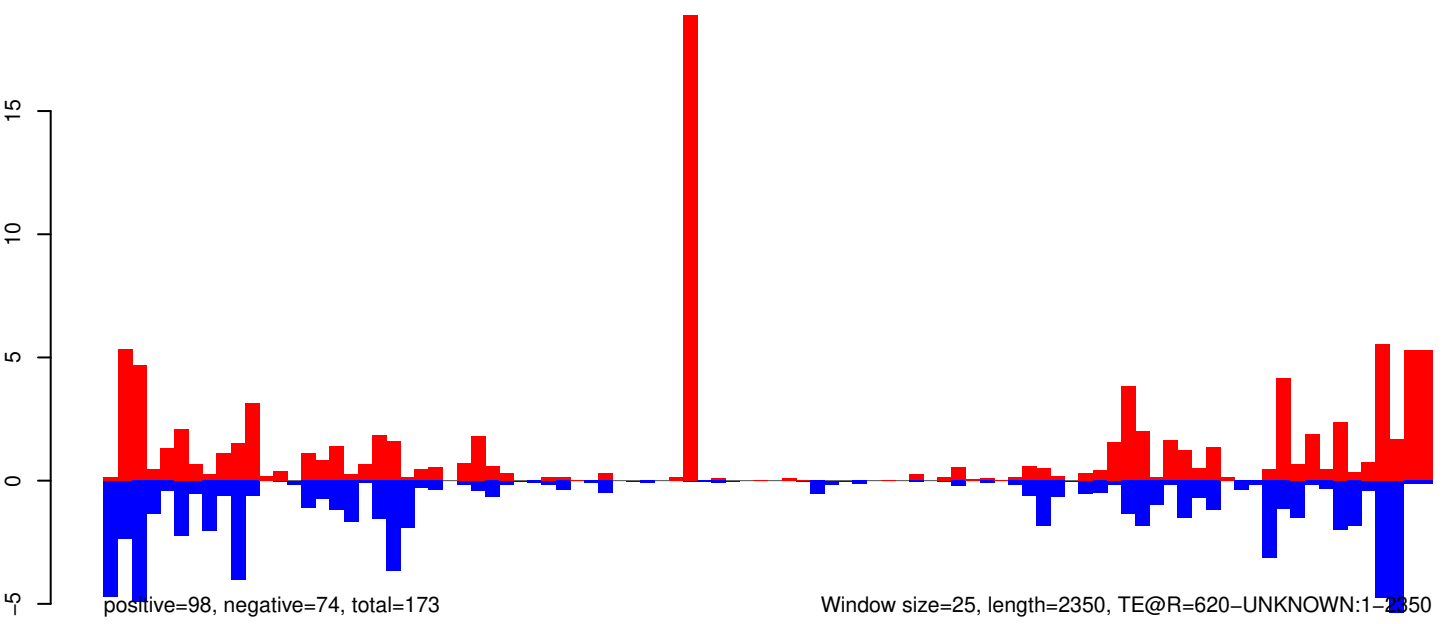

AeAeg_Whole_ZIKVdr_BM_RNA_GP.18_23.rep

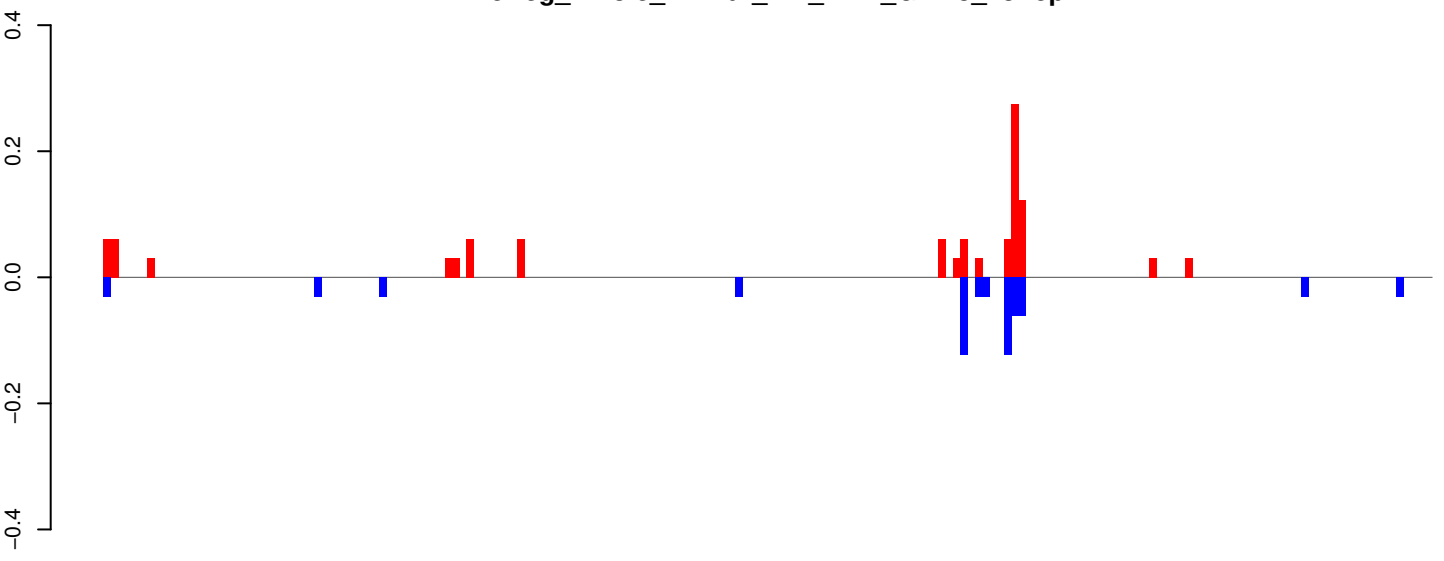

positive=1, negative=1, total=2

AeAeg_Whole_ZIKVdr_BM_RNA_GP.24_35.rep

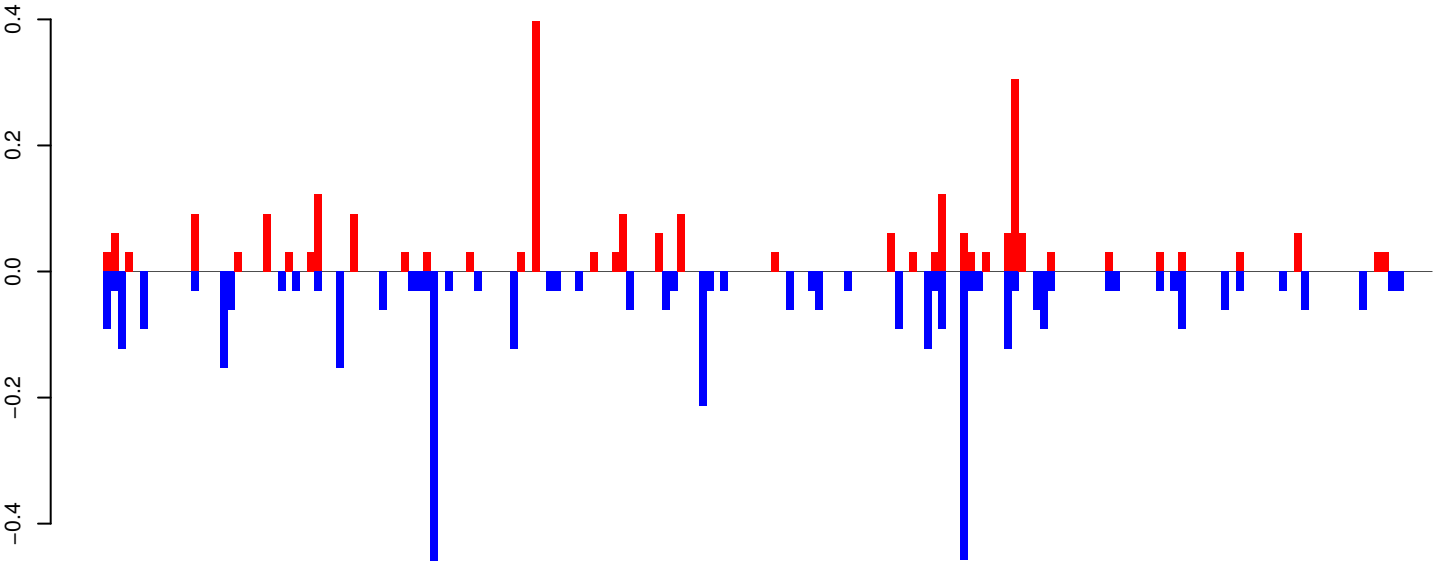

positive=3, negative=4, total=7

AeAeg_Whole_ZIKVdr_BM_RNA_GP.rep

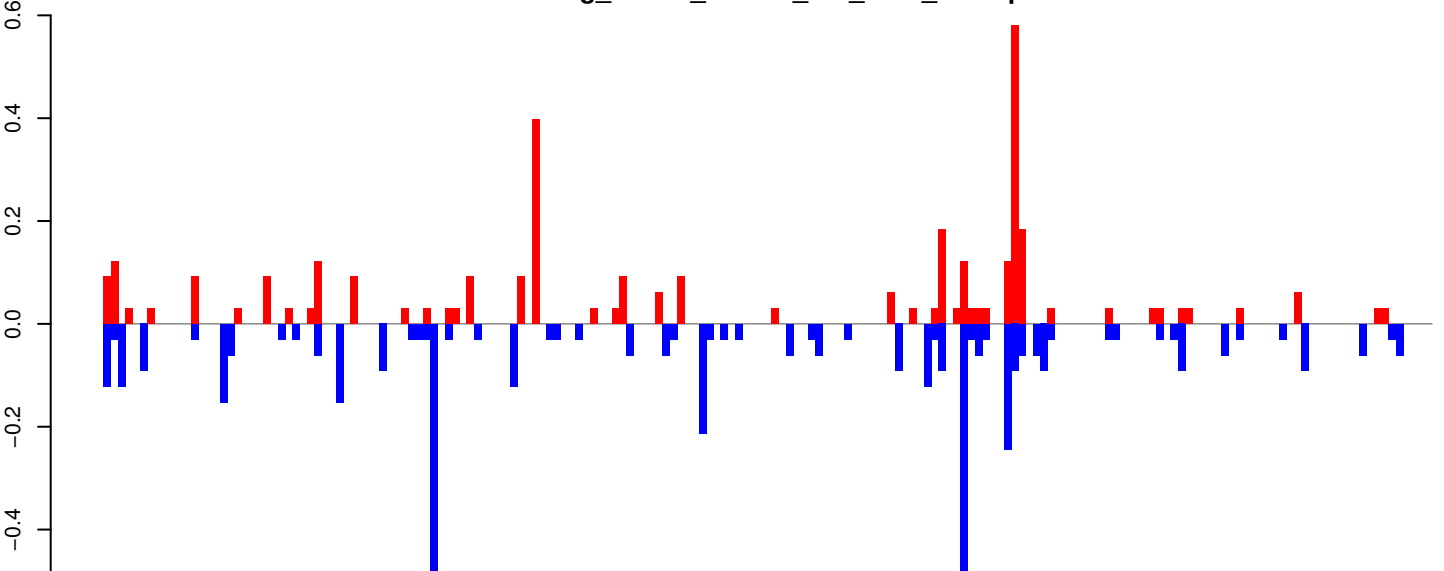

positive=4, negative=5, total=8

Window size=25, length=4554, TE@Gypsy-9_AA-LTR-I:1-4554

AeAeg_Whole_ZIKVdr_BM_RNA_GP.18_23.rep

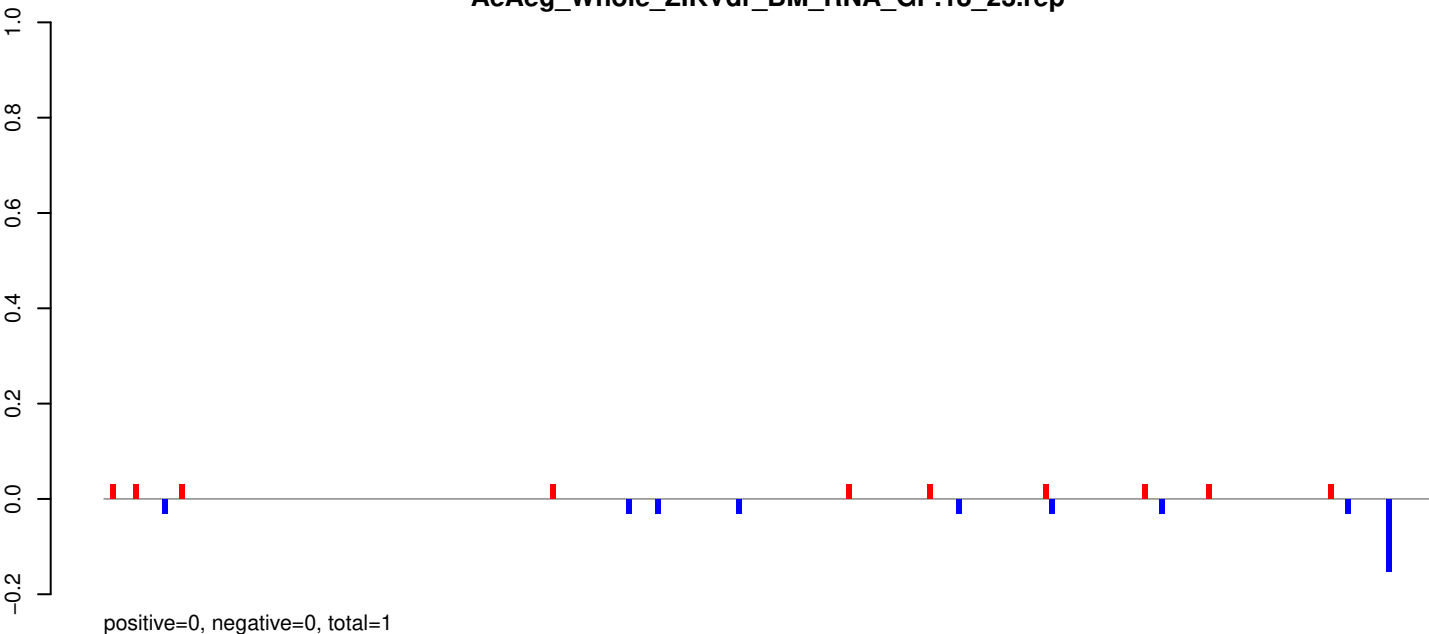

AeAeg_Whole_ZIKVdr_BM_RNA_GP.24_35.rep

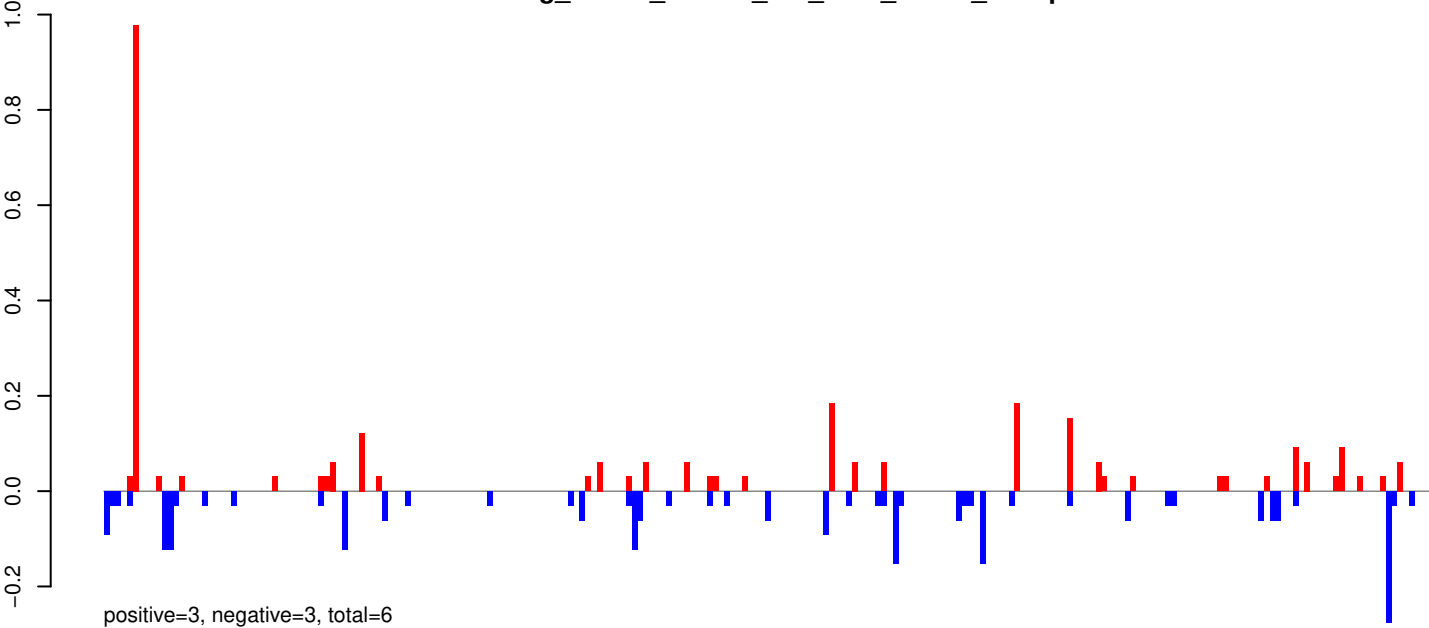

AeAeg_Whole_ZIKVdr_BM_RNA_GP.rep

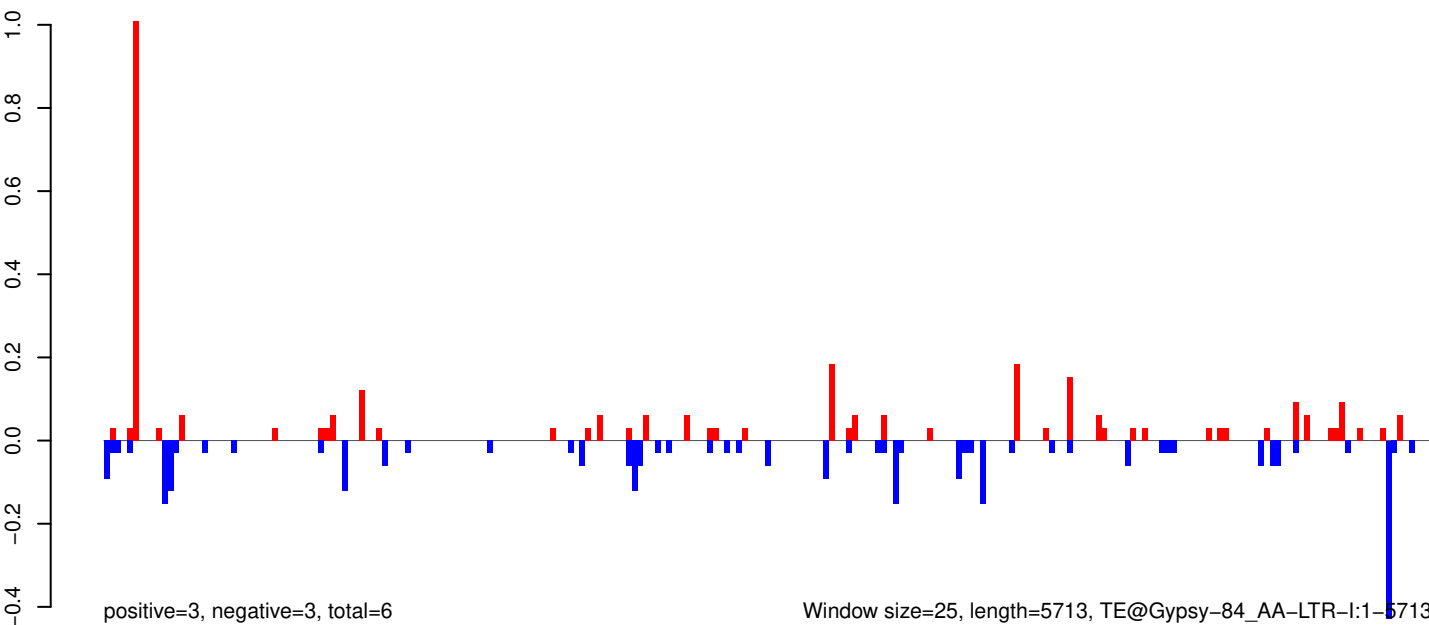

AeAeg_Whole_ZIKVdr_BM_RNA_GP.18_23.rep

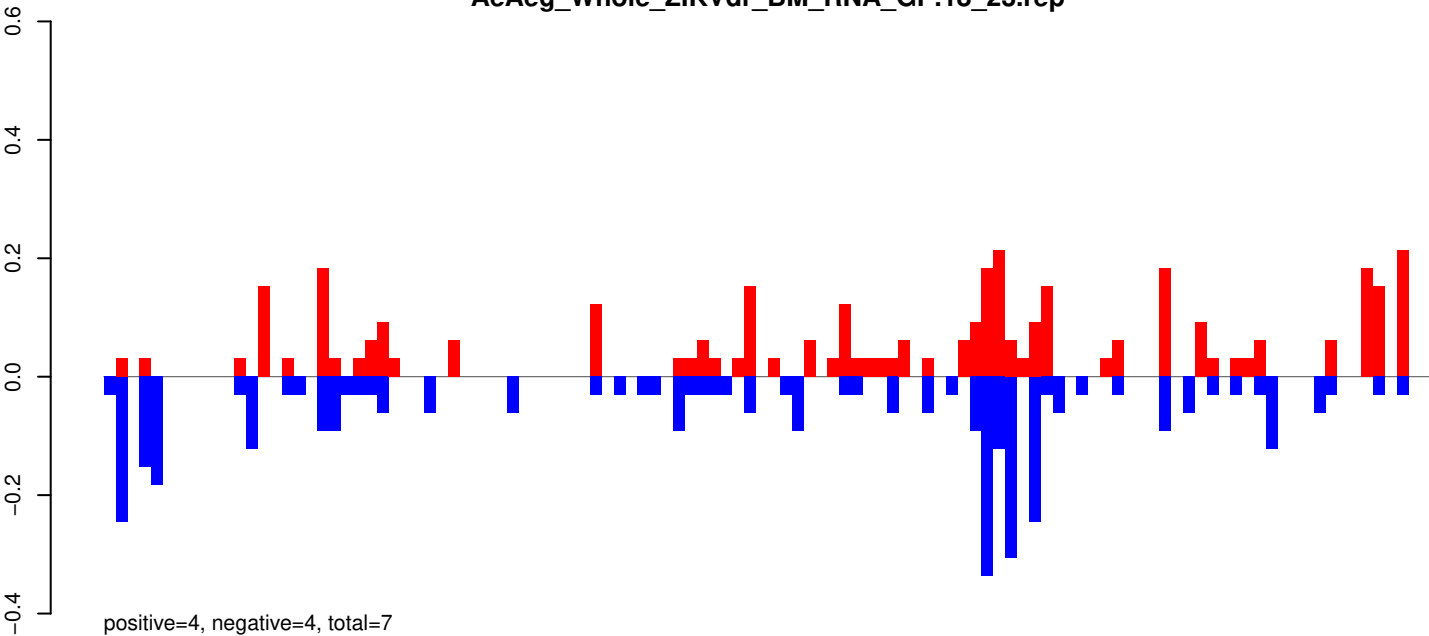

AeAeg_Whole_ZIKVdr_BM_RNA_GP.24_35.rep

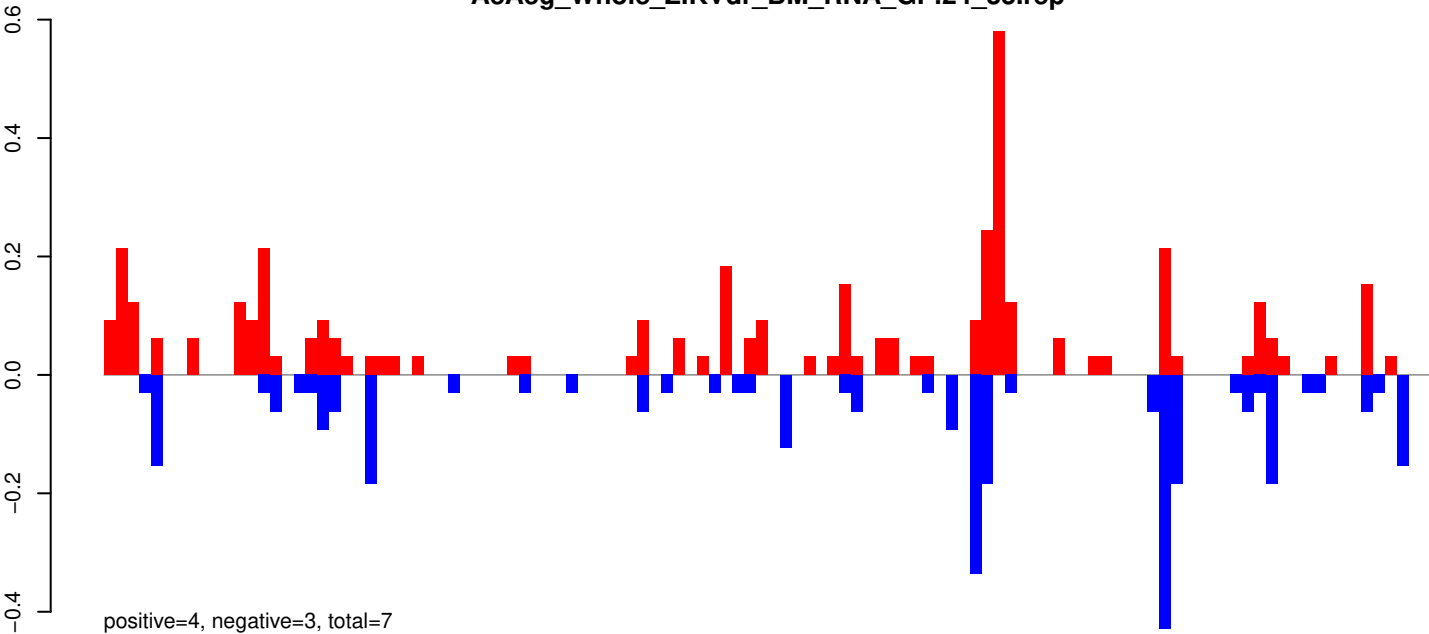

AeAeg_Whole_ZIKVdr_BM_RNA_GP.rep

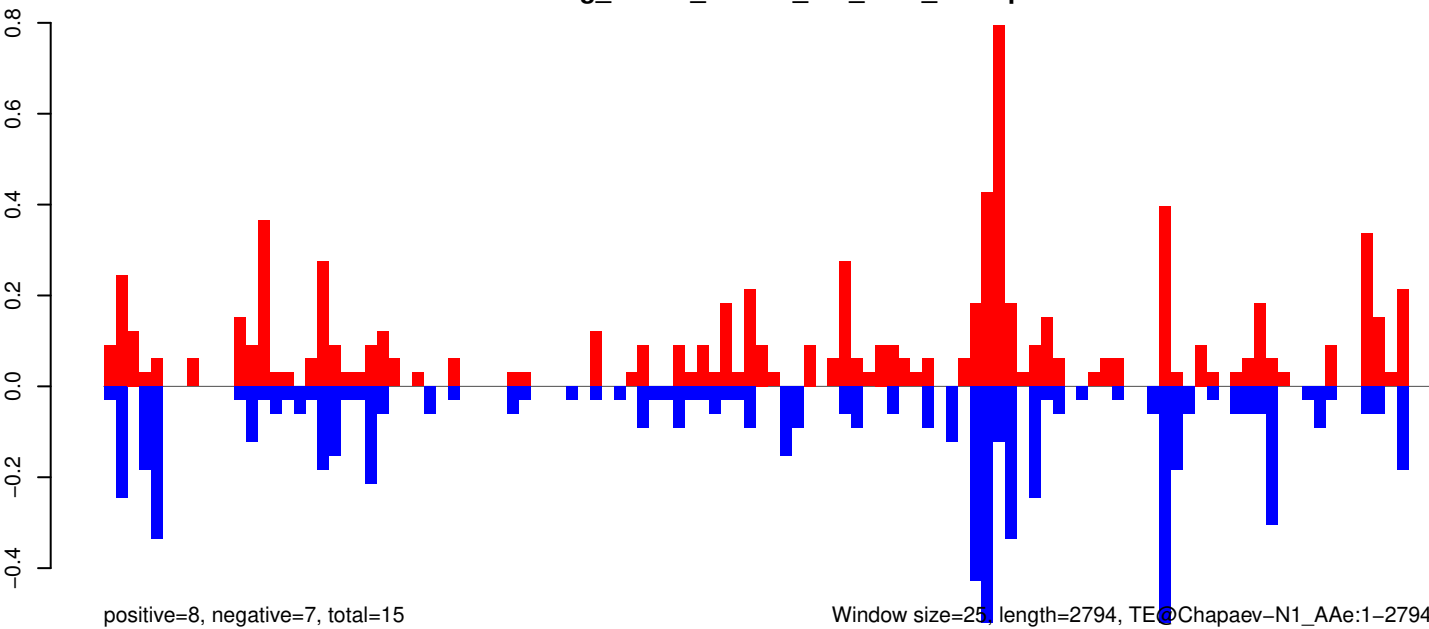

AeAeg_Whole_ZIKVdr_BM_RNA_GP.18_23.rep

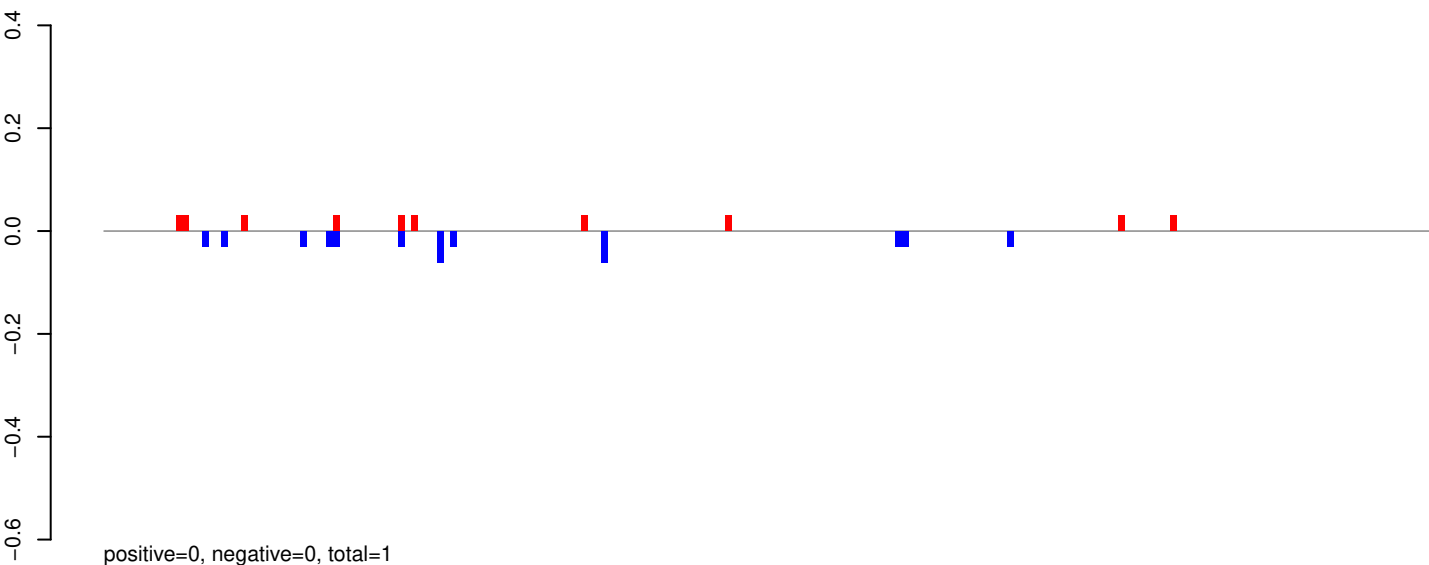

AeAeg_Whole_ZIKVdr_BM_RNA_GP.24_35.rep

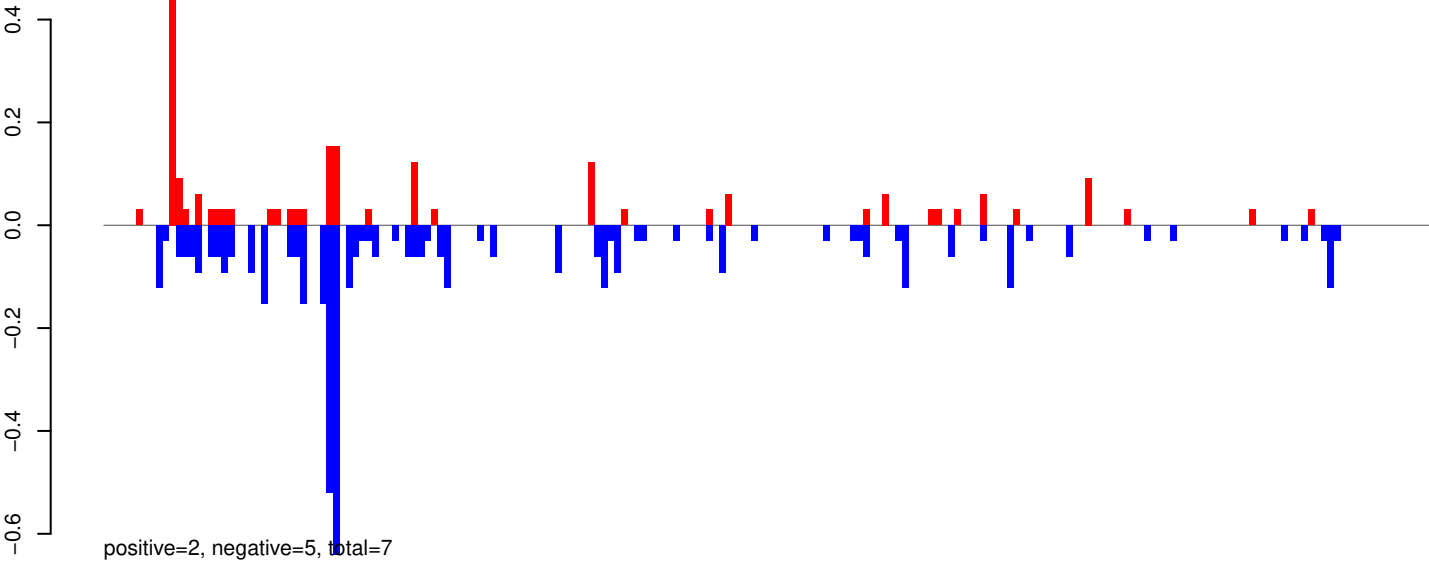

AeAeg_Whole_ZIKVdr_BM_RNA_GP.rep

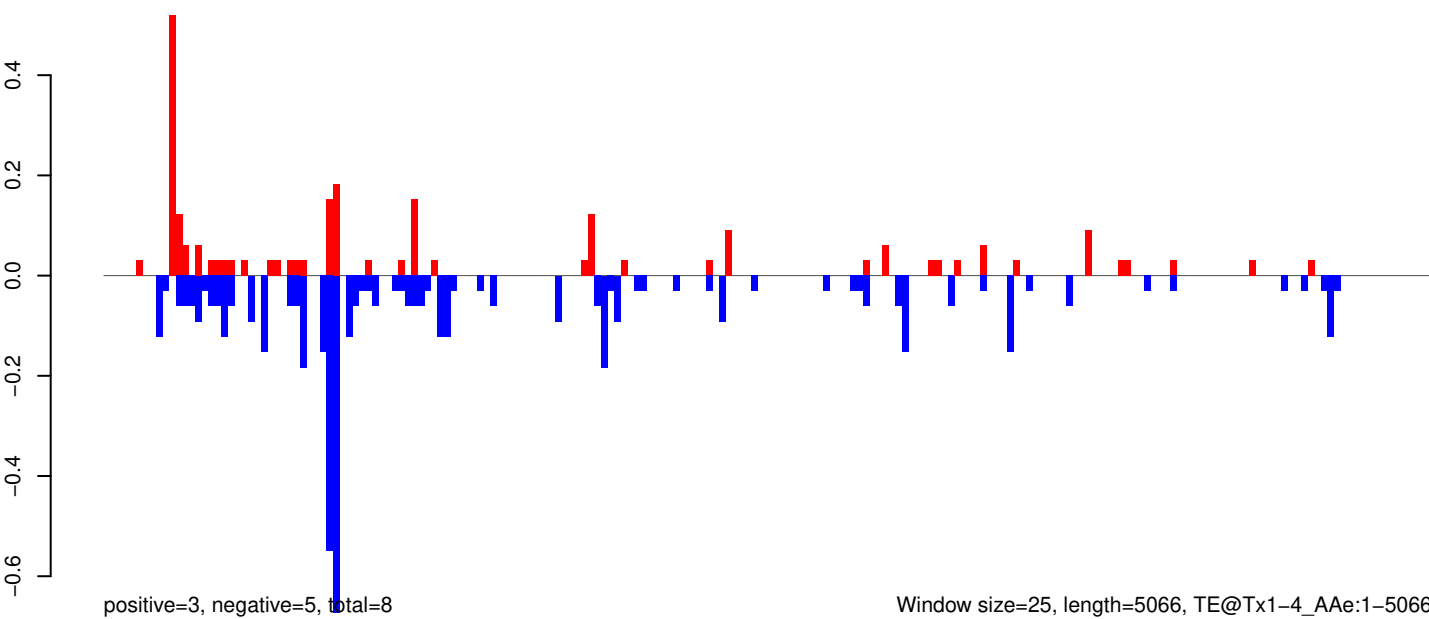

Window size=25, length=5066, TE@Tx1-4_AAe:1-5066

0 1000 2000 3000 4000 5000

AeAeg_Whole_ZIKVdr_BM_RNA_GP.18_23.rep

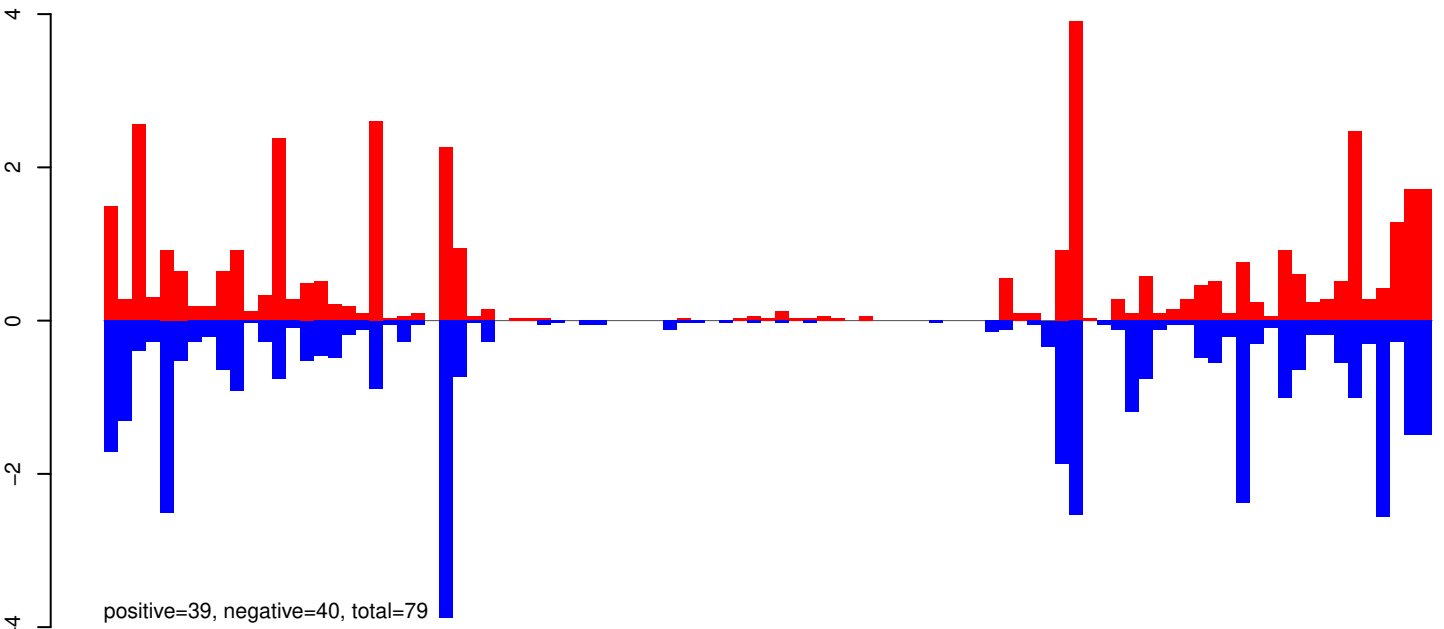

AeAeg_Whole_ZIKVdr_BM_RNA_GP.24_35.rep

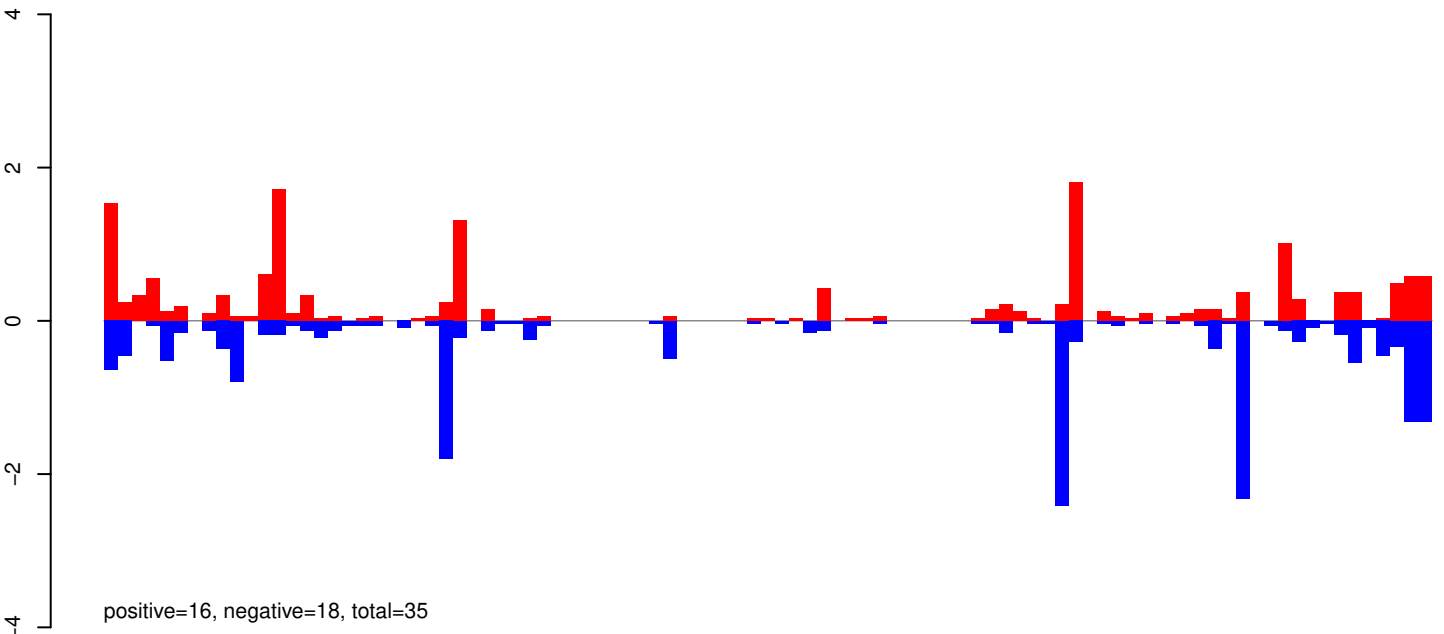

AeAeg_Whole_ZIKVdr_BM_RNA_GP.rep

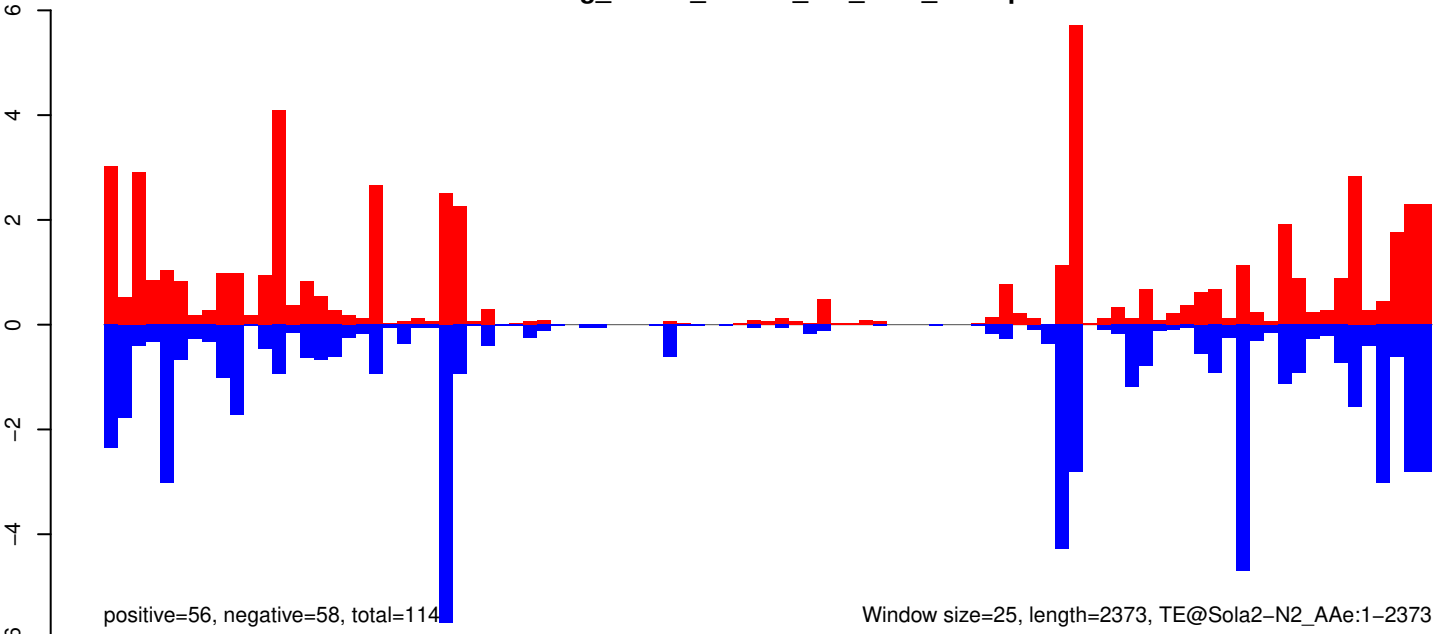

AeAeg_Whole_ZIKVdr_BM_RNA_GP.18_23.rep

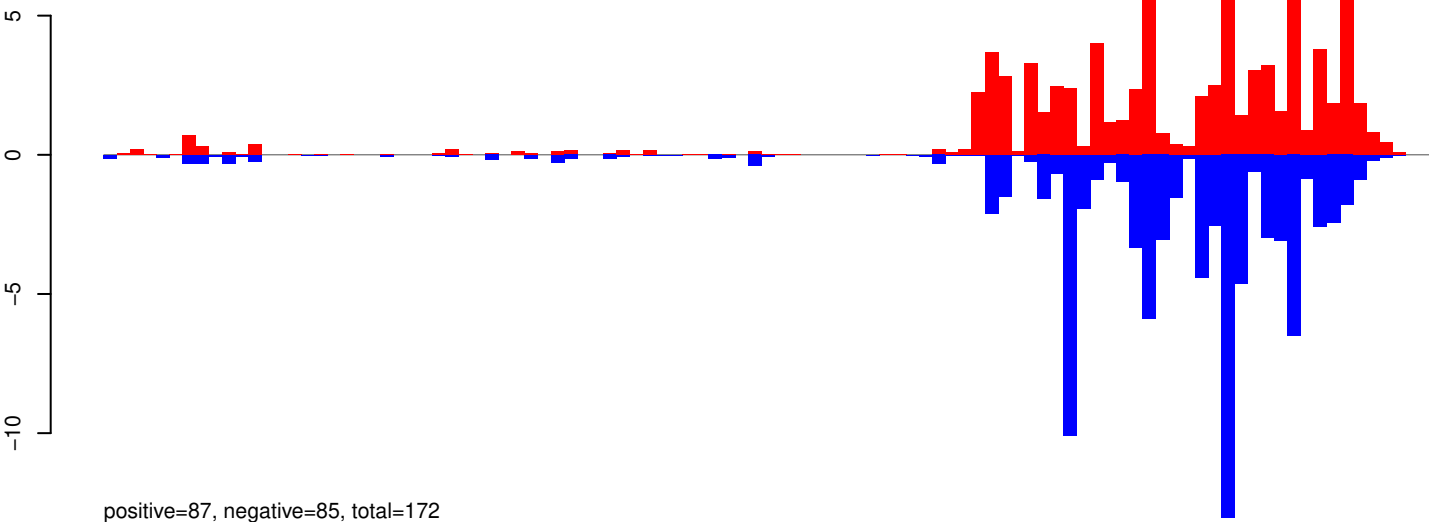

AeAeg_Whole_ZIKVdr_BM_RNA_GP.24_35.rep

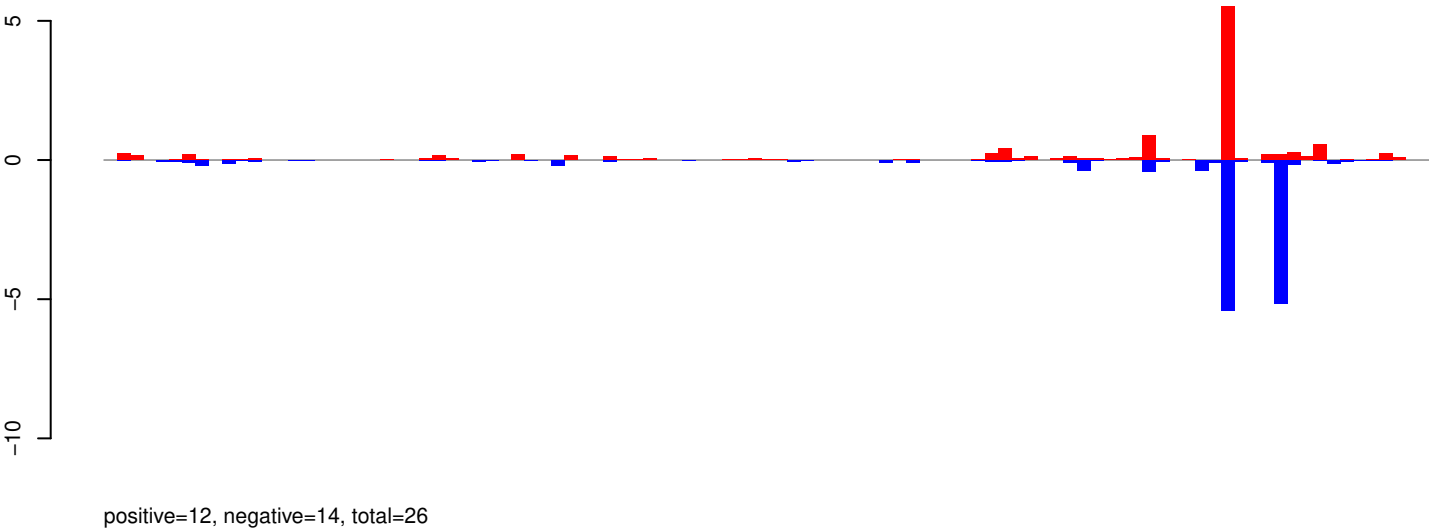

AeAeg_Whole_ZIKVdr_BM_RNA_GP.rep

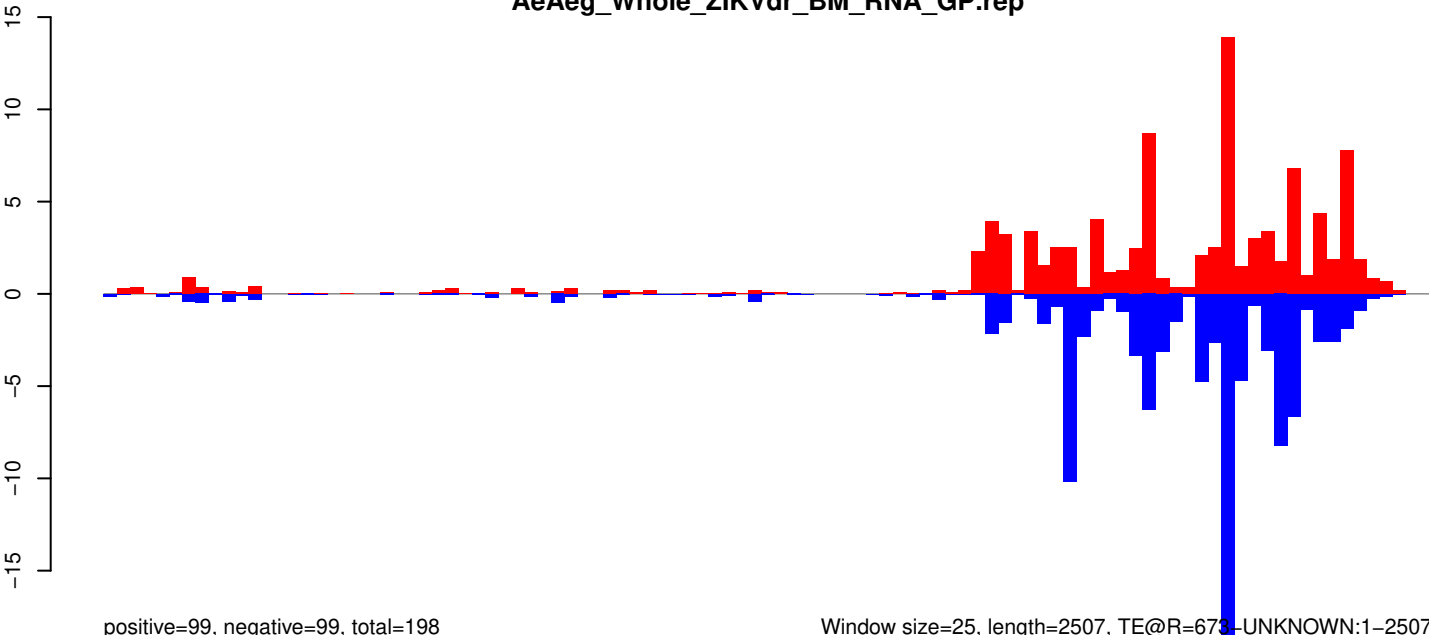

Window size=25, length=2507, TE@R=673-UNKNOWN:1-2507

AeAeg_Whole_ZIKVdr_BM_RNA_GP.18_23.rep

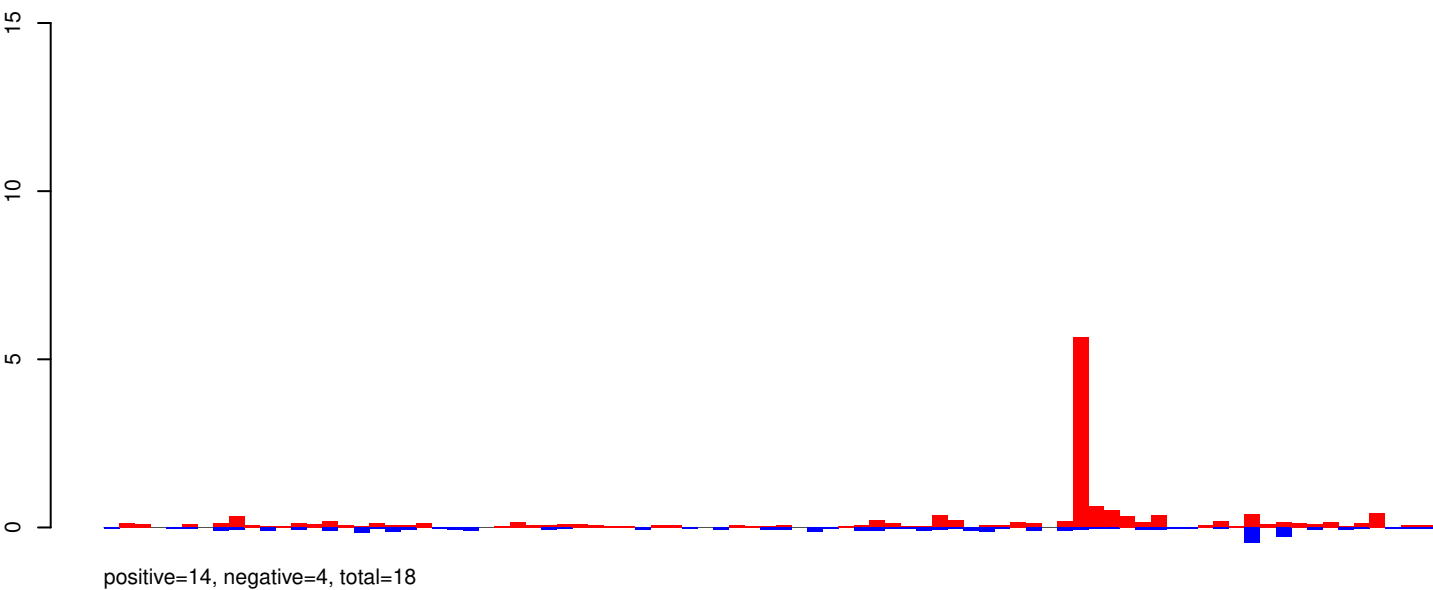

AeAeg_Whole_ZIKVdr_BM_RNA_GP.24_35.rep

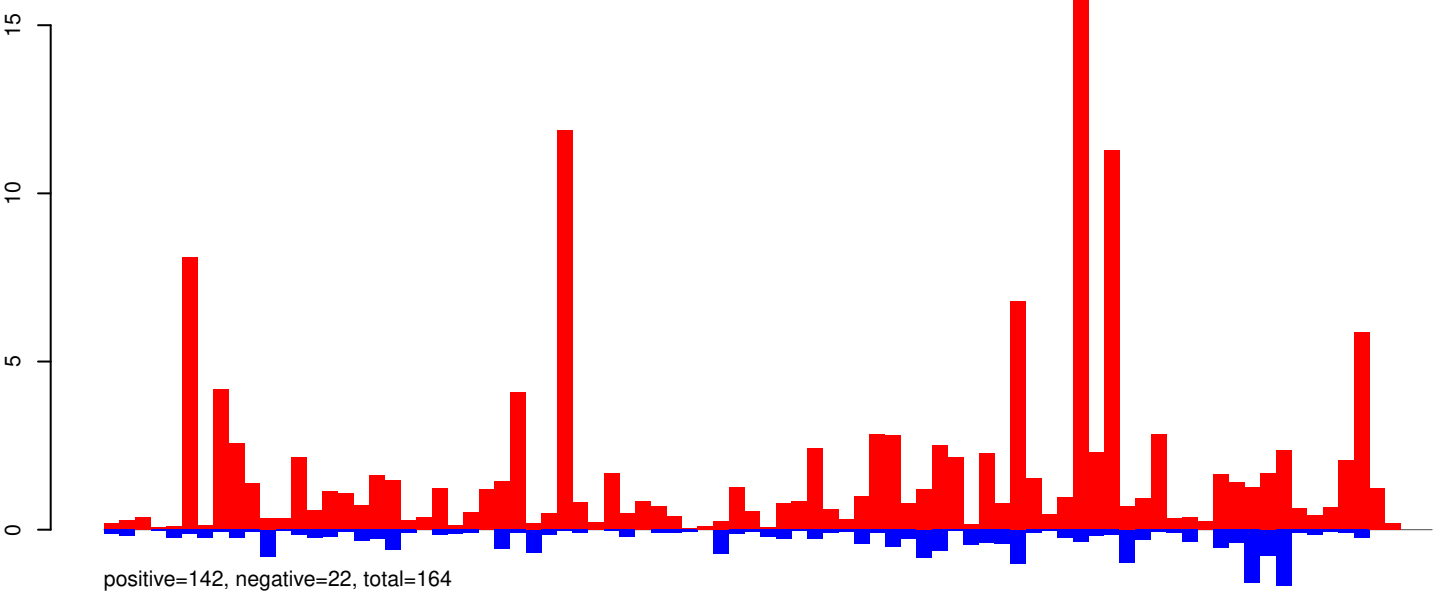

AeAeg_Whole_ZIKVdr_BM_RNA_GP.rep

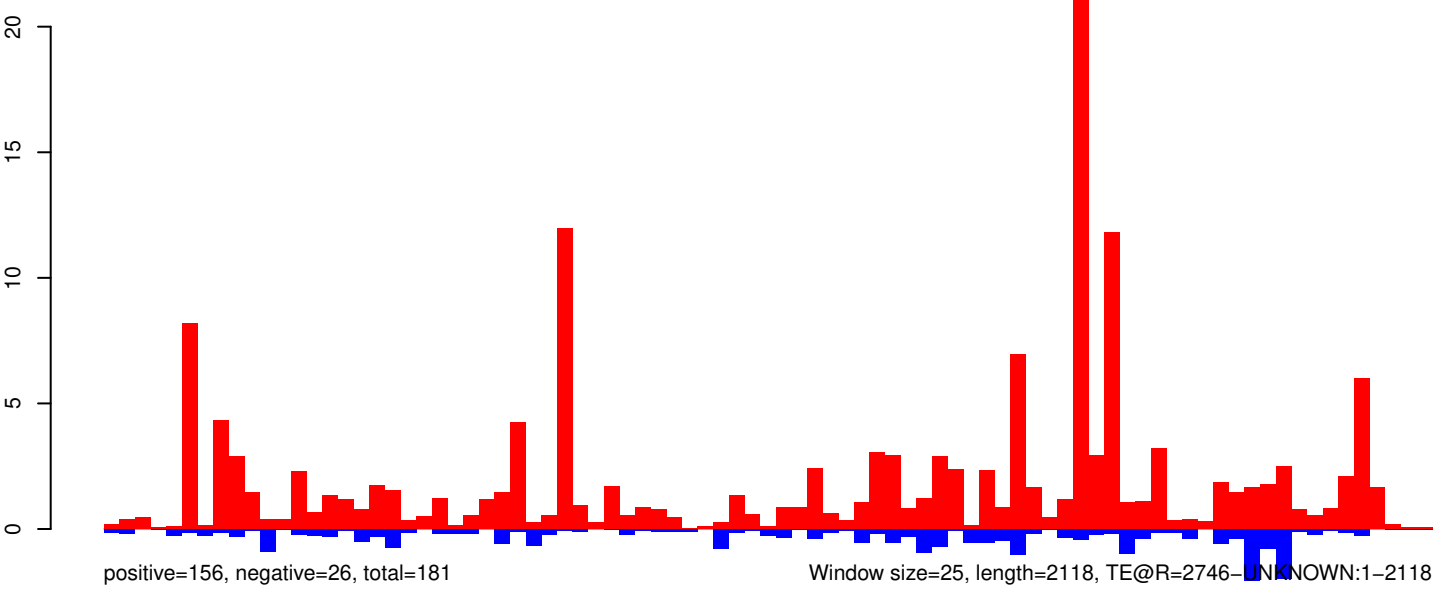

AeAeg_Whole_ZIKVdr_BM_RNA_GP.18_23.rep

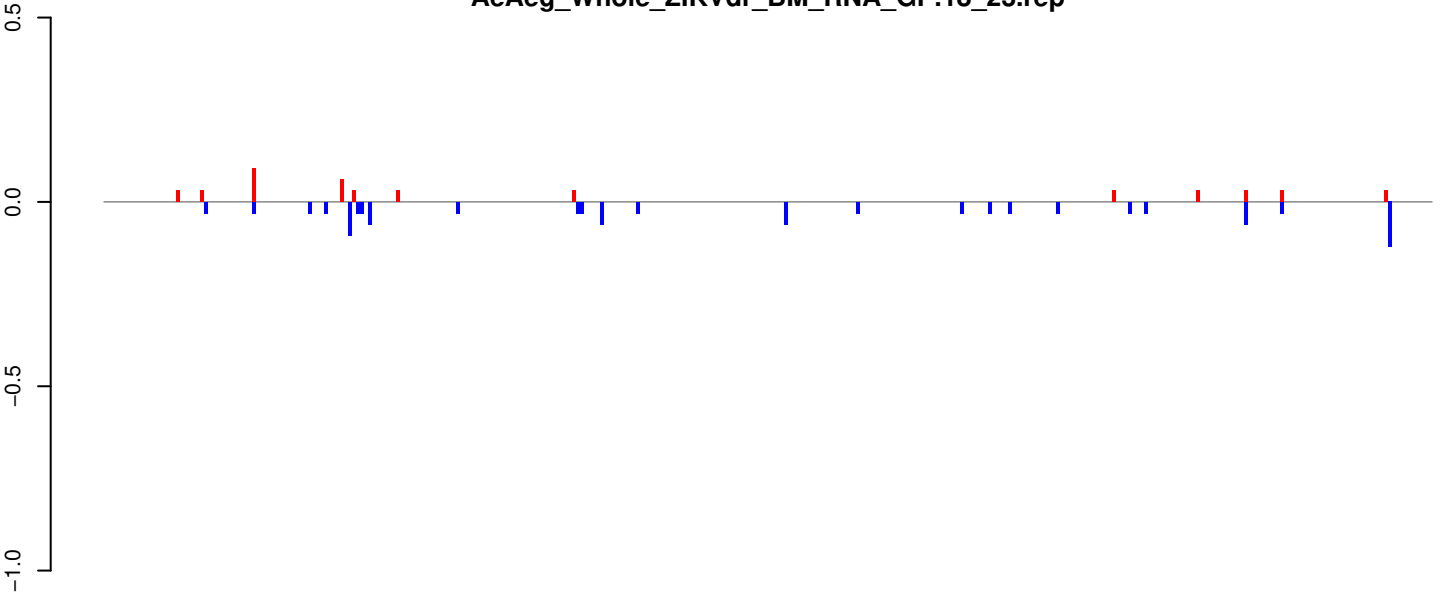

positive=0, negative=1, total=1

AeAeg_Whole_ZIKVdr_BM_RNA_GP.24_35.rep

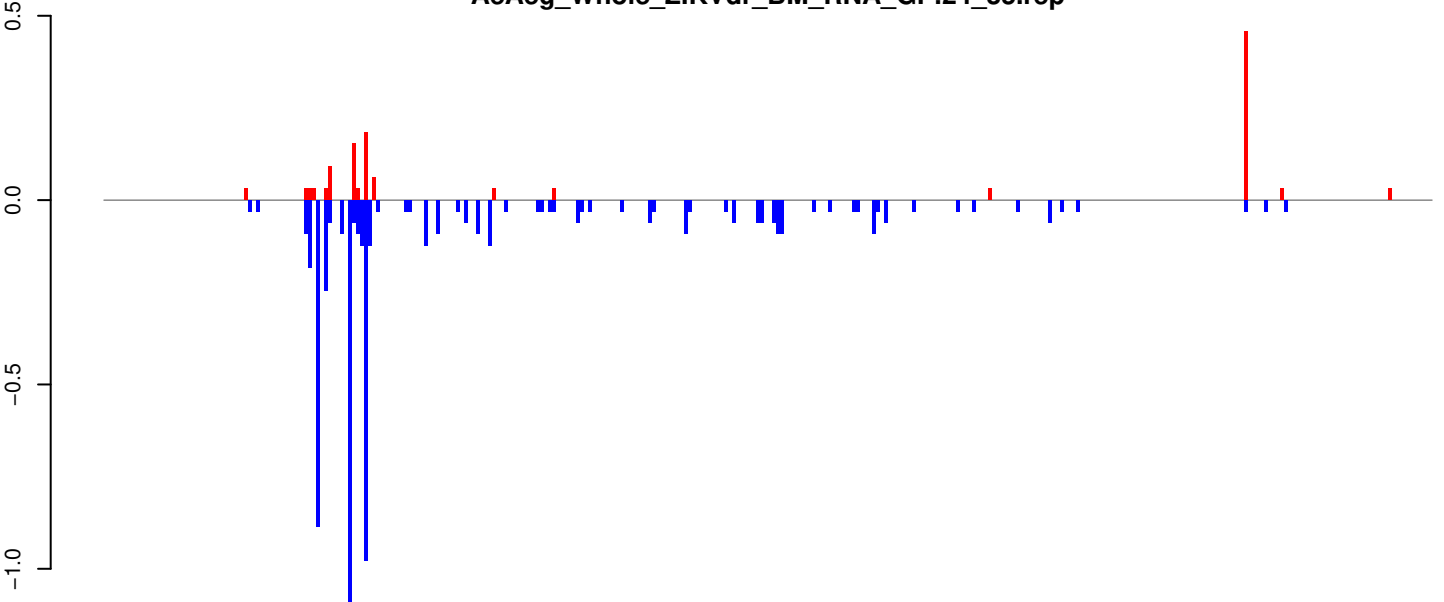

positive=1, negative=6, total=8

AeAeg_Whole_ZIKVdr_BM_RNA_GP.rep

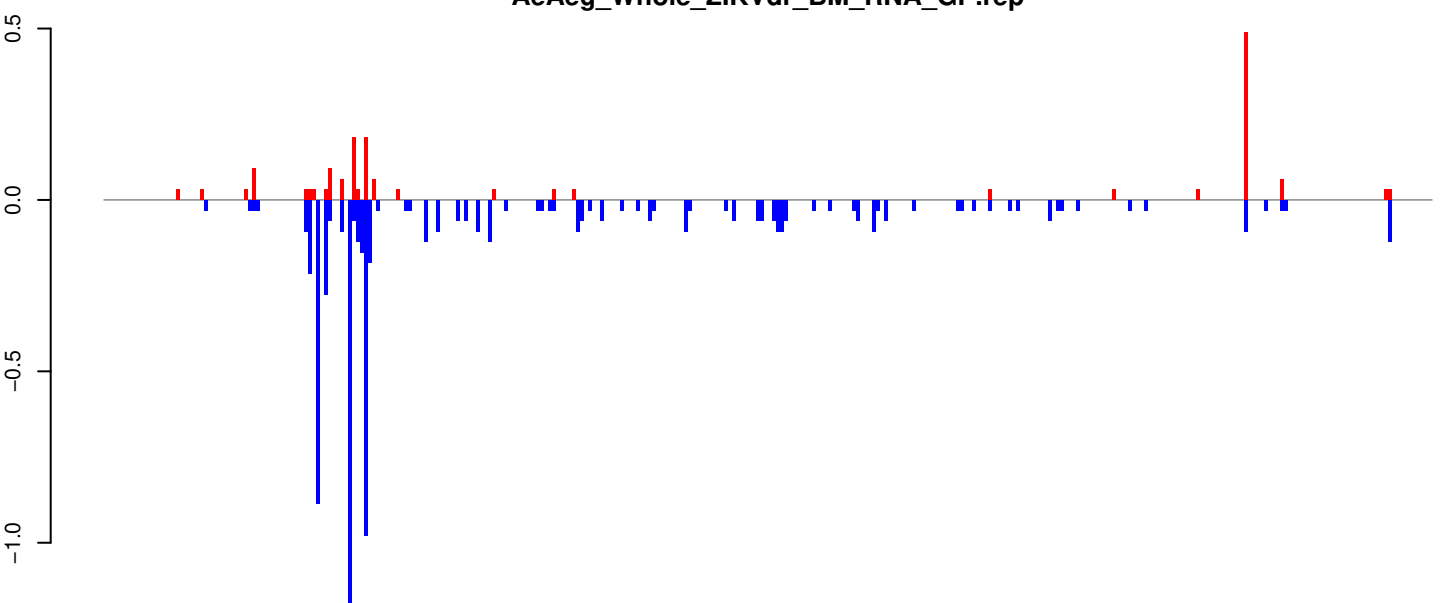

positive=2, negative=7, total=9

Window size=25, length=8288, TE@Helitron-1_AAe:1-8288

0 2000 4000 6000 8000

AeAeg_Whole_ZIKVdr_BM_RNA_GP.18_23.rep

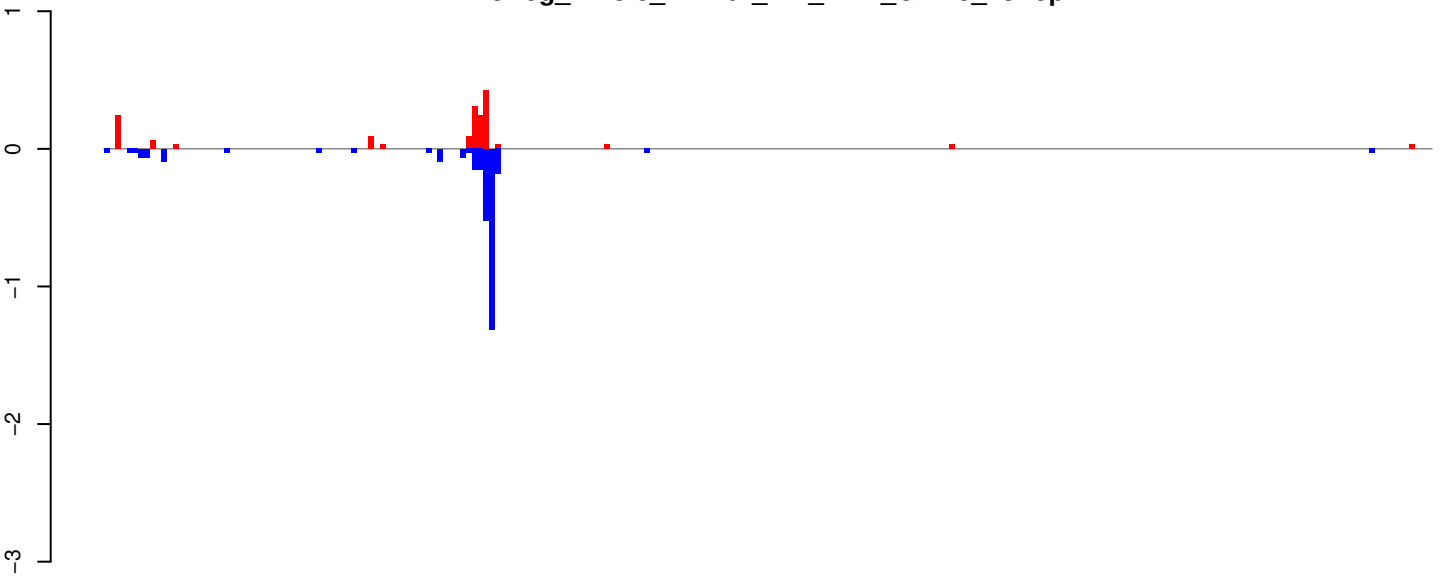

positive=2, negative=3, total=5

AeAeg_Whole_ZIKVdr_BM_RNA_GP.24_35.rep

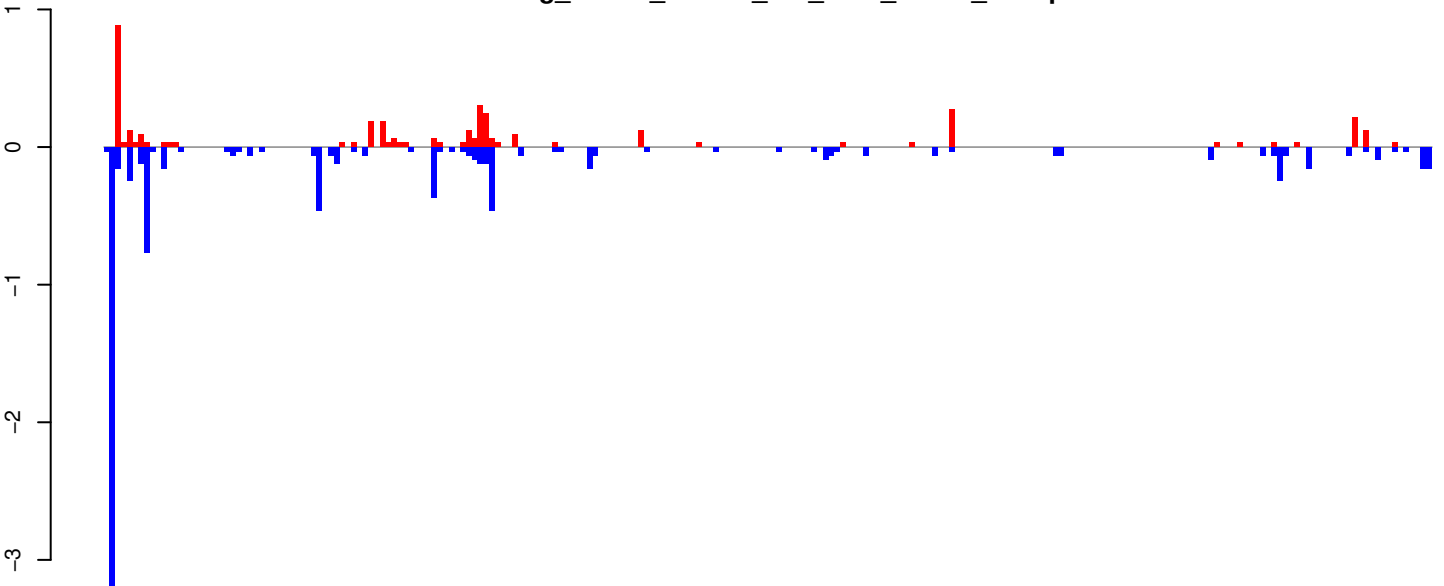

positive=4, negative=9, total=13

AeAeg_Whole_ZIKVdr_BM_RNA_GP.rep

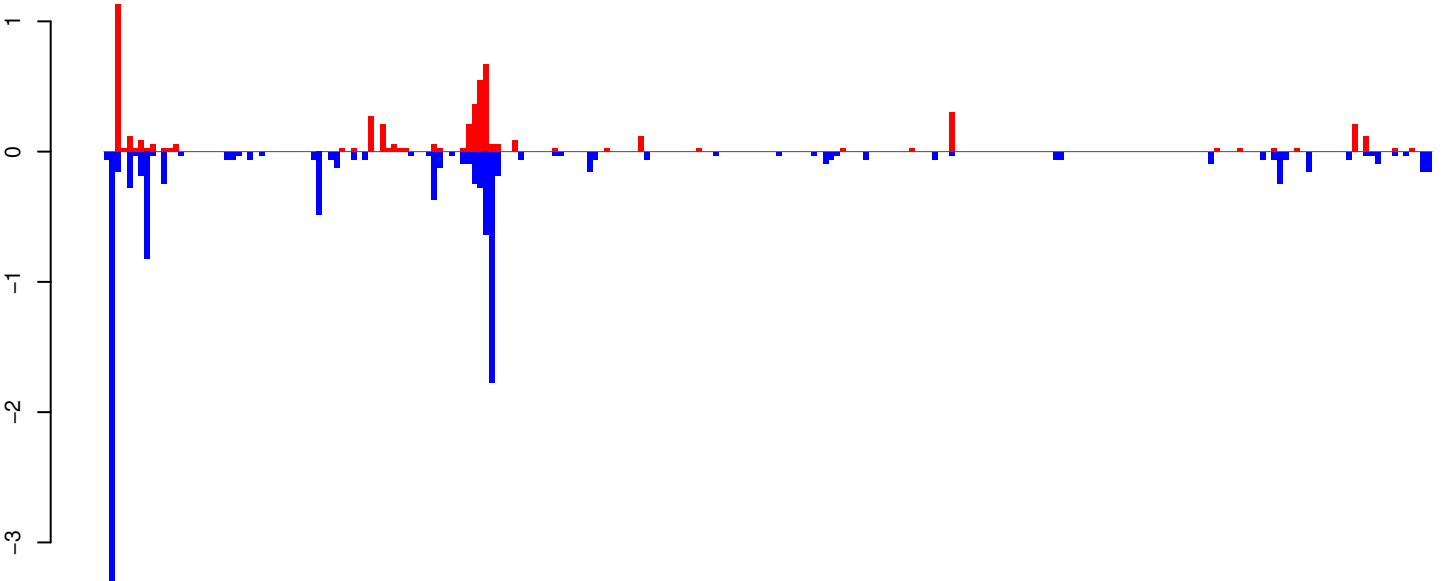

positive=6, negative=12, total=18

Window size=25, length=5775, TE@Gypsy-86_AA-LTR-I:1-5775

0 1000 2000 3000 4000 5000 6000

AeAeg_Whole_ZIKVdr_BM_RNA_GP.18_23.rep

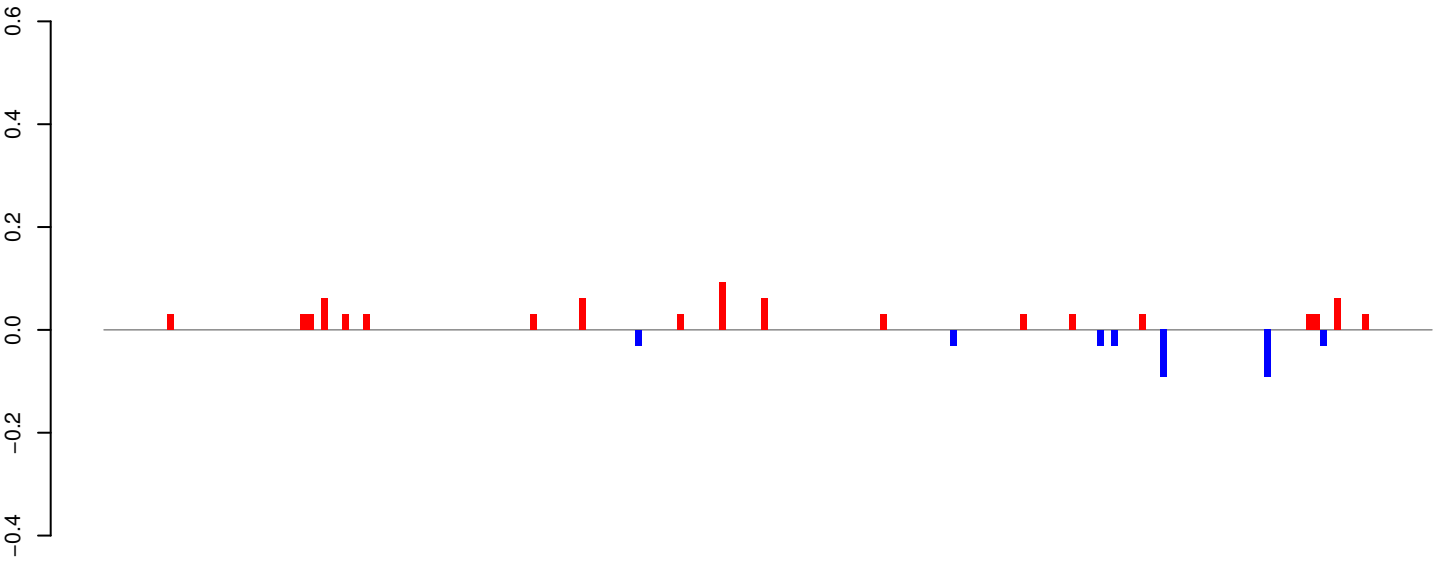

positive=1, negative=0, total=1

AeAeg_Whole_ZIKVdr_BM_RNA_GP.24_35.rep

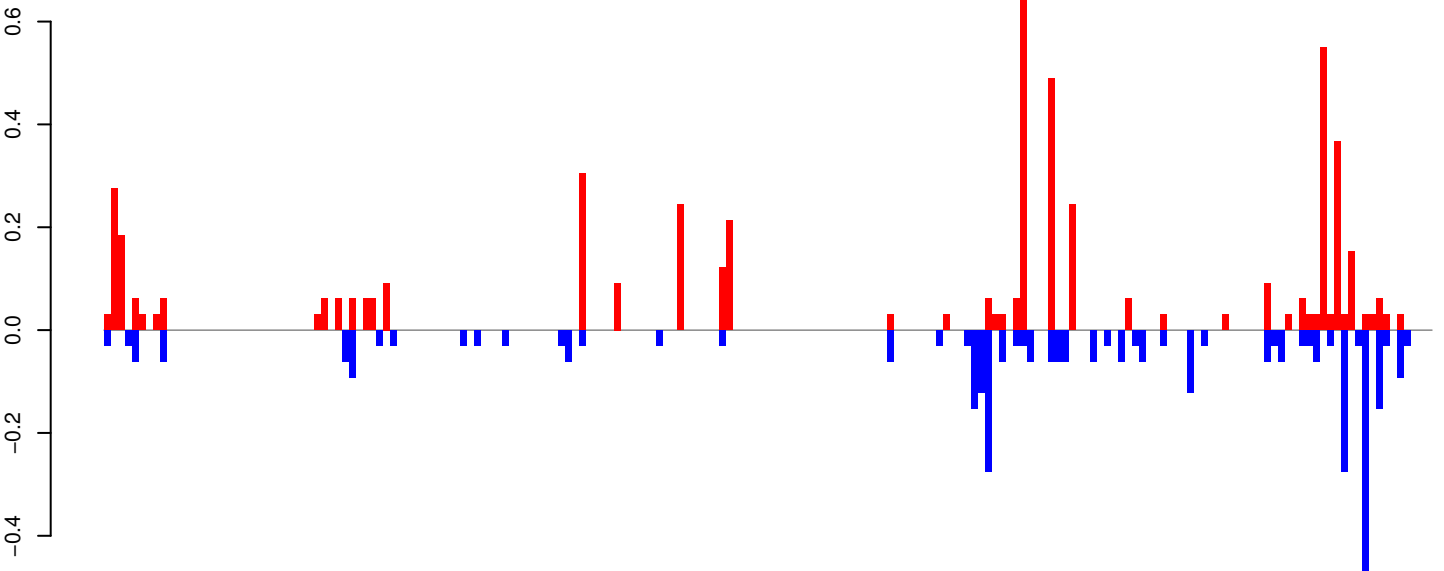

positive=5, negative=4, total=9

AeAeg_Whole_ZIKVdr_BM_RNA_GP.rep

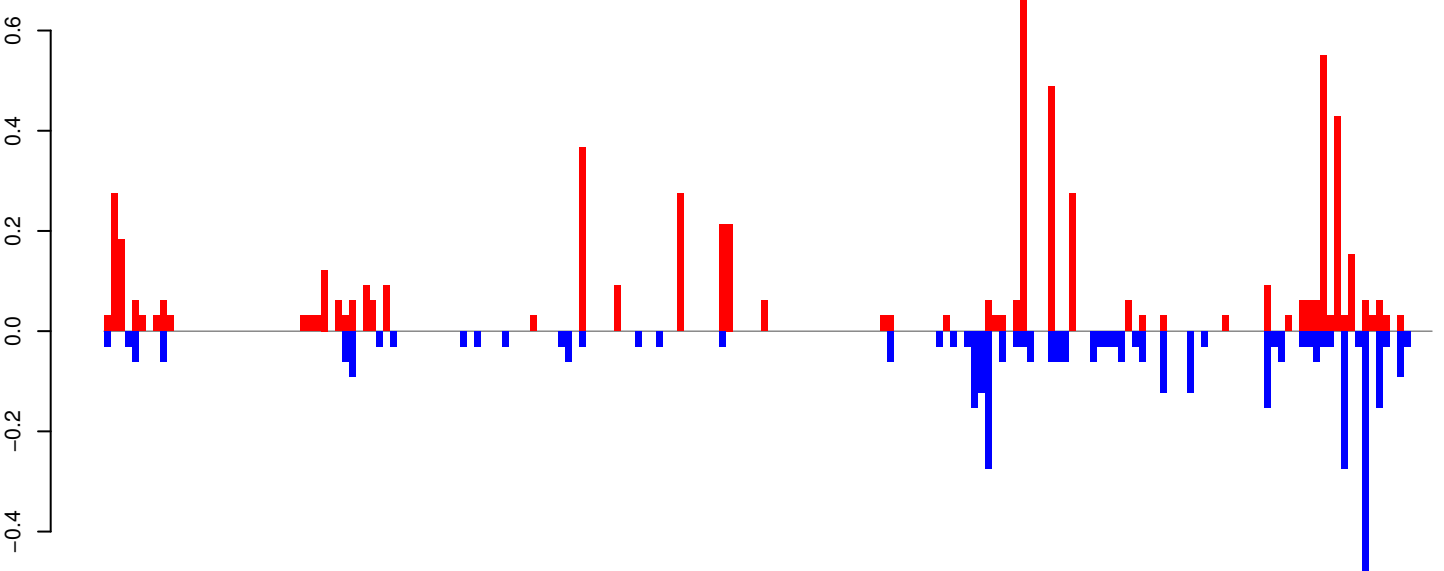

positive=6, negative=4, total=10

Window size=25, length=4738, TE@Gypsy-202_AA-LTR-I:1-4738

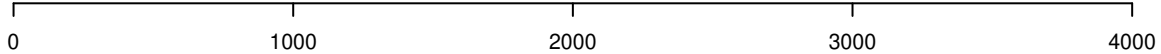

AeAeg_Whole_ZIKVdr_BM_RNA_GP.18_23.rep

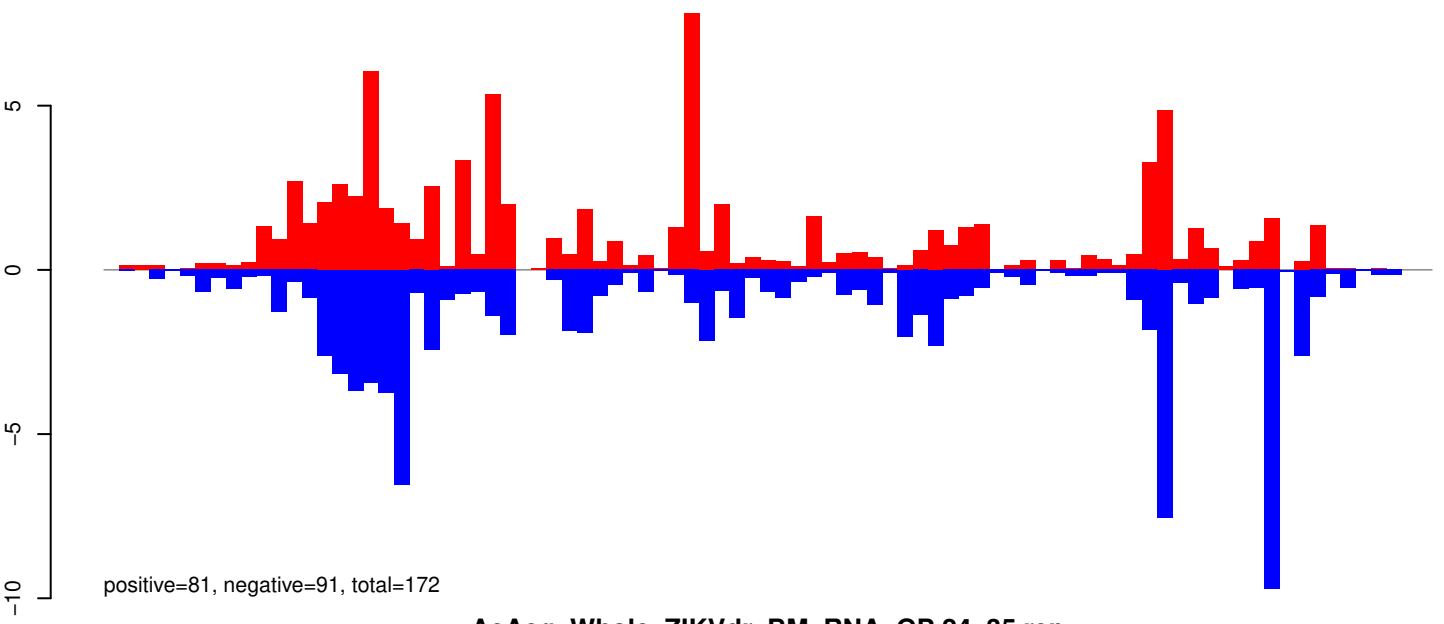

AeAeg_Whole_ZIKVdr_BM_RNA_GP.24_35.rep

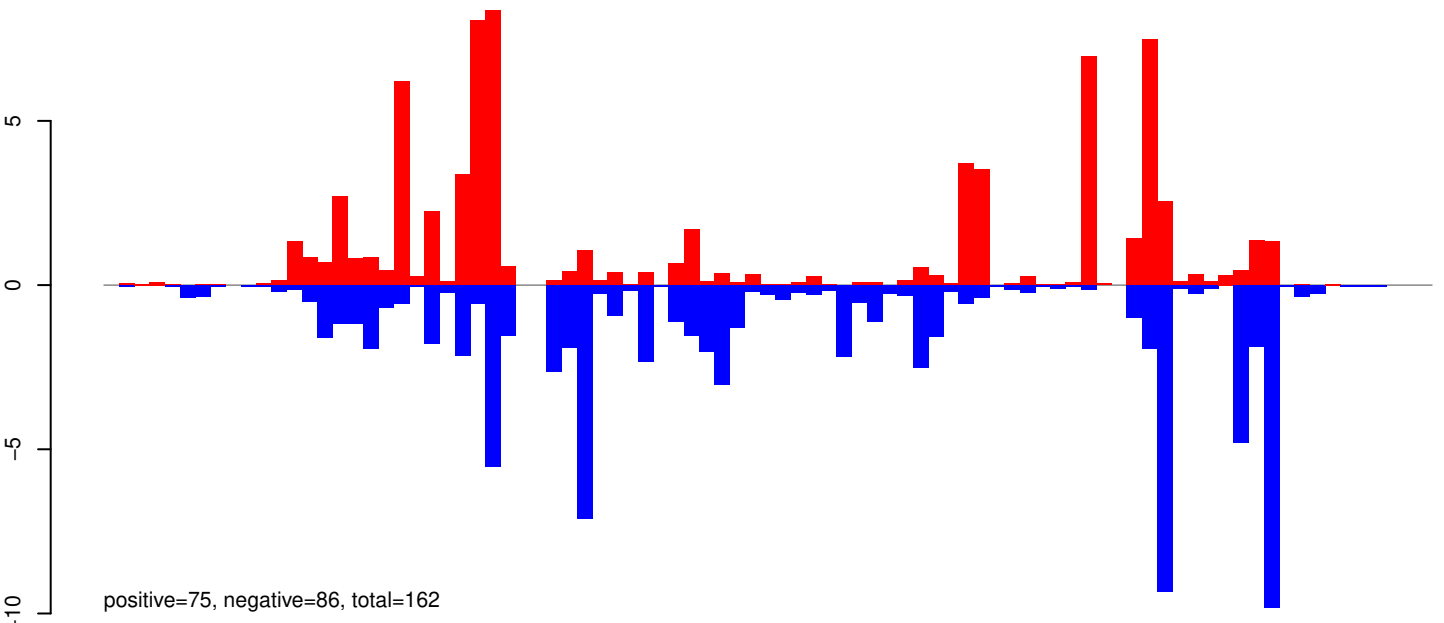

AeAeg_Whole_ZIKVdr_BM_RNA_GP.rep

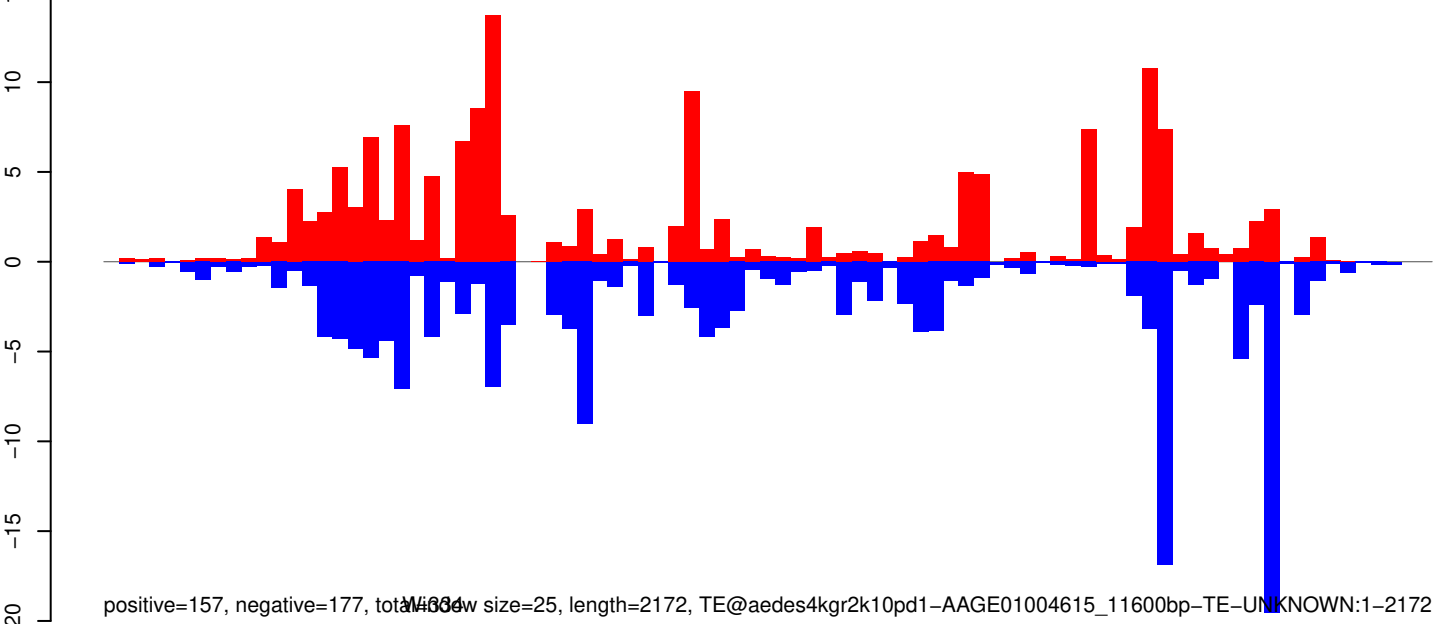

0 500 1000 1500 2000

AeAeg_Whole_ZIKVdr_BM_RNA_GP.18_23.rep



positive=1, negative=1, total=2

AeAeg_Whole_ZIKVdr_BM_RNA_GP.24_35.rep

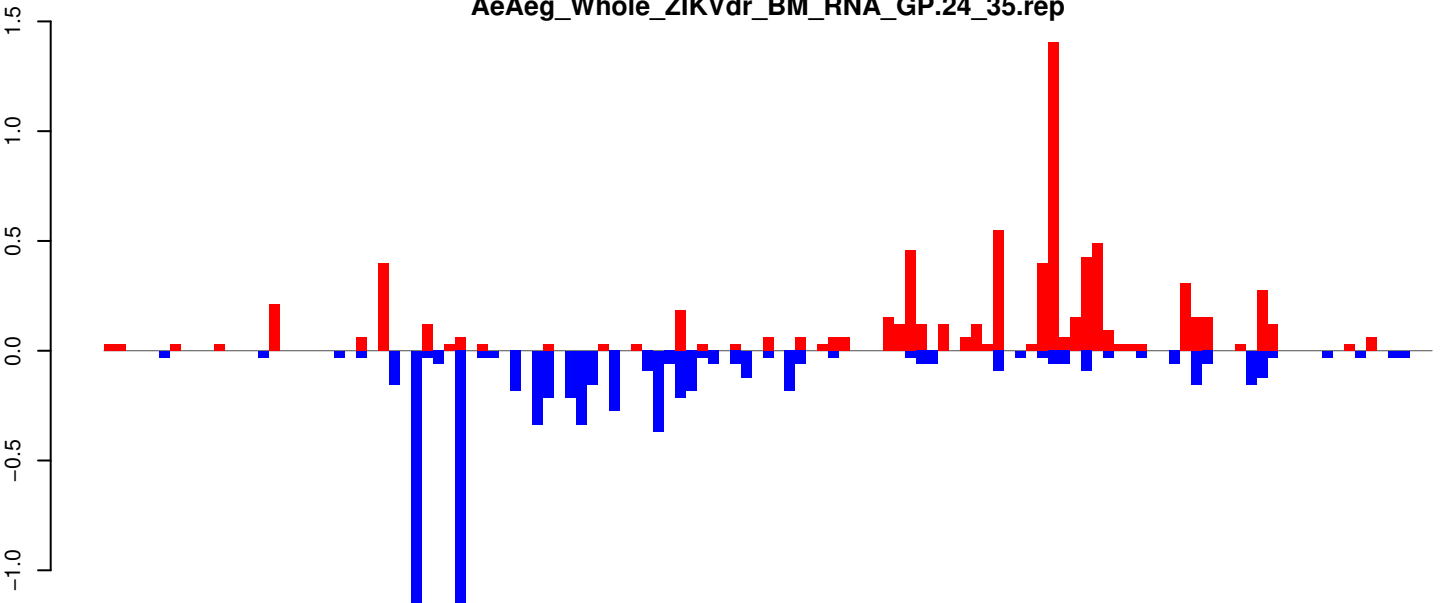

positive=8, negative=8, total=15

AeAeg_Whole_ZIKVdr_BM_RNA_GP.rep

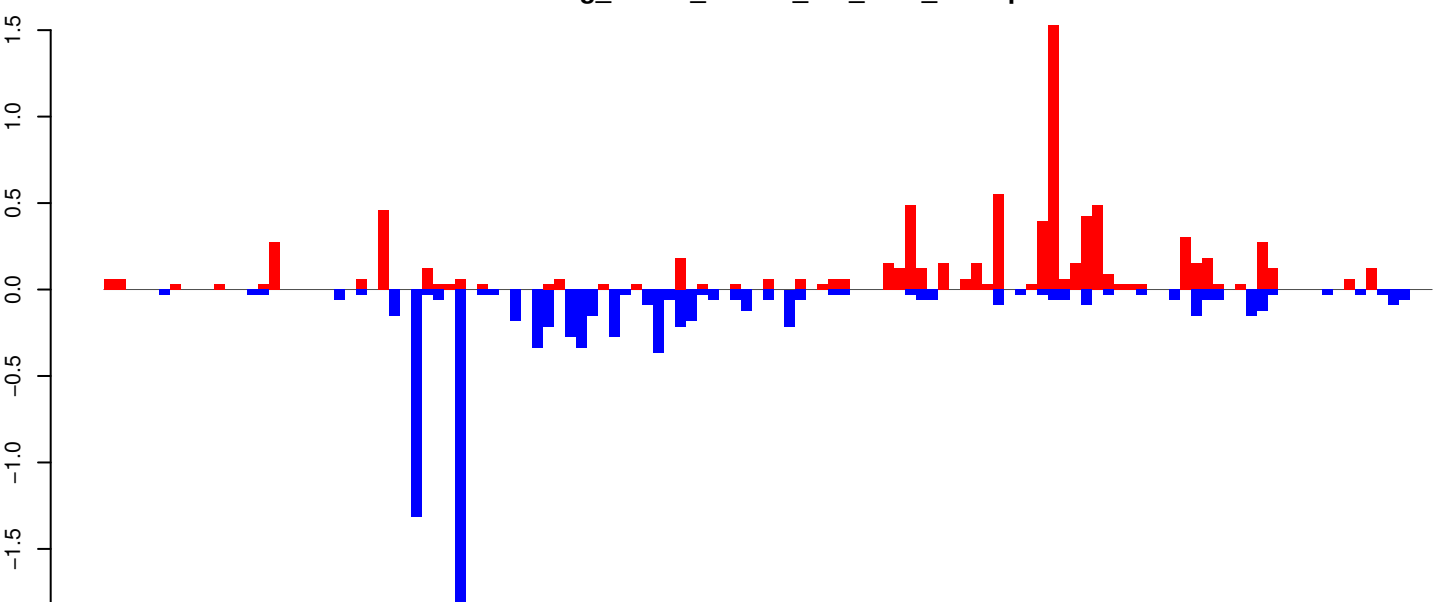

positive=8, negative=9, total=17

Window size=25, length=3008, TE@TF001167-PIF_Ele6:1-3008

AeAeg_Whole_ZIKVdr_BM_RNA_GP.18_23.rep

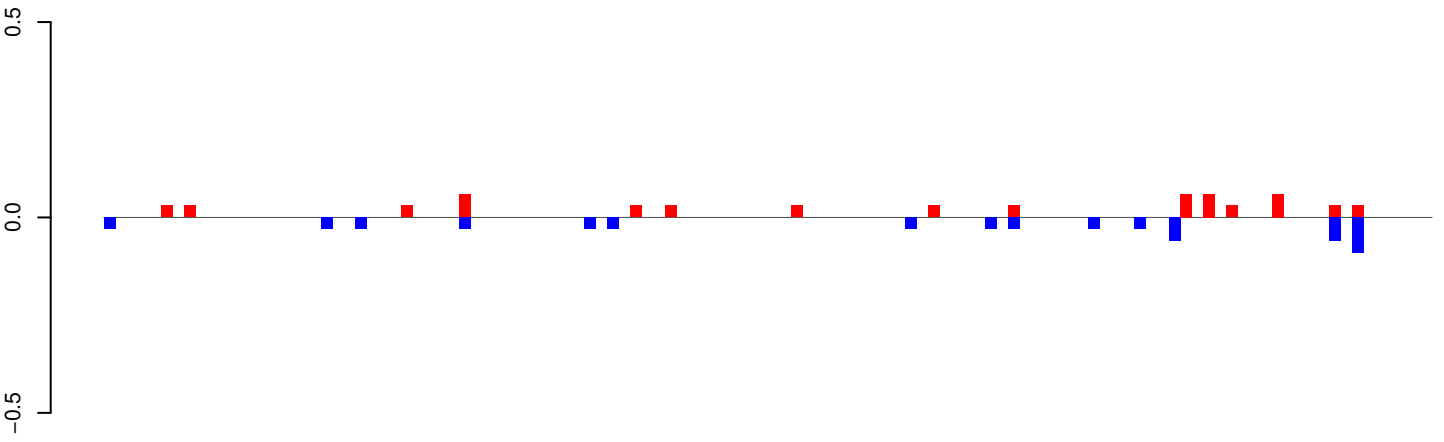

positive=1, negative=1, total=1

AeAeg_Whole_ZIKVdr_BM_RNA_GP.24_35.rep

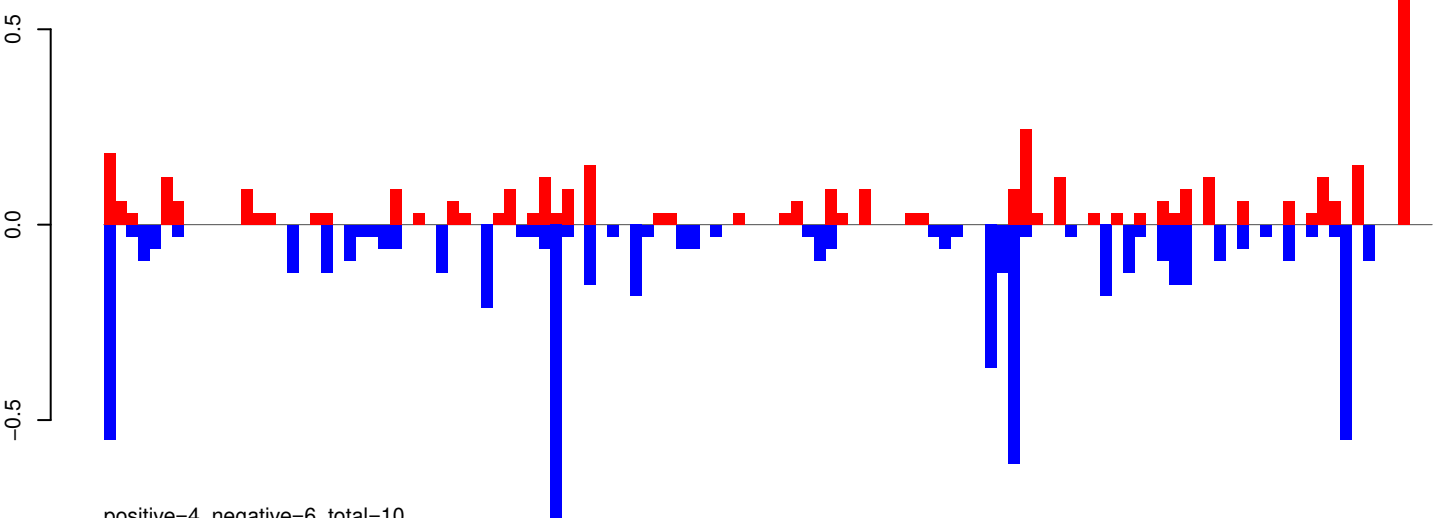

positive=4, negative=6, total=10

AeAeg_Whole_ZIKVdr_BM_RNA_GP.rep

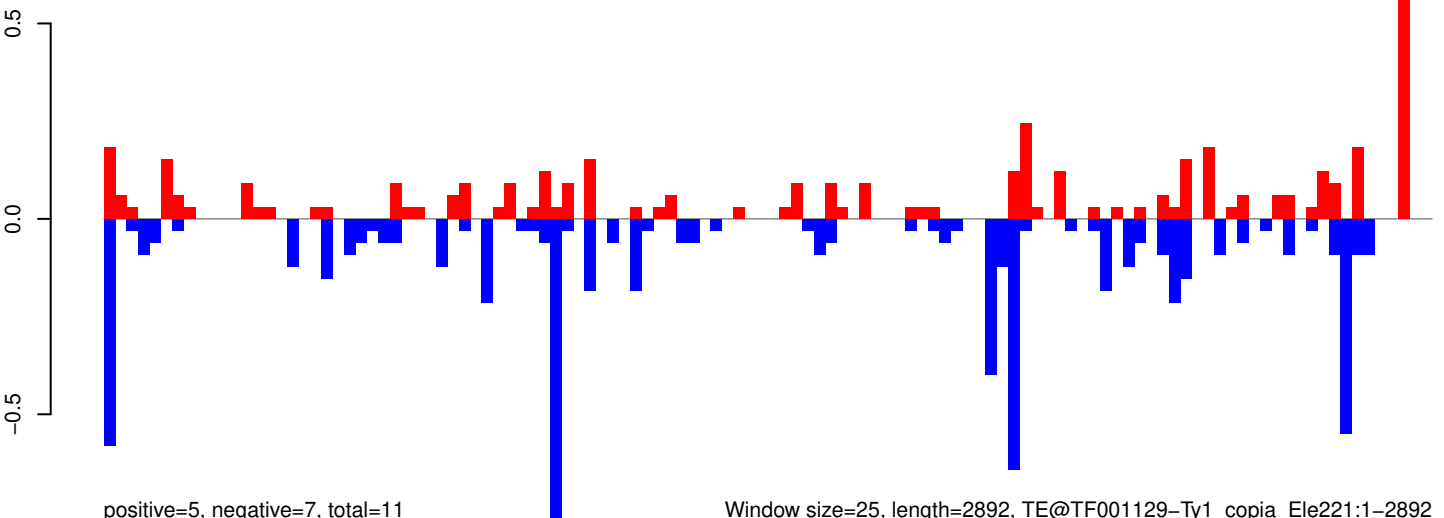

positive=5, negative=7, total=11

Window size=25, length=2892, TE@TF001129-Ty1_copia_Ele221:1-2892

0 500 1000 1500 2000 2500 3000

AeAeg_Whole_ZIKVdr_BM_RNA_GP.18_23.rep

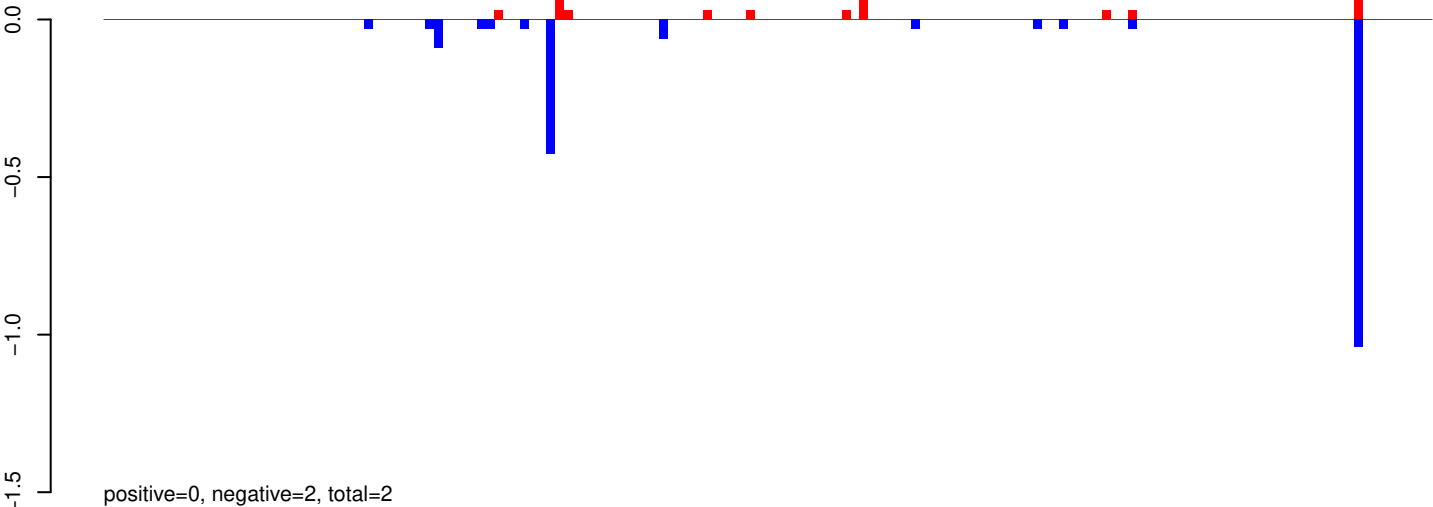

AeAeg_Whole_ZIKVdr_BM_RNA_GP.24_35.rep

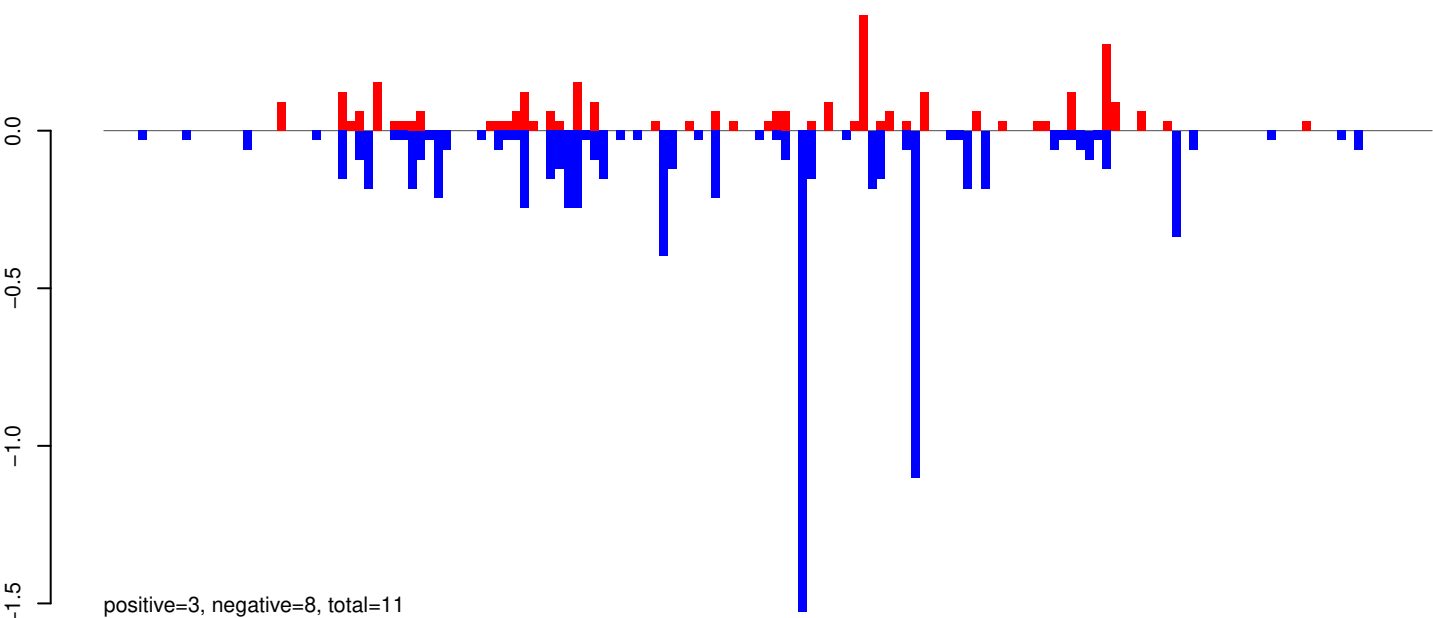

AeAeg_Whole_ZIKVdr_BM_RNA_GP.rep

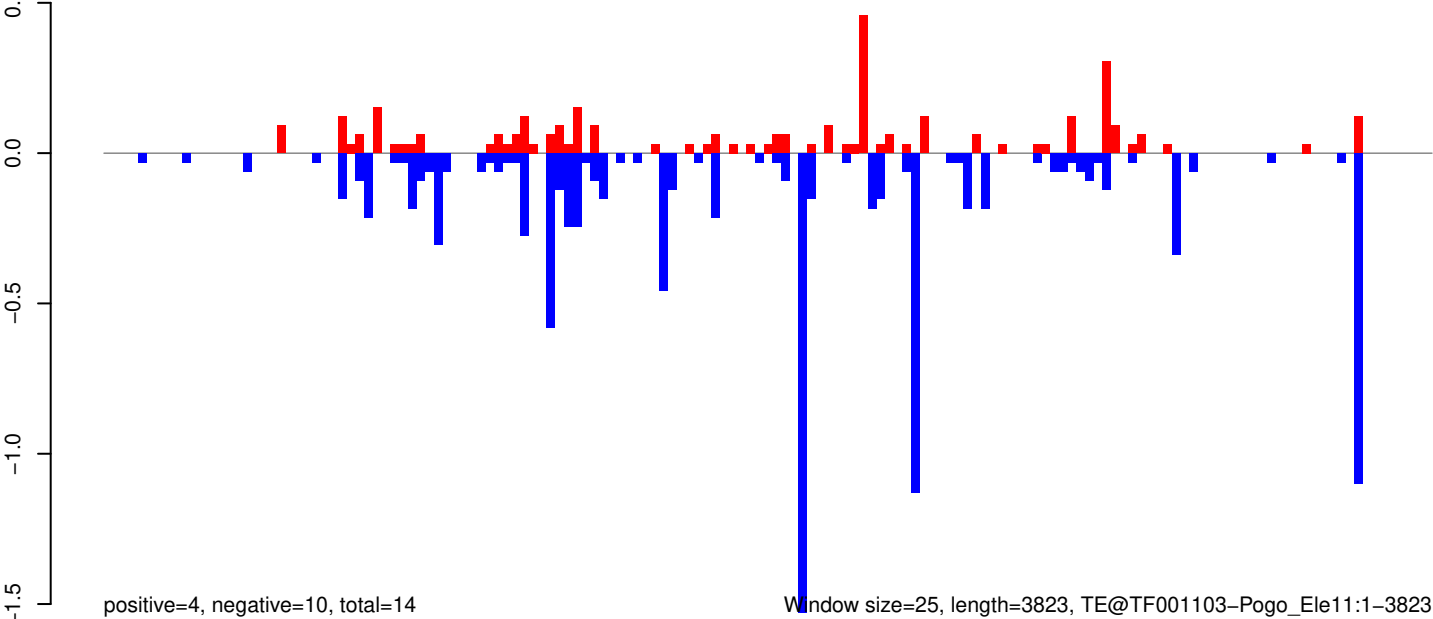

AeAeg_Whole_ZIKVdr_BM_RNA_GP.18_23.rep

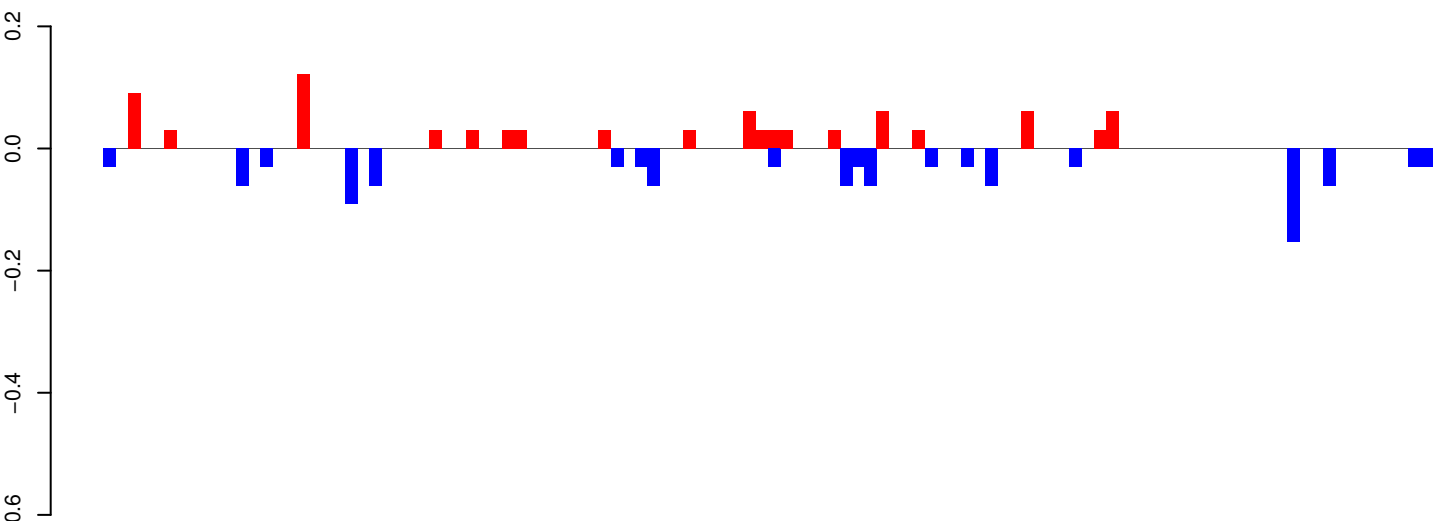

positive=1, negative=1, total=2

AeAeg_Whole_ZIKVdr_BM_RNA_GP.24_35.rep

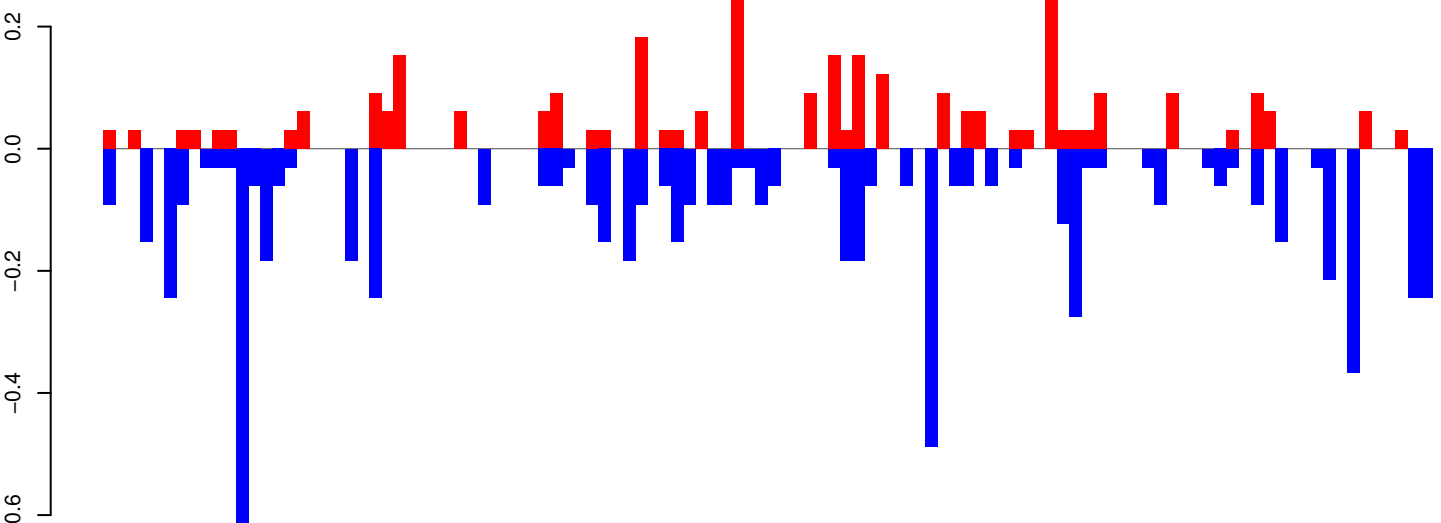

positive=3, negative=7, total=10

AeAeg_Whole_ZIKVdr_BM_RNA_GP.rep

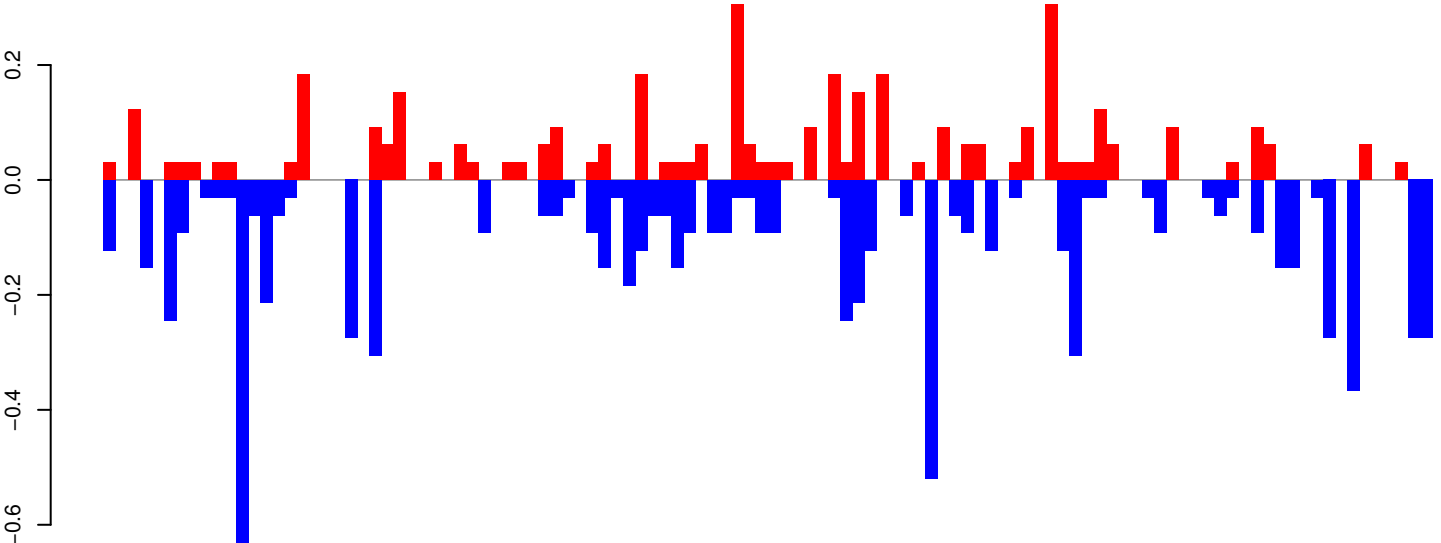

positive=4, negative=8, total=12

Window size=25, length=2750, TE@TF001030-Ty1_copia_Ele170:1-2750

0 500 1000 1500 2000 2500

AeAeg_Whole_ZIKVdr_BM_RNA_GP.18_23.rep

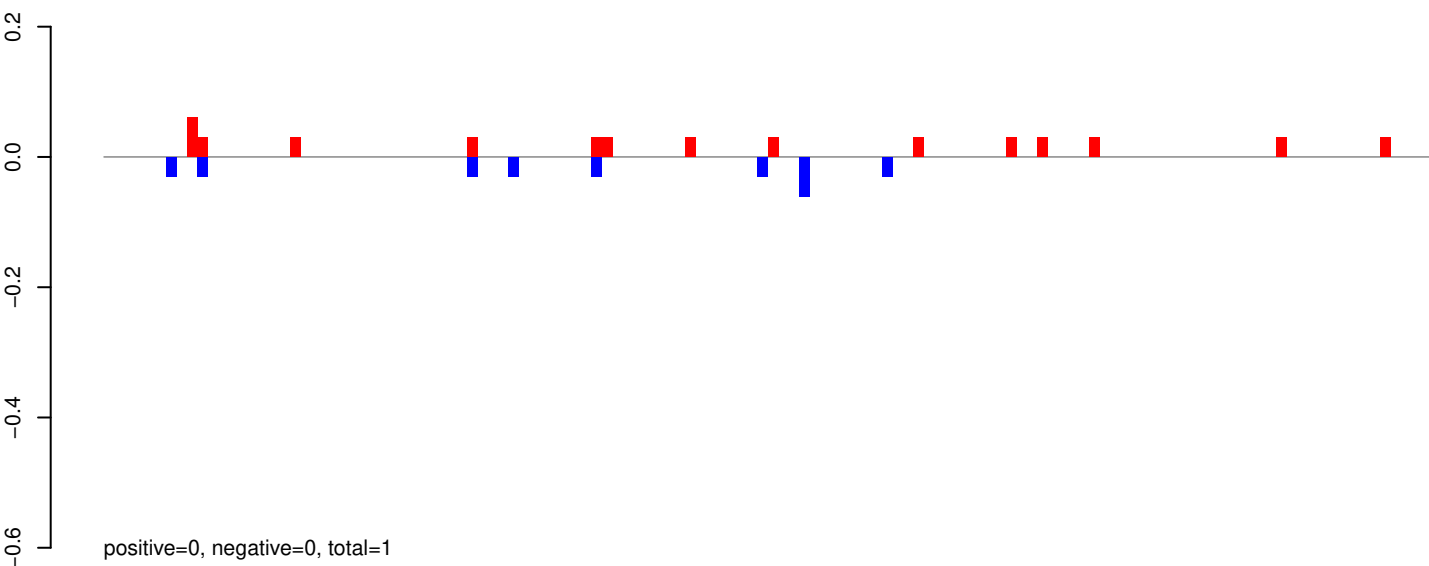

AeAeg_Whole_ZIKVdr_BM_RNA_GP.24_35.rep

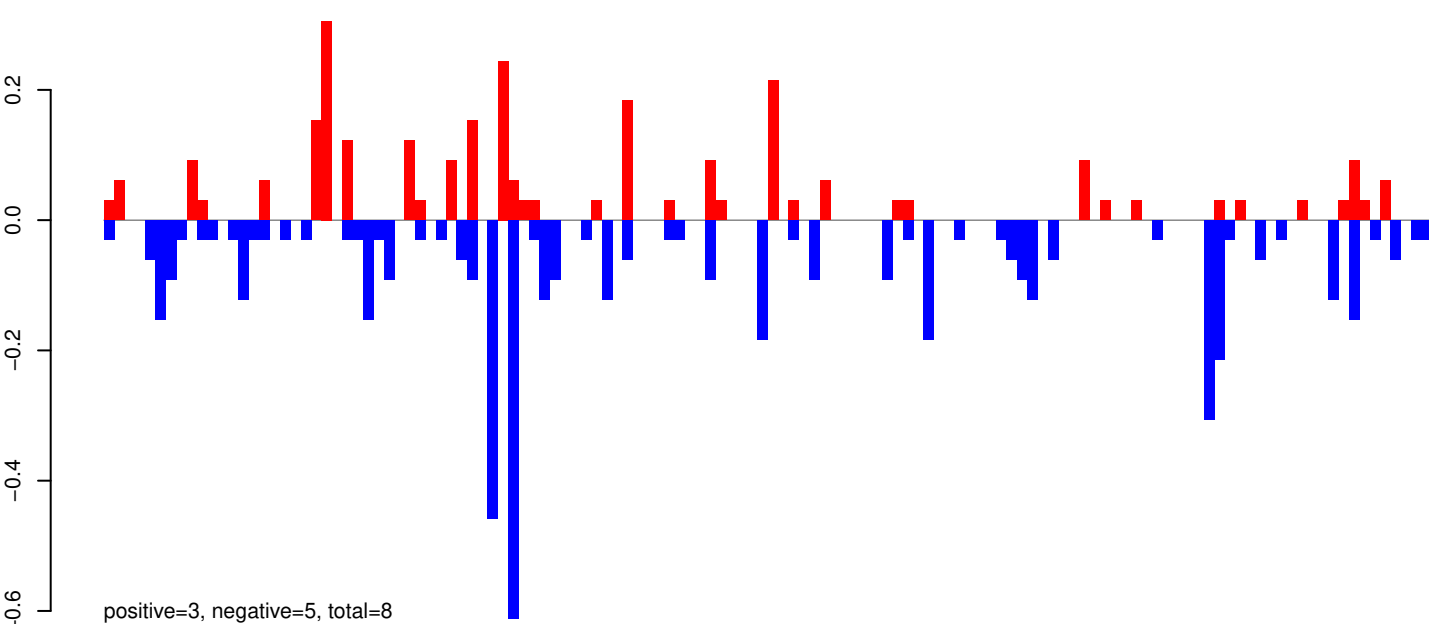

AeAeg_Whole_ZIKVdr_BM_RNA_GP.rep

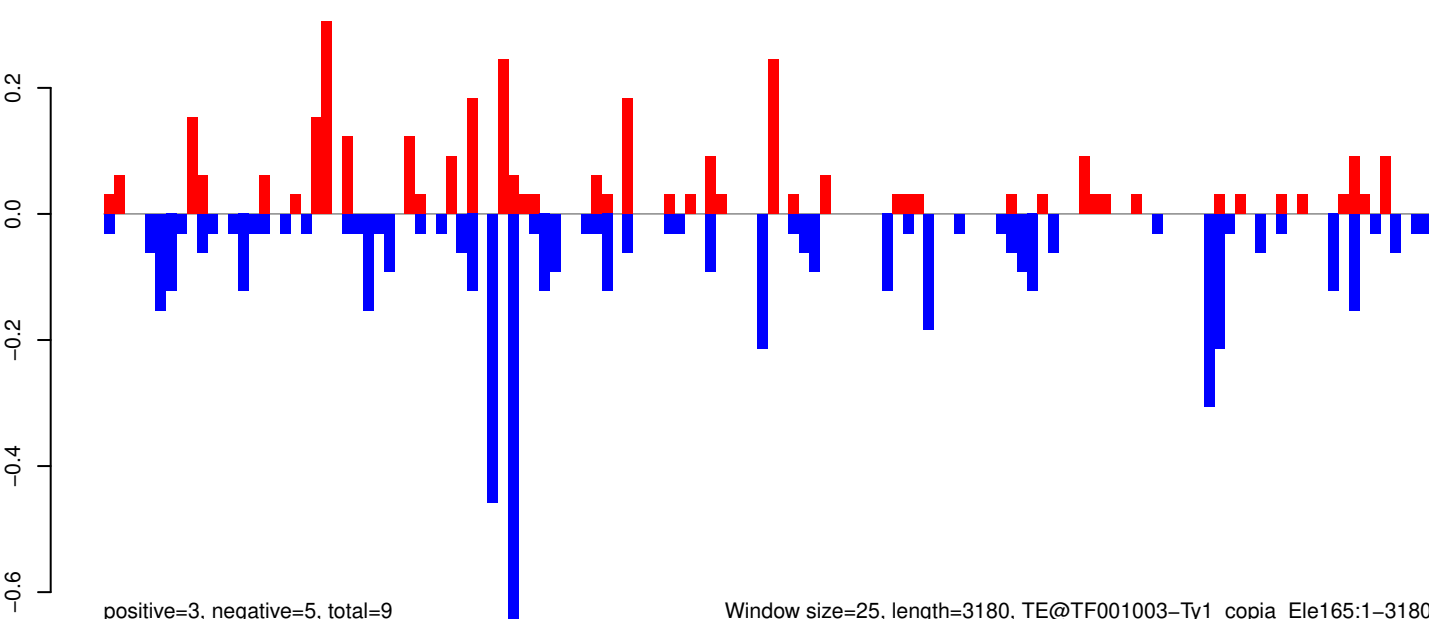

Window size=25, length=3180, TE@TF001003-Ty1_copia_Ele165:1-3180

AeAeg_Whole_ZIKVdr_BM_RNA_GP.18_23.rep

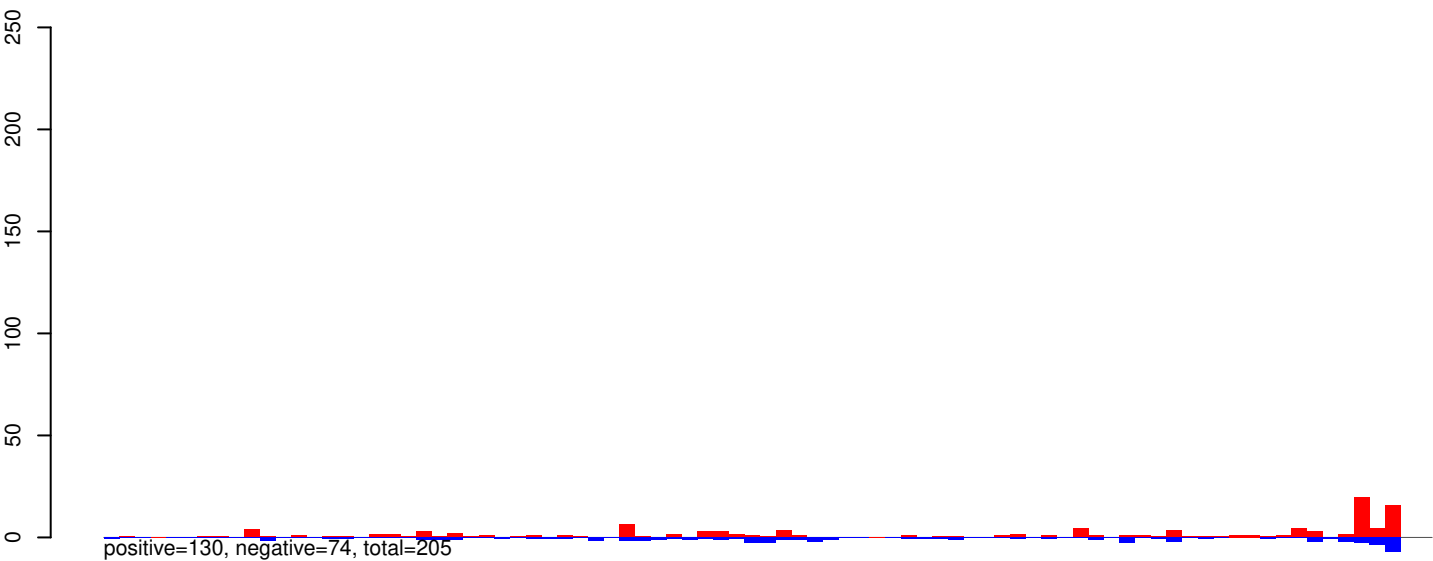

AeAeg_Whole_ZIKVdr_BM_RNA_GP.24_35.rep

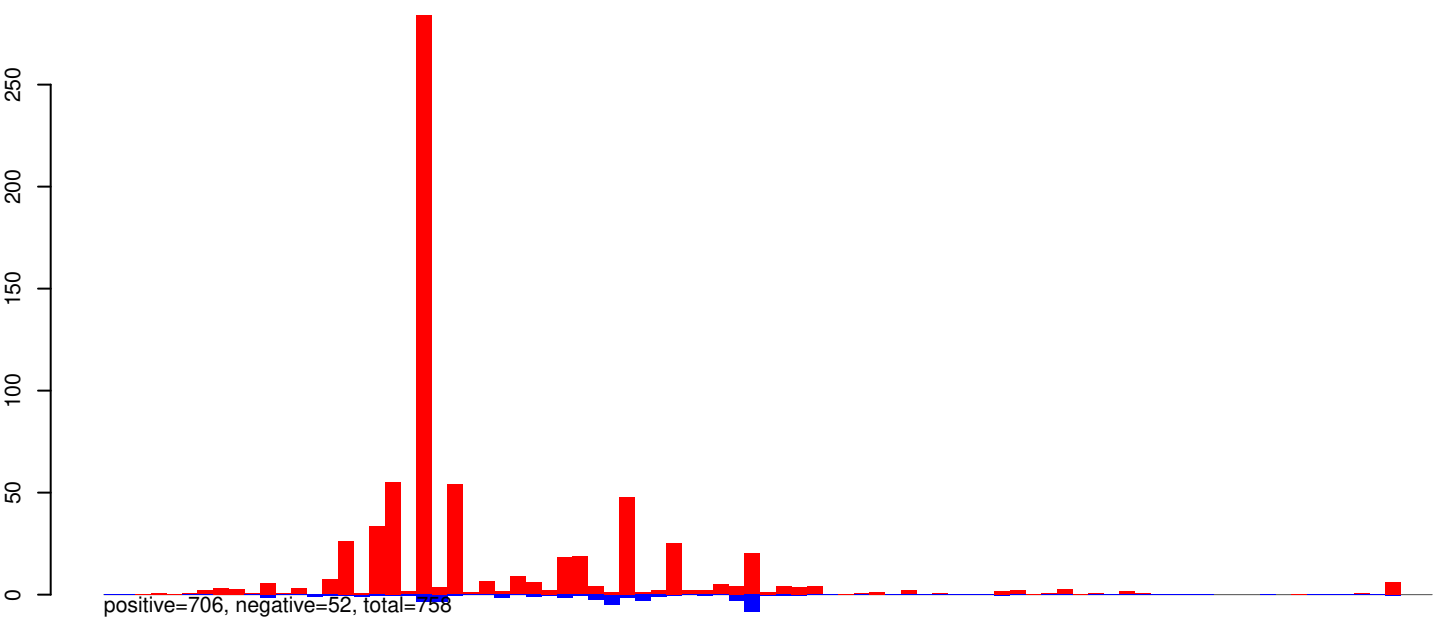

AeAeg_Whole_ZIKVdr_BM_RNA_GP.rep

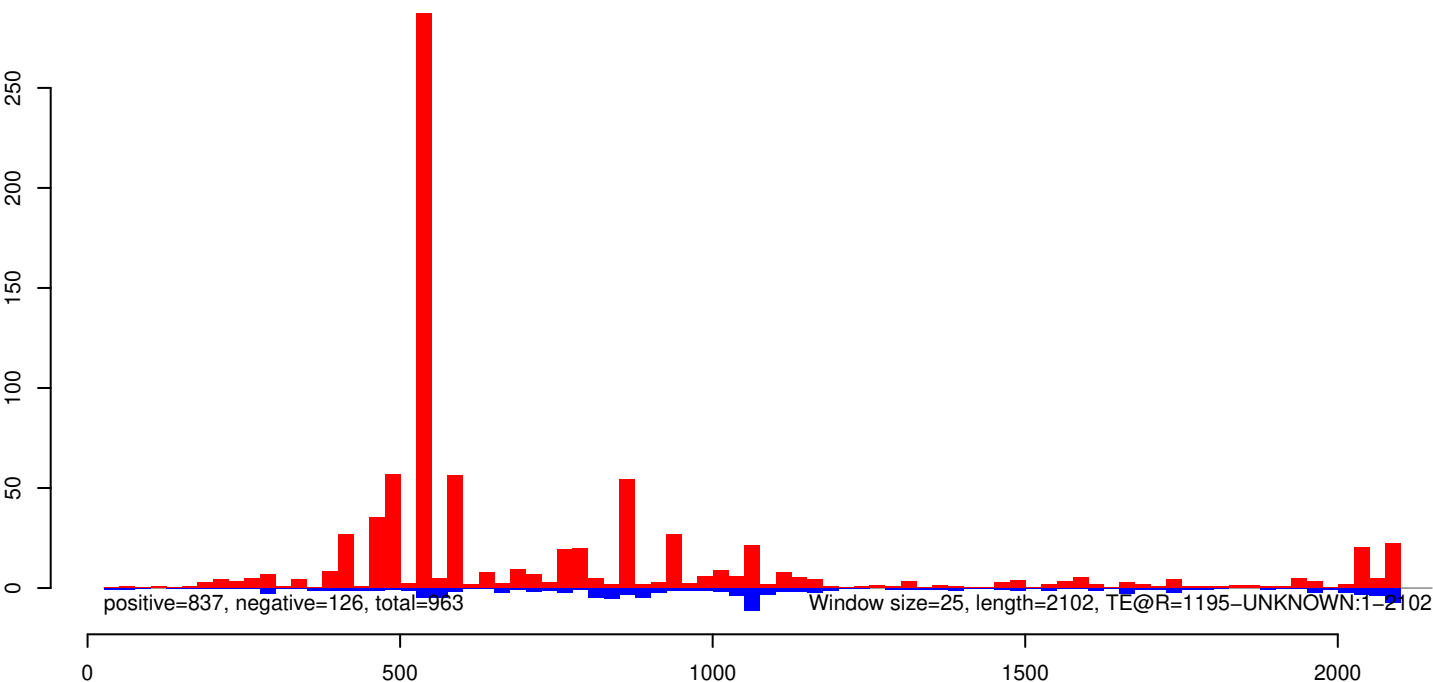

AeAeg_Whole_ZIKVdr_BM_RNA_GP.18_23.rep

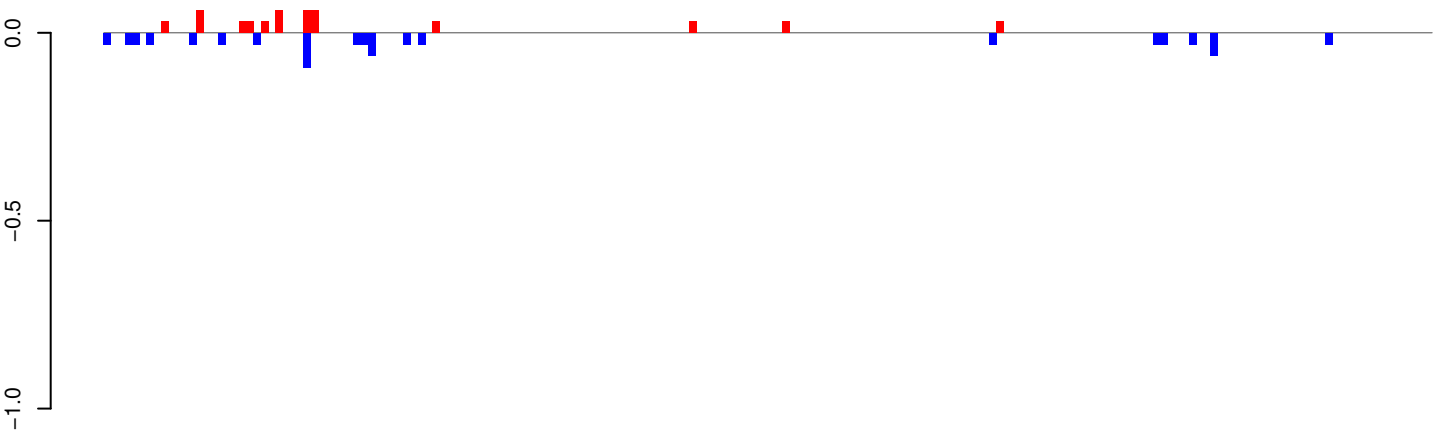

positive=0, negative=1, total=1

AeAeg_Whole_ZIKVdr_BM_RNA_GP.24_35.rep

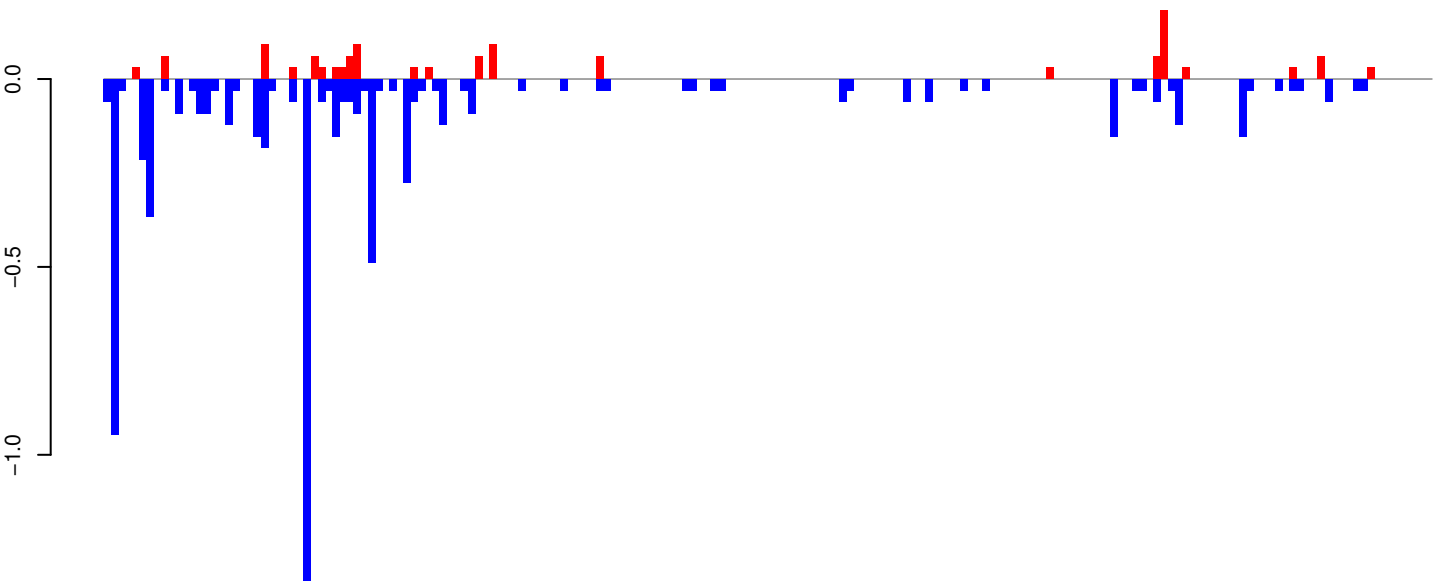

positive=1, negative=7, total=8

AeAeg_Whole_ZIKVdr_BM_RNA_GP.rep

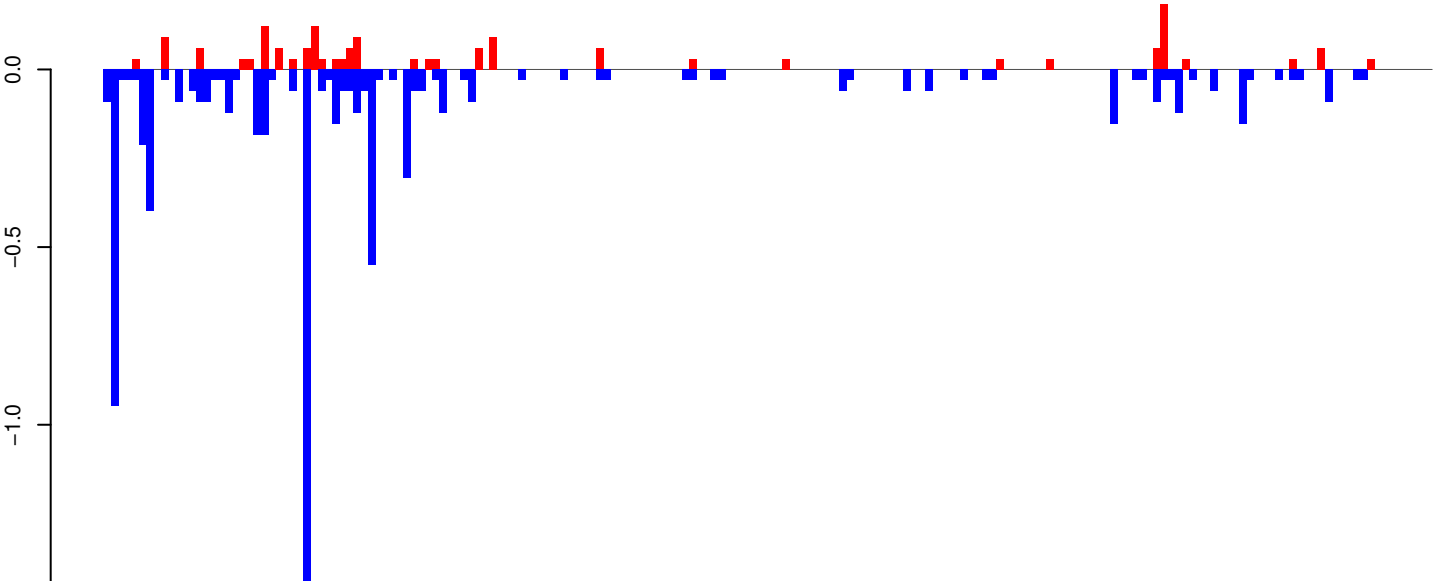

positive=2, negative=8, total=9

Window size=25, length=4640, TE@L1-40_Ae:1-4640

AeAeg_Whole_ZIKVdr_BM_RNA_GP.18_23.rep

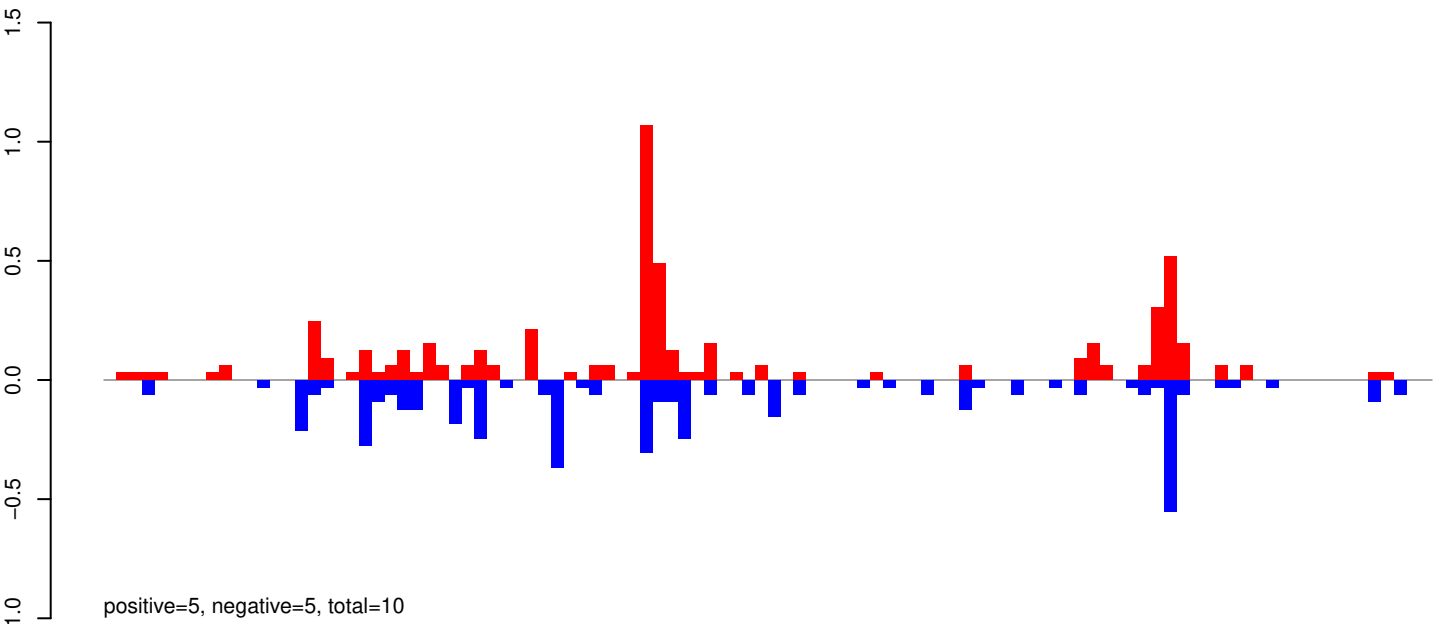

AeAeg_Whole_ZIKVdr_BM_RNA_GP.24_35.rep

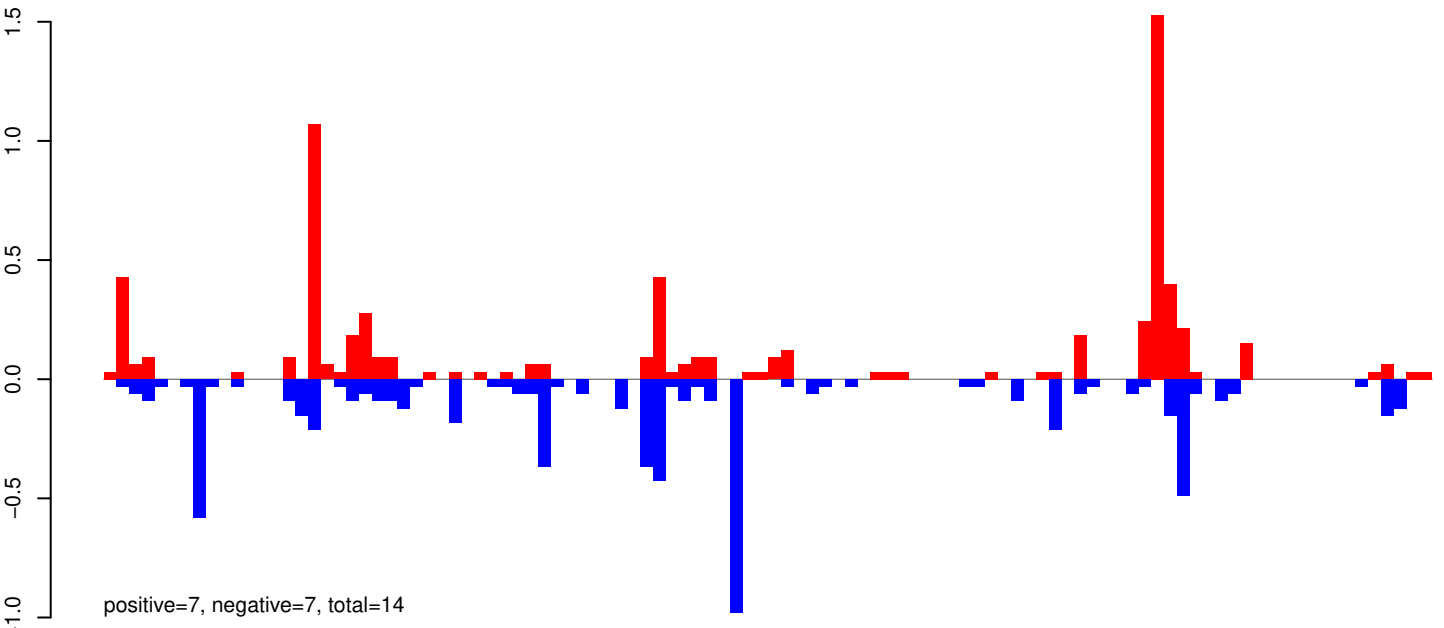

AeAeg_Whole_ZIKVdr_BM_RNA_GP.rep

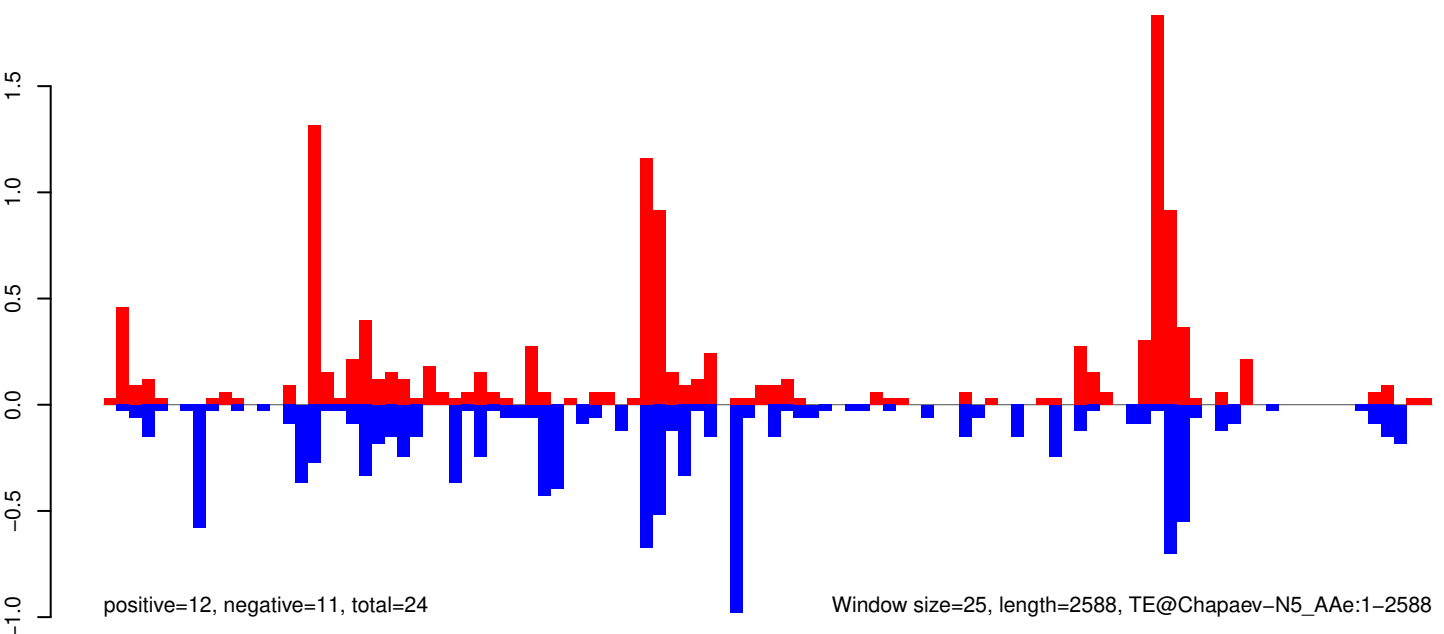

AeAeg_Whole_ZIKVdr_BM_RNA_GP.18_23.rep

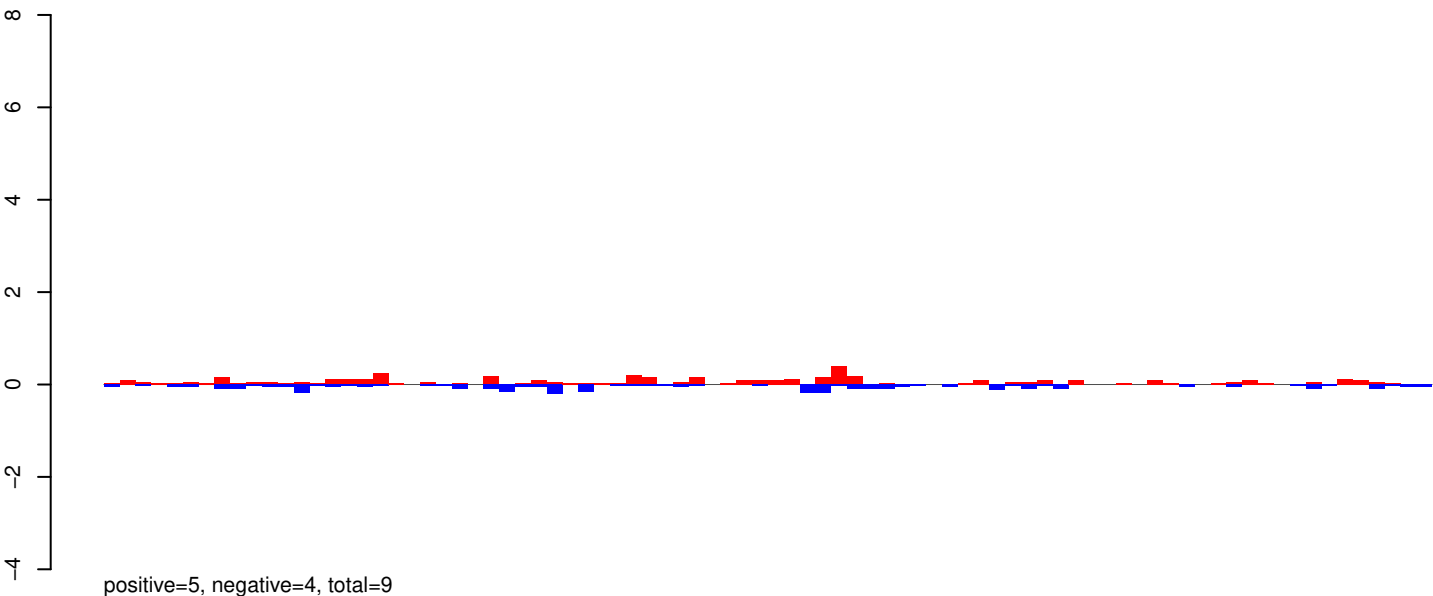

AeAeg_Whole_ZIKVdr_BM_RNA_GP.24_35.rep

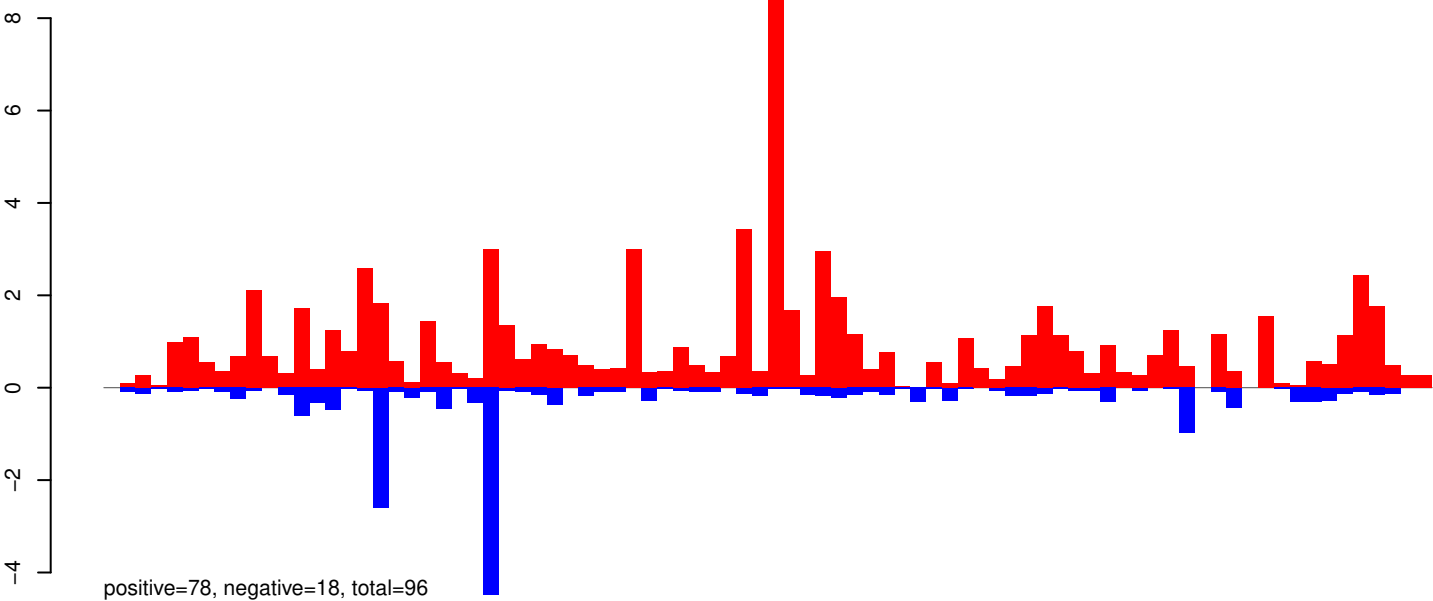

AeAeg_Whole_ZIKVdr_BM_RNA_GP.rep

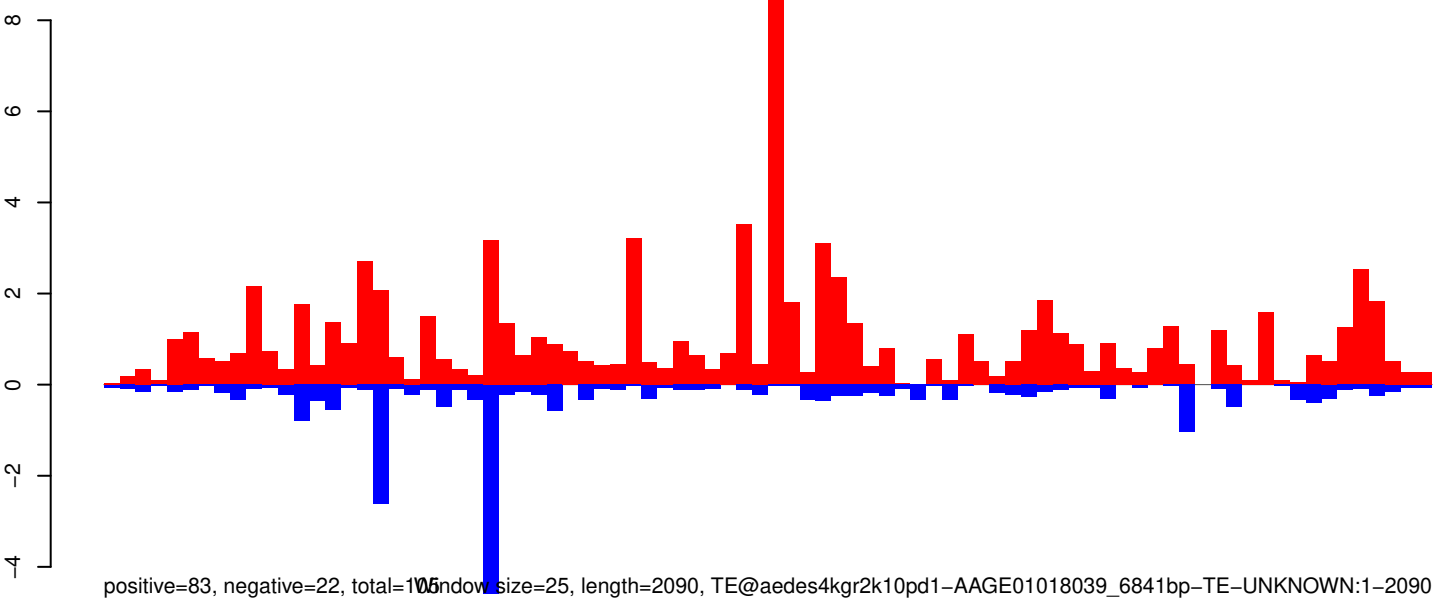

AeAeg_Whole_ZIKVdr_BM_RNA_GP.18_23.rep

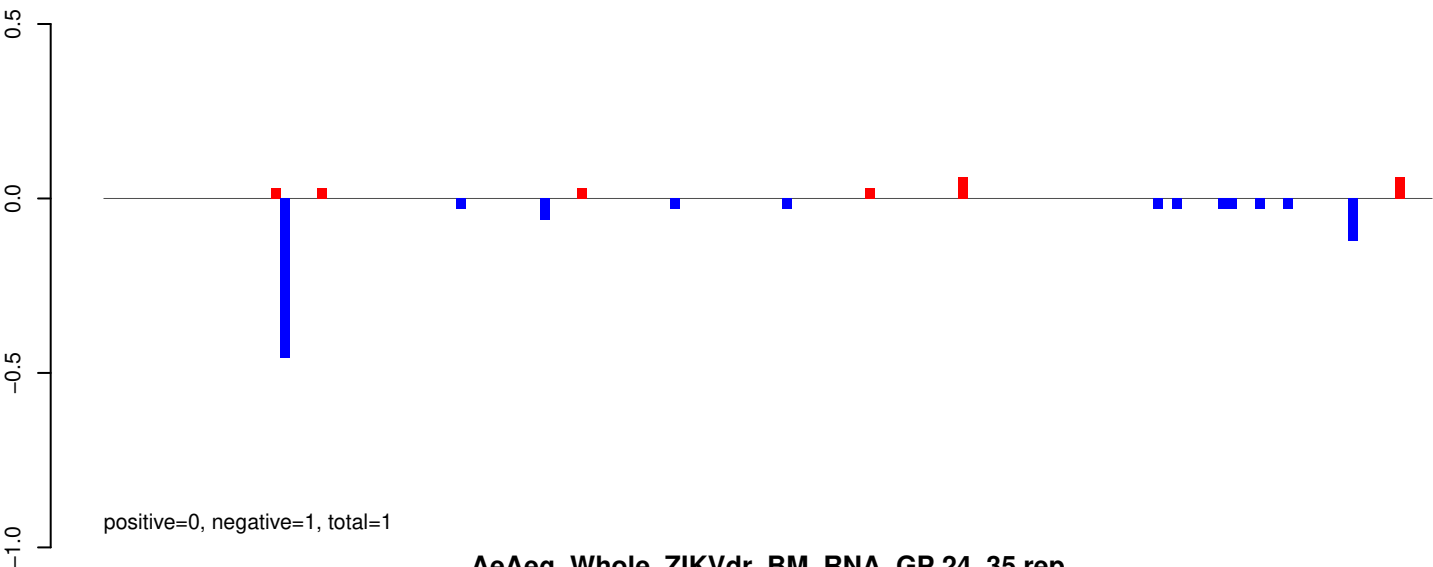

AeAeg_Whole_ZIKVdr_BM_RNA_GP.24_35.rep

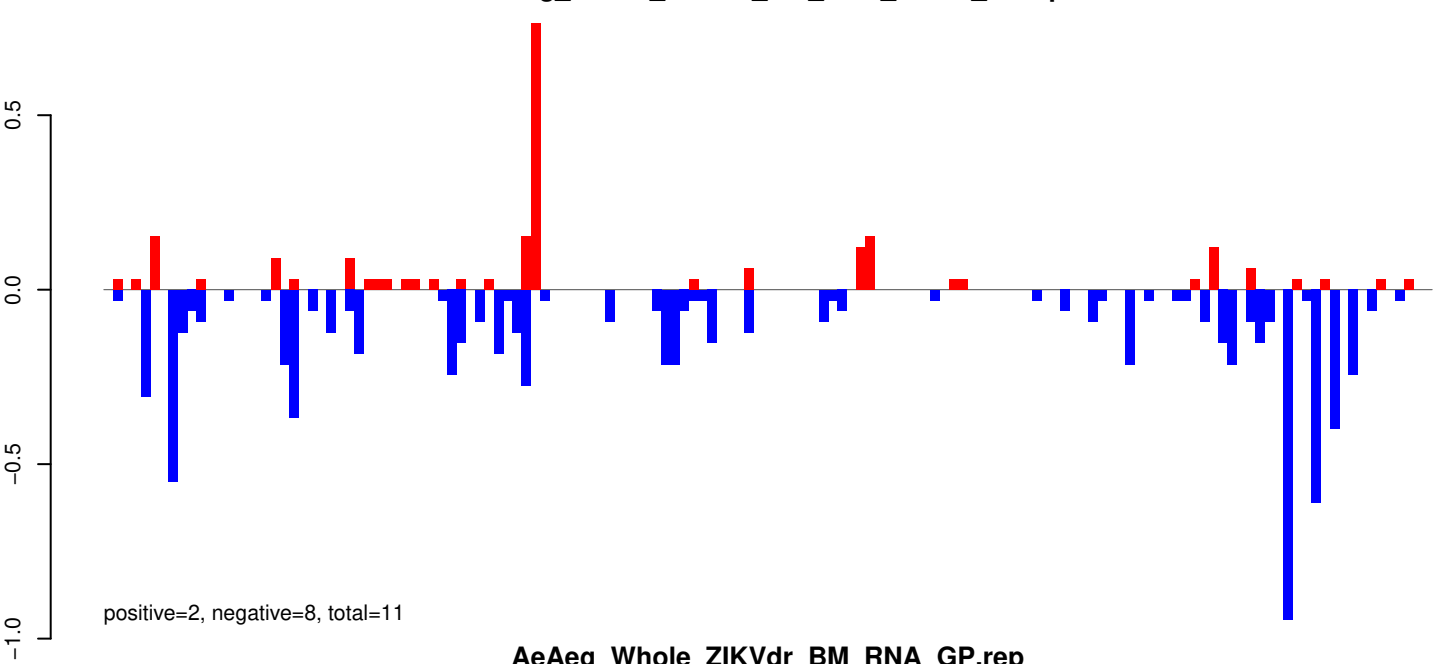

AeAeg_Whole_ZIKVdr_BM_RNA_GP.rep

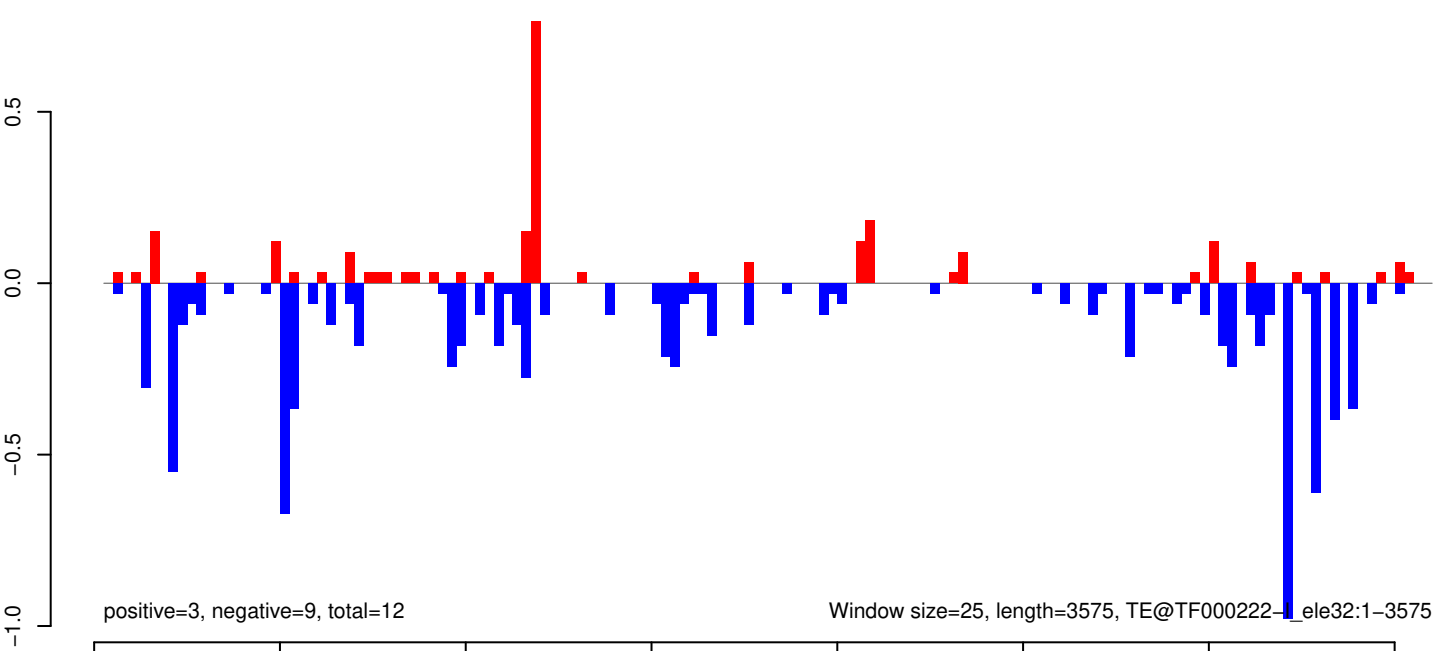

AeAeg_Whole_ZIKVdr_BM_RNA_GP.18_23.rep

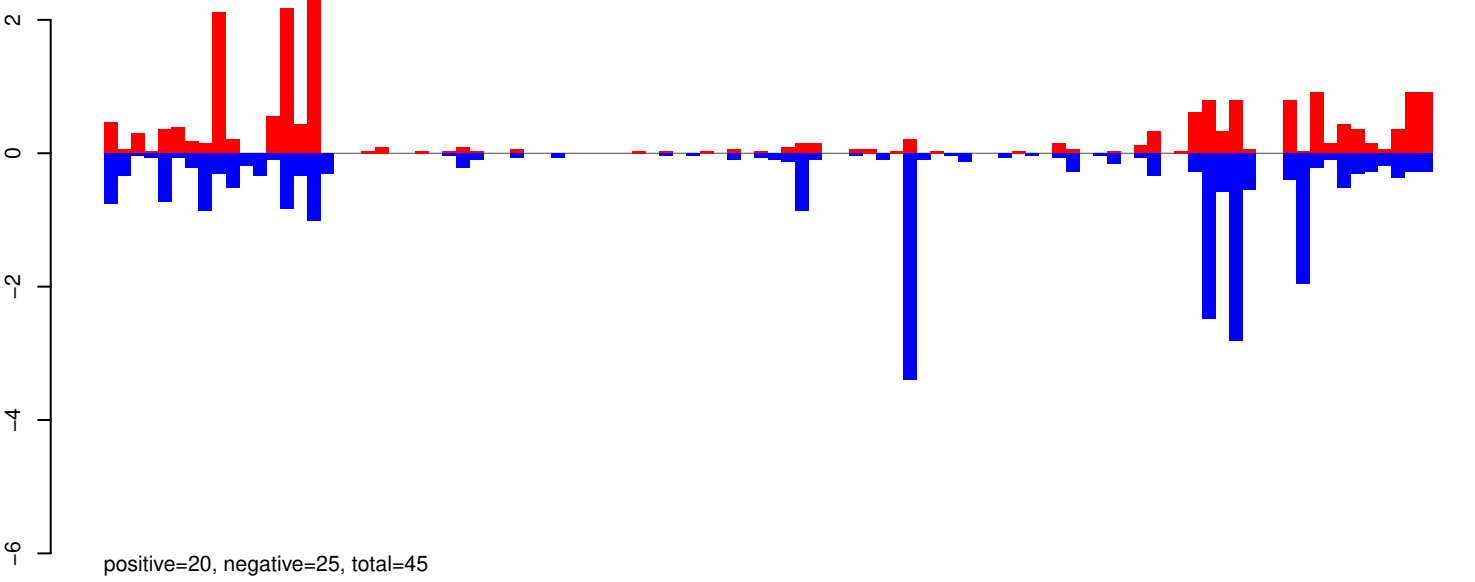

AeAeg_Whole_ZIKVdr_BM_RNA_GP.24_35.rep

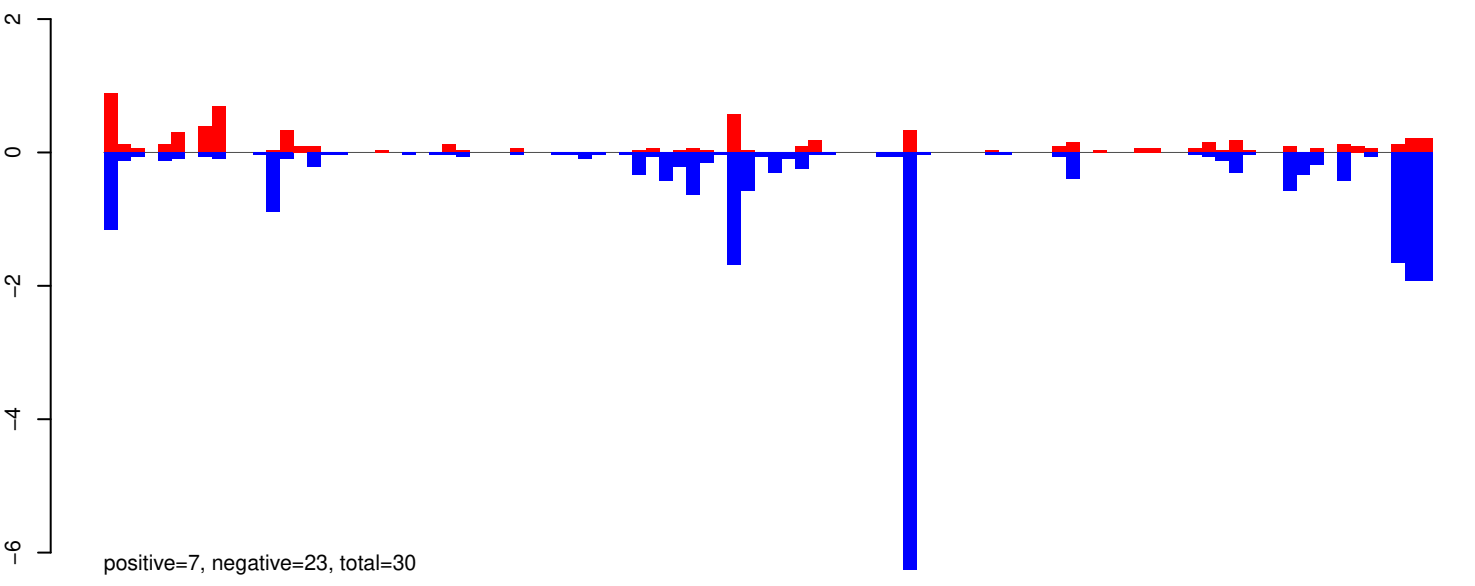

AeAeg_Whole_ZIKVdr_BM_RNA_GP.rep

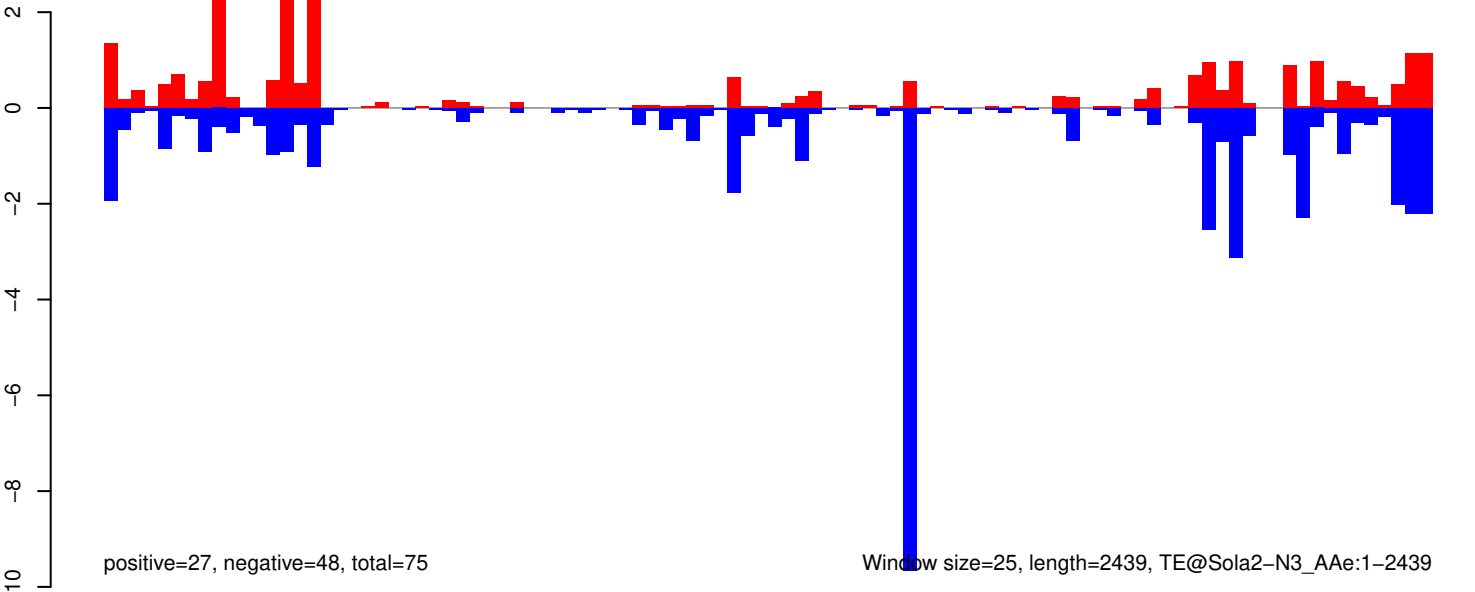

AeAeg_Whole_ZIKVdr_BM_RNA_GP.18_23.rep

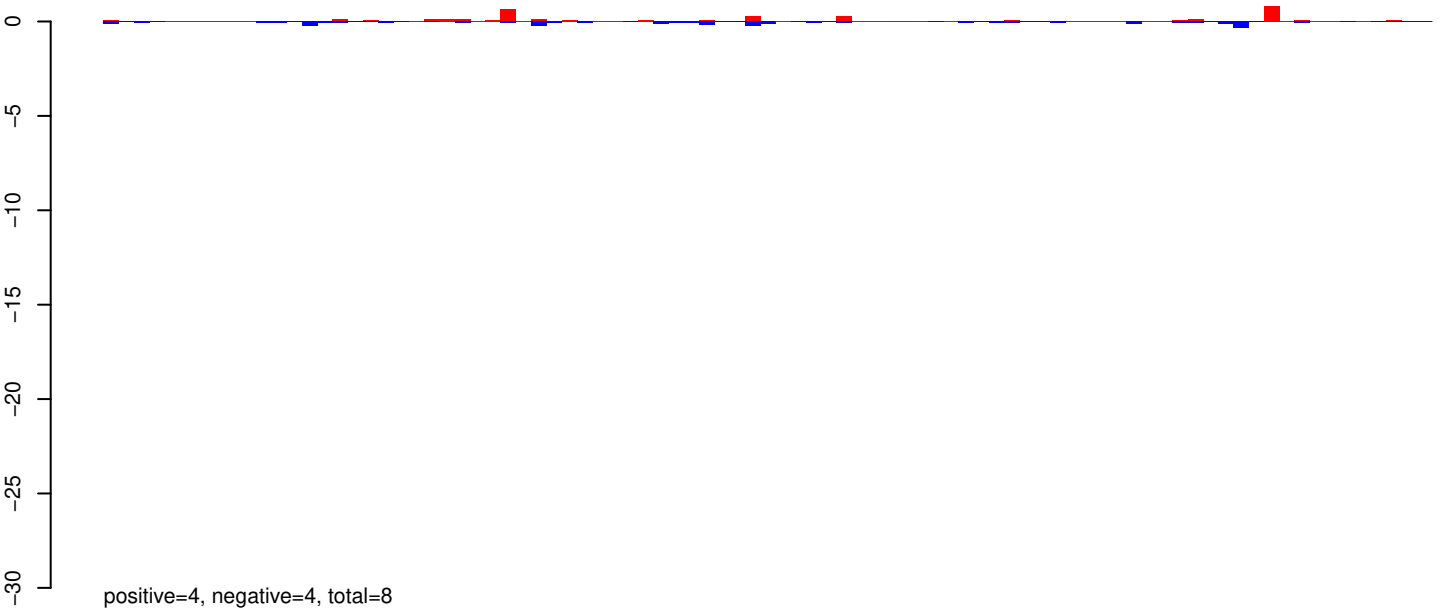

AeAeg_Whole_ZIKVdr_BM_RNA_GP.24_35.rep

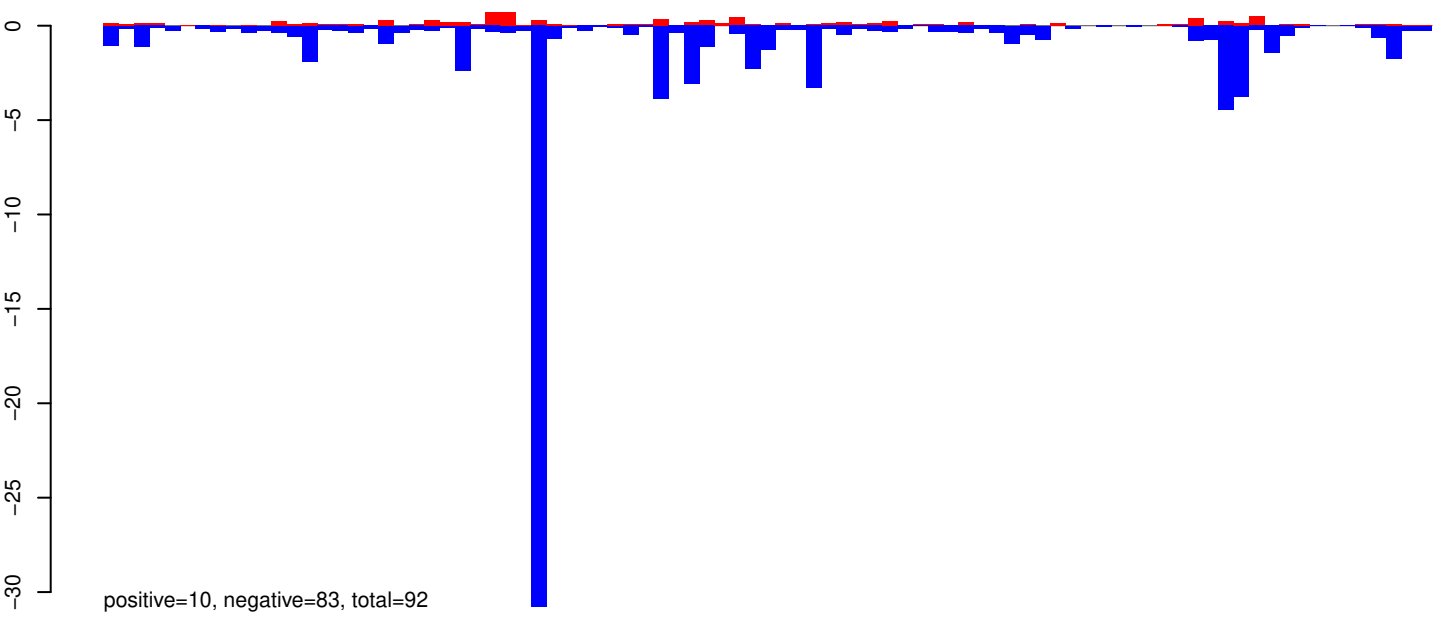

AeAeg_Whole_ZIKVdr_BM_RNA_GP.rep

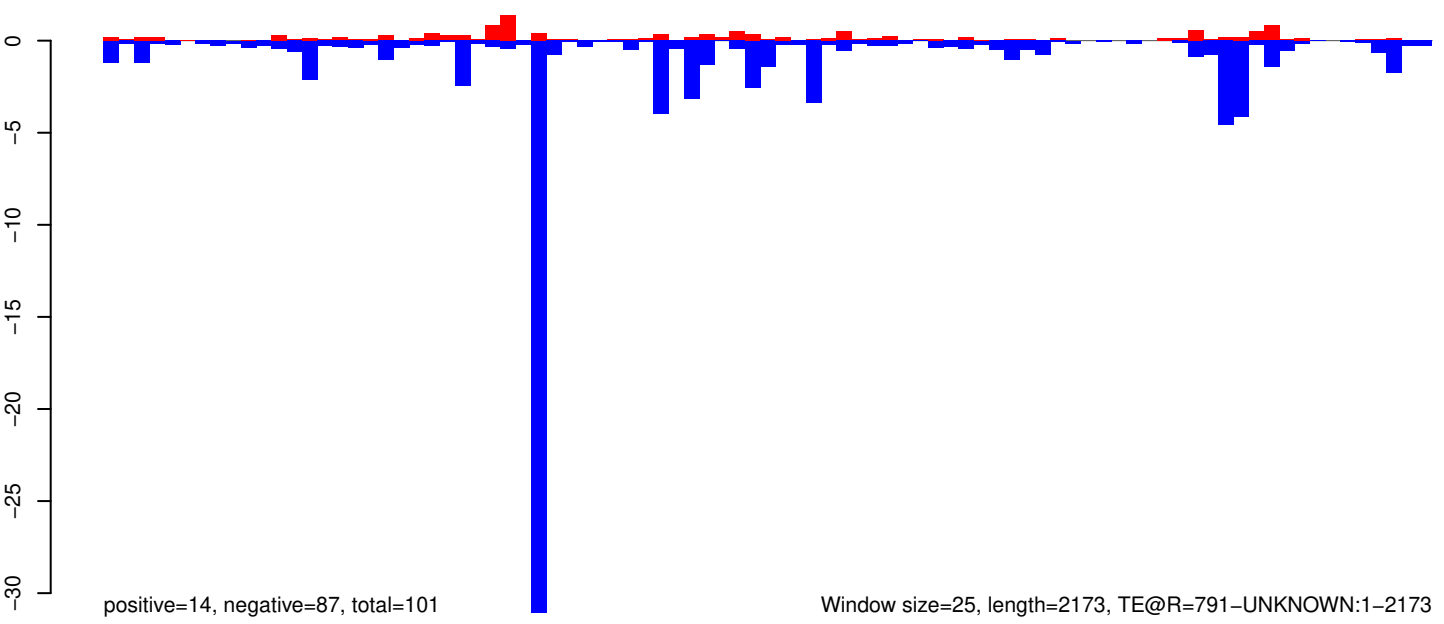

Window size=25, length=2173, TE@R=791-UNKNOWN:1-2173

AeAeg_Whole_ZIKVdr_BM_RNA_GP.18_23.rep

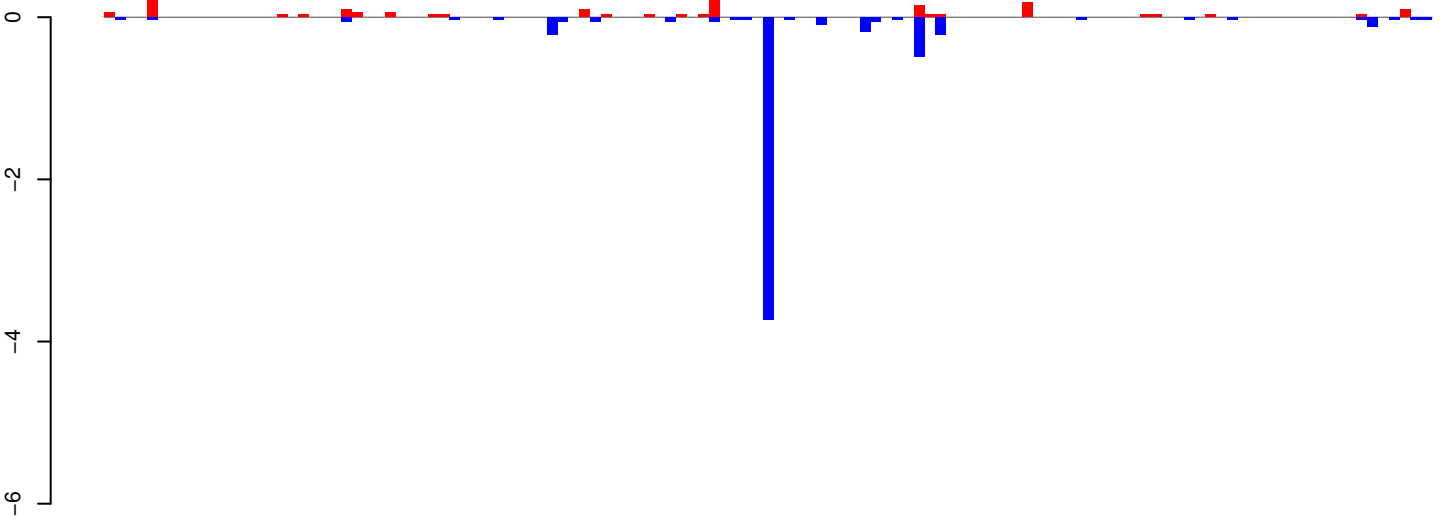

positive=2, negative=6, total=8

AeAeg_Whole_ZIKVdr_BM_RNA_GP.24_35.rep

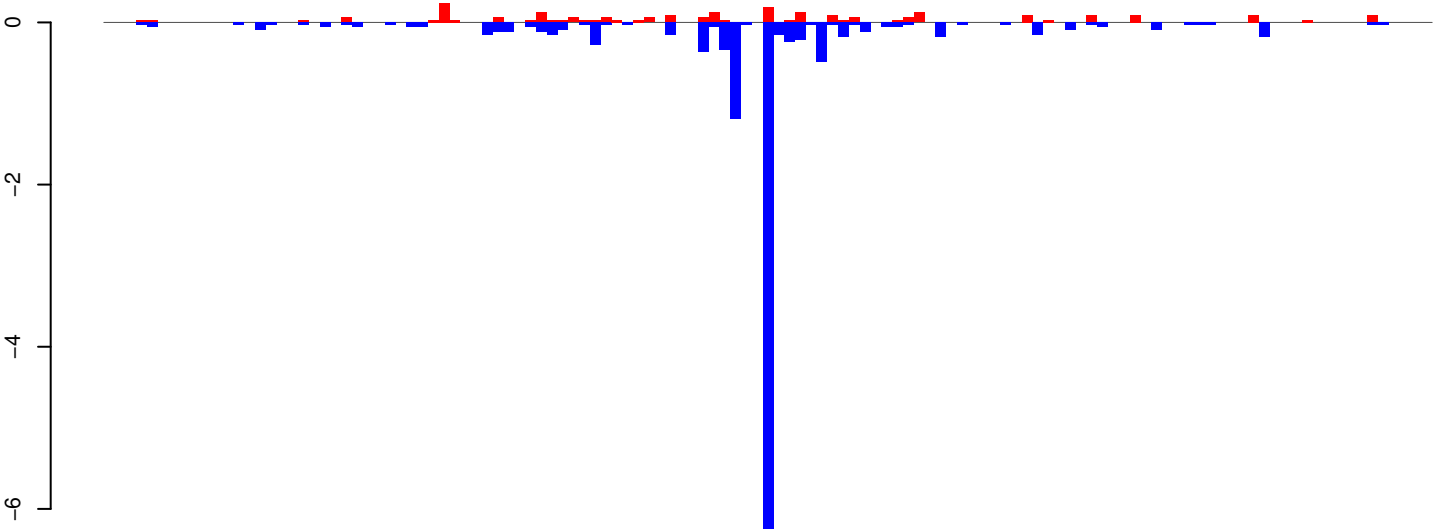

positive=3, negative=14, total=16

AeAeg_Whole_ZIKVdr_BM_RNA_GP.rep

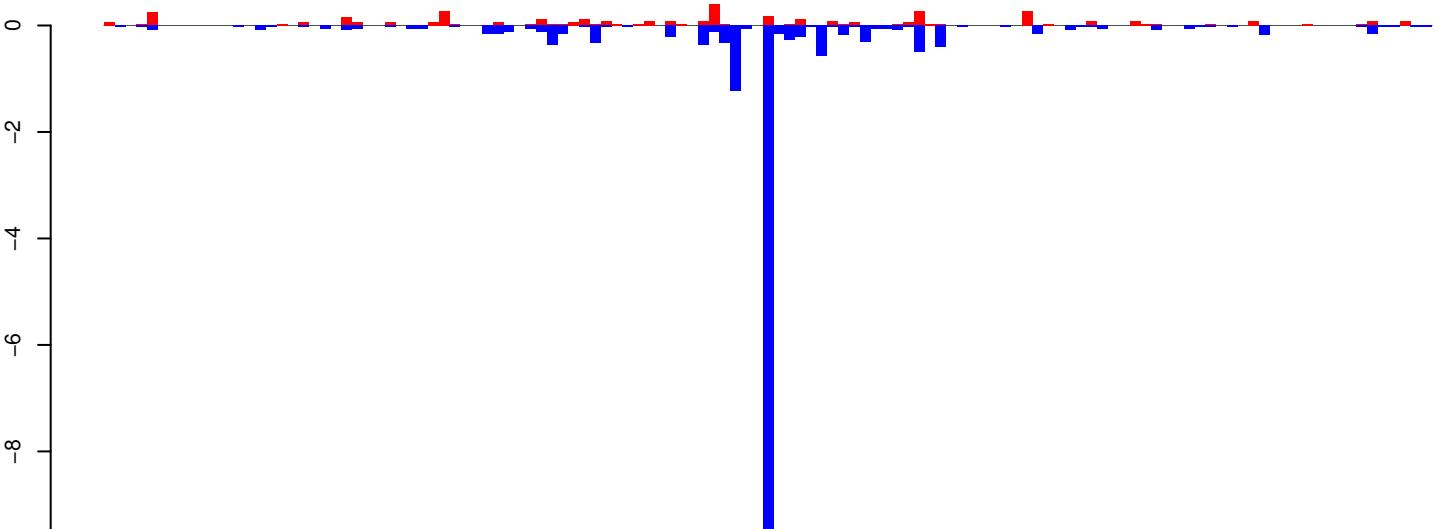

positive=4, negative=20, total=24

Window size=25, length=3055, TE@DNA-4_A Ae:1-3055

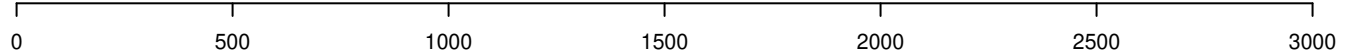

AeAeg_Whole_ZIKVdr_BM_RNA_GP.18_23.rep

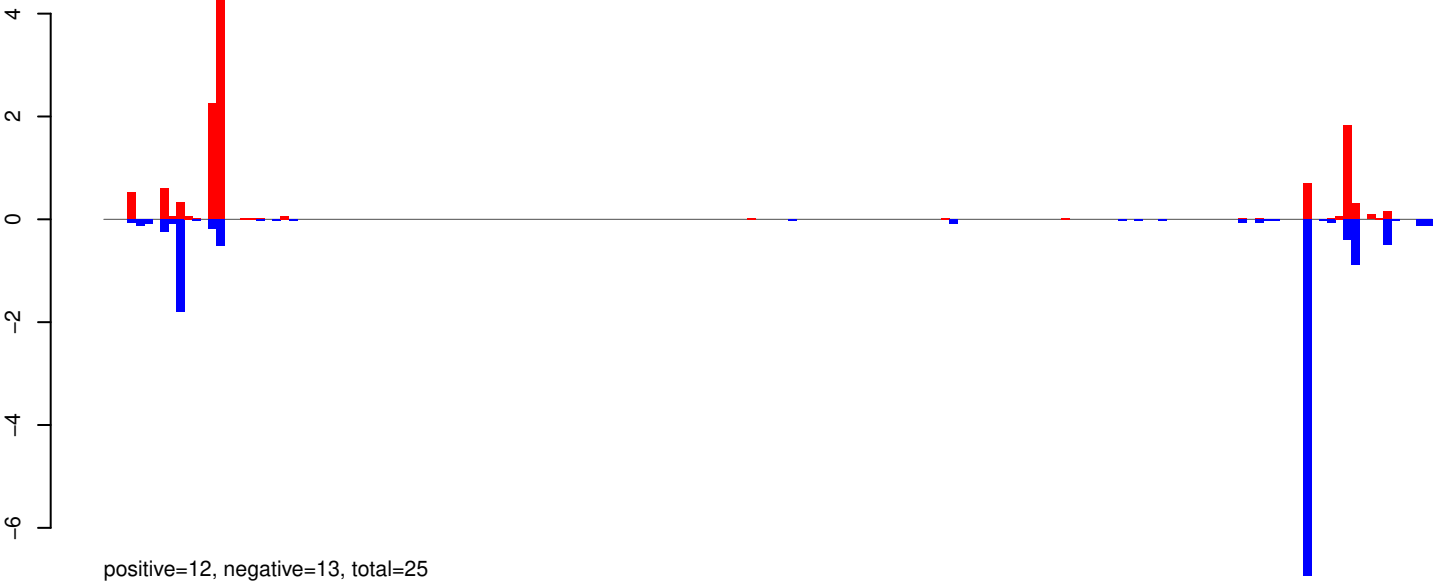

AeAeg_Whole_ZIKVdr_BM_RNA_GP.24_35.rep

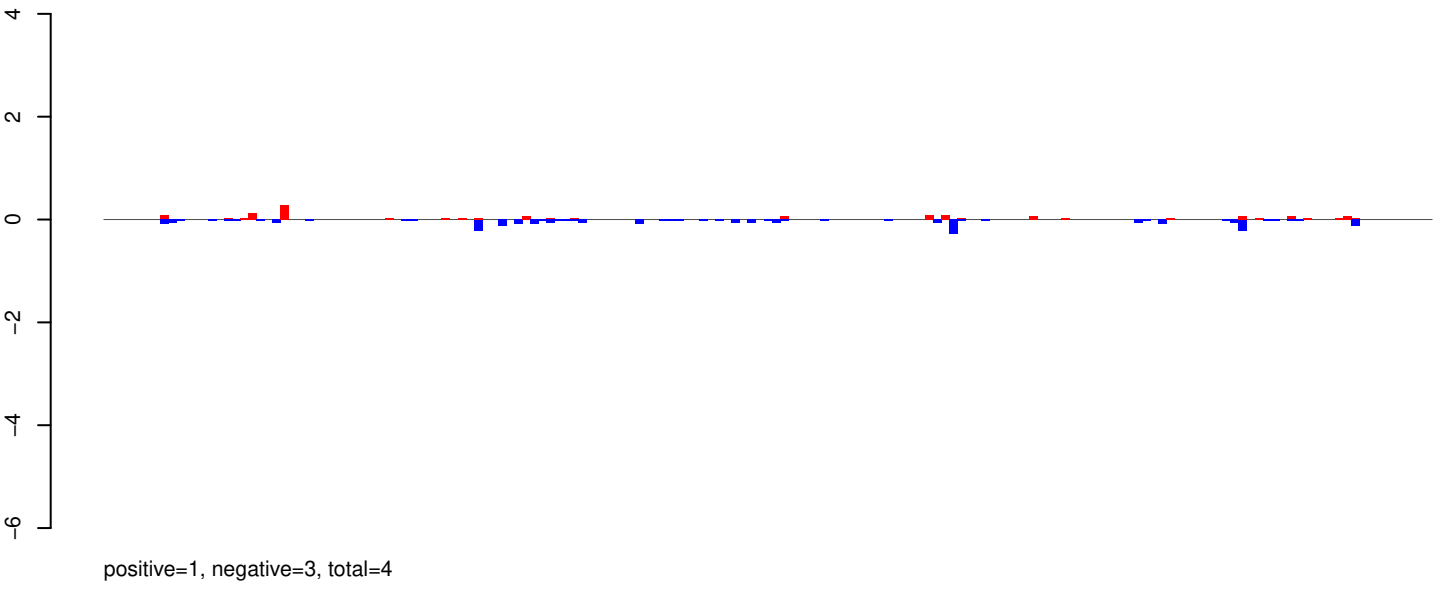

AeAeg_Whole_ZIKVdr_BM_RNA_GP.rep

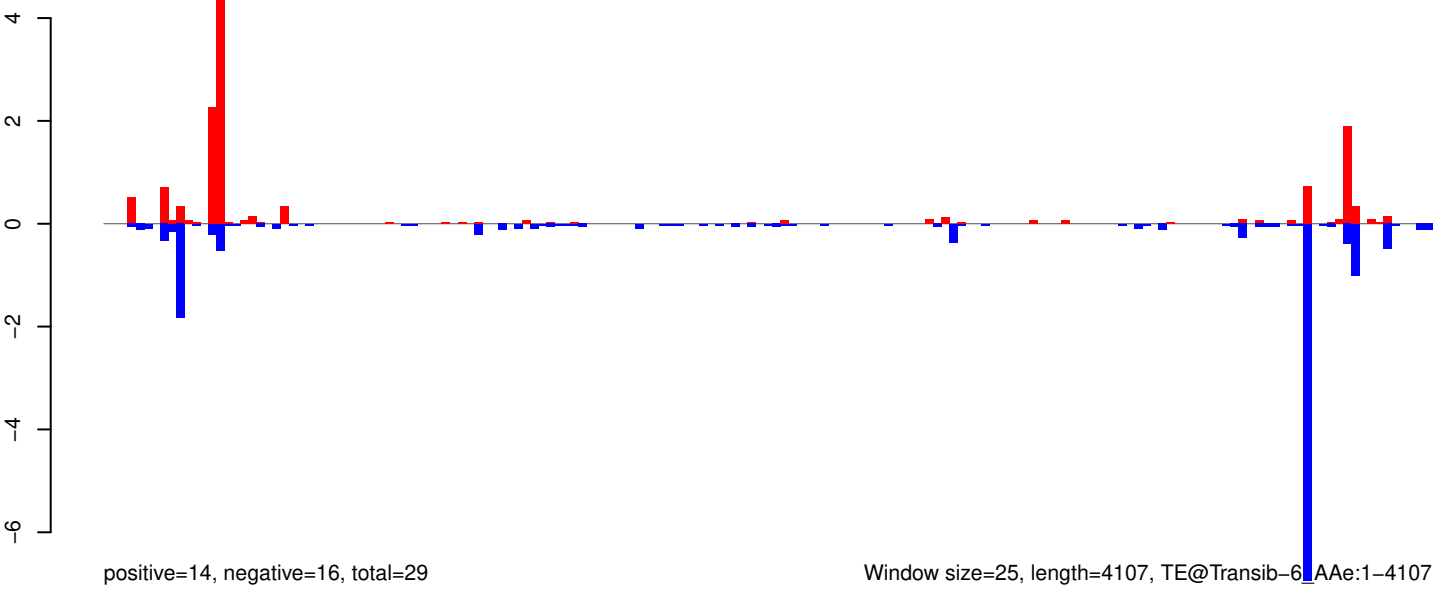

Window size=25, length=4107, TE@Transib-6_Ae:1-4107

0 1000 2000 3000 4000

AeAeg_Whole_ZIKVdr_BM_RNA_GP.18_23.rep

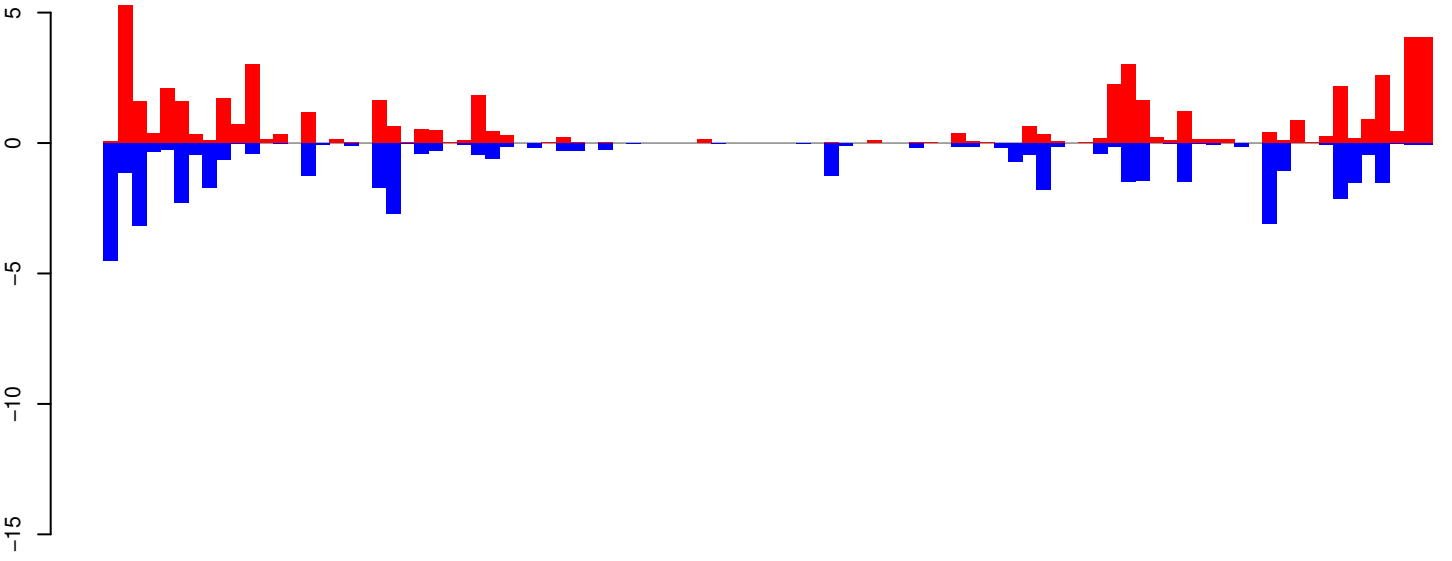

positive=52, negative=44, total=96

AeAeg_Whole_ZIKVdr_BM_RNA_GP.24_35.rep

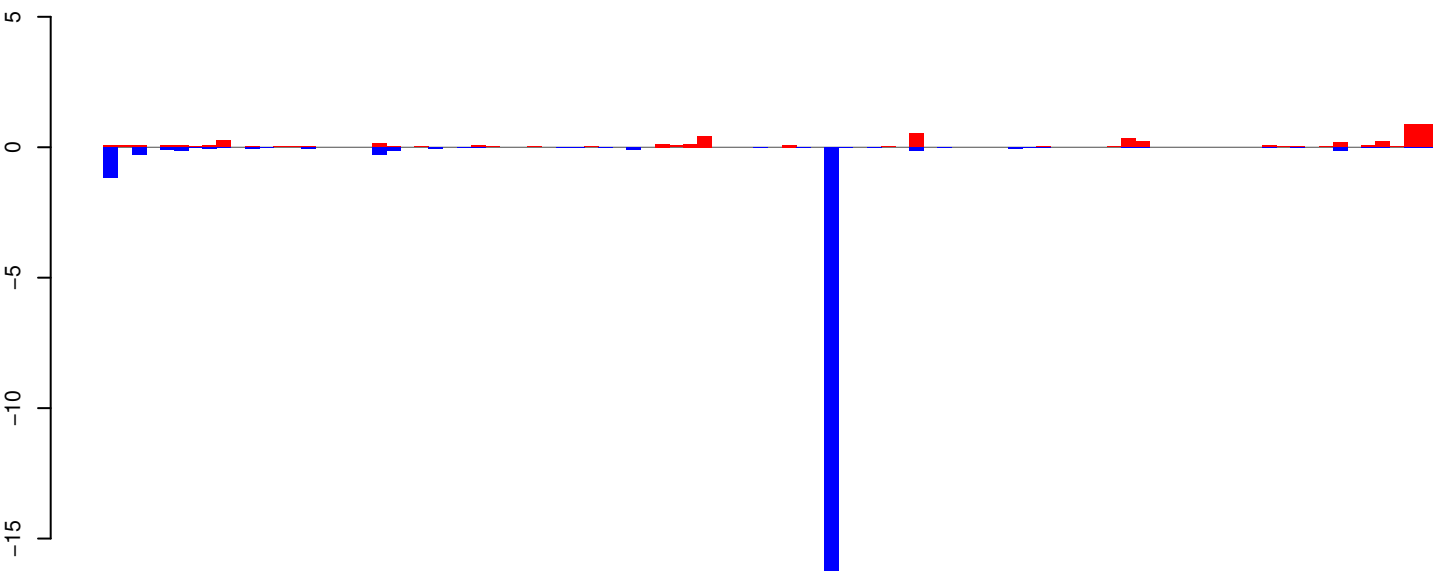

positive=6, negative=21, total=27

AeAeg_Whole_ZIKVdr_BM_RNA_GP.rep

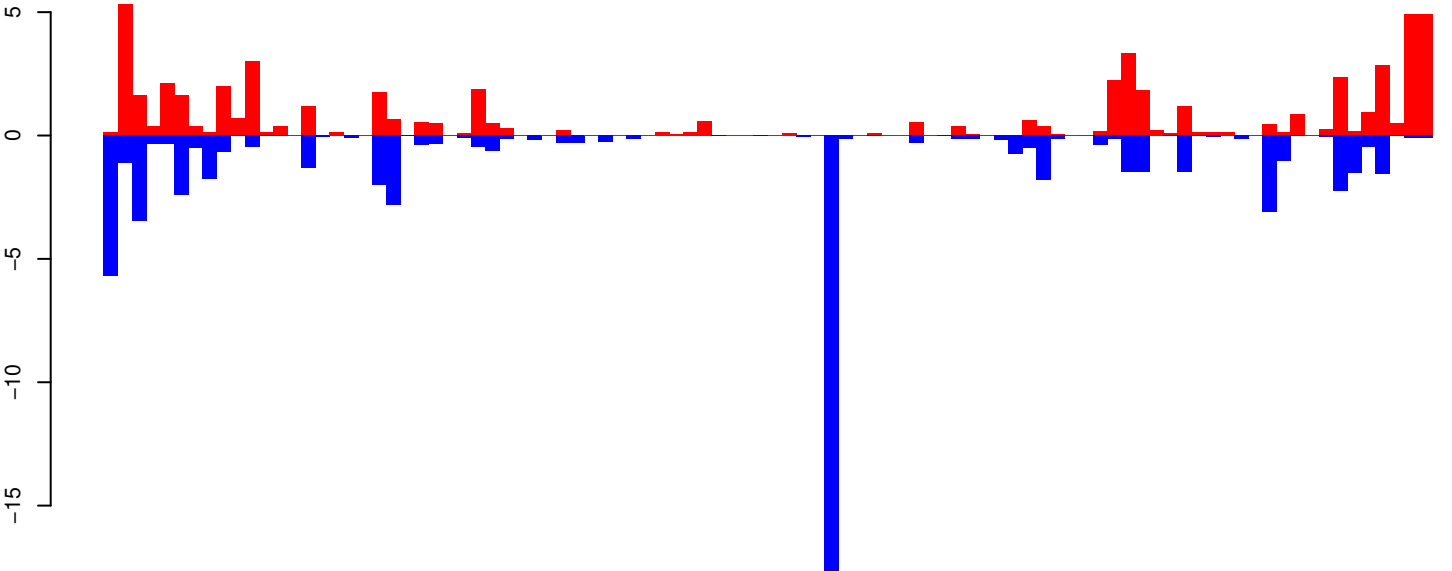

positive=57, negative=65, total=122

Window size=25, length=2345, TE@TF001252-m3bp_Ele8b:1-2345

0 500 1000 1500 2000

AeAeg_Whole_ZIKVdr_BM_RNA_GP.18_23.rep



AeAeg_Whole_ZIKVdr_BM_RNA_GP.24_35.rep

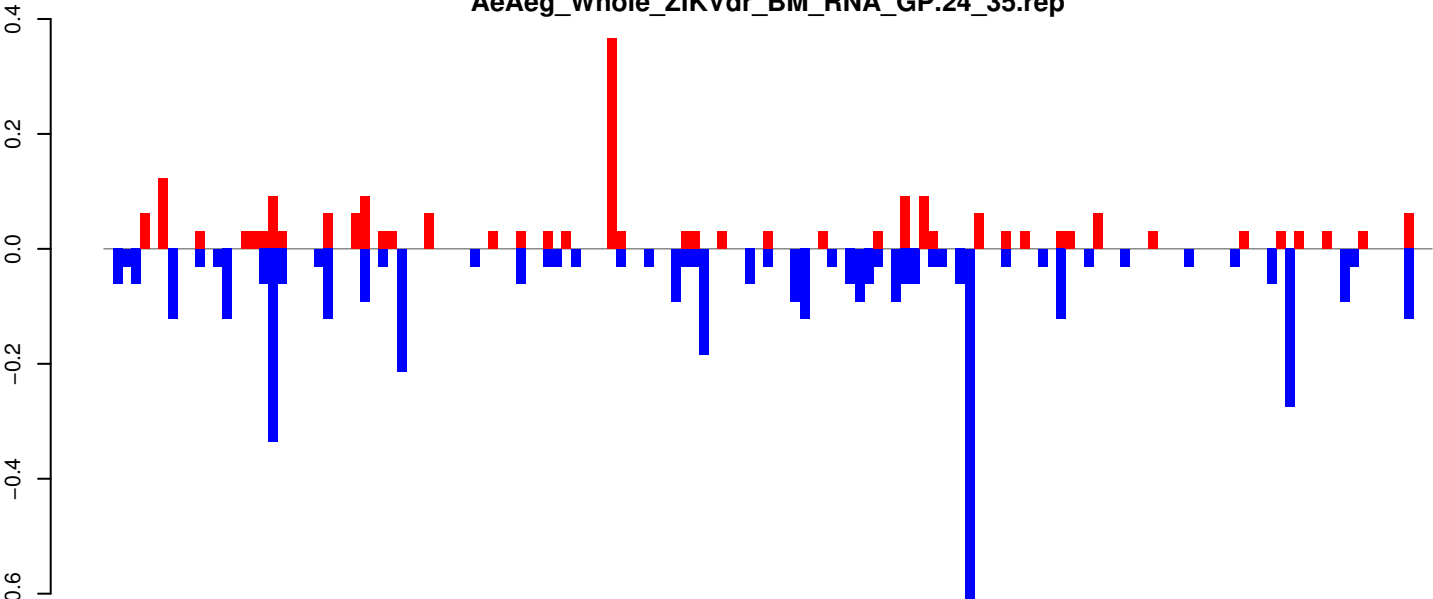

AeAeg_Whole_ZIKVdr_BM_RNA_GP.rep

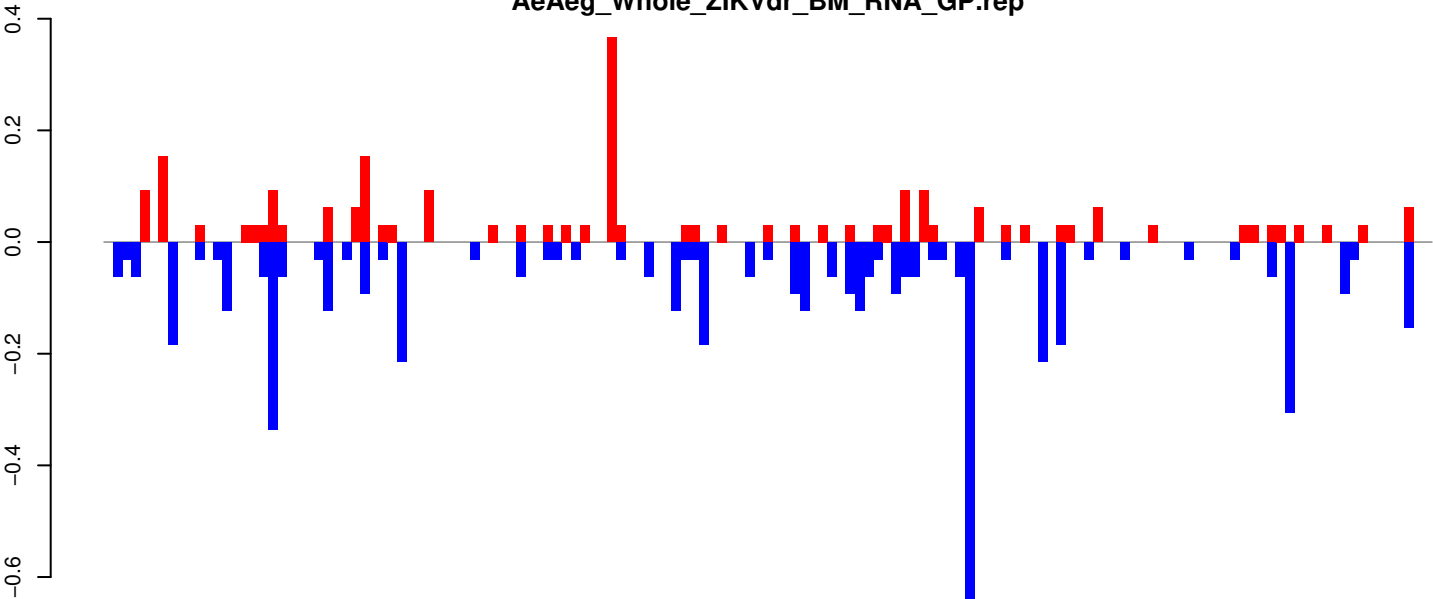

Window size=25, length=3621, TE@TF001052-Ty1_copia_Ele193:1-3621

0 1000 2000 3000

AeAeg_Whole_ZIKVdr_BM_RNA_GP.18_23.rep

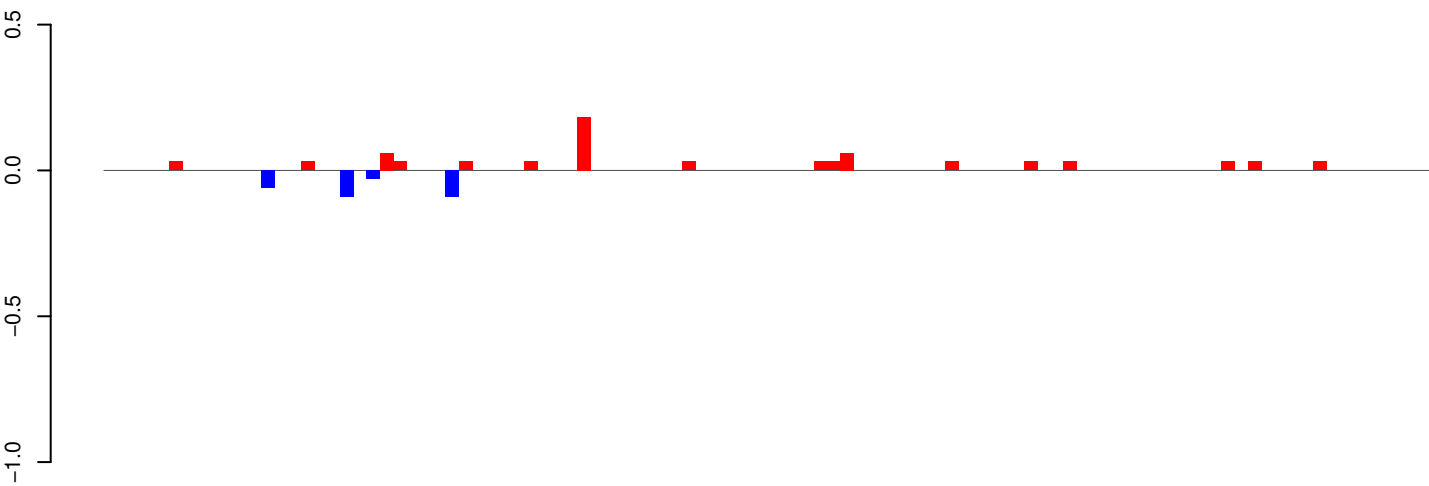

positive=1, negative=0, total=1

AeAeg_Whole_ZIKVdr_BM_RNA_GP.24_35.rep

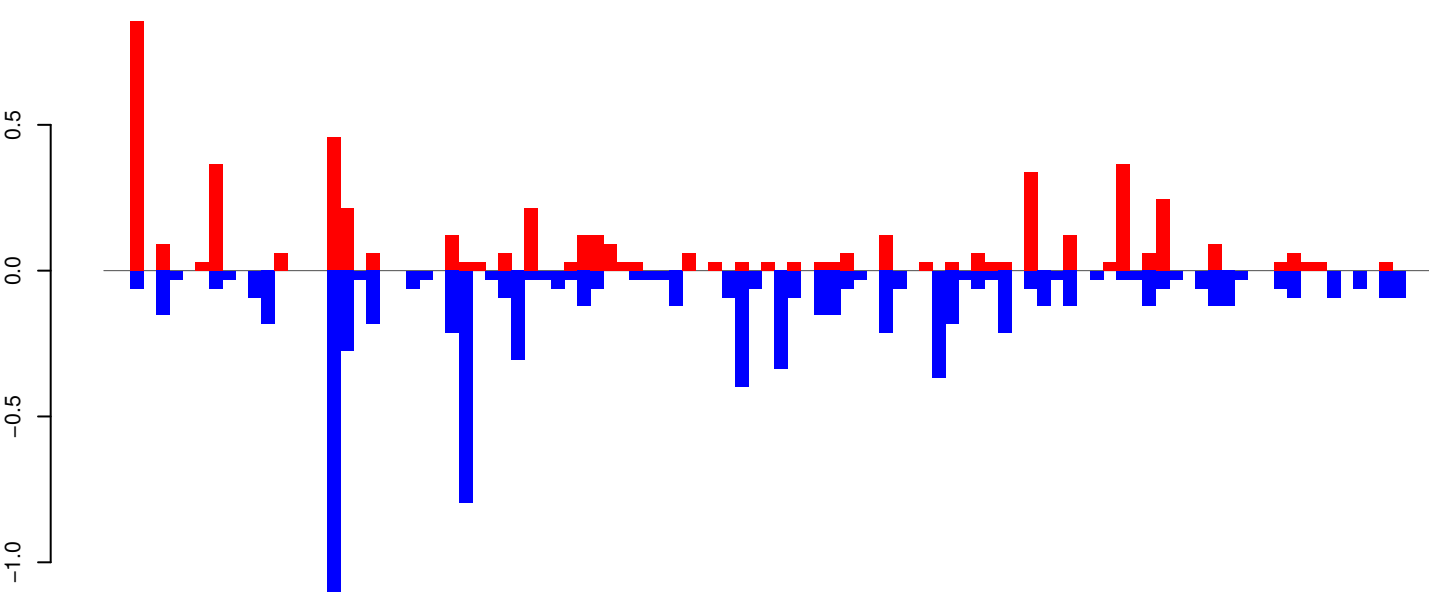

positive=5, negative=8, total=13

AeAeg_Whole_ZIKVdr_BM_RNA_GP.rep

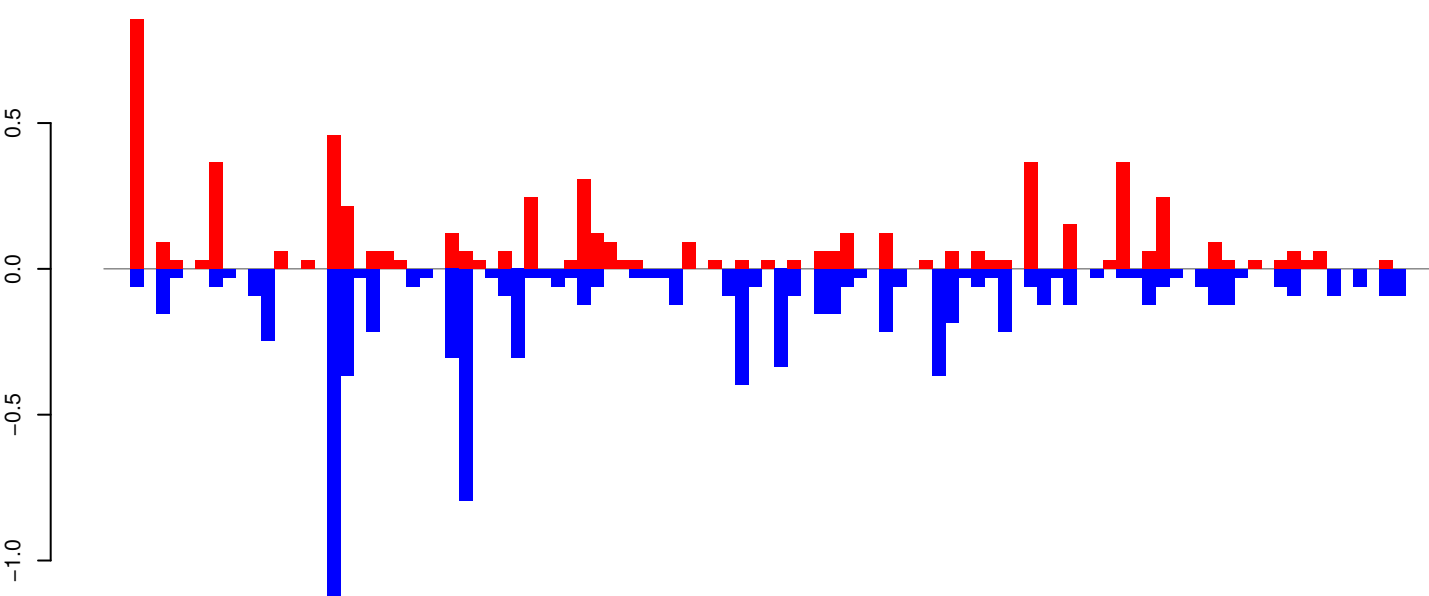

positive=6, negative=9, total=14

Window size=25, length=2522, TE@TF001002-Ty1_copia_Ele159:1-2522

0 500 1000 1500 2000 2500

AeAeg_Whole_ZIKVdr_BM_RNA_GP.18_23.rep

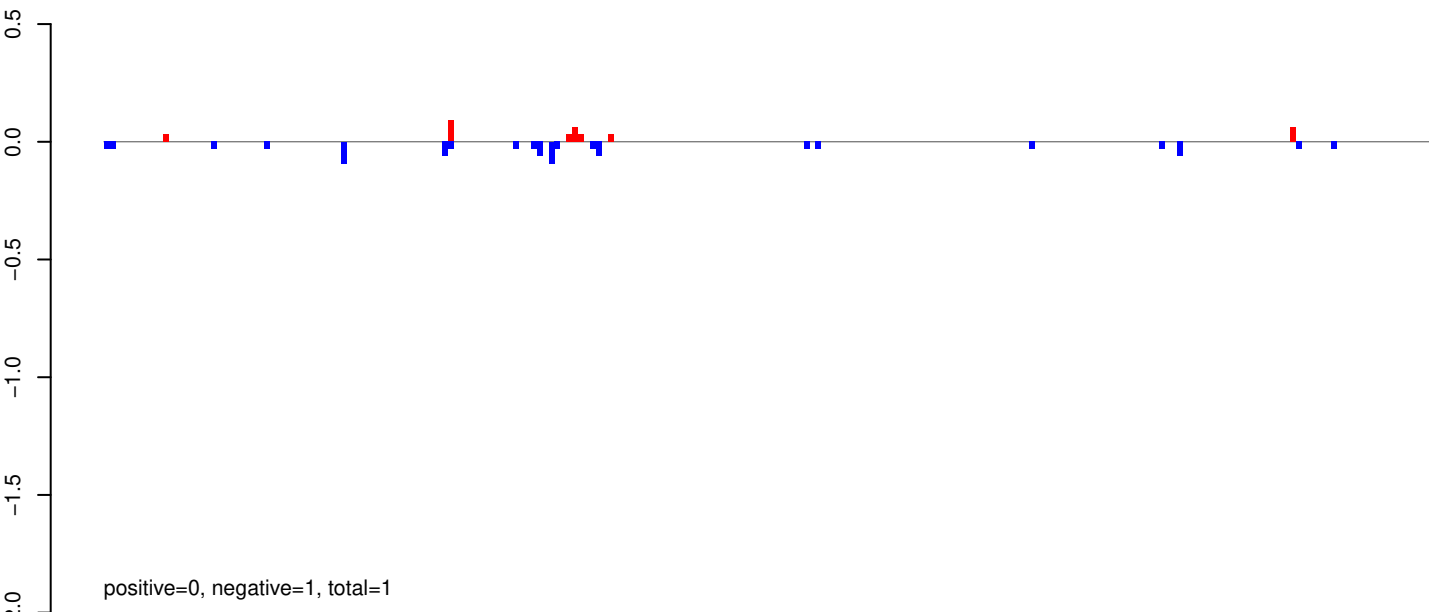

AeAeg_Whole_ZIKVdr_BM_RNA_GP.24_35.rep

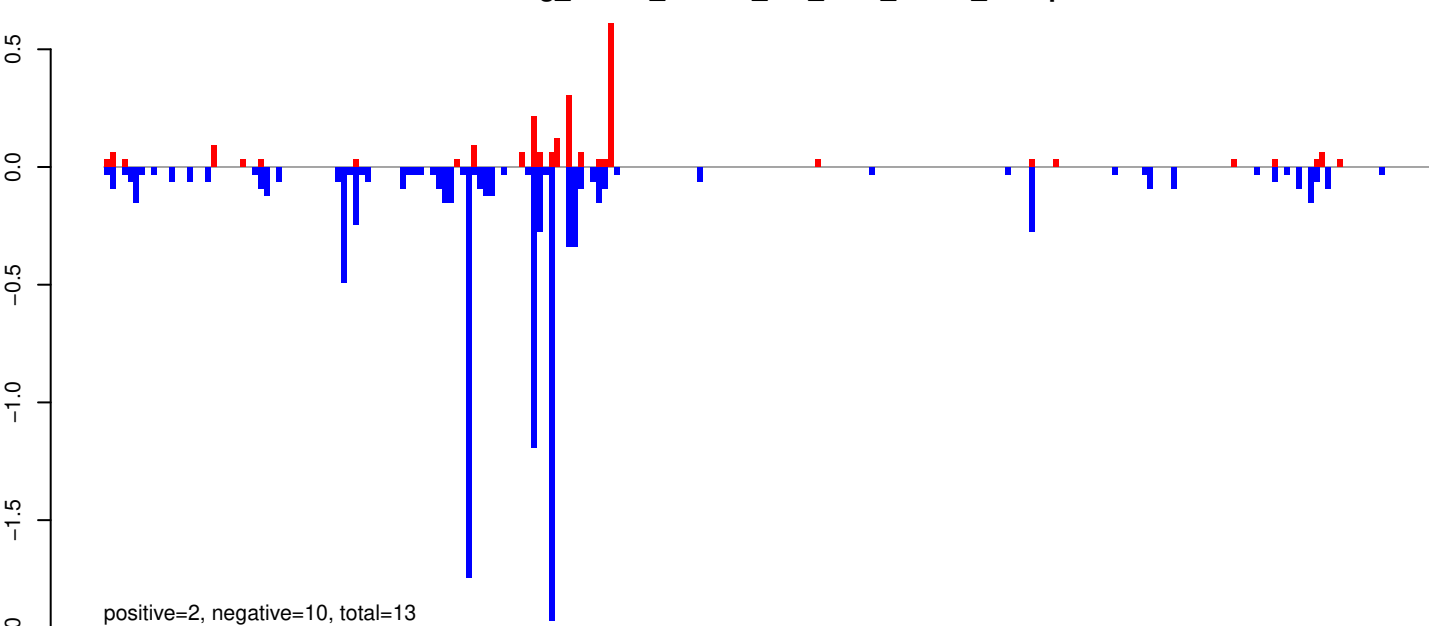

AeAeg_Whole_ZIKVdr_BM_RNA_GP.rep

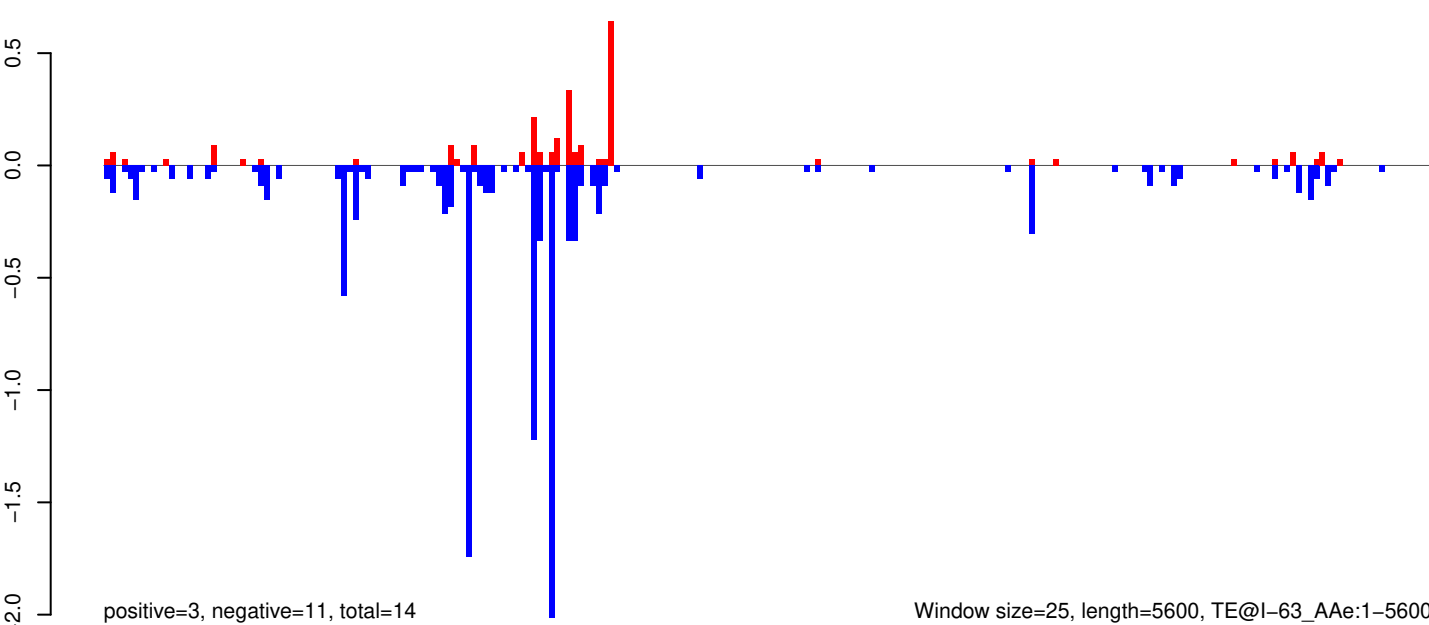

Window size=25, length=5600, TE@I-63_Ae:1-5600

AeAeg_Whole_ZIKVdr_BM_RNA_GP.18_23.rep

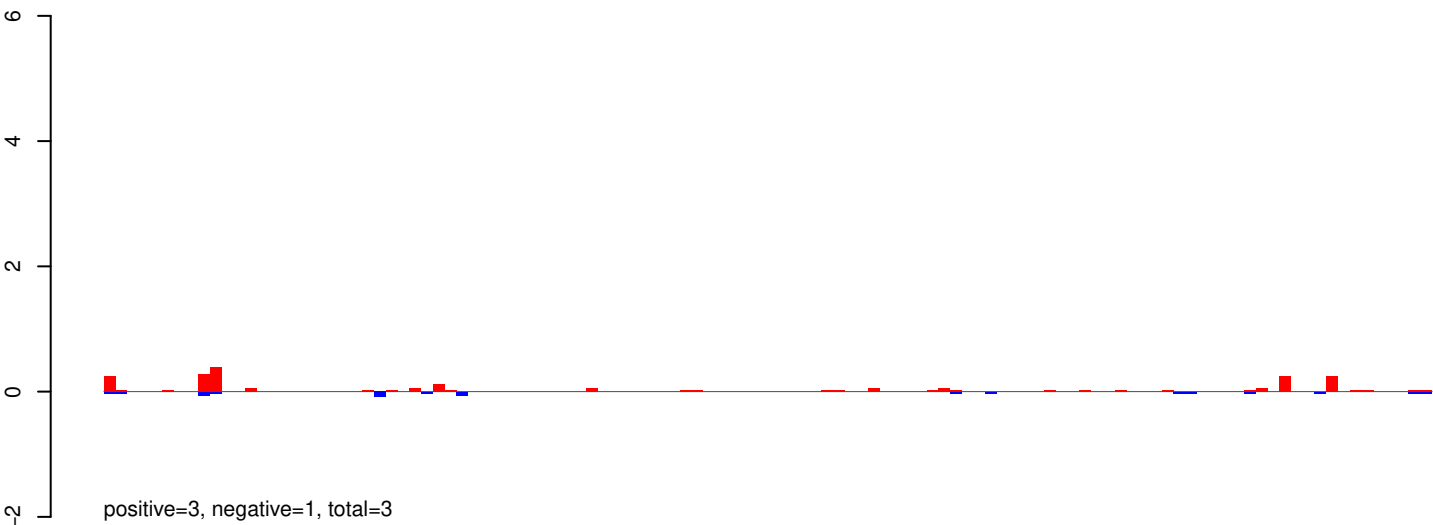

AeAeg_Whole_ZIKVdr_BM_RNA_GP.24_35.rep

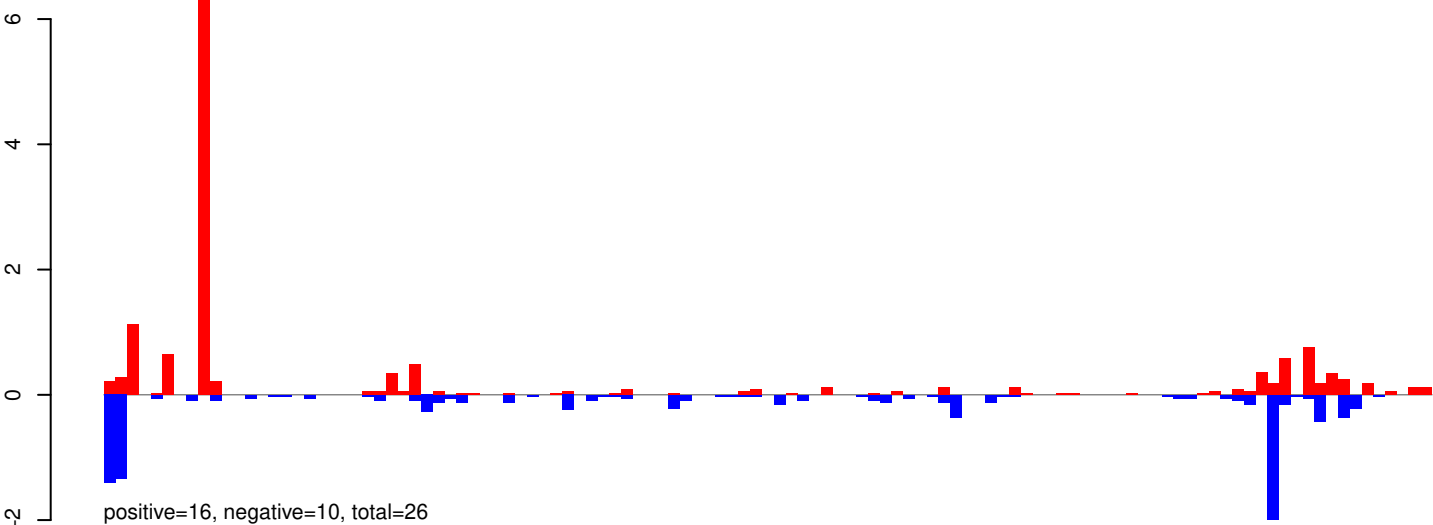

AeAeg_Whole_ZIKVdr_BM_RNA_GP.rep

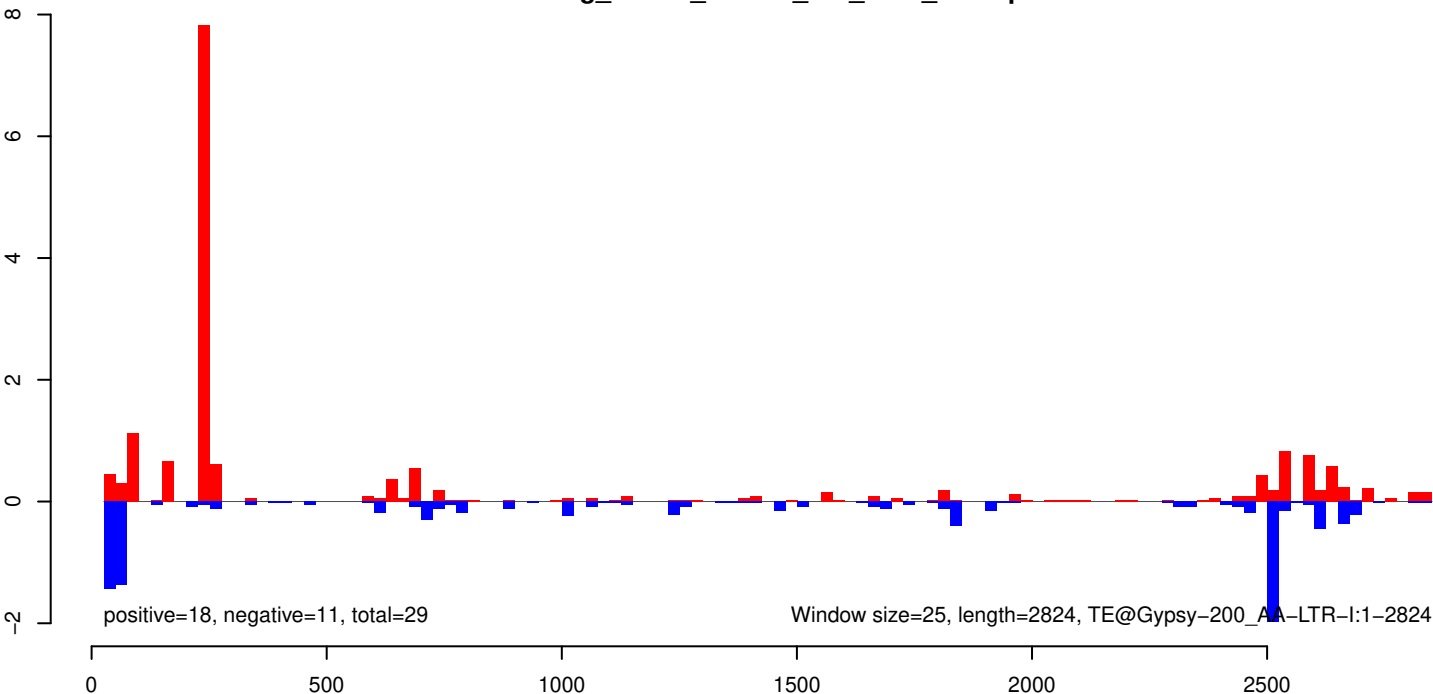

AeAeg_Whole_ZIKVdr_BM_RNA_GP.18_23.rep

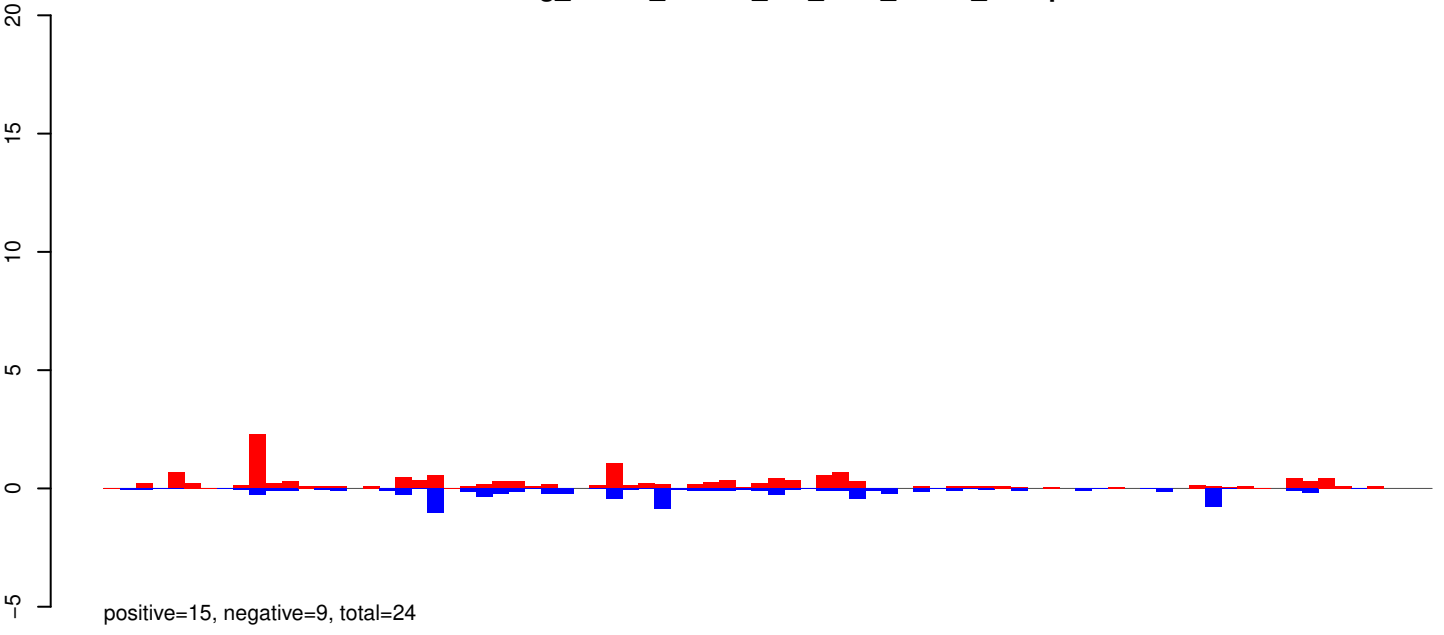

AeAeg_Whole_ZIKVdr_BM_RNA_GP.24_35.rep

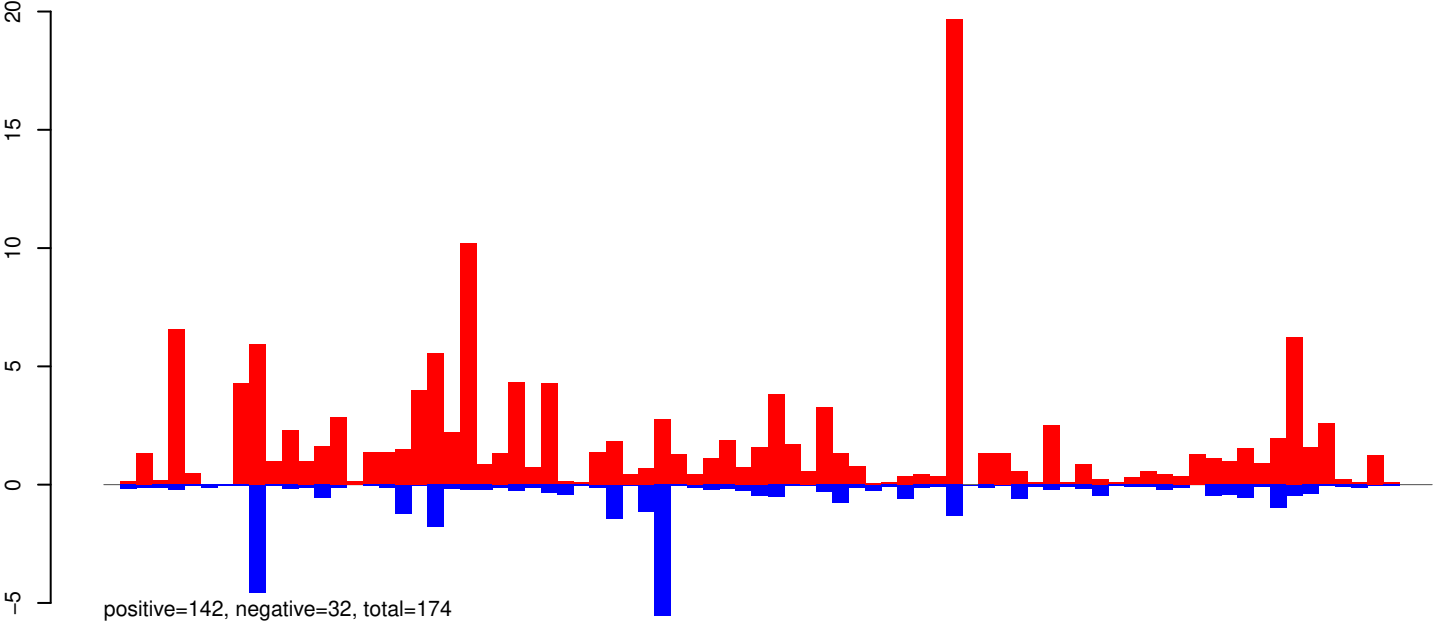

AeAeg_Whole_ZIKVdr_BM_RNA_GP.rep

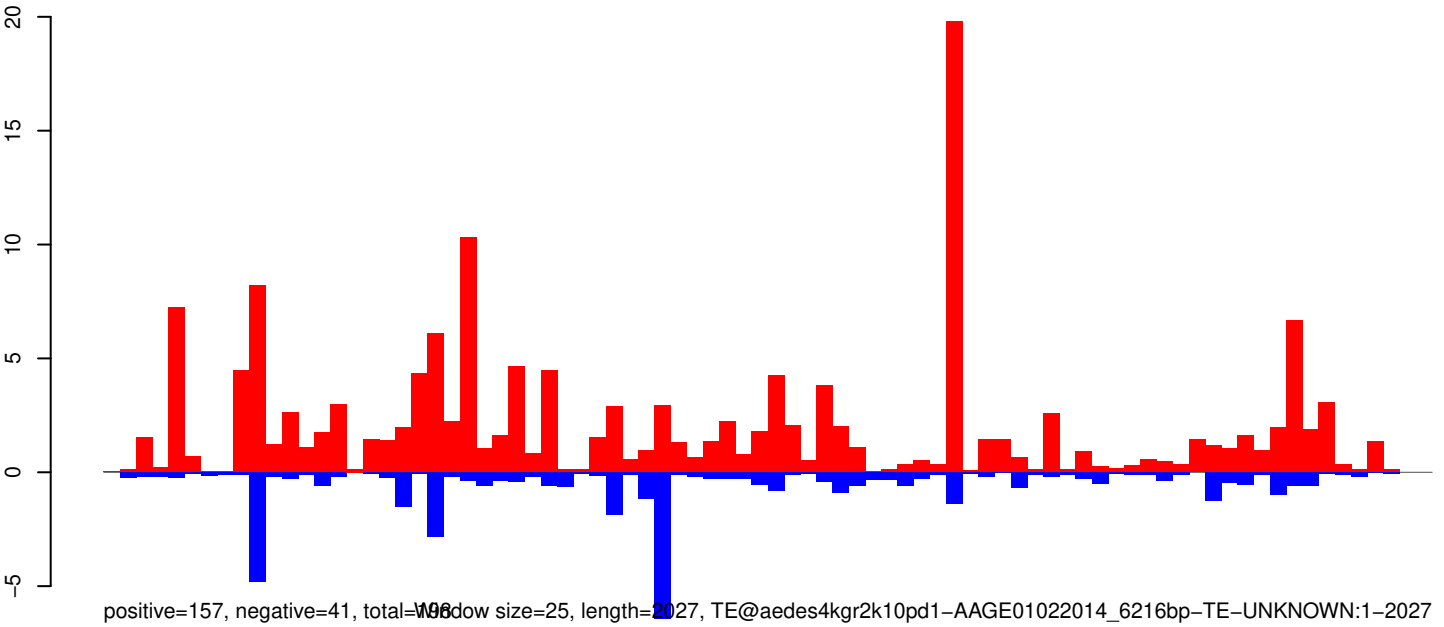

0 500 1000 1500 2000

AeAeg_Whole_ZIKVdr_BM_RNA_GP.18_23.rep

0.5
0.0
-0.5
-1.0

positive=1, negative=1, total=1

AeAeg_Whole_ZIKVdr_BM_RNA_GP.24_35.rep

0.5
0.0
-0.5
-1.0

positive=5, negative=8, total=13

AeAeg_Whole_ZIKVdr_BM_RNA_GP.rep

0.5
0.0
-0.5
-1.0

positive=6, negative=9, total=14

Window size=25, length=2973, TE@TF001095-Pogo_Ele3:1-2973

0 500 1000 1500 2000 2500 3000

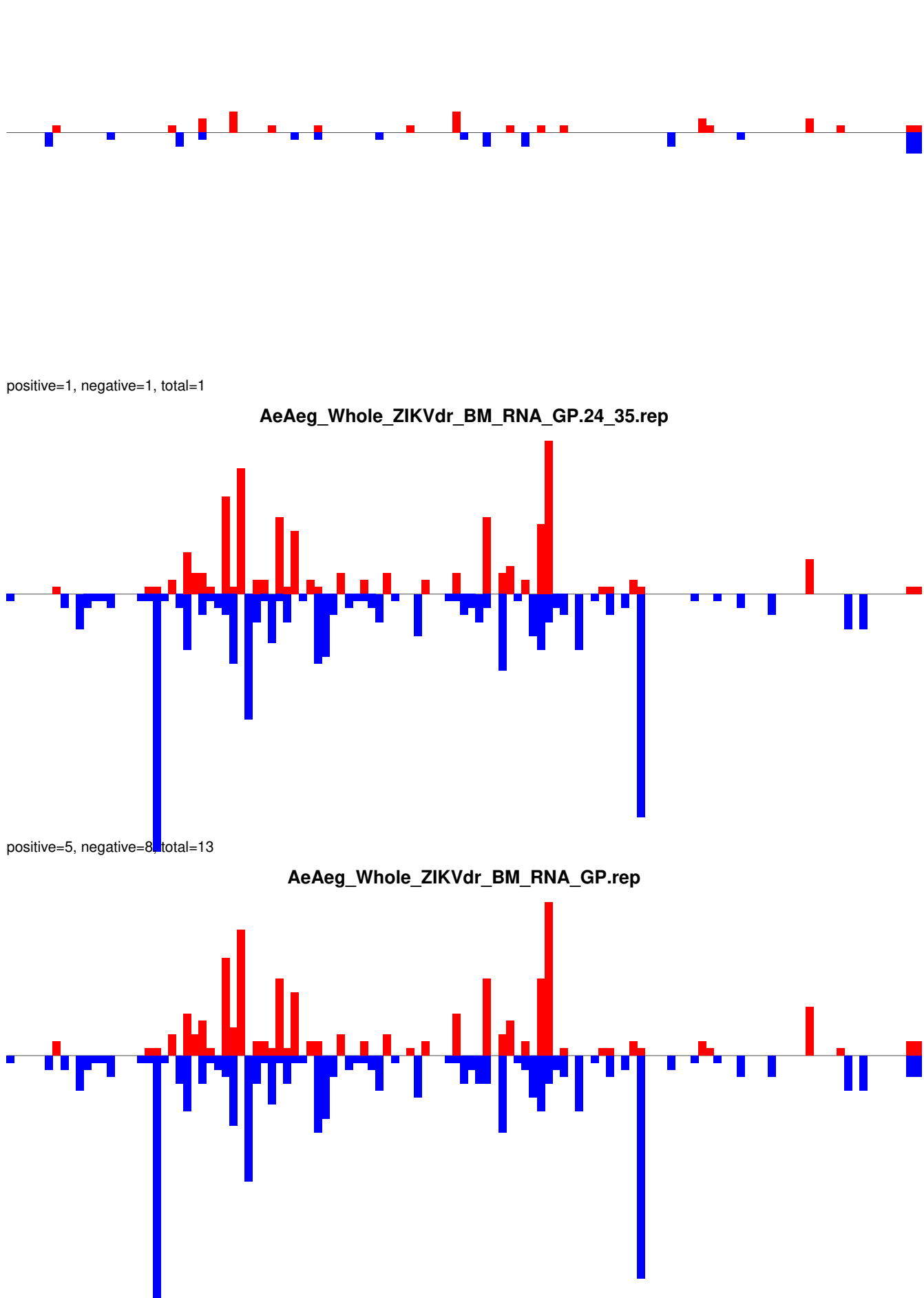

AeAeg_Whole_ZIKVdr_BM_RNA_GP.18_23.rep

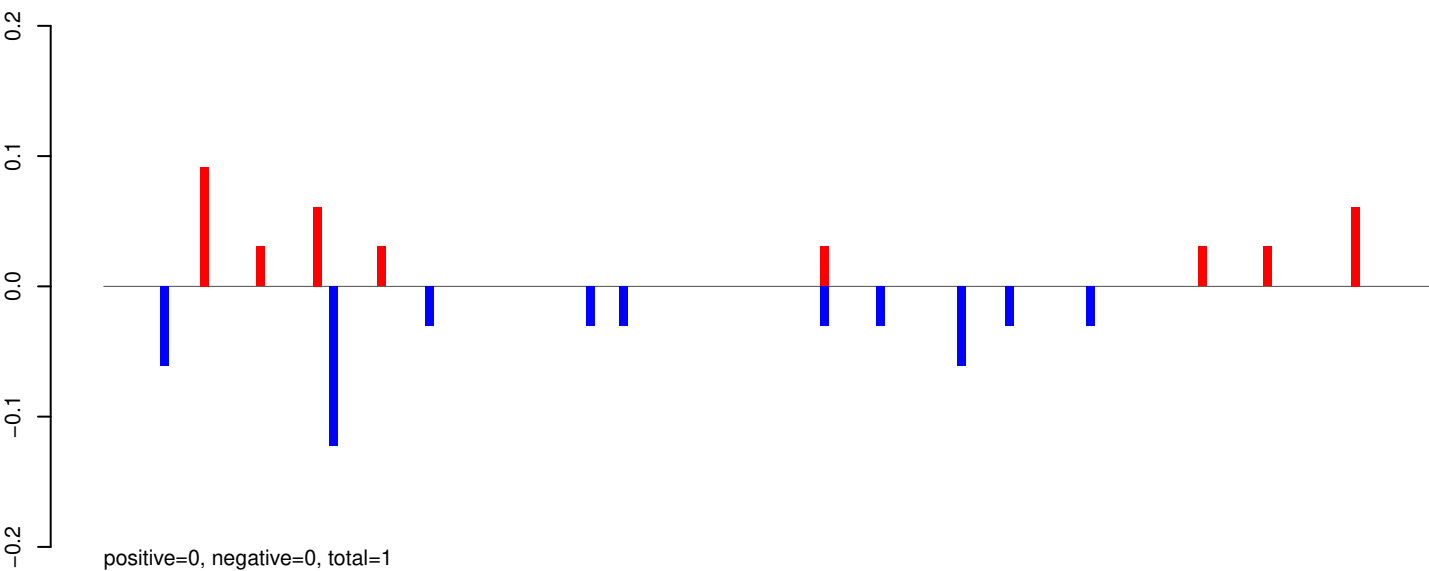

AeAeg_Whole_ZIKVdr_BM_RNA_GP.24_35.rep

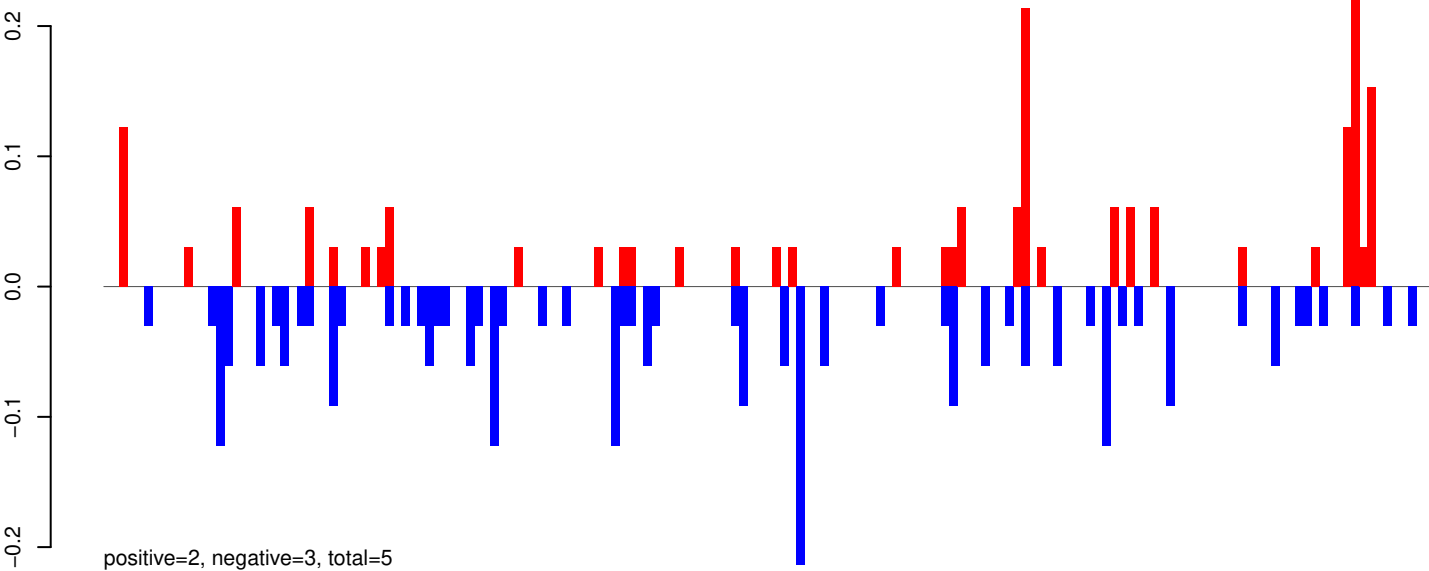

AeAeg_Whole_ZIKVdr_BM_RNA_GP.rep

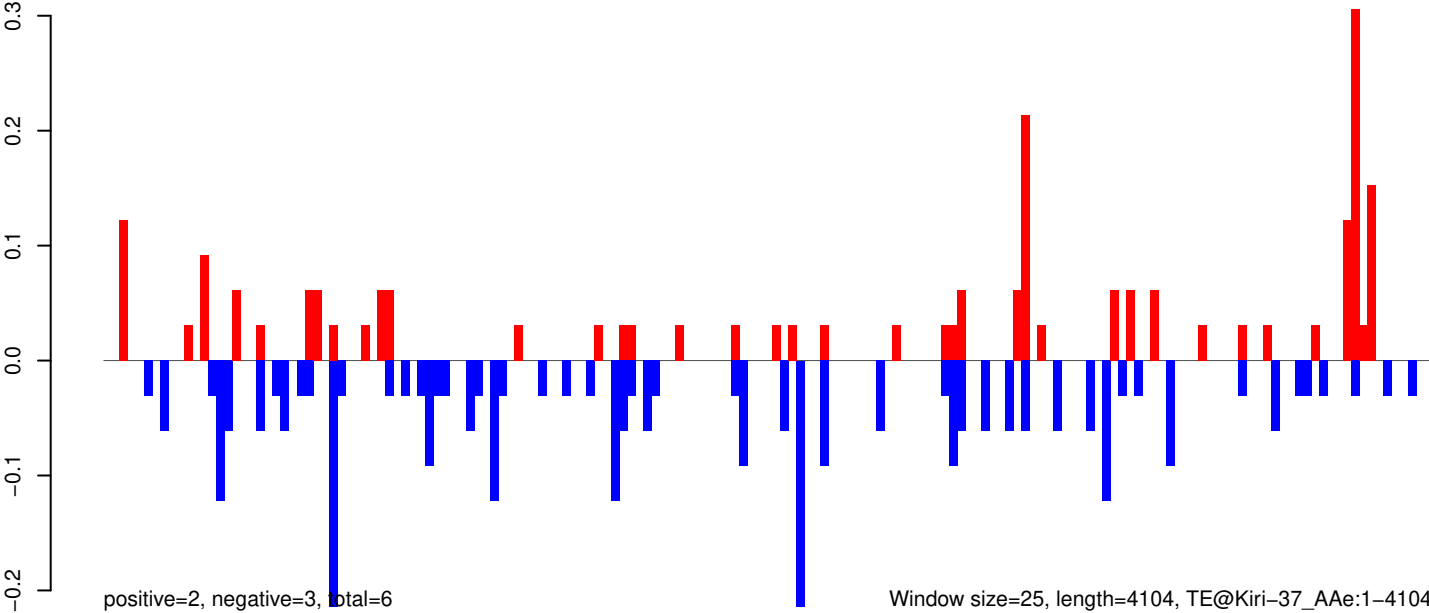

Window size=25, length=4104, TE@Kiri-37_AAe:1-4104

AeAeg_Whole_ZIKVdr_BM_RNA_GP.18_23.rep

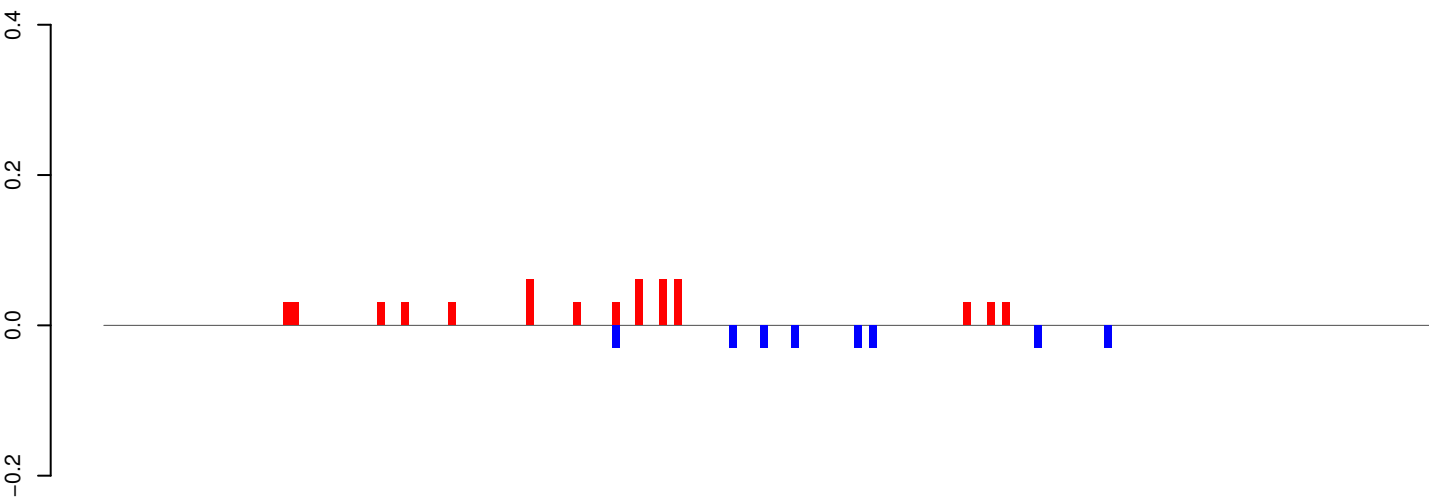

positive=1, negative=0, total=1

AeAeg_Whole_ZIKVdr_BM_RNA_GP.24_35.rep

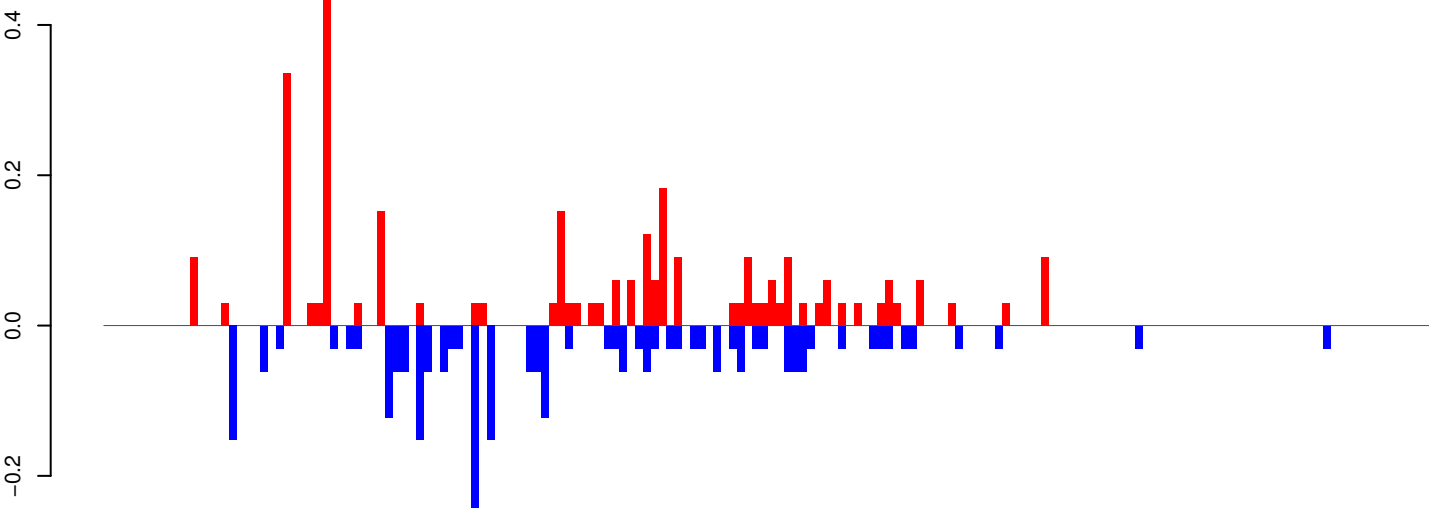

positive=3, negative=3, total=6

AeAeg_Whole_ZIKVdr_BM_RNA_GP.rep

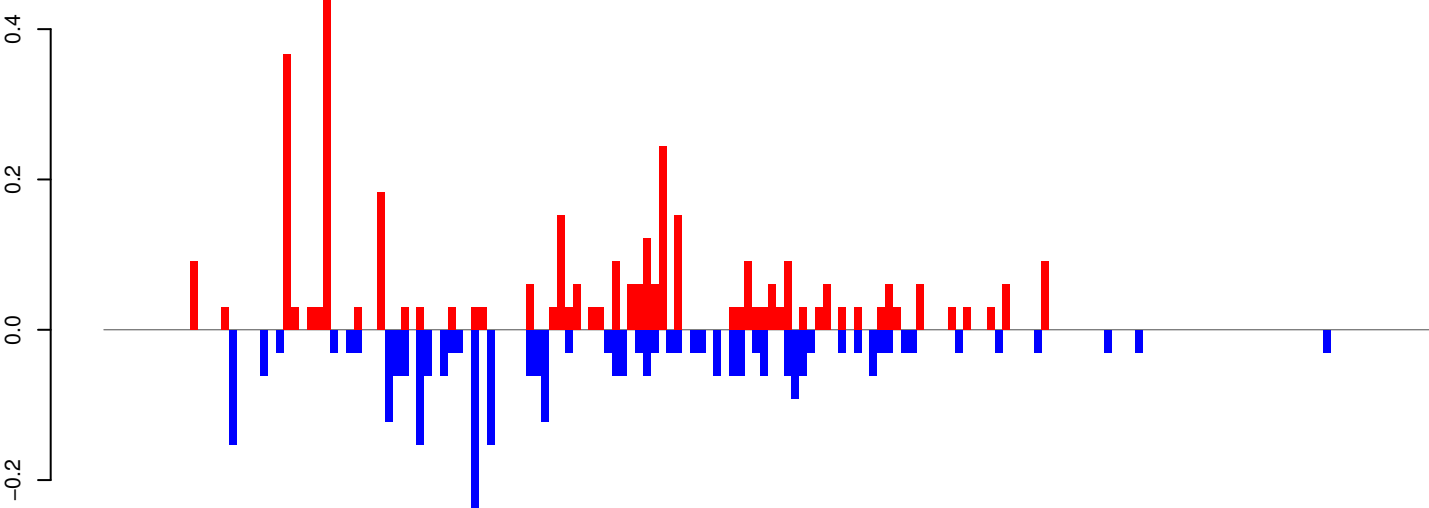

positive=4, negative=3, total=7

Window size=25, length=4233, TE@Gypsy-126_AA-LTR-I:1-4233

0 1000 2000 3000 4000

AeAeg_Whole_ZIKVdr_BM_RNA_GP.18_23.rep

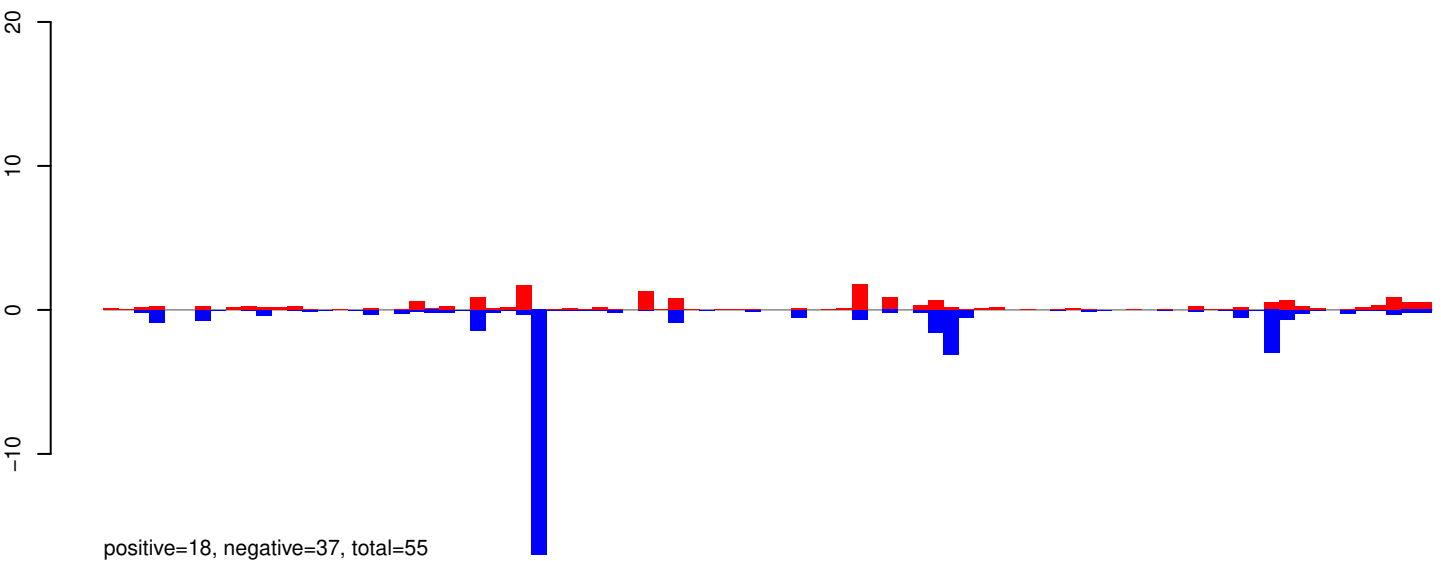

AeAeg_Whole_ZIKVdr_BM_RNA_GP.24_35.rep

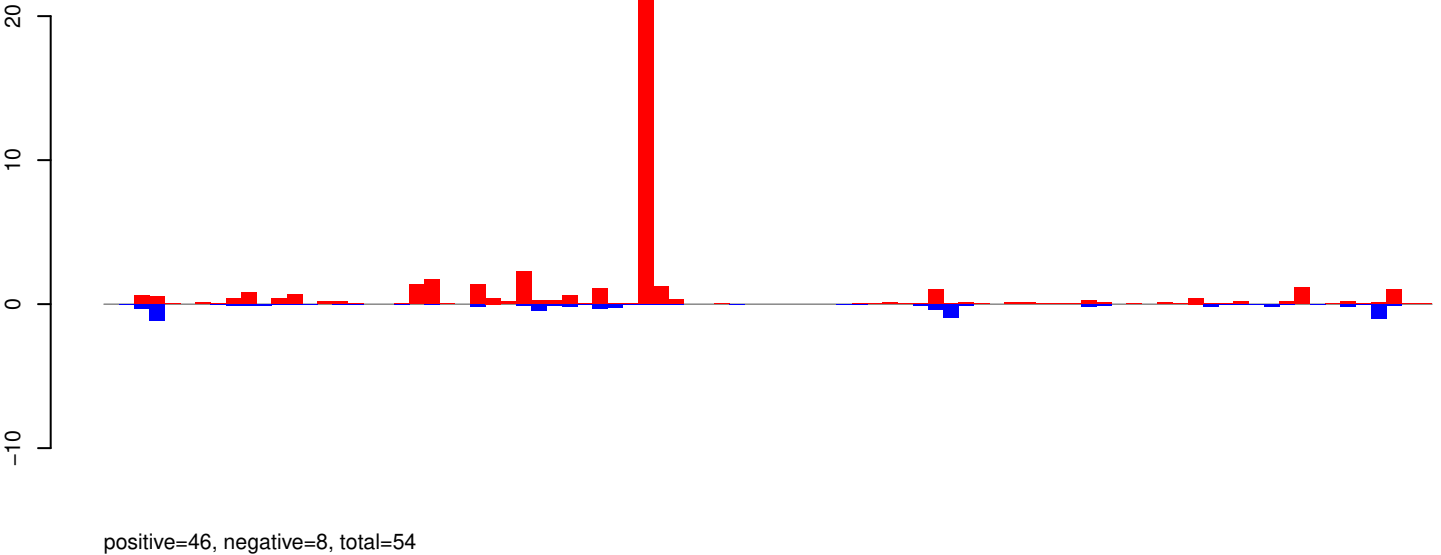

AeAeg_Whole_ZIKVdr_BM_RNA_GP.rep

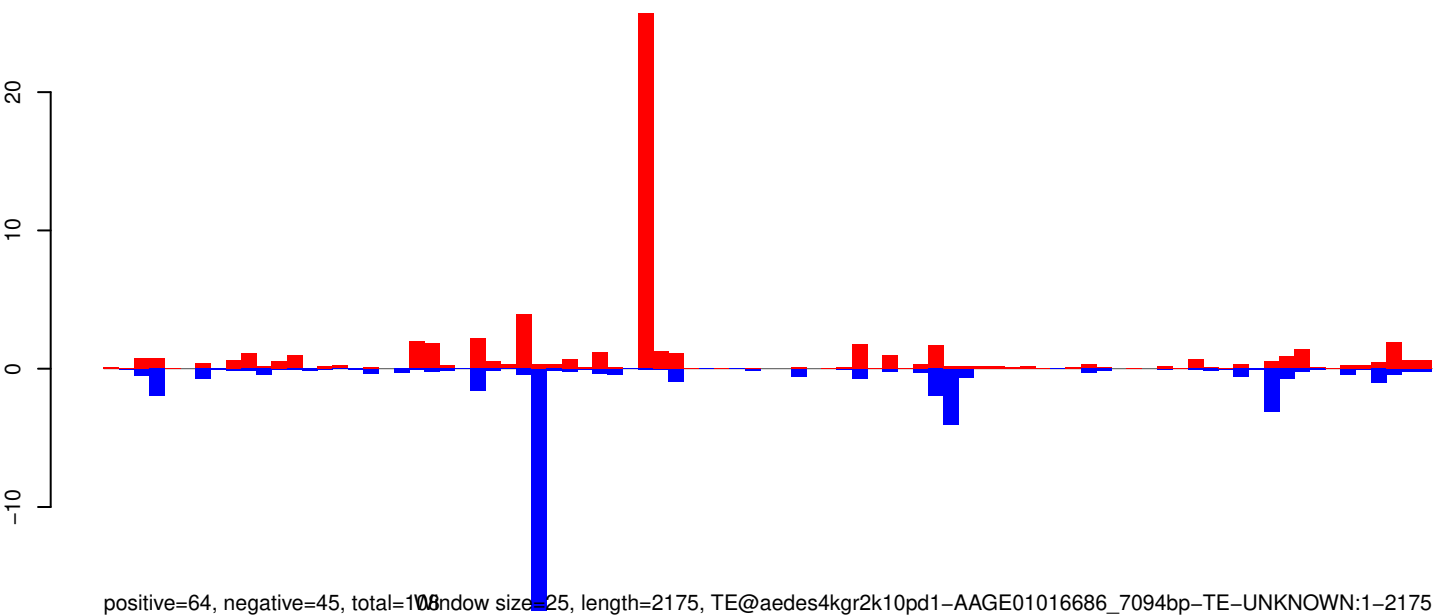

Window size=25, length=2175, TE@aedes4kgr2k10pd1-AAGE01016686_7094bp-TE-UNKNOWN:1-2175

AeAeg_Whole_ZIKVdr_BM_RNA_GP.18_23.rep

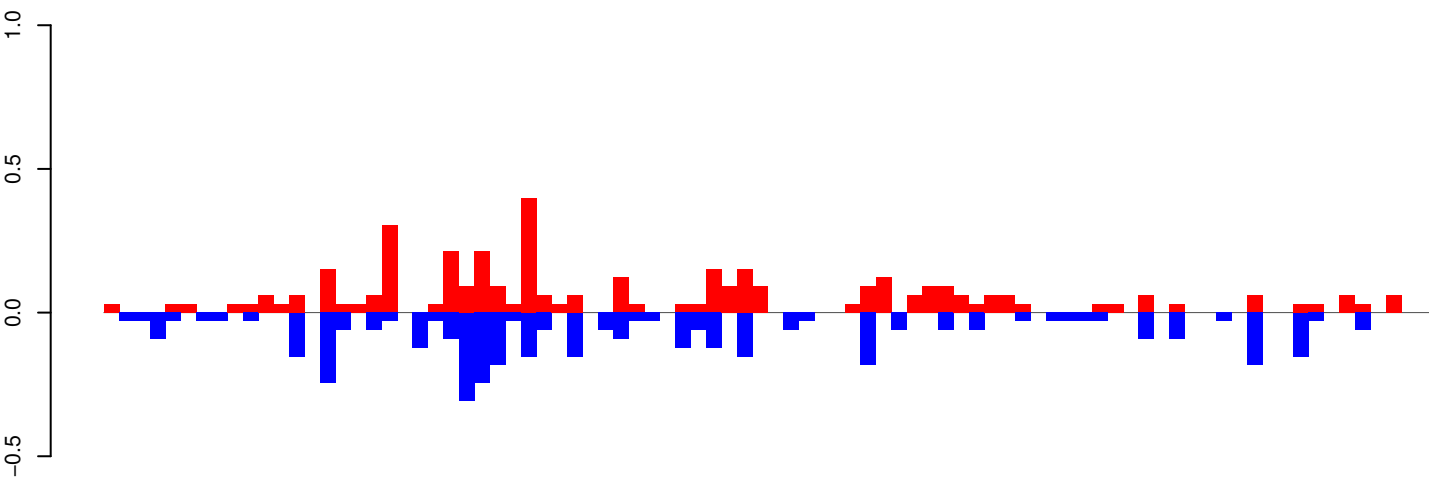

positive=4, negative=4, total=8

AeAeg_Whole_ZIKVdr_BM_RNA_GP.24_35.rep

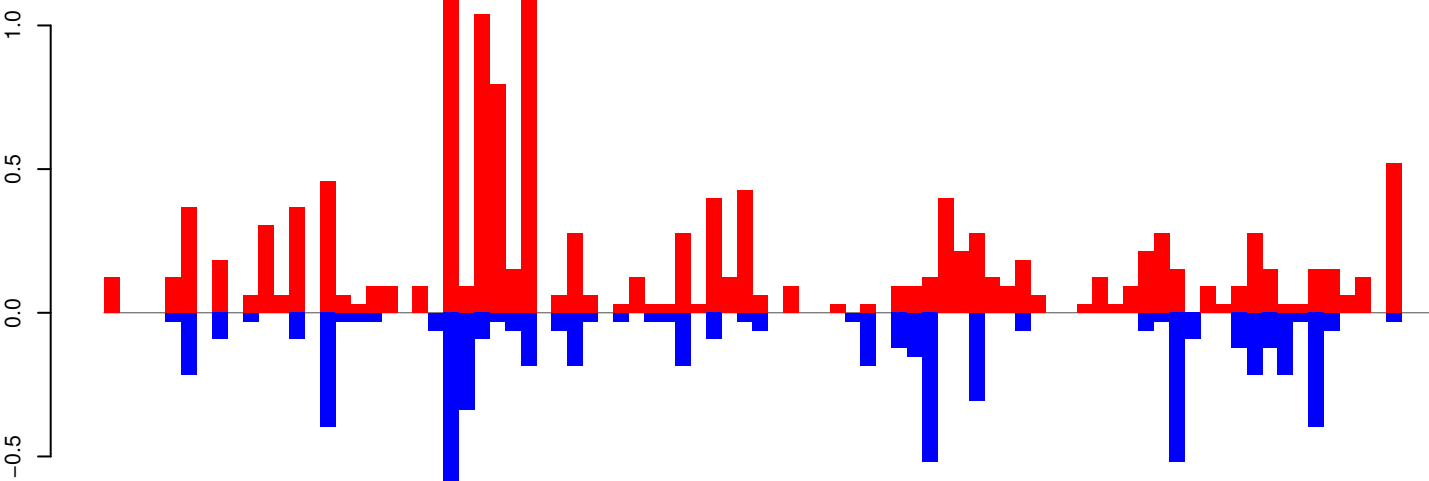

positive=13, negative=7, total=20

AeAeg_Whole_ZIKVdr_BM_RNA_GP.rep

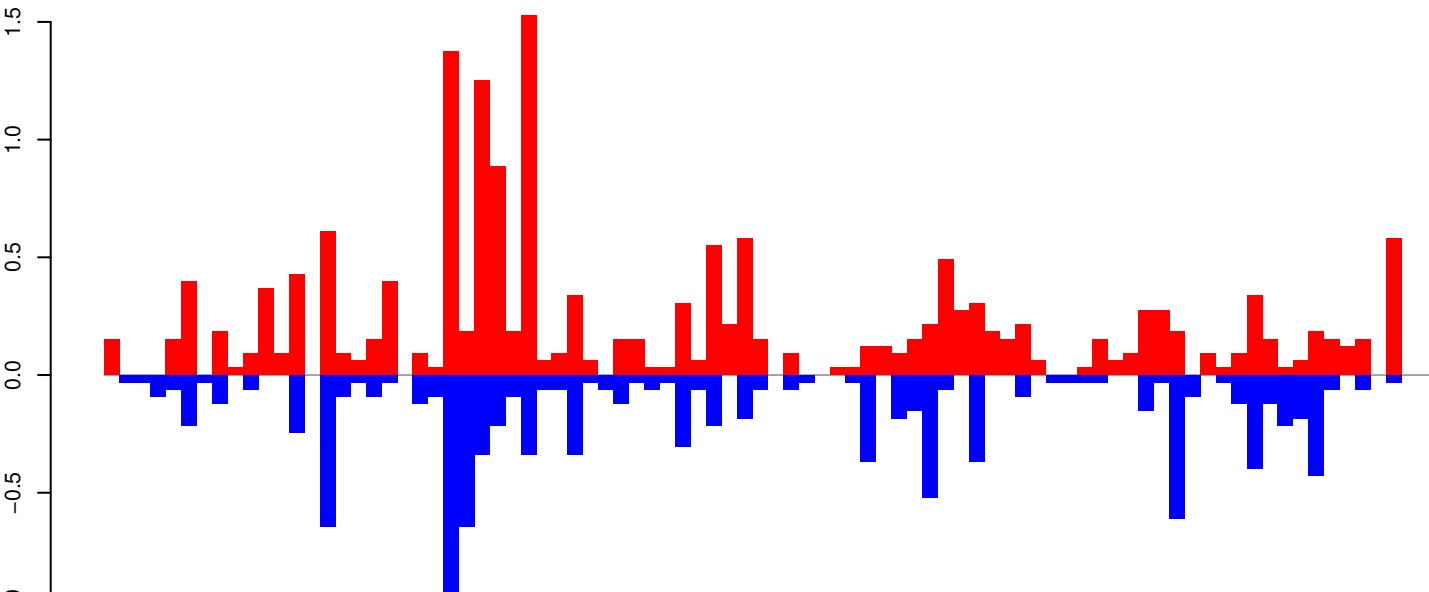

positive=17, negative=11, total=28, window size=25, length=2139, TE@aedes4kgr2k10pd1-AAGE01000198_23058bp-TE-UNKNOWN:1-2139

AeAeg_Whole_ZIKVdr_BM_RNA_GP.18_23.rep

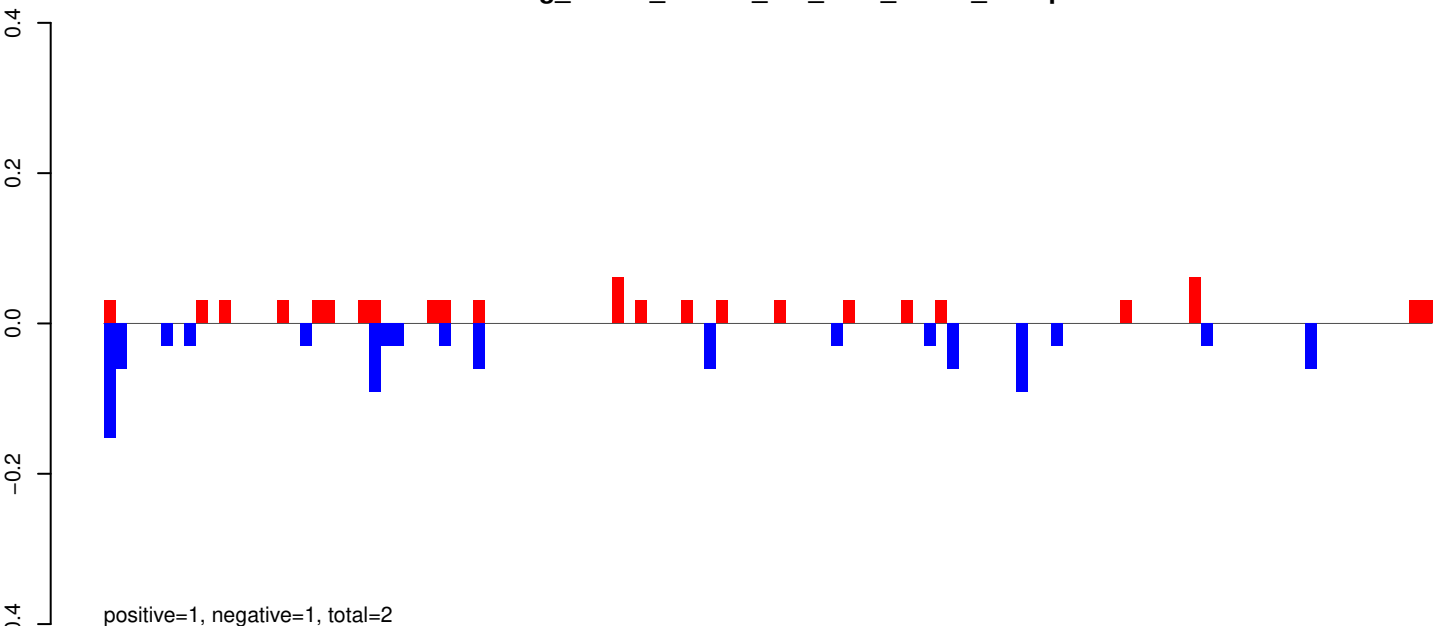

AeAeg_Whole_ZIKVdr_BM_RNA_GP.24_35.rep

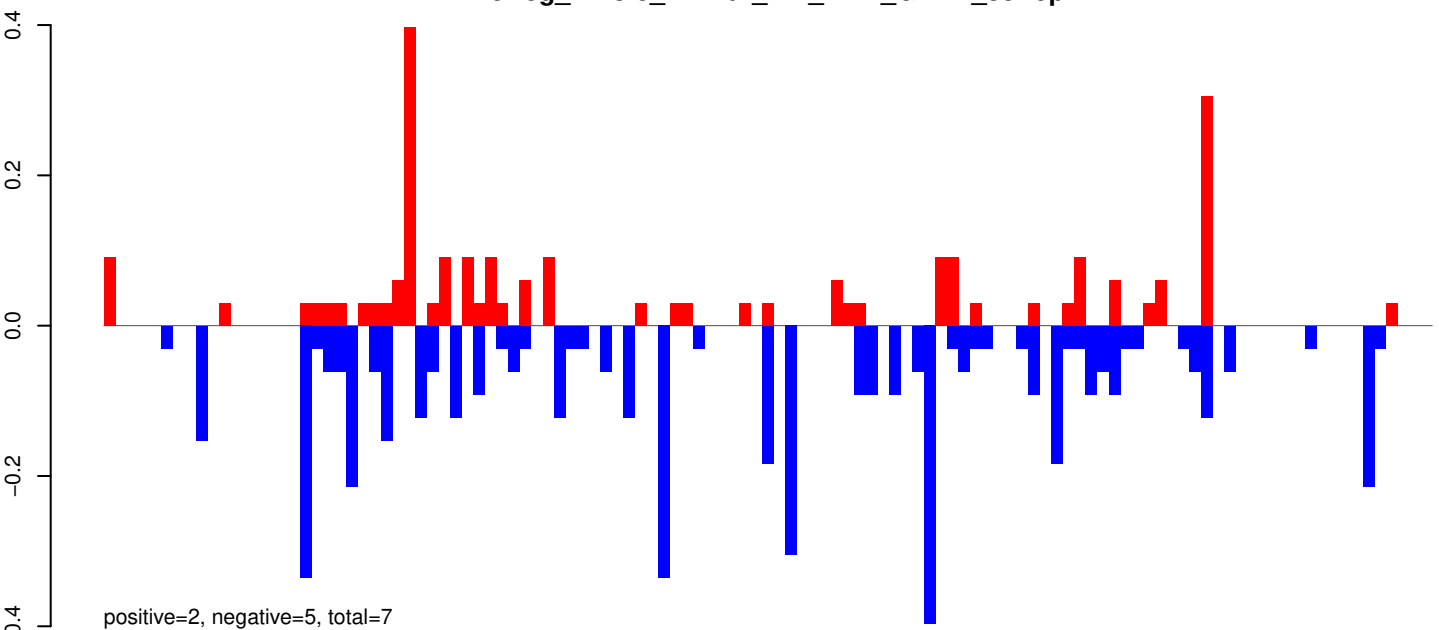

AeAeg_Whole_ZIKVdr_BM_RNA_GP.rep

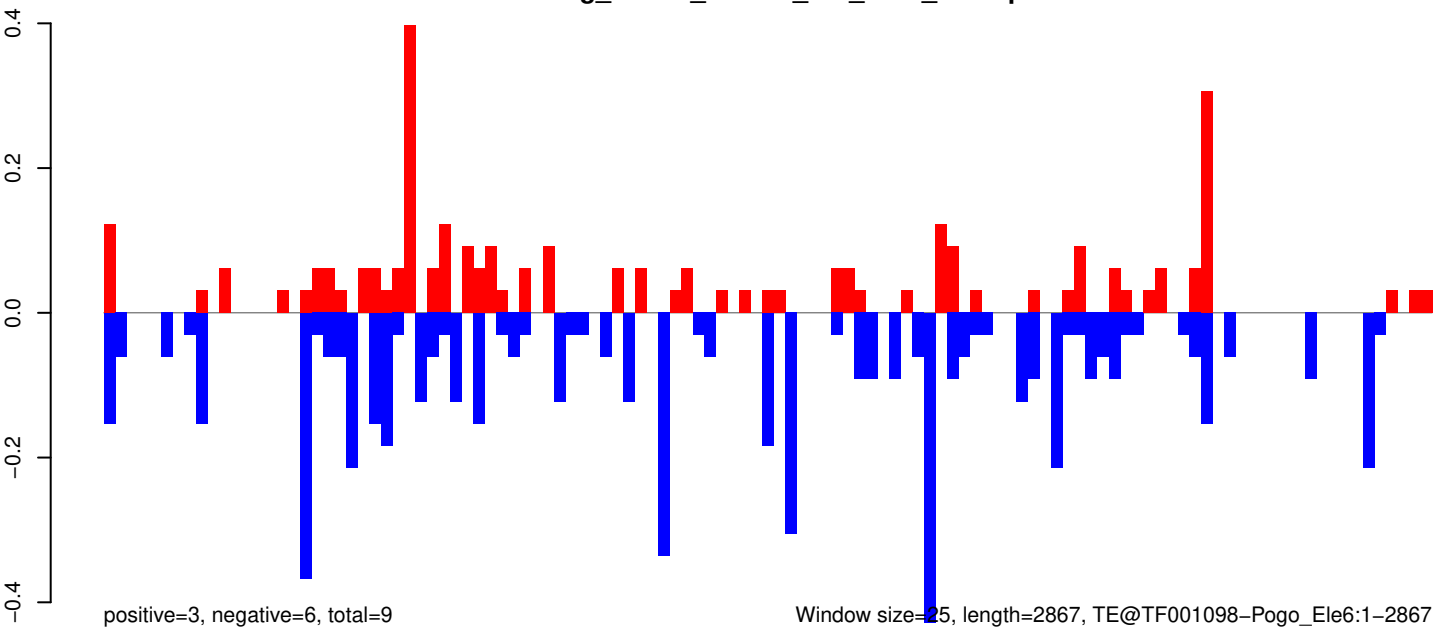

0 500 1000 1500 2000 2500 3000

AeAeg_Whole_ZIKVdr_BM_RNA_GP.18_23.rep

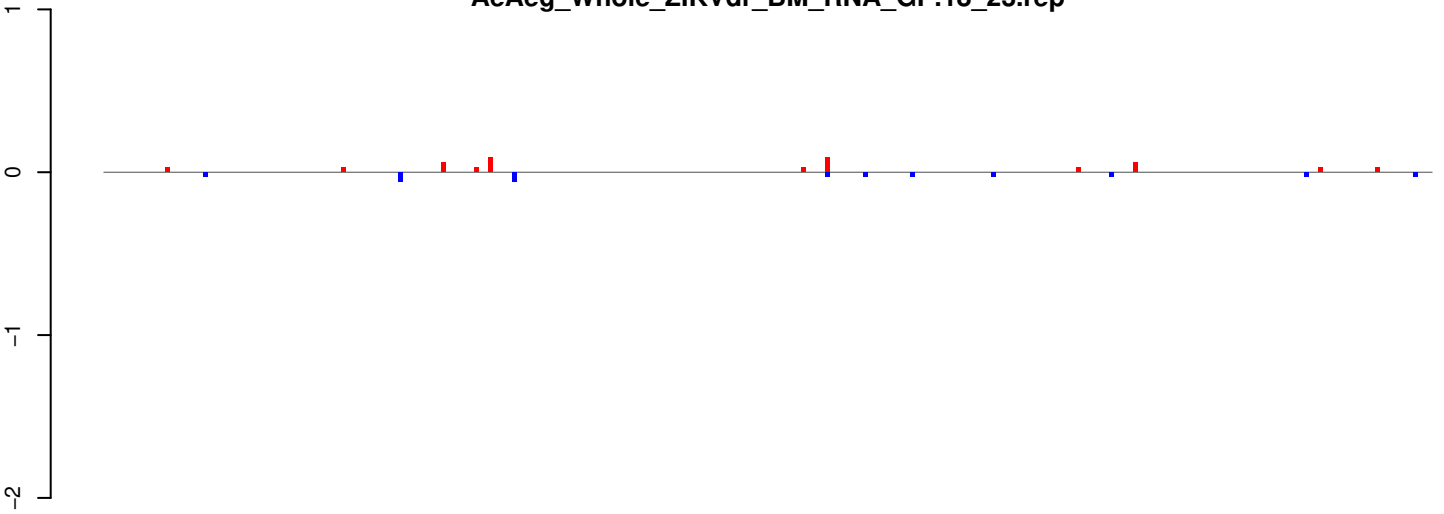

positive=1, negative=0, total=1

AeAeg_Whole_ZIKVdr_BM_RNA_GP.24_35.rep

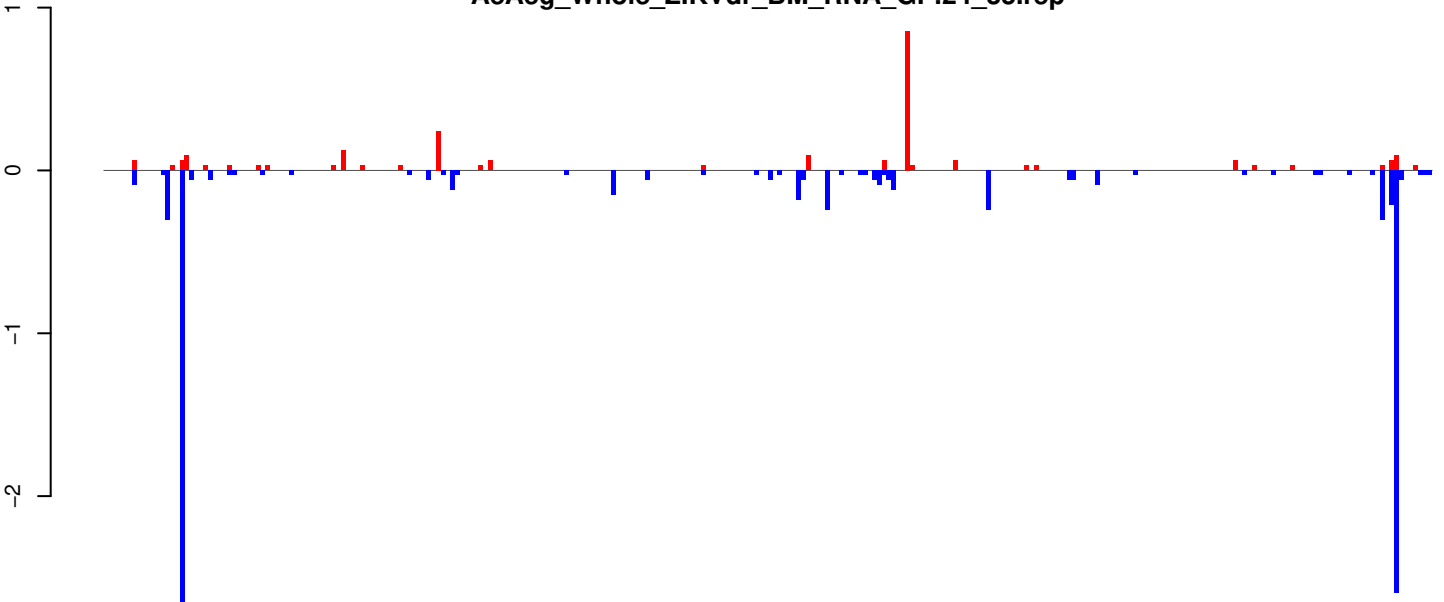

positive=2, negative=9, total=11

AeAeg_Whole_ZIKVdr_BM_RNA_GP.rep

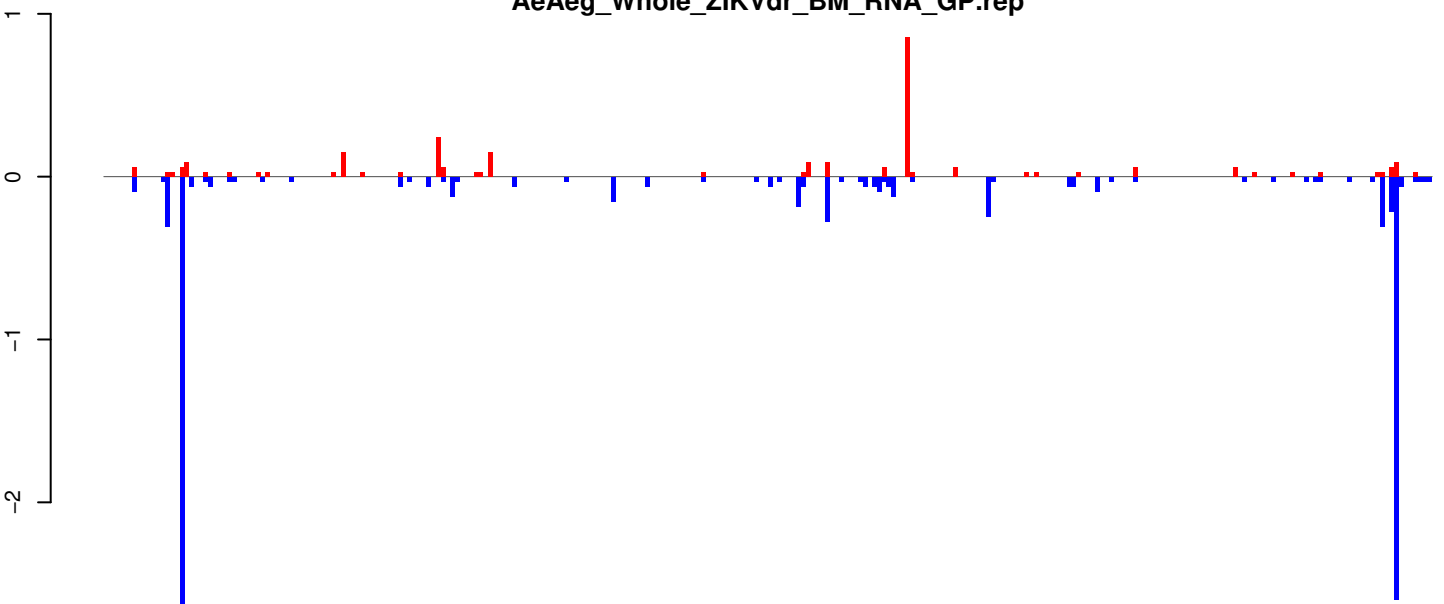

positive=3, negative=9, total=12

Window size=25, length=6988, TE@TF000770-Pao_Bel_Ele230:1-6988

0 1000 2000 3000 4000 5000 6000 7000

AeAeg_Whole_ZIKVdr_BM_RNA_GP.18_23.rep

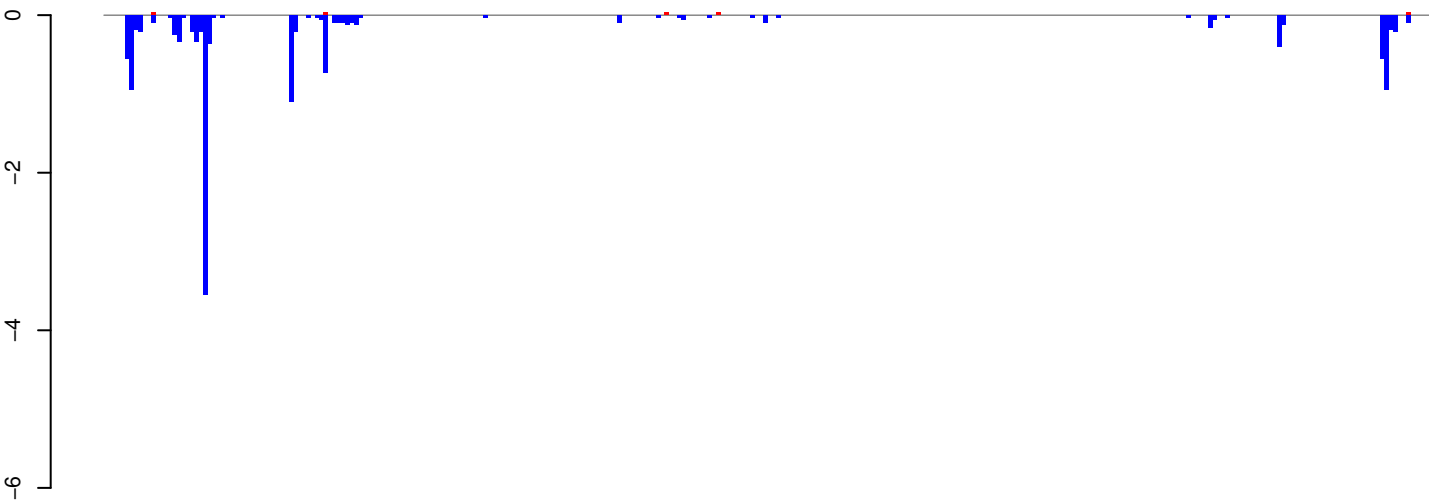

positive=0, negative=13, total=14

AeAeg_Whole_ZIKVdr_BM_RNA_GP.24_35.rep

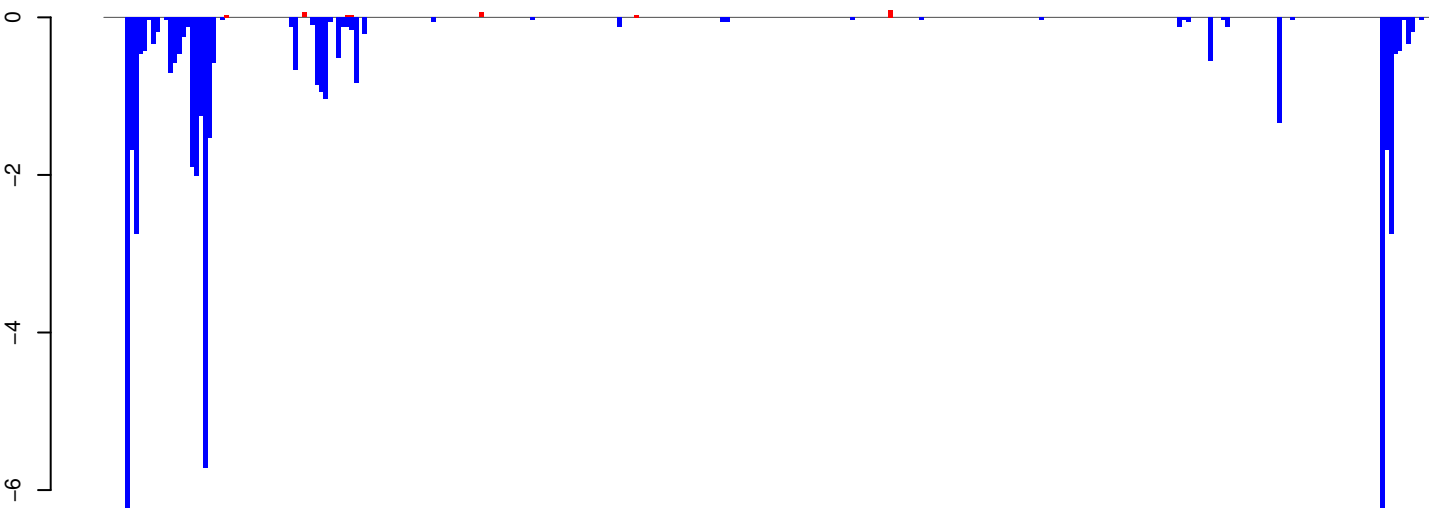

positive=0, negative=50, total=51

AeAeg_Whole_ZIKVdr_BM_RNA_GP.rep

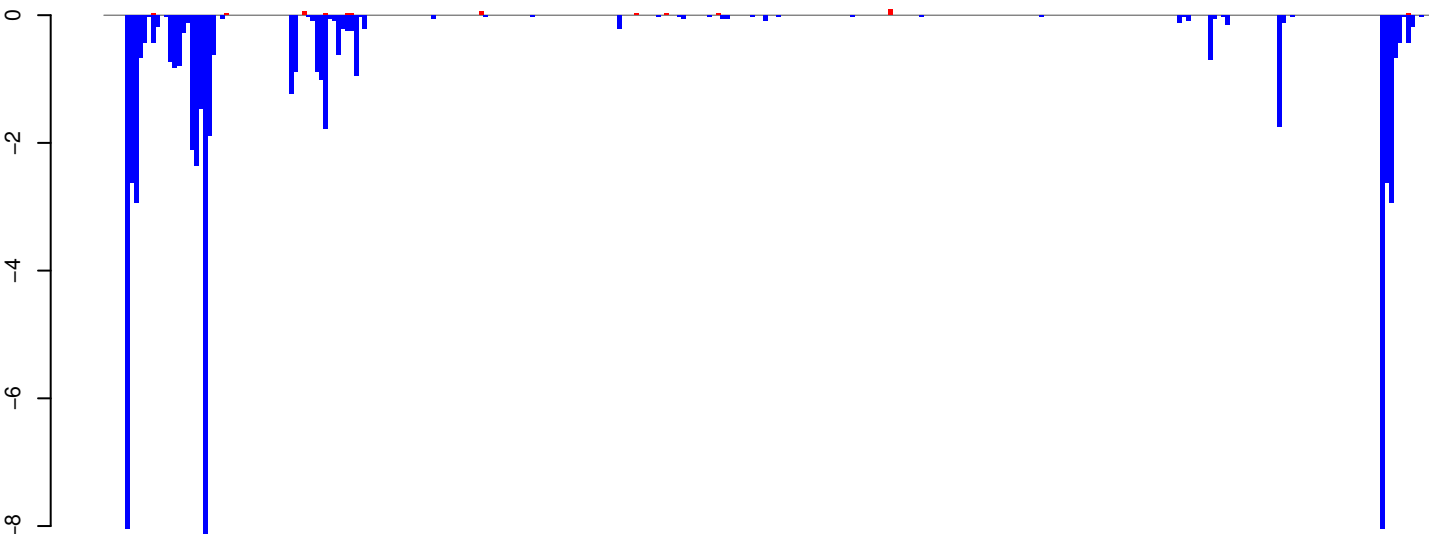

positive=0, negative=64, total=64

Window size=25, length=7683, TE@TF000475-Ty3_gypsy_Ele131:1-7683

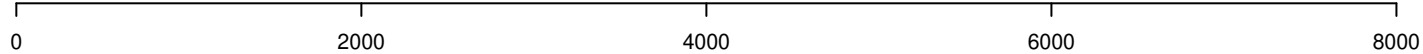

AeAeg_Whole_ZIKVdr_BM_RNA_GP.18_23.rep

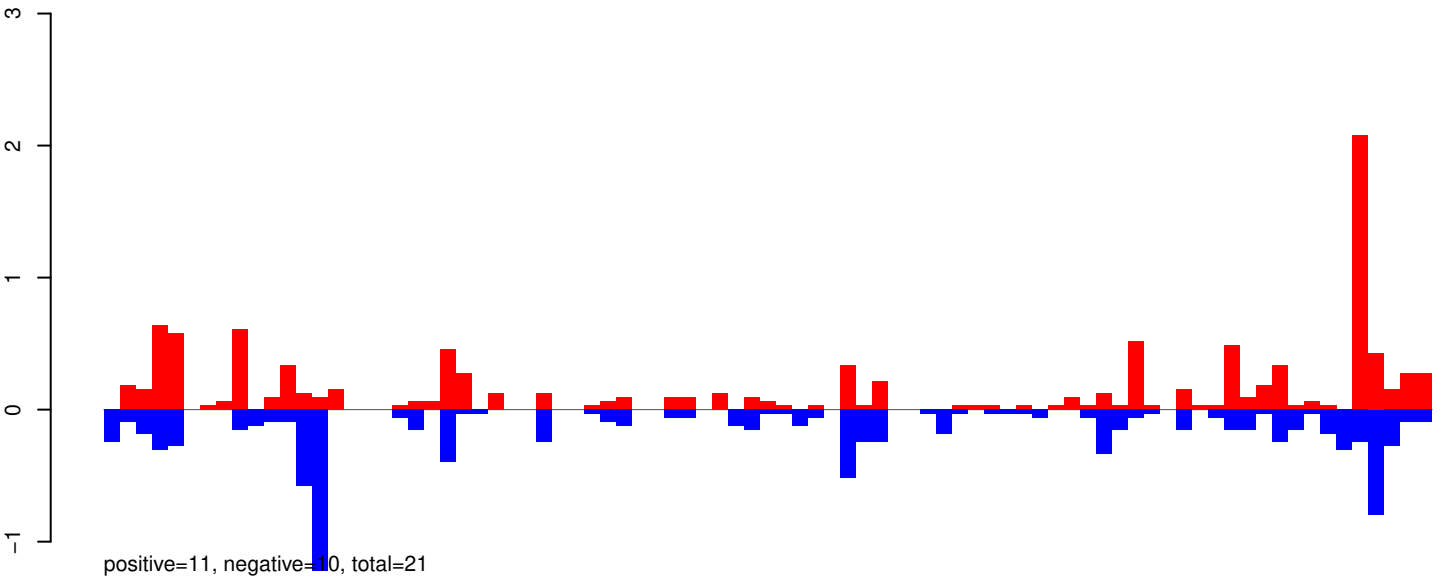

AeAeg_Whole_ZIKVdr_BM_RNA_GP.24_35.rep

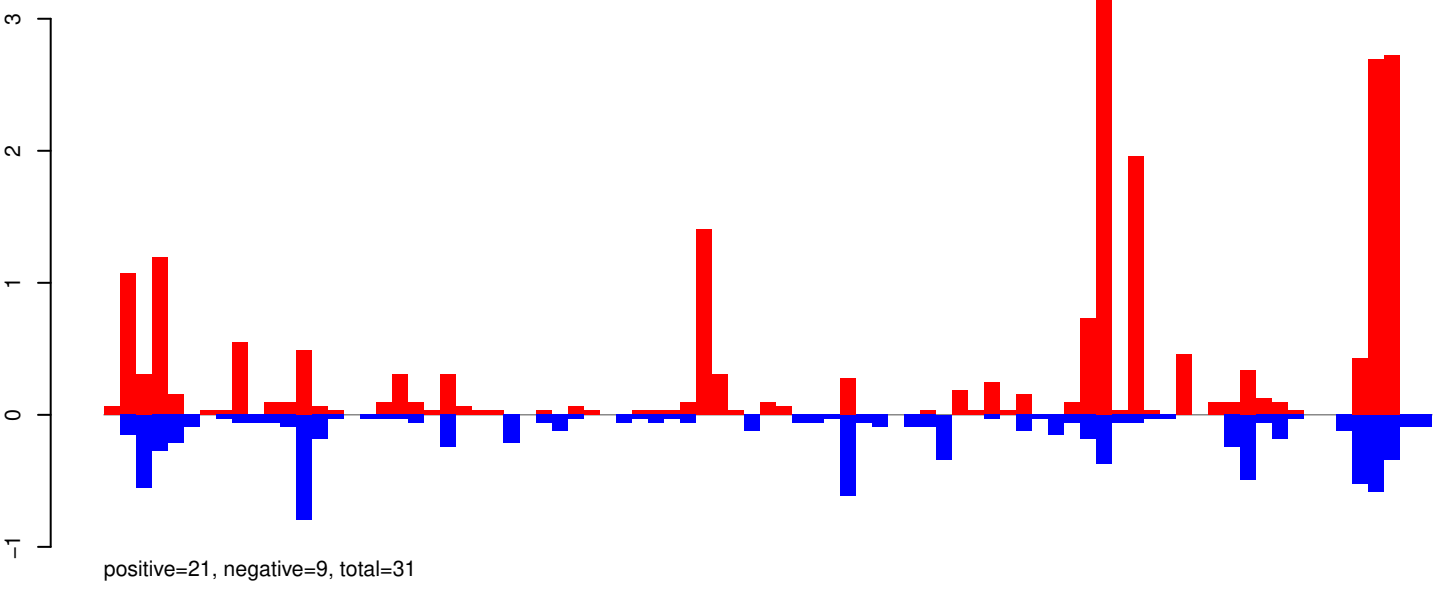

AeAeg_Whole_ZIKVdr_BM_RNA_GP.rep

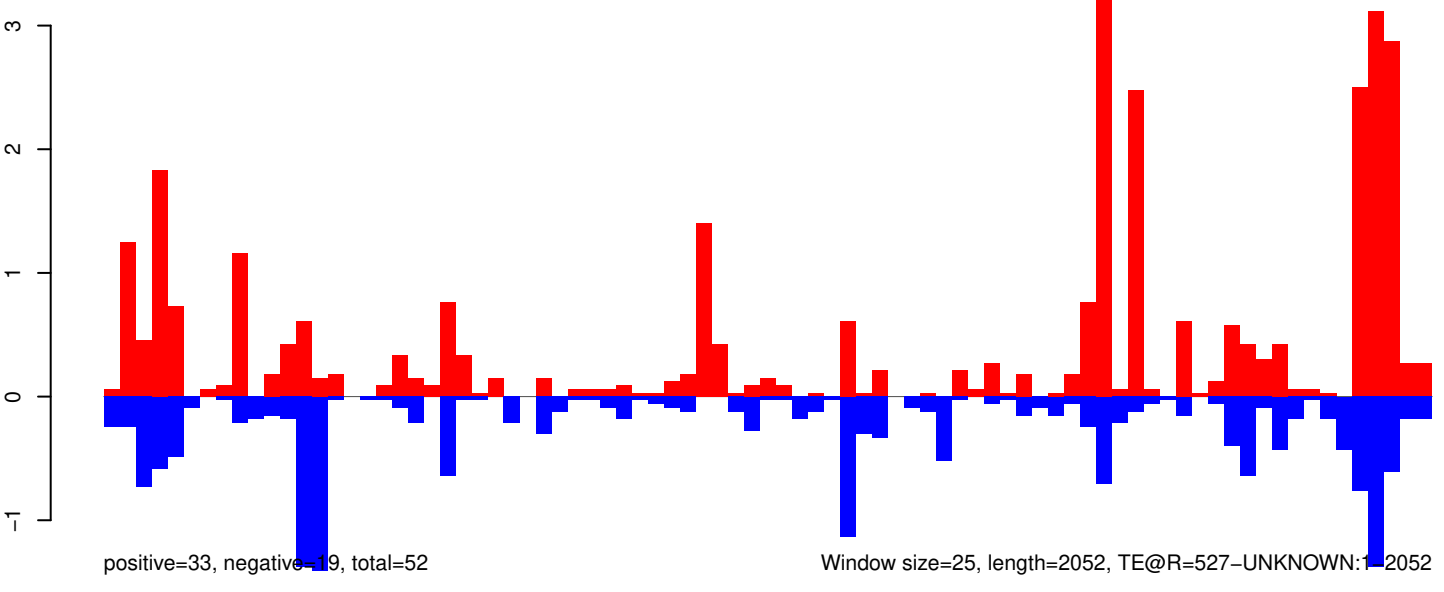

AeAeg_Whole_ZIKVdr_BM_RNA_GP.18_23.rep

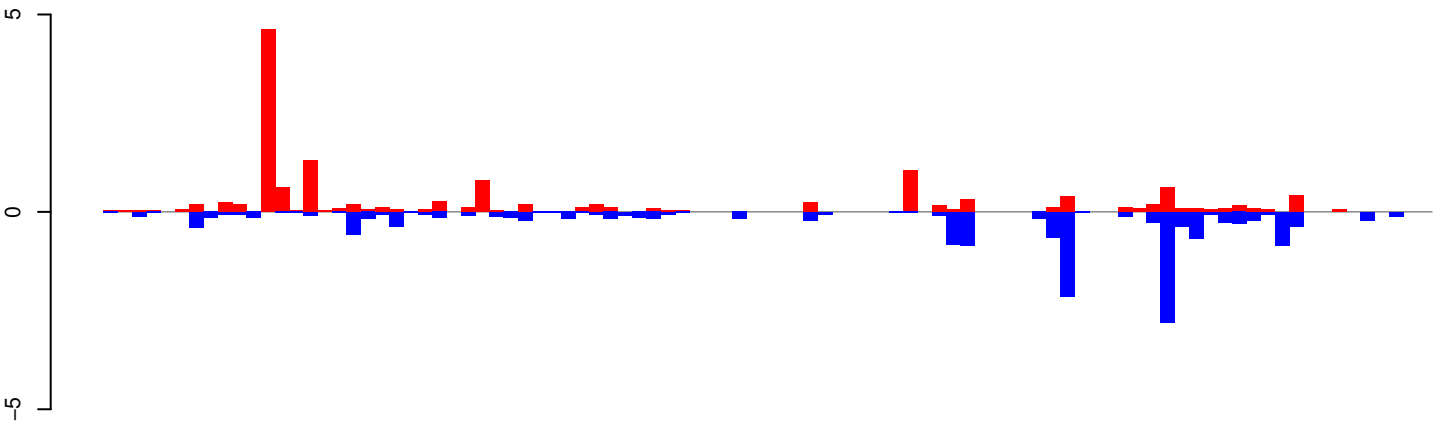

positive=14, negative=16, total=31

AeAeg_Whole_ZIKVdr_BM_RNA_GP.24_35.rep

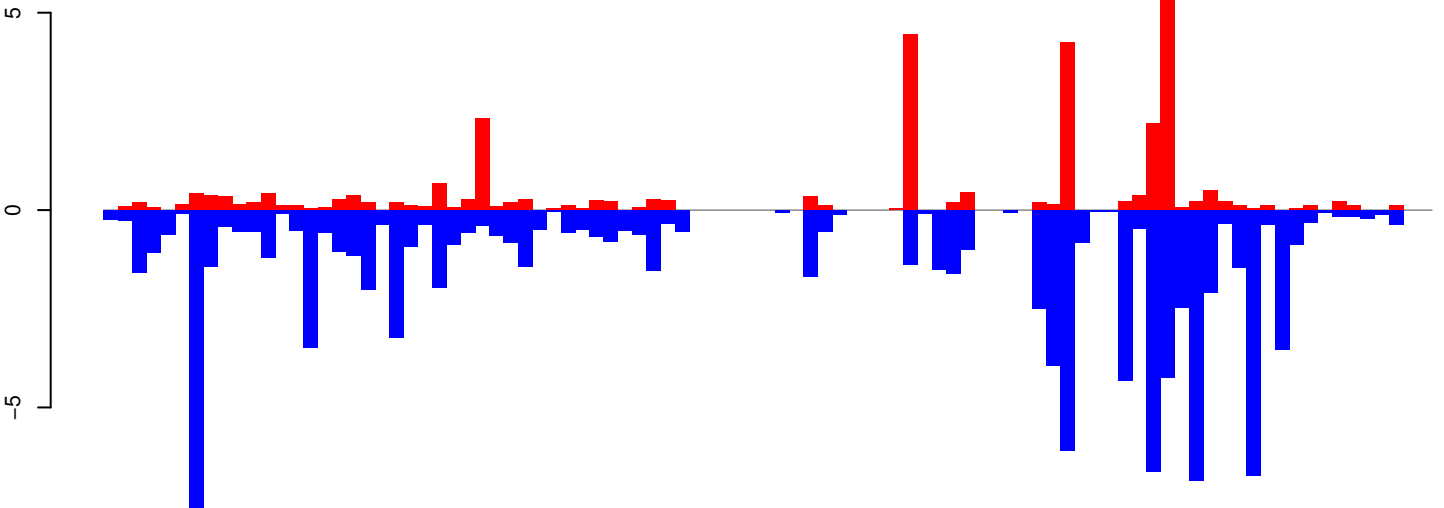

positive=31, negative=107, total=137

AeAeg_Whole_ZIKVdr_BM_RNA_GP.rep

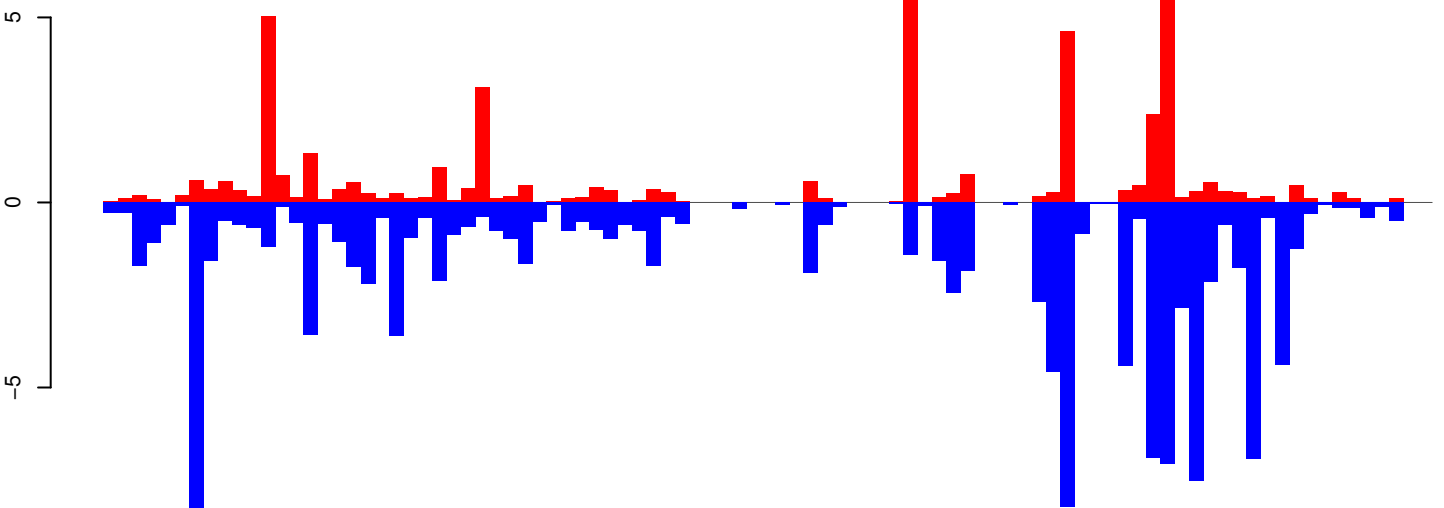

positive=45, negative=123, total=168

Window size=25, length=2319, TE@R=129-UNKNOWN:1-2319

0 500 1000 1500 2000

AeAeg_Whole_ZIKVdr_BM_RNA_GP.18_23.rep

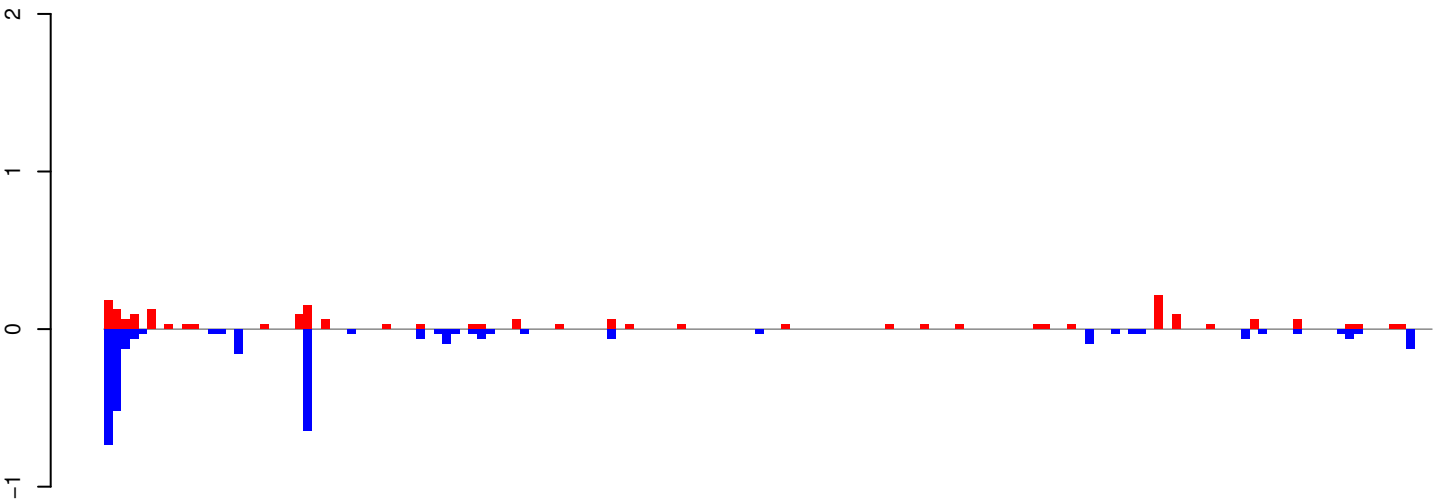

positive=2, negative=3, total=6

AeAeg_Whole_ZIKVdr_BM_RNA_GP.24_35.rep

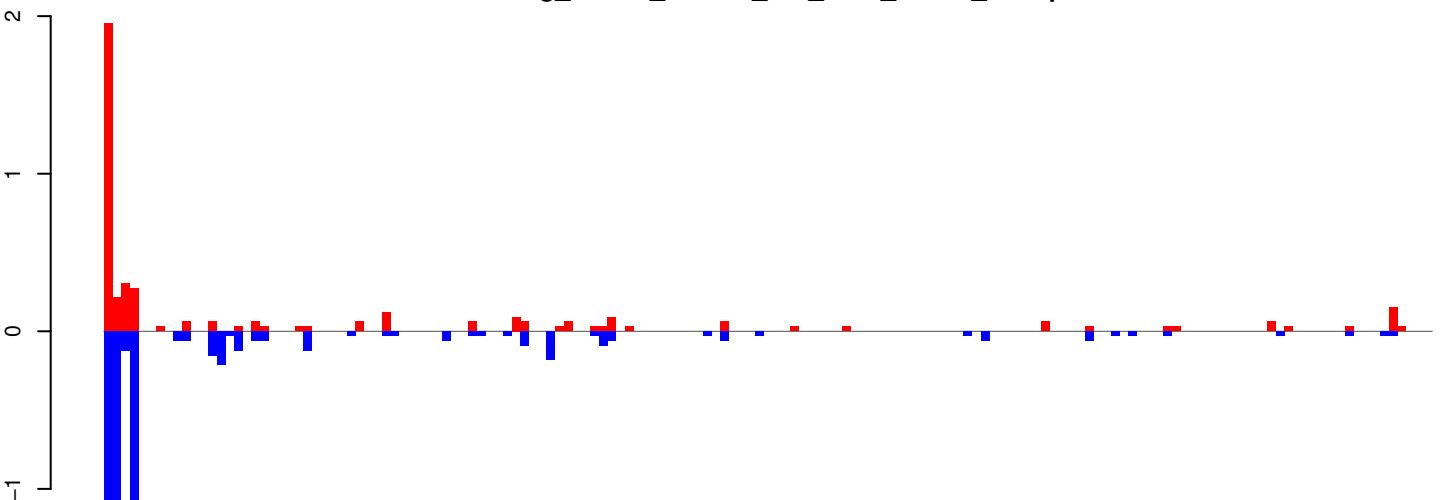

positive=4, negative=7, total=11

AeAeg_Whole_ZIKVdr_BM_RNA_GP.rep

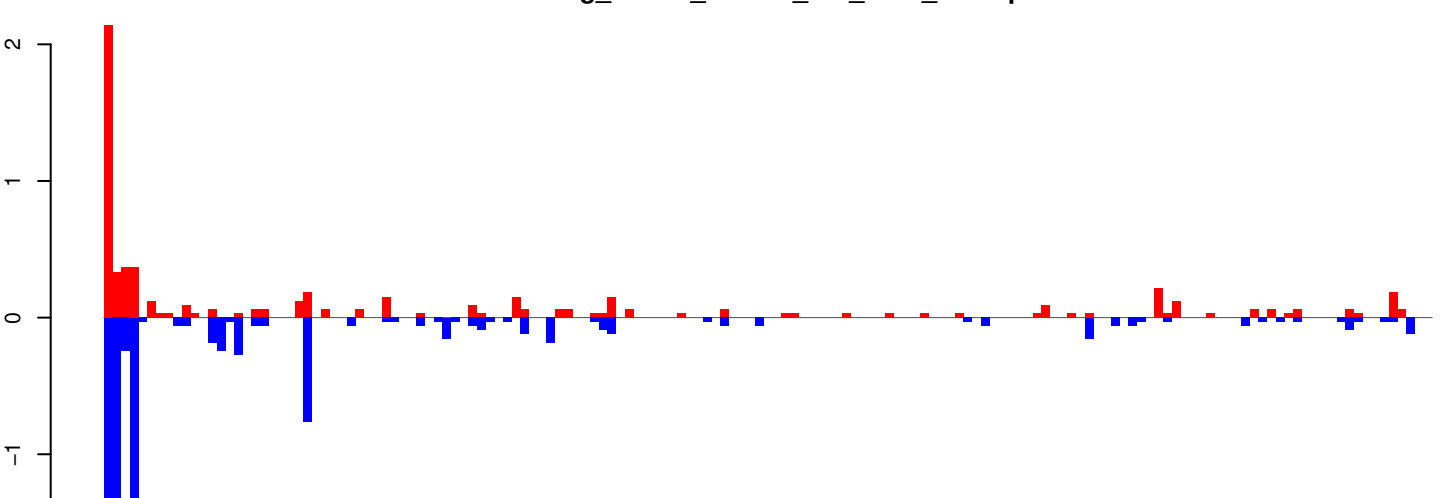

positive=6, negative=10, total=16

Window size=25, length=3807, TE@TF001324-UD_Ele1:1-3807

0 1000 2000 3000 4000

AeAeg_Whole_ZIKVdr_BM_RNA_GP.18_23.rep

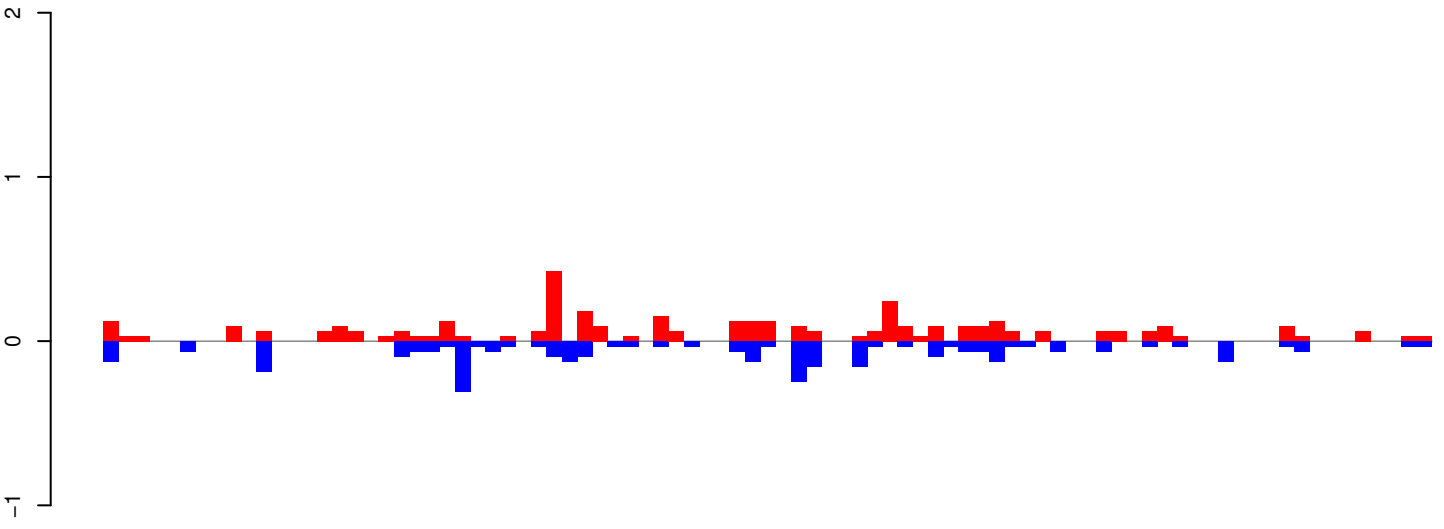

positive=4, negative=3, total=7

AeAeg_Whole_ZIKVdr_BM_RNA_GP.24_35.rep

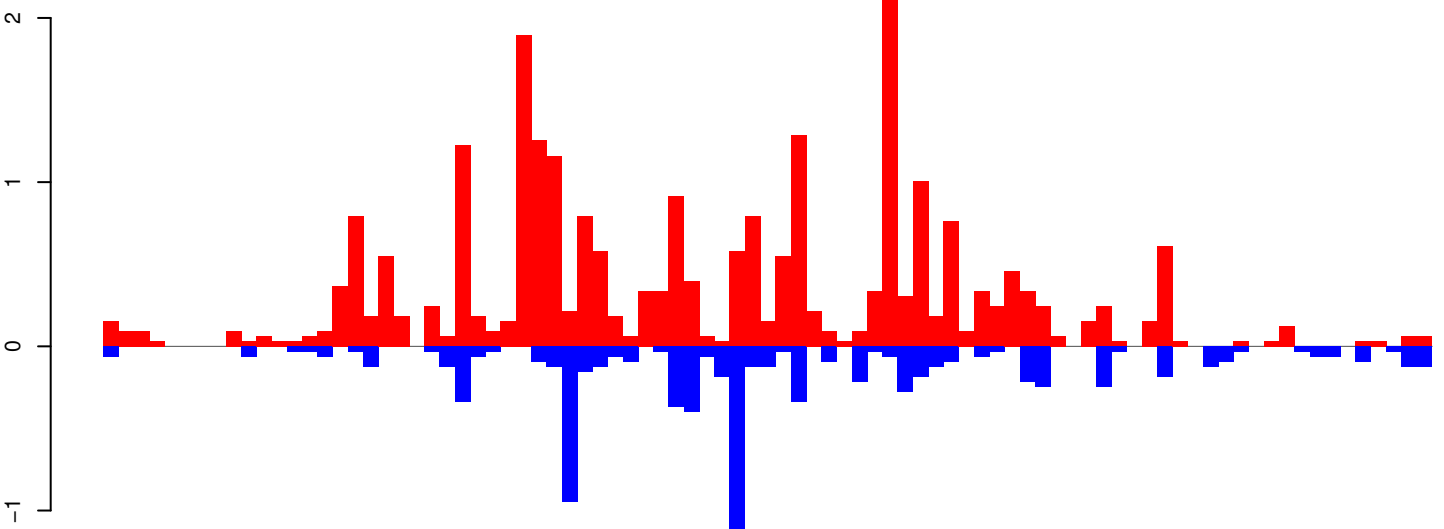

positive=25, negative=9, total=33

AeAeg_Whole_ZIKVdr_BM_RNA_GP.rep

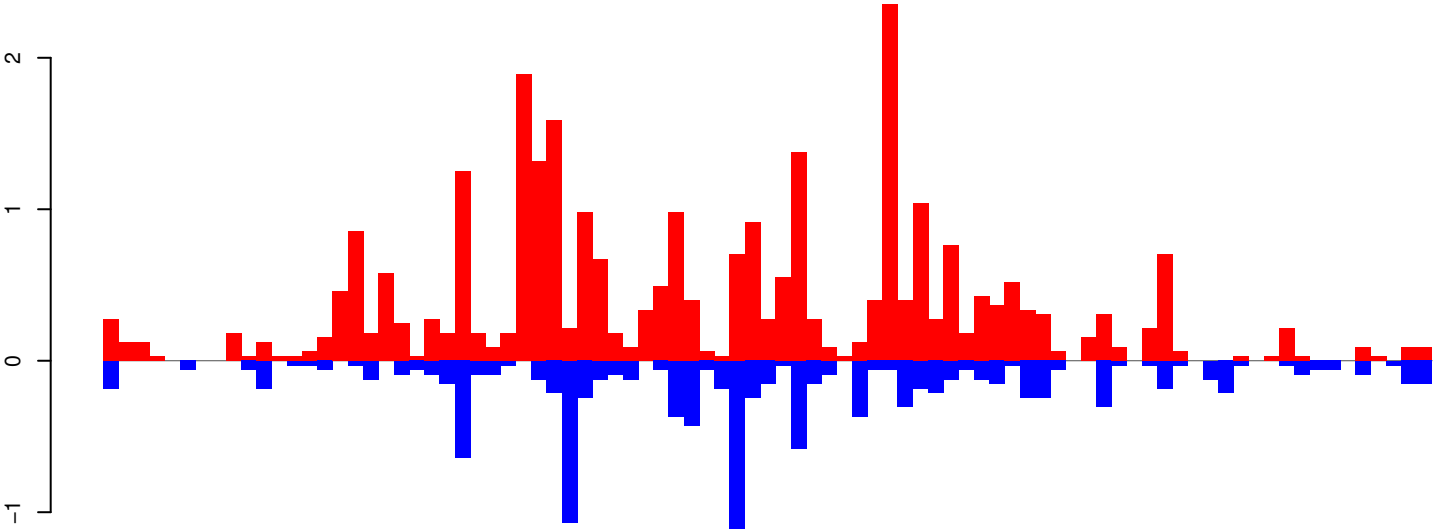

positive=29, negative=12, total=41

Window size=25, length=2170, TE@TF001317-otherMITEs_Ele30:1-2170

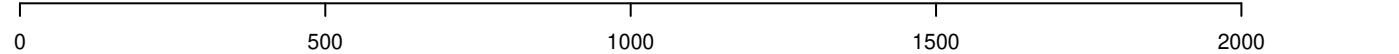

AeAeg_Whole_ZIKVdr_BM_RNA_GP.18_23.rep

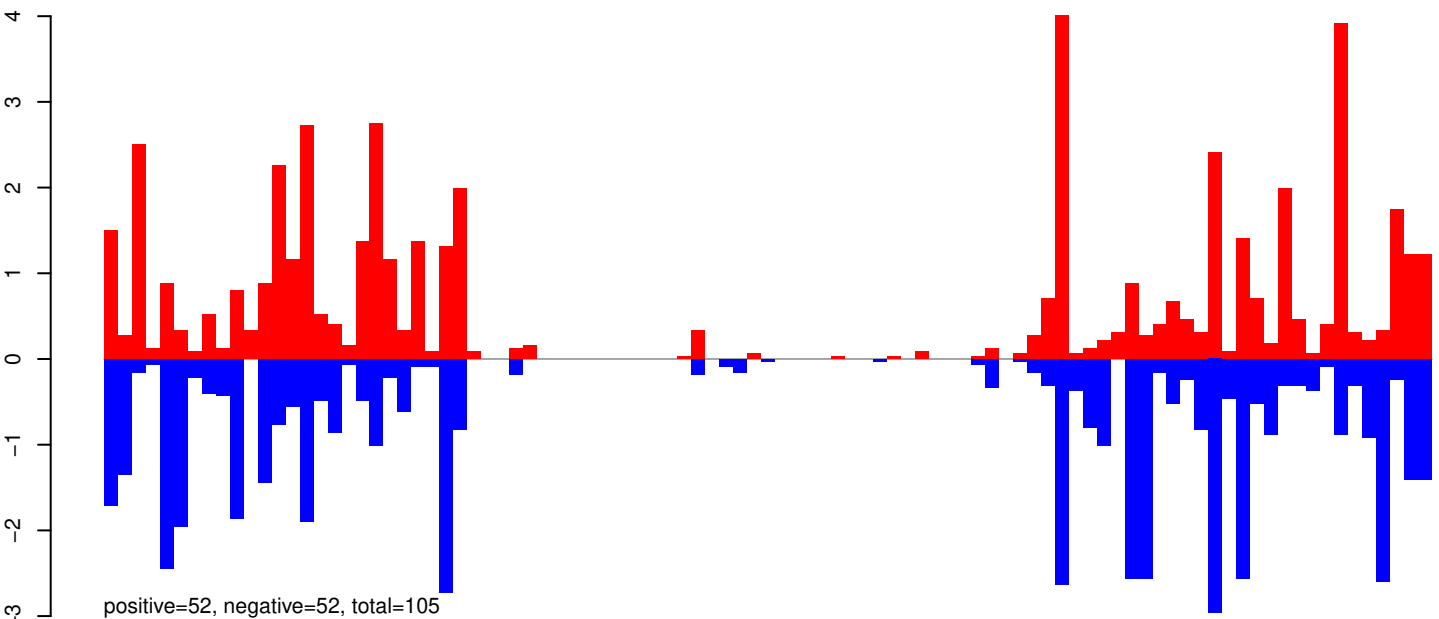

AeAeg_Whole_ZIKVdr_BM_RNA_GP.24_35.rep

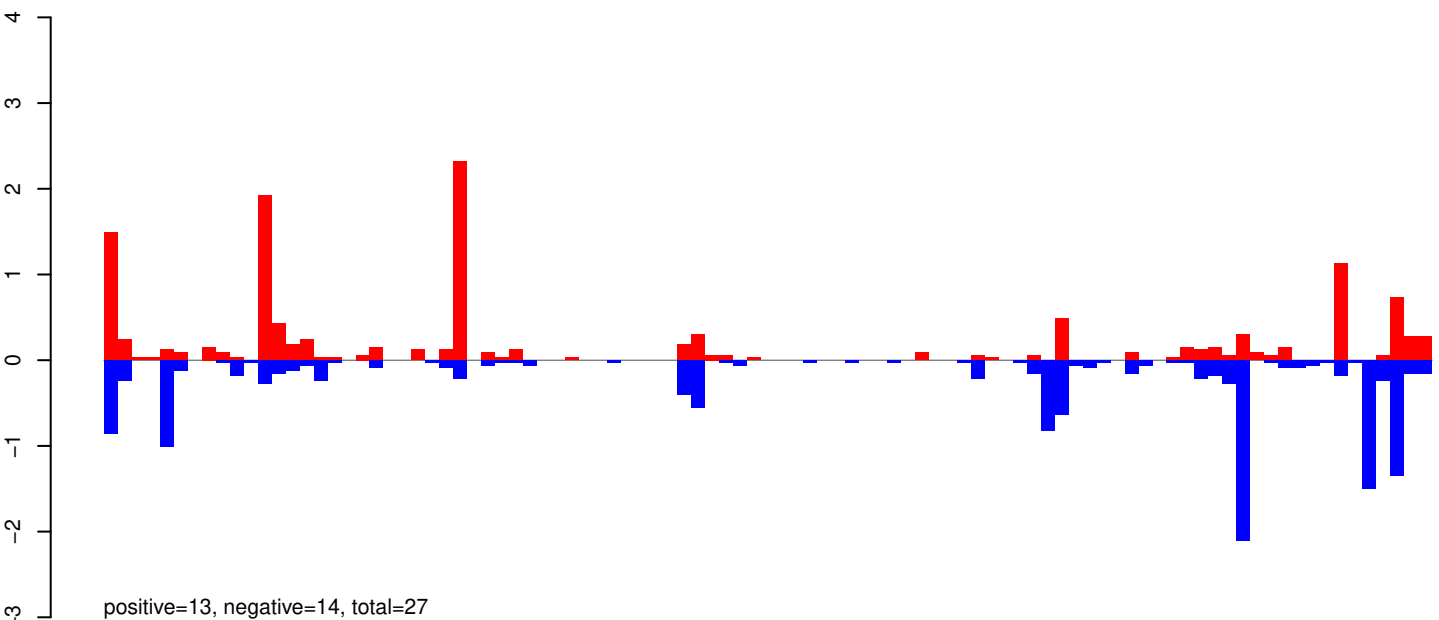

AeAeg_Whole_ZIKVdr_BM_RNA_GP.rep

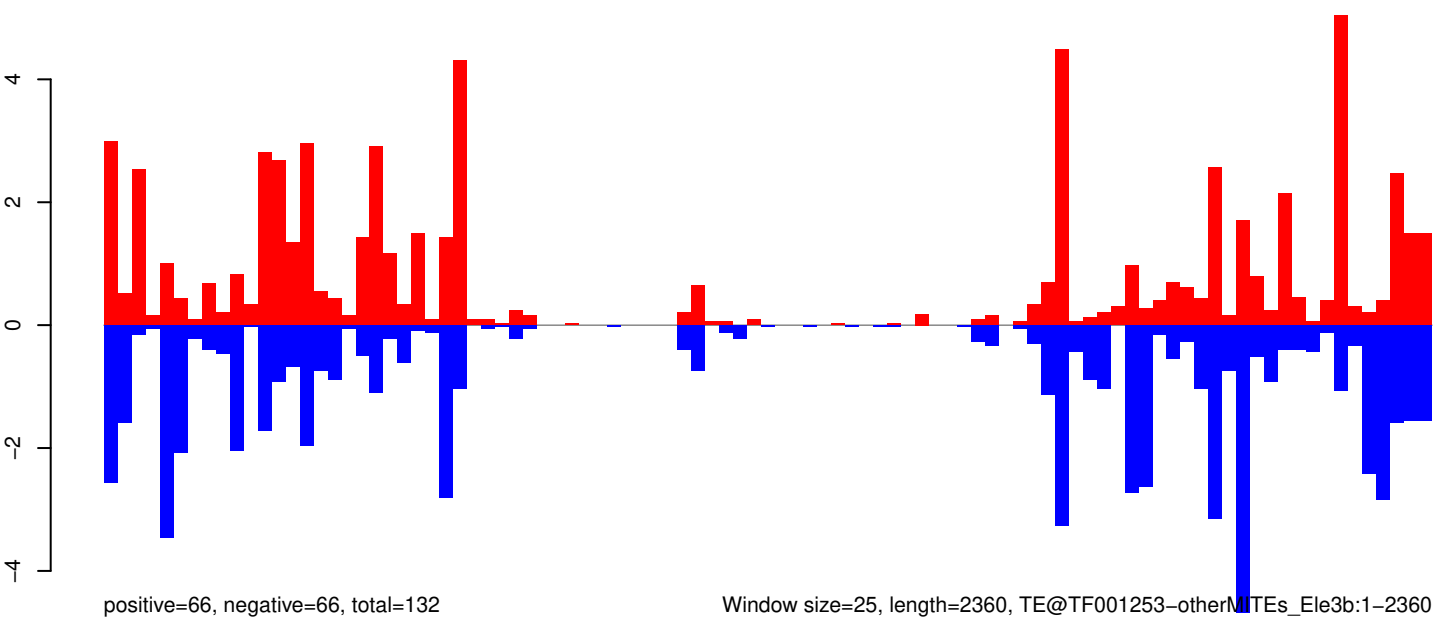

Window size=25, length=2360, TE@TF001253-otherMTEs_Ele3b:1-2360

0 500 1000 1500 2000

AeAeg_Whole_ZIKVdr_BM_RNA_GP.18_23.rep

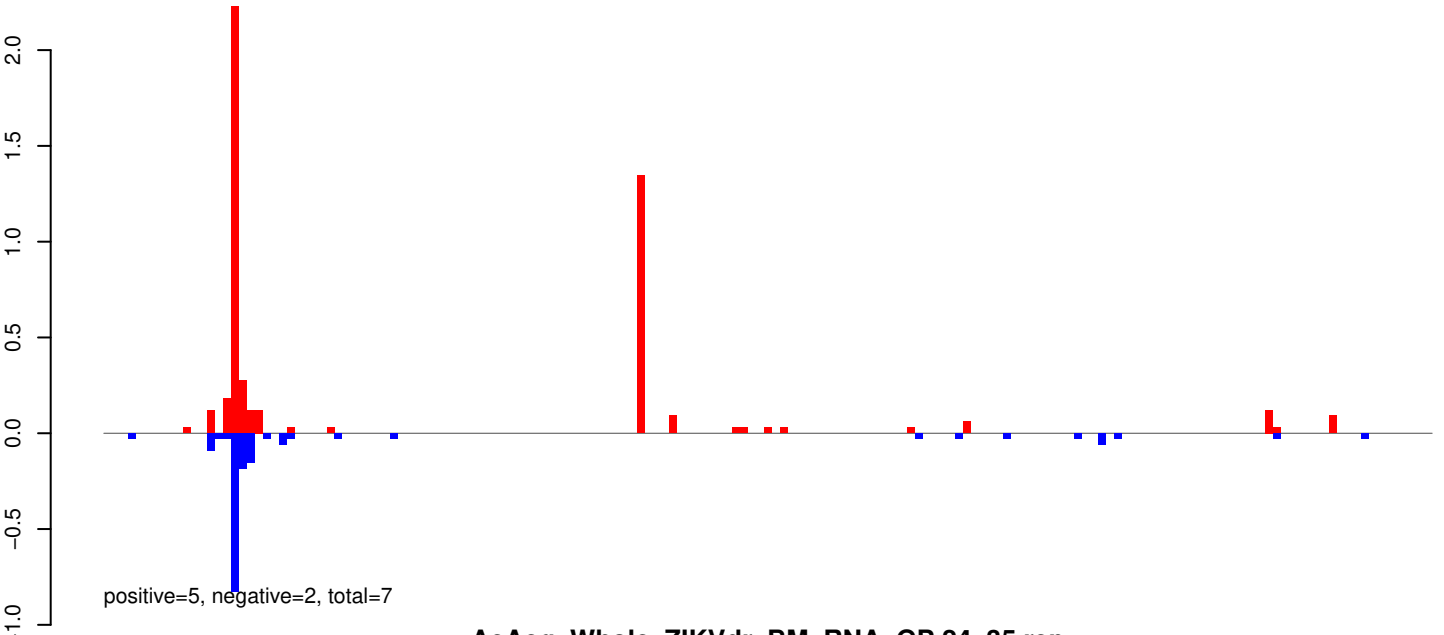

AeAeg_Whole_ZIKVdr_BM_RNA_GP.24_35.rep

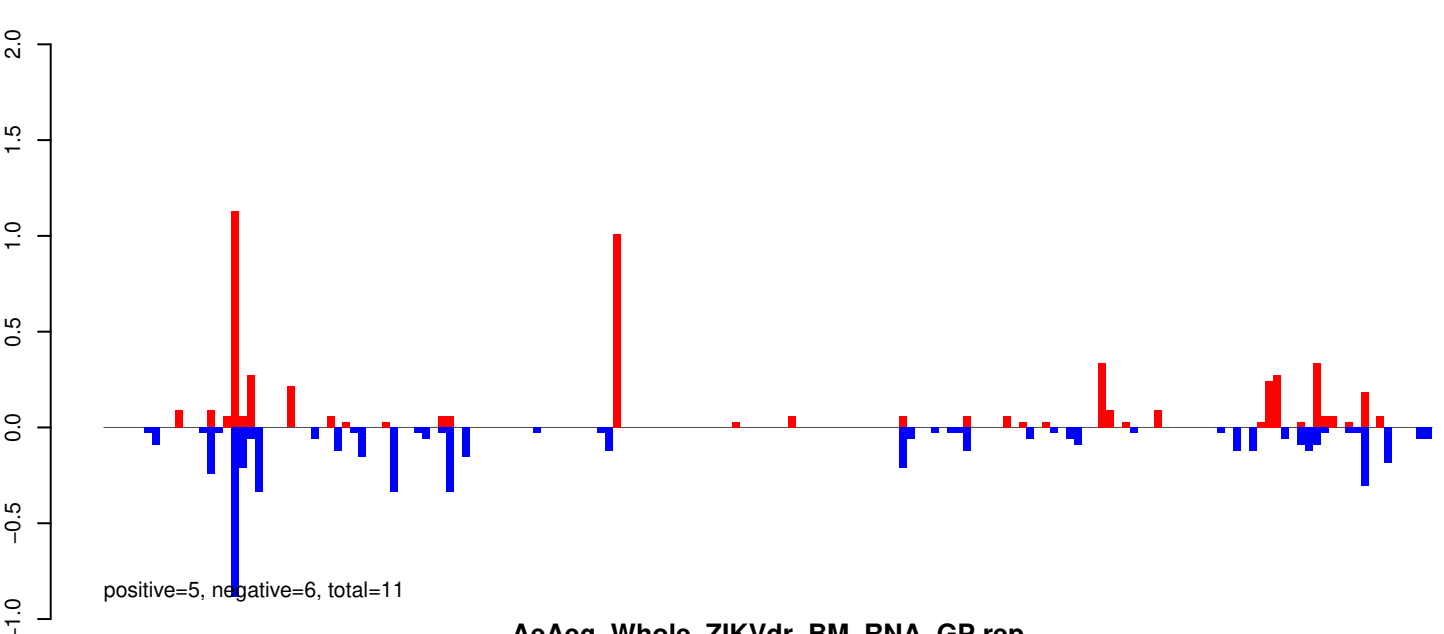

AeAeg_Whole_ZIKVdr_BM_RNA_GP.rep

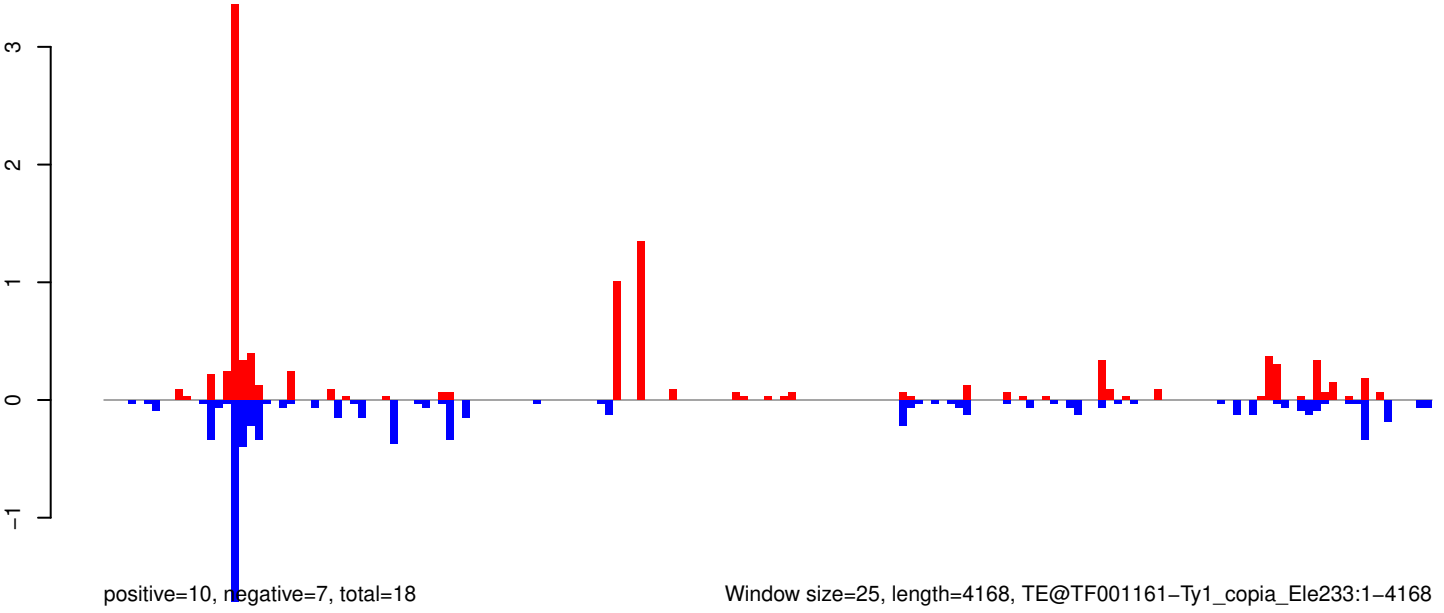

Window size=25, length=4168, TE@TF001161-Ty1_copia_Ele233:1-4168

0 1000 2000 3000 4000

AeAeg_Whole_ZIKVdr_BM_RNA_GP.18_23.rep

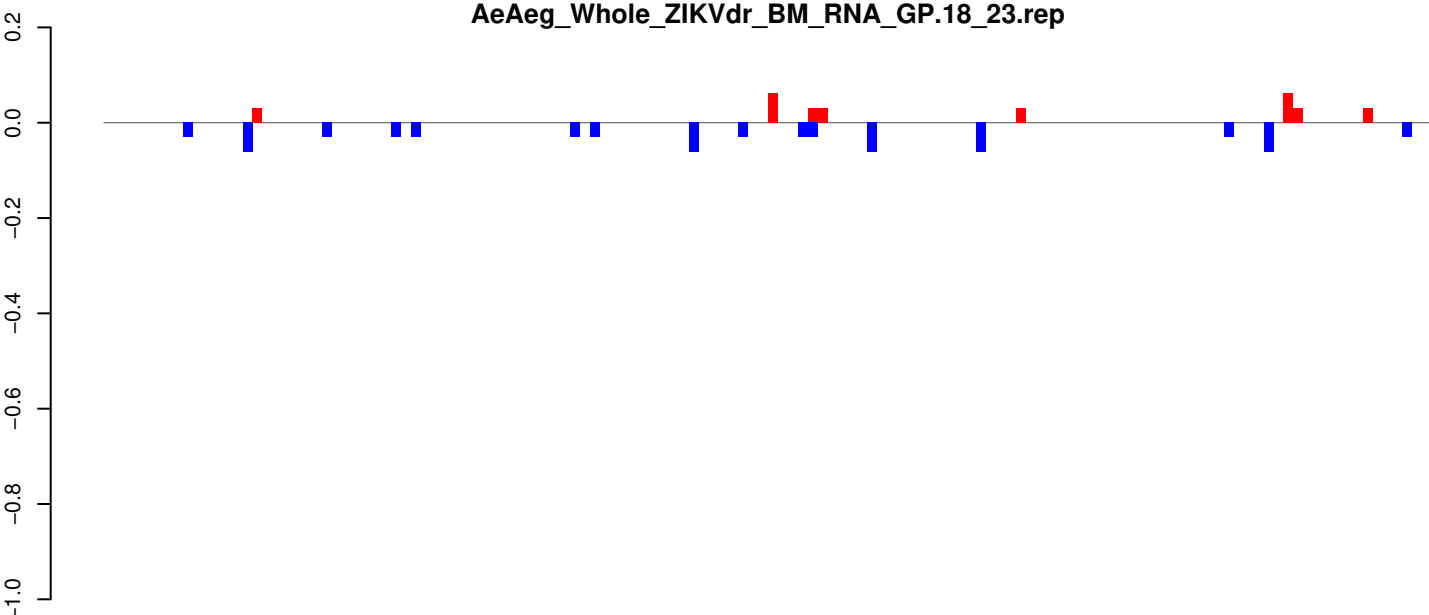

positive=0, negative=1, total=1

AeAeg_Whole_ZIKVdr_BM_RNA_GP.24_35.rep

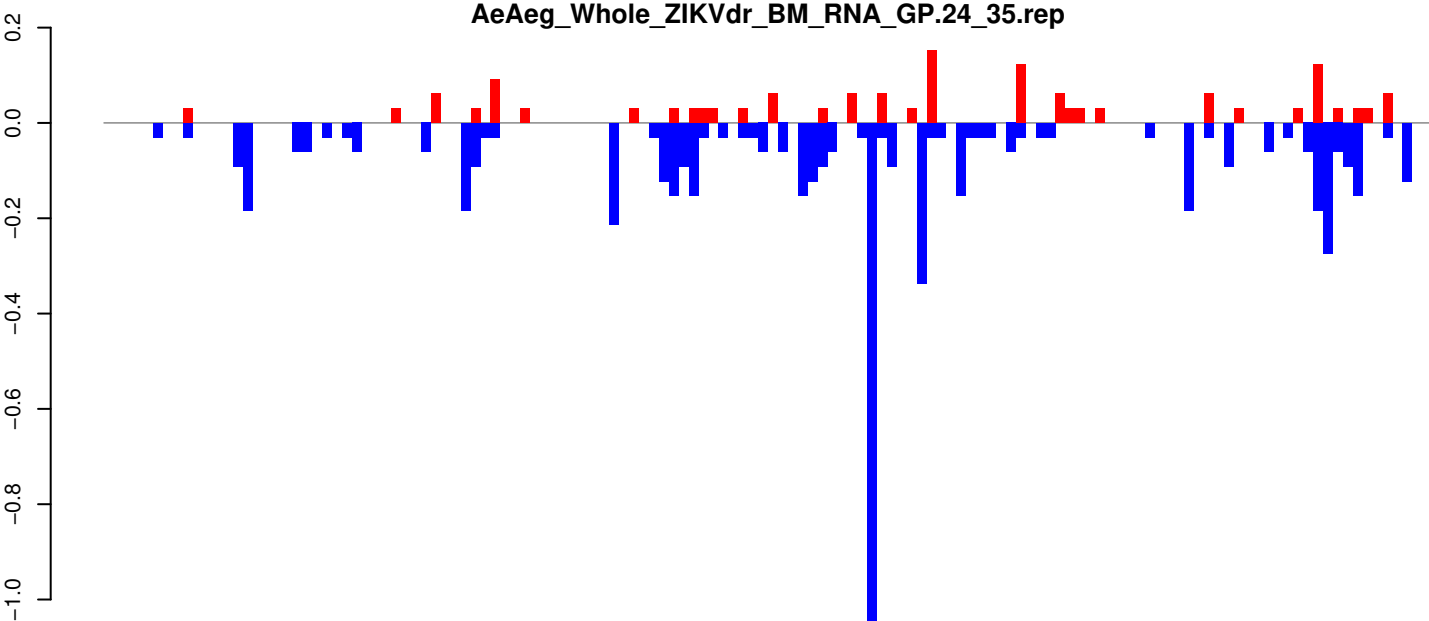

positive=2, negative=6, total=7

AeAeg_Whole_ZIKVdr_BM_RNA_GP.rep

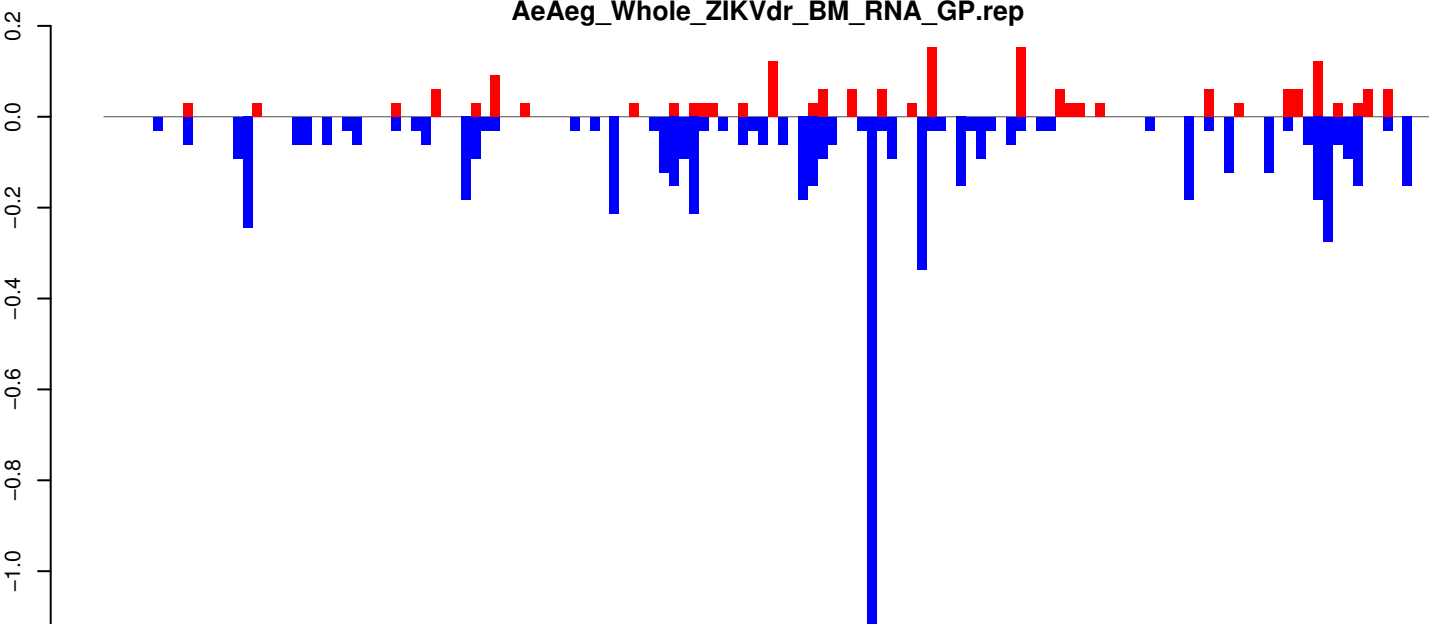

positive=2, negative=7, total=8

Window size=25, length=3340, TE@TF001044-Ty1_copia_Ele178:1-3340

AeAeg_Whole_ZIKVdr_BM_RNA_GP.18_23.rep

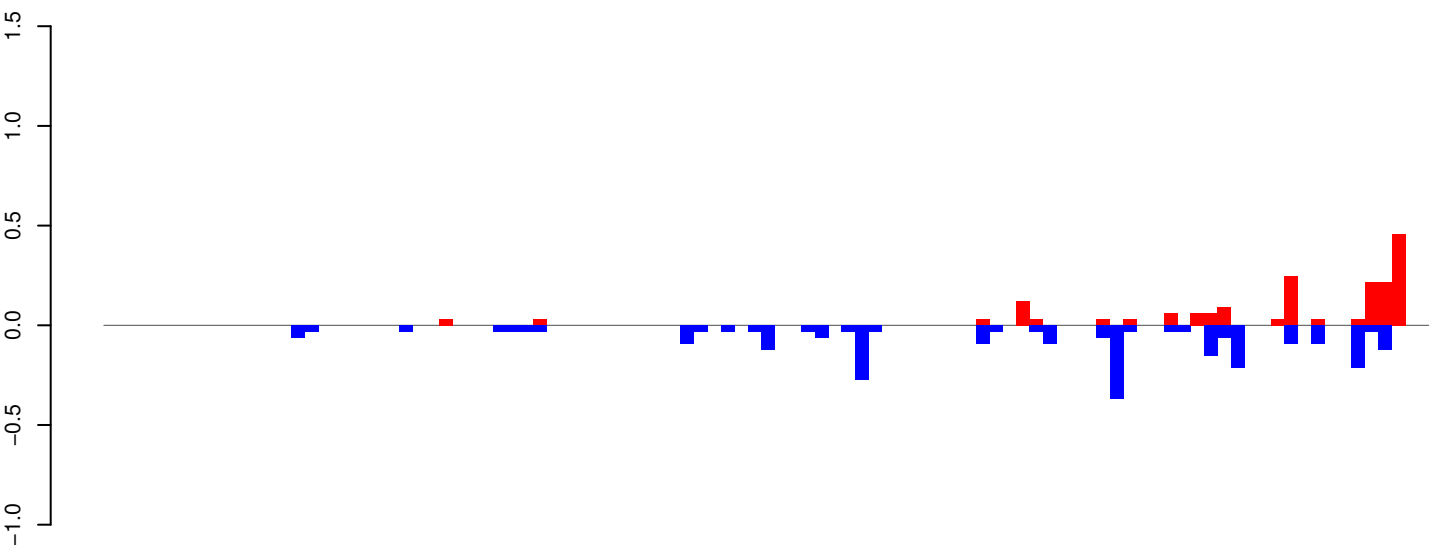

positive=2, negative=3, total=5

AeAeg_Whole_ZIKVdr_BM_RNA_GP.24_35.rep

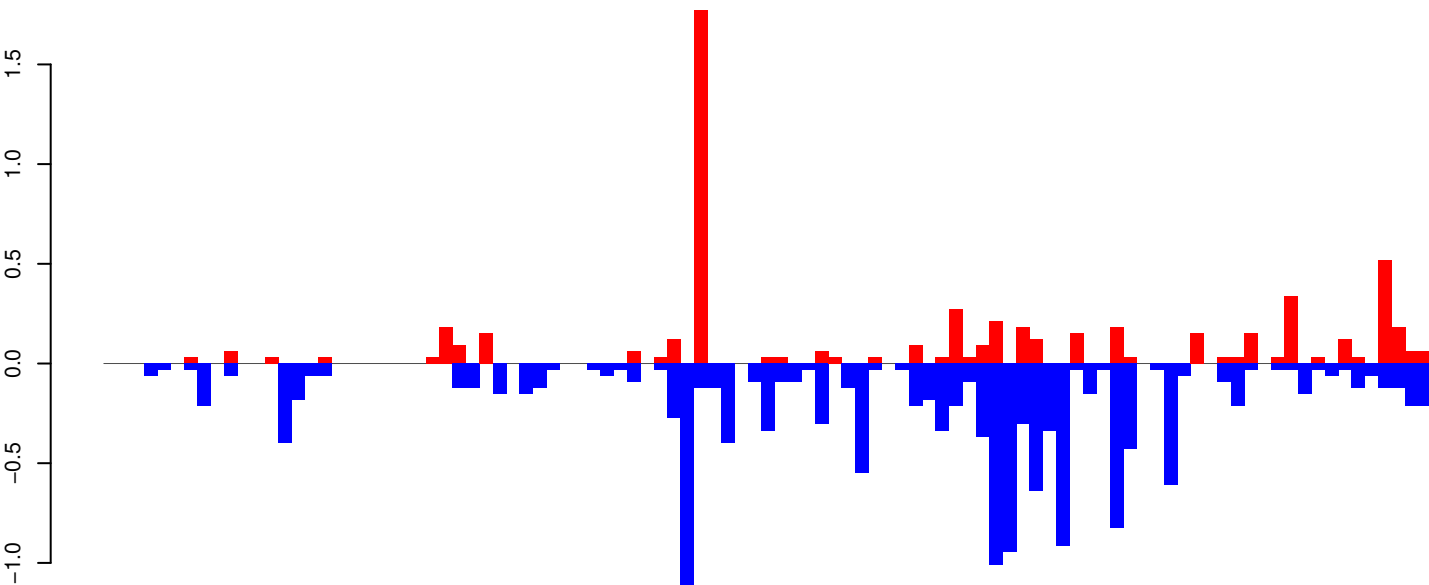

positive=6, negative=15, total=21

AeAeg_Whole_ZIKVdr_BM_RNA_GP.rep

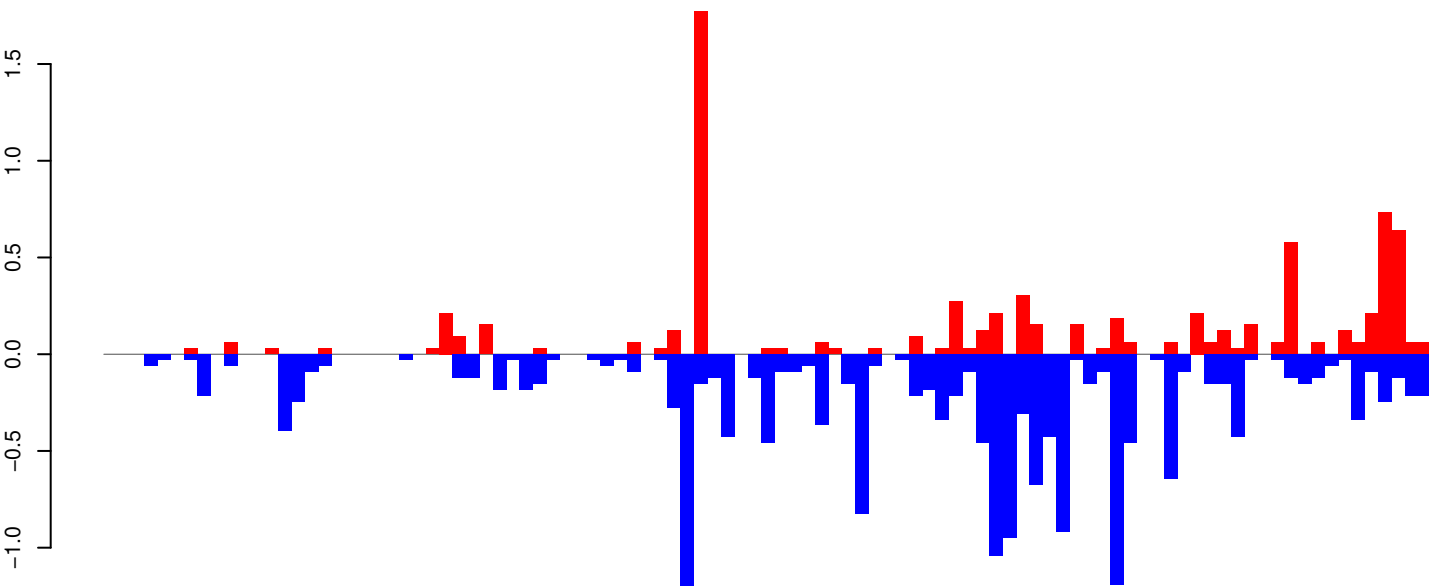

positive=8, negative=18, total=26

Window size=25, length=2465, TE@Penelope-1_A Ae:1-2465

0 500 1000 1500 2000 2500

AeAeg_Whole_ZIKVdr_BM_RNA_GP.18_23.rep

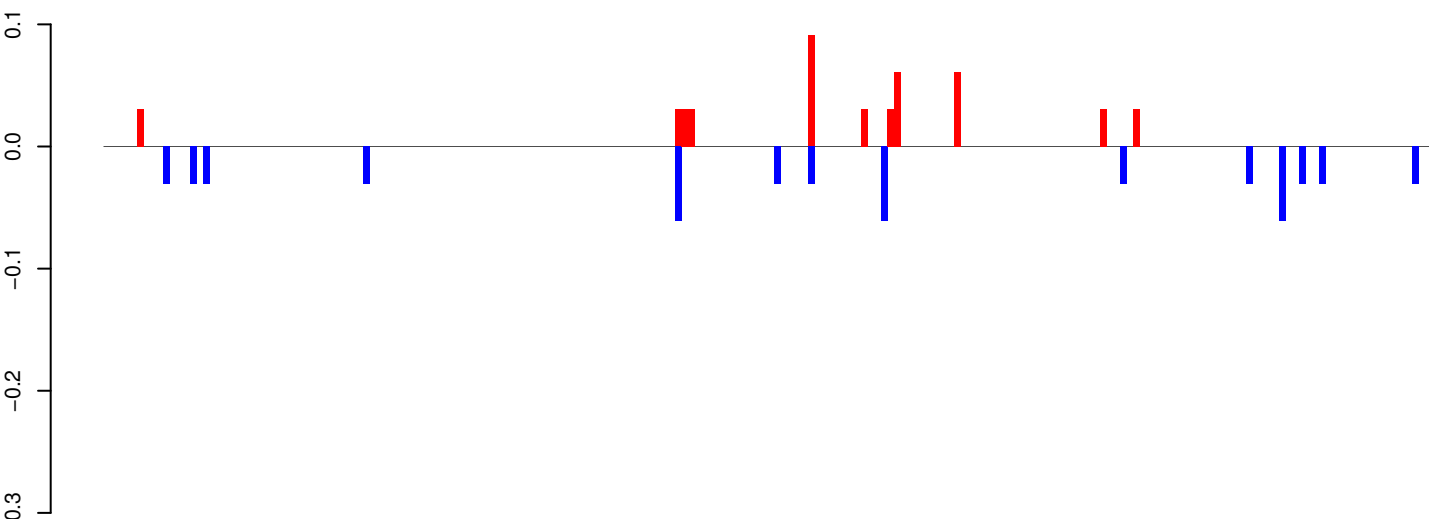

positive=0, negative=1, total=1

AeAeg_Whole_ZIKVdr_BM_RNA_GP.24_35.rep

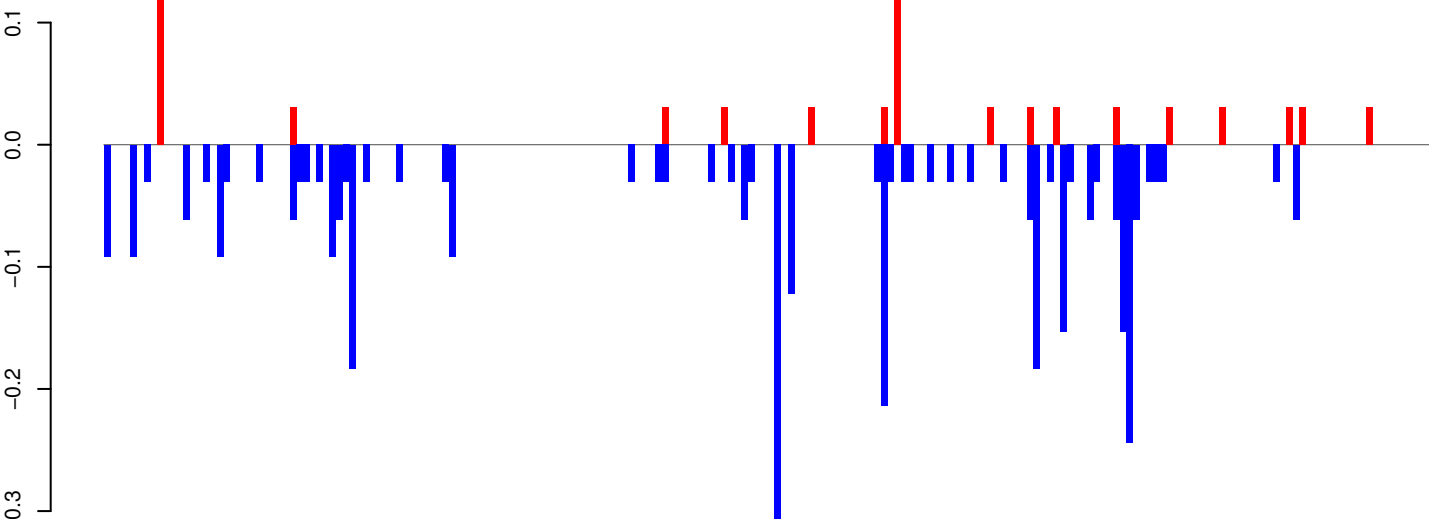

positive=1, negative=4, total=4

AeAeg_Whole_ZIKVdr_BM_RNA_GP.rep

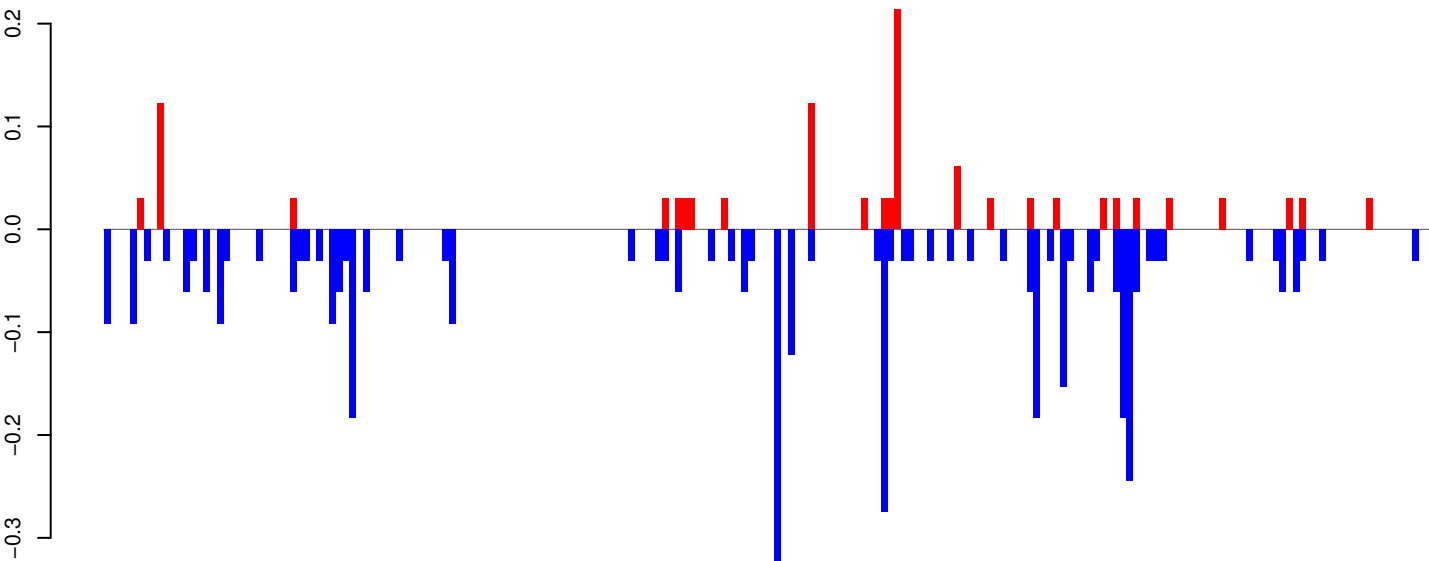

positive=1, negative=4, total=5

Window size=25, length=4983, TE@l-15_Ae:1-4983

0 1000 2000 3000 4000 5000

AeAeg_Whole_ZIKVdr_BM_RNA_GP.18_23.rep



positive=0, negative=0, total=1

AeAeg_Whole_ZIKVdr_BM_RNA_GP.24_35.rep

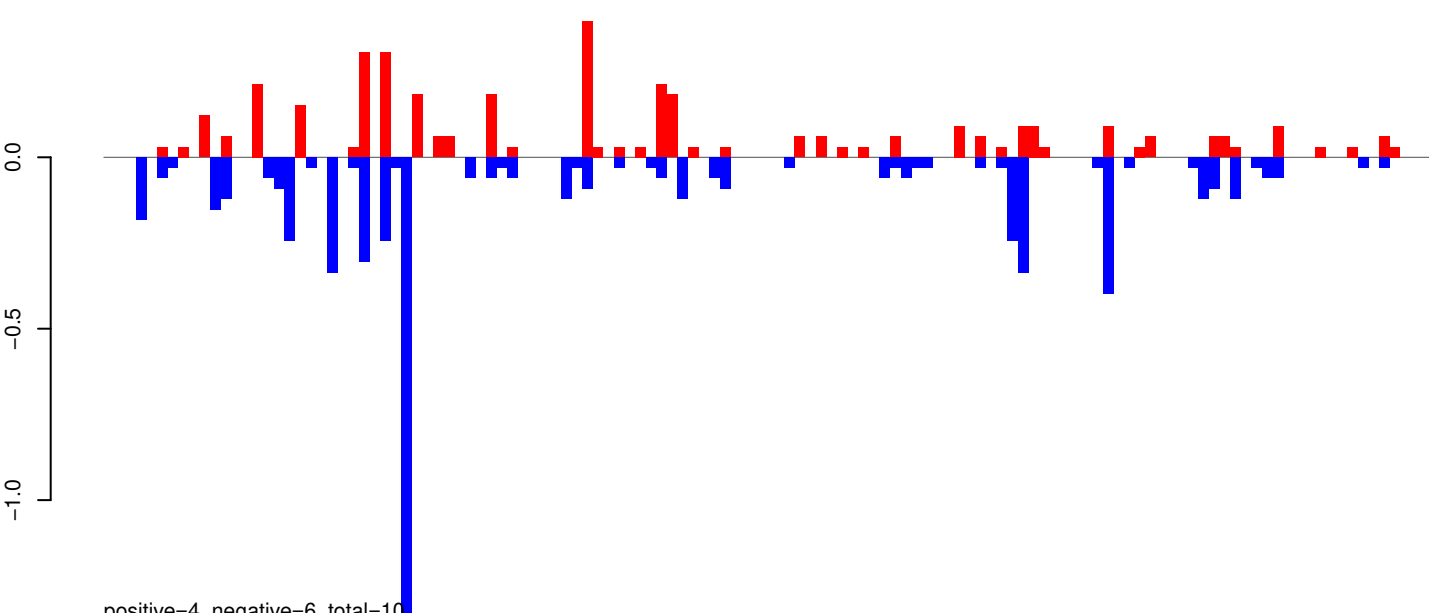

positive=4, negative=6, total=10

AeAeg_Whole_ZIKVdr_BM_RNA_GP.rep

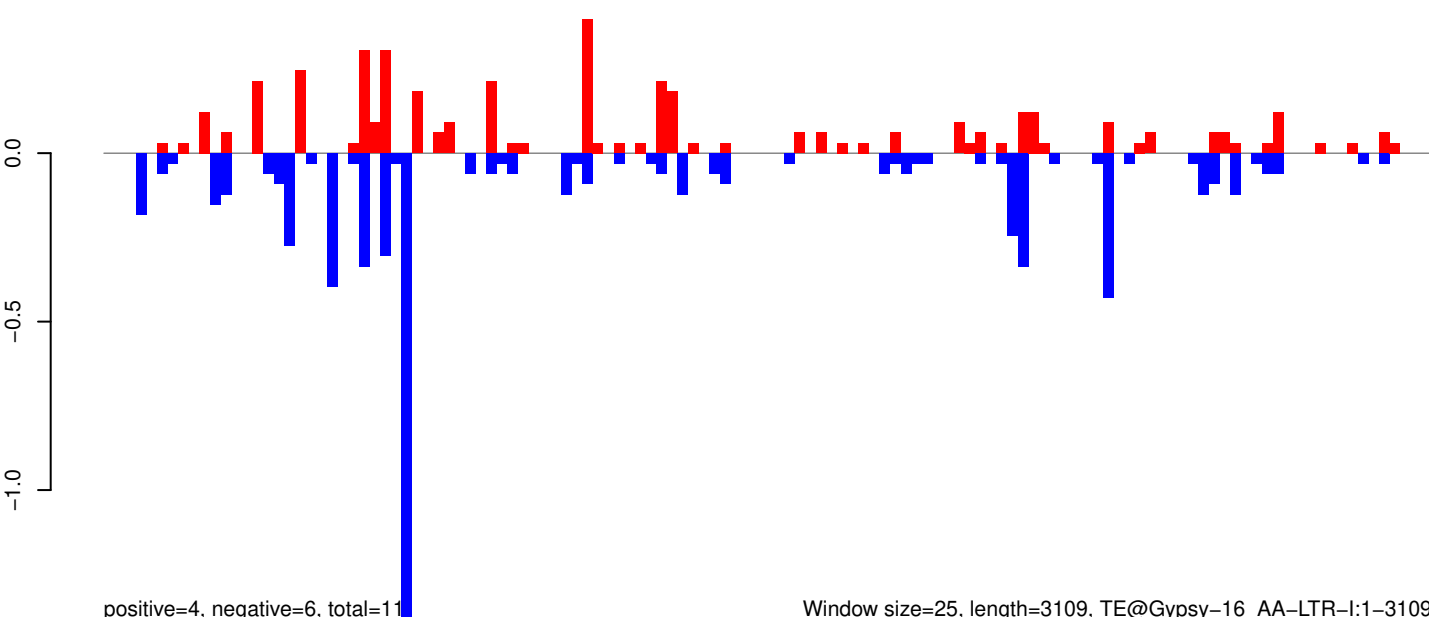

positive=4, negative=6, total=11

Window size=25, length=3109, TE@Gypsy-16_AA-LTR-I:1-3109

0 500 1000 1500 2000 2500 3000

AeAeg_Whole_ZIKVdr_BM_RNA_GP.18_23.rep

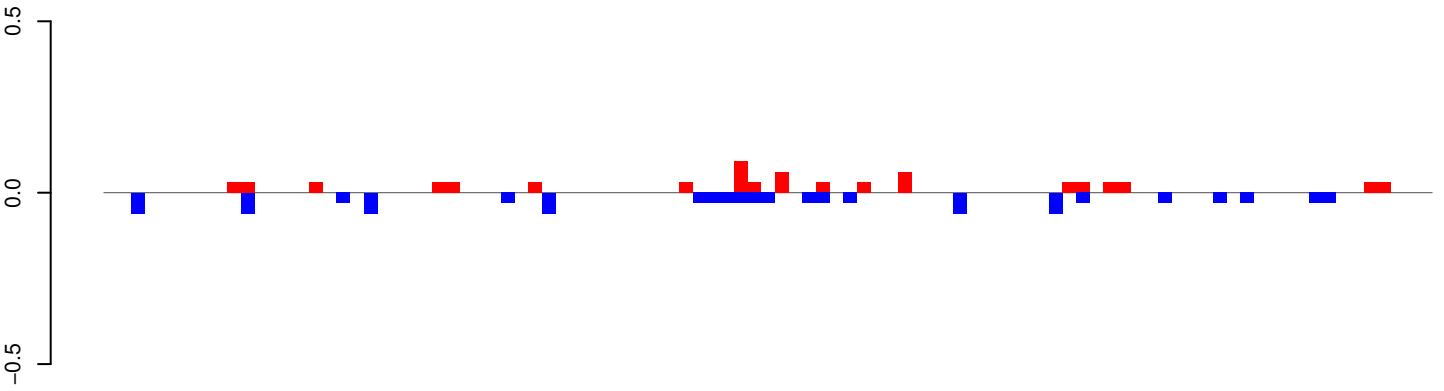

positive=1, negative=1, total=2

AeAeg_Whole_ZIKVdr_BM_RNA_GP.24_35.rep

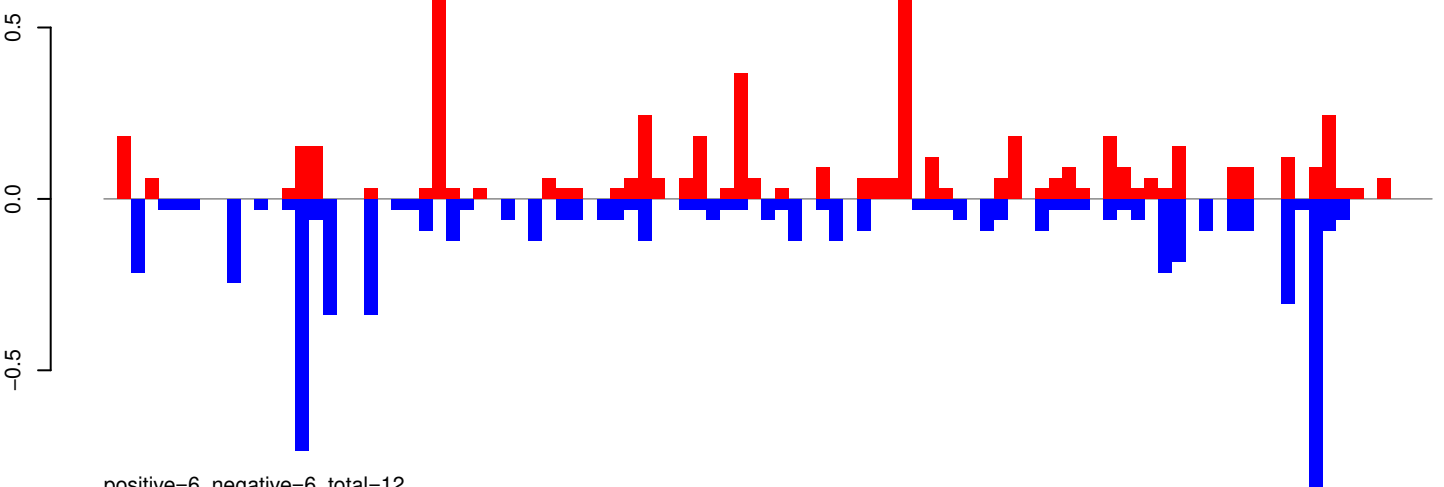

positive=6, negative=6, total=12

AeAeg_Whole_ZIKVdr_BM_RNA_GP.rep

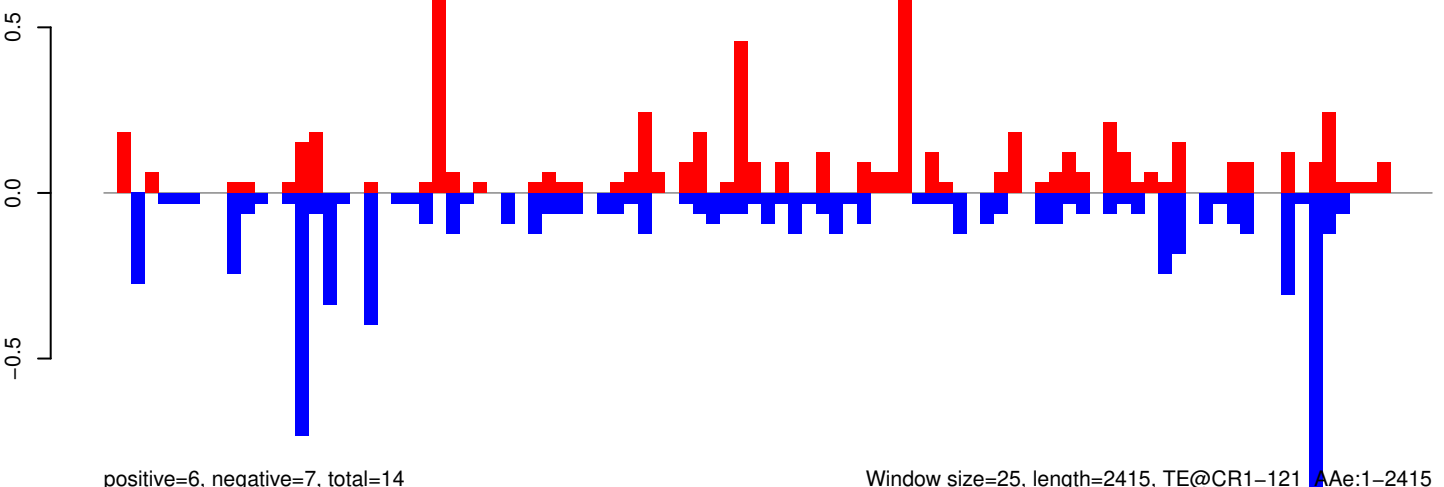

positive=6, negative=7, total=14

Window size=25, length=2415, TE@CR1-121_Ae:1-2415

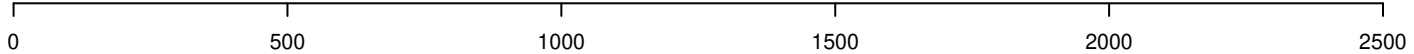

AeAeg_Whole_ZIKVdr_BM_RNA_GP.18_23.rep

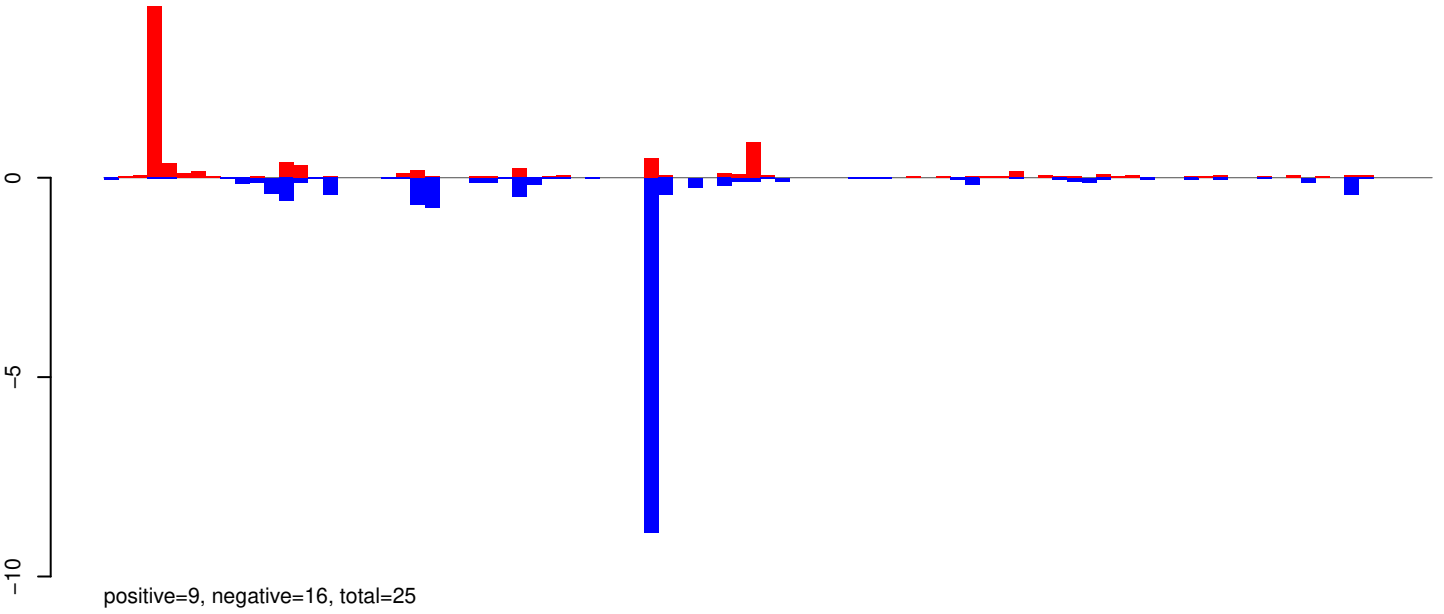

AeAeg_Whole_ZIKVdr_BM_RNA_GP.24_35.rep

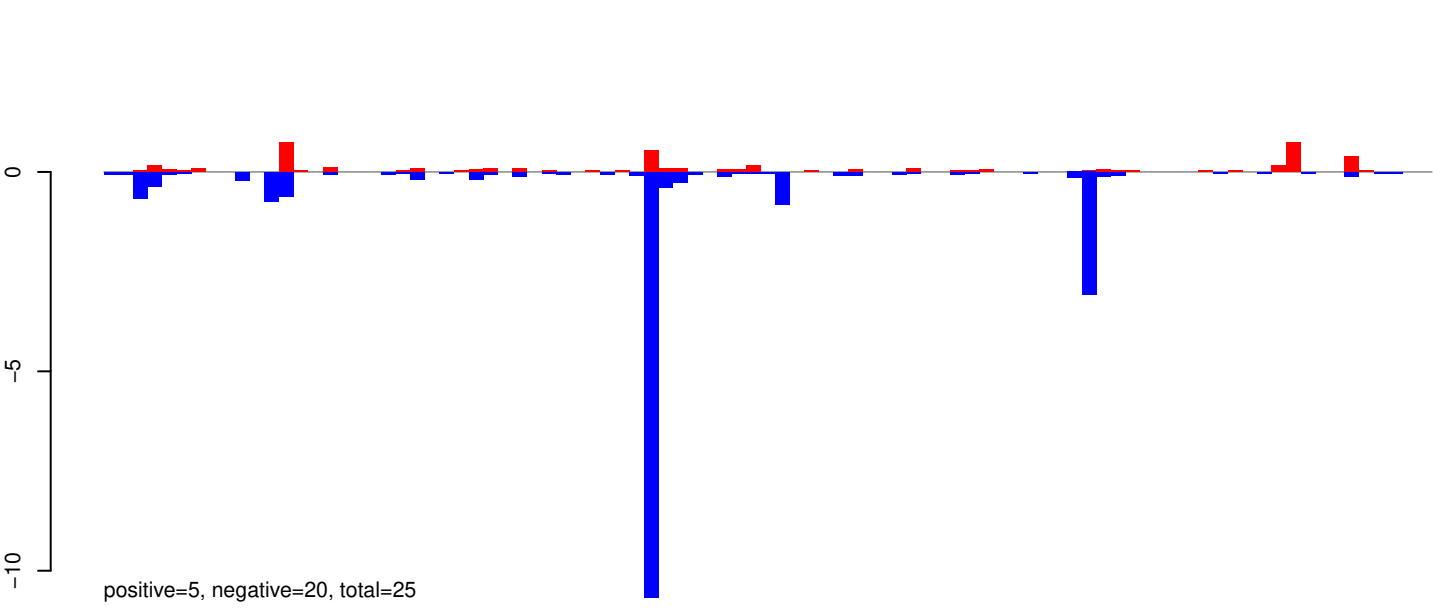

AeAeg_Whole_ZIKVdr_BM_RNA_GP.rep

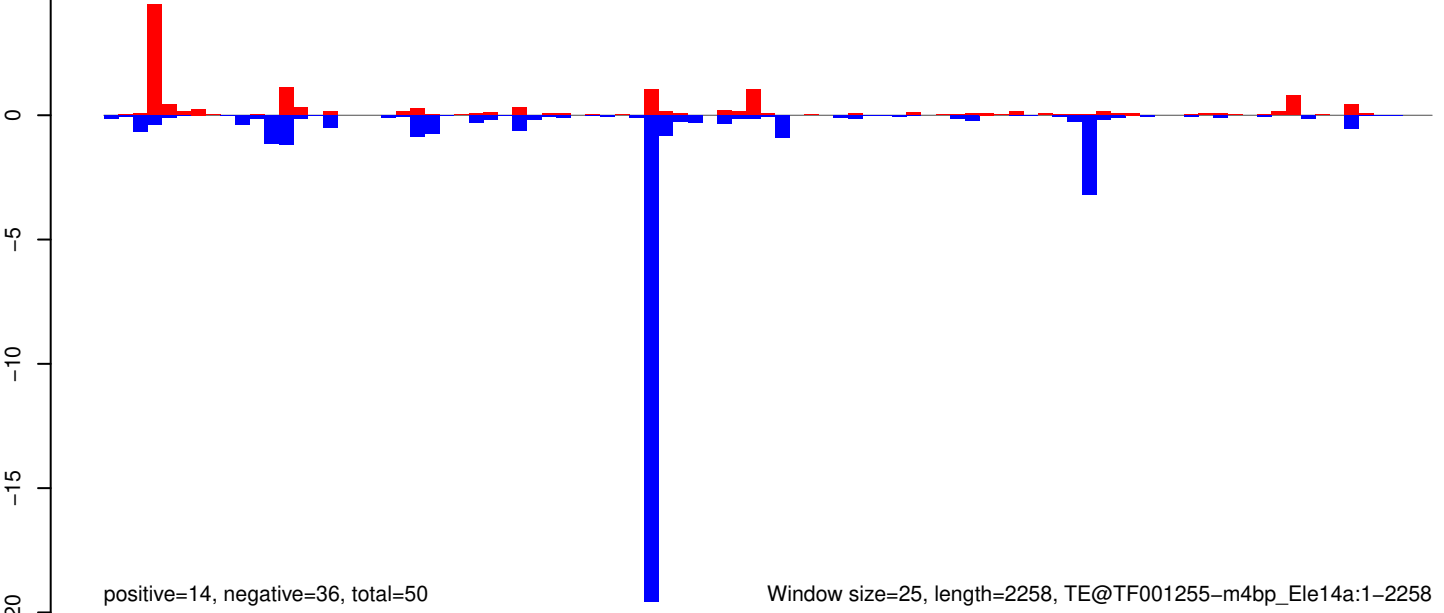

Window size=25, length=2258, TE@TF001255-m4bp_Ele14a:1-2258

AeAeg_Whole_ZIKVdr_BM_RNA_GP.18_23.rep

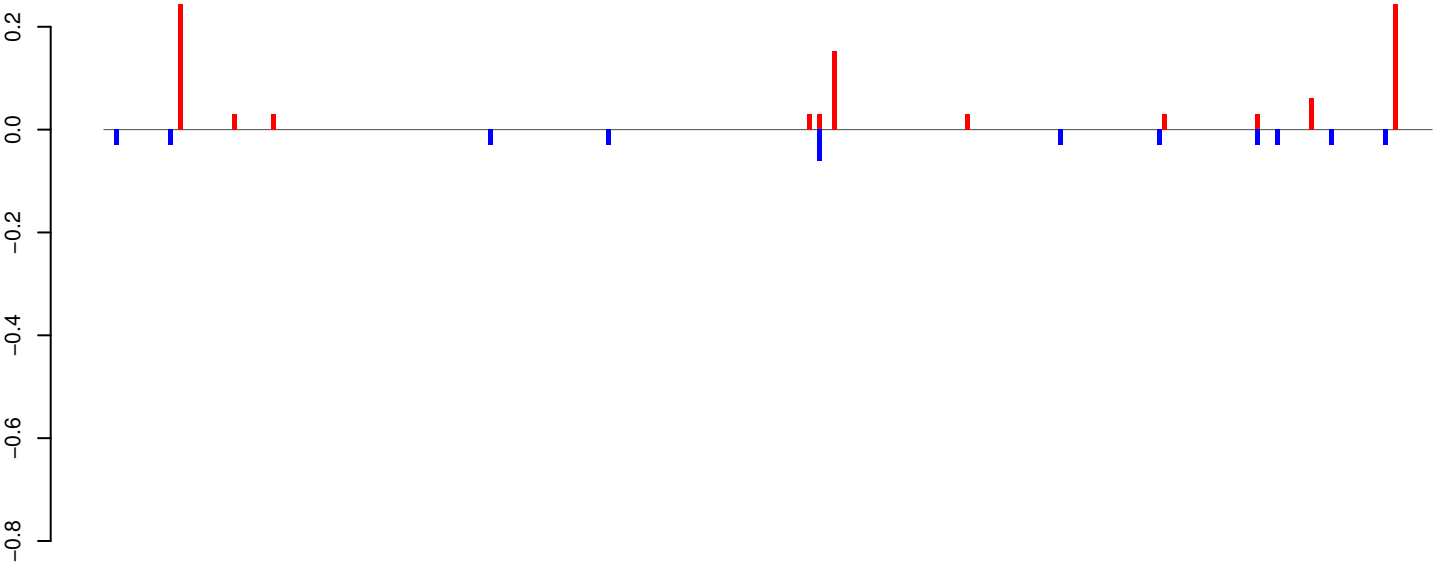

positive=1, negative=0, total=1

AeAeg_Whole_ZIKVdr_BM_RNA_GP.24_35.rep

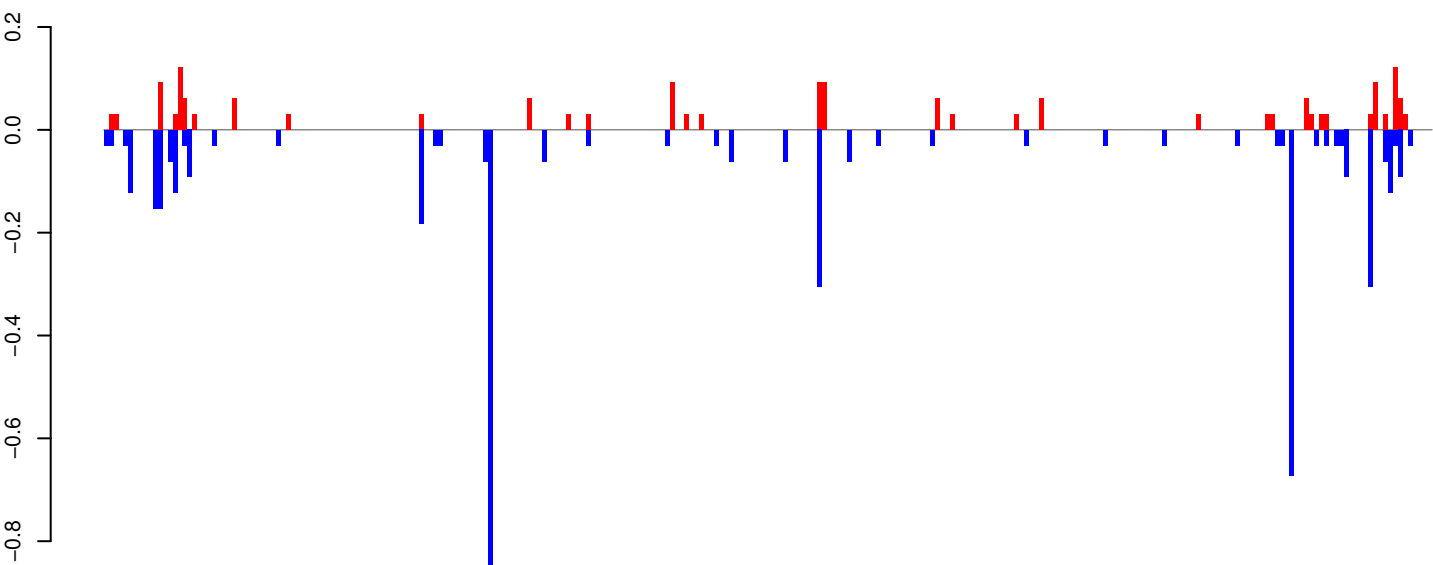

positive=2, negative=5, total=6

AeAeg_Whole_ZIKVdr_BM_RNA_GP.rep



positive=3, negative=5, total=8

Window size=25, length=6744, TE@TF000229-Pao_Bel_Ele13:1-6744

0 1000 2000 3000 4000 5000 6000 7000

AeAeg_Whole_ZIKVdr_BM_RNA_GP.18_23.rep

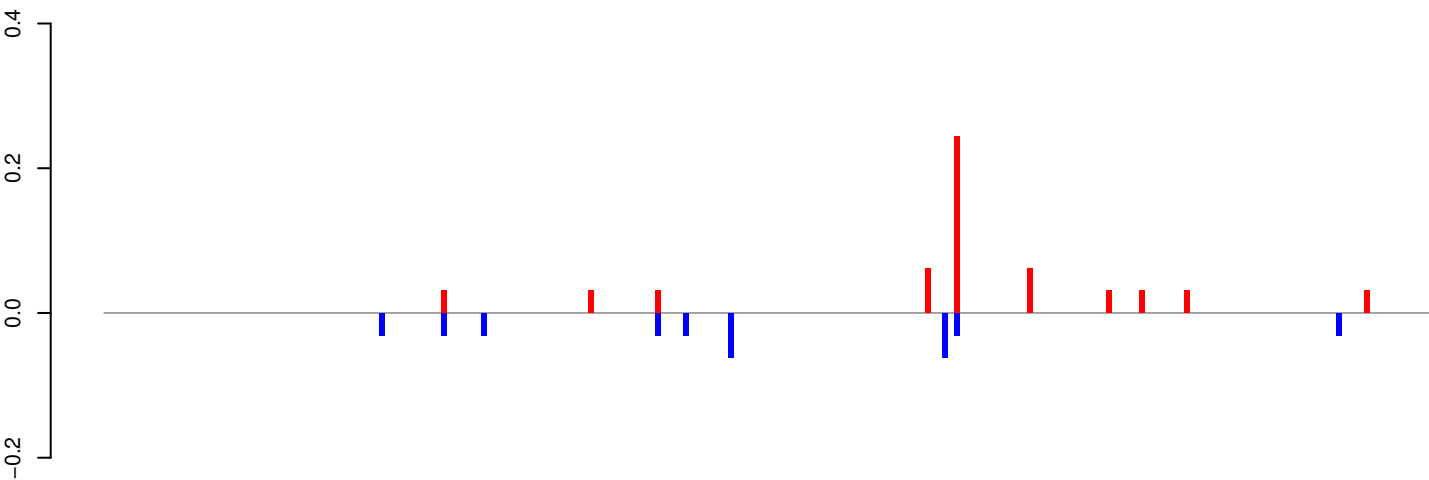

positive=1, negative=0, total=1

AeAeg_Whole_ZIKVdr_BM_RNA_GP.24_35.rep

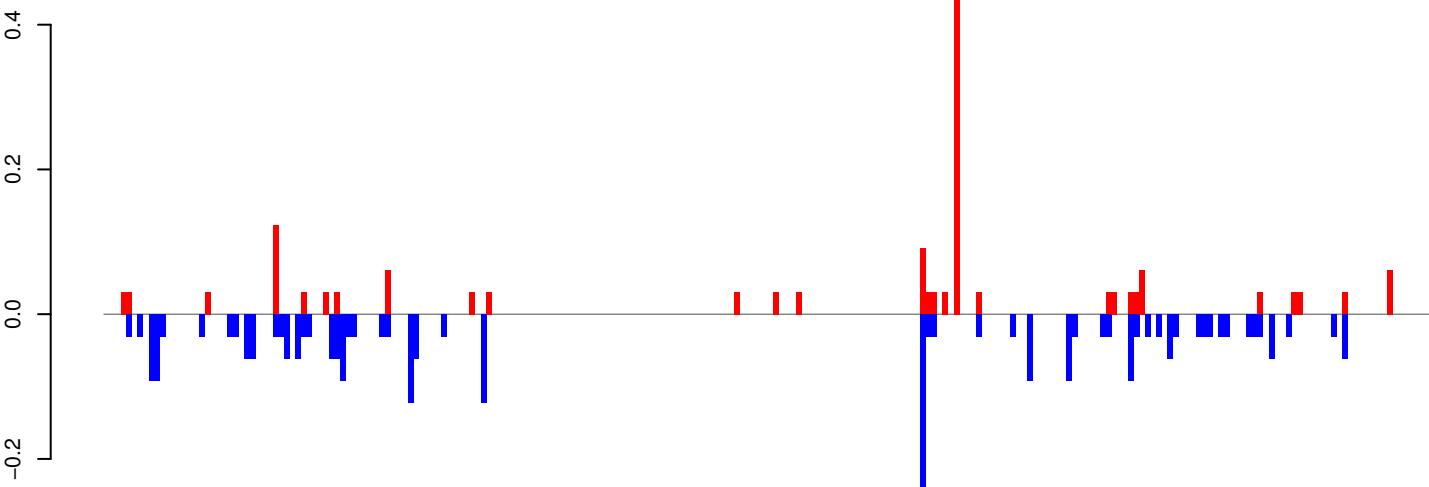

positive=2, negative=3, total=4

AeAeg_Whole_ZIKVdr_BM_RNA_GP.rep

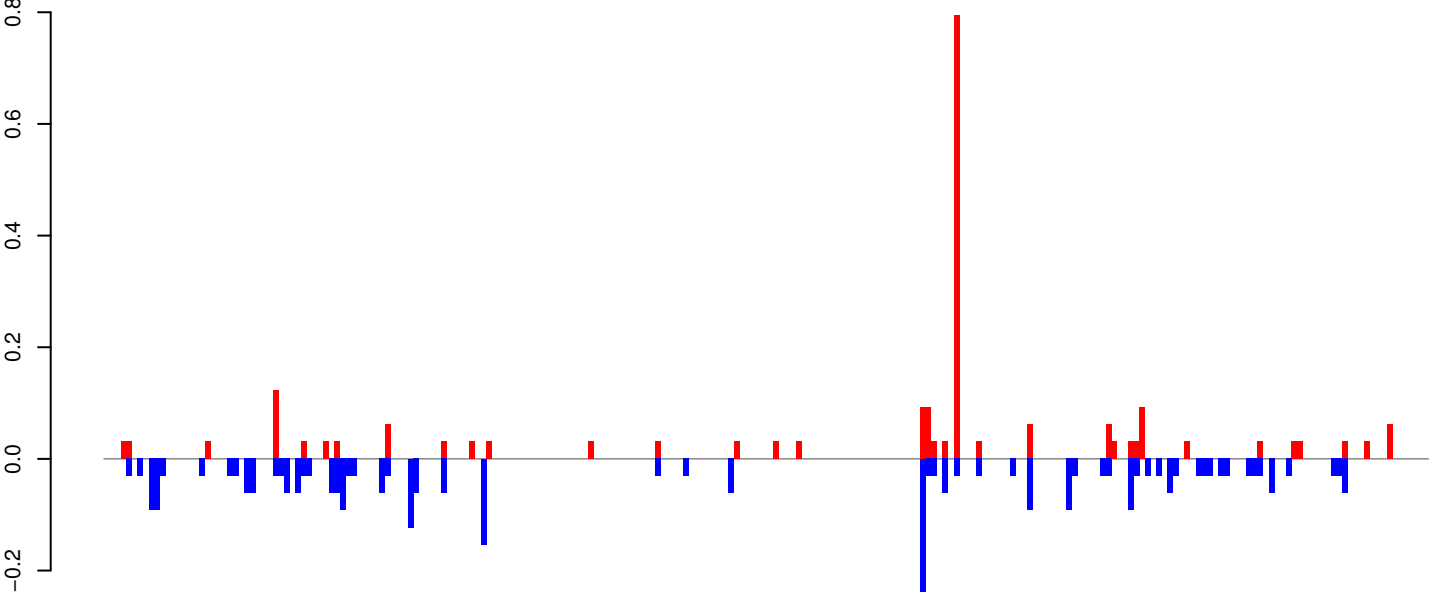

positive=2, negative=3, total=5

Window size=25, length=5891, TE@TF000220-I_ele30:1-5891

0 1000 2000 3000 4000 5000 6000

AeAeg_Whole_ZIKVdr_BM_RNA_GP.18_23.rep

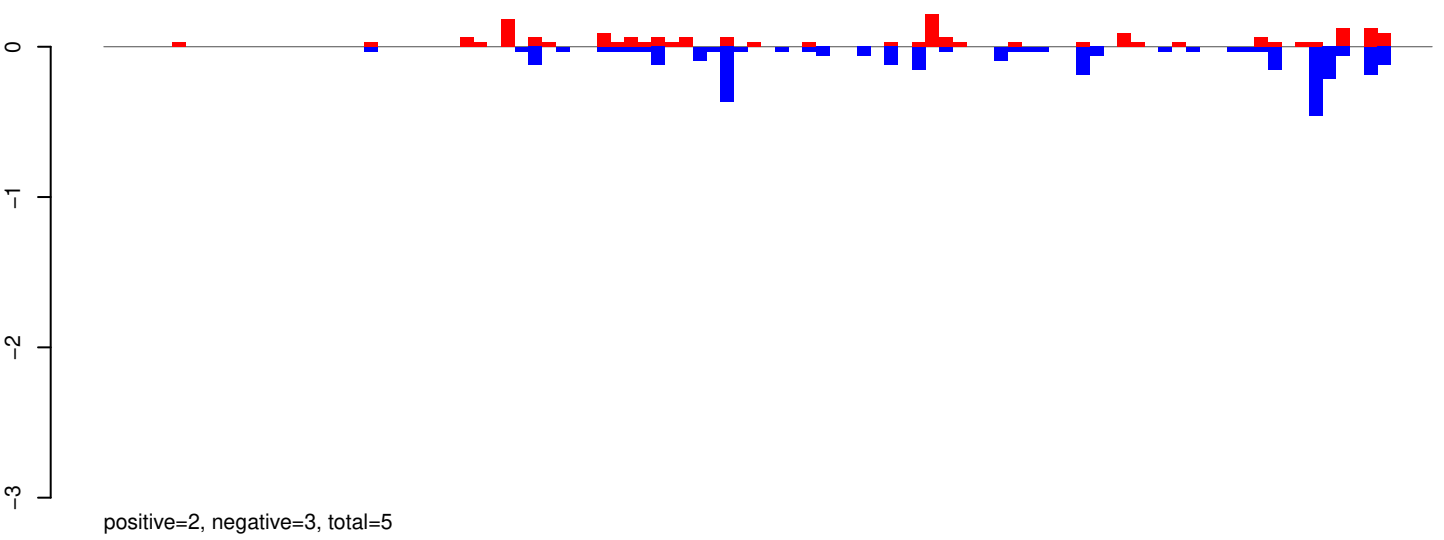

AeAeg_Whole_ZIKVdr_BM_RNA_GP.24_35.rep

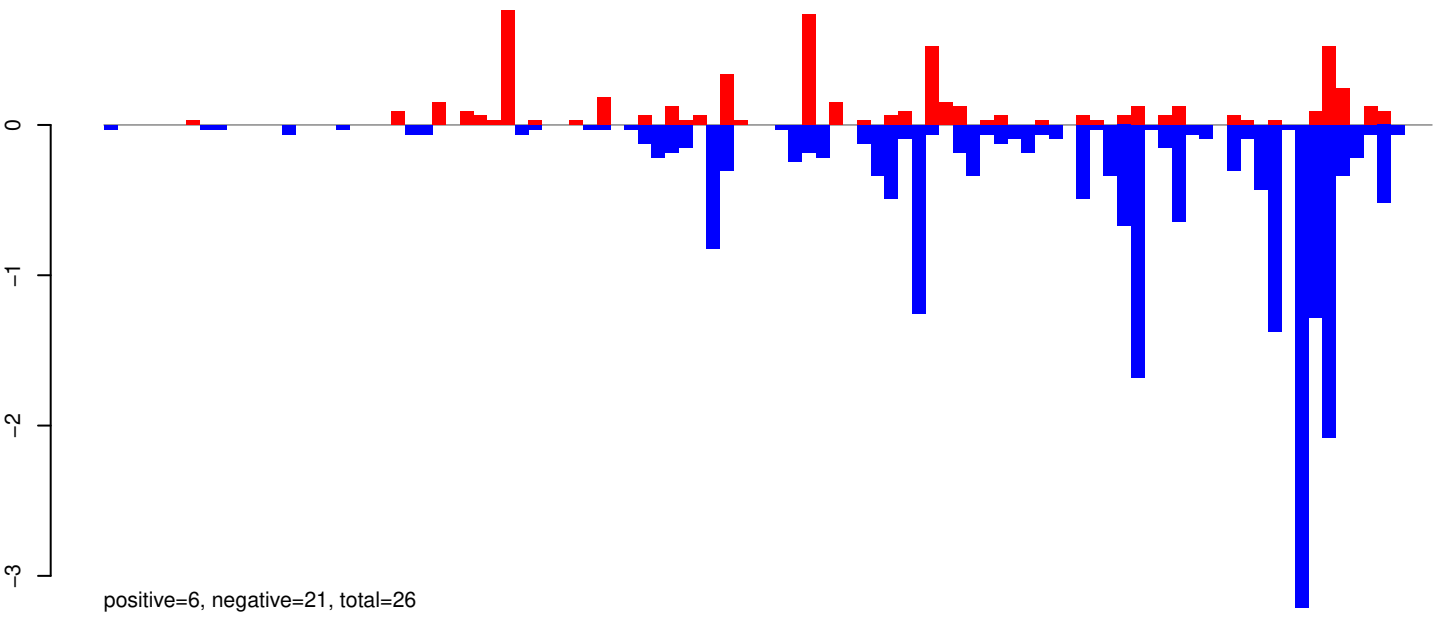

AeAeg_Whole_ZIKVdr_BM_RNA_GP.rep

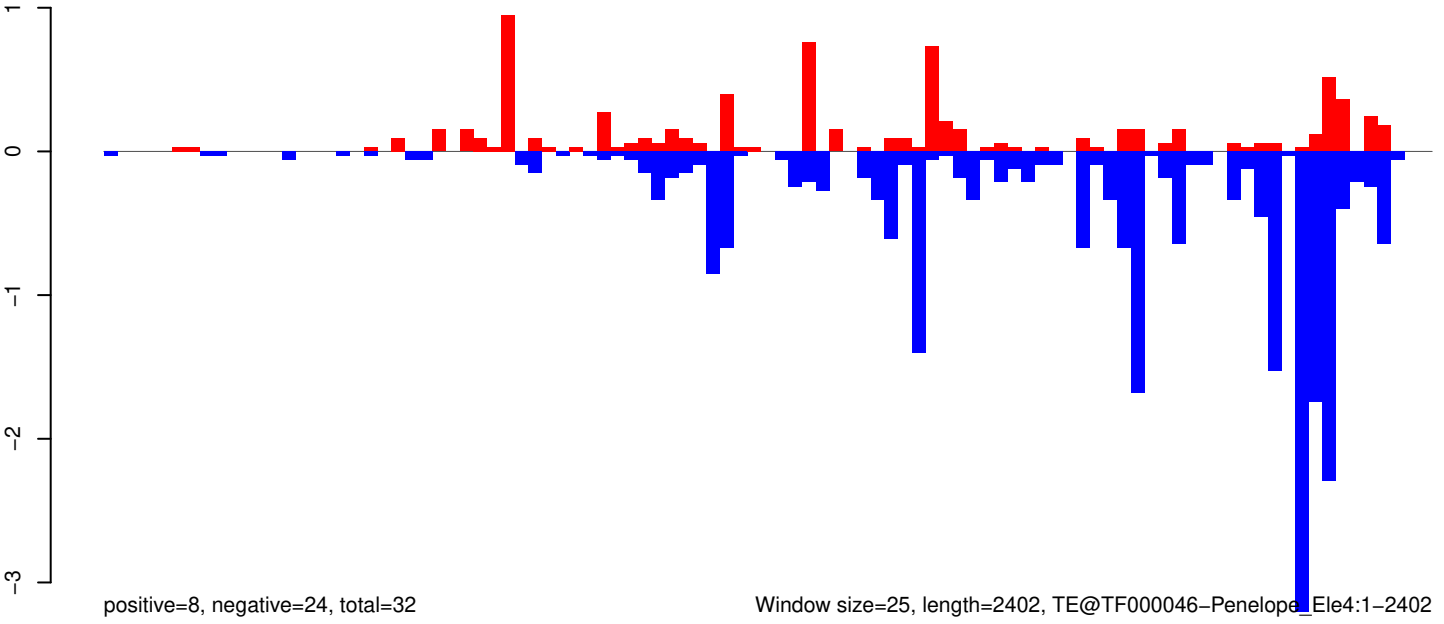

Window size=25, length=2402, TE@TF000046-Penelope_Ele4:1-2402

0 500 1000 1500 2000 2500

AeAeg_Whole_ZIKVdr_BM_RNA_GP.18_23.rep

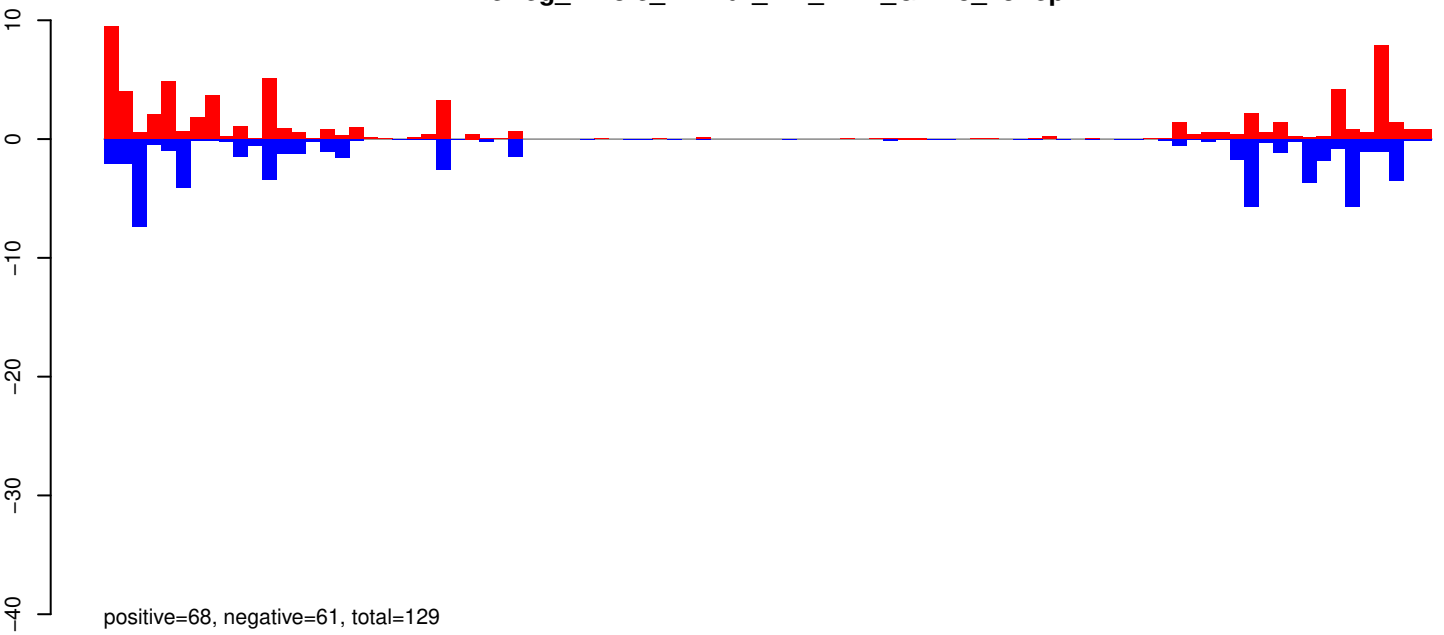

AeAeg_Whole_ZIKVdr_BM_RNA_GP.24_35.rep

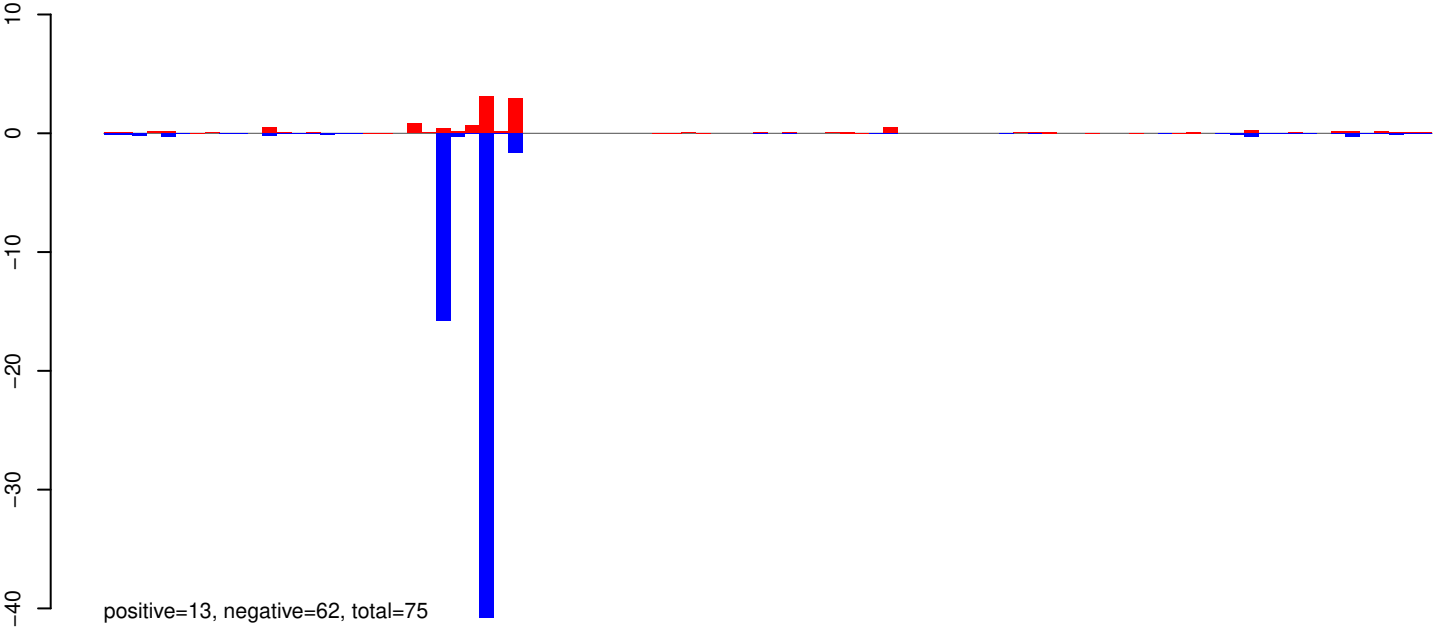

AeAeg_Whole_ZIKVdr_BM_RNA_GP.rep

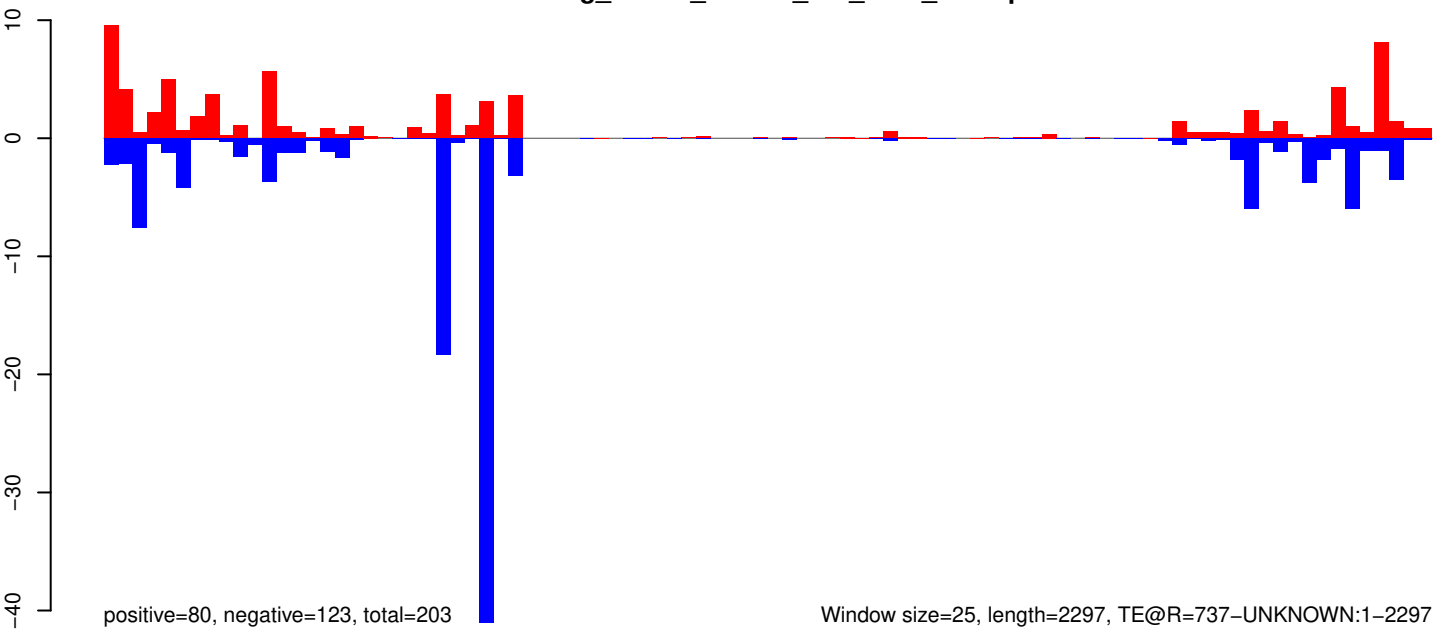

Window size=25, length=2297, TE@R=737-UNKNOWN:1-2297

AeAeg_Whole_ZIKVdr_BM_RNA_GP.18_23.rep

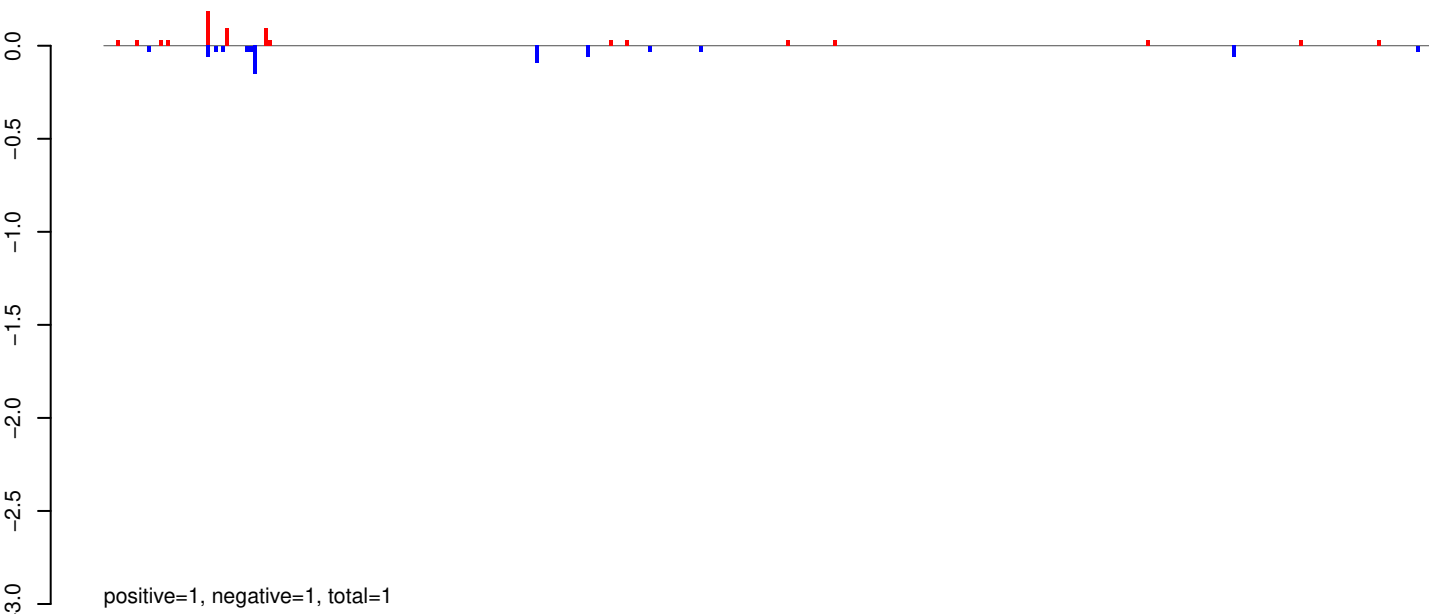

AeAeg_Whole_ZIKVdr_BM_RNA_GP.24_35.rep

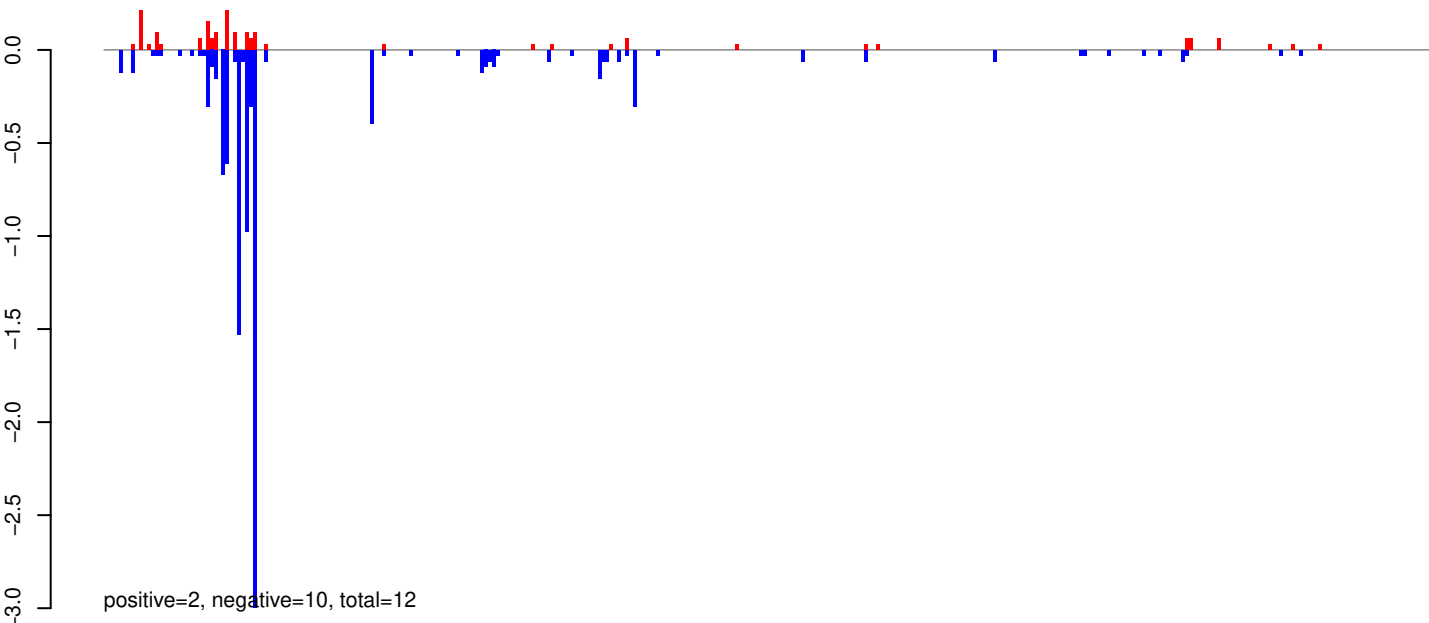

AeAeg_Whole_ZIKVdr_BM_RNA_GP.rep

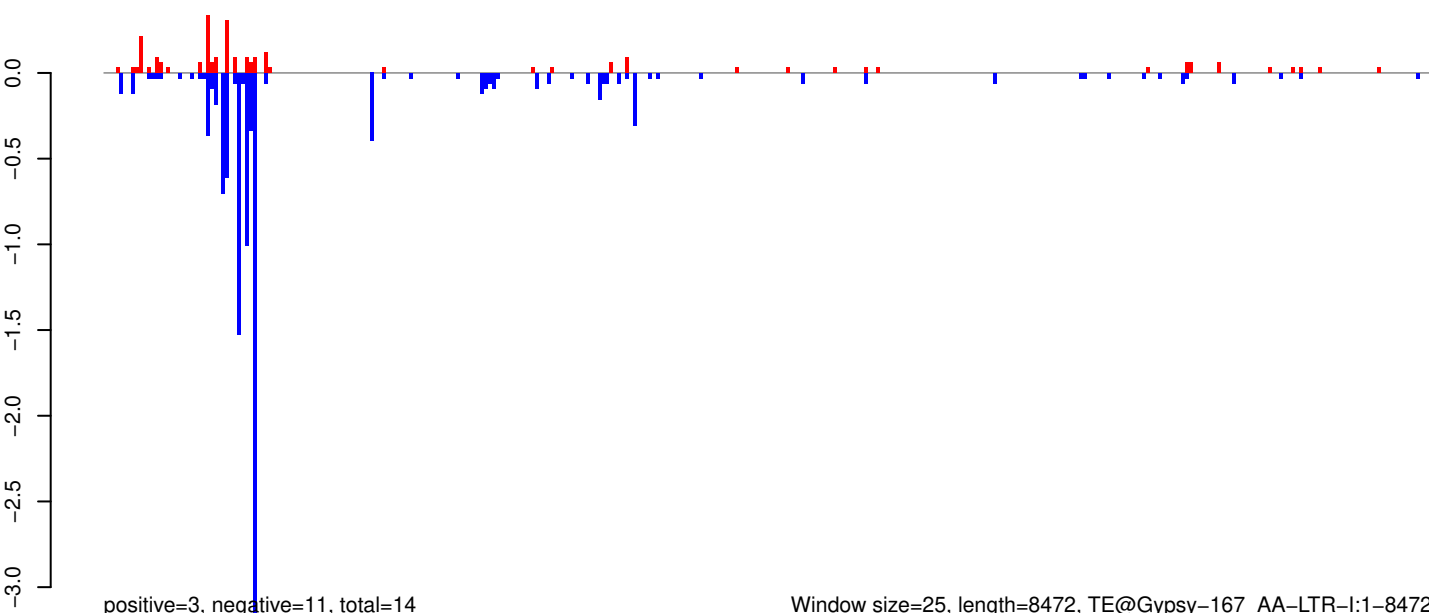

Window size=25, length=8472, TE@Gypsy-167_AA-LTR-I:1-8472

0 2000 4000 6000 8000

AeAeg_Whole_ZIKVdr_BM_RNA_GP.18_23.rep

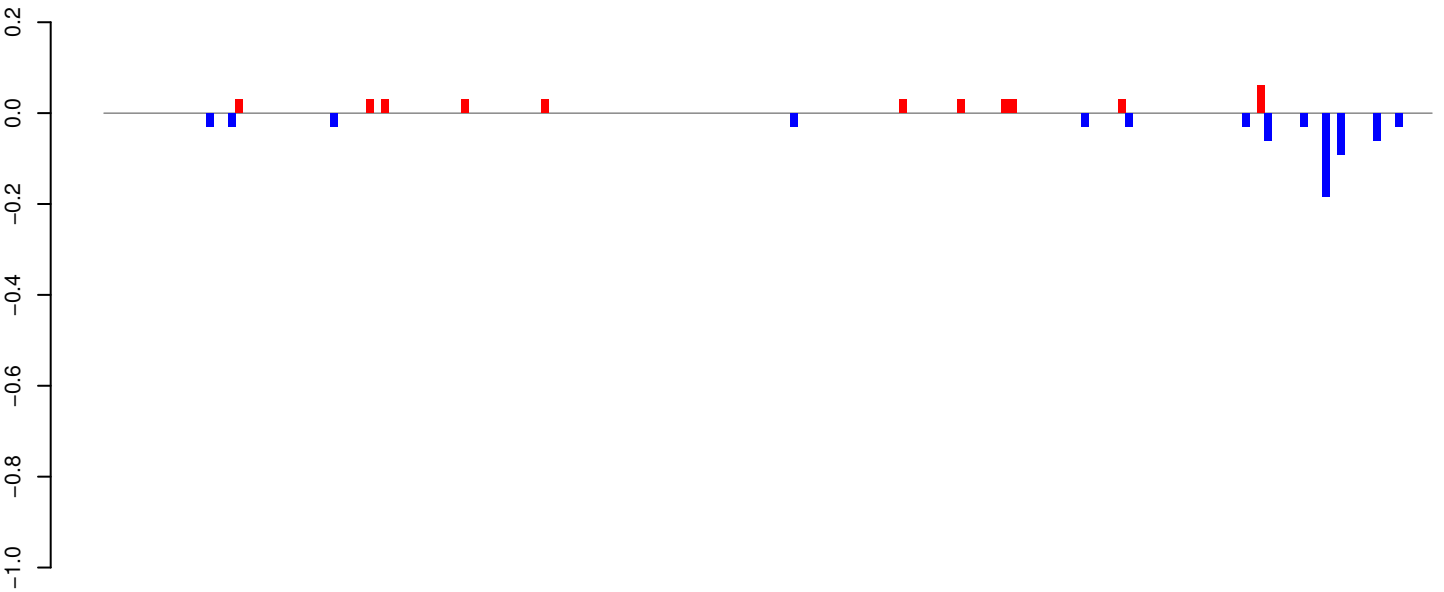

AeAeg_Whole_ZIKVdr_BM_RNA_GP.24_35.rep

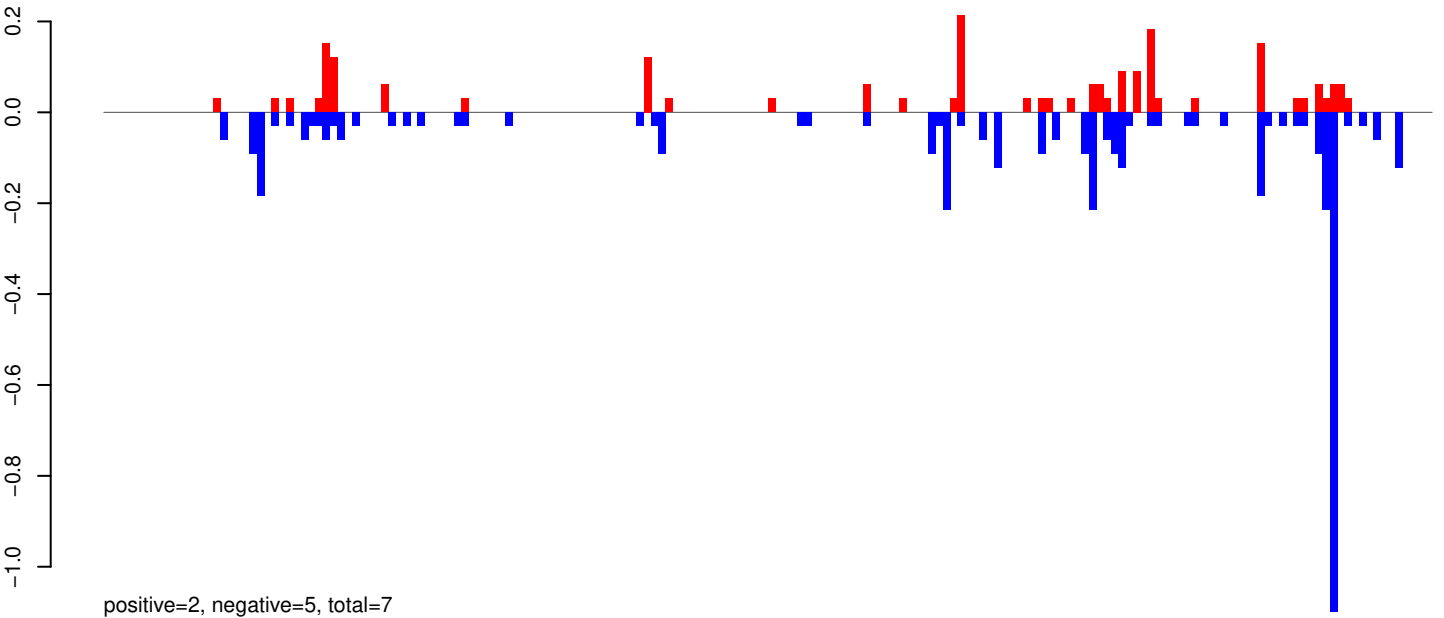

AeAeg_Whole_ZIKVdr_BM_RNA_GP.rep

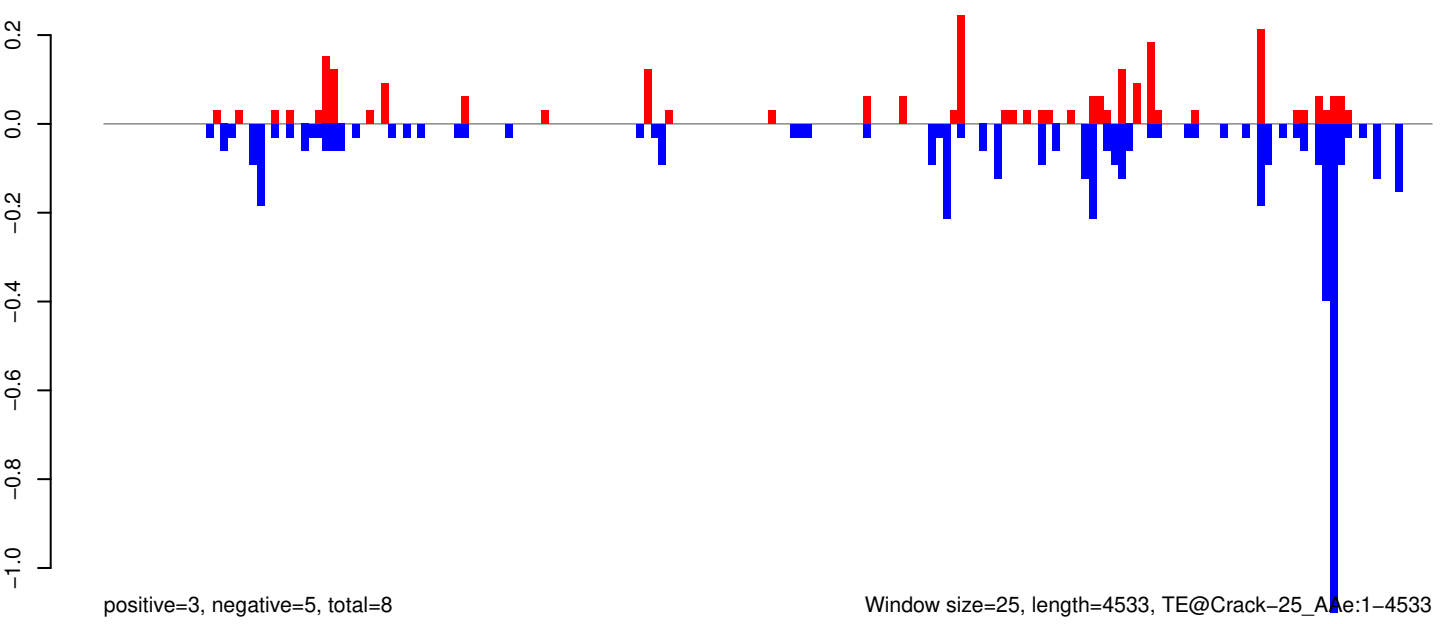

Window size=25, length=4533, TE@Crack-25_Ae:1-4533

0 1000 2000 3000 4000

AeAeg_Whole_ZIKVdr_BM_RNA_GP.18_23.rep

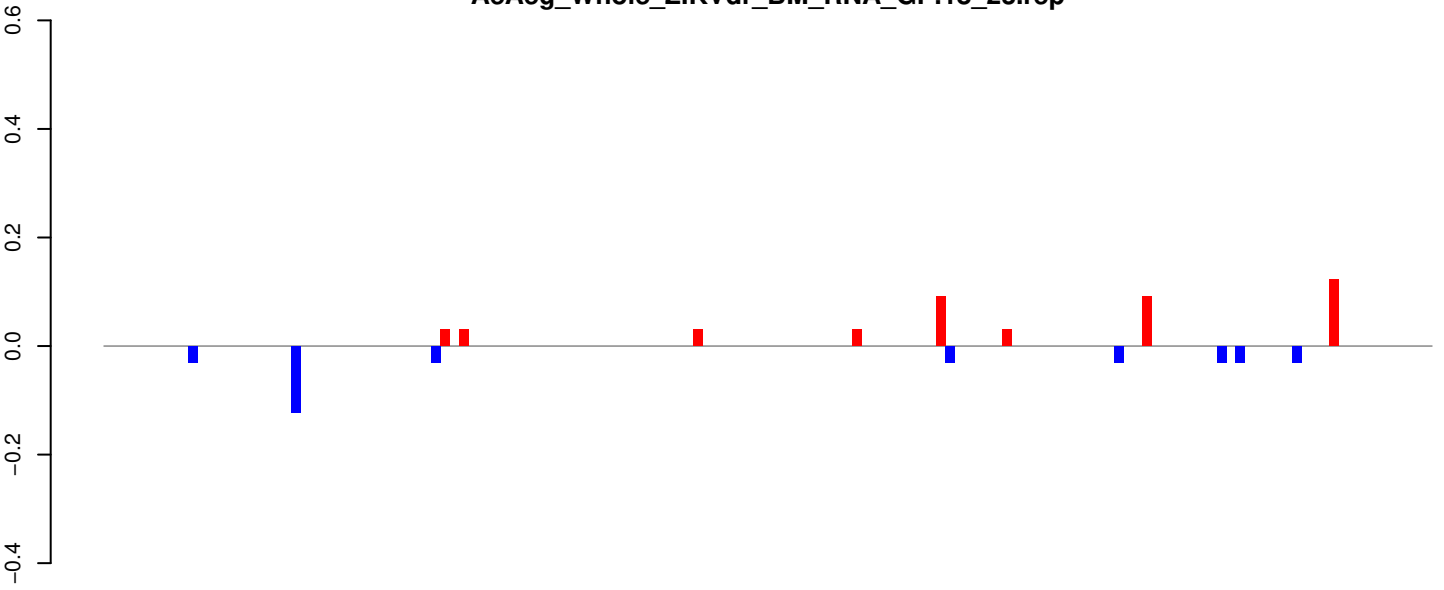

positive=0, negative=0, total=1

AeAeg_Whole_ZIKVdr_BM_RNA_GP.24_35.rep

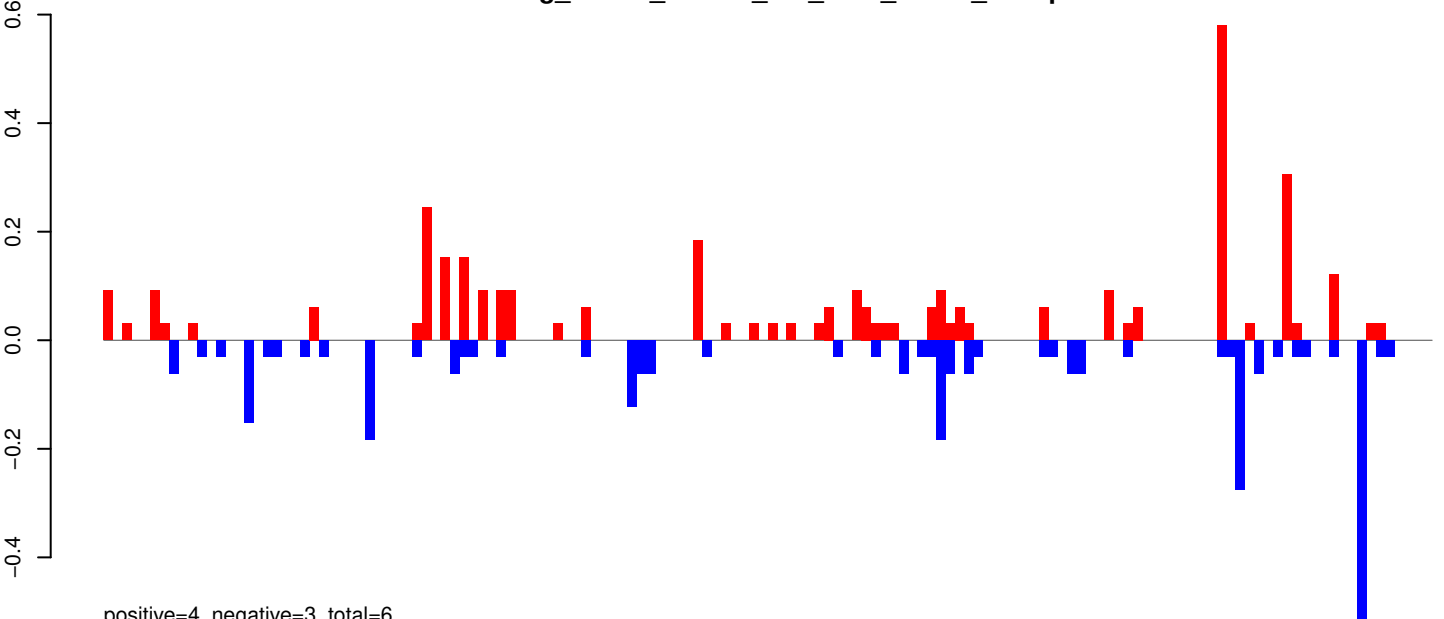

positive=4, negative=3, total=6

AeAeg_Whole_ZIKVdr_BM_RNA_GP.rep

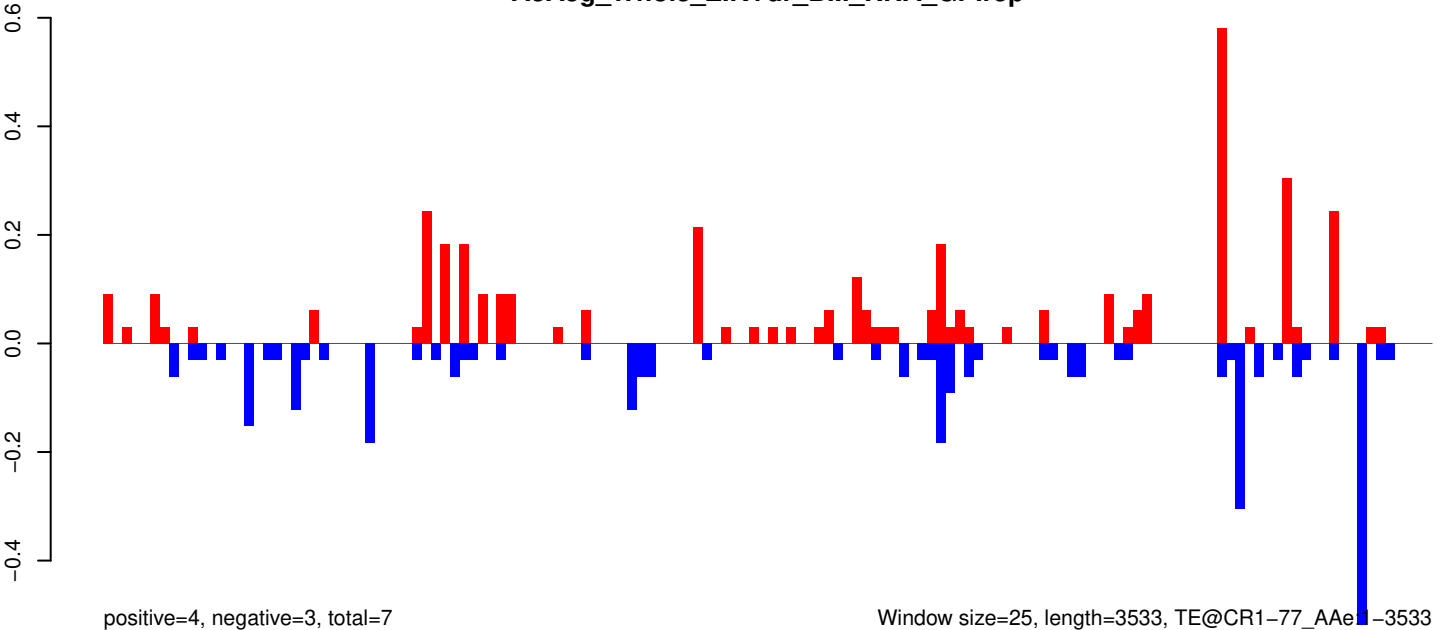

positive=4, negative=3, total=7

Window size=25, length=3533, TE@CR1-77_AAe1-3533

0 500 1000 1500 2000 2500 3000 3500

AeAeg_Whole_ZIKVdr_BM_RNA_GP.18_23.rep

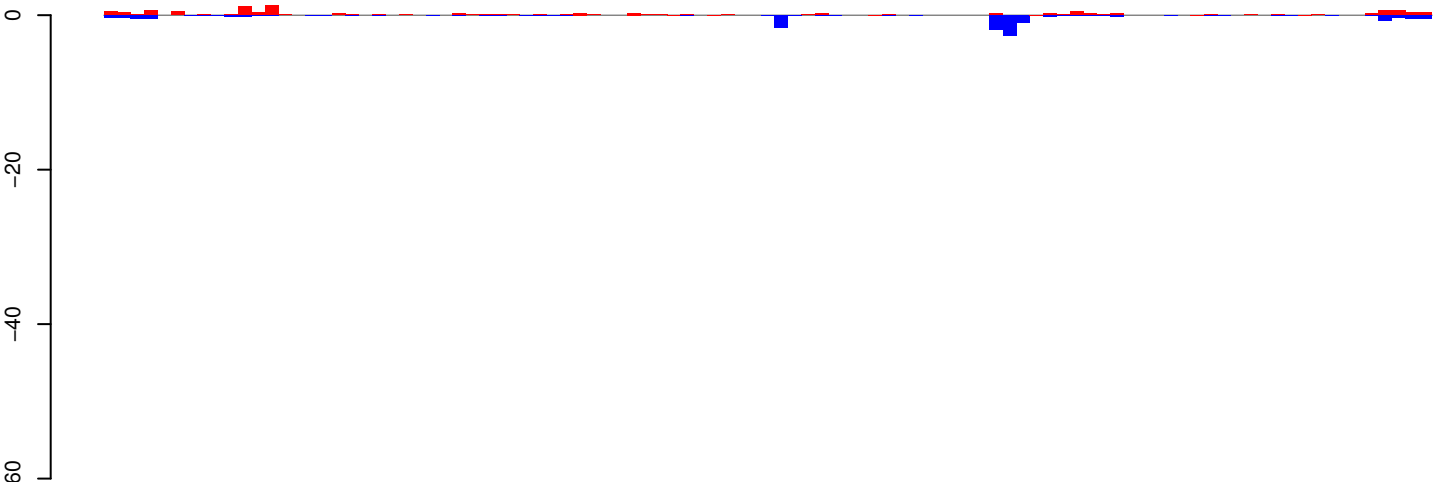

positive=13, negative=13, total=25

AeAeg_Whole_ZIKVdr_BM_RNA_GP.24_35.rep

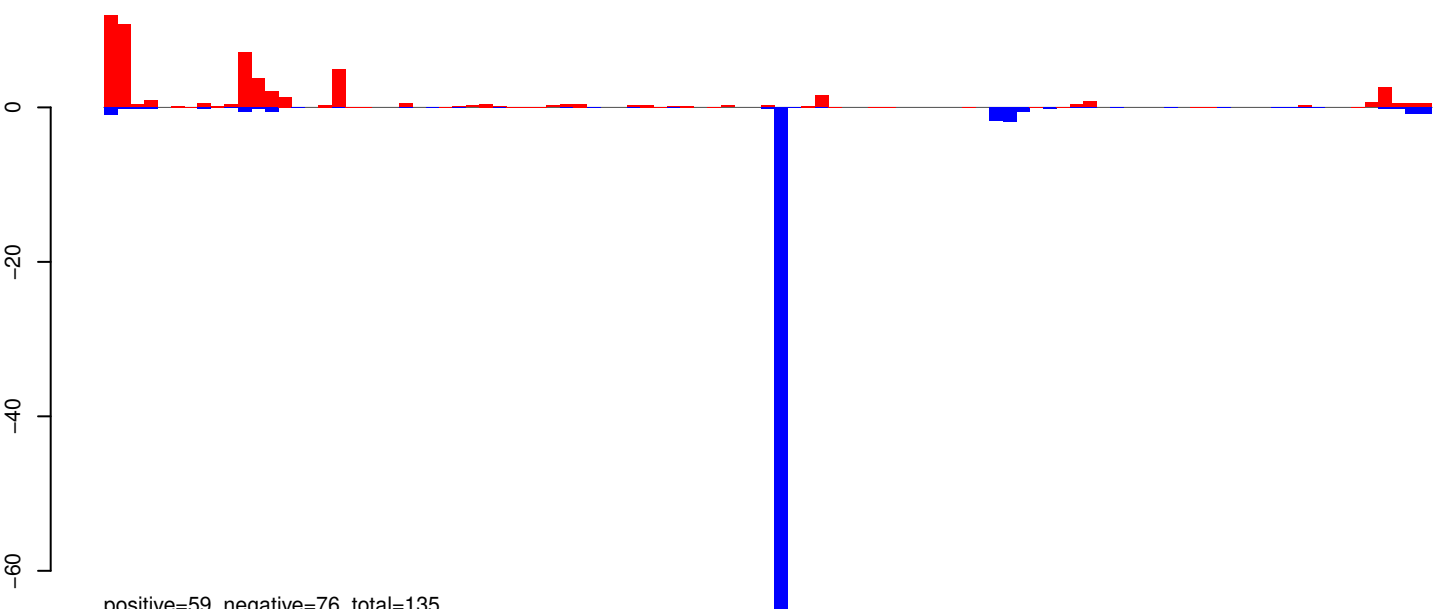

positive=59, negative=76, total=135

AeAeg_Whole_ZIKVdr_BM_RNA_GP.rep

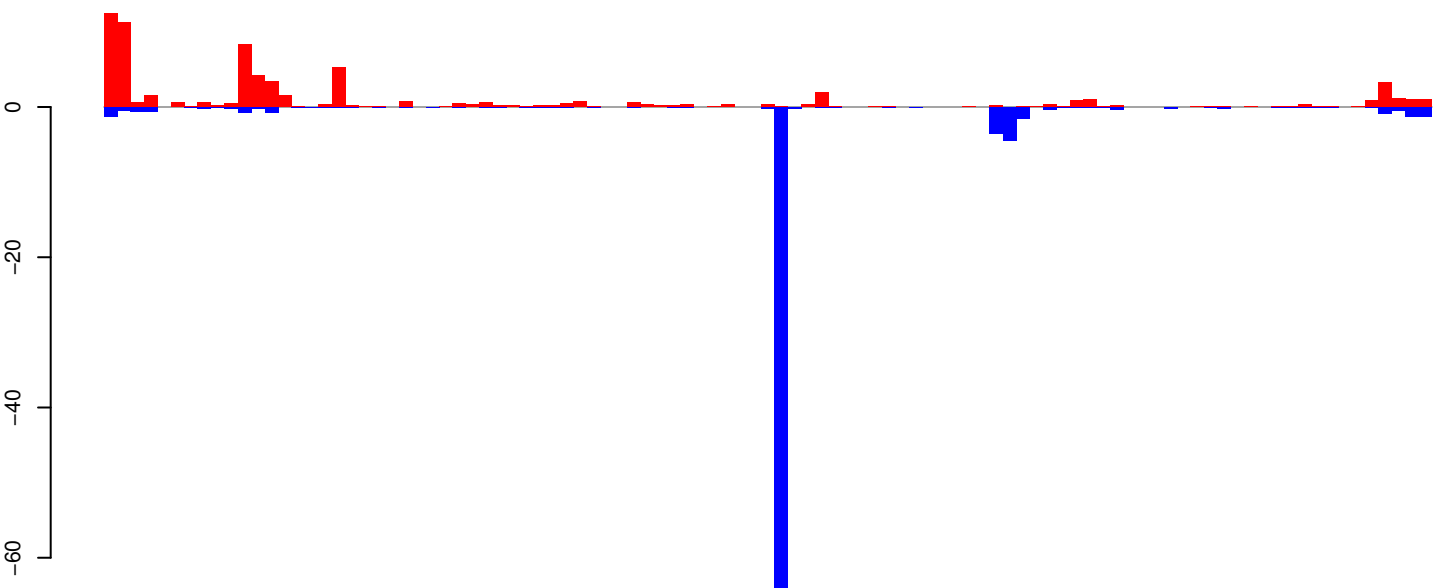

positive=71, negative=89, total=160 window size=25, length=2463, TE@aedes4kgr2k10pd1-AAGE01002535_13662bp-TE-UNKNOWN:1-2463

AeAeg_Whole_ZIKVdr_BM_RNA_GP.18_23.rep

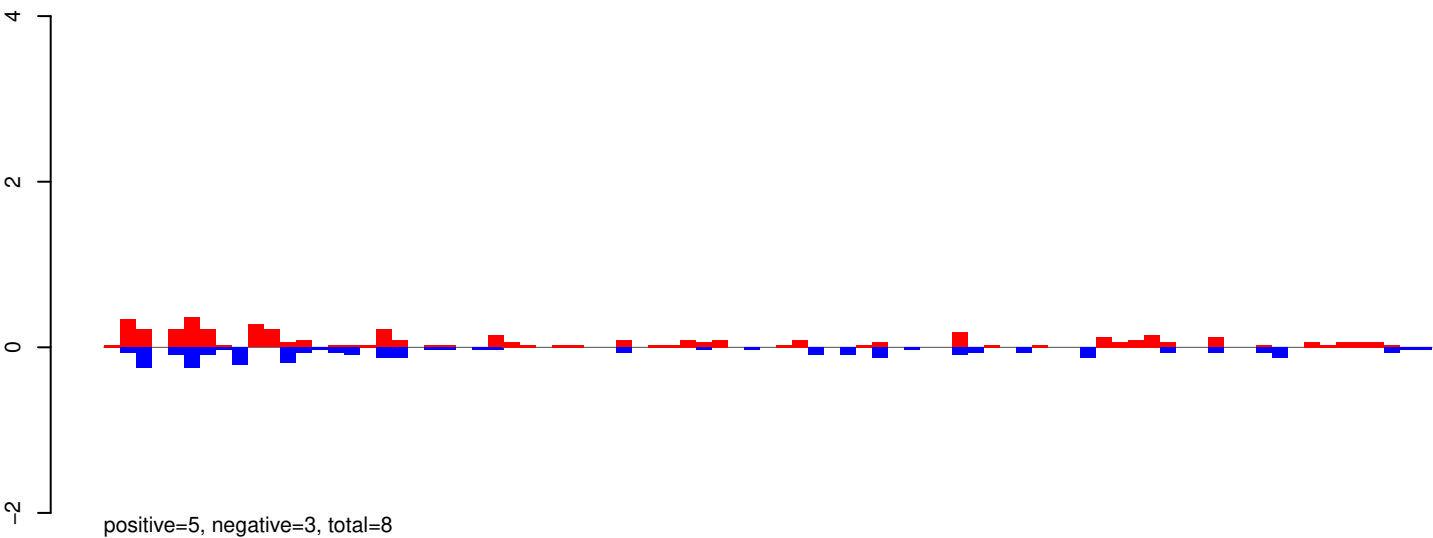

AeAeg_Whole_ZIKVdr_BM_RNA_GP.24_35.rep

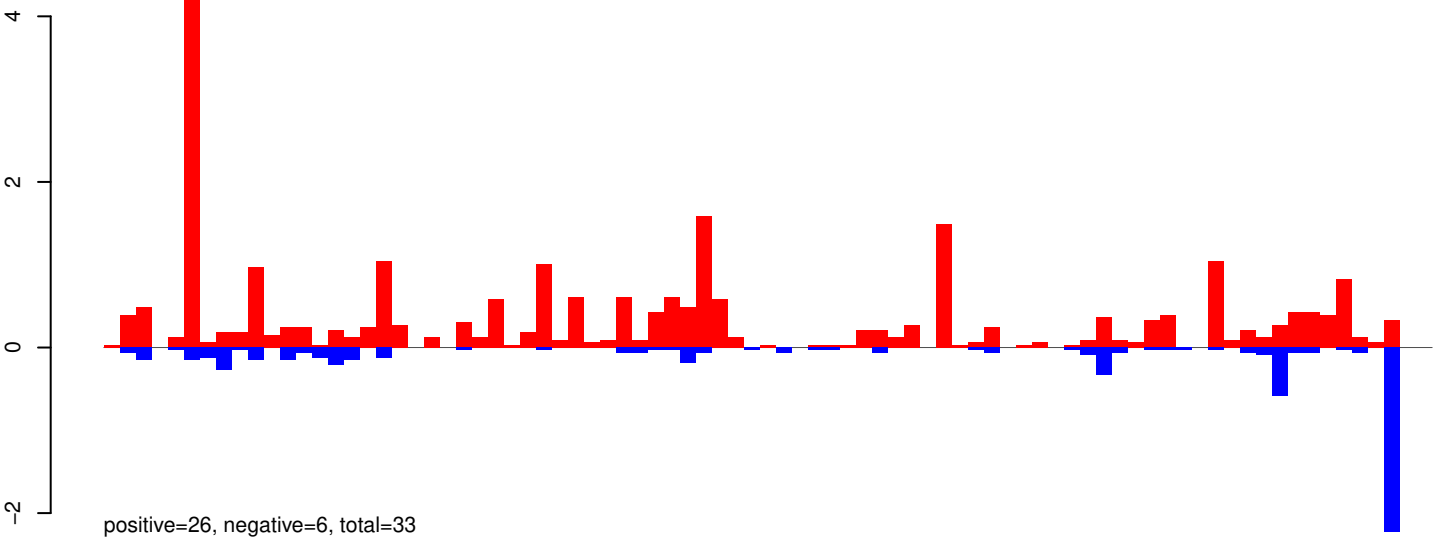

AeAeg_Whole_ZIKVdr_BM_RNA_GP.rep

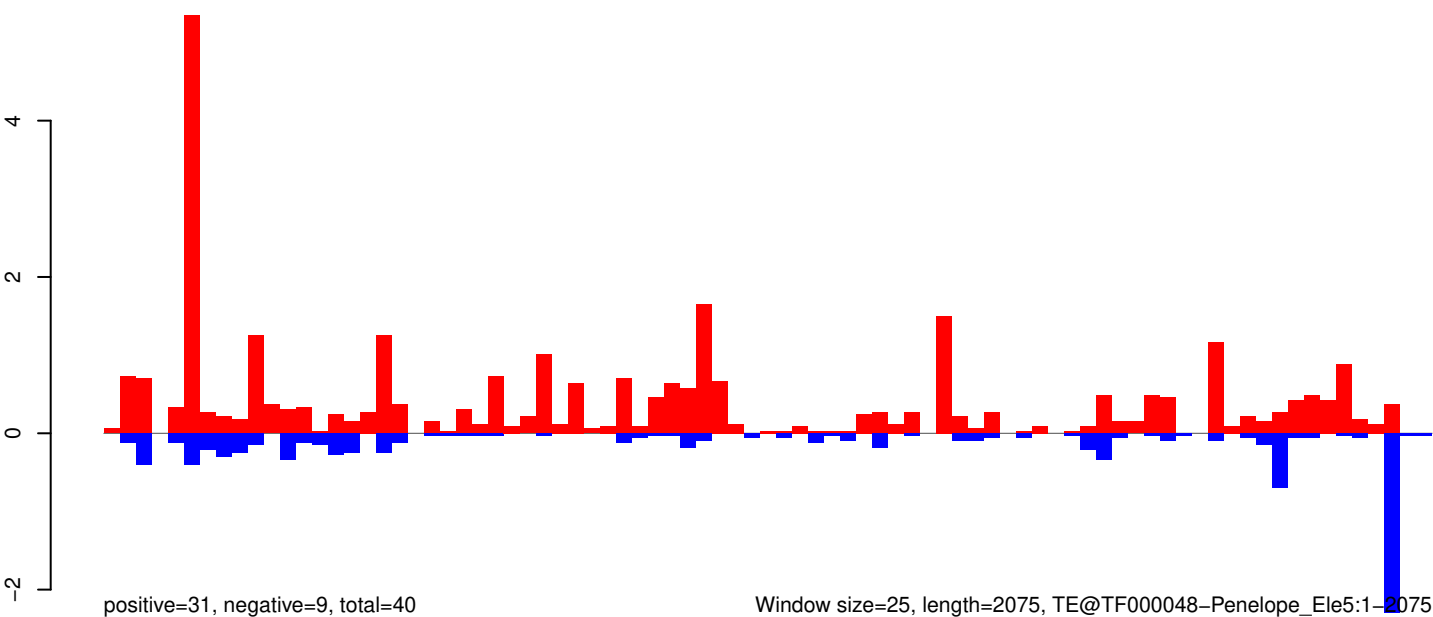

Window size=25, length=2075, TE@TF000048-Penelope_Ele5:1-2075

AeAeg_Whole_ZIKVdr_BM_RNA_GP.18_23.rep

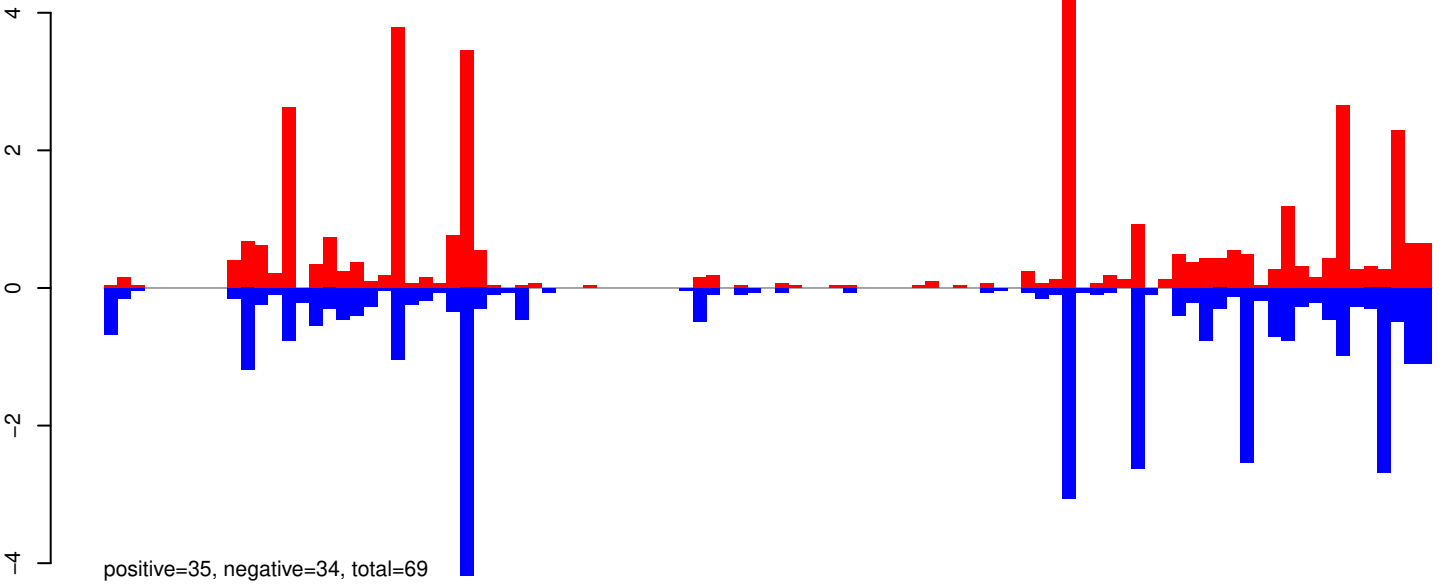

AeAeg_Whole_ZIKVdr_BM_RNA_GP.24_35.rep

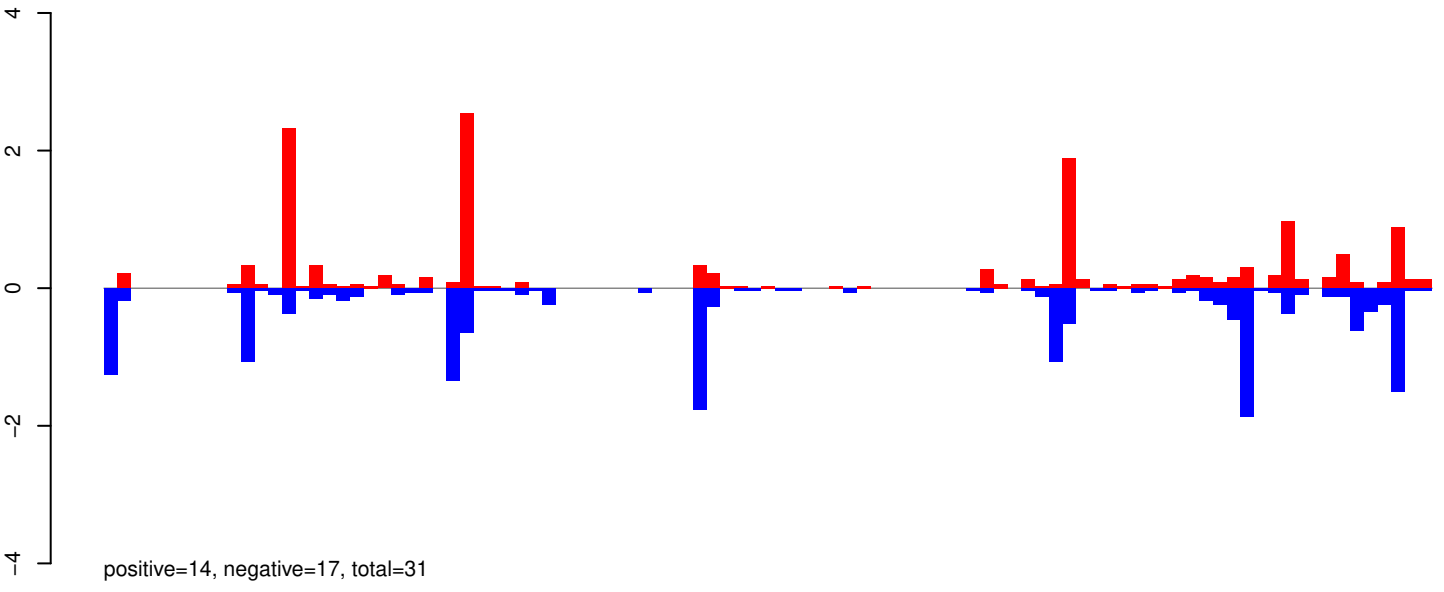

AeAeg_Whole_ZIKVdr_BM_RNA_GP.rep

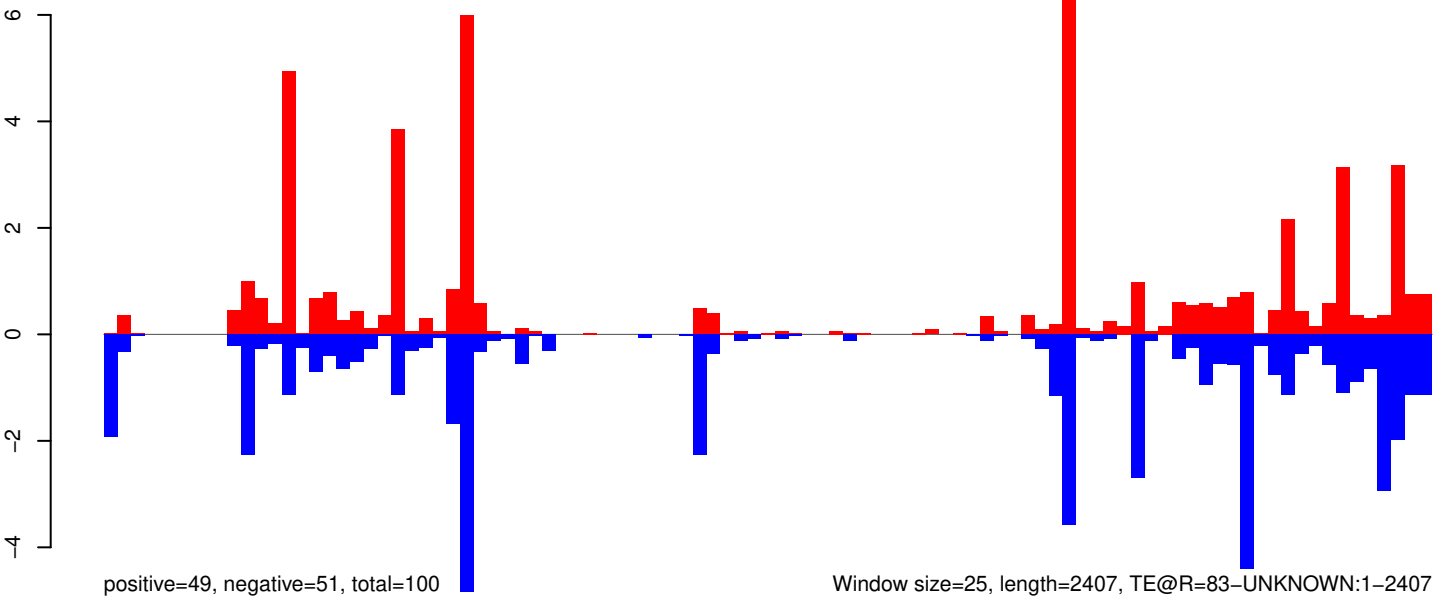

0 500 1000 1500 2000 2500

AeAeg_Whole_ZIKVdr_BM_RNA_GP.18_23.rep

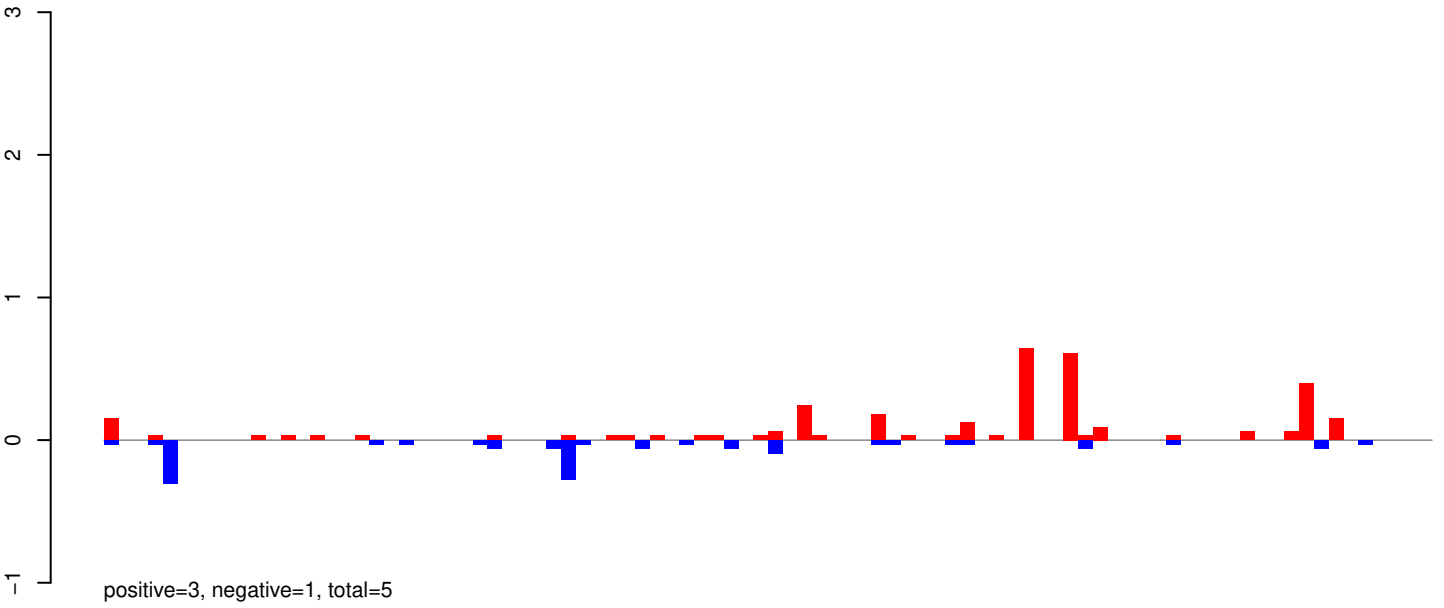

AeAeg_Whole_ZIKVdr_BM_RNA_GP.24_35.rep

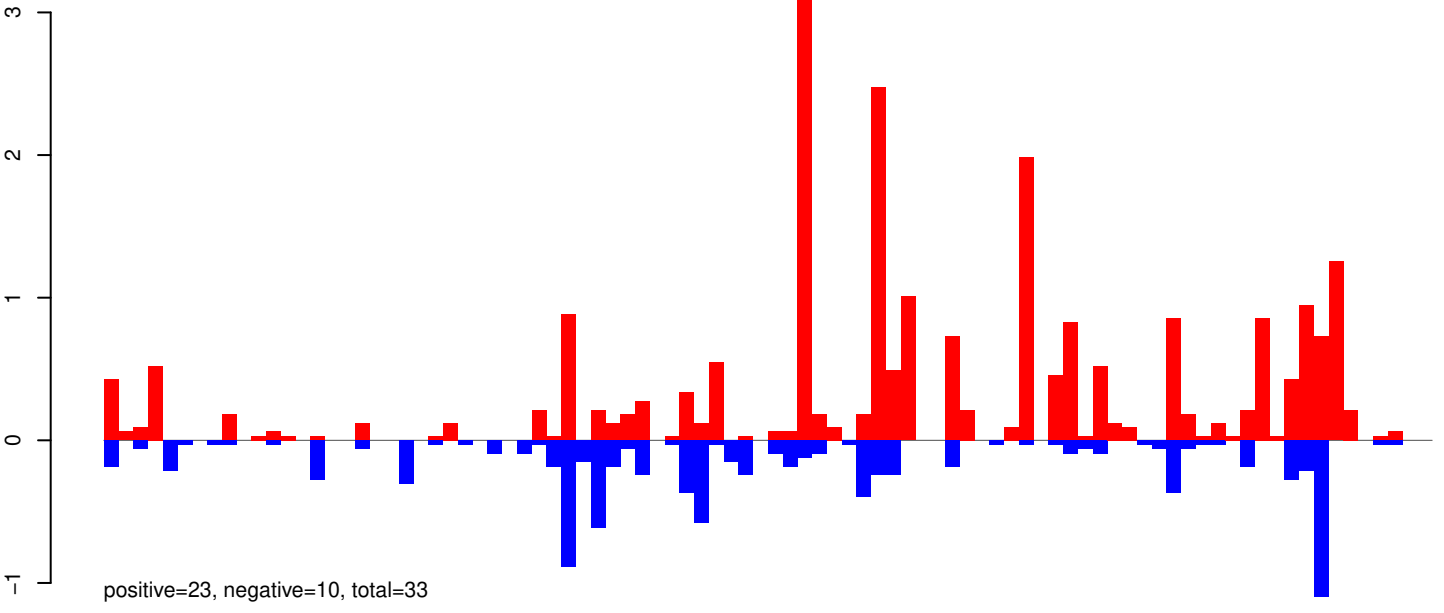

AeAeg_Whole_ZIKVdr_BM_RNA_GP.rep

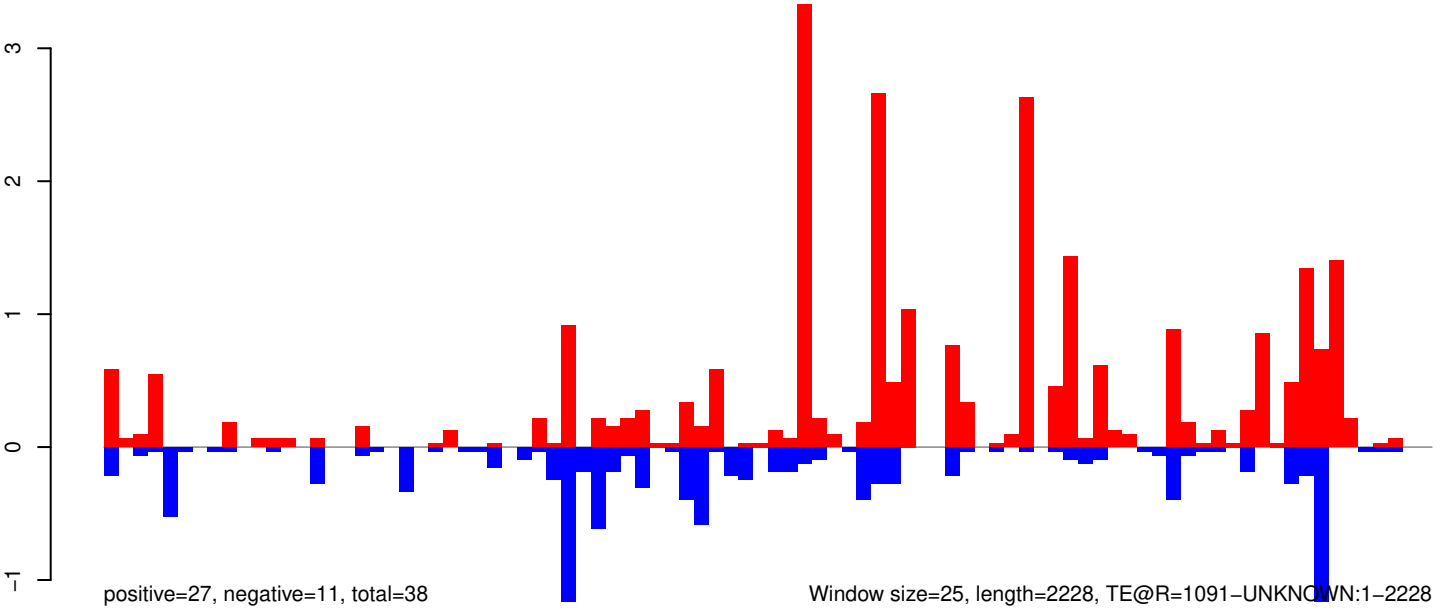

AeAeg_Whole_ZIKVdr_BM_RNA_GP.18_23.rep

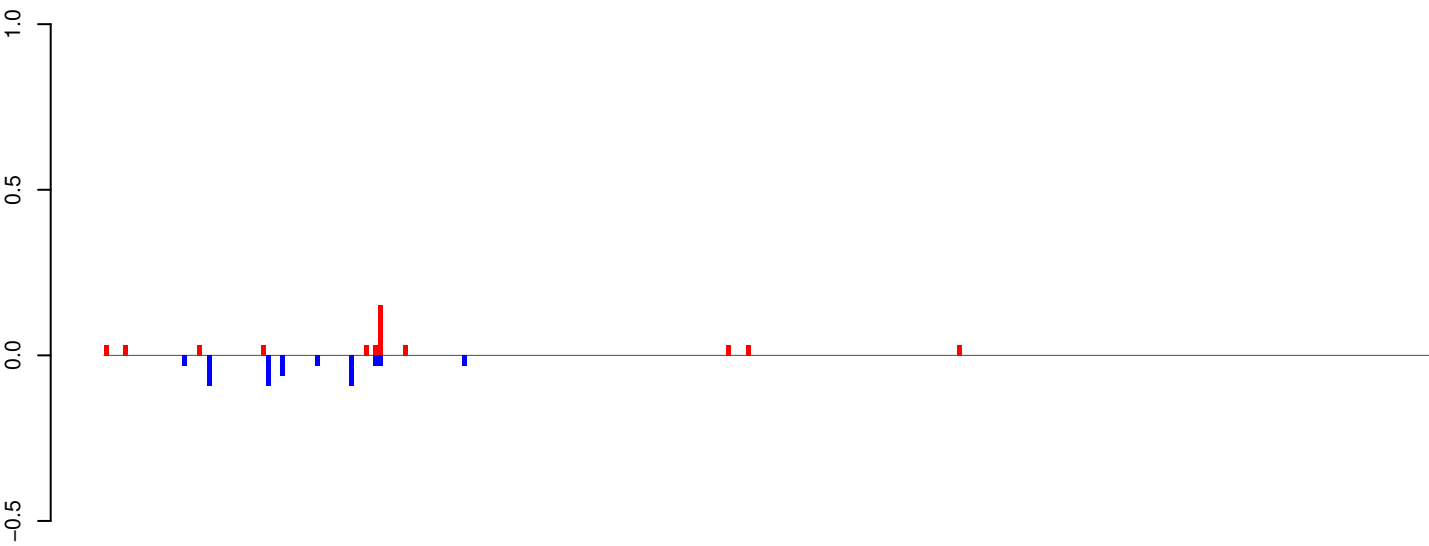

AeAeg_Whole_ZIKVdr_BM_RNA_GP.24_35.rep

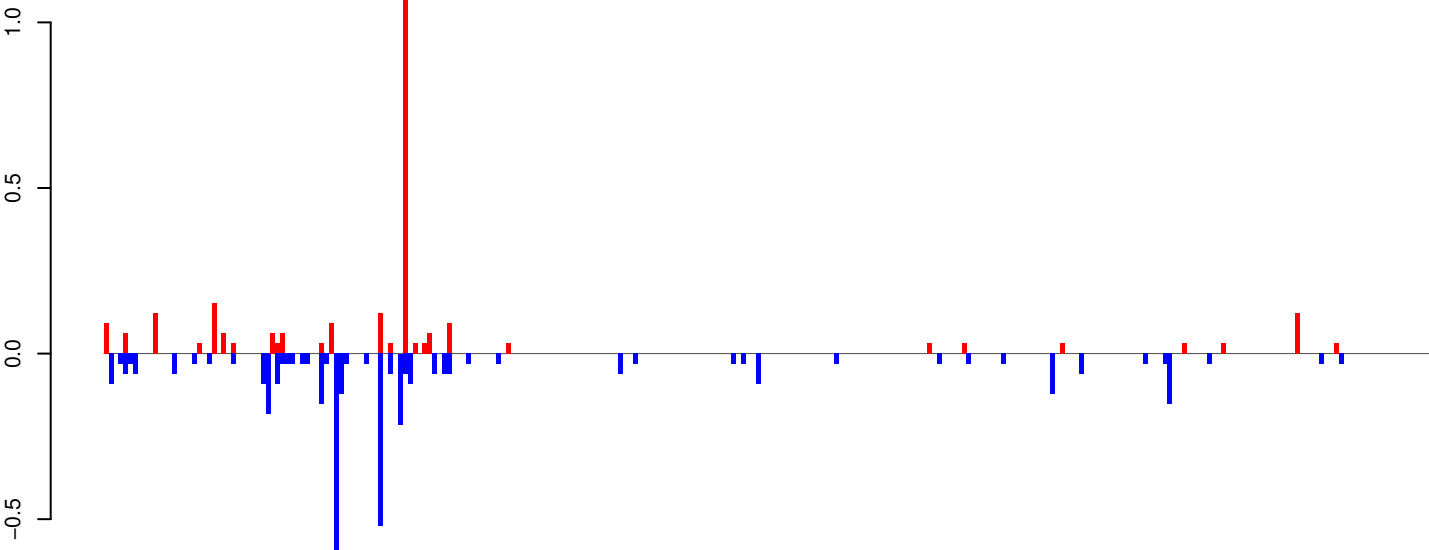

AeAeg_Whole_ZIKVdr_BM_RNA_GP.rep

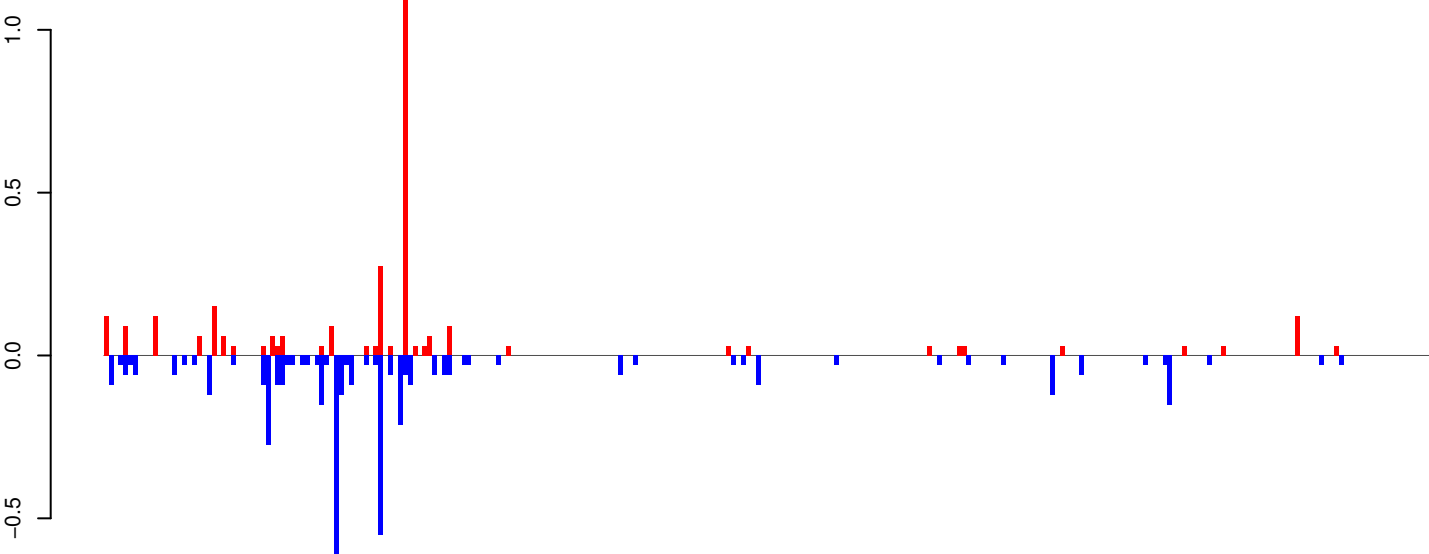

Window size=25, length=6773, TE@Gypsy-78_AA-LTR-I:1-6773

0 1000 2000 3000 4000 5000 6000 7000

AeAeg_Whole_ZIKVdr_BM_RNA_GP.18_23.rep

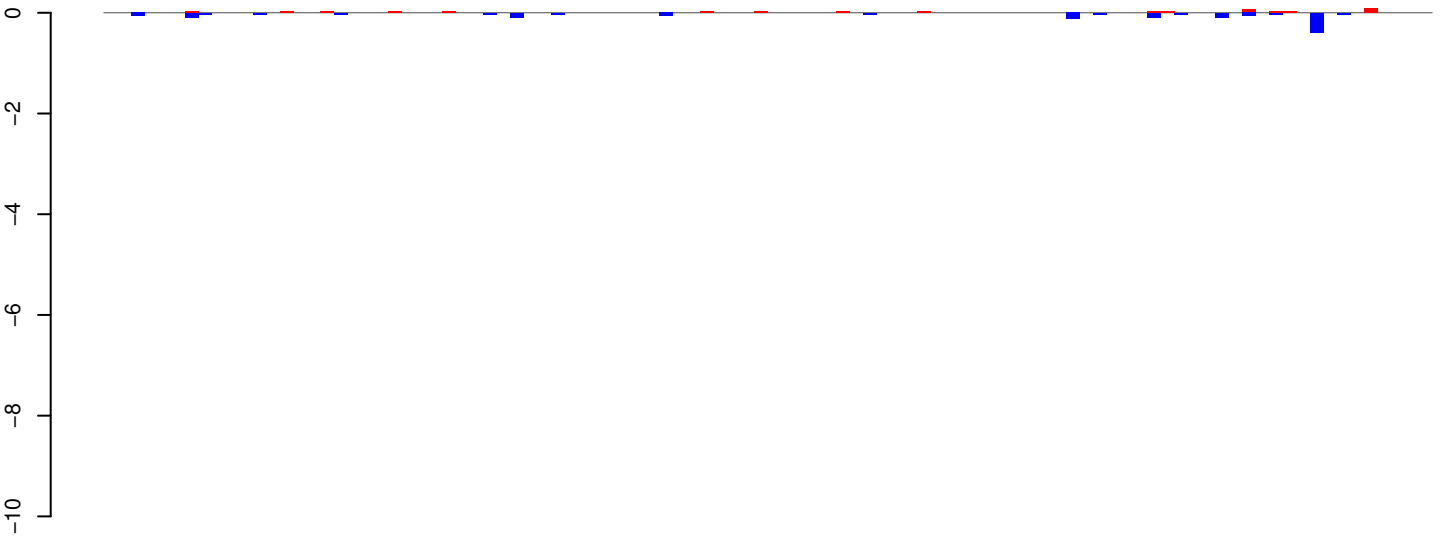

positive=1, negative=1, total=2

AeAeg_Whole_ZIKVdr_BM_RNA_GP.24_35.rep



positive=3, negative=17, total=20

AeAeg_Whole_ZIKVdr_BM_RNA_GP.rep

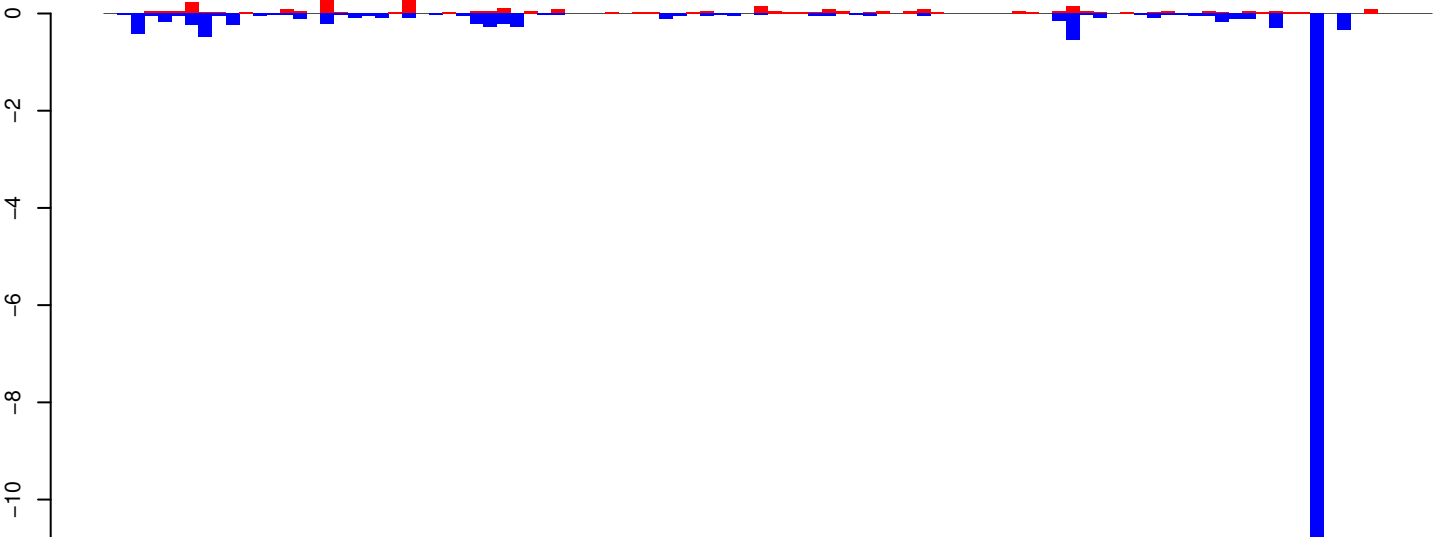

positive=4, negative=18, total=22

Window size=25, length=2450, TE@CR1-61-AAe:1-2450

AeAeg_Whole_ZIKVdr_BM_RNA_GP.18_23.rep

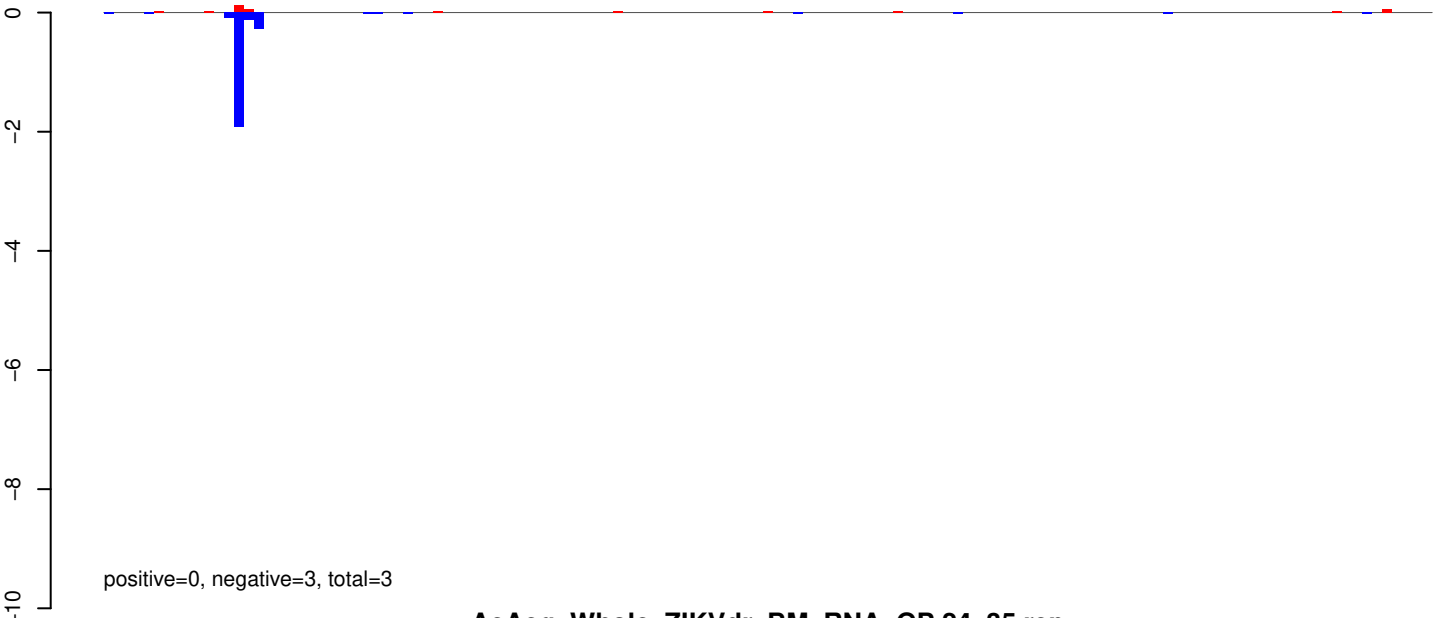

AeAeg_Whole_ZIKVdr_BM_RNA_GP.24_35.rep

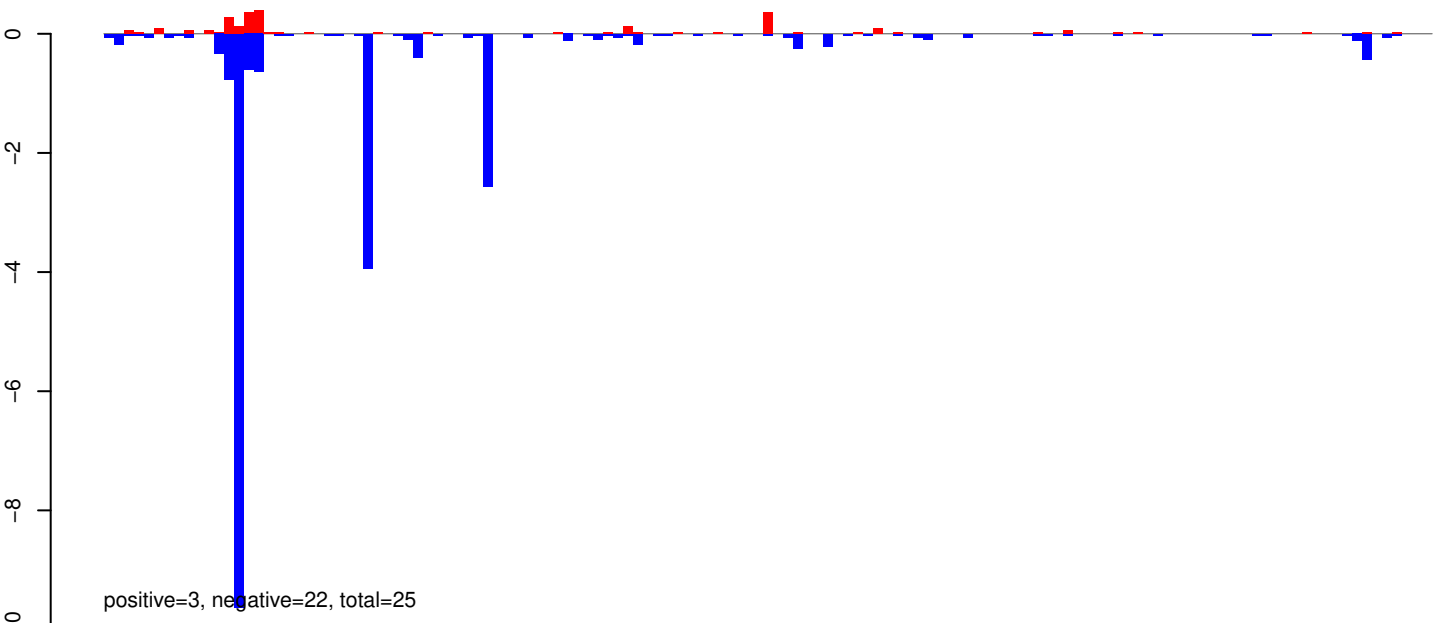

AeAeg_Whole_ZIKVdr_BM_RNA_GP.rep

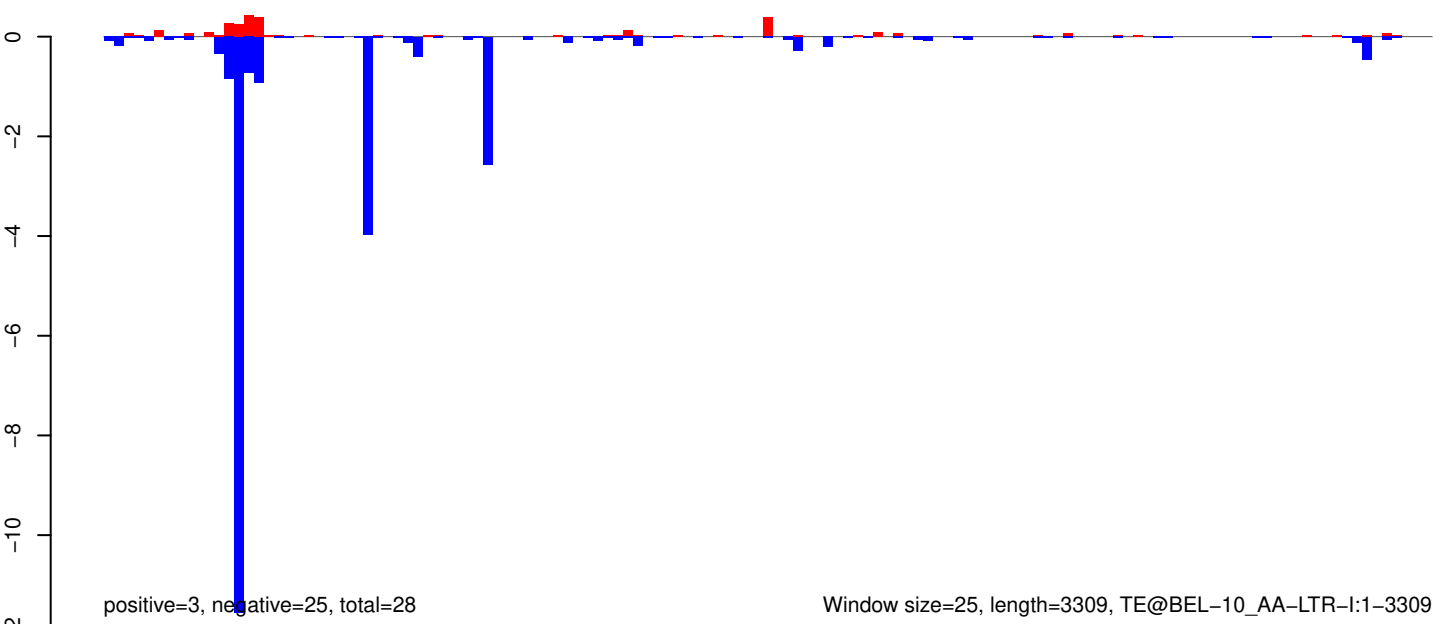

AeAeg_Whole_ZIKVdr_BM_RNA_GP.18_23.rep

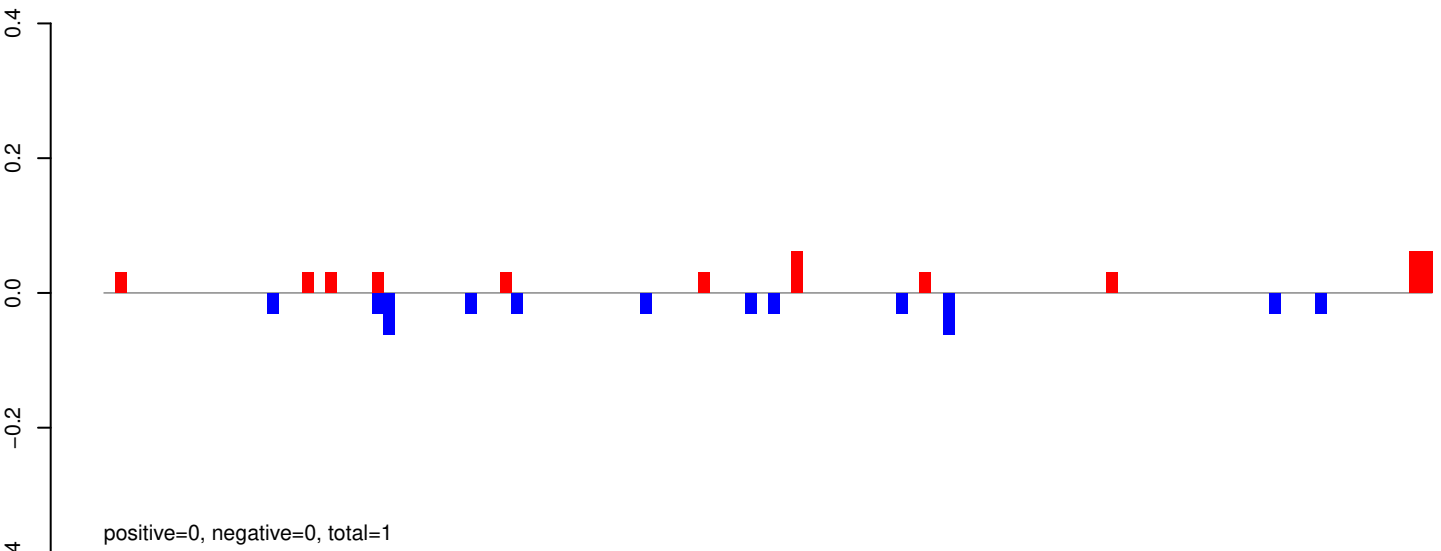

AeAeg_Whole_ZIKVdr_BM_RNA_GP.24_35.rep

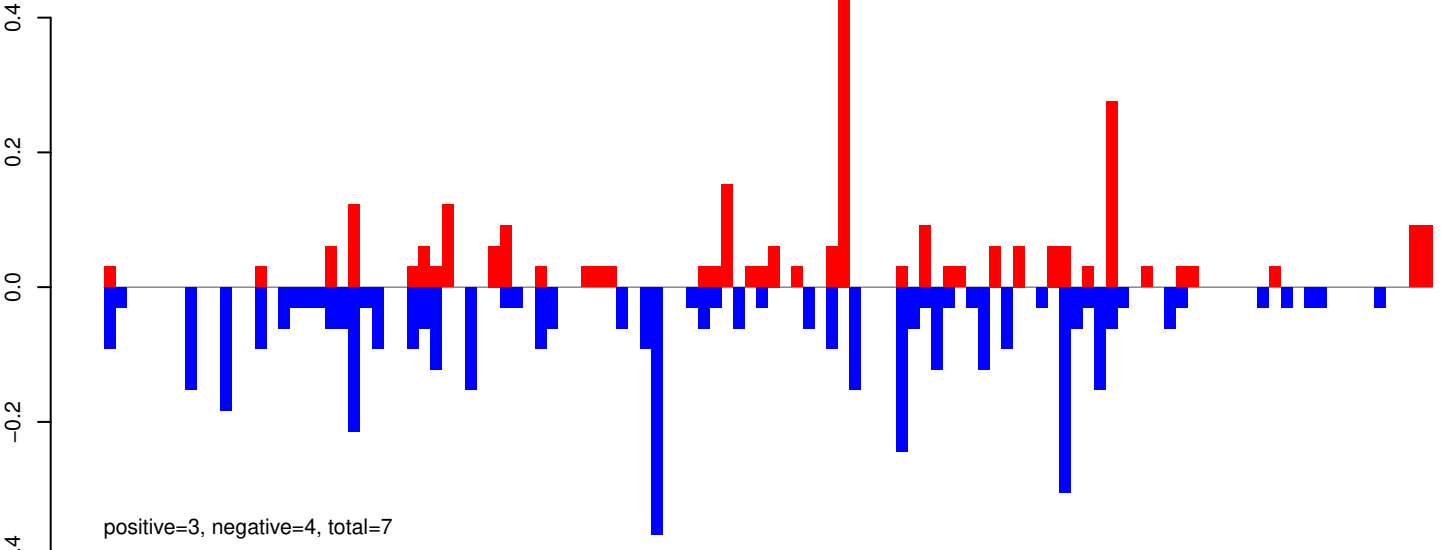

AeAeg_Whole_ZIKVdr_BM_RNA_GP.rep

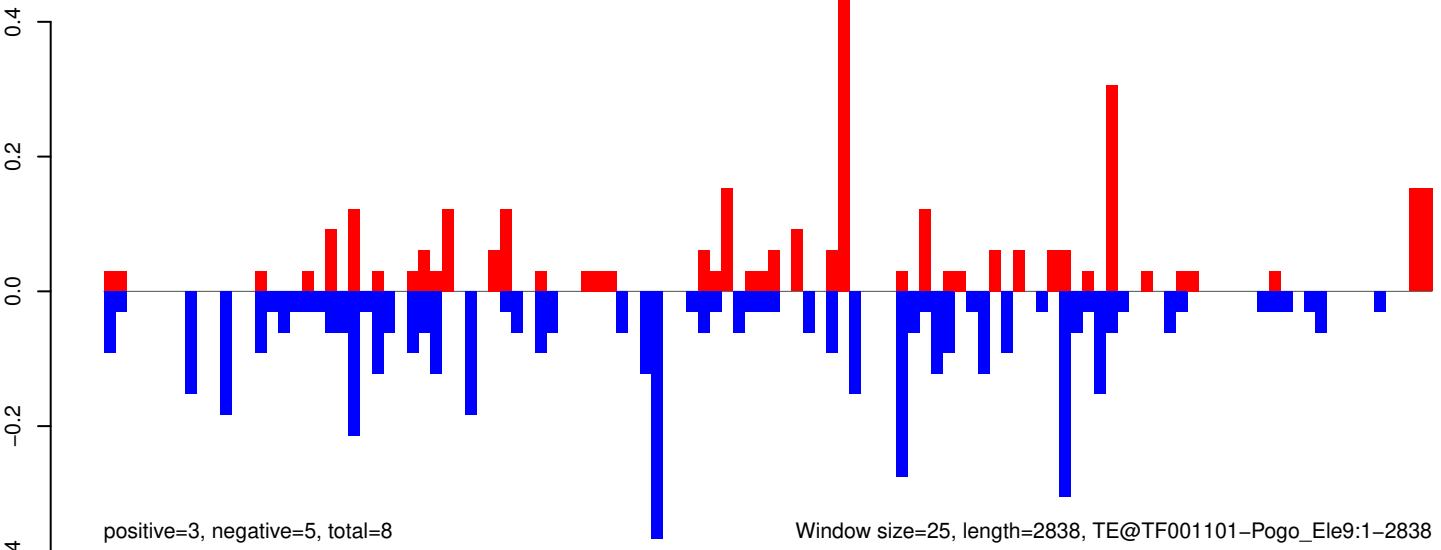

AeAeg_Whole_ZIKVdr_BM_RNA_GP.18_23.rep

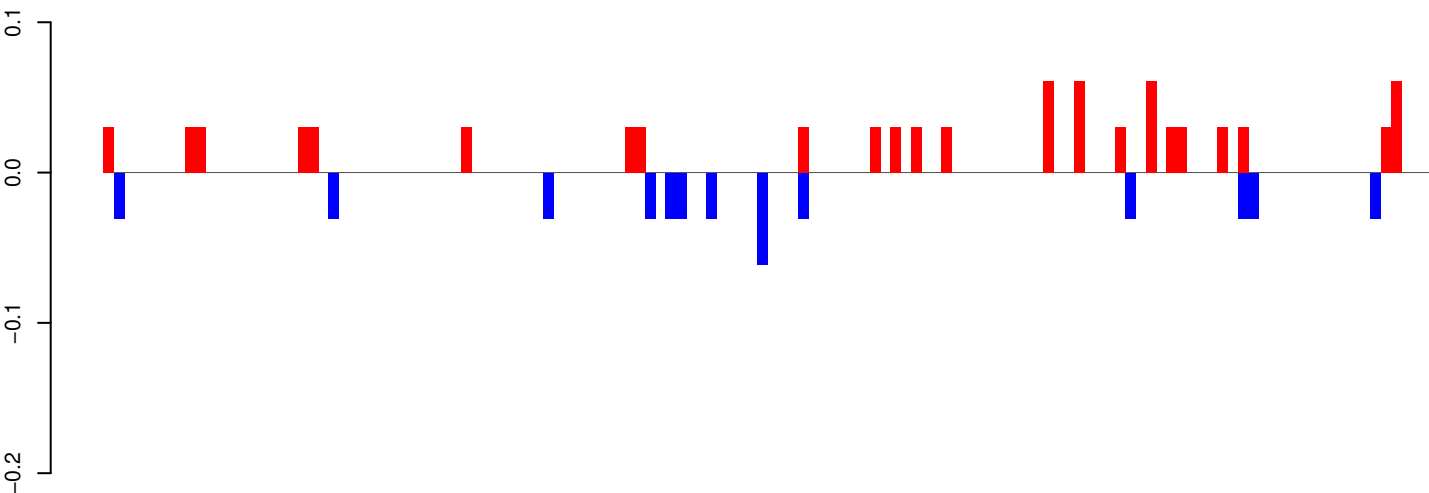

positive=1, negative=0, total=1

AeAeg_Whole_ZIKVdr_BM_RNA_GP.24_35.rep

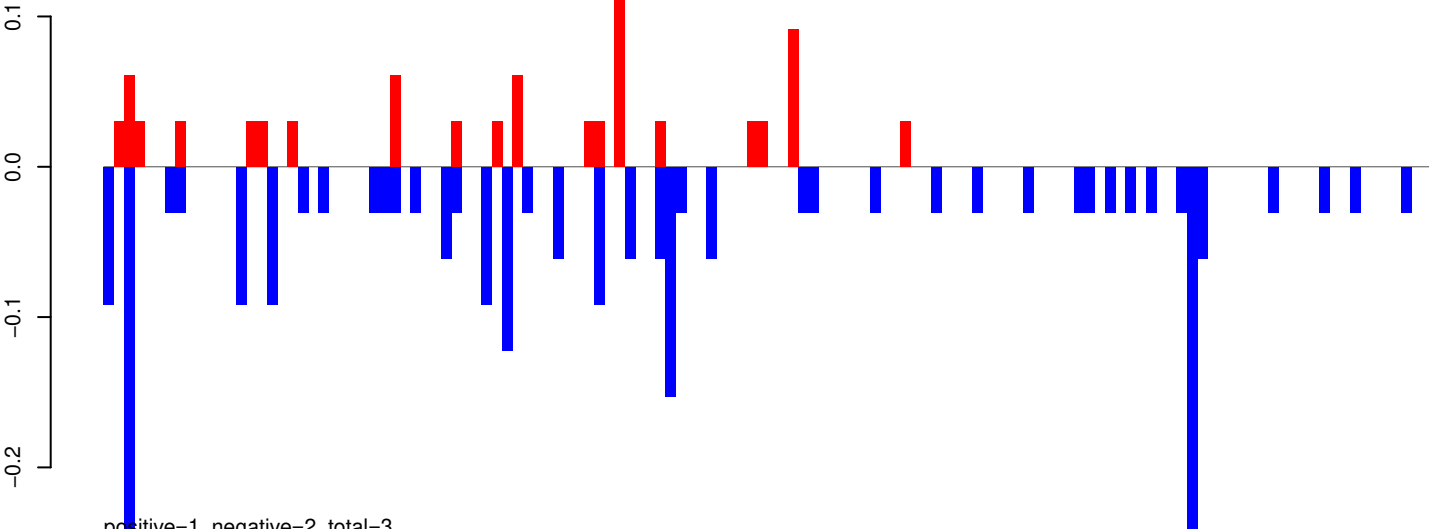

positive=1, negative=2, total=3

AeAeg_Whole_ZIKVdr_BM_RNA_GP.rep

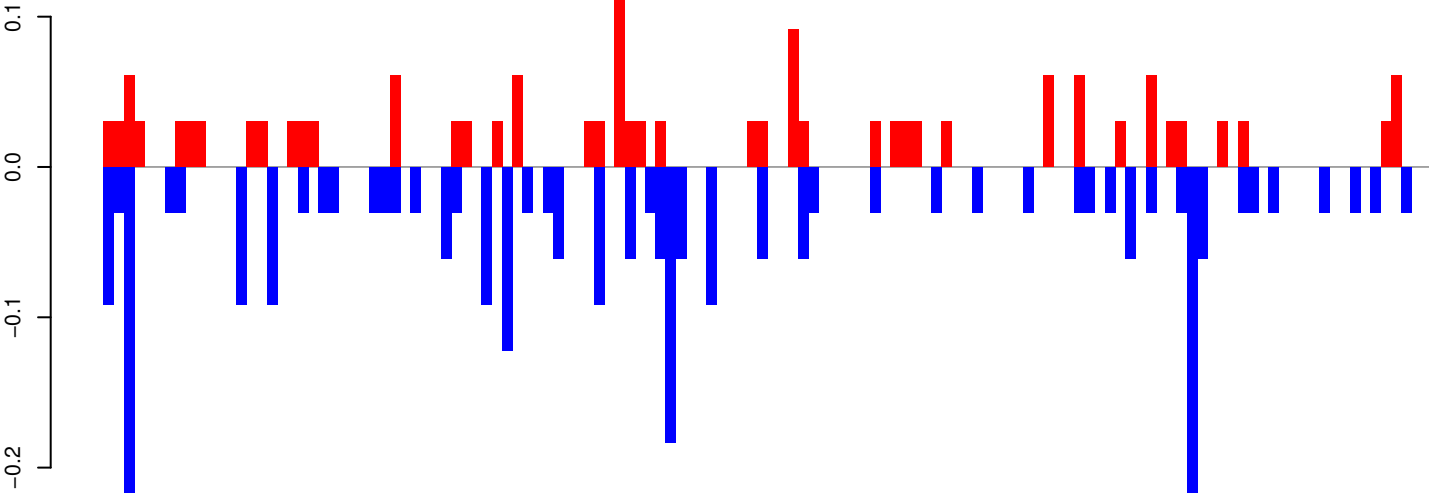

positive=2, negative=3, total=5

Window size=25, length=3236, TE@TF001063-Ty1_copia_Ele100:1-3236

AeAeg_Whole_ZIKVdr_BM_RNA_GP.18_23.rep

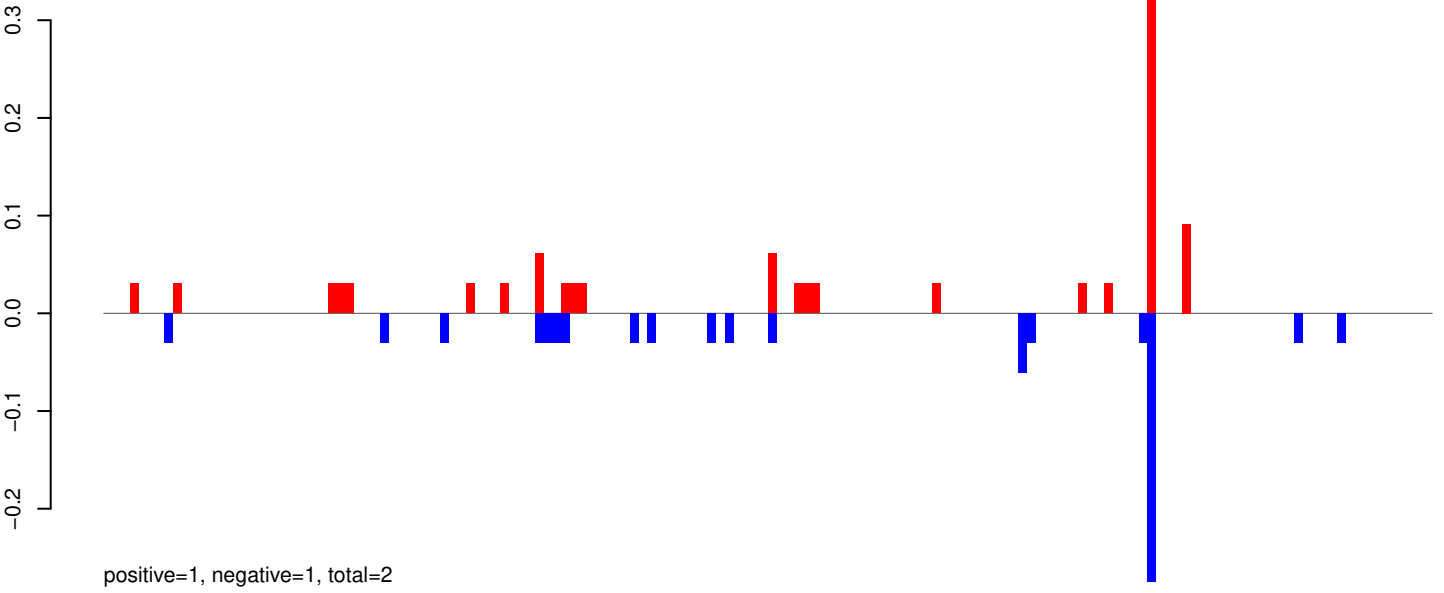

AeAeg_Whole_ZIKVdr_BM_RNA_GP.24_35.rep

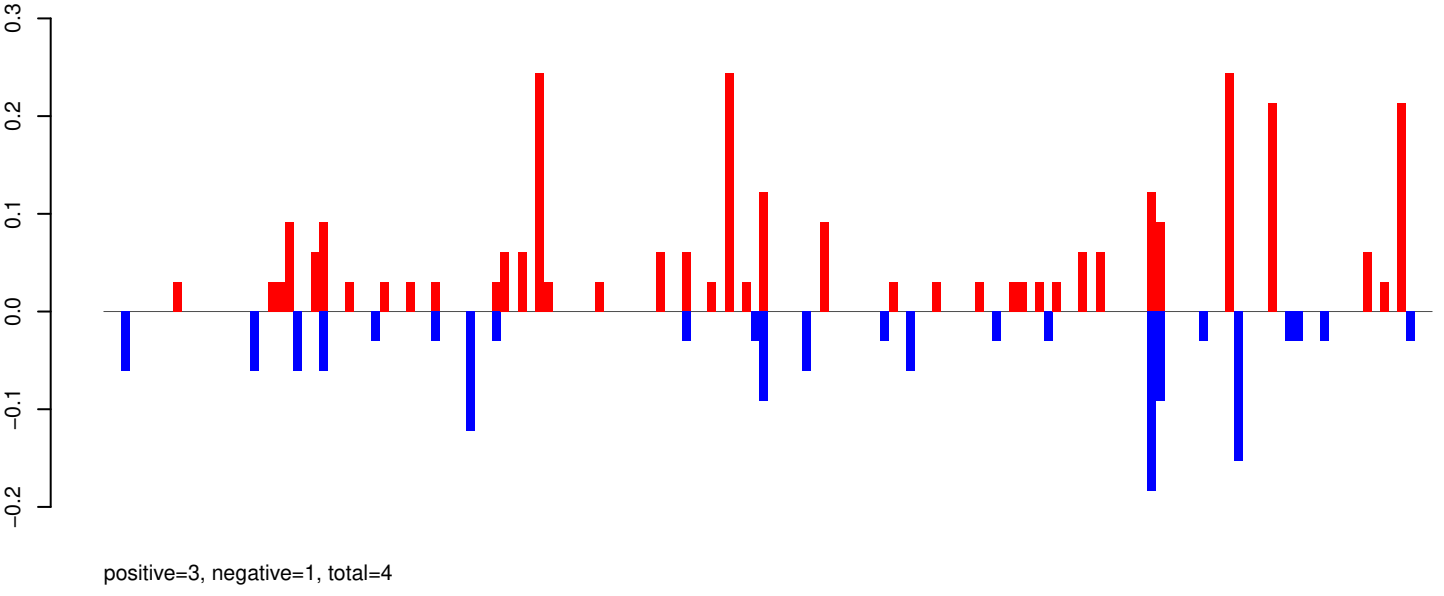

AeAeg_Whole_ZIKVdr_BM_RNA_GP.rep

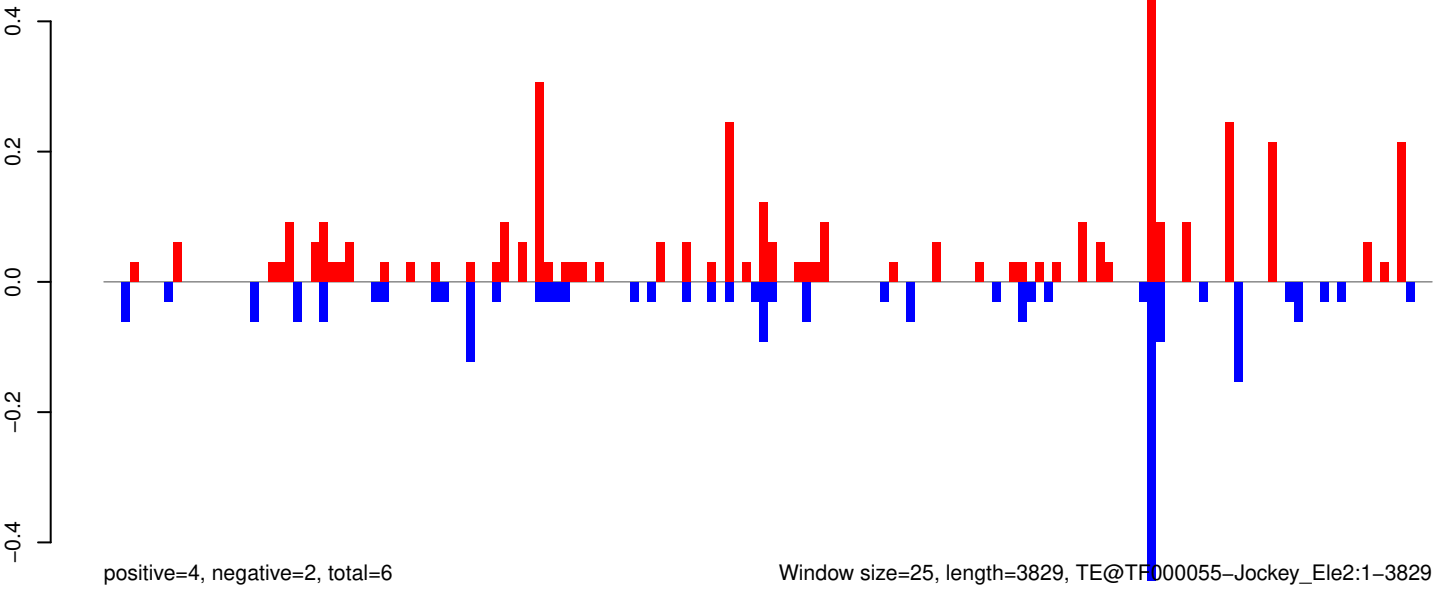

Window size=25, length=3829, TE@TF000055-Jockey_Ele2:1-3829

0 1000 2000 3000 4000

AeAeg_Whole_ZIKVdr_BM_RNA_GP.18_23.rep

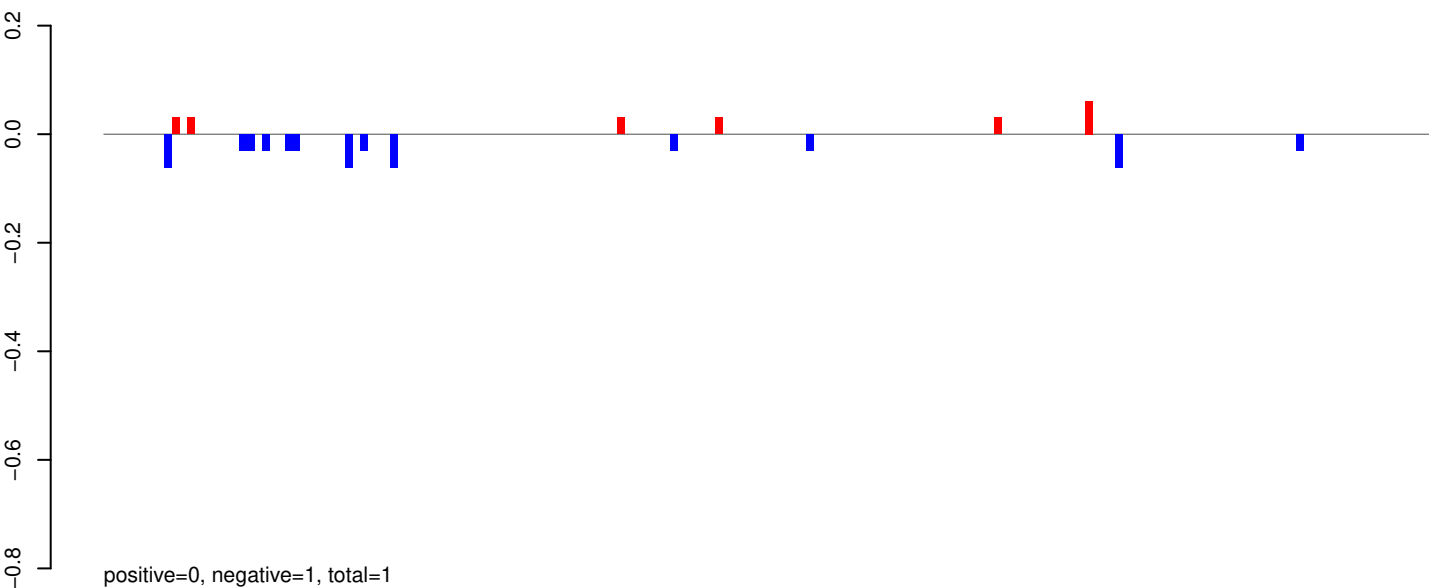

AeAeg_Whole_ZIKVdr_BM_RNA_GP.24_35.rep

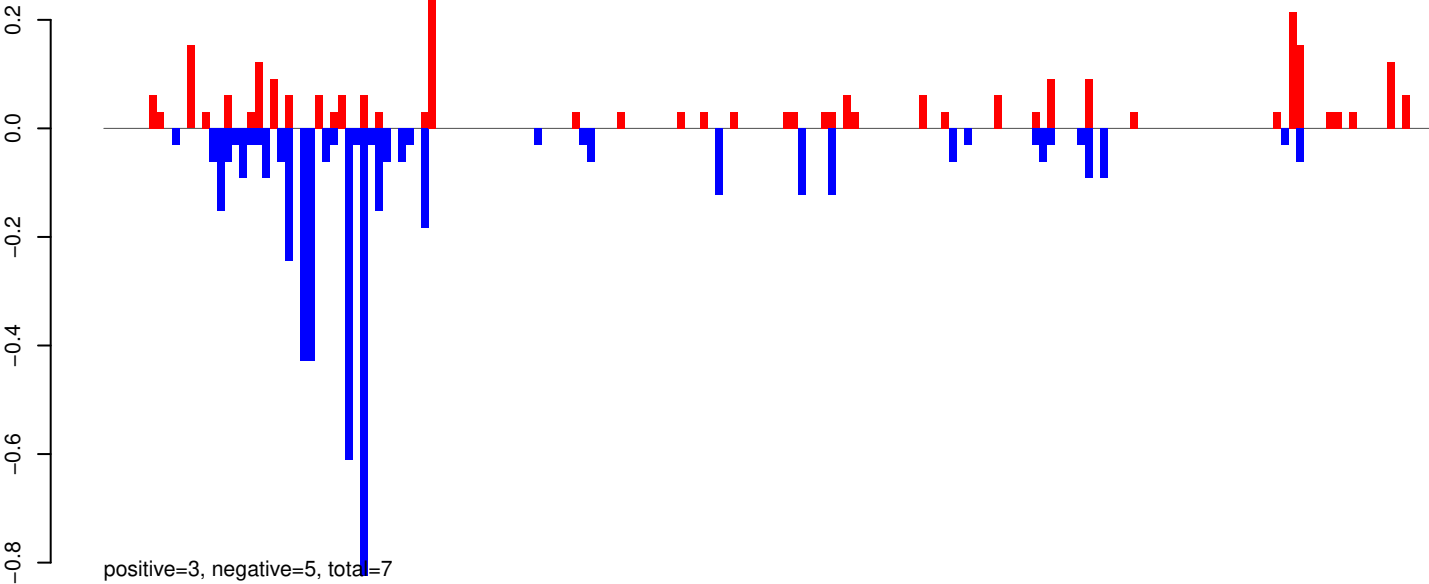

AeAeg_Whole_ZIKVdr_BM_RNA_GP.rep

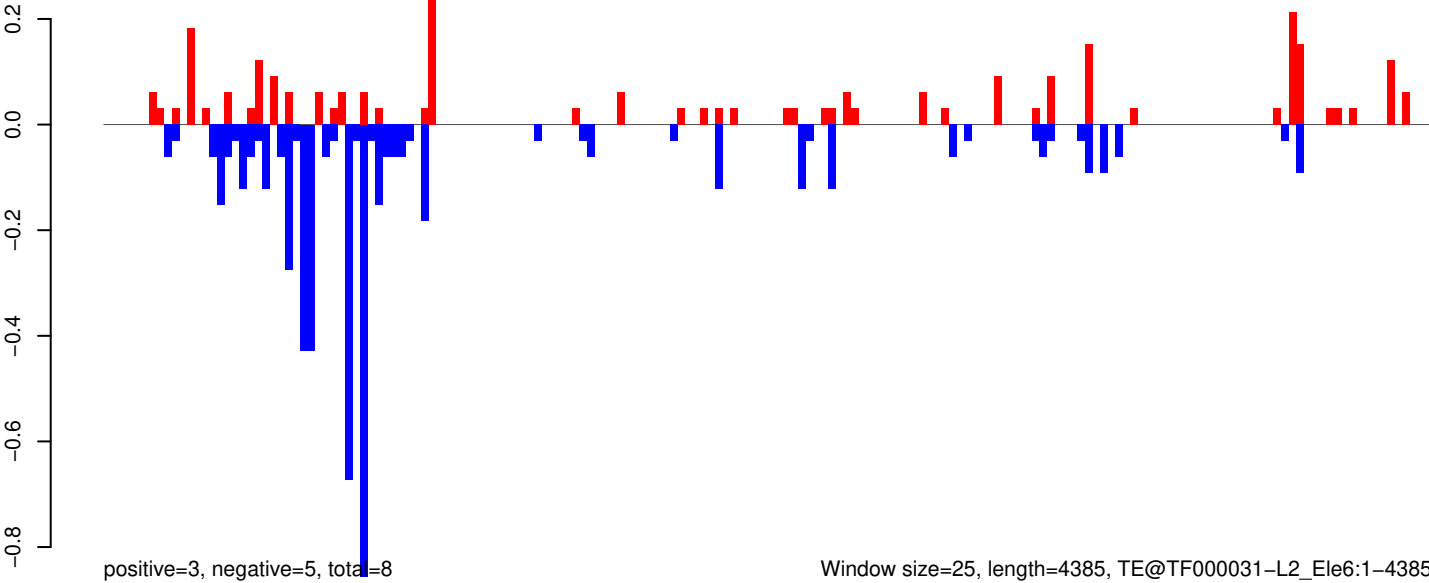

Window size=25, length=4385, TE@TF000031-L2_ Ele6:1-4385

0 1000 2000 3000 4000

AeAeg_Whole_ZIKVdr_BM_RNA_GP.18_23.rep

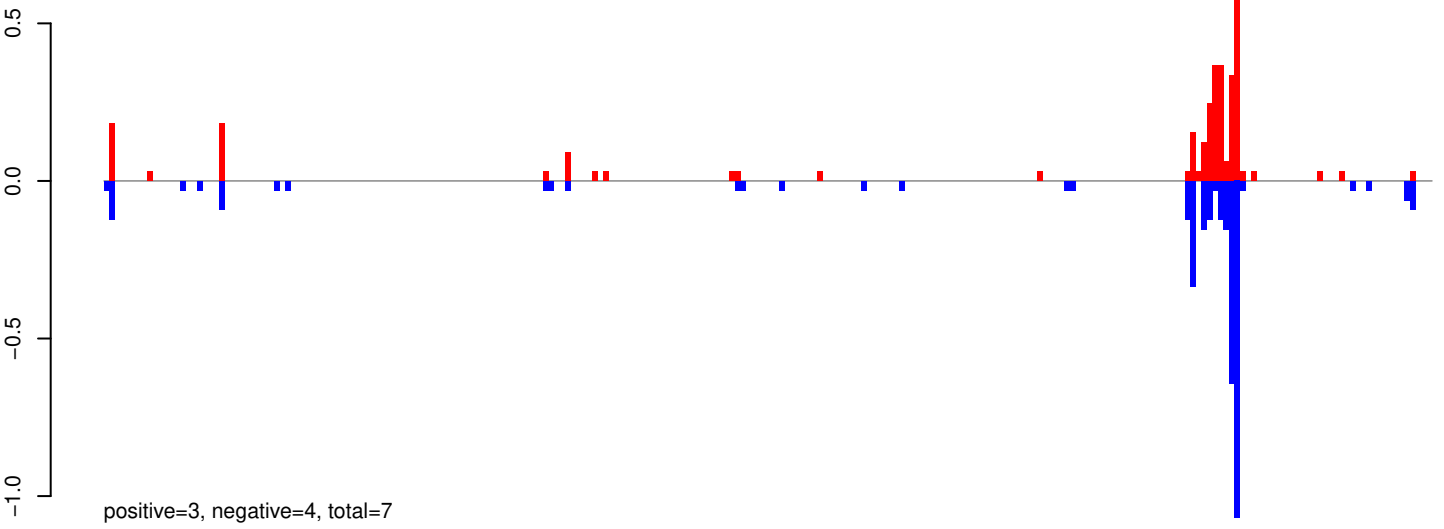

AeAeg_Whole_ZIKVdr_BM_RNA_GP.24_35.rep

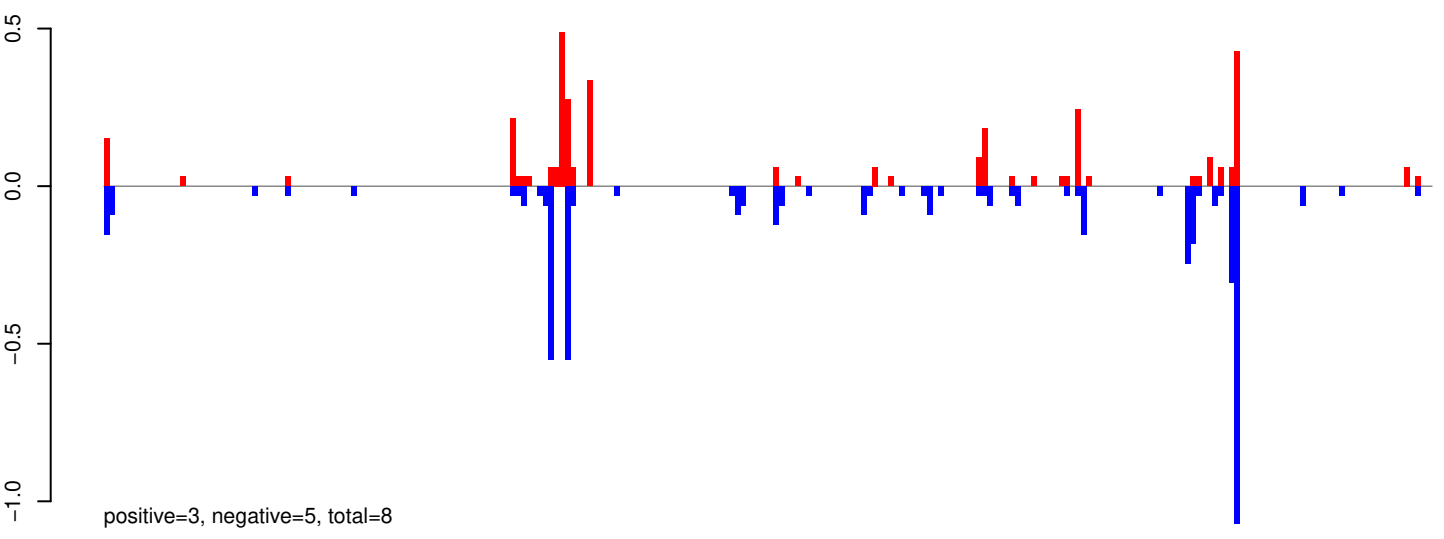

AeAeg_Whole_ZIKVdr_BM_RNA_GP.rep

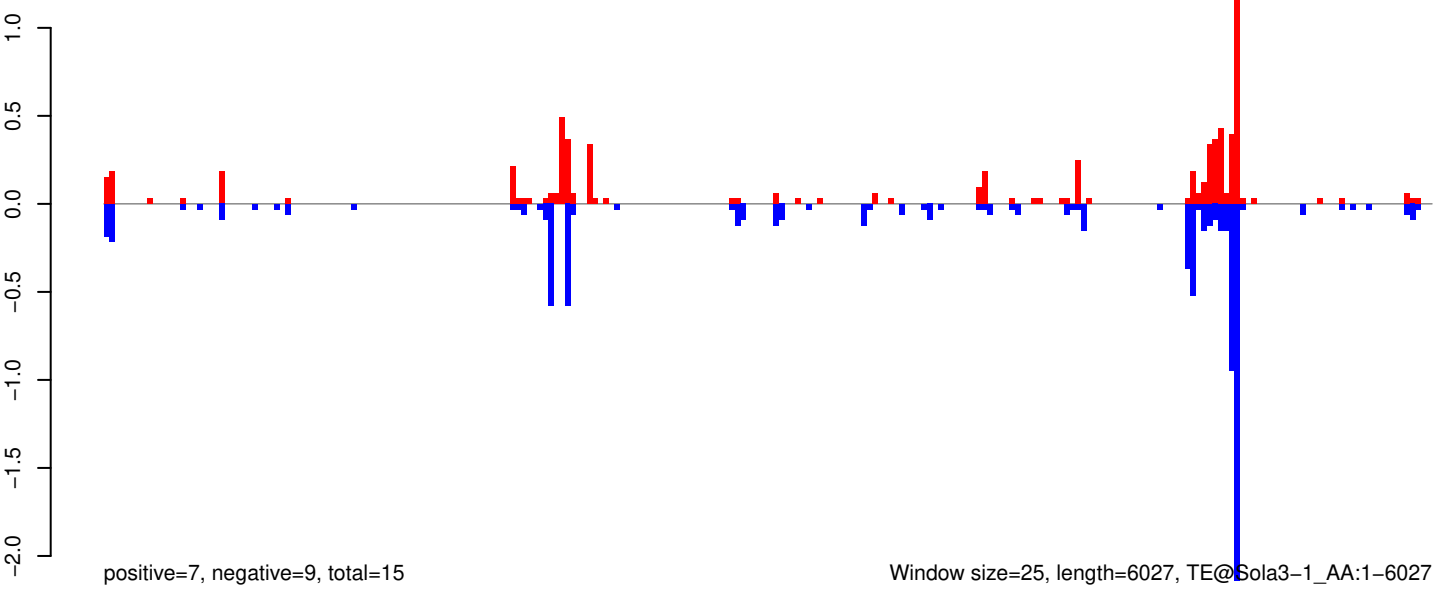

Window size=25, length=6027, TE@Sola3-1_AA:1-6027

0 1000 2000 3000 4000 5000 6000

AeAeg_Whole_ZIKVdr_BM_RNA_GP.18_23.rep

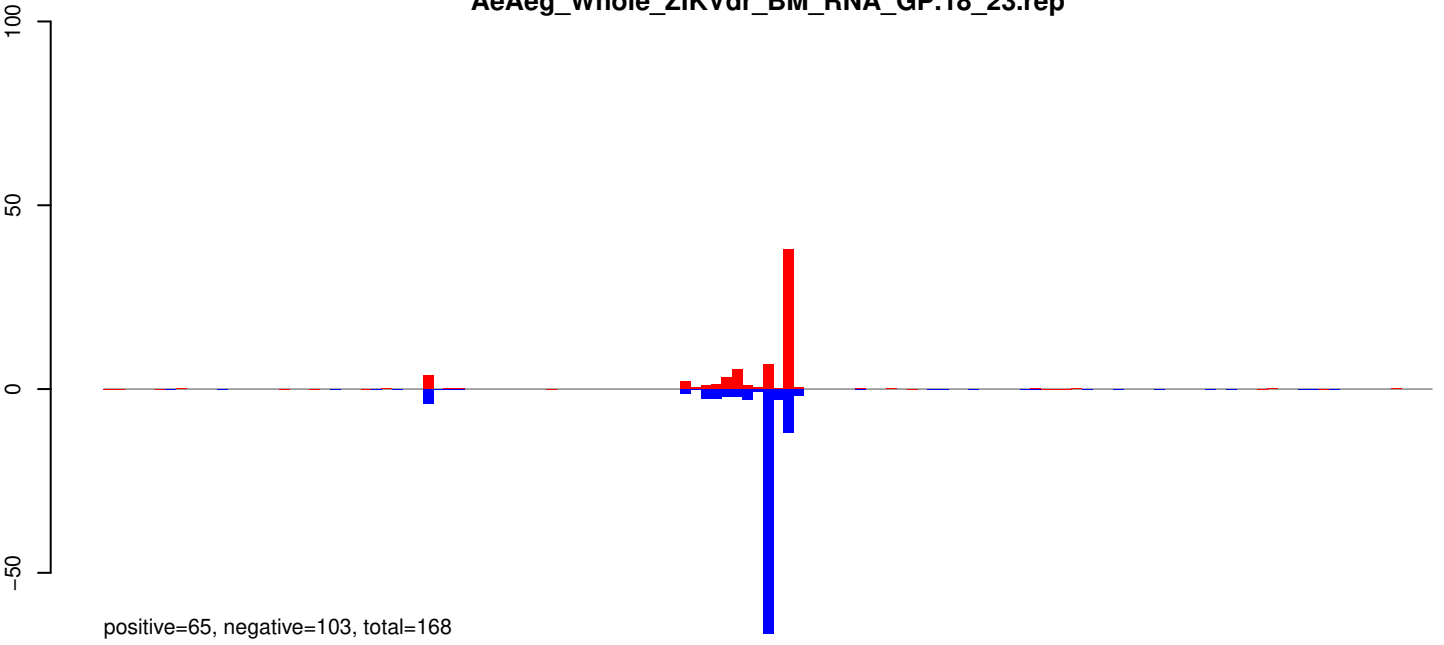

AeAeg_Whole_ZIKVdr_BM_RNA_GP.24_35.rep

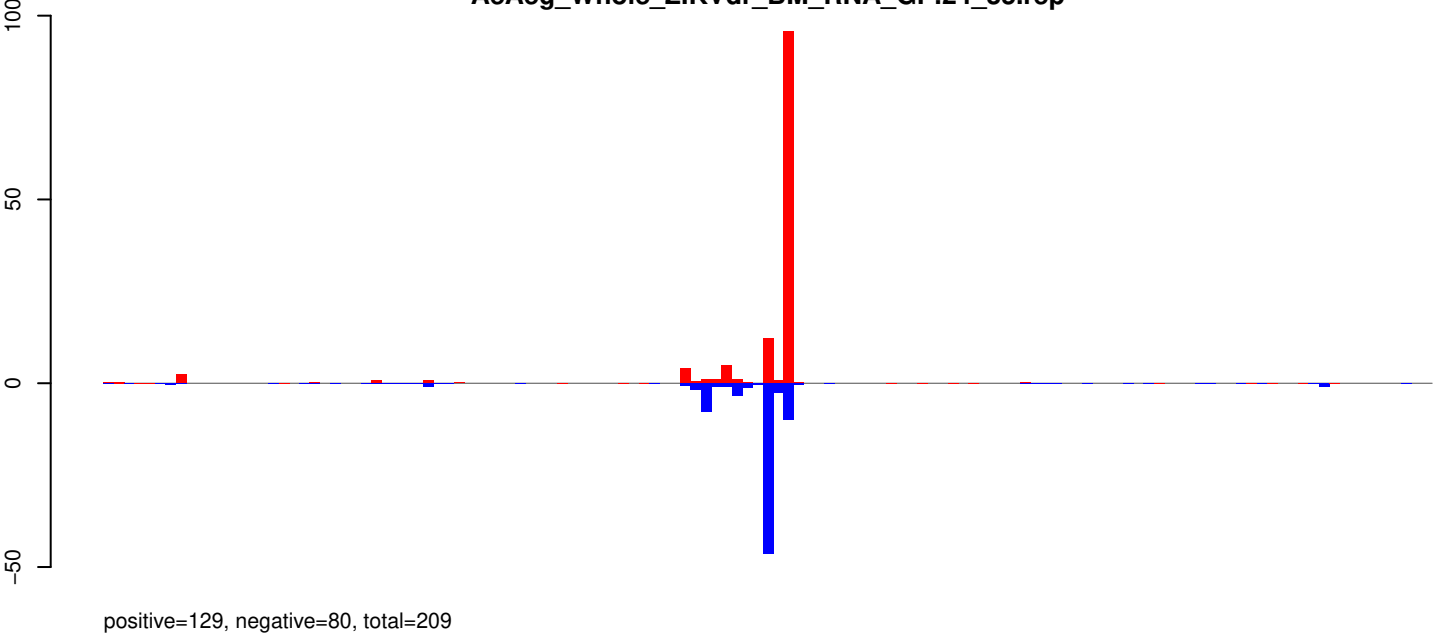

AeAeg_Whole_ZIKVdr_BM_RNA_GP.rep

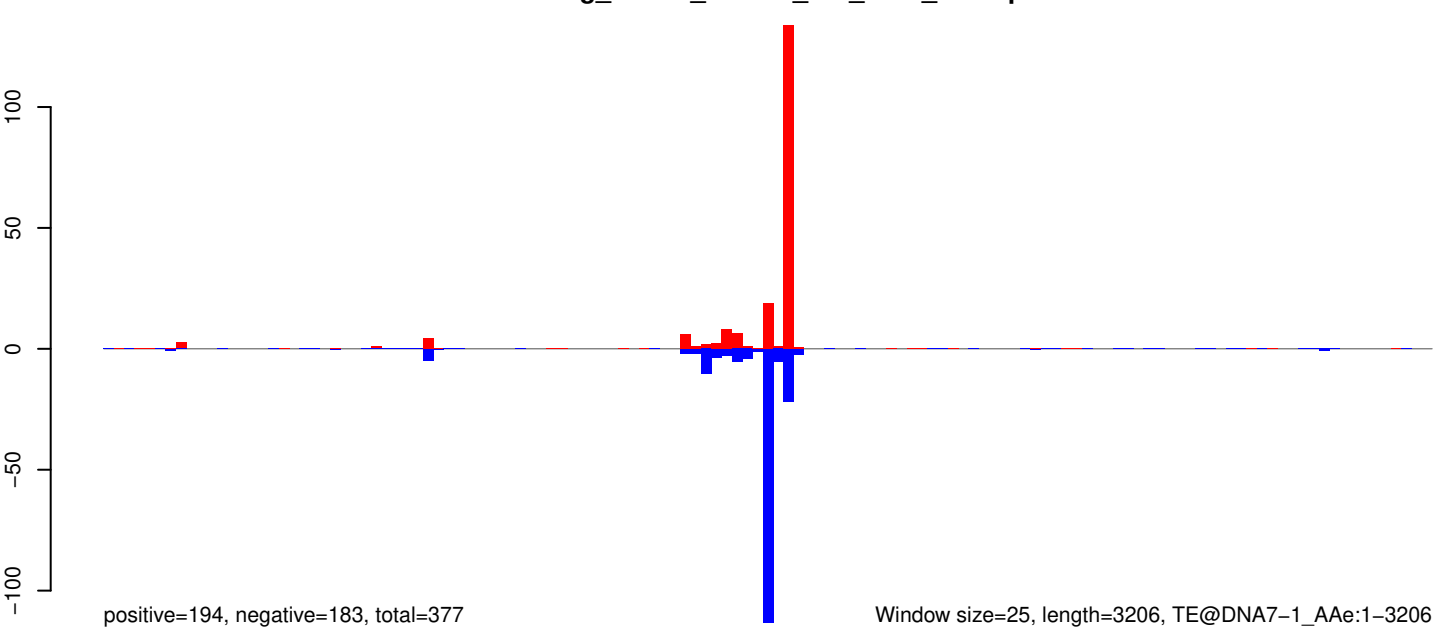

Window size=25, length=3206, TE@DNA7-1_AAe:1-3206

0 500 1000 1500 2000 2500 3000

AeAeg_Whole_ZIKVdr_BM_RNA_GP.18_23.rep

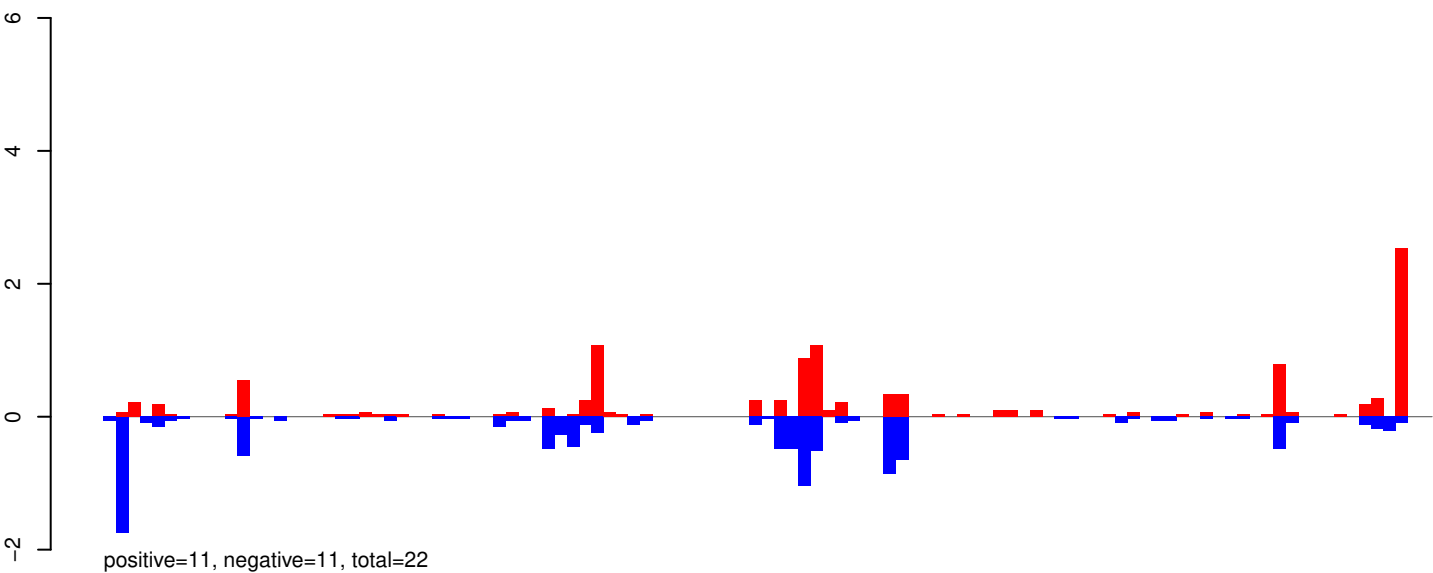

AeAeg_Whole_ZIKVdr_BM_RNA_GP.24_35.rep

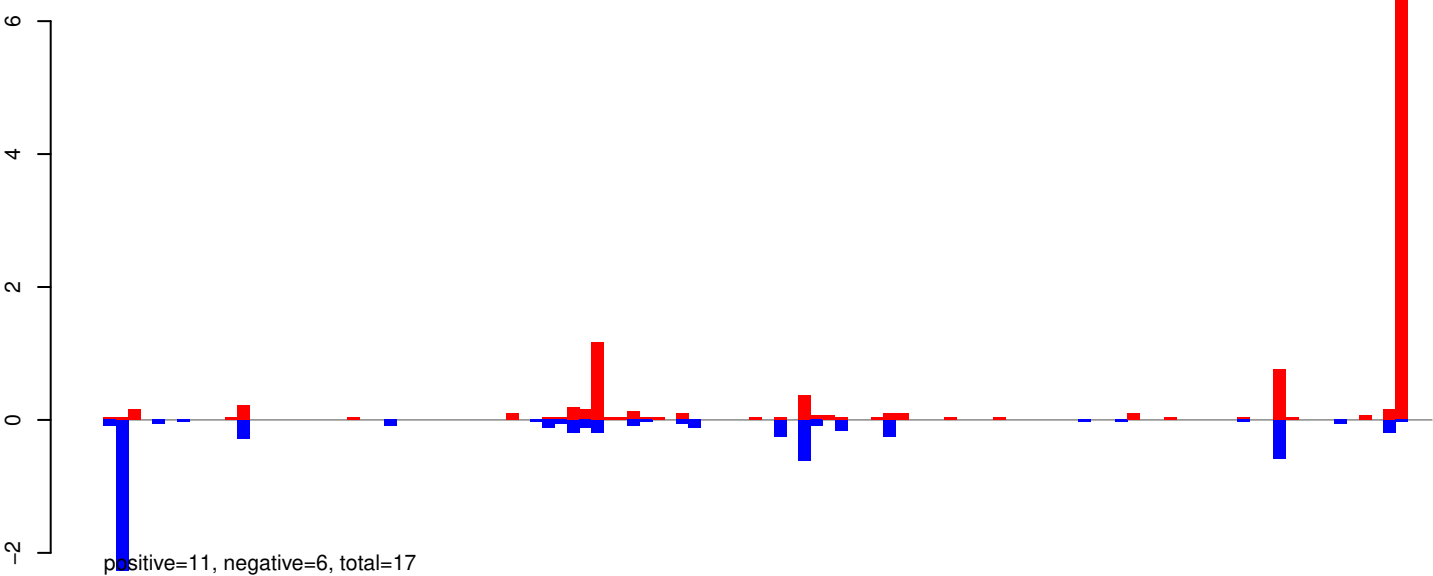

AeAeg_Whole_ZIKVdr_BM_RNA_GP.rep

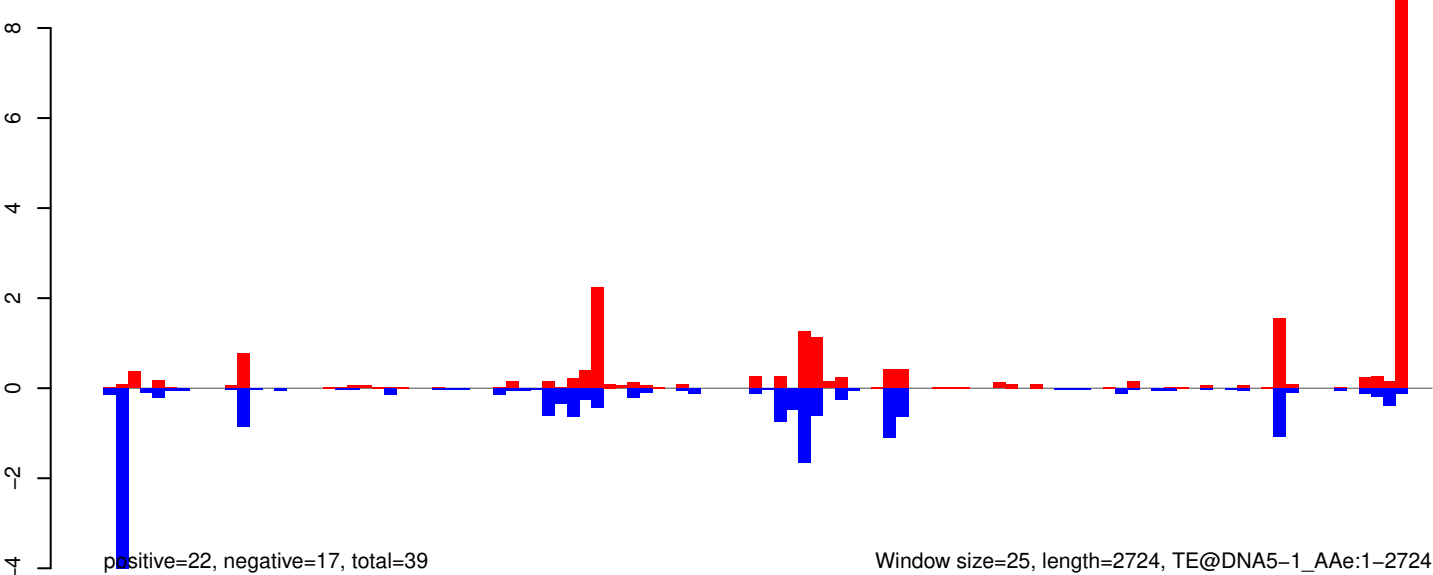

AeAeg_Whole_ZIKVdr_BM_RNA_GP.18_23.rep

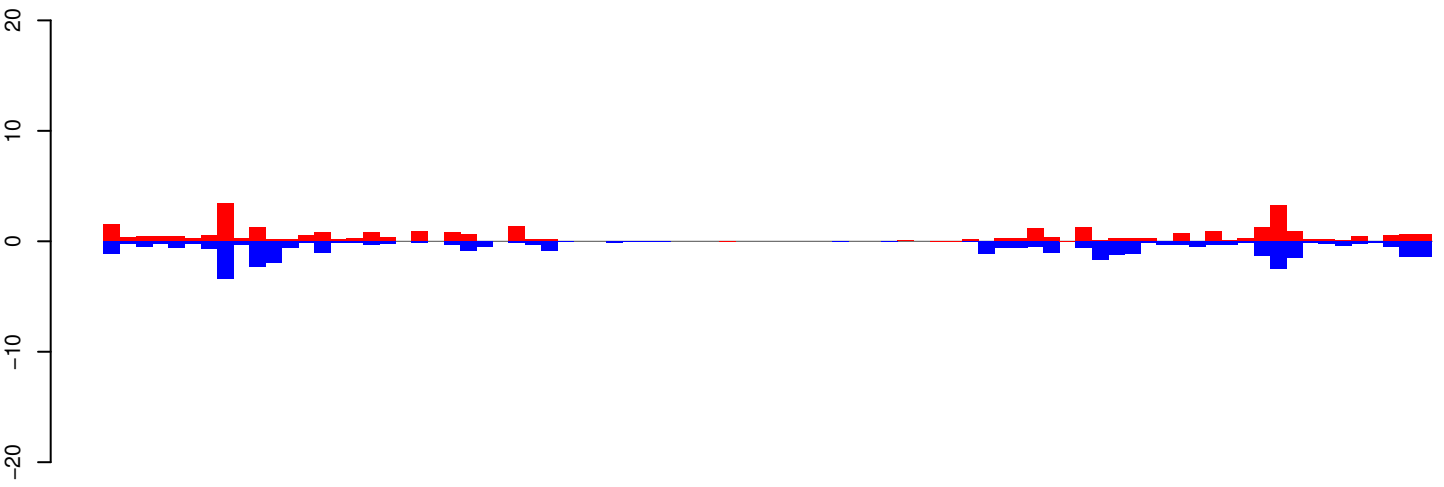

positive=32, negative=37, total=69

AeAeg_Whole_ZIKVdr_BM_RNA_GP.24_35.rep

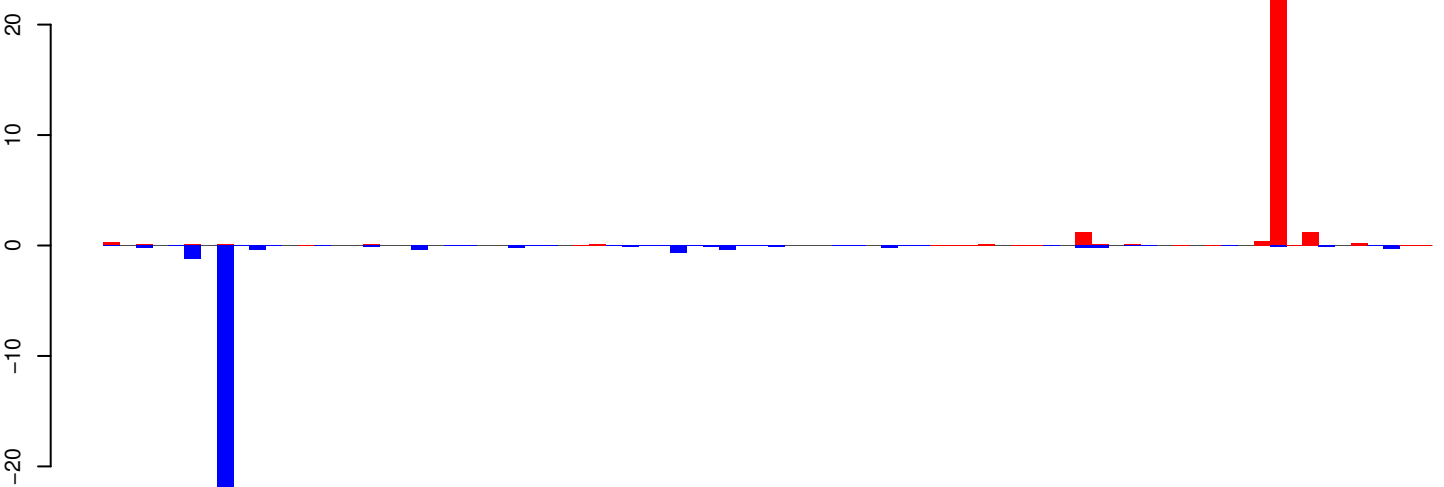

positive=32, negative=33, total=65

AeAeg_Whole_ZIKVdr_BM_RNA_GP.rep

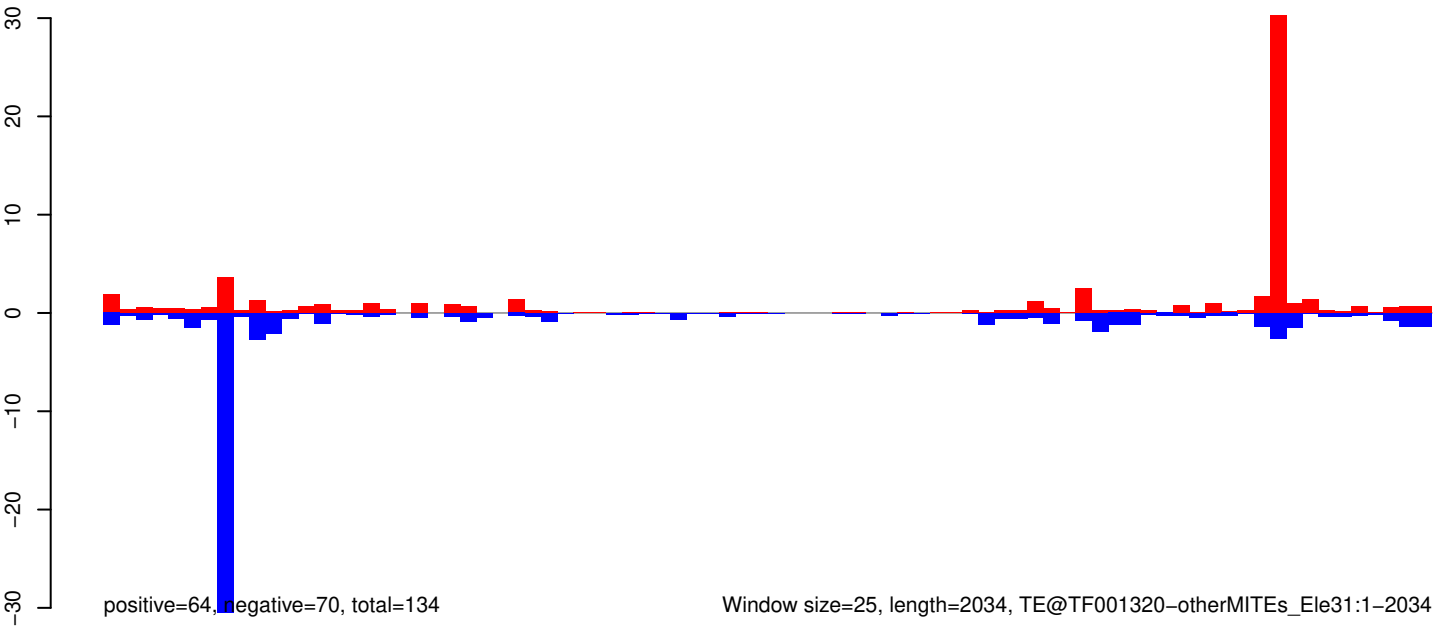

positive=64, negative=70, total=134

Window size=25, length=2034, TE@TF001320-otherMITEs_Ele31:1-2034

AeAeg_Whole_ZIKVdr_BM_RNA_GP.18_23.rep

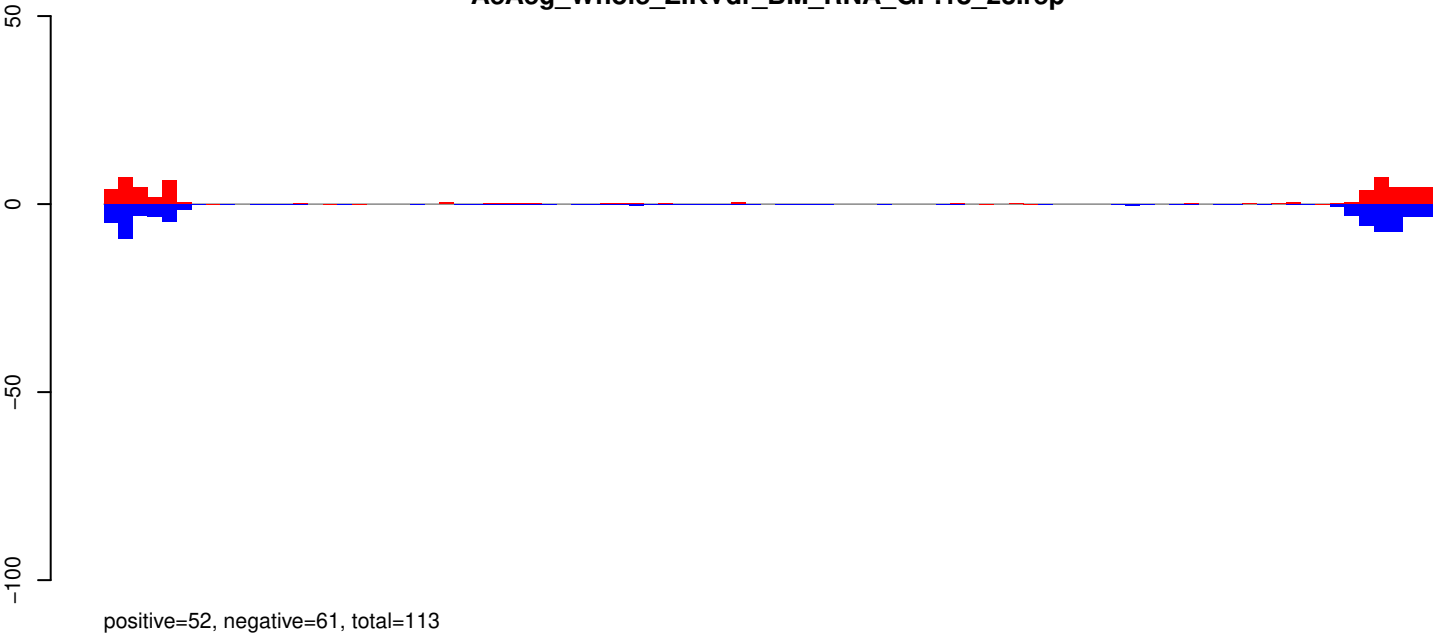

AeAeg_Whole_ZIKVdr_BM_RNA_GP.24_35.rep

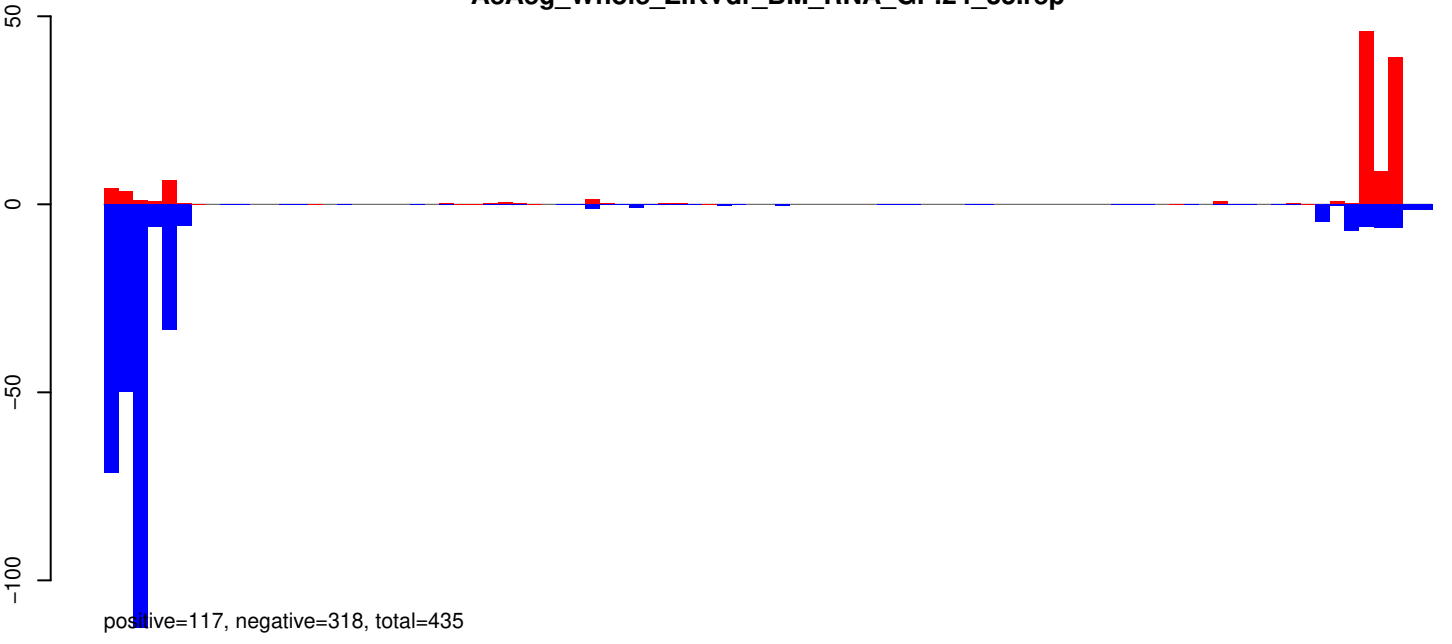

AeAeg_Whole_ZIKVdr_BM_RNA_GP.rep

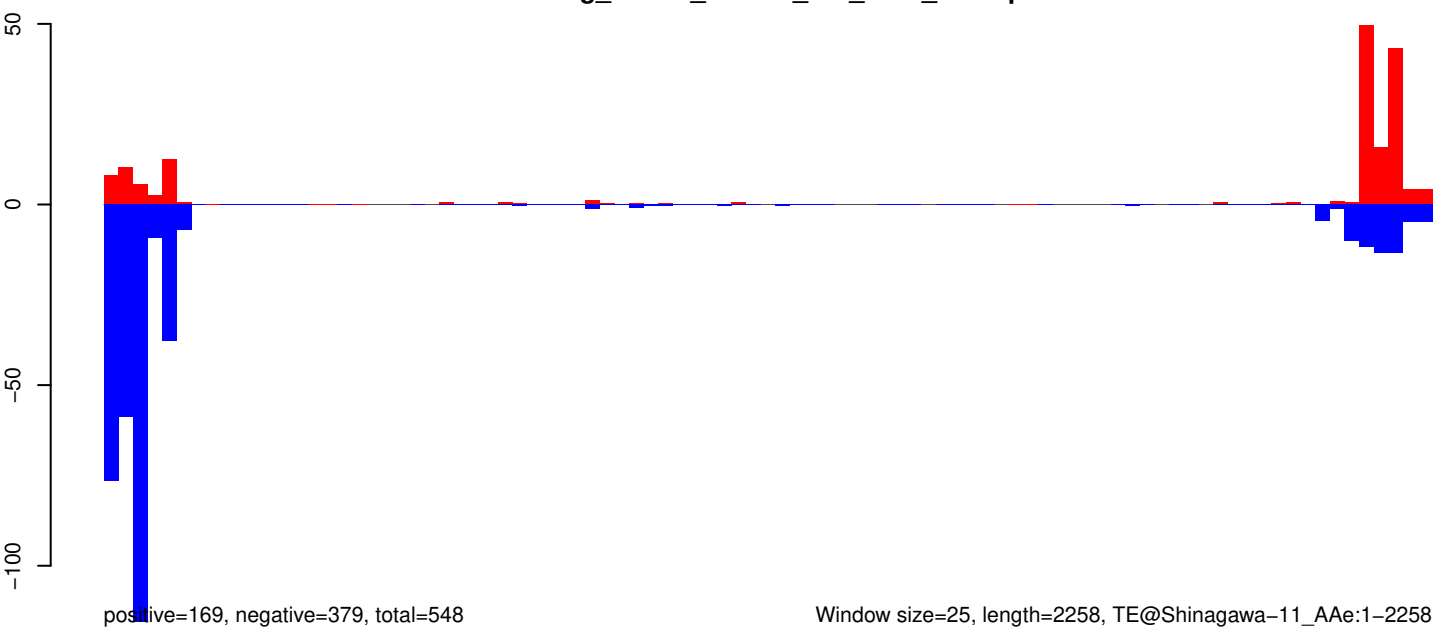

Window size=25, length=2258, TE@Shinagawa-11_AAe:1-2258

AeAeg_Whole_ZIKVdr_BM_RNA_GP.18_23.rep

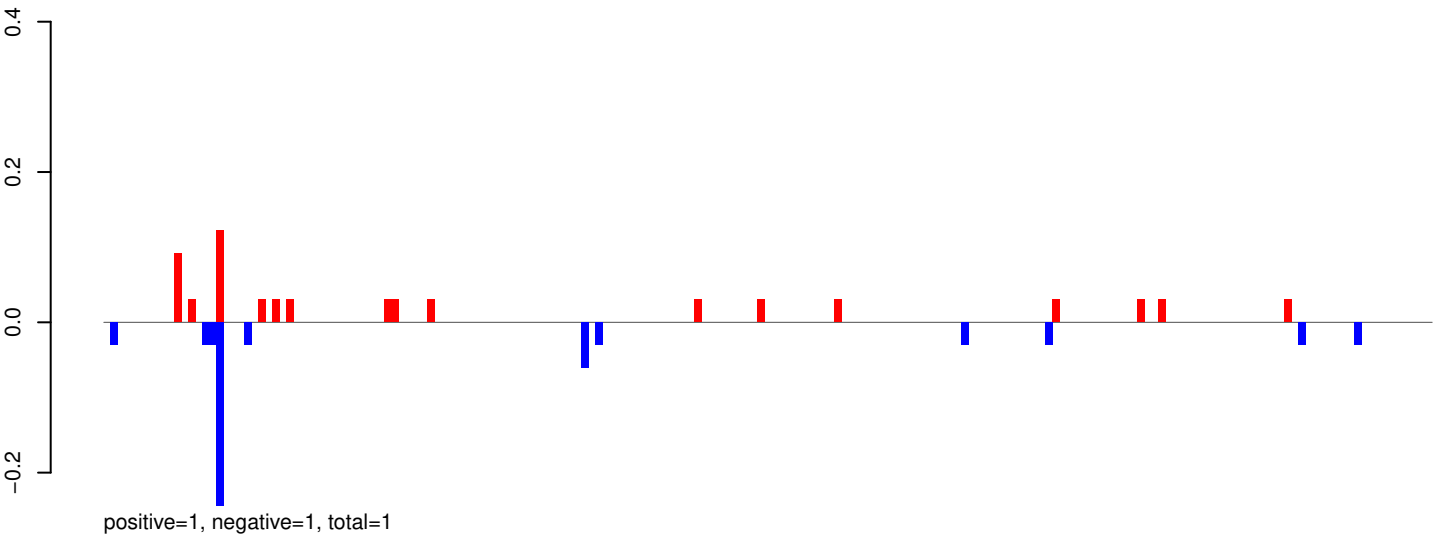

AeAeg_Whole_ZIKVdr_BM_RNA_GP.24_35.rep

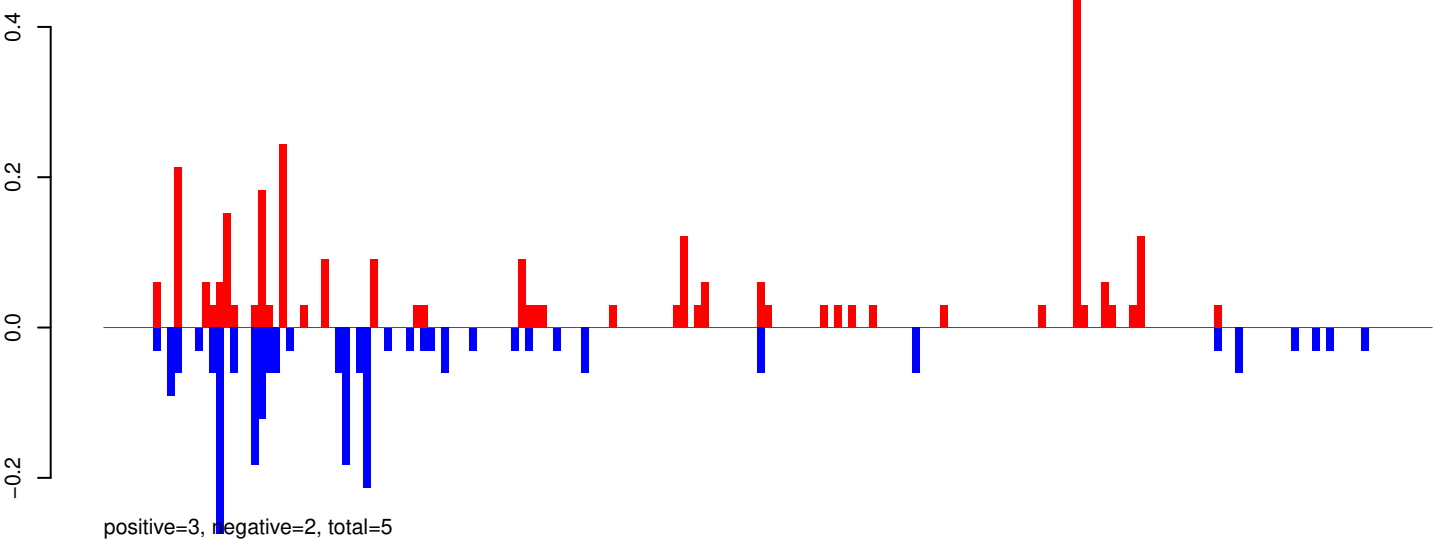

AeAeg_Whole_ZIKVdr_BM_RNA_GP.rep

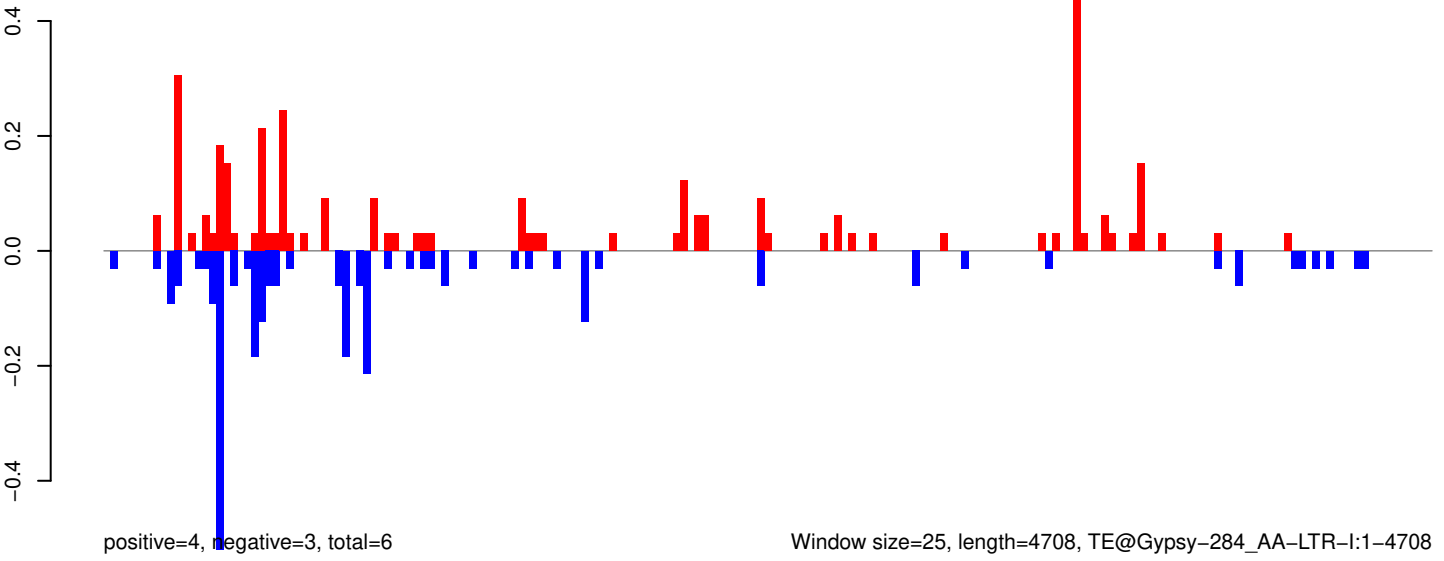

AeAeg_Whole_ZIKVdr_BM_RNA_GP.18_23.rep

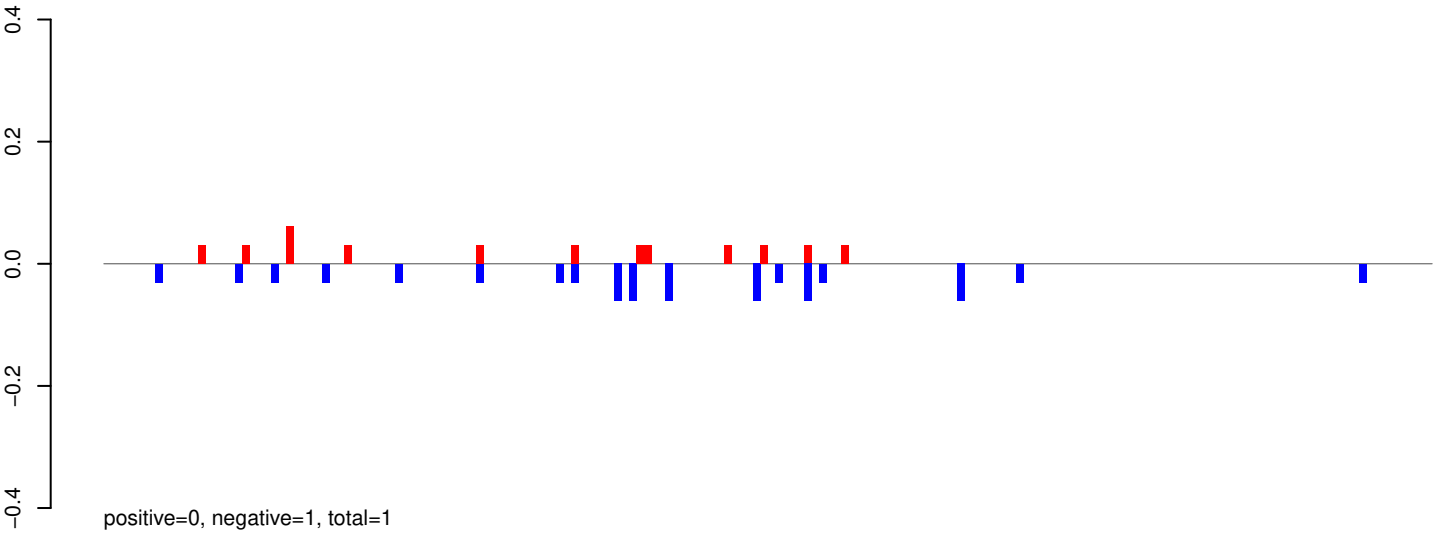

AeAeg_Whole_ZIKVdr_BM_RNA_GP.24_35.rep

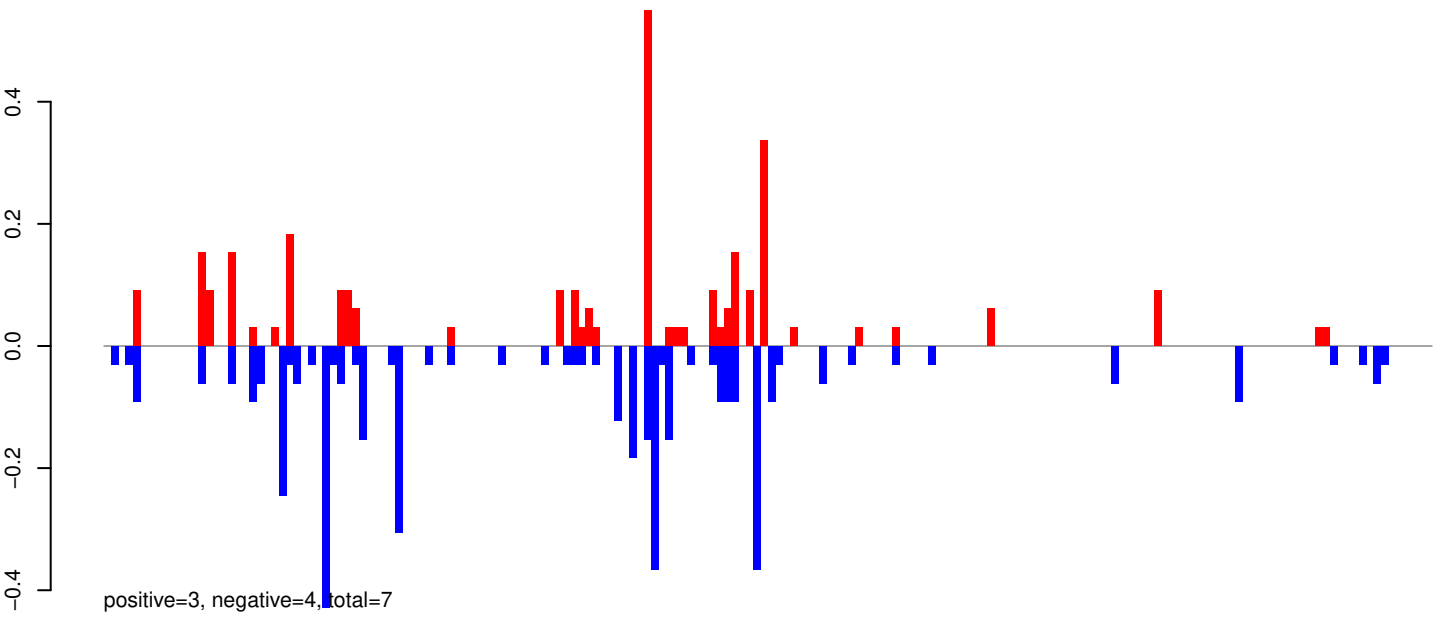

AeAeg_Whole_ZIKVdr_BM_RNA_GP.rep

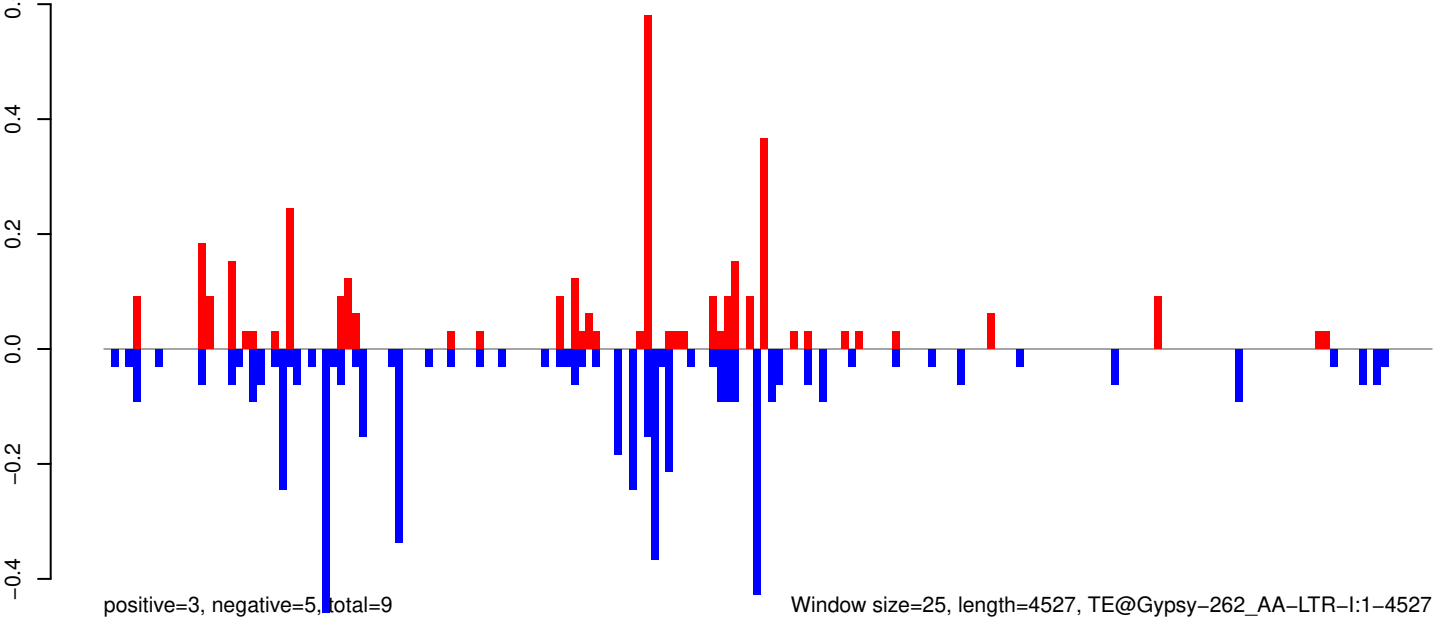

AeAeg_Whole_ZIKVdr_BM_RNA_GP.18_23.rep

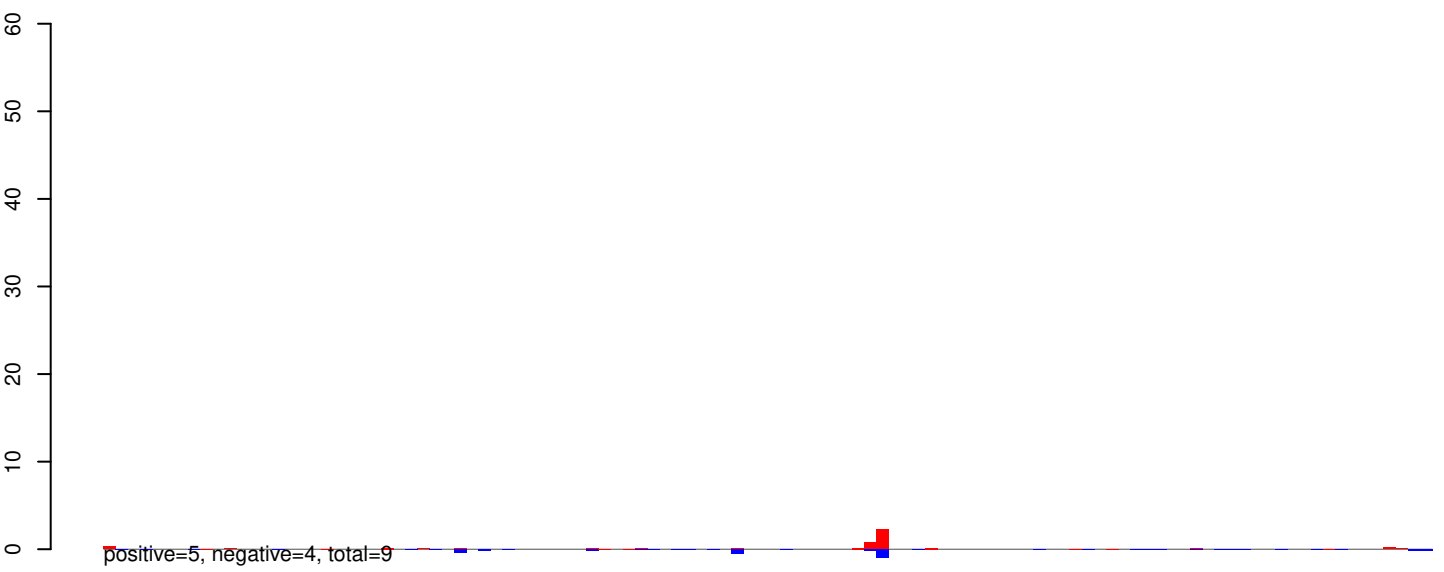

AeAeg_Whole_ZIKVdr_BM_RNA_GP.24_35.rep

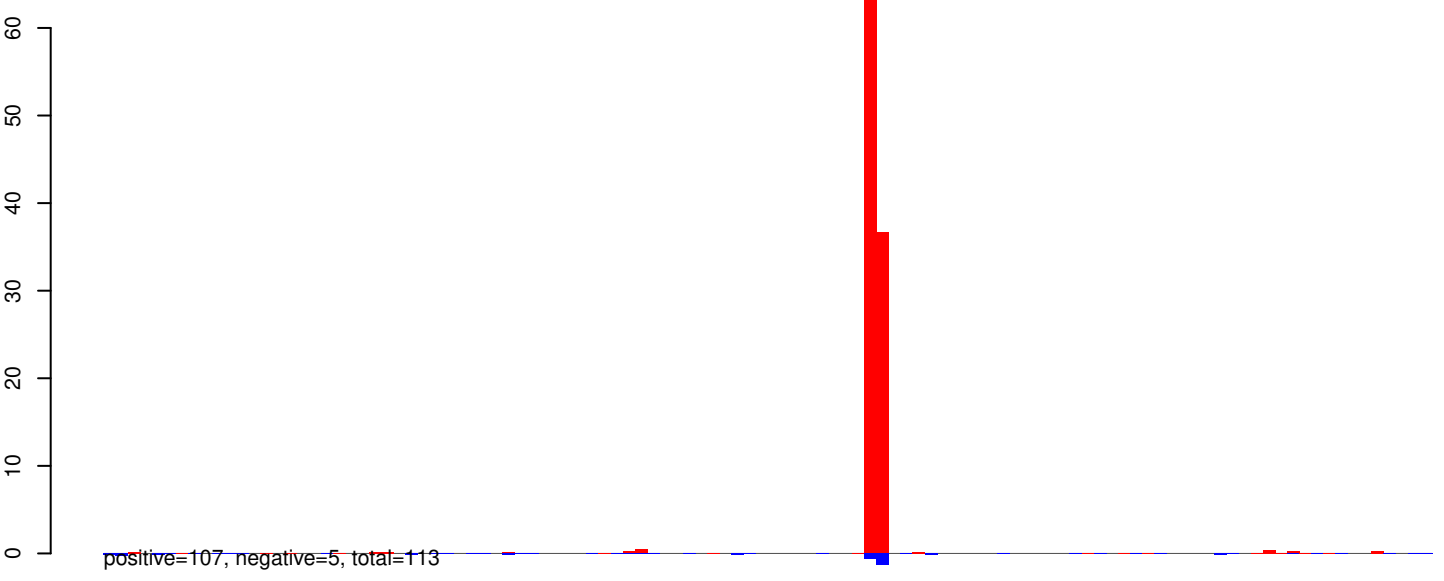

AeAeg_Whole_ZIKVdr_BM_RNA_GP.rep

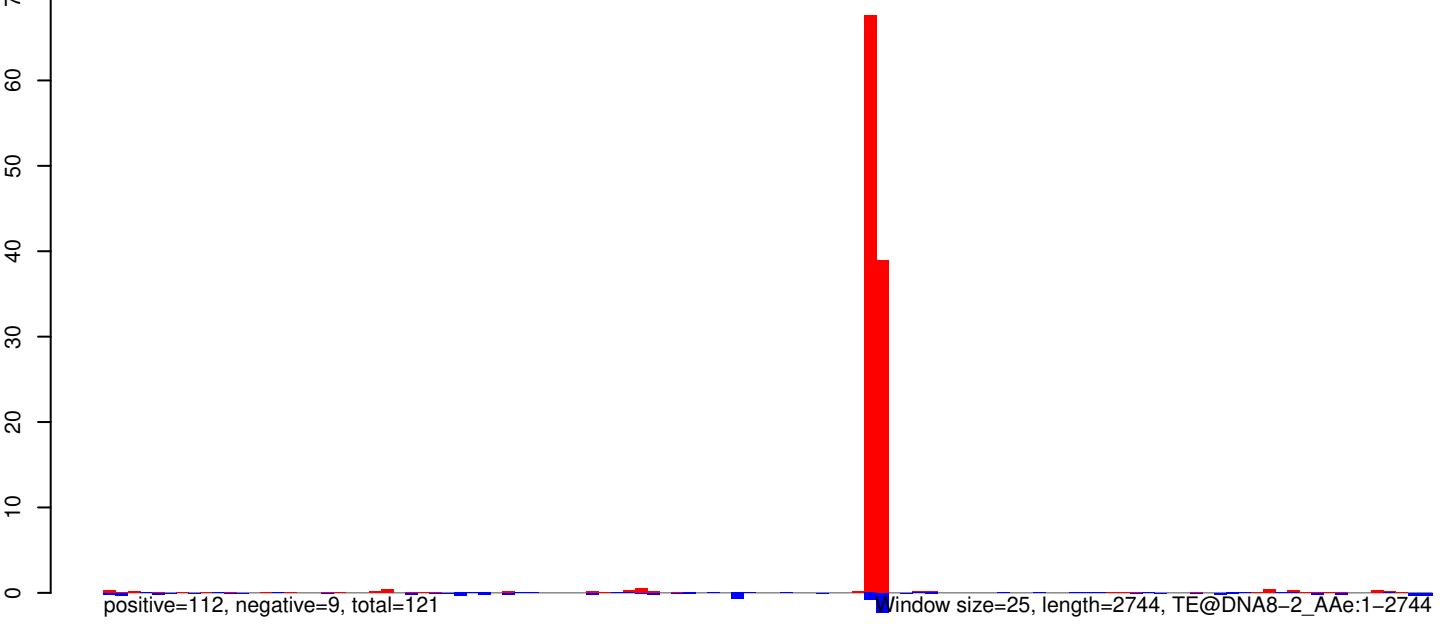

AeAeg_Whole_ZIKVdr_BM_RNA_GP.18_23.rep

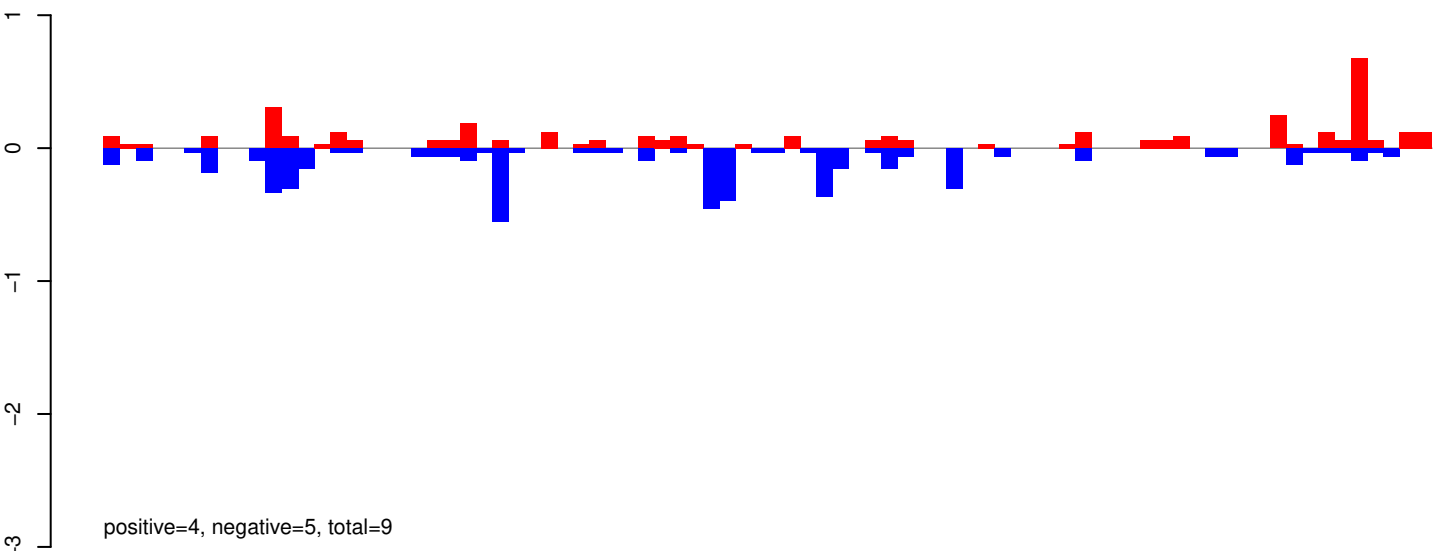

AeAeg_Whole_ZIKVdr_BM_RNA_GP.24_35.rep

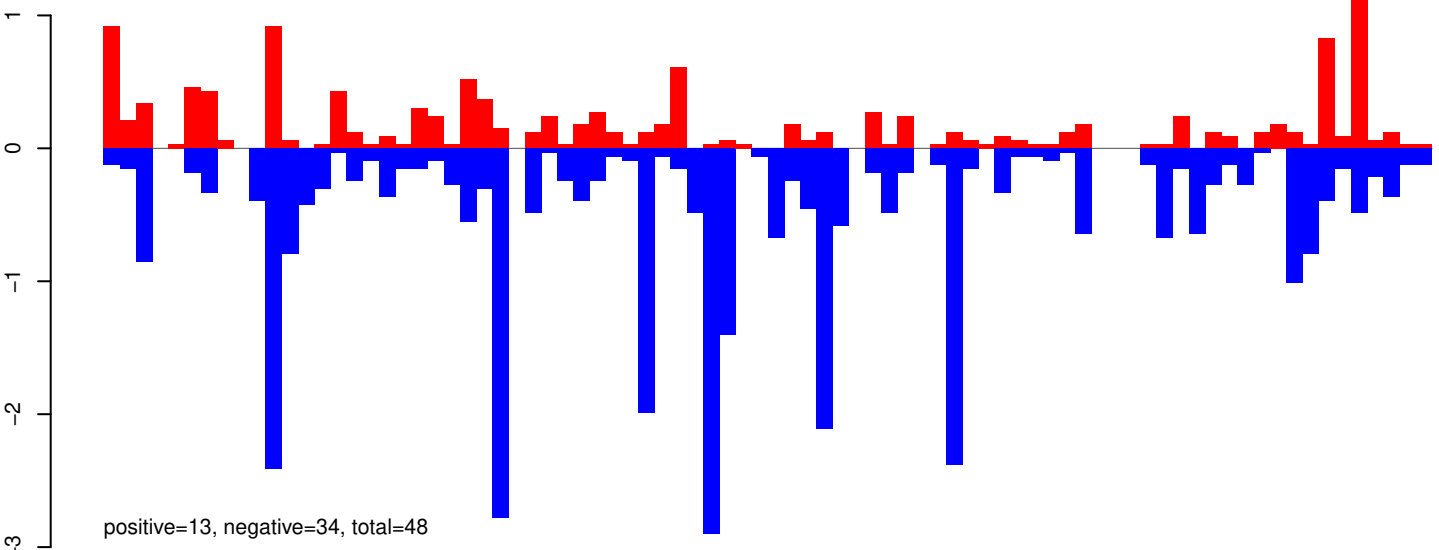

AeAeg_Whole_ZIKVdr_BM_RNA_GP.rep

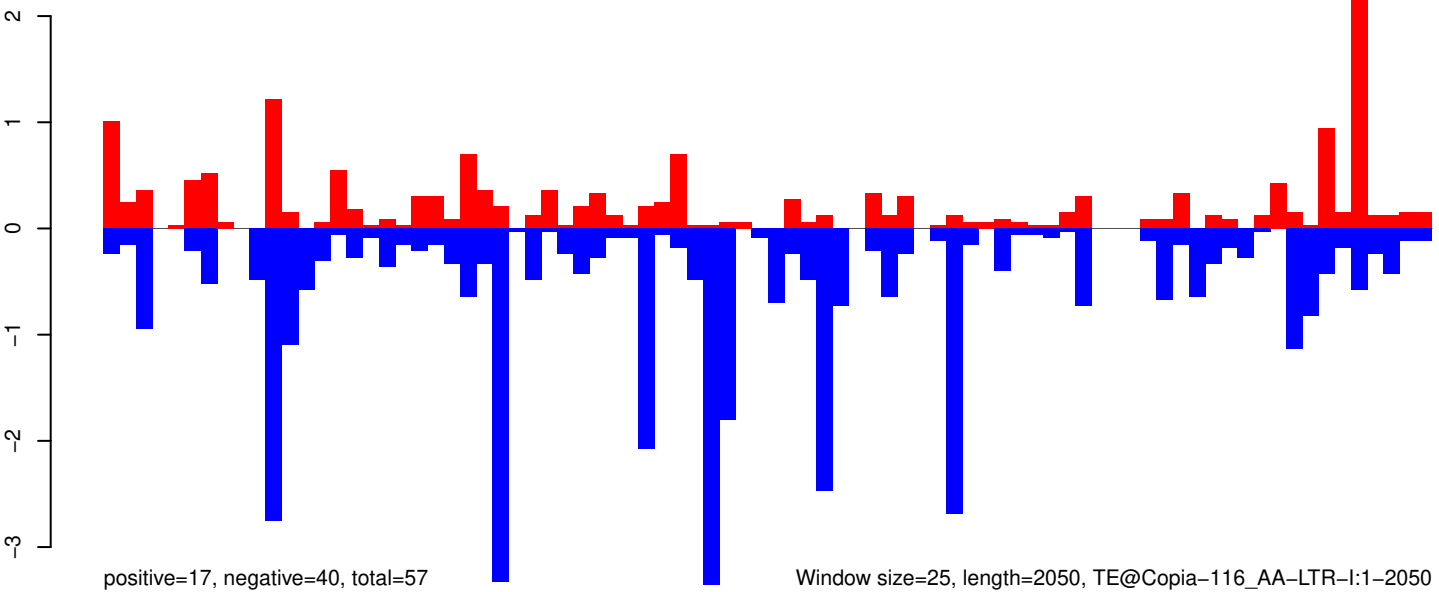

AeAeg_Whole_ZIKVdr_BM_RNA_GP.18_23.rep

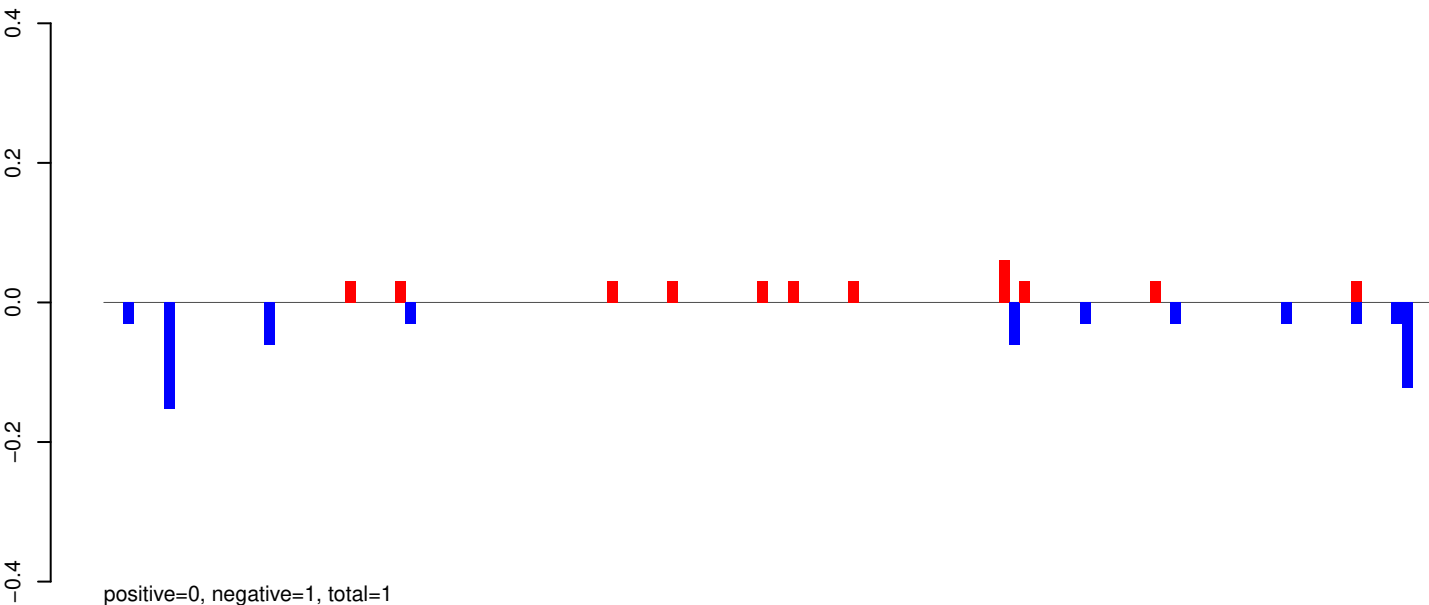

AeAeg_Whole_ZIKVdr_BM_RNA_GP.24_35.rep

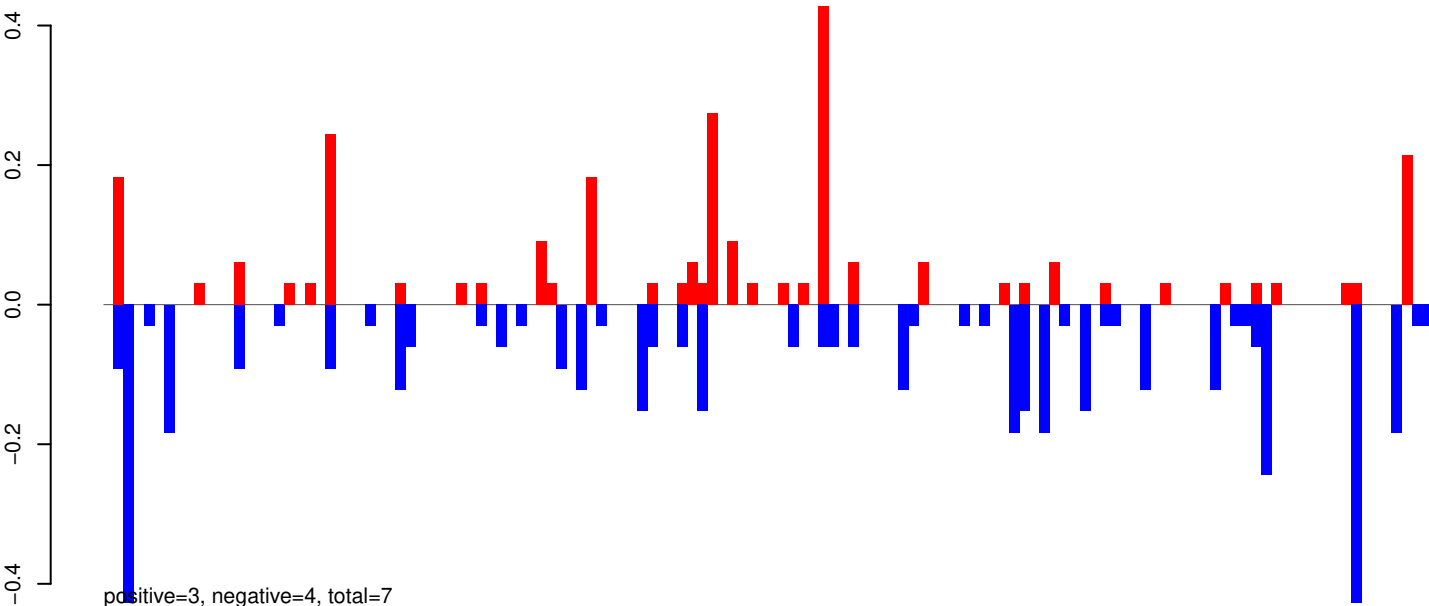

AeAeg_Whole_ZIKVdr_BM_RNA_GP.rep

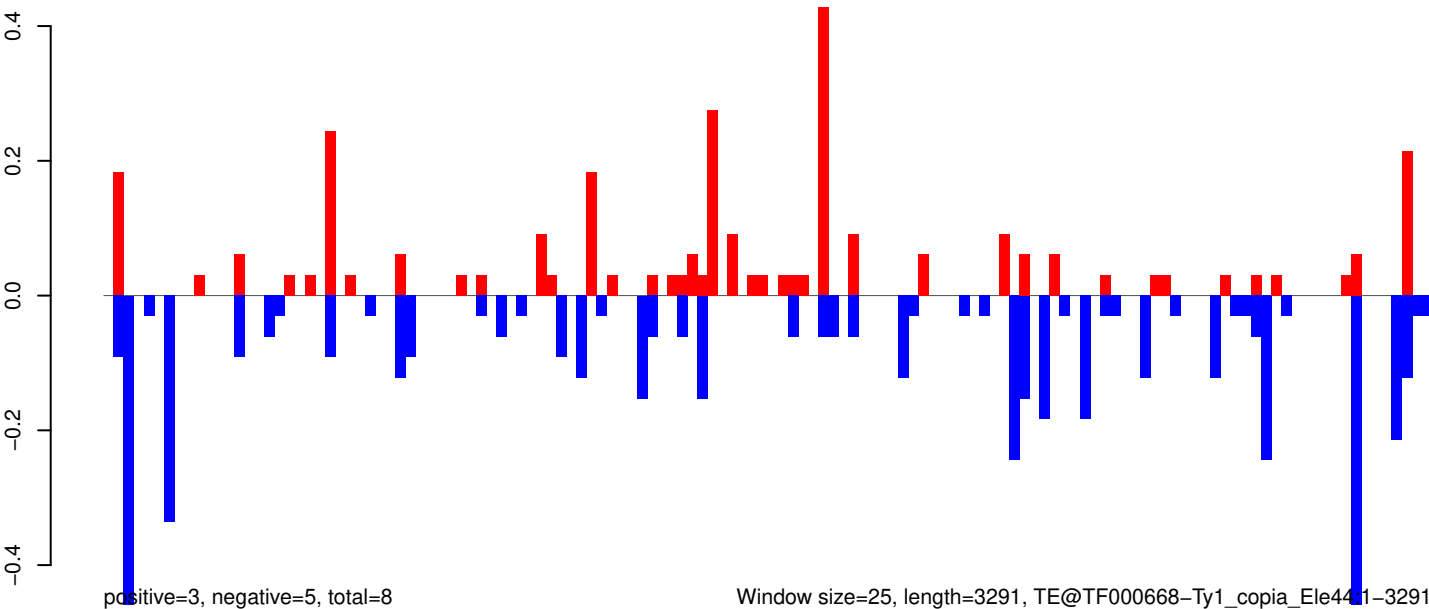

AeAeg_Whole_ZIKVdr_BM_RNA_GP.18_23.rep

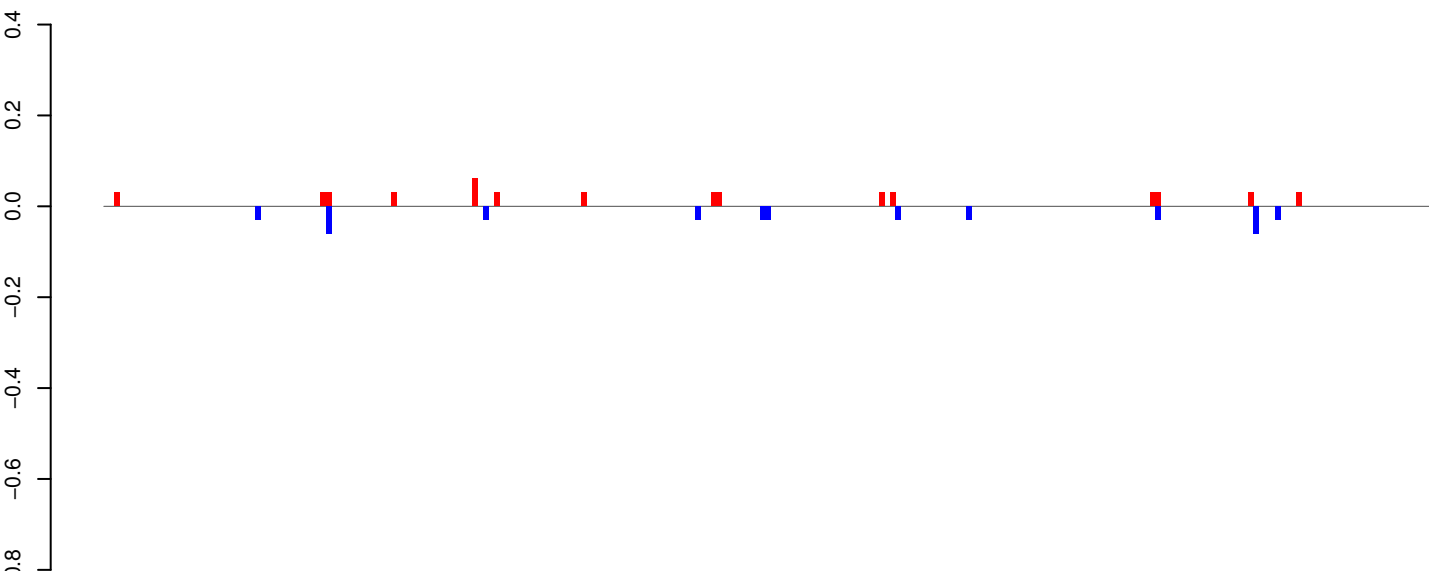

positive=0, negative=0, total=1

AeAeg_Whole_ZIKVdr_BM_RNA_GP.24_35.rep

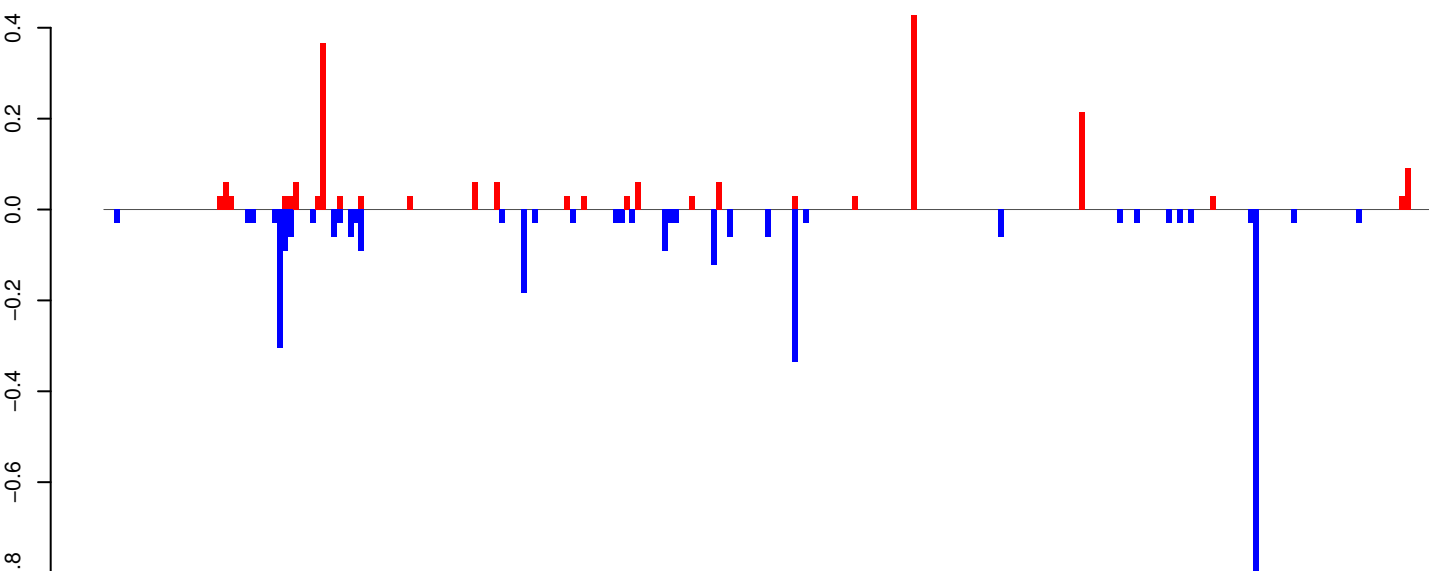

positive=2, negative=3, total=5

AeAeg_Whole_ZIKVdr_BM_RNA_GP.rep

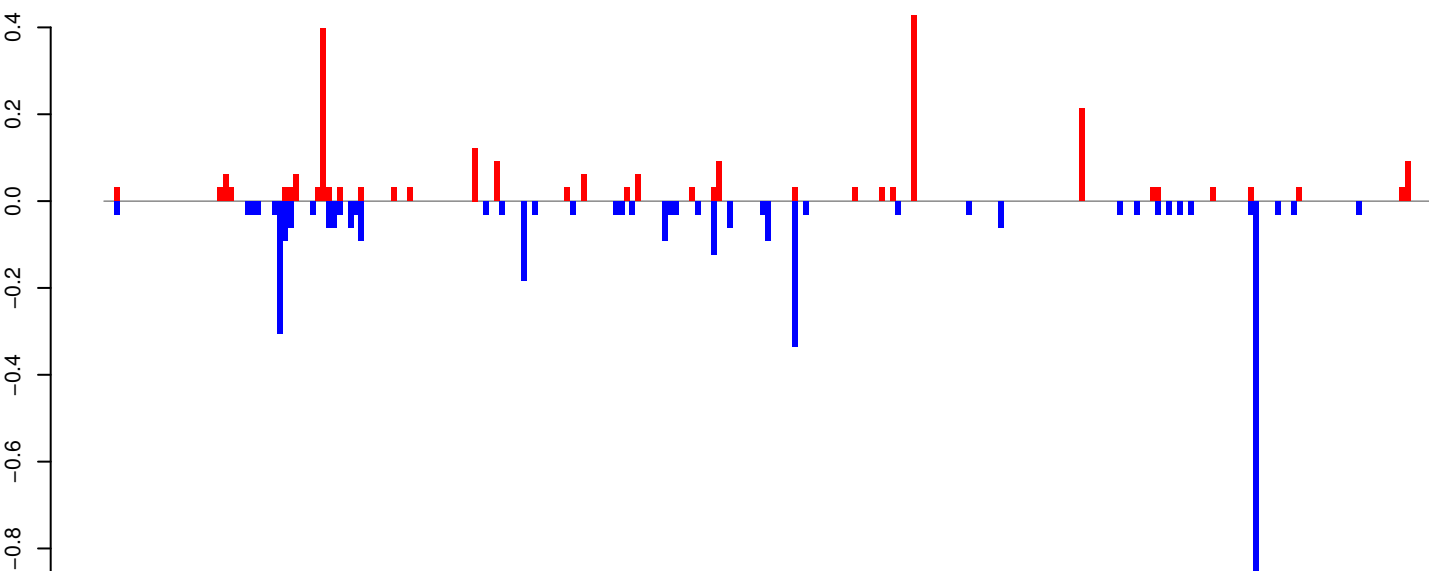

positive=2, negative=4, total=6

Window size=25, length=6118, TE@TF000256-Pao_Bel_Ele69:1-6118

AeAeg_Whole_ZIKVdr_BM_RNA_GP.18_23.rep

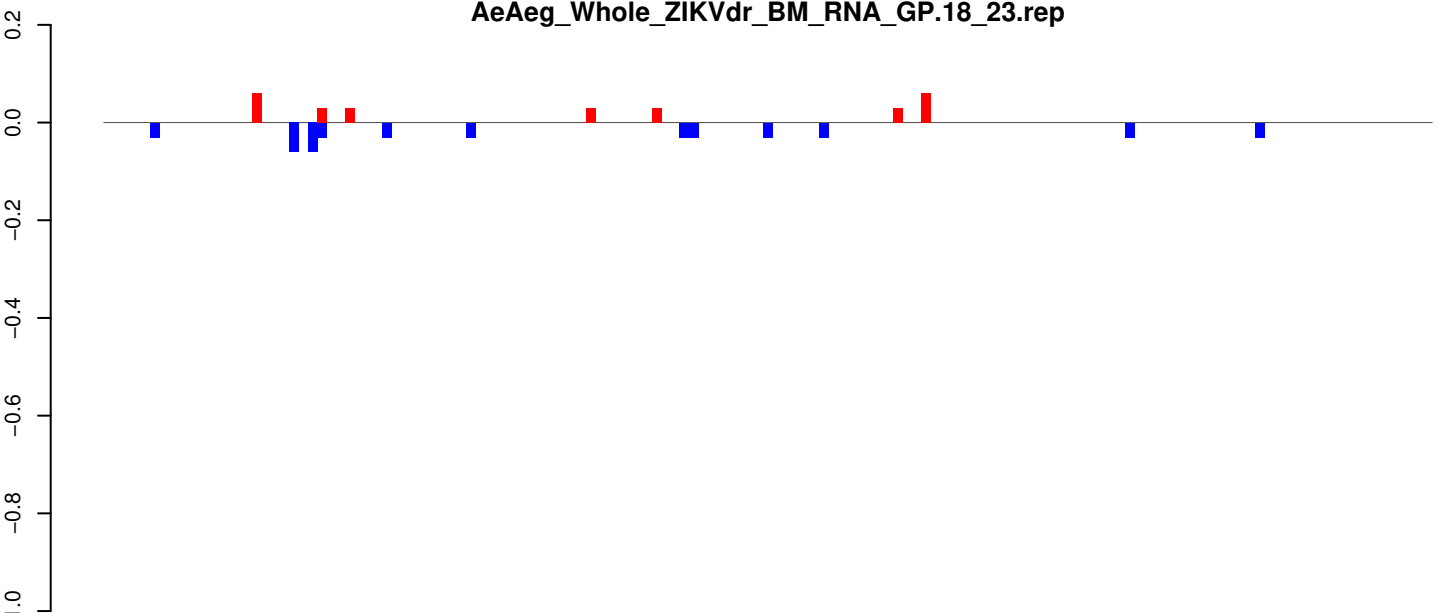

positive=0, negative=0, total=1

AeAeg_Whole_ZIKVdr_BM_RNA_GP.24_35.rep

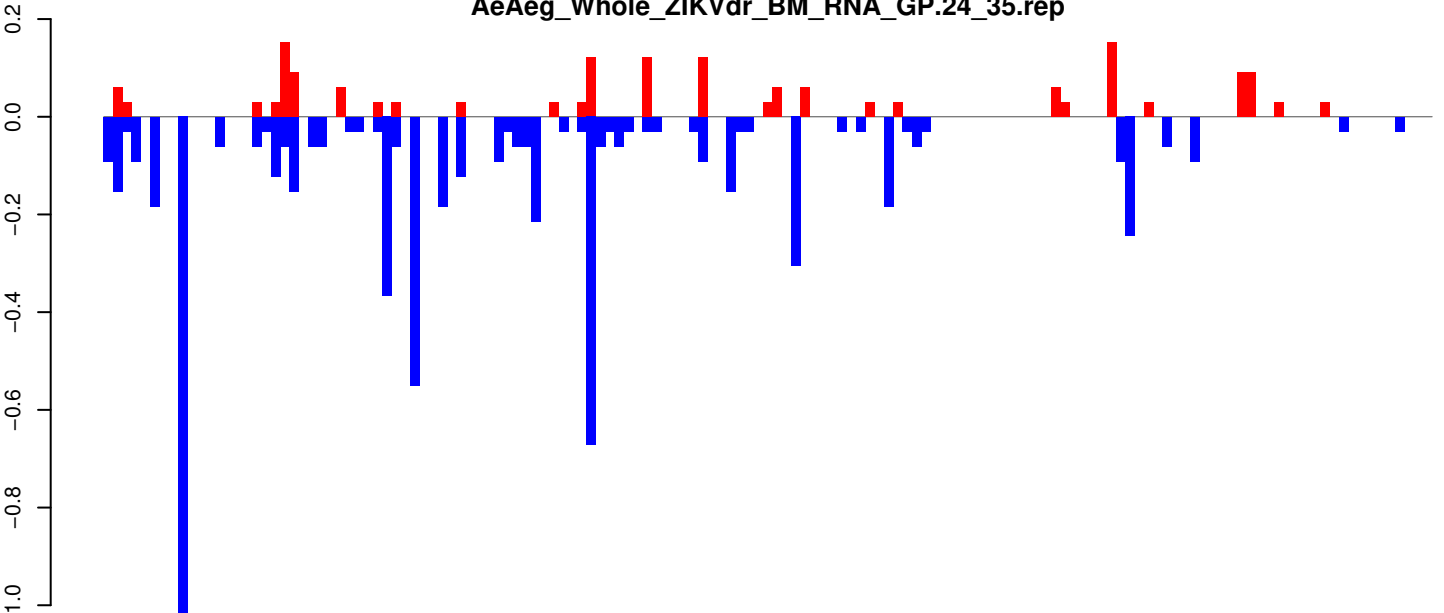

positive=2, negative=7, total=8

AeAeg_Whole_ZIKVdr_BM_RNA_GP.rep

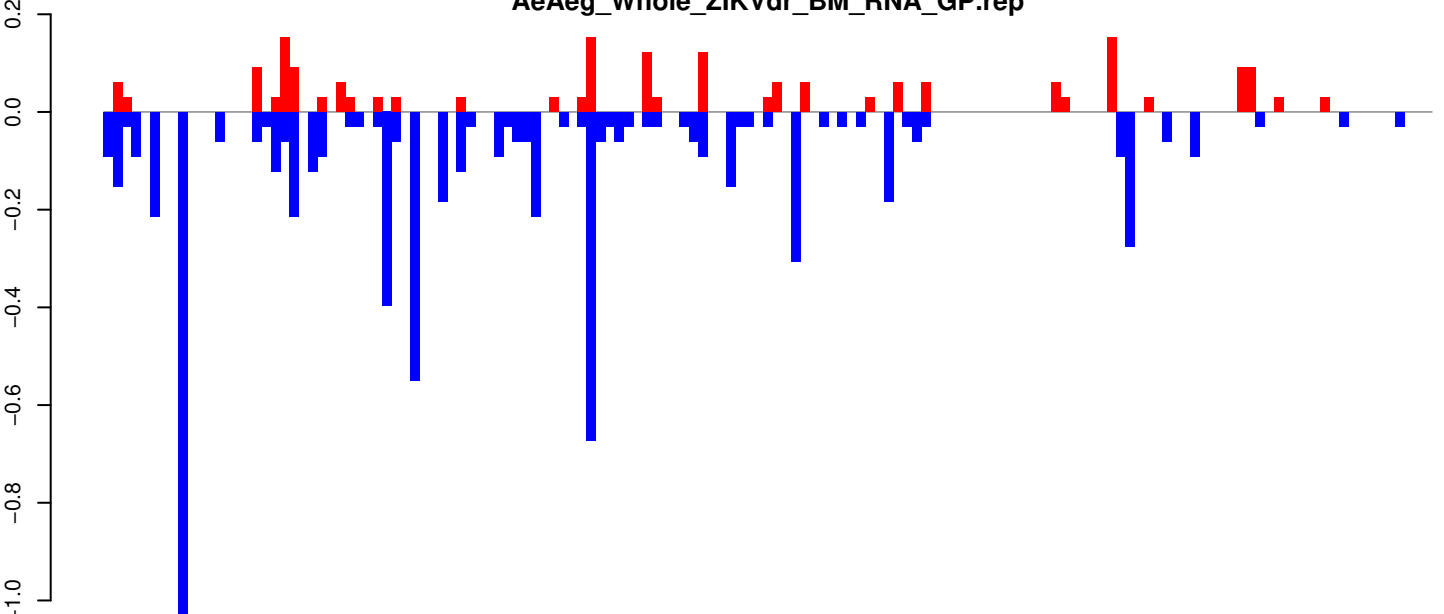

positive=2, negative=7, total=9

Window size=25, length=3569, TE@TF000214-I_ele27:1-3569

0 500 1000 1500 2000 2500 3000 3500

AeAeg_Whole_ZIKVdr_BM_RNA_GP.18_23.rep

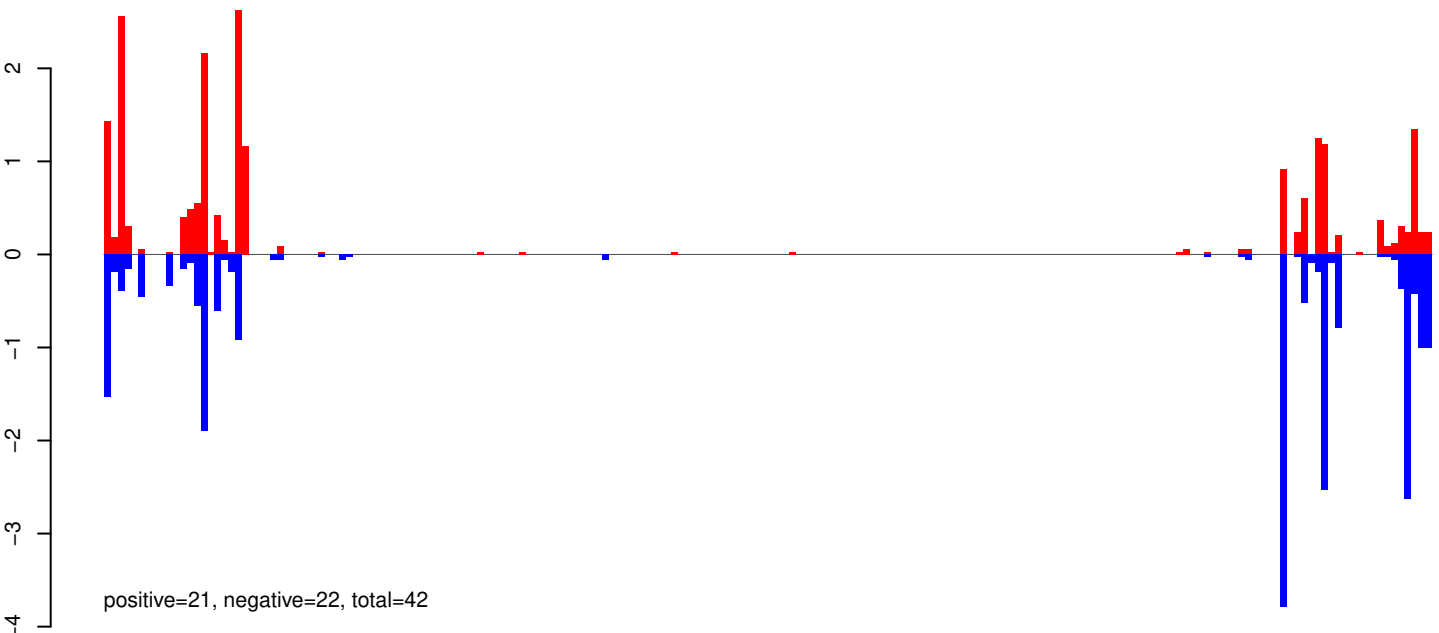

AeAeg_Whole_ZIKVdr_BM_RNA_GP.24_35.rep

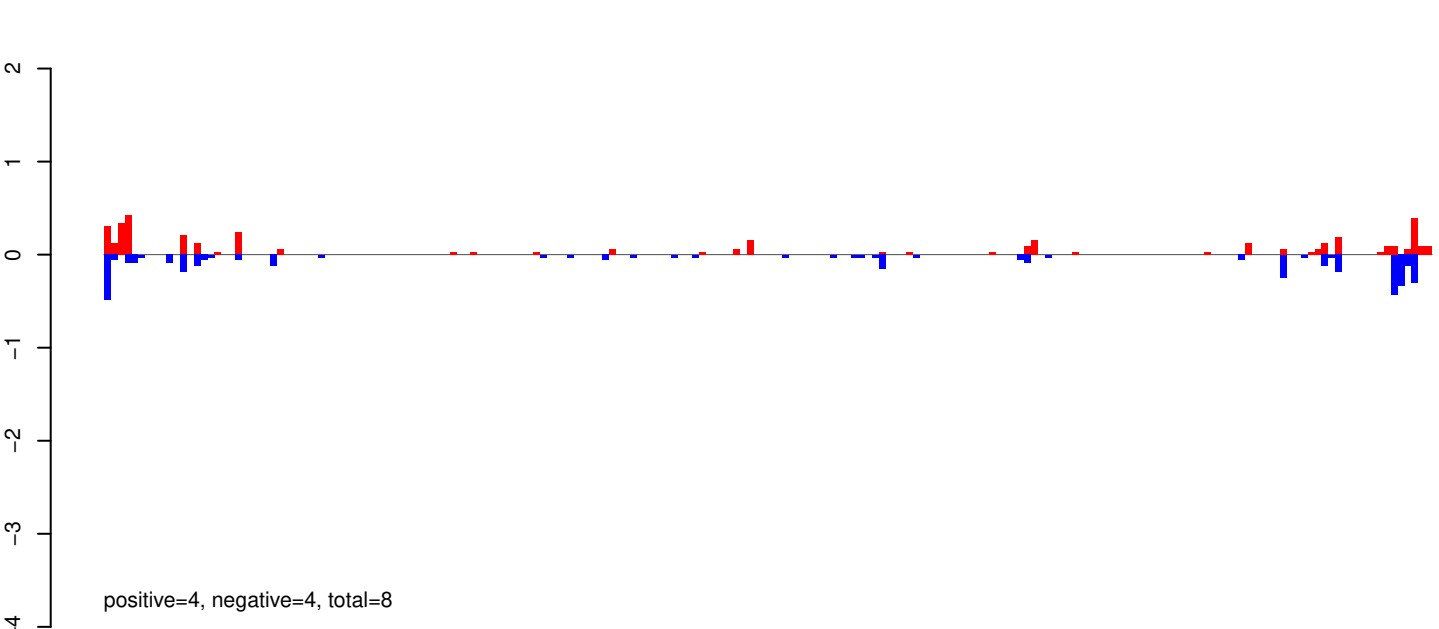

AeAeg_Whole_ZIKVdr_BM_RNA_GP.rep

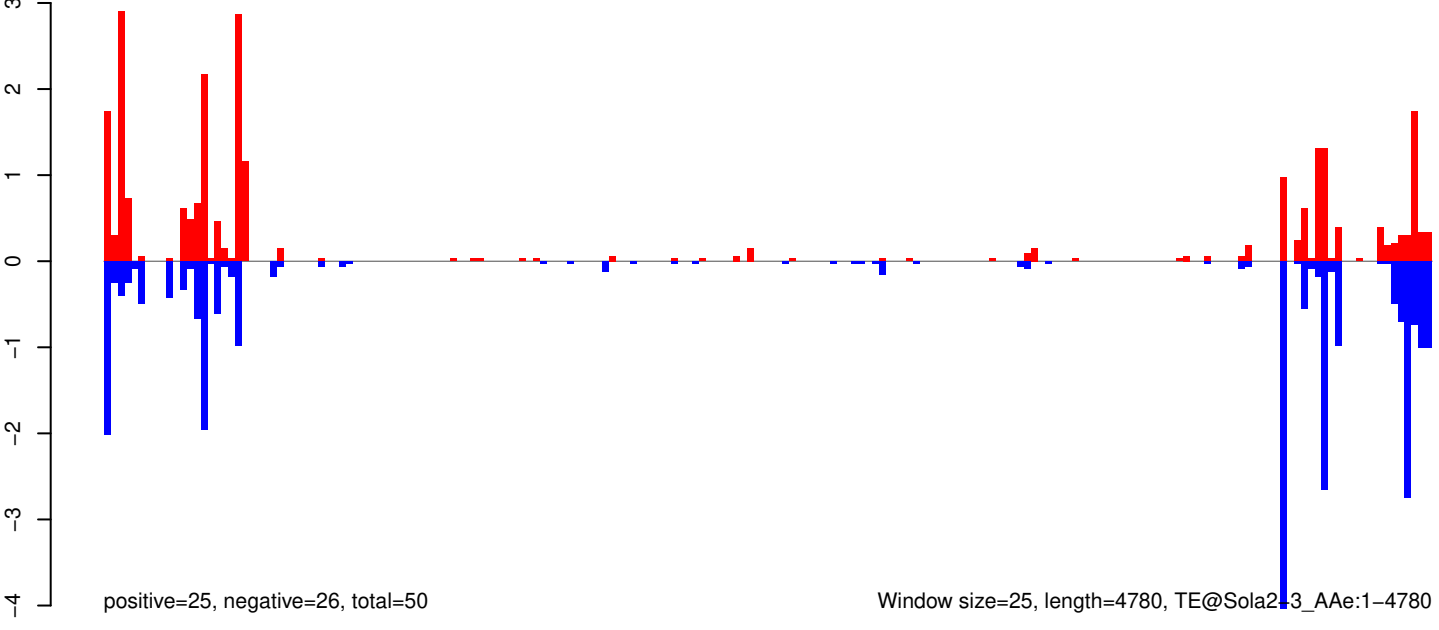

AeAeg_Whole_ZIKVdr_BM_RNA_GP.18_23.rep

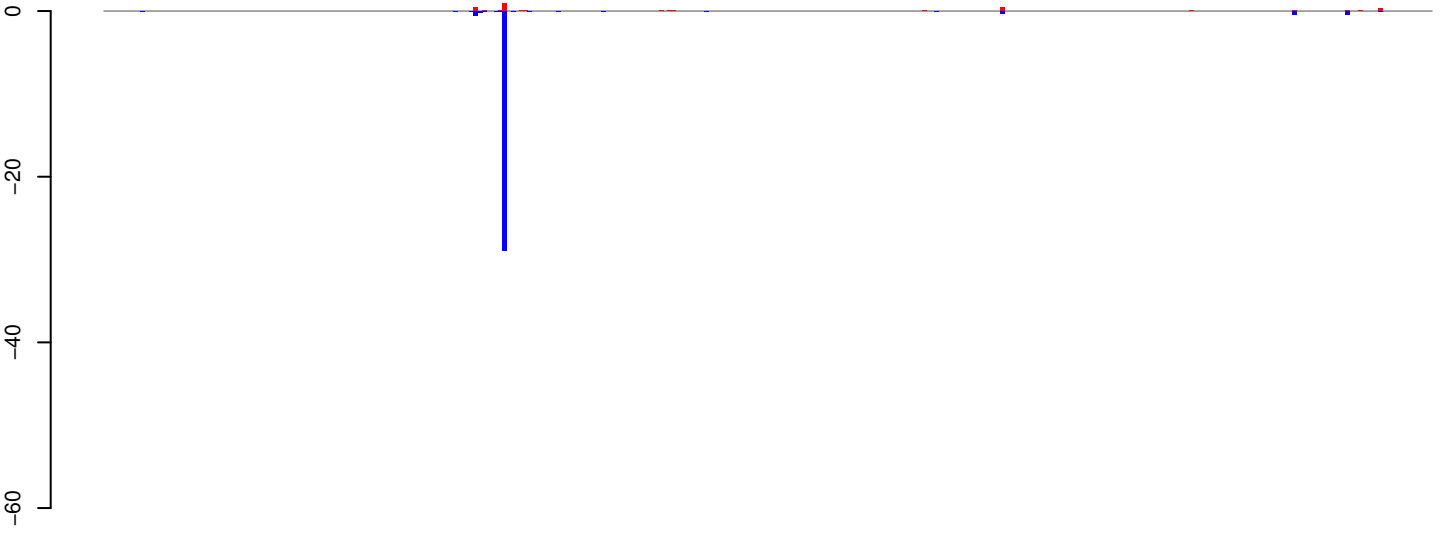

positive=3, negative=31, total=34

AeAeg_Whole_ZIKVdr_BM_RNA_GP.24_35.rep

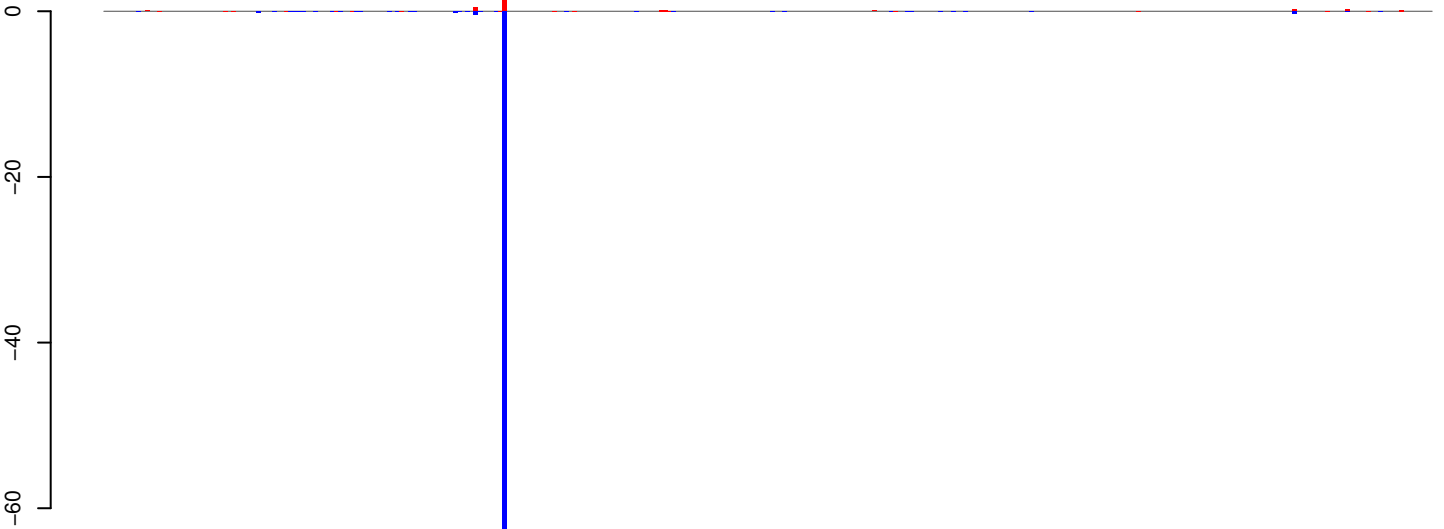

positive=4, negative=73, total=77

AeAeg_Whole_ZIKVdr_BM_RNA_GP.rep

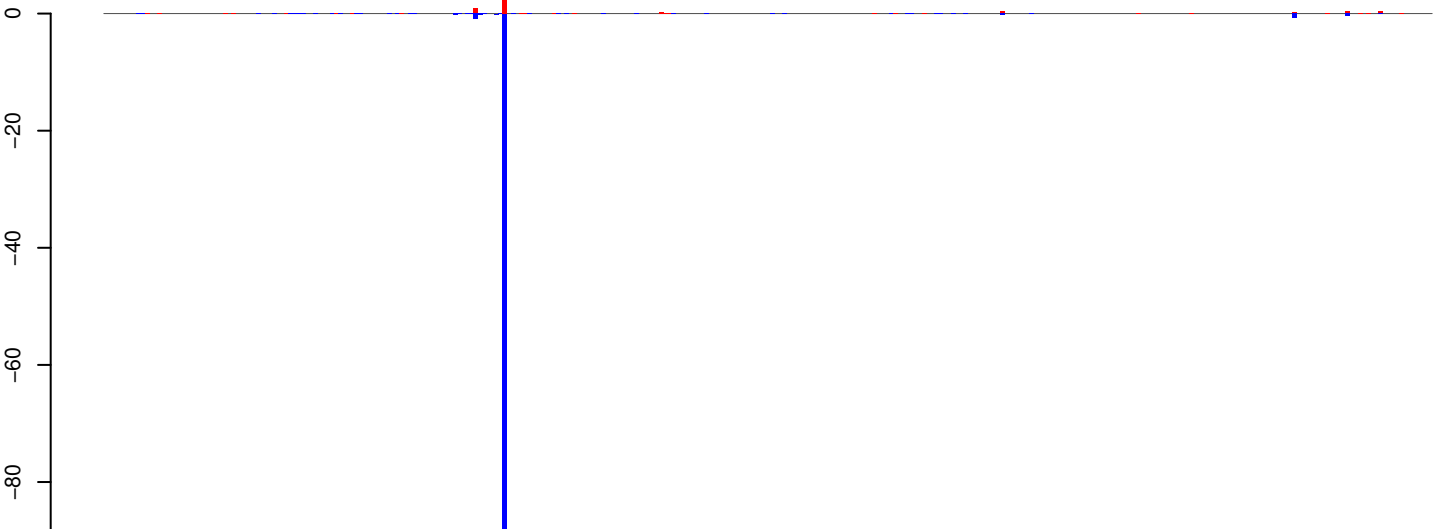

positive=6, negative=105, total=111

Window size=25, length=8071, TE@Kolobok-2_AA:1-8071

AeAeg_Whole_ZIKVdr_BM_RNA_GP.18_23.rep

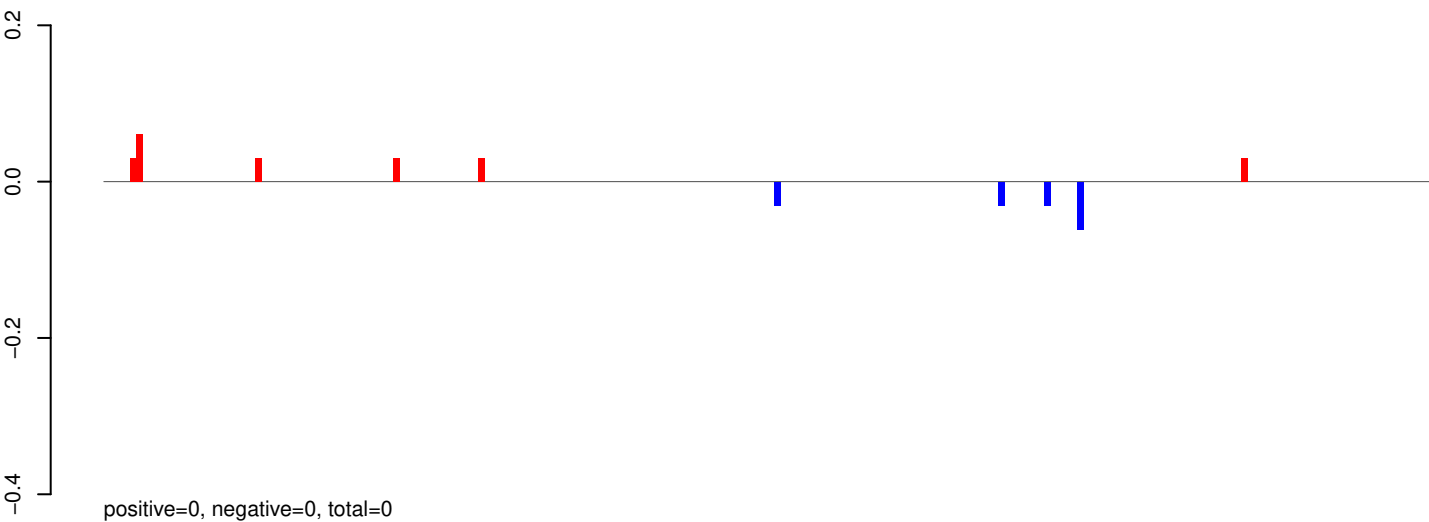

AeAeg_Whole_ZIKVdr_BM_RNA_GP.24_35.rep

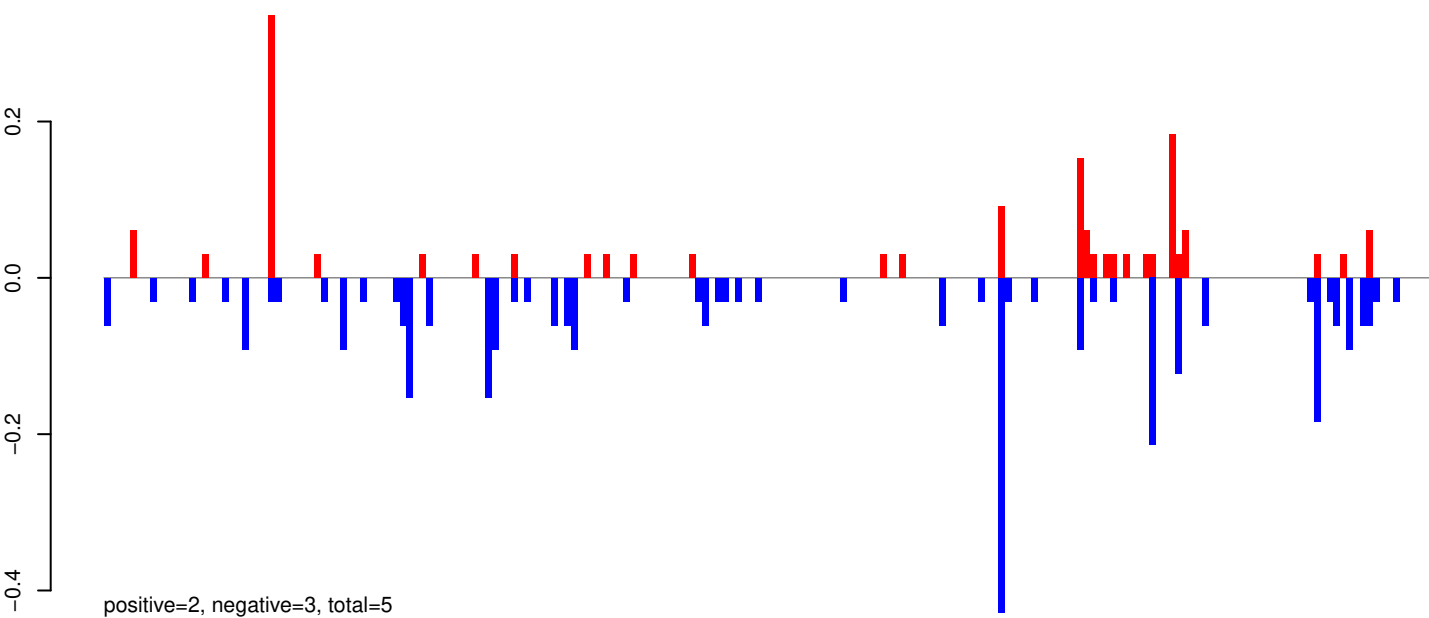

AeAeg_Whole_ZIKVdr_BM_RNA_GP.rep

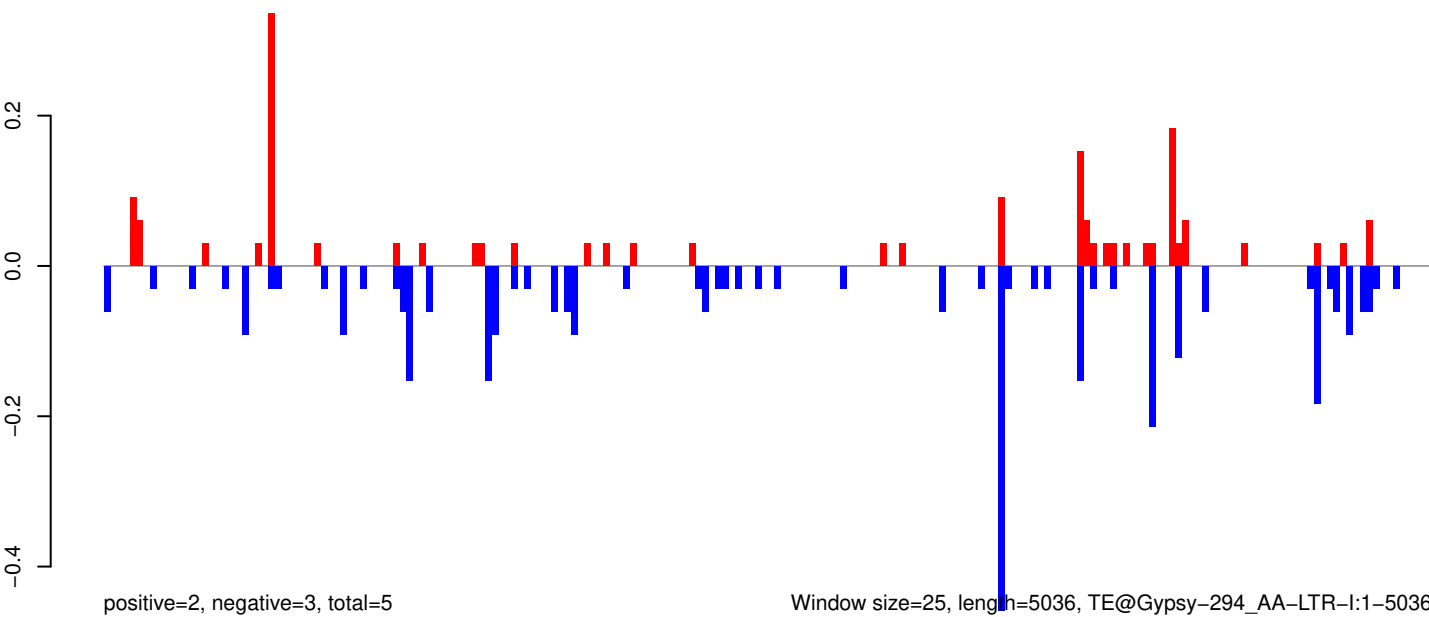

Window size=25, length=5036, TE@Gypsy-294_AA-LTR-I:1-5036

AeAeg_Whole_ZIKVdr_BM_RNA_GP.18_23.rep

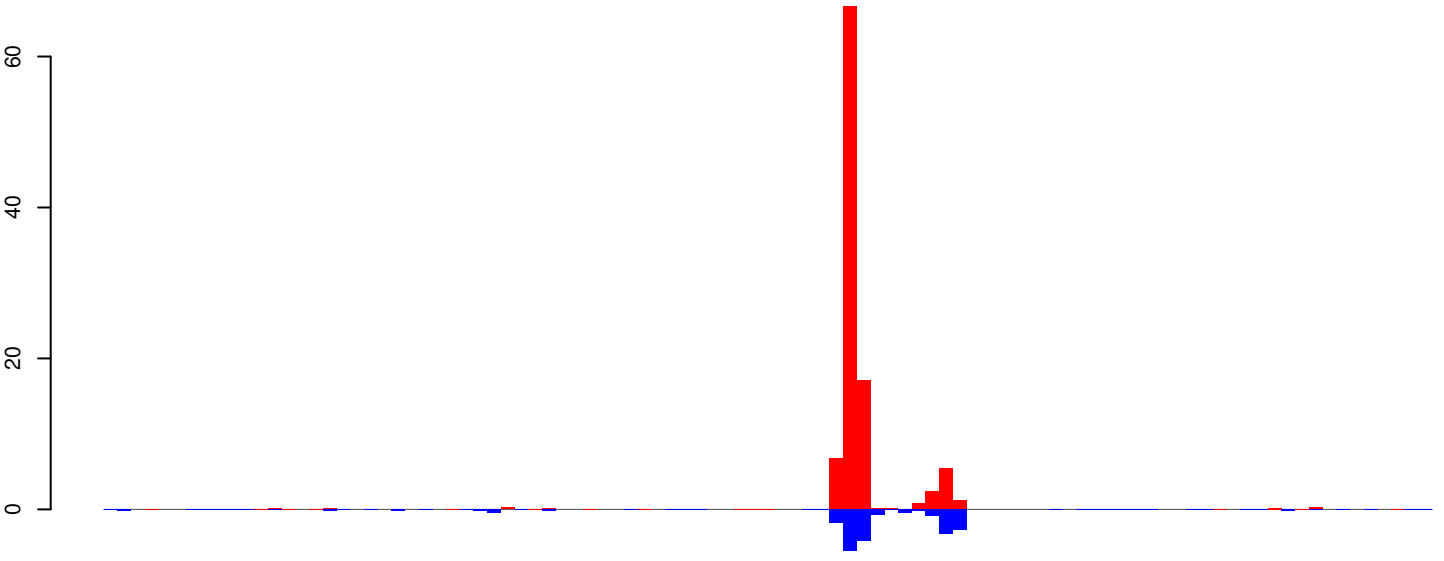

positive=104, negative=23, total=127

AeAeg_Whole_ZIKVdr_BM_RNA_GP.24_35.rep

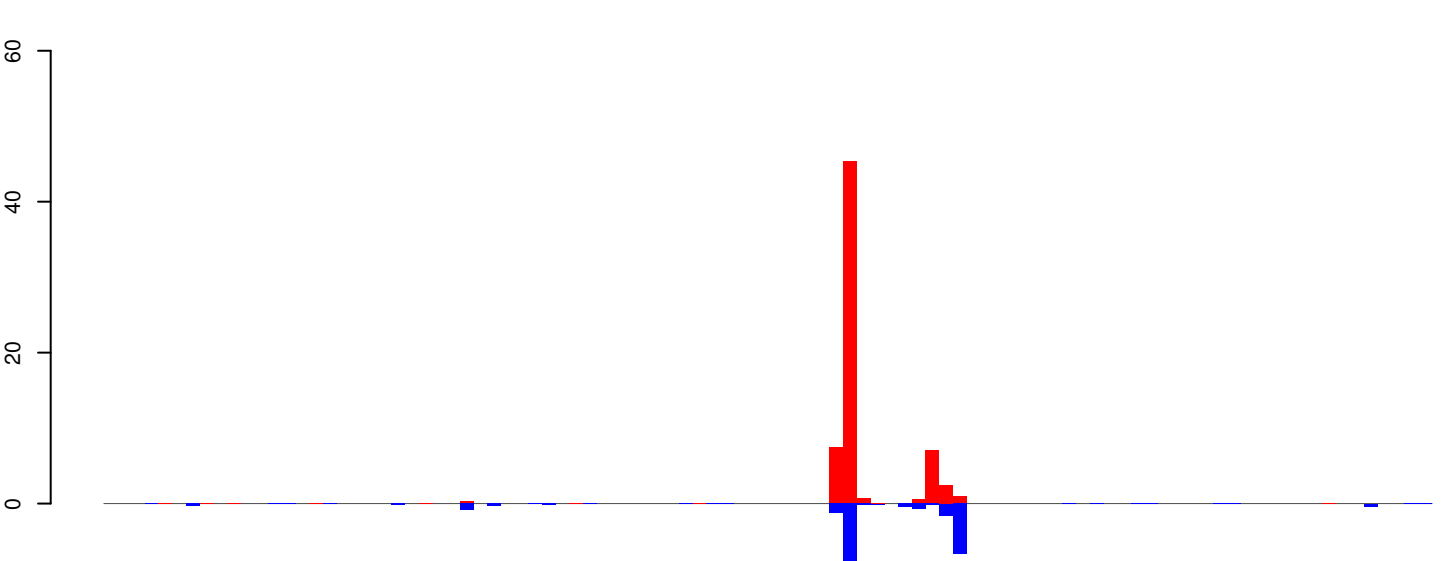

positive=66, negative=27, total=93

AeAeg_Whole_ZIKVdr_BM_RNA_GP.rep

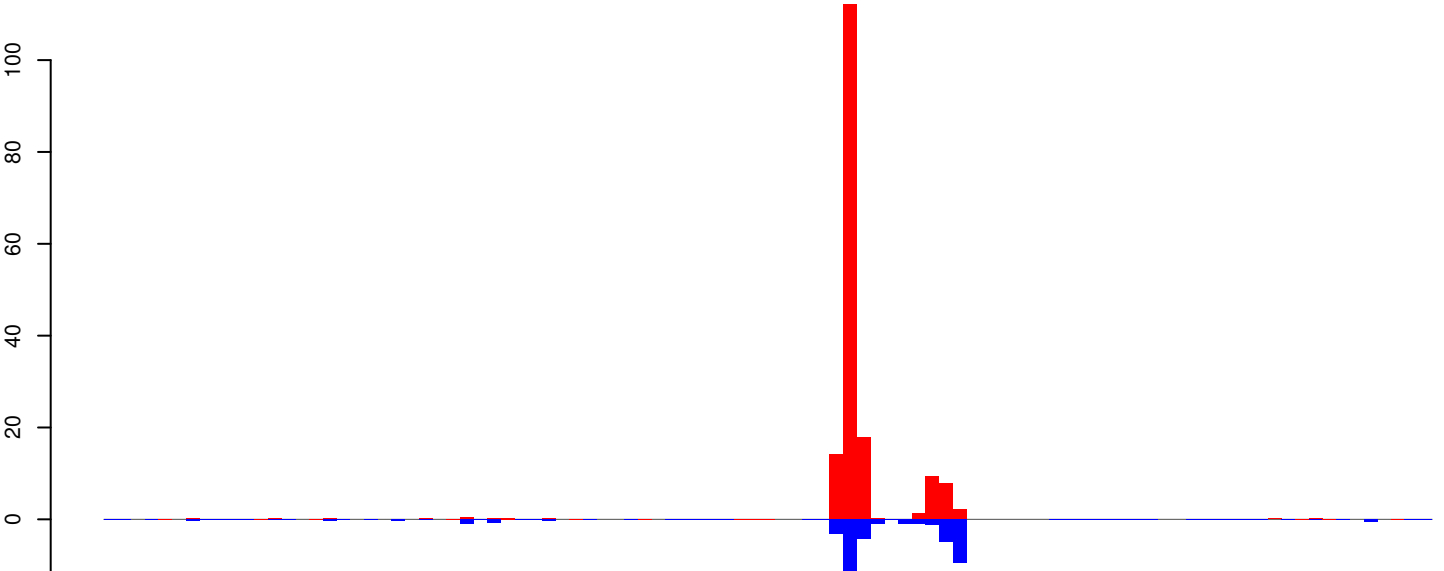

positive=170, negative=50, total=220

Window size=25, length=2424, TE@DNA-TA-5_Ae:1-2424

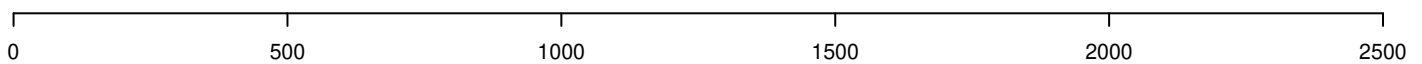

AeAeg_Whole_ZIKVdr_BM_RNA_GP.18_23.rep

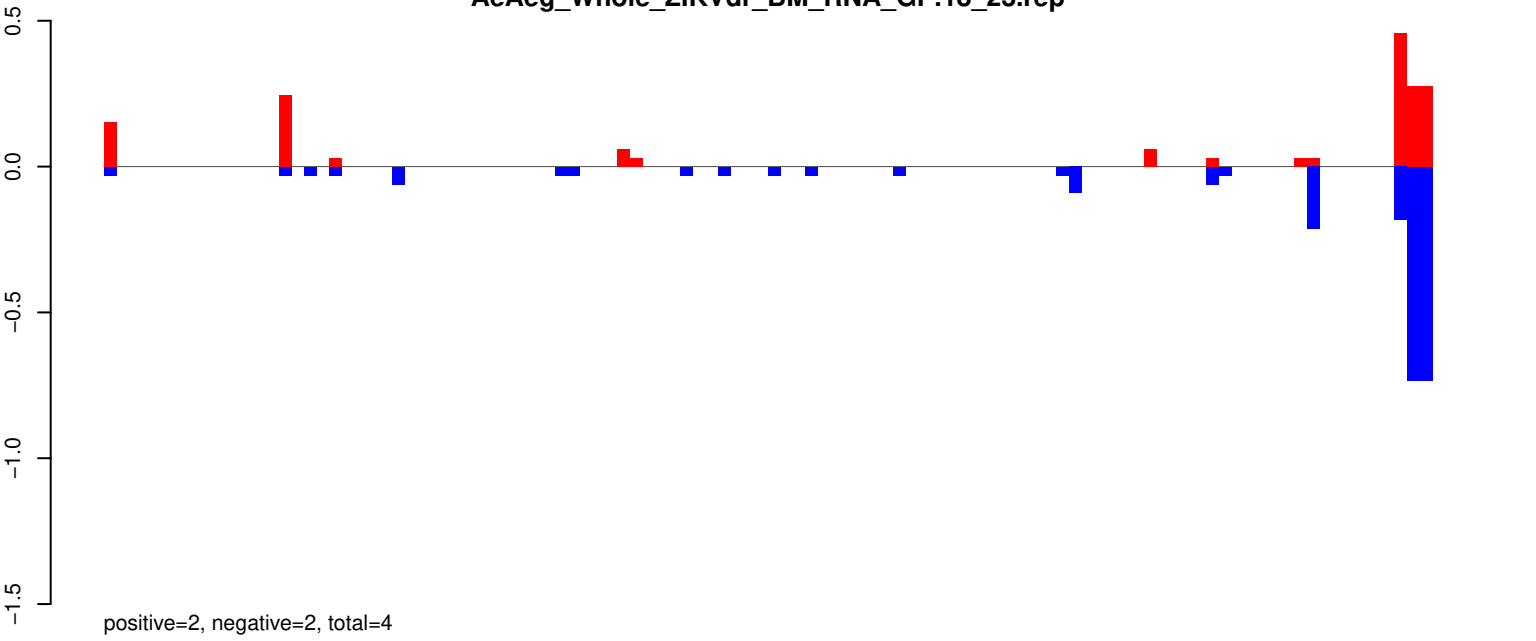

AeAeg_Whole_ZIKVdr_BM_RNA_GP.24_35.rep

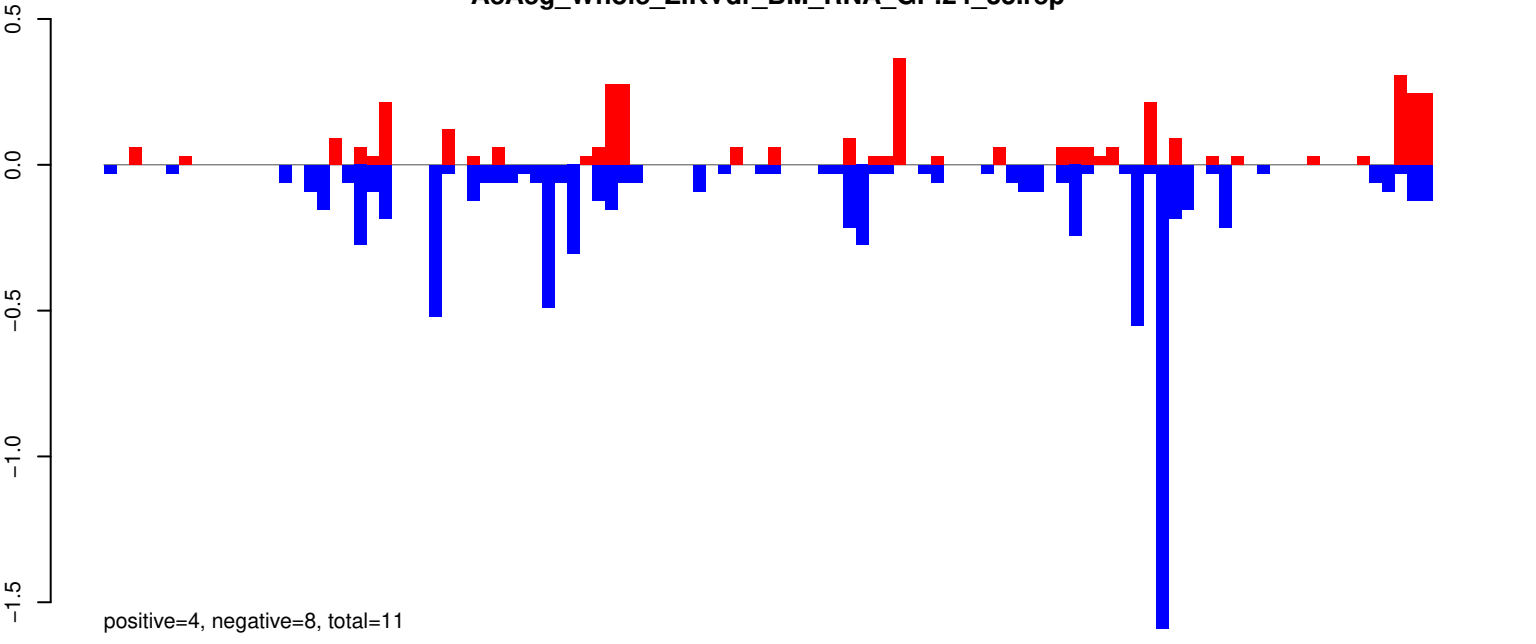

AeAeg_Whole_ZIKVdr_BM_RNA_GP.rep

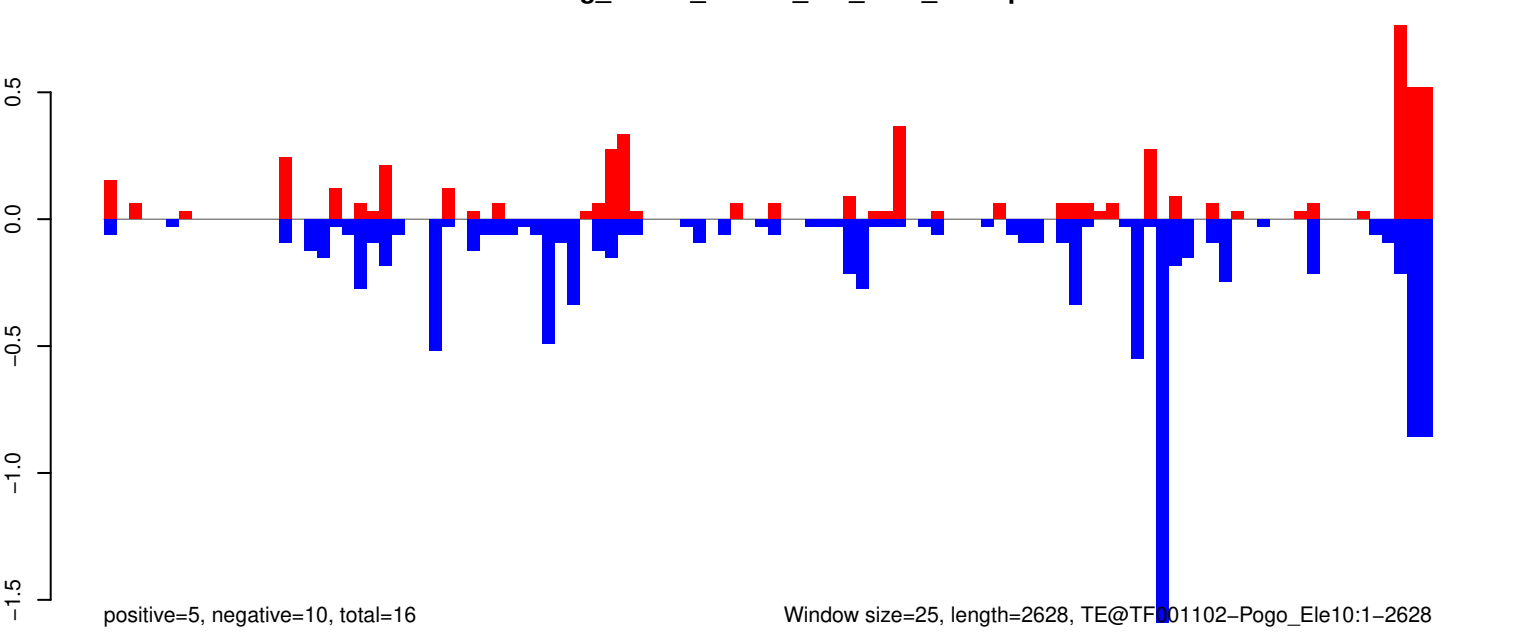

AeAeg_Whole_ZIKVdr_BM_RNA_GP.18_23.rep

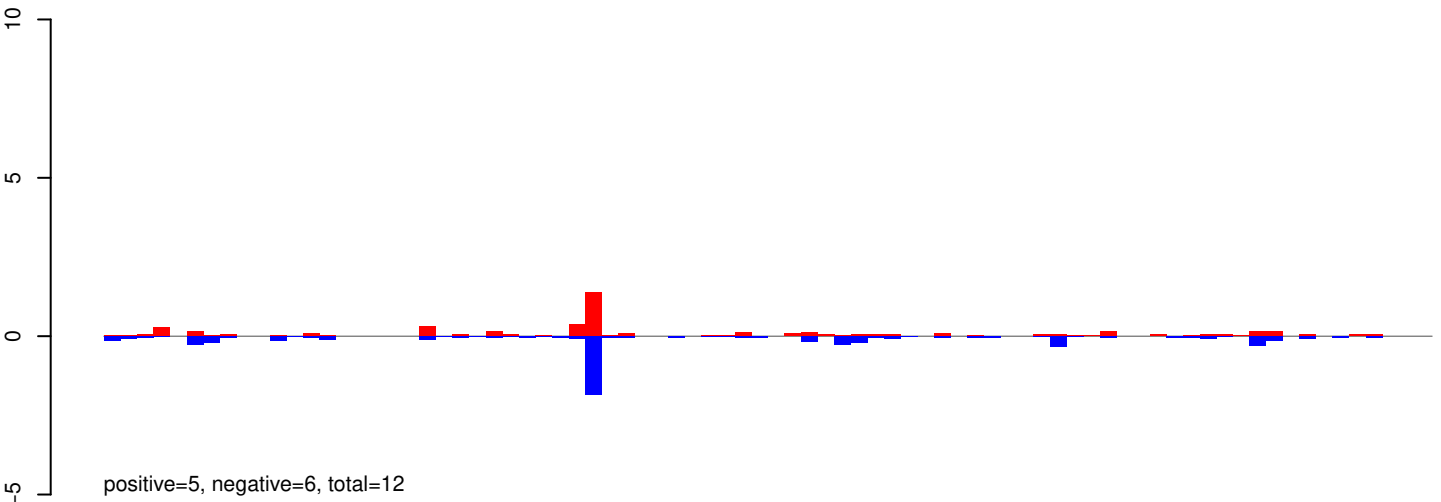

AeAeg_Whole_ZIKVdr_BM_RNA_GP.24_35.rep

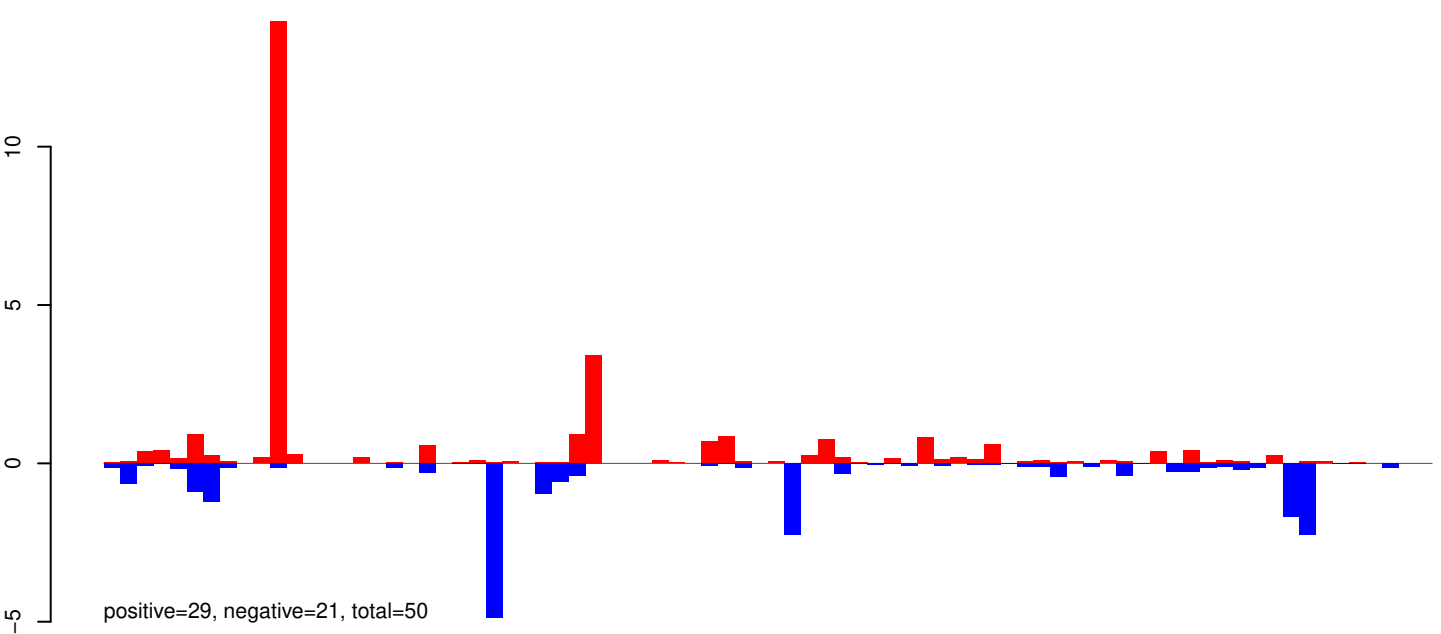

AeAeg_Whole_ZIKVdr_BM_RNA_GP.rep

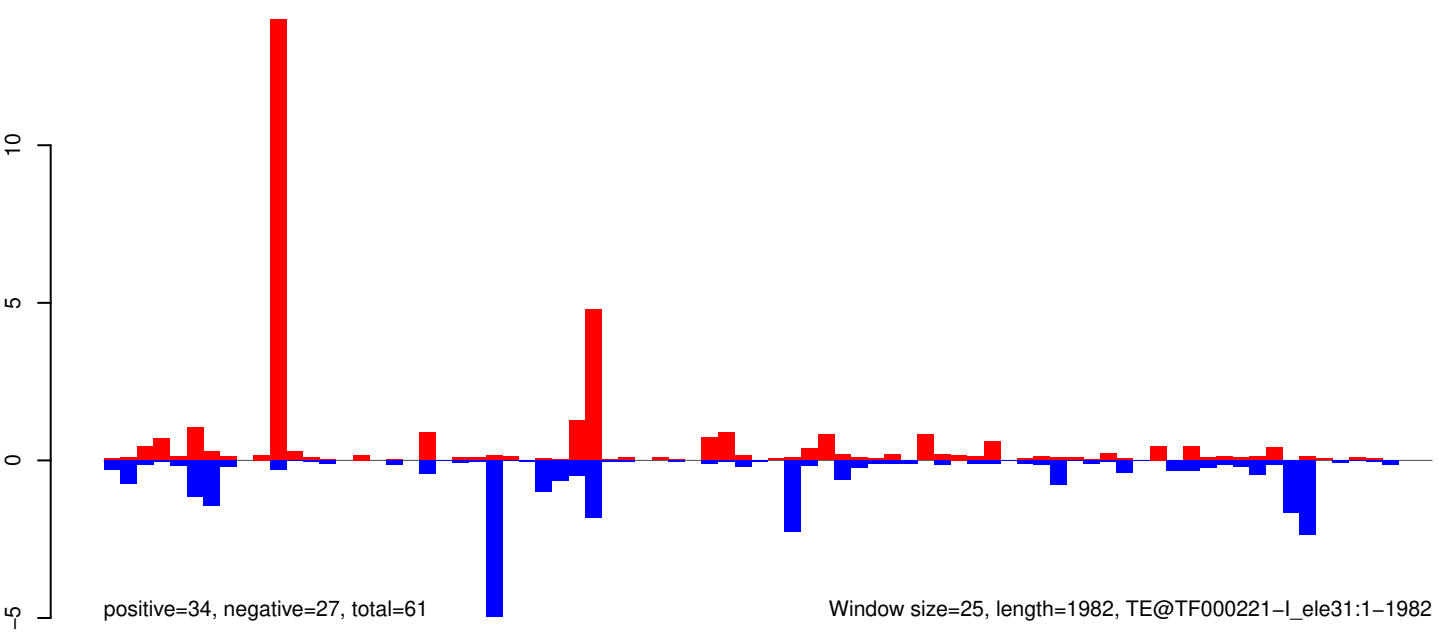

Window size=25, length=1982, TE@TF000221-I_ele31:1-1982

0 500 1000 1500 2000

AeAeg_Whole_ZIKVdr_BM_RNA_GP.18_23.rep

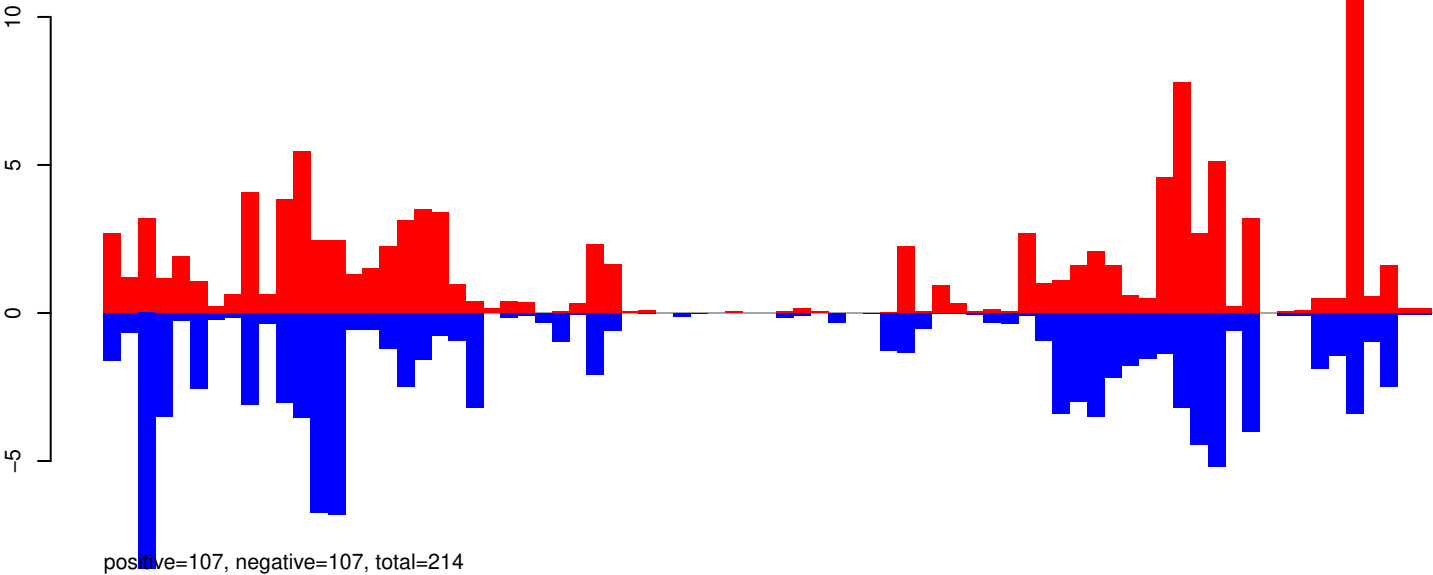

AeAeg_Whole_ZIKVdr_BM_RNA_GP.24_35.rep

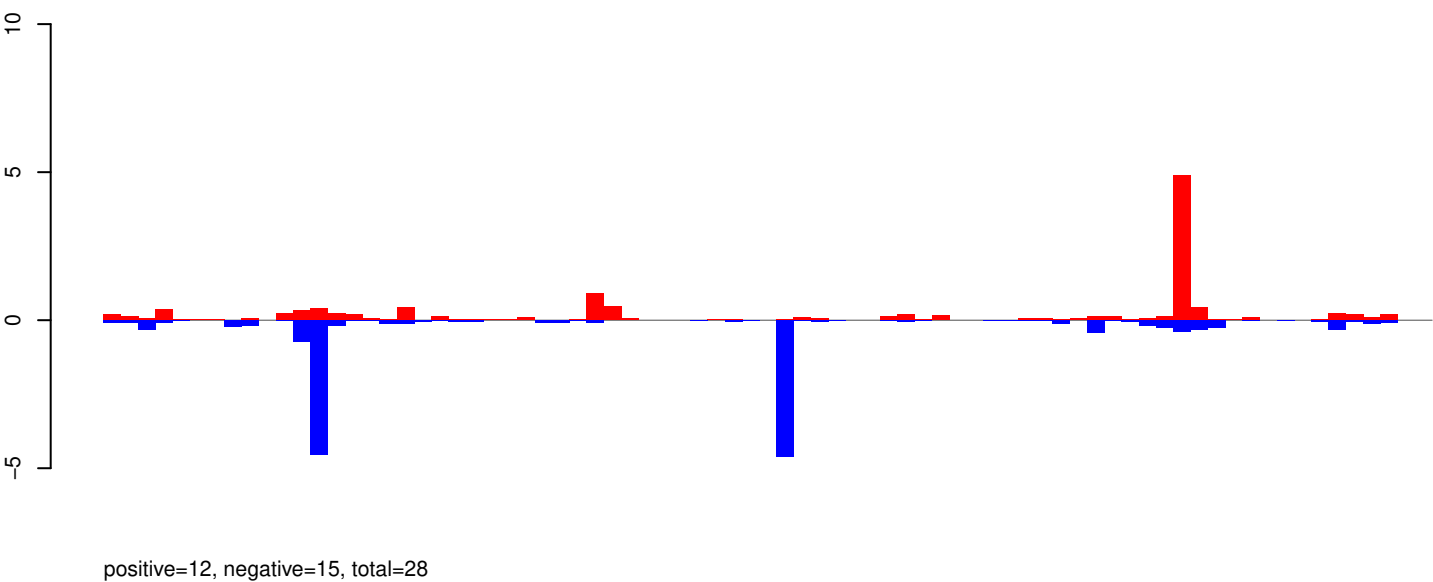

AeAeg_Whole_ZIKVdr_BM_RNA_GP.rep

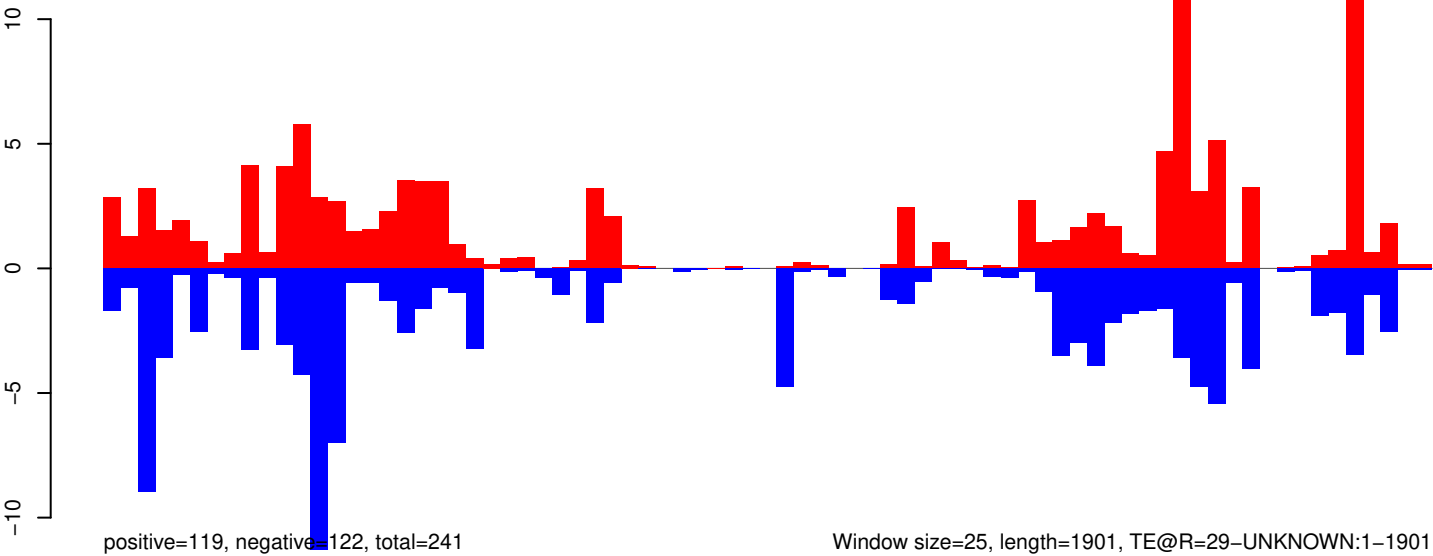

AeAeg_Whole_ZIKVdr_BM_RNA_GP.18_23.rep

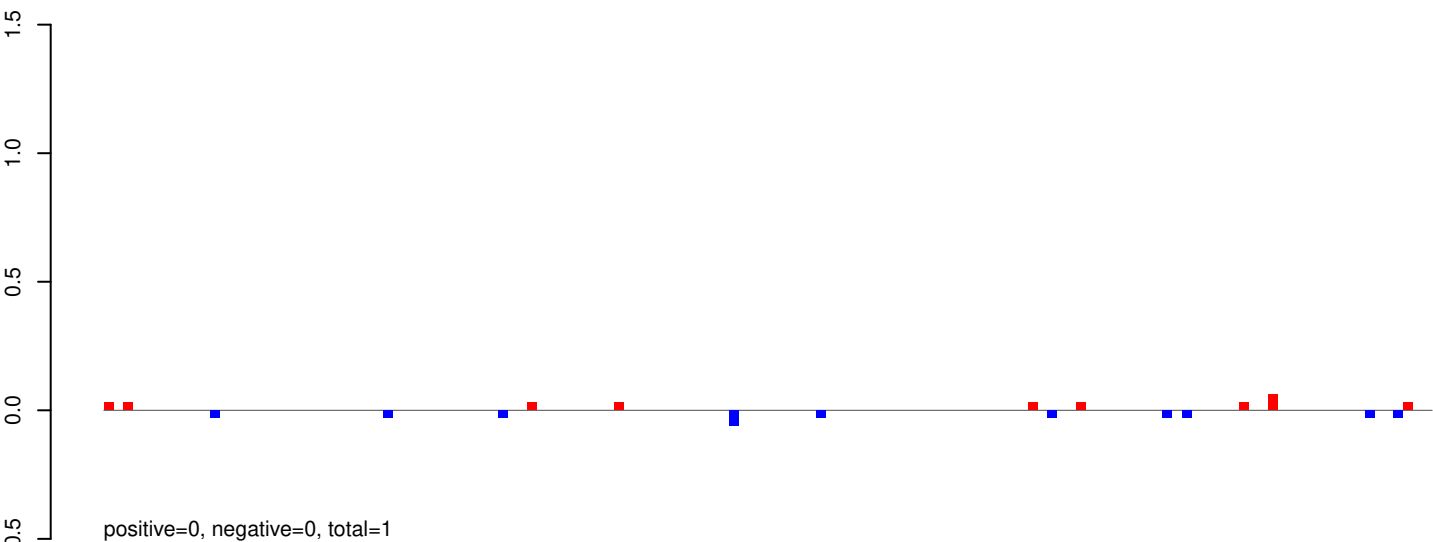

AeAeg_Whole_ZIKVdr_BM_RNA_GP.24_35.rep

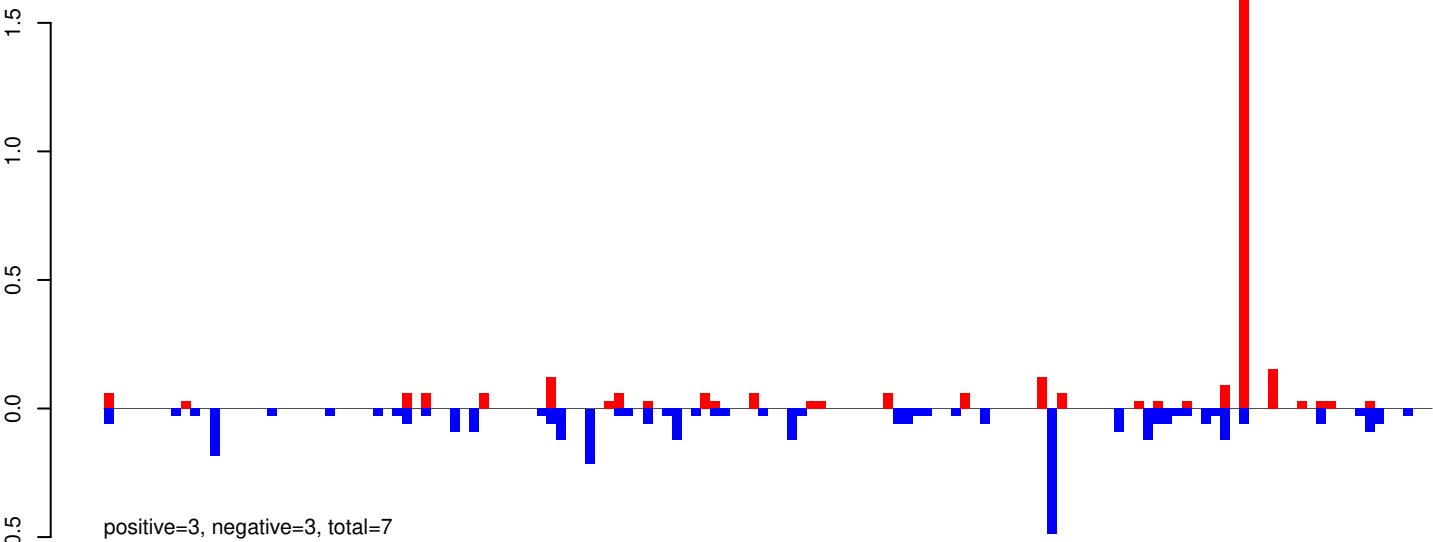

AeAeg_Whole_ZIKVdr_BM_RNA_GP.rep

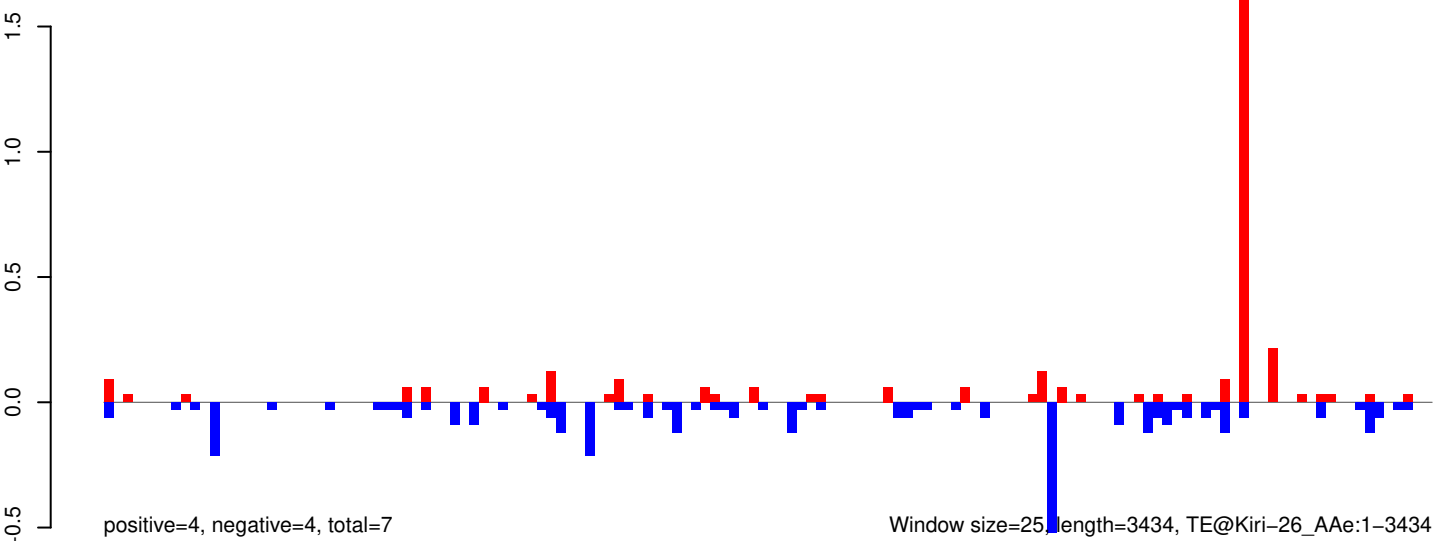

AeAeg_Whole_ZIKVdr_BM_RNA_GP.18_23.rep

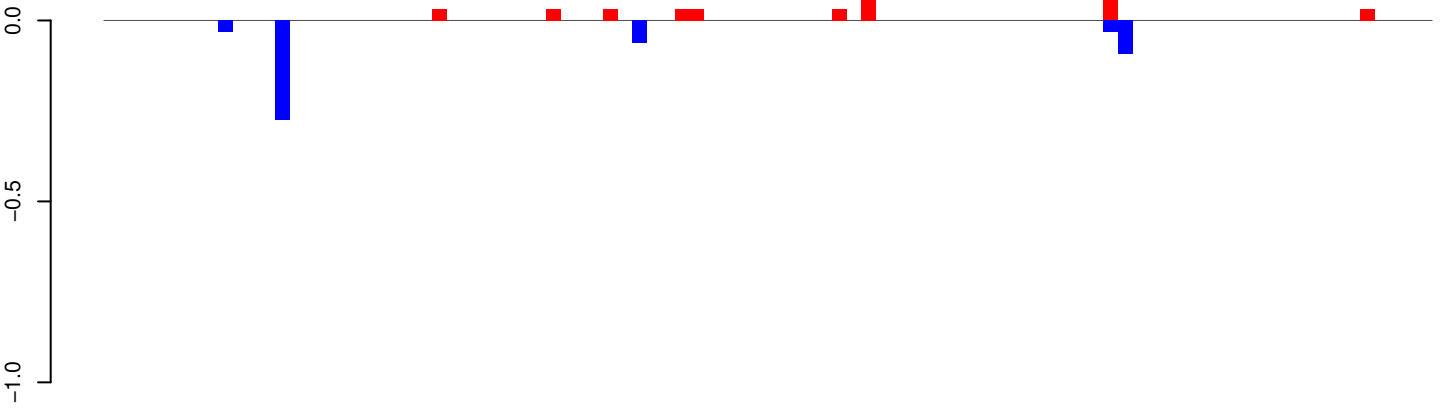

positive=0, negative=0, total=1

AeAeg_Whole_ZIKVdr_BM_RNA_GP.24_35.rep

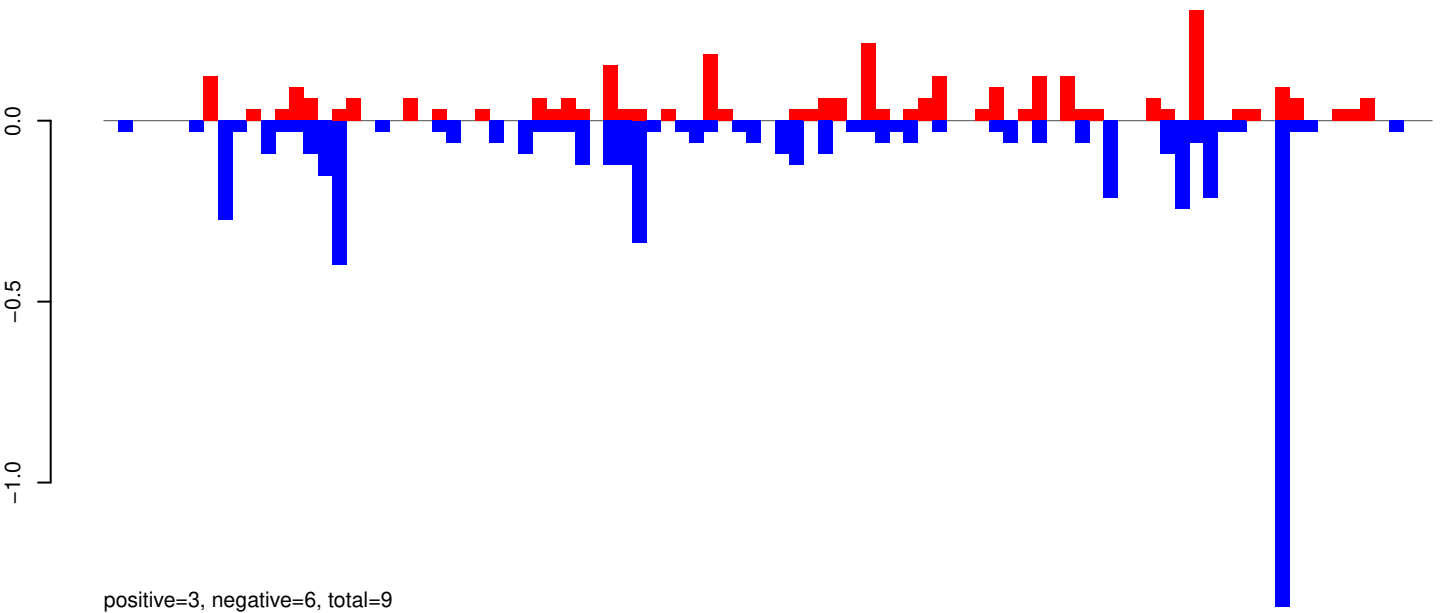

positive=3, negative=6, total=9

AeAeg_Whole_ZIKVdr_BM_RNA_GP.rep

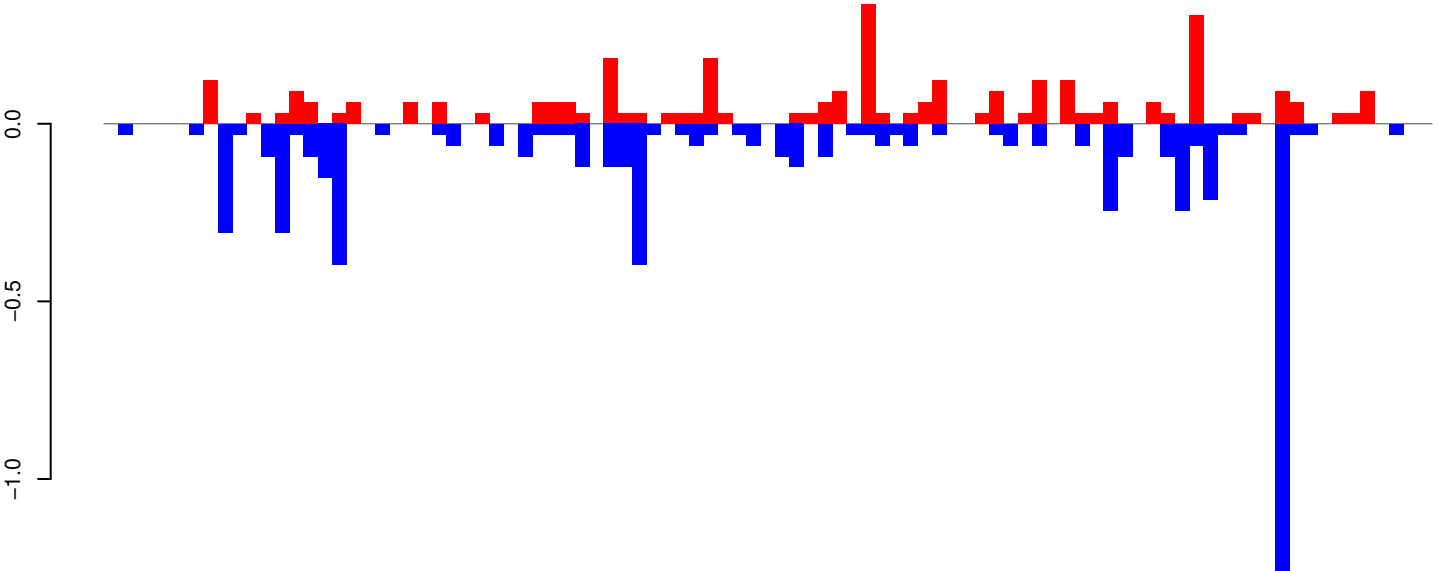

positive=3, negative=6, total=9

Window size=25, length=2305, TE@Copia-2_AA-LTR-I:1-2305

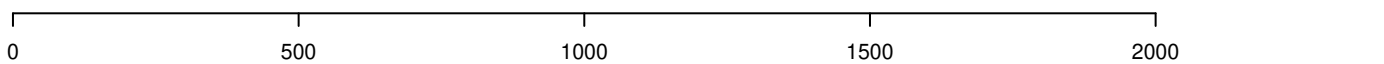

AeAeg_Whole_ZIKVdr_BM_RNA_GP.18_23.rep

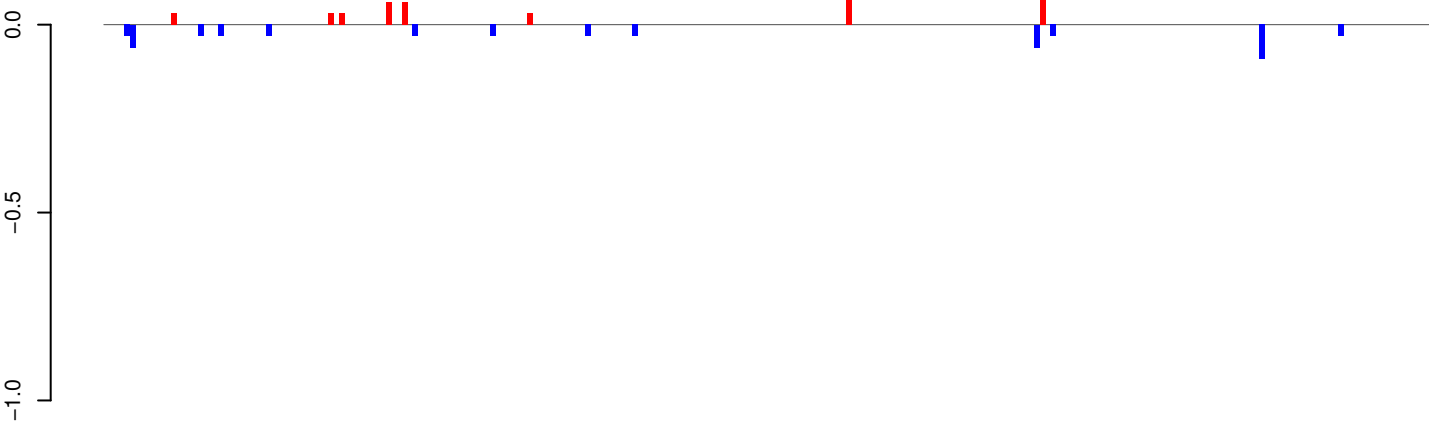

positive=1, negative=1, total=1

AeAeg_Whole_ZIKVdr_BM_RNA_GP.24_35.rep

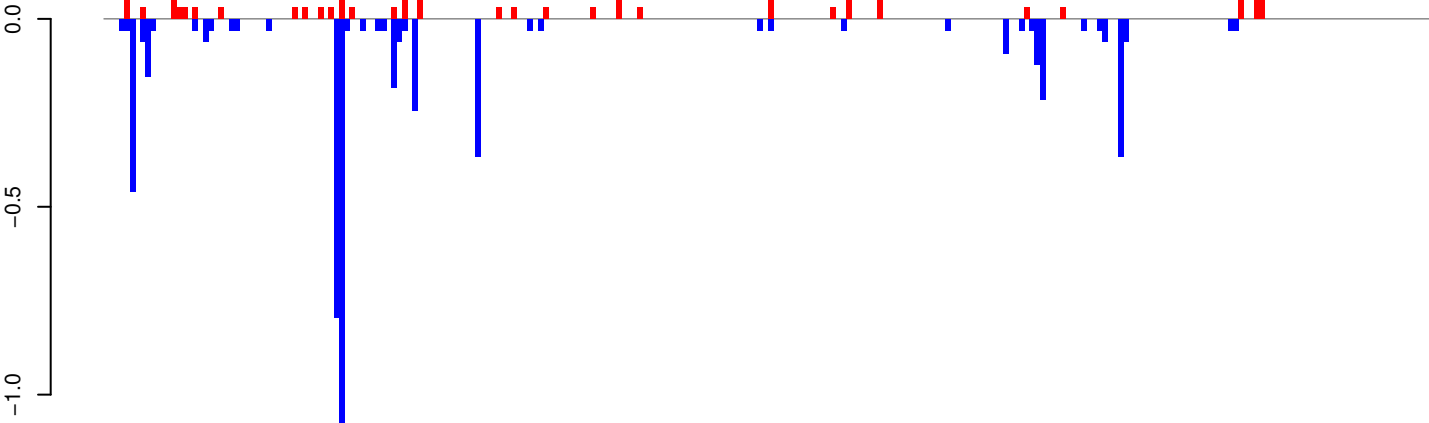

positive=3, negative=5, total=8

AeAeg_Whole_ZIKVdr_BM_RNA_GP.rep

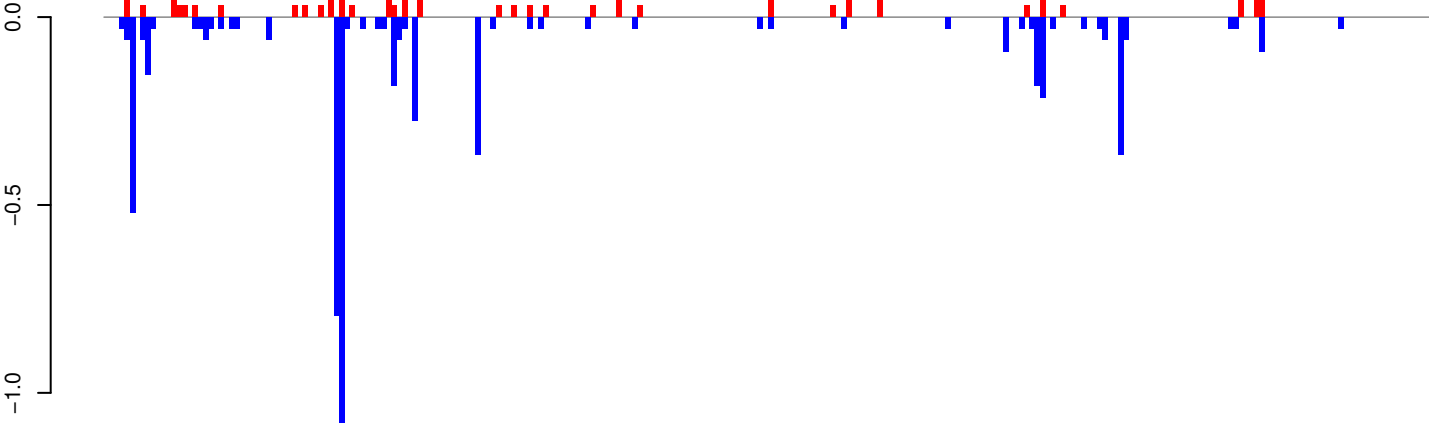

positive=3, negative=6, total=9

Window size=25, length=6333, TE@BEL-43_AA-LTR-I:1-6333

0 1000 2000 3000 4000 5000 6000

AeAeg_Whole_ZIKVdr_BM_RNA_GP.18_23.rep

positive=18, negative=20, total=38

AeAeg_Whole_ZIKVdr_BM_RNA_GP.24_35.rep

positive=7, negative=9, total=17

AeAeg_Whole_ZIKVdr_BM_RNA_GP.rep

positive=26, negative=29, total=55

Window size=25, length=2556, TE@Shinagawa-4_A Ae:1-2556

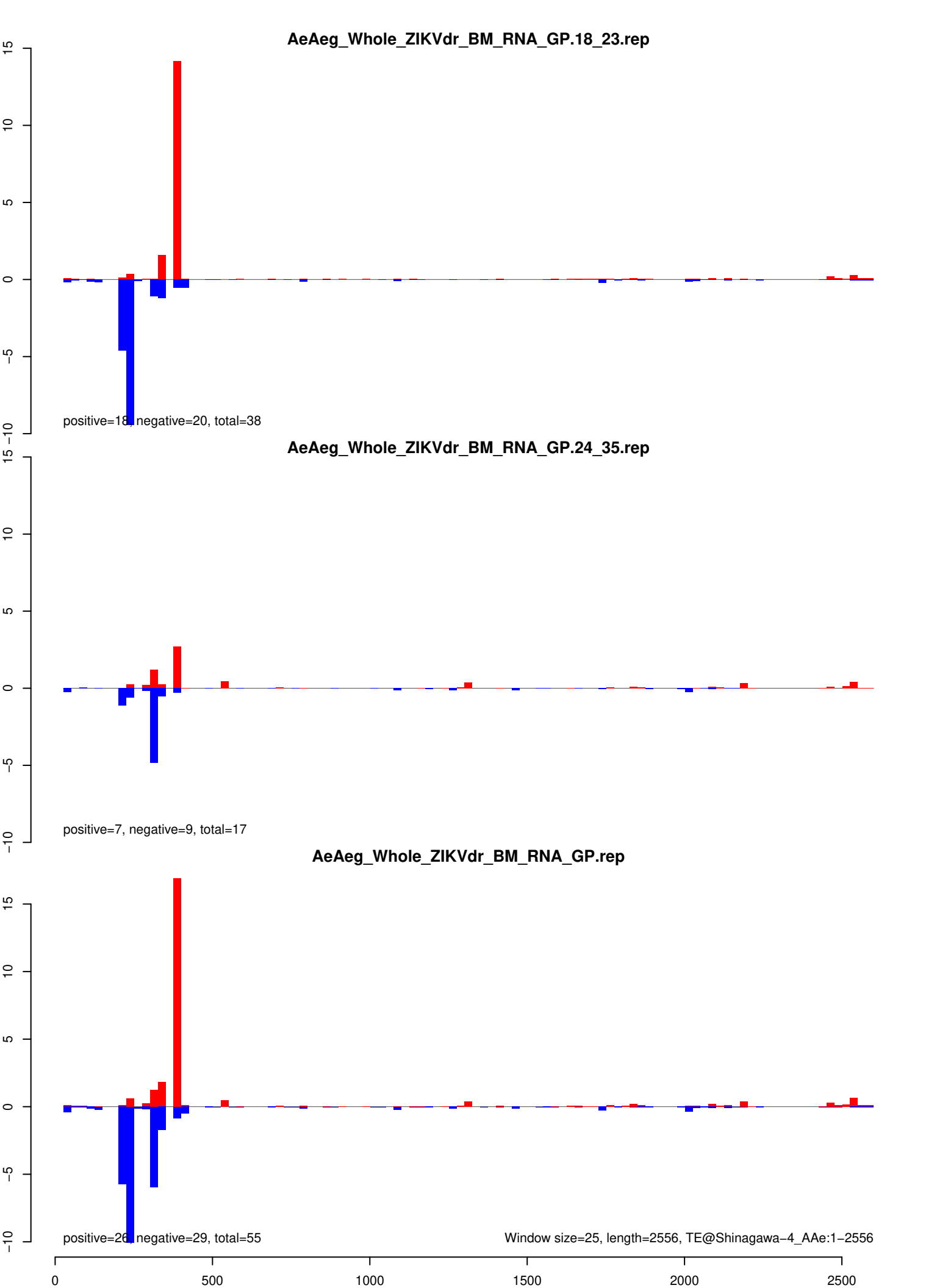

AeAeg_Whole_ZIKVdr_BM_RNA_GP.18_23.rep

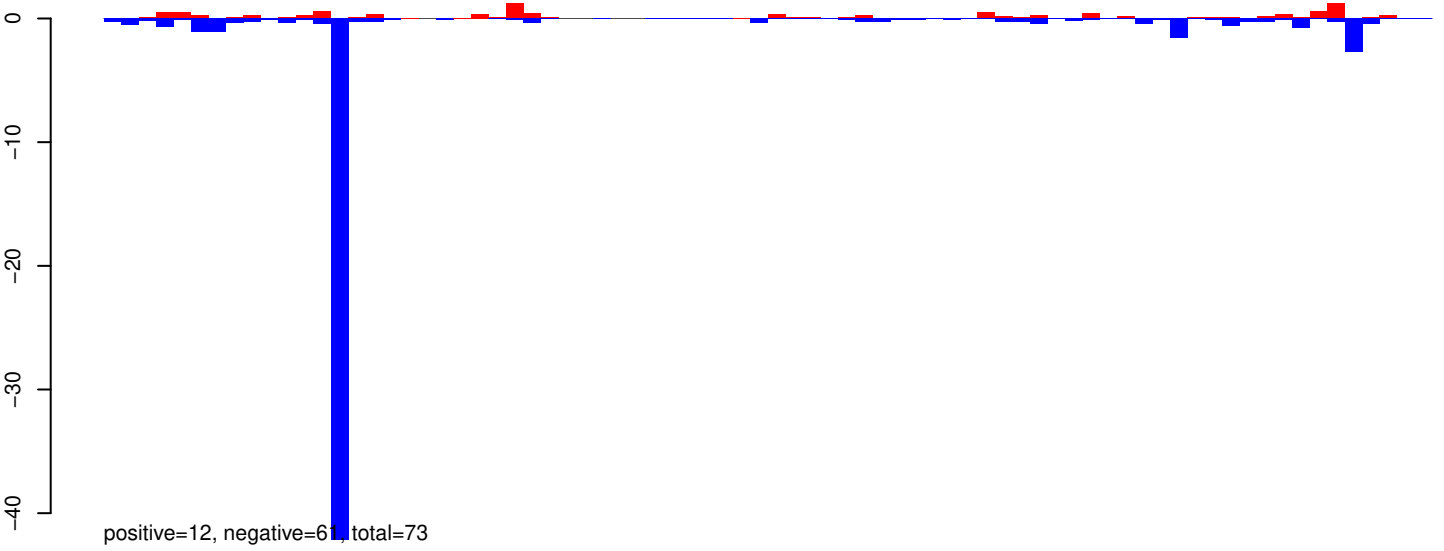

AeAeg_Whole_ZIKVdr_BM_RNA_GP.24_35.rep

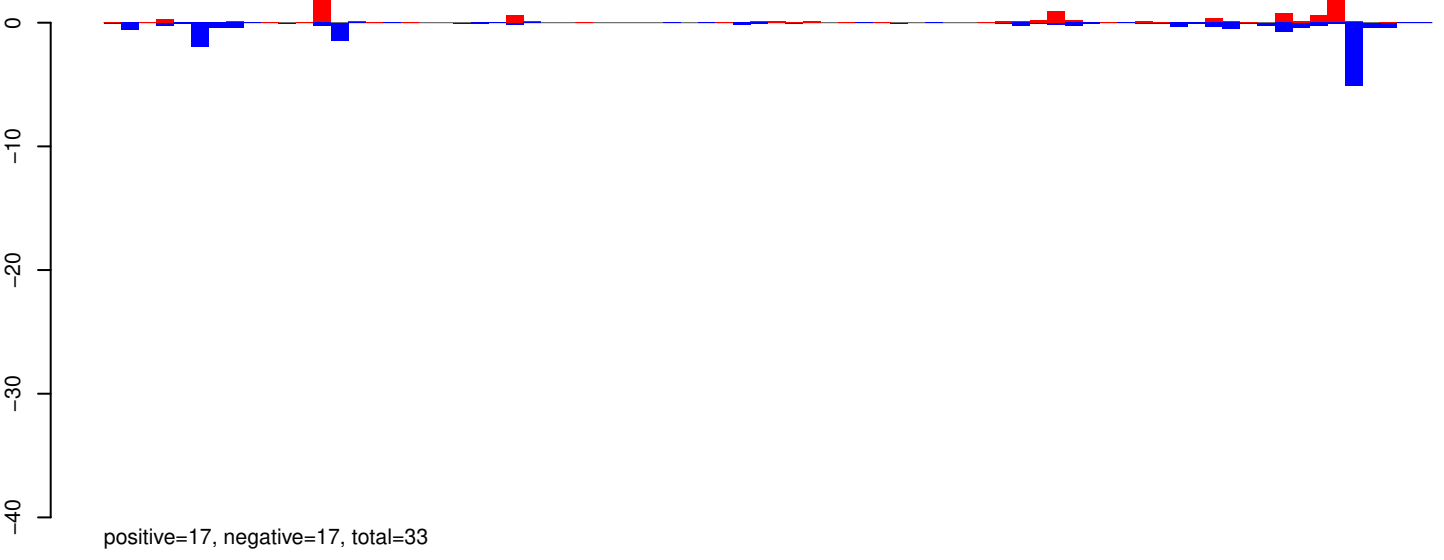

AeAeg_Whole_ZIKVdr_BM_RNA_GP.rep

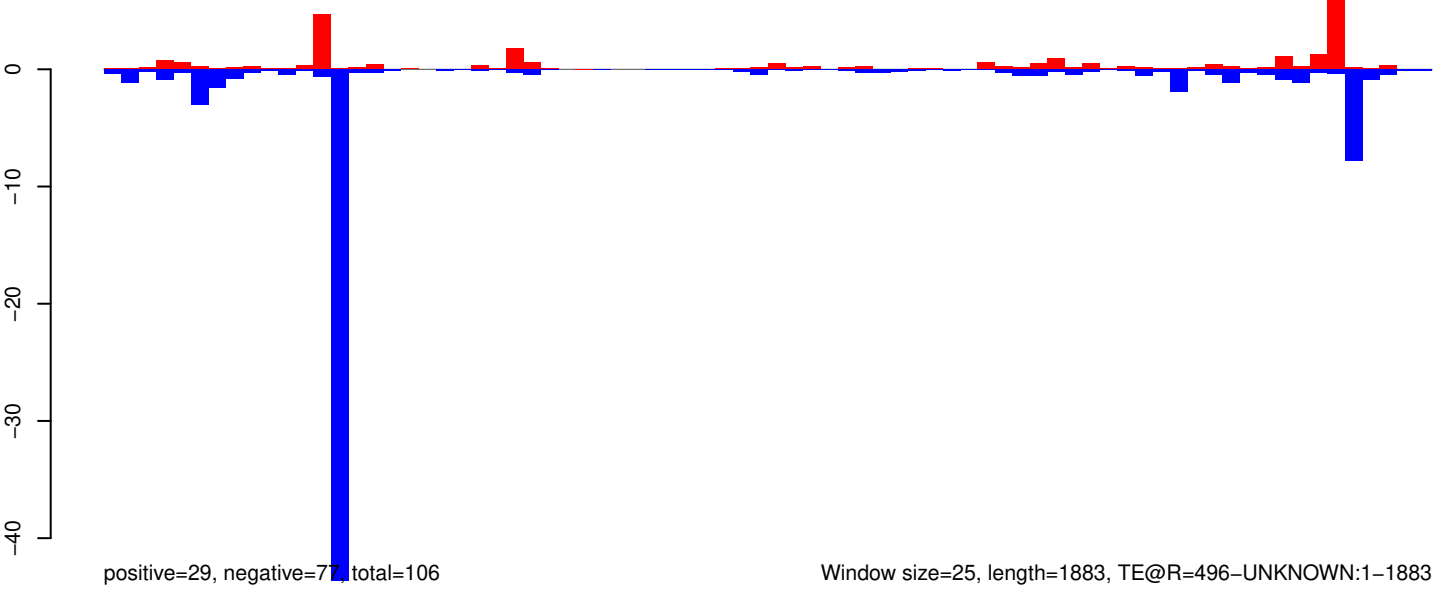

Window size=25, length=1883, TE@R=496-UNKNOWN:1-1883

0 500 1000 1500 2000

AeAeg_Whole_ZIKVdr_BM_RNA_GP.18_23.rep

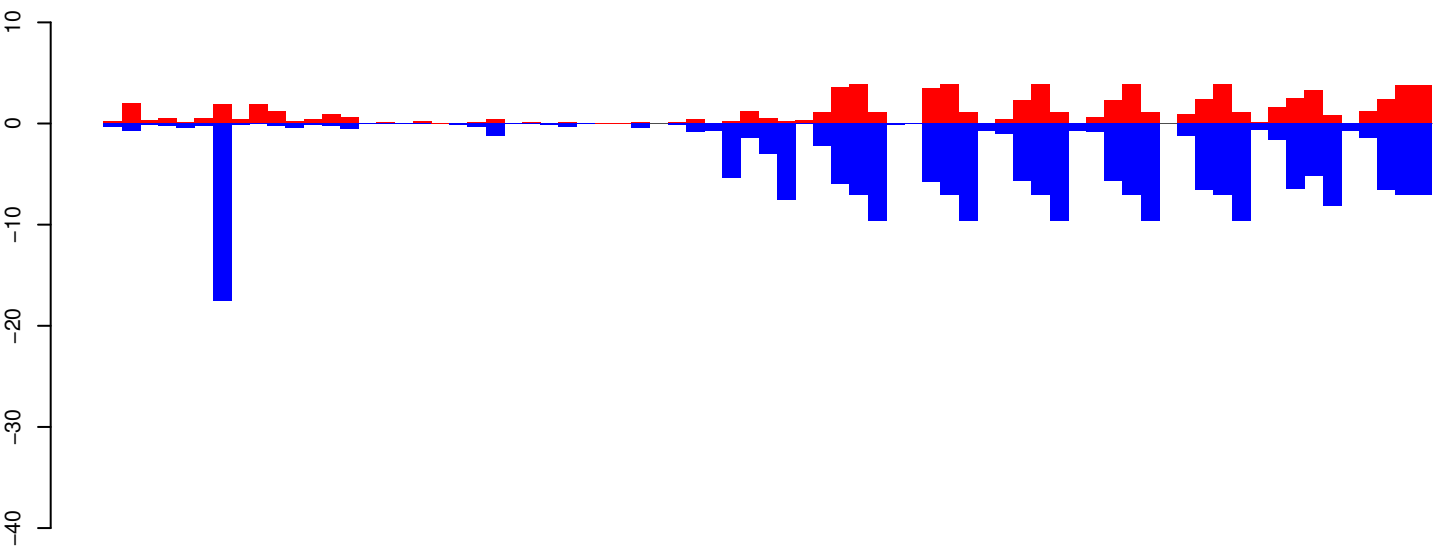

positive=80, negative=209, total=288

AeAeg_Whole_ZIKVdr_BM_RNA_GP.24_35.rep

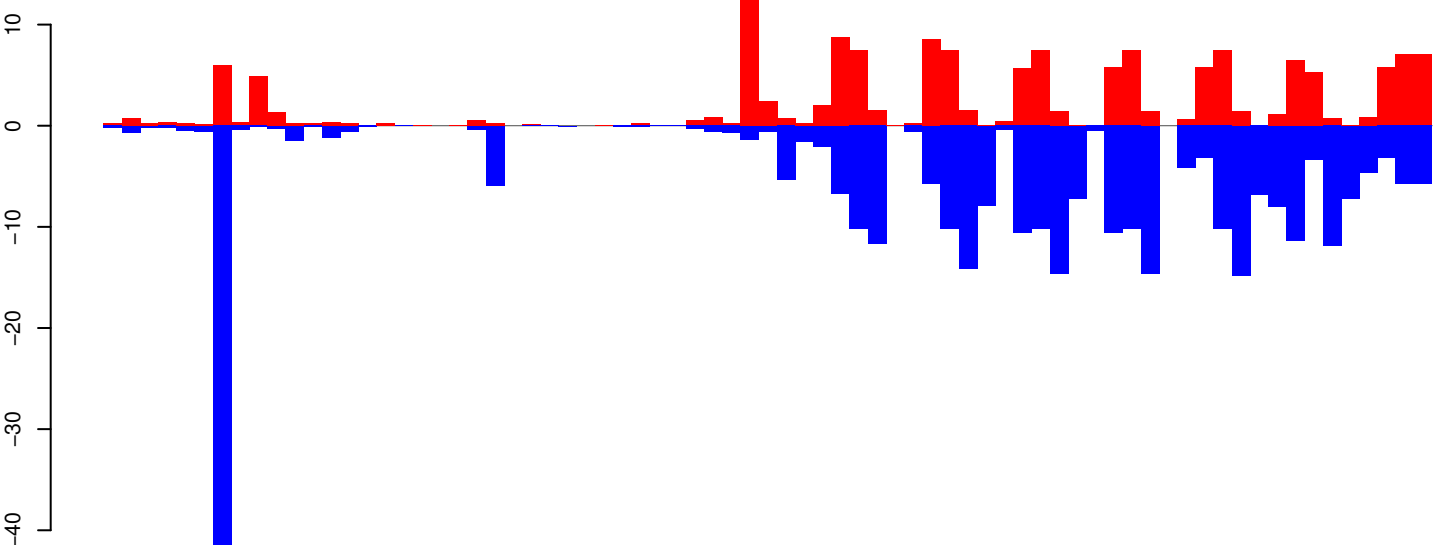

positive=153, negative=318, total=471

AeAeg_Whole_ZIKVdr_BM_RNA_GP.rep

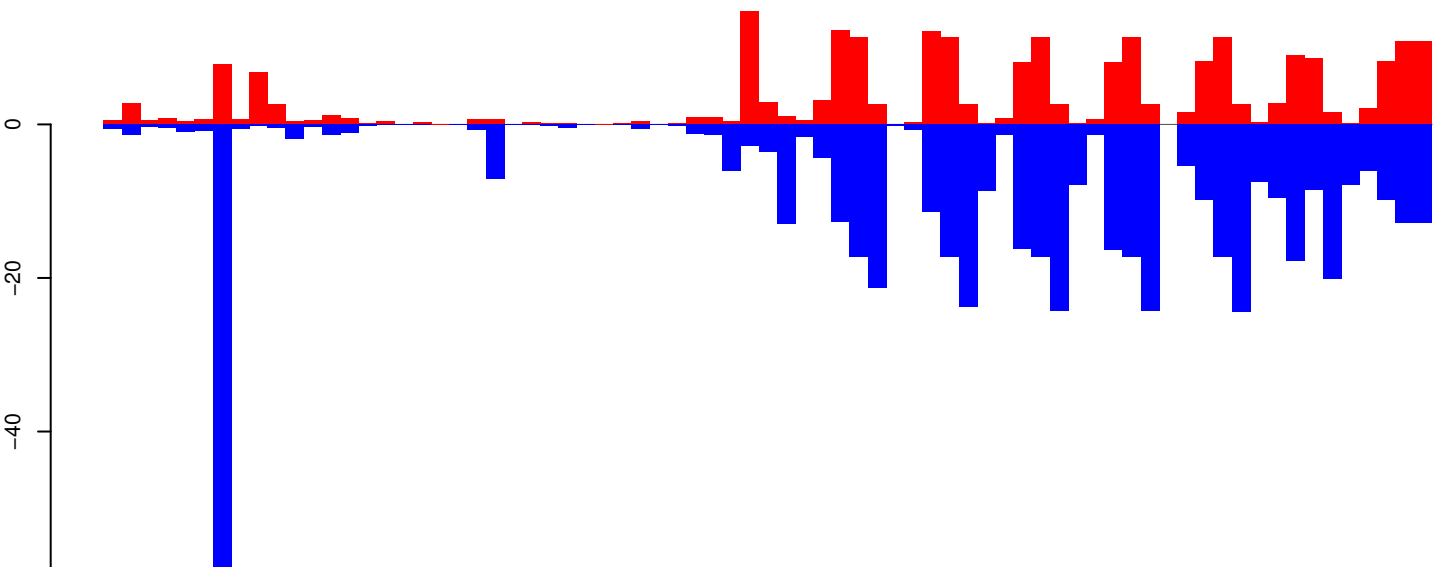

positive=233, negative=527, total=760

Window size=25, length=1821, TE@R=46-UNKNOWN:1-1821

0 500 1000 1500

AeAeg_Whole_ZIKVdr_BM_RNA_GP.18_23.rep

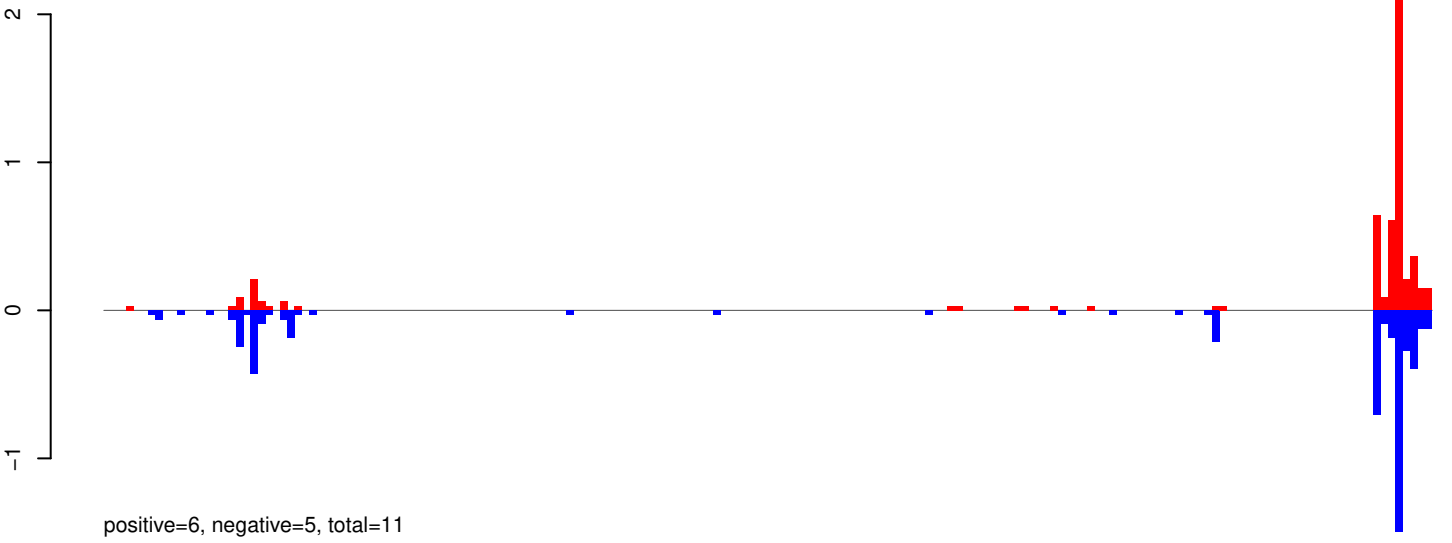

AeAeg_Whole_ZIKVdr_BM_RNA_GP.24_35.rep

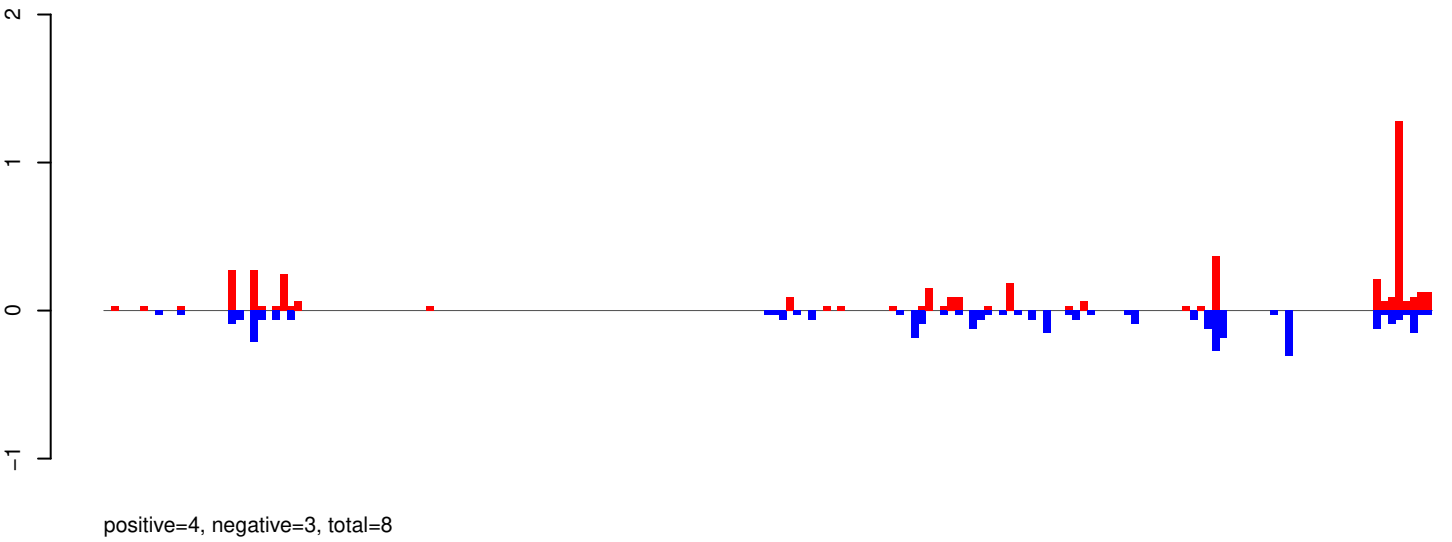

AeAeg_Whole_ZIKVdr_BM_RNA_GP.rep

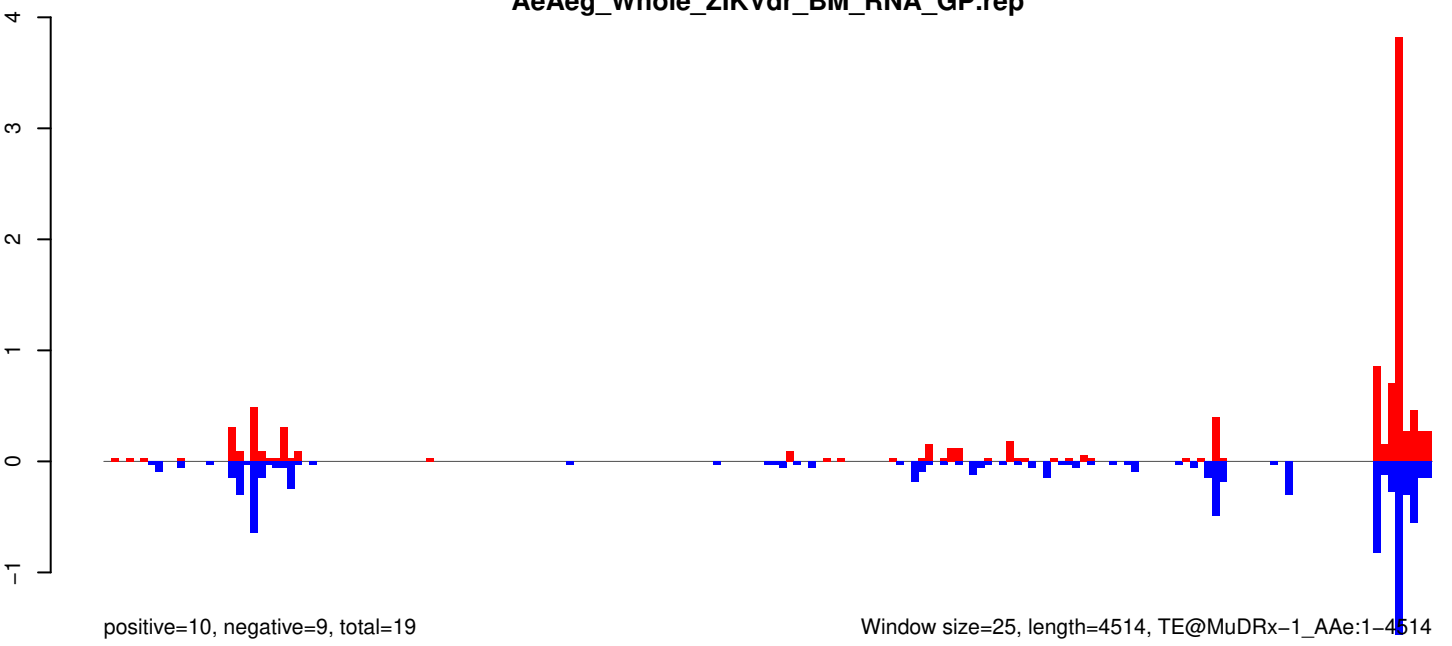

AeAeg_Whole_ZIKVdr_BM_RNA_GP.18_23.rep

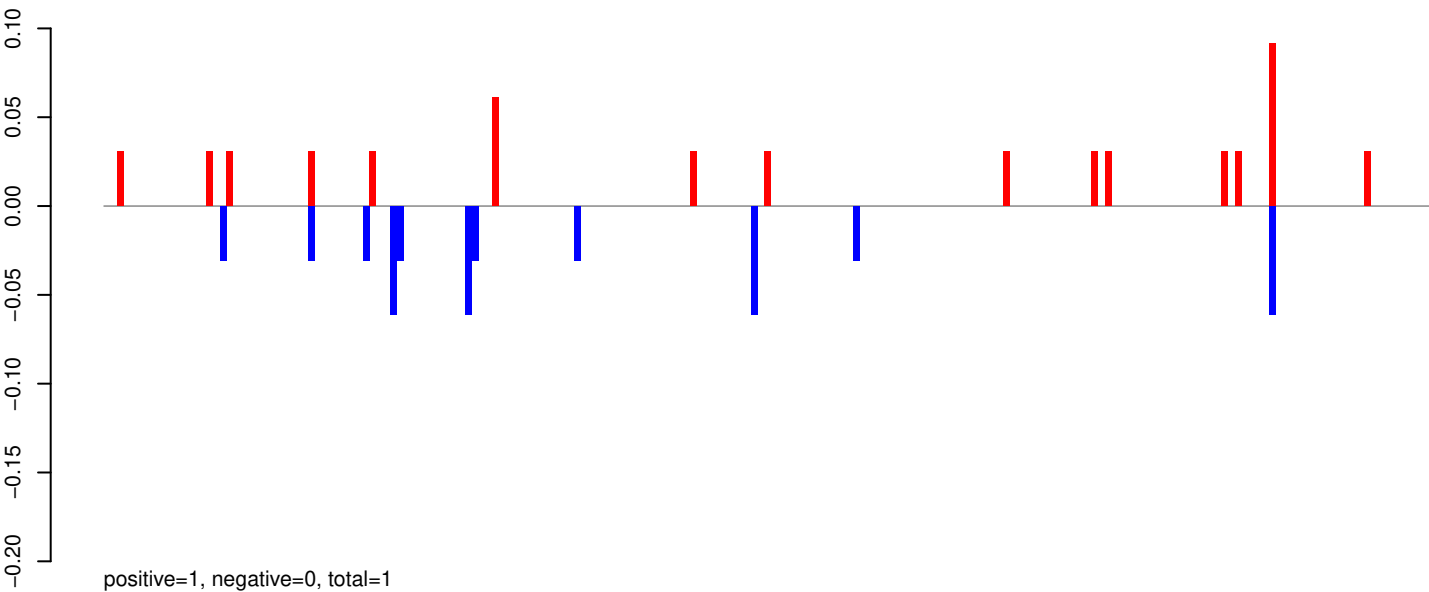

AeAeg_Whole_ZIKVdr_BM_RNA_GP.24_35.rep

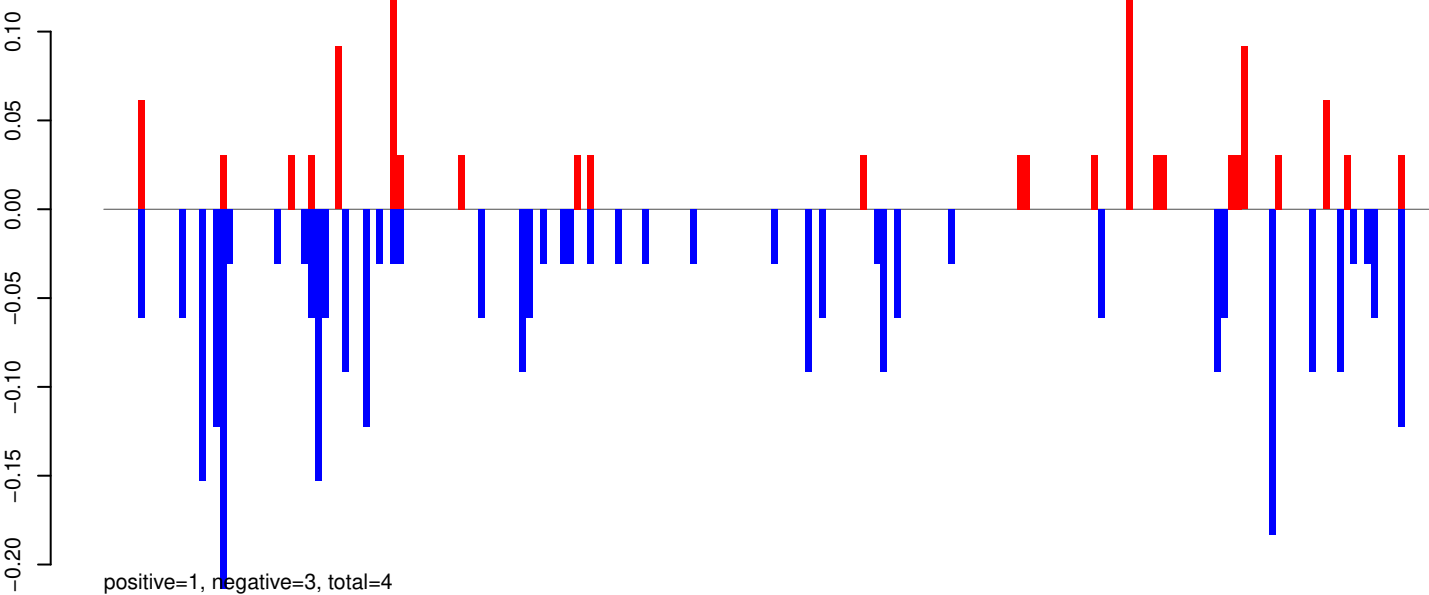

AeAeg_Whole_ZIKVdr_BM_RNA_GP.rep

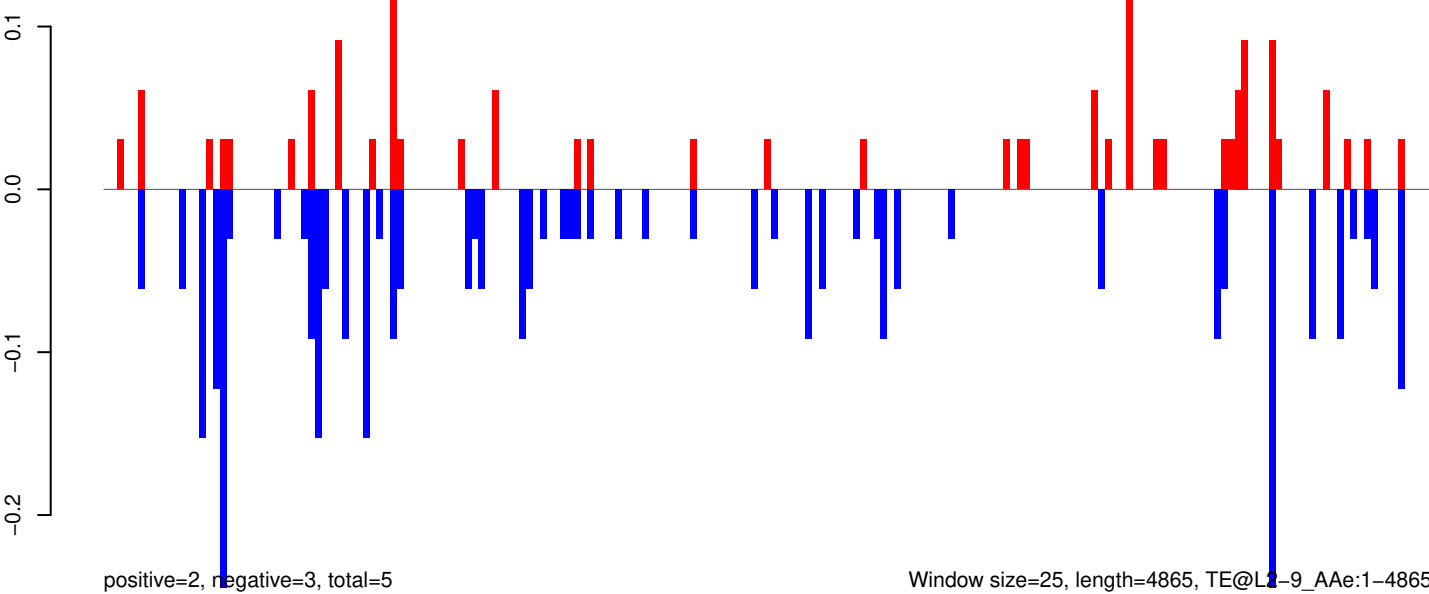

0 1000 2000 3000 4000 5000

AeAeg_Whole_ZIKVdr_BM_RNA_GP.18_23.rep

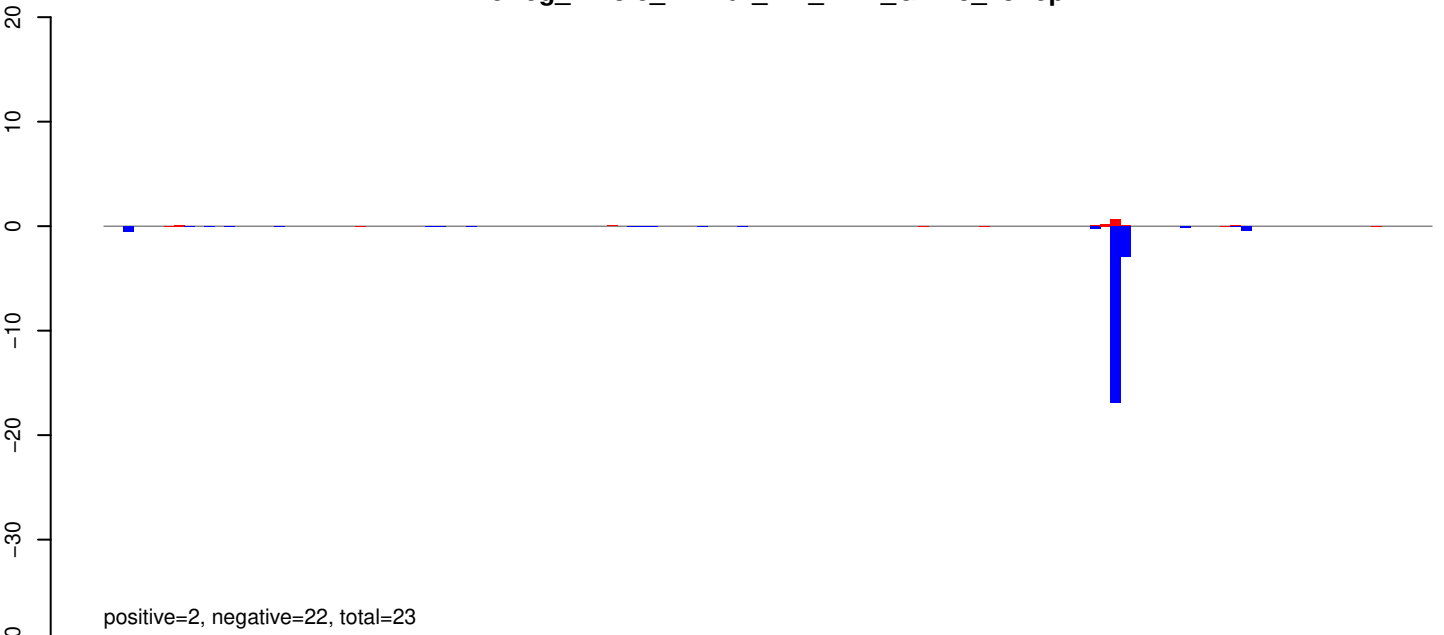

AeAeg_Whole_ZIKVdr_BM_RNA_GP.24_35.rep

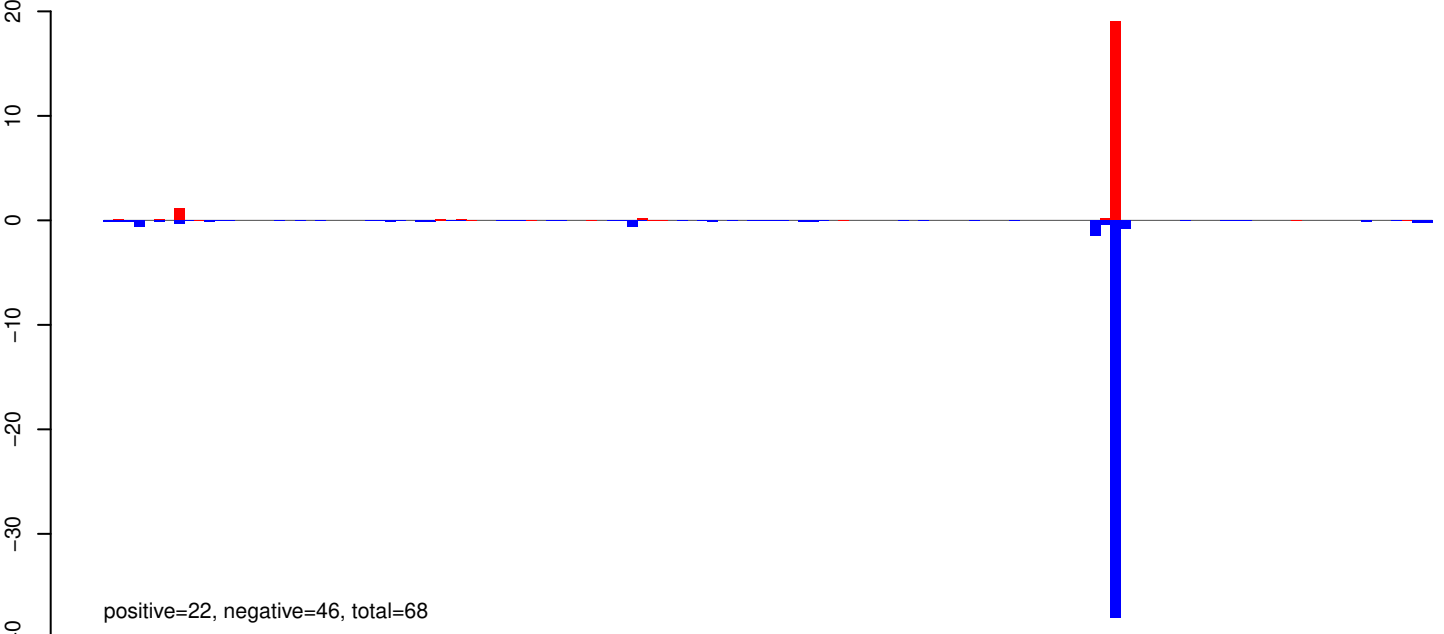

AeAeg_Whole_ZIKVdr_BM_RNA_GP.rep

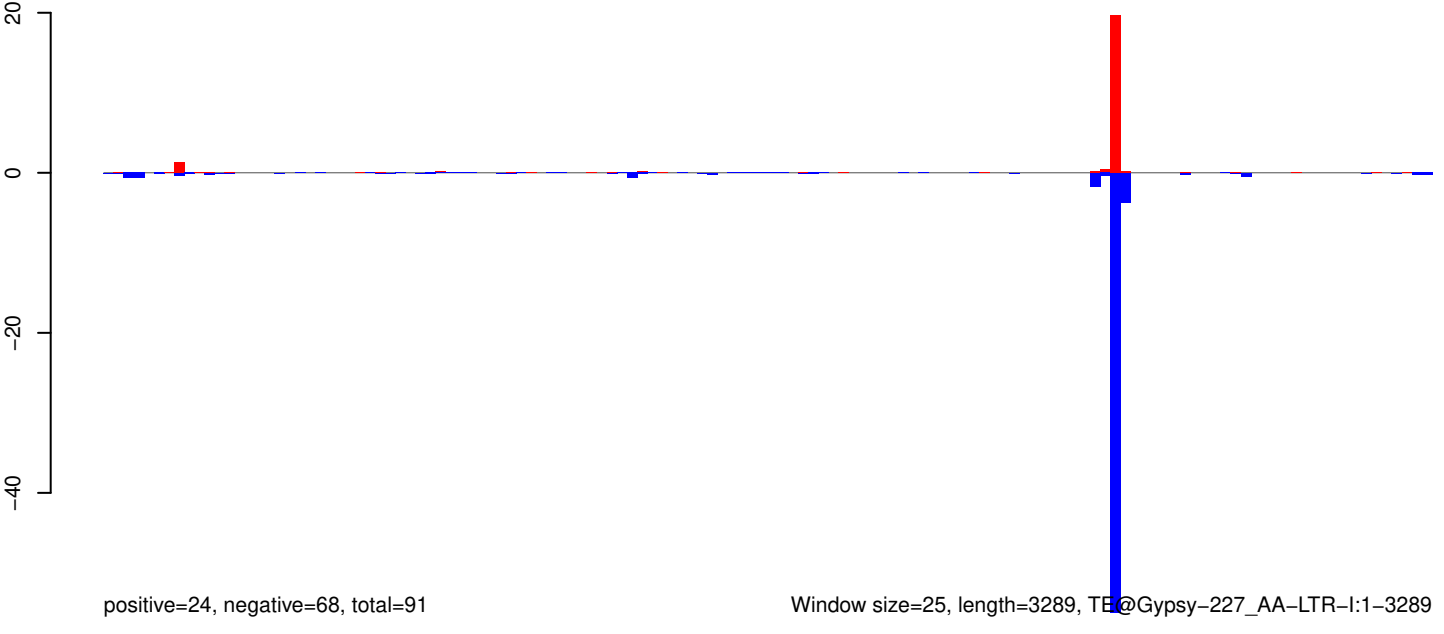

Window size=25, length=3289, TE@Gypsy-227_AA-LTR-I:1-3289

0 500 1000 1500 2000 2500 3000

AeAeg_Whole_ZIKVdr_BM_RNA_GP.18_23.rep

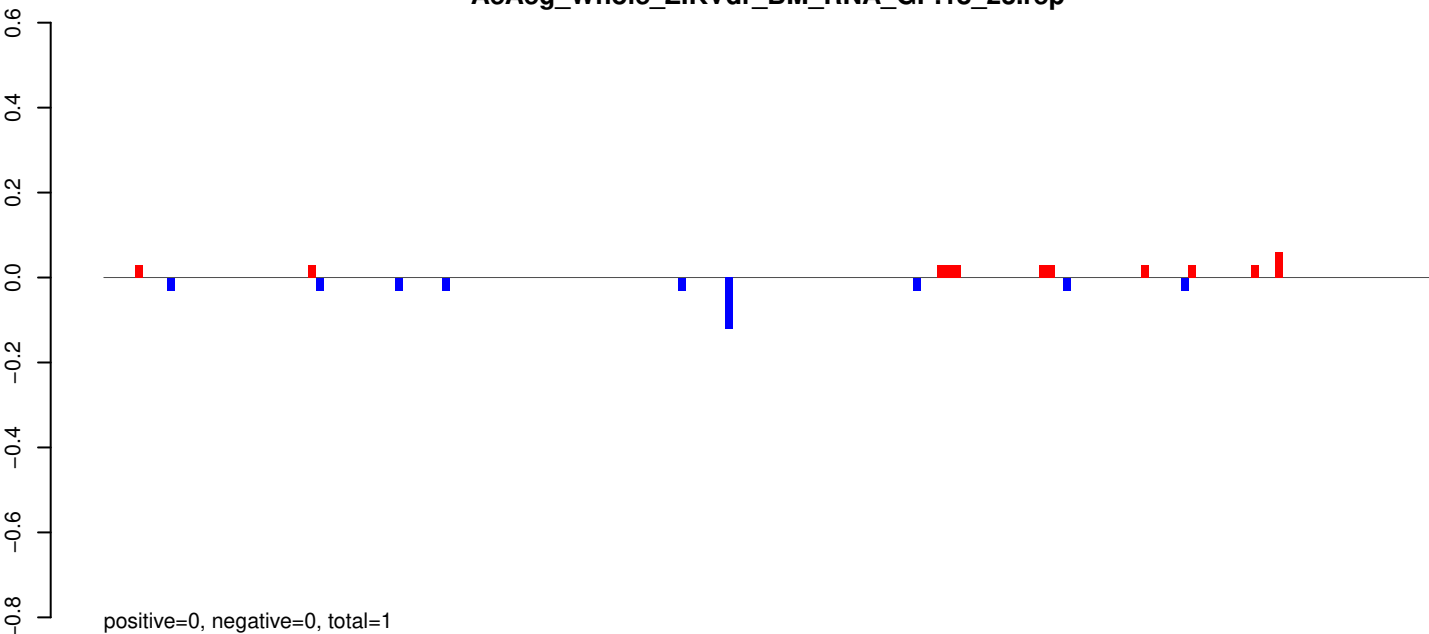

AeAeg_Whole_ZIKVdr_BM_RNA_GP.24_35.rep

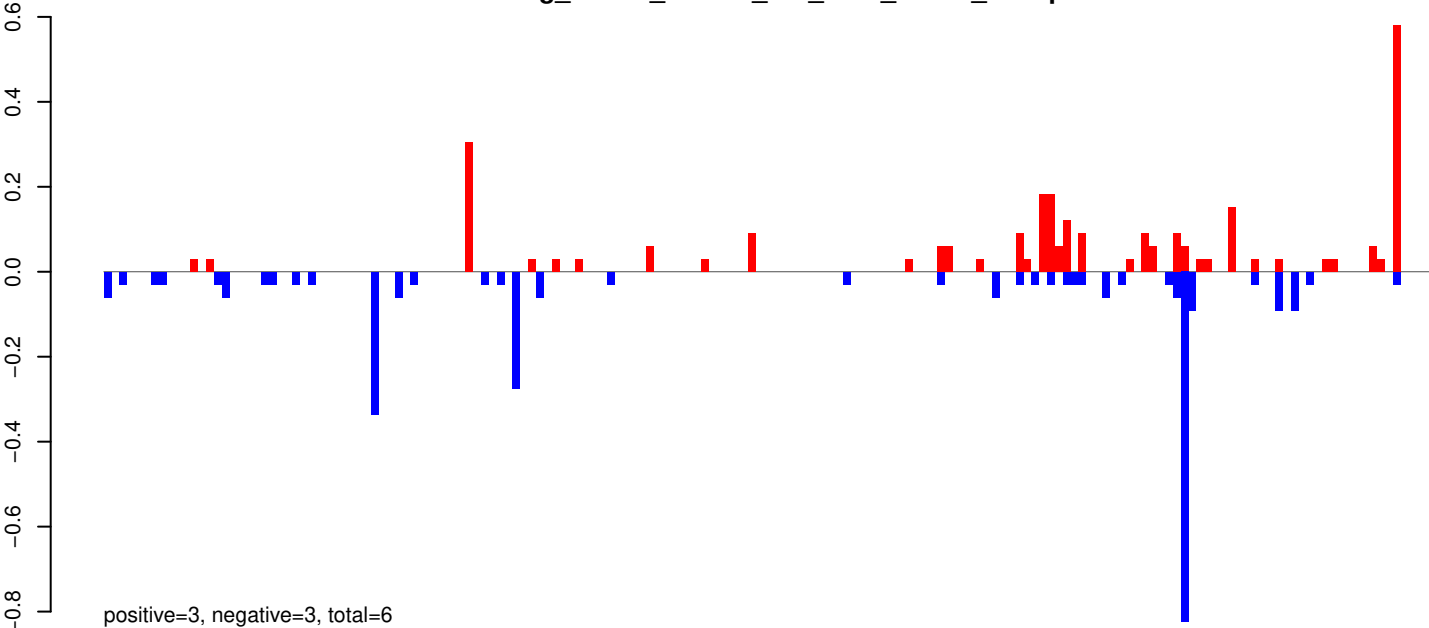

AeAeg_Whole_ZIKVdr_BM_RNA_GP.rep

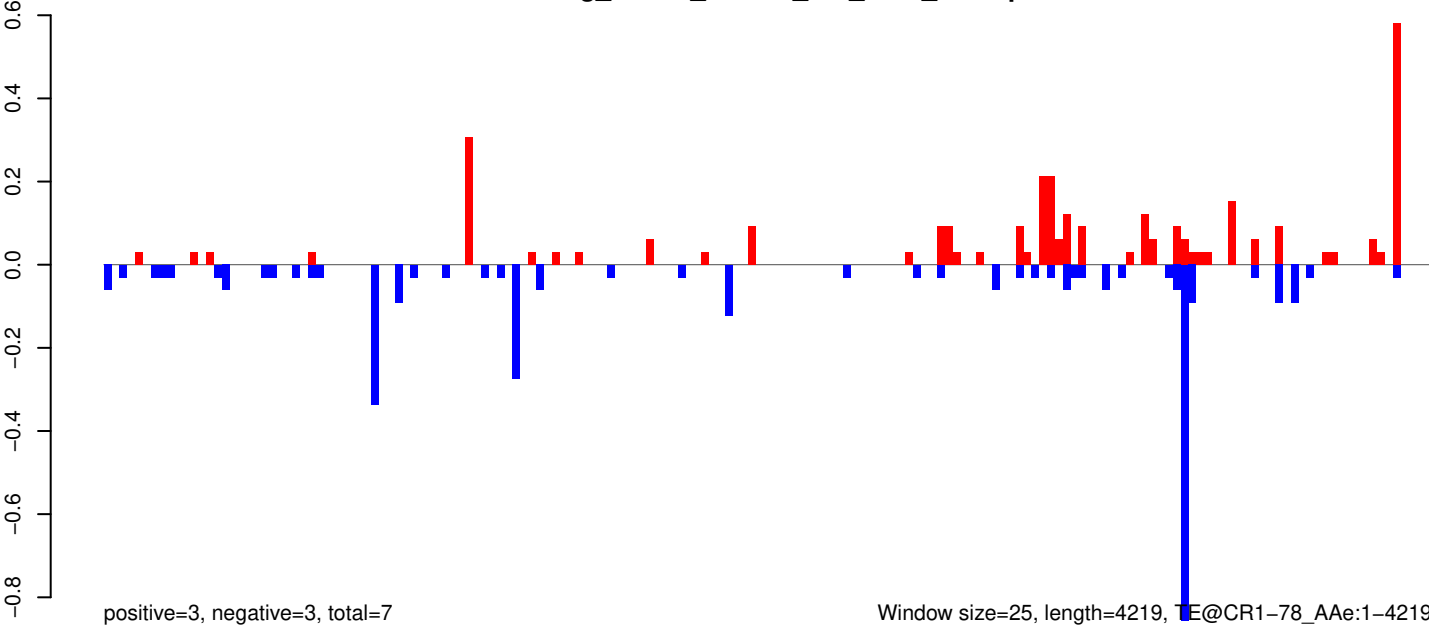

Window size=25, length=4219, TE@CR1-78_Ae:1-4219

AeAeg_Whole_ZIKVdr_BM_RNA_GP.18_23.rep

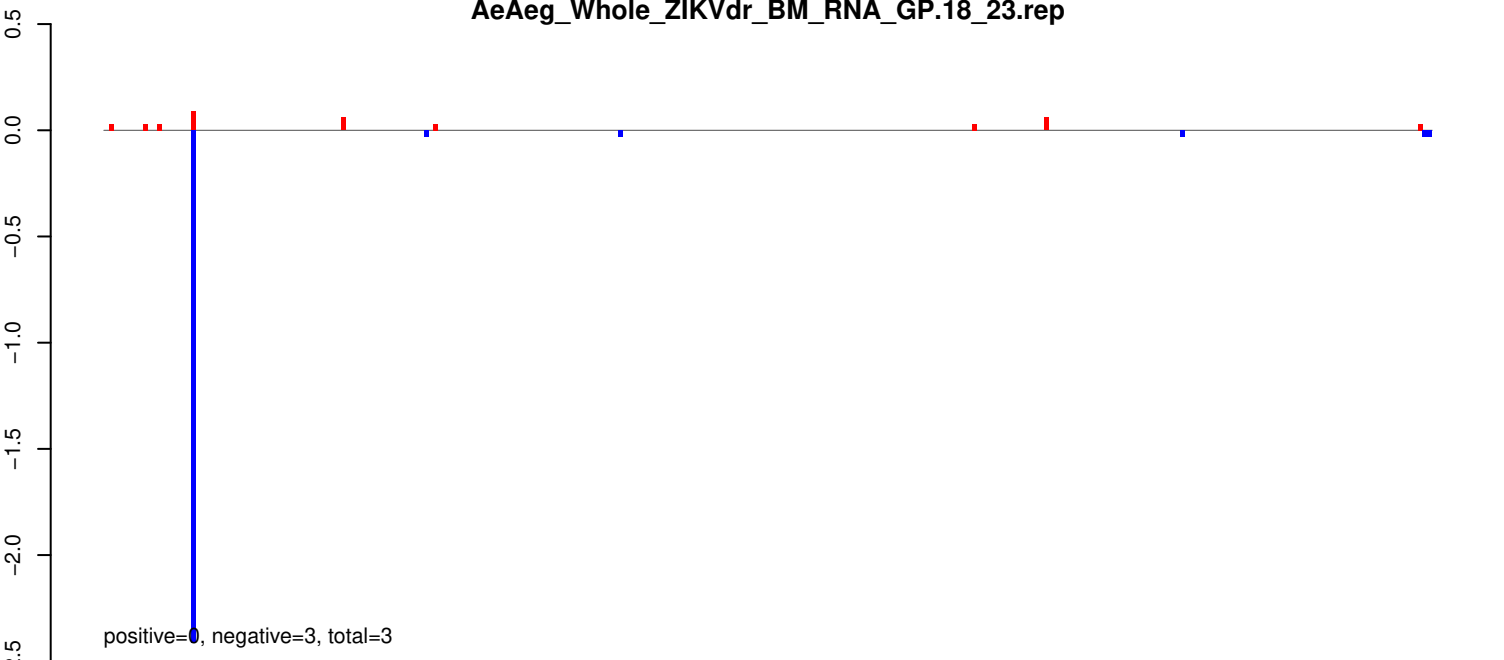

AeAeg_Whole_ZIKVdr_BM_RNA_GP.24_35.rep

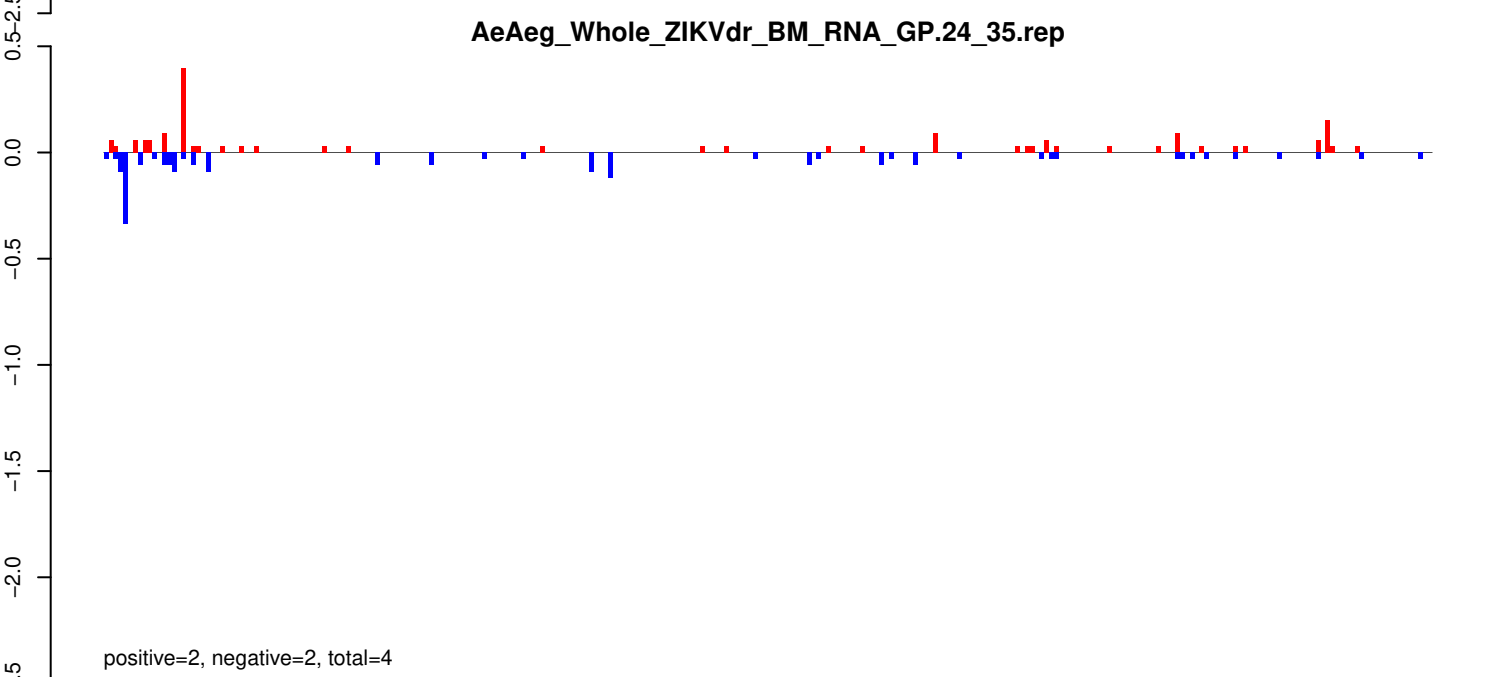

AeAeg_Whole_ZIKVdr_BM_RNA_GP.rep

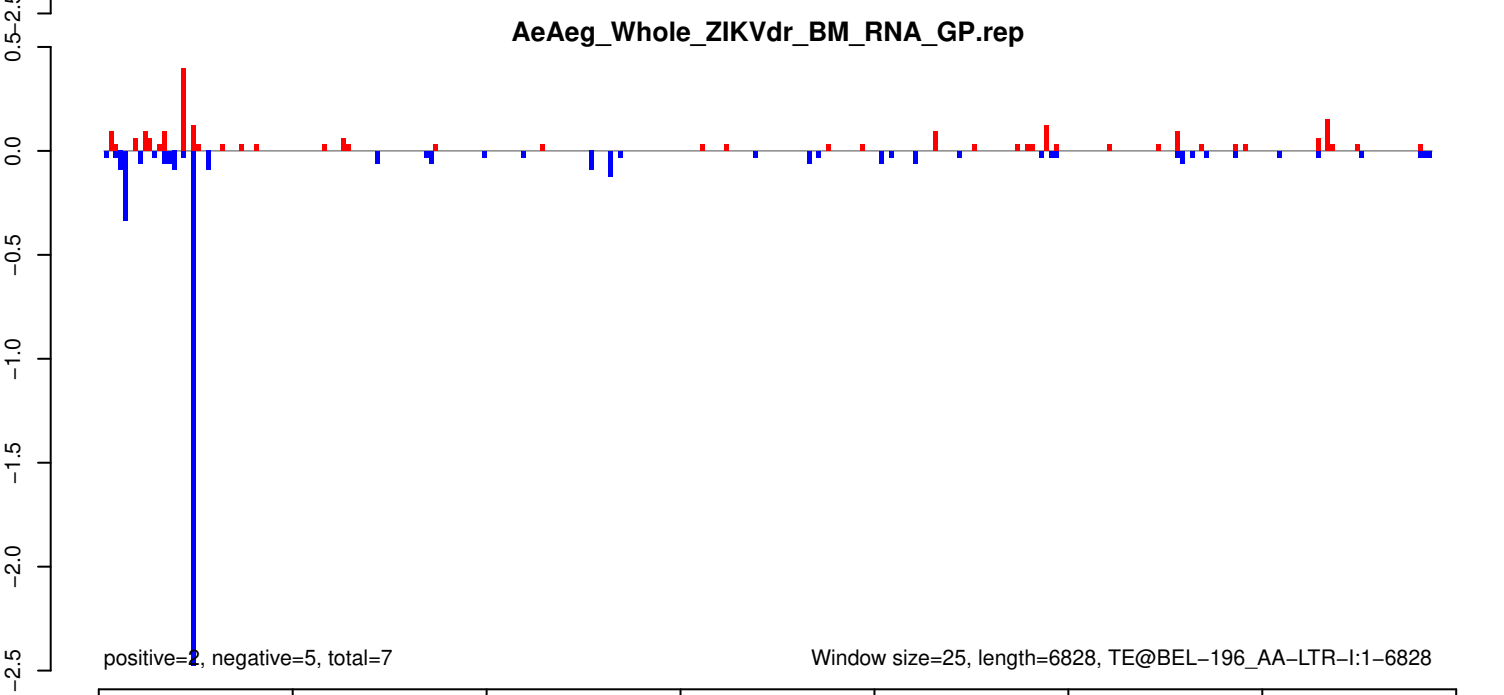

AeAeg_Whole_ZIKVdr_BM_RNA_GP.18_23.rep

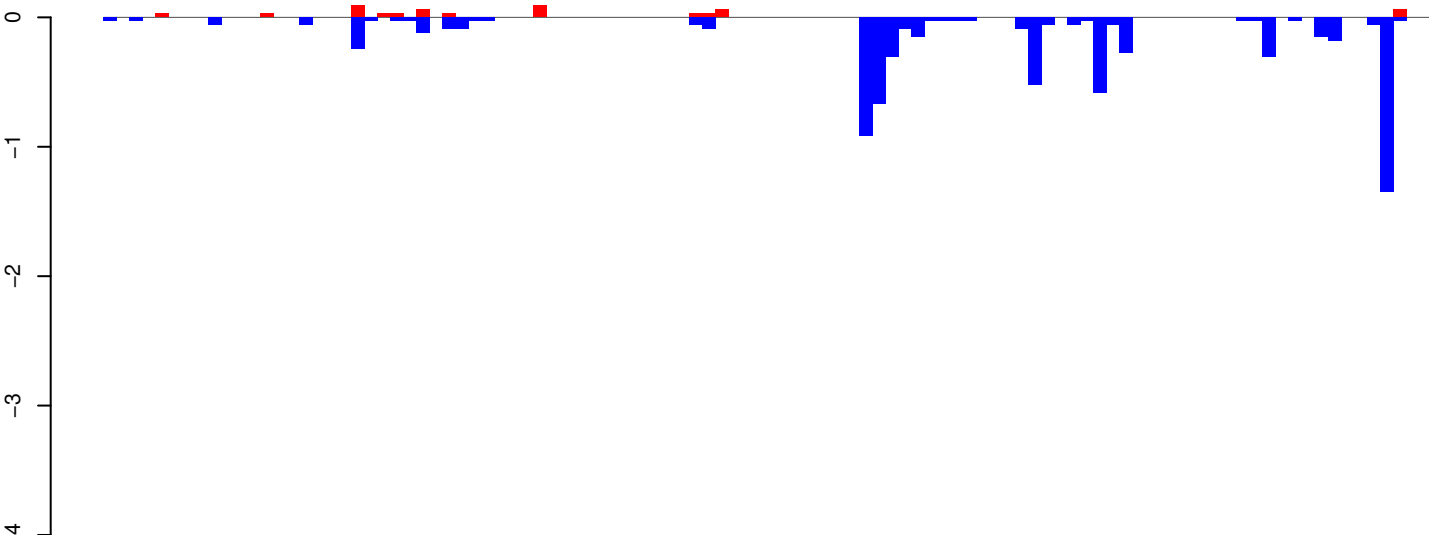

AeAeg_Whole_ZIKVdr_BM_RNA_GP.24_35.rep

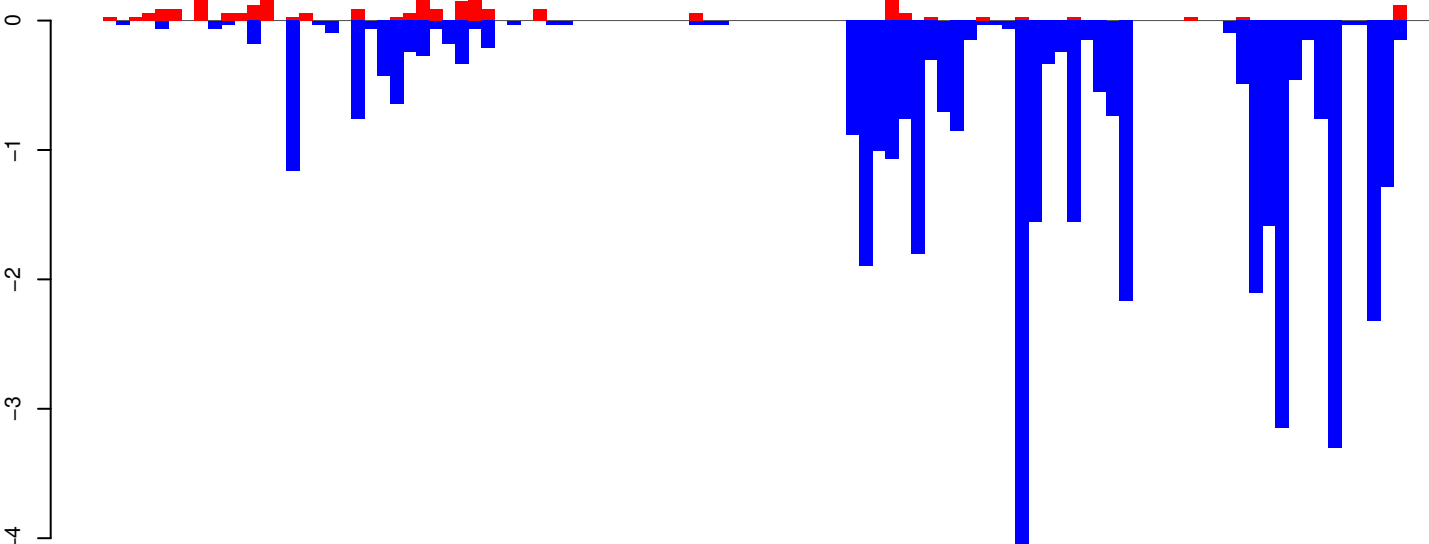

AeAeg_Whole_ZIKVdr_BM_RNA_GP.rep

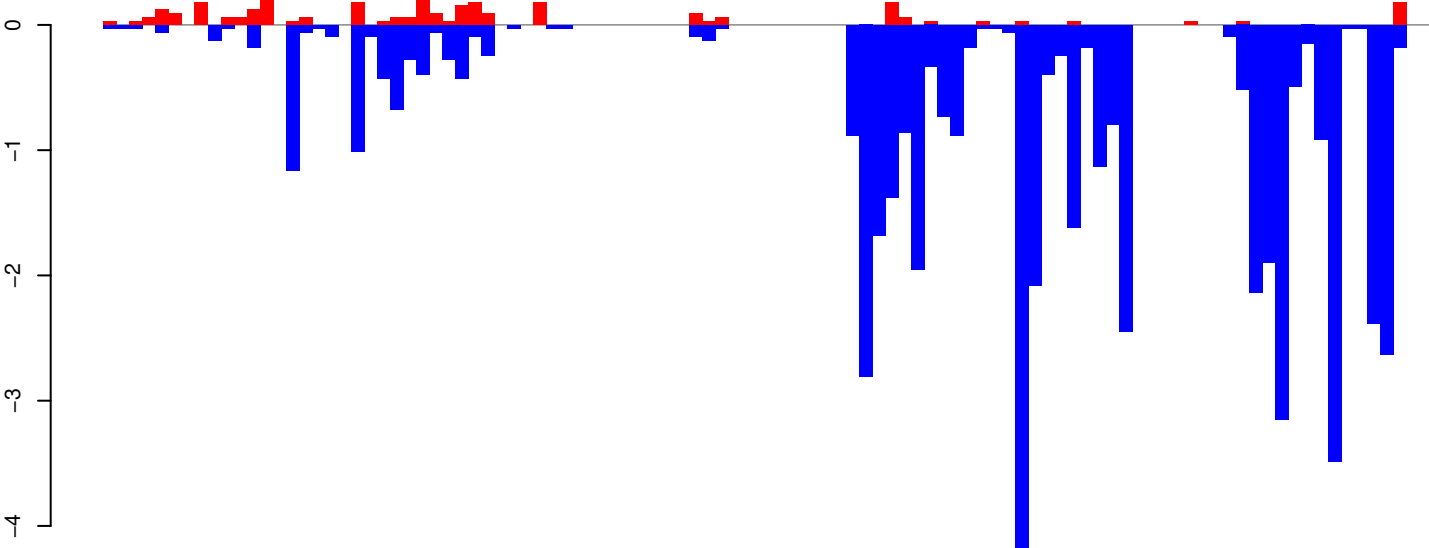

Window size=25, length=2534, TE@AF208674.1:1-2534

0 500 1000 1500 2000 2500

AeAeg_Whole_ZIKVdr_BM_RNA_GP.18_23.rep

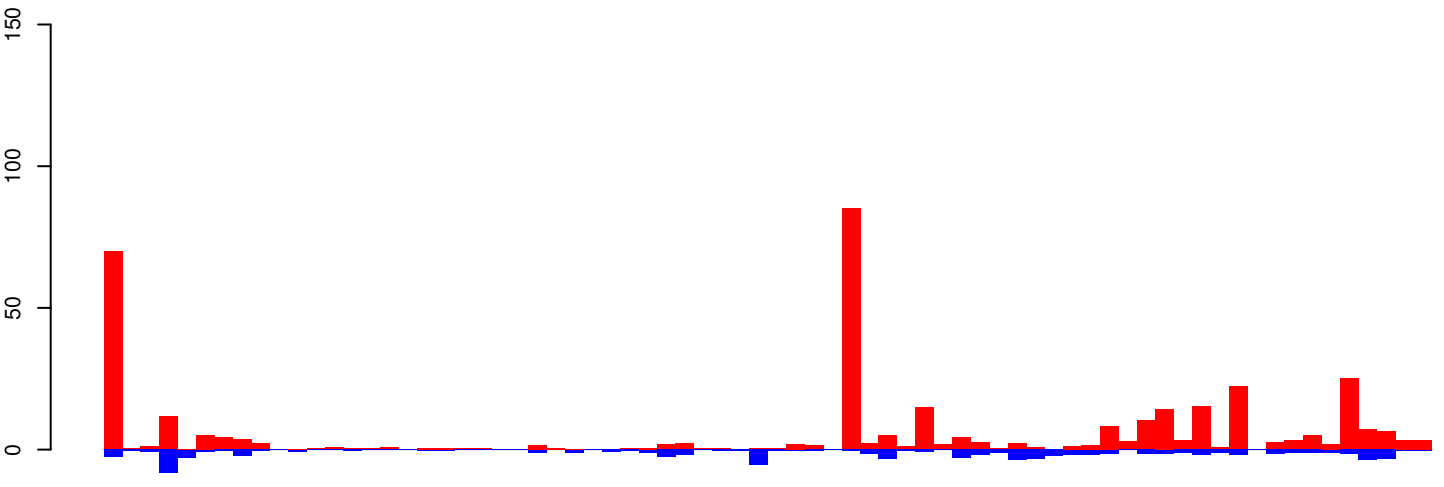

positive=382, negative=90, total=472

AeAeg_Whole_ZIKVdr_BM_RNA_GP.24_35.rep

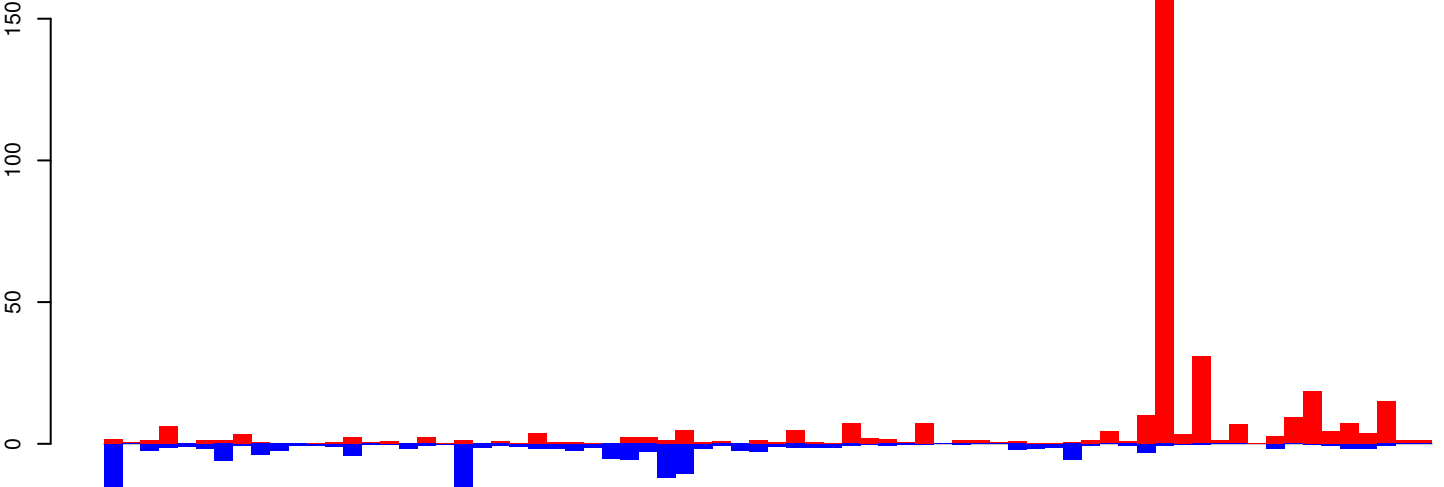

positive=379, negative=163, total=541

AeAeg_Whole_ZIKVdr_BM_RNA_GP.rep

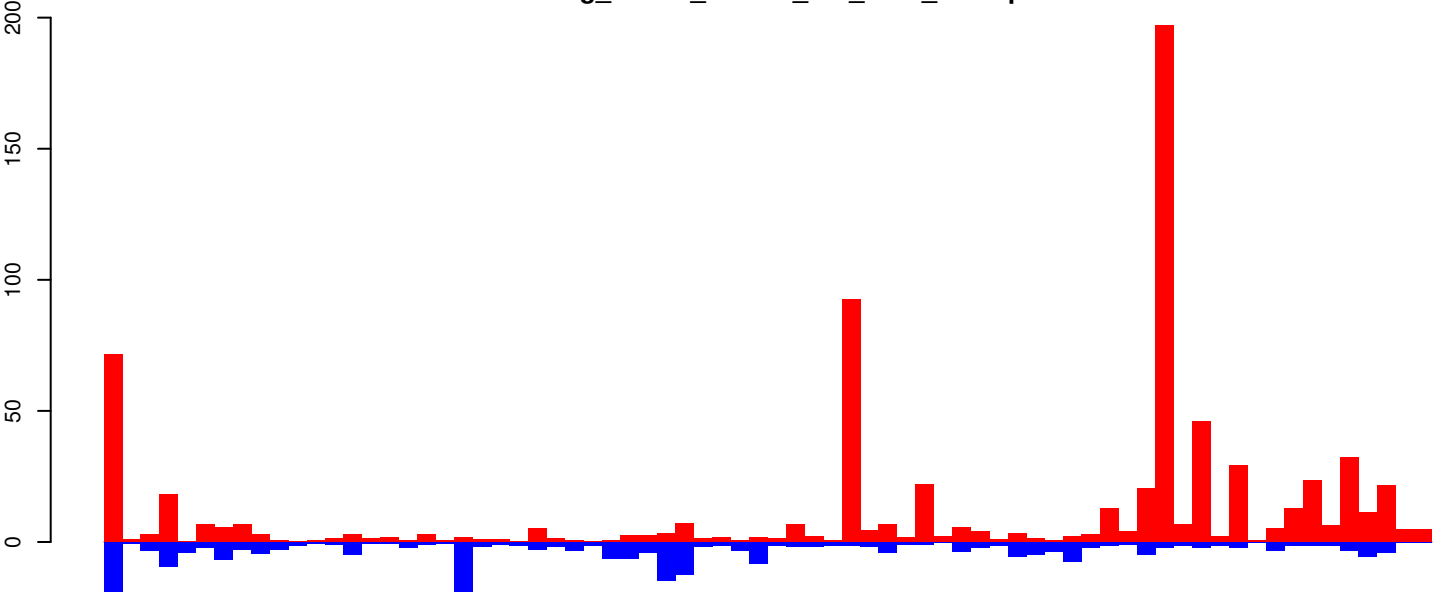

positive=761, negative=252, total=1013

Window size=25, length=1797, TE@AF004986.1:1-1797

0 500 1000 1500

AeAeg_Whole_ZIKVdr_BM_RNA_GP.18_23.rep

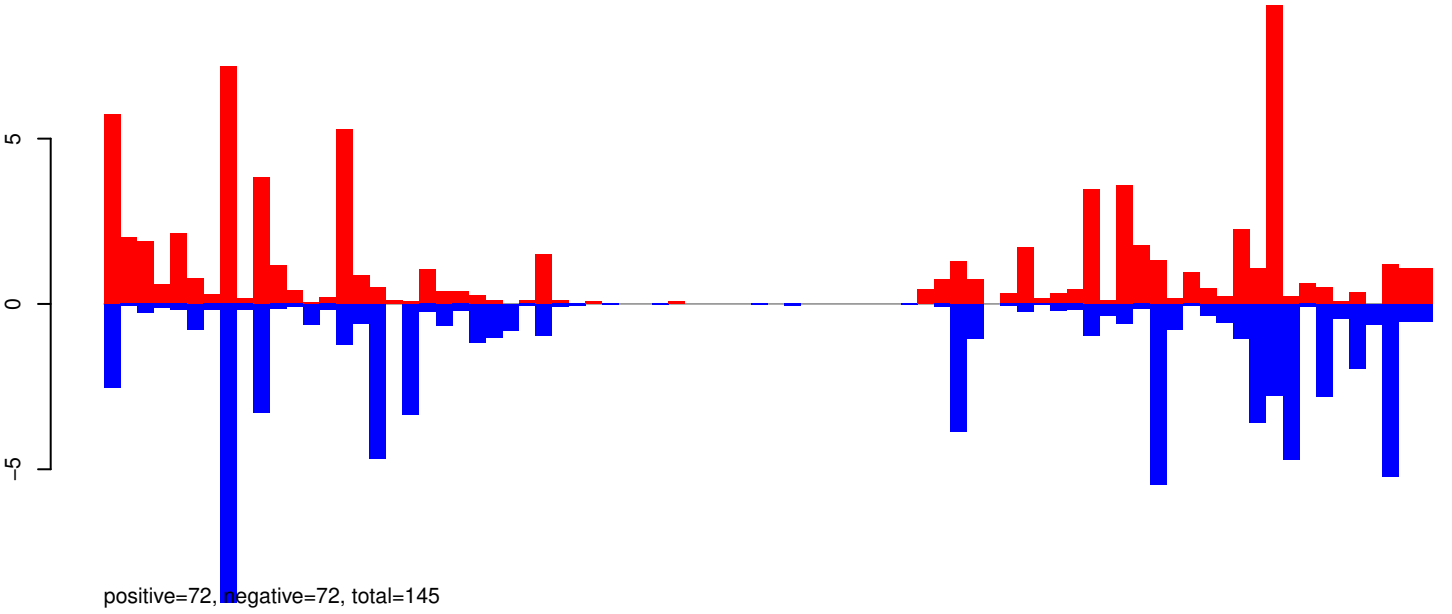

AeAeg_Whole_ZIKVdr_BM_RNA_GP.24_35.rep

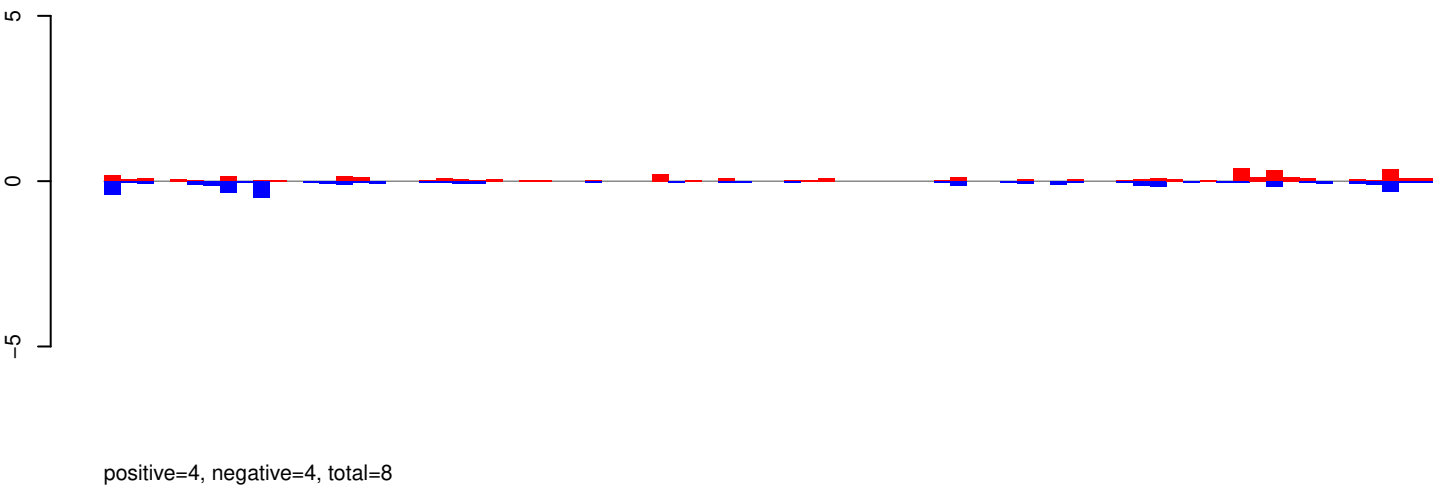

AeAeg_Whole_ZIKVdr_BM_RNA_GP.rep

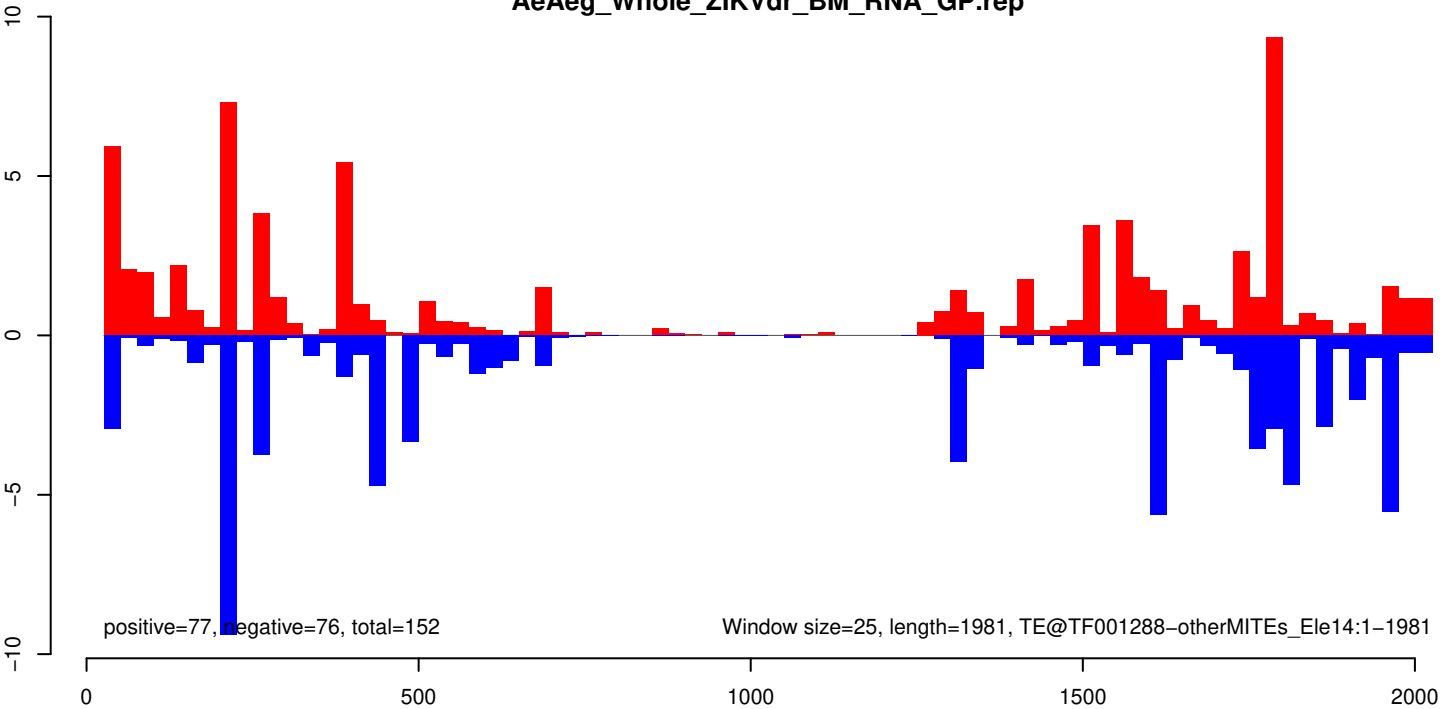

AeAeg_Whole_ZIKVdr_BM_RNA_GP.18_23.rep

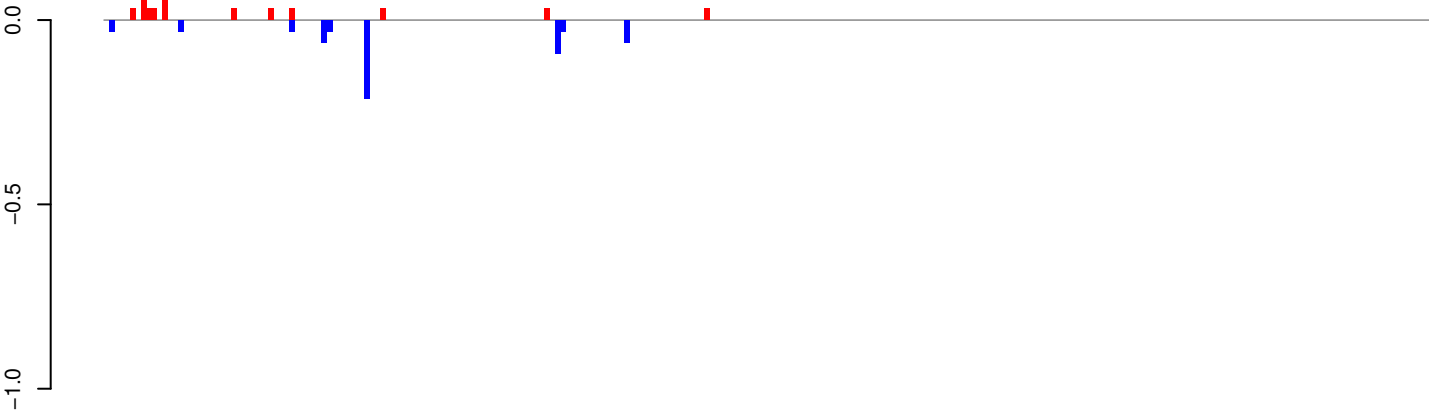

positive=0, negative=1, total=1

AeAeg_Whole_ZIKVdr_BM_RNA_GP.24_35.rep

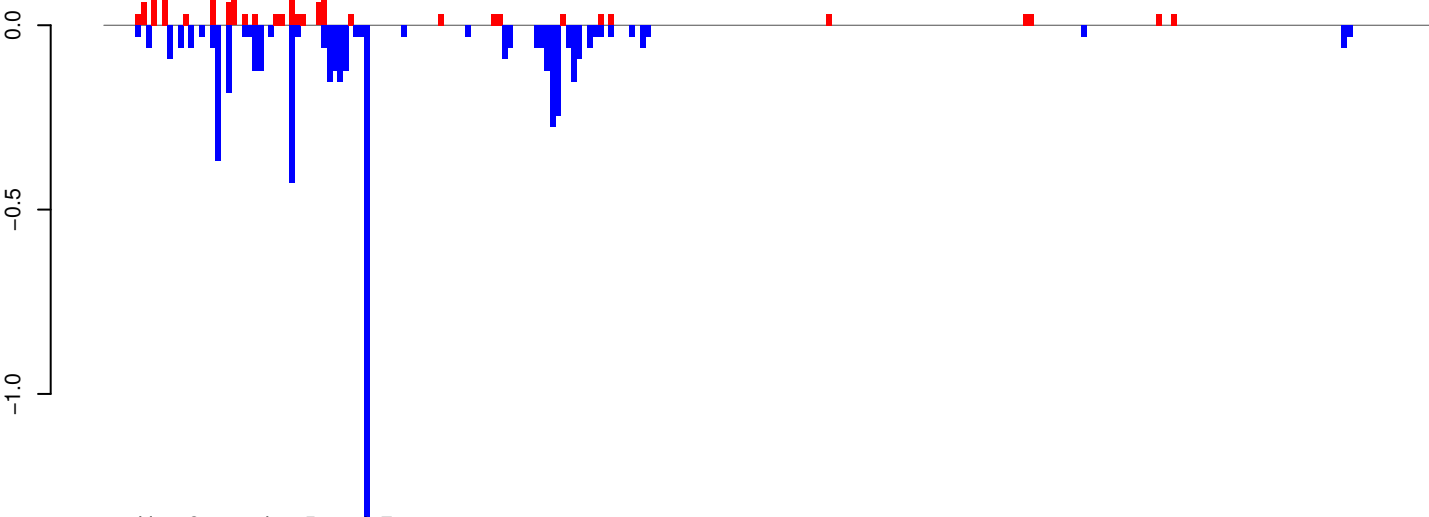

positive=2, negative=5, total=7

AeAeg_Whole_ZIKVdr_BM_RNA_GP.rep

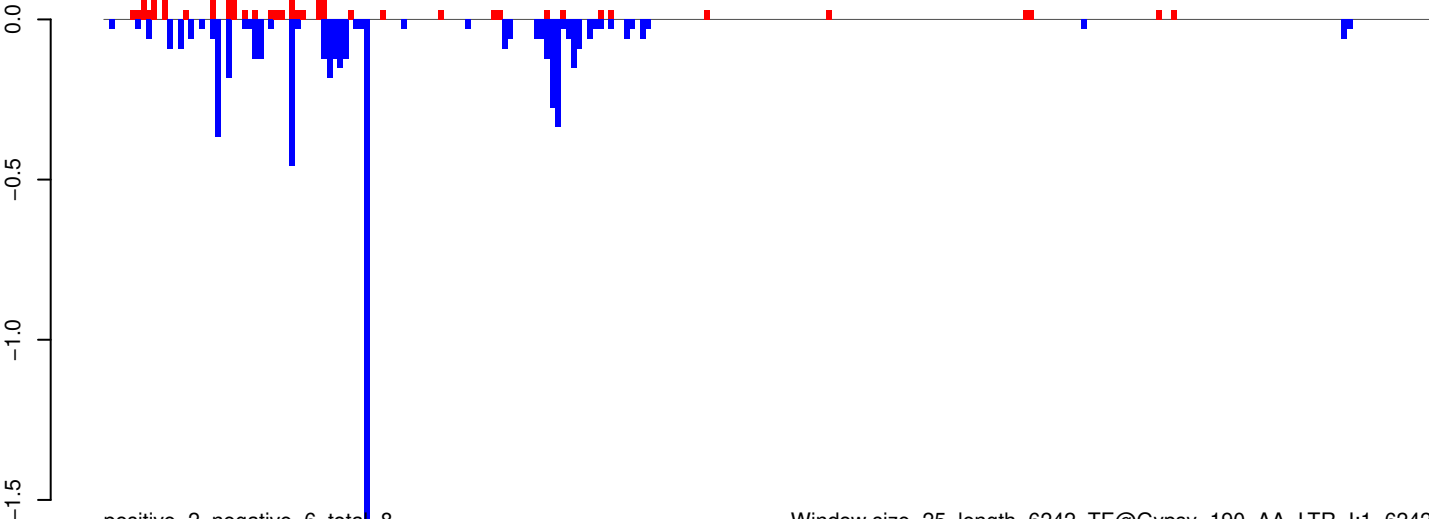

positive=2, negative=6, total=8

Window size=25, length=6242, TE@Gypsy-190_AA-LTR-I:1-6242

0 1000 2000 3000 4000 5000 6000

AeAeg_Whole_ZIKVdr_BM_RNA_GP.18_23.rep



AeAeg_Whole_ZIKVdr_BM_RNA_GP.24_35.rep

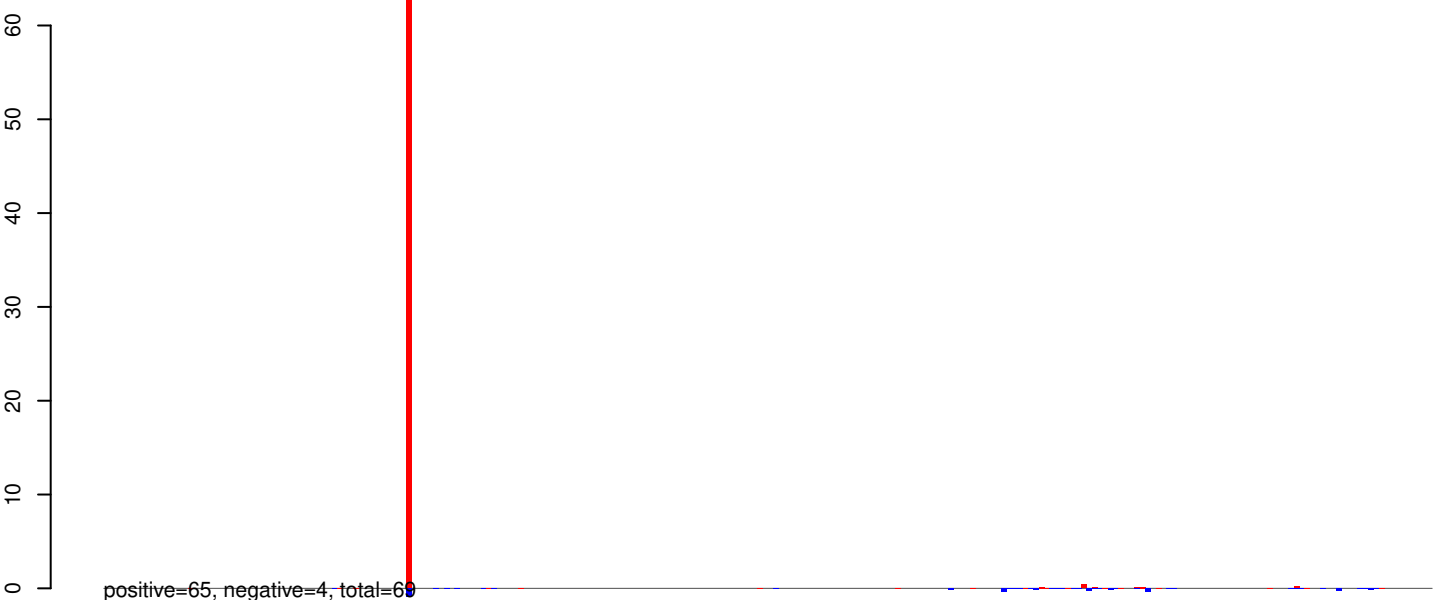

AeAeg_Whole_ZIKVdr_BM_RNA_GP.rep

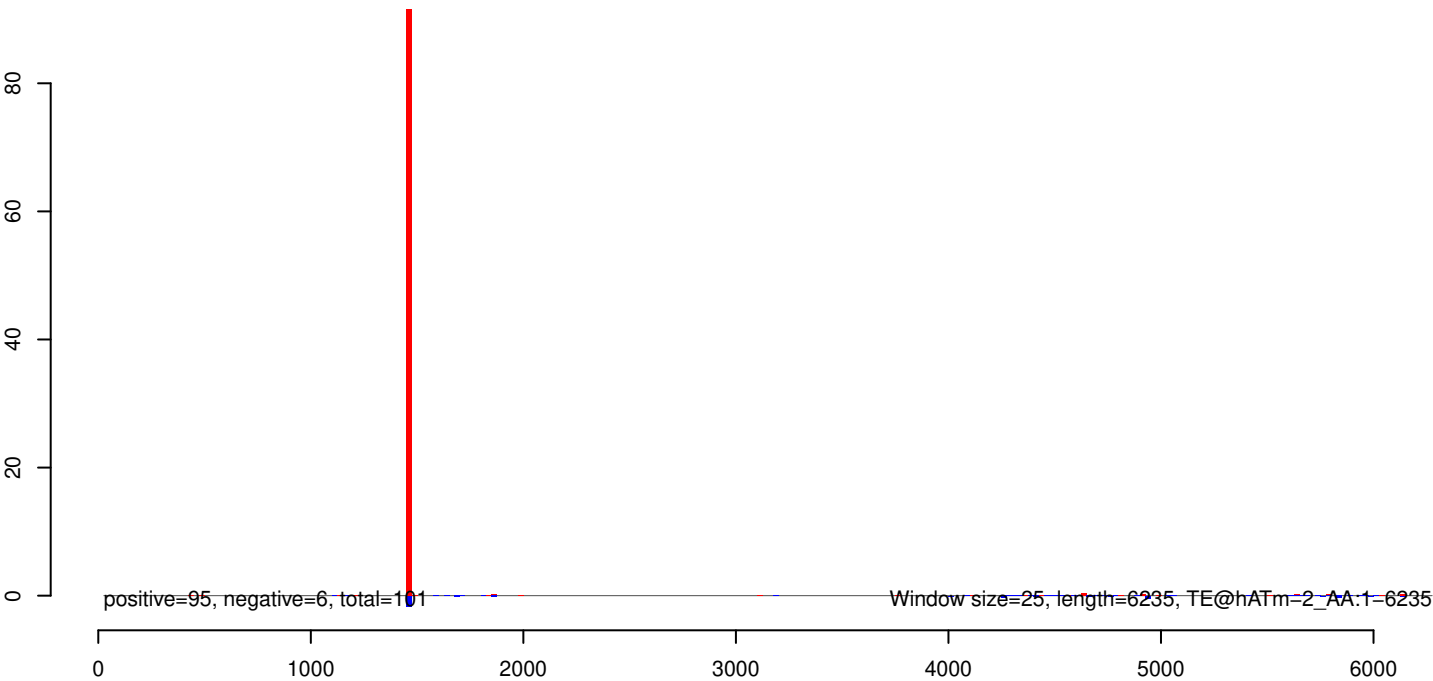

AeAeg_Whole_ZIKVdr_BM_RNA_GP.18_23.rep

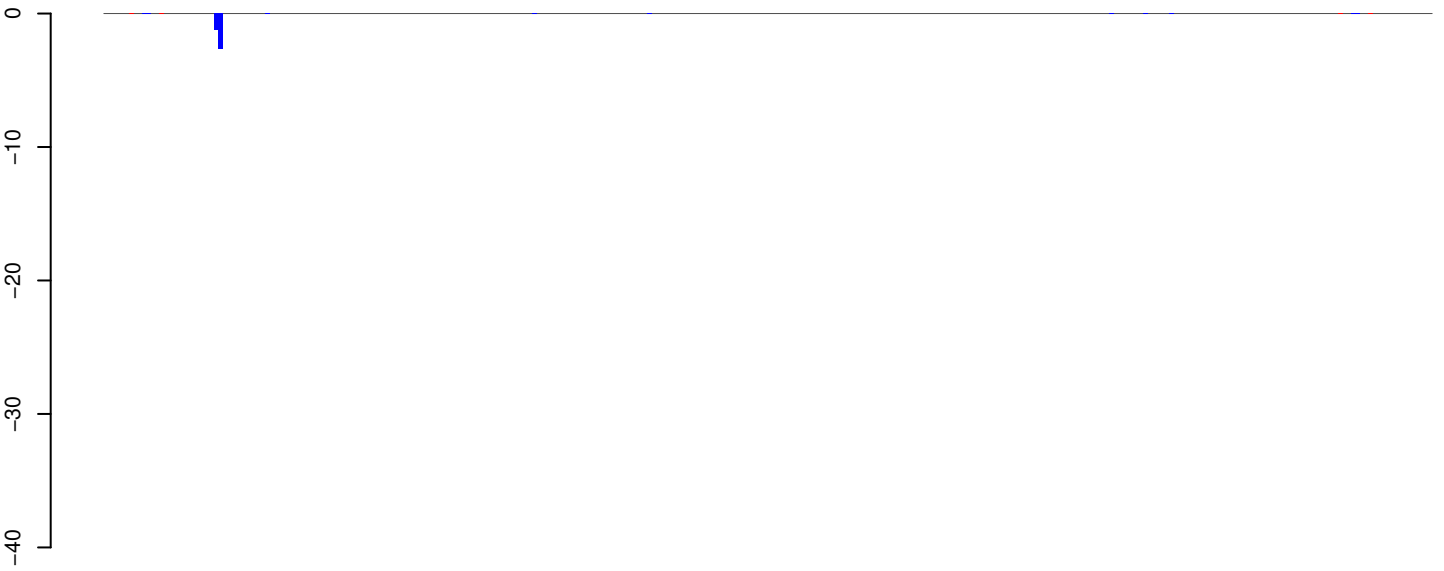

positive=0, negative=4, total=4

AeAeg_Whole_ZIKVdr_BM_RNA_GP.24_35.rep



positive=1, negative=57, total=58

AeAeg_Whole_ZIKVdr_BM_RNA_GP.rep



positive=1, negative=61, total=63

Window size=25, length=7811, TE@TF001179-Pao_Bel_Ele180:1-7811

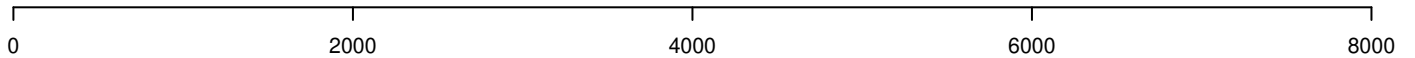

AeAeg_Whole_ZIKVdr_BM_RNA_GP.18_23.rep

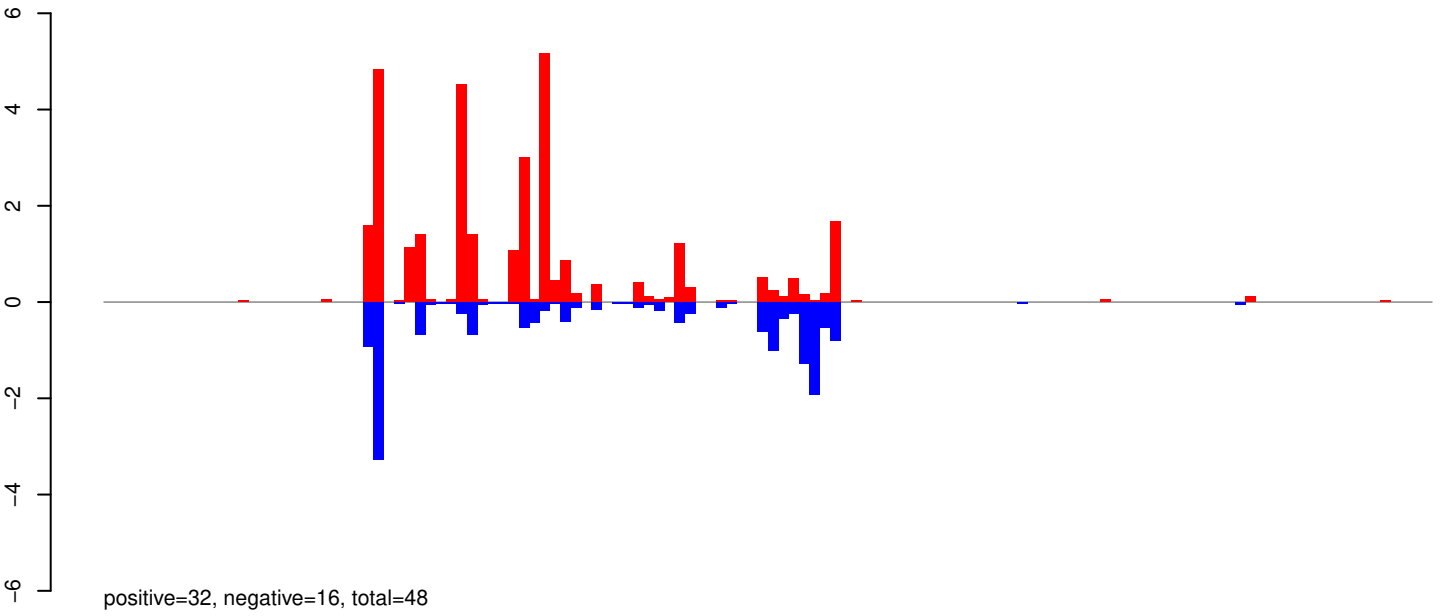

AeAeg_Whole_ZIKVdr_BM_RNA_GP.24_35.rep

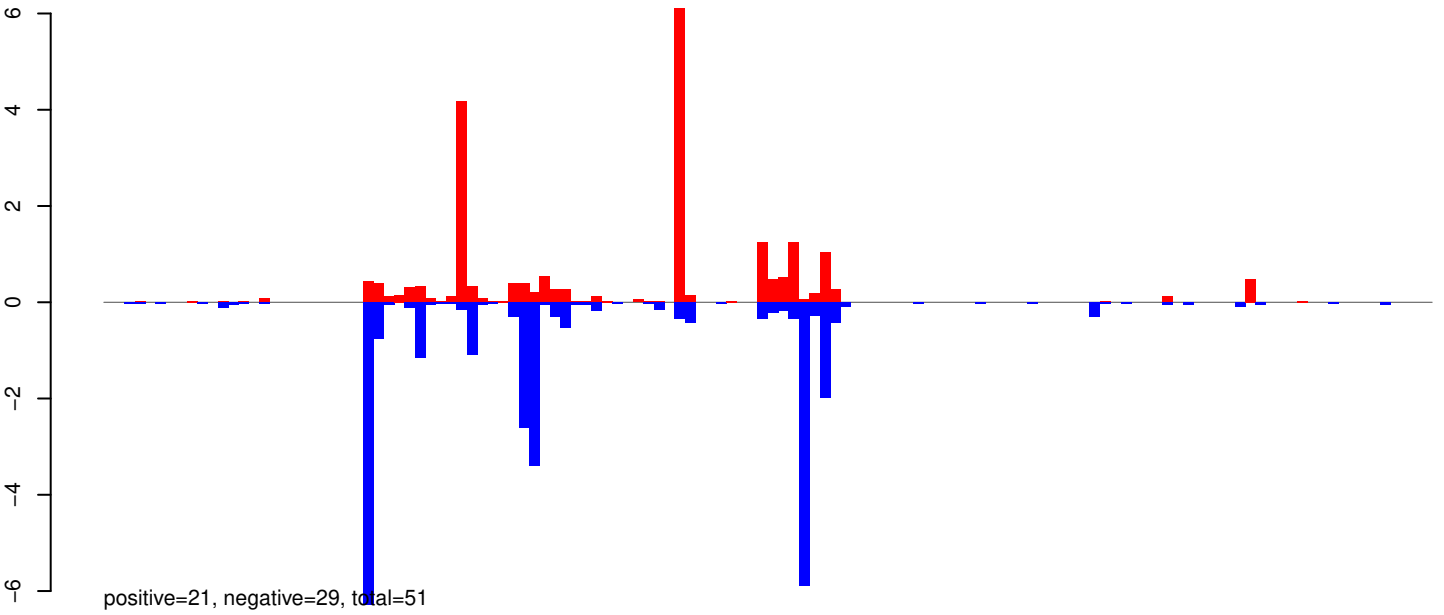

AeAeg_Whole_ZIKVdr_BM_RNA_GP.rep

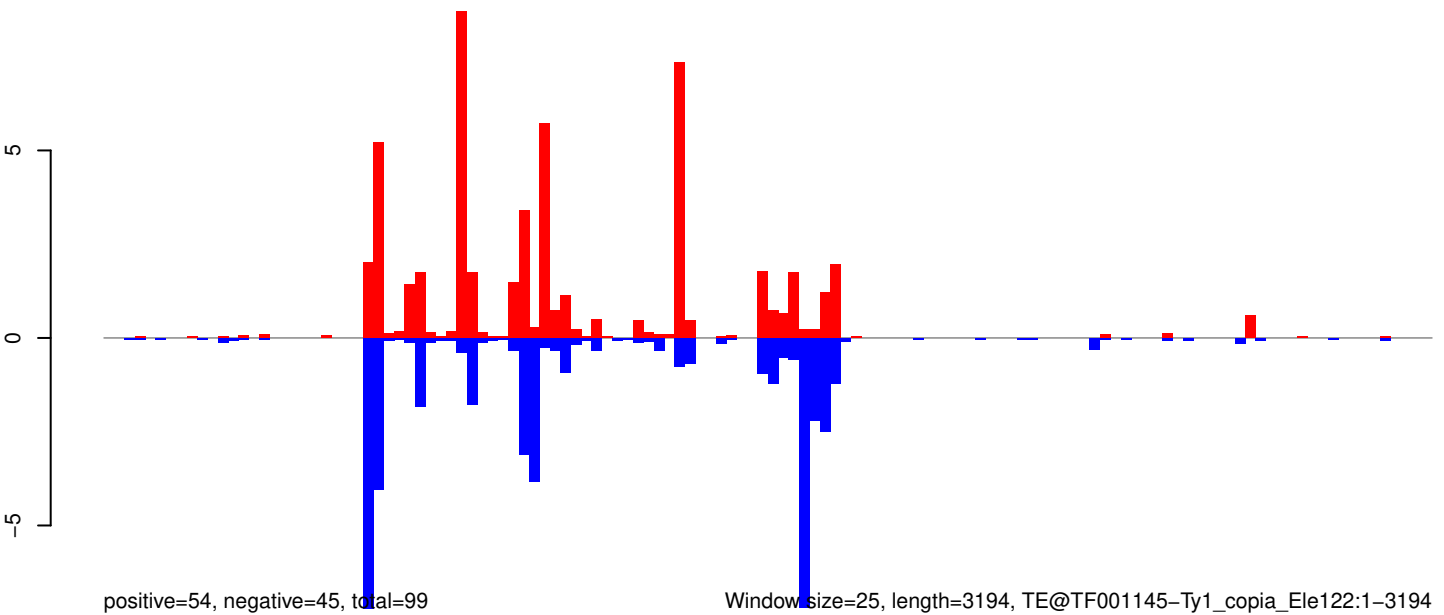

AeAeg_Whole_ZIKVdr_BM_RNA_GP.18_23.rep

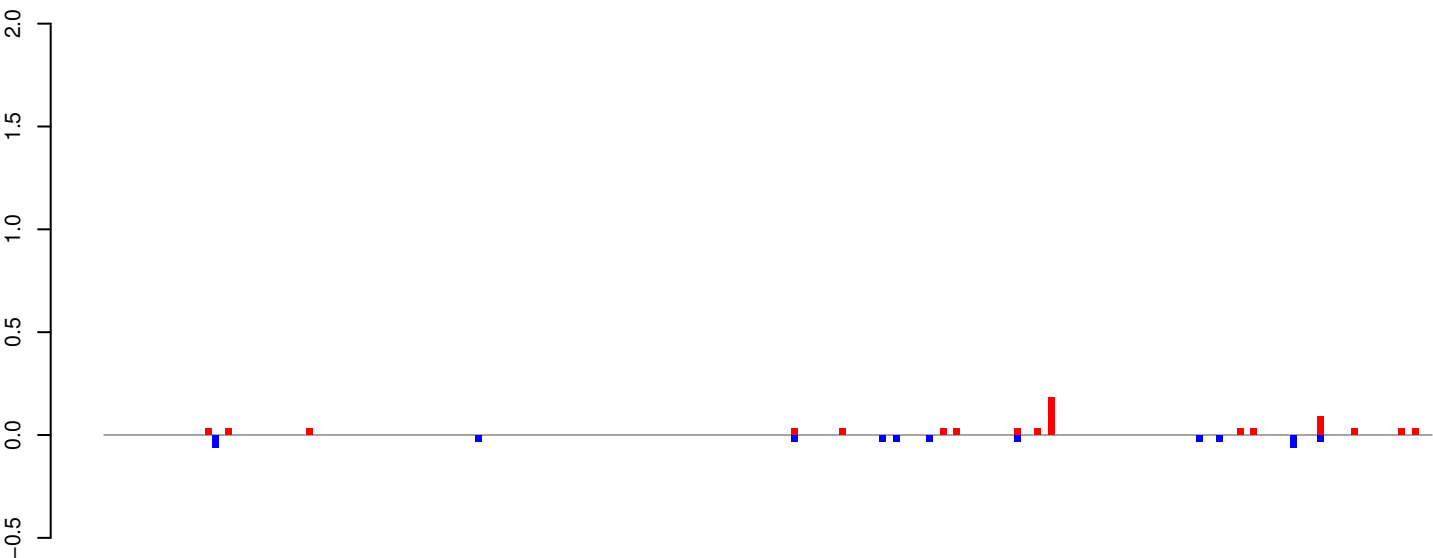

positive=1, negative=0, total=1

AeAeg_Whole_ZIKVdr_BM_RNA_GP.24_35.rep

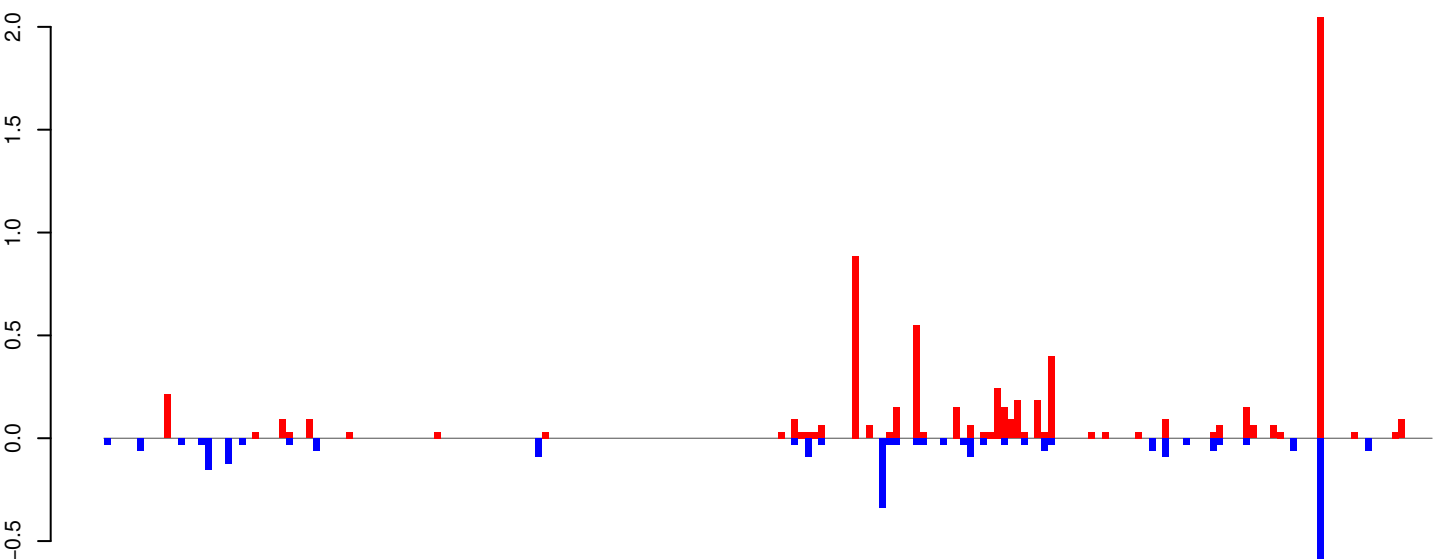

positive=7, negative=3, total=10

AeAeg_Whole_ZIKVdr_BM_RNA_GP.rep

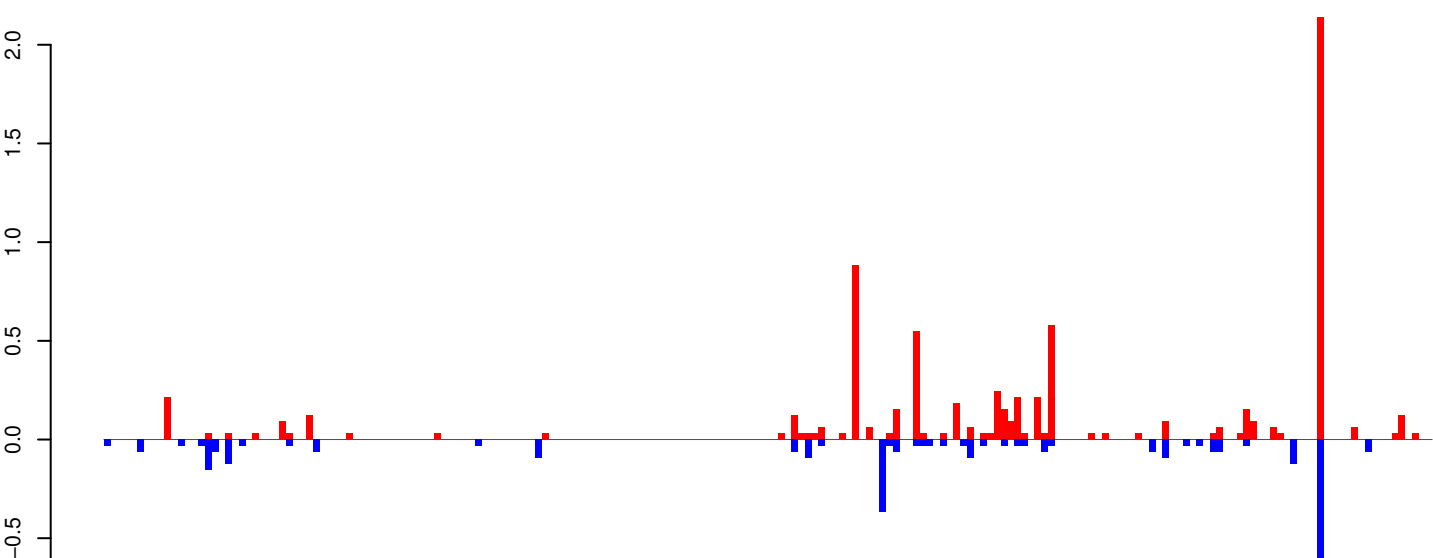

positive=8, negative=3, total=11

Window size=25, length=4908, TE@TF000058-L2-■e3:1-4908

AeAeg_Whole_ZIKVdr_BM_RNA_GP.18_23.rep

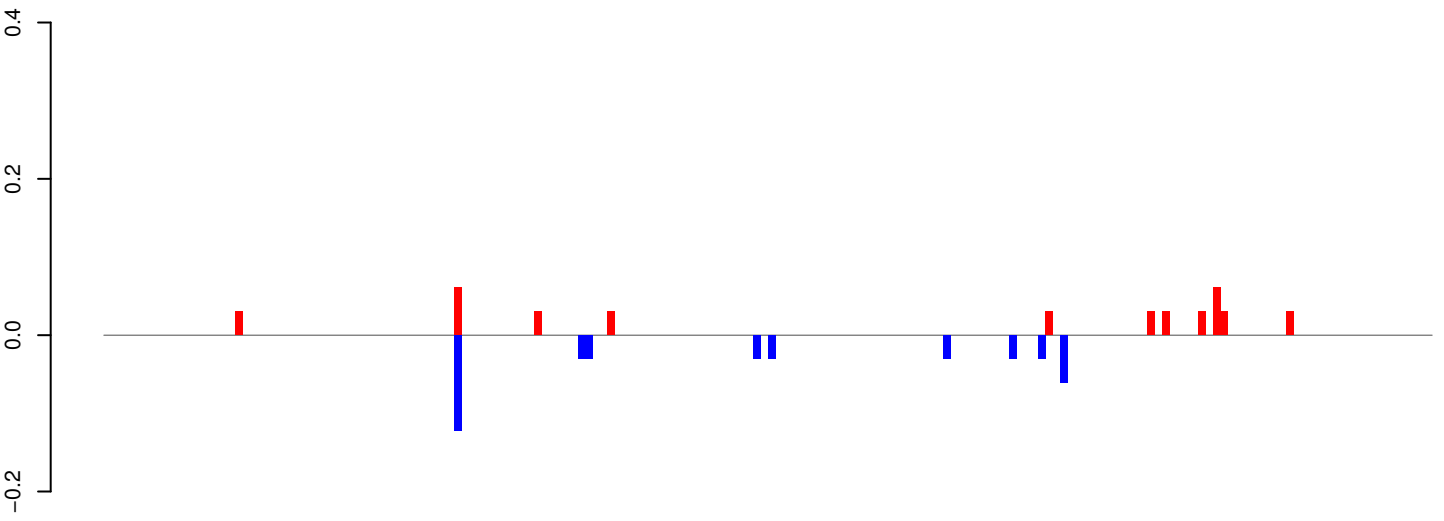

positive=0, negative=0, total=1

AeAeg_Whole_ZIKVdr_BM_RNA_GP.24_35.rep

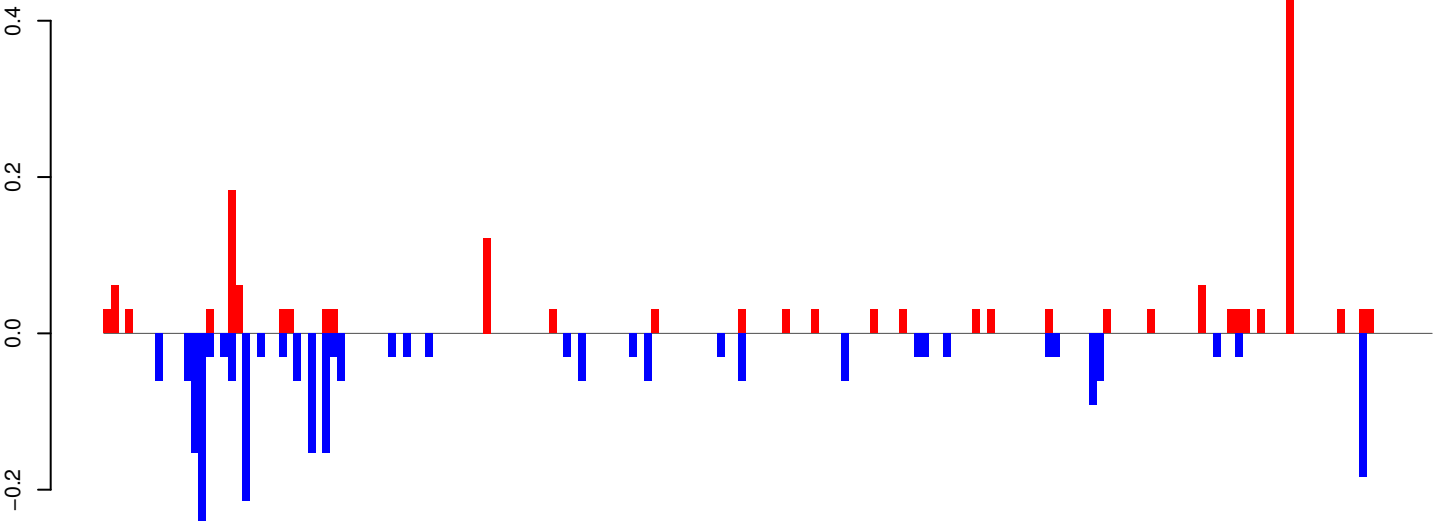

positive=2, negative=2, total=4

AeAeg_Whole_ZIKVdr_BM_RNA_GP.rep

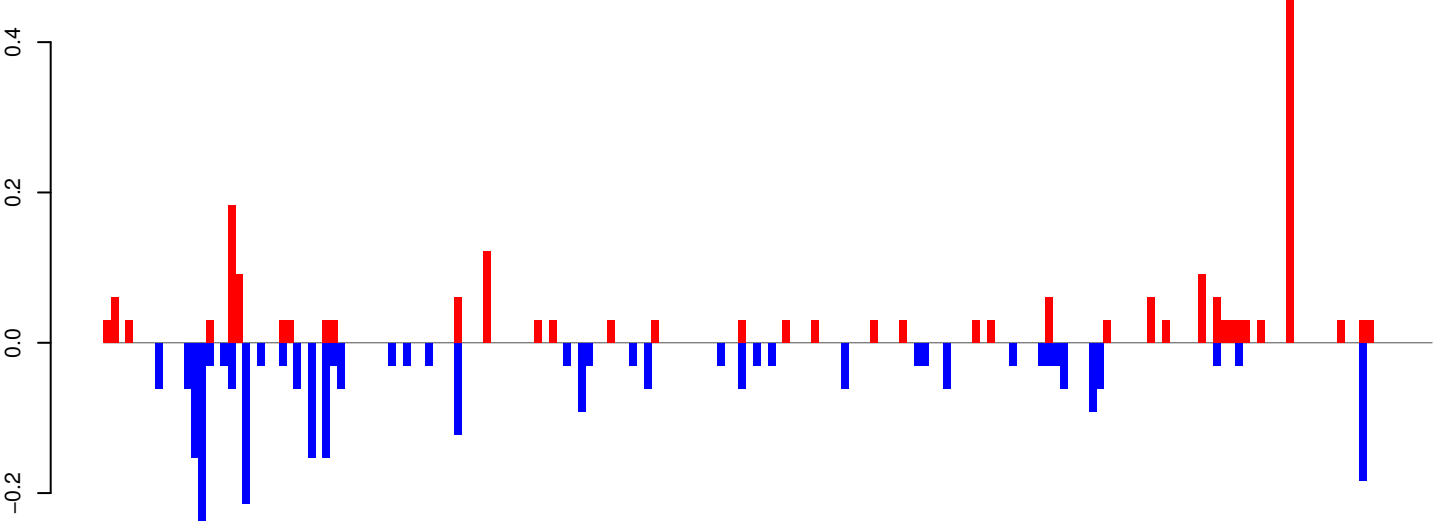

positive=2, negative=3, total=5

Window size=25, length=4527, TE@TF000056-L2_Ele1:1-4527

0 1000 2000 3000 4000

AeAeg_Whole_ZIKVdr_BM_RNA_GP.18_23.rep

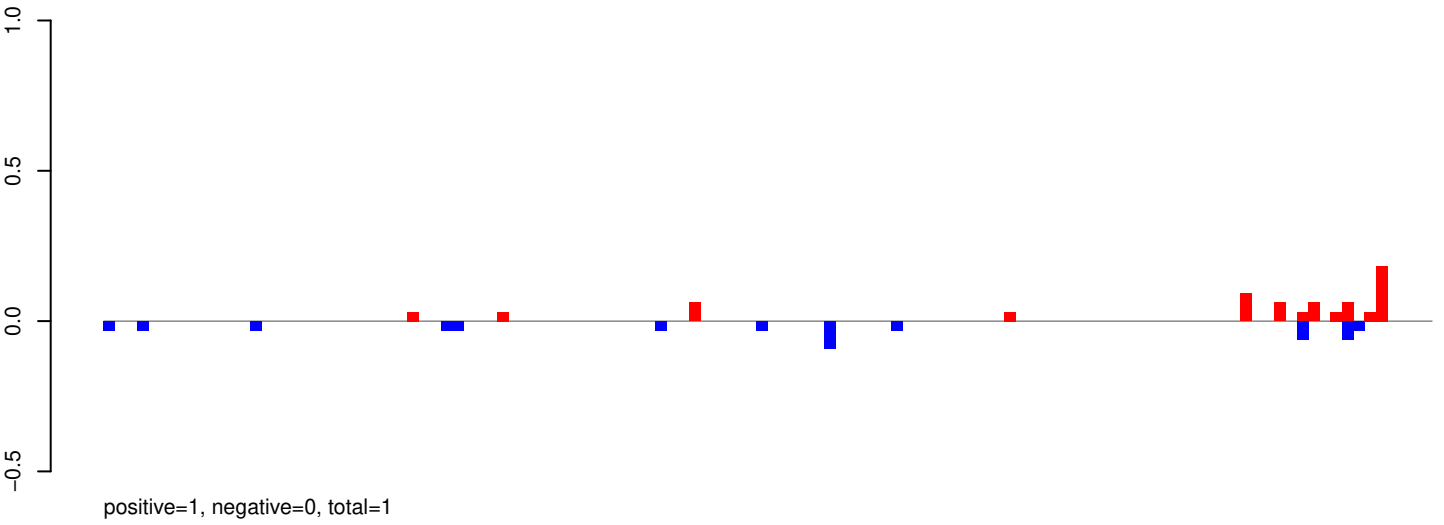

AeAeg_Whole_ZIKVdr_BM_RNA_GP.24_35.rep

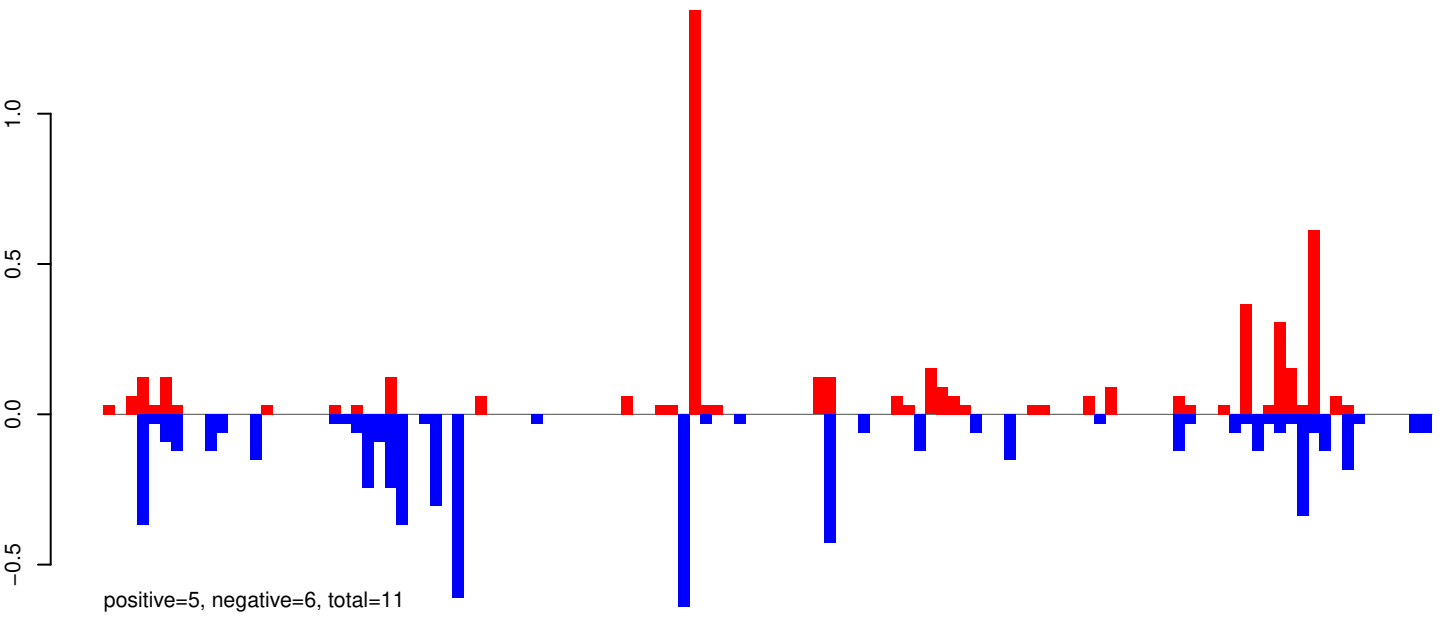

AeAeg_Whole_ZIKVdr_BM_RNA_GP.rep

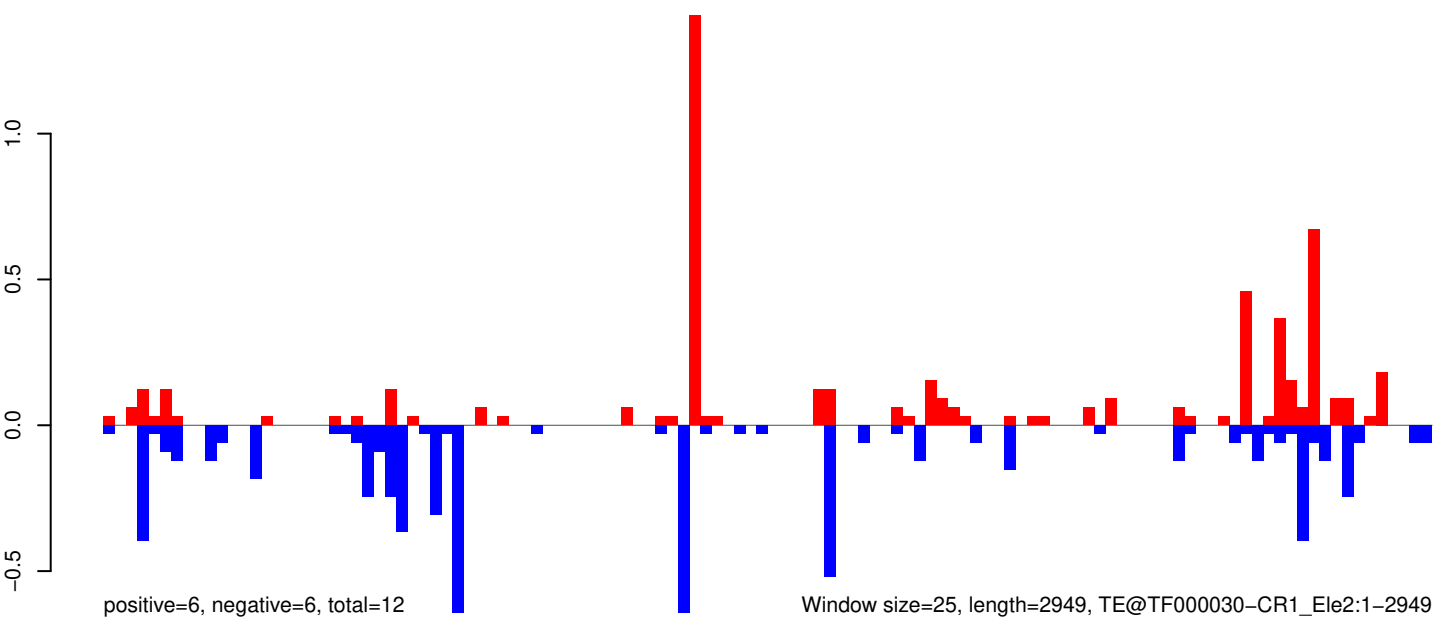

AeAeg_Whole_ZIKVdr_BM_RNA_GP.18_23.rep

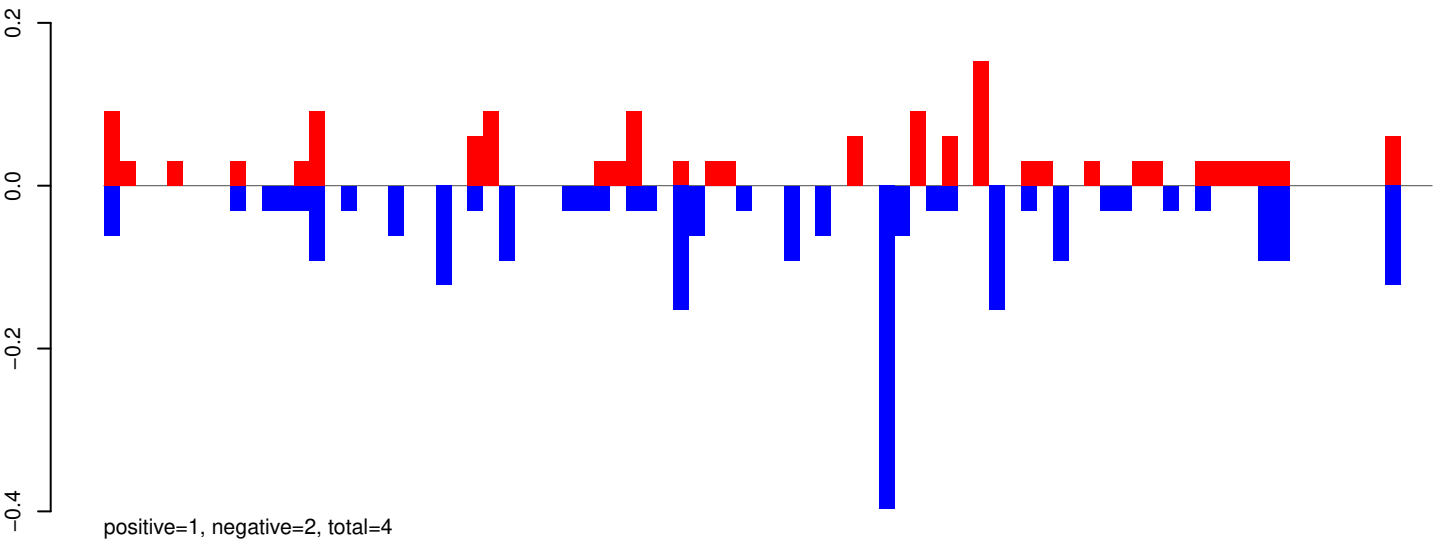

AeAeg_Whole_ZIKVdr_BM_RNA_GP.24_35.rep

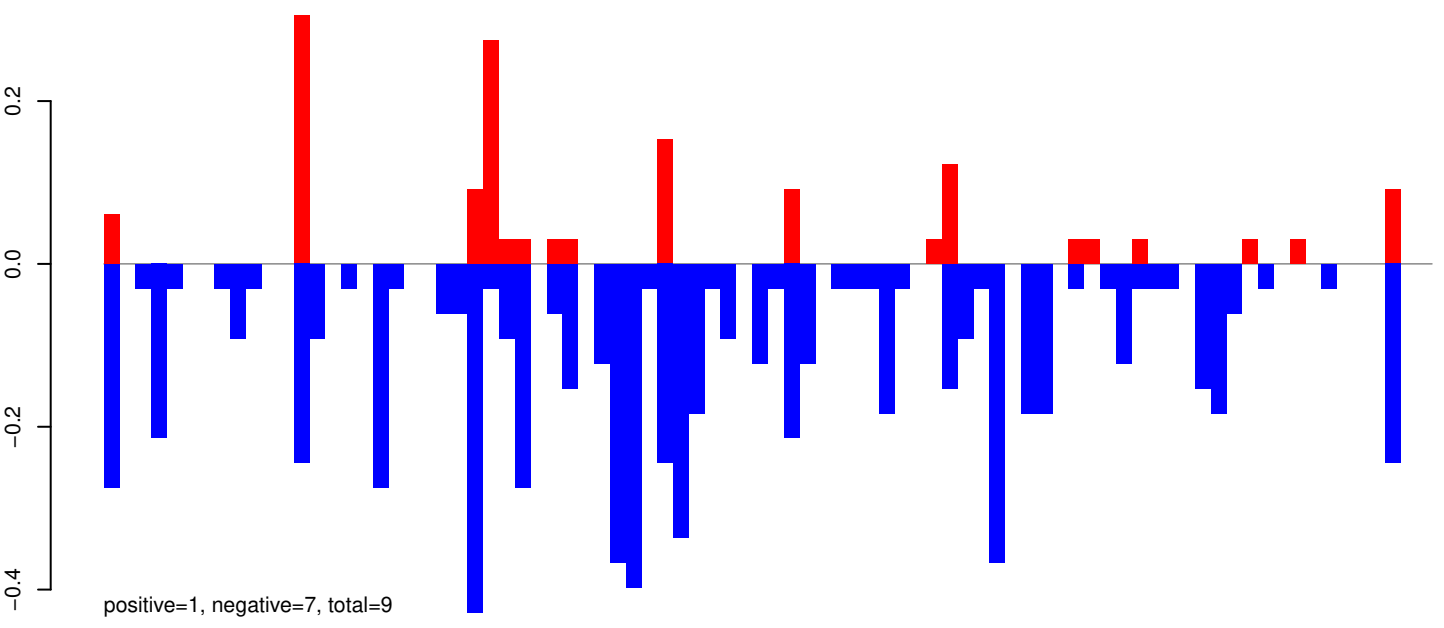

AeAeg_Whole_ZIKVdr_BM_RNA_GP.rep

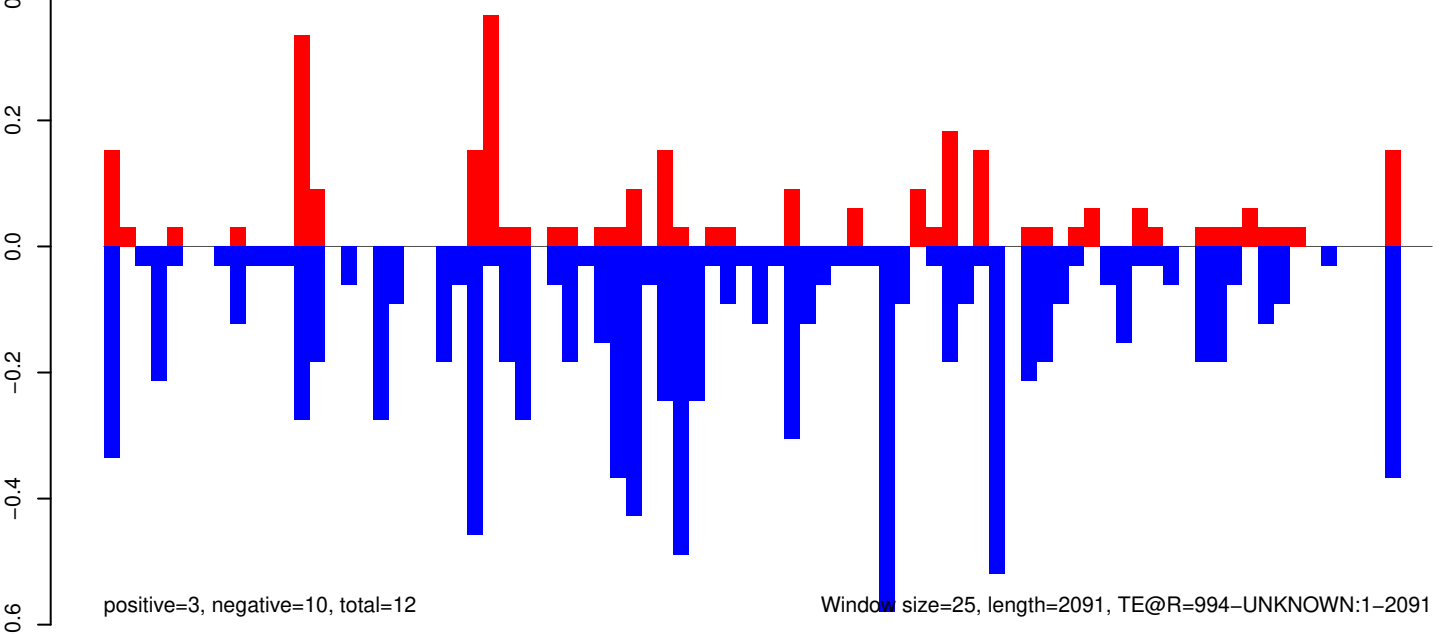

AeAeg_Whole_ZIKVdr_BM_RNA_GP.18_23.rep

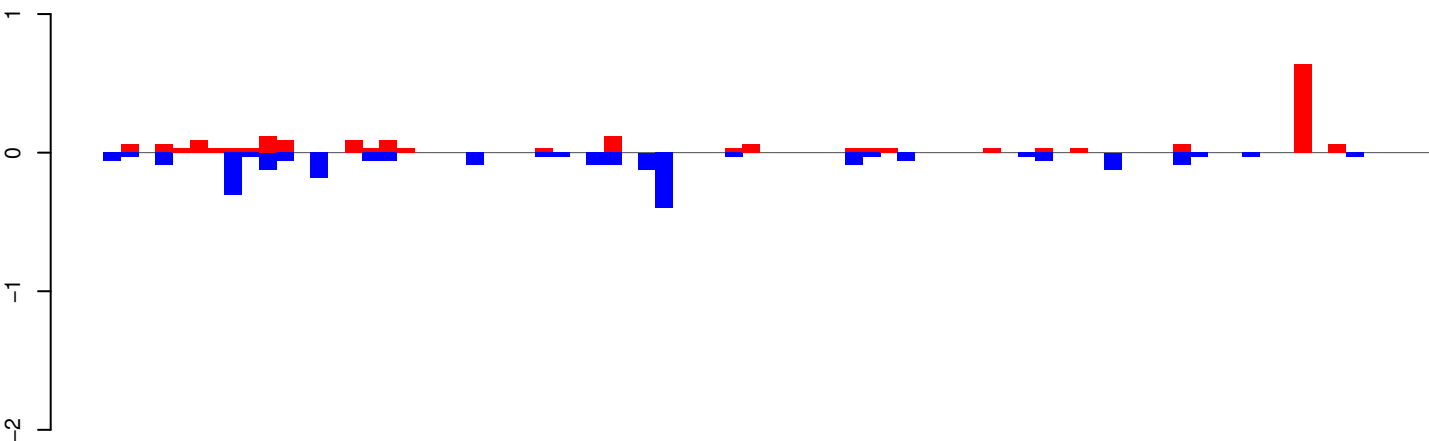

positive=2, negative=2, total=4

AeAeg_Whole_ZIKVdr_BM_RNA_GP.24_35.rep

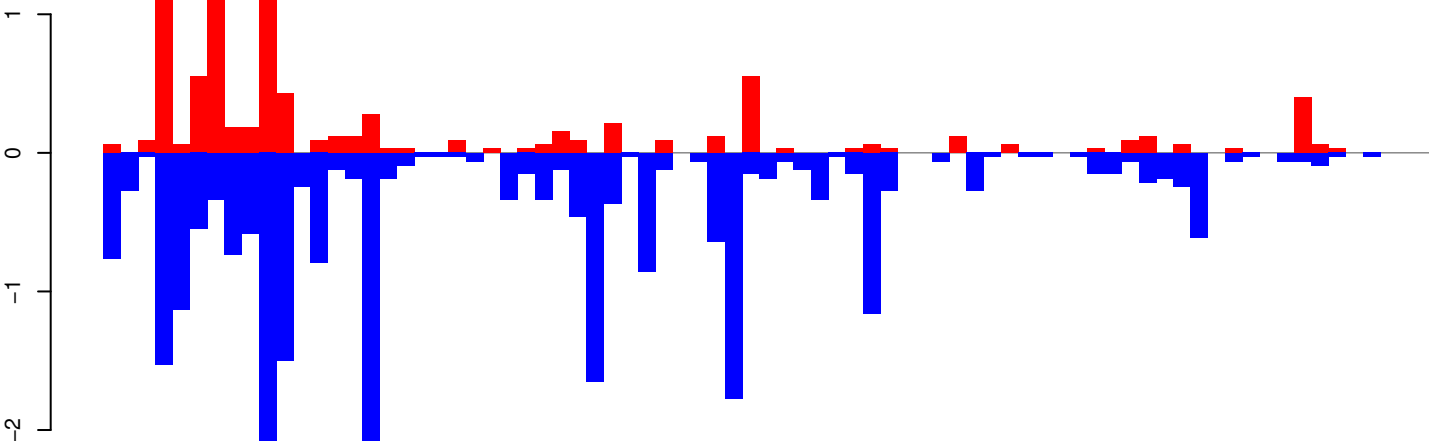

positive=9, negative=26, total=35

AeAeg_Whole_ZIKVdr_BM_RNA_GP.rep

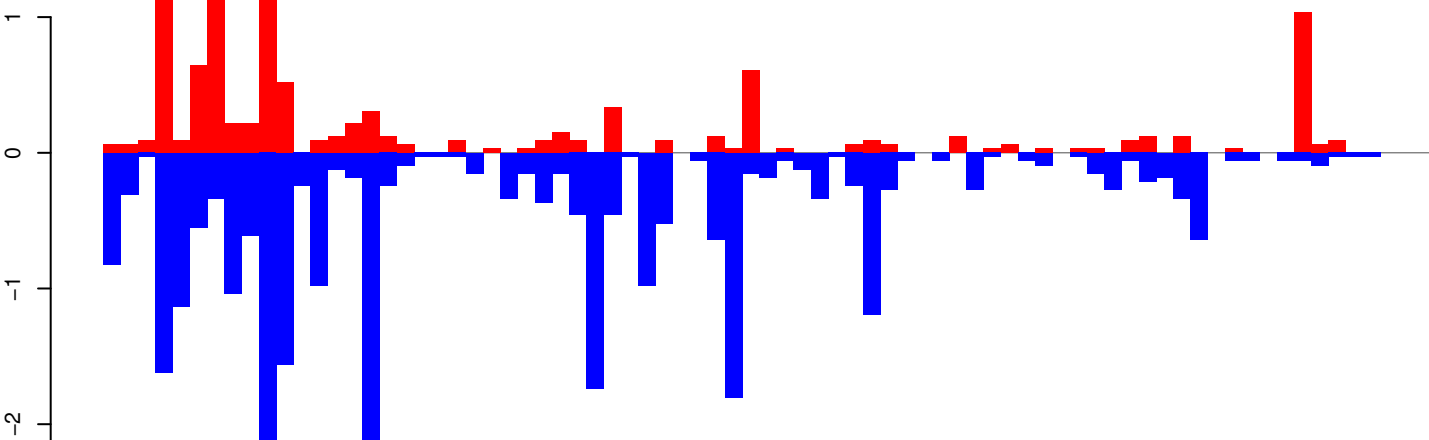

positive=11, negative=29, total=40

Window size=25, length=1921, TE@R=2444-UNKNOWN:1-1921

AeAeg_Whole_ZIKVdr_BM_RNA_GP.18_23.rep

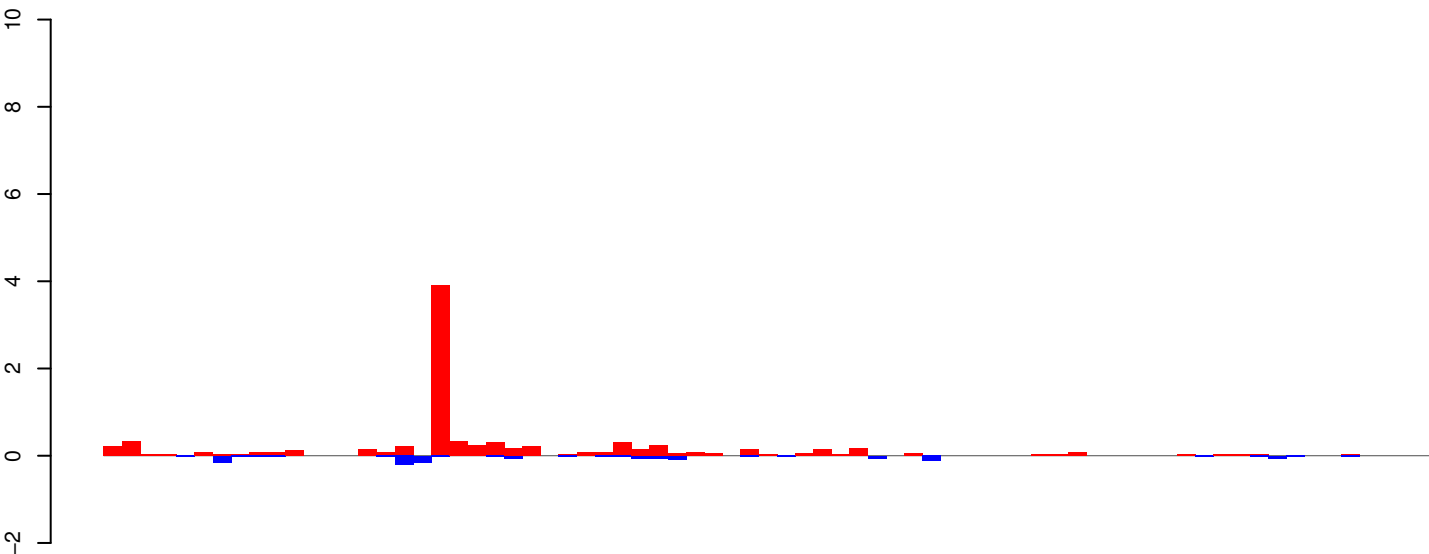

positive=9, negative=2, total=10

AeAeg_Whole_ZIKVdr_BM_RNA_GP.24_35.rep

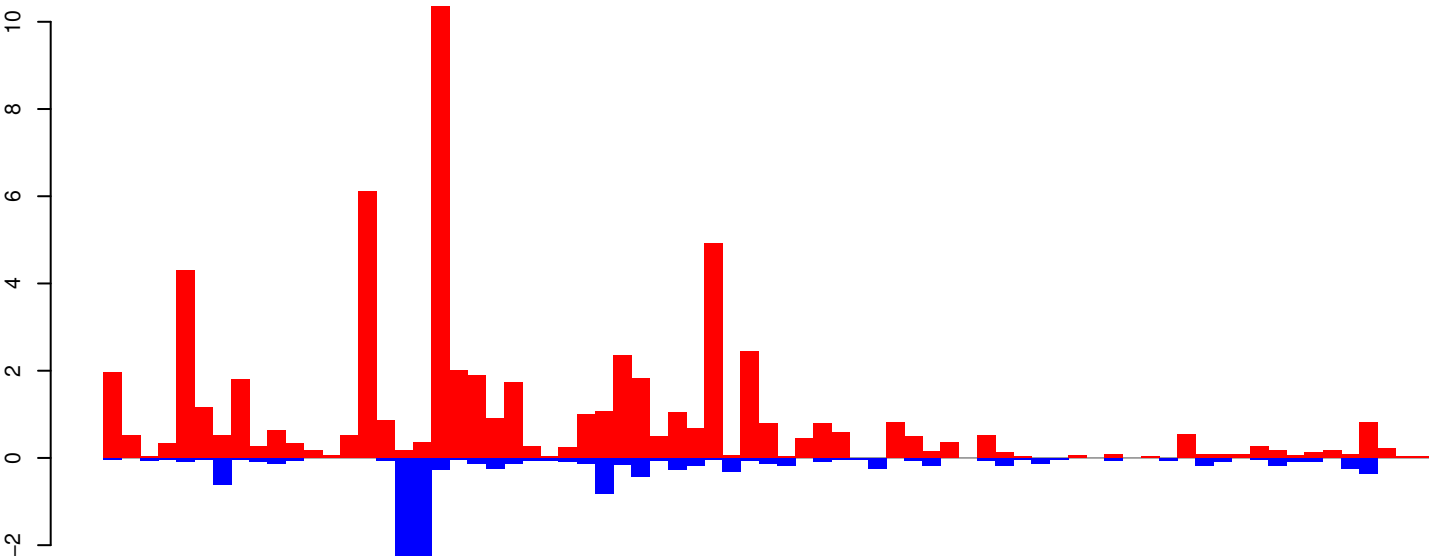

positive=62, negative=13, total=75

AeAeg_Whole_ZIKVdr_BM_RNA_GP.rep

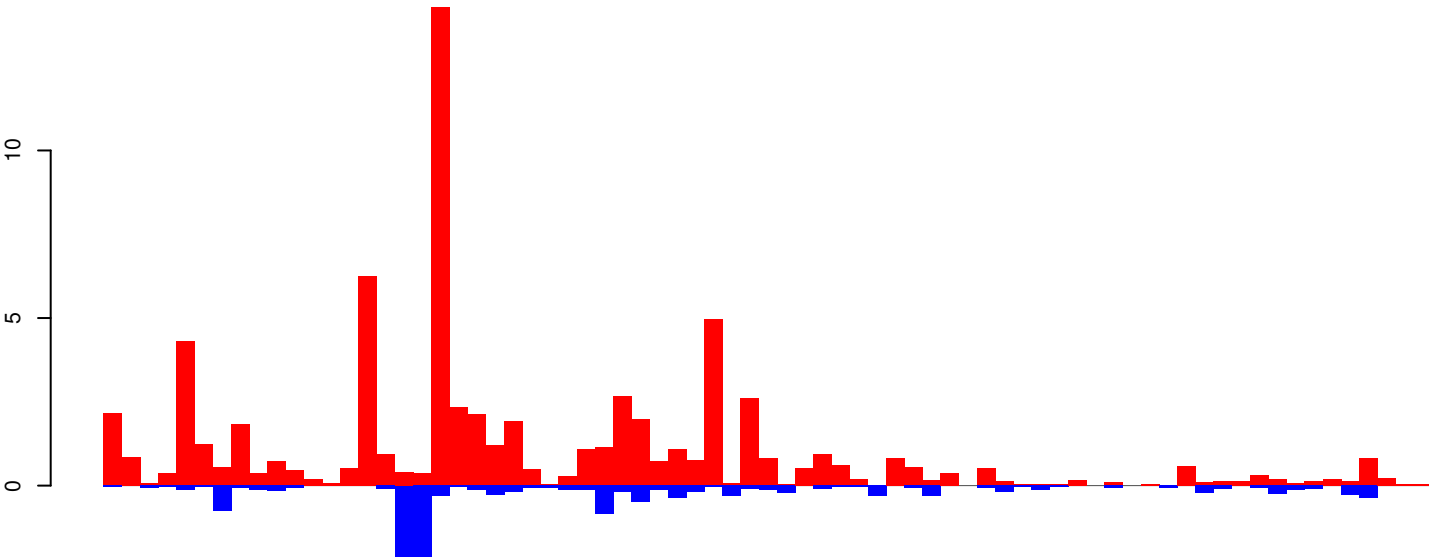

positive=71, negative=15, total=85

Window size=25, length=1816, TE@R=1766-UNKNOWN:1-1816

AeAeg_Whole_ZIKVdr_BM_RNA_GP.18_23.rep

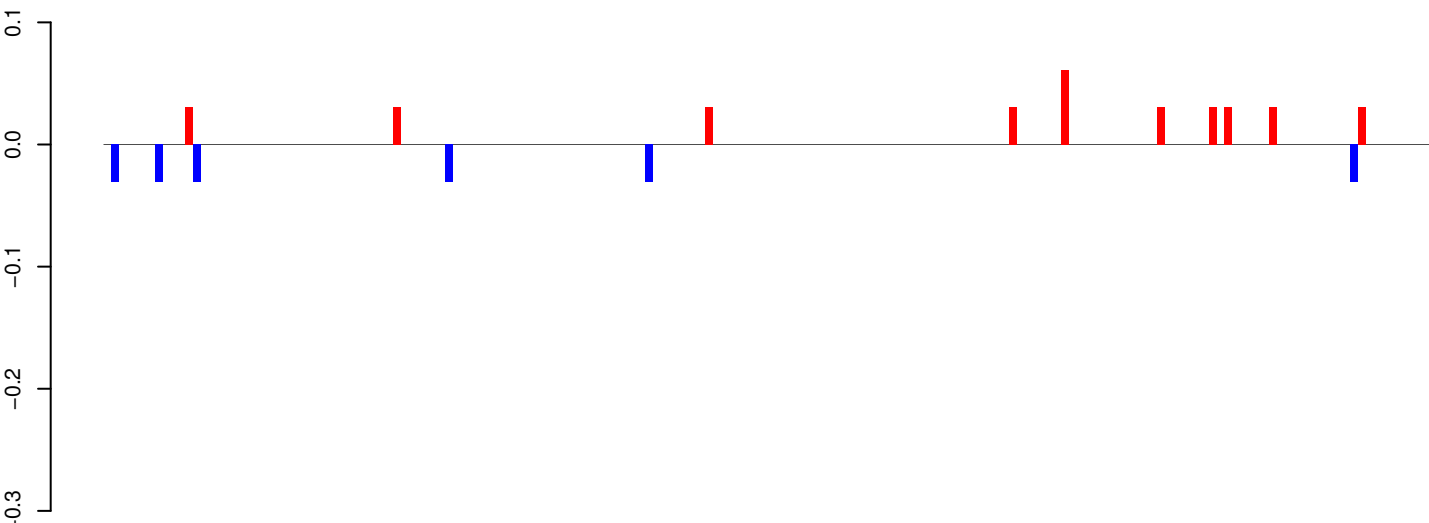

positive=0, negative=0, total=1

AeAeg_Whole_ZIKVdr_BM_RNA_GP.24_35.rep

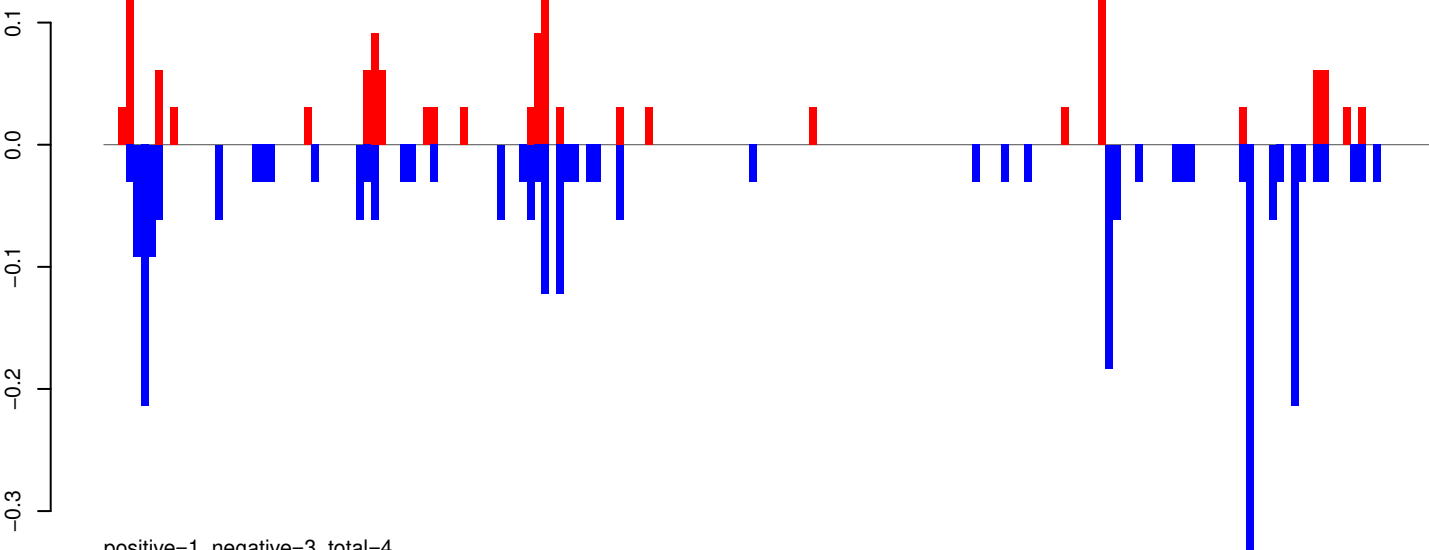

positive=1, negative=3, total=4

AeAeg_Whole_ZIKVdr_BM_RNA_GP.rep

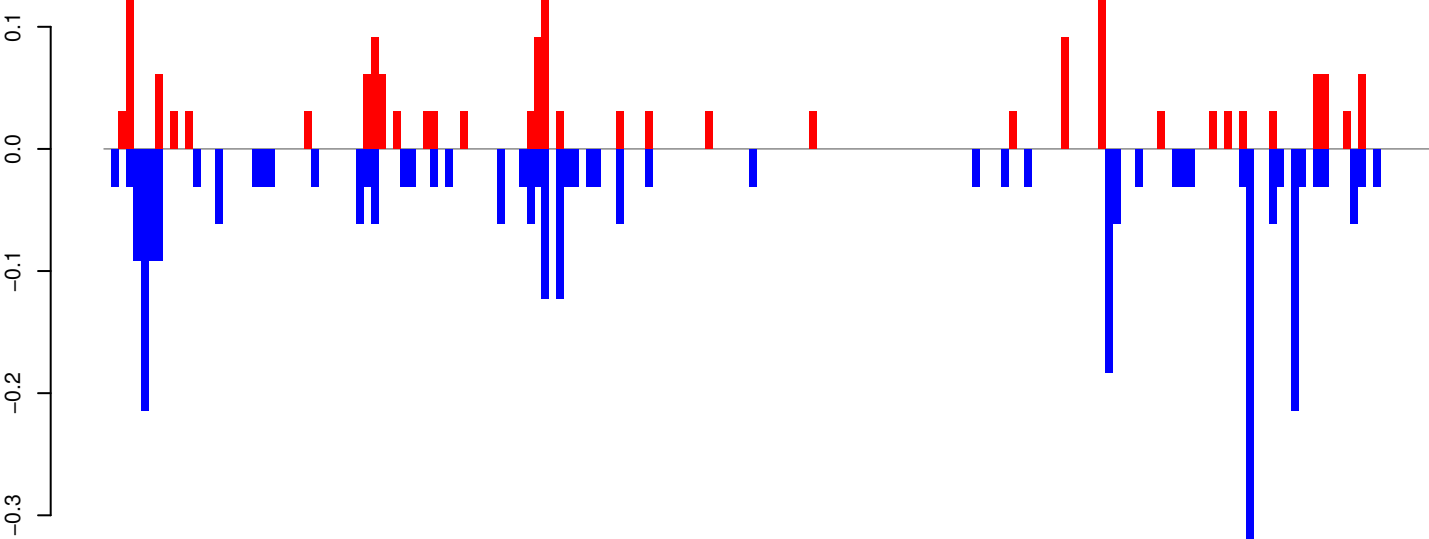

positive=2, negative=3, total=5

Window size=25, length=4461, TE@Gypsy-209_AA-LTR-I:1-4461

0 1000 2000 3000 4000

AeAeg_Whole_ZIKVdr_BM_RNA_GP.18_23.rep

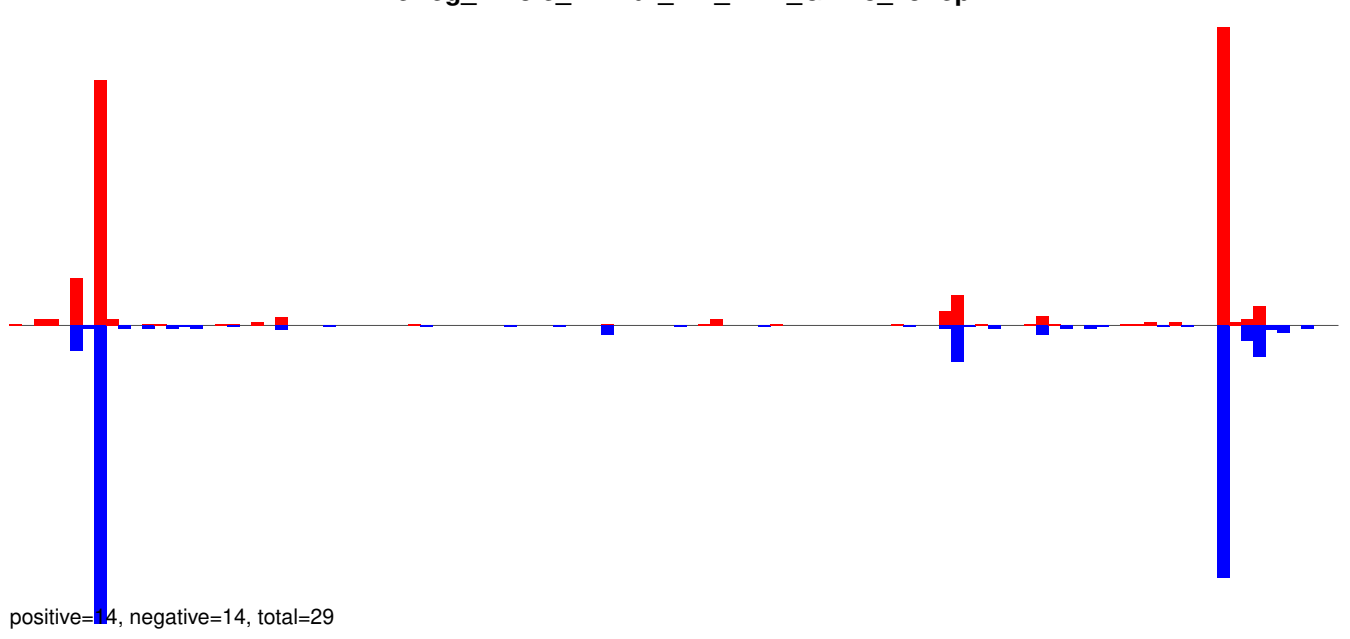

AeAeg_Whole_ZIKVdr_BM_RNA_GP.24_35.rep

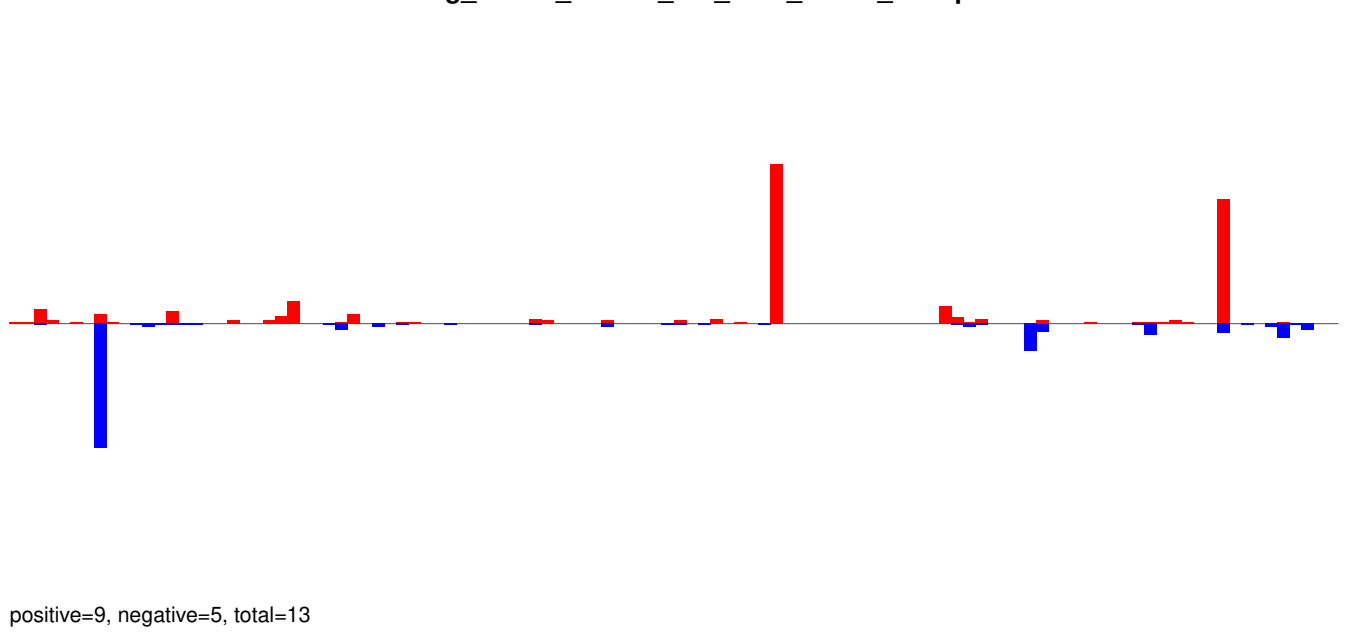

AeAeg_Whole_ZIKVdr_BM_RNA_GP.rep

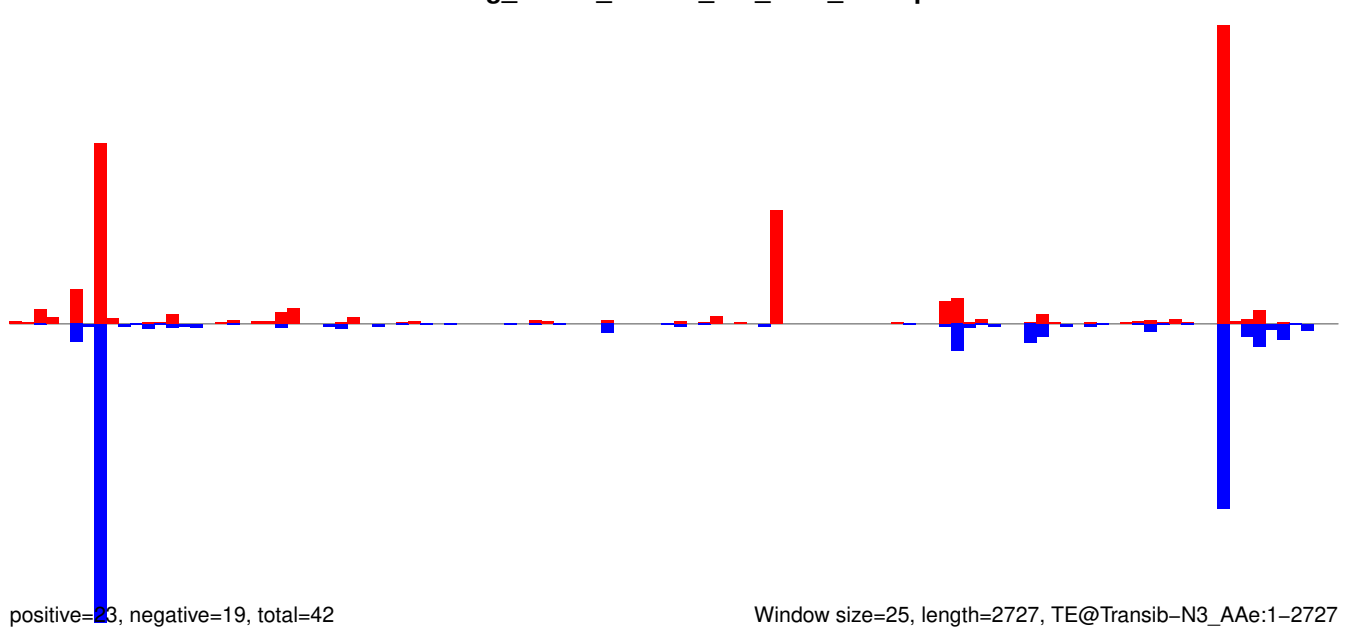

Window size=25, length=2727, TE@Transib-N3_AAe:1-2727

AeAeg_Whole_ZIKVdr_BM_RNA_GP.18_23.rep

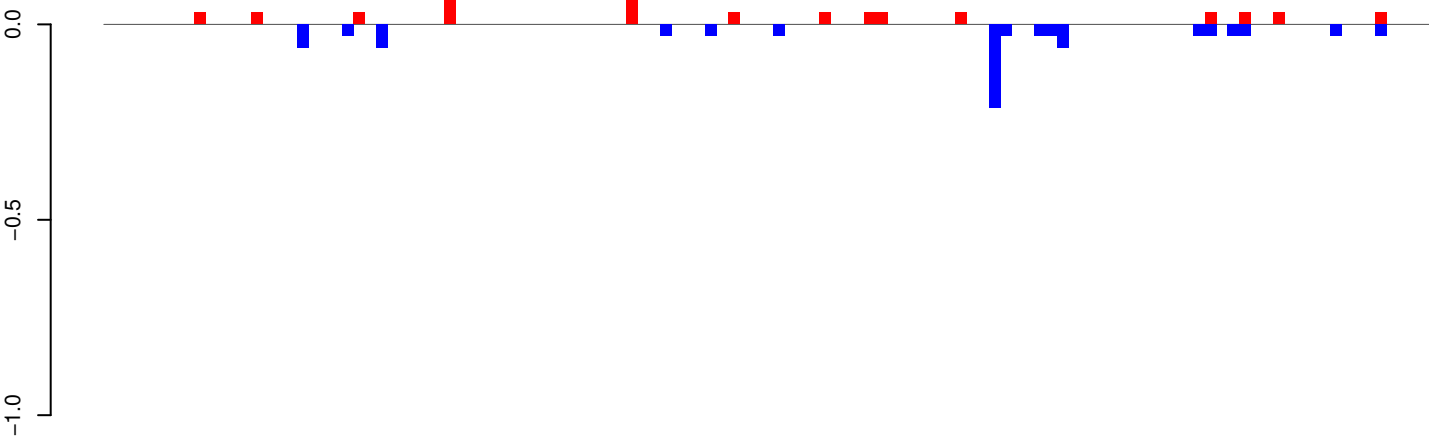

positive=0, negative=1, total=1

AeAeg_Whole_ZIKVdr_BM_RNA_GP.24_35.rep

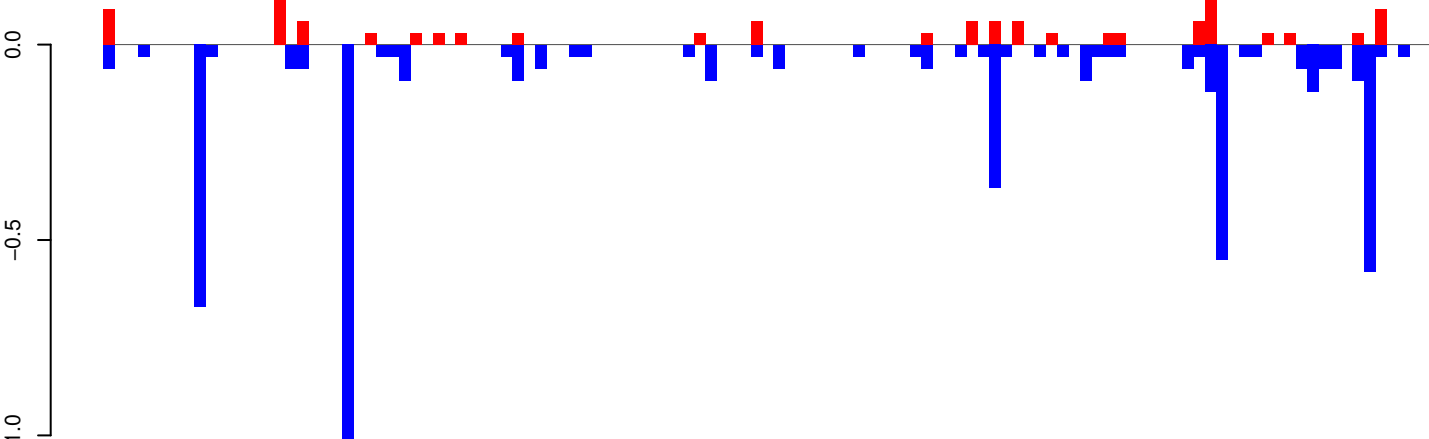

positive=1, negative=5, total=7

AeAeg_Whole_ZIKVdr_BM_RNA_GP.rep

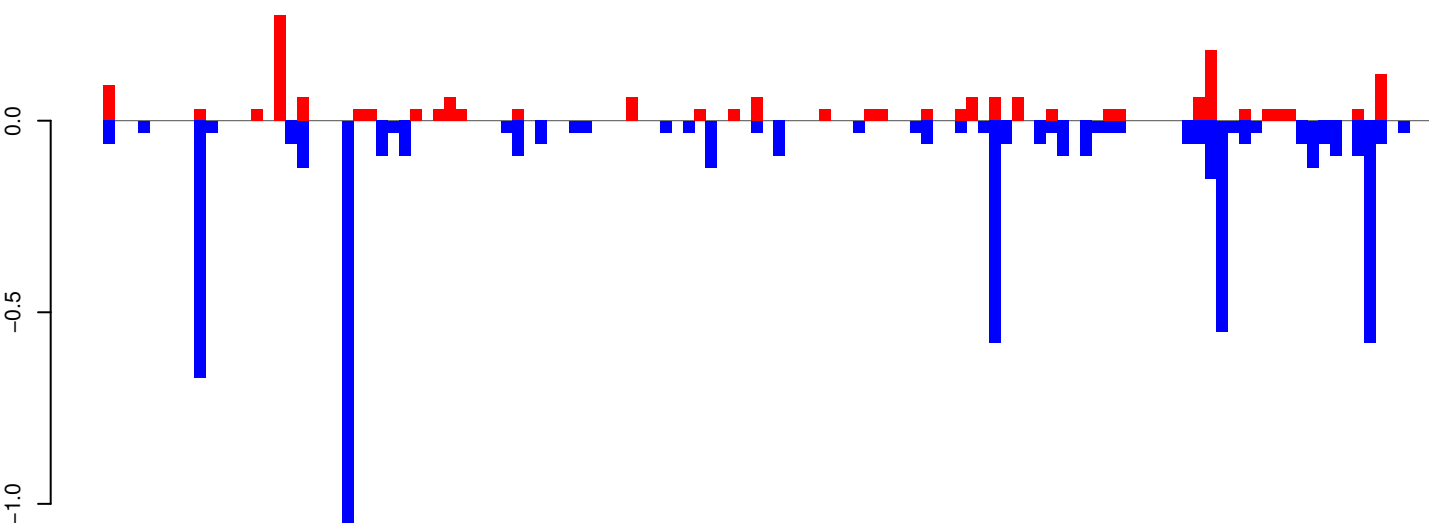

positive=2, negative=6, total=8

Window size=25, length=2920, TE@TF001154-Ty1_copia_Ele223:1-2920

0 500 1000 1500 2000 2500 3000

AeAeg_Whole_ZIKVdr_BM_RNA_GP.18_23.rep

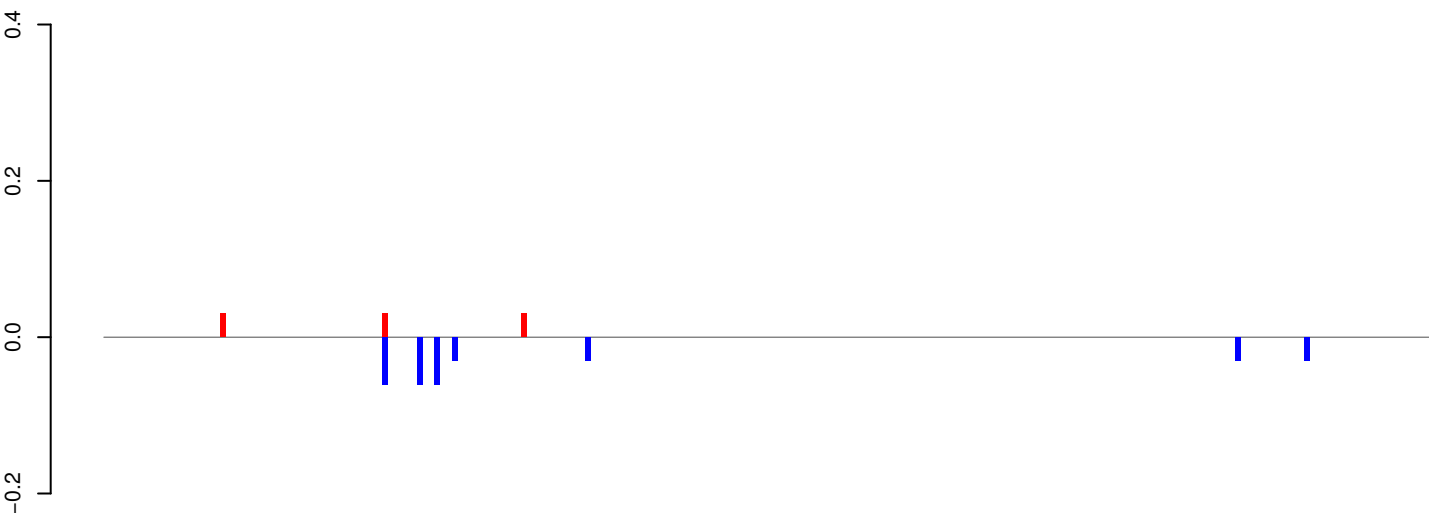

positive=0, negative=0, total=0

AeAeg_Whole_ZIKVdr_BM_RNA_GP.24_35.rep

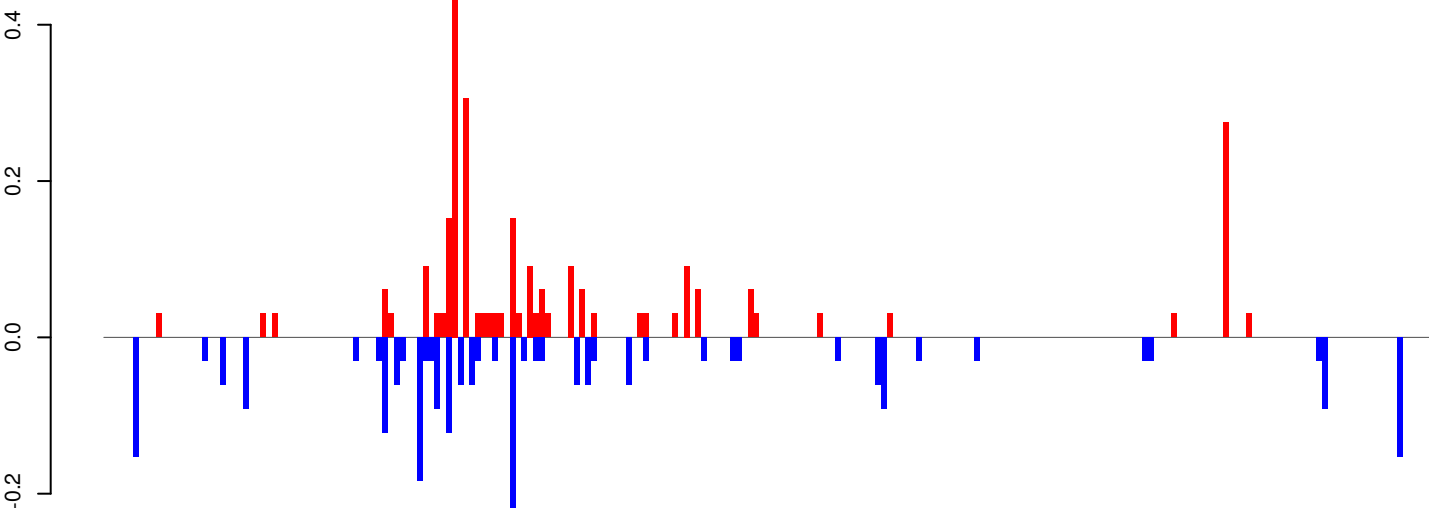

positive=3, negative=3, total=5

AeAeg_Whole_ZIKVdr_BM_RNA_GP.rep

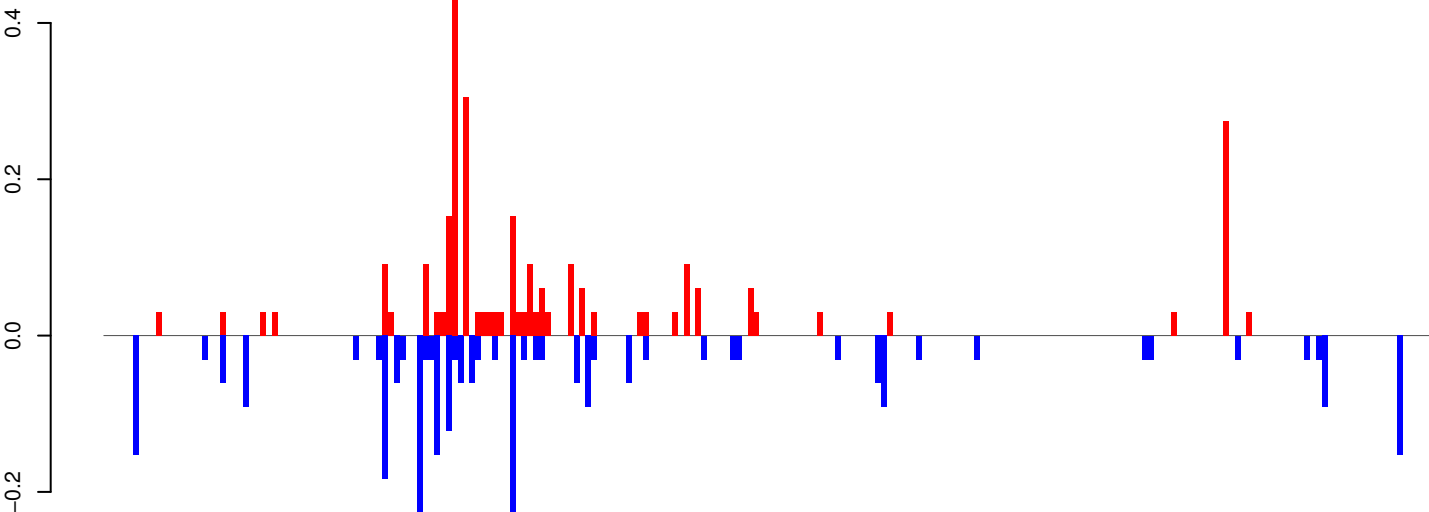

positive=3, negative=3, total=6

Window size=25, length=5702, TE@TF000382-Ty3_gypsy_Ele101:1-5702

0 1000 2000 3000 4000 5000

AeAeg_Whole_ZIKVdr_BM_RNA_GP.18_23.rep

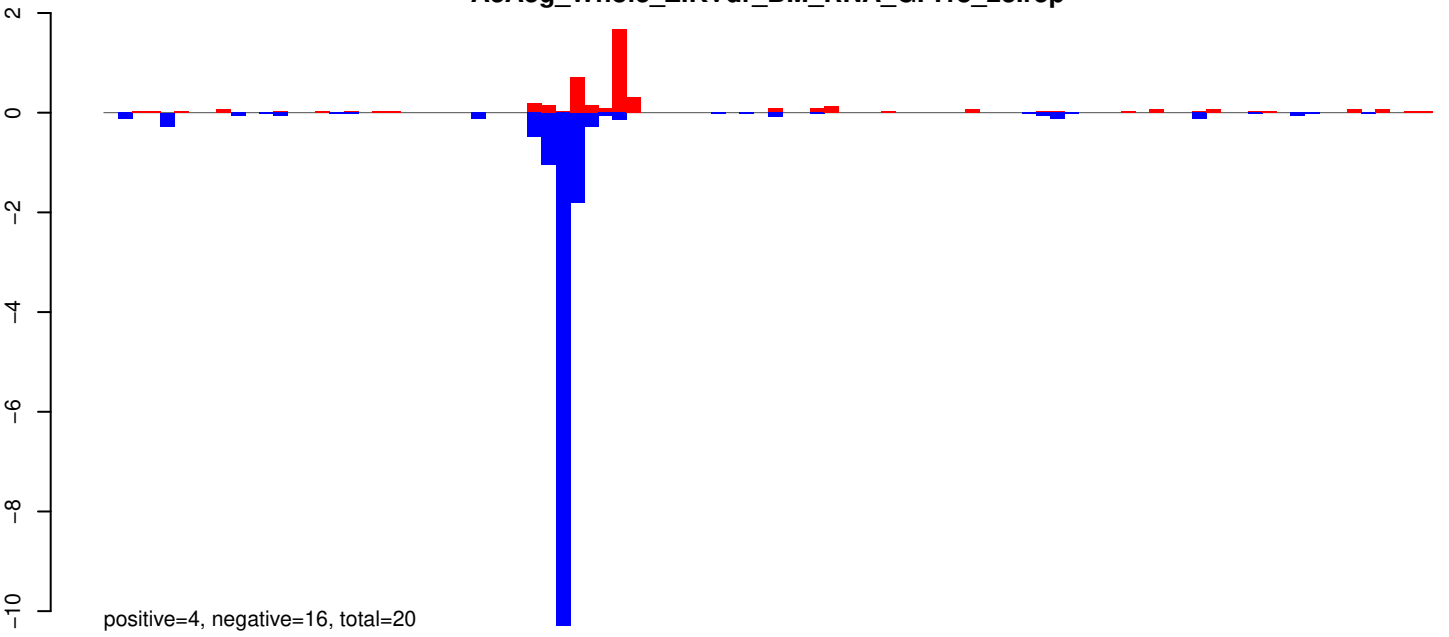

AeAeg_Whole_ZIKVdr_BM_RNA_GP.24_35.rep

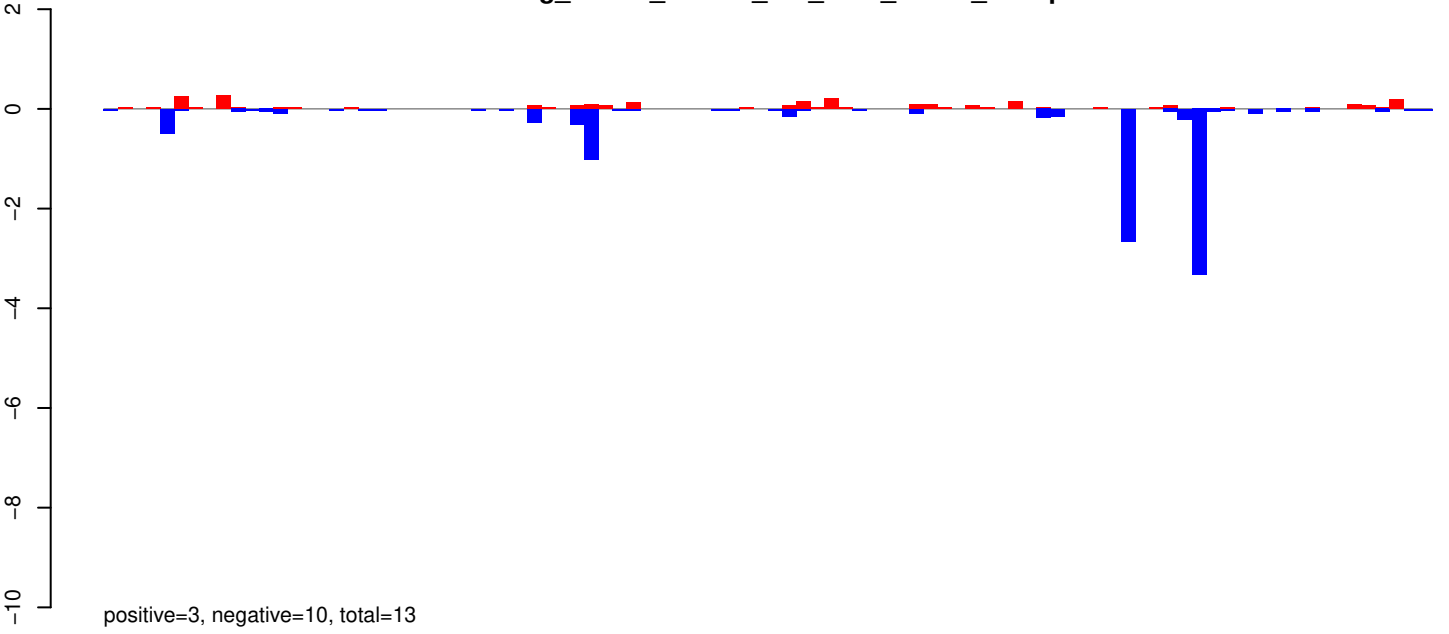

AeAeg_Whole_ZIKVdr_BM_RNA_GP.rep

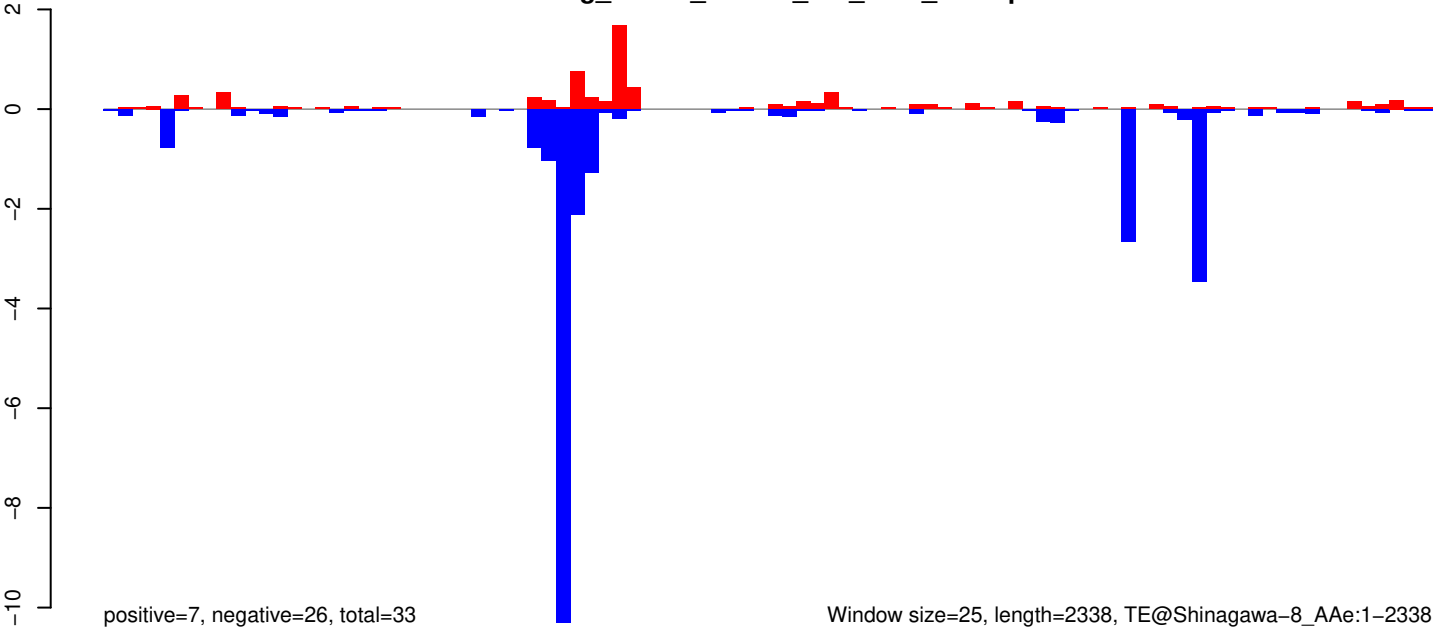

AeAeg_Whole_ZIKVdr_BM_RNA_GP.18_23.rep

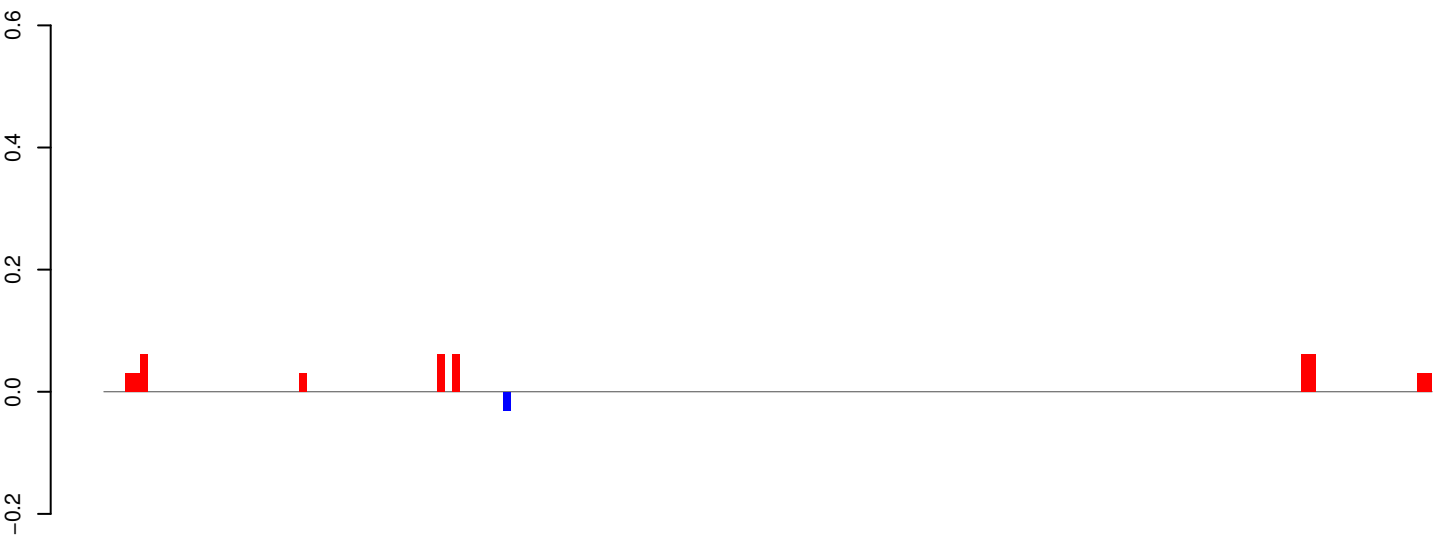

positive=0, negative=0, total=0

AeAeg_Whole_ZIKVdr_BM_RNA_GP.24_35.rep

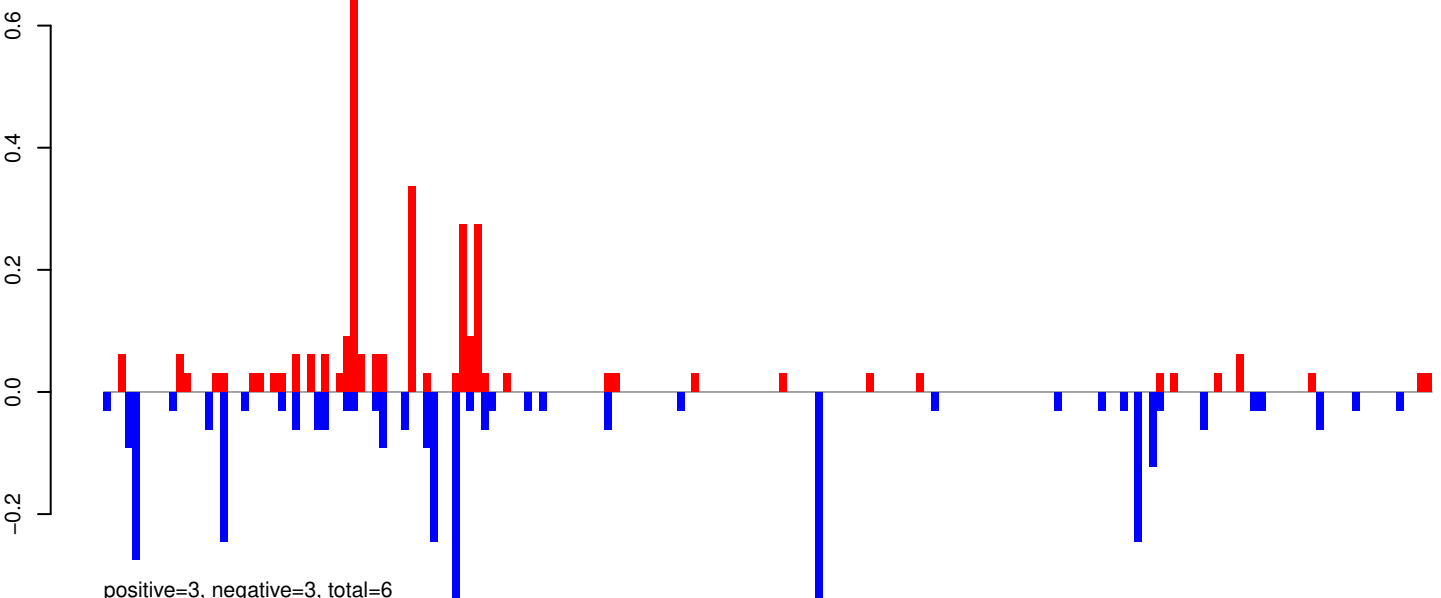

positive=3, negative=3, total=6

AeAeg_Whole_ZIKVdr_BM_RNA_GP.rep

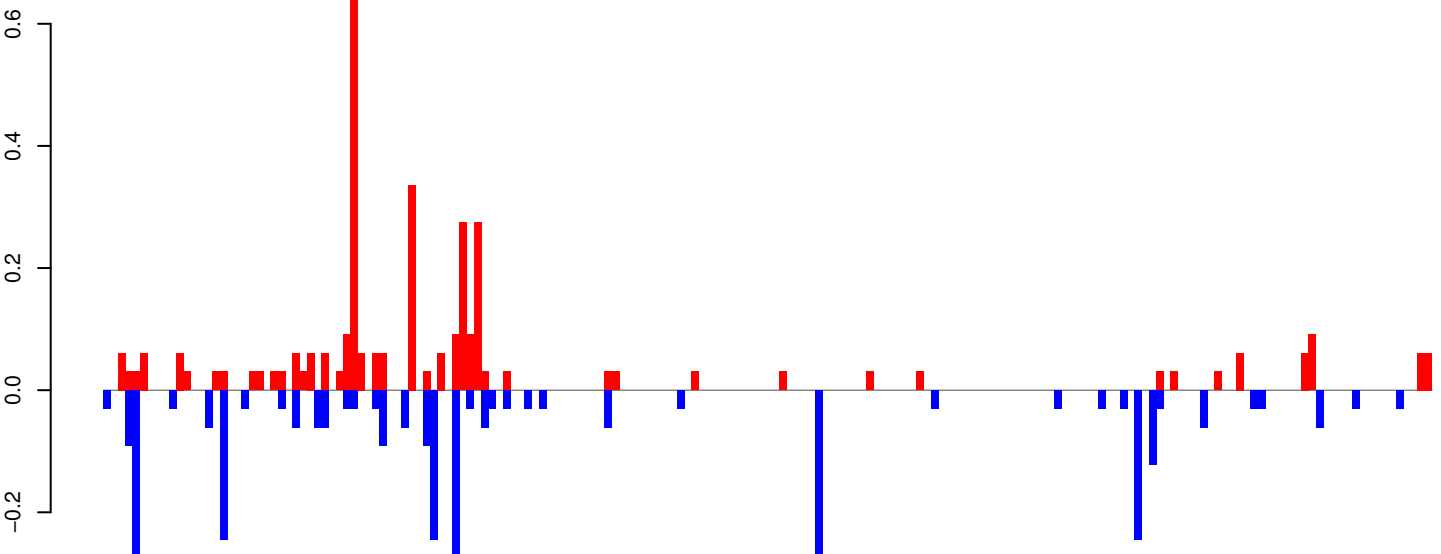

positive=3, negative=3, total=7

Window size=25, length=4572, TE@Gypsy-604_AA-LTR-I:1-4572

0 1000 2000 3000 4000

AeAeg_Whole_ZIKVdr_BM_RNA_GP.18_23.rep

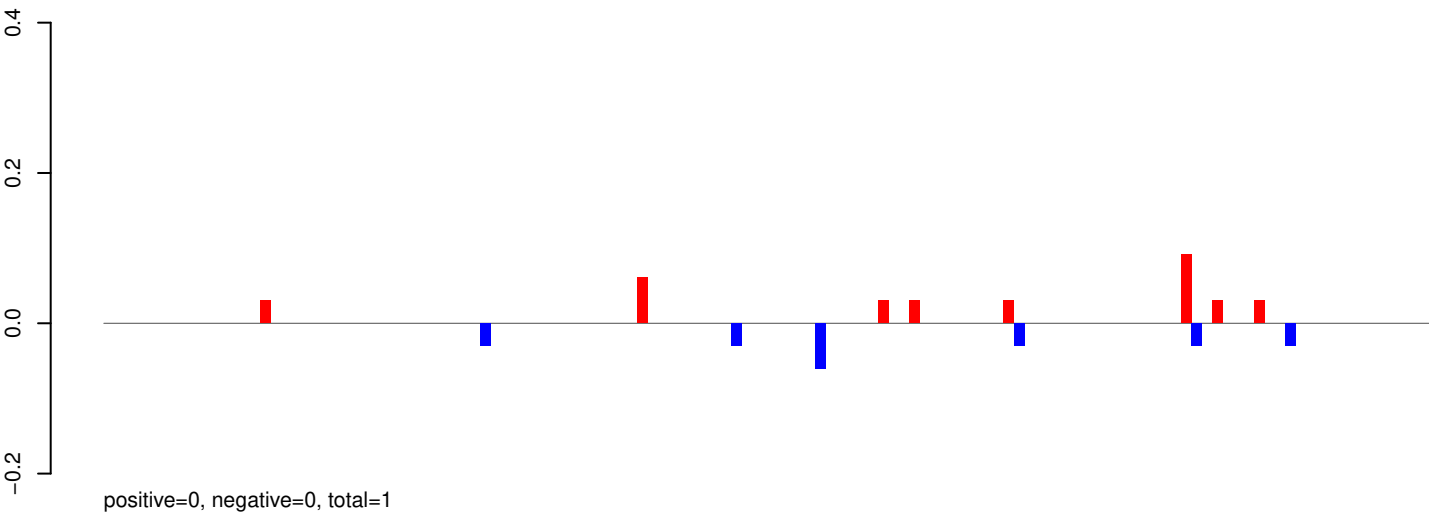

AeAeg_Whole_ZIKVdr_BM_RNA_GP.24_35.rep

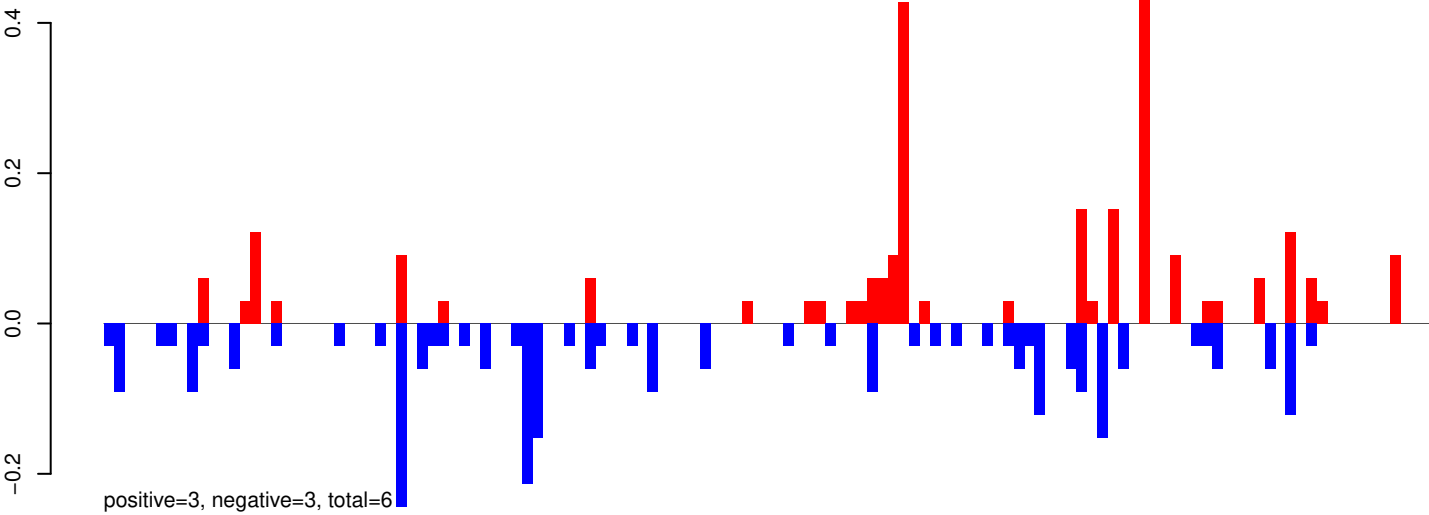

AeAeg_Whole_ZIKVdr_BM_RNA_GP.rep

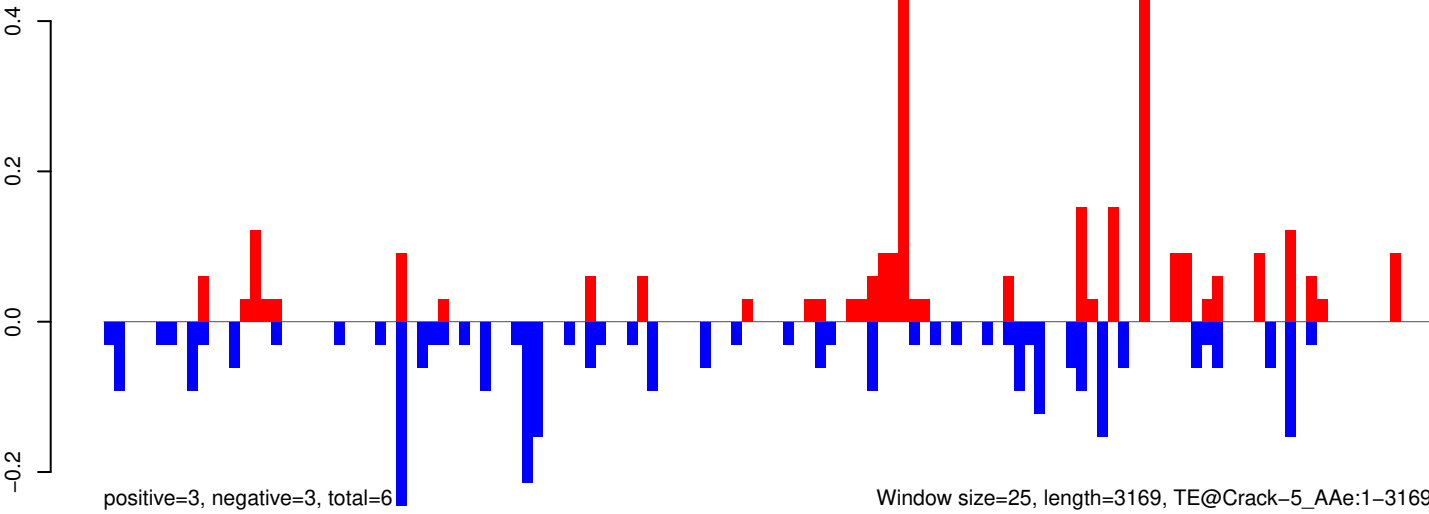

AeAeg_Whole_ZIKVdr_BM_RNA_GP.18_23.rep

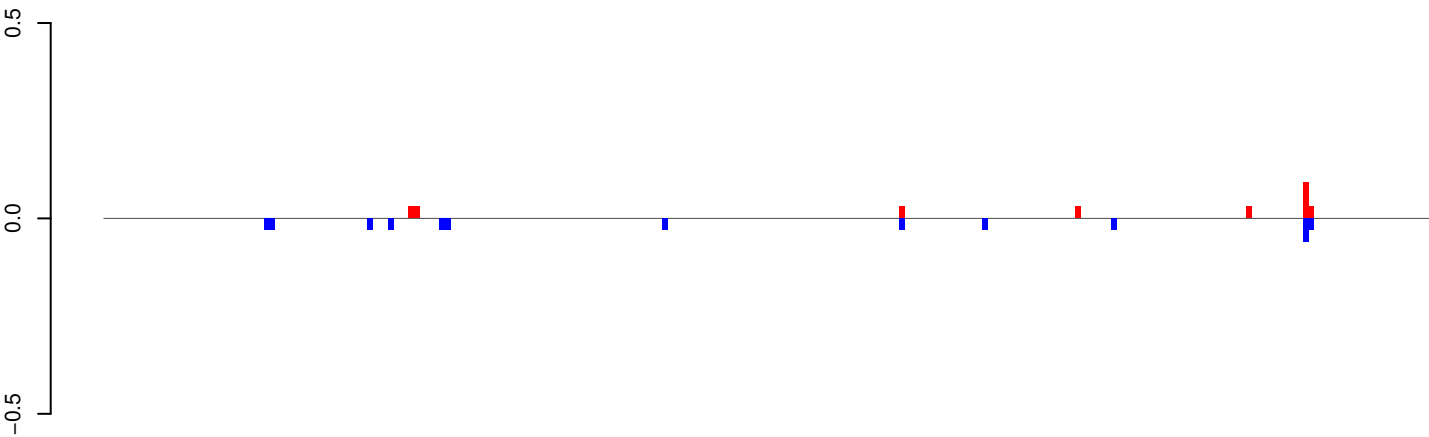

positive=0, negative=0, total=1

AeAeg_Whole_ZIKVdr_BM_RNA_GP.24_35.rep

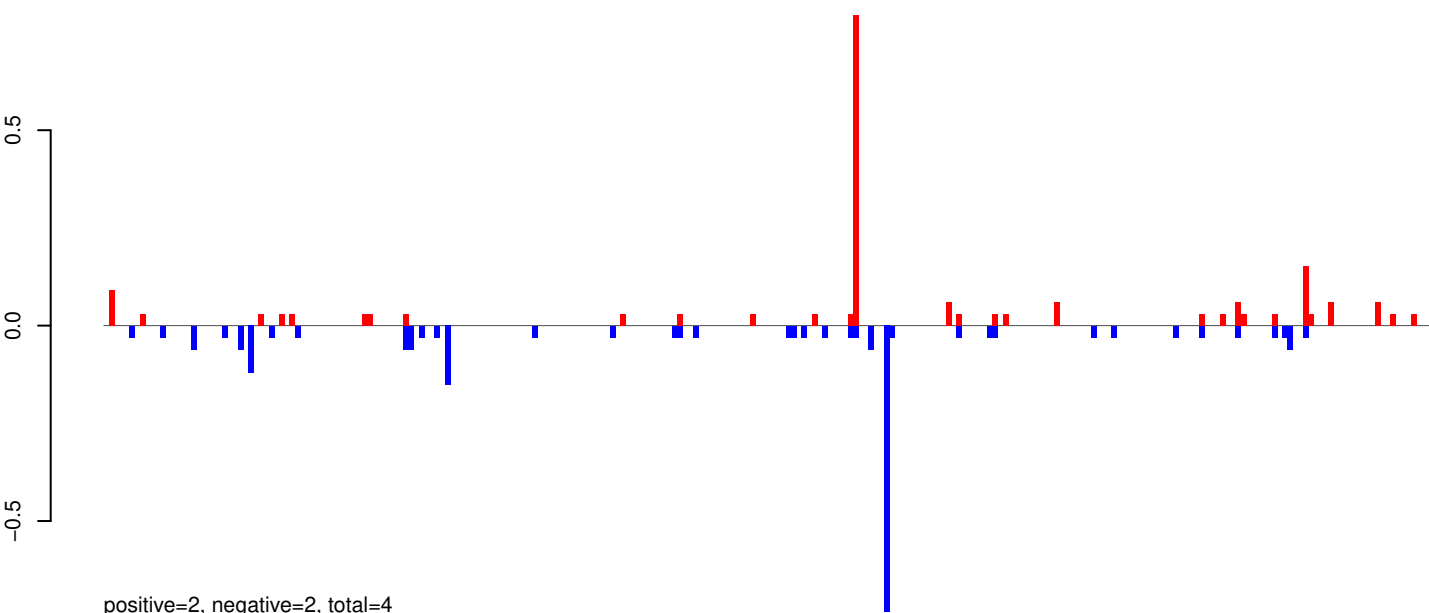

positive=2, negative=2, total=4

AeAeg_Whole_ZIKVdr_BM_RNA_GP.rep

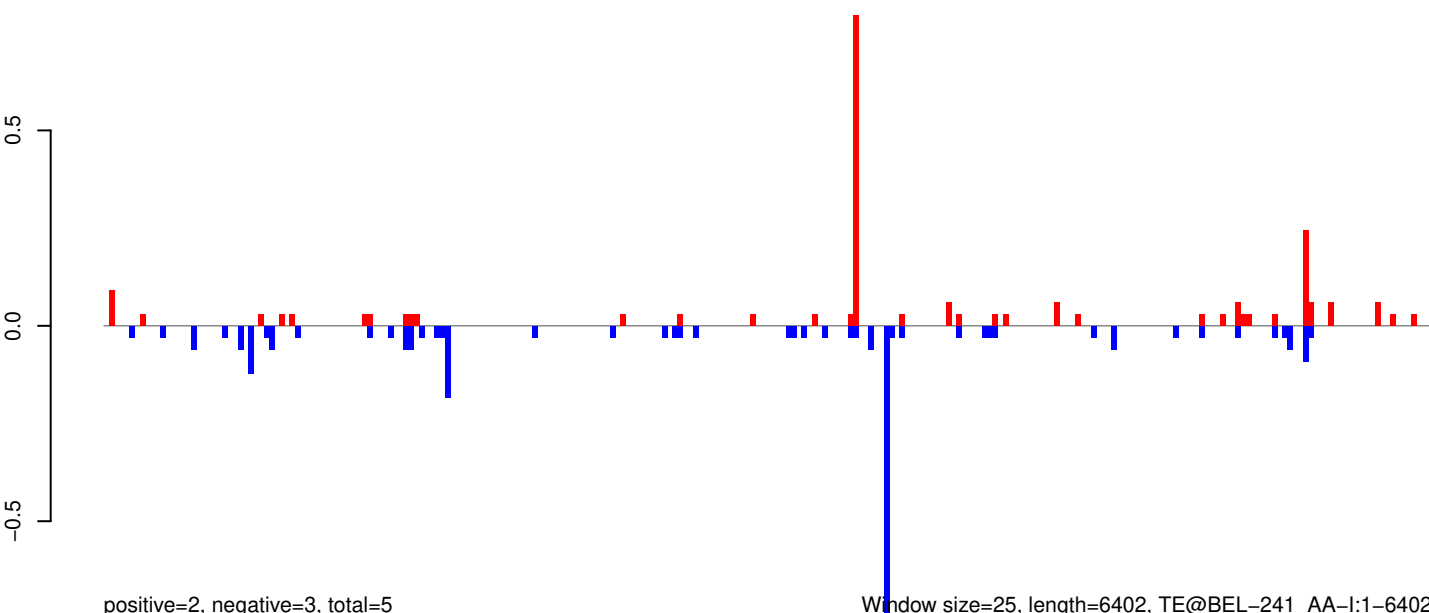

positive=2, negative=3, total=5

Window size=25, length=6402, TE@BEL-241_AA-I:1-6402

AeAeg_Whole_ZIKVdr_BM_RNA_GP.18_23.rep

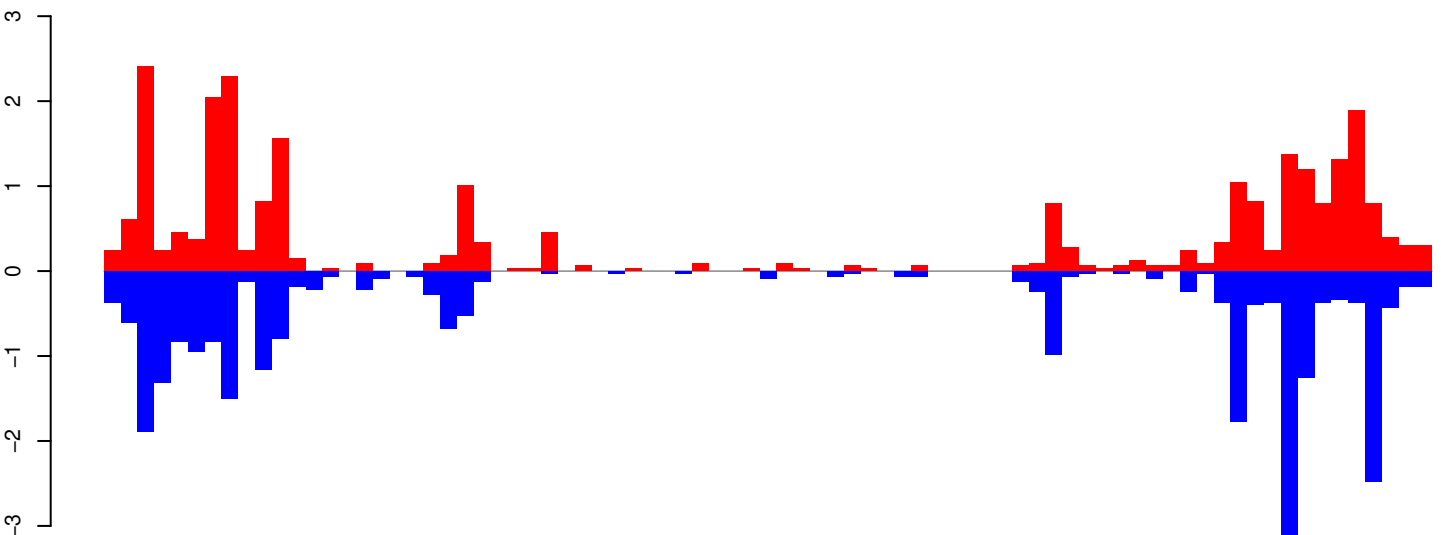

positive=27, negative=27, total=54

AeAeg_Whole_ZIKVdr_BM_RNA_GP.24_35.rep

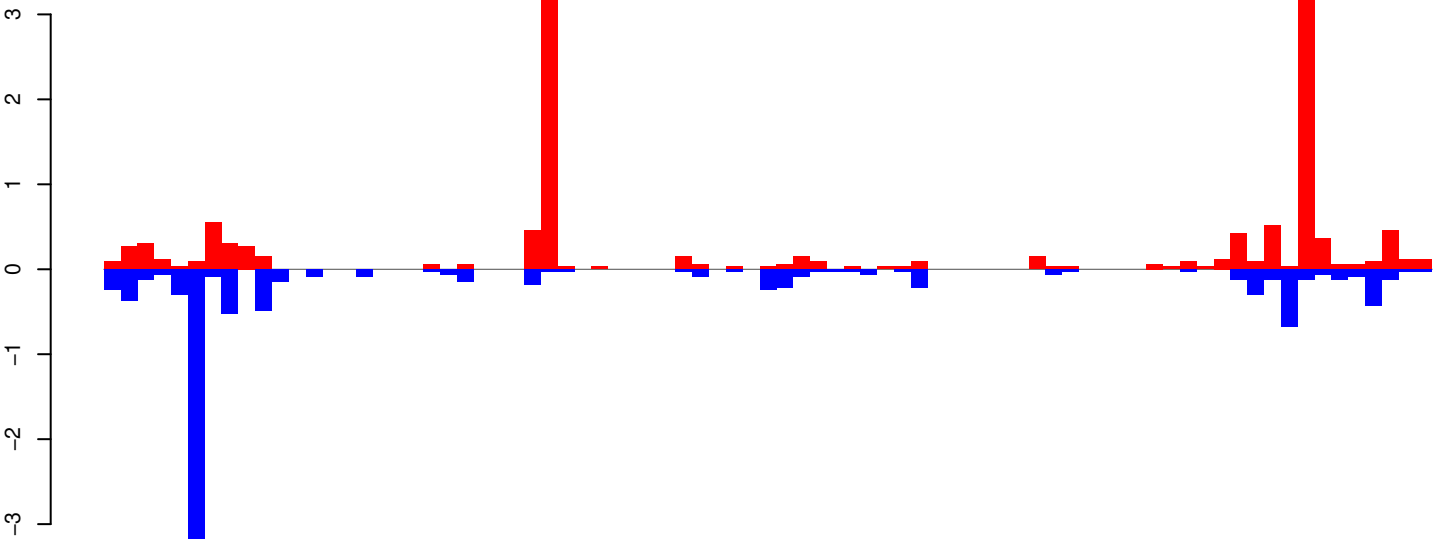

positive=14, negative=10, total=23

AeAeg_Whole_ZIKVdr_BM_RNA_GP.rep

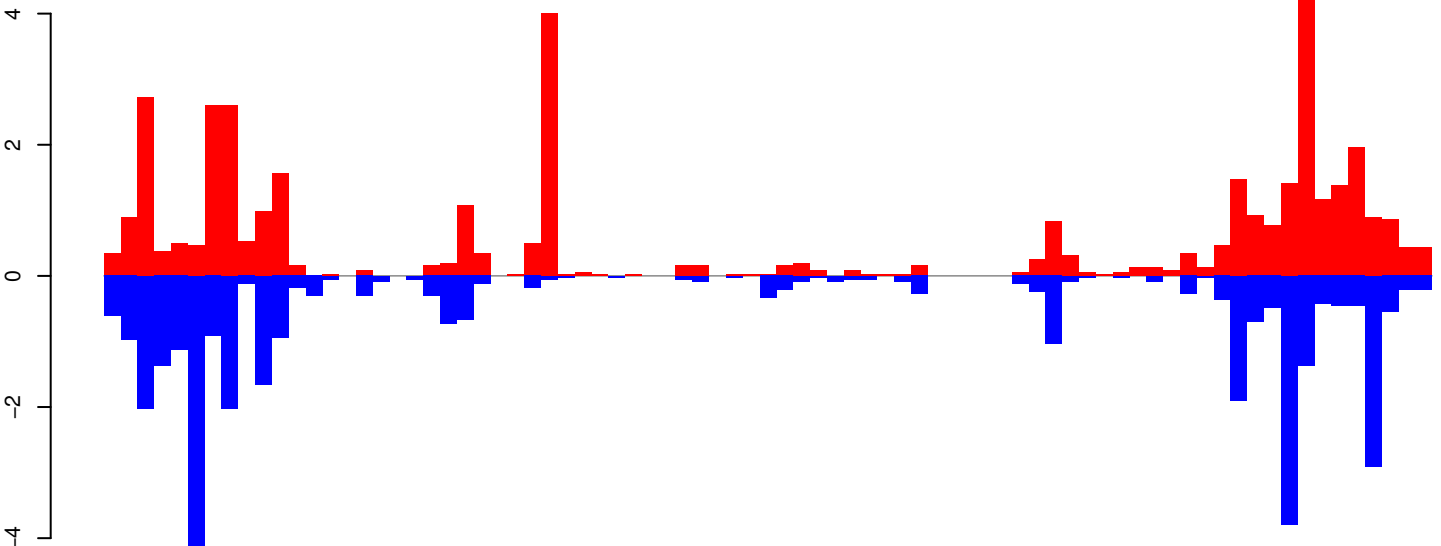

positive=41, negative=37, total=77

Window size=25, length=1964, TE@Transib-N6_AAe:1-1964

0 500 1000 1500 2000

AeAeg_Whole_ZIKVdr_BM_RNA_GP.18_23.rep

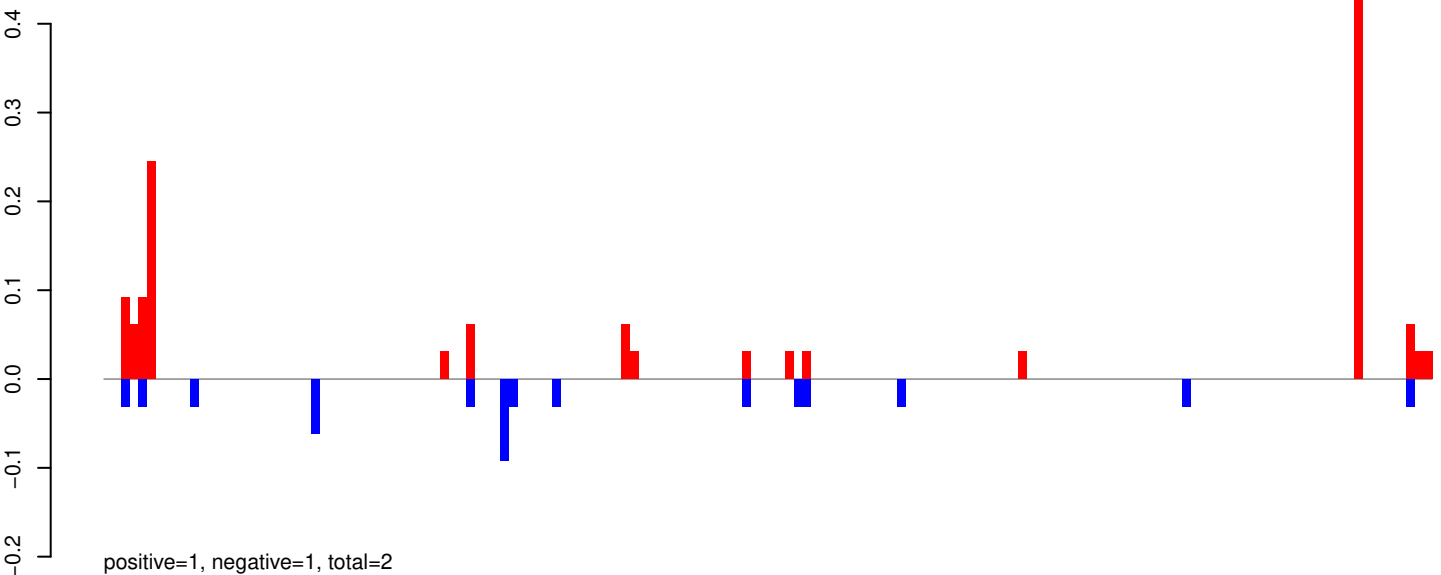

AeAeg_Whole_ZIKVdr_BM_RNA_GP.24_35.rep

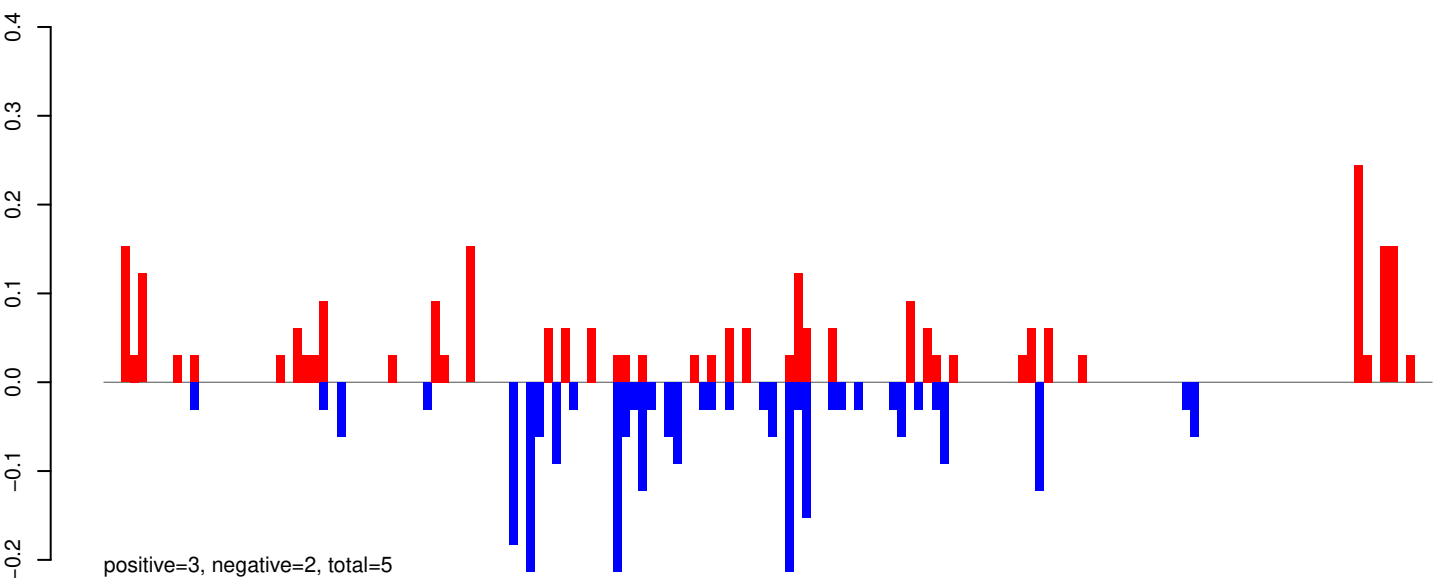

AeAeg_Whole_ZIKVdr_BM_RNA_GP.rep

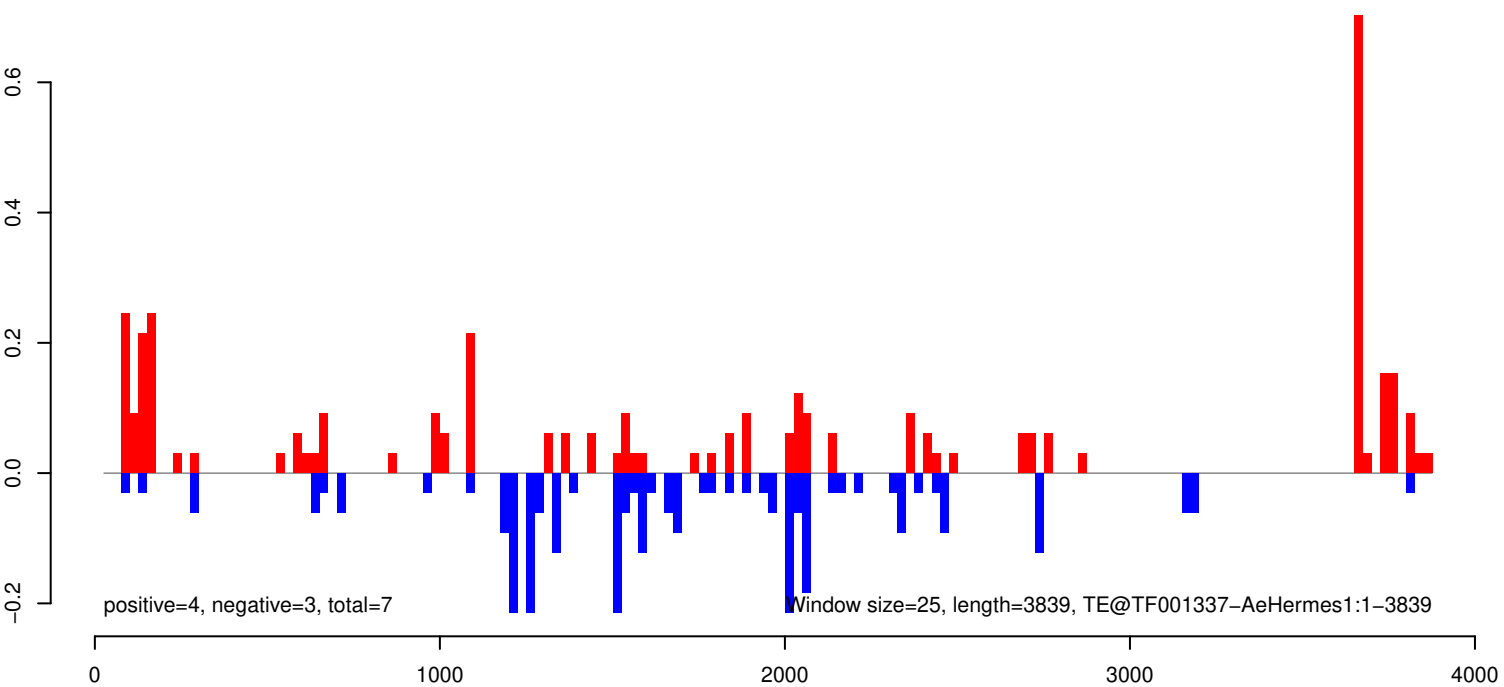

AeAeg_Whole_ZIKVdr_BM_RNA_GP.18_23.rep

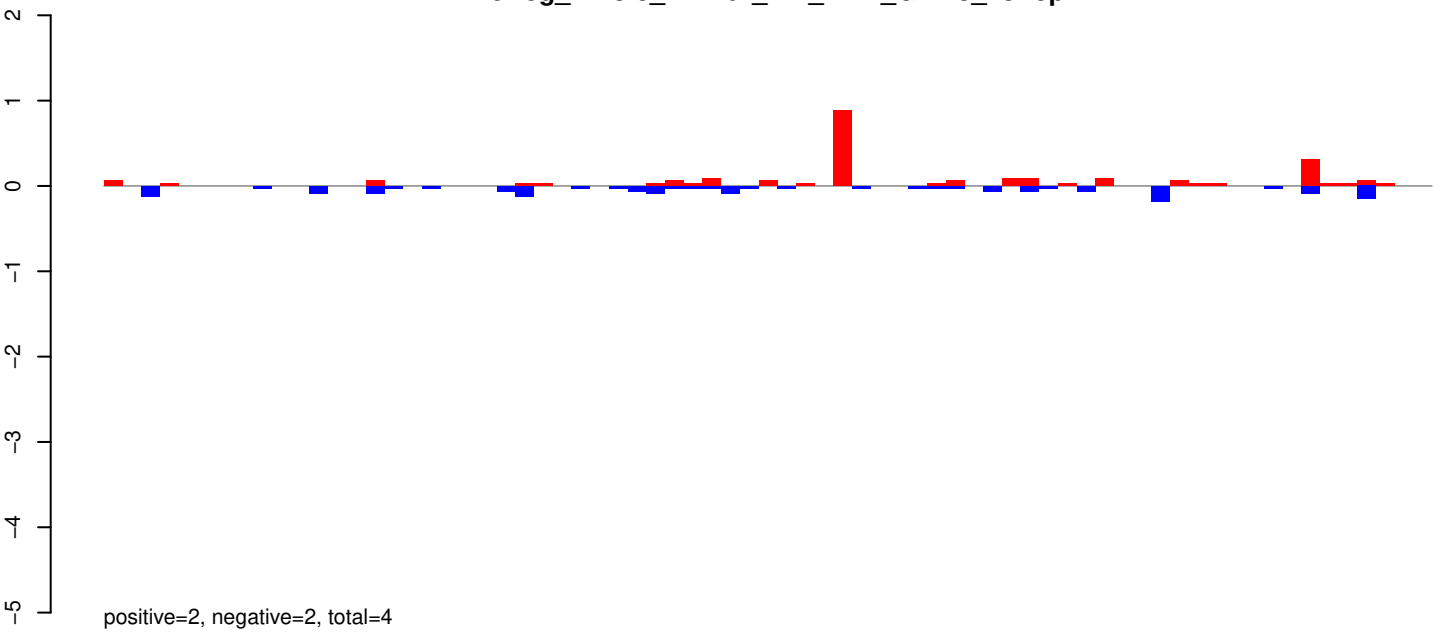

AeAeg_Whole_ZIKVdr_BM_RNA_GP.24_35.rep

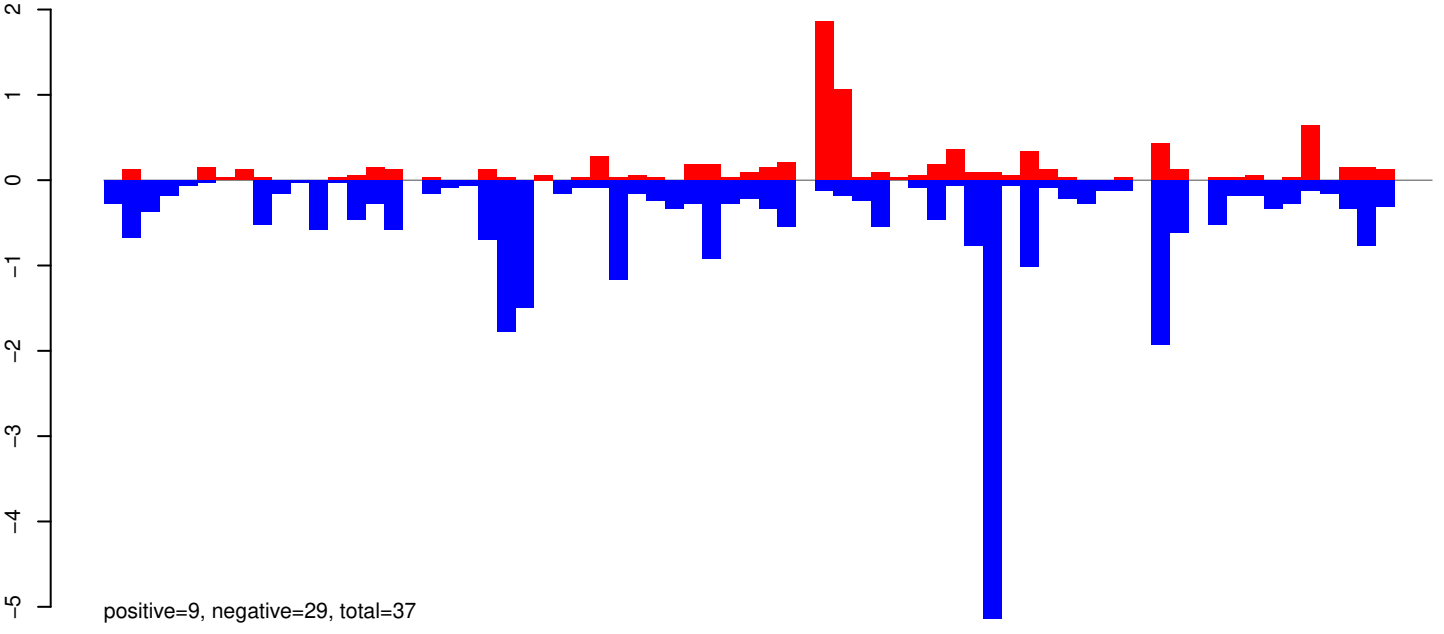

AeAeg_Whole_ZIKVdr_BM_RNA_GP.rep

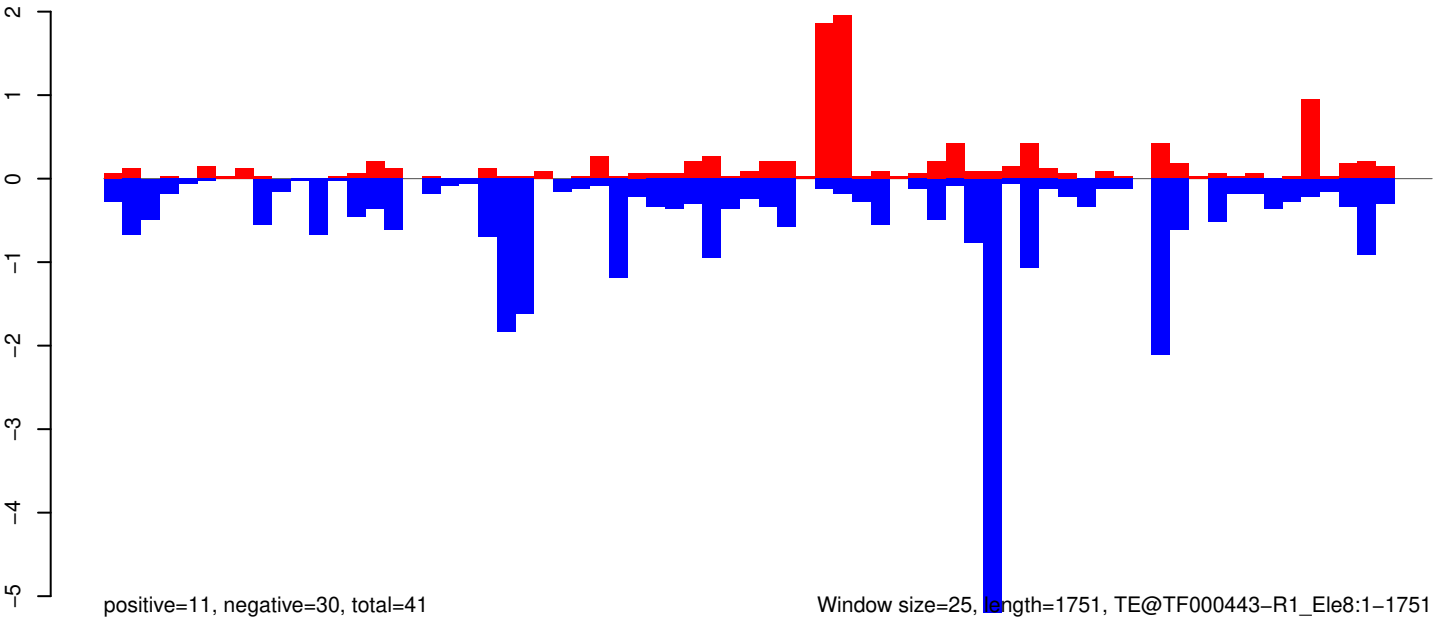

AeAeg_Whole_ZIKVdr_BM_RNA_GP.18_23.rep

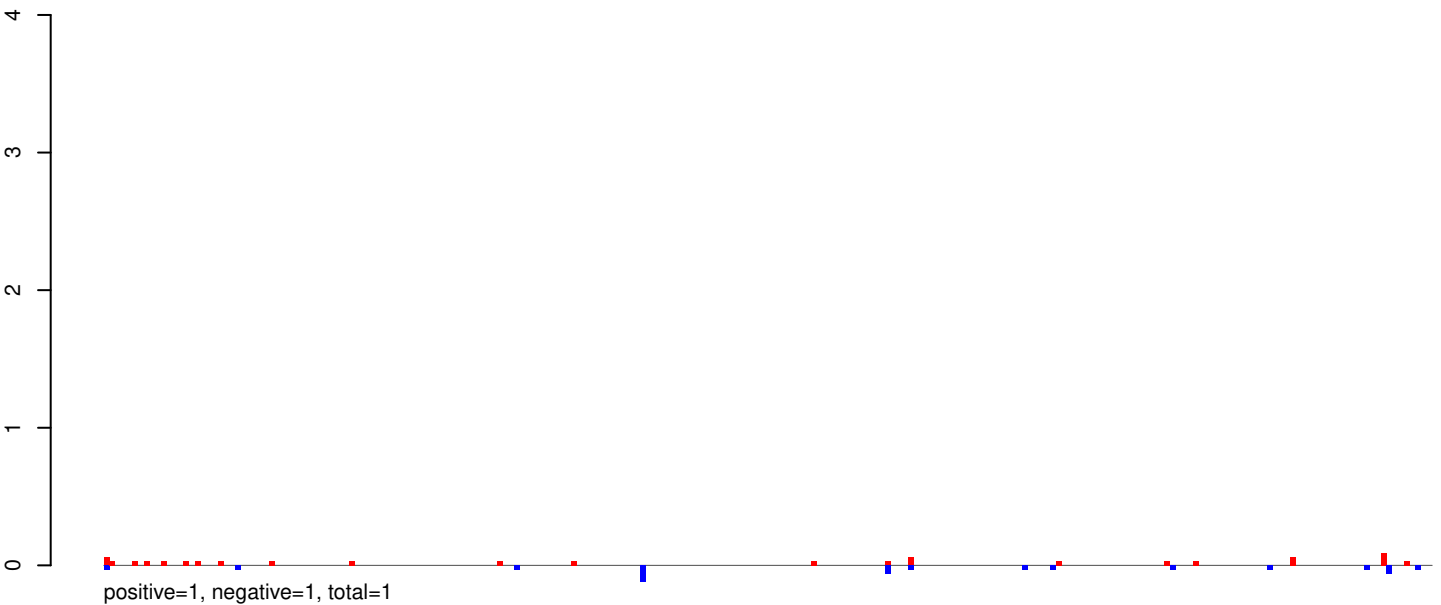

AeAeg_Whole_ZIKVdr_BM_RNA_GP.24_35.rep

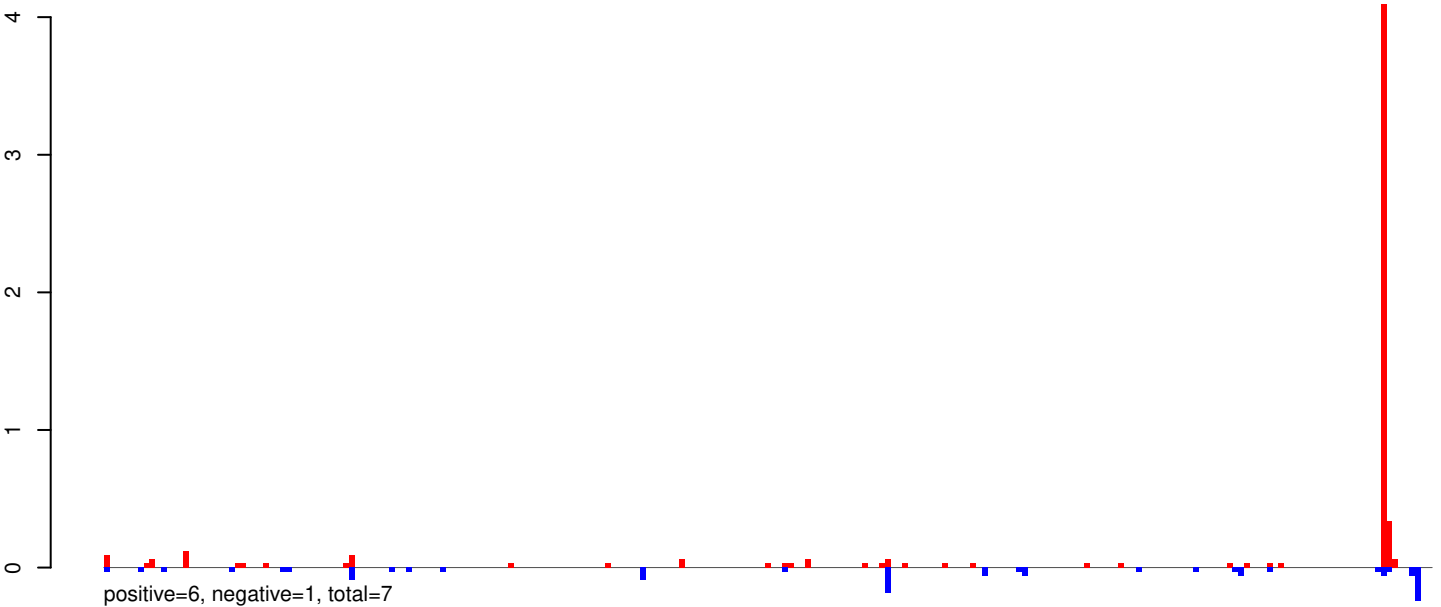

AeAeg_Whole_ZIKVdr_BM_RNA_GP.rep

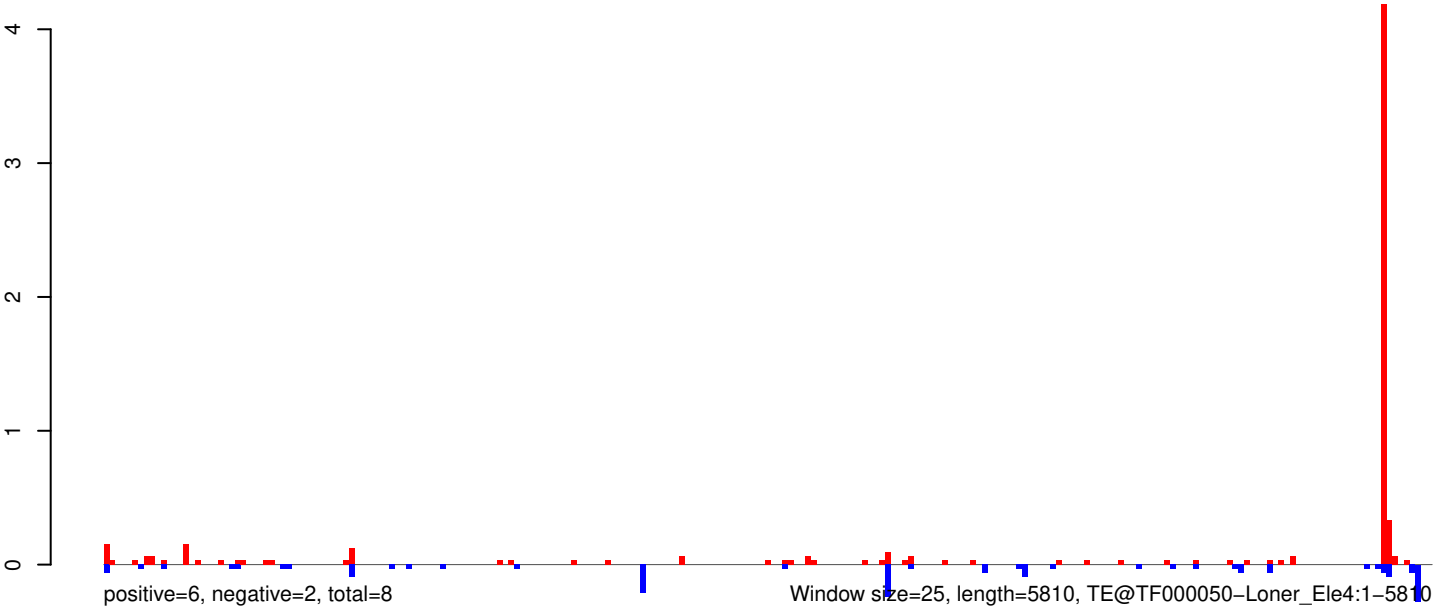

AeAeg_Whole_ZIKVdr_BM_RNA_GP.18_23.rep

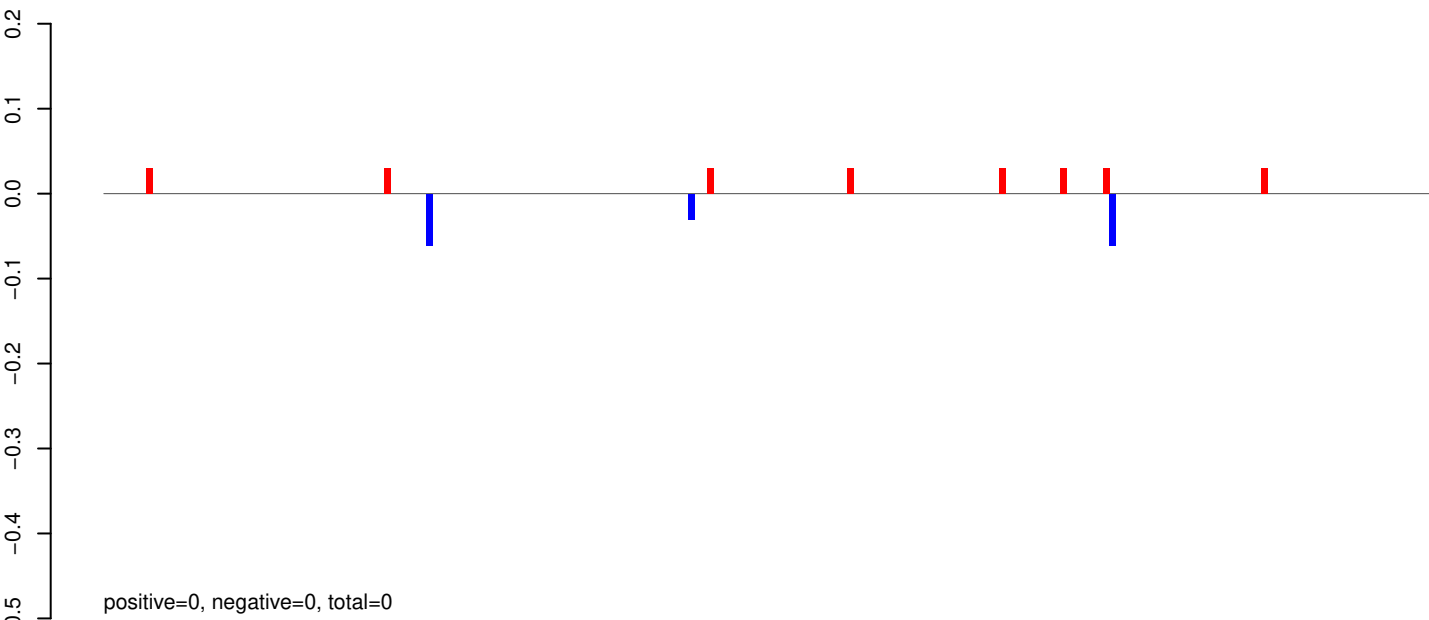

AeAeg_Whole_ZIKVdr_BM_RNA_GP.24_35.rep

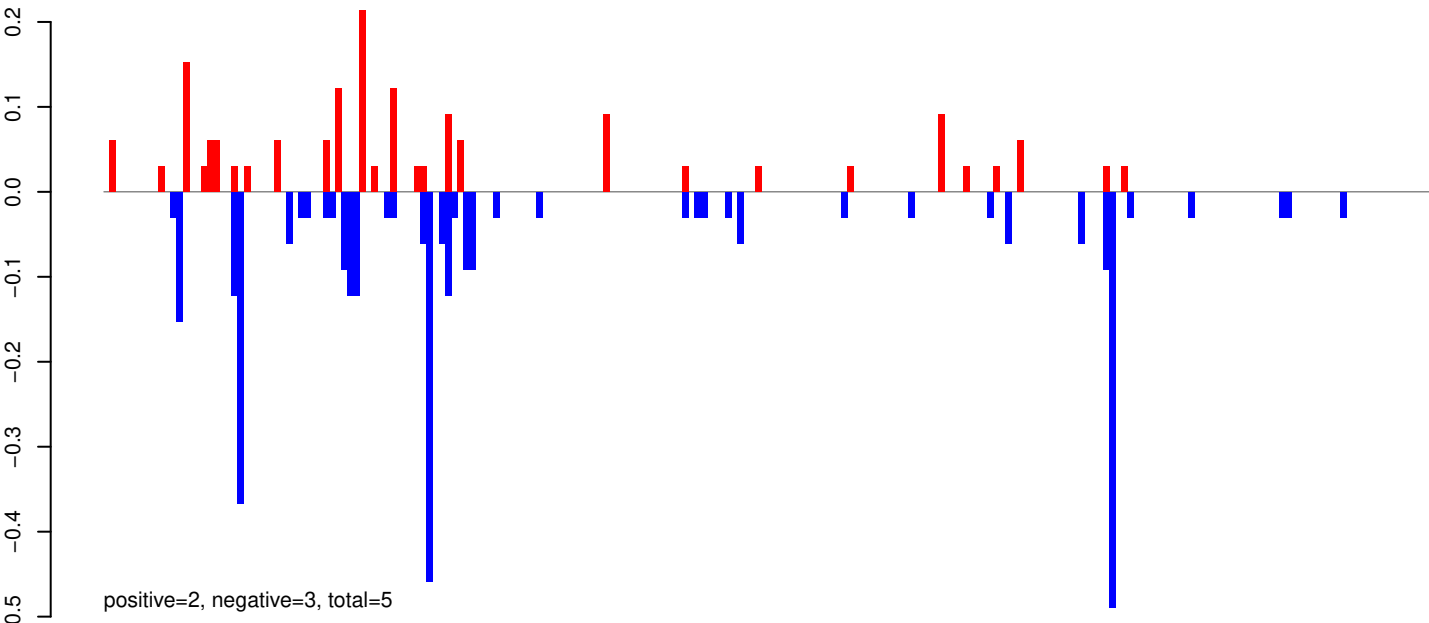

AeAeg_Whole_ZIKVdr_BM_RNA_GP.rep

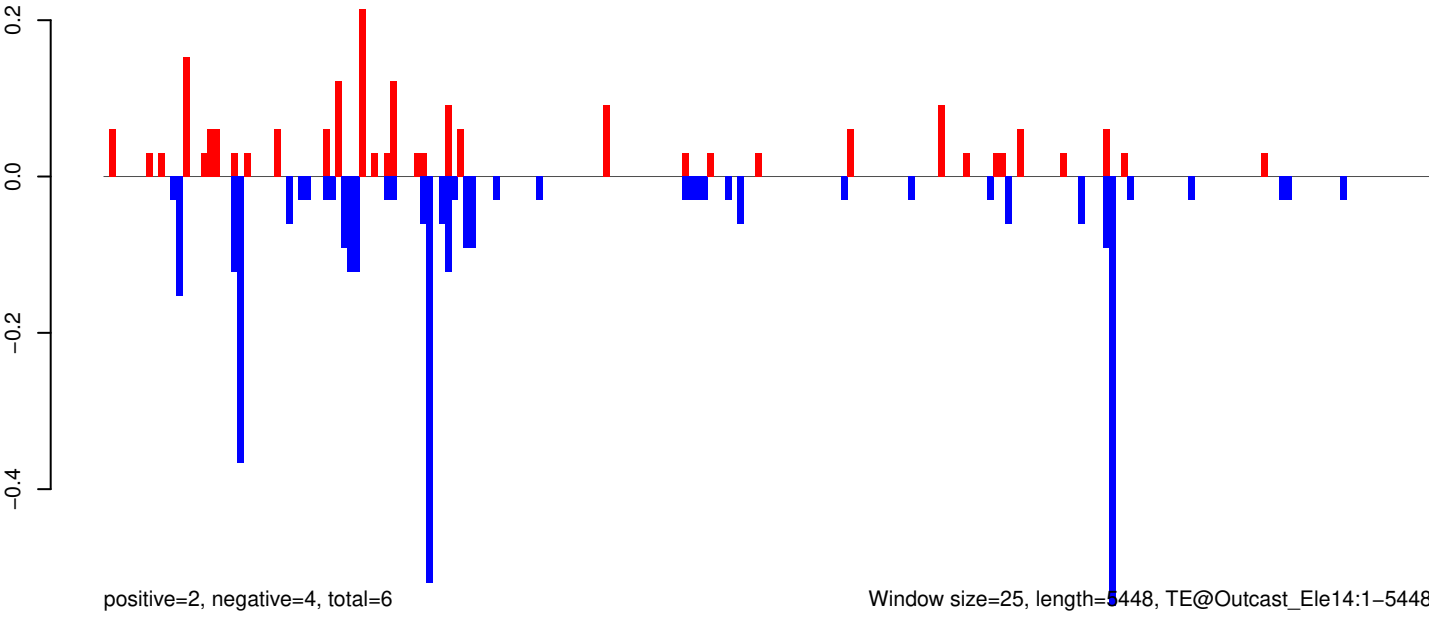

Window size=25, length=5448, TE@Outcast_Ele14:1-5448

AeAeg_Whole_ZIKVdr_BM_RNA_GP.18_23.rep

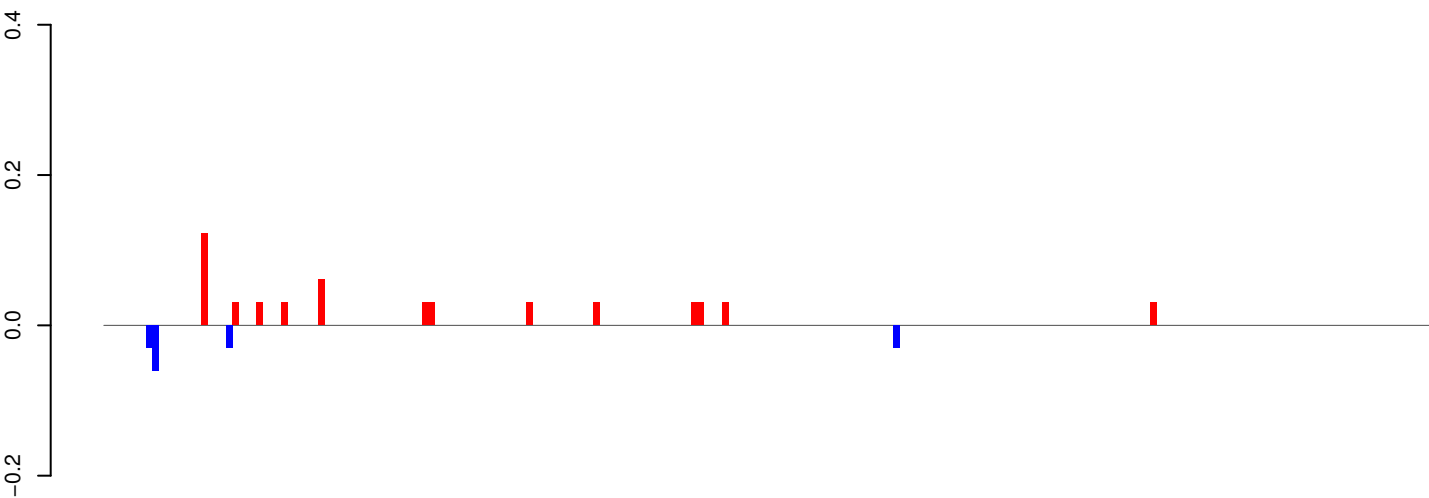

positive=1, negative=0, total=1

AeAeg_Whole_ZIKVdr_BM_RNA_GP.24_35.rep

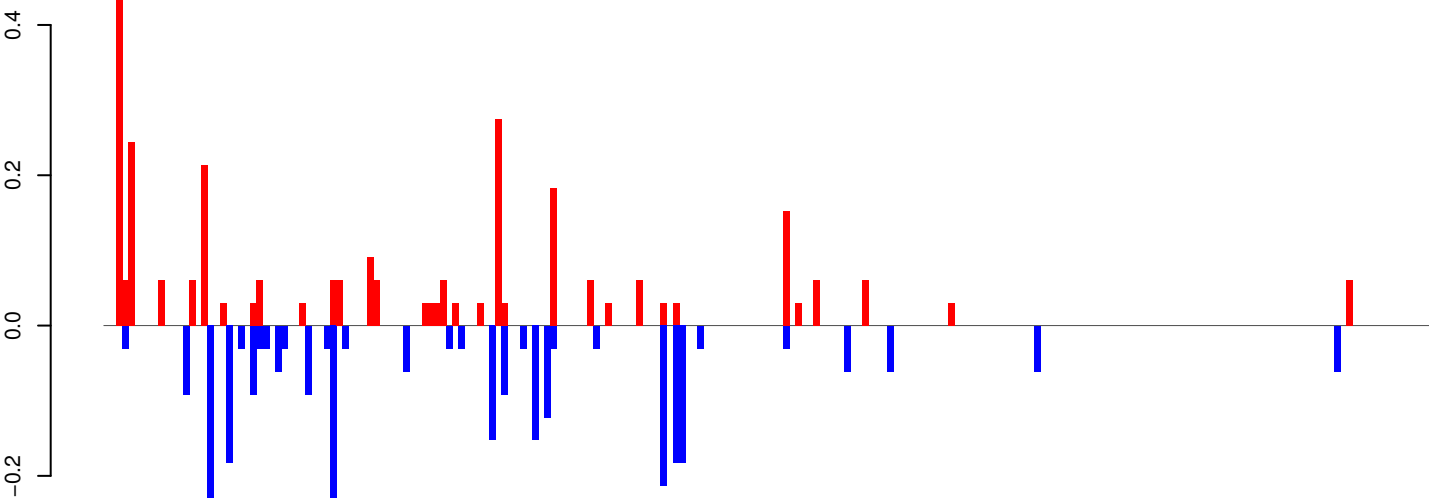

positive=3, negative=3, total=6

AeAeg_Whole_ZIKVdr_BM_RNA_GP.rep

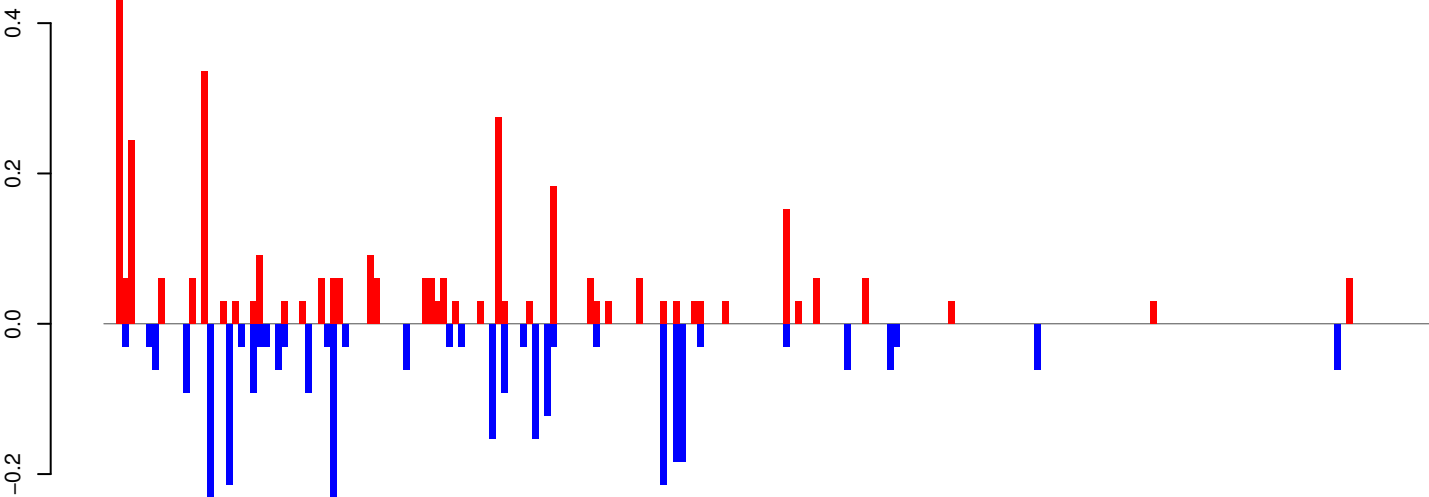

positive=3, negative=3, total=6

Window size=25, length=5409, TE@l-11_Ae:1-5409

0 1000 2000 3000 4000 5000

AeAeg_Whole_ZIKVdr_BM_RNA_GP.18_23.rep

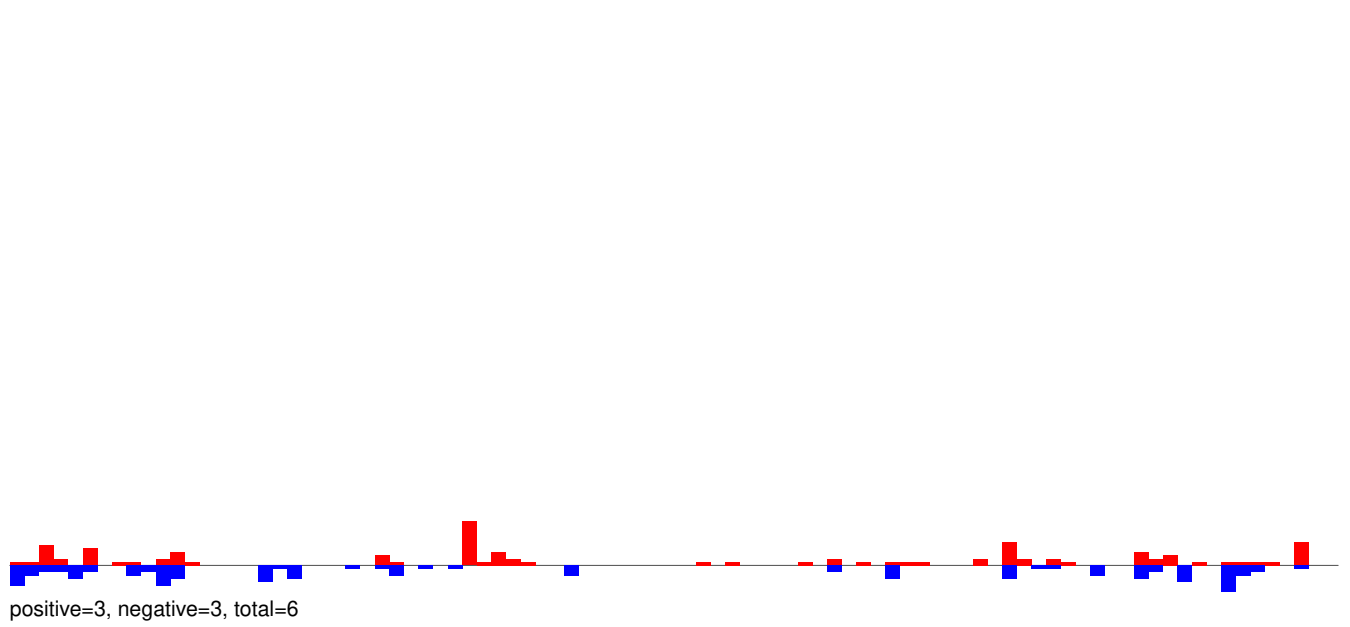

AeAeg_Whole_ZIKVdr_BM_RNA_GP.24_35.rep

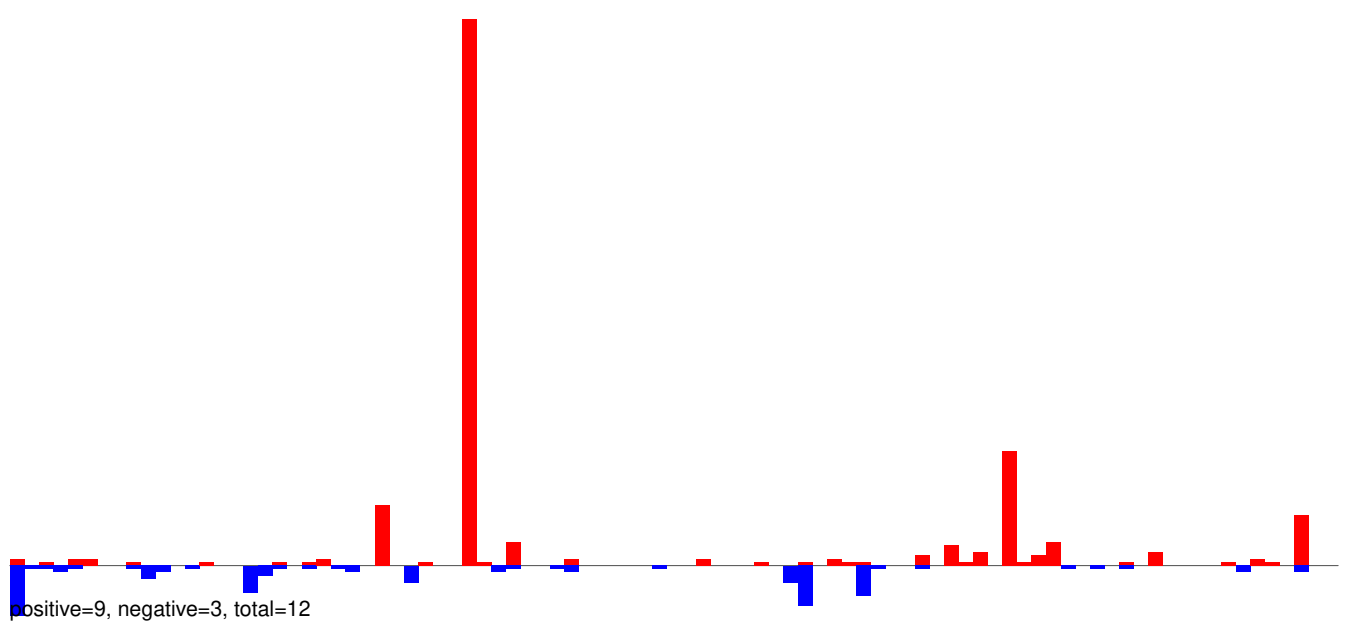

AeAeg_Whole_ZIKVdr_BM_RNA_GP.rep

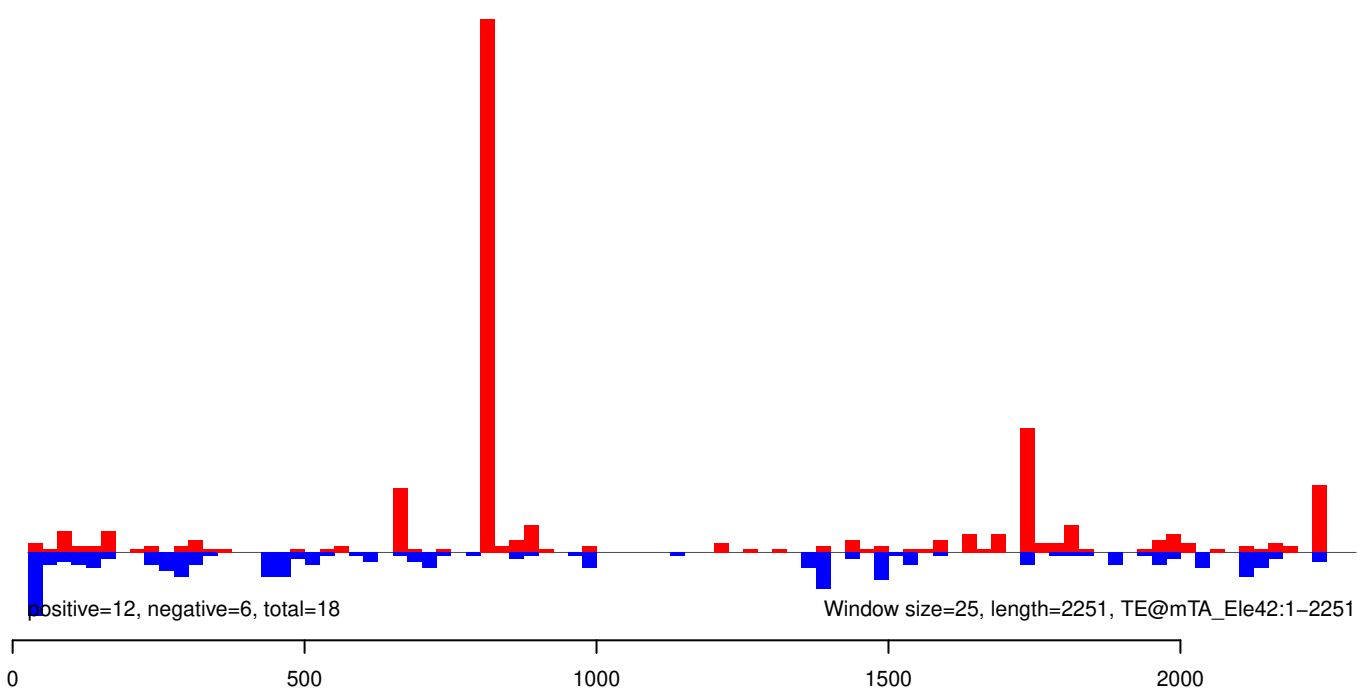

AeAeg_Whole_ZIKVdr_BM_RNA_GP.18_23.rep

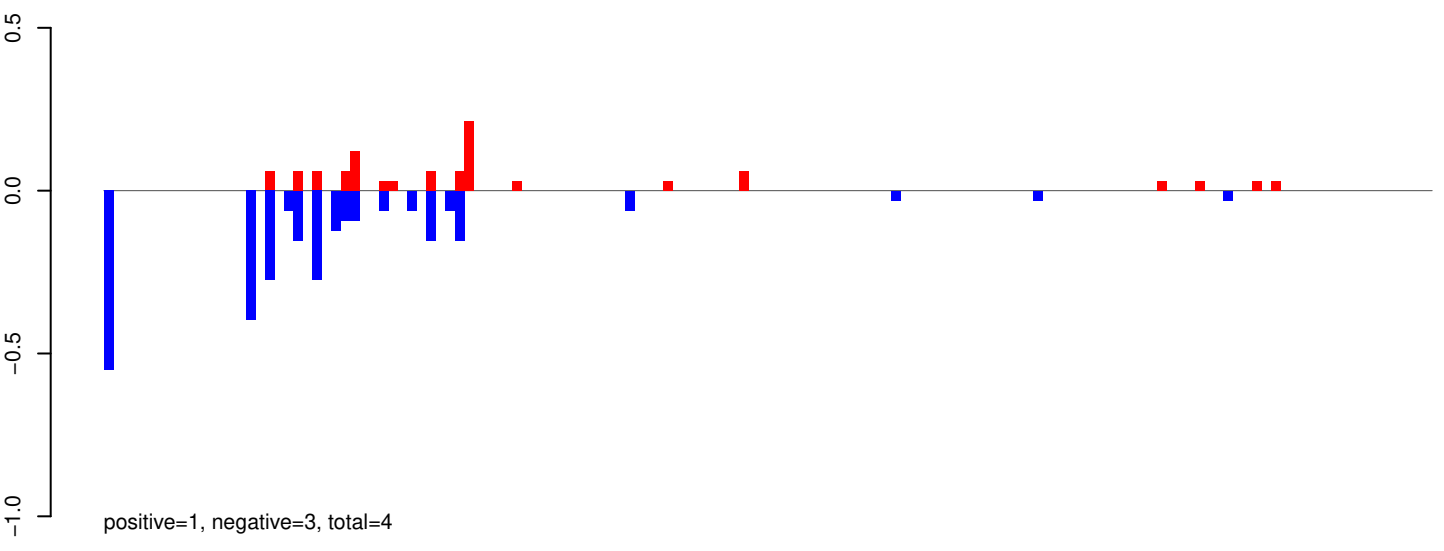

AeAeg_Whole_ZIKVdr_BM_RNA_GP.24_35.rep

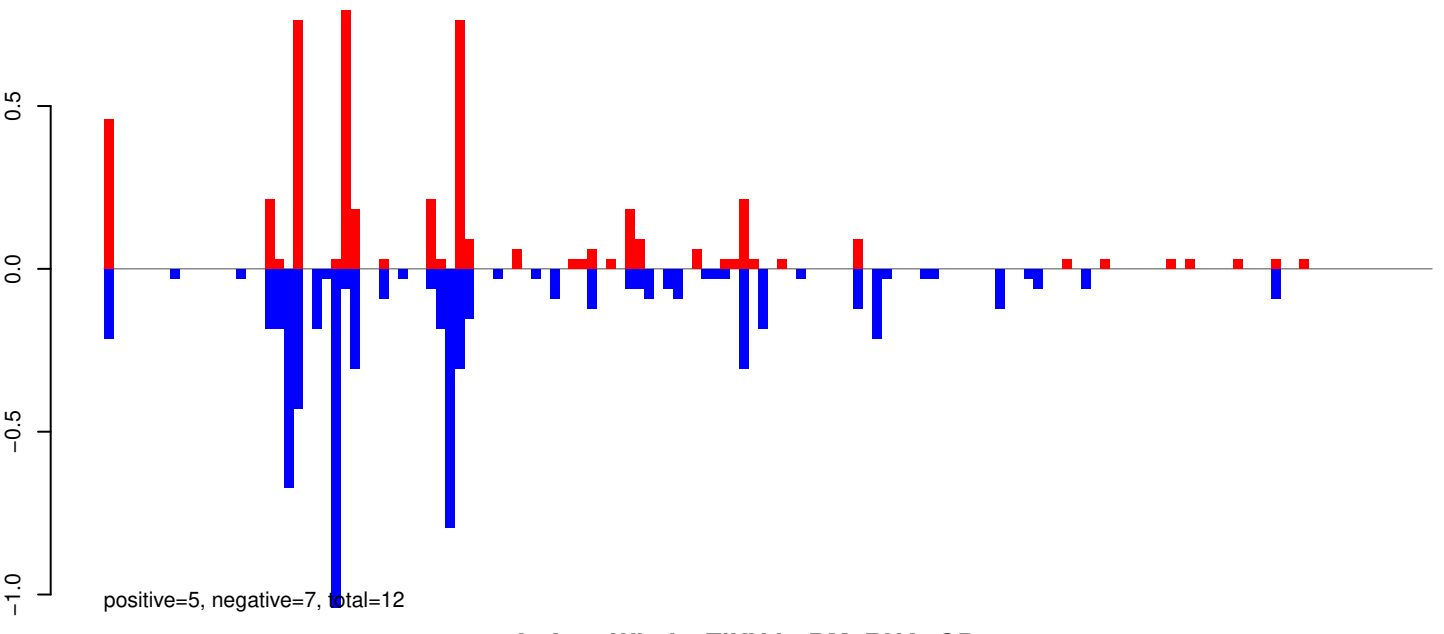

AeAeg_Whole_ZIKVdr_BM_RNA_GP.rep

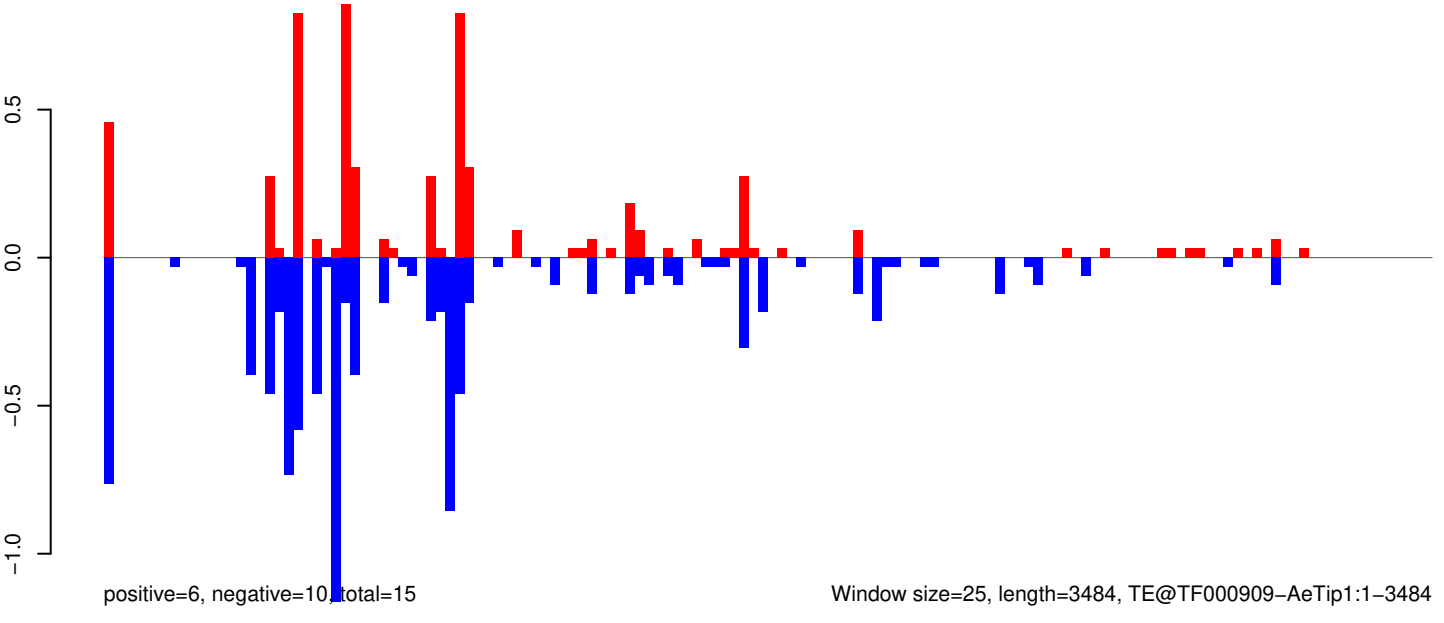

Window size=25, length=3484, TE@TF000909-AeTip1:1-3484

AeAeg_Whole_ZIKVdr_BM_RNA_GP.18_23.rep

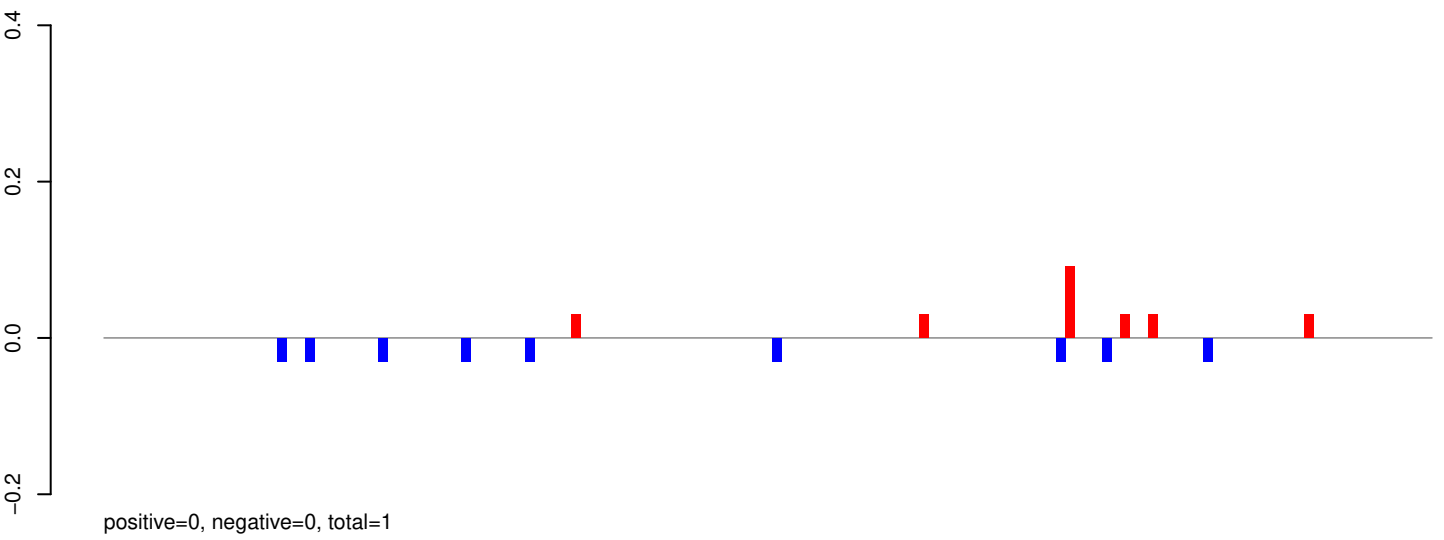

AeAeg_Whole_ZIKVdr_BM_RNA_GP.24_35.rep

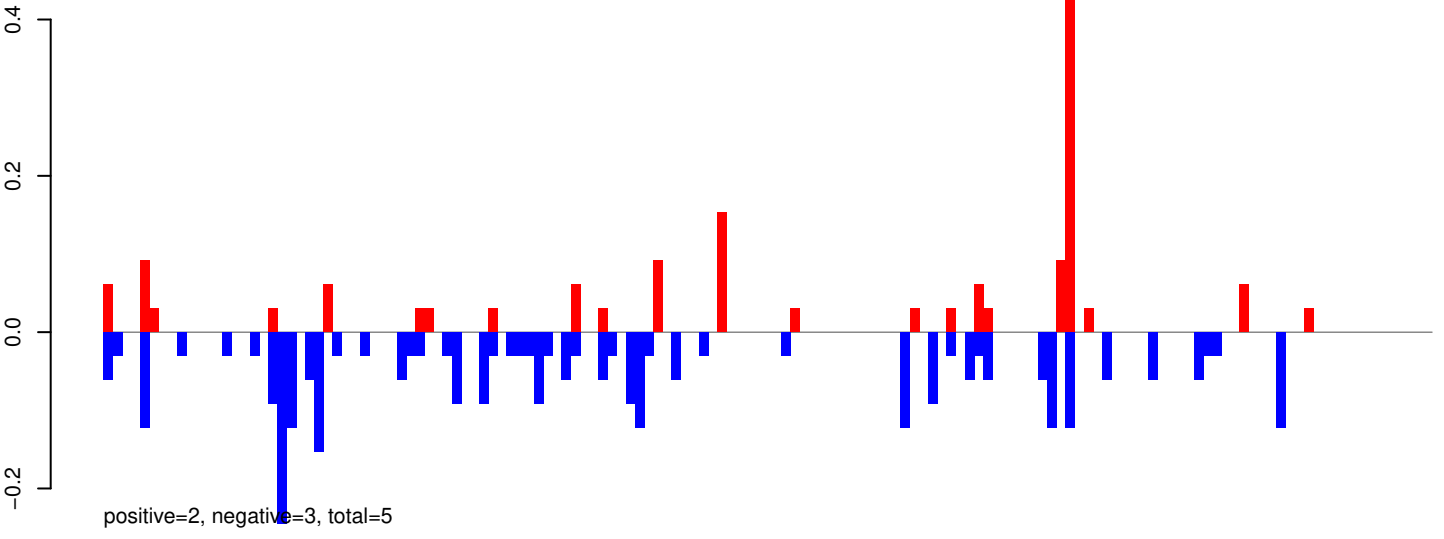

AeAeg_Whole_ZIKVdr_BM_RNA_GP.rep

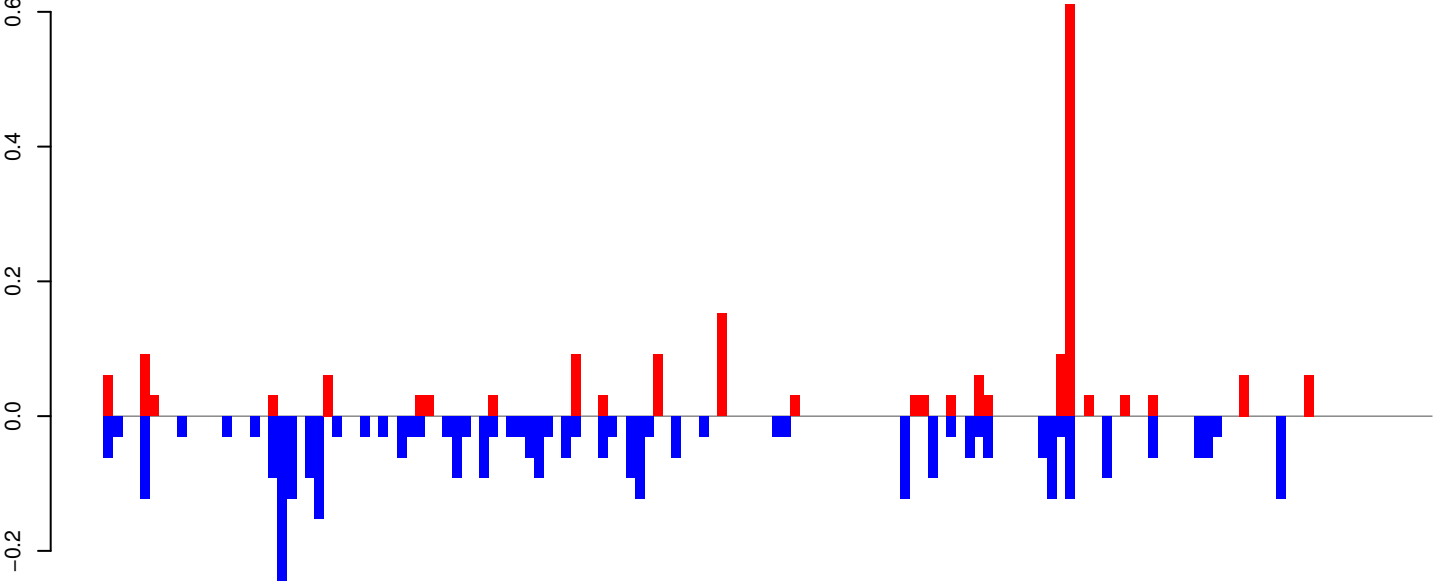

0 1000 2000 3000

AeAeg_Whole_ZIKVdr_BM_RNA_GP.18_23.rep

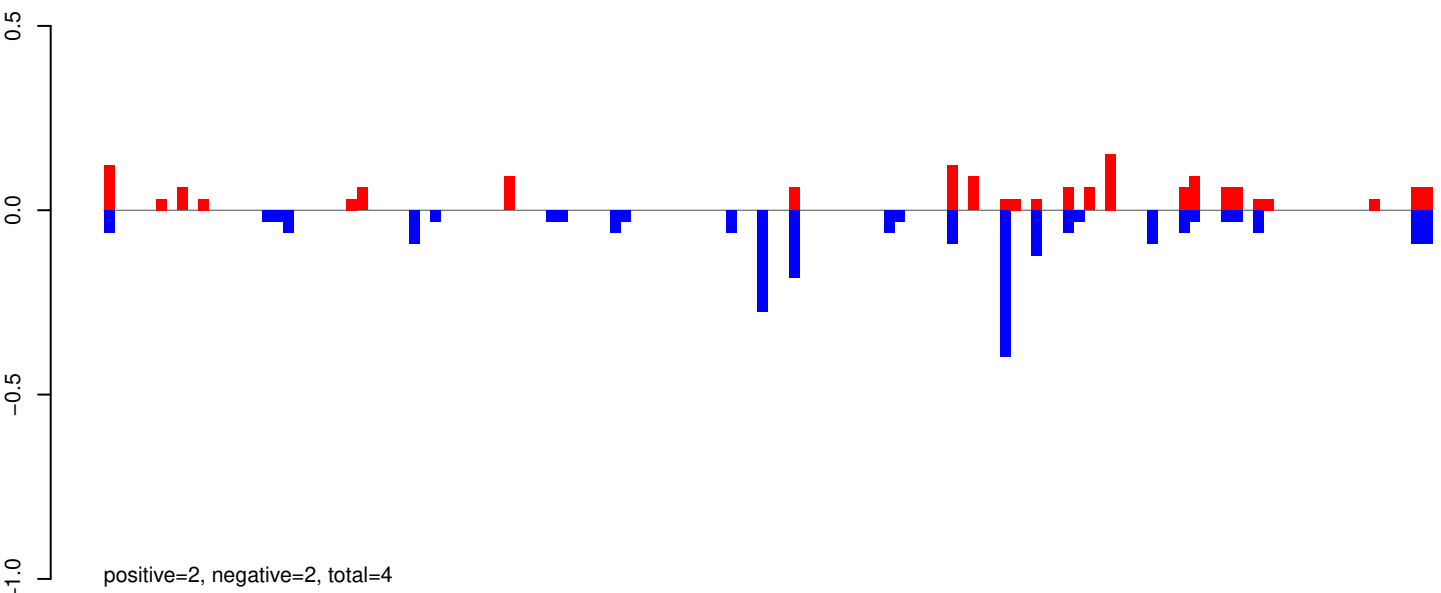

AeAeg_Whole_ZIKVdr_BM_RNA_GP.24_35.rep

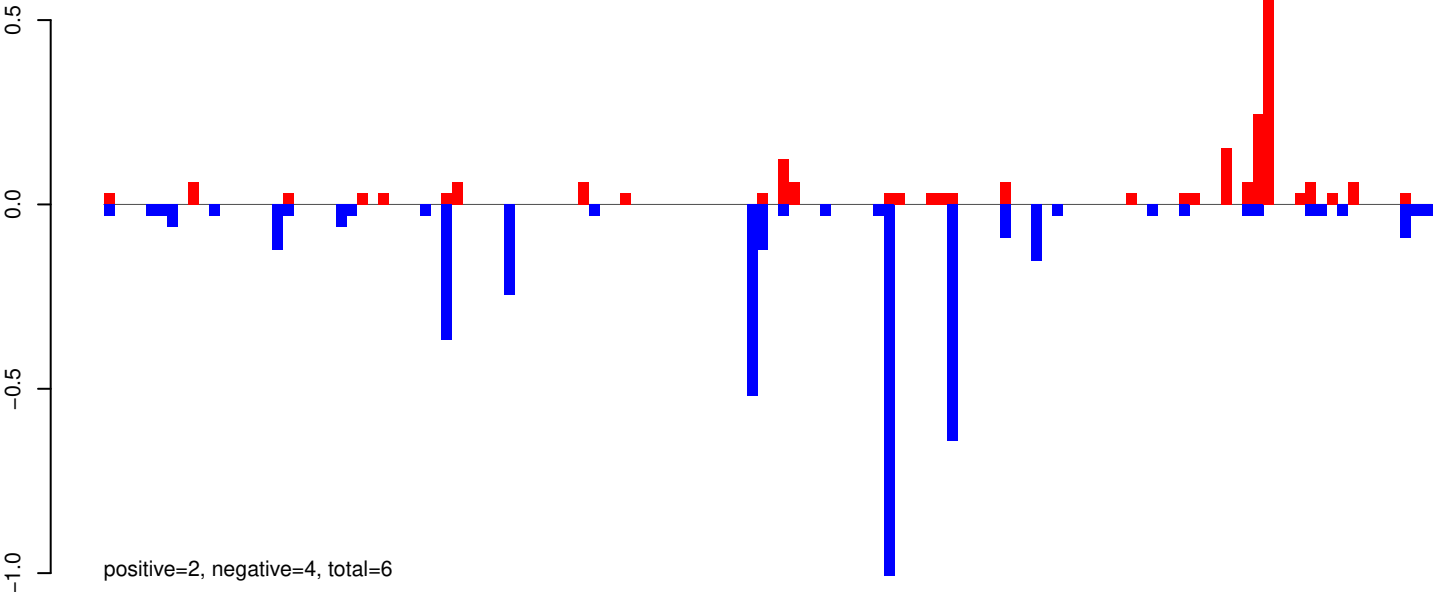

AeAeg_Whole_ZIKVdr_BM_RNA_GP.rep

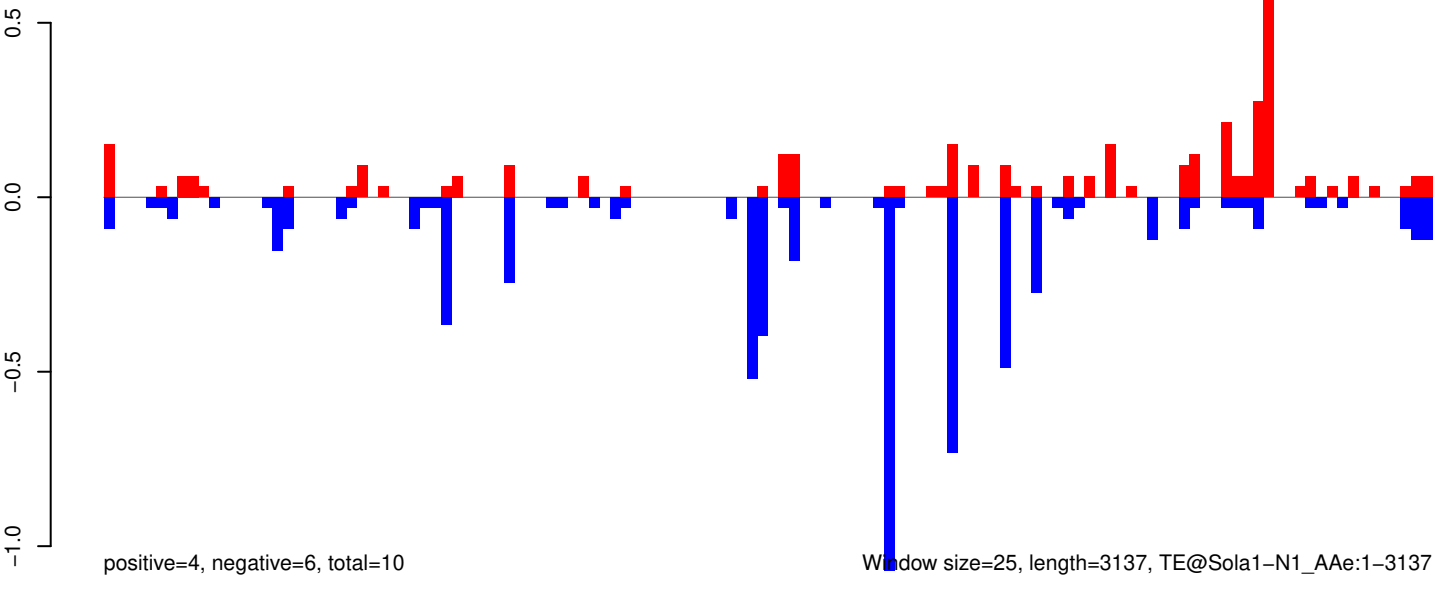

AeAeg_Whole_ZIKVdr_BM_RNA_GP.18_23.rep

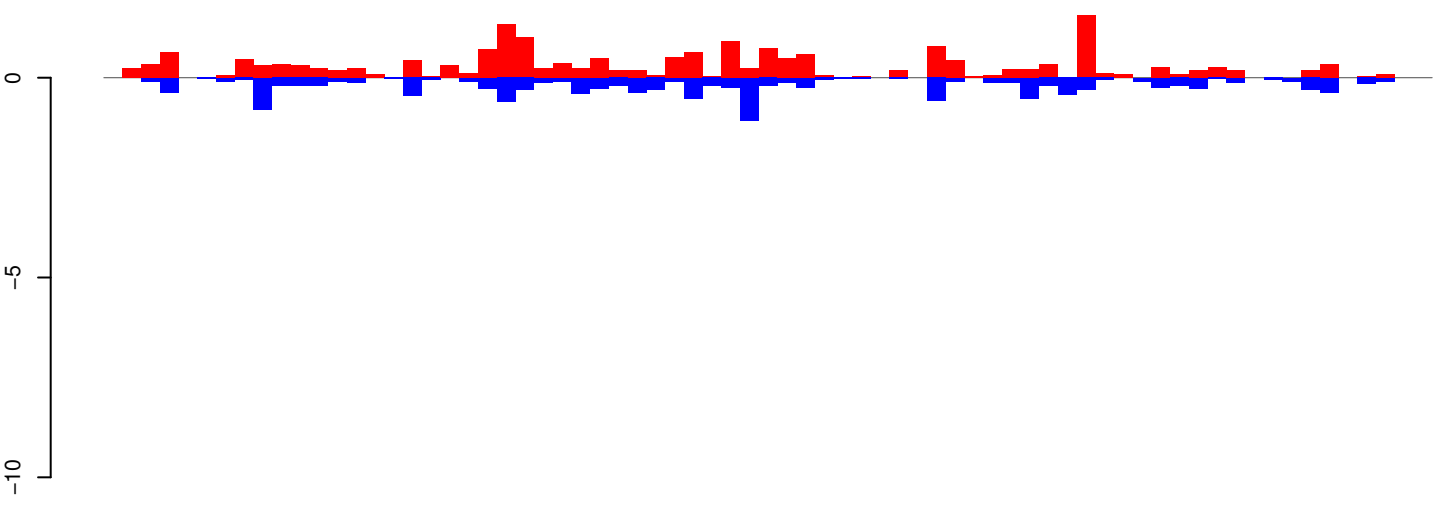

positive=19, negative=13, total=32

AeAeg_Whole_ZIKVdr_BM_RNA_GP.24_35.rep

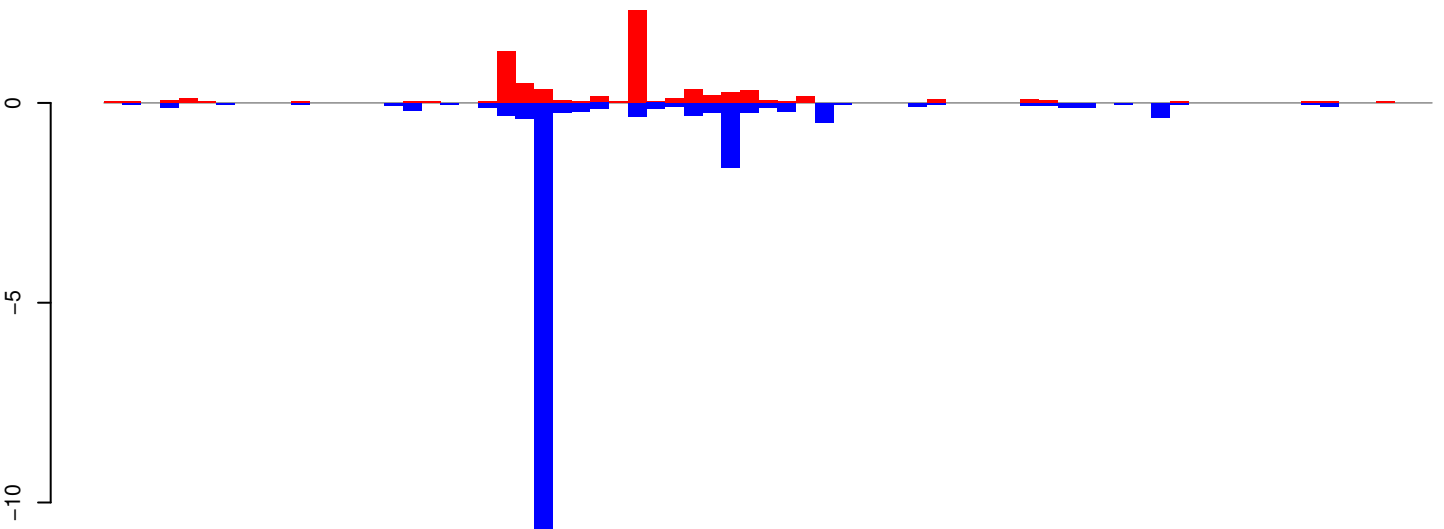

positive=7, negative=19, total=26

AeAeg_Whole_ZIKVdr_BM_RNA_GP.rep

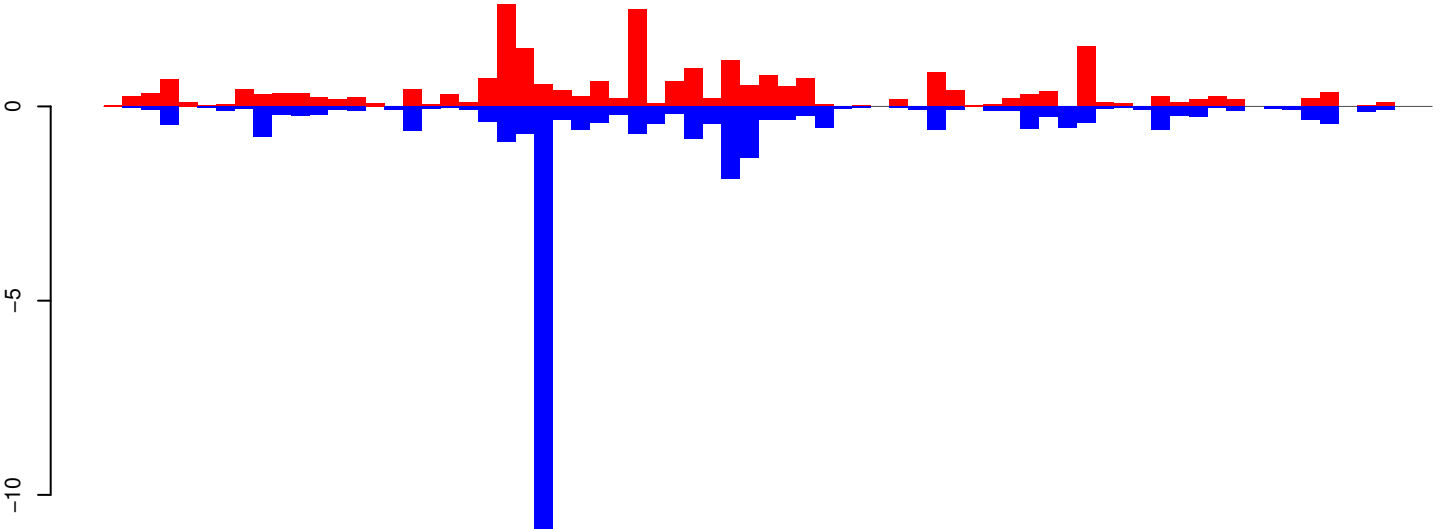

positive=26, negative=33, total=59

Window size=25, length=1755, TE@R=571-UNKNOWN:1-1755

0 500 1000 1500

AeAeg_Whole_ZIKVdr_BM_RNA_GP.18_23.rep



AeAeg_Whole_ZIKVdr_BM_RNA_GP.24_35.rep

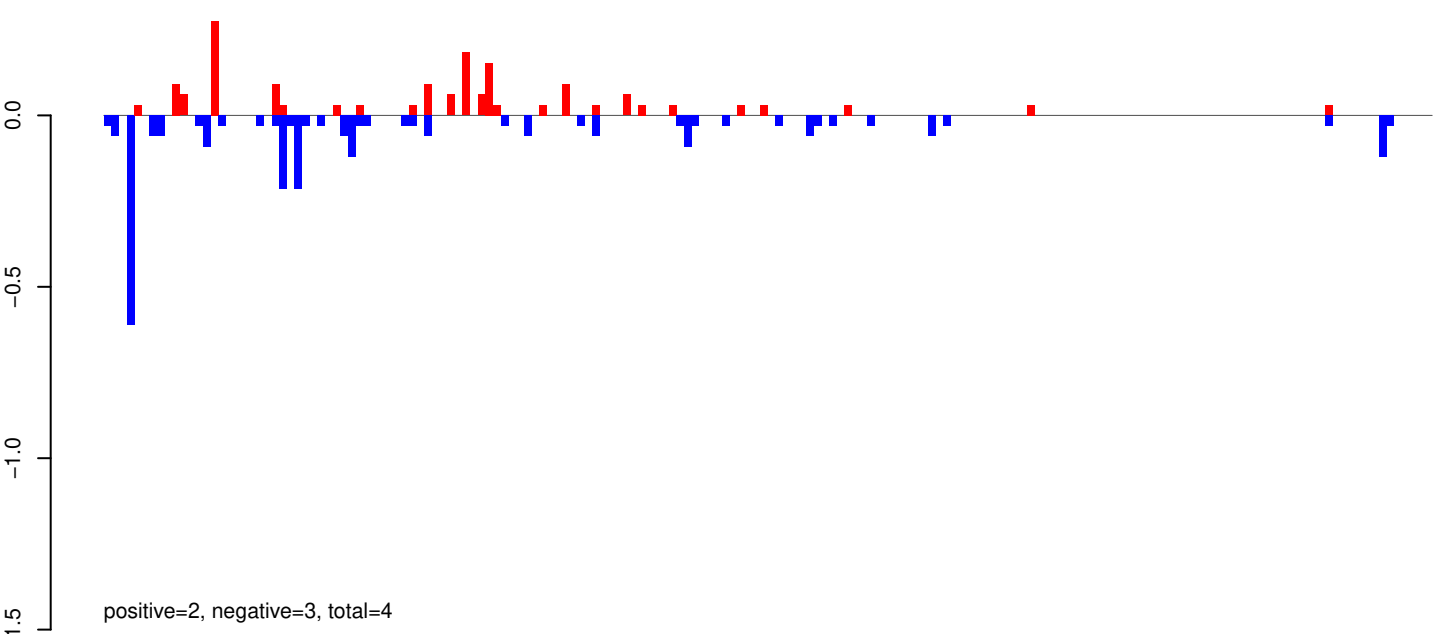

AeAeg_Whole_ZIKVdr_BM_RNA_GP.rep

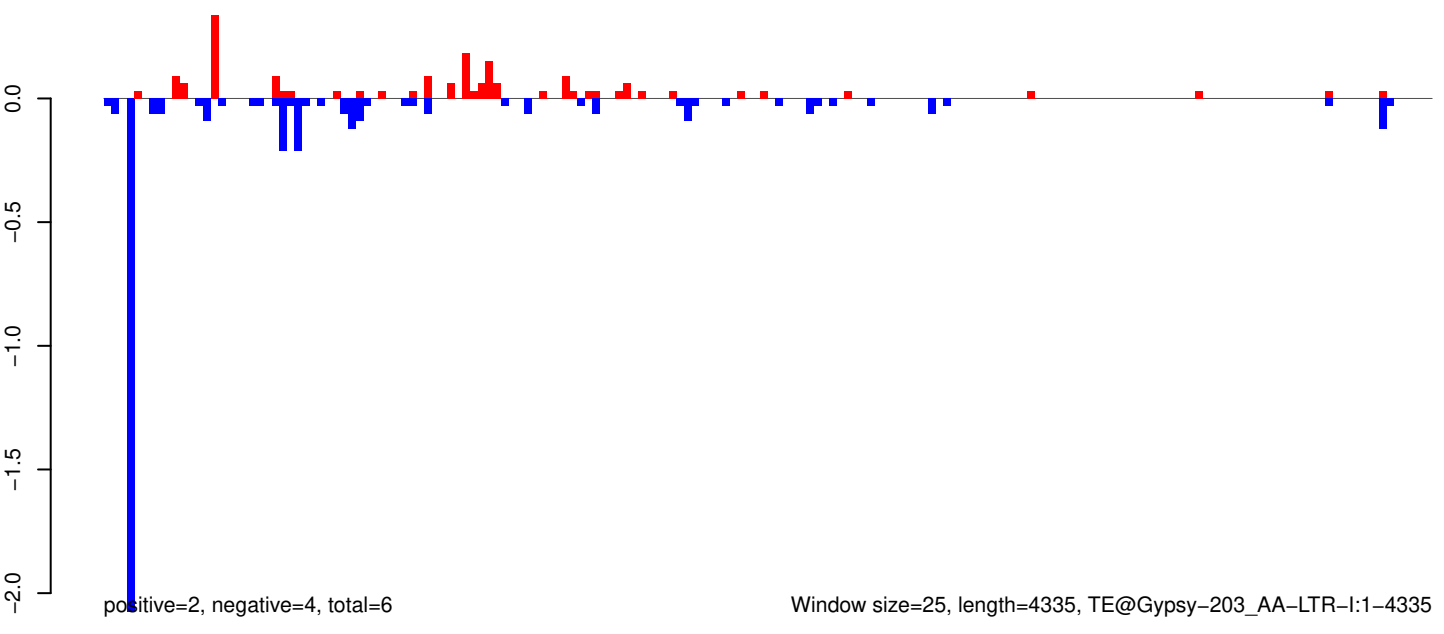

Window size=25, length=4335, TE@Gypsy-203_AA-LTR-I:1-4335

AeAeg_Whole_ZIKVdr_BM_RNA_GP.18_23.rep

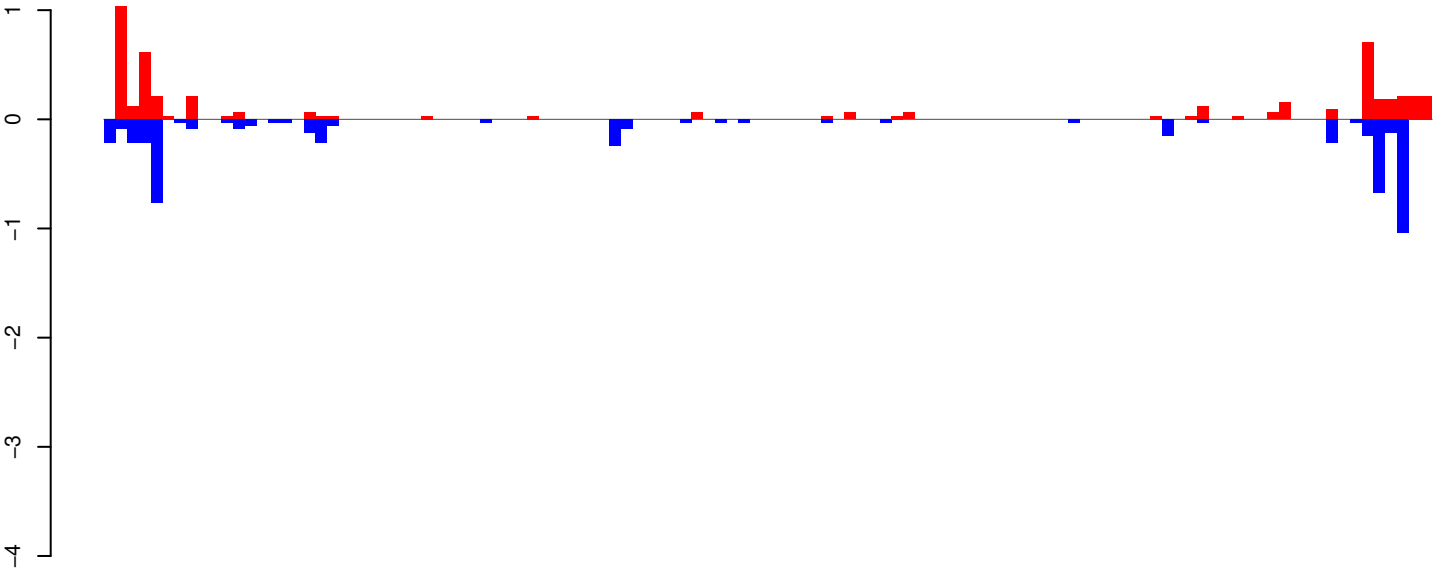

positive=5, negative=5, total=10

AeAeg_Whole_ZIKVdr_BM_RNA_GP.24_35.rep

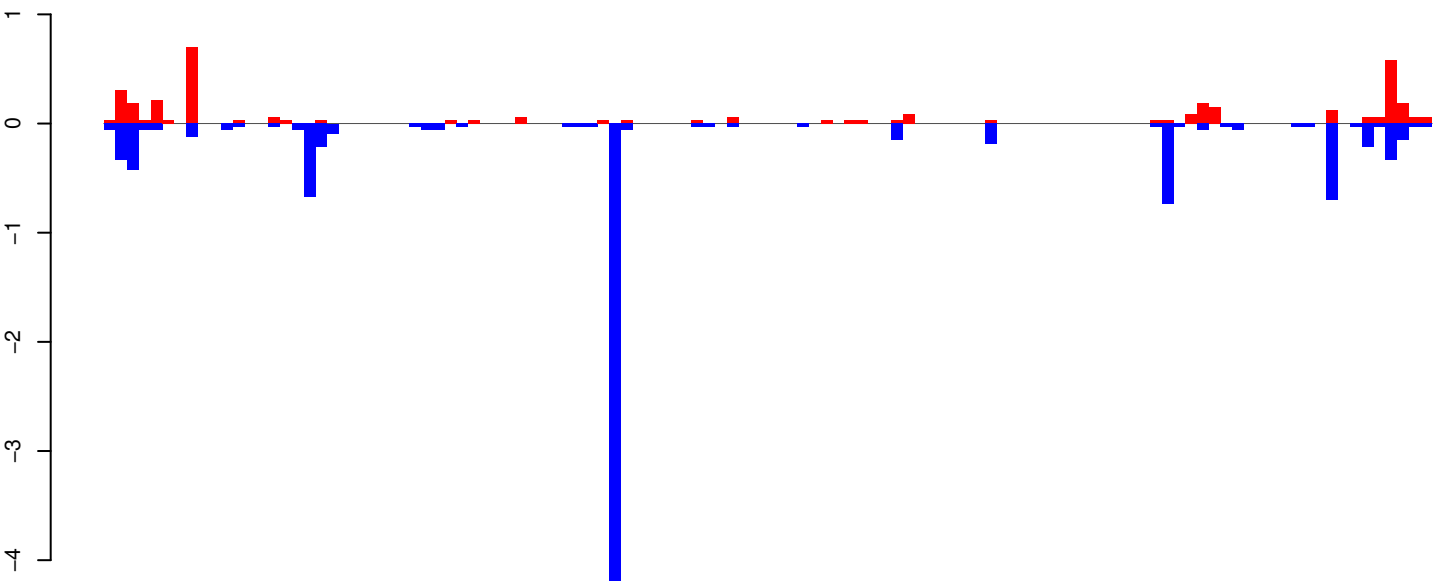

positive=4, negative=10, total=14

AeAeg_Whole_ZIKVdr_BM_RNA_GP.rep

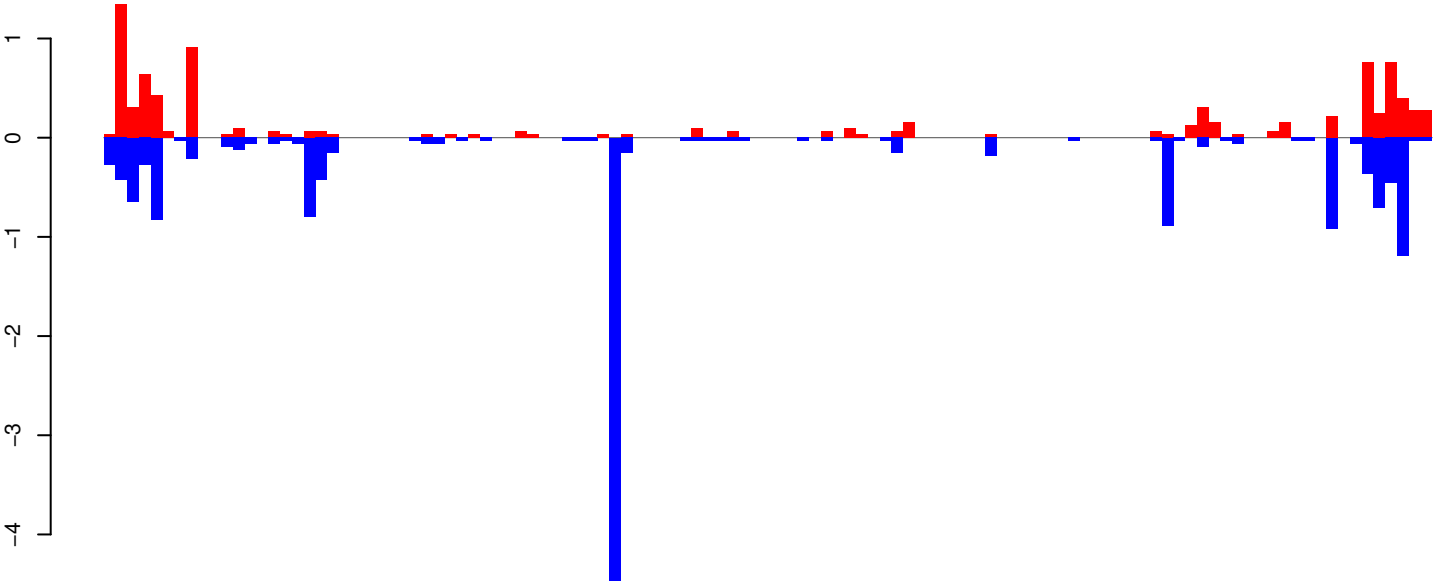

positive=9, negative=15, total=24

Window size=25, length=2824, TE@DNA-5_AAe:1-2824

0 500 1000 1500 2000 2500

AeAeg_Whole_ZIKVdr_BM_RNA_GP.18_23.rep

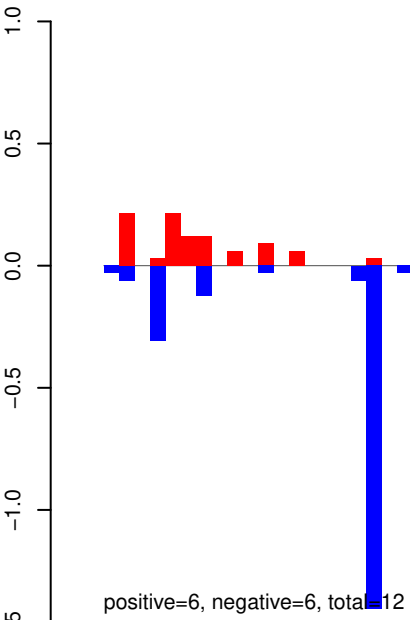

AeAeg_Whole_ZIKVdr_BM_RNA_GP.24_35.rep

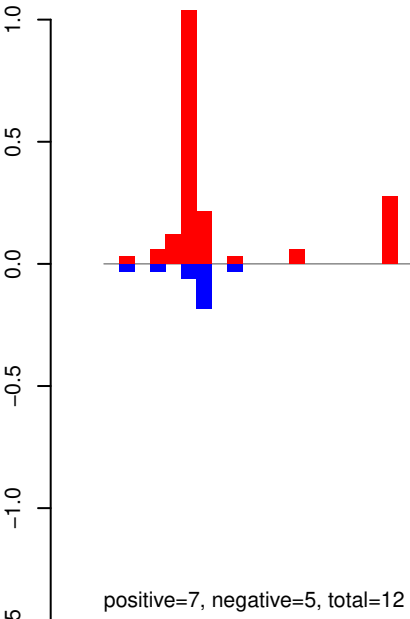

AeAeg_Whole_ZIKVdr_BM_RNA_GP.rep

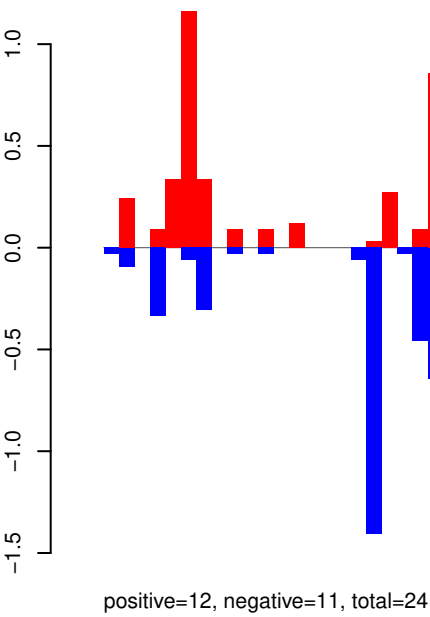

Window size=25, length=2142, TE@AF208680.1:1-2142

AeAeg_Whole_ZIKVdr_BM_RNA_GP.18_23.rep

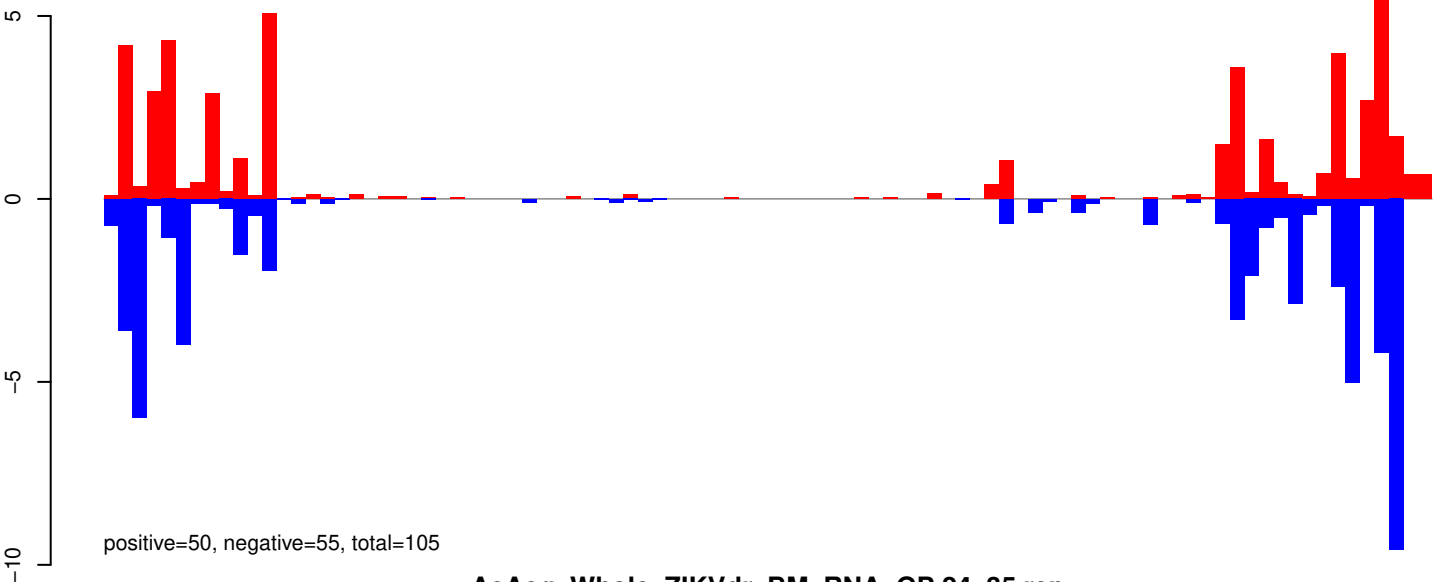

AeAeg_Whole_ZIKVdr_BM_RNA_GP.24_35.rep

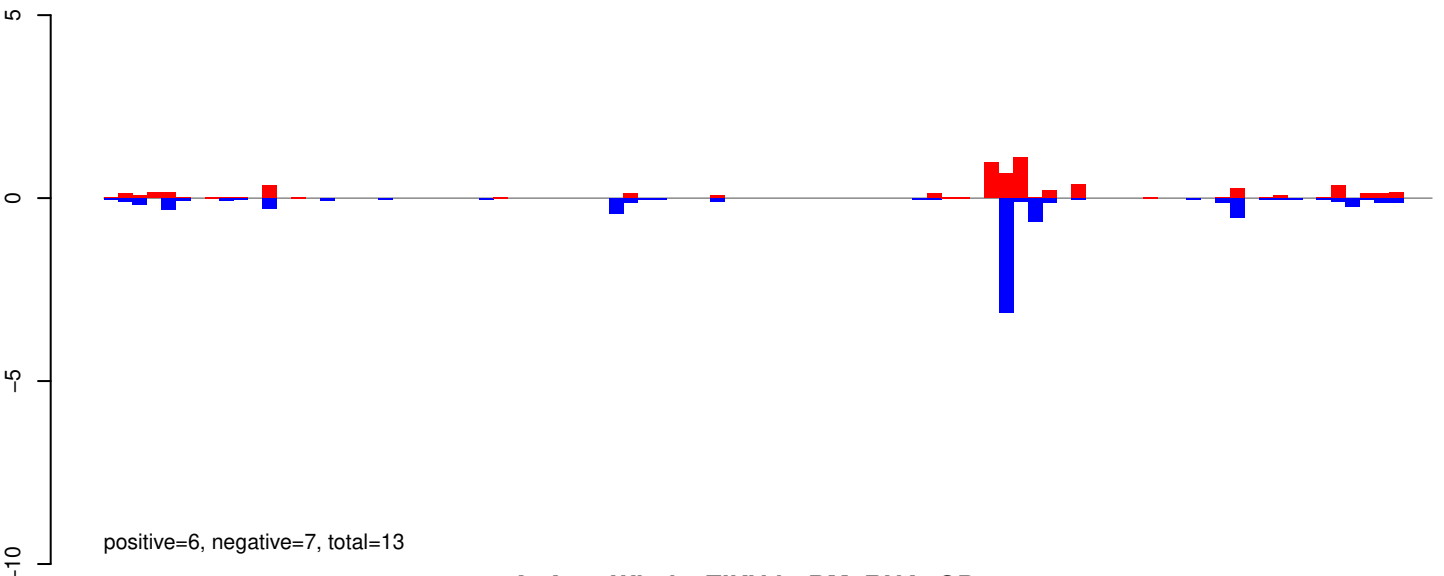

AeAeg_Whole_ZIKVdr_BM_RNA_GP.rep

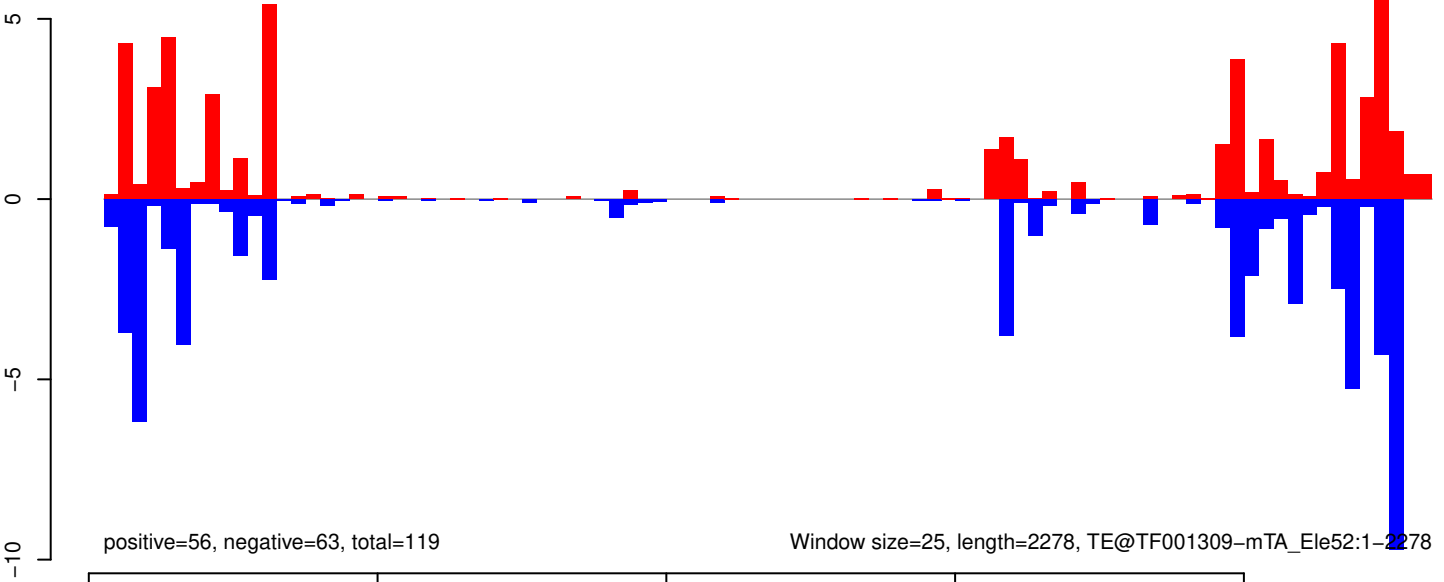

AeAeg_Whole_ZIKVdr_BM_RNA_GP.18_23.rep

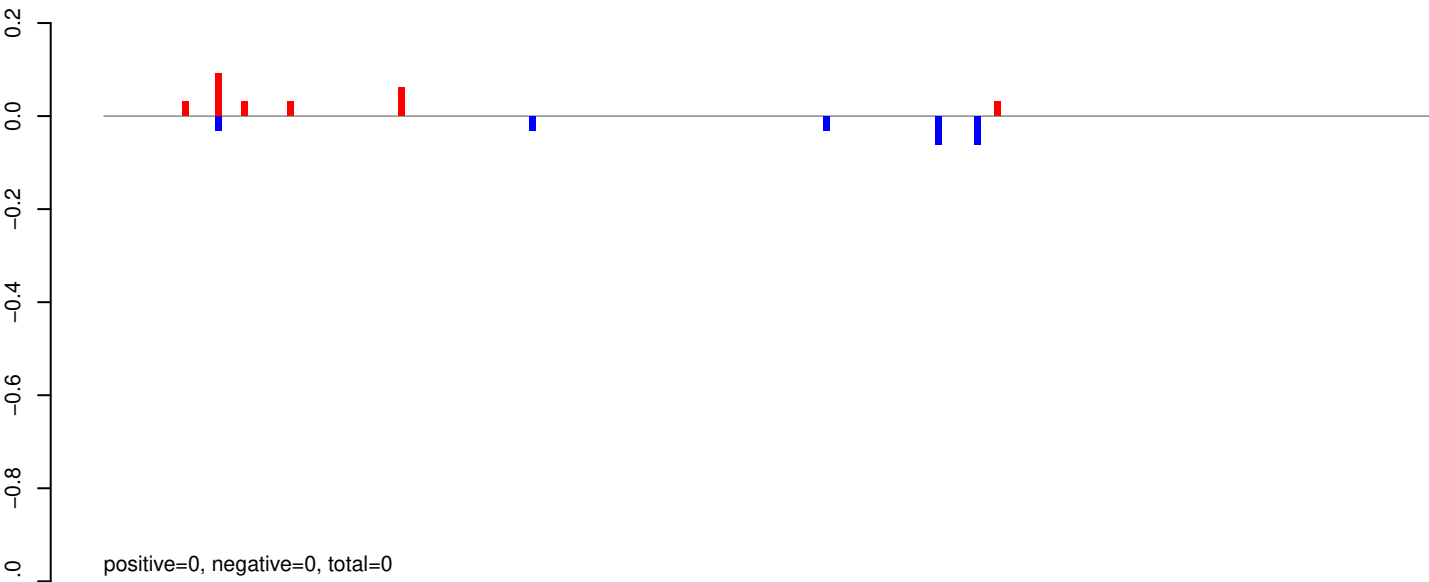

AeAeg_Whole_ZIKVdr_BM_RNA_GP.24_35.rep

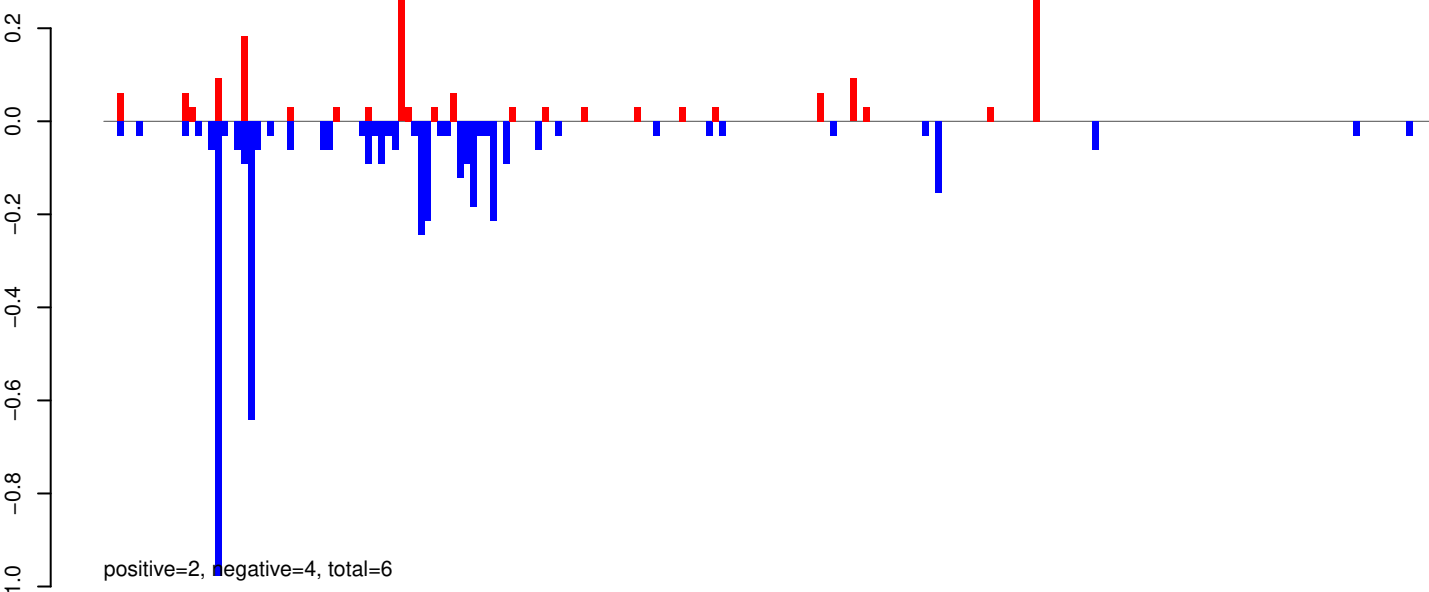

AeAeg_Whole_ZIKVdr_BM_RNA_GP.rep

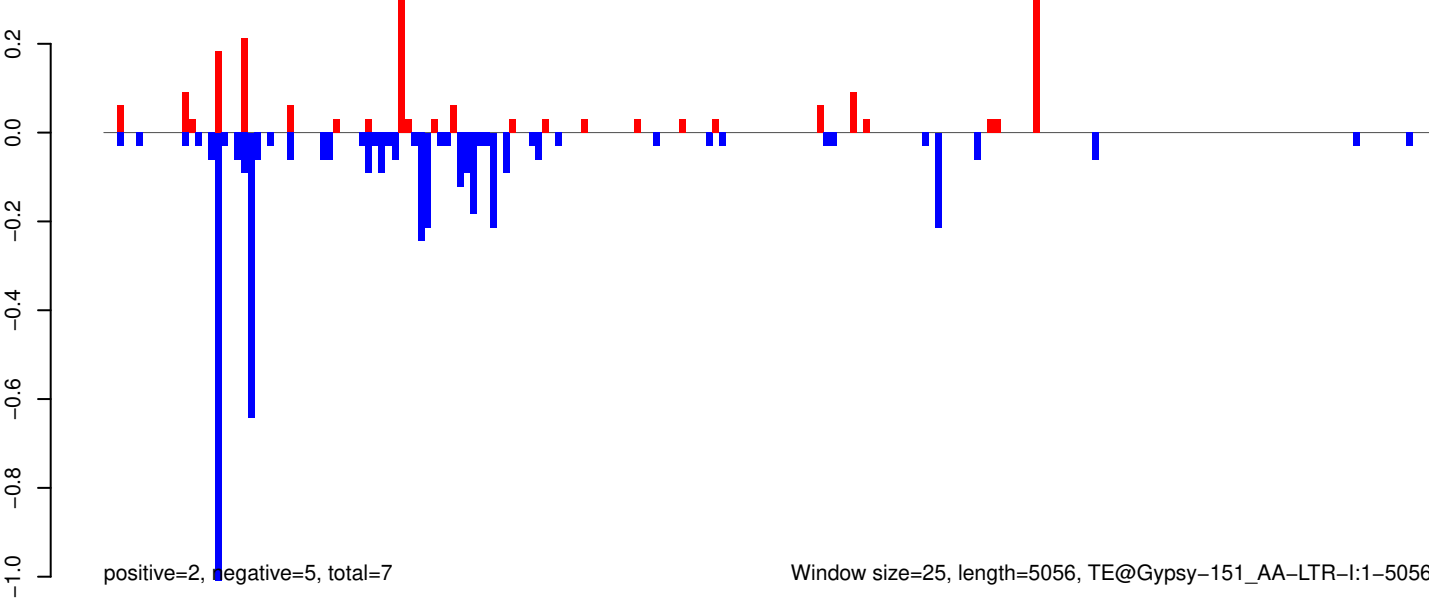

0 1000 2000 3000 4000 5000

AeAeg_Whole_ZIKVdr_BM_RNA_GP.18_23.rep



AeAeg_Whole_ZIKVdr_BM_RNA_GP.24_35.rep

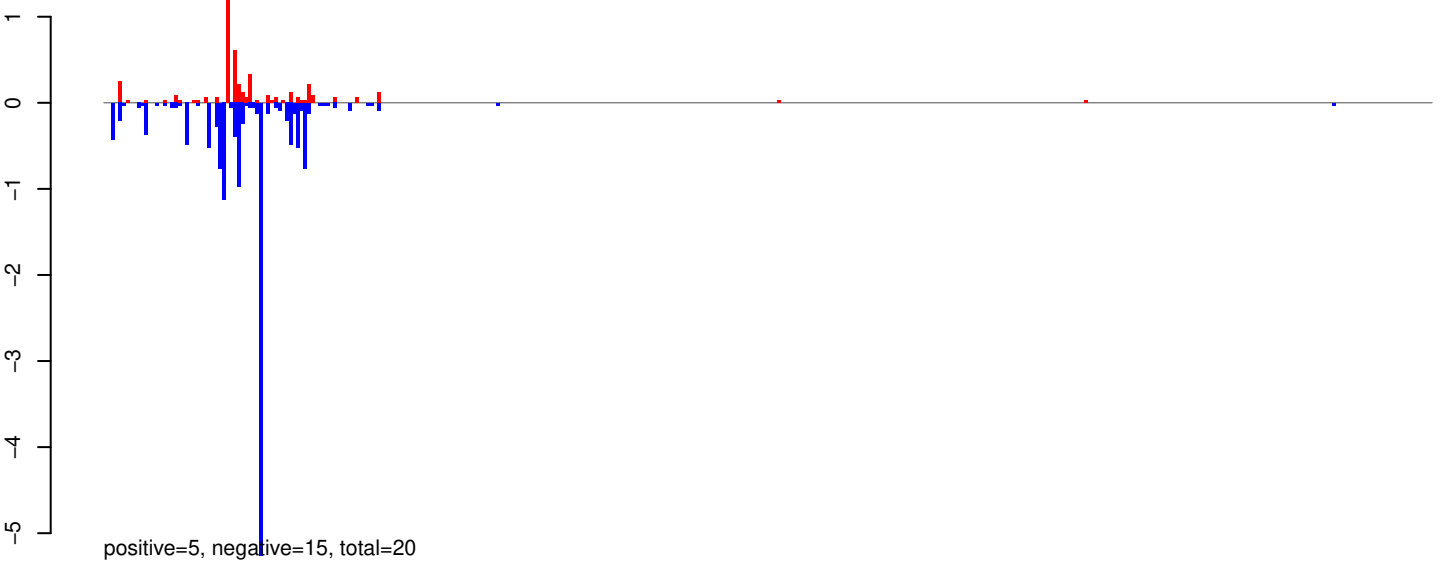

AeAeg_Whole_ZIKVdr_BM_RNA_GP.rep

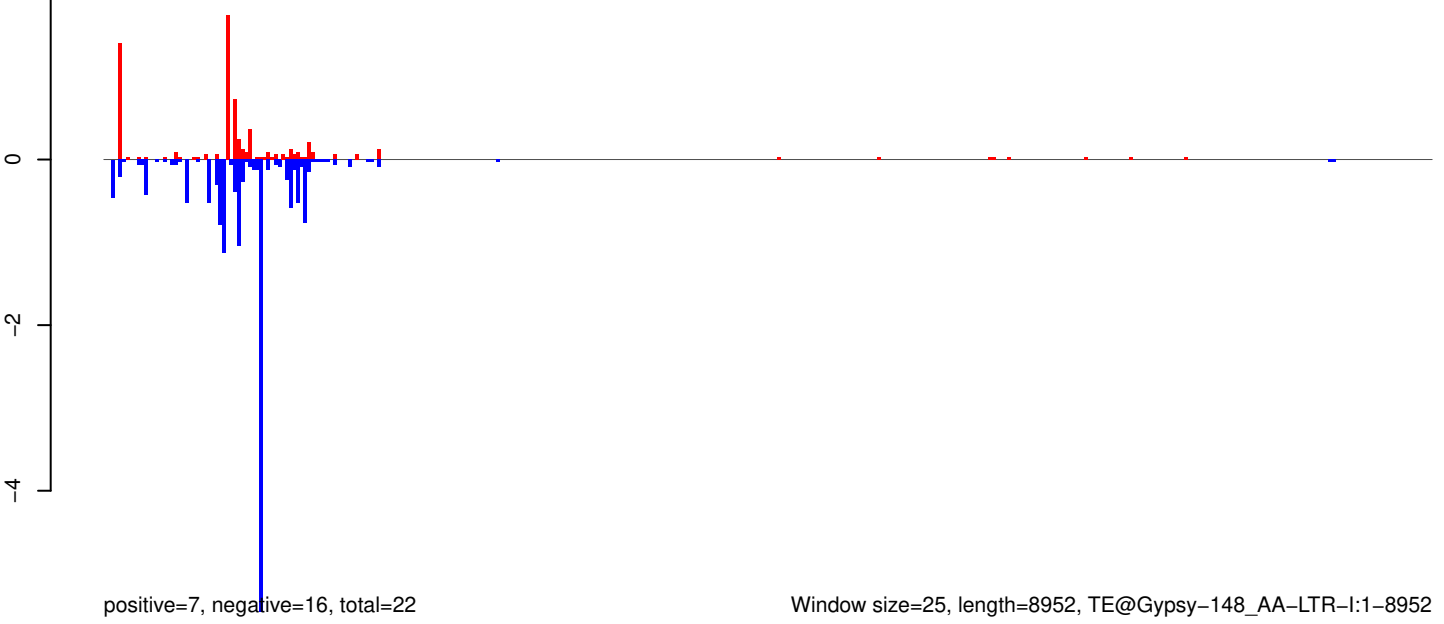

Window size=25, length=8952, TE@Gypsy-148_AA-LTR-I:1-8952

0 2000 4000 6000 8000

AeAeg_Whole_ZIKVdr_BM_RNA_GP.18_23.rep

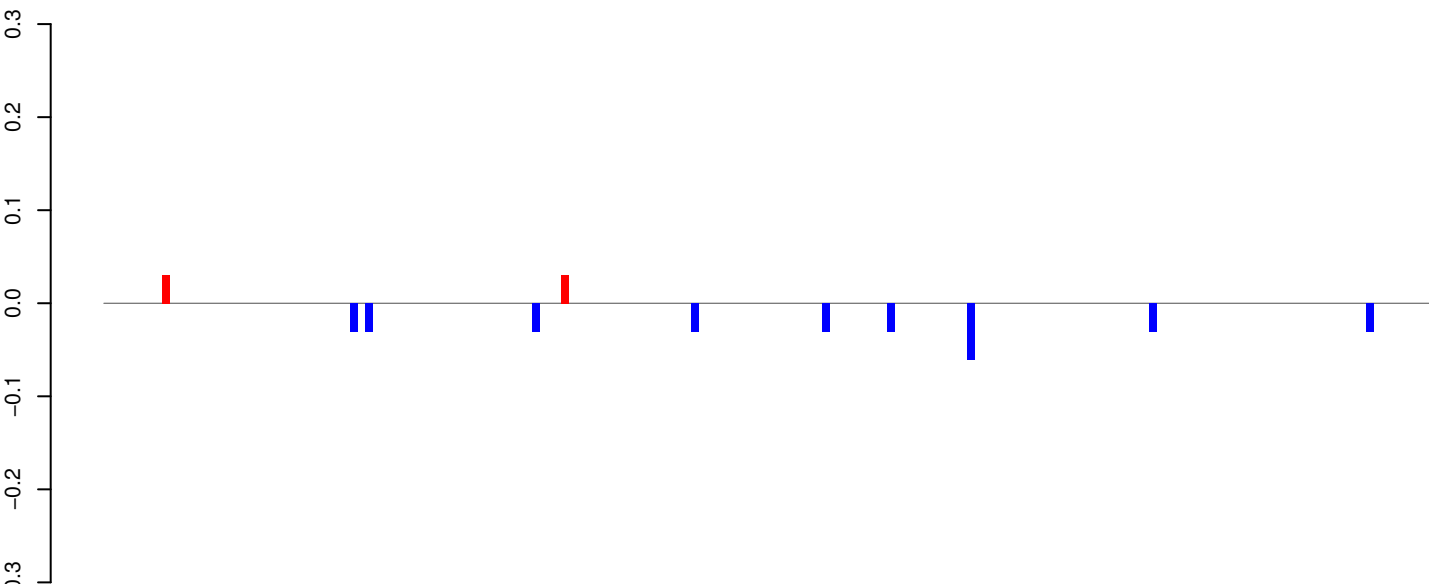

positive=0, negative=0, total=0

AeAeg_Whole_ZIKVdr_BM_RNA_GP.24_35.rep

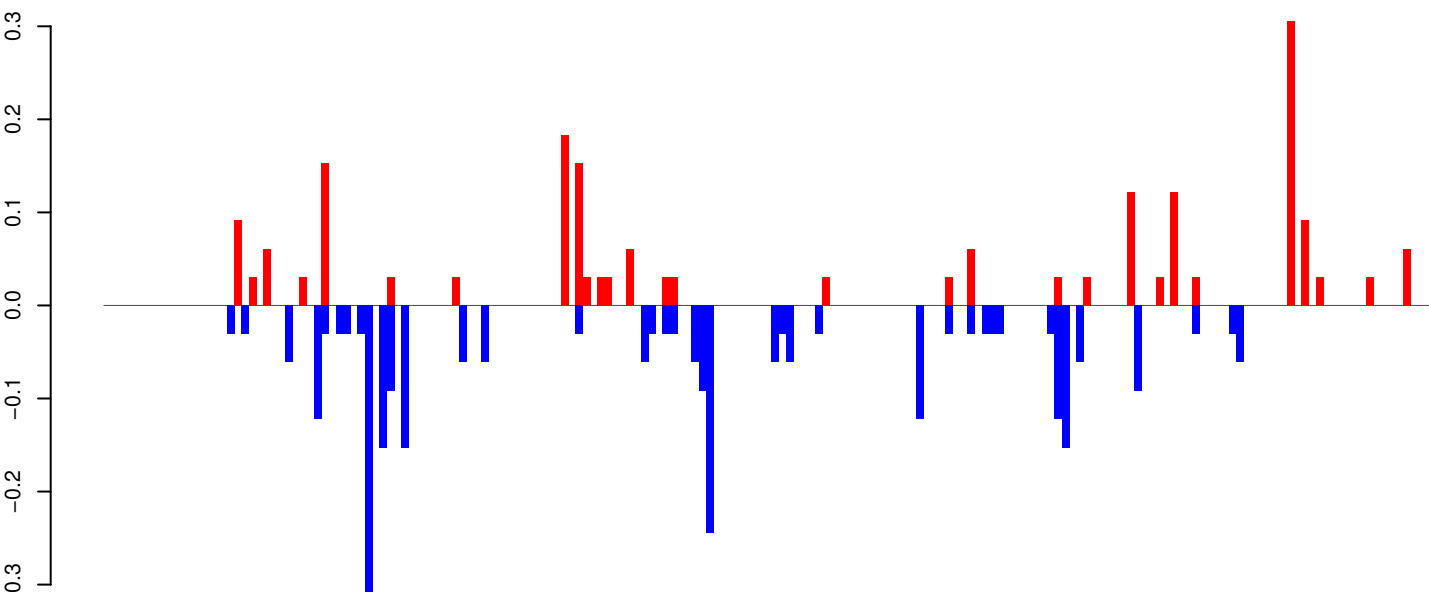

positive=2, negative=3, total=5

AeAeg_Whole_ZIKVdr_BM_RNA_GP.rep

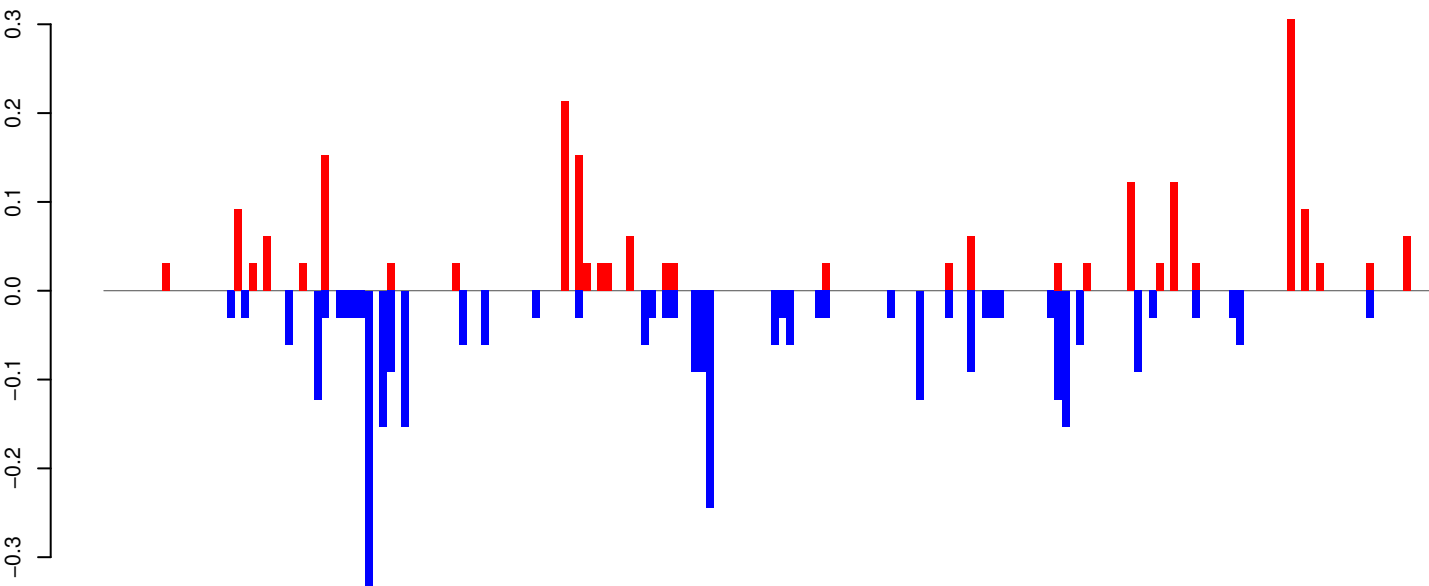

positive=2, negative=3, total=5

Window size=25, length=4560, TE@Crack-2_AAe:1-4560

0 1000 2000 3000 4000

AeAeg_Whole_ZIKVdr_BM_RNA_GP.18_23.rep

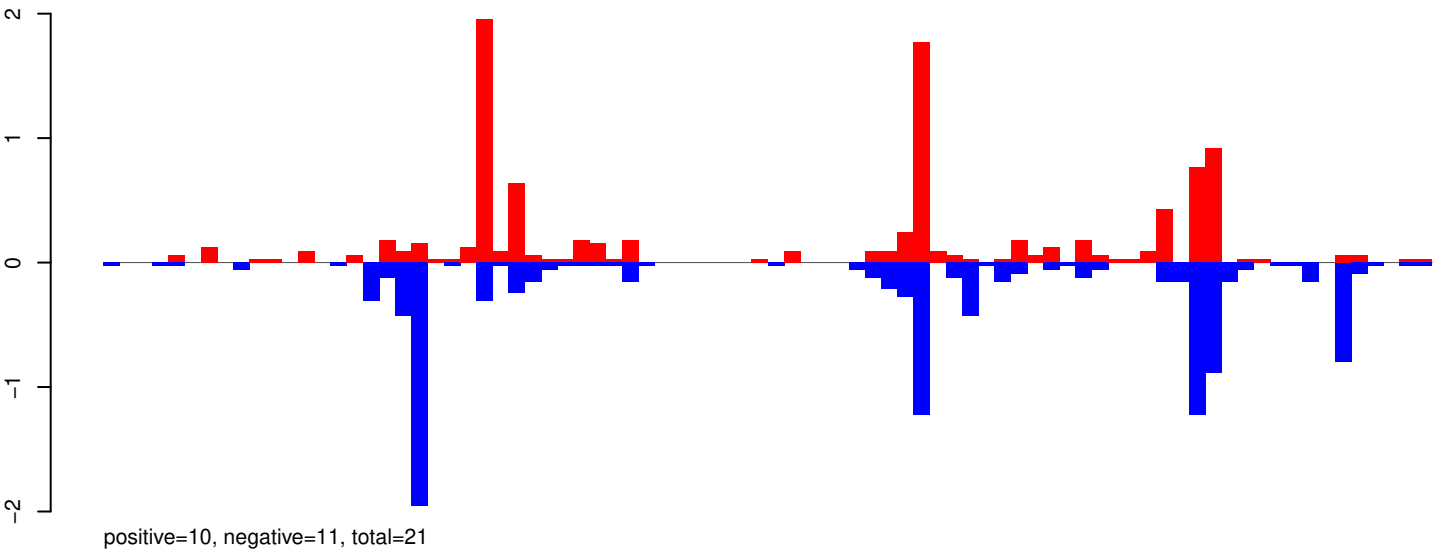

AeAeg_Whole_ZIKVdr_BM_RNA_GP.24_35.rep

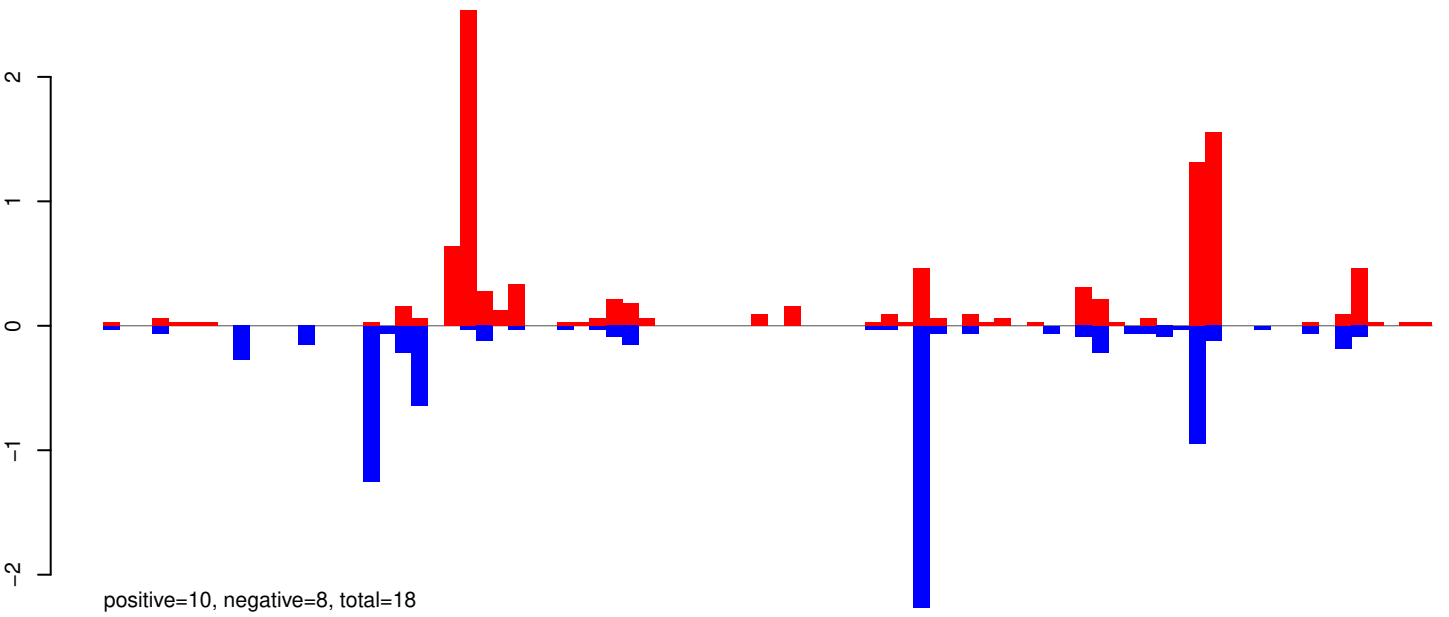

AeAeg_Whole_ZIKVdr_BM_RNA_GP.rep

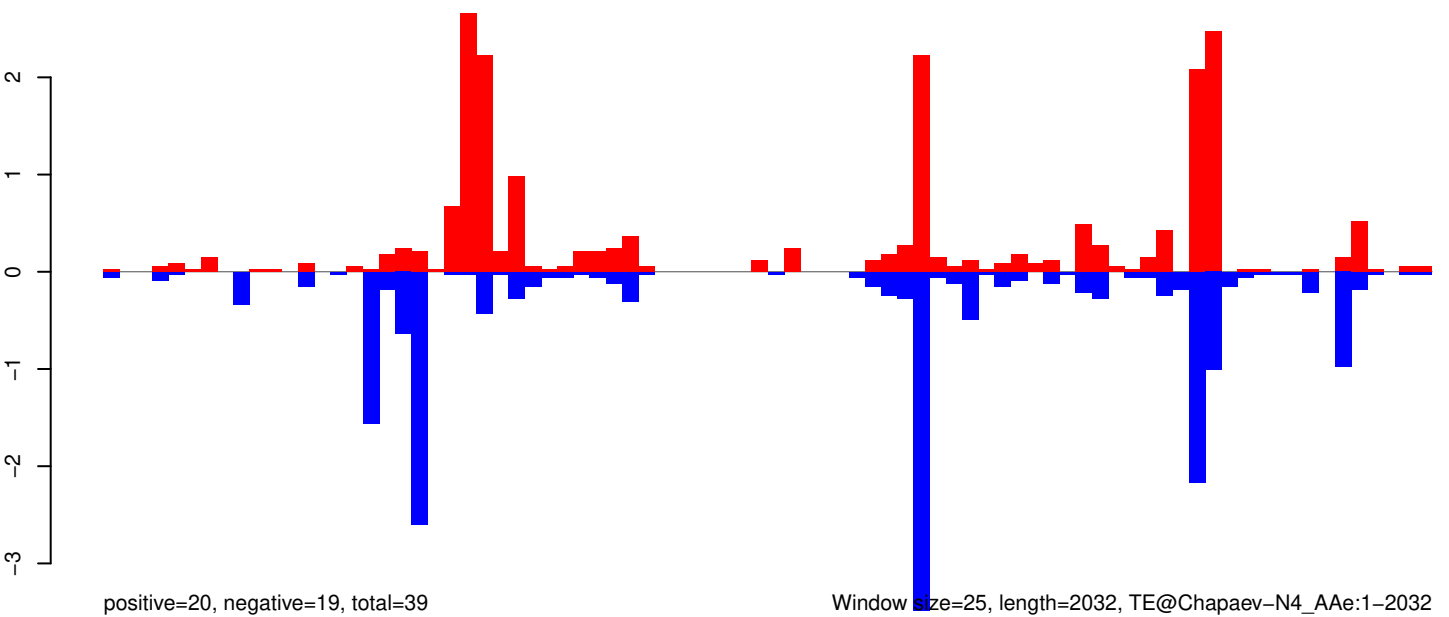

0 500 1000 1500 2000

AeAeg_Whole_ZIKVdr_BM_RNA_GP.18_23.rep

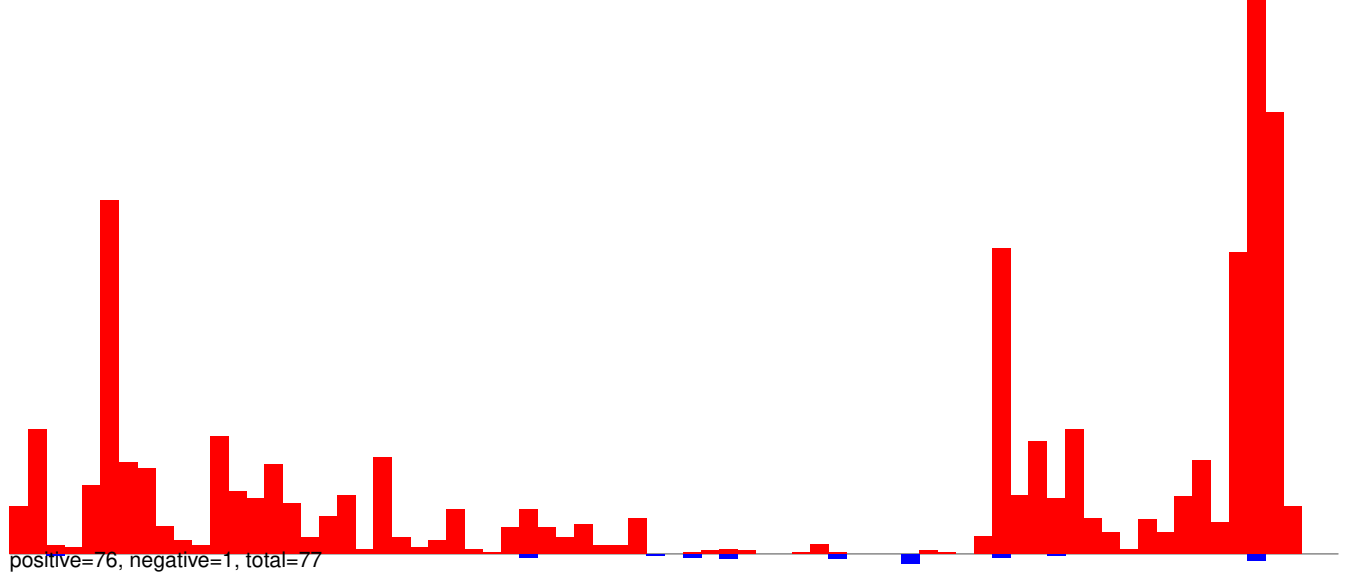

AeAeg_Whole_ZIKVdr_BM_RNA_GP.24_35.rep

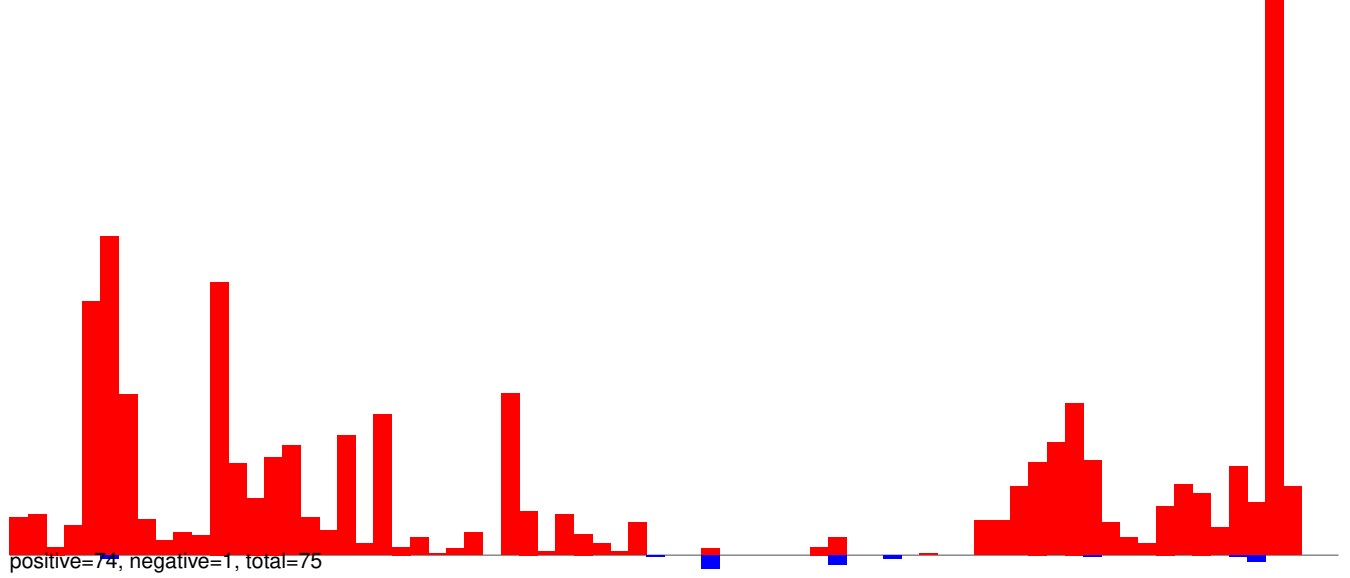

AeAeg_Whole_ZIKVdr_BM_RNA_GP.rep

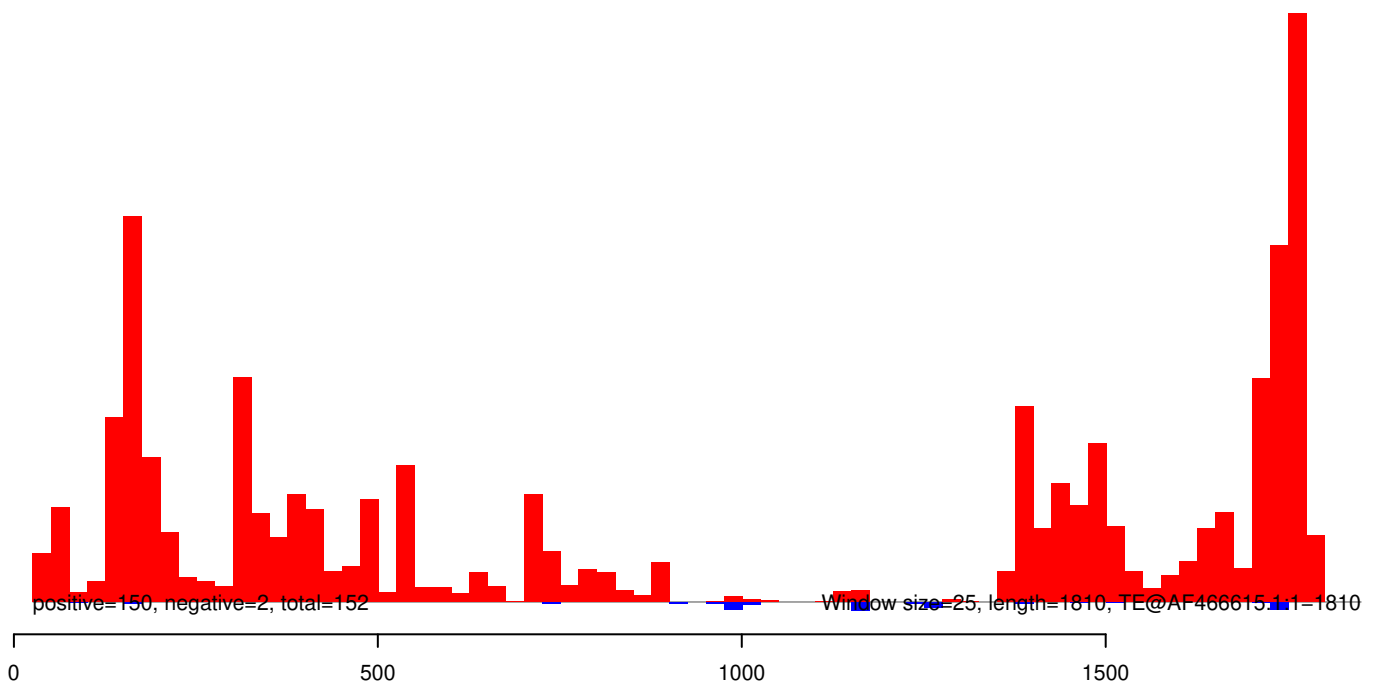

AeAeg_Whole_ZIKVdr_BM_RNA_GP.18_23.rep

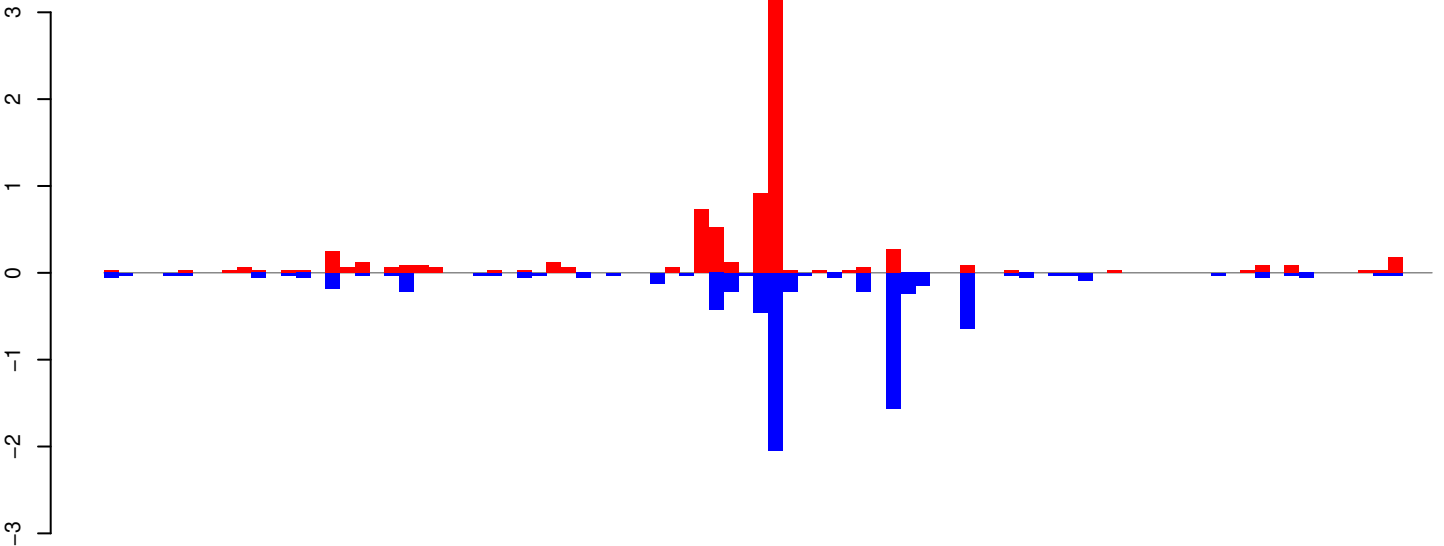

positive=8, negative=8, total=16

AeAeg_Whole_ZIKVdr_BM_RNA_GP.24_35.rep

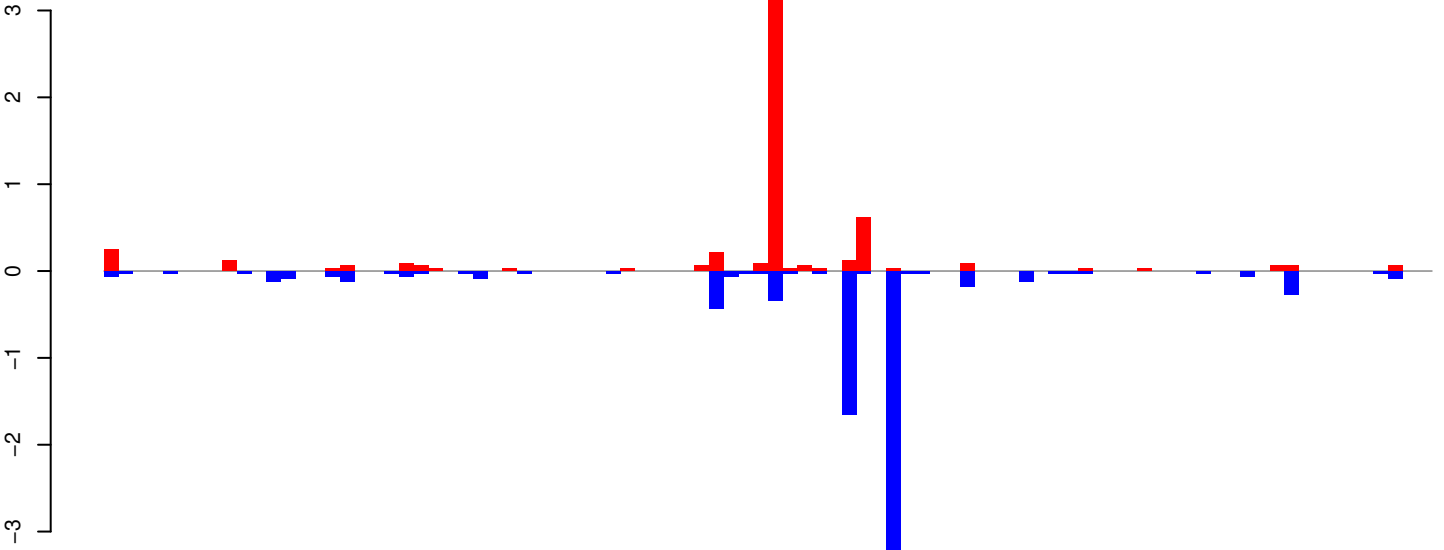

positive=6, negative=8, total=14

AeAeg_Whole_ZIKVdr_BM_RNA_GP.rep

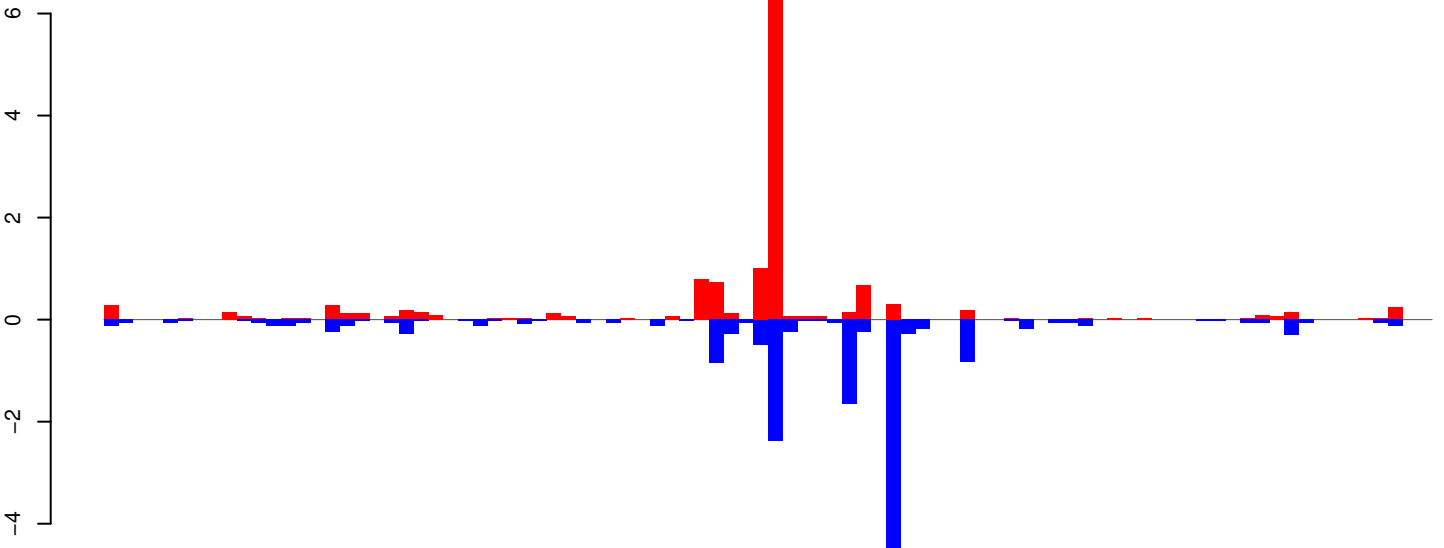

positive=14, negative=16, total=30, window size=25, length=2233, TE@aedes4kgr2k10pd1-AAGE01000777_17812bp-TE-UNKNOWN:1-2233

AeAeg_Whole_ZIKVdr_BM_RNA_GP.18_23.rep

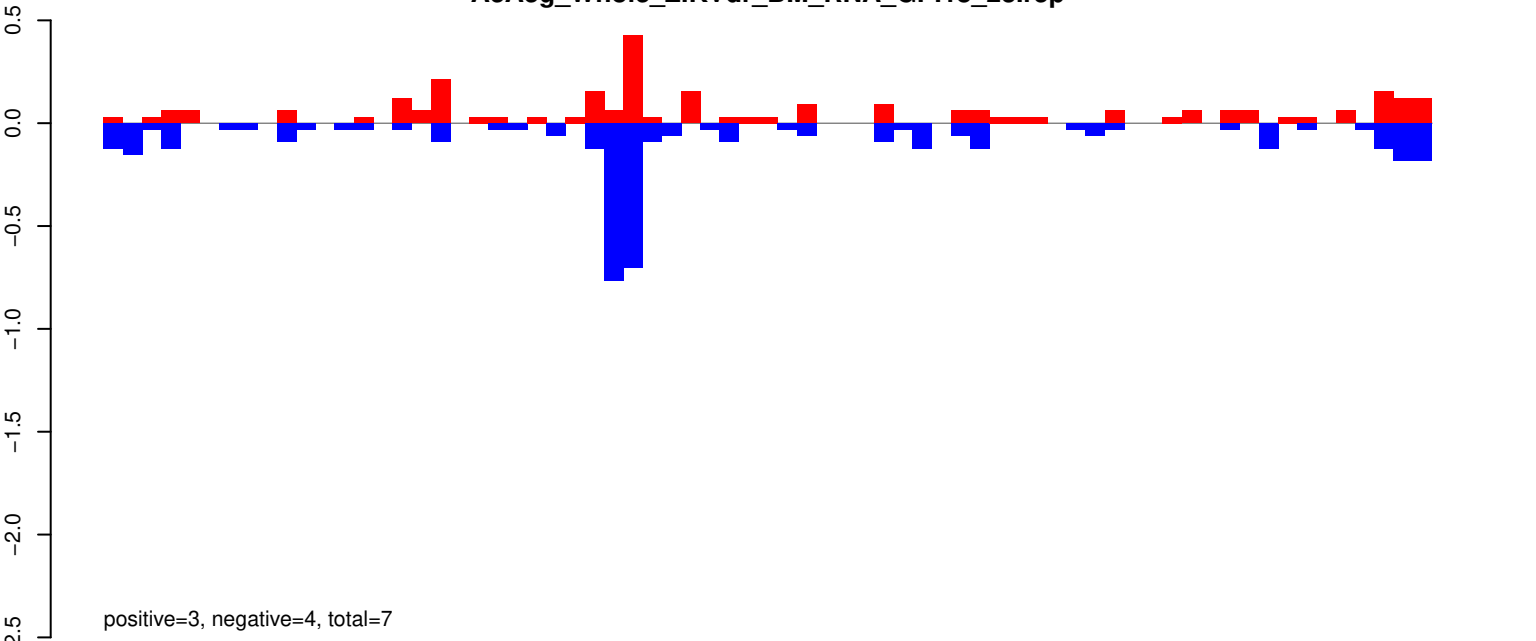

AeAeg_Whole_ZIKVdr_BM_RNA_GP.24_35.rep

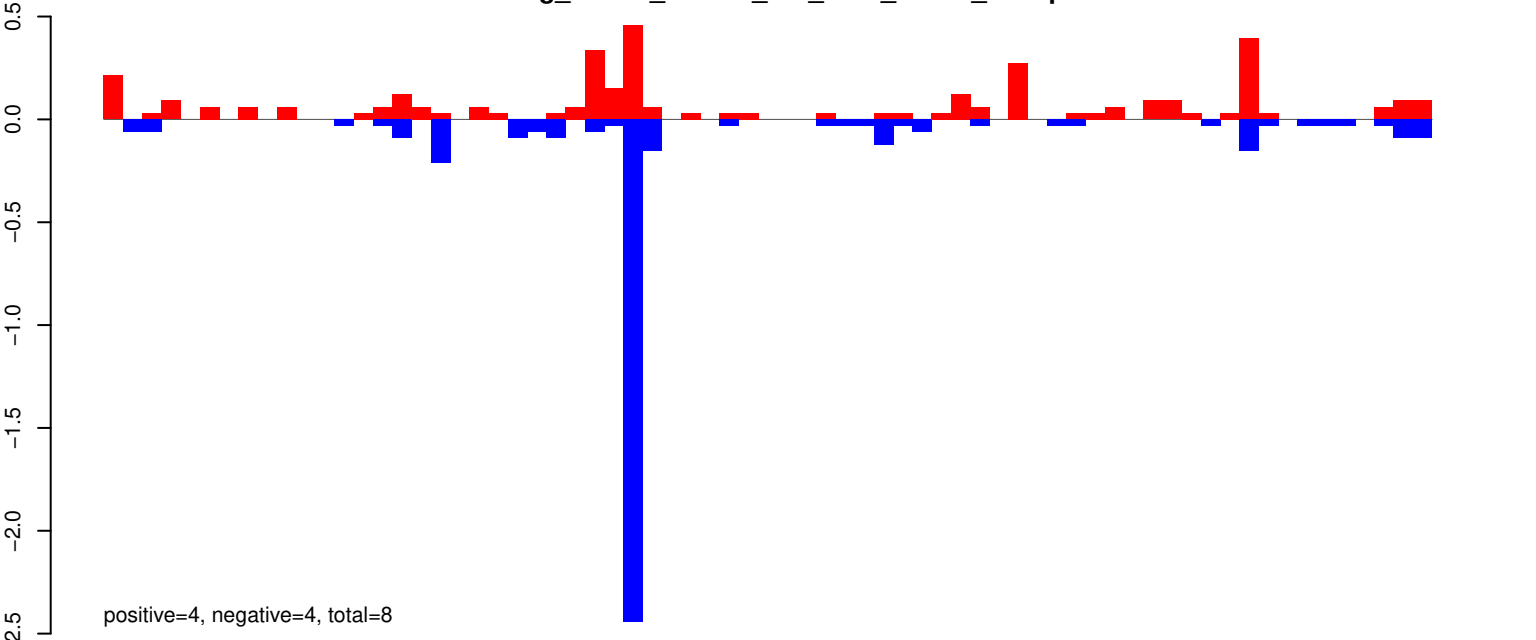

AeAeg_Whole_ZIKVdr_BM_RNA_GP.rep

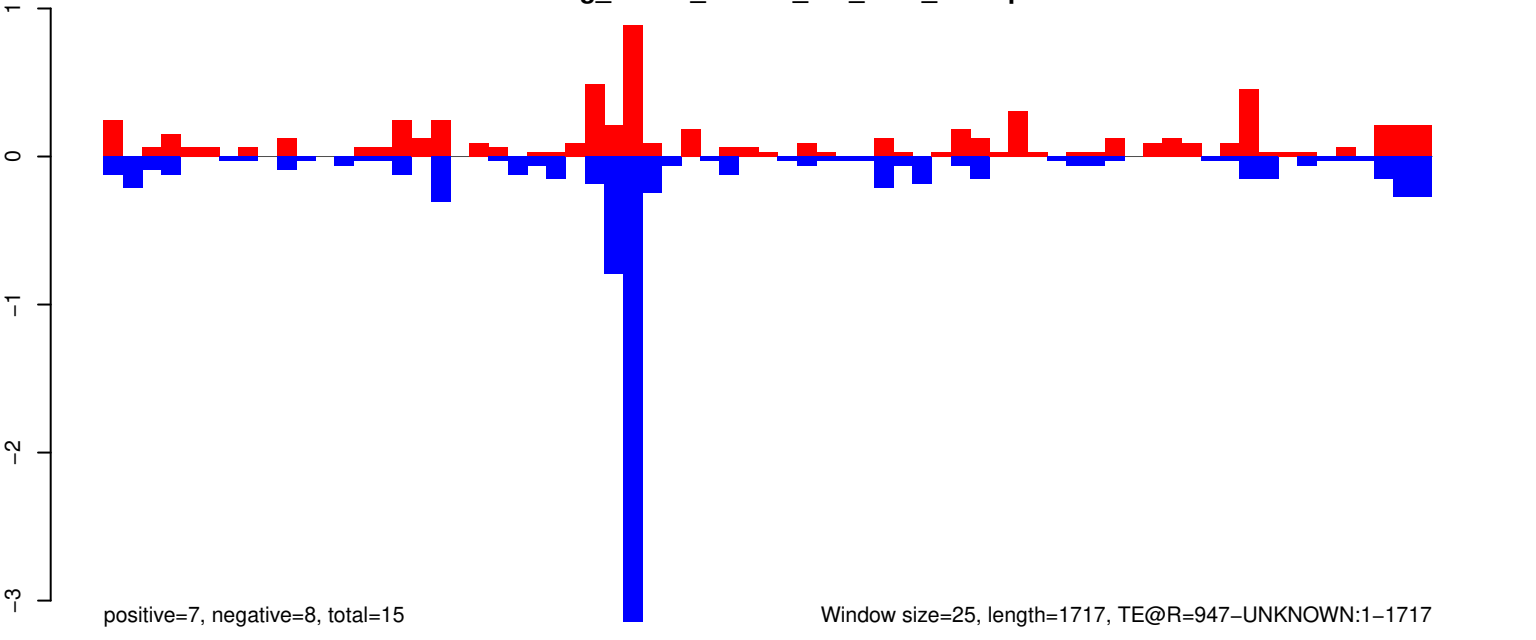

Window size=25, length=1717, TE@R=947-UNKNOWN:1-1717

AeAeg_Whole_ZIKVdr_BM_RNA_GP.18_23.rep

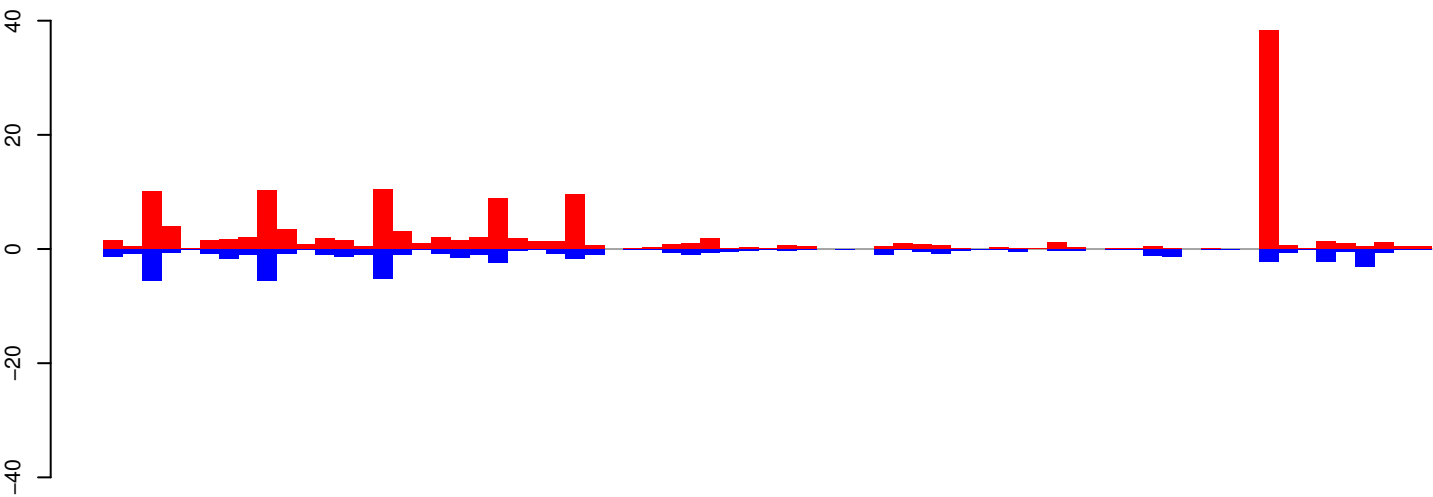

positive=138, negative=57, total=194

AeAeg_Whole_ZIKVdr_BM_RNA_GP.24_35.rep

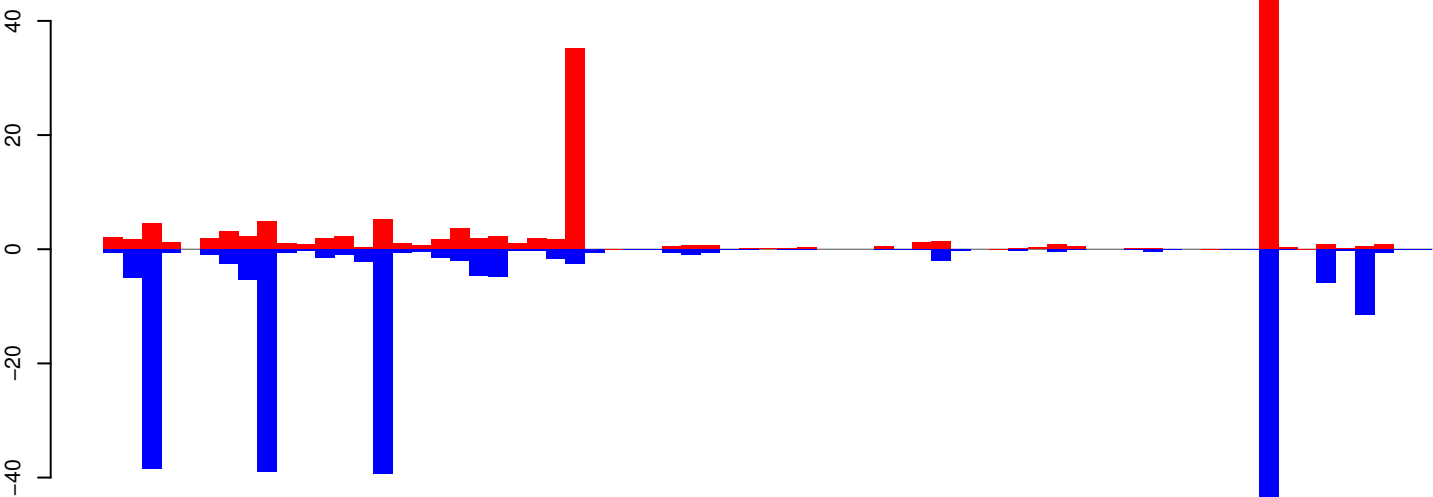

positive=145, negative=237, total=382

AeAeg_Whole_ZIKVdr_BM_RNA_GP.rep

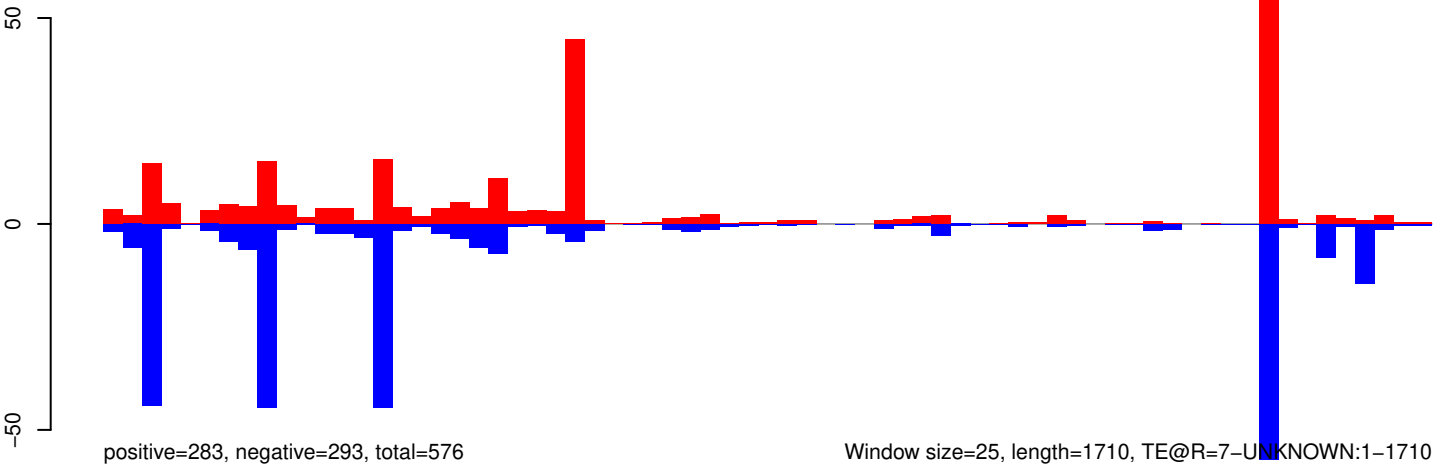

positive=283, negative=293, total=576

Window size=25, length=1710, TE@R=7-UNKNOWN:1-1710

0 500 1000 1500

AeAeg_Whole_ZIKVdr_BM_RNA_GP.18_23.rep

positive=26, negative=7, total=32

AeAeg_Whole_ZIKVdr_BM_RNA_GP.24_35.rep

positive=24, negative=10, total=35

AeAeg_Whole_ZIKVdr_BM_RNA_GP.rep

positive=50, negative=17, total=67

Window size=25, length=1990, TE@R=552-UNKNOWN:1-1990

0 500 1000 1500 2000

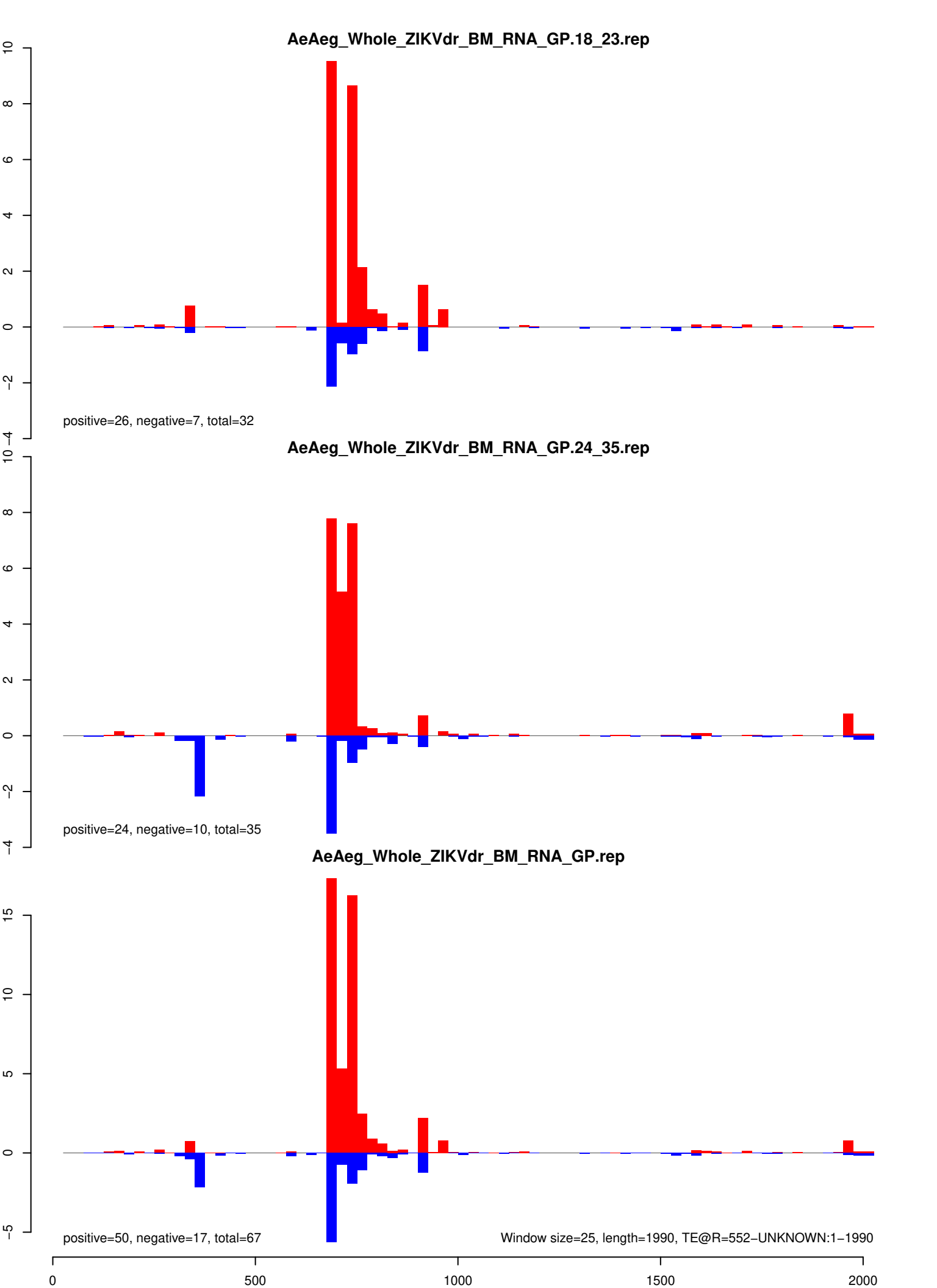

AeAeg_Whole_ZIKVdr_BM_RNA_GP.18_23.rep

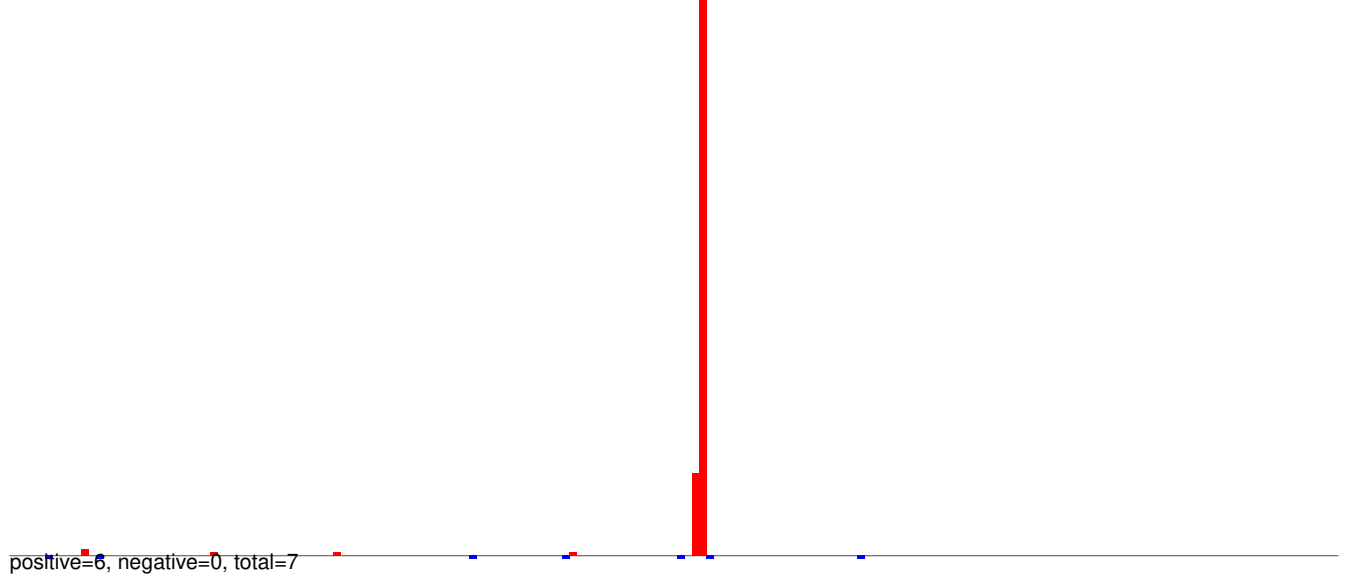

AeAeg_Whole_ZIKVdr_BM_RNA_GP.24_35.rep

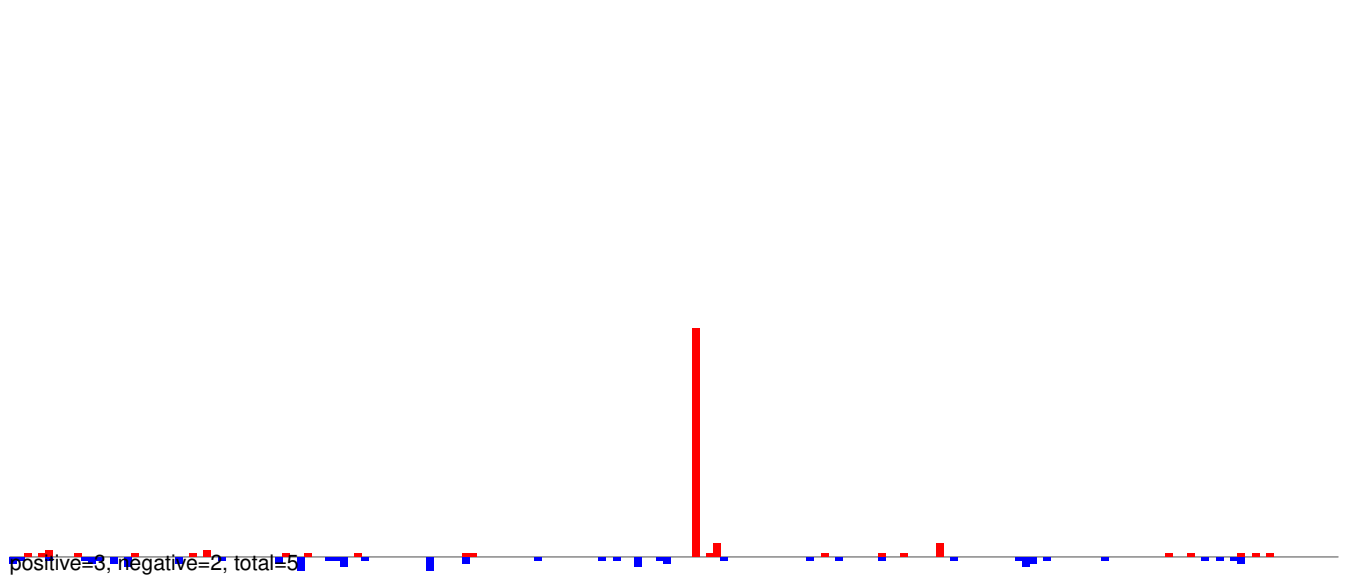

AeAeg_Whole_ZIKVdr_BM_RNA_GP.rep

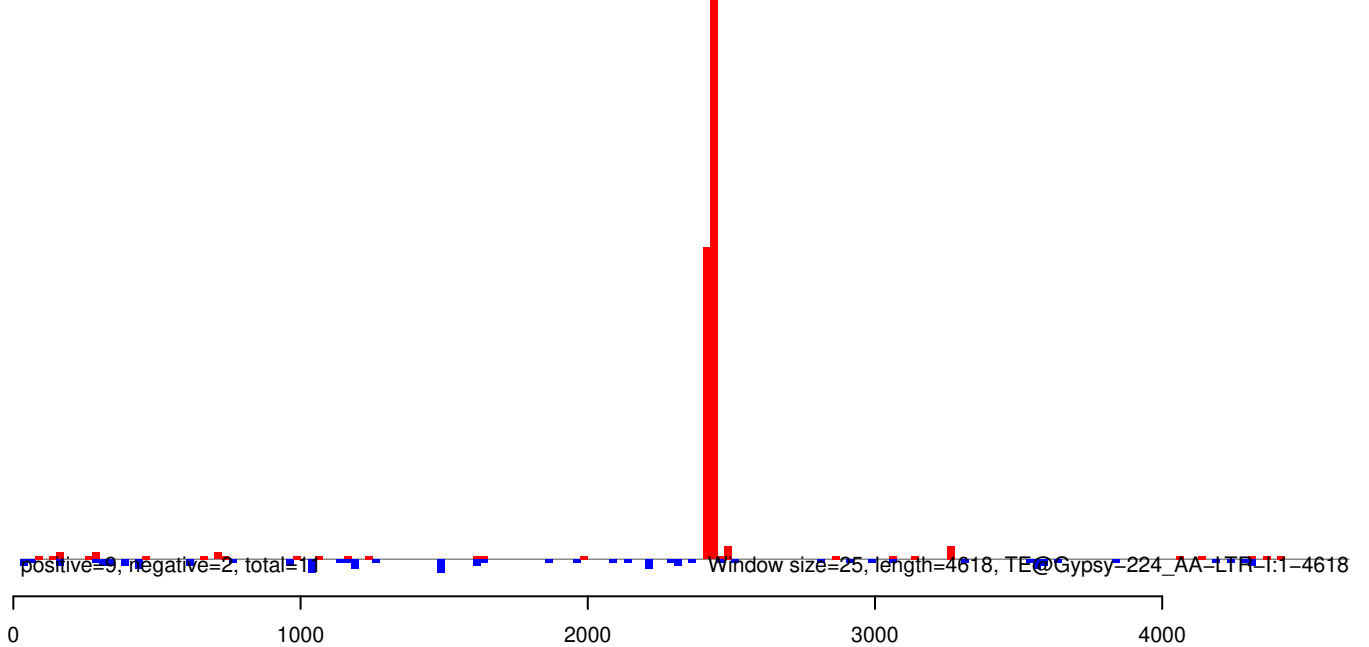

AeAeg_Whole_ZIKVdr_BM_RNA_GP.18_23.rep

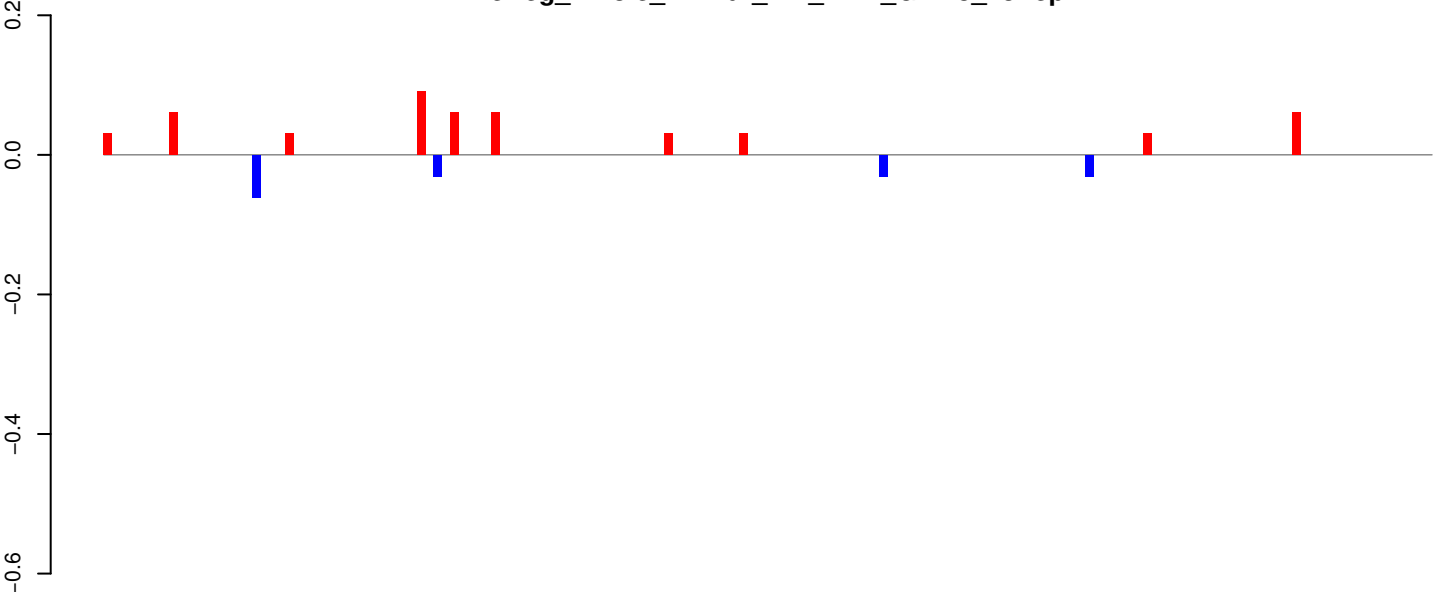

positive=0, negative=0, total=1

AeAeg_Whole_ZIKVdr_BM_RNA_GP.24_35.rep

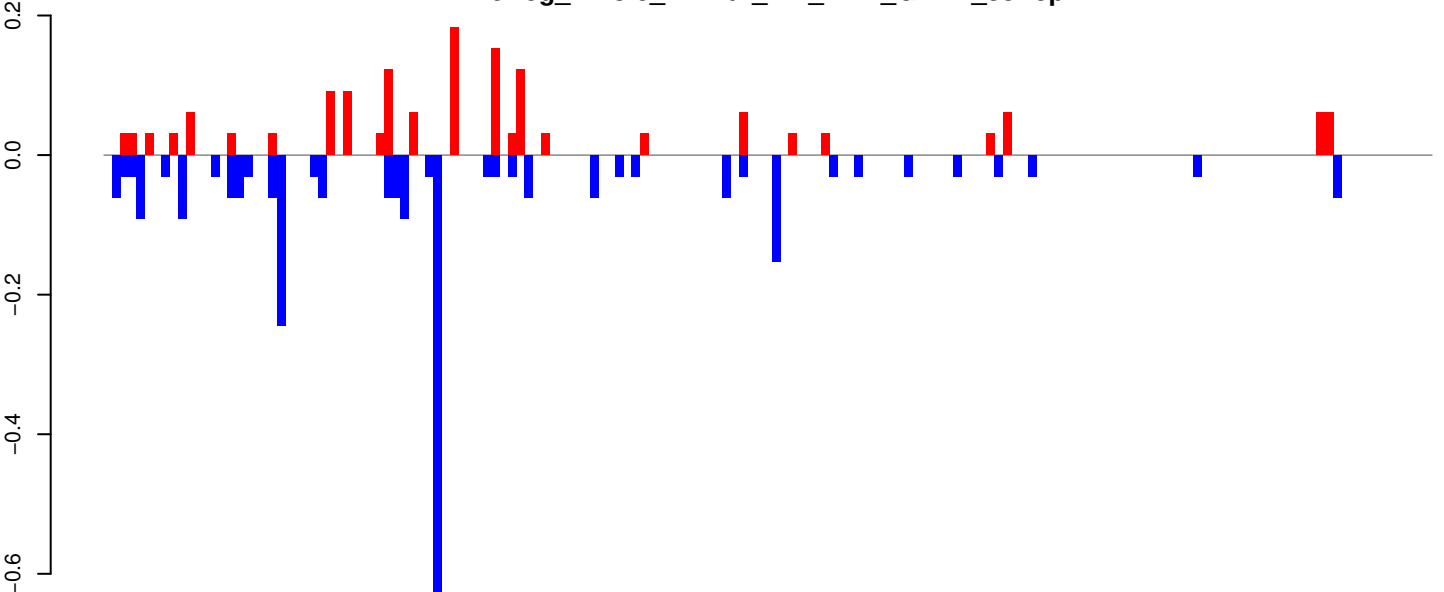

positive=2, negative=3, total=4

AeAeg_Whole_ZIKVdr_BM_RNA_GP.rep

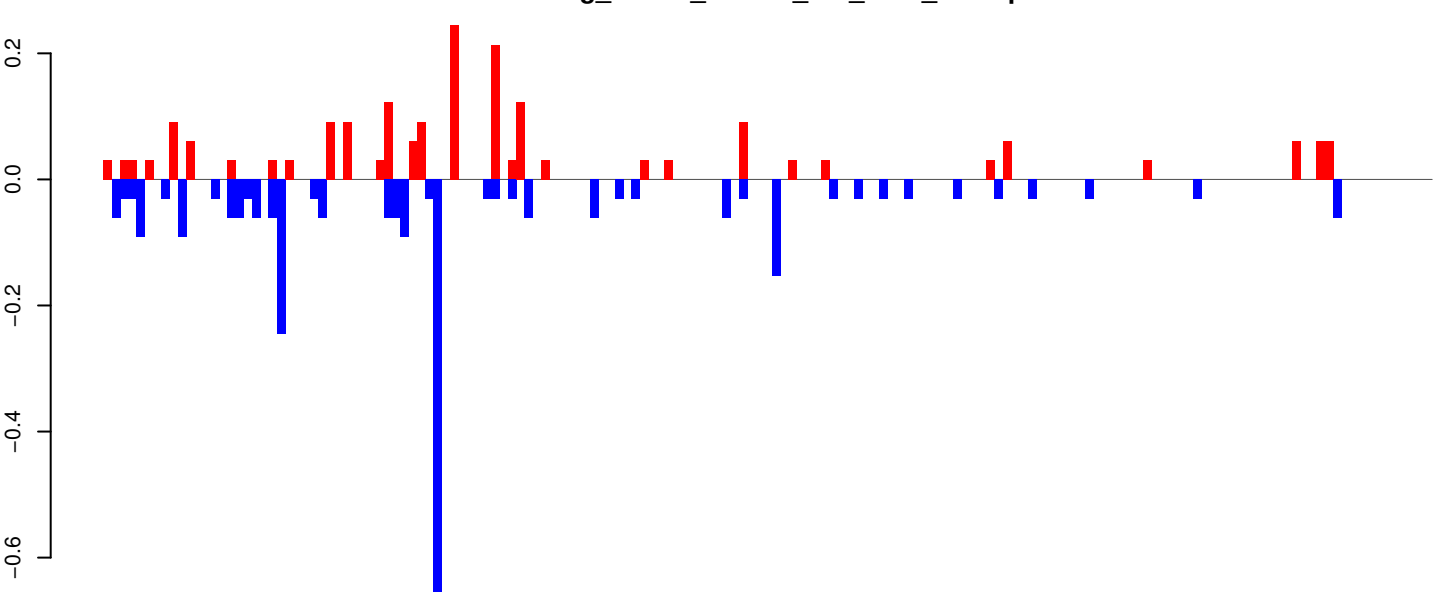

positive=2, negative=3, total=5

Window size=25, length=4014, TE@TF001137-Ty1_copia_Ele231:1-4014

0 1000 2000 3000 4000

AeAeg_Whole_ZIKVdr_BM_RNA_GP.18_23.rep

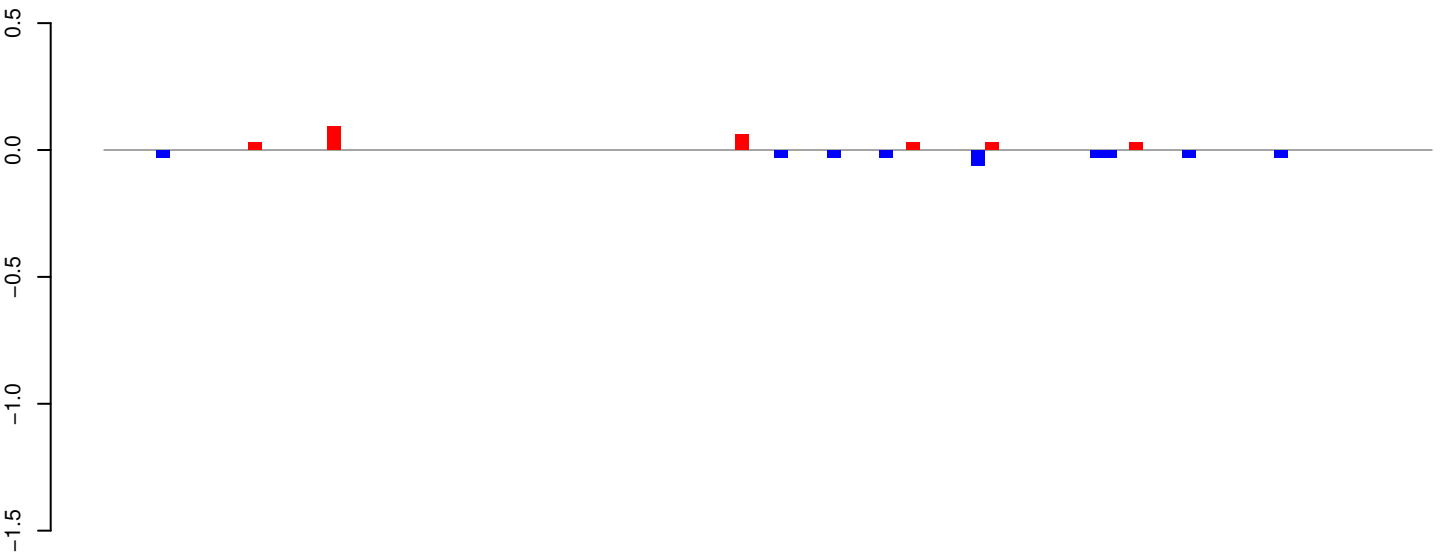

positive=0, negative=0, total=1

AeAeg_Whole_ZIKVdr_BM_RNA_GP.24_35.rep

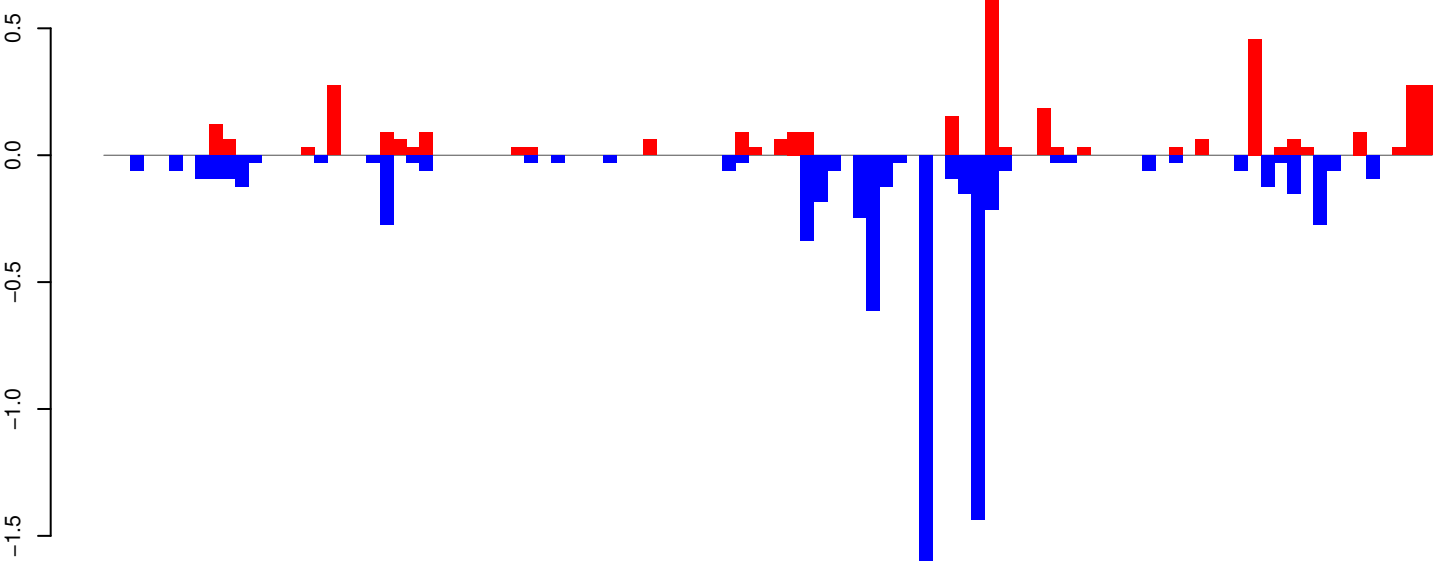

positive=4, negative=7, total=11

AeAeg_Whole_ZIKVdr_BM_RNA_GP.rep

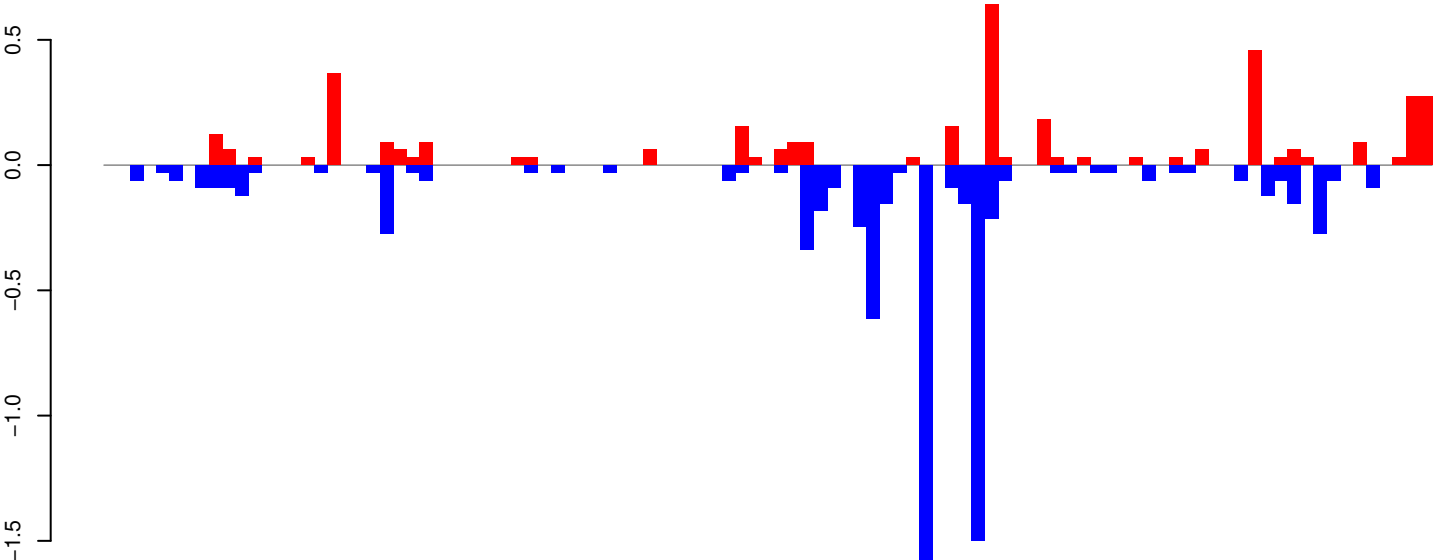

positive=4, negative=8, total=12

Window size=25, length=2521, TE@TF000206-Jockey_Ele6:1-2521

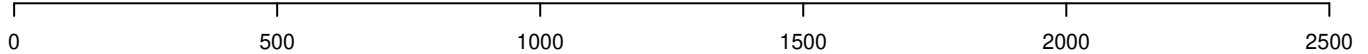

AeAeg_Whole_ZIKVdr_BM_RNA_GP.18_23.rep

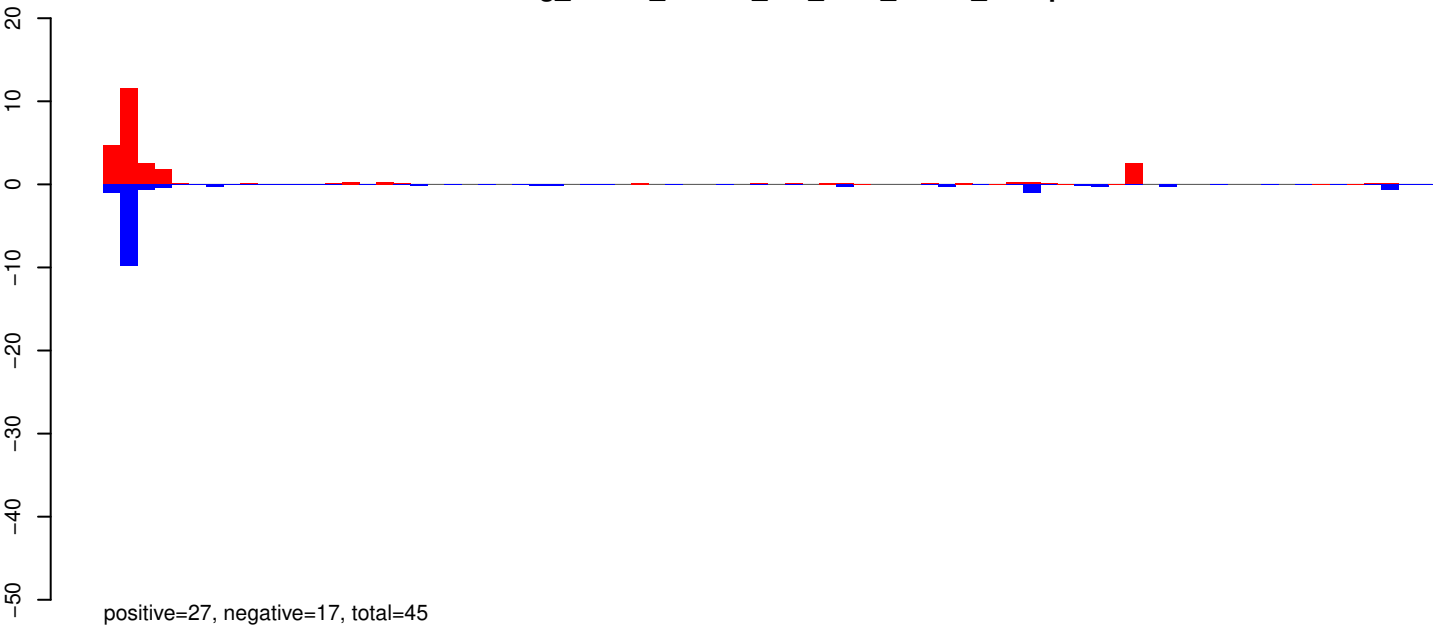

AeAeg_Whole_ZIKVdr_BM_RNA_GP.24_35.rep

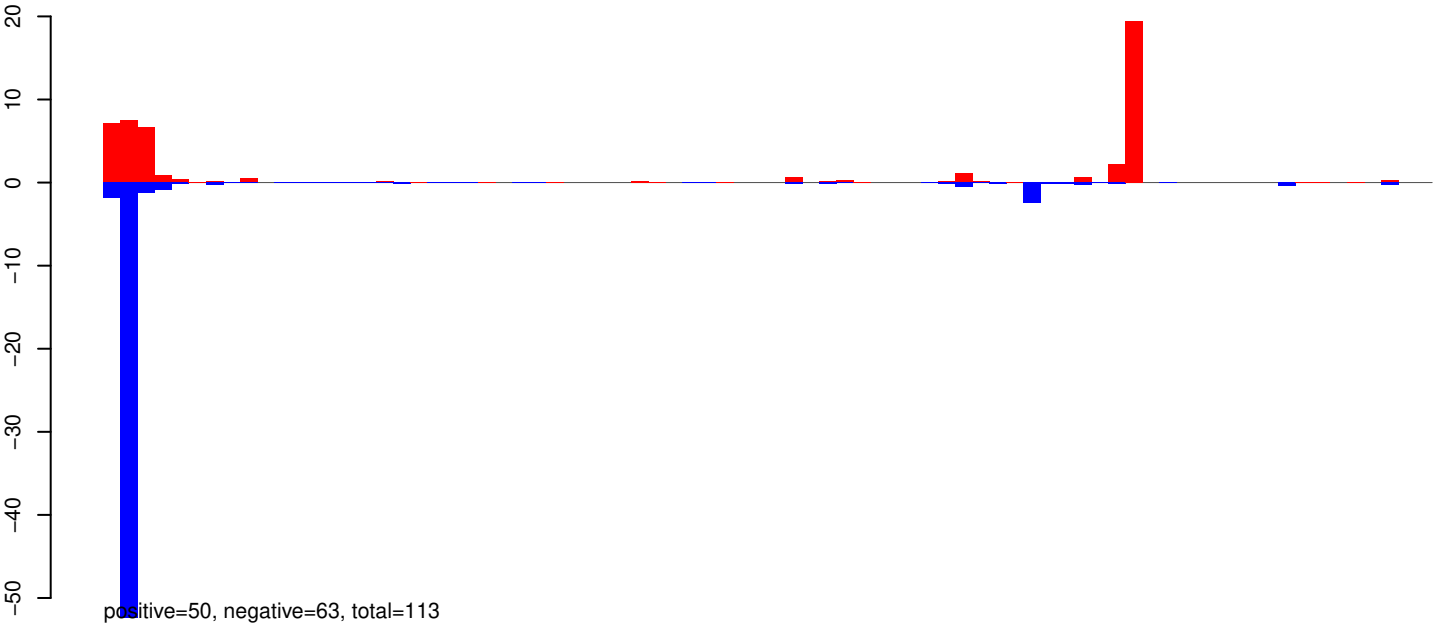

AeAeg_Whole_ZIKVdr_BM_RNA_GP.rep

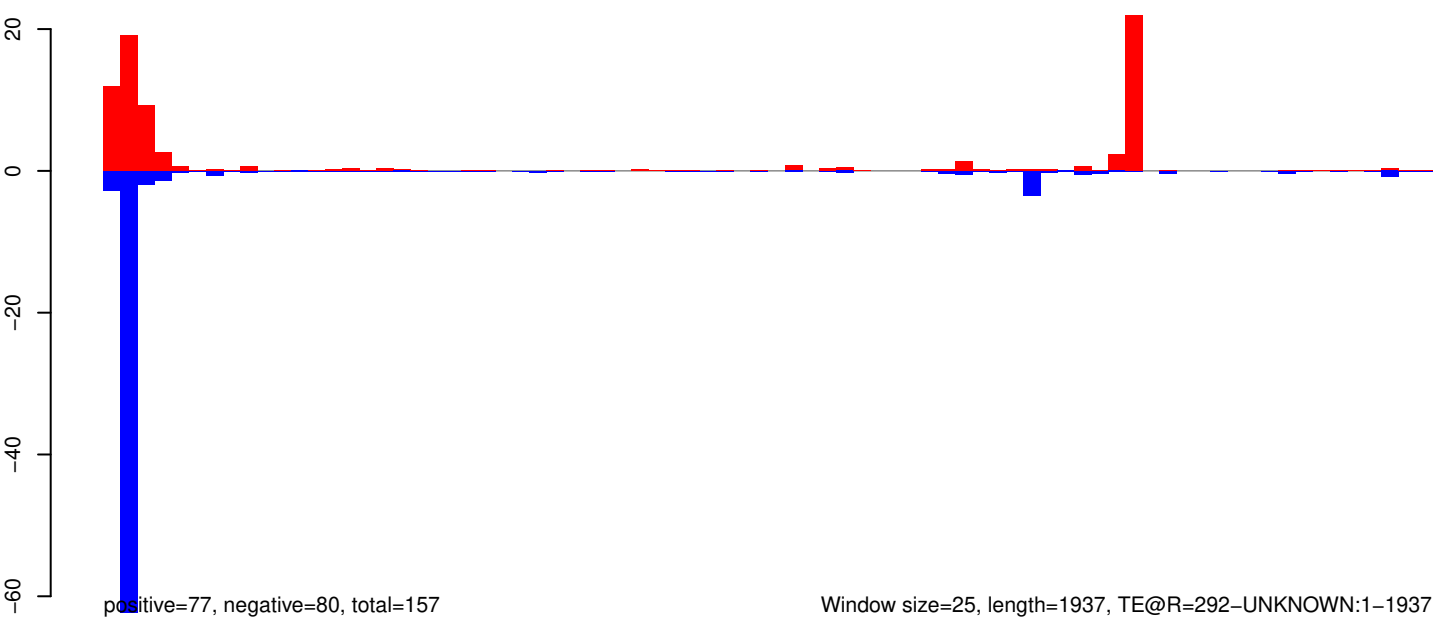

AeAeg_Whole_ZIKVdr_BM_RNA_GP.18_23.rep

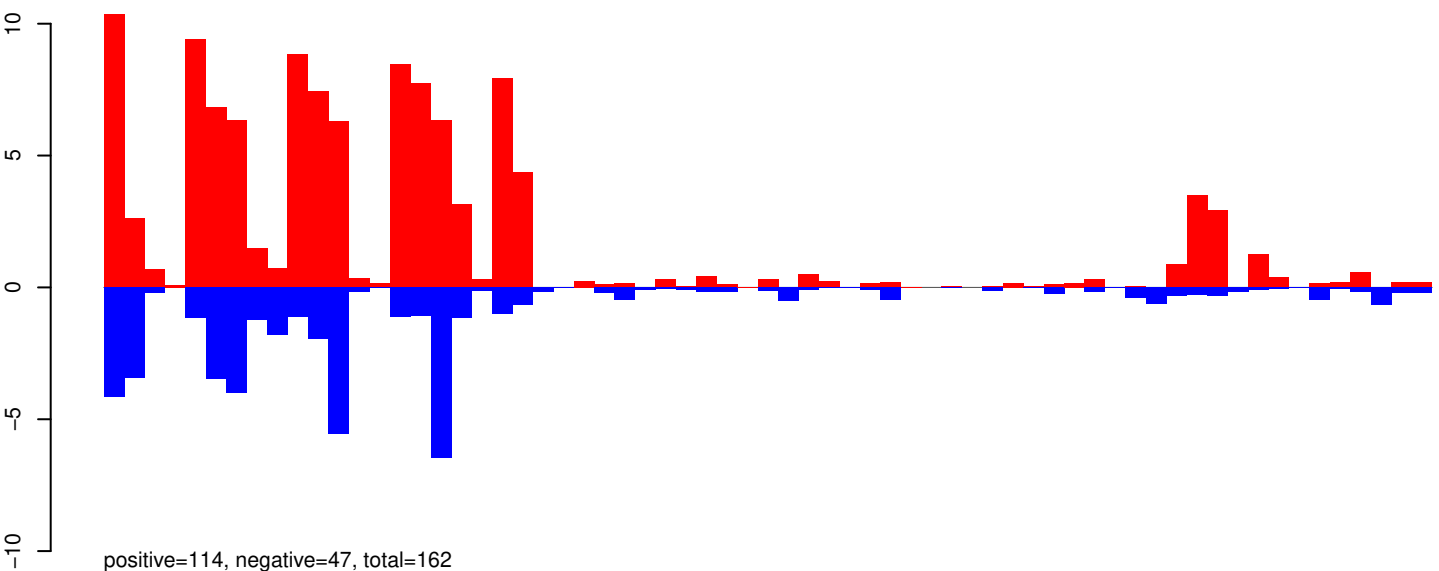

AeAeg_Whole_ZIKVdr_BM_RNA_GP.24_35.rep

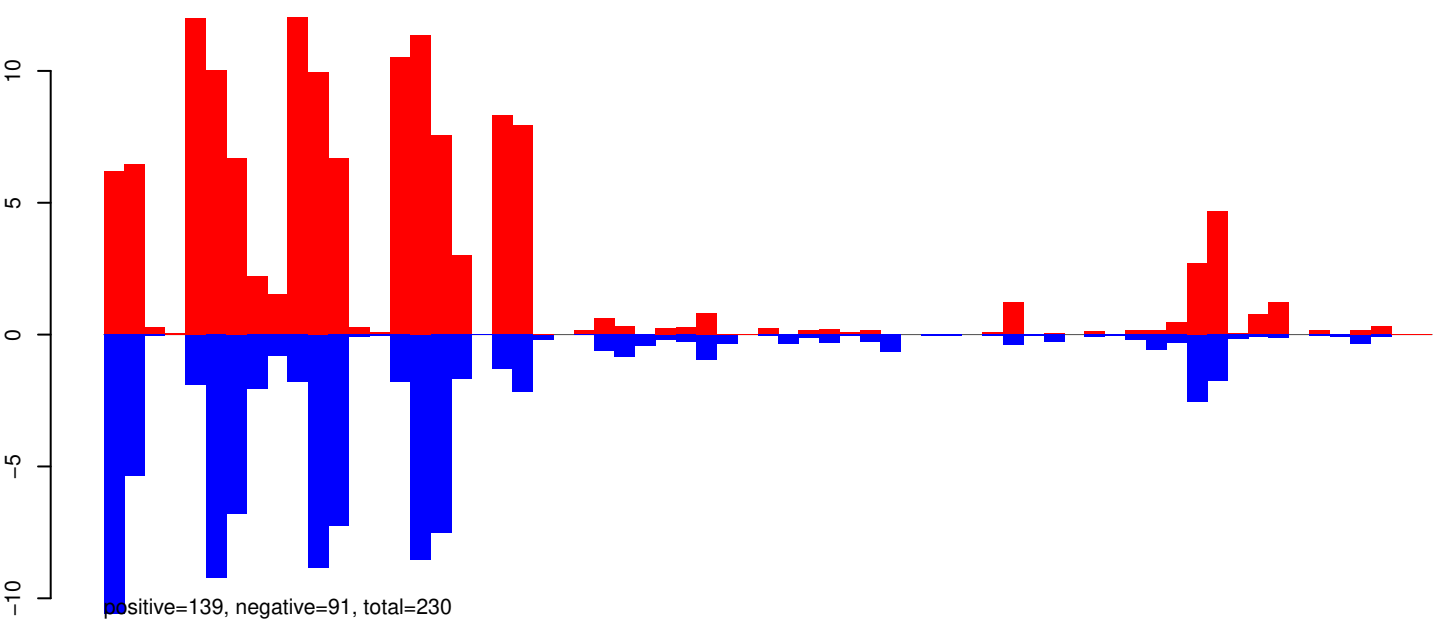

AeAeg_Whole_ZIKVdr_BM_RNA_GP.rep

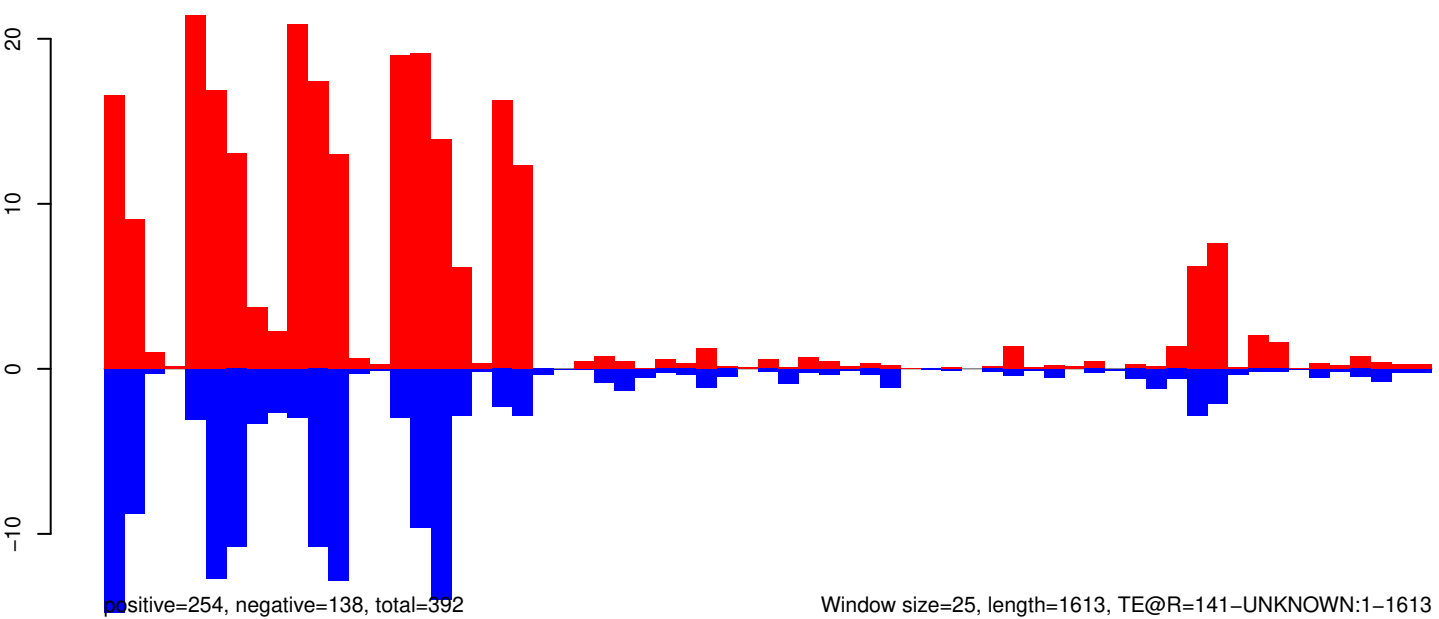

Window size=25, length=1613, TE@R=141-UNKNOWN:1-1613

0 500 1000 1500

AeAeg_Whole_ZIKVdr_BM_RNA_GP.18_23.rep

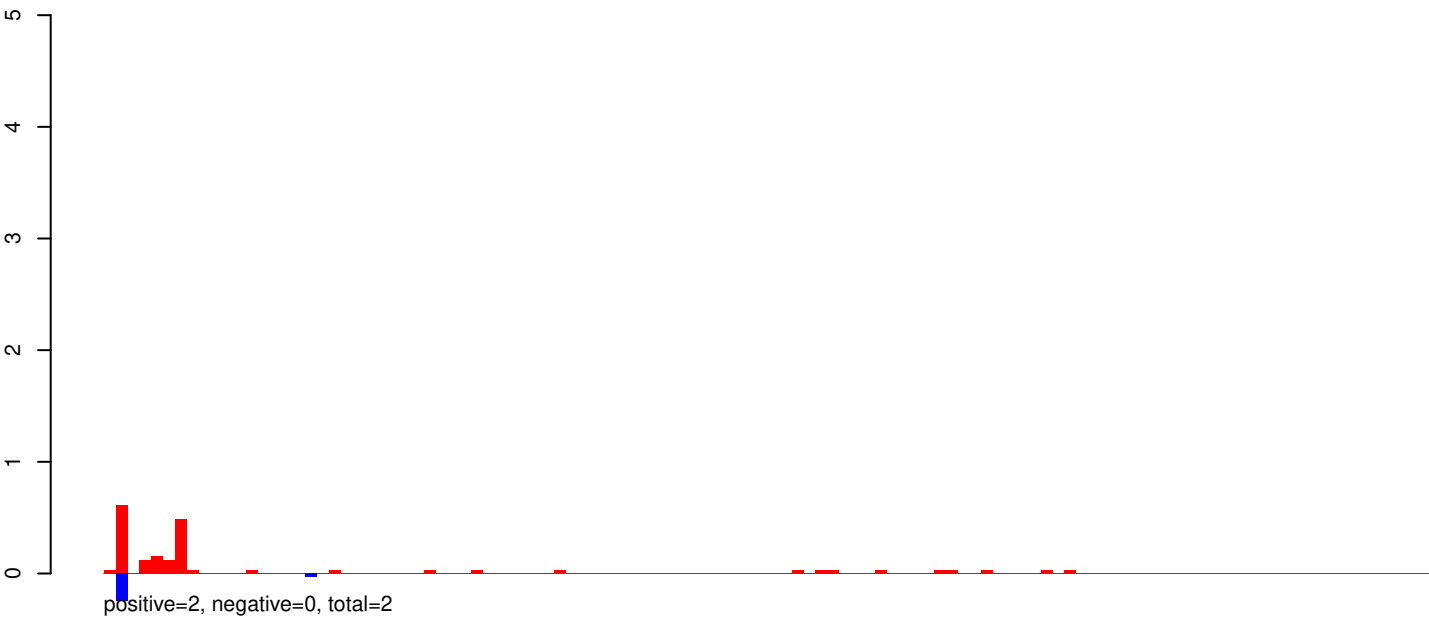

AeAeg_Whole_ZIKVdr_BM_RNA_GP.24_35.rep

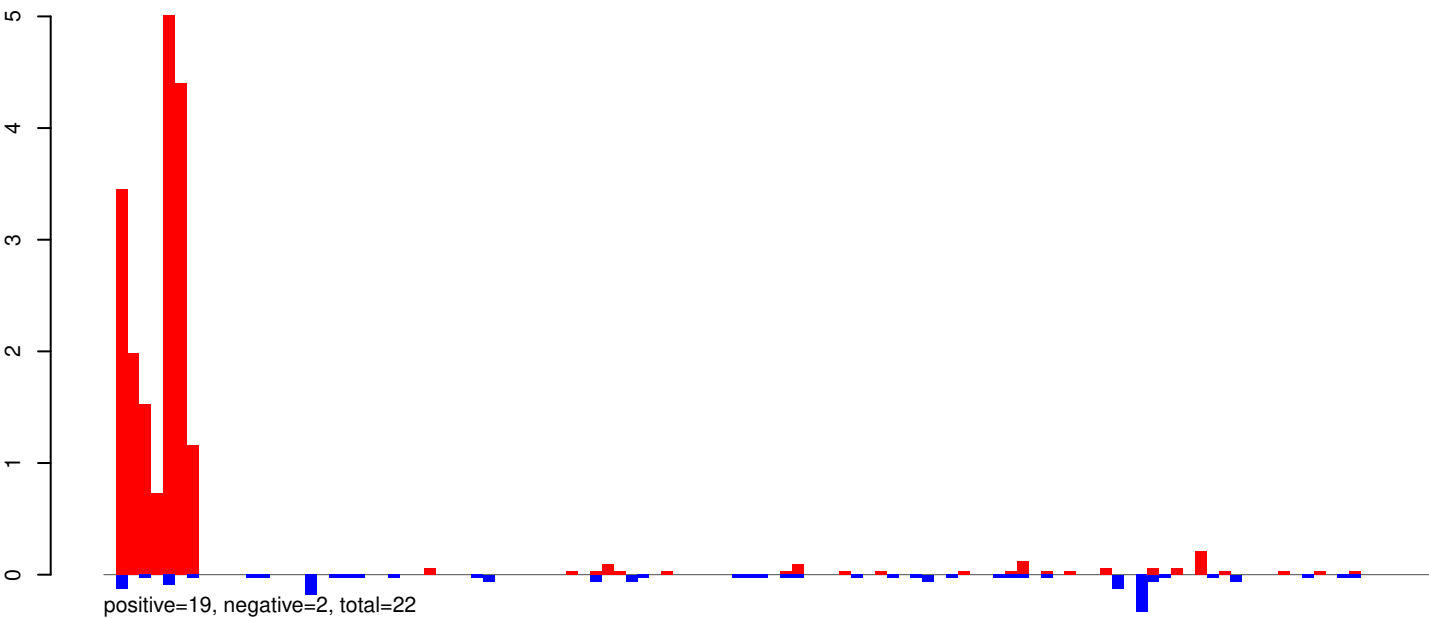

AeAeg_Whole_ZIKVdr_BM_RNA_GP.rep

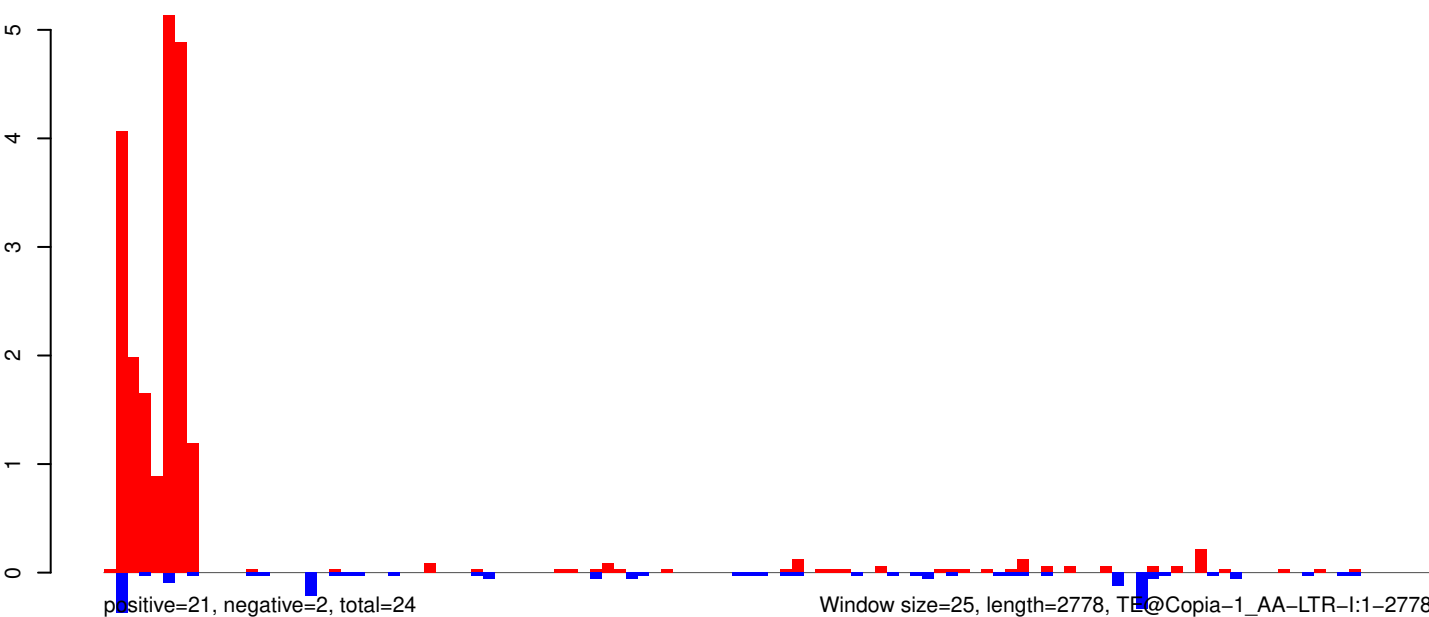

Window size=25, length=2778, TE@Copia-1_AA-LTR-I:1-2778

0 500 1000 1500 2000 2500

AeAeg_Whole_ZIKVdr_BM_RNA_GP.18_23.rep

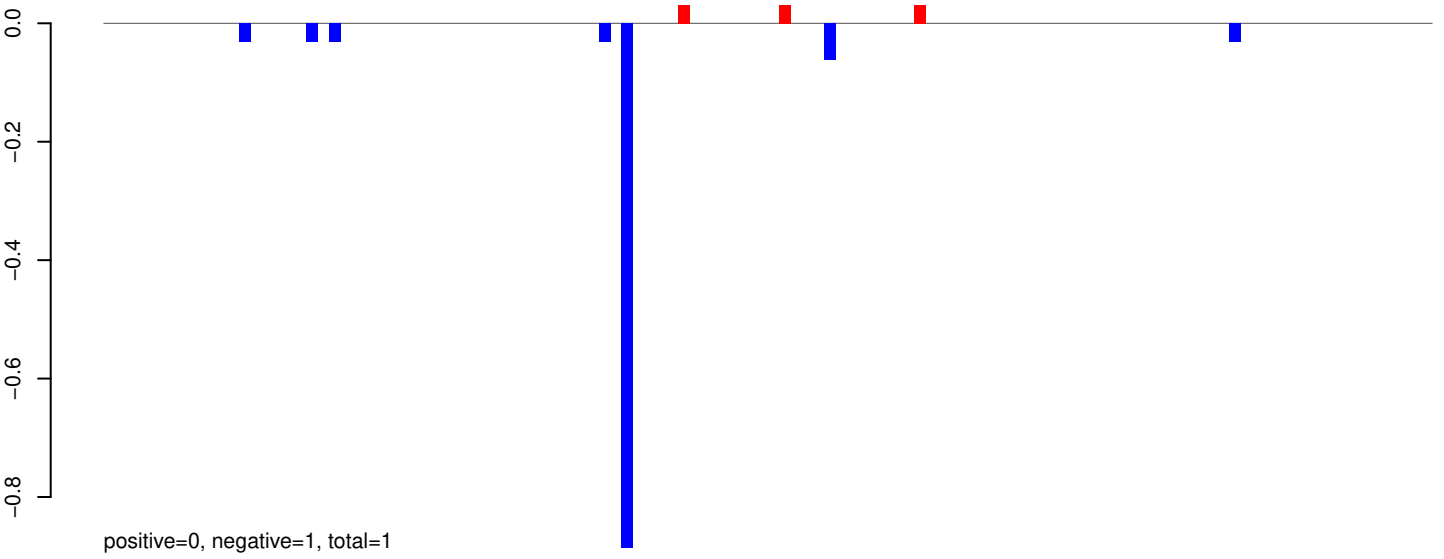

AeAeg_Whole_ZIKVdr_BM_RNA_GP.24_35.rep

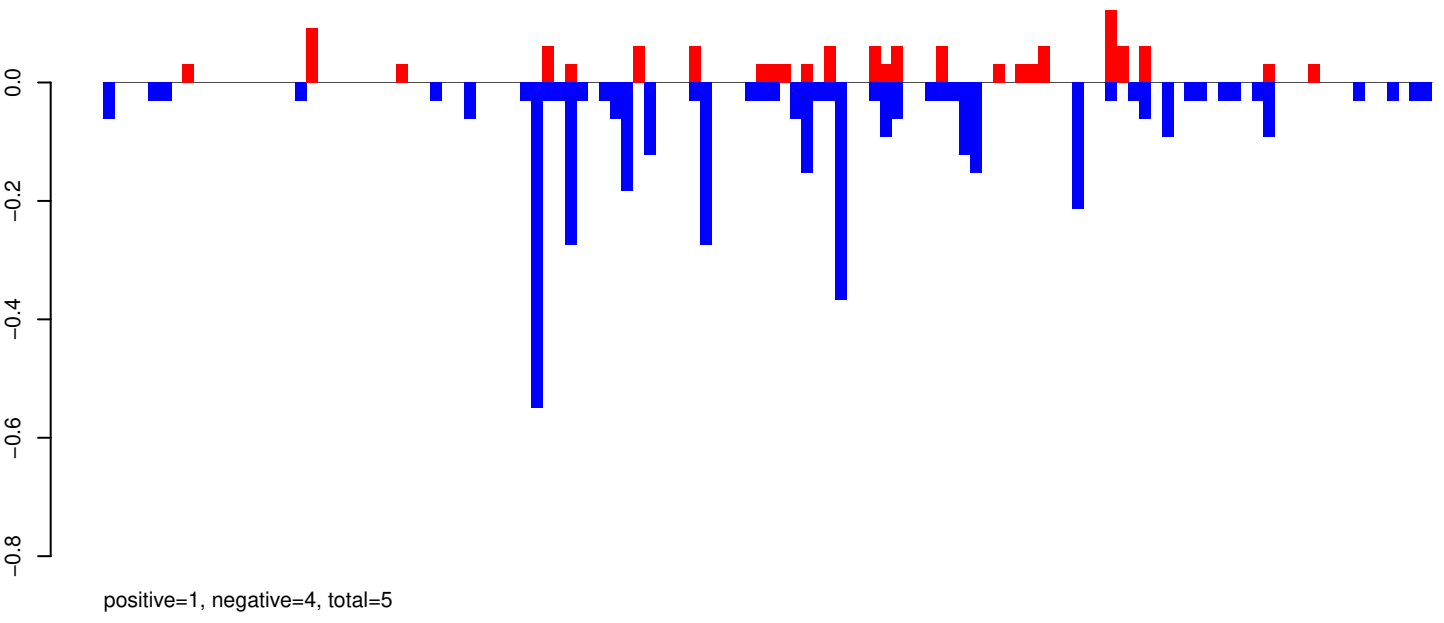

AeAeg_Whole_ZIKVdr_BM_RNA_GP.rep

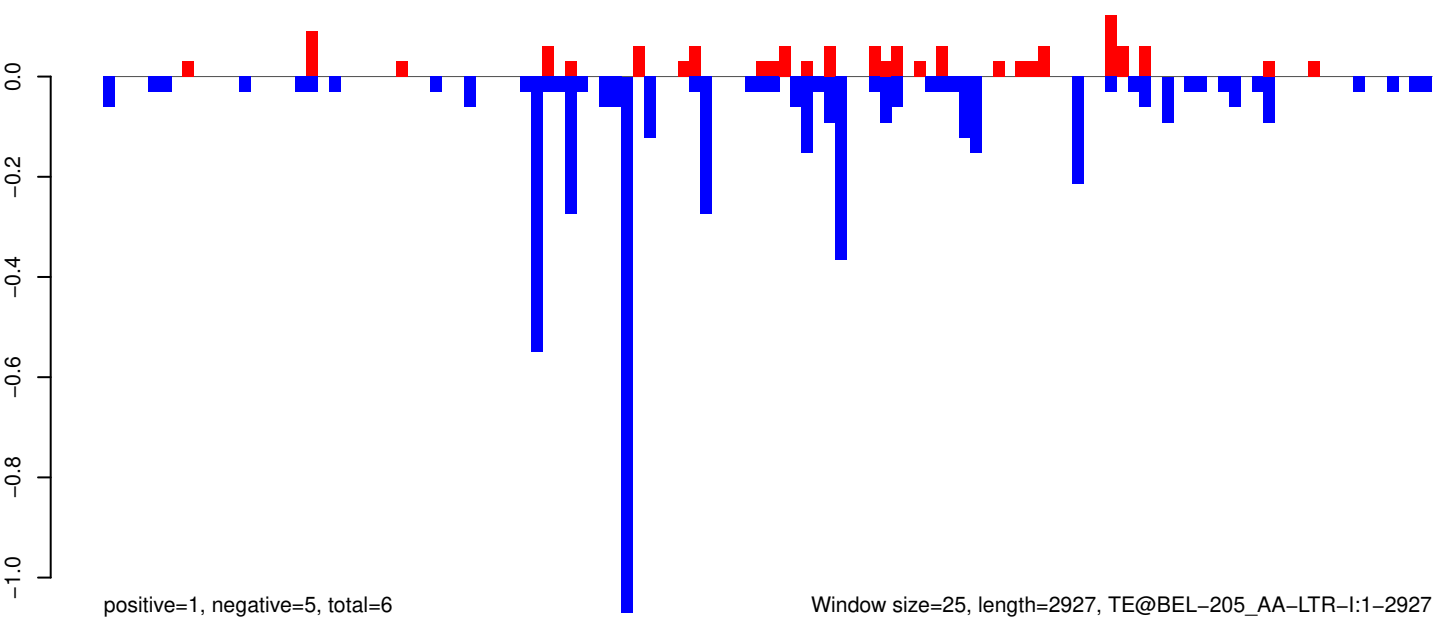

Window size=25, length=2927, TE@BEL-205_AA-LTR-I:1-2927

AeAeg_Whole_ZIKVdr_BM_RNA_GP.18_23.rep

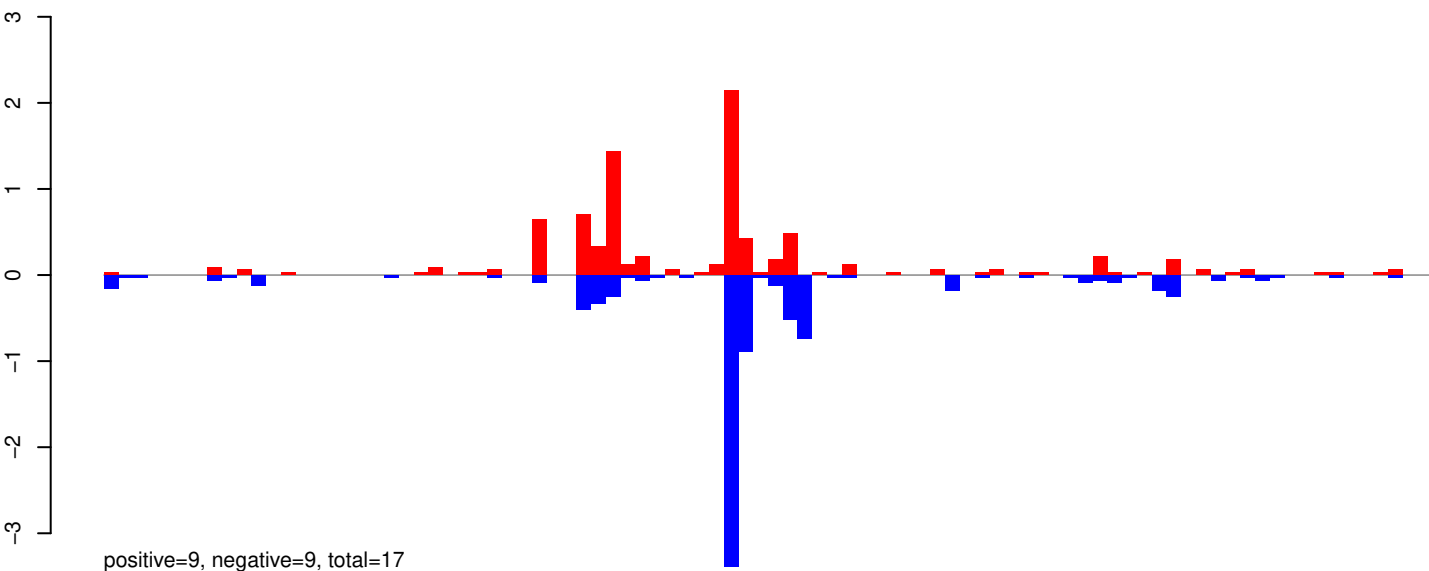

AeAeg_Whole_ZIKVdr_BM_RNA_GP.24_35.rep

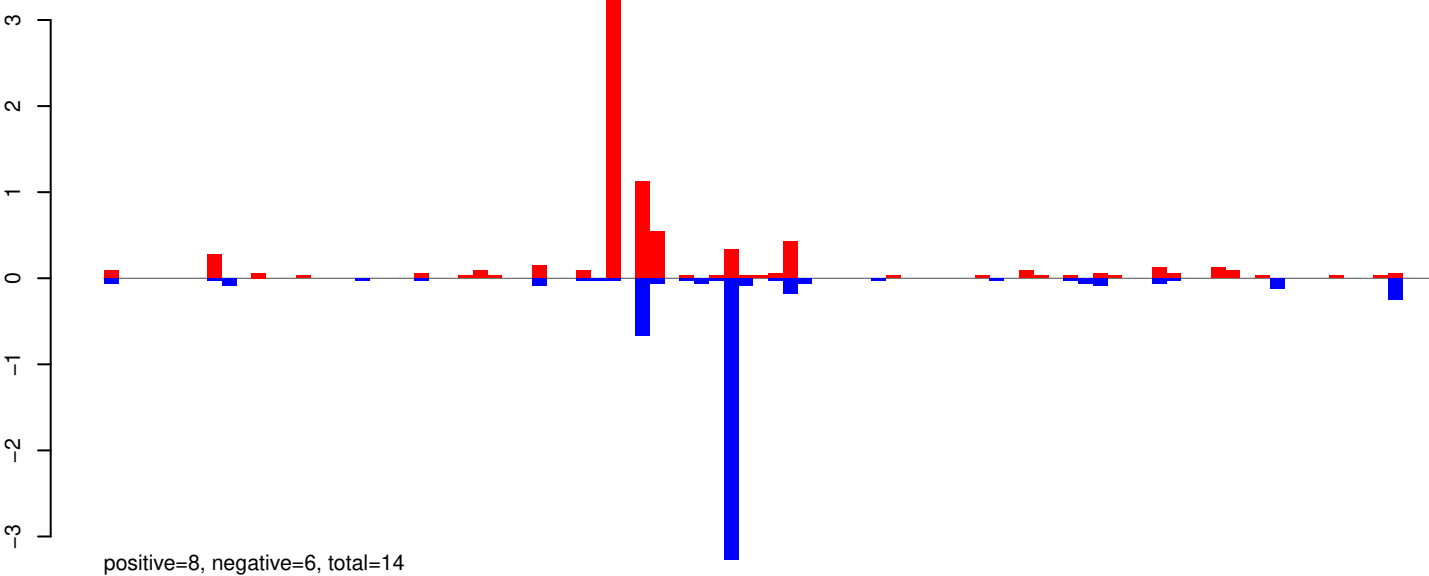

AeAeg_Whole_ZIKVdr_BM_RNA_GP.rep

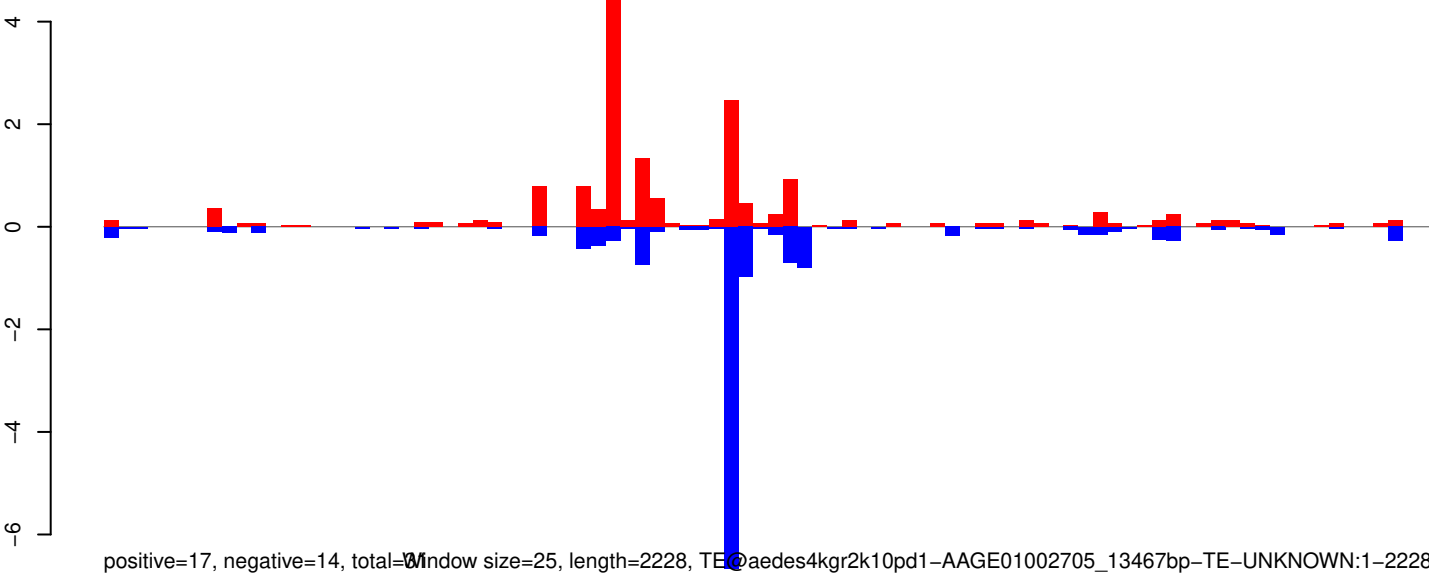

Window size=25, length=2228, TE@aedes4kgr2k10pd1-AAGE01002705_13467bp-TE-UNKNOWN:1-2228

0 500 1000 1500 2000

AeAeg_Whole_ZIKVdr_BM_RNA_GP.18_23.rep

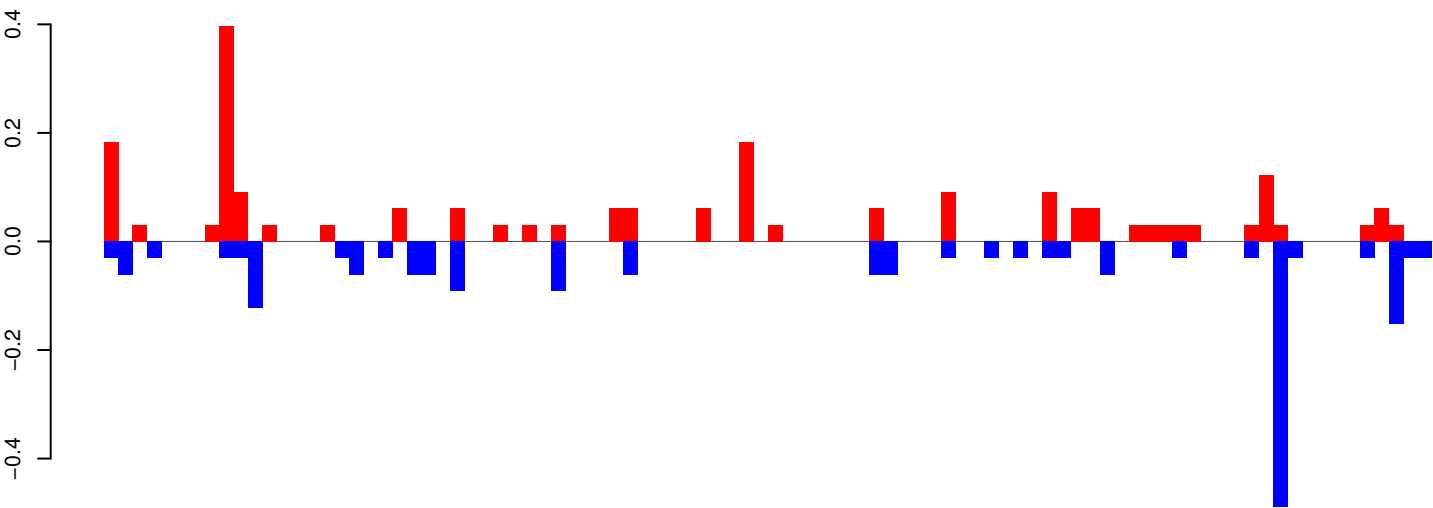

positive=2, negative=2, total=4

AeAeg_Whole_ZIKVdr_BM_RNA_GP.24_35.rep

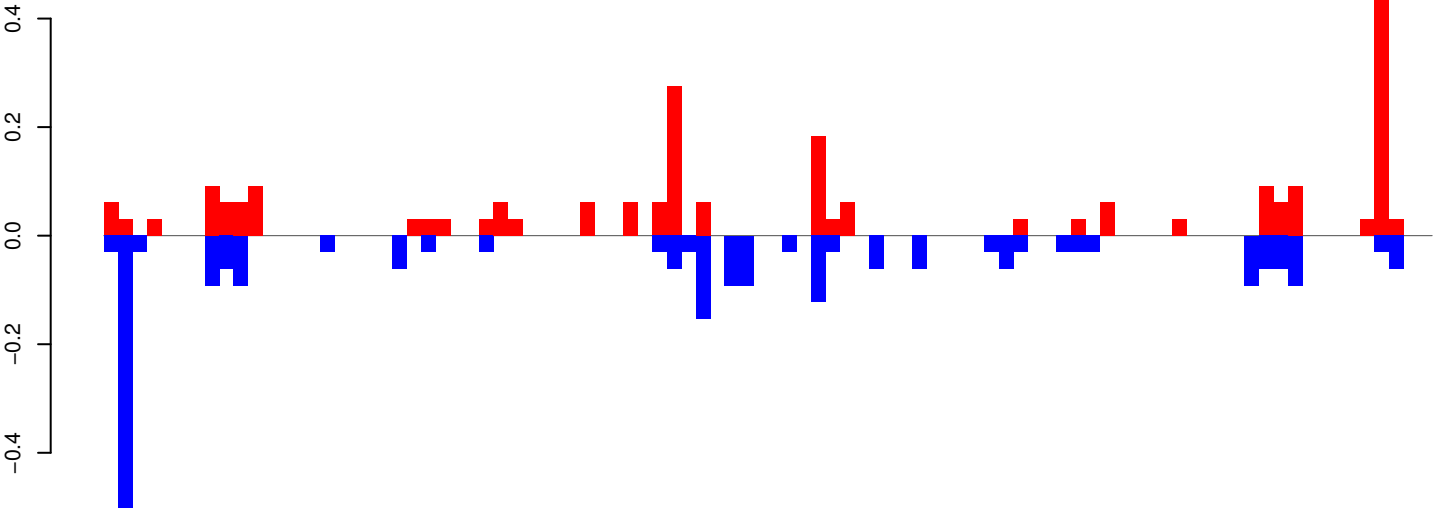

positive=2, negative=2, total=5

AeAeg_Whole_ZIKVdr_BM_RNA_GP.rep

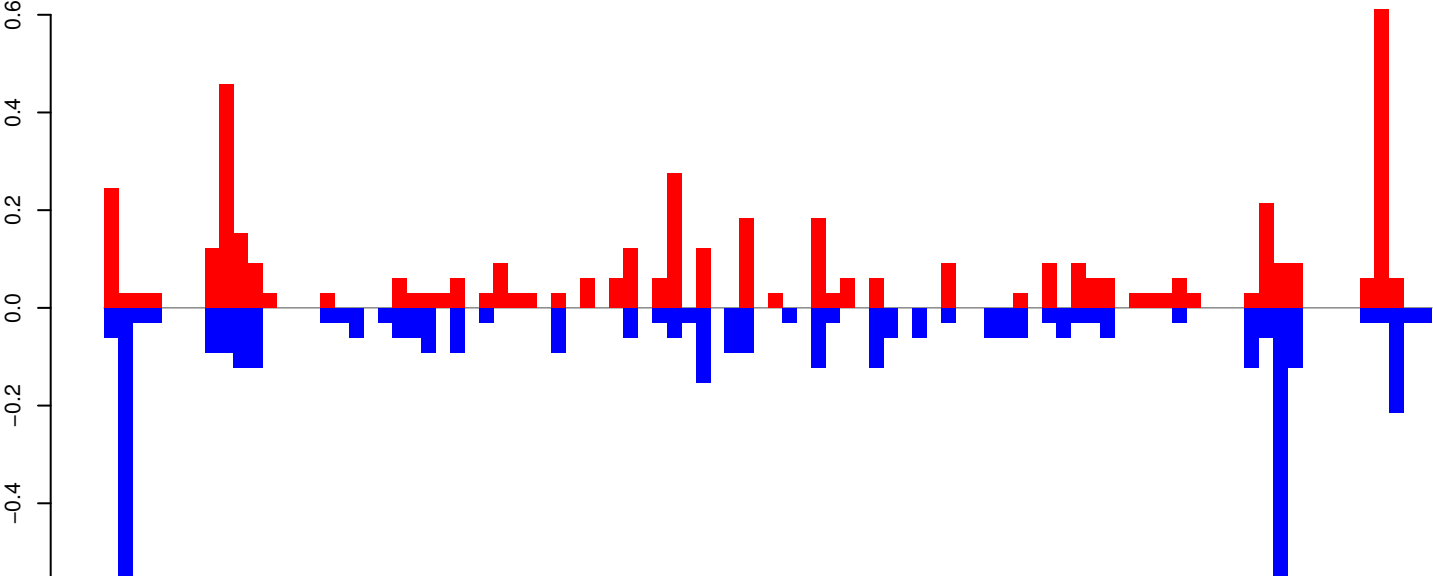

positive=5, negative=4, total=9

Window size=25, length=2278, TE@Transib-N1_AAe:1-2278

AeAeg_Whole_ZIKVdr_BM_RNA_GP.18_23.rep

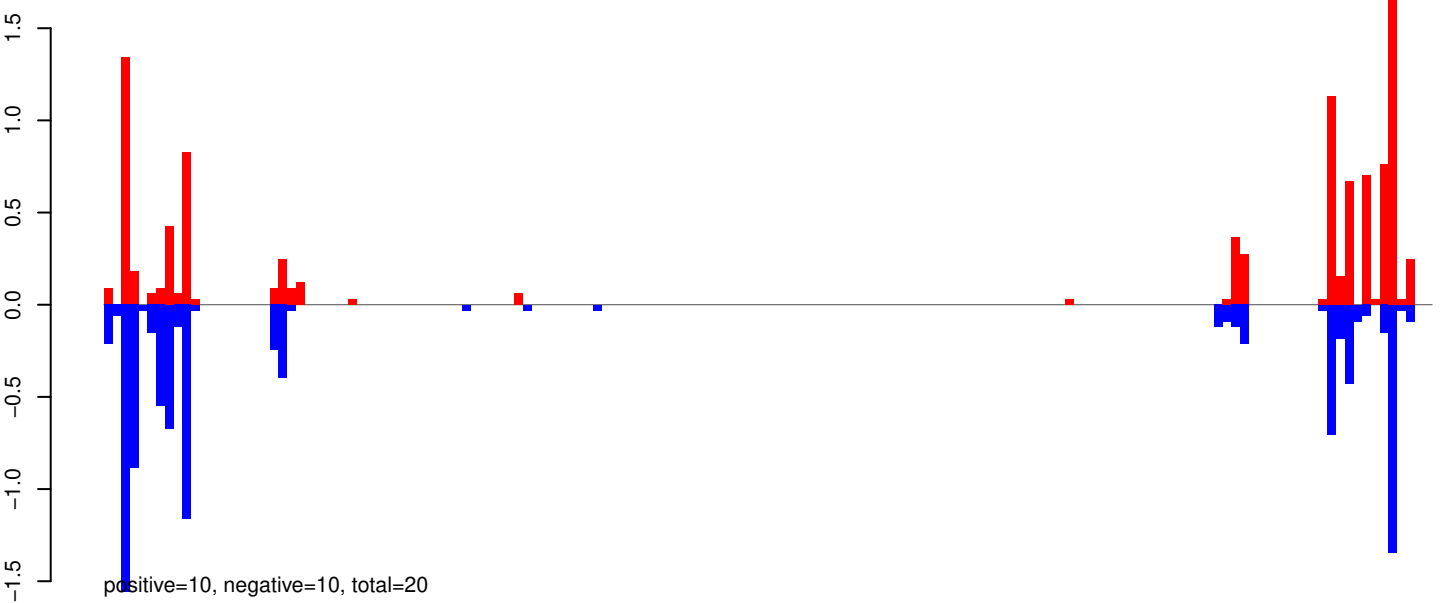

AeAeg_Whole_ZIKVdr_BM_RNA_GP.24_35.rep

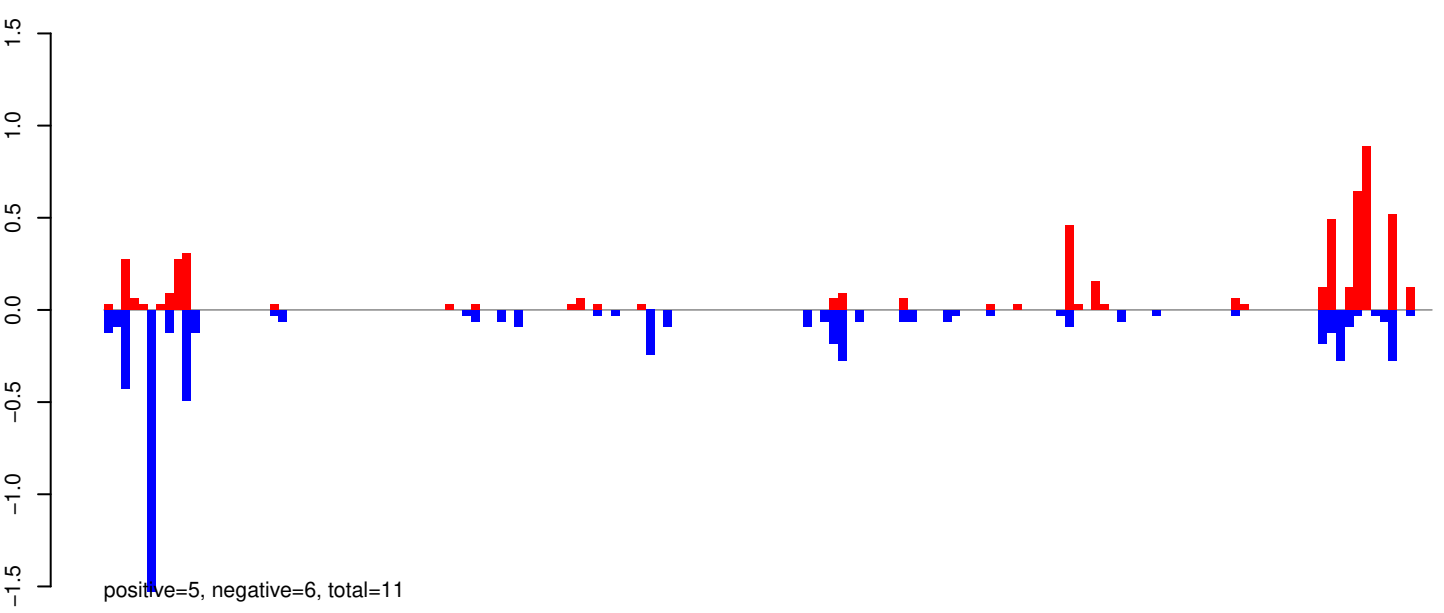

AeAeg_Whole_ZIKVdr_BM_RNA_GP.rep

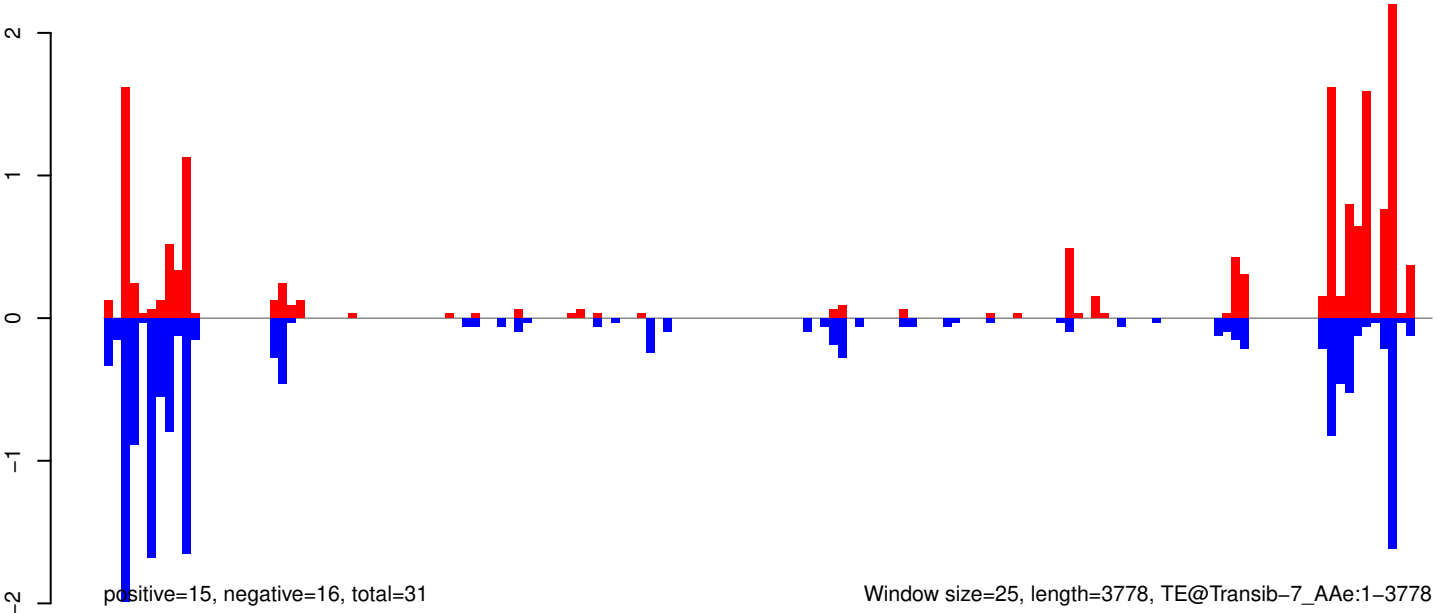

Window size=25, length=3778, TE@Transib-7_AAe:1-3778

0 1000 2000 3000

AeAeg_Whole_ZIKVdr_BM_RNA_GP.18_23.rep

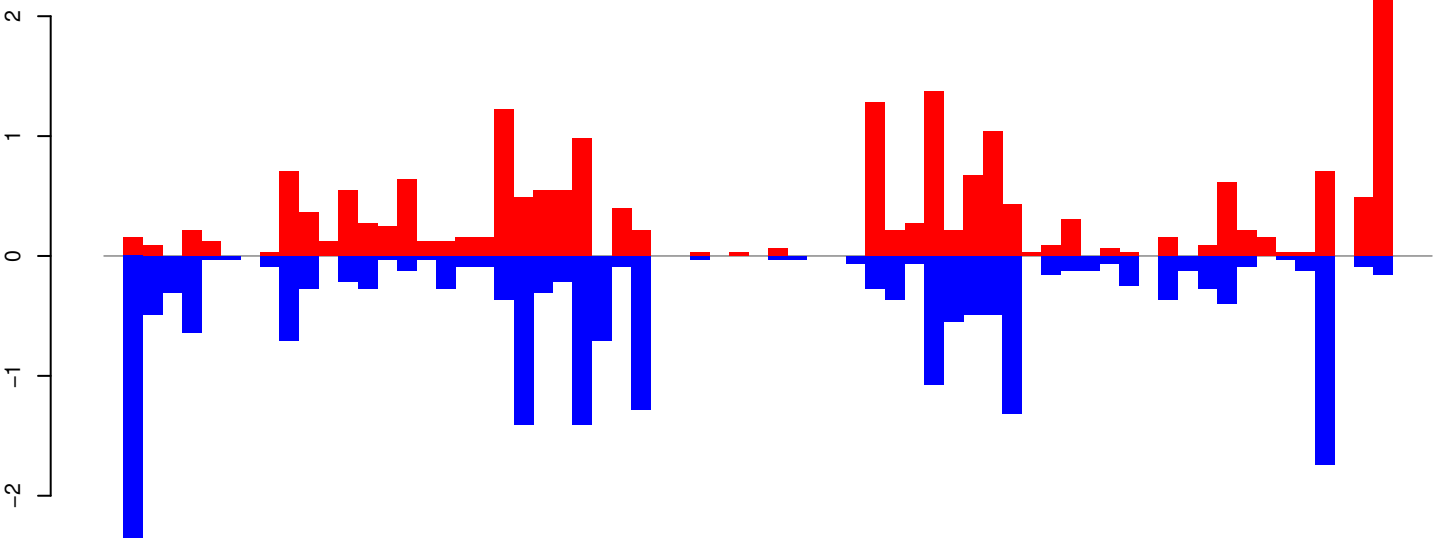

positive=19, negative=21, total=40

AeAeg_Whole_ZIKVdr_BM_RNA_GP.24_35.rep

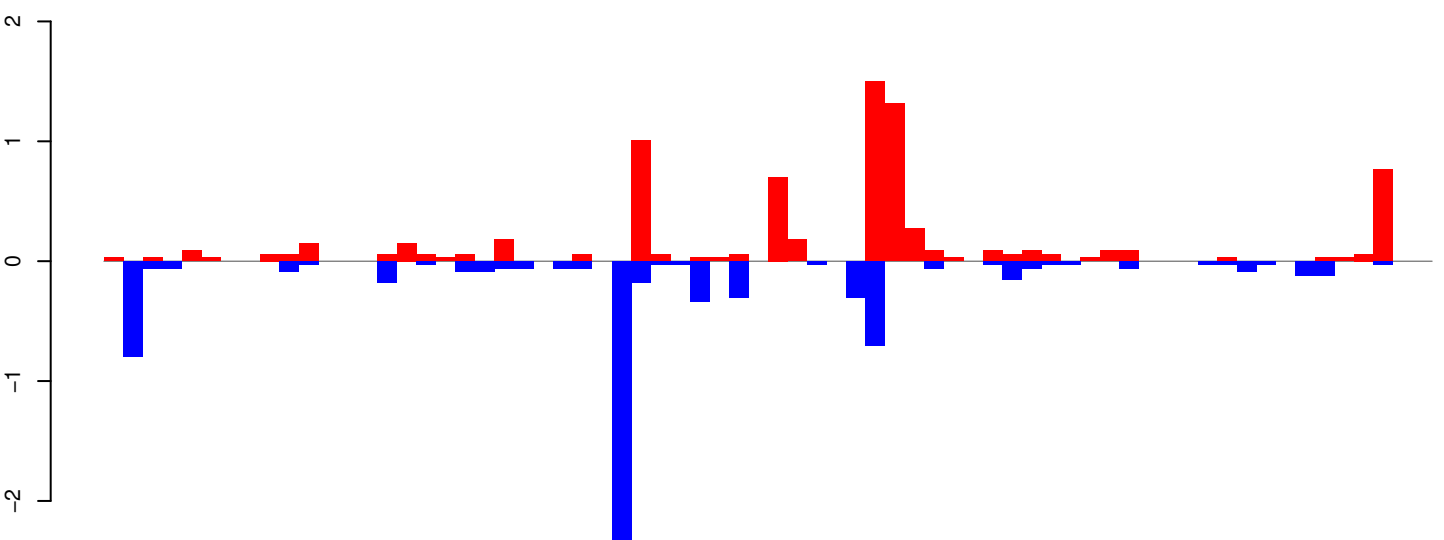

positive=8, negative=7, total=15

AeAeg_Whole_ZIKVdr_BM_RNA_GP.rep

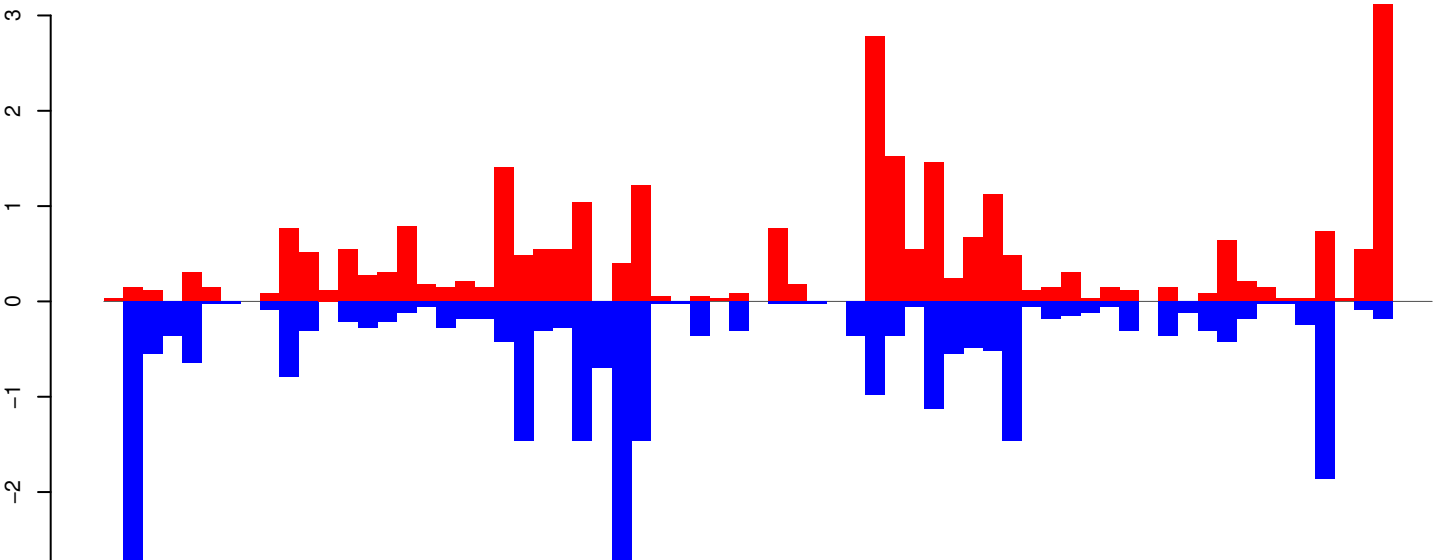

positive=27, negative=28, total=55

Window size=25, length=1695, TE@TF001312-m8bp_Ele20:1-1695

0 500 1000 1500

AeAeg_Whole_ZIKVdr_BM_RNA_GP.18_23.rep

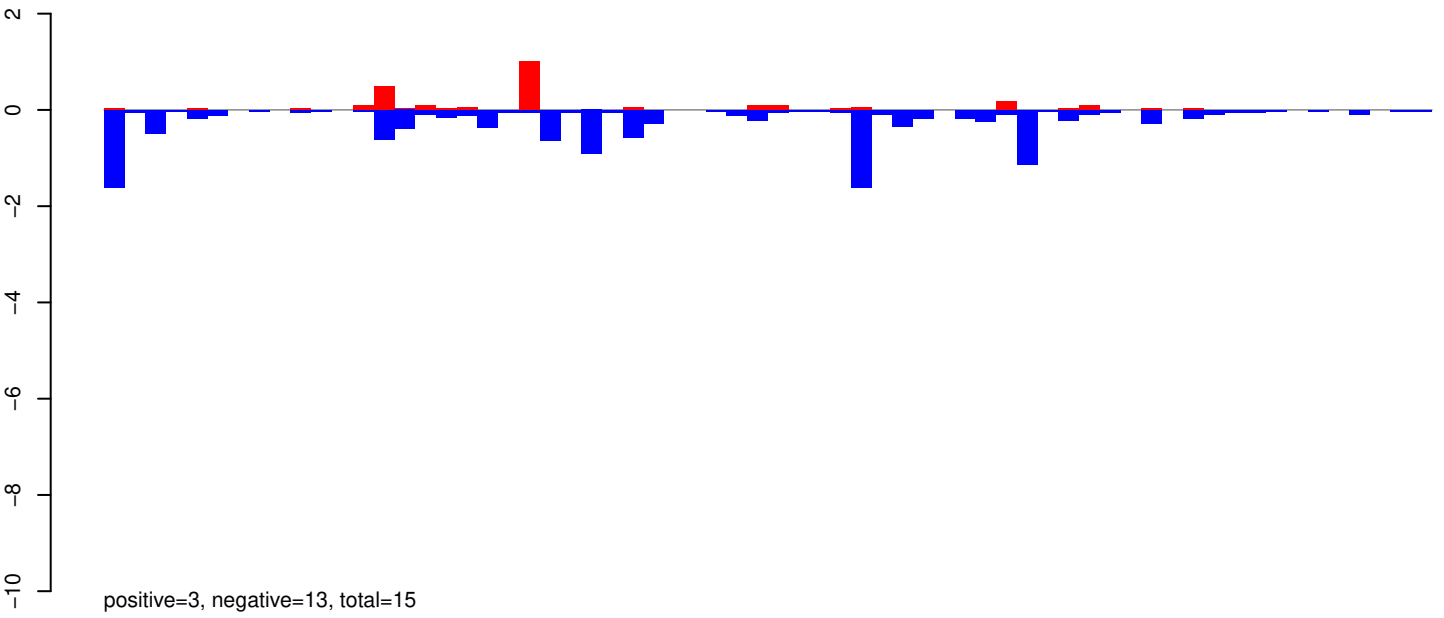

AeAeg_Whole_ZIKVdr_BM_RNA_GP.24_35.rep

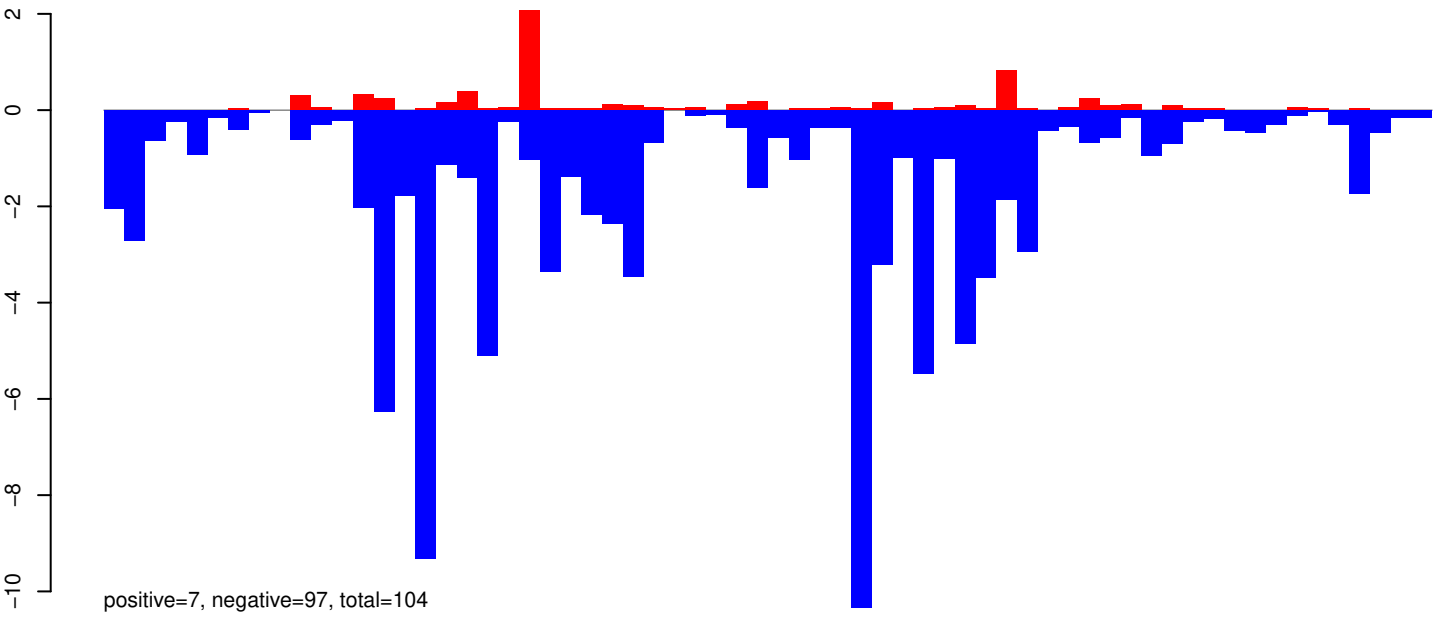

AeAeg_Whole_ZIKVdr_BM_RNA_GP.rep

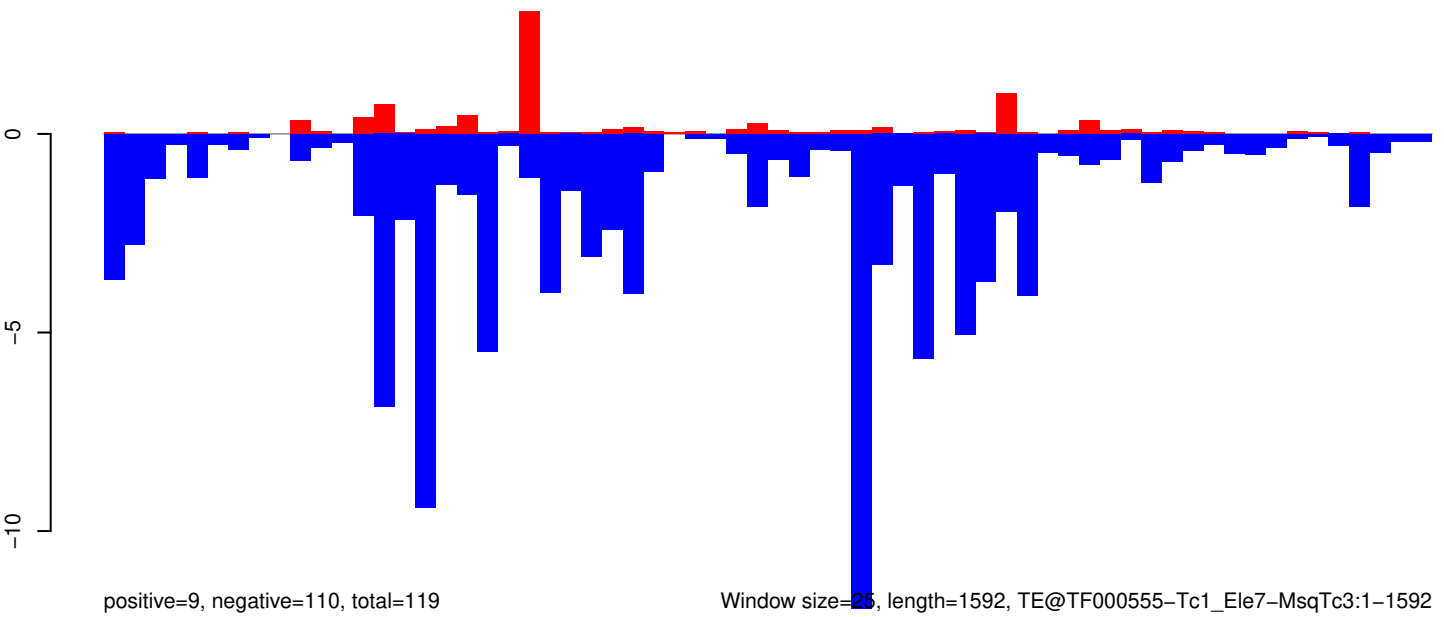

AeAeg_Whole_ZIKVdr_BM_RNA_GP.18_23.rep

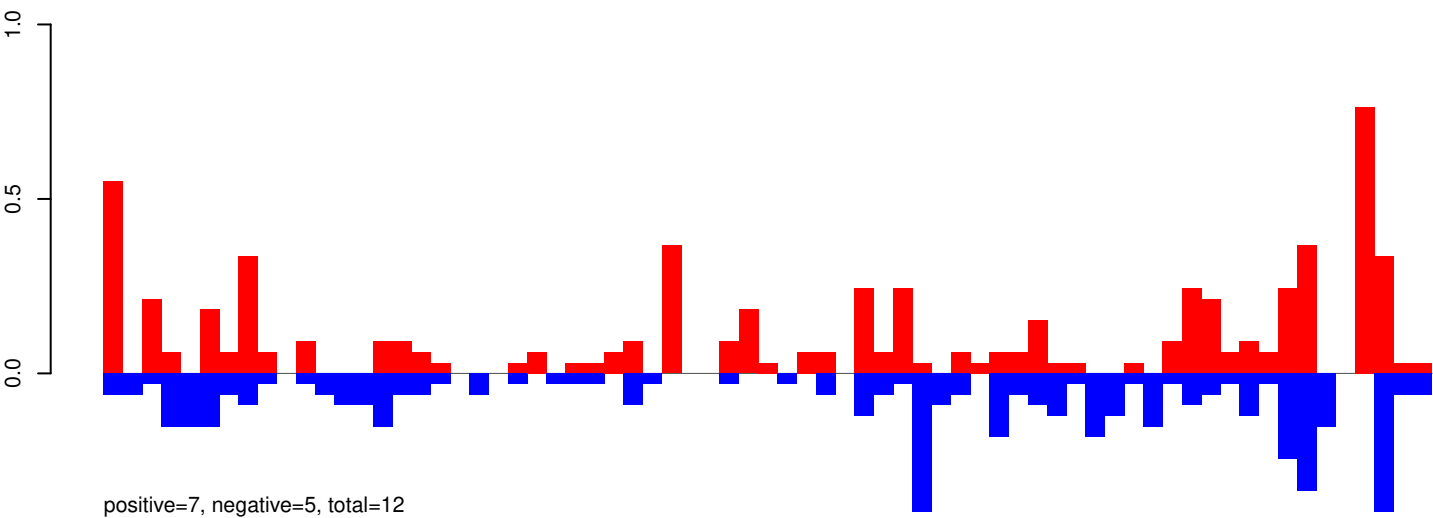

AeAeg_Whole_ZIKVdr_BM_RNA_GP.24_35.rep

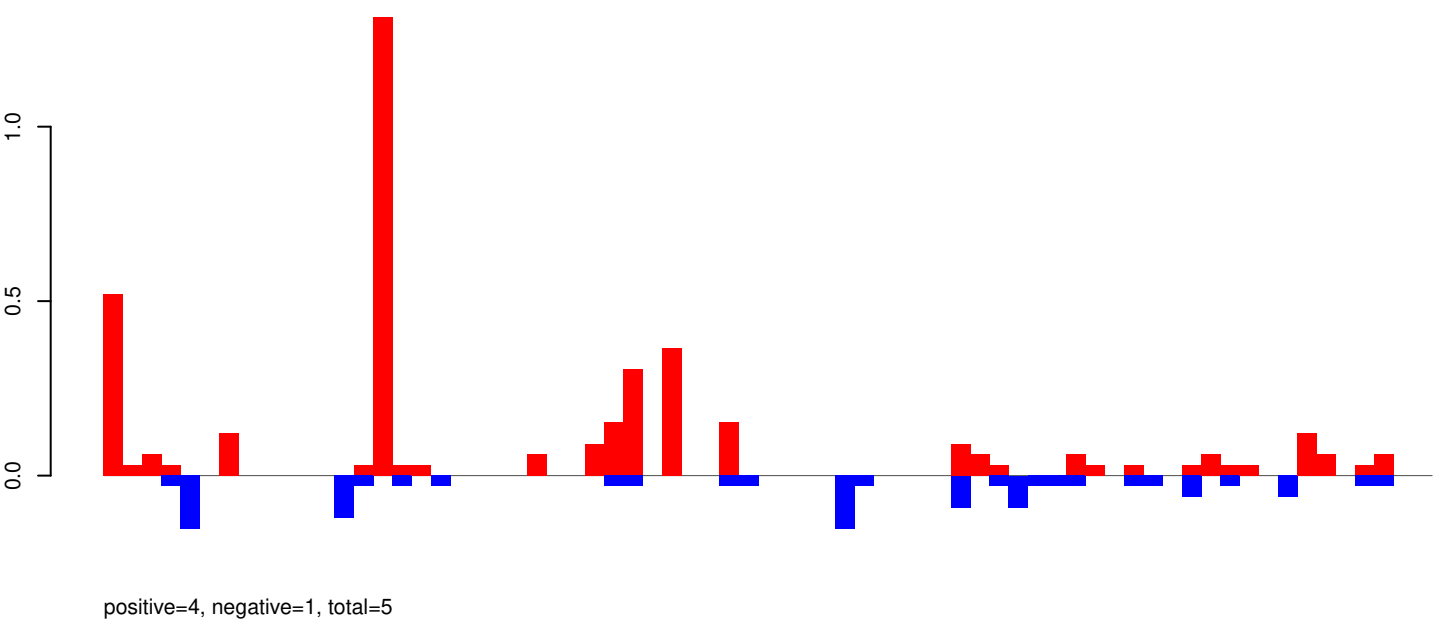

AeAeg_Whole_ZIKVdr_BM_RNA_GP.rep

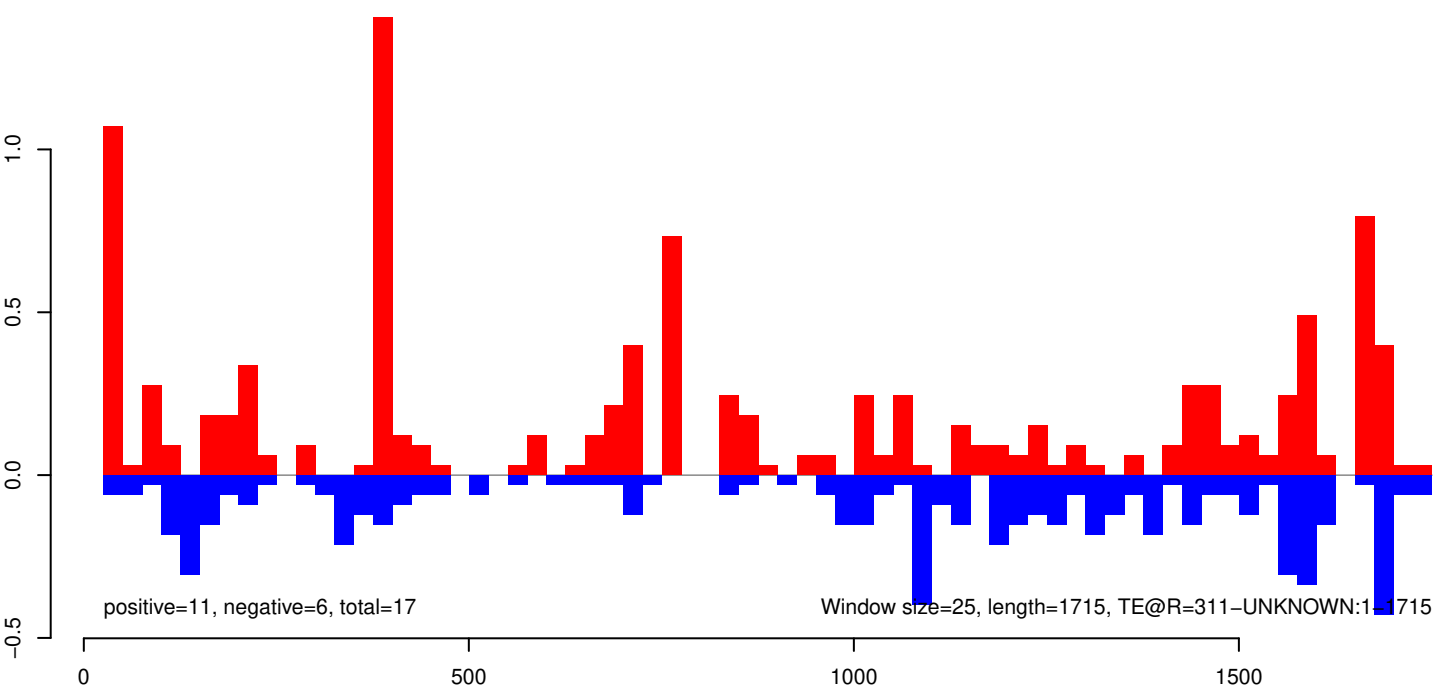

AeAeg_Whole_ZIKVdr_BM_RNA_GP.18_23.rep

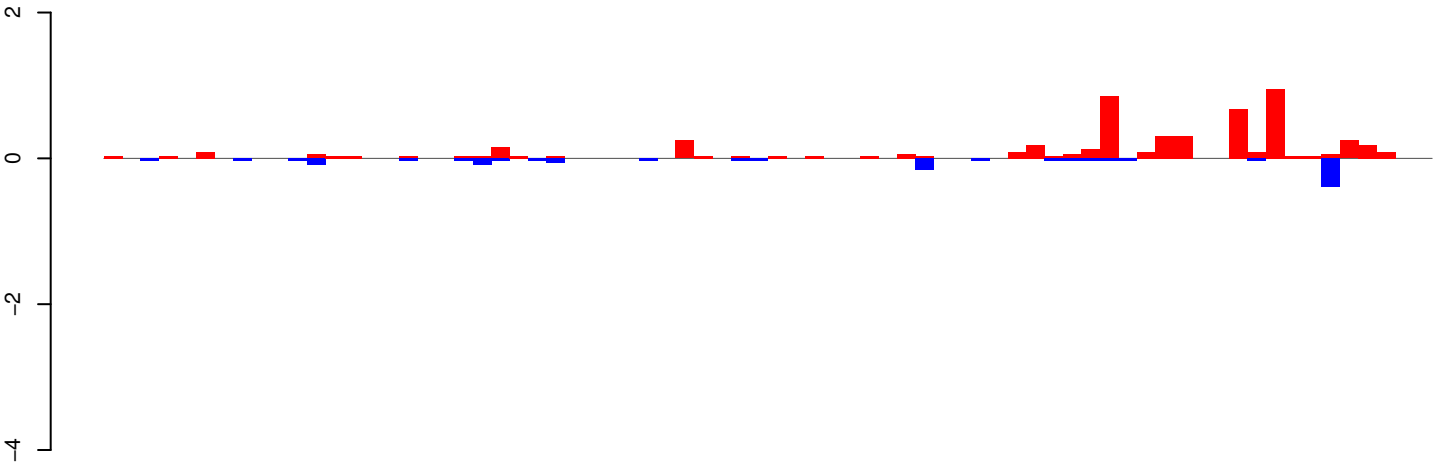

positive=5, negative=1, total=7

AeAeg_Whole_ZIKVdr_BM_RNA_GP.24_35.rep

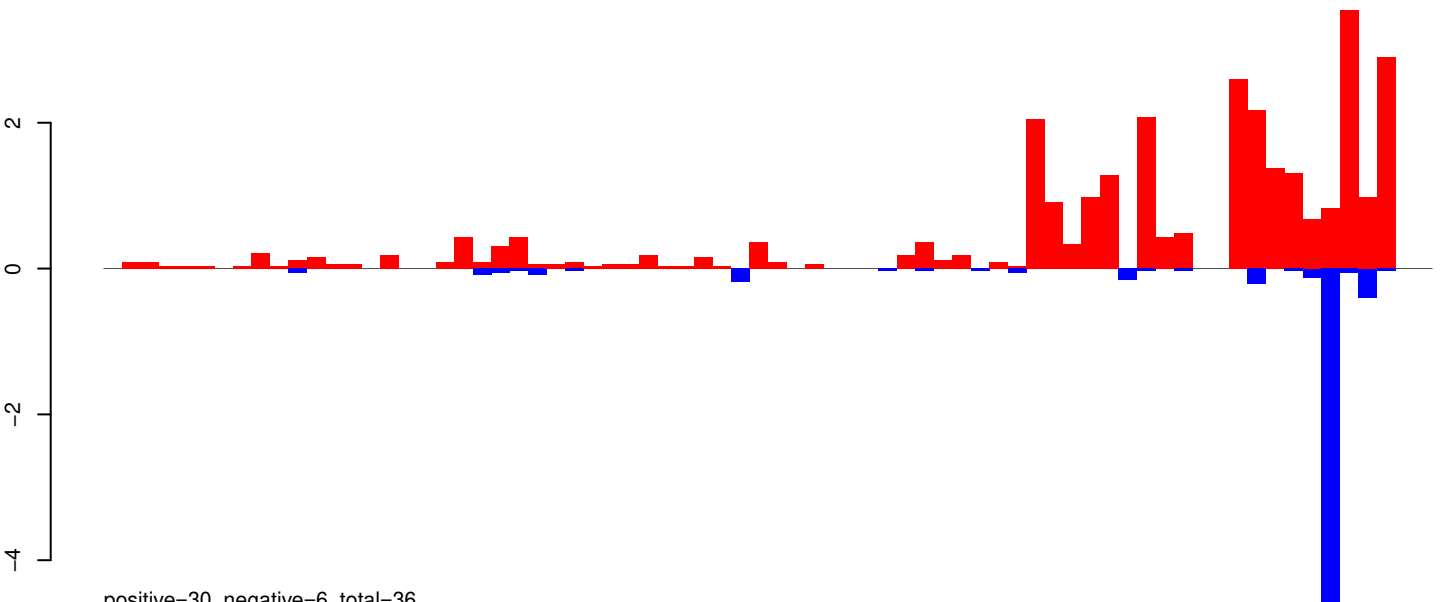

positive=30, negative=6, total=36

AeAeg_Whole_ZIKVdr_BM_RNA_GP.rep

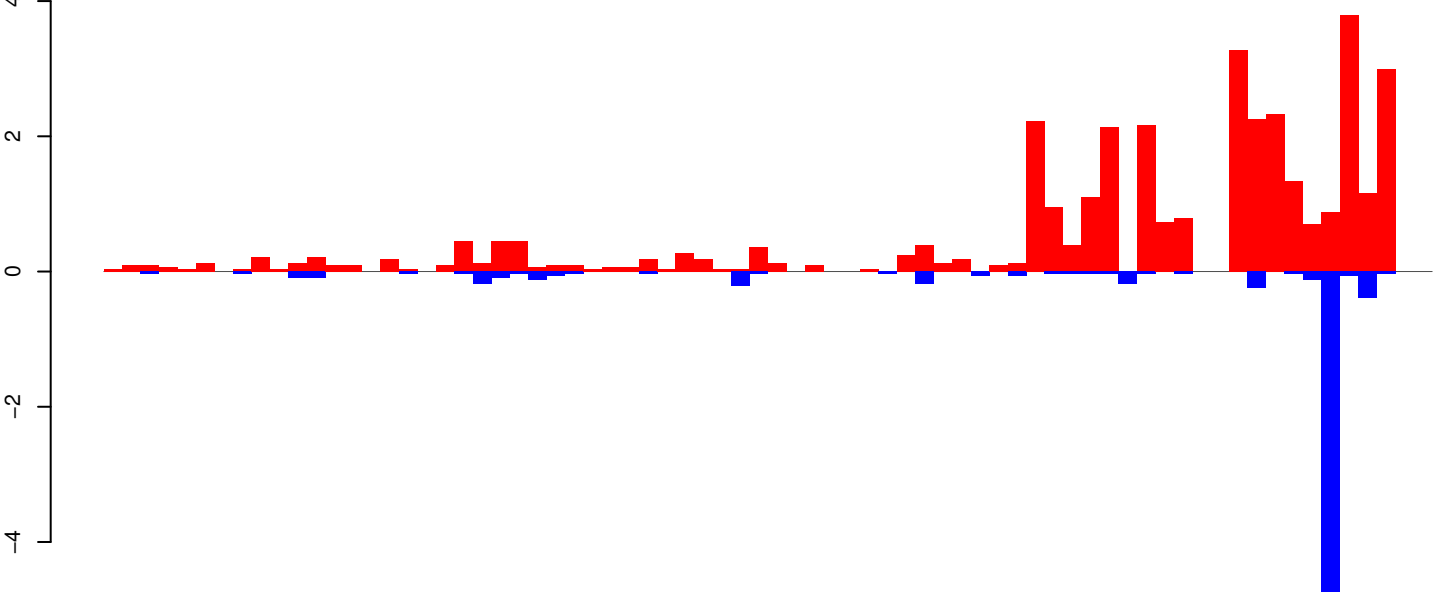

positive=35, negative=8, total=43

Window size=25, length=1778, TE@R=1724-UNKNOWN:1-1778

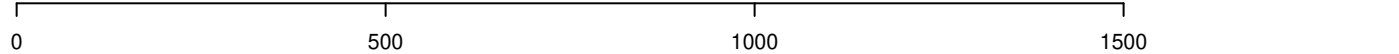

AeAeg_Whole_ZIKVdr_BM_RNA_GP.18_23.rep

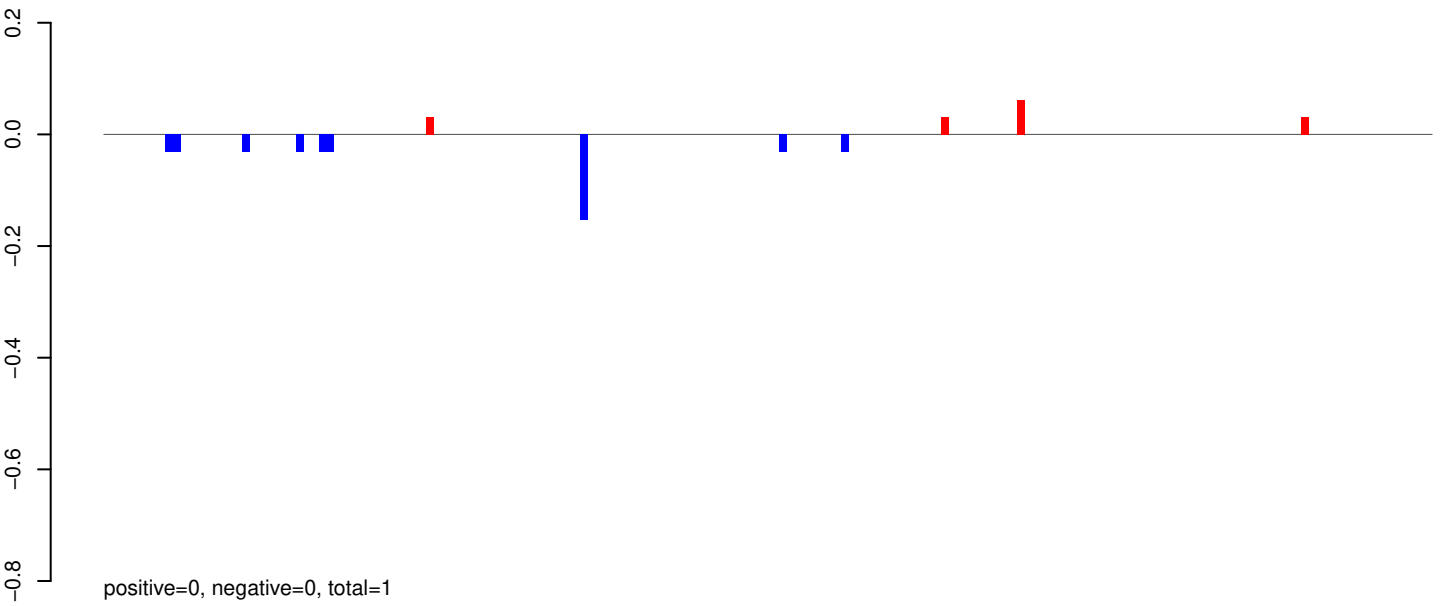

AeAeg_Whole_ZIKVdr_BM_RNA_GP.24_35.rep

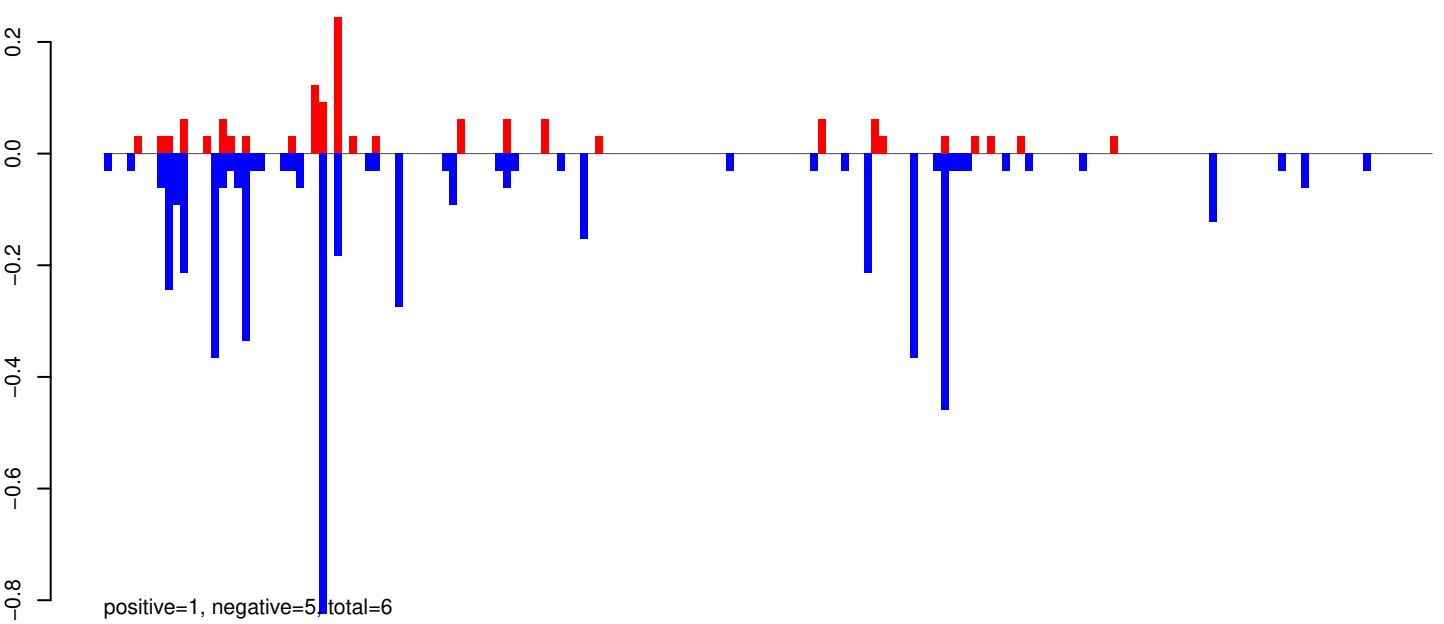

AeAeg_Whole_ZIKVdr_BM_RNA_GP.rep

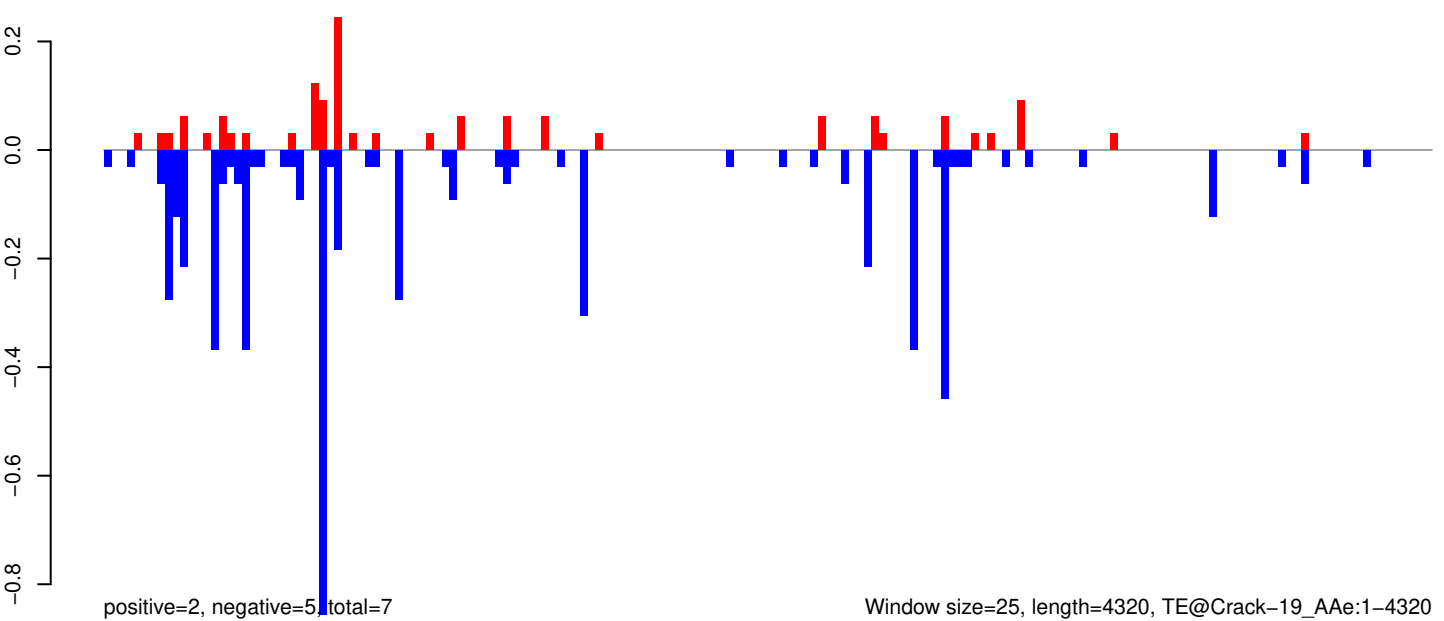

AeAeg_Whole_ZIKVdr_BM_RNA_GP.18_23.rep

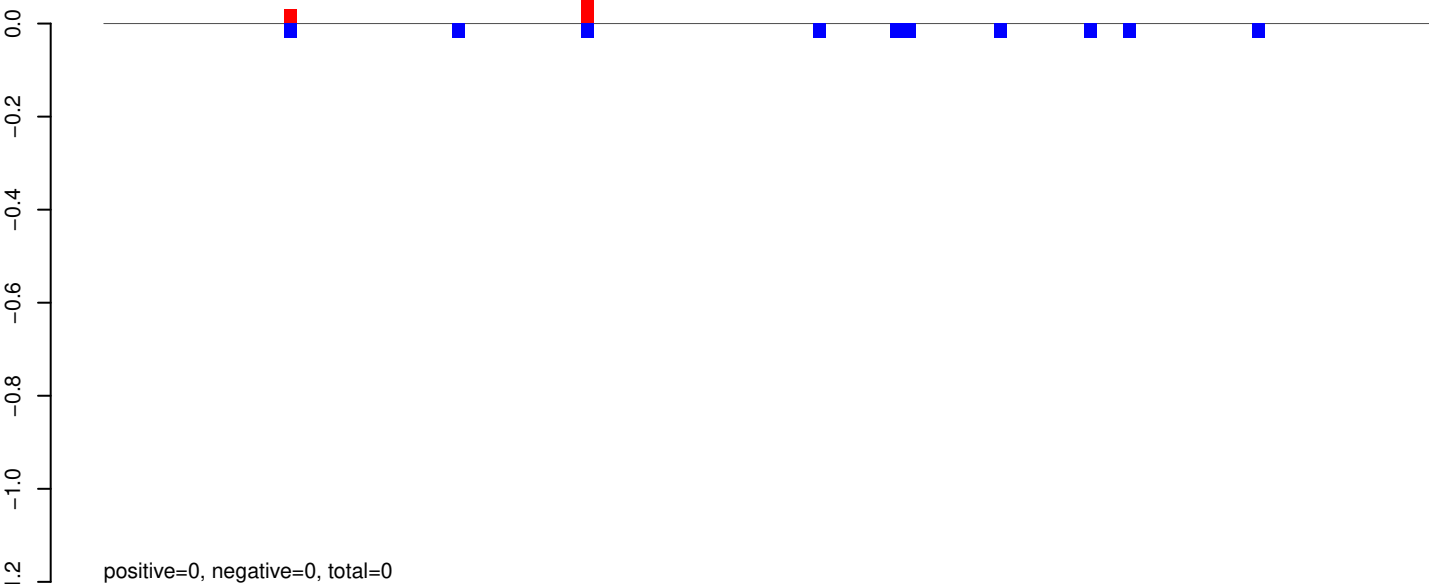

AeAeg_Whole_ZIKVdr_BM_RNA_GP.24_35.rep

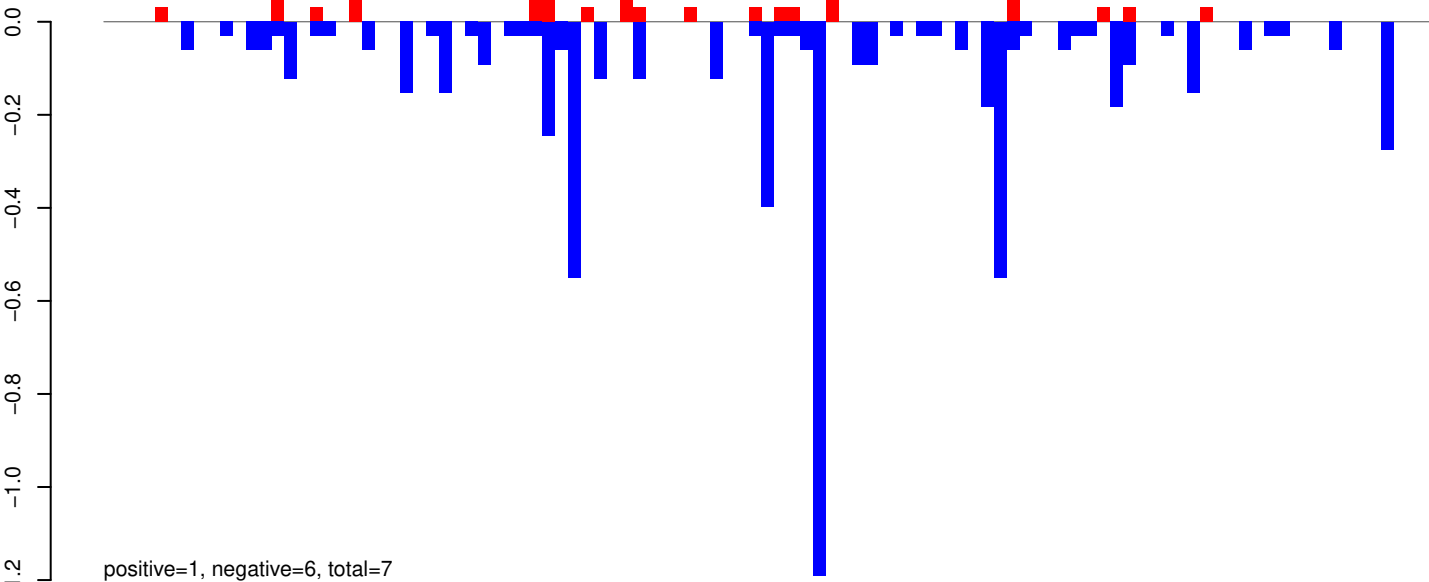

AeAeg_Whole_ZIKVdr_BM_RNA_GP.rep

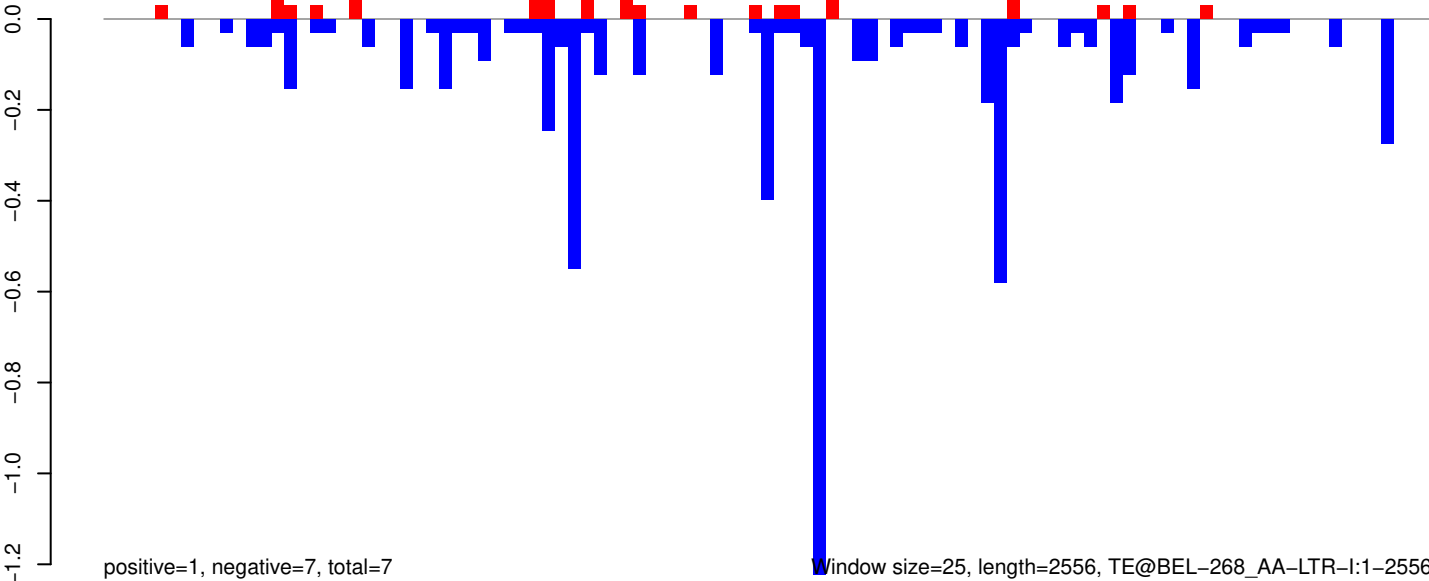

AeAeg_Whole_ZIKVdr_BM_RNA_GP.18_23.rep

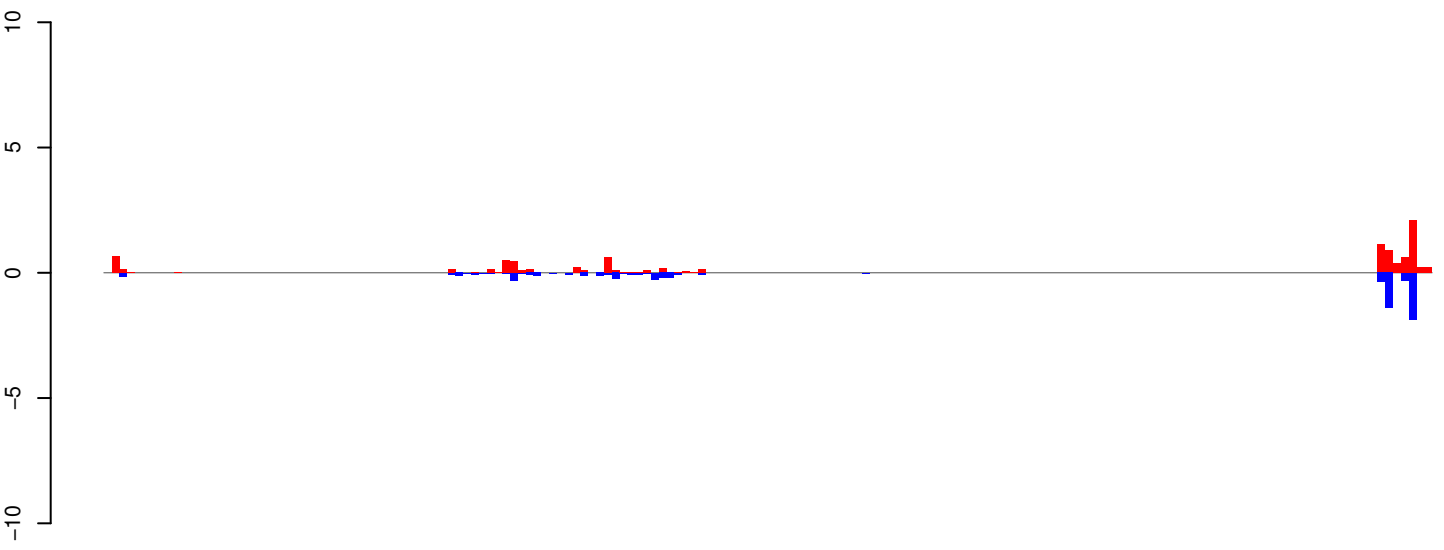

positive=10, negative=7, total=16

AeAeg_Whole_ZIKVdr_BM_RNA_GP.24_35.rep

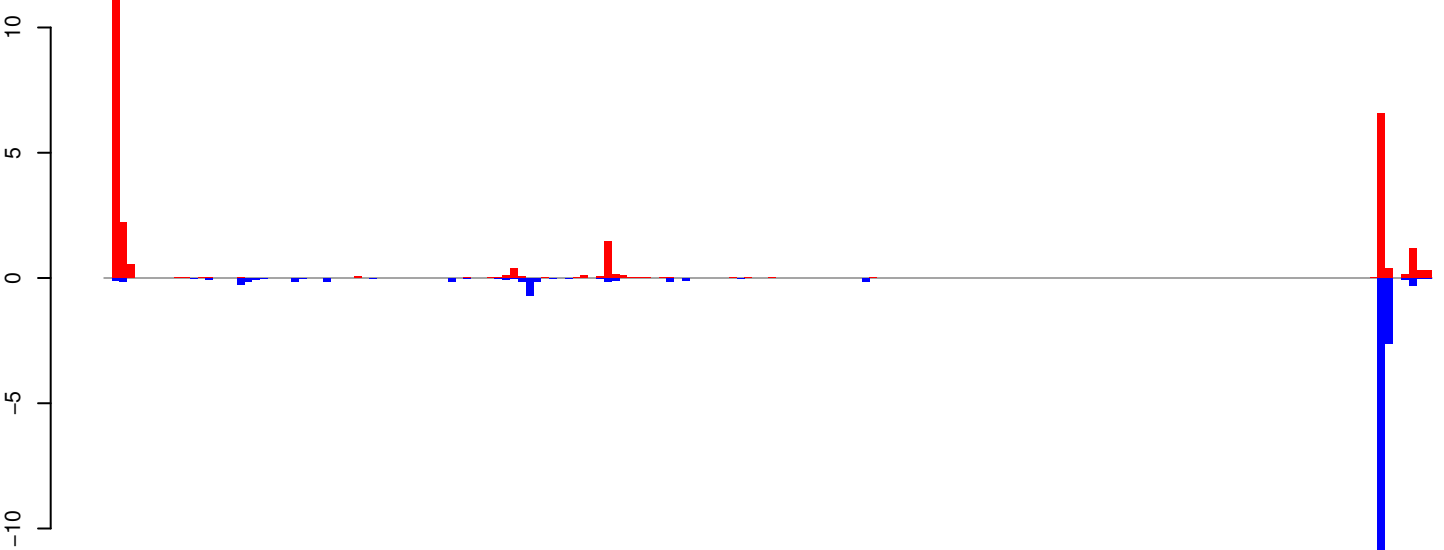

positive=26, negative=19, total=45

AeAeg_Whole_ZIKVdr_BM_RNA_GP.rep

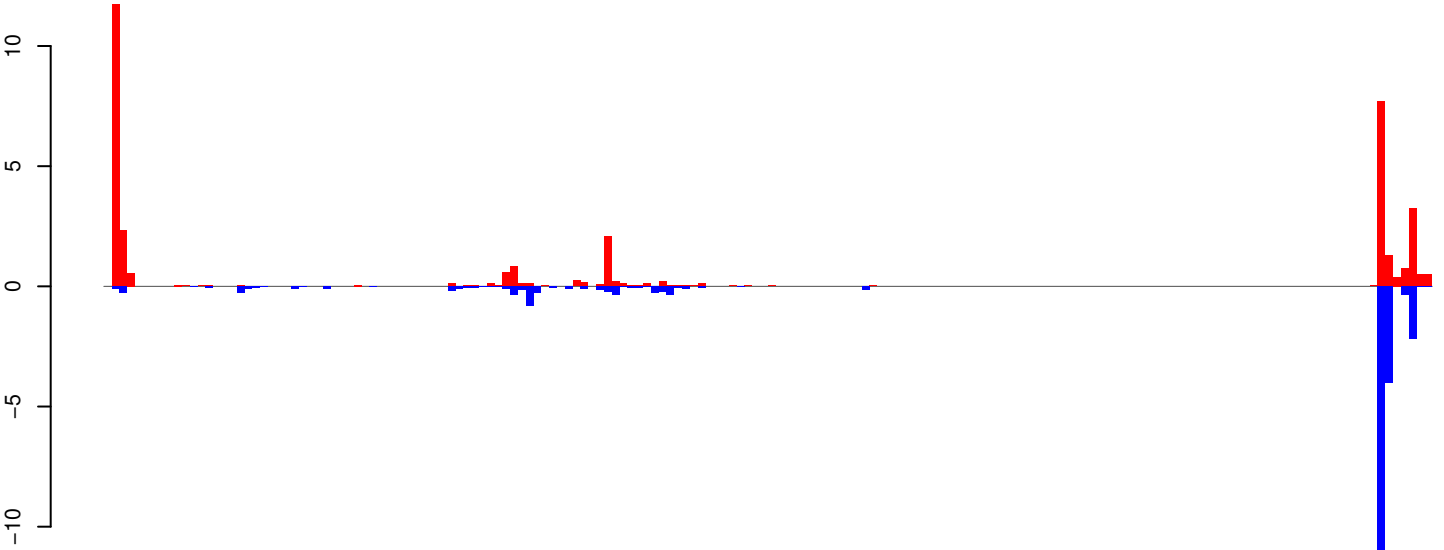

positive=35, negative=26, total=61

Window size=25, length=4242, TE@TF001157-Ty1_copia_Ele176:1-4242

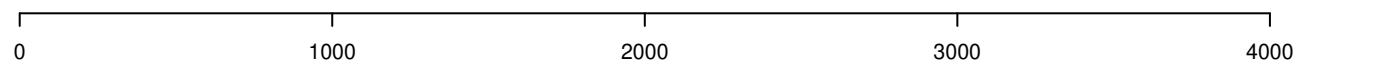

AeAeg_Whole_ZIKVdr_BM_RNA_GP.18_23.rep



AeAeg_Whole_ZIKVdr_BM_RNA_GP.24_35.rep

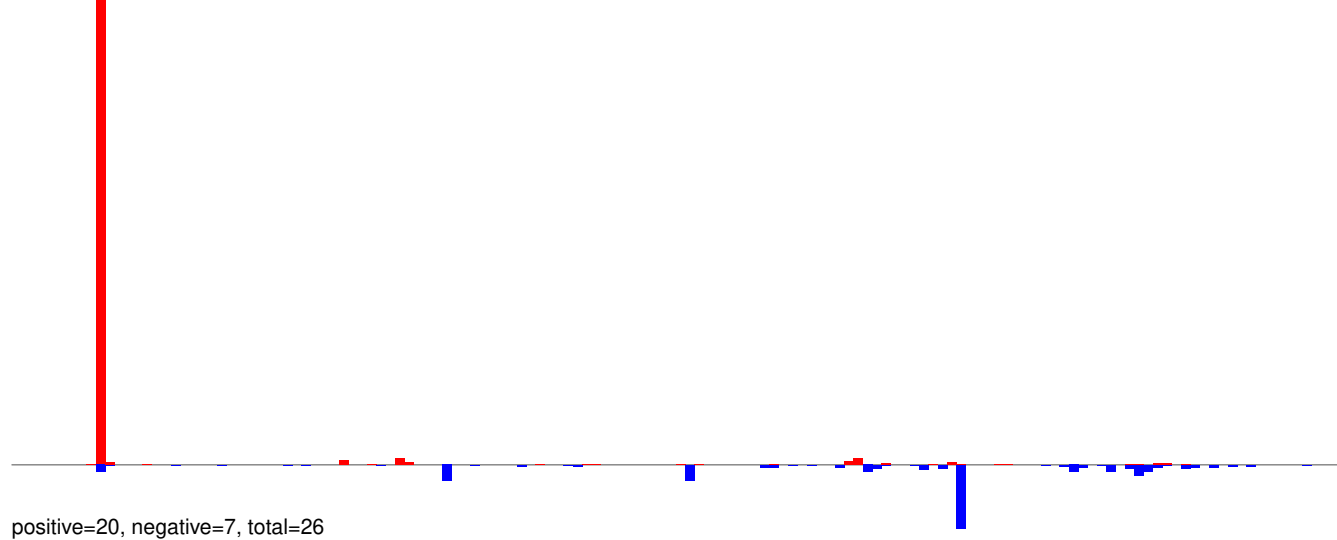

AeAeg_Whole_ZIKVdr_BM_RNA_GP.rep

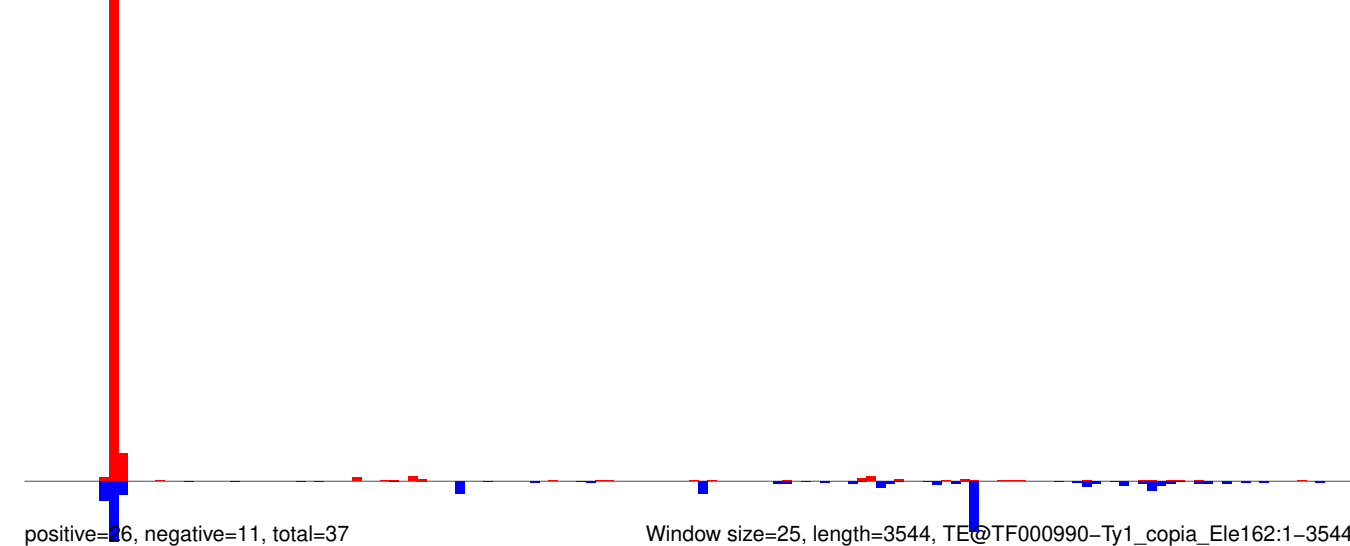

Window size=25, length=3544, TE@TF000990-Ty1_copia_Ele162:1-3544

AeAeg_Whole_ZIKVdr_BM_RNA_GP.18_23.rep

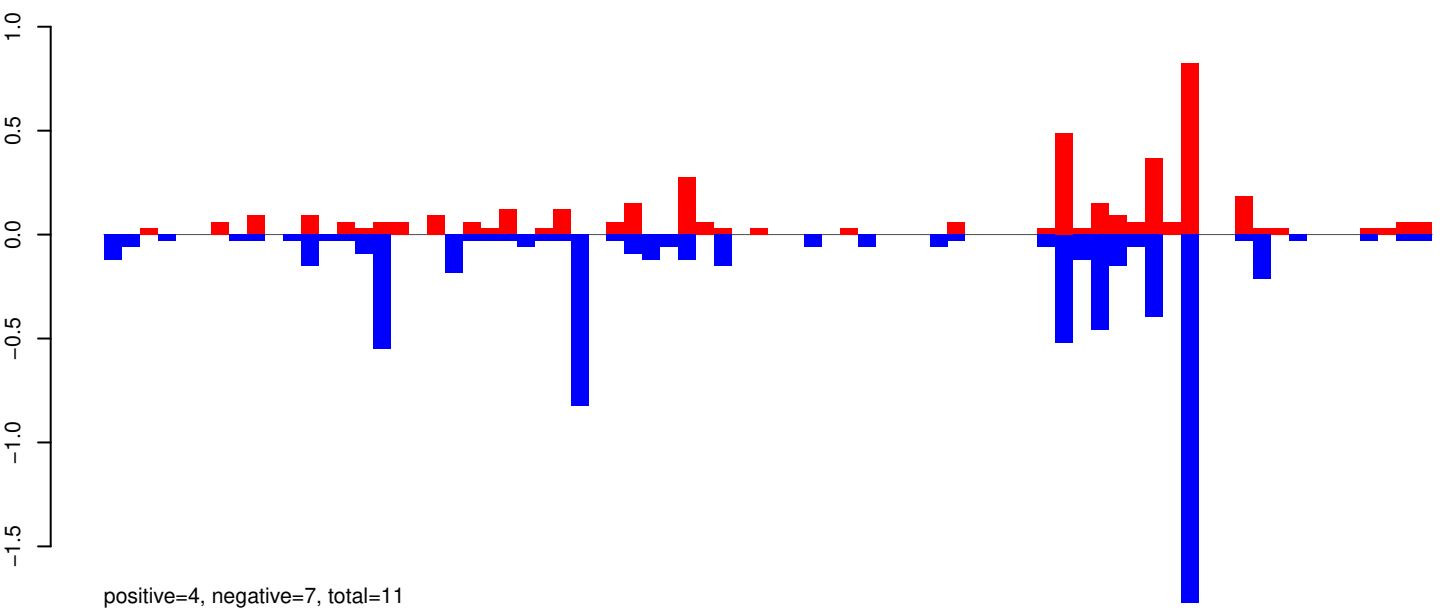

AeAeg_Whole_ZIKVdr_BM_RNA_GP.24_35.rep

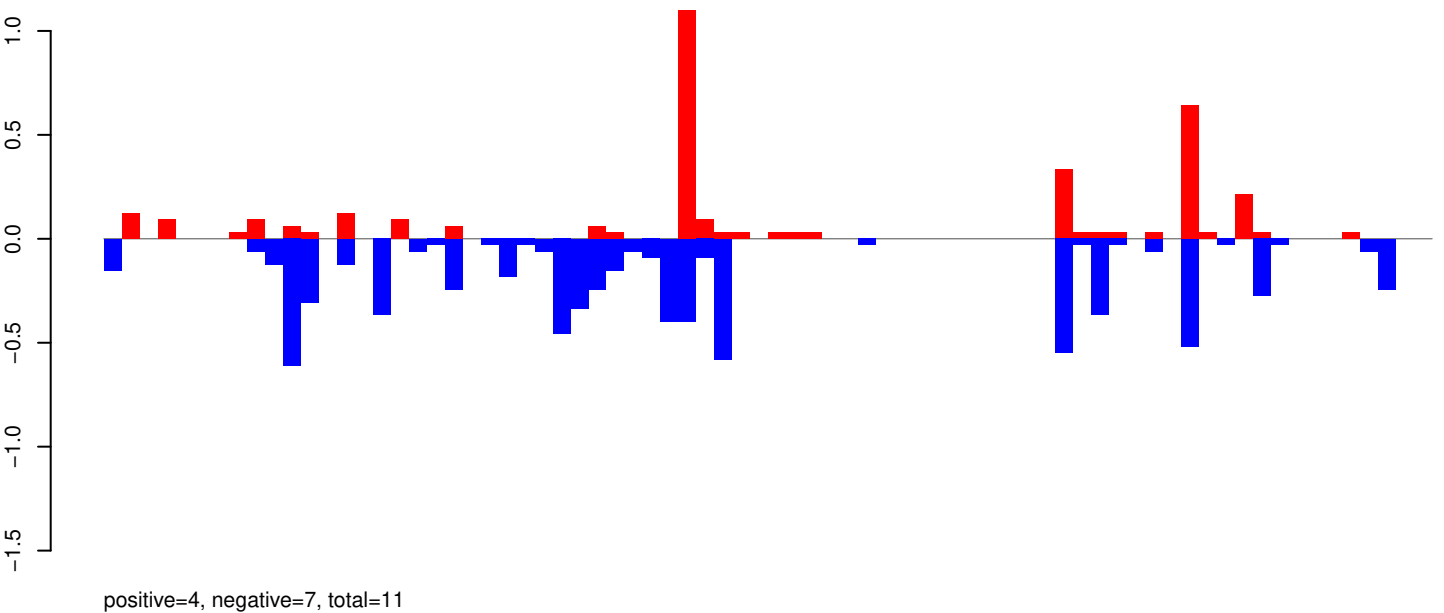

AeAeg_Whole_ZIKVdr_BM_RNA_GP.rep

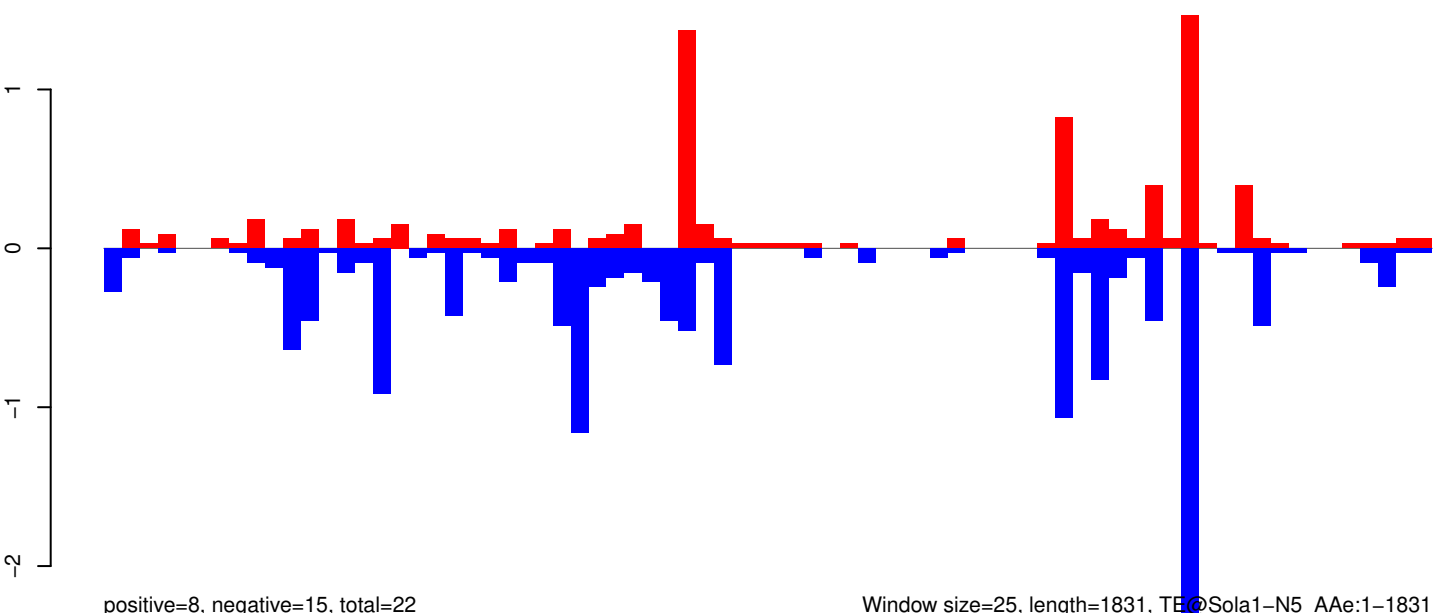

Window size=25, length=1831, TE@Sola1-N5_AAe:1-1831

AeAeg_Whole_ZIKVdr_BM_RNA_GP.18_23.rep

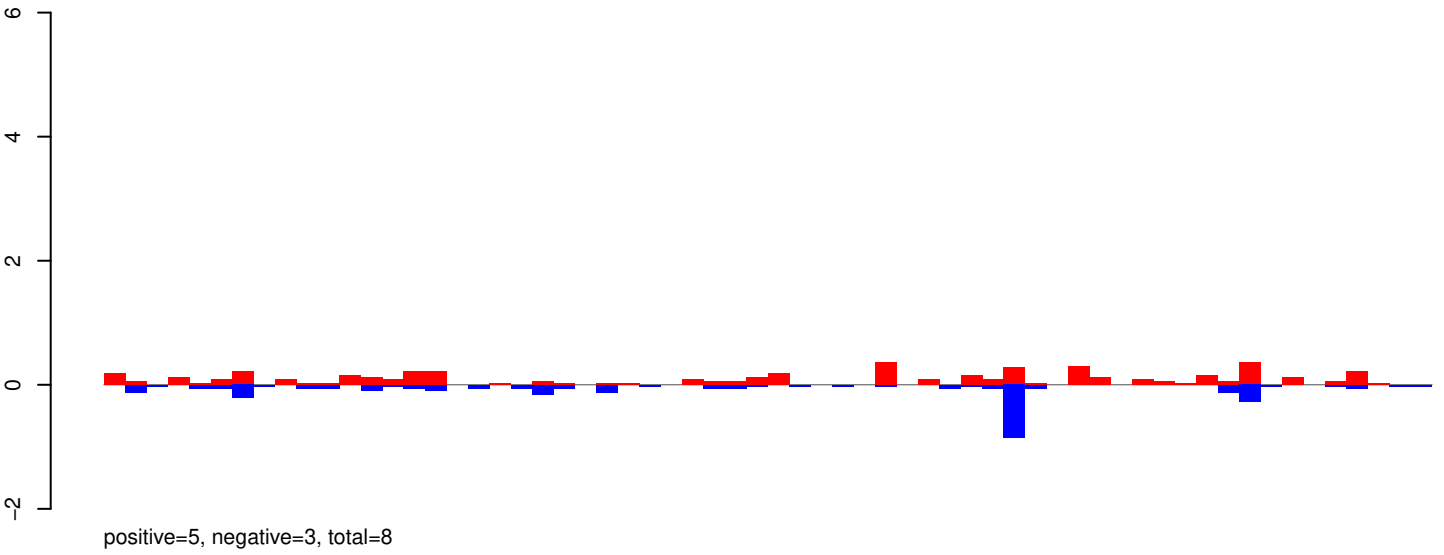

AeAeg_Whole_ZIKVdr_BM_RNA_GP.24_35.rep

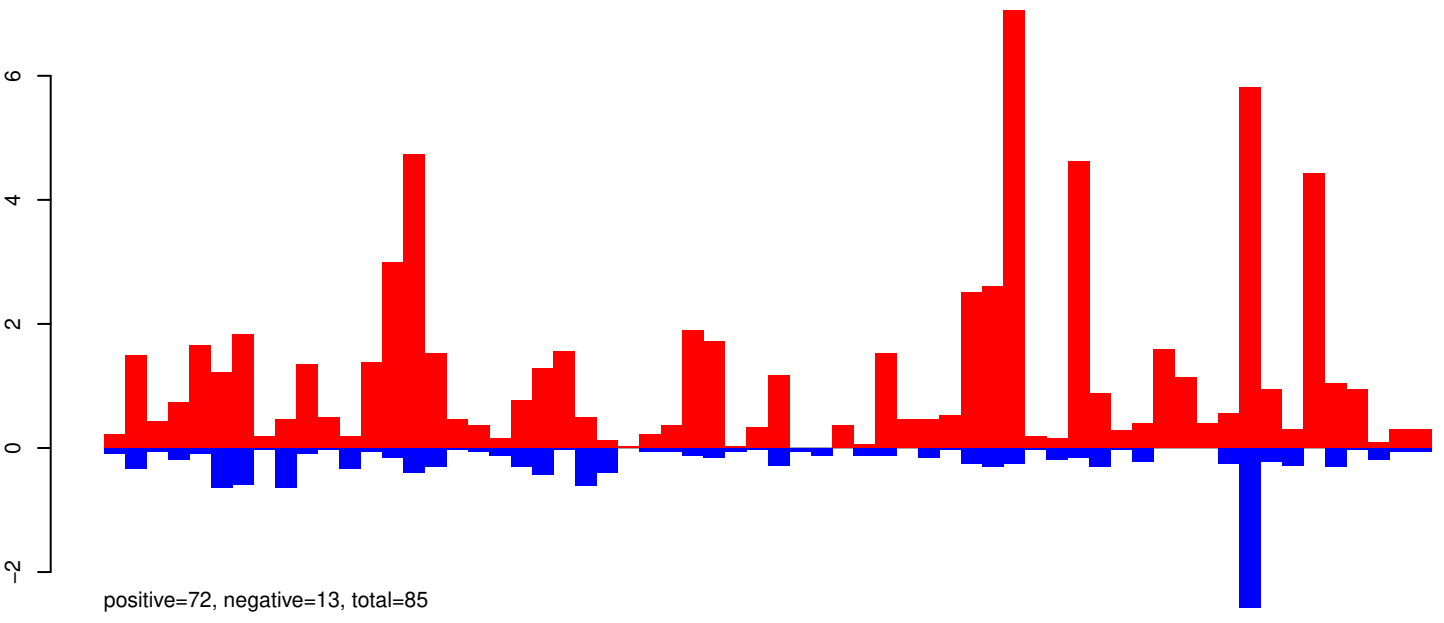

AeAeg_Whole_ZIKVdr_BM_RNA_GP.rep

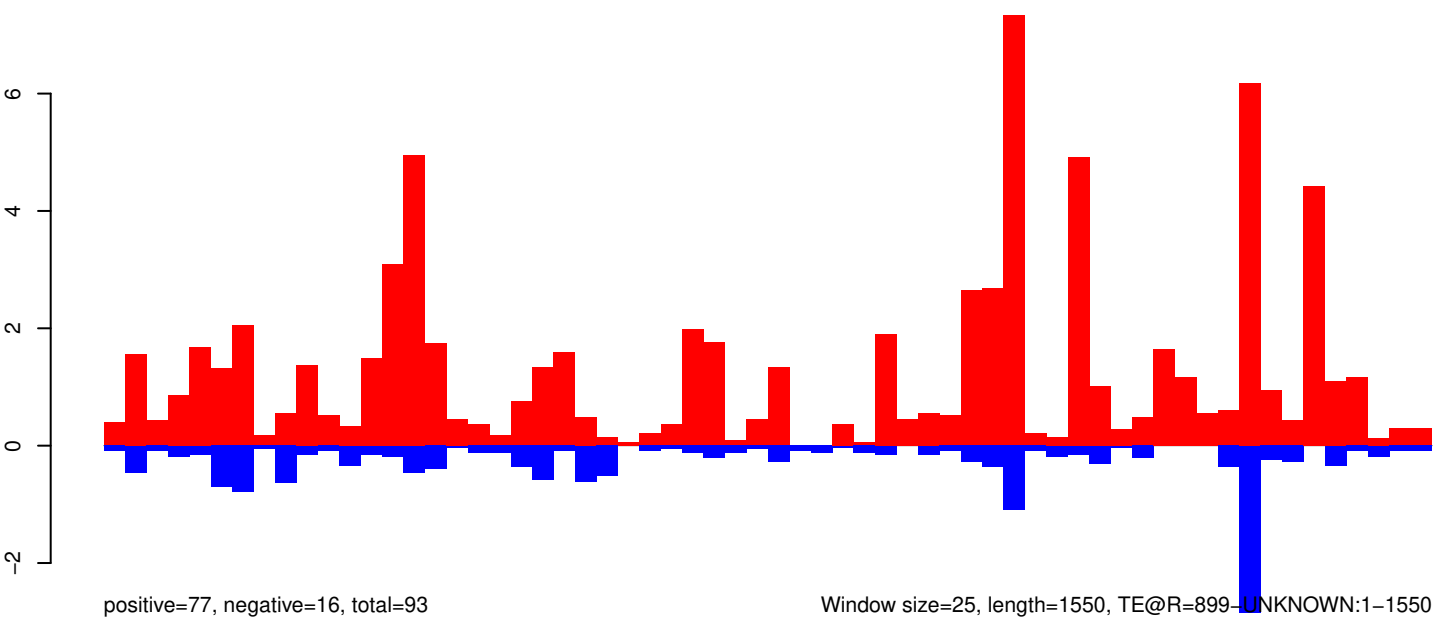

Window size=25, length=1550, TE@R=899-UNKNOWN:1-1550

0 500 1000 1500

AeAeg_Whole_ZIKVdr_BM_RNA_GP.18_23.rep

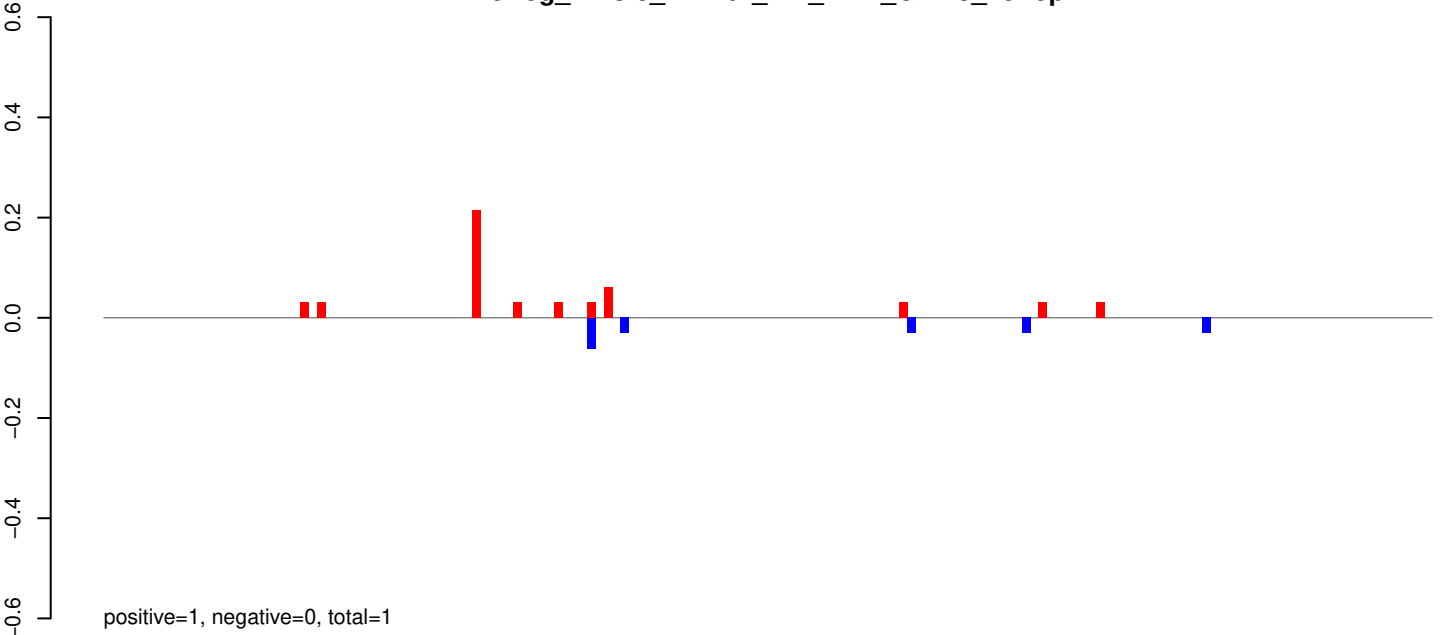

AeAeg_Whole_ZIKVdr_BM_RNA_GP.24_35.rep

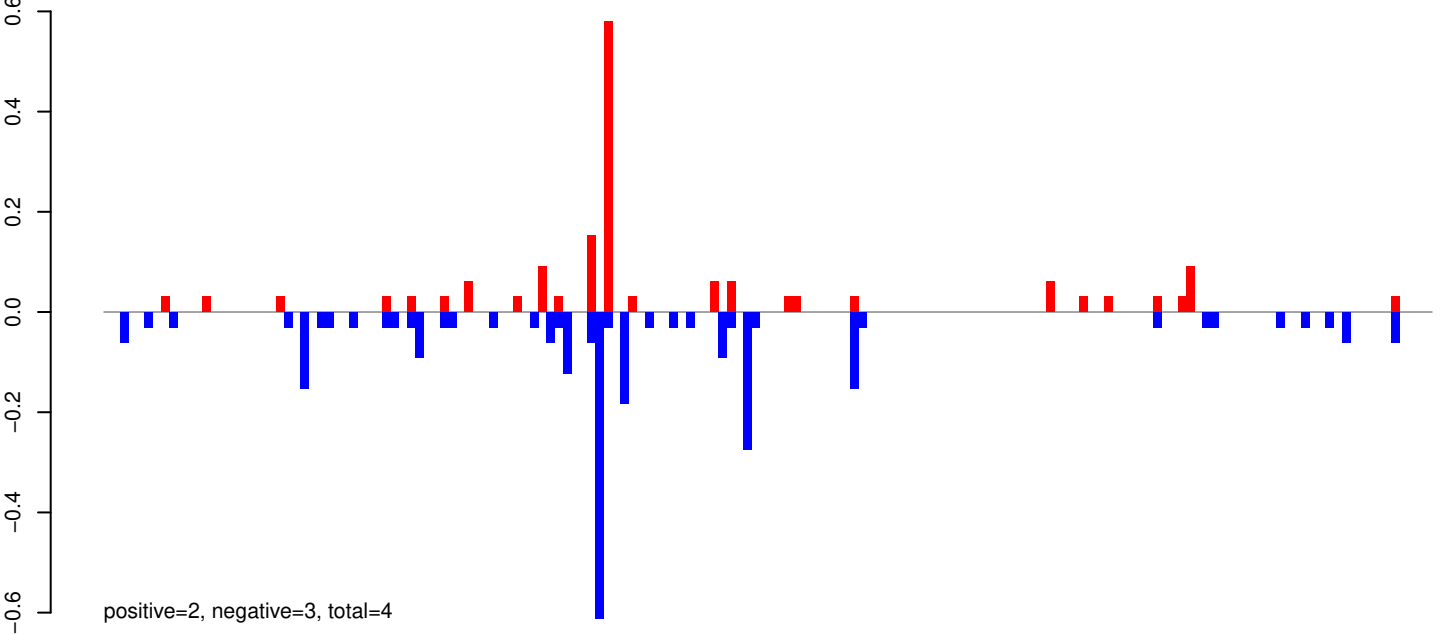

AeAeg_Whole_ZIKVdr_BM_RNA_GP.rep

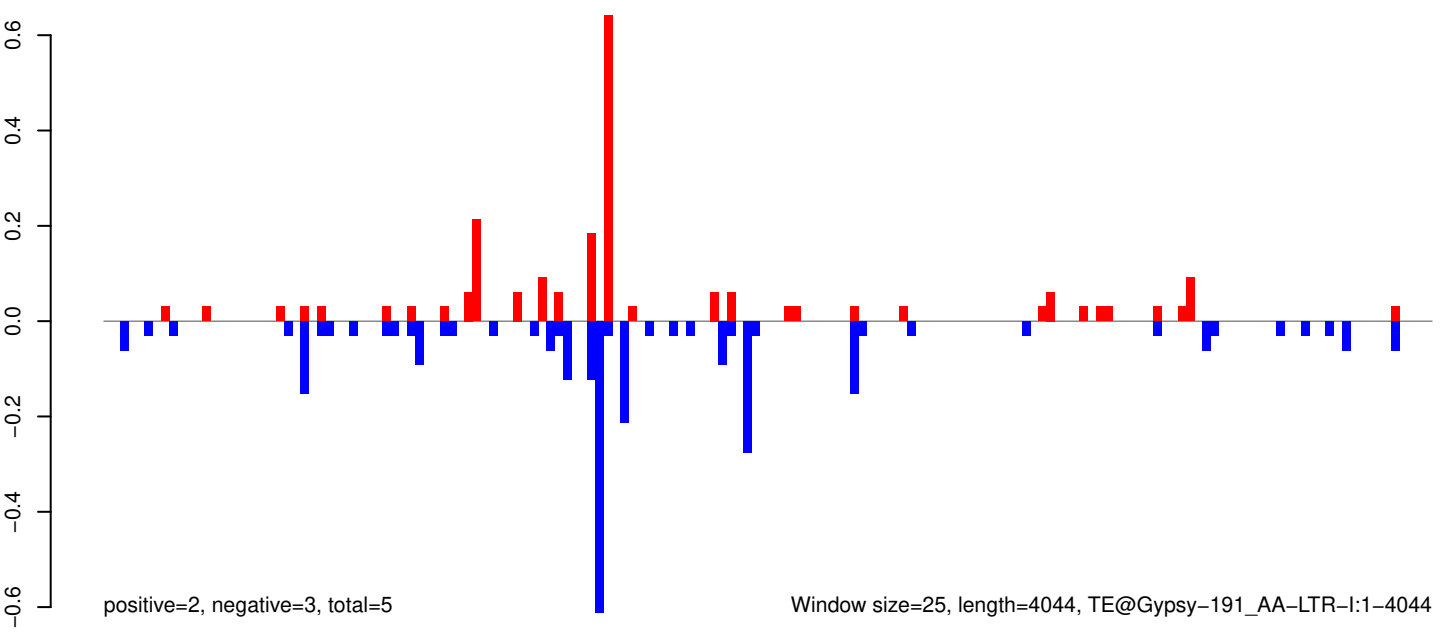

Window size=25, length=4044, TE@Gypsy-191_AA-LTR-I:1-4044

0 1000 2000 3000 4000

AeAeg_Whole_ZIKVdr_BM_RNA_GP.18_23.rep

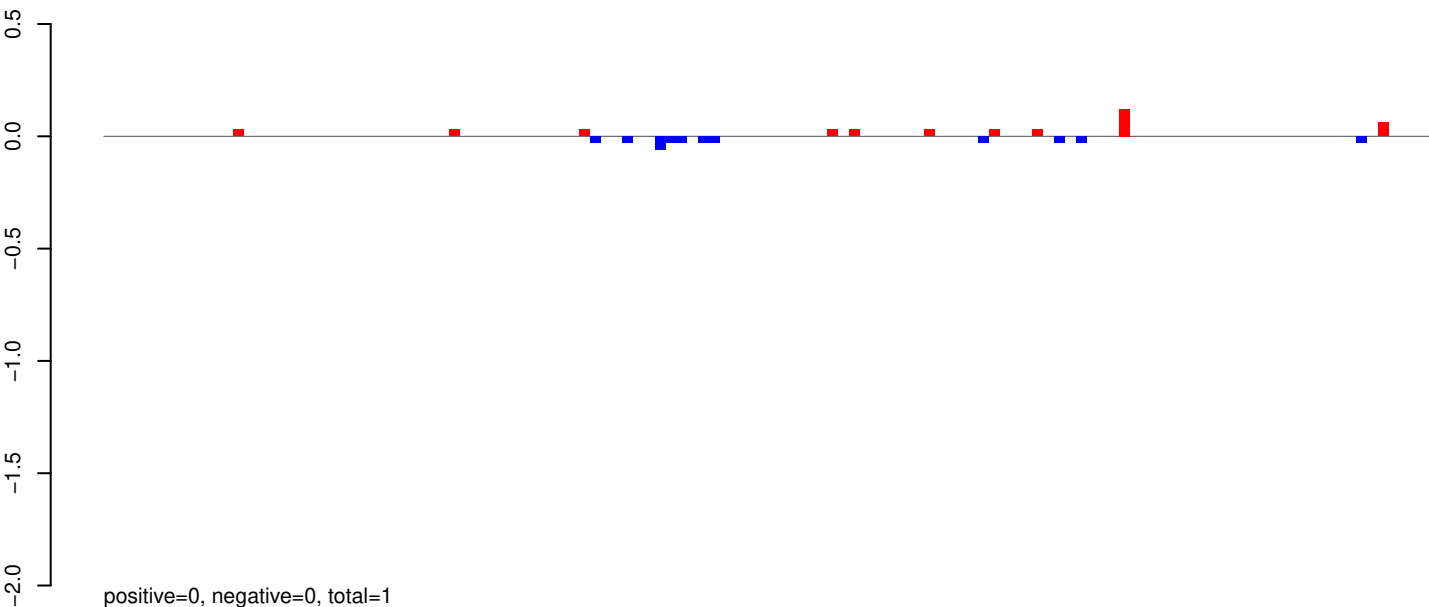

AeAeg_Whole_ZIKVdr_BM_RNA_GP.24_35.rep

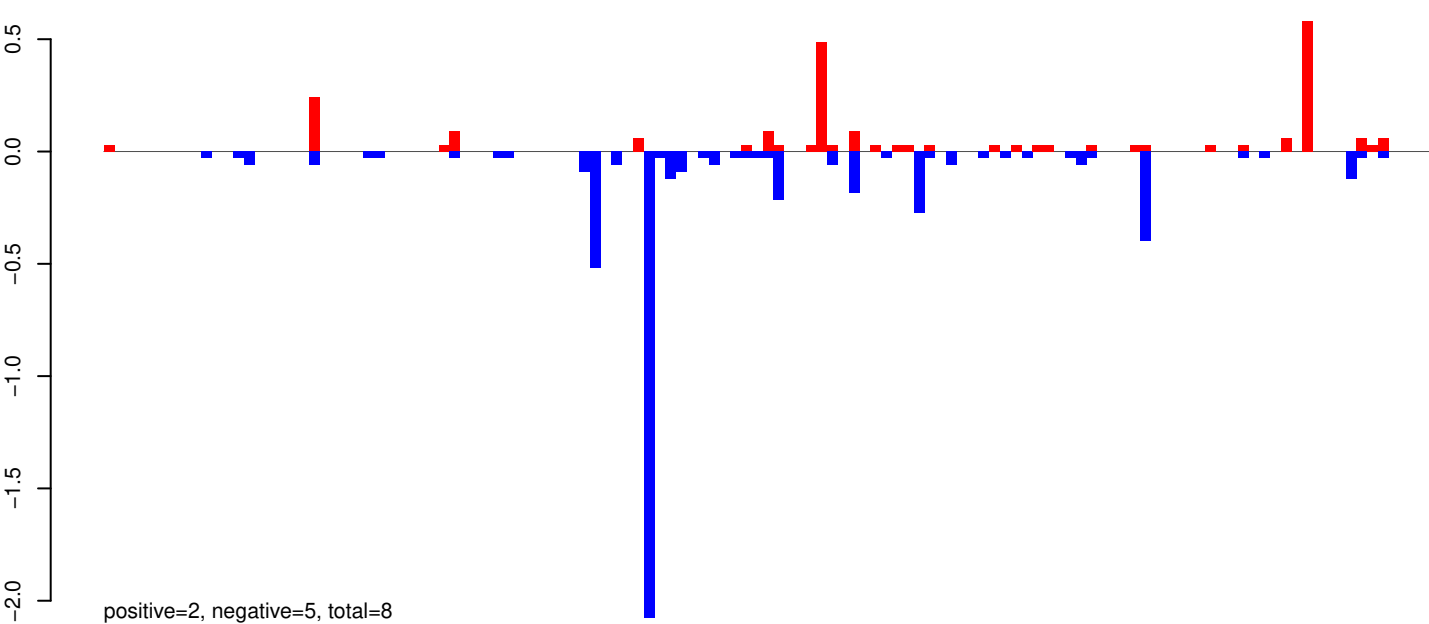

AeAeg_Whole_ZIKVdr_BM_RNA_GP.rep

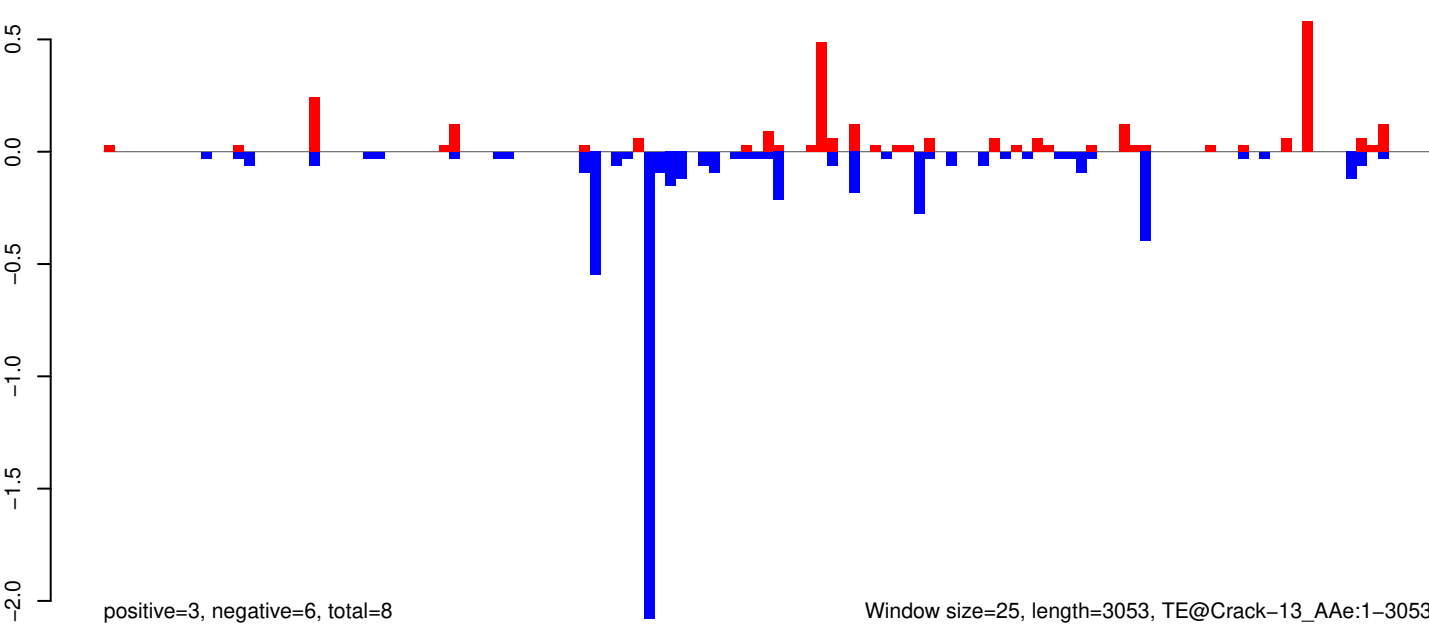

Window size=25, length=3053, TE@Crack-13_Ae:1-3053

0 500 1000 1500 2000 2500 3000

AeAeg_Whole_ZIKVdr_BM_RNA_GP.18_23.rep

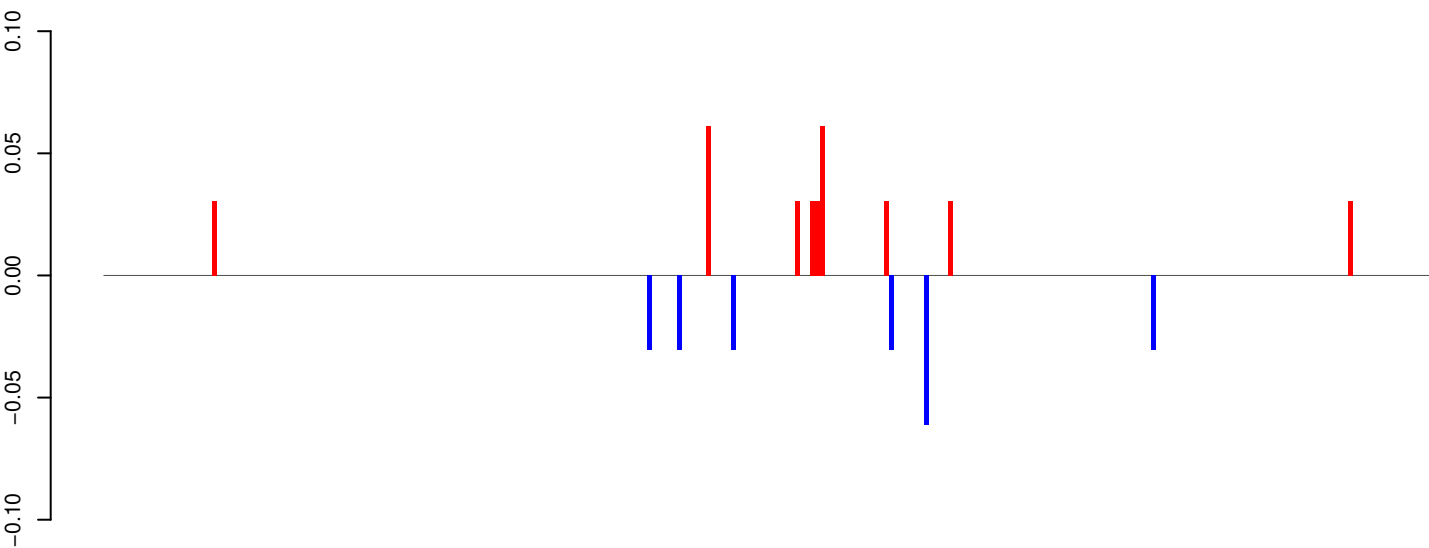

AeAeg_Whole_ZIKVdr_BM_RNA_GP.24_35.rep

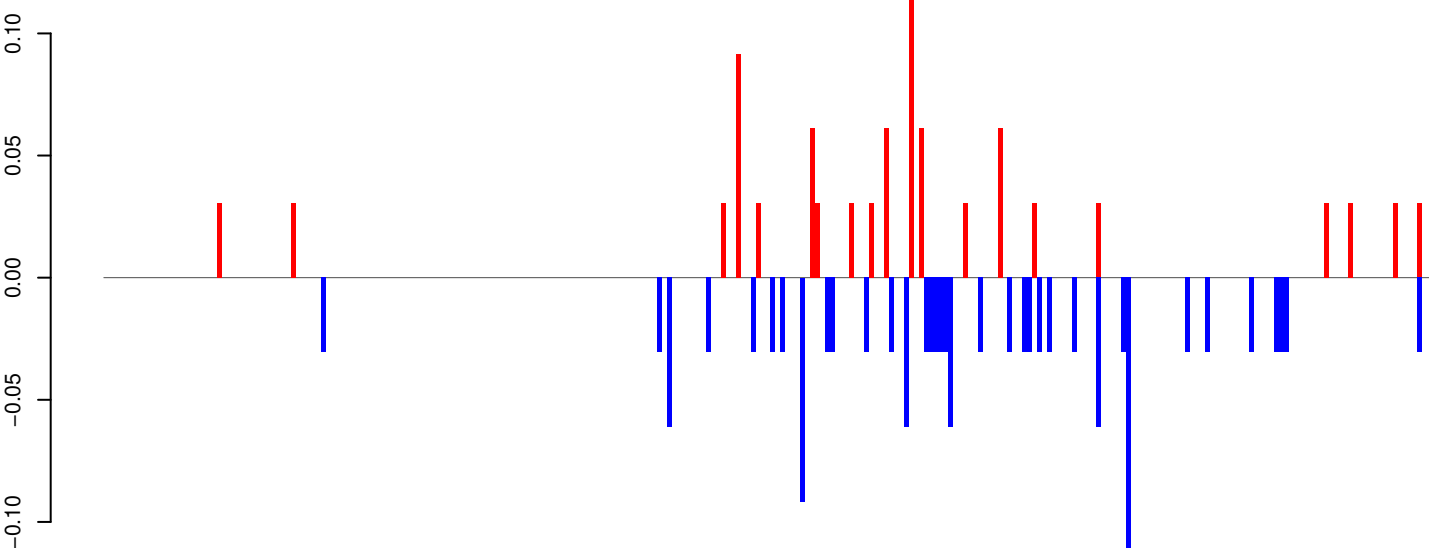

AeAeg_Whole_ZIKVdr_BM_RNA_GP.rep

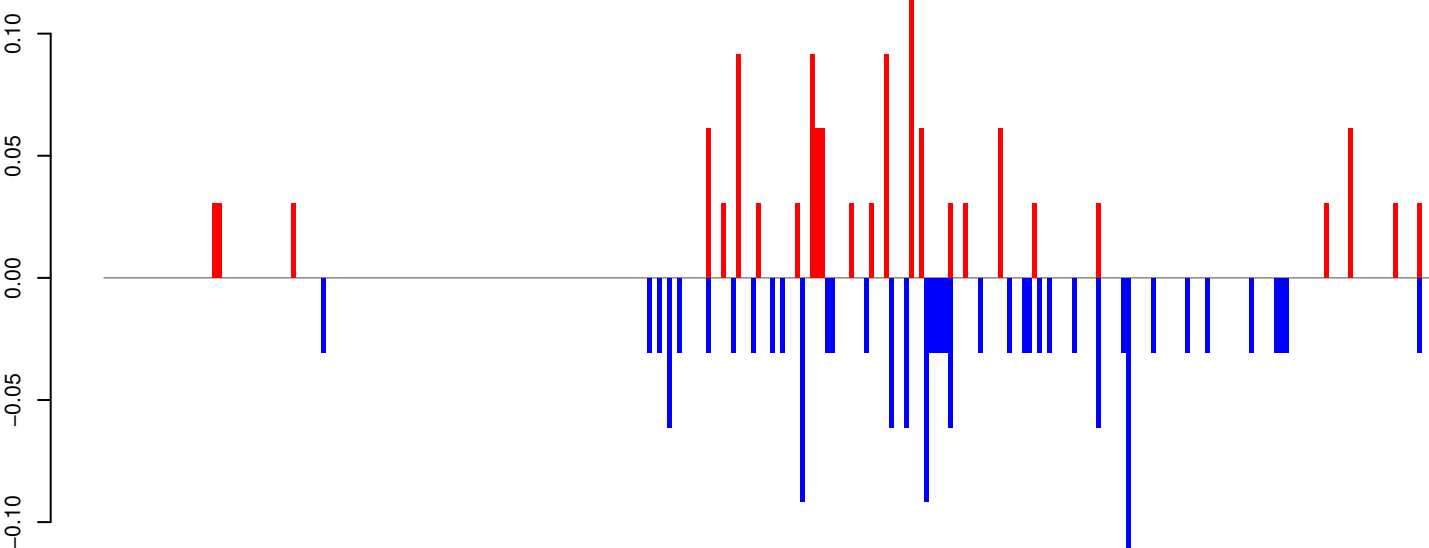

Window size=25, length=6720, TE@BEL-197_AA-LTR-I:1-6720

0 1000 2000 3000 4000 5000 6000 7000

AeAeg_Whole_ZIKVdr_BM_RNA_GP.18_23.rep

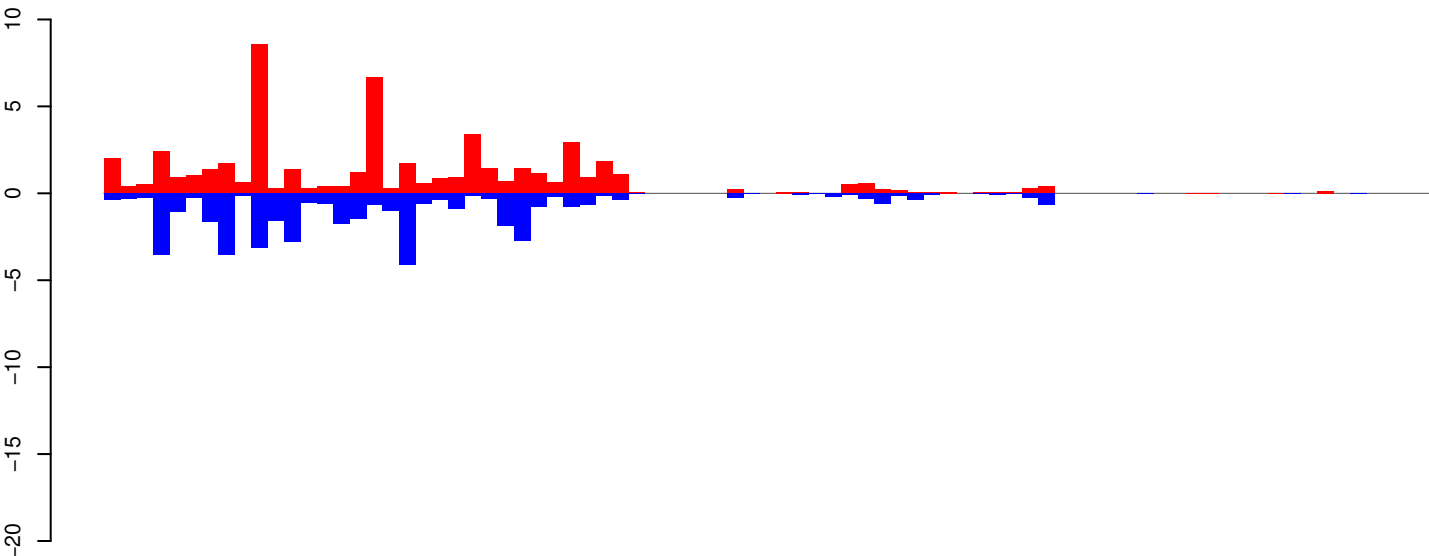

positive=54, negative=42, total=96

AeAeg_Whole_ZIKVdr_BM_RNA_GP.24_35.rep

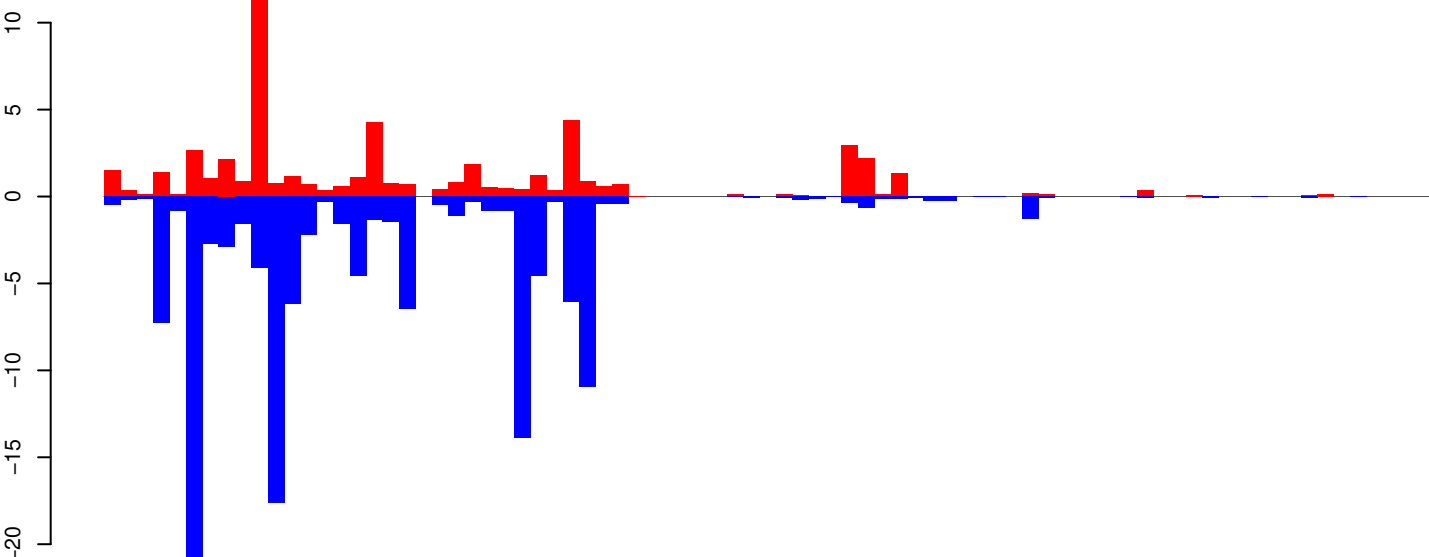

positive=54, negative=129, total=183

AeAeg_Whole_ZIKVdr_BM_RNA_GP.rep

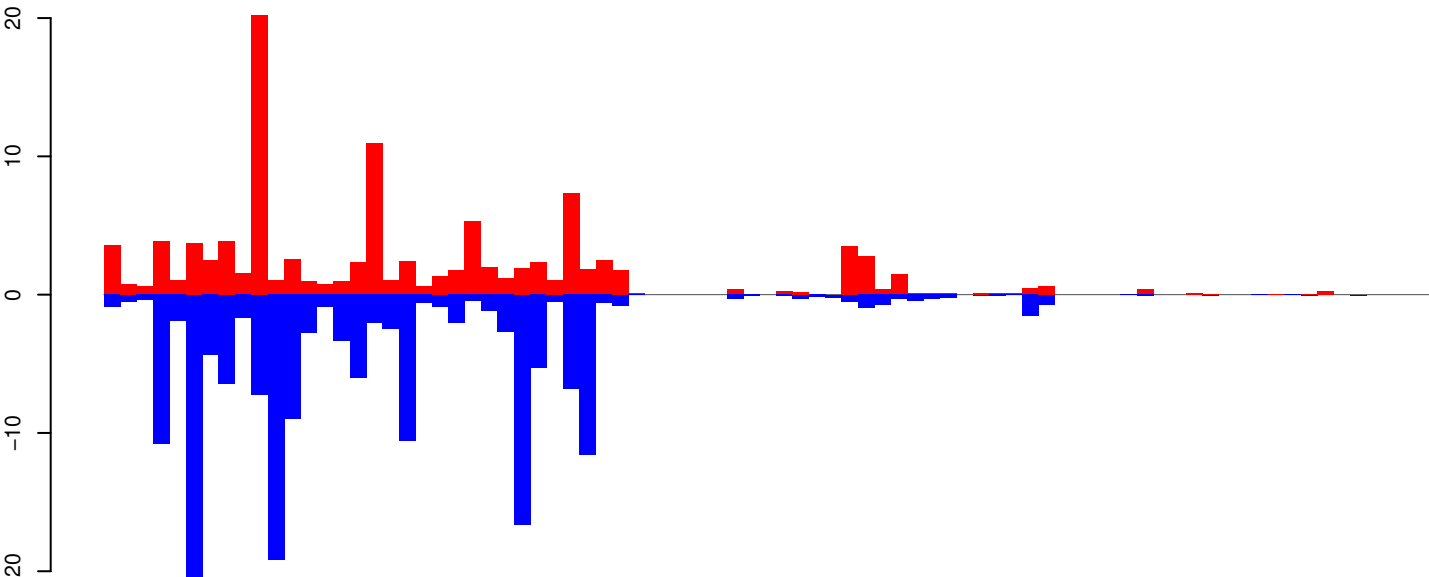

positive=107, negative=171, total=279

Window size=25, length=2004, TE@AF208676.1:1-2004

0 500 1000 1500 2000

AeAeg_Whole_ZIKVdr_BM_RNA_GP.18_23.rep

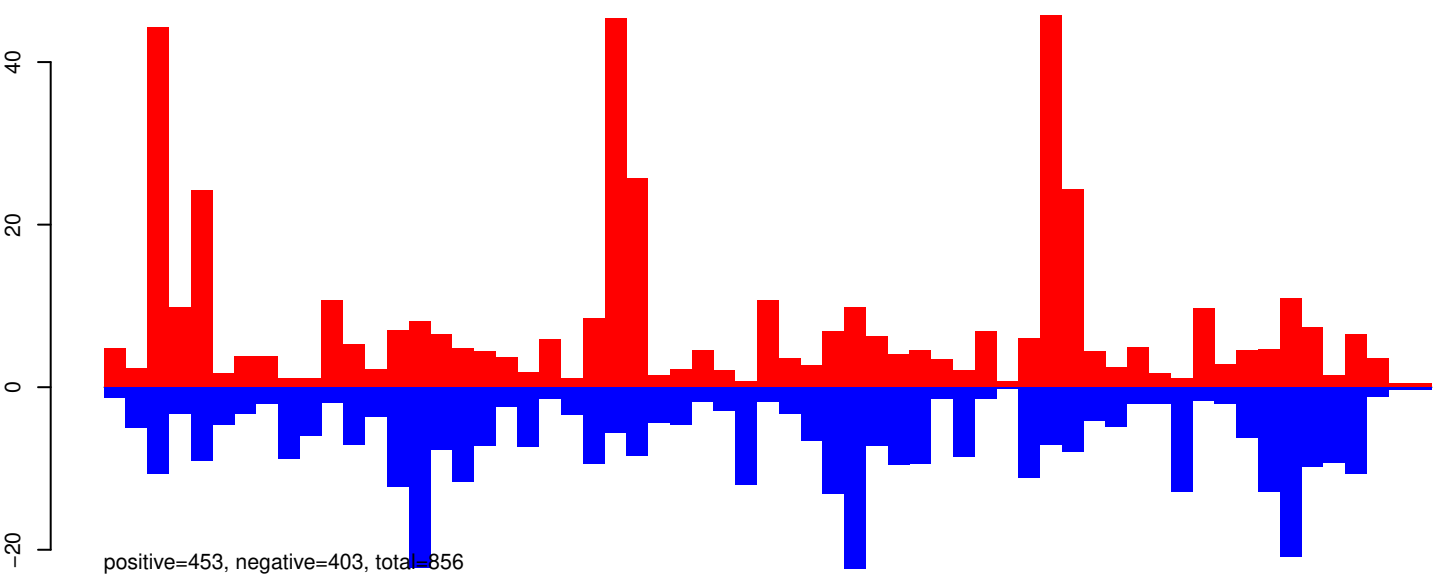

AeAeg_Whole_ZIKVdr_BM_RNA_GP.24_35.rep

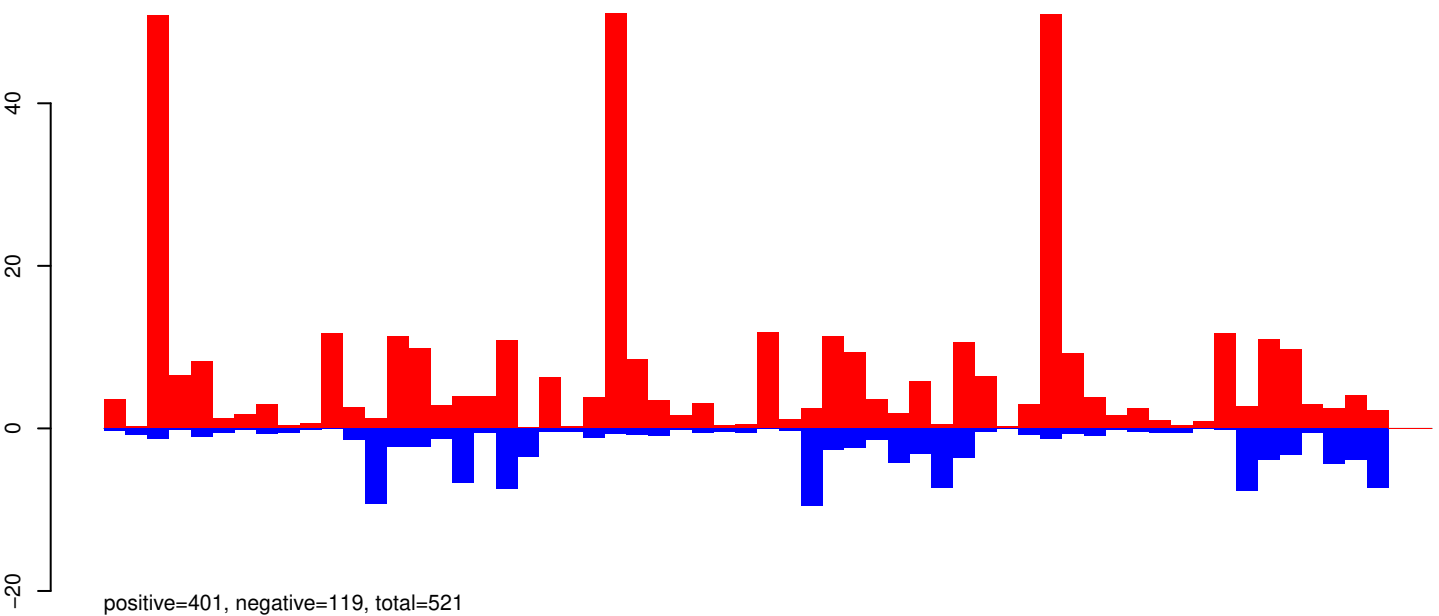

AeAeg_Whole_ZIKVdr_BM_RNA_GP.rep

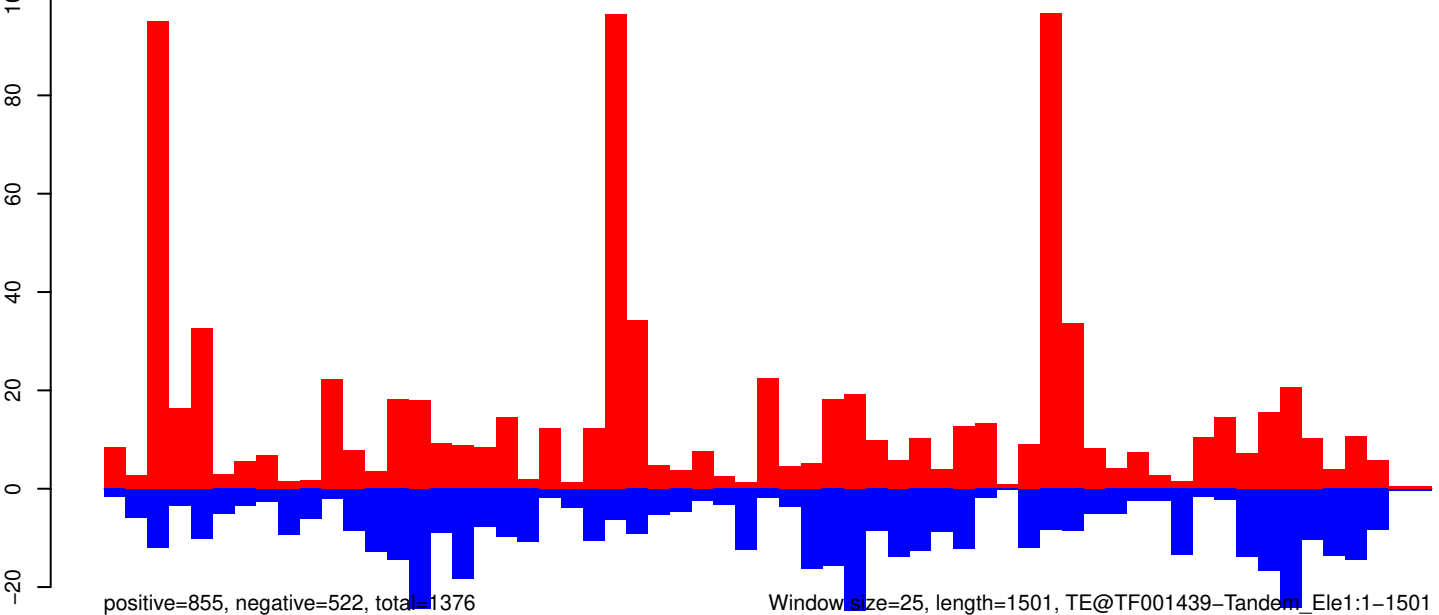

0 500 1000 1500

AeAeg_Whole_ZIKVdr_BM_RNA_GP.18_23.rep

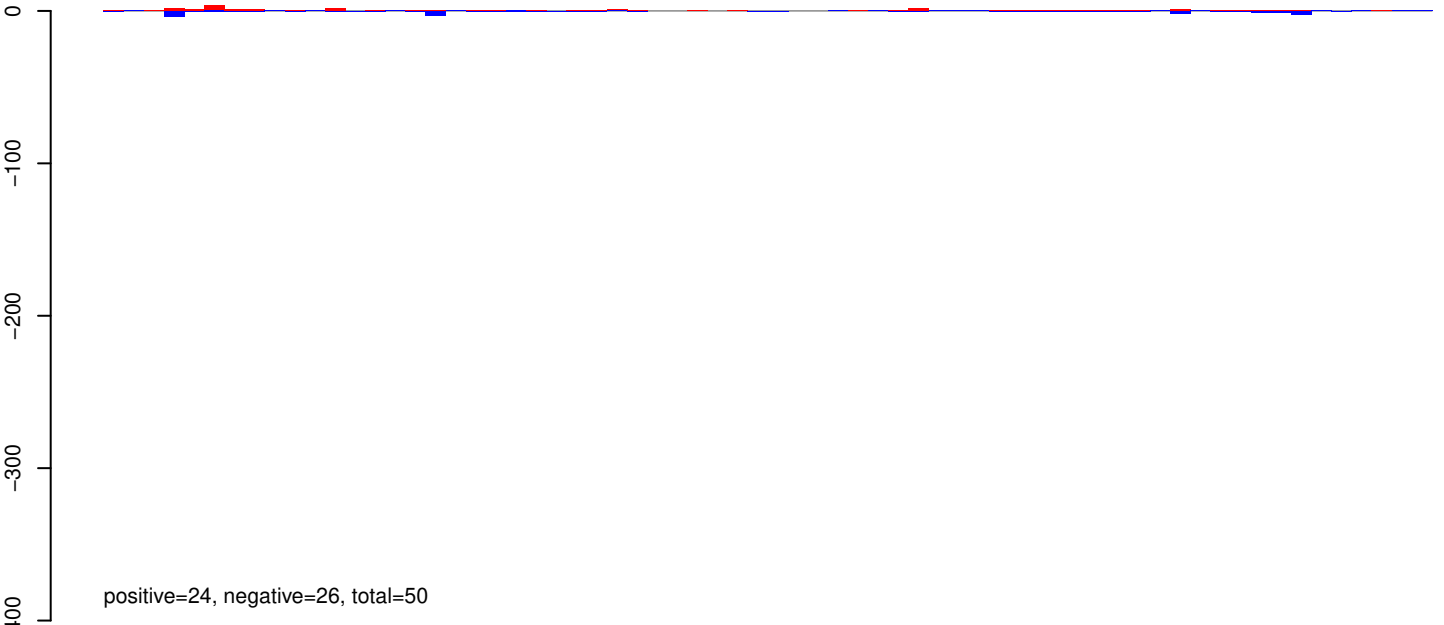

AeAeg_Whole_ZIKVdr_BM_RNA_GP.24_35.rep

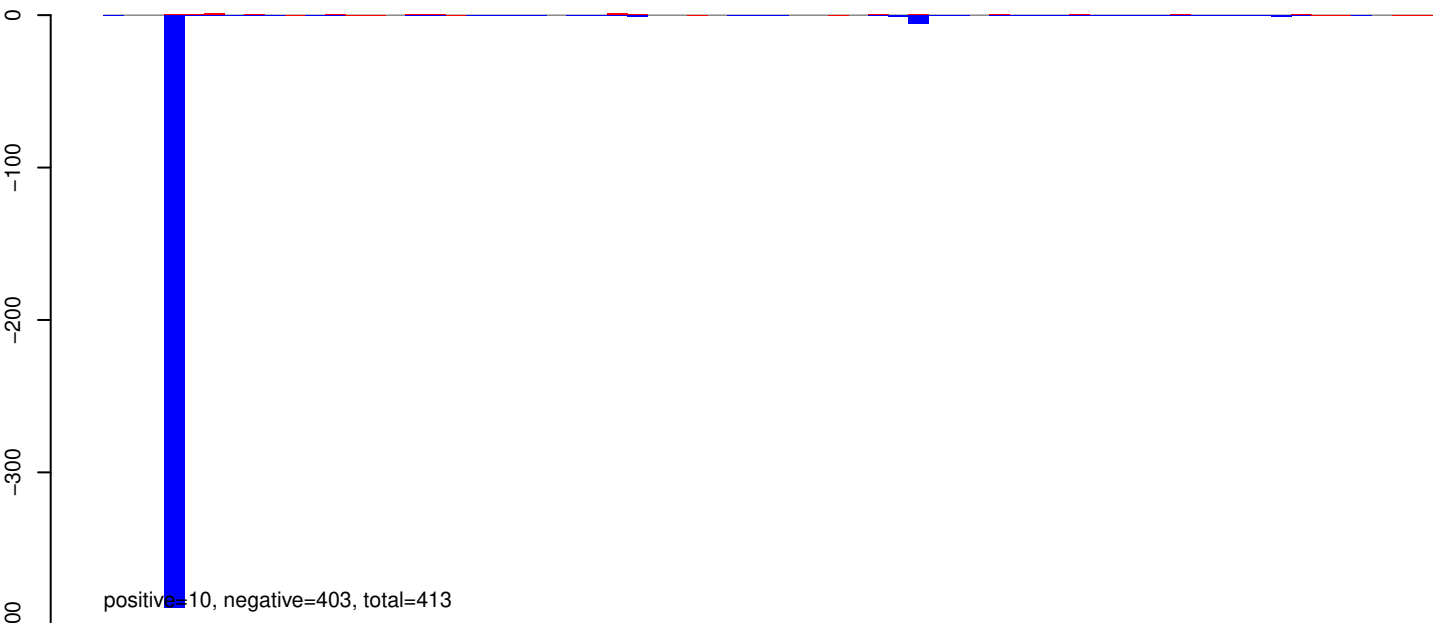

AeAeg_Whole_ZIKVdr_BM_RNA_GP.rep

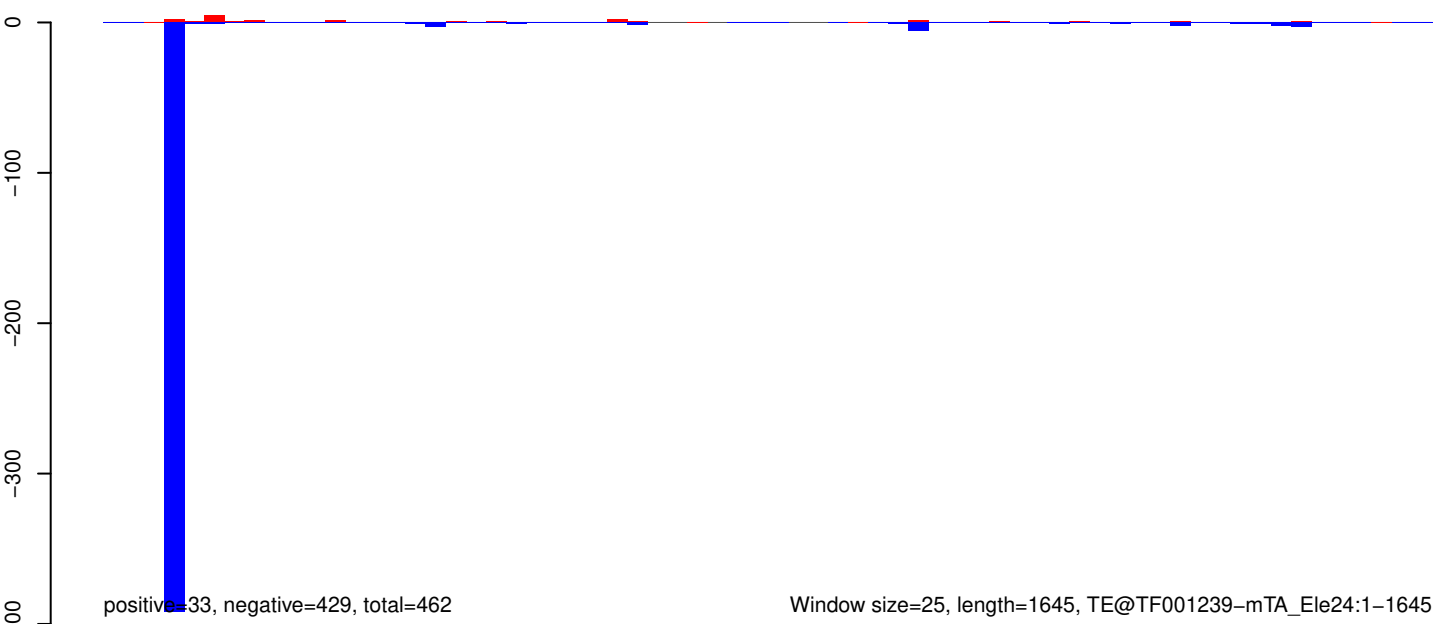

Window size=25, length=1645, TE@TF001239-mTA_Ele24:1-1645

AeAeg_Whole_ZIKVdr_BM_RNA_GP.18_23.rep

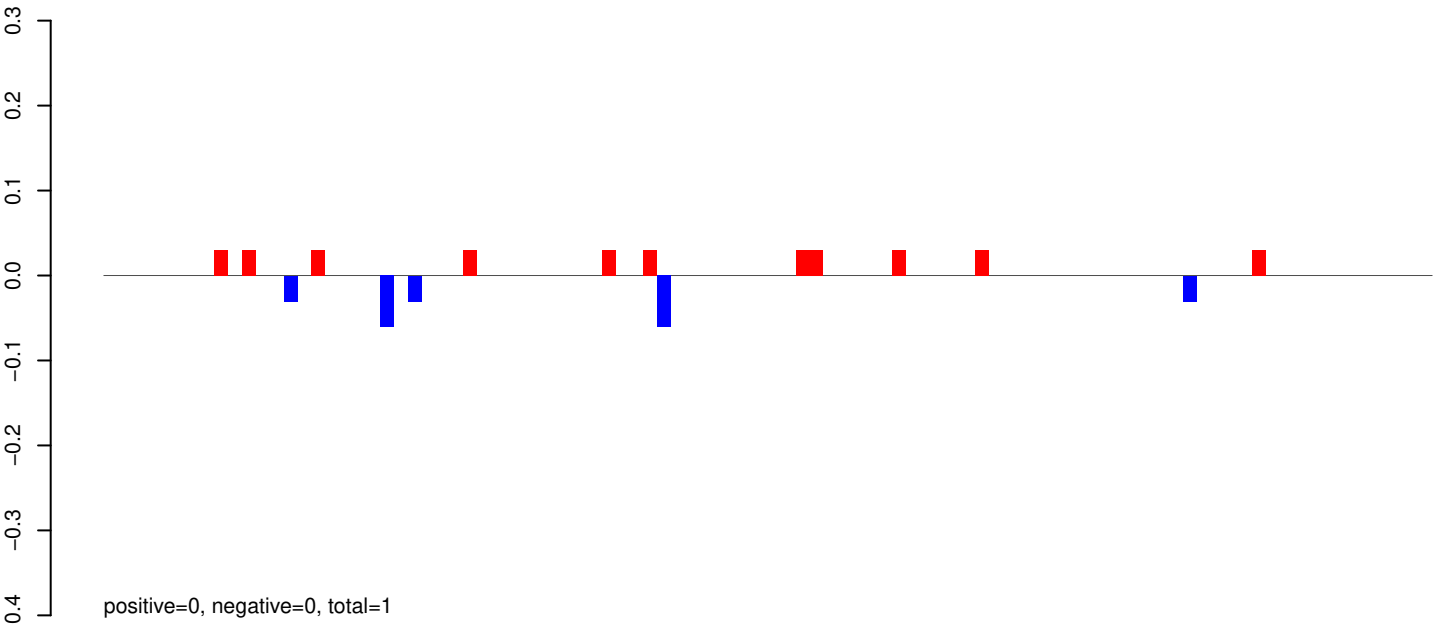

AeAeg_Whole_ZIKVdr_BM_RNA_GP.24_35.rep

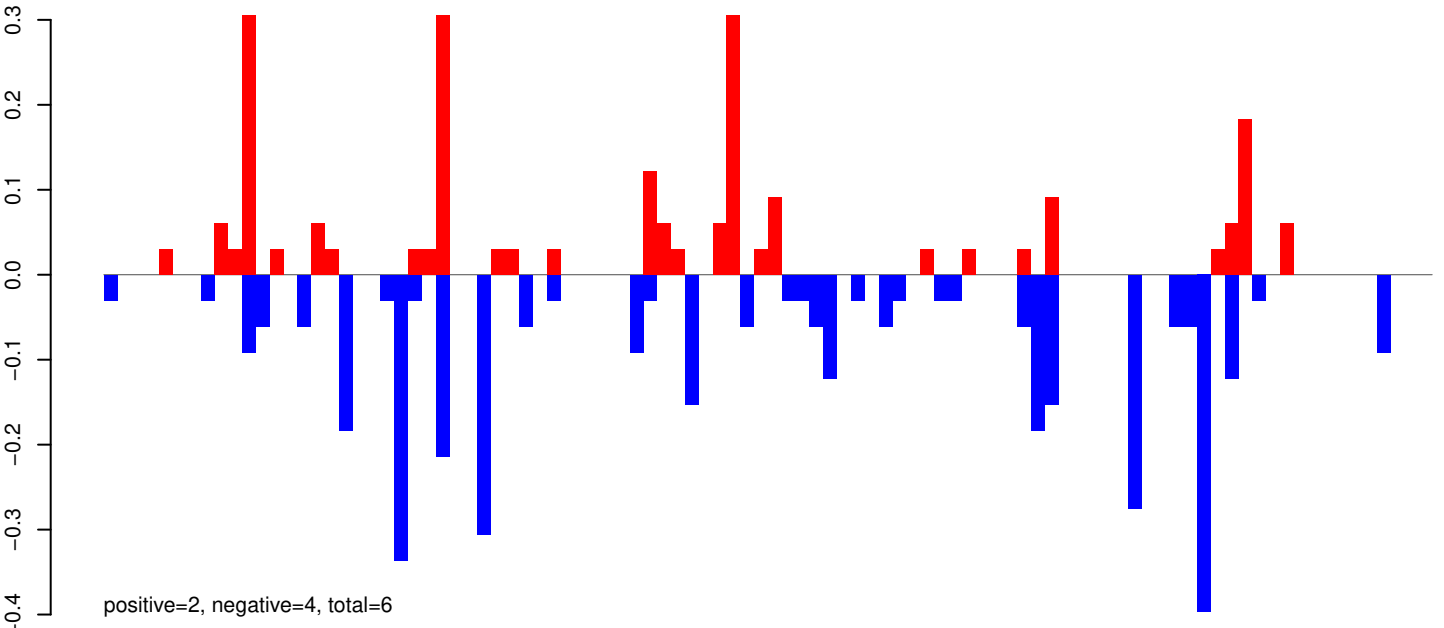

AeAeg_Whole_ZIKVdr_BM_RNA_GP.rep

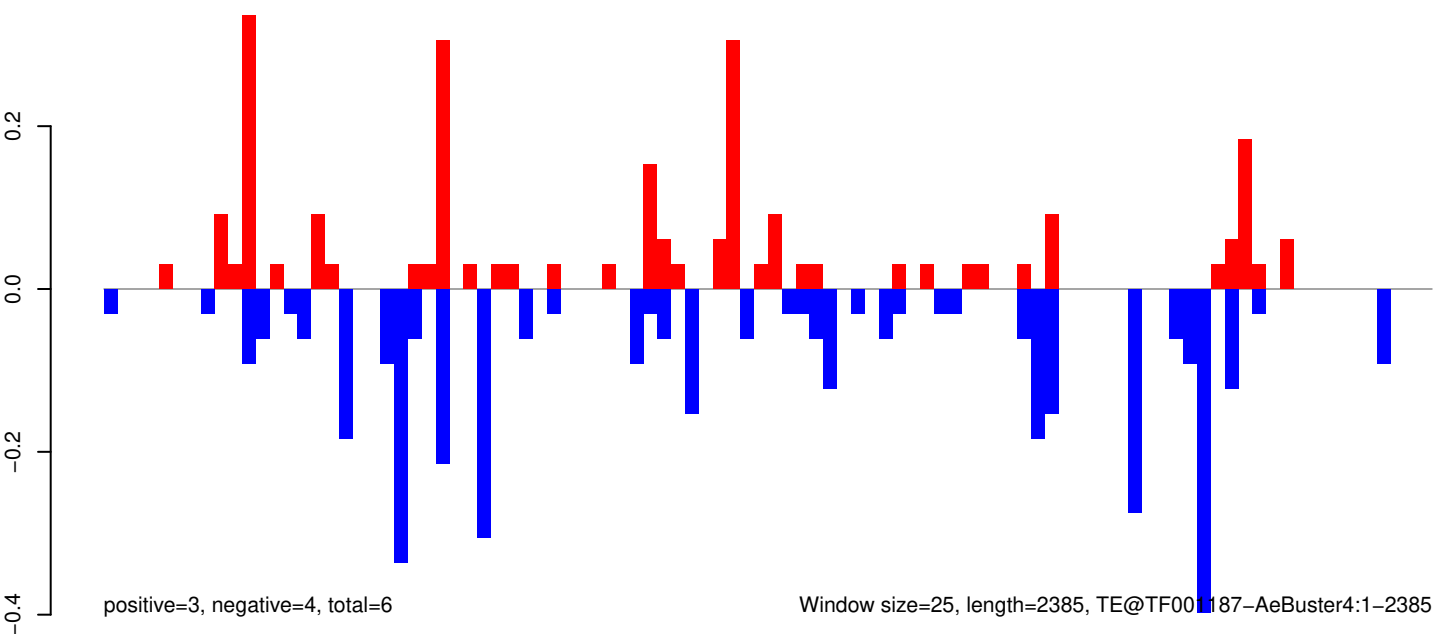

Window size=25, length=2385, TE@TF001187-AeBuster4:1-2385

0 500 1000 1500 2000 2500

AeAeg_Whole_ZIKVdr_BM_RNA_GP.18_23.rep

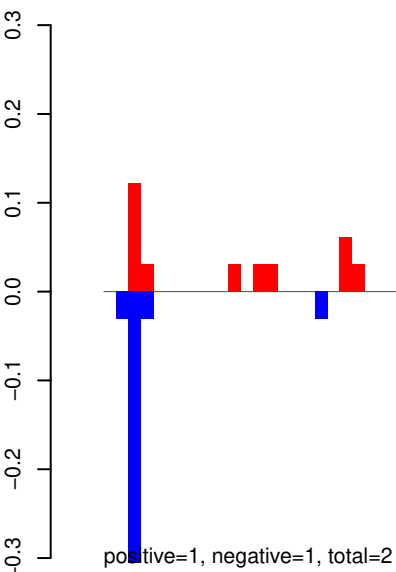

AeAeg_Whole_ZIKVdr_BM_RNA_GP.24_35.rep

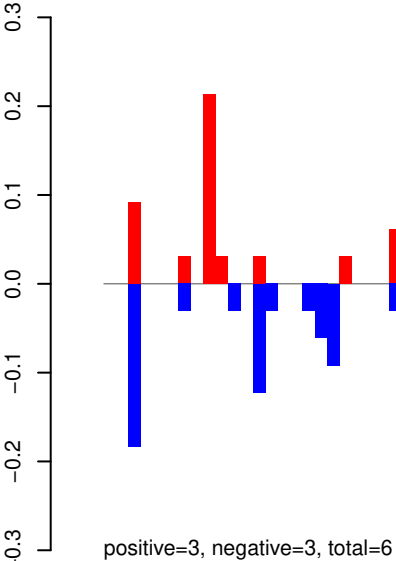

AeAeg_Whole_ZIKVdr_BM_RNA_GP.rep

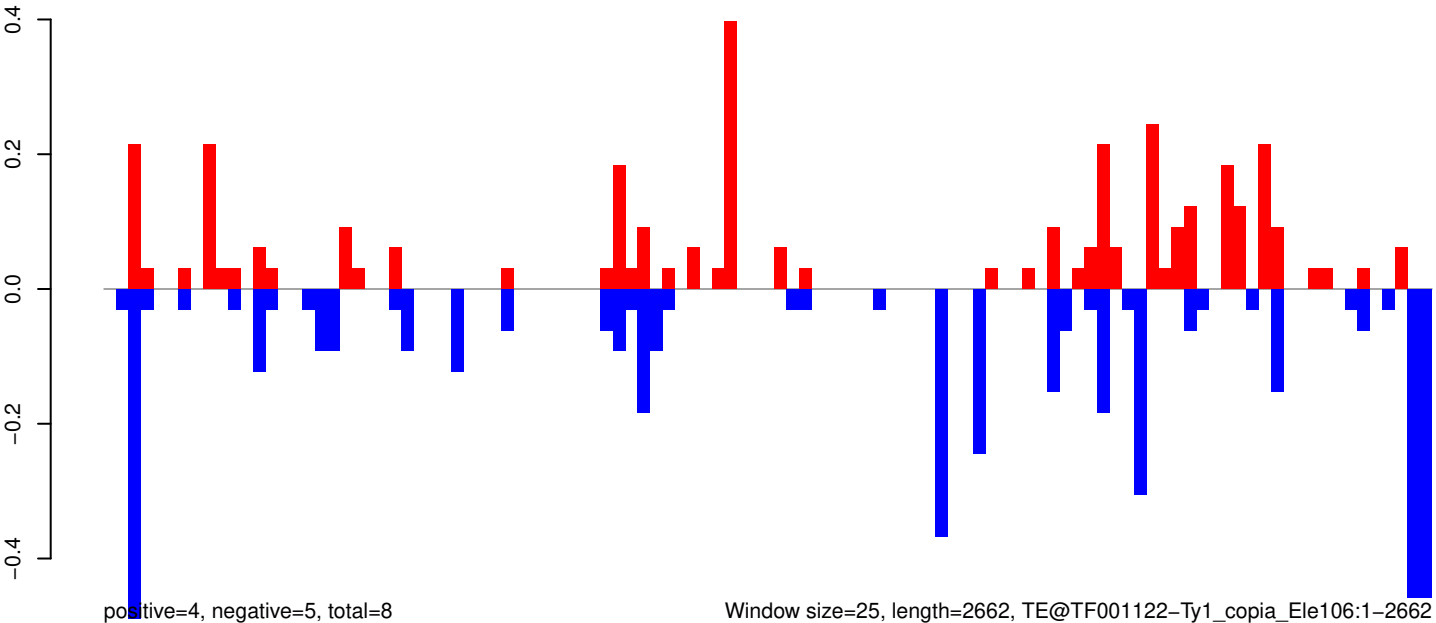

AeAeg_Whole_ZIKVdr_BM_RNA_GP.18_23.rep

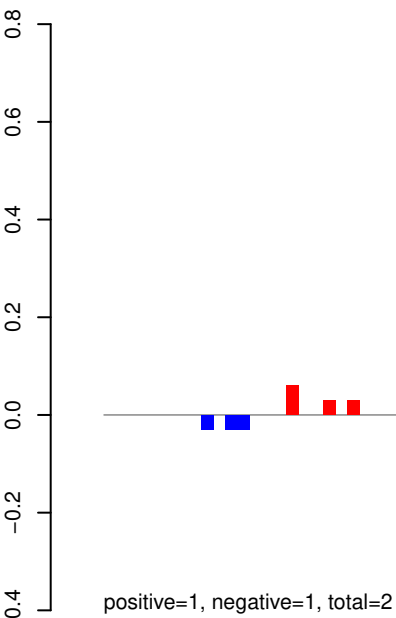

AeAeg_Whole_ZIKVdr_BM_RNA_GP.24_35.rep

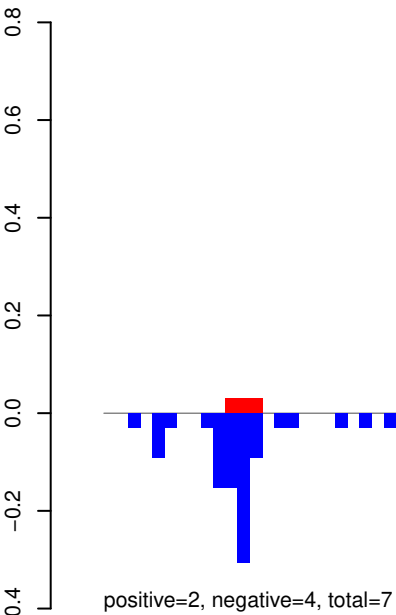

AeAeg_Whole_ZIKVdr_BM_RNA_GP.rep

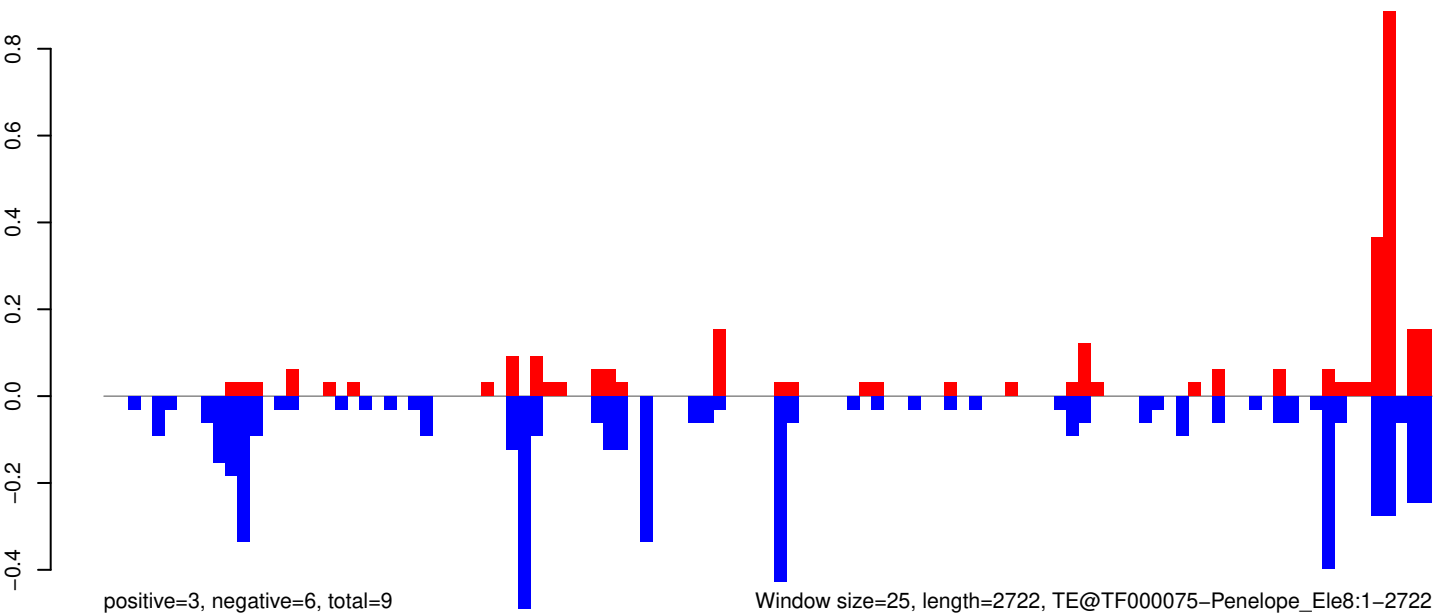

AeAeg_Whole_ZIKVdr_BM_RNA_GP.18_23.rep

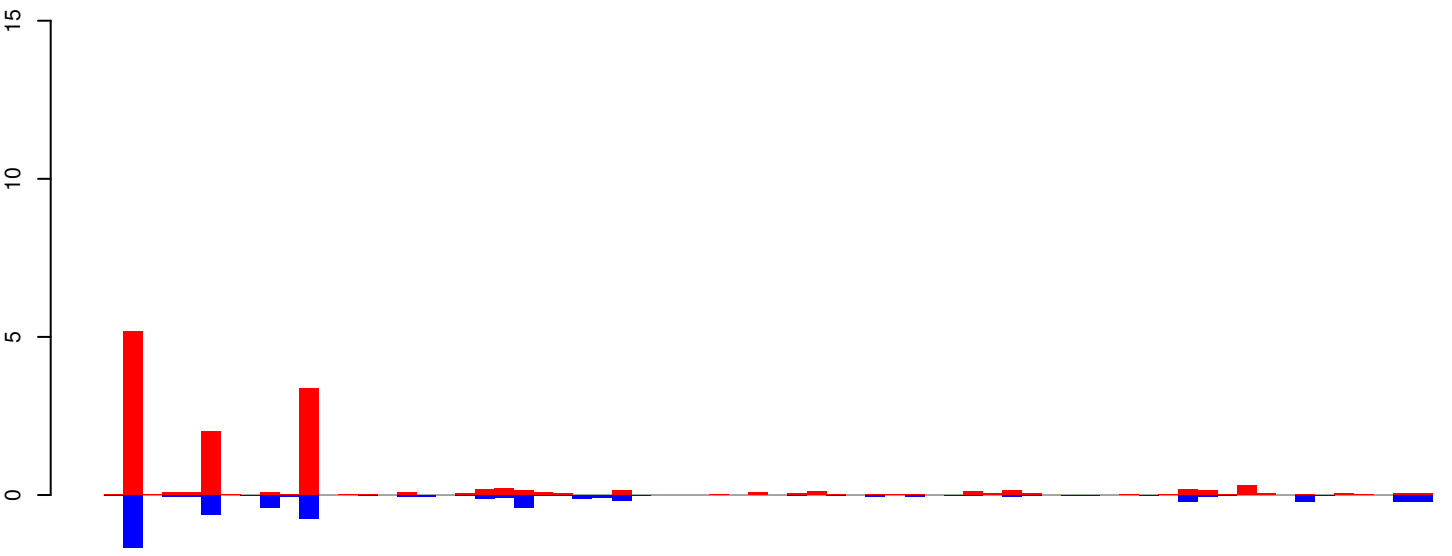

positive=14, negative=6, total=20

AeAeg_Whole_ZIKVdr_BM_RNA_GP.24_35.rep

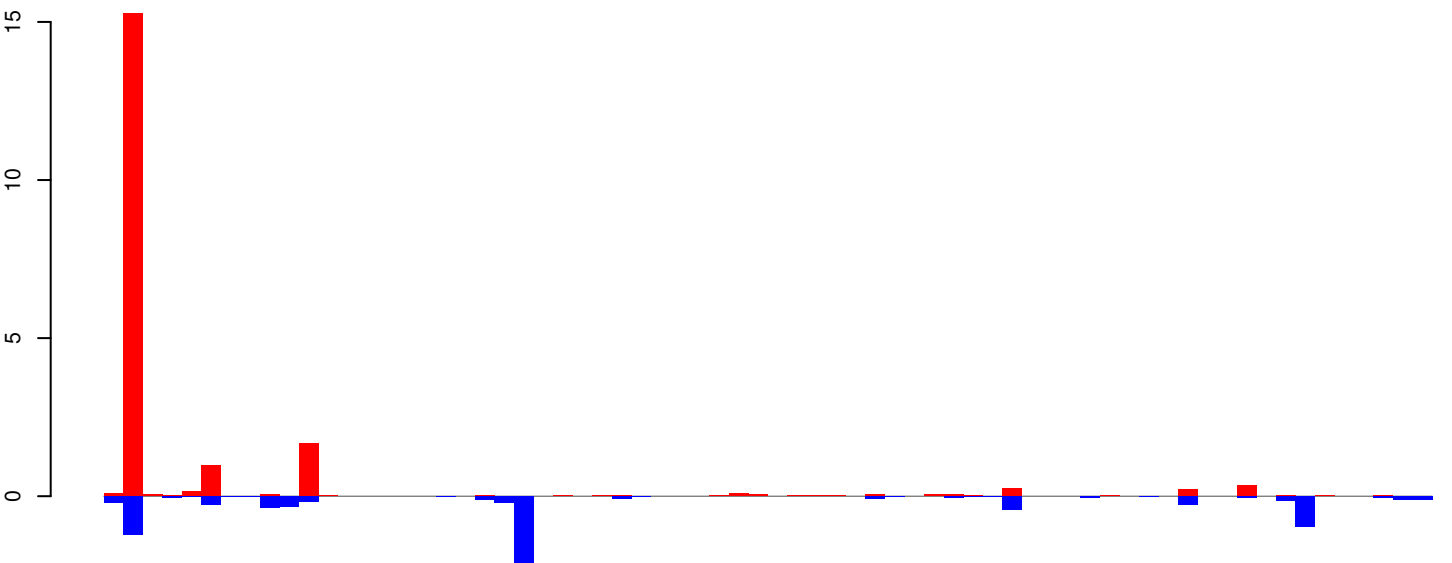

positive=20, negative=9, total=29

AeAeg_Whole_ZIKVdr_BM_RNA_GP.rep

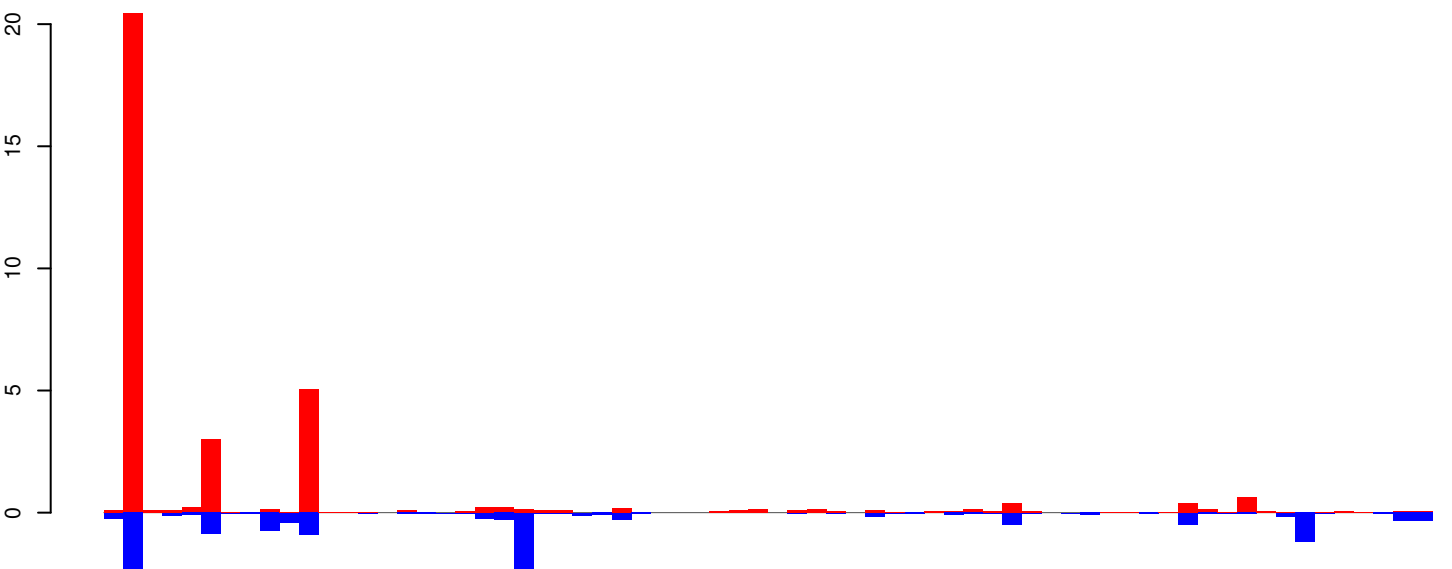

positive=34, negative=16, total=49

Window size=25, length=1694, TE@R=1330-UNKNOWN:1-1694

AeAeg_Whole_ZIKVdr_BM_RNA_GP.18_23.rep

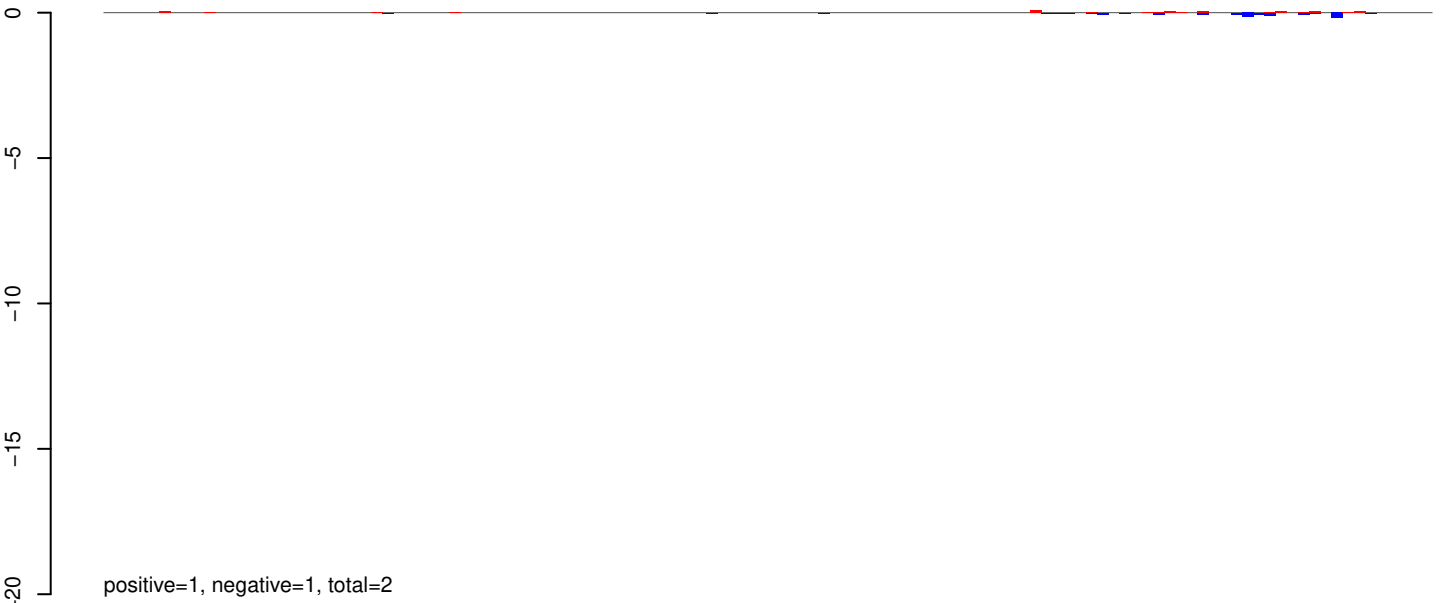

AeAeg_Whole_ZIKVdr_BM_RNA_GP.24_35.rep

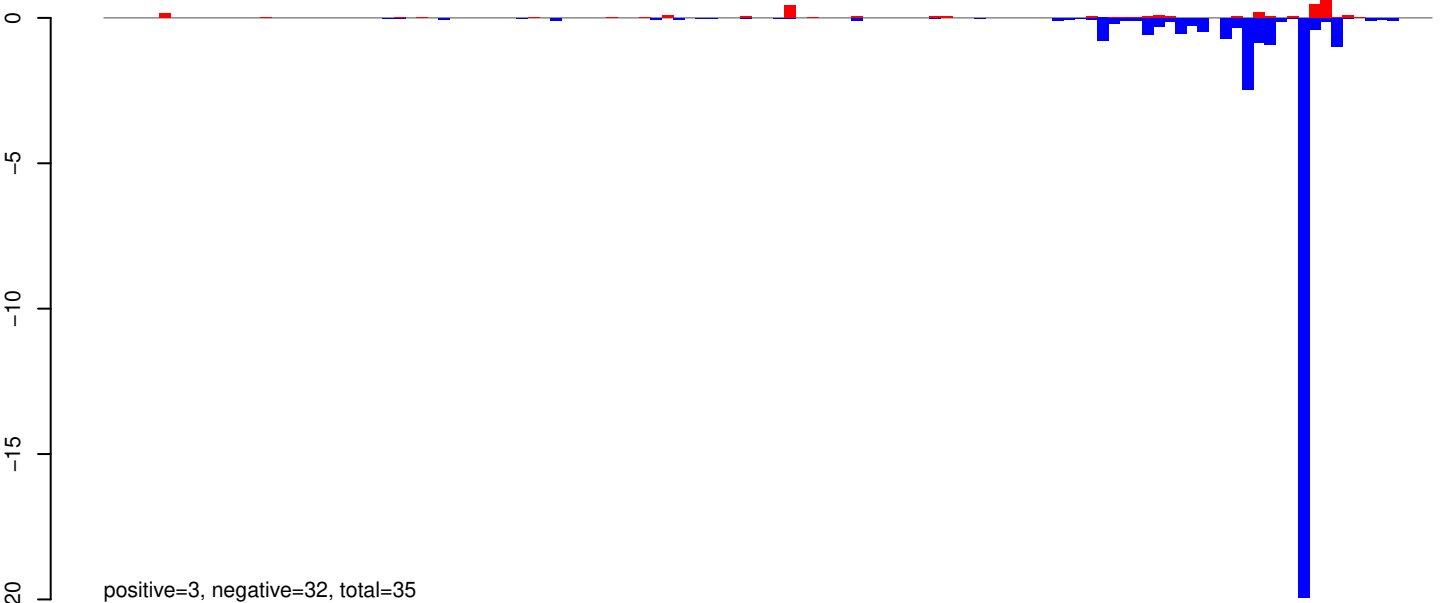

AeAeg_Whole_ZIKVdr_BM_RNA_GP.rep

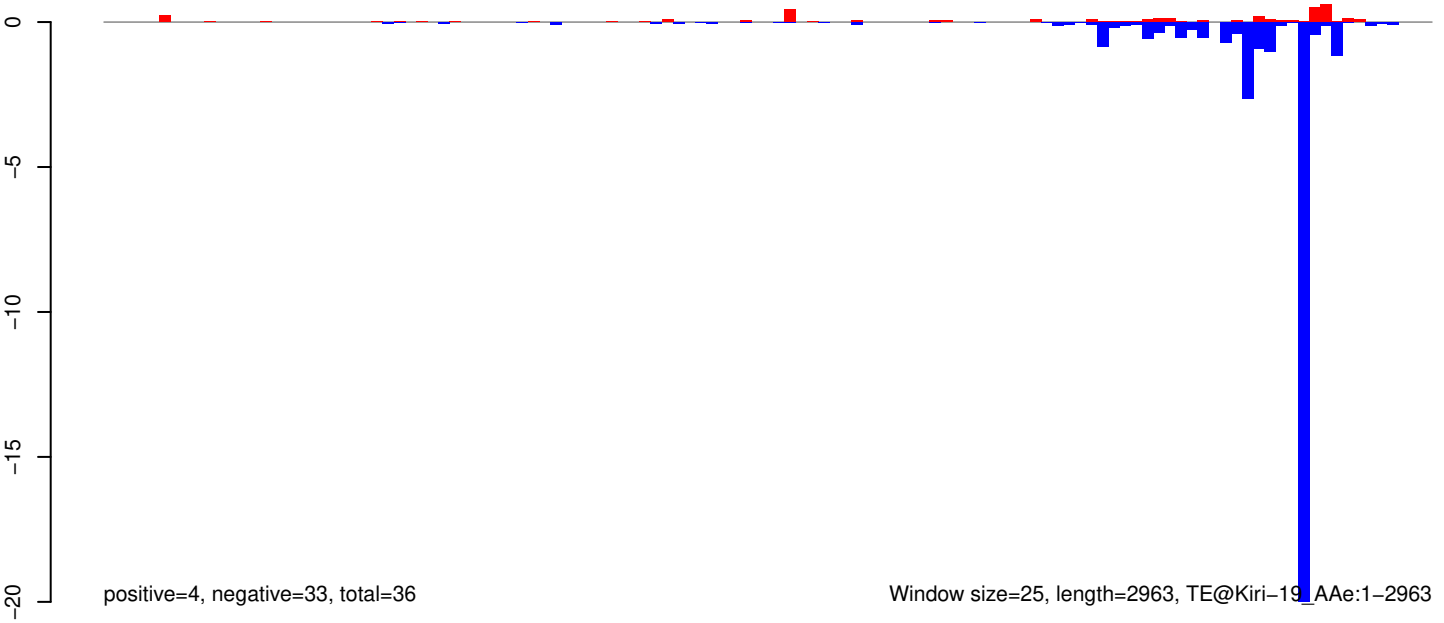

AeAeg_Whole_ZIKVdr_BM_RNA_GP.18_23.rep

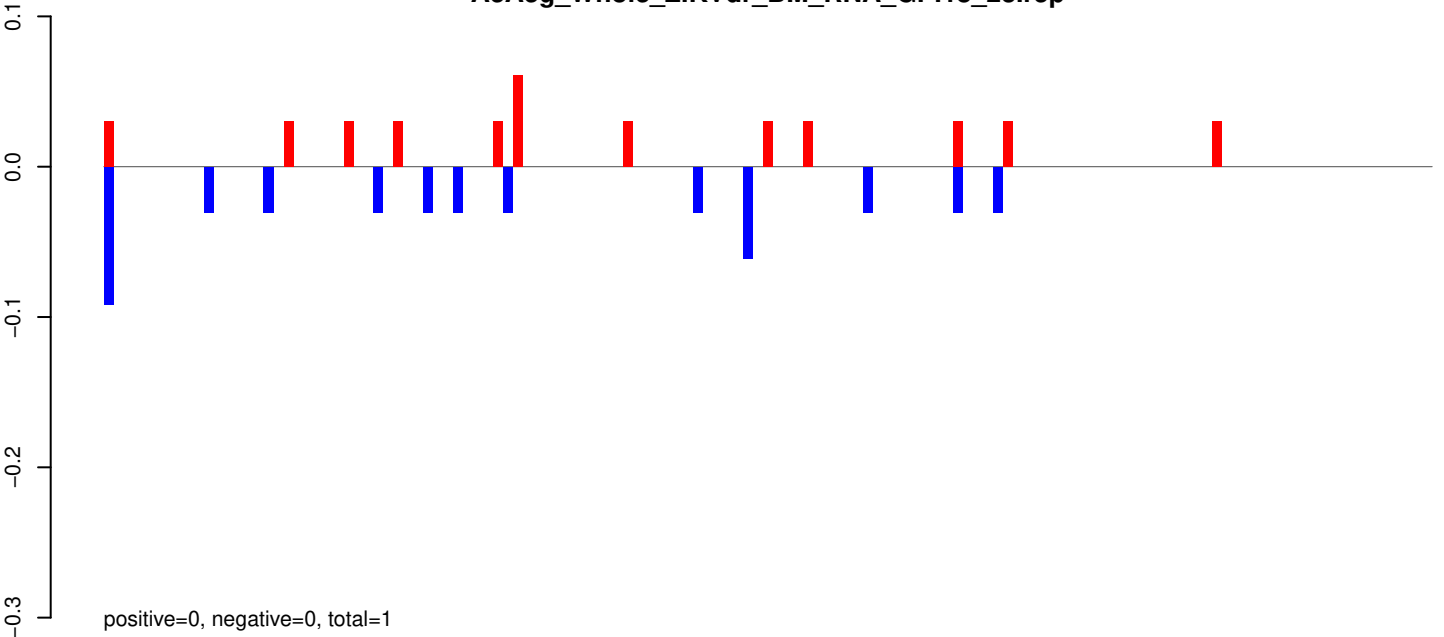

AeAeg_Whole_ZIKVdr_BM_RNA_GP.24_35.rep

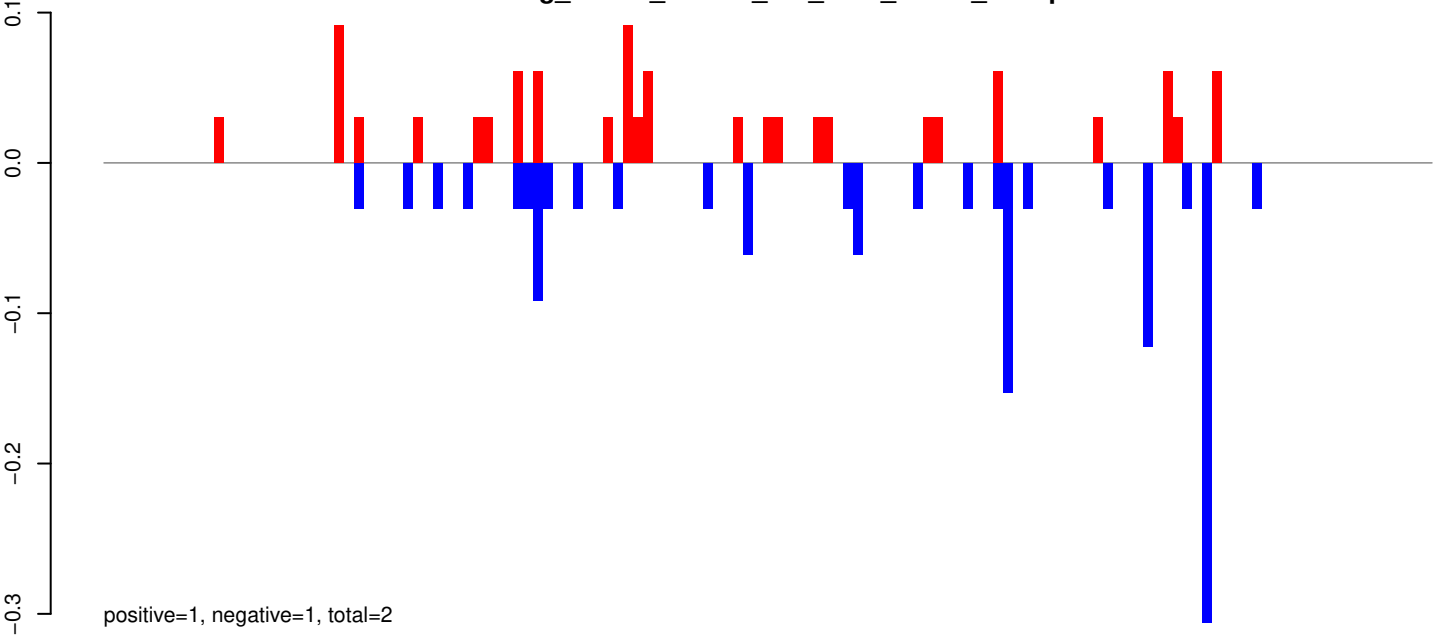

AeAeg_Whole_ZIKVdr_BM_RNA_GP.rep

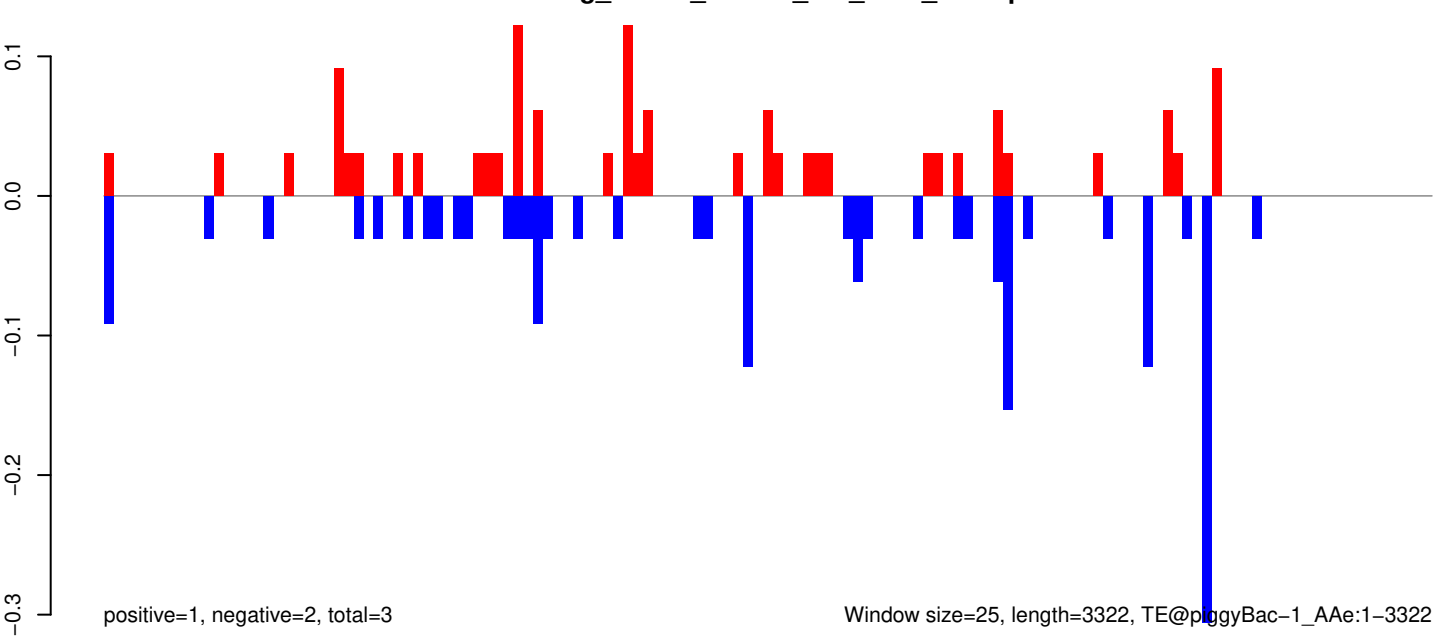

0 500 1000 1500 2000 2500 3000

AeAeg_Whole_ZIKVdr_BM_RNA_GP.18_23.rep

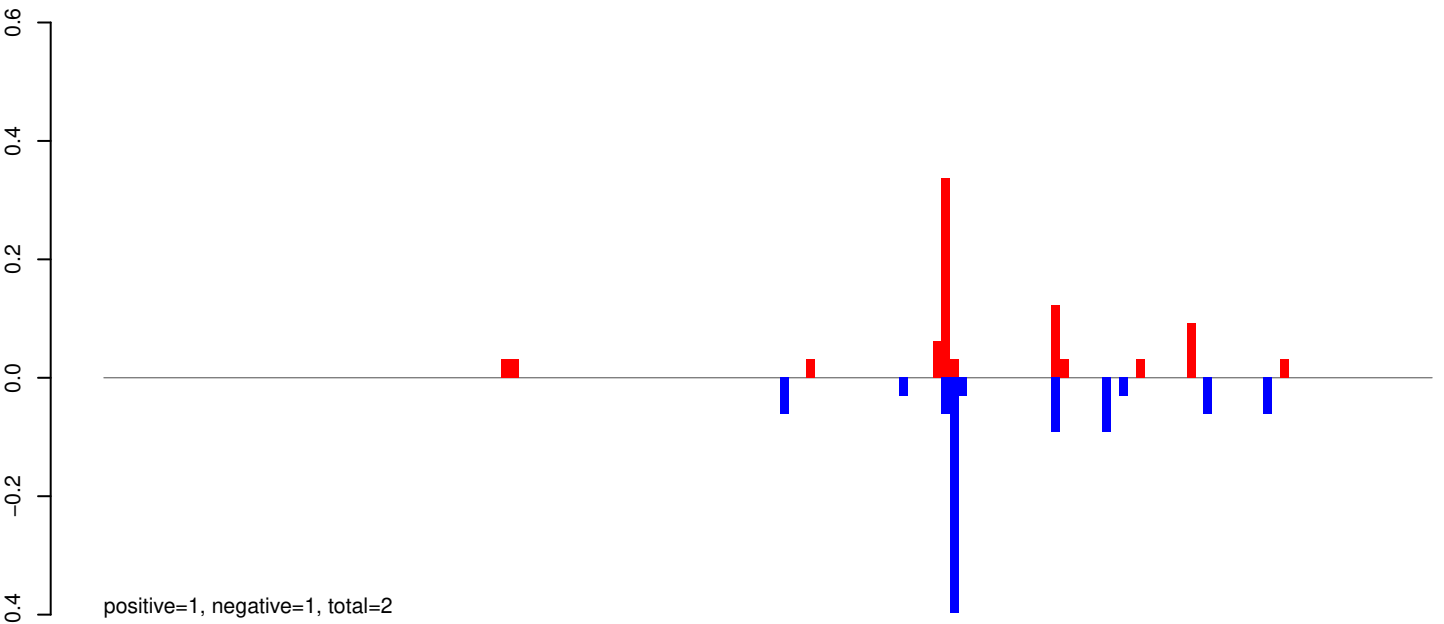

AeAeg_Whole_ZIKVdr_BM_RNA_GP.24_35.rep

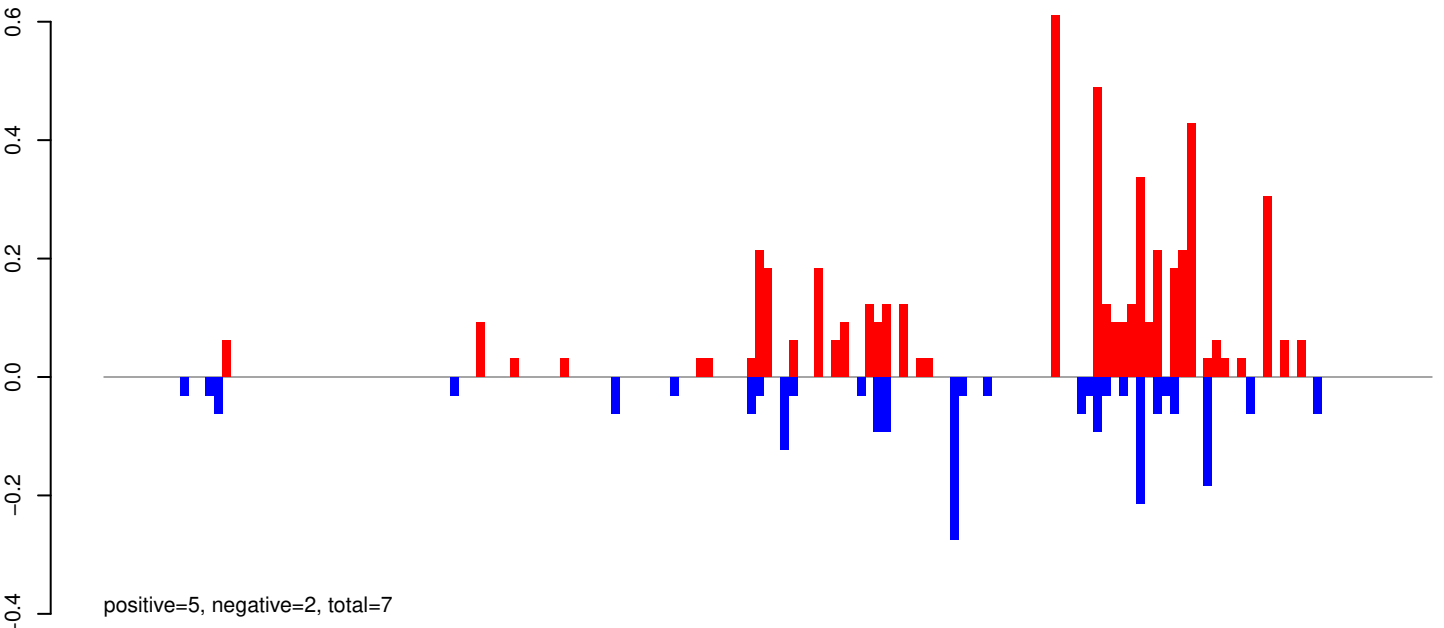

AeAeg_Whole_ZIKVdr_BM_RNA_GP.rep

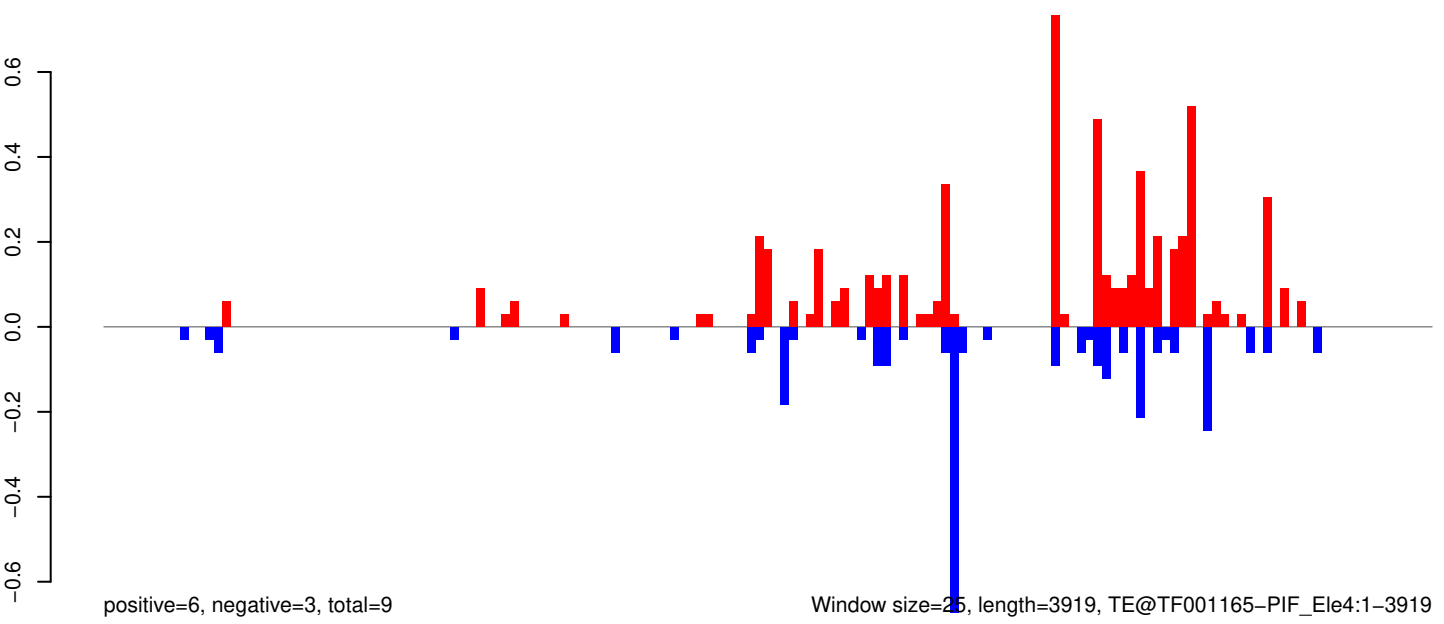

AeAeg_Whole_ZIKVdr_BM_RNA_GP.18_23.rep

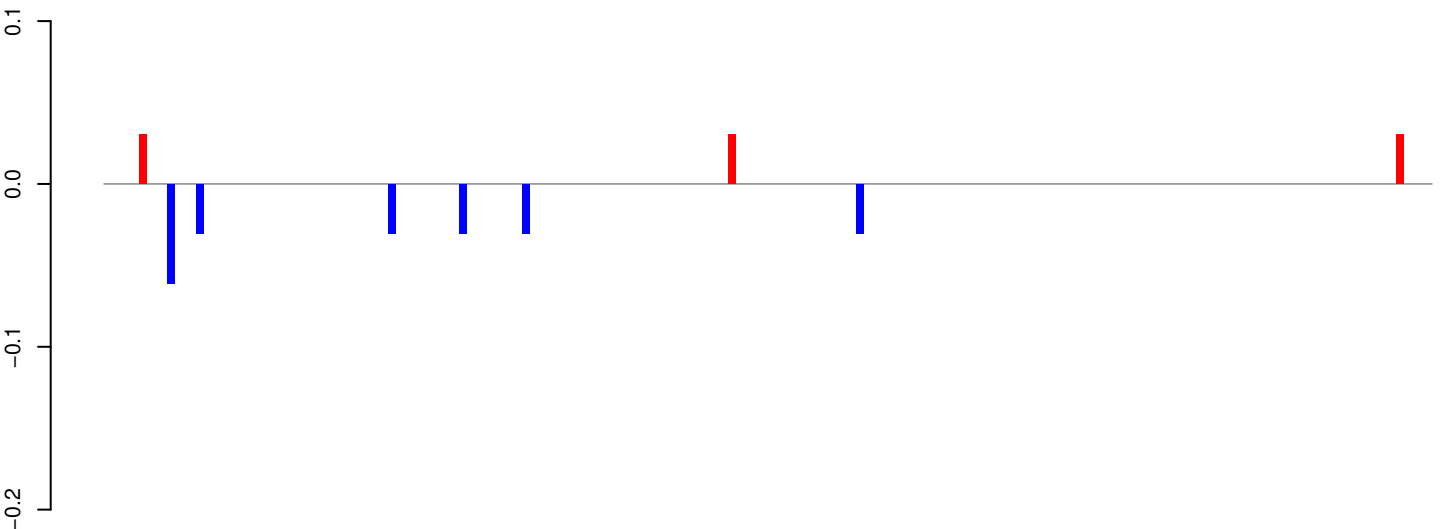

positive=0, negative=0, total=0

AeAeg_Whole_ZIKVdr_BM_RNA_GP.24_35.rep

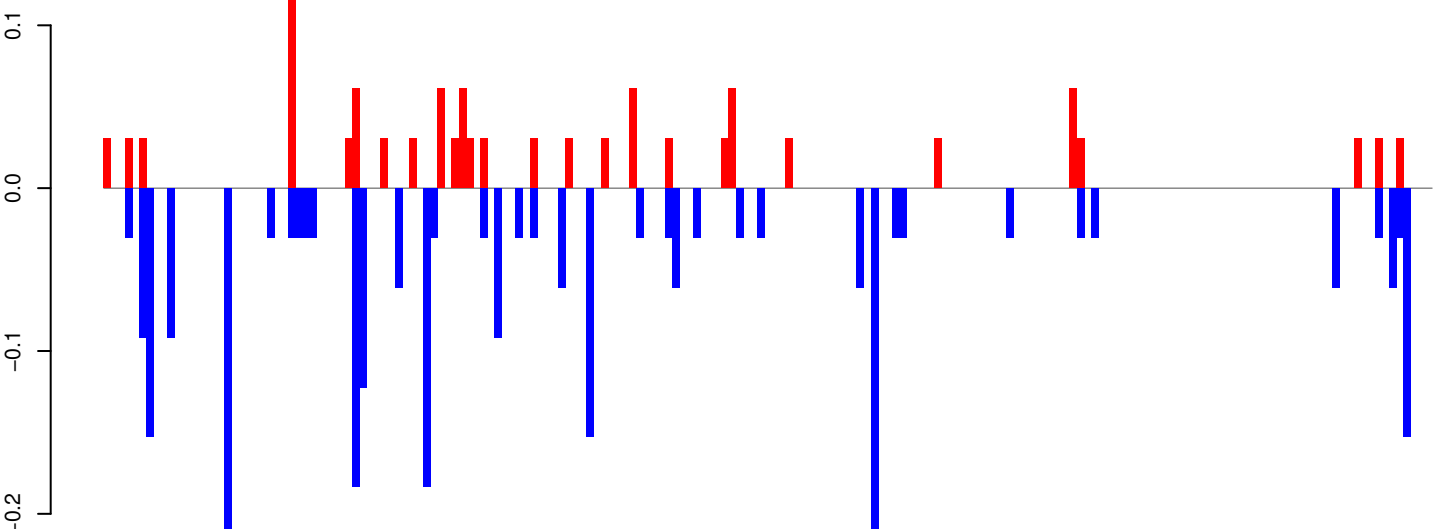

positive=1, negative=3, total=4

AeAeg_Whole_ZIKVdr_BM_RNA_GP.rep

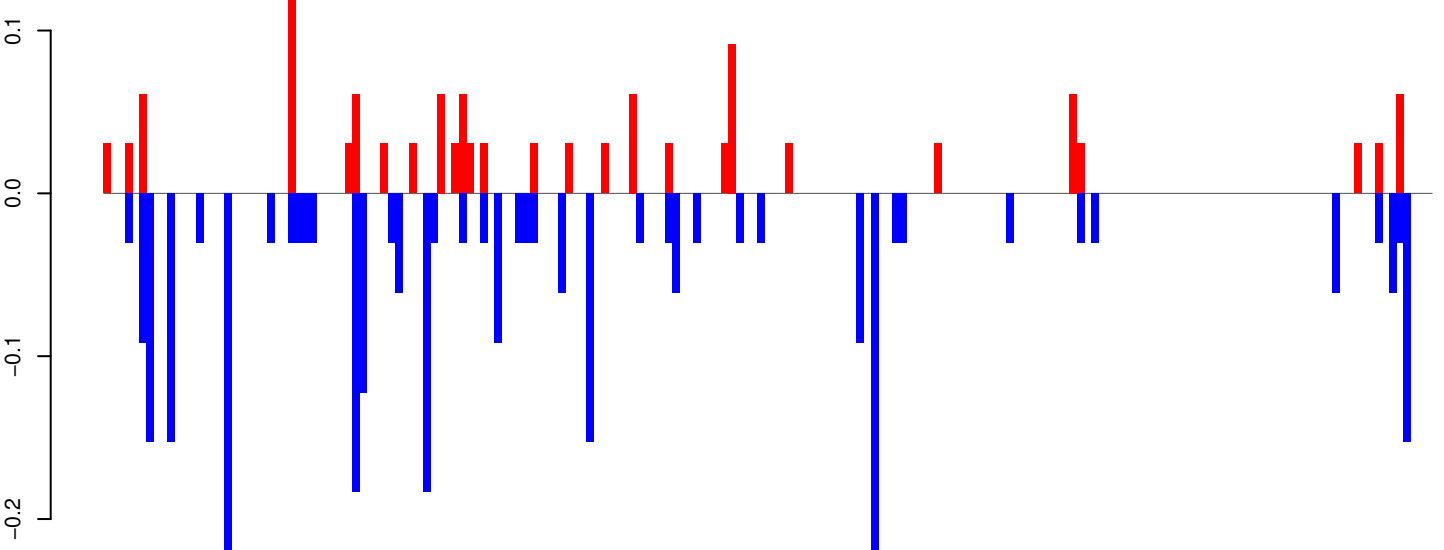

positive=1, negative=3, total=4

Window size=25, length=4668, TE@TF000368-Ty3_gypsy_Ele83:1-4668

0 1000 2000 3000 4000

AeAeg_Whole_ZIKVdr_BM_RNA_GP.18_23.rep

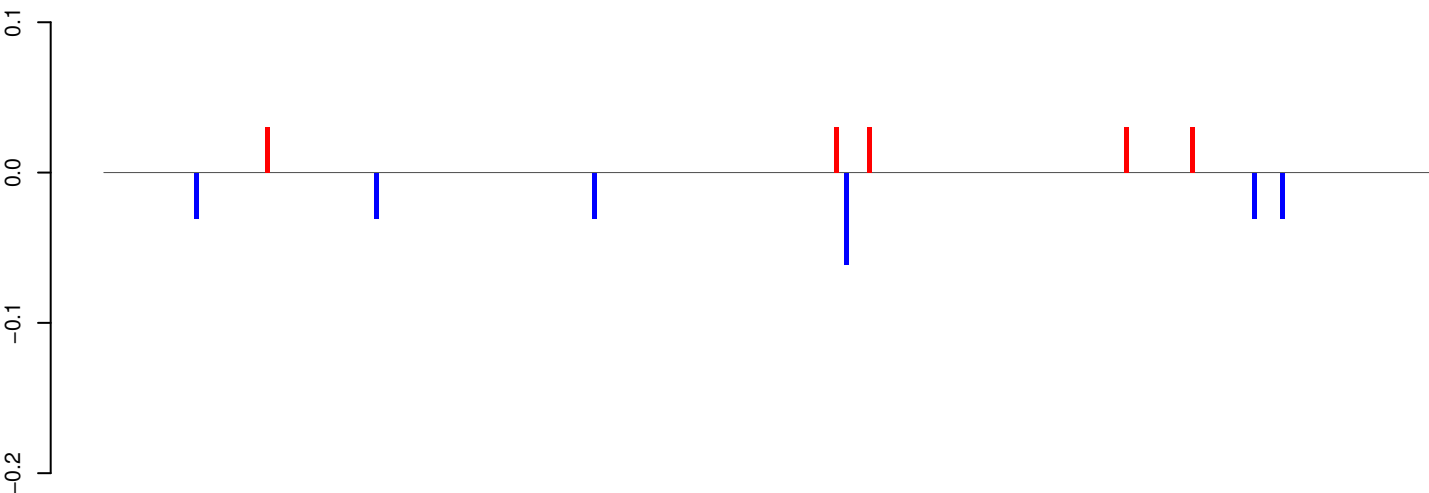

positive=0, negative=0, total=0

AeAeg_Whole_ZIKVdr_BM_RNA_GP.24_35.rep

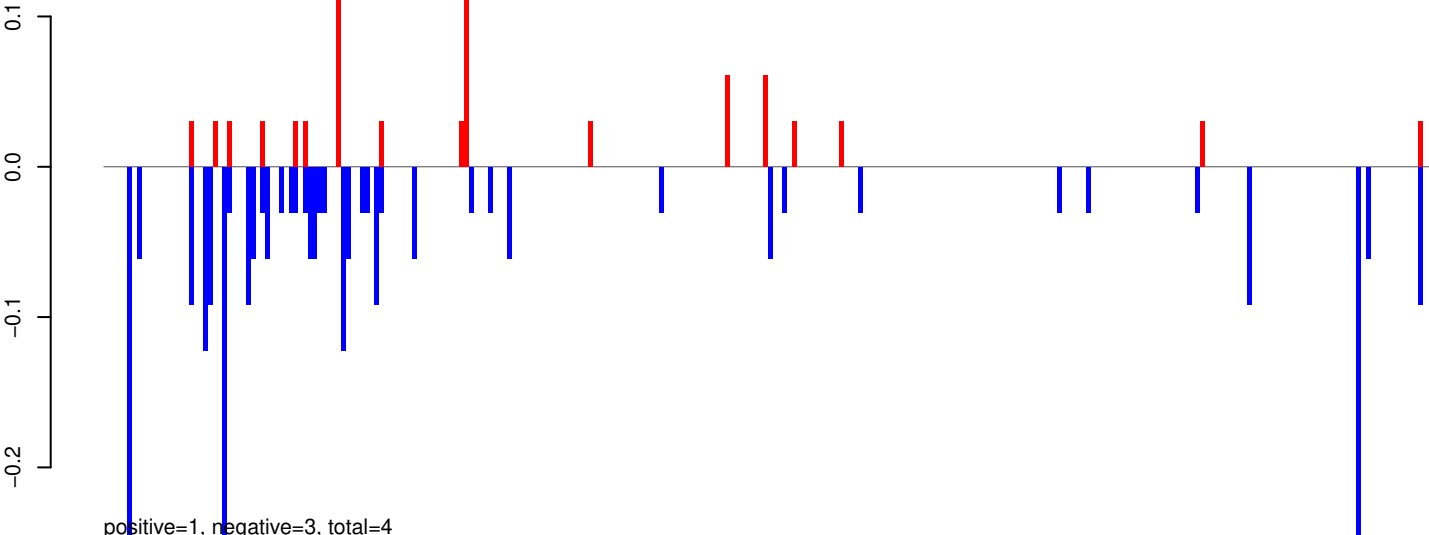

positive=1, negative=3, total=4

AeAeg_Whole_ZIKVdr_BM_RNA_GP.rep

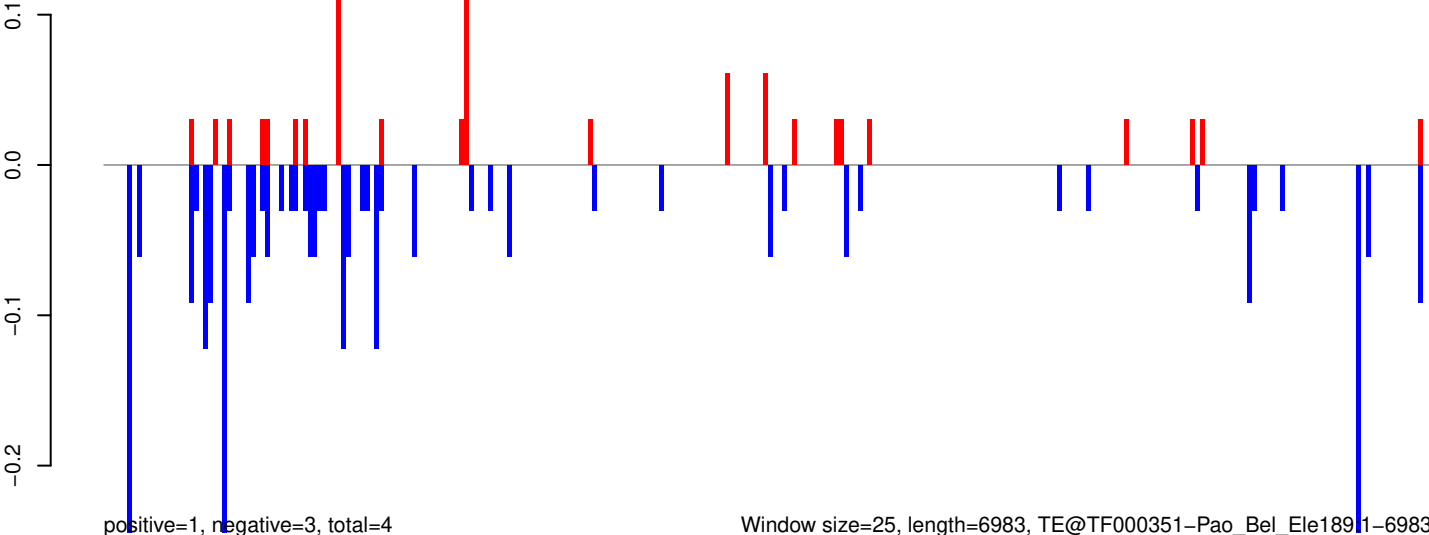

positive=1, negative=3, total=4

Window size=25, length=6983, TE@TF000351-Pao_Bel_Ele18911-6983

0 1000 2000 3000 4000 5000 6000 7000

AeAeg_Whole_ZIKVdr_BM_RNA_GP.18_23.rep

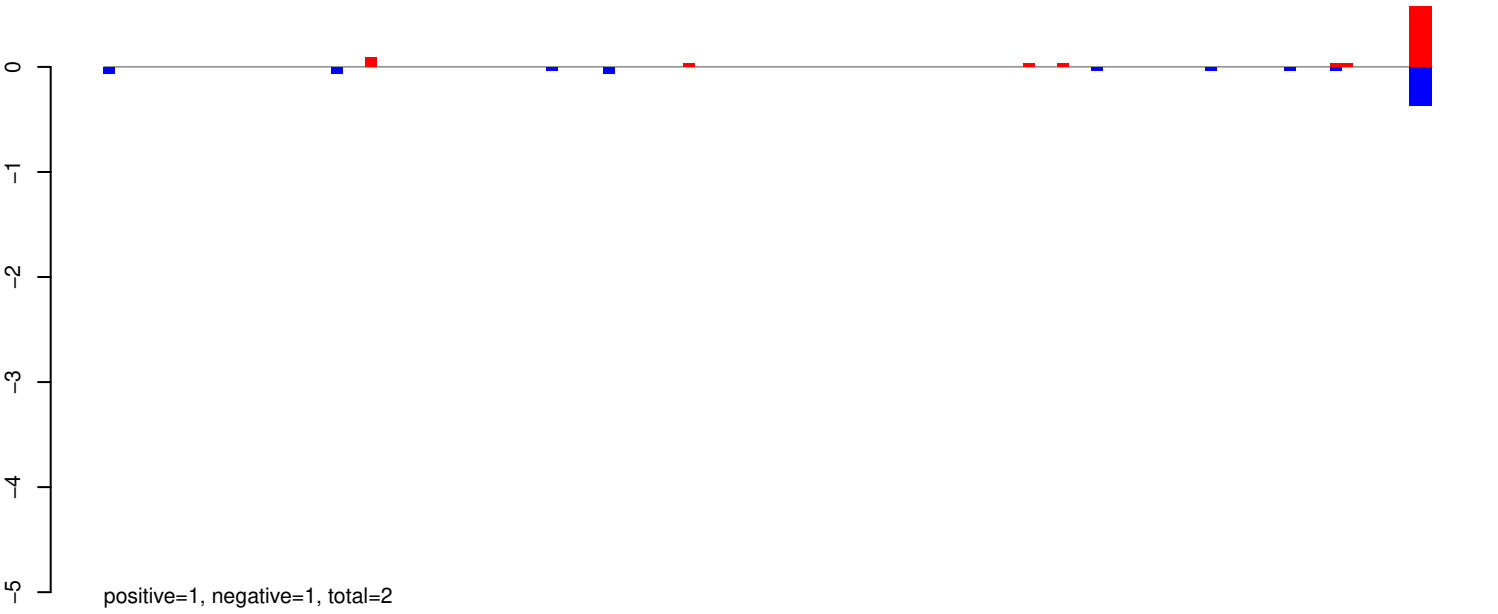

AeAeg_Whole_ZIKVdr_BM_RNA_GP.24_35.rep

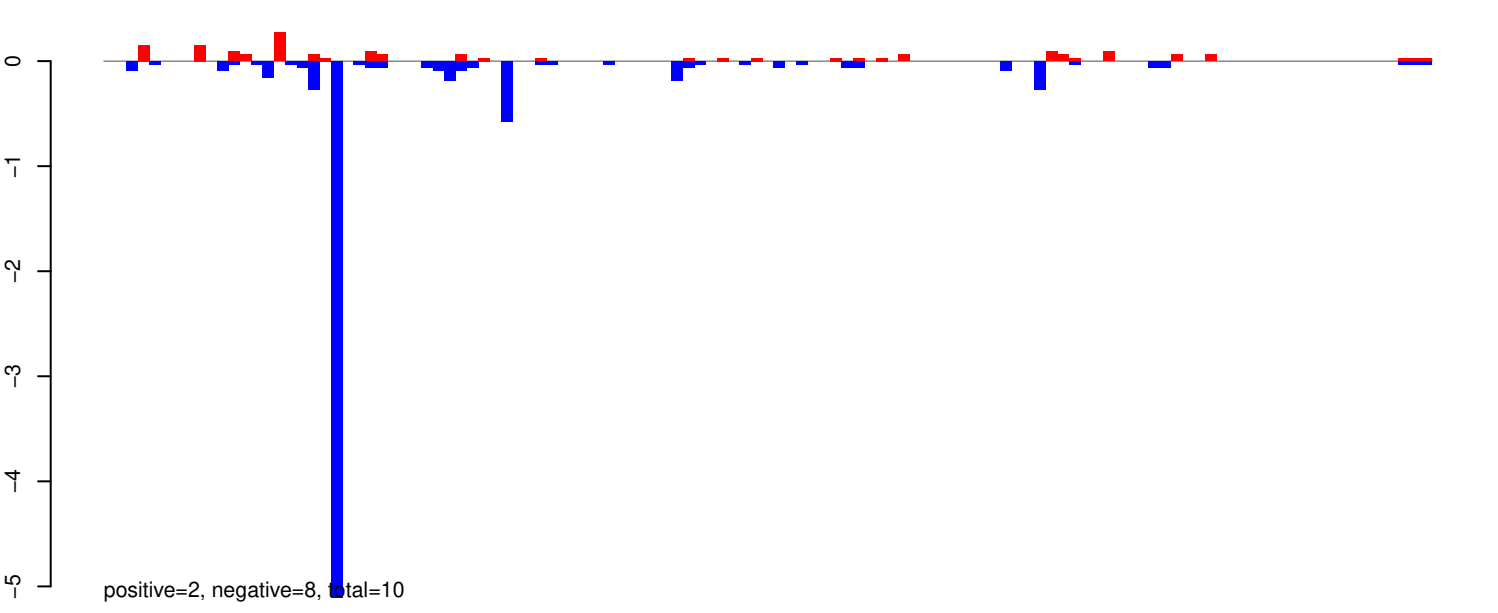

AeAeg_Whole_ZIKVdr_BM_RNA_GP.rep

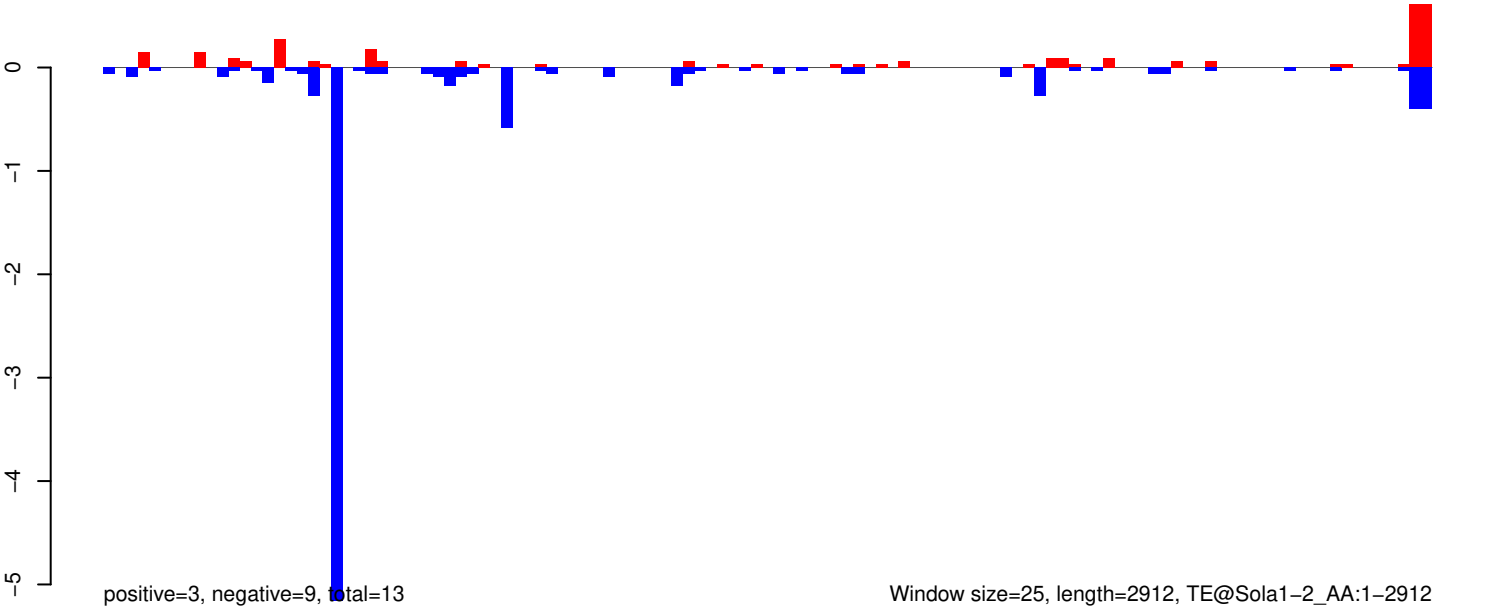

AeAeg_Whole_ZIKVdr_BM_RNA_GP.18_23.rep

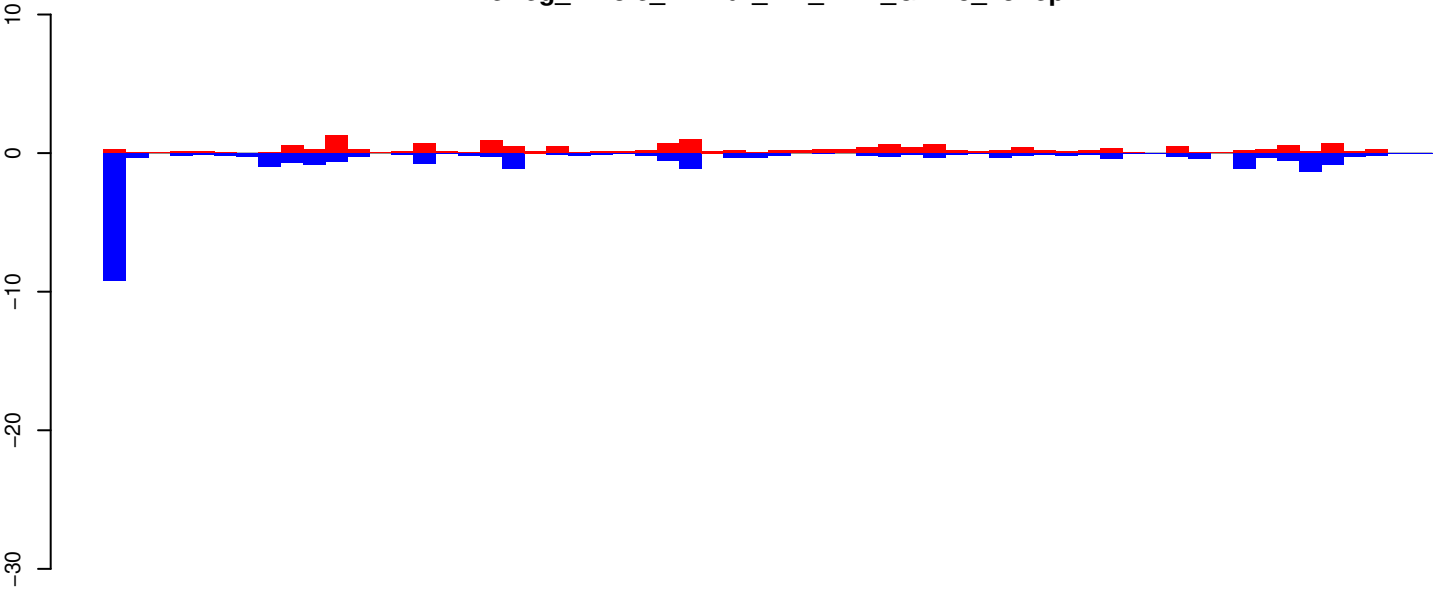

positive=16, negative=27, total=43

AeAeg_Whole_ZIKVdr_BM_RNA_GP.24_35.rep

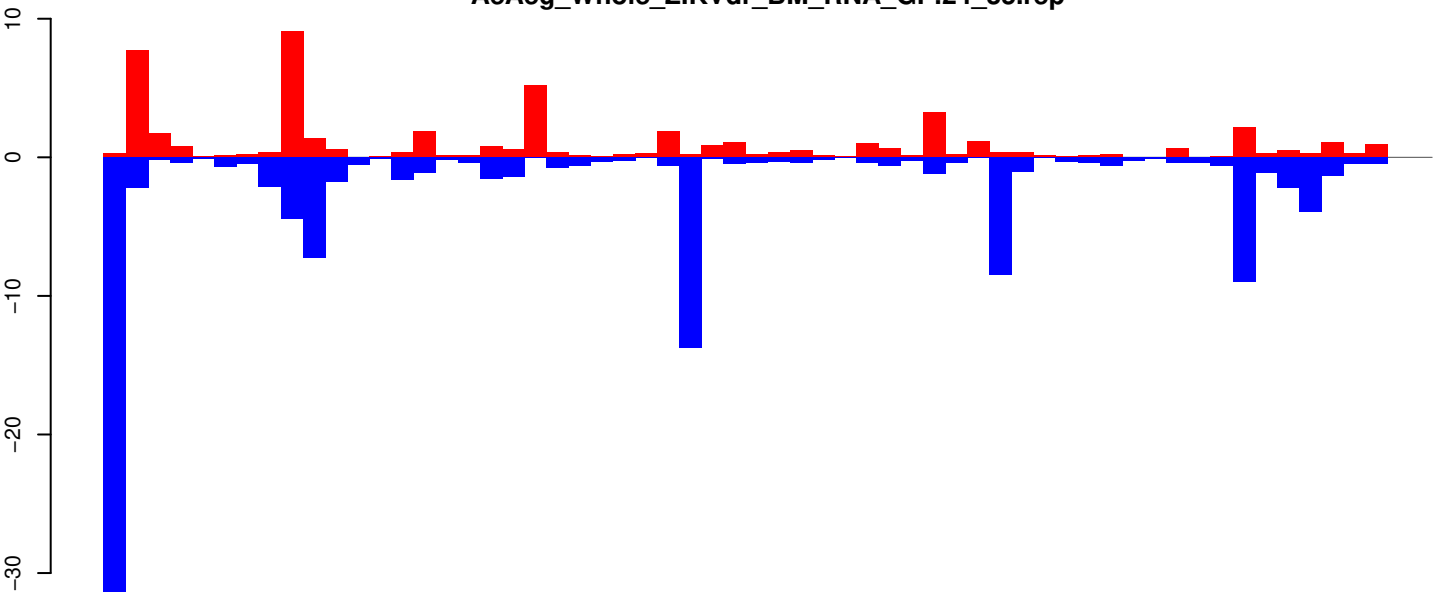

positive=53, negative=113, total=165

AeAeg_Whole_ZIKVdr_BM_RNA_GP.rep

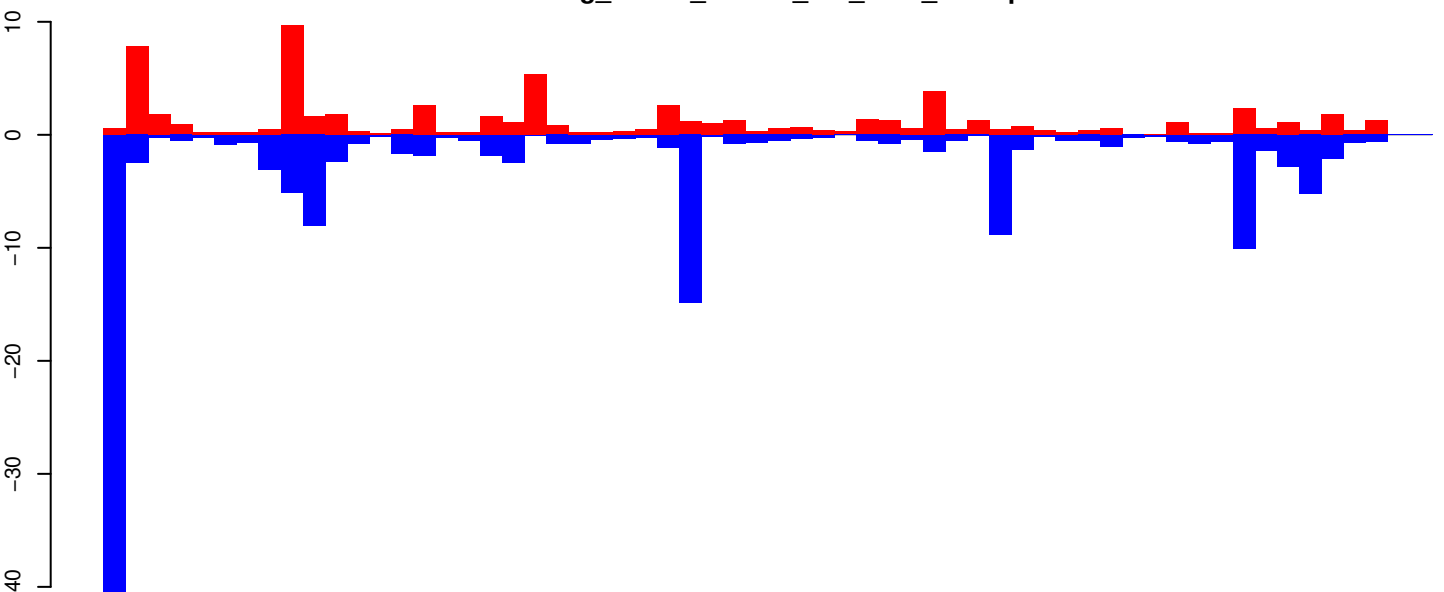

positive=69, negative=139, total=208

Window size=25, length=1476, TE@R=137-UNKNOWN:1-1476

0 500 1000 1500

AeAeg_Whole_ZIKVdr_BM_RNA_GP.18_23.rep

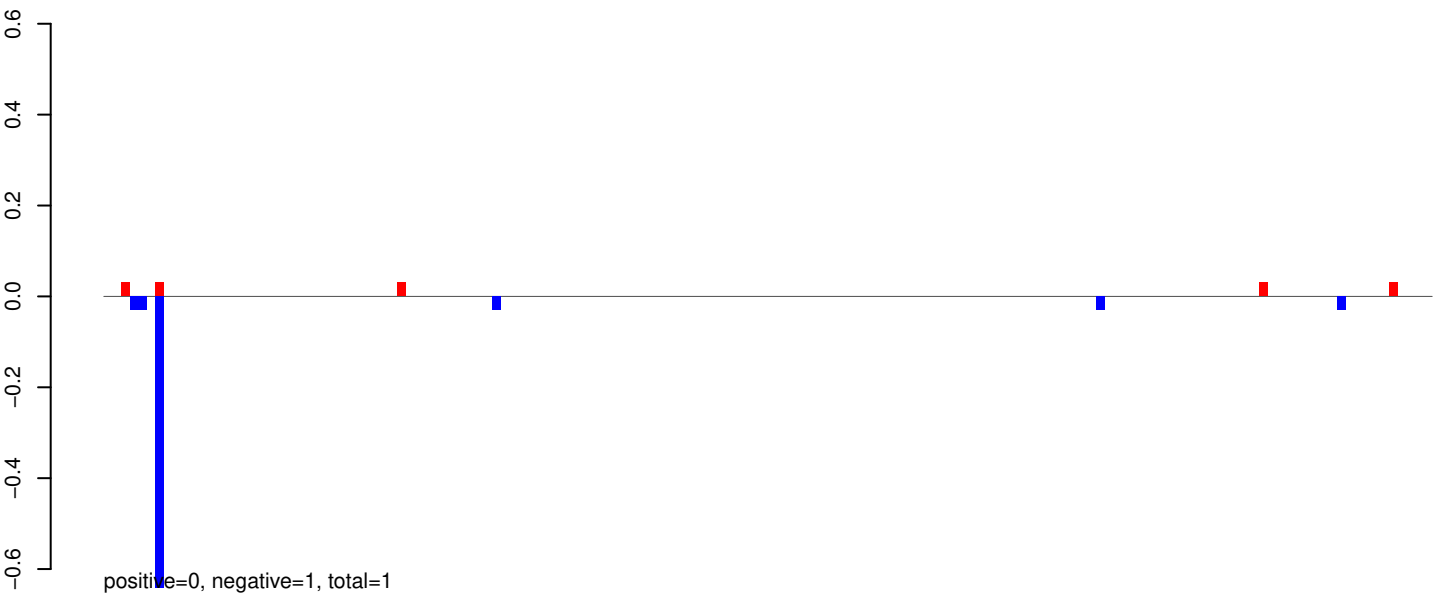

AeAeg_Whole_ZIKVdr_BM_RNA_GP.24_35.rep

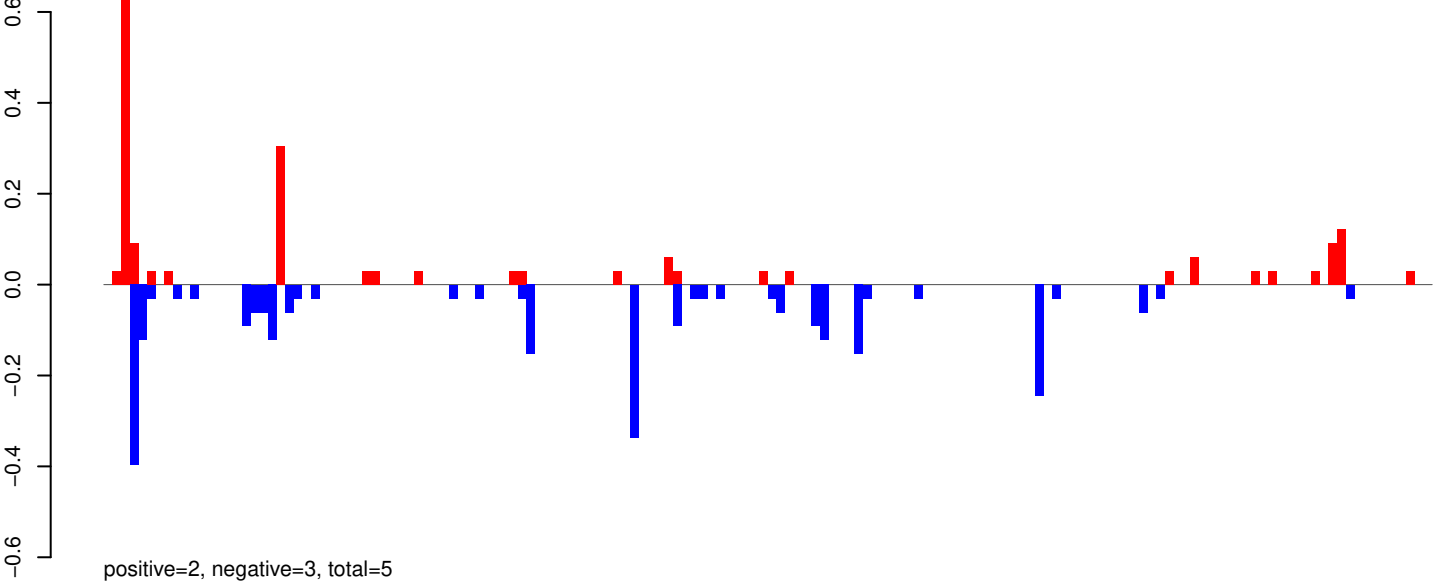

AeAeg_Whole_ZIKVdr_BM_RNA_GP.rep

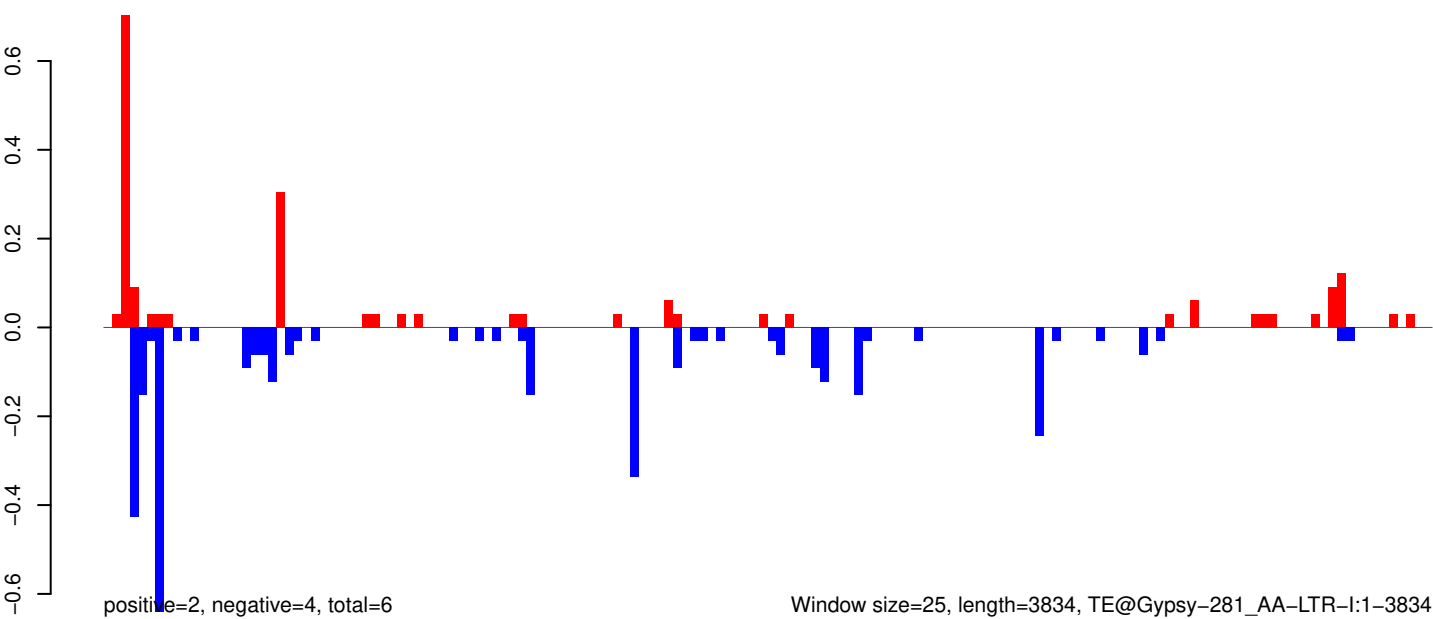

AeAeg_Whole_ZIKVdr_BM_RNA_GP.18_23.rep

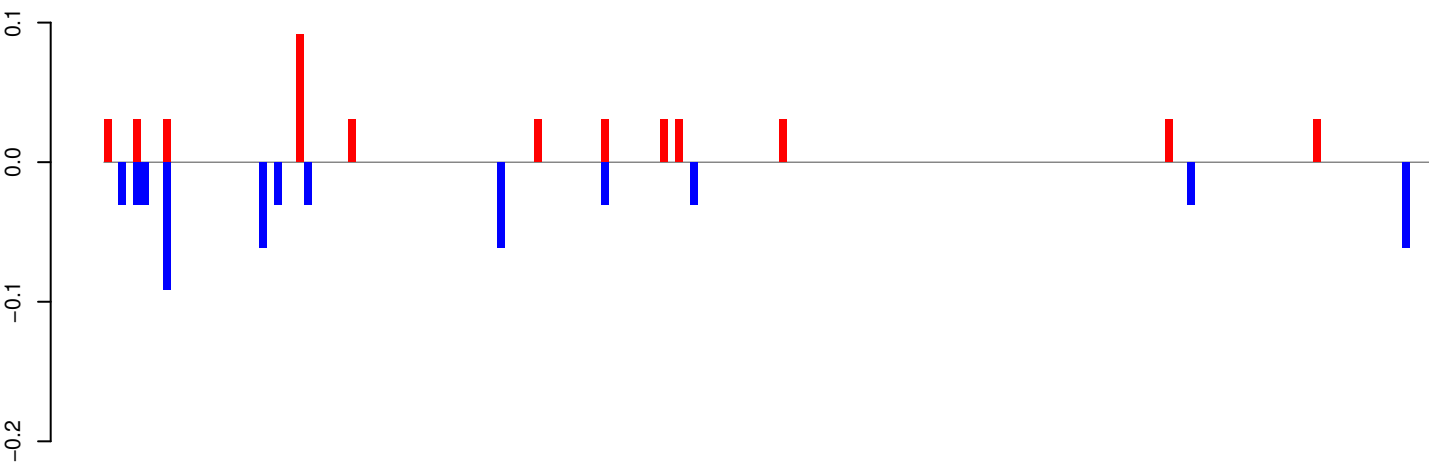

positive=0, negative=1, total=1

AeAeg_Whole_ZIKVdr_BM_RNA_GP.24_35.rep

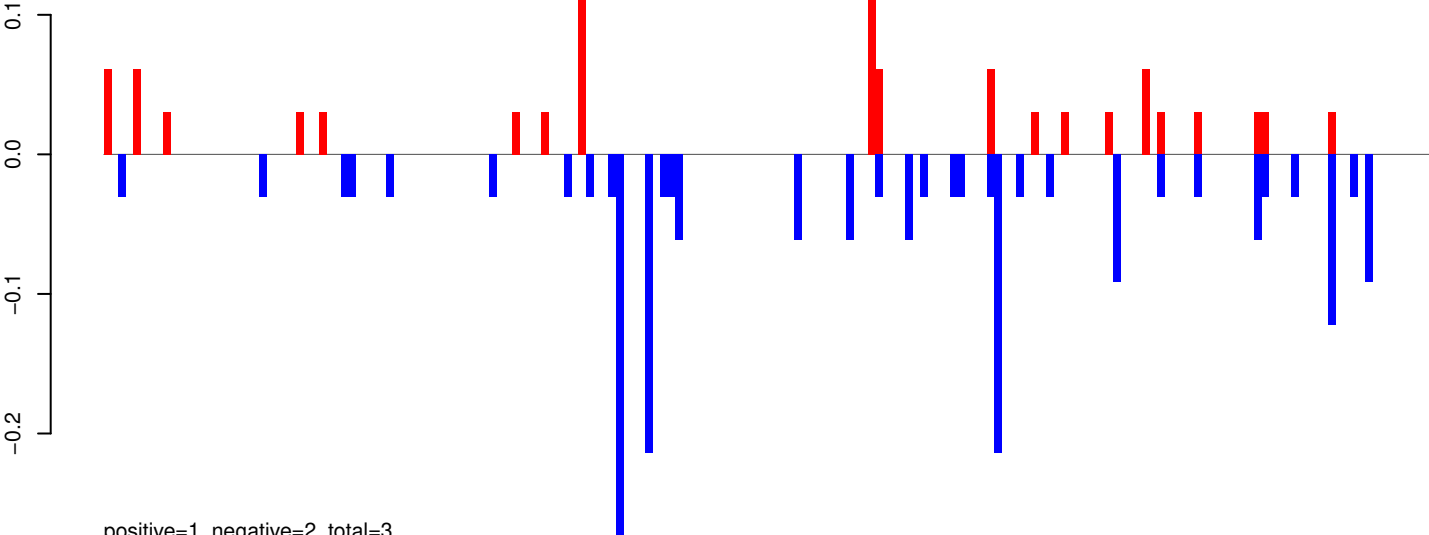

positive=1, negative=2, total=3

AeAeg_Whole_ZIKVdr_BM_RNA_GP.rep

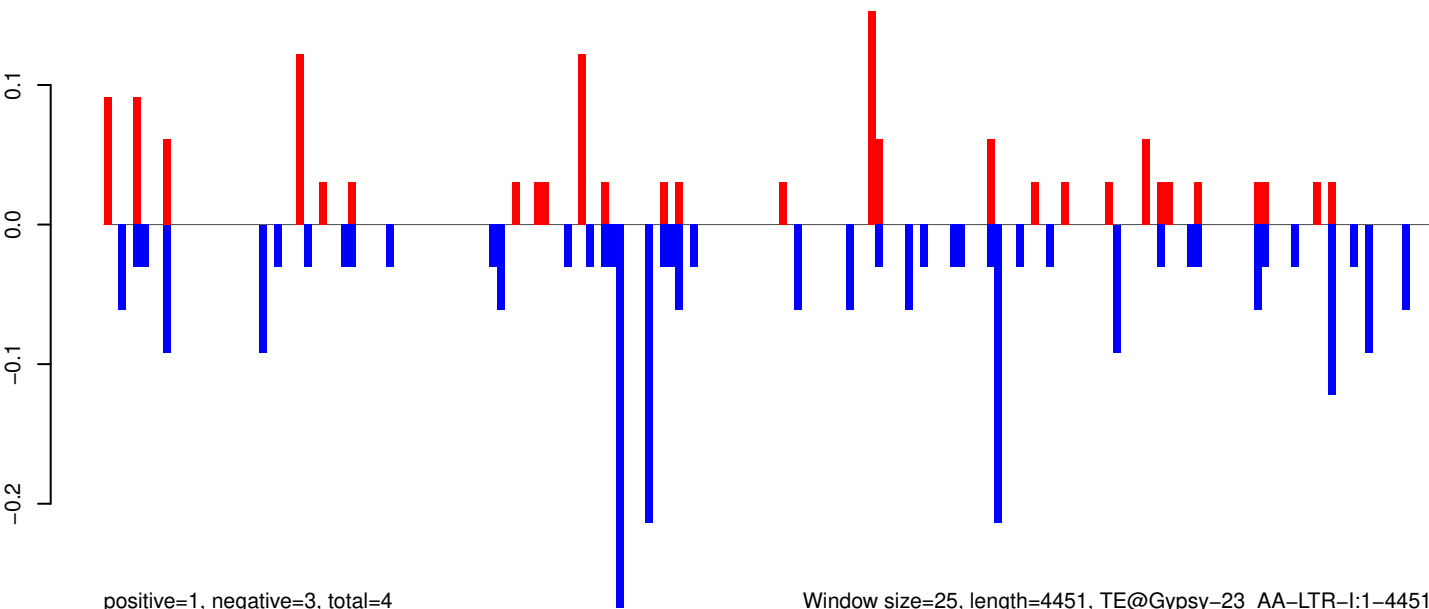

positive=1, negative=3, total=4

Window size=25, length=4451, TE@Gypsy-23_AA-LTR-I:1-4451

0 1000 2000 3000 4000

AeAeg_Whole_ZIKVdr_BM_RNA_GP.18_23.rep

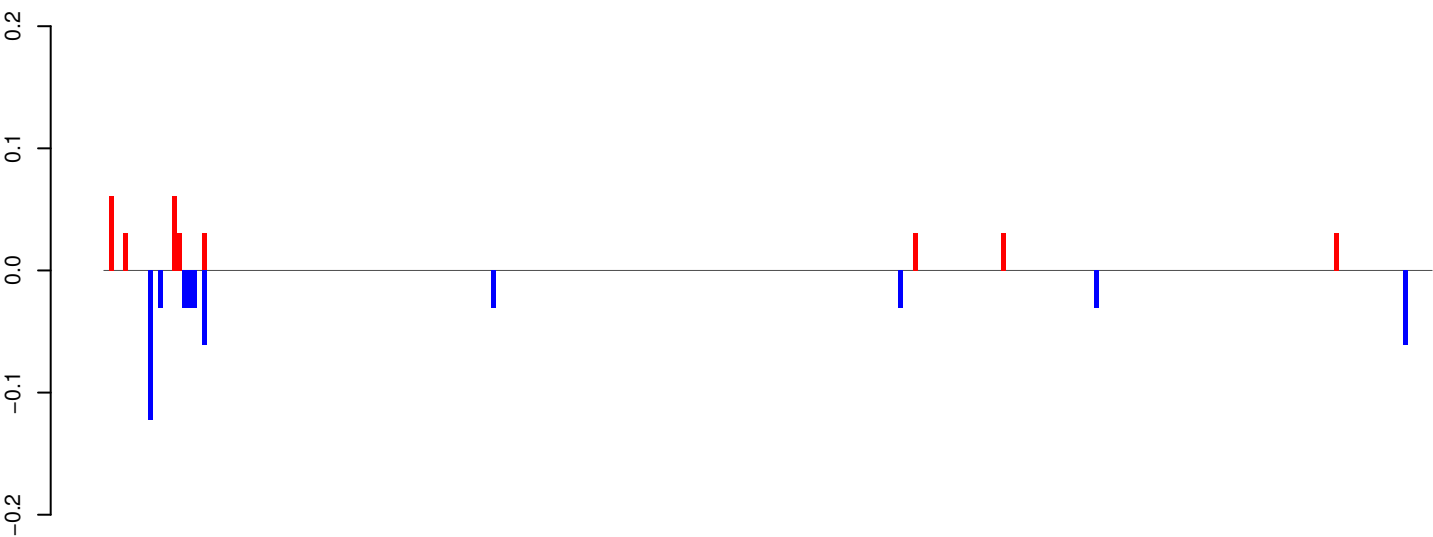

positive=0, negative=0, total=1

AeAeg_Whole_ZIKVdr_BM_RNA_GP.24_35.rep

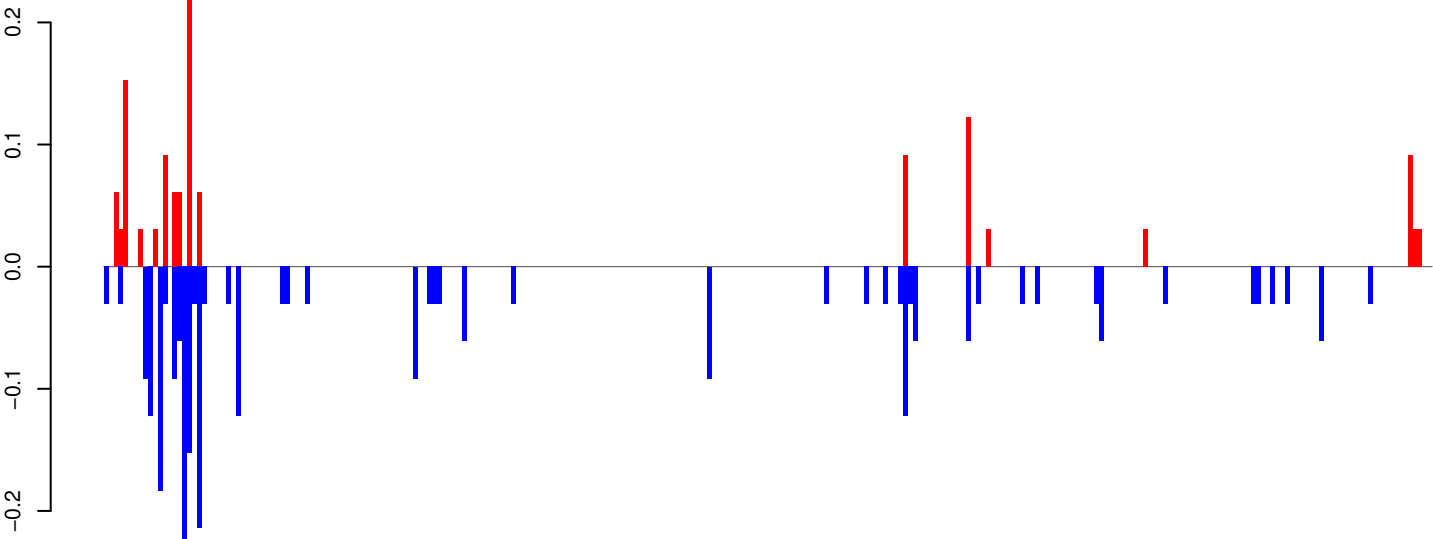

positive=1, negative=3, total=4

AeAeg_Whole_ZIKVdr_BM_RNA_GP.rep

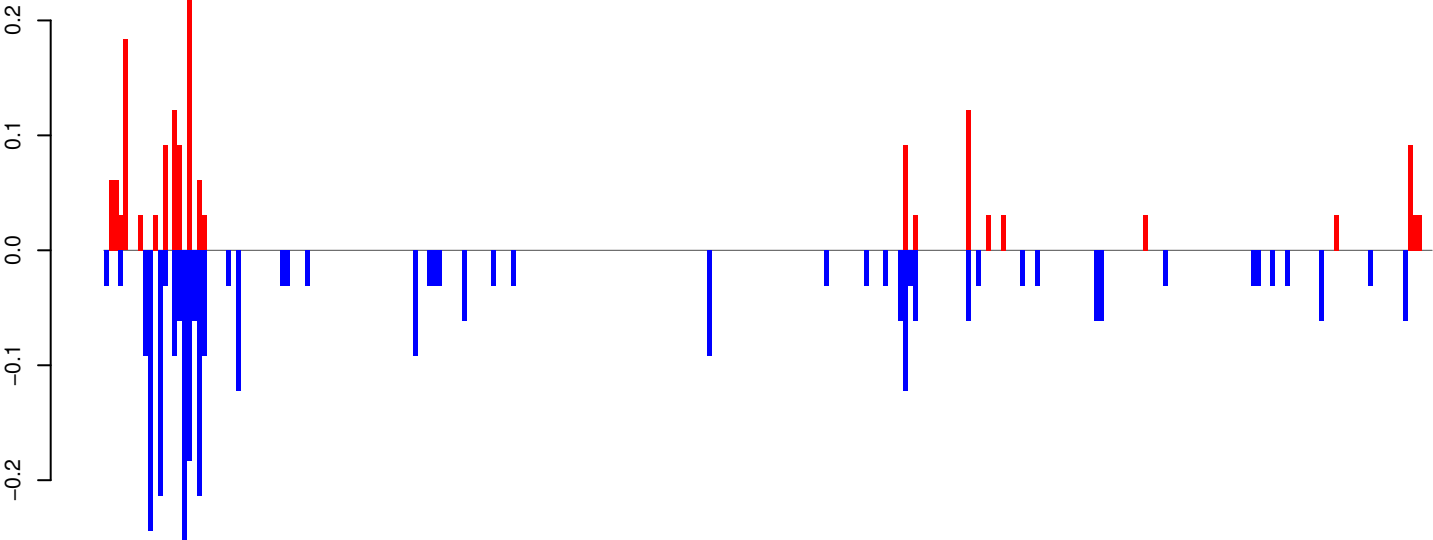

positive=2, negative=3, total=5

Window size=25, length=6766, TE@Gypsy-214_AA-LTR-I:1-6766

0 1000 2000 3000 4000 5000 6000 7000

AeAeg_Whole_ZIKVdr_BM_RNA_GP.18_23.rep

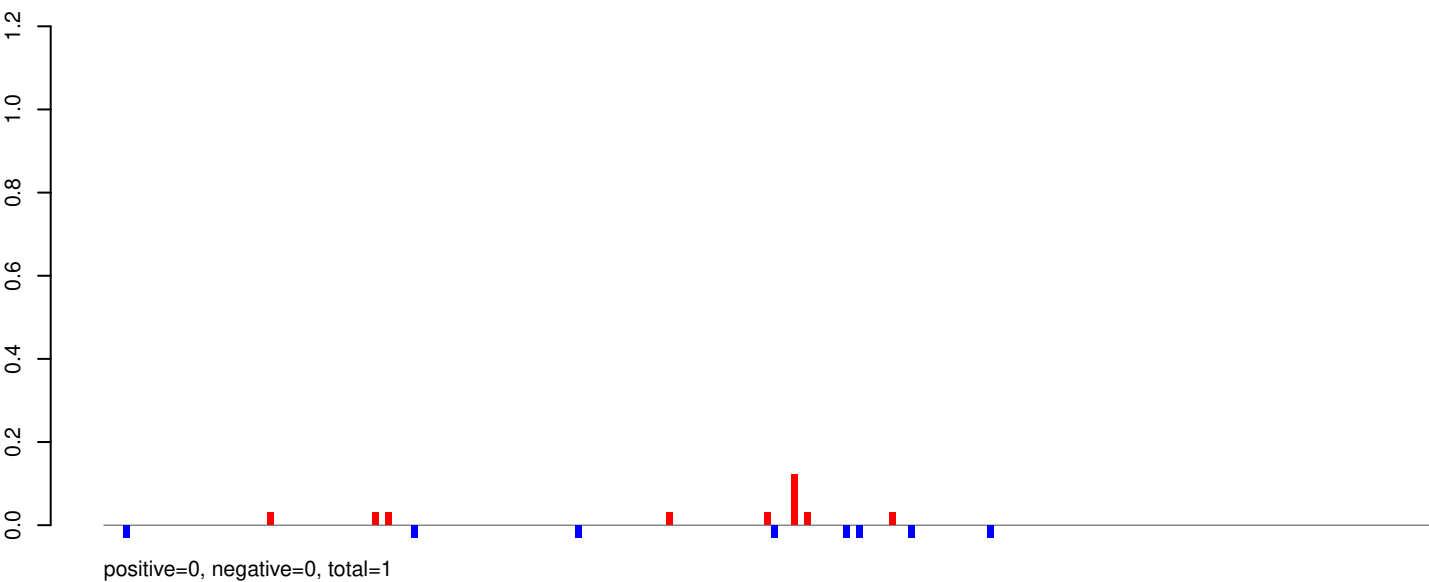

AeAeg_Whole_ZIKVdr_BM_RNA_GP.24_35.rep

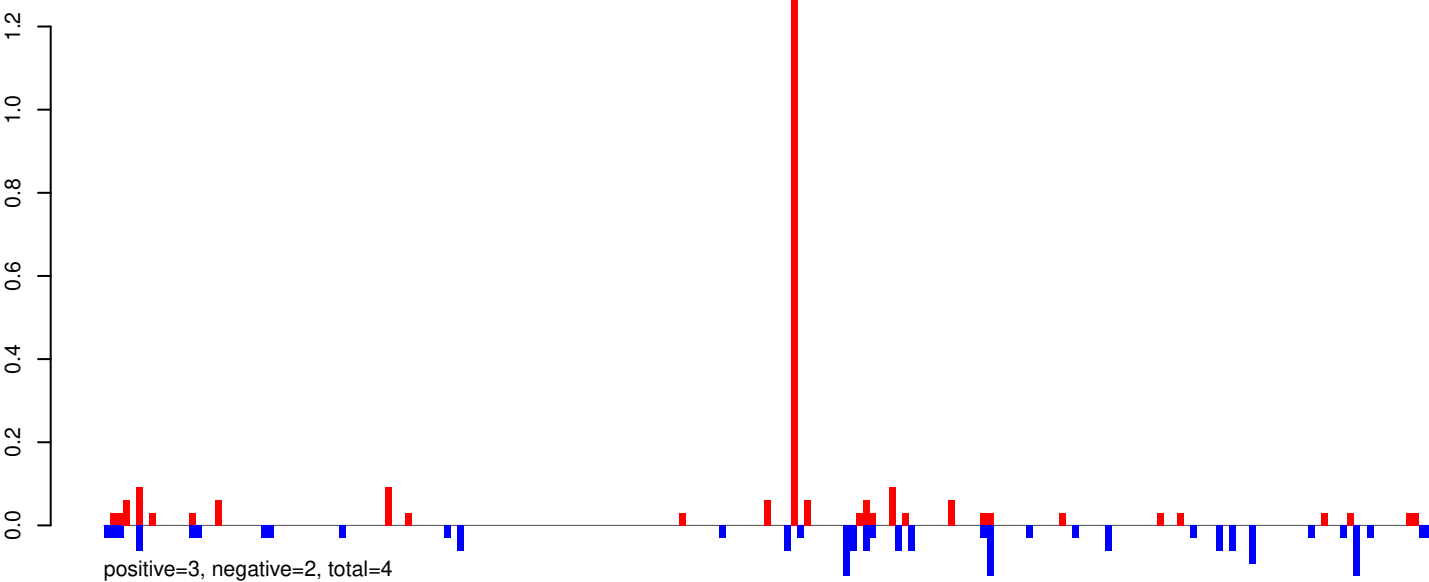

AeAeg_Whole_ZIKVdr_BM_RNA_GP.rep

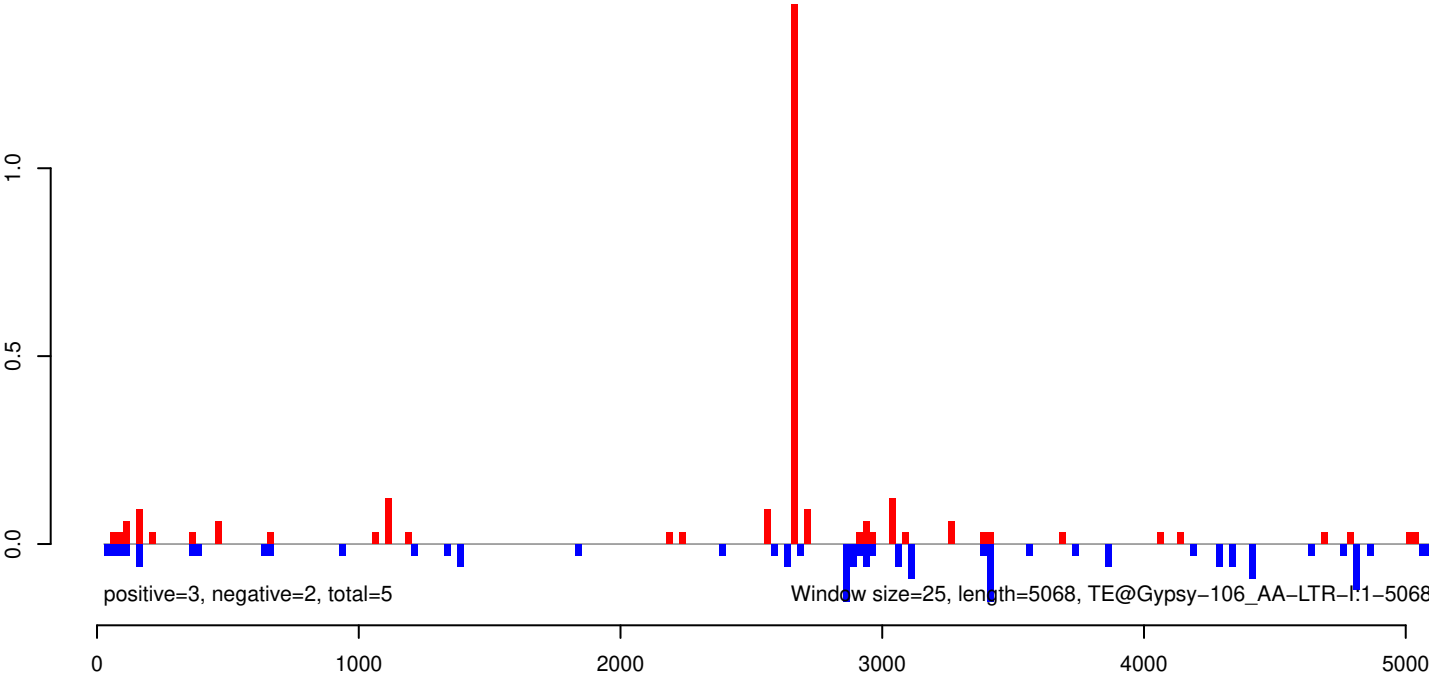

AeAeg_Whole_ZIKVdr_BM_RNA_GP.18_23.rep

positive=6, negative=6, total=12

AeAeg_Whole_ZIKVdr_BM_RNA_GP.24_35.rep

positive=8, negative=7, total=15

AeAeg_Whole_ZIKVdr_BM_RNA_GP.rep

positive=14, negative=13, total=27

Window size=25, length=3296, TE@DNA3-1_AAe:1-3296

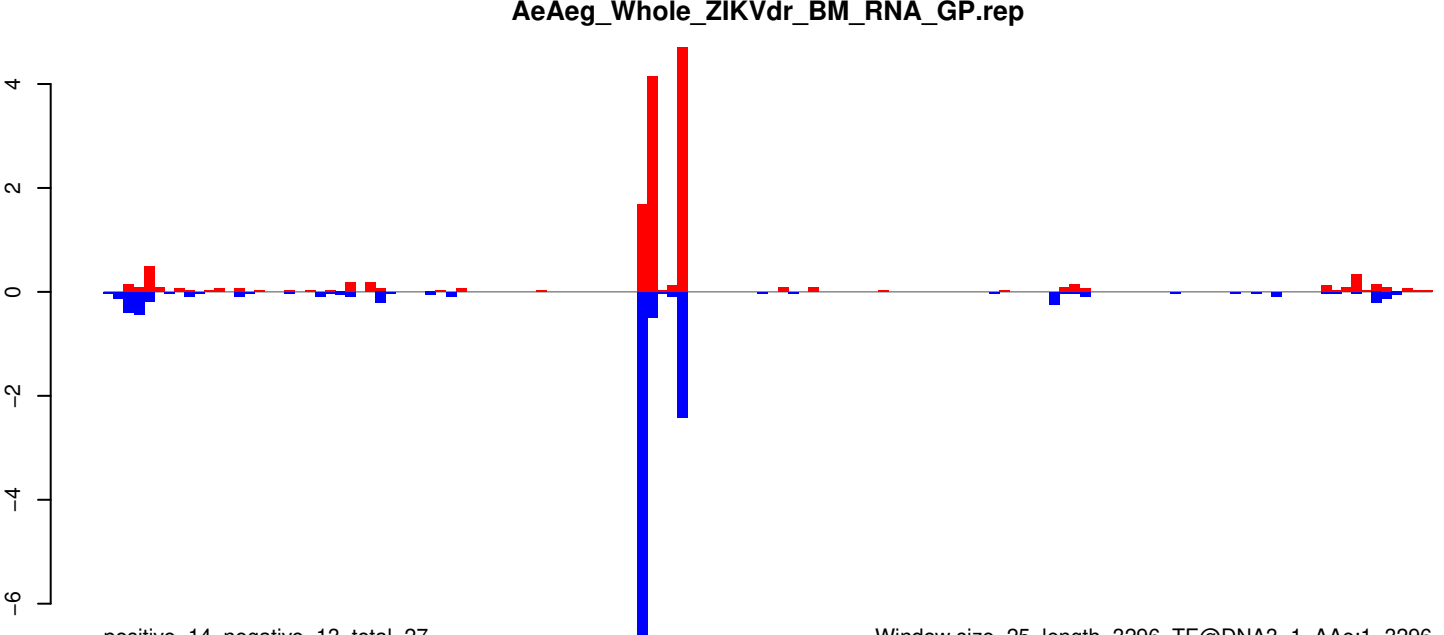
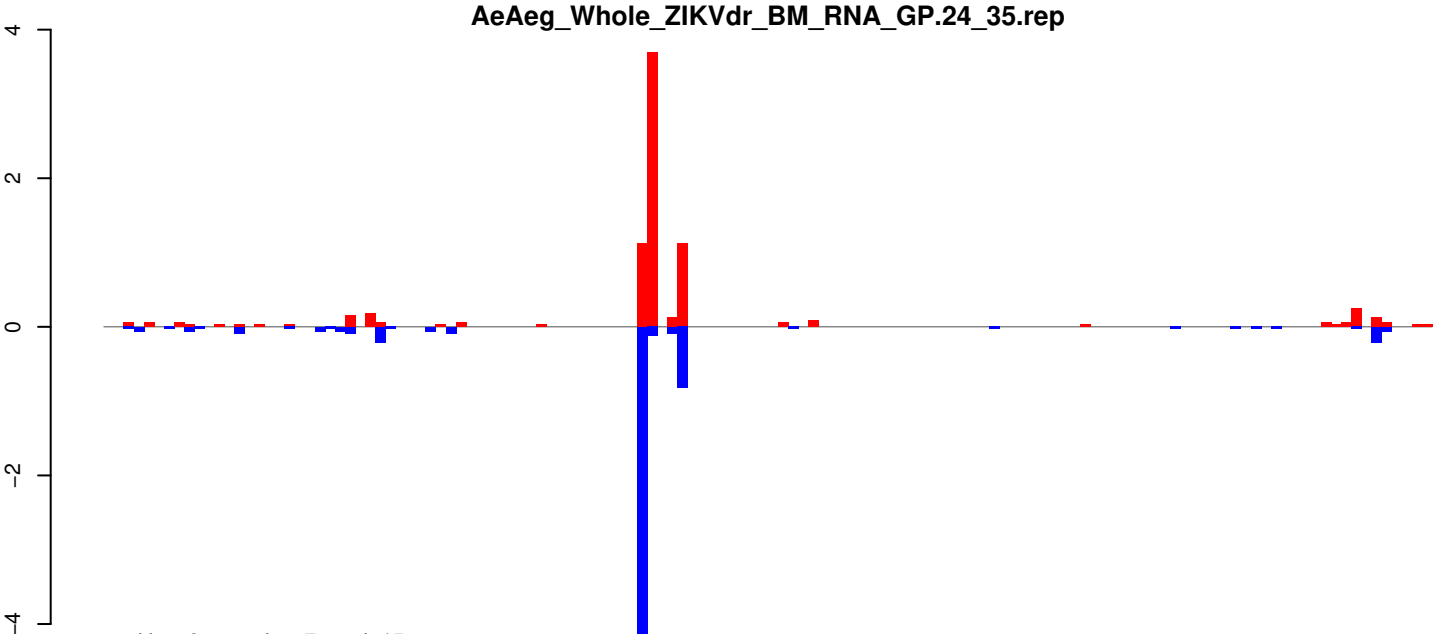
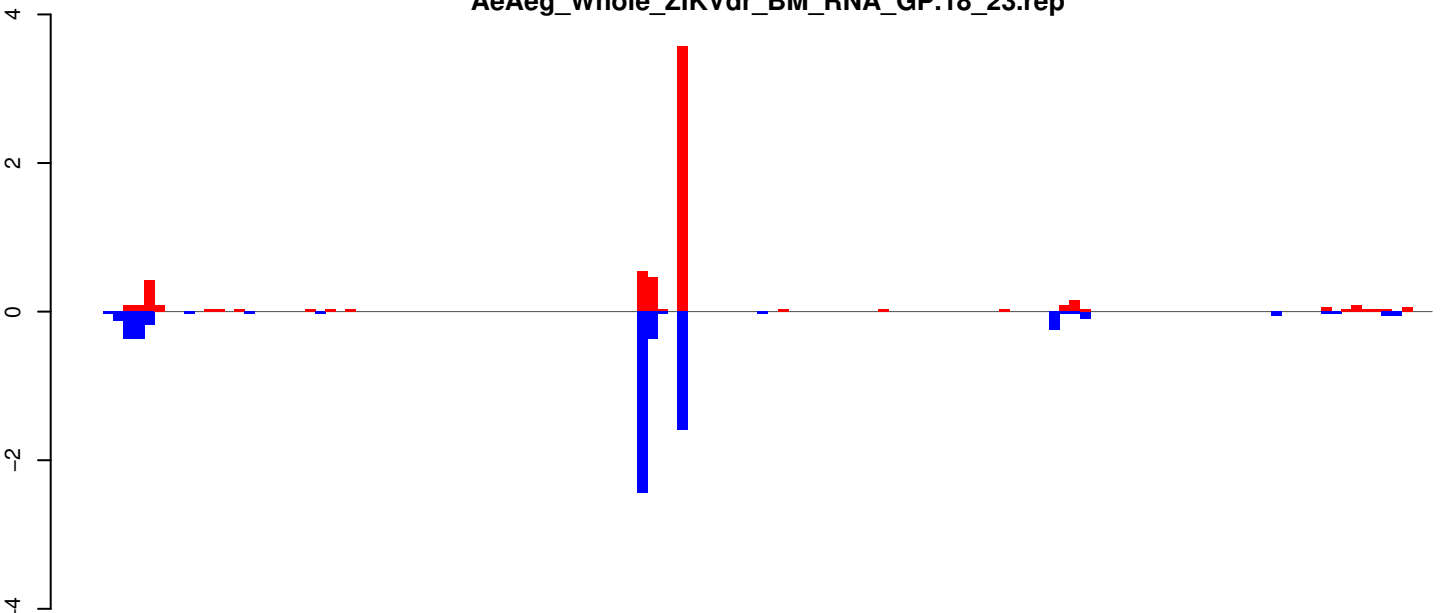

AeAeg_Whole_ZIKVdr_BM_RNA_GP.18_23.rep

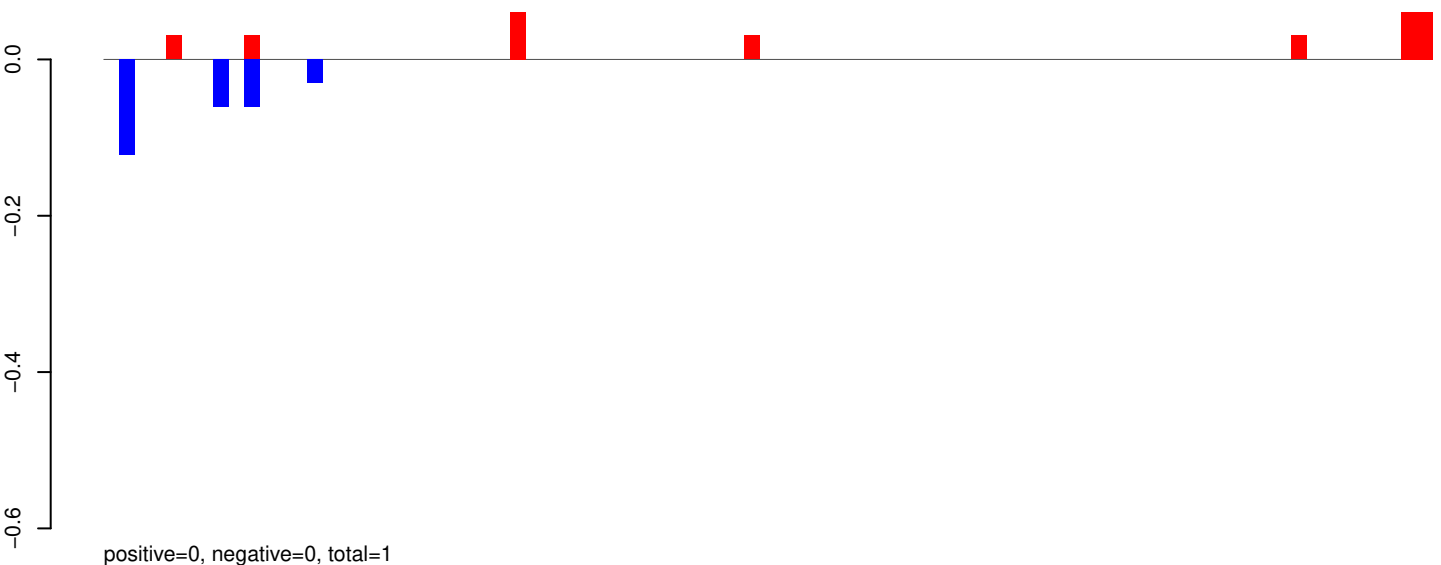

AeAeg_Whole_ZIKVdr_BM_RNA_GP.24_35.rep

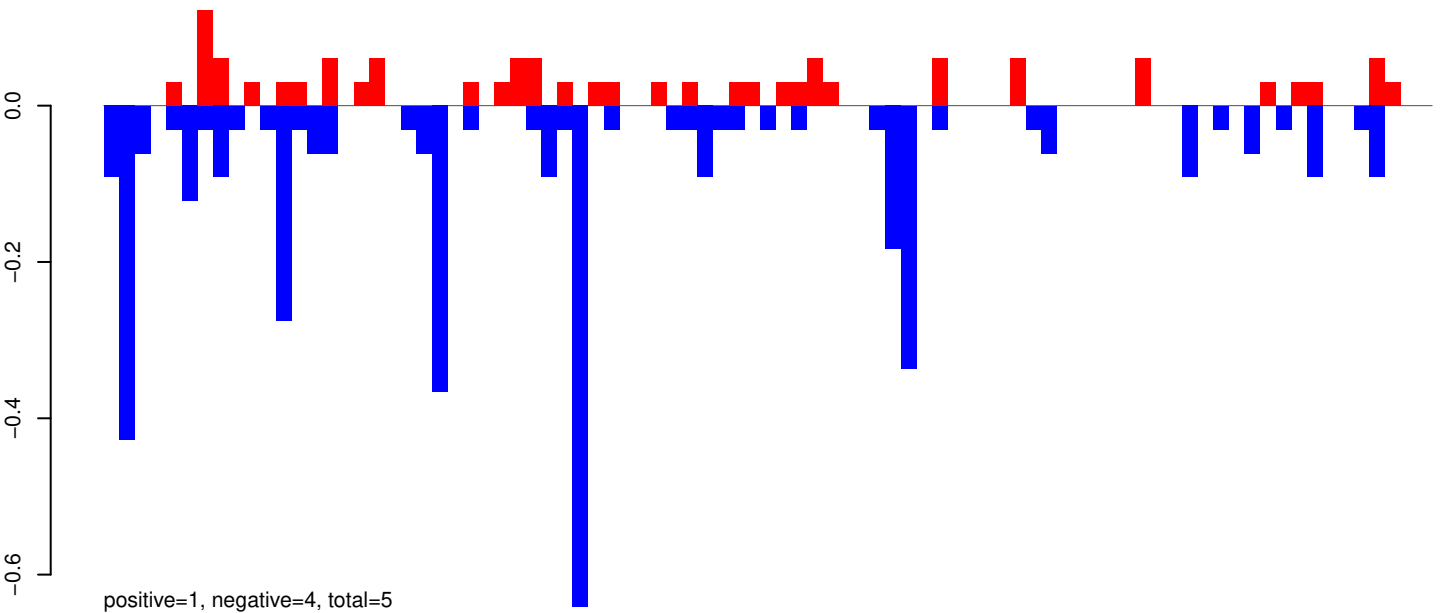

AeAeg_Whole_ZIKVdr_BM_RNA_GP.rep

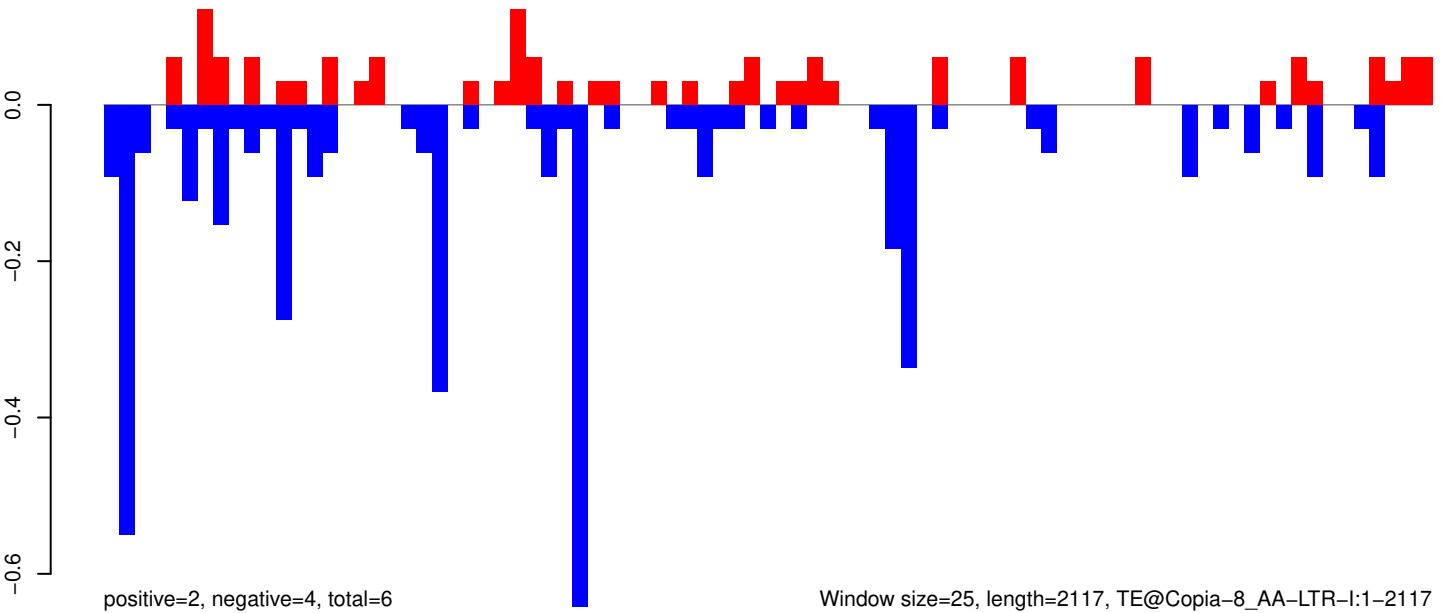

Window size=25, length=2117, TE@Copia-8_AA-LTR-I:1-2117

AeAeg_Whole_ZIKVdr_BM_RNA_GP.18_23.rep

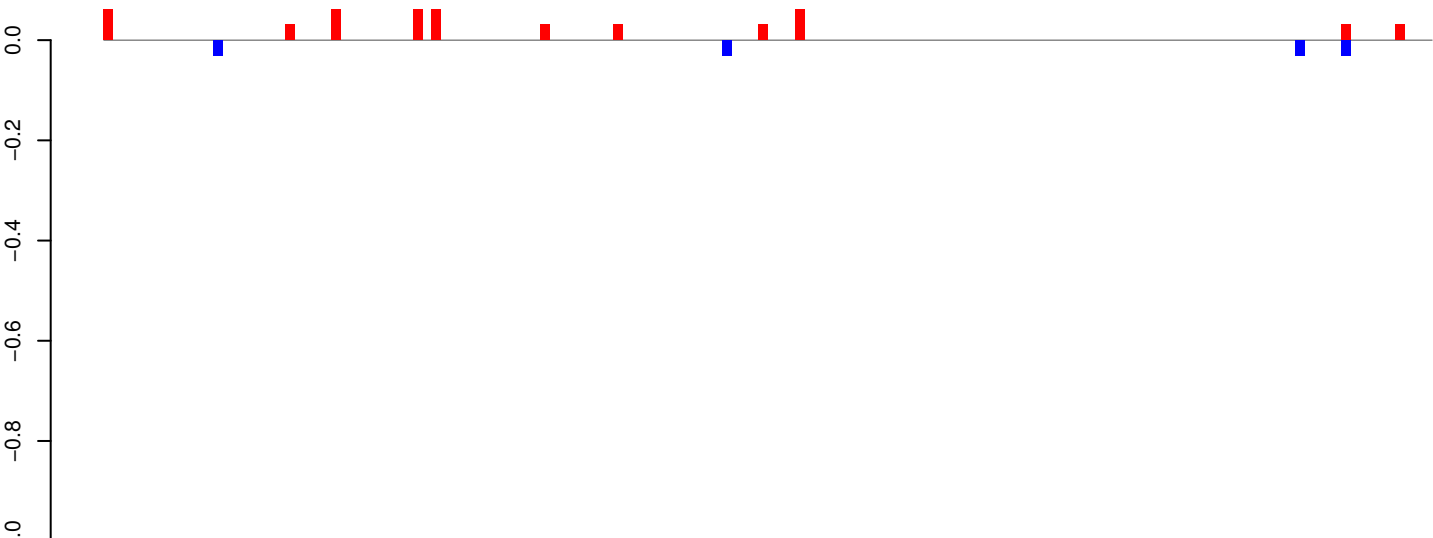

positive=0, negative=0, total=1

AeAeg_Whole_ZIKVdr_BM_RNA_GP.24_35.rep

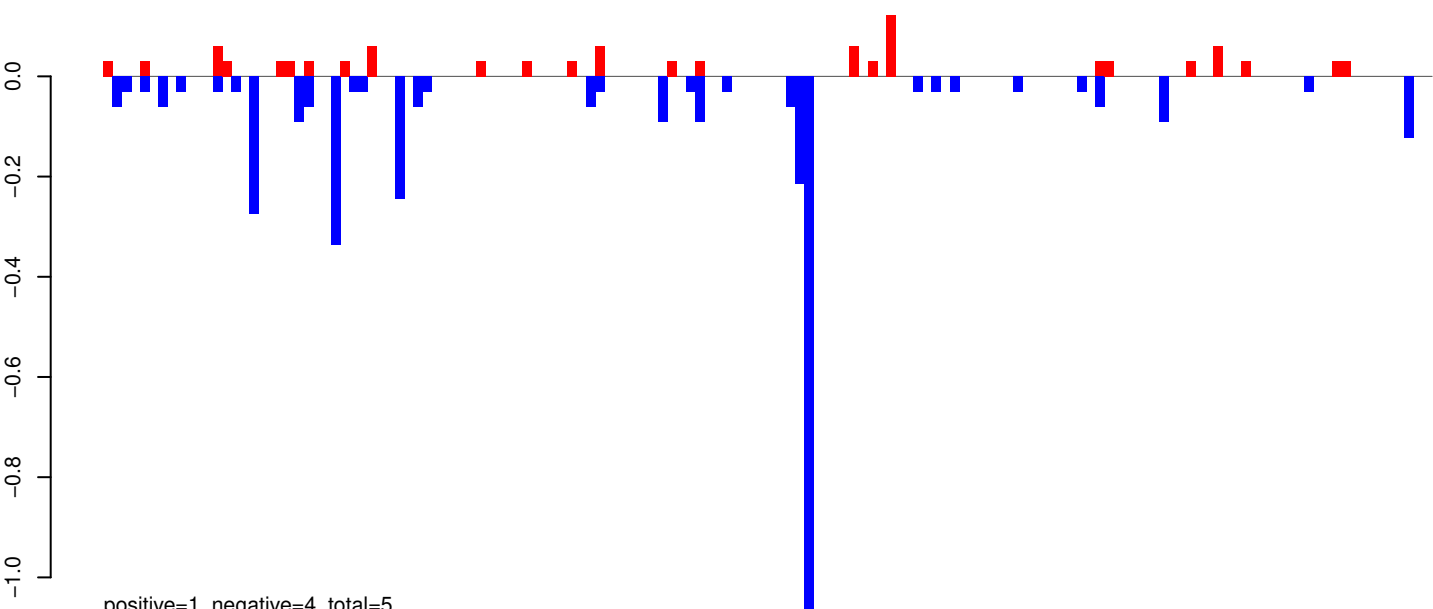

positive=1, negative=4, total=5

AeAeg_Whole_ZIKVdr_BM_RNA_GP.rep

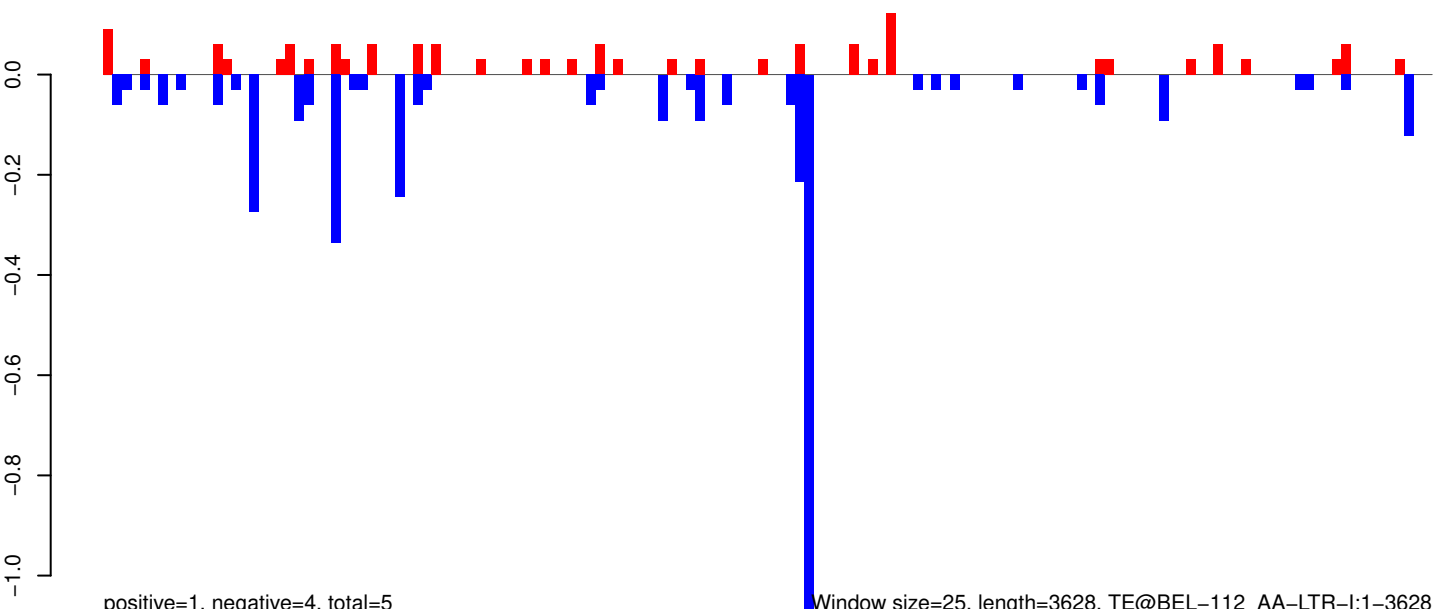

positive=1, negative=4, total=5

Window size=25, length=3628, TE@BEL-112_AA-LTR-I:1-3628

0 1000 2000 3000

AeAeg_Whole_ZIKVdr_BM_RNA_GP.18_23.rep

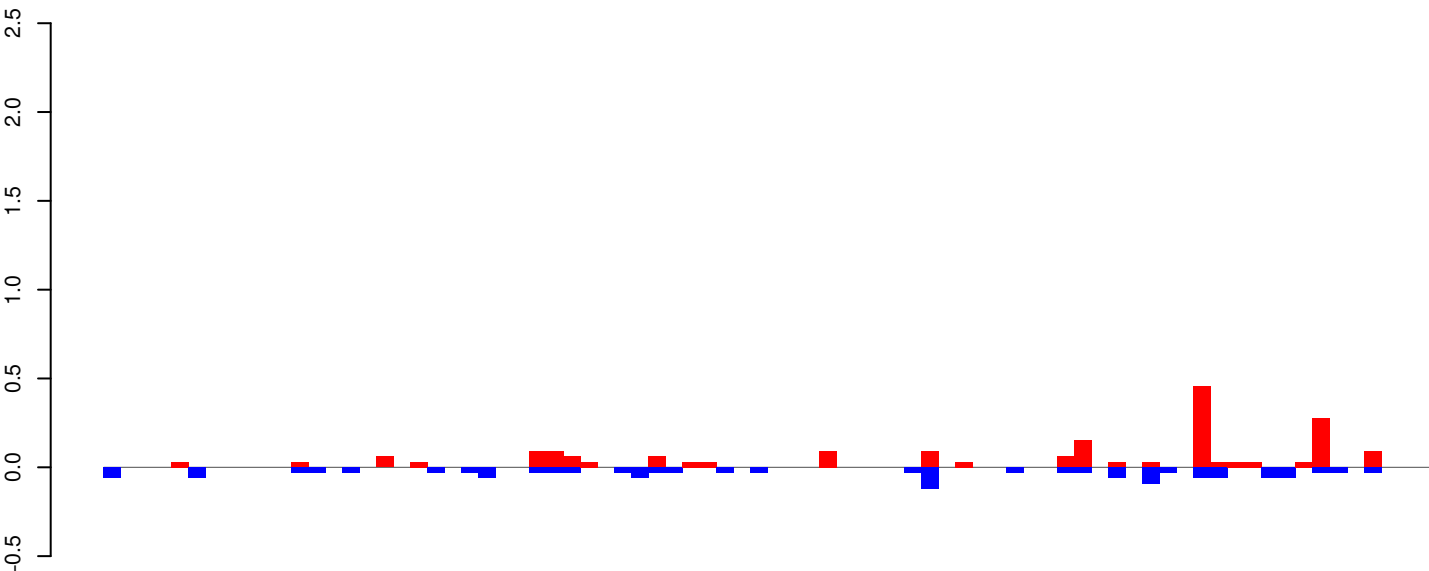

AeAeg_Whole_ZIKVdr_BM_RNA_GP.24_35.rep

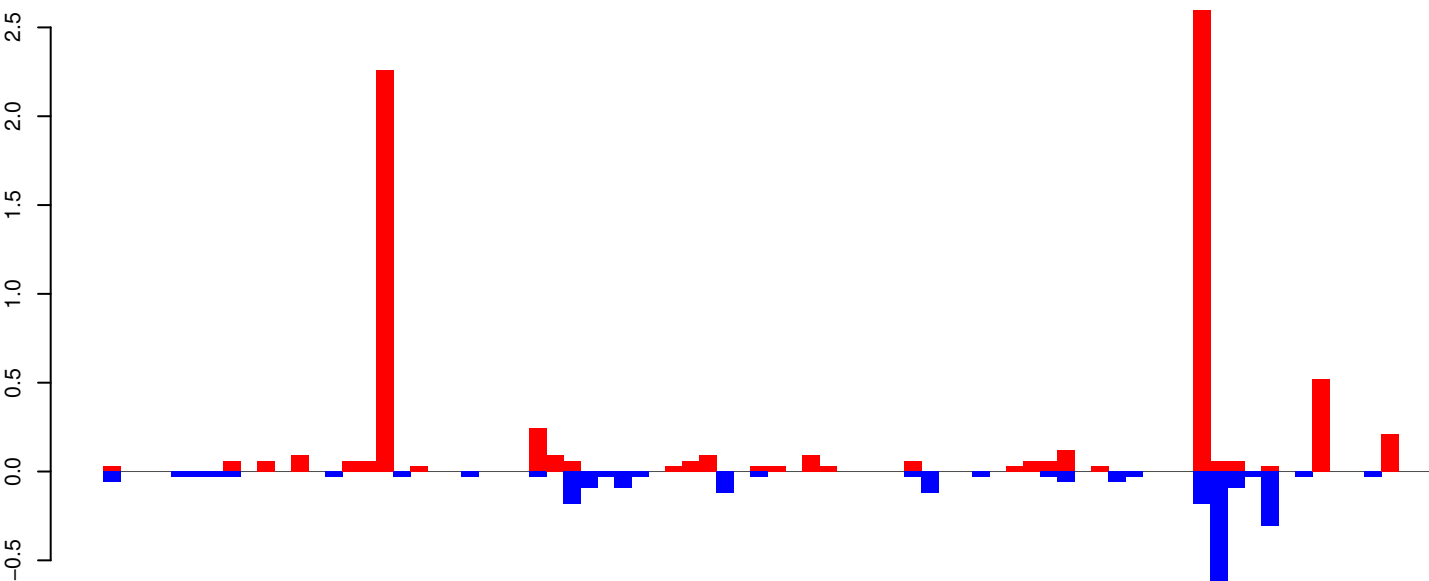

AeAeg_Whole_ZIKVdr_BM_RNA_GP.rep

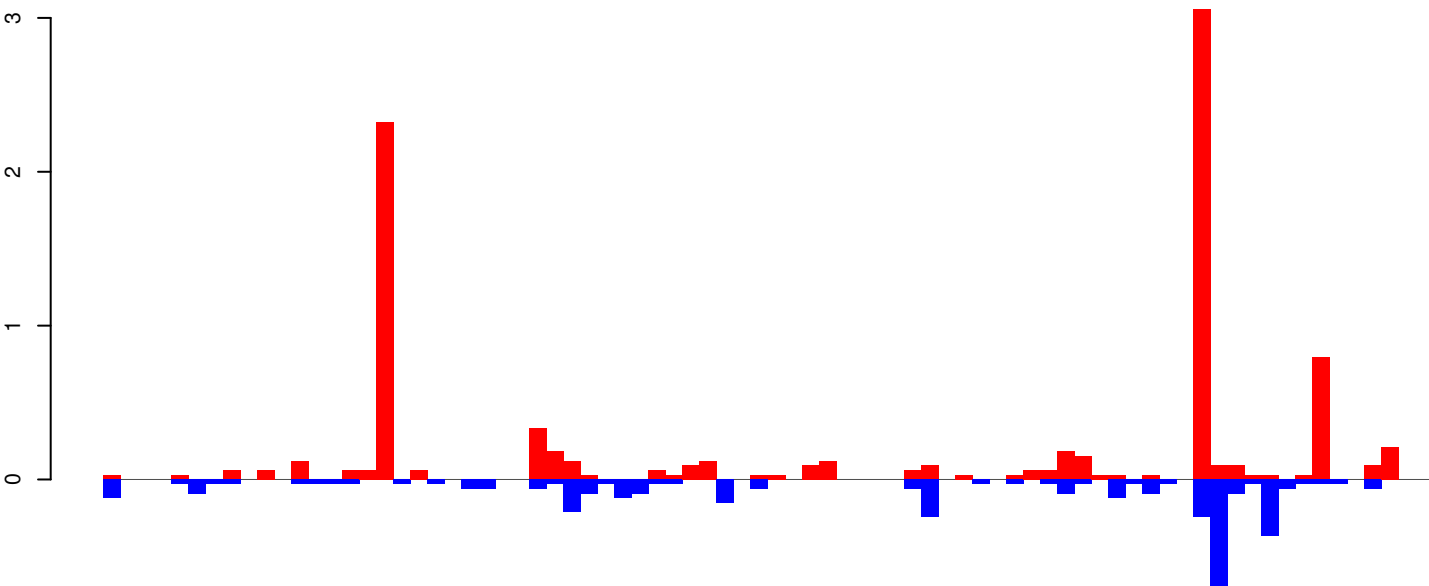

Window size=25, length=1937, TE@Shiragawa-7_Ae:1-1937

AeAeg_Whole_ZIKVdr_BM_RNA_GP.18_23.rep

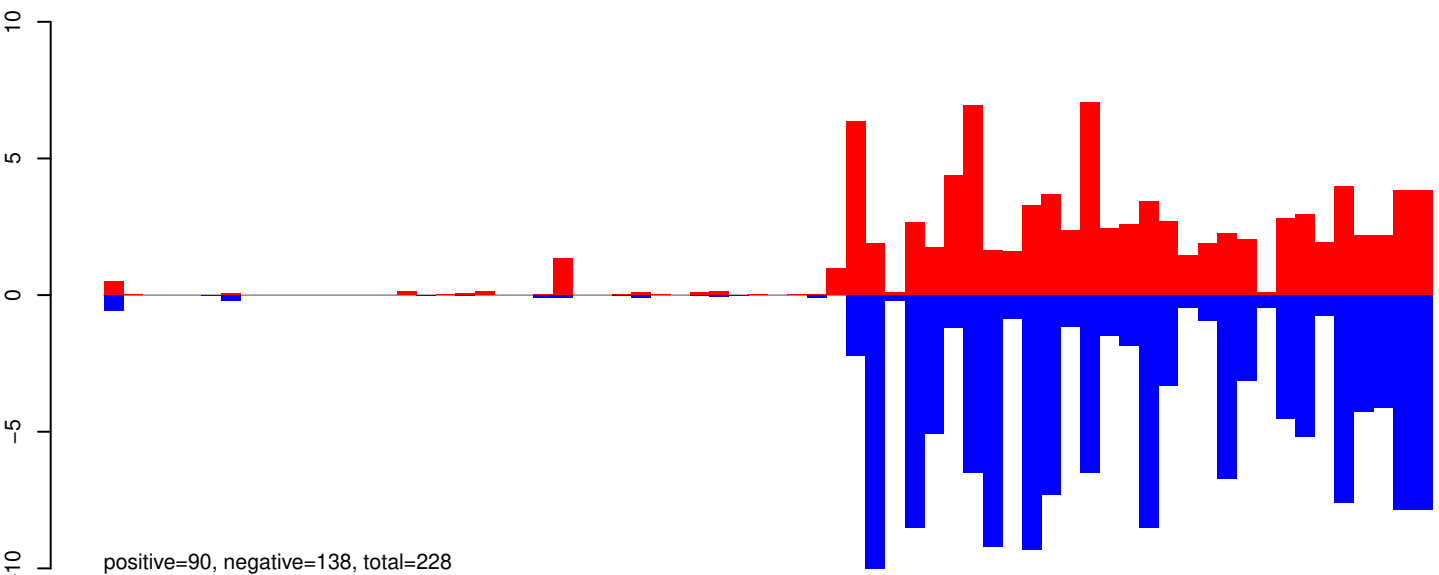

AeAeg_Whole_ZIKVdr_BM_RNA_GP.24_35.rep

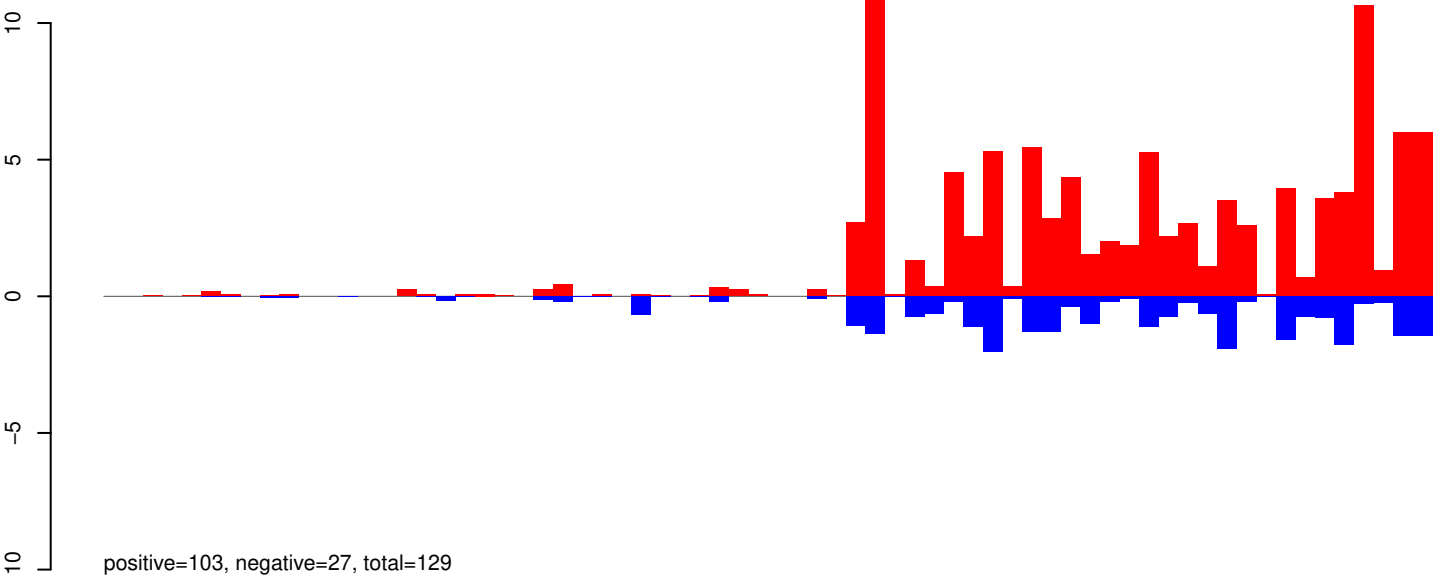

AeAeg_Whole_ZIKVdr_BM_RNA_GP.rep

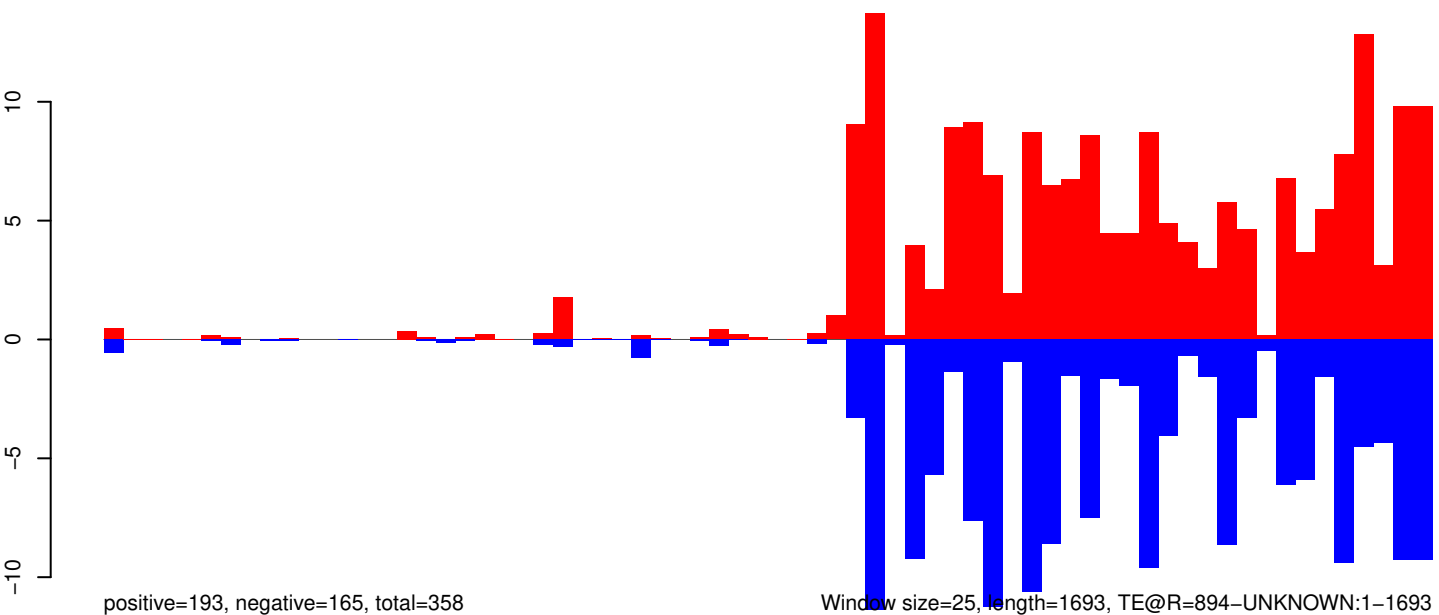

AeAeg_Whole_ZIKVdr_BM_RNA_GP.18_23.rep

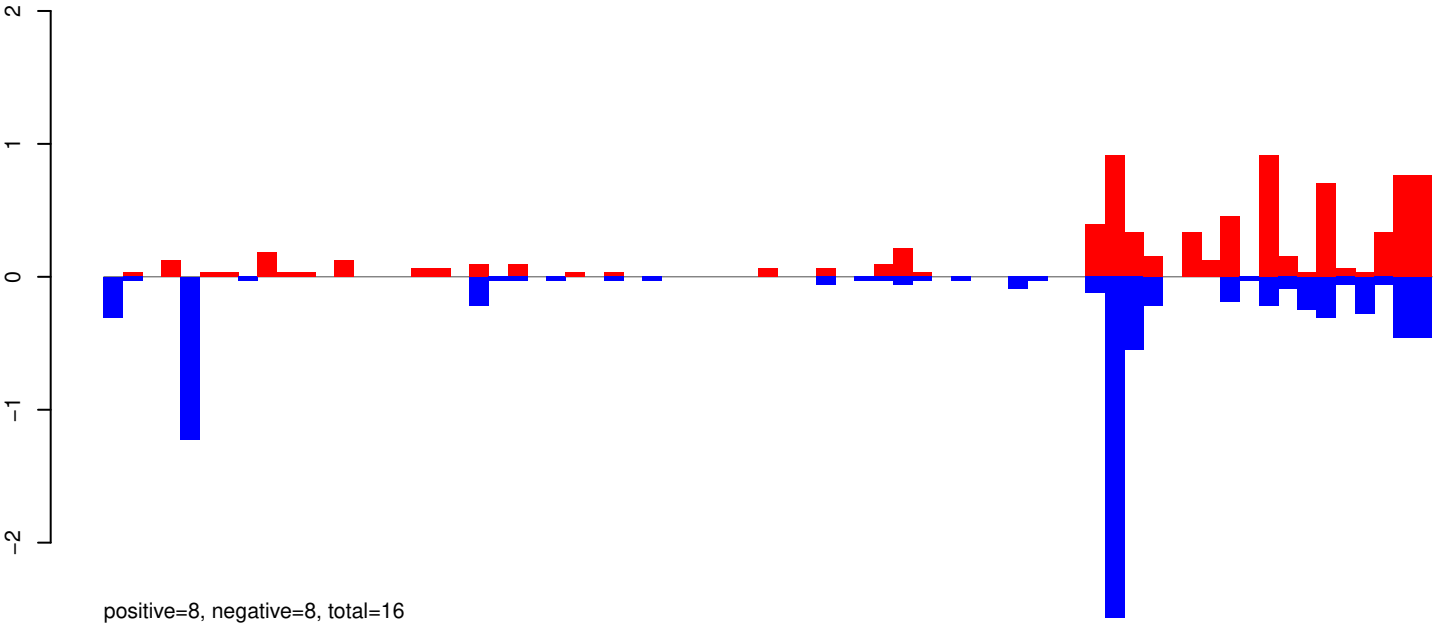

AeAeg_Whole_ZIKVdr_BM_RNA_GP.24_35.rep

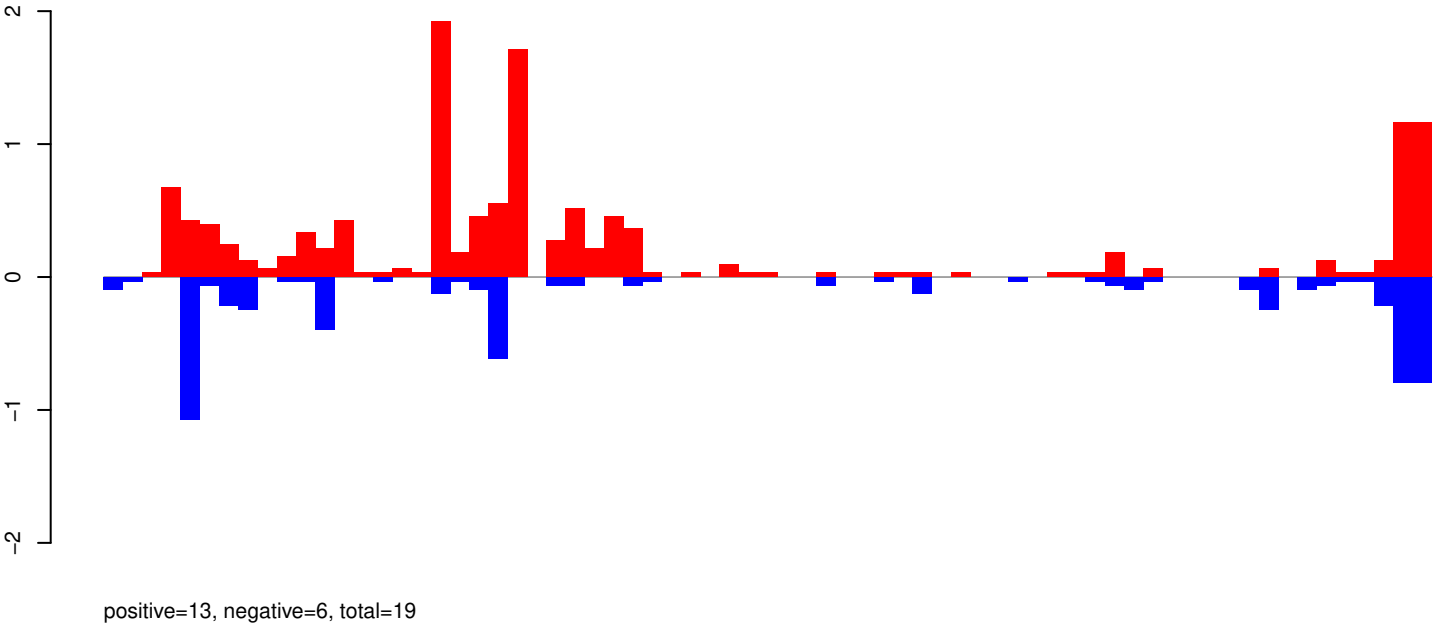

AeAeg_Whole_ZIKVdr_BM_RNA_GP.rep

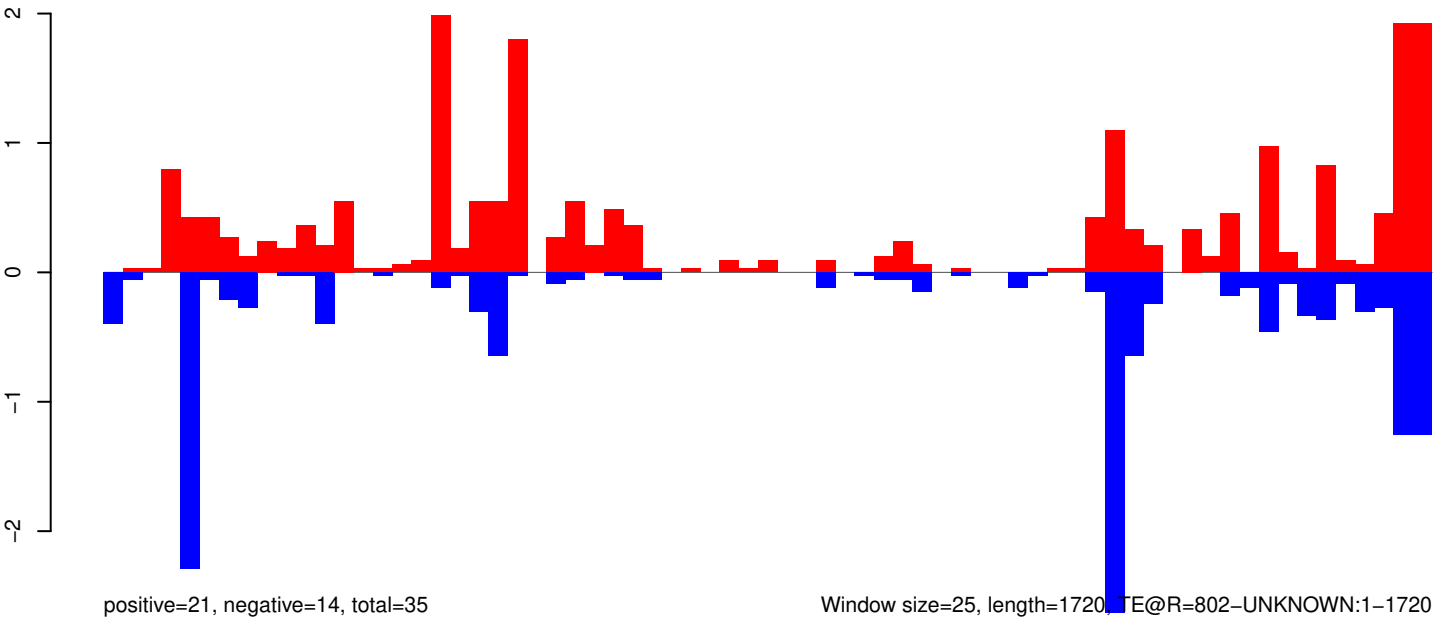

Window size=25, length=1720, TE@R=802-UNKNOWN:1-1720

0 500 1000 1500

AeAeg_Whole_ZIKVdr_BM_RNA_GP.18_23.rep

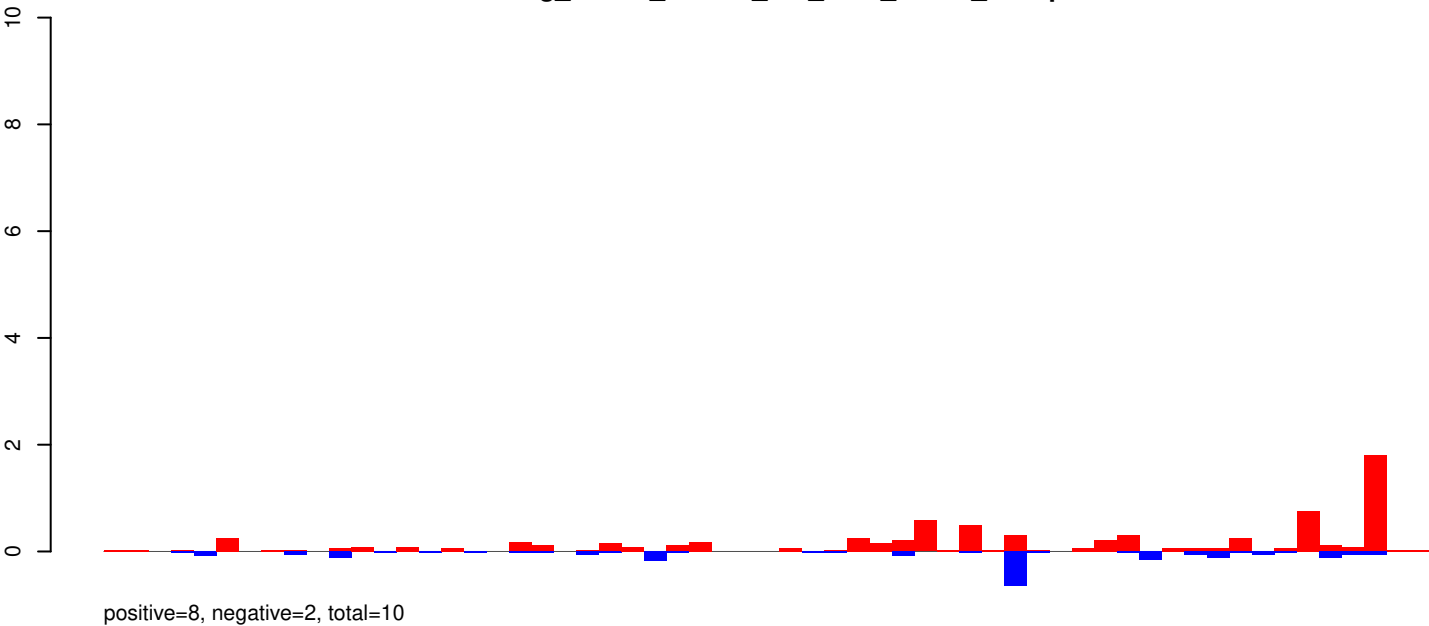

AeAeg_Whole_ZIKVdr_BM_RNA_GP.24_35.rep

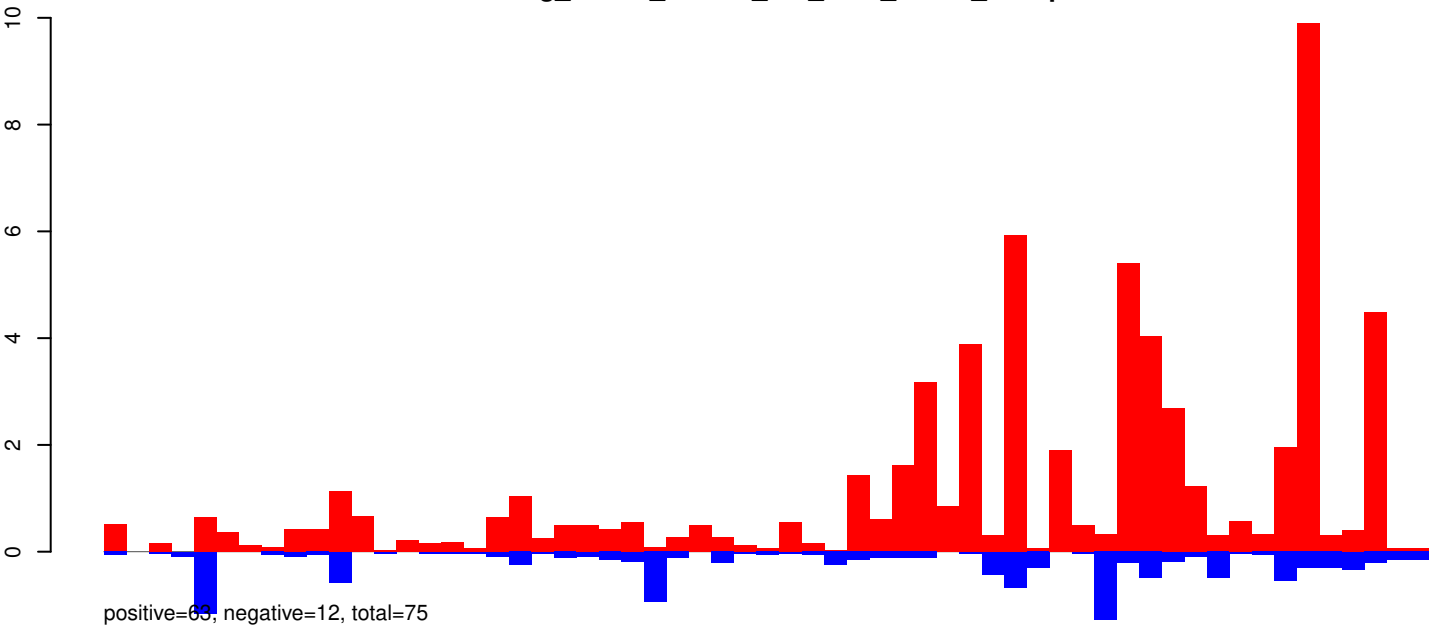

AeAeg_Whole_ZIKVdr_BM_RNA_GP.rep

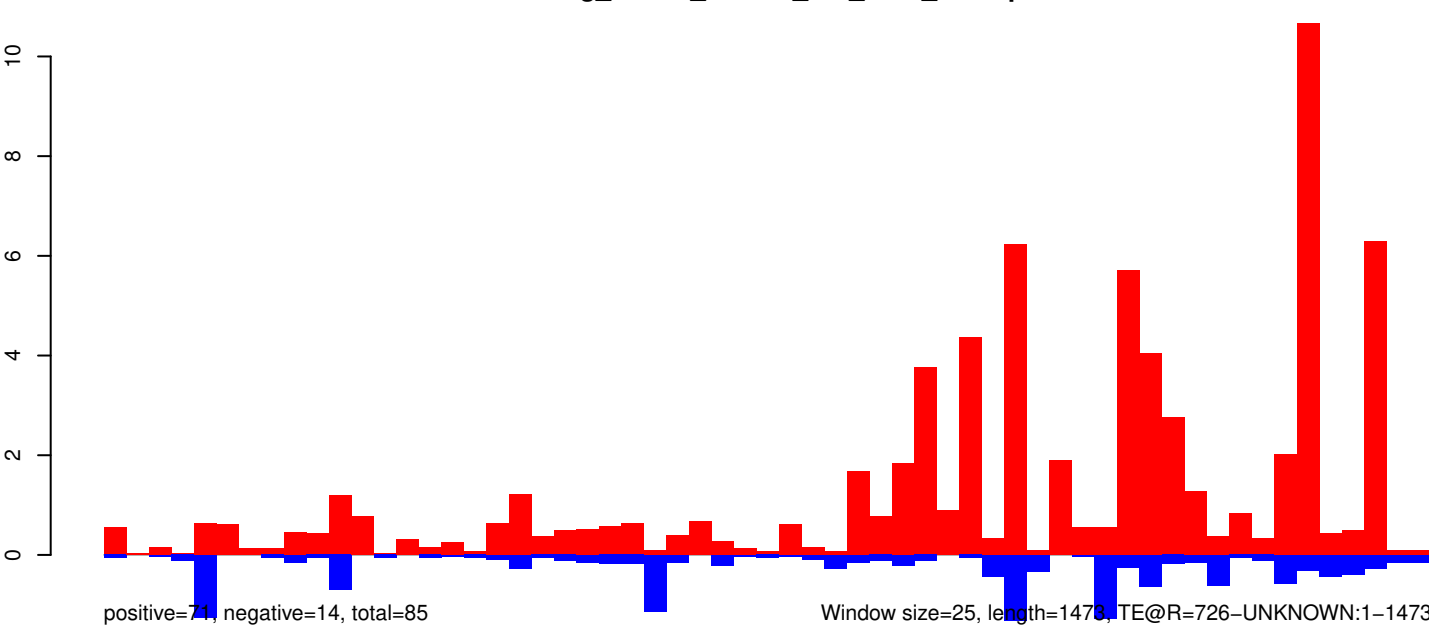

AeAeg_Whole_ZIKVdr_BM_RNA_GP.18_23.rep

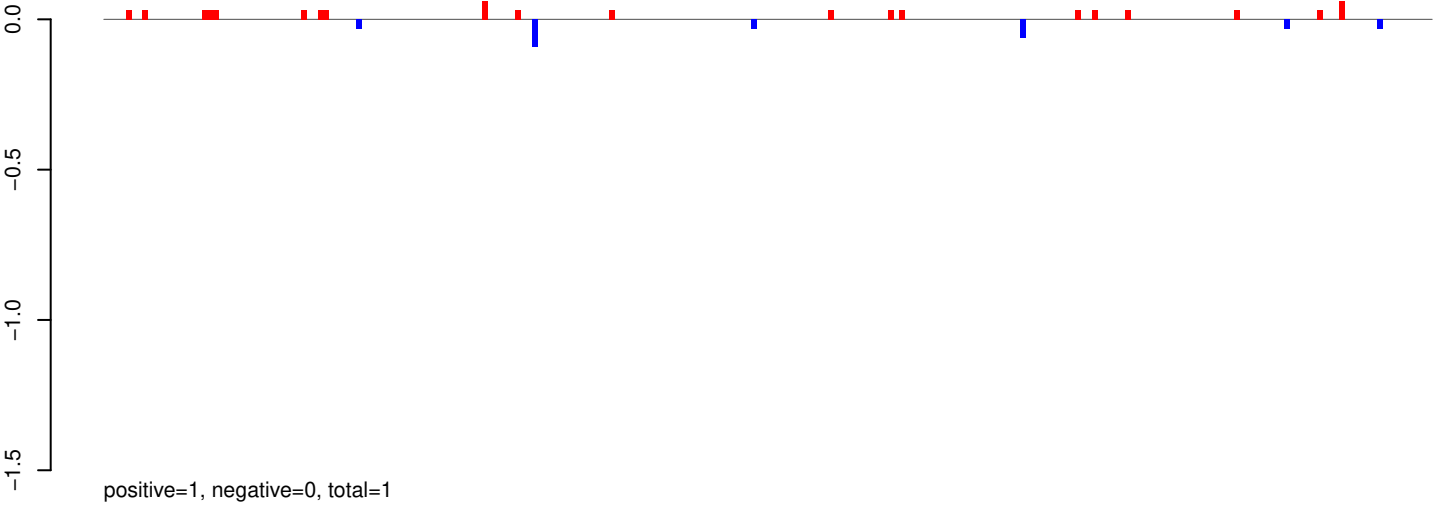

AeAeg_Whole_ZIKVdr_BM_RNA_GP.24_35.rep

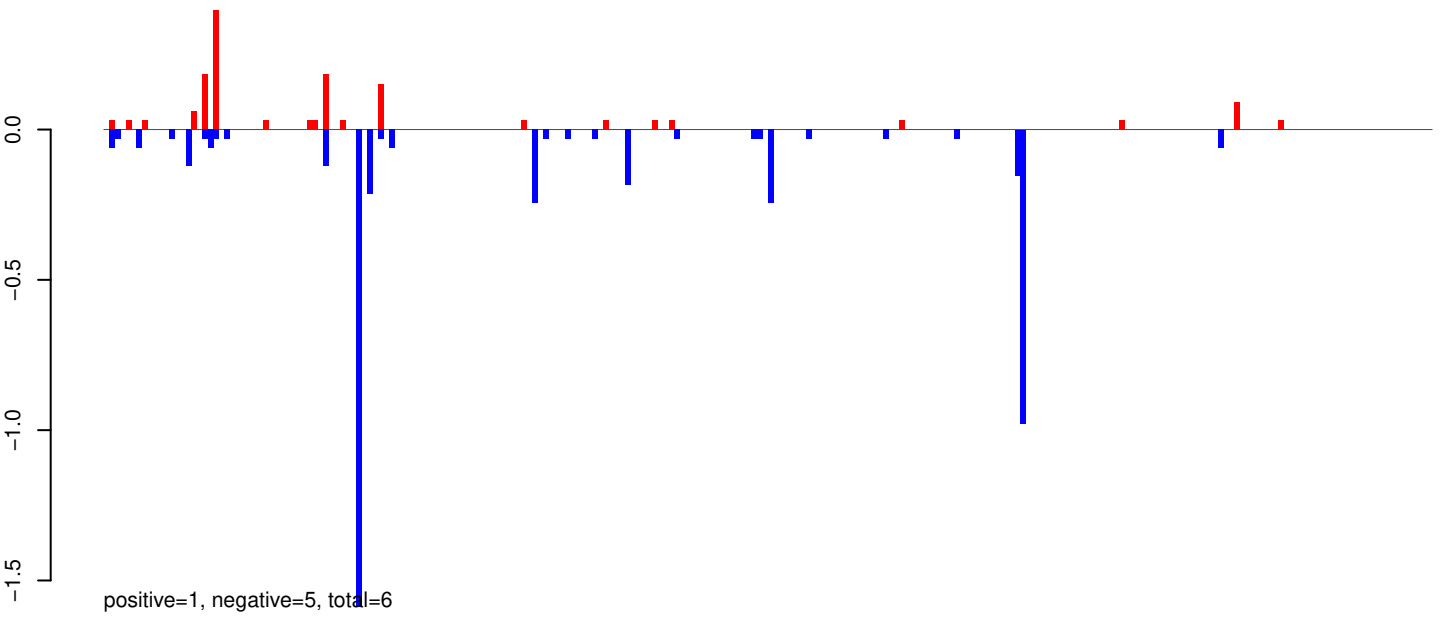

AeAeg_Whole_ZIKVdr_BM_RNA_GP.rep

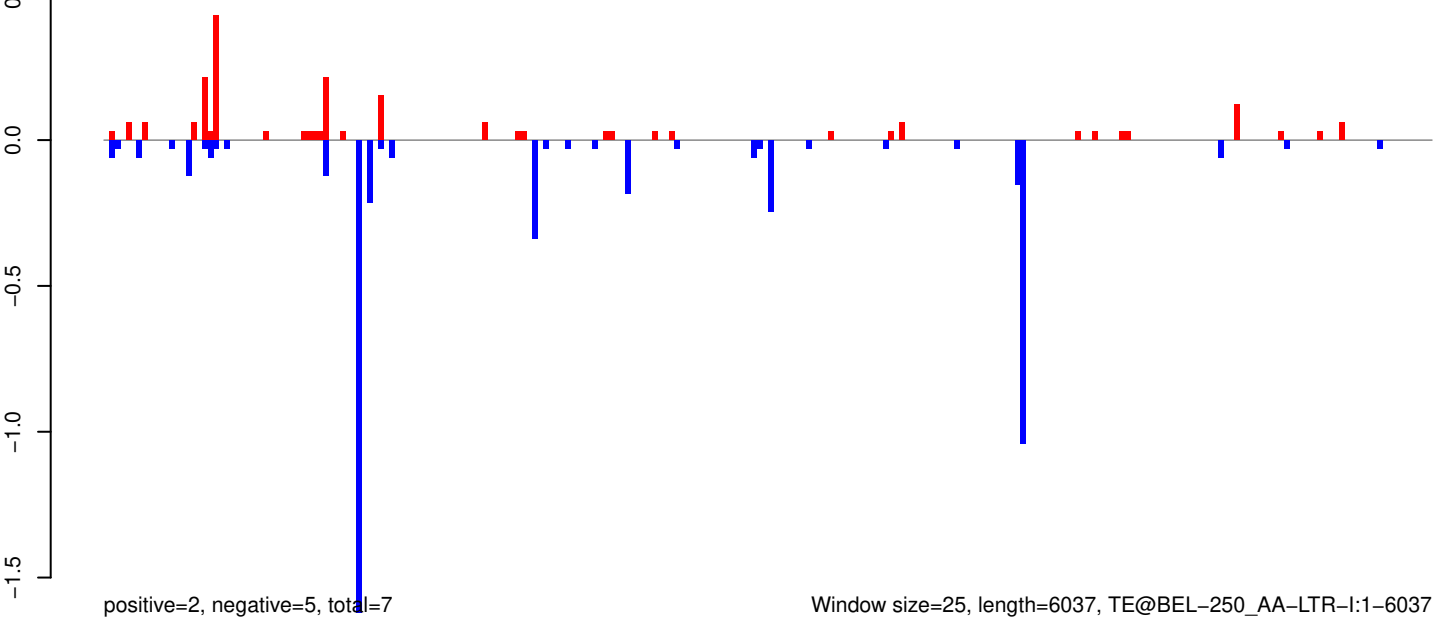

0 1000 2000 3000 4000 5000 6000

AeAeg_Whole_ZIKVdr_BM_RNA_GP.18_23.rep

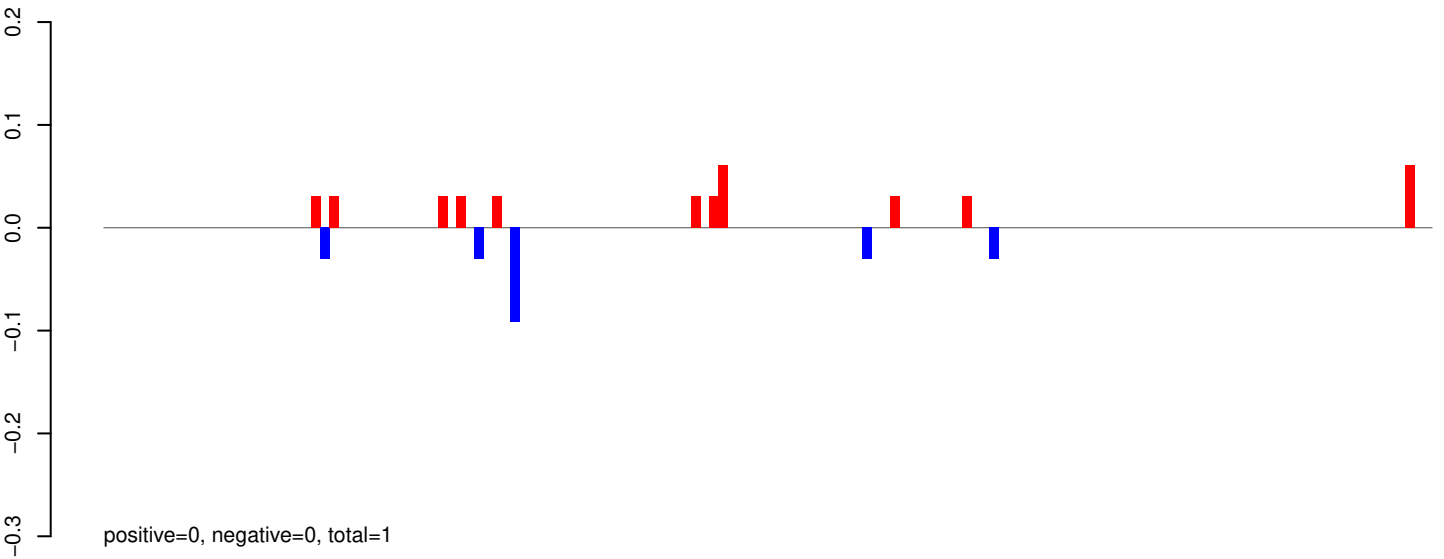

AeAeg_Whole_ZIKVdr_BM_RNA_GP.24_35.rep

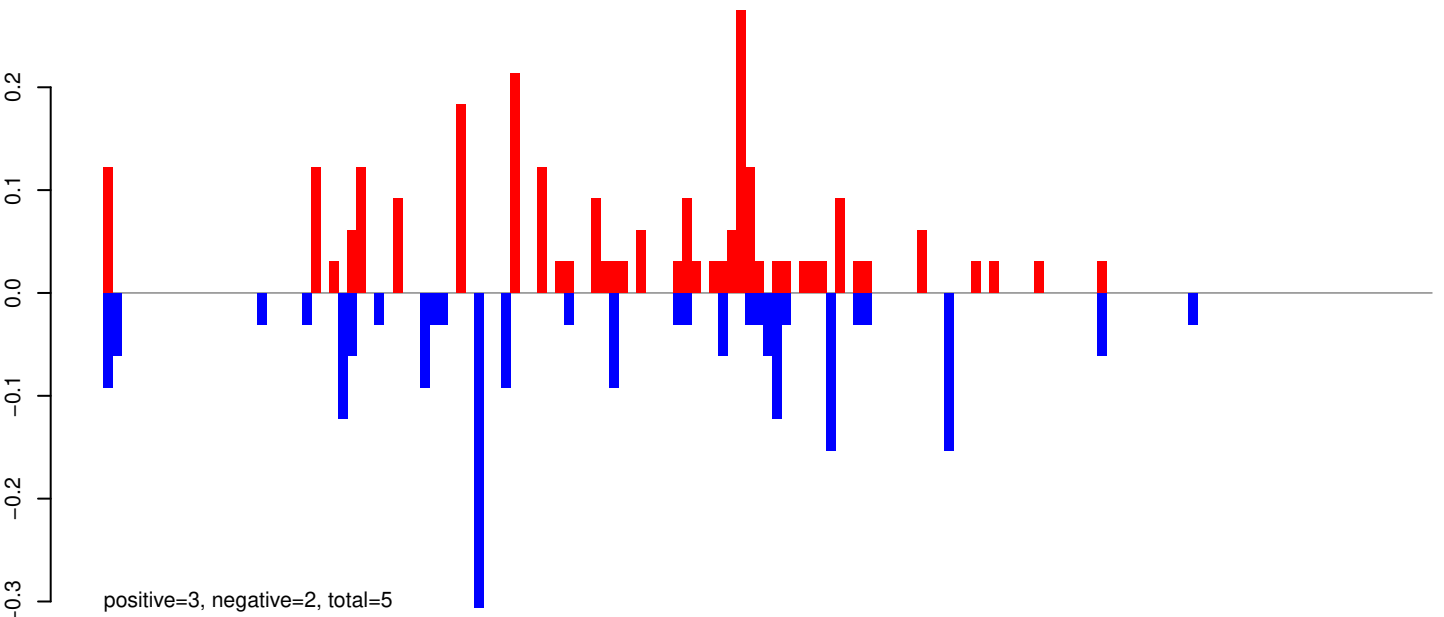

AeAeg_Whole_ZIKVdr_BM_RNA_GP.rep

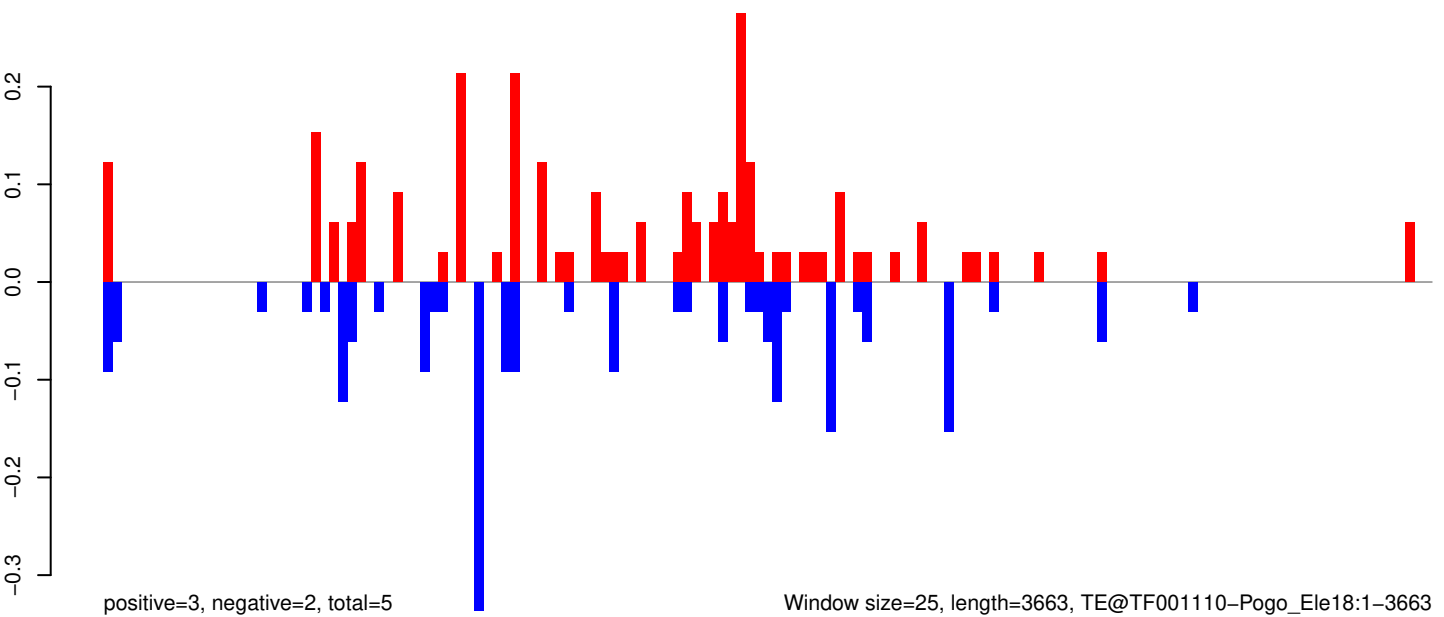

Window size=25, length=3663, TE@TF001110-Pogo_Ele18:1-3663

0 1000 2000 3000

AeAeg_Whole_ZIKVdr_BM_RNA_GP.18_23.rep

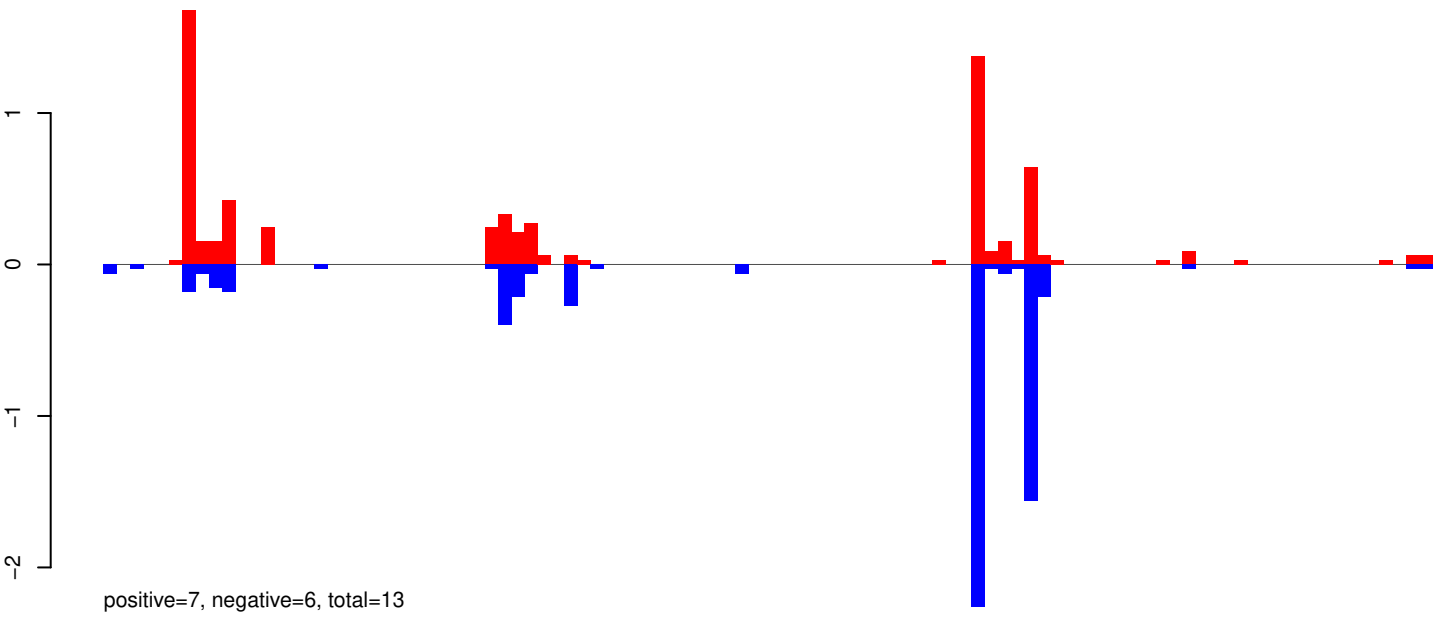

AeAeg_Whole_ZIKVdr_BM_RNA_GP.24_35.rep

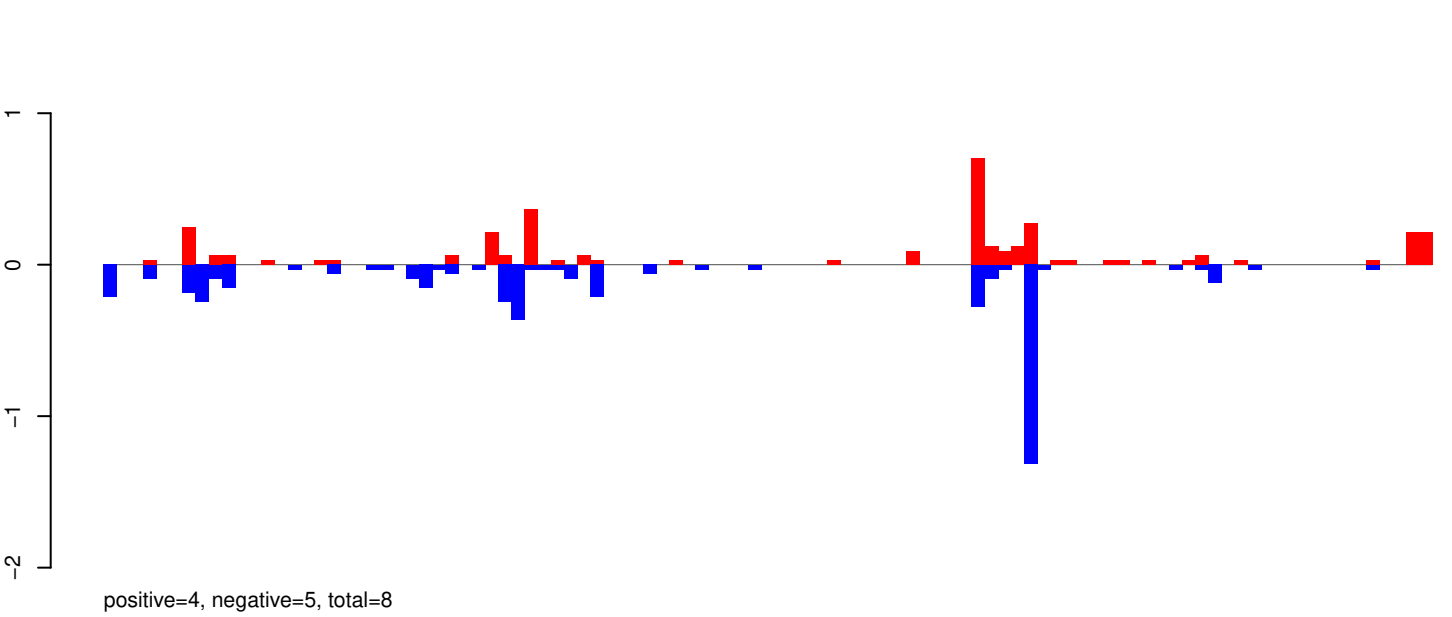

AeAeg_Whole_ZIKVdr_BM_RNA_GP.rep

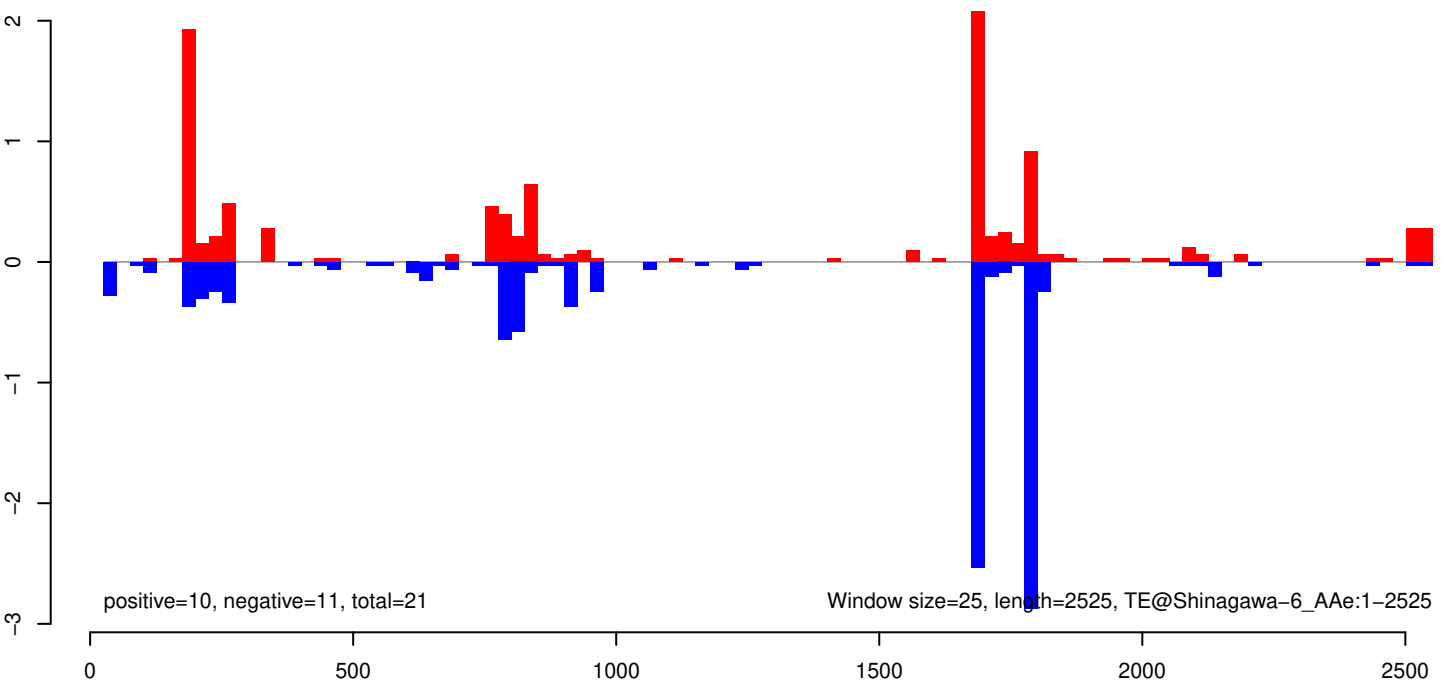

AeAeg_Whole_ZIKVdr_BM_RNA_GP.18_23.rep

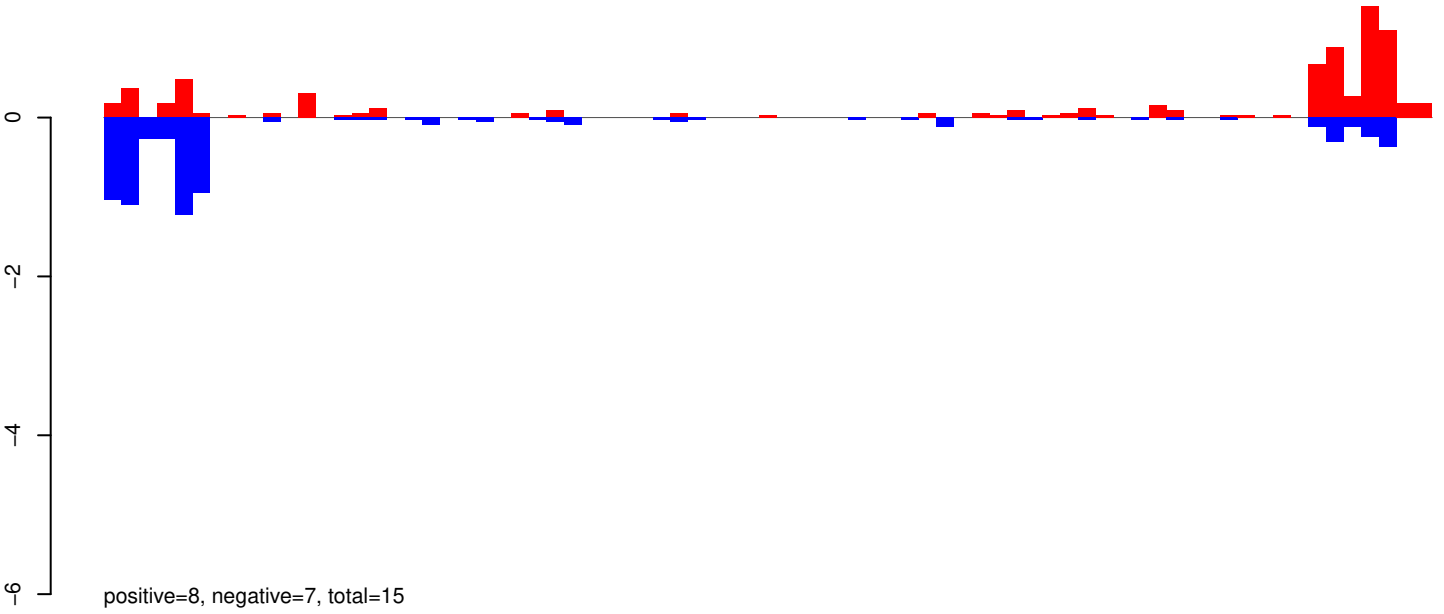

AeAeg_Whole_ZIKVdr_BM_RNA_GP.24_35.rep

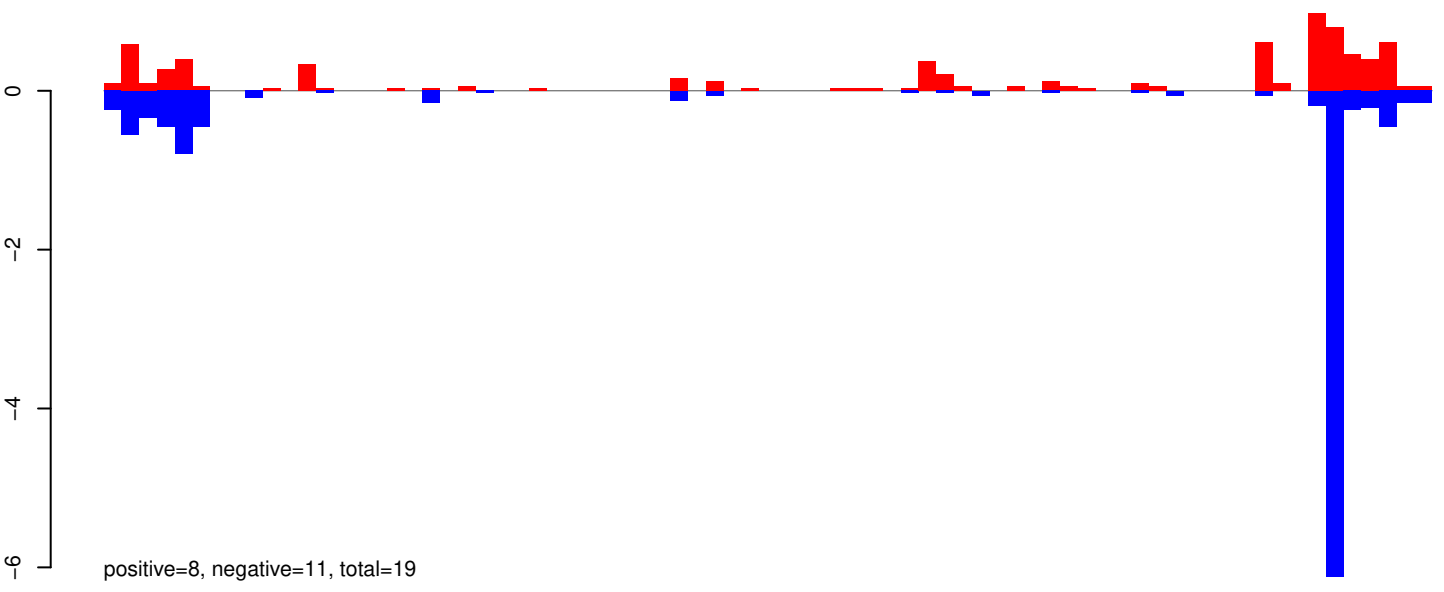

AeAeg_Whole_ZIKVdr_BM_RNA_GP.rep

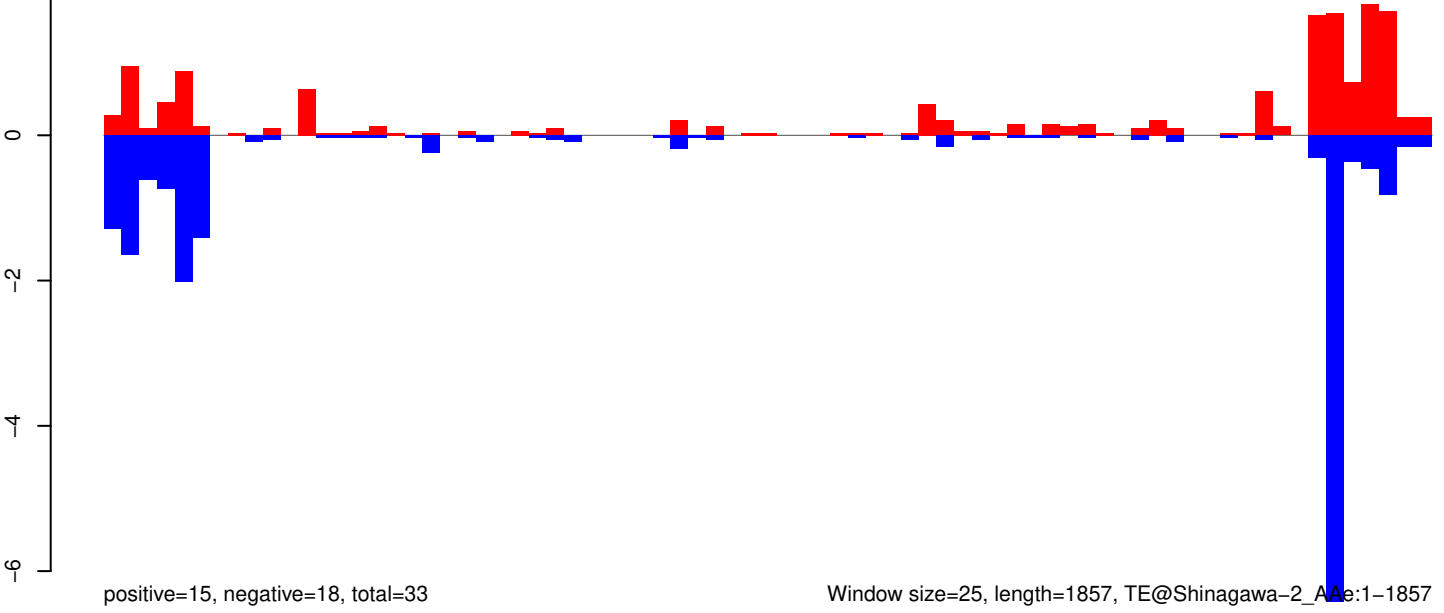

AeAeg_Whole_ZIKVdr_BM_RNA_GP.18_23.rep

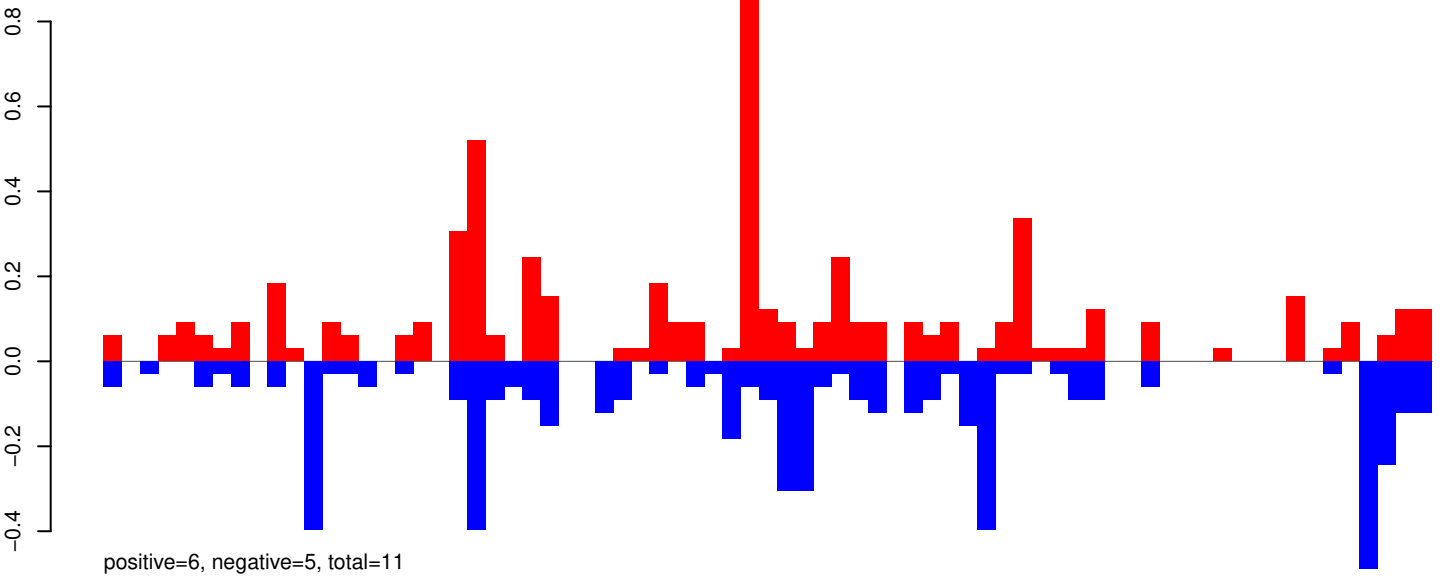

AeAeg_Whole_ZIKVdr_BM_RNA_GP.24_35.rep

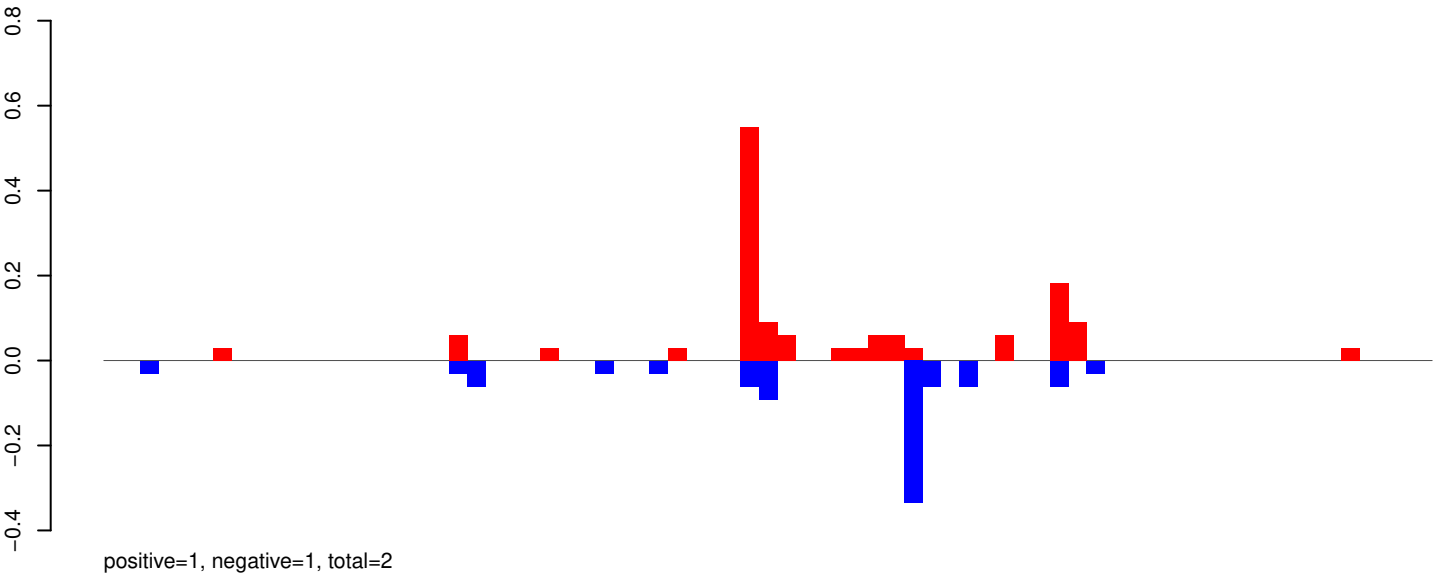

AeAeg_Whole_ZIKVdr_BM_RNA_GP.rep

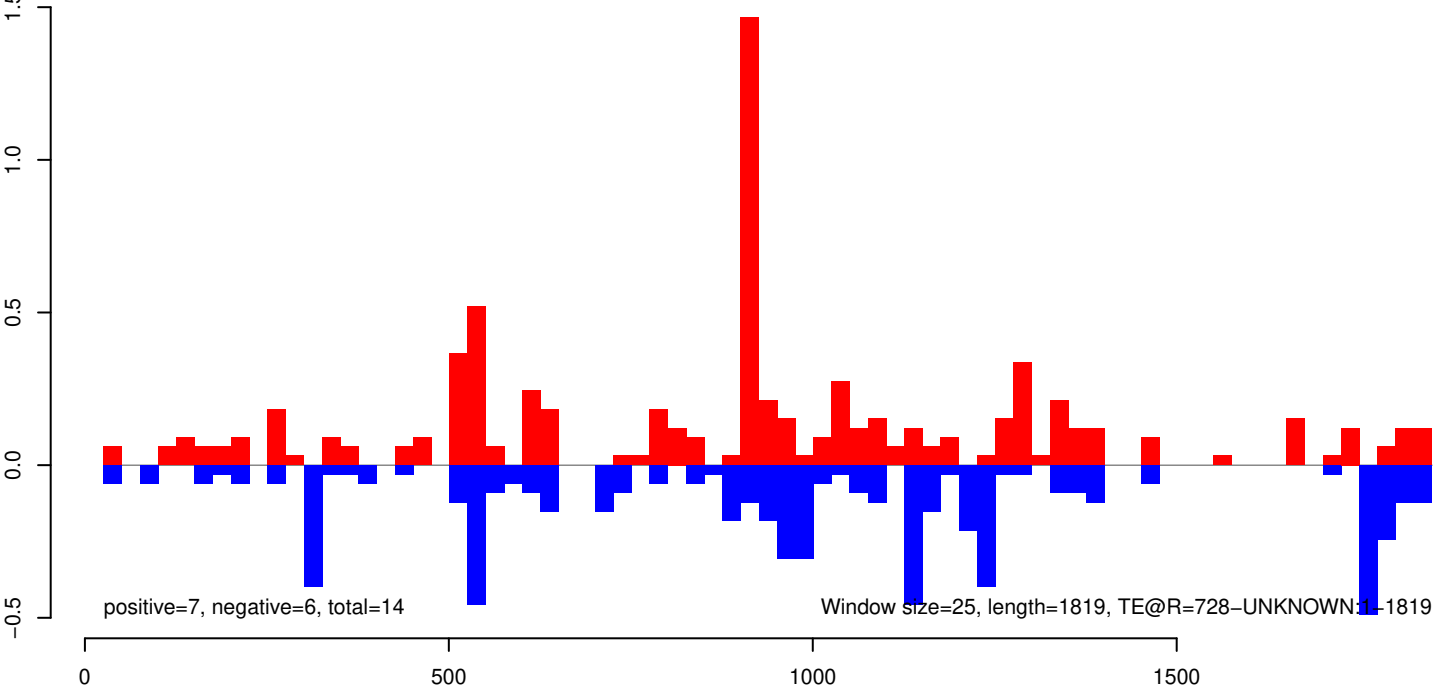

AeAeg_Whole_ZIKVdr_BM_RNA_GP.18_23.rep

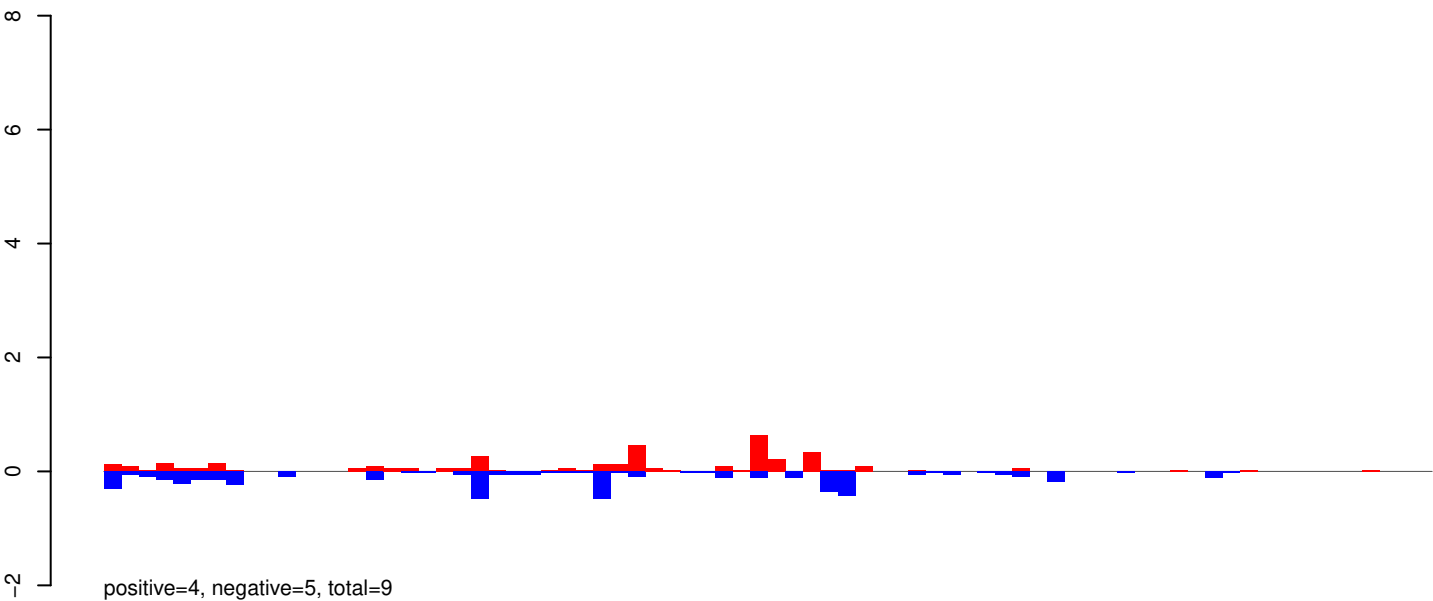

AeAeg_Whole_ZIKVdr_BM_RNA_GP.24_35.rep

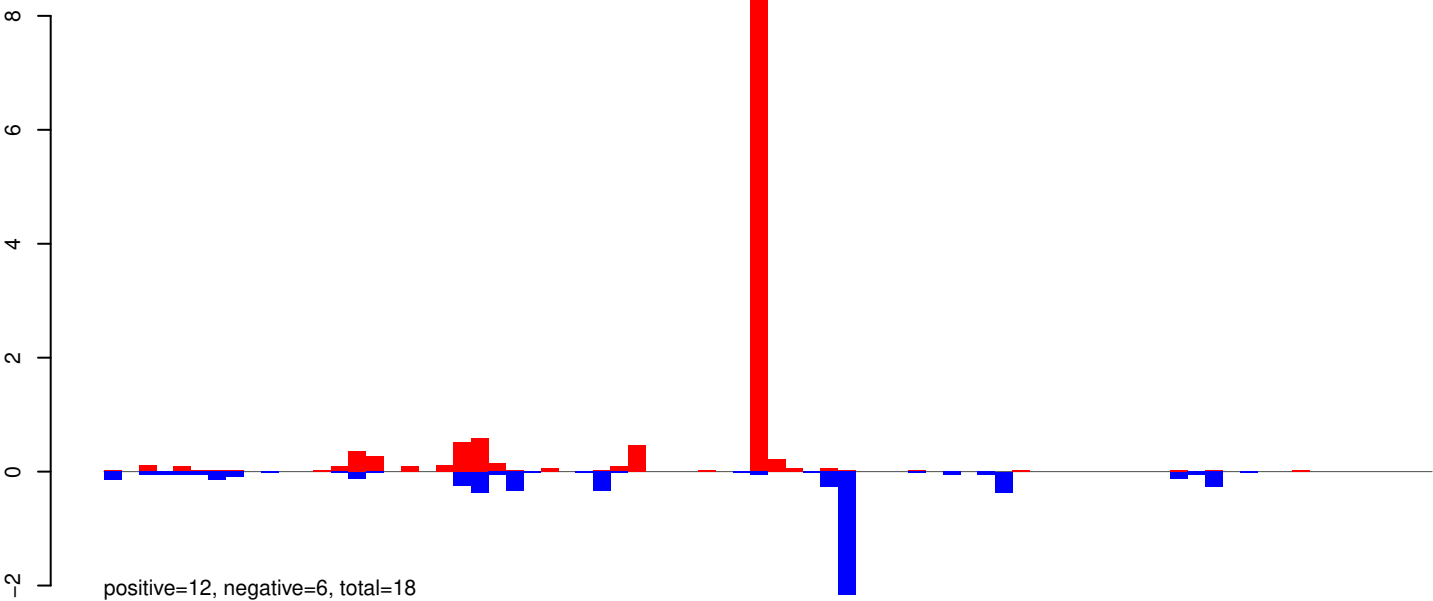

AeAeg_Whole_ZIKVdr_BM_RNA_GP.rep

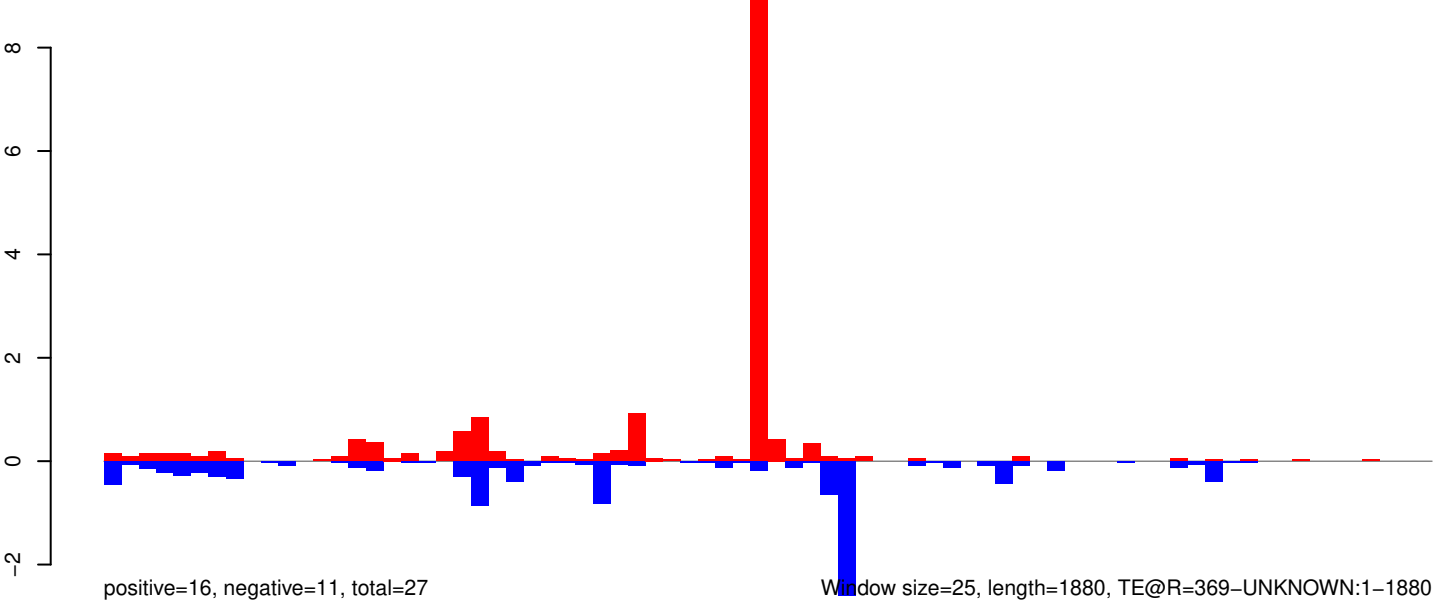

AeAeg_Whole_ZIKVdr_BM_RNA_GP.18_23.rep

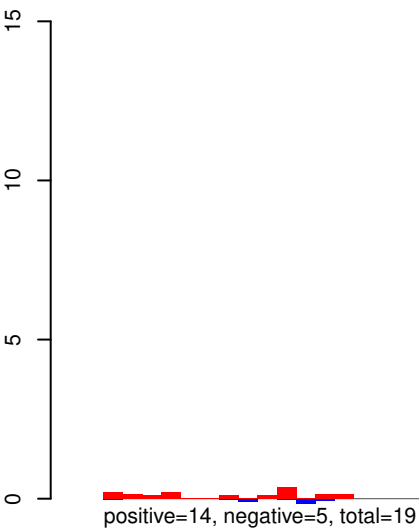

AeAeg_Whole_ZIKVdr_BM_RNA_GP.24_35.rep

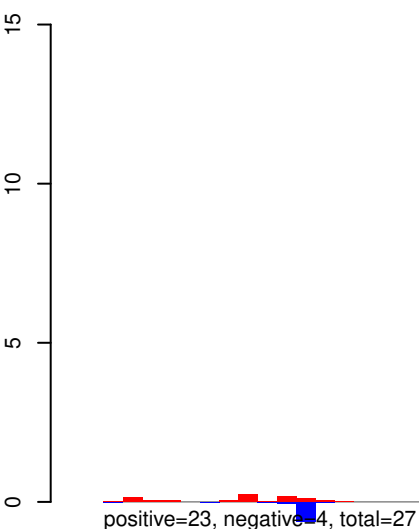

AeAeg_Whole_ZIKVdr_BM_RNA_GP.rep

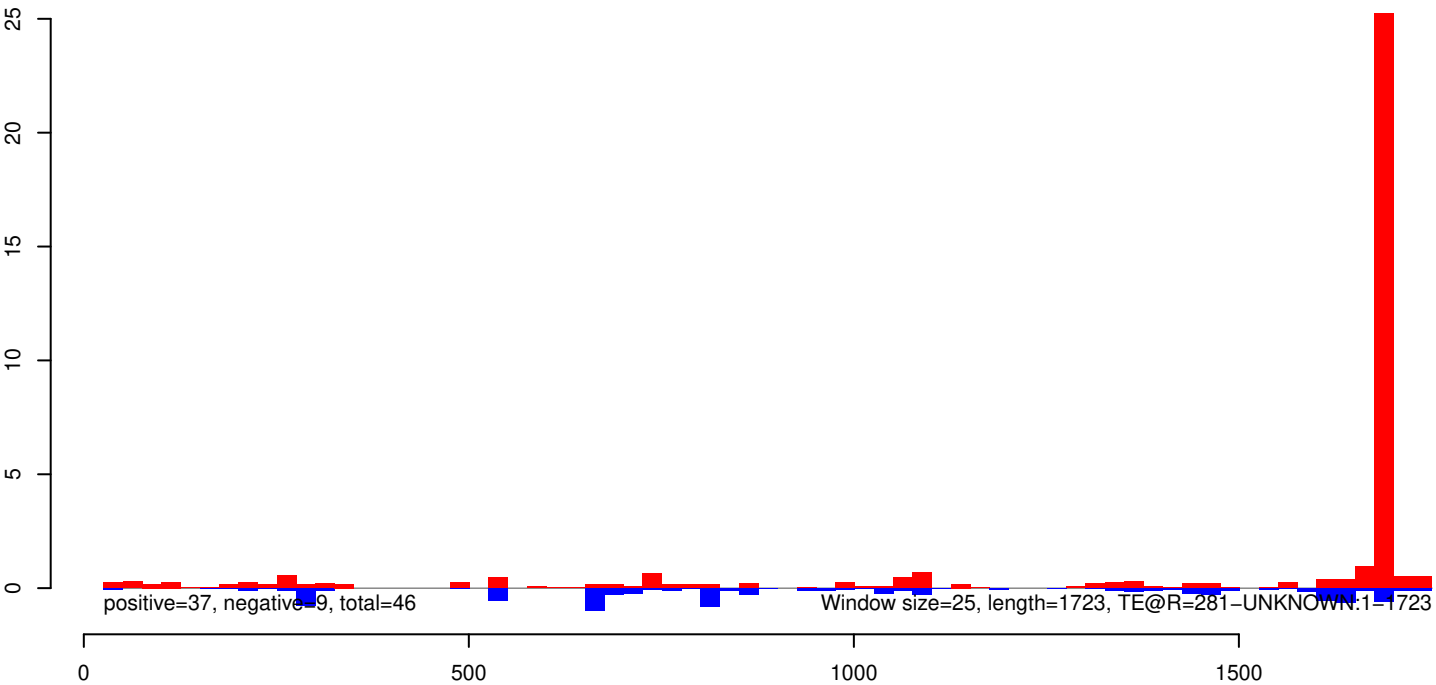

AeAeg_Whole_ZIKVdr_BM_RNA_GP.18_23.rep

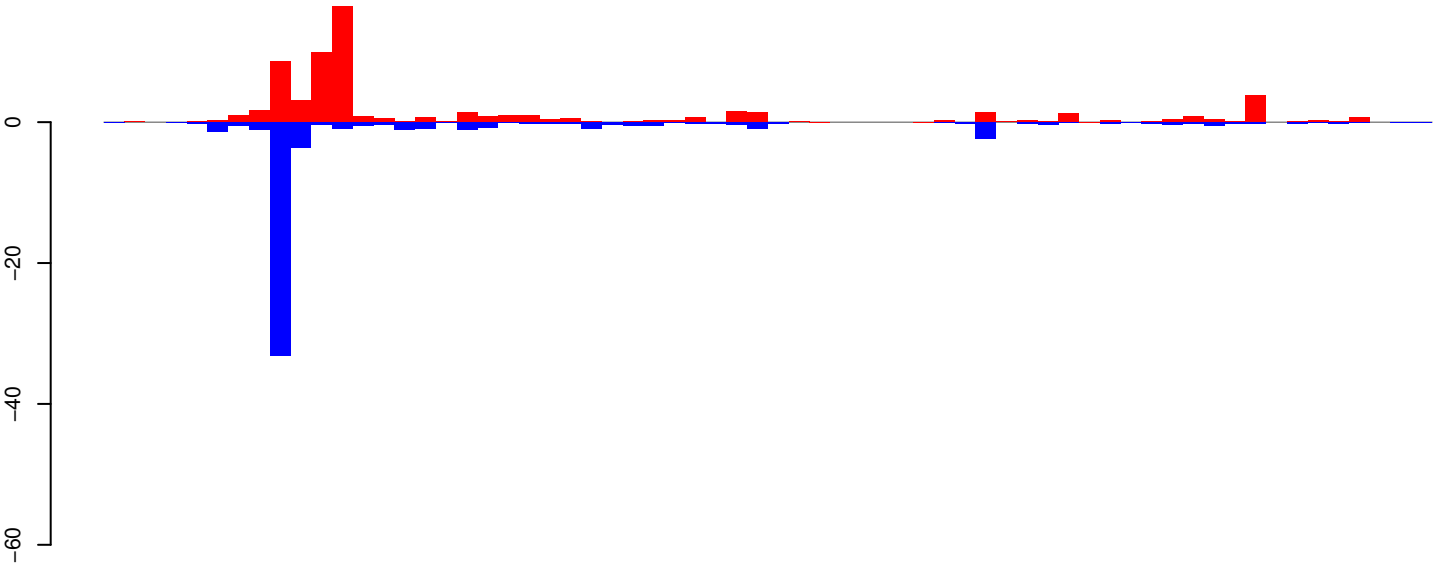

positive=64, negative=57, total=120

AeAeg_Whole_ZIKVdr_BM_RNA_GP.24_35.rep

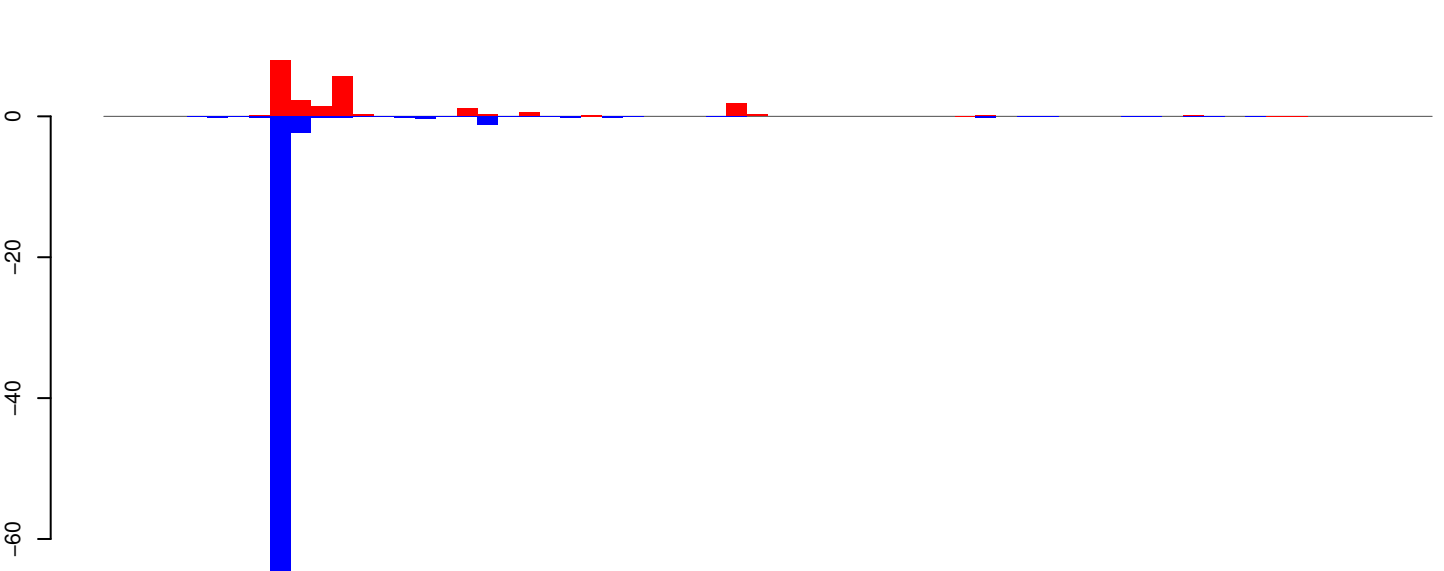

positive=23, negative=75, total=98

AeAeg_Whole_ZIKVdr_BM_RNA_GP.rep

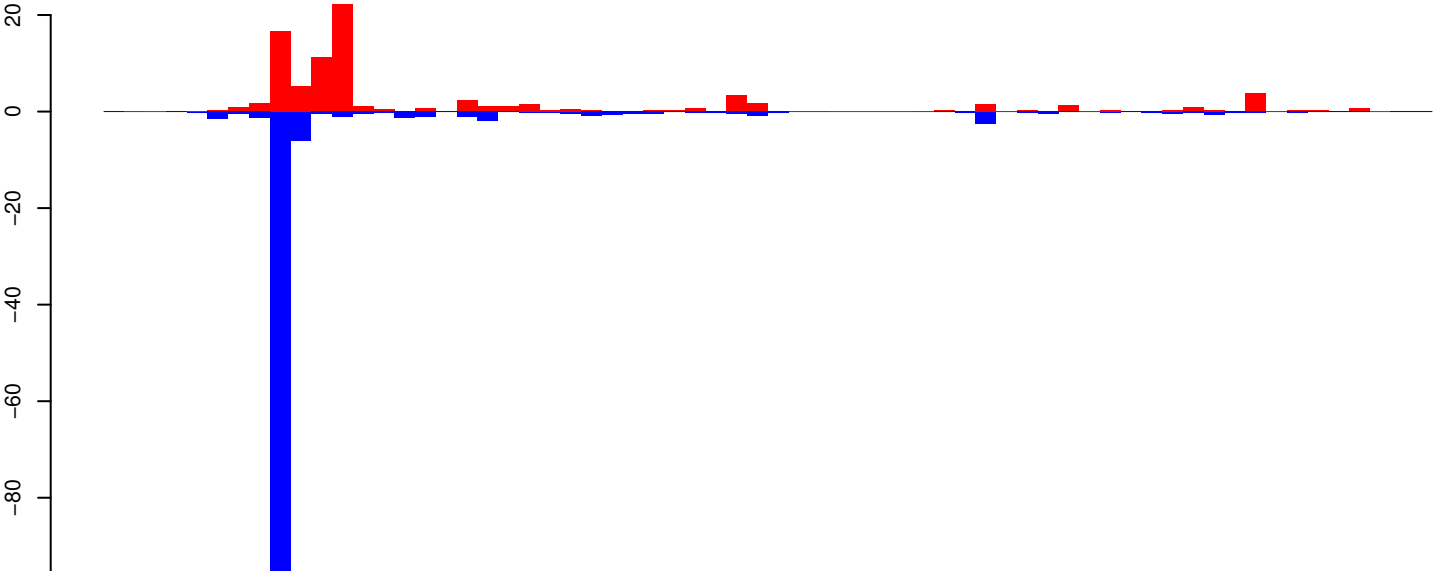

positive=87, negative=131, total=218

Window size=25, length=1597, TE@R=1602-UNKNOWN:1-1597

0 500 1000 1500

AeAeg_Whole_ZIKVdr_BM_RNA_GP.18_23.rep

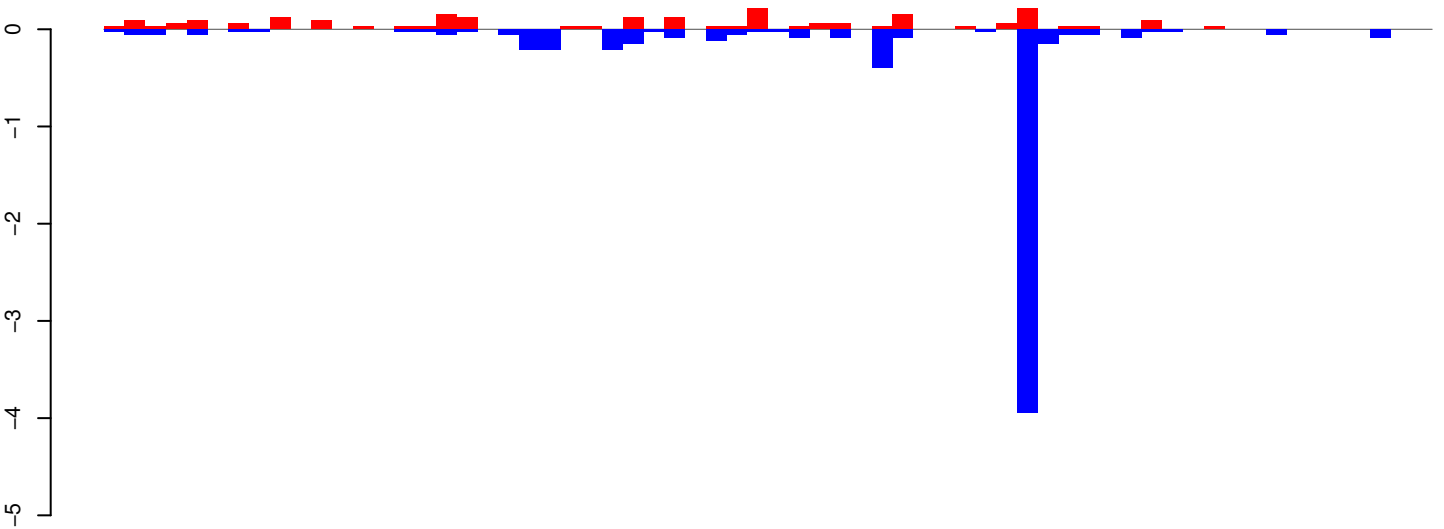

positive=2, negative=7, total=9

AeAeg_Whole_ZIKVdr_BM_RNA_GP.24_35.rep

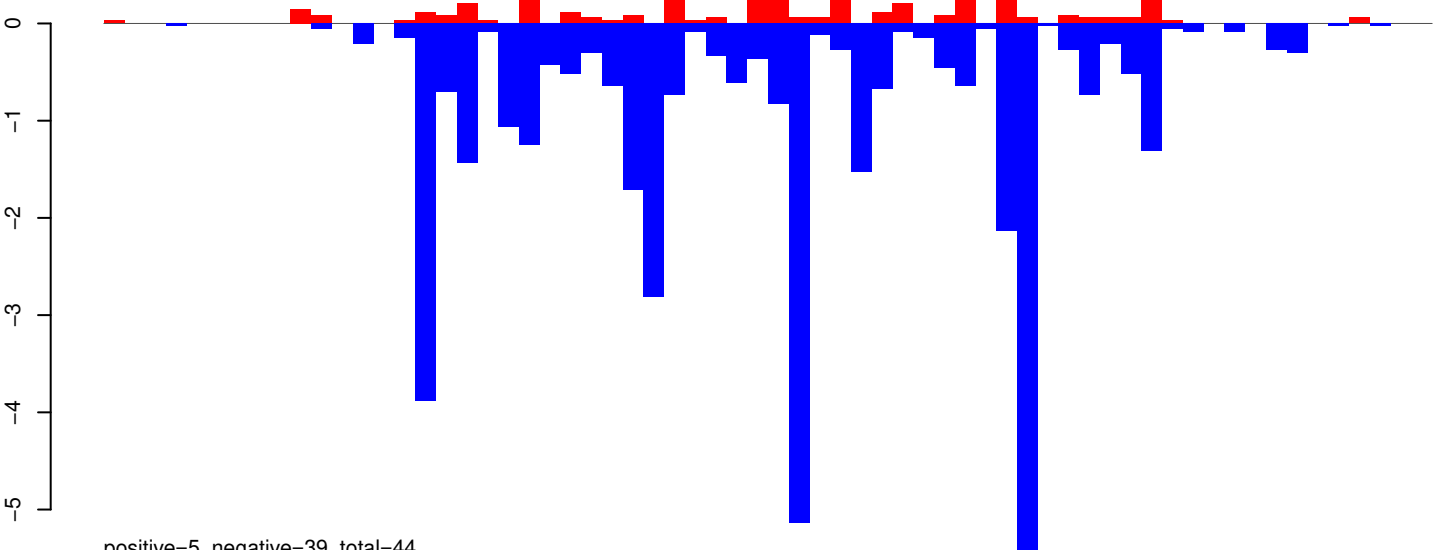

positive=5, negative=39, total=44

AeAeg_Whole_ZIKVdr_BM_RNA_GP.rep

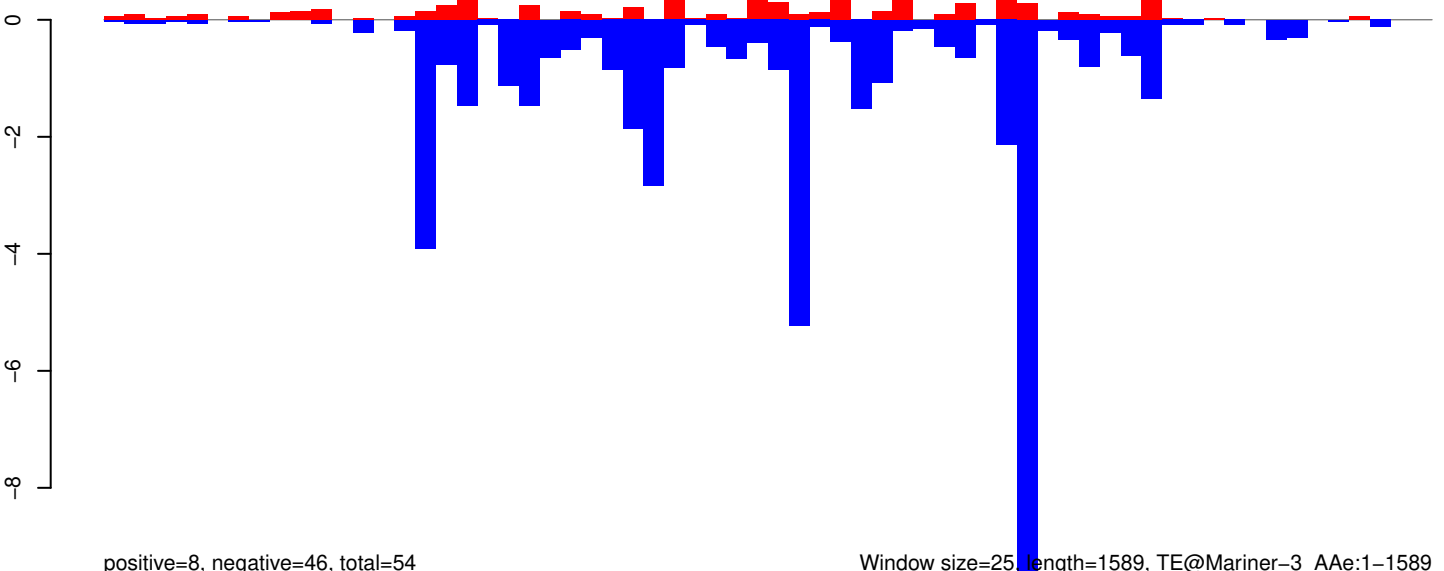

positive=8, negative=46, total=54

Window size=25, length=1589, TE@Mariner-3_Ae:1-1589

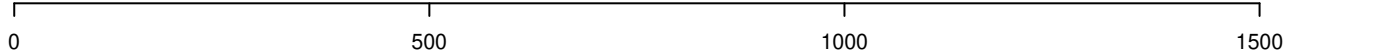

AeAeg_Whole_ZIKVdr_BM_RNA_GP.18_23.rep



positive=0, negative=0, total=1

AeAeg_Whole_ZIKVdr_BM_RNA_GP.24_35.rep

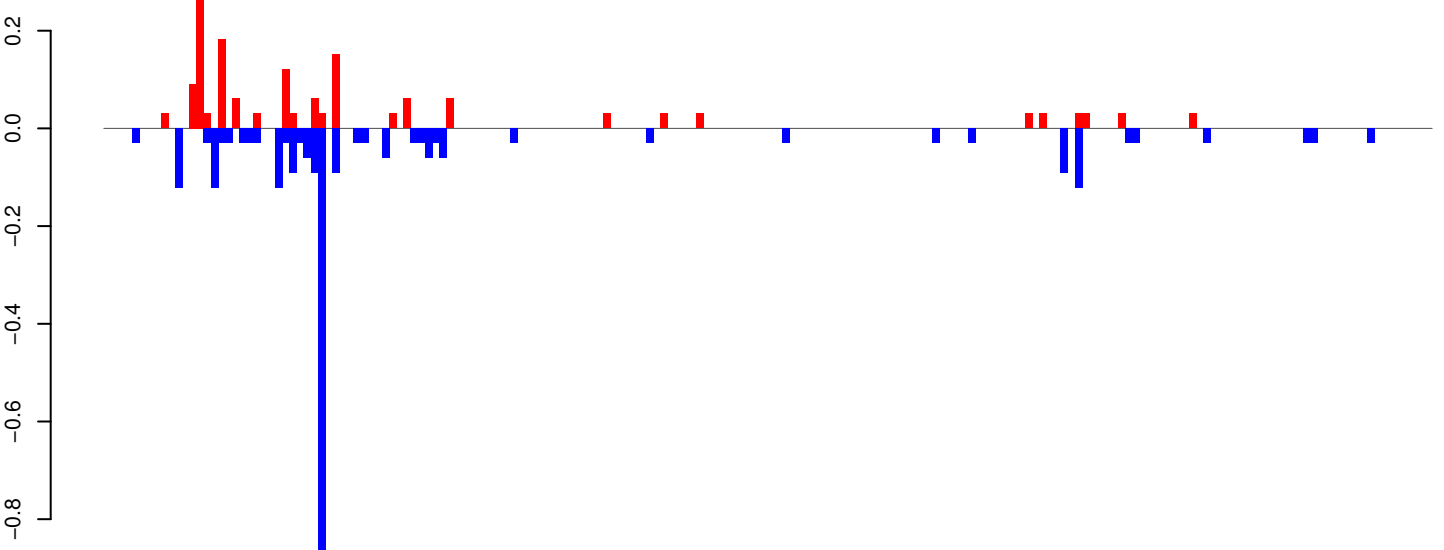

positive=2, negative=3, total=4

AeAeg_Whole_ZIKVdr_BM_RNA_GP.rep

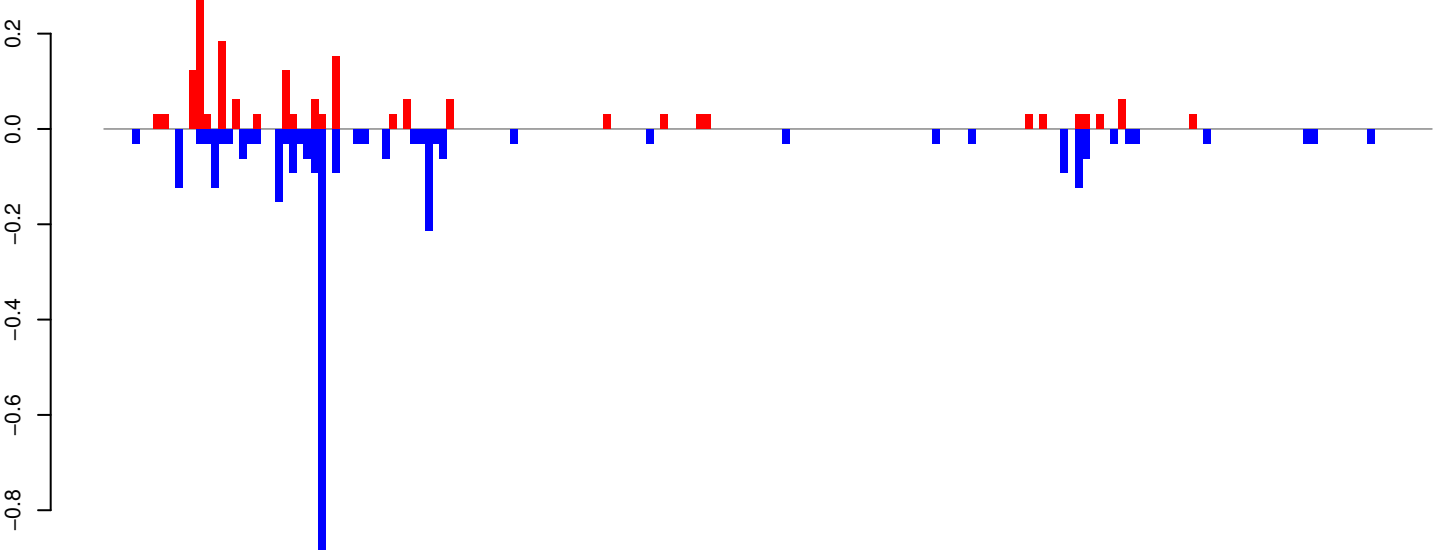

positive=2, negative=3, total=5

Window size=25, length=4626, TE@Crack-7_AAe:1-4626

0 1000 2000 3000 4000

AeAeg_Whole_ZIKVdr_BM_RNA_GP.18_23.rep

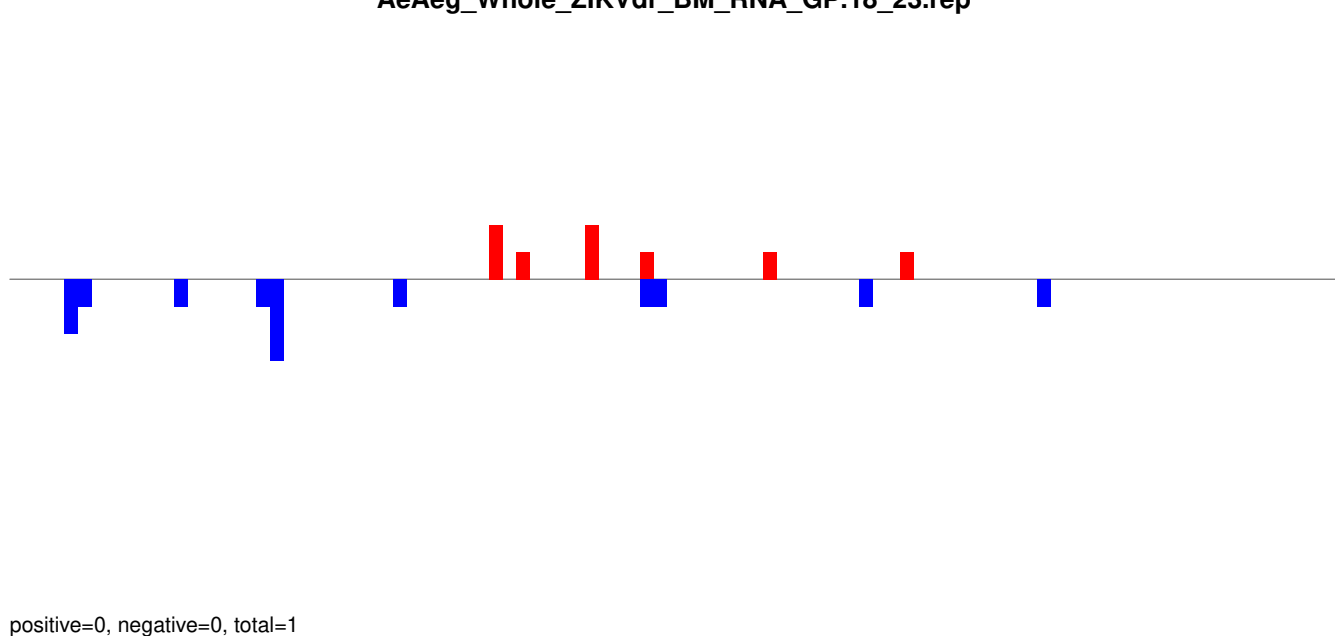

AeAeg_Whole_ZIKVdr_BM_RNA_GP.24_35.rep

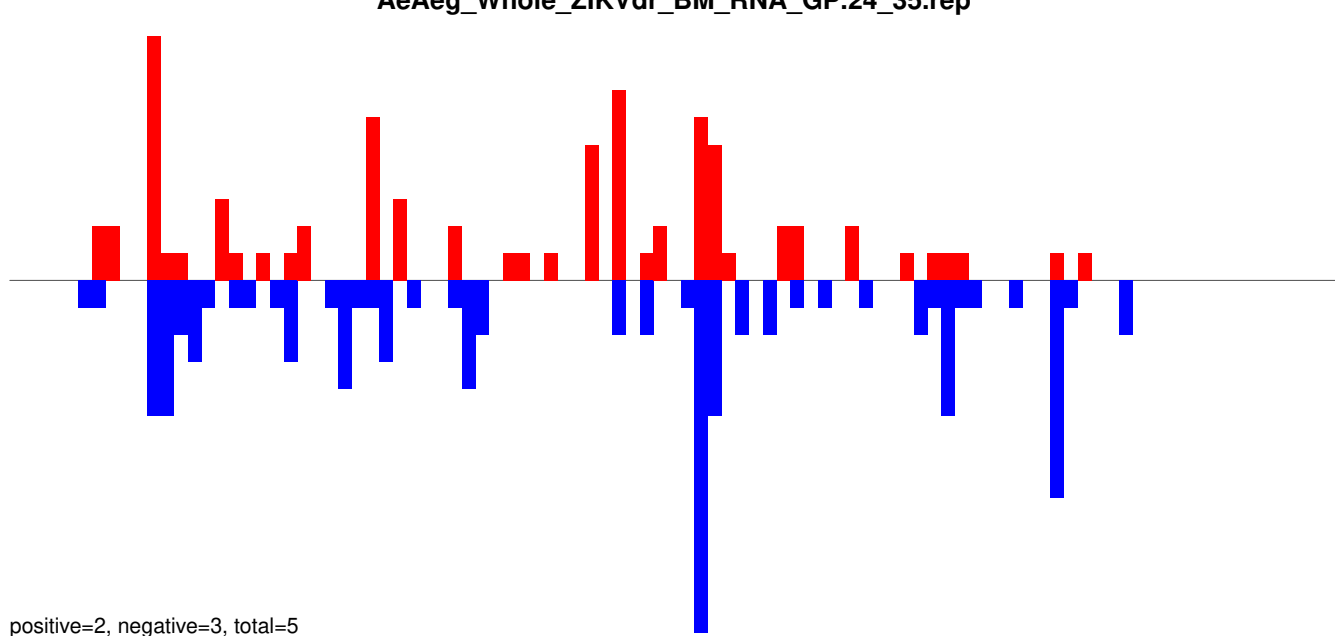

AeAeg_Whole_ZIKVdr_BM_RNA_GP.rep

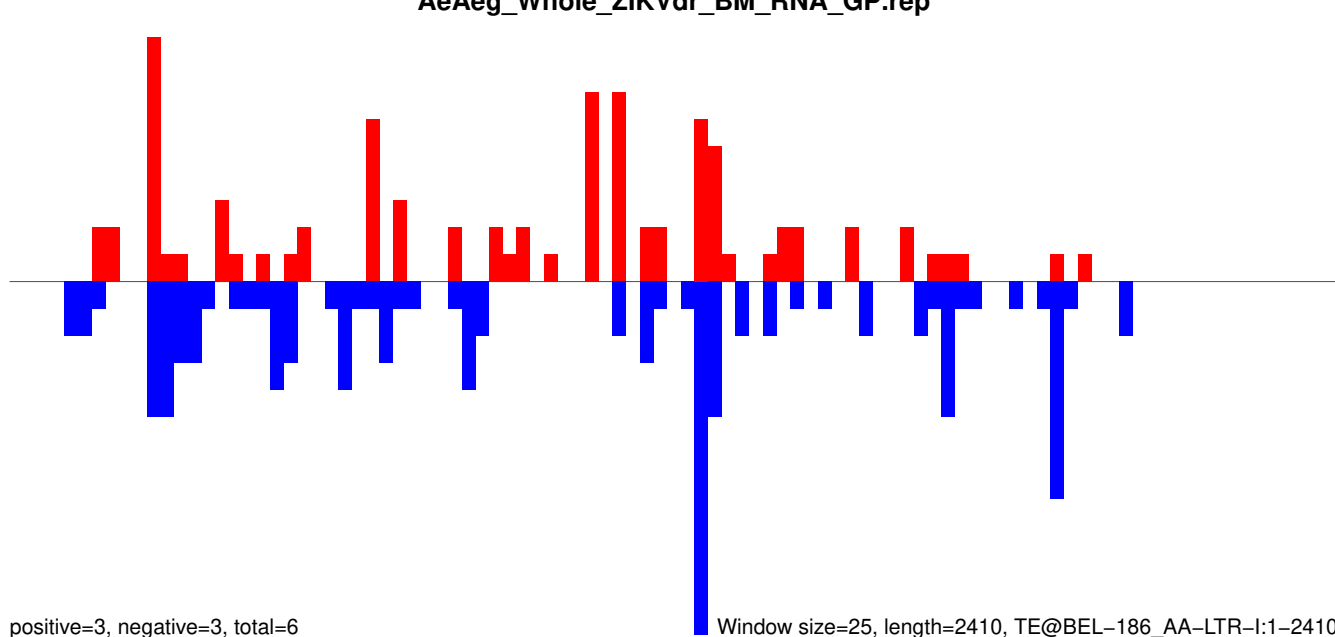

0 500 1000 1500 2000 2500

AeAeg_Whole_ZIKVdr_BM_RNA_GP.18_23.rep

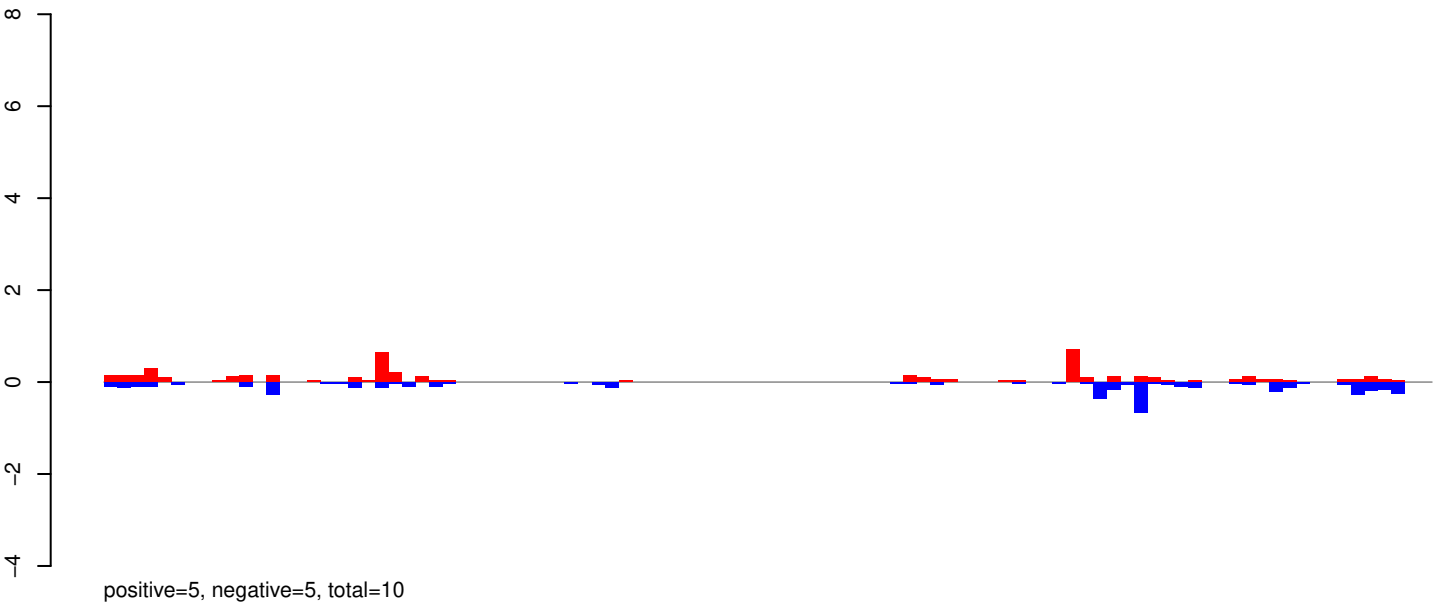

AeAeg_Whole_ZIKVdr_BM_RNA_GP.24_35.rep

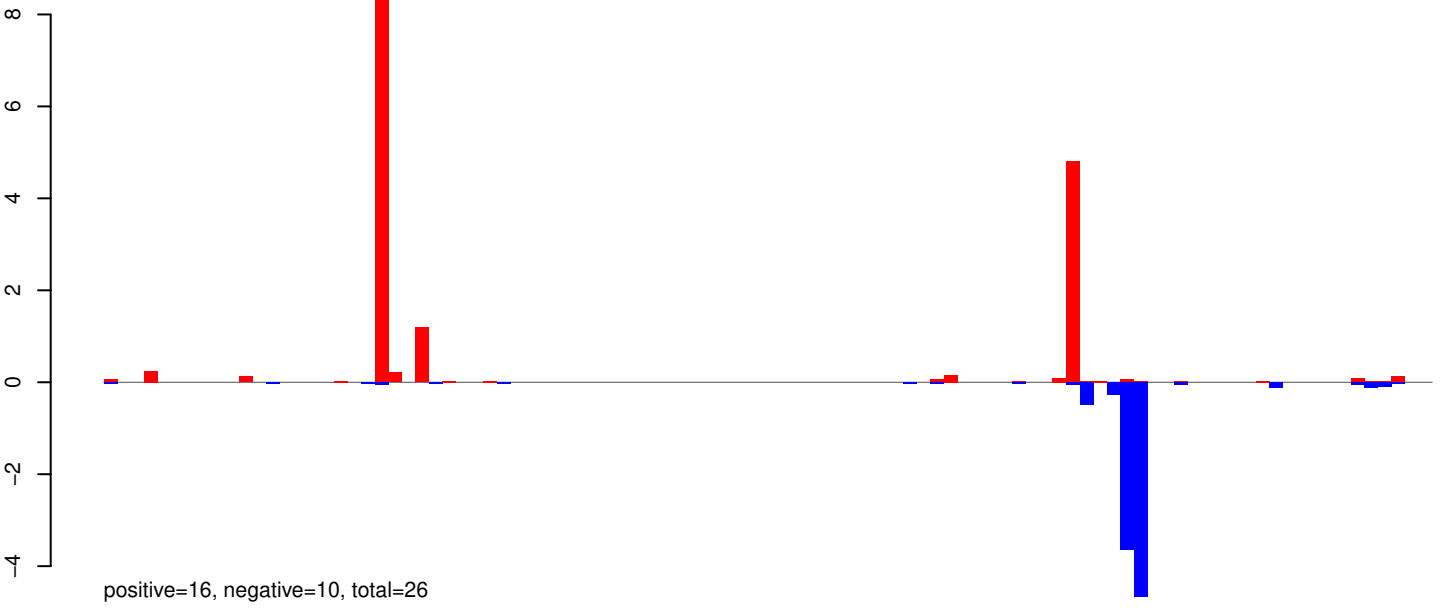

AeAeg_Whole_ZIKVdr_BM_RNA_GP.rep

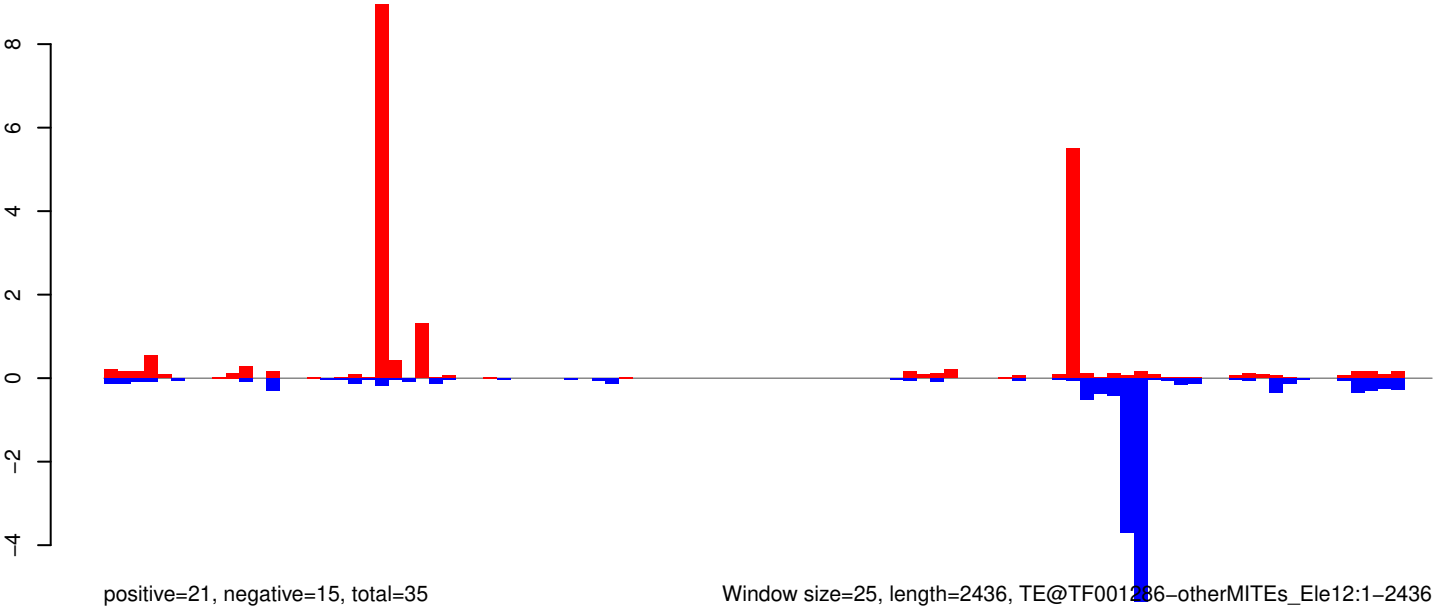

Window size=25, length=2436, TE@TF001286-otherMITEs_Ele12:1-2436

0 500 1000 1500 2000 2500

AeAeg_Whole_ZIKVdr_BM_RNA_GP.18_23.rep

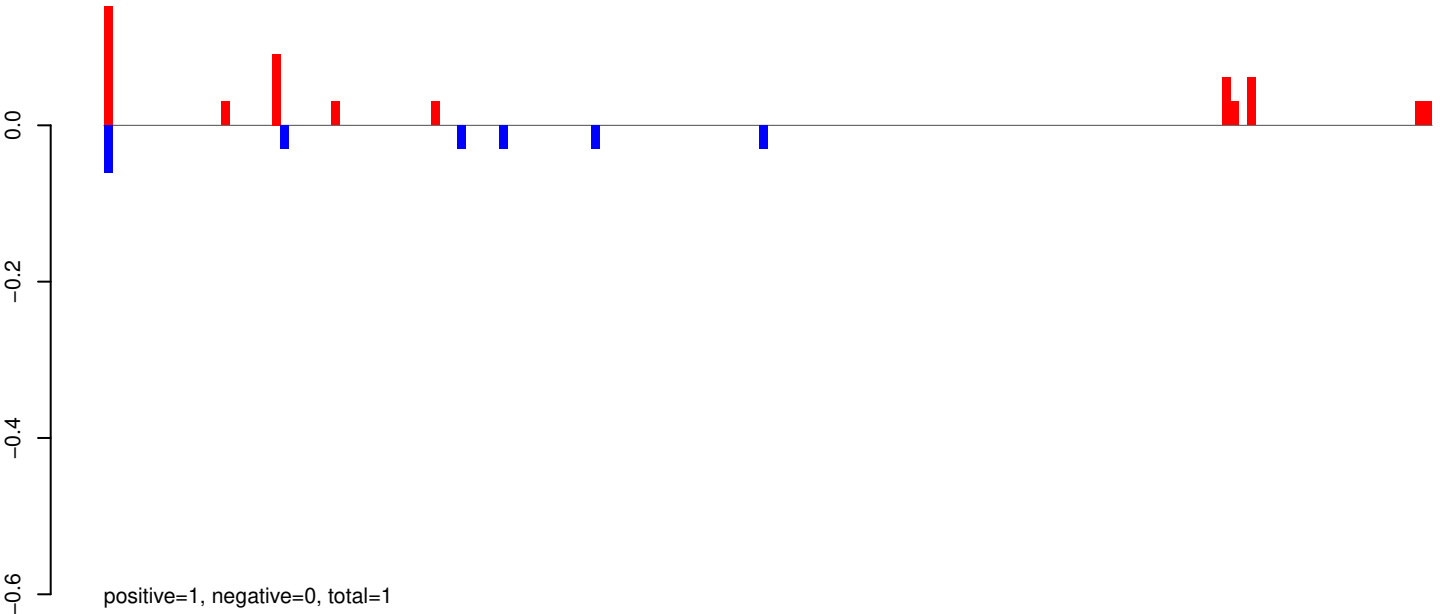

AeAeg_Whole_ZIKVdr_BM_RNA_GP.24_35.rep

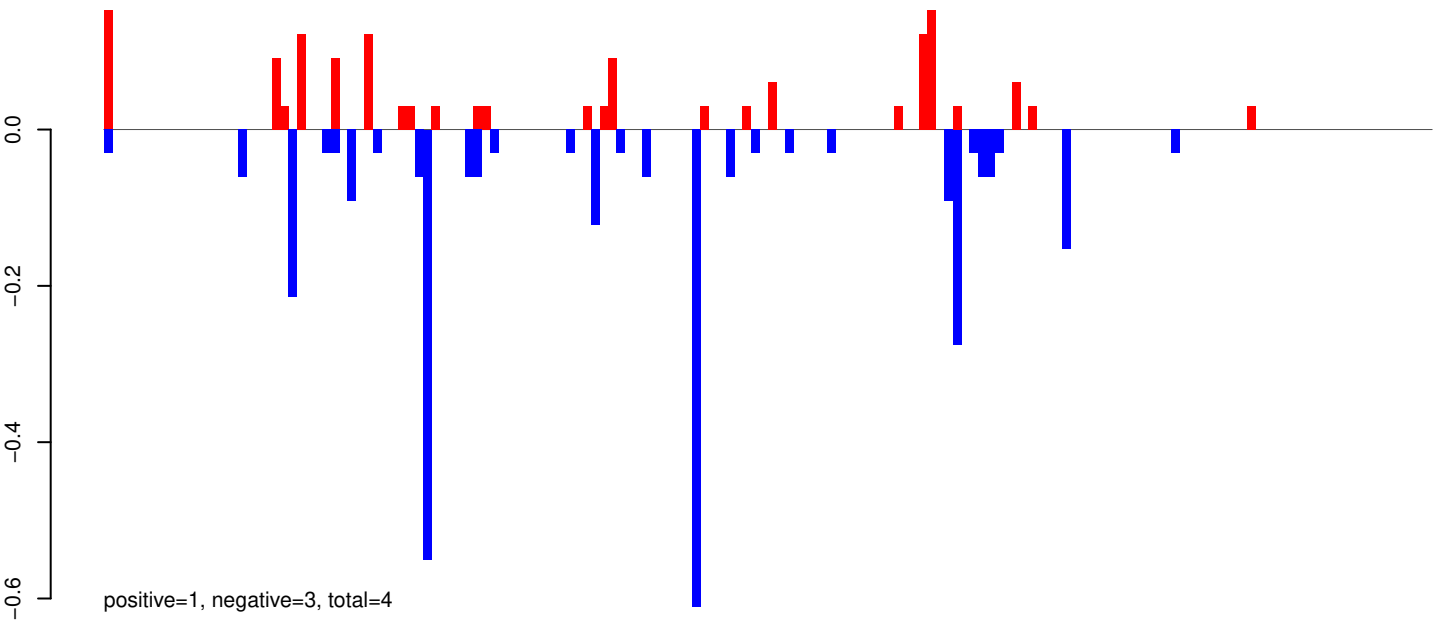

AeAeg_Whole_ZIKVdr_BM_RNA_GP.rep

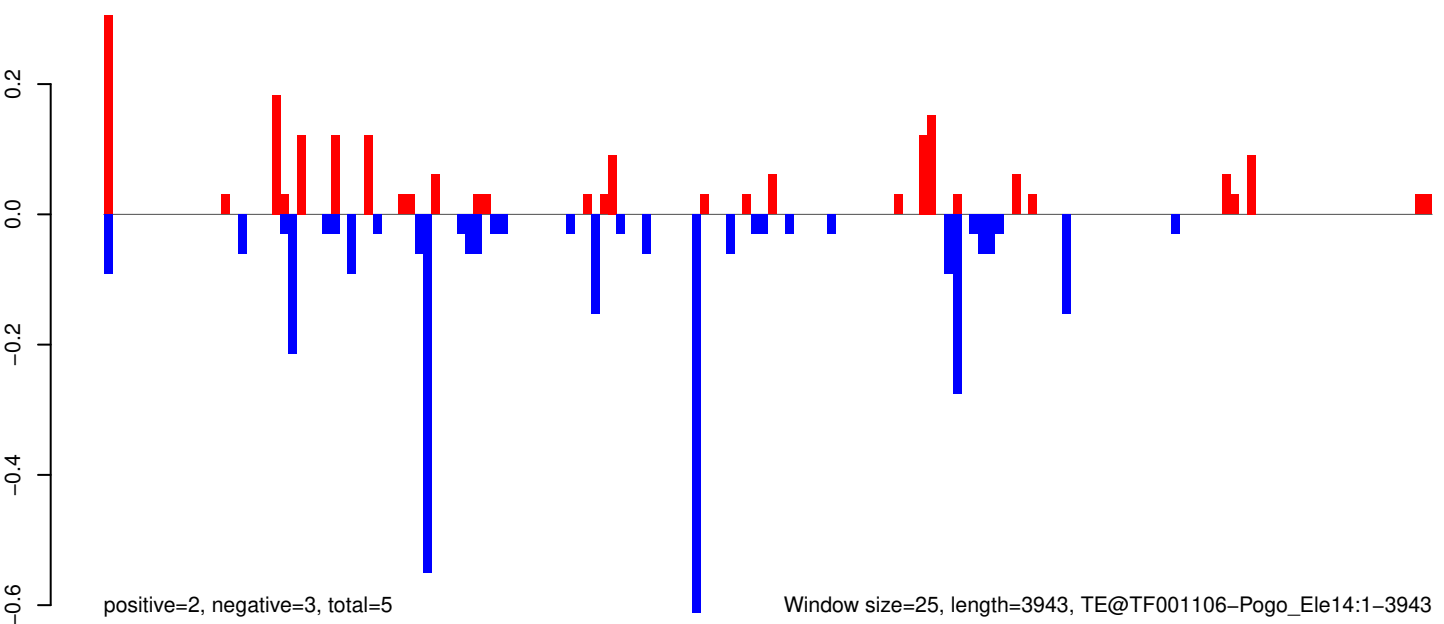

Window size=25, length=3943, TE@TF001106-Pogo_Ele14:1-3943

0 1000 2000 3000 4000

AeAeg_Whole_ZIKVdr_BM_RNA_GP.18_23.rep

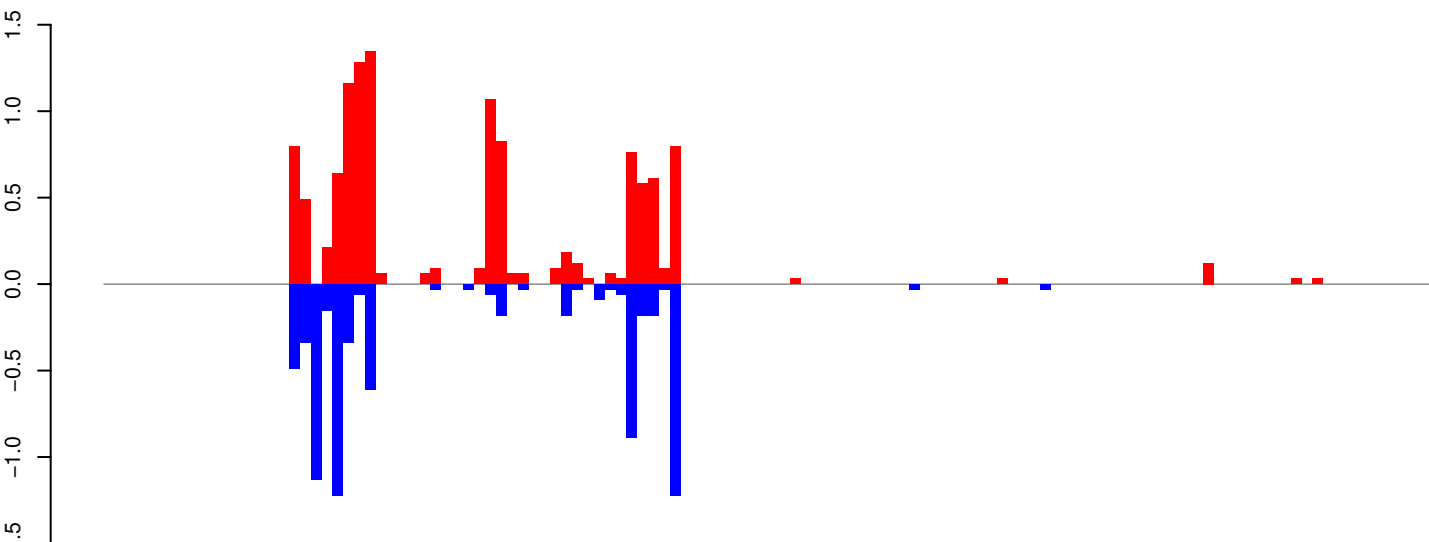

positive=12, negative=8, total=19

AeAeg_Whole_ZIKVdr_BM_RNA_GP.24_35.rep

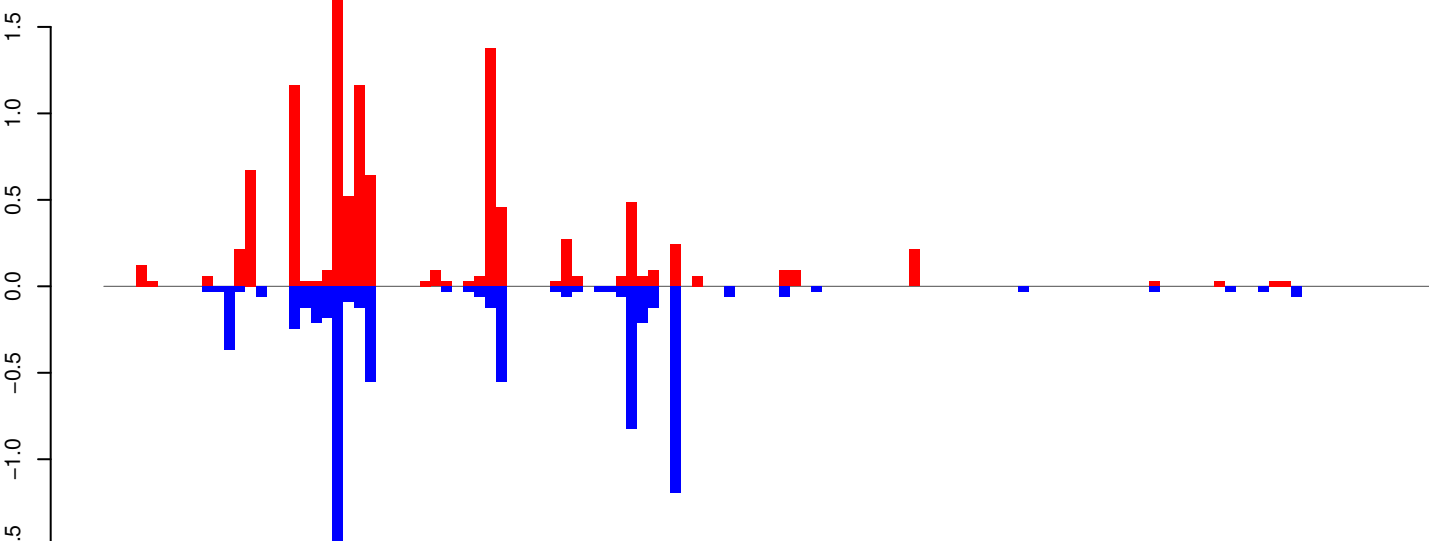

positive=10, negative=7, total=18

AeAeg_Whole_ZIKVdr_BM_RNA_GP.rep

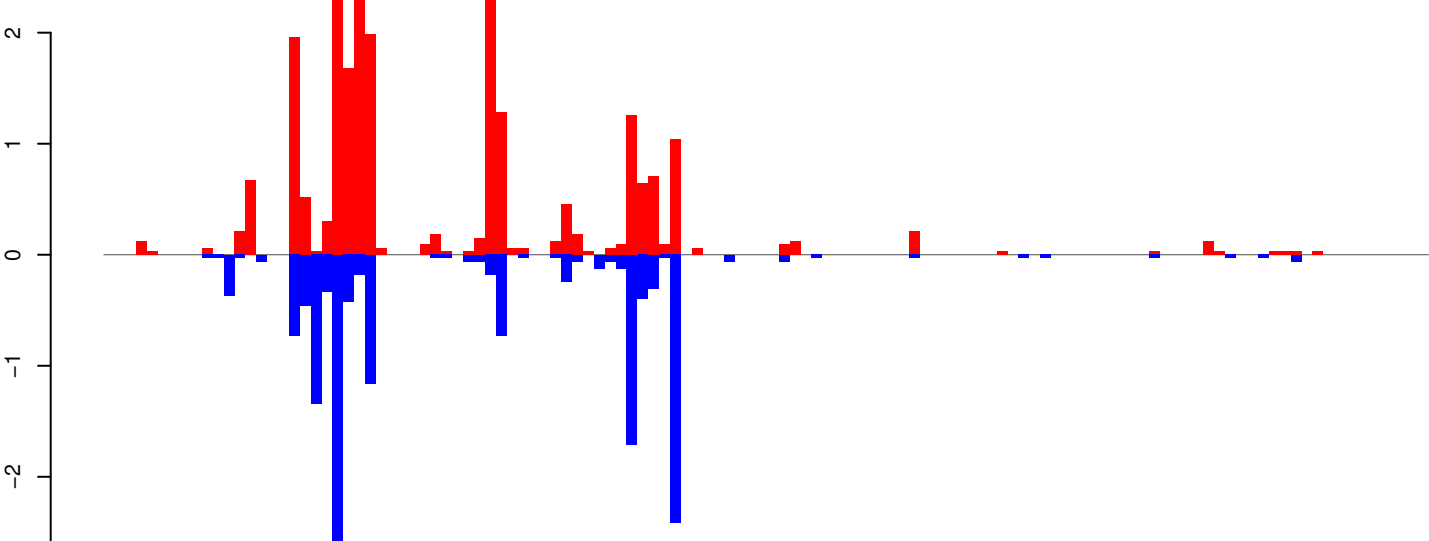

positive=22, negative=15, total=37

Window size=25, length=3029, TE@TF000991-Ty1_copia_Ele121:1-3029

0 500 1000 1500 2000 2500 3000

AeAeg_Whole_ZIKVdr_BM_RNA_GP.18_23.rep

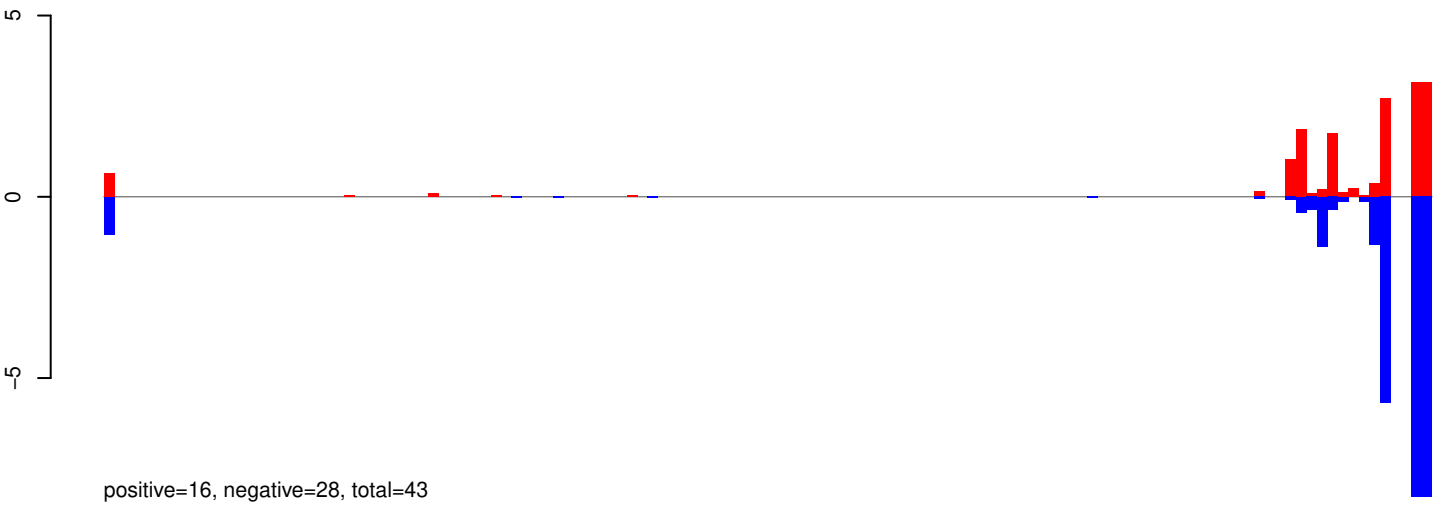

AeAeg_Whole_ZIKVdr_BM_RNA_GP.24_35.rep

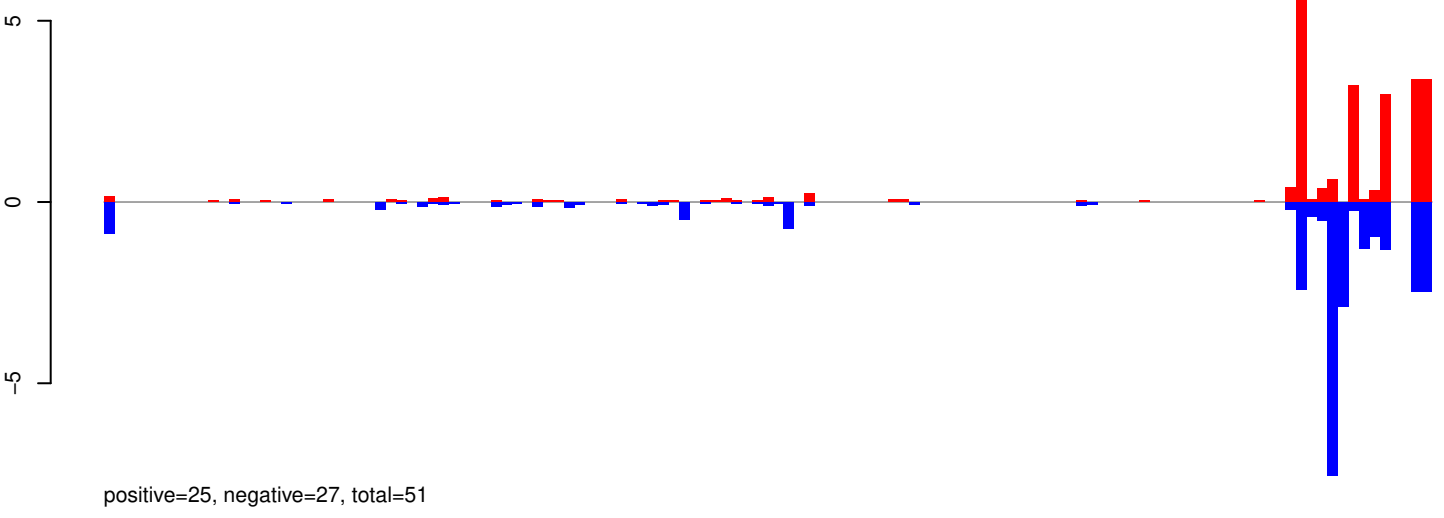

AeAeg_Whole_ZIKVdr_BM_RNA_GP.rep

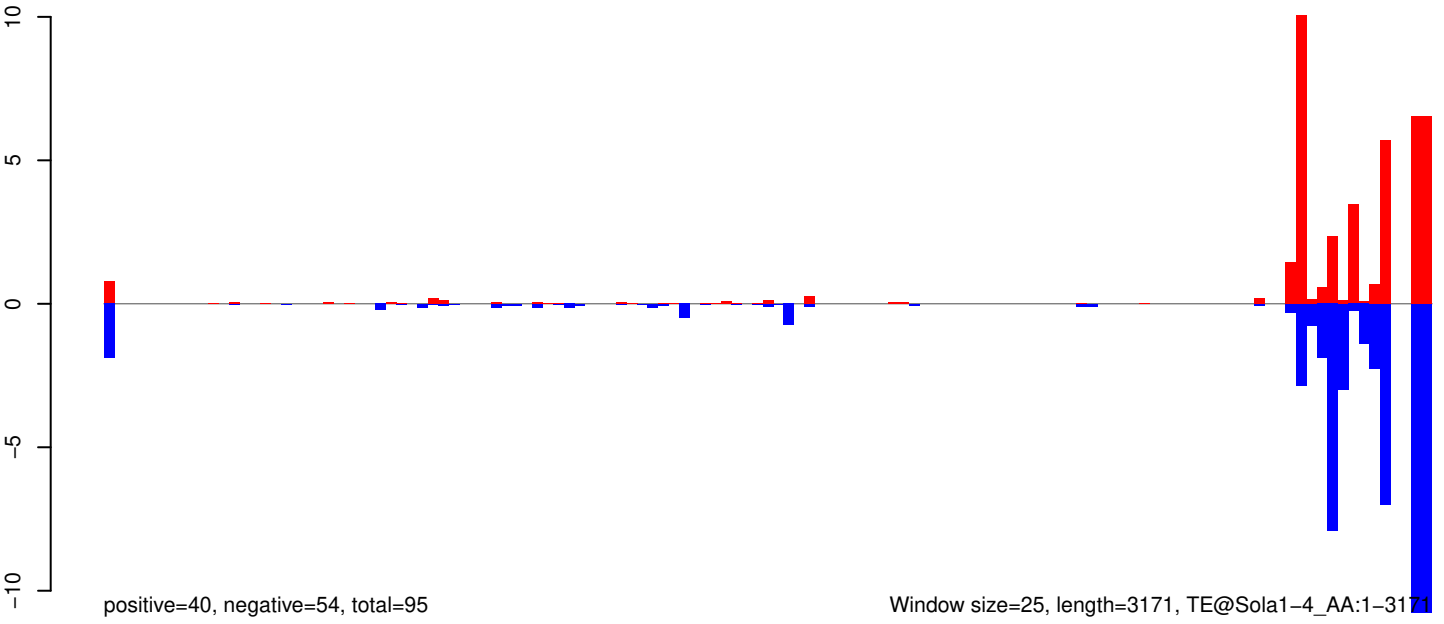

AeAeg_Whole_ZIKVdr_BM_RNA_GP.18_23.rep

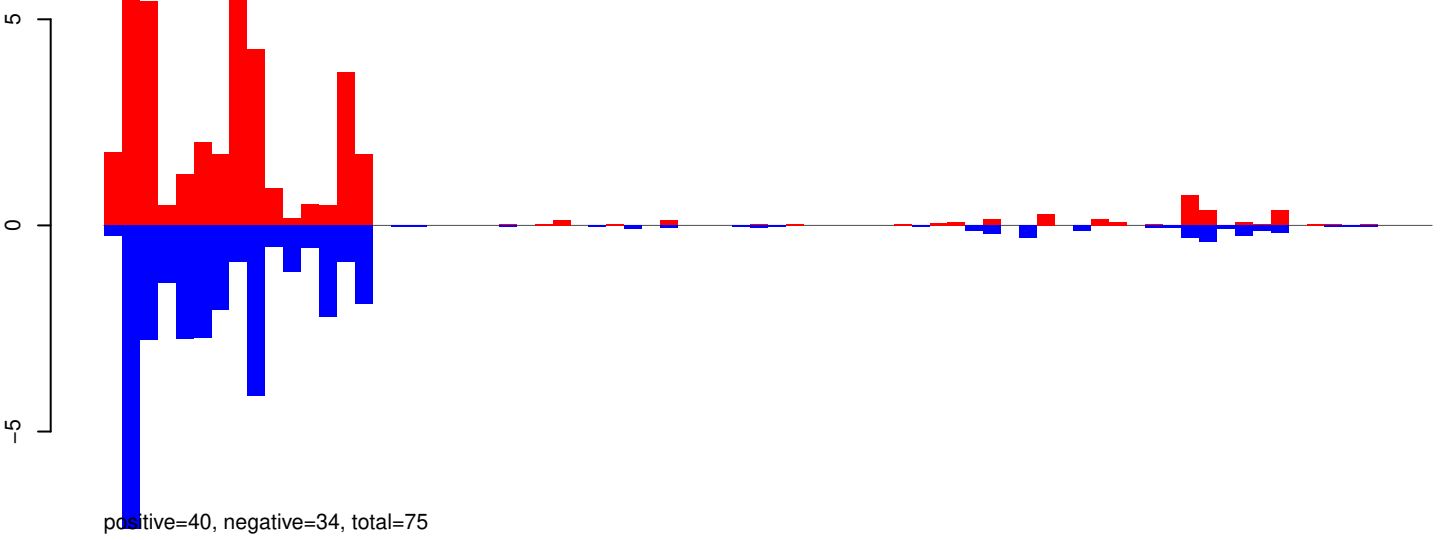

AeAeg_Whole_ZIKVdr_BM_RNA_GP.24_35.rep

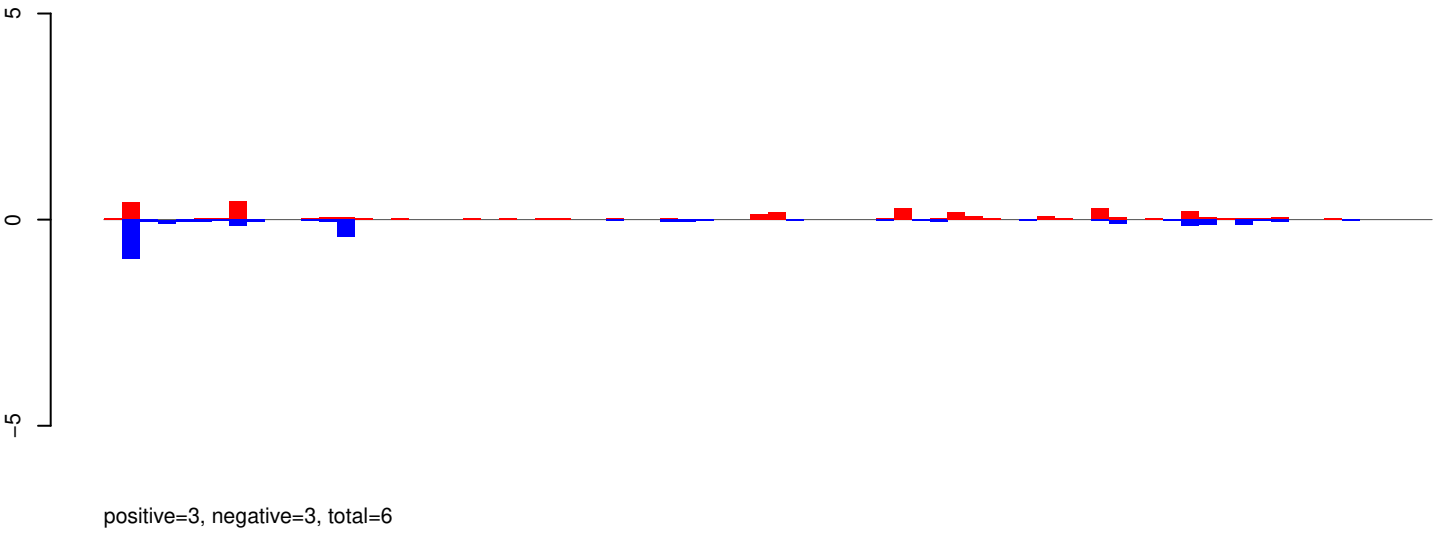

AeAeg_Whole_ZIKVdr_BM_RNA_GP.rep

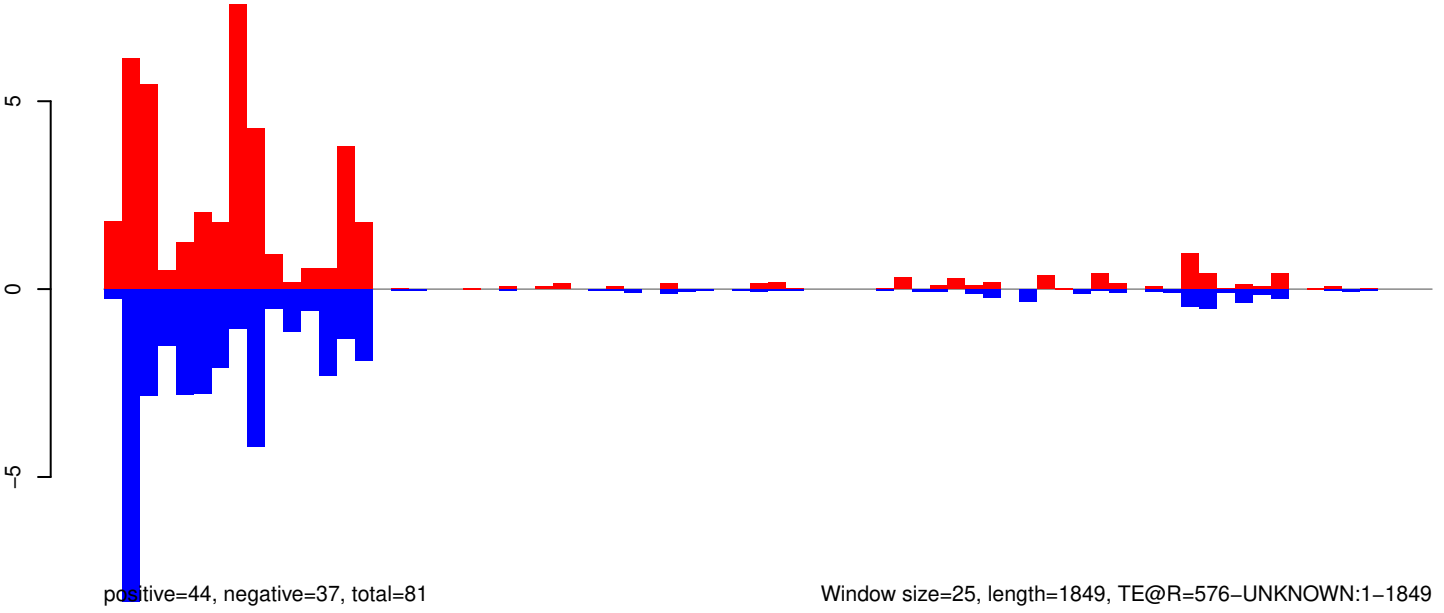

AeAeg_Whole_ZIKVdr_BM_RNA_GP.18_23.rep

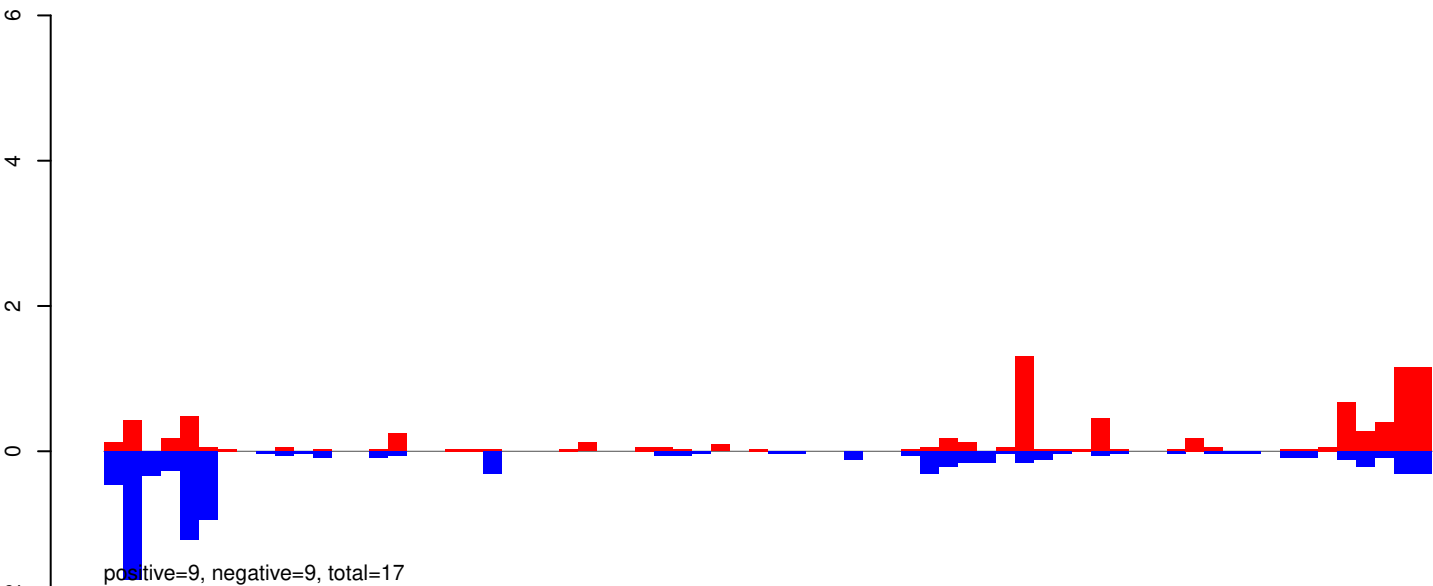

AeAeg_Whole_ZIKVdr_BM_RNA_GP.24_35.rep

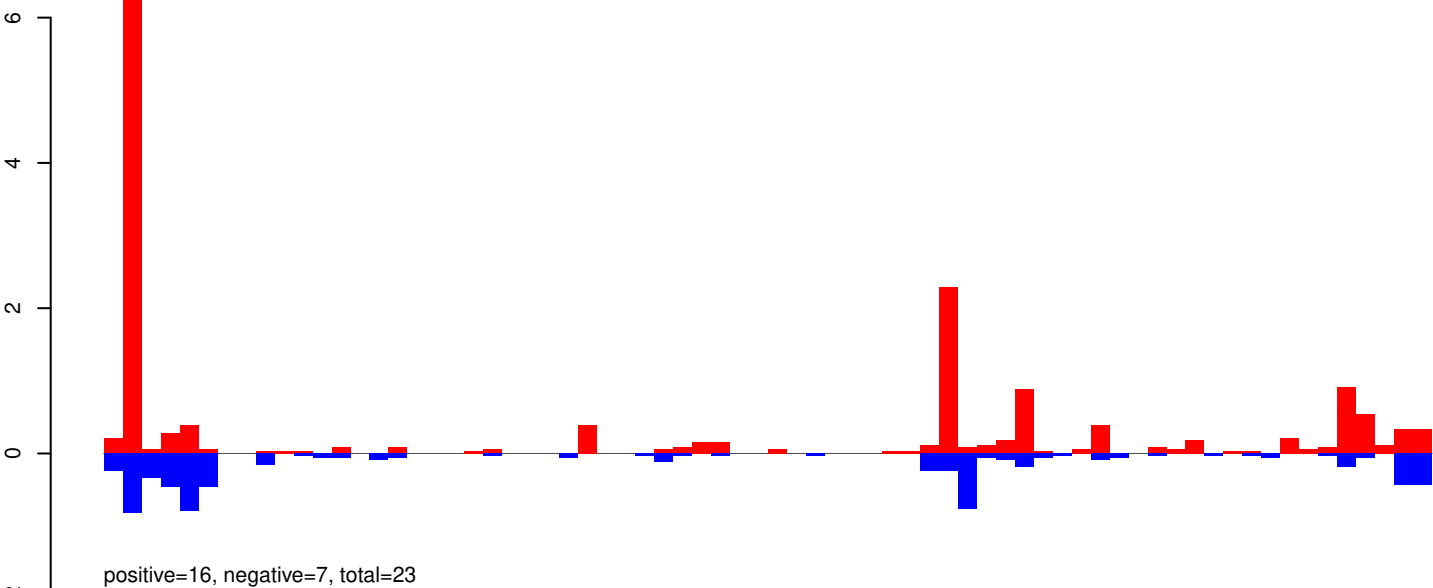

AeAeg_Whole_ZIKVdr_BM_RNA_GP.rep

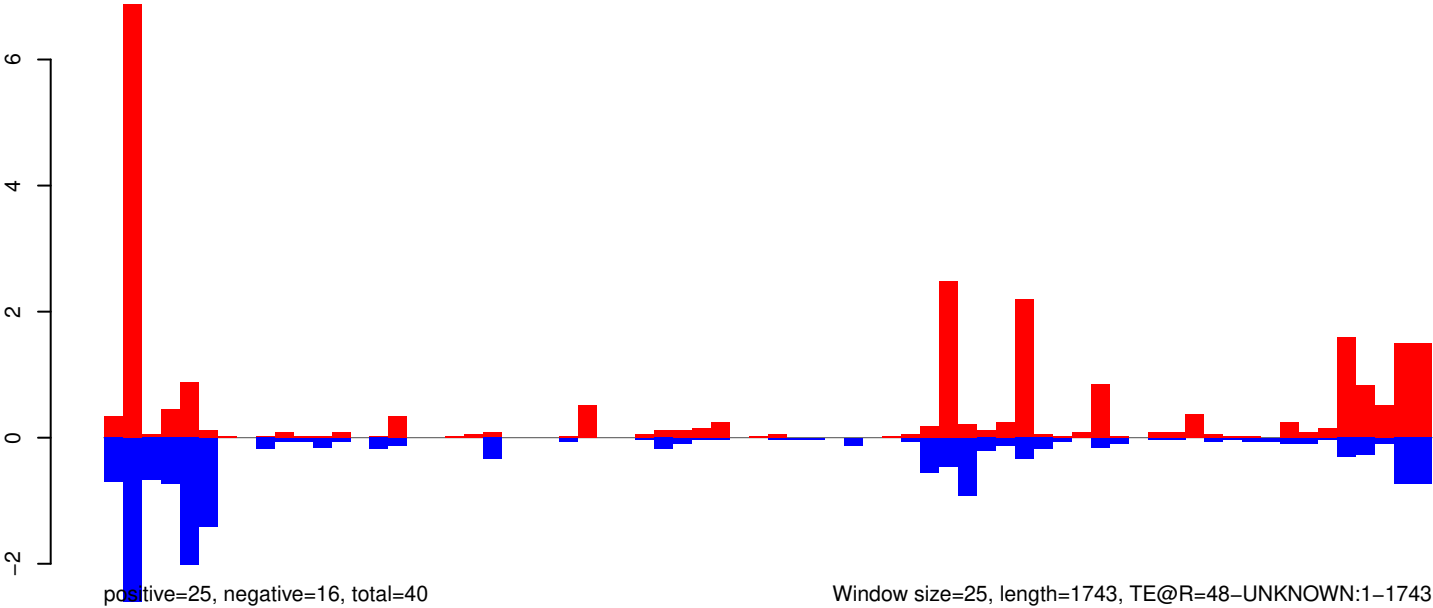

Window size=25, length=1743, TE@R=48-UNKNOWN:1-1743

0 500 1000 1500

AeAeg_Whole_ZIKVdr_BM_RNA_GP.18_23.rep

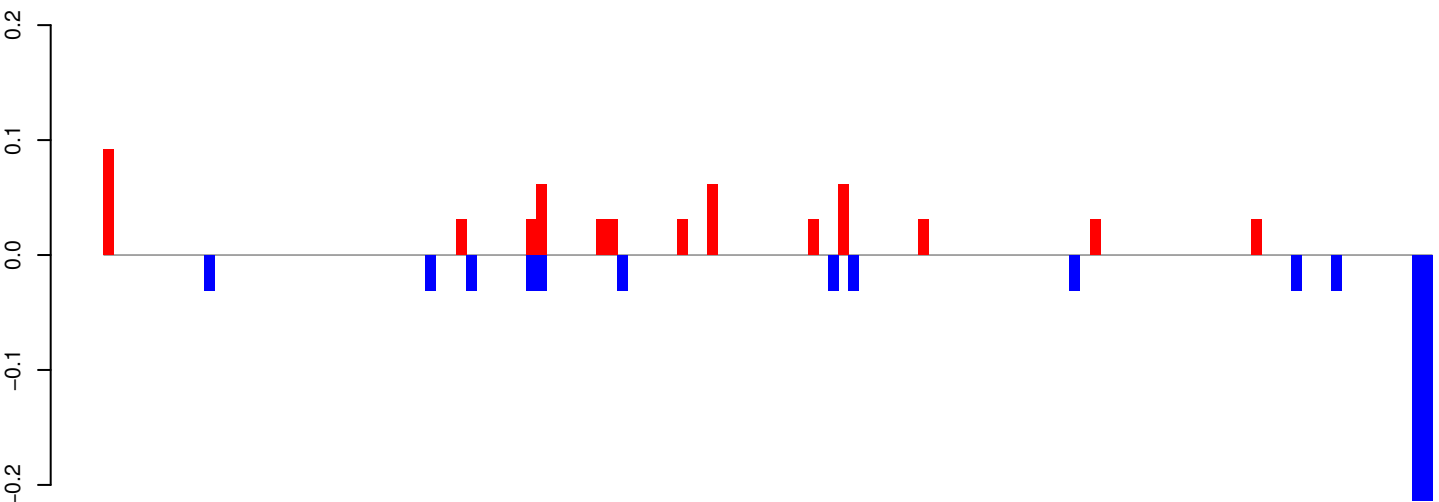

positive=1, negative=1, total=1

AeAeg_Whole_ZIKVdr_BM_RNA_GP.24_35.rep

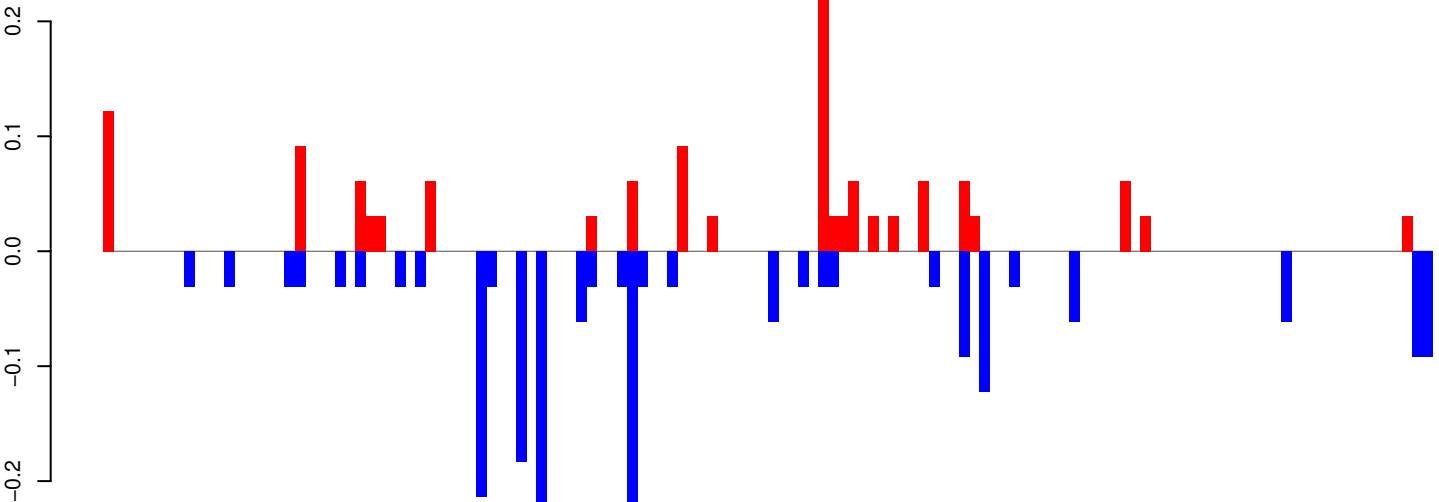

positive=1, negative=2, total=3

AeAeg_Whole_ZIKVdr_BM_RNA_GP.rep

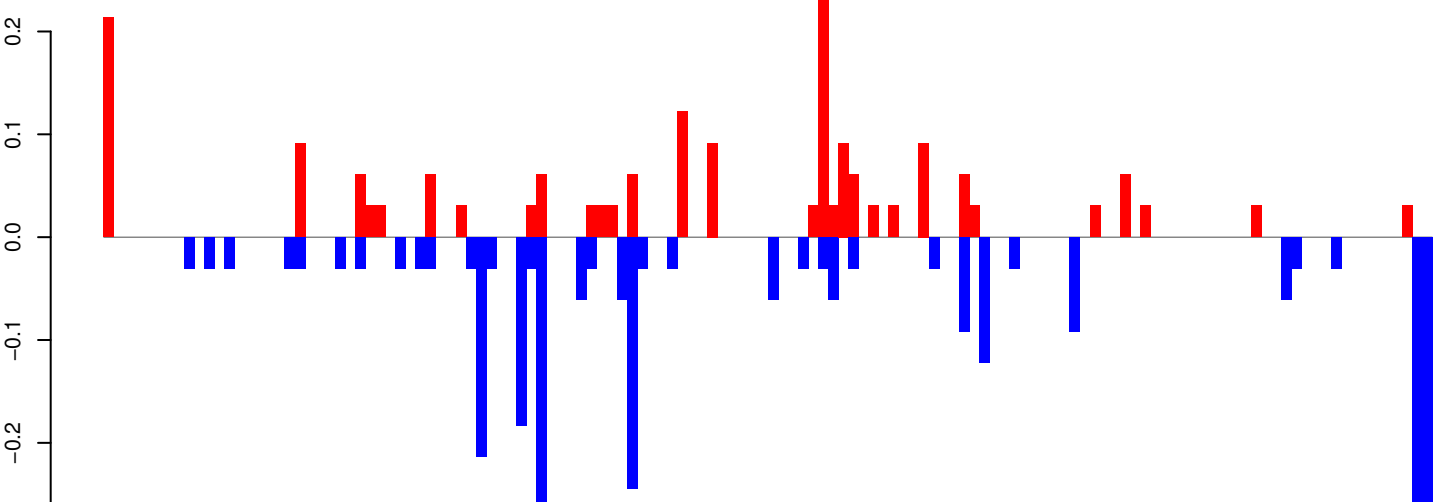

positive=2, negative=3, total=5

Window size=25, length=3285, TE@Sola1-1_AA:1-3285

AeAeg_Whole_ZIKVdr_BM_RNA_GP.18_23.rep

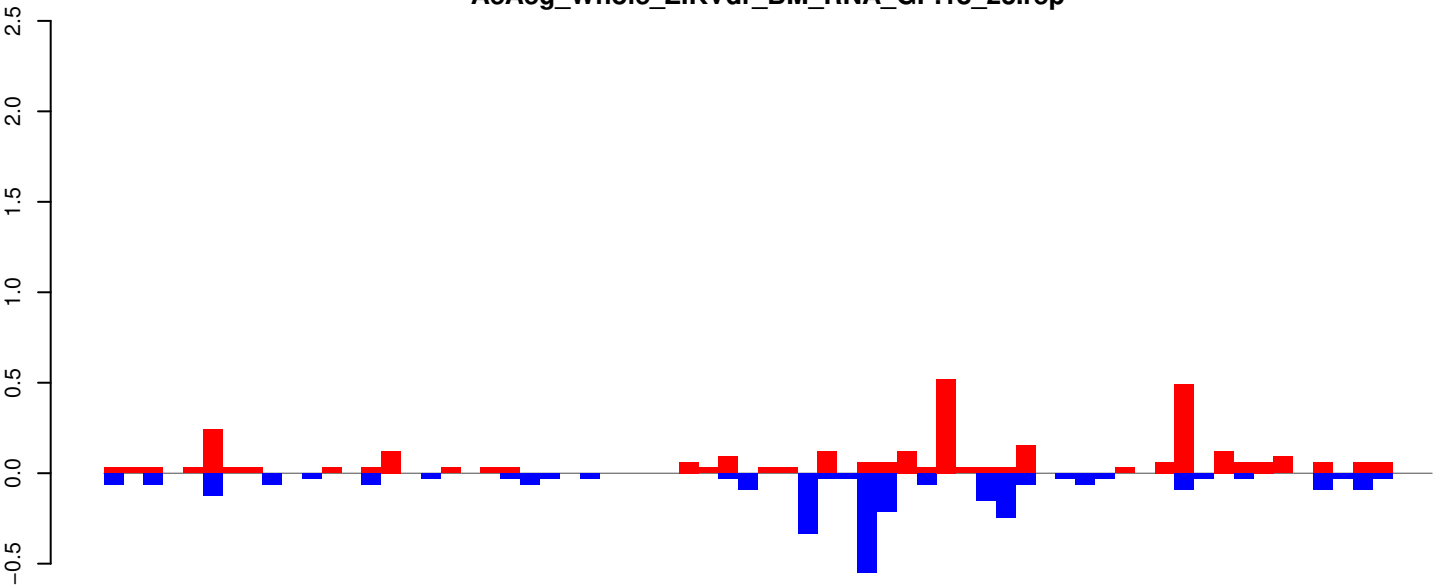

positive=3, negative=3, total=6

AeAeg_Whole_ZIKVdr_BM_RNA_GP.24_35.rep

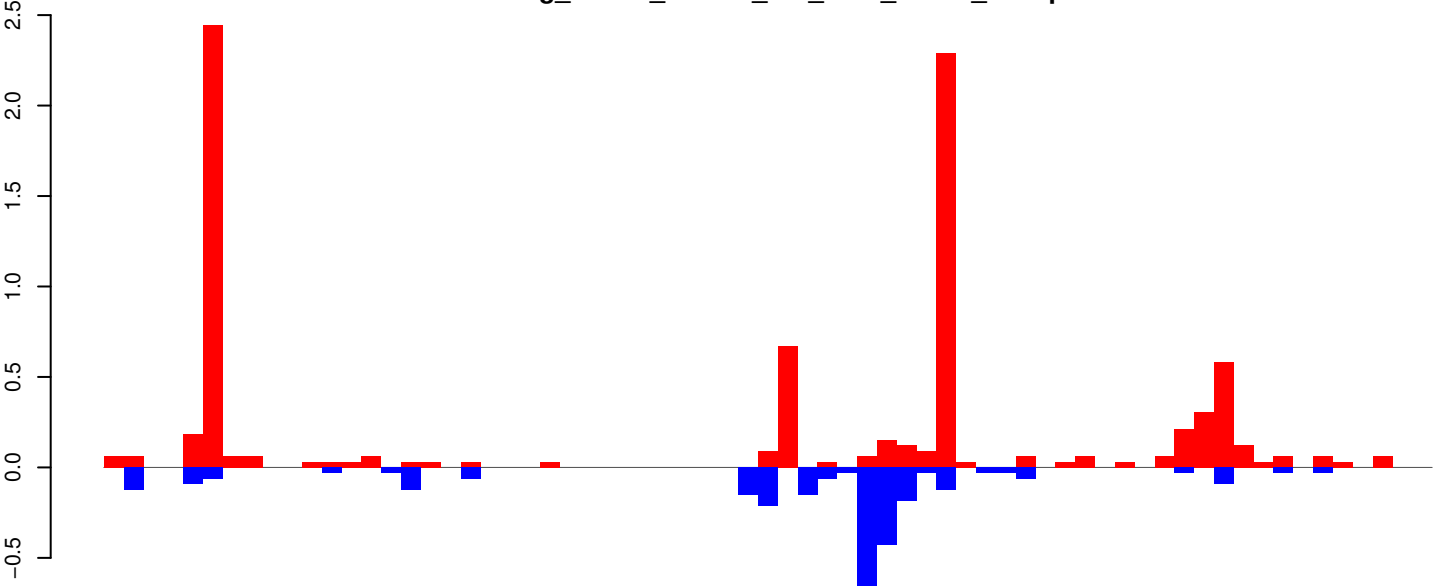

positive=8, negative=3, total=11

AeAeg_Whole_ZIKVdr_BM_RNA_GP.rep

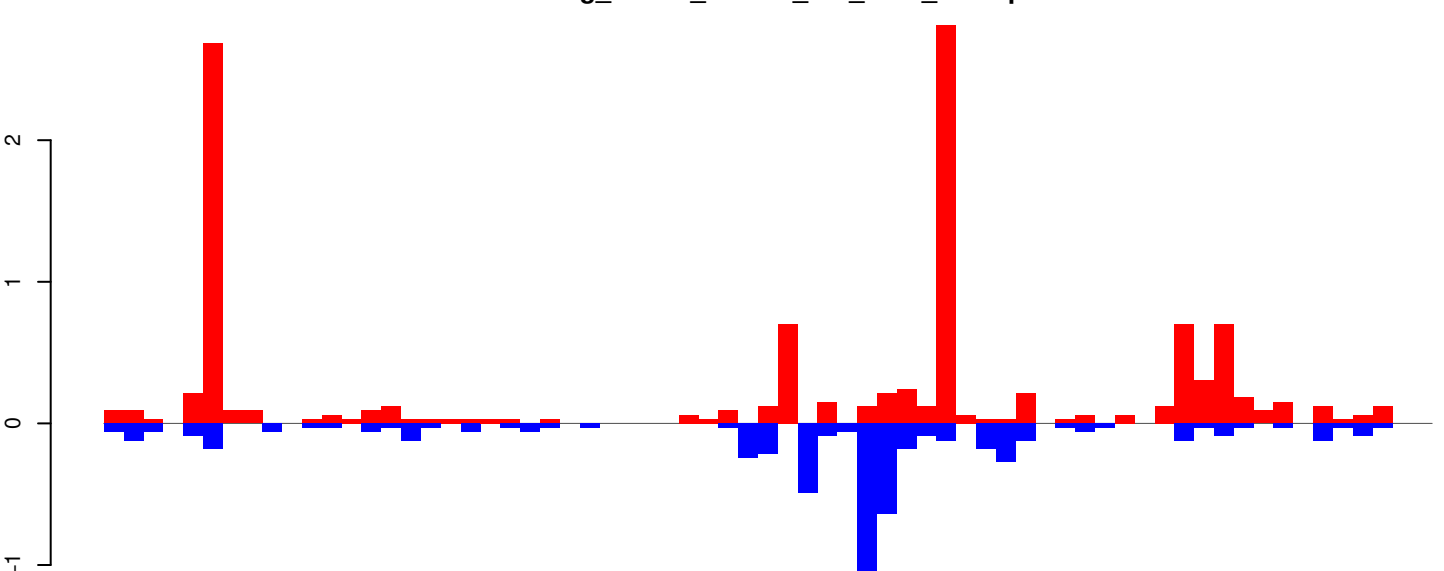

positive=12, negative=6, total=18

Window size=25, length=1653, TE@R=549-UNKNOWN:1-1653



AeAeg_Whole_ZIKVdr_BM_RNA_GP.18_23.rep

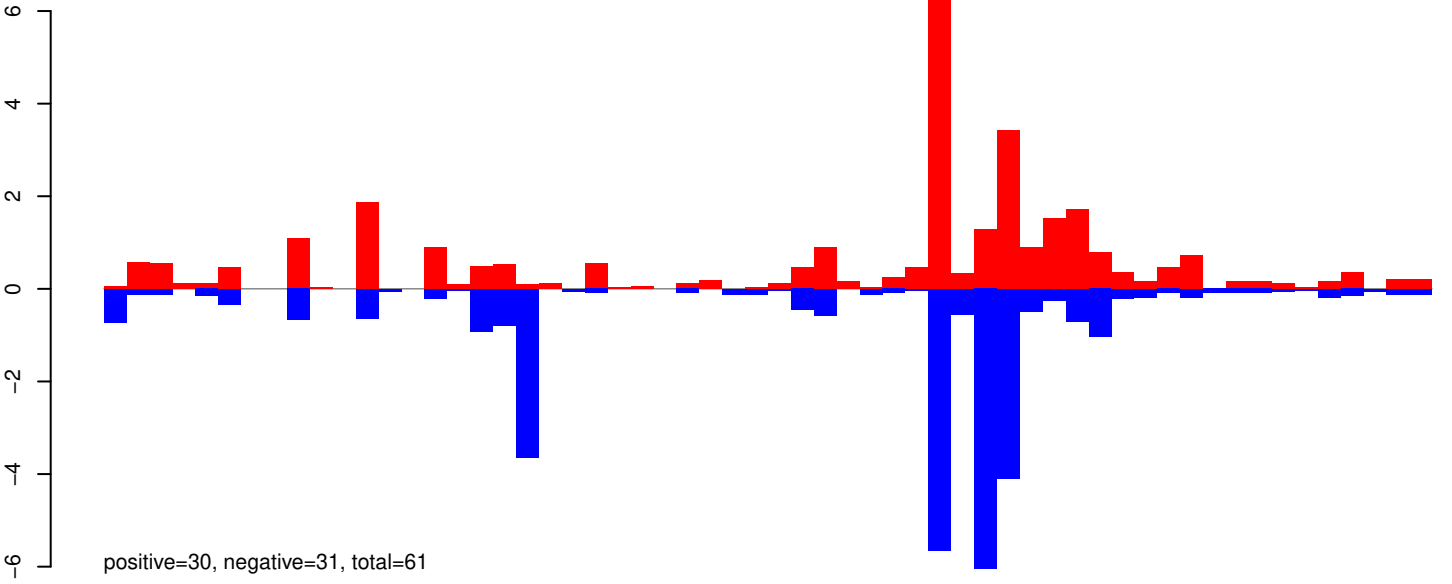

AeAeg_Whole_ZIKVdr_BM_RNA_GP.24_35.rep

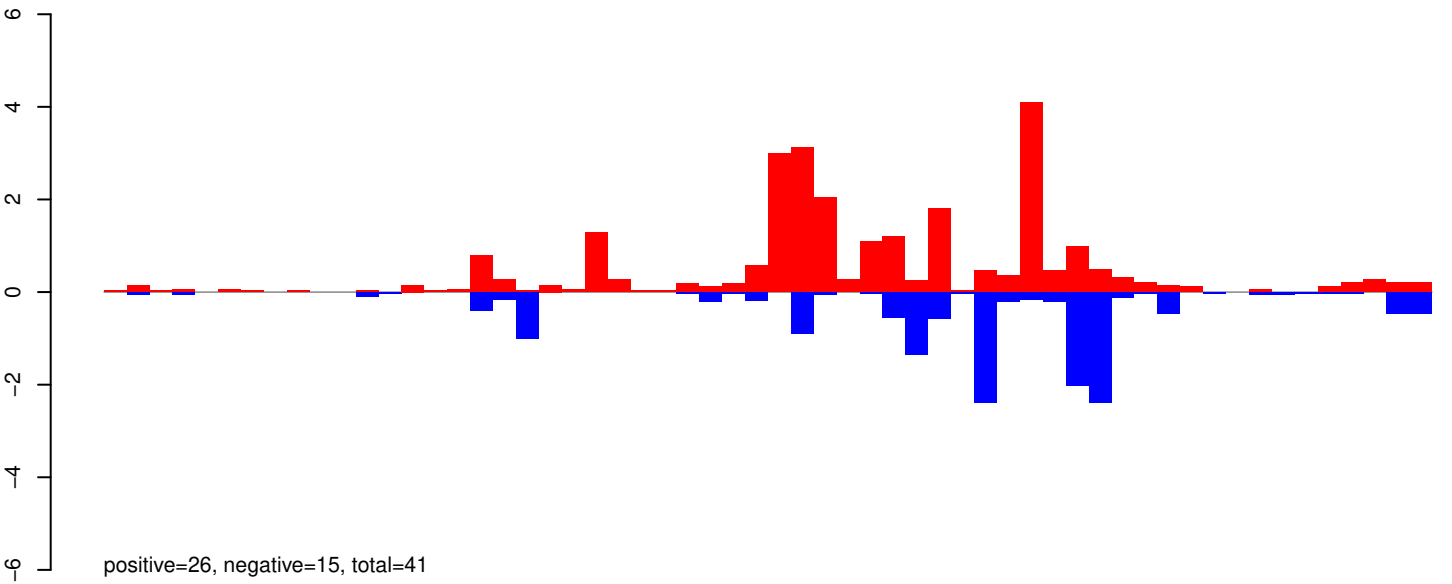

AeAeg_Whole_ZIKVdr_BM_RNA_GP.rep

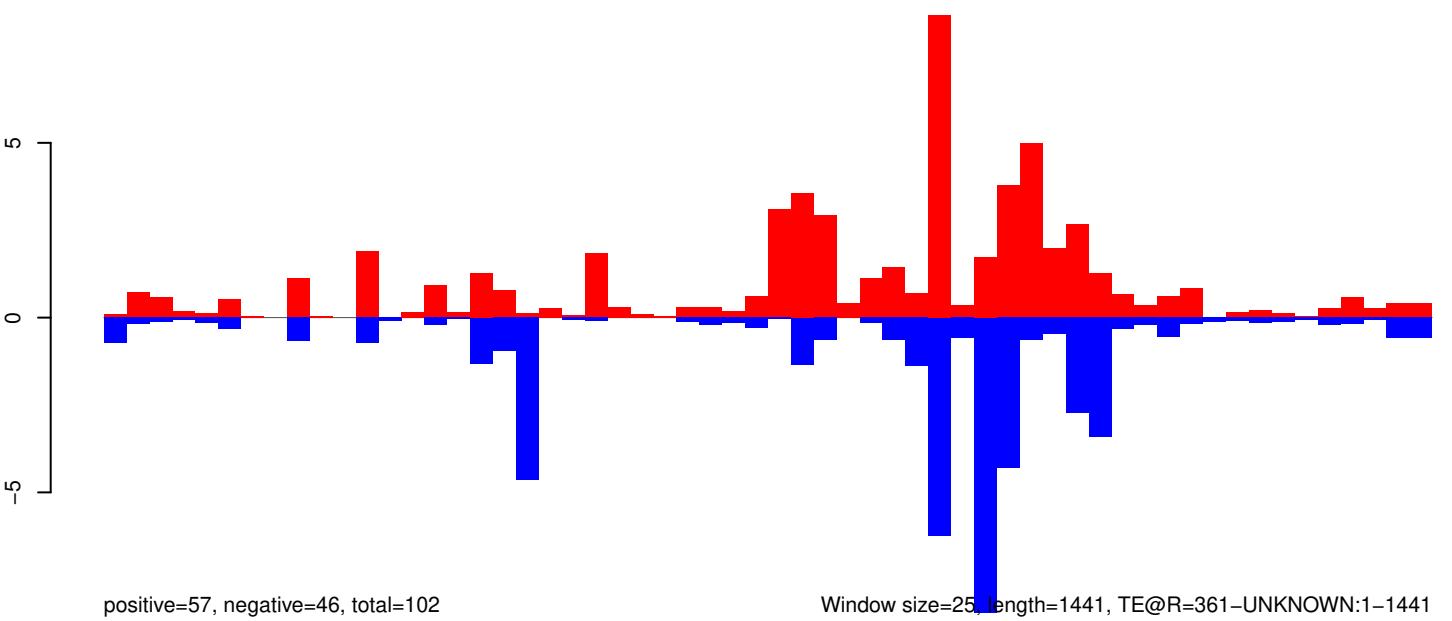

0 500 1000 1500

AeAeg_Whole_ZIKVdr_BM_RNA_GP.18_23.rep

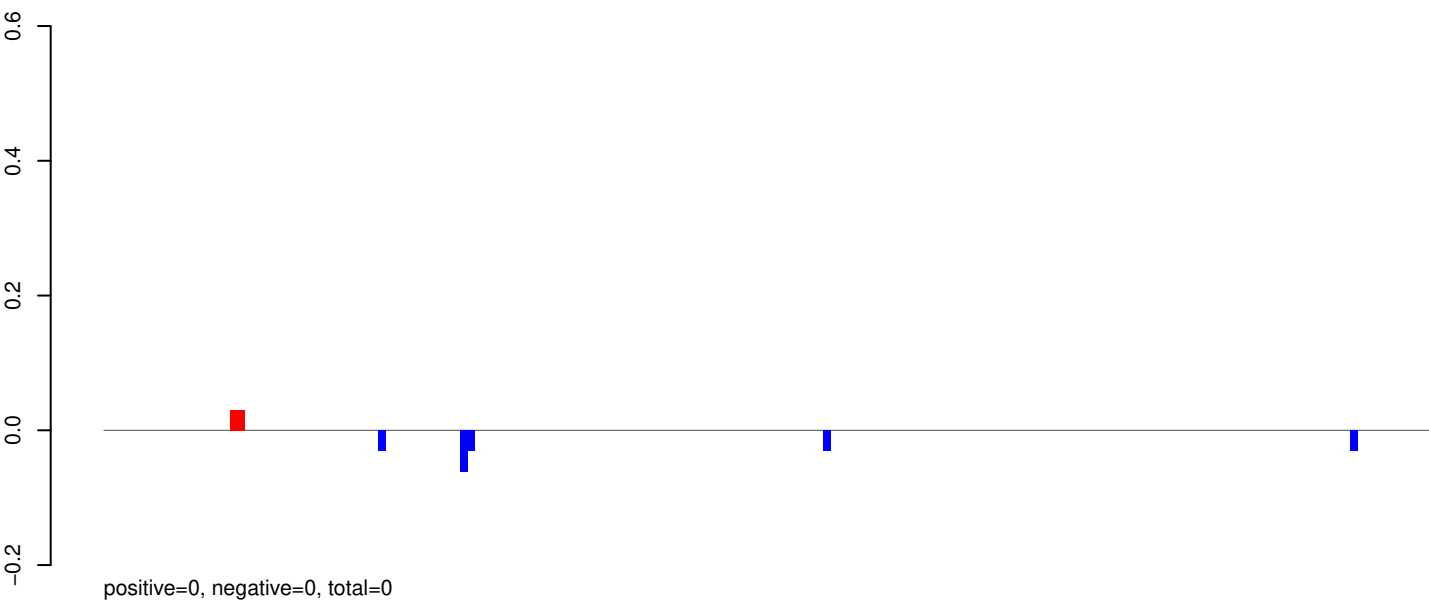

AeAeg_Whole_ZIKVdr_BM_RNA_GP.24_35.rep

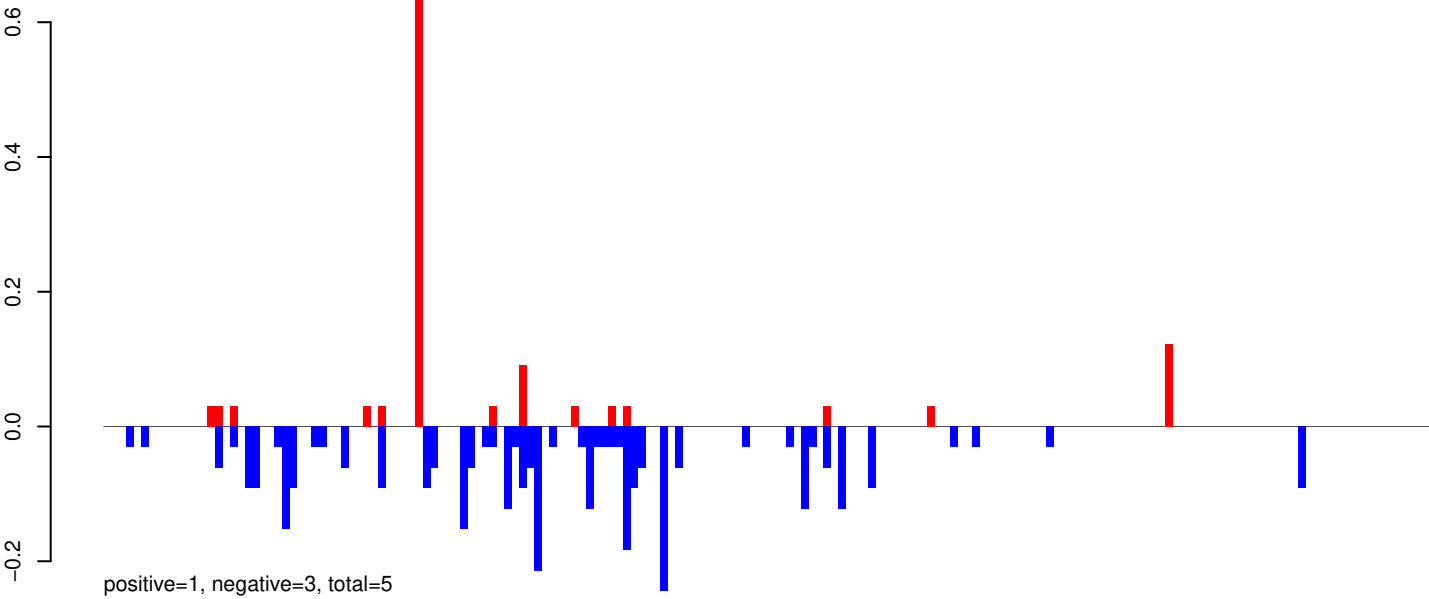

AeAeg_Whole_ZIKVdr_BM_RNA_GP.rep

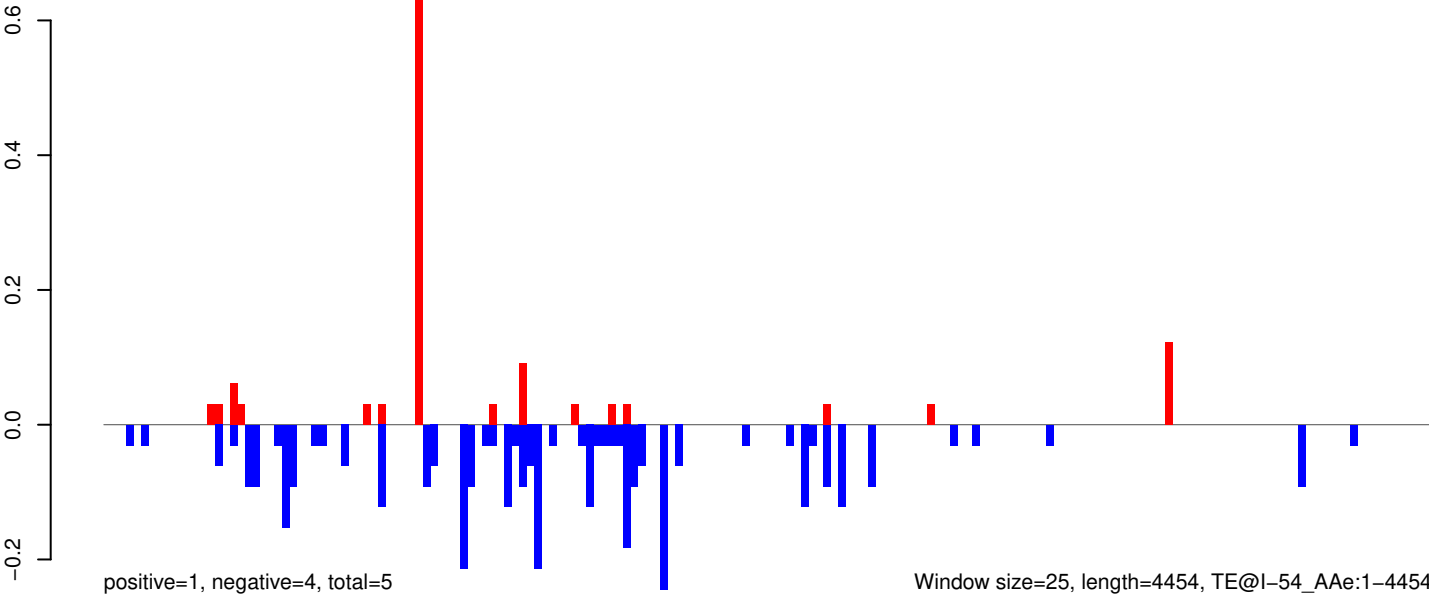

AeAeg_Whole_ZIKVdr_BM_RNA_GP.18_23.rep



positive=0, negative=0, total=0

AeAeg_Whole_ZIKVdr_BM_RNA_GP.24_35.rep

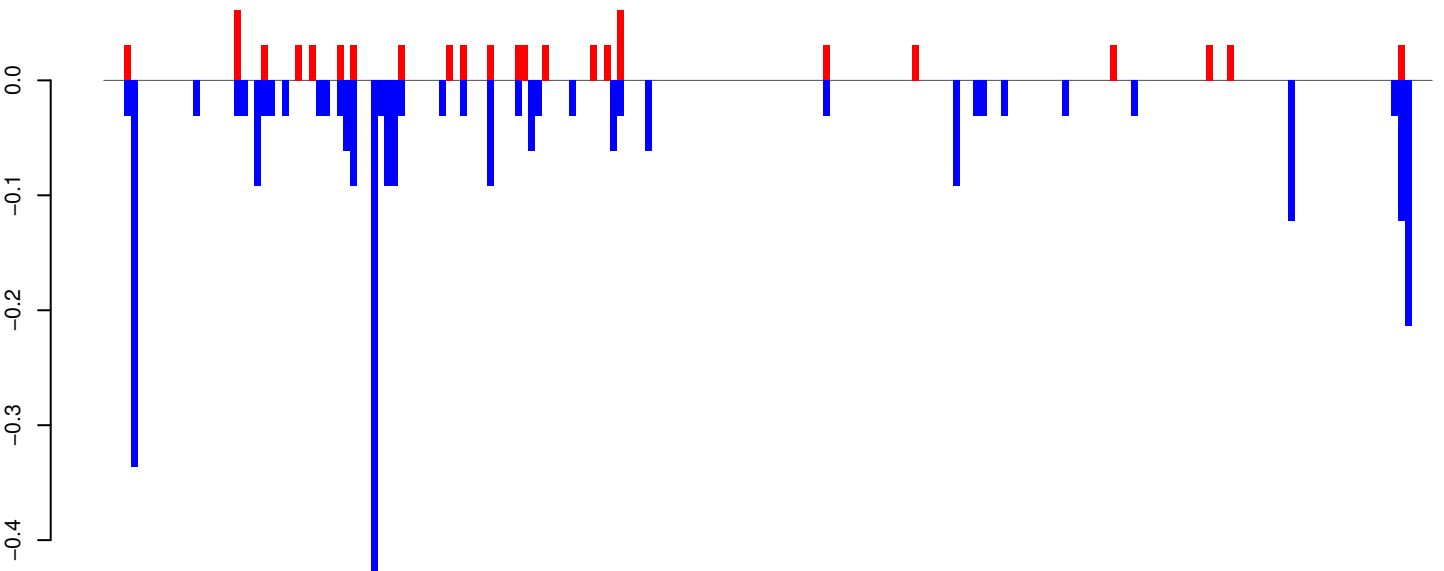

positive=1, negative=3, total=4

AeAeg_Whole_ZIKVdr_BM_RNA_GP.rep

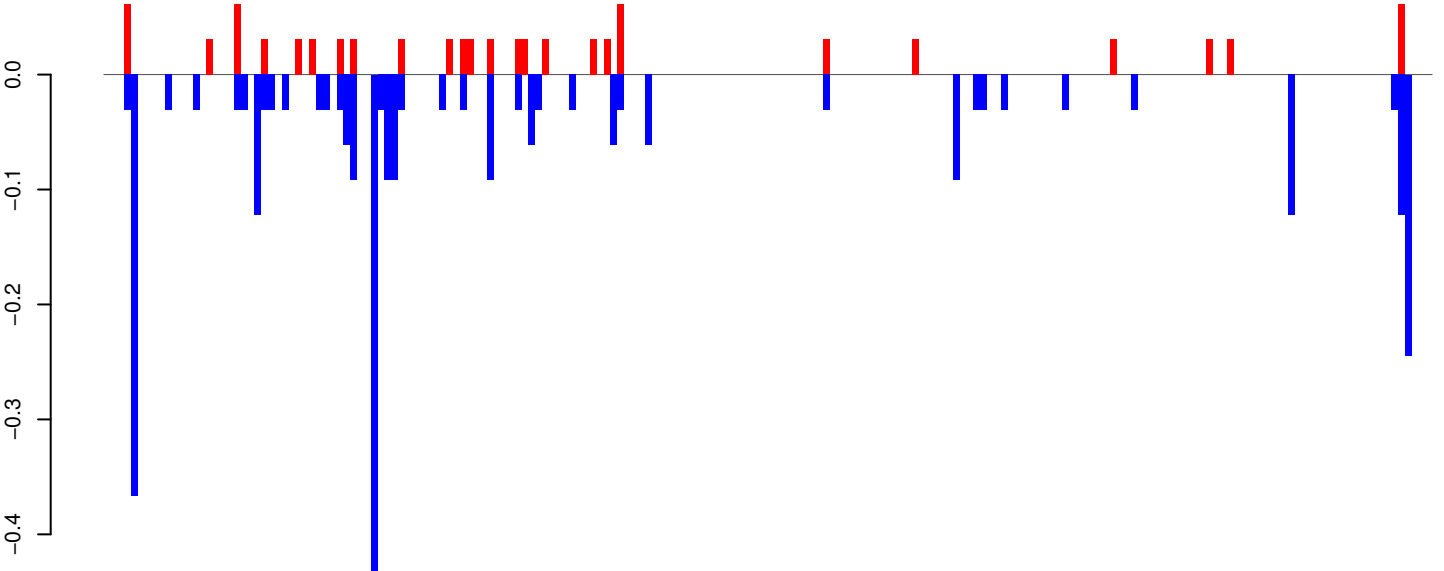

positive=1, negative=3, total=4

Window size=25, length=4846, TE@TF000119-Ty3_gypsy_Ele28:1-4846

0 1000 2000 3000 4000 5000

AeAeg_Whole_ZIKVdr_BM_RNA_GP.18_23.rep

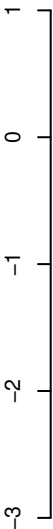

positive=2, negative=6, total=8

AeAeg_Whole_ZIKVdr_BM_RNA_GP.24_35.rep

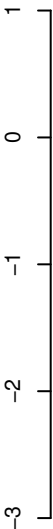

positive=3, negative=5, total=8

AeAeg_Whole_ZIKVdr_BM_RNA_GP.rep

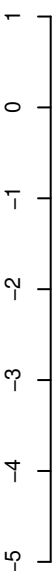

positive=5, negative=11, total=16

Window size=25, length=2255, TE@Shinagawa-1_A Ae:1-2255

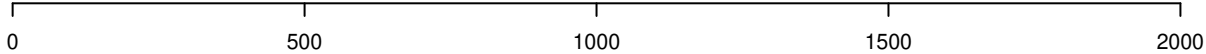

AeAeg_Whole_ZIKVdr_BM_RNA_GP.18_23.rep

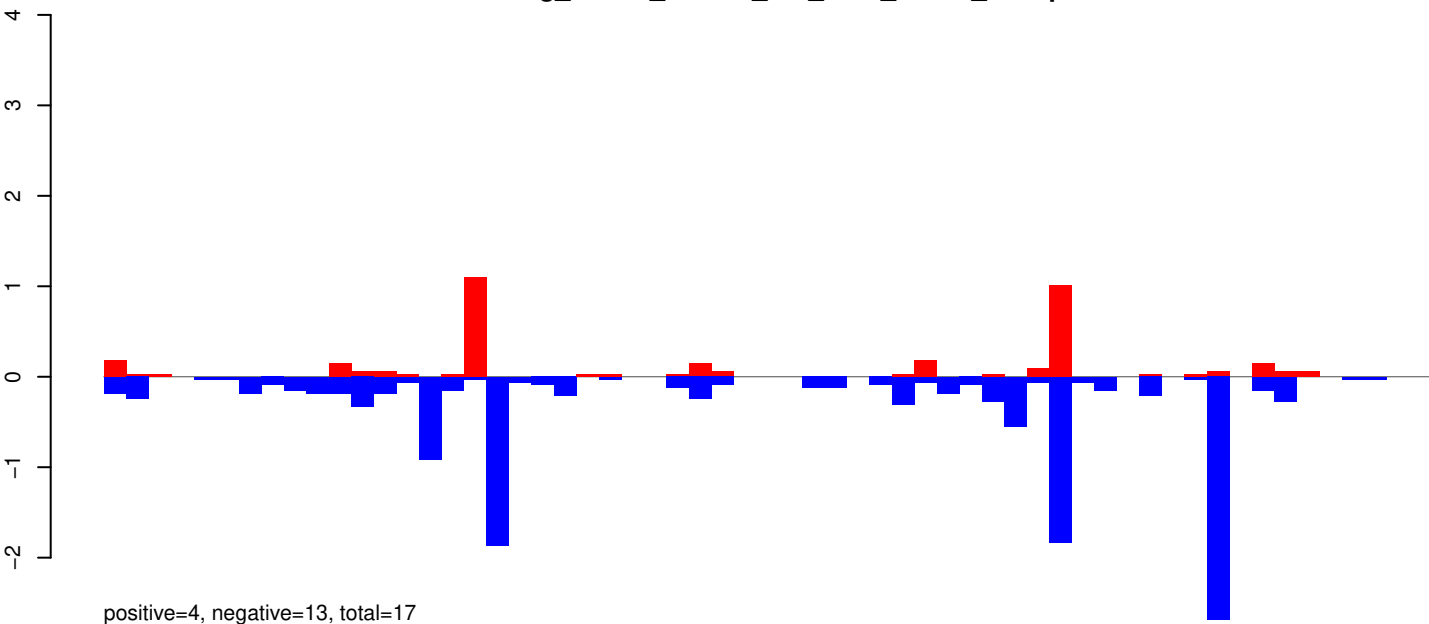

AeAeg_Whole_ZIKVdr_BM_RNA_GP.24_35.rep

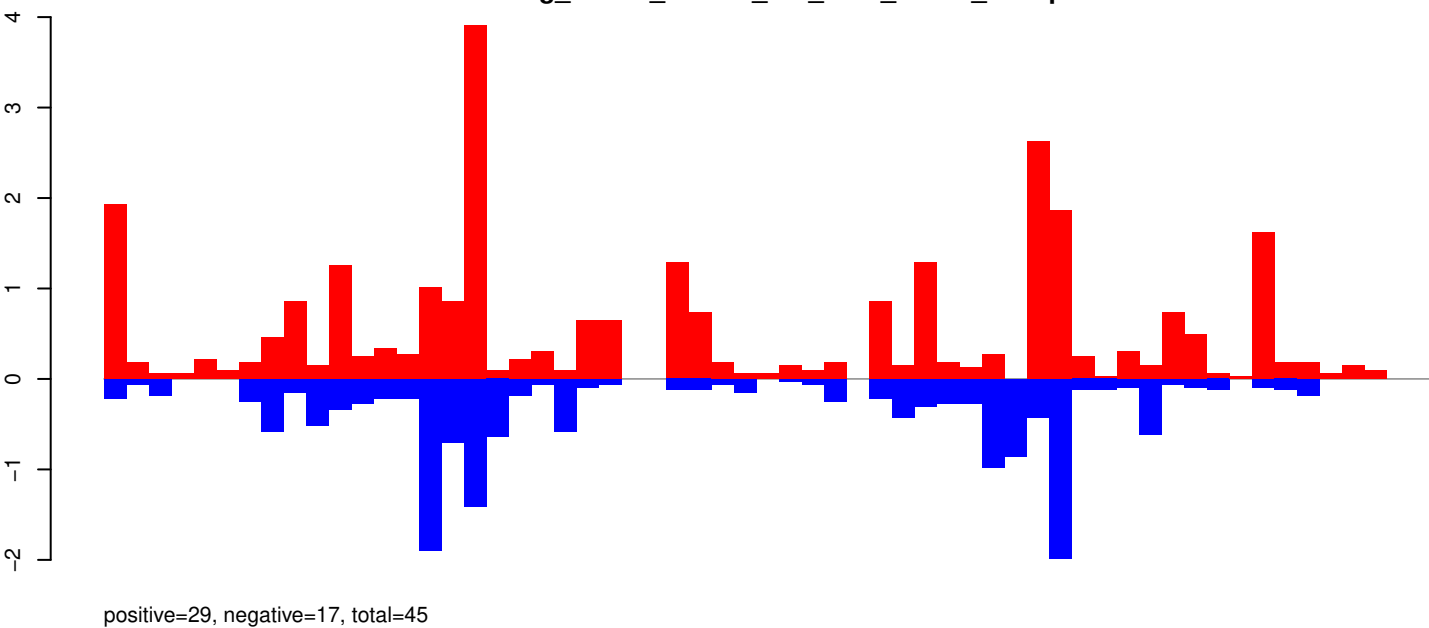

AeAeg_Whole_ZIKVdr_BM_RNA_GP.rep

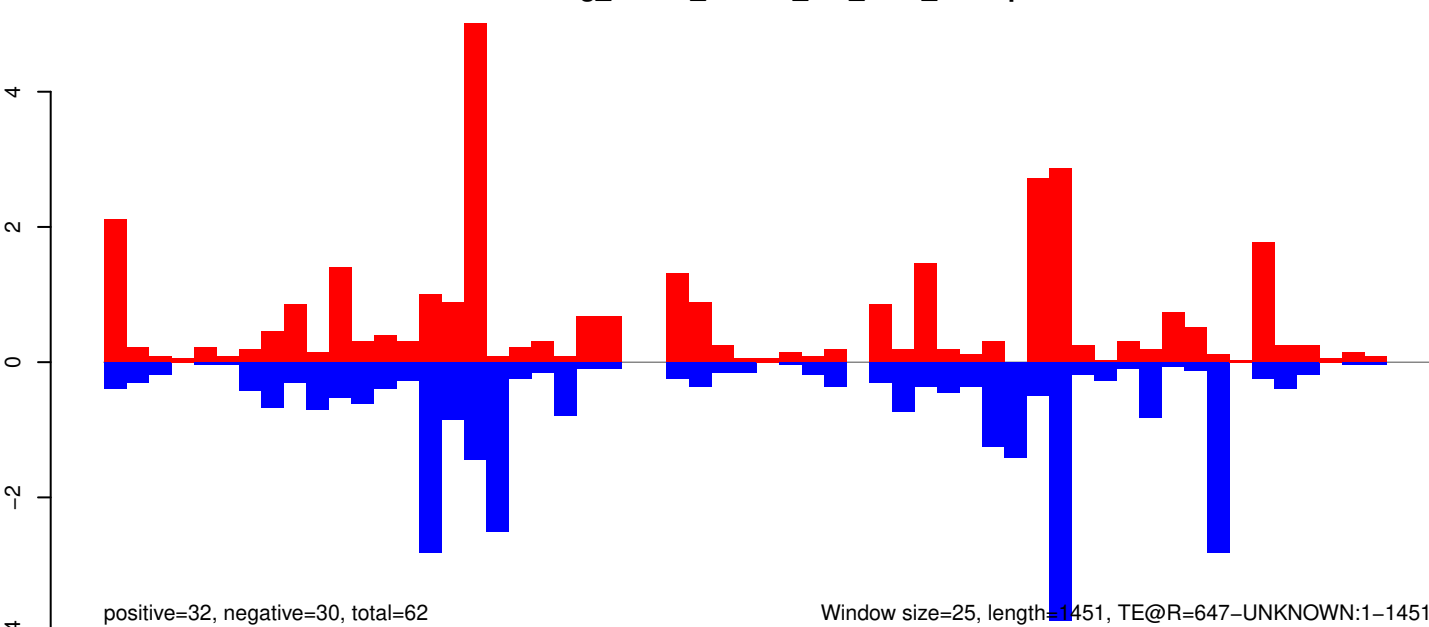

AeAeg_Whole_ZIKVdr_BM_RNA_GP.18_23.rep

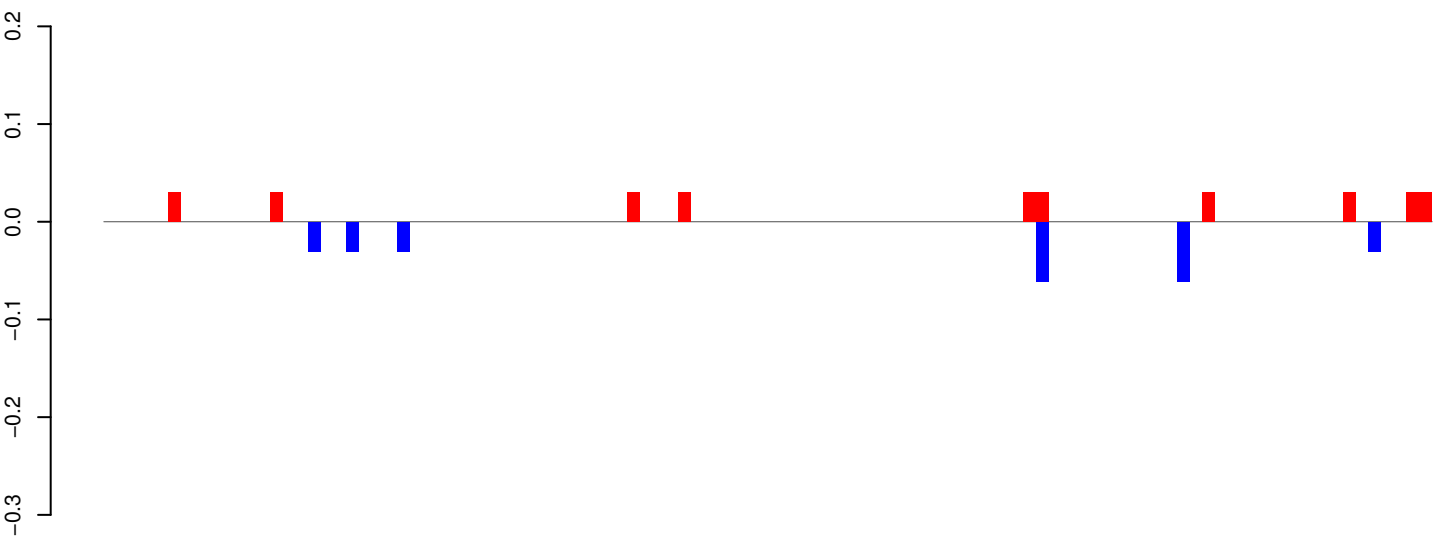

positive=0, negative=0, total=1

AeAeg_Whole_ZIKVdr_BM_RNA_GP.24_35.rep

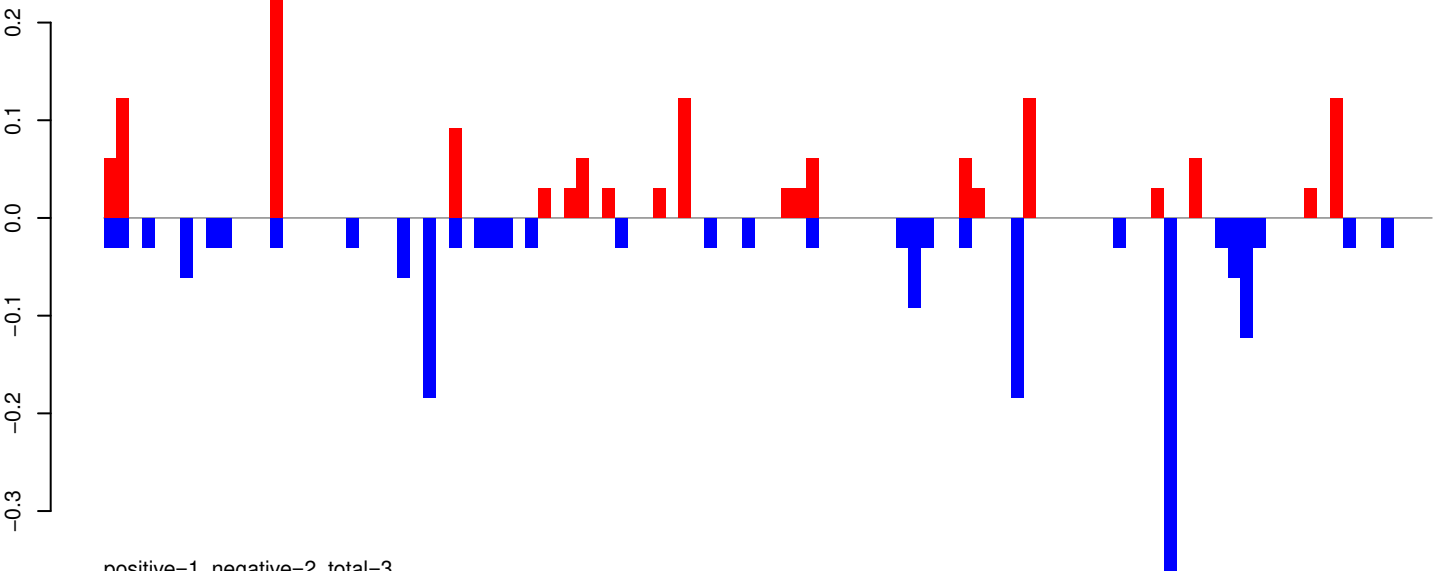

positive=1, negative=2, total=3

AeAeg_Whole_ZIKVdr_BM_RNA_GP.rep

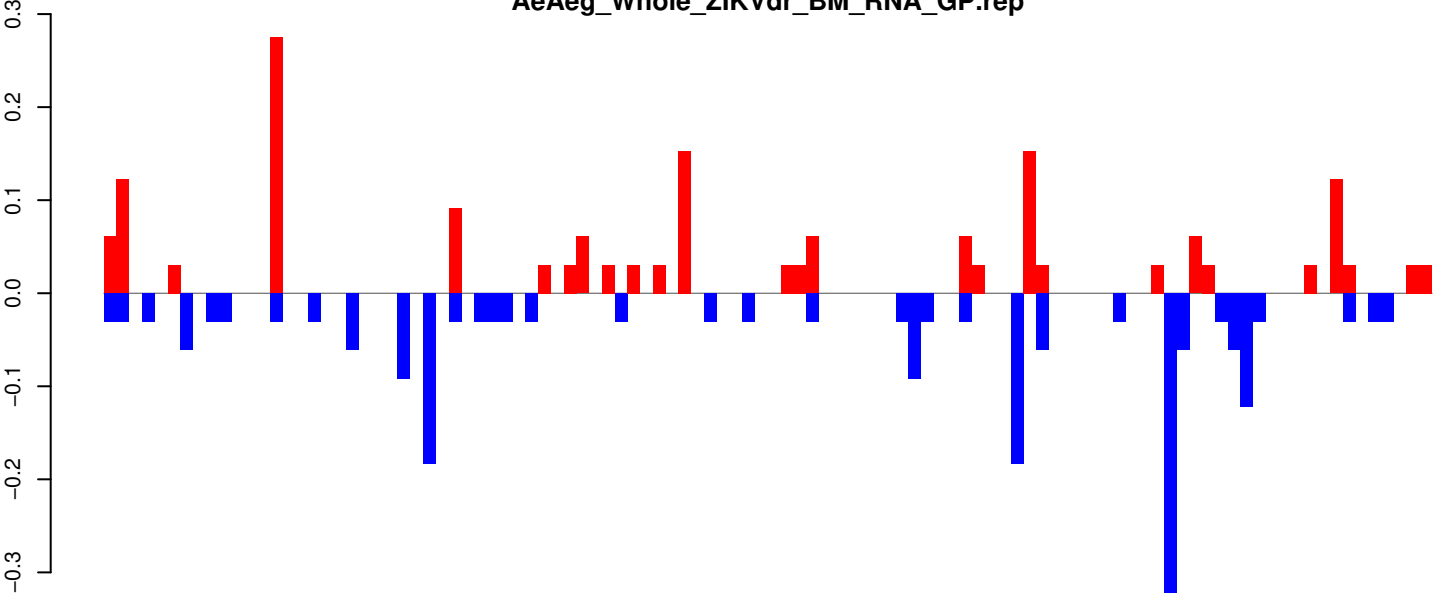

positive=2, negative=2, total=4

Window size=25, length=2598, TE@BEL-170_AA-LTR-I:1-2598

0 500 1000 1500 2000 2500

AeAeg_Whole_ZIKVdr_BM_RNA_GP.18_23.rep

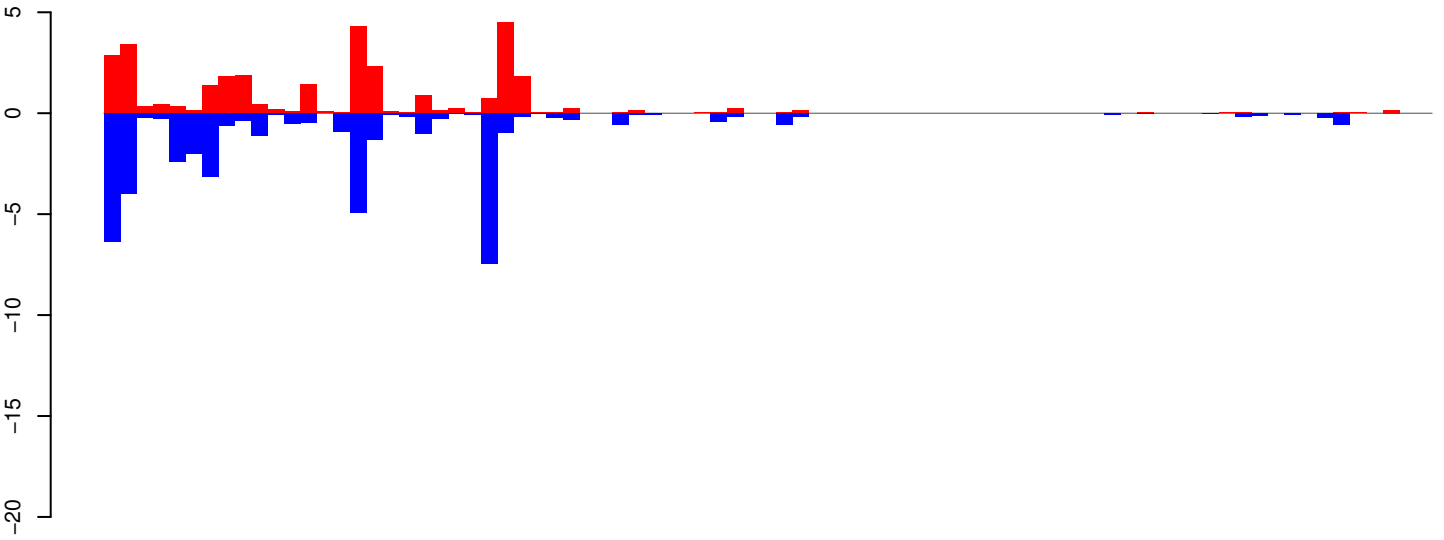

positive=31, negative=43, total=74

AeAeg_Whole_ZIKVdr_BM_RNA_GP.24_35.rep

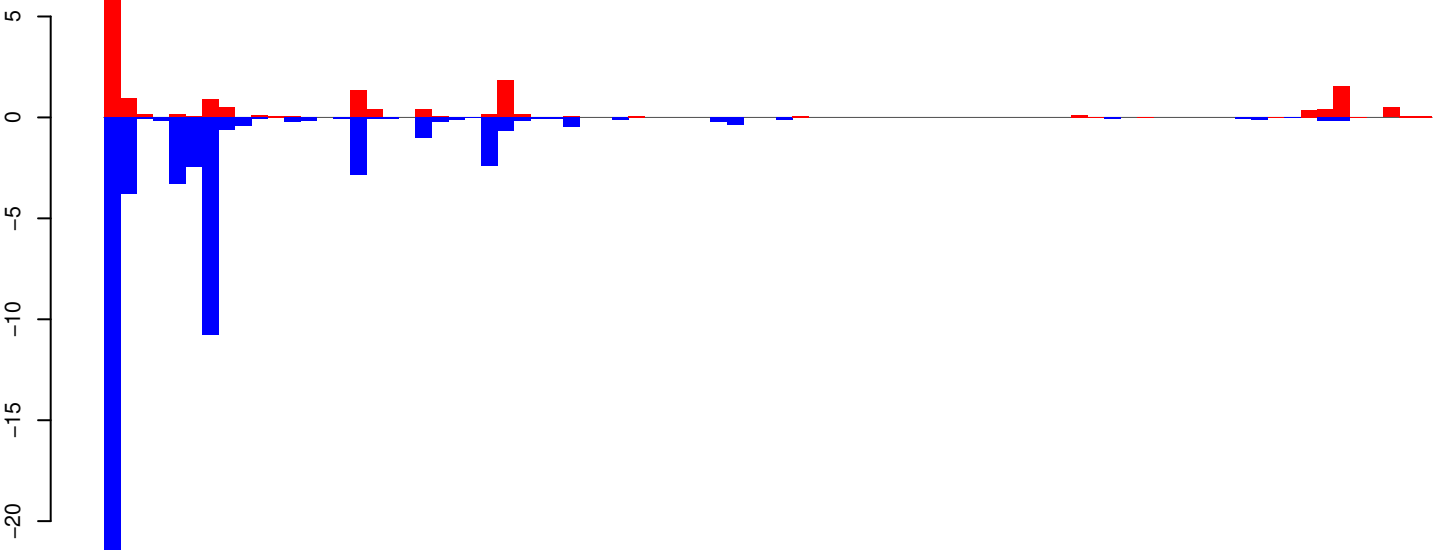

positive=17, negative=55, total=72

AeAeg_Whole_ZIKVdr_BM_RNA_GP.rep

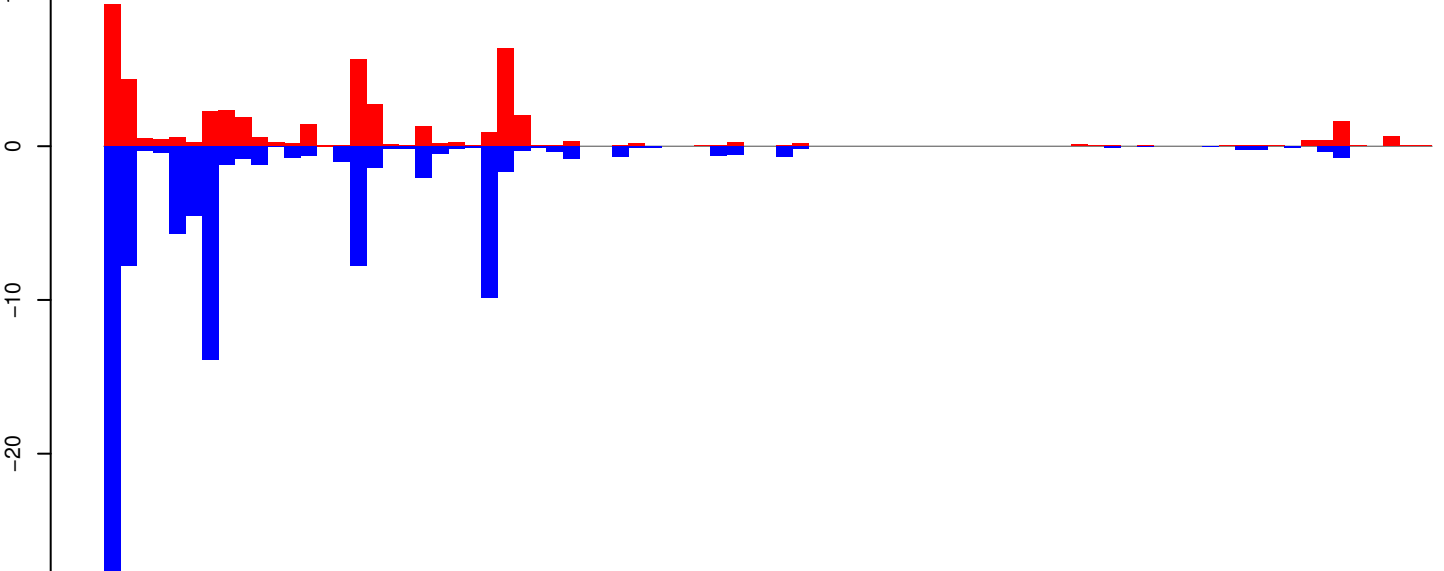

positive=49, negative=98, total=147 window size=25, length=2018, TE@aedes4kgr2k10pd1-AAGE01014110_7666bp-TE-UNKNOWN:1-2018

AeAeg_Whole_ZIKVdr_BM_RNA_GP.18_23.rep

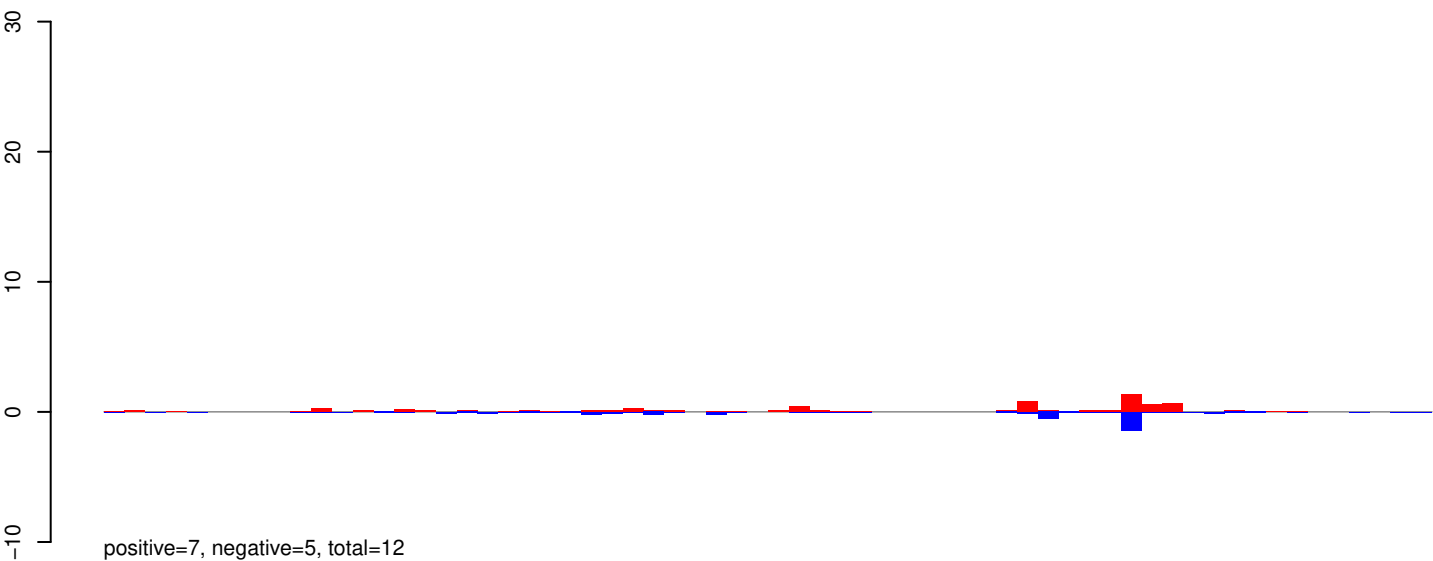

AeAeg_Whole_ZIKVdr_BM_RNA_GP.24_35.rep

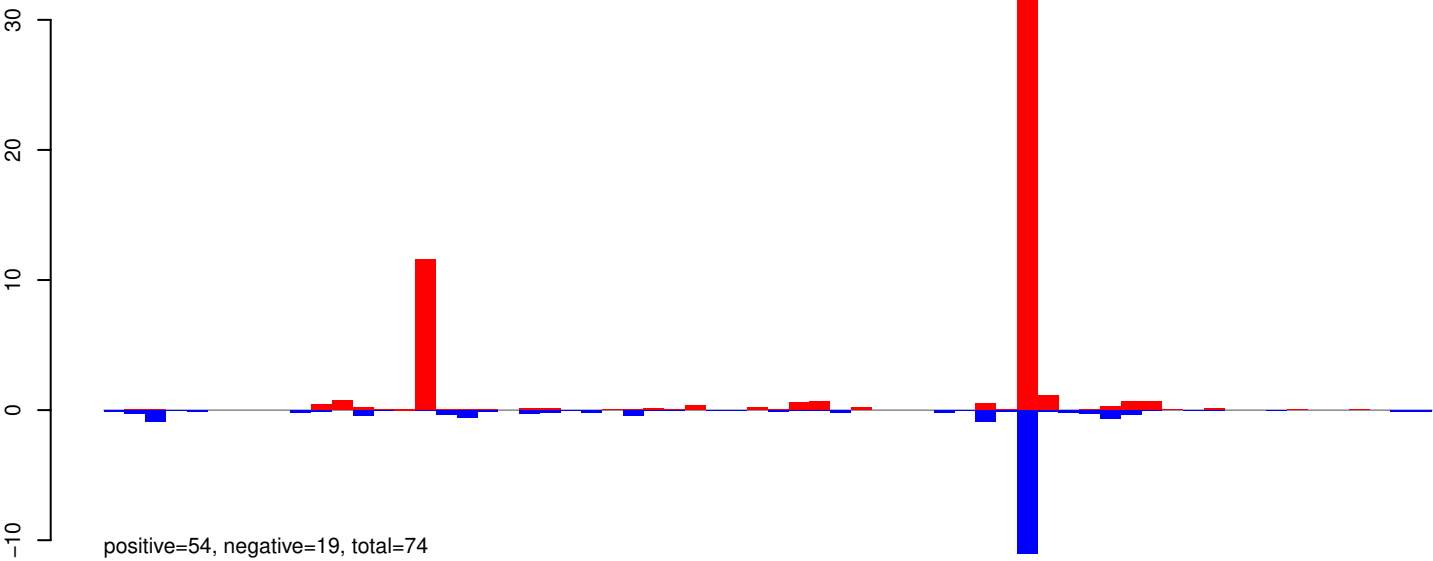

AeAeg_Whole_ZIKVdr_BM_RNA_GP.rep

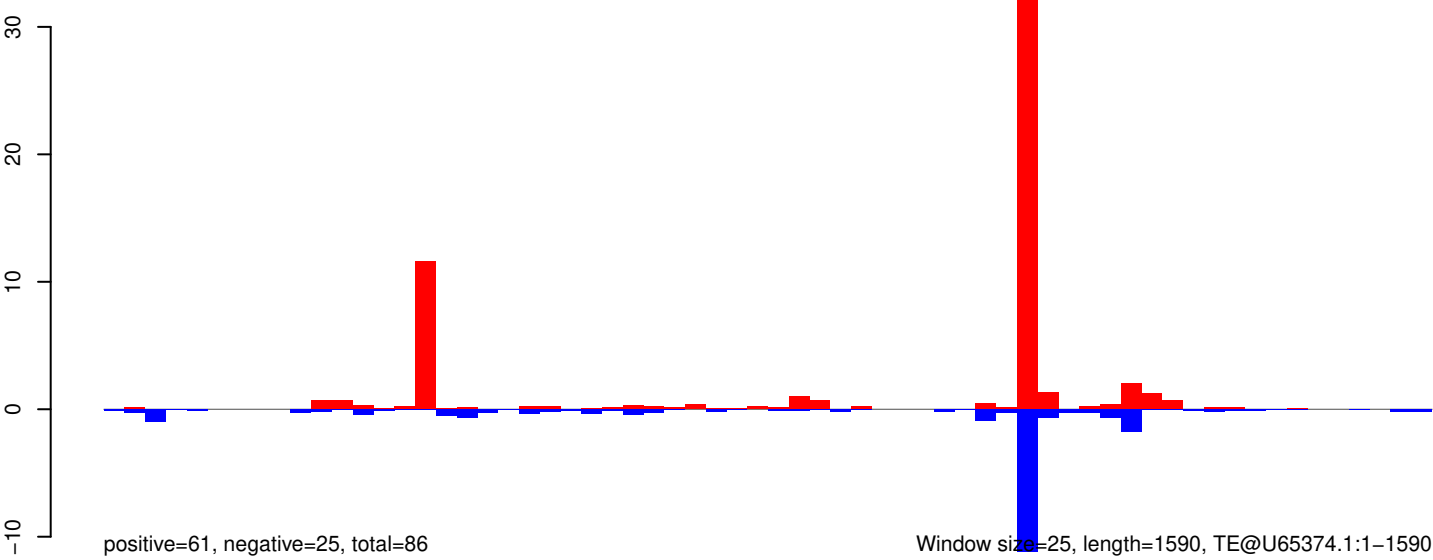

AeAeg_Whole_ZIKVdr_BM_RNA_GP.18_23.rep

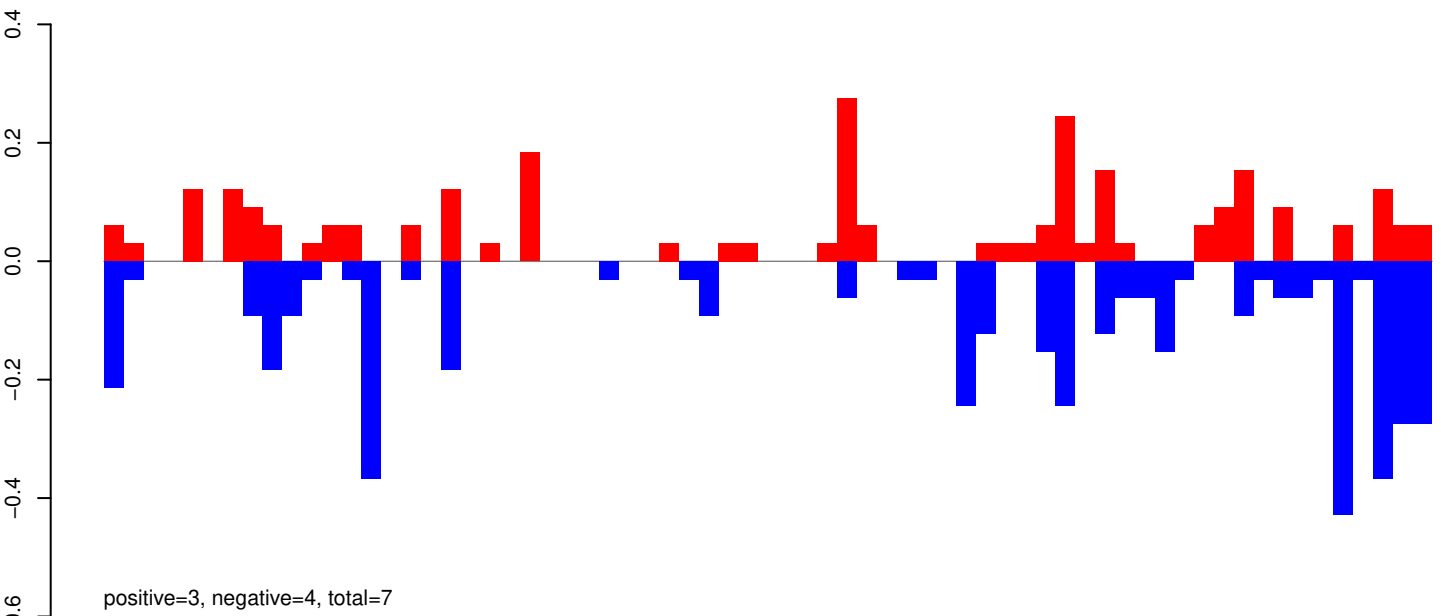

AeAeg_Whole_ZIKVdr_BM_RNA_GP.24_35.rep

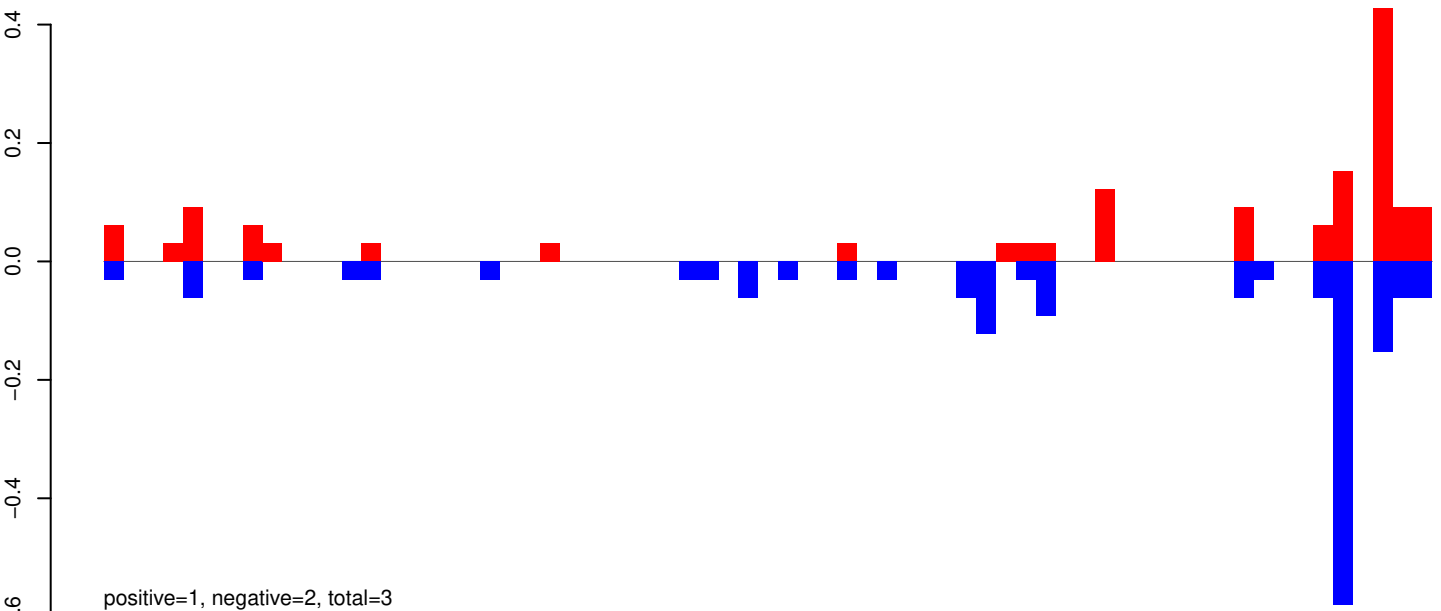

AeAeg_Whole_ZIKVdr_BM_RNA_GP.rep

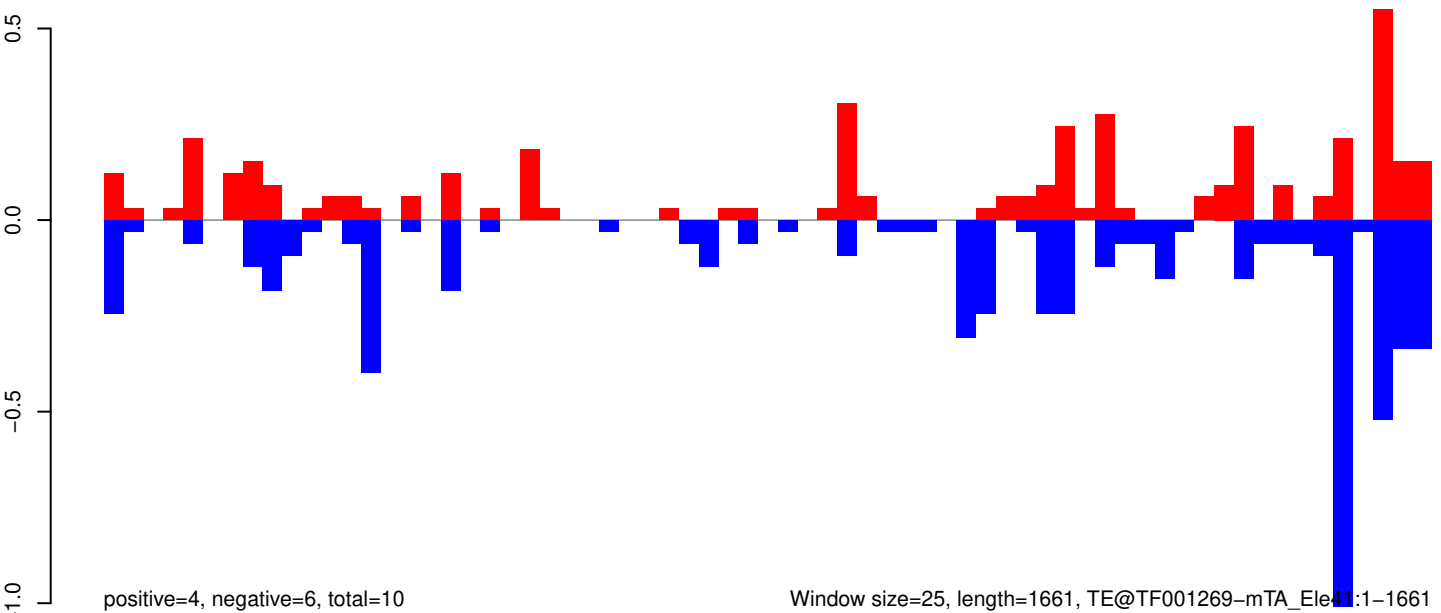

Window size=25, length=1661, TE@TF001269-mTA_Ele41:1-1661

0 500 1000 1500

AeAeg_Whole_ZIKVdr_BM_RNA_GP.18_23.rep

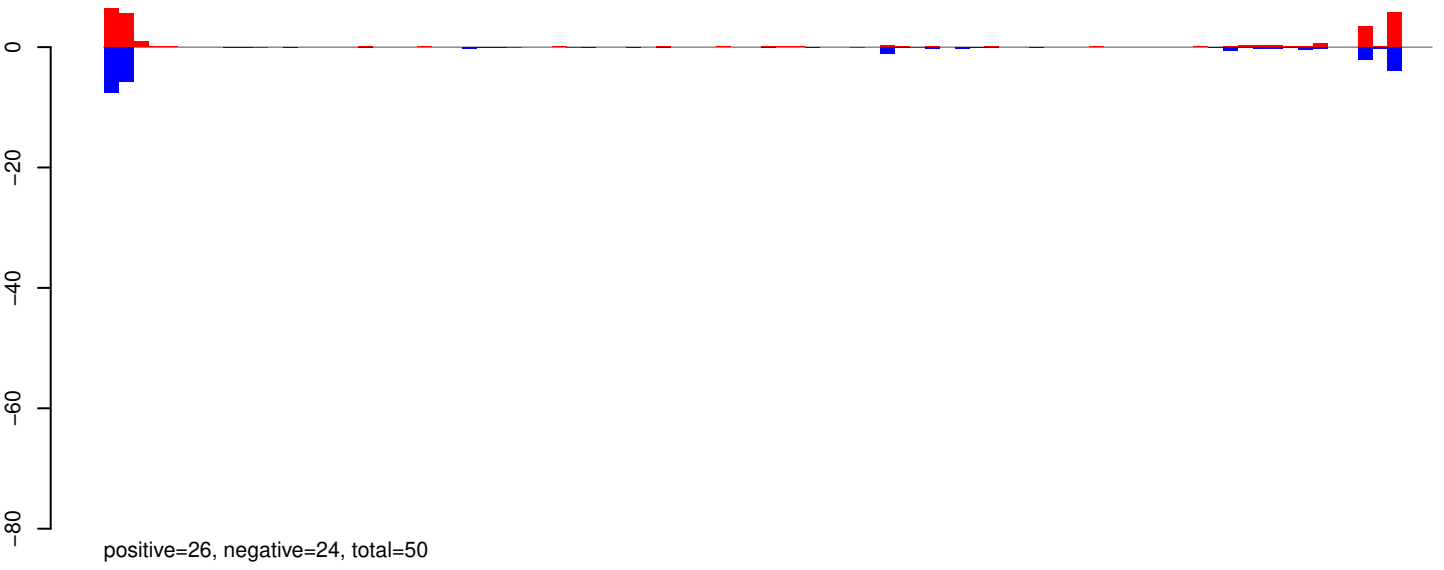

AeAeg_Whole_ZIKVdr_BM_RNA_GP.24_35.rep

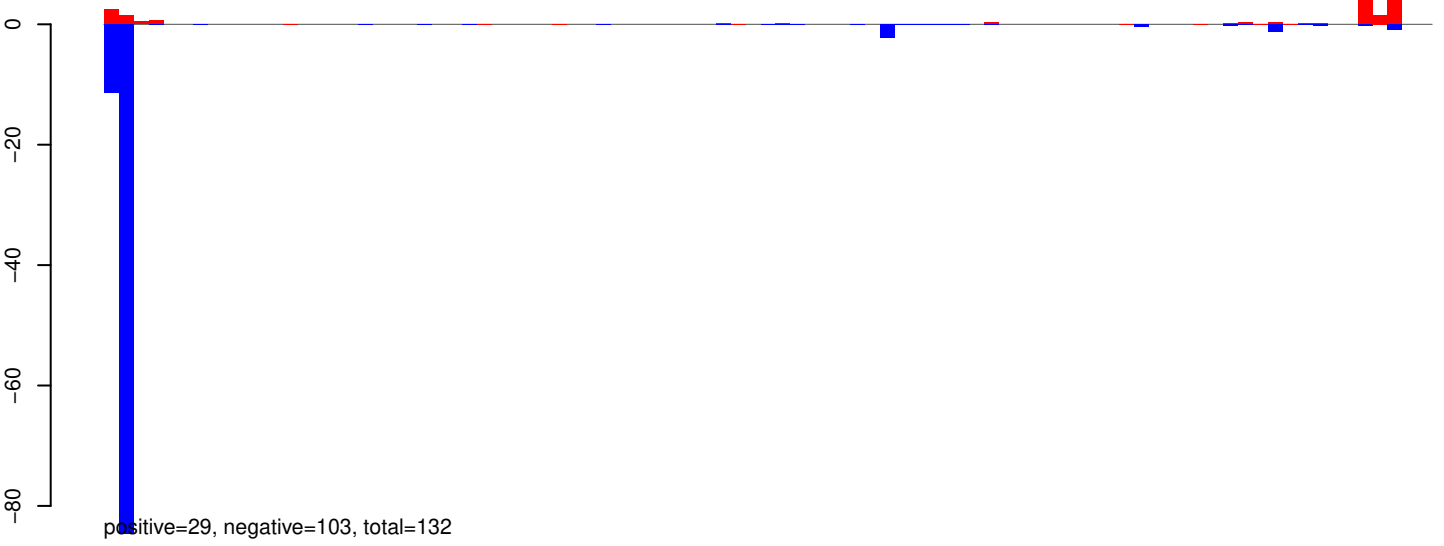

AeAeg_Whole_ZIKVdr_BM_RNA_GP.rep

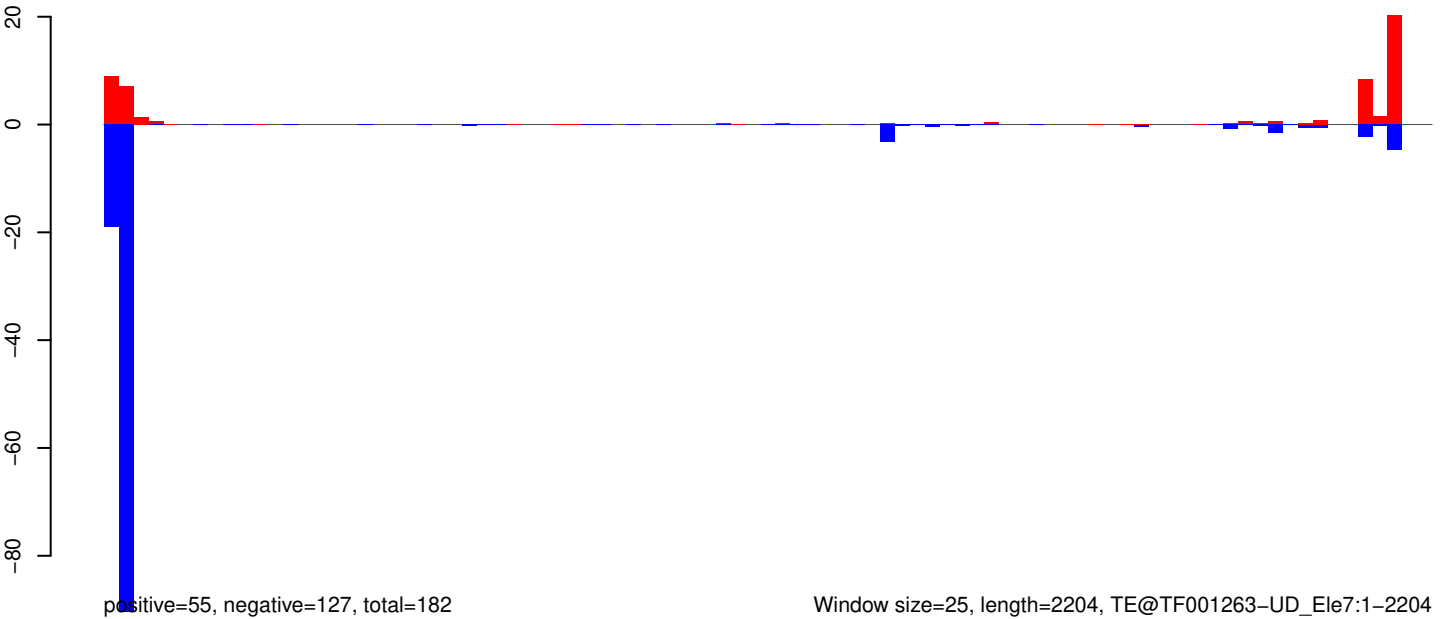

AeAeg_Whole_ZIKVdr_BM_RNA_GP.18_23.rep

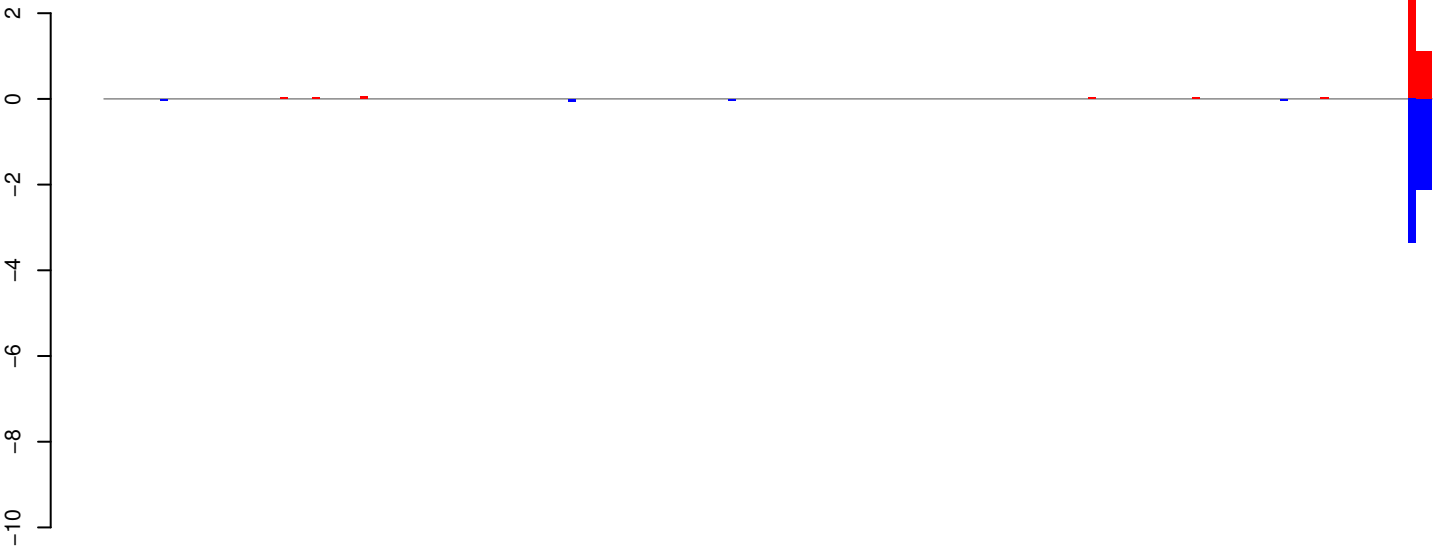

positive=5, negative=8, total=13

AeAeg_Whole_ZIKVdr_BM_RNA_GP.24_35.rep

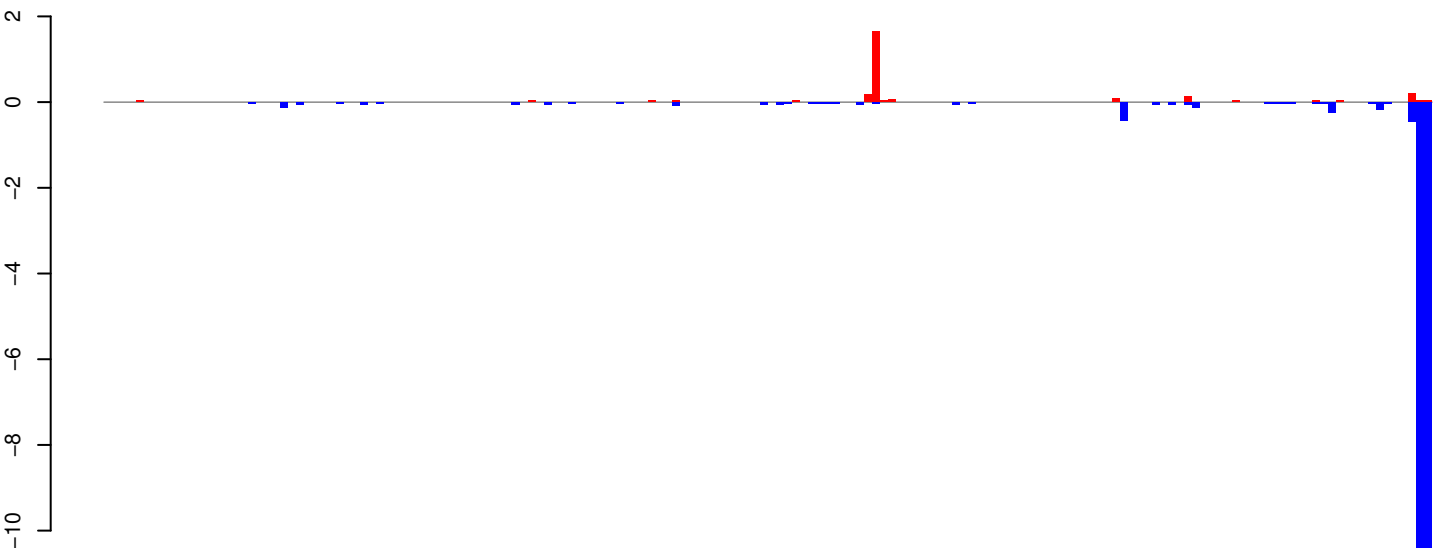

positive=3, negative=26, total=28

AeAeg_Whole_ZIKVdr_BM_RNA_GP.rep

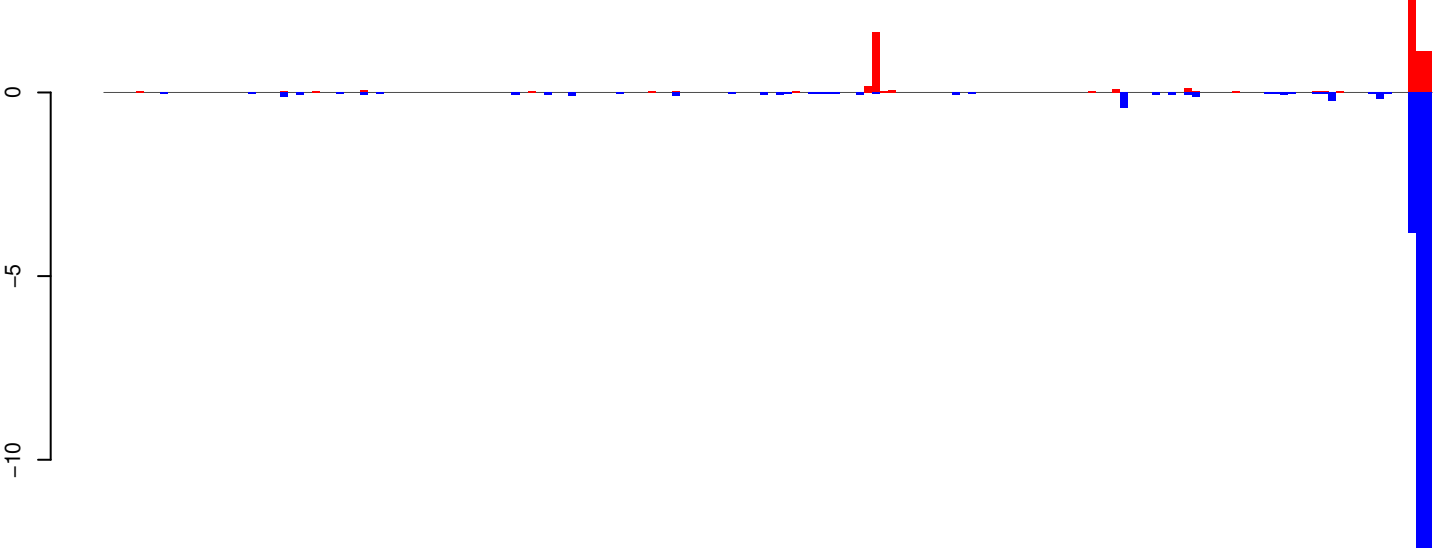

positive=8, negative=33, total=41

Window size=25, length=4141, TE@TF001031-Ty1_copia_Ele177:1-4141

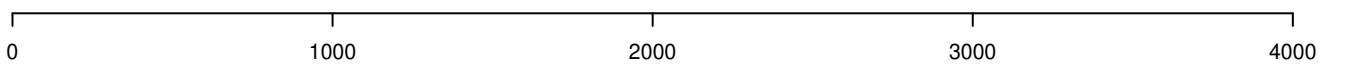

AeAeg_Whole_ZIKVdr_BM_RNA_GP.18_23.rep

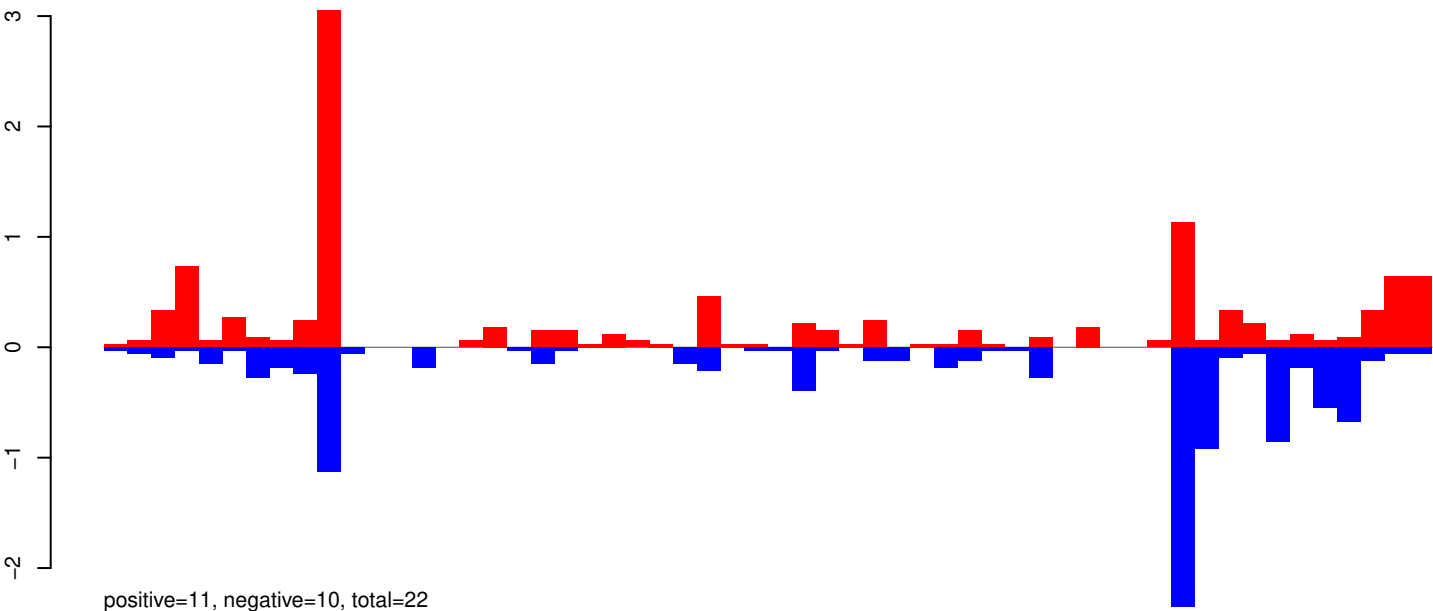

AeAeg_Whole_ZIKVdr_BM_RNA_GP.24_35.rep

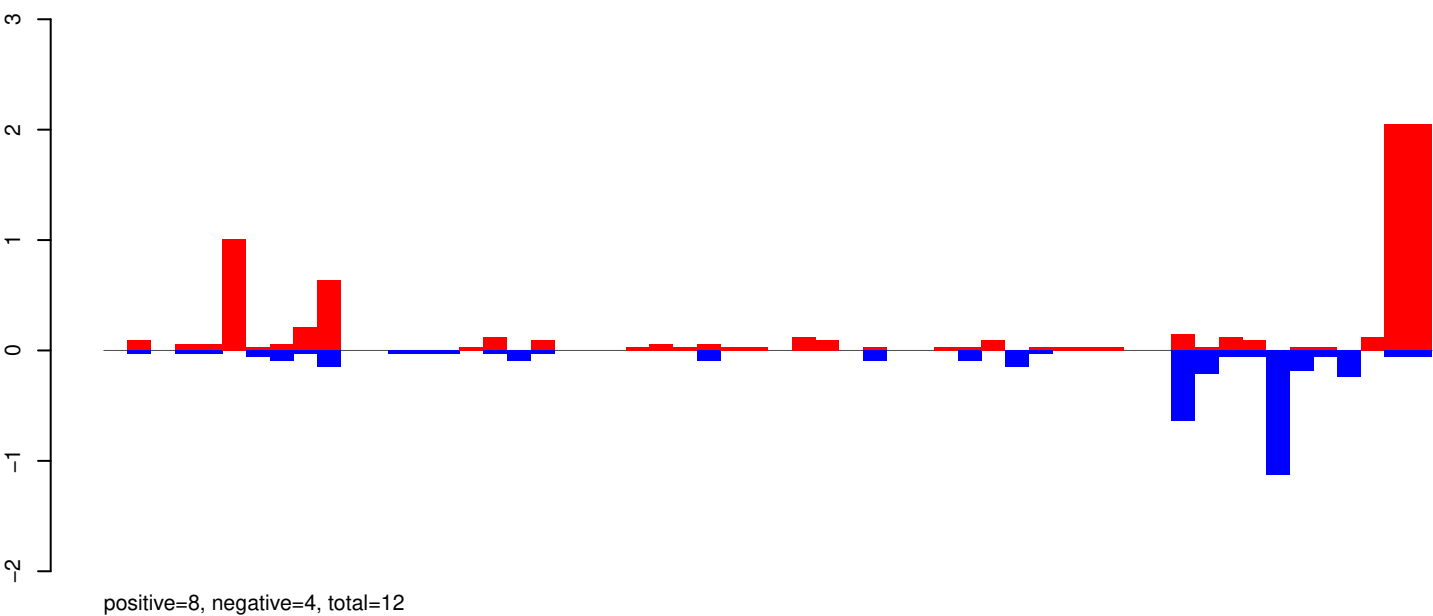

AeAeg_Whole_ZIKVdr_BM_RNA_GP.rep

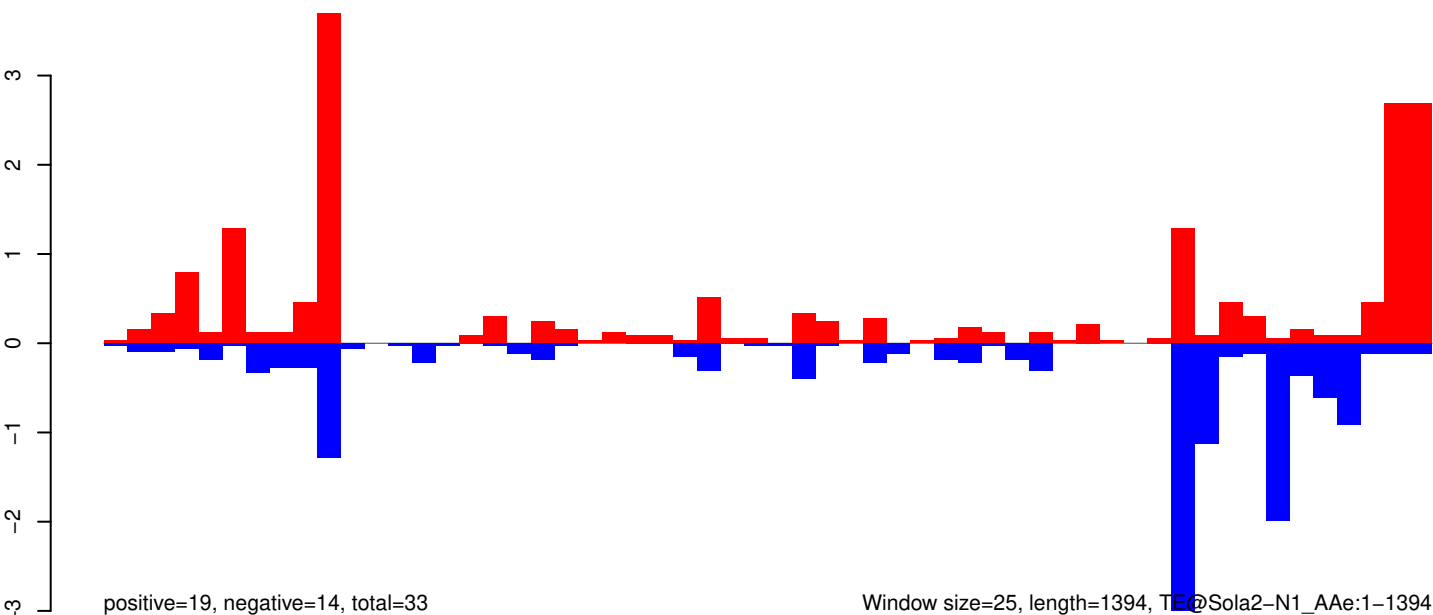

Window size=25, length=1394, TE@Sola2-N1_AAe:1-1394

0 200 400 600 800 1000 1200 1400

AeAeg_Whole_ZIKVdr_BM_RNA_GP.18_23.rep

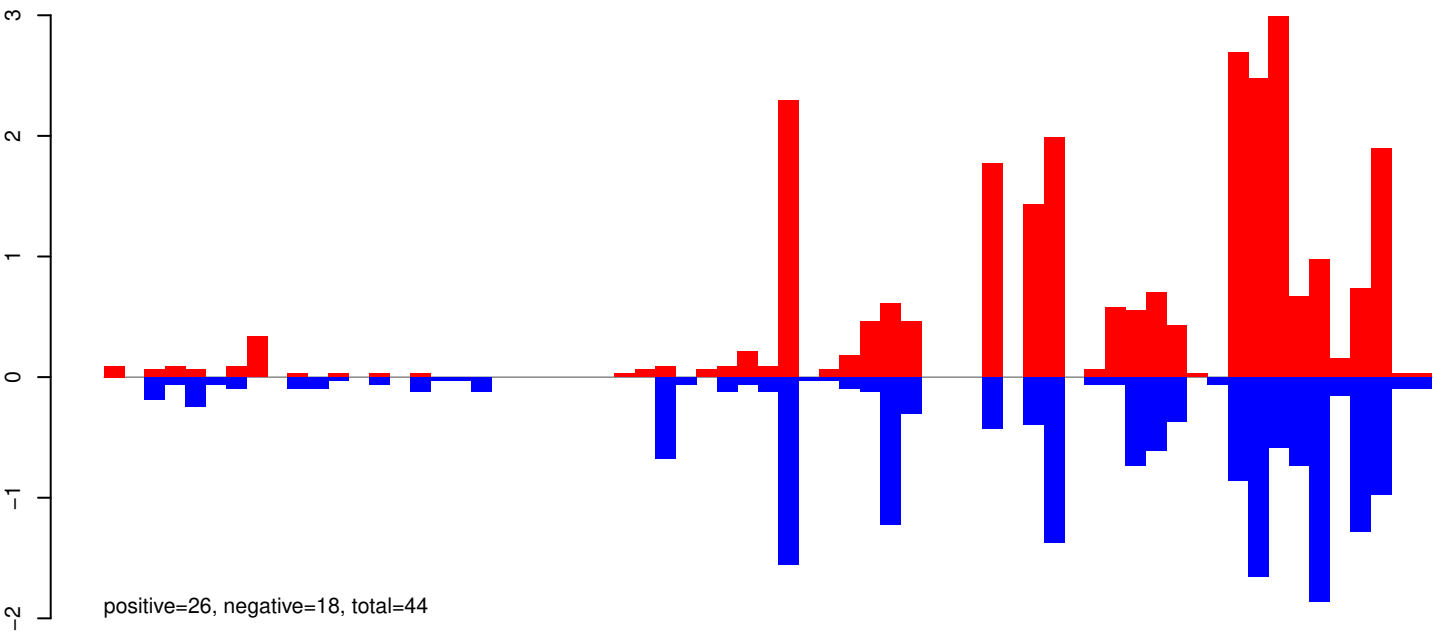

AeAeg_Whole_ZIKVdr_BM_RNA_GP.24_35.rep

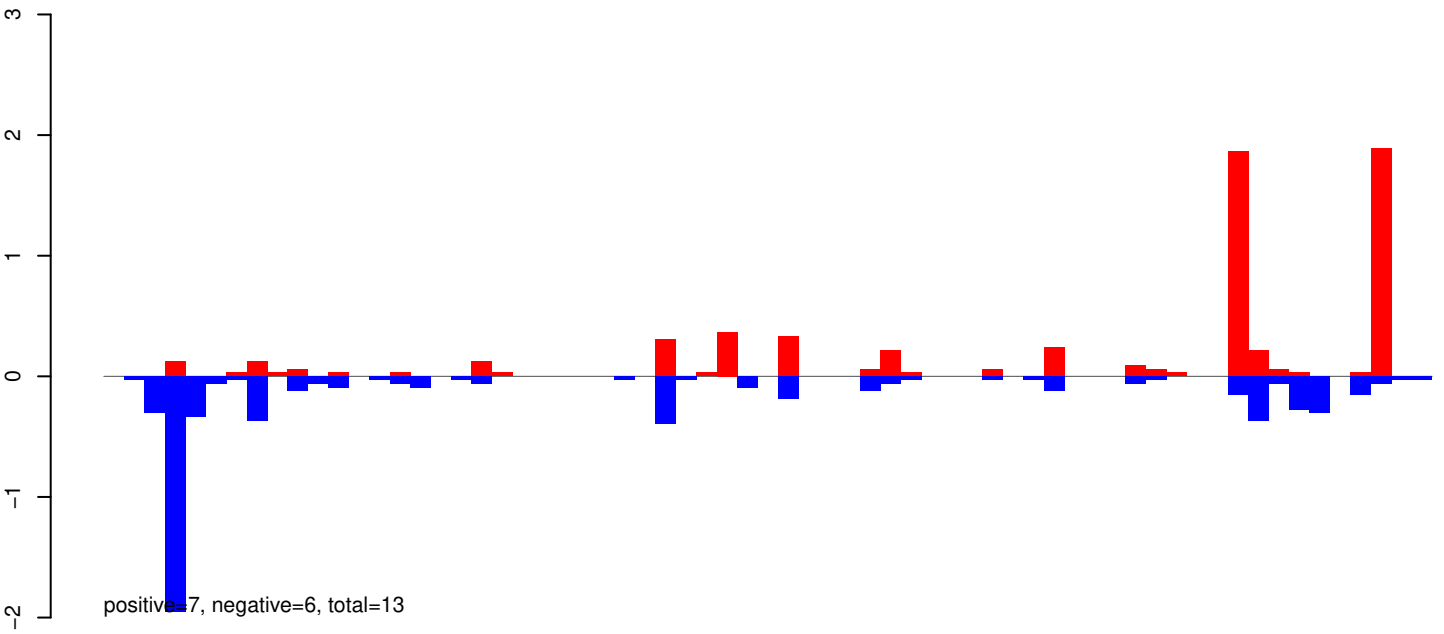

AeAeg_Whole_ZIKVdr_BM_RNA_GP.rep

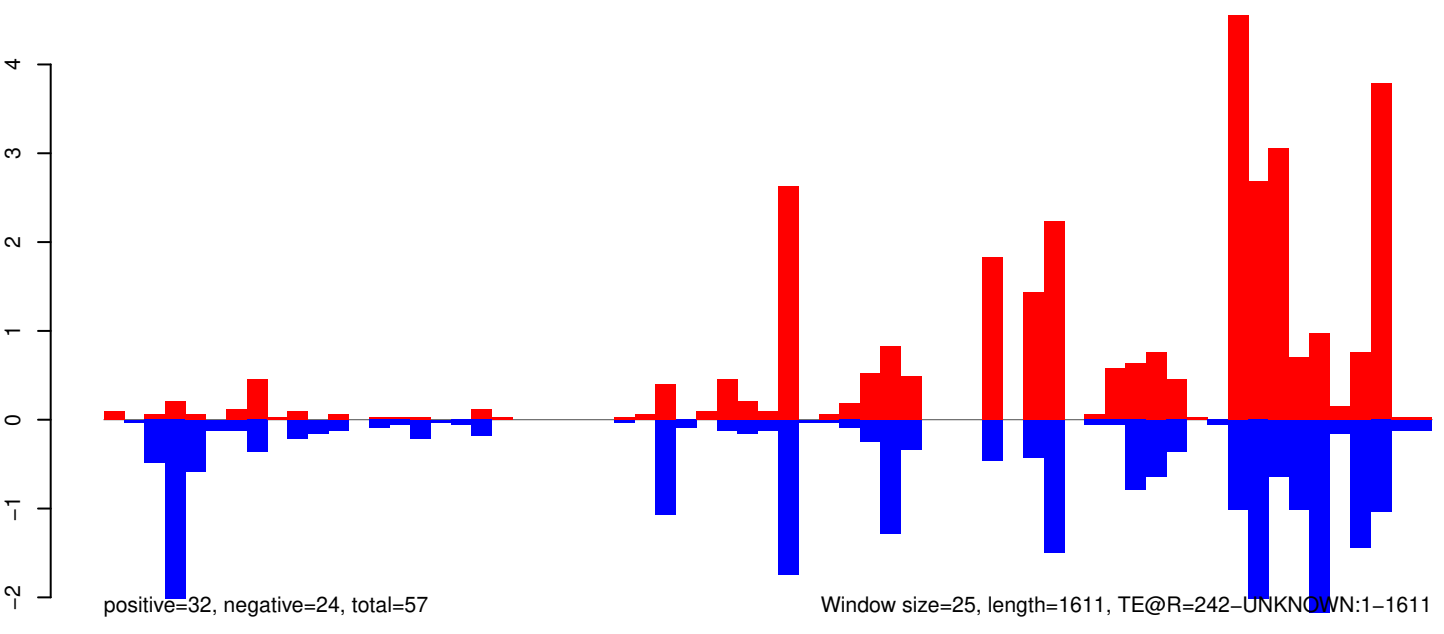

Window size=25, length=1611, TE@R=242-UNKNOWN:1-1611

0 500 1000 1500

AeAeg_Whole_ZIKVdr_BM_RNA_GP.18_23.rep

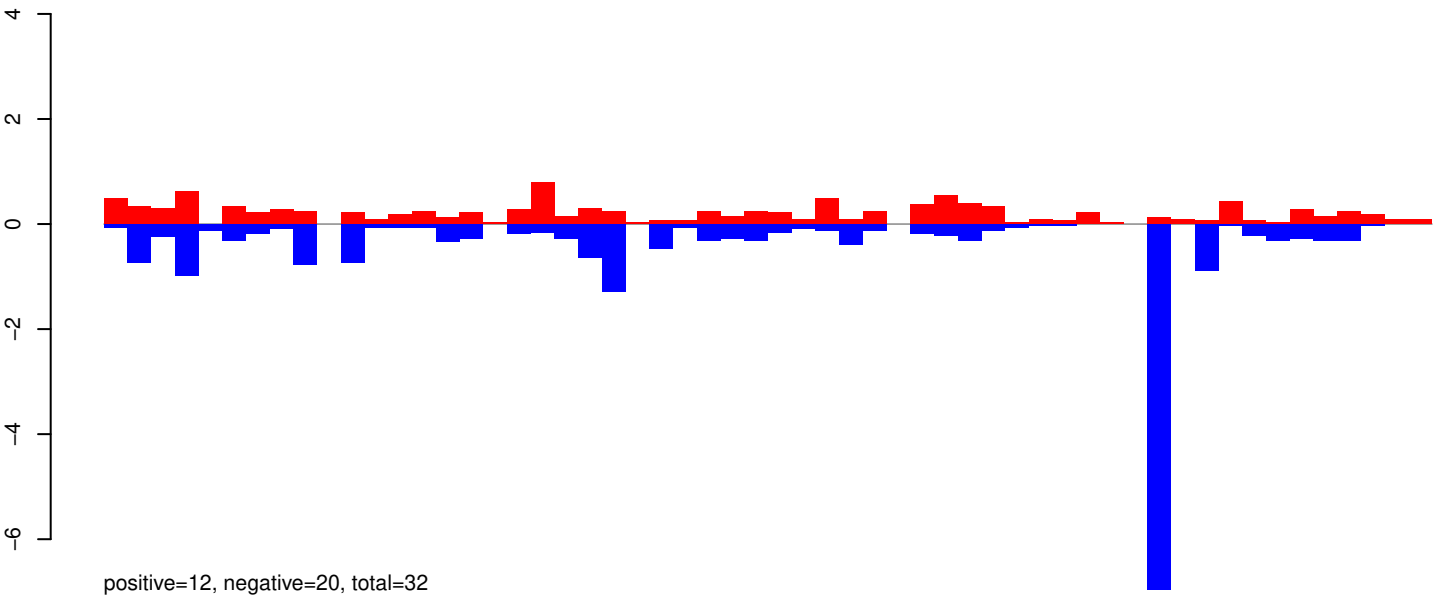

AeAeg_Whole_ZIKVdr_BM_RNA_GP.24_35.rep

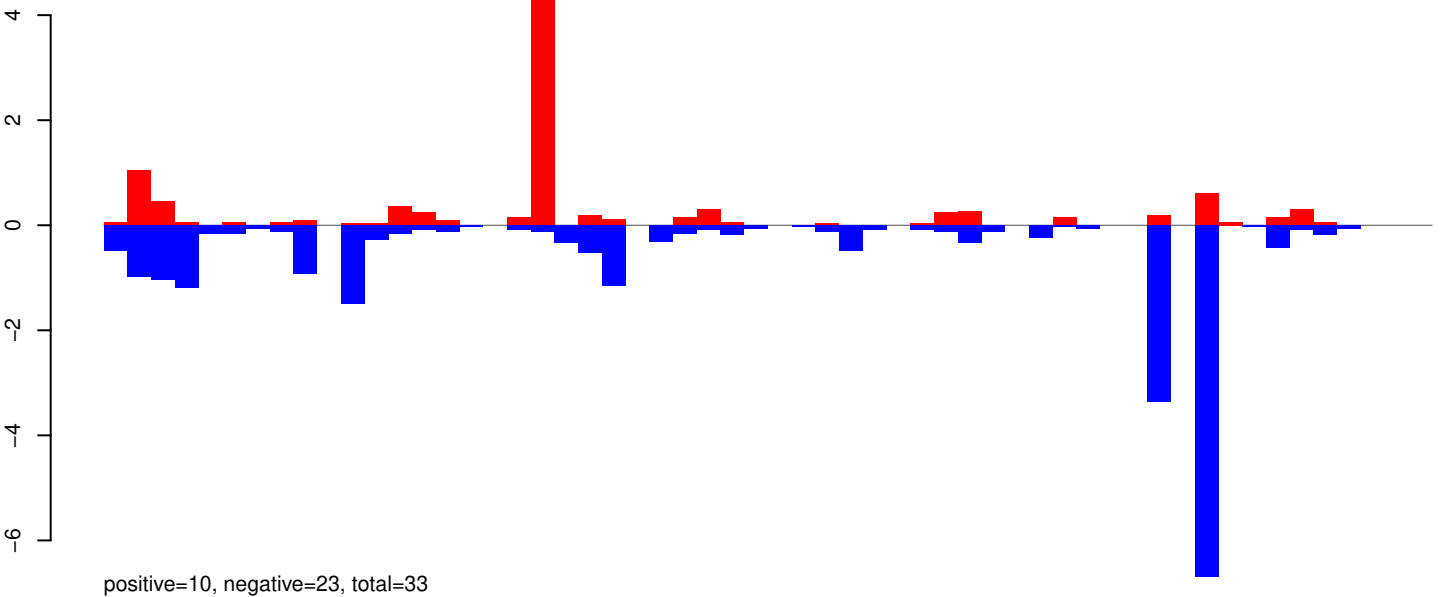

AeAeg_Whole_ZIKVdr_BM_RNA_GP.rep

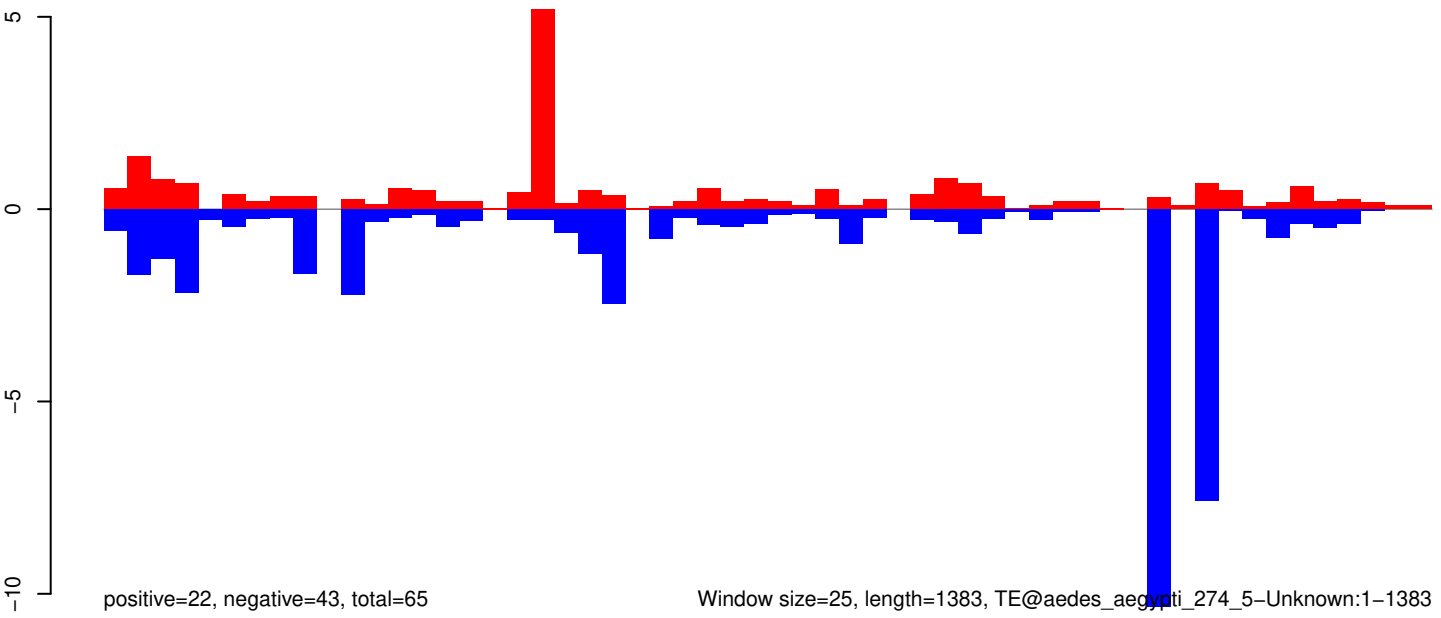

AeAeg_Whole_ZIKVdr_BM_RNA_GP.18_23.rep

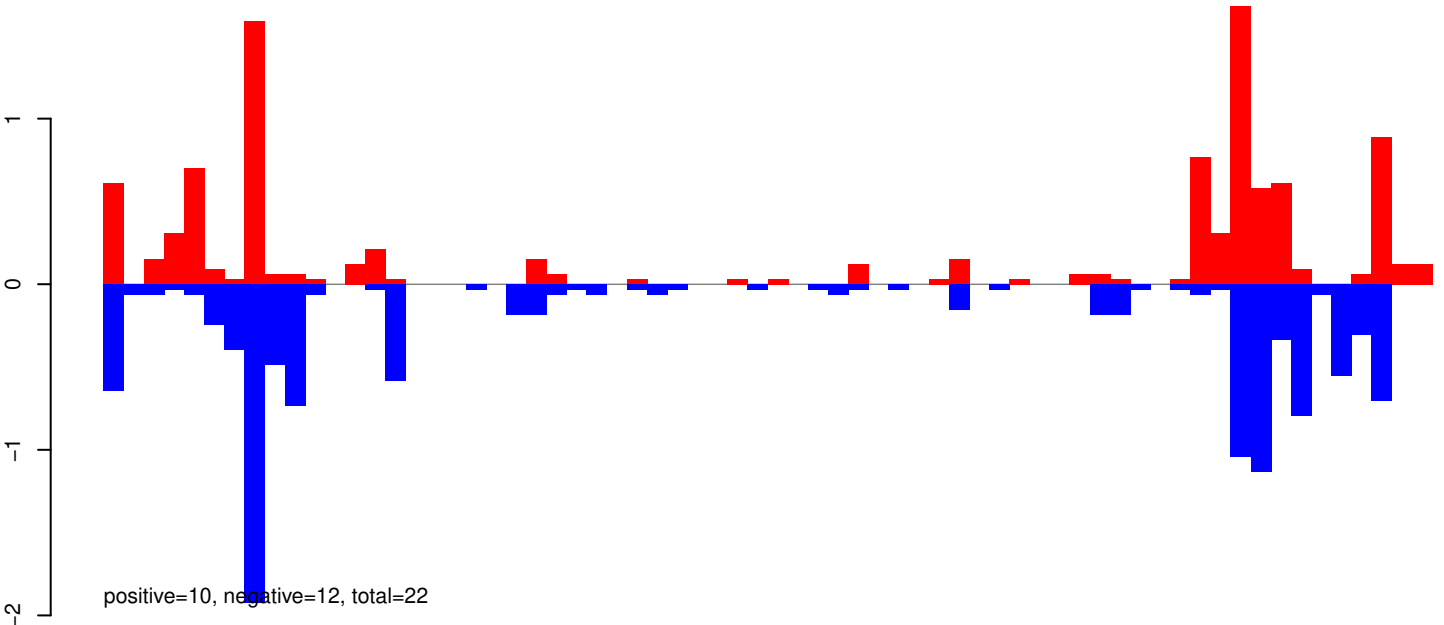

AeAeg_Whole_ZIKVdr_BM_RNA_GP.24_35.rep

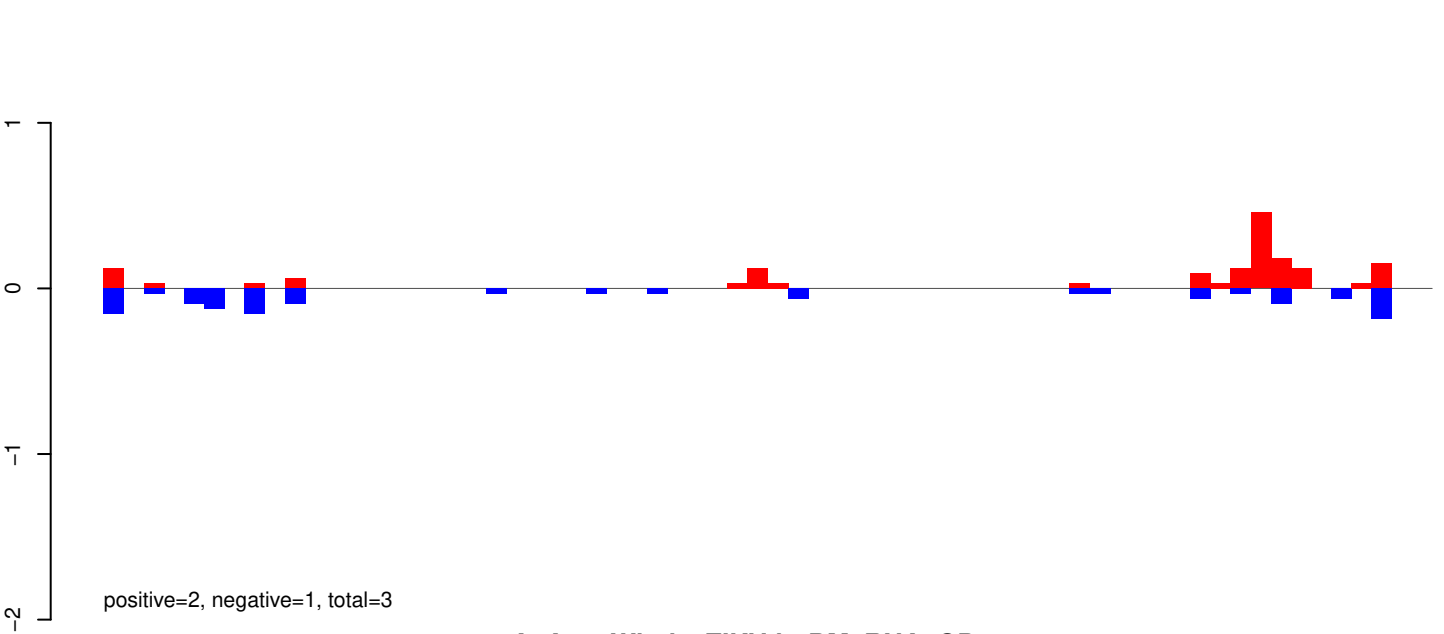

AeAeg_Whole_ZIKVdr_BM_RNA_GP.rep

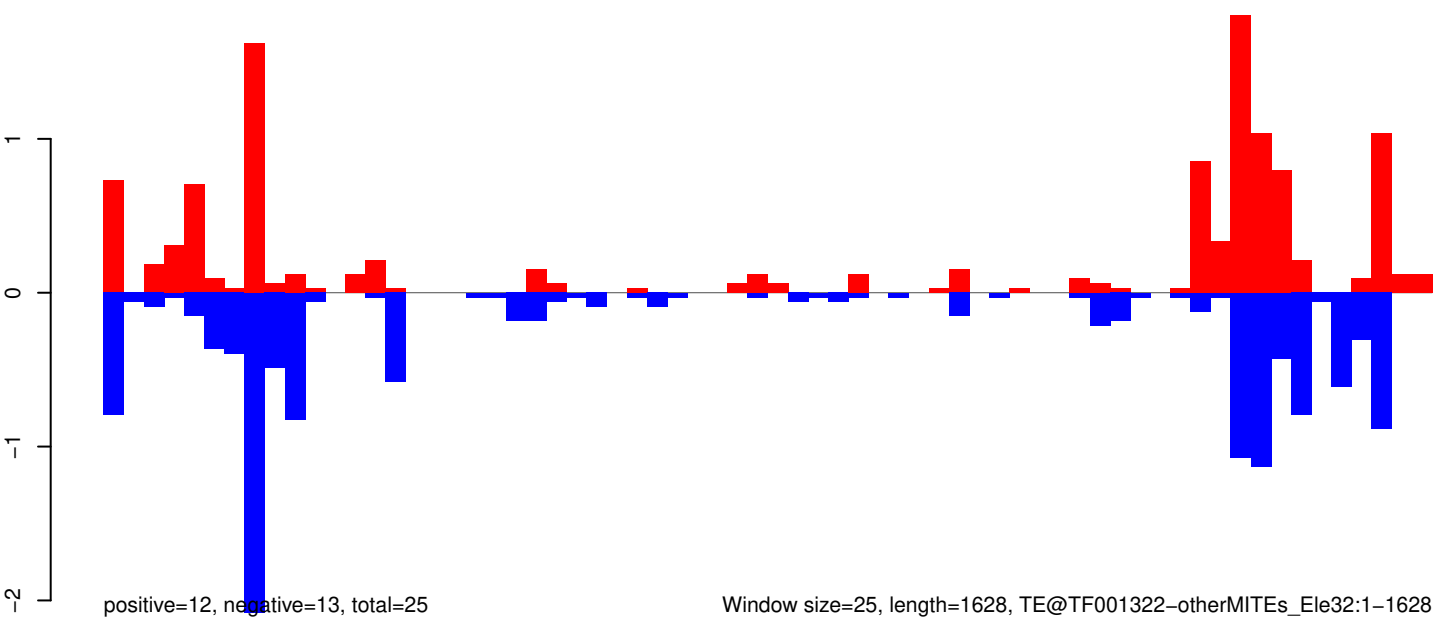

Window size=25, length=1628, TE@TF001322-otherMITEs_Ele32:1-1628

AeAeg_Whole_ZIKVdr_BM_RNA_GP.18_23.rep

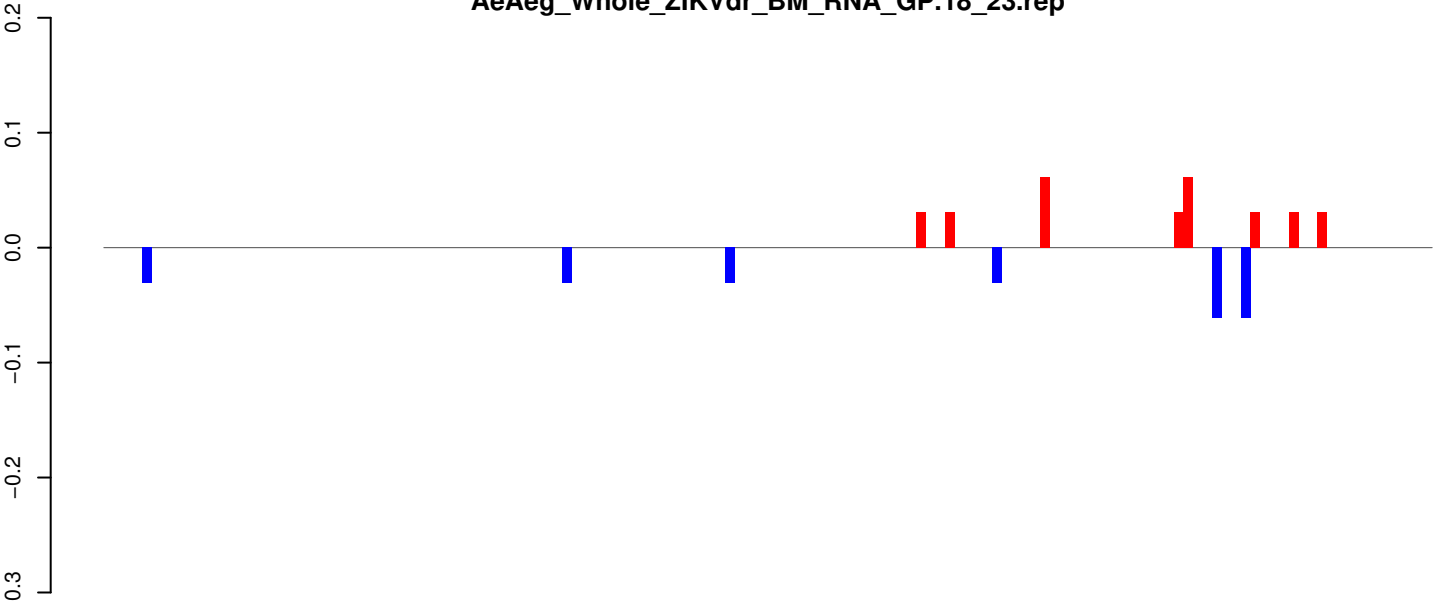

positive=0, negative=0, total=1

AeAeg_Whole_ZIKVdr_BM_RNA_GP.24_35.rep

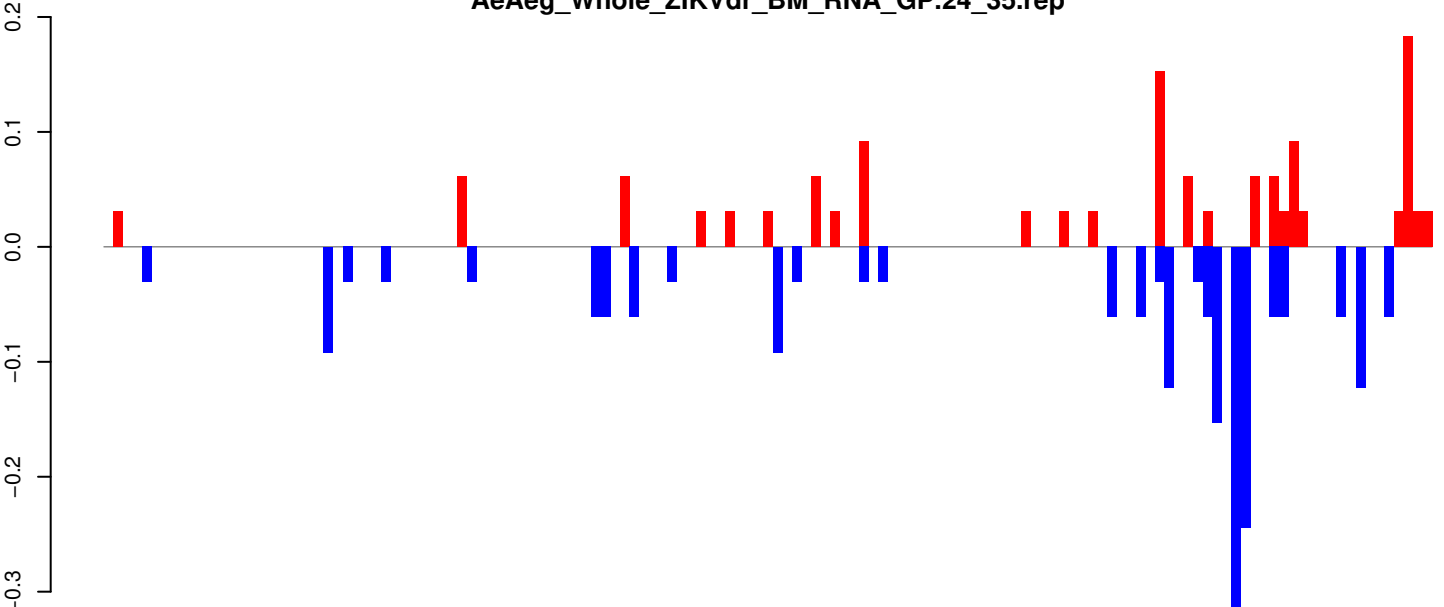

positive=1, negative=2, total=3

AeAeg_Whole_ZIKVdr_BM_RNA_GP.rep

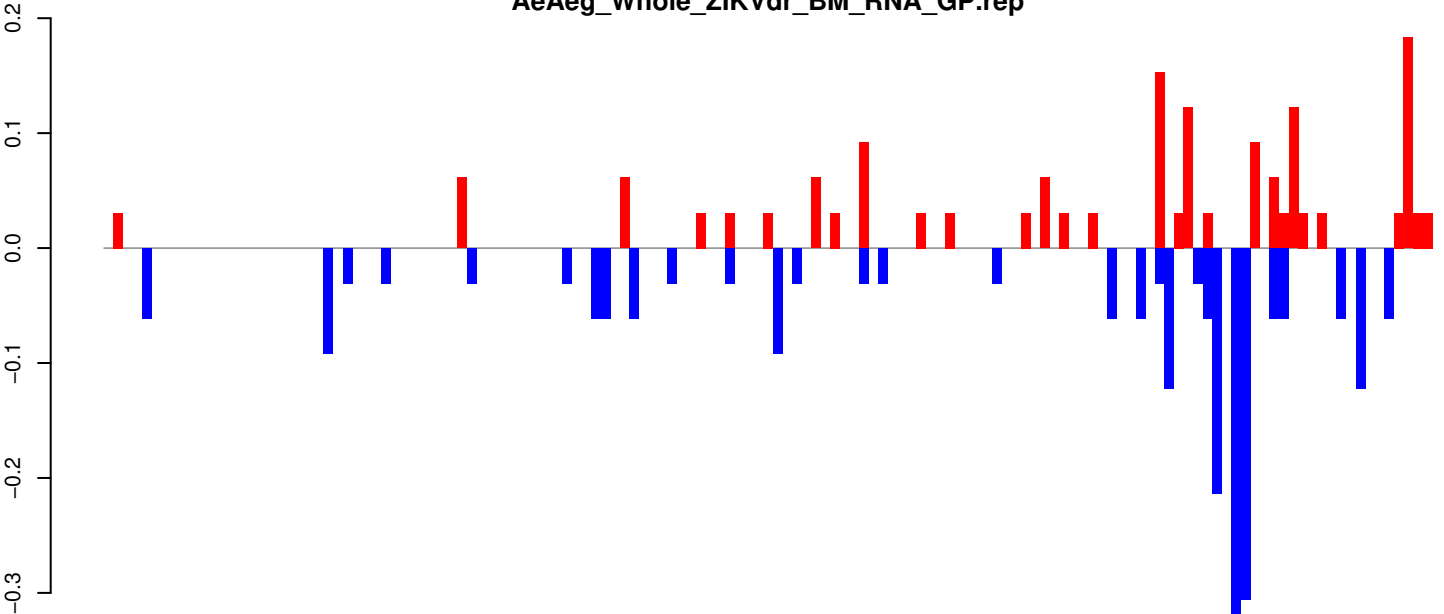

positive=2, negative=2, total=4

Window size=25, length=3456, TE@TF001064-Ty1_copia_Ele141:1-3456

0 500 1000 1500 2000 2500 3000 3500

AeAeg_Whole_ZIKVdr_BM_RNA_GP.18_23.rep

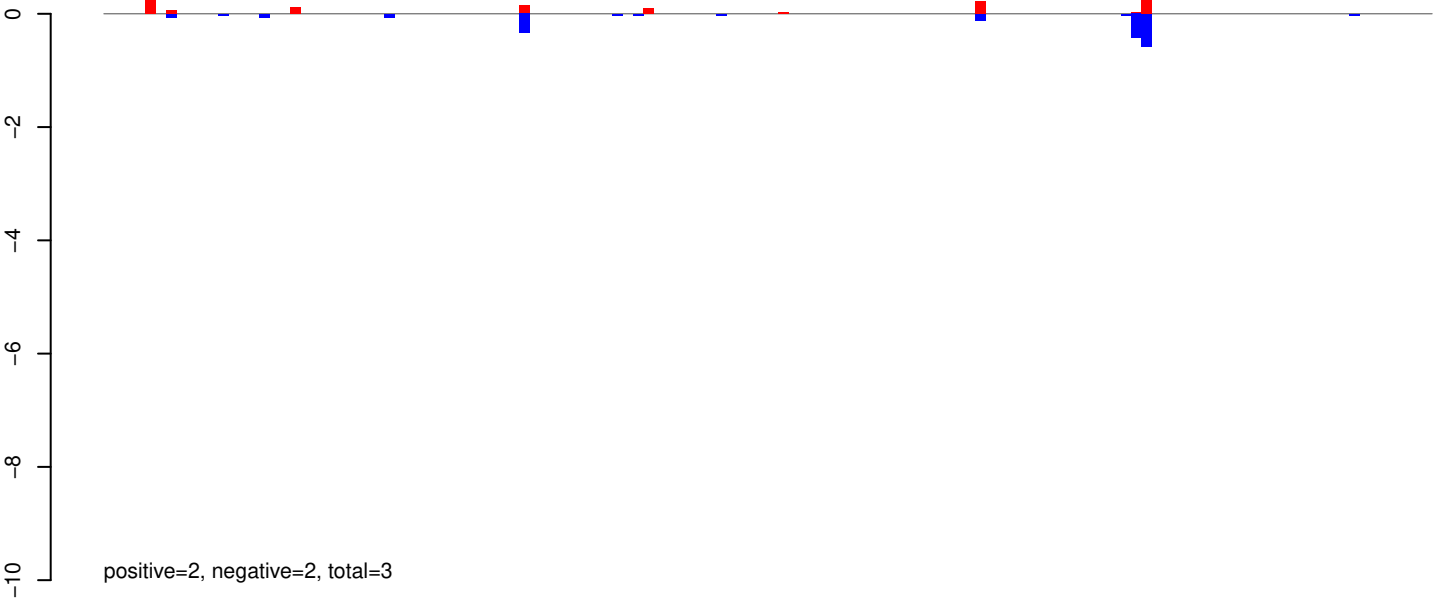

AeAeg_Whole_ZIKVdr_BM_RNA_GP.24_35.rep

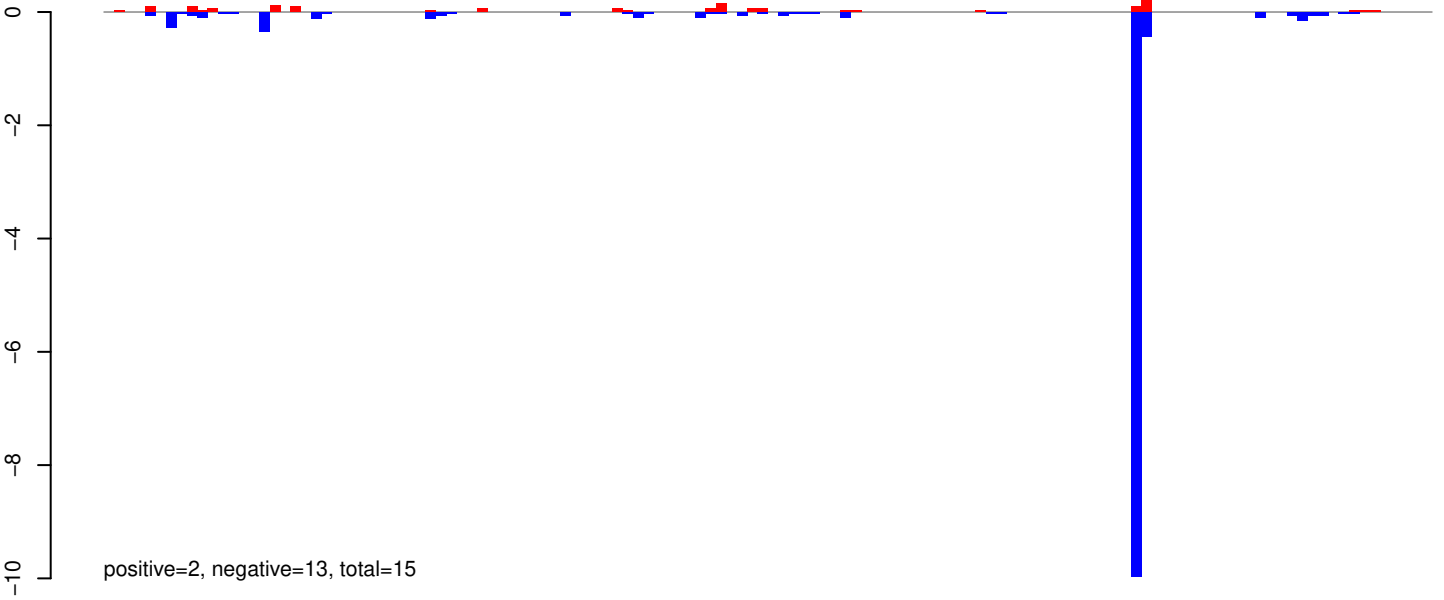

AeAeg_Whole_ZIKVdr_BM_RNA_GP.rep

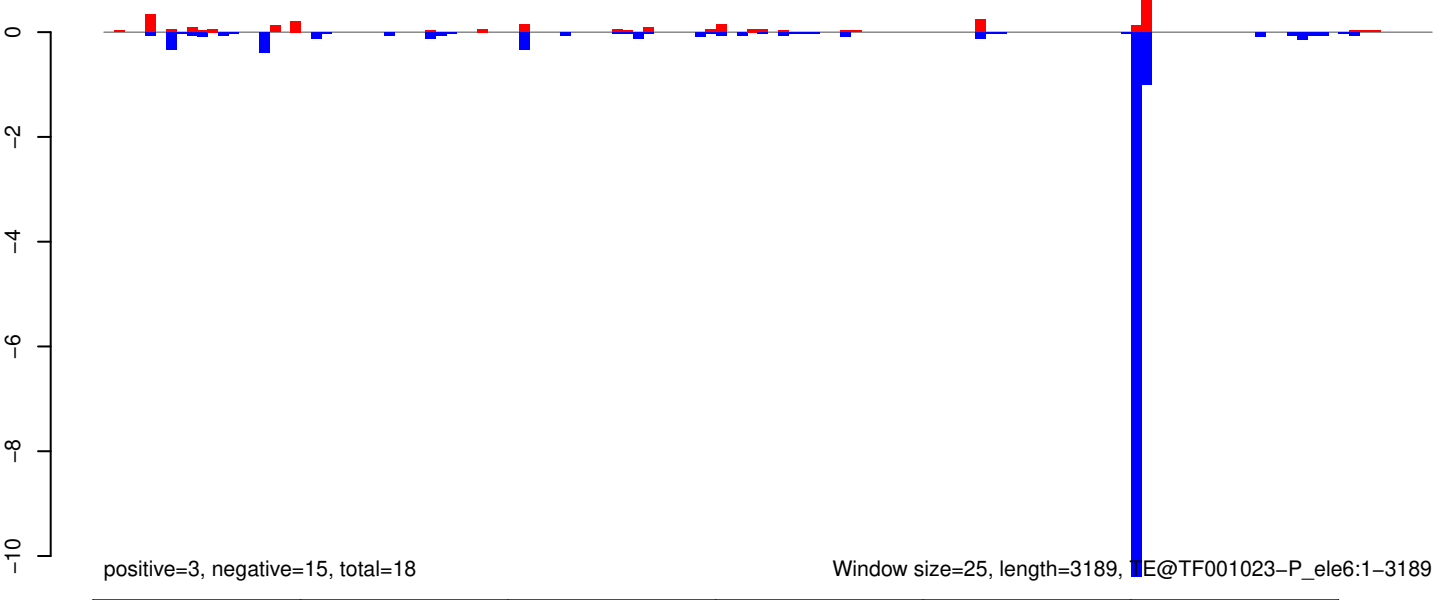

AeAeg_Whole_ZIKVdr_BM_RNA_GP.18_23.rep

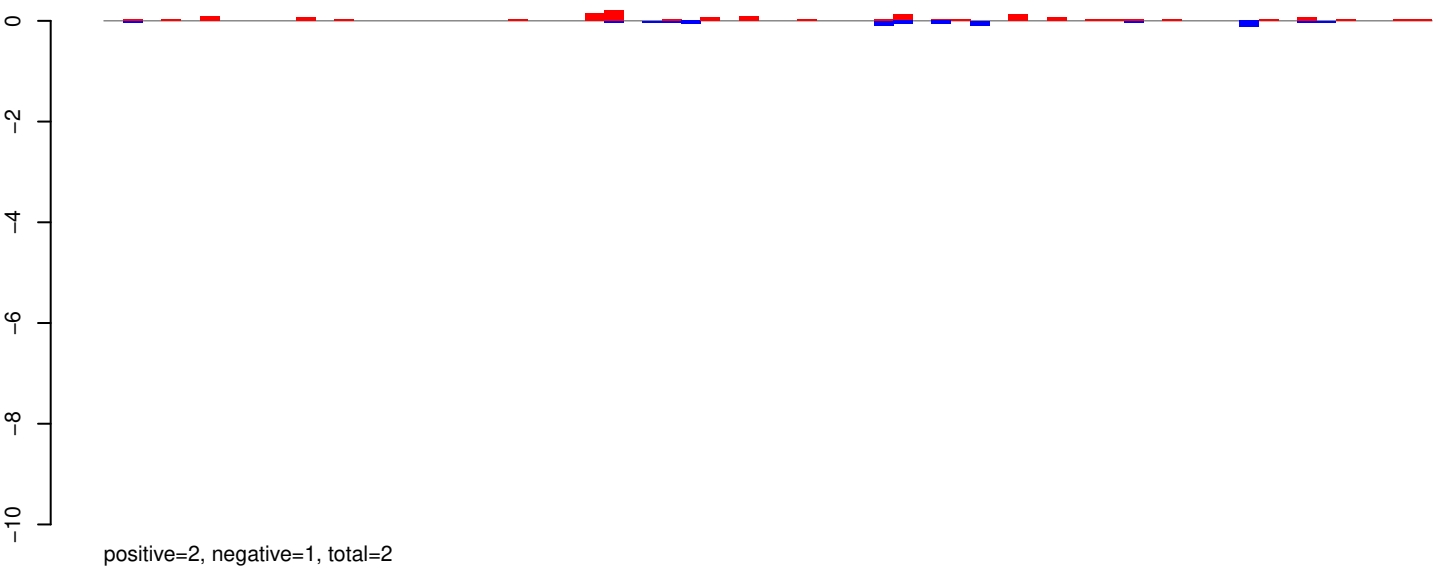

AeAeg_Whole_ZIKVdr_BM_RNA_GP.24_35.rep

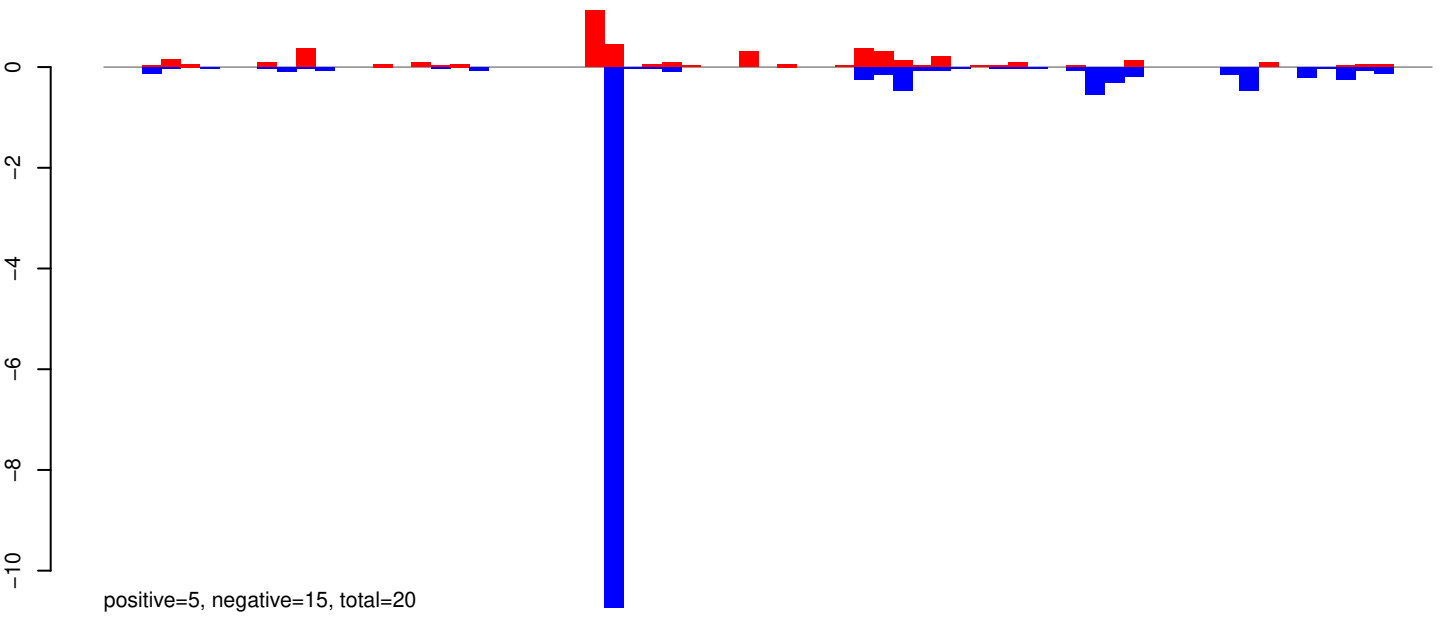

AeAeg_Whole_ZIKVdr_BM_RNA_GP.rep

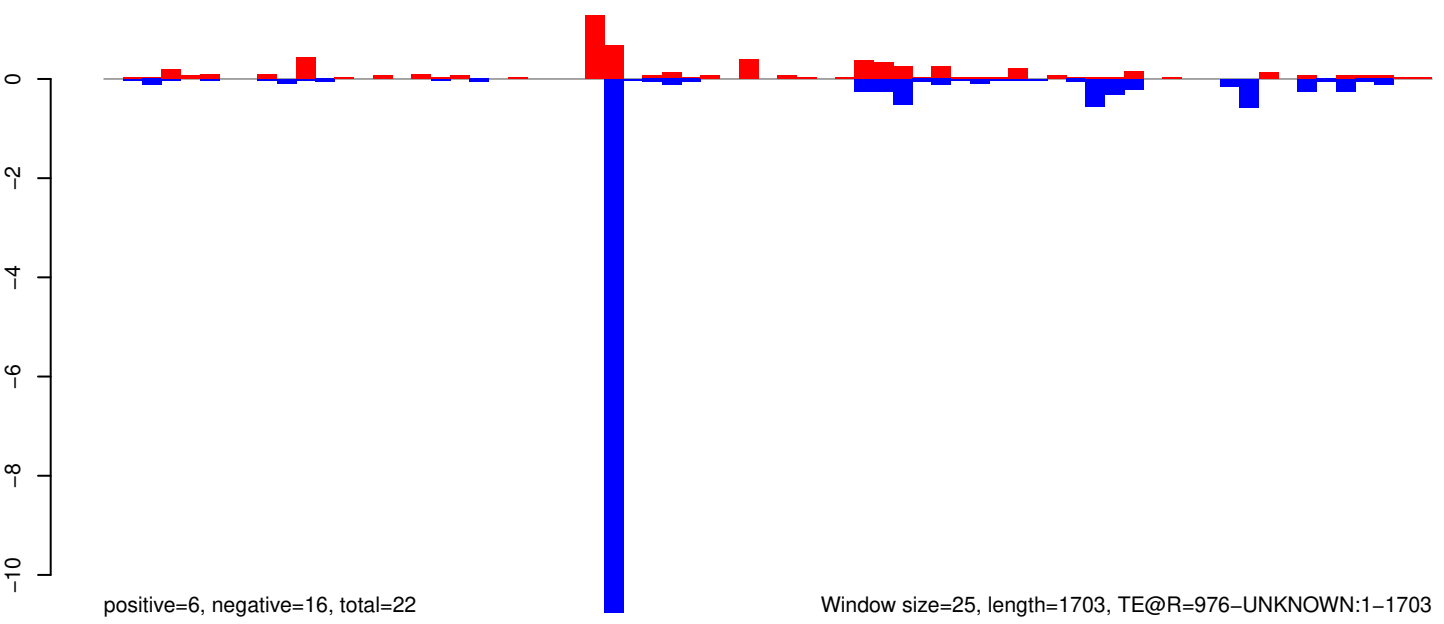

Window size=25, length=1703, TE@R=976-UNKNOWN:1-1703

0 500 1000 1500

AeAeg_Whole_ZIKVdr_BM_RNA_GP.18_23.rep

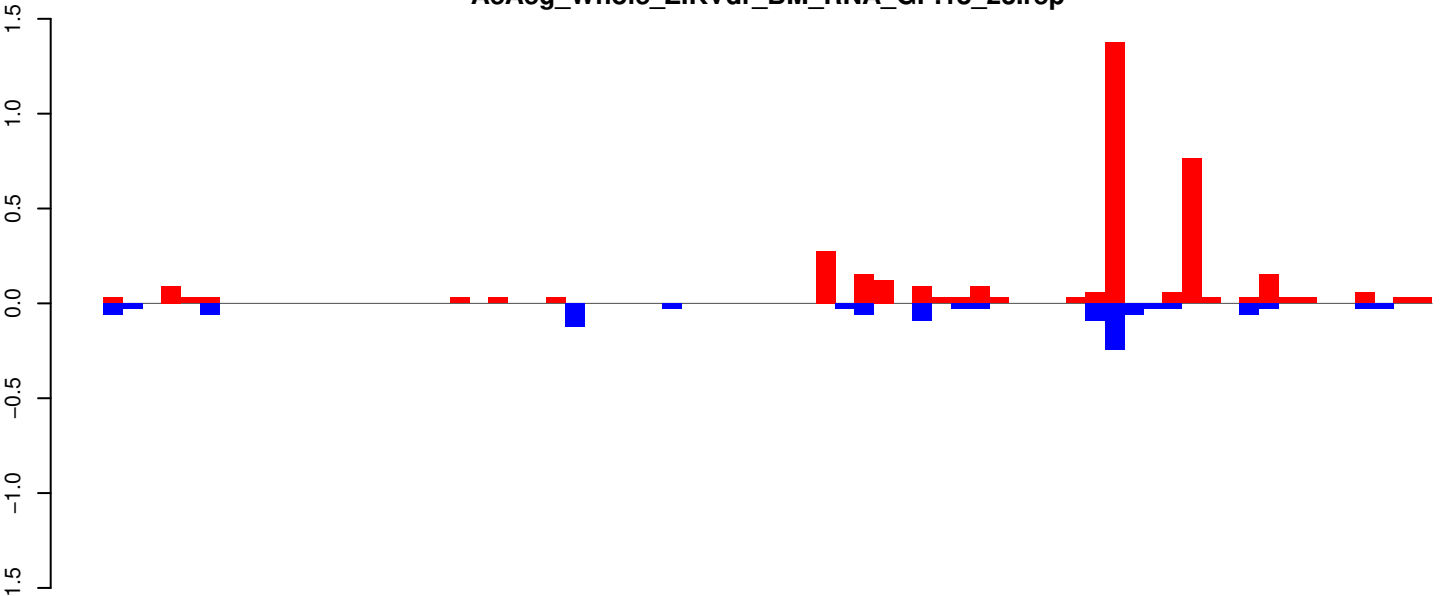

AeAeg_Whole_ZIKVdr_BM_RNA_GP.24_35.rep

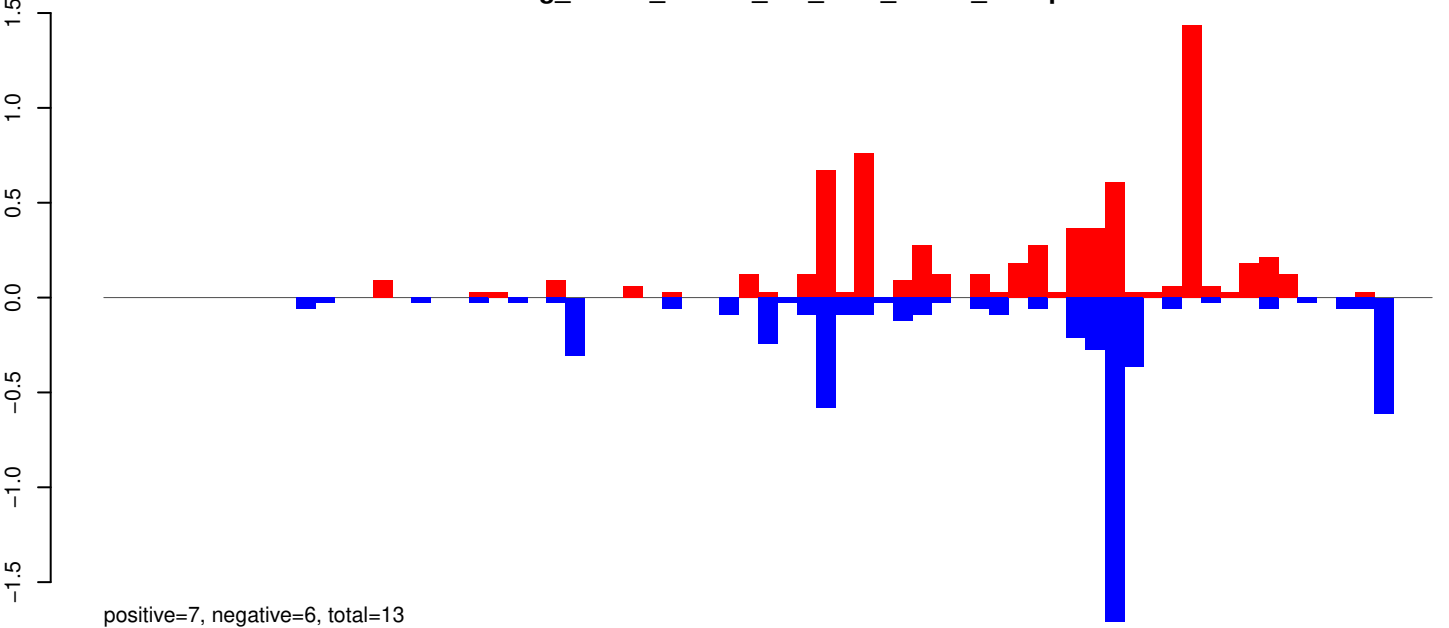

AeAeg_Whole_ZIKVdr_BM_RNA_GP.rep

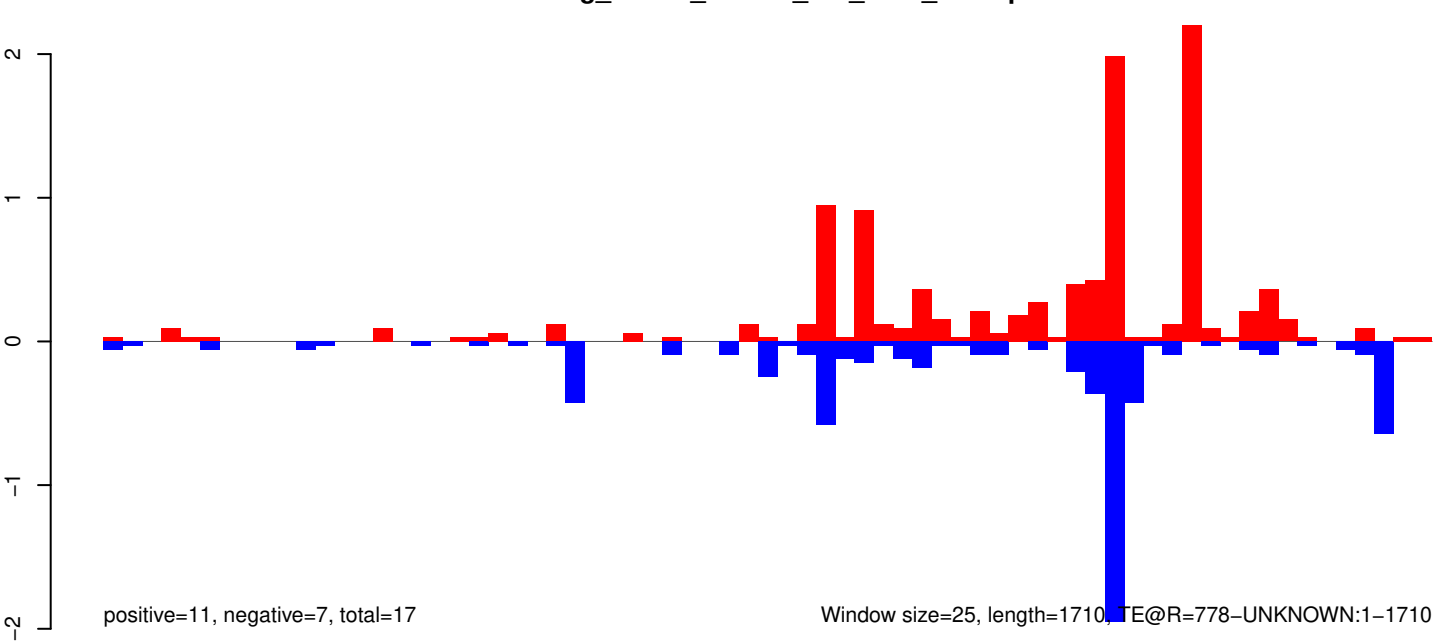

AeAeg_Whole_ZIKVdr_BM_RNA_GP.18_23.rep

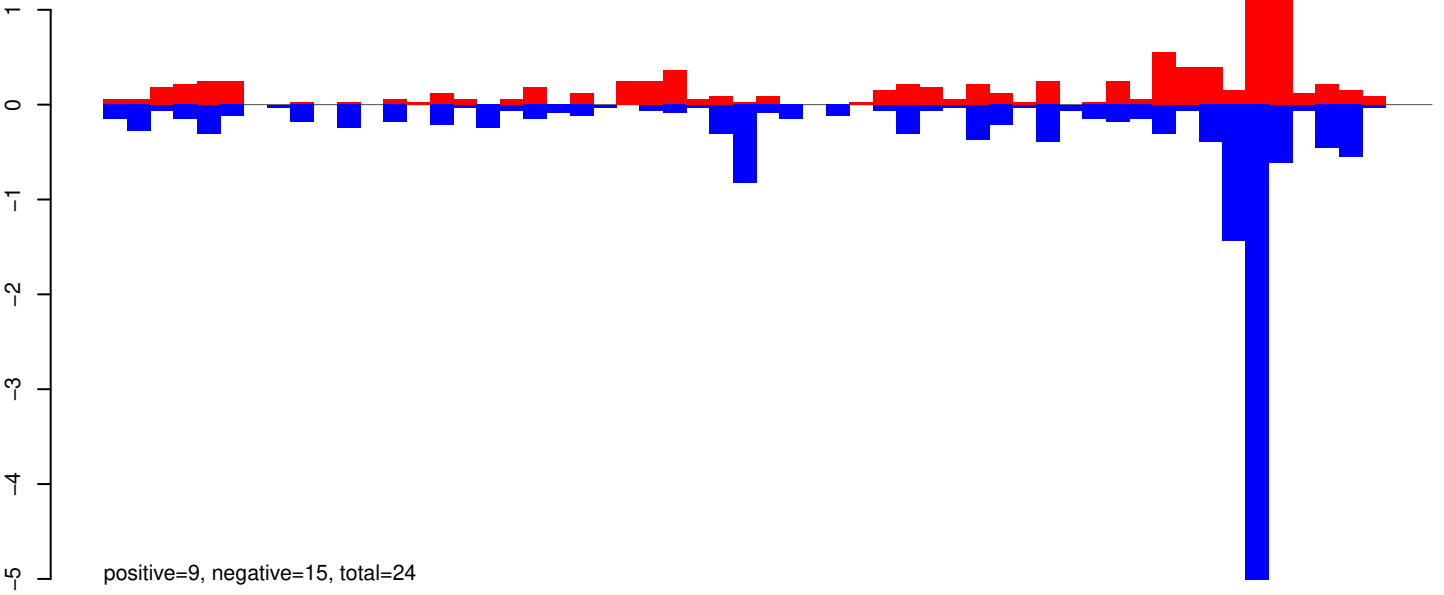

AeAeg_Whole_ZIKVdr_BM_RNA_GP.24_35.rep

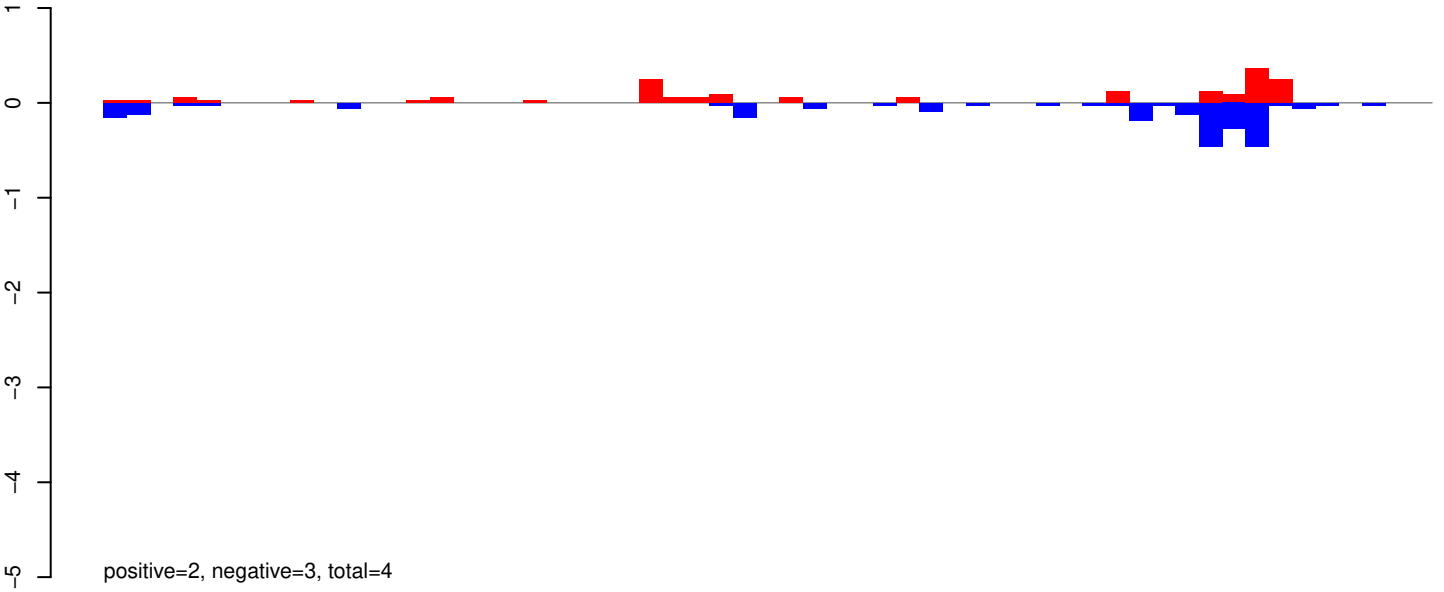

AeAeg_Whole_ZIKVdr_BM_RNA_GP.rep

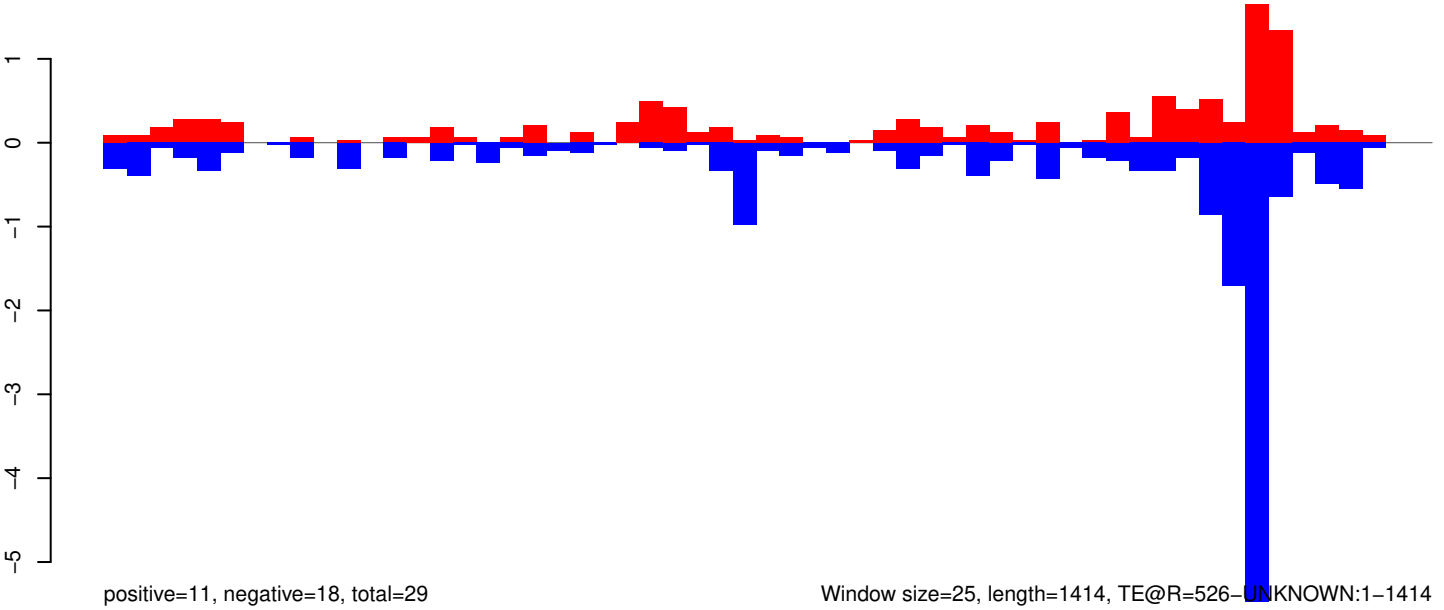

Window size=25, length=1414, TE@R=526-UNKNOWN:1-1414

AeAeg_Whole_ZIKVdr_BM_RNA_GP.18_23.rep

positive=16, negative=3, total=19

AeAeg_Whole_ZIKVdr_BM_RNA_GP.24_35.rep

positive=71, negative=23, total=94

AeAeg_Whole_ZIKVdr_BM_RNA_GP.rep

positive=87, negative=26, total=113

Window size=25, length=1306, TE@R=1347-UNKNOWN:1-1306

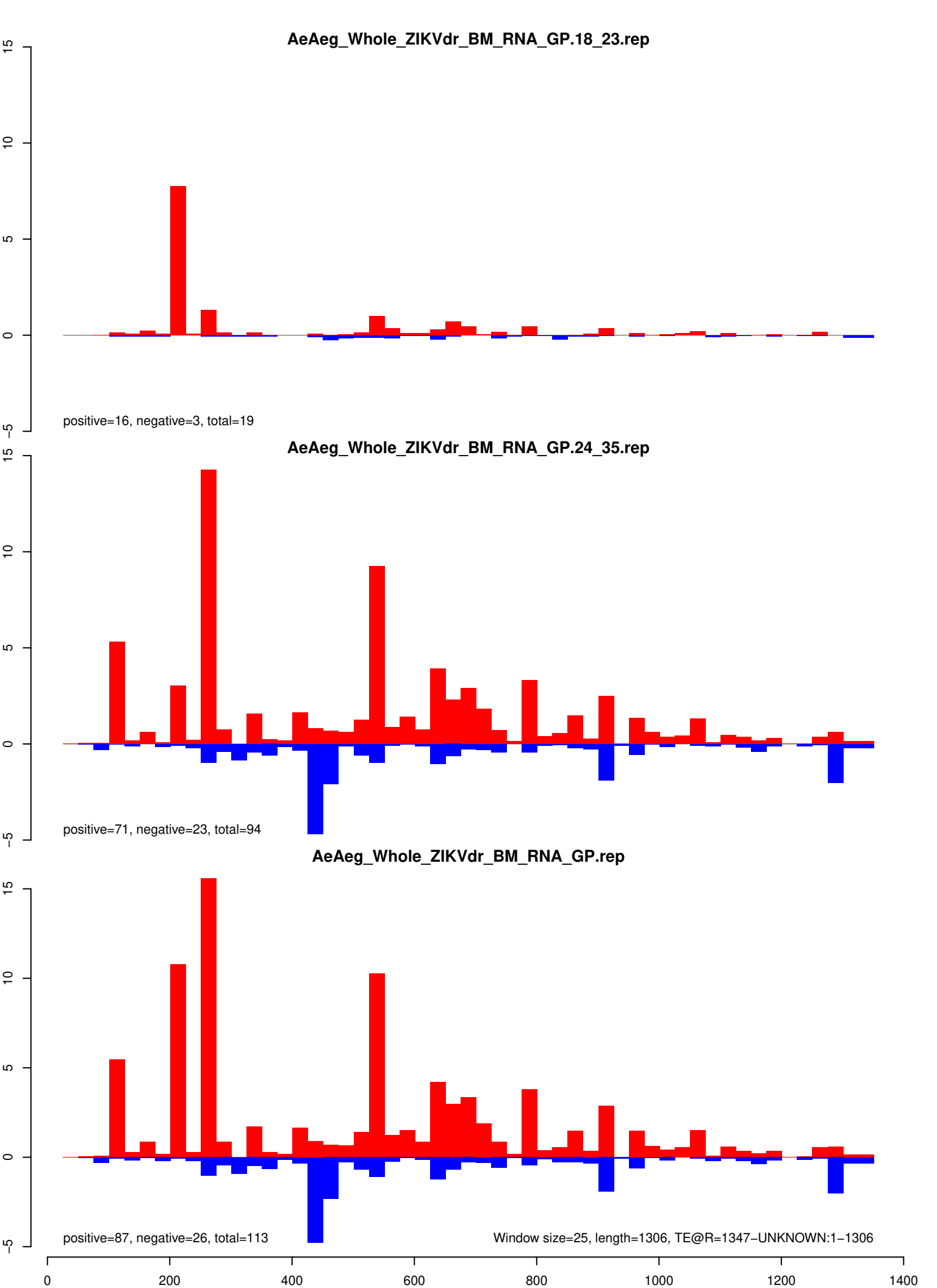

AeAeg_Whole_ZIKVdr_BM_RNA_GP.18_23.rep

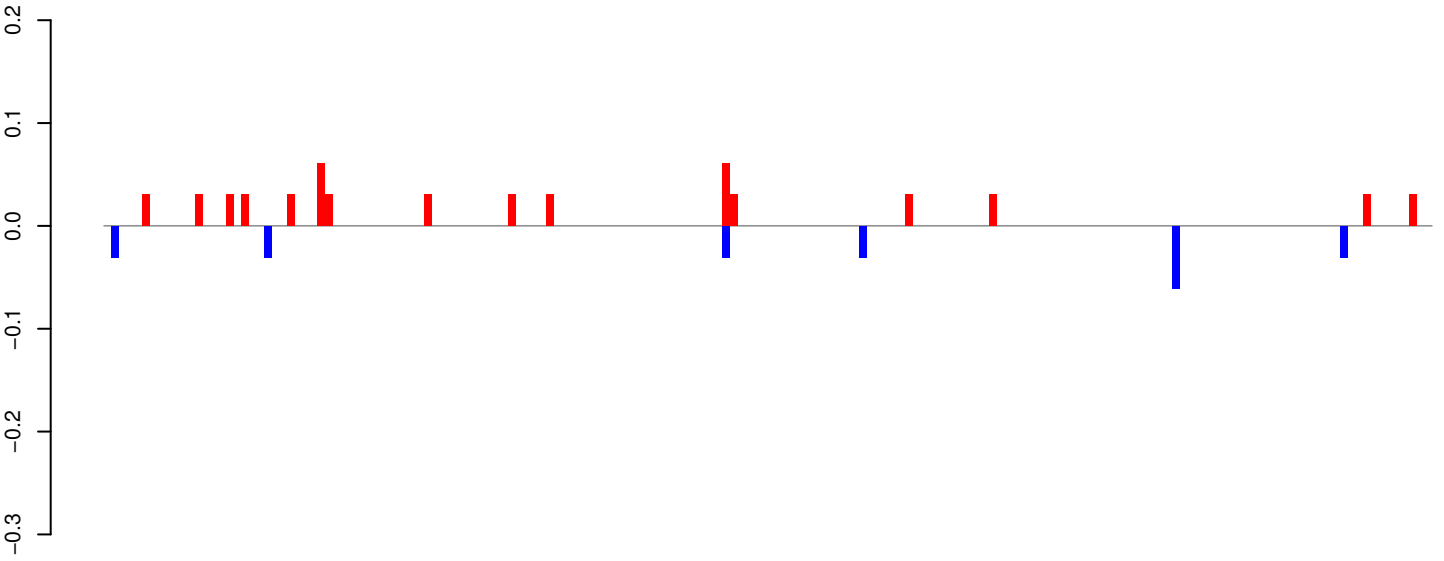

positive=1, negative=0, total=1

AeAeg_Whole_ZIKVdr_BM_RNA_GP.24_35.rep

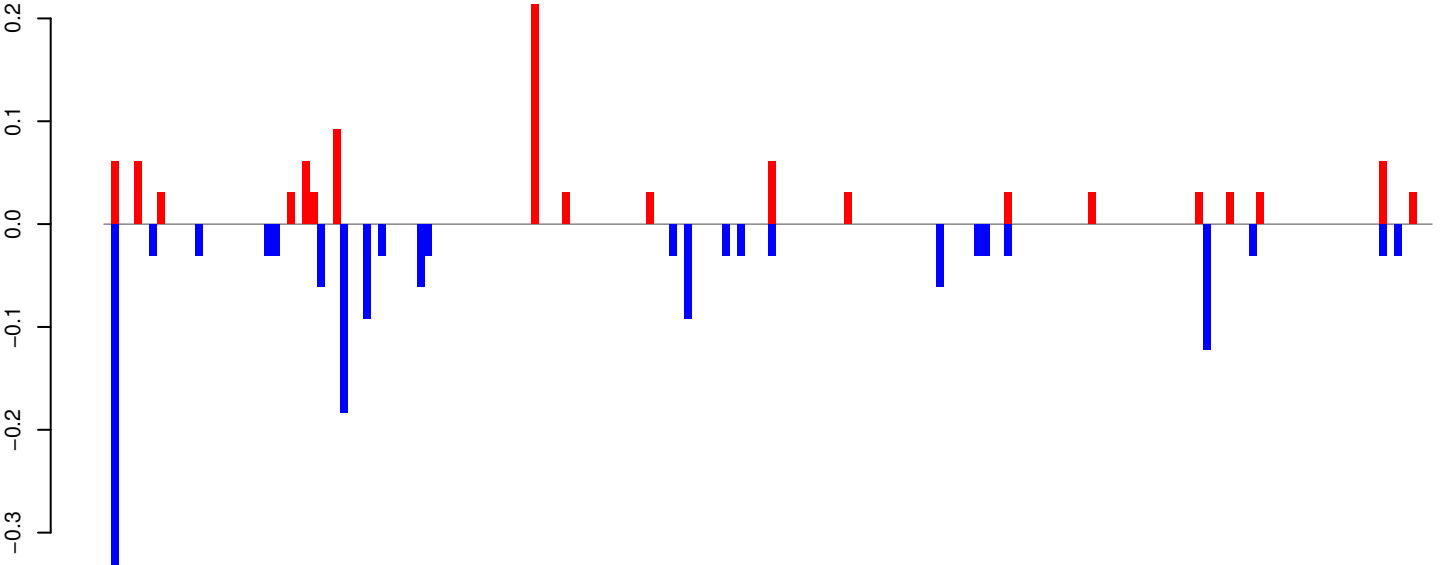

positive=1, negative=2, total=3

AeAeg_Whole_ZIKVdr_BM_RNA_GP.rep

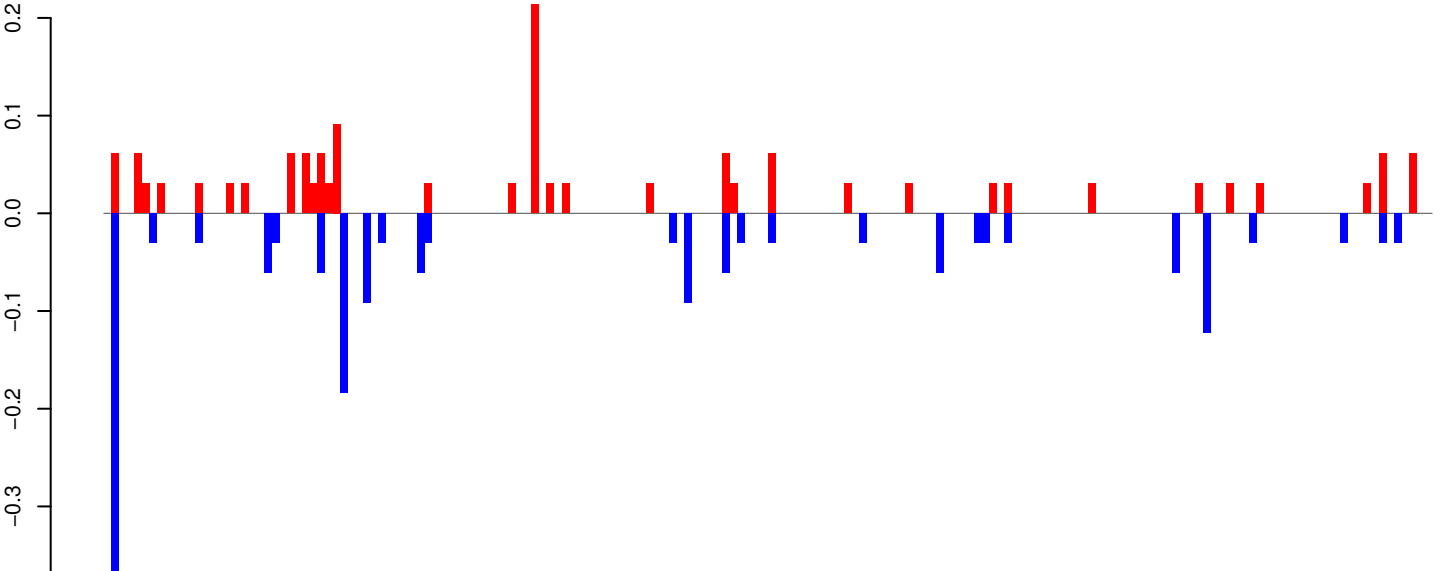

positive=2, negative=2, total=3

Window size=25, length=4326, TE@Gypsy-589_AA-LTR-I:1-4326

AeAeg_Whole_ZIKVdr_BM_RNA_GP.18_23.rep

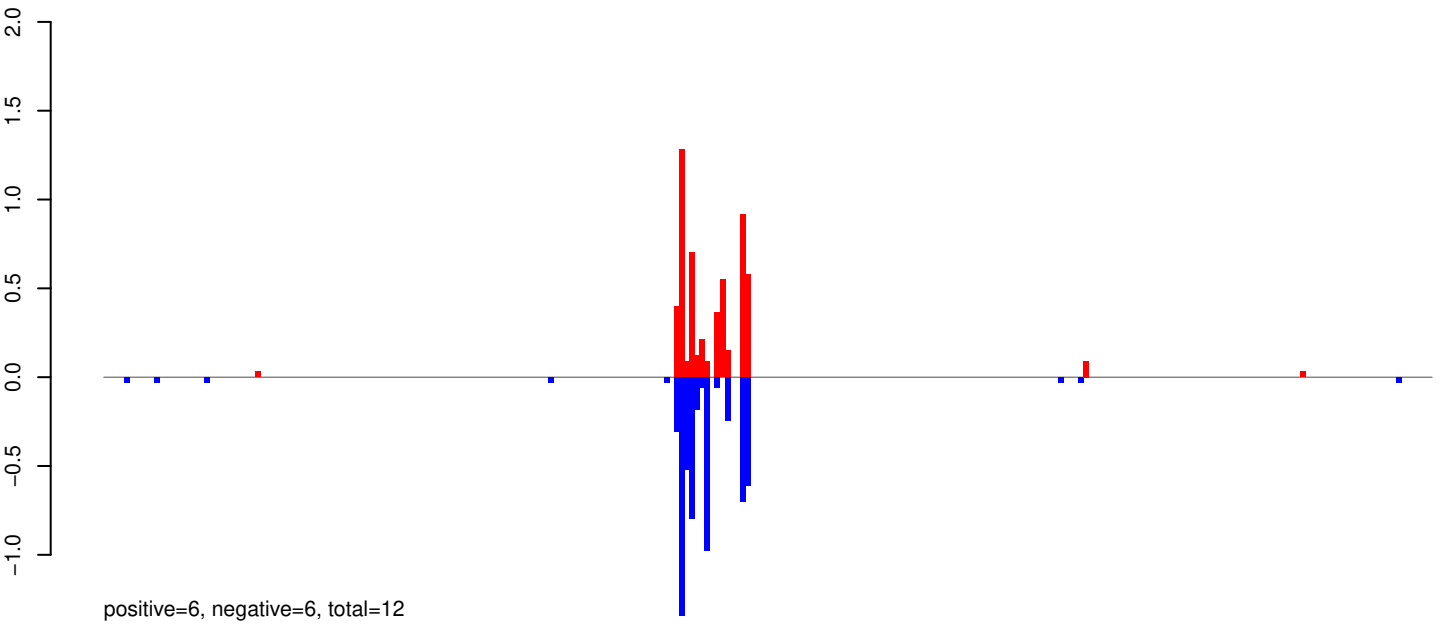

AeAeg_Whole_ZIKVdr_BM_RNA_GP.24_35.rep

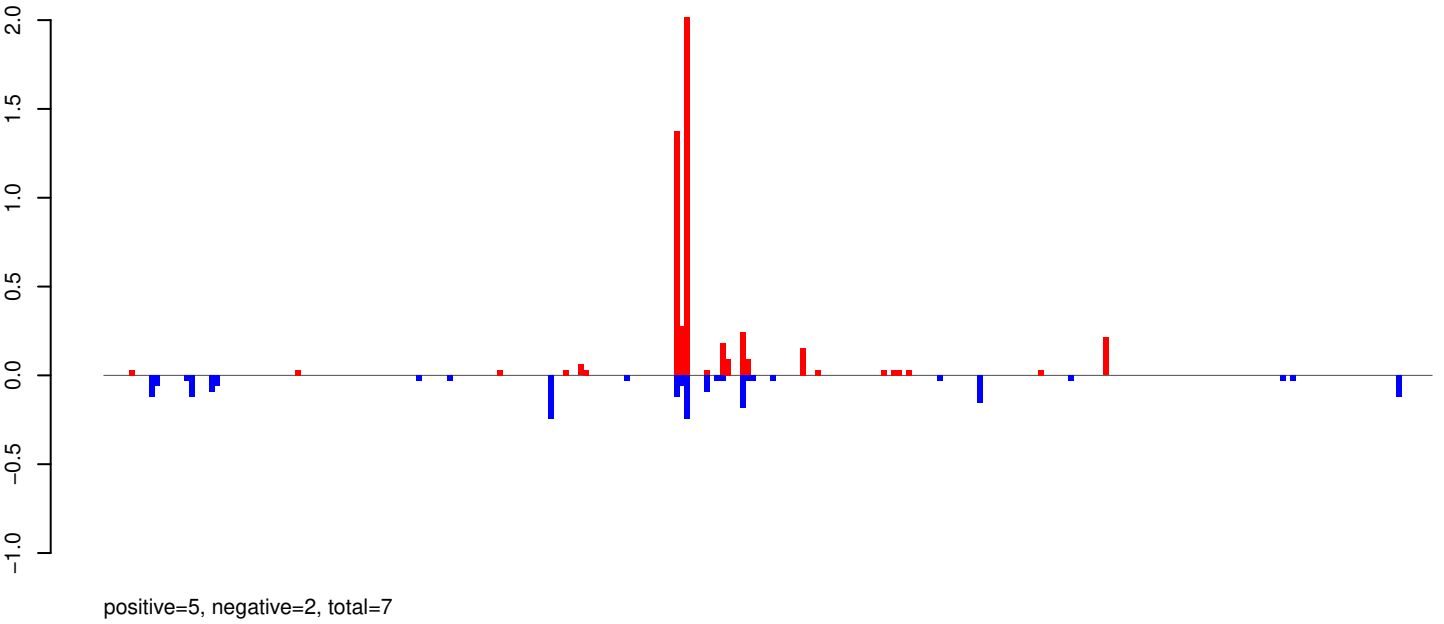

AeAeg_Whole_ZIKVdr_BM_RNA_GP.rep

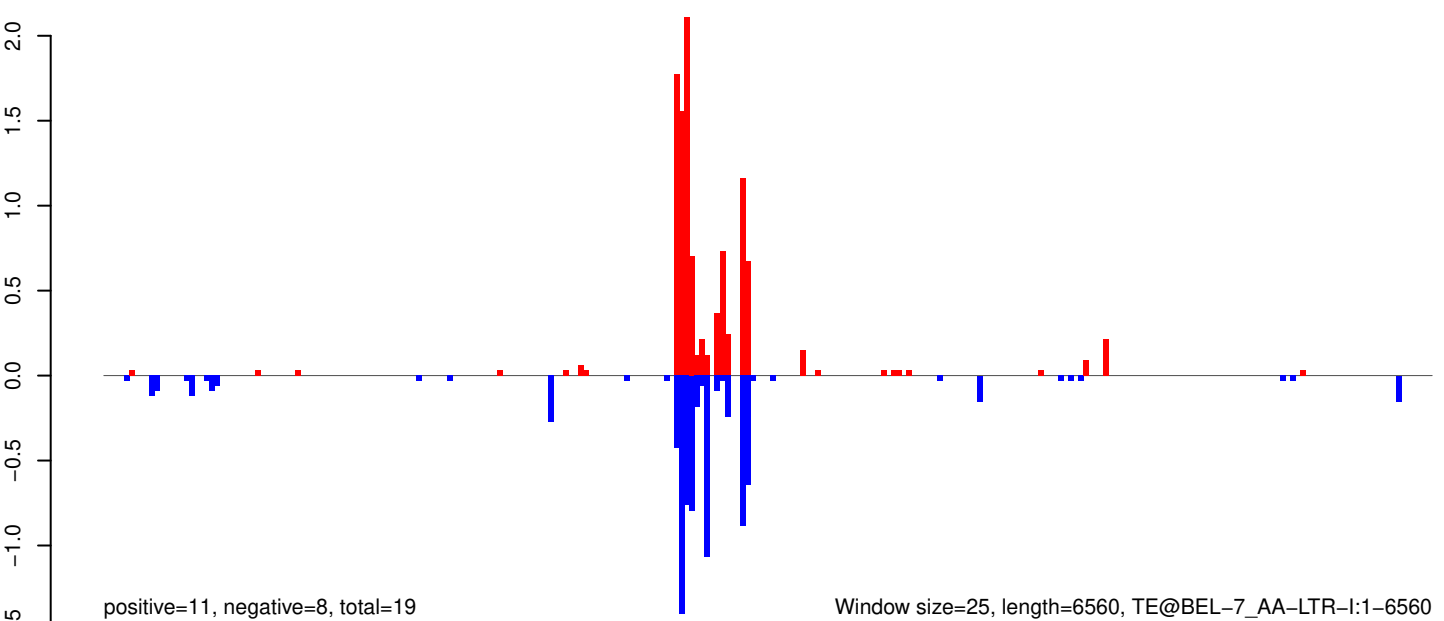

Window size=25, length=6560, TE@BEL-7_AA-LTR-I:1-6560

AeAeg_Whole_ZIKVdr_BM_RNA_GP.18_23.rep

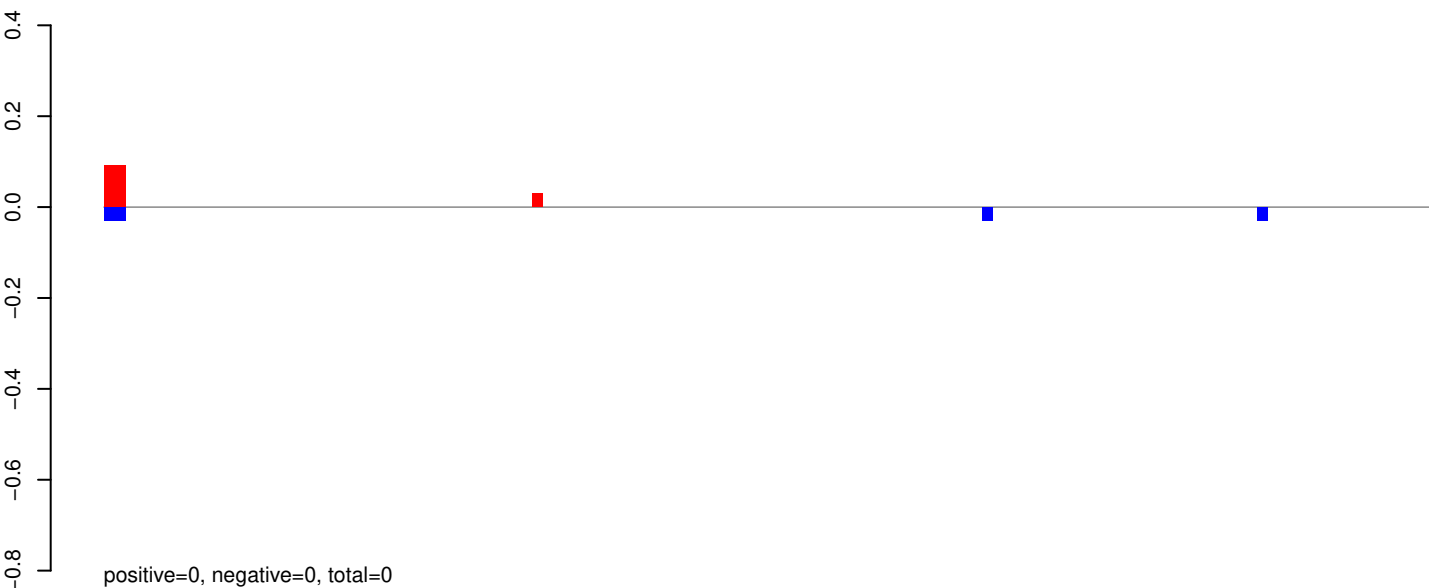

AeAeg_Whole_ZIKVdr_BM_RNA_GP.24_35.rep

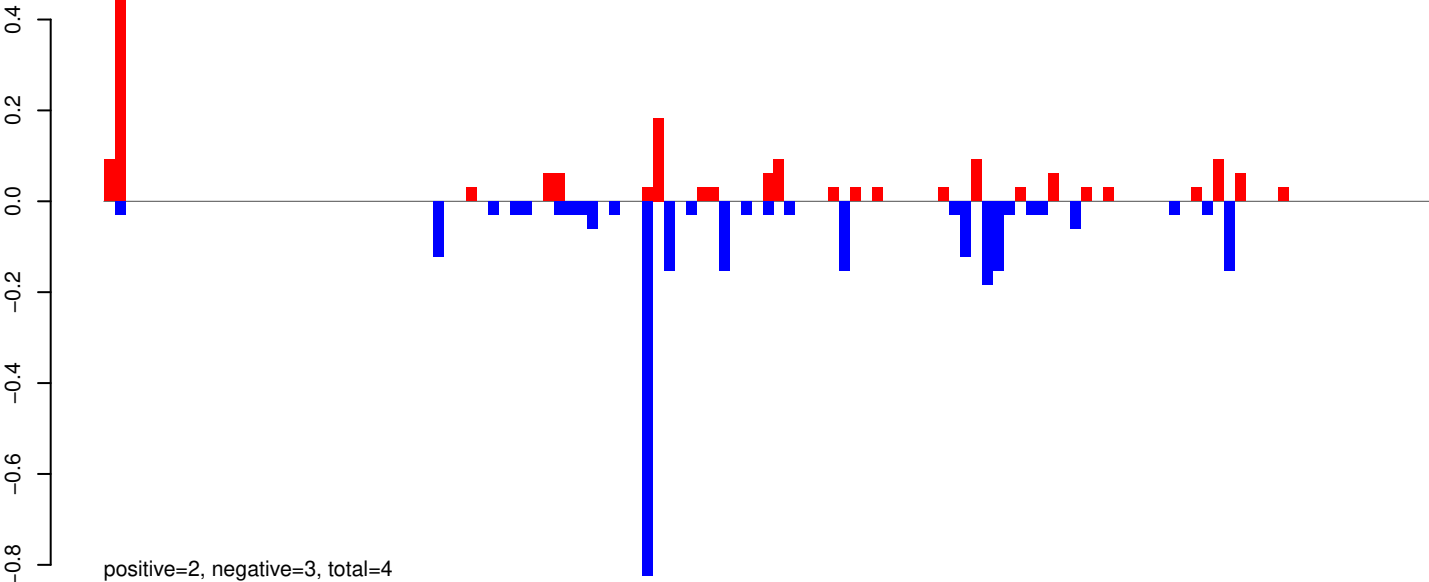

AeAeg_Whole_ZIKVdr_BM_RNA_GP.rep

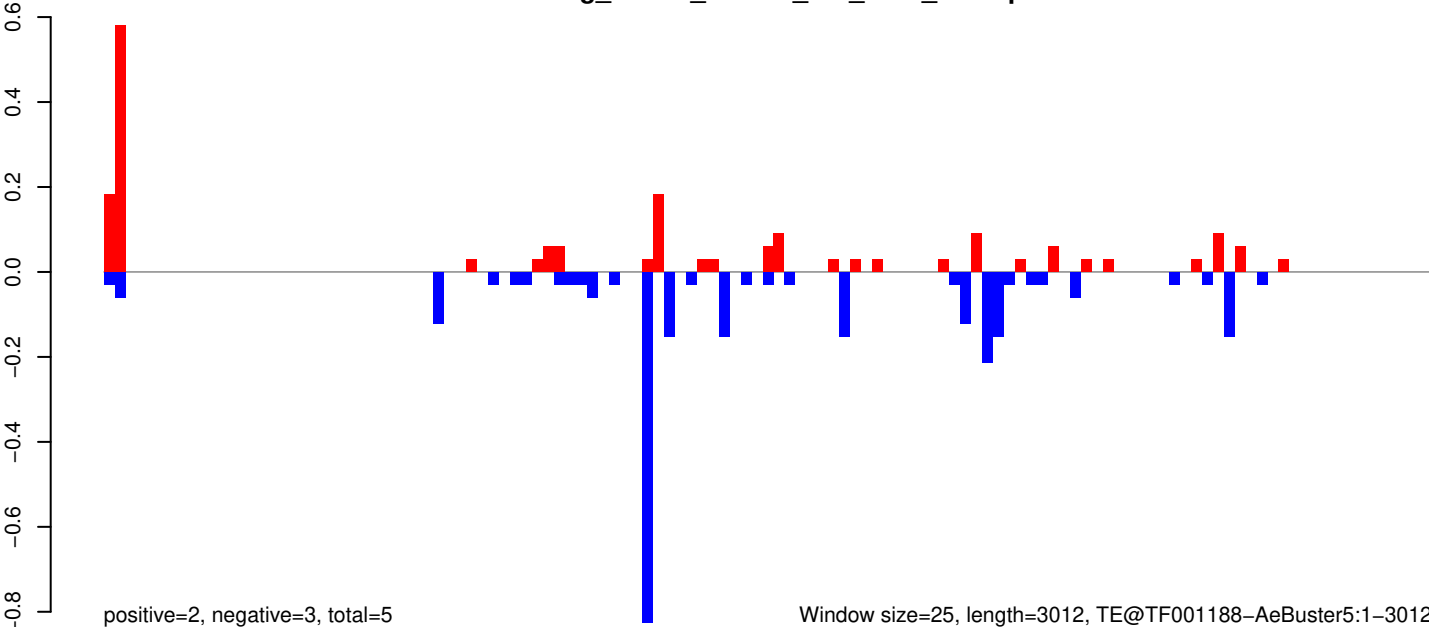

AeAeg_Whole_ZIKVdr_BM_RNA_GP.18_23.rep

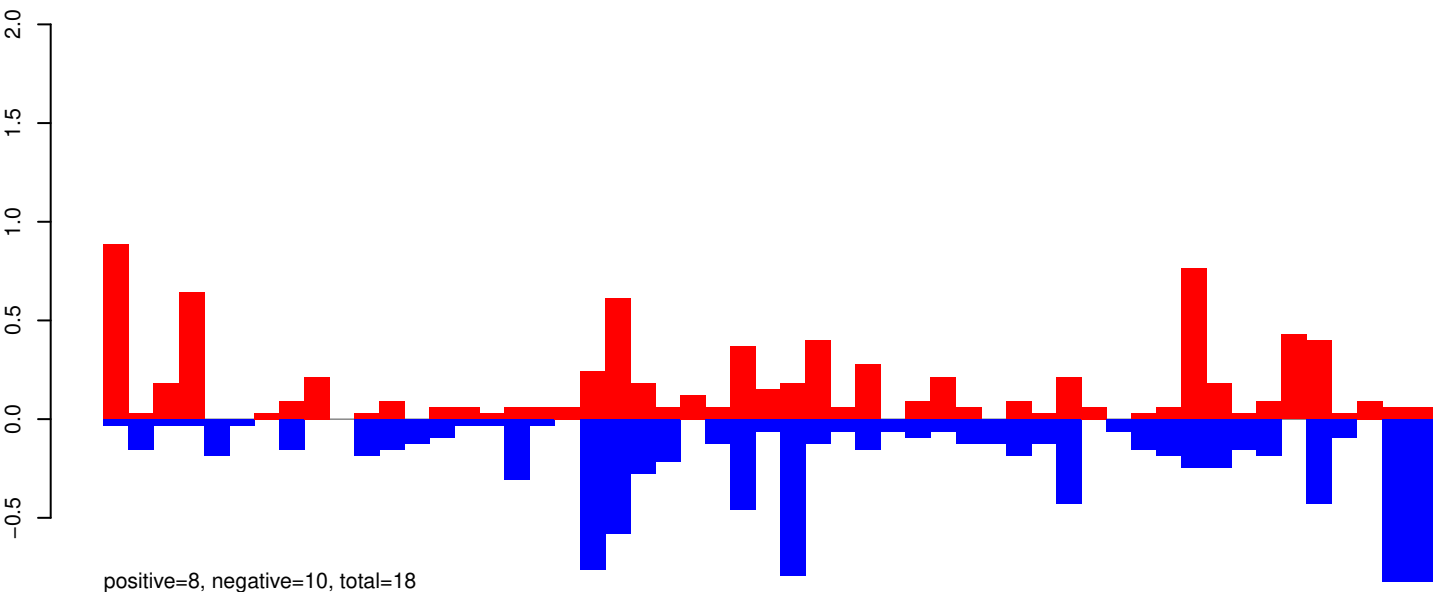

AeAeg_Whole_ZIKVdr_BM_RNA_GP.24_35.rep

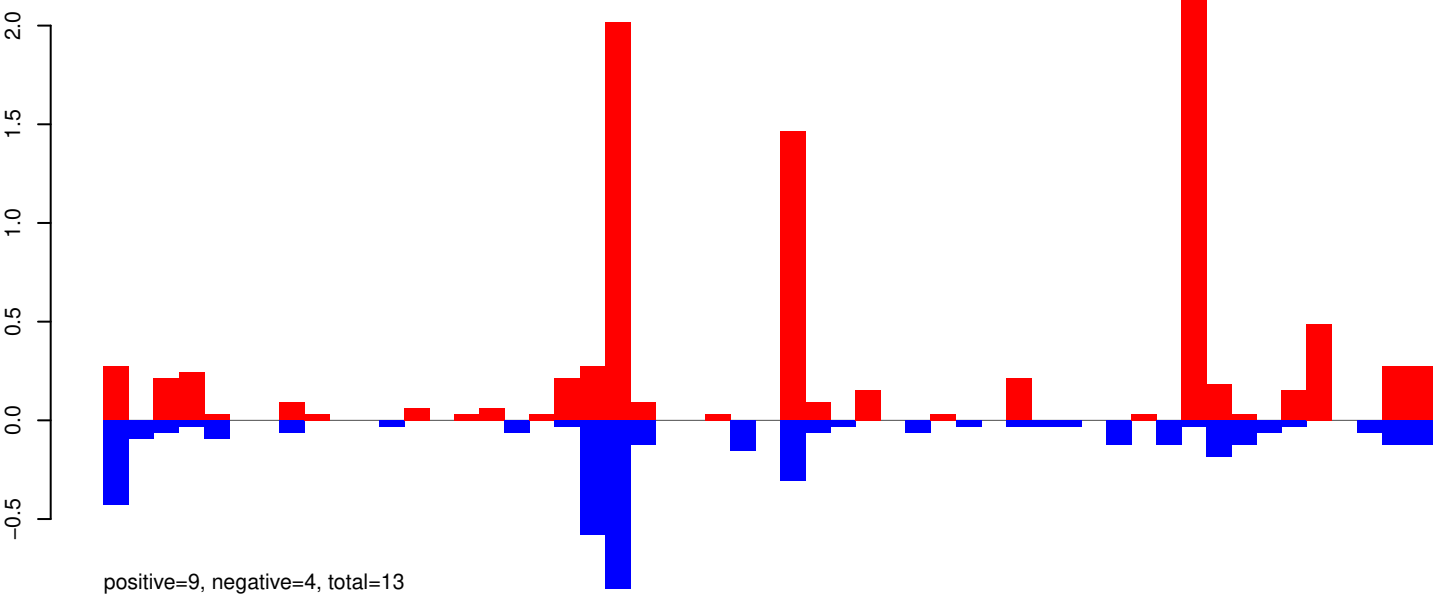

AeAeg_Whole_ZIKVdr_BM_RNA_GP.rep

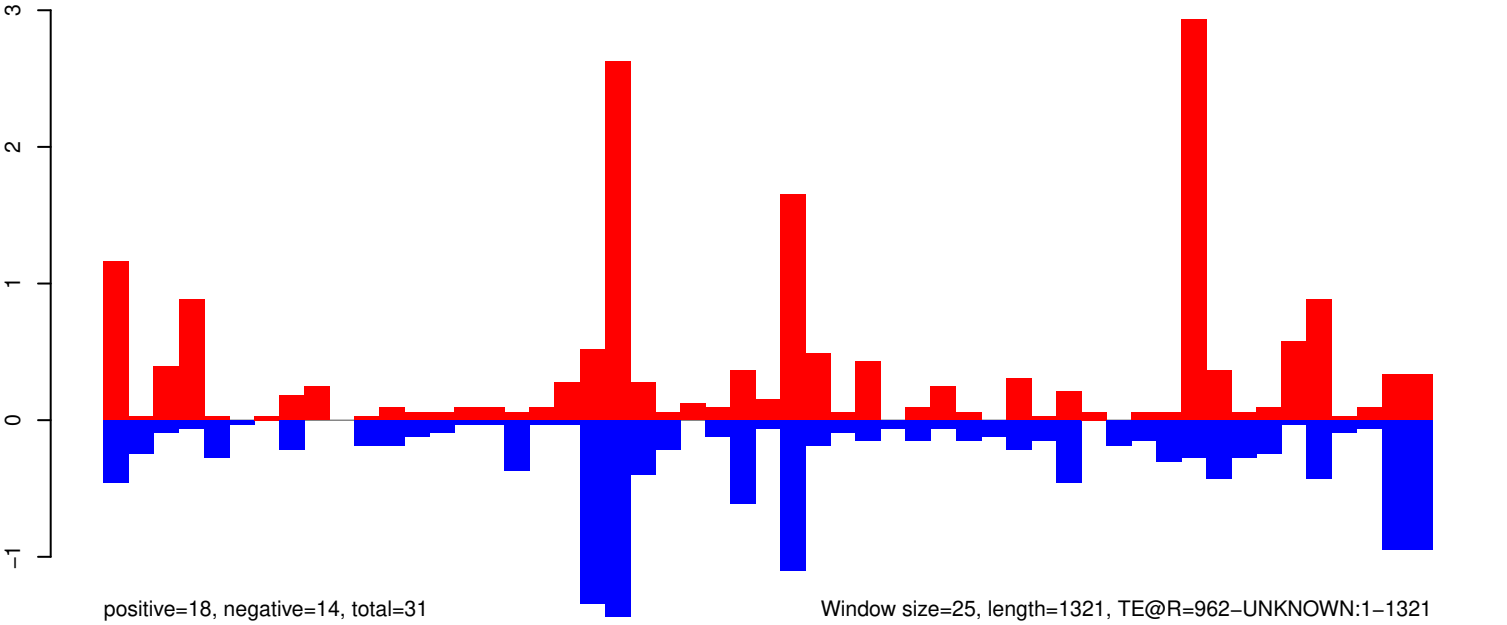

AeAeg_Whole_ZIKVdr_BM_RNA_GP.18_23.rep

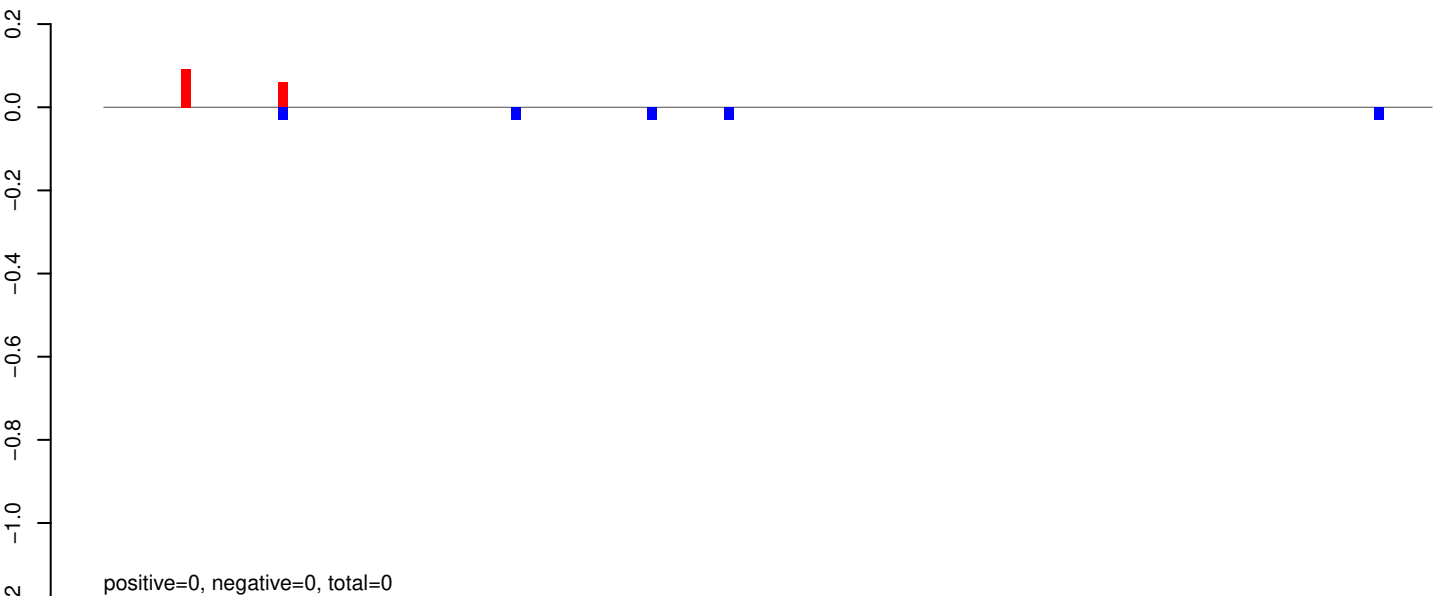

AeAeg_Whole_ZIKVdr_BM_RNA_GP.24_35.rep

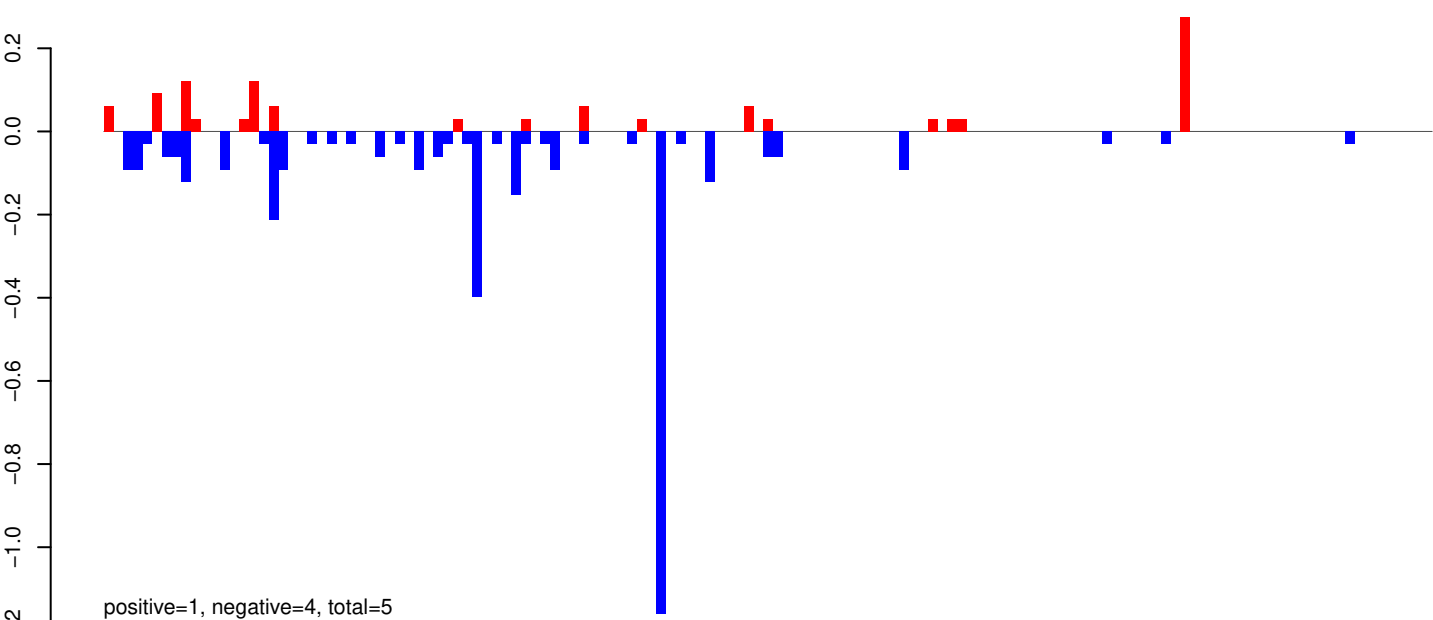

AeAeg_Whole_ZIKVdr_BM_RNA_GP.rep

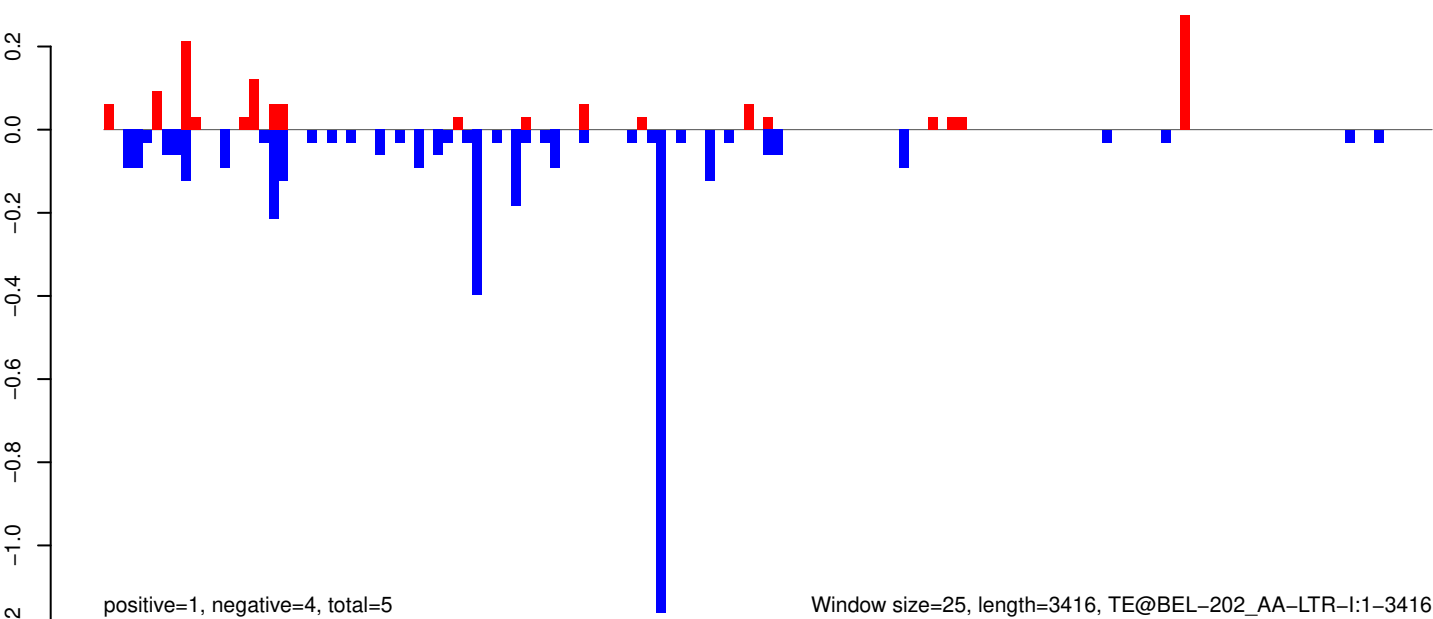

AeAeg_Whole_ZIKVdr_BM_RNA_GP.18_23.rep

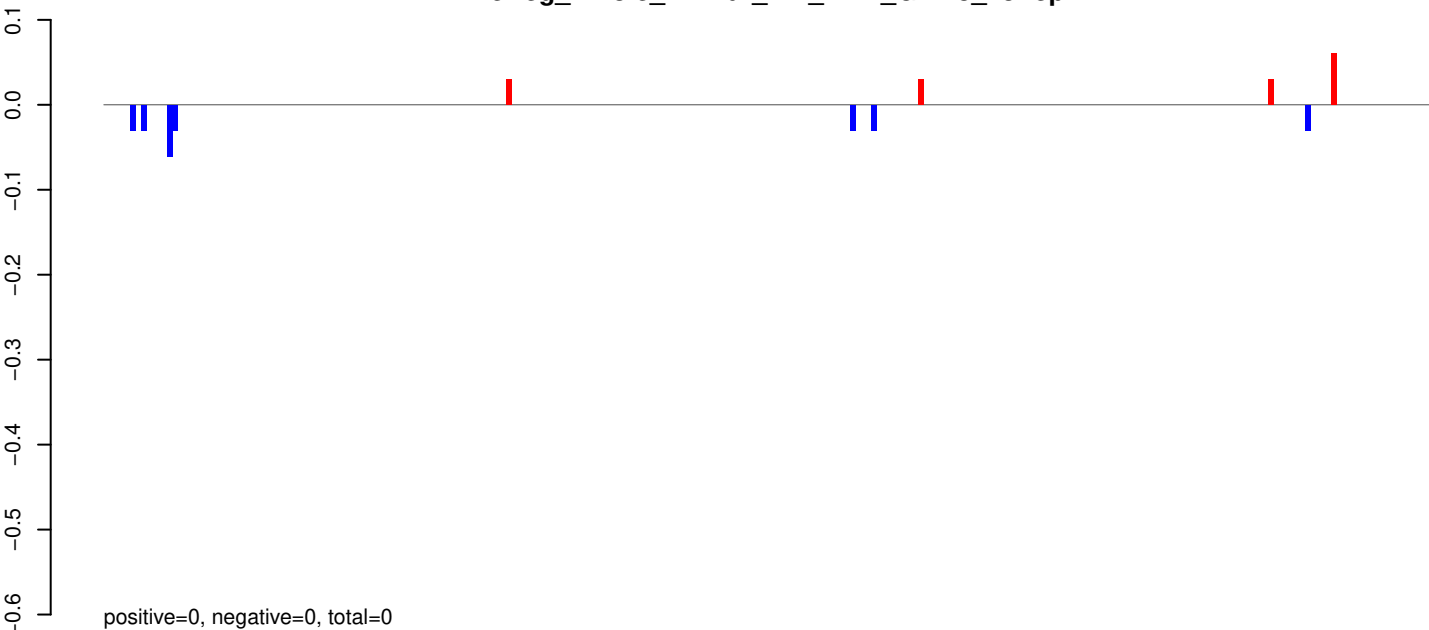

AeAeg_Whole_ZIKVdr_BM_RNA_GP.24_35.rep

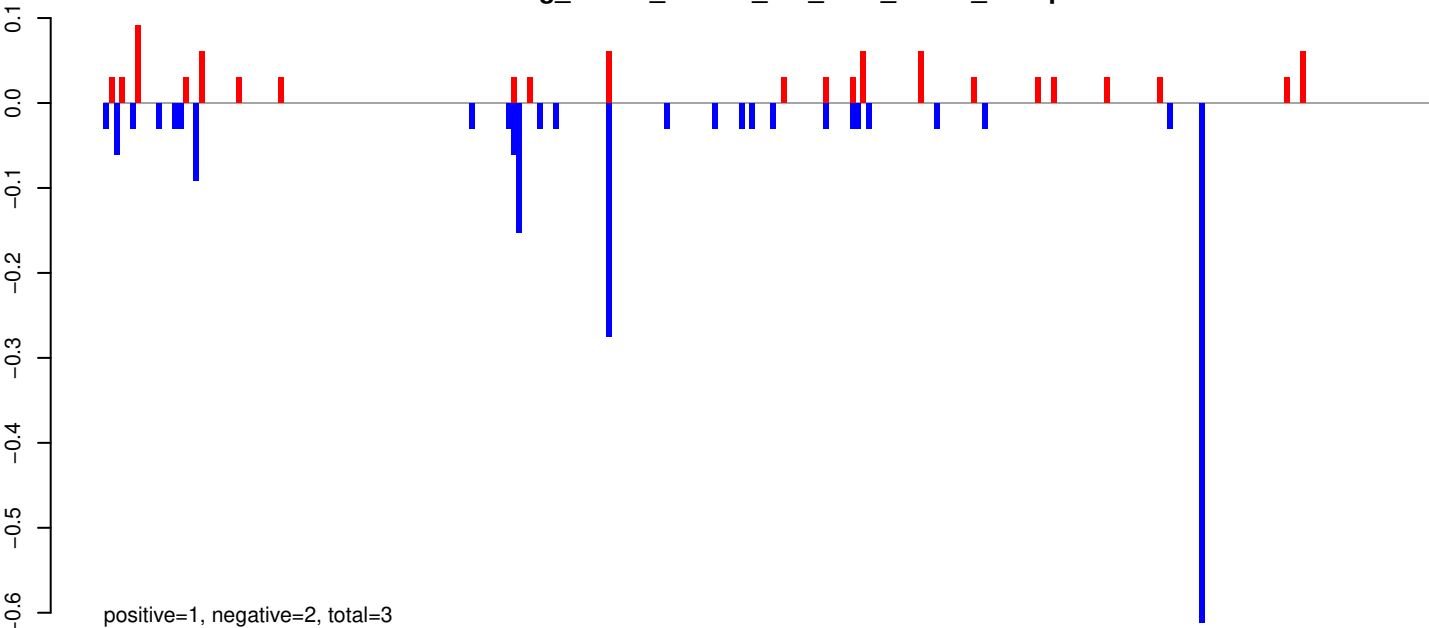

AeAeg_Whole_ZIKVdr_BM_RNA_GP.rep

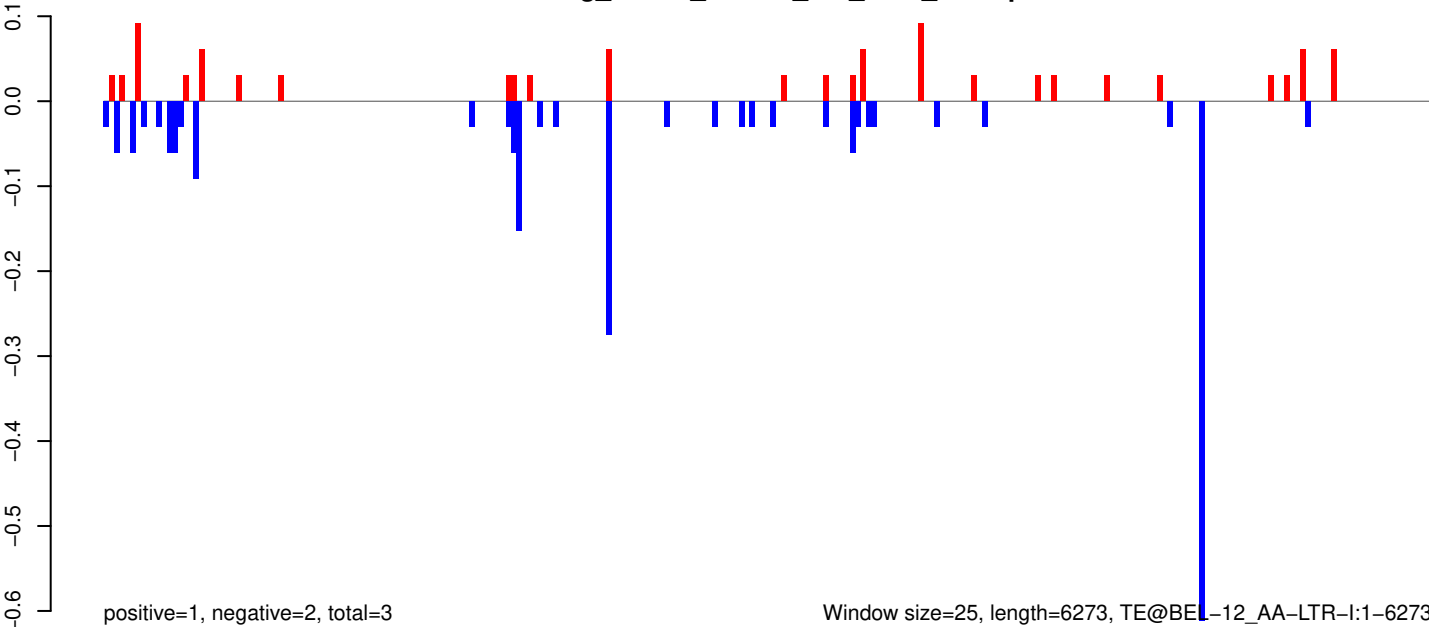

Window size=25, length=6273, TE@BEL-12_AA-LTR-I:1-6273

0 1000 2000 3000 4000 5000 6000

AeAeg_Whole_ZIKVdr_BM_RNA_GP.18_23.rep

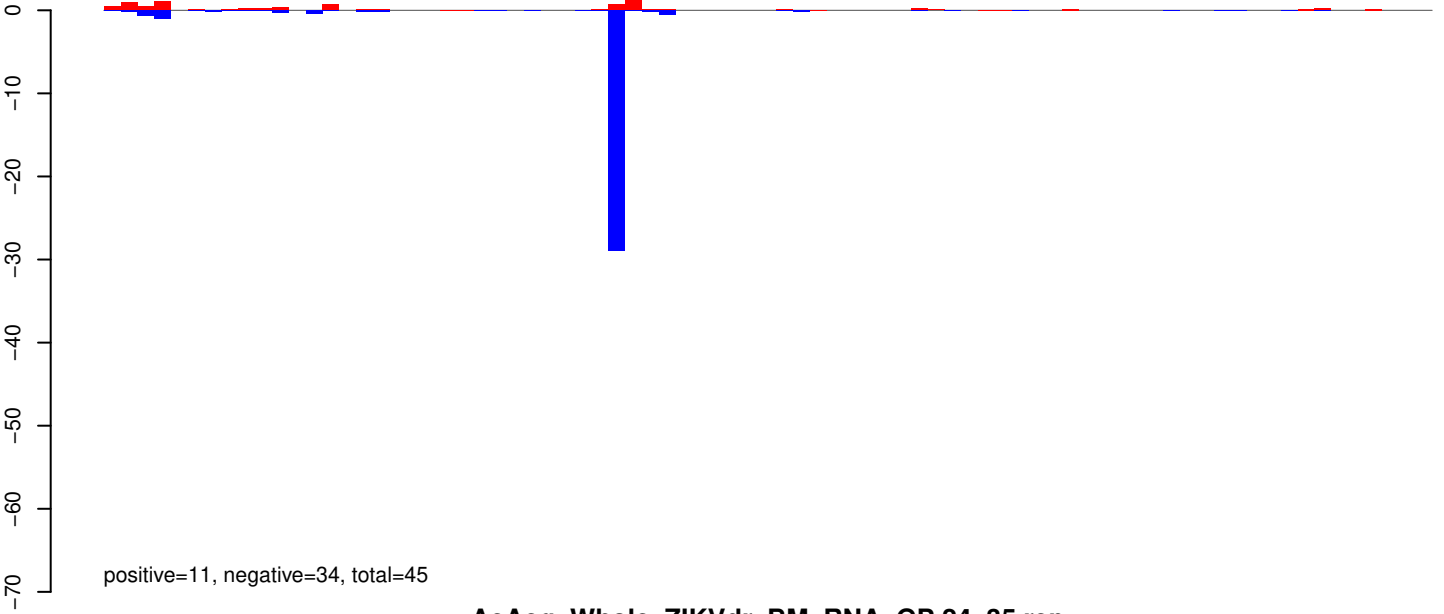

AeAeg_Whole_ZIKVdr_BM_RNA_GP.24_35.rep

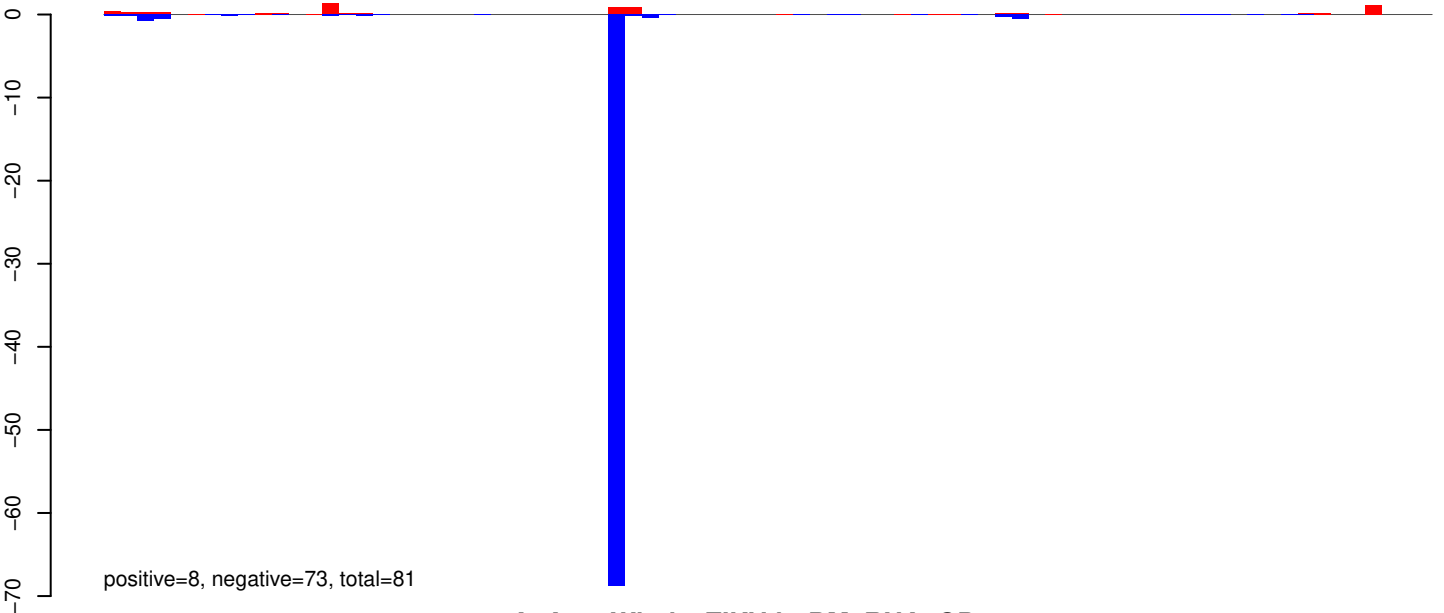

AeAeg_Whole_ZIKVdr_BM_RNA_GP.rep

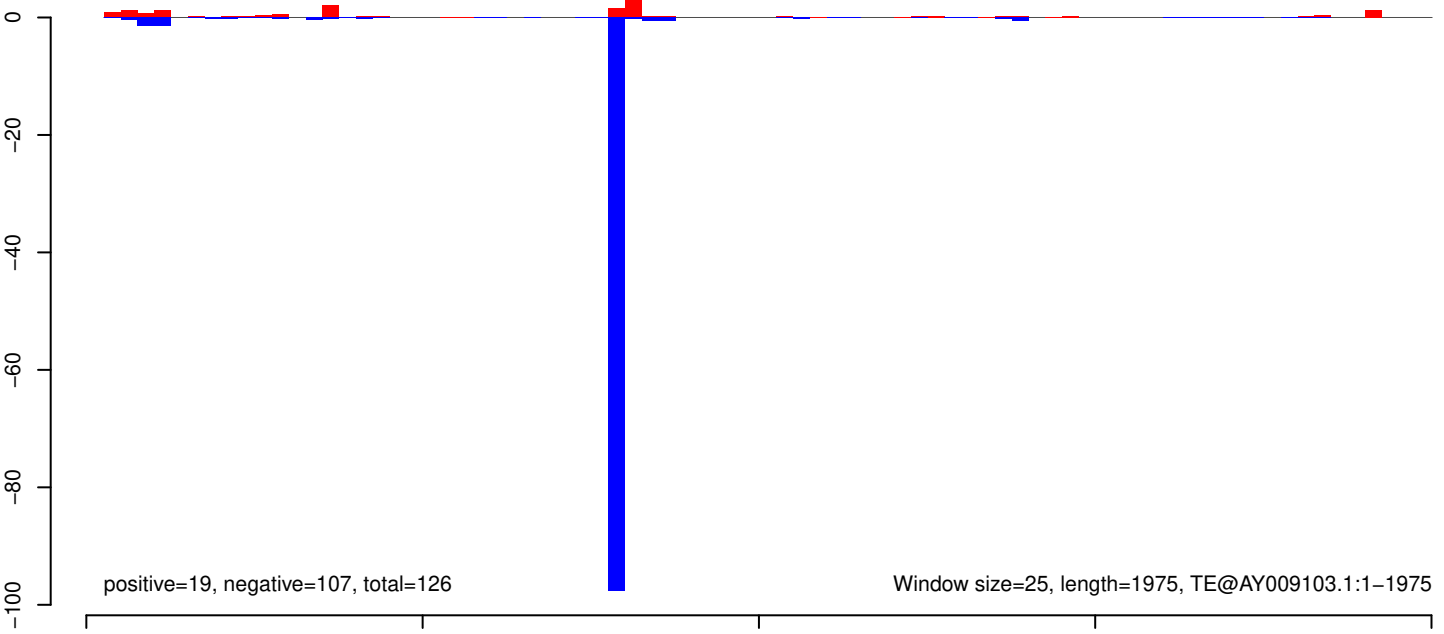

AeAeg_Whole_ZIKVdr_BM_RNA_GP.18_23.rep

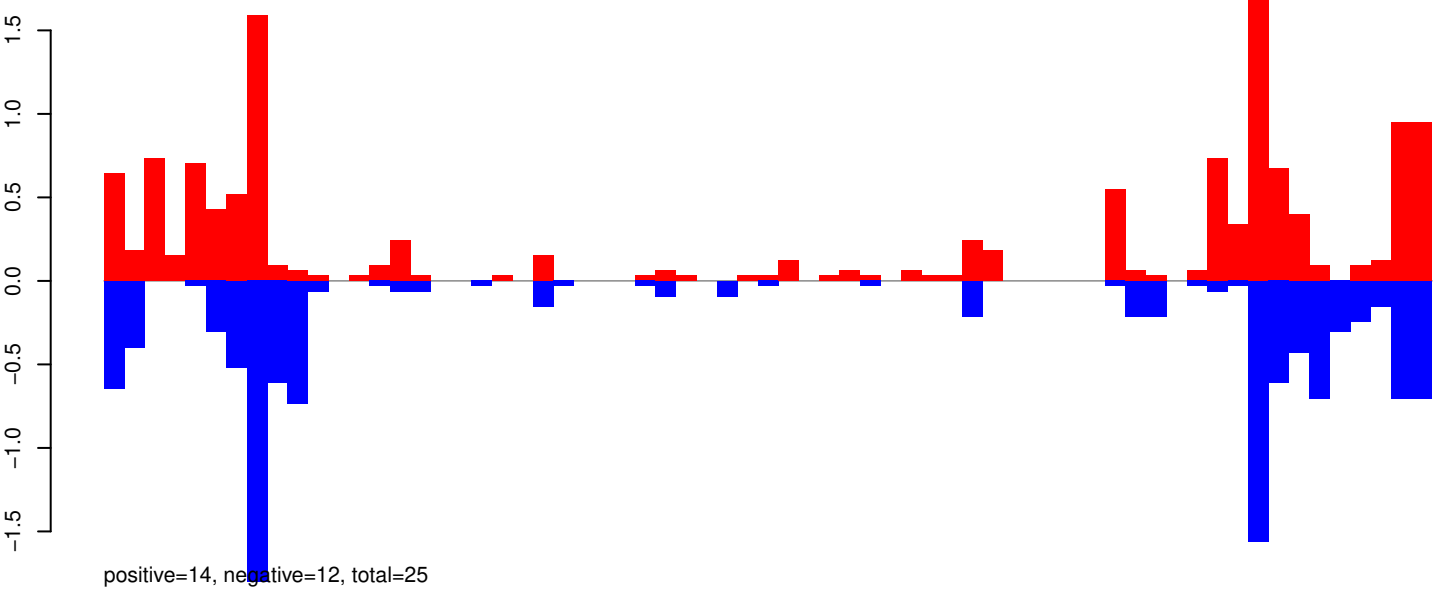

AeAeg_Whole_ZIKVdr_BM_RNA_GP.24_35.rep

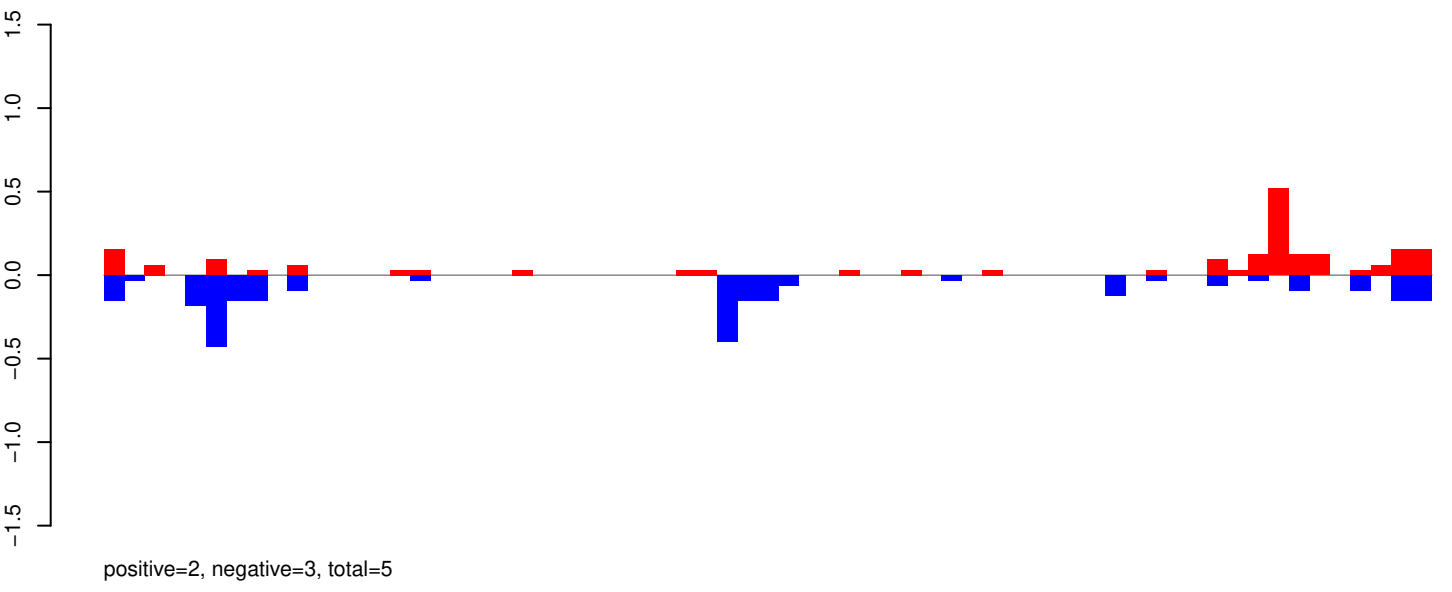

AeAeg_Whole_ZIKVdr_BM_RNA_GP.rep

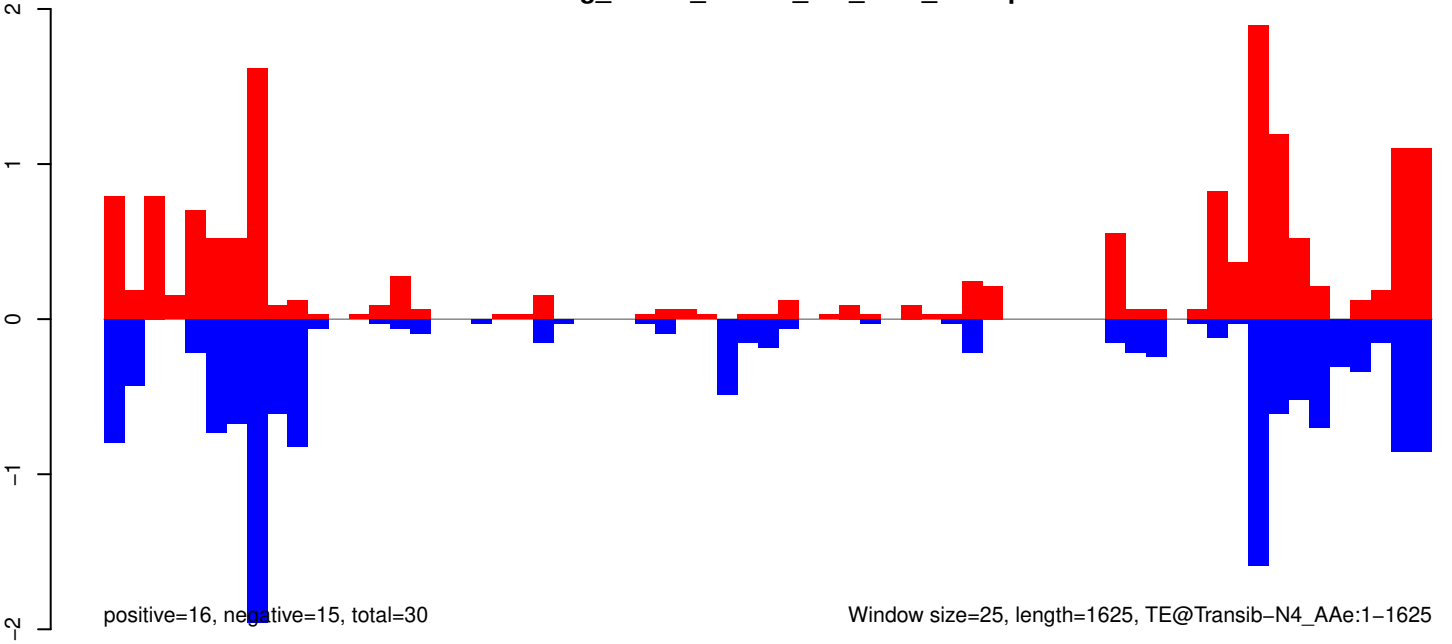

AeAeg_Whole_ZIKVdr_BM_RNA_GP.18_23.rep

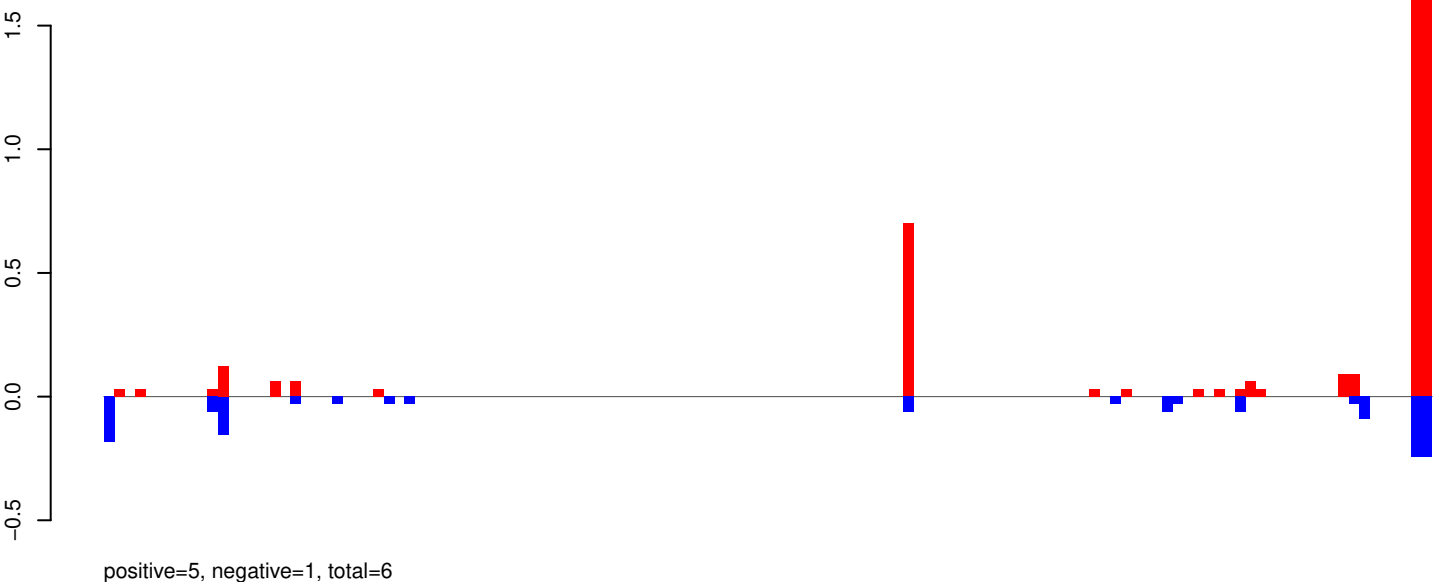

AeAeg_Whole_ZIKVdr_BM_RNA_GP.24_35.rep

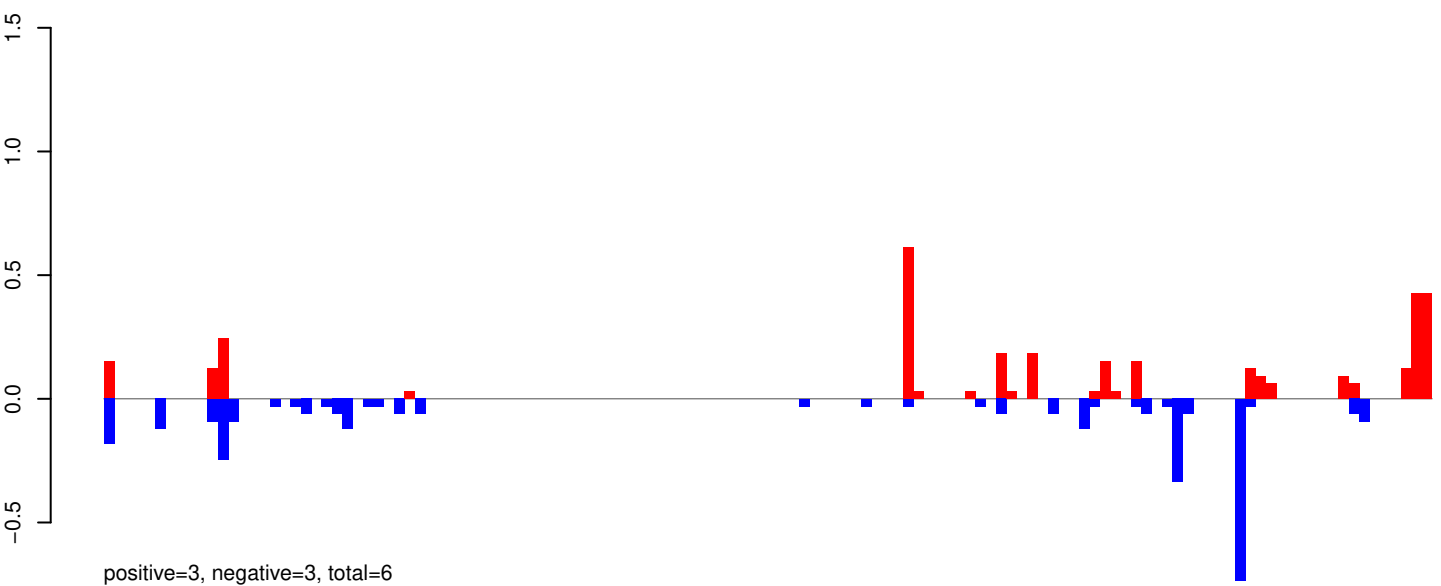

AeAeg_Whole_ZIKVdr_BM_RNA_GP.rep

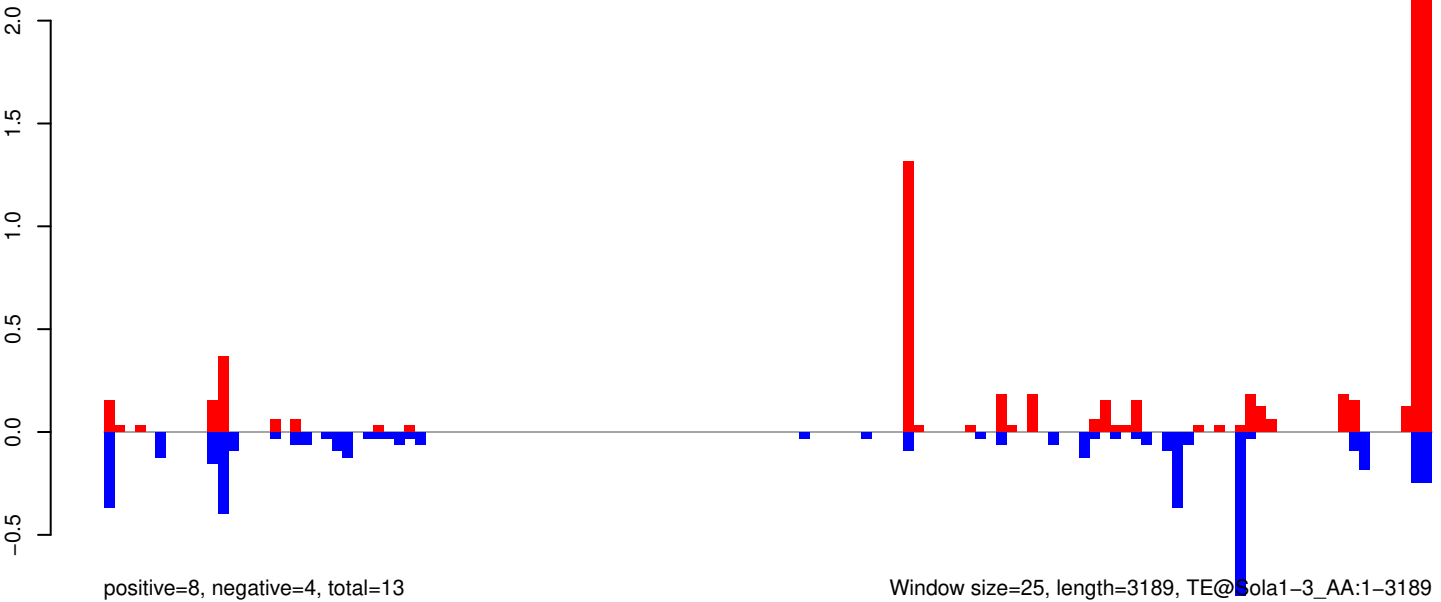

AeAeg_Whole_ZIKVdr_BM_RNA_GP.18_23.rep

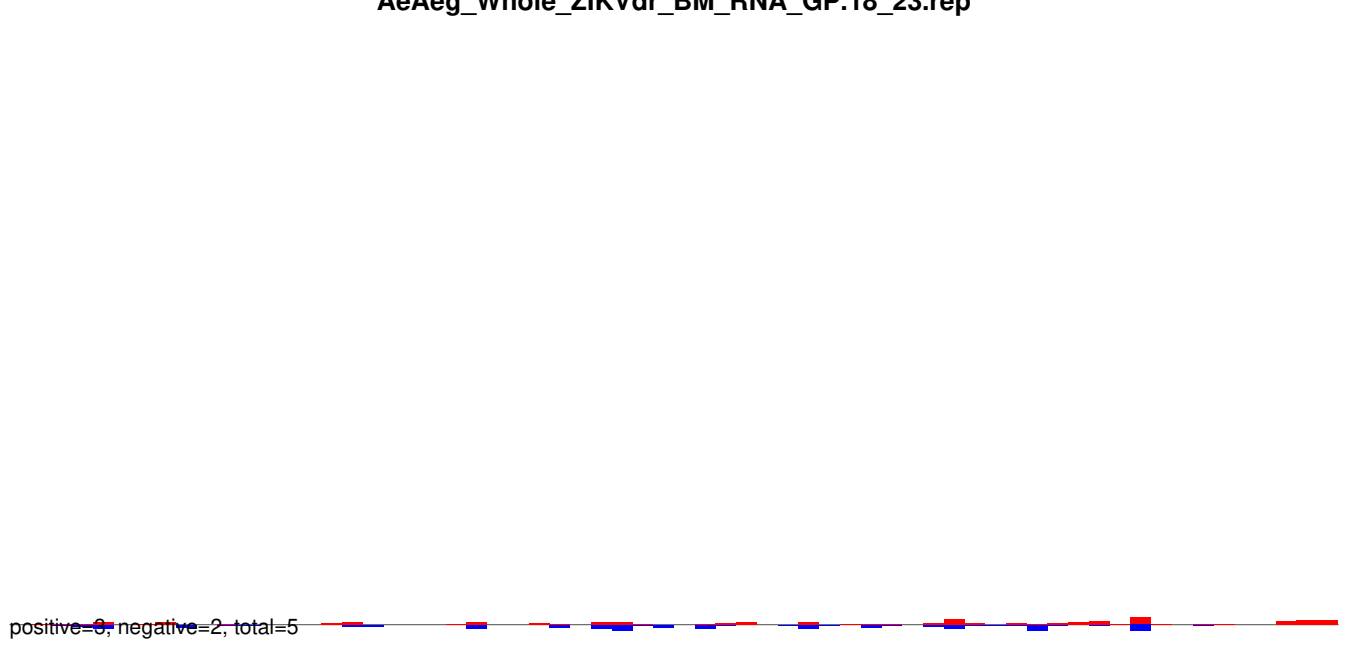

AeAeg_Whole_ZIKVdr_BM_RNA_GP.24_35.rep

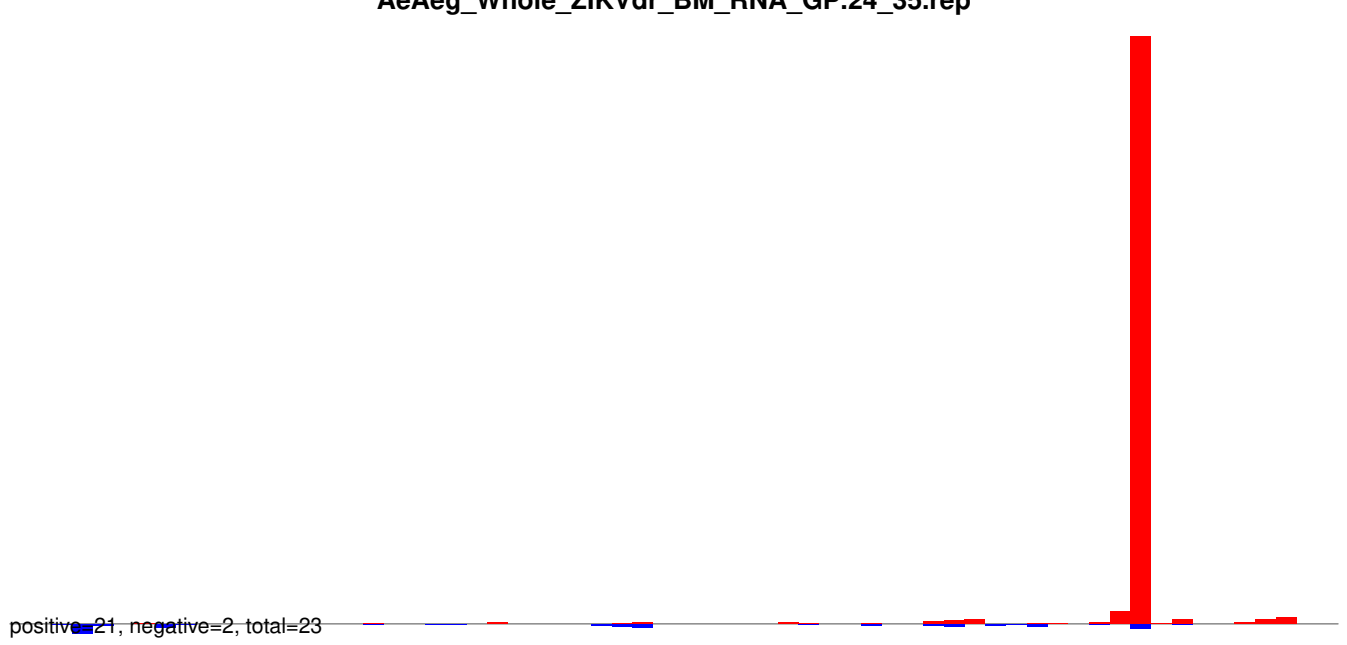

AeAeg_Whole_ZIKVdr_BM_RNA_GP.rep

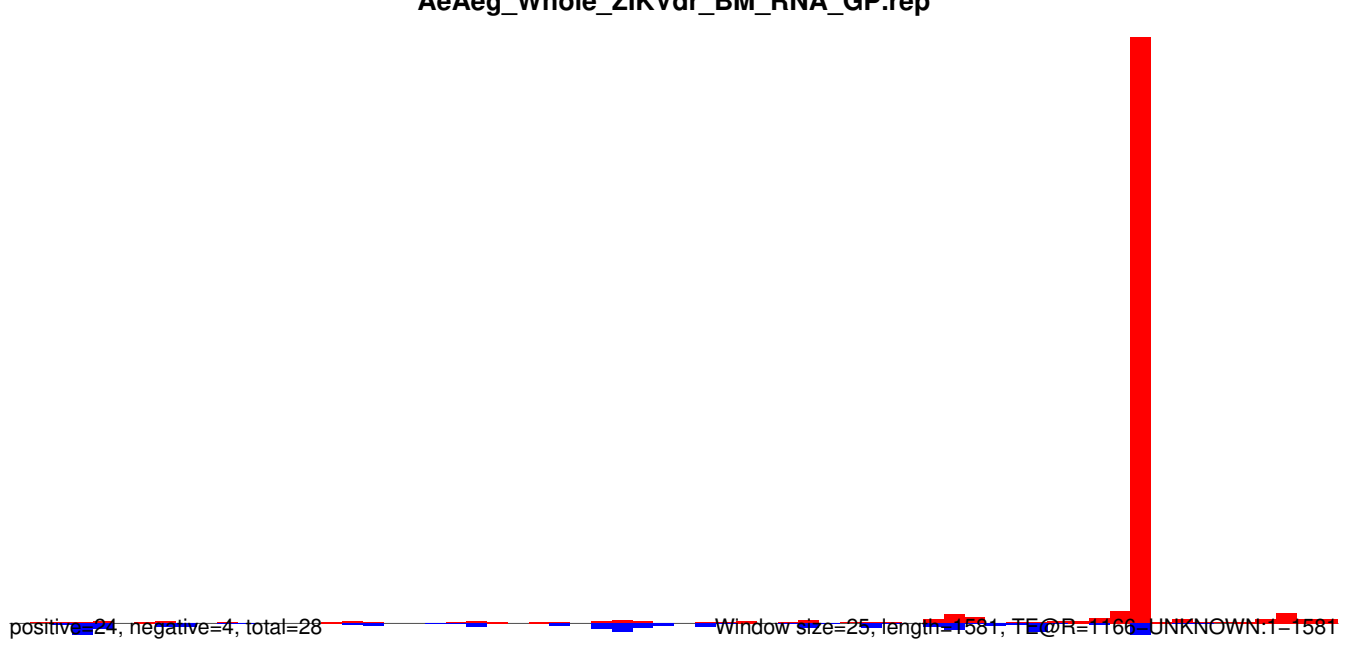

AeAeg_Whole_ZIKVdr_BM_RNA_GP.18_23.rep

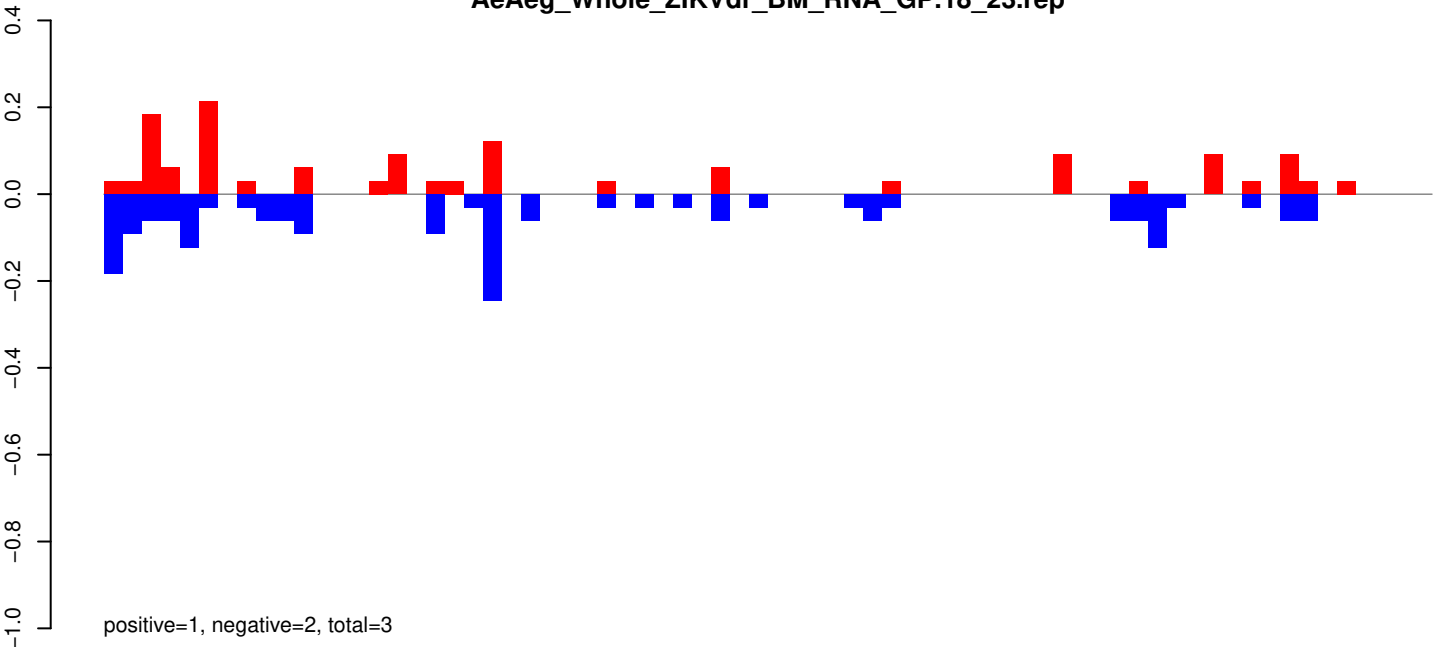

AeAeg_Whole_ZIKVdr_BM_RNA_GP.24_35.rep

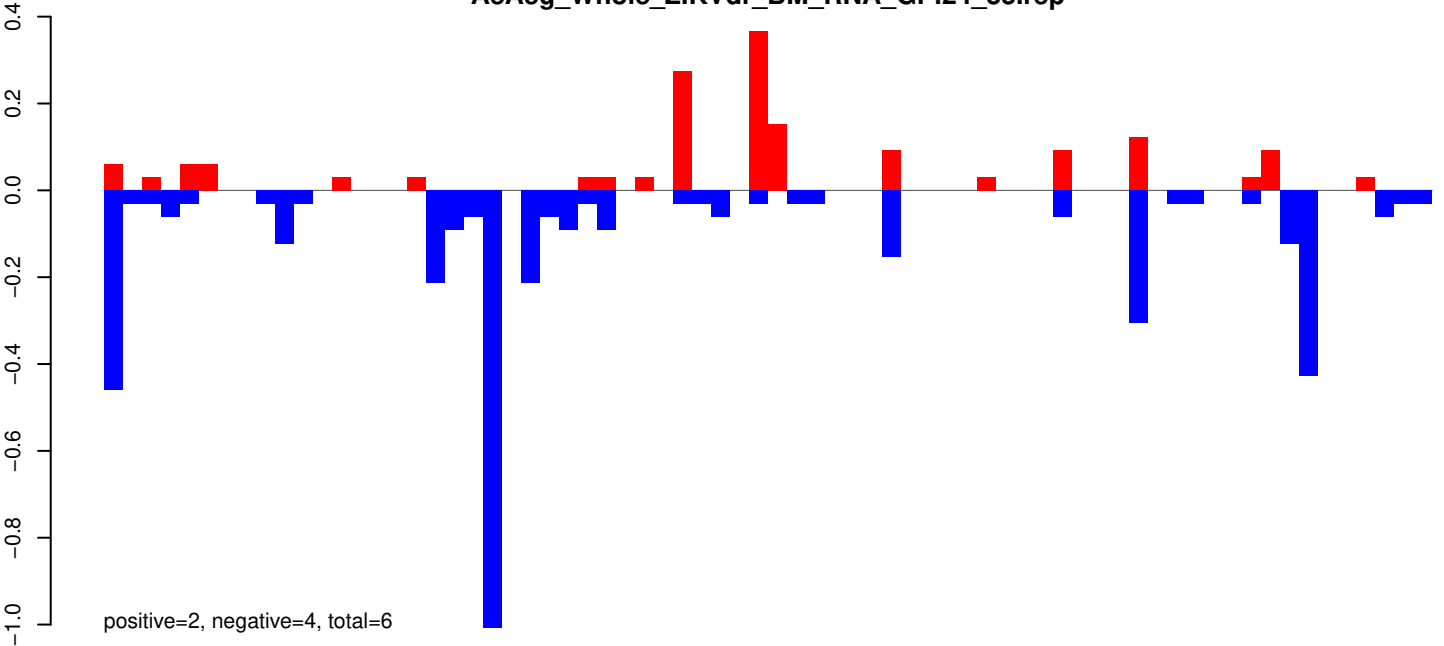

AeAeg_Whole_ZIKVdr_BM_RNA_GP.rep

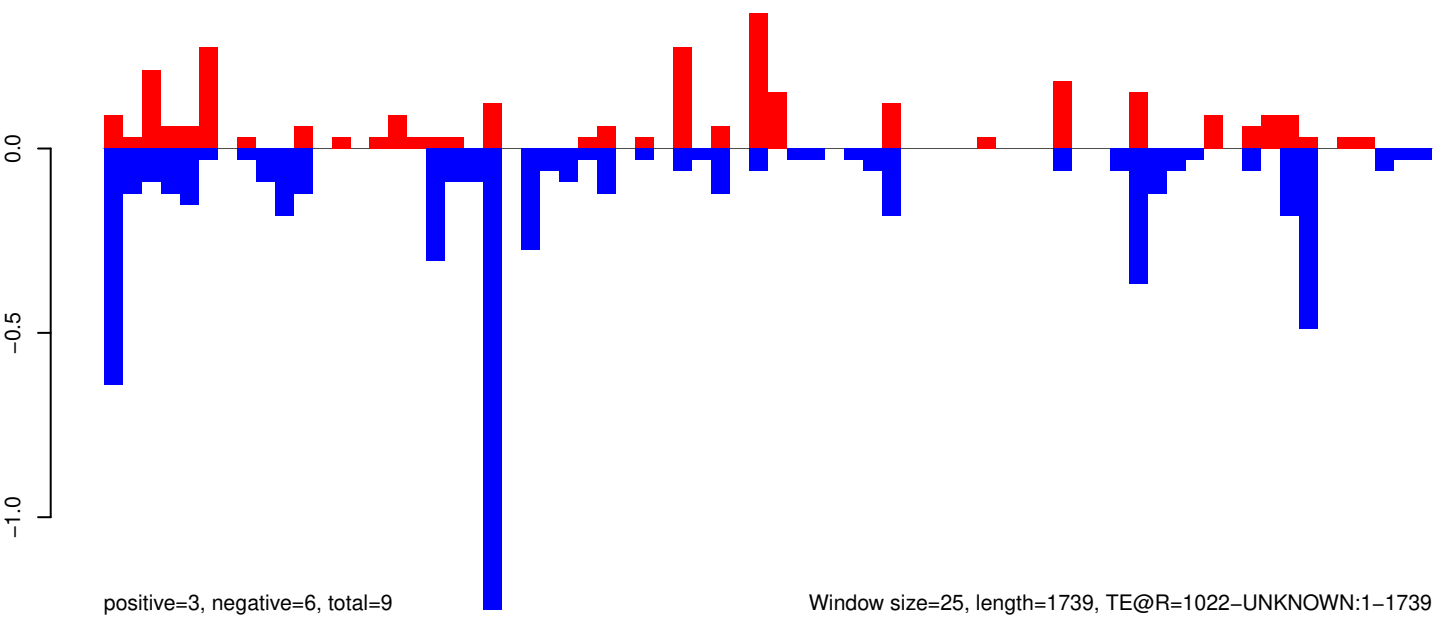

AeAeg_Whole_ZIKVdr_BM_RNA_GP.18_23.rep

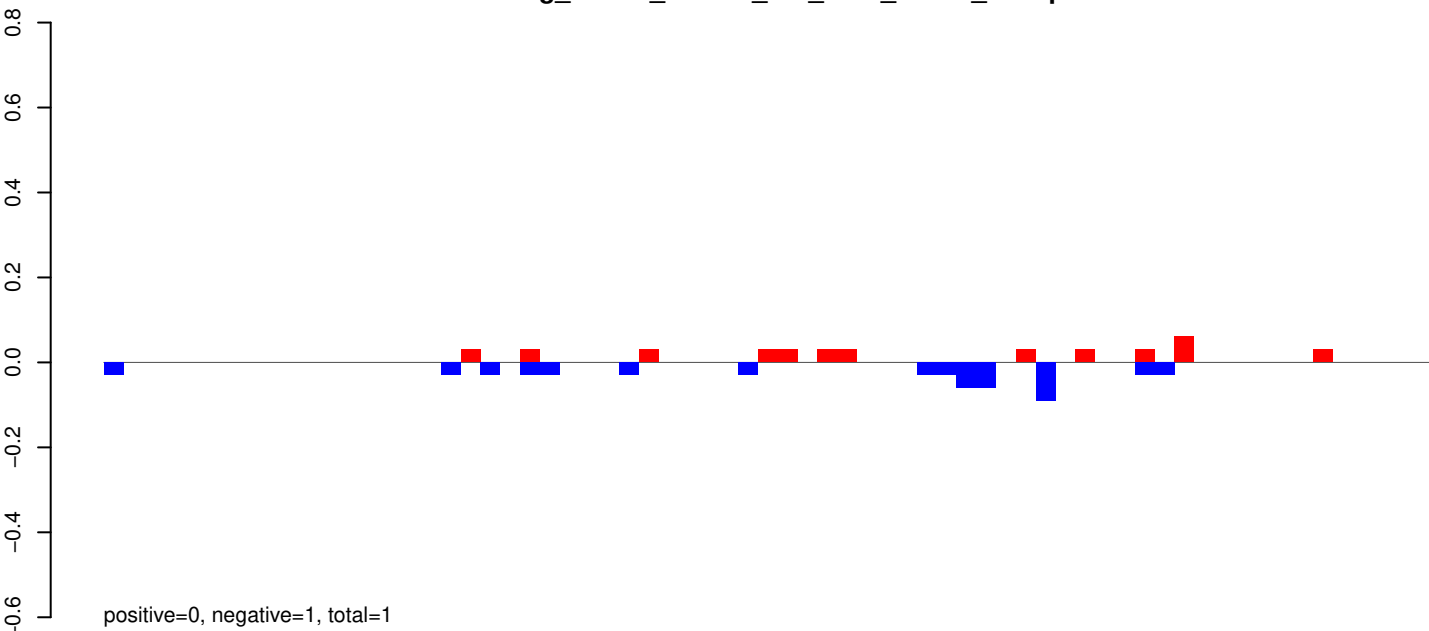

AeAeg_Whole_ZIKVdr_BM_RNA_GP.24_35.rep

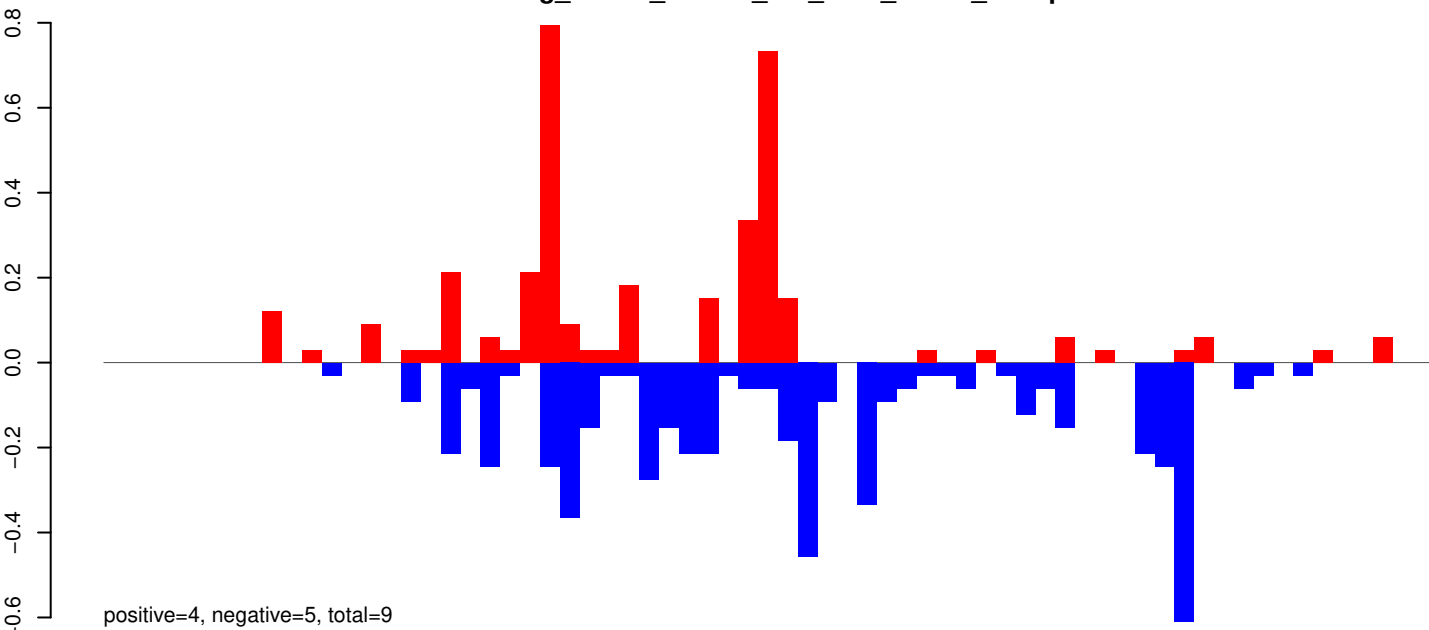

AeAeg_Whole_ZIKVdr_BM_RNA_GP.rep

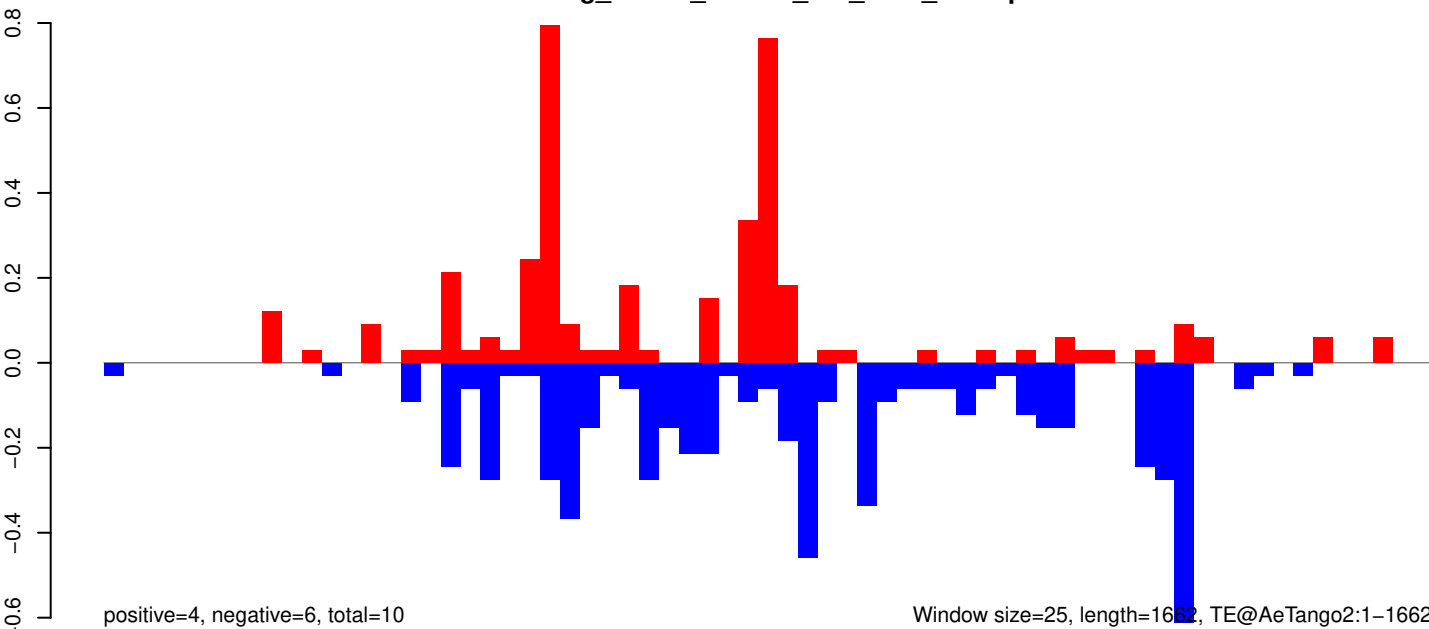

AeAeg_Whole_ZIKVdr_BM_RNA_GP.18_23.rep

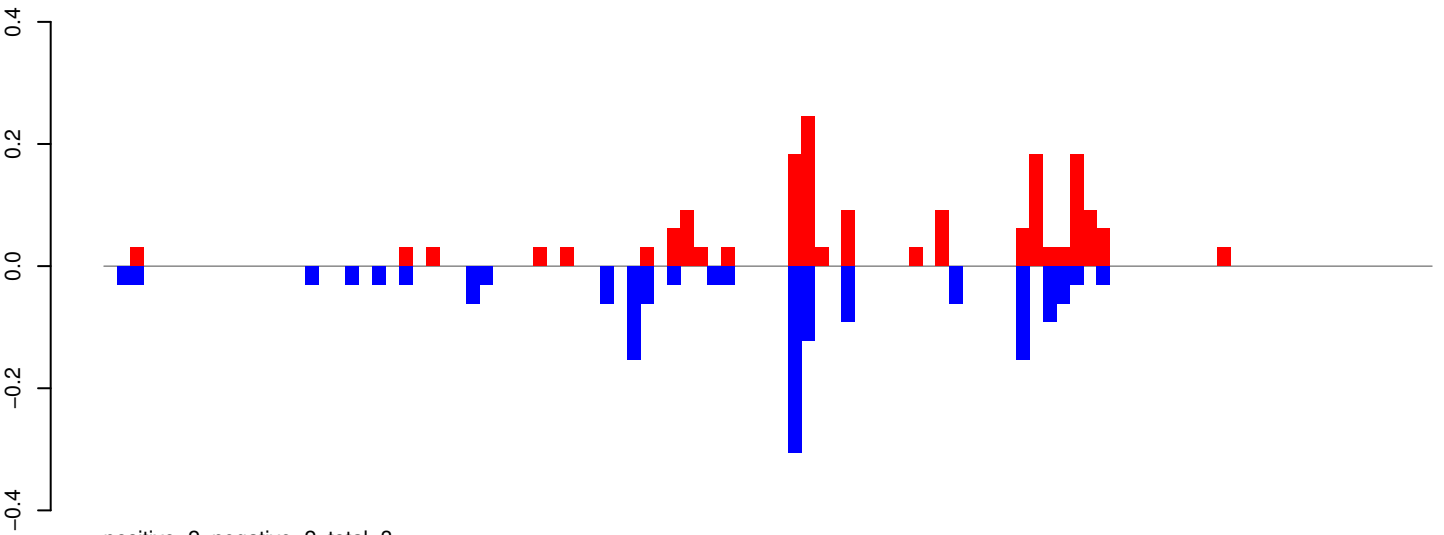

AeAeg_Whole_ZIKVdr_BM_RNA_GP.24_35.rep

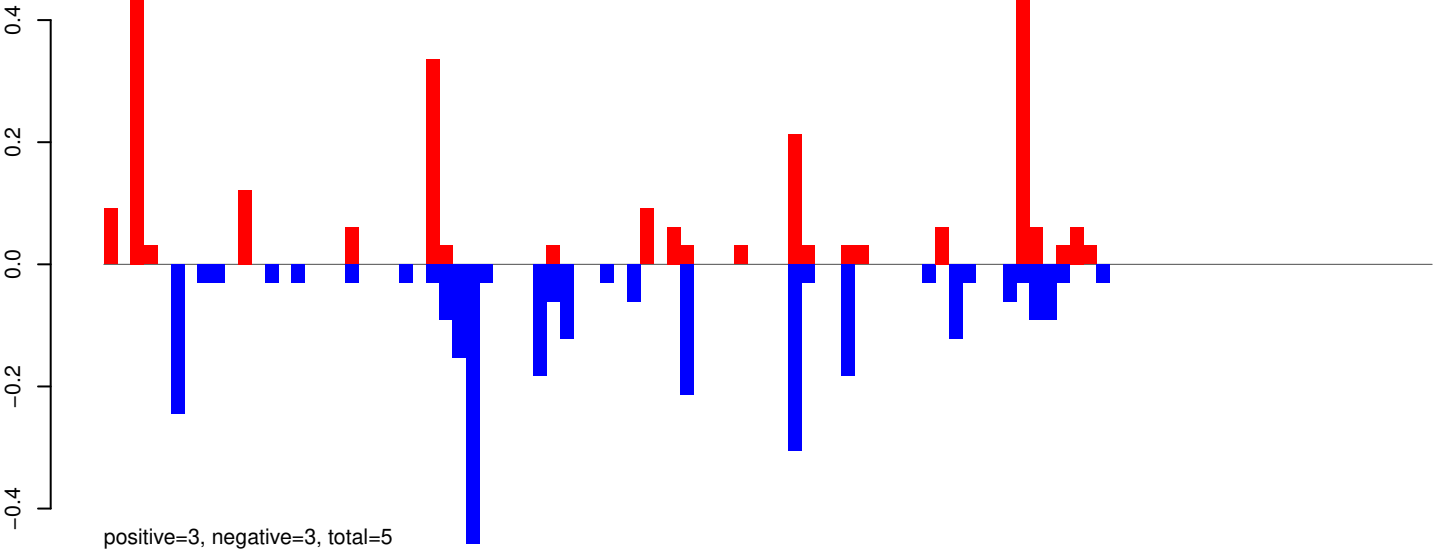

AeAeg_Whole_ZIKVdr_BM_RNA_GP.rep

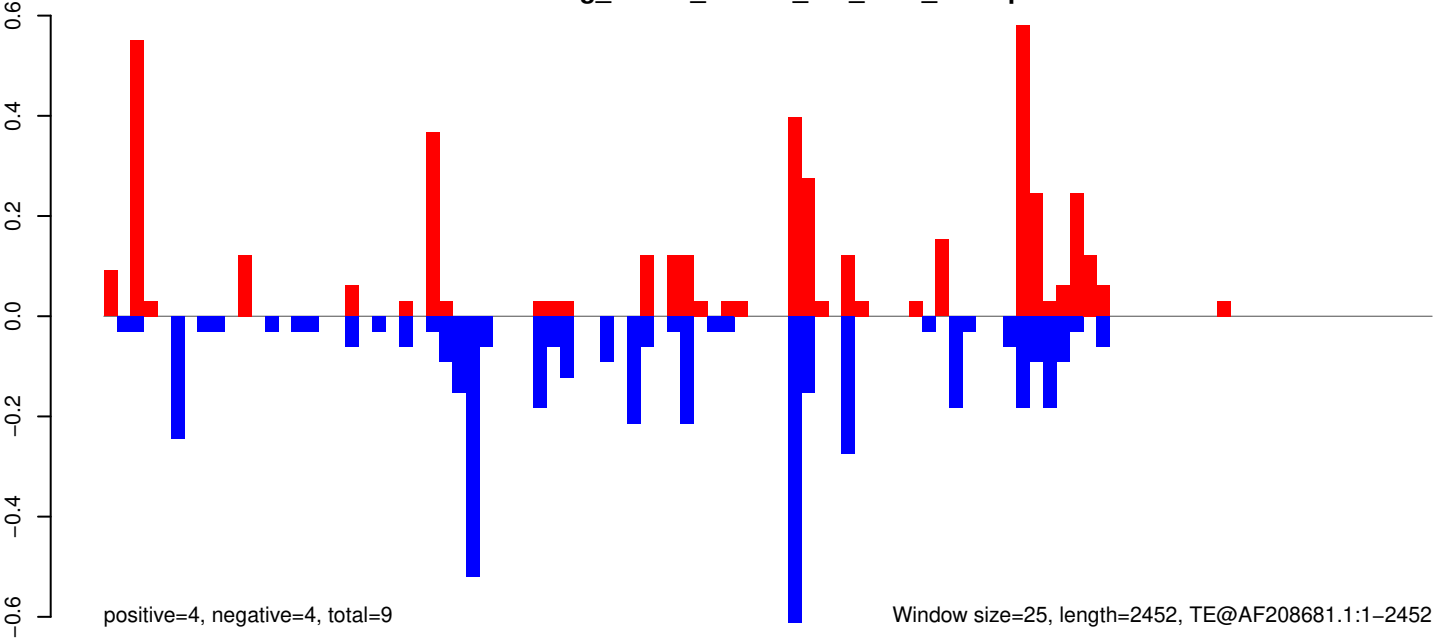

AeAeg_Whole_ZIKVdr_BM_RNA_GP.18_23.rep

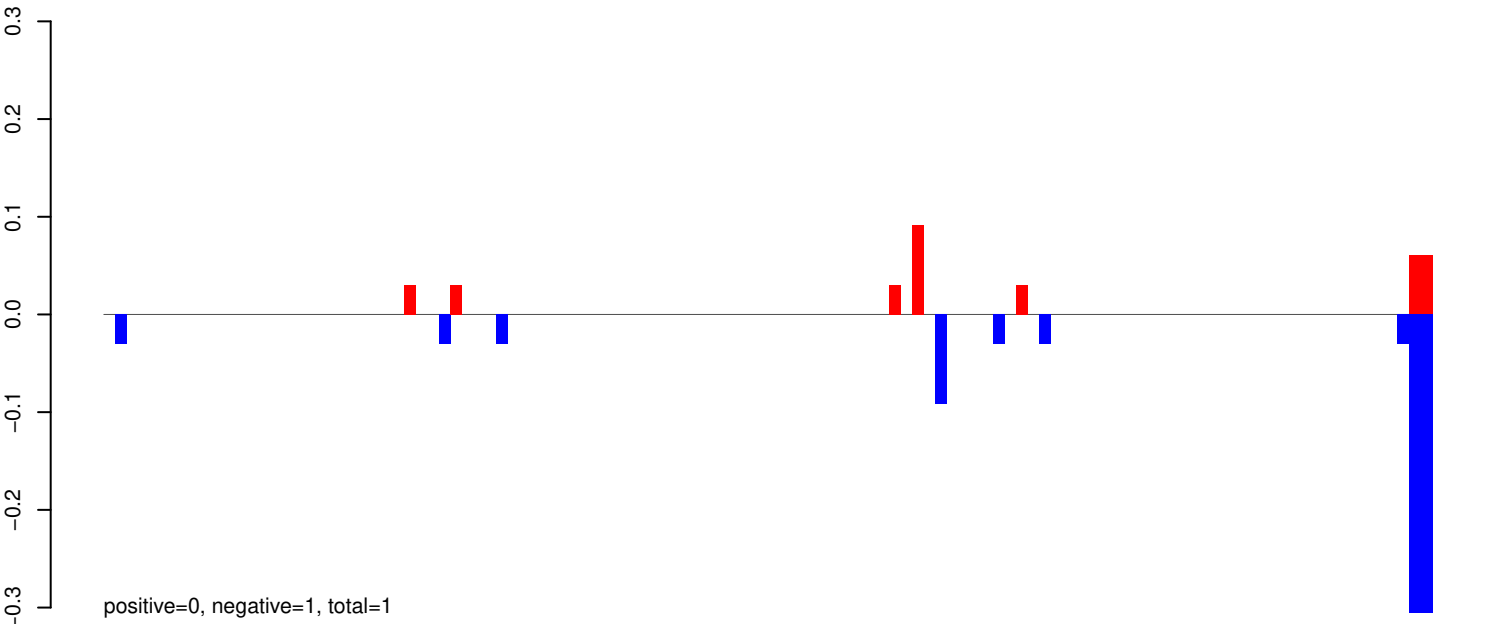

AeAeg_Whole_ZIKVdr_BM_RNA_GP.24_35.rep

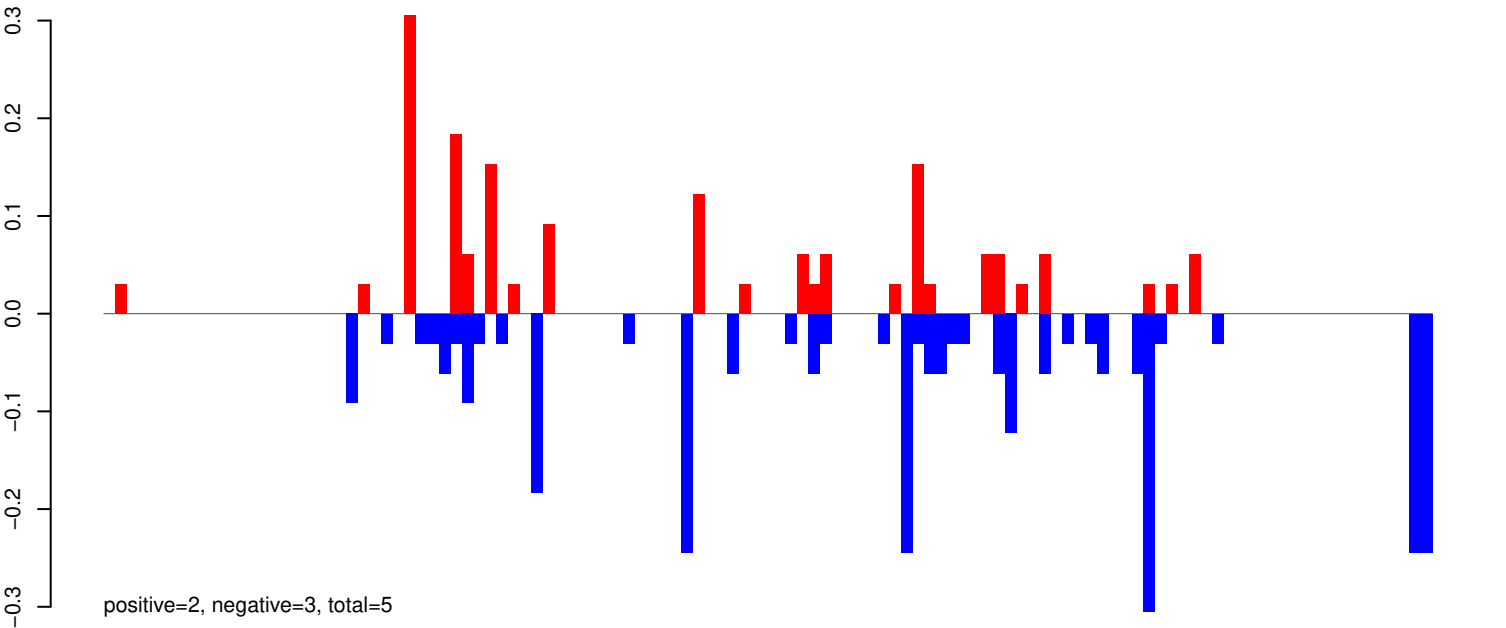

AeAeg_Whole_ZIKVdr_BM_RNA_GP.rep

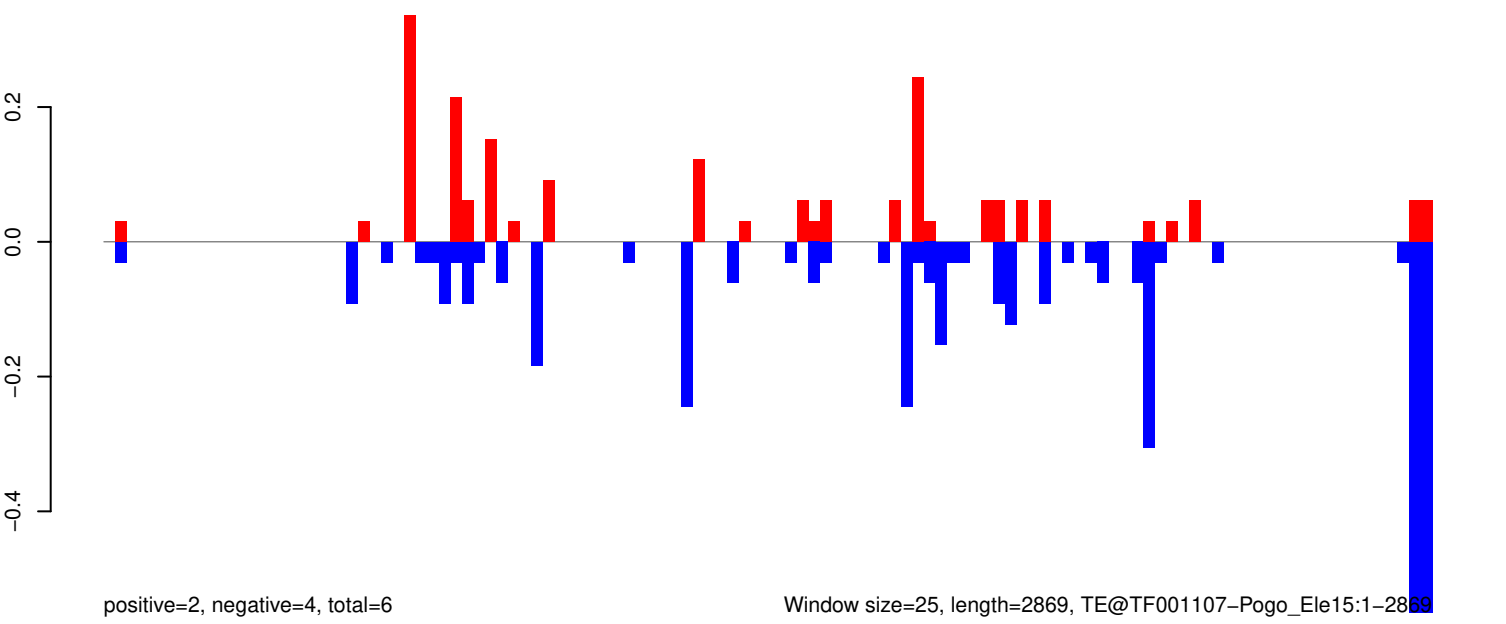

AeAeg_Whole_ZIKVdr_BM_RNA_GP.18_23.rep

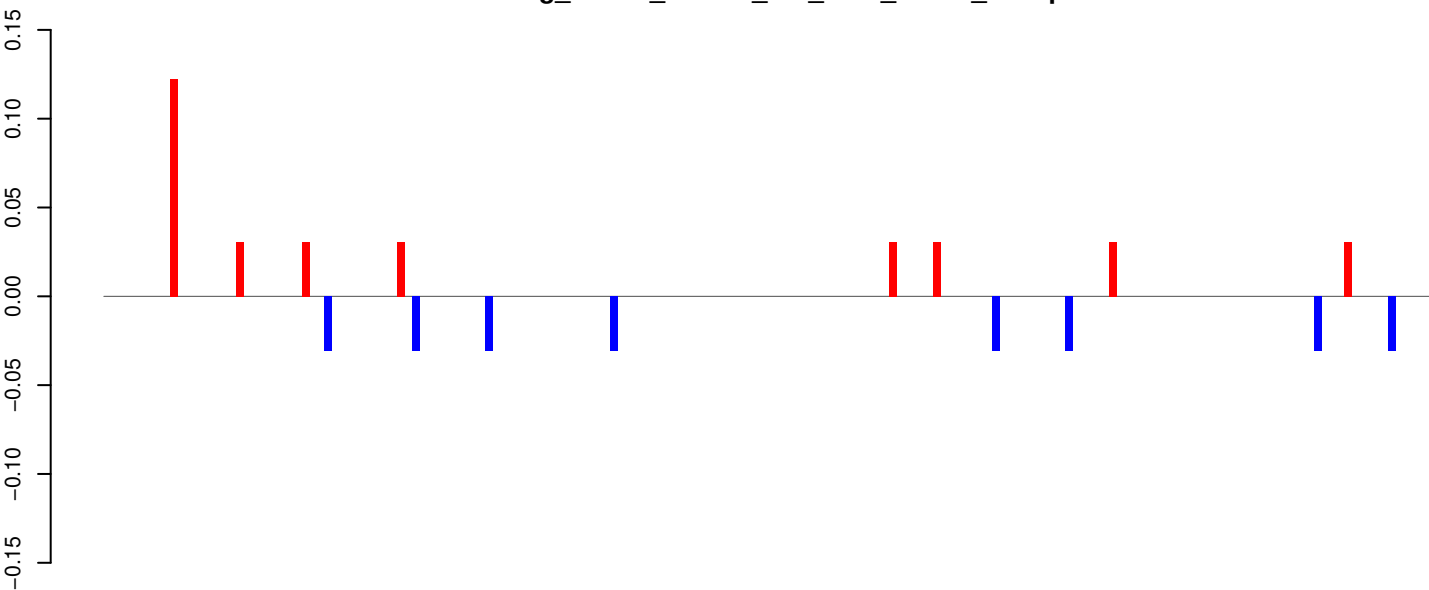

positive=0, negative=0, total=1

AeAeg_Whole_ZIKVdr_BM_RNA_GP.24_35.rep

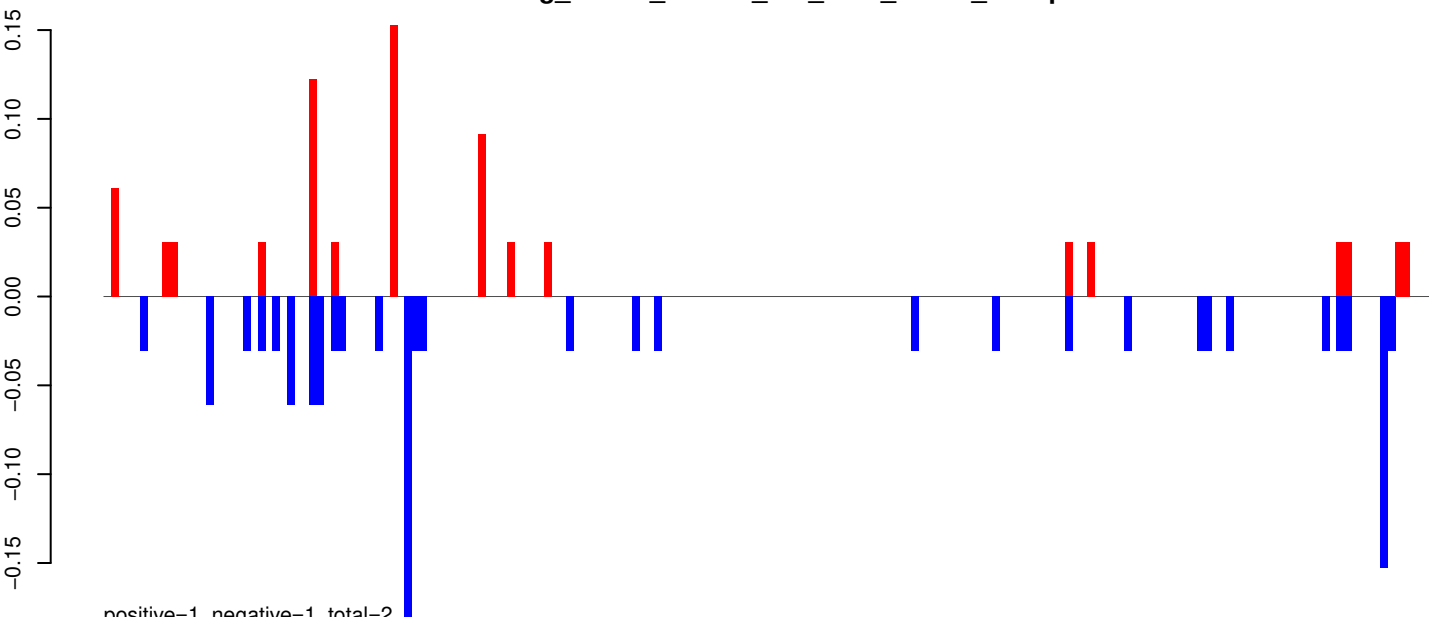

positive=1, negative=1, total=2

AeAeg_Whole_ZIKVdr_BM_RNA_GP.rep

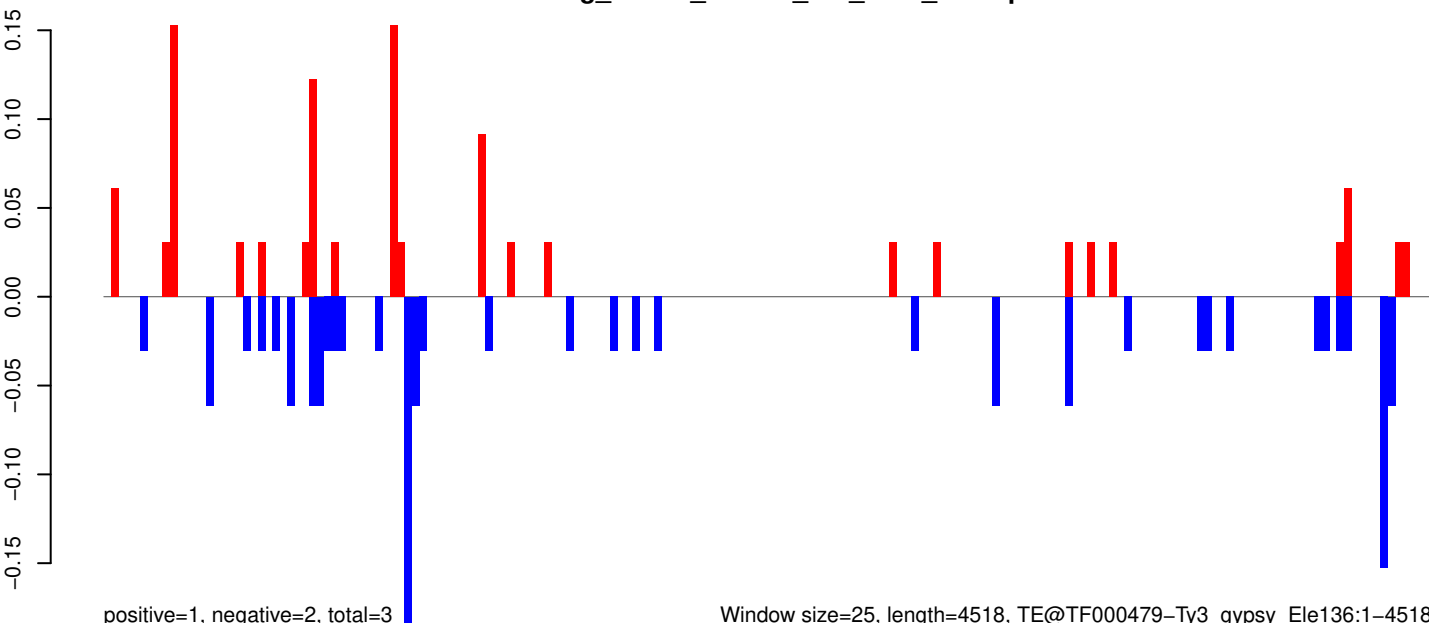

positive=1, negative=2, total=3

Window size=25, length=4518, TE@TF000479-Ty3_gypsy_Ele136:1-4518

0 1000 2000 3000 4000

AeAeg_Whole_ZIKVdr_BM_RNA_GP.18_23.rep

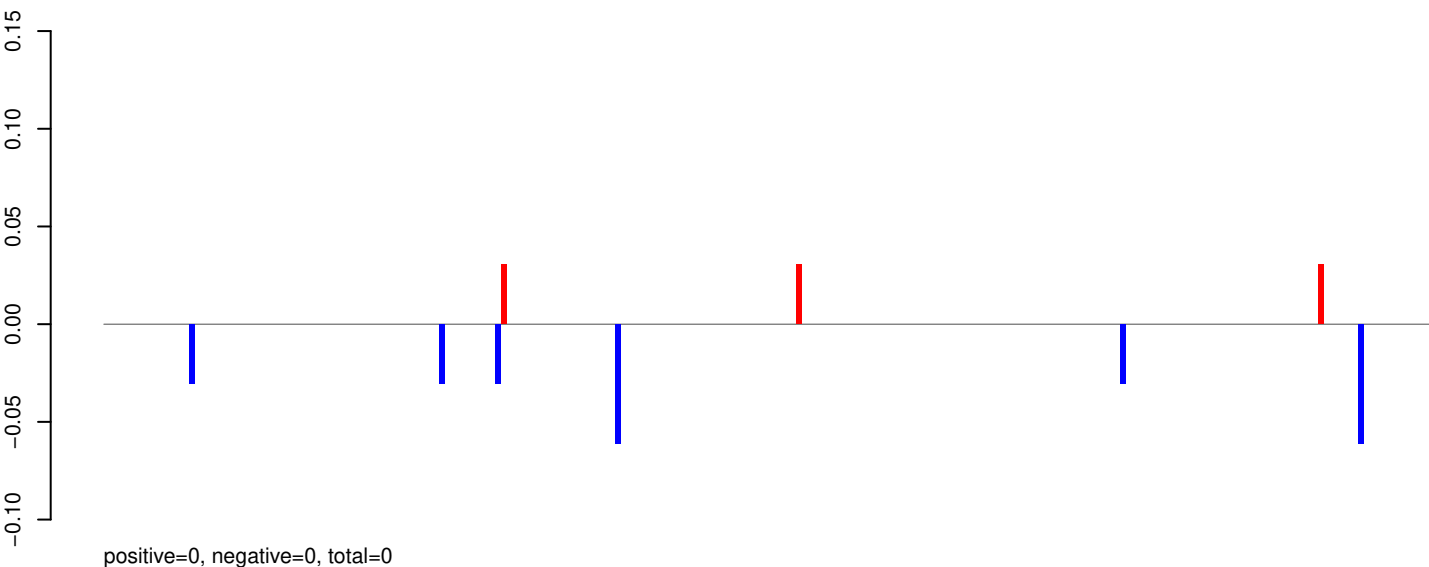

AeAeg_Whole_ZIKVdr_BM_RNA_GP.24_35.rep

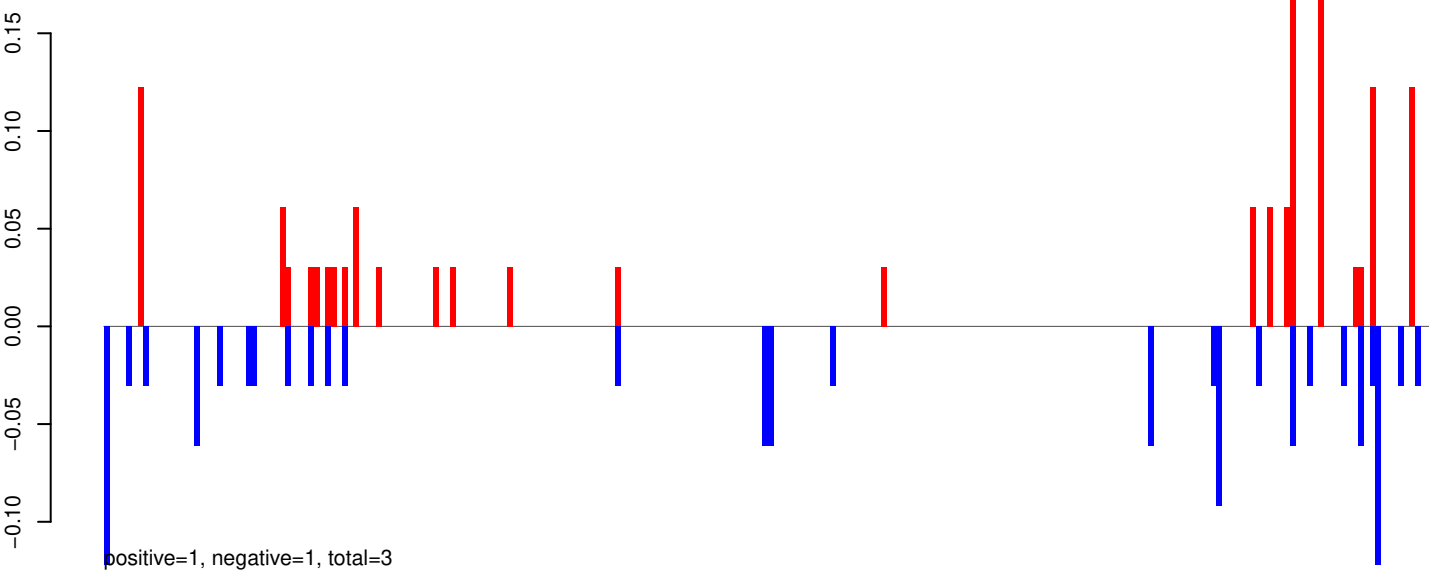

AeAeg_Whole_ZIKVdr_BM_RNA_GP.rep

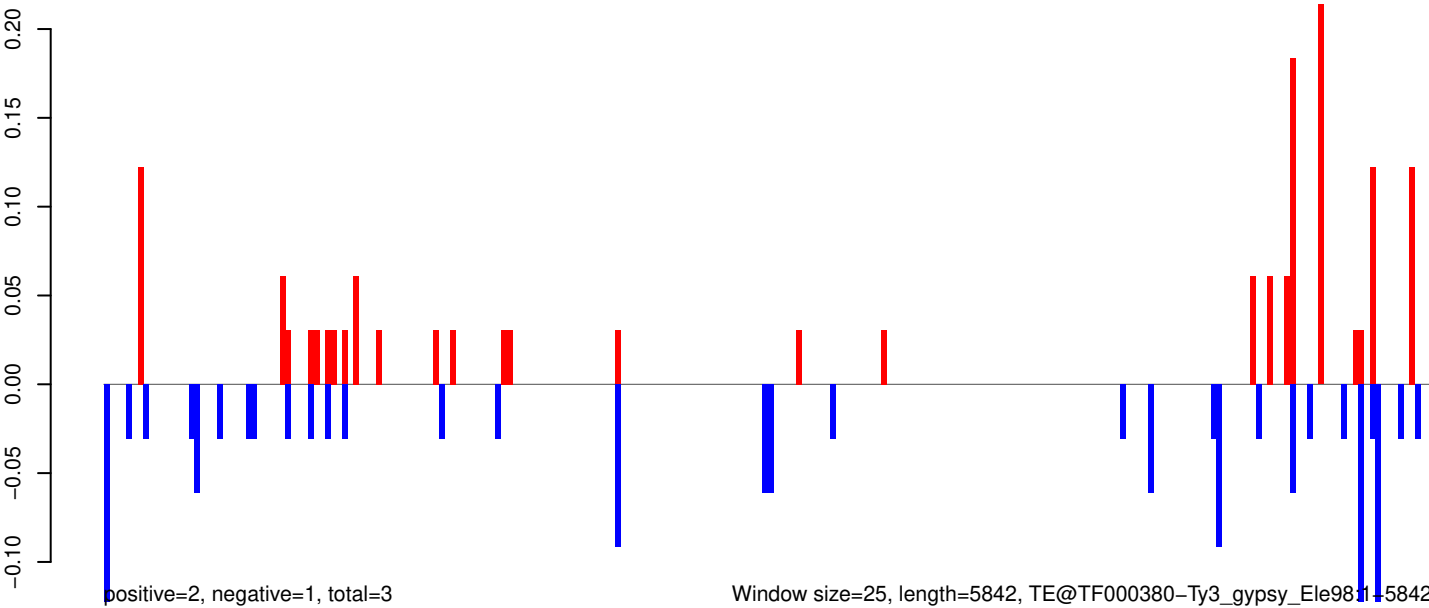

Window size=25, length=5842, TE@TF000380-Ty3_gypsy_Ele9811-5842

0 1000 2000 3000 4000 5000 6000

AeAeg_Whole_ZIKVdr_BM_RNA_GP.18_23.rep

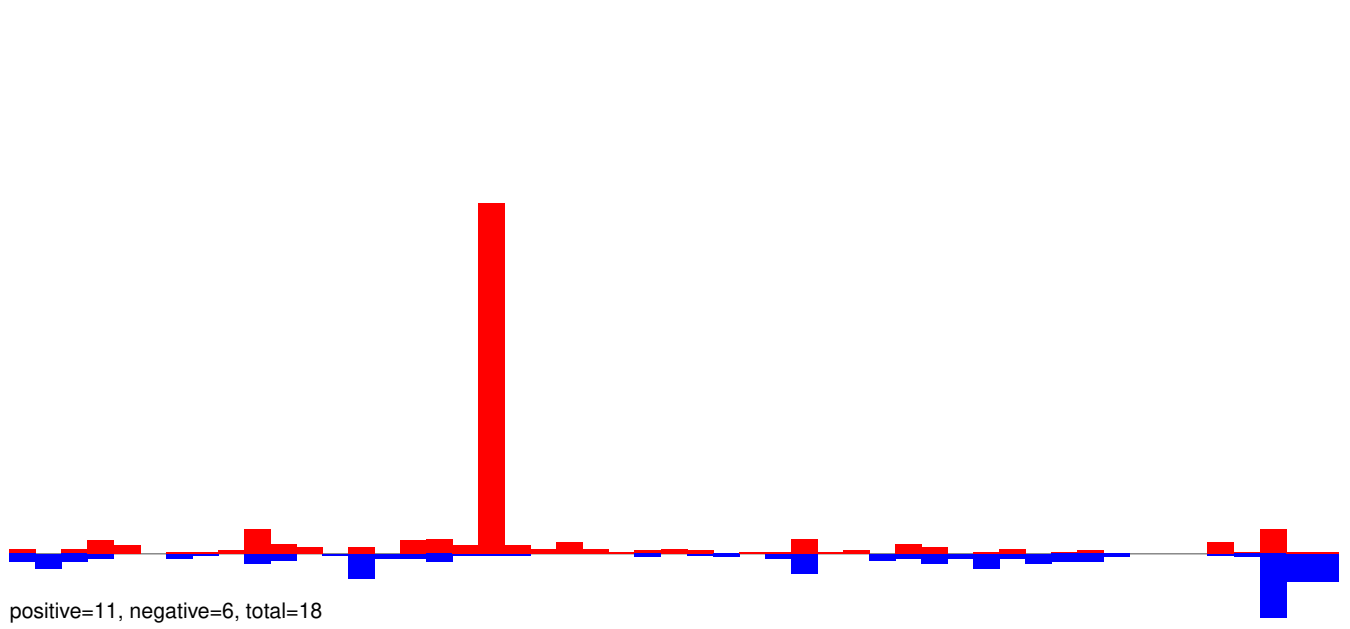

AeAeg_Whole_ZIKVdr_BM_RNA_GP.24_35.rep

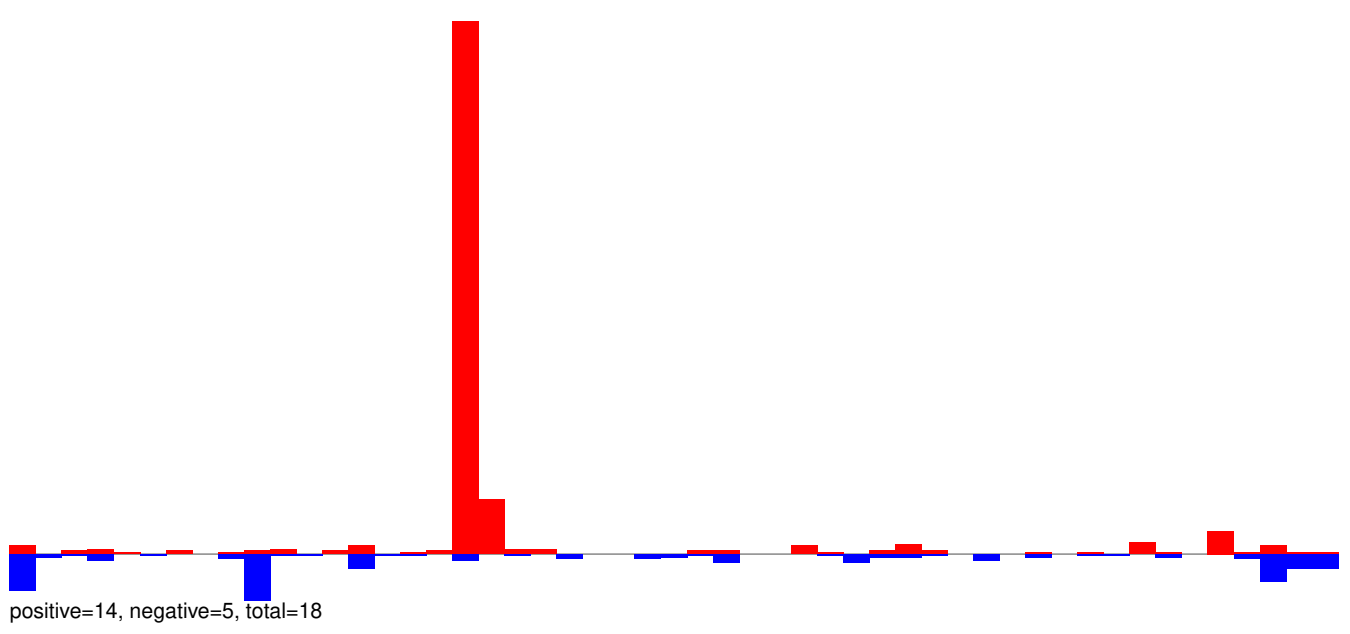

AeAeg_Whole_ZIKVdr_BM_RNA_GP.rep

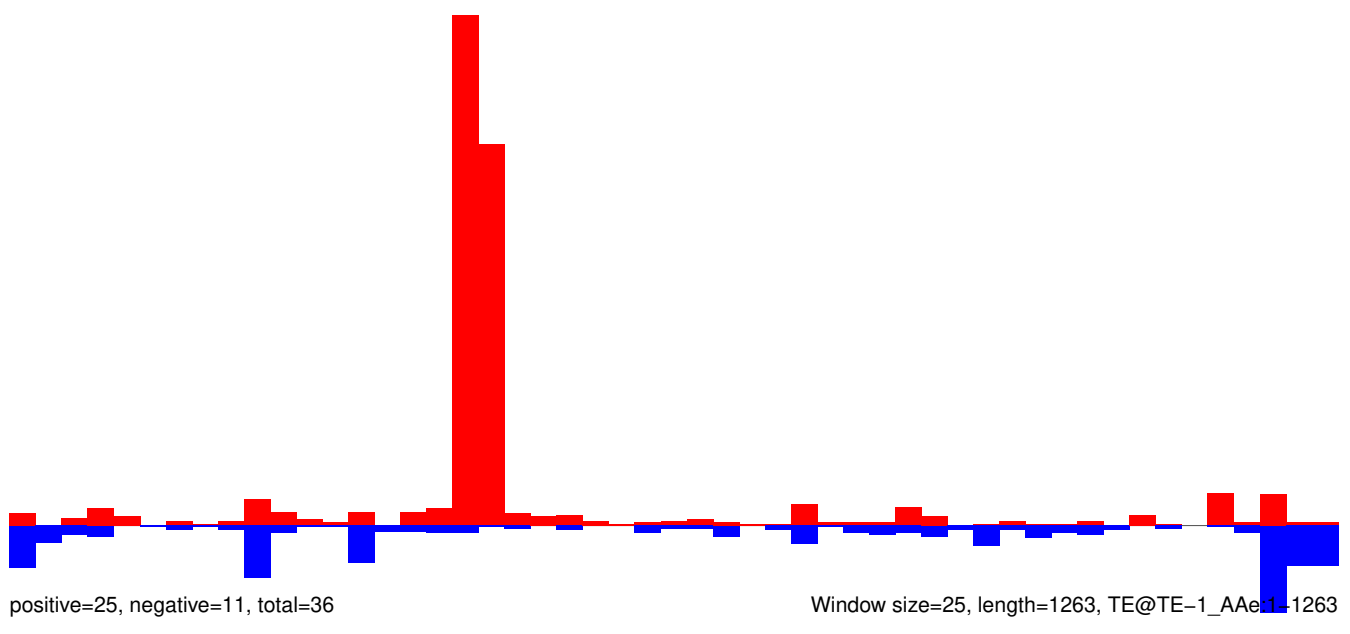

AeAeg_Whole_ZIKVdr_BM_RNA_GP.18_23.rep

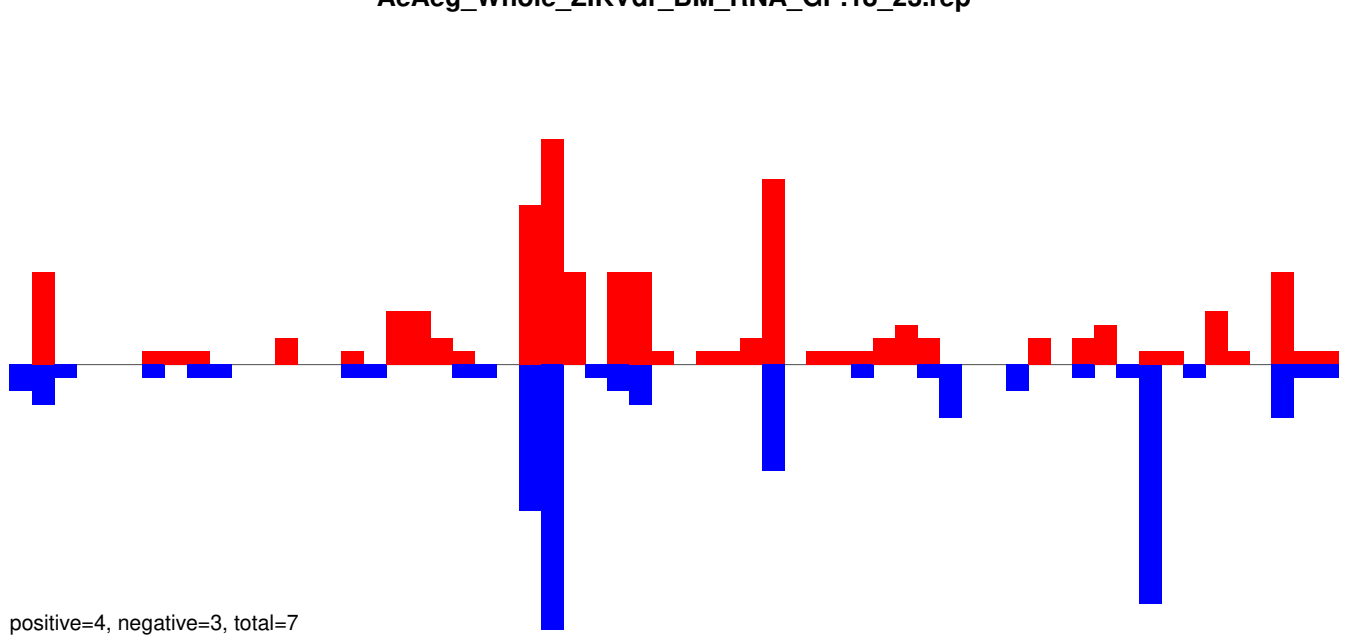

AeAeg_Whole_ZIKVdr_BM_RNA_GP.24_35.rep

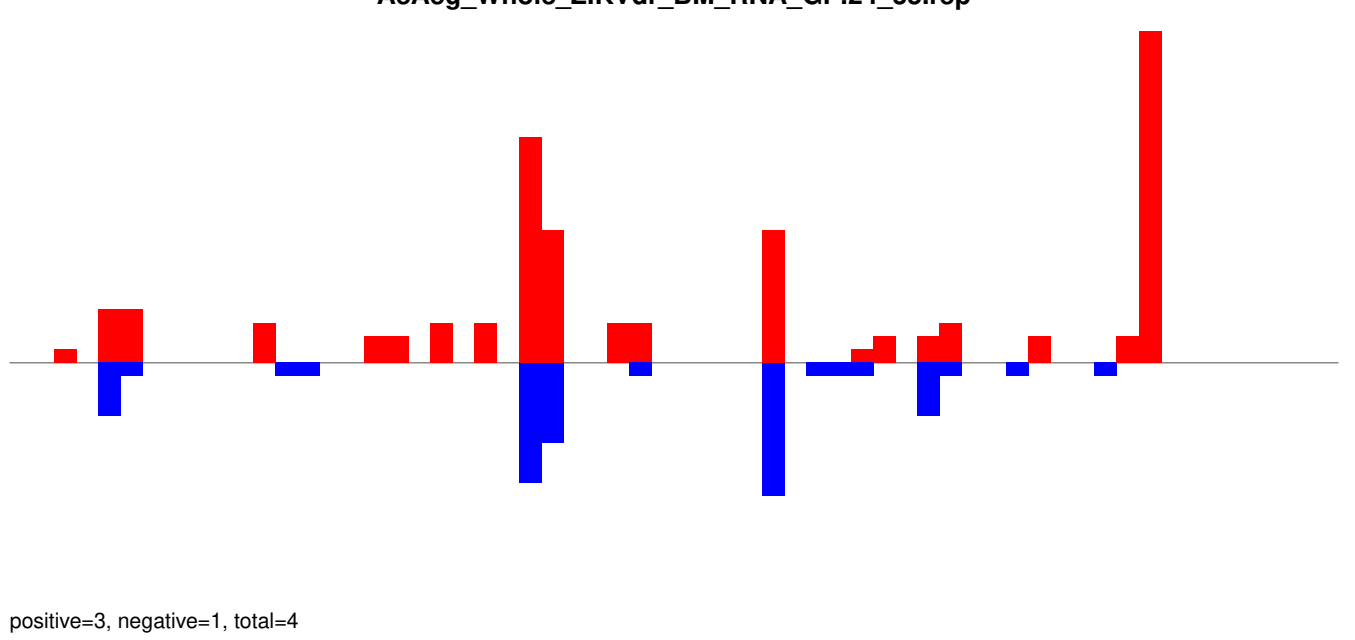

AeAeg_Whole_ZIKVdr_BM_RNA_GP.rep

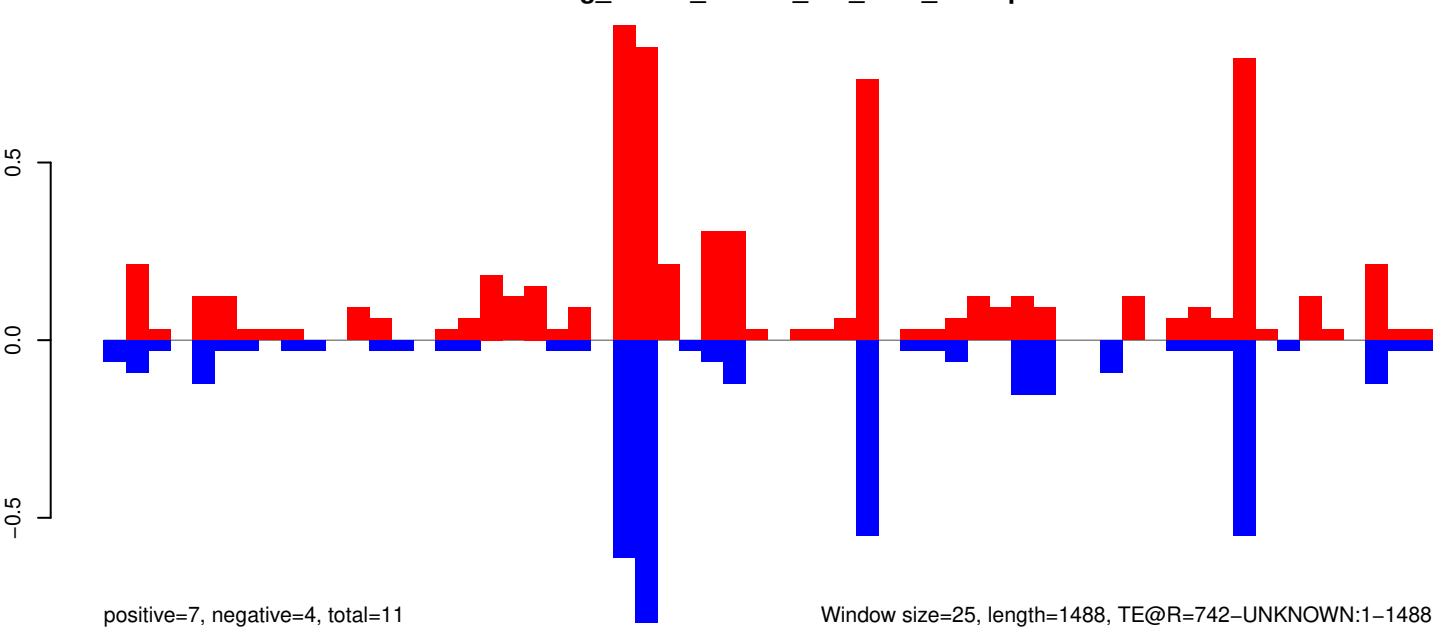

Window size=25, length=1488, TE@R=742-UNKNOWN:1-1488

0 500 1000 1500

AeAeg_Whole_ZIKVdr_BM_RNA_GP.18_23.rep

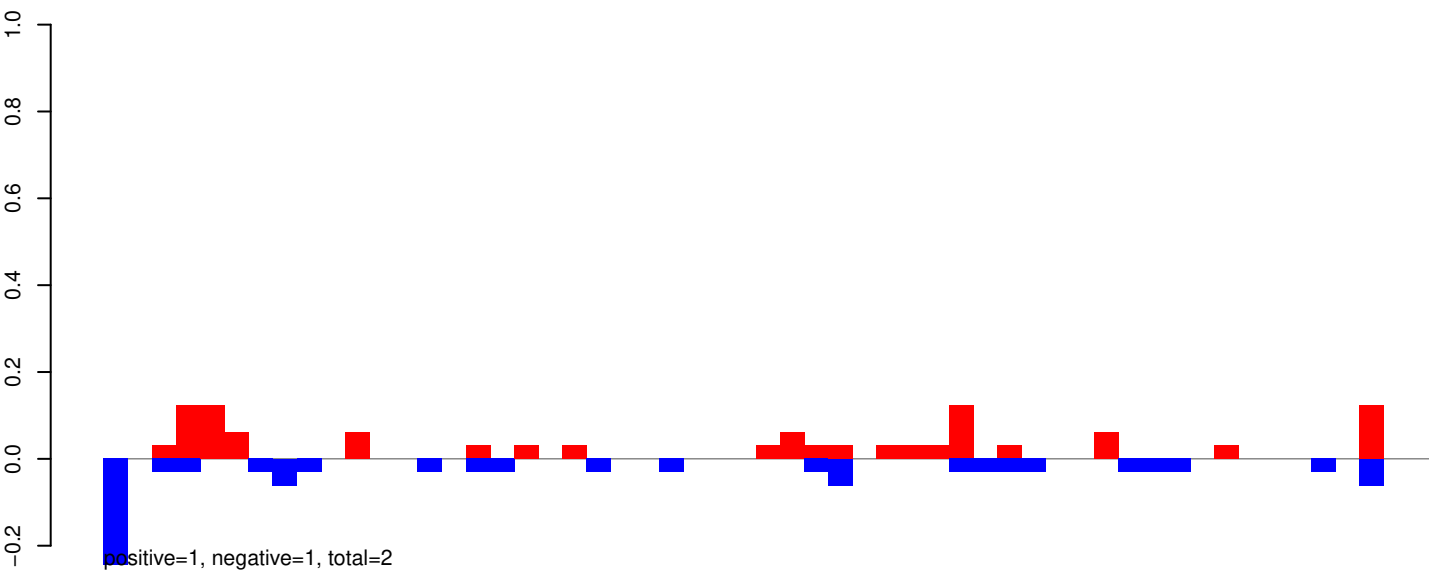

AeAeg_Whole_ZIKVdr_BM_RNA_GP.24_35.rep

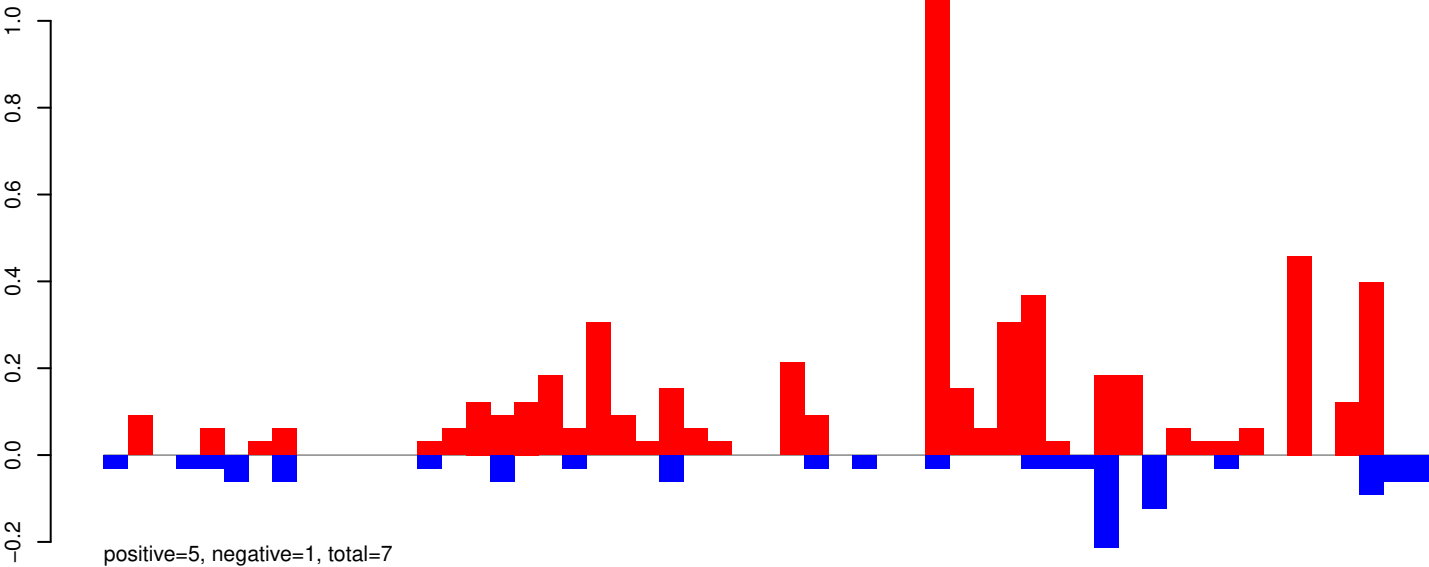

AeAeg_Whole_ZIKVdr_BM_RNA_GP.rep

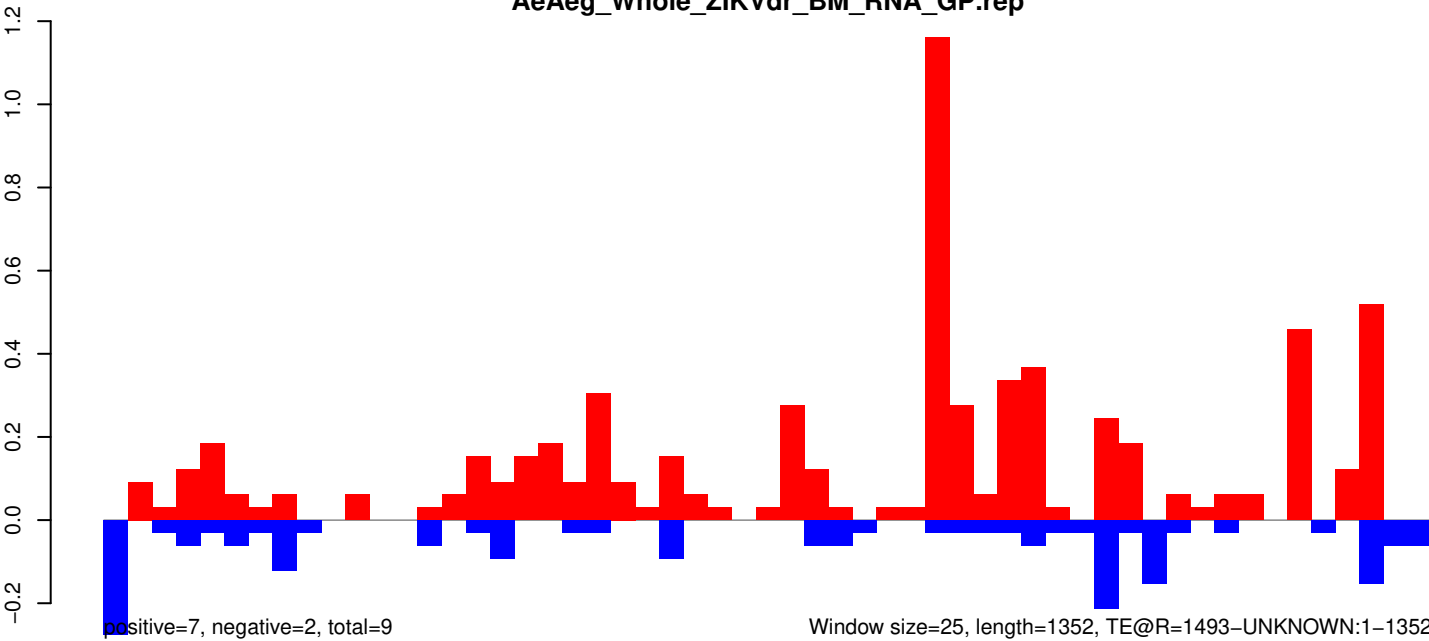

AeAeg_Whole_ZIKVdr_BM_RNA_GP.18_23.rep

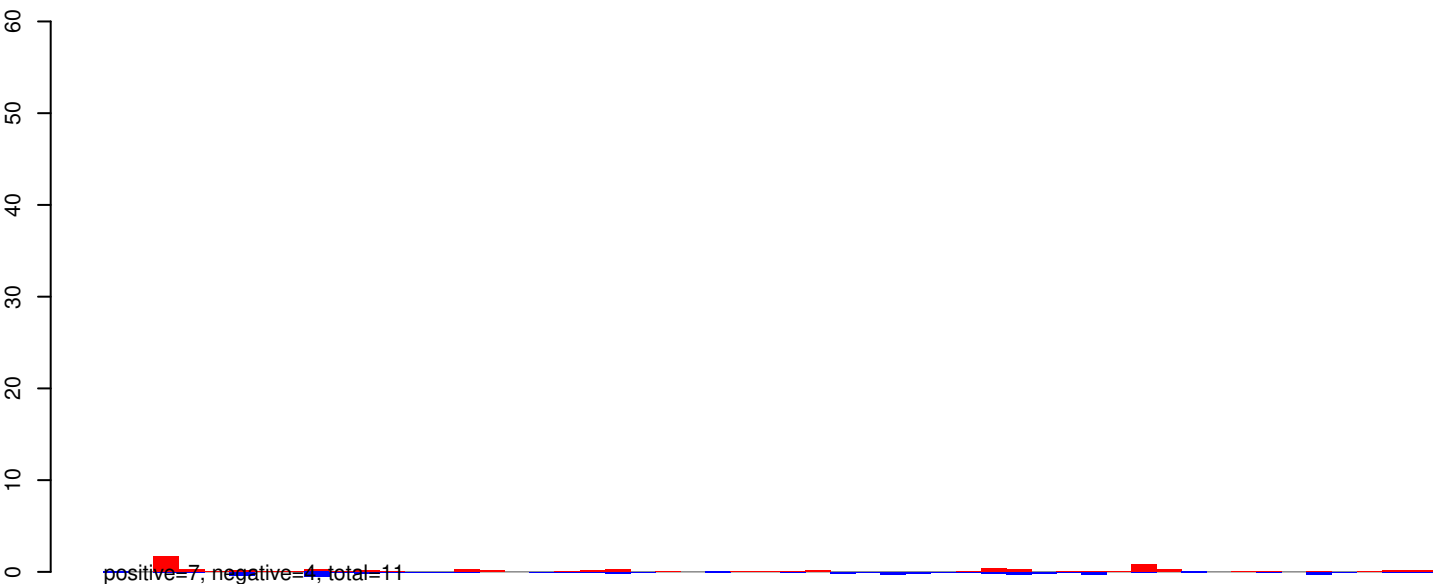

AeAeg_Whole_ZIKVdr_BM_RNA_GP.24_35.rep

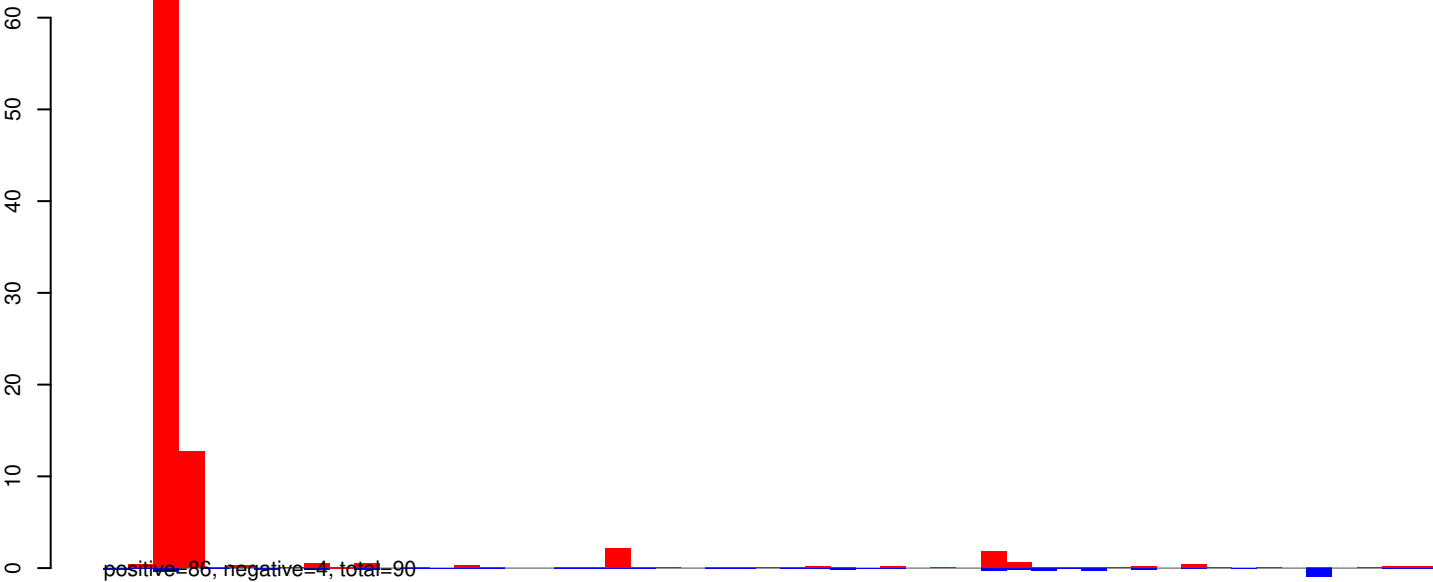

AeAeg_Whole_ZIKVdr_BM_RNA_GP.rep

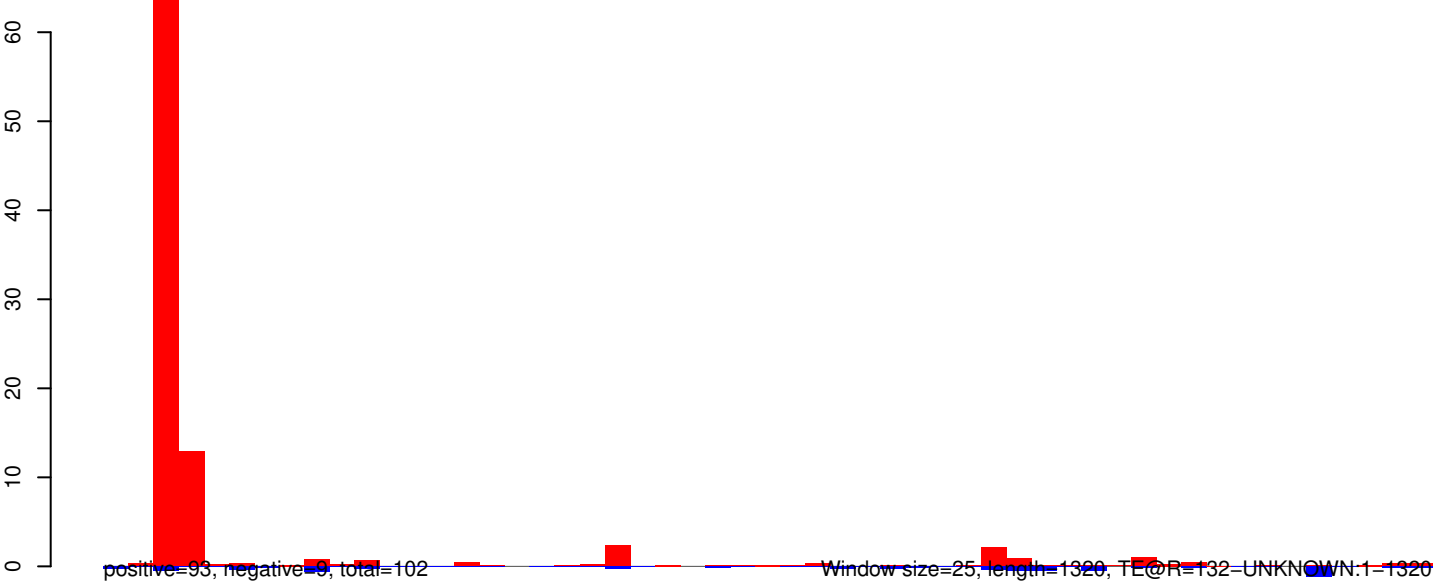

AeAeg_Whole_ZIKVdr_BM_RNA_GP.18_23.rep

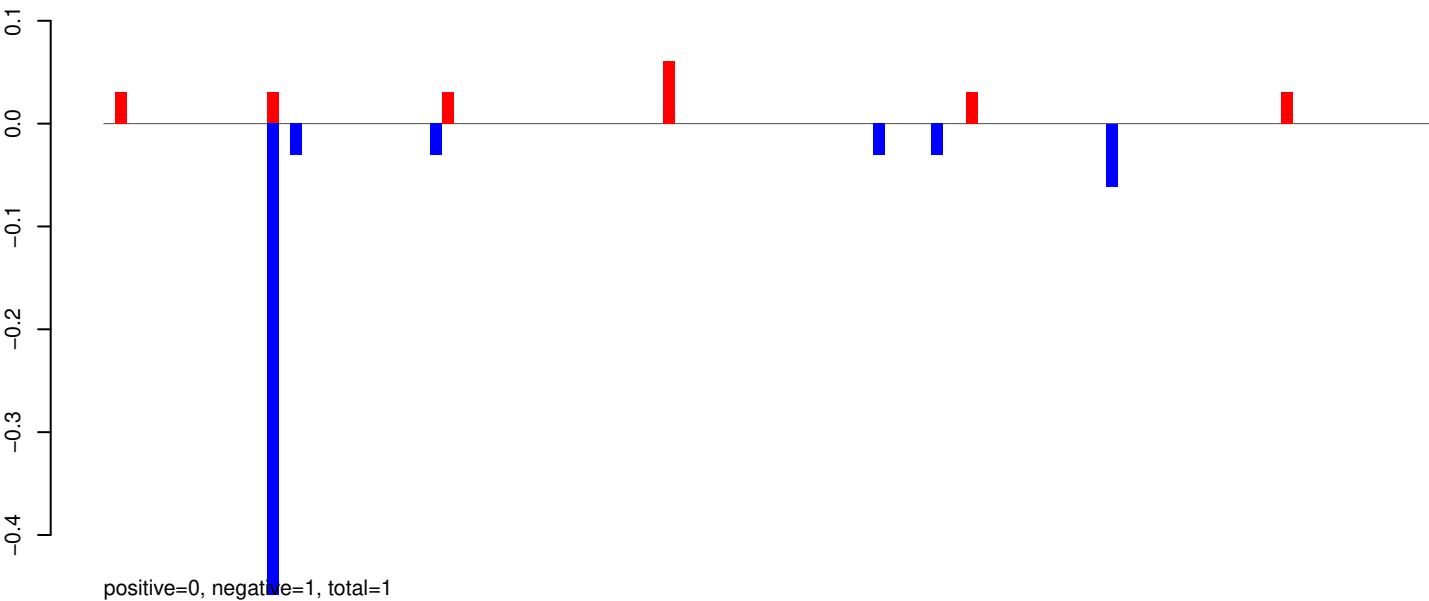

AeAeg_Whole_ZIKVdr_BM_RNA_GP.24_35.rep

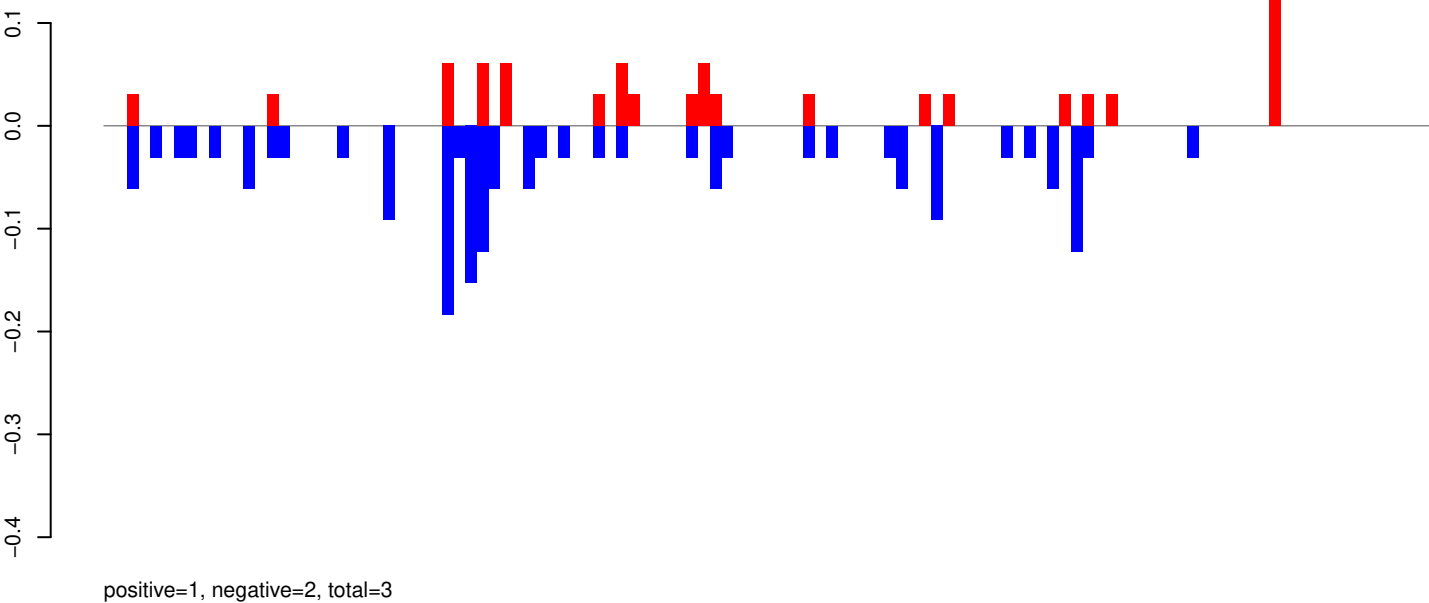

AeAeg_Whole_ZIKVdr_BM_RNA_GP.rep

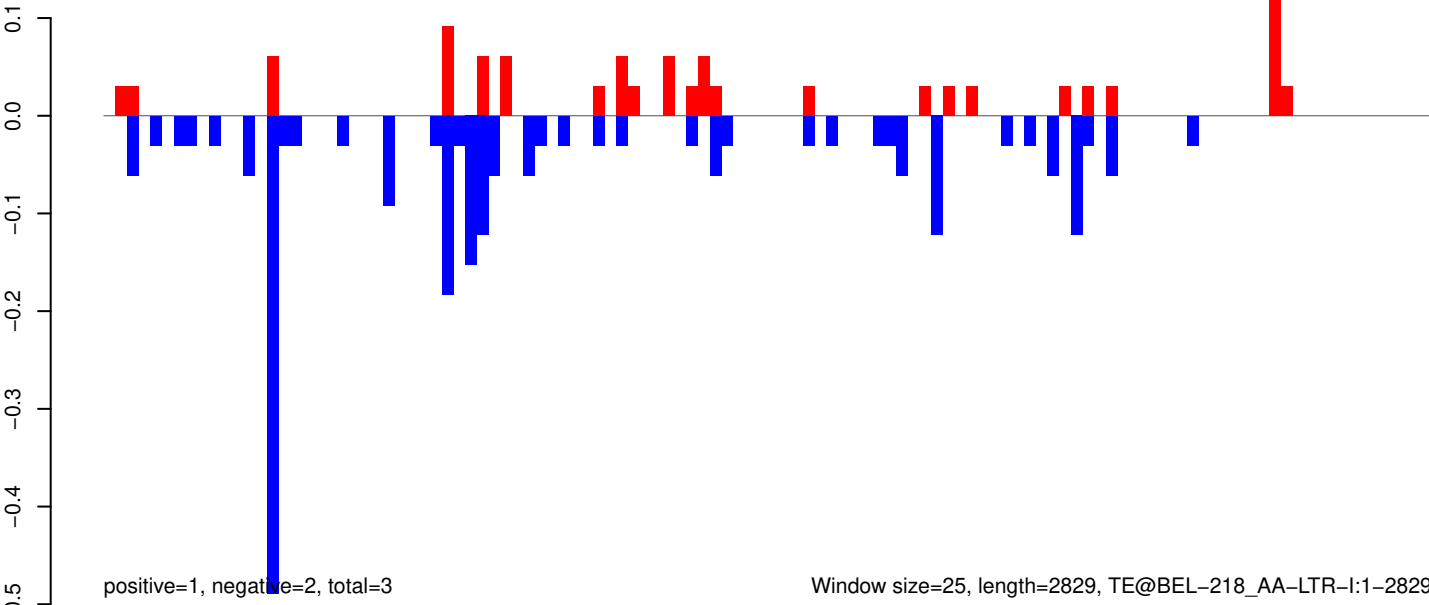

Window size=25, length=2829, TE@BEL-218_AA-LTR-I:1-2829

AeAeg_Whole_ZIKVdr_BM_RNA_GP.18_23.rep

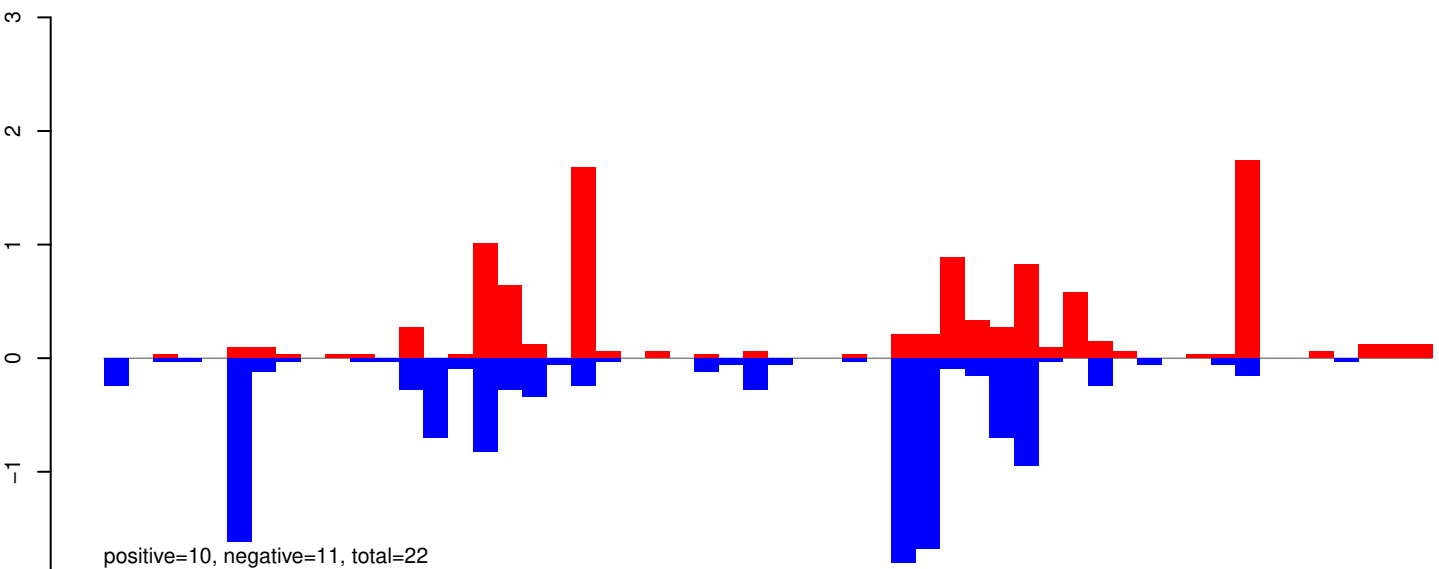

AeAeg_Whole_ZIKVdr_BM_RNA_GP.24_35.rep

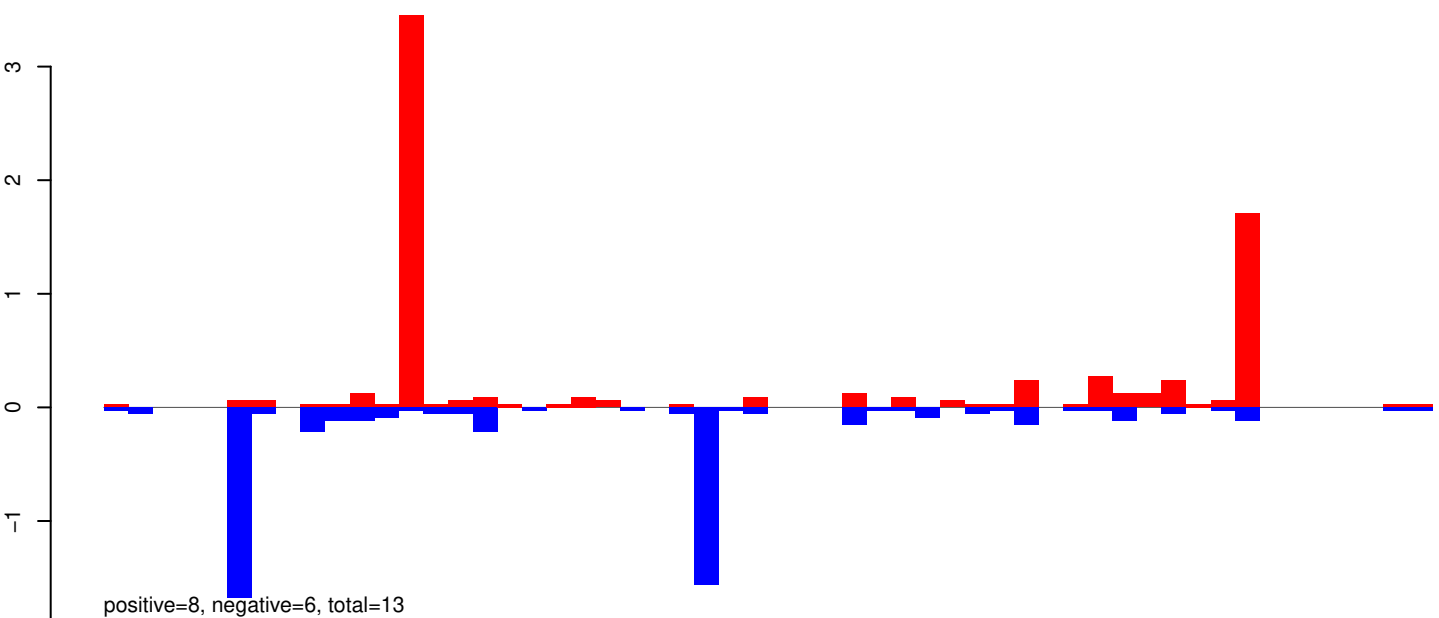

AeAeg_Whole_ZIKVdr_BM_RNA_GP.rep

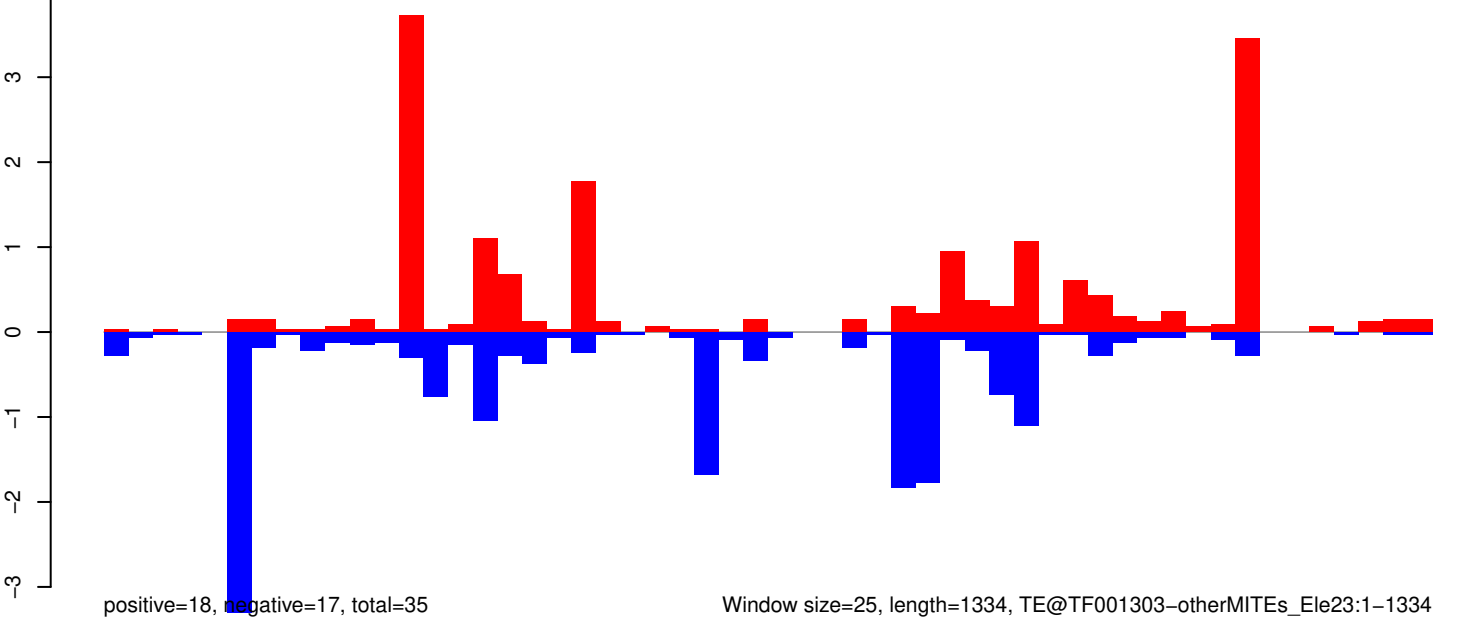

Window size=25, length=1334, TE@TF001303-otherMITEs_Ele23:1-1334

AeAeg_Whole_ZIKVdr_BM_RNA_GP.18_23.rep

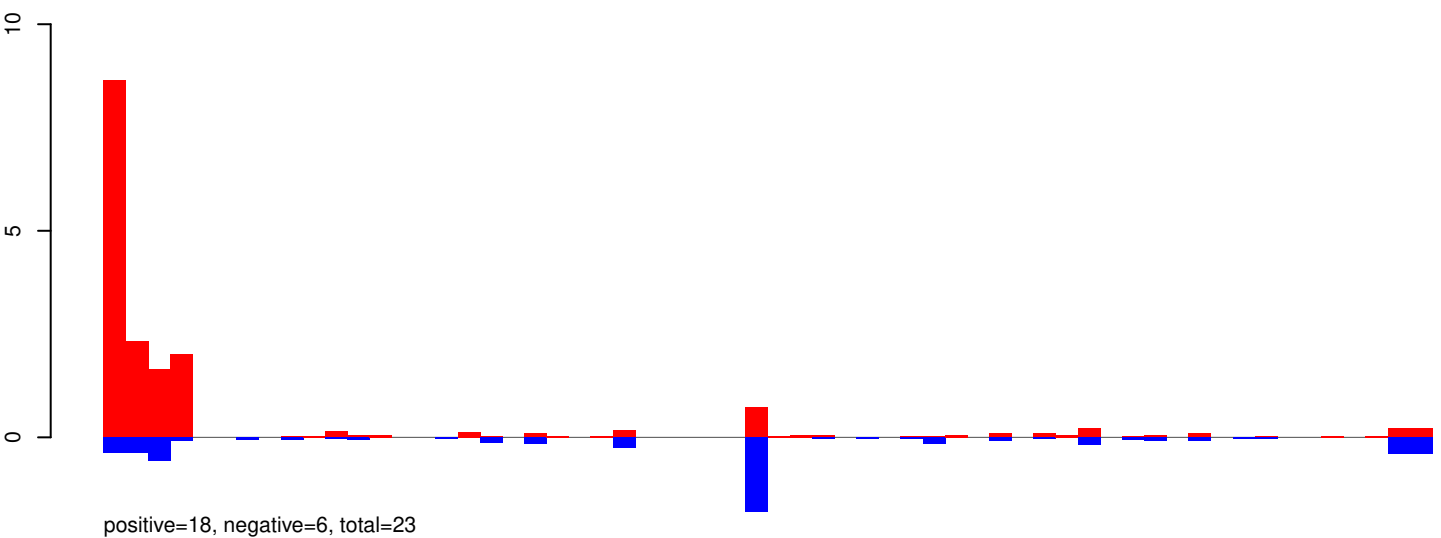

AeAeg_Whole_ZIKVdr_BM_RNA_GP.24_35.rep

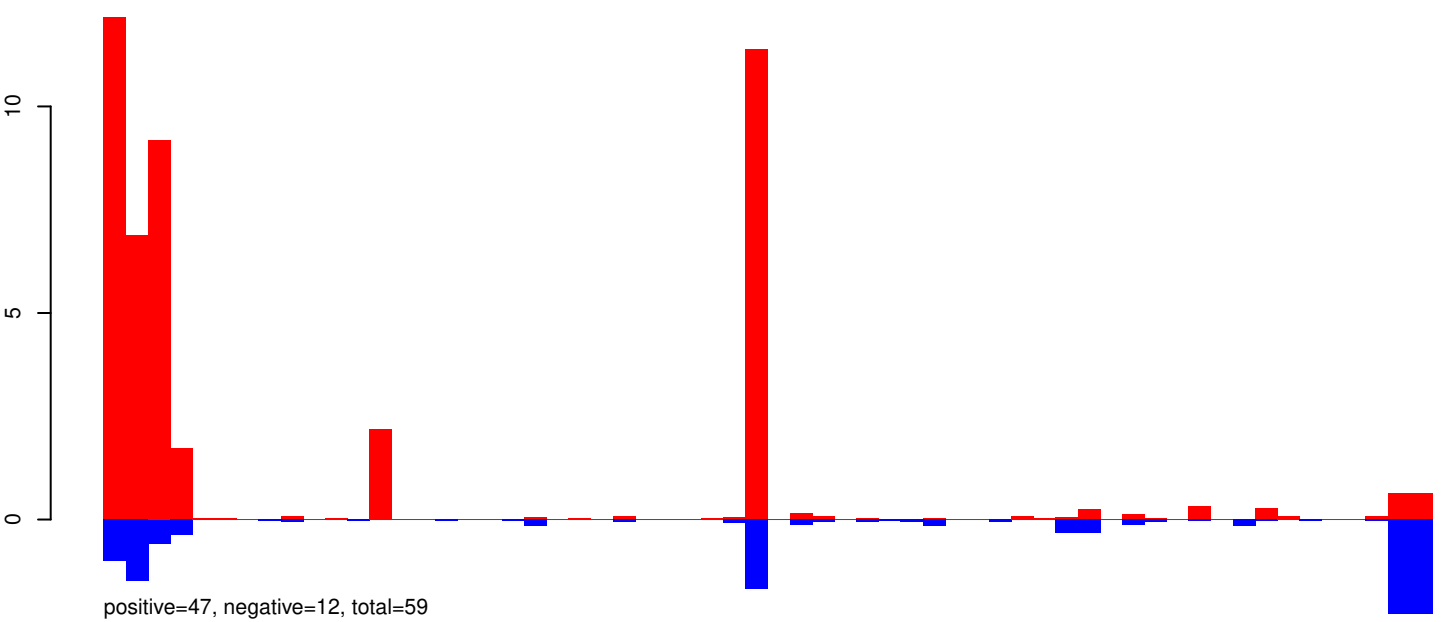

AeAeg_Whole_ZIKVdr_BM_RNA_GP.rep

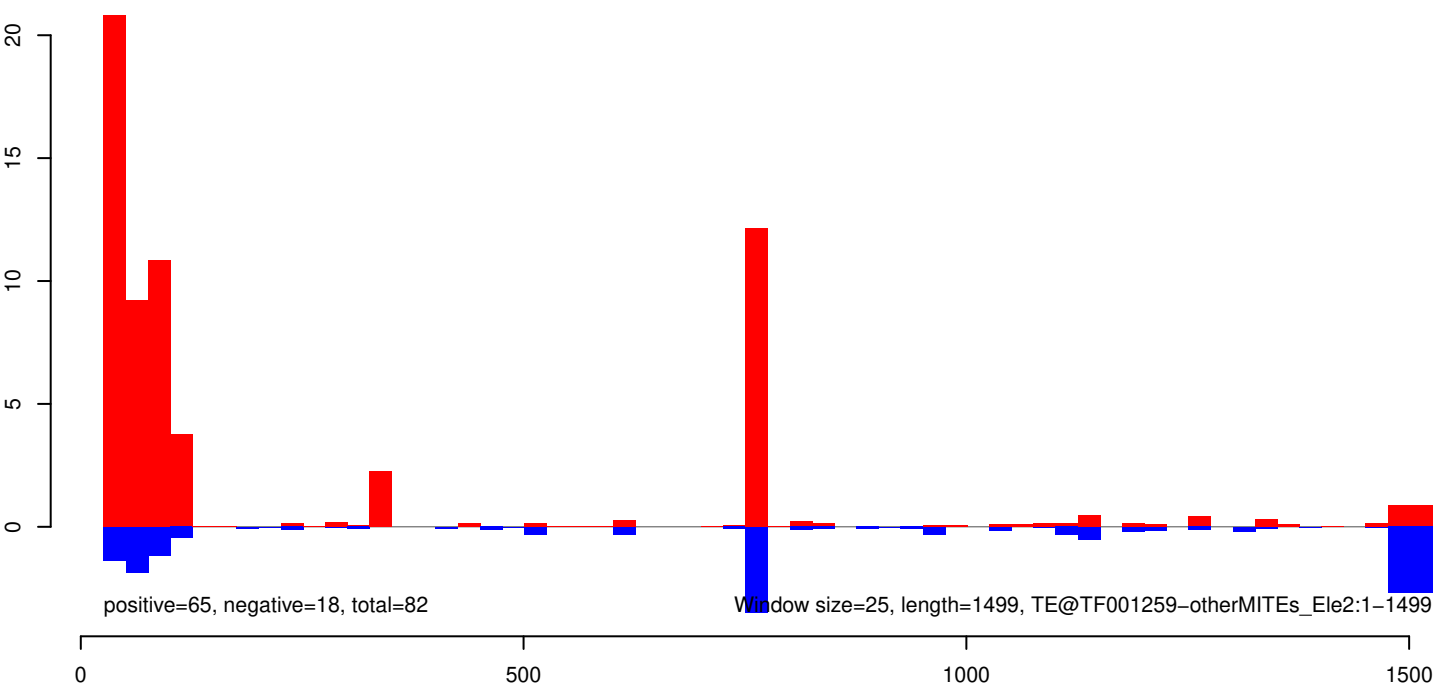

AeAeg_Whole_ZIKVdr_BM_RNA_GP.18_23.rep

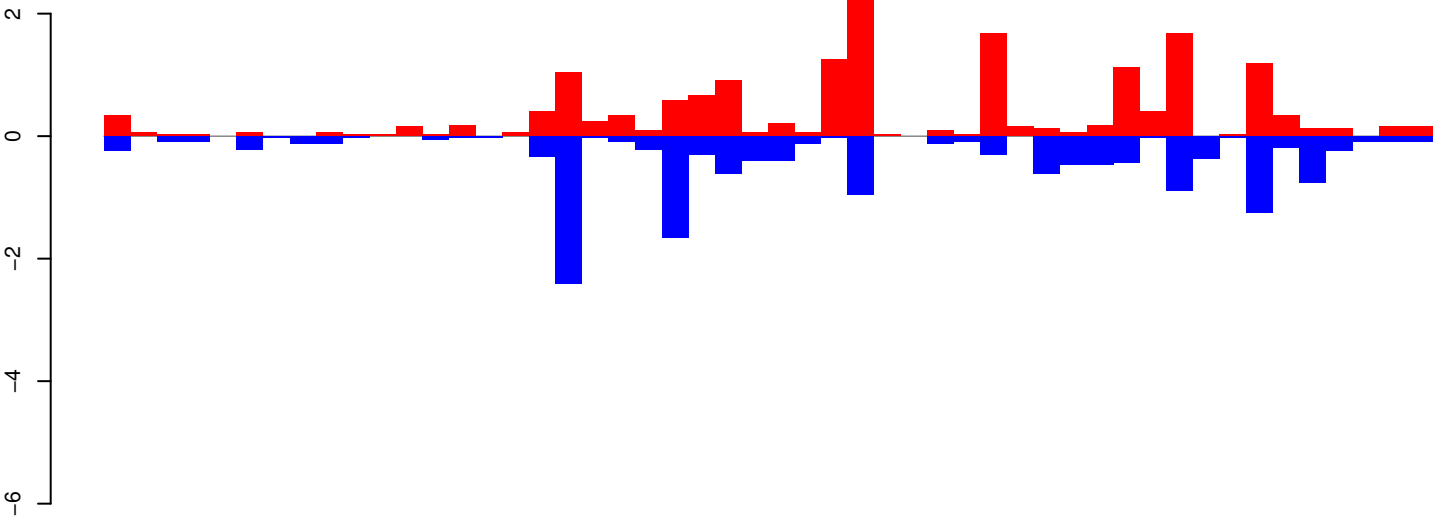

positive=17, negative=15, total=32

AeAeg_Whole_ZIKVdr_BM_RNA_GP.24_35.rep

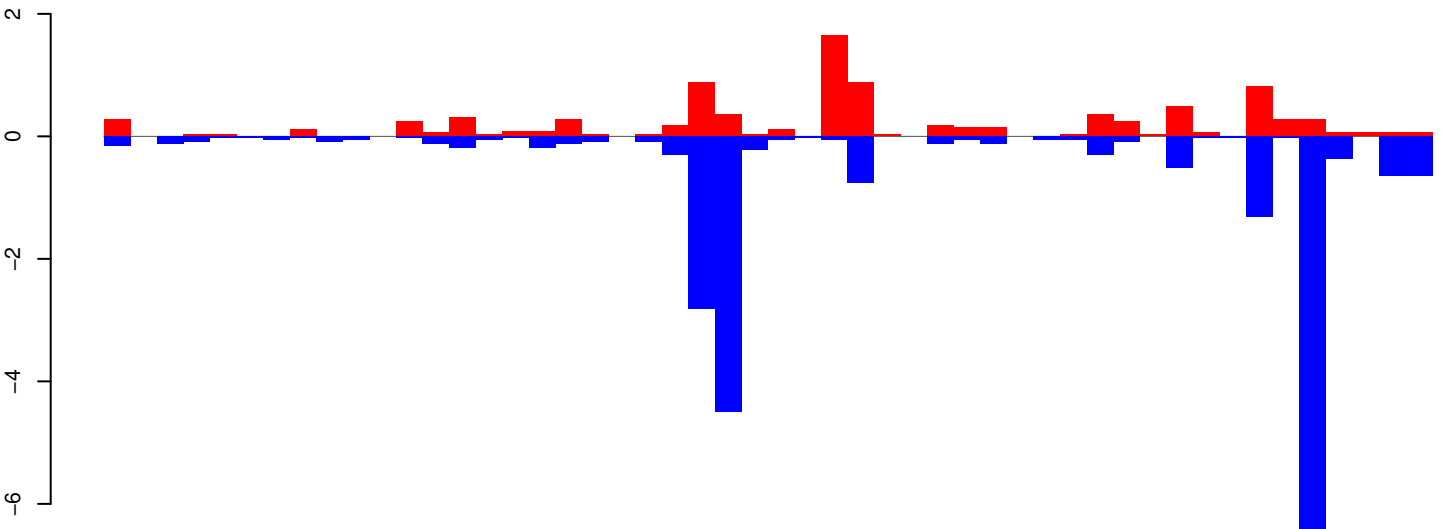

positive=9, negative=22, total=31

AeAeg_Whole_ZIKVdr_BM_RNA_GP.rep

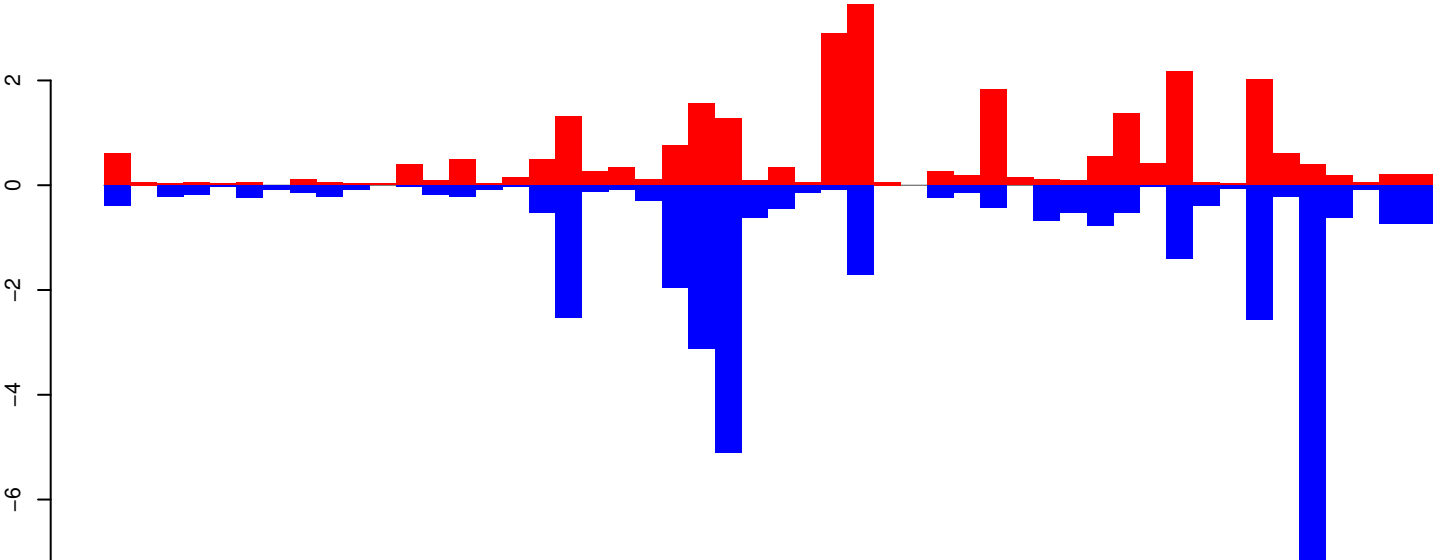

positive=26, negative=37, total=63

Window size=25, length=1249, TE@TF001256-m4bp, File 15:1-1249

AeAeg_Whole_ZIKVdr_BM_RNA_GP.18_23.rep

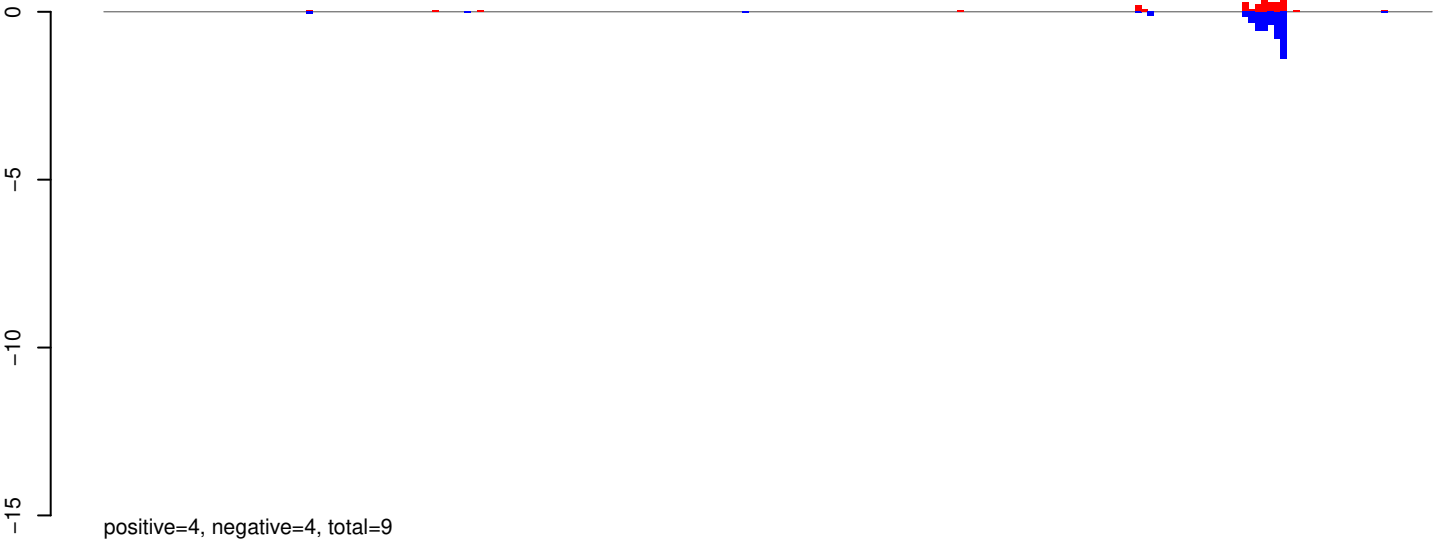

AeAeg_Whole_ZIKVdr_BM_RNA_GP.24_35.rep

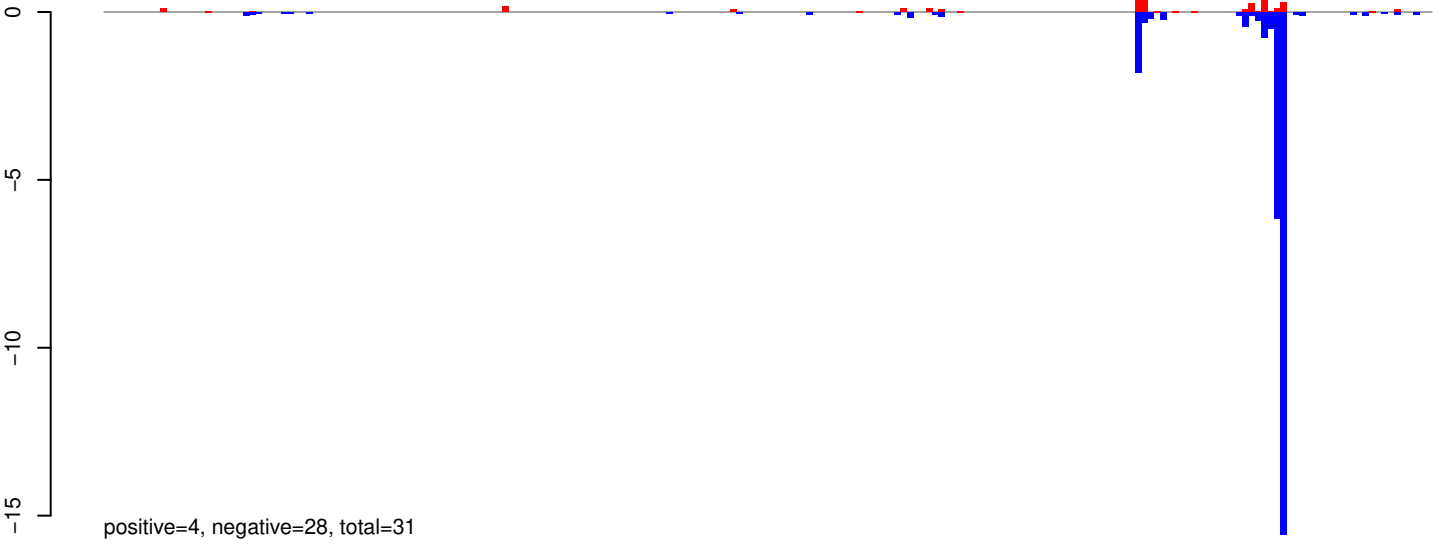

AeAeg_Whole_ZIKVdr_BM_RNA_GP.rep

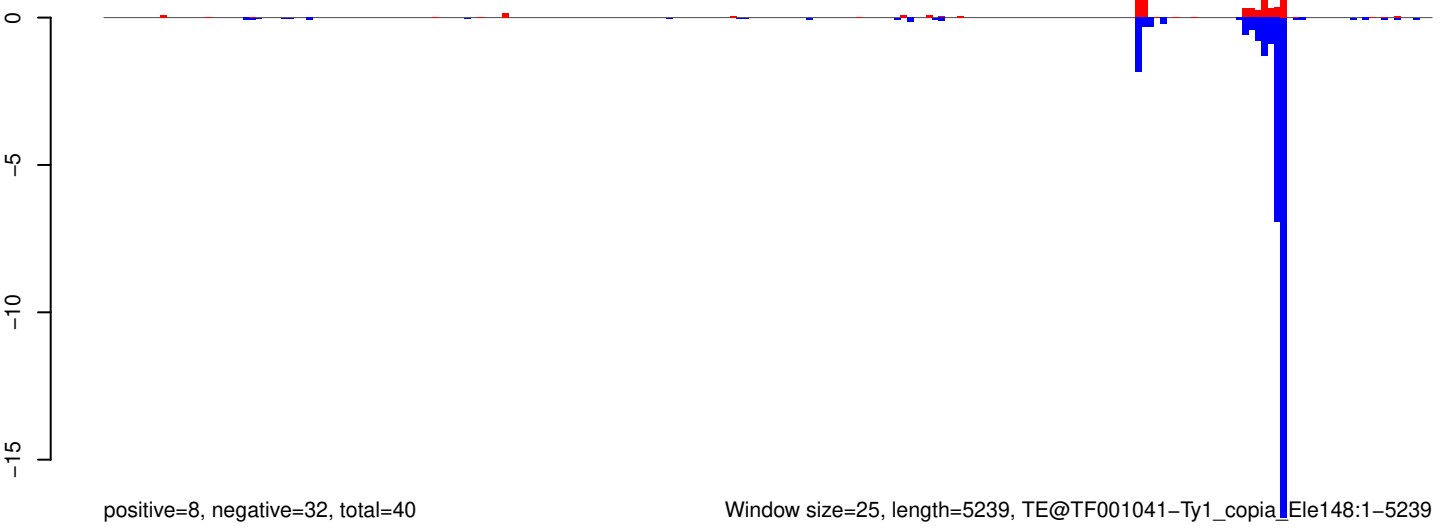

Window size=25, length=5239, TE@TF001041-Ty1_copia_Ele148:1-5239

0 1000 2000 3000 4000 5000

AeAeg_Whole_ZIKVdr_BM_RNA_GP.18_23.rep

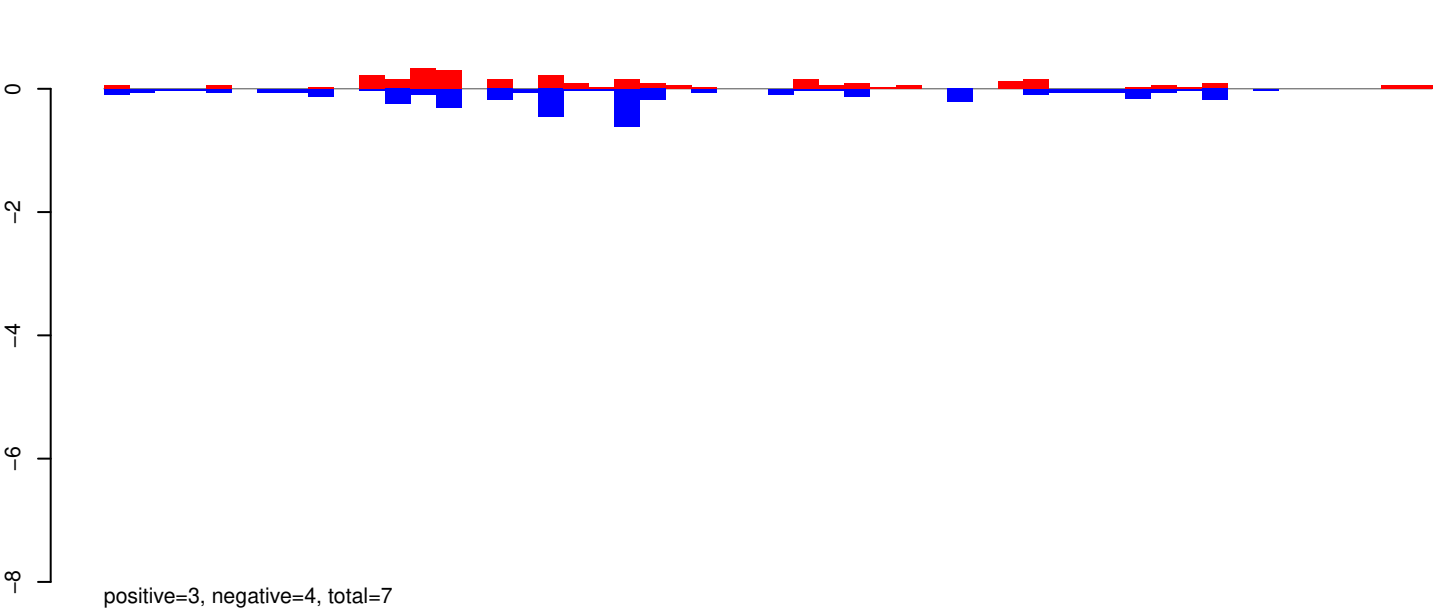

AeAeg_Whole_ZIKVdr_BM_RNA_GP.24_35.rep

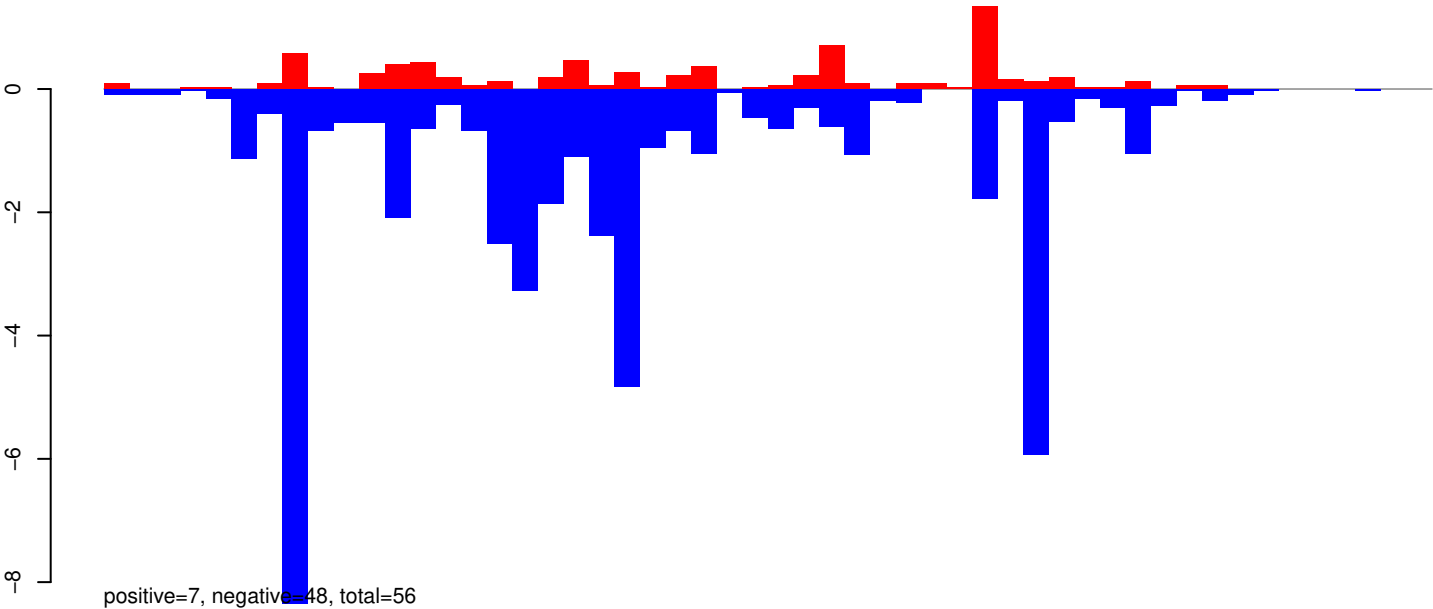

AeAeg_Whole_ZIKVdr_BM_RNA_GP.rep

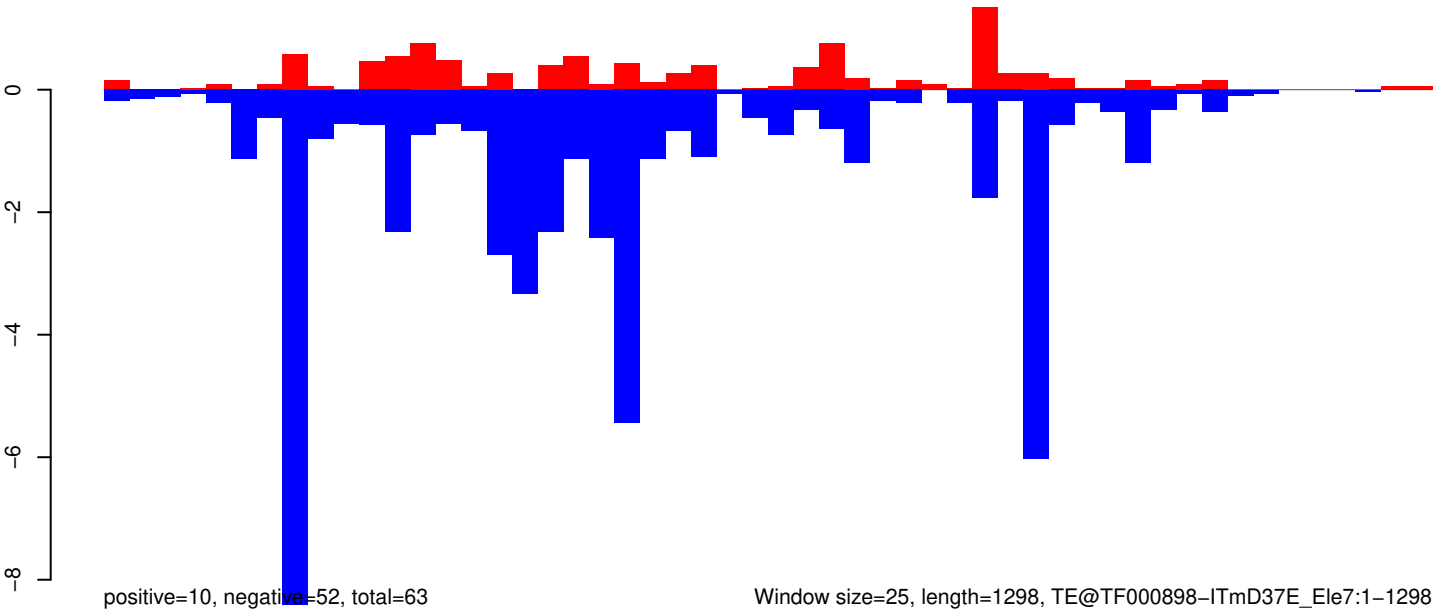

Window size=25, length=1298, TE@TF000898-ITmD37E_Ele7:1-1298

0 200 400 600 800 1000 1200

AeAeg_Whole_ZIKVdr_BM_RNA_GP.18_23.rep

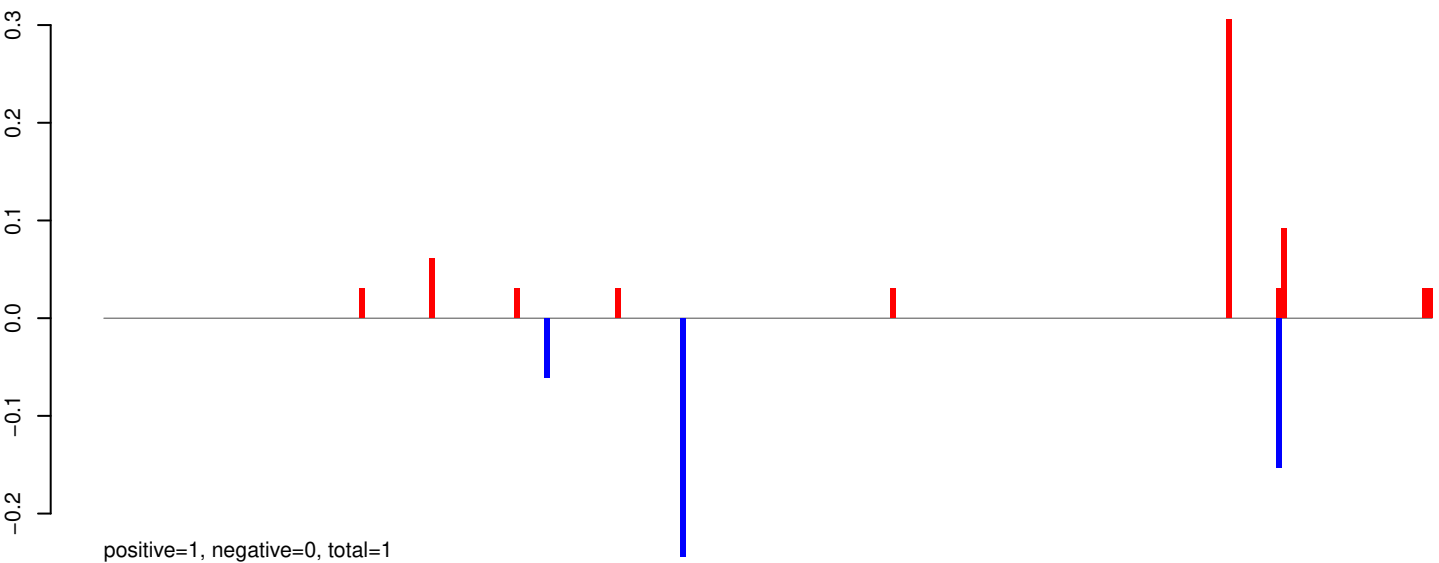

AeAeg_Whole_ZIKVdr_BM_RNA_GP.24_35.rep

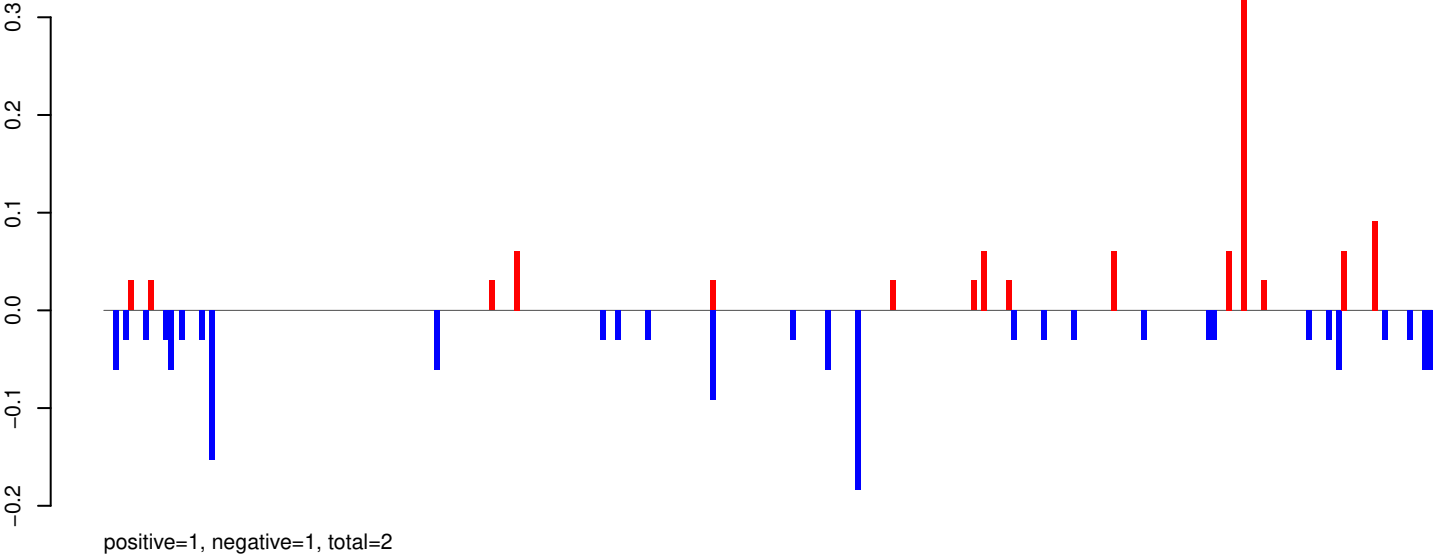

AeAeg_Whole_ZIKVdr_BM_RNA_GP.rep

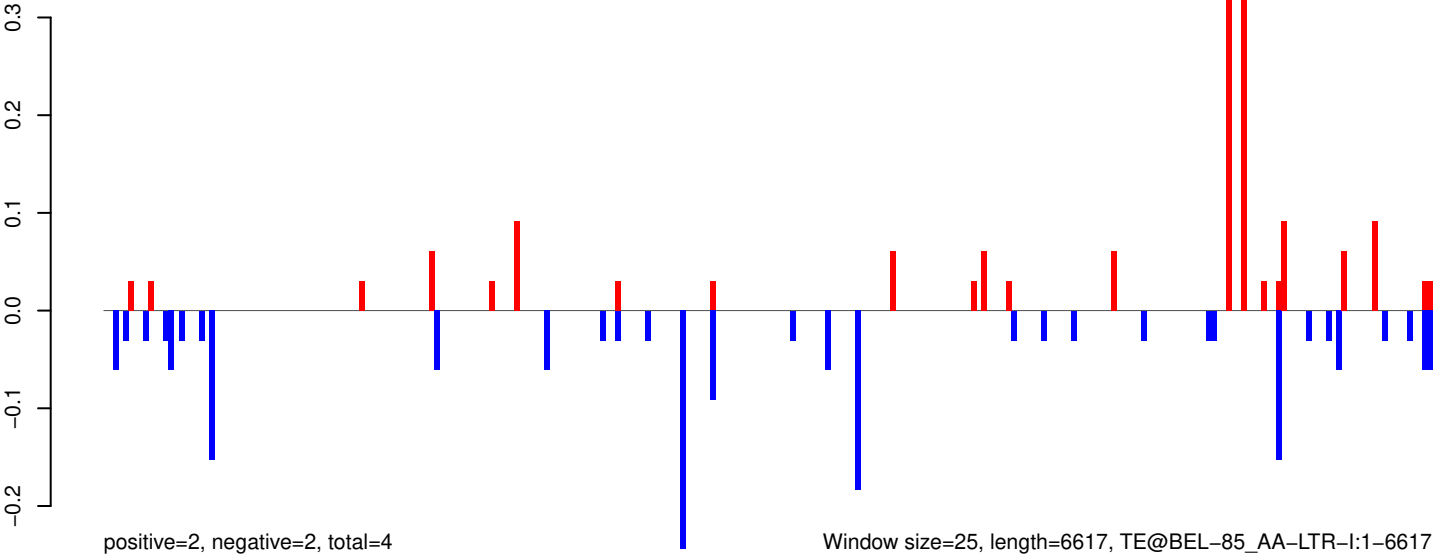

Window size=25, length=6617, TE@BEL-85_AA-LTR-I:1-6617

AeAeg_Whole_ZIKVdr_BM_RNA_GP.18_23.rep

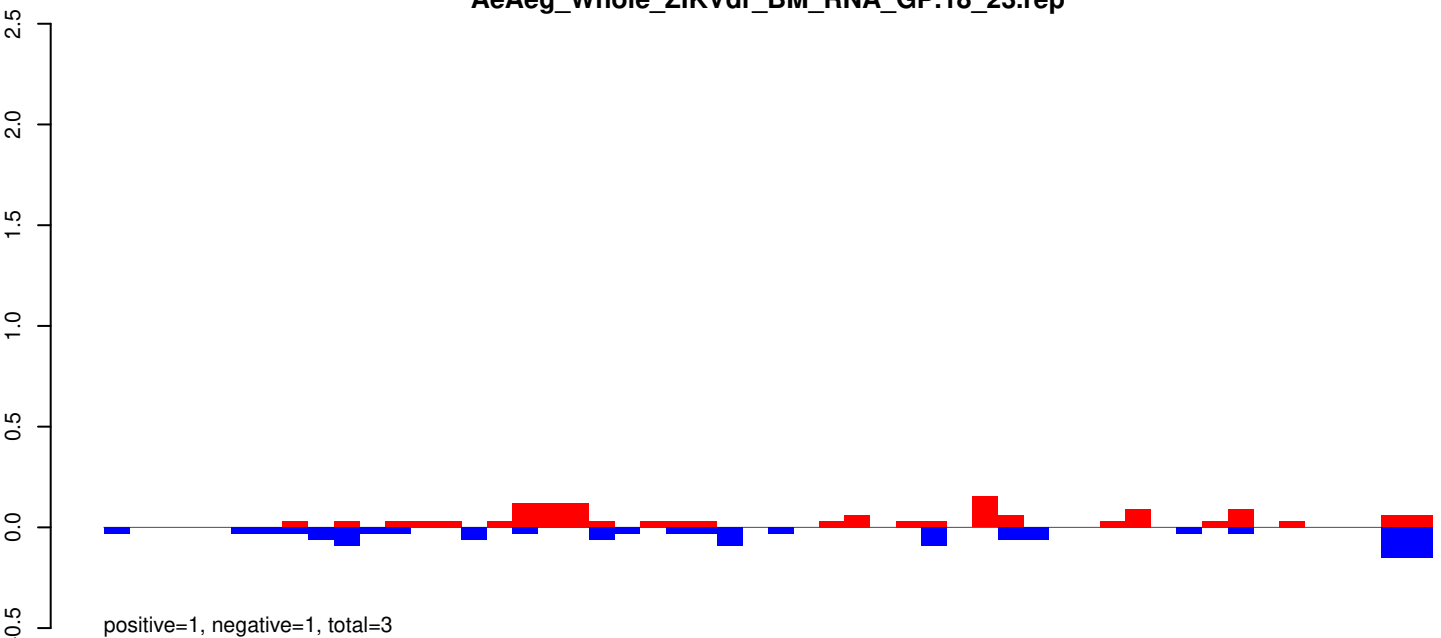

AeAeg_Whole_ZIKVdr_BM_RNA_GP.24_35.rep

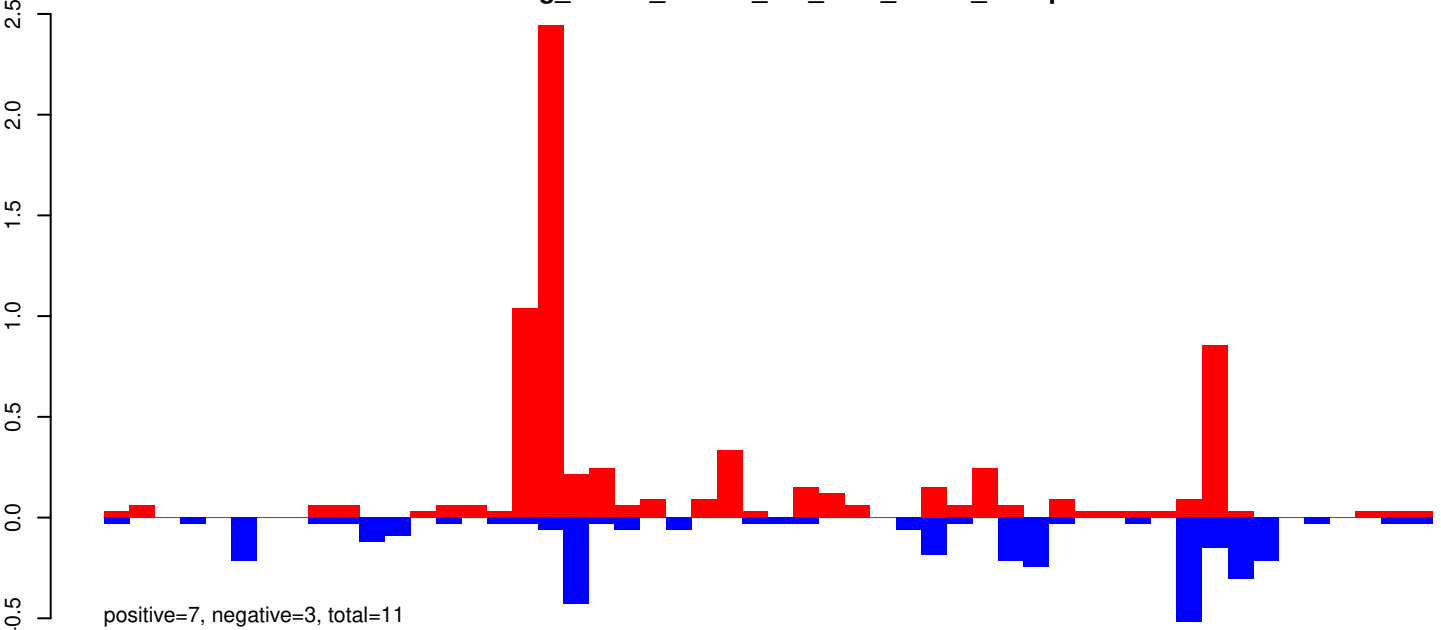

AeAeg_Whole_ZIKVdr_BM_RNA_GP.rep

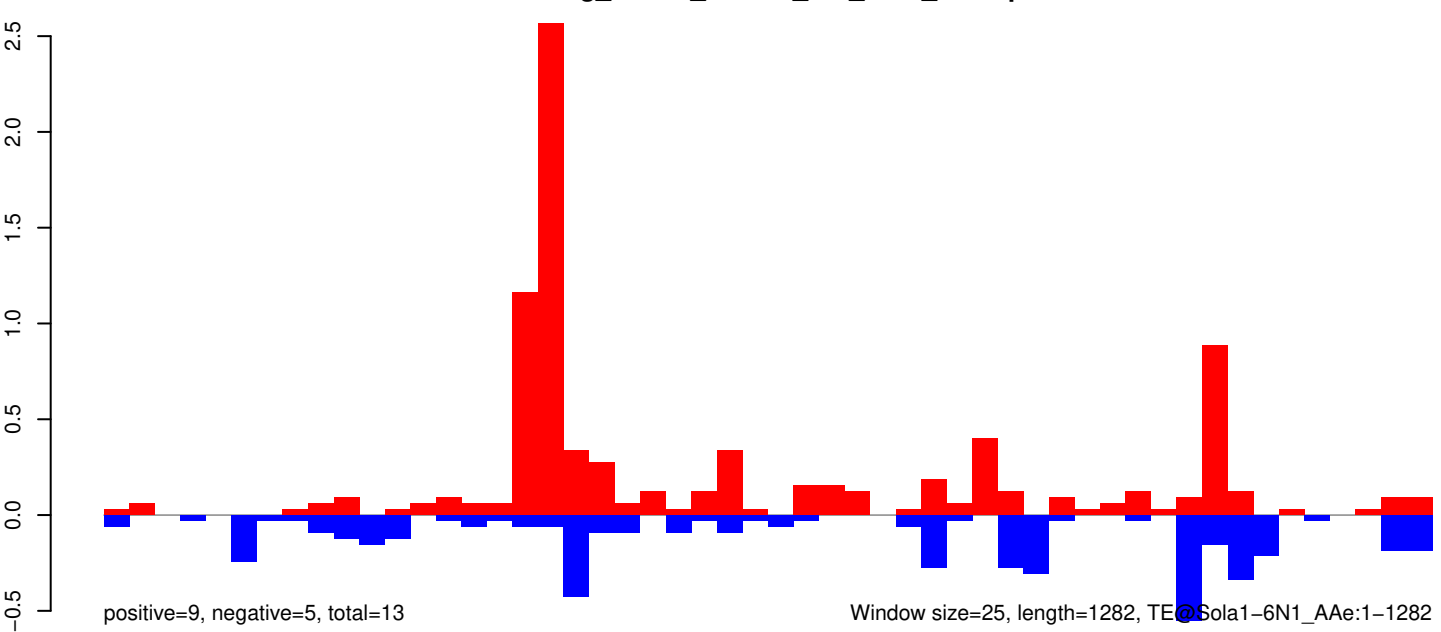

Window size=25, length=1282, TE@Sola1-6N1_AAe:1-1282

0 200 400 600 800 1000 1200

AeAeg_Whole_ZIKVdr_BM_RNA_GP.18_23.rep

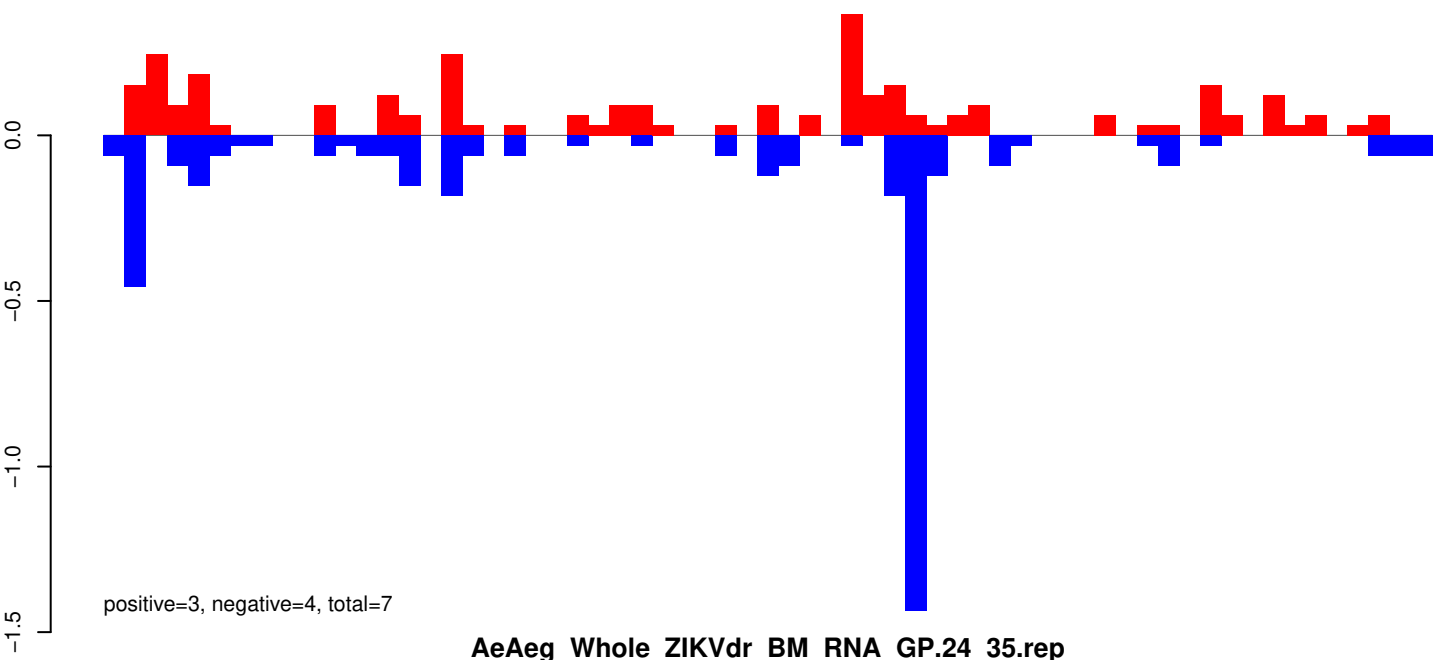

AeAeg_Whole_ZIKVdr_BM_RNA_GP.24_35.rep

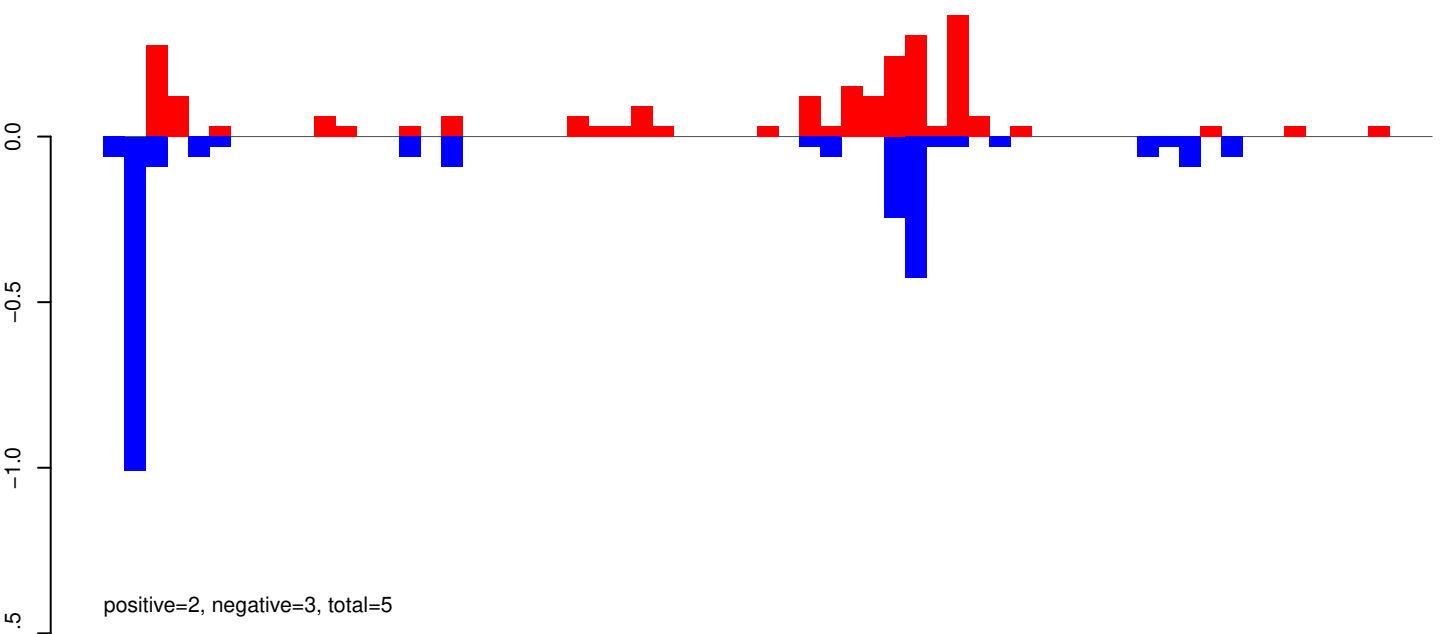

AeAeg_Whole_ZIKVdr_BM_RNA_GP.rep

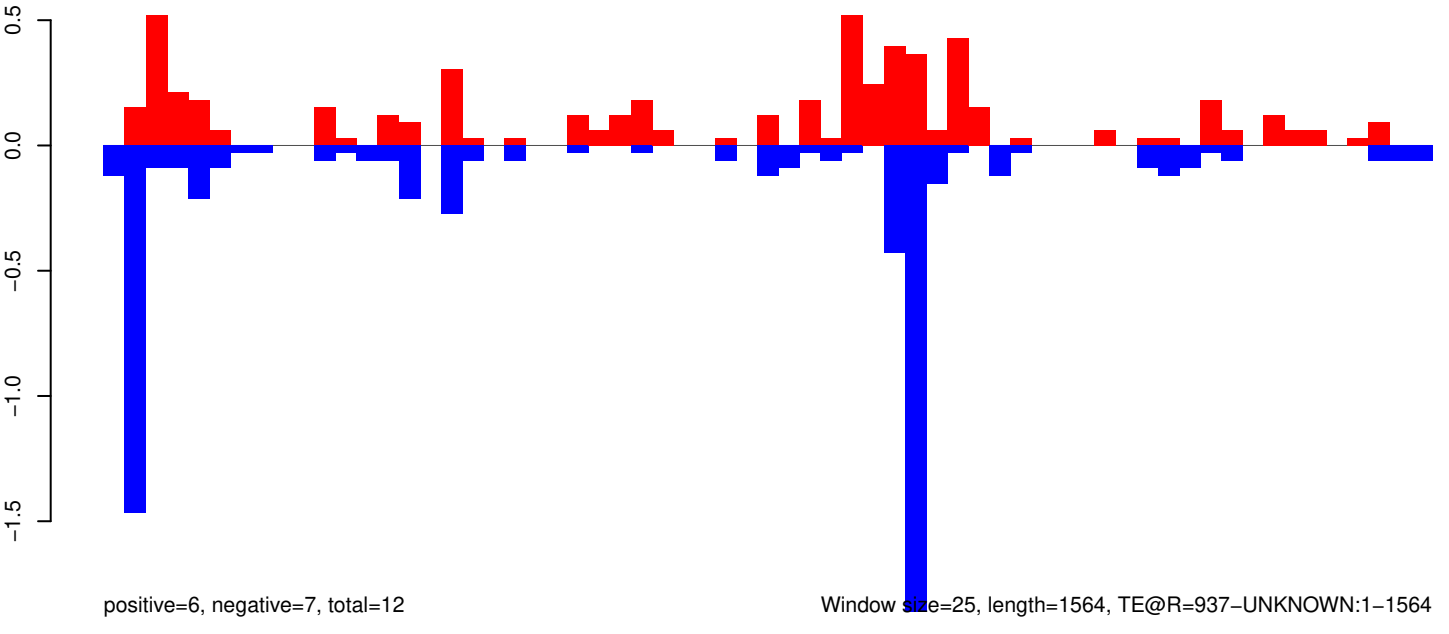

Window size=25, length=1564, TE@R=937-UNKNOWN:1-1564

0 500 1000 1500

AeAeg_Whole_ZIKVdr_BM_RNA_GP.18_23.rep

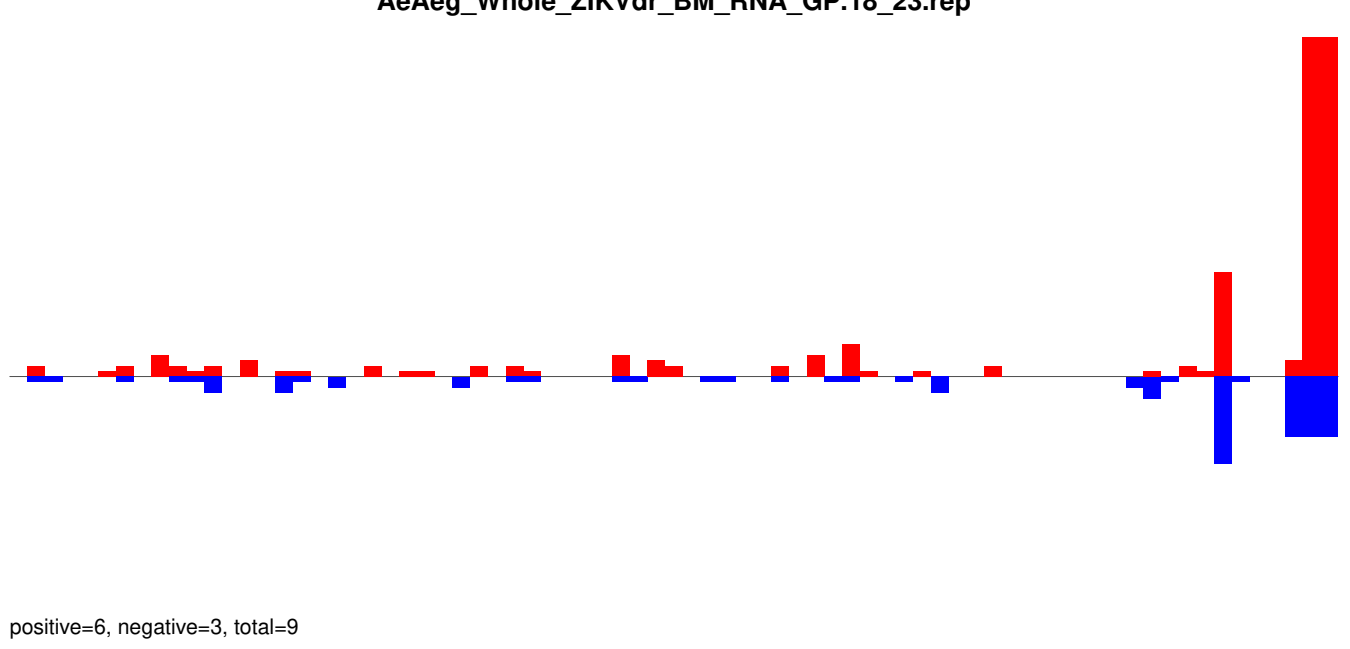

AeAeg_Whole_ZIKVdr_BM_RNA_GP.24_35.rep

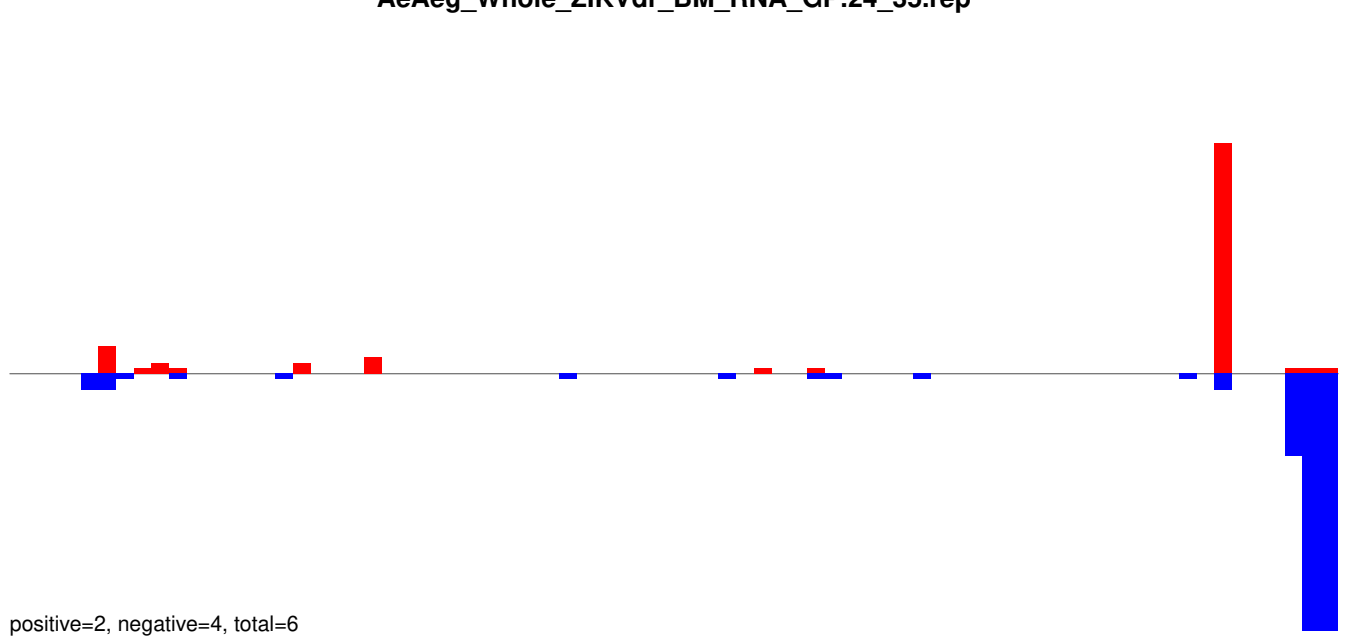

AeAeg_Whole_ZIKVdr_BM_RNA_GP.rep

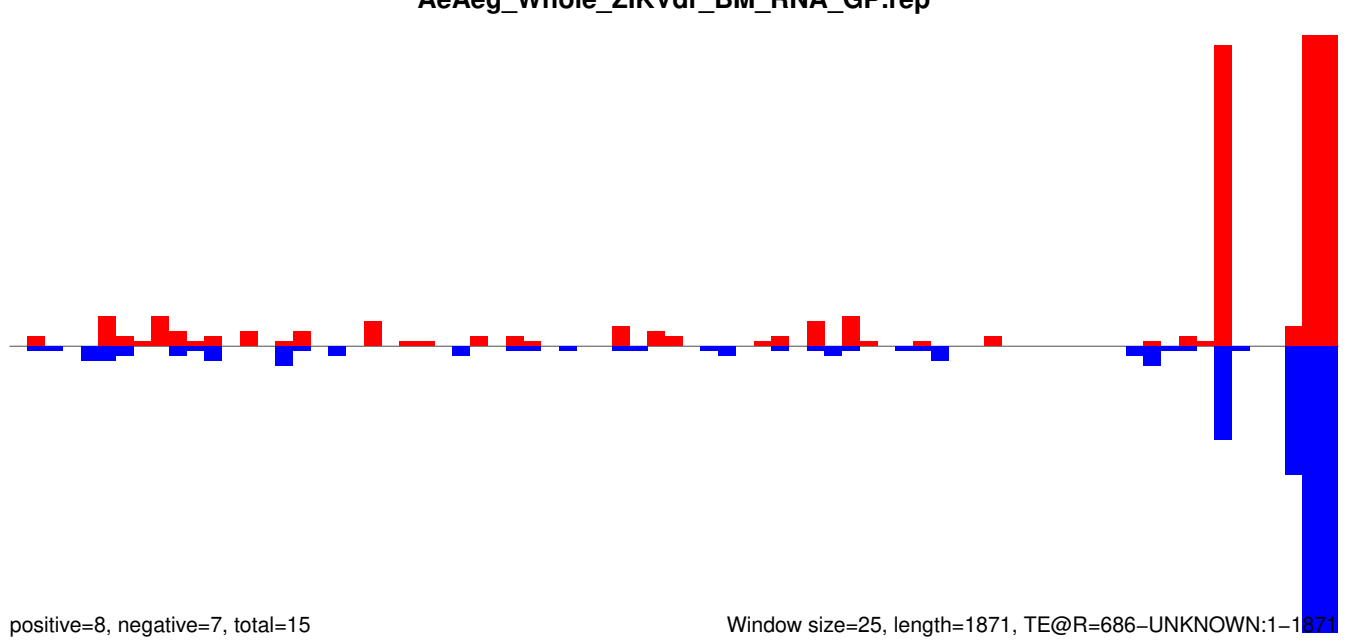

AeAeg_Whole_ZIKVdr_BM_RNA_GP.18_23.rep

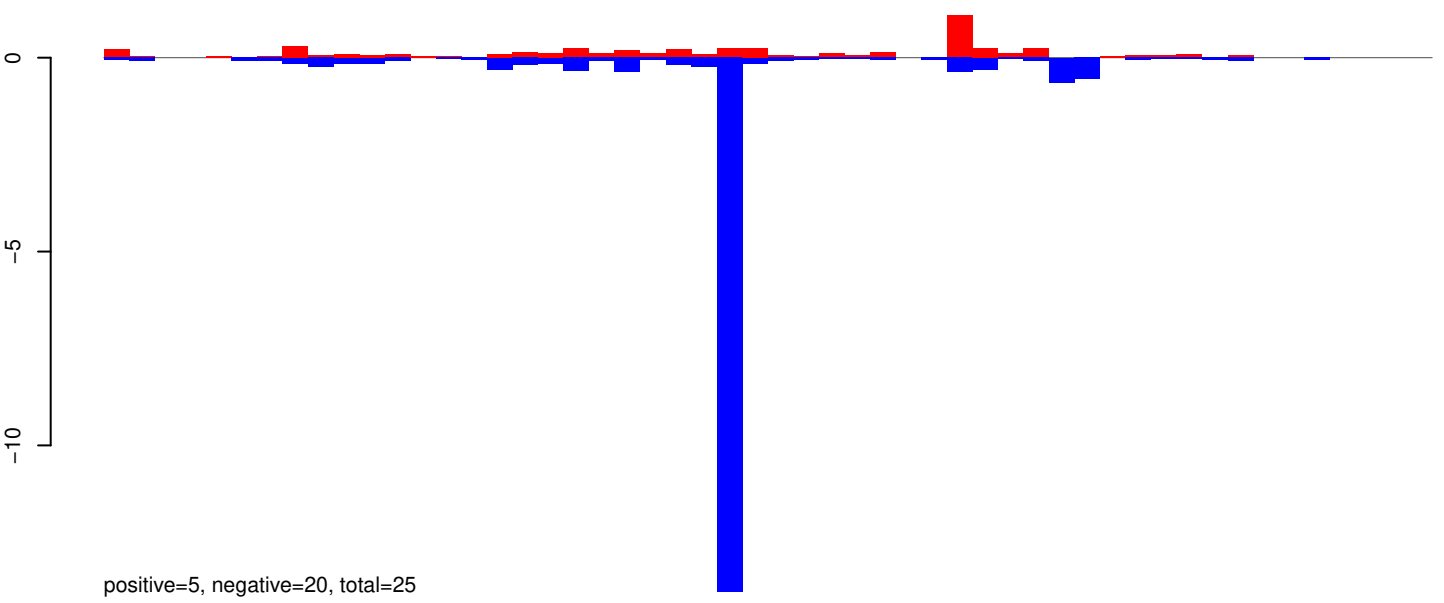

AeAeg_Whole_ZIKVdr_BM_RNA_GP.24_35.rep

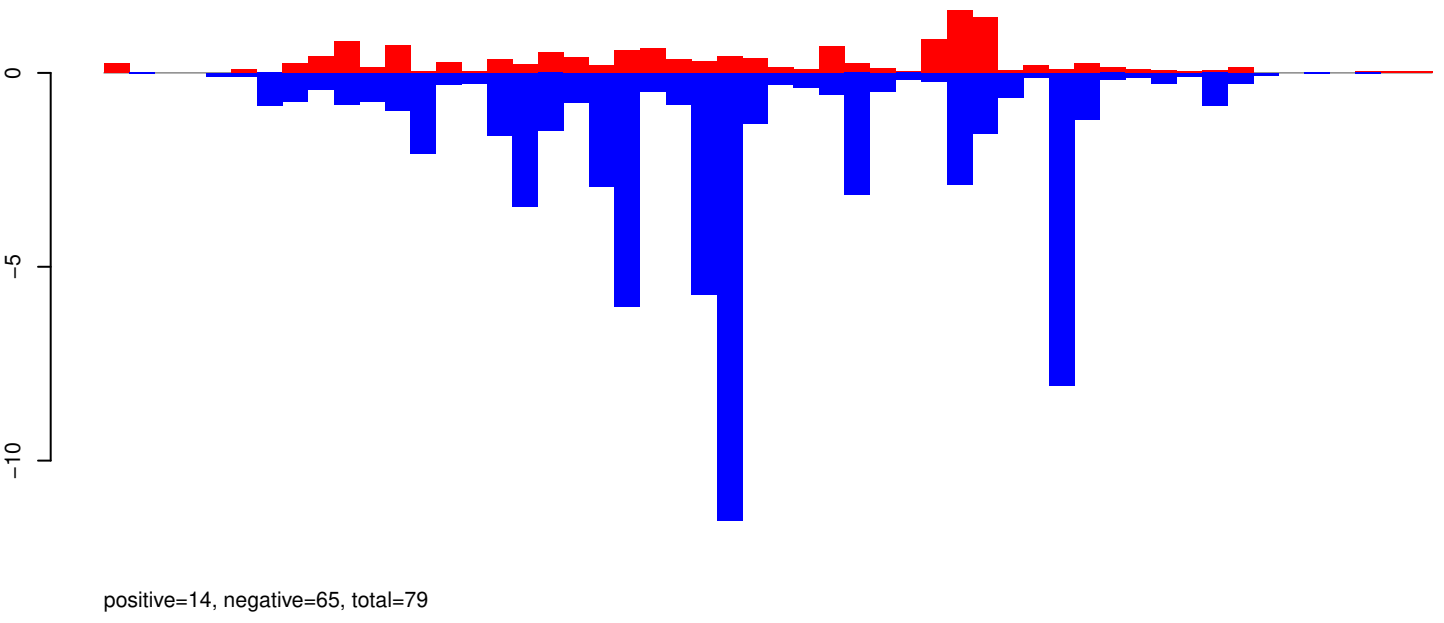

AeAeg_Whole_ZIKVdr_BM_RNA_GP.rep

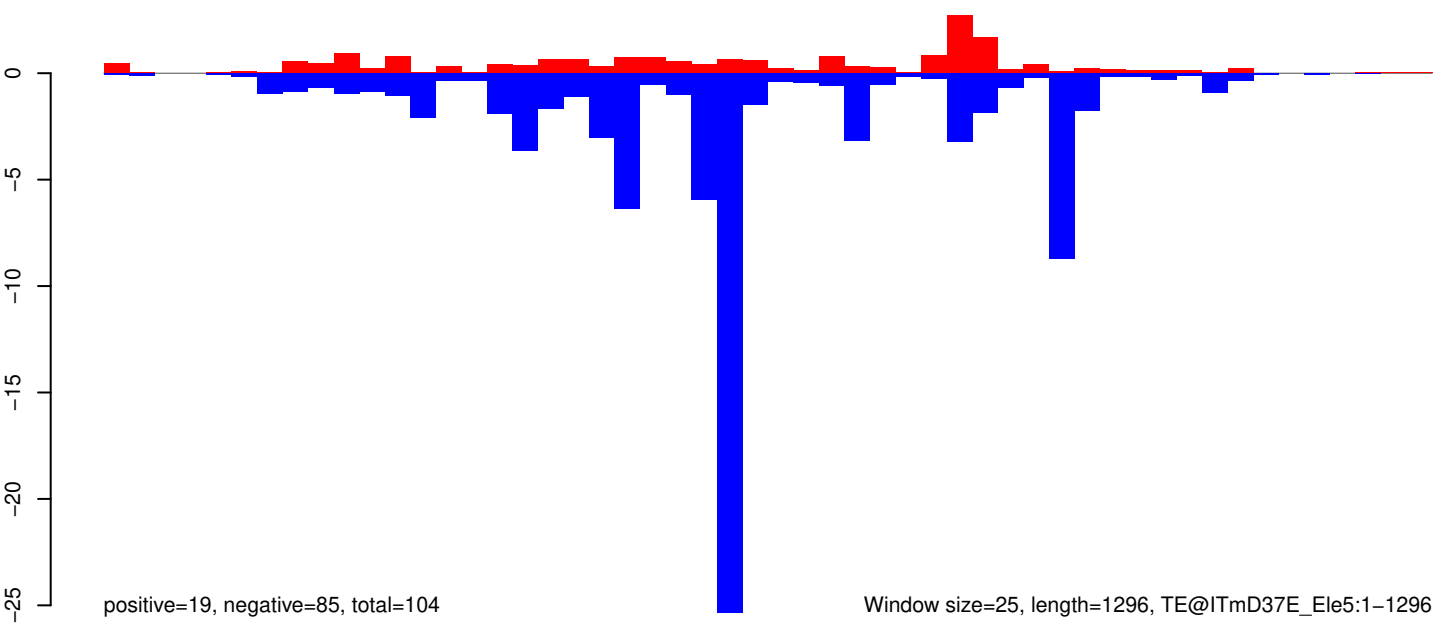

Window size=25, length=1296, TE@ITmD37E_Le5:1-1296

0 200 400 600 800 1000 1200

AeAeg_Whole_ZIKVdr_BM_RNA_GP.18_23.rep

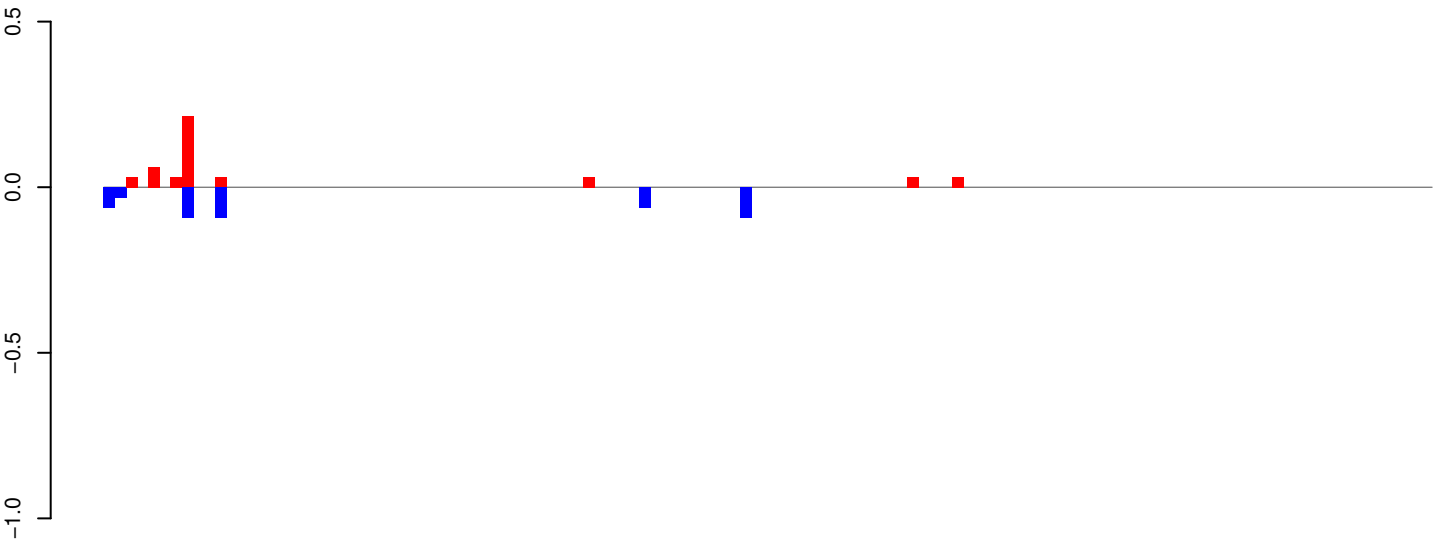

positive=0, negative=0, total=1

AeAeg_Whole_ZIKVdr_BM_RNA_GP.24_35.rep

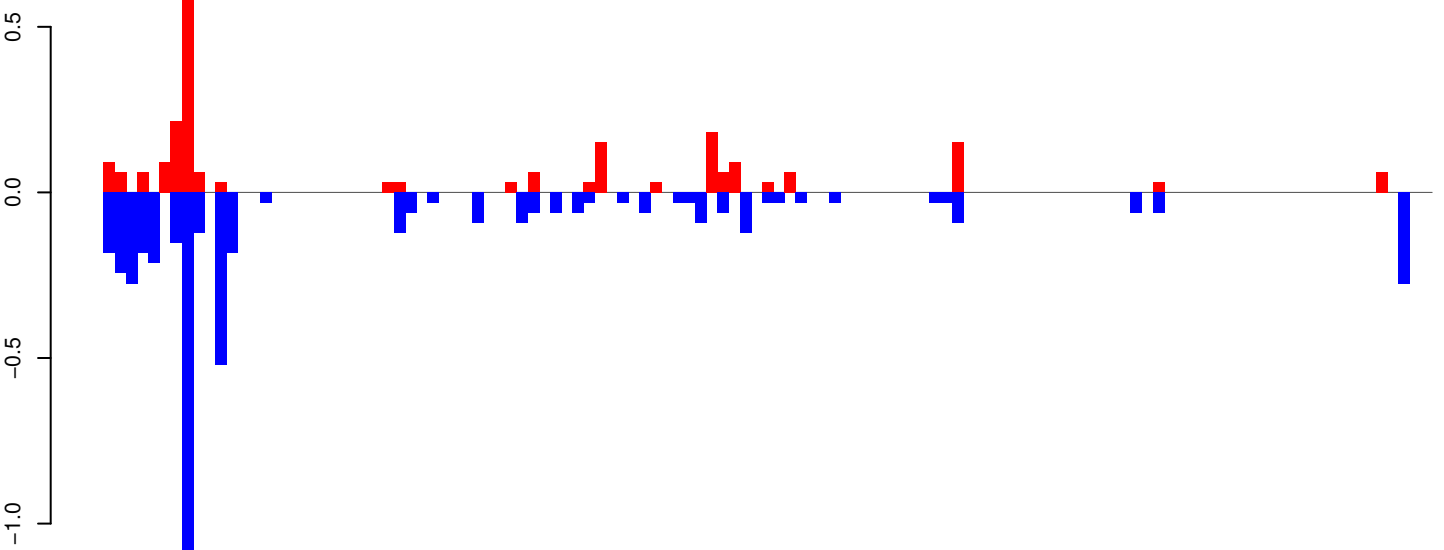

positive=2, negative=5, total=7

AeAeg_Whole_ZIKVdr_BM_RNA_GP.rep

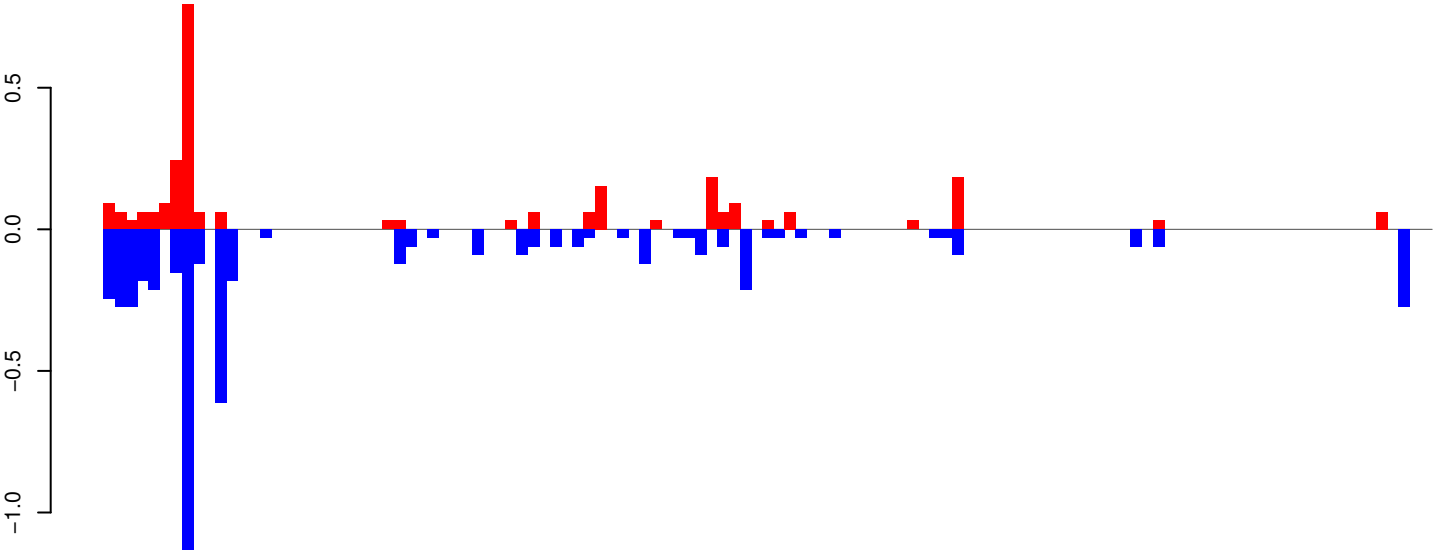

positive=3, negative=5, total=8

Window size=25, length=2954, TE@Gypsy-230_AA-LTR-I:1-2954

0 500 1000 1500 2000 2500 3000

AeAeg_Whole_ZIKVdr_BM_RNA_GP.18_23.rep

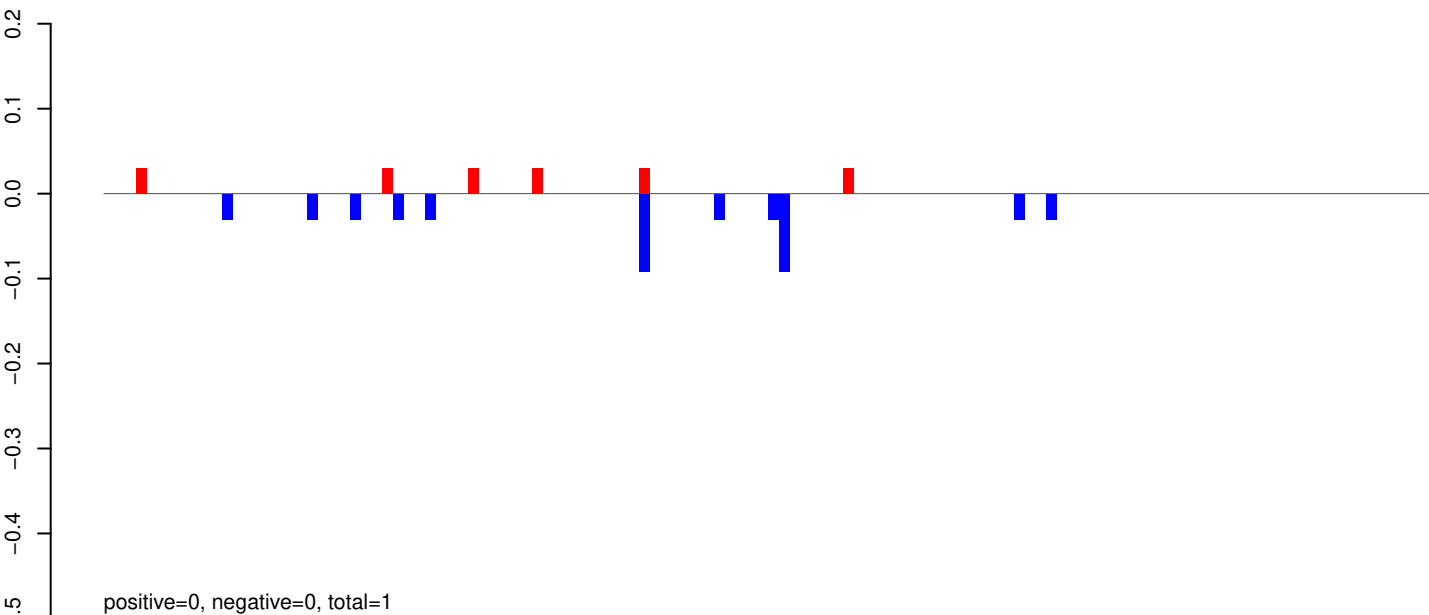

AeAeg_Whole_ZIKVdr_BM_RNA_GP.24_35.rep

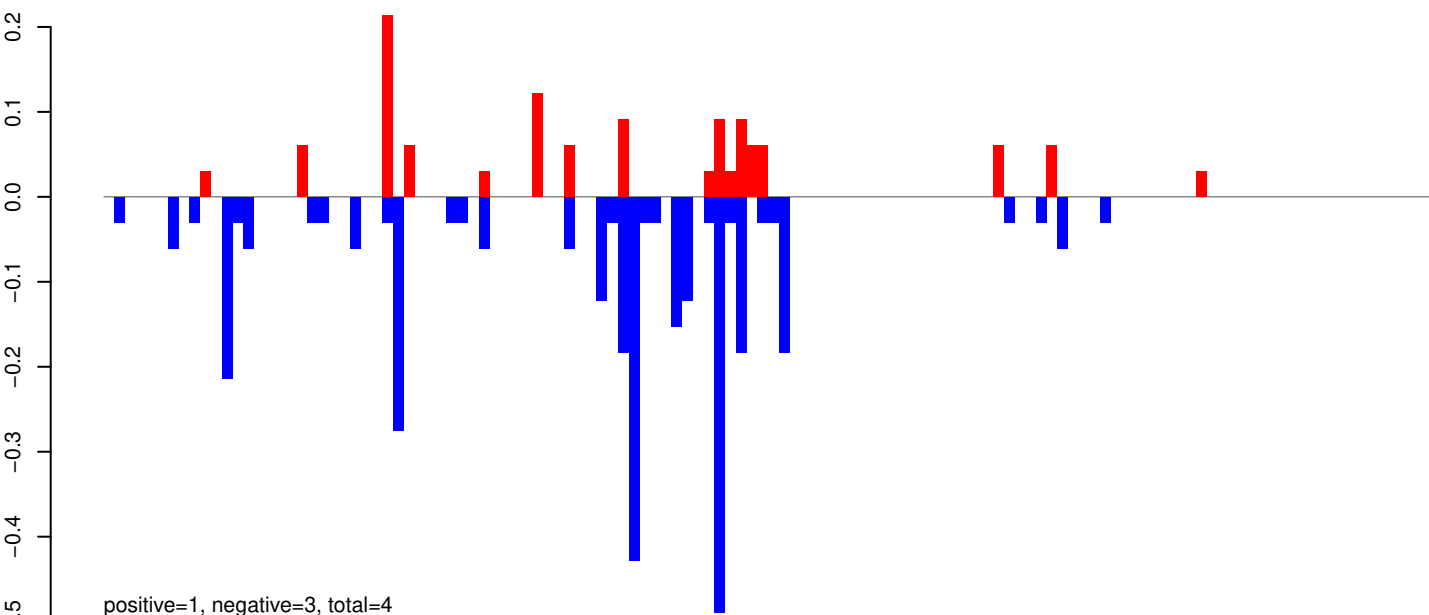

AeAeg_Whole_ZIKVdr_BM_RNA_GP.rep

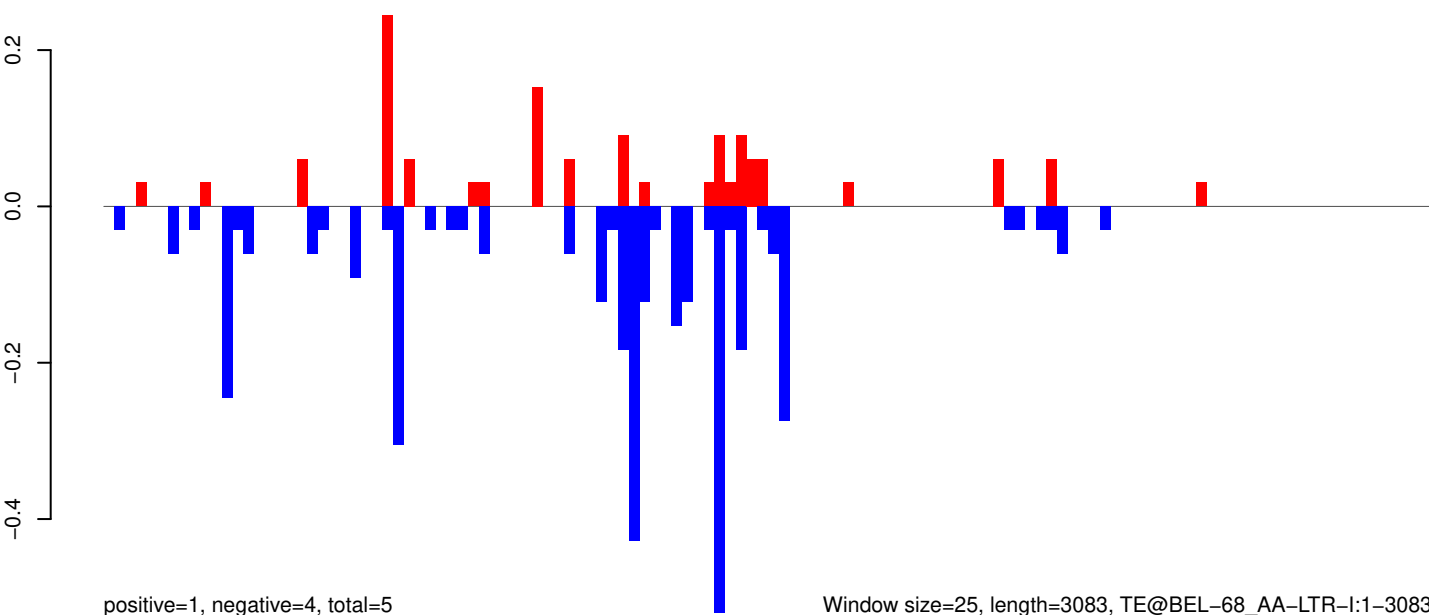

Window size=25, length=3083, TE@BEL-68_AA-LTR-I:1-3083

AeAeg_Whole_ZIKVdr_BM_RNA_GP.18_23.rep

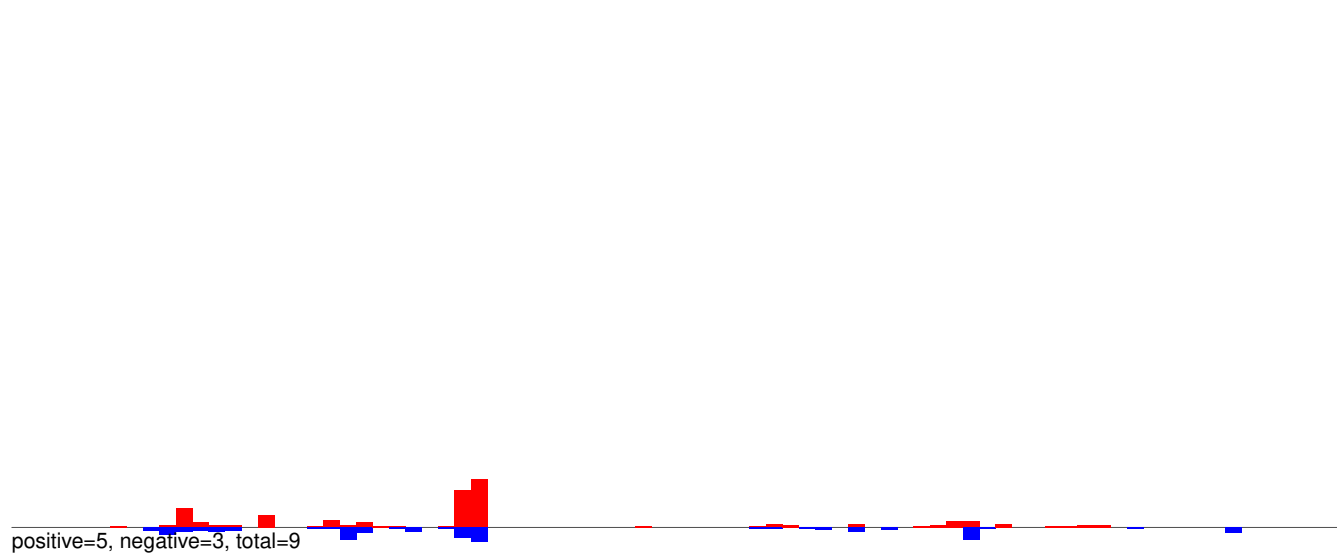

AeAeg_Whole_ZIKVdr_BM_RNA_GP.24_35.rep

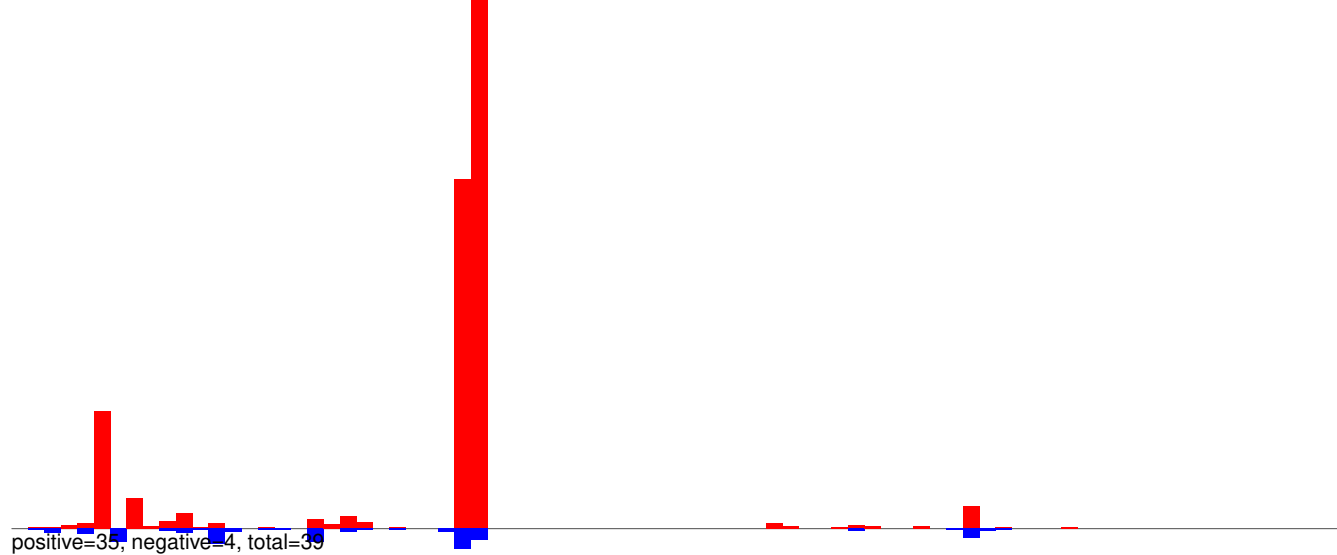

AeAeg_Whole_ZIKVdr_BM_RNA_GP.rep

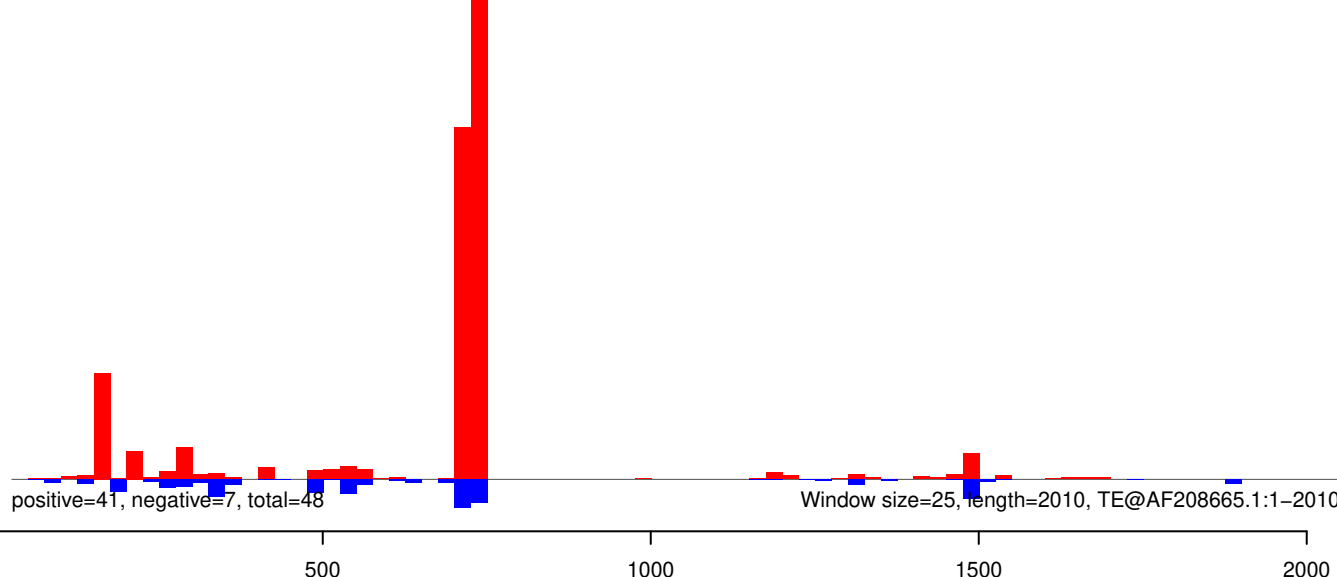

AeAeg_Whole_ZIKVdr_BM_RNA_GP.18_23.rep

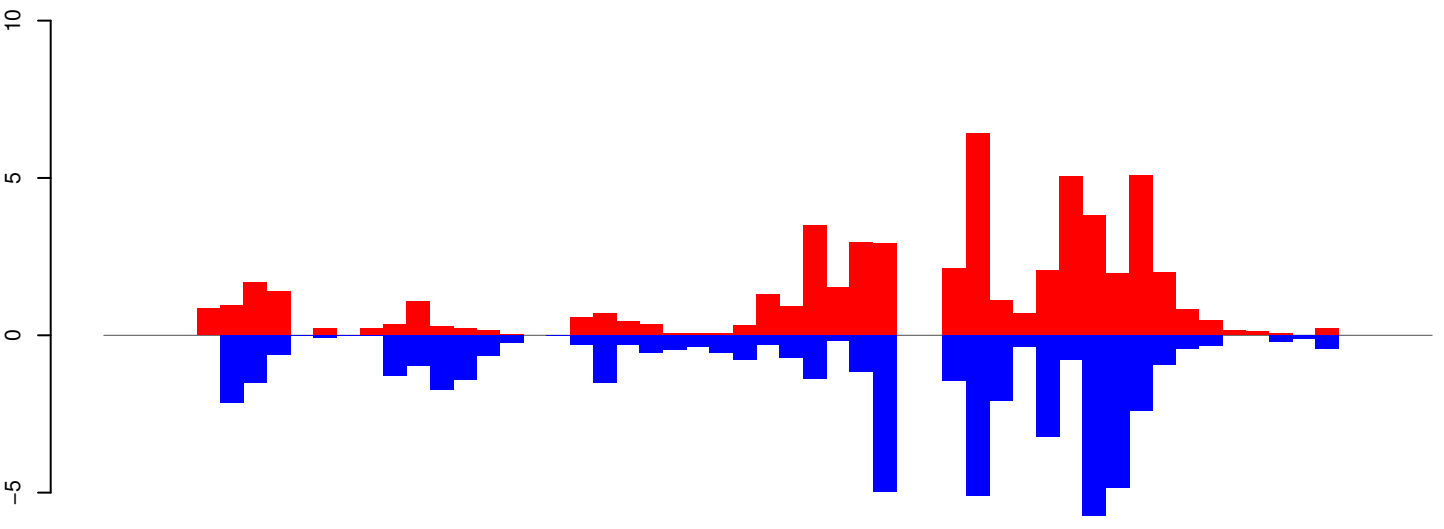

positive=55, negative=53, total=108

AeAeg_Whole_ZIKVdr_BM_RNA_GP.24_35.rep

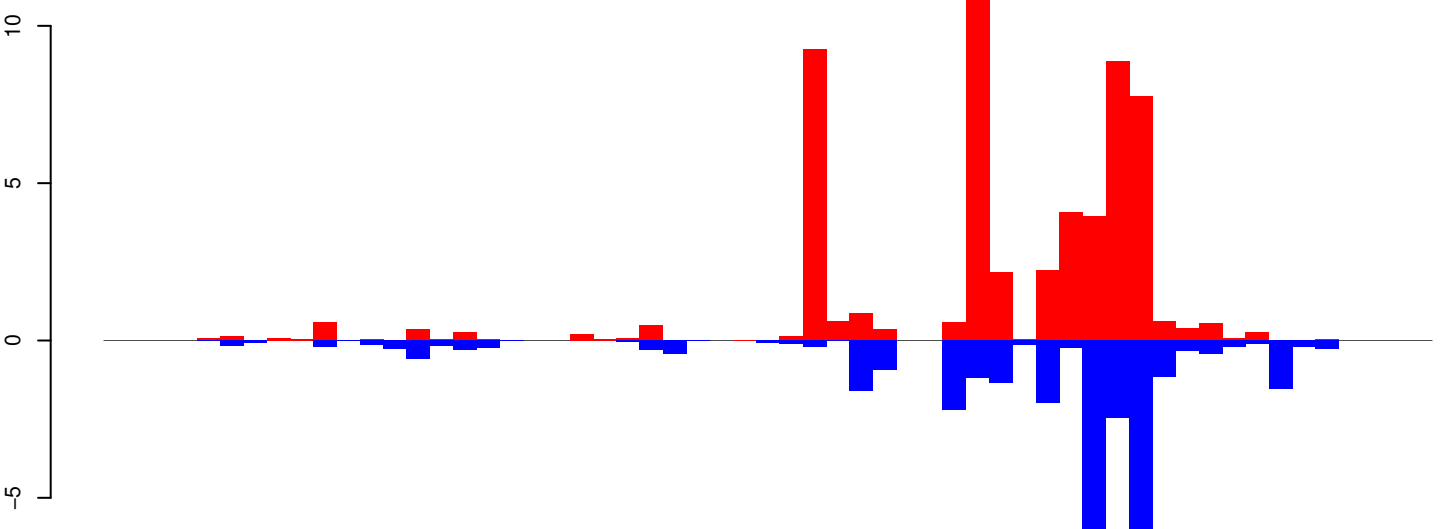

positive=57, negative=34, total=91

AeAeg_Whole_ZIKVdr_BM_RNA_GP.rep

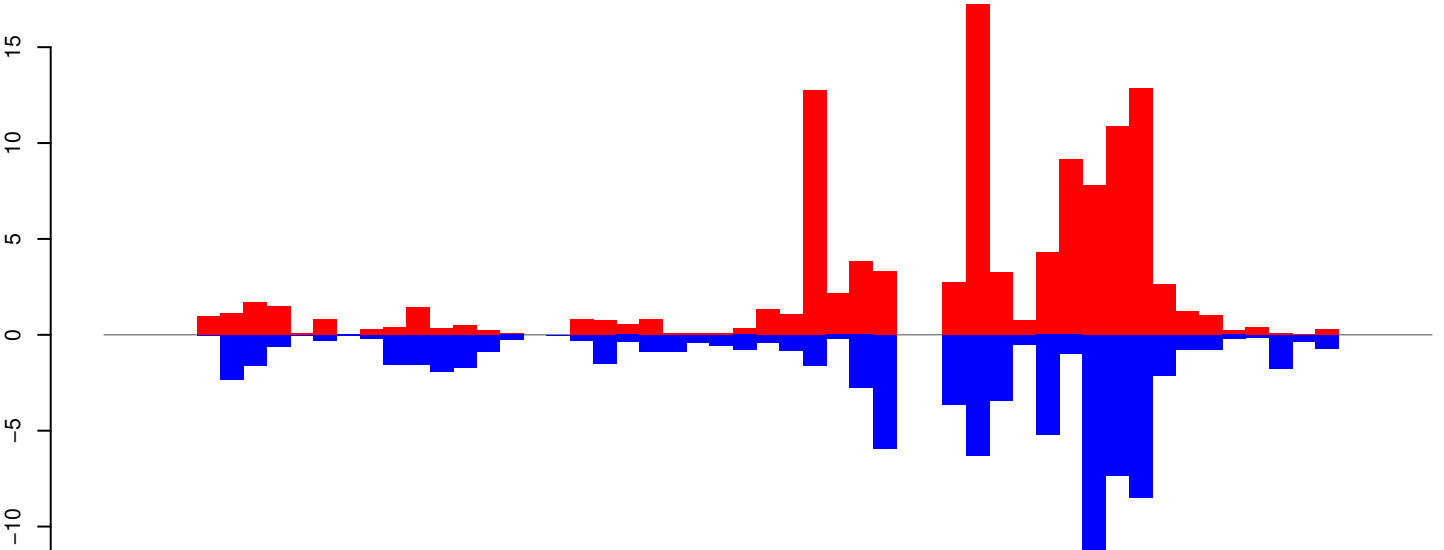

positive=112, negative=87, total=199

Window size=25, length=1405, TE@aedes_aegypti_1704_5-Unknown:1-1405

AeAeg_Whole_ZIKVdr_BM_RNA_GP.18_23.rep



AeAeg_Whole_ZIKVdr_BM_RNA_GP.24_35.rep

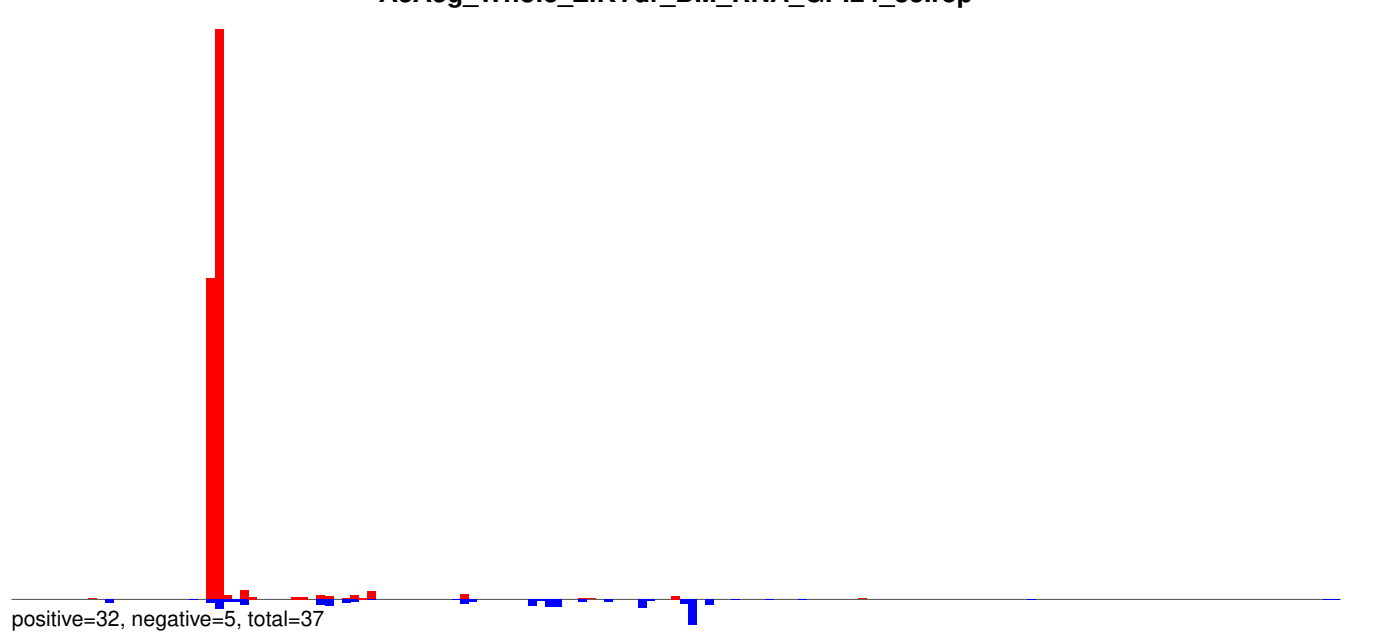

AeAeg_Whole_ZIKVdr_BM_RNA_GP.rep

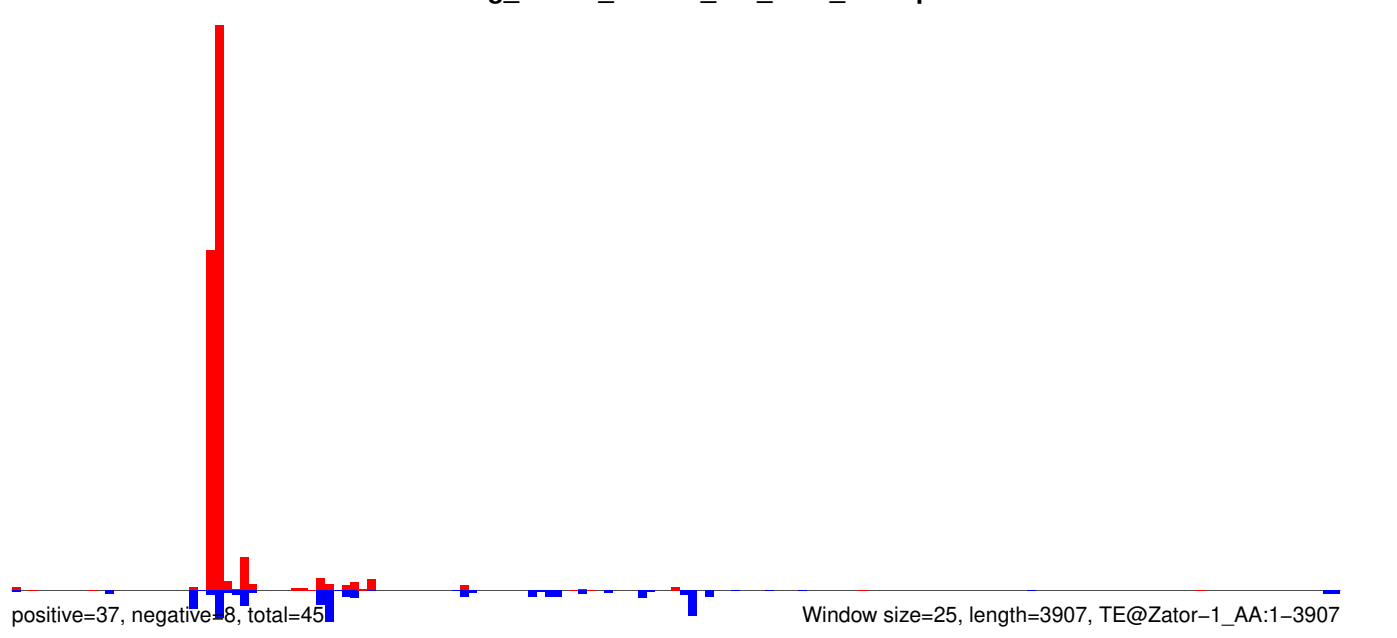

AeAeg_Whole_ZIKVdr_BM_RNA_GP.18_23.rep

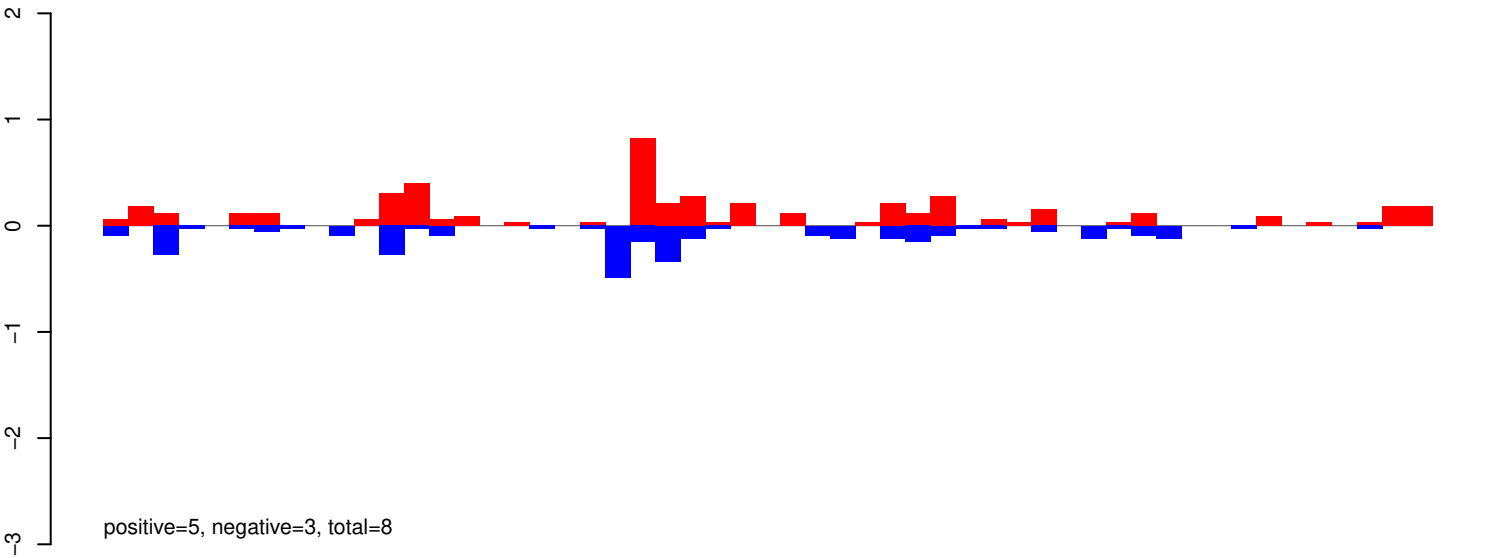

AeAeg_Whole_ZIKVdr_BM_RNA_GP.24_35.rep

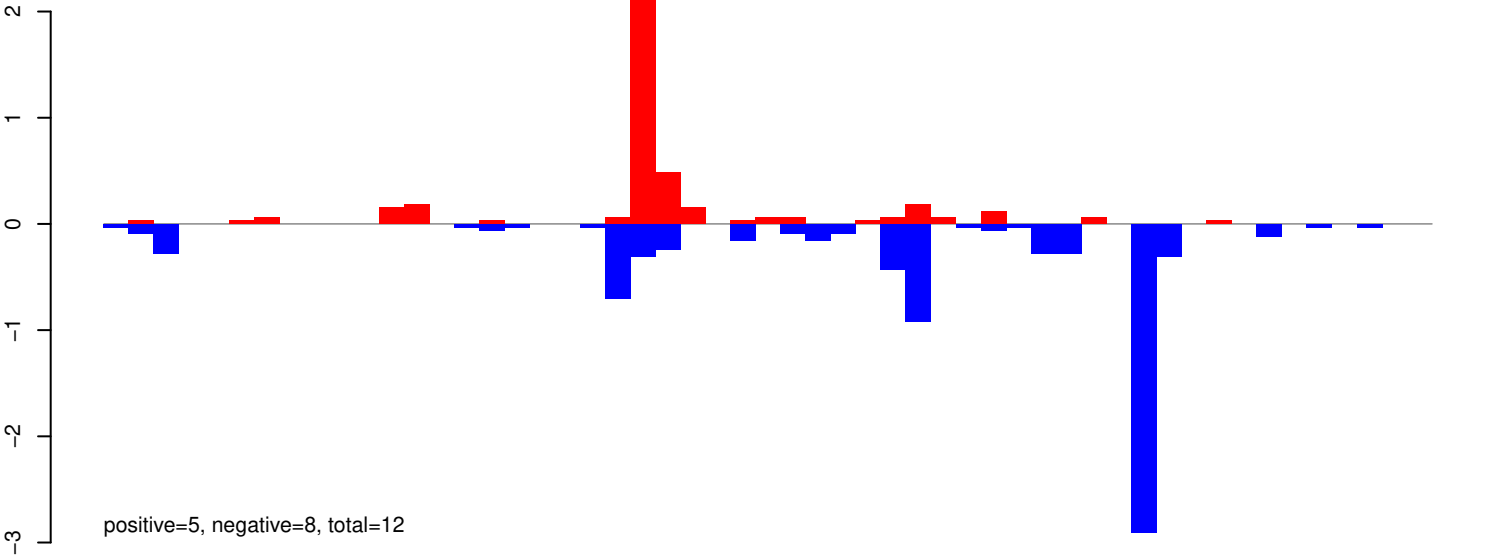

AeAeg_Whole_ZIKVdr_BM_RNA_GP.rep

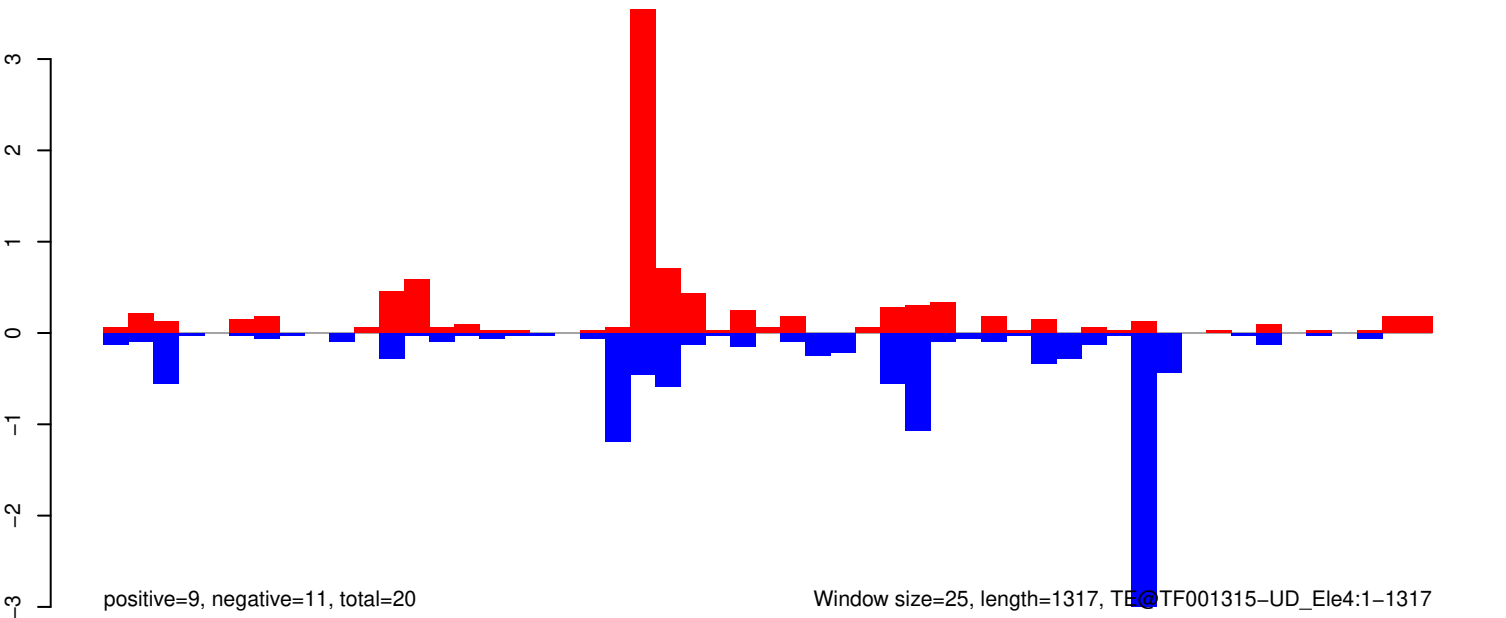

AeAeg_Whole_ZIKVdr_BM_RNA_GP.18_23.rep

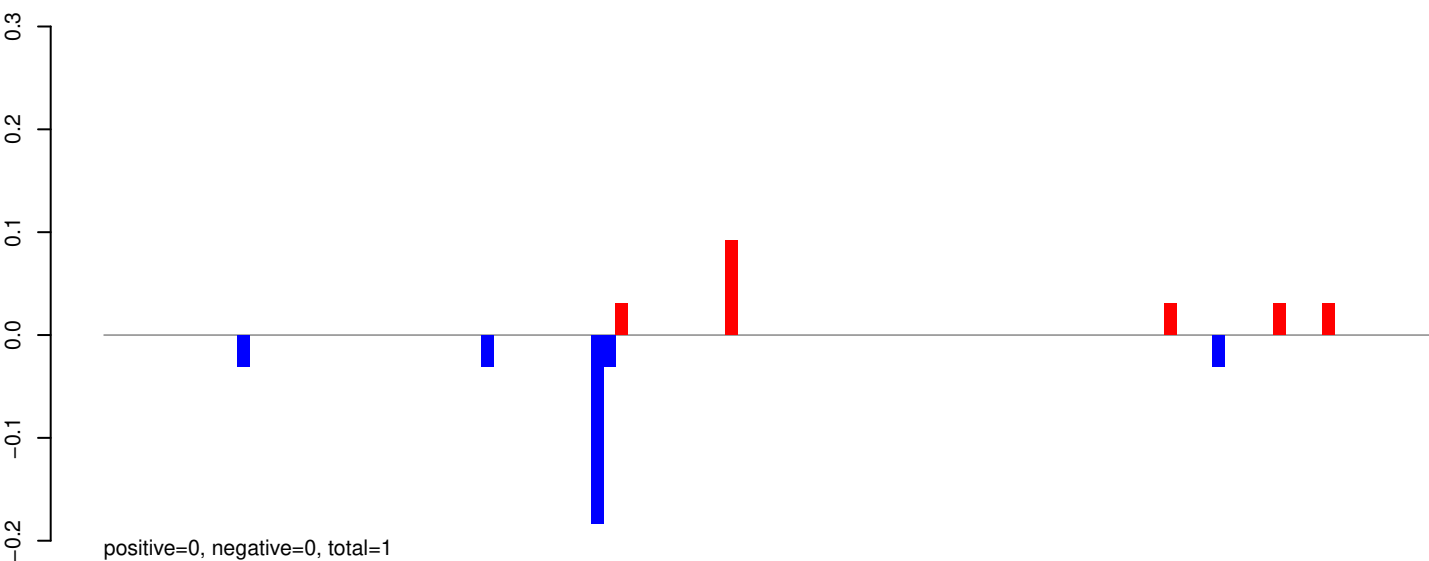

AeAeg_Whole_ZIKVdr_BM_RNA_GP.24_35.rep

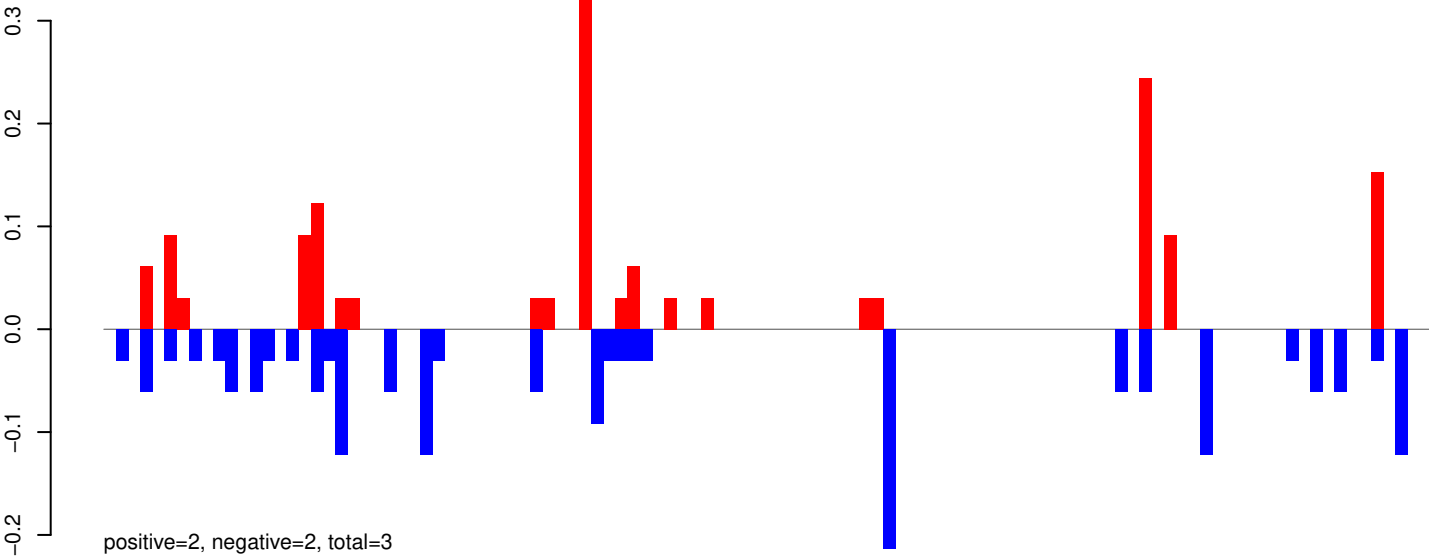

AeAeg_Whole_ZIKVdr_BM_RNA_GP.rep

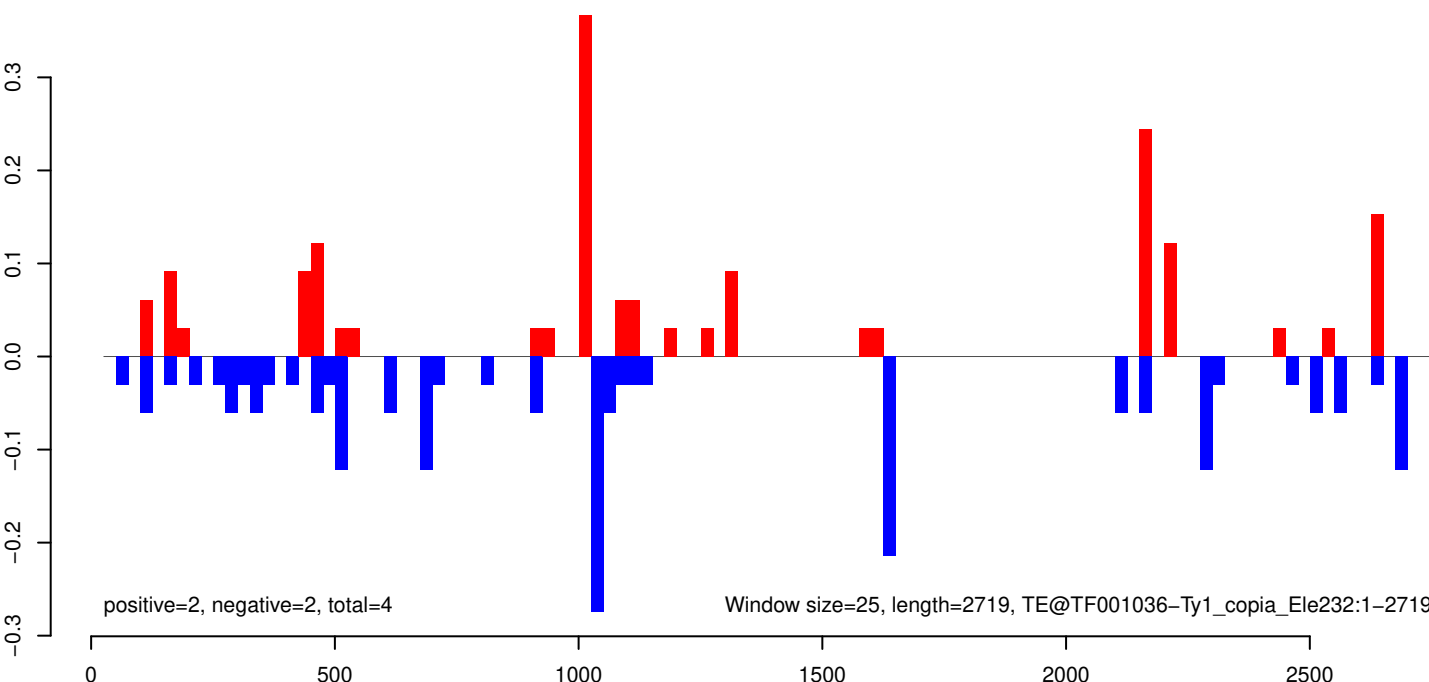

AeAeg_Whole_ZIKVdr_BM_RNA_GP.18_23.rep

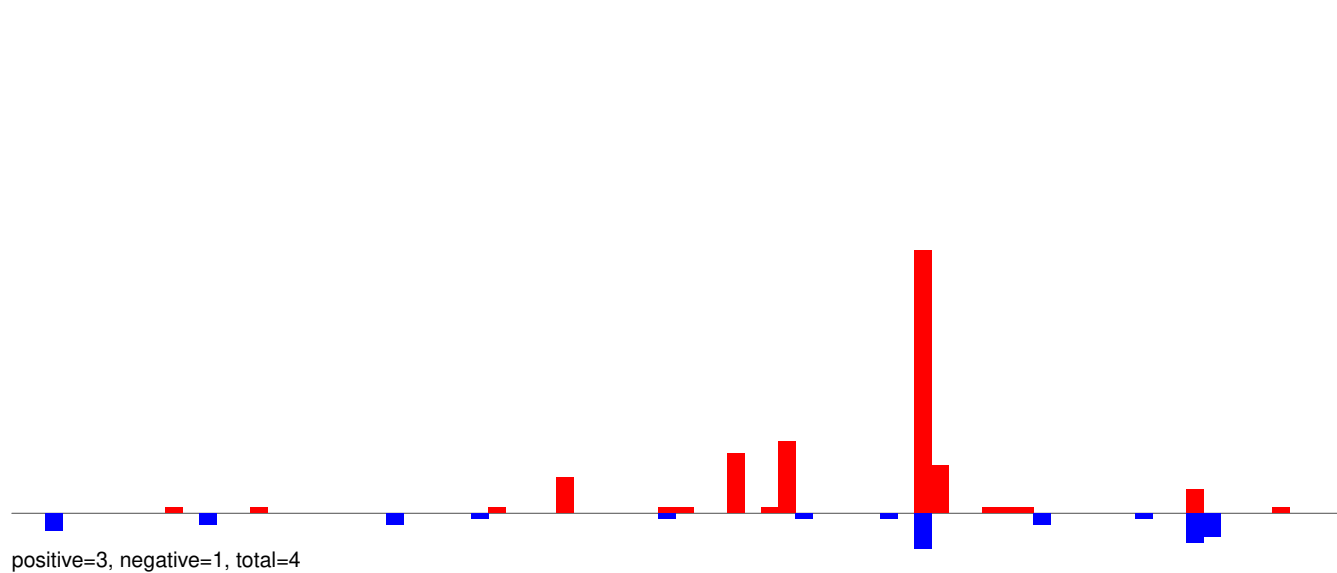

AeAeg_Whole_ZIKVdr_BM_RNA_GP.24_35.rep

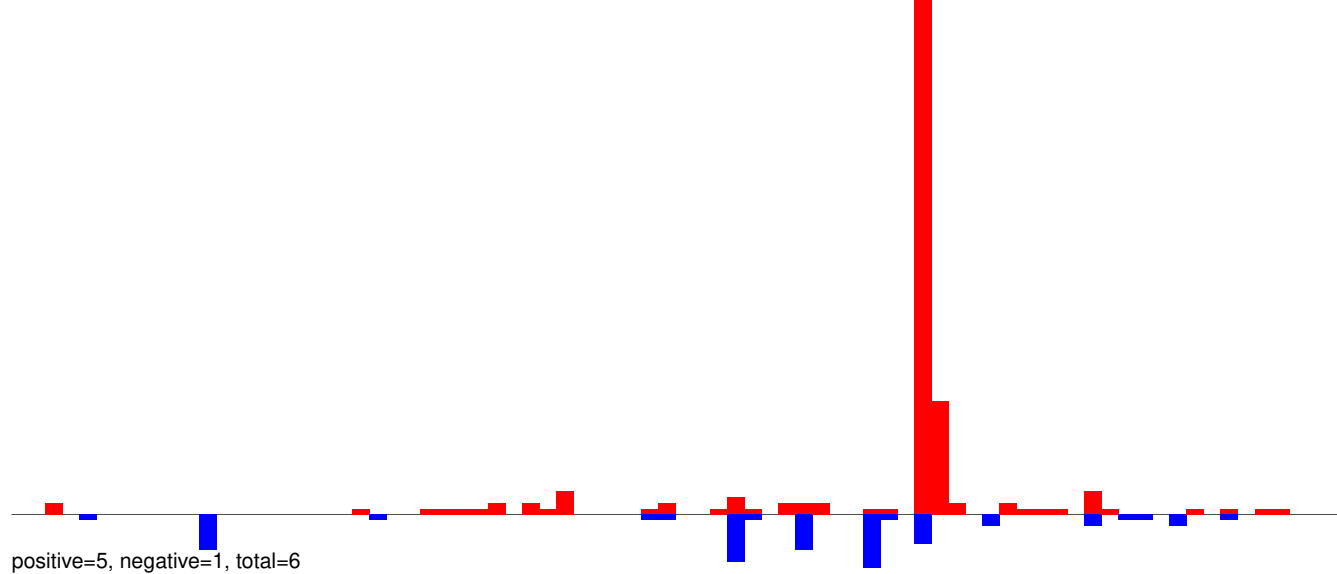

AeAeg_Whole_ZIKVdr_BM_RNA_GP.rep

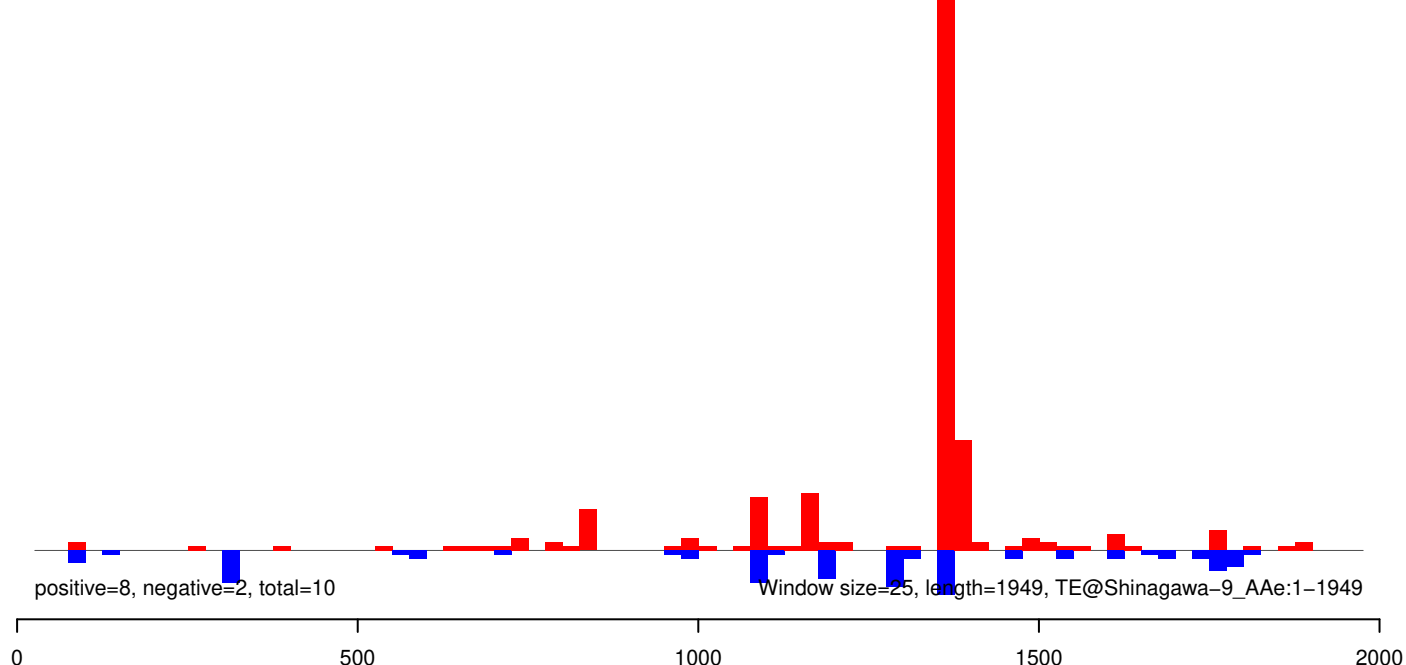

AeAeg_Whole_ZIKVdr_BM_RNA_GP.18_23.rep

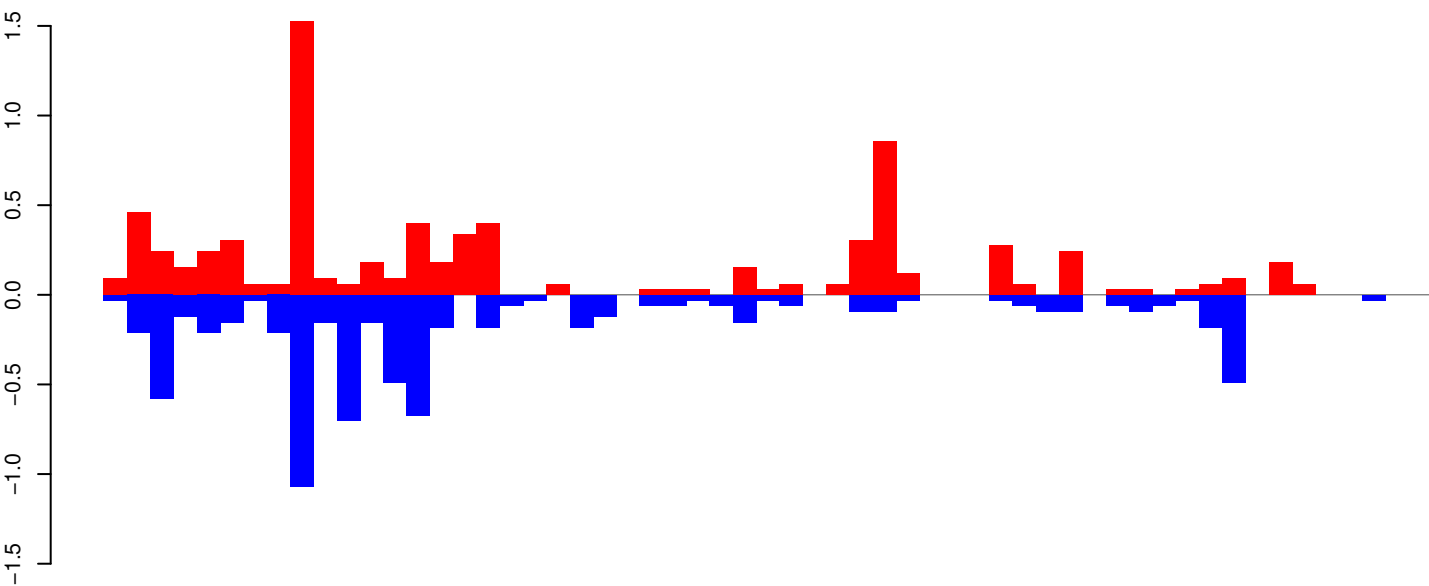

positive=8, negative=7, total=15

AeAeg_Whole_ZIKVdr_BM_RNA_GP.24_35.rep

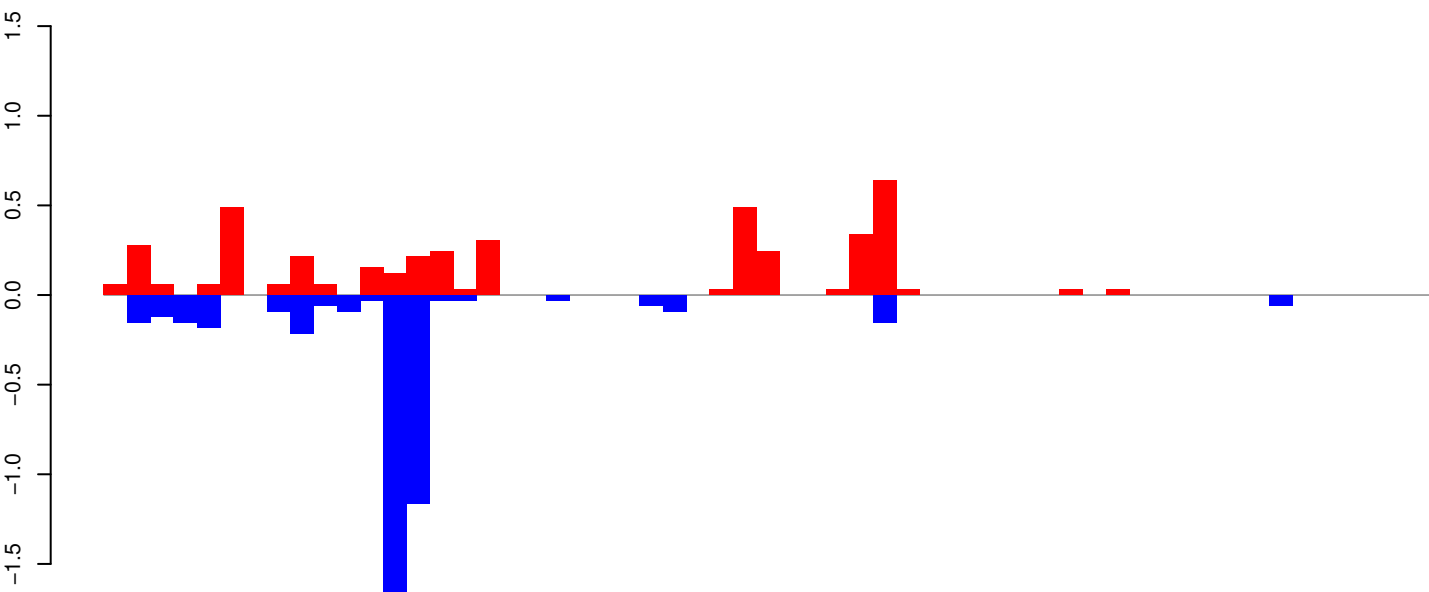

positive=4, negative=5, total=9

AeAeg_Whole_ZIKVdr_BM_RNA_GP.rep

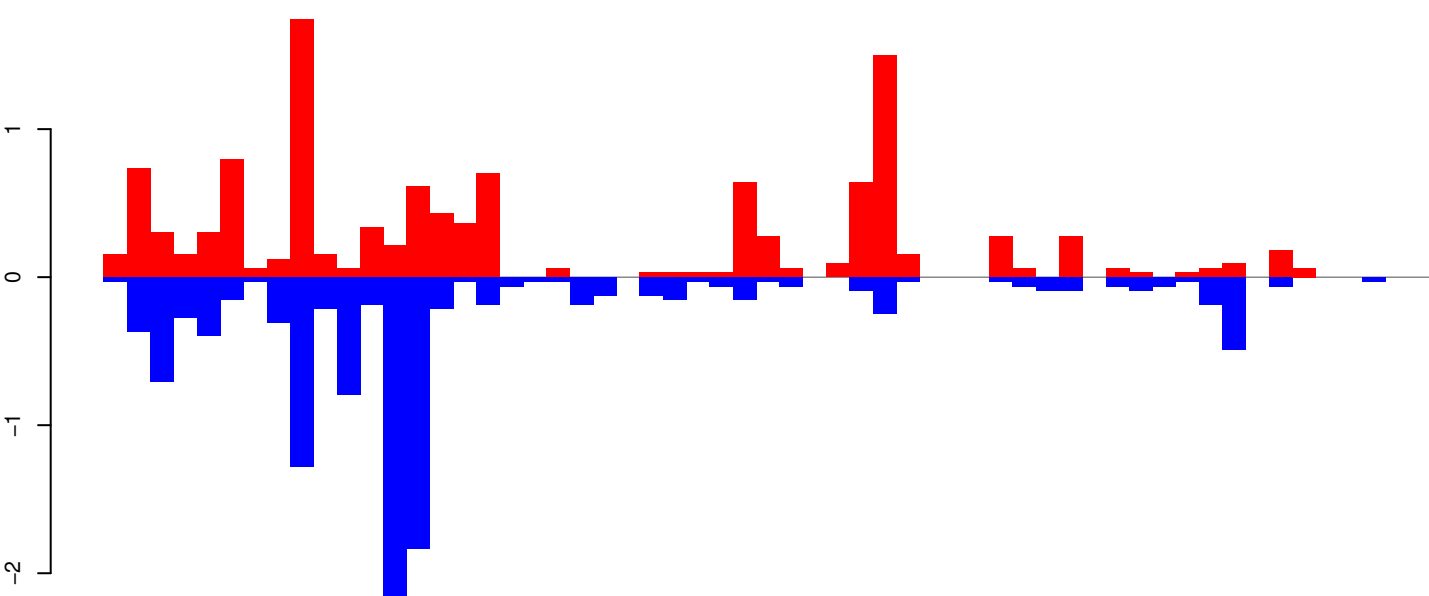

positive=12, negative=12, total=24

Window size=25, length=1412, TE@R=1506-UNKNOWN:1-1412

0 200 400 600 800 1000 1200 1400

AeAeg_Whole_ZIKVdr_BM_RNA_GP.18_23.rep

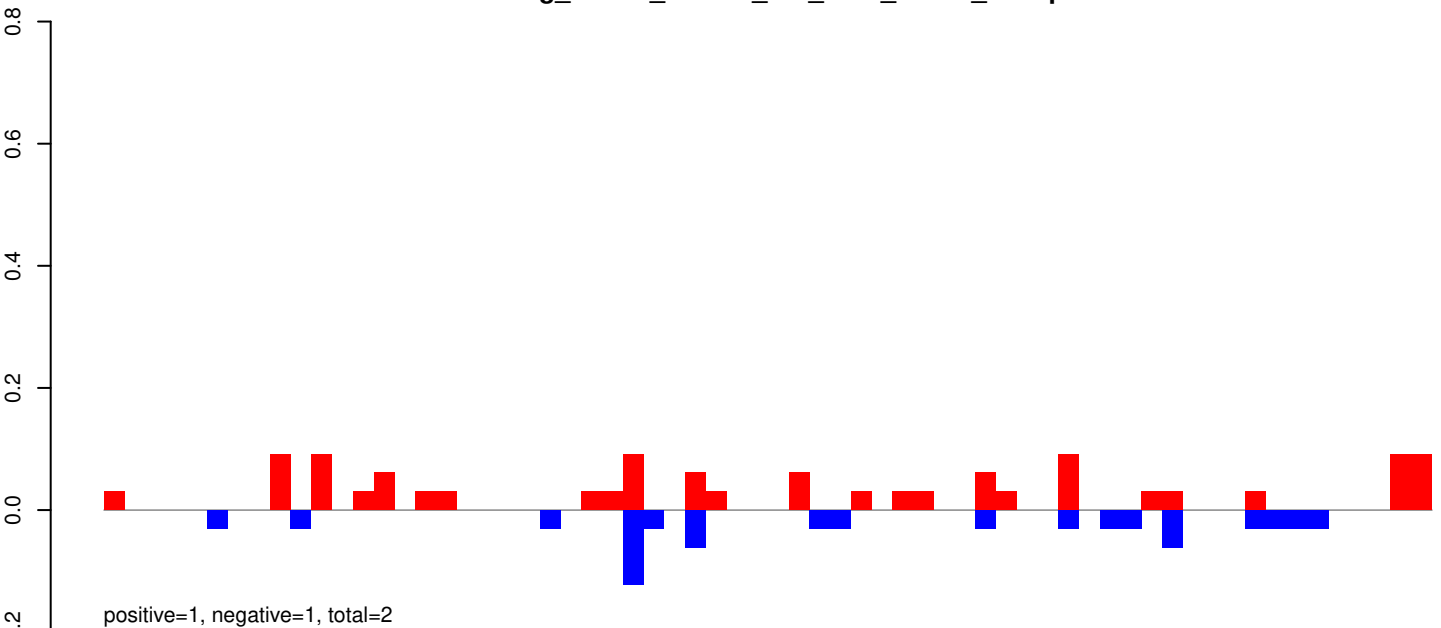

AeAeg_Whole_ZIKVdr_BM_RNA_GP.24_35.rep

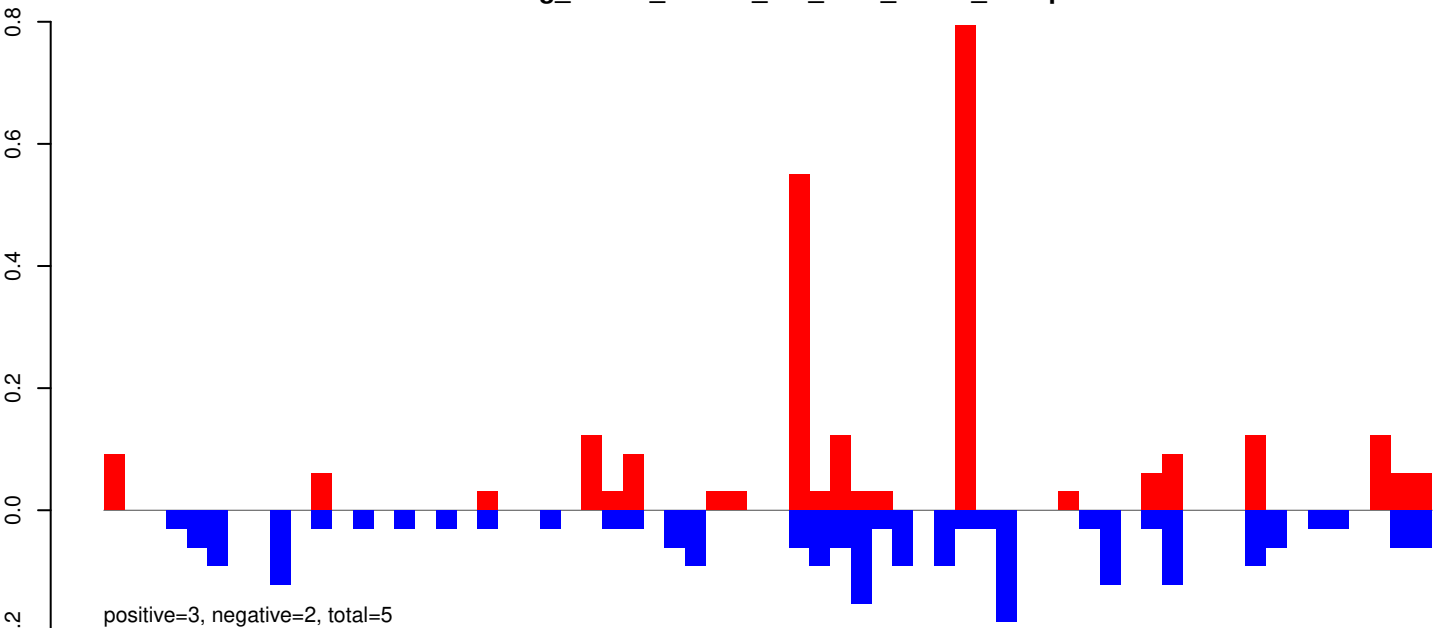

AeAeg_Whole_ZIKVdr_BM_RNA_GP.rep

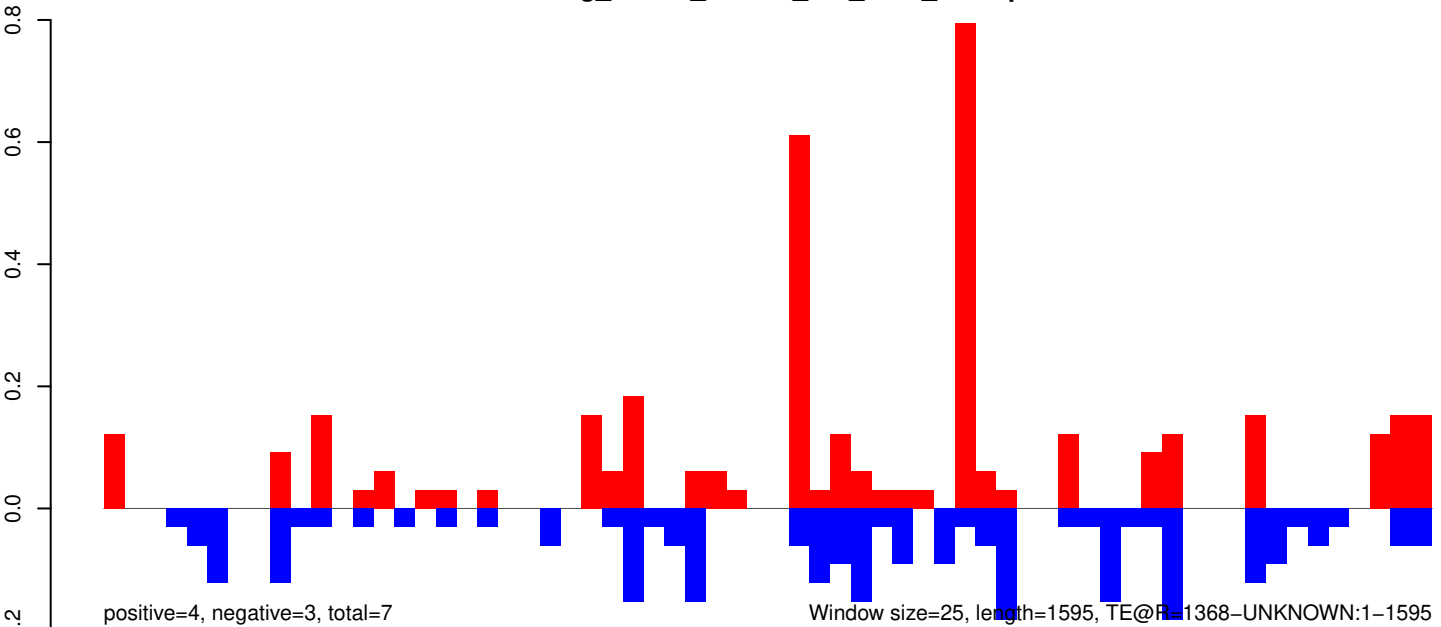

AeAeg_Whole_ZIKVdr_BM_RNA_GP.18_23.rep

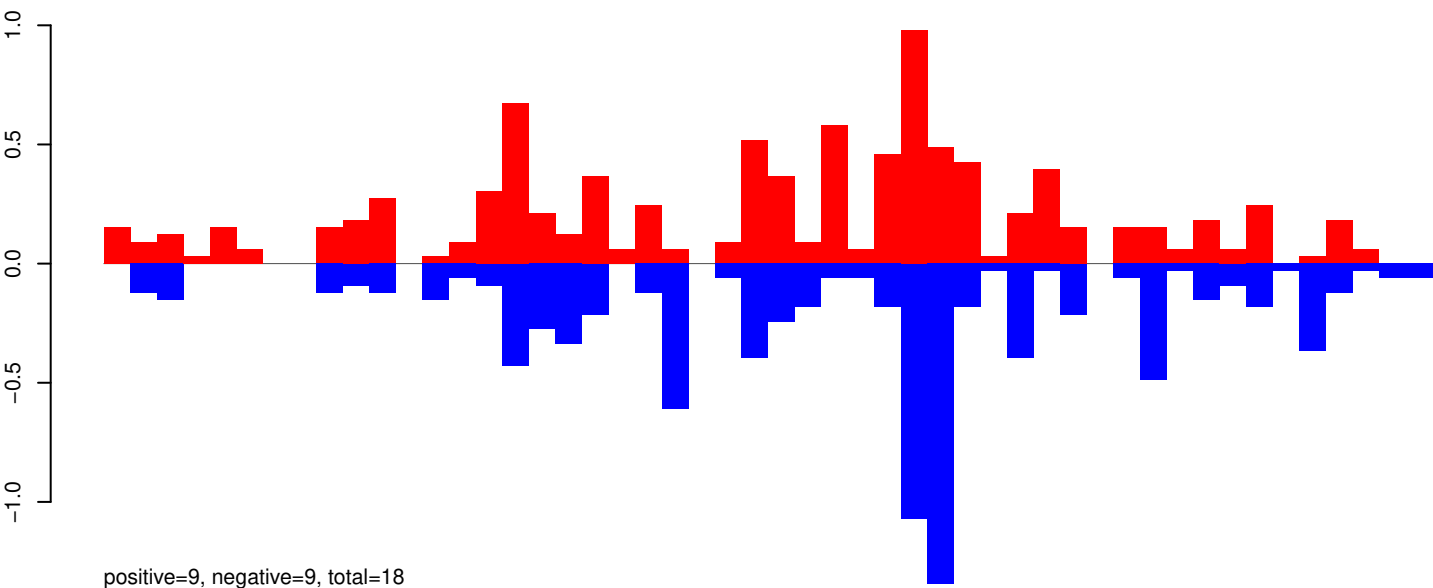

AeAeg_Whole_ZIKVdr_BM_RNA_GP.24_35.rep

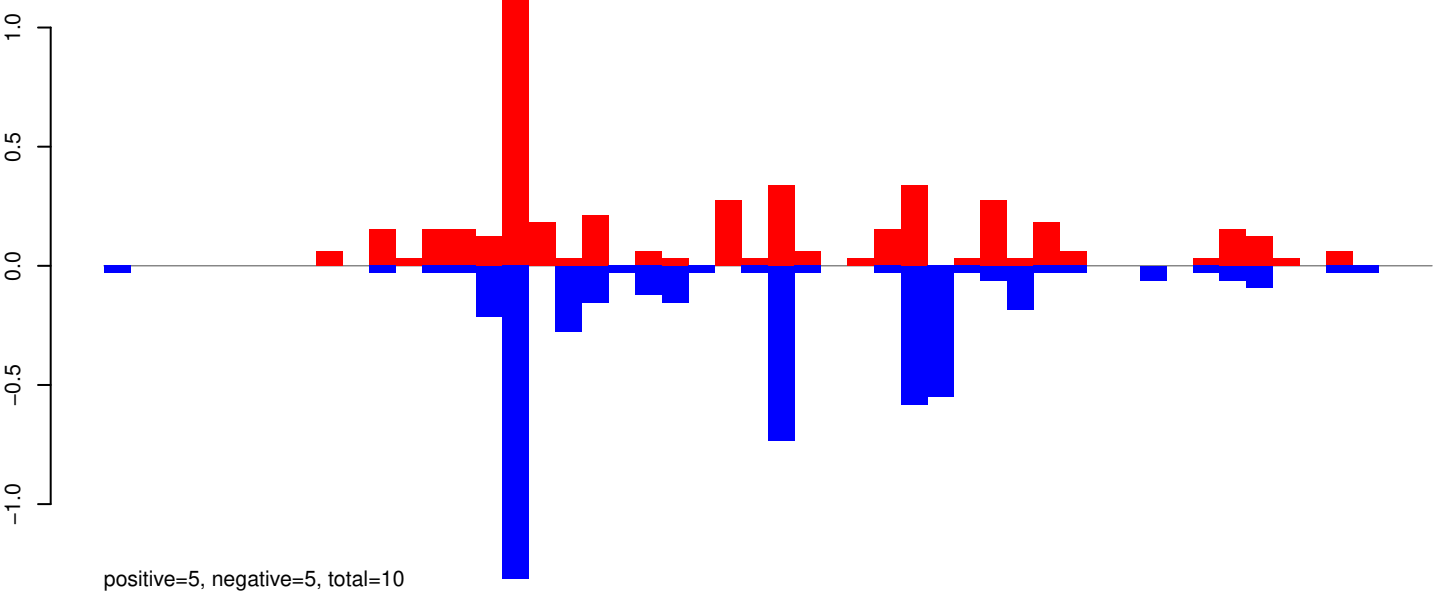

AeAeg_Whole_ZIKVdr_BM_RNA_GP.rep

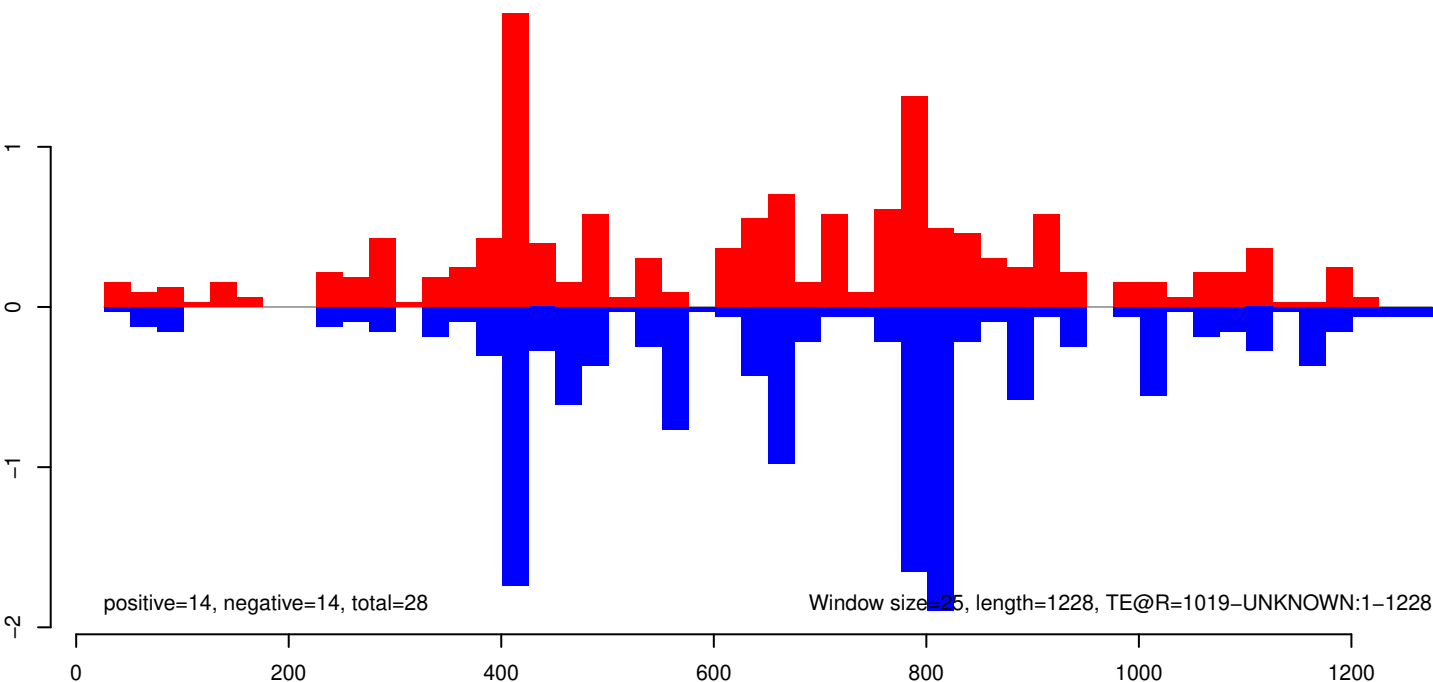

AeAeg_Whole_ZIKVdr_BM_RNA_GP.18_23.rep

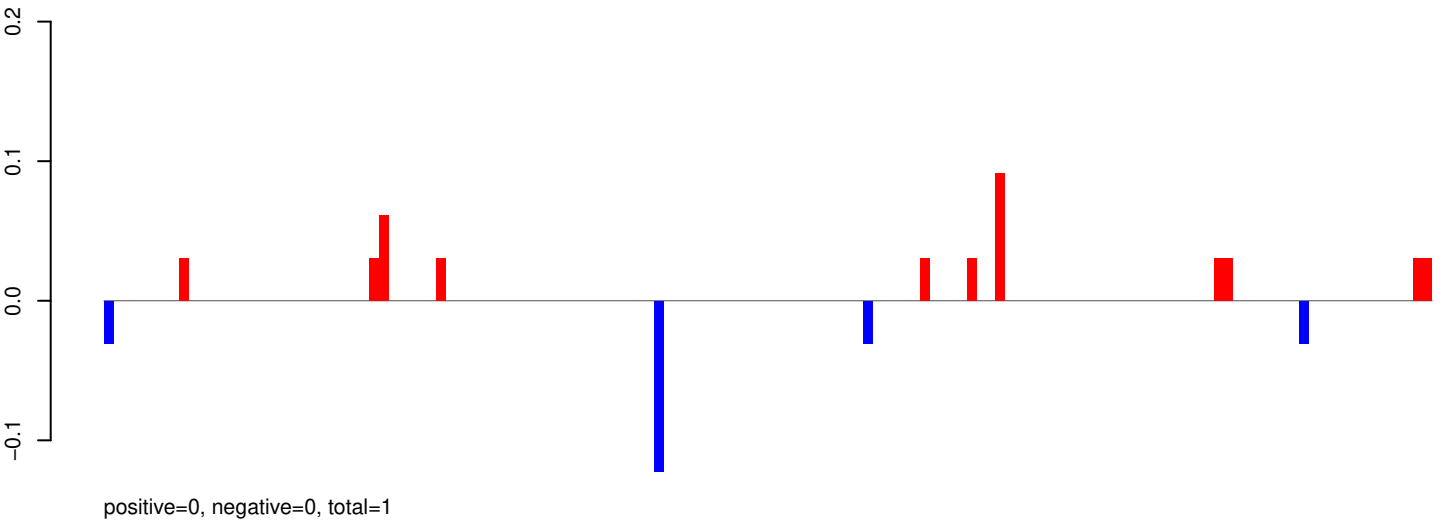

AeAeg_Whole_ZIKVdr_BM_RNA_GP.24_35.rep

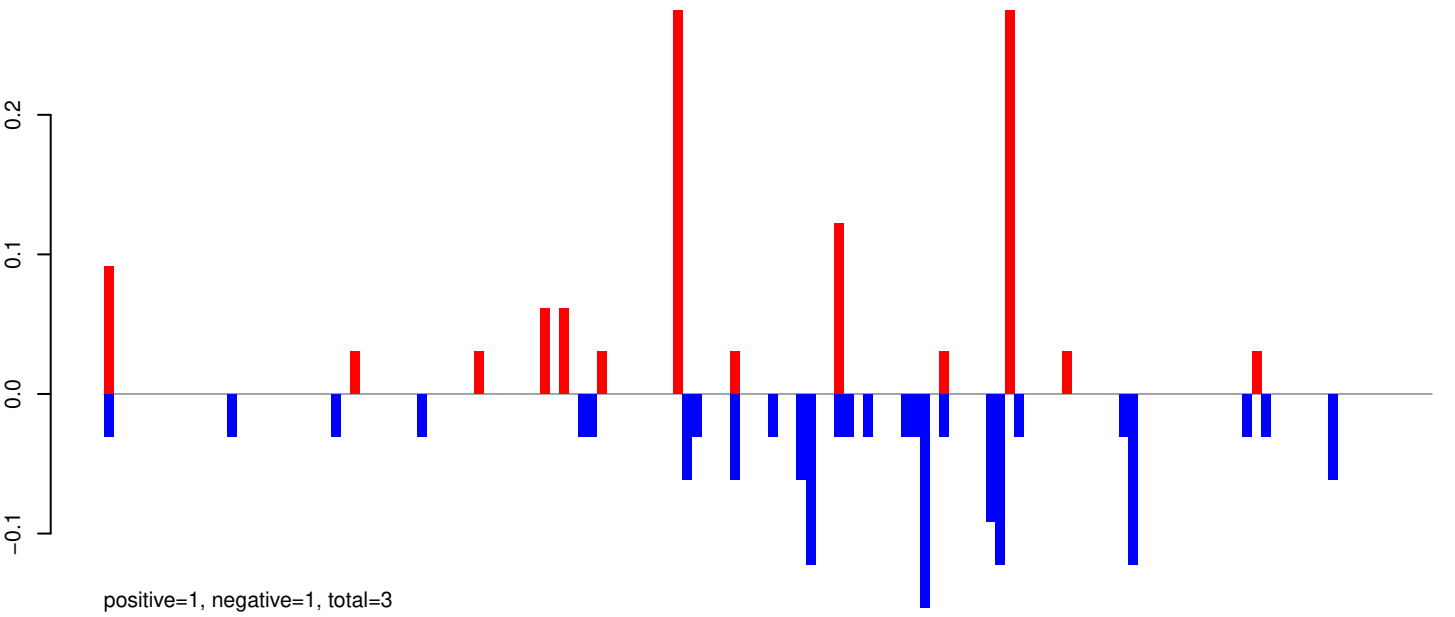

AeAeg_Whole_ZIKVdr_BM_RNA_GP.rep

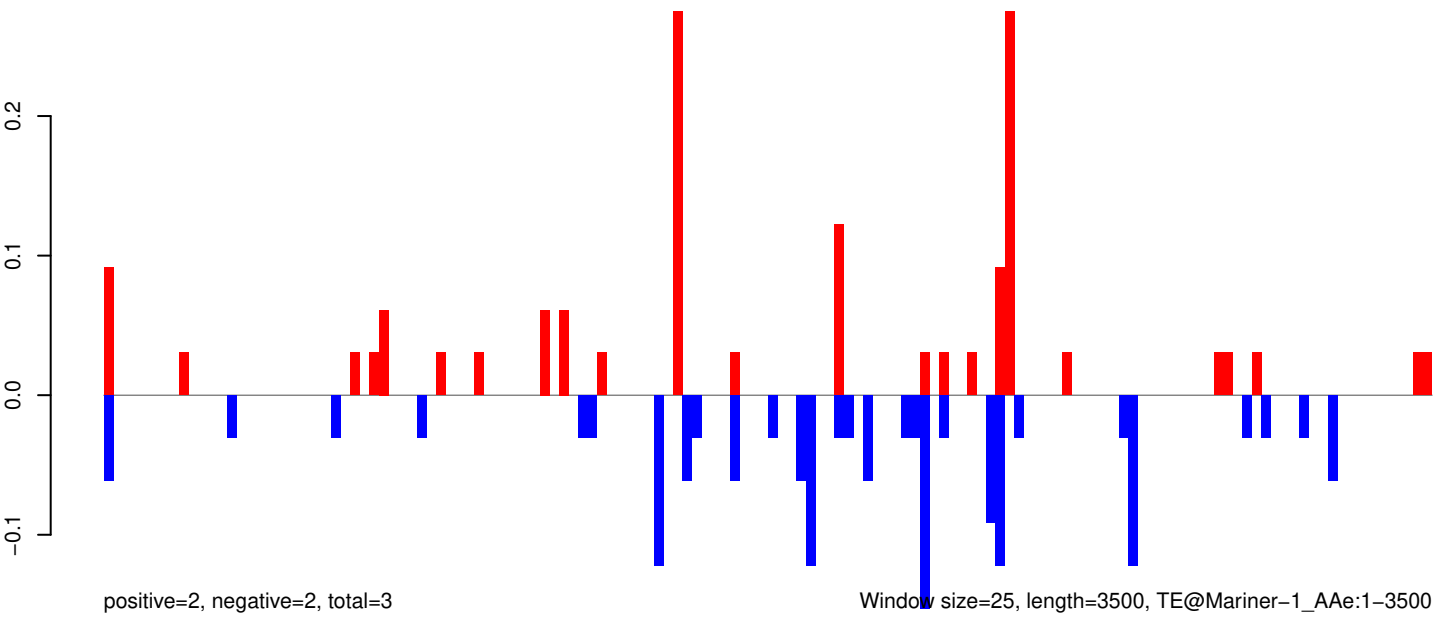

AeAeg_Whole_ZIKVdr_BM_RNA_GP.18_23.rep

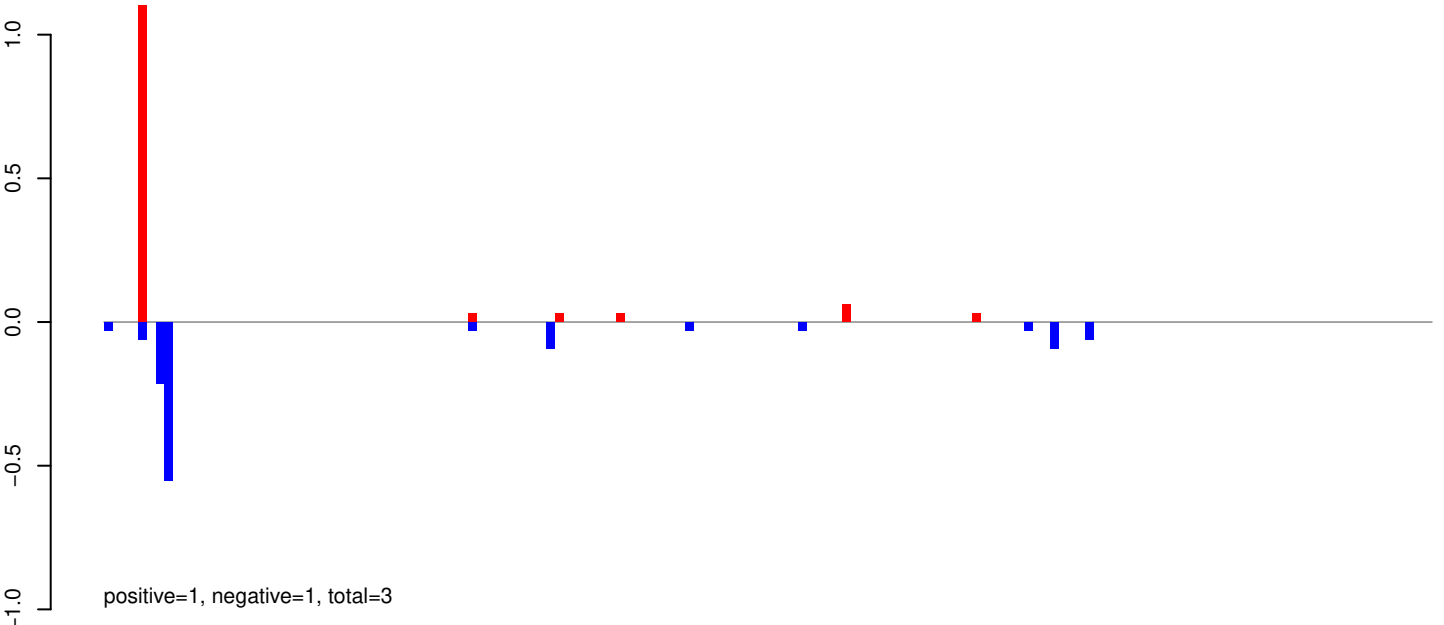

AeAeg_Whole_ZIKVdr_BM_RNA_GP.24_35.rep

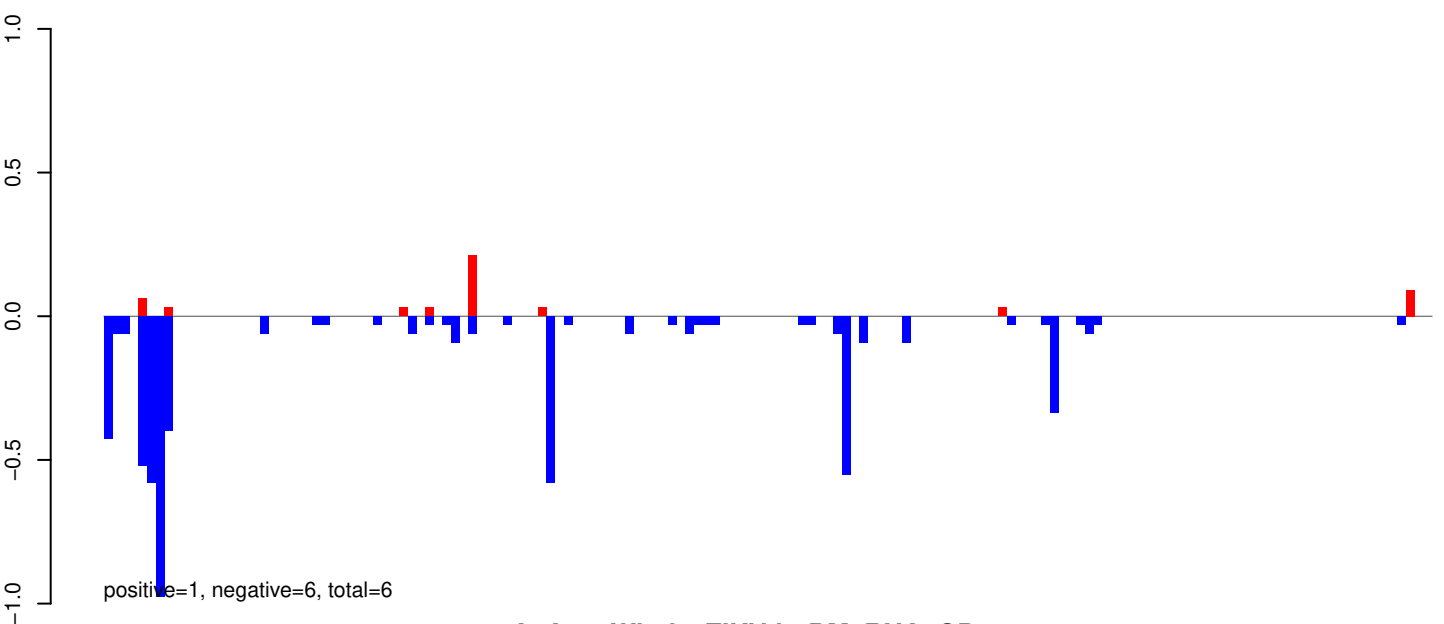

AeAeg_Whole_ZIKVdr_BM_RNA_GP.rep

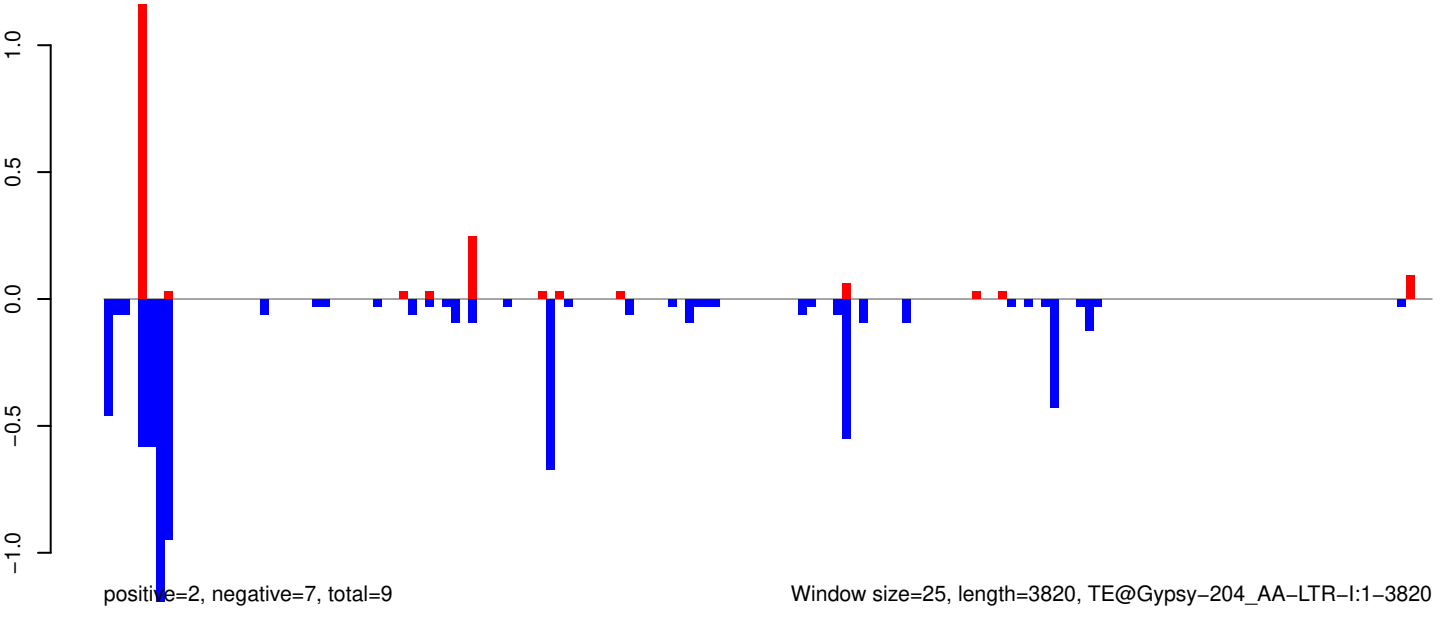

AeAeg_Whole_ZIKVdr_BM_RNA_GP.18_23.rep

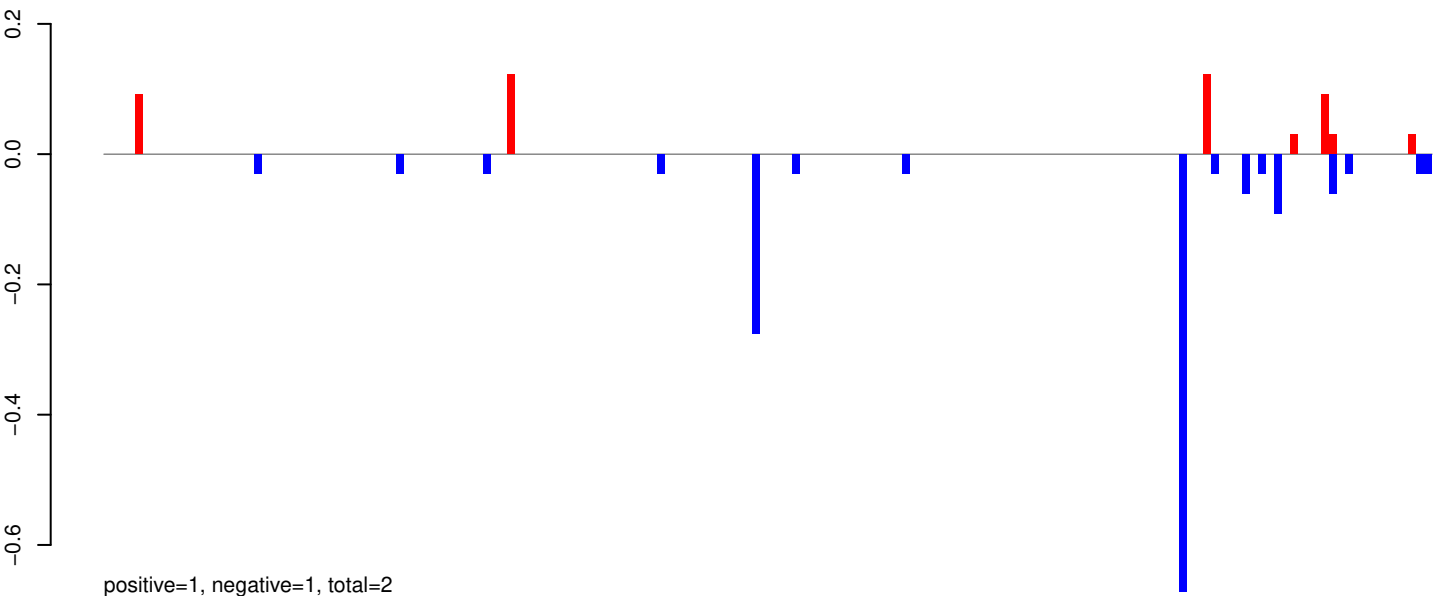

AeAeg_Whole_ZIKVdr_BM_RNA_GP.24_35.rep

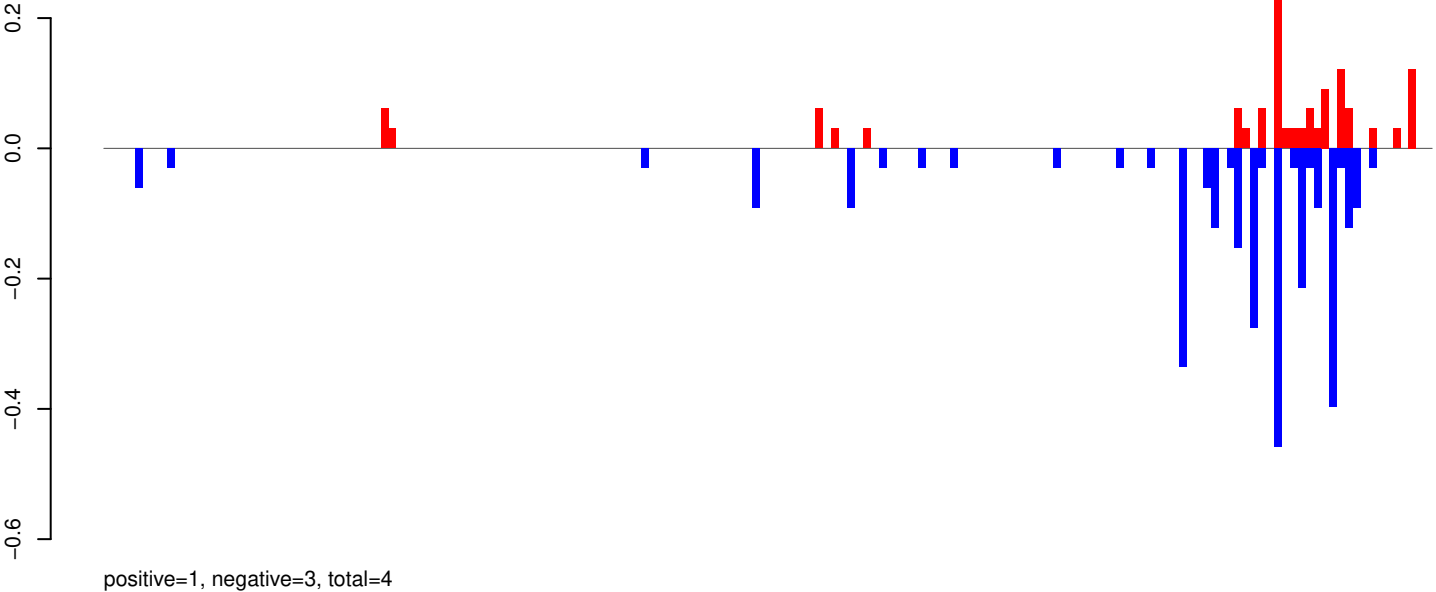

AeAeg_Whole_ZIKVdr_BM_RNA_GP.rep

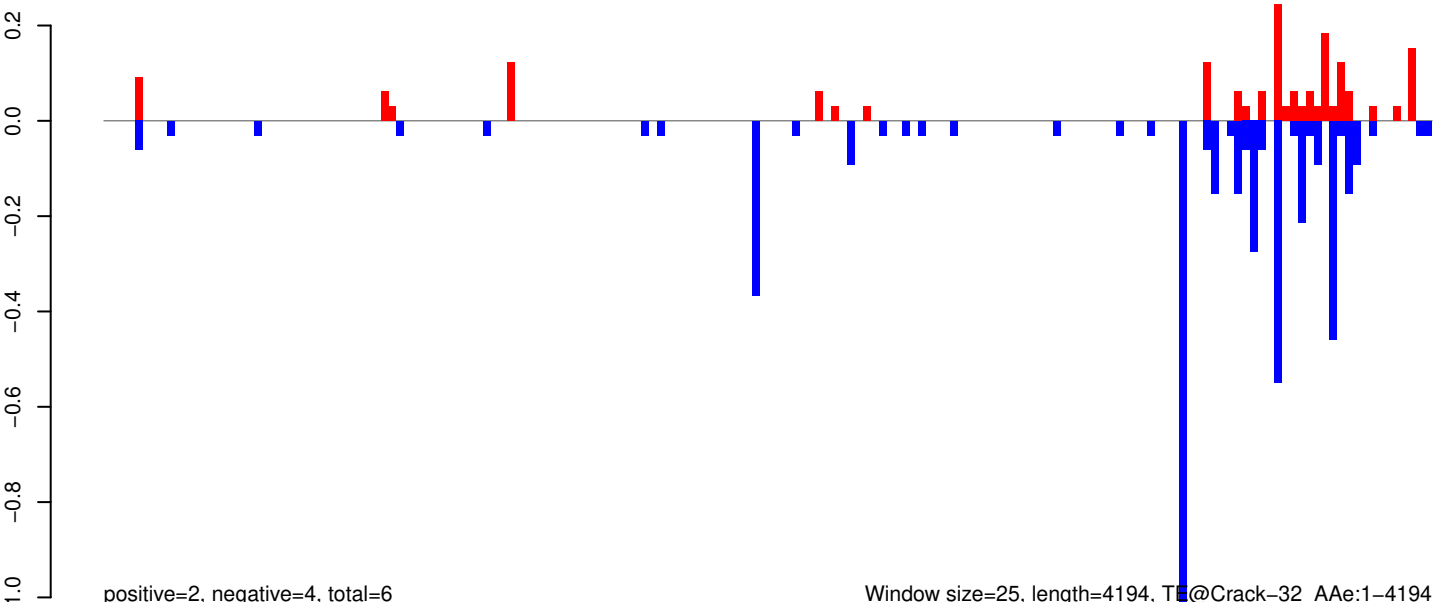

AeAeg_Whole_ZIKVdr_BM_RNA_GP.18_23.rep

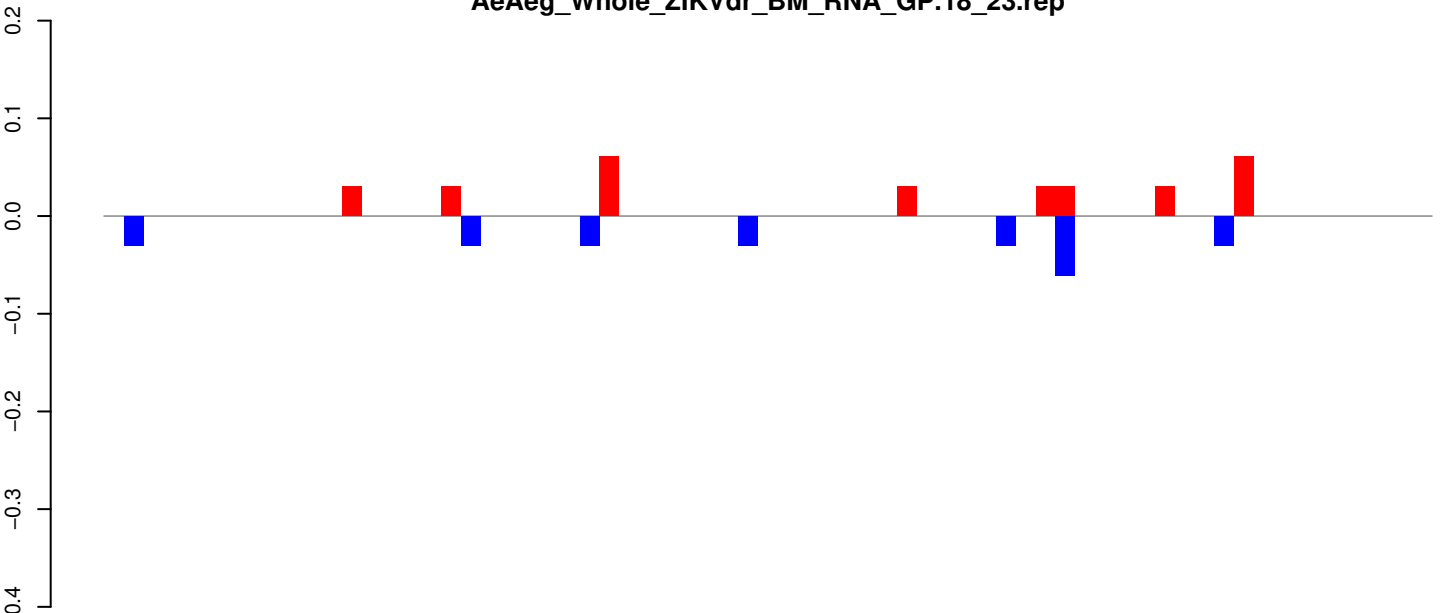

AeAeg_Whole_ZIKVdr_BM_RNA_GP.24_35.rep

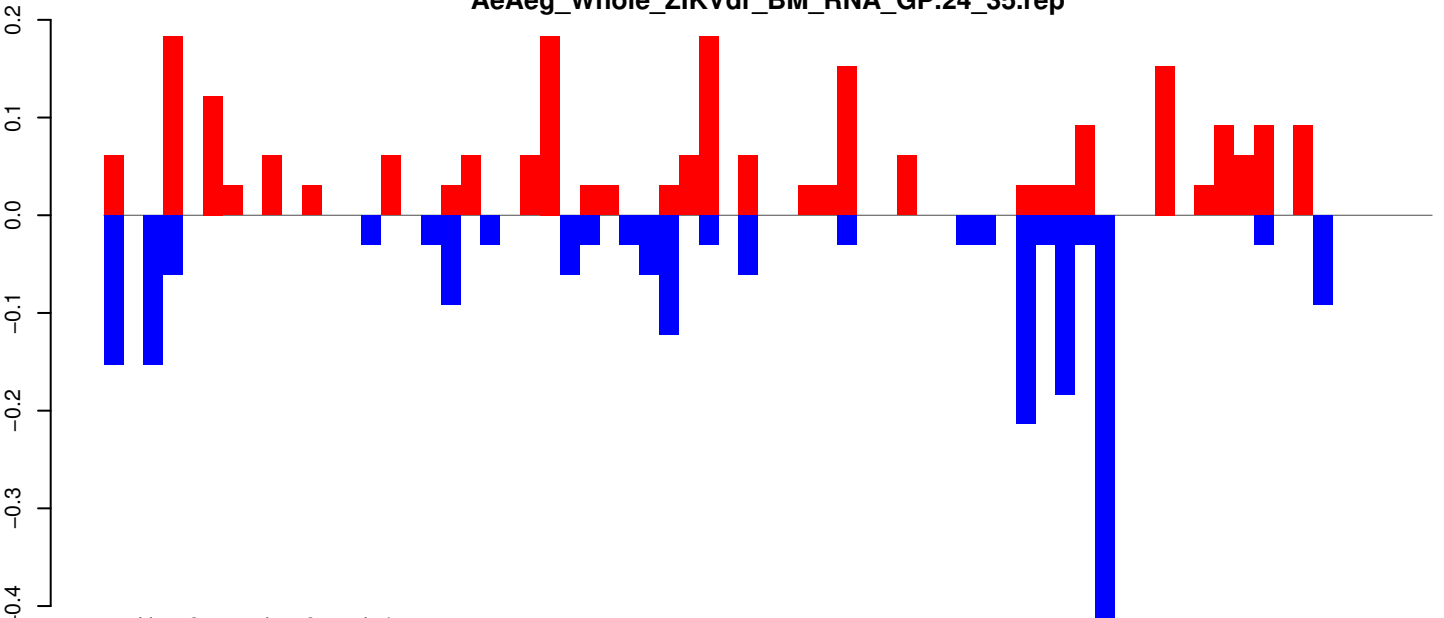

AeAeg_Whole_ZIKVdr_BM_RNA_GP.rep

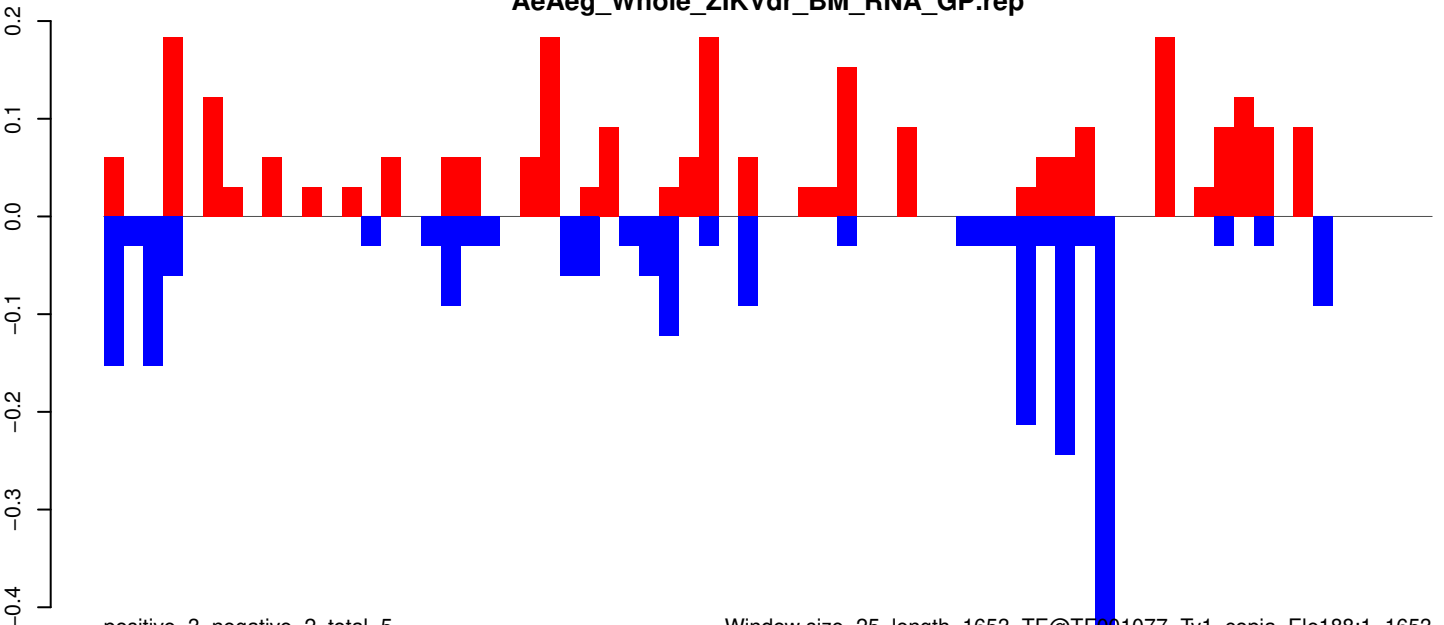

Window size=25, length=1653, TE@TF001077-Ty1_copia_Ele188:1-1653

0 500 1000 1500

AeAeg_Whole_ZIKVdr_BM_RNA_GP.18_23.rep

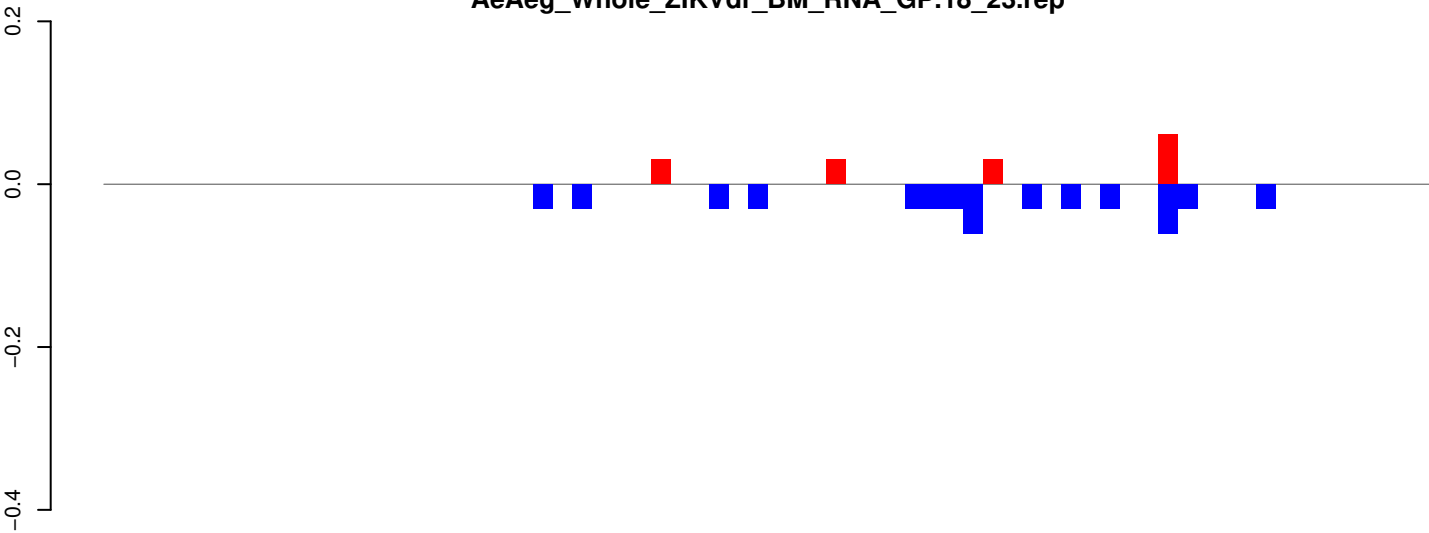

AeAeg_Whole_ZIKVdr_BM_RNA_GP.24_35.rep

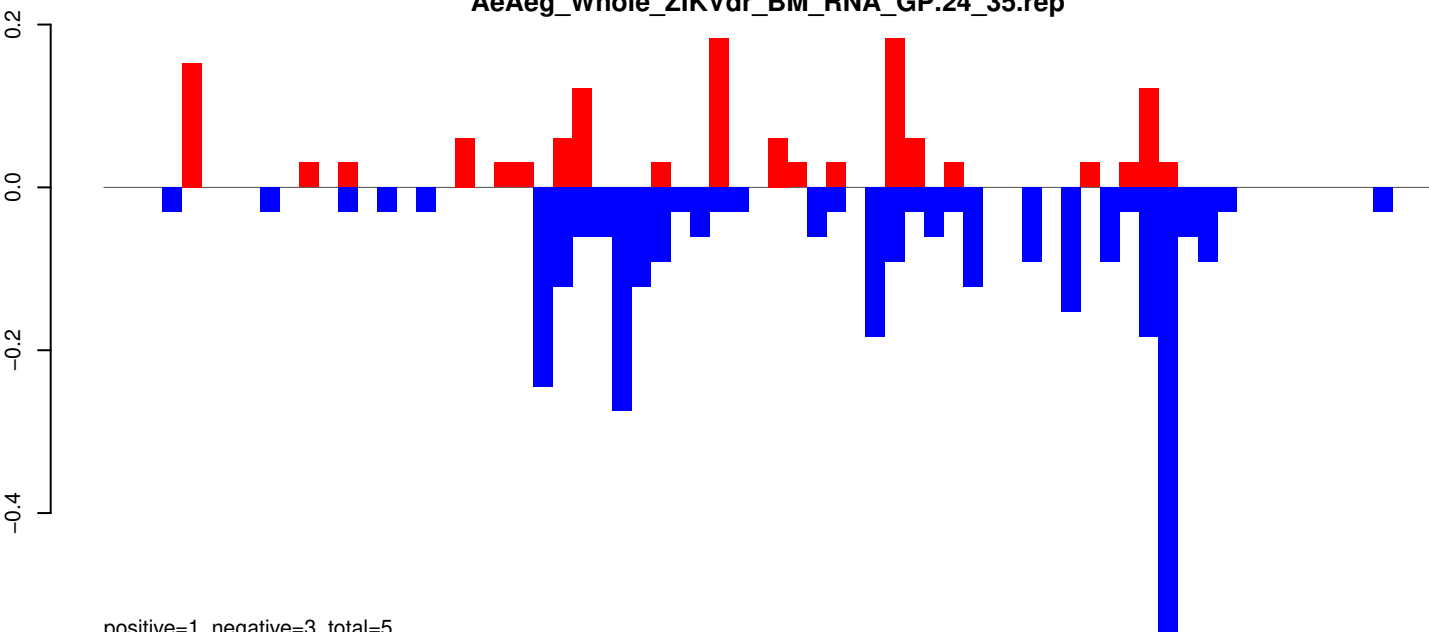

AeAeg_Whole_ZIKVdr_BM_RNA_GP.rep

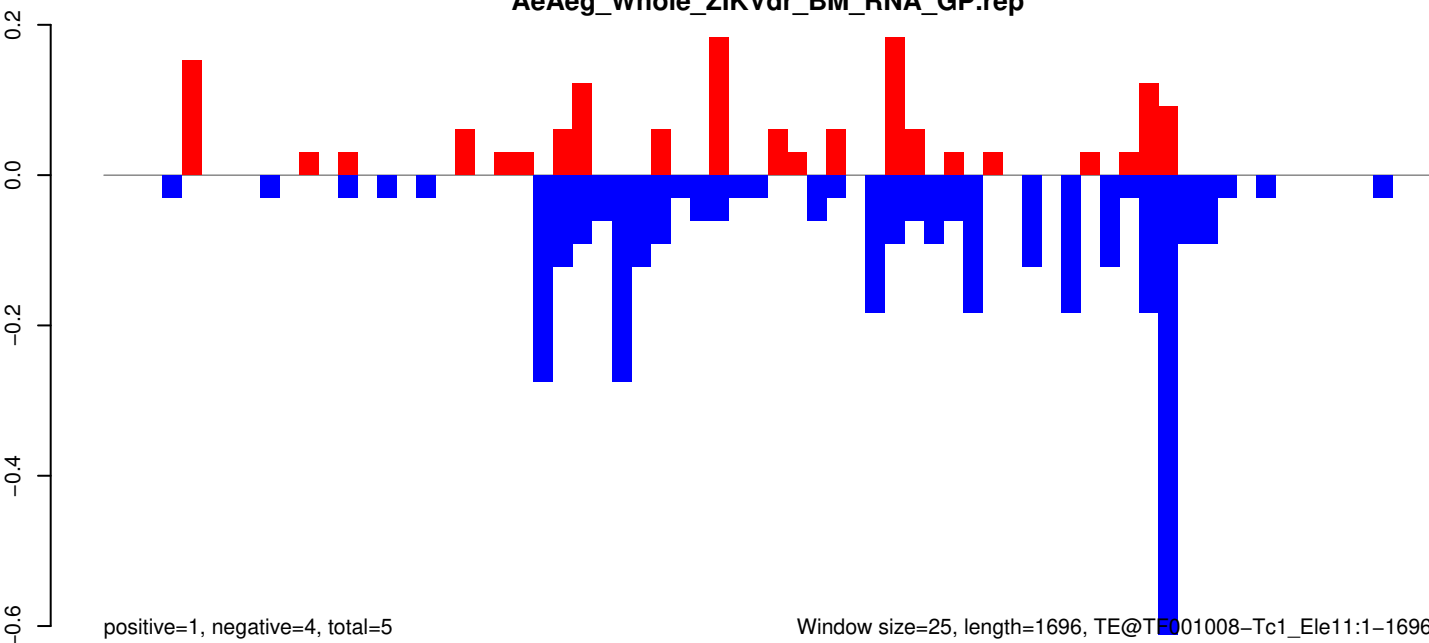

Window size=25, length=1696, TE@TE001008-Tc1_Ele11:1-1696

0 500 1000 1500

AeAeg_Whole_ZIKVdr_BM_RNA_GP.18_23.rep

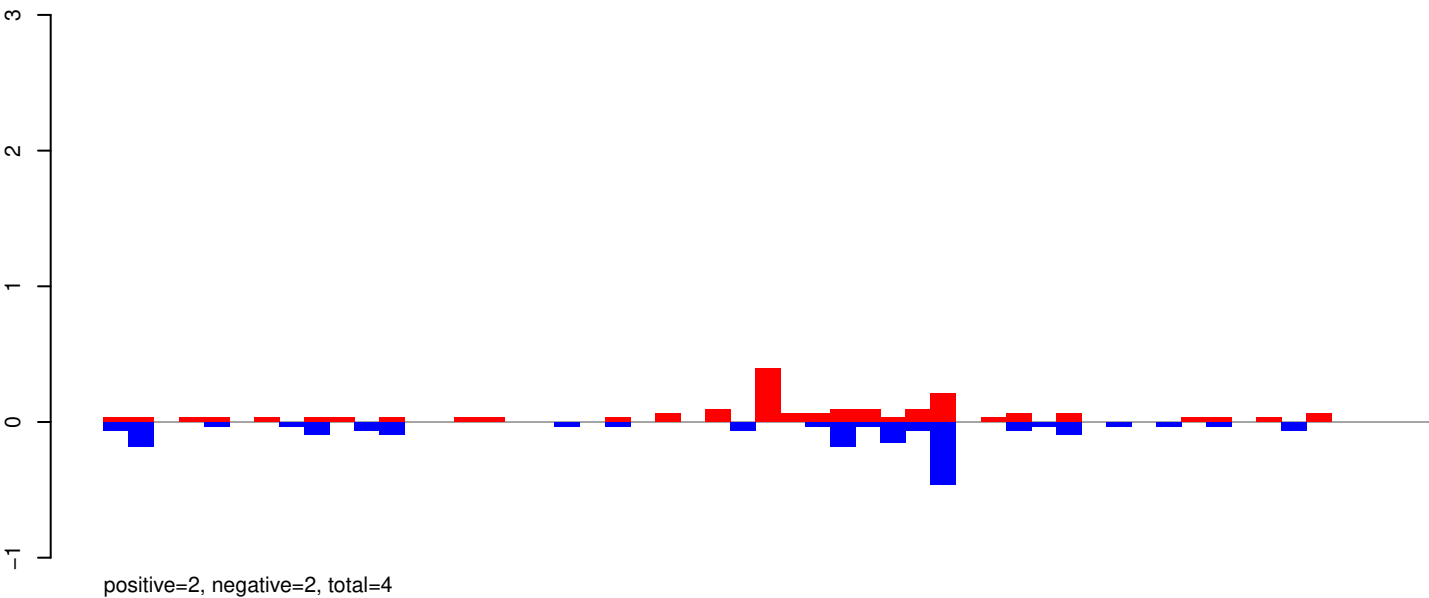

AeAeg_Whole_ZIKVdr_BM_RNA_GP.24_35.rep

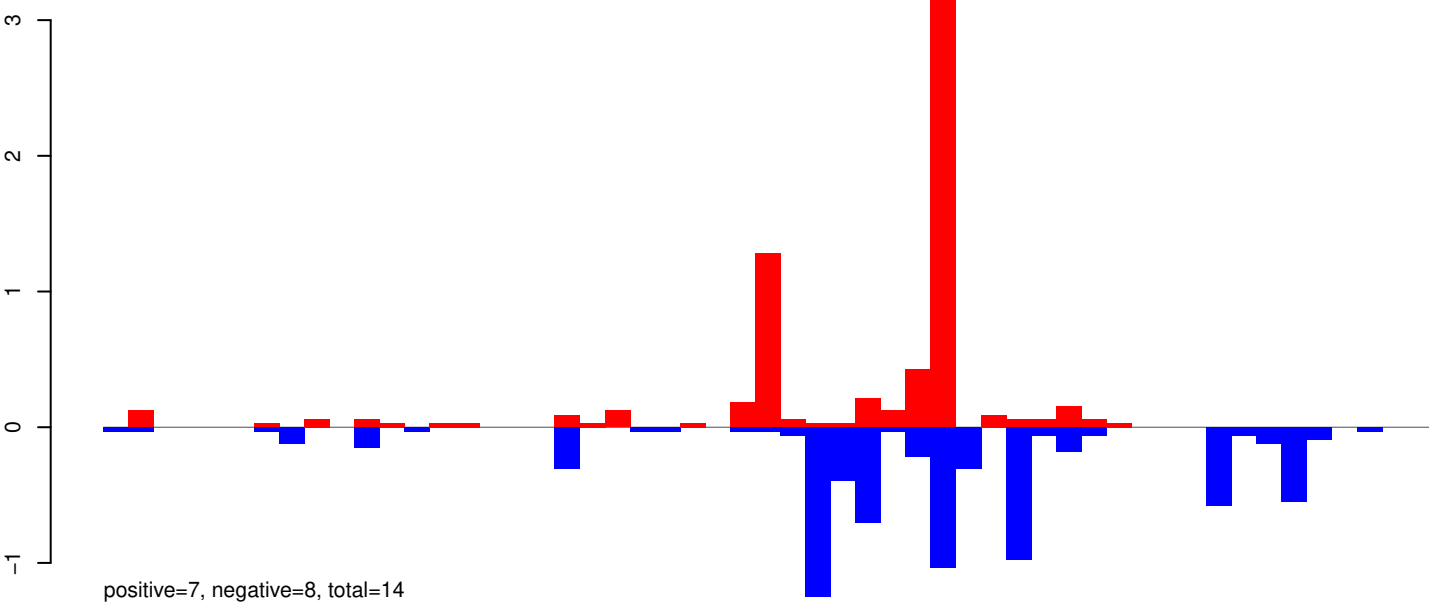

AeAeg_Whole_ZIKVdr_BM_RNA_GP.rep

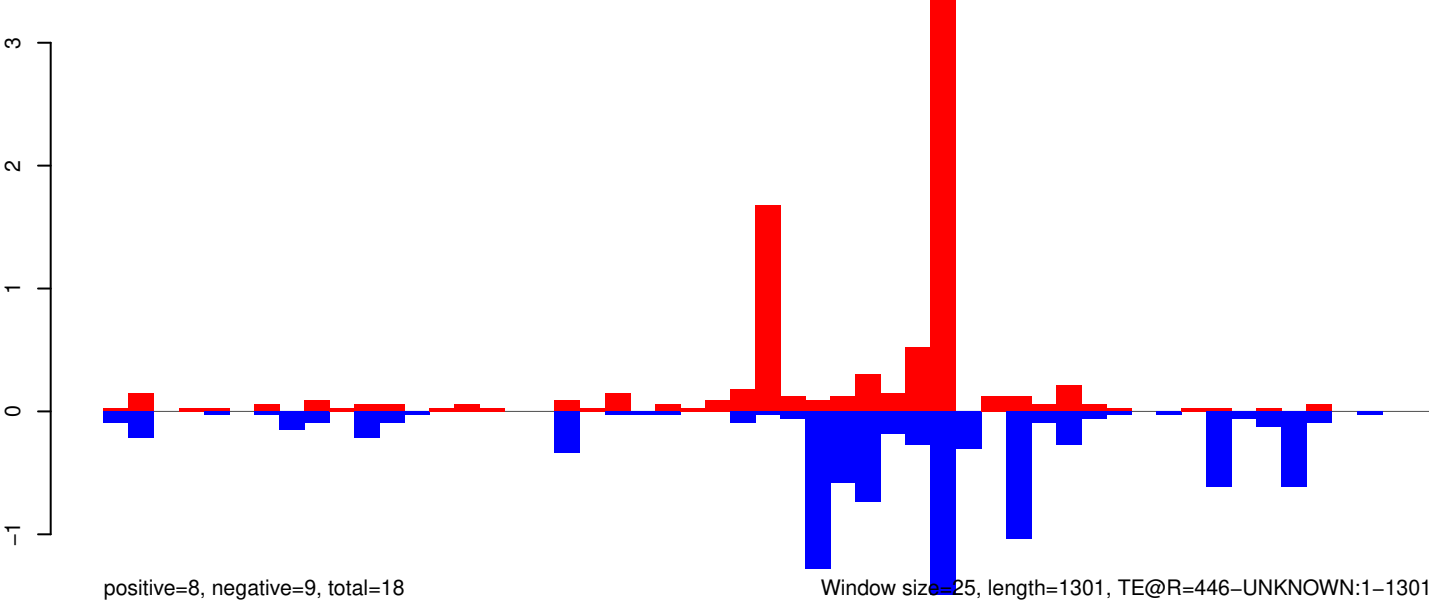

AeAeg_Whole_ZIKVdr_BM_RNA_GP.18_23.rep

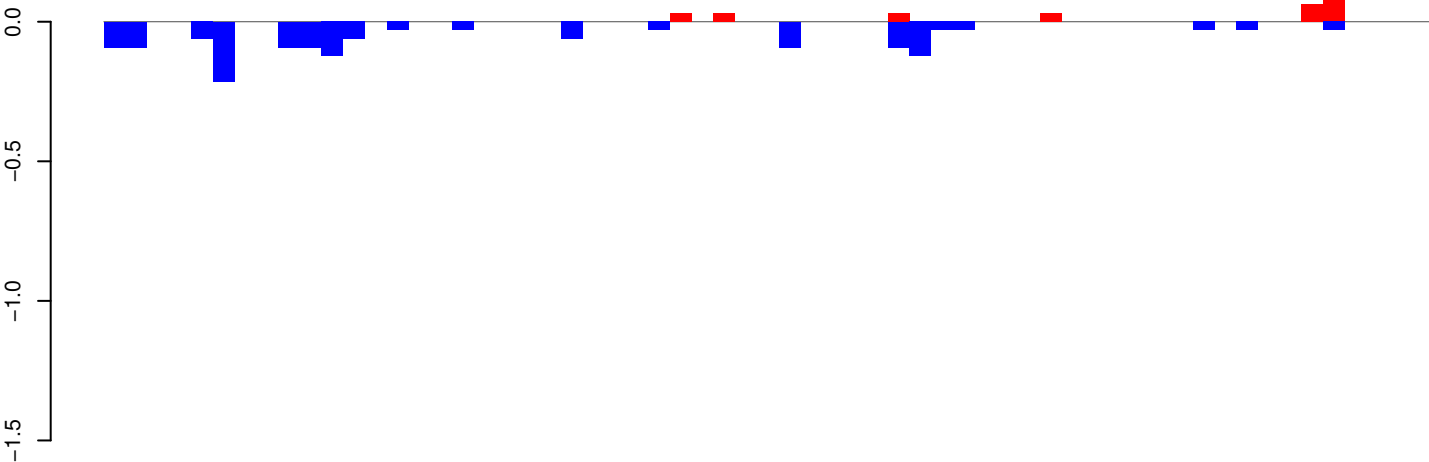

positive=0, negative=1, total=2

AeAeg_Whole_ZIKVdr_BM_RNA_GP.24_35.rep

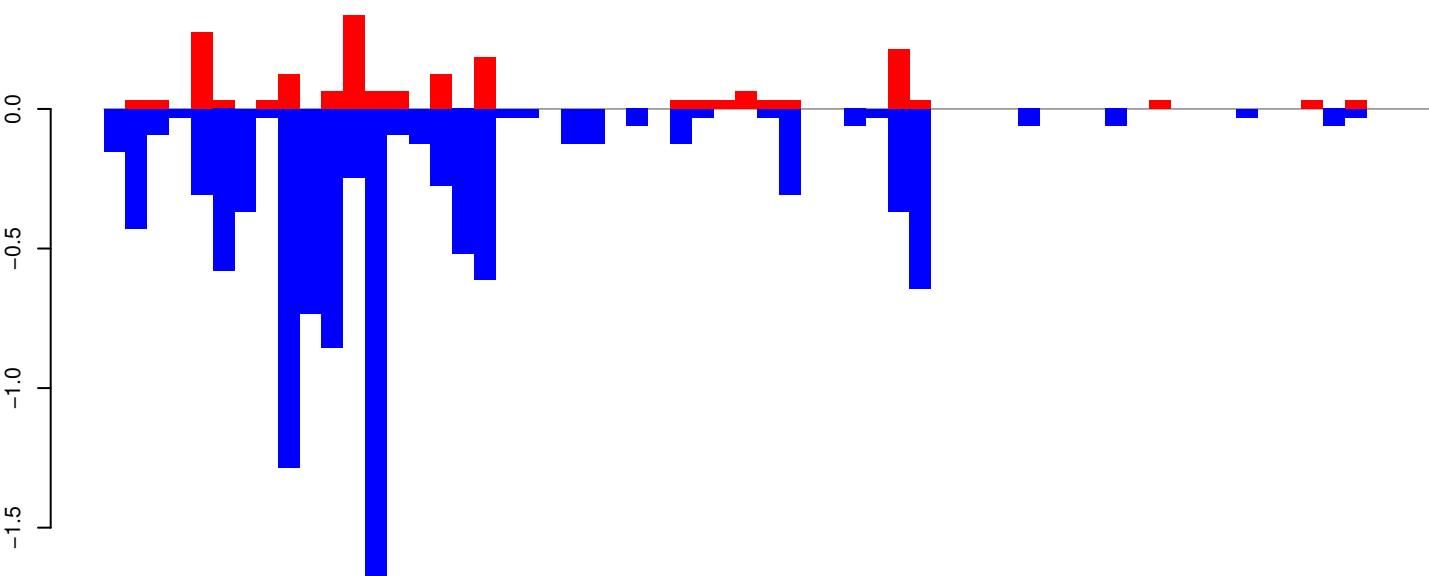

positive=2, negative=11, total=13

AeAeg_Whole_ZIKVdr_BM_RNA_GP.rep

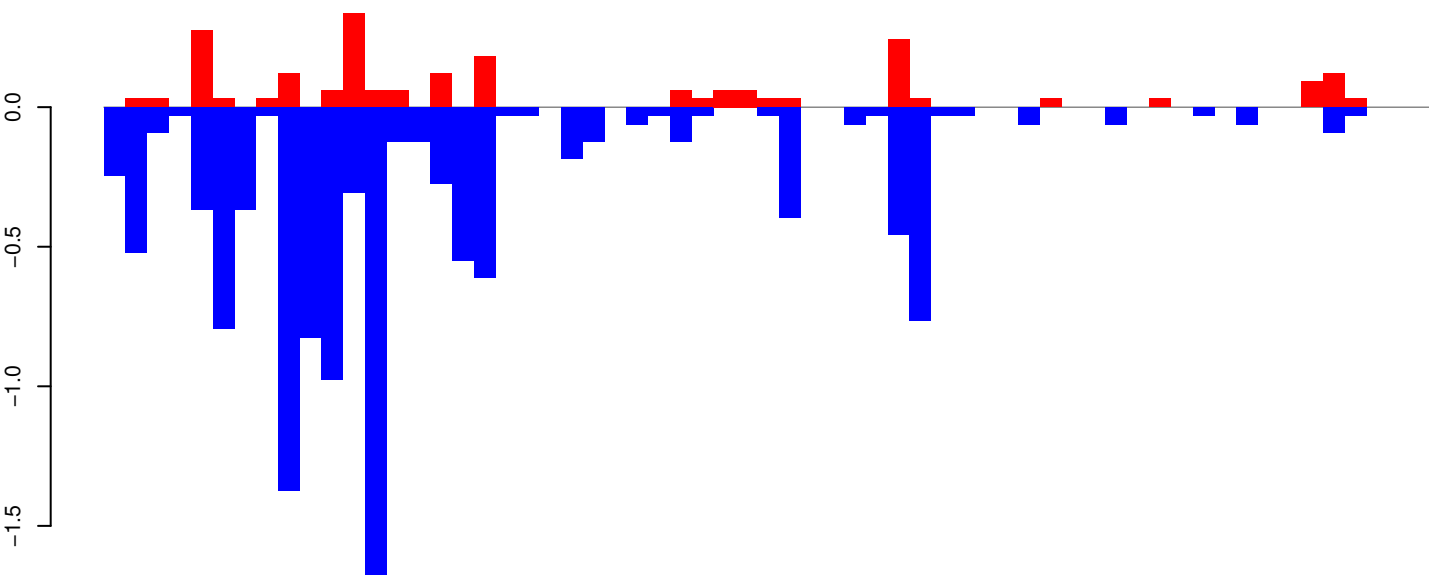

positive=2, negative=12, total=14

Window size=25, length=1512, TE@R=1426-UNKNOWN:1-1512

AeAeg_Whole_ZIKVdr_BM_RNA_GP.18_23.rep

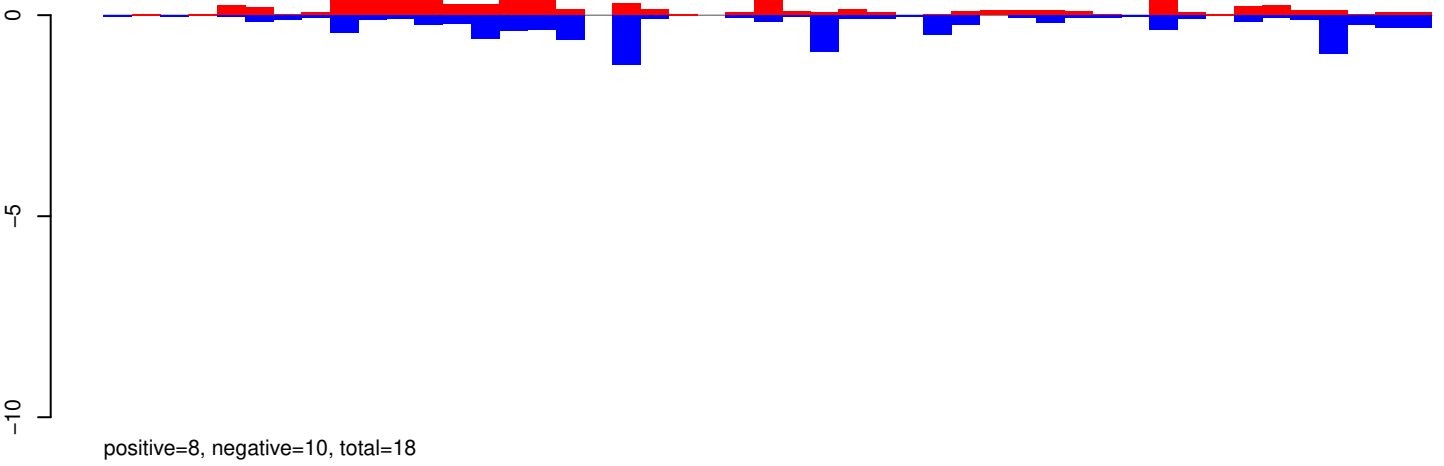

AeAeg_Whole_ZIKVdr_BM_RNA_GP.24_35.rep

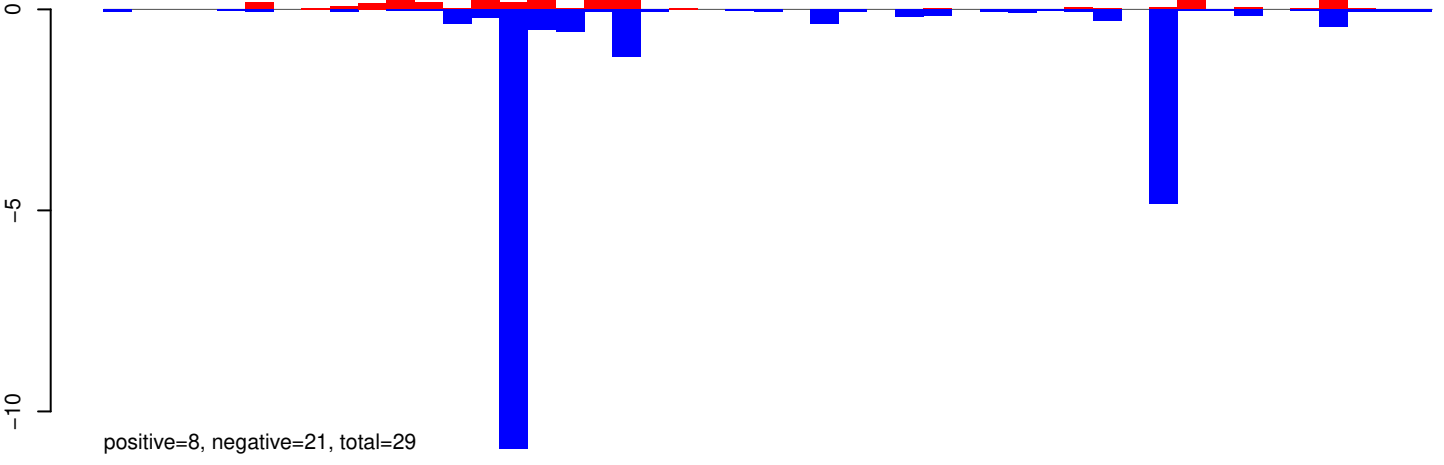

AeAeg_Whole_ZIKVdr_BM_RNA_GP.rep

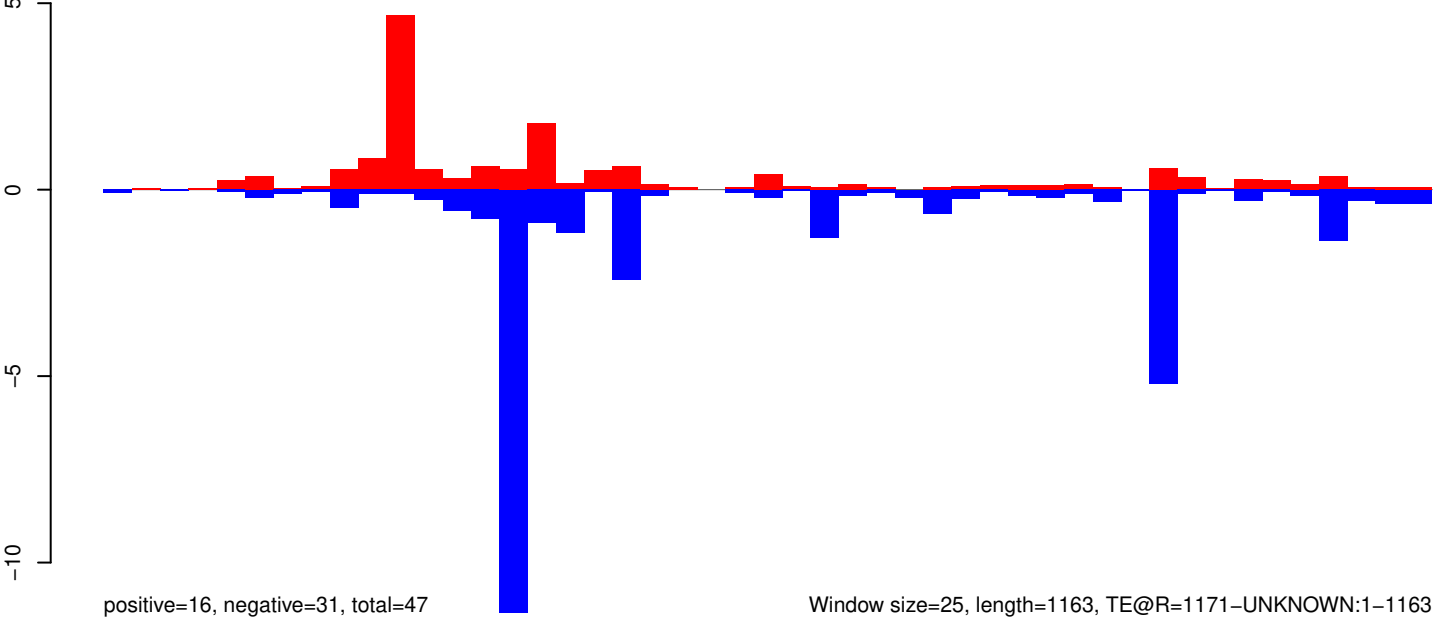

AeAeg_Whole_ZIKVdr_BM_RNA_GP.18_23.rep

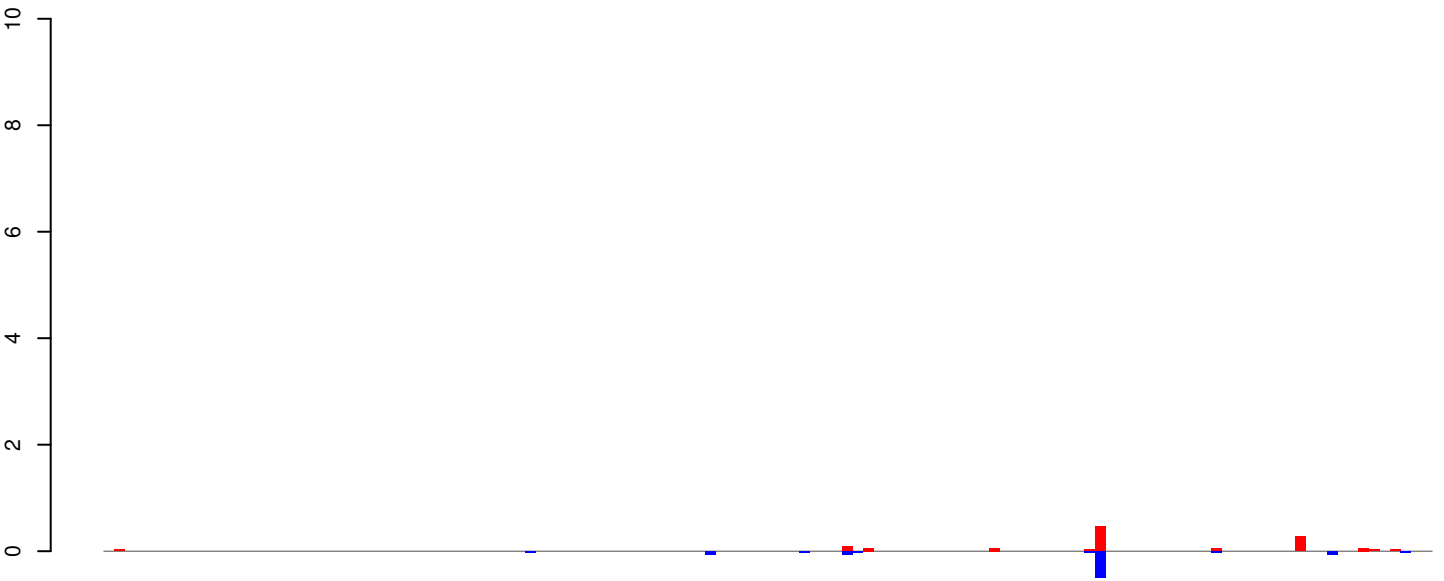

AeAeg_Whole_ZIKVdr_BM_RNA_GP.24_35.rep

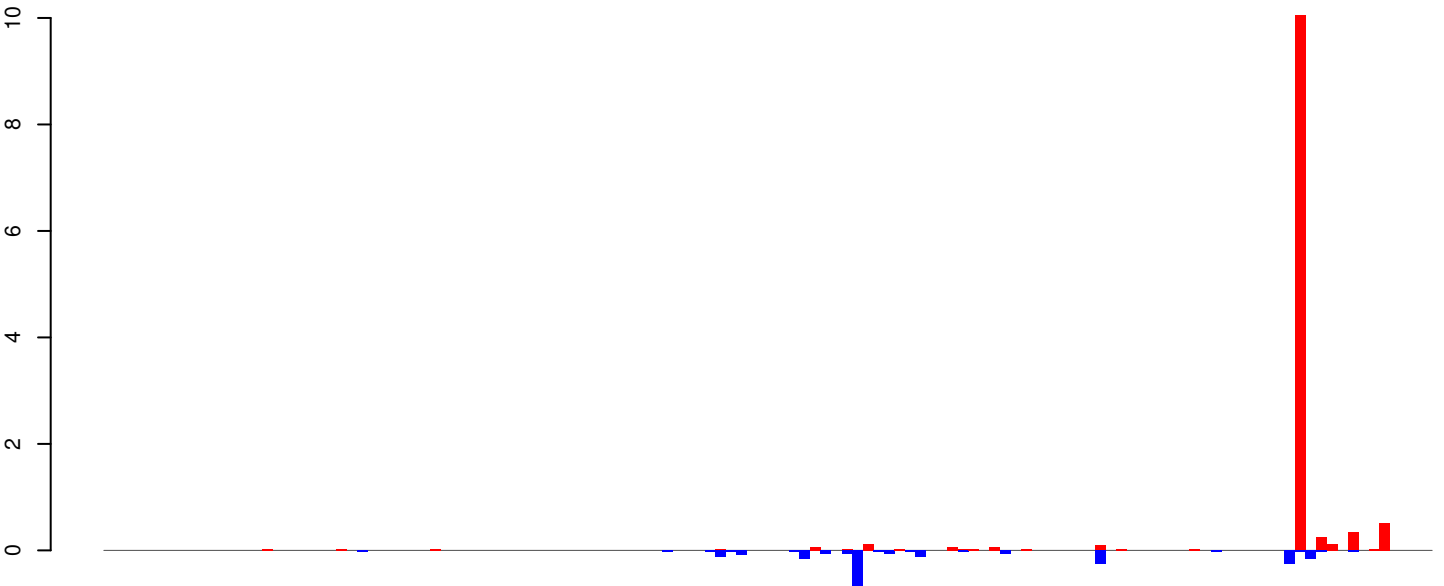

AeAeg_Whole_ZIKVdr_BM_RNA_GP.rep

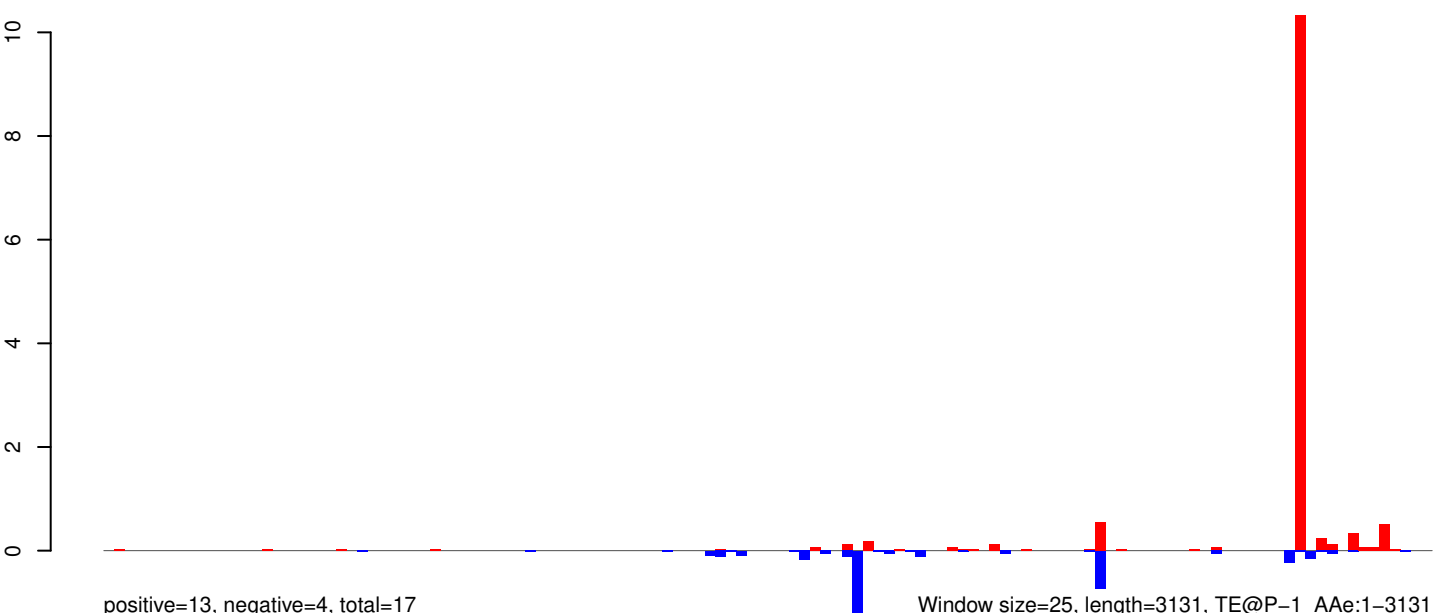

Window size=25, length=3131, TE@P-1_A Ae:1-3131

AeAeg_Whole_ZIKVdr_BM_RNA_GP.18_23.rep

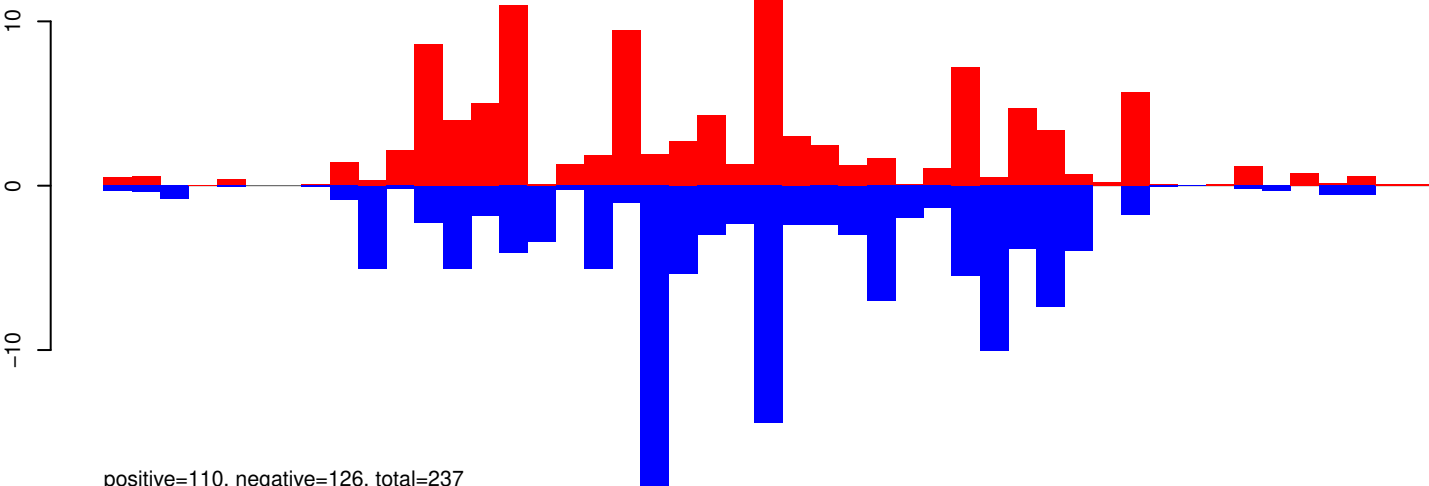

AeAeg_Whole_ZIKVdr_BM_RNA_GP.24_35.rep

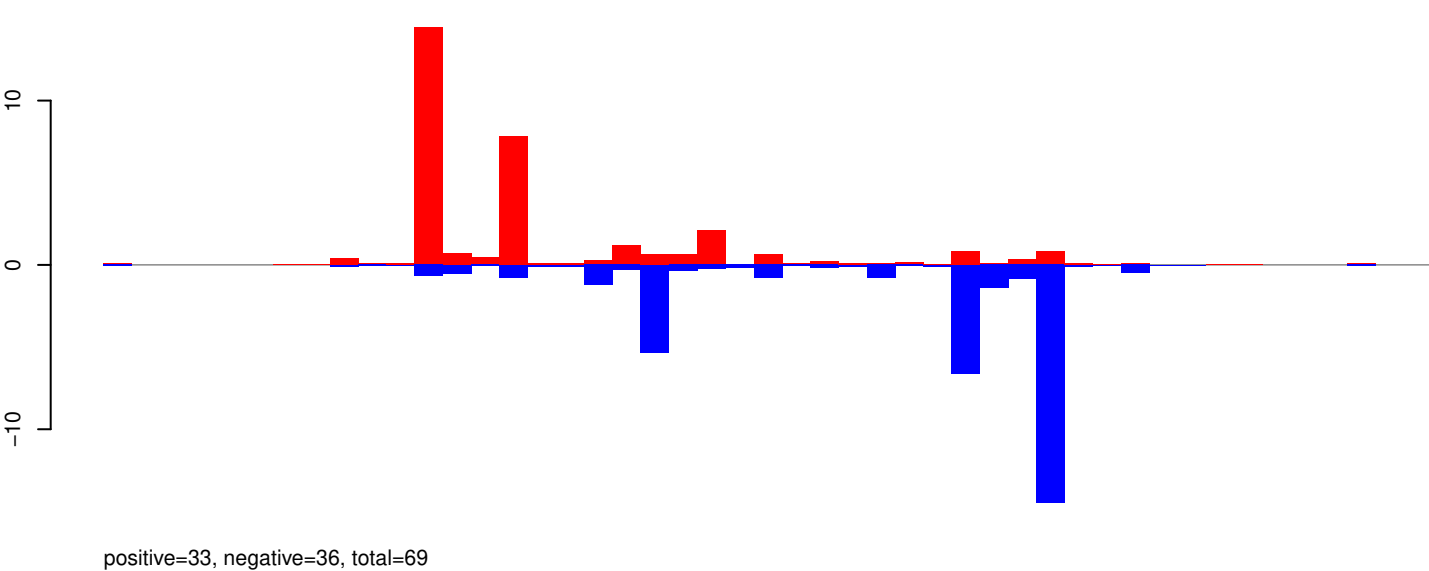

AeAeg_Whole_ZIKVdr_BM_RNA_GP.rep

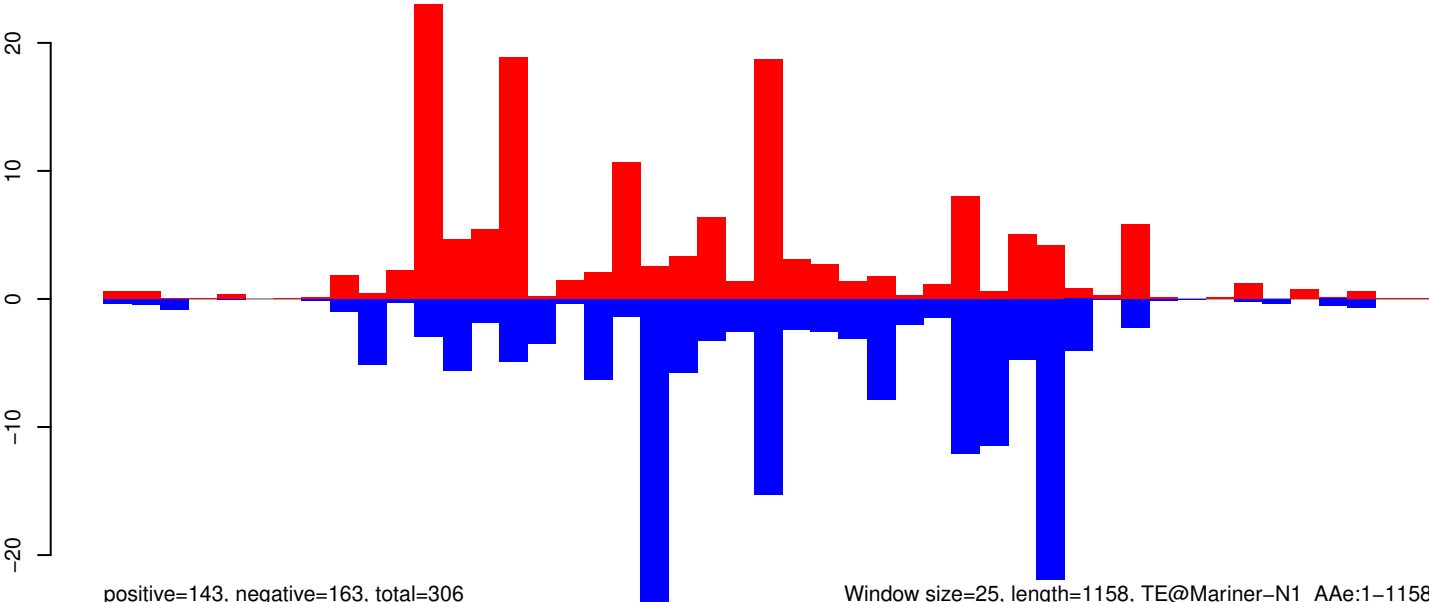

Window size=25, length=1158, TE@Mariner-N1_AAe:1-1158

AeAeg_Whole_ZIKVdr_BM_RNA_GP.18_23.rep

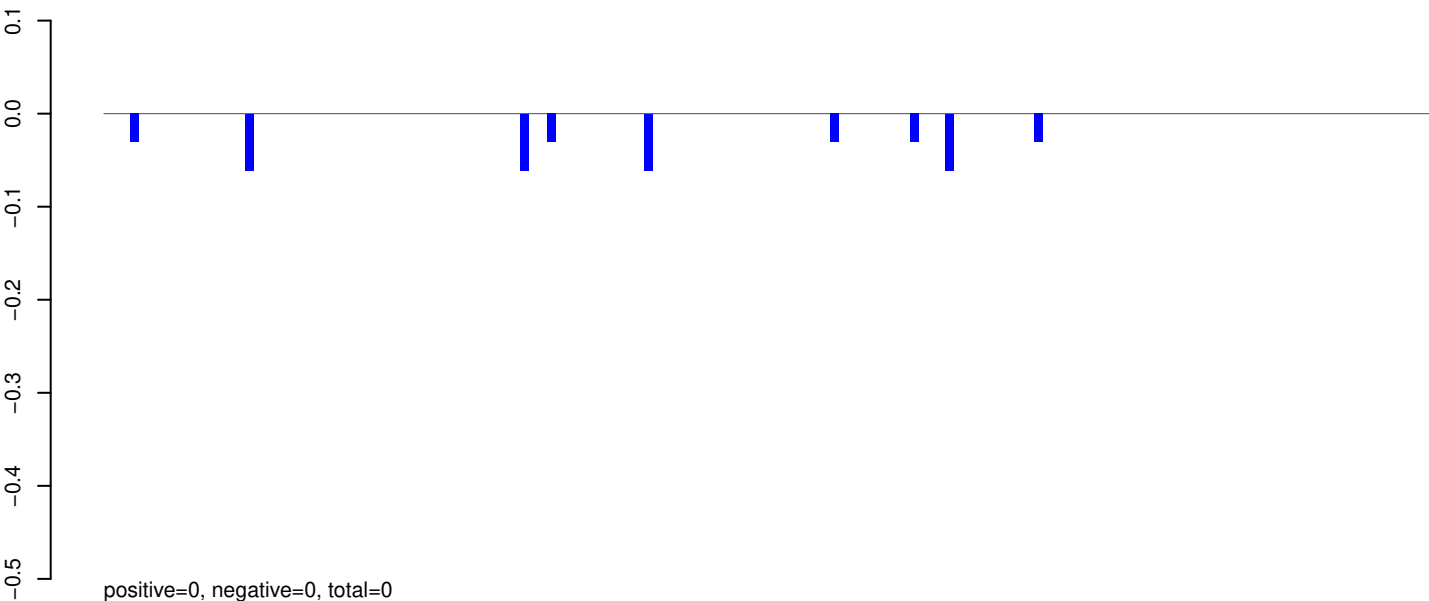

AeAeg_Whole_ZIKVdr_BM_RNA_GP.24_35.rep

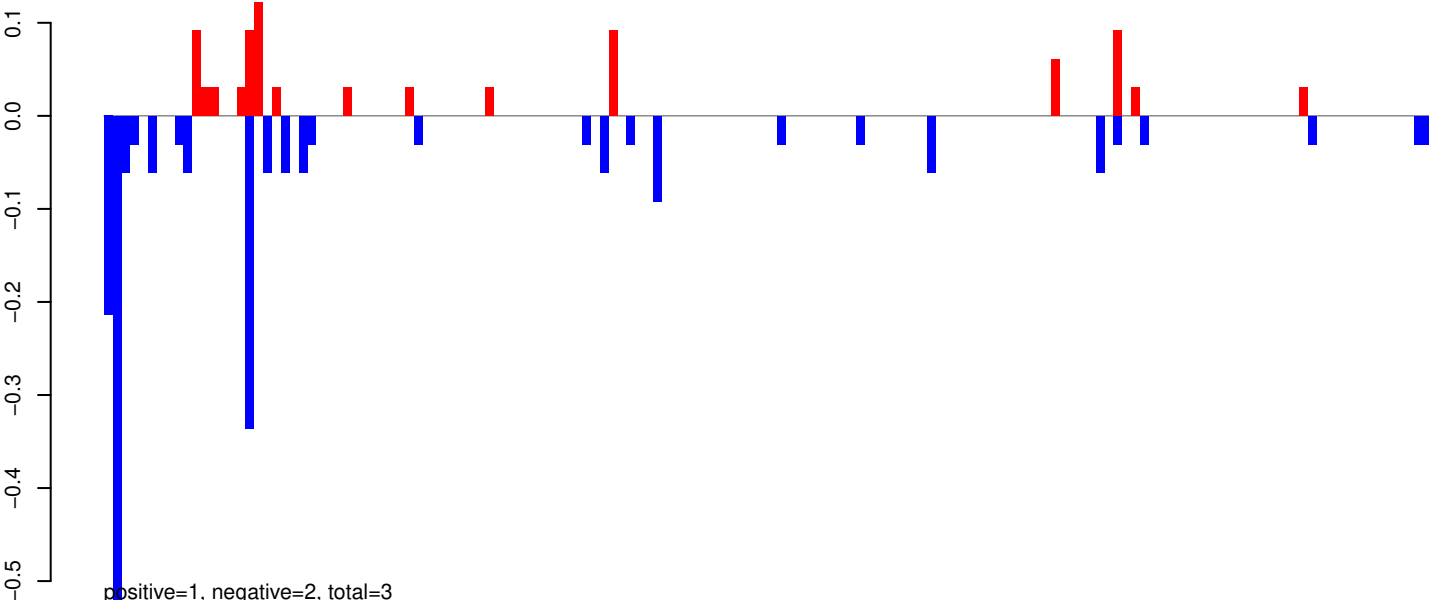

AeAeg_Whole_ZIKVdr_BM_RNA_GP.rep

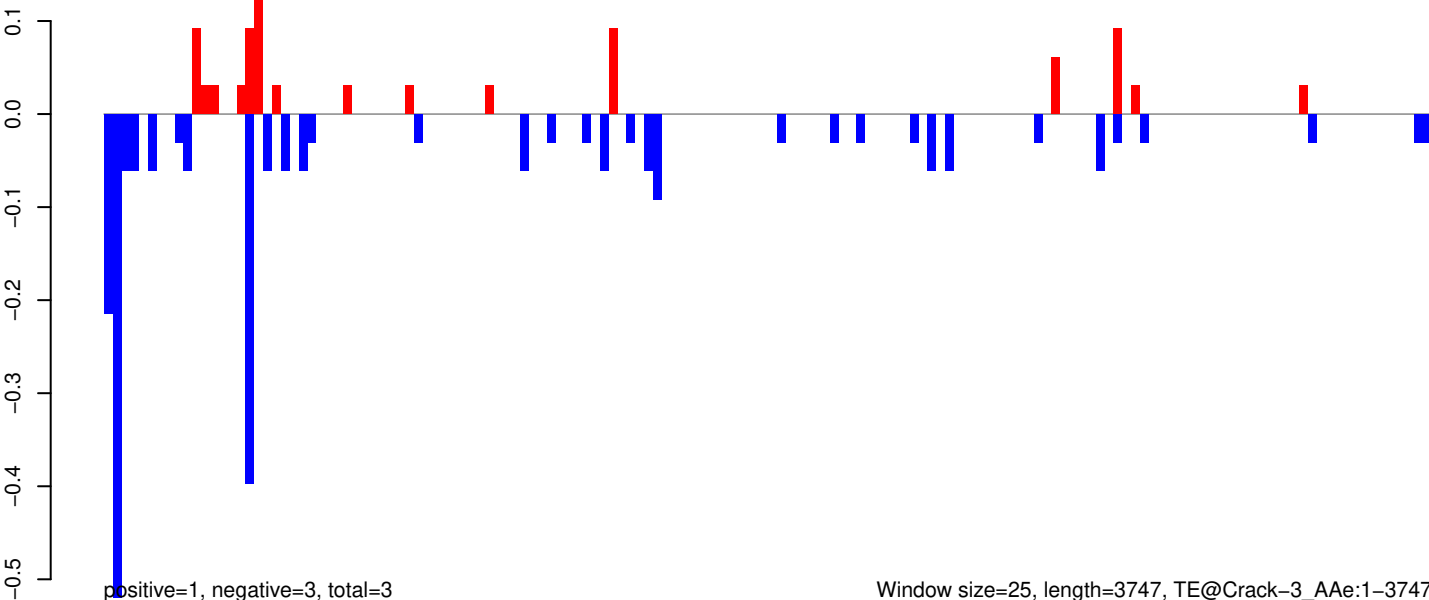

Window size=25, length=3747, TE@Crack-3_Ae:1-3747

AeAeg_Whole_ZIKVdr_BM_RNA_GP.18_23.rep

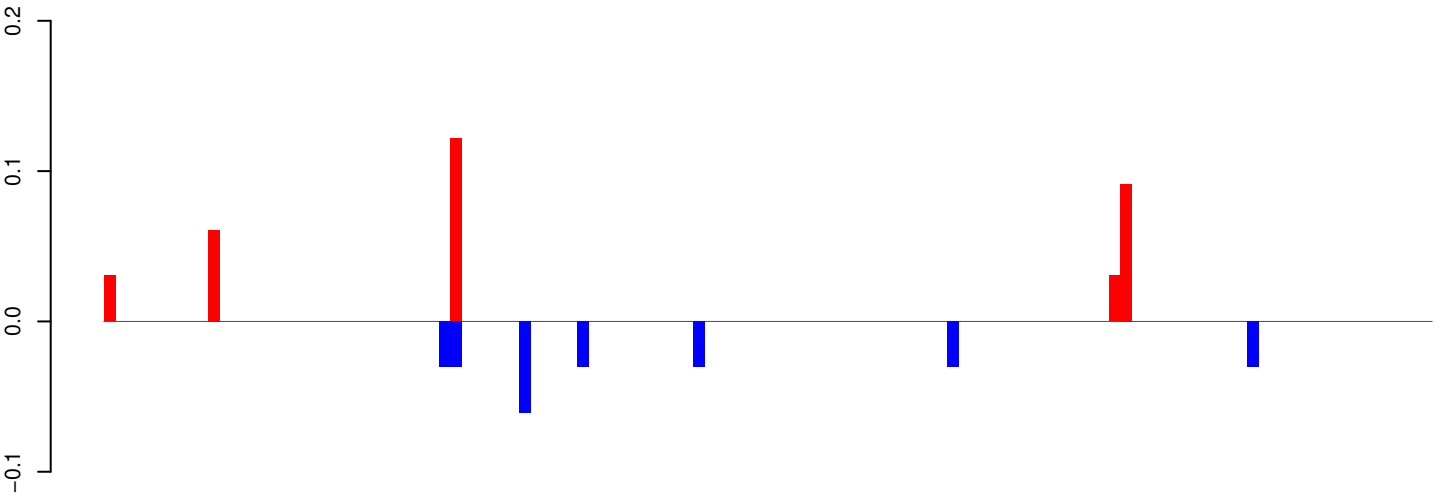

positive=0, negative=0, total=1

AeAeg_Whole_ZIKVdr_BM_RNA_GP.24_35.rep

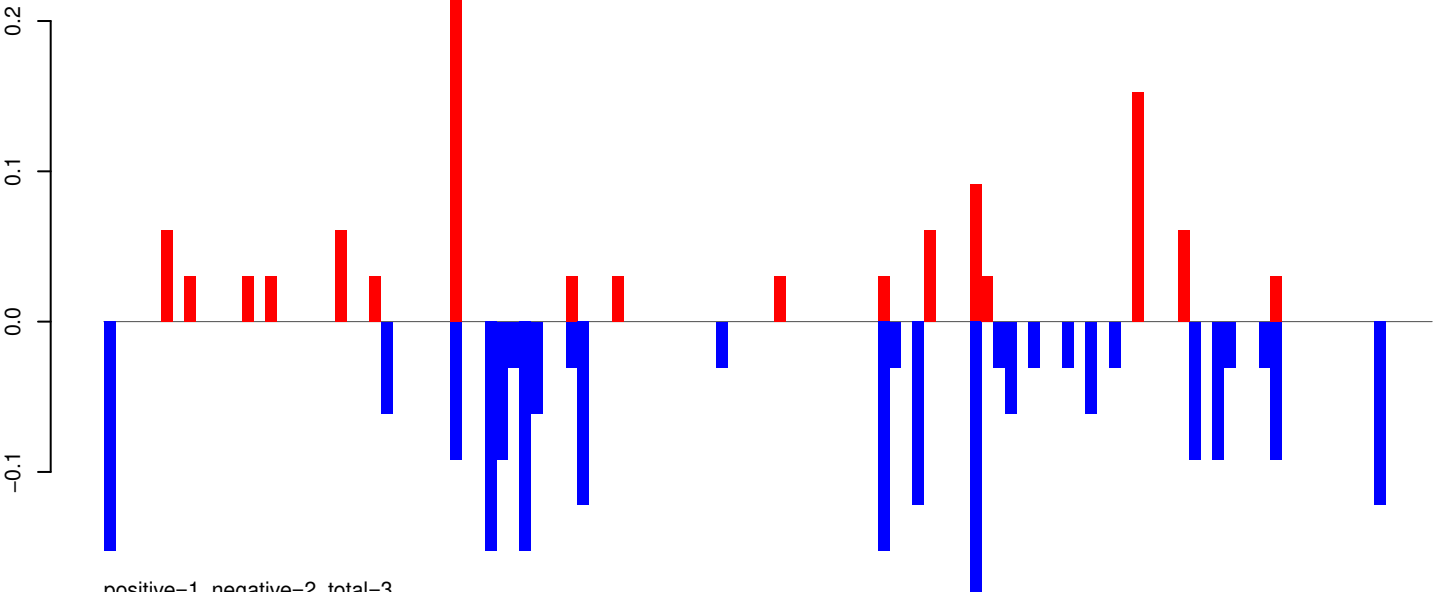

positive=1, negative=2, total=3

AeAeg_Whole_ZIKVdr_BM_RNA_GP.rep

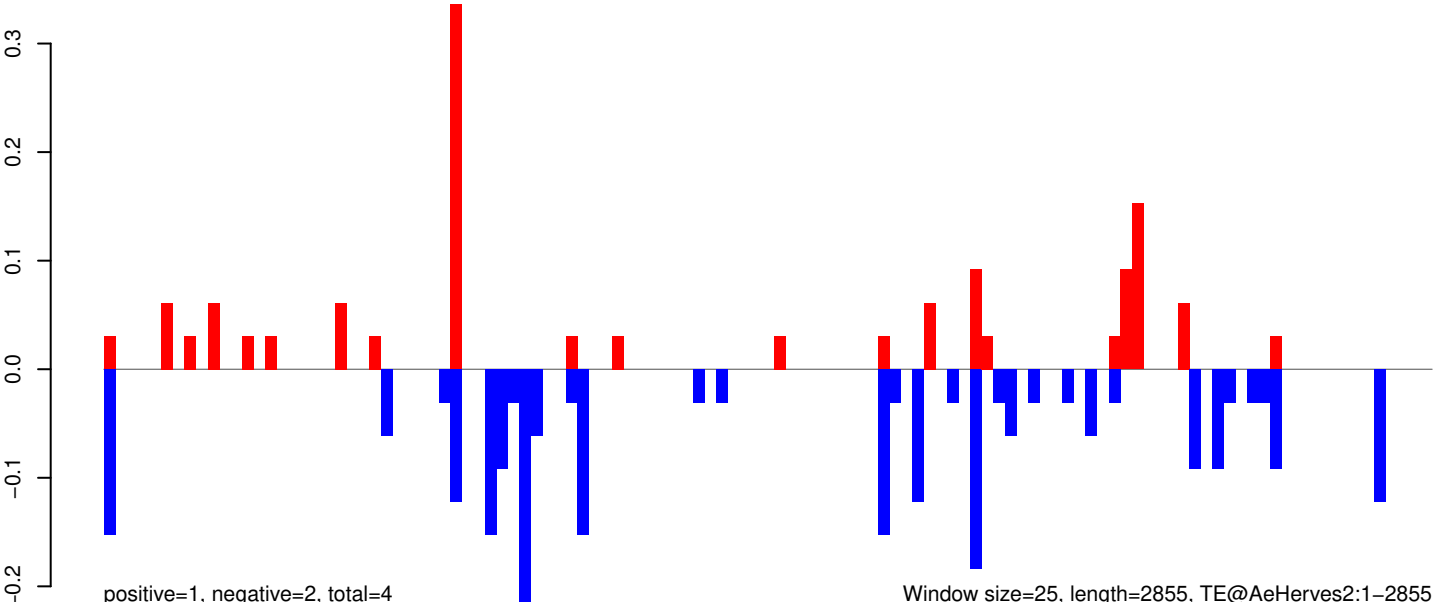

positive=1, negative=2, total=4

Window size=25, length=2855, TE@AeHerves2:1-2855

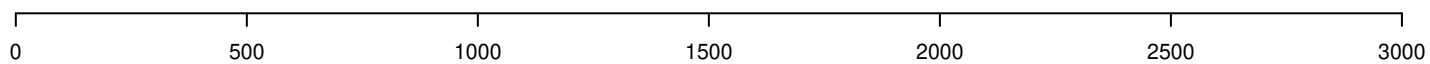

AeAeg_Whole_ZIKVdr_BM_RNA_GP.18_23.rep

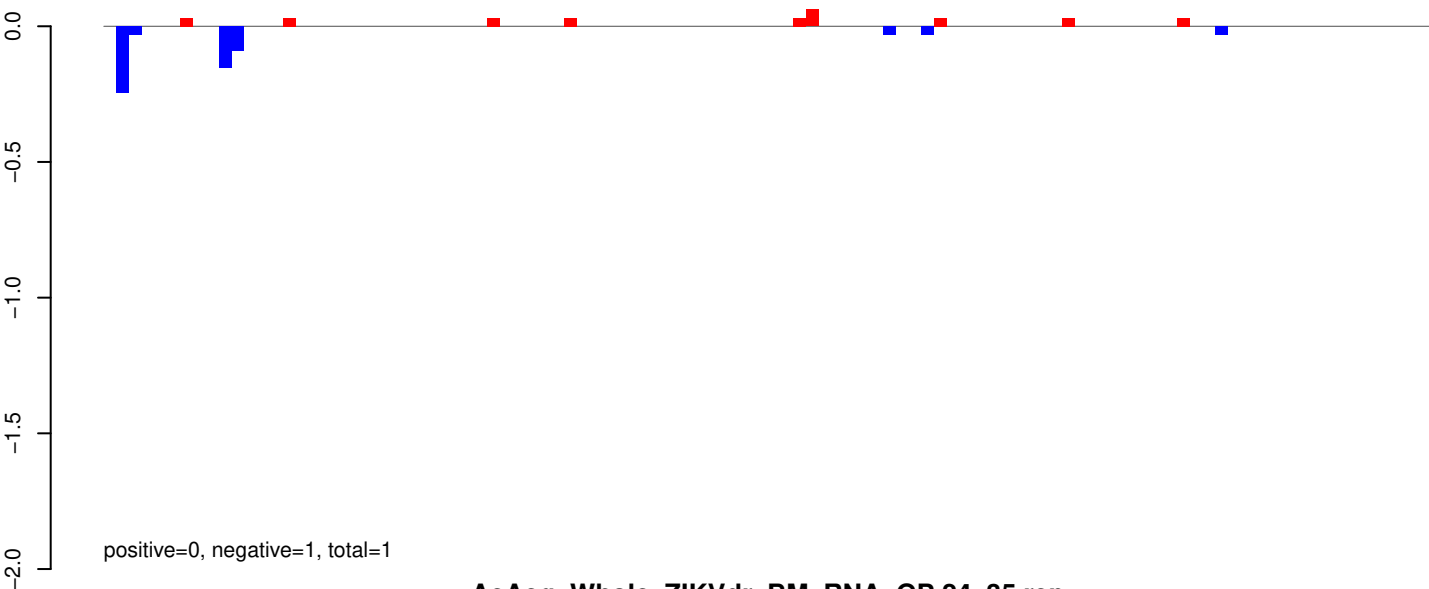

AeAeg_Whole_ZIKVdr_BM_RNA_GP.24_35.rep

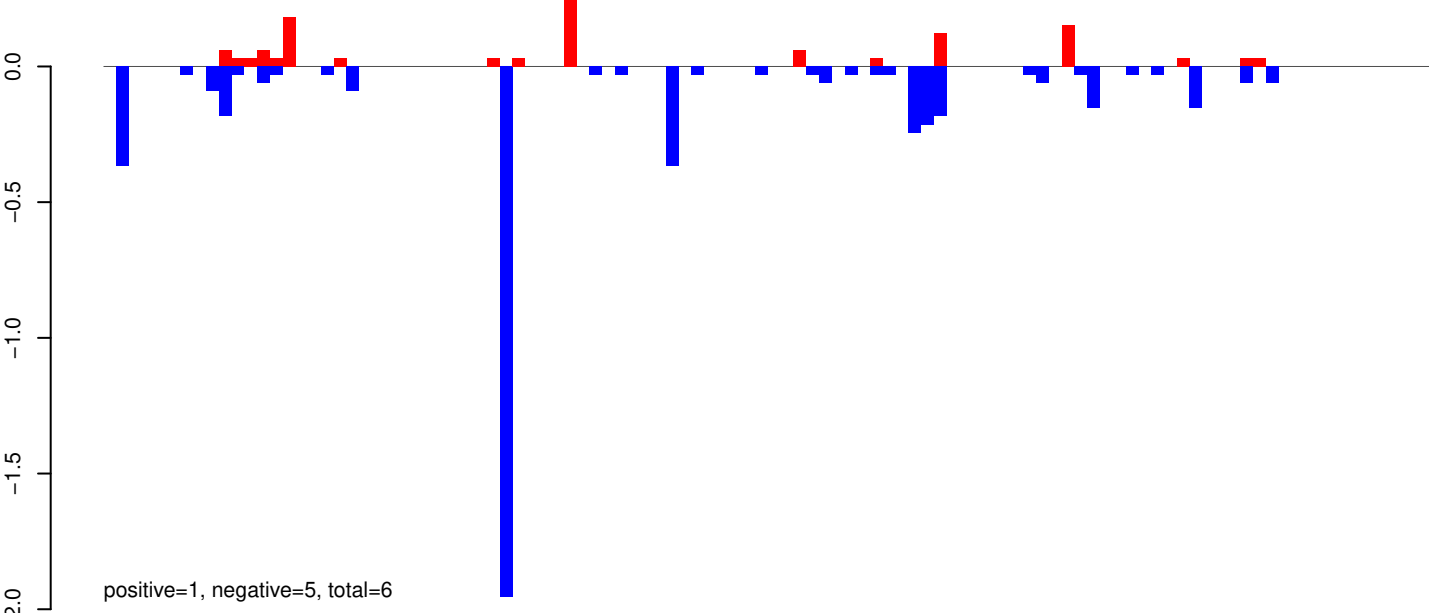

AeAeg_Whole_ZIKVdr_BM_RNA_GP.rep

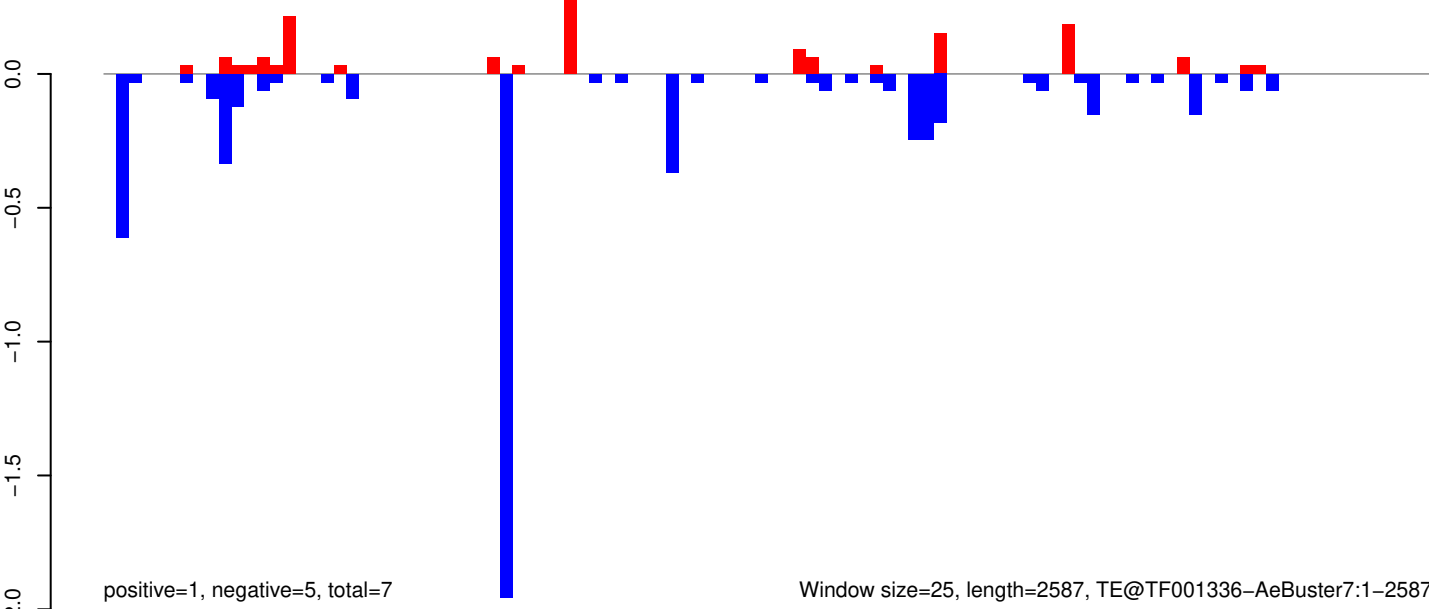

AeAeg_Whole_ZIKVdr_BM_RNA_GP.18_23.rep

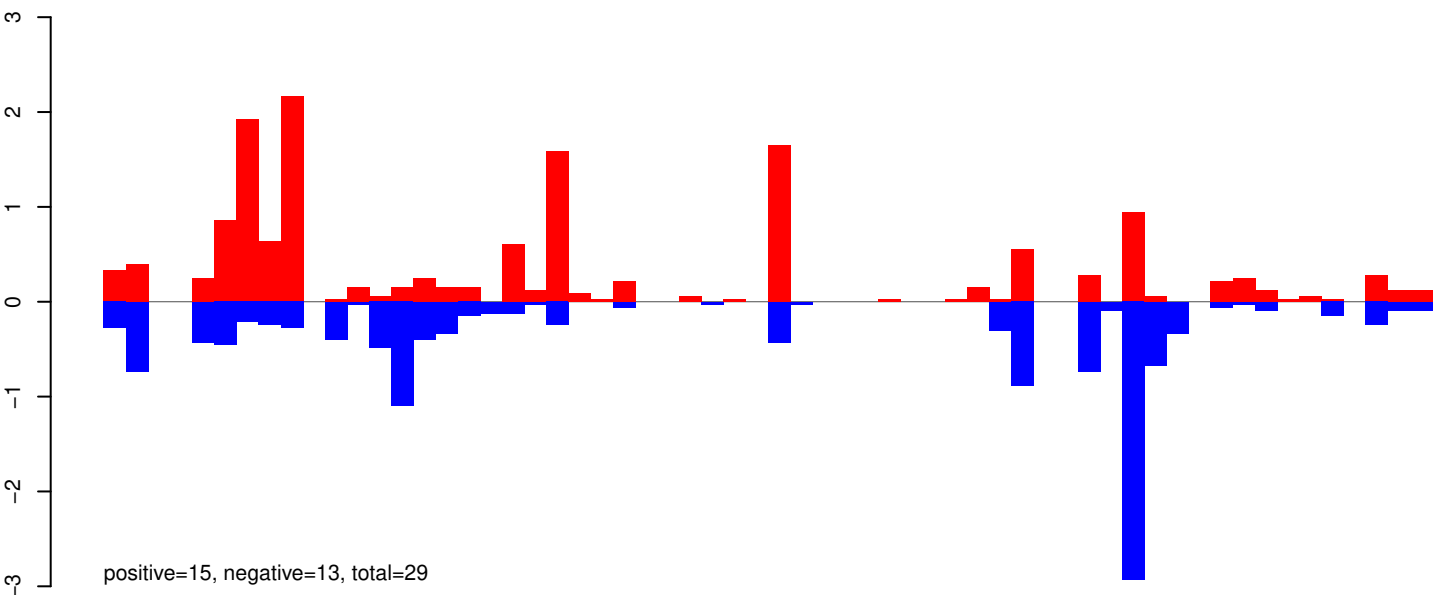

AeAeg_Whole_ZIKVdr_BM_RNA_GP.24_35.rep

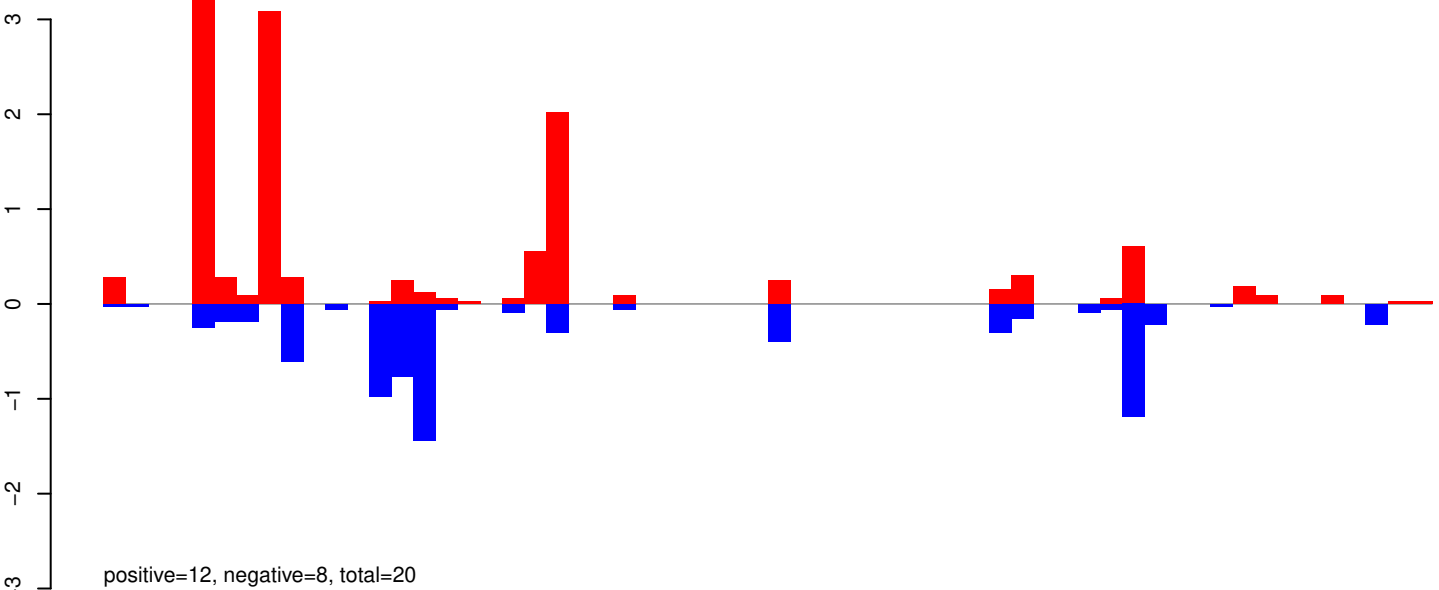

AeAeg_Whole_ZIKVdr_BM_RNA_GP.rep

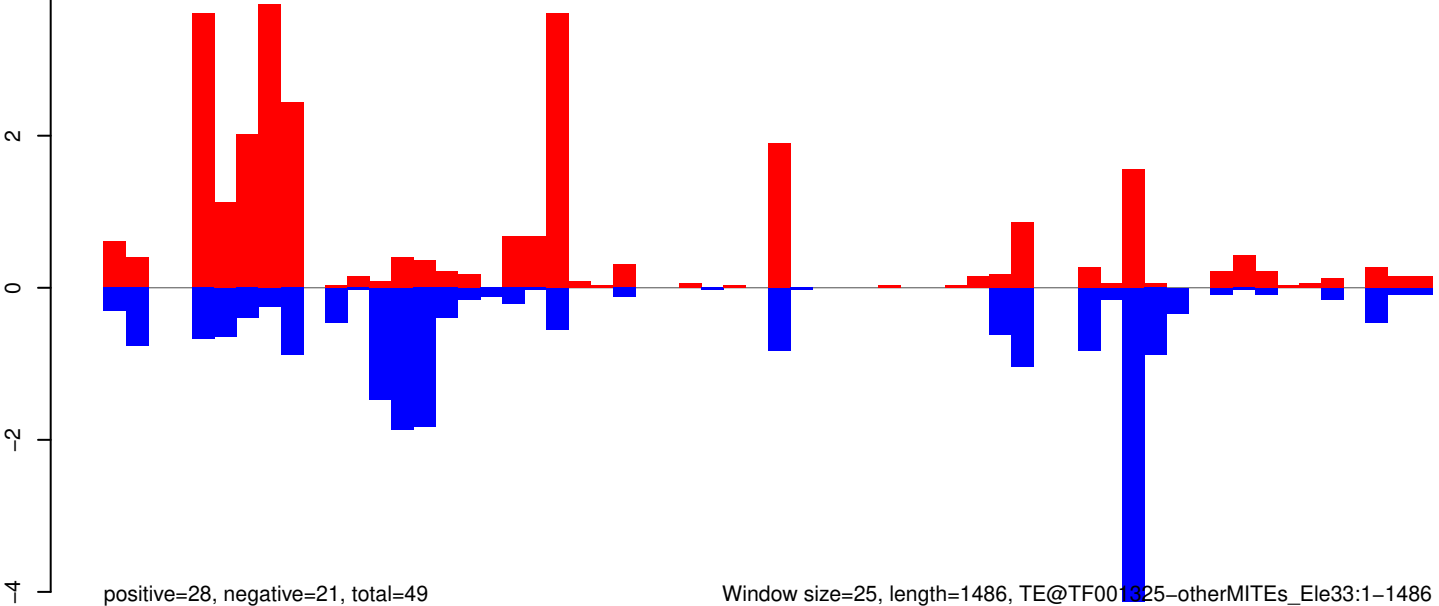

Window size=25, length=1486, TE@TF001325-otherMITEs_Ele33:1-1486

0 500 1000 1500

AeAeg_Whole_ZIKVdr_BM_RNA_GP.18_23.rep

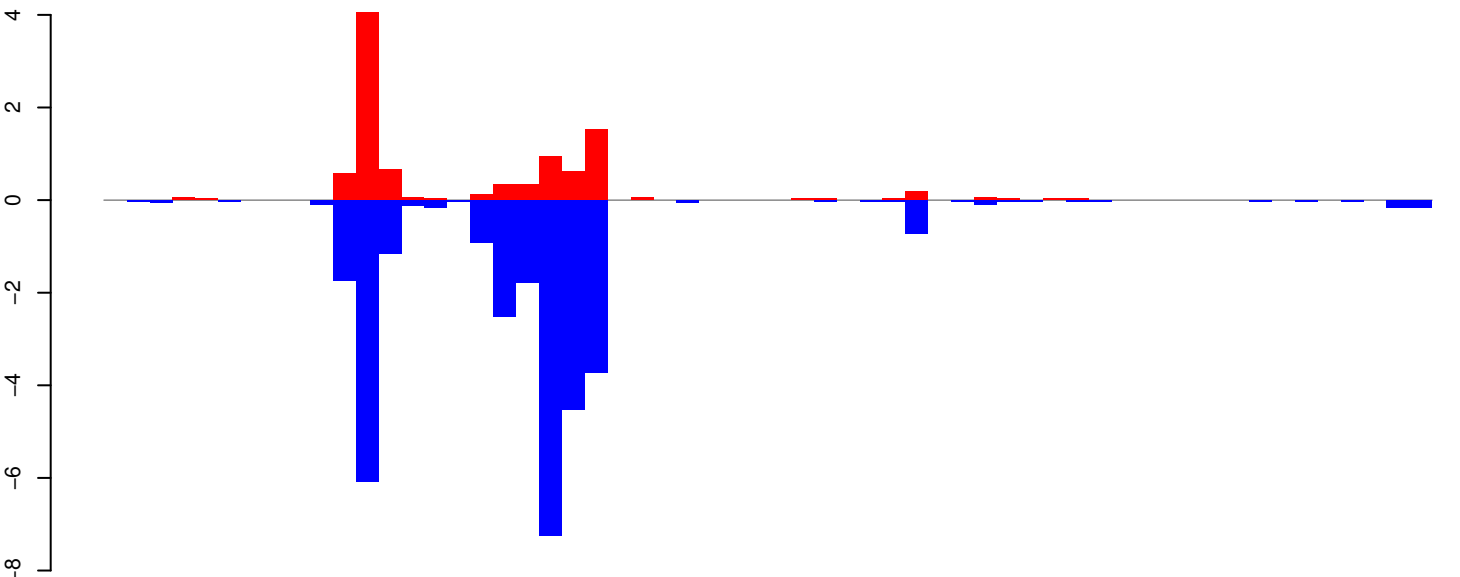

positive=10, negative=32, total=42

AeAeg_Whole_ZIKVdr_BM_RNA_GP.24_35.rep

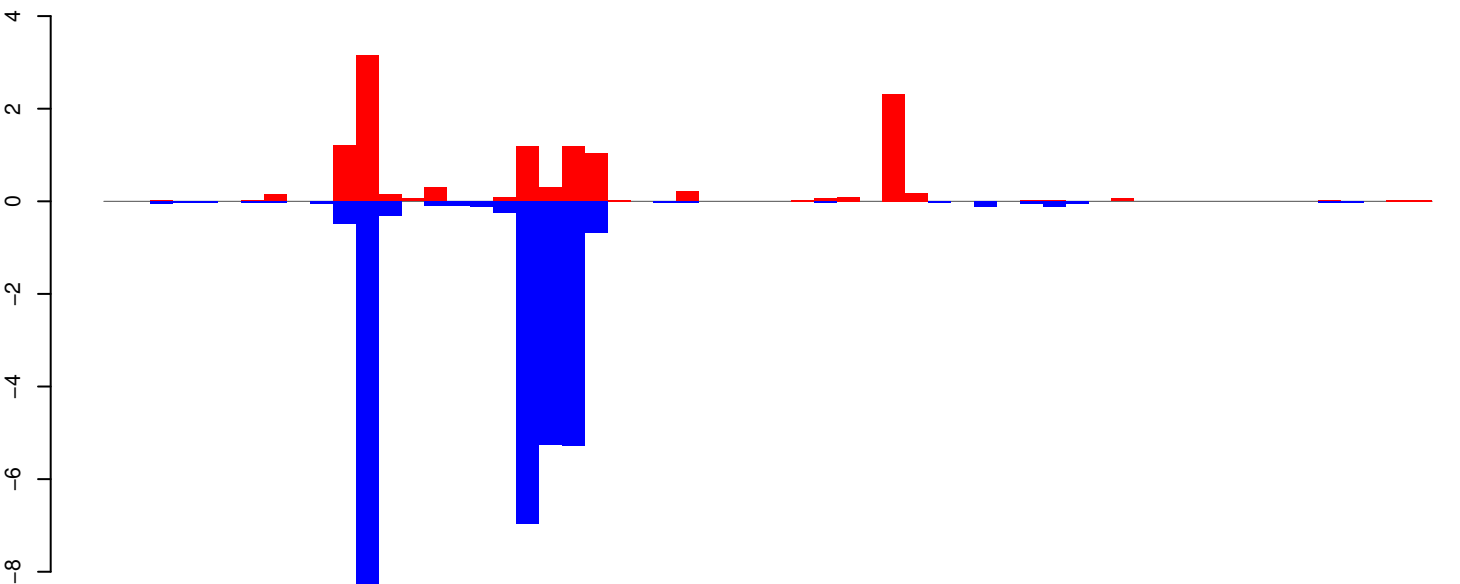

positive=12, negative=29, total=41

AeAeg_Whole_ZIKVdr_BM_RNA_GP.rep

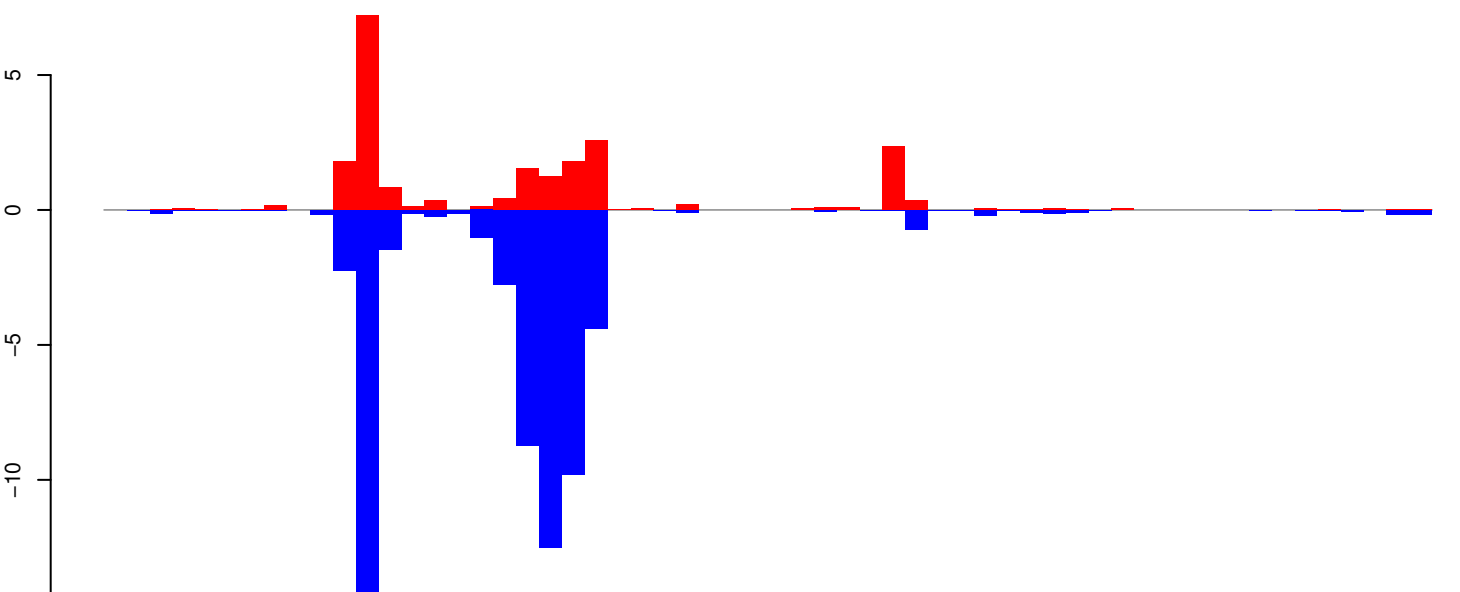

positive=22, negative=61, total=83

Window size=25, length=1444, TE@R=818-UNKNOWN:1-1444

0 500 1000 1500

AeAeg_Whole_ZIKVdr_BM_RNA_GP.18_23.rep

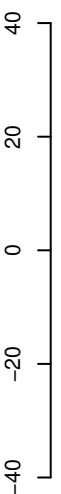

positive=35, negative=66, total=102

AeAeg_Whole_ZIKVdr_BM_RNA_GP.24_35.rep

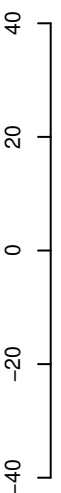

positive=136, negative=75, total=211

AeAeg_Whole_ZIKVdr_BM_RNA_GP.rep

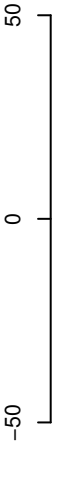

positive=171, negative=141, total=312

Window size=25, length=1208, TE@R=1006-UNKNOWN:1-1208

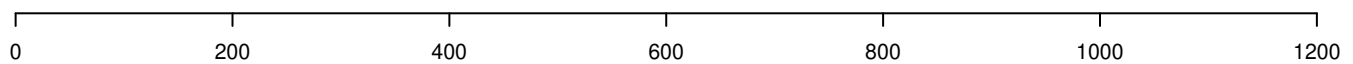

AeAeg_Whole_ZIKVdr_BM_RNA_GP.18_23.rep

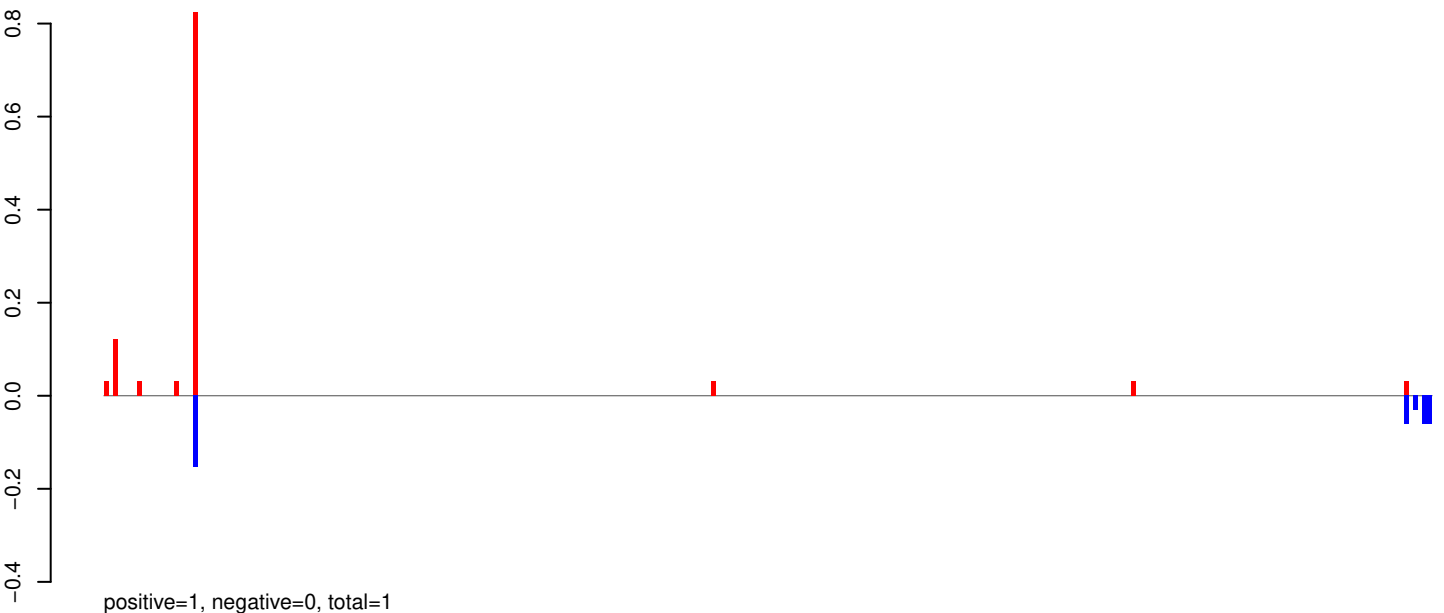

AeAeg_Whole_ZIKVdr_BM_RNA_GP.24_35.rep

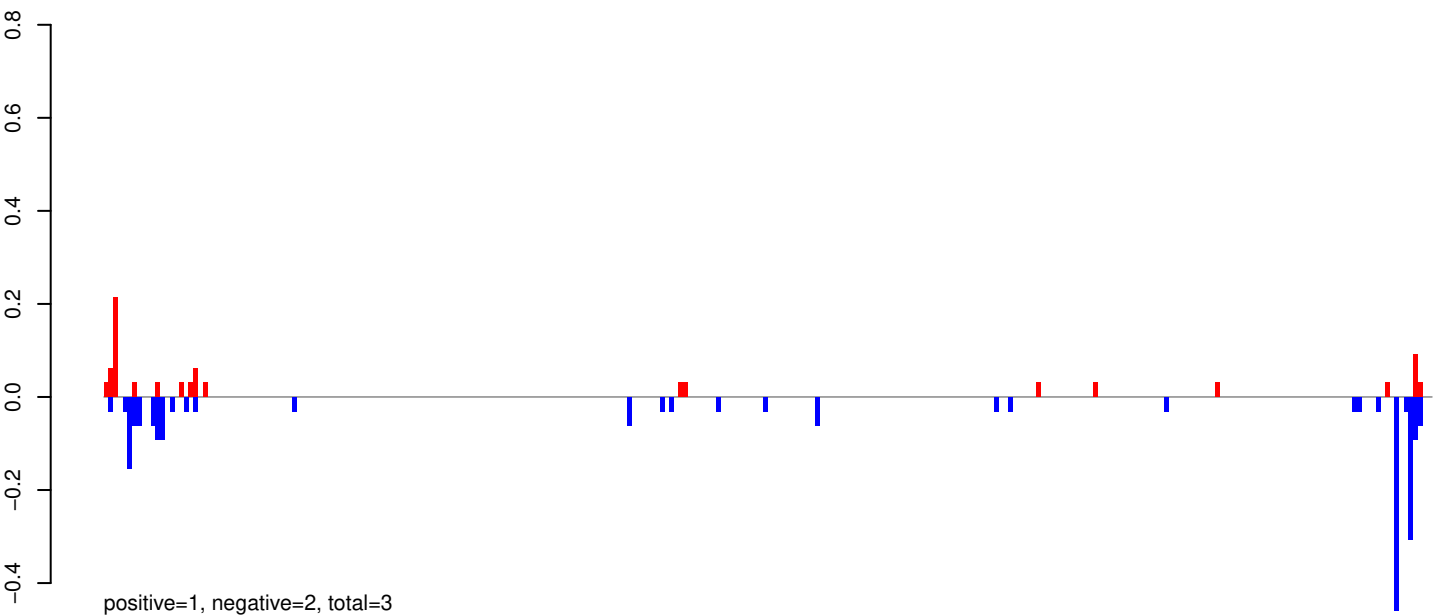

AeAeg_Whole_ZIKVdr_BM_RNA_GP.rep

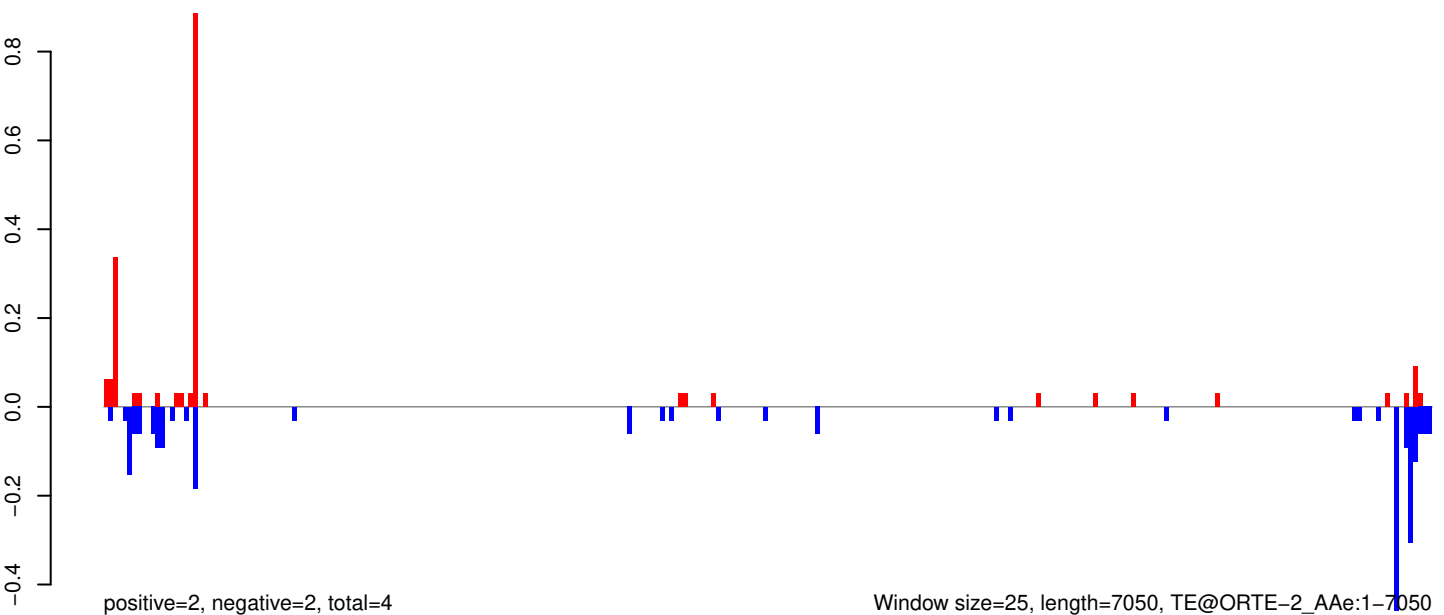

Window size=25, length=7050, TE@ORTE-2_Ae:1-7050

0 1000 2000 3000 4000 5000 6000 7000

AeAeg_Whole_ZIKVdr_BM_RNA_GP.18_23.rep

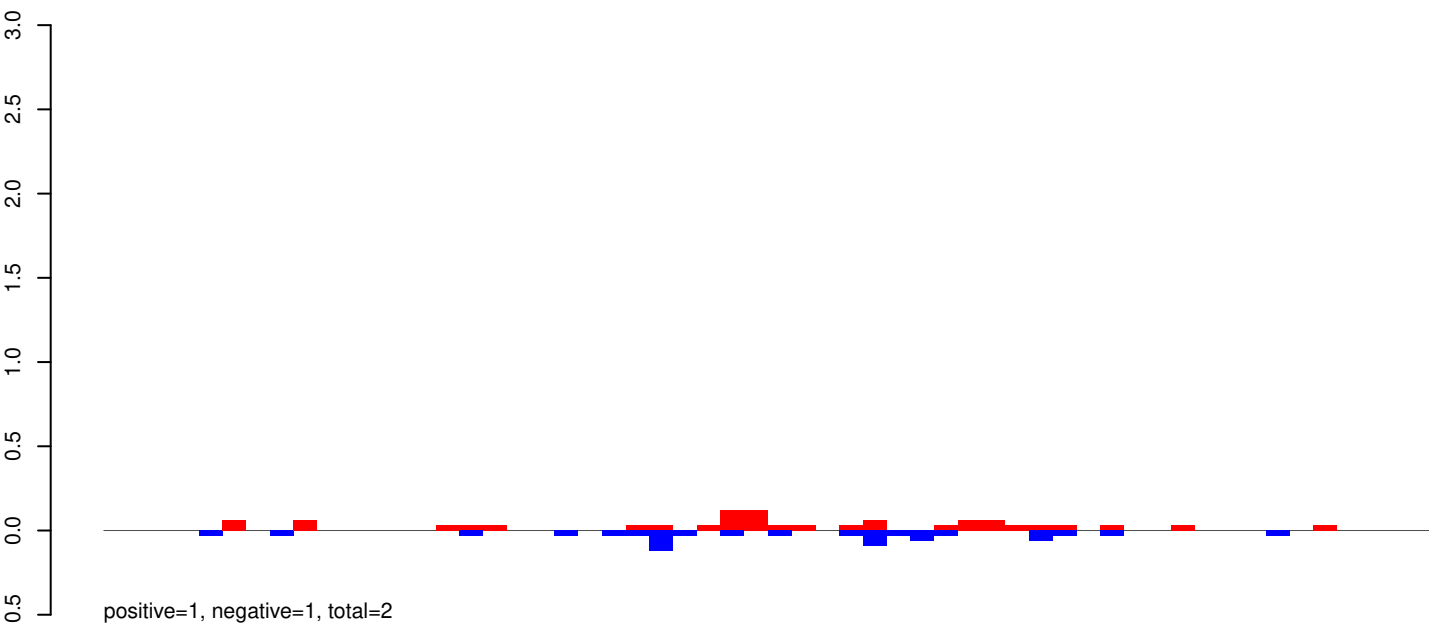

AeAeg_Whole_ZIKVdr_BM_RNA_GP.24_35.rep

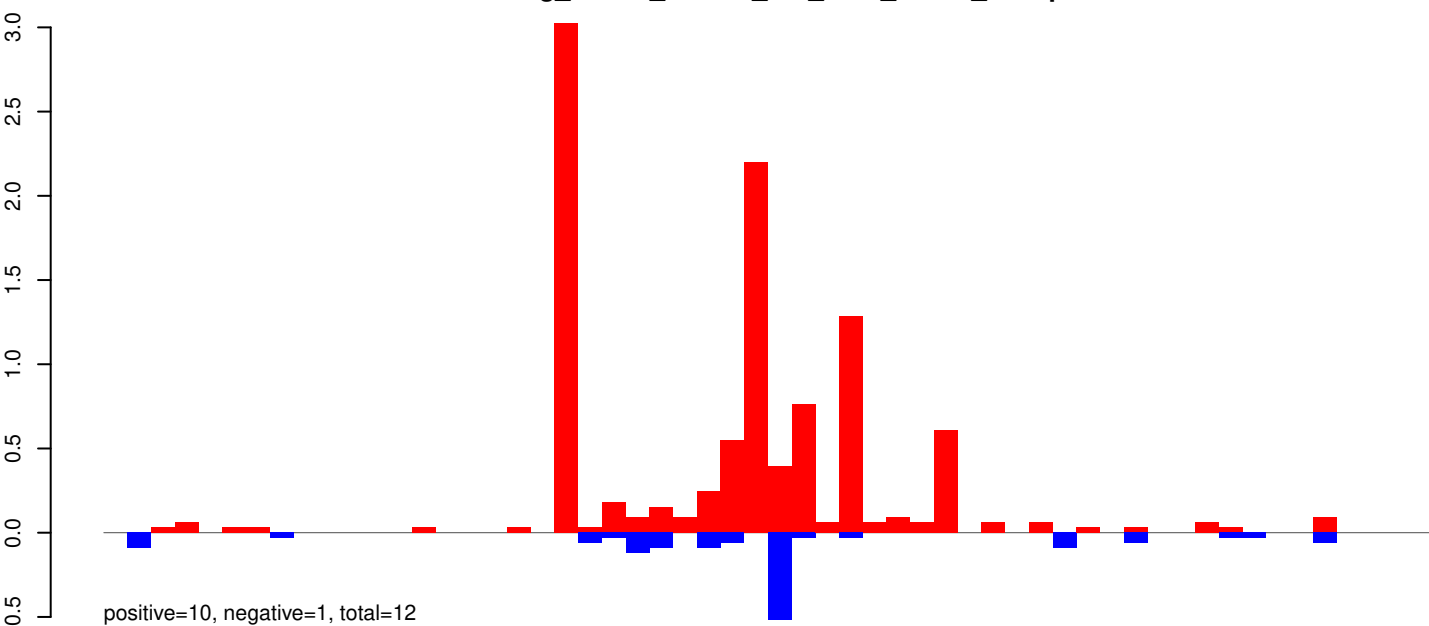

AeAeg_Whole_ZIKVdr_BM_RNA_GP.rep

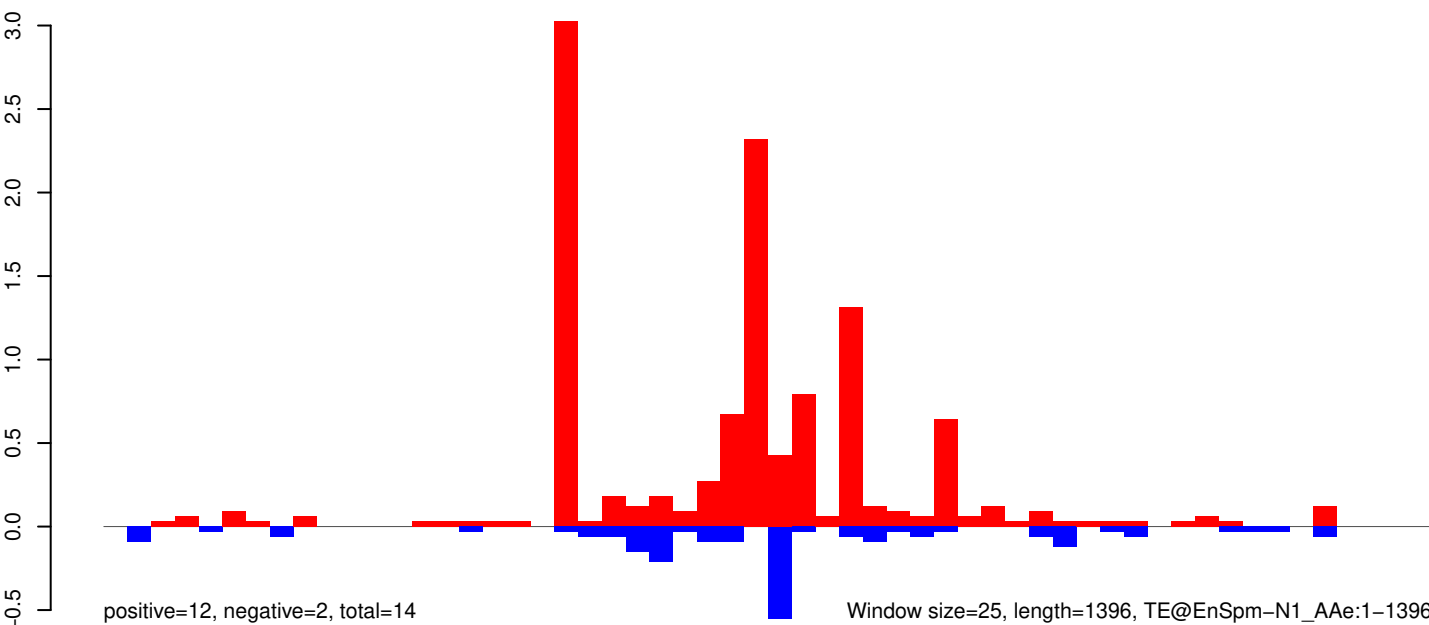

0 200 400 600 800 1000 1200 1400

AeAeg_Whole_ZIKVdr_BM_RNA_GP.18_23.rep

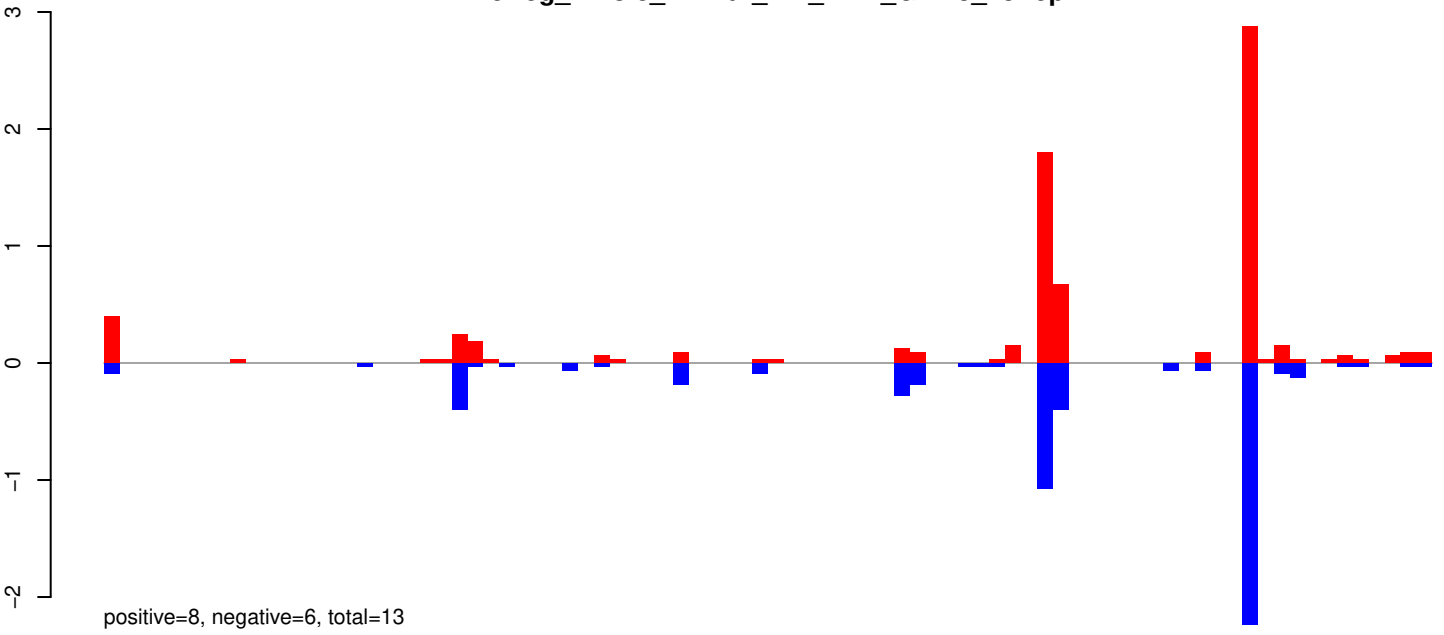

AeAeg_Whole_ZIKVdr_BM_RNA_GP.24_35.rep

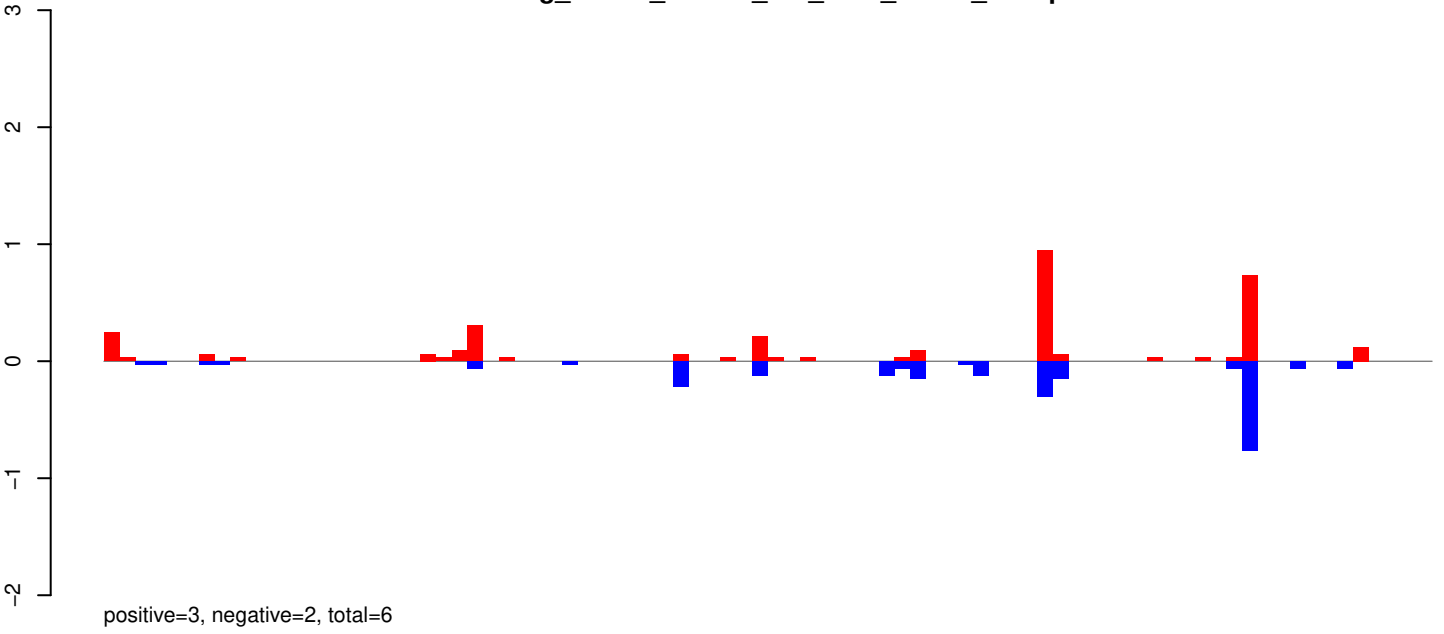

AeAeg_Whole_ZIKVdr_BM_RNA_GP.rep

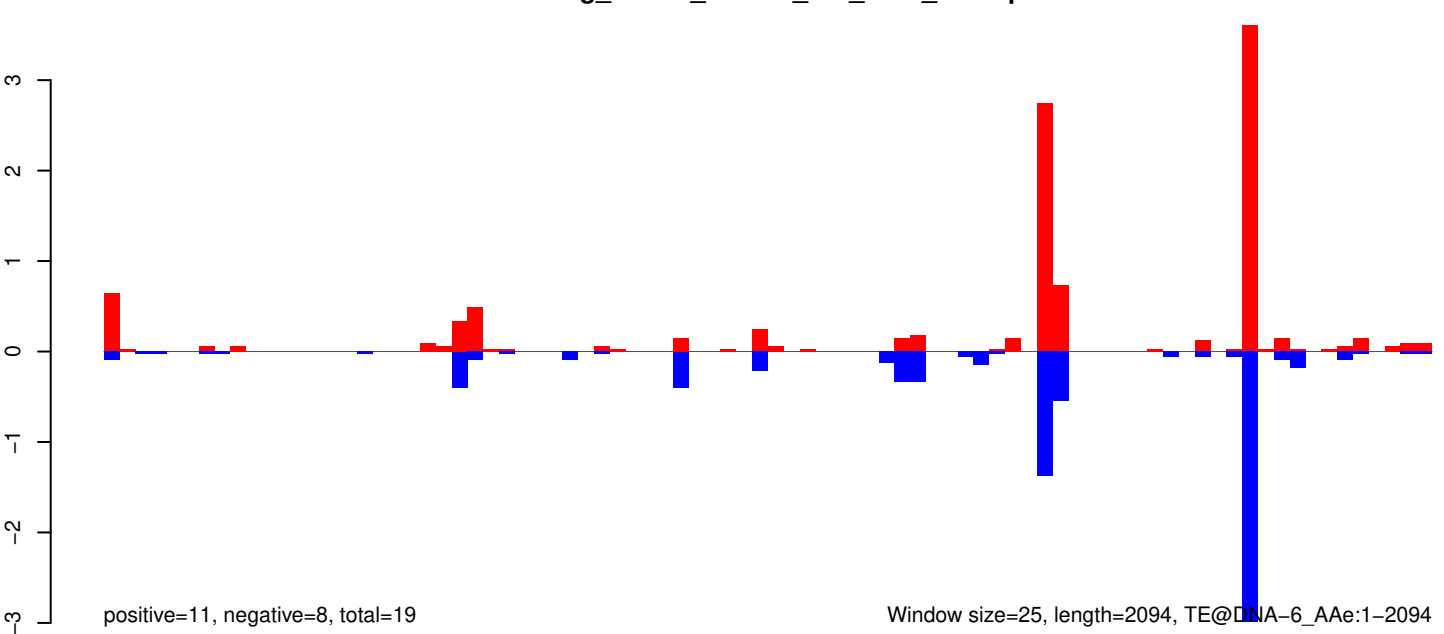

Window size=25, length=2094, TE@DNA-6_Ae:1-2094

AeAeg_Whole_ZIKVdr_BM_RNA_GP.18_23.rep

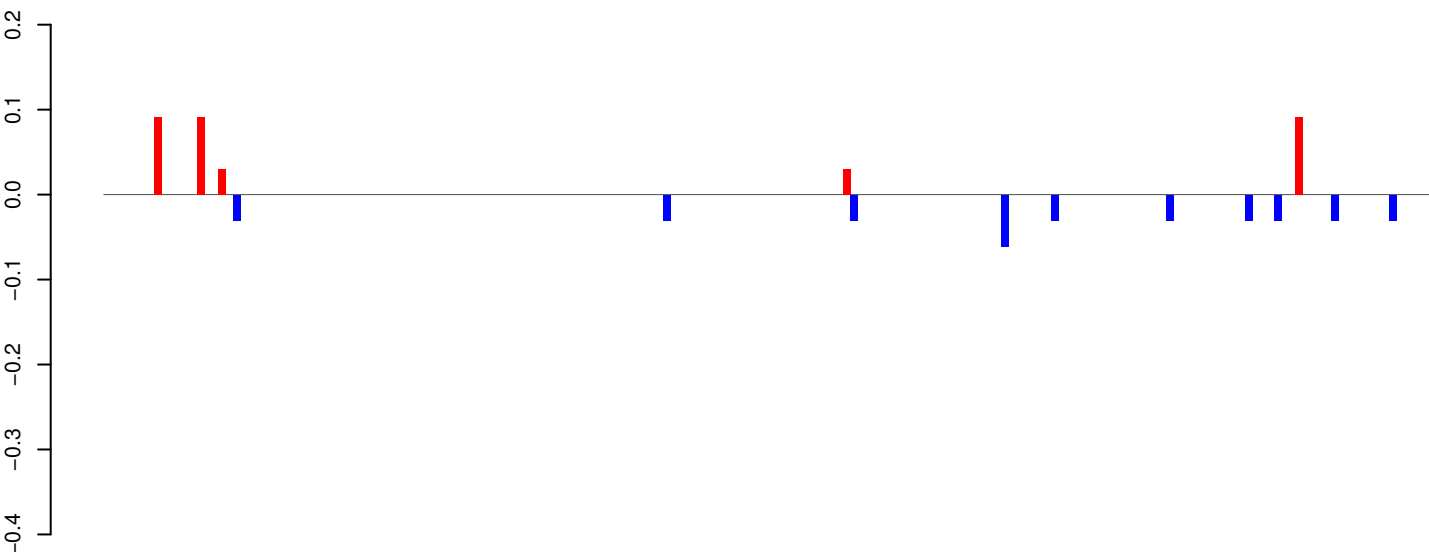

AeAeg_Whole_ZIKVdr_BM_RNA_GP.24_35.rep

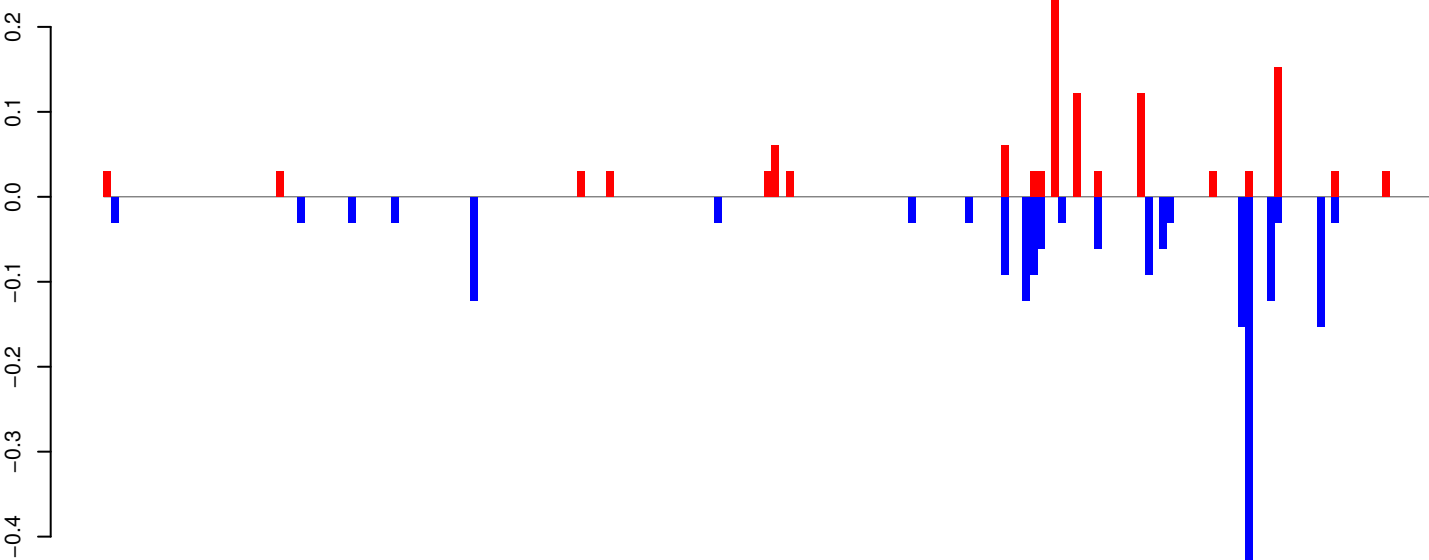

AeAeg_Whole_ZIKVdr_BM_RNA_GP.rep

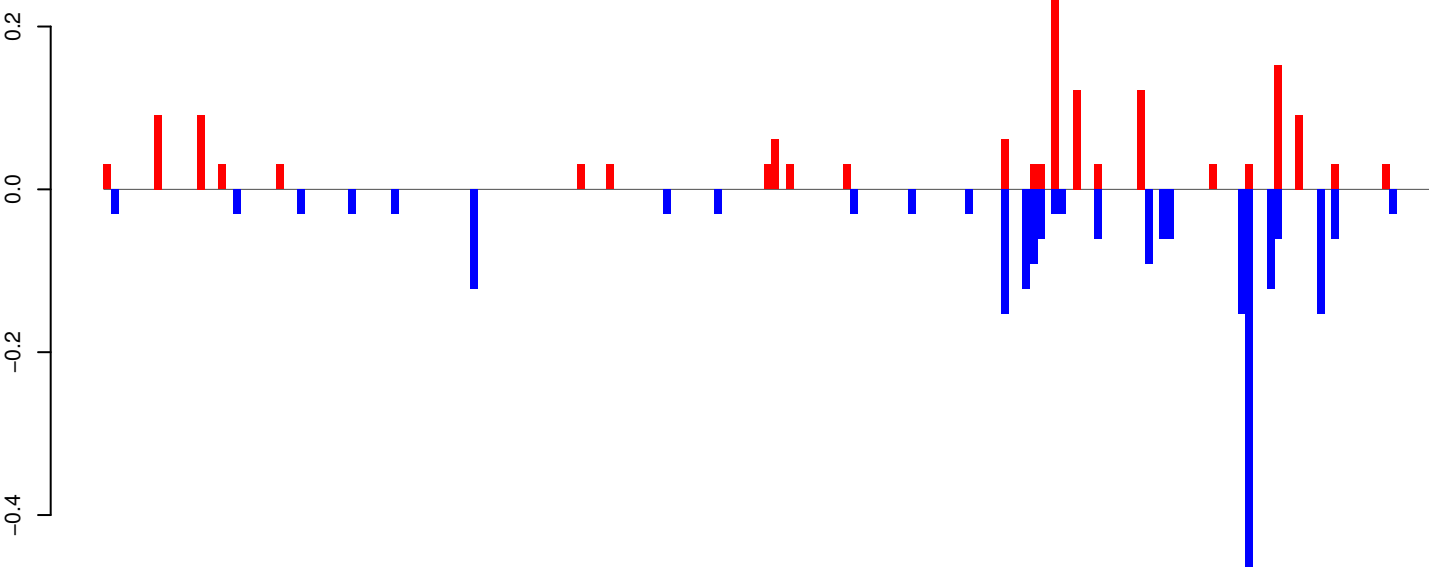

Window size=25, length=4615, TE@Crack-23_Ae:1-4615

AeAeg_Whole_ZIKVdr_BM_RNA_GP.18_23.rep

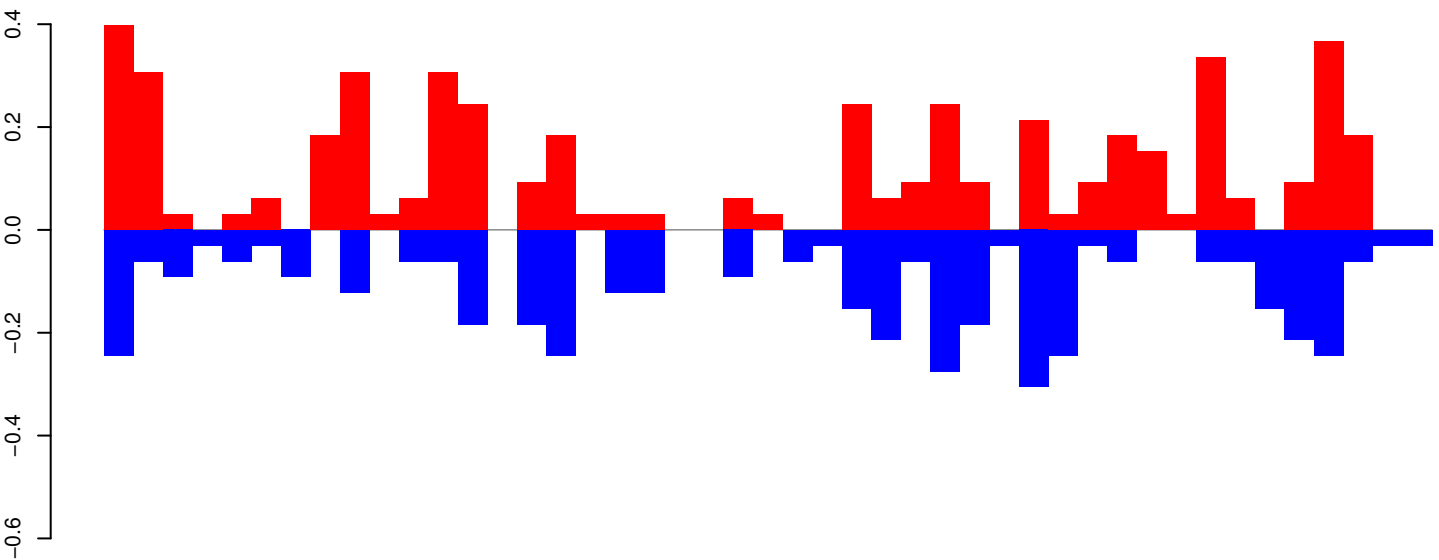

positive=5, negative=4, total=9

AeAeg_Whole_ZIKVdr_BM_RNA_GP.24_35.rep

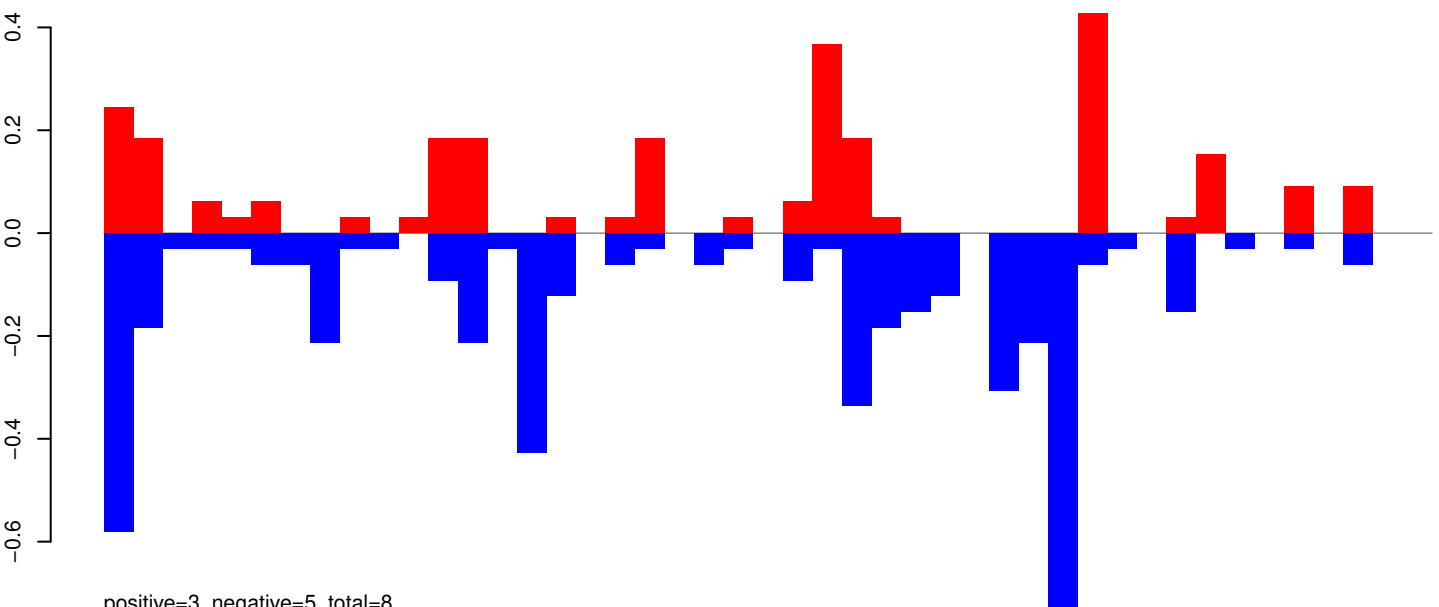

positive=3, negative=5, total=8

AeAeg_Whole_ZIKVdr_BM_RNA_GP.rep

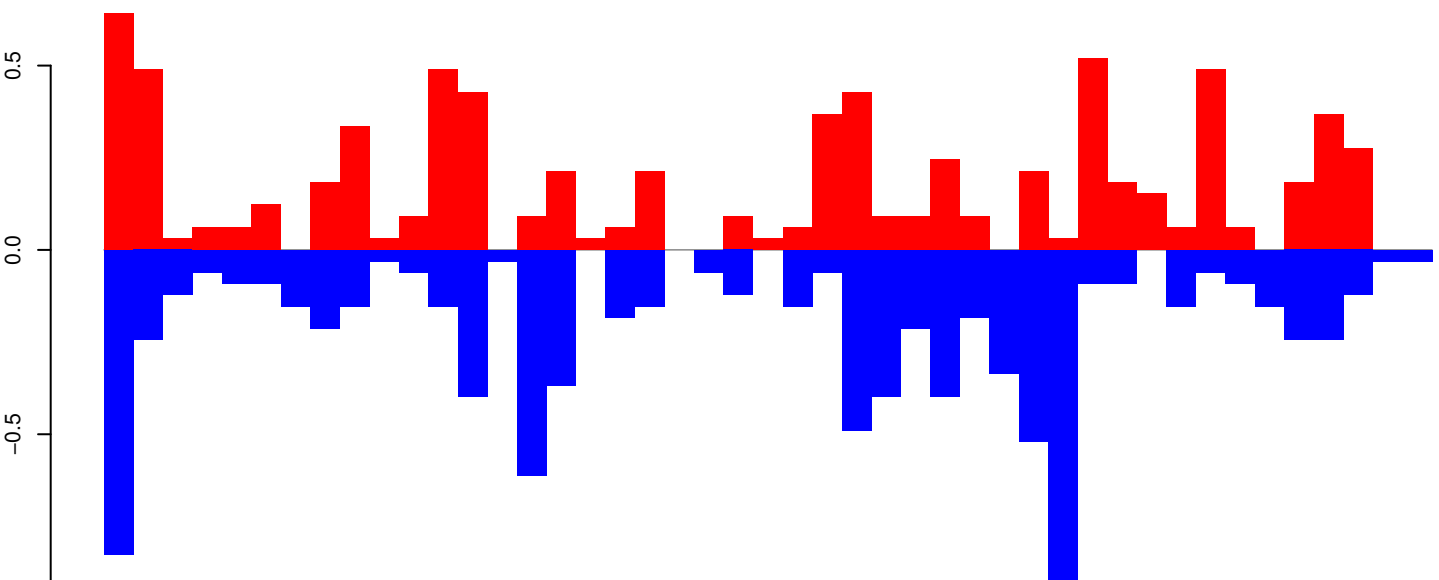

positive=8, negative=9, total=17

Window size=25, length=1102, TE@TF001271-mTA_Ele43:1-1102

0 200 400 600 800 1000

AeAeg_Whole_ZIKVdr_BM_RNA_GP.18_23.rep

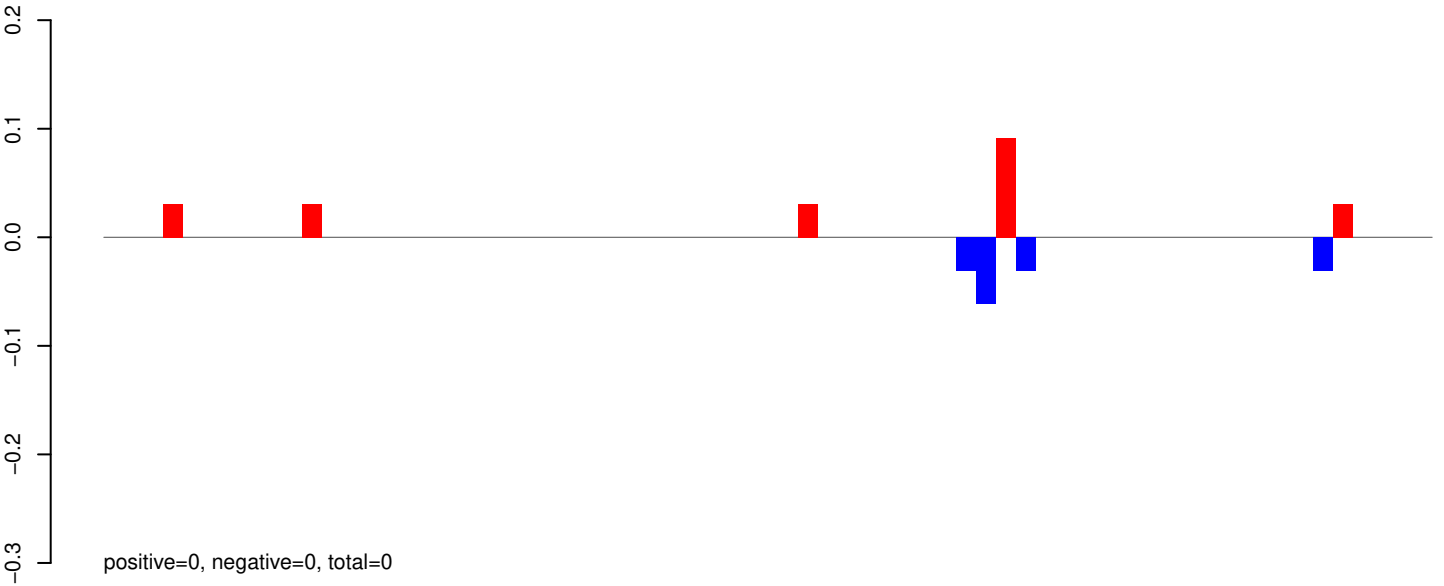

AeAeg_Whole_ZIKVdr_BM_RNA_GP.24_35.rep

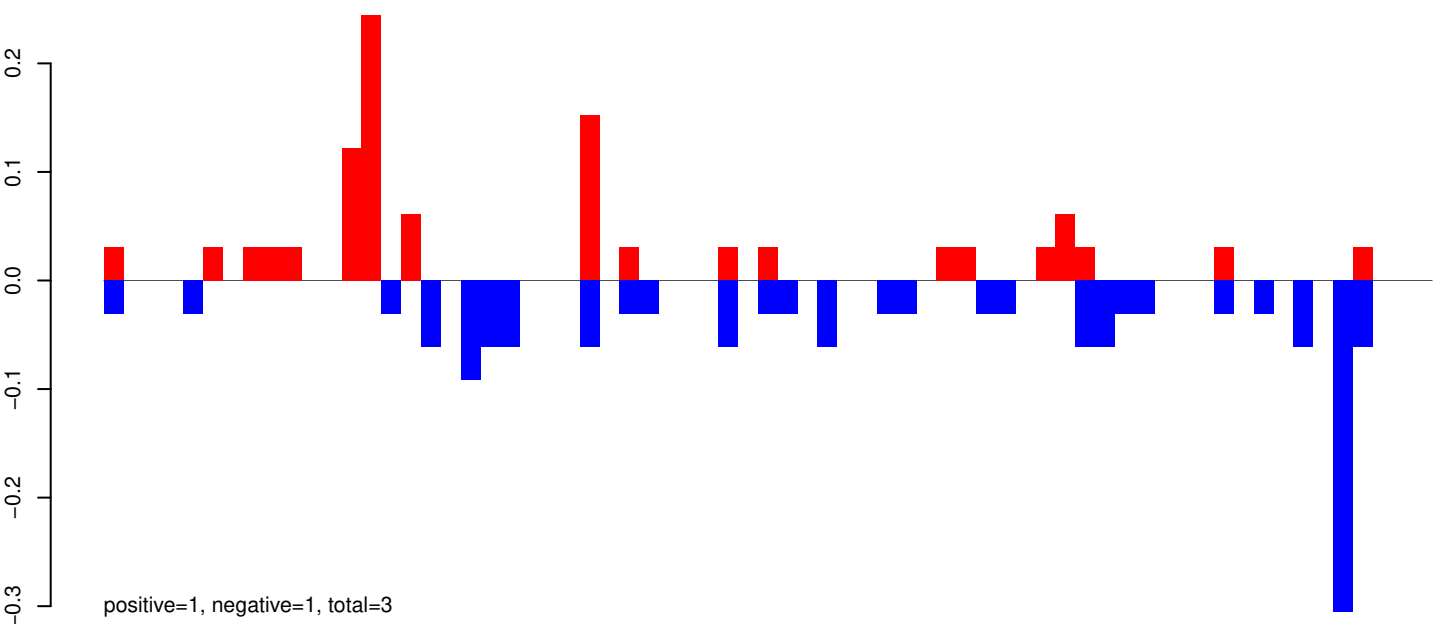

AeAeg_Whole_ZIKVdr_BM_RNA_GP.rep

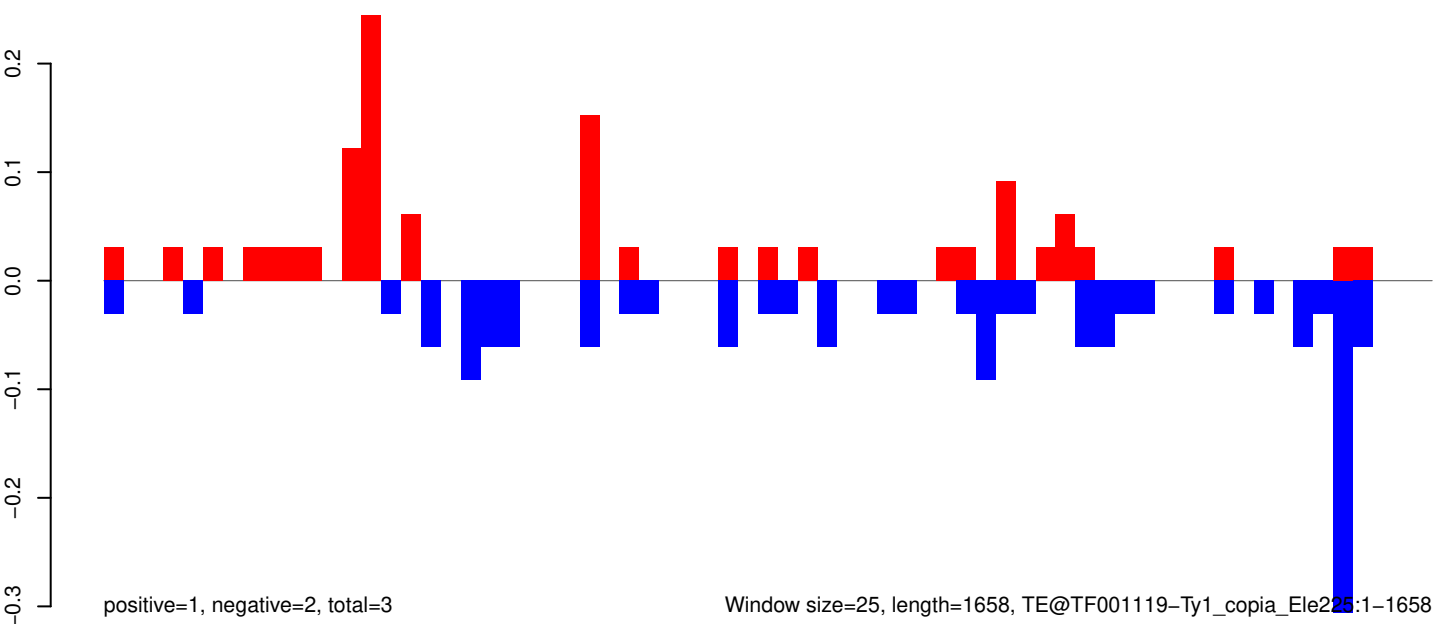

AeAeg_Whole_ZIKVdr_BM_RNA_GP.18_23.rep

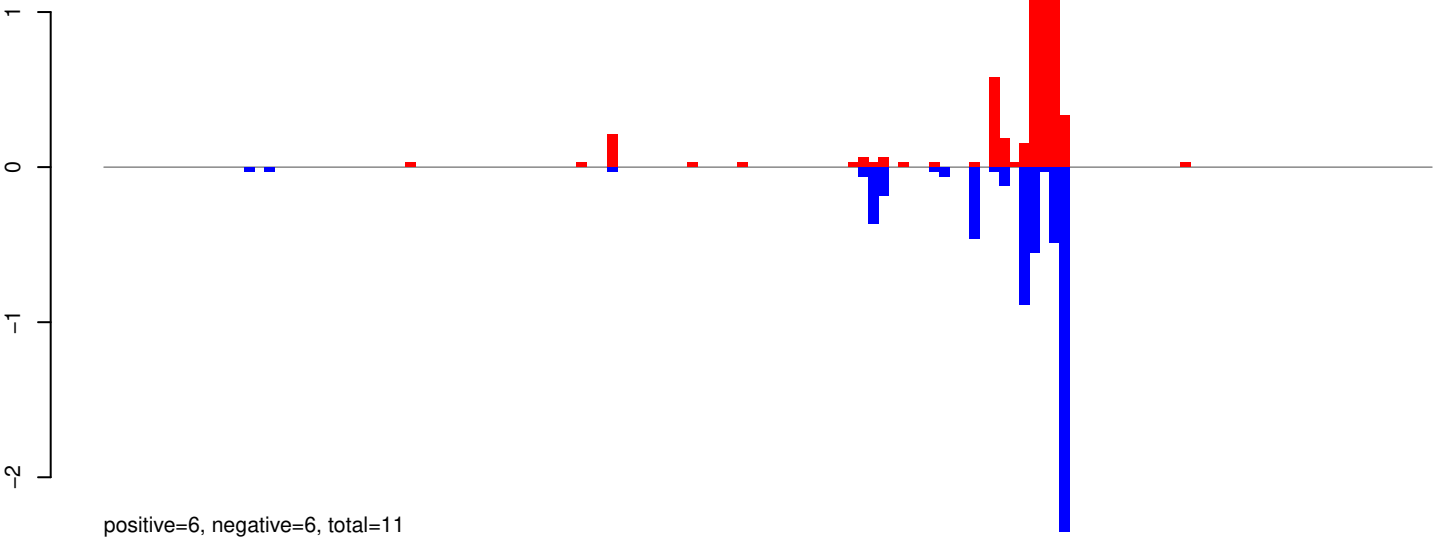

AeAeg_Whole_ZIKVdr_BM_RNA_GP.24_35.rep

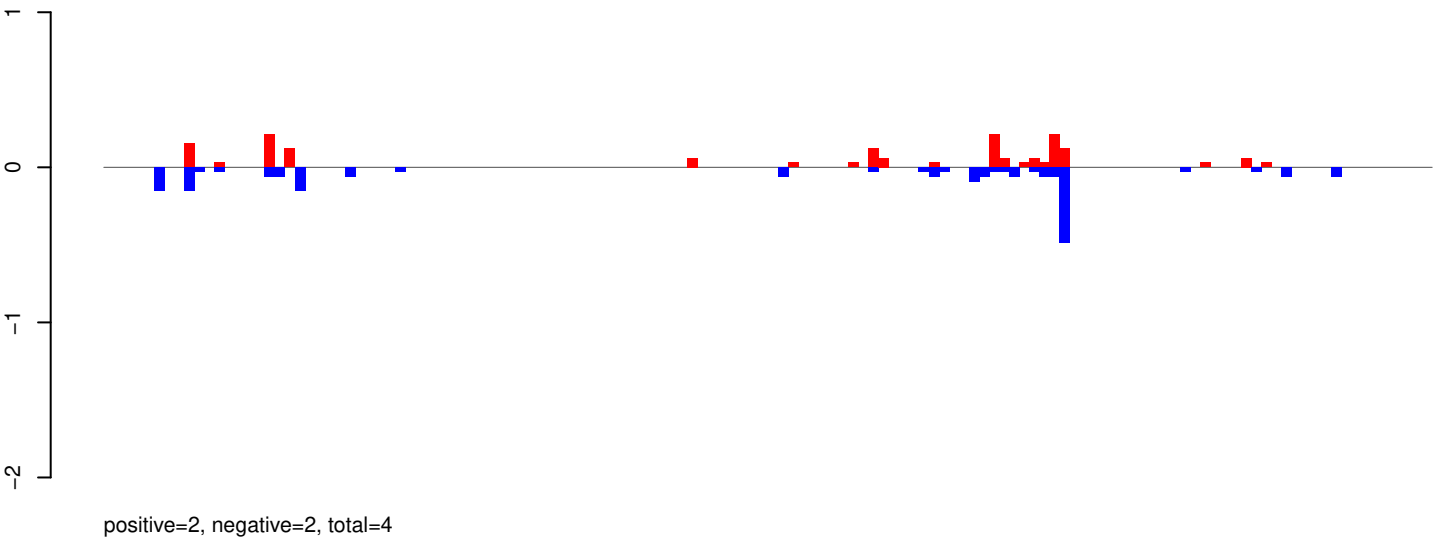

AeAeg_Whole_ZIKVdr_BM_RNA_GP.rep

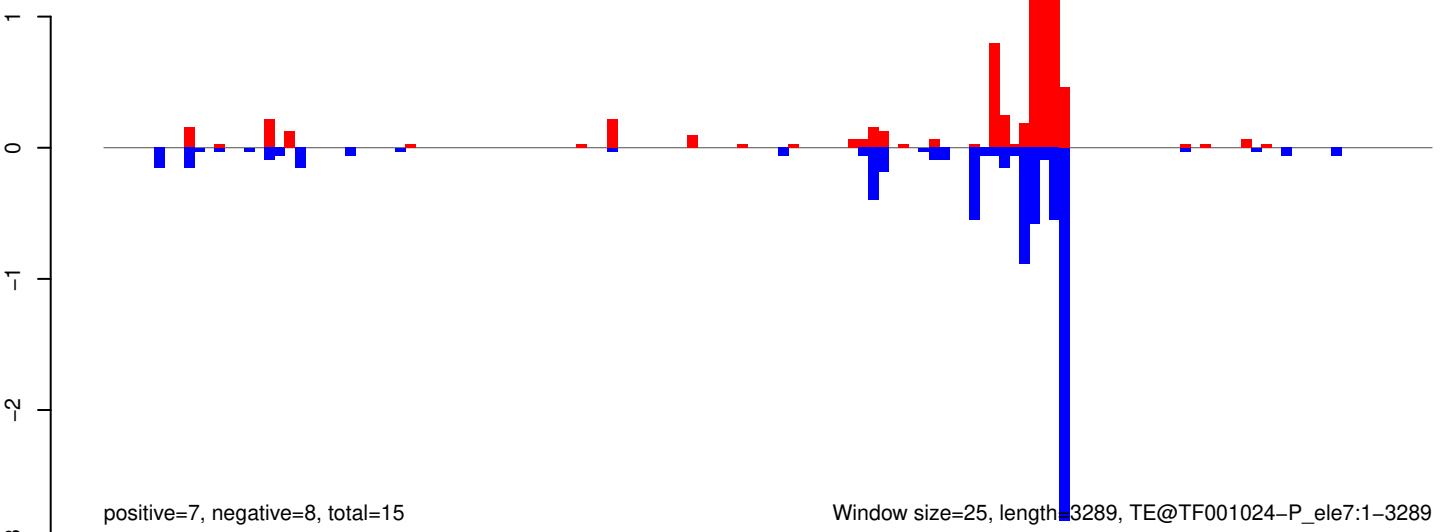

AeAeg_Whole_ZIKVdr_BM_RNA_GP.18_23.rep

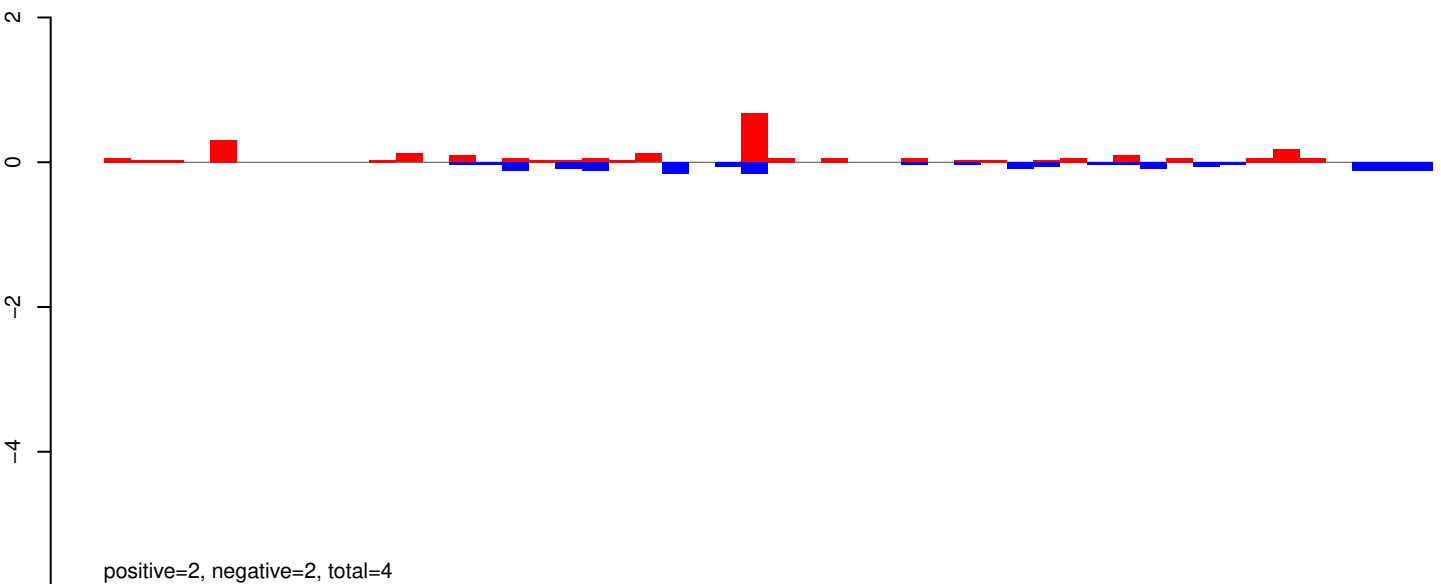

AeAeg_Whole_ZIKVdr_BM_RNA_GP.24_35.rep

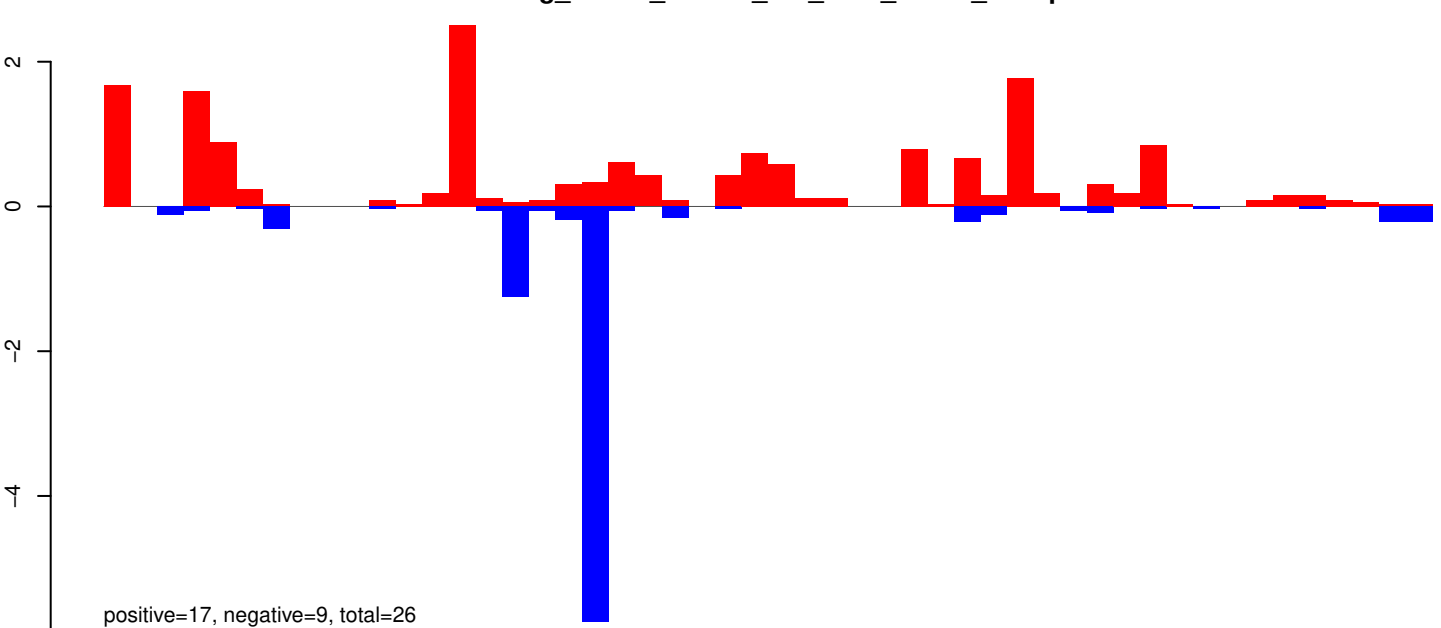

AeAeg_Whole_ZIKVdr_BM_RNA_GP.rep

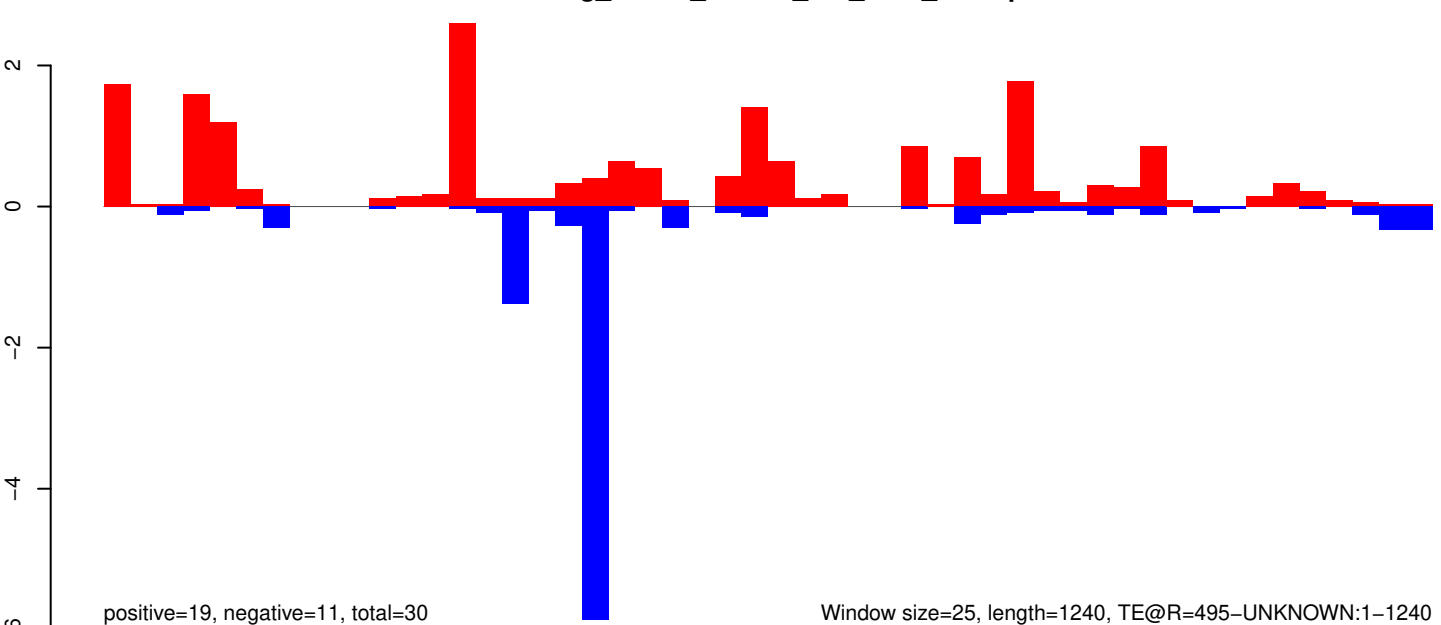

AeAeg_Whole_ZIKVdr_BM_RNA_GP.18_23.rep

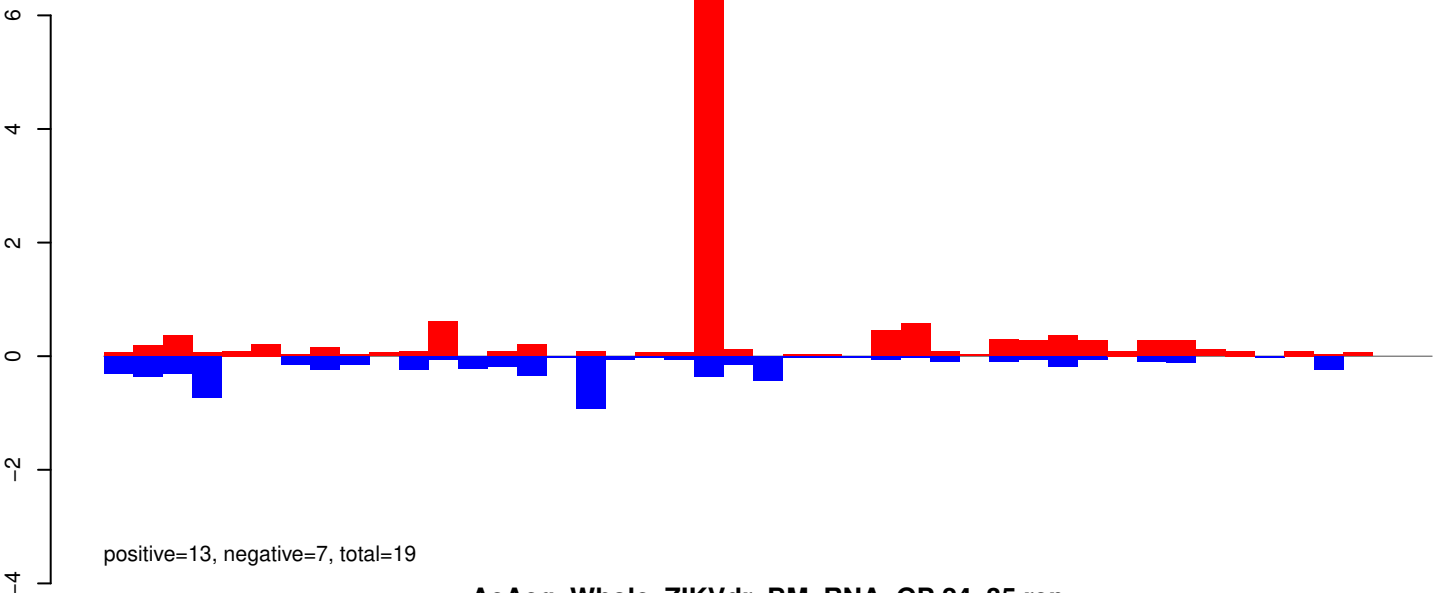

AeAeg_Whole_ZIKVdr_BM_RNA_GP.24_35.rep

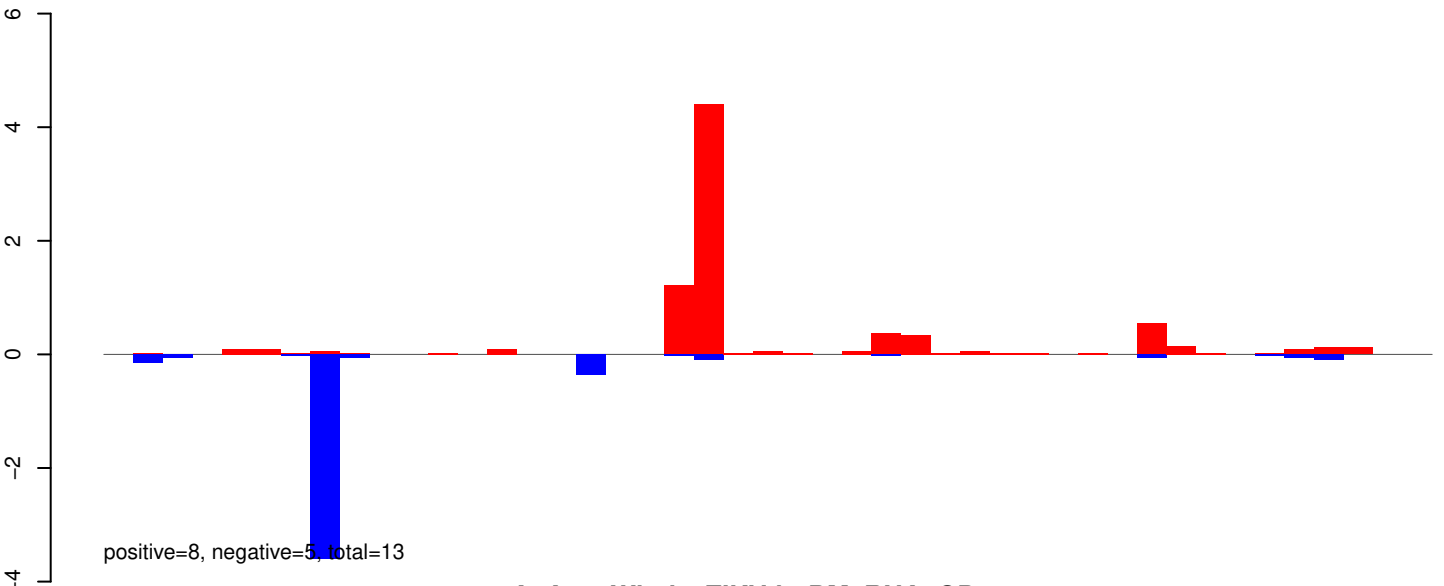

AeAeg_Whole_ZIKVdr_BM_RNA_GP.rep

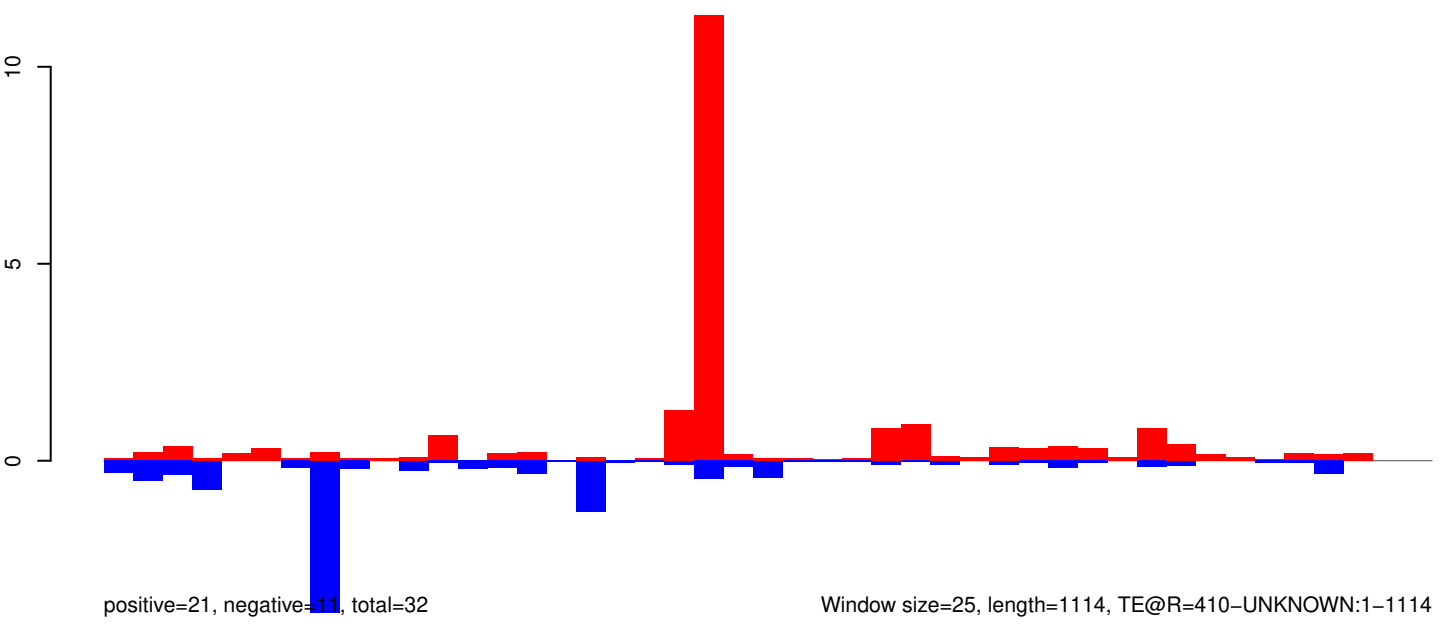

AeAeg_Whole_ZIKVdr_BM_RNA_GP.18_23.rep

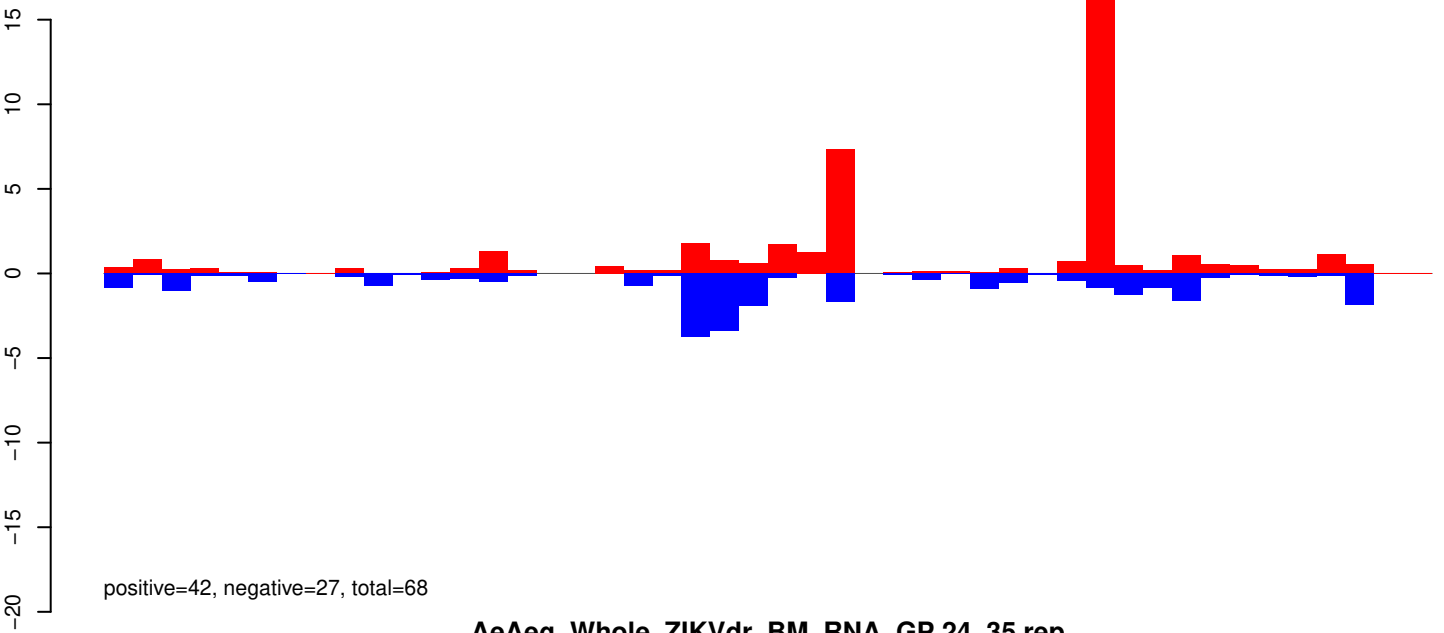

AeAeg_Whole_ZIKVdr_BM_RNA_GP.24_35.rep

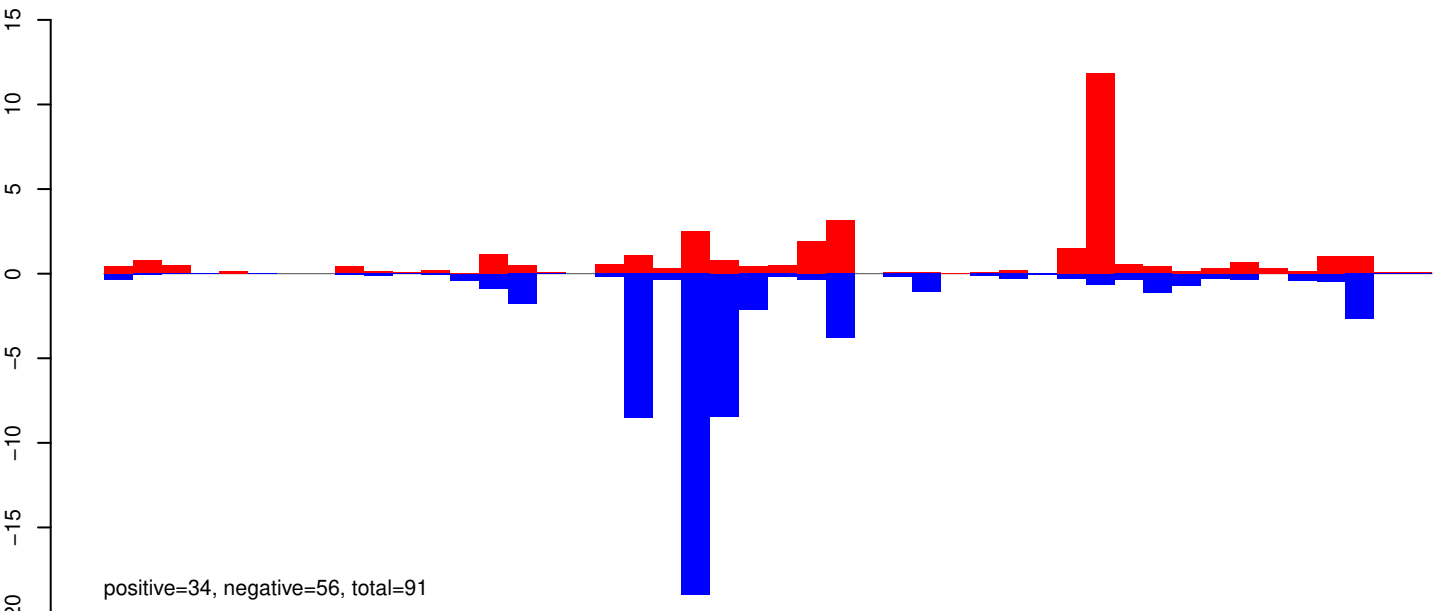

AeAeg_Whole_ZIKVdr_BM_RNA_GP.rep

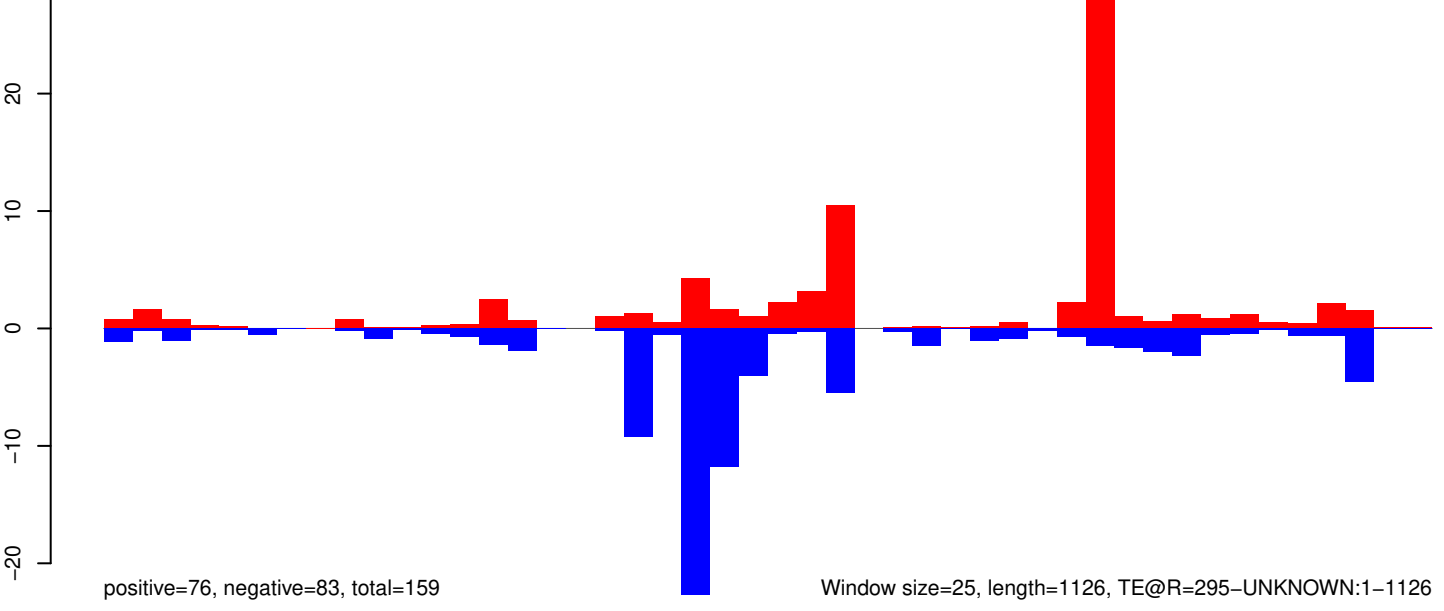

Window size=25, length=1126, TE@R=295-UNKNOWN:1-1126

AeAeg_Whole_ZIKVdr_BM_RNA_GP.18_23.rep

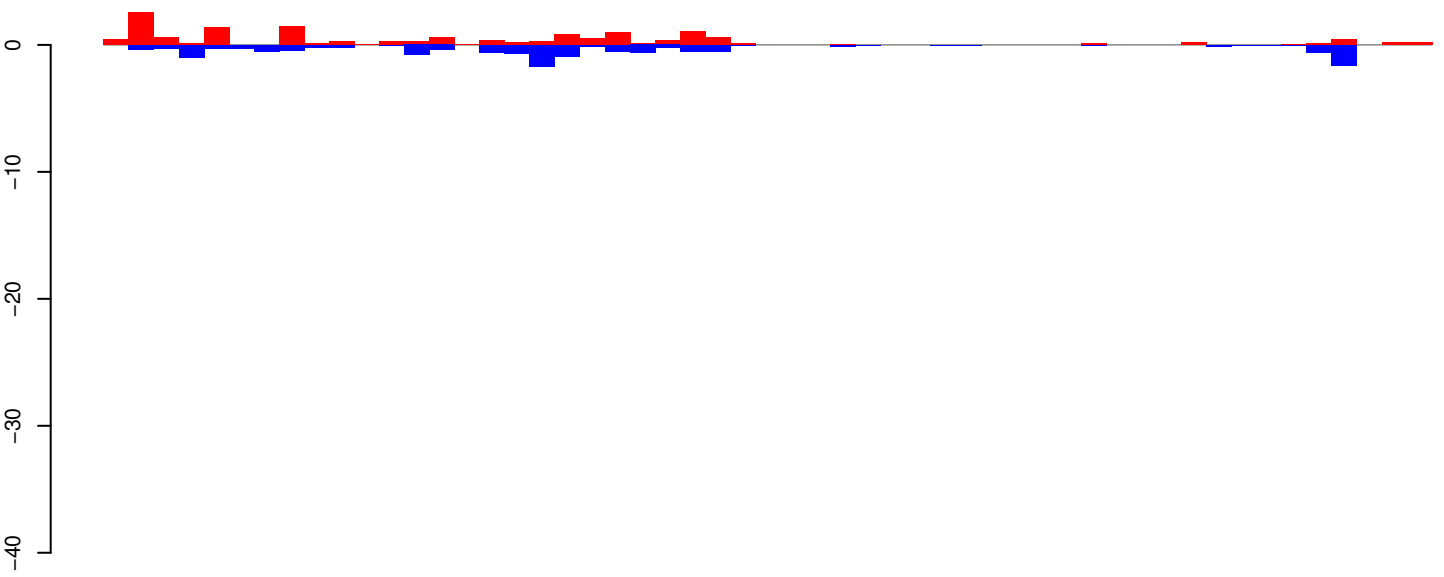

positive=15, negative=14, total=29

AeAeg_Whole_ZIKVdr_BM_RNA_GP.24_35.rep

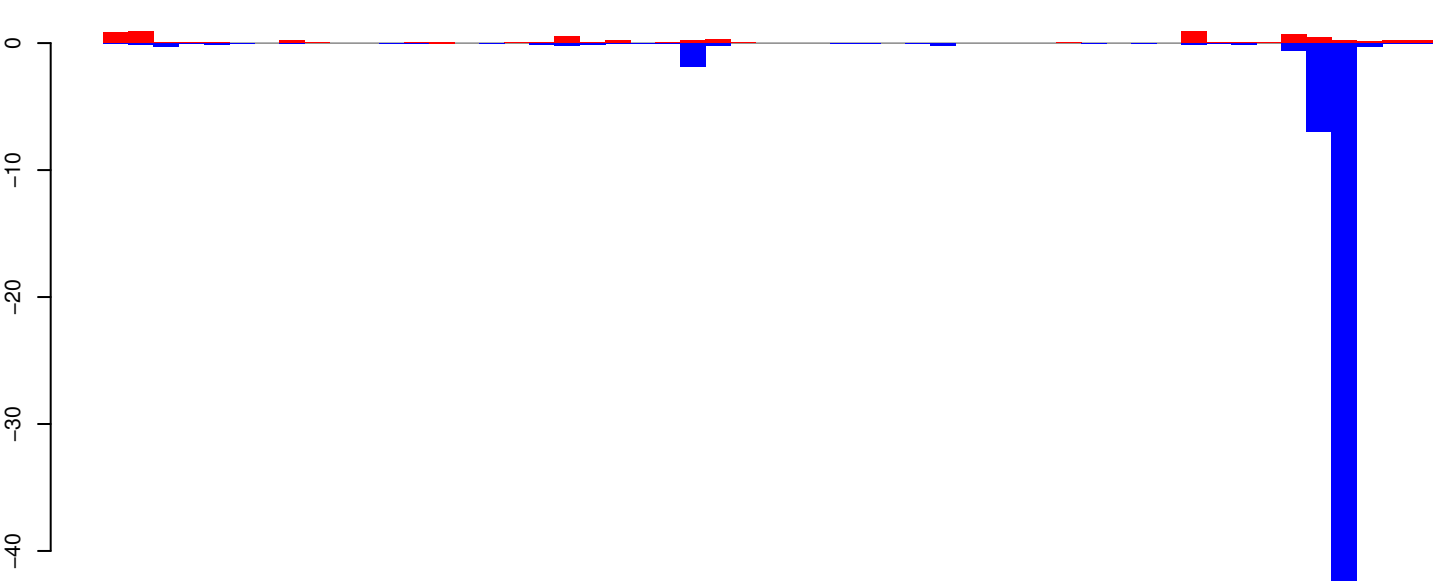

positive=7, negative=56, total=63

AeAeg_Whole_ZIKVdr_BM_RNA_GP.rep

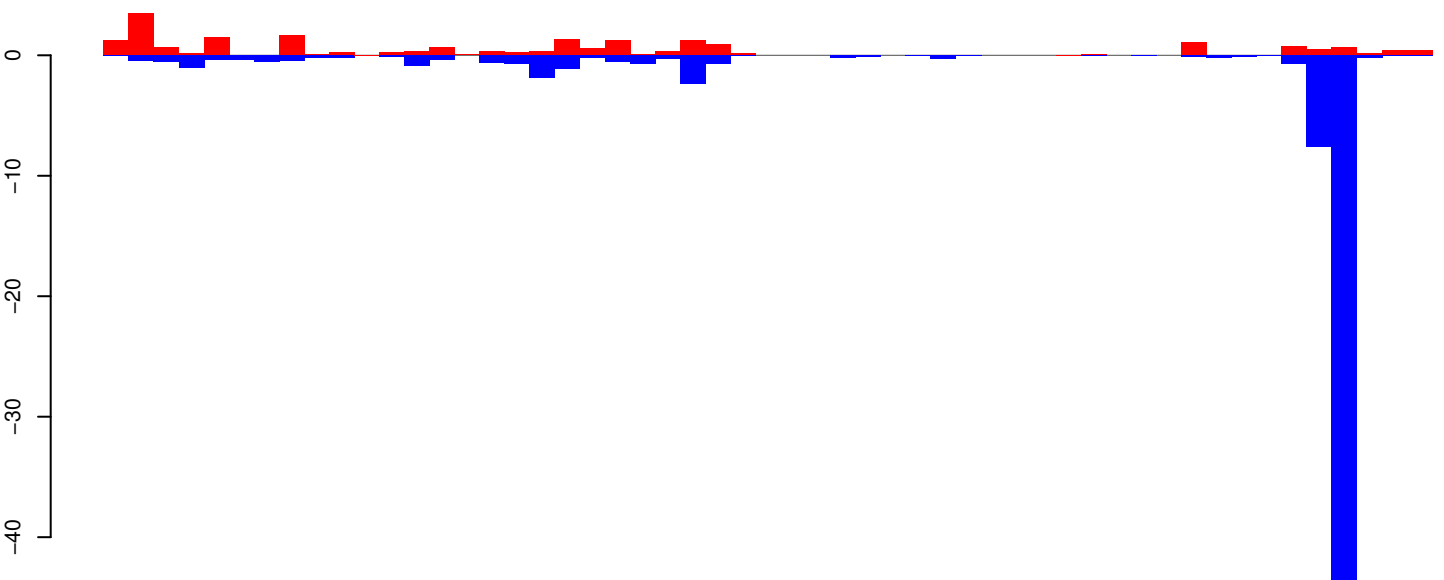

positive=22, negative=71, total=92

Window size=25, length=1323, TE@R=165-UNKNOWN:1-1323

0 200 400 600 800 1000 1200 1400

AeAeg_Whole_ZIKVdr_BM_RNA_GP.18_23.rep

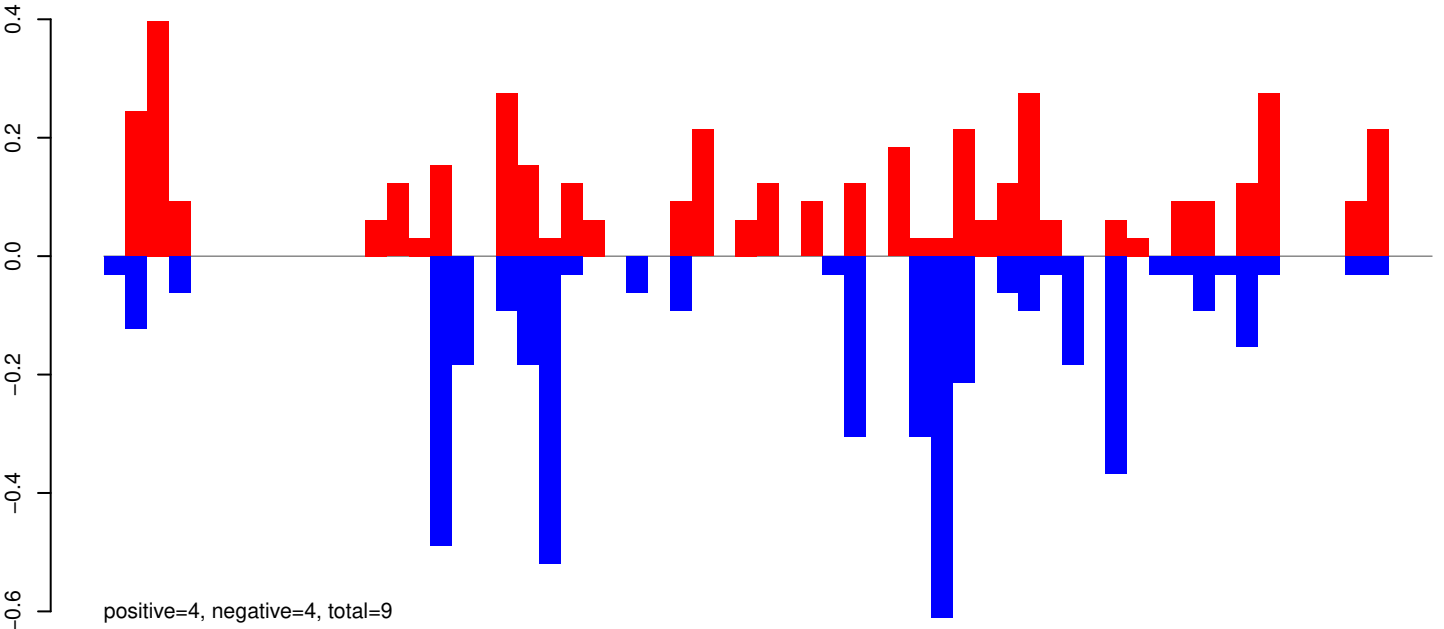

AeAeg_Whole_ZIKVdr_BM_RNA_GP.24_35.rep

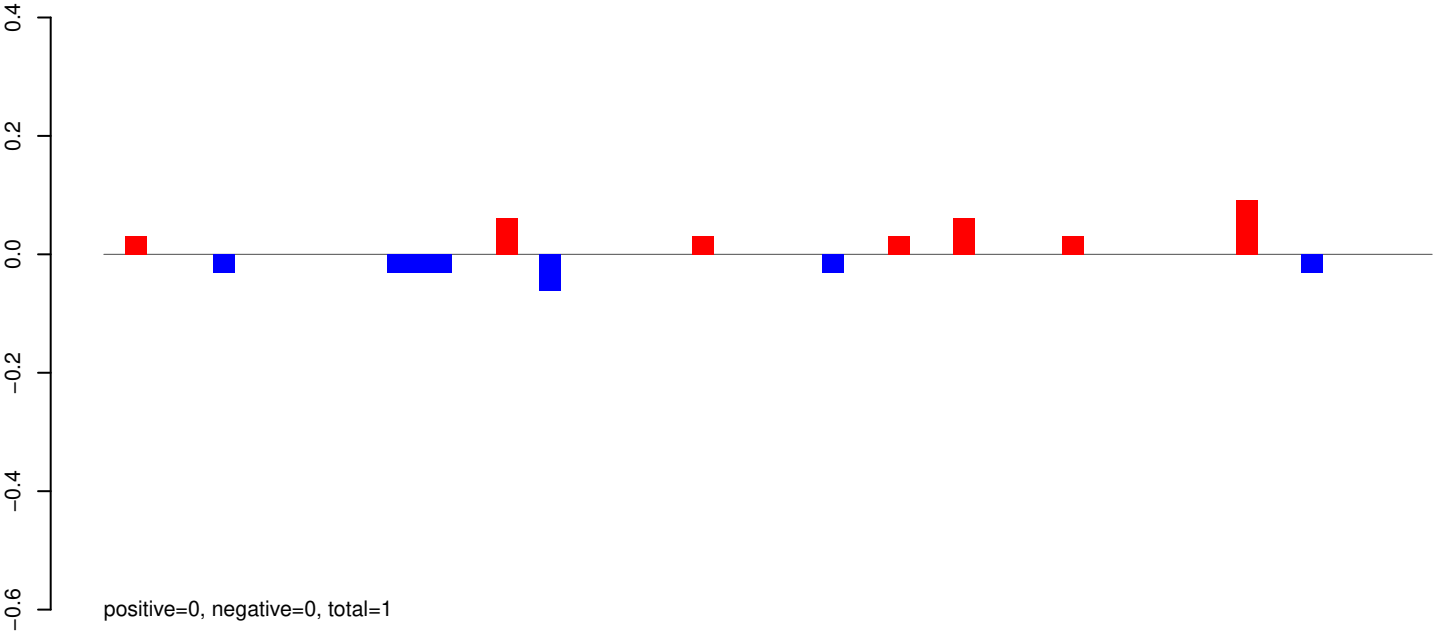

AeAeg_Whole_ZIKVdr_BM_RNA_GP.rep

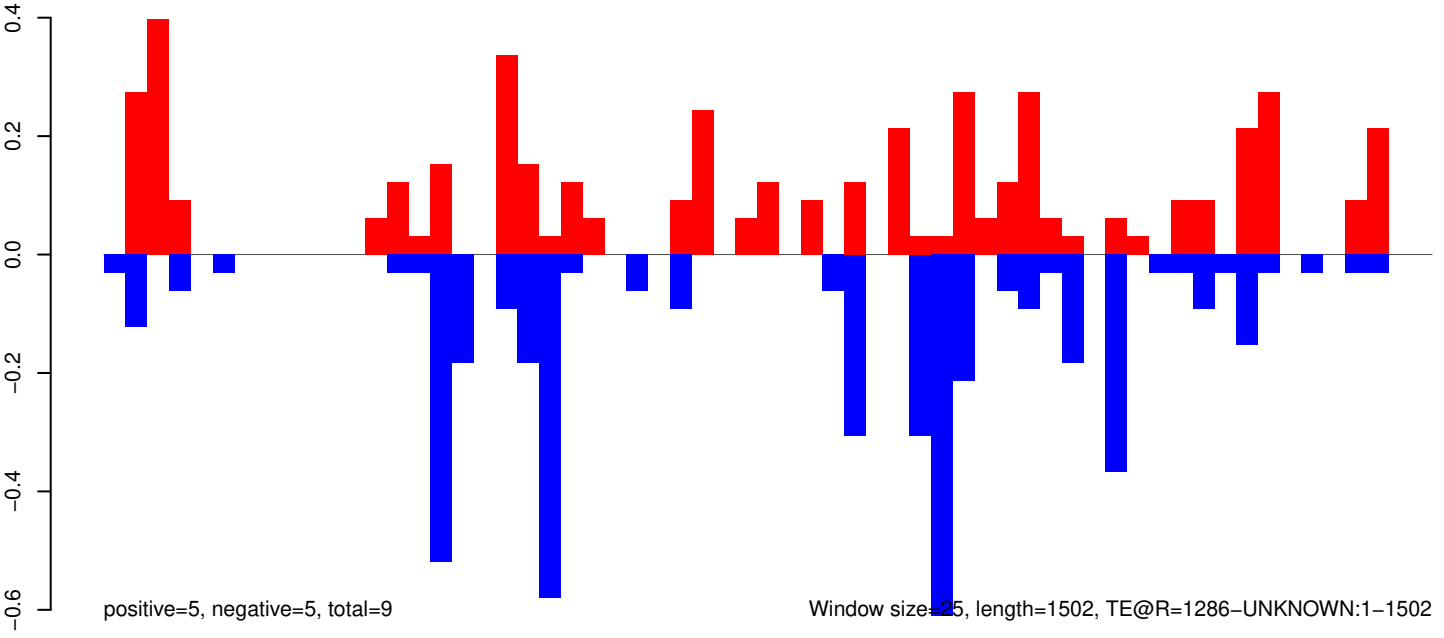

0 500 1000 1500

AeAeg_Whole_ZIKVdr_BM_RNA_GP.18_23.rep

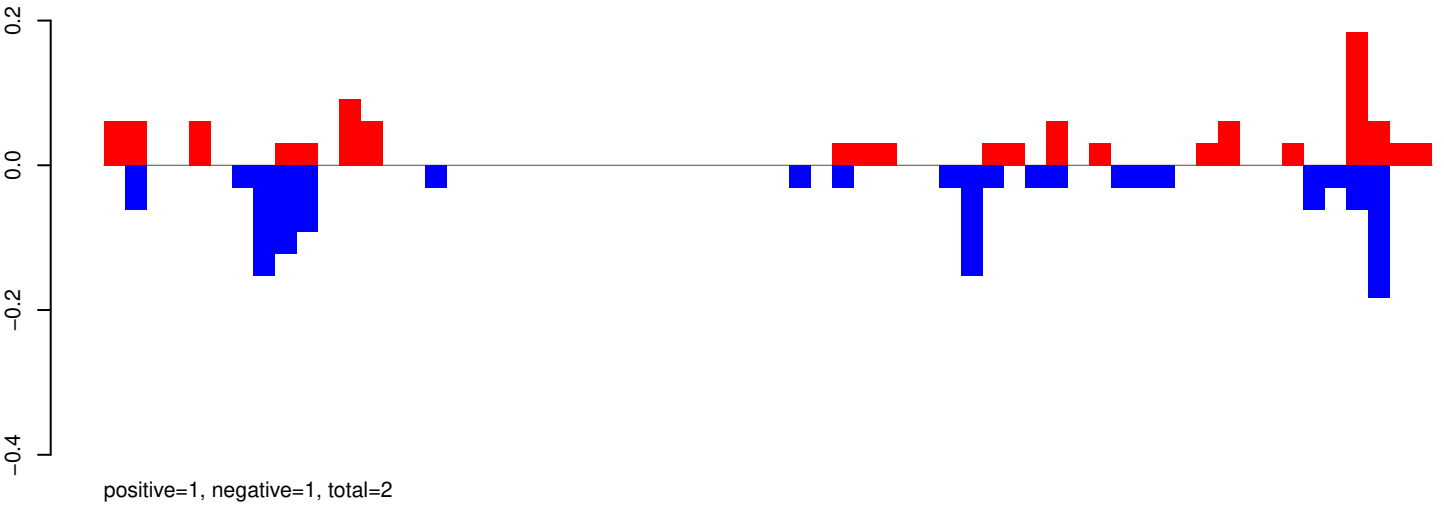

AeAeg_Whole_ZIKVdr_BM_RNA_GP.24_35.rep

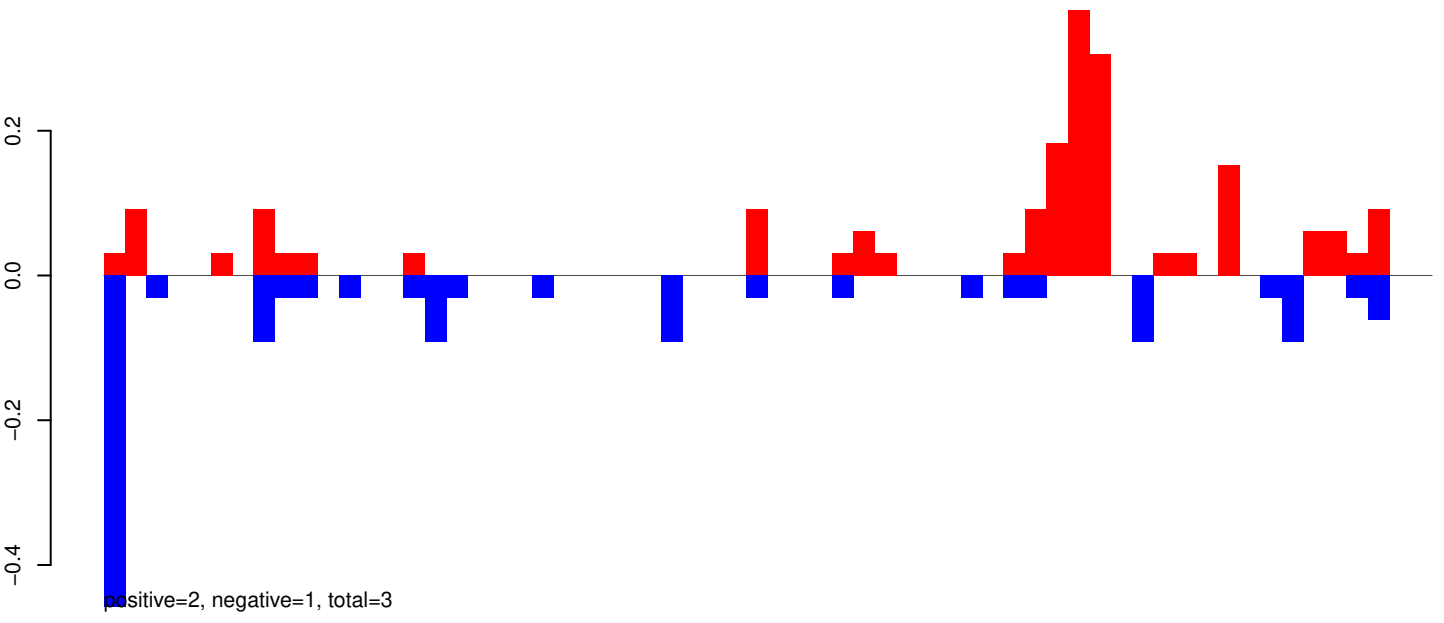

AeAeg_Whole_ZIKVdr_BM_RNA_GP.rep

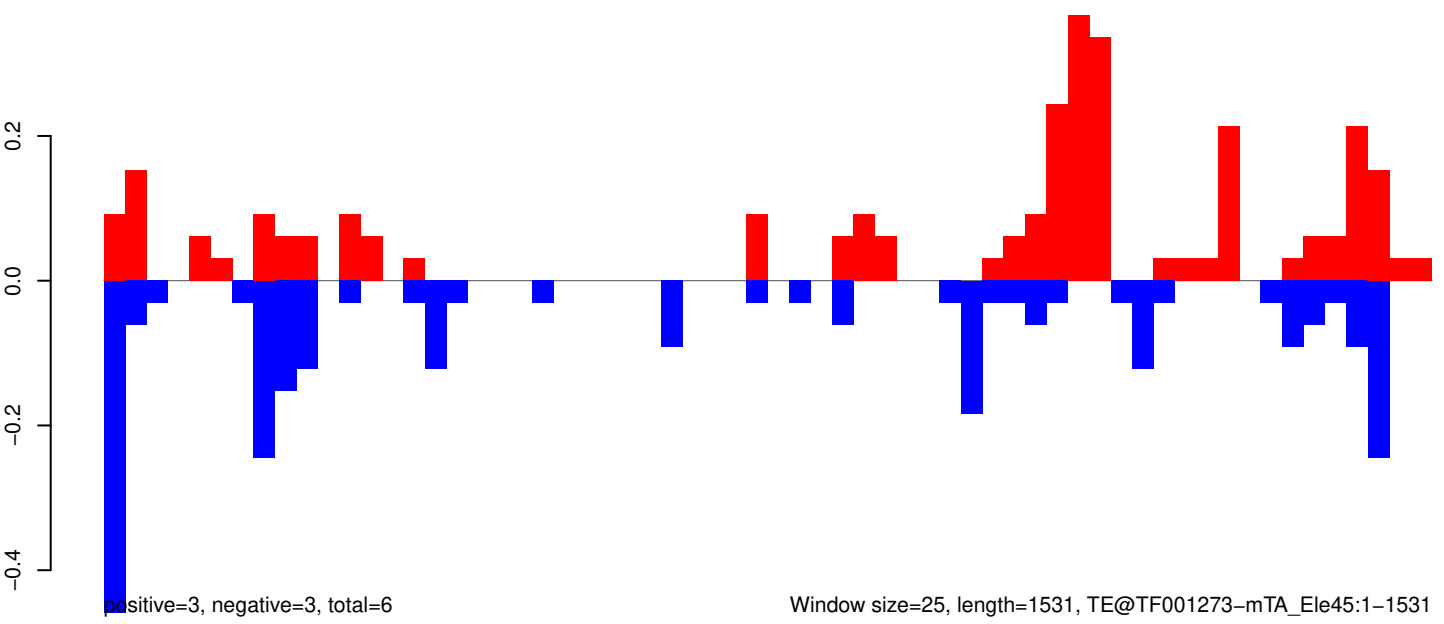

AeAeg_Whole_ZIKVdr_BM_RNA_GP.18_23.rep

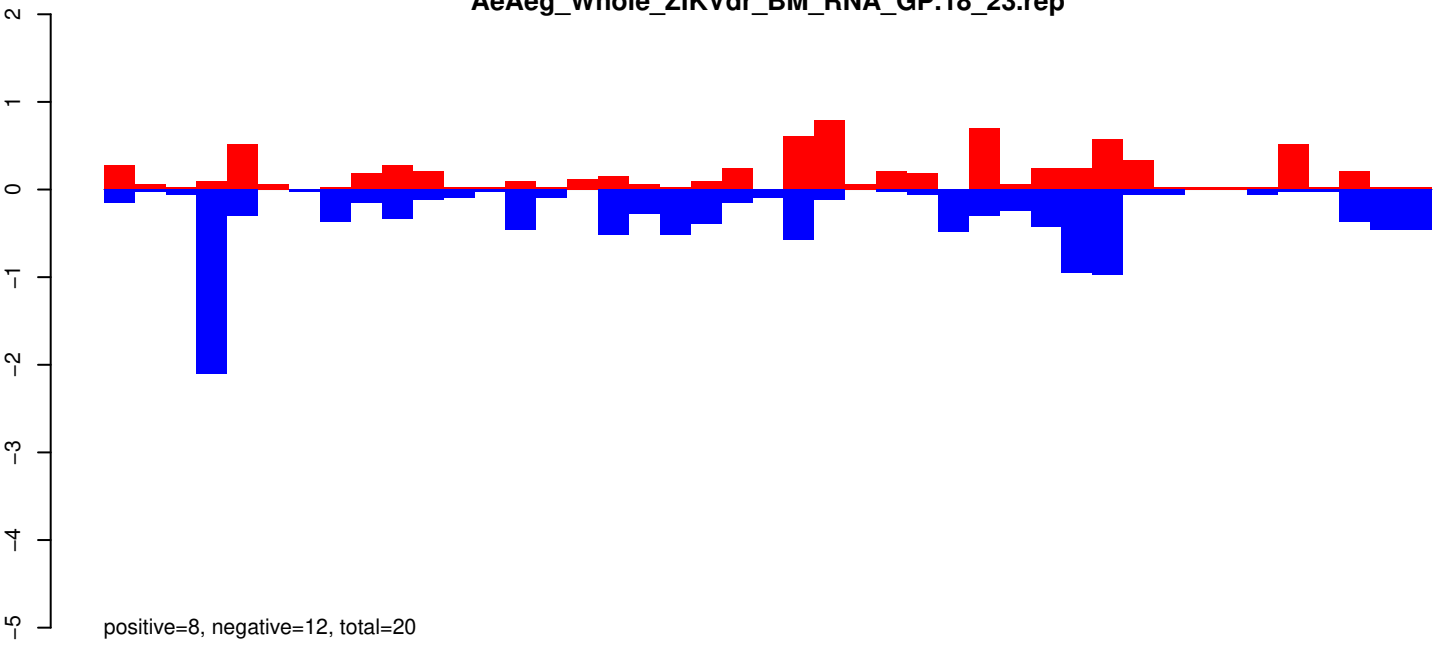

AeAeg_Whole_ZIKVdr_BM_RNA_GP.24_35.rep

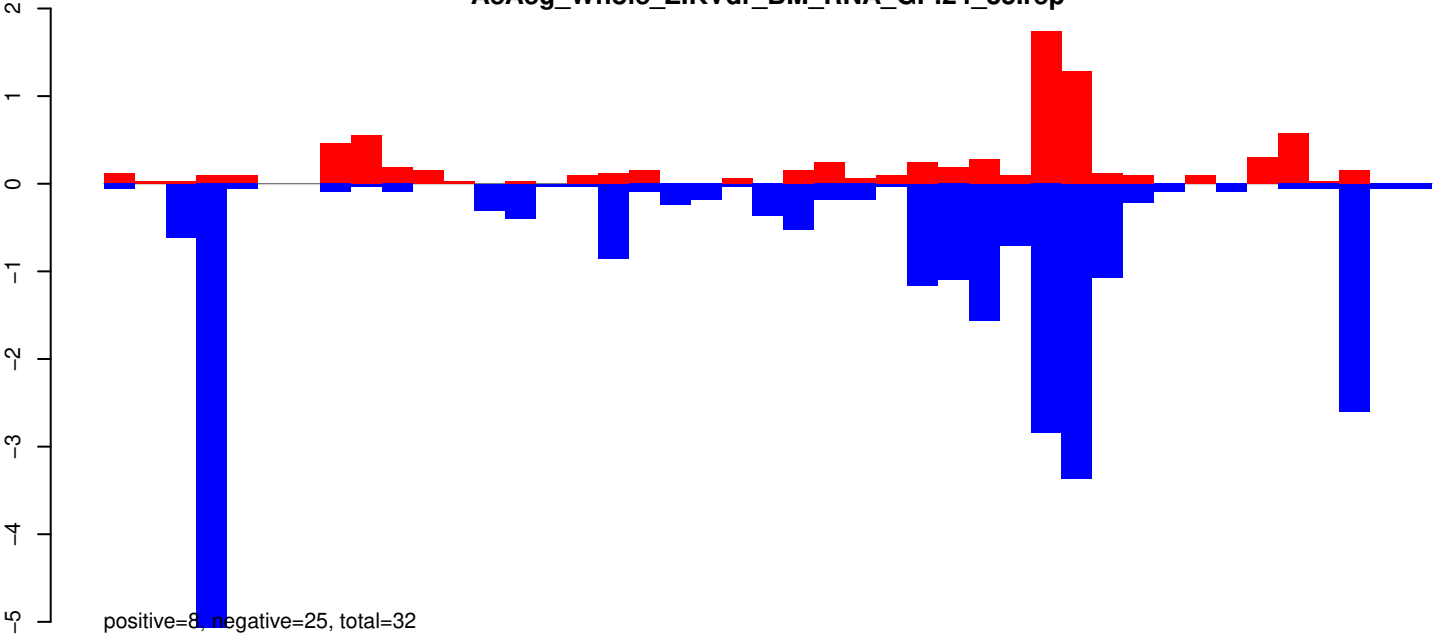

AeAeg_Whole_ZIKVdr_BM_RNA_GP.rep

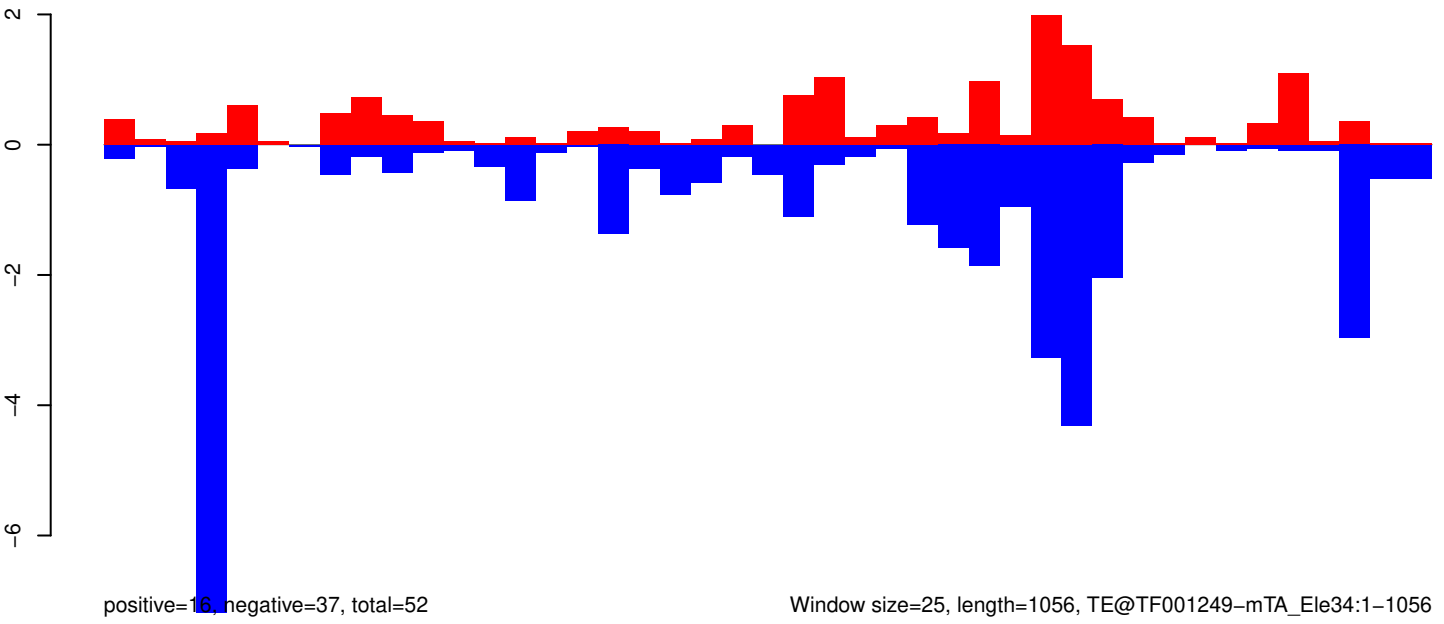

Window size=25, length=1056, TE@TF001249-mTA_Ele34:1-1056

AeAeg_Whole_ZIKVdr_BM_RNA_GP.18_23.rep

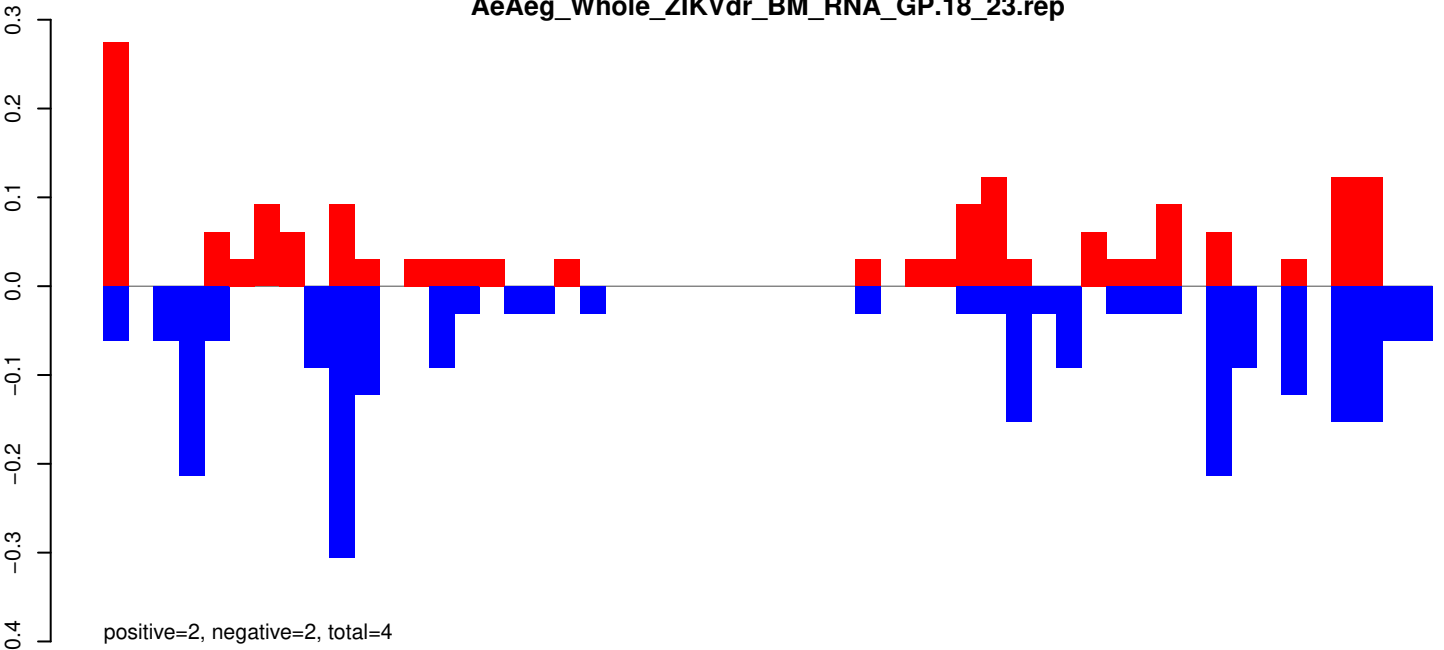

AeAeg_Whole_ZIKVdr_BM_RNA_GP.24_35.rep

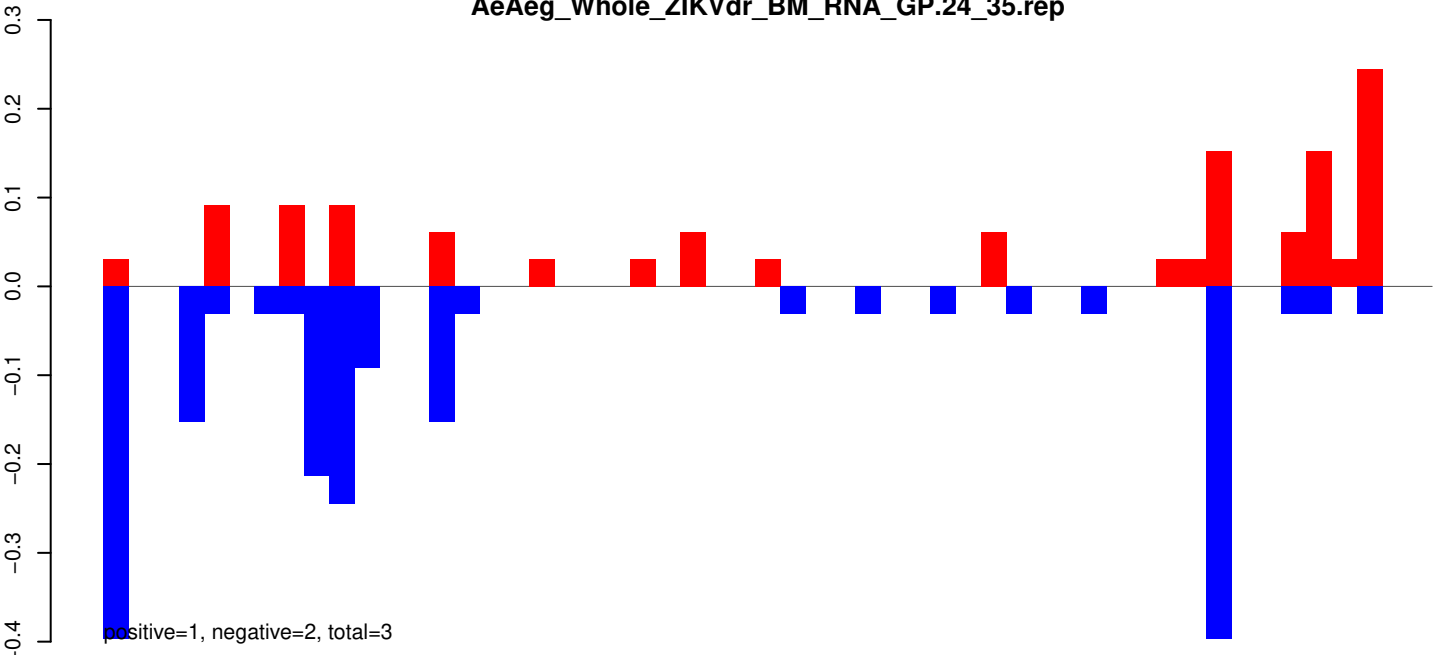

AeAeg_Whole_ZIKVdr_BM_RNA_GP.rep

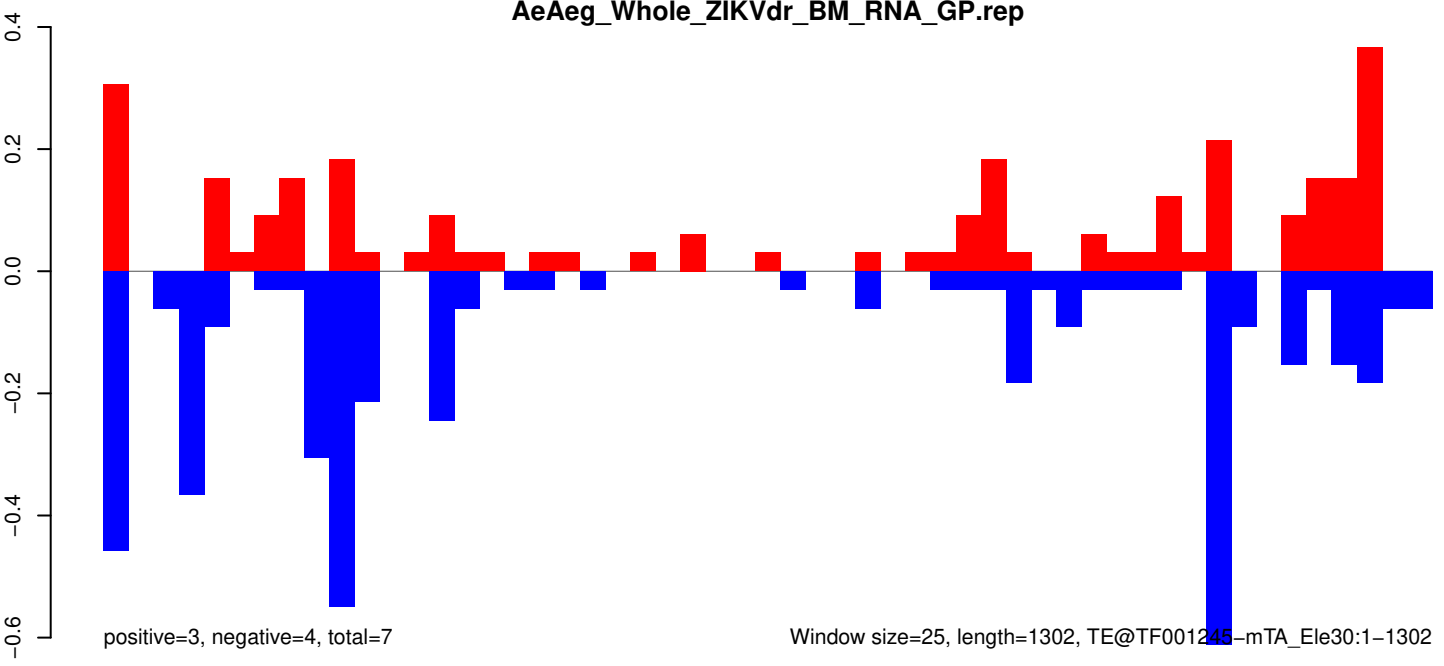

Window size=25, length=1302, TE@TF001245-mTA_Ele30:1-1302

0 200 400 600 800 1000 1200 1400

AeAeg_Whole_ZIKVdr_BM_RNA_GP.18_23.rep

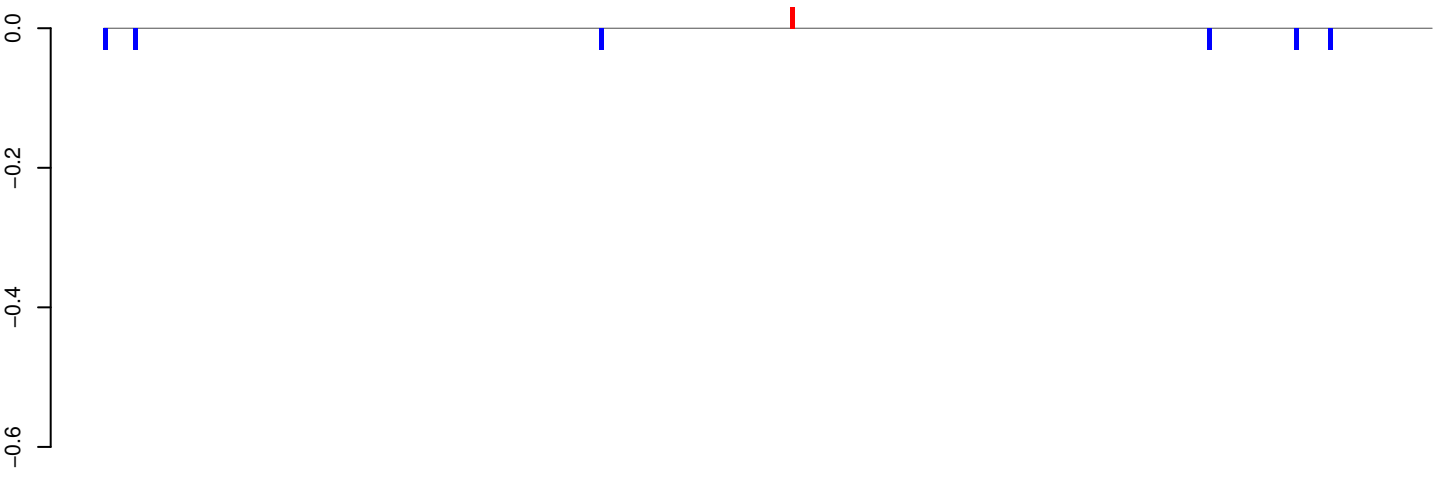

positive=0, negative=0, total=0

AeAeg_Whole_ZIKVdr_BM_RNA_GP.24_35.rep

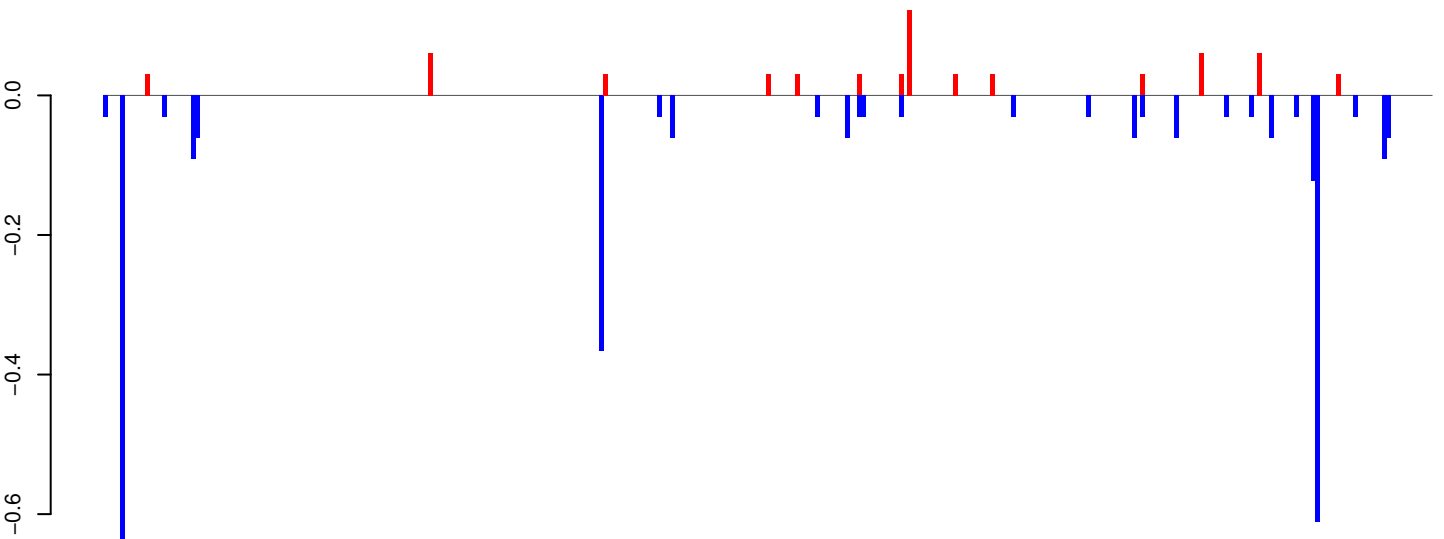

positive=1, negative=3, total=3

AeAeg_Whole_ZIKVdr_BM_RNA_GP.rep

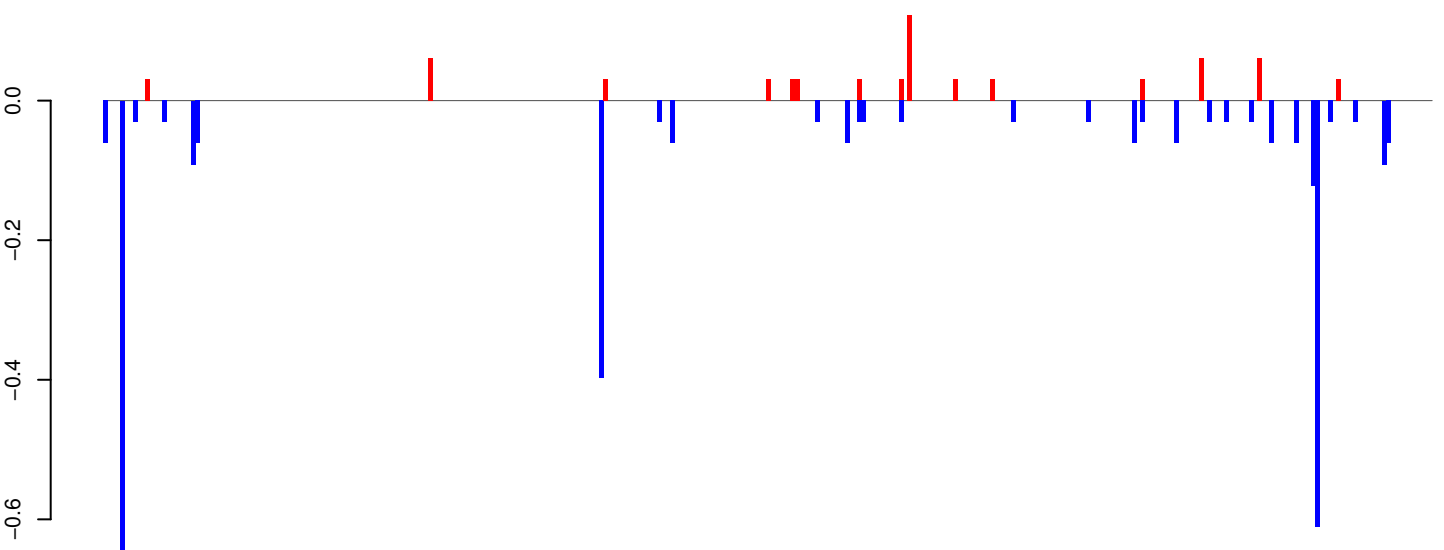

positive=1, negative=3, total=4

Window size=25, length=7968, TE@TF000280-Pao_Bel_Ele117:1-7968

0 2000 4000 6000 8000

AeAeg_Whole_ZIKVdr_BM_RNA_GP.18_23.rep

0.2
0.0
-0.2
-0.4

positive=1, negative=1, total=2

AeAeg_Whole_ZIKVdr_BM_RNA_GP.24_35.rep

0.2
0.0
-0.2
-0.4

positive=1, negative=1, total=3

AeAeg_Whole_ZIKVdr_BM_RNA_GP.rep

0.2
0.0
-0.2
-0.4

positive=2, negative=3, total=5

Window size=25, length=1967, TE@R=889-UNKNOWN:1-1967

0 500 1000 1500 2000

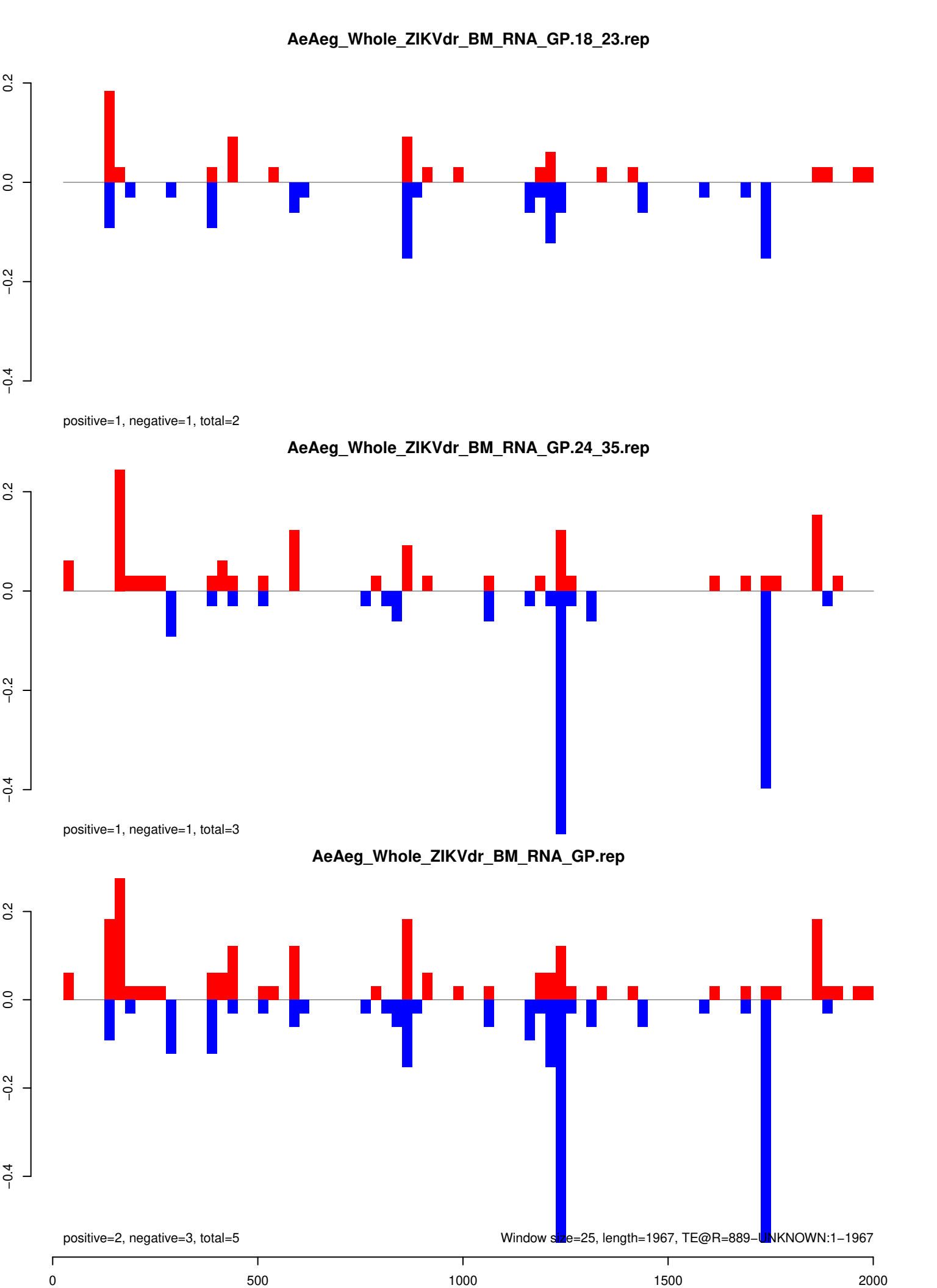

AeAeg_Whole_ZIKVdr_BM_RNA_GP.18_23.rep

1.0
0.5
0.0
-0.5

positive=2, negative=2, total=4

AeAeg_Whole_ZIKVdr_BM_RNA_GP.24_35.rep

1.0
0.5
0.0
-0.5

positive=4, negative=4, total=8

AeAeg_Whole_ZIKVdr_BM_RNA_GP.rep

1.0
0.5
0.0
-0.5

positive=6, negative=6, total=12

Window size=25, length=1313, TE@R=883-UNKNOWN:1-1313

0 200 400 600 800 1000 1200 1400

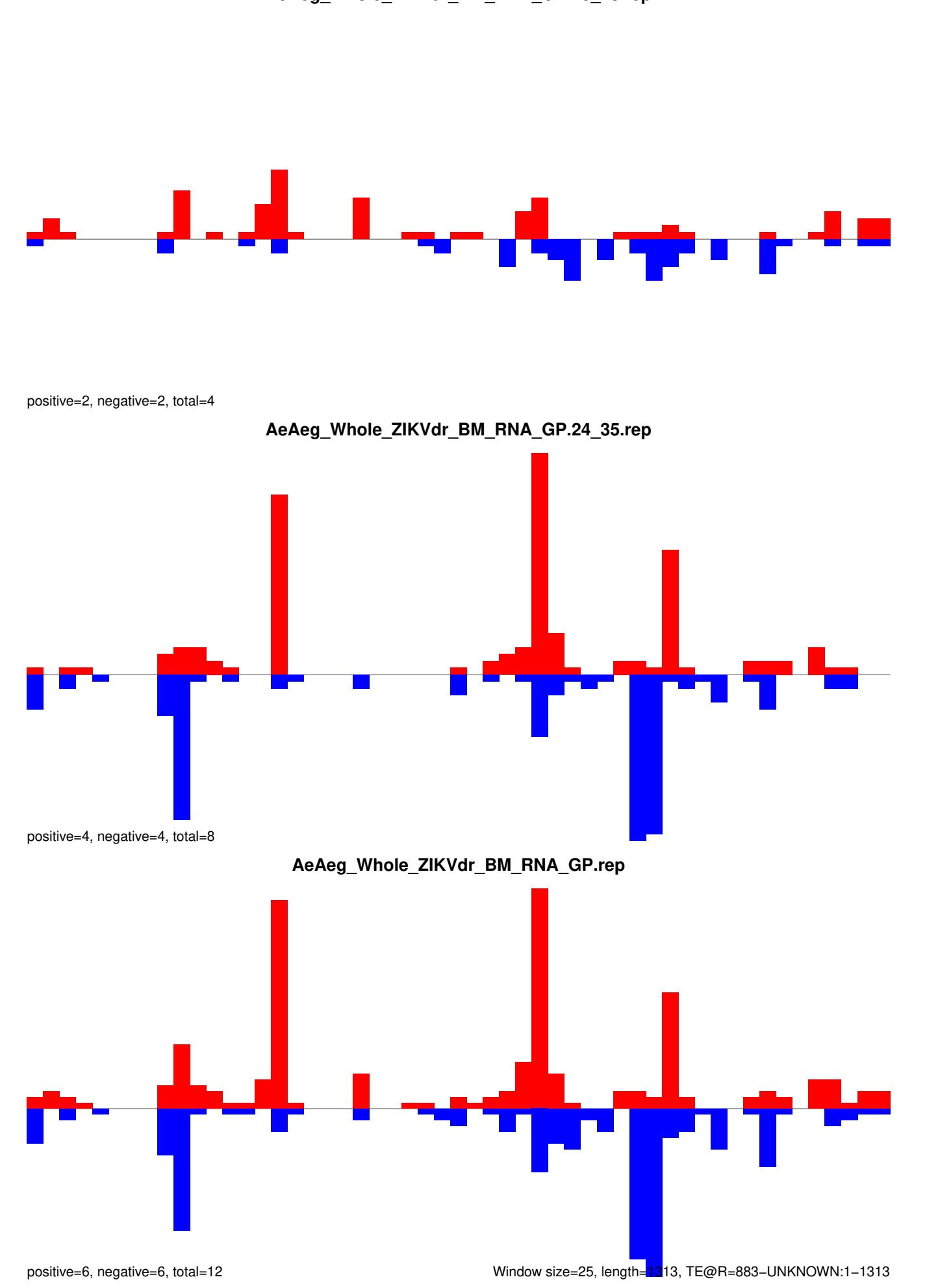

AeAeg_Whole_ZIKVdr_BM_RNA_GP.18_23.rep

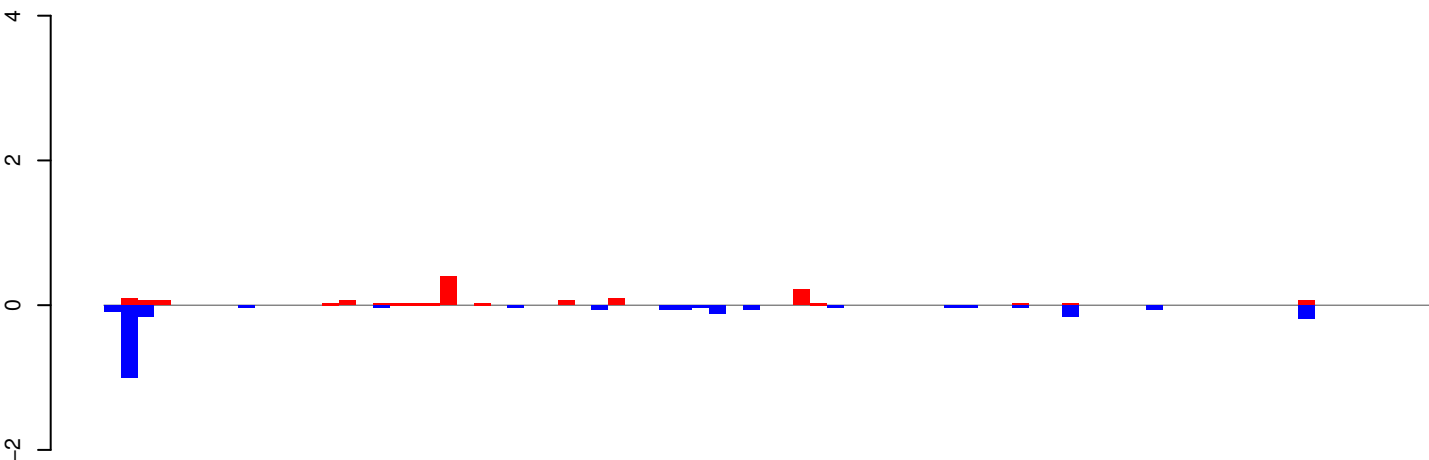

positive=1, negative=2, total=4

AeAeg_Whole_ZIKVdr_BM_RNA_GP.24_35.rep

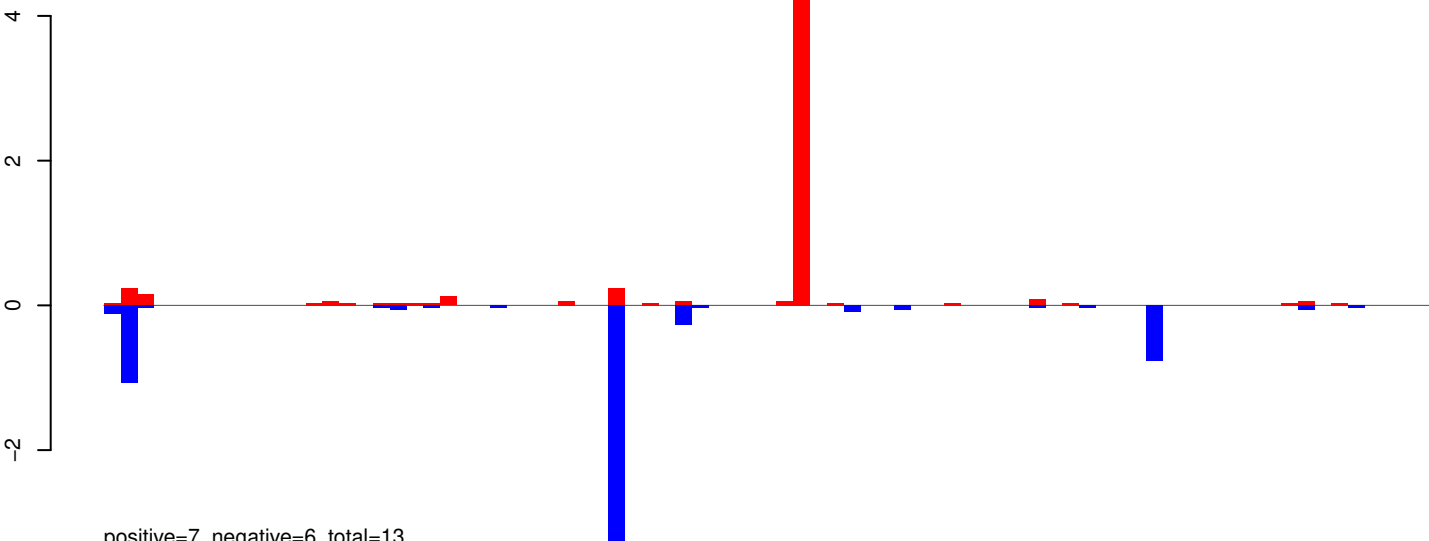

positive=7, negative=6, total=13

AeAeg_Whole_ZIKVdr_BM_RNA_GP.rep

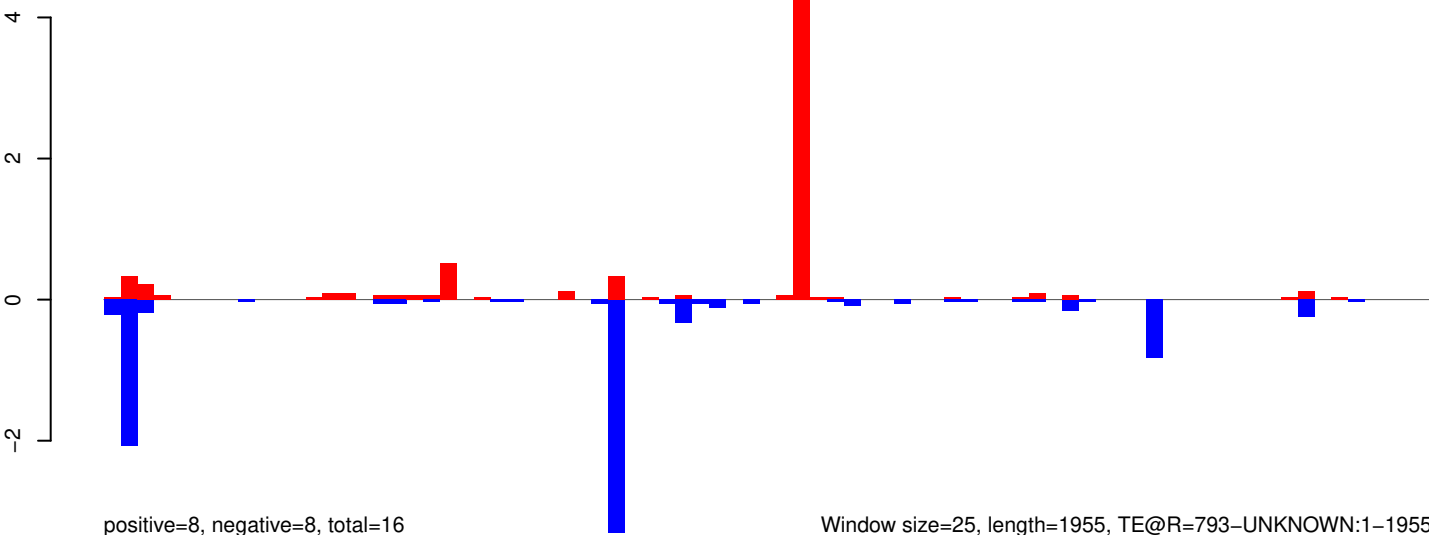

positive=8, negative=8, total=16

Window size=25, length=1955, TE@R=793-UNKNOWN:1-1955

AeAeg_Whole_ZIKVdr_BM_RNA_GP.18_23.rep

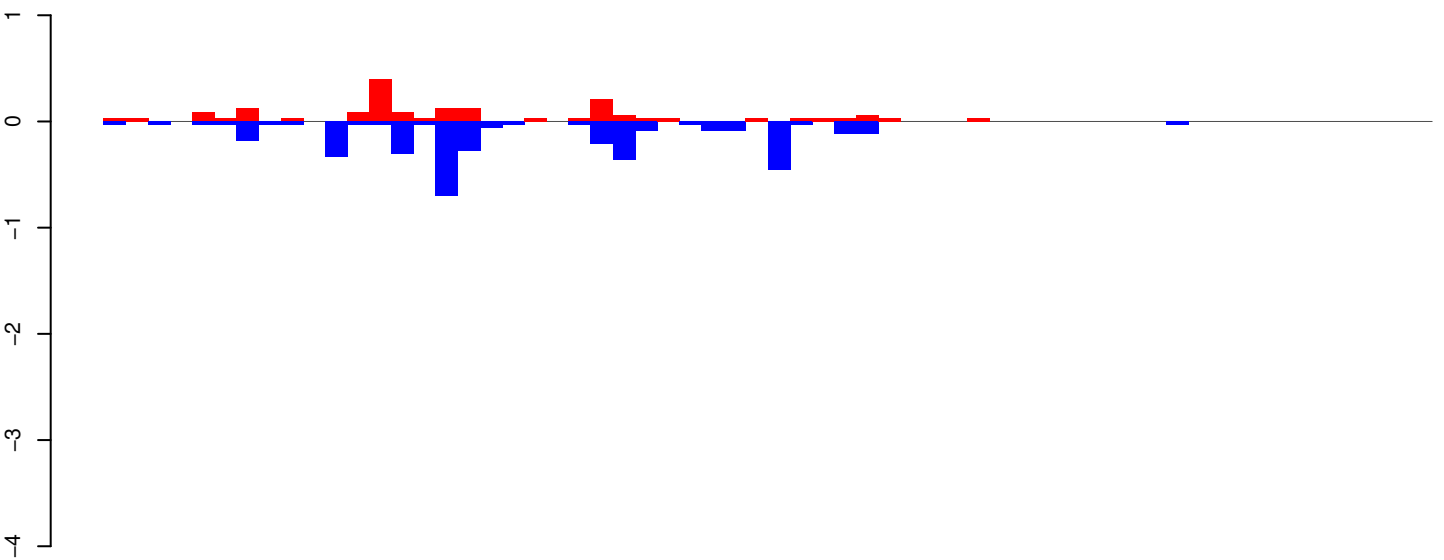

positive=2, negative=4, total=6

AeAeg_Whole_ZIKVdr_BM_RNA_GP.24_35.rep

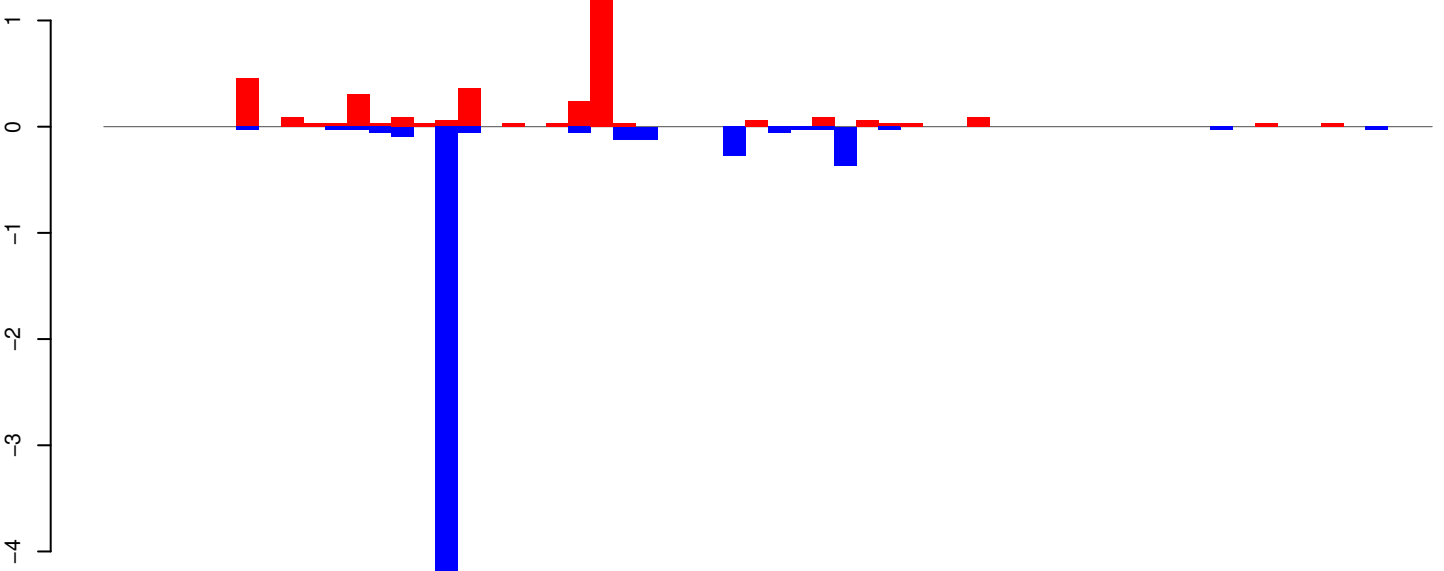

positive=3, negative=6, total=9

AeAeg_Whole_ZIKVdr_BM_RNA_GP.rep

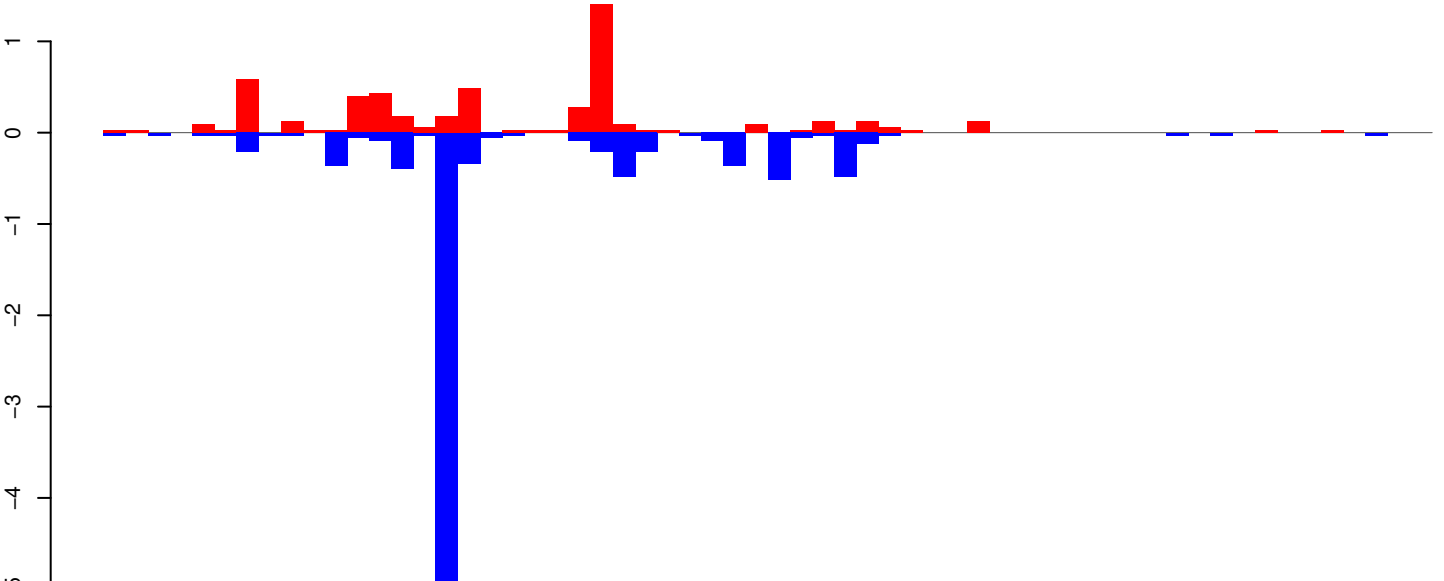

positive=5, negative=10, total=15

Window size=25, length=1488, TE@R=725-UNKNOWN:1-1488

AeAeg_Whole_ZIKVdr_BM_RNA_GP.18_23.rep

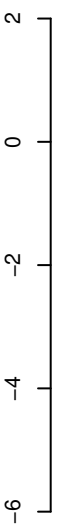

positive=6, negative=6, total=12

AeAeg_Whole_ZIKVdr_BM_RNA_GP.24_35.rep

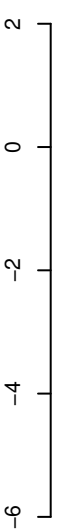

positive=12, negative=22, total=34

AeAeg_Whole_ZIKVdr_BM_RNA_GP.rep

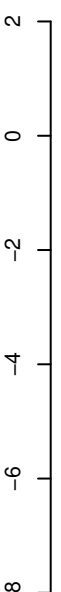

positive=17, negative=28, total=45

Window size=25, length=1073, TE@R=297-UNKNOWN:1-1073

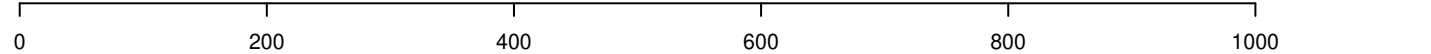

AeAeg_Whole_ZIKVdr_BM_RNA_GP.18_23.rep

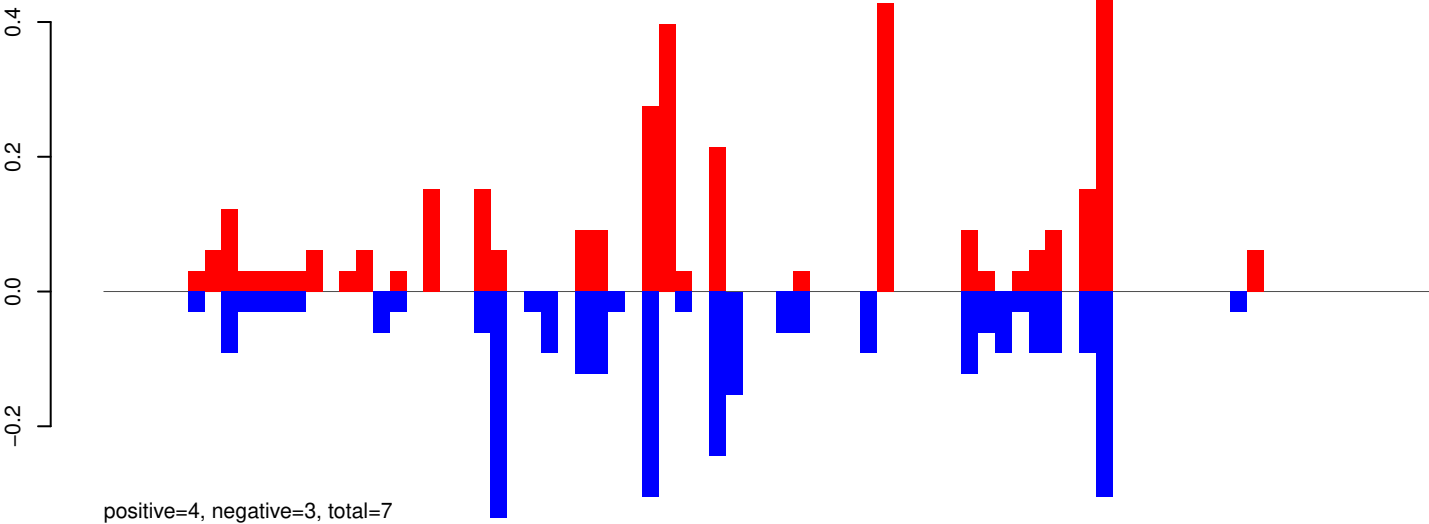

AeAeg_Whole_ZIKVdr_BM_RNA_GP.24_35.rep

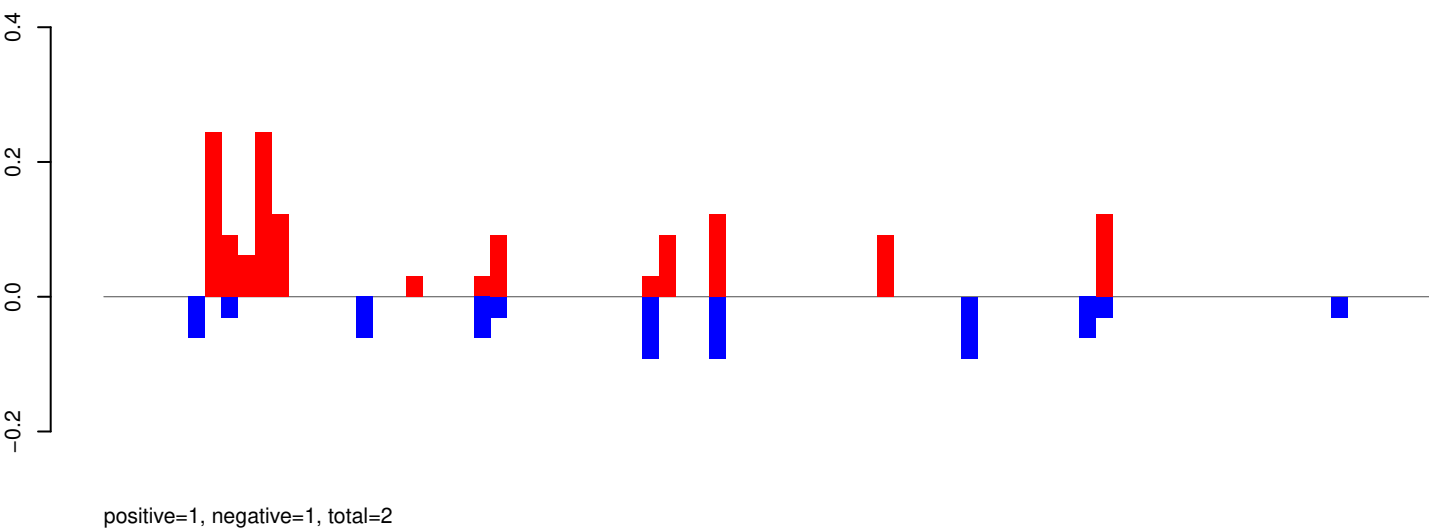

AeAeg_Whole_ZIKVdr_BM_RNA_GP.rep

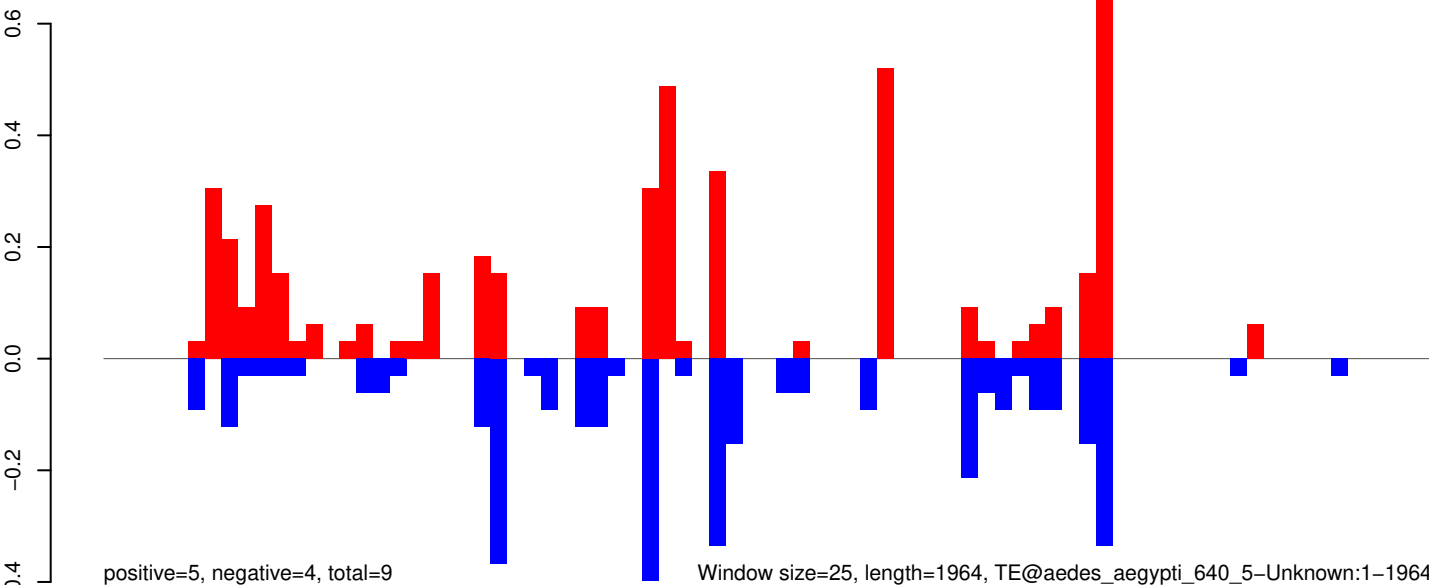

AeAeg_Whole_ZIKVdr_BM_RNA_GP.18_23.rep

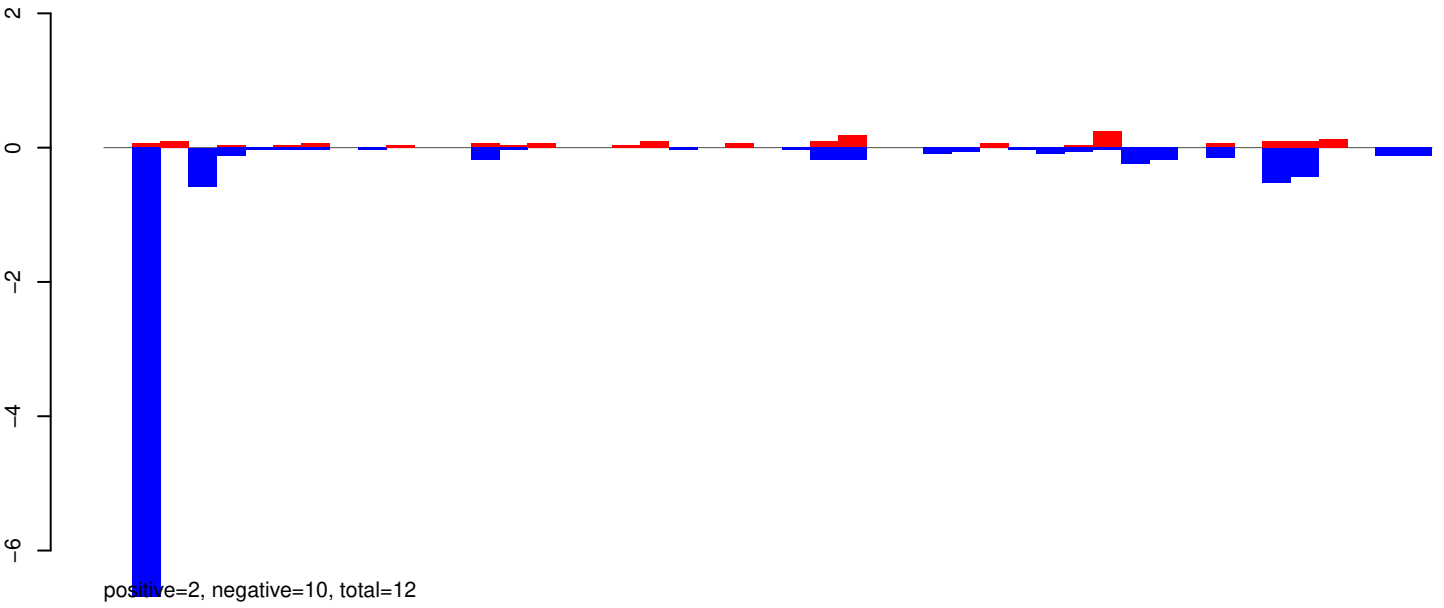

AeAeg_Whole_ZIKVdr_BM_RNA_GP.24_35.rep

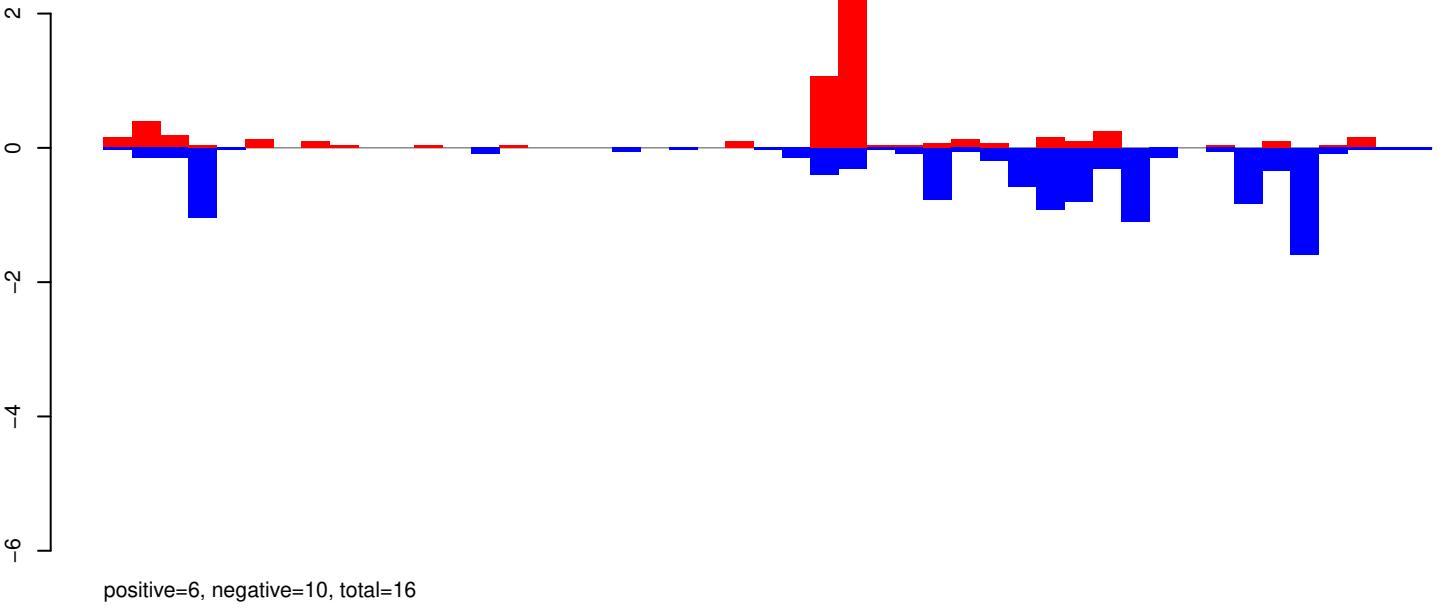

AeAeg_Whole_ZIKVdr_BM_RNA_GP.rep

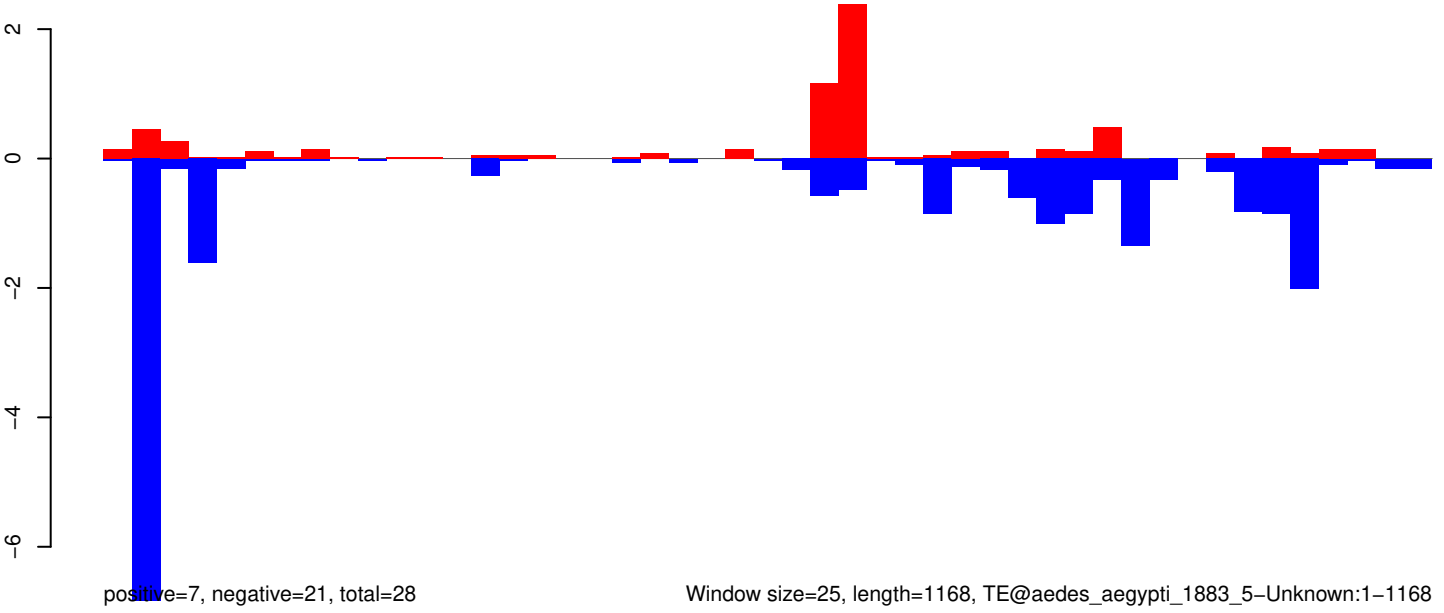

AeAeg_Whole_ZIKVdr_BM_RNA_GP.18_23.rep

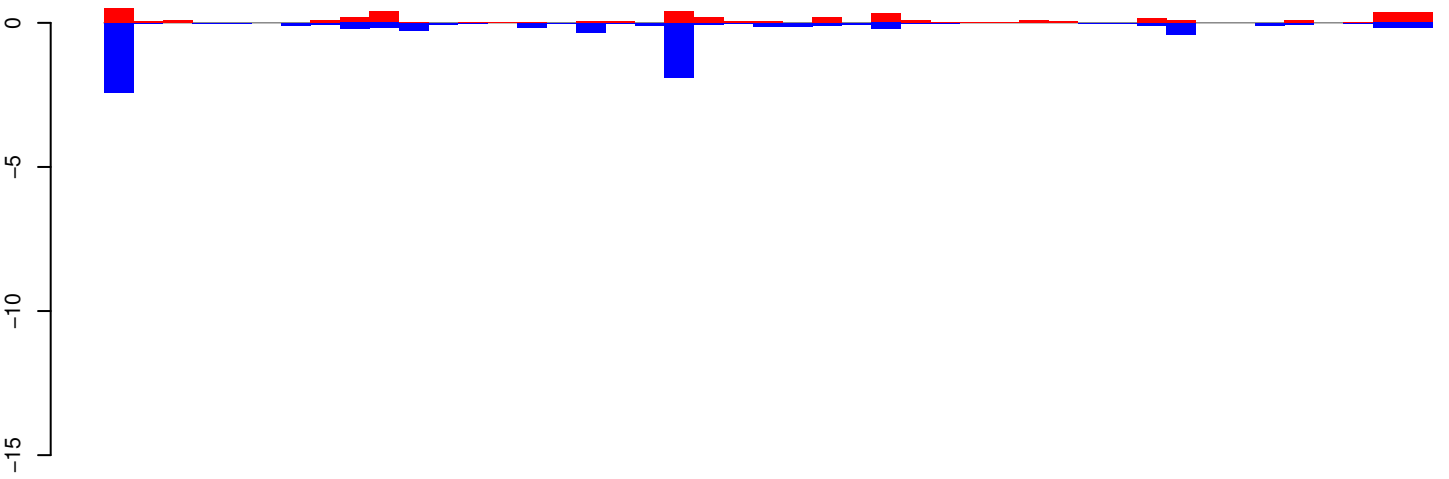

positive=4, negative=8, total=12

AeAeg_Whole_ZIKVdr_BM_RNA_GP.24_35.rep

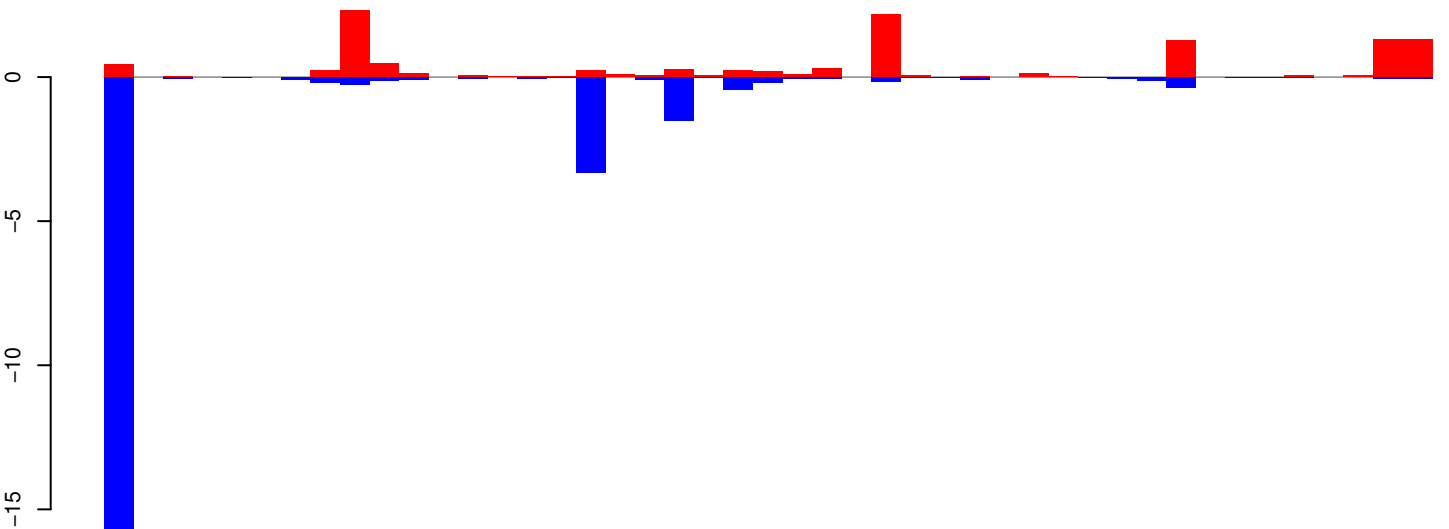

positive=12, negative=26, total=38

AeAeg_Whole_ZIKVdr_BM_RNA_GP.rep

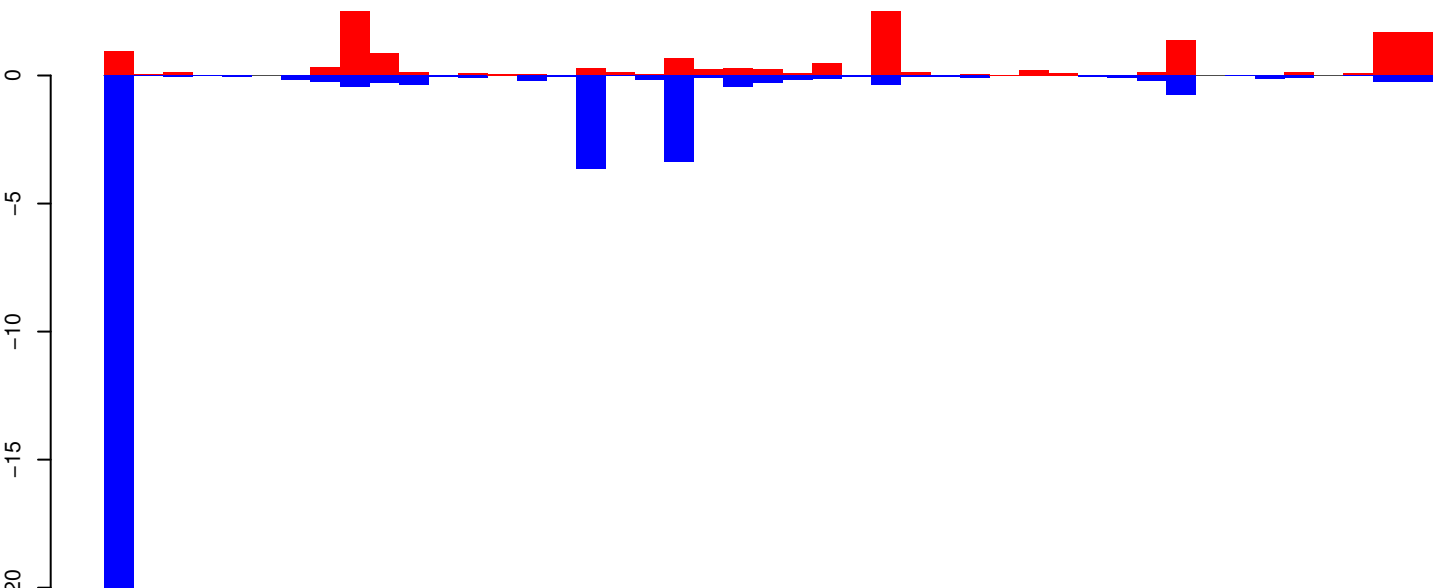

positive=16, negative=34, total=50

Window size=25, length=1109, TE@aedes_aegypti_1021_4-Unknown:1-1109

0 200 400 600 800 1000

AeAeg_Whole_ZIKVdr_BM_RNA_GP.18_23.rep

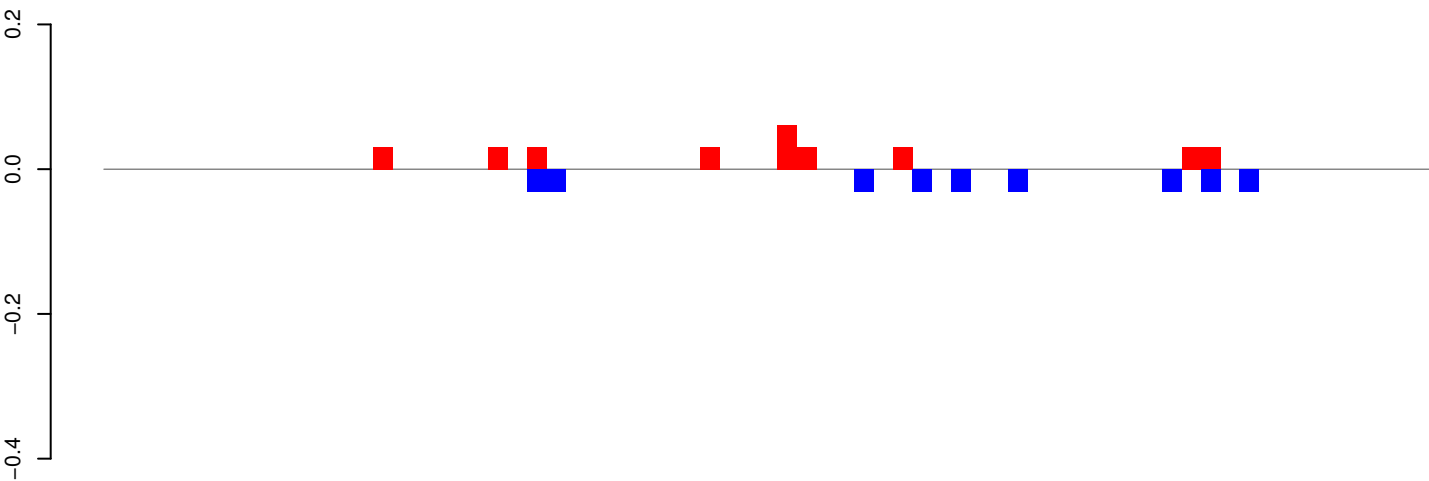

positive=0, negative=0, total=1

AeAeg_Whole_ZIKVdr_BM_RNA_GP.24_35.rep

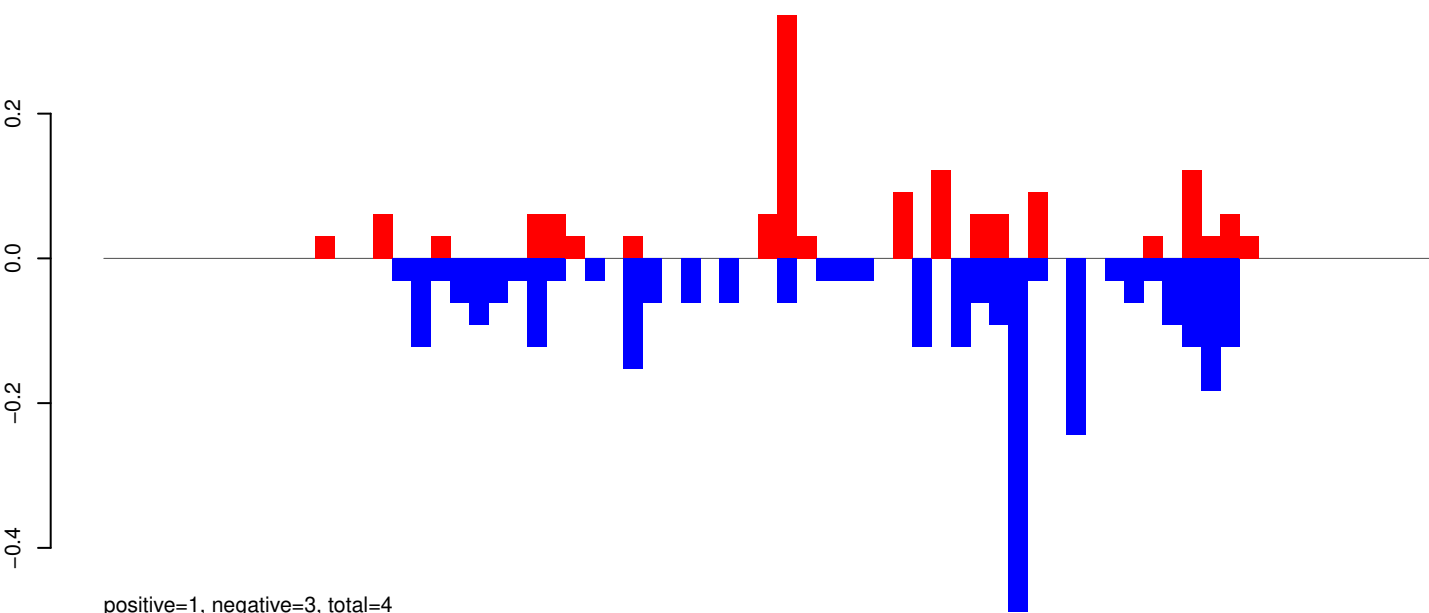

positive=1, negative=3, total=4

AeAeg_Whole_ZIKVdr_BM_RNA_GP.rep

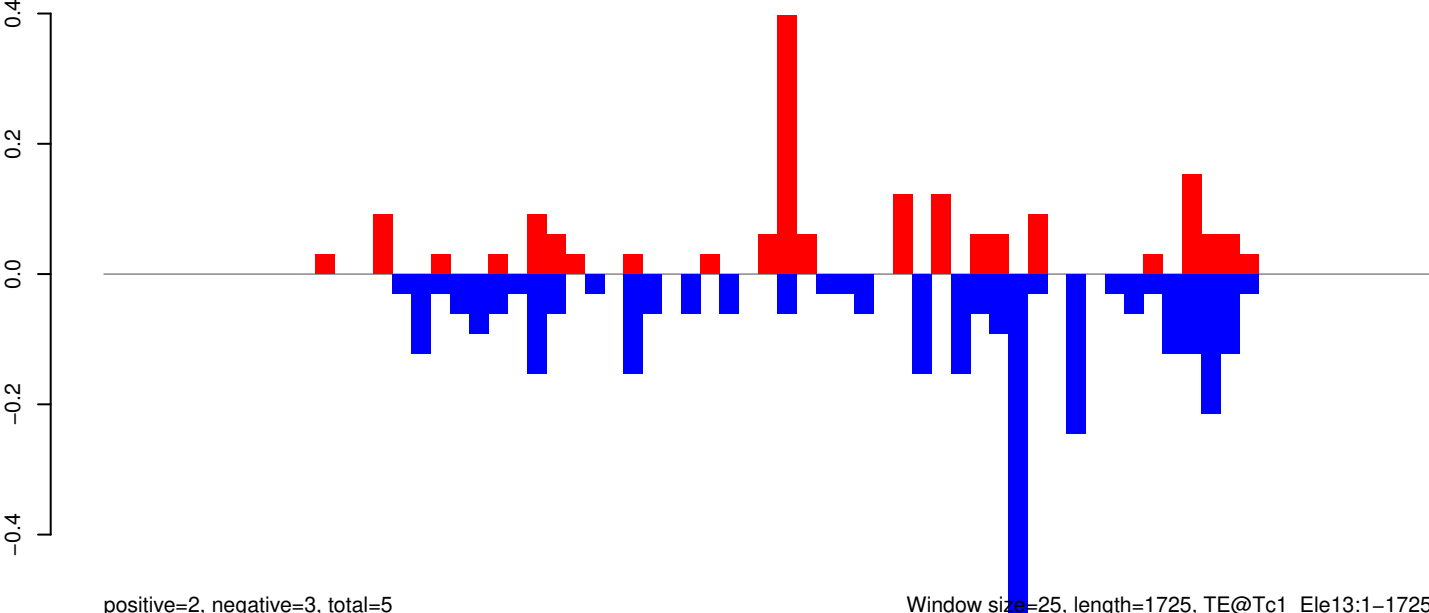

positive=2, negative=3, total=5

Window size=25, length=1725, TE@Tc1_Ele13:1-1725

AeAeg_Whole_ZIKVdr_BM_RNA_GP.18_23.rep

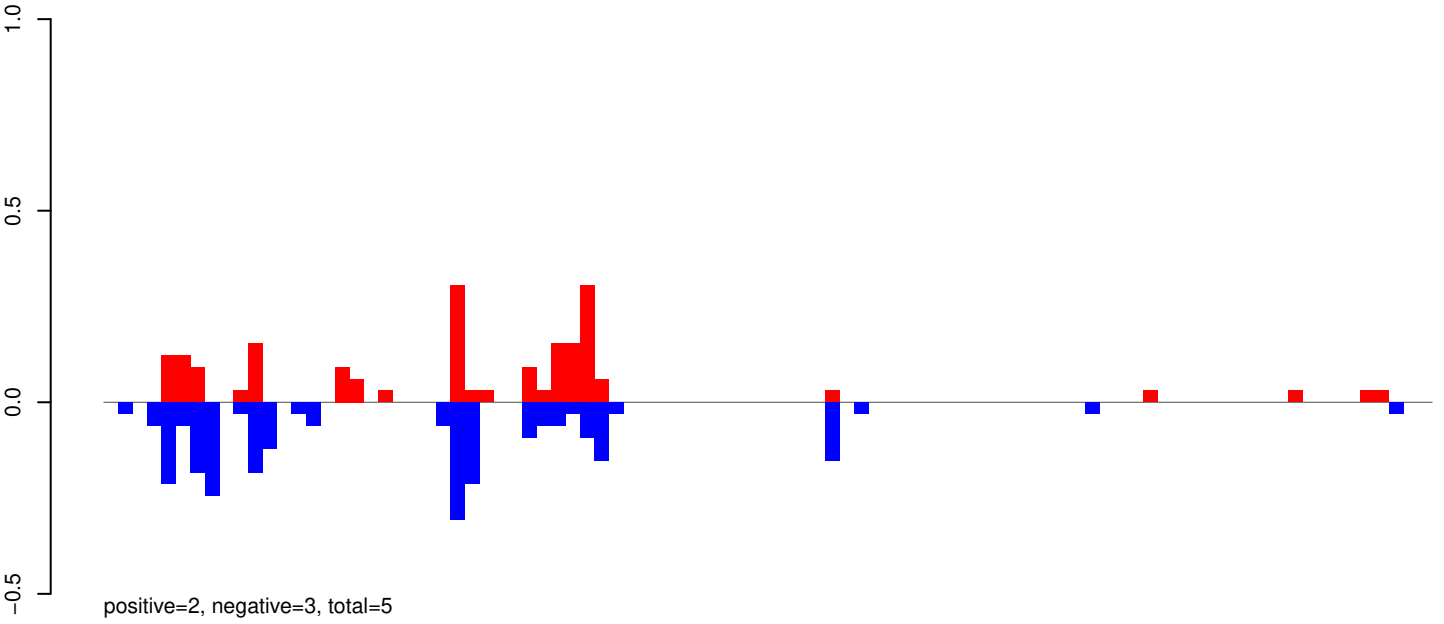

AeAeg_Whole_ZIKVdr_BM_RNA_GP.24_35.rep

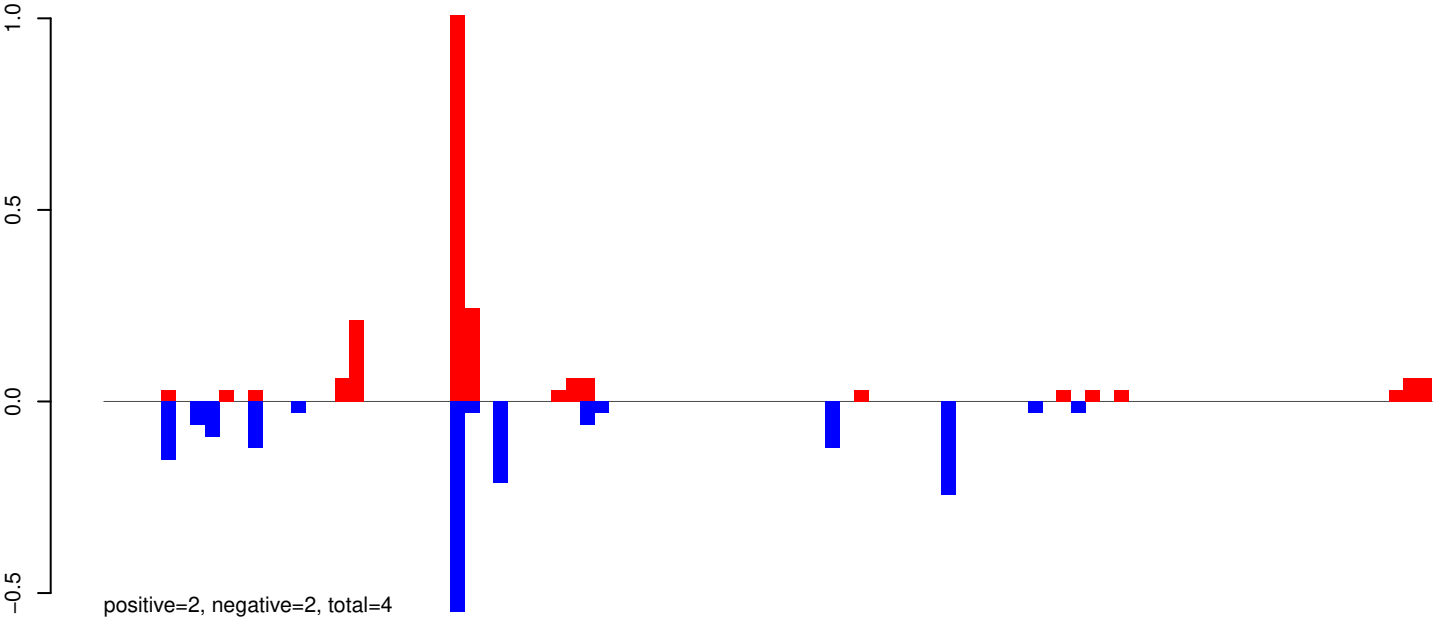

AeAeg_Whole_ZIKVdr_BM_RNA_GP.rep

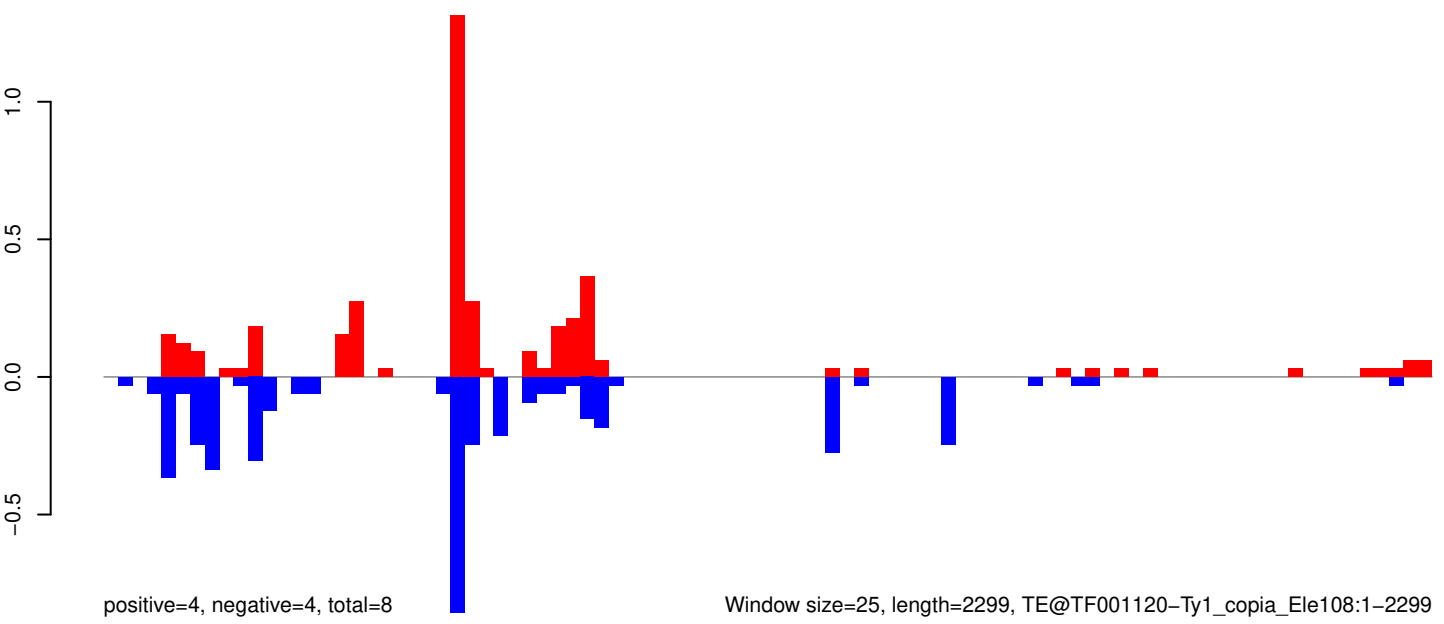

AeAeg_Whole_ZIKVdr_BM_RNA_GP.18_23.rep

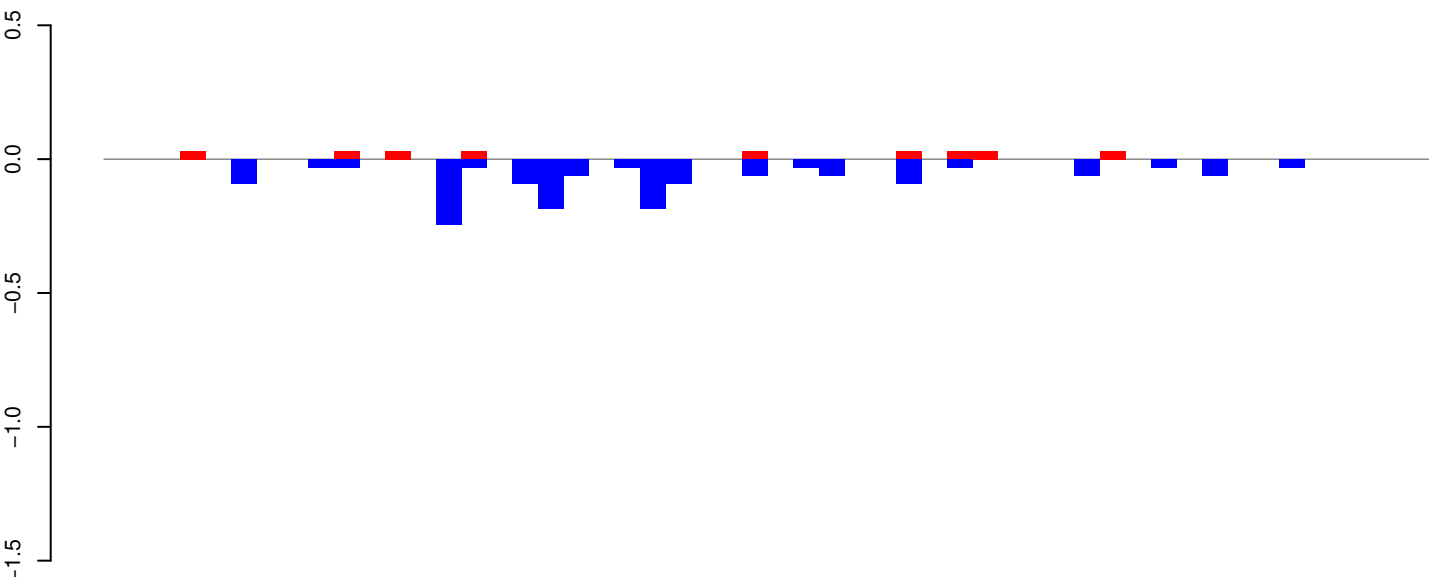

AeAeg_Whole_ZIKVdr_BM_RNA_GP.24_35.rep

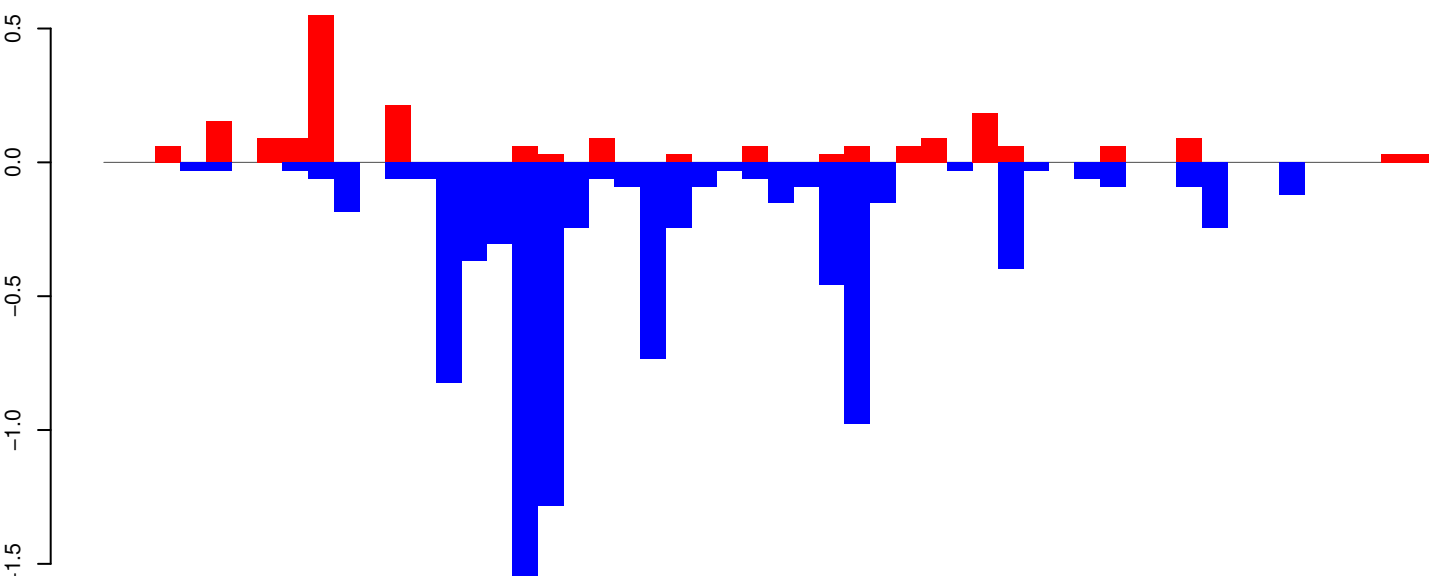

AeAeg_Whole_ZIKVdr_BM_RNA_GP.rep

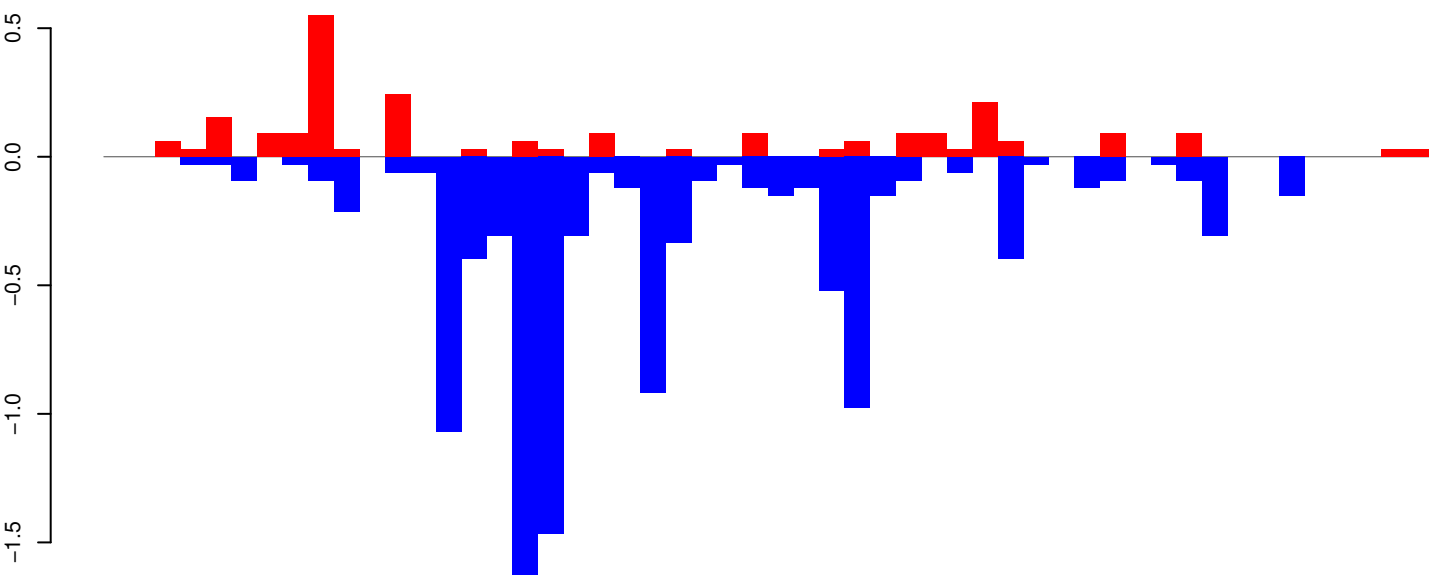

Window size=25, length=1284, TE@TF000899-ITmD37E_Ele8:1-1284

0 200 400 600 800 1000 1200

AeAeg_Whole_ZIKVdr_BM_RNA_GP.18_23.rep

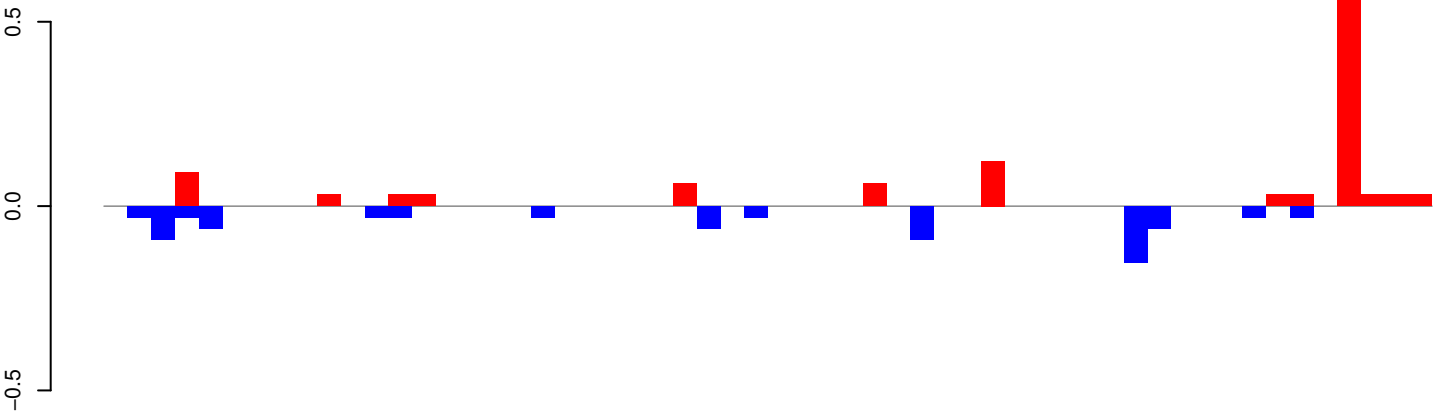

positive=1, negative=1, total=2

AeAeg_Whole_ZIKVdr_BM_RNA_GP.24_35.rep

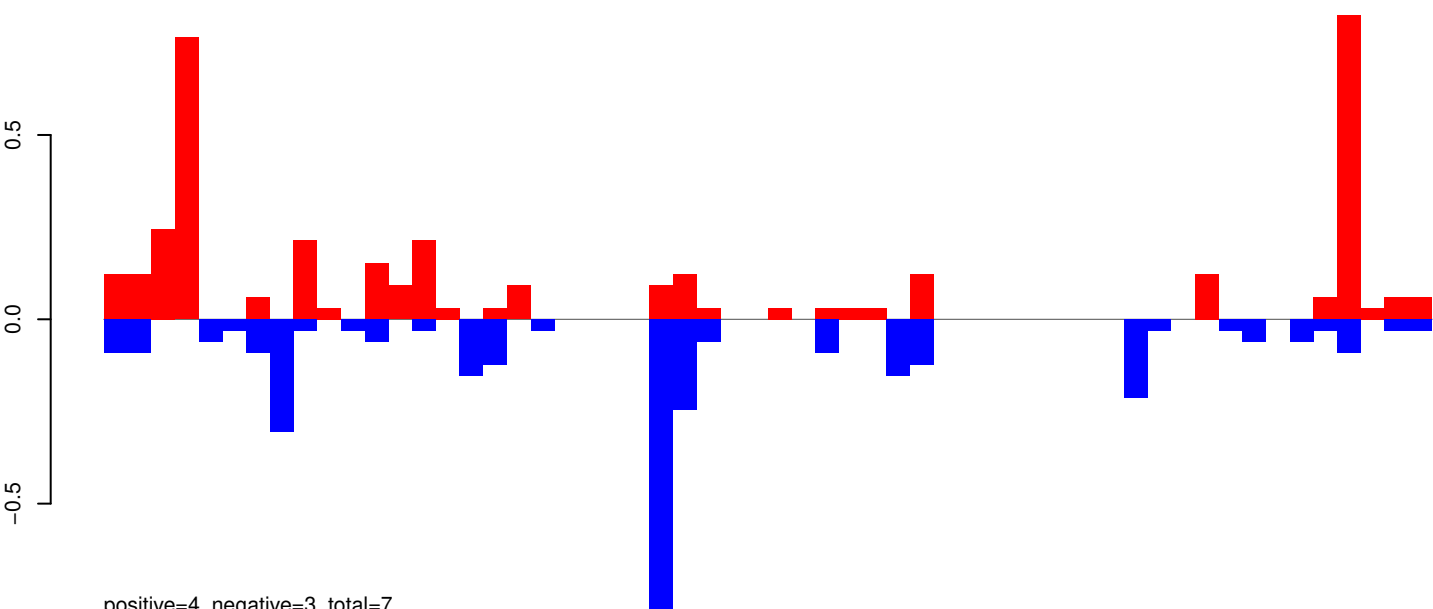

positive=4, negative=3, total=7

AeAeg_Whole_ZIKVdr_BM_RNA_GP.rep

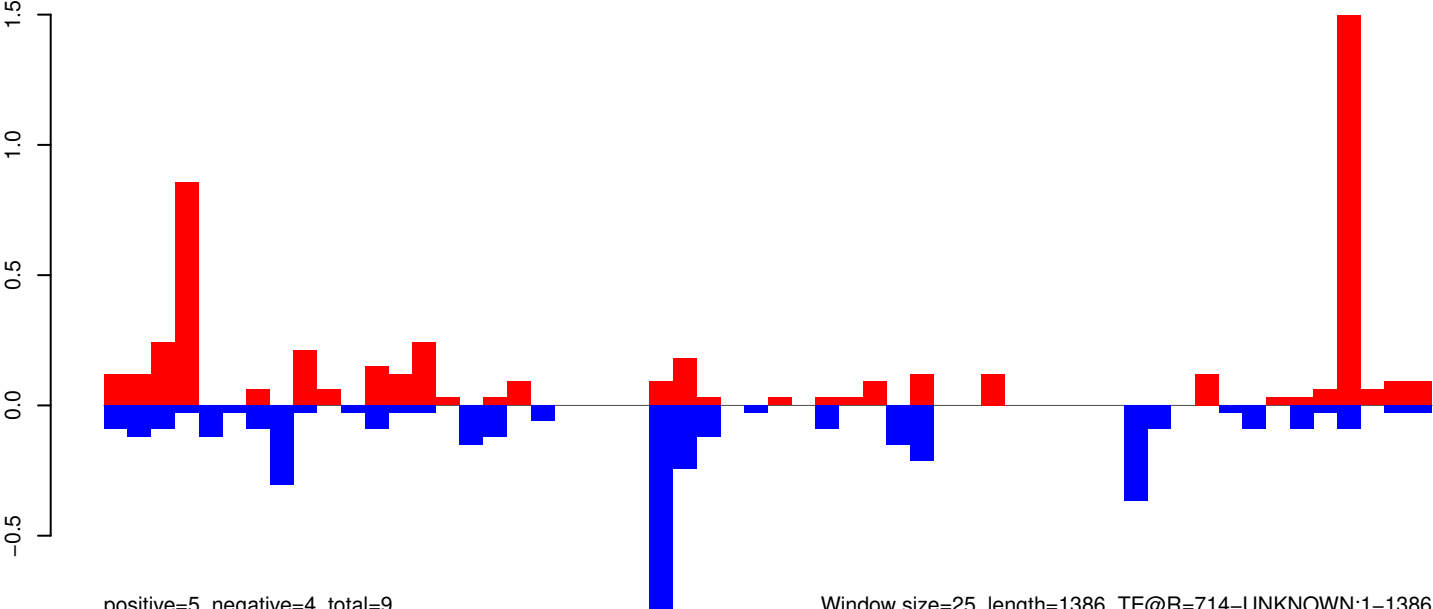

positive=5, negative=4, total=9

Window size=25, length=1386, TE@R=714-UNKNOWN:1-1386

0 200 400 600 800 1000 1200 1400

AeAeg_Whole_ZIKVdr_BM_RNA_GP.18_23.rep

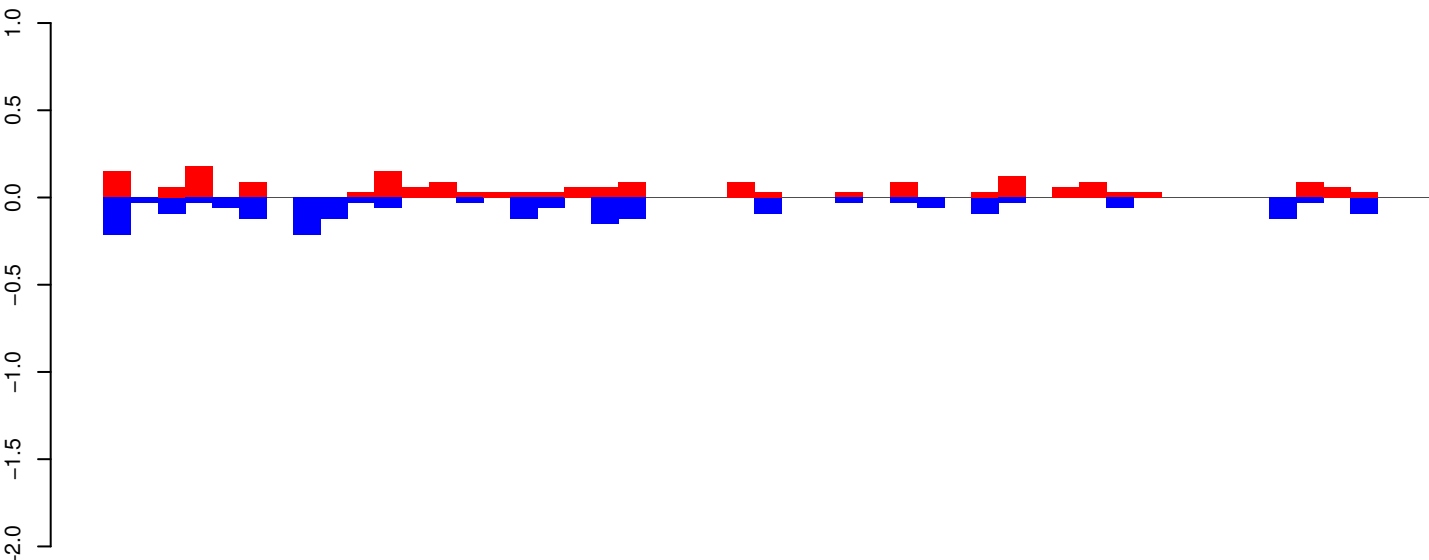

positive=2, negative=2, total=4

AeAeg_Whole_ZIKVdr_BM_RNA_GP.24_35.rep

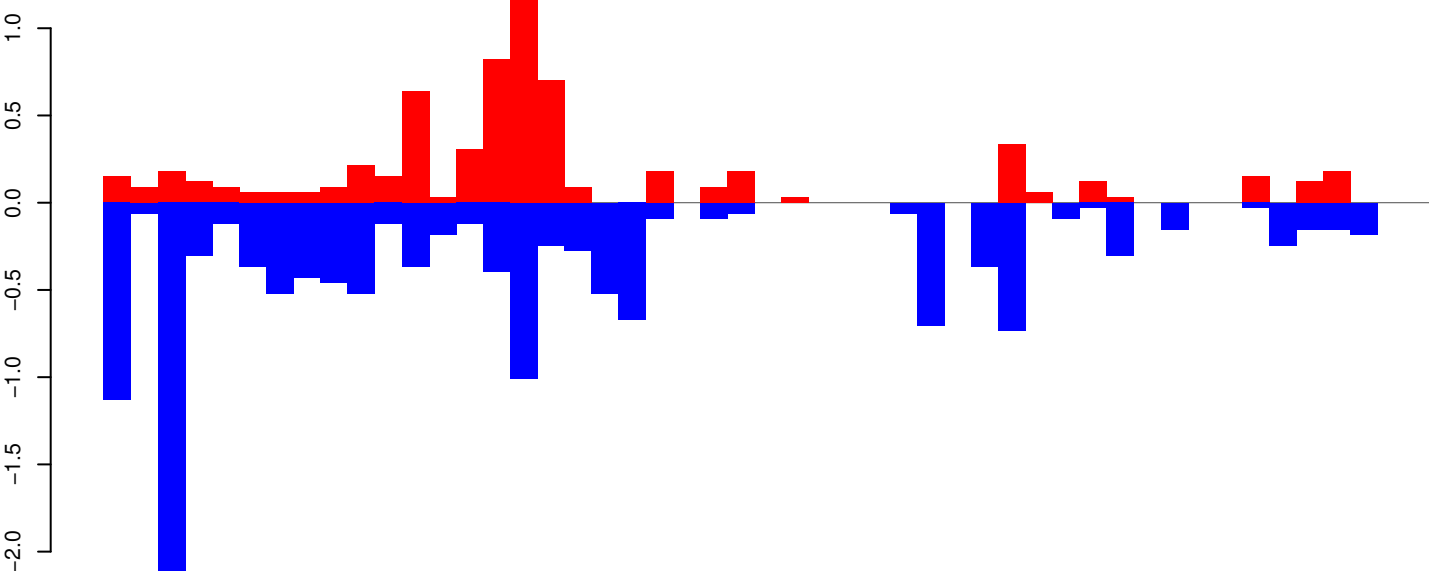

positive=7, negative=14, total=20

AeAeg_Whole_ZIKVdr_BM_RNA_GP.rep

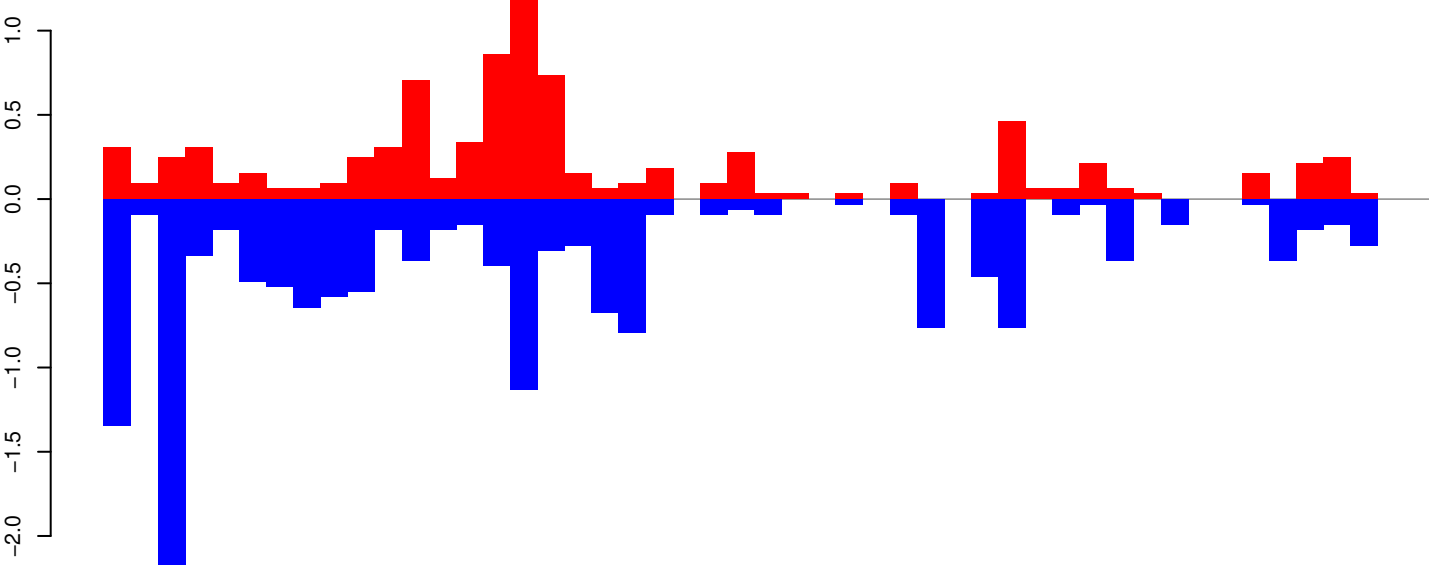

positive=8, negative=16, total=24

Window size=25, length=1211, TE@R=691-UNKNOWN:1-1211

AeAeg_Whole_ZIKVdr_BM_RNA_GP.18_23.rep

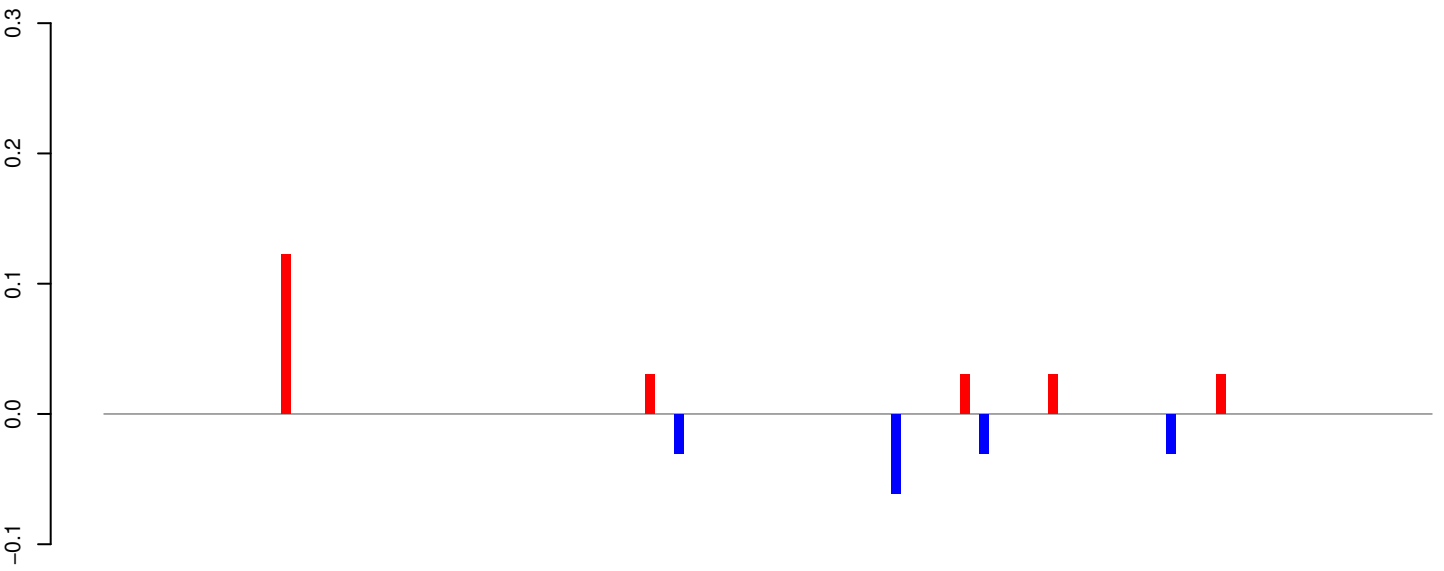

positive=0, negative=0, total=0

AeAeg_Whole_ZIKVdr_BM_RNA_GP.24_35.rep

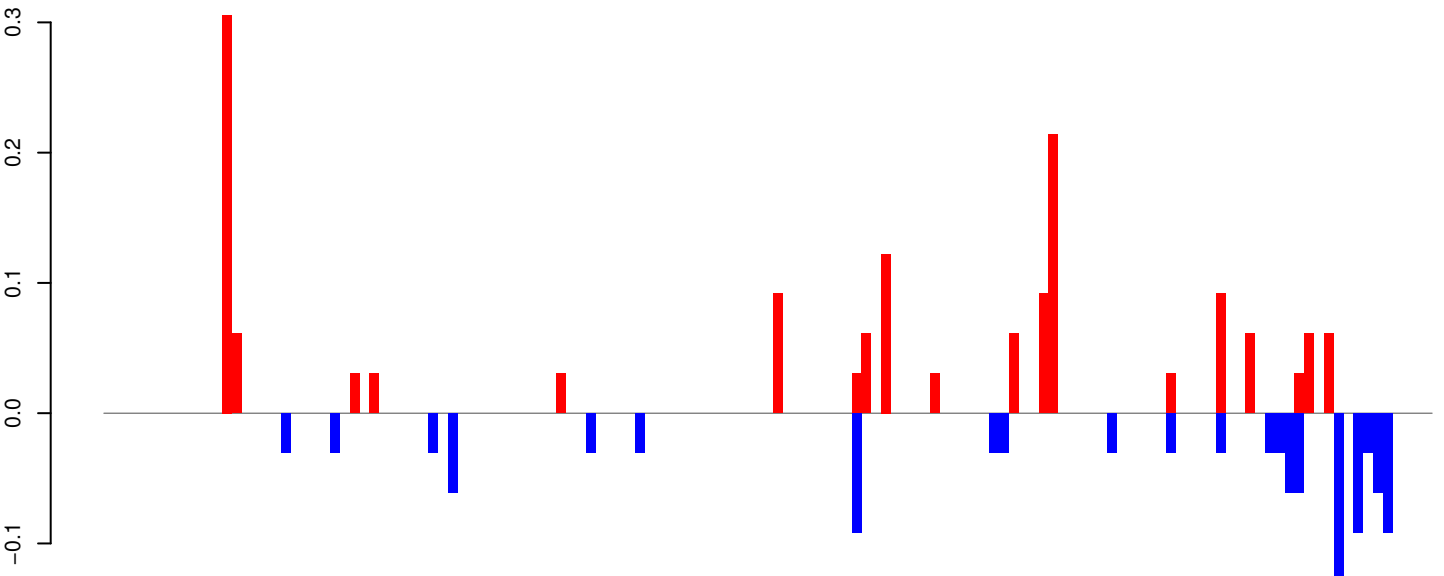

positive=1, negative=1, total=3

AeAeg_Whole_ZIKVdr_BM_RNA_GP.rep

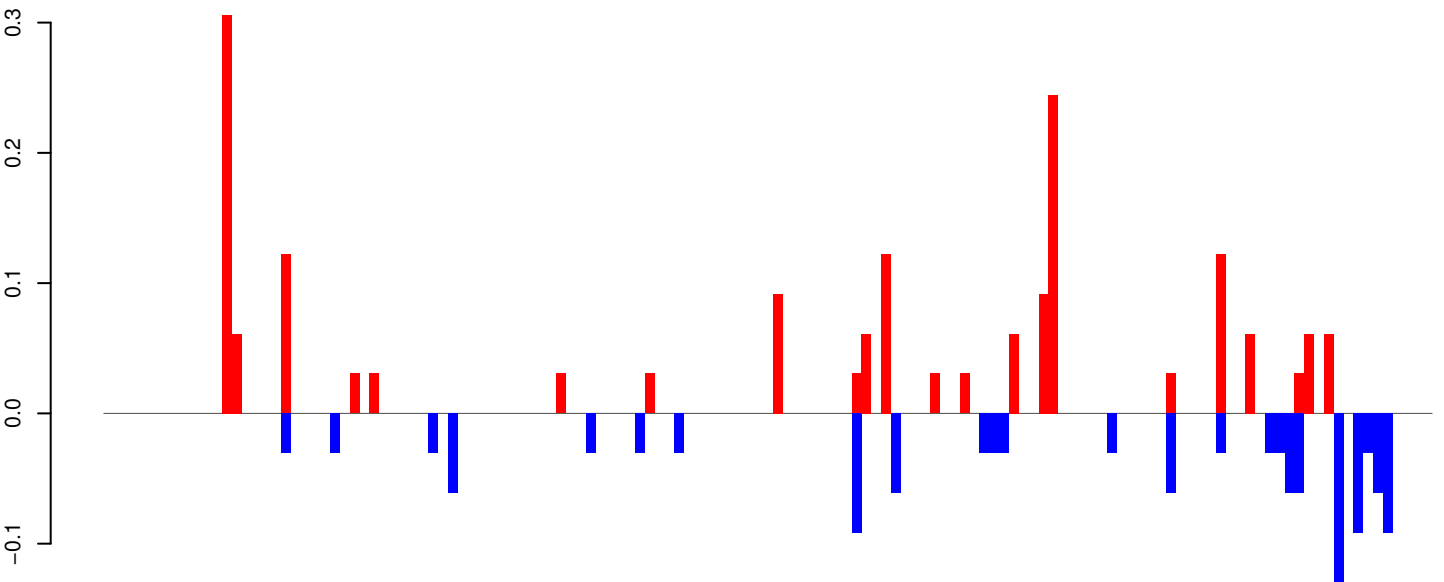

positive=2, negative=1, total=3

Window size=25, length=3351, TE@Kiri-9_AAe:1-3351

0 500 1000 1500 2000 2500 3000 3500

AeAeg_Whole_ZIKVdr_BM_RNA_GP.18_23.rep

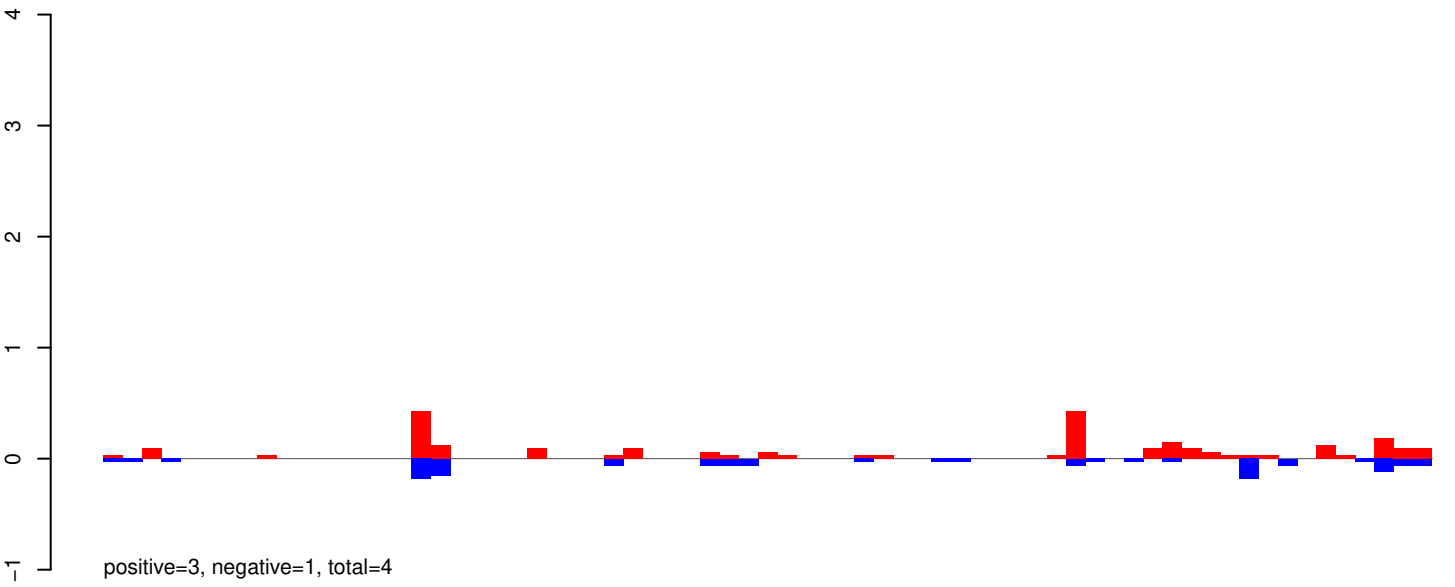

AeAeg_Whole_ZIKVdr_BM_RNA_GP.24_35.rep

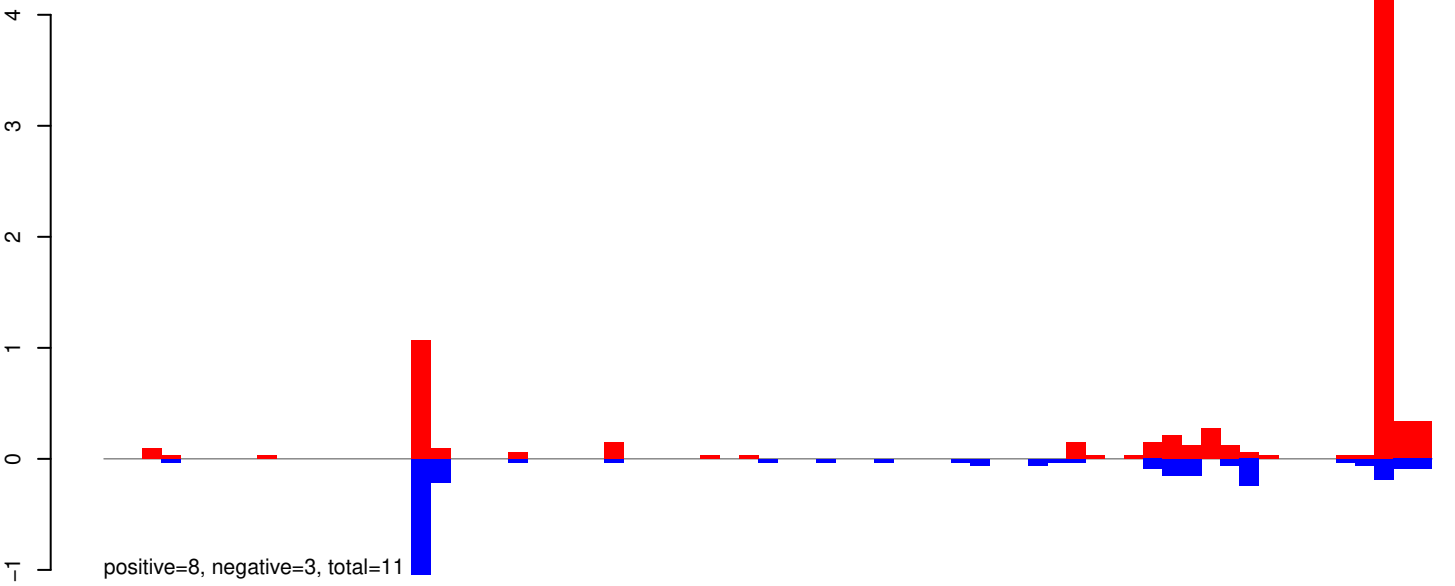

AeAeg_Whole_ZIKVdr_BM_RNA_GP.rep

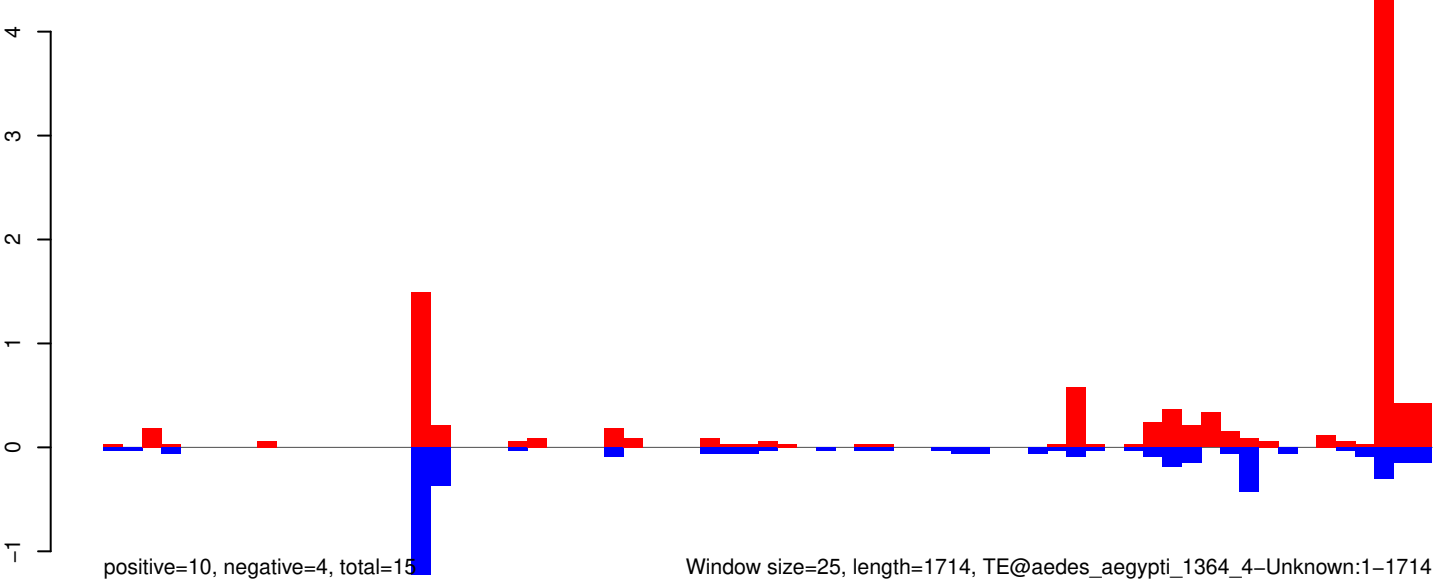

AeAeg_Whole_ZIKVdr_BM_RNA_GP.18_23.rep

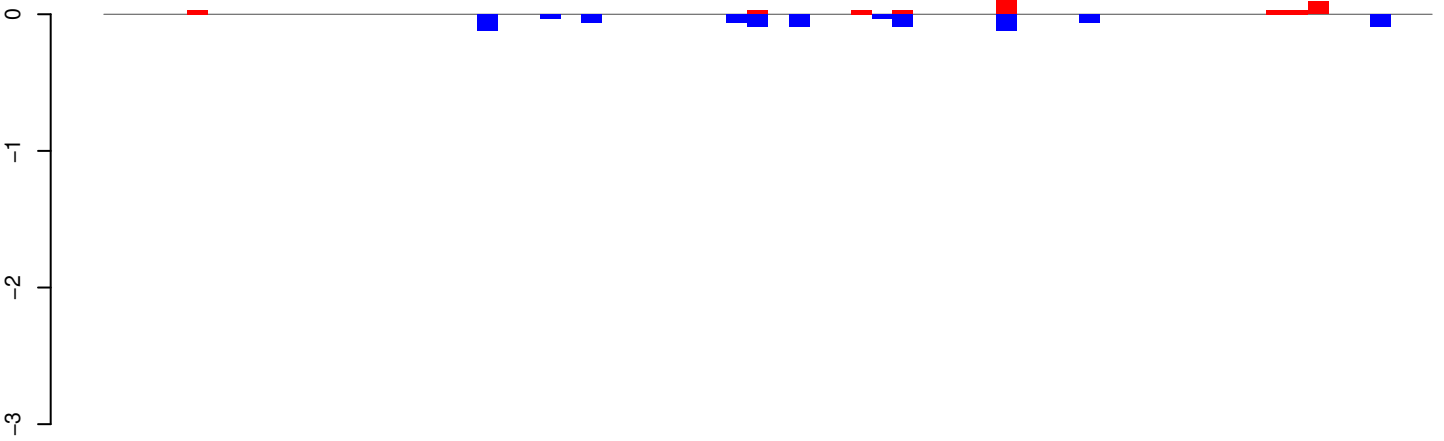

positive=0, negative=1, total=1

AeAeg_Whole_ZIKVdr_BM_RNA_GP.24_35.rep

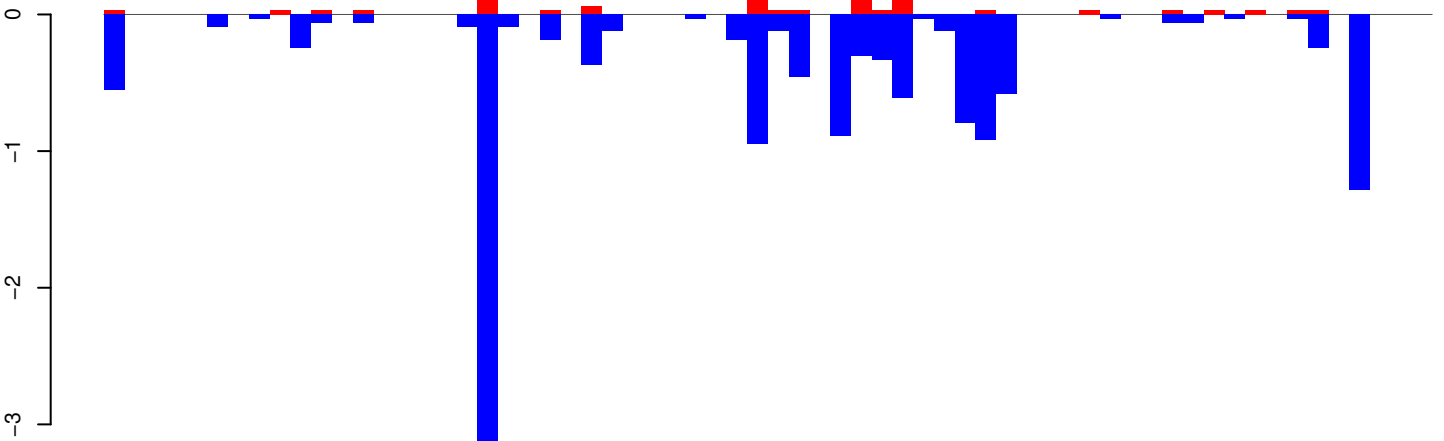

positive=2, negative=14, total=15

AeAeg_Whole_ZIKVdr_BM_RNA_GP.rep

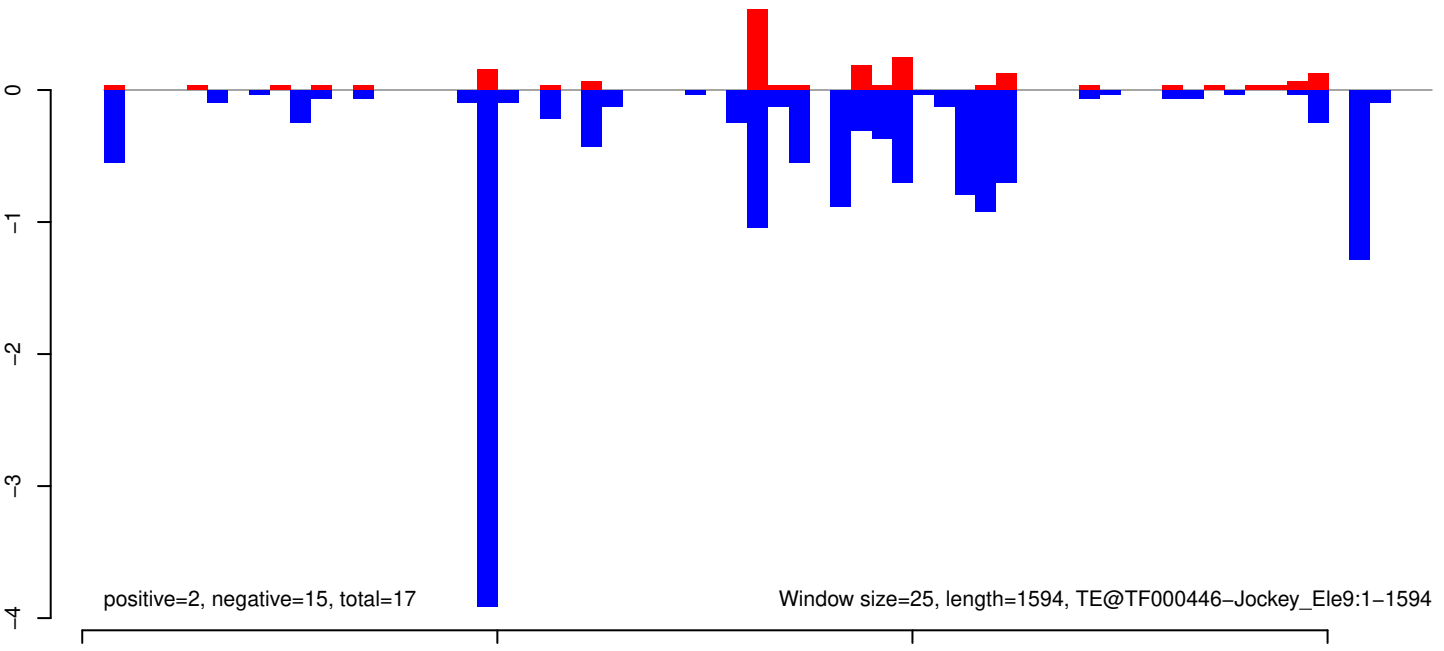

positive=2, negative=15, total=17

Window size=25, length=1594, TE@TF000446-Jockey_Ele9:1-1594

AeAeg_Whole_ZIKVdr_BM_RNA_GP.18_23.rep

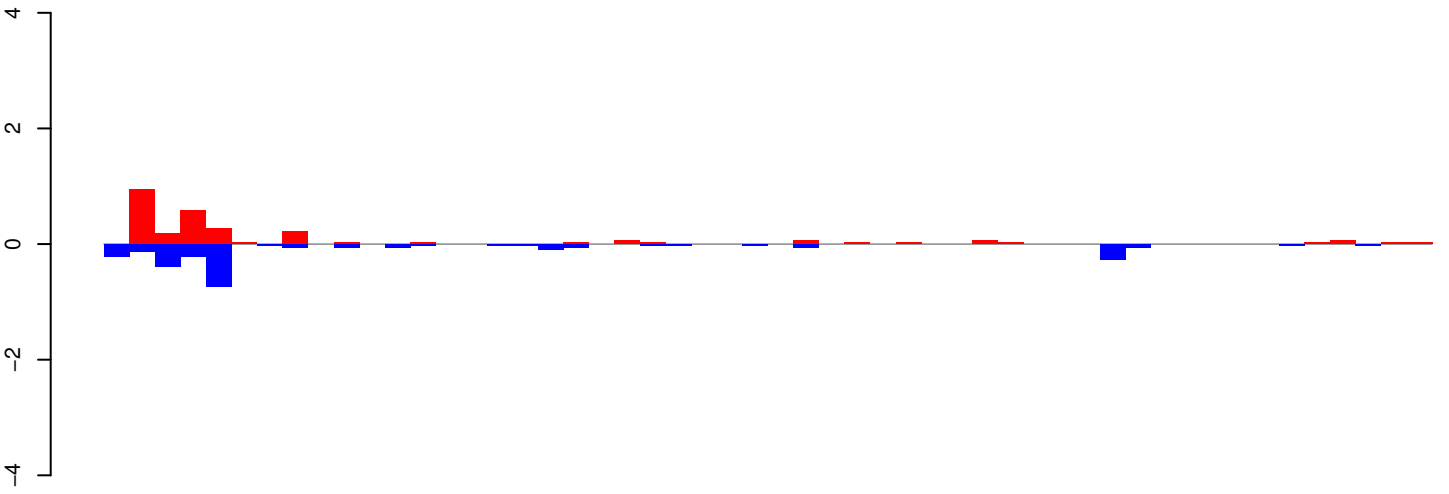

positive=3, negative=3, total=5

AeAeg_Whole_ZIKVdr_BM_RNA_GP.24_35.rep

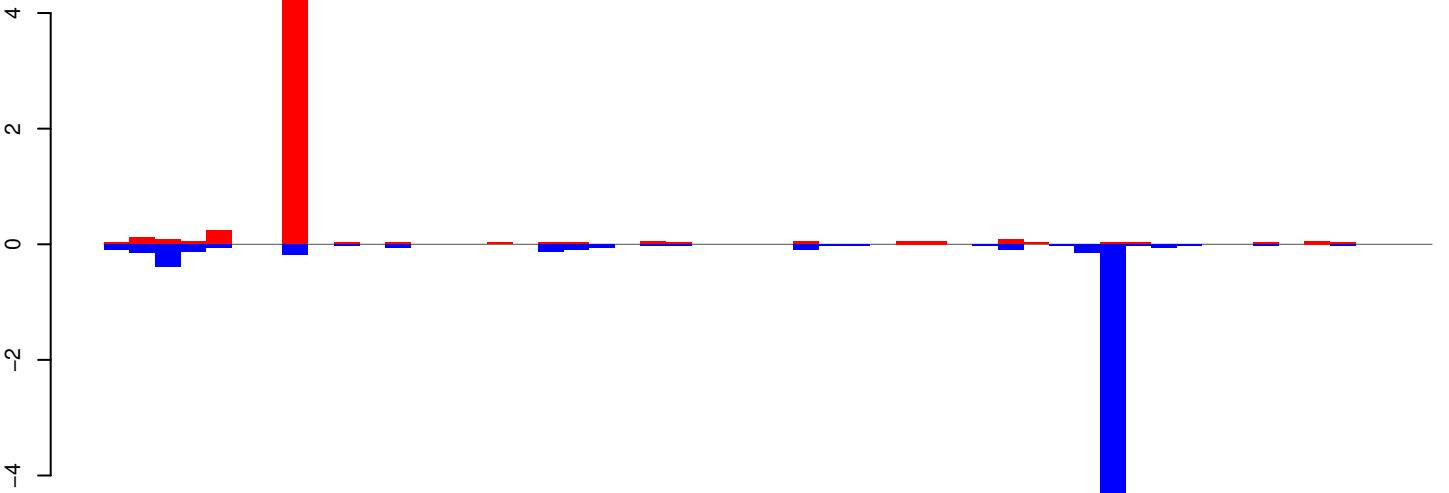

positive=7, negative=7, total=14

AeAeg_Whole_ZIKVdr_BM_RNA_GP.rep

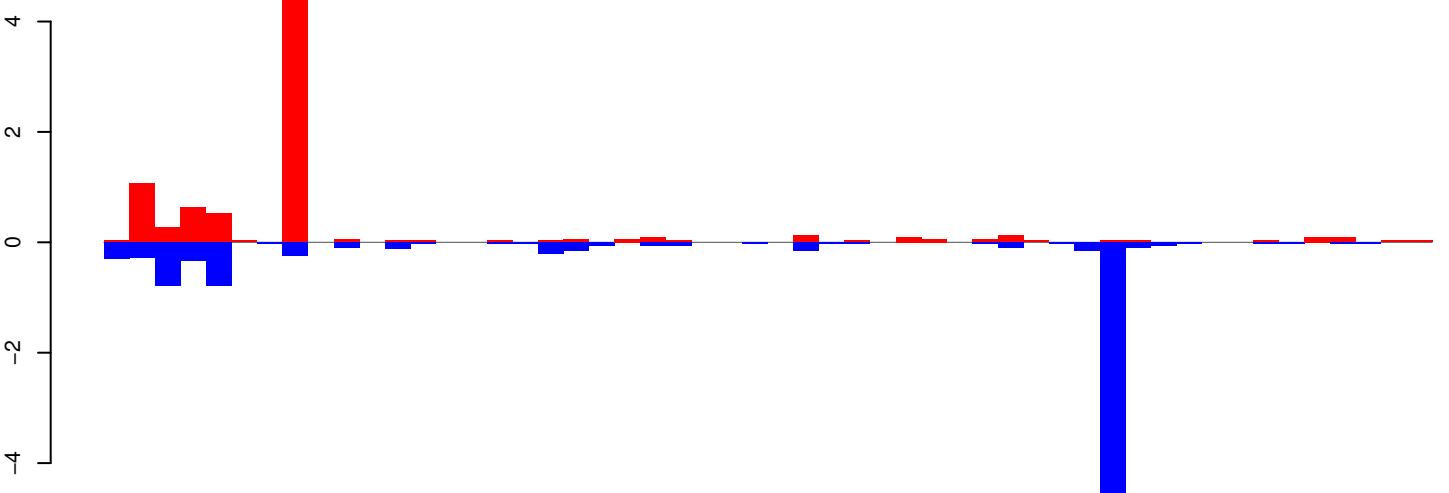

positive=9, negative=10, total=19

Window size=25, length=1277, TE@R=839-UNKNOWN:1-1277

0 200 400 600 800 1000 1200

AeAeg_Whole_ZIKVdr_BM_RNA_GP.18_23.rep

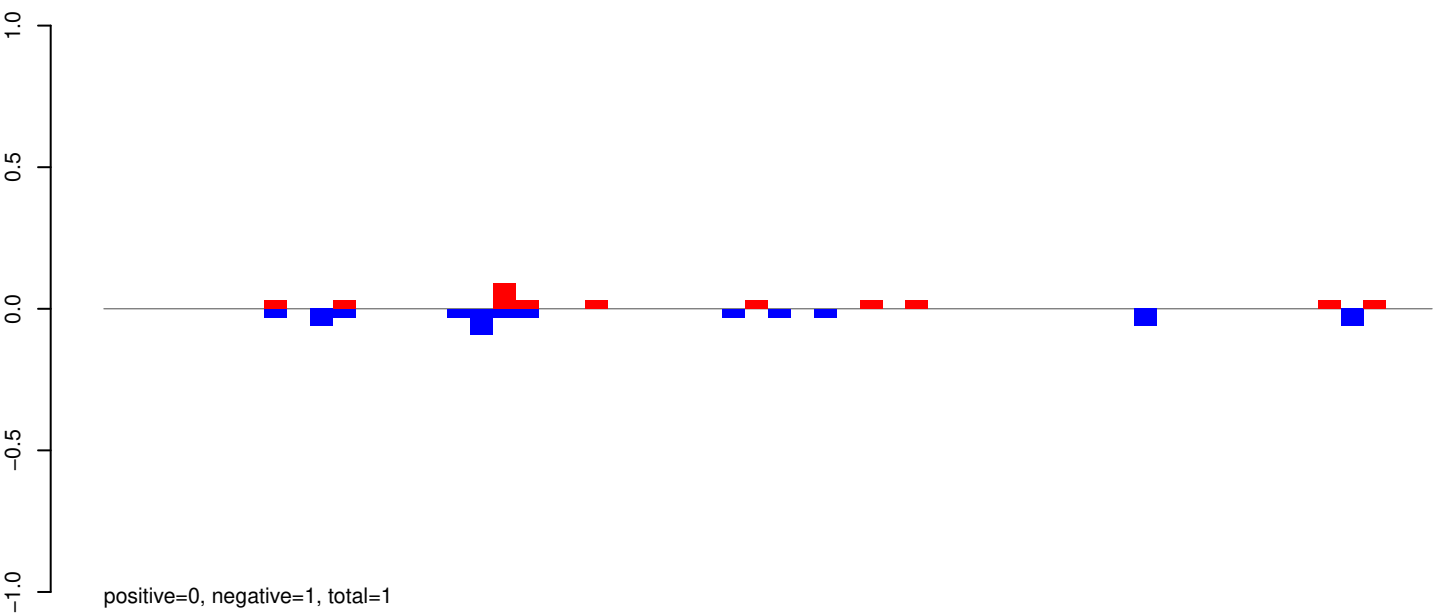

AeAeg_Whole_ZIKVdr_BM_RNA_GP.24_35.rep

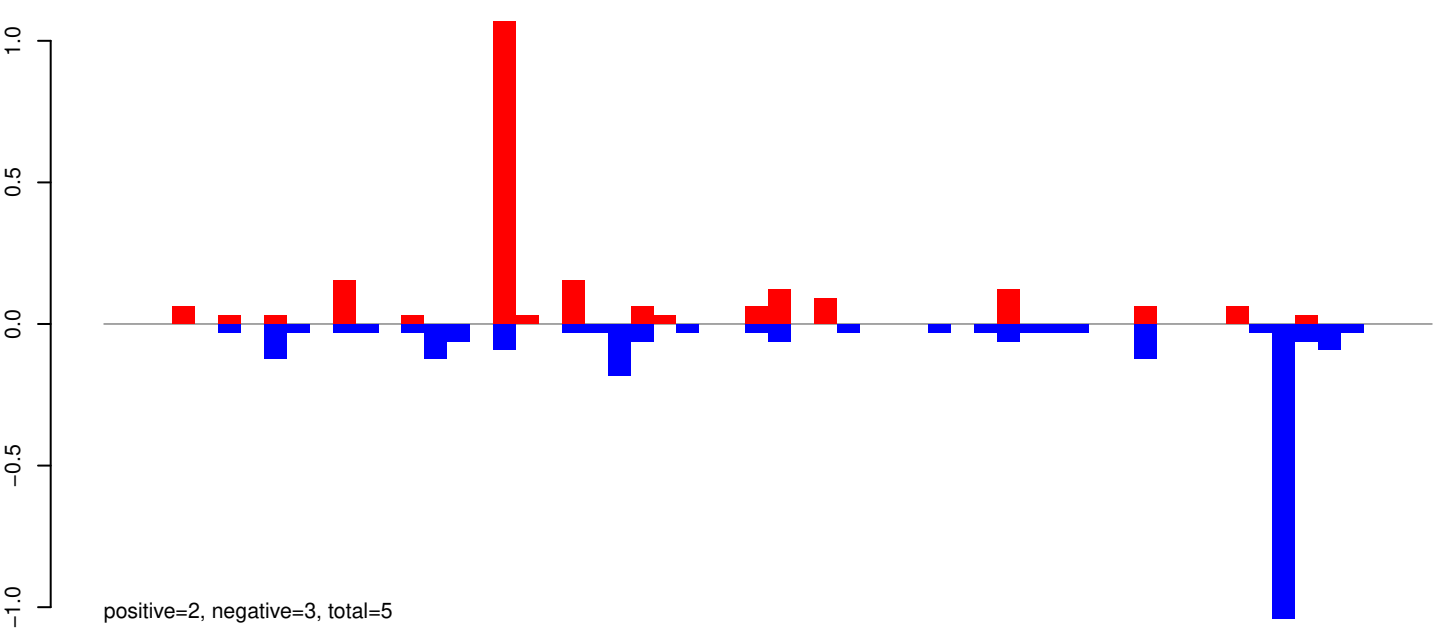

AeAeg_Whole_ZIKVdr_BM_RNA_GP.rep

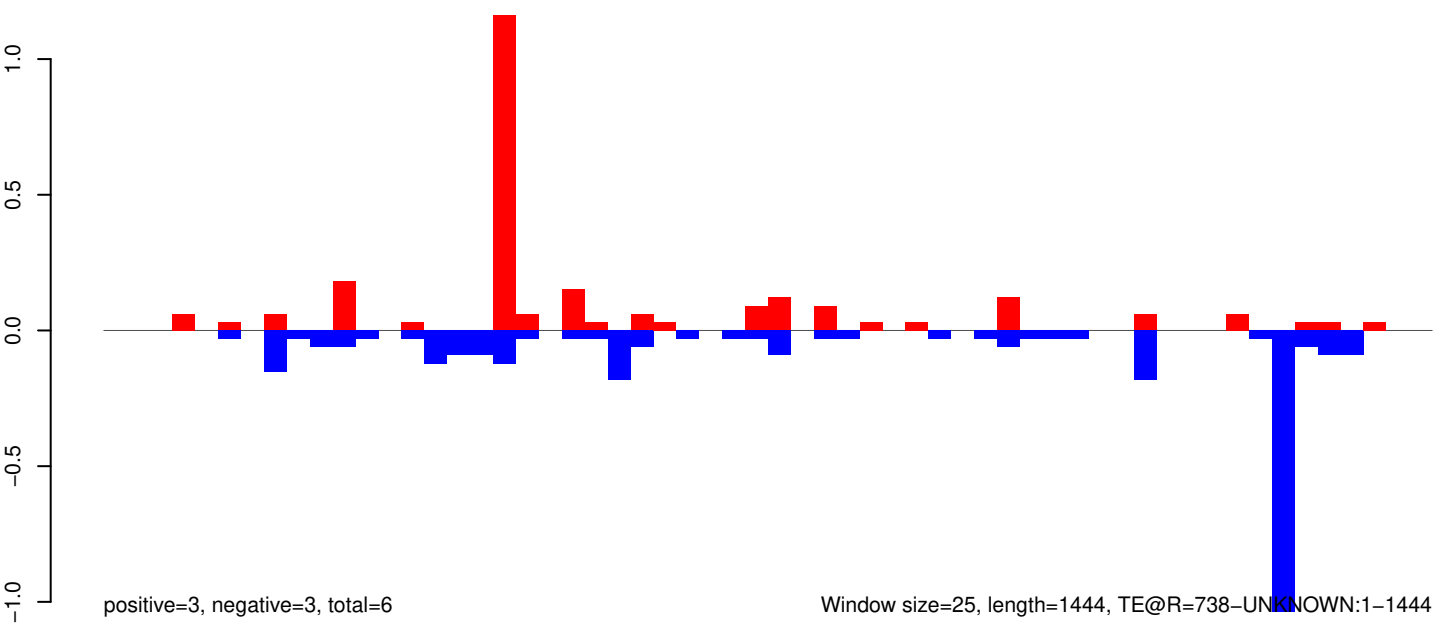

Window size=25, length=1444, TE@R=738-UNKNOWN:1-1444

0 500 1000 1500

AeAeg_Whole_ZIKVdr_BM_RNA_GP.18_23.rep

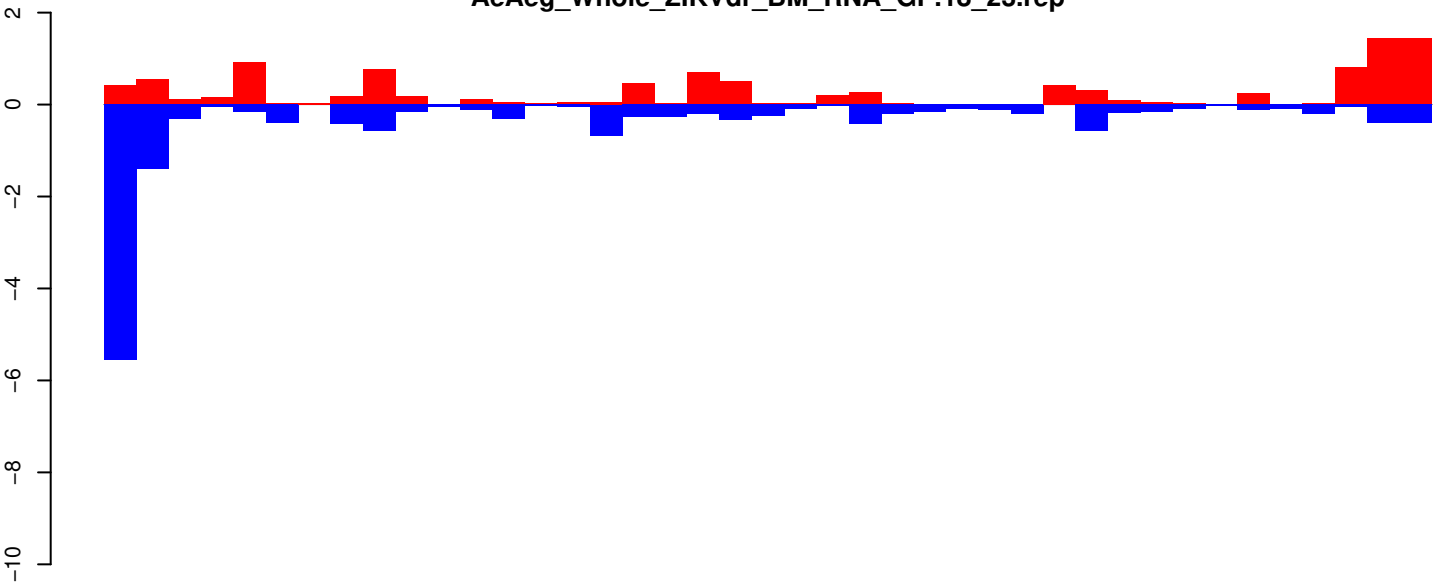

positive=11, negative=15, total=26

AeAeg_Whole_ZIKVdr_BM_RNA_GP.24_35.rep

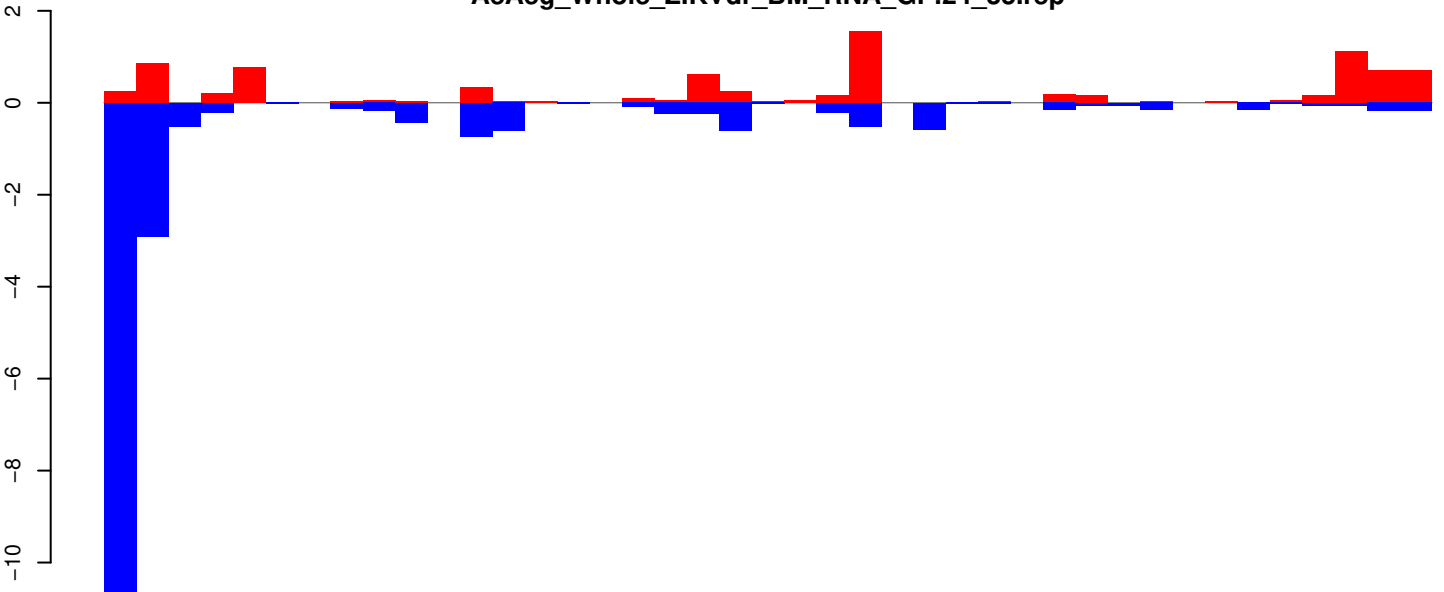

positive=9, negative=21, total=29

AeAeg_Whole_ZIKVdr_BM_RNA_GP.rep

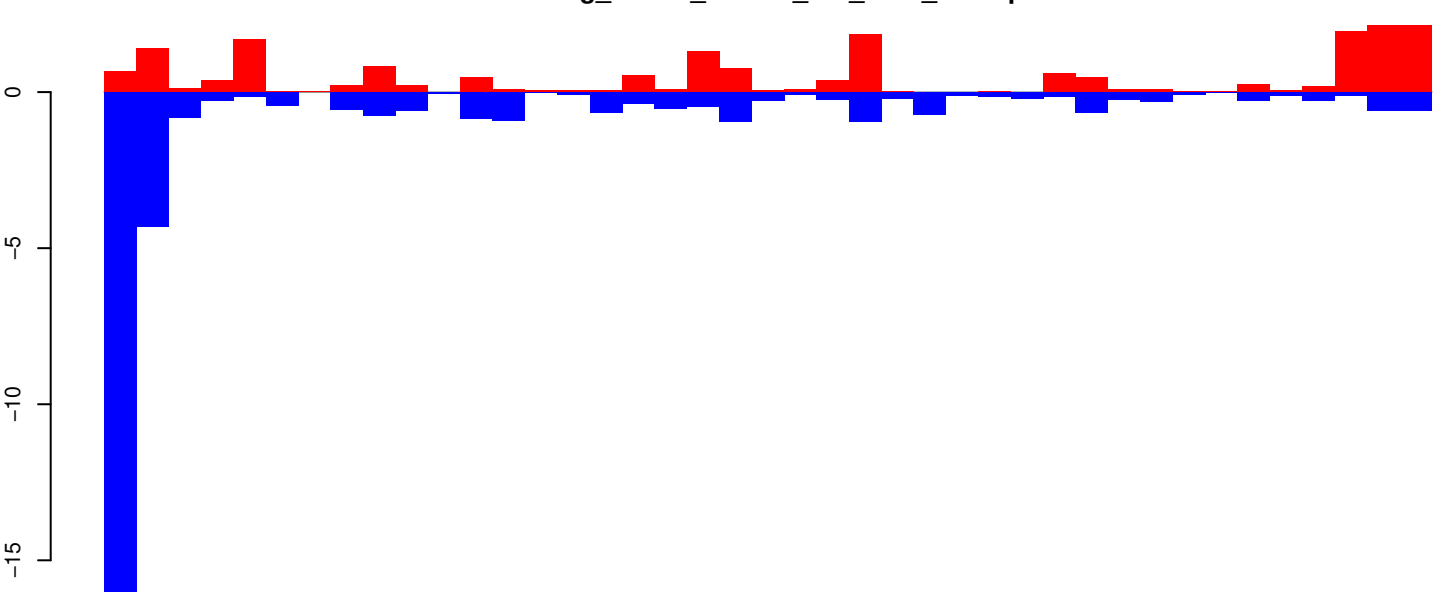

positive=19, negative=36, total=56

Window size=25, length=1022, TE@R=56-UNKNOWN:1-1022

AeAeg_Whole_ZIKVdr_BM_RNA_GP.18_23.rep

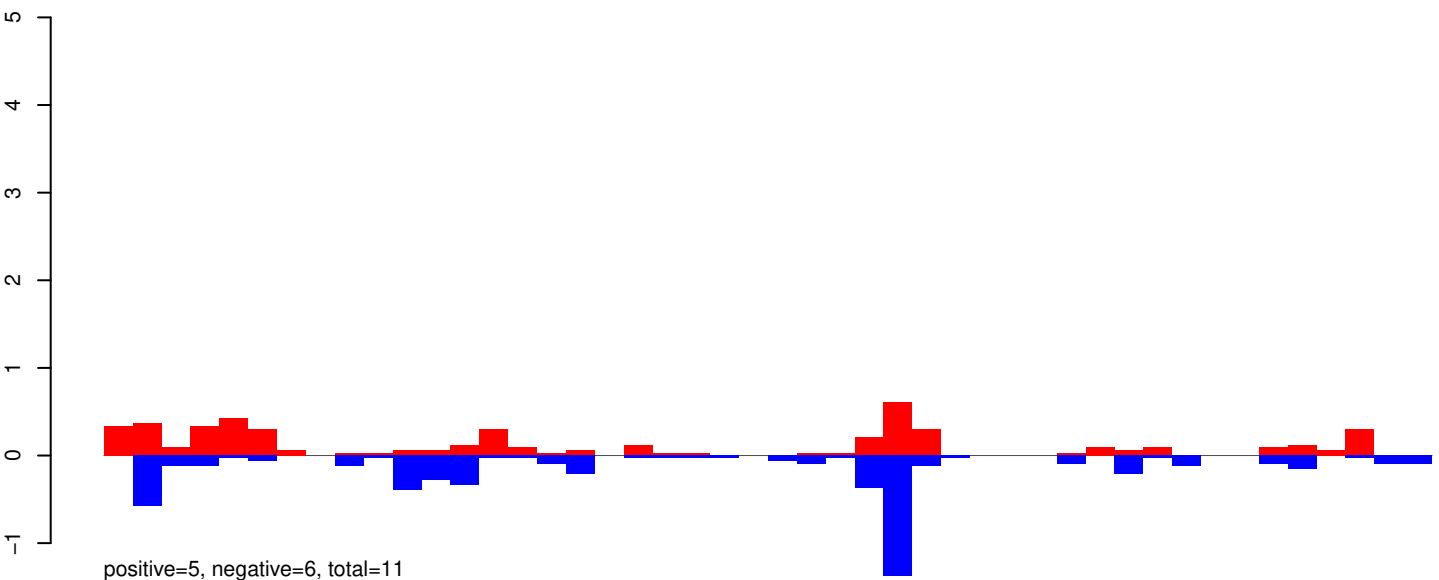

AeAeg_Whole_ZIKVdr_BM_RNA_GP.24_35.rep

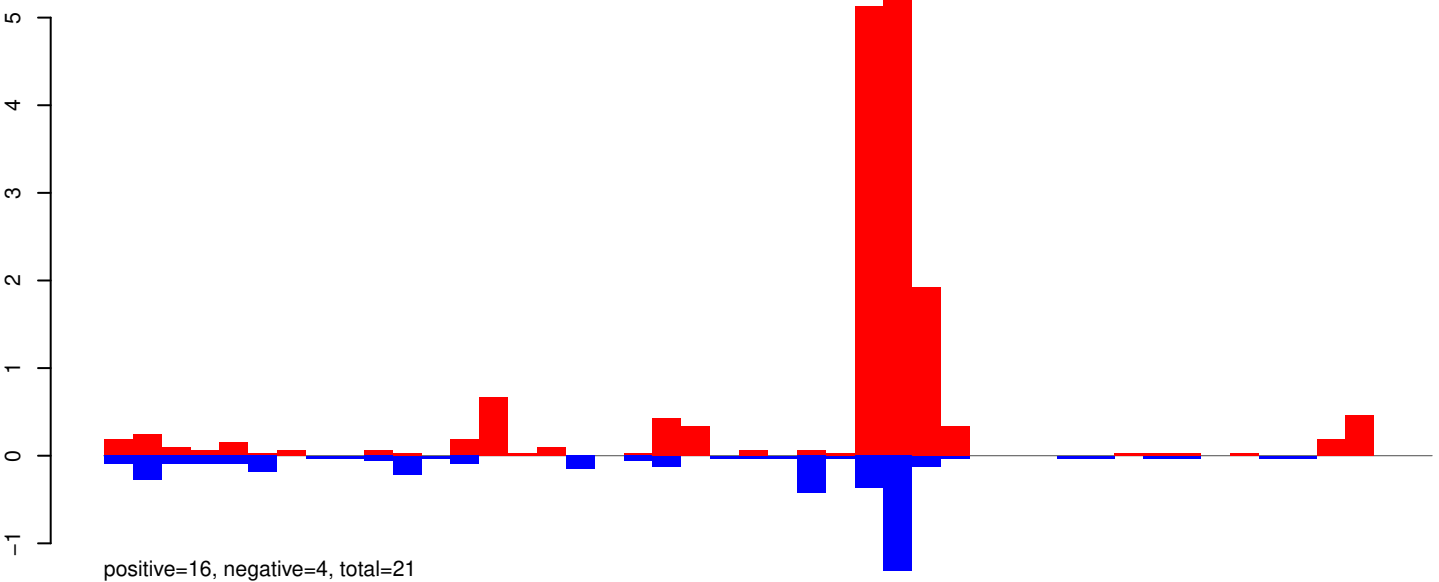

AeAeg_Whole_ZIKVdr_BM_RNA_GP.rep

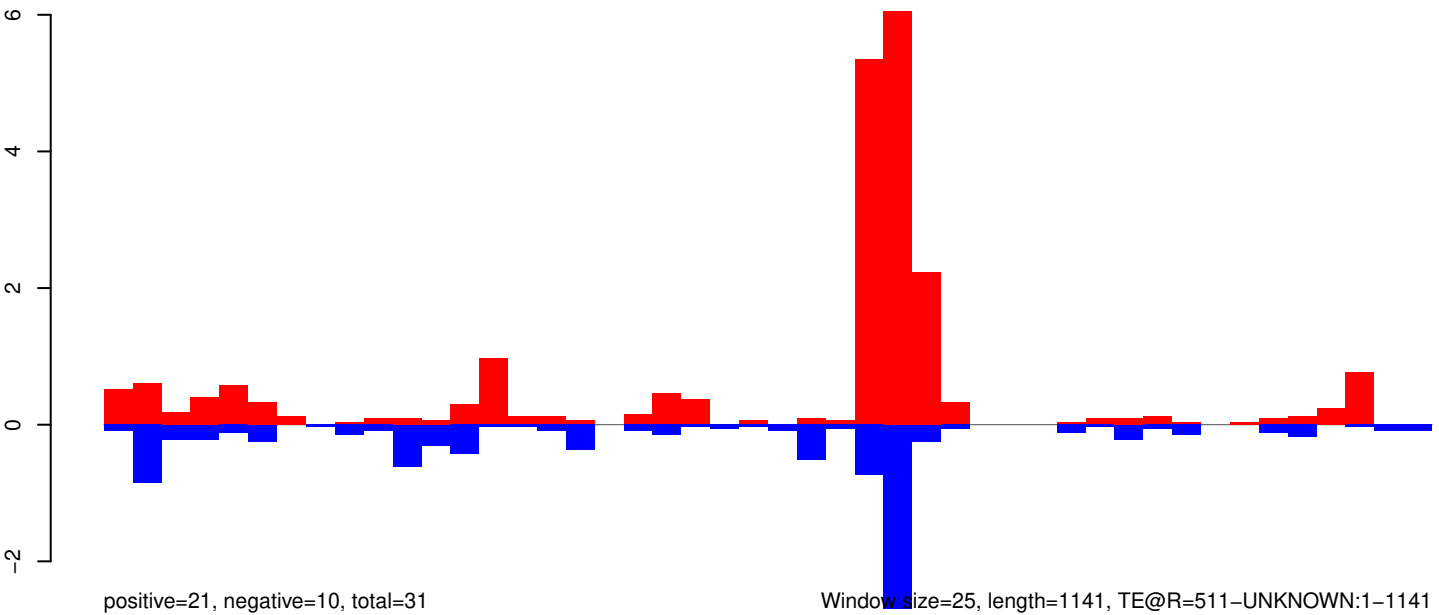

0 200 400 600 800 1000 1200

AeAeg_Whole_ZIKVdr_BM_RNA_GP.18_23.rep

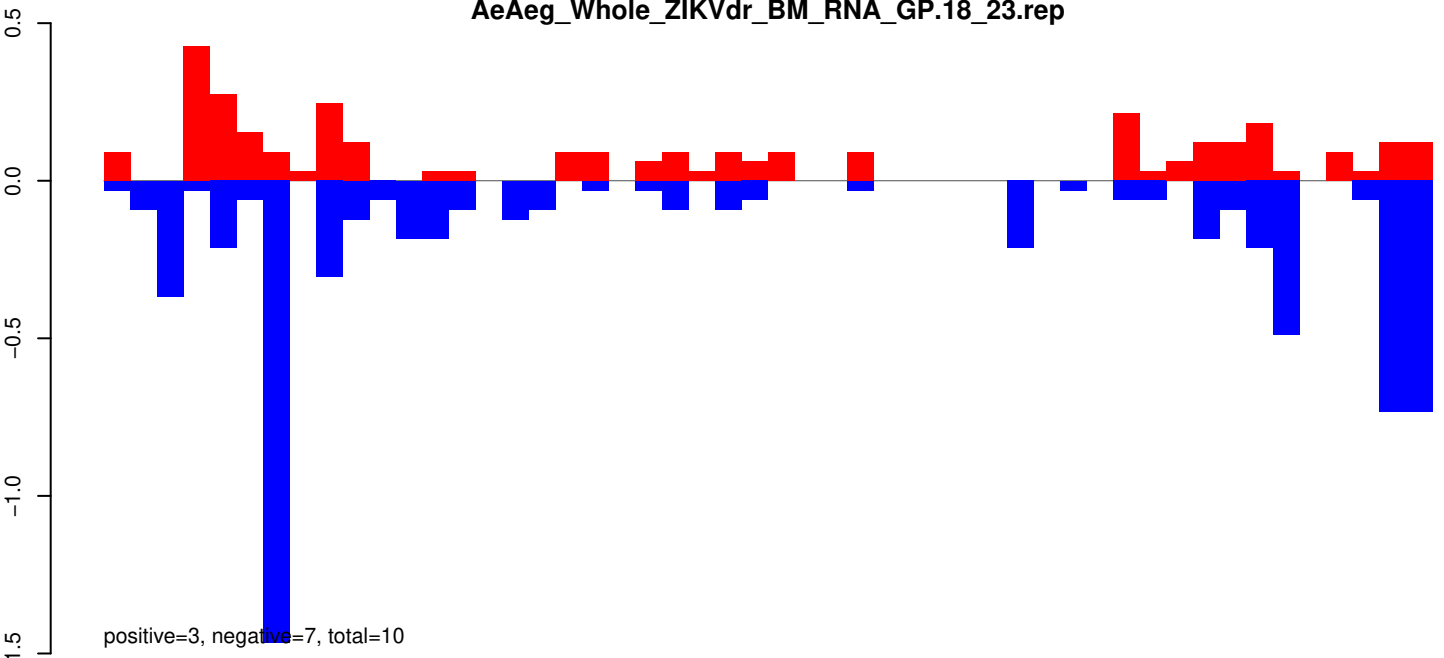

AeAeg_Whole_ZIKVdr_BM_RNA_GP.24_35.rep

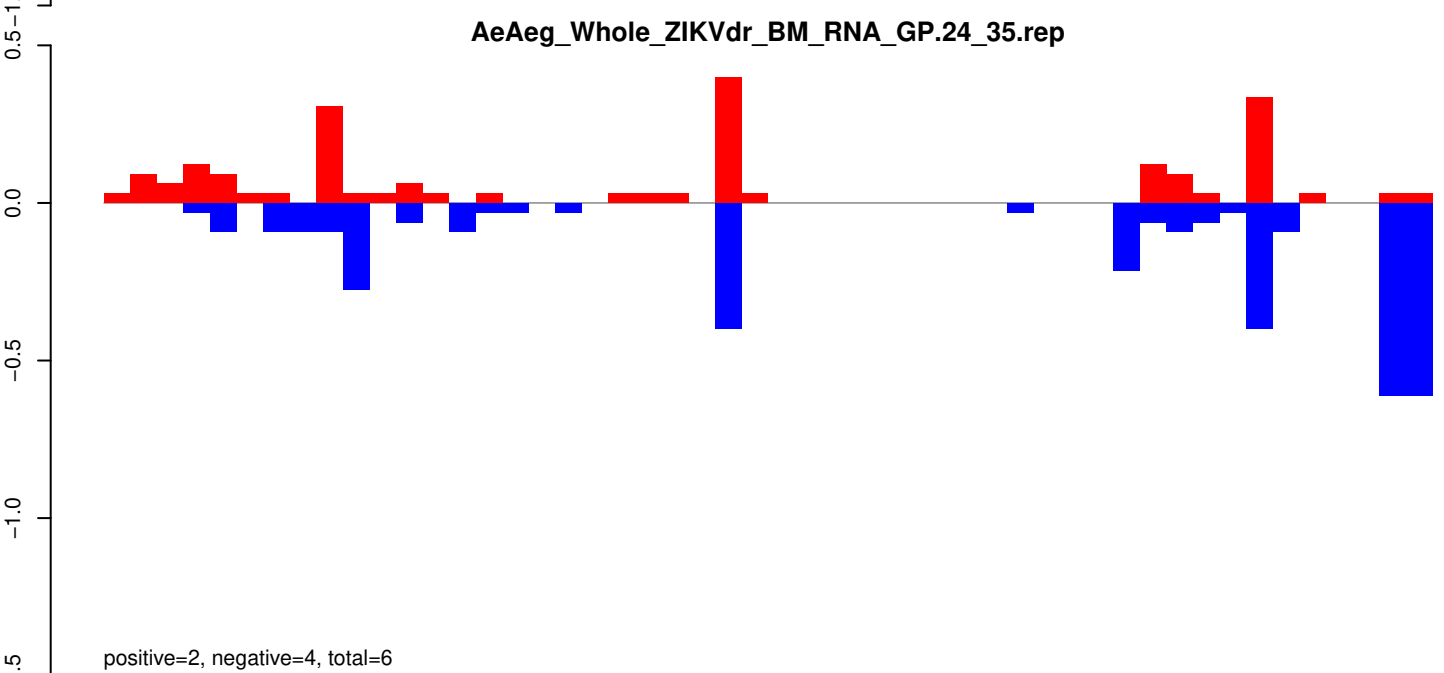

AeAeg_Whole_ZIKVdr_BM_RNA_GP.rep

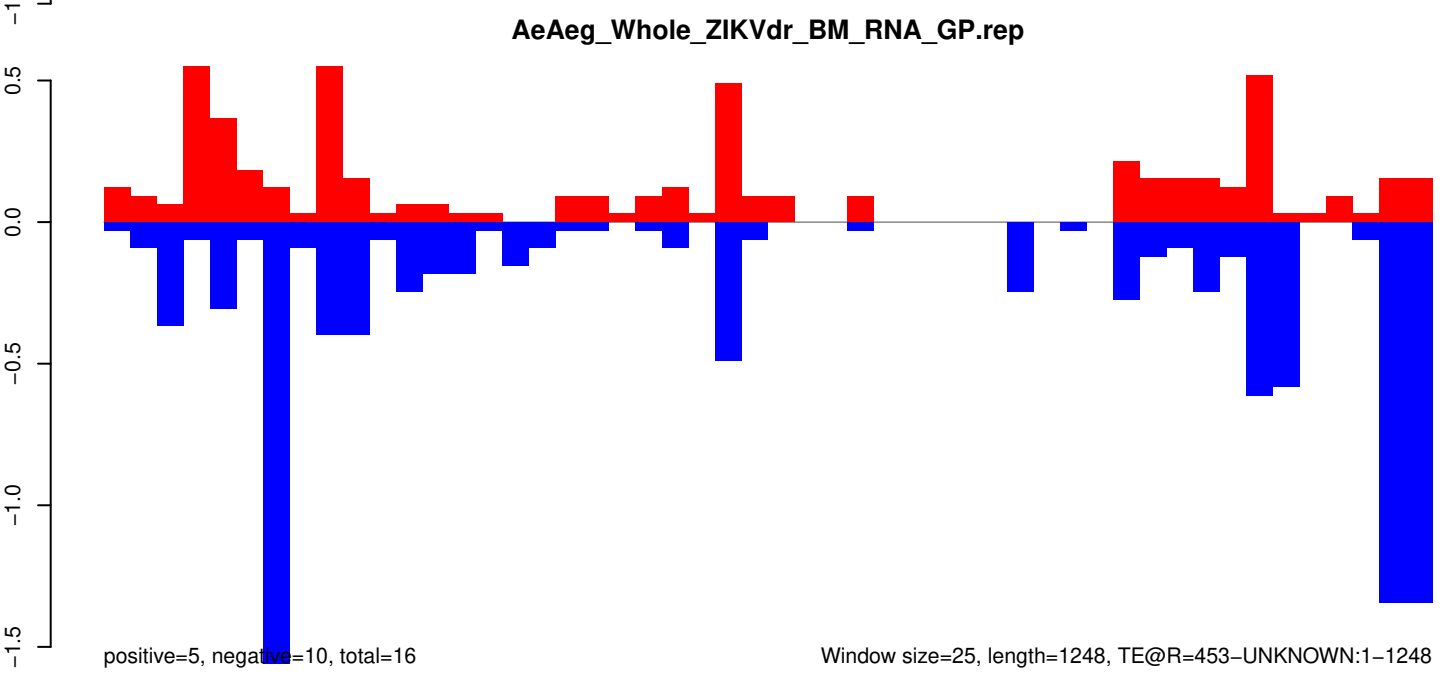

Window size=25, length=1248, TE@R=453-UNKNOWN:1-1248

AeAeg_Whole_ZIKVdr_BM_RNA_GP.18_23.rep

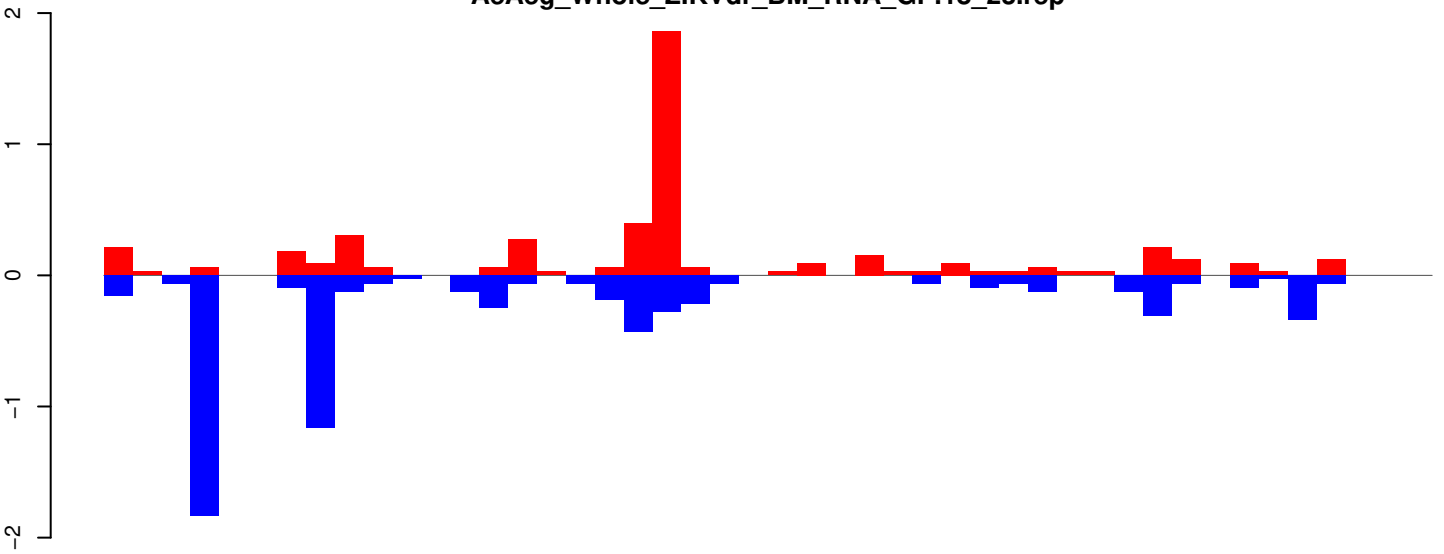

positive=5, negative=7, total=11

AeAeg_Whole_ZIKVdr_BM_RNA_GP.24_35.rep

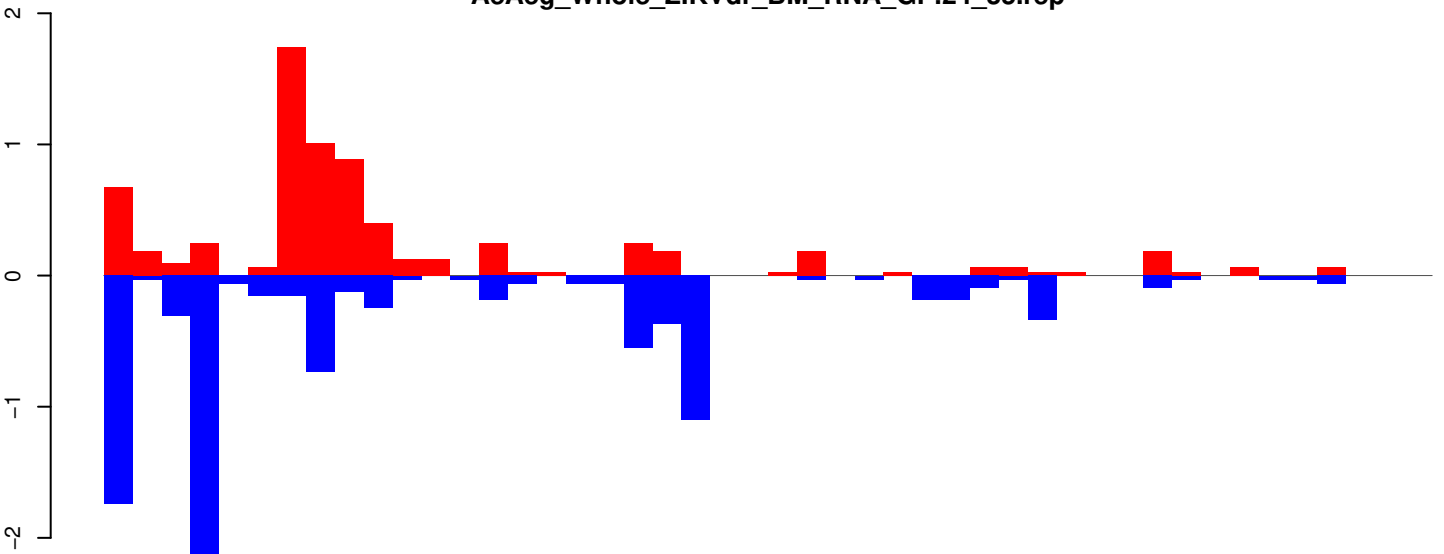

positive=7, negative=10, total=17

AeAeg_Whole_ZIKVdr_BM_RNA_GP.rep

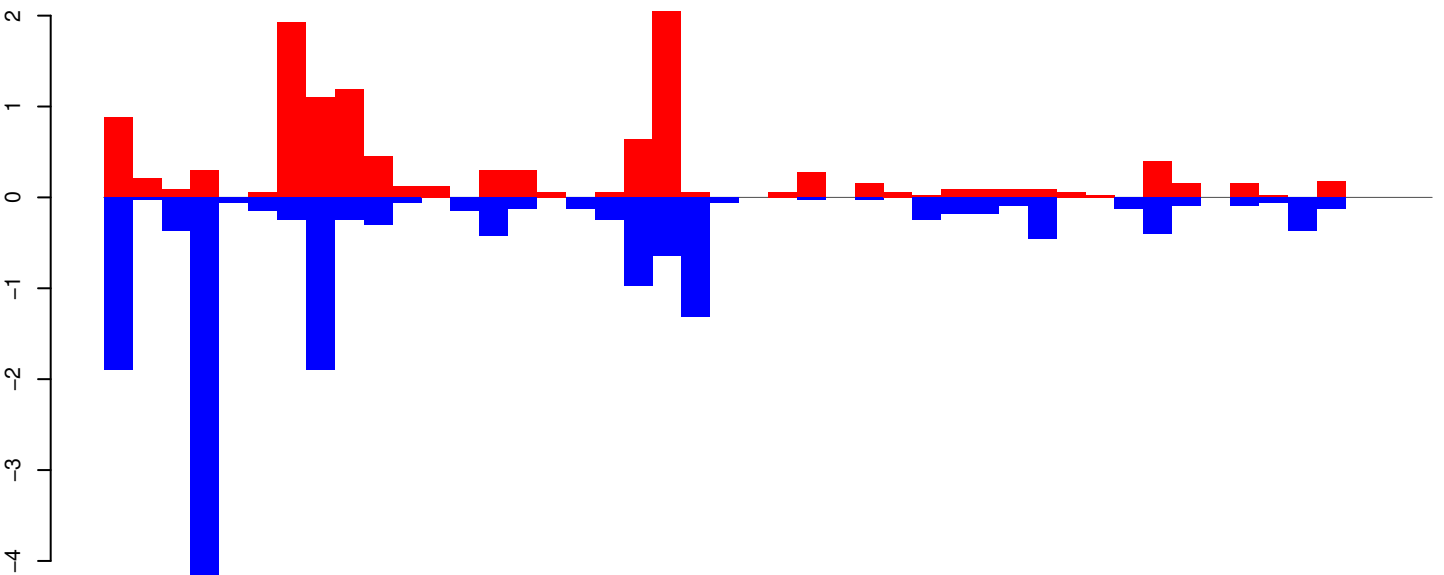

positive=12, negative=16, total=28

Window size=25, length=1131, TE@R=399-UNKNOWN:1-1131

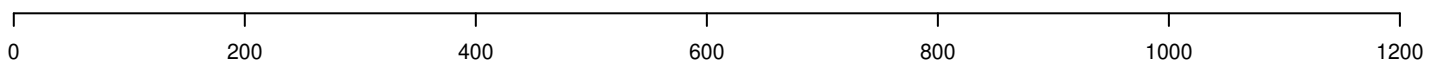

AeAeg_Whole_ZIKVdr_BM_RNA_GP.18_23.rep

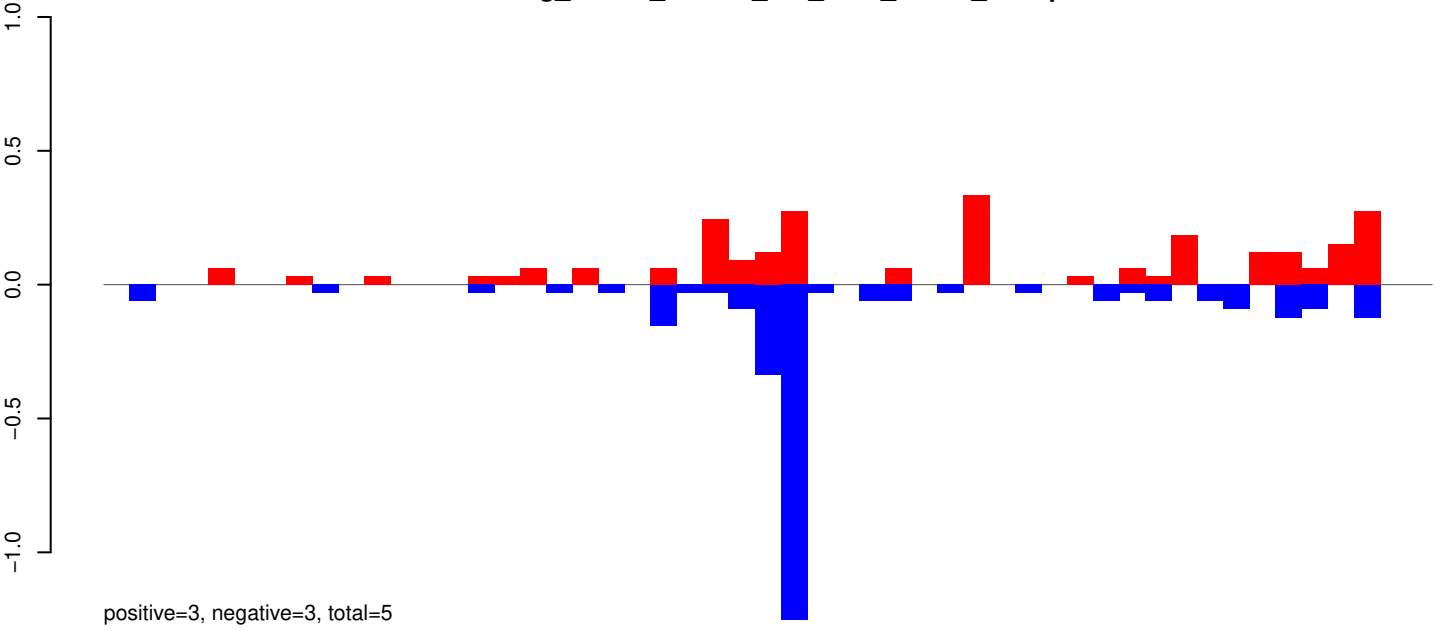

AeAeg_Whole_ZIKVdr_BM_RNA_GP.24_35.rep

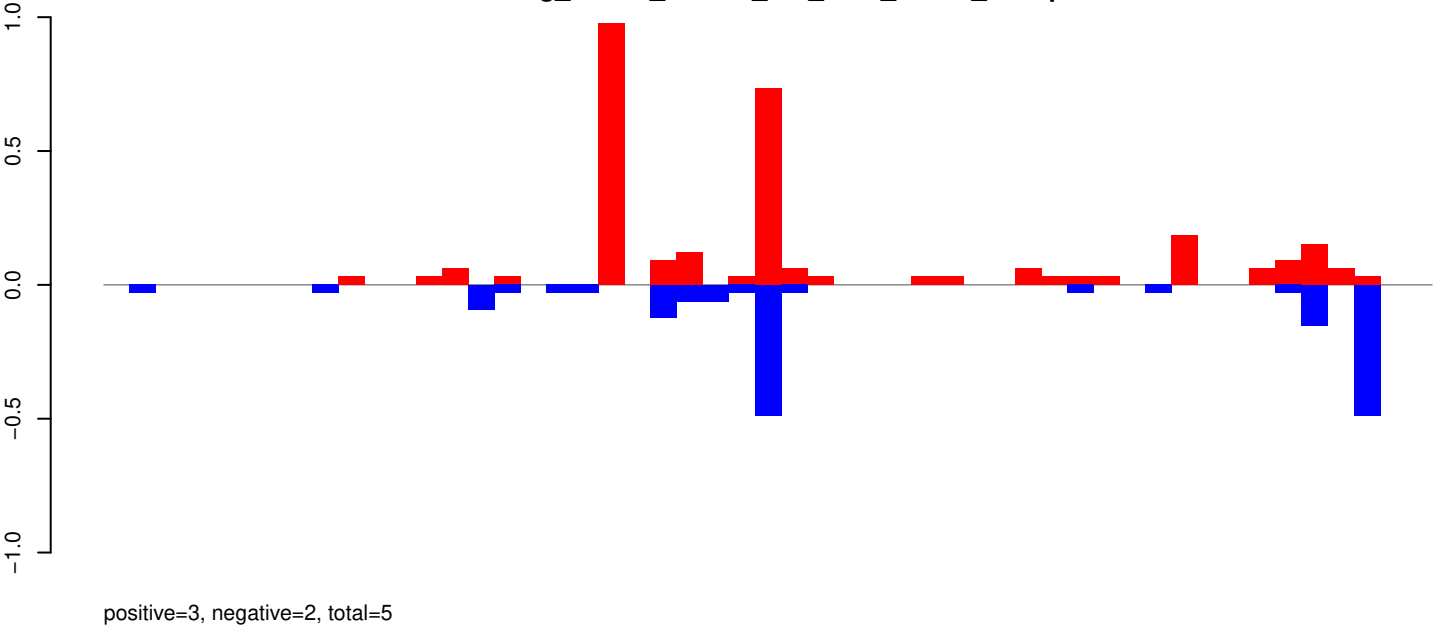

AeAeg_Whole_ZIKVdr_BM_RNA_GP.rep

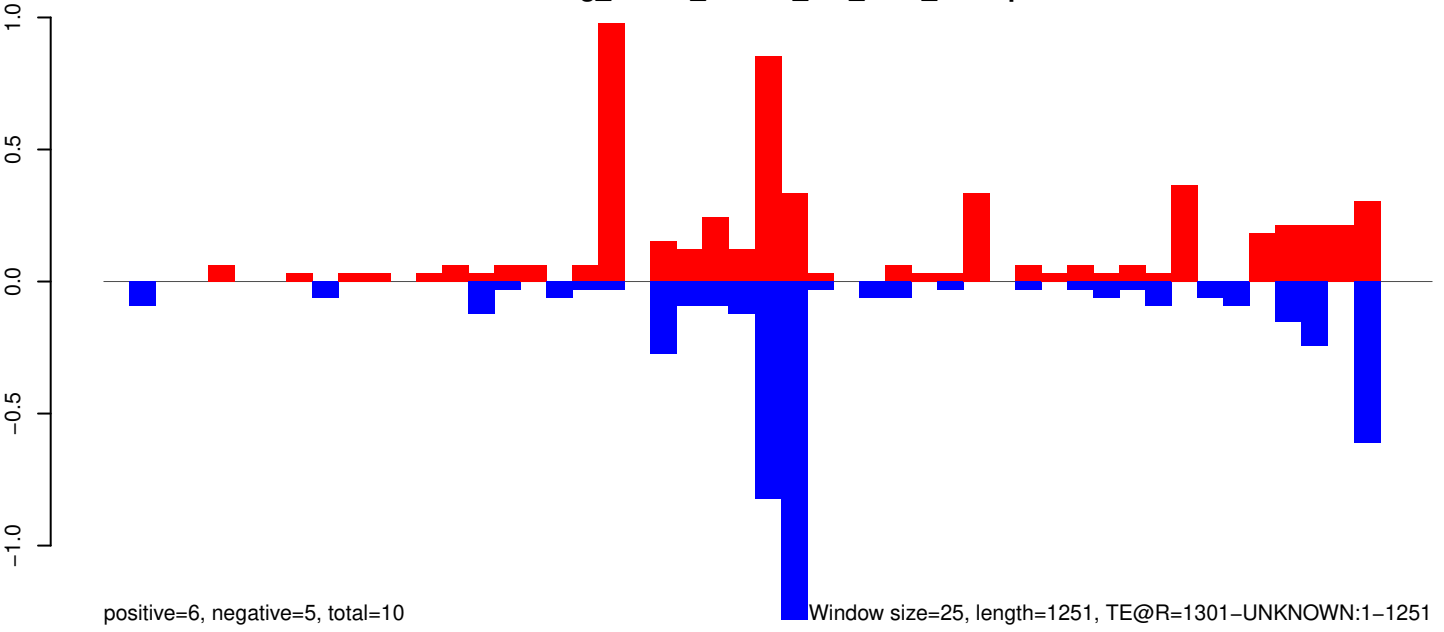

AeAeg_Whole_ZIKVdr_BM_RNA_GP.18_23.rep

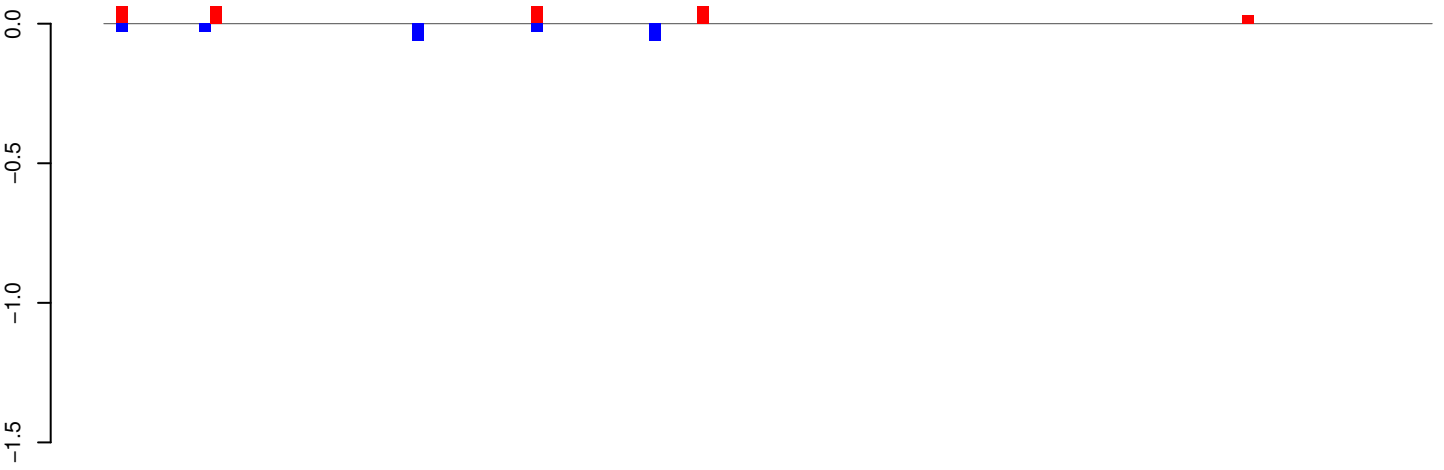

positive=0, negative=0, total=0

AeAeg_Whole_ZIKVdr_BM_RNA_GP.24_35.rep

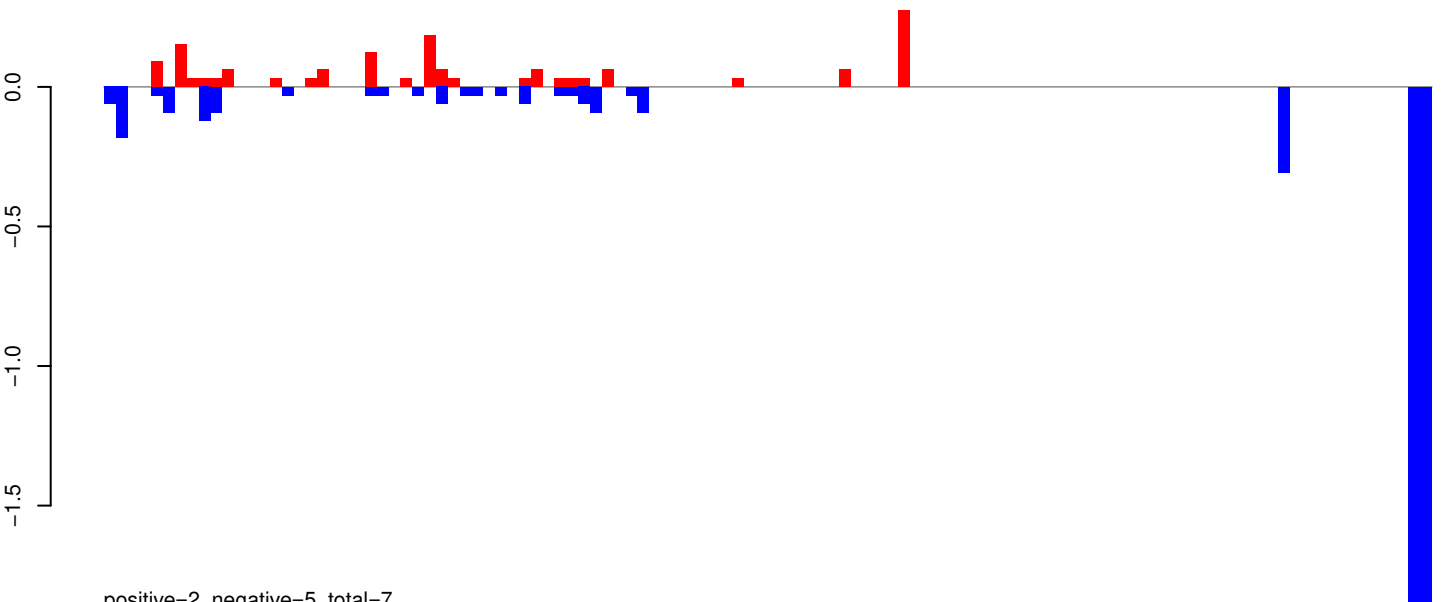

positive=2, negative=5, total=7

AeAeg_Whole_ZIKVdr_BM_RNA_GP.rep

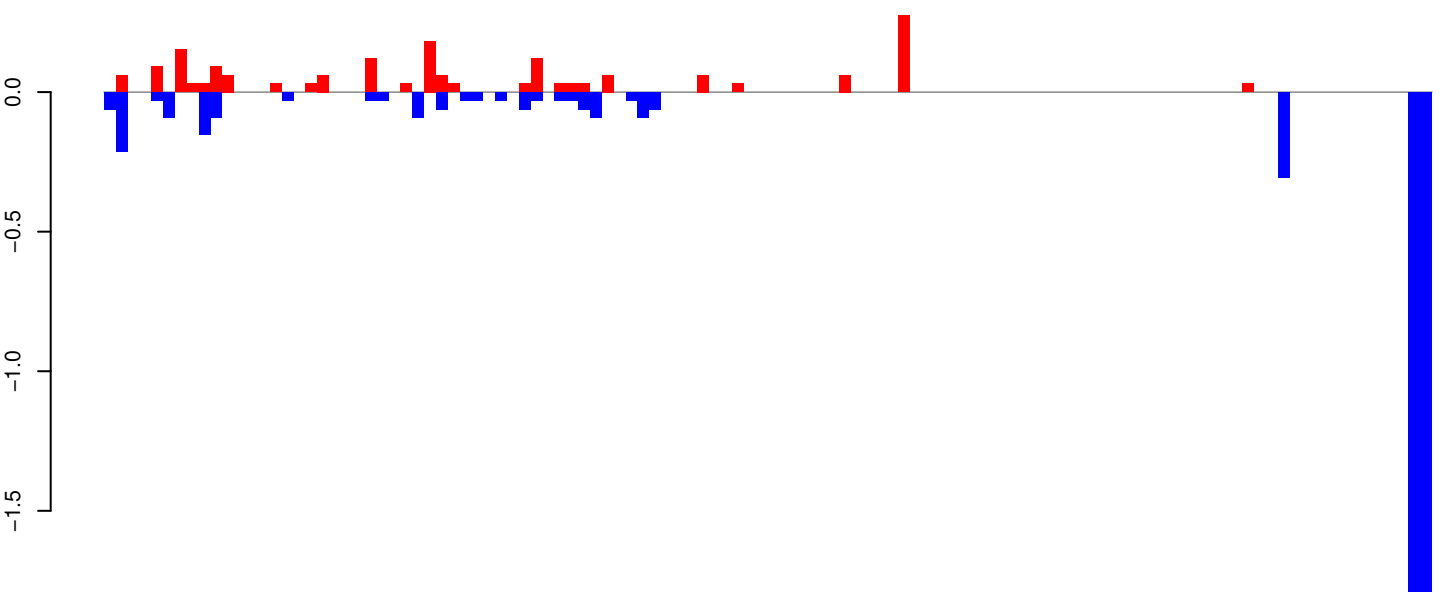

positive=2, negative=6, total=7

Window size=25, length=2780, TE@Gypsy-205_AA-LTR-I:1-2780

0 500 1000 1500 2000 2500

AeAeg_Whole_ZIKVdr_BM_RNA_GP.18_23.rep

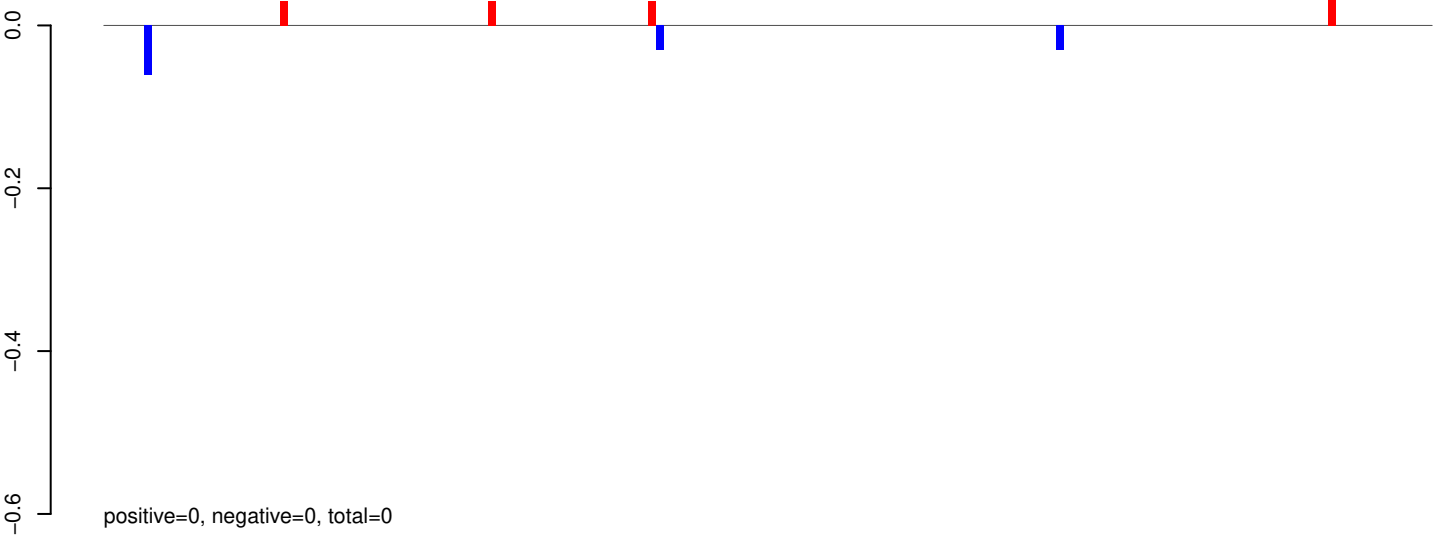

AeAeg_Whole_ZIKVdr_BM_RNA_GP.24_35.rep

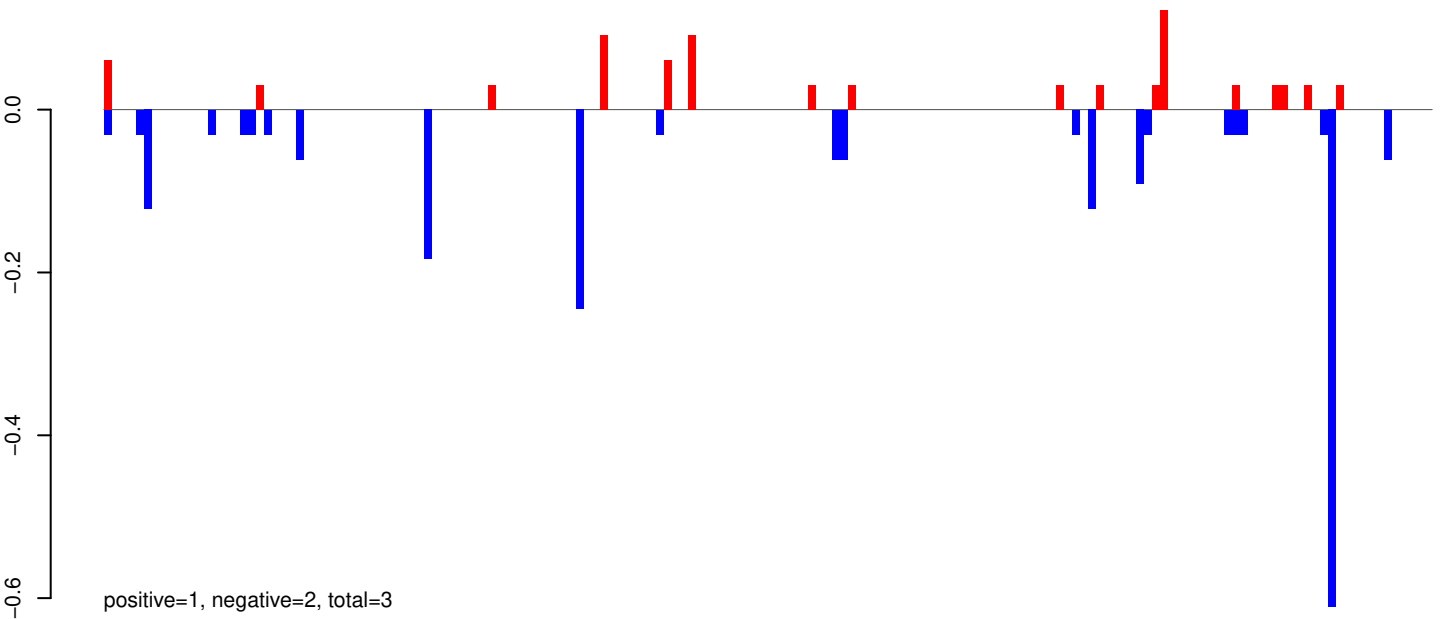

AeAeg_Whole_ZIKVdr_BM_RNA_GP.rep

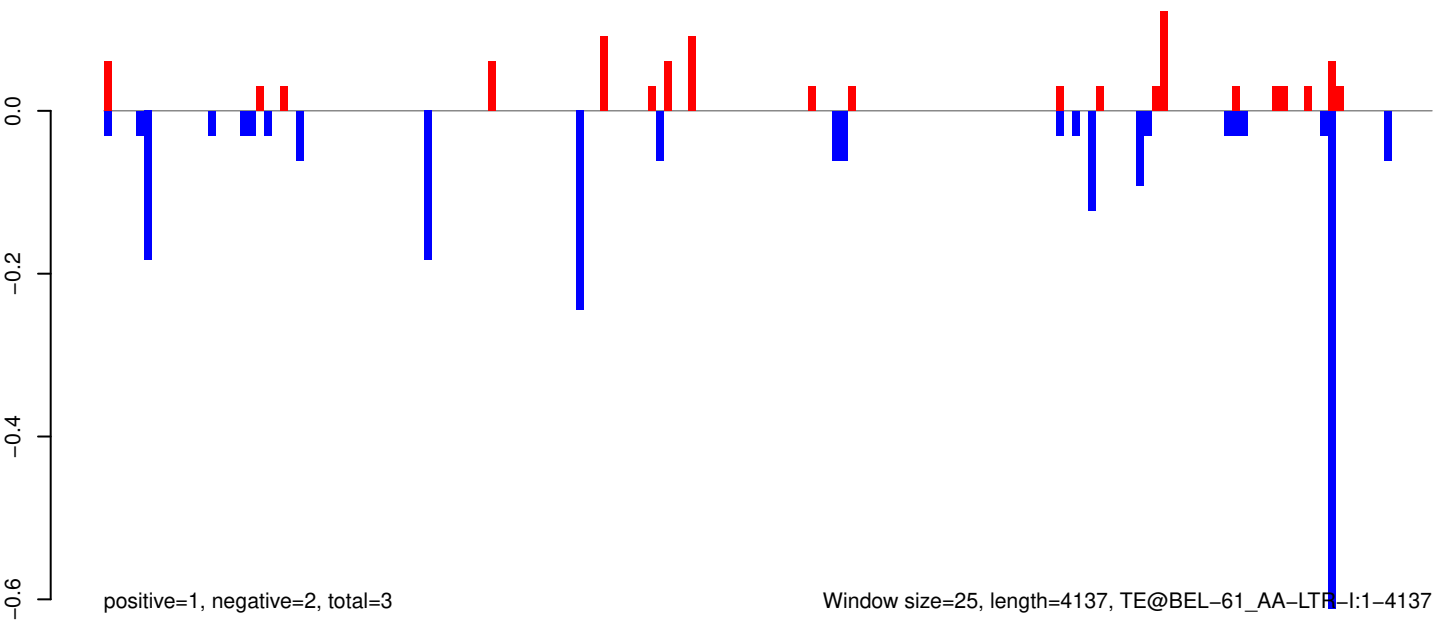

AeAeg_Whole_ZIKVdr_BM_RNA_GP.18_23.rep

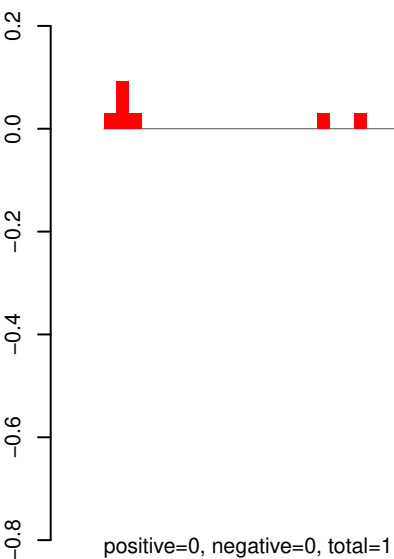

AeAeg_Whole_ZIKVdr_BM_RNA_GP.24_35.rep

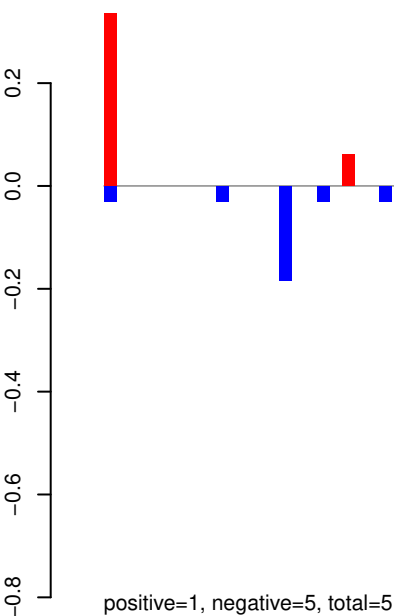

AeAeg_Whole_ZIKVdr_BM_RNA_GP.rep

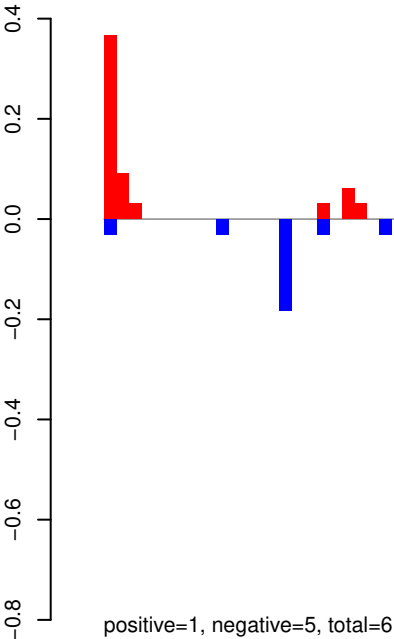

Window size=25, length=2650, TE@AeBuster1:1-2650

AeAeg_Whole_ZIKVdr_BM_RNA_GP.18_23.rep

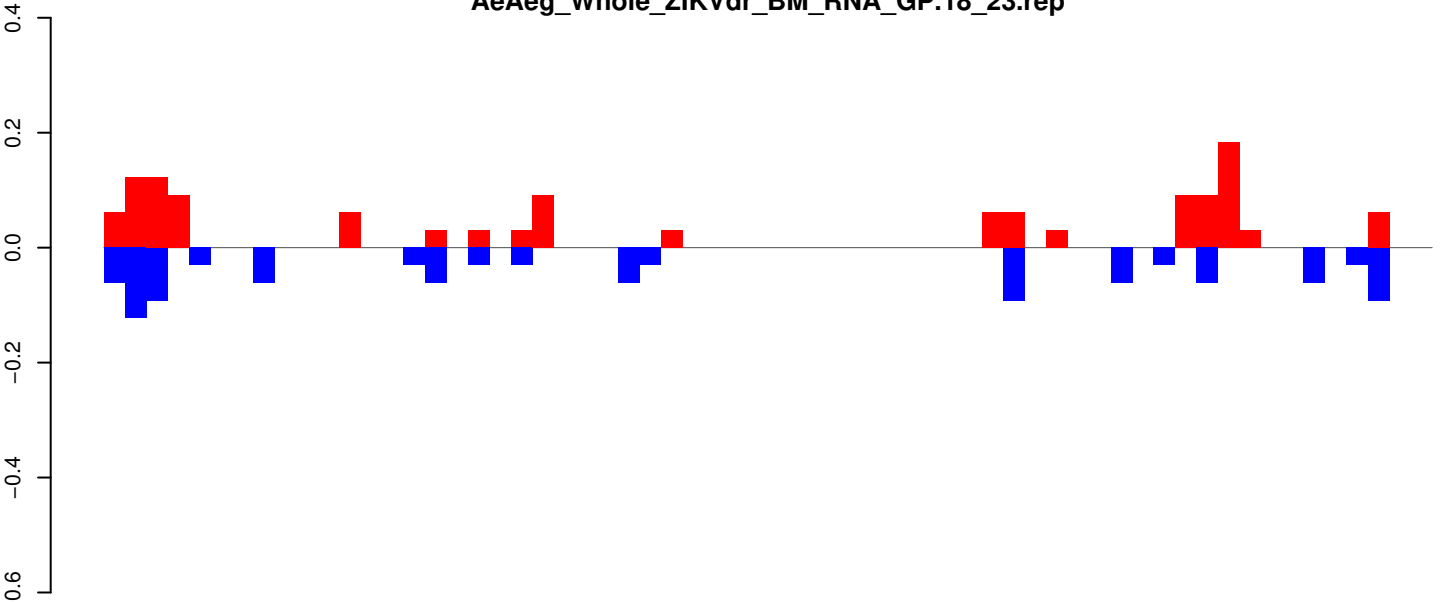

positive=1, negative=1, total=2

AeAeg_Whole_ZIKVdr_BM_RNA_GP.24_35.rep

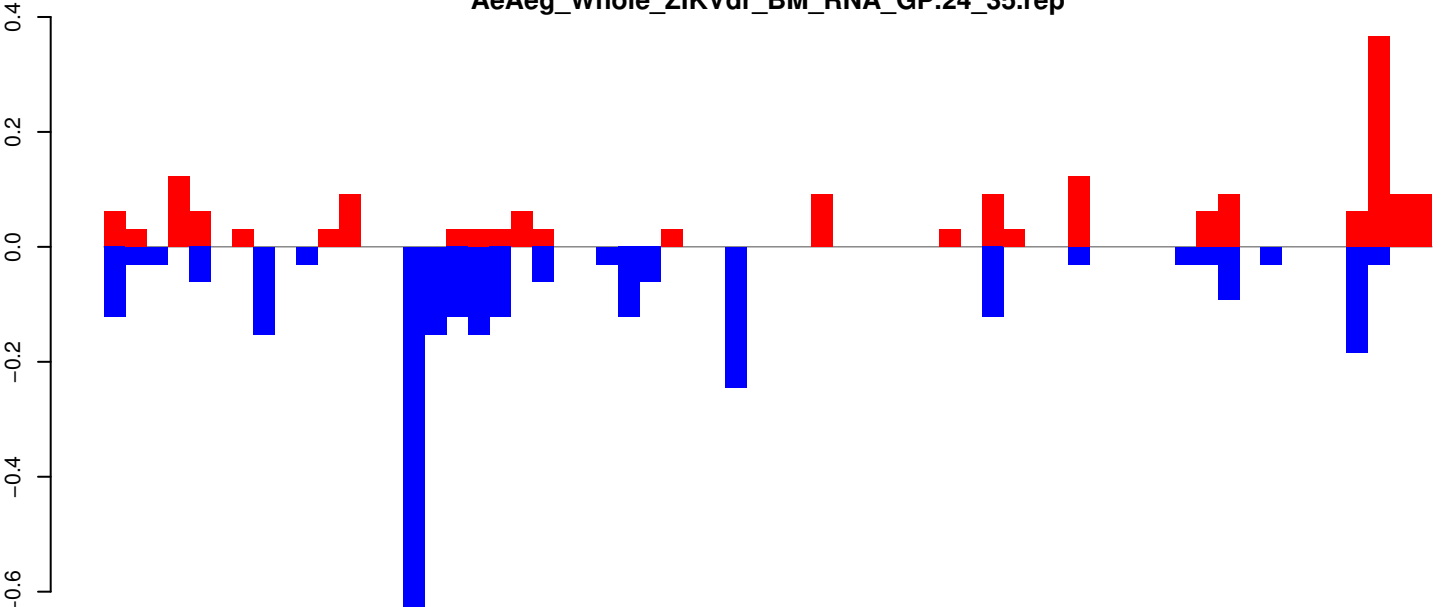

positive=2, negative=3, total=4

AeAeg_Whole_ZIKVdr_BM_RNA_GP.rep

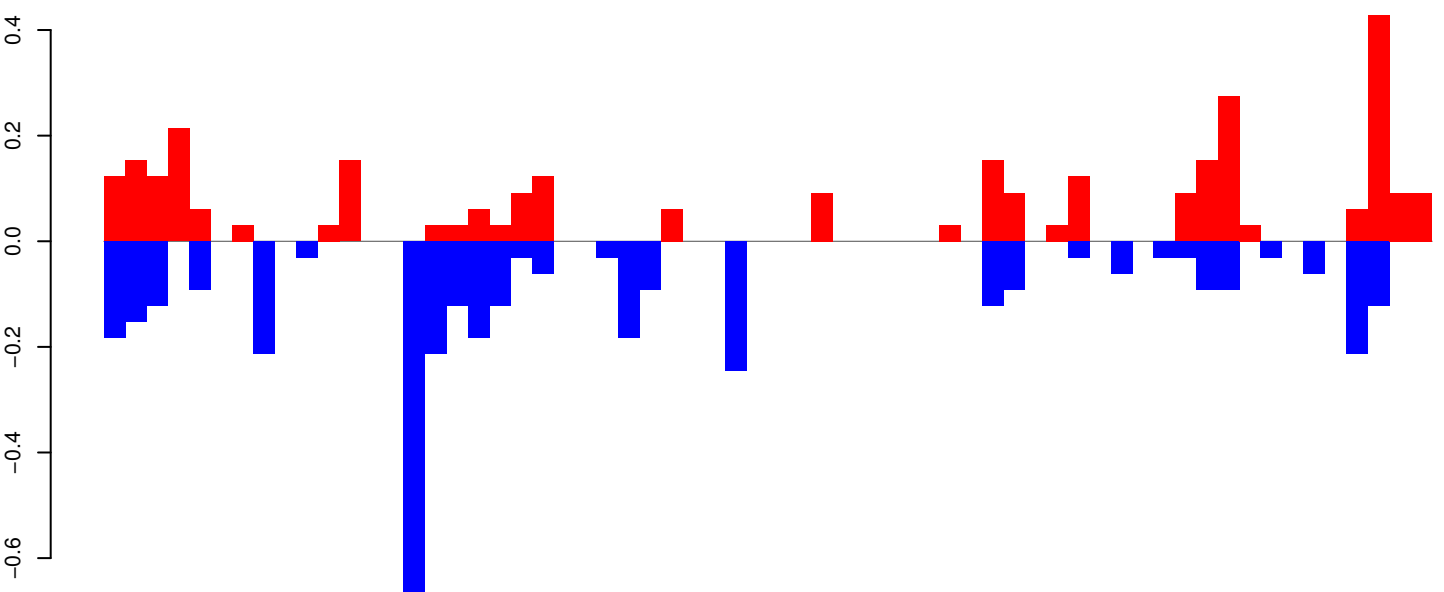

positive=3, negative=4, total=7

Window size=25, length=1531, TE@mTA_Ele45:1-1531

AeAeg_Whole_ZIKVdr_BM_RNA_GP.18_23.rep

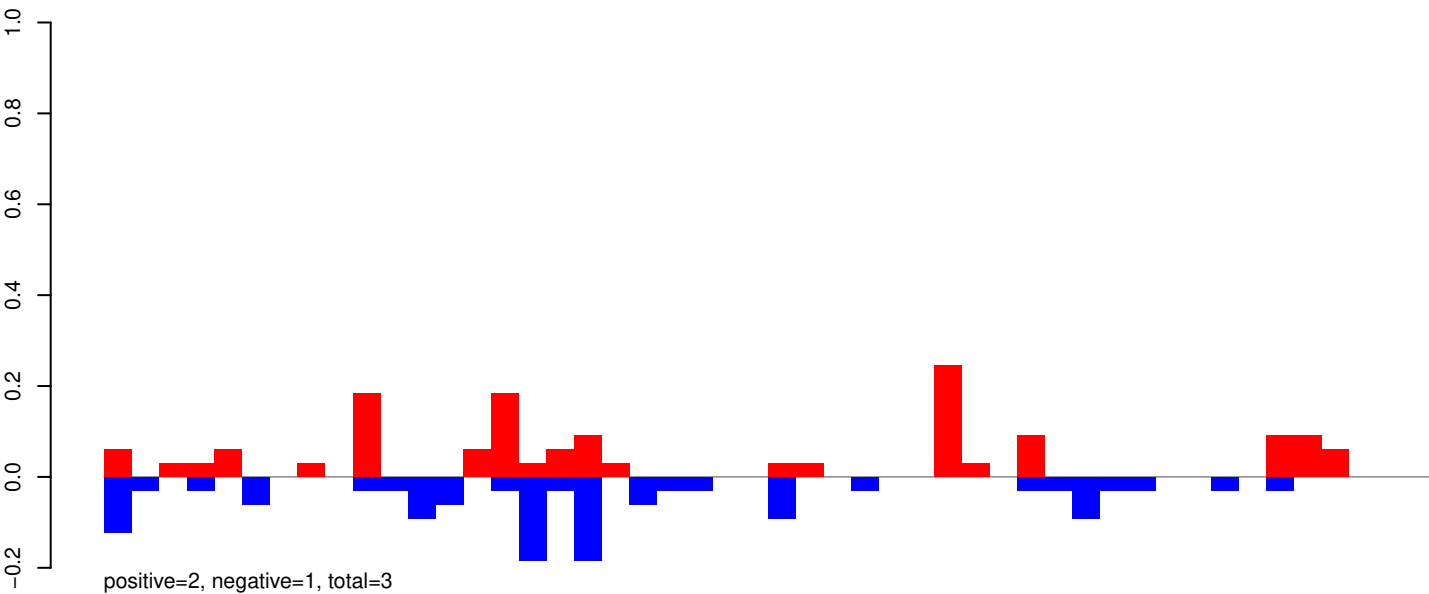

AeAeg_Whole_ZIKVdr_BM_RNA_GP.24_35.rep

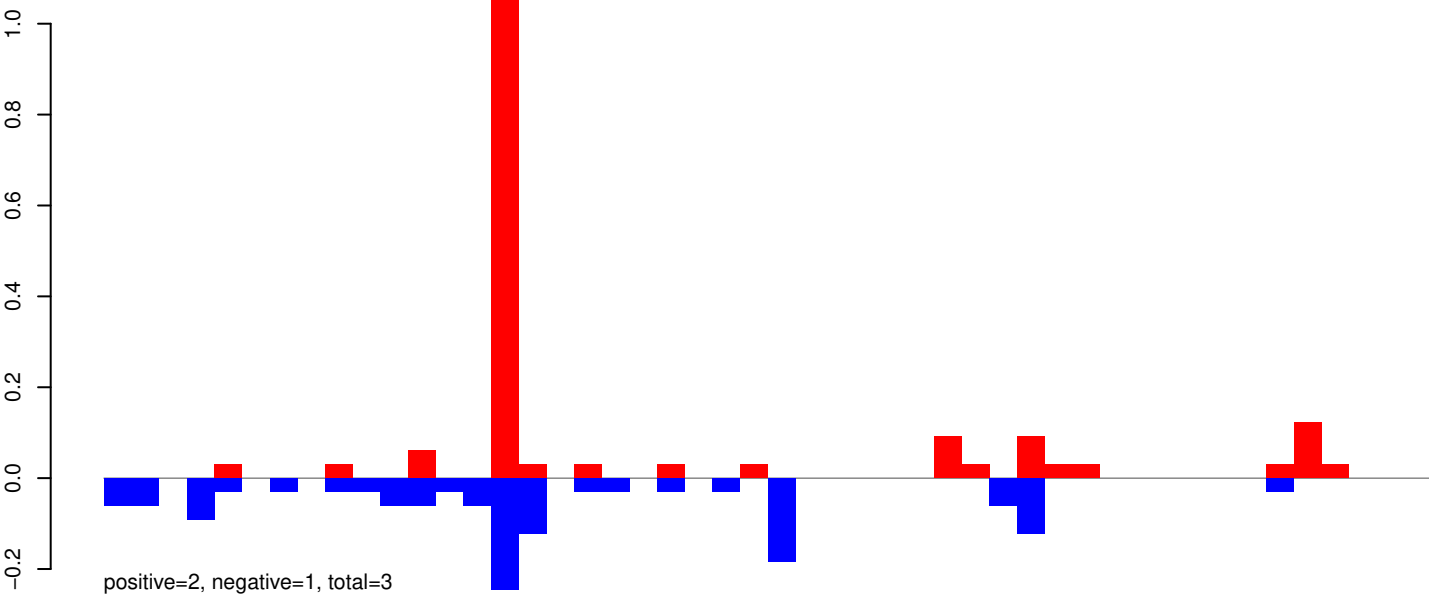

AeAeg_Whole_ZIKVdr_BM_RNA_GP.rep

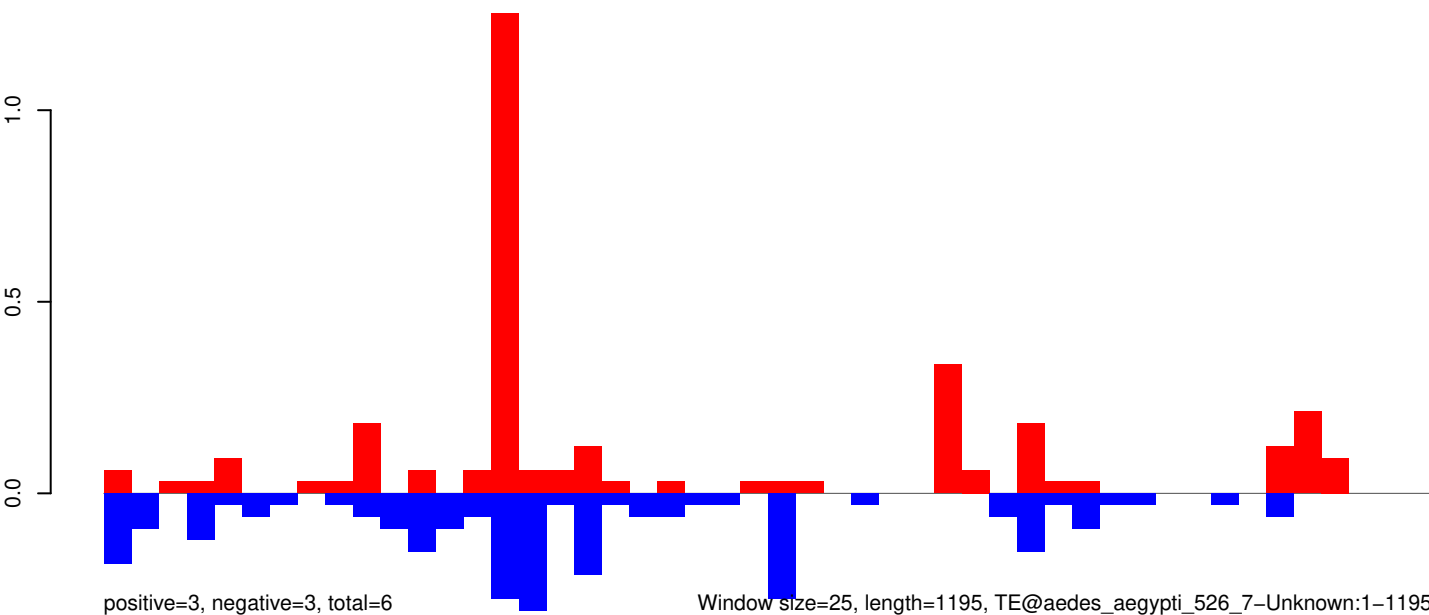

0 200 400 600 800 1000 1200

AeAeg_Whole_ZIKVdr_BM_RNA_GP.18_23.rep

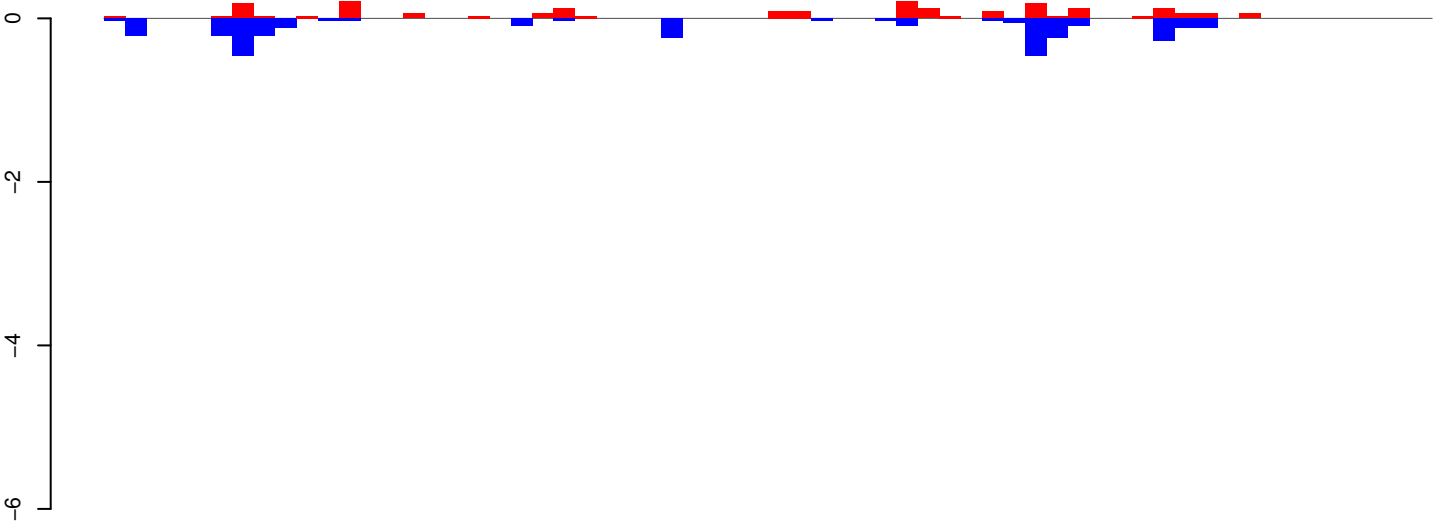

positive=2, negative=3, total=5

AeAeg_Whole_ZIKVdr_BM_RNA_GP.24_35.rep

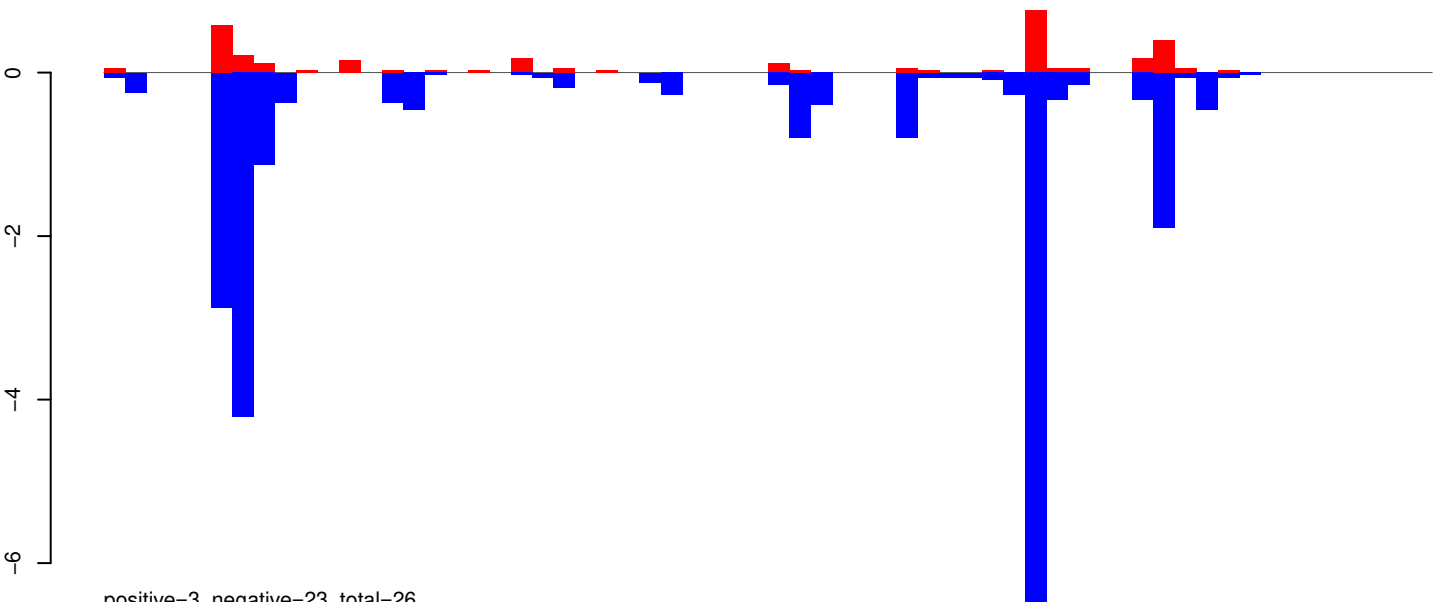

positive=3, negative=23, total=26

AeAeg_Whole_ZIKVdr_BM_RNA_GP.rep

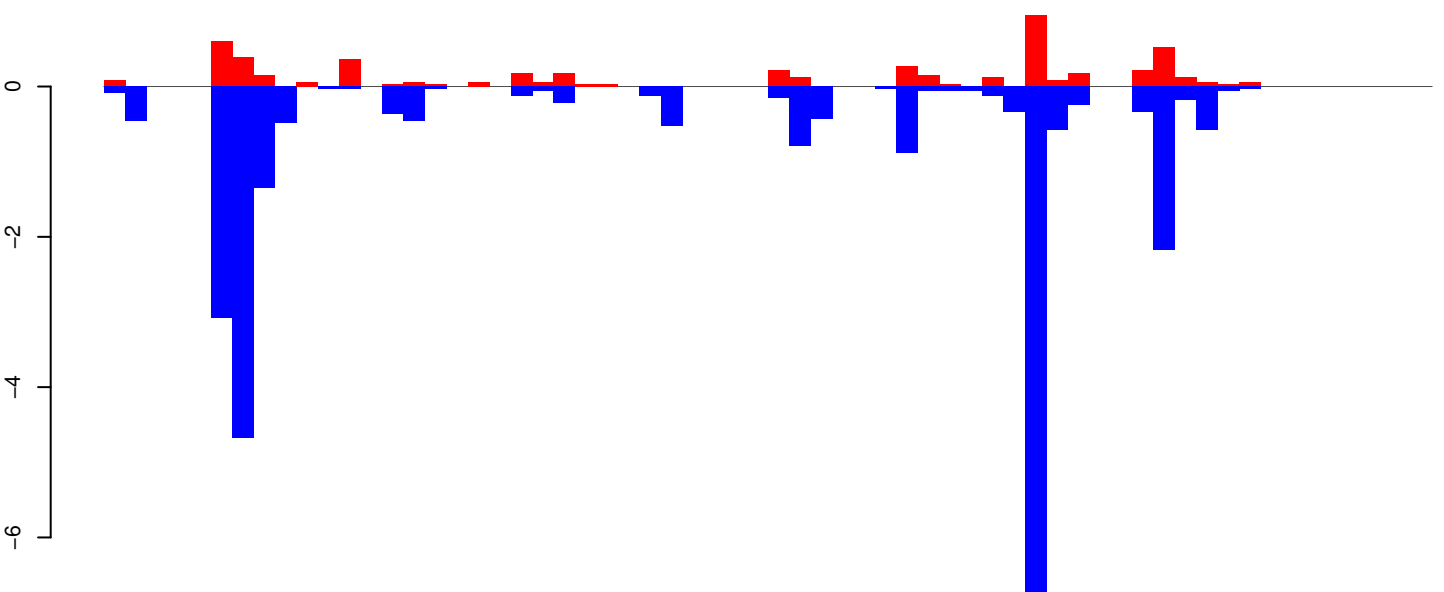

positive=6, negative=26, total=32

Window size=25, length=1536, TE@aedes_aegypti_44_5-Unknown:1-1536

0 500 1000 1500

AeAeg_Whole_ZIKVdr_BM_RNA_GP.18_23.rep

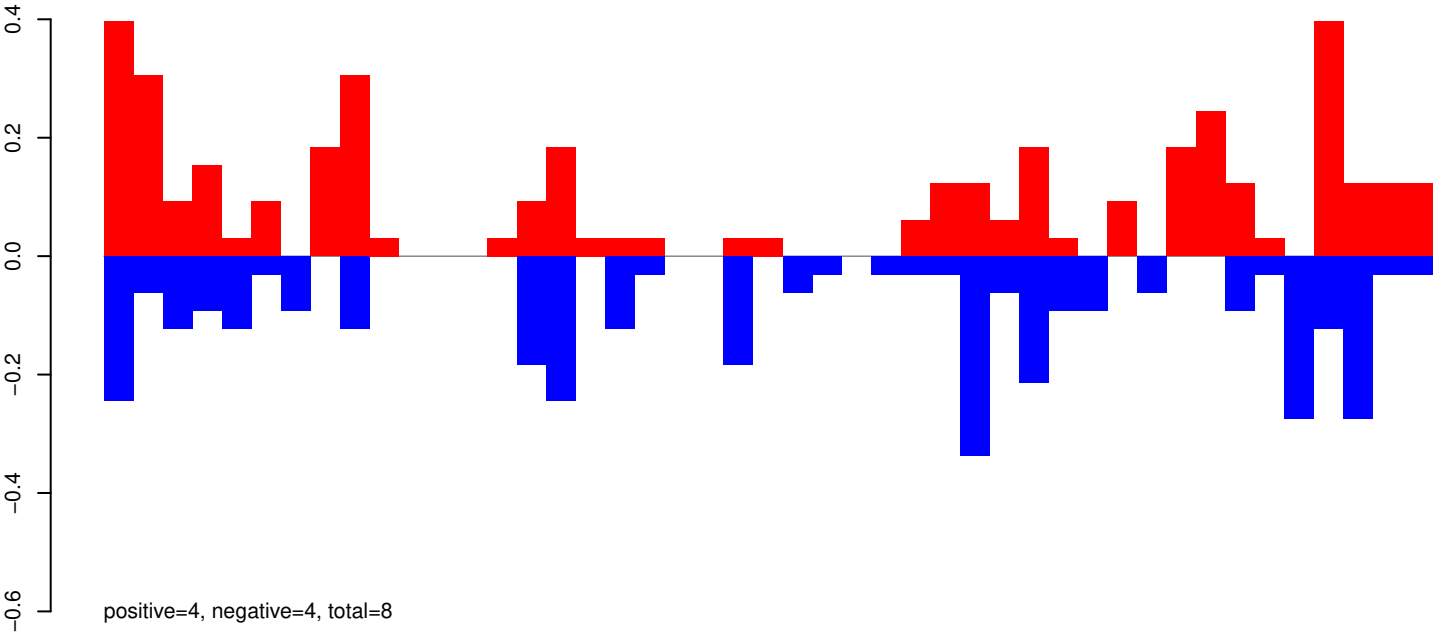

AeAeg_Whole_ZIKVdr_BM_RNA_GP.24_35.rep

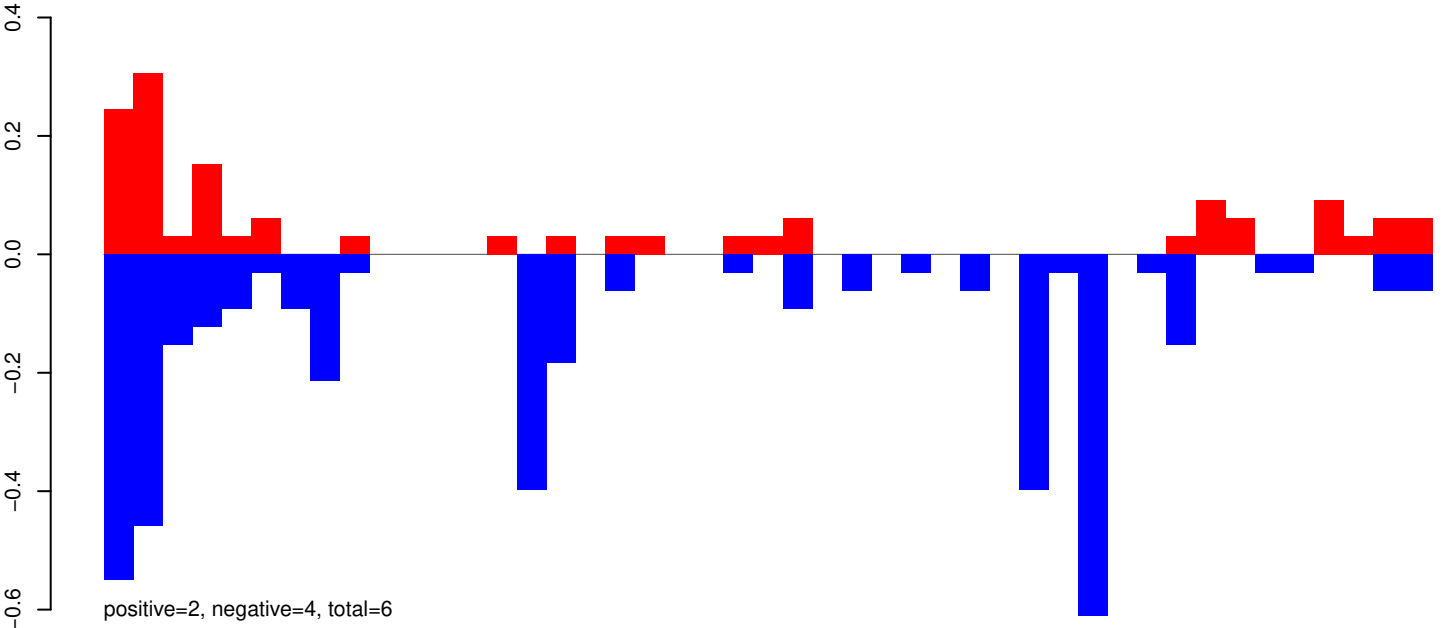

AeAeg_Whole_ZIKVdr_BM_RNA_GP.rep

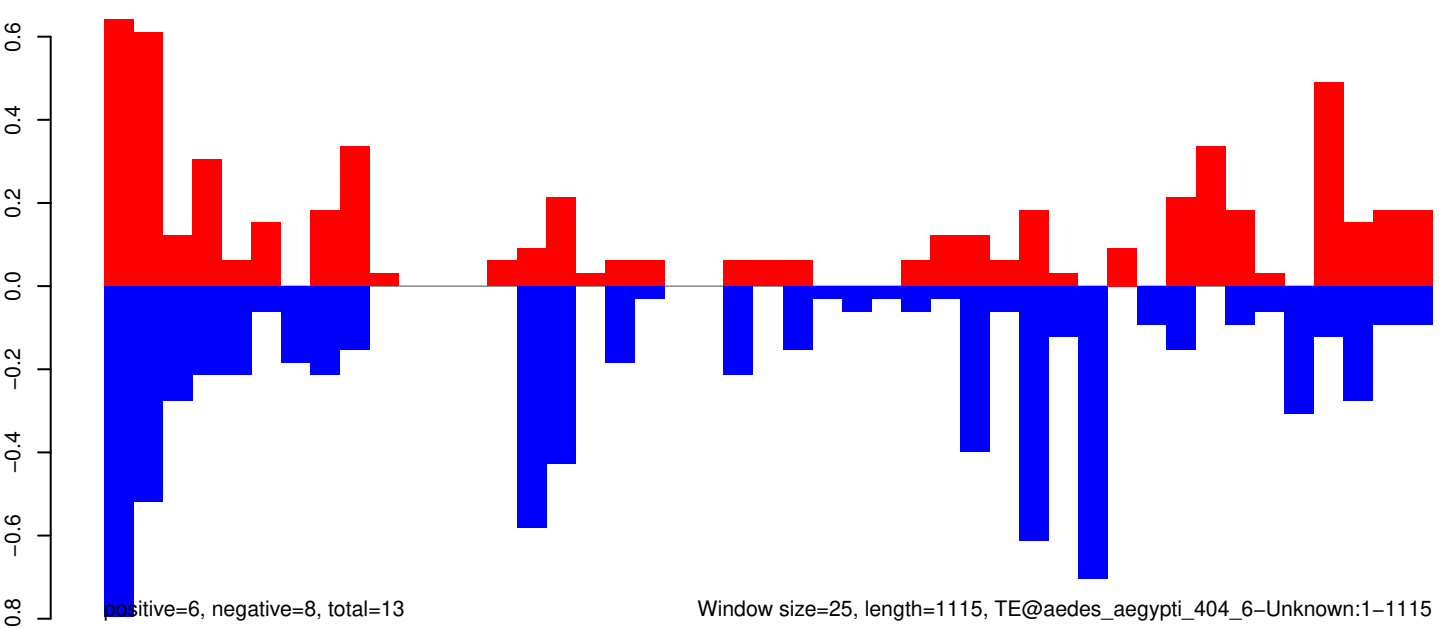

Window size=25, length=1115, TE@aedes_aegypti_404_6-Unknown:1-1115

AeAeg_Whole_ZIKVdr_BM_RNA_GP.18_23.rep

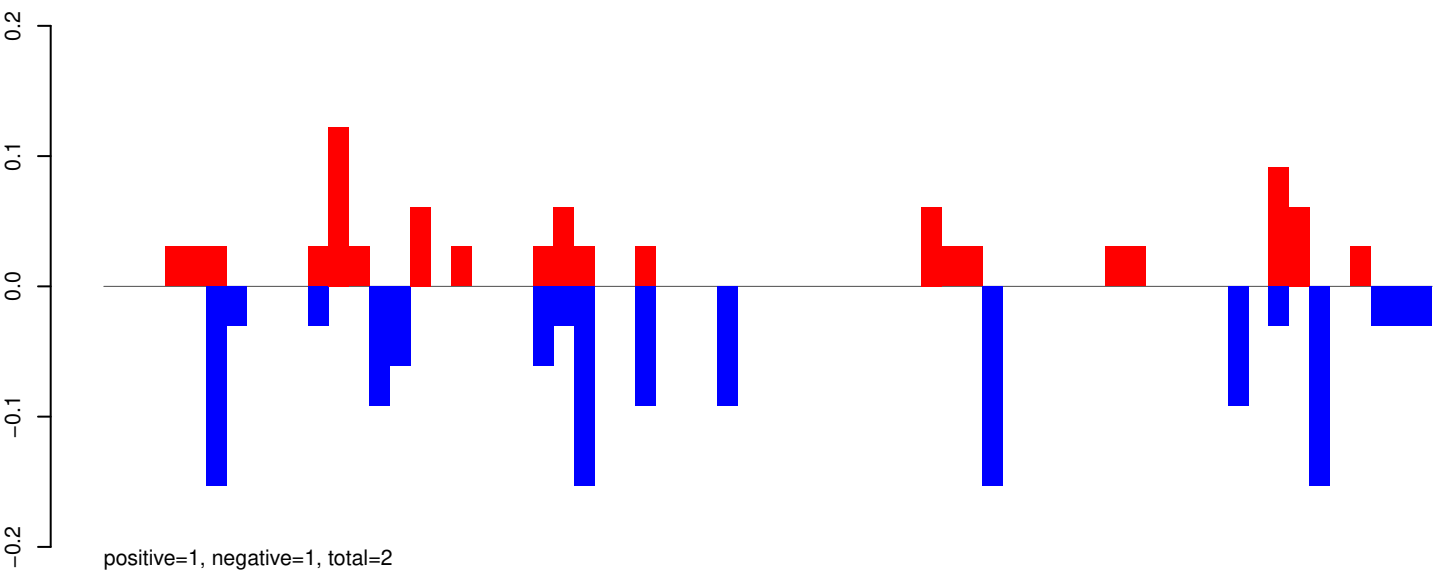

AeAeg_Whole_ZIKVdr_BM_RNA_GP.24_35.rep

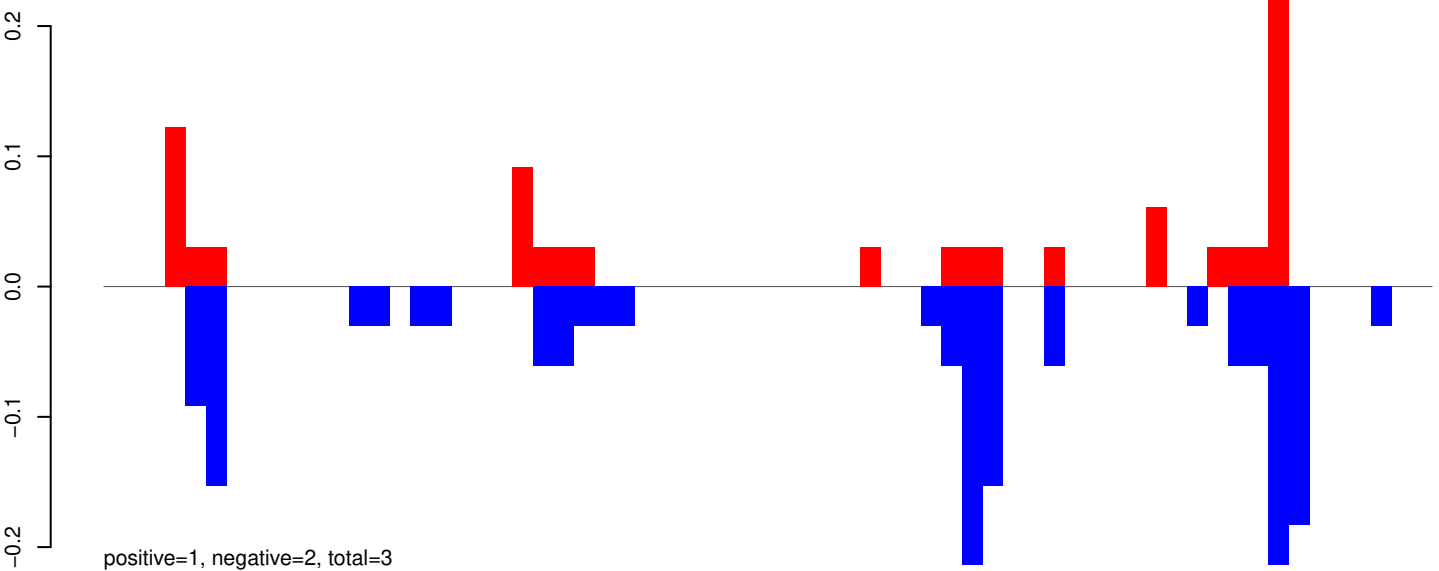

AeAeg_Whole_ZIKVdr_BM_RNA_GP.rep

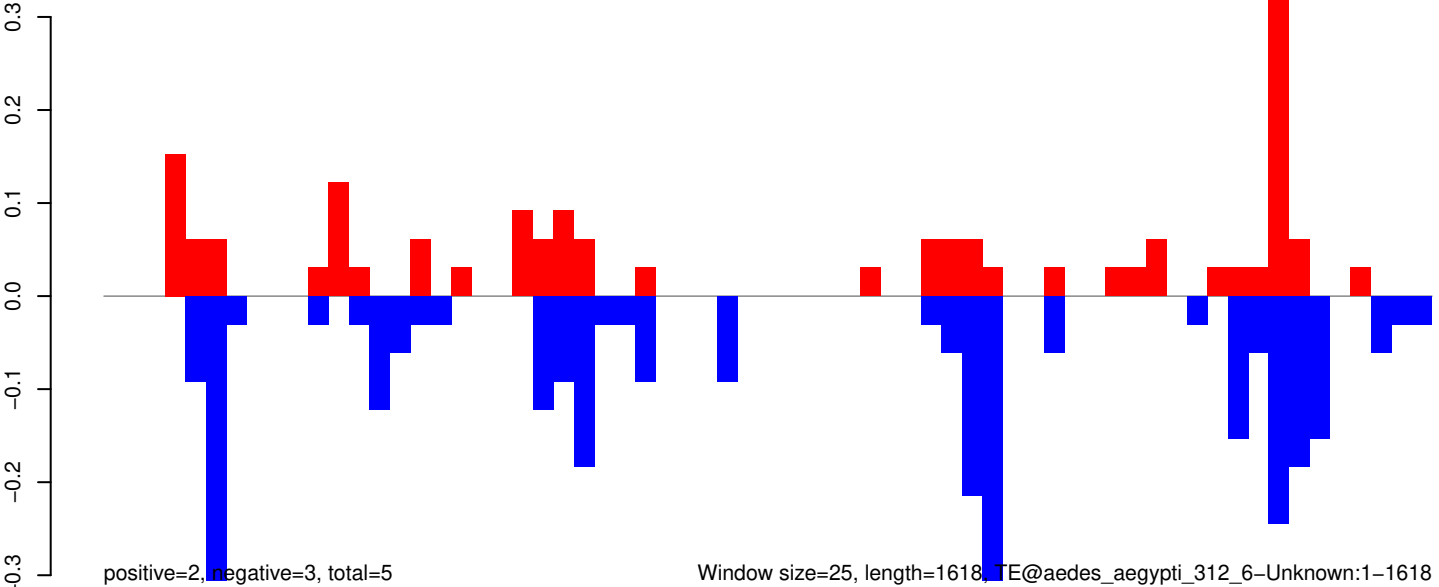

0 500 1000 1500

AeAeg_Whole_ZIKVdr_BM_RNA_GP.18_23.rep

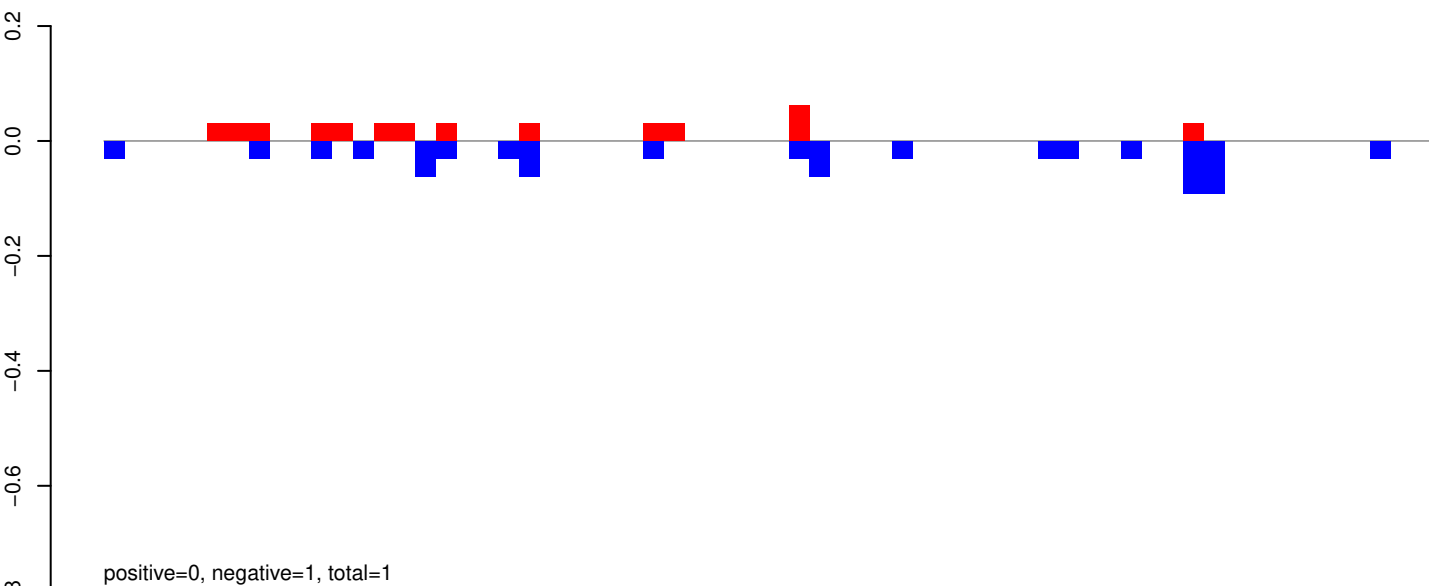

AeAeg_Whole_ZIKVdr_BM_RNA_GP.24_35.rep

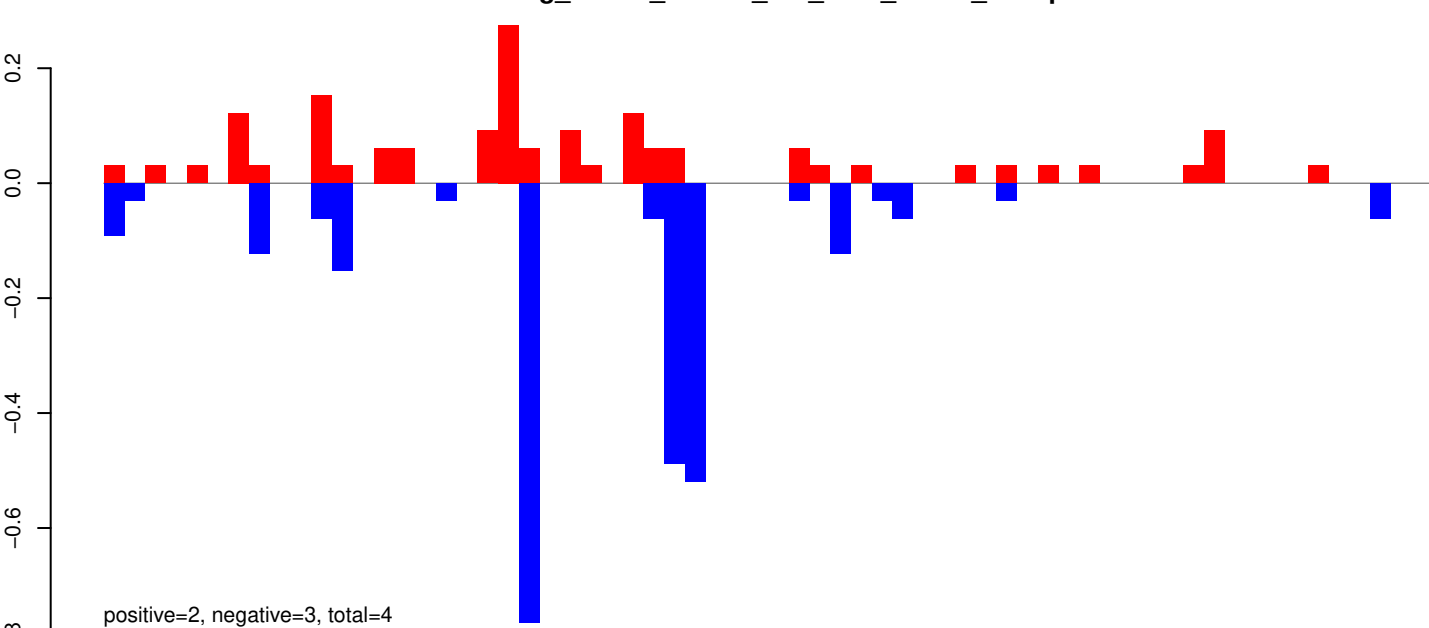

AeAeg_Whole_ZIKVdr_BM_RNA_GP.rep

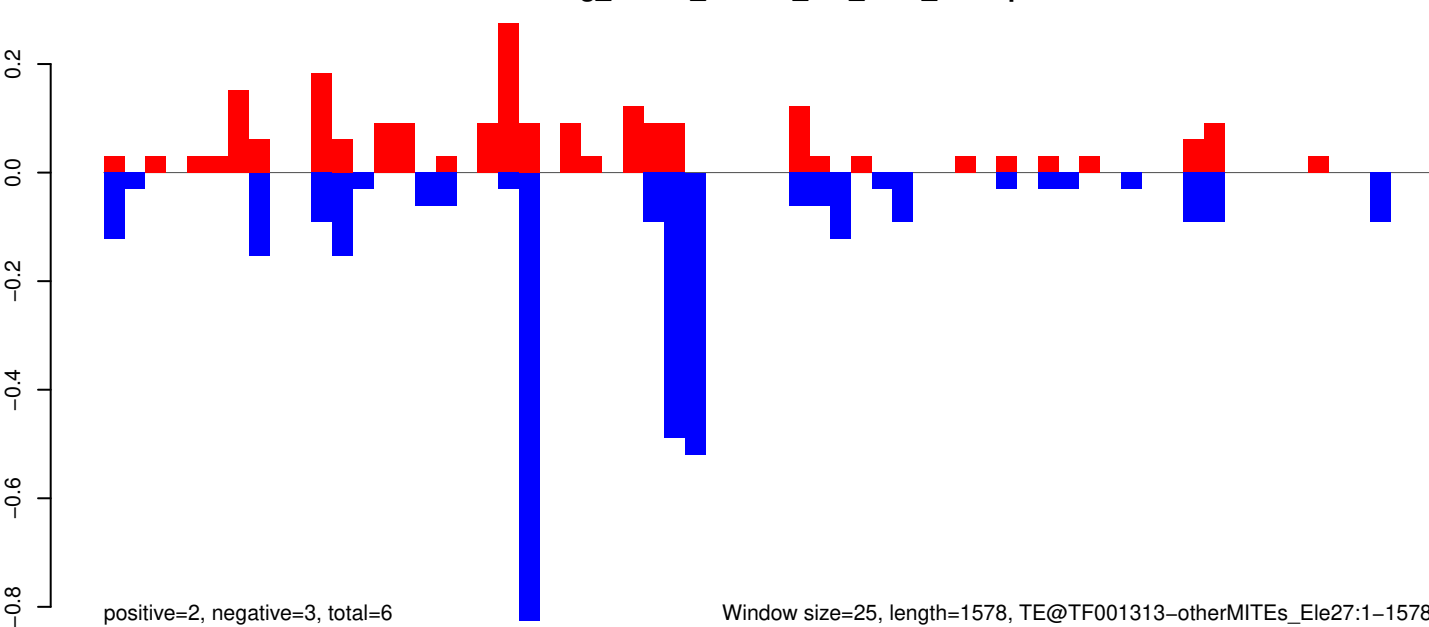

Window size=25, length=1578, TE@TF001313-otherMITEs_Ele27:1-1578

0 500 1000 1500

AeAeg_Whole_ZIKVdr_BM_RNA_GP.18_23.rep

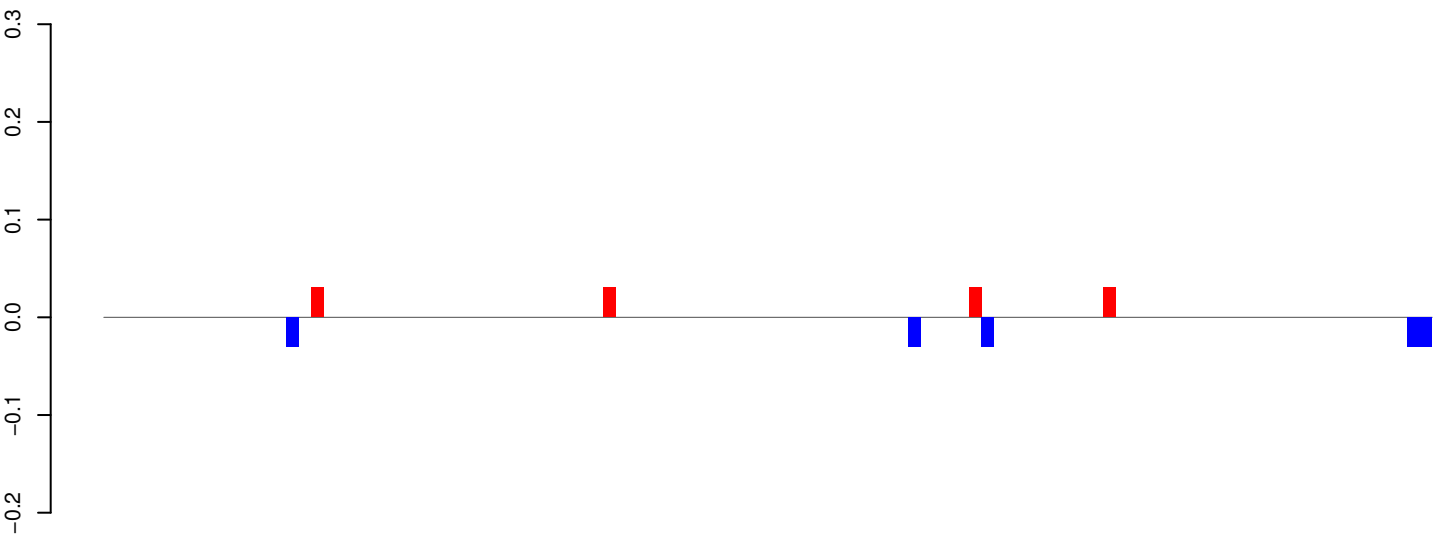

positive=0, negative=0, total=0

AeAeg_Whole_ZIKVdr_BM_RNA_GP.24_35.rep

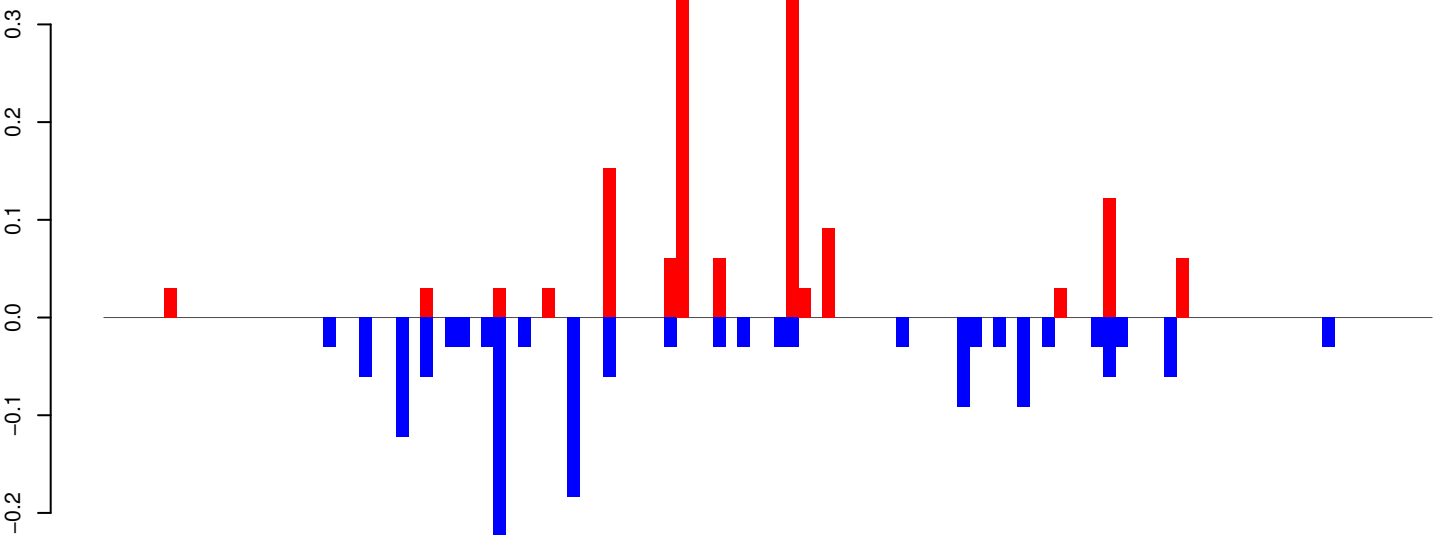

positive=1, negative=2, total=3

AeAeg_Whole_ZIKVdr_BM_RNA_GP.rep

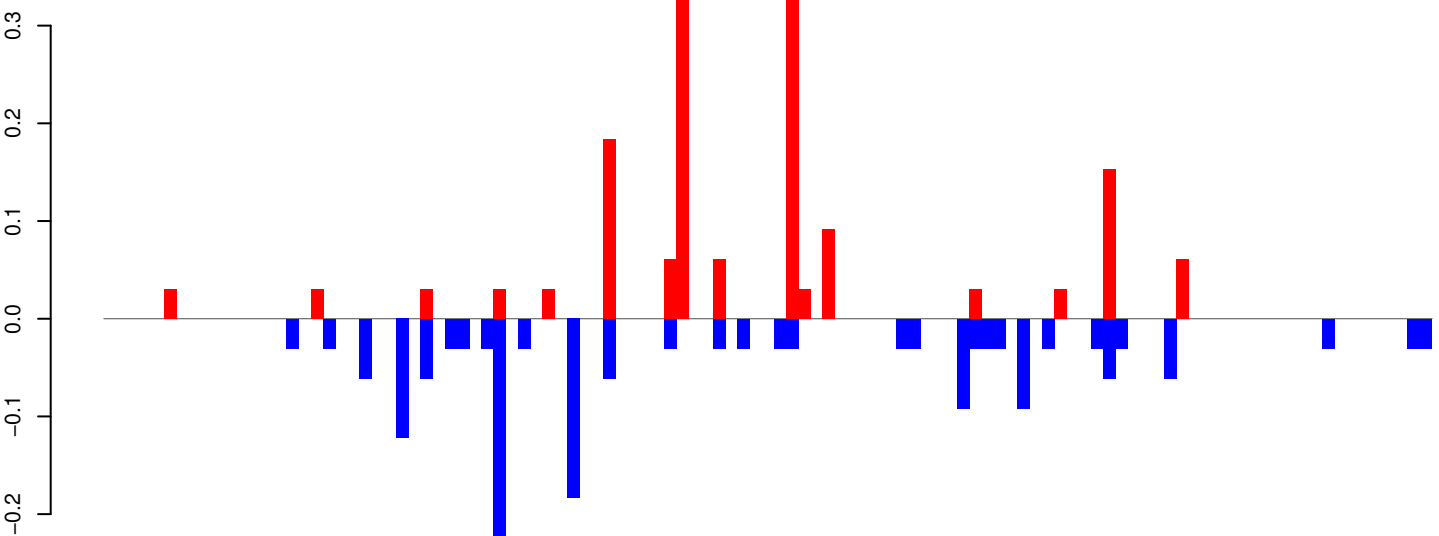

positive=2, negative=2, total=3

Window size=25, length=2708, TE@TF001099-Pogo_Ele7:1-2708

0 500 1000 1500 2000 2500

AeAeg_Whole_ZIKVdr_BM_RNA_GP.18_23.rep

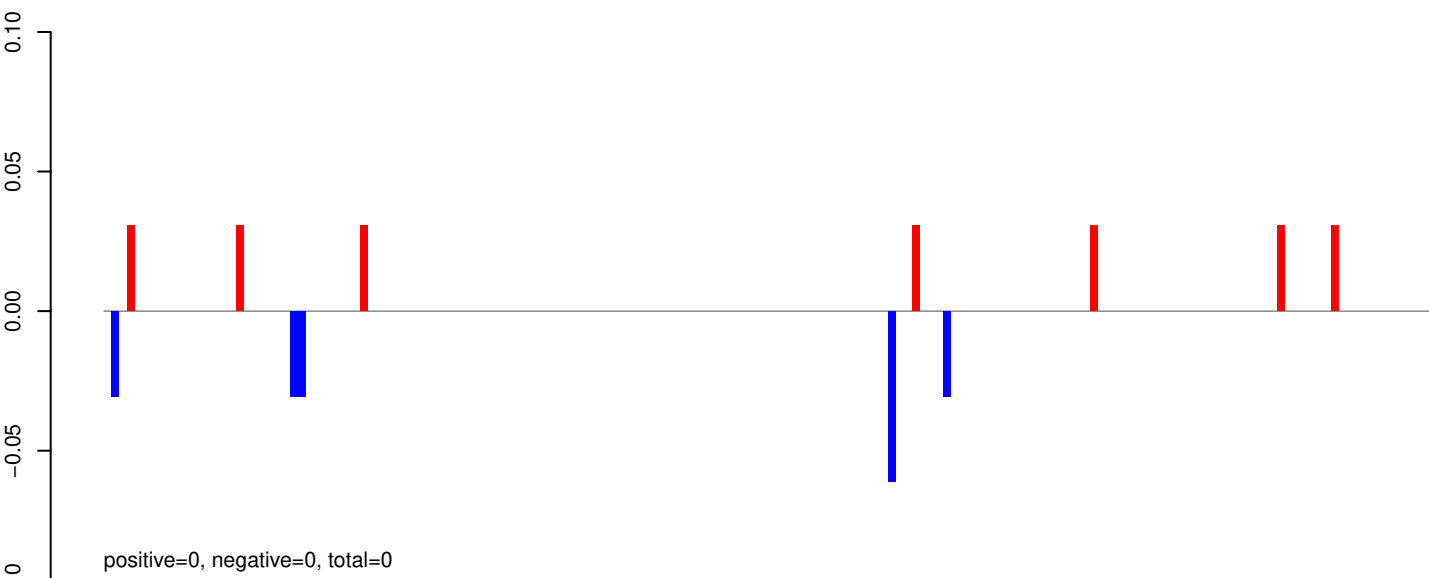

AeAeg_Whole_ZIKVdr_BM_RNA_GP.24_35.rep

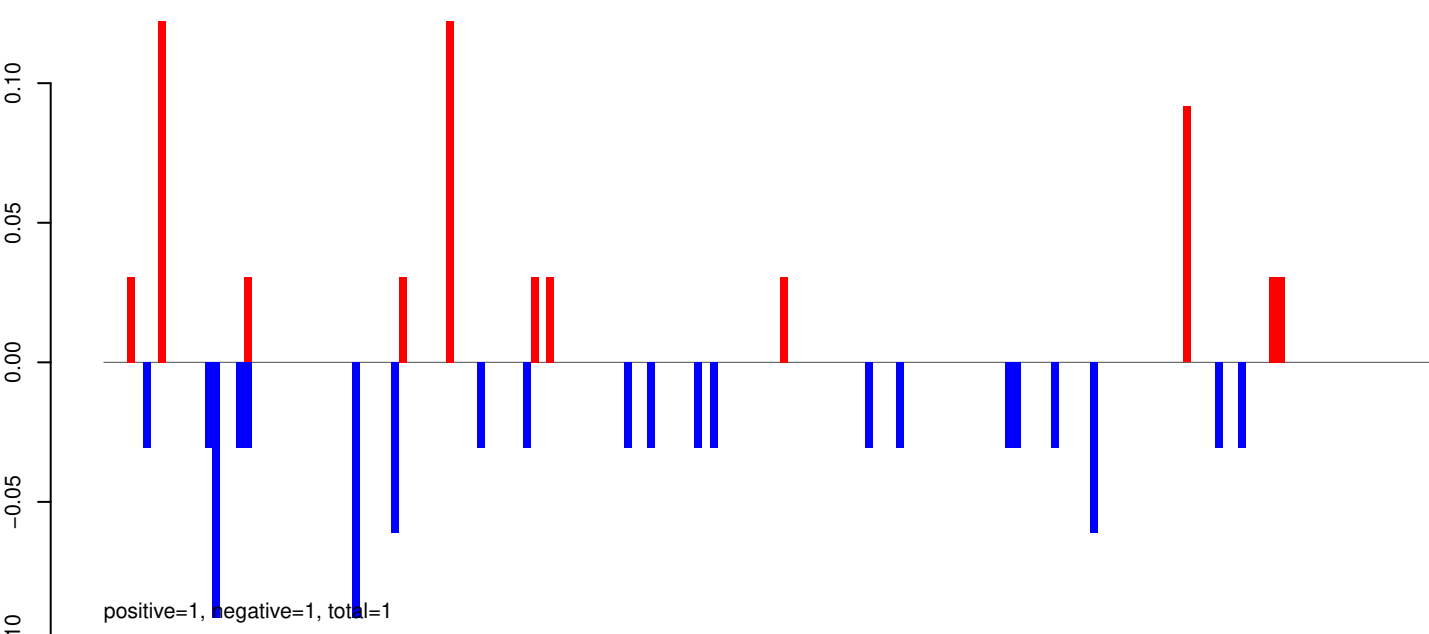

AeAeg_Whole_ZIKVdr_BM_RNA_GP.rep

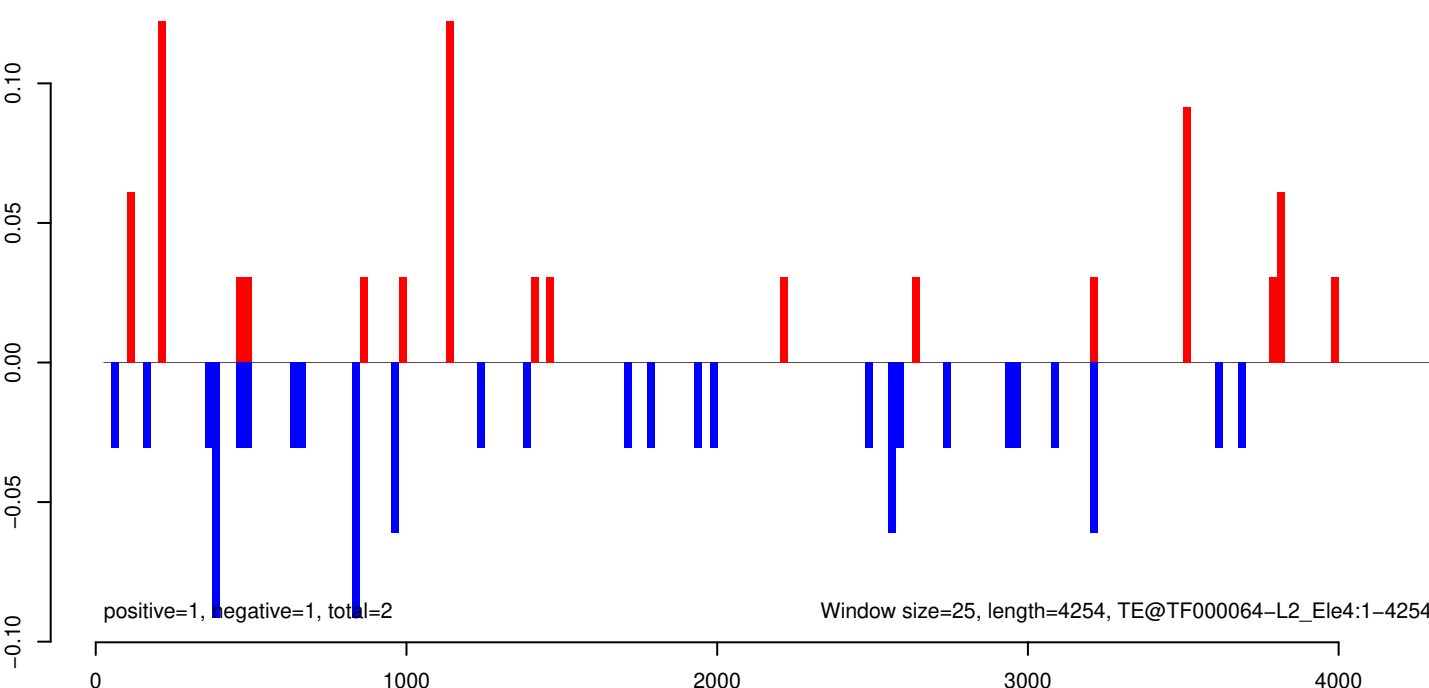

AeAeg_Whole_ZIKVdr_BM_RNA_GP.18_23.rep

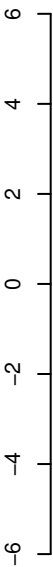

positive=31, negative=31, total=62

AeAeg_Whole_ZIKVdr_BM_RNA_GP.24_35.rep

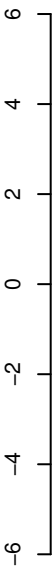

positive=12, negative=13, total=25

AeAeg_Whole_ZIKVdr_BM_RNA_GP.rep

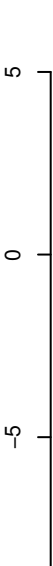

positive=43, negative=43, total=87

Window size=25, length=1171, TE@R=70-UNKNOWN:1-1171

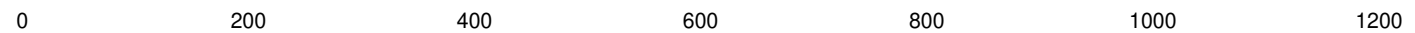

AeAeg_Whole_ZIKVdr_BM_RNA_GP.18_23.rep

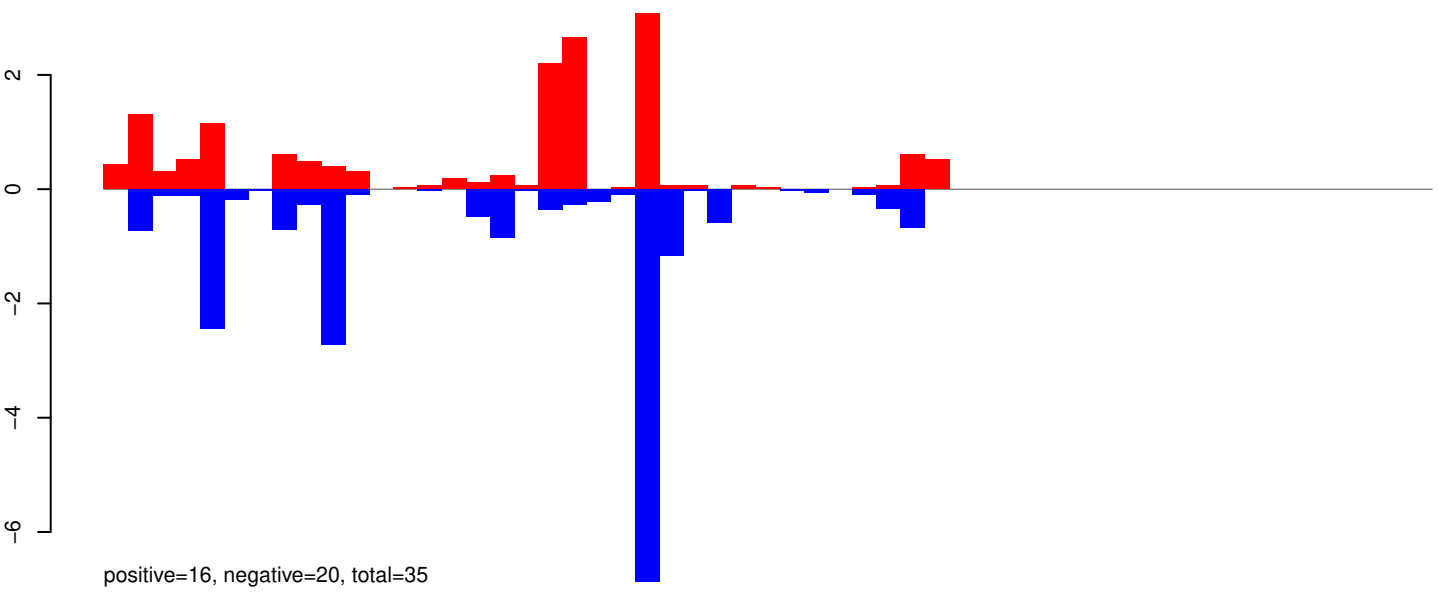

AeAeg_Whole_ZIKVdr_BM_RNA_GP.24_35.rep

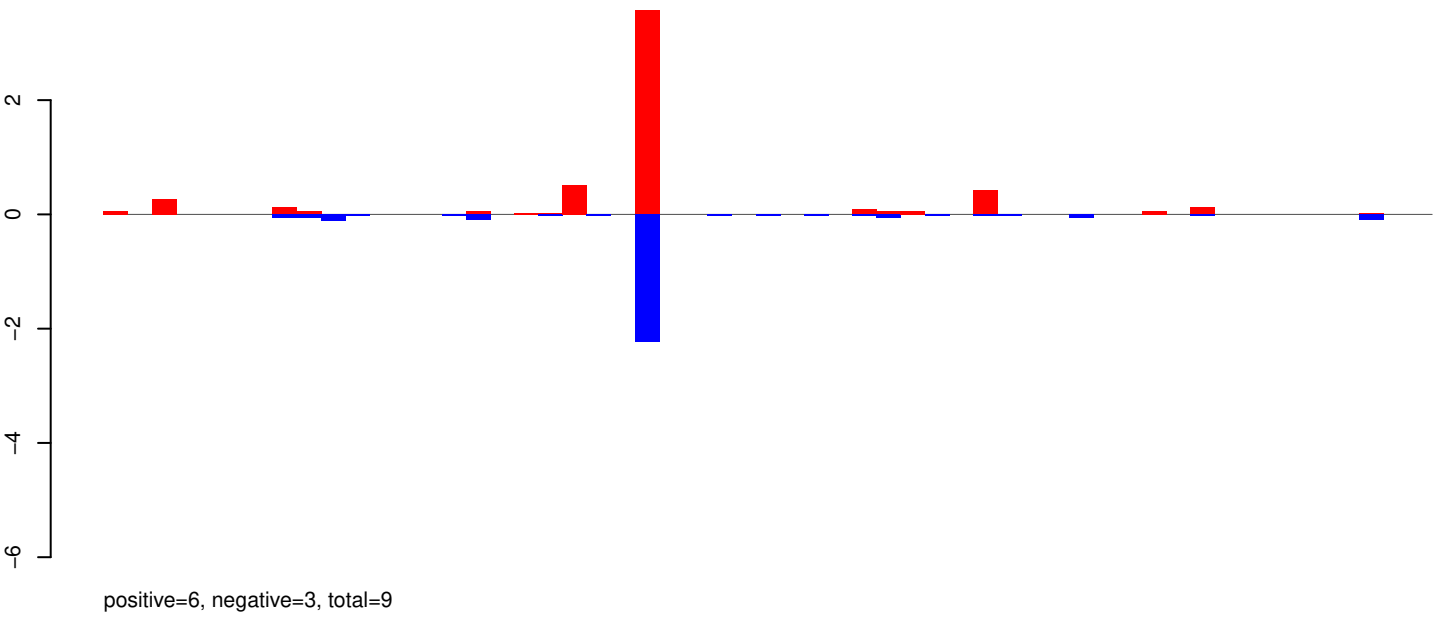

AeAeg_Whole_ZIKVdr_BM_RNA_GP.rep

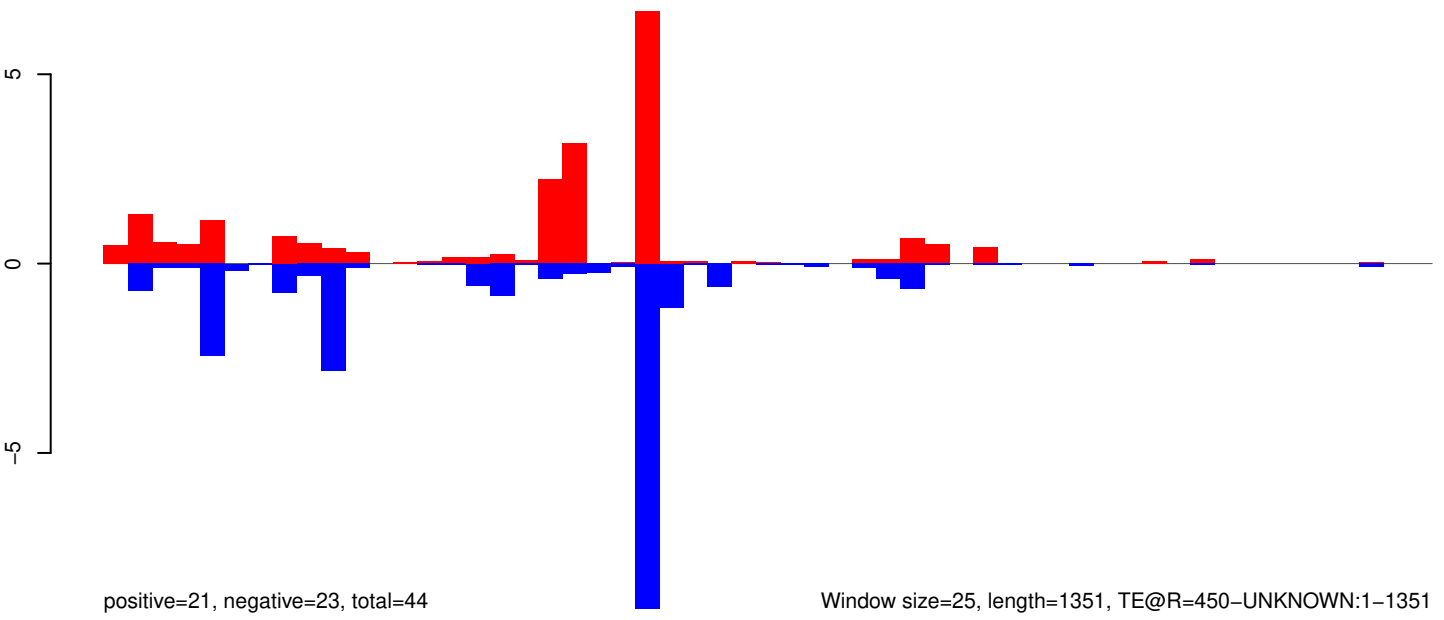

Window size=25, length=1351, TE@R=450-UNKNOWN:1-1351

0 200 400 600 800 1000 1200 1400

AeAeg_Whole_ZIKVdr_BM_RNA_GP.18_23.rep

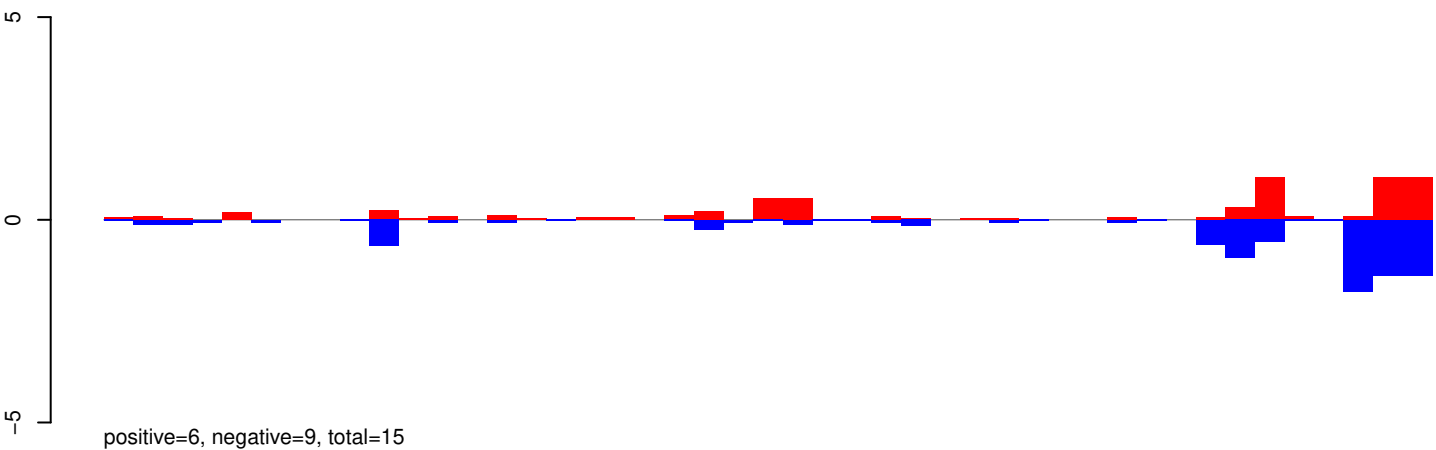

AeAeg_Whole_ZIKVdr_BM_RNA_GP.24_35.rep

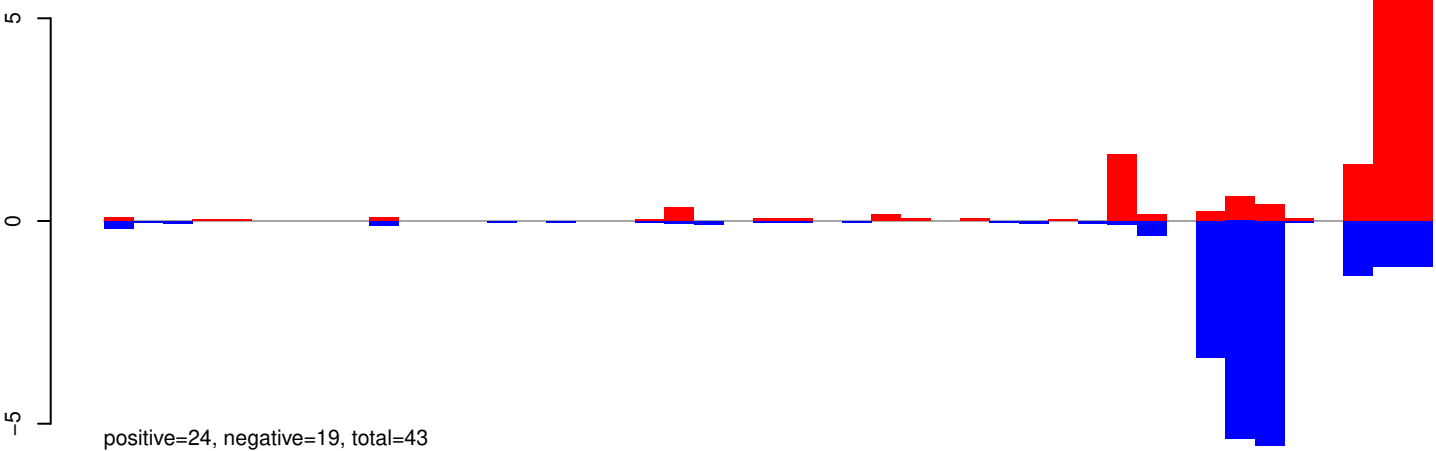

AeAeg_Whole_ZIKVdr_BM_RNA_GP.rep

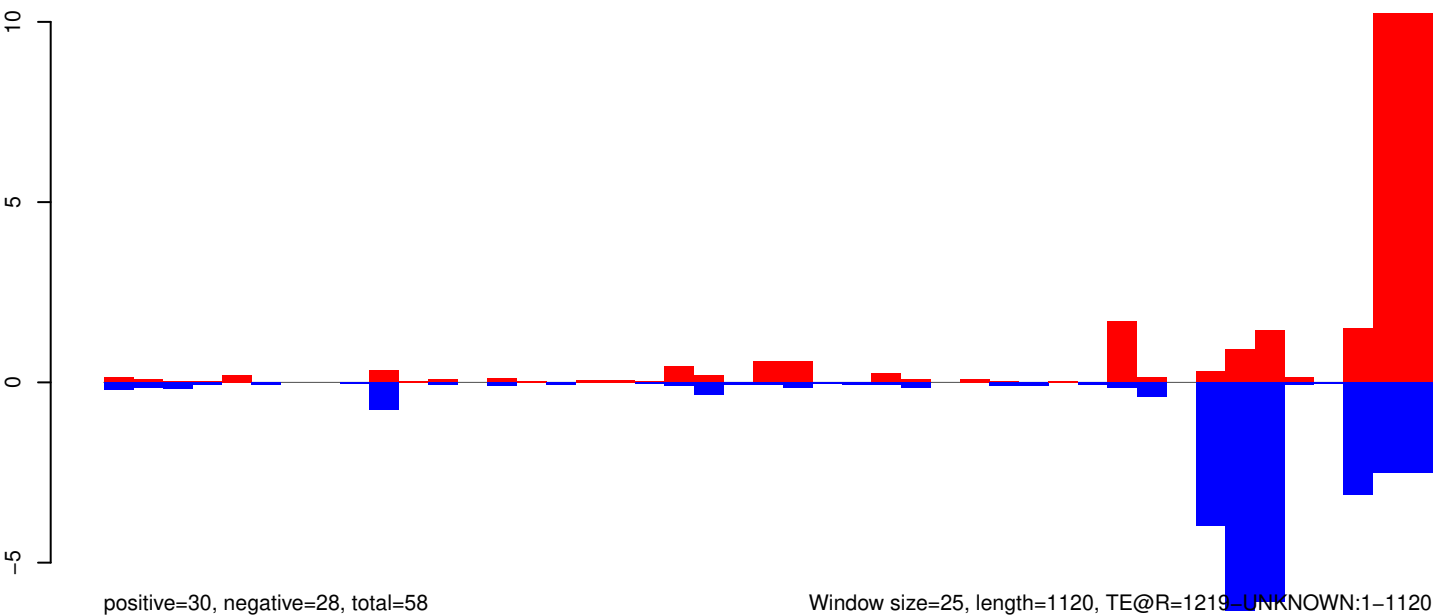

Window size=25, length=1120, TE@R=1219, UNKNOWN:1-1120

AeAeg_Whole_ZIKVdr_BM_RNA_GP.18_23.rep

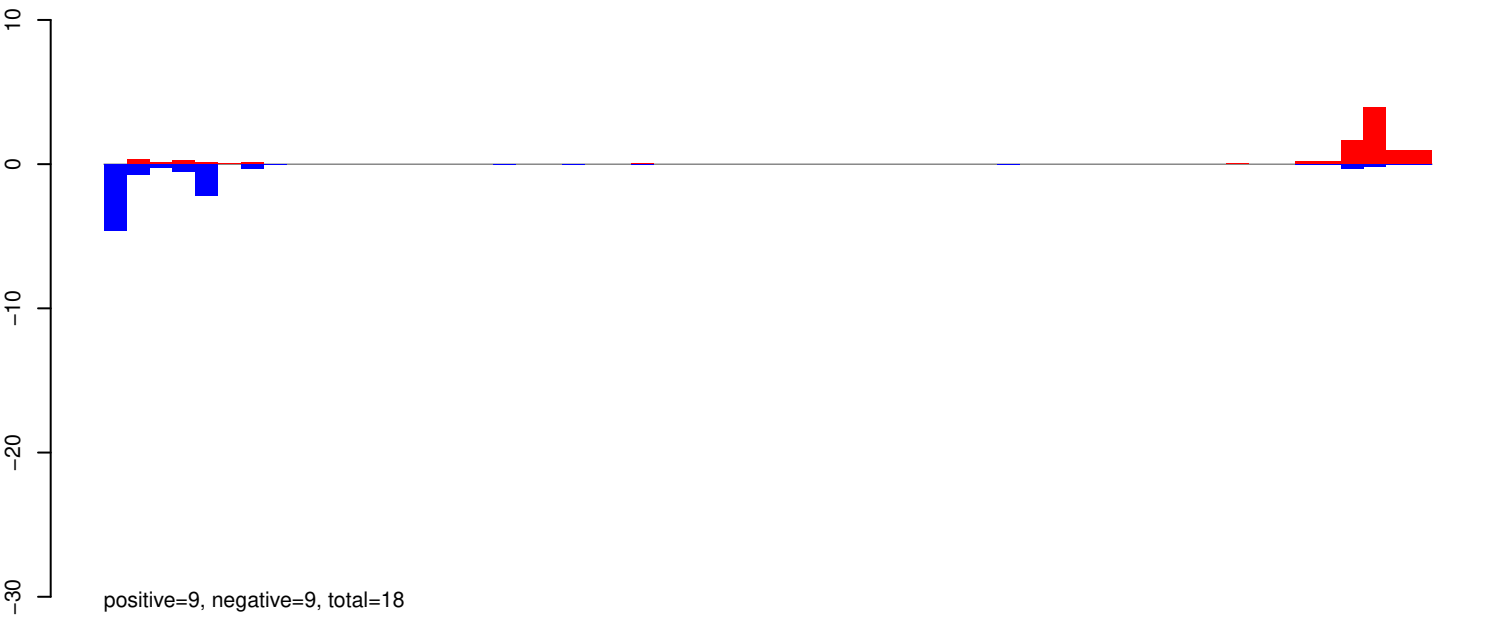

AeAeg_Whole_ZIKVdr_BM_RNA_GP.24_35.rep

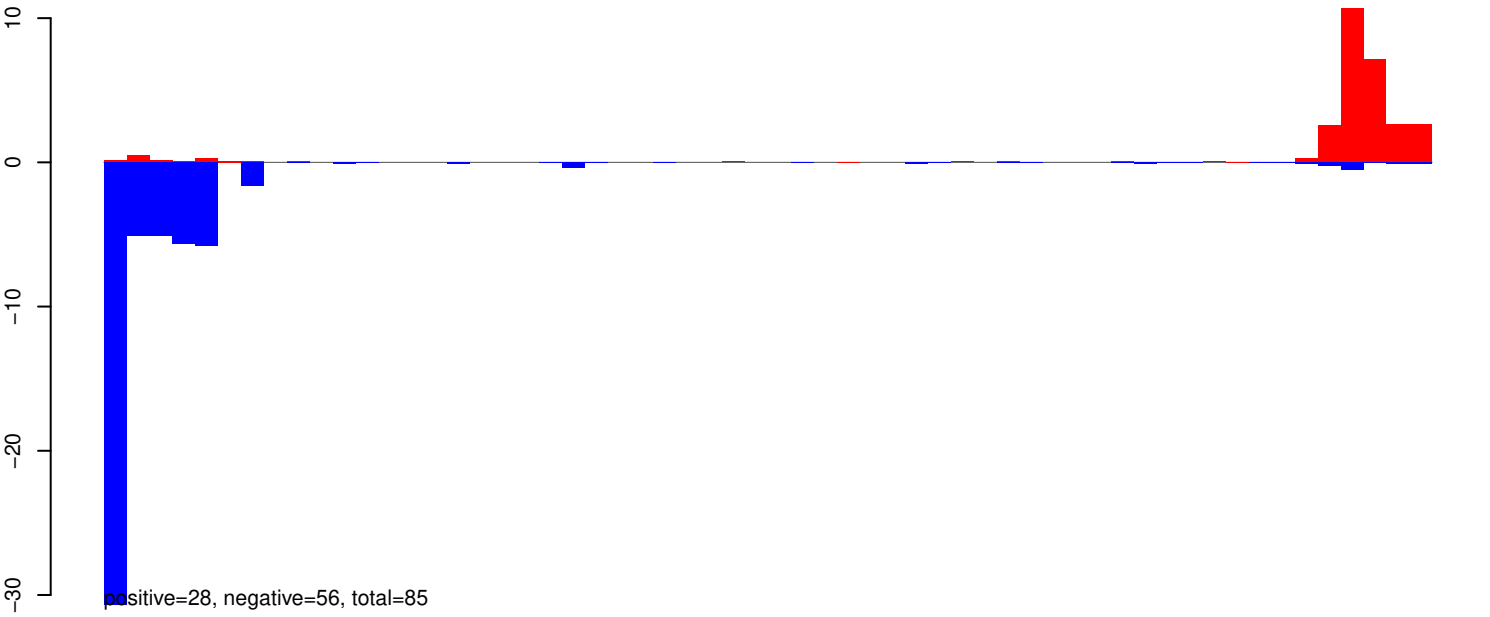

AeAeg_Whole_ZIKVdr_BM_RNA_GP.rep

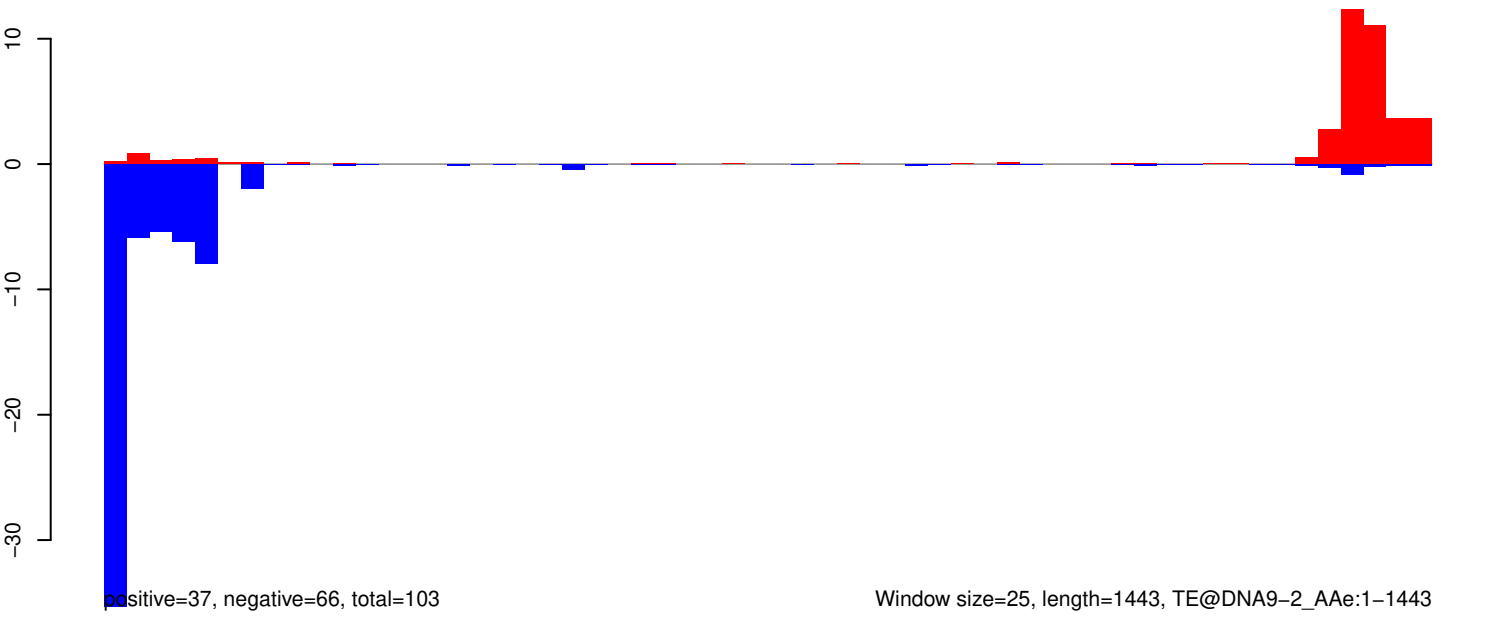

Window size=25, length=1443, TE@DNA9-2_AAe:1-1443

AeAeg_Whole_ZIKVdr_BM_RNA_GP.18_23.rep

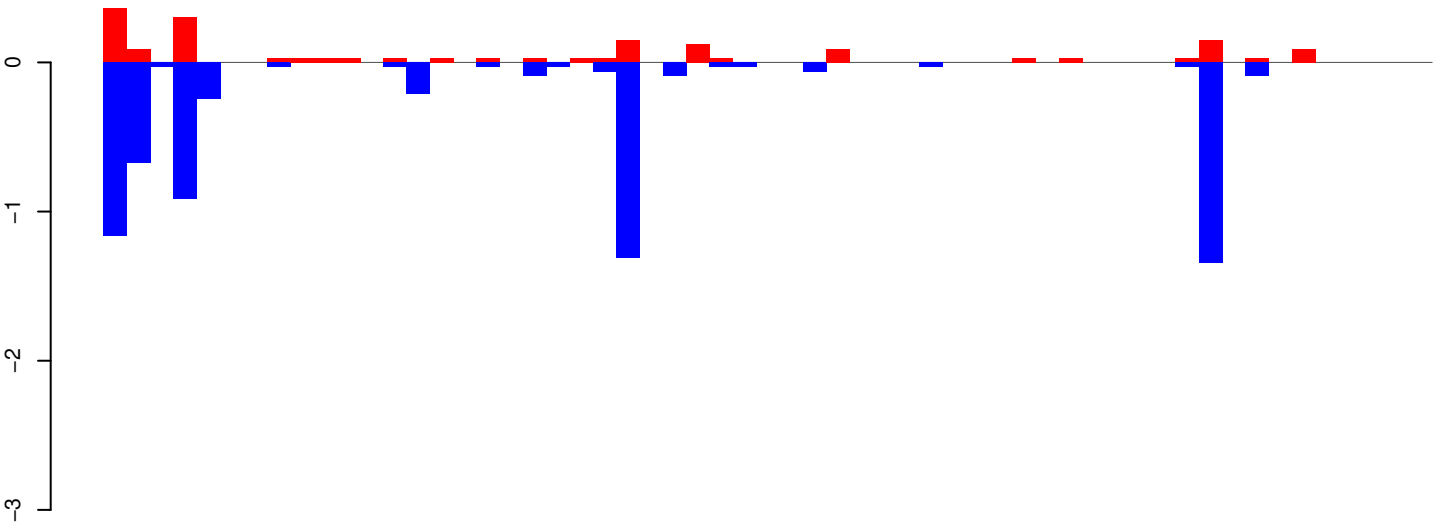

positive=2, negative=7, total=8

AeAeg_Whole_ZIKVdr_BM_RNA_GP.24_35.rep

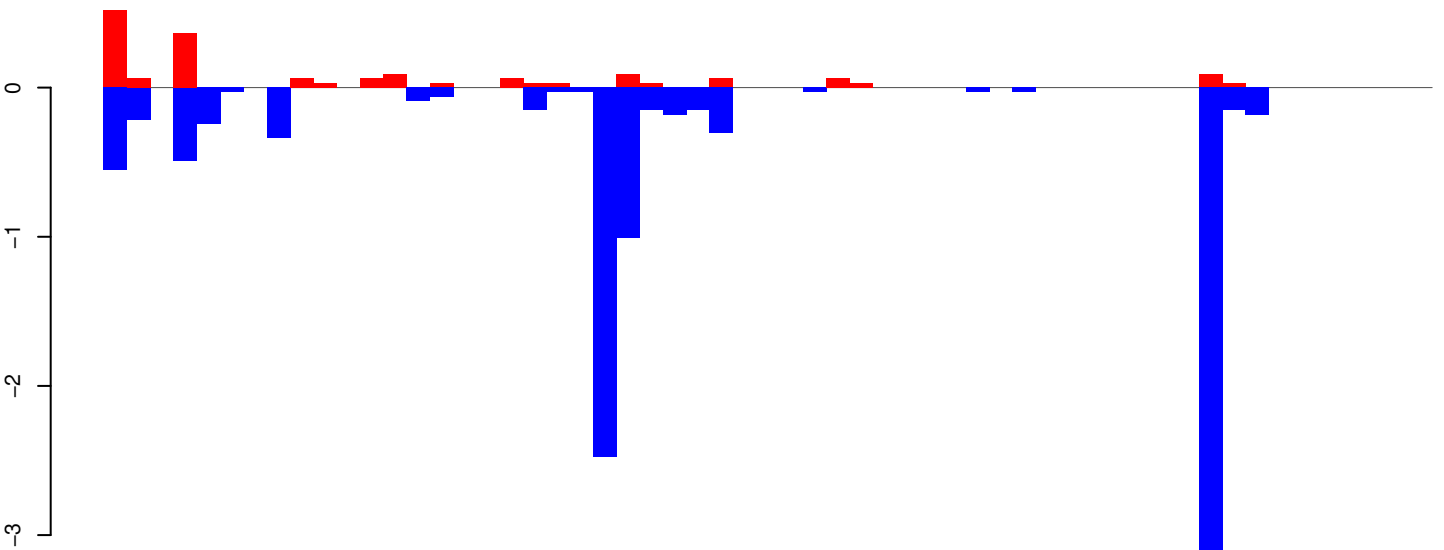

positive=2, negative=10, total=12

AeAeg_Whole_ZIKVdr_BM_RNA_GP.rep

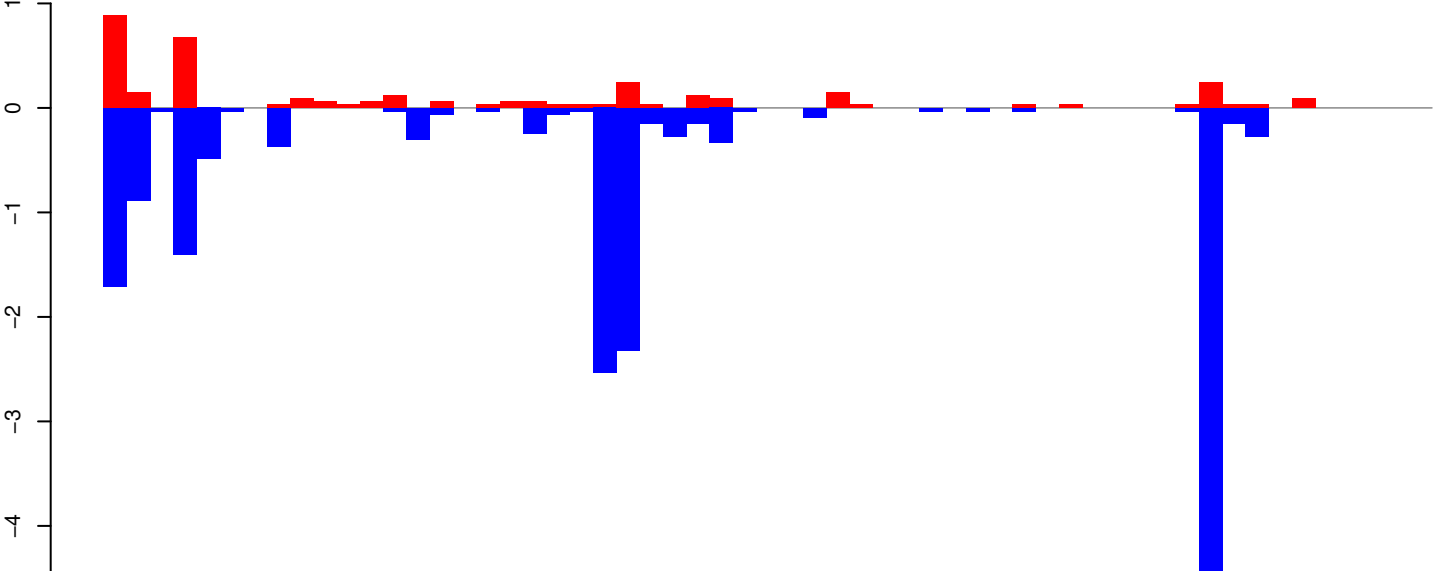

positive=4, negative=17, total=21

Window size=25, length=1425, TE@aedes_aegypti_194_5-Unknown:1-1425

AeAeg_Whole_ZIKVdr_BM_RNA_GP.18_23.rep

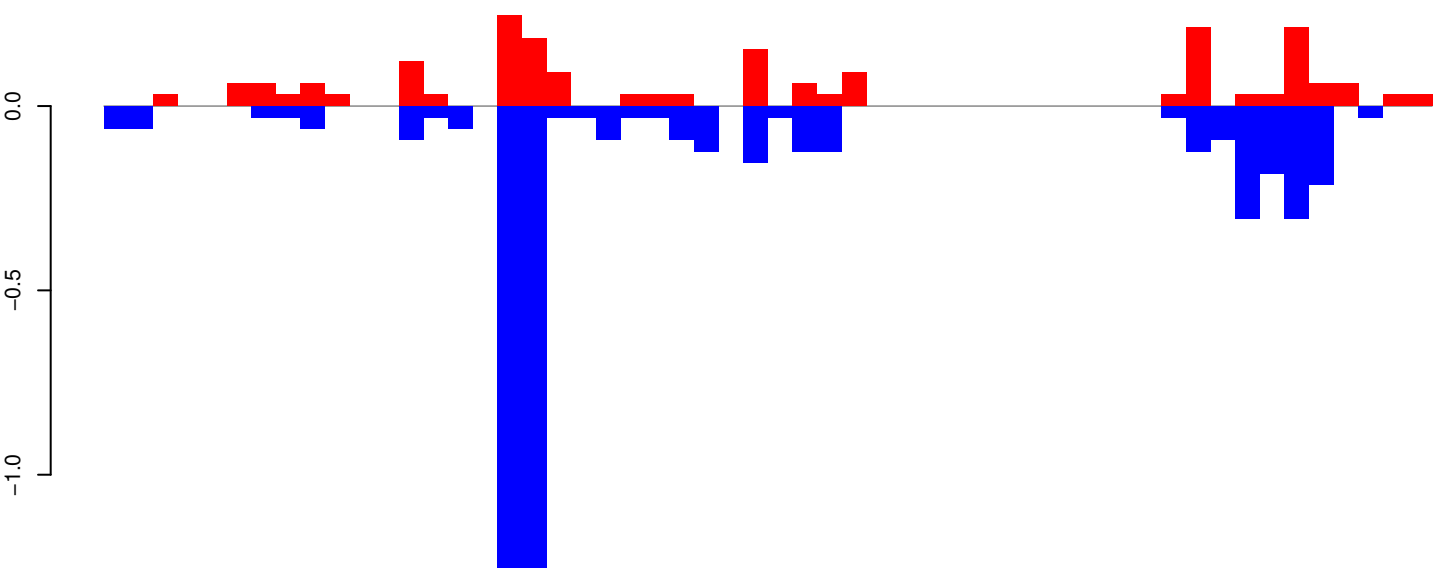

positive=2, negative=5, total=7

AeAeg_Whole_ZIKVdr_BM_RNA_GP.24_35.rep

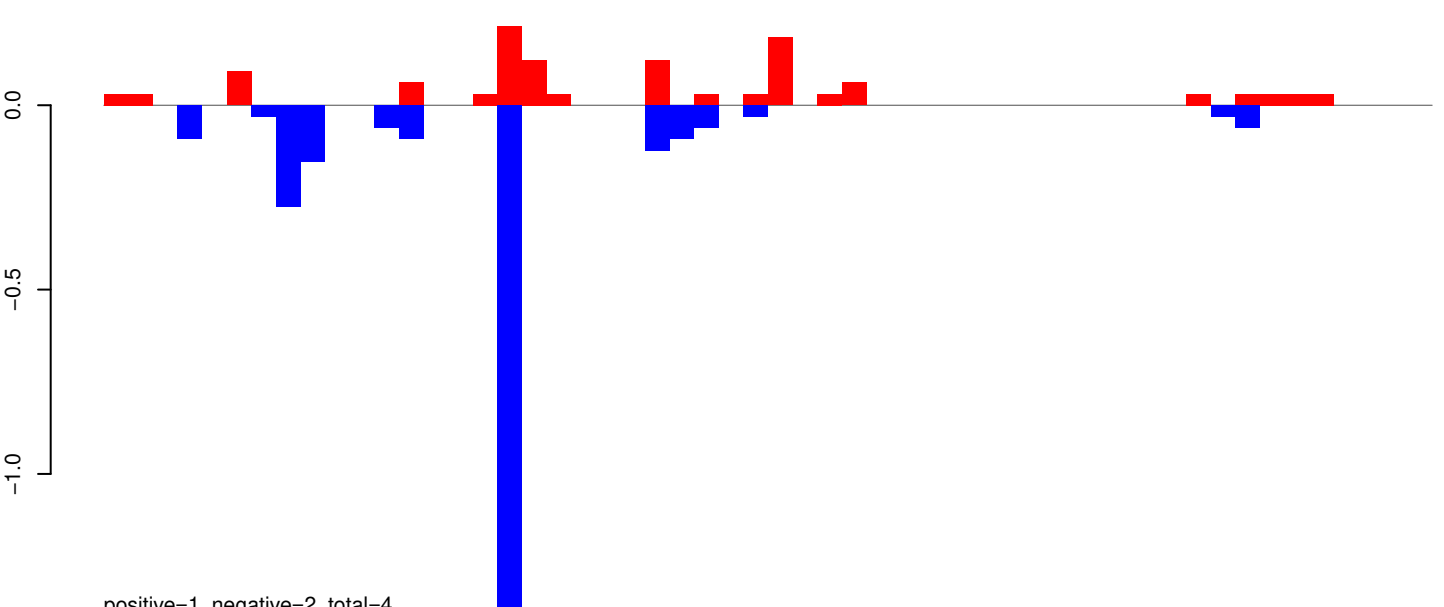

positive=1, negative=2, total=4

AeAeg_Whole_ZIKVdr_BM_RNA_GP.rep

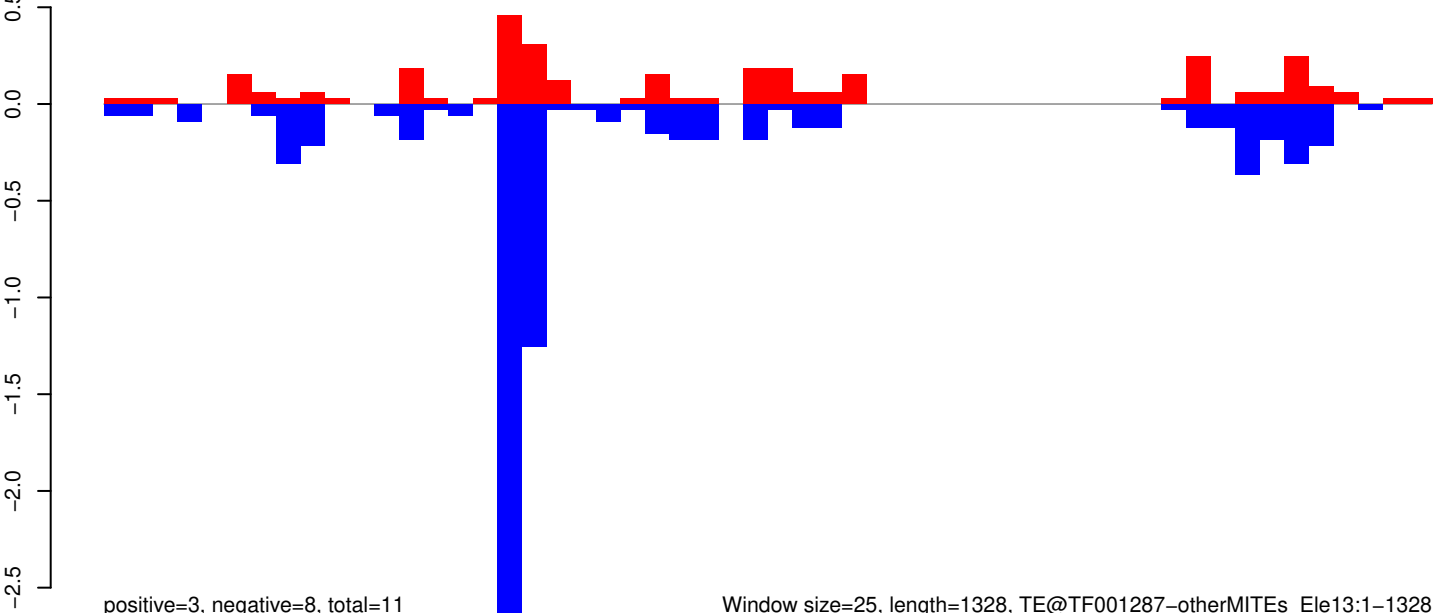

positive=3, negative=8, total=11

Window size=25, length=1328, TE@TF001287-otherMITEs_Ele13:1-1328

0 200 400 600 800 1000 1200 1400

AeAeg_Whole_ZIKVdr_BM_RNA_GP.18_23.rep

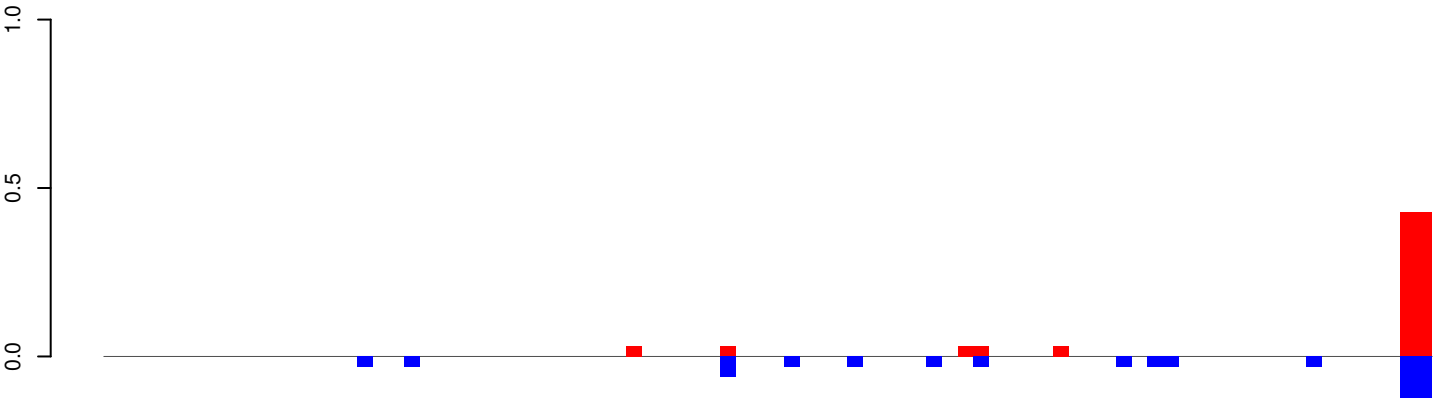

positive=1, negative=1, total=2

AeAeg_Whole_ZIKVdr_BM_RNA_GP.24_35.rep

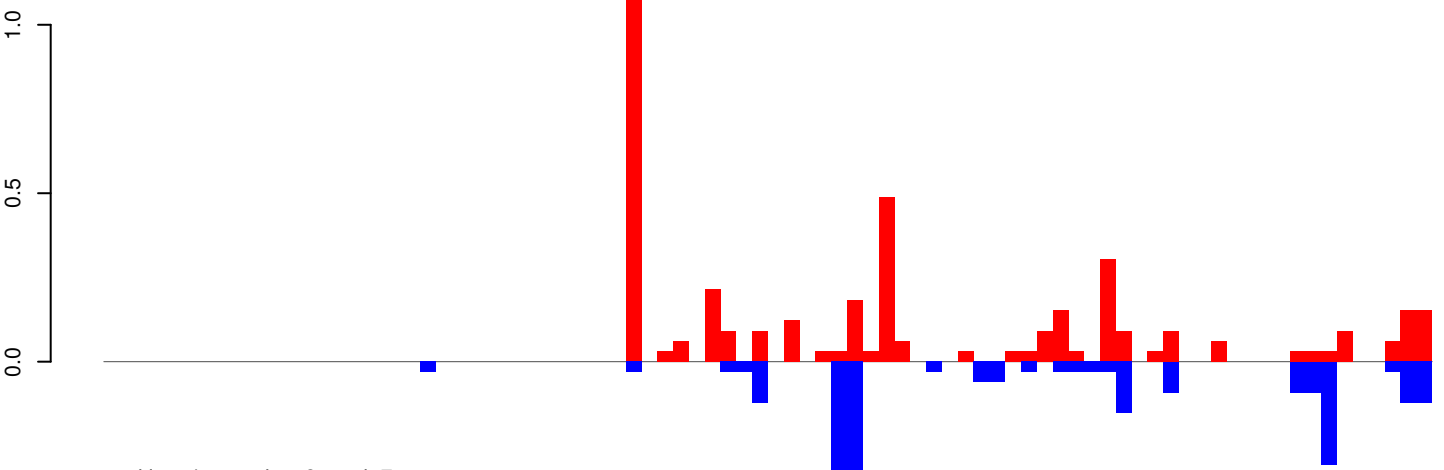

positive=4, negative=2, total=7

AeAeg_Whole_ZIKVdr_BM_RNA_GP.rep

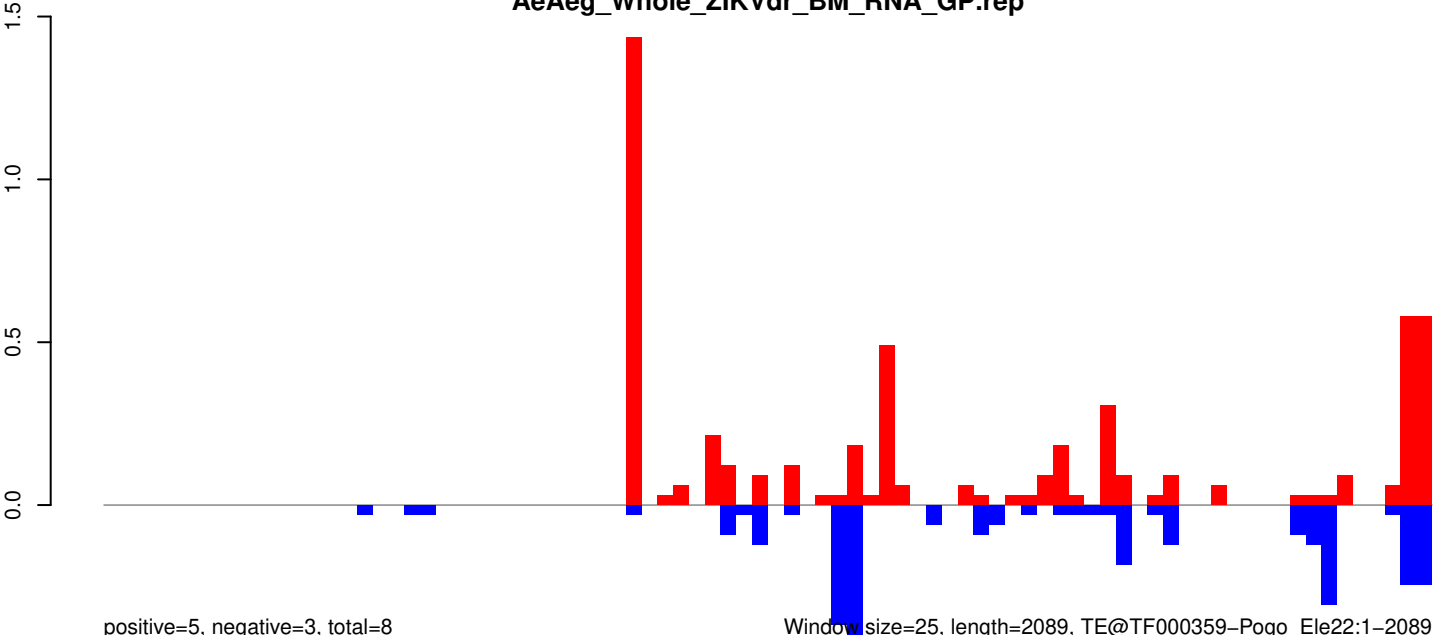

positive=5, negative=3, total=8

Window size=25, length=2089, TE@TF000359-Pogo_Ele22:1-2089

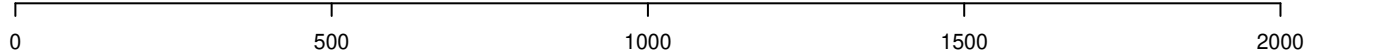

AeAeg_Whole_ZIKVdr_BM_RNA_GP.18_23.rep

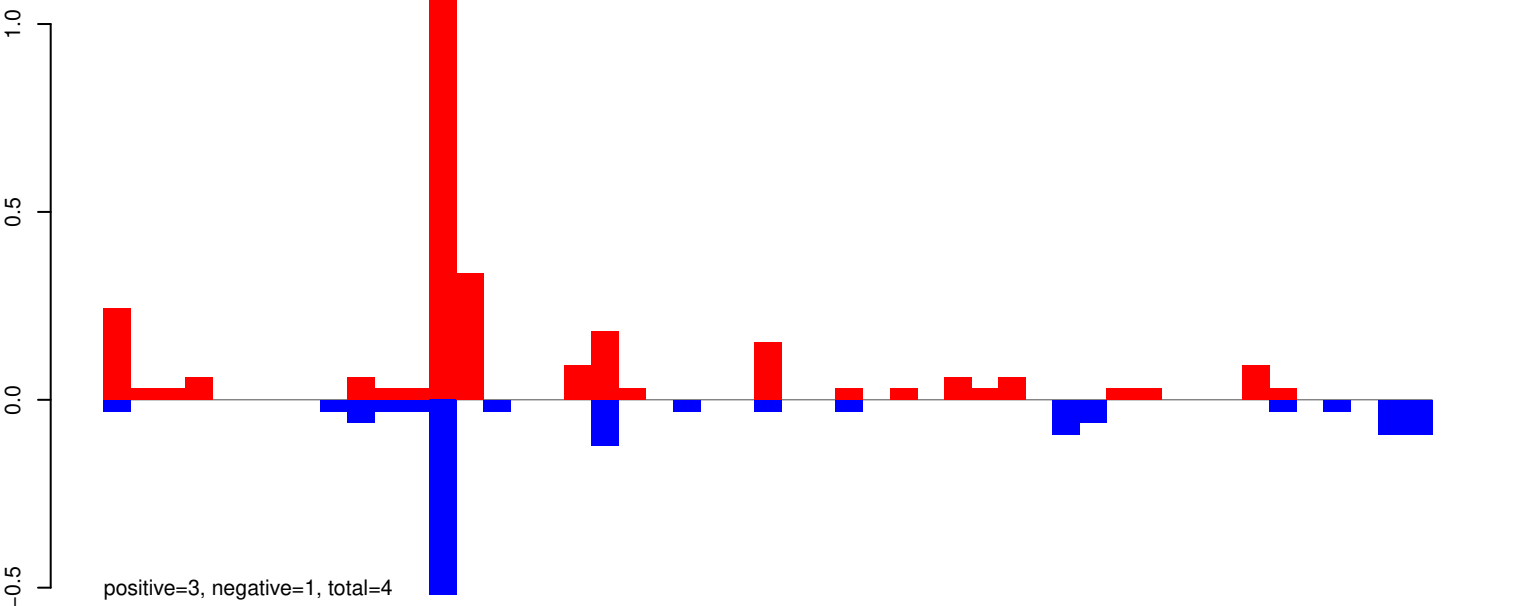

AeAeg_Whole_ZIKVdr_BM_RNA_GP.24_35.rep

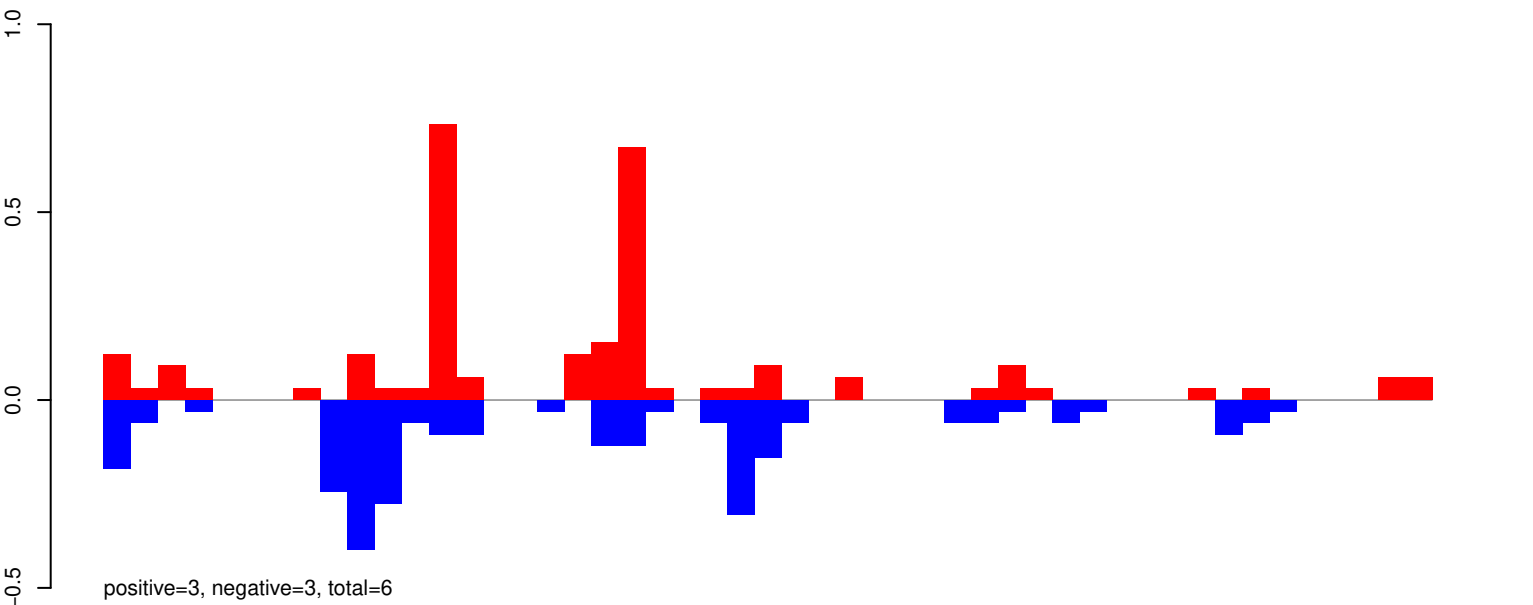

AeAeg_Whole_ZIKVdr_BM_RNA_GP.rep

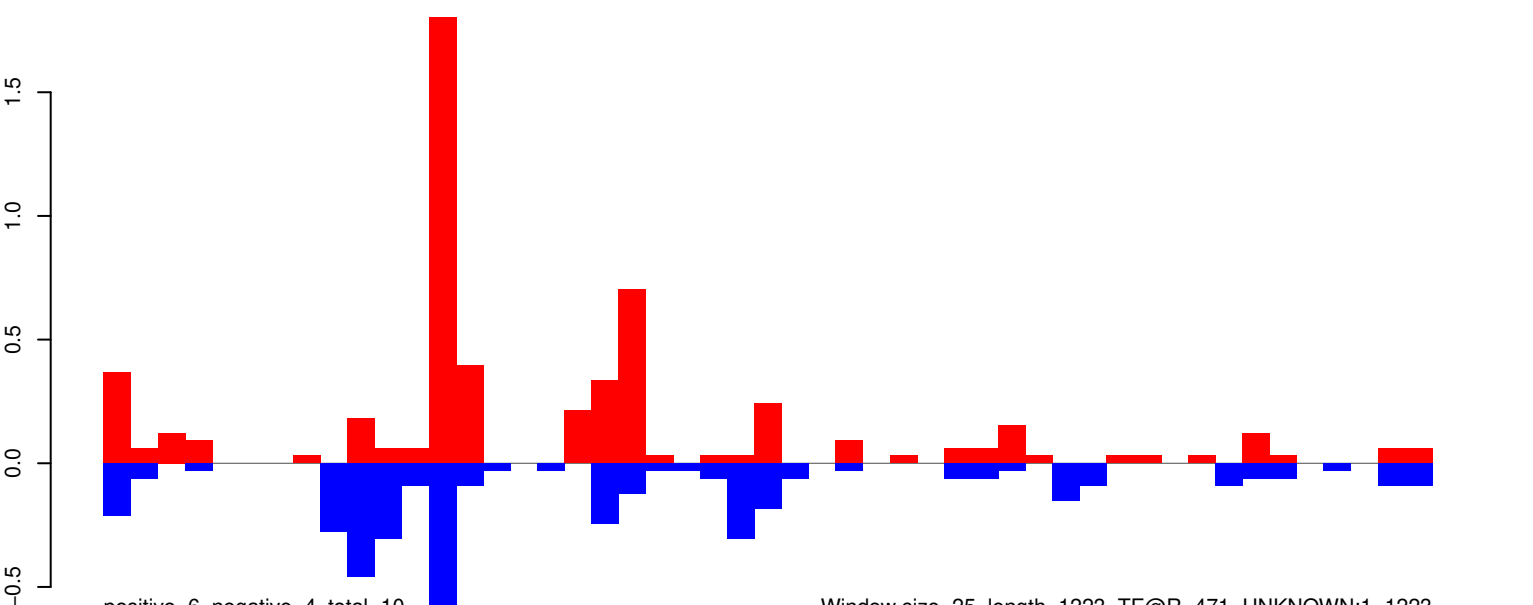

AeAeg_Whole_ZIKVdr_BM_RNA_GP.18_23.rep

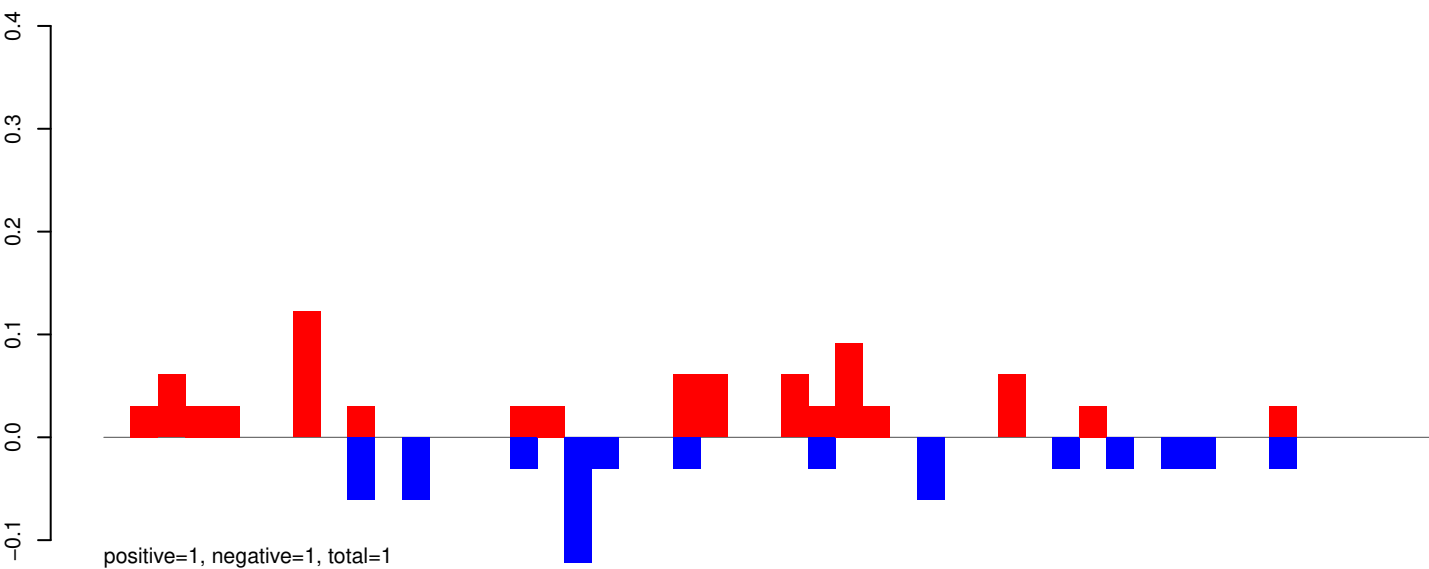

AeAeg_Whole_ZIKVdr_BM_RNA_GP.24_35.rep

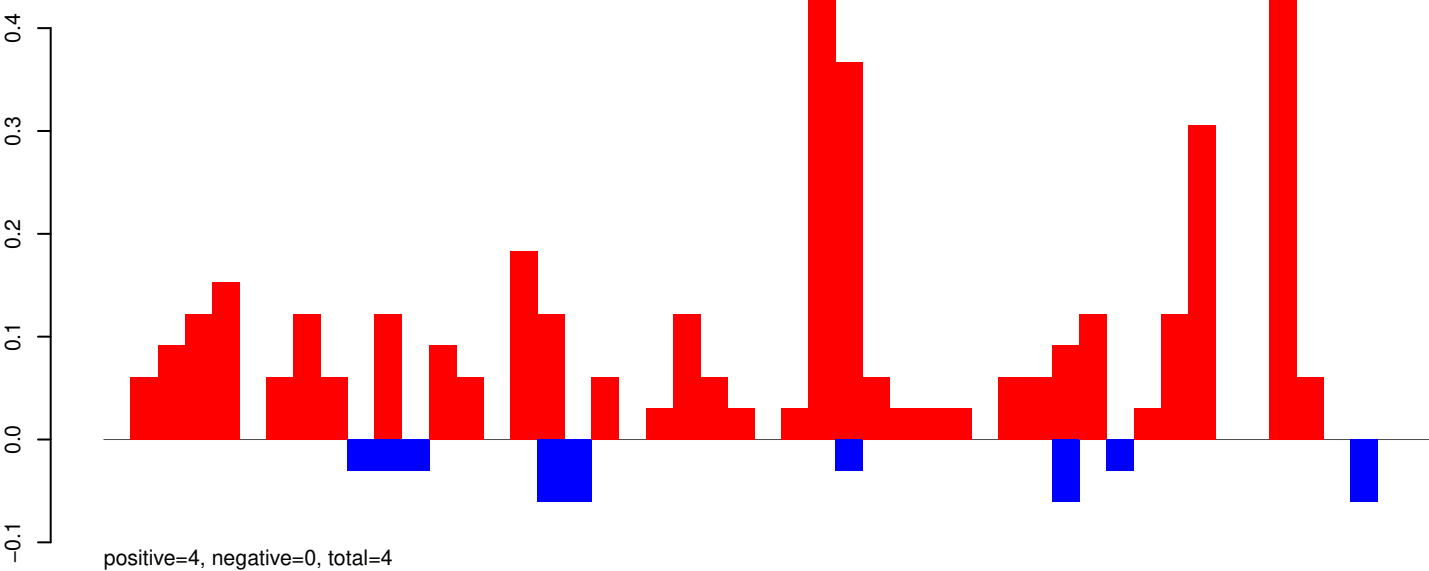

AeAeg_Whole_ZIKVdr_BM_RNA_GP.rep

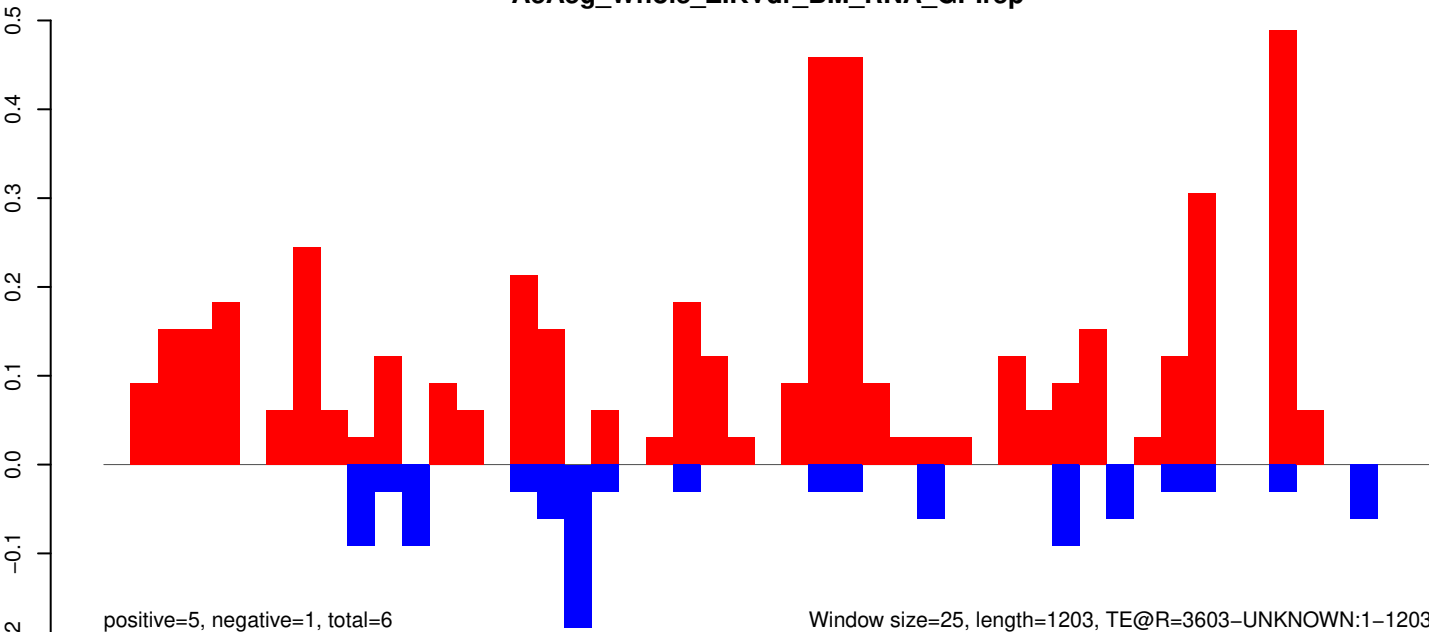

AeAeg_Whole_ZIKVdr_BM_RNA_GP.18_23.rep

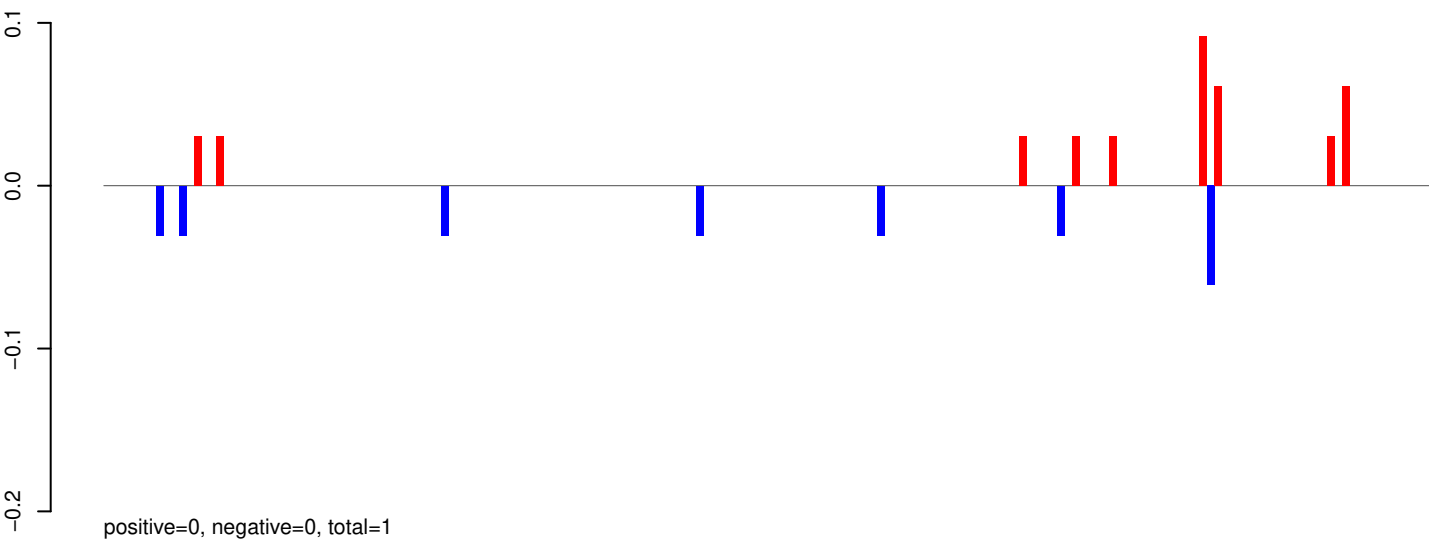

AeAeg_Whole_ZIKVdr_BM_RNA_GP.24_35.rep

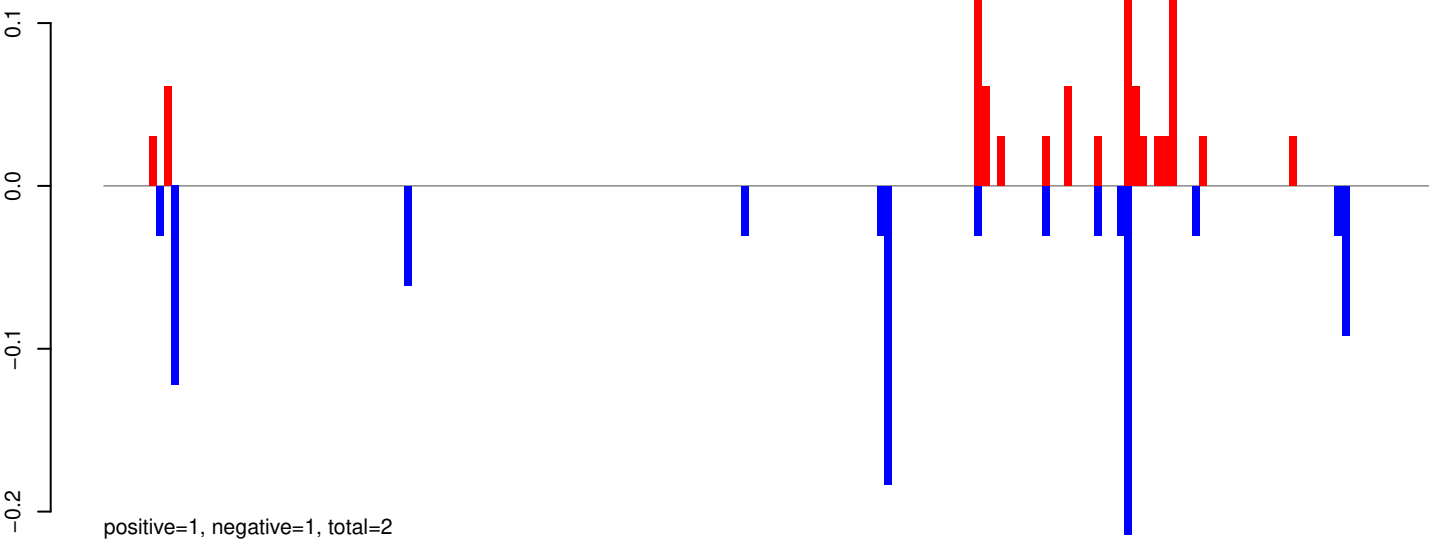

AeAeg_Whole_ZIKVdr_BM_RNA_GP.rep

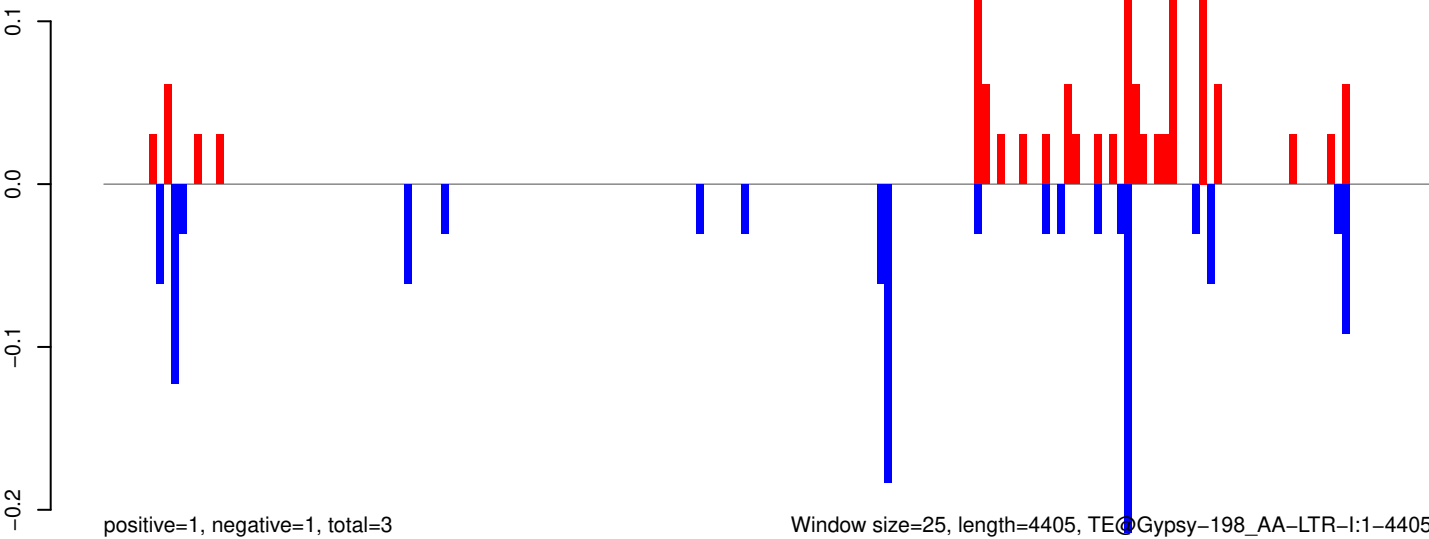

0 1000 2000 3000 4000

AeAeg_Whole_ZIKVdr_BM_RNA_GP.18_23.rep

positive=4, negative=3, total=7

AeAeg_Whole_ZIKVdr_BM_RNA_GP.24_35.rep

positive=12, negative=6, total=18

AeAeg_Whole_ZIKVdr_BM_RNA_GP.rep

positive=15, negative=10, total=25

Window size=25, length=1135, TE@aedes_aegypti_614_4-Unknown:1-1135

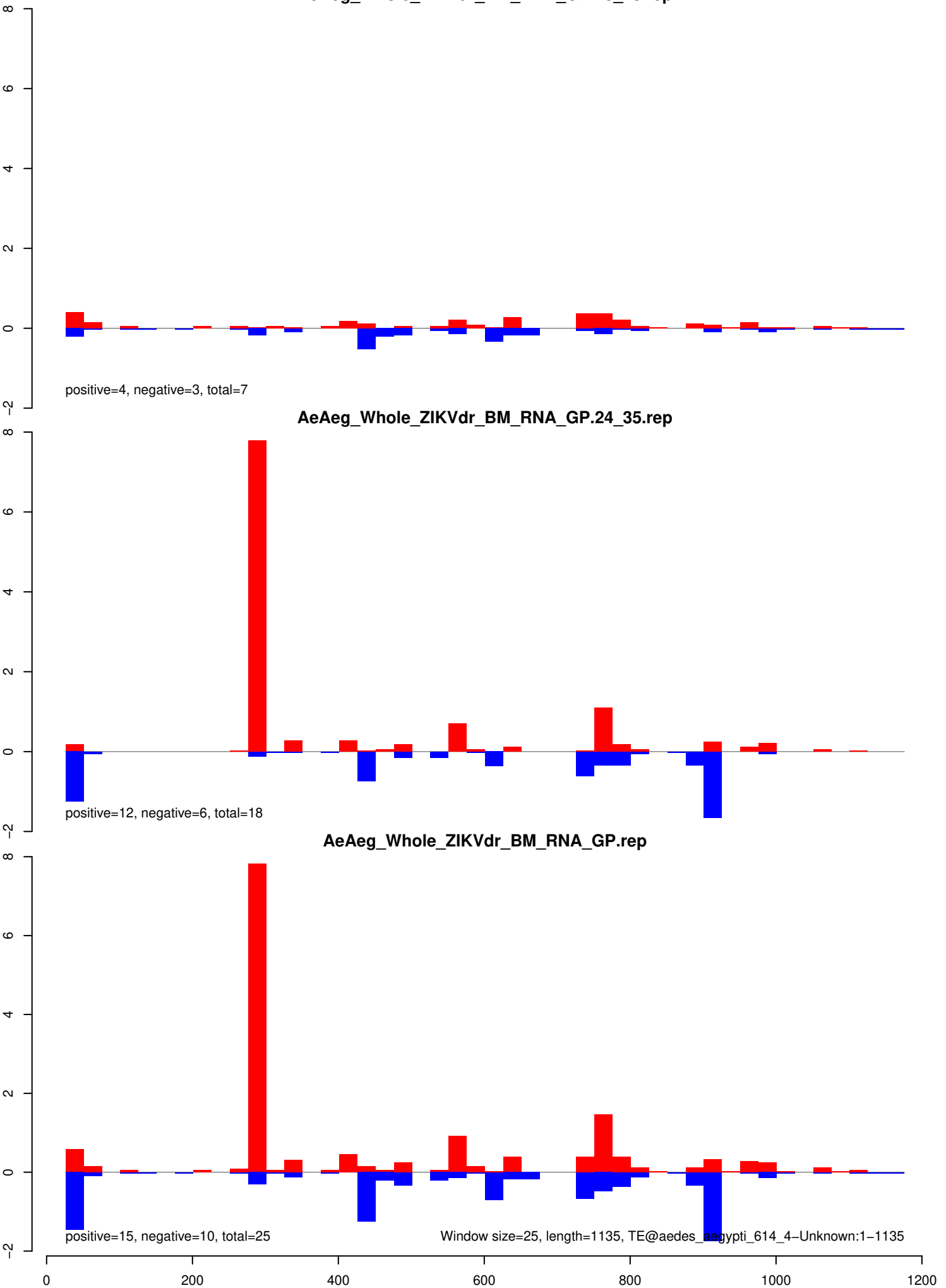

AeAeg_Whole_ZIKVdr_BM_RNA_GP.18_23.rep

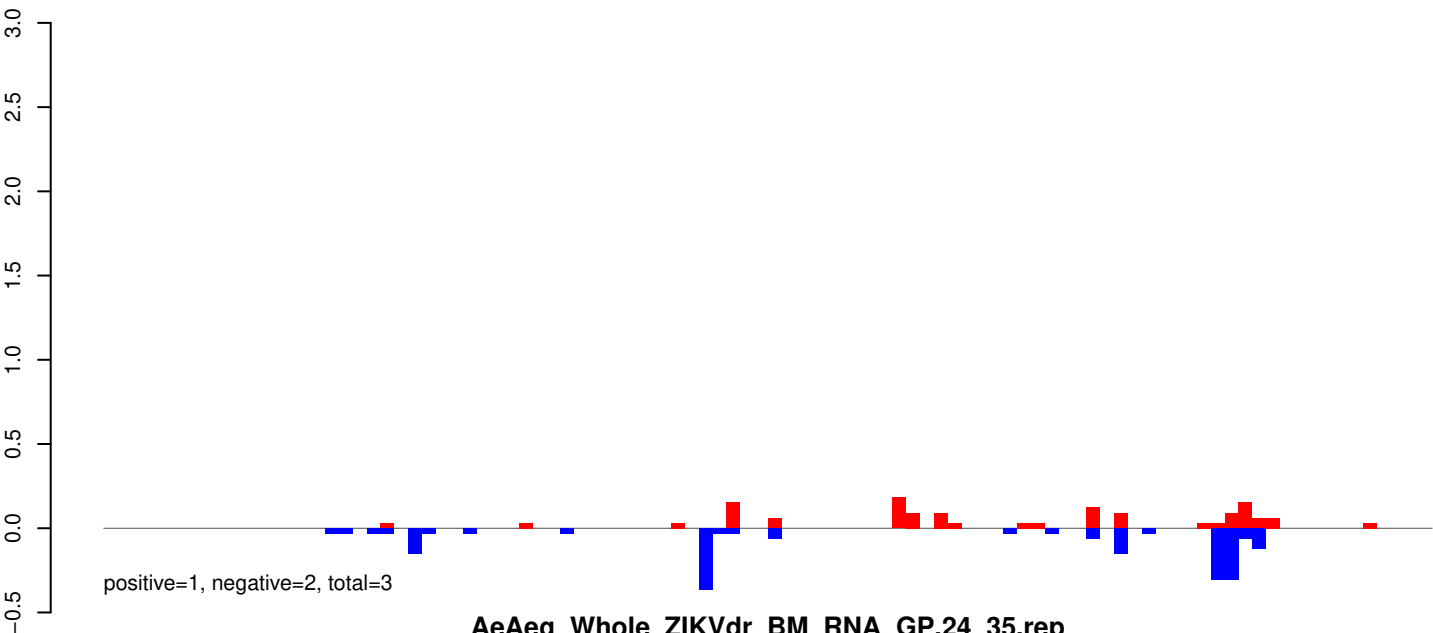

AeAeg_Whole_ZIKVdr_BM_RNA_GP.24_35.rep

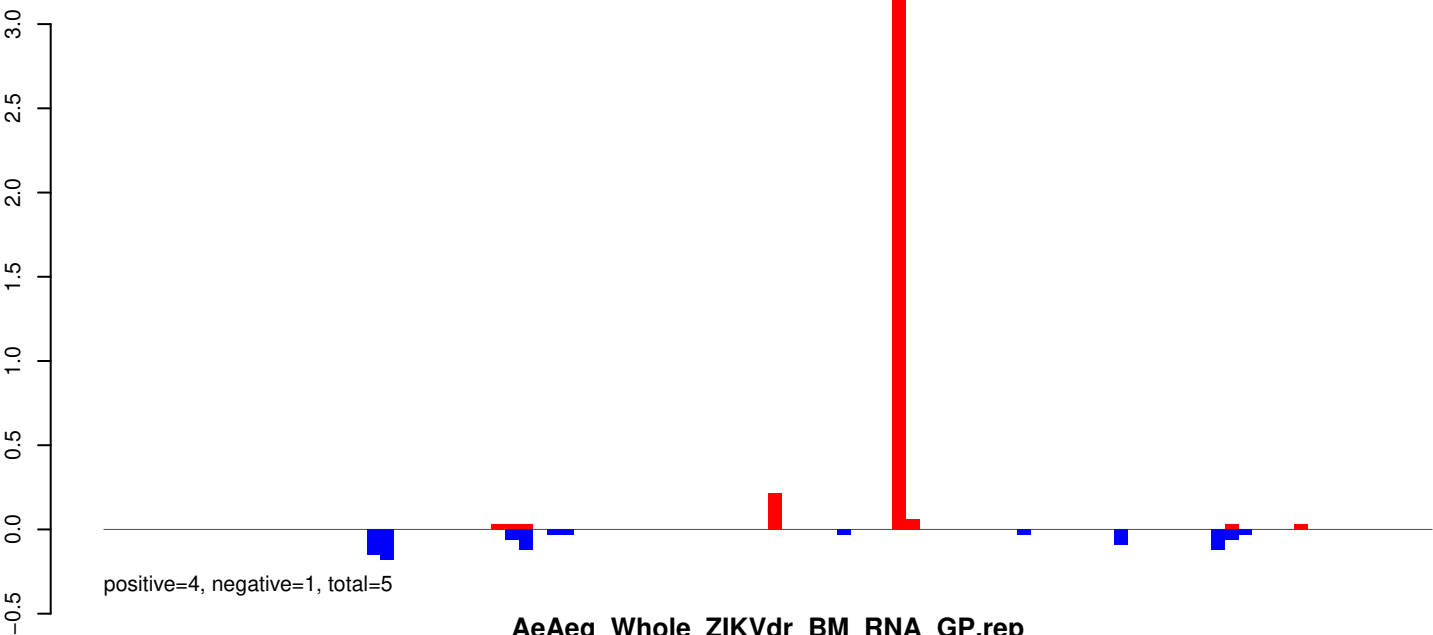

AeAeg_Whole_ZIKVdr_BM_RNA_GP.rep

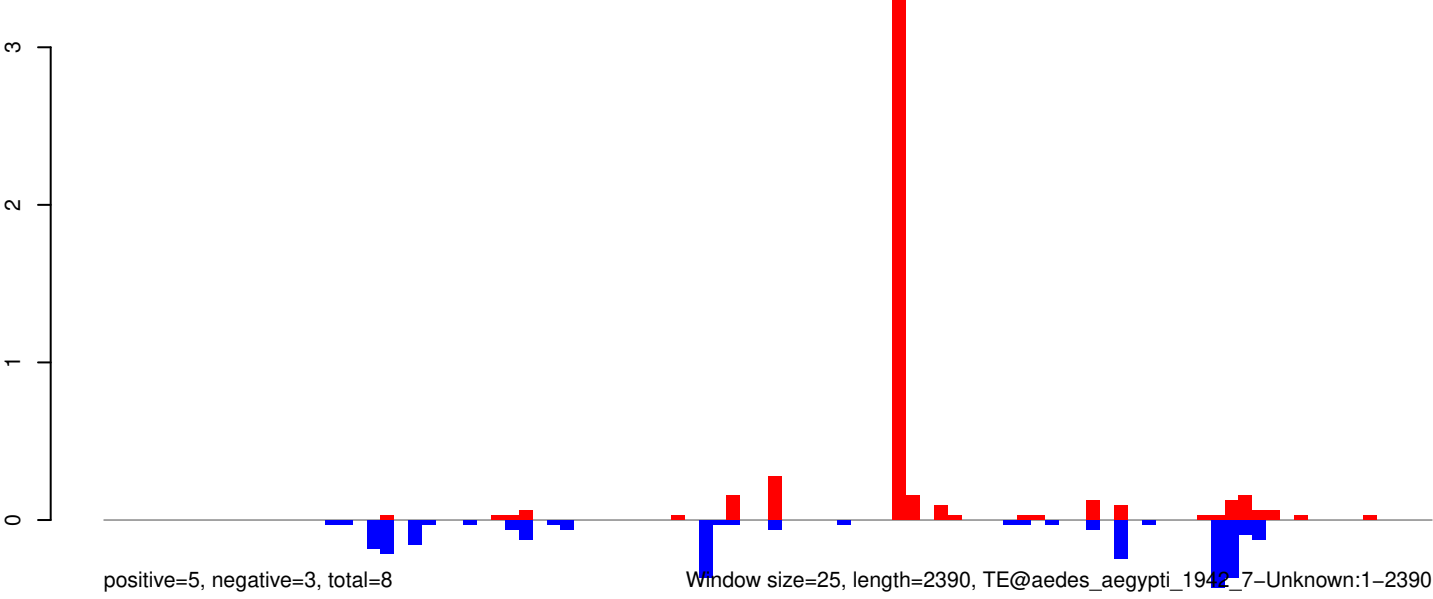

AeAeg_Whole_ZIKVdr_BM_RNA_GP.18_23.rep

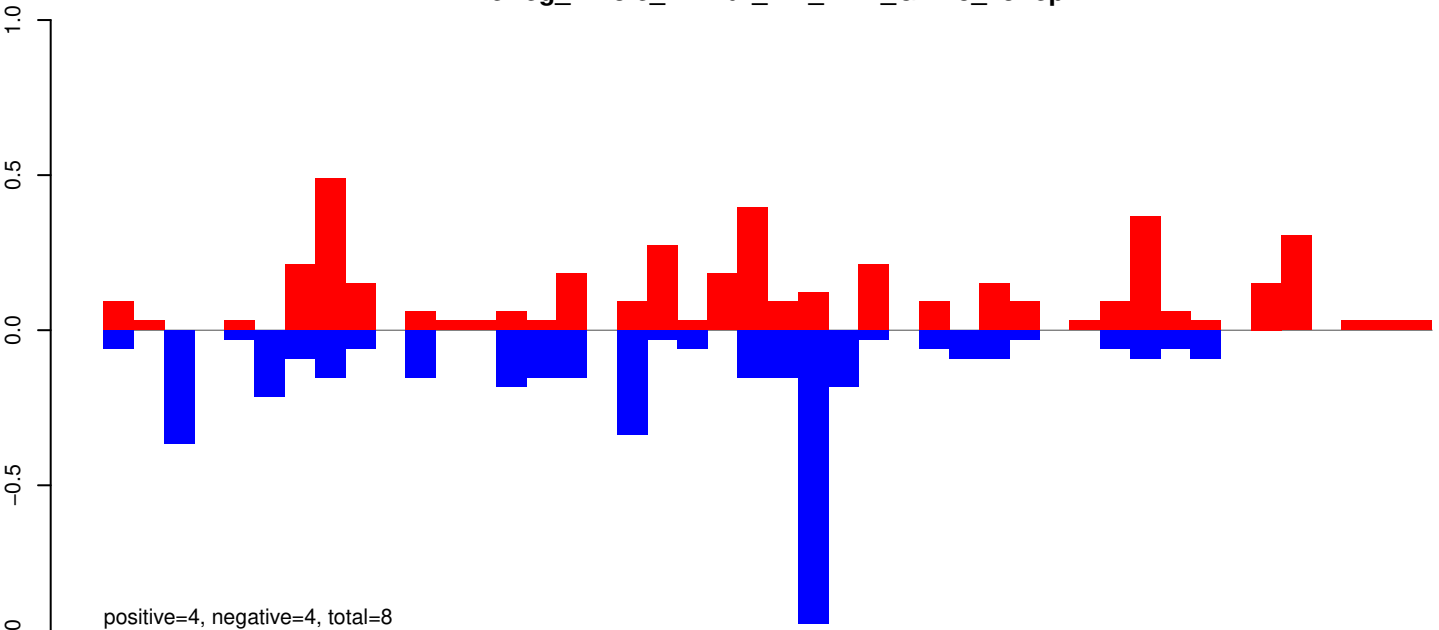

AeAeg_Whole_ZIKVdr_BM_RNA_GP.24_35.rep

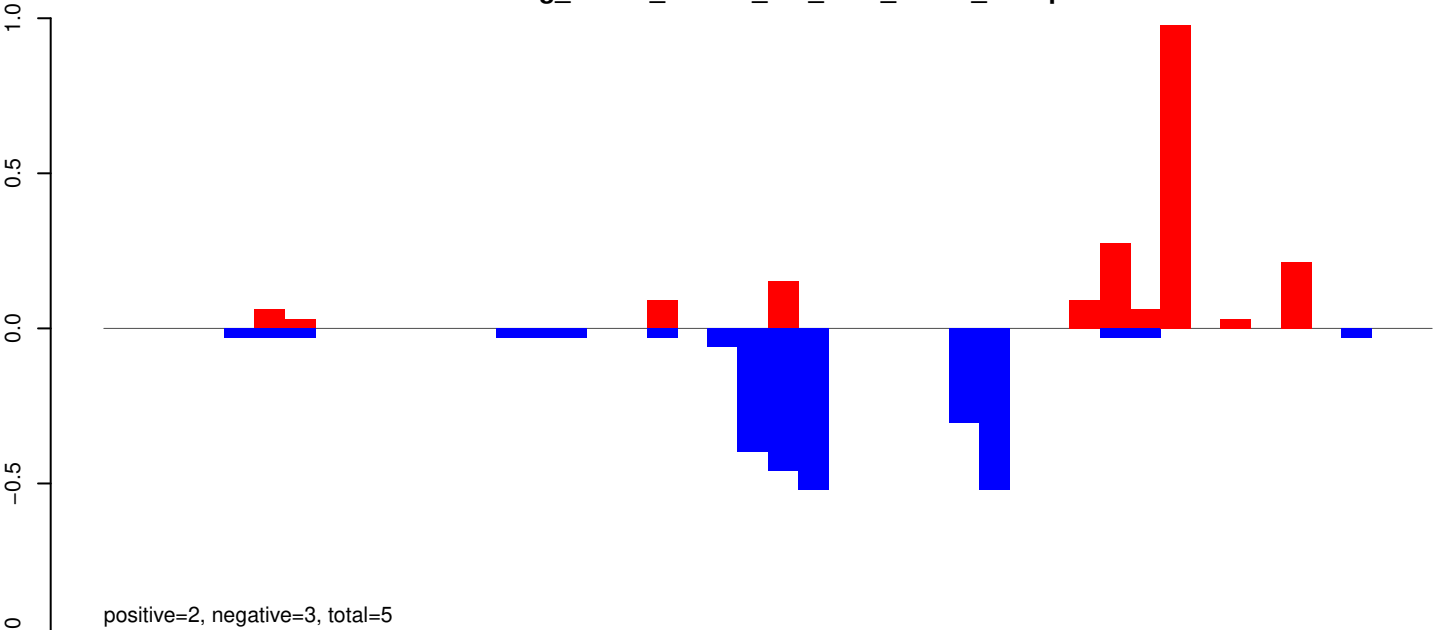

AeAeg_Whole_ZIKVdr_BM_RNA_GP.rep

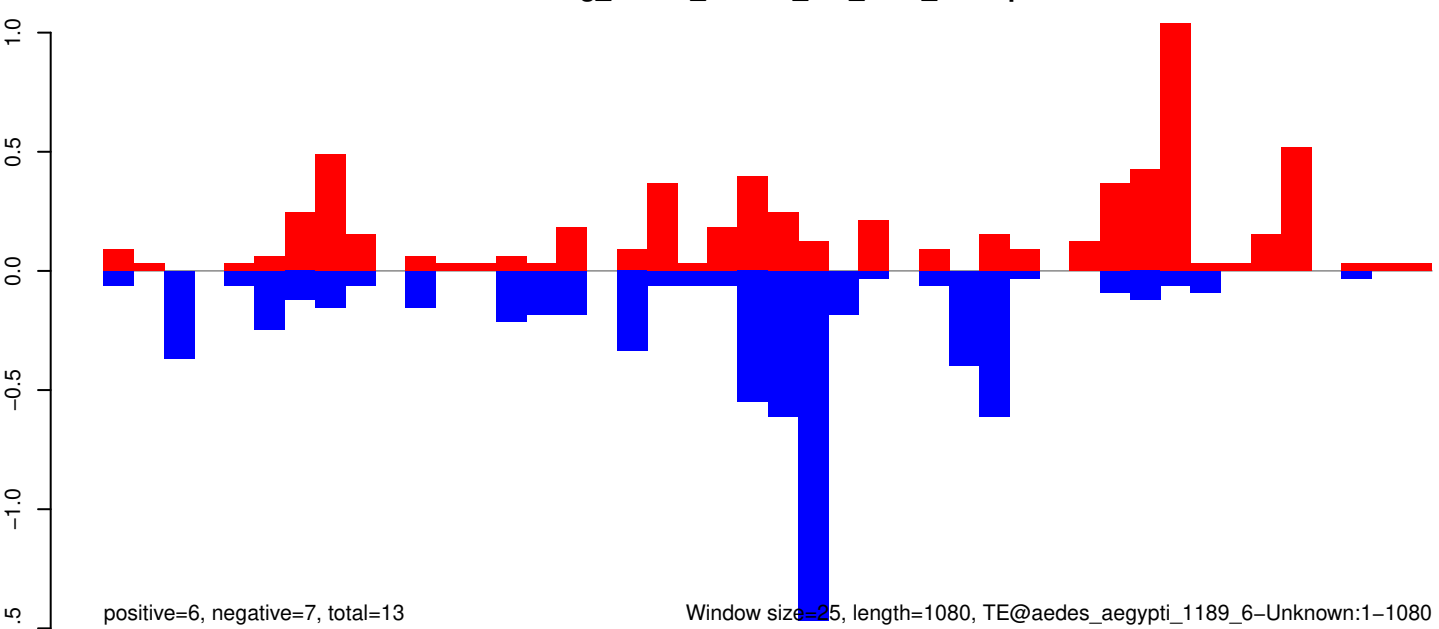

Window size=25, length=1080, TE@aedes_aegypti_1189_6-Unknown:1-1080

AeAeg_Whole_ZIKVdr_BM_RNA_GP.18_23.rep

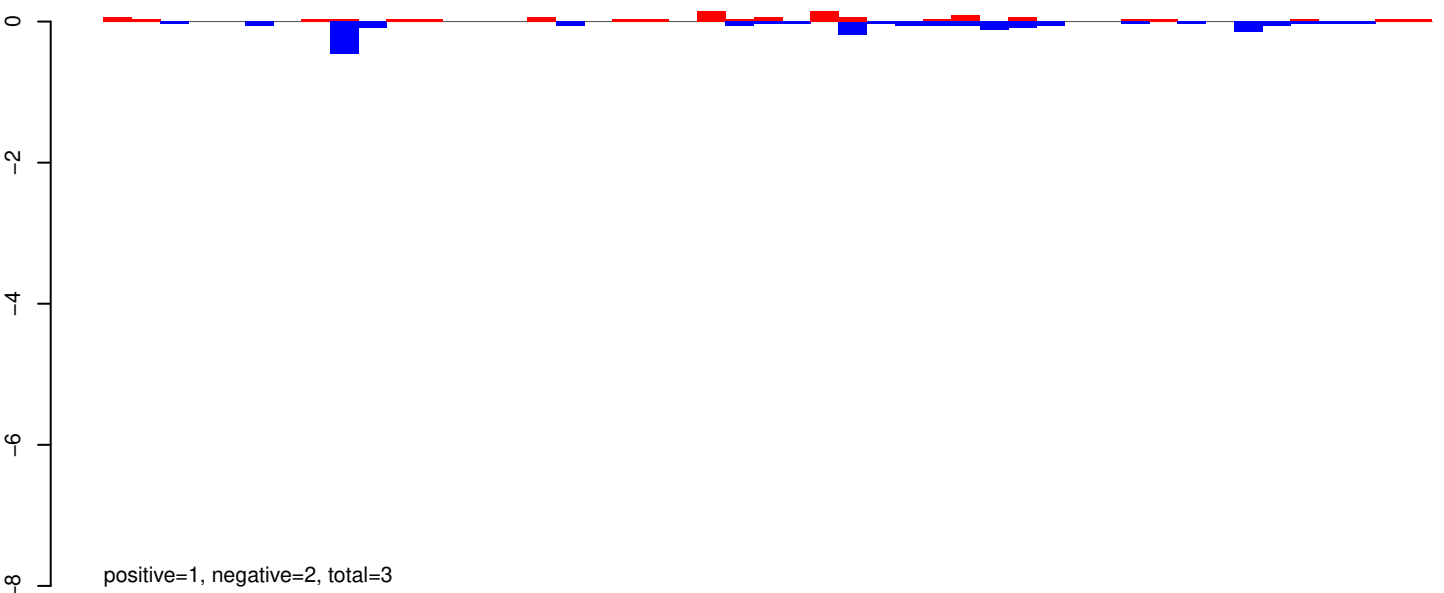

AeAeg_Whole_ZIKVdr_BM_RNA_GP.24_35.rep

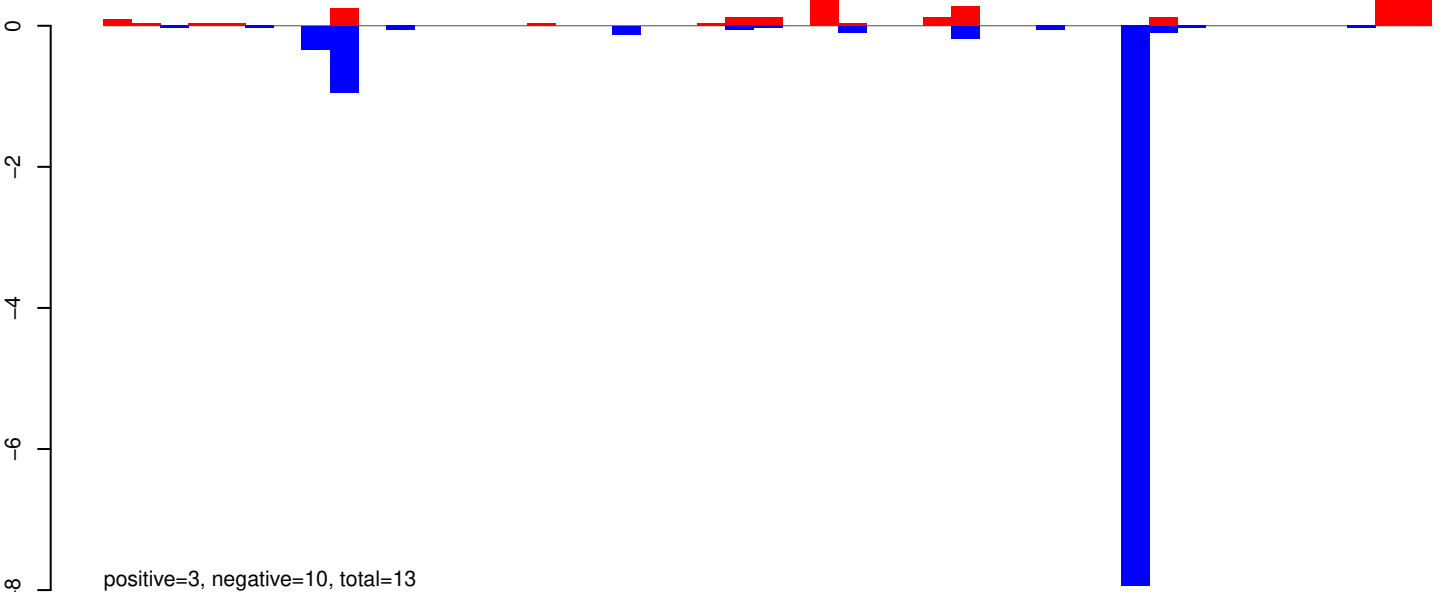

AeAeg_Whole_ZIKVdr_BM_RNA_GP.rep

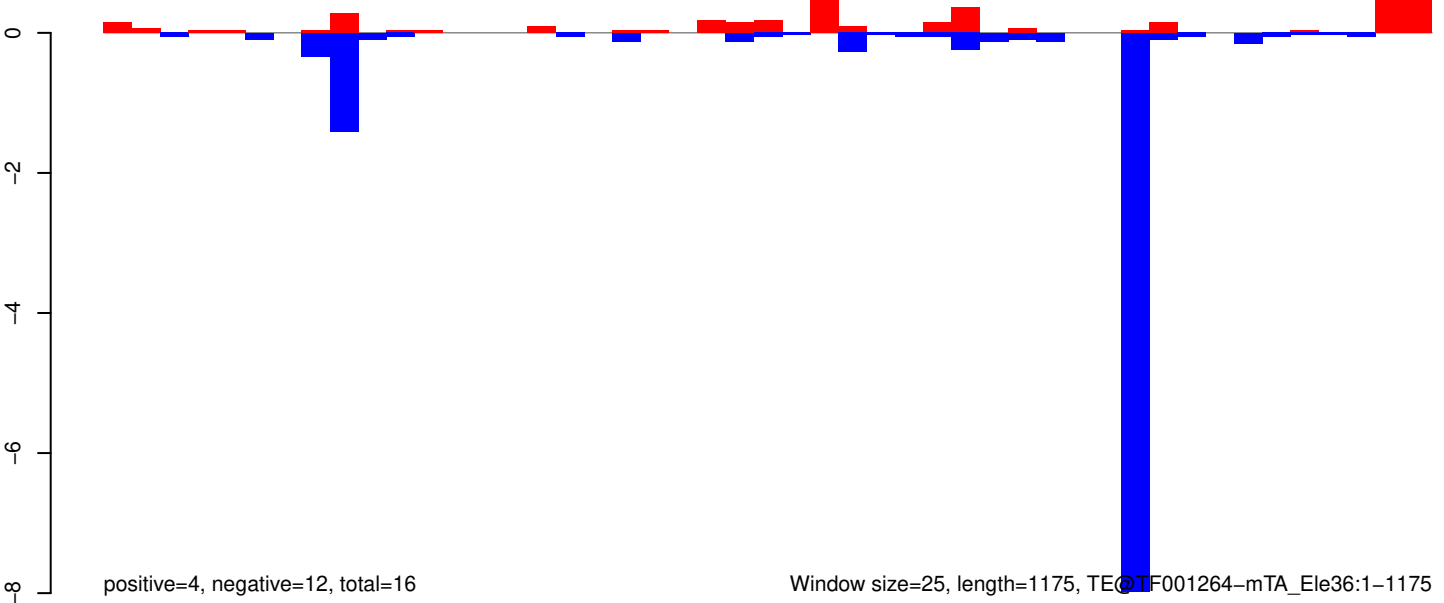

AeAeg_Whole_ZIKVdr_BM_RNA_GP.18_23.rep

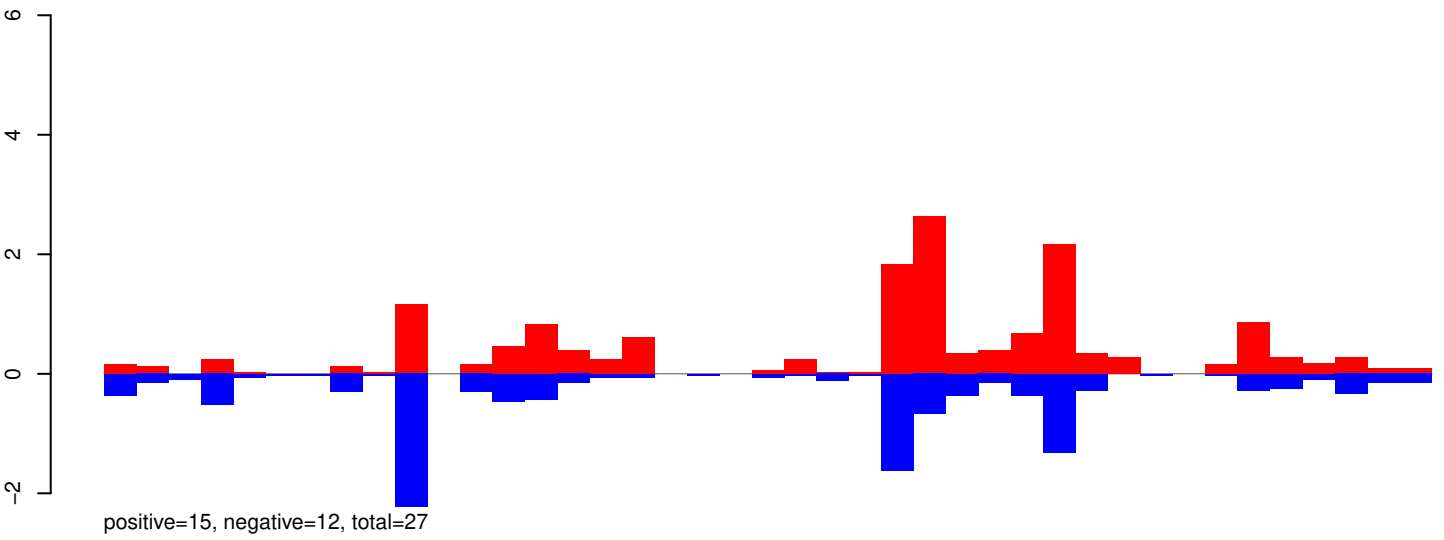

AeAeg_Whole_ZIKVdr_BM_RNA_GP.24_35.rep

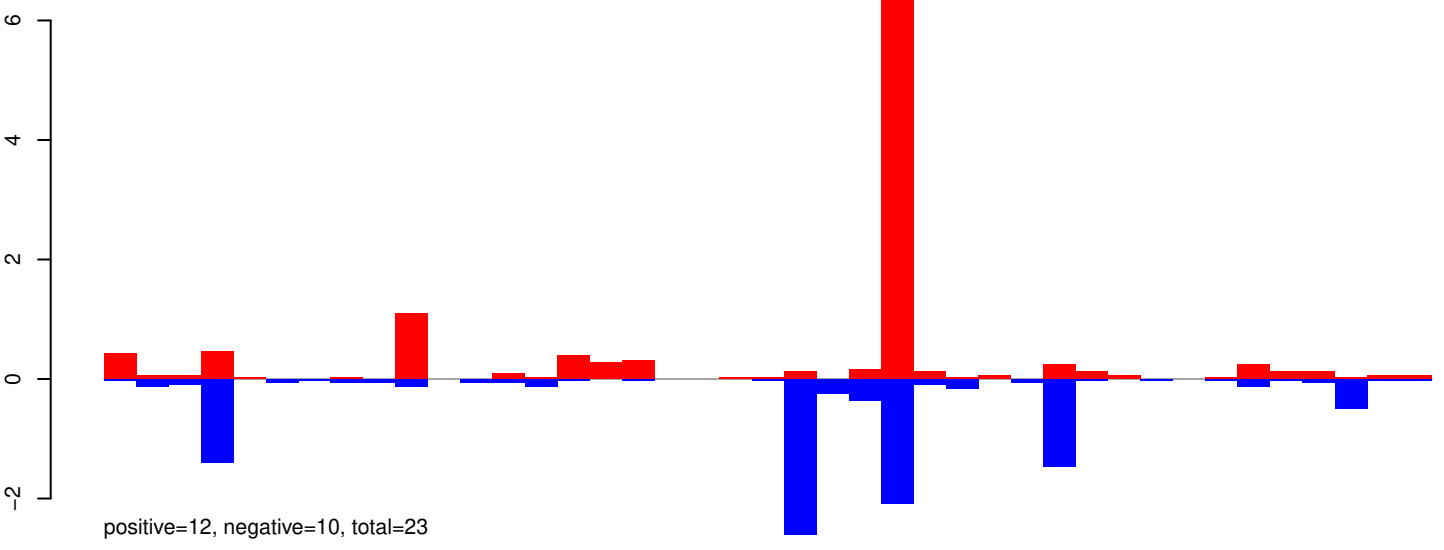

AeAeg_Whole_ZIKVdr_BM_RNA_GP.rep

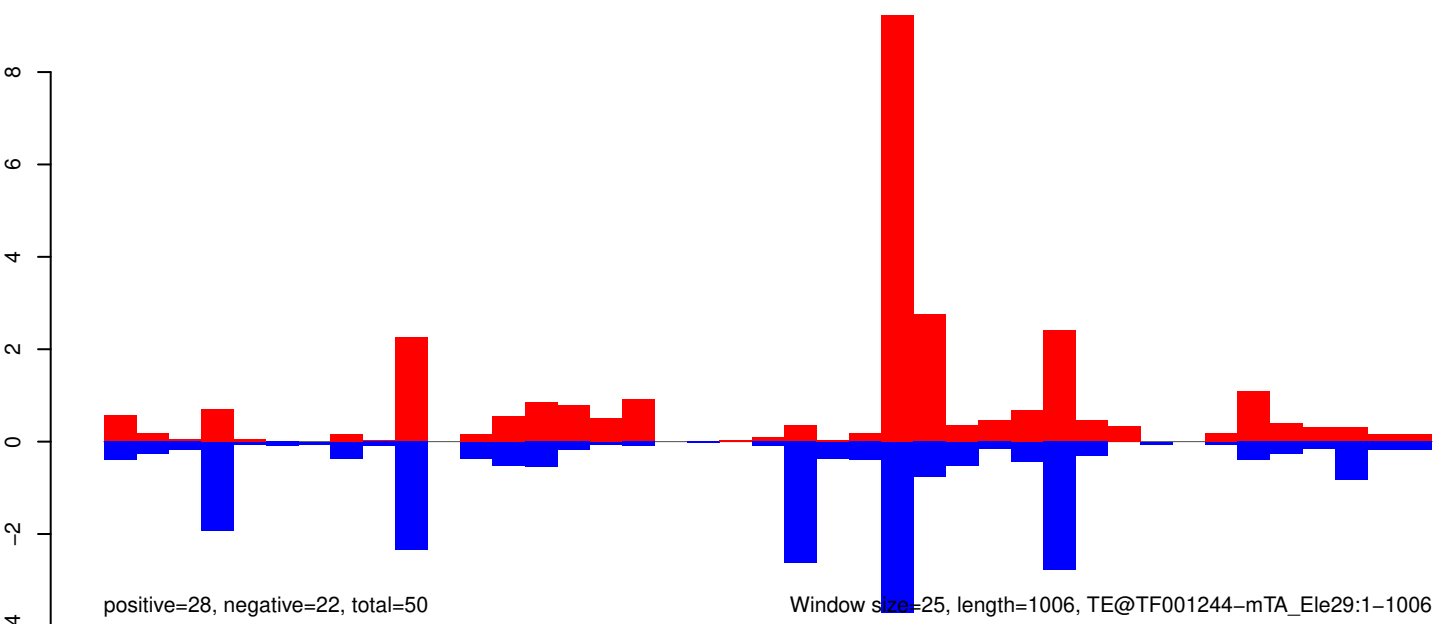

AeAeg_Whole_ZIKVdr_BM_RNA_GP.18_23.rep

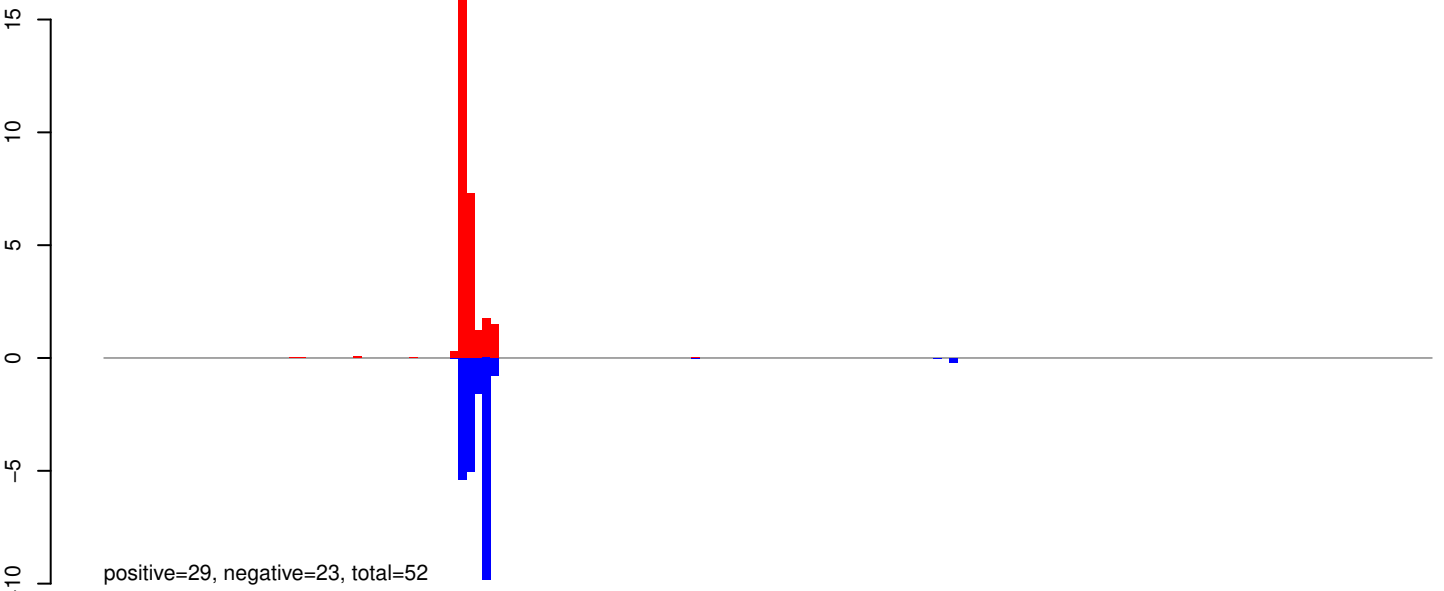

AeAeg_Whole_ZIKVdr_BM_RNA_GP.24_35.rep

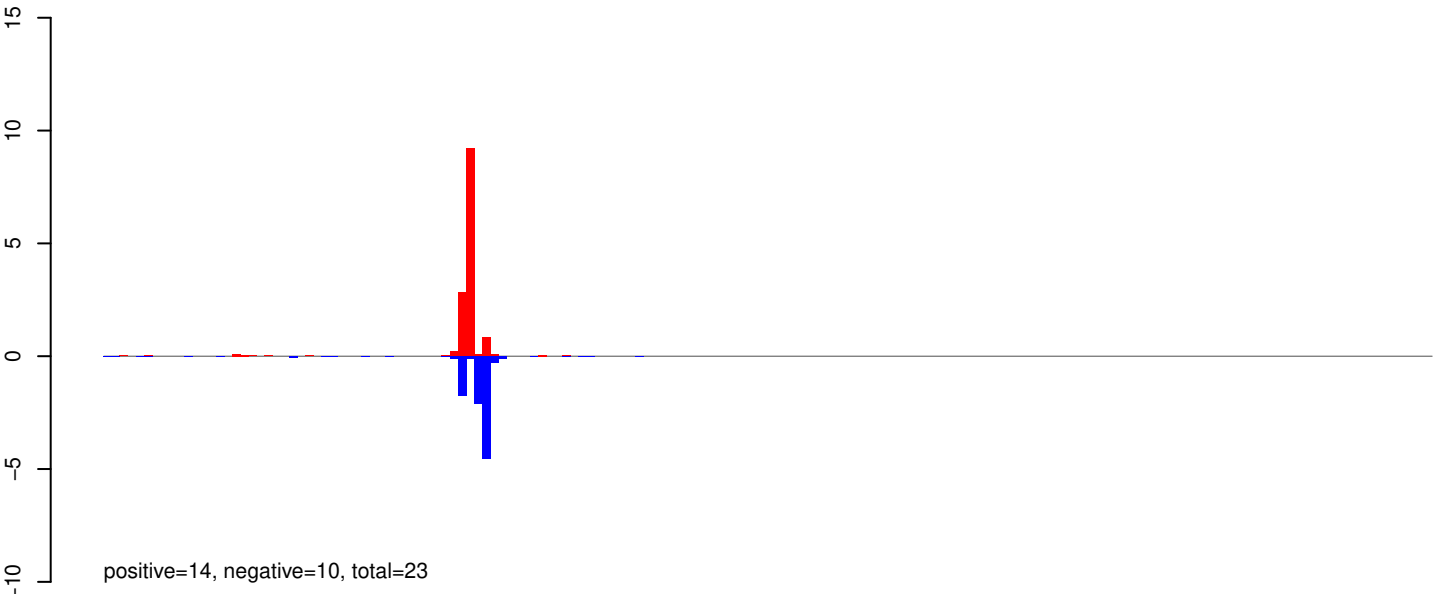

AeAeg_Whole_ZIKVdr_BM_RNA_GP.rep

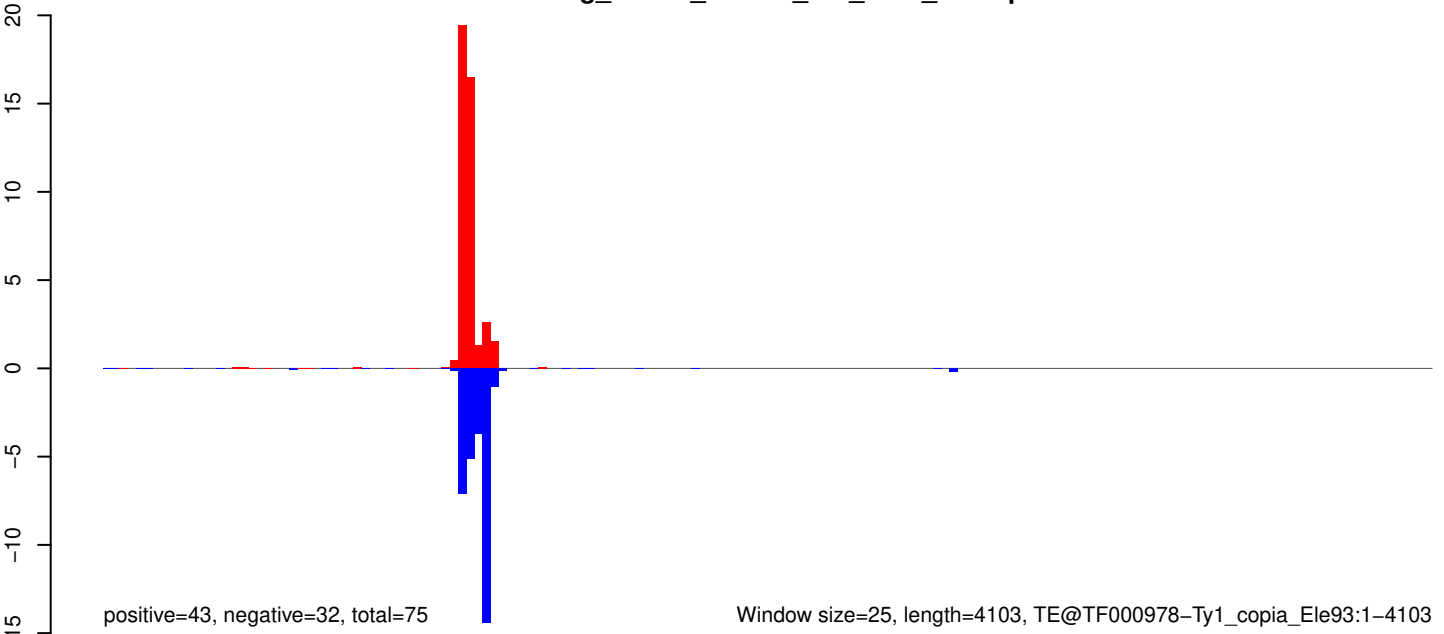

AeAeg_Whole_ZIKVdr_BM_RNA_GP.18_23.rep

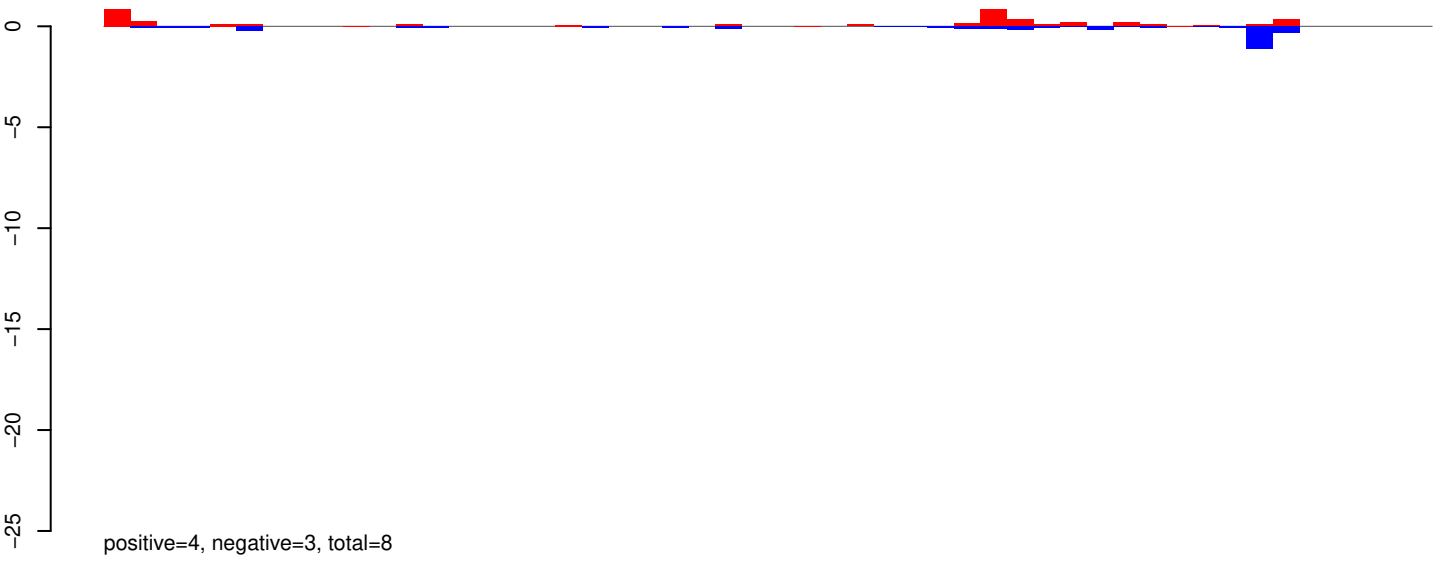

AeAeg_Whole_ZIKVdr_BM_RNA_GP.24_35.rep

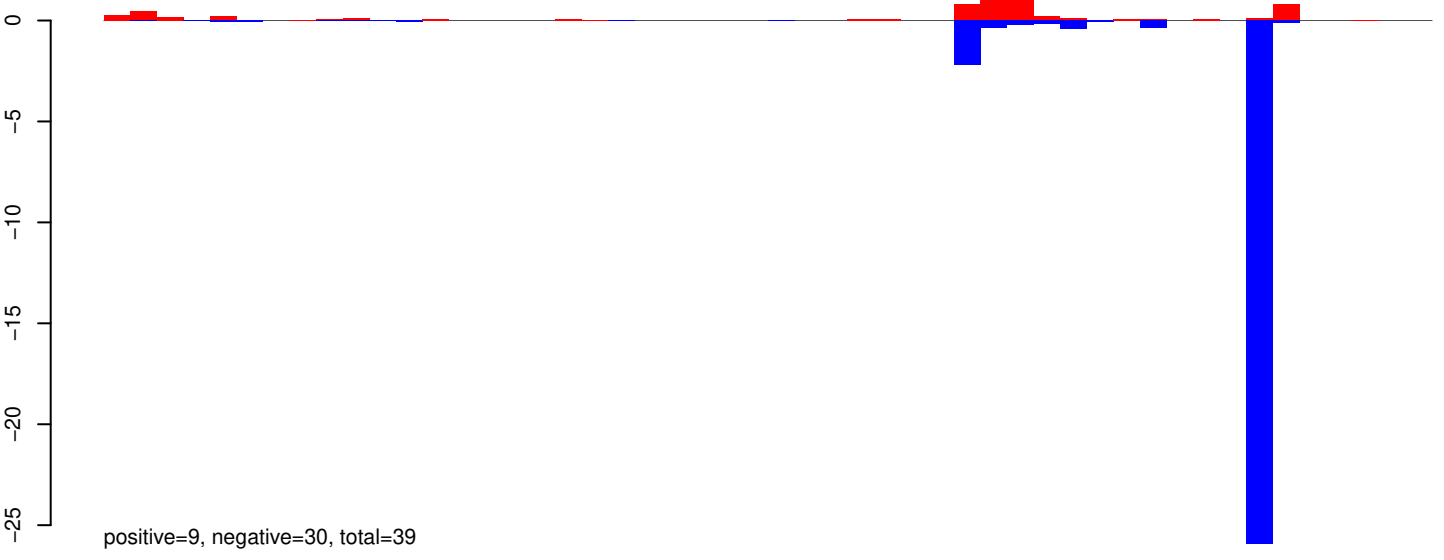

AeAeg_Whole_ZIKVdr_BM_RNA_GP.rep

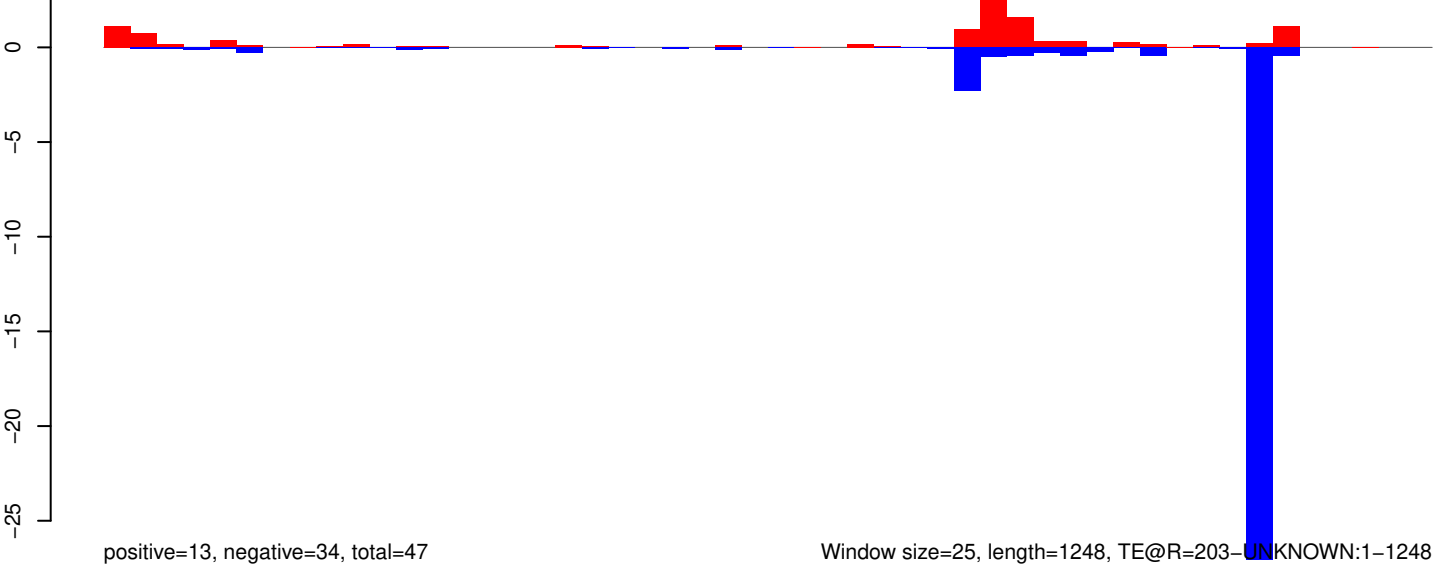

AeAeg_Whole_ZIKVdr_BM_RNA_GP.18_23.rep

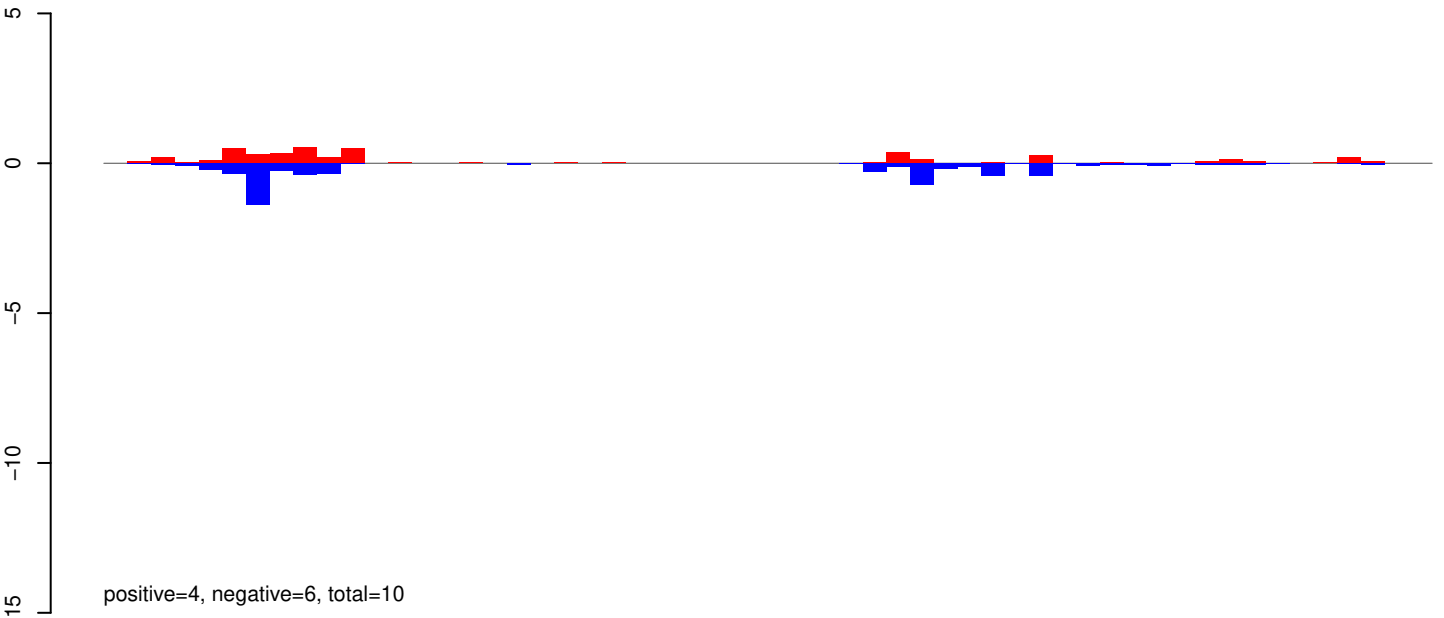

AeAeg_Whole_ZIKVdr_BM_RNA_GP.24_35.rep

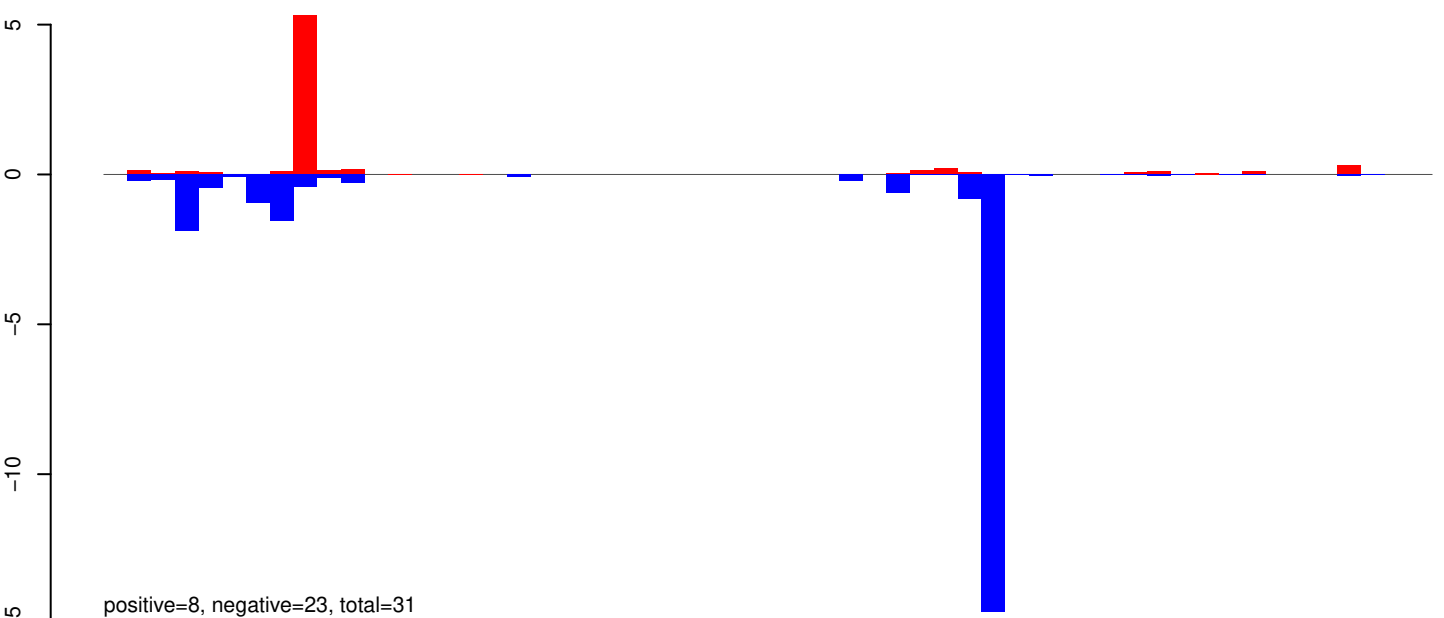

AeAeg_Whole_ZIKVdr_BM_RNA_GP.rep

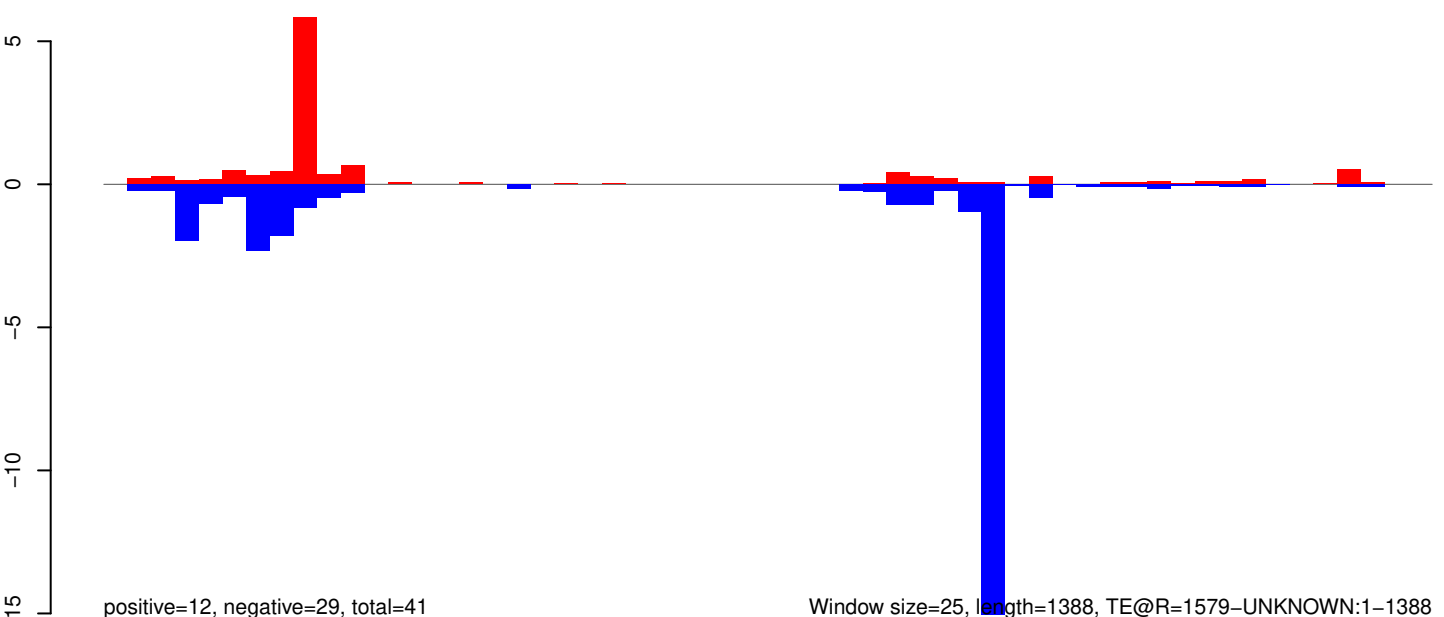

AeAeg_Whole_ZIKVdr_BM_RNA_GP.18_23.rep

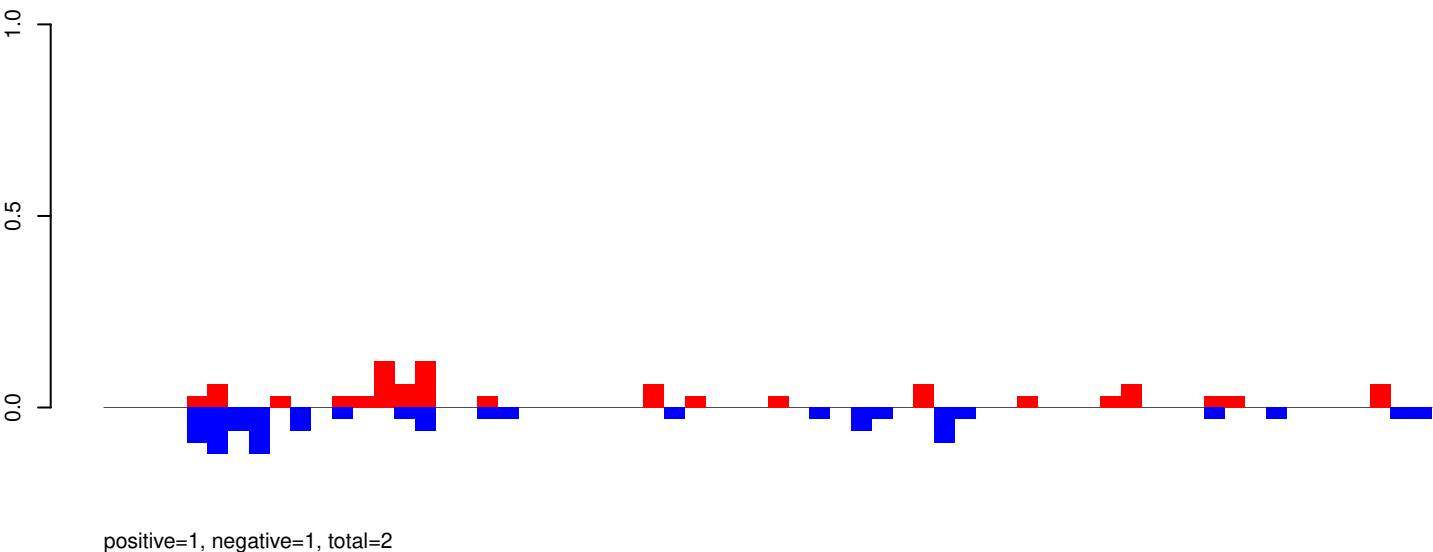

AeAeg_Whole_ZIKVdr_BM_RNA_GP.24_35.rep

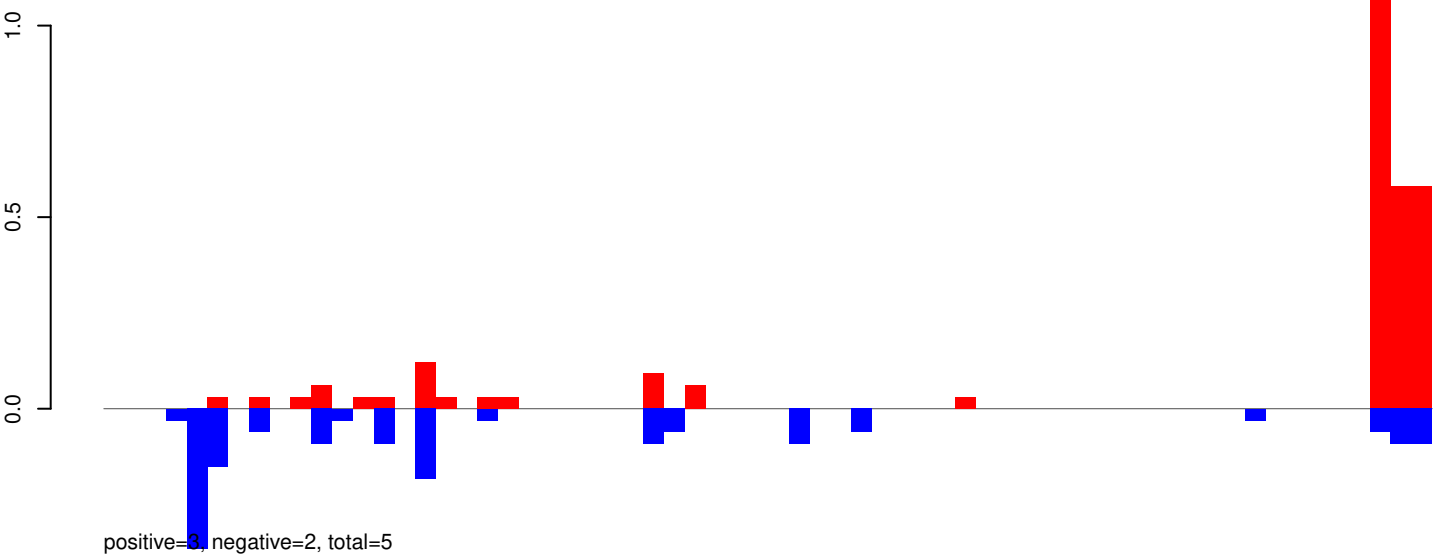

AeAeg_Whole_ZIKVdr_BM_RNA_GP.rep

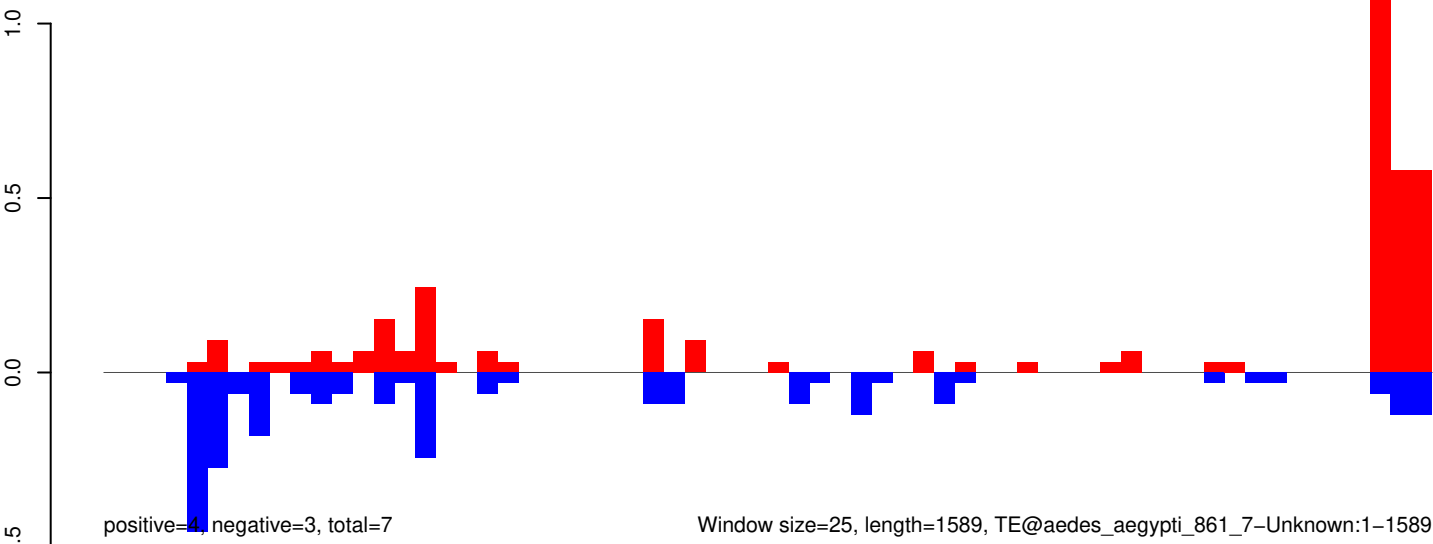

AeAeg_Whole_ZIKVdr_BM_RNA_GP.18_23.rep

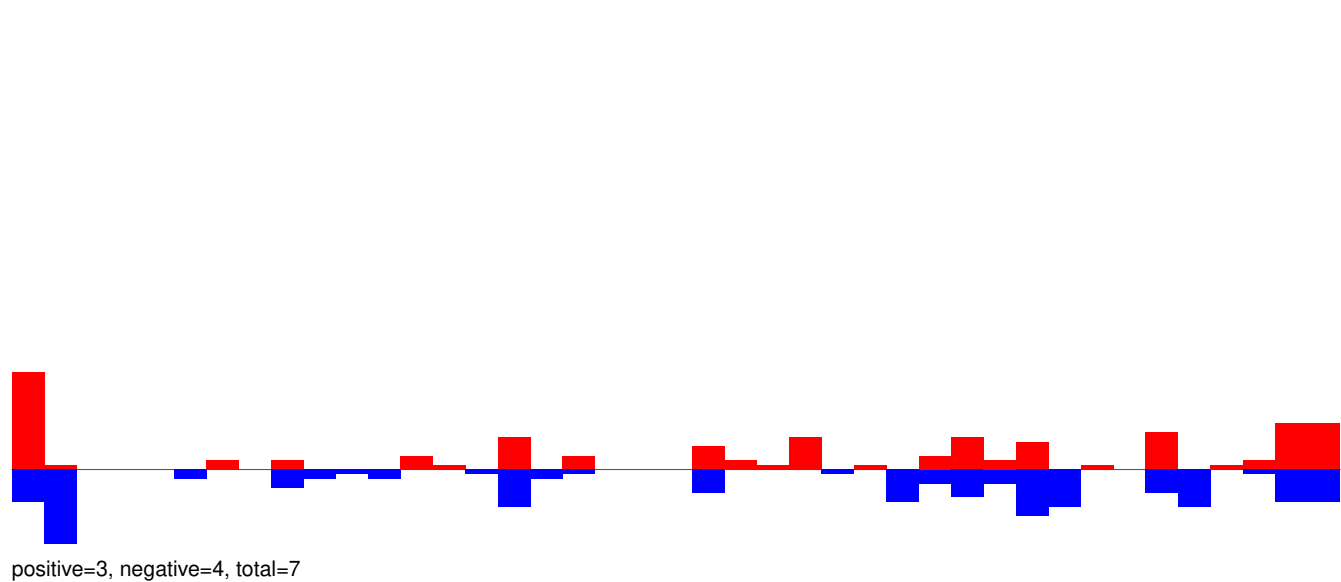

AeAeg_Whole_ZIKVdr_BM_RNA_GP.24_35.rep

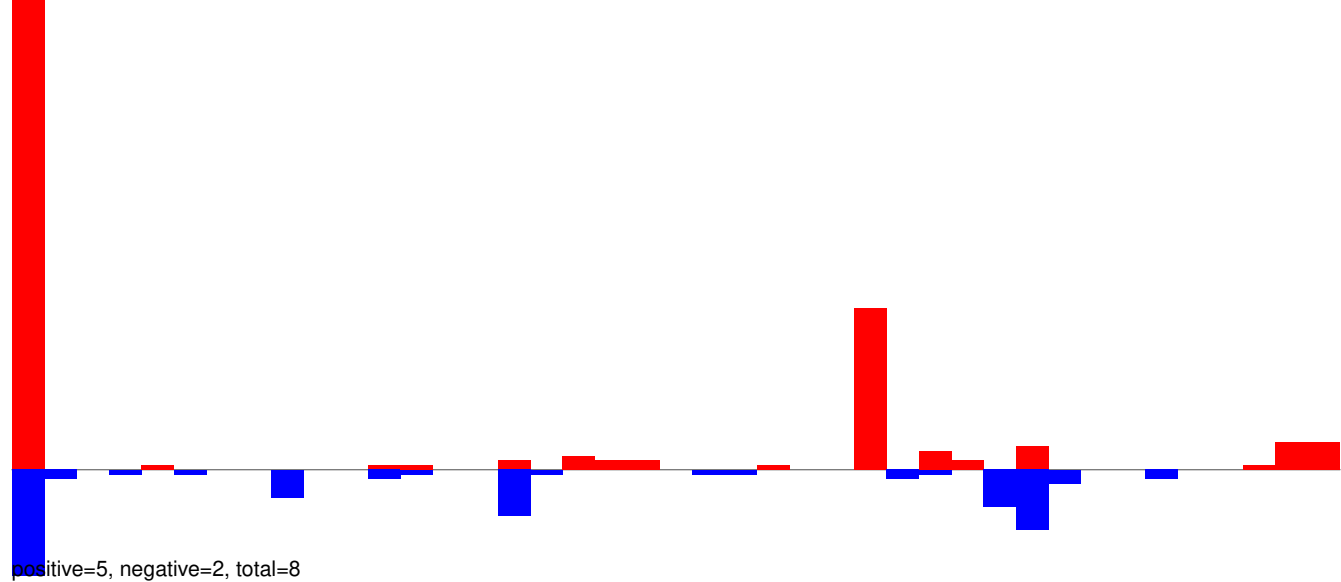

AeAeg_Whole_ZIKVdr_BM_RNA_GP.rep

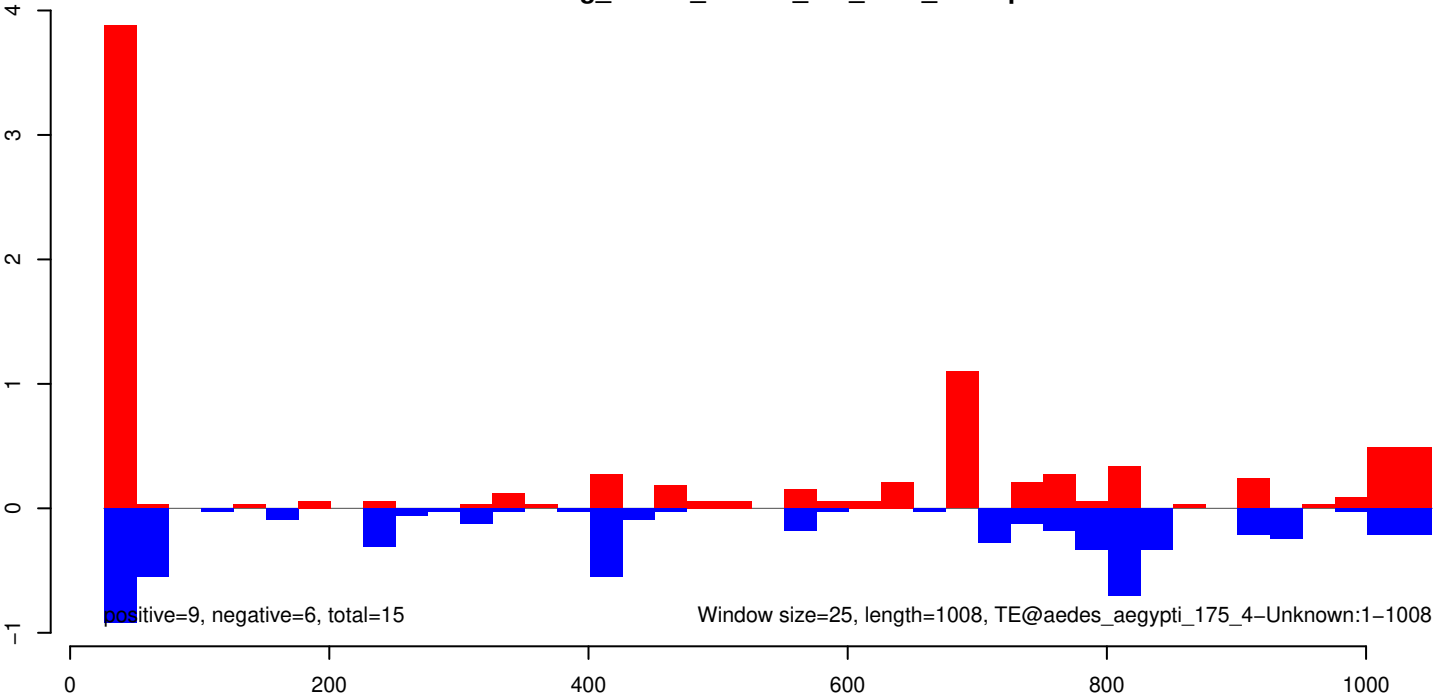

AeAeg_Whole_ZIKVdr_BM_RNA_GP.18_23.rep

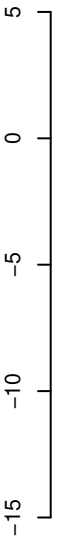

positive=14, negative=11, total=25

AeAeg_Whole_ZIKVdr_BM_RNA_GP.24_35.rep

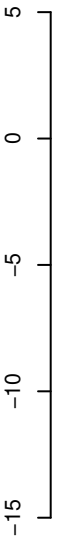

positive=14, negative=27, total=40

AeAeg_Whole_ZIKVdr_BM_RNA_GP.rep



positive=28, negative=38, total=65

Window size=25, length=910, TE@TF001248-mTA_Ele33:1-910

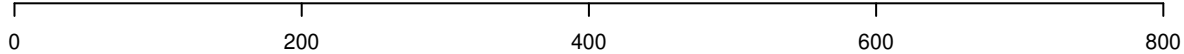

AeAeg_Whole_ZIKVdr_BM_RNA_GP.18_23.rep

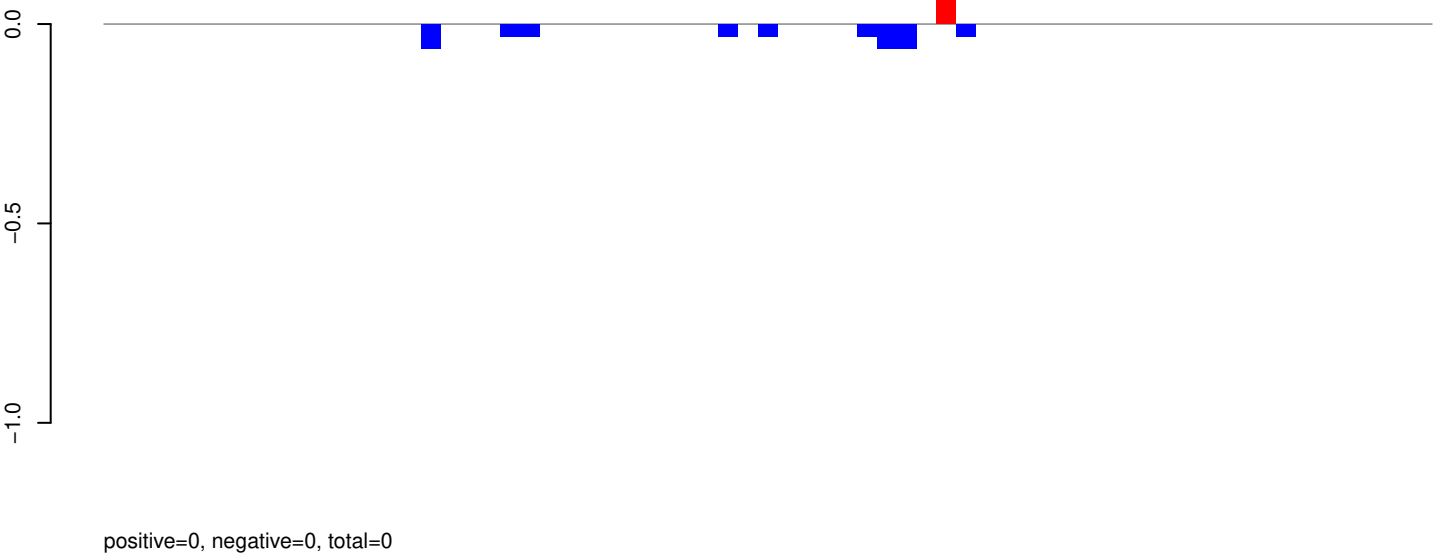

AeAeg_Whole_ZIKVdr_BM_RNA_GP.24_35.rep

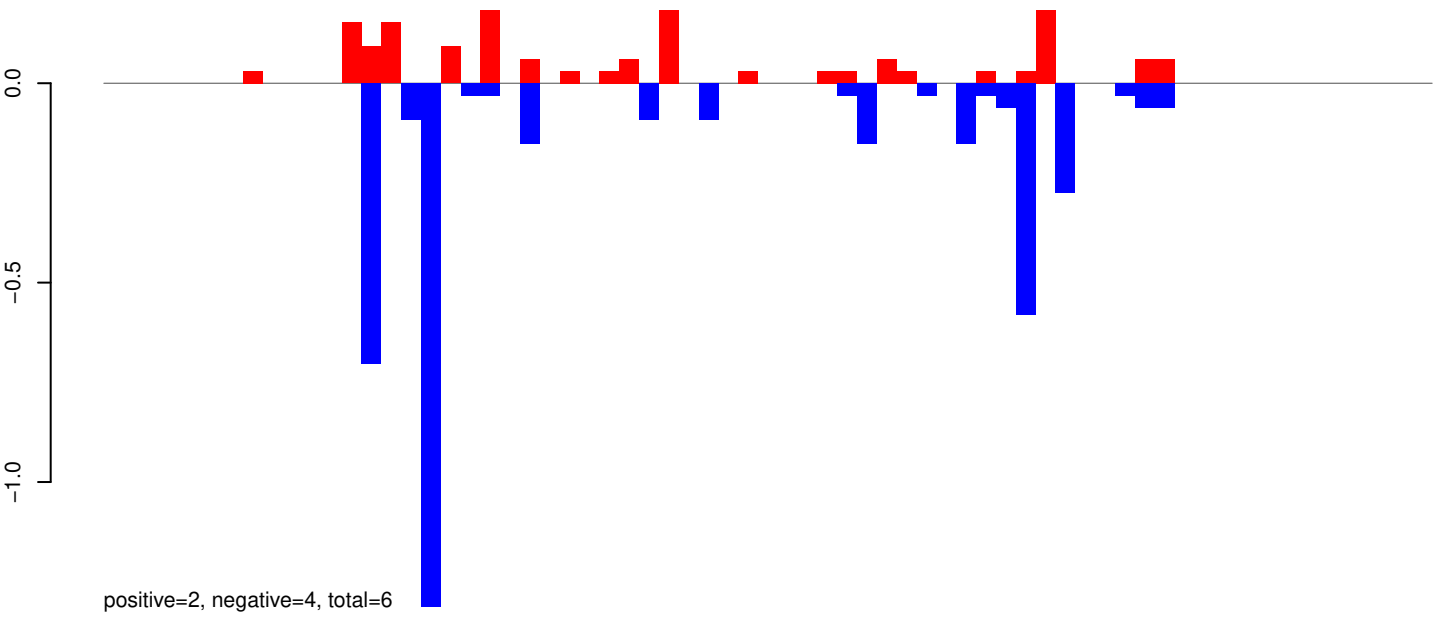

AeAeg_Whole_ZIKVdr_BM_RNA_GP.rep

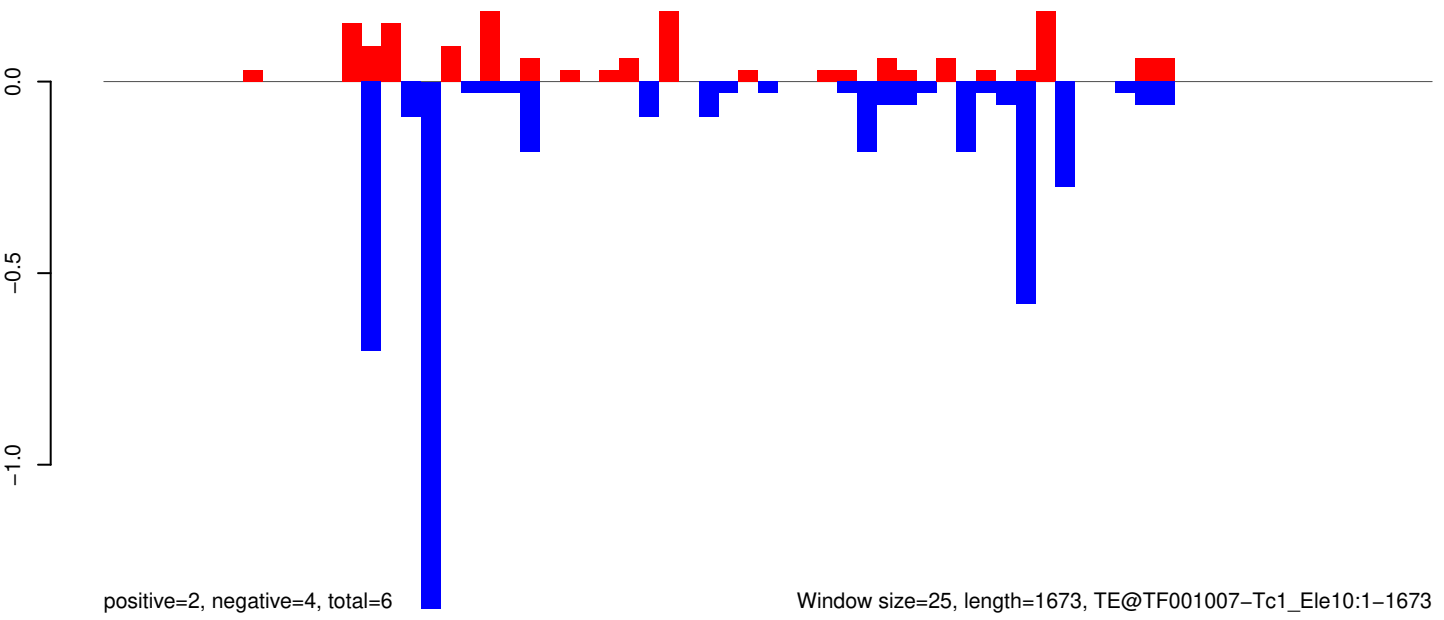

Window size=25, length=1673, TE@TF001007-Tc1_Ele10:1-1673

0 500 1000 1500

AeAeg_Whole_ZIKVdr_BM_RNA_GP.18_23.rep

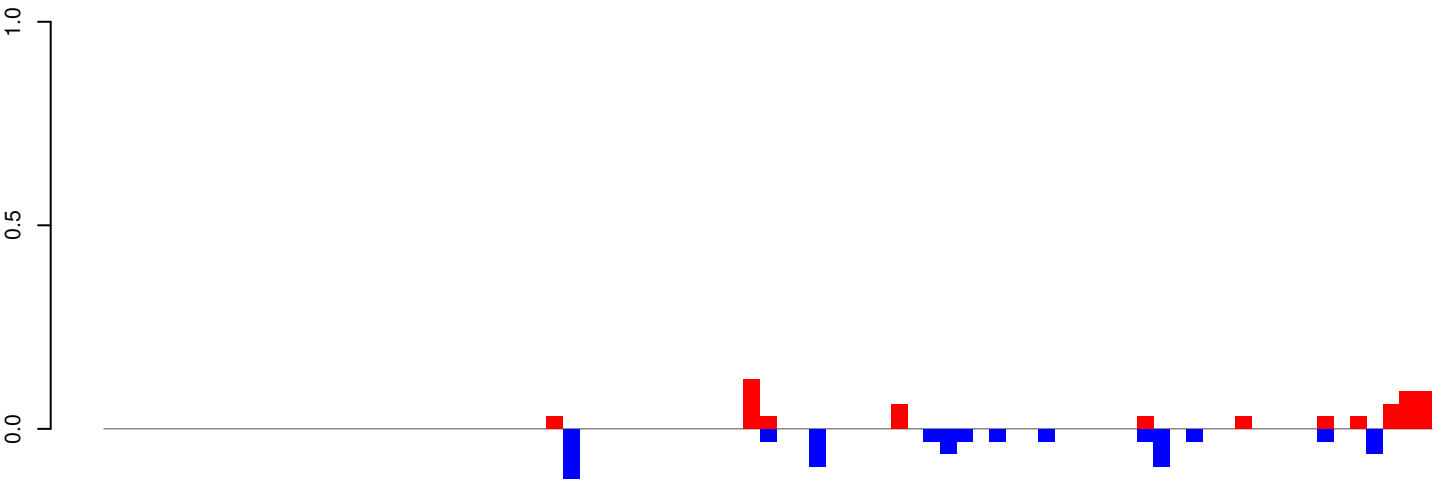

positive=1, negative=1, total=1

AeAeg_Whole_ZIKVdr_BM_RNA_GP.24_35.rep

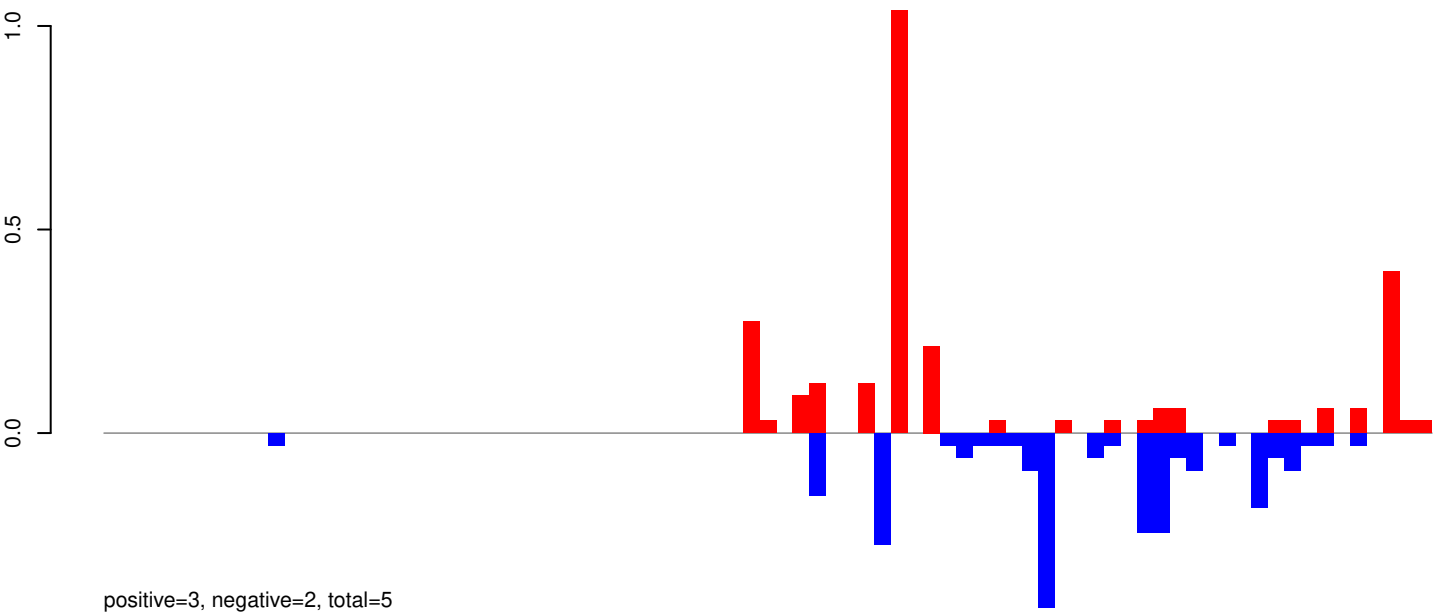

positive=3, negative=2, total=5

AeAeg_Whole_ZIKVdr_BM_RNA_GP.rep

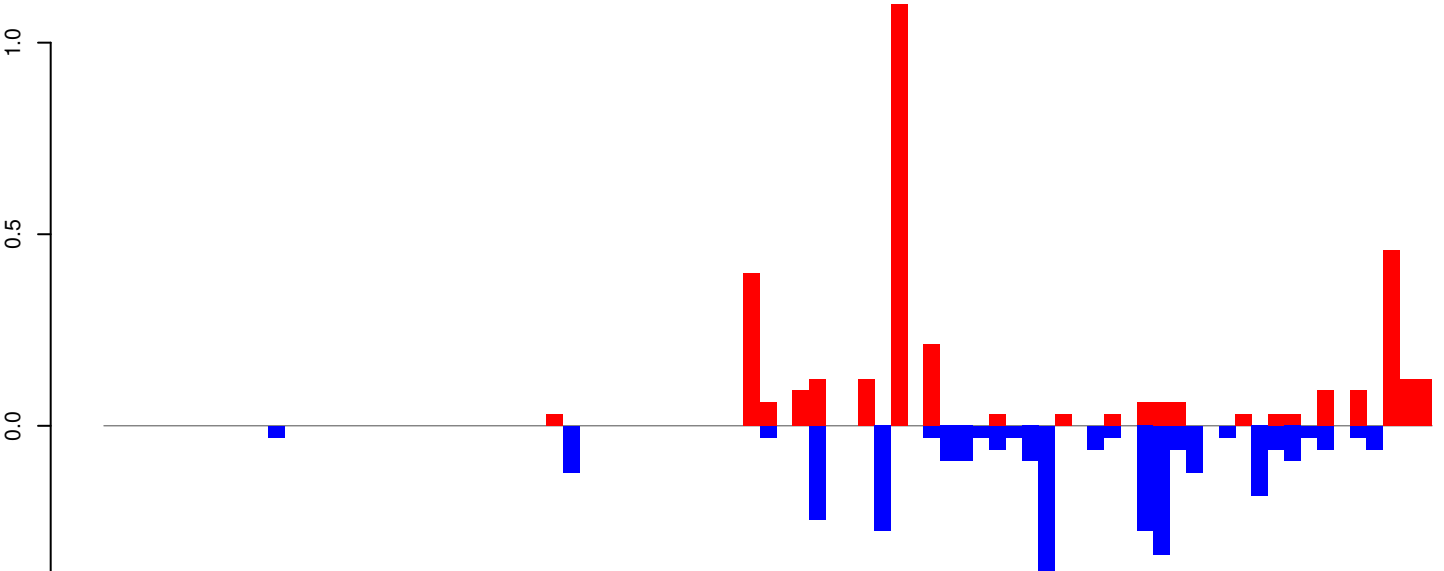

positive=3, negative=3, total=6

Window size=25, length=2009 TE@TF000077-Penelope_Ele7:1-2009

0 500 1000 1500 2000

AeAeg_Whole_ZIKVdr_BM_RNA_GP.18_23.rep

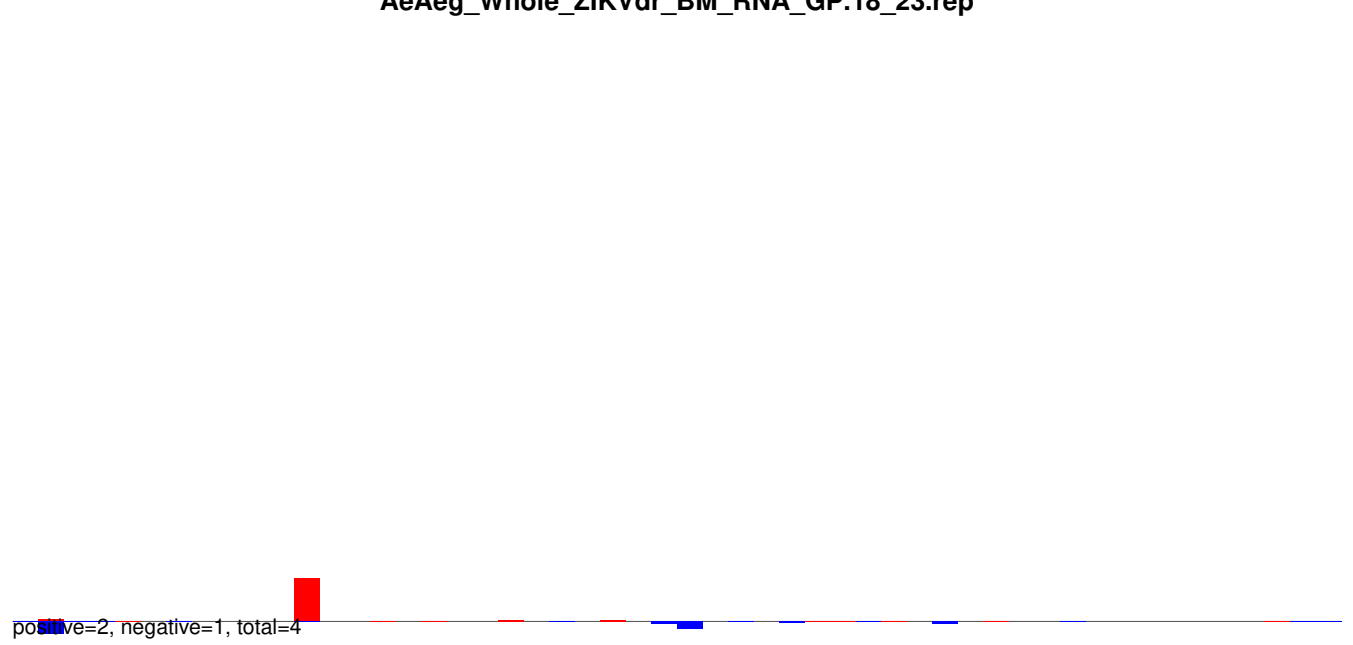

AeAeg_Whole_ZIKVdr_BM_RNA_GP.24_35.rep

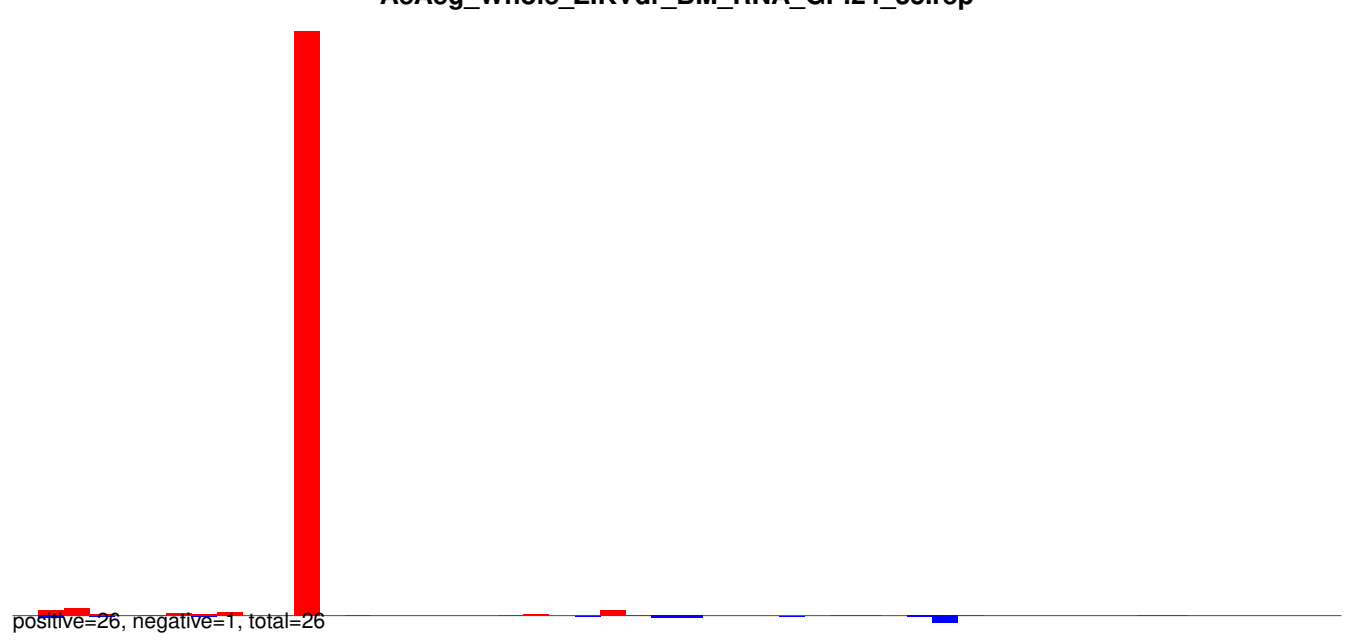

AeAeg_Whole_ZIKVdr_BM_RNA_GP.rep

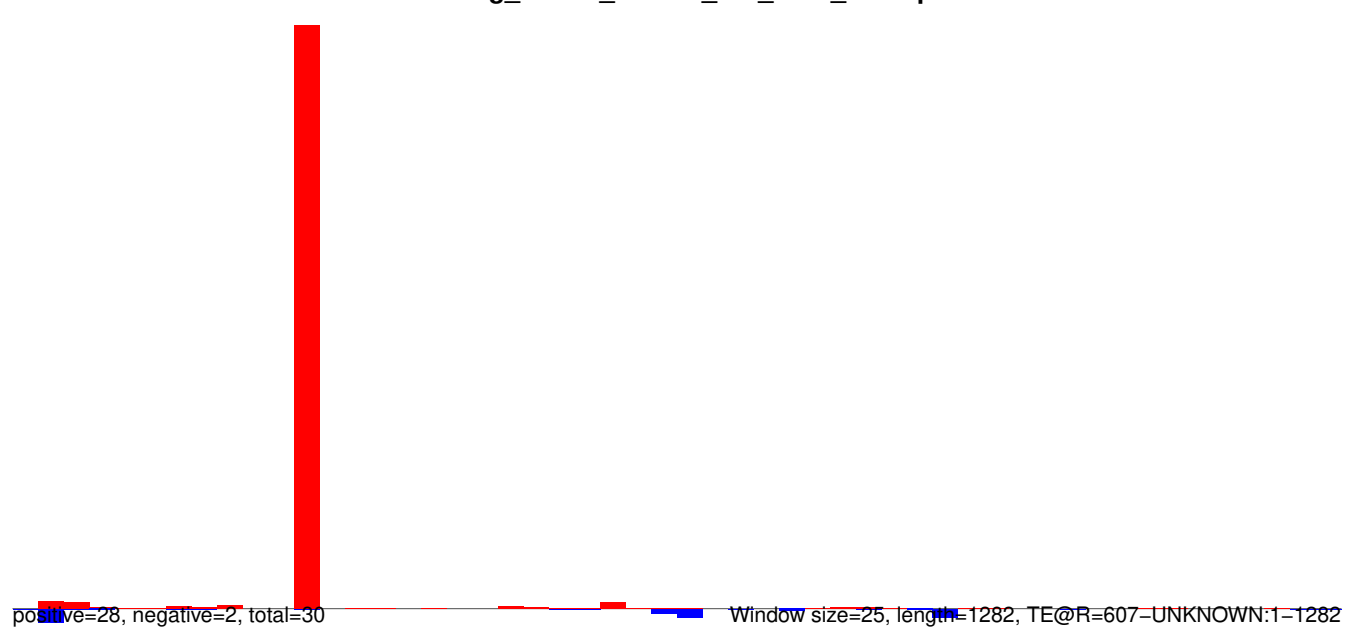

AeAeg_Whole_ZIKVdr_BM_RNA_GP.18_23.rep

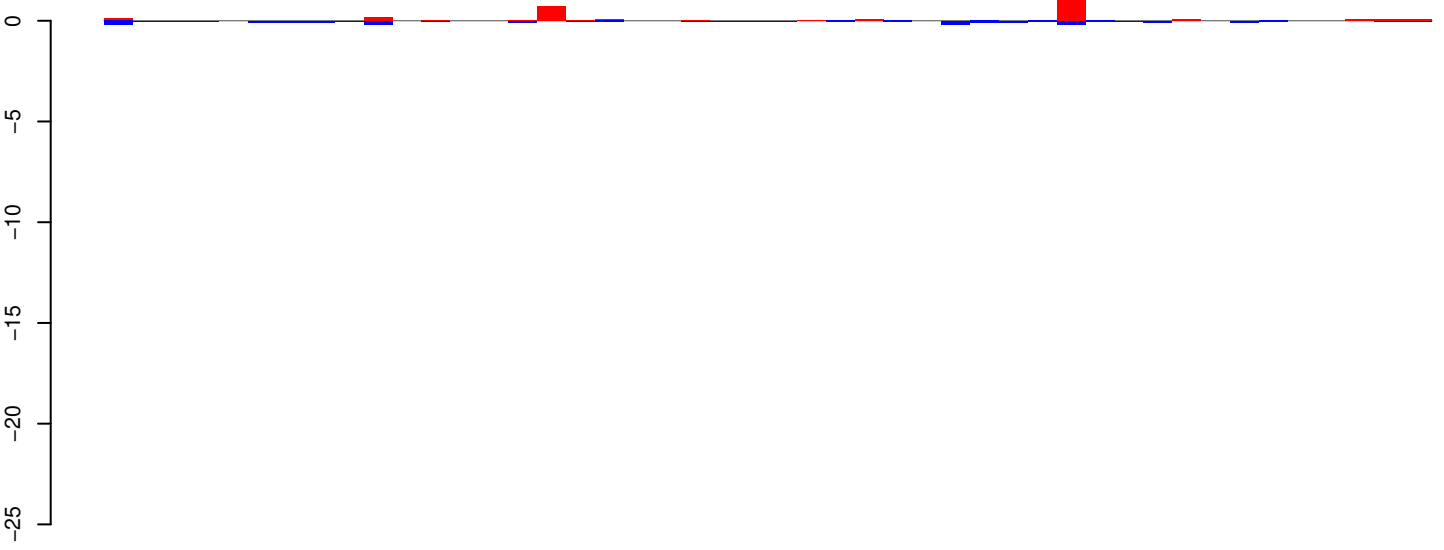

positive=3, negative=2, total=5

AeAeg_Whole_ZIKVdr_BM_RNA_GP.24_35.rep

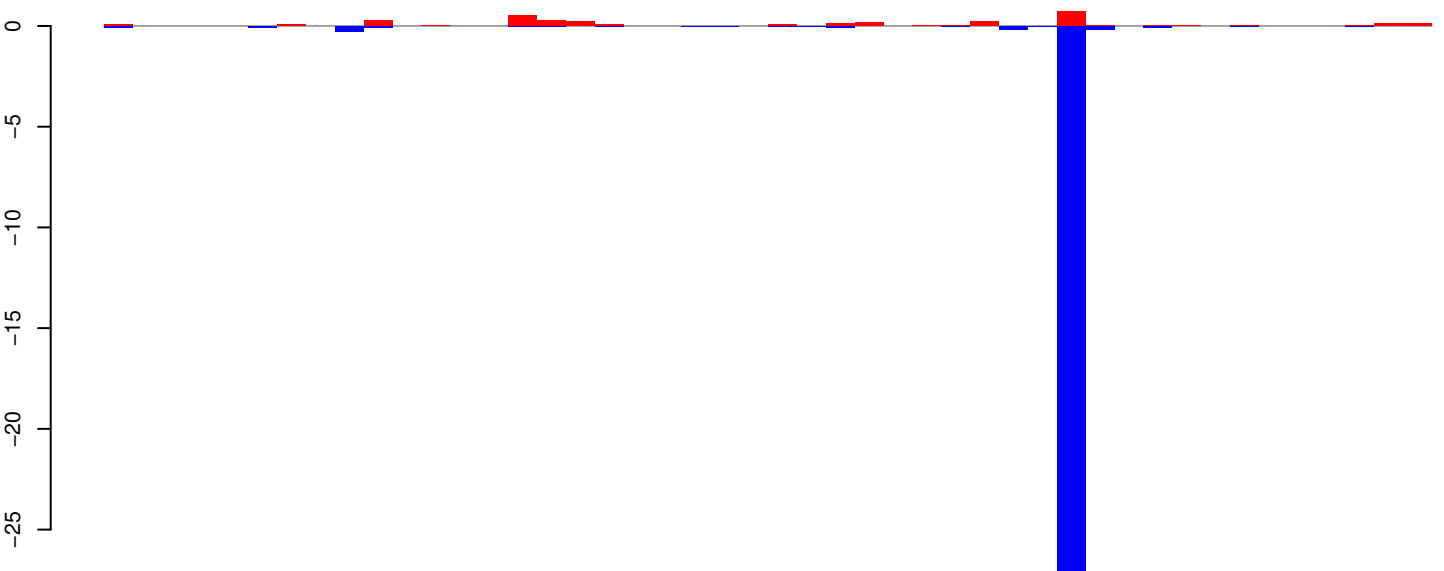

positive=3, negative=30, total=33

AeAeg_Whole_ZIKVdr_BM_RNA_GP.rep

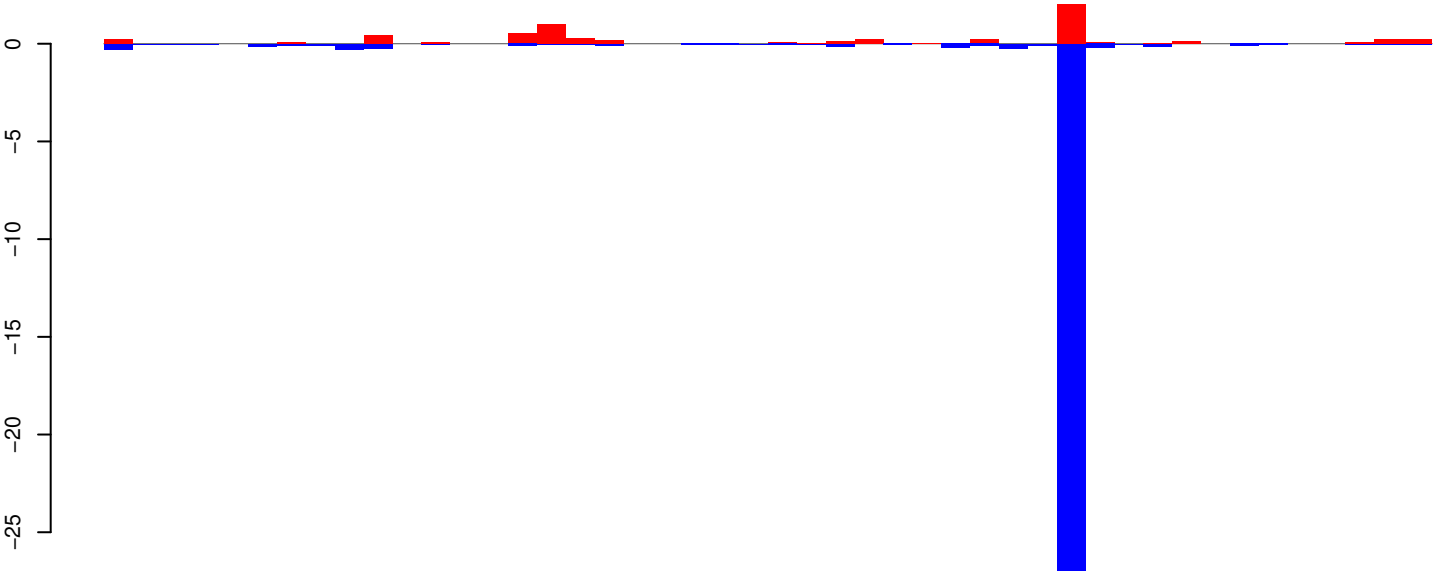

positive=6, negative=32, total=38

Window size=25, length=1144, TE@R=473-UNKNOWN:1-1144

AeAeg_Whole_ZIKVdr_BM_RNA_GP.18_23.rep

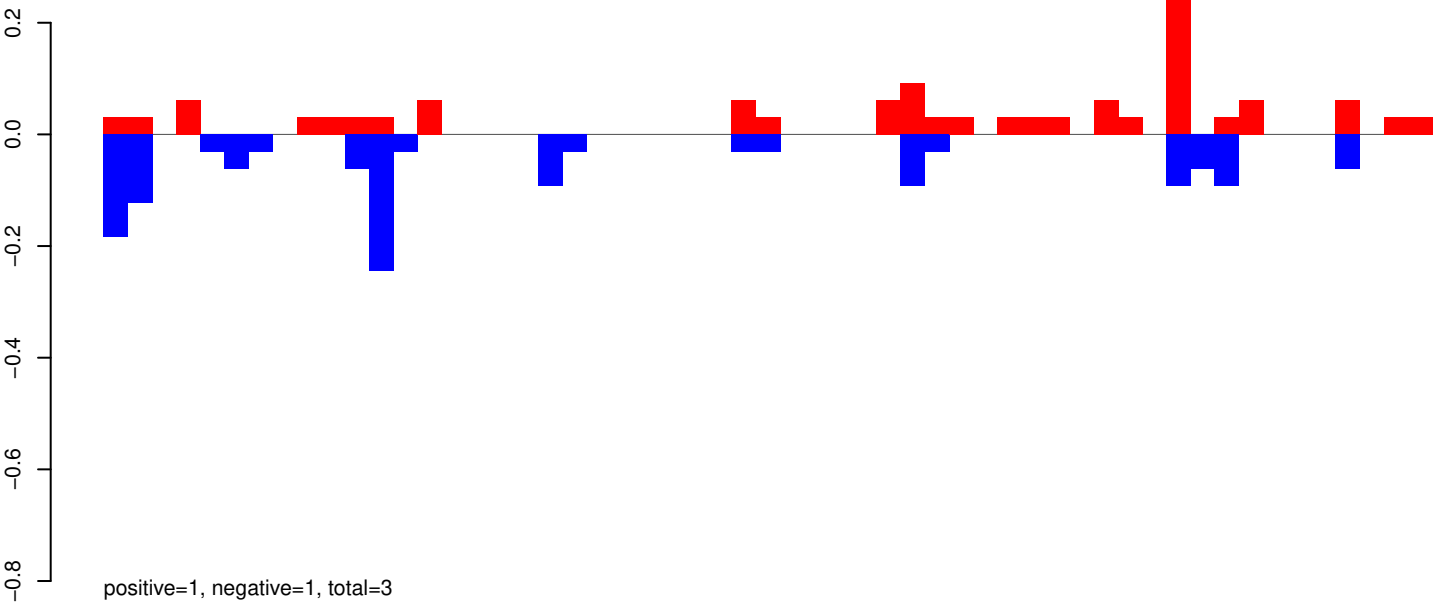

AeAeg_Whole_ZIKVdr_BM_RNA_GP.24_35.rep

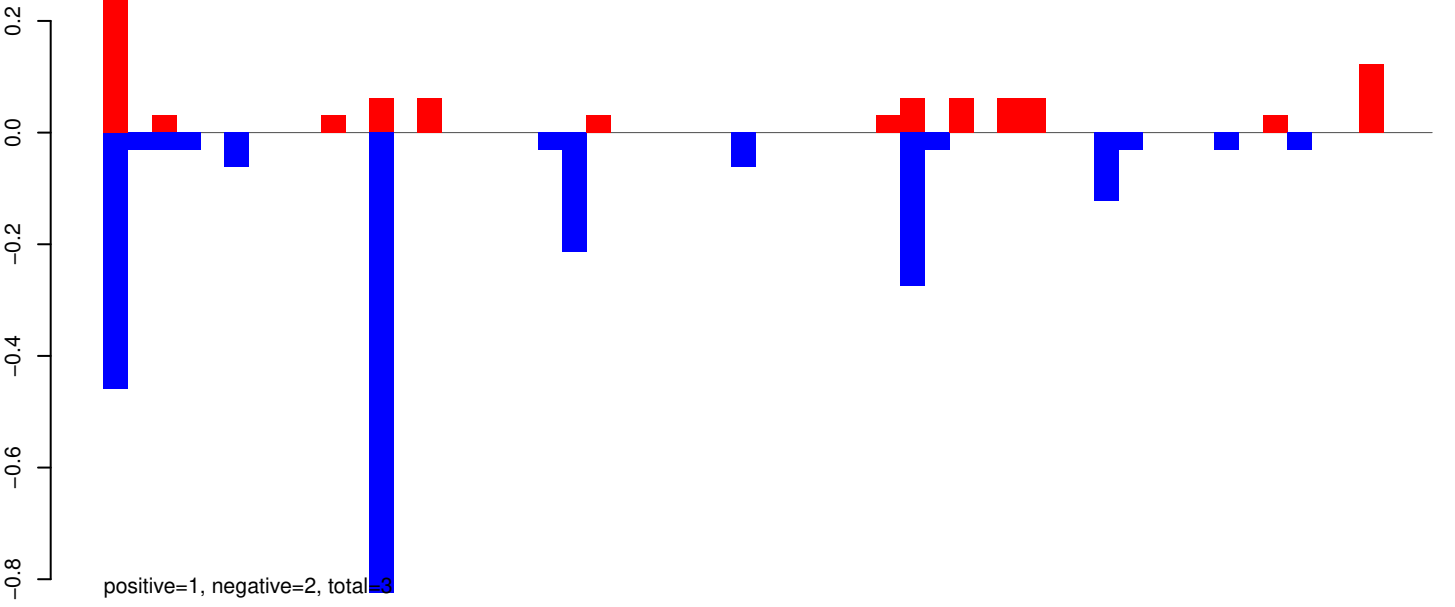

AeAeg_Whole_ZIKVdr_BM_RNA_GP.rep

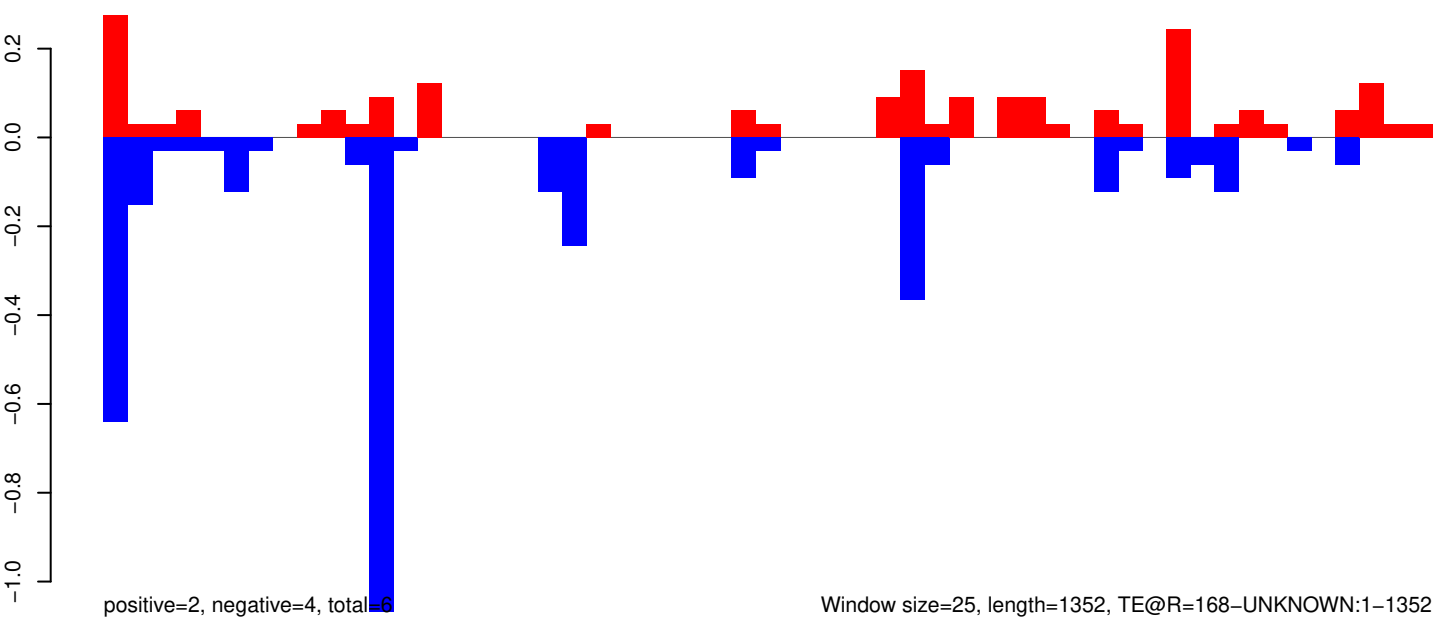

AeAeg_Whole_ZIKVdr_BM_RNA_GP.18_23.rep

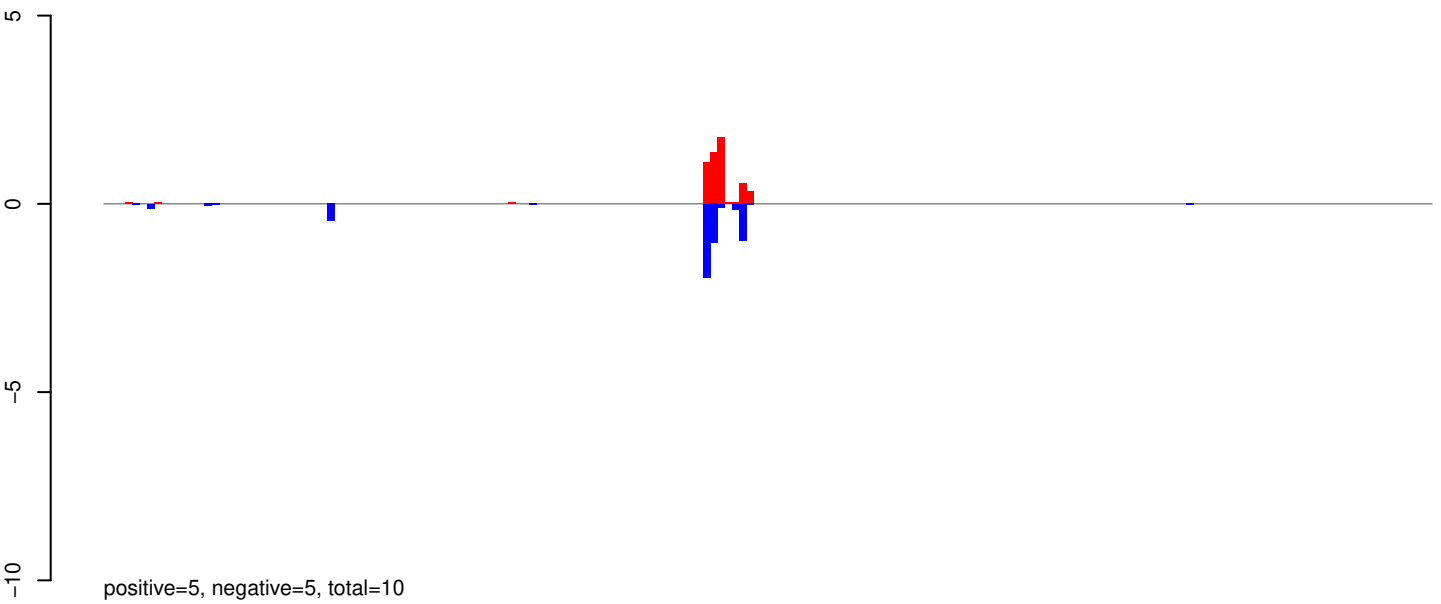

AeAeg_Whole_ZIKVdr_BM_RNA_GP.24_35.rep

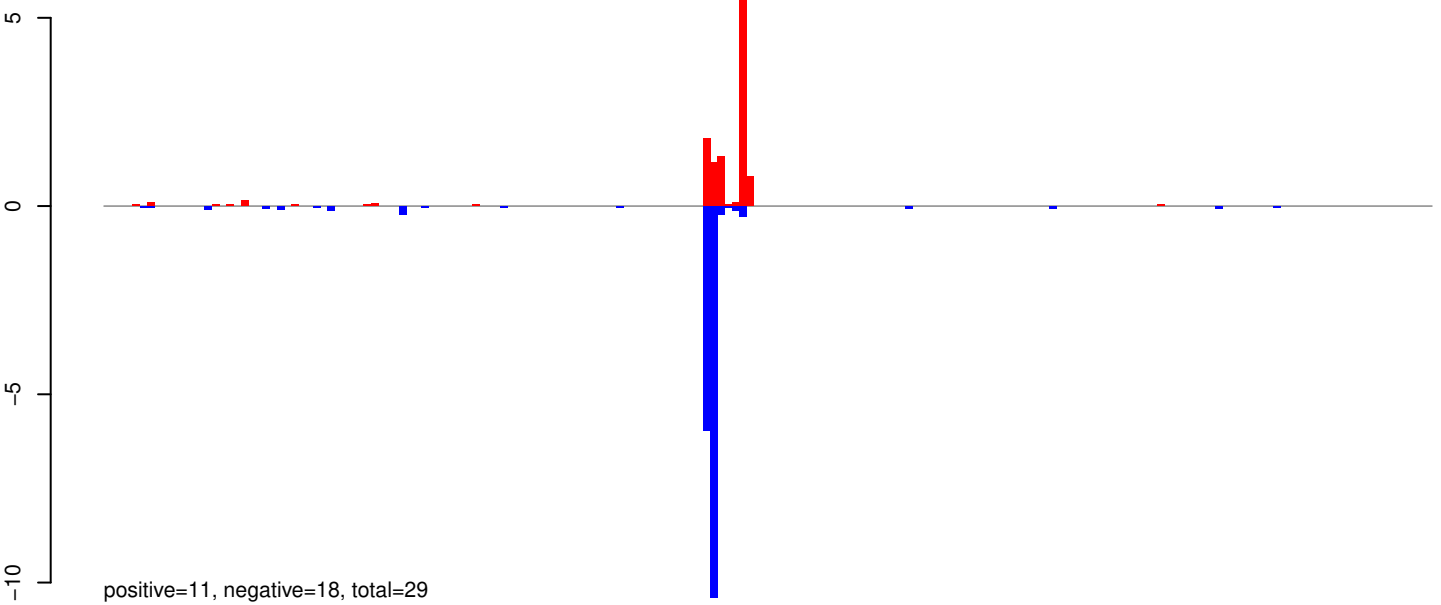

AeAeg_Whole_ZIKVdr_BM_RNA_GP.rep

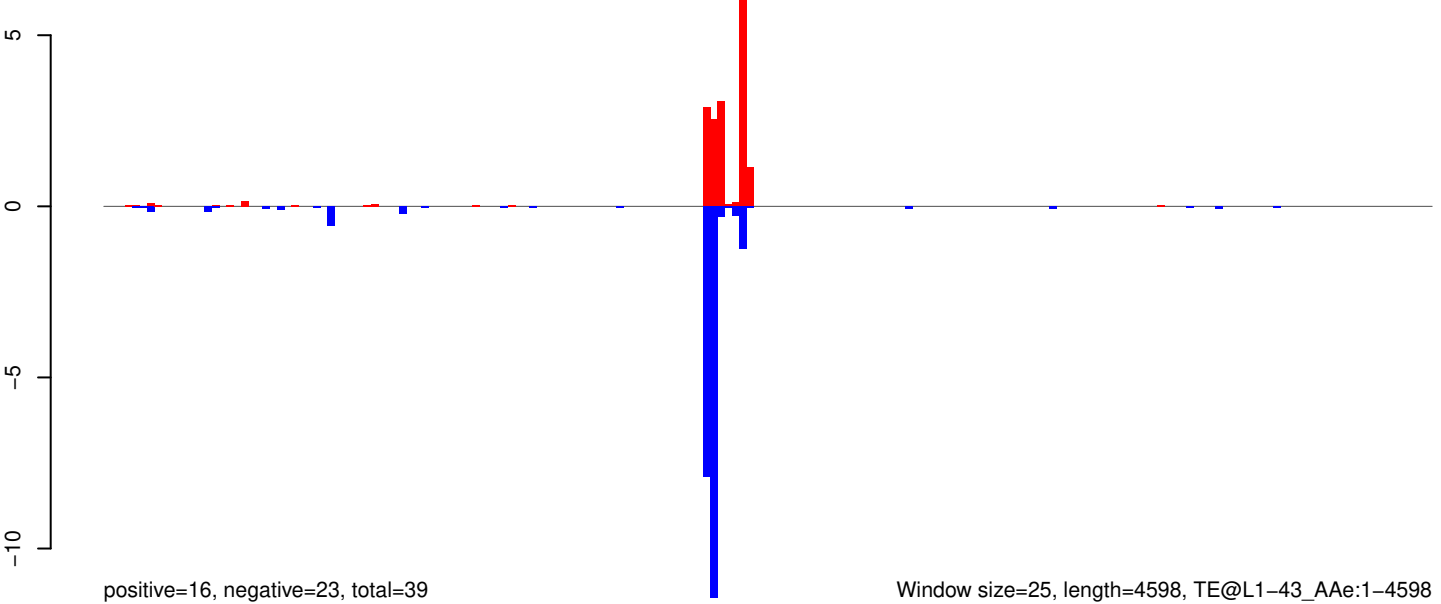

Window size=25, length=4598, TE@L1-43_Ae:1-4598

AeAeg_Whole_ZIKVdr_BM_RNA_GP.18_23.rep

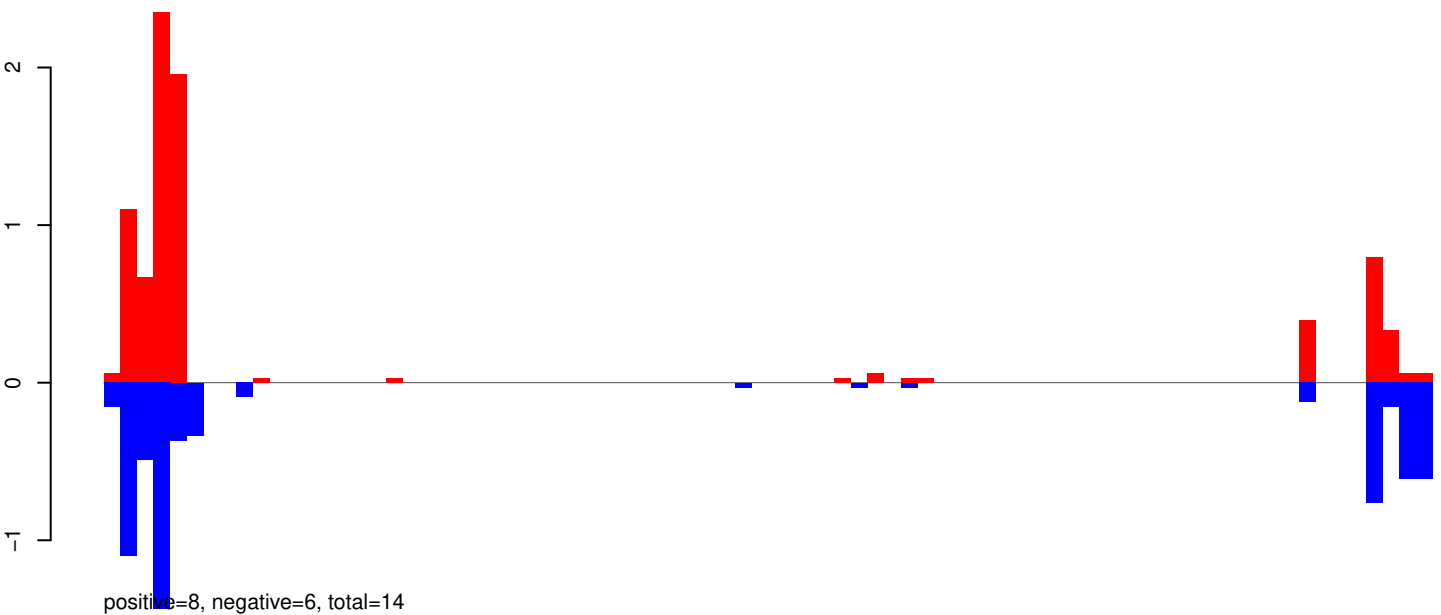

AeAeg_Whole_ZIKVdr_BM_RNA_GP.24_35.rep

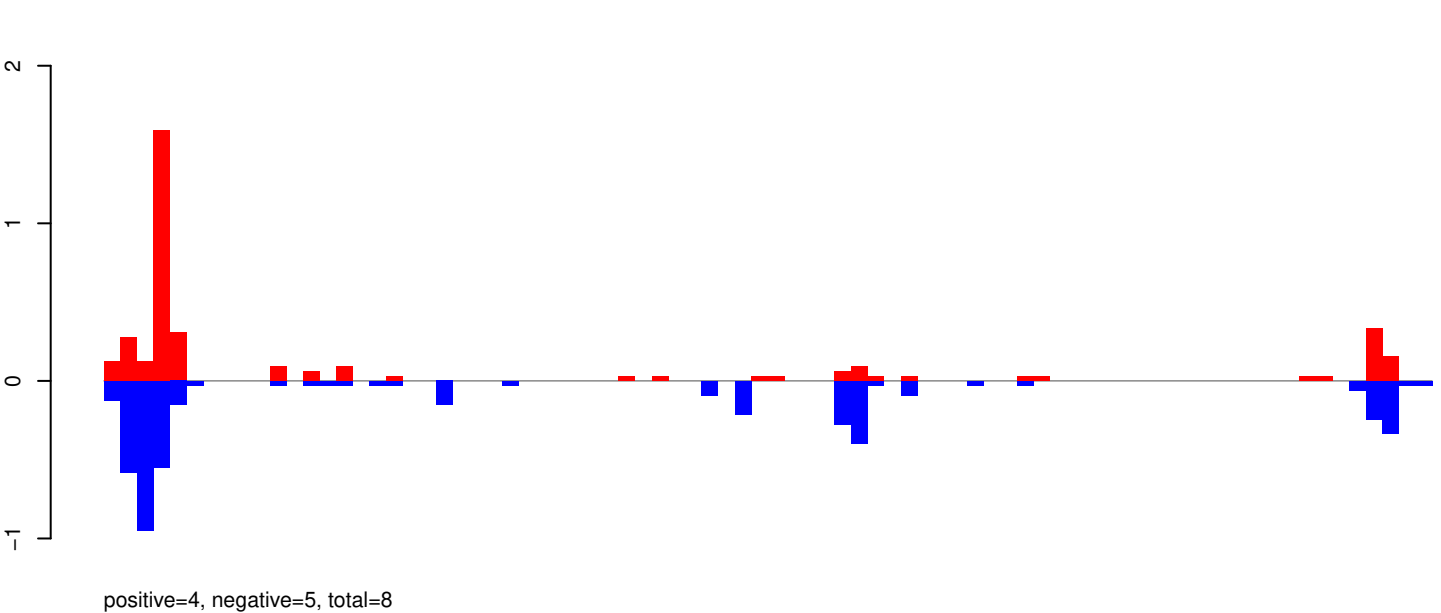

AeAeg_Whole_ZIKVdr_BM_RNA_GP.rep

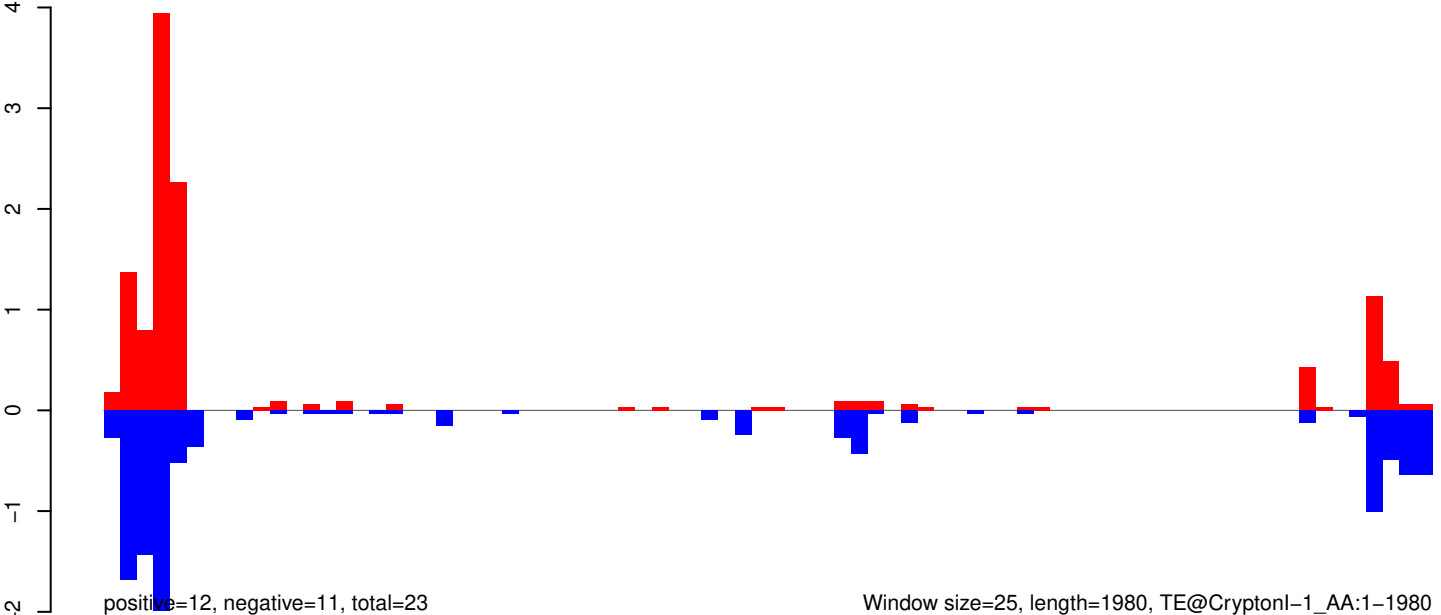

Window size=25, length=1980, TE@CryptonI-1_AA:1-1980

AeAeg_Whole_ZIKVdr_BM_RNA_GP.18_23.rep

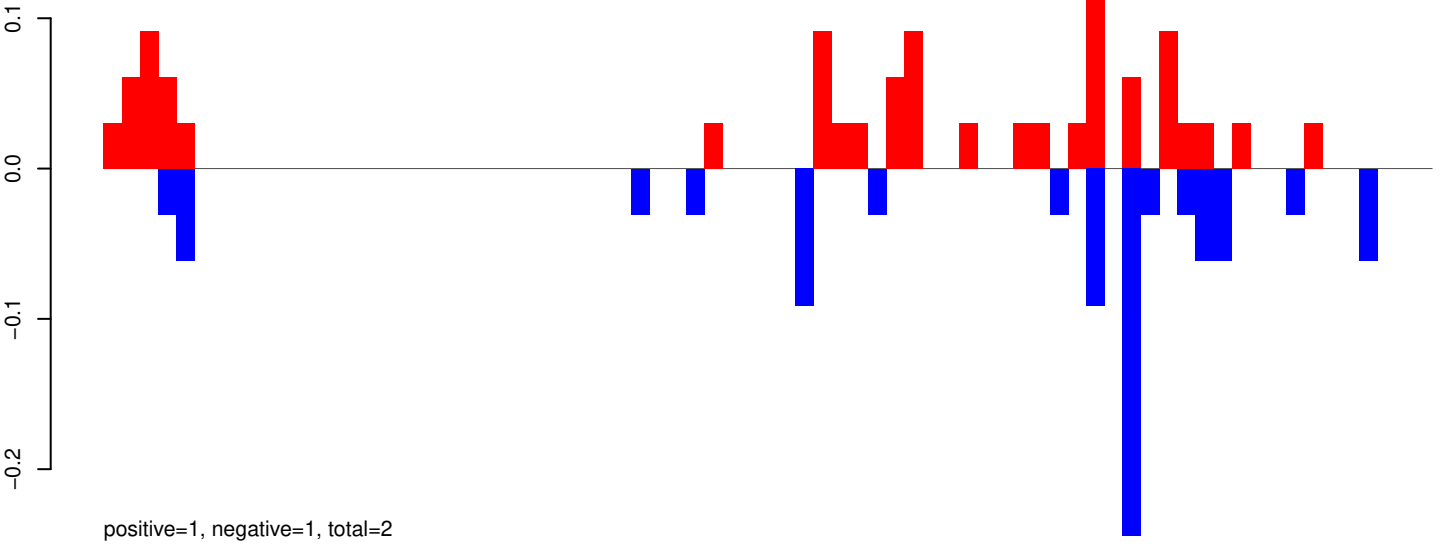

AeAeg_Whole_ZIKVdr_BM_RNA_GP.24_35.rep

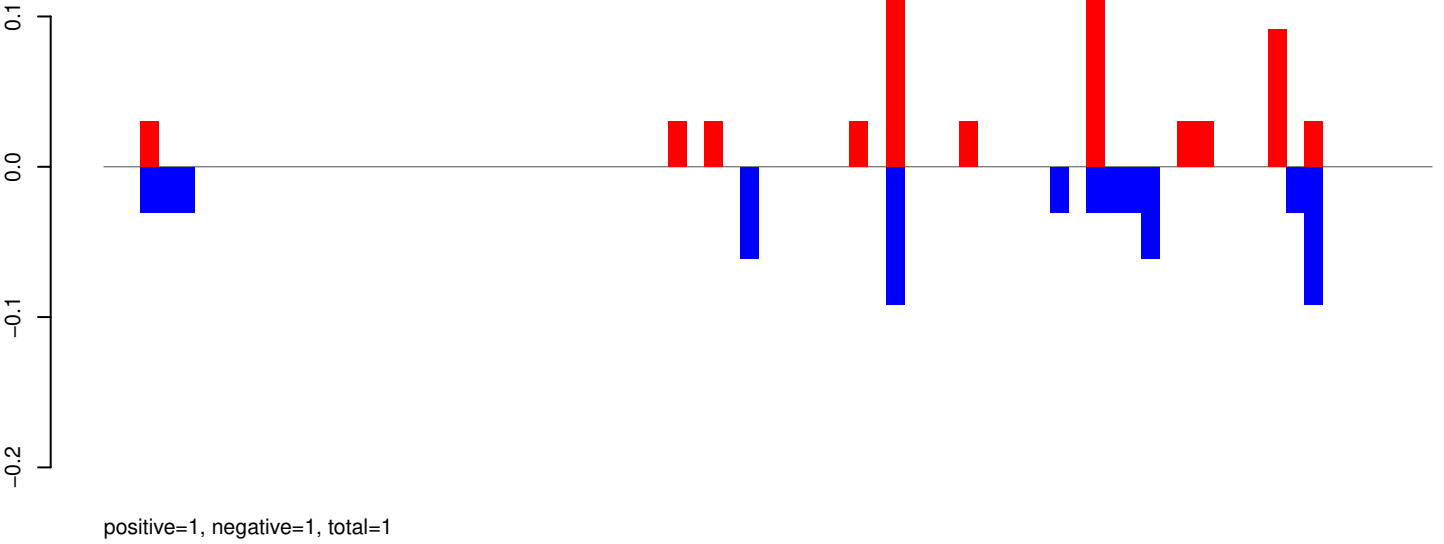

AeAeg_Whole_ZIKVdr_BM_RNA_GP.rep

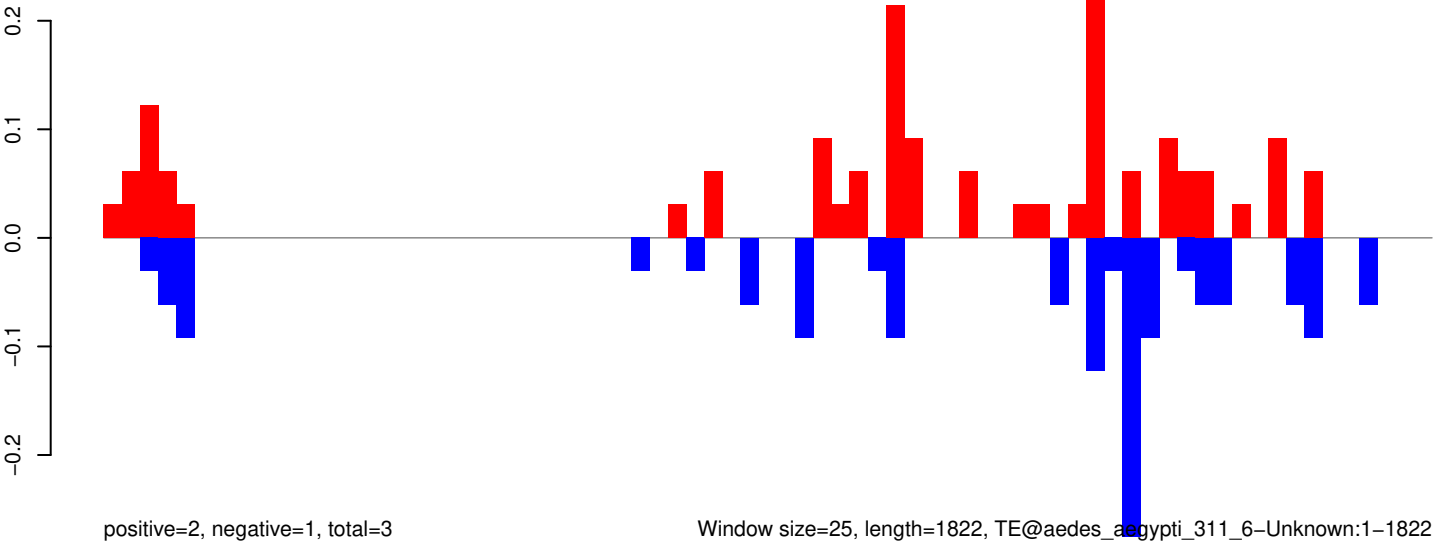

Window size=25, length=1822, TE@aedes_aegypti_311_6-Unknown:1-1822

AeAeg_Whole_ZIKVdr_BM_RNA_GP.18_23.rep

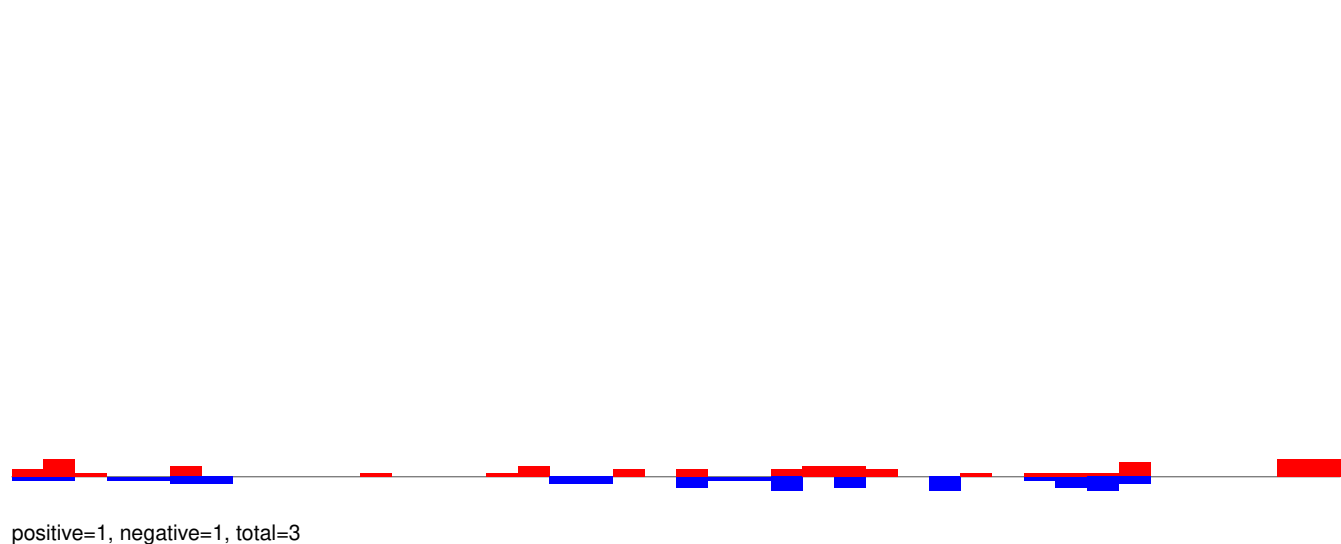

AeAeg_Whole_ZIKVdr_BM_RNA_GP.24_35.rep

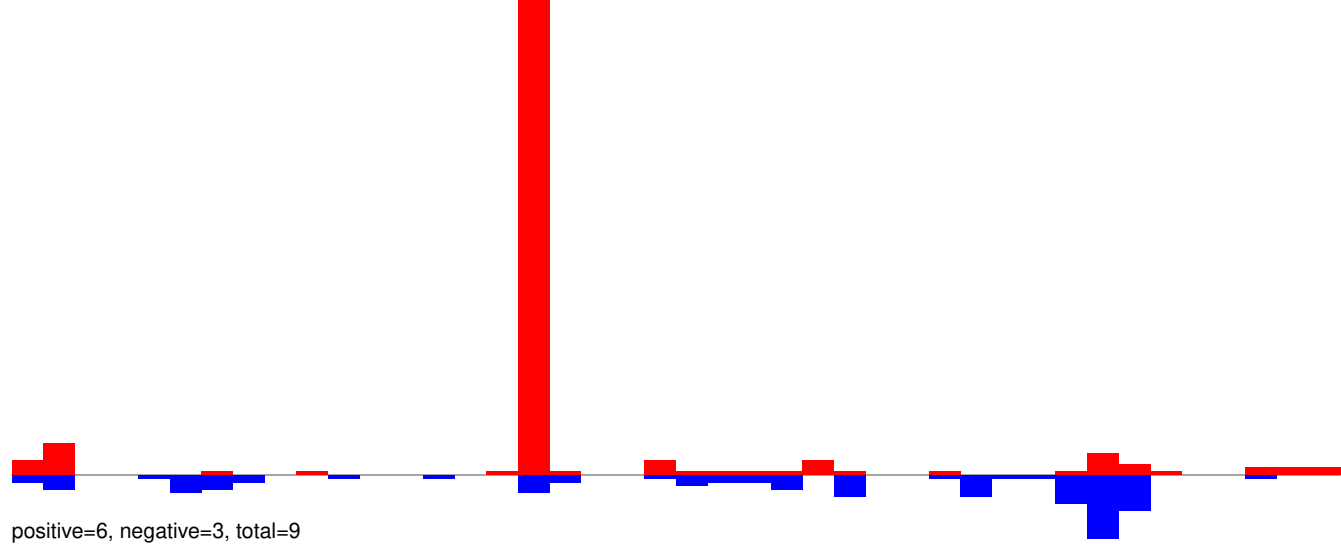

AeAeg_Whole_ZIKVdr_BM_RNA_GP.rep

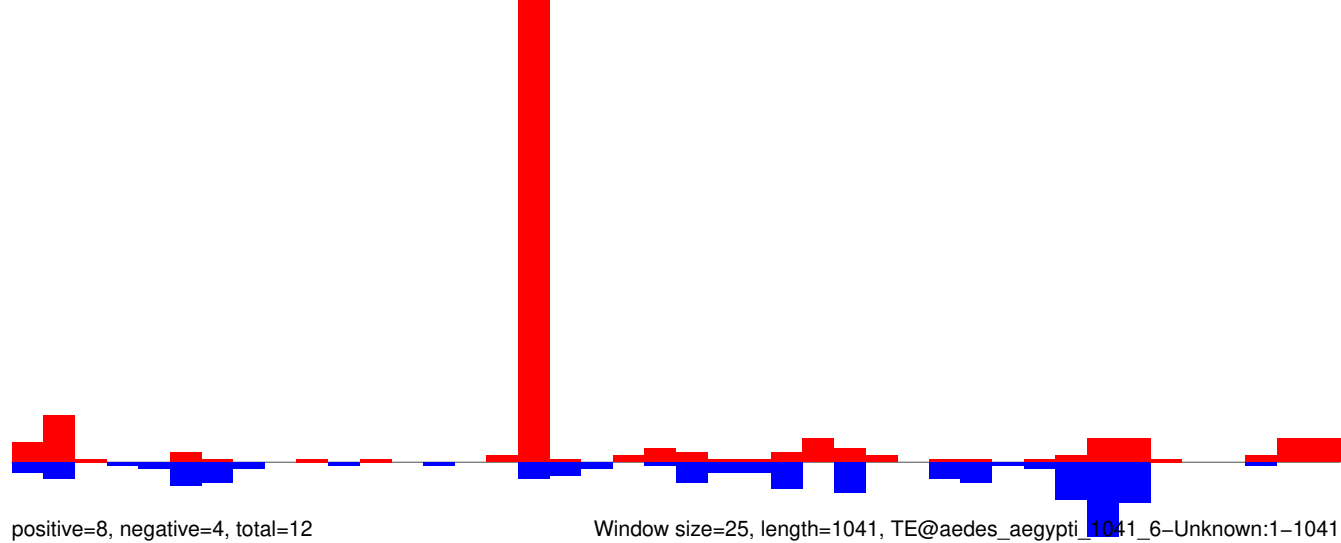

Window size=25, length=1041, TE@aedes_aegypti_1041_6-Unknown:1-1041

AeAeg_Whole_ZIKVdr_BM_RNA_GP.18_23.rep

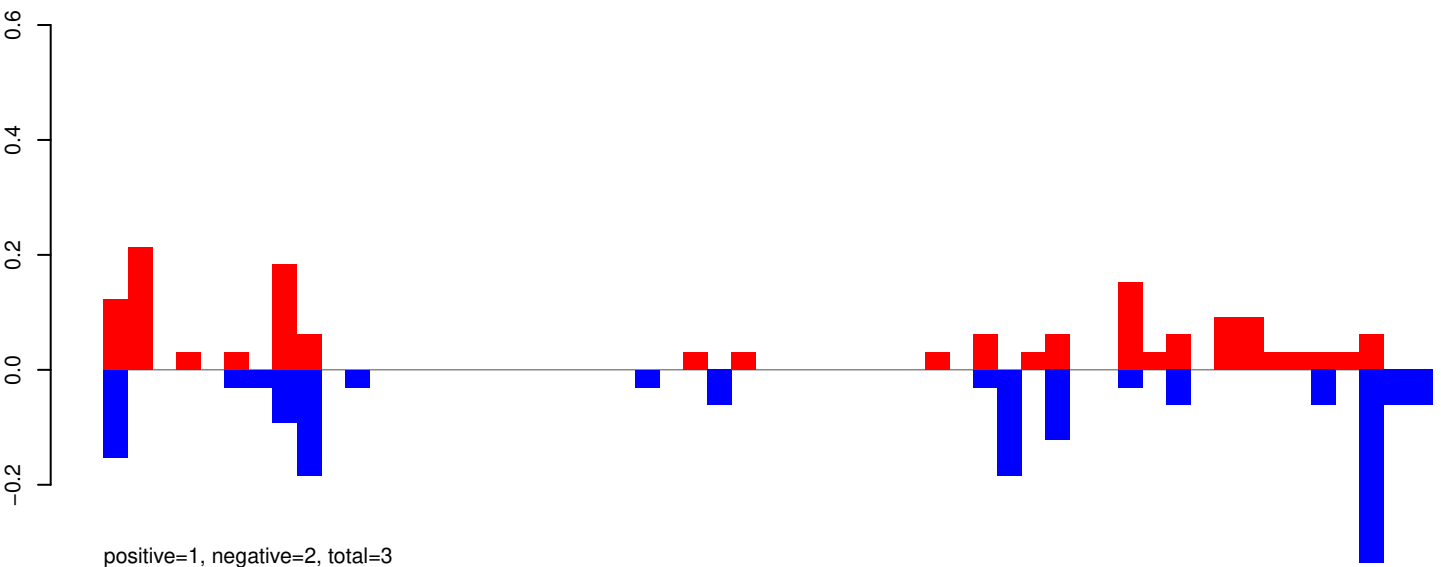

AeAeg_Whole_ZIKVdr_BM_RNA_GP.24_35.rep

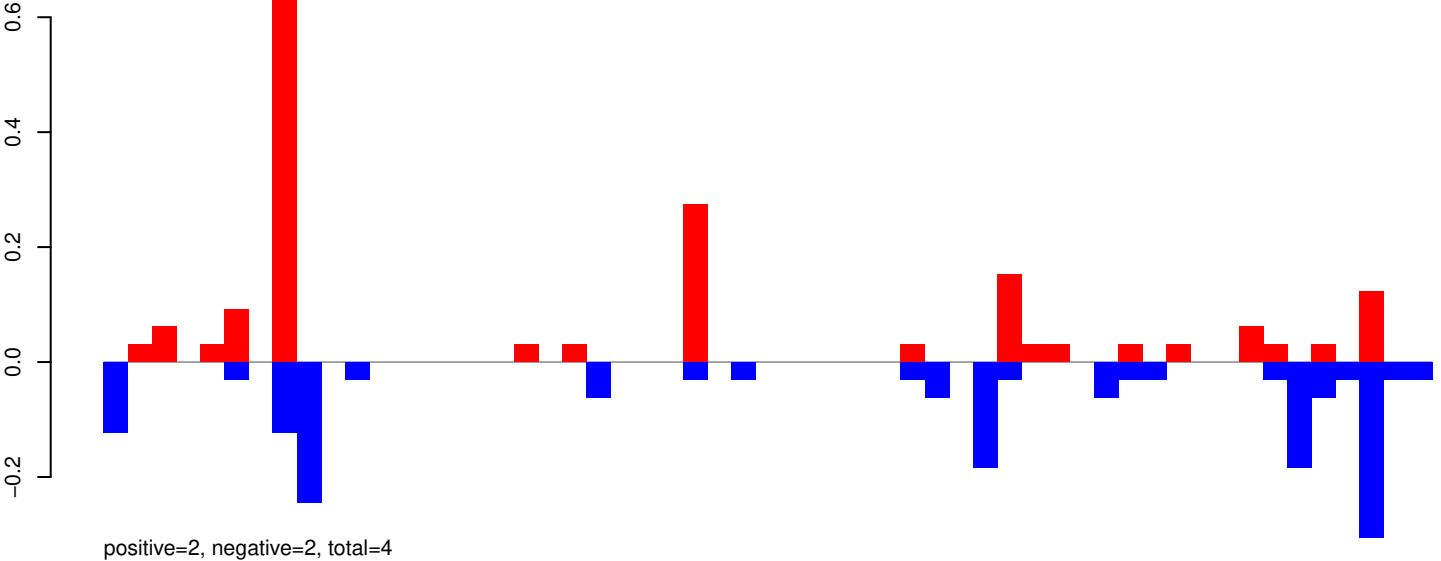

AeAeg_Whole_ZIKVdr_BM_RNA_GP.rep

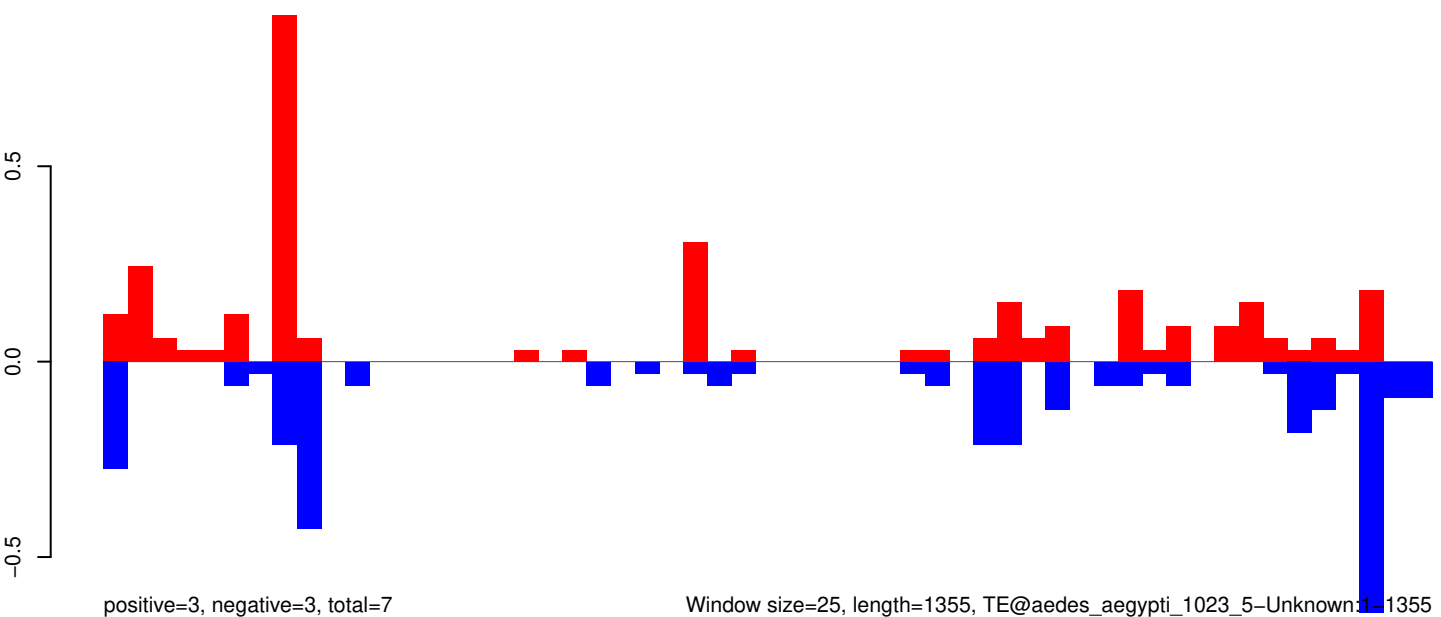

AeAeg_Whole_ZIKVdr_BM_RNA_GP.18_23.rep

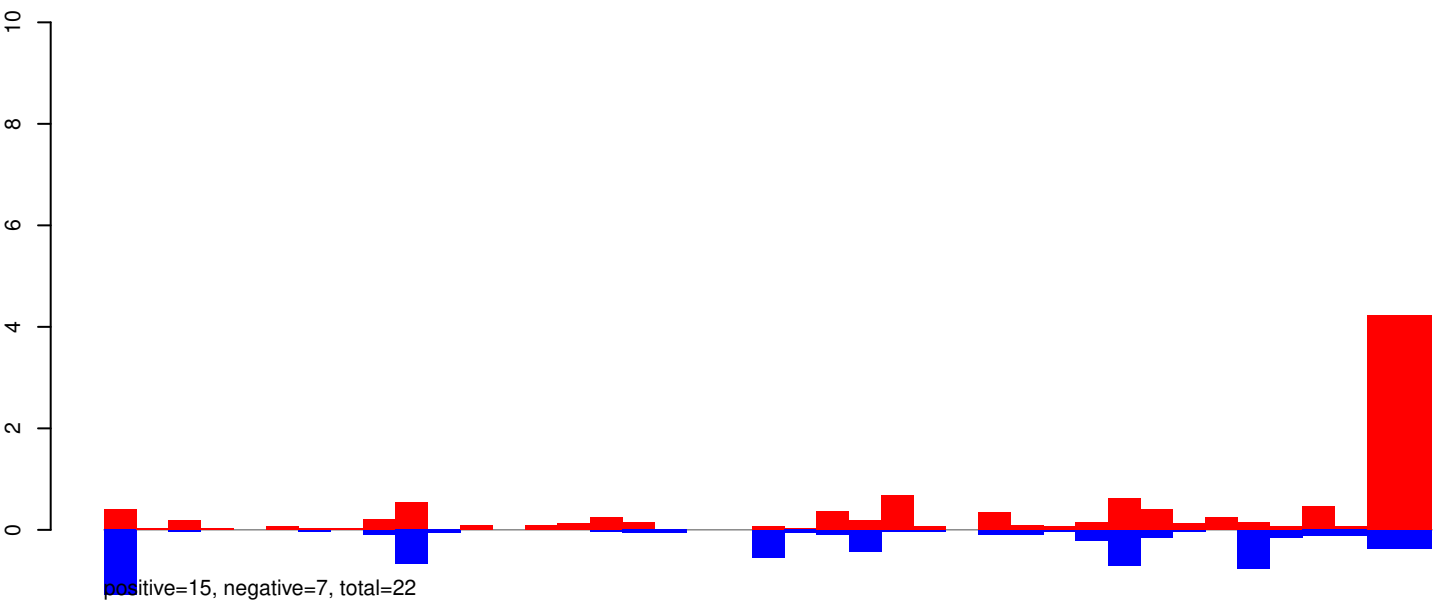

AeAeg_Whole_ZIKVdr_BM_RNA_GP.24_35.rep

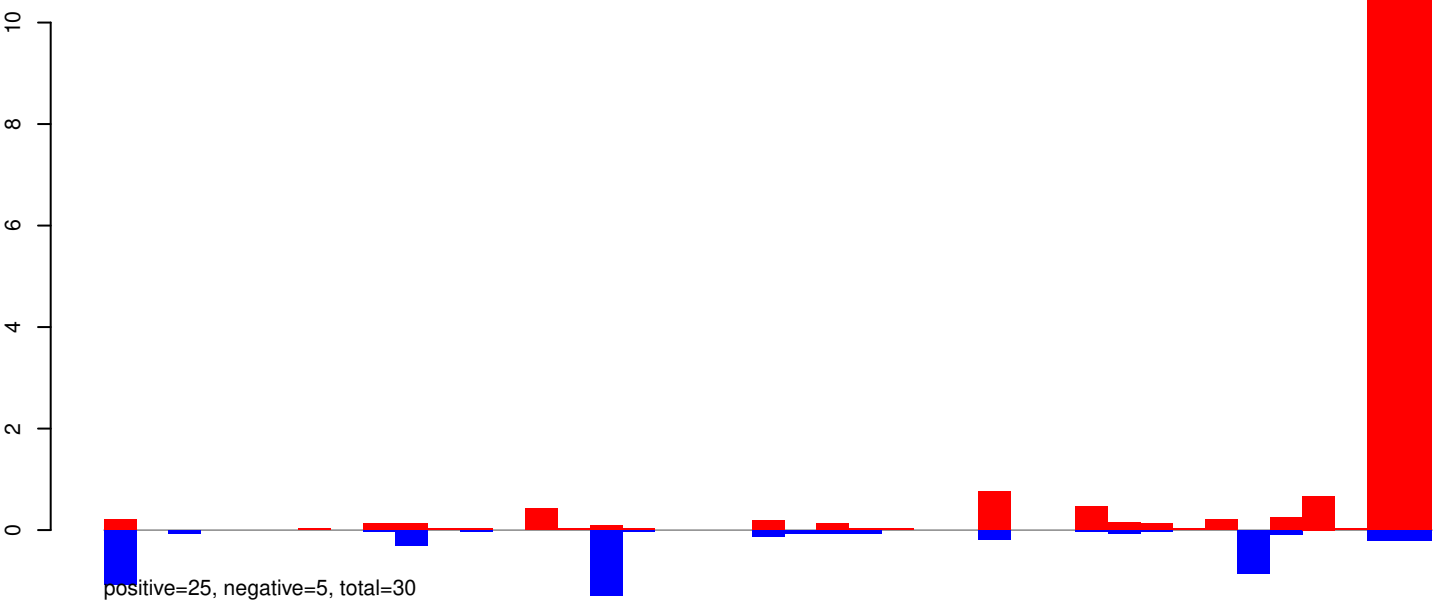

AeAeg_Whole_ZIKVdr_BM_RNA_GP.rep

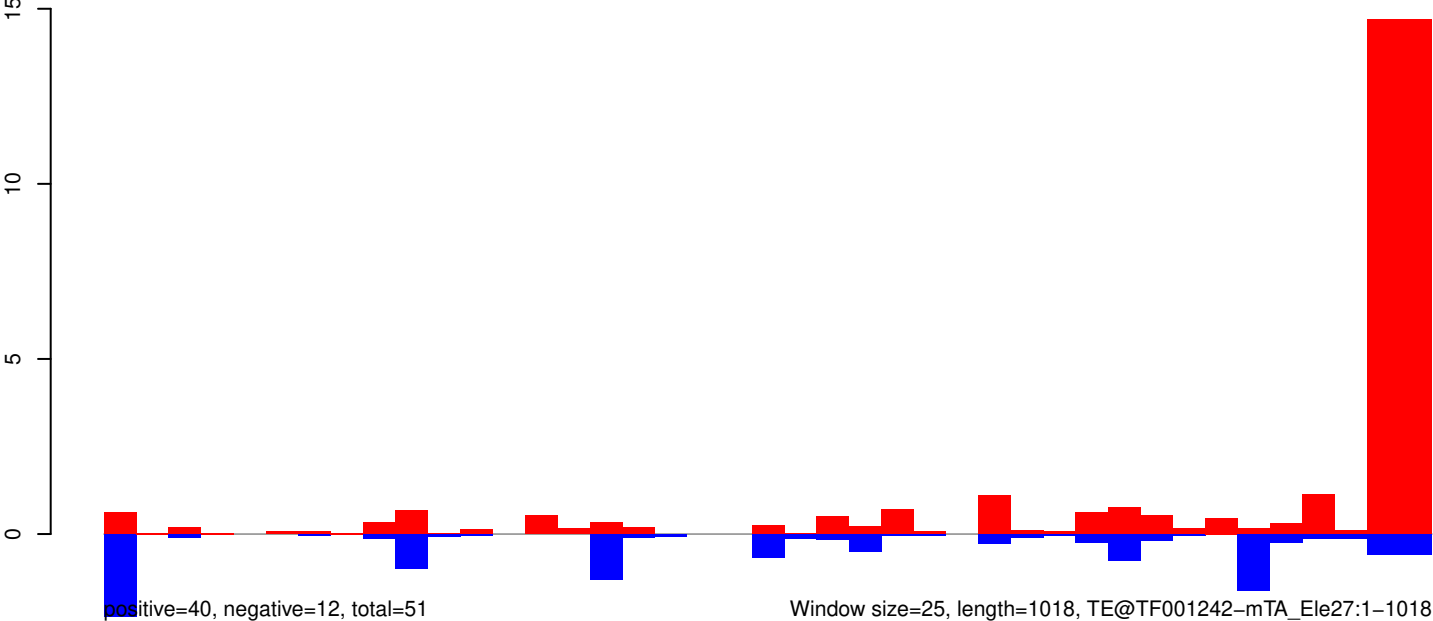

AeAeg_Whole_ZIKVdr_BM_RNA_GP.18_23.rep

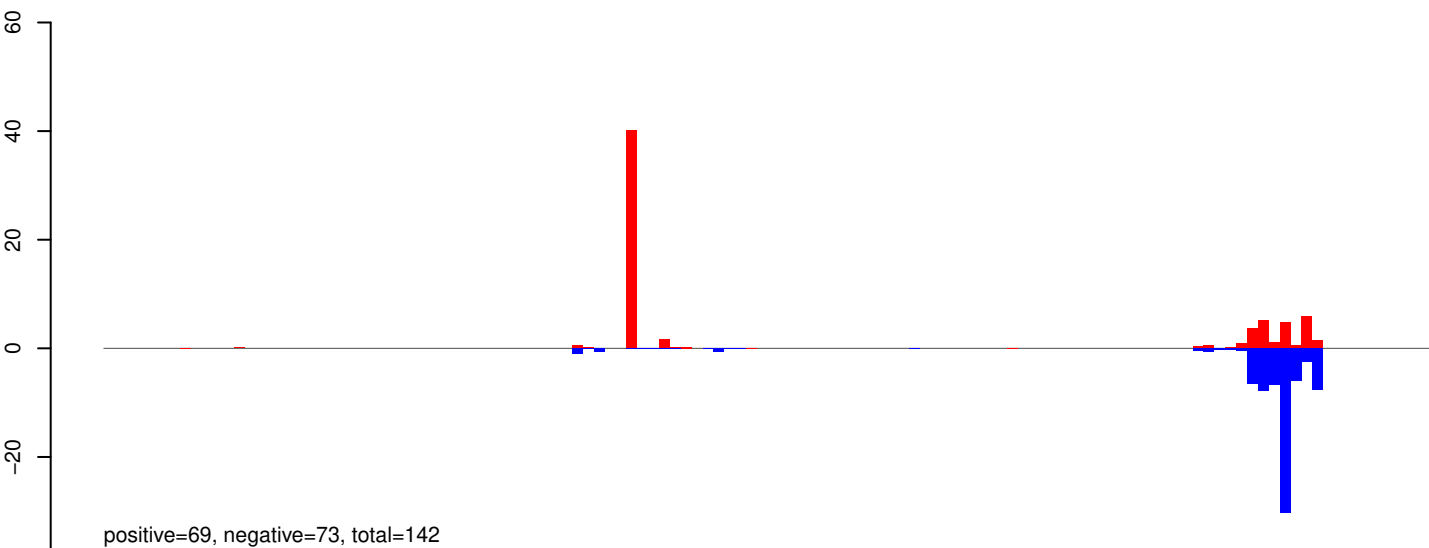

AeAeg_Whole_ZIKVdr_BM_RNA_GP.24_35.rep

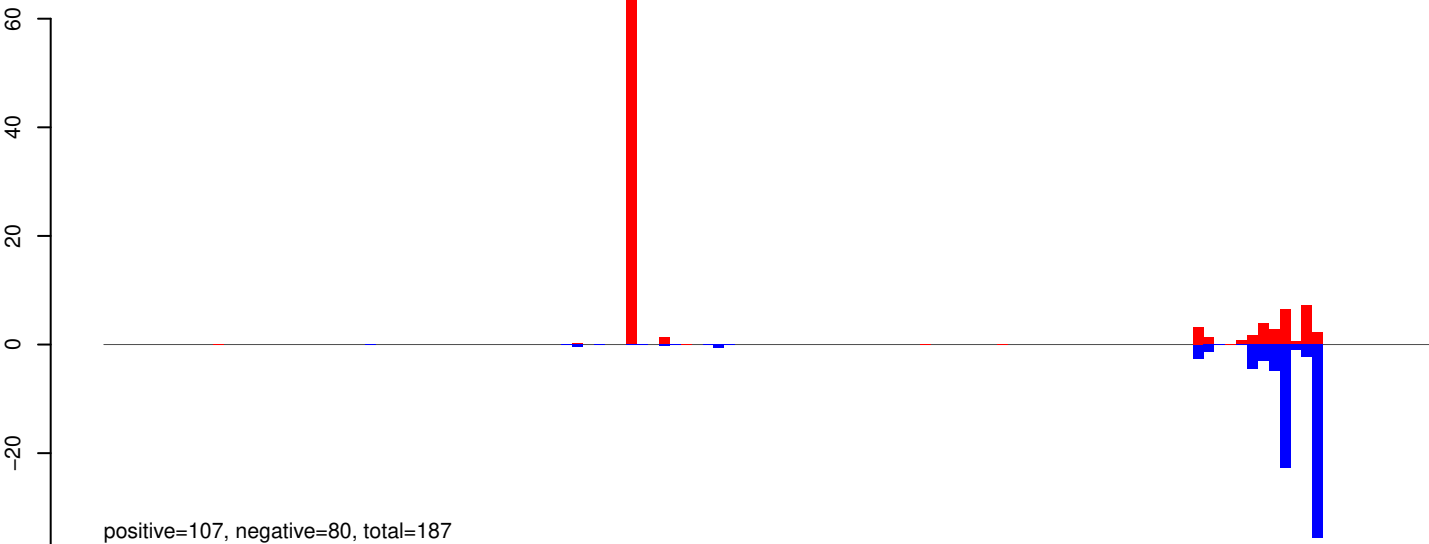

AeAeg_Whole_ZIKVdr_BM_RNA_GP.rep

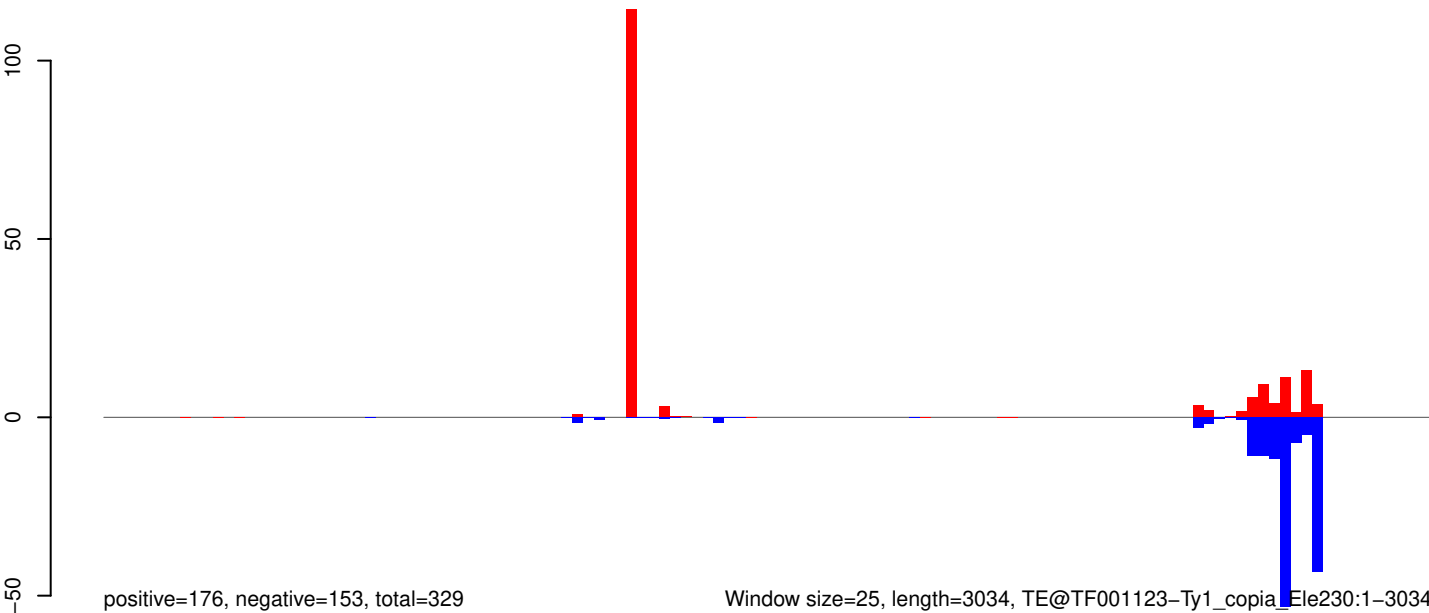

Window size=25, length=3034, TE@TF001123-Ty1_copia_Ele230:1-3034

0 500 1000 1500 2000 2500 3000

AeAeg_Whole_ZIKVdr_BM_RNA_GP.18_23.rep

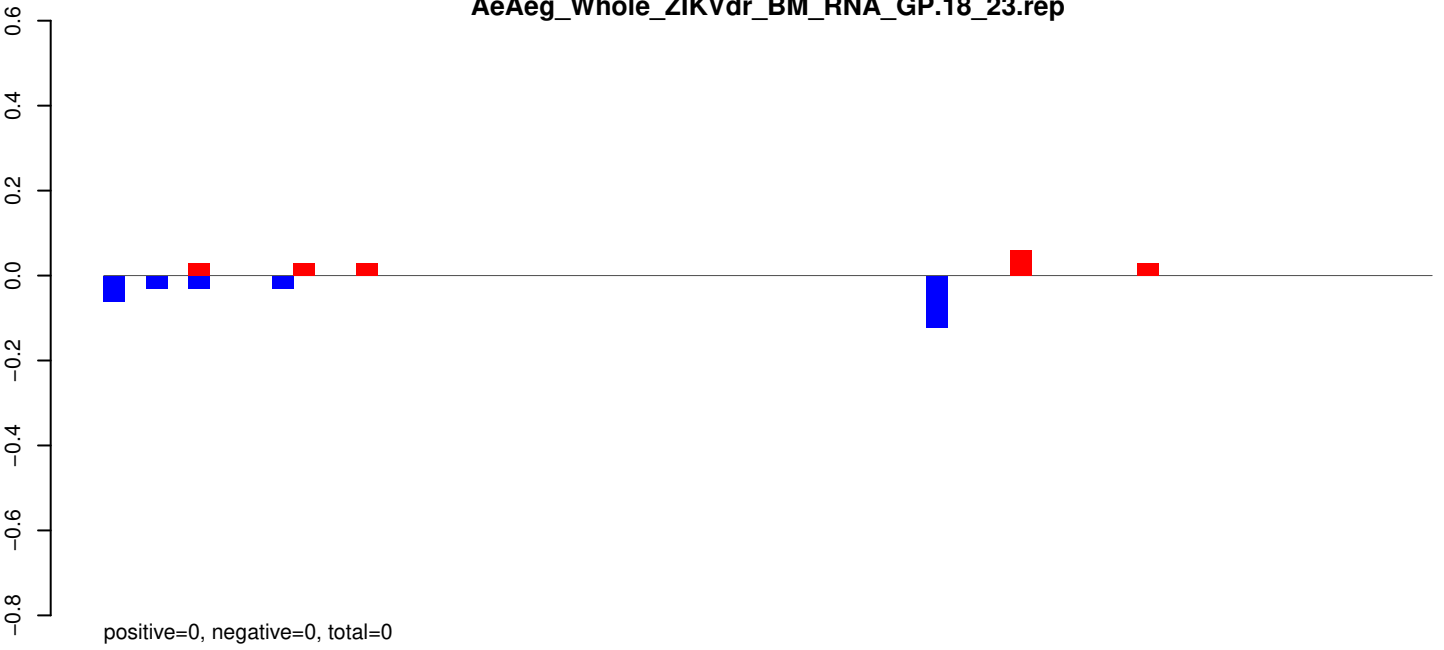

AeAeg_Whole_ZIKVdr_BM_RNA_GP.24_35.rep

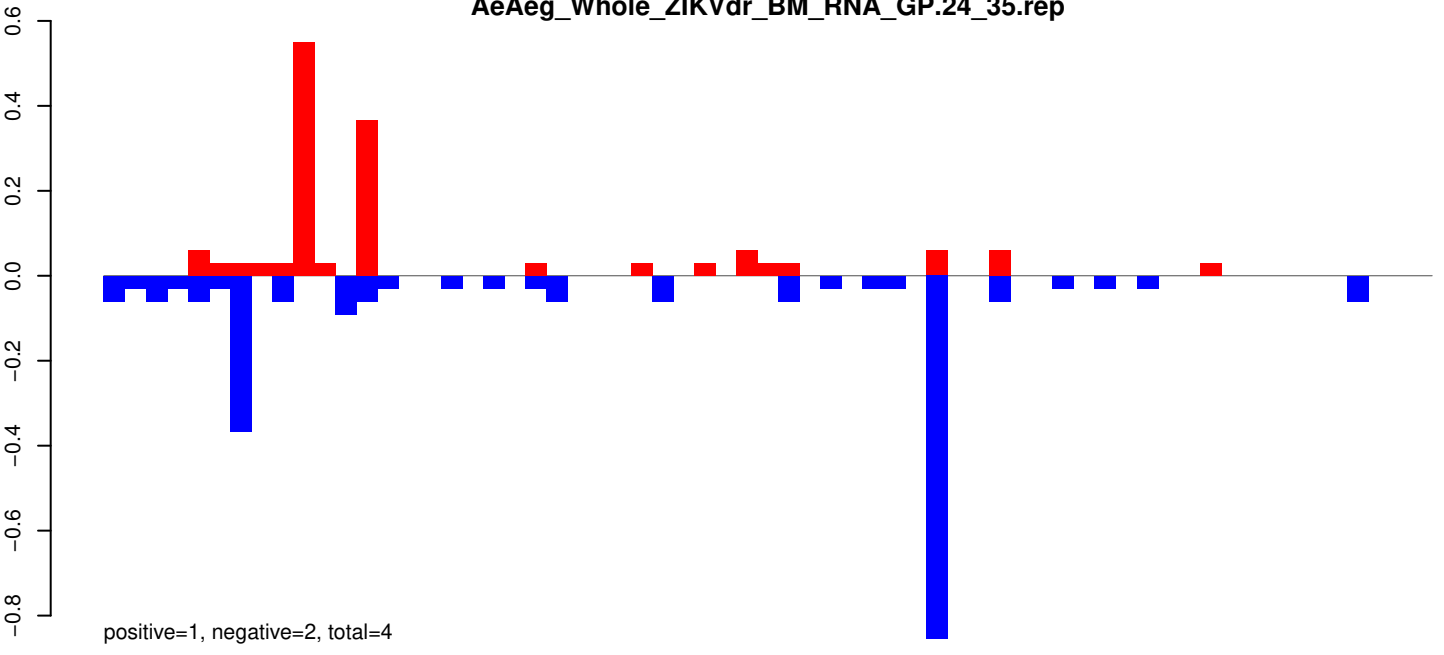

AeAeg_Whole_ZIKVdr_BM_RNA_GP.rep

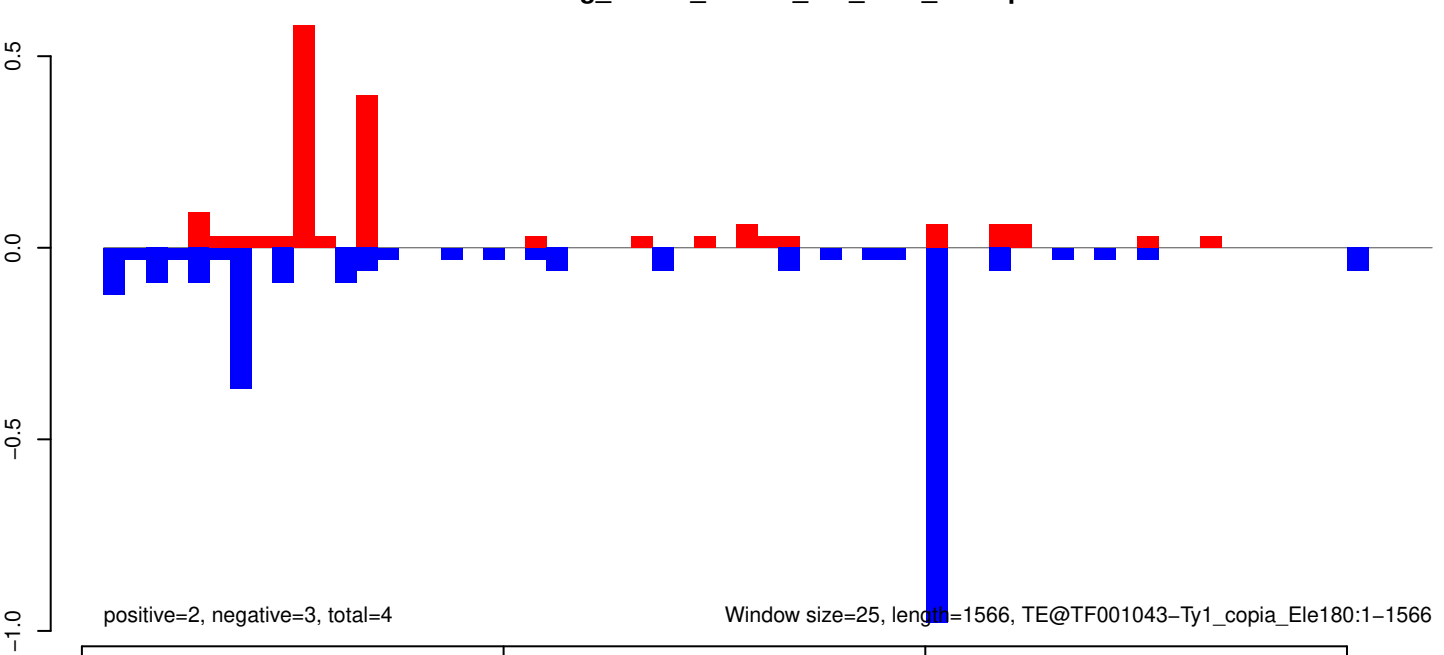

AeAeg_Whole_ZIKVdr_BM_RNA_GP.18_23.rep

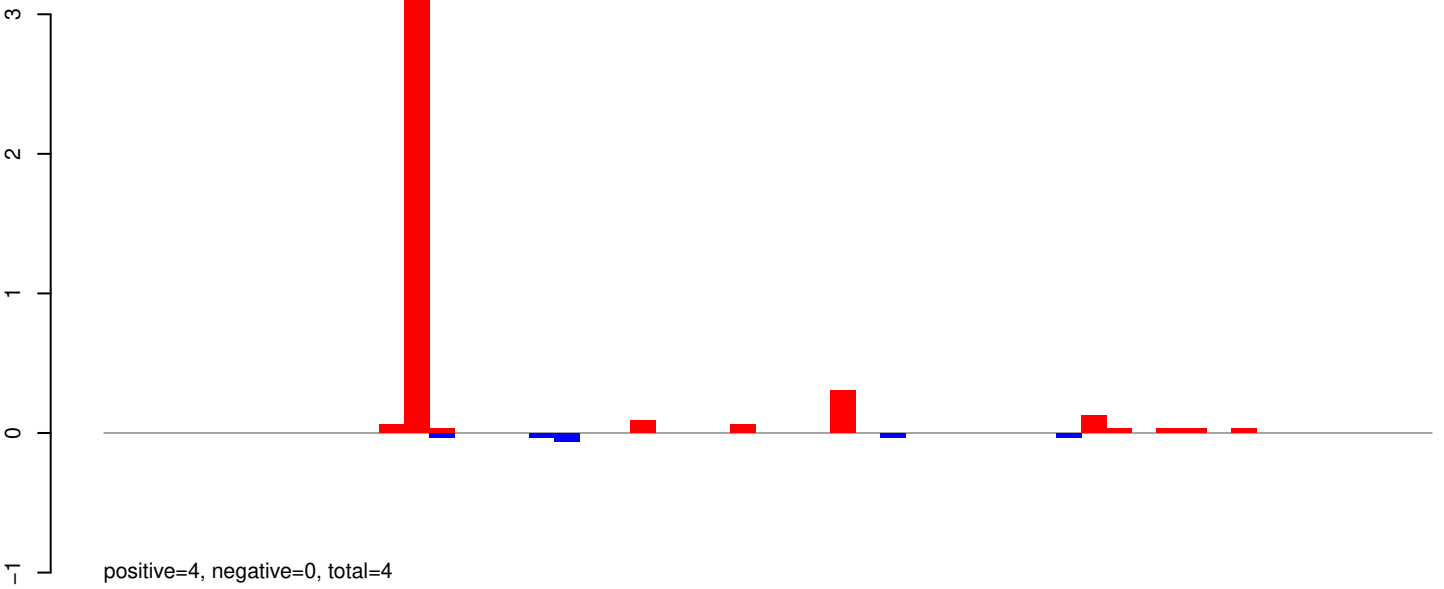

AeAeg_Whole_ZIKVdr_BM_RNA_GP.24_35.rep

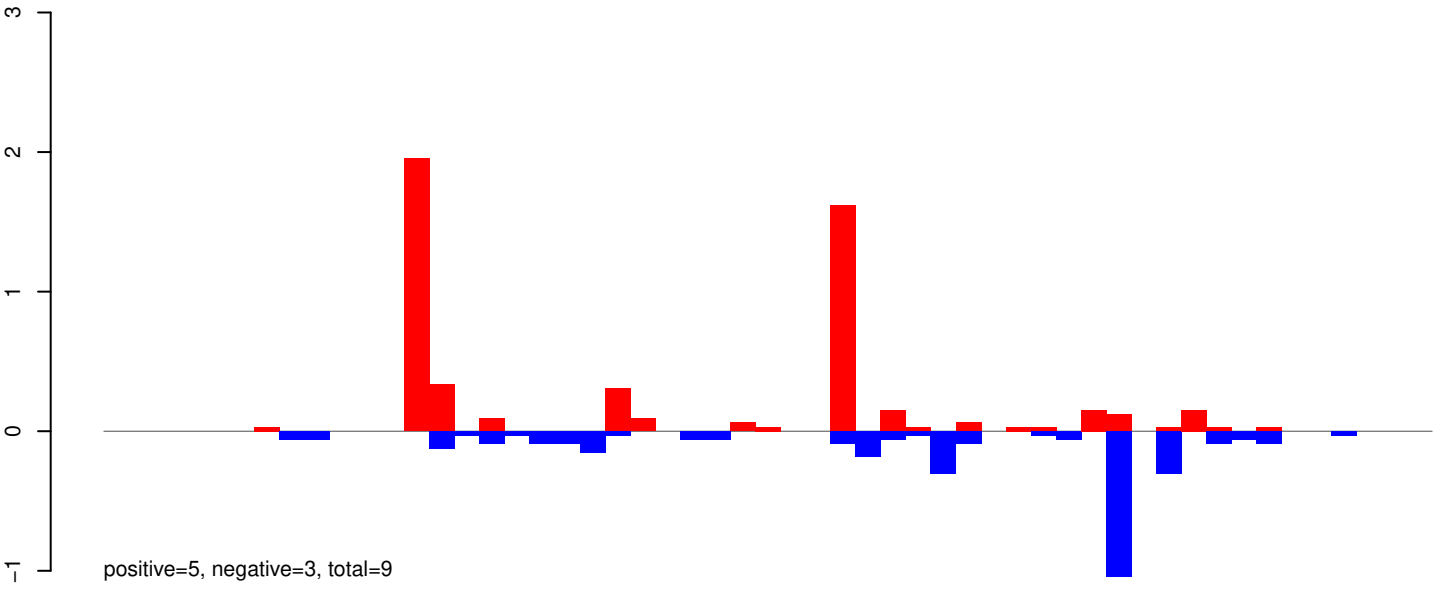

AeAeg_Whole_ZIKVdr_BM_RNA_GP.rep

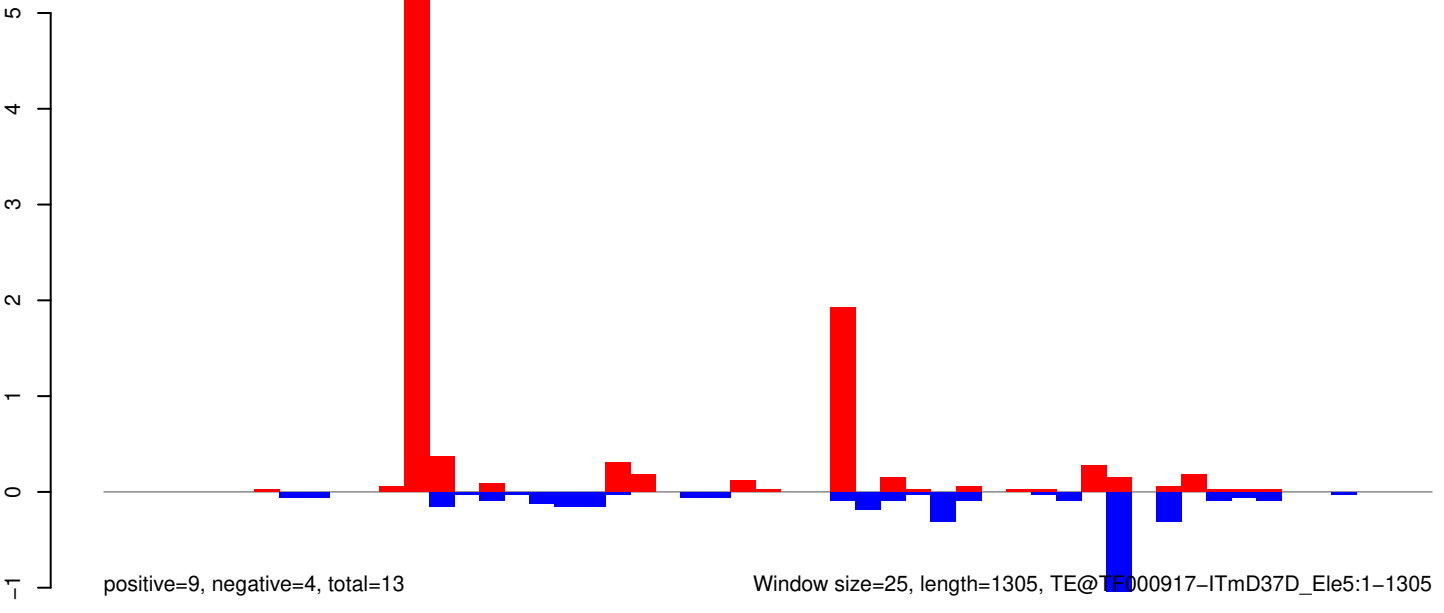

Window size=25, length=1305, TE@TE000917-ITmD37D_Ele5:1-1305

AeAeg_Whole_ZIKVdr_BM_RNA_GP.18_23.rep

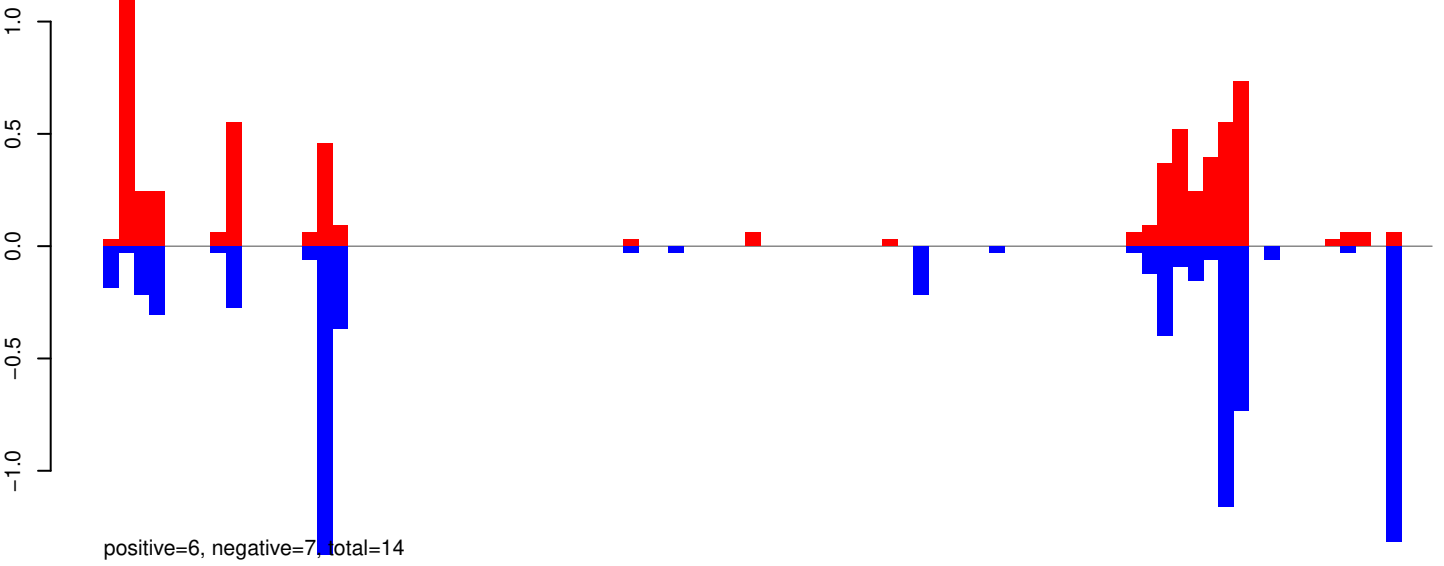

AeAeg_Whole_ZIKVdr_BM_RNA_GP.24_35.rep

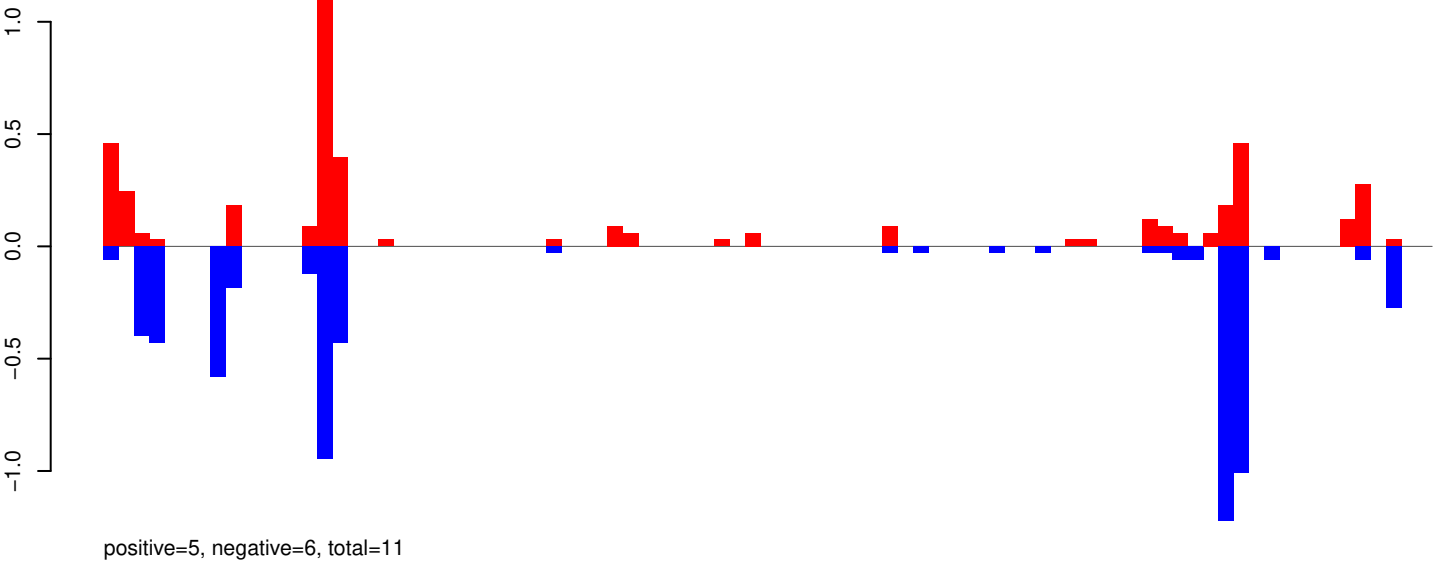

AeAeg_Whole_ZIKVdr_BM_RNA_GP.rep

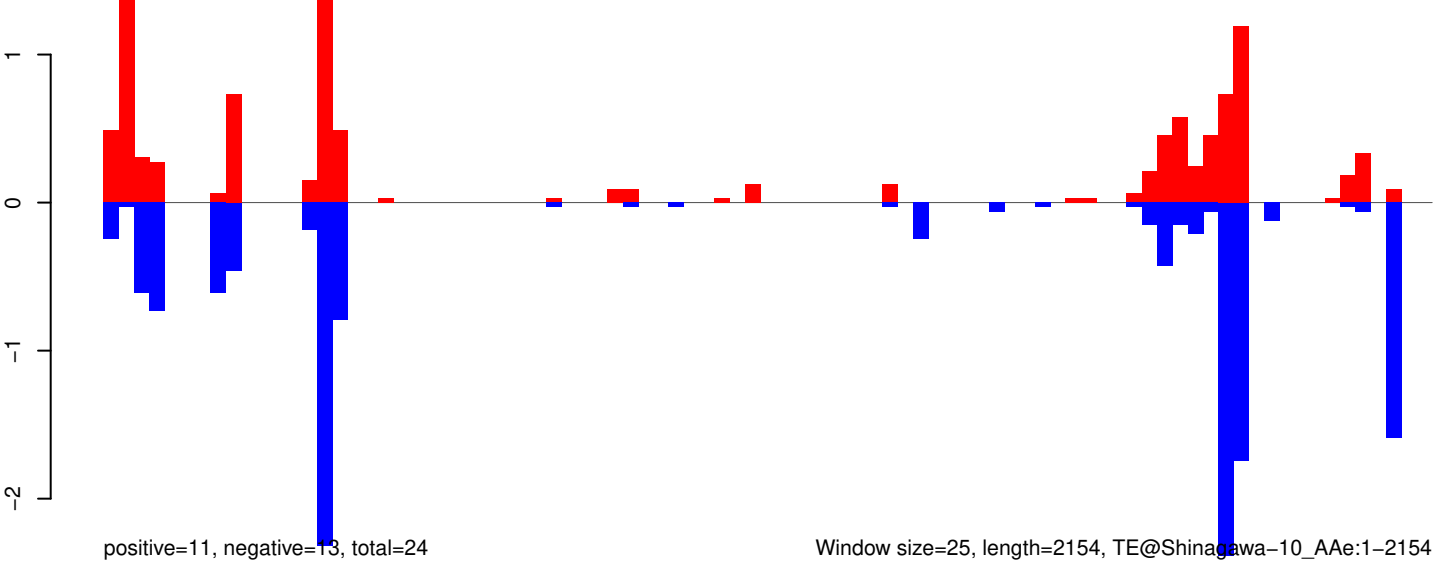

Window size=25, length=2154, TE@Shinagawa-10_AAe:1-2154

AeAeg_Whole_ZIKVdr_BM_RNA_GP.18_23.rep

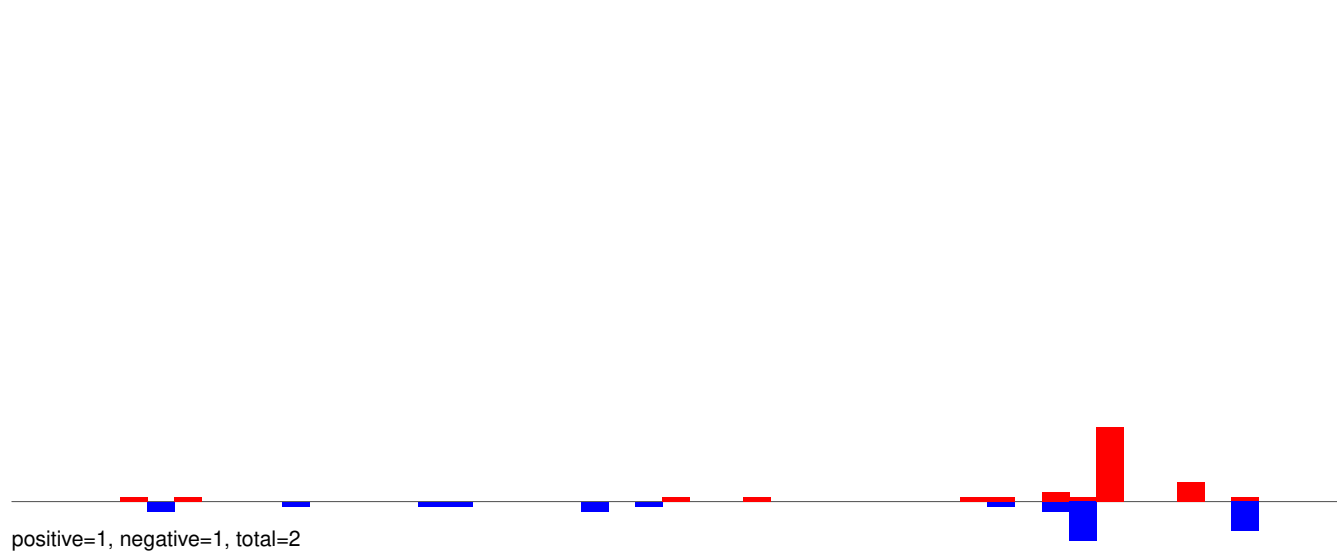

AeAeg_Whole_ZIKVdr_BM_RNA_GP.24_35.rep

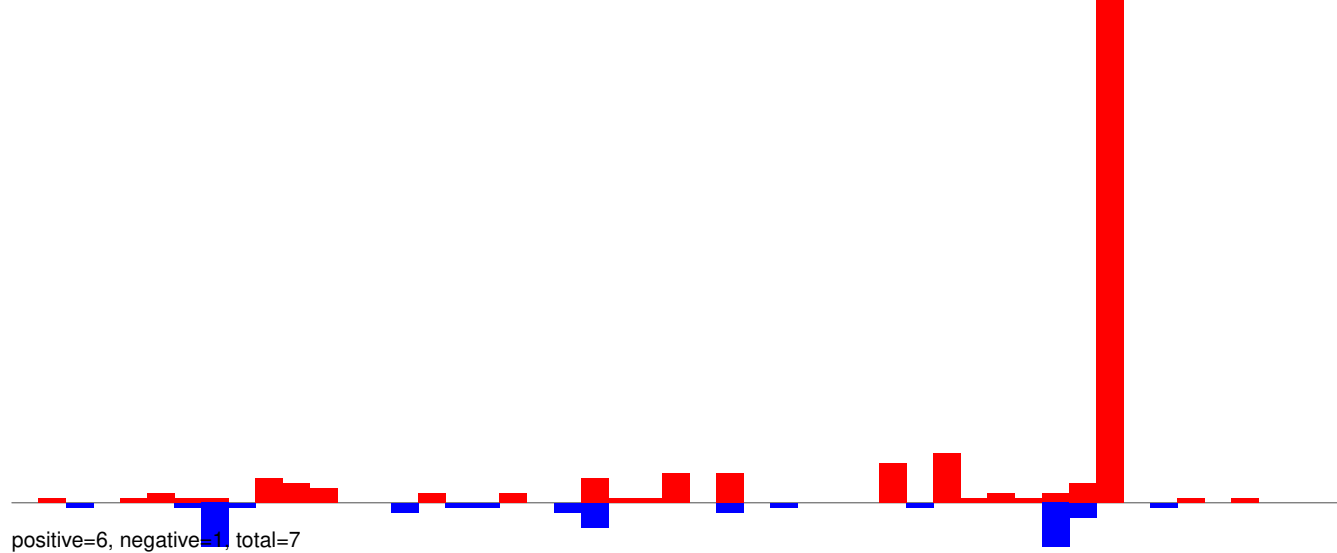

AeAeg_Whole_ZIKVdr_BM_RNA_GP.rep

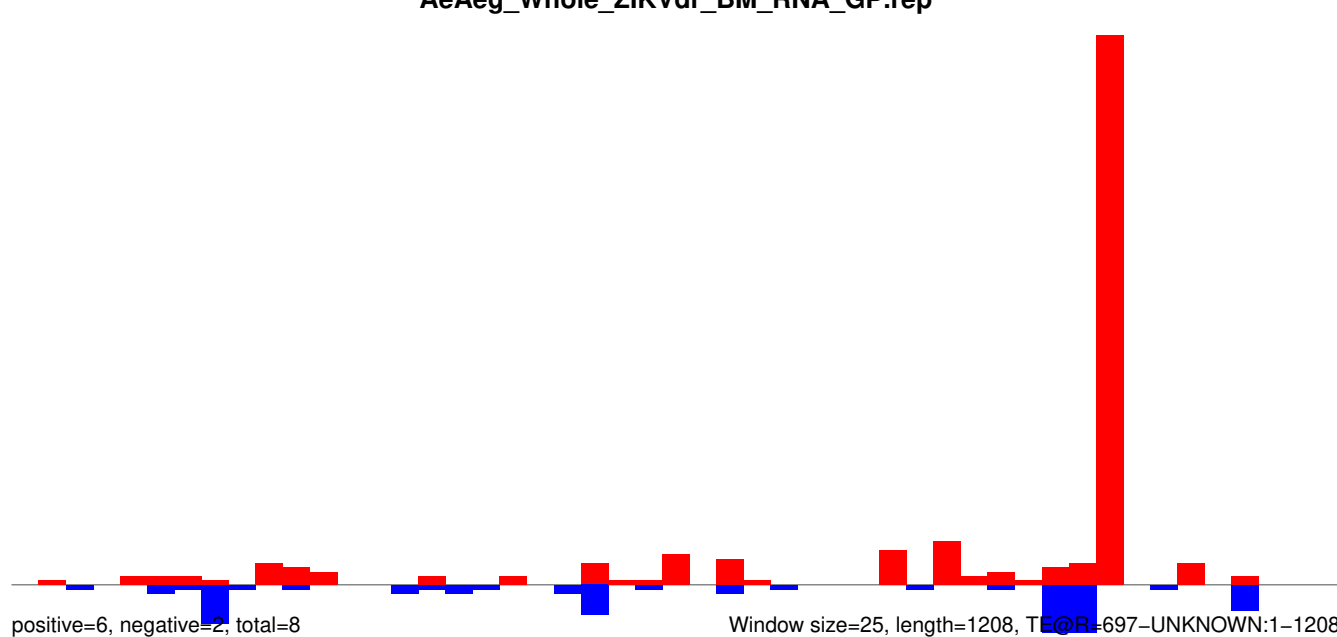

AeAeg_Whole_ZIKVdr_BM_RNA_GP.18_23.rep

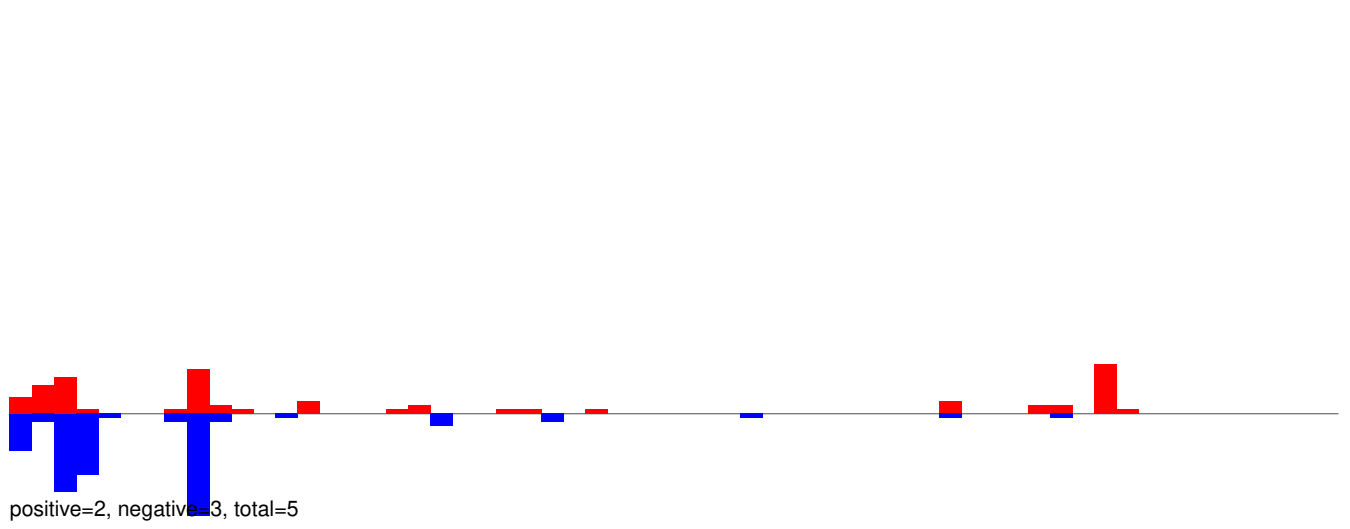

AeAeg_Whole_ZIKVdr_BM_RNA_GP.24_35.rep

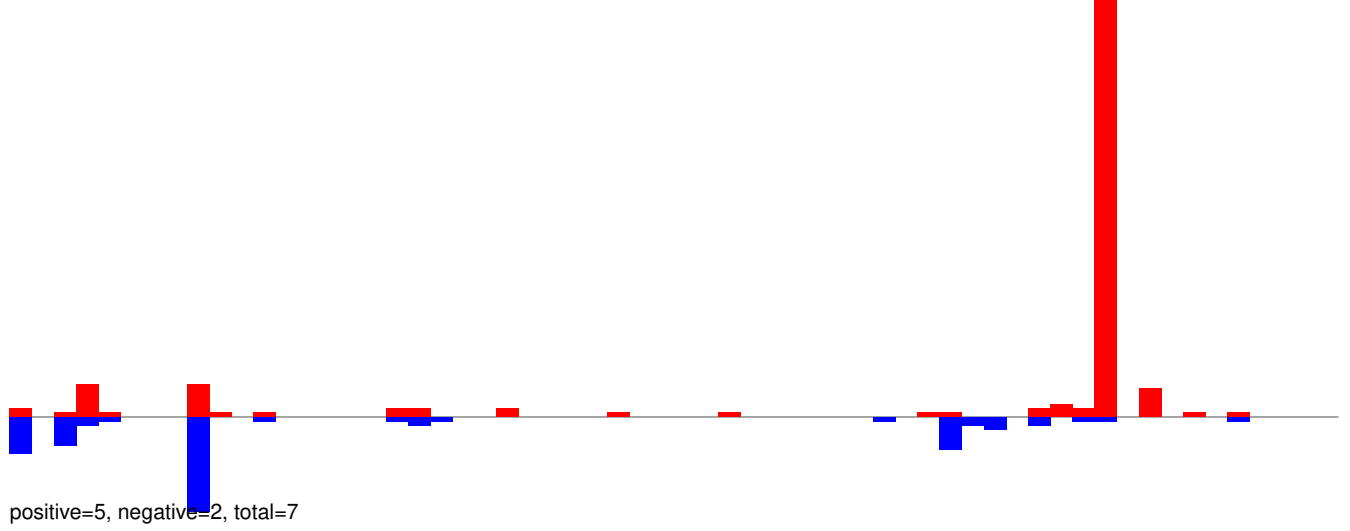

AeAeg_Whole_ZIKVdr_BM_RNA_GP.rep

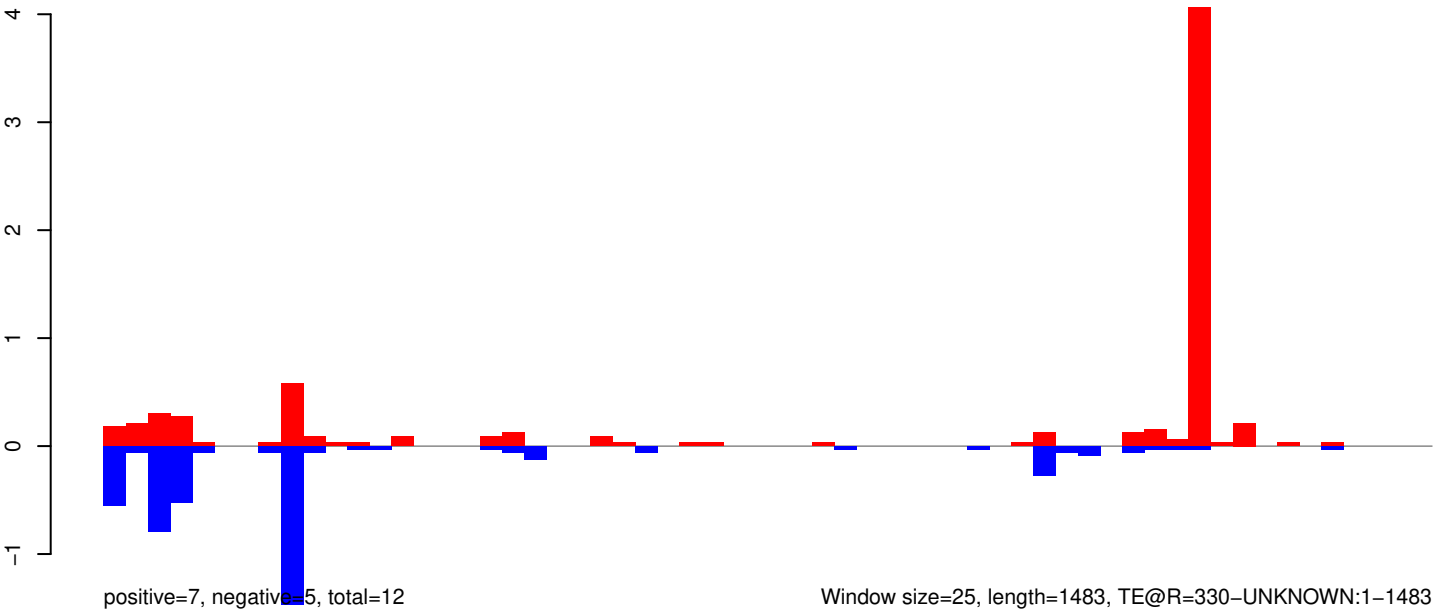

AeAeg_Whole_ZIKVdr_BM_RNA_GP.18_23.rep

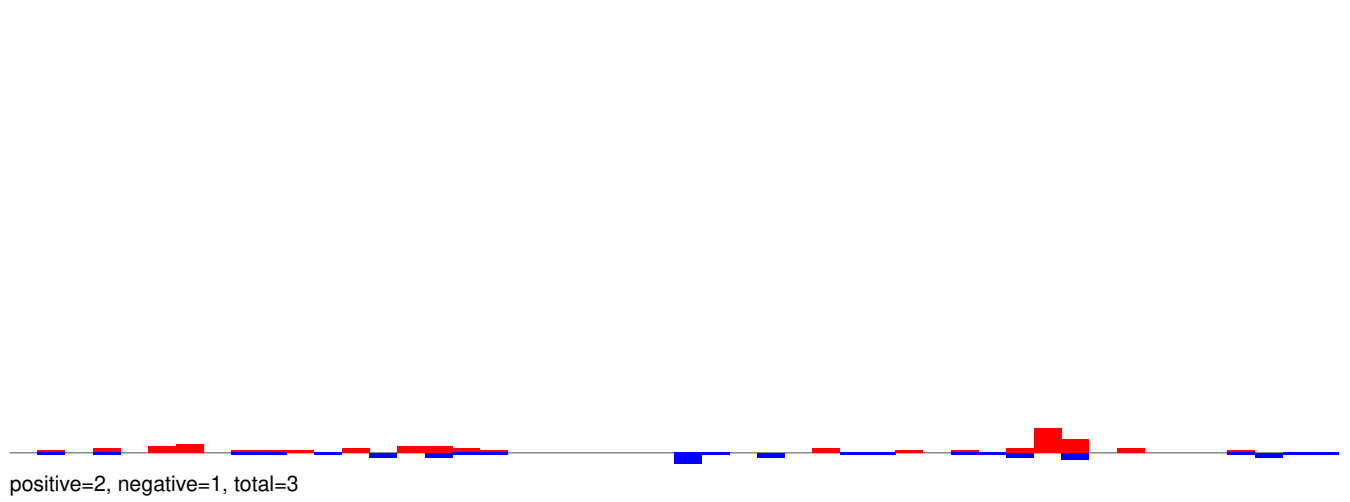

AeAeg_Whole_ZIKVdr_BM_RNA_GP.24_35.rep

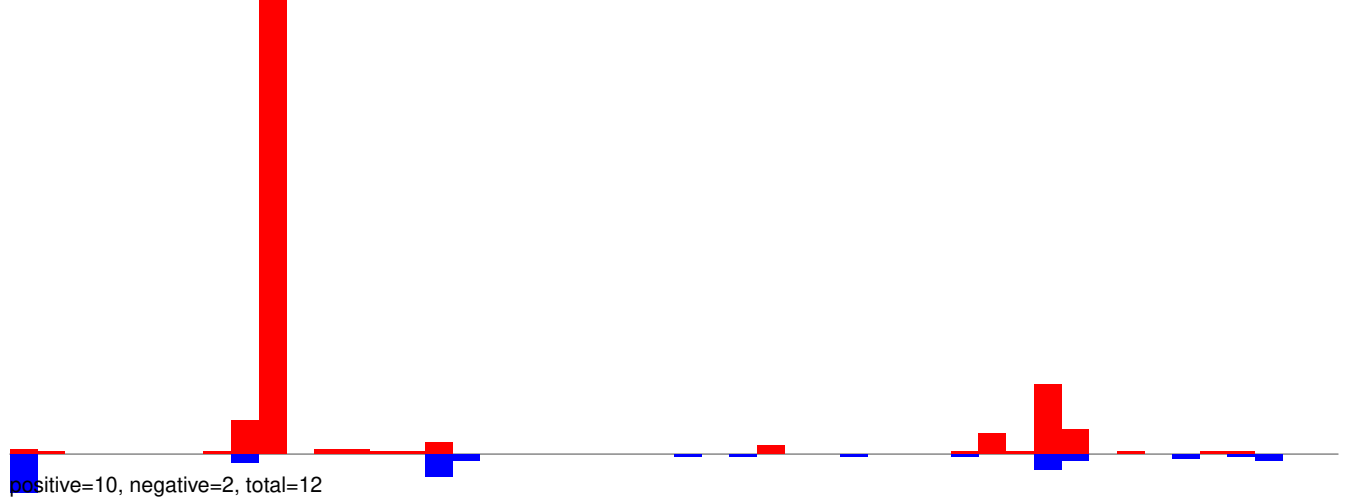

AeAeg_Whole_ZIKVdr_BM_RNA_GP.rep

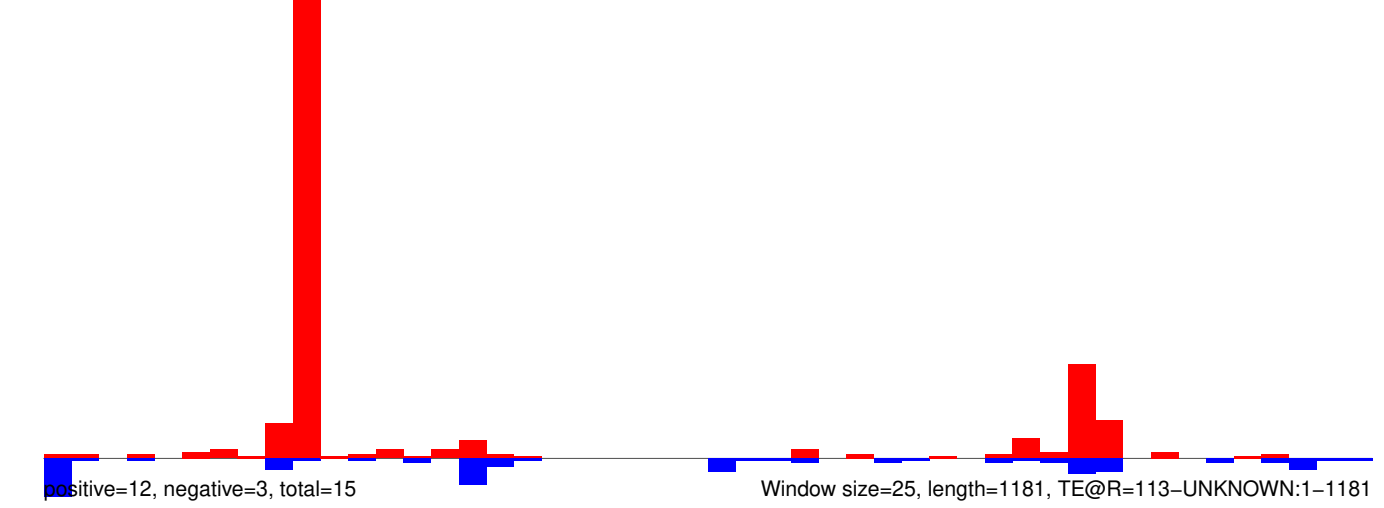

AeAeg_Whole_ZIKVdr_BM_RNA_GP.18_23.rep



AeAeg_Whole_ZIKVdr_BM_RNA_GP.24_35.rep

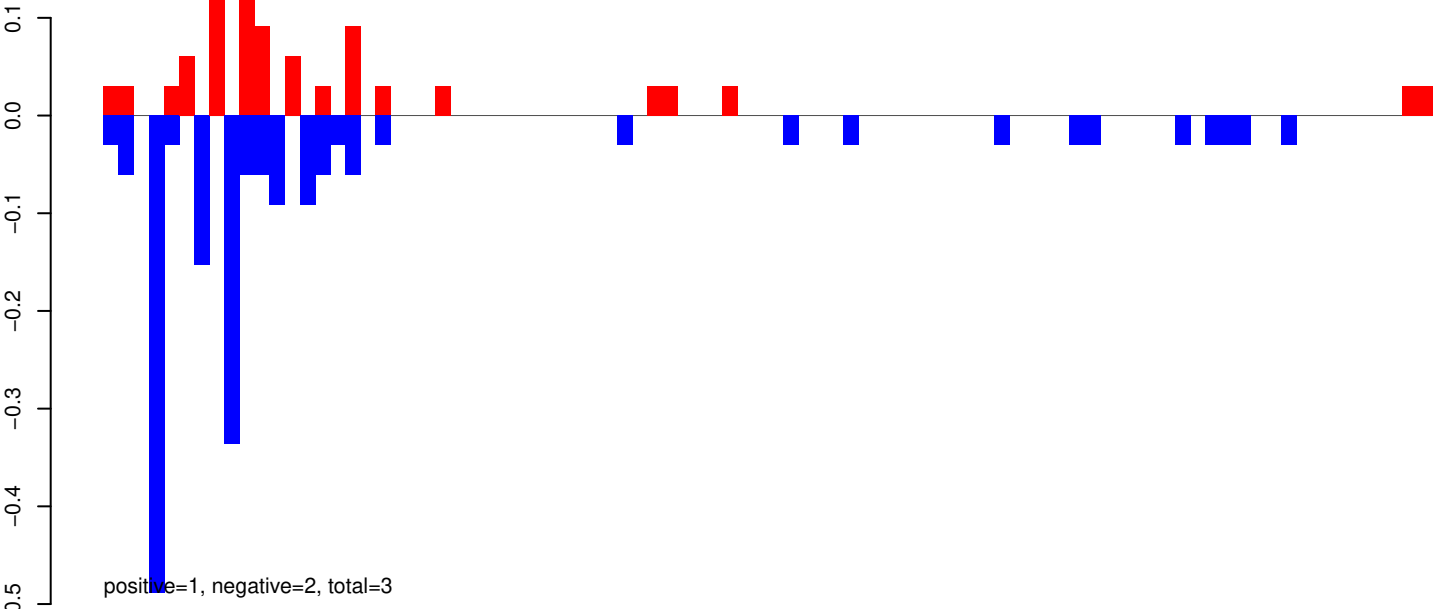

AeAeg_Whole_ZIKVdr_BM_RNA_GP.rep

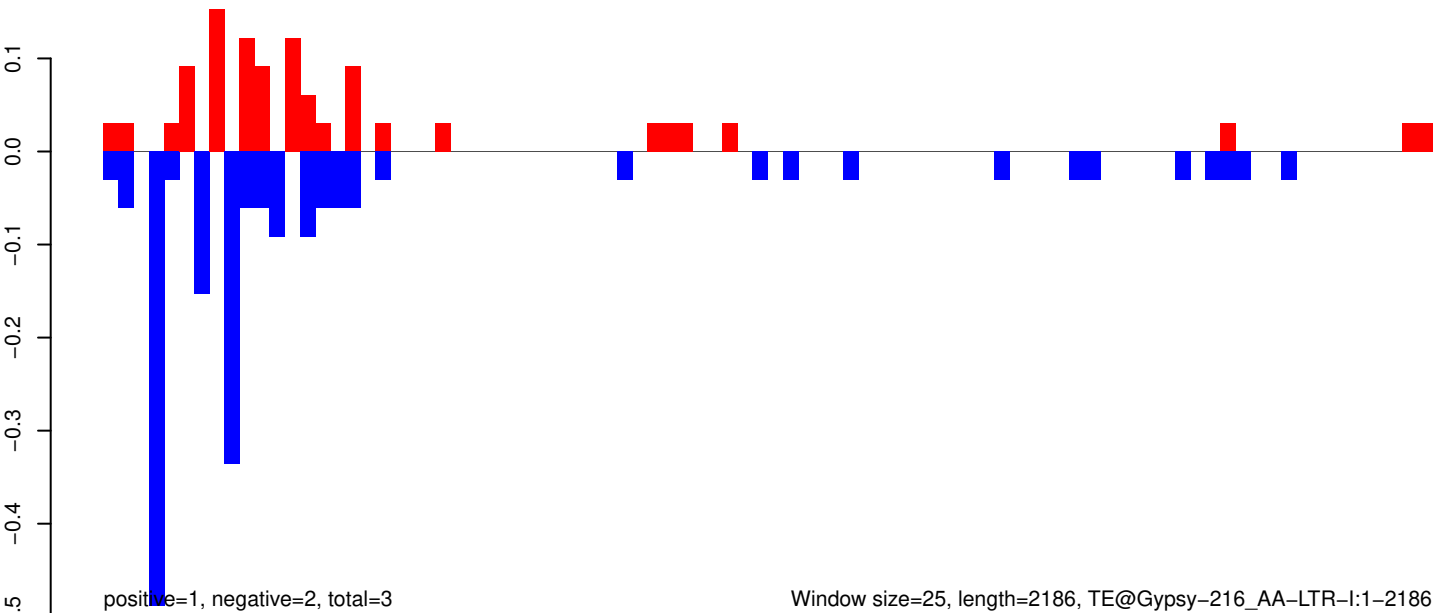

Window size=25, length=2186, TE@Gypsy-216_AA-LTR-I:1-2186

0 500 1000 1500 2000

AeAeg_Whole_ZIKVdr_BM_RNA_GP.18_23.rep

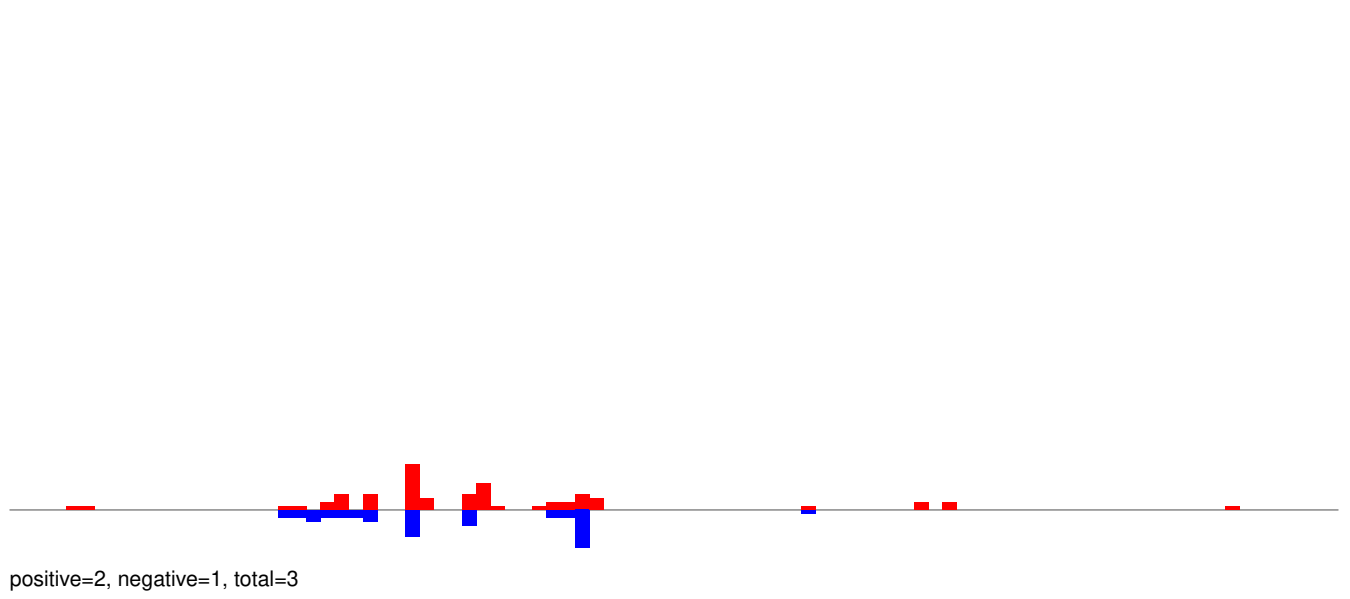

AeAeg_Whole_ZIKVdr_BM_RNA_GP.24_35.rep

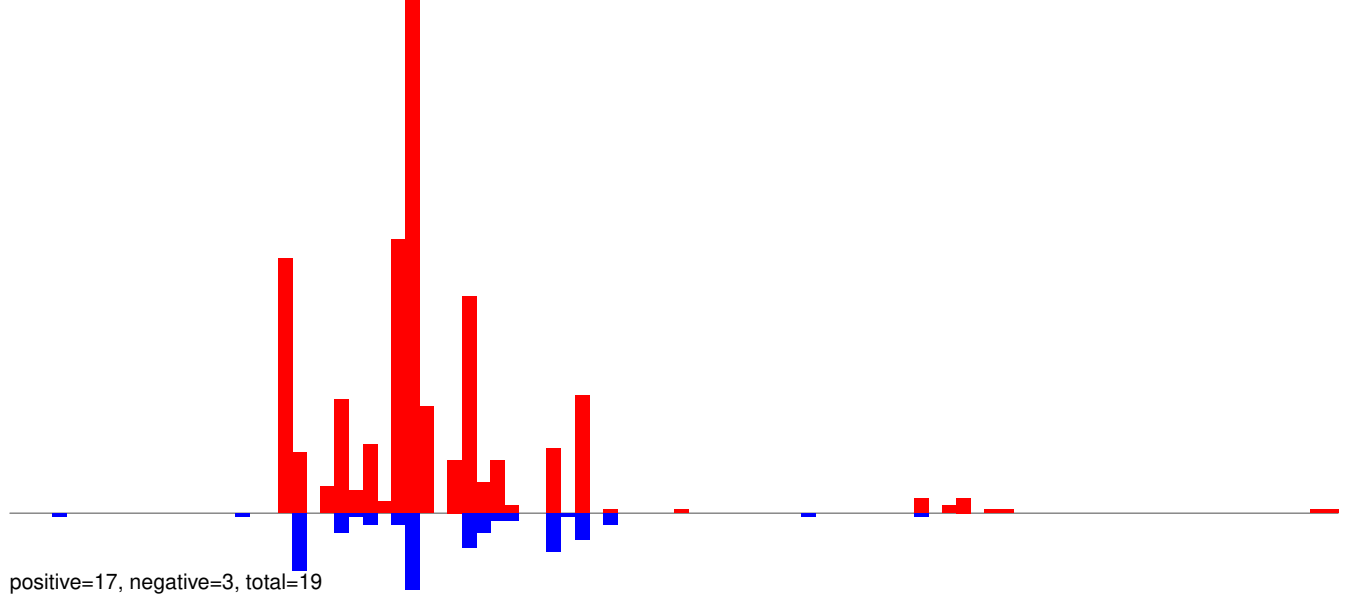

AeAeg_Whole_ZIKVdr_BM_RNA_GP.rep

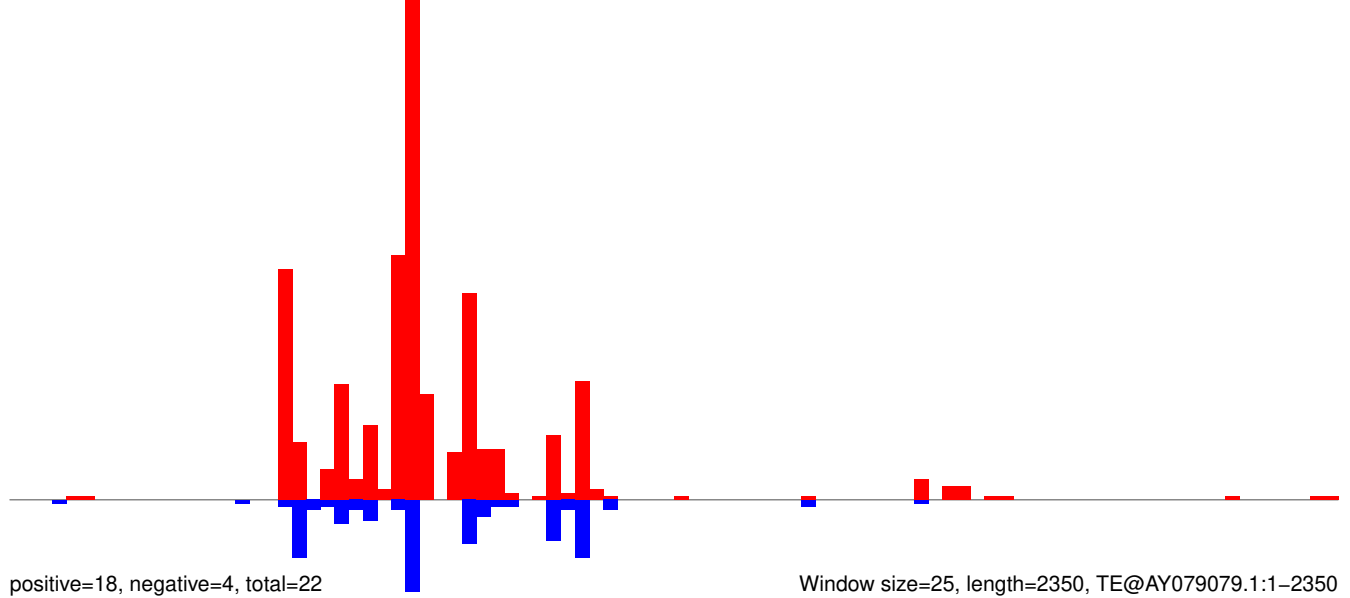

AeAeg_Whole_ZIKVdr_BM_RNA_GP.18_23.rep

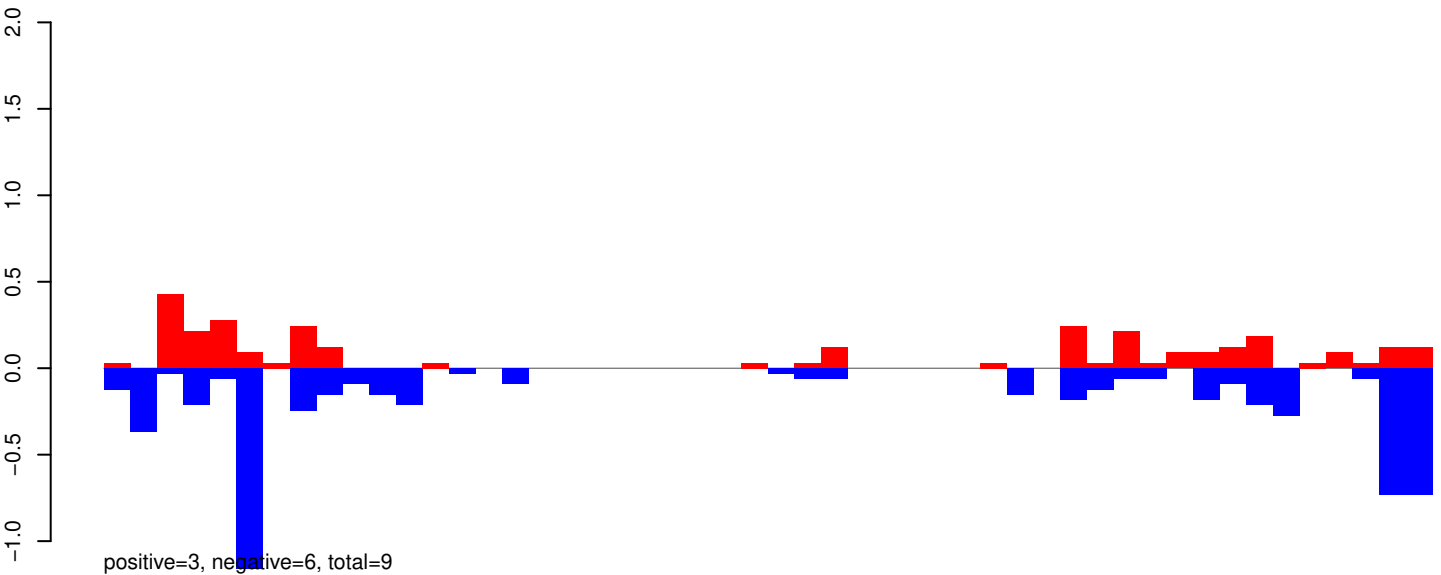

AeAeg_Whole_ZIKVdr_BM_RNA_GP.24_35.rep

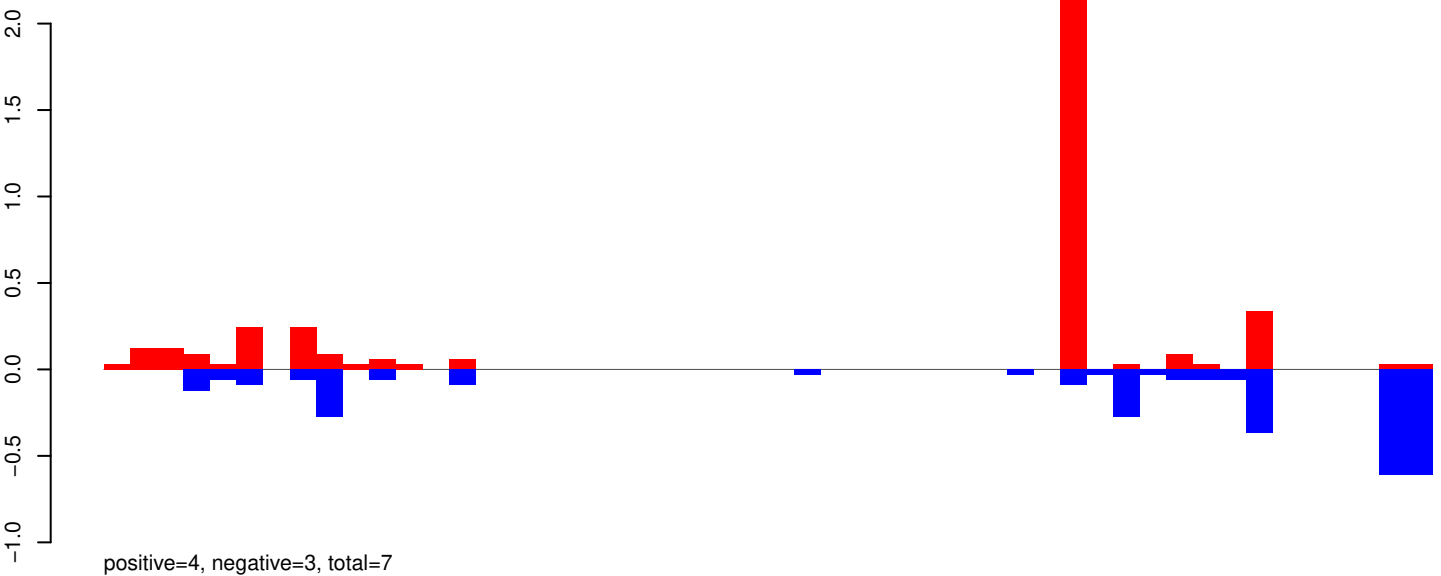

AeAeg_Whole_ZIKVdr_BM_RNA_GP.rep

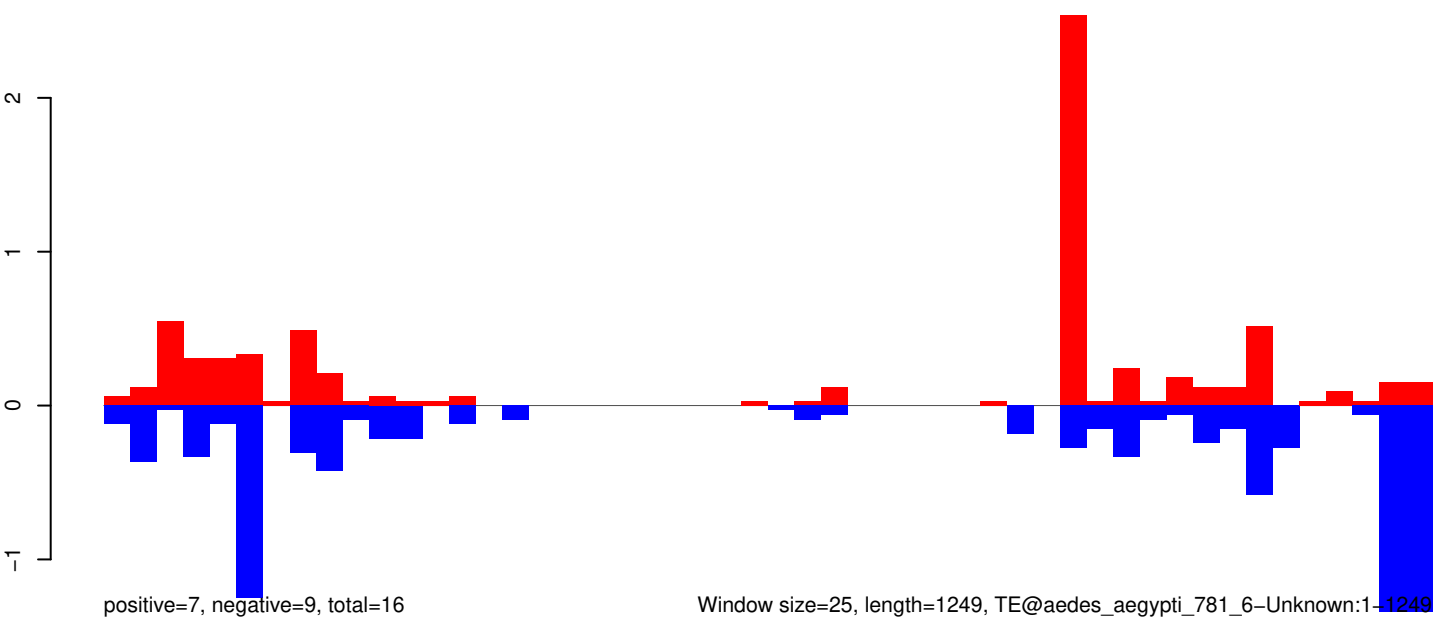

AeAeg_Whole_ZIKVdr_BM_RNA_GP.18_23.rep

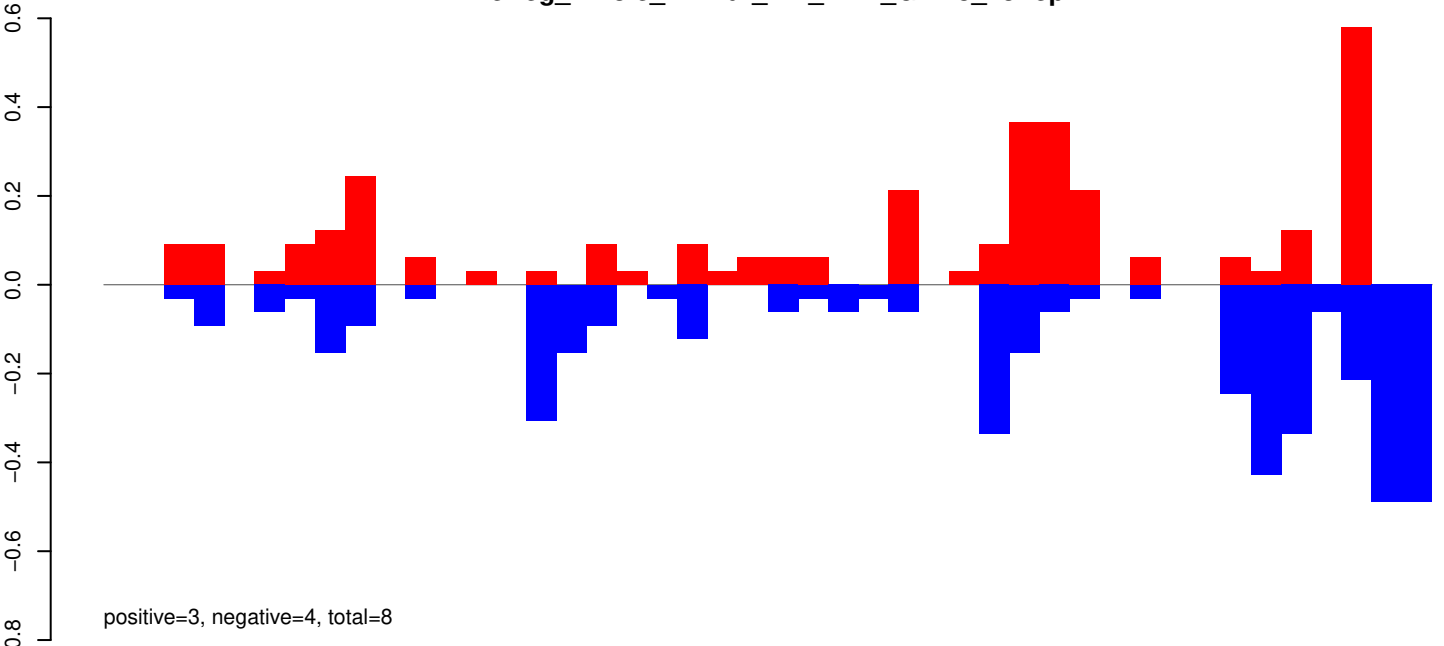

AeAeg_Whole_ZIKVdr_BM_RNA_GP.24_35.rep

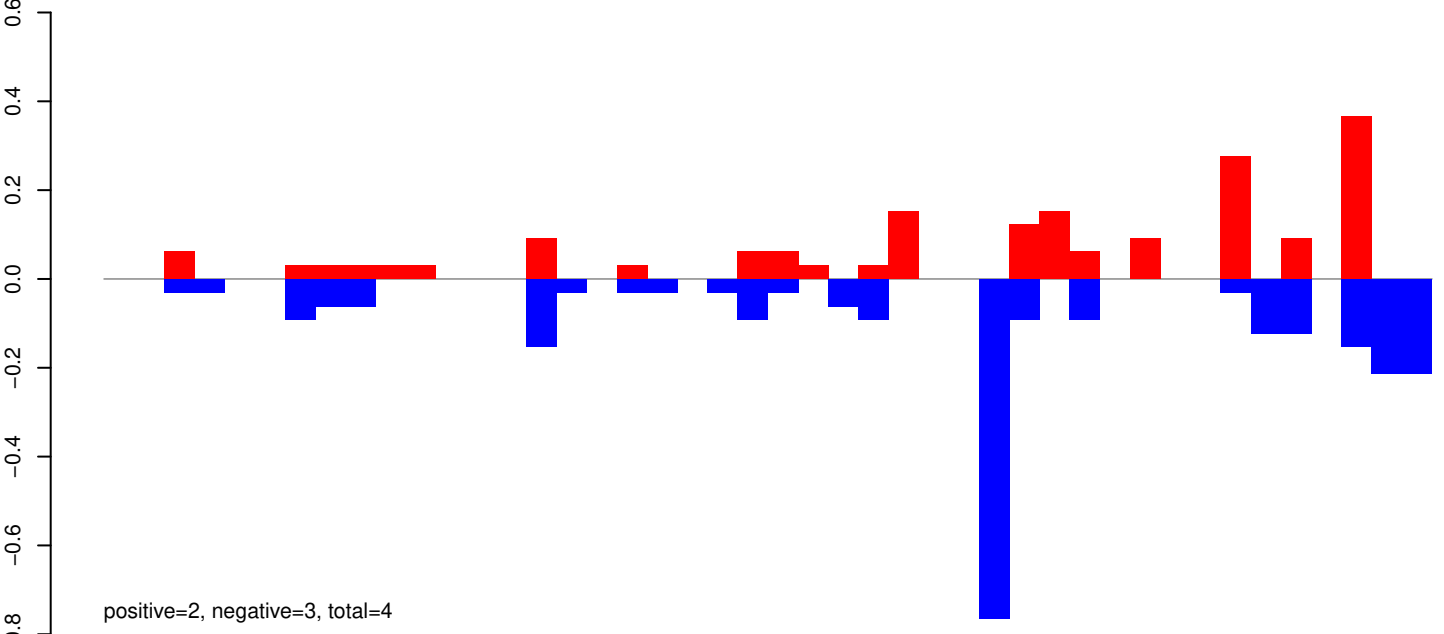

AeAeg_Whole_ZIKVdr_BM_RNA_GP.rep

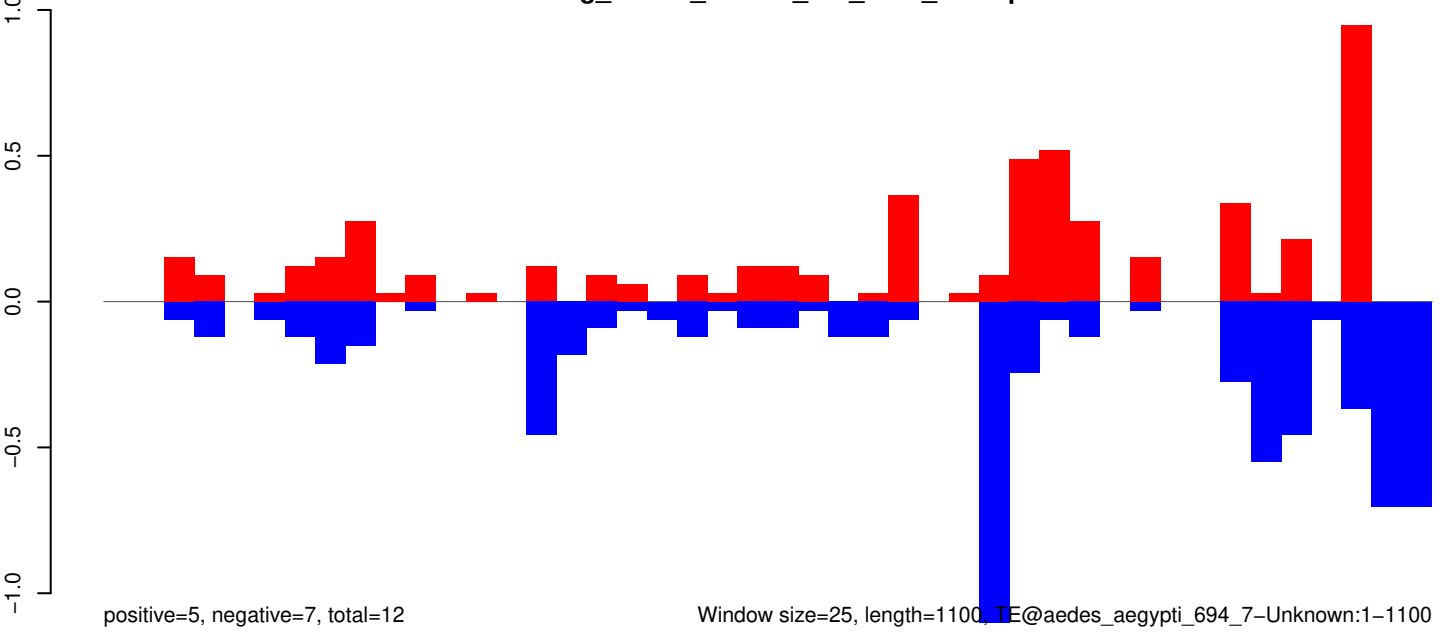

Window size=25, length=1100, TE@aedes_aegypti_694_7-Unknown:1-1100

AeAeg_Whole_ZIKVdr_BM_RNA_GP.18_23.rep

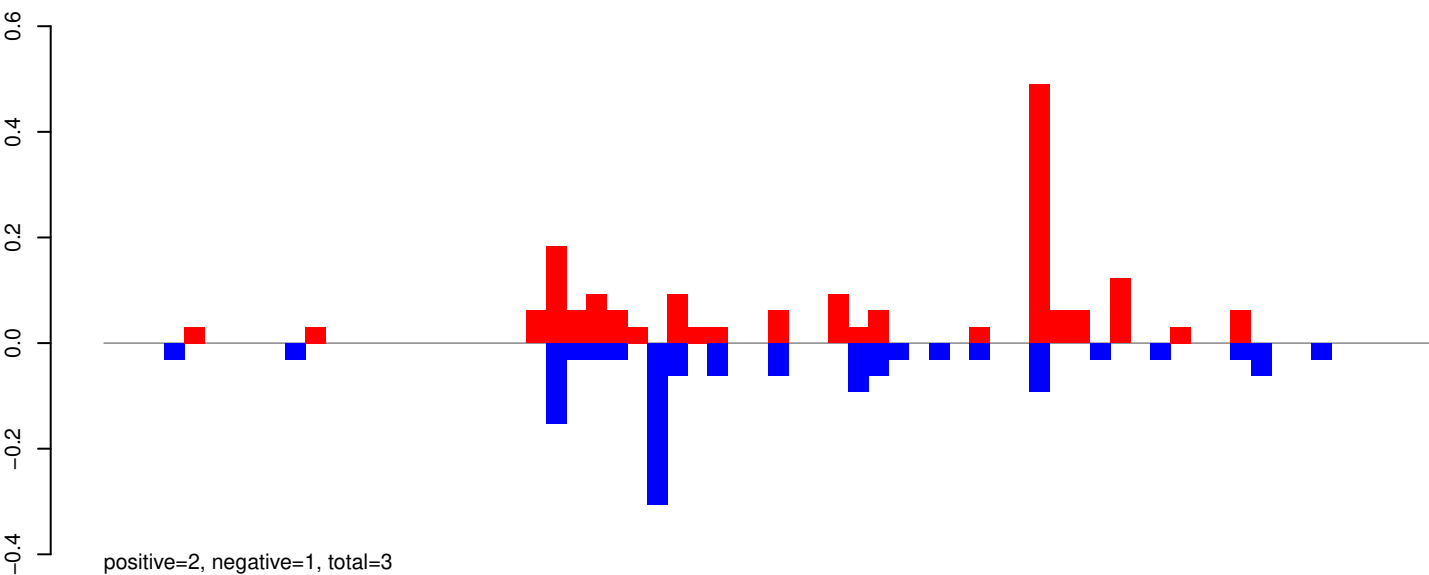

AeAeg_Whole_ZIKVdr_BM_RNA_GP.24_35.rep

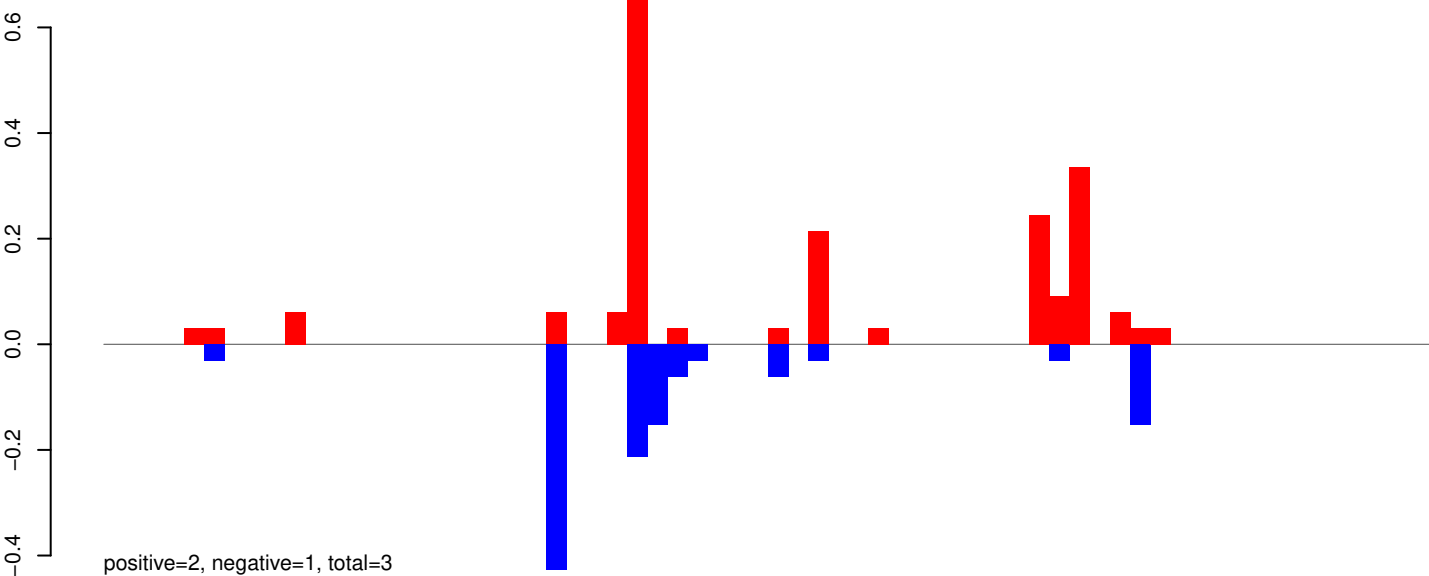

AeAeg_Whole_ZIKVdr_BM_RNA_GP.rep

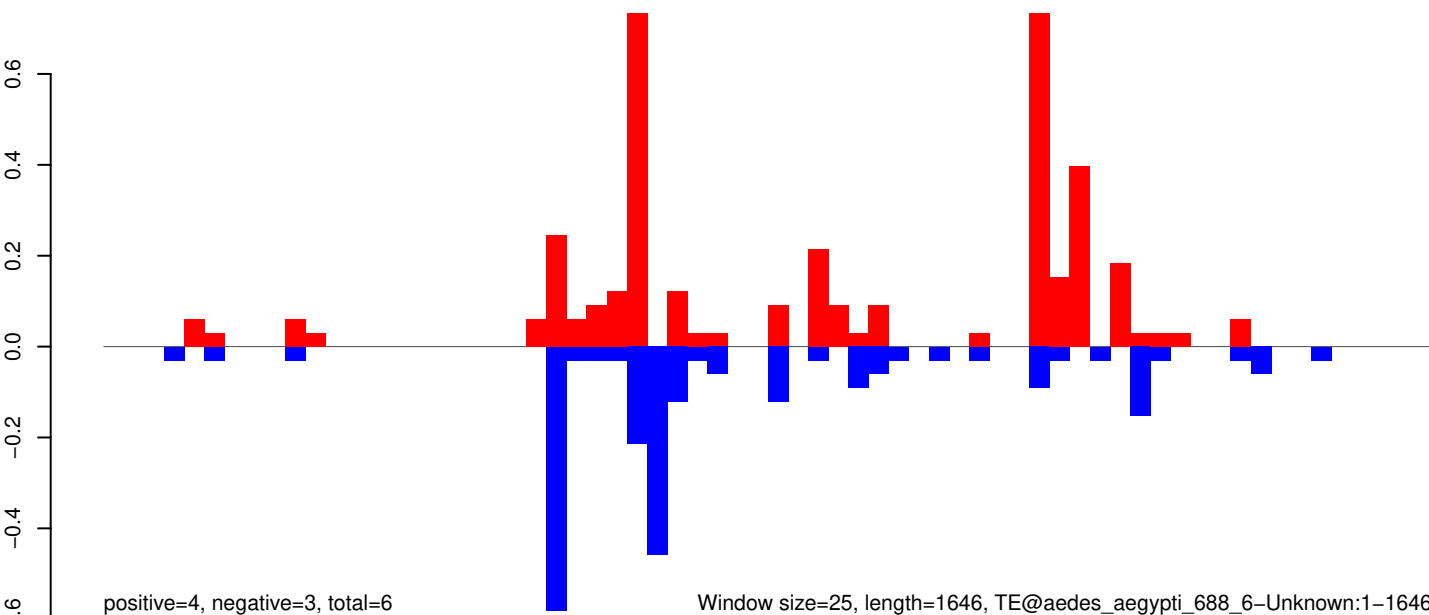

AeAeg_Whole_ZIKVdr_BM_RNA_GP.18_23.rep

0.1
0.0
-0.1
-0.2
-0.3

positive=1, negative=1, total=2

AeAeg_Whole_ZIKVdr_BM_RNA_GP.24_35.rep

0.1
0.0
-0.1
-0.2
-0.3

positive=0, negative=1, total=2

AeAeg_Whole_ZIKVdr_BM_RNA_GP.rep

0.1
0.0
-0.1
-0.2
-0.3
-0.4

positive=1, negative=2, total=4

Window size=25, length=1373, TE@aedes_aegypti_466_6-Unknown:1-1373

0 200 400 600 800 1000 1200 1400

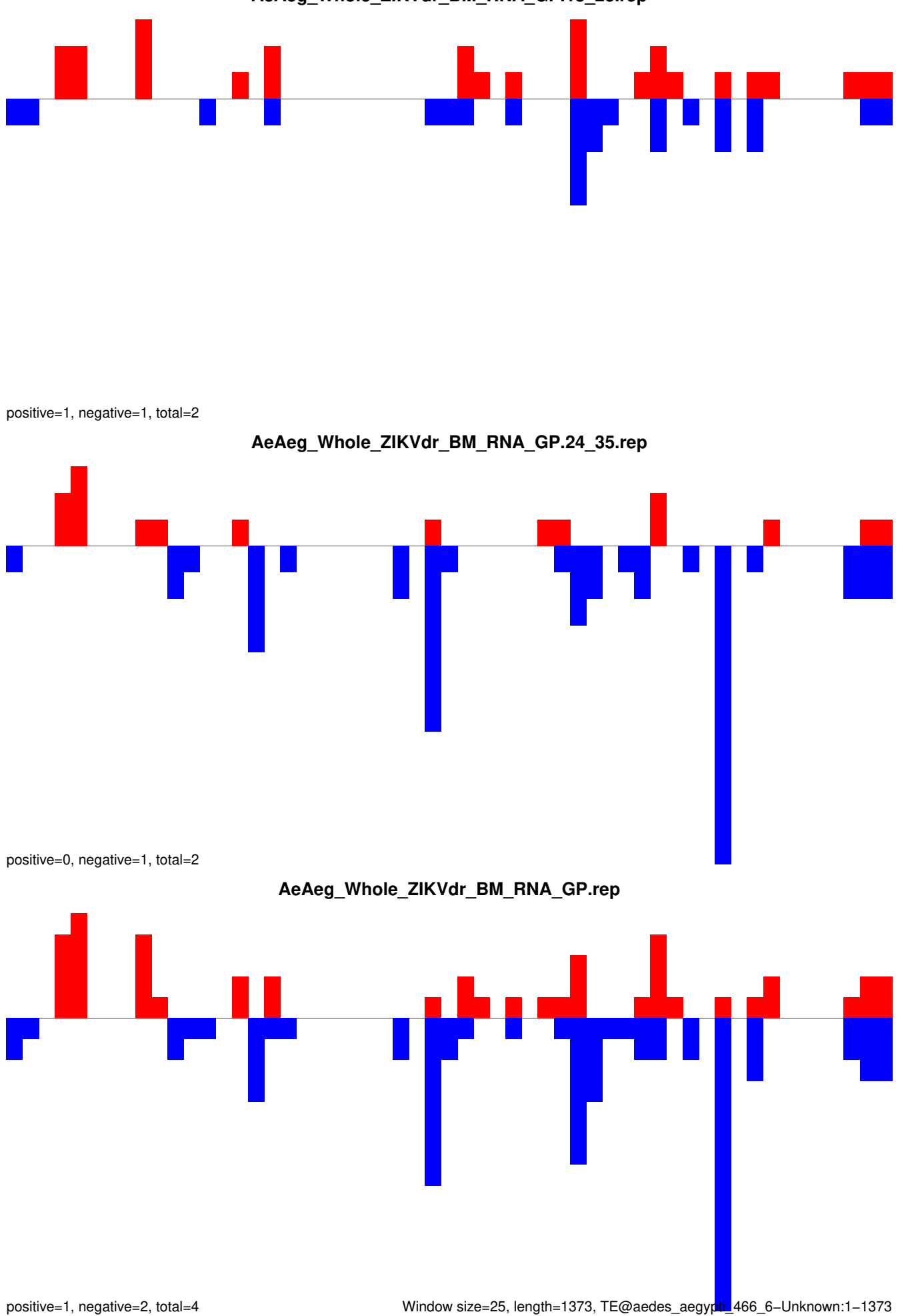

AeAeg_Whole_ZIKVdr_BM_RNA_GP.18_23.rep

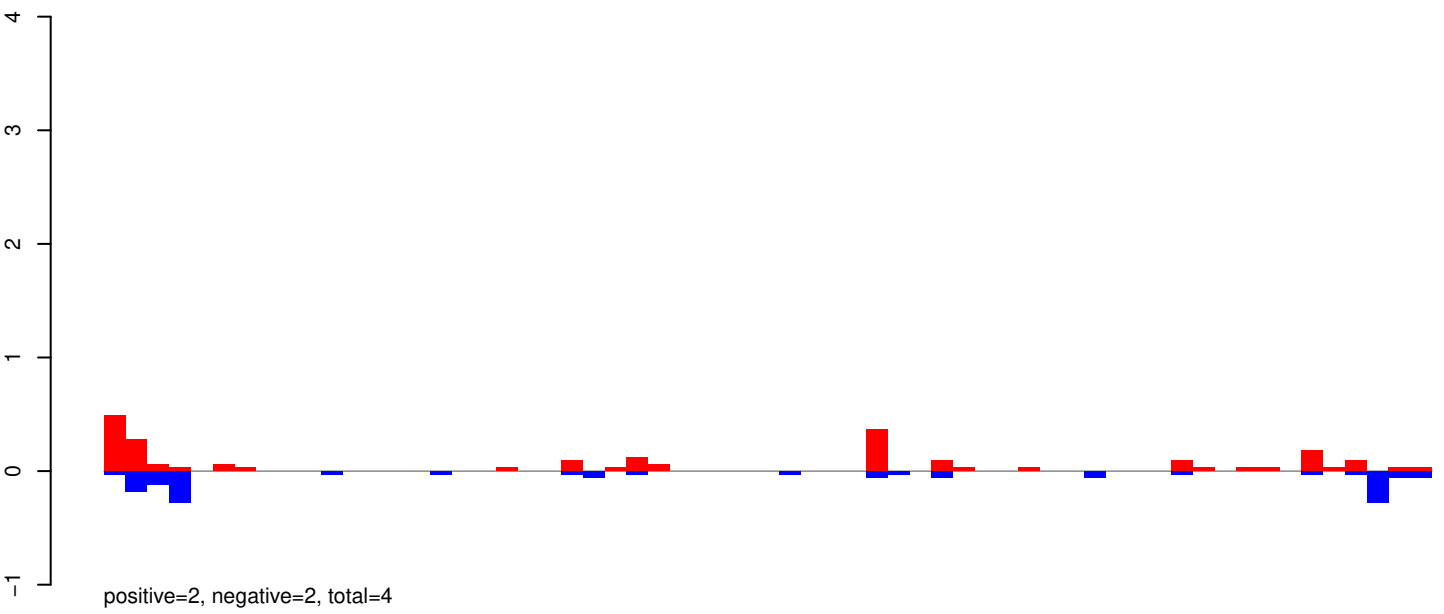

AeAeg_Whole_ZIKVdr_BM_RNA_GP.24_35.rep

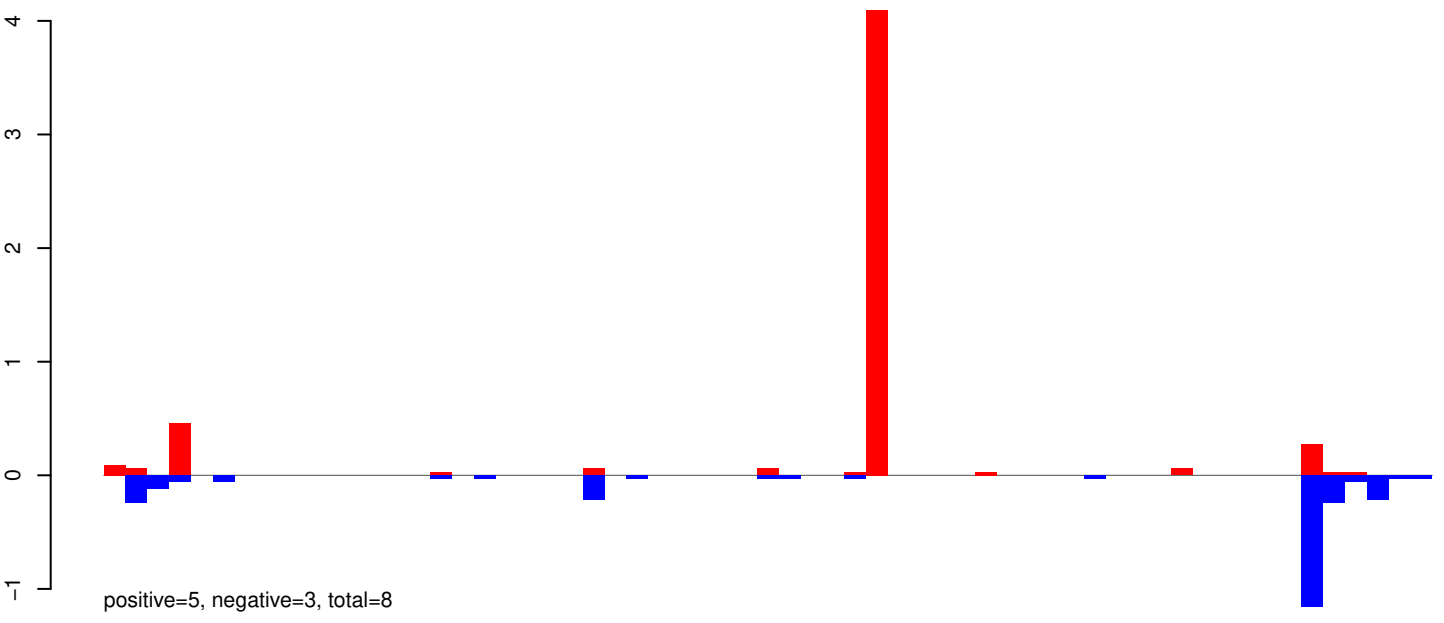

AeAeg_Whole_ZIKVdr_BM_RNA_GP.rep

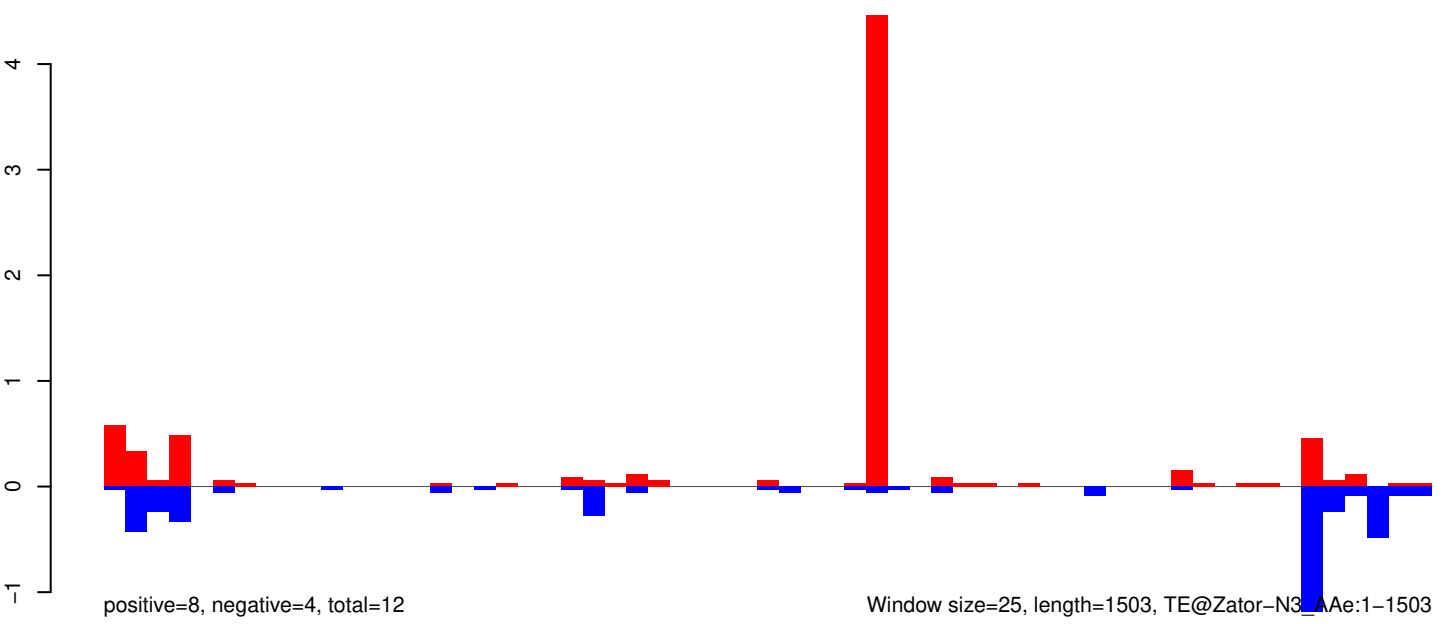

AeAeg_Whole_ZIKVdr_BM_RNA_GP.18_23.rep

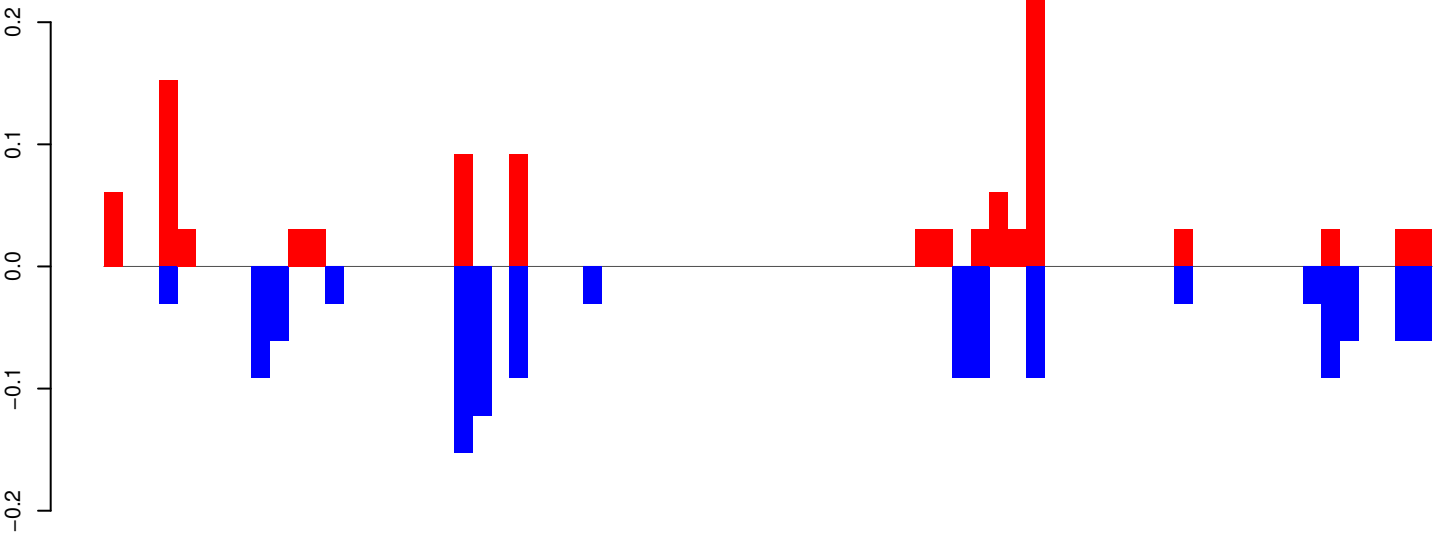

positive=1, negative=1, total=2

AeAeg_Whole_ZIKVdr_BM_RNA_GP.24_35.rep

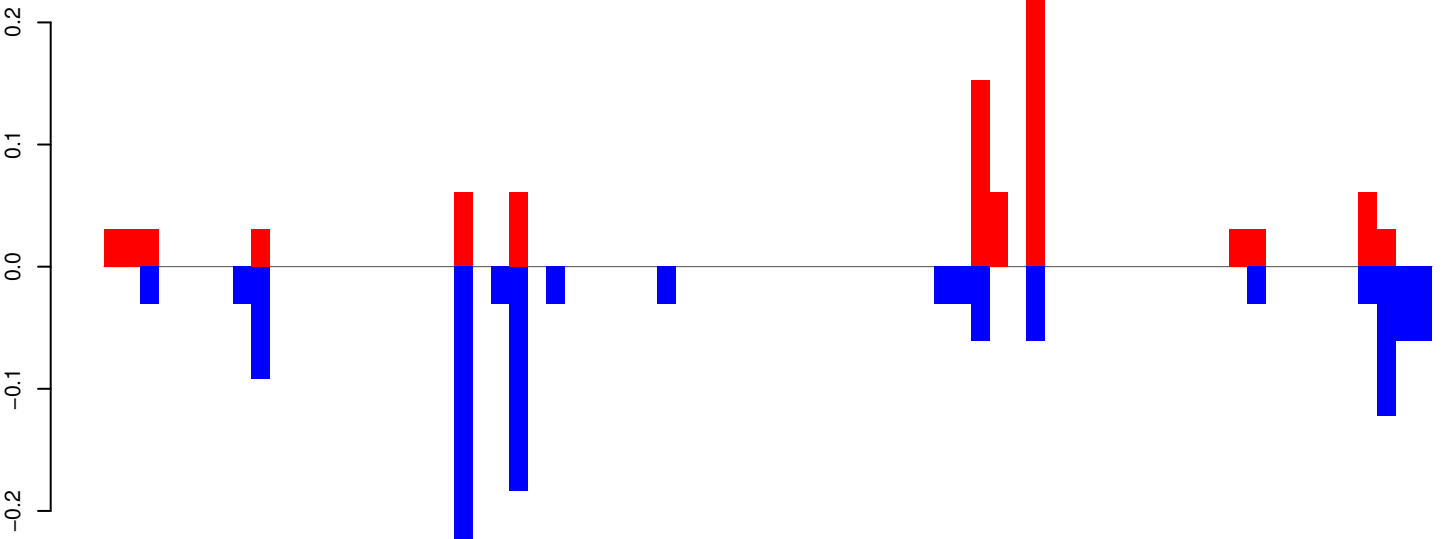

positive=1, negative=1, total=2

AeAeg_Whole_ZIKVdr_BM_RNA_GP.rep

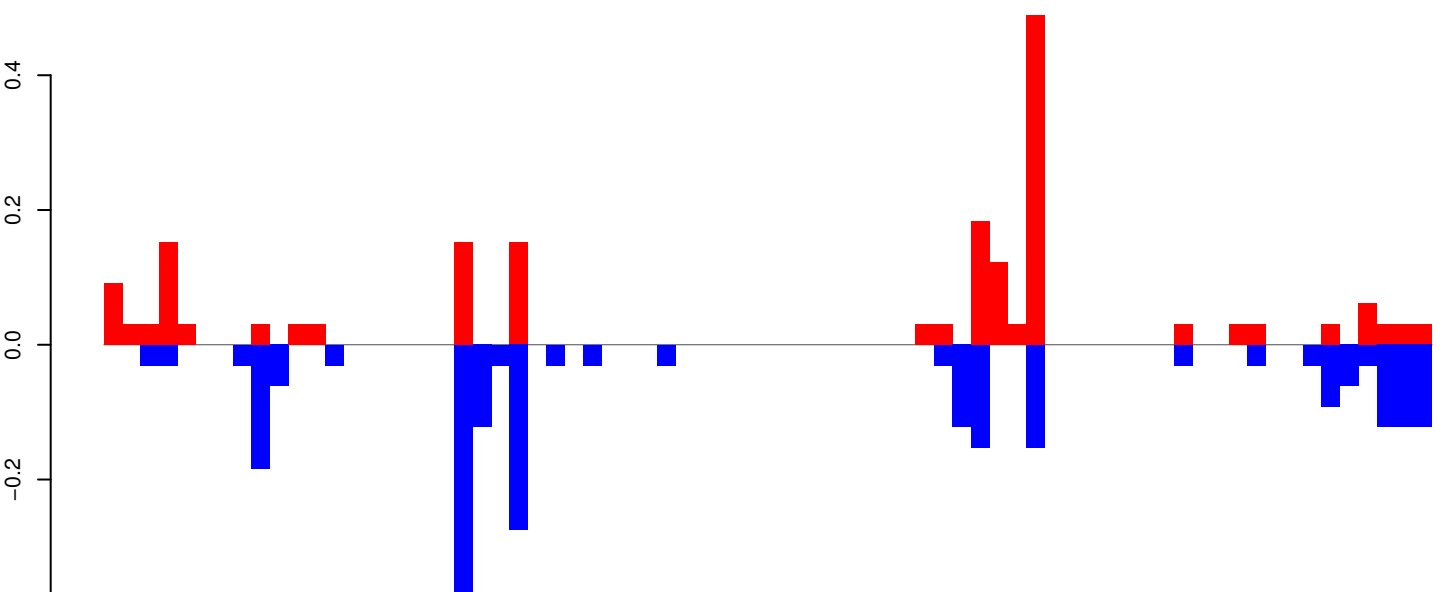

positive=2, negative=2, total=4

Window size=25, length=1785, TE@Transib-N7_AAe:1-1785

0 500 1000 1500

AeAeg_Whole_ZIKVdr_BM_RNA_GP.18_23.rep

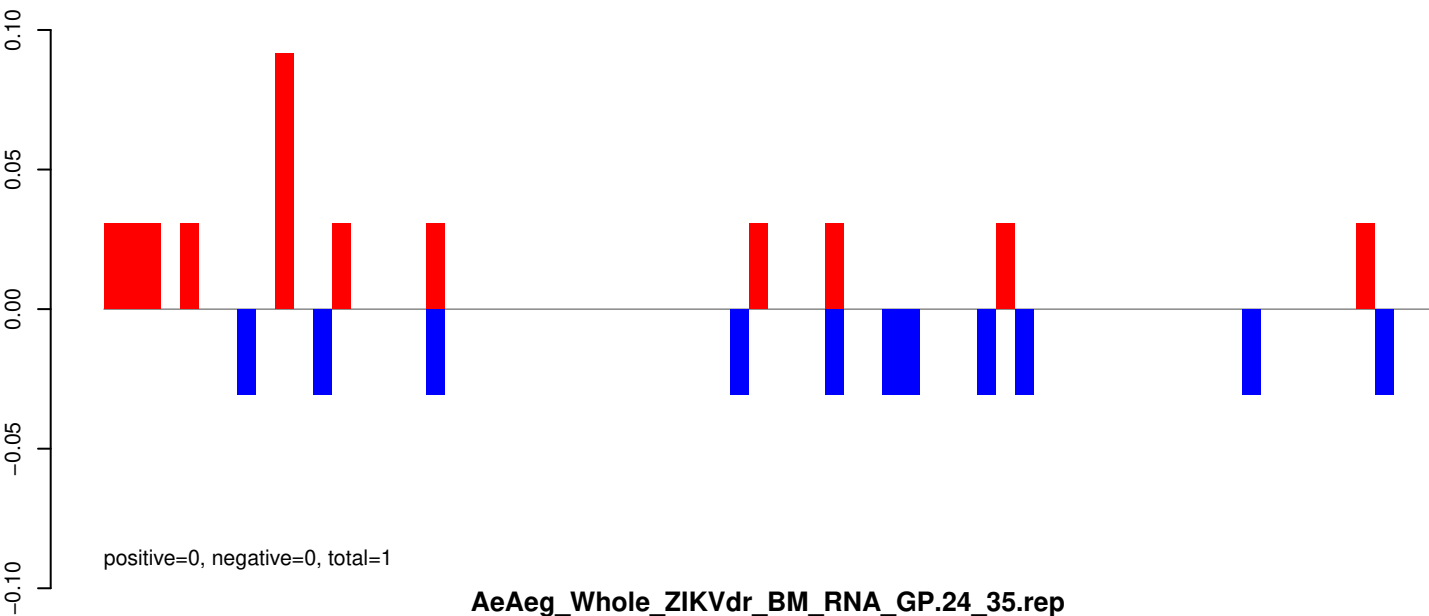

AeAeg_Whole_ZIKVdr_BM_RNA_GP.24_35.rep

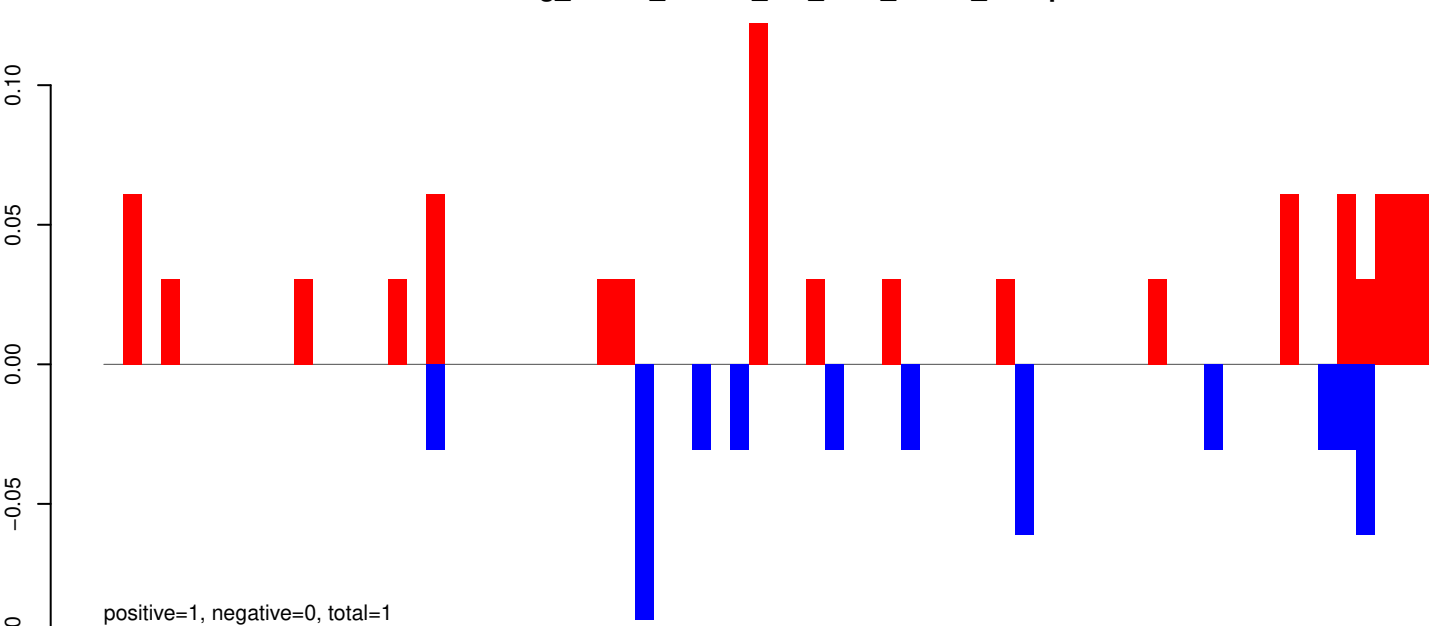

AeAeg_Whole_ZIKVdr_BM_RNA_GP.rep

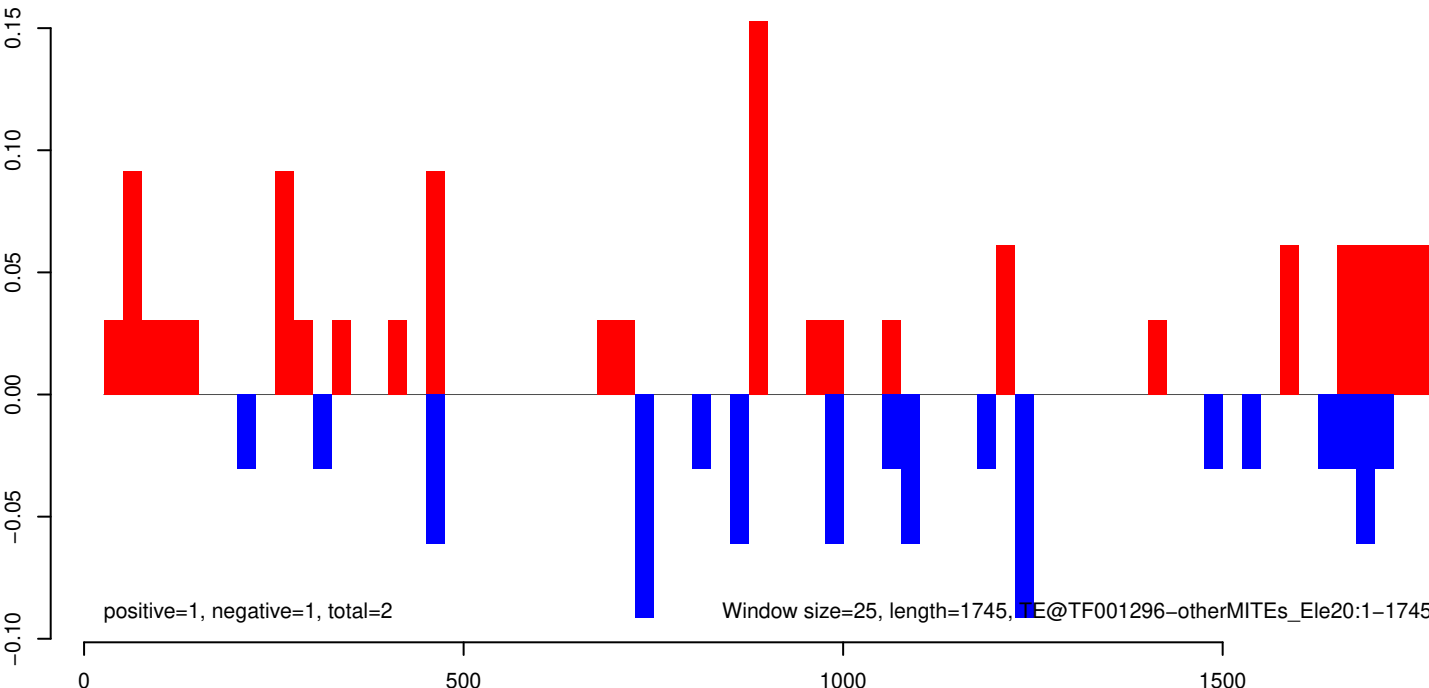

AeAeg_Whole_ZIKVdr_BM_RNA_GP.18_23.rep

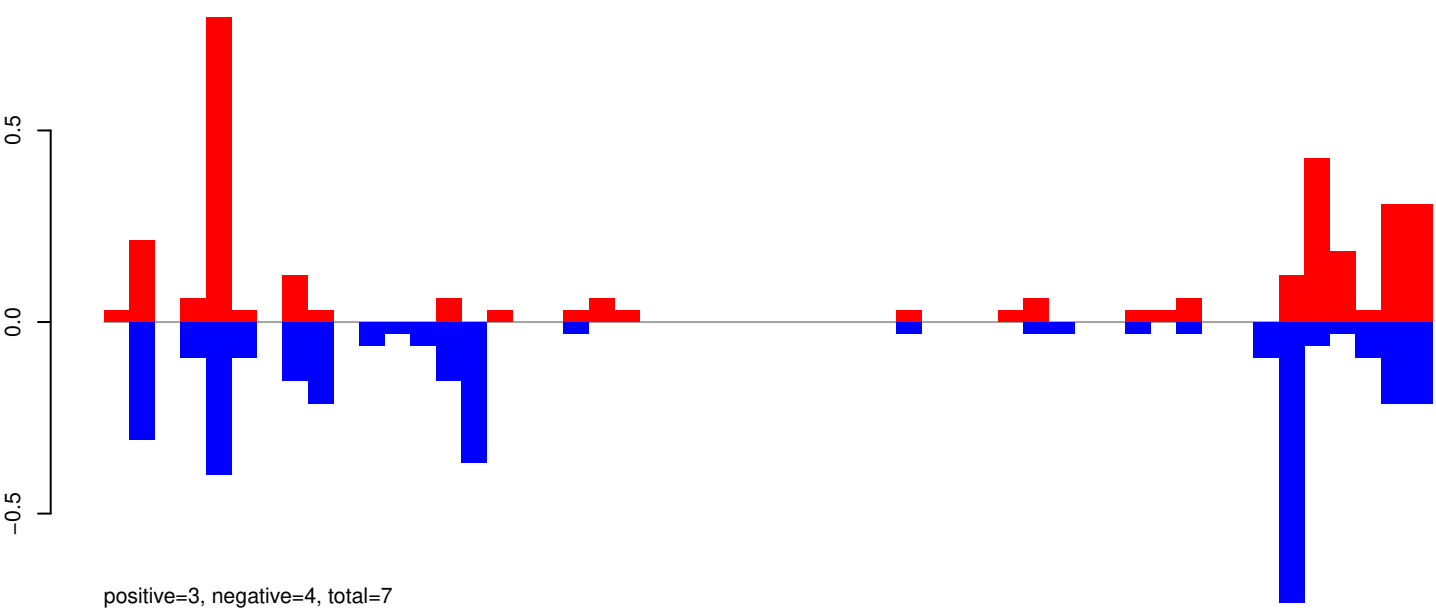

AeAeg_Whole_ZIKVdr_BM_RNA_GP.24_35.rep

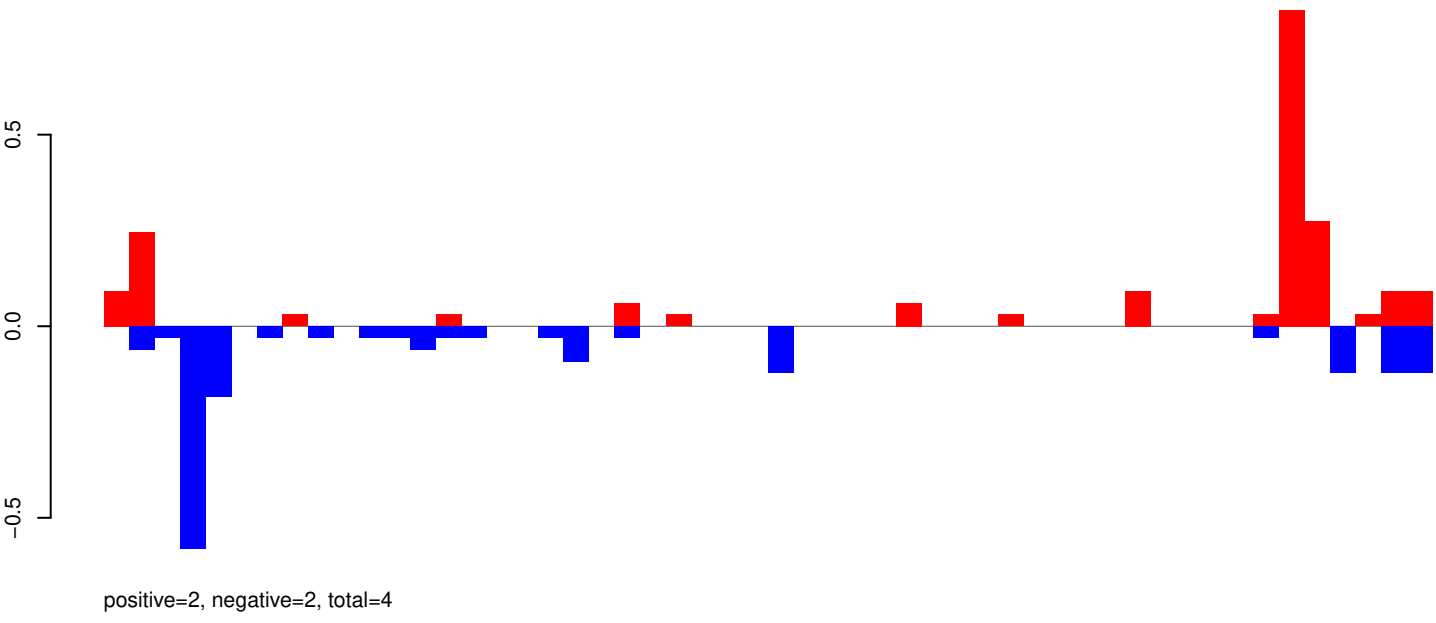

AeAeg_Whole_ZIKVdr_BM_RNA_GP.rep

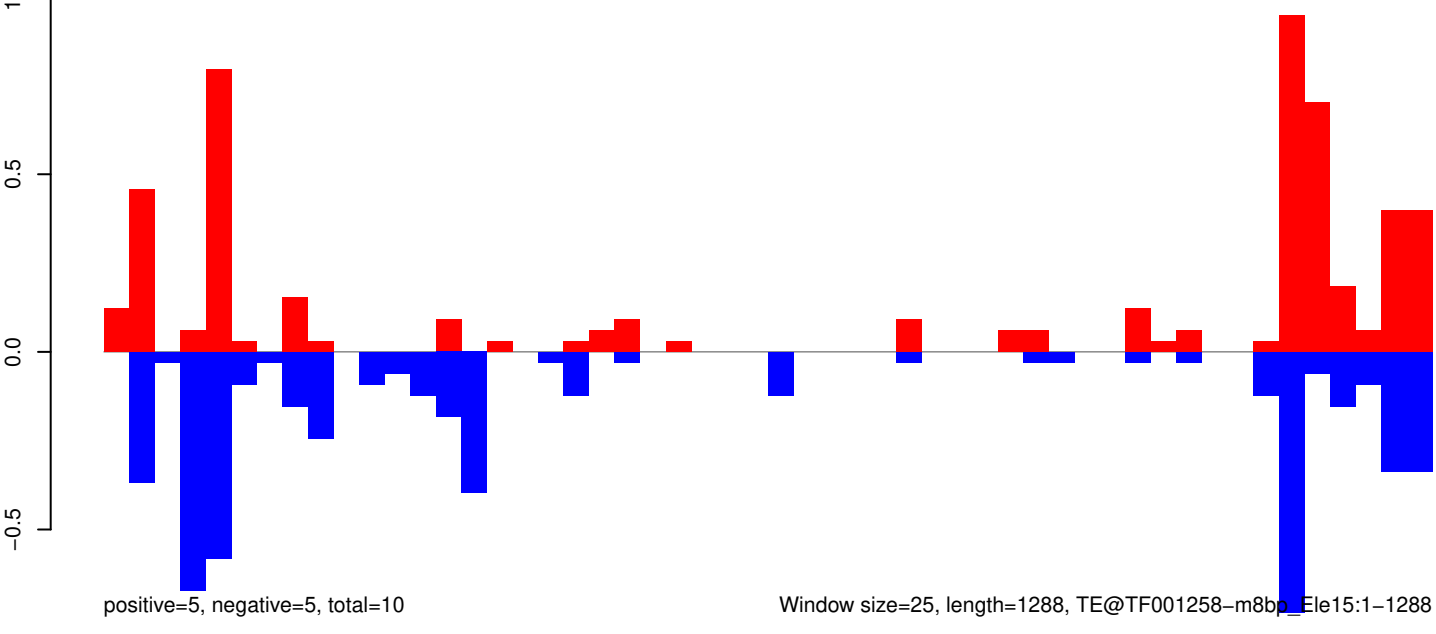

AeAeg_Whole_ZIKVdr_BM_RNA_GP.18_23.rep

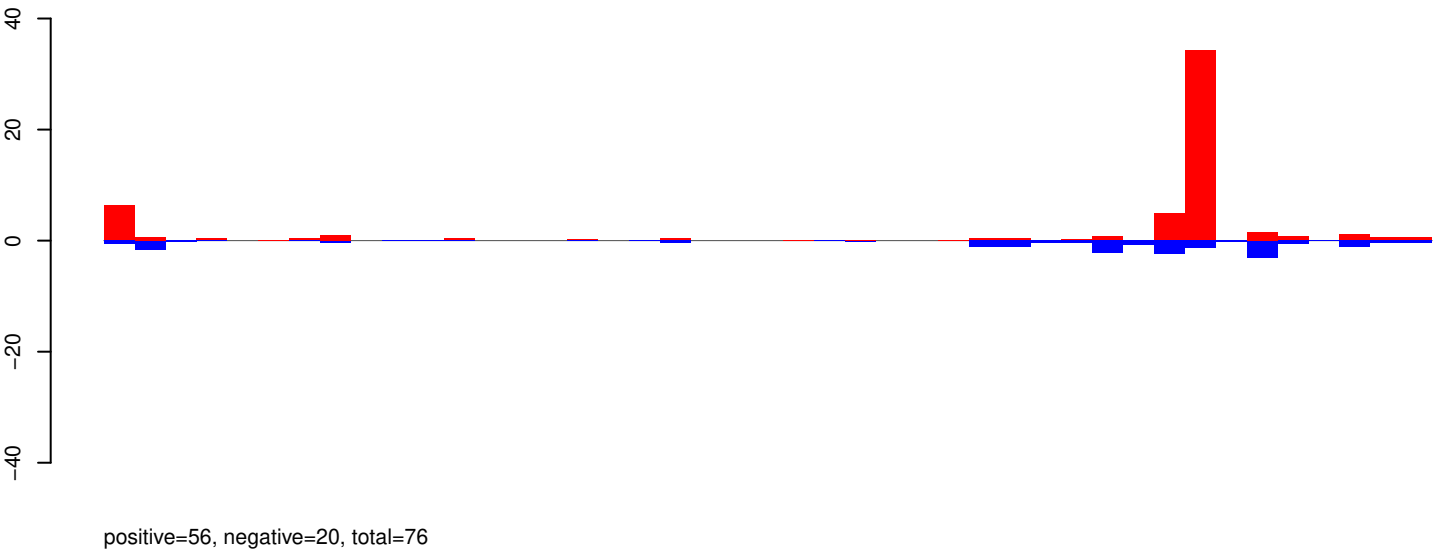

AeAeg_Whole_ZIKVdr_BM_RNA_GP.24_35.rep

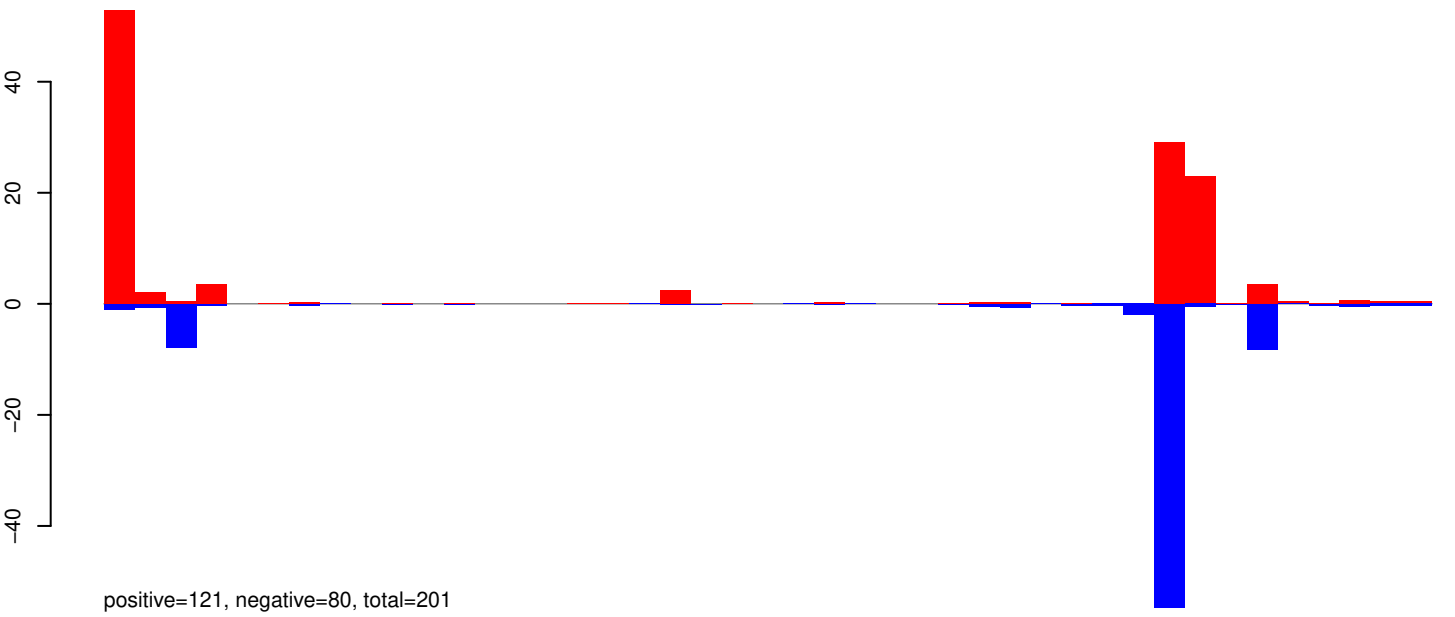

AeAeg_Whole_ZIKVdr_BM_RNA_GP.rep

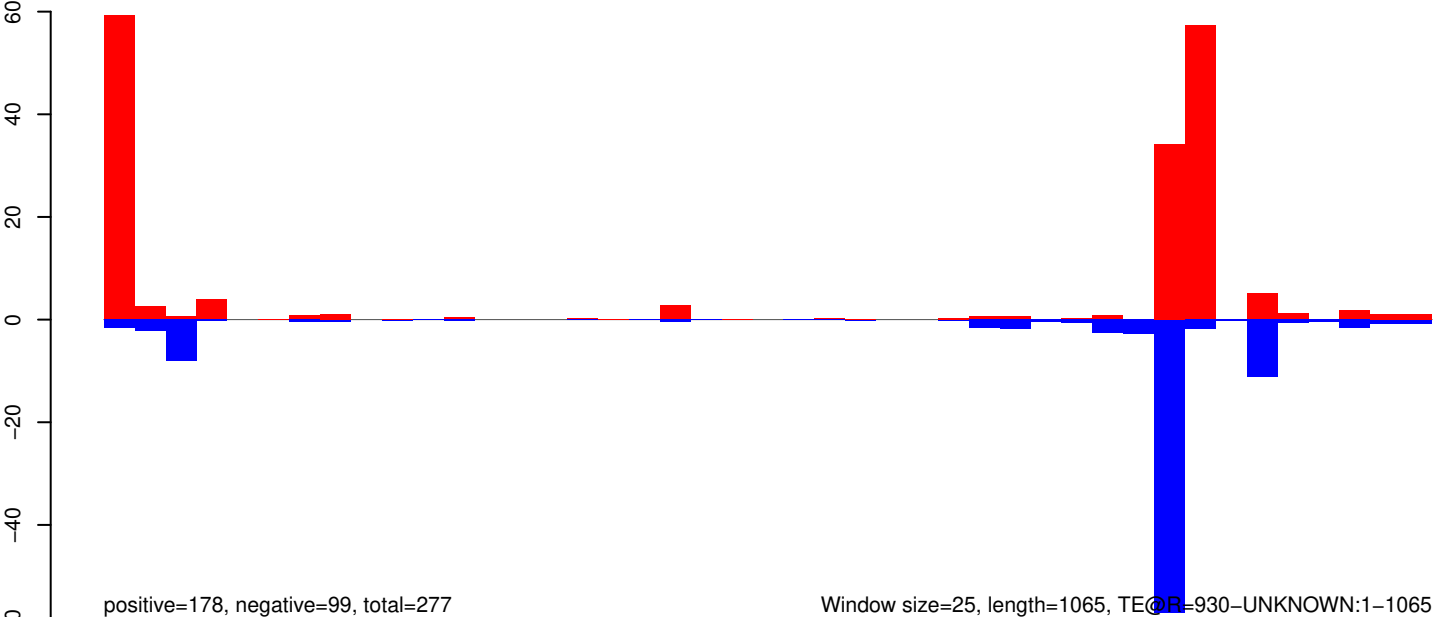

AeAeg_Whole_ZIKVdr_BM_RNA_GP.18_23.rep

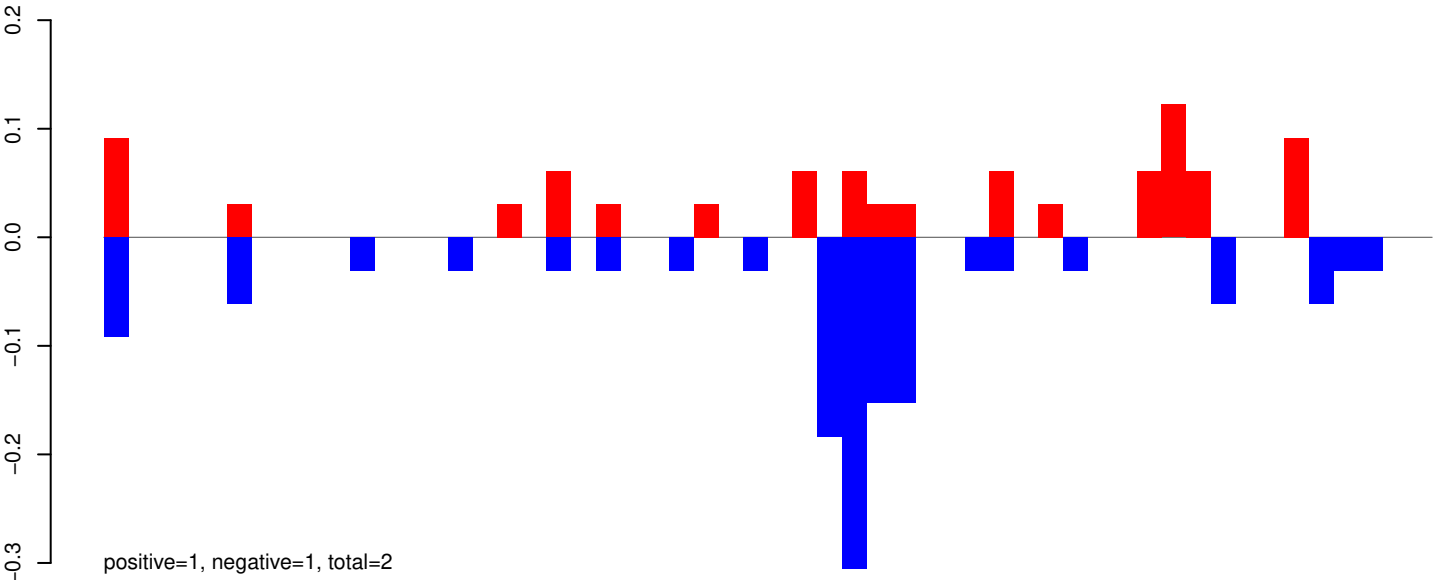

AeAeg_Whole_ZIKVdr_BM_RNA_GP.24_35.rep

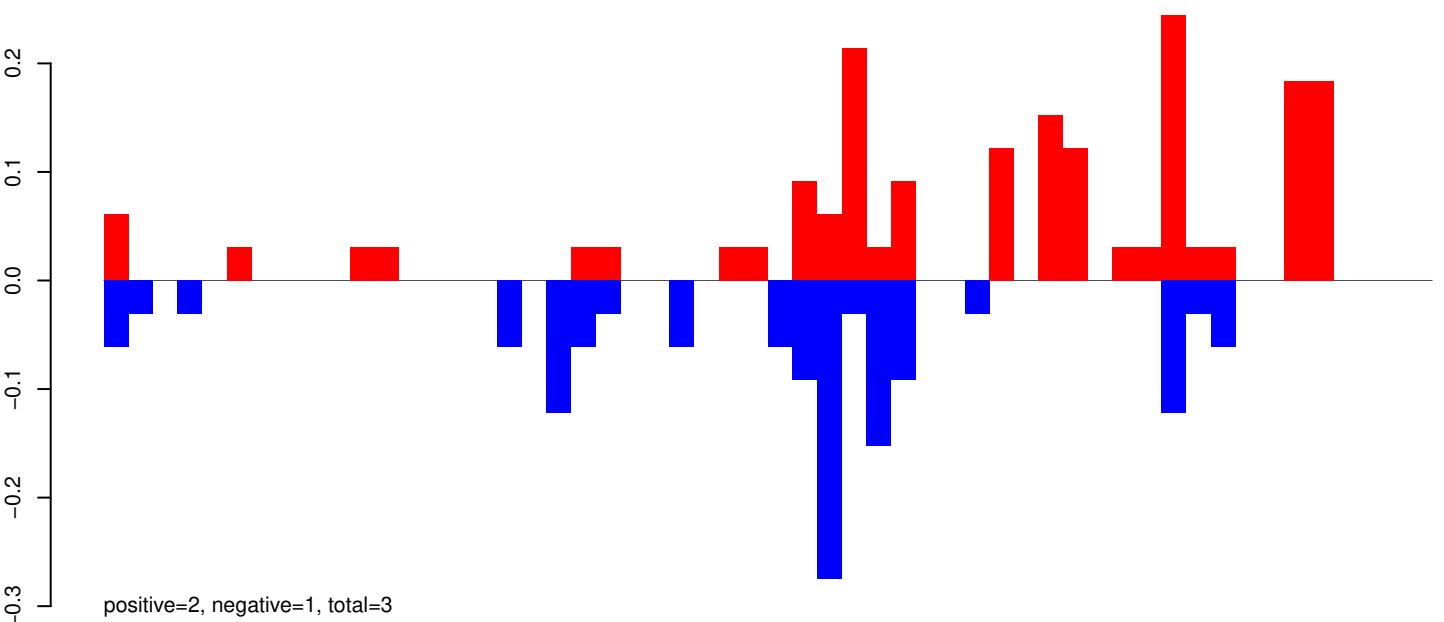

AeAeg_Whole_ZIKVdr_BM_RNA_GP.rep

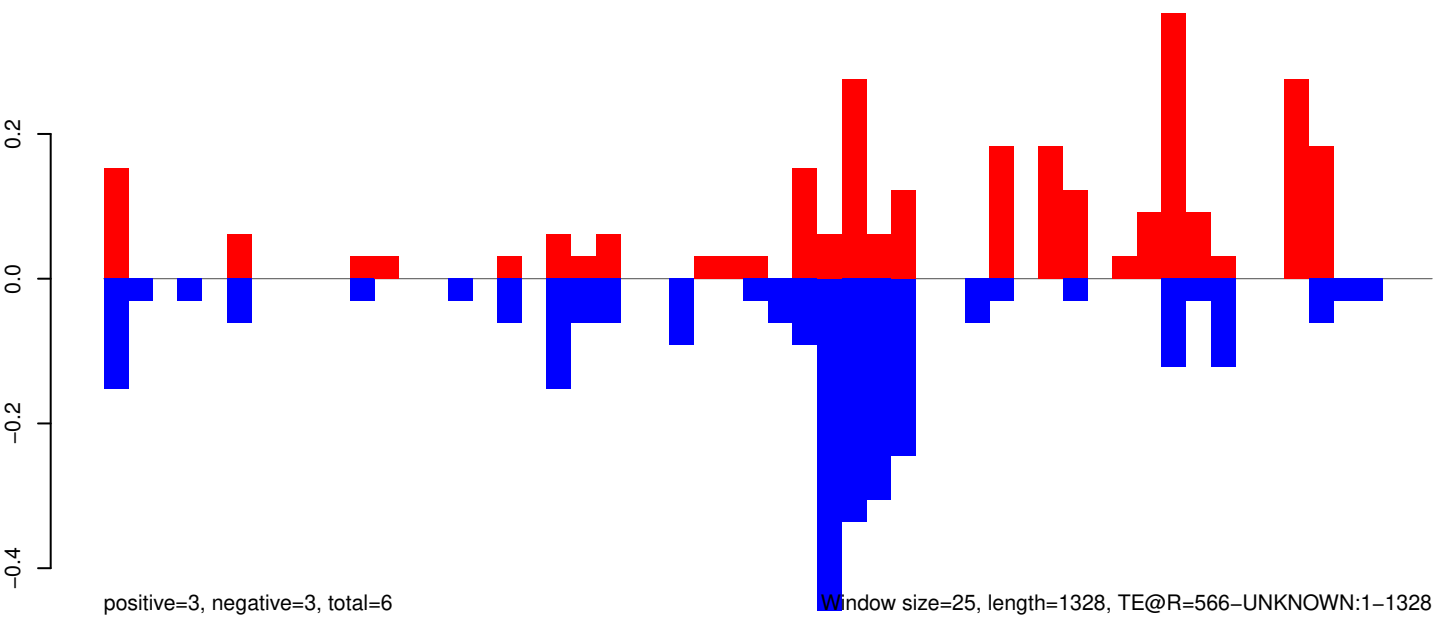

0 200 400 600 800 1000 1200 1400

AeAeg_Whole_ZIKVdr_BM_RNA_GP.18_23.rep

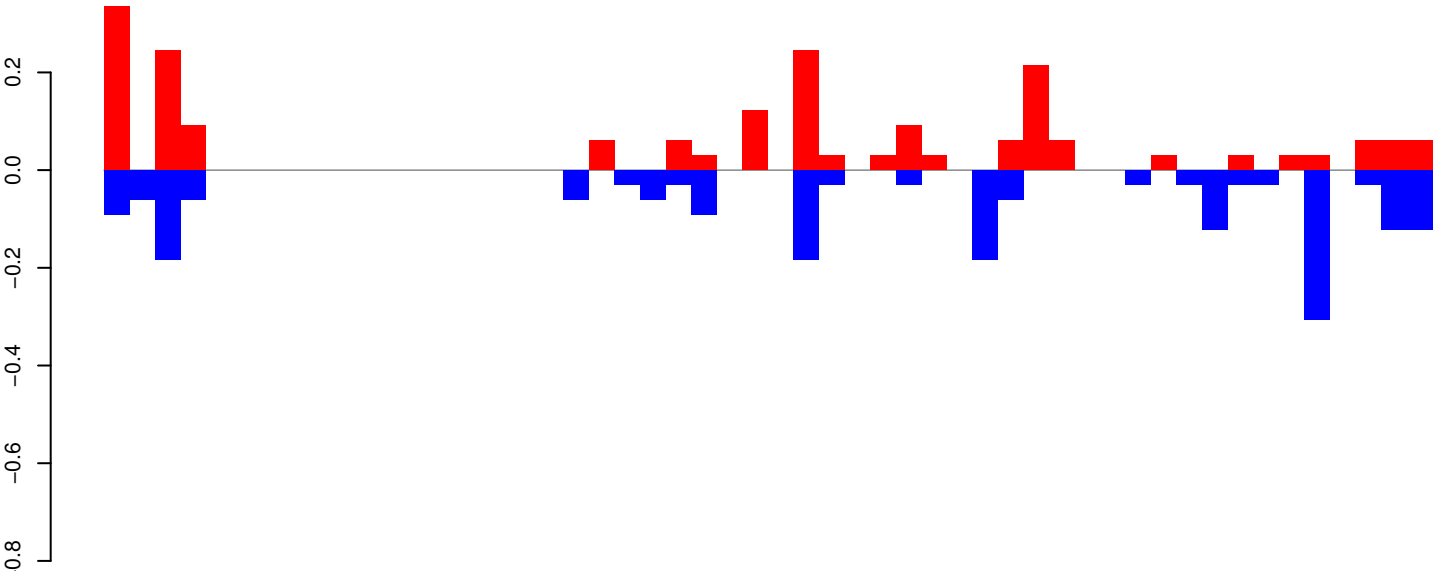

positive=2, negative=2, total=4

AeAeg_Whole_ZIKVdr_BM_RNA_GP.24_35.rep

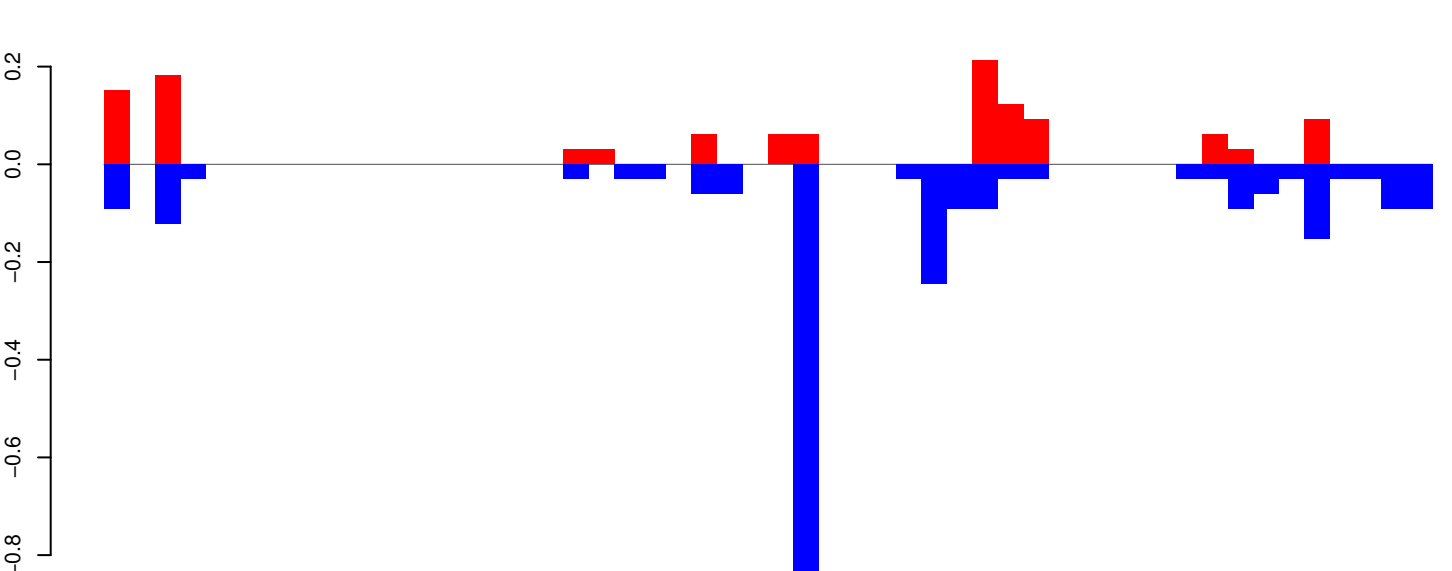

positive=1, negative=3, total=4

AeAeg_Whole_ZIKVdr_BM_RNA_GP.rep

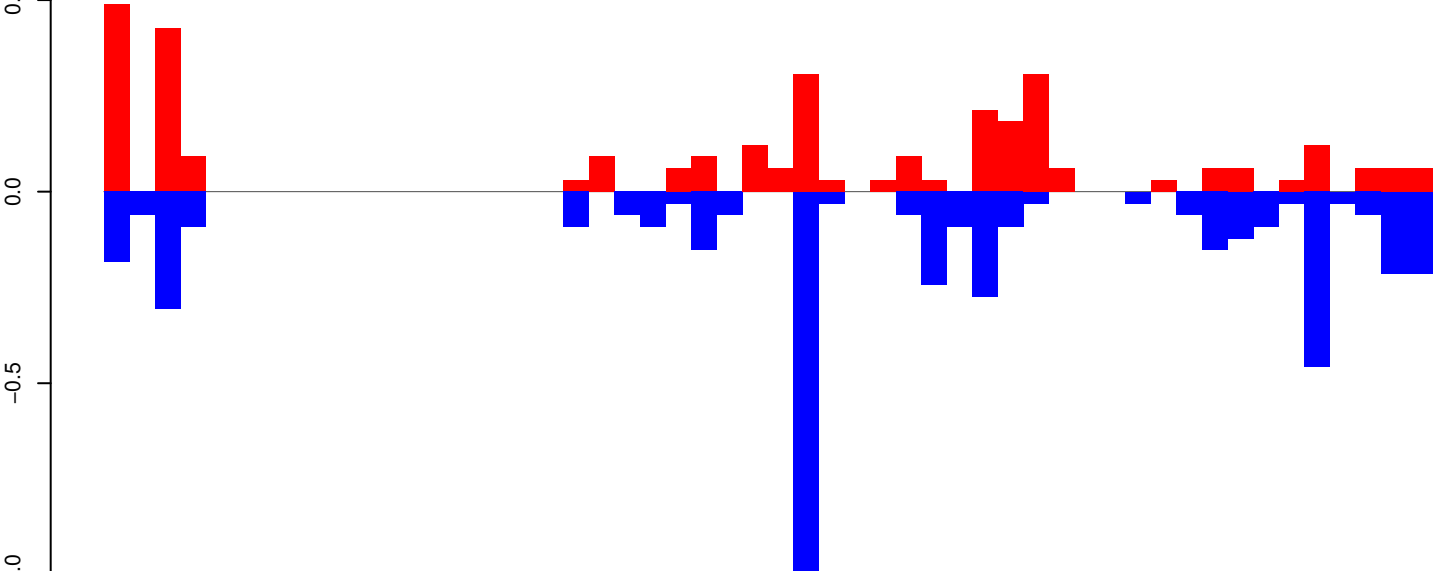

positive=3, negative=4, total=8

Window size=25, length=1279, TE@R=49-UNKNOWN:1-1279

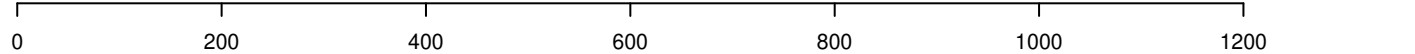

AeAeg_Whole_ZIKVdr_BM_RNA_GP.18_23.rep

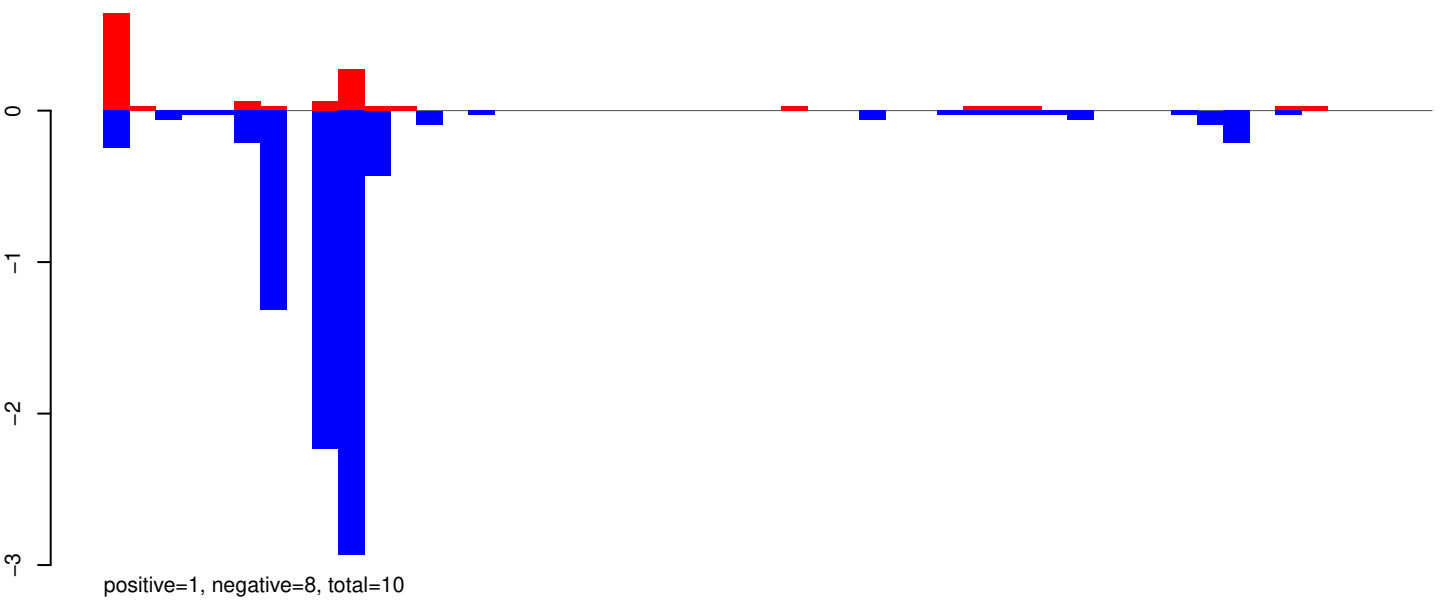

AeAeg_Whole_ZIKVdr_BM_RNA_GP.24_35.rep

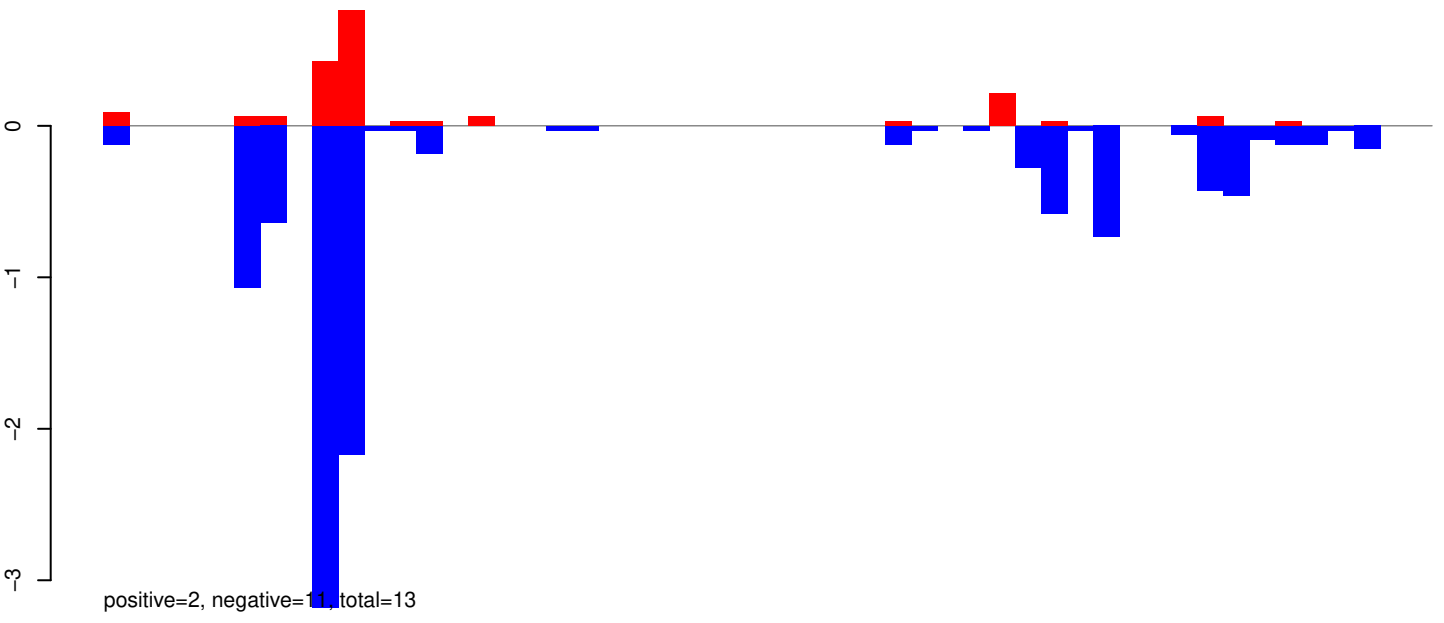

AeAeg_Whole_ZIKVdr_BM_RNA_GP.rep

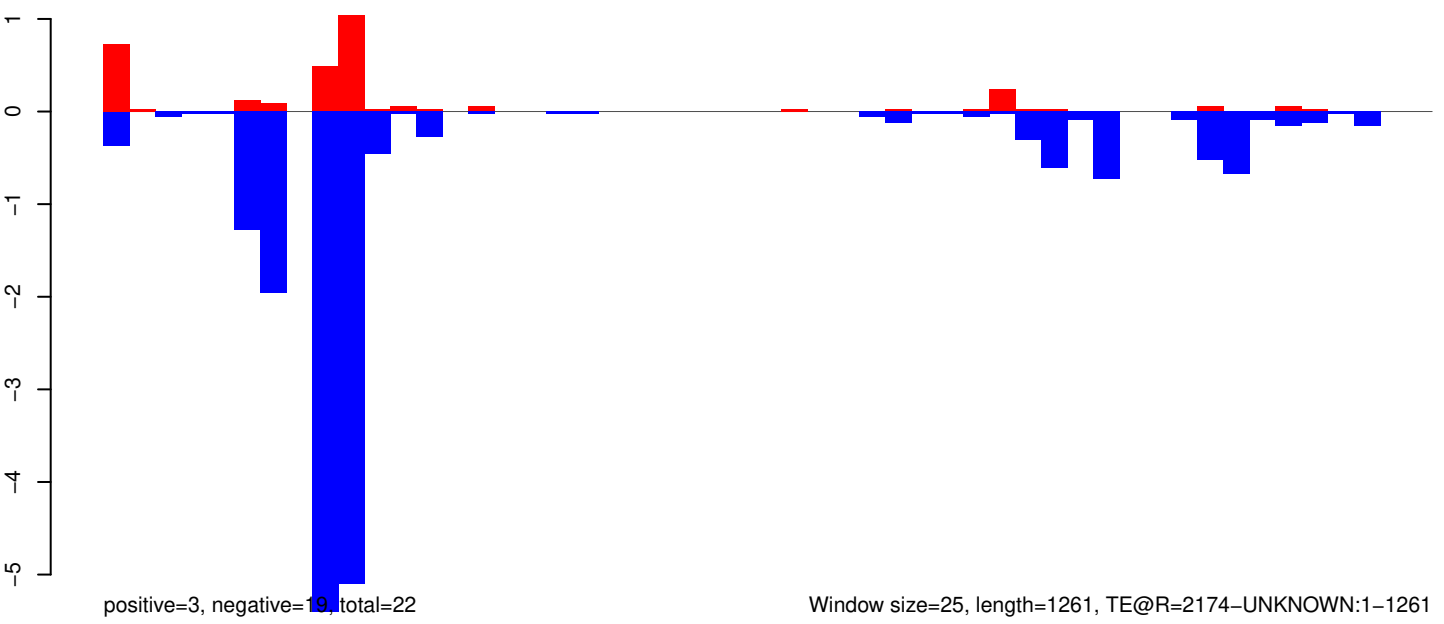

AeAeg_Whole_ZIKVdr_BM_RNA_GP.18_23.rep

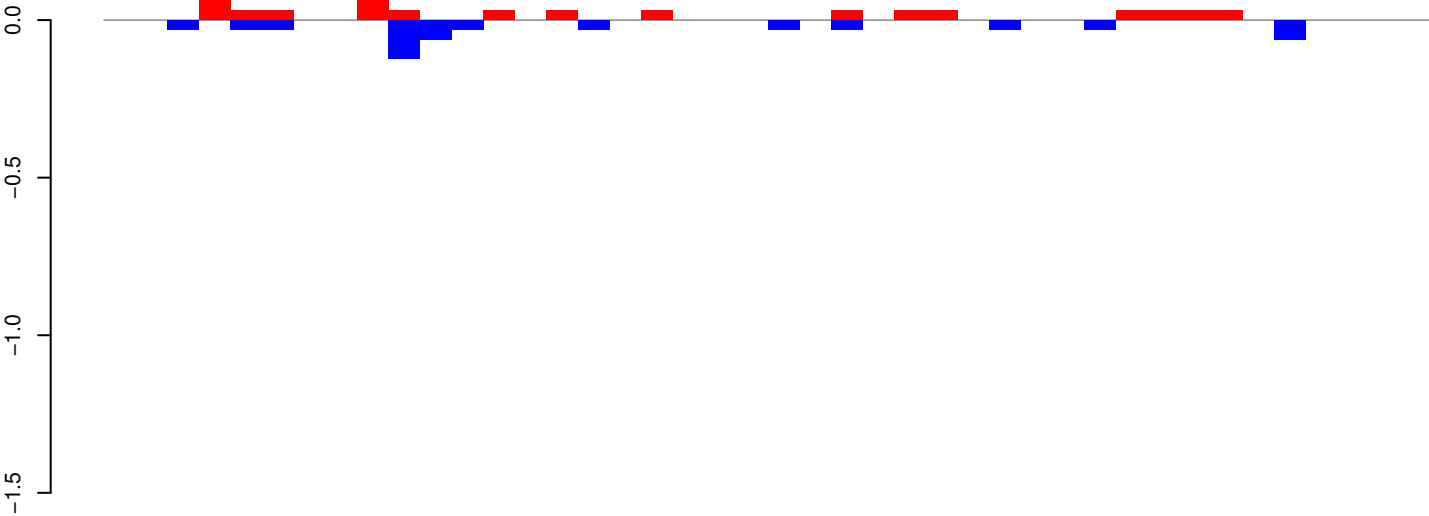

positive=1, negative=1, total=1

AeAeg_Whole_ZIKVdr_BM_RNA_GP.24_35.rep

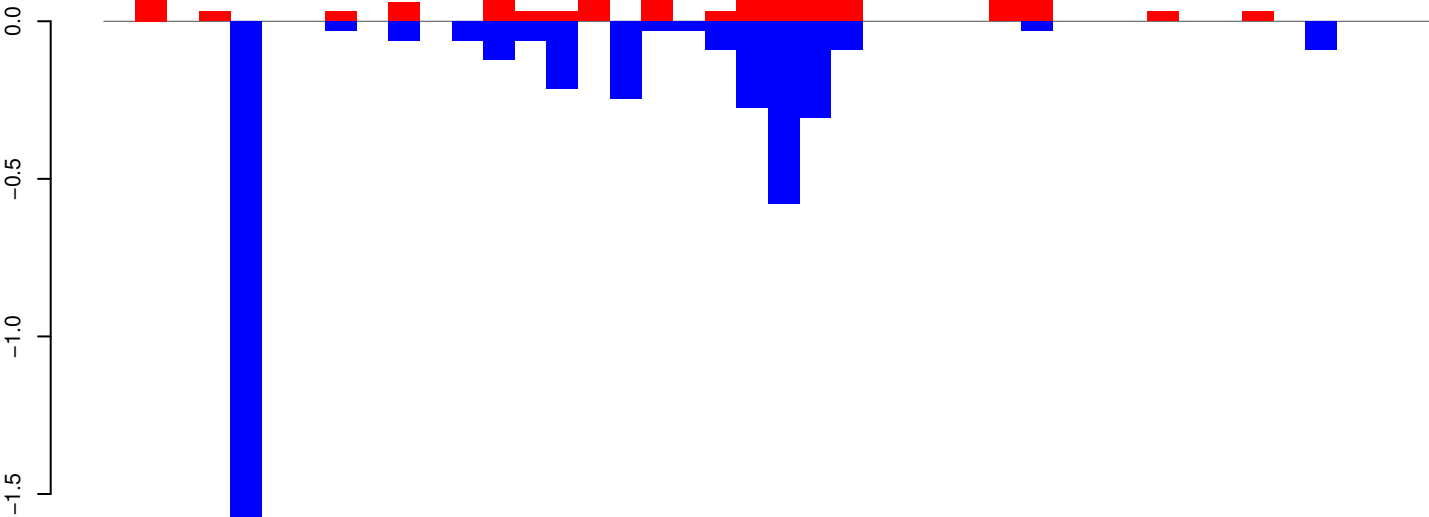

positive=1, negative=4, total=5

AeAeg_Whole_ZIKVdr_BM_RNA_GP.rep

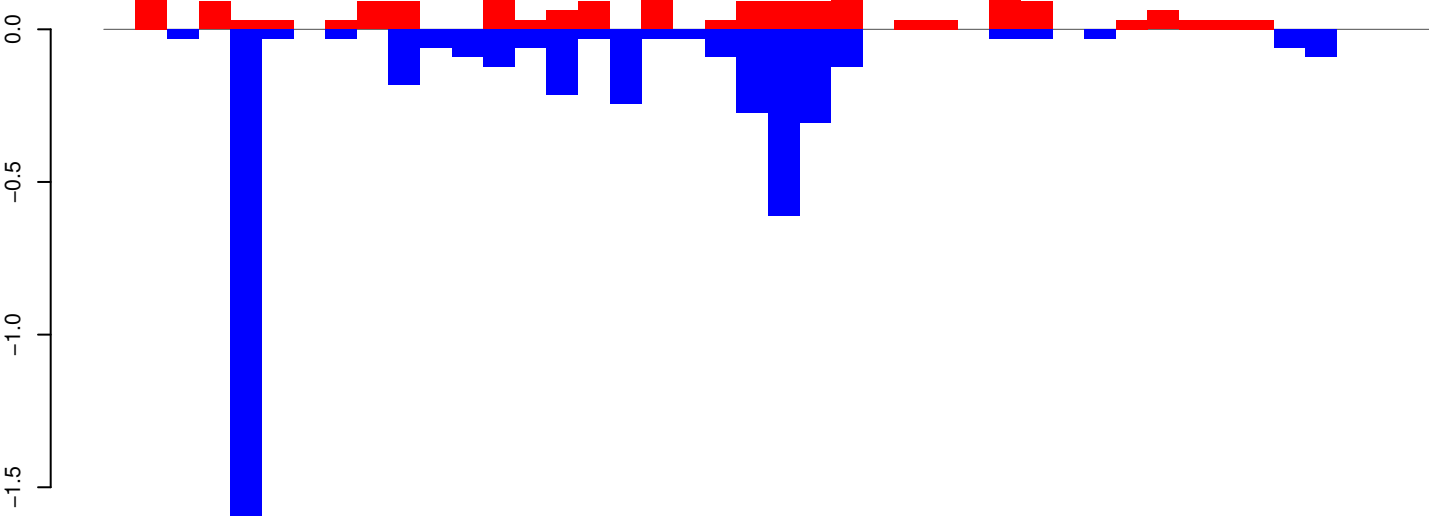

positive=2, negative=5, total=6

Window size=25, length=1039, TE@R=1200-UNKNOWN:1-1039

0 200 400 600 800 1000

AeAeg_Whole_ZIKVdr_BM_RNA_GP.18_23.rep

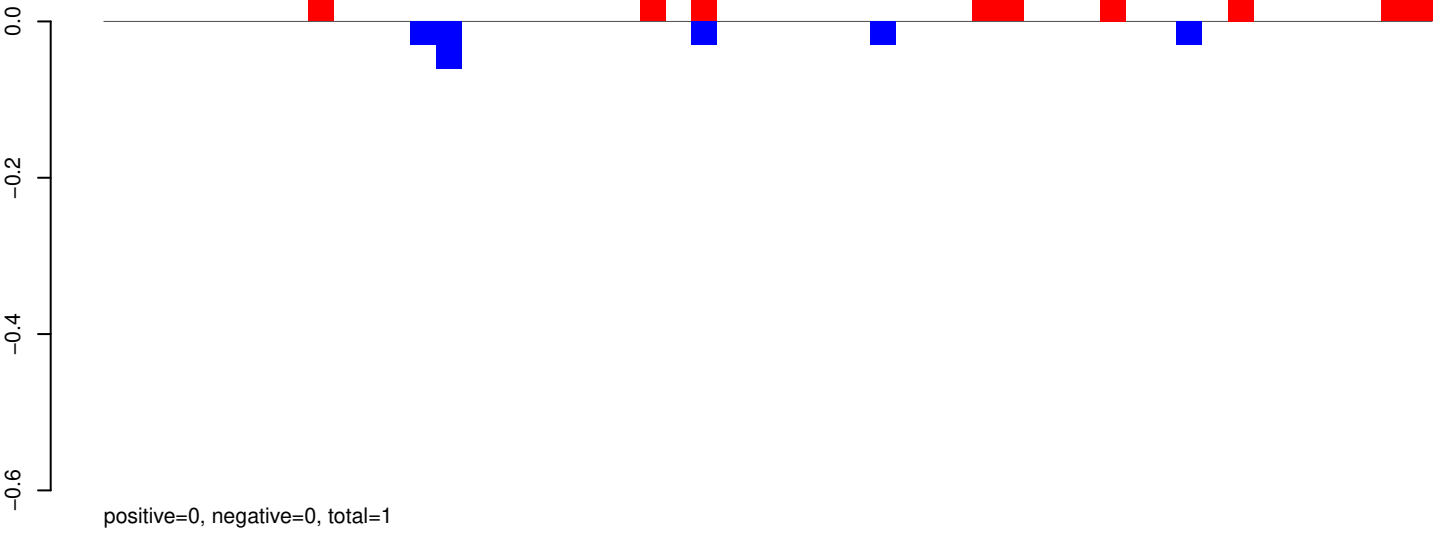

AeAeg_Whole_ZIKVdr_BM_RNA_GP.24_35.rep

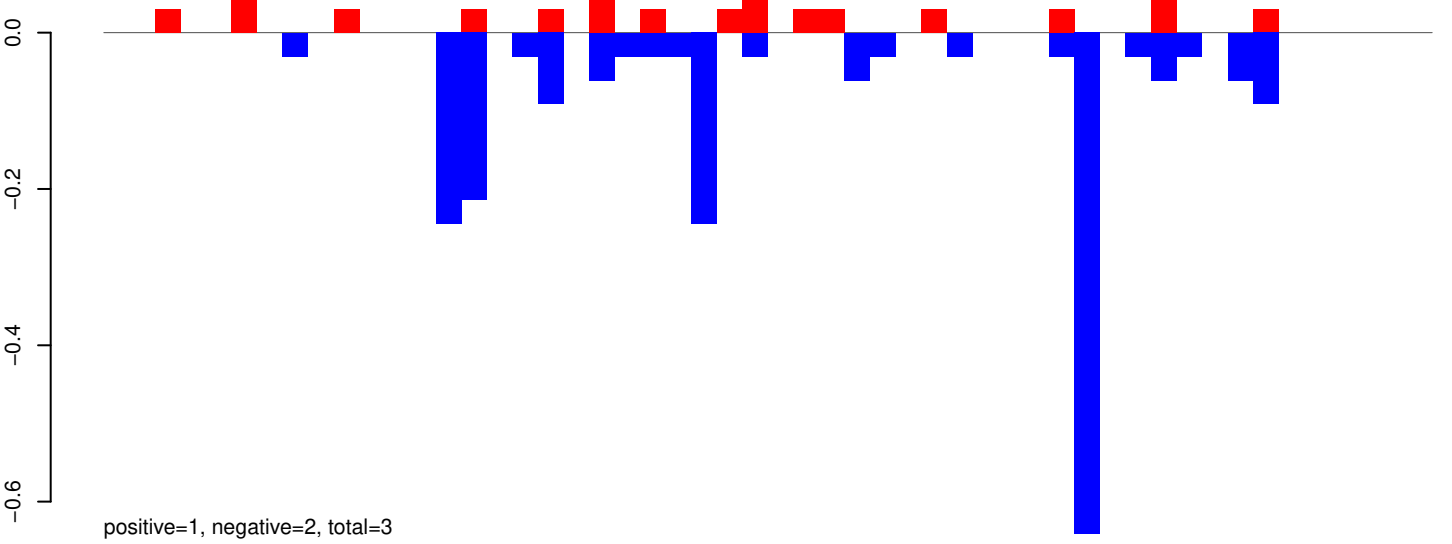

AeAeg_Whole_ZIKVdr_BM_RNA_GP.rep

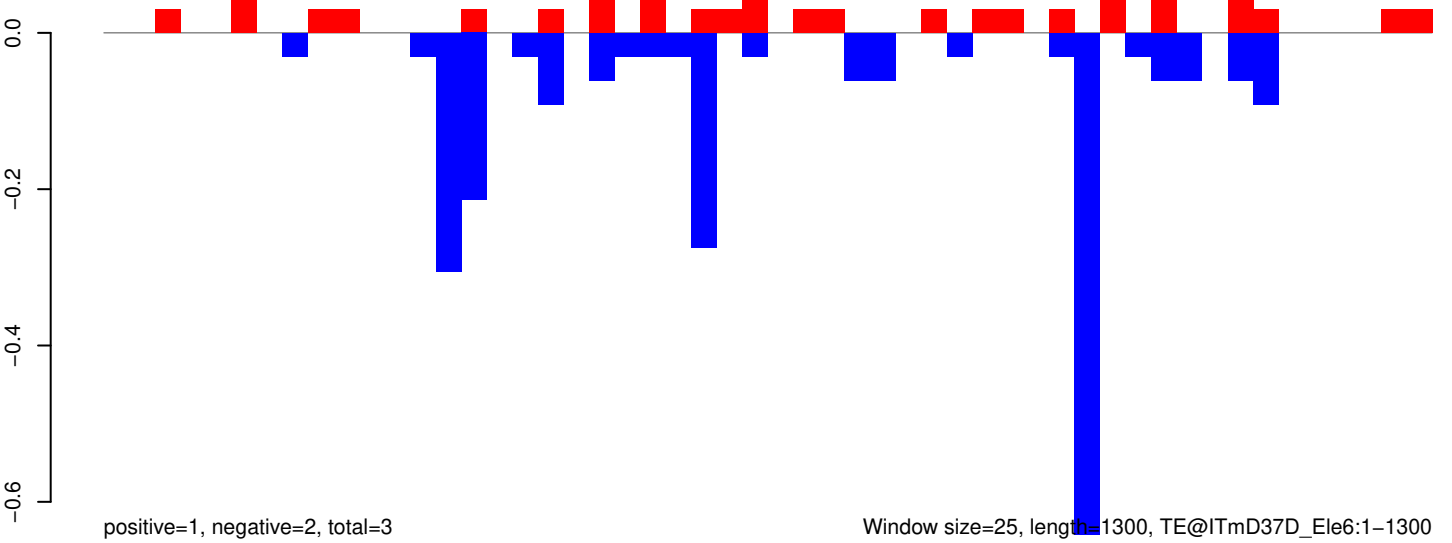

0 200 400 600 800 1000 1200

AeAeg_Whole_ZIKVdr_BM_RNA_GP.18_23.rep



AeAeg_Whole_ZIKVdr_BM_RNA_GP.24_35.rep

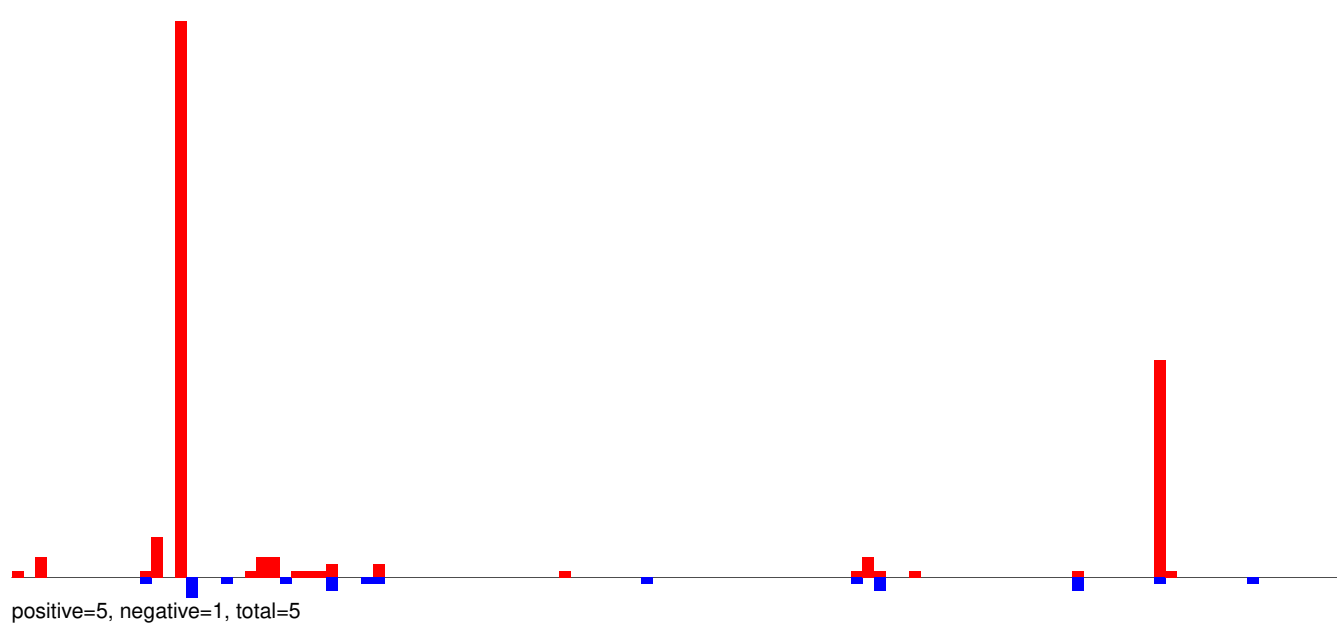

AeAeg_Whole_ZIKVdr_BM_RNA_GP.rep

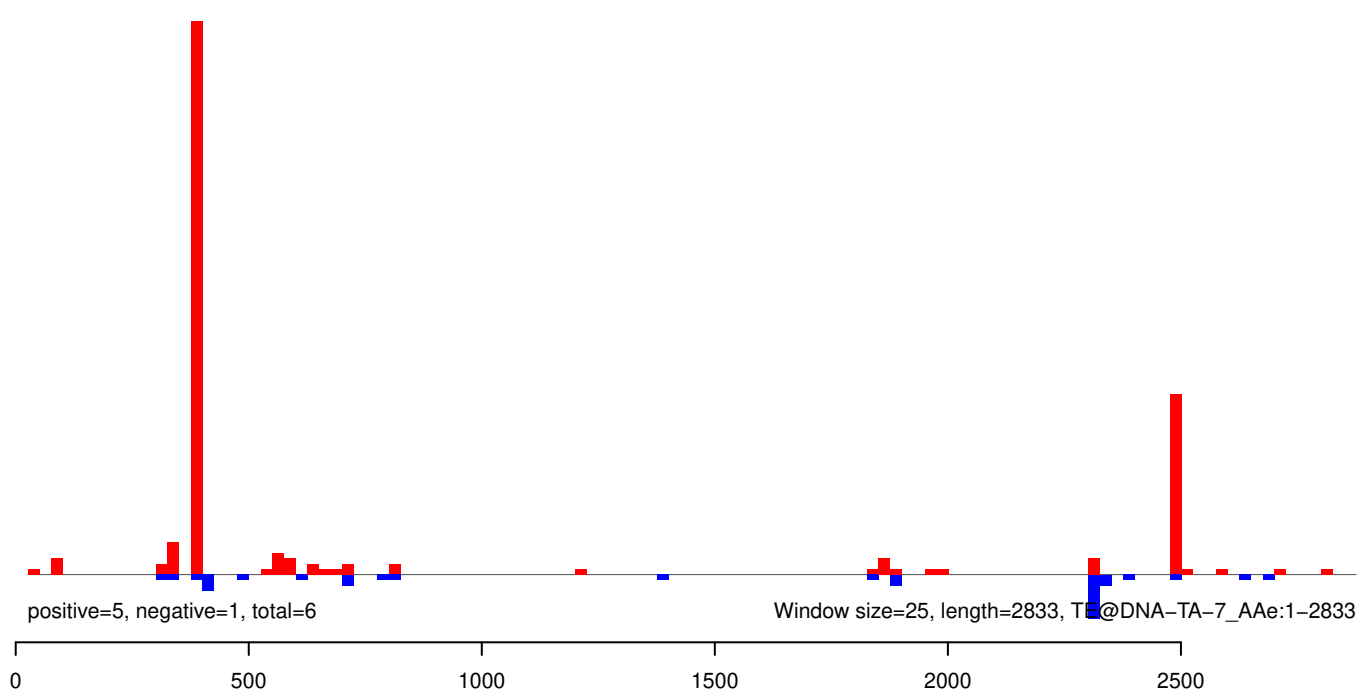

AeAeg_Whole_ZIKVdr_BM_RNA_GP.18_23.rep

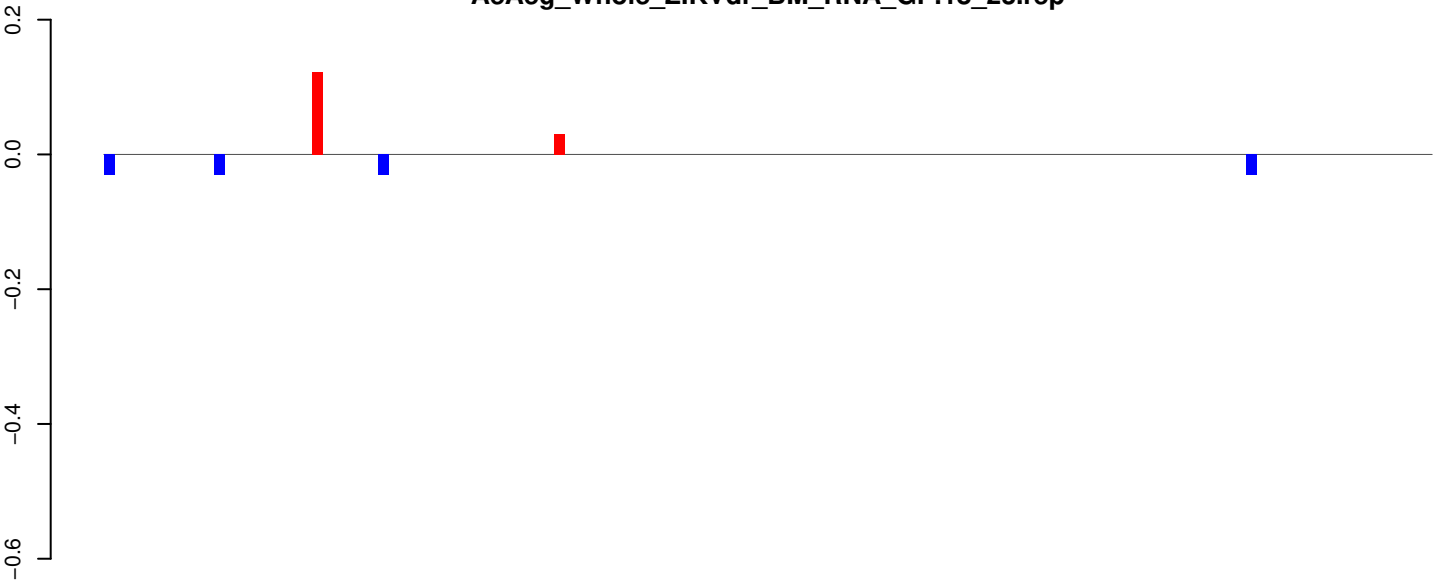

positive=0, negative=0, total=0

AeAeg_Whole_ZIKVdr_BM_RNA_GP.24_35.rep

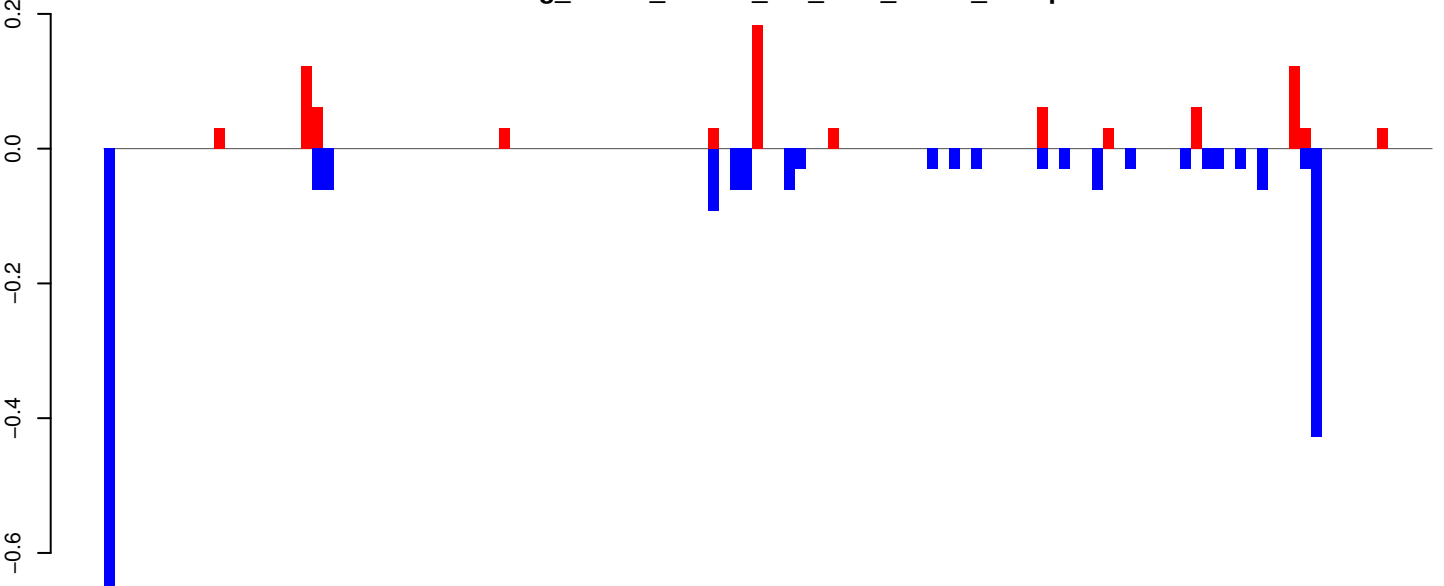

positive=1, negative=2, total=3

AeAeg_Whole_ZIKVdr_BM_RNA_GP.rep

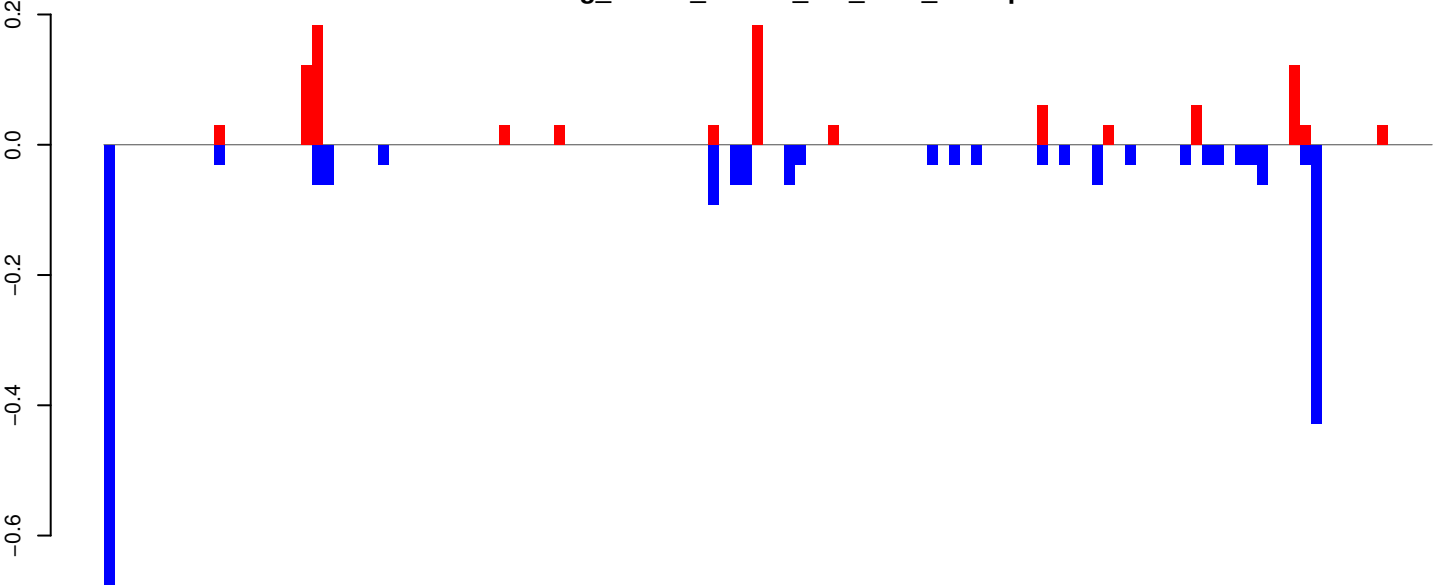

positive=1, negative=2, total=3

Window size=25, length=3019, TE@AeBuster3:1-3019

0 500 1000 1500 2000 2500 3000

AeAeg_Whole_ZIKVdr_BM_RNA_GP.18_23.rep

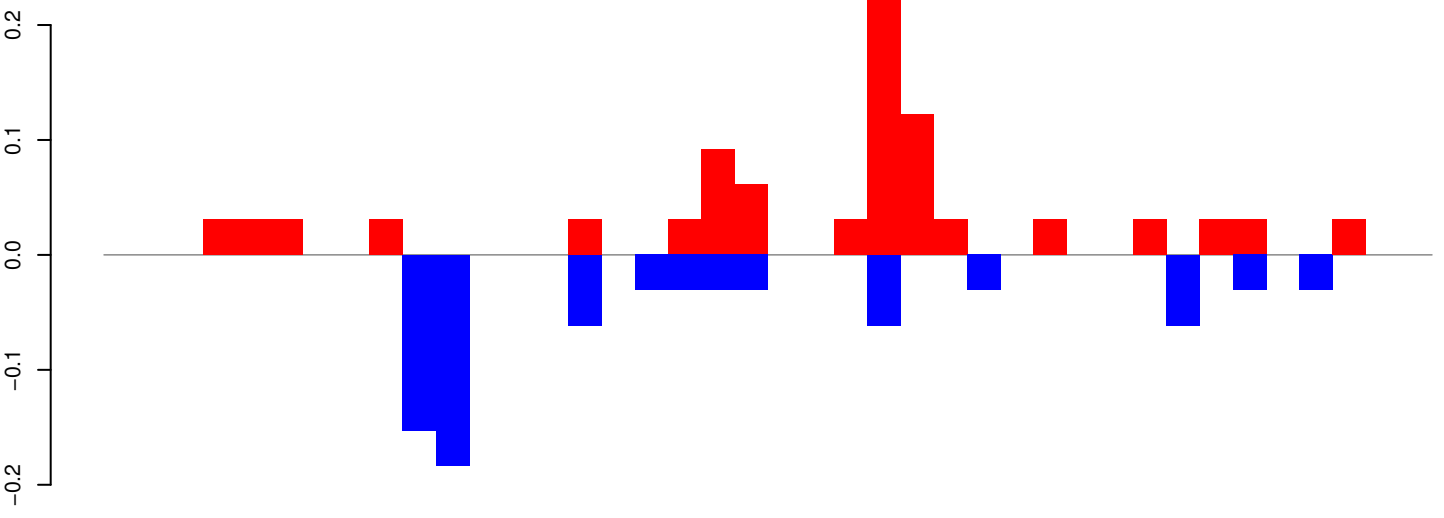

positive=1, negative=1, total=2

AeAeg_Whole_ZIKVdr_BM_RNA_GP.24_35.rep

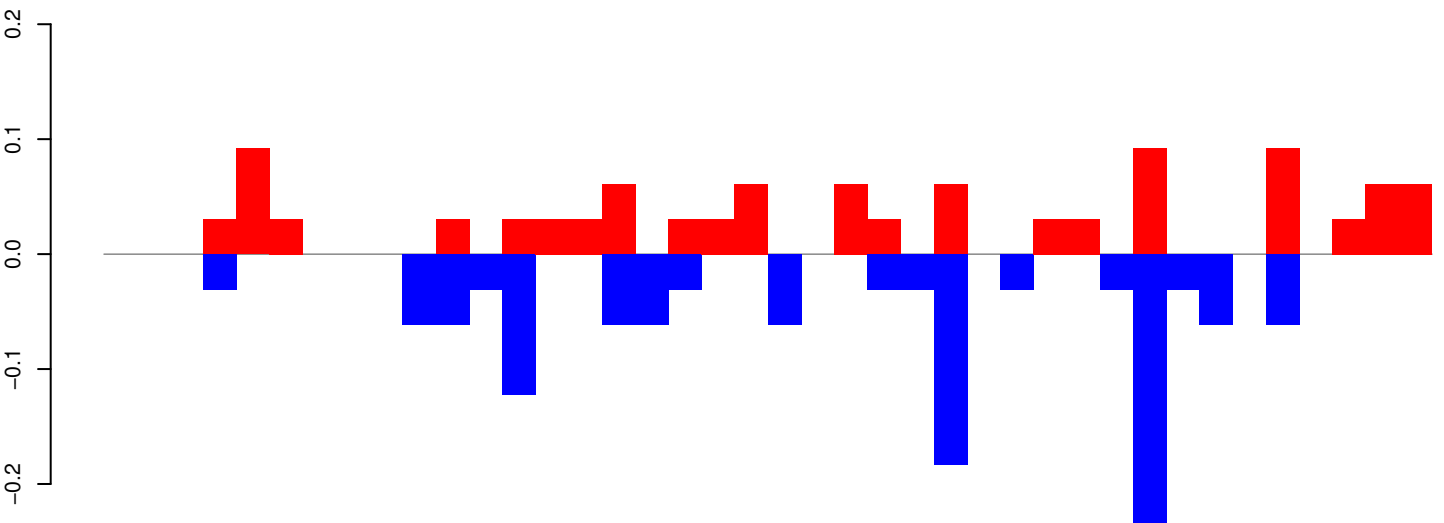

positive=1, negative=1, total=2

AeAeg_Whole_ZIKVdr_BM_RNA_GP.rep

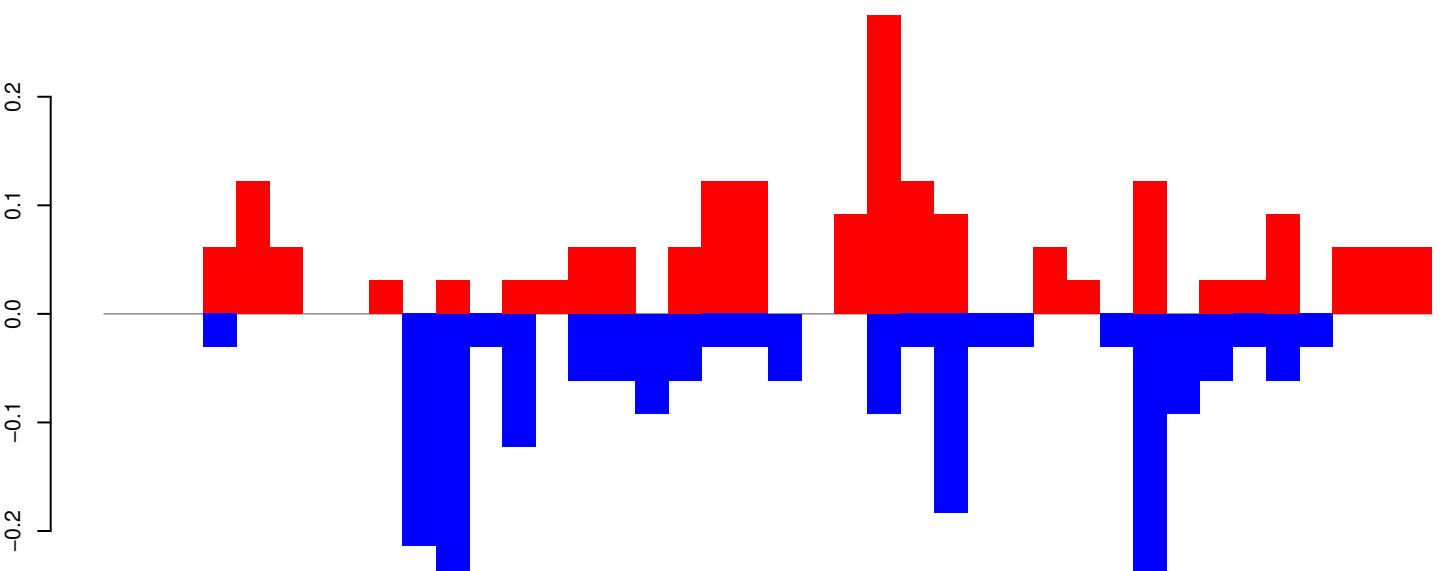

positive=2, negative=2, total=4

Window size=25, length=997, TE@TF001279-otherMITEs_Ele6:1-997

AeAeg_Whole_ZIKVdr_BM_RNA_GP.18_23.rep

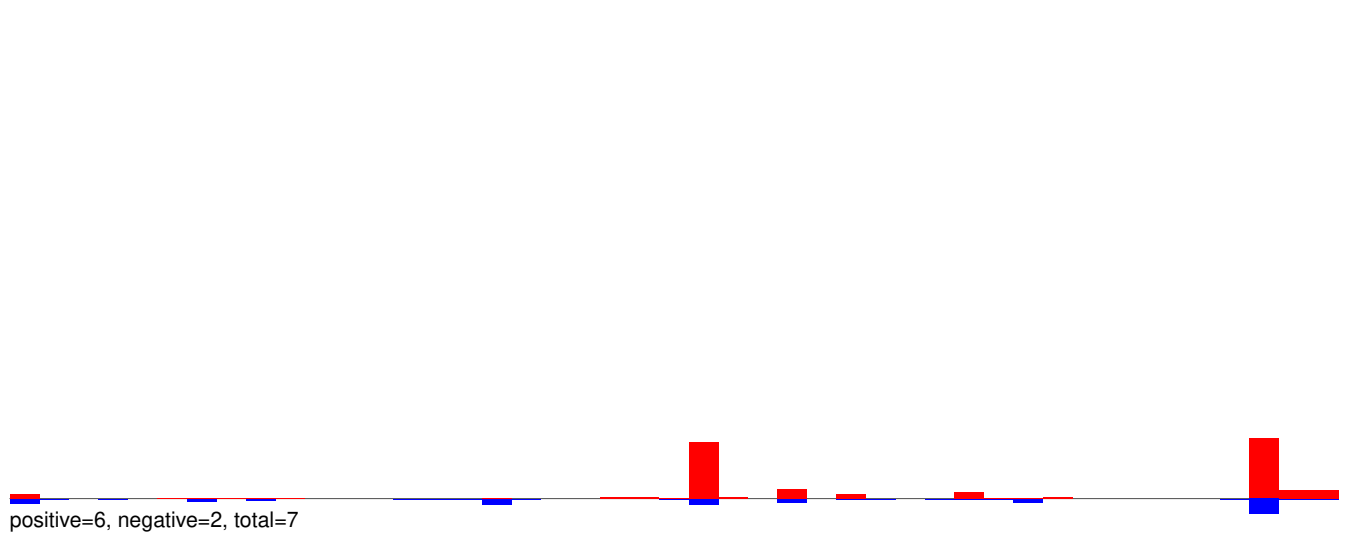

AeAeg_Whole_ZIKVdr_BM_RNA_GP.24_35.rep

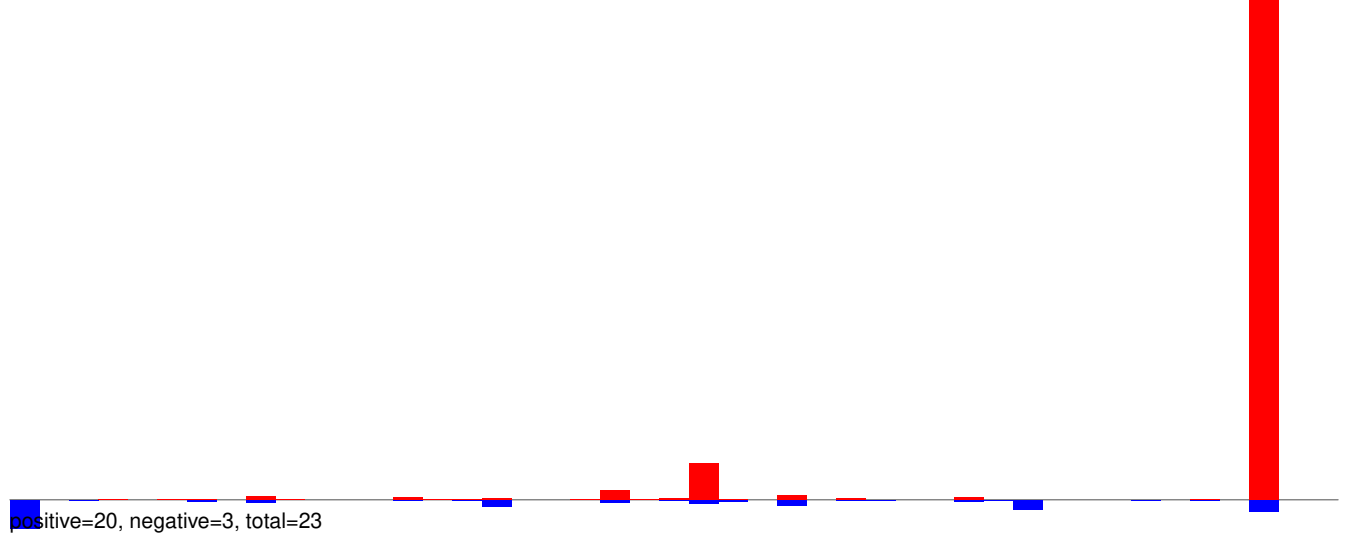

AeAeg_Whole_ZIKVdr_BM_RNA_GP.rep

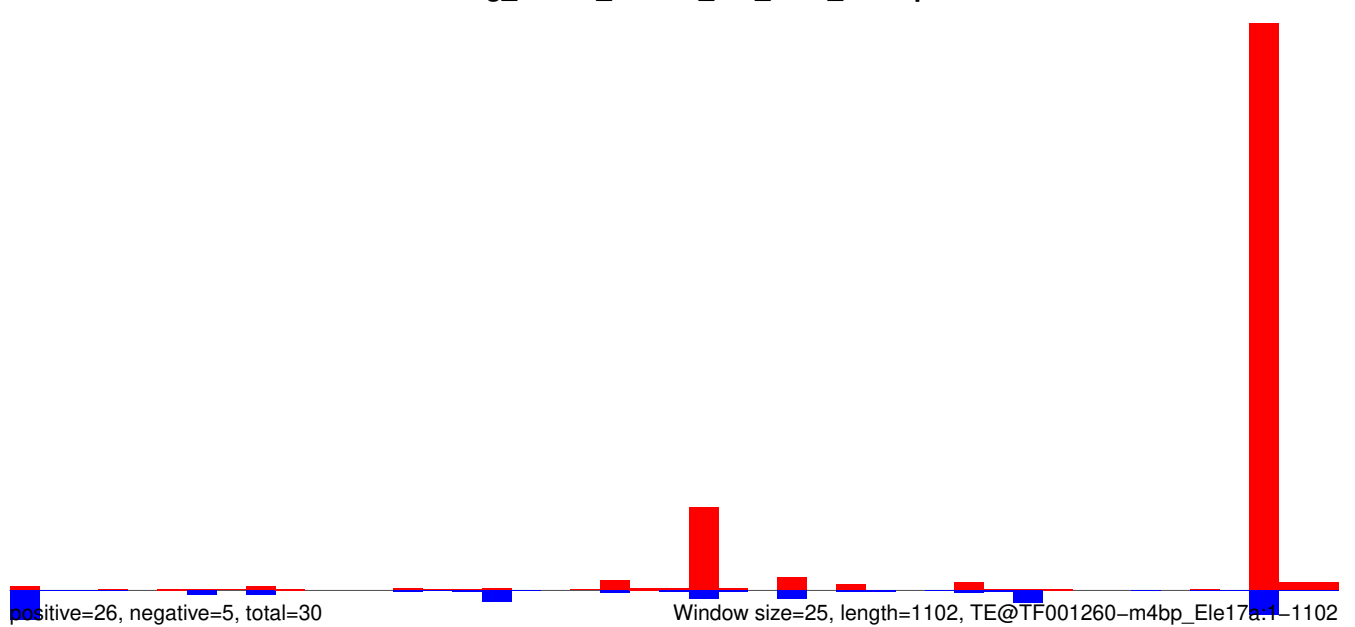

AeAeg_Whole_ZIKVdr_BM_RNA_GP.18_23.rep

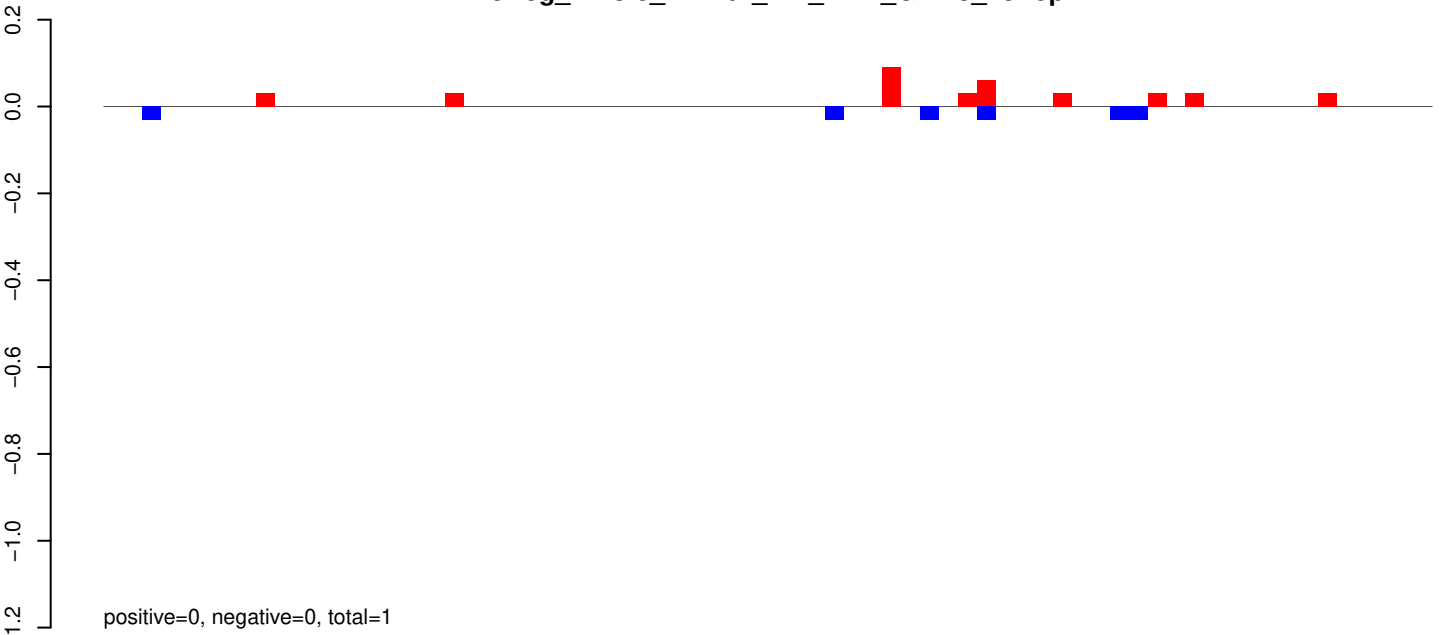

AeAeg_Whole_ZIKVdr_BM_RNA_GP.24_35.rep

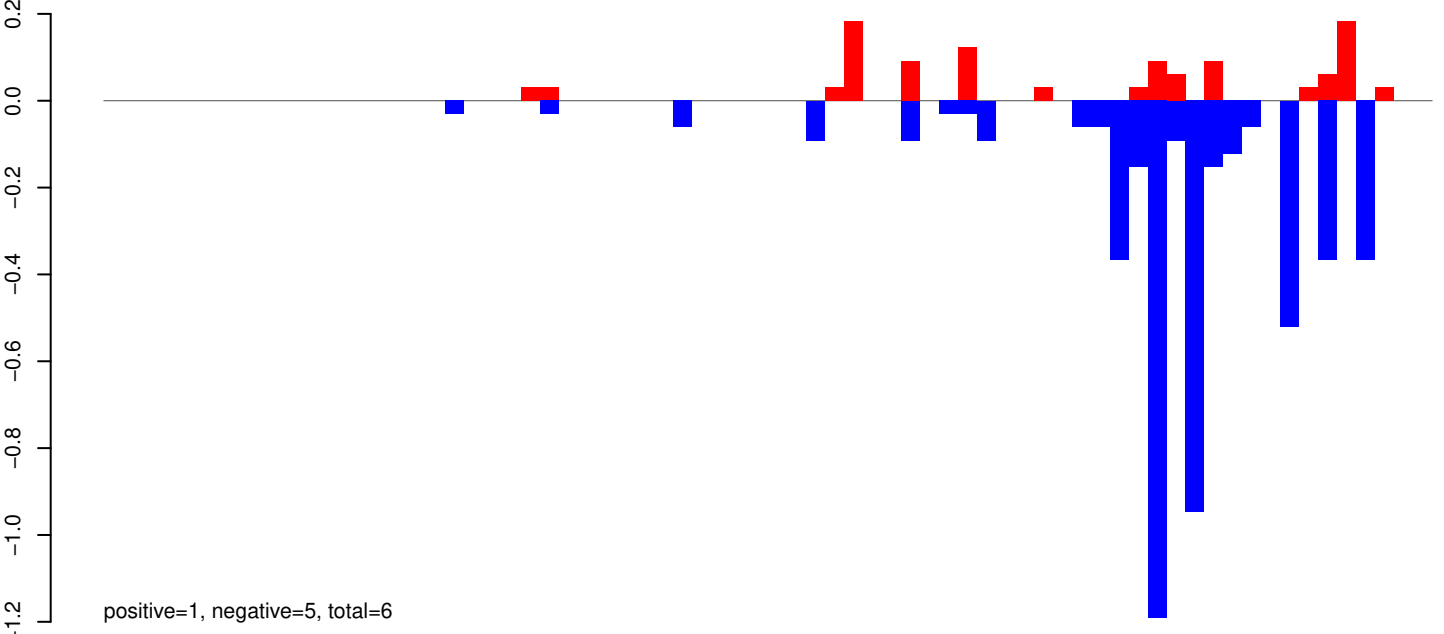

AeAeg_Whole_ZIKVdr_BM_RNA_GP.rep

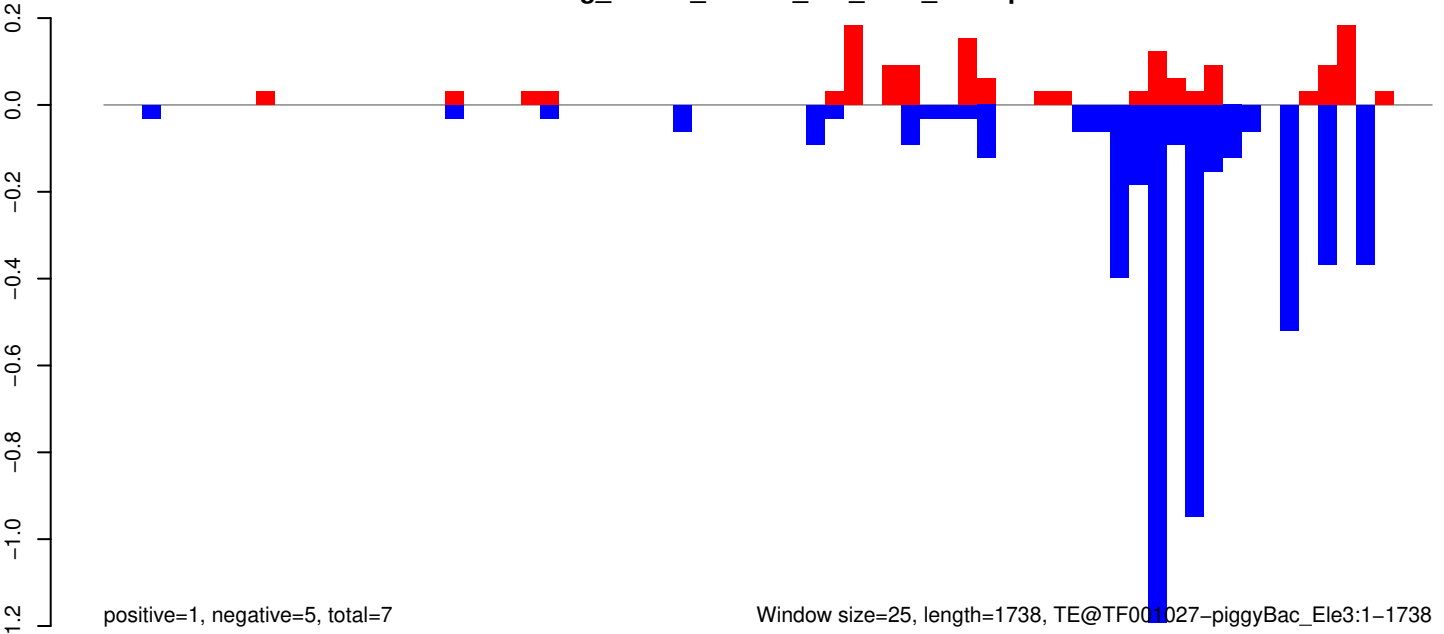

Window size=25, length=1738, TE@TF001027-piggyBac_Ele3:1-1738

AeAeg_Whole_ZIKVdr_BM_RNA_GP.18_23.rep

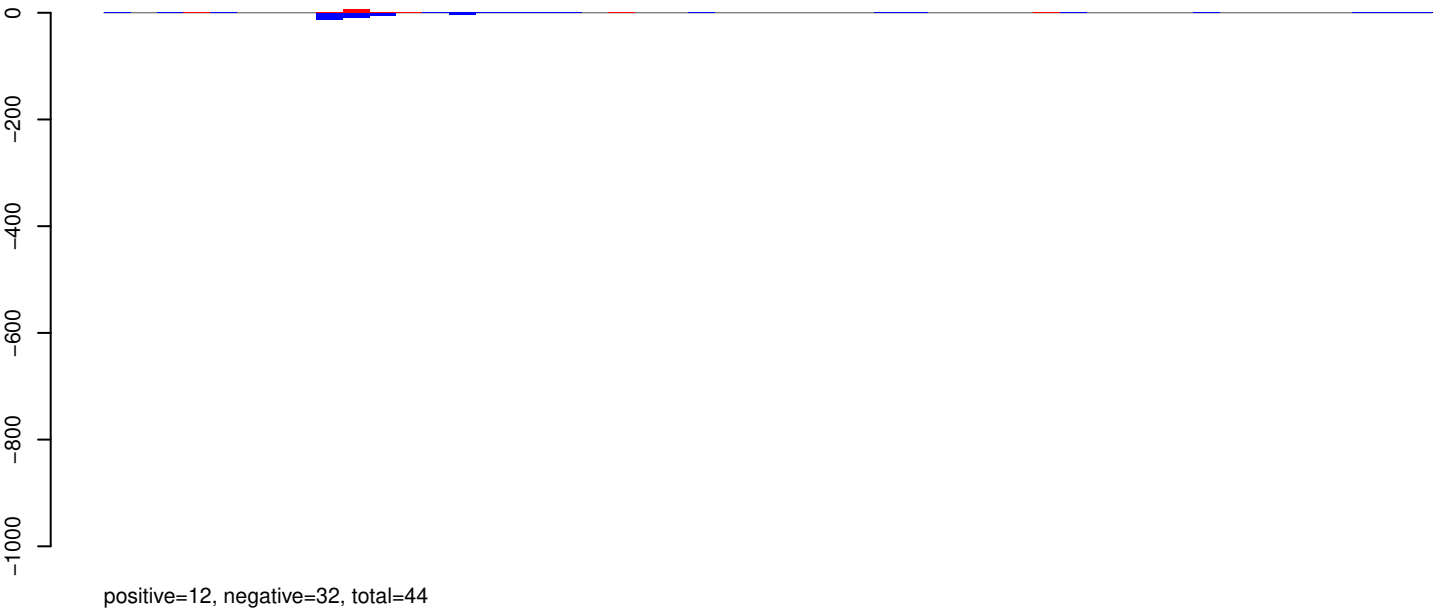

AeAeg_Whole_ZIKVdr_BM_RNA_GP.24_35.rep

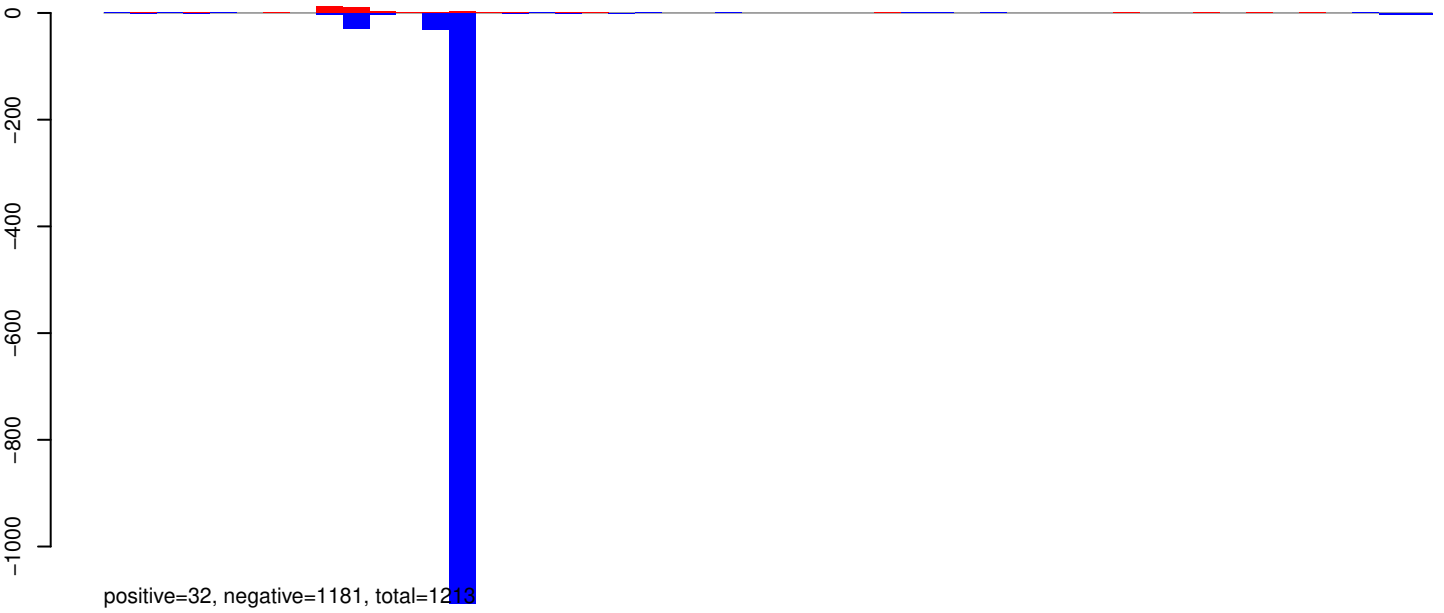

AeAeg_Whole_ZIKVdr_BM_RNA_GP.rep

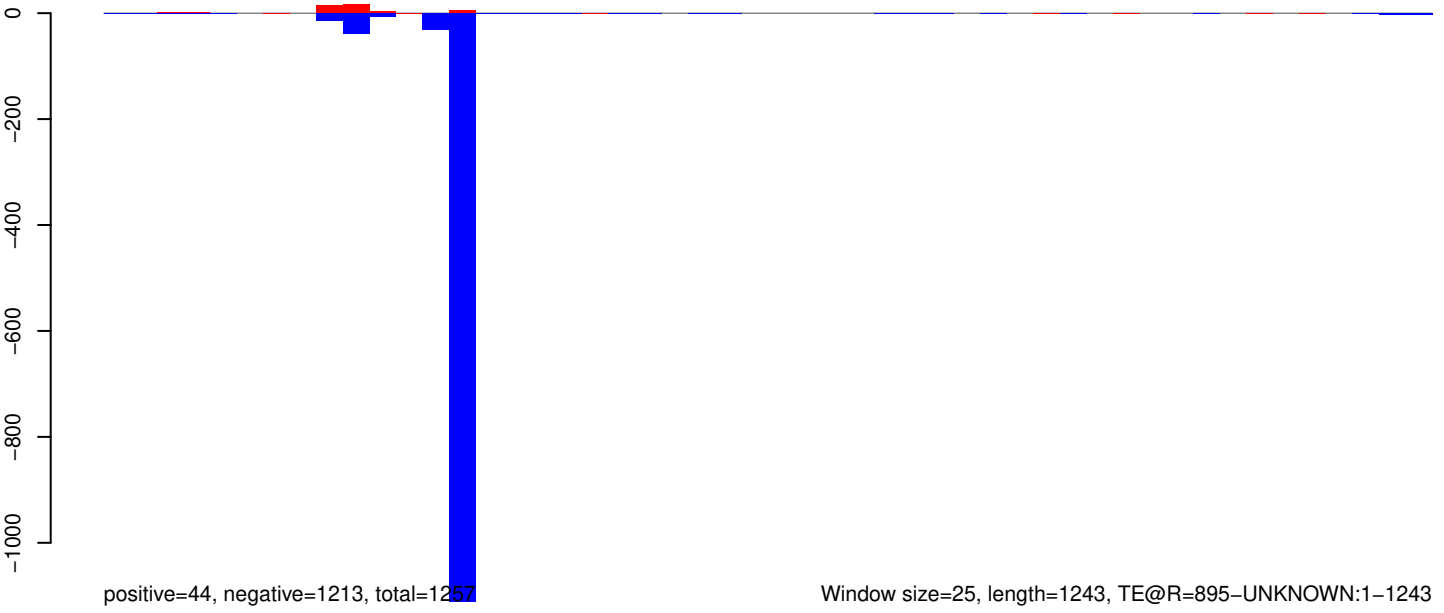

AeAeg_Whole_ZIKVdr_BM_RNA_GP.18_23.rep

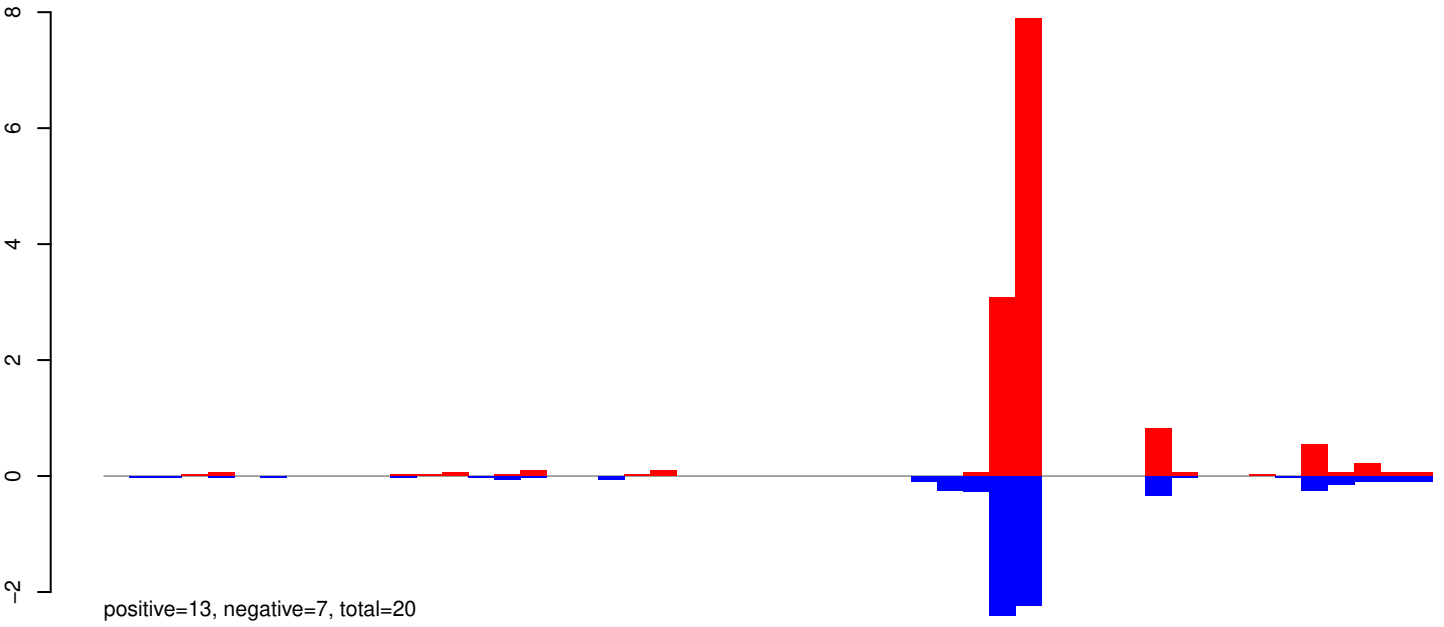

AeAeg_Whole_ZIKVdr_BM_RNA_GP.24_35.rep

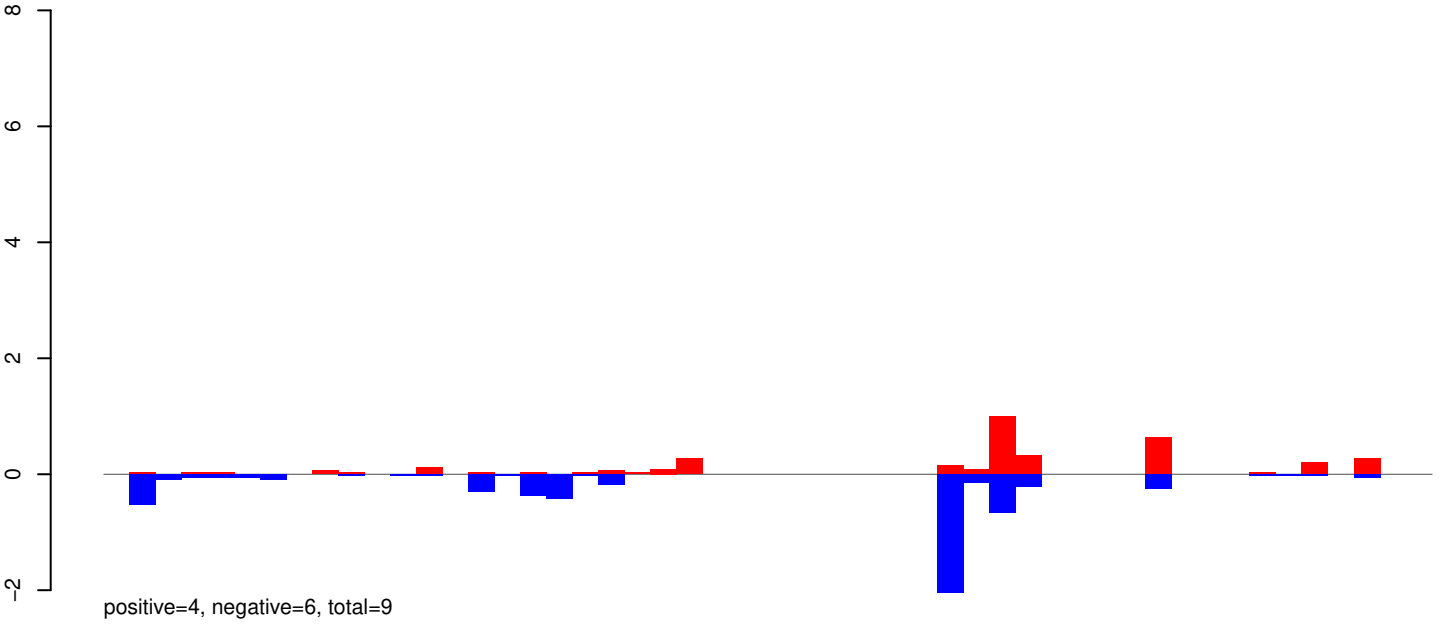

AeAeg_Whole_ZIKVdr_BM_RNA_GP.rep

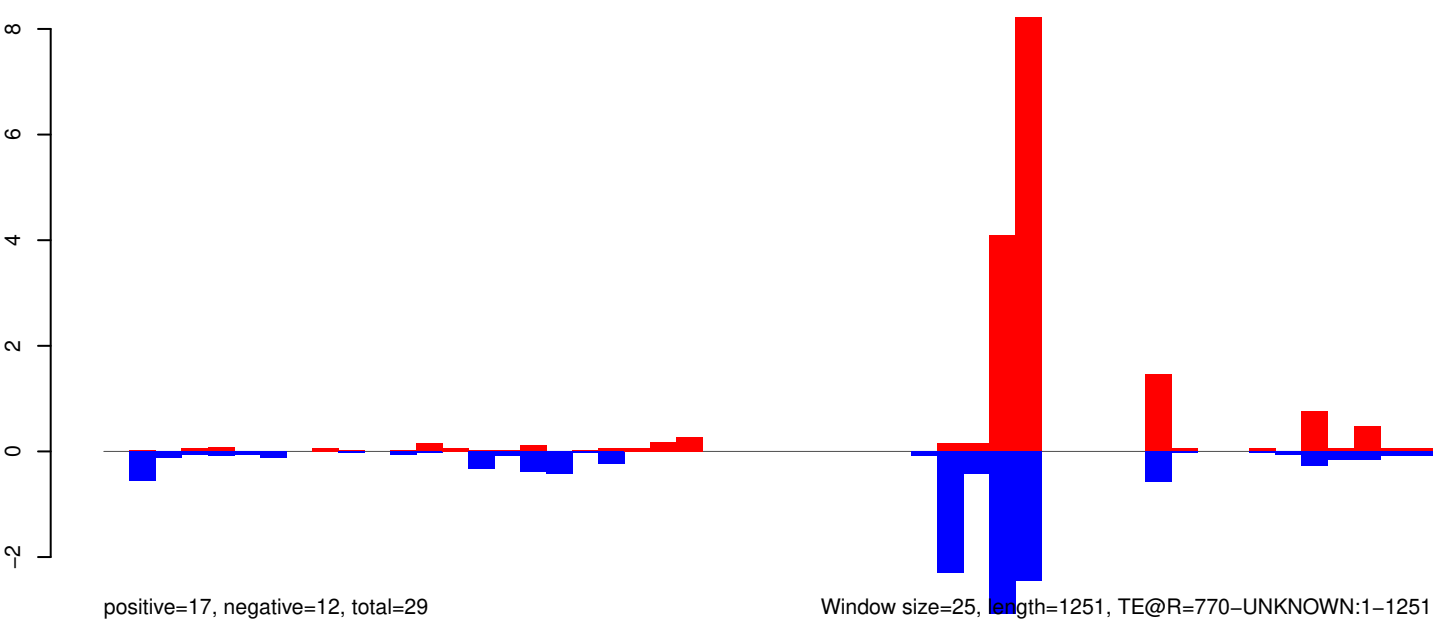

AeAeg_Whole_ZIKVdr_BM_RNA_GP.18_23.rep

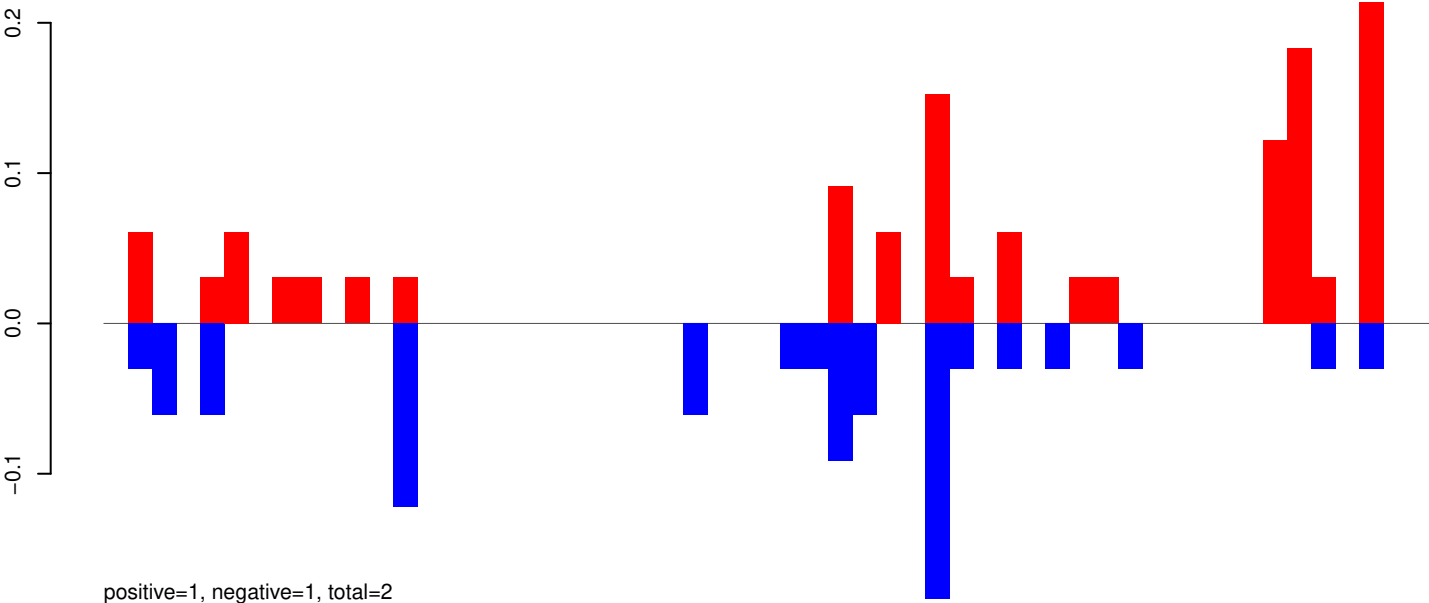

AeAeg_Whole_ZIKVdr_BM_RNA_GP.24_35.rep

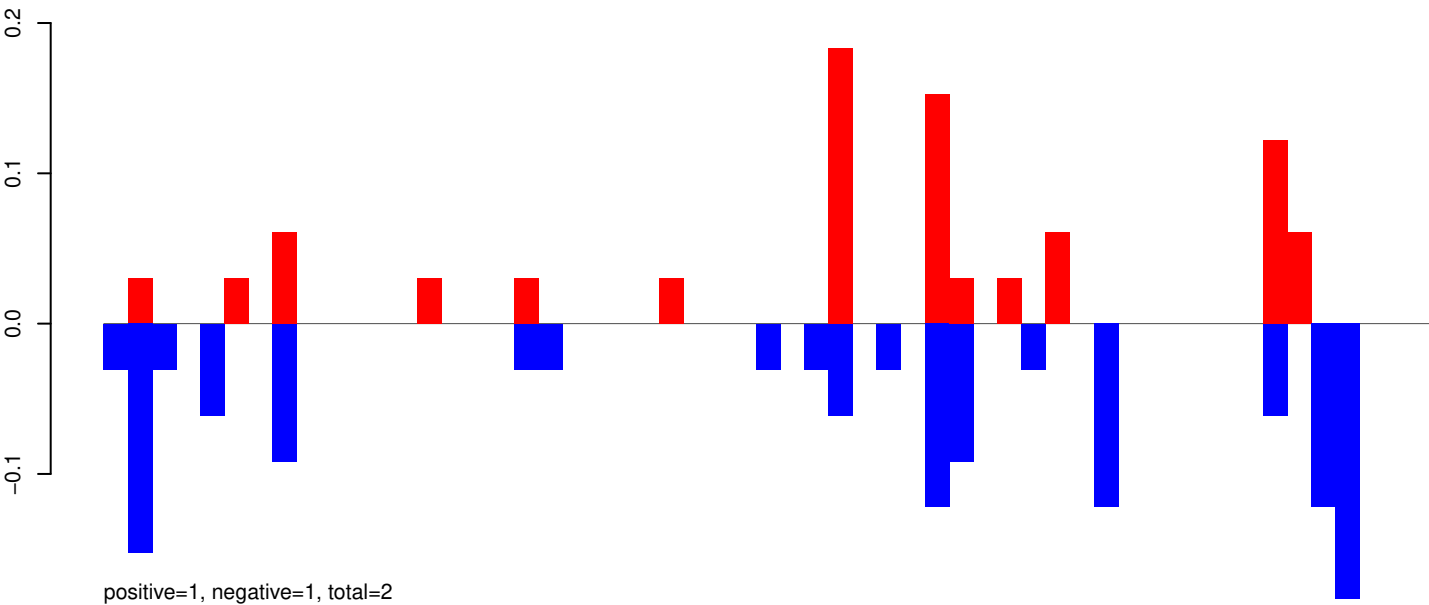

AeAeg_Whole_ZIKVdr_BM_RNA_GP.rep

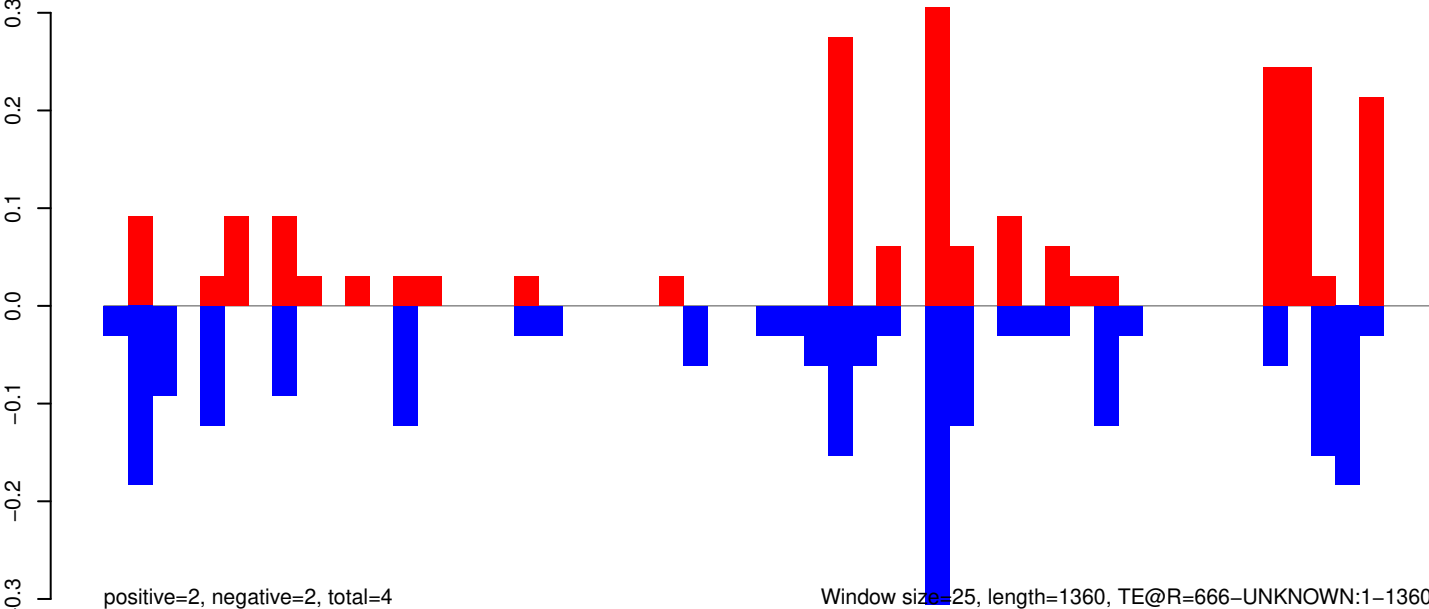

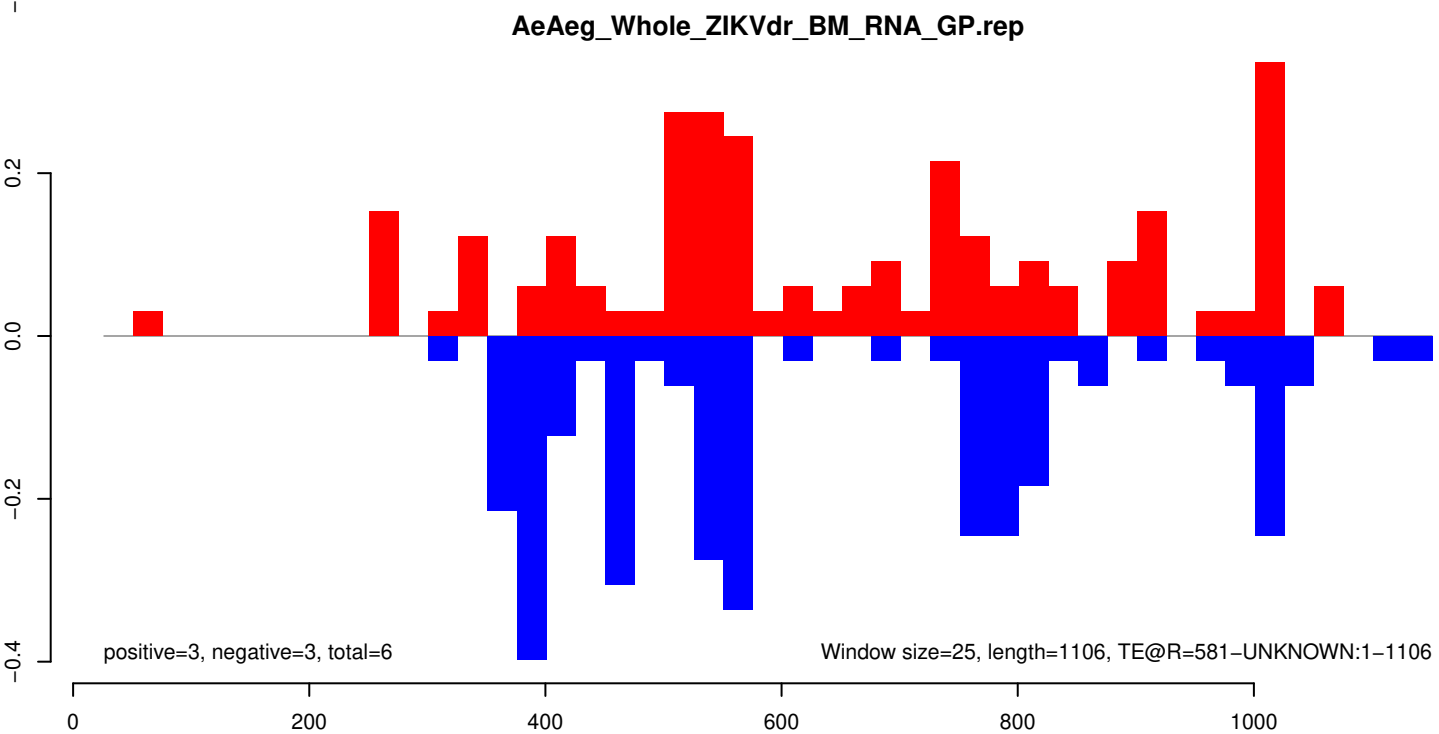
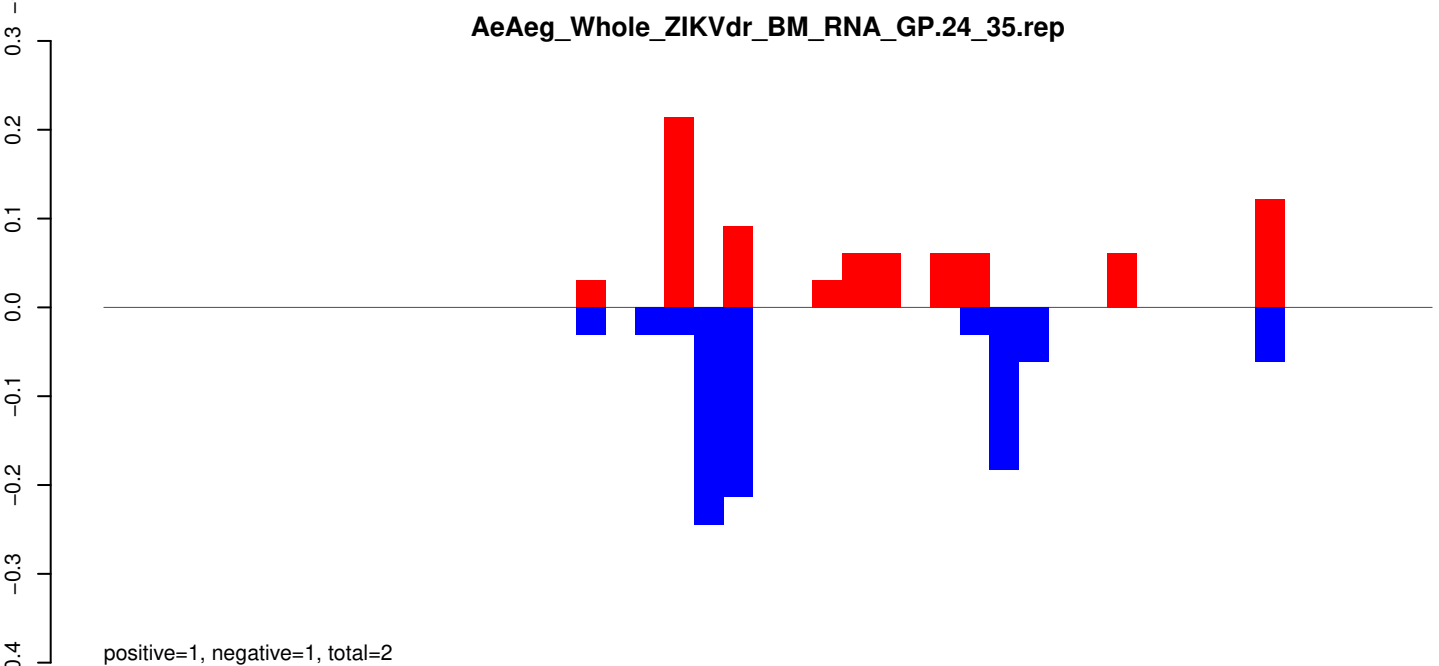
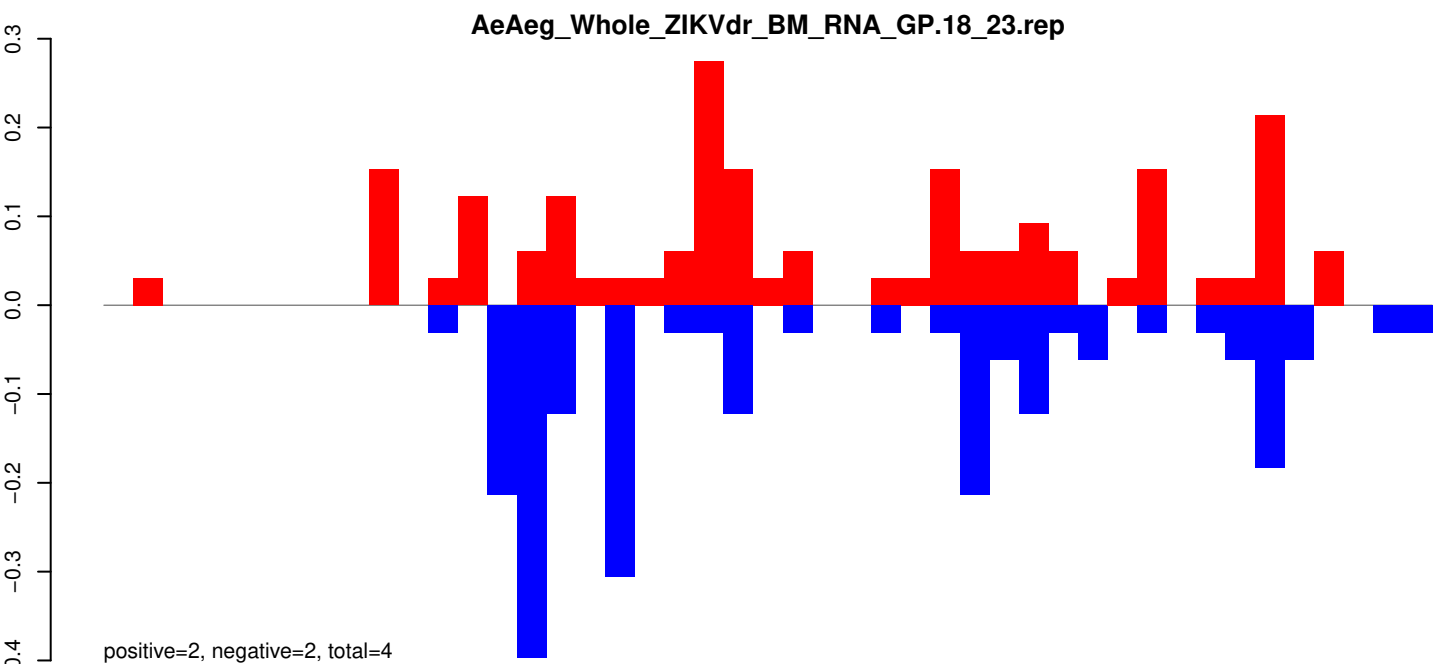

AeAeg_Whole_ZIKVdr_BM_RNA_GP.18_23.rep

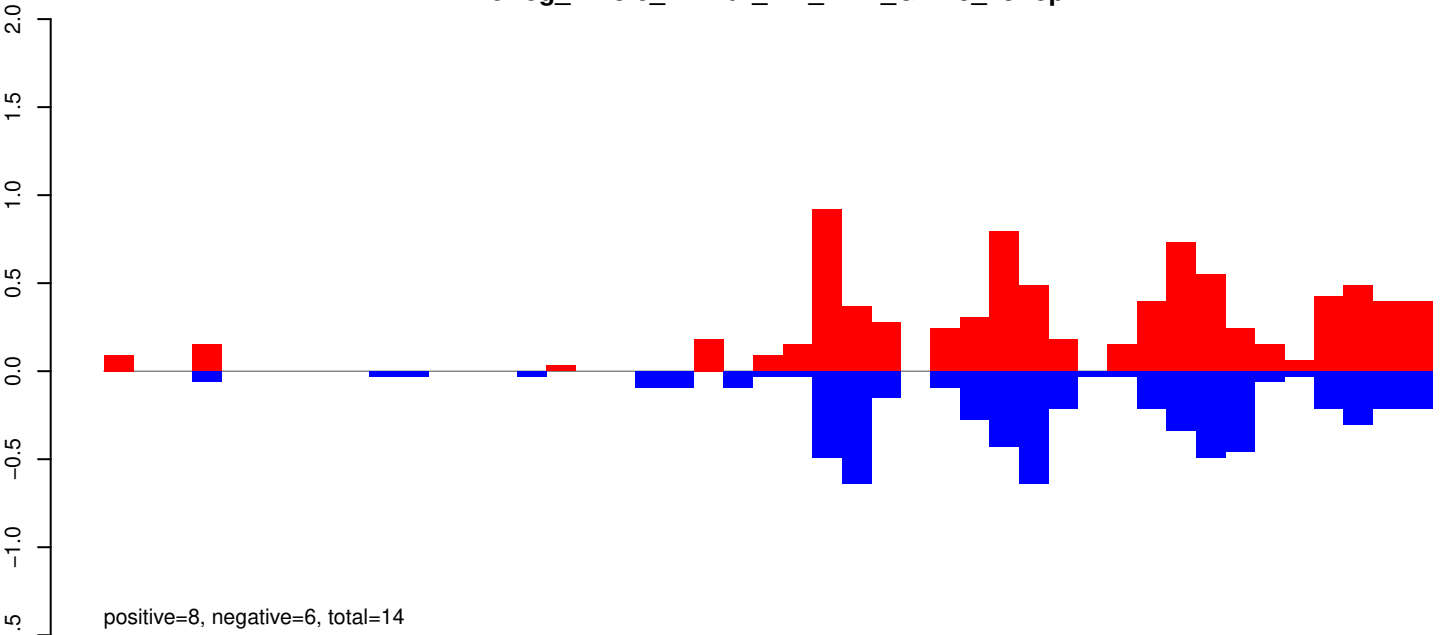

AeAeg_Whole_ZIKVdr_BM_RNA_GP.24_35.rep

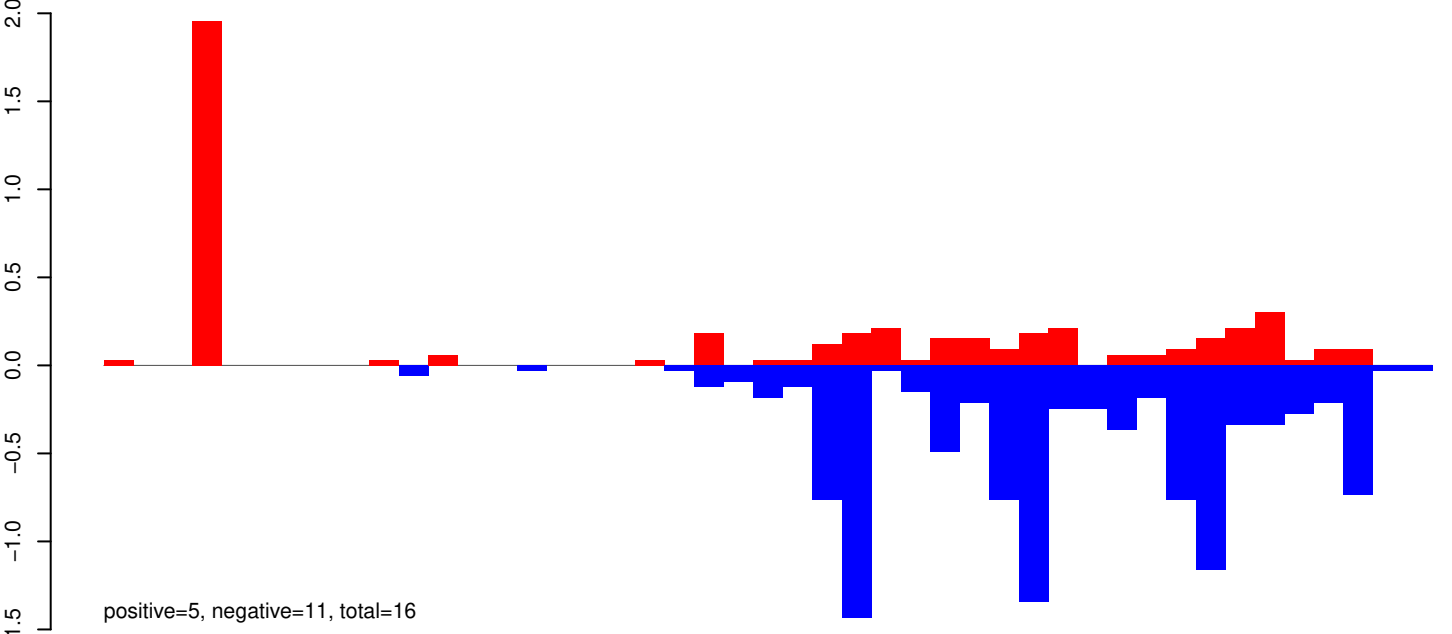

AeAeg_Whole_ZIKVdr_BM_RNA_GP.rep

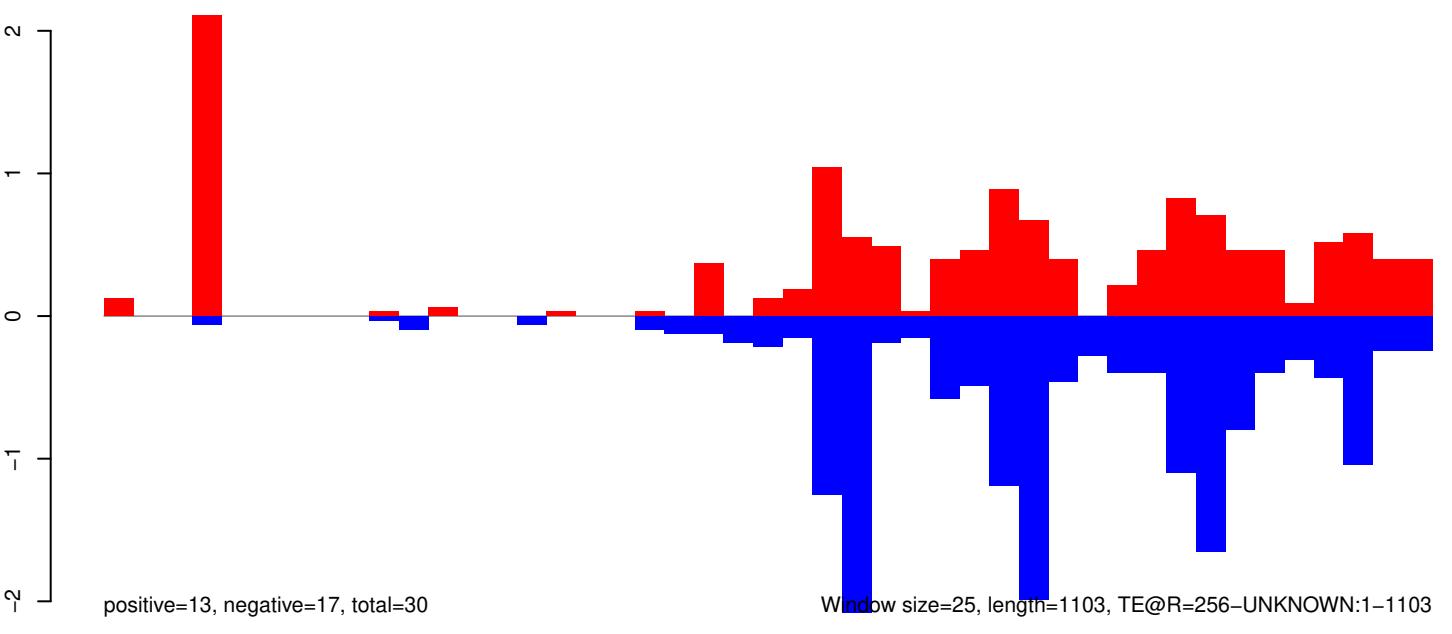

Window size=25, length=1103, TE@R=256-UNKNOWN:1-1103

AeAeg_Whole_ZIKVdr_BM_RNA_GP.18_23.rep

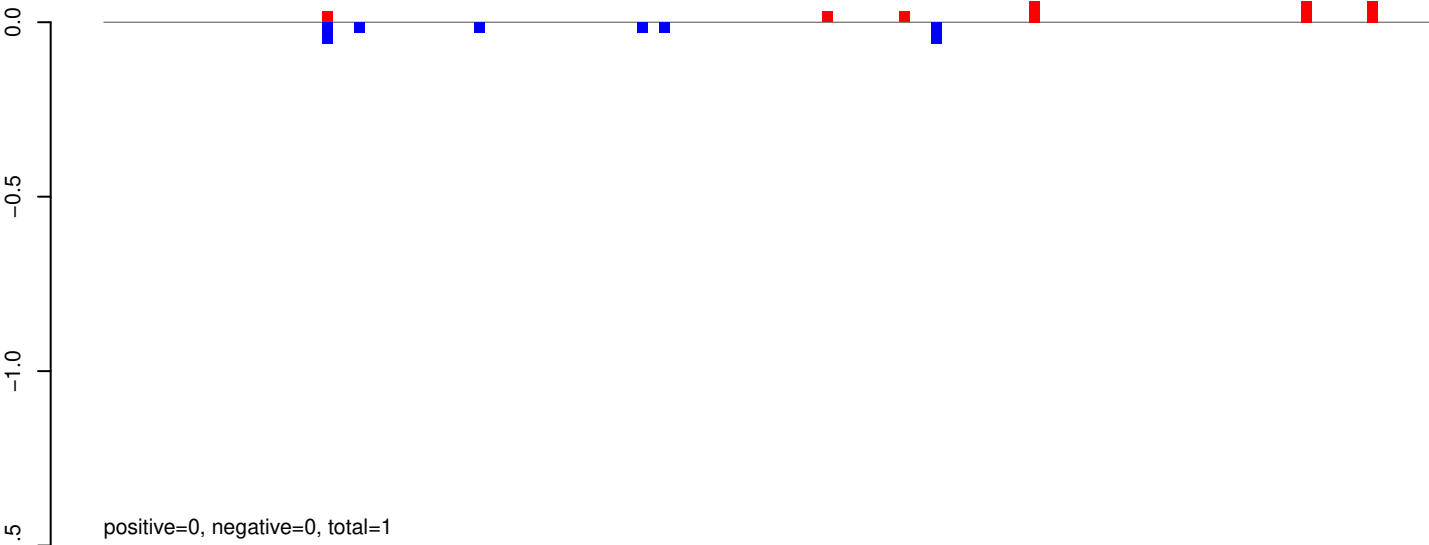

AeAeg_Whole_ZIKVdr_BM_RNA_GP.24_35.rep

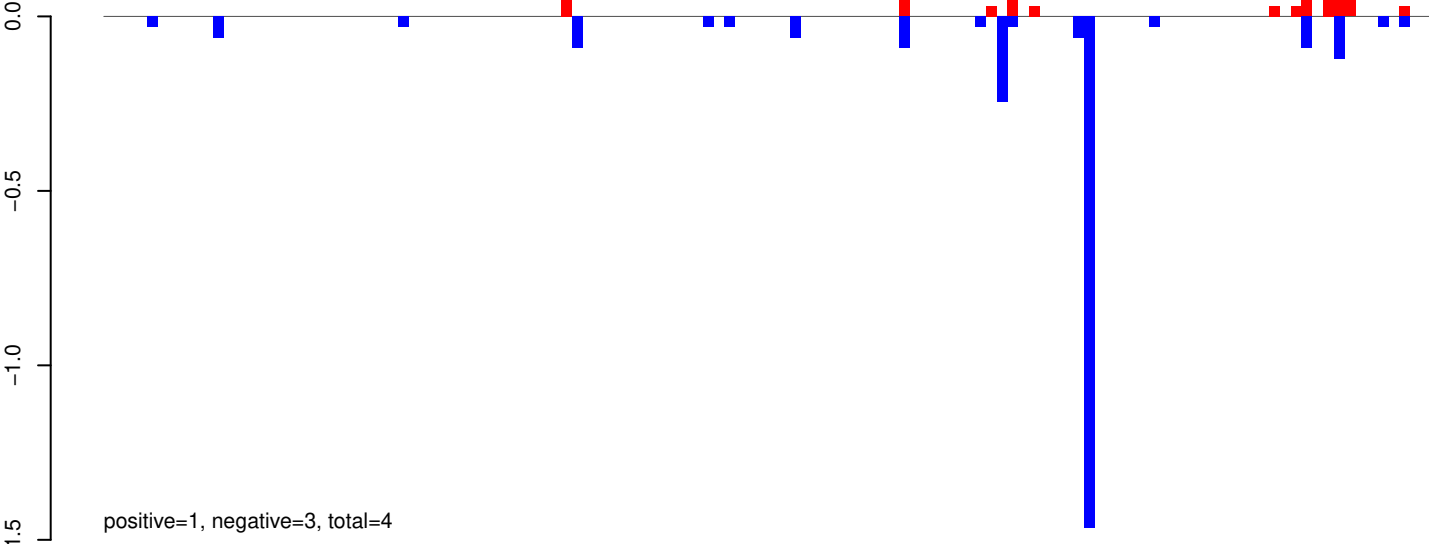

AeAeg_Whole_ZIKVdr_BM_RNA_GP.rep

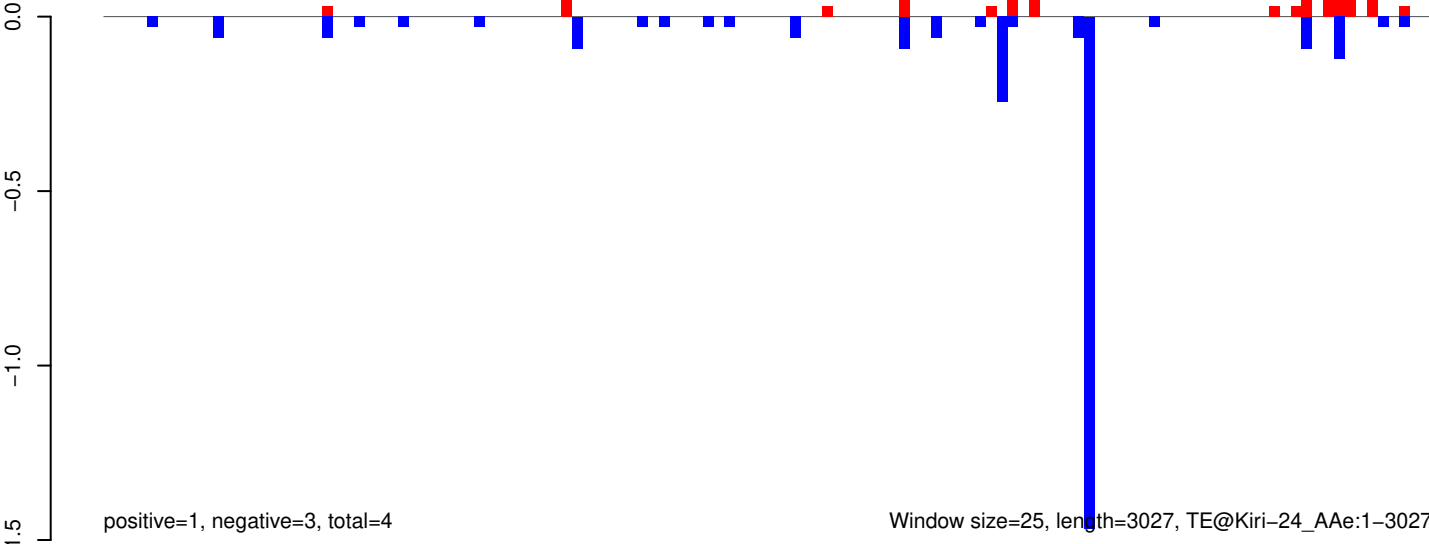

AeAeg_Whole_ZIKVdr_BM_RNA_GP.18_23.rep

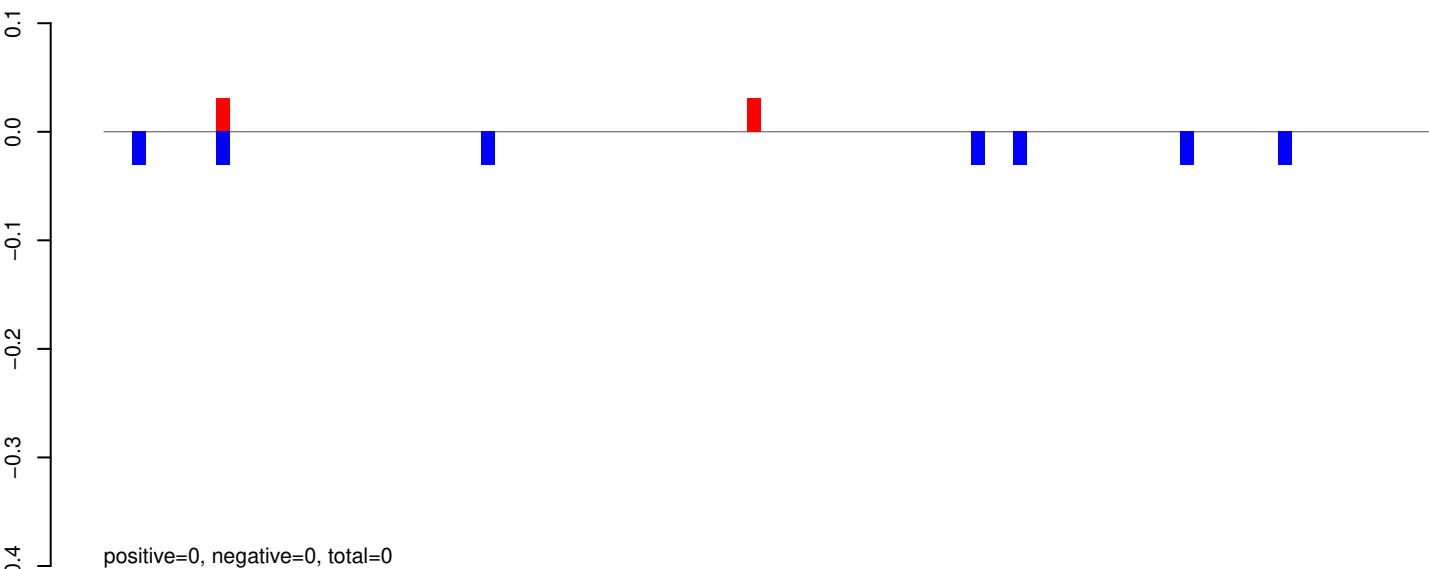

AeAeg_Whole_ZIKVdr_BM_RNA_GP.24_35.rep

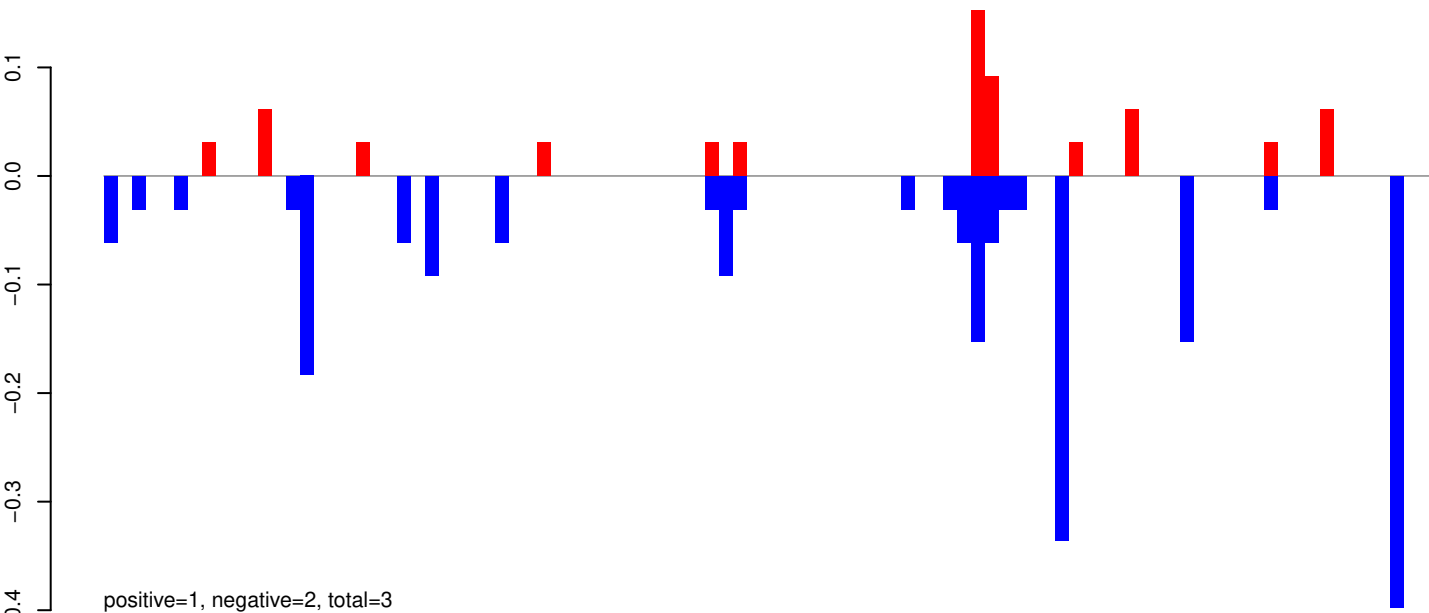

AeAeg_Whole_ZIKVdr_BM_RNA_GP.rep

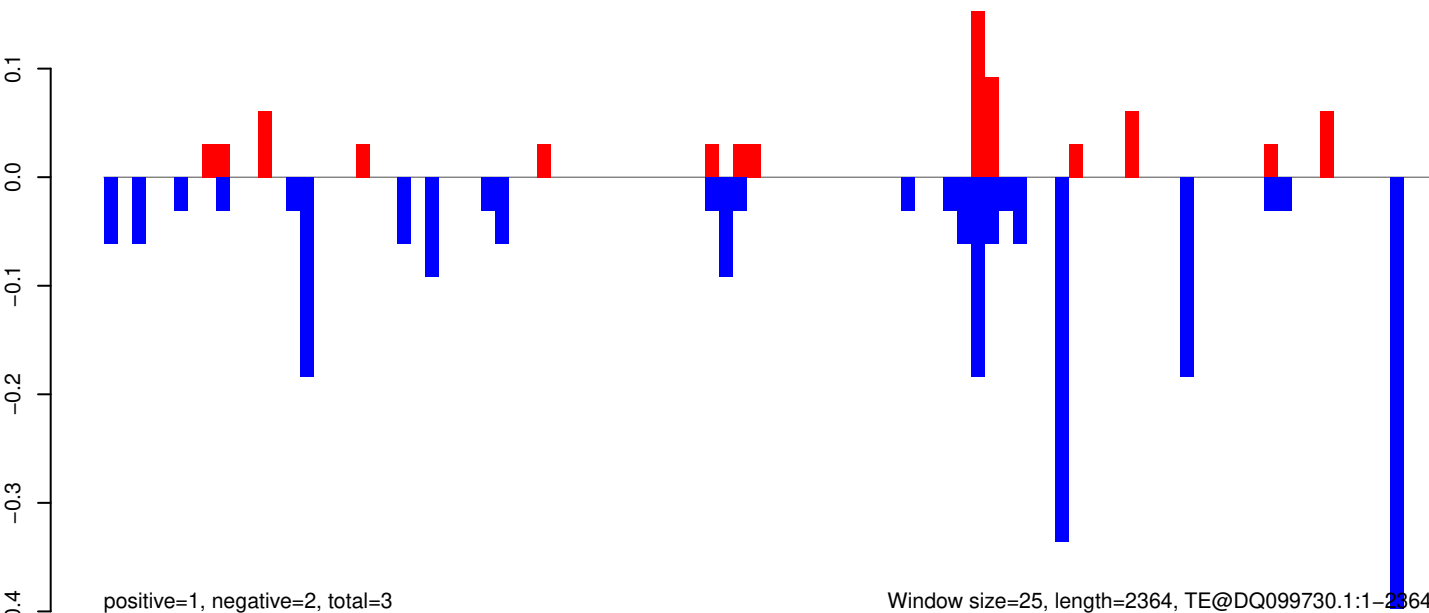

Window size=25, length=2364, TE@DQ099730.1:1-2364

AeAeg_Whole_ZIKVdr_BM_RNA_GP.18_23.rep

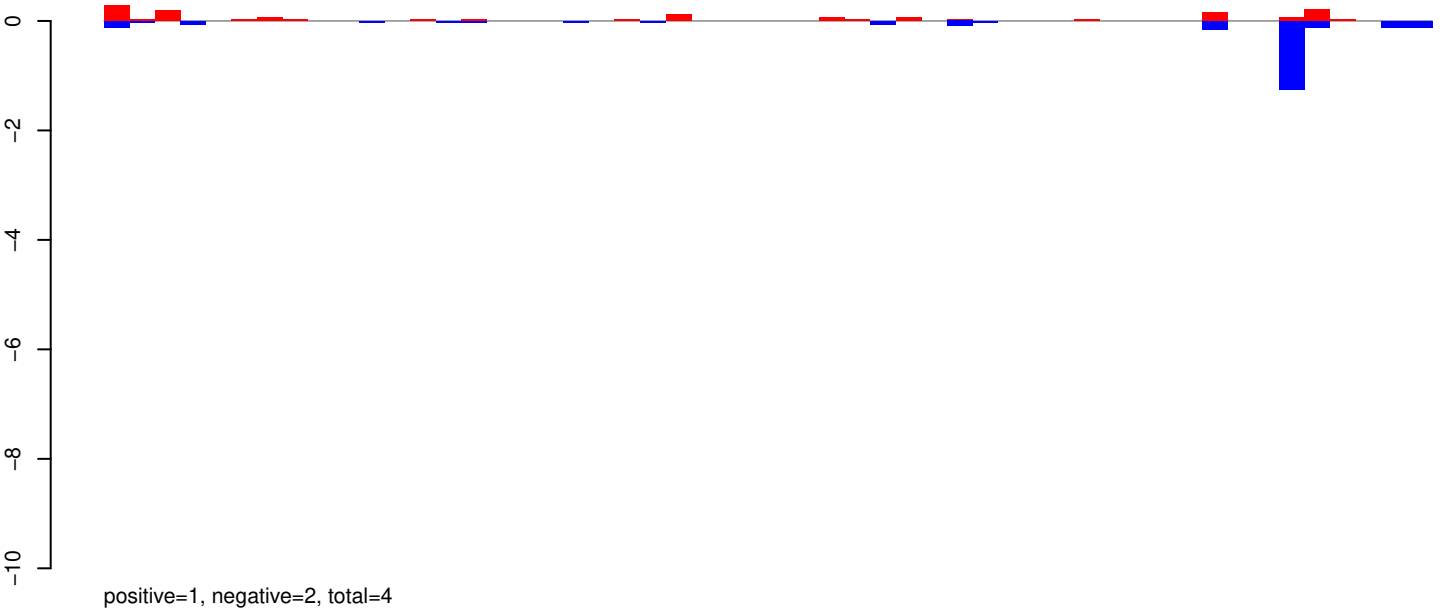

AeAeg_Whole_ZIKVdr_BM_RNA_GP.24_35.rep

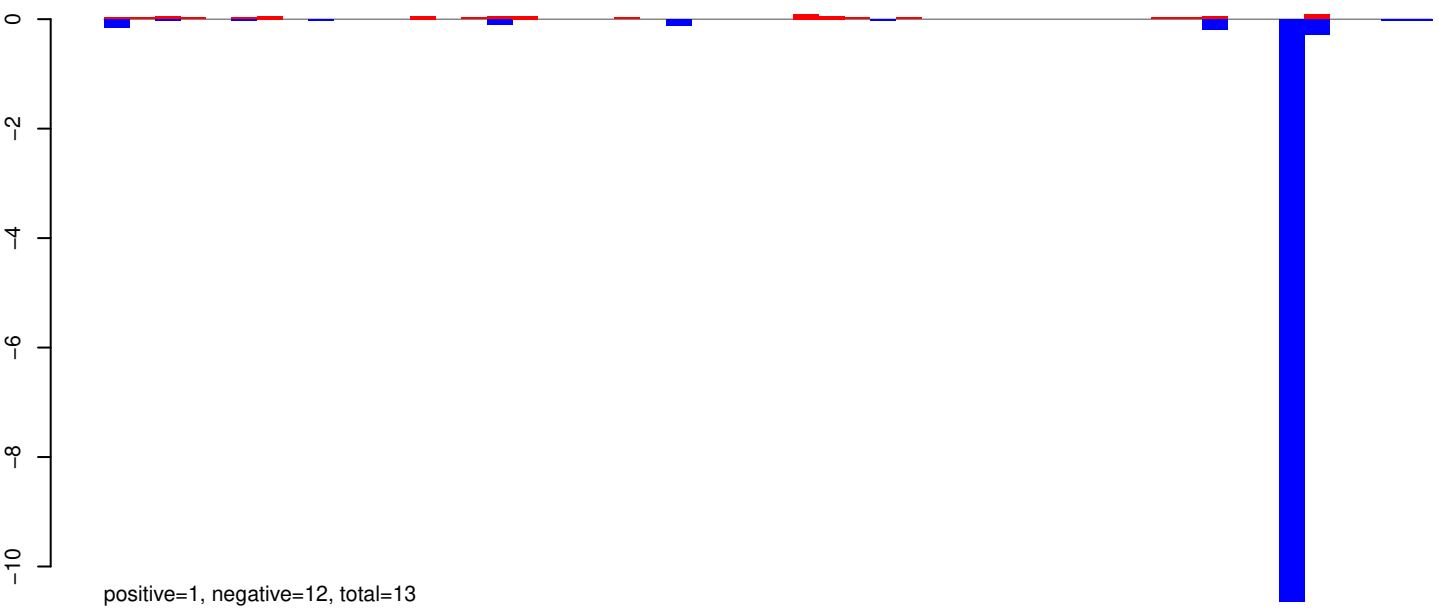

AeAeg_Whole_ZIKVdr_BM_RNA_GP.rep

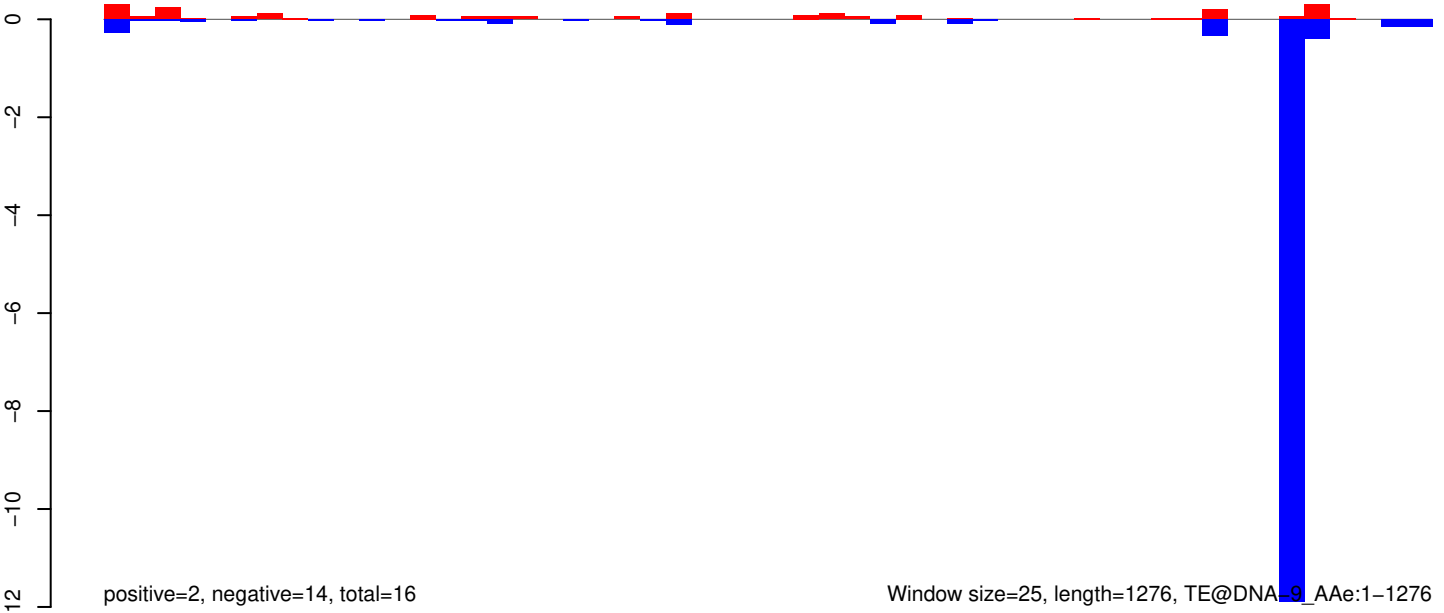

AeAeg_Whole_ZIKVdr_BM_RNA_GP.18_23.rep

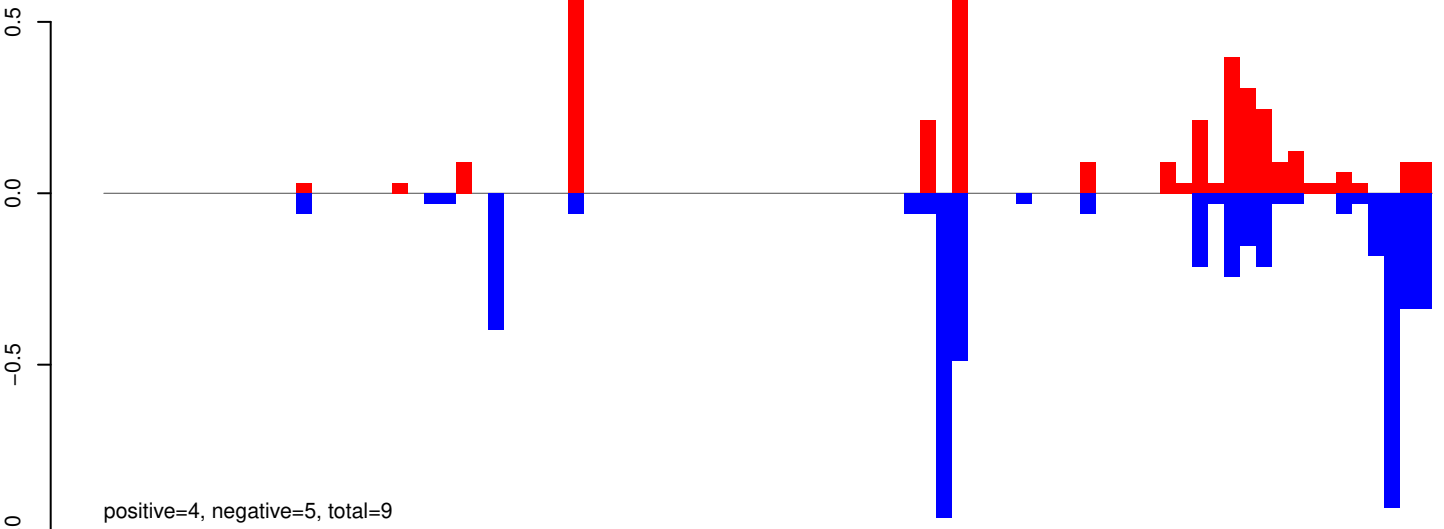

AeAeg_Whole_ZIKVdr_BM_RNA_GP.24_35.rep

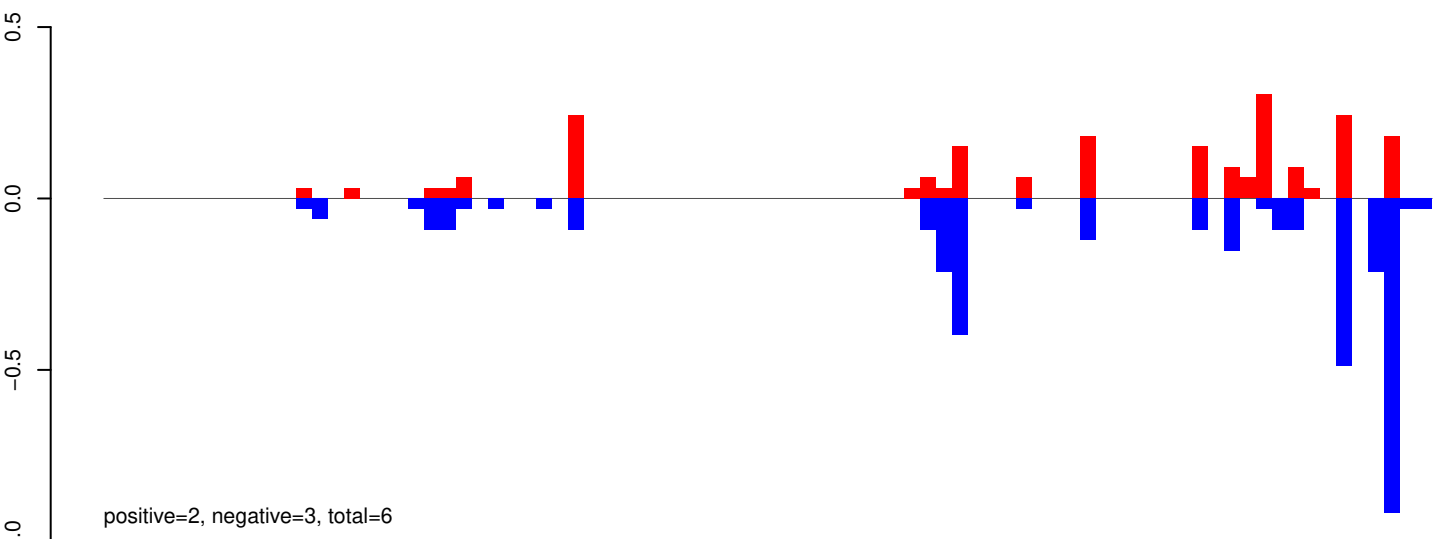

AeAeg_Whole_ZIKVdr_BM_RNA_GP.rep

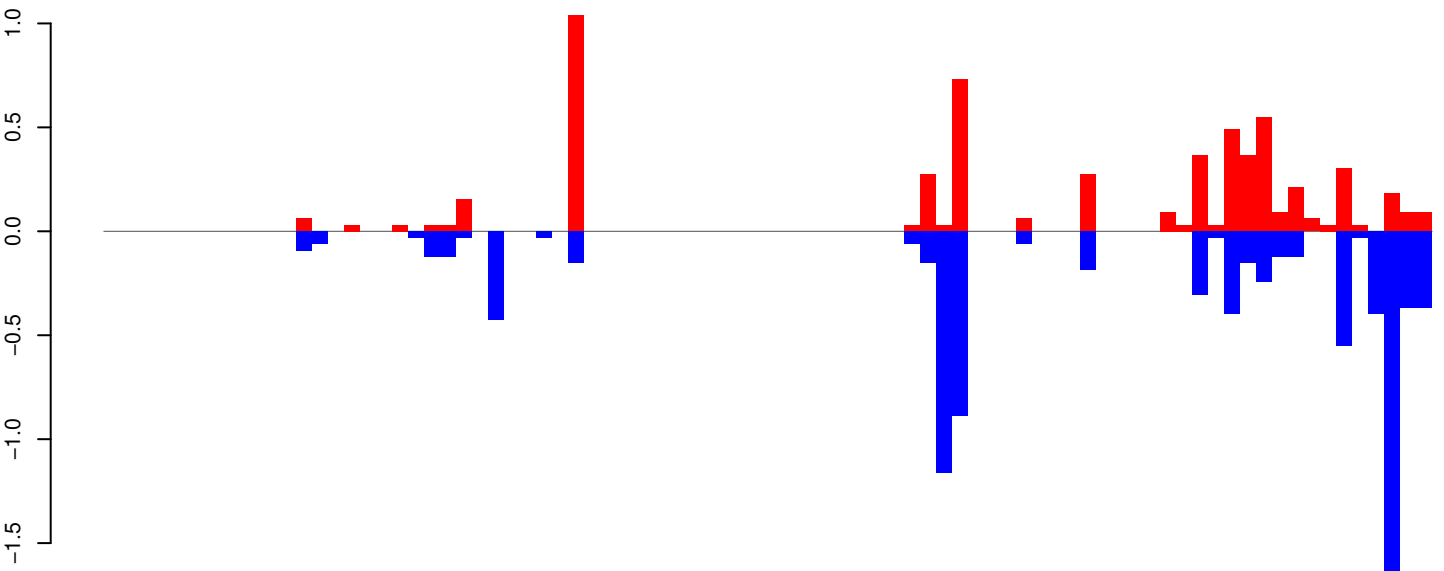

Window size=25, length=2068, TE@AF208670.1:1-2068

AeAeg_Whole_ZIKVdr_BM_RNA_GP.18_23.rep

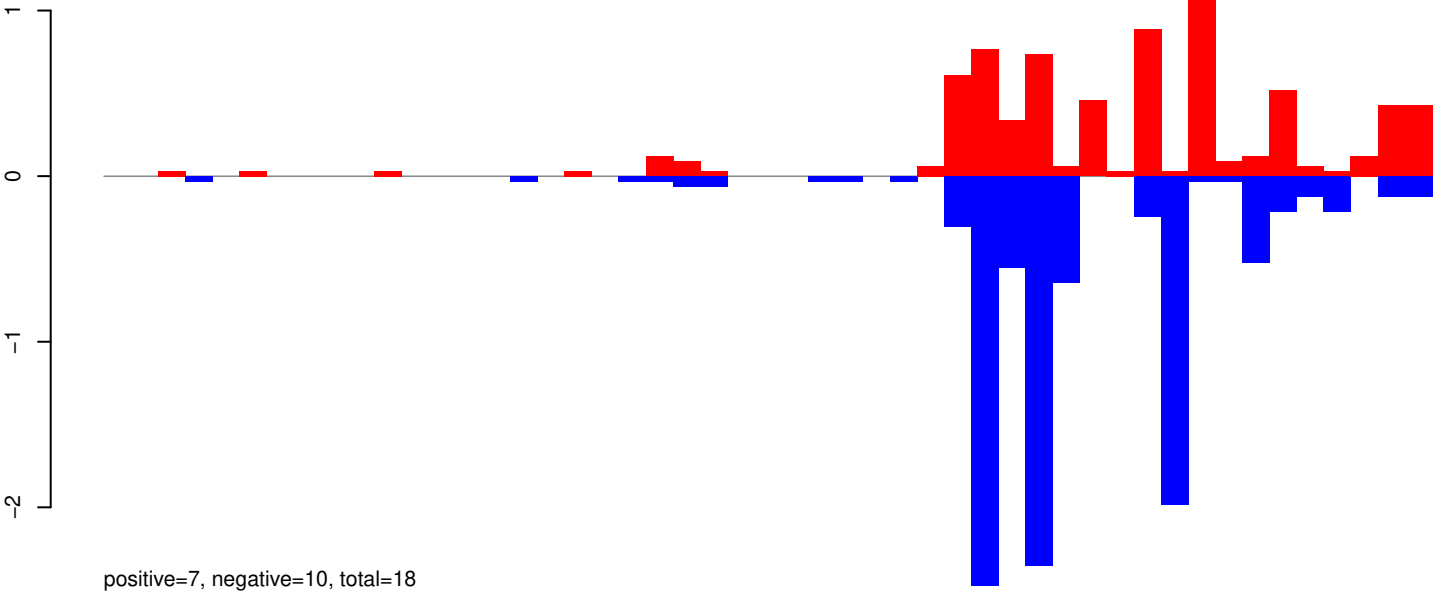

AeAeg_Whole_ZIKVdr_BM_RNA_GP.24_35.rep

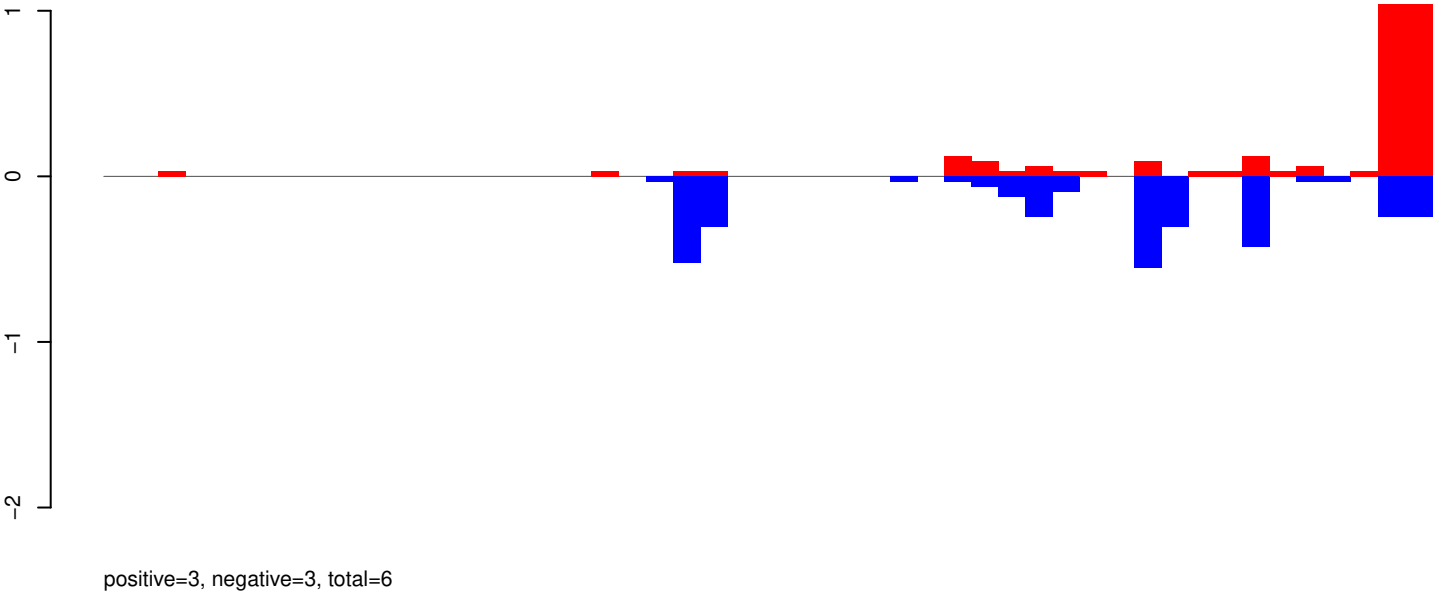

AeAeg_Whole_ZIKVdr_BM_RNA_GP.rep

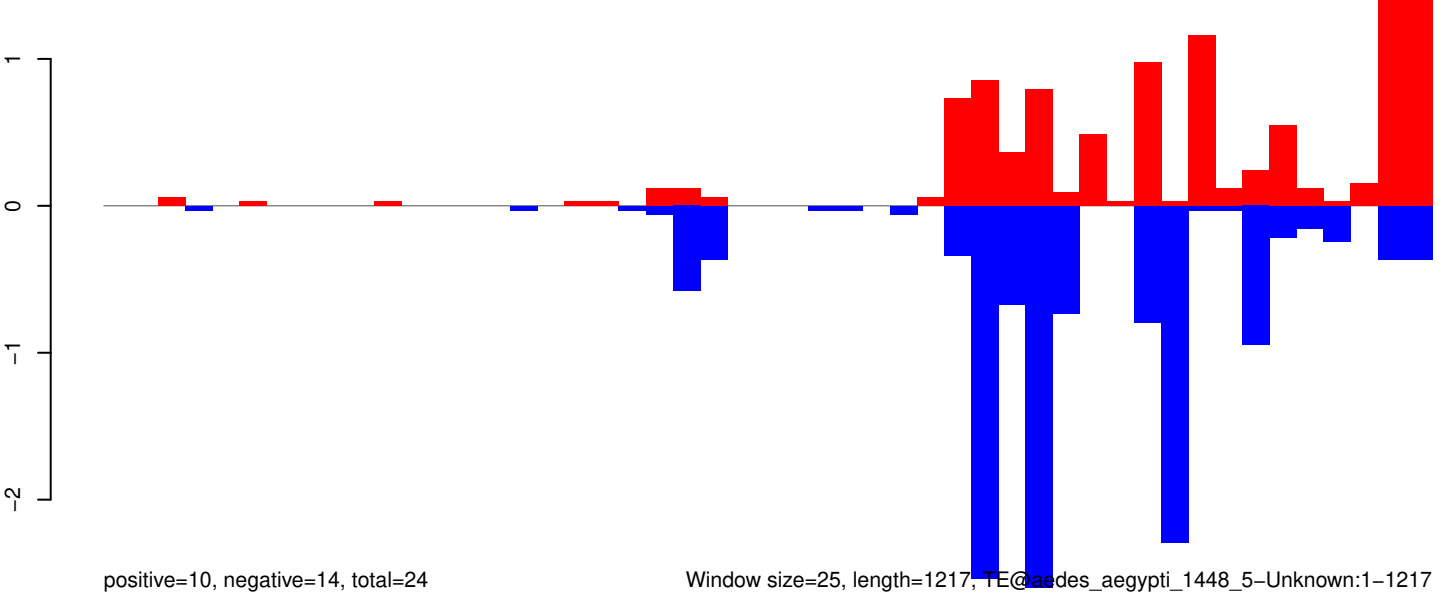

Window size=25, length=1217, TE@Aedes_aegypti_1448_5-Unknown:1-1217

AeAeg_Whole_ZIKVdr_BM_RNA_GP.18_23.rep

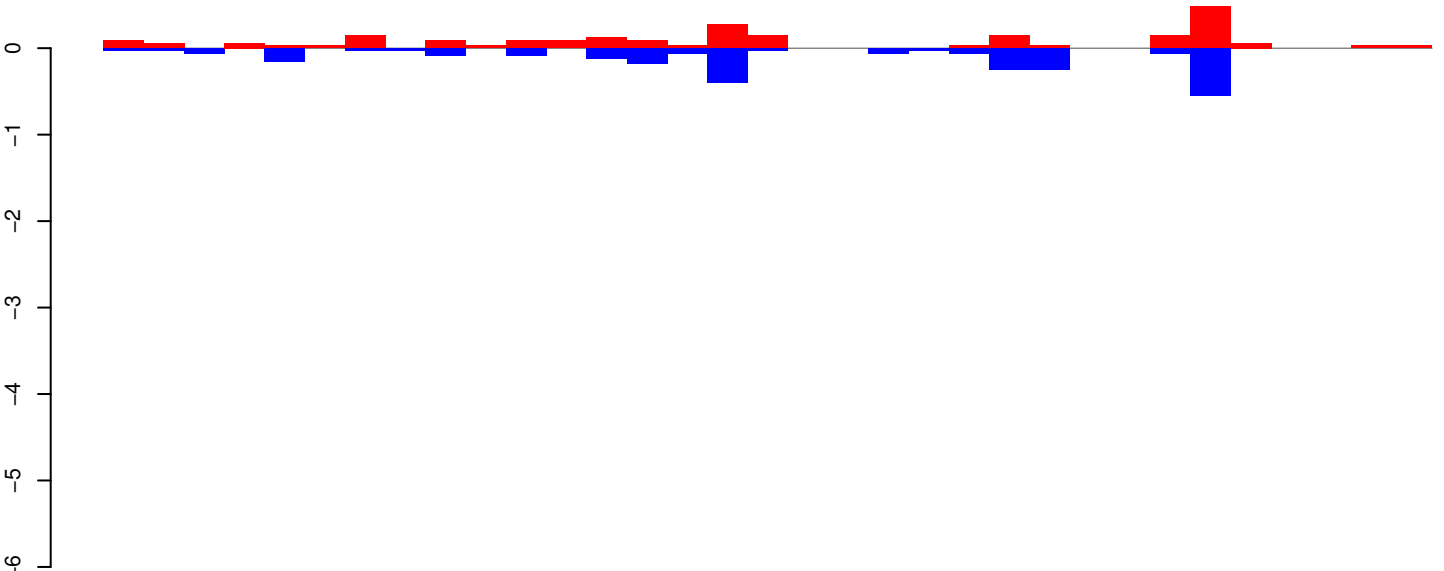

AeAeg_Whole_ZIKVdr_BM_RNA_GP.24_35.rep

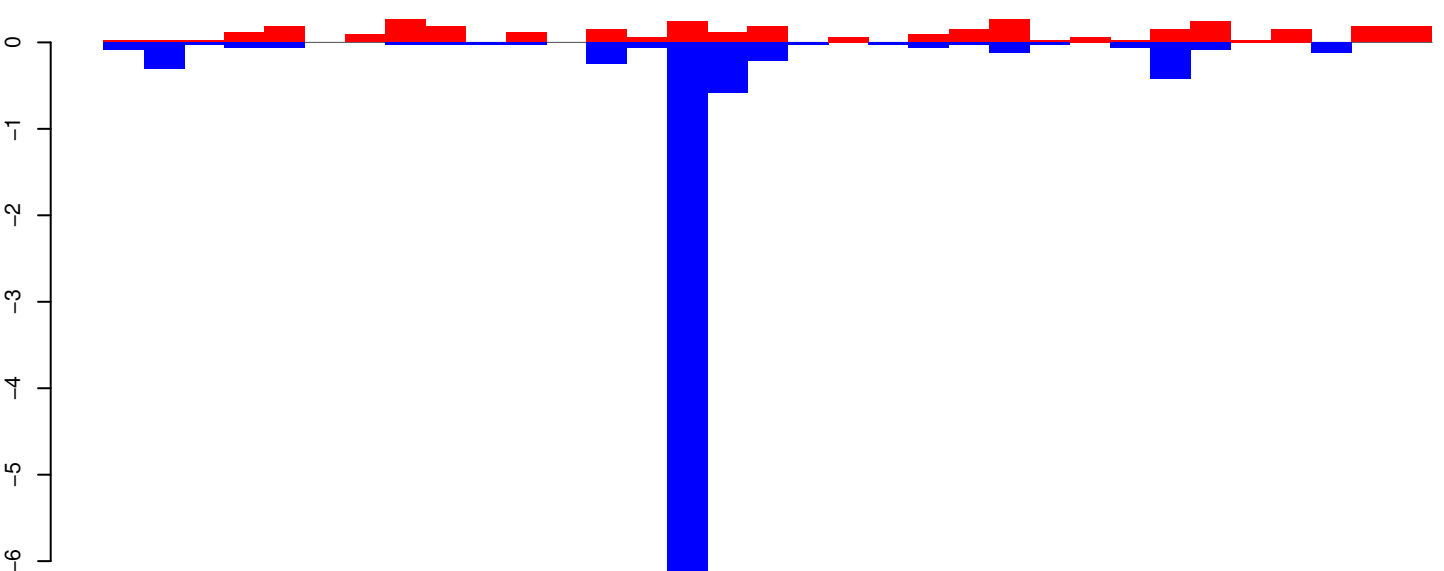

AeAeg_Whole_ZIKVdr_BM_RNA_GP.rep

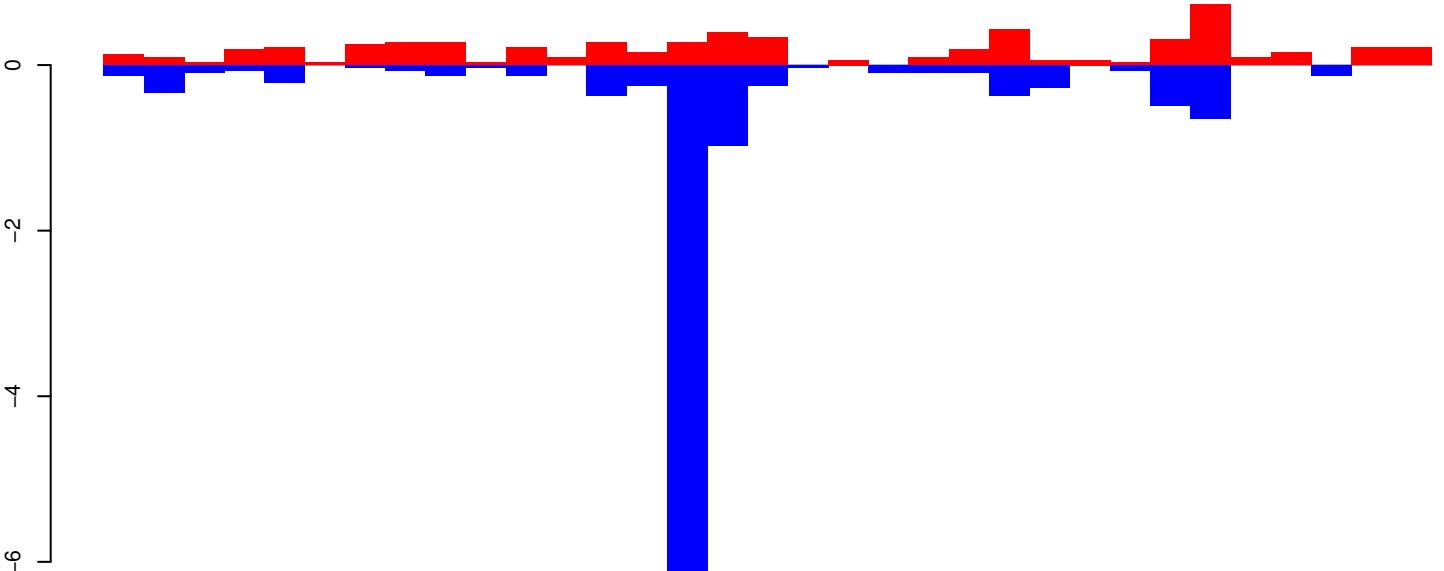

Window size=25, length=810, TE@TF001332-m8bp_Le21:1-810

AeAeg_Whole_ZIKVdr_BM_RNA_GP.18_23.rep

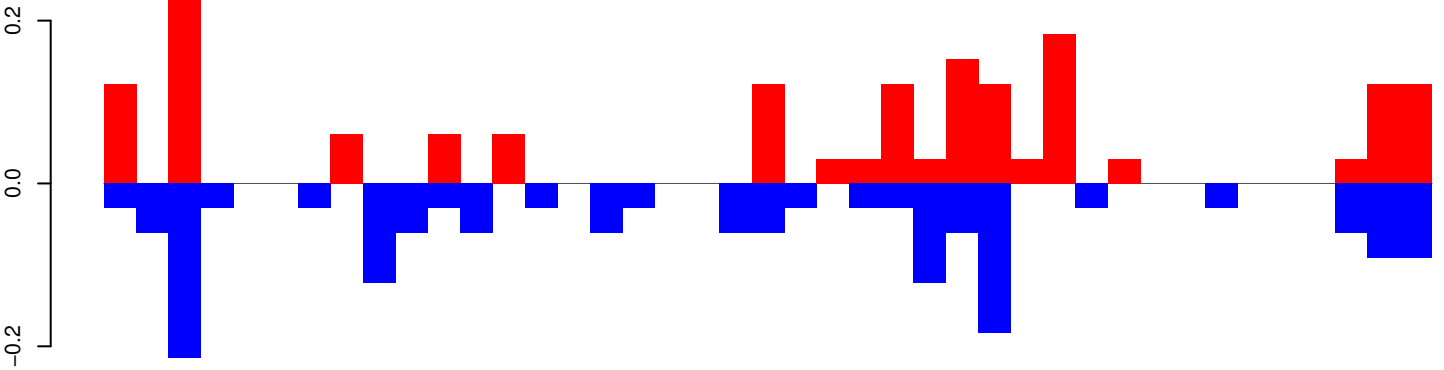

positive=2, negative=2, total=3

AeAeg_Whole_ZIKVdr_BM_RNA_GP.24_35.rep

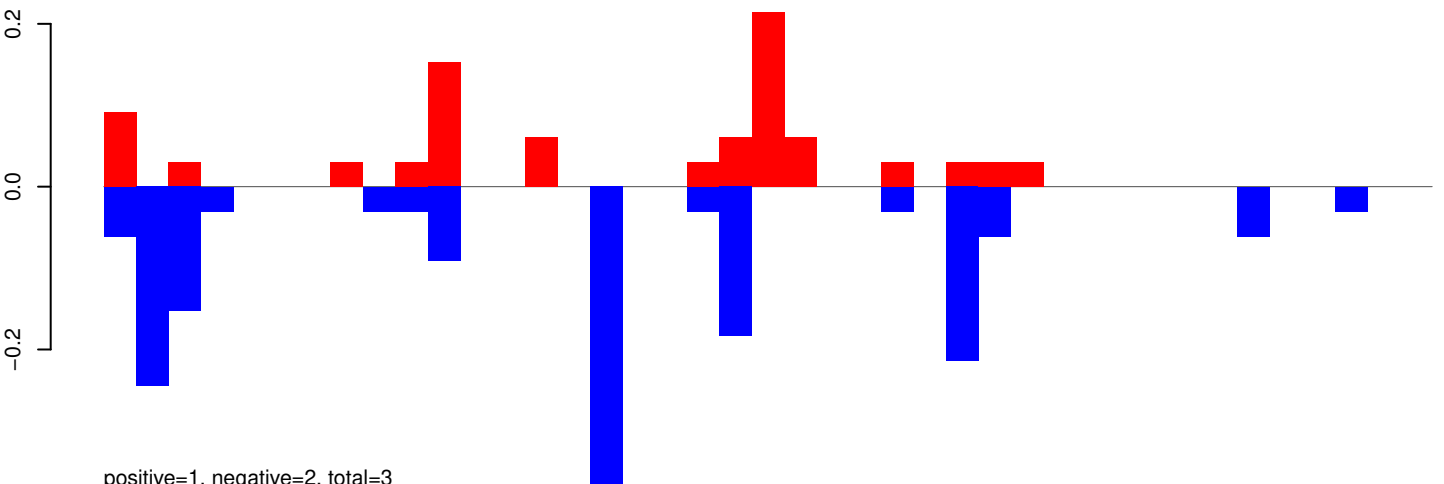

positive=1, negative=2, total=3

AeAeg_Whole_ZIKVdr_BM_RNA_GP.rep

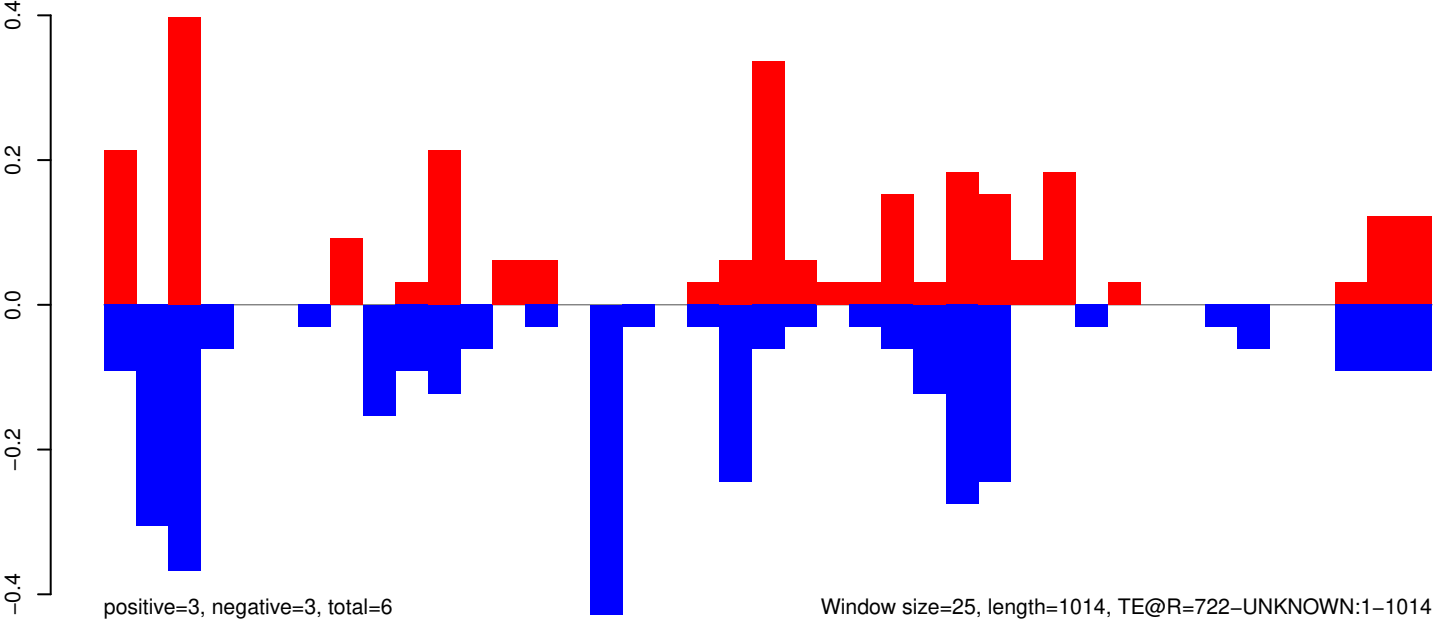

positive=3, negative=3, total=6

Window size=25, length=1014, TE@R=722-UNKNOWN:1-1014

0 200 400 600 800 1000

AeAeg_Whole_ZIKVdr_BM_RNA_GP.18_23.rep

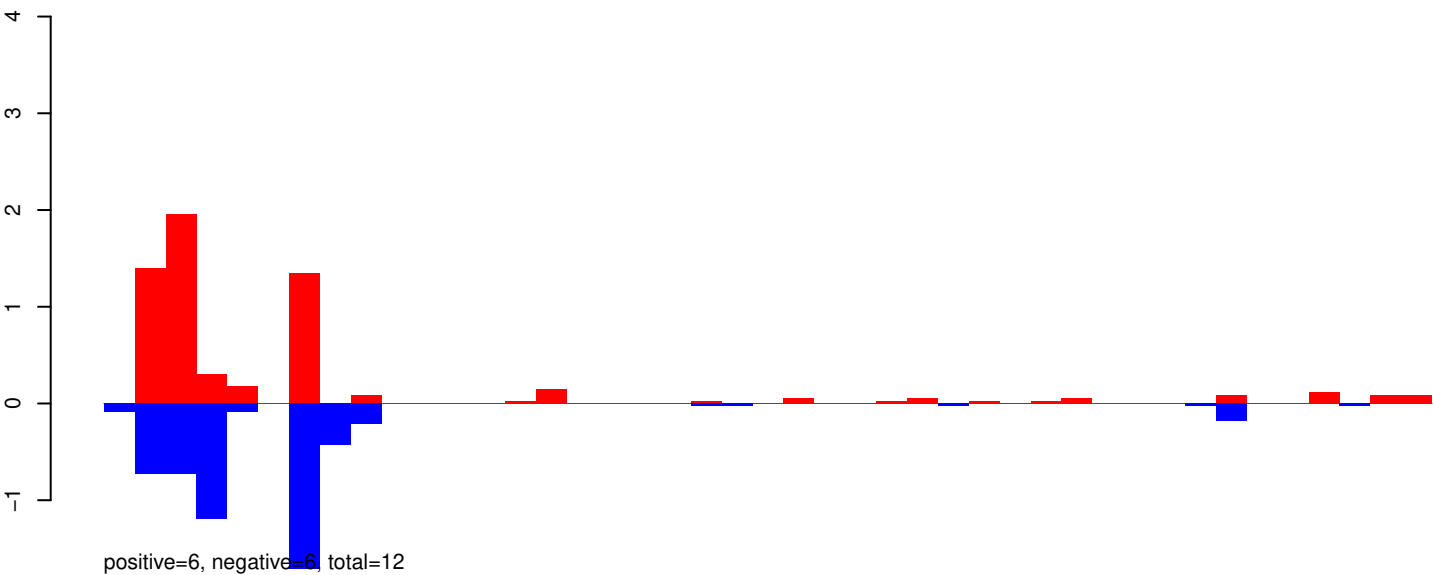

AeAeg_Whole_ZIKVdr_BM_RNA_GP.24_35.rep

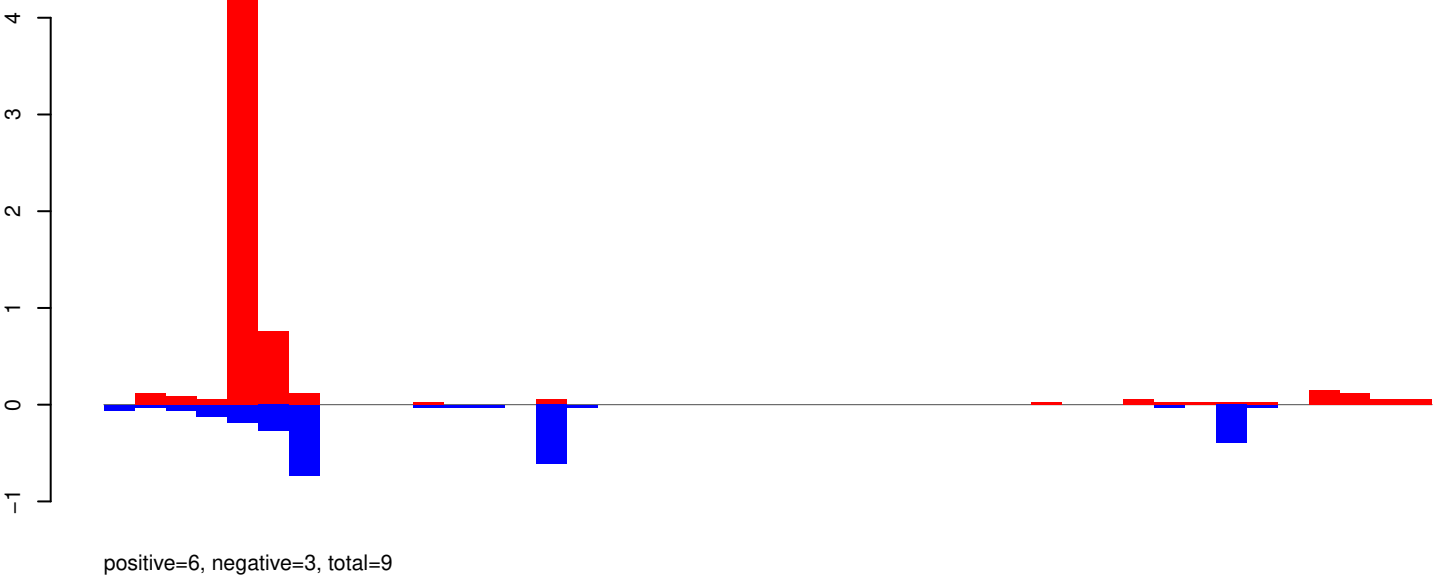

AeAeg_Whole_ZIKVdr_BM_RNA_GP.rep

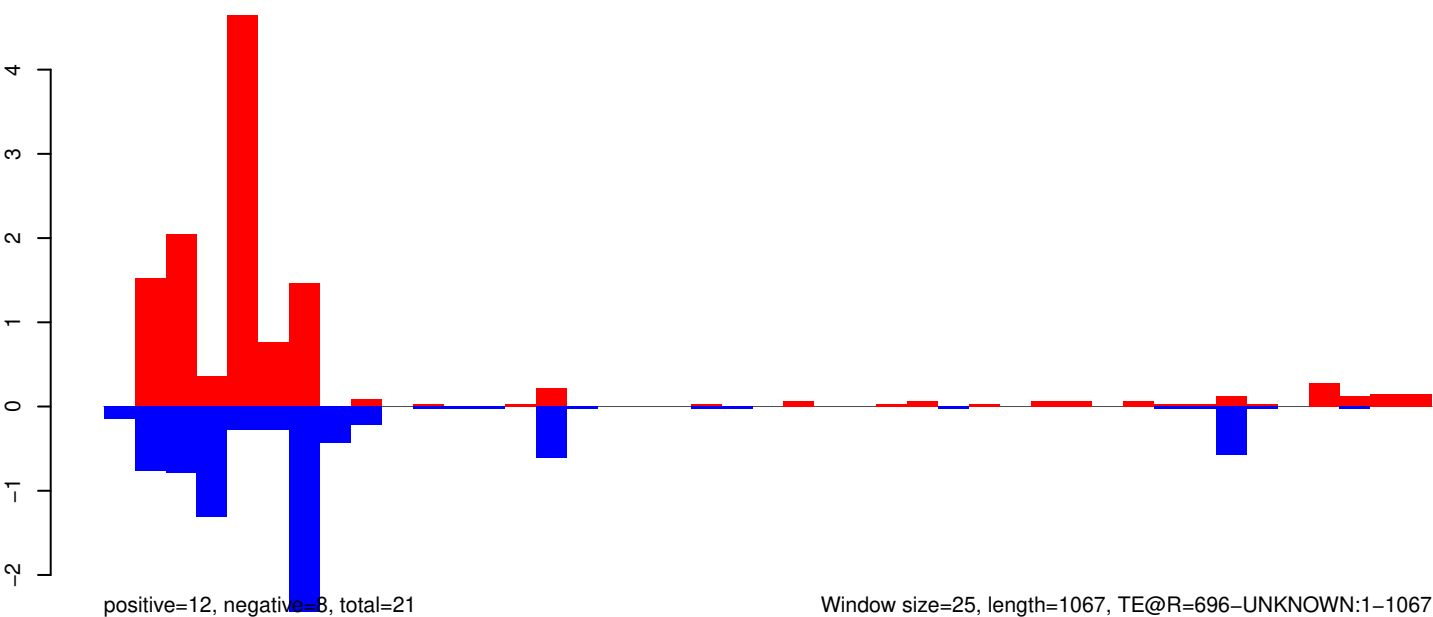

Window size=25, length=1067, TE@R=696-UNKNOWN:1-1067

AeAeg_Whole_ZIKVdr_BM_RNA_GP.18_23.rep

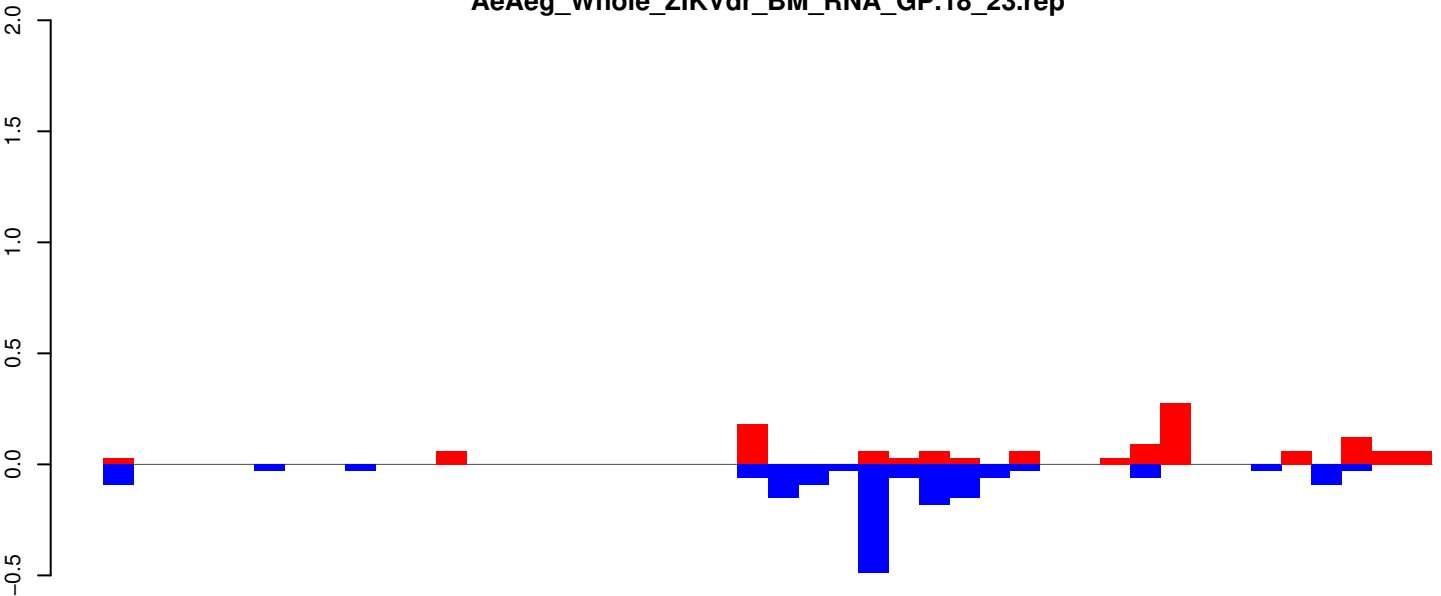

positive=1, negative=2, total=3

AeAeg_Whole_ZIKVdr_BM_RNA_GP.24_35.rep

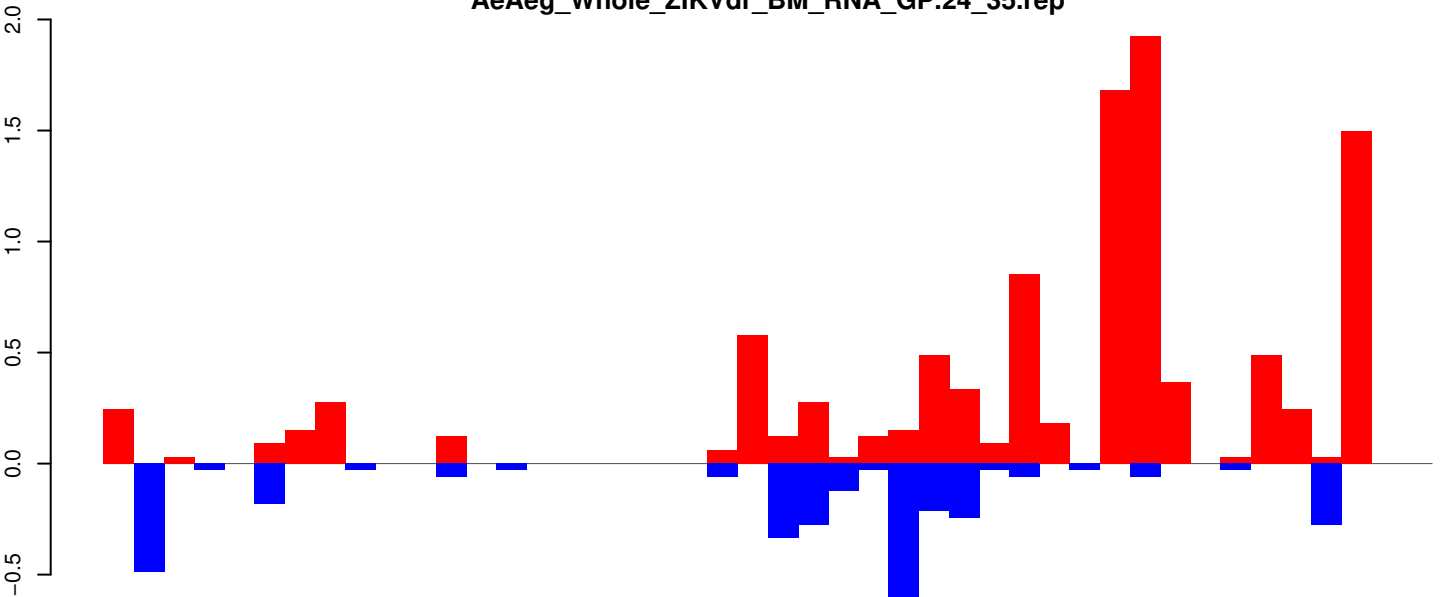

positive=10, negative=3, total=14

AeAeg_Whole_ZIKVdr_BM_RNA_GP.rep

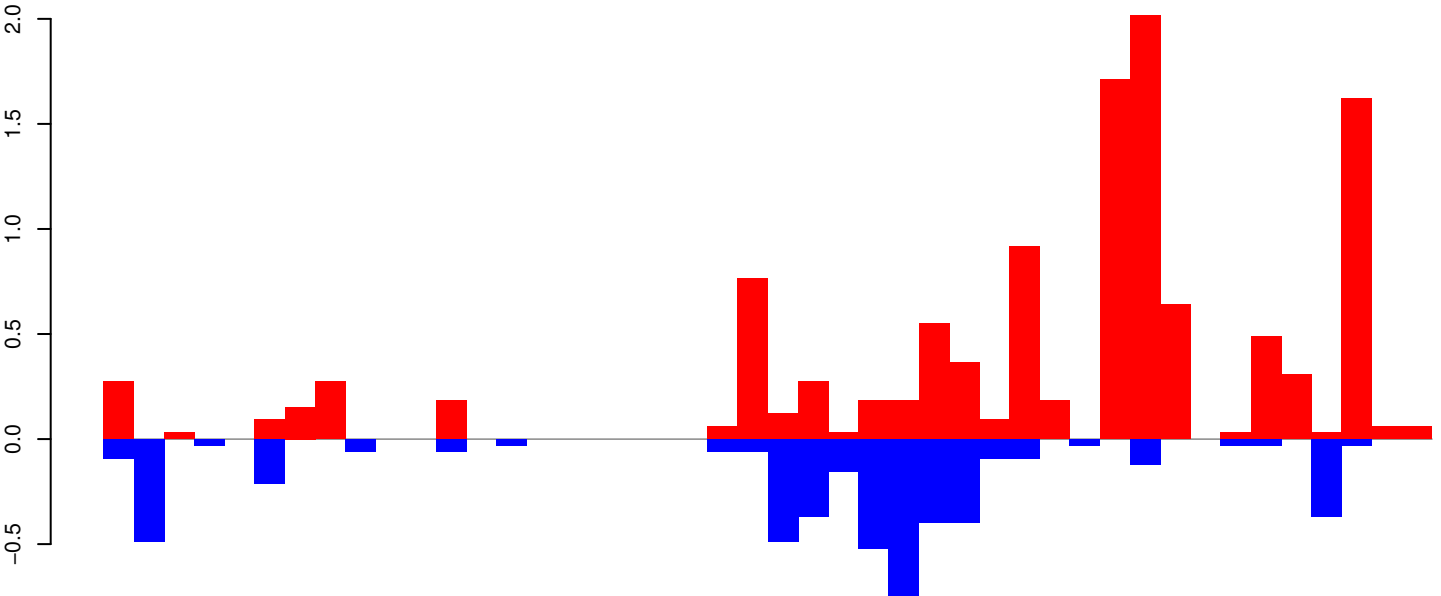

positive=12, negative=5, total=17

Window size=25, length=1078, TE@R=651-UNKNOWN:1-1078

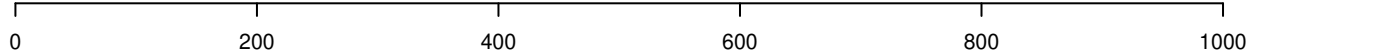

AeAeg_Whole_ZIKVdr_BM_RNA_GP.18_23.rep

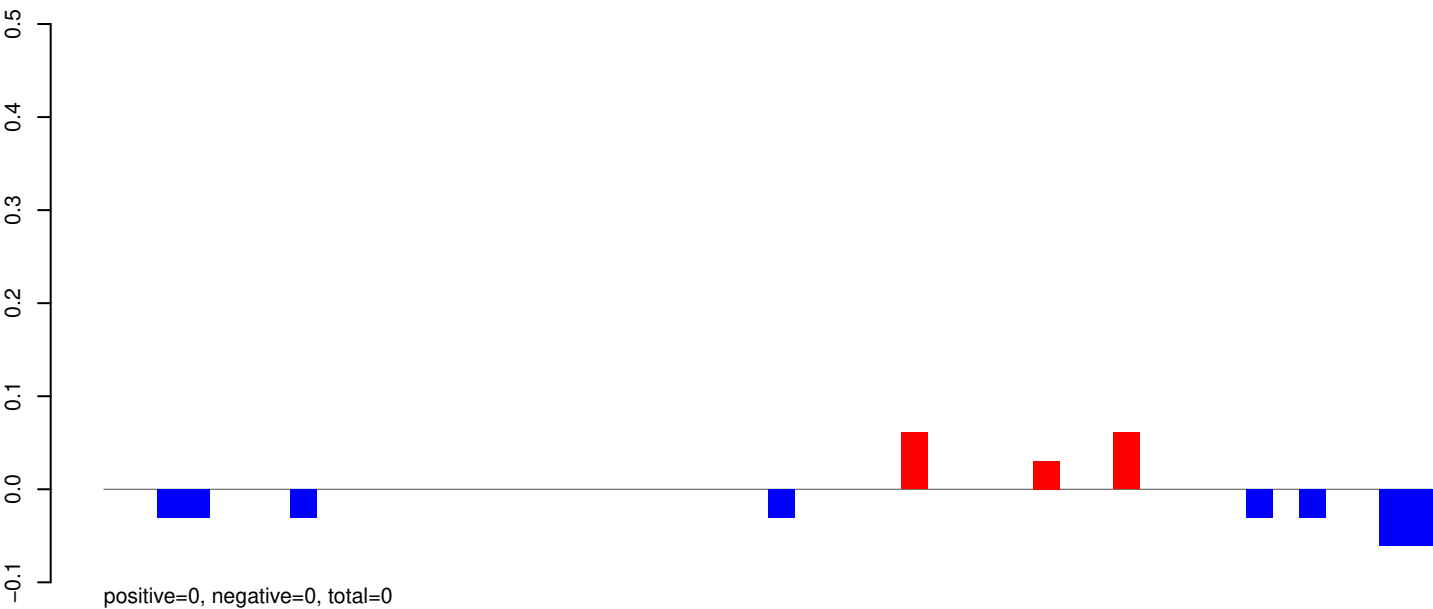

AeAeg_Whole_ZIKVdr_BM_RNA_GP.24_35.rep

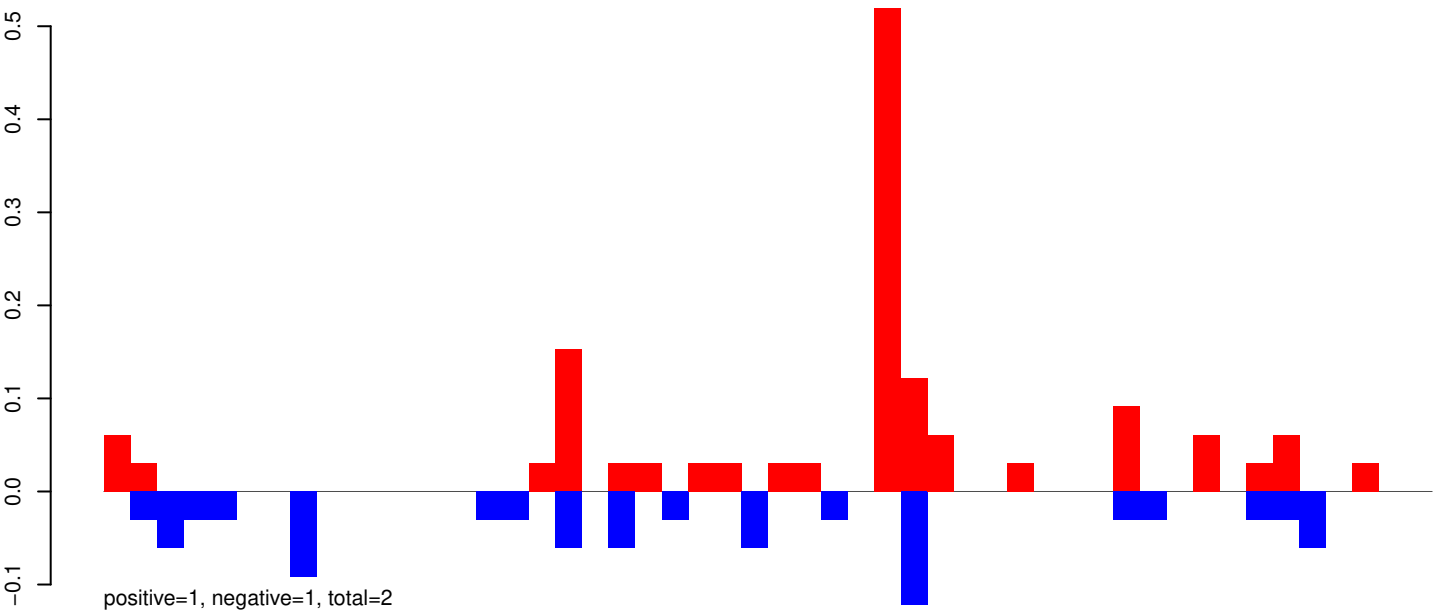

AeAeg_Whole_ZIKVdr_BM_RNA_GP.rep

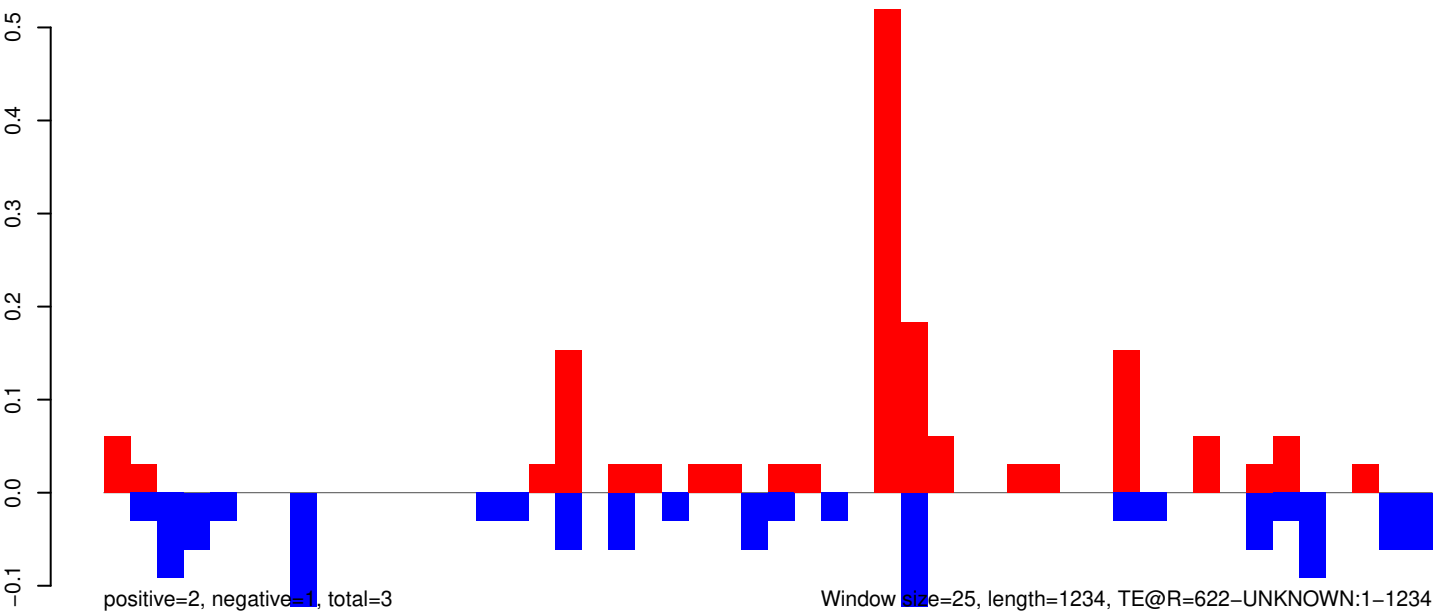

AeAeg_Whole_ZIKVdr_BM_RNA_GP.18_23.rep

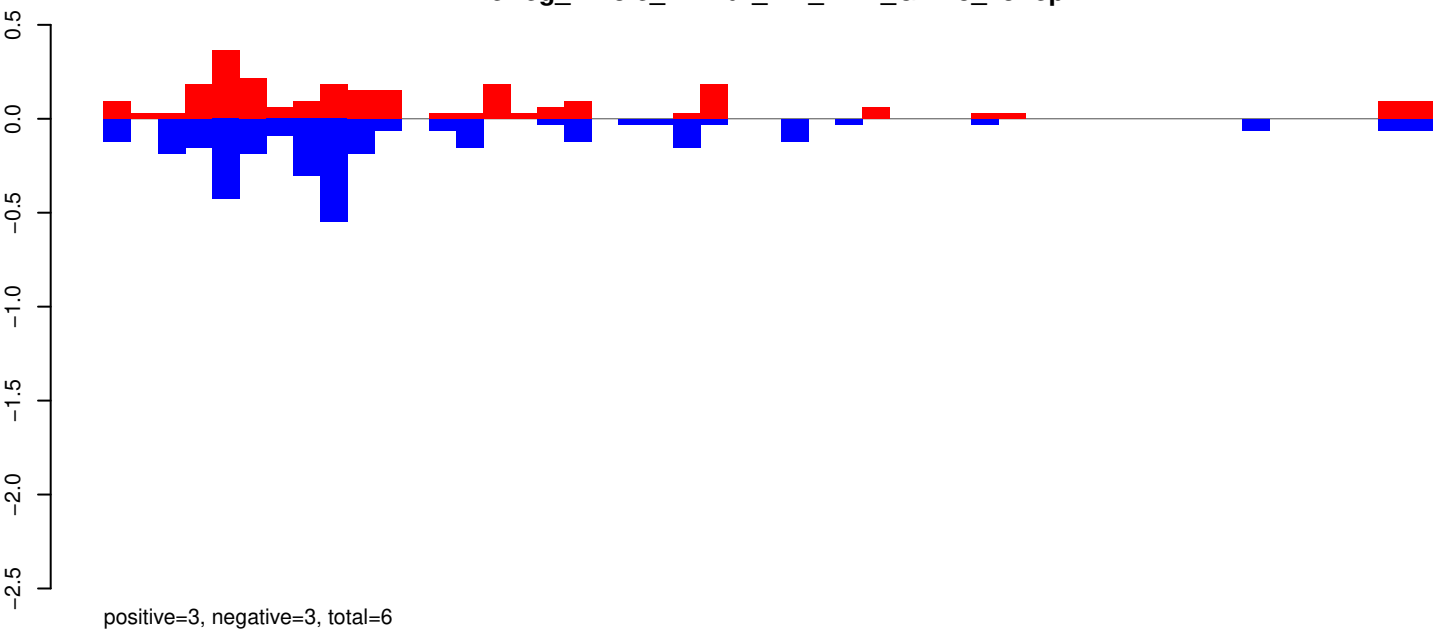

AeAeg_Whole_ZIKVdr_BM_RNA_GP.24_35.rep

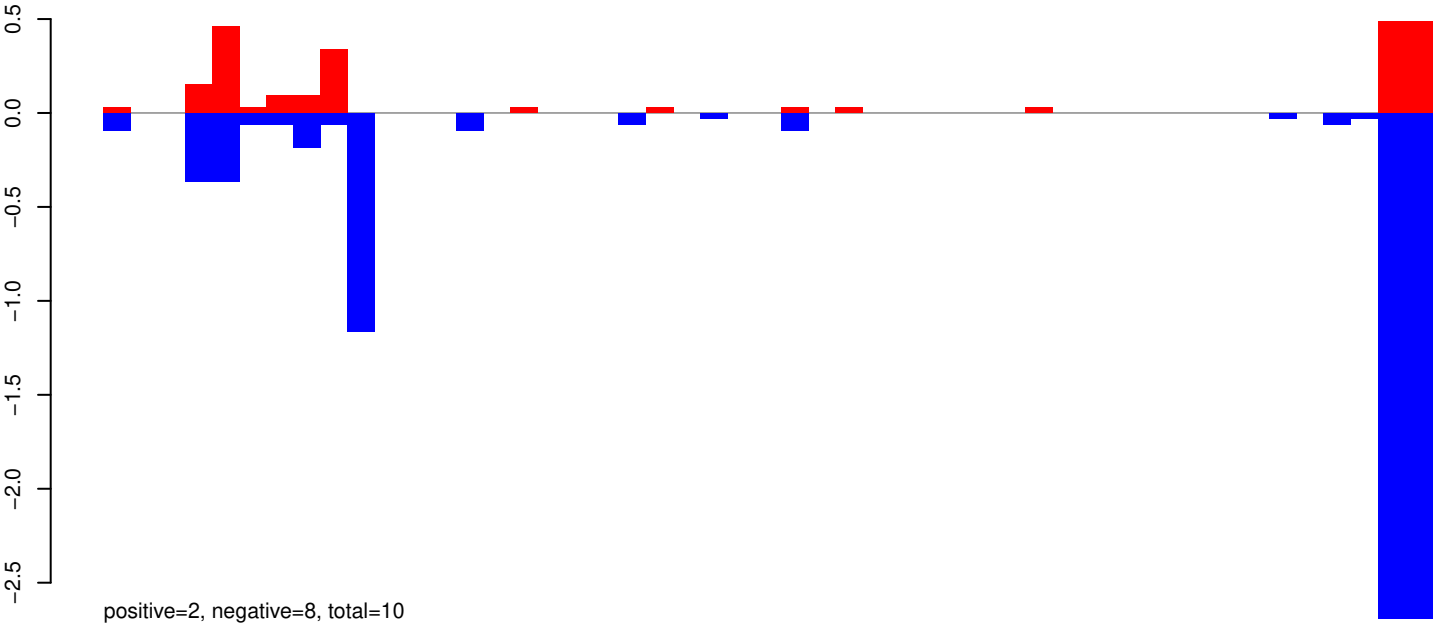

AeAeg_Whole_ZIKVdr_BM_RNA_GP.rep

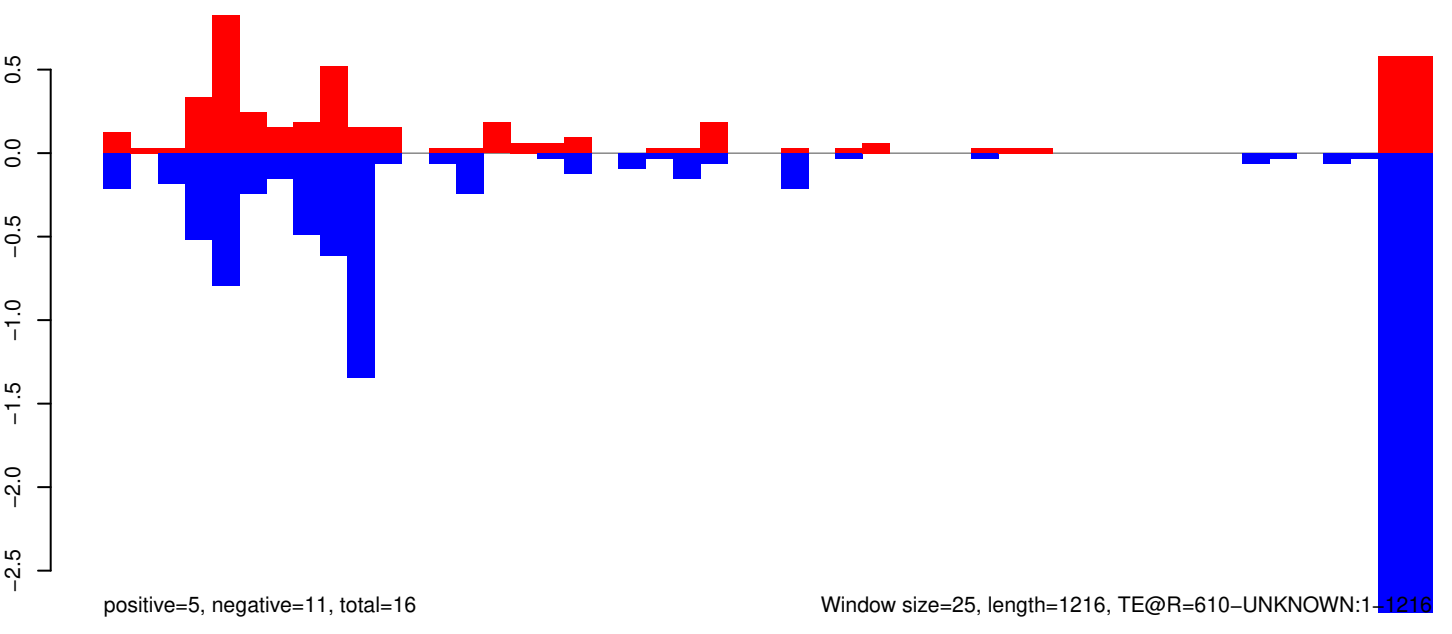

AeAeg_Whole_ZIKVdr_BM_RNA_GP.18_23.rep

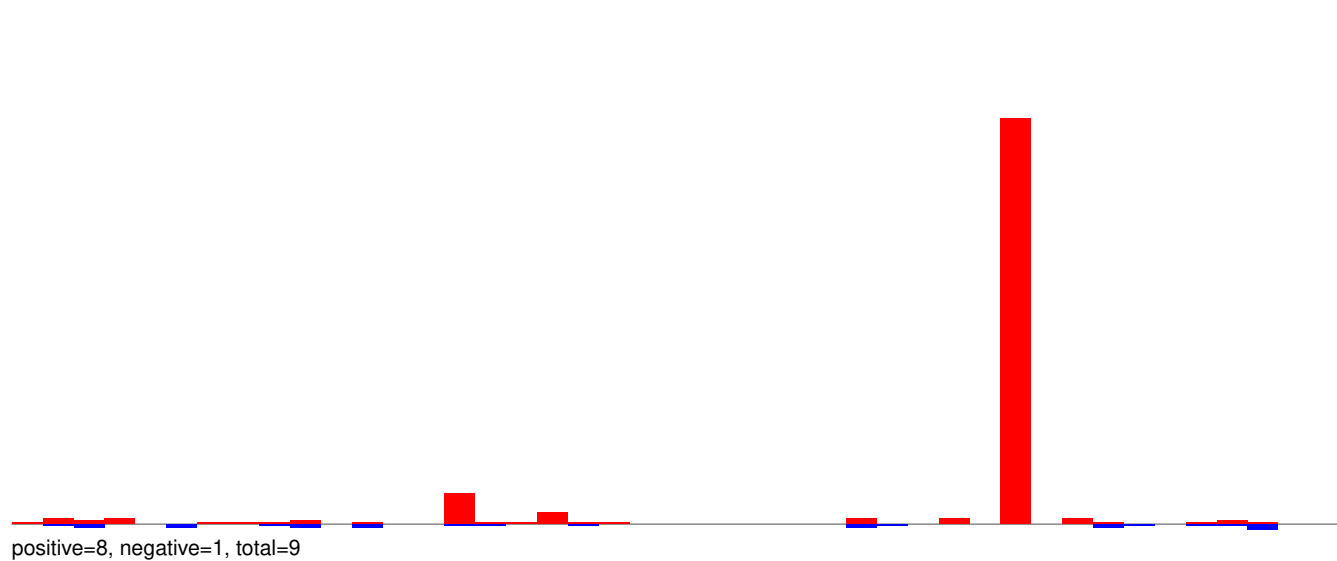

AeAeg_Whole_ZIKVdr_BM_RNA_GP.24_35.rep

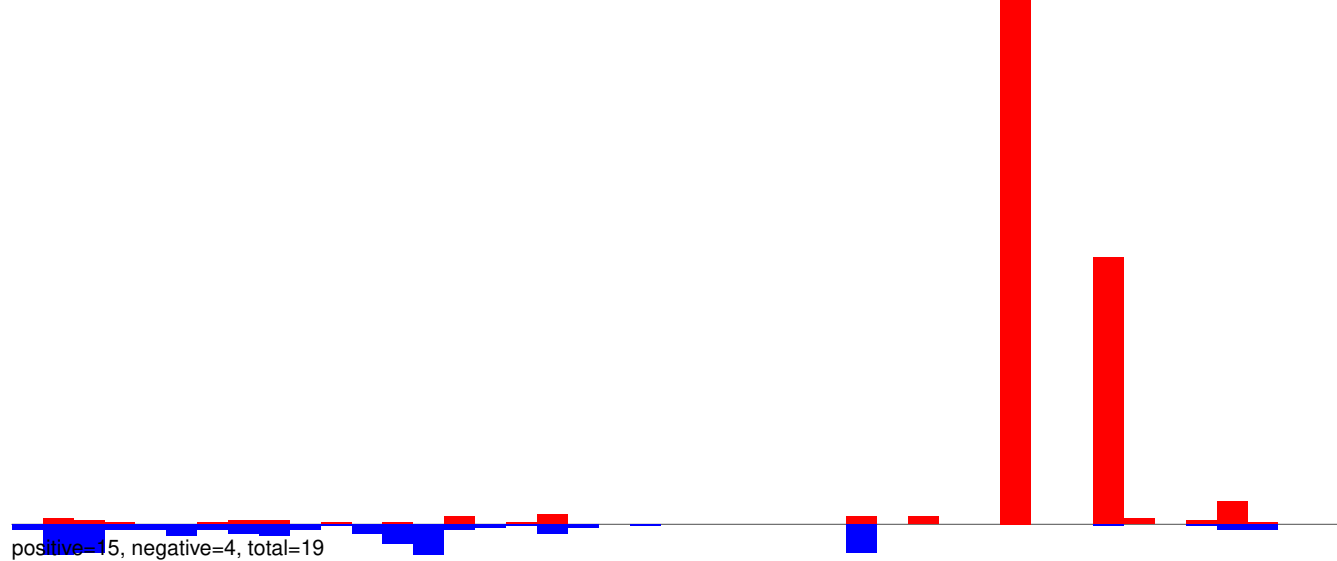

AeAeg_Whole_ZIKVdr_BM_RNA_GP.rep

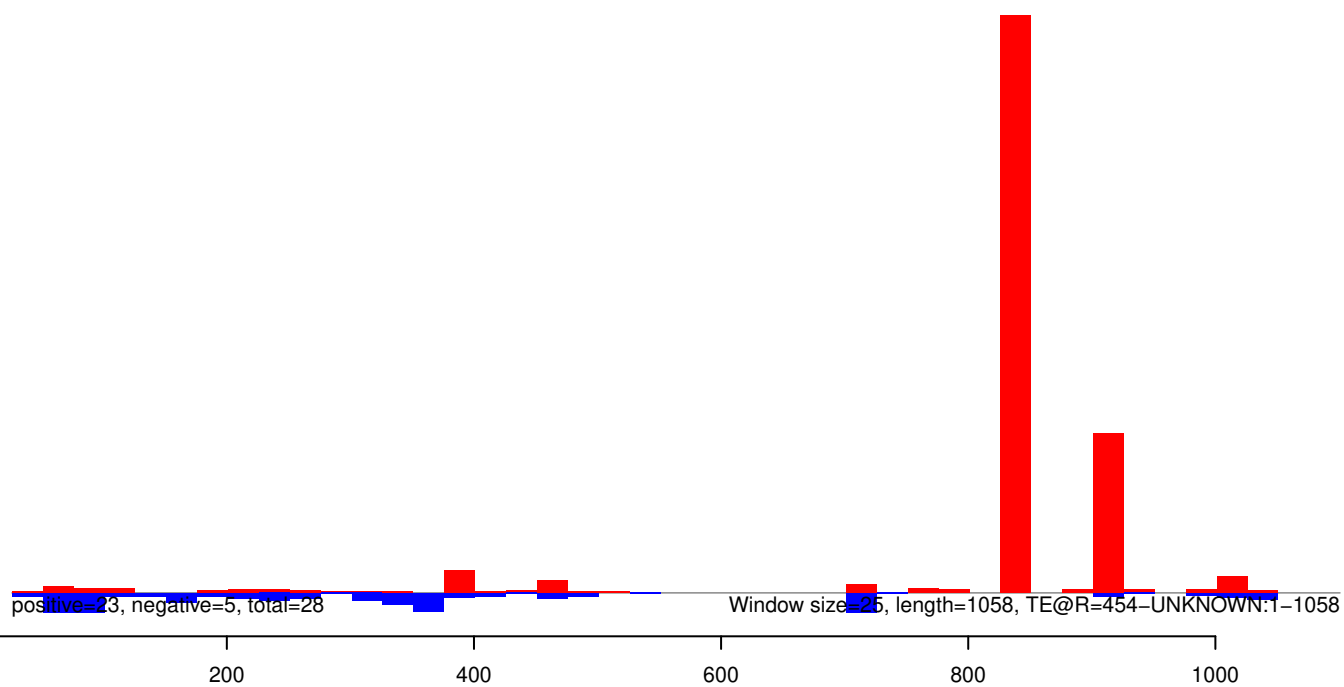

AeAeg_Whole_ZIKVdr_BM_RNA_GP.18_23.rep

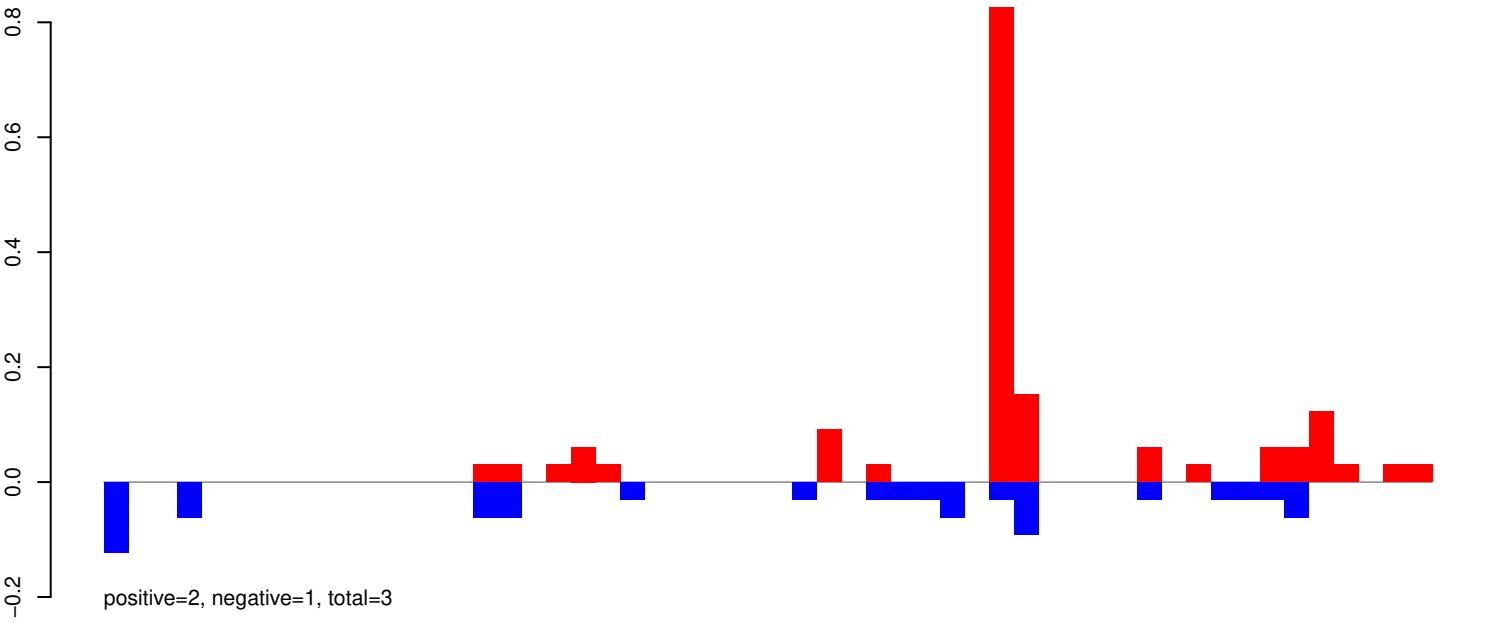

AeAeg_Whole_ZIKVdr_BM_RNA_GP.24_35.rep

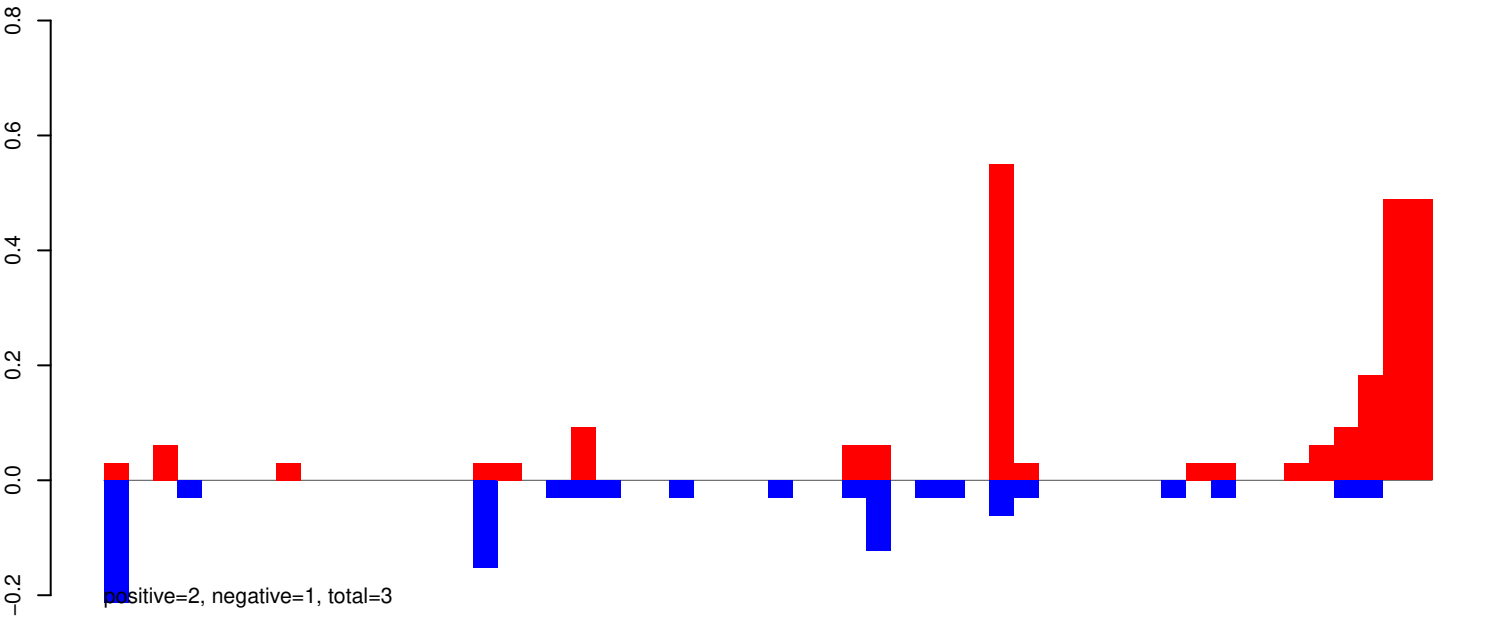

AeAeg_Whole_ZIKVdr_BM_RNA_GP.rep

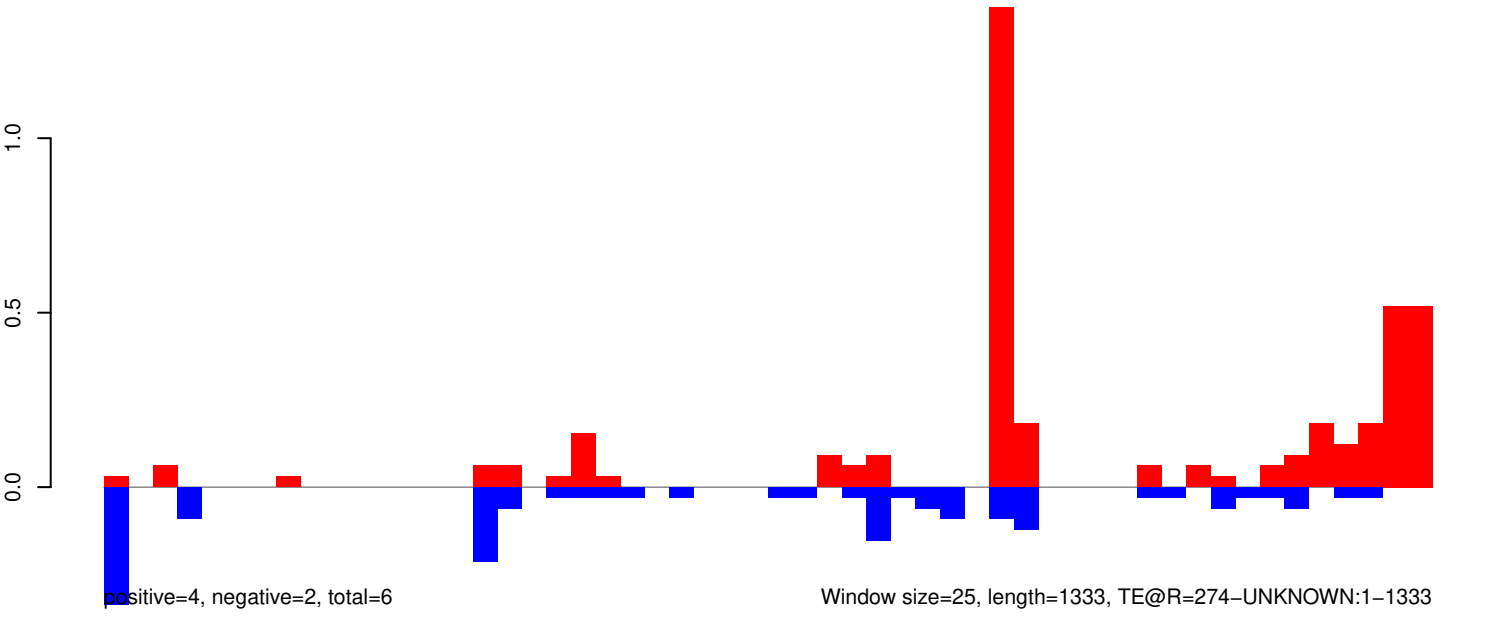

AeAeg_Whole_ZIKVdr_BM_RNA_GP.18_23.rep

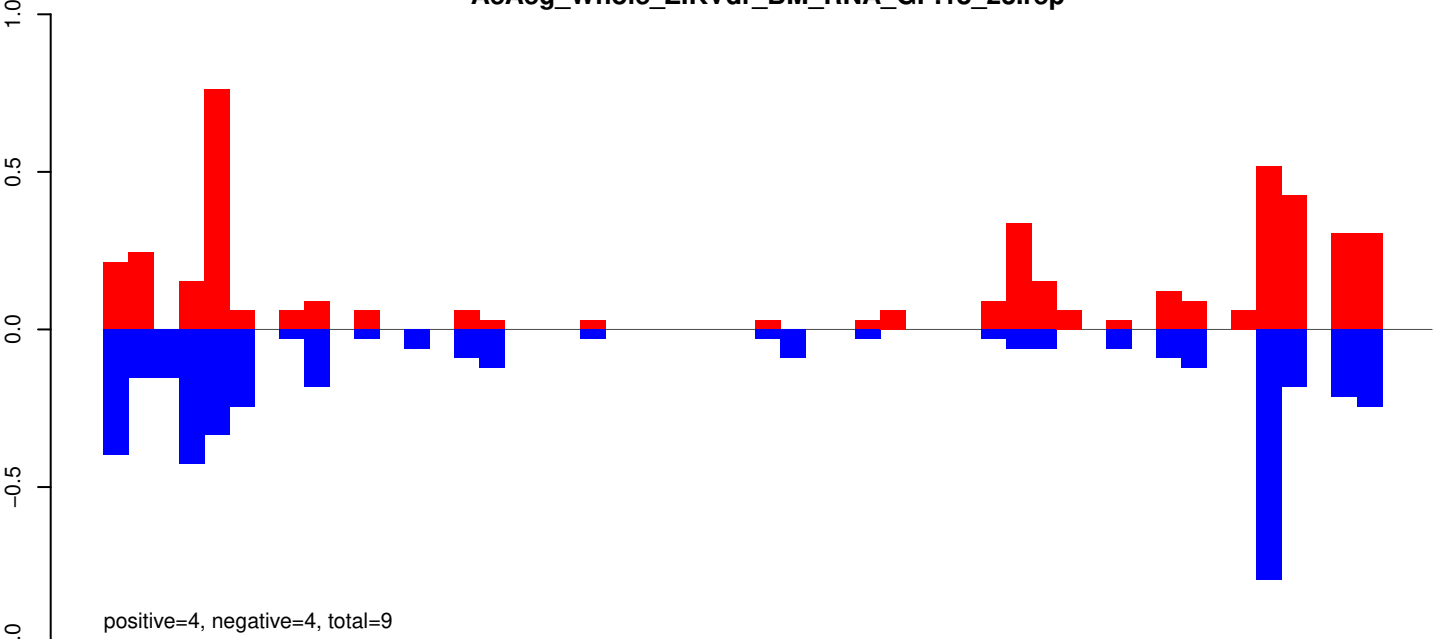

AeAeg_Whole_ZIKVdr_BM_RNA_GP.24_35.rep

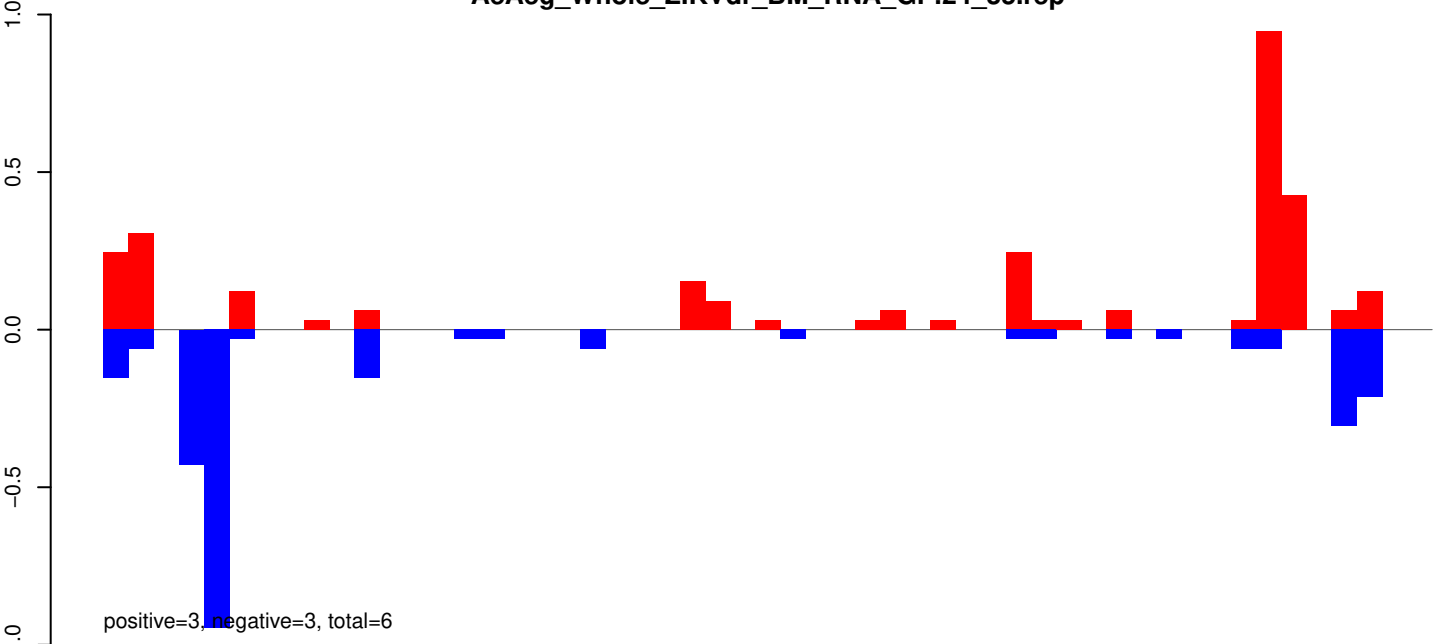

AeAeg_Whole_ZIKVdr_BM_RNA_GP.rep

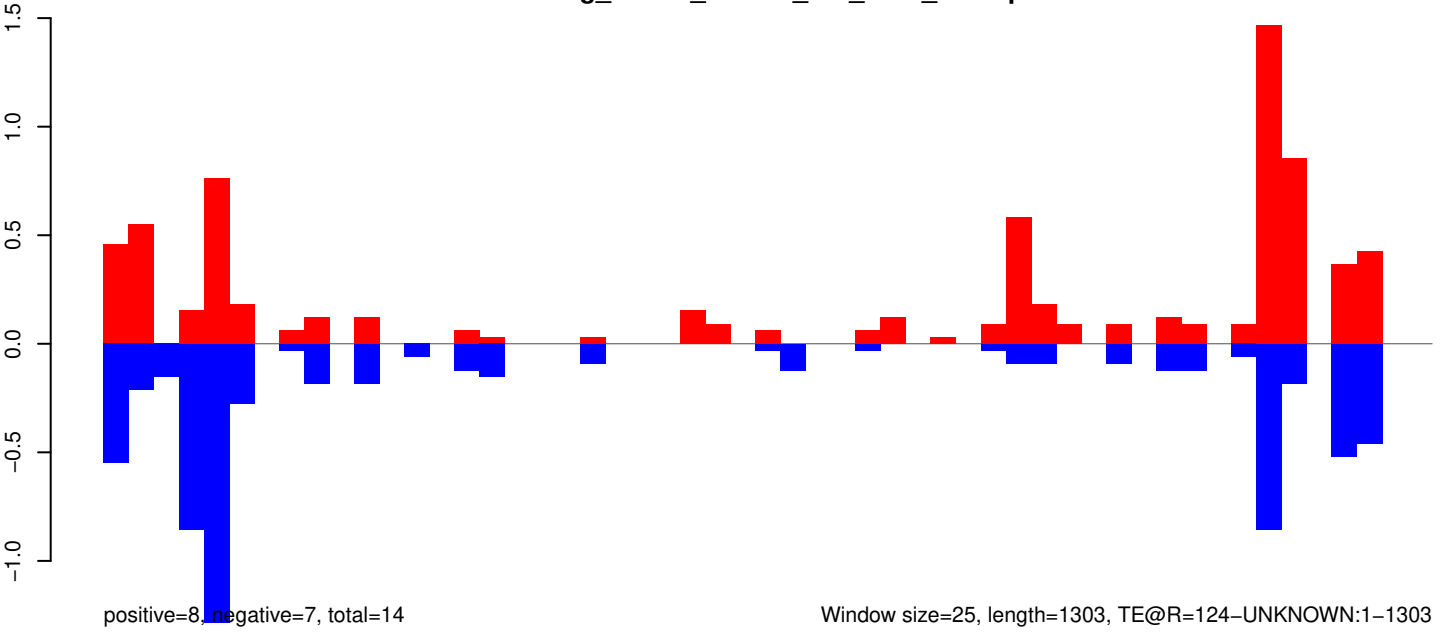

Window size=25, length=1303, TE@R=124-UNKNOWN:1-1303

AeAeg_Whole_ZIKVdr_BM_RNA_GP.18_23.rep

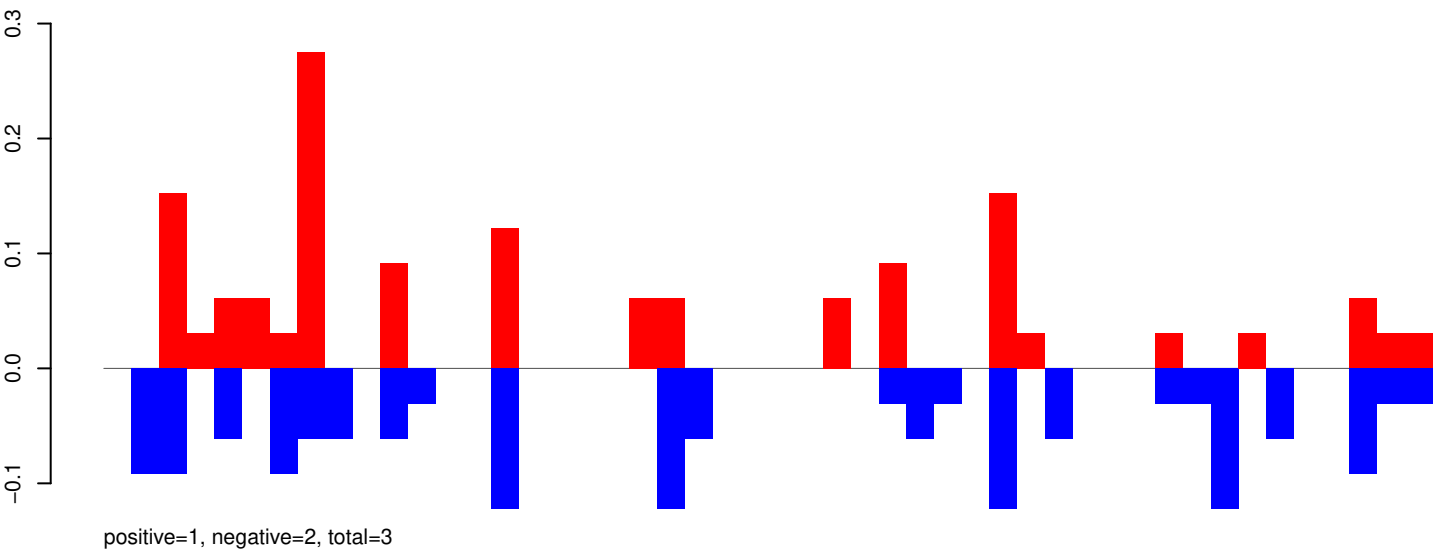

AeAeg_Whole_ZIKVdr_BM_RNA_GP.24_35.rep

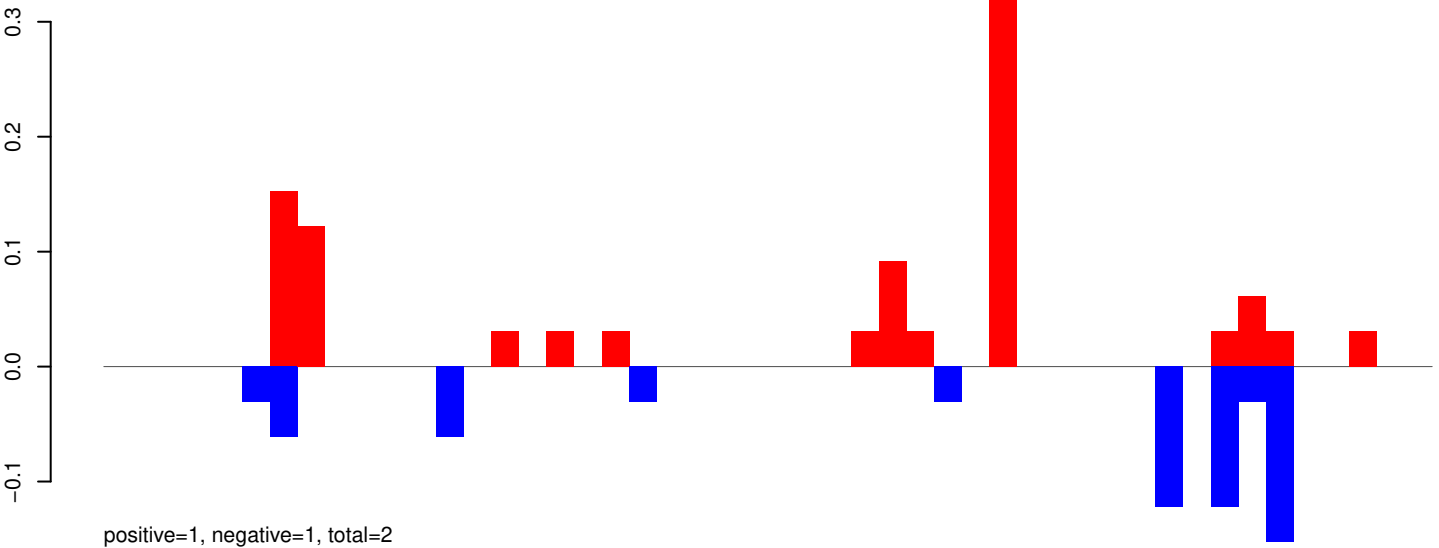

AeAeg_Whole_ZIKVdr_BM_RNA_GP.rep

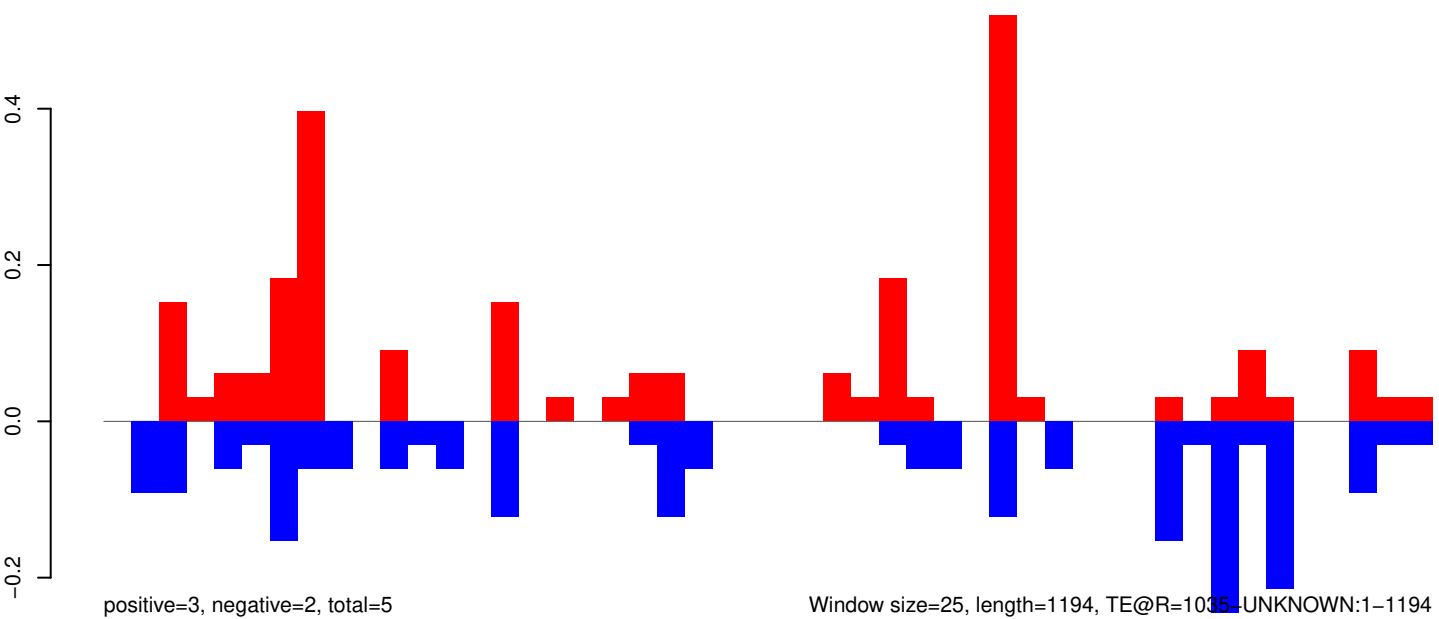

0 200 400 600 800 1000 1200

AeAeg_Whole_ZIKVdr_BM_RNA_GP.18_23.rep

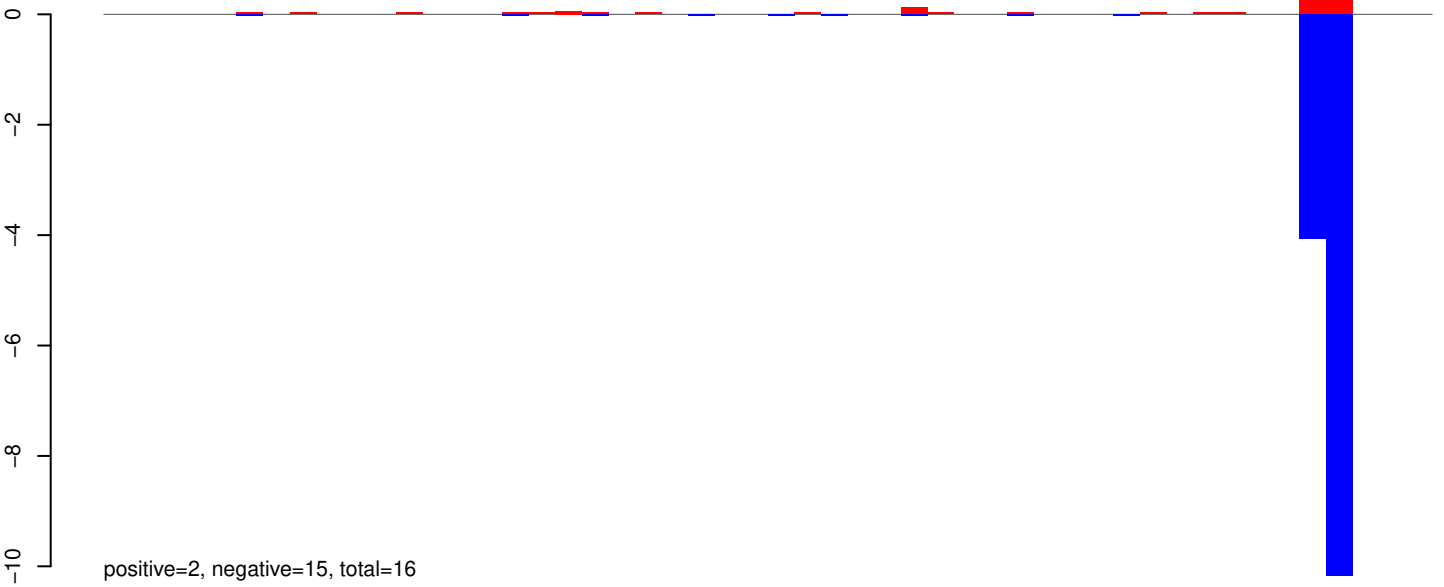

AeAeg_Whole_ZIKVdr_BM_RNA_GP.24_35.rep

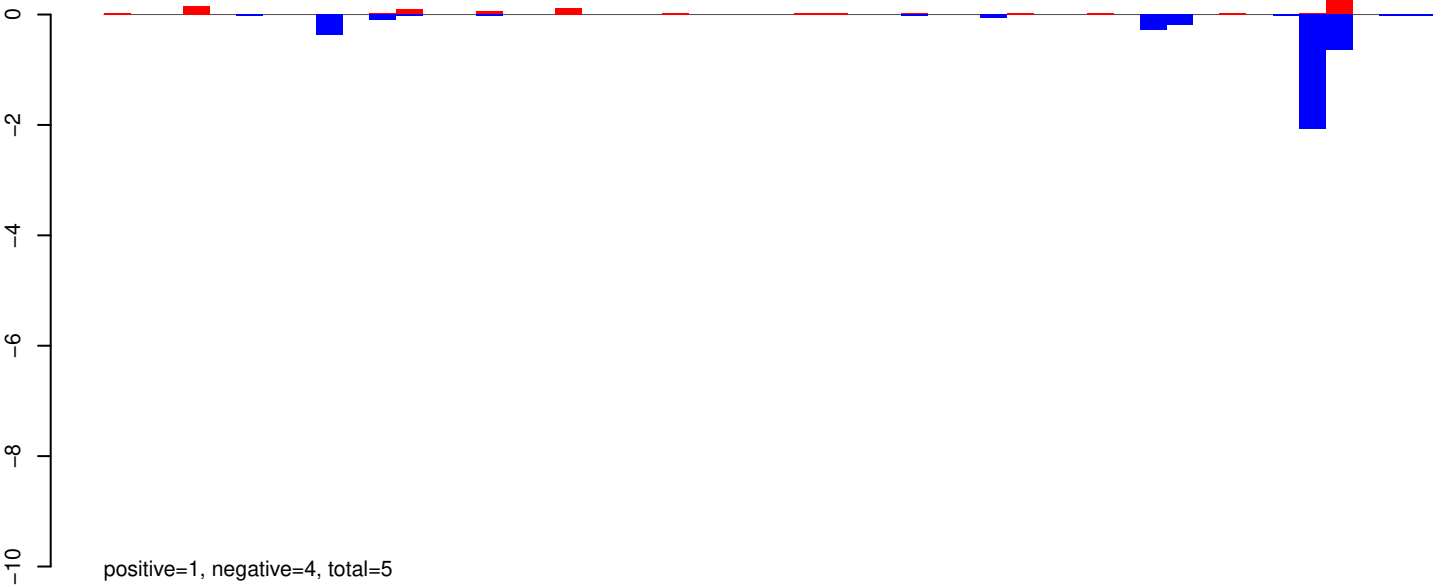

AeAeg_Whole_ZIKVdr_BM_RNA_GP.rep

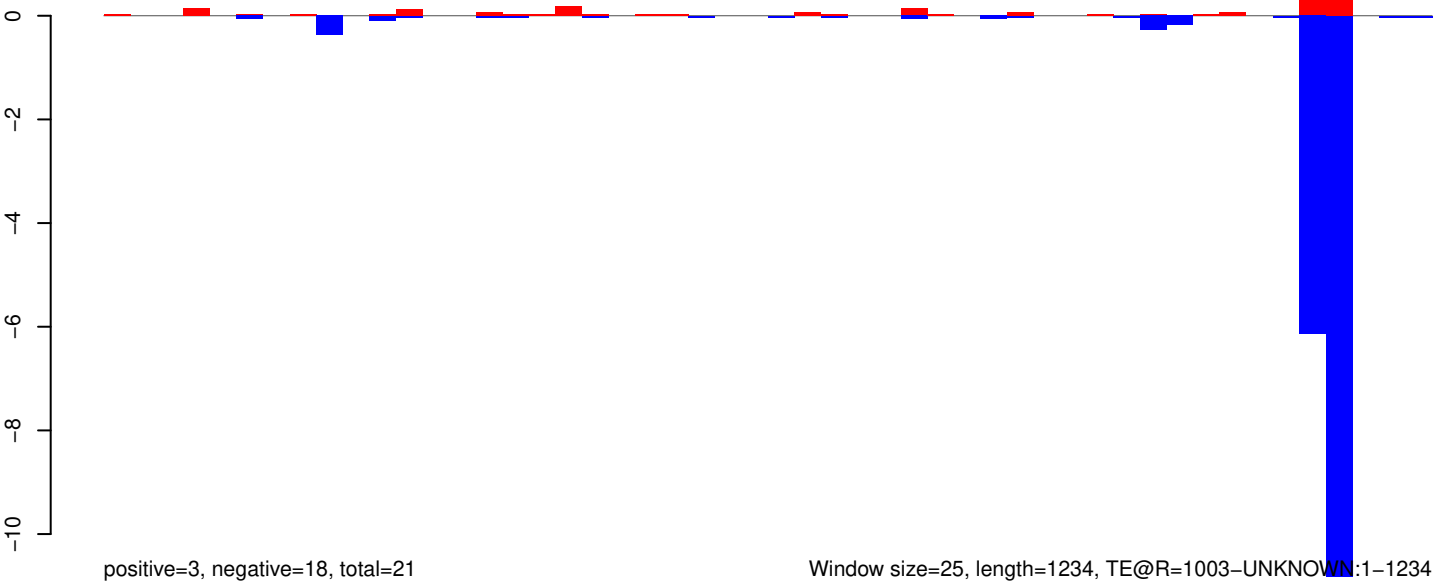

Window size=25, length=1234, TE@R=1003-UNKNOWN:1-1234

AeAeg_Whole_ZIKVdr_BM_RNA_GP.18_23.rep

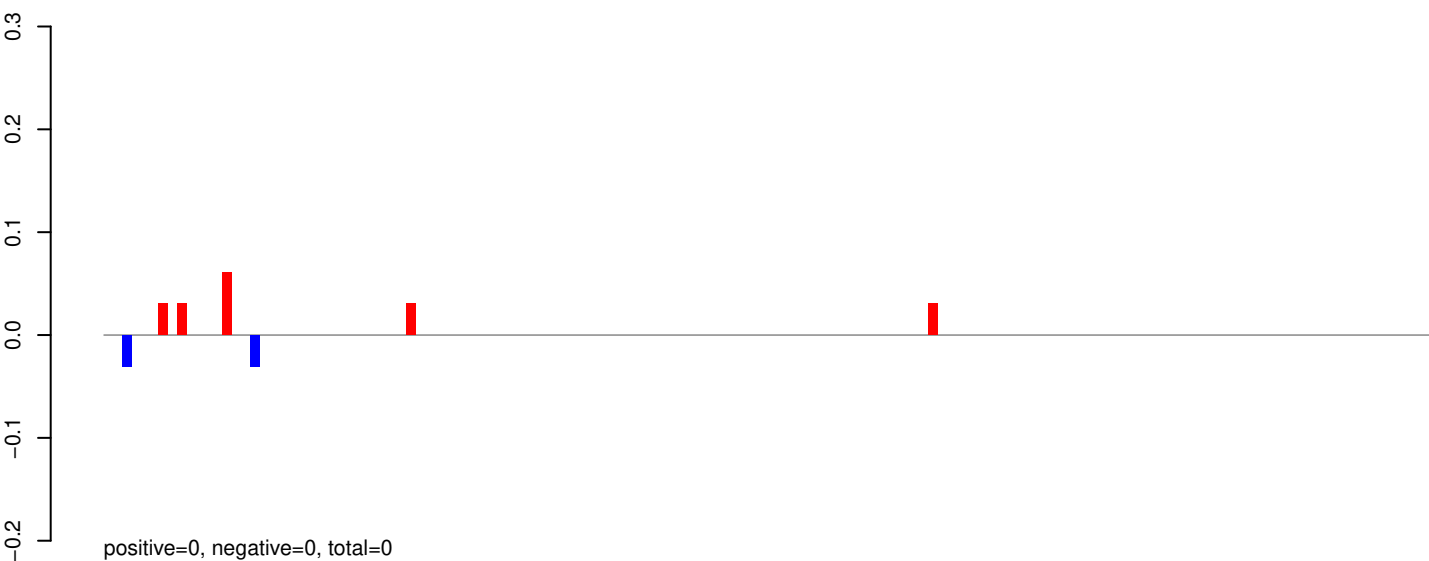

AeAeg_Whole_ZIKVdr_BM_RNA_GP.24_35.rep

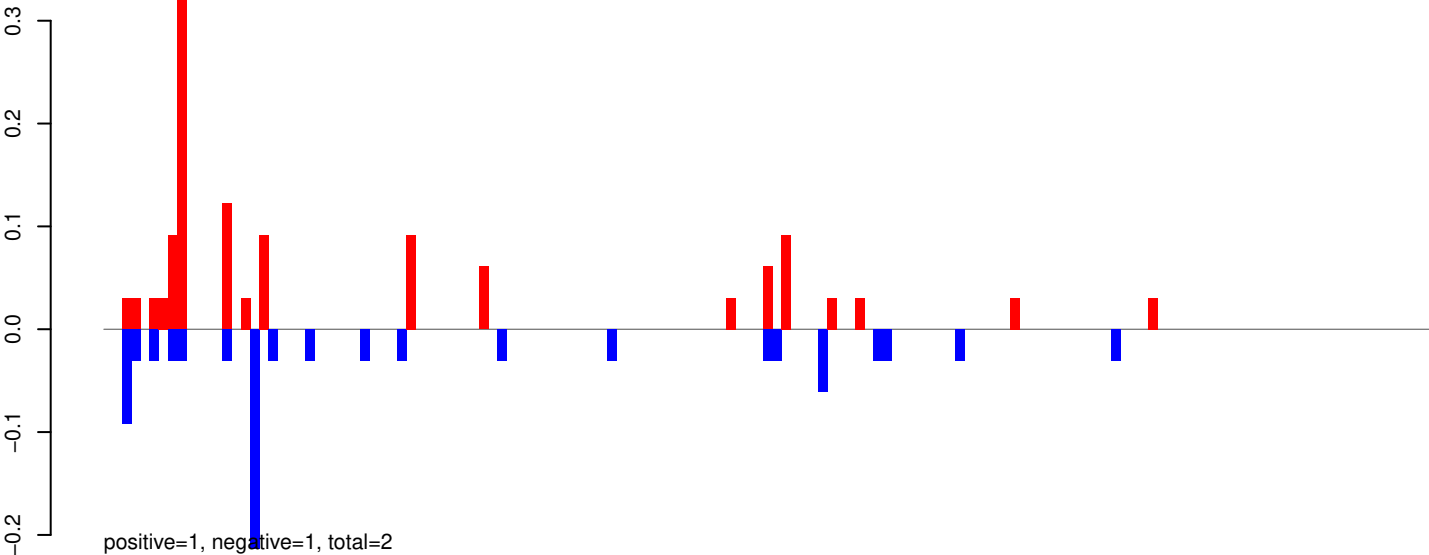

AeAeg_Whole_ZIKVdr_BM_RNA_GP.rep

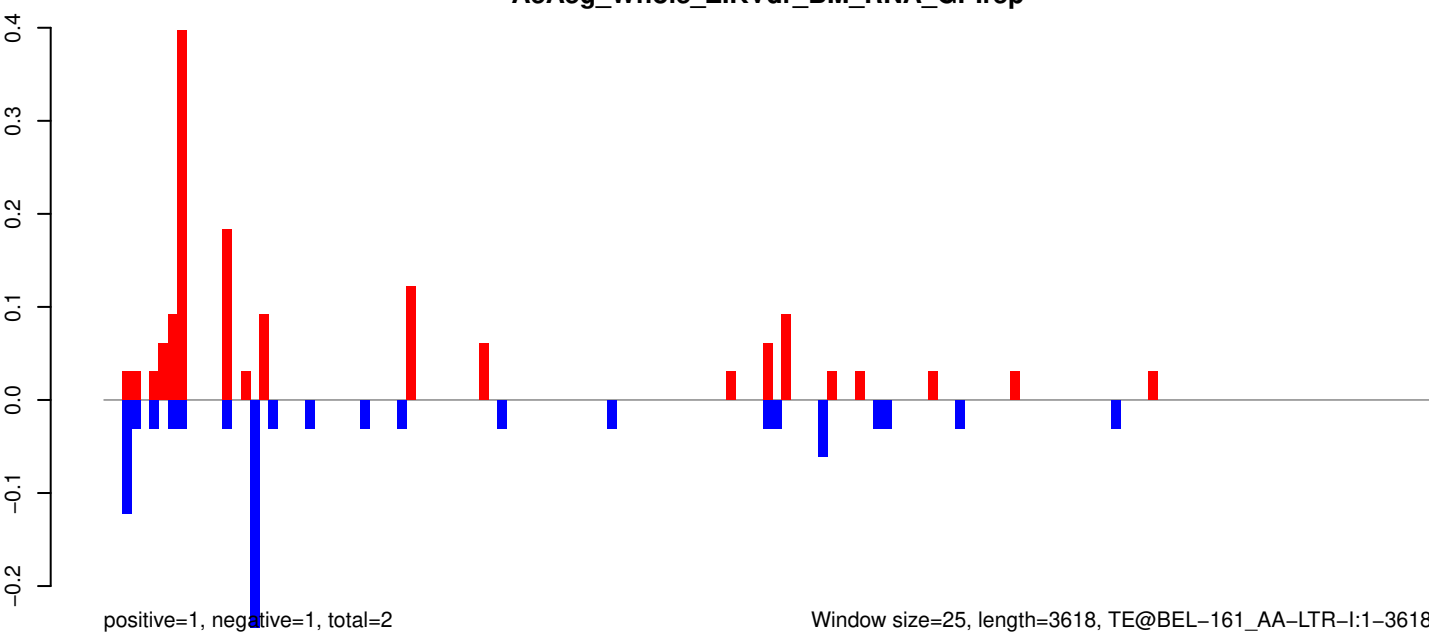

Window size=25, length=3618, TE@BEL-161_AA-LTR-I:1-3618

0 1000 2000 3000

AeAeg_Whole_ZIKVdr_BM_RNA_GP.18_23.rep

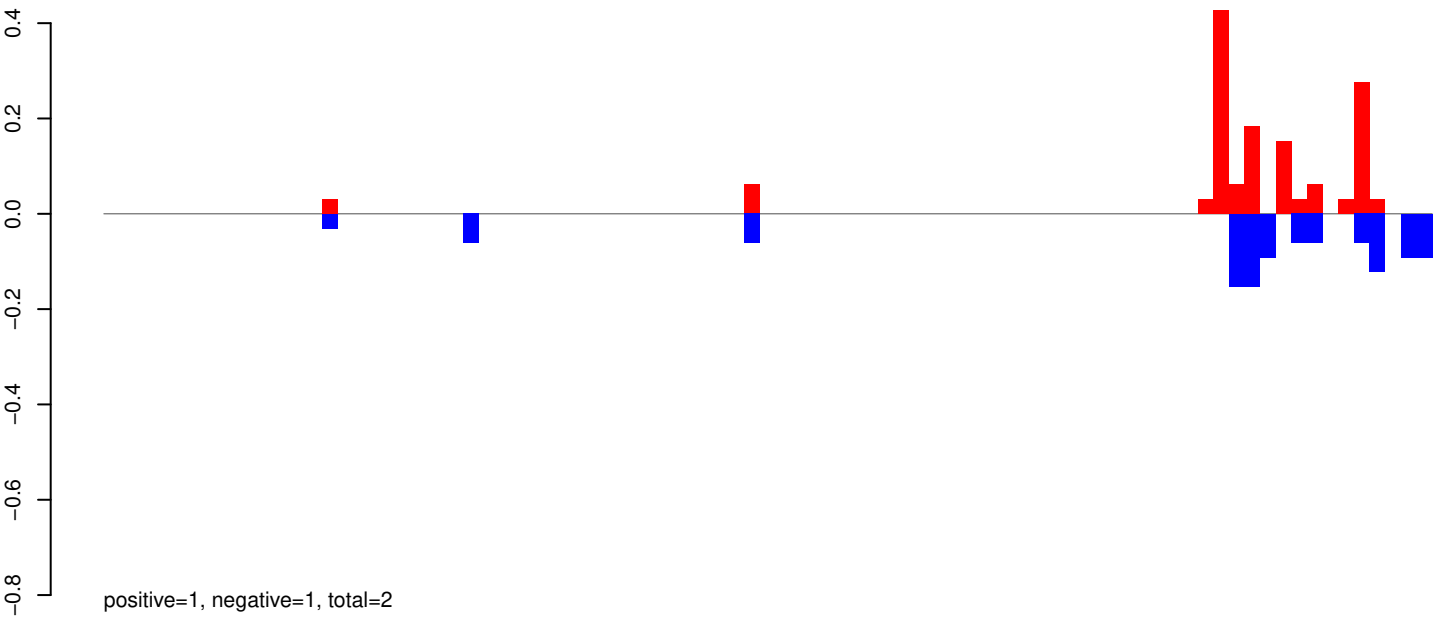

AeAeg_Whole_ZIKVdr_BM_RNA_GP.24_35.rep

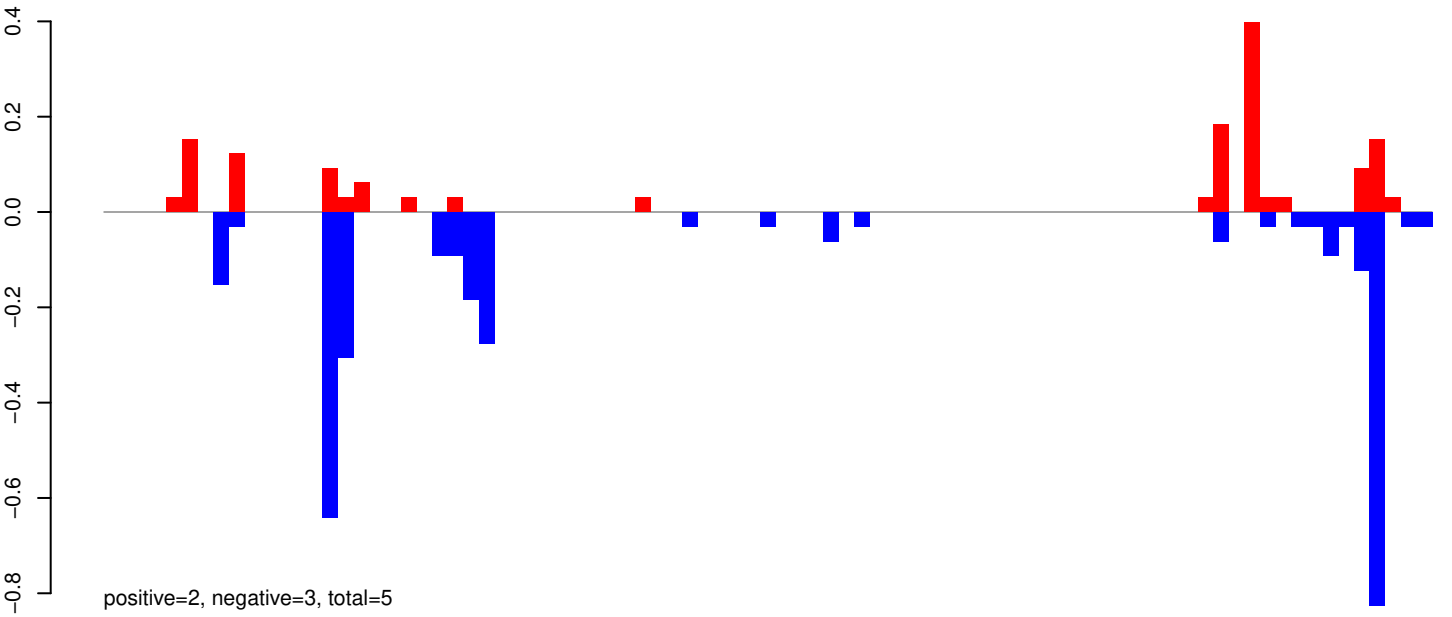

AeAeg_Whole_ZIKVdr_BM_RNA_GP.rep

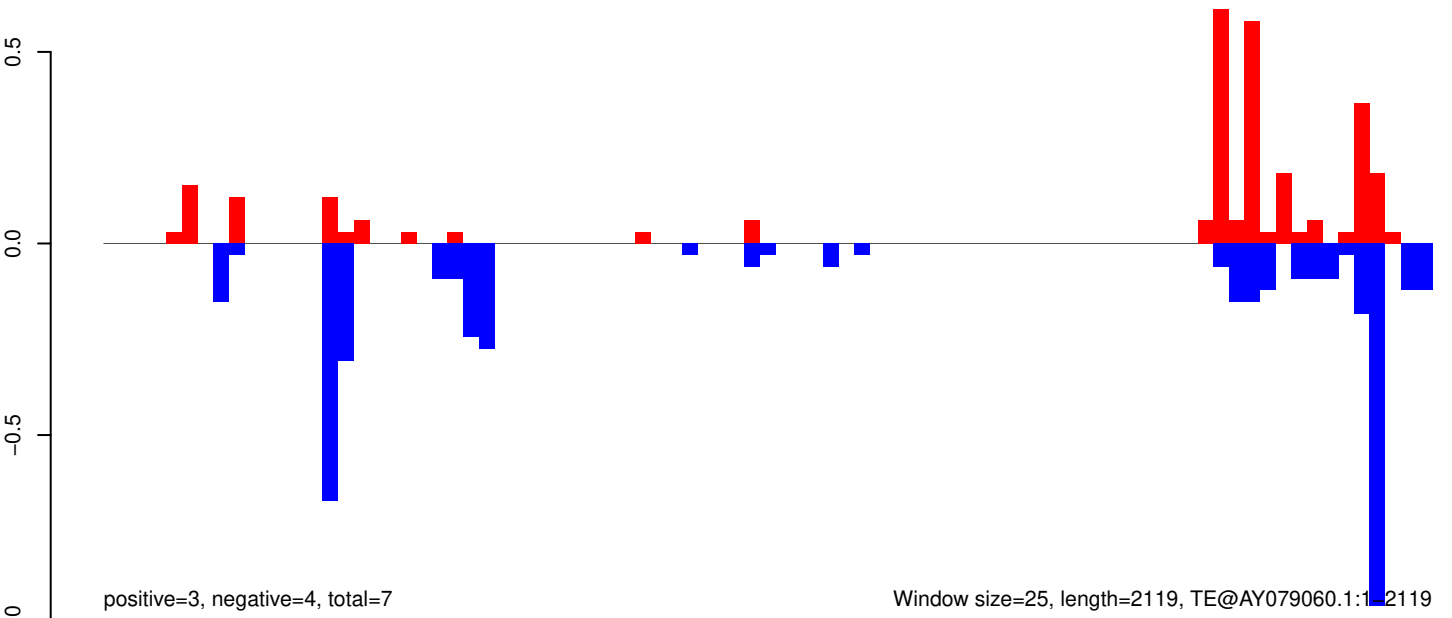

AeAeg_Whole_ZIKVdr_BM_RNA_GP.18_23.rep

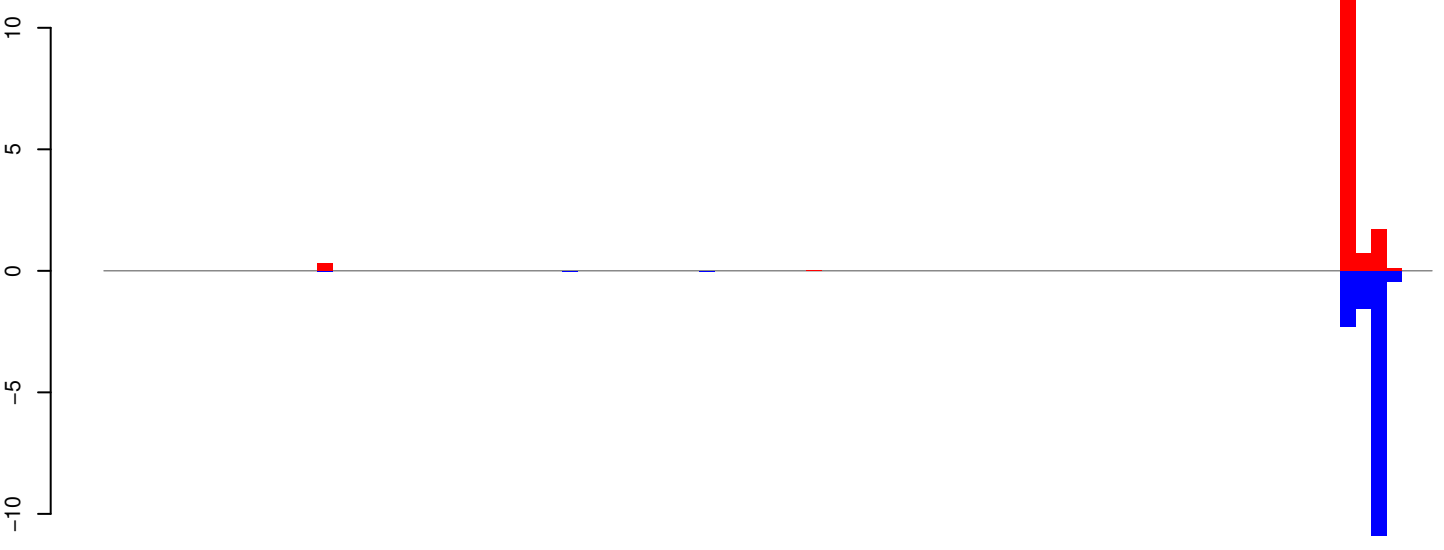

positive=15, negative=15, total=30

AeAeg_Whole_ZIKVdr_BM_RNA_GP.24_35.rep

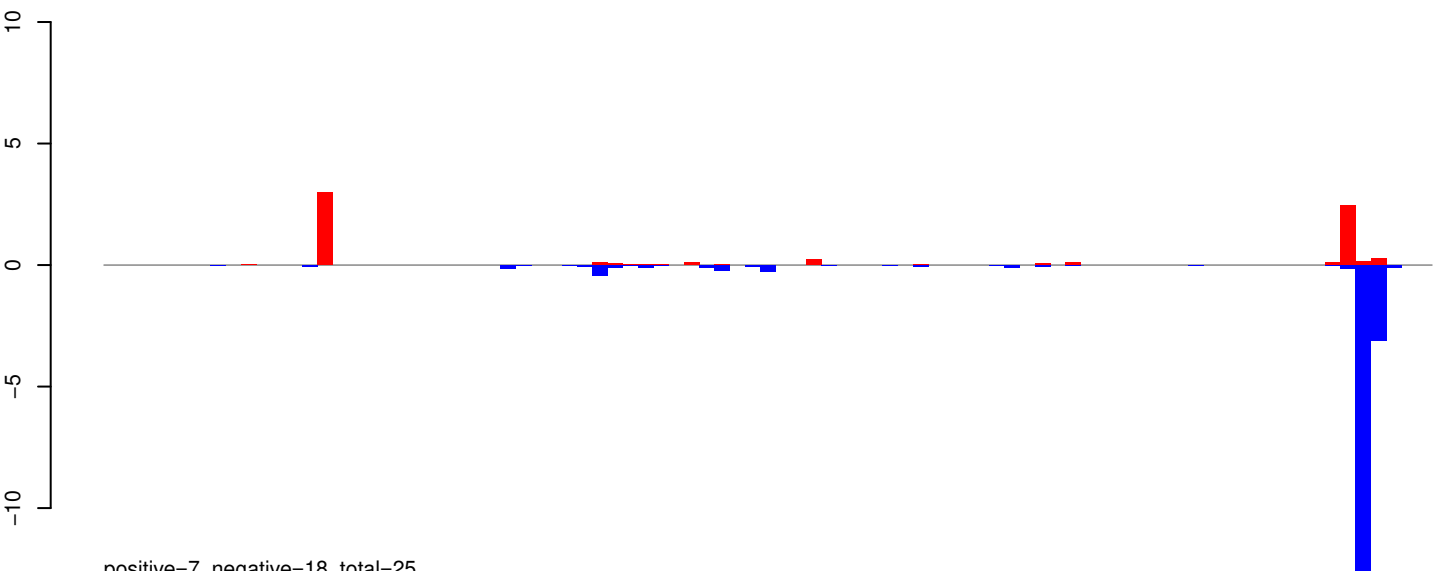

positive=7, negative=18, total=25

AeAeg_Whole_ZIKVdr_BM_RNA_GP.rep

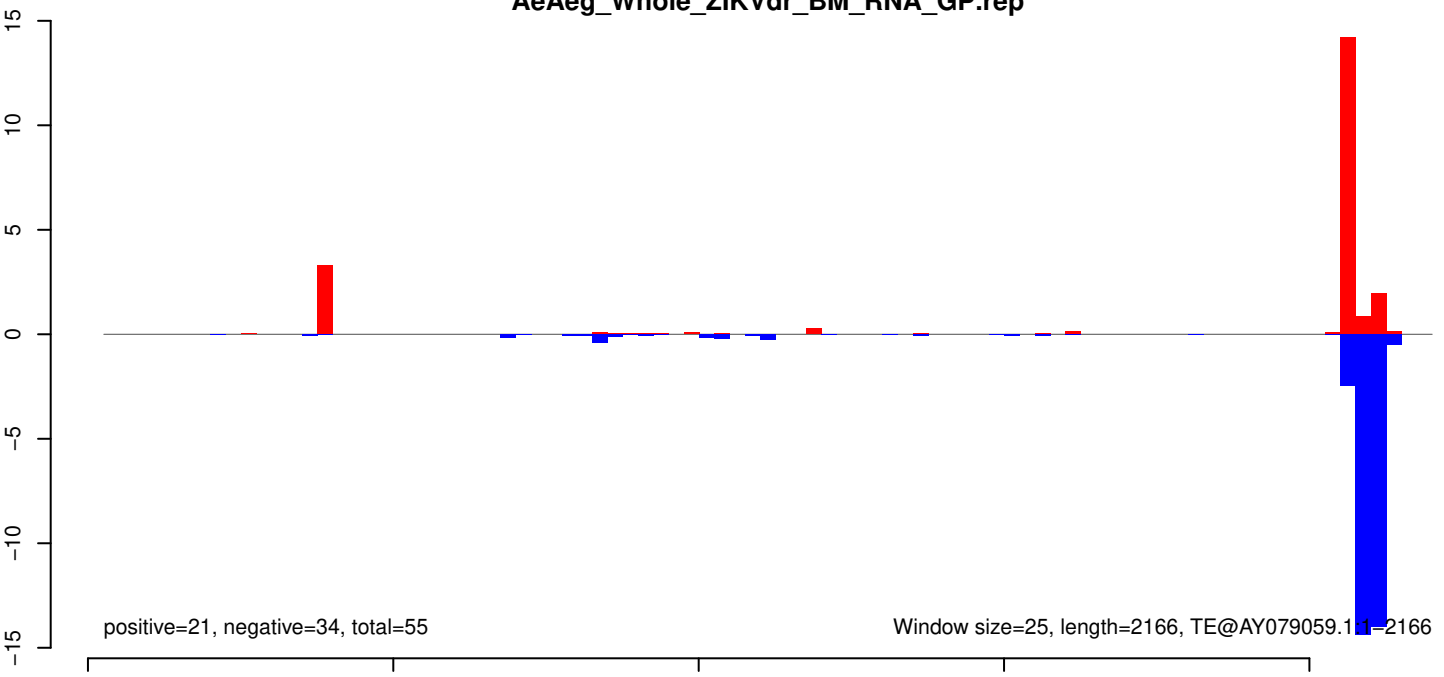

positive=21, negative=34, total=55

Window size=25, length=2166, TE@AY079059.1.1-2166

AeAeg_Whole_ZIKVdr_BM_RNA_GP.18_23.rep

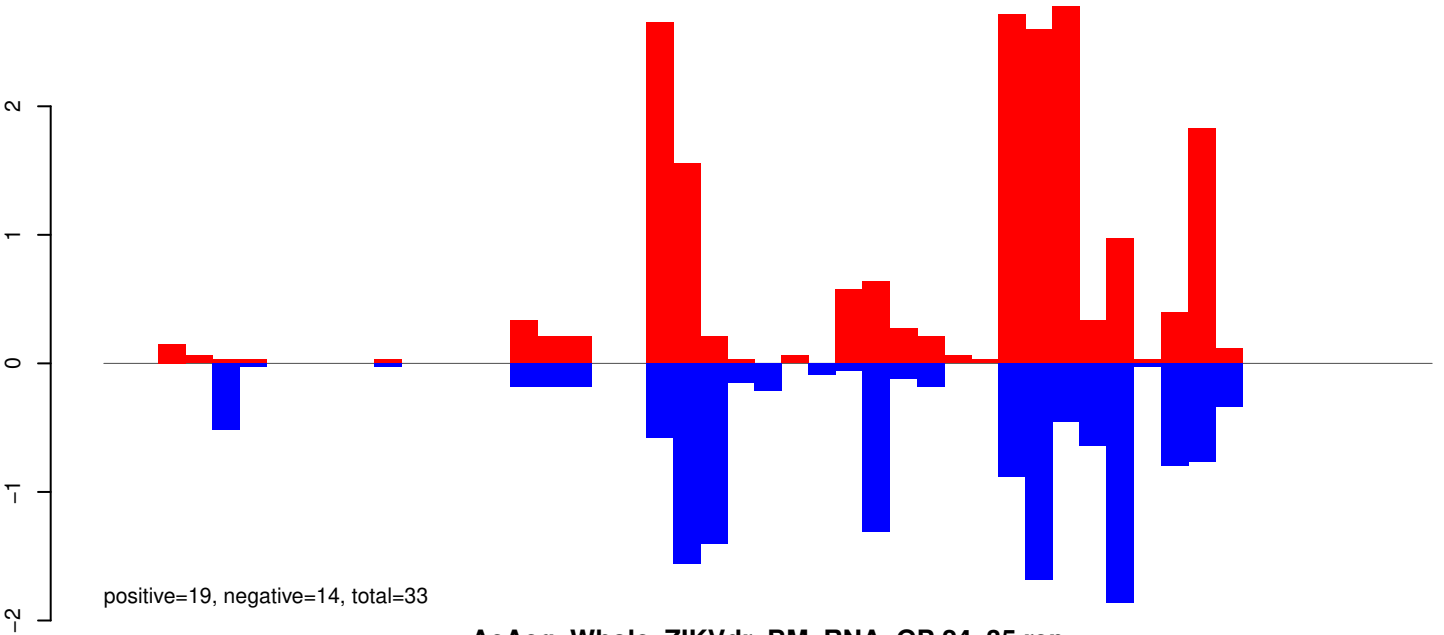

AeAeg_Whole_ZIKVdr_BM_RNA_GP.24_35.rep

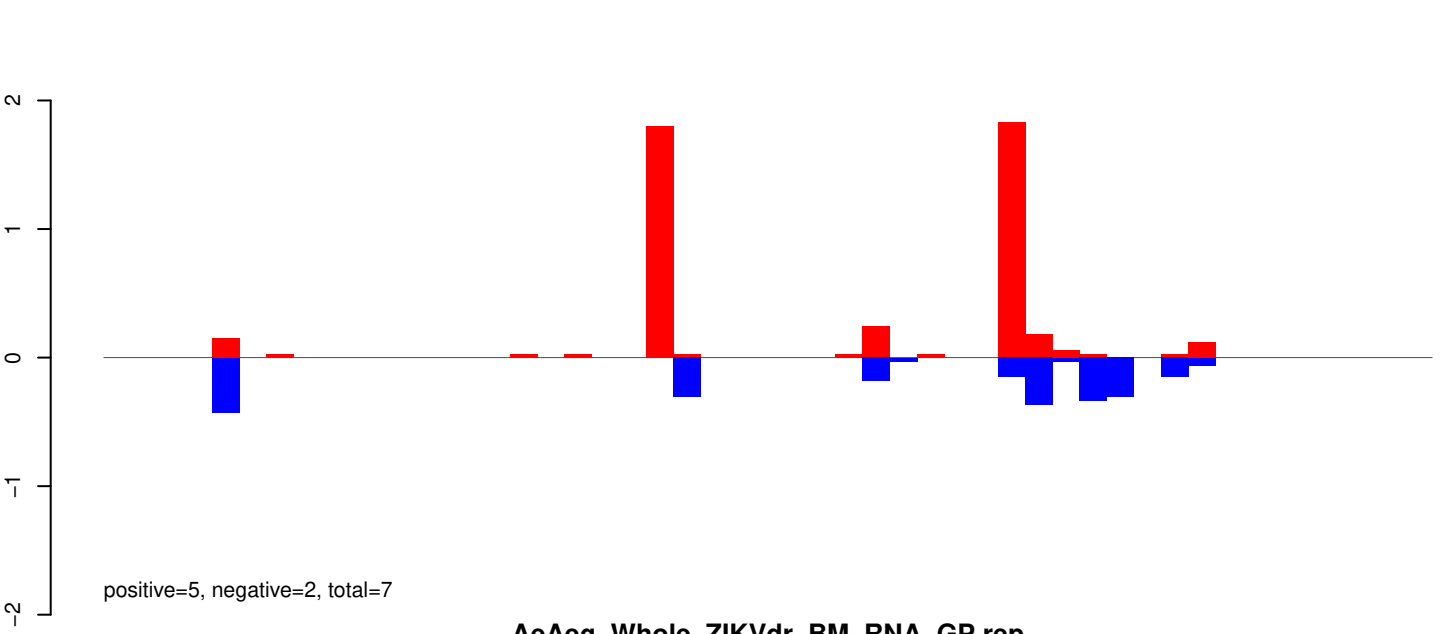

AeAeg_Whole_ZIKVdr_BM_RNA_GP.rep

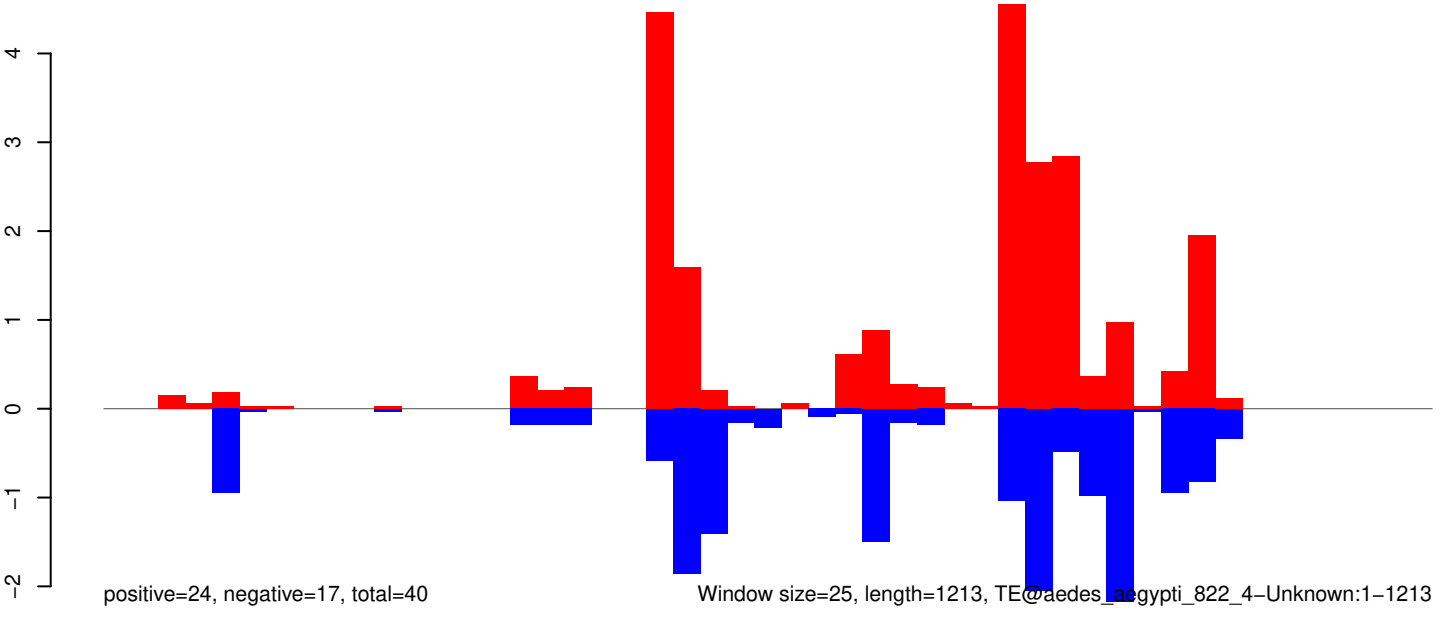

AeAeg_Whole_ZIKVdr_BM_RNA_GP.18_23.rep

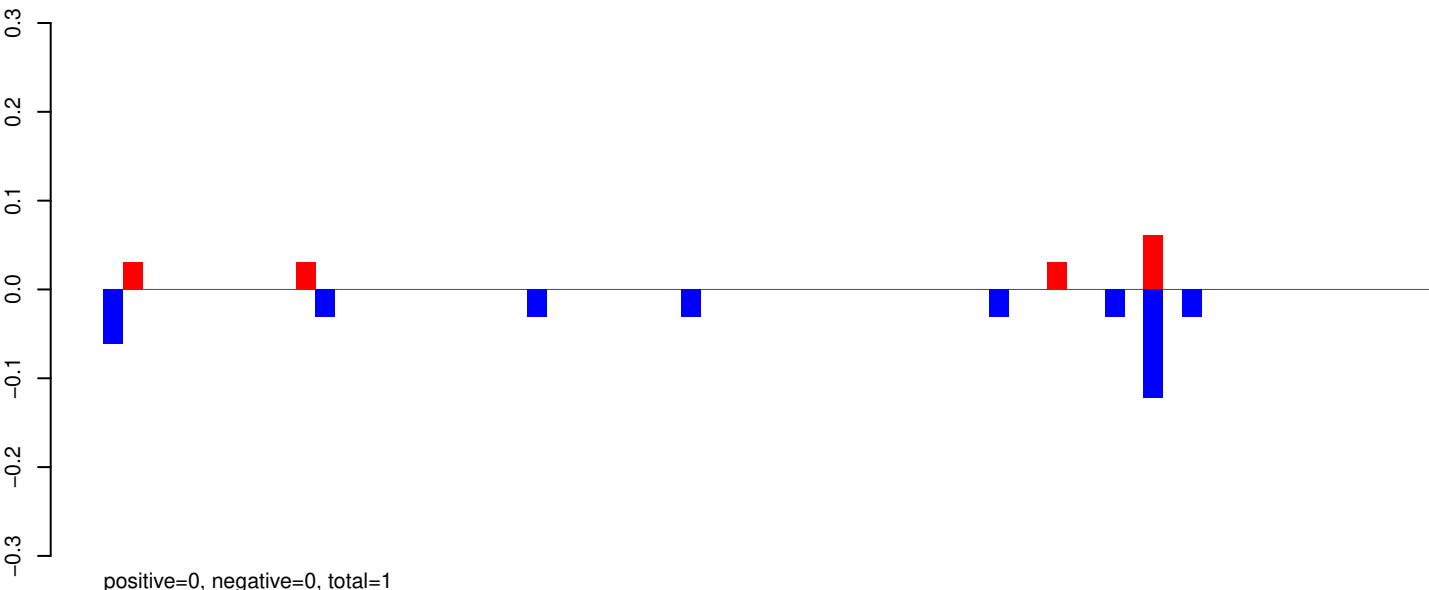

AeAeg_Whole_ZIKVdr_BM_RNA_GP.24_35.rep

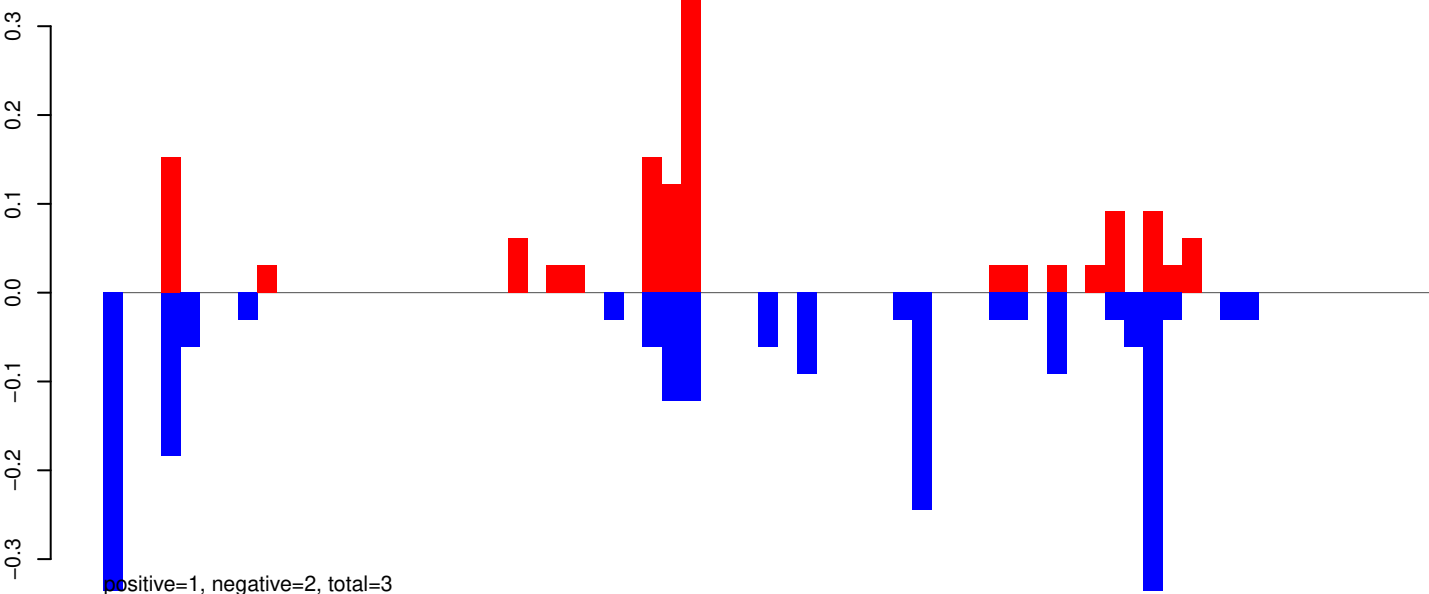

AeAeg_Whole_ZIKVdr_BM_RNA_GP.rep

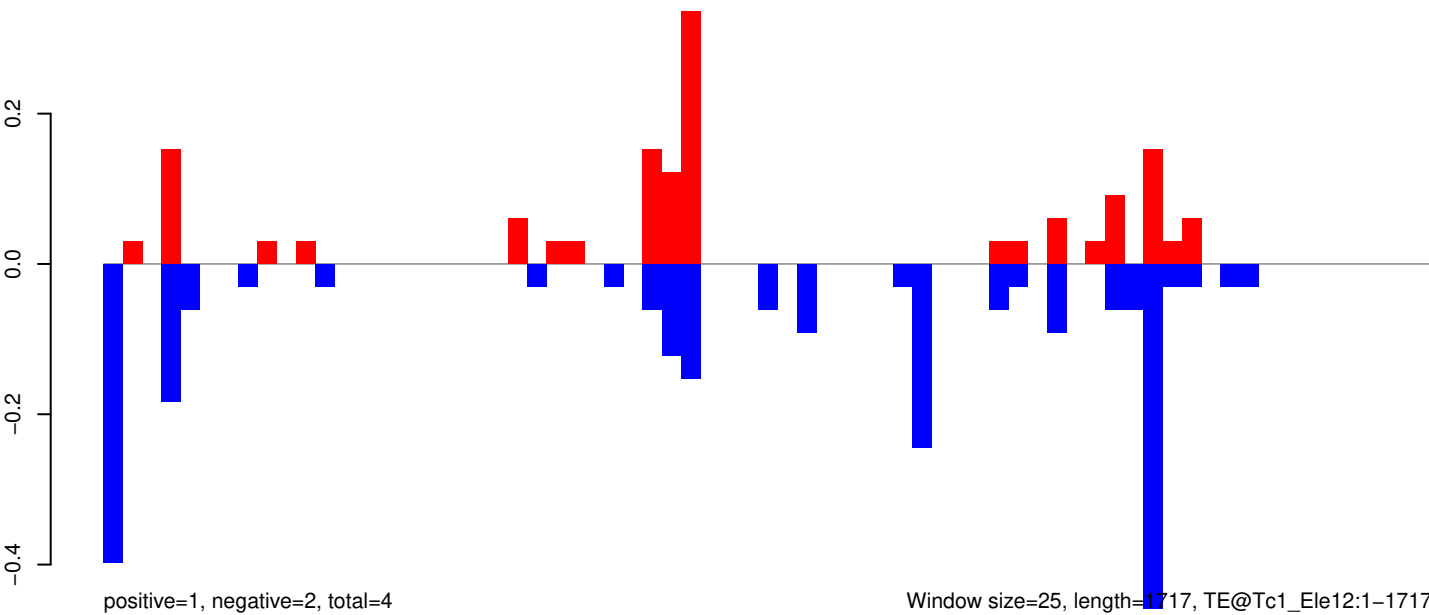

Window size=25, length=1717, TE@Tc1_Ele12:1-1717

AeAeg_Whole_ZIKVdr_BM_RNA_GP.18_23.rep

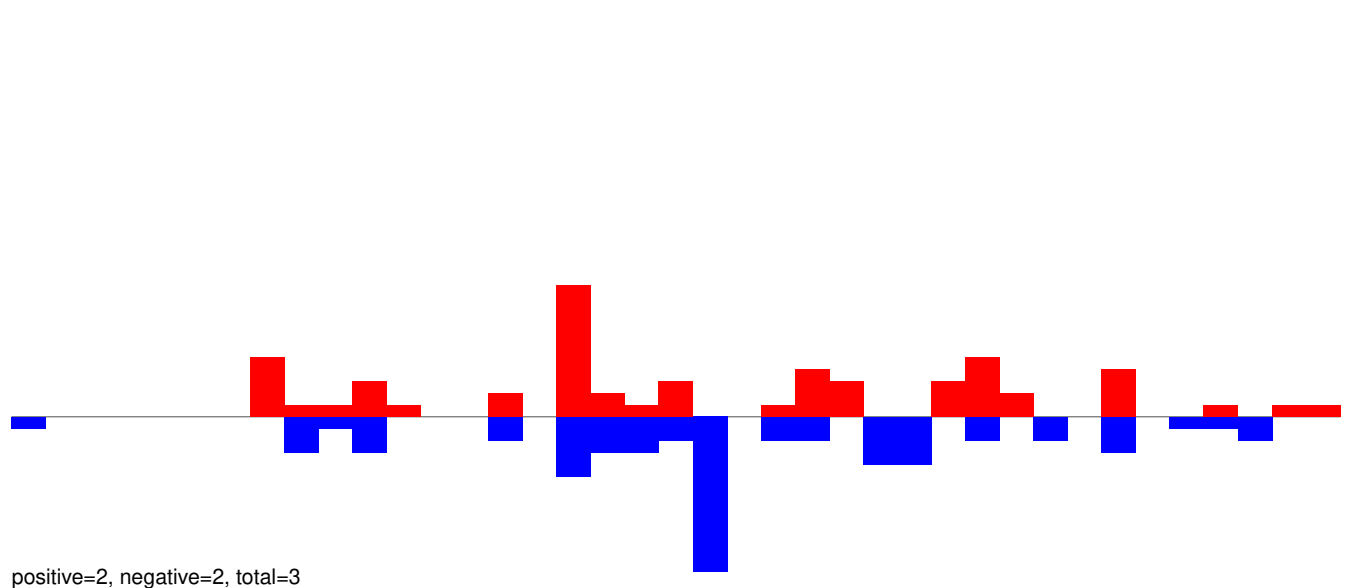

AeAeg_Whole_ZIKVdr_BM_RNA_GP.24_35.rep

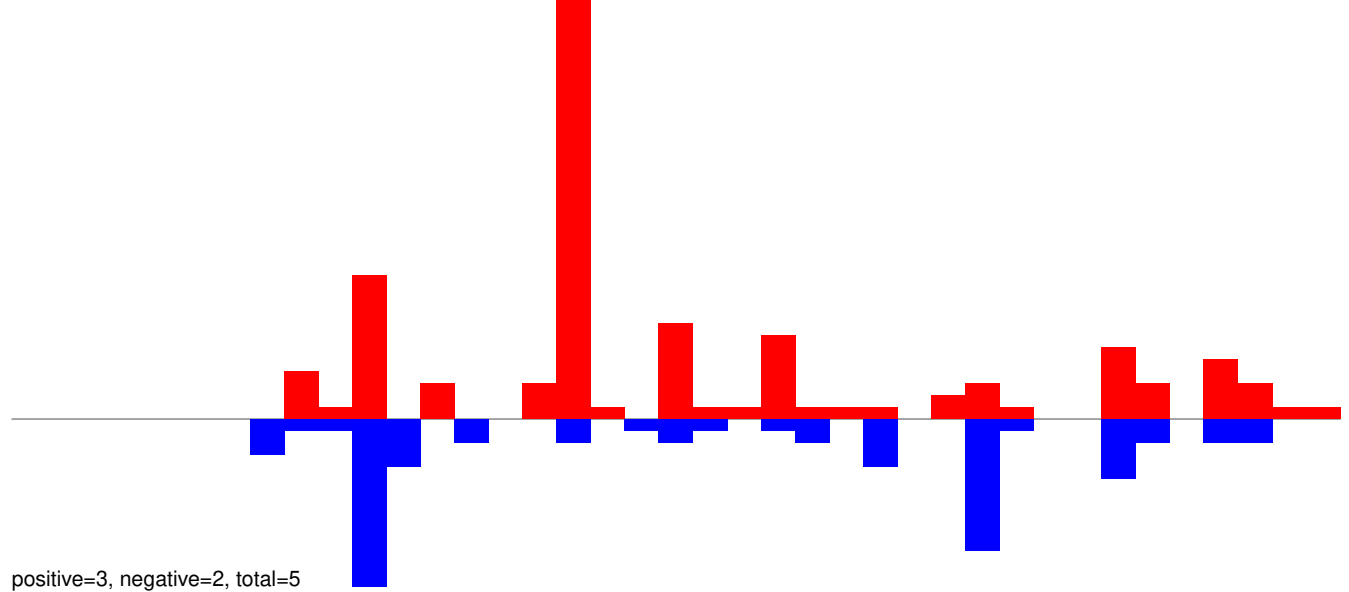

AeAeg_Whole_ZIKVdr_BM_RNA_GP.rep

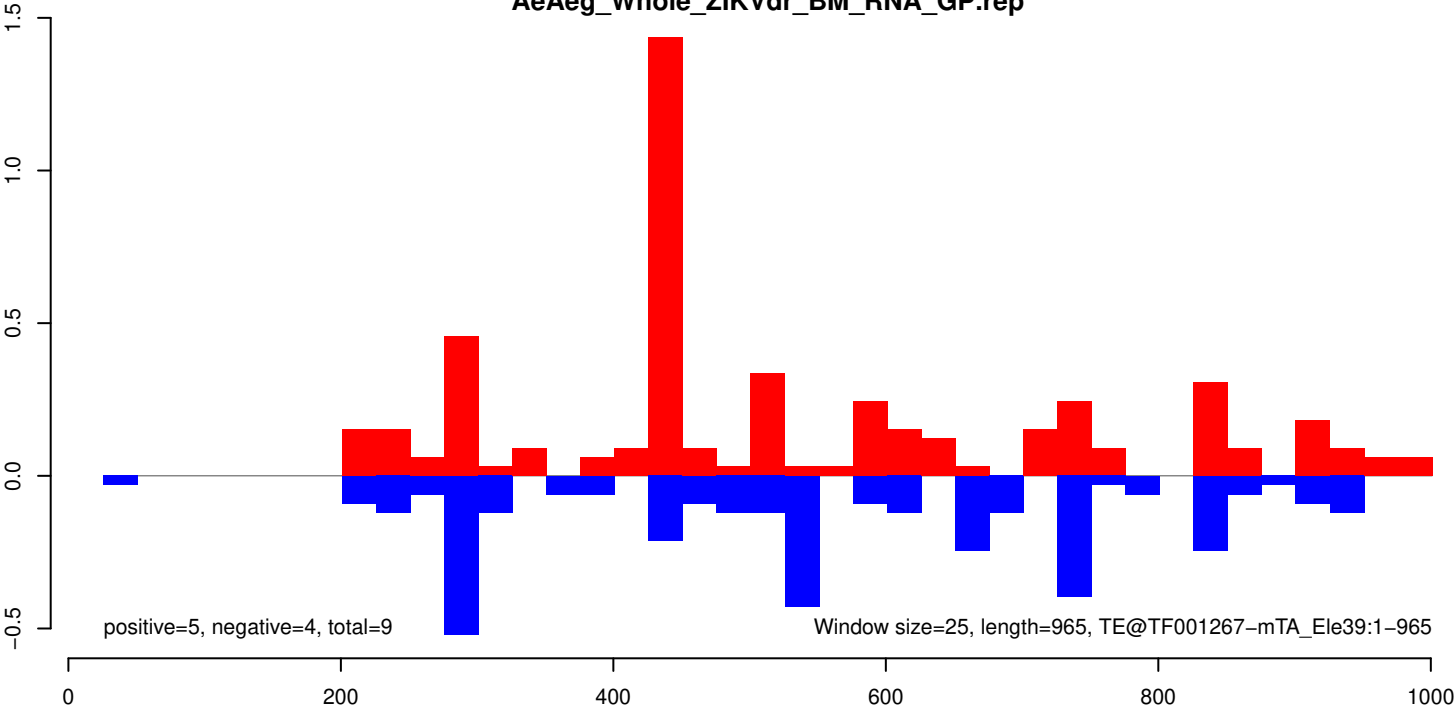

AeAeg_Whole_ZIKVdr_BM_RNA_GP.18_23.rep

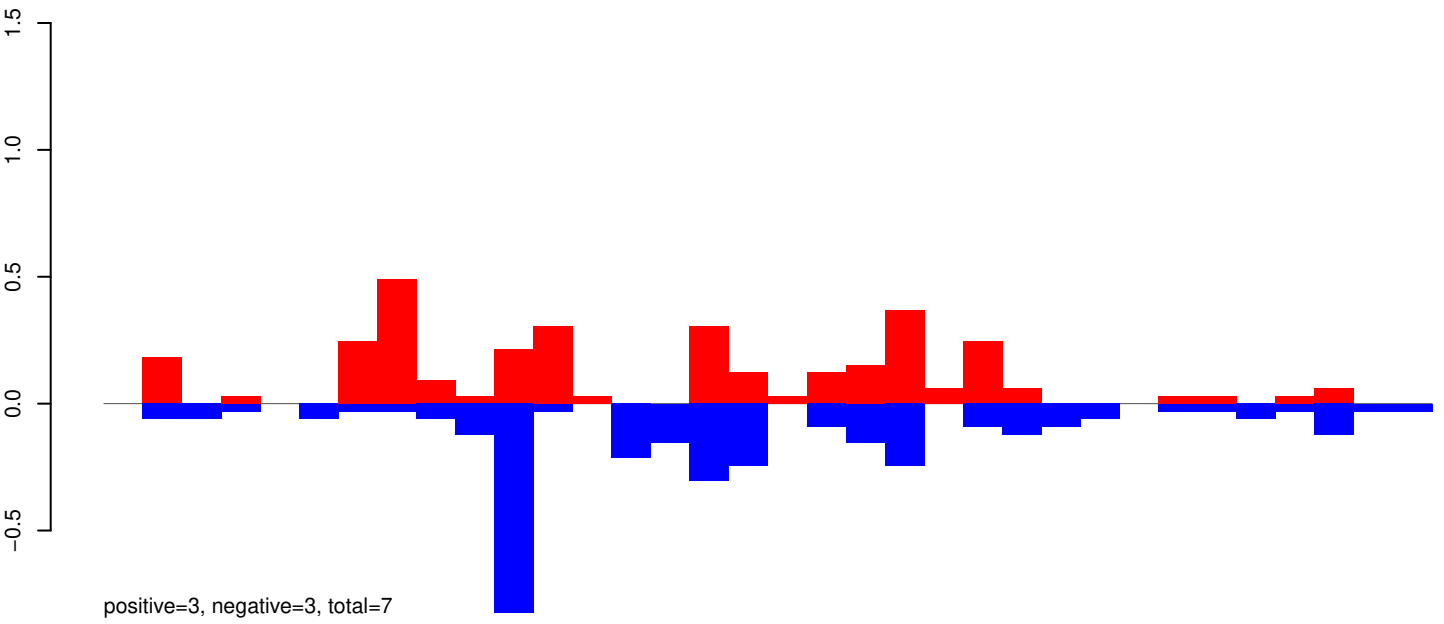

AeAeg_Whole_ZIKVdr_BM_RNA_GP.24_35.rep

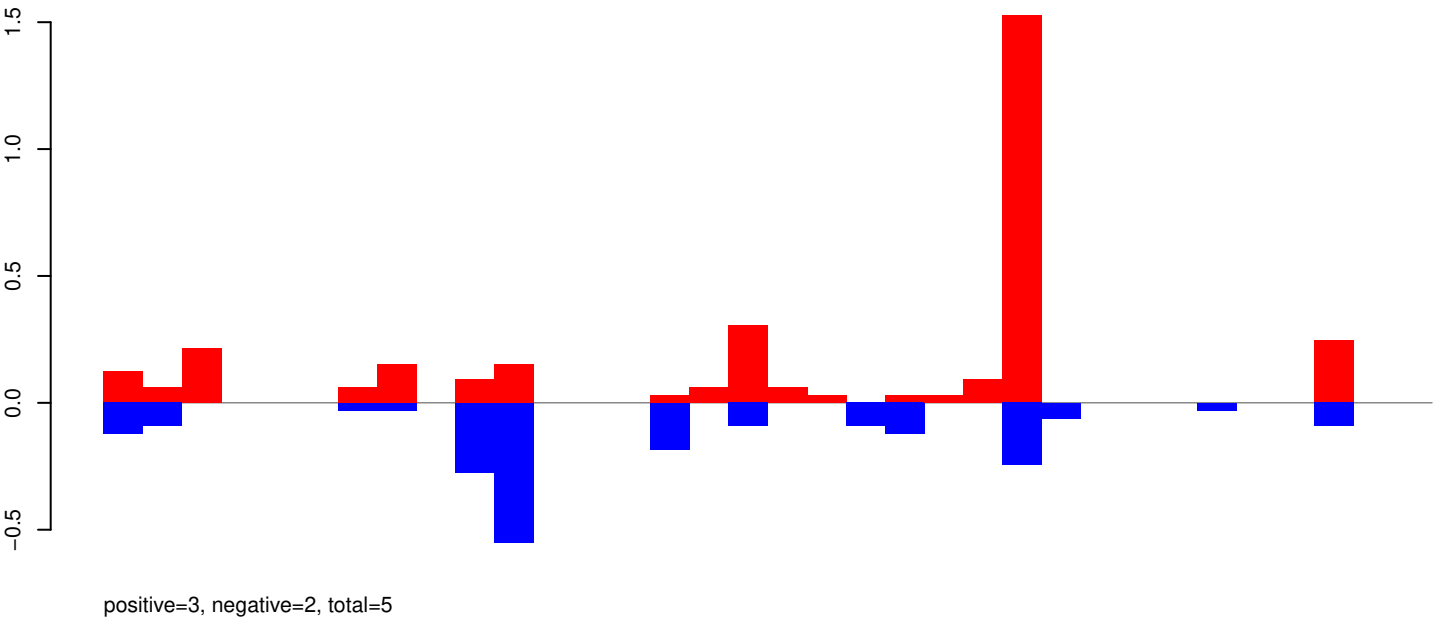

AeAeg_Whole_ZIKVdr_BM_RNA_GP.rep

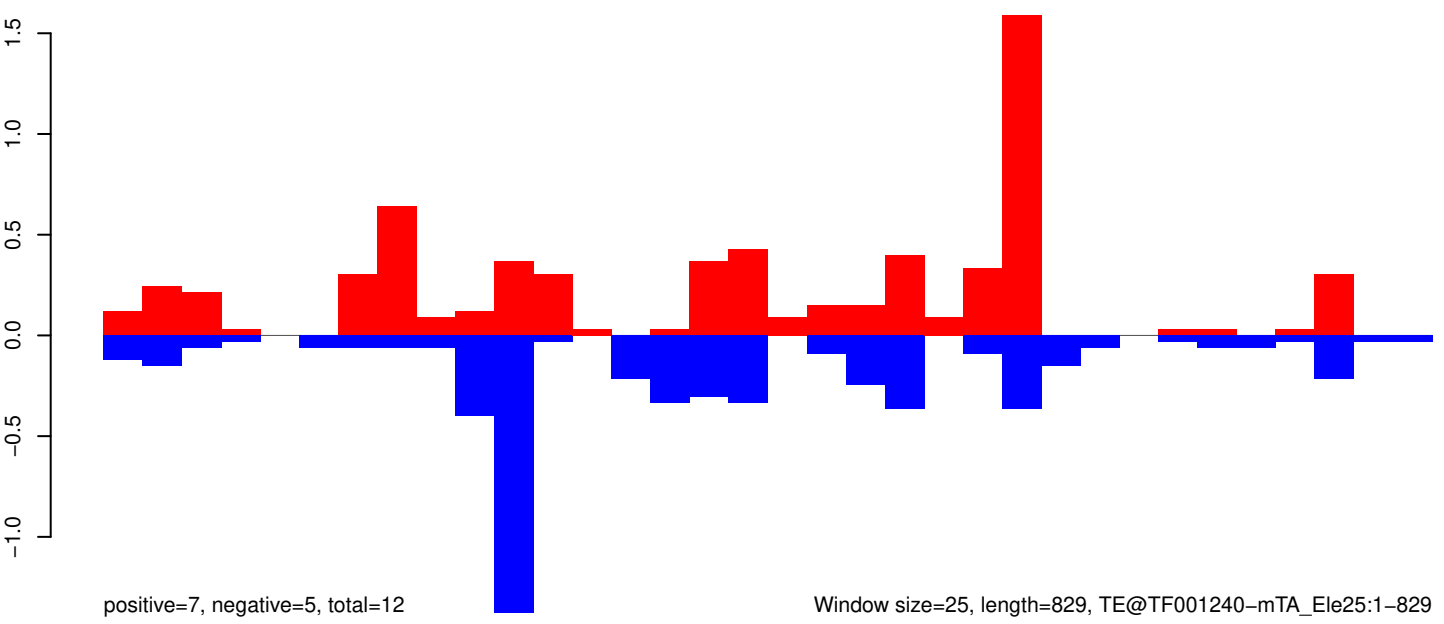

Window size=25, length=829, TE@TF001240-mTA_Ele25:1-829

AeAeg_Whole_ZIKVdr_BM_RNA_GP.18_23.rep

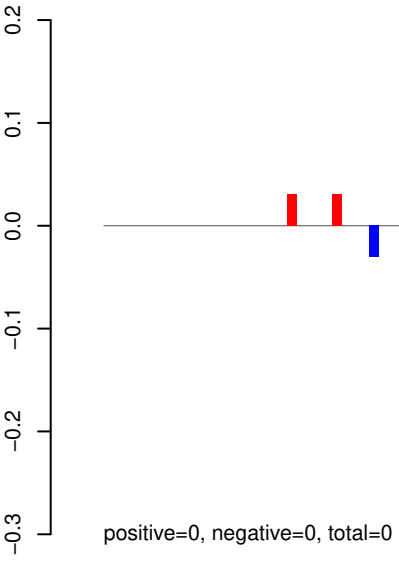

AeAeg_Whole_ZIKVdr_BM_RNA_GP.24_35.rep

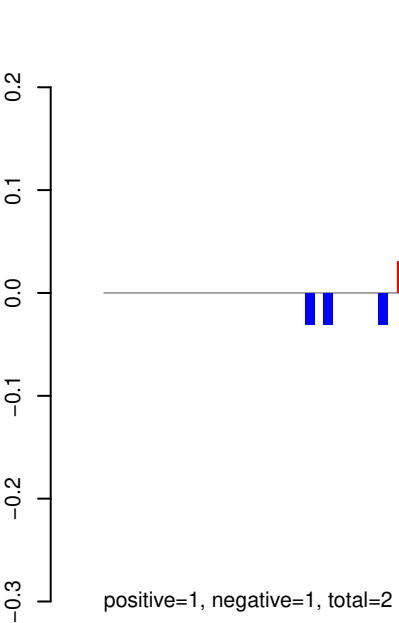

AeAeg_Whole_ZIKVdr_BM_RNA_GP.rep

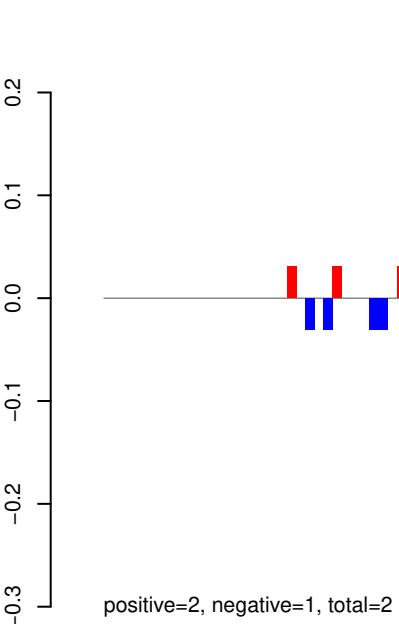

Window size=25, length=3615, TE@TF001109-Pogo_Ele17:1-3615

0 1000 2000 3000

AeAeg_Whole_ZIKVdr_BM_RNA_GP.18_23.rep

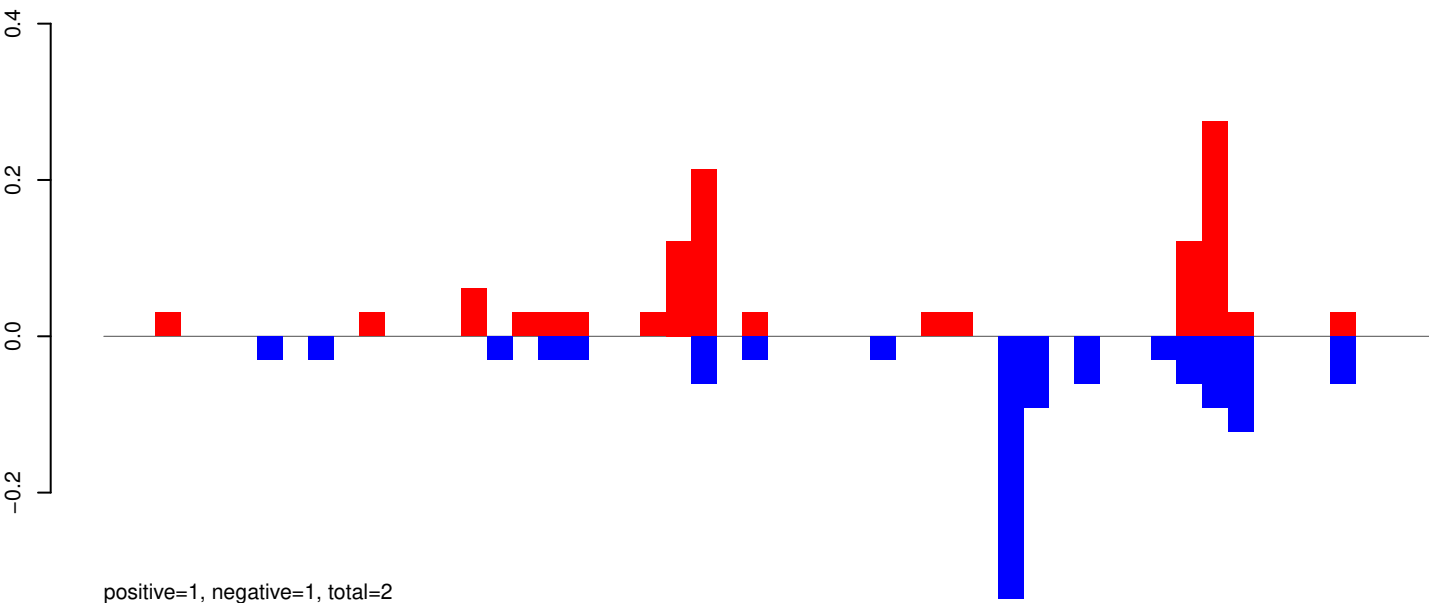

AeAeg_Whole_ZIKVdr_BM_RNA_GP.24_35.rep

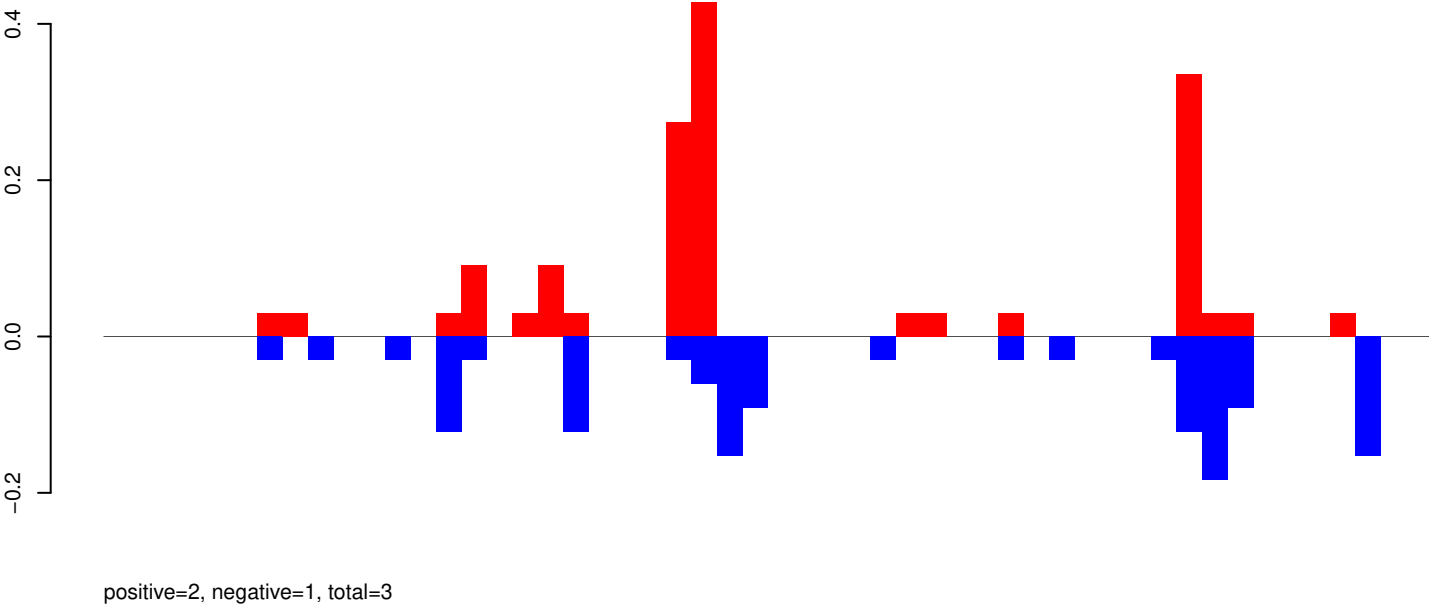

AeAeg_Whole_ZIKVdr_BM_RNA_GP.rep

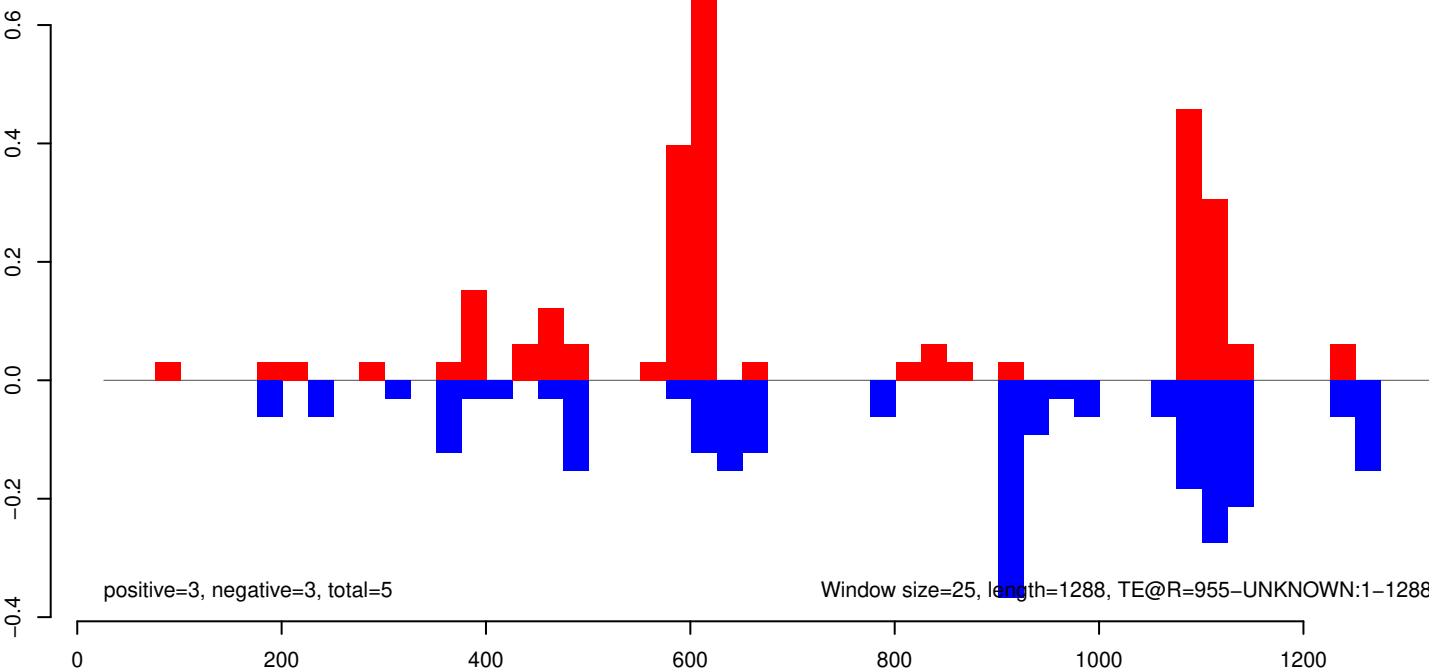

AeAeg_Whole_ZIKVdr_BM_RNA_GP.18_23.rep

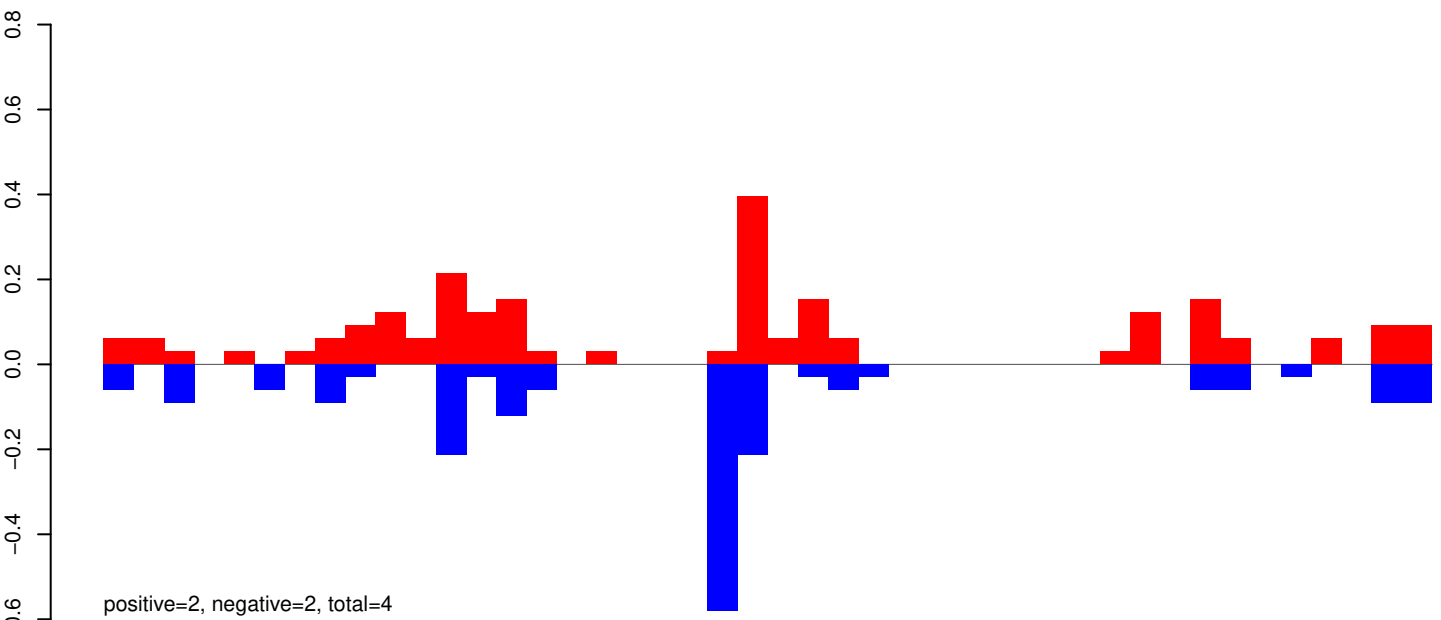

AeAeg_Whole_ZIKVdr_BM_RNA_GP.24_35.rep

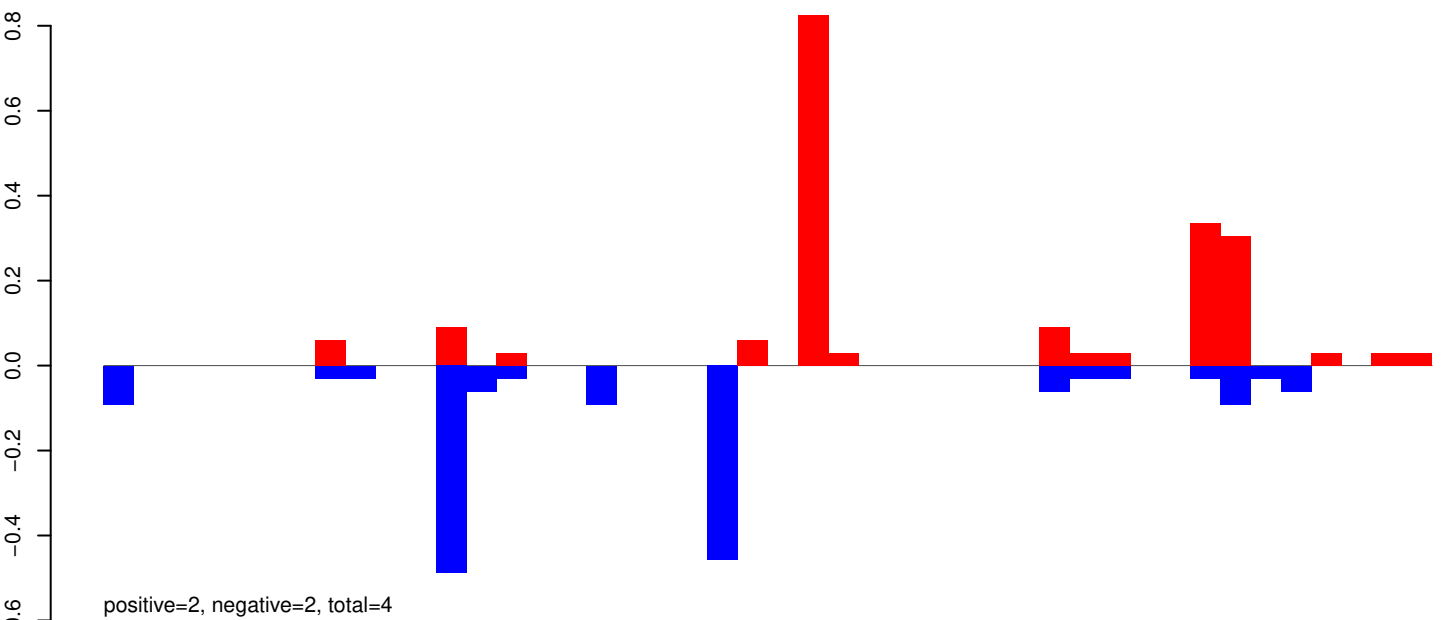

AeAeg_Whole_ZIKVdr_BM_RNA_GP.rep

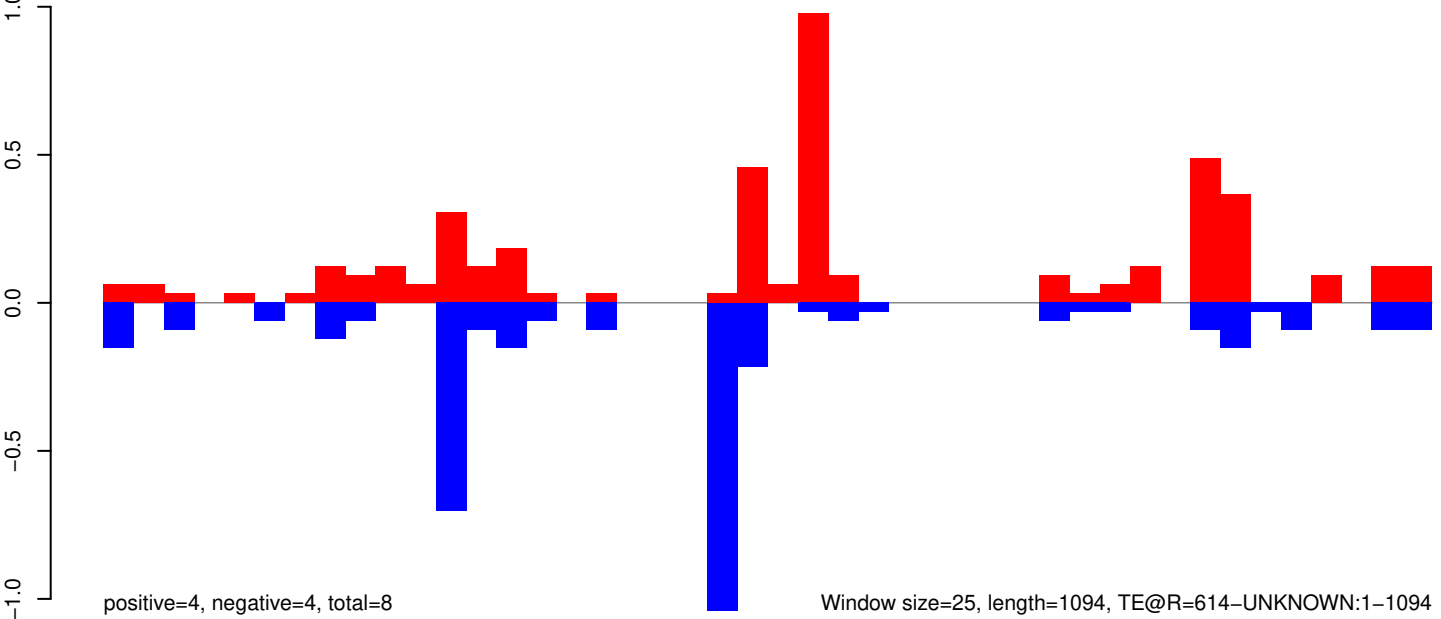

AeAeg_Whole_ZIKVdr_BM_RNA_GP.18_23.rep

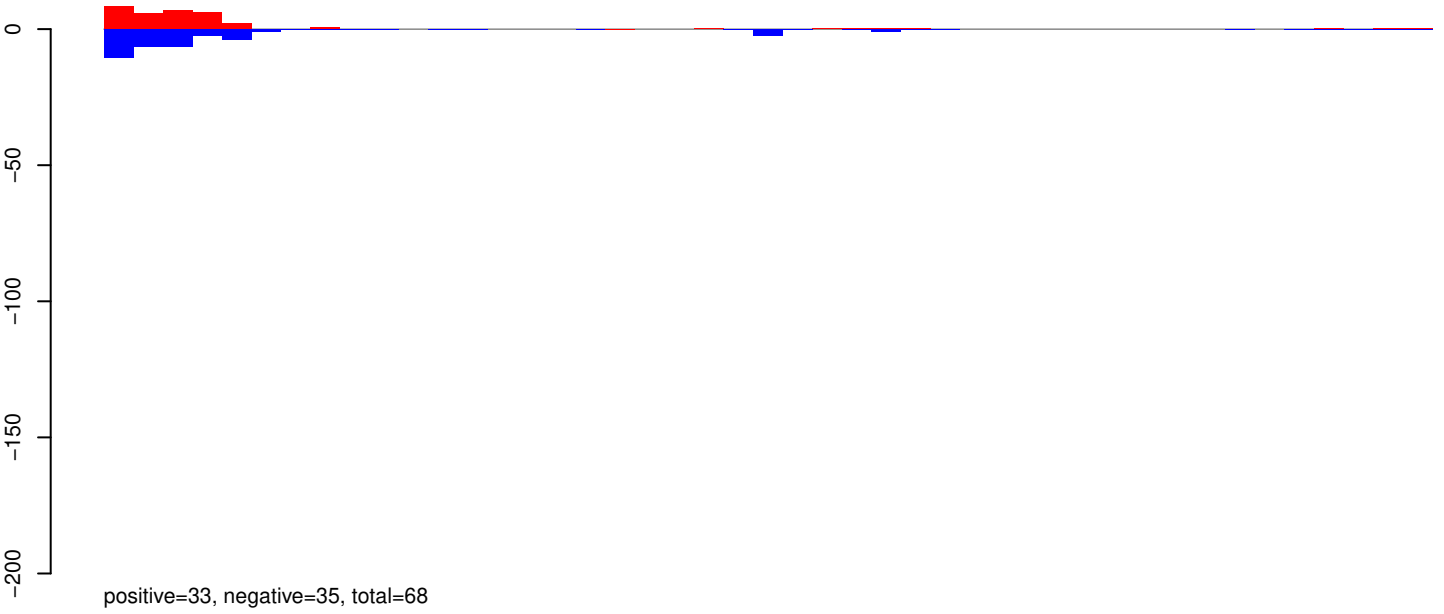

AeAeg_Whole_ZIKVdr_BM_RNA_GP.24_35.rep

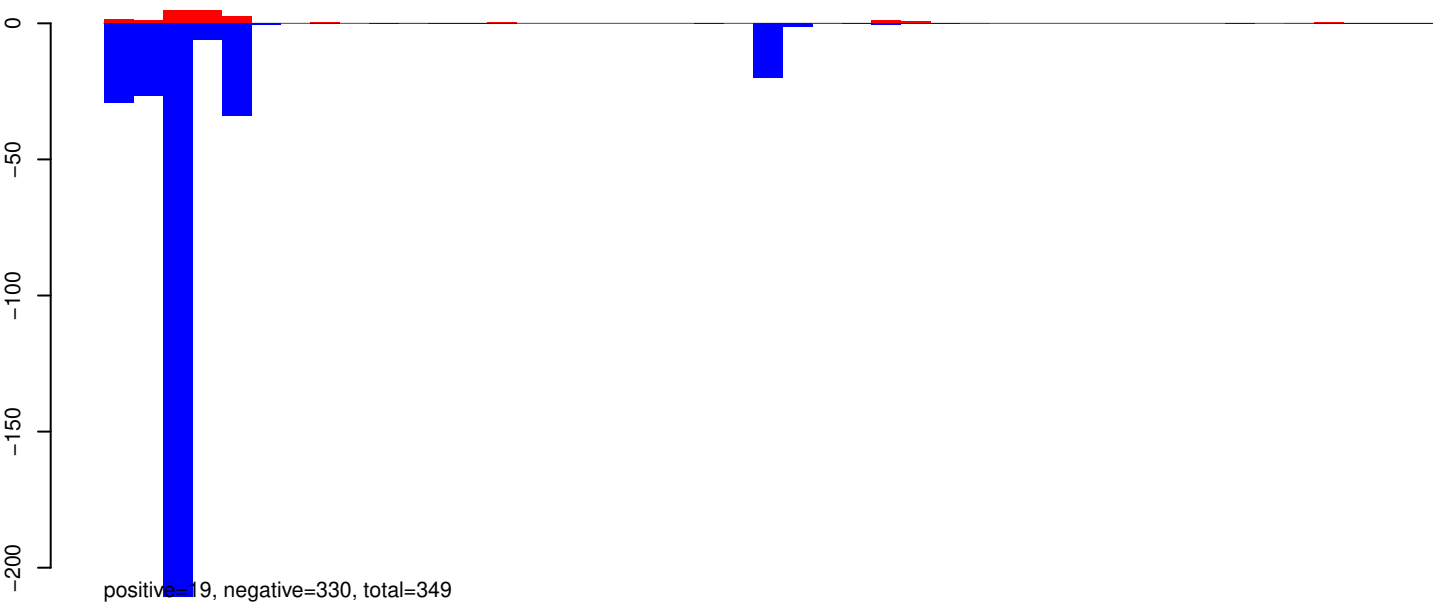

AeAeg_Whole_ZIKVdr_BM_RNA_GP.rep

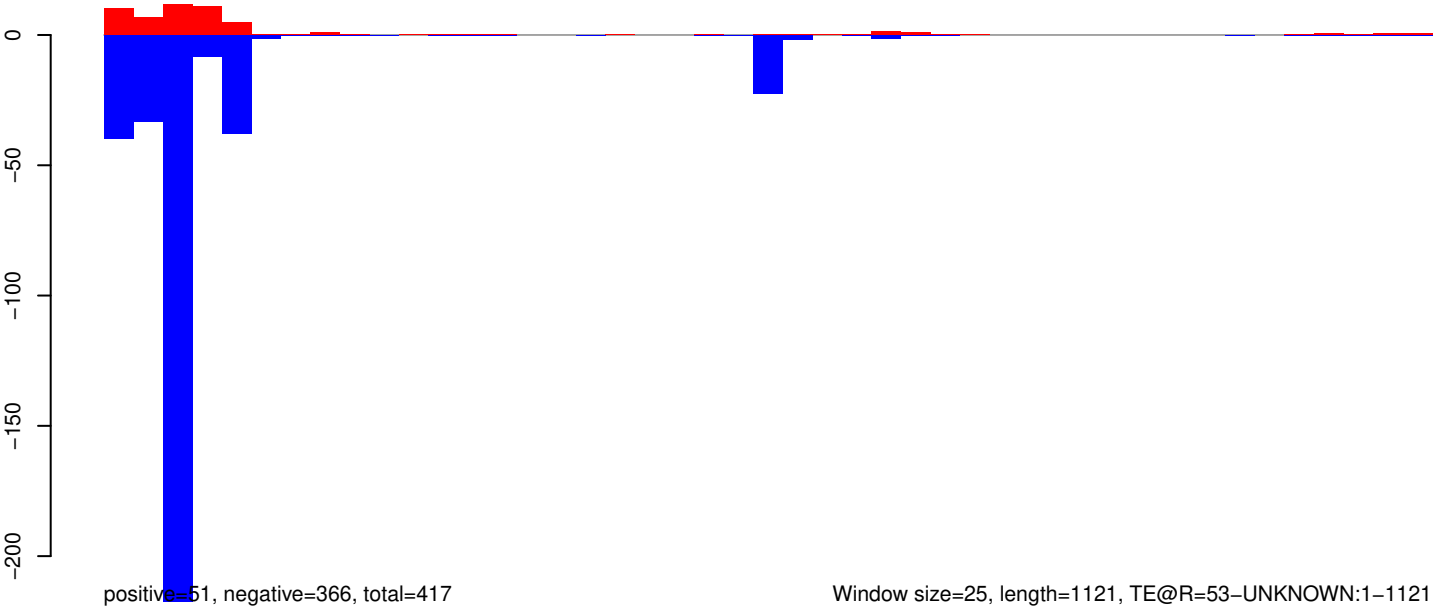

AeAeg_Whole_ZIKVdr_BM_RNA_GP.18_23.rep

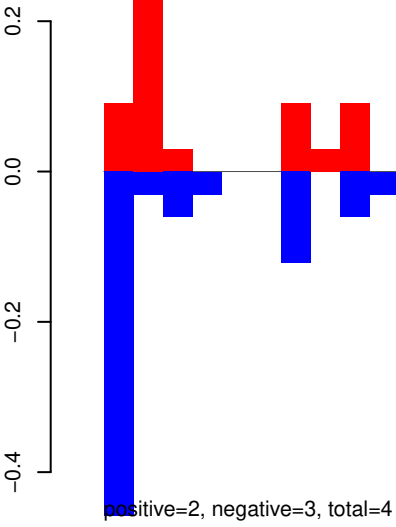

AeAeg_Whole_ZIKVdr_BM_RNA_GP.24_35.rep

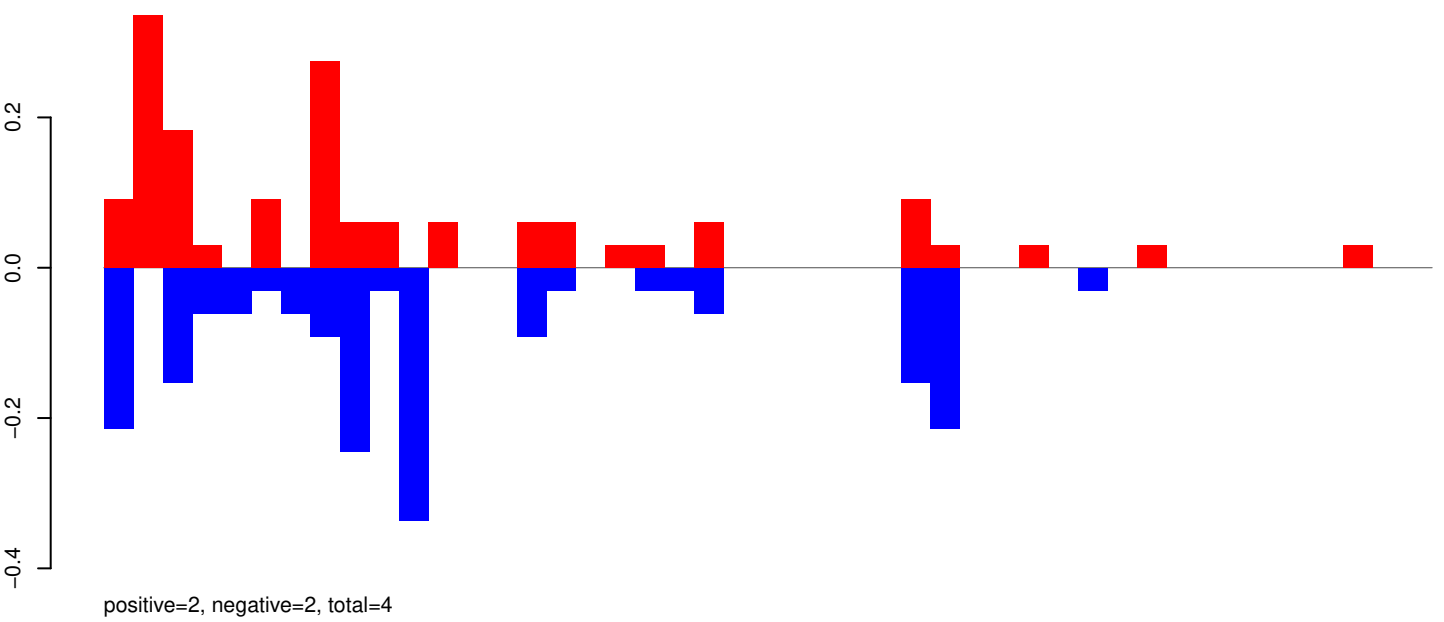

AeAeg_Whole_ZIKVdr_BM_RNA_GP.rep

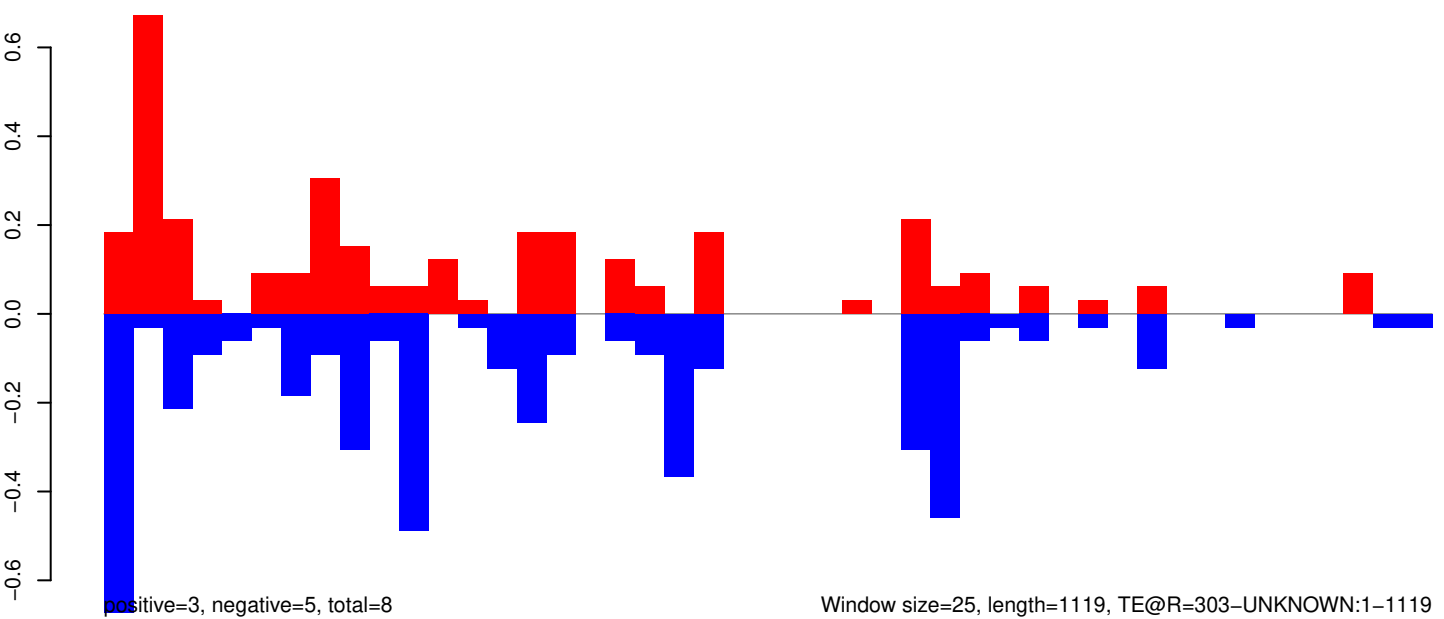

Window size=25, length=1119, TE@R=303-UNKNOWN:1-1119

AeAeg_Whole_ZIKVdr_BM_RNA_GP.18_23.rep

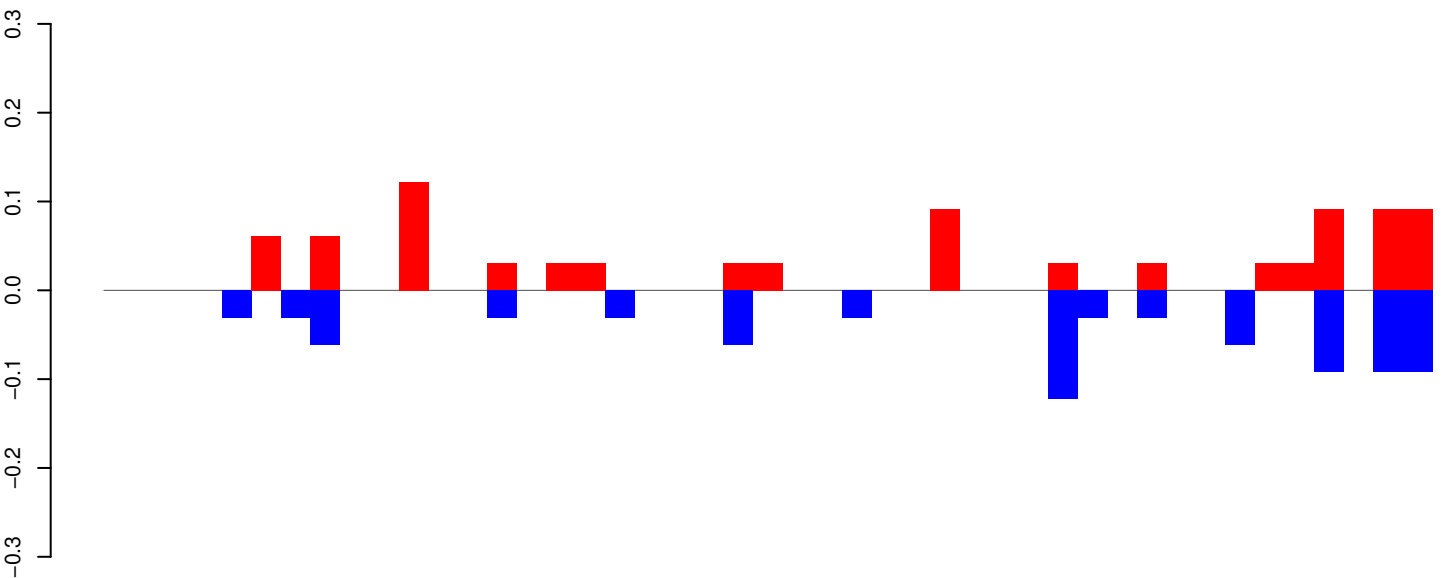

positive=1, negative=1, total=2

AeAeg_Whole_ZIKVdr_BM_RNA_GP.24_35.rep

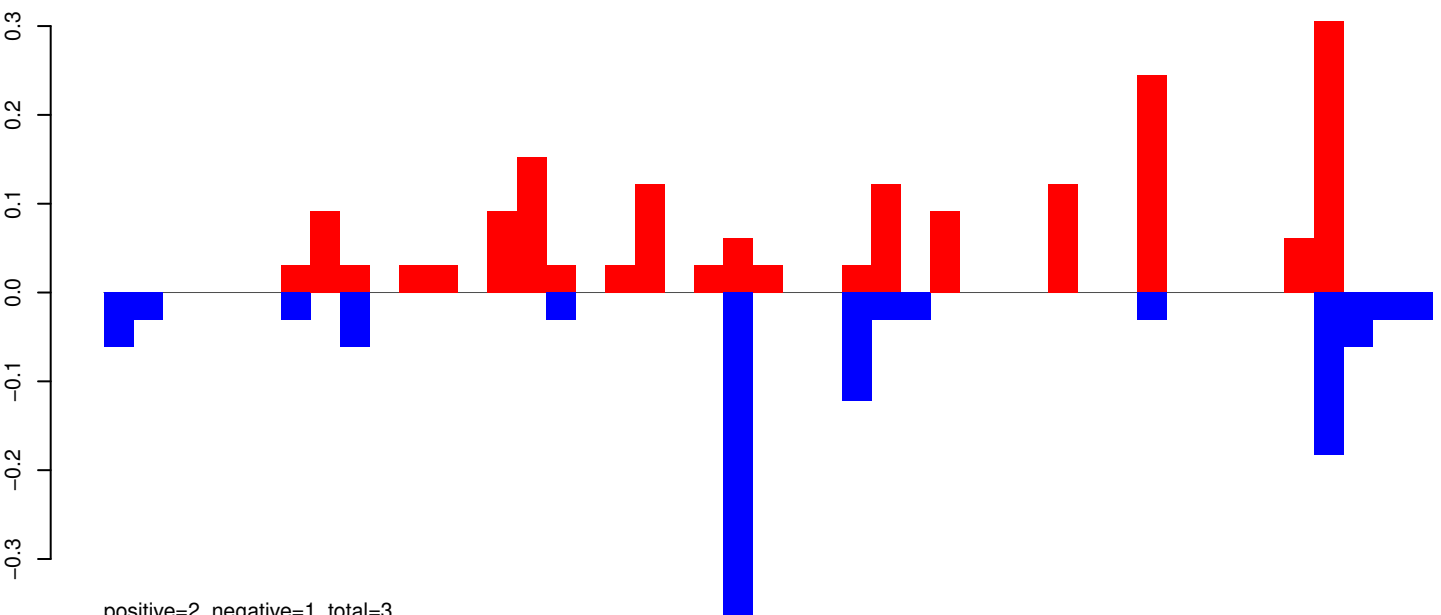

positive=2, negative=1, total=3

AeAeg_Whole_ZIKVdr_BM_RNA_GP.rep

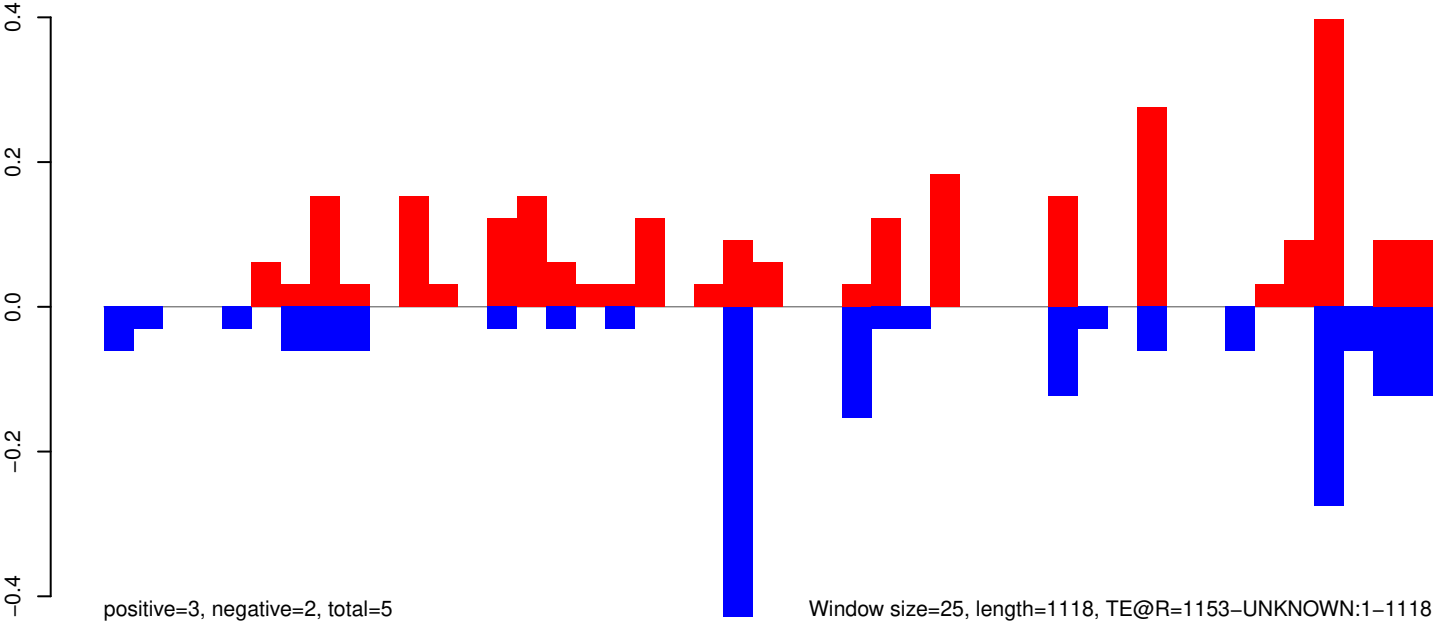

positive=3, negative=2, total=5

Window size=25, length=1118, TE@R=1153-UNKNOWN:1-1118

AeAeg_Whole_ZIKVdr_BM_RNA_GP.18_23.rep

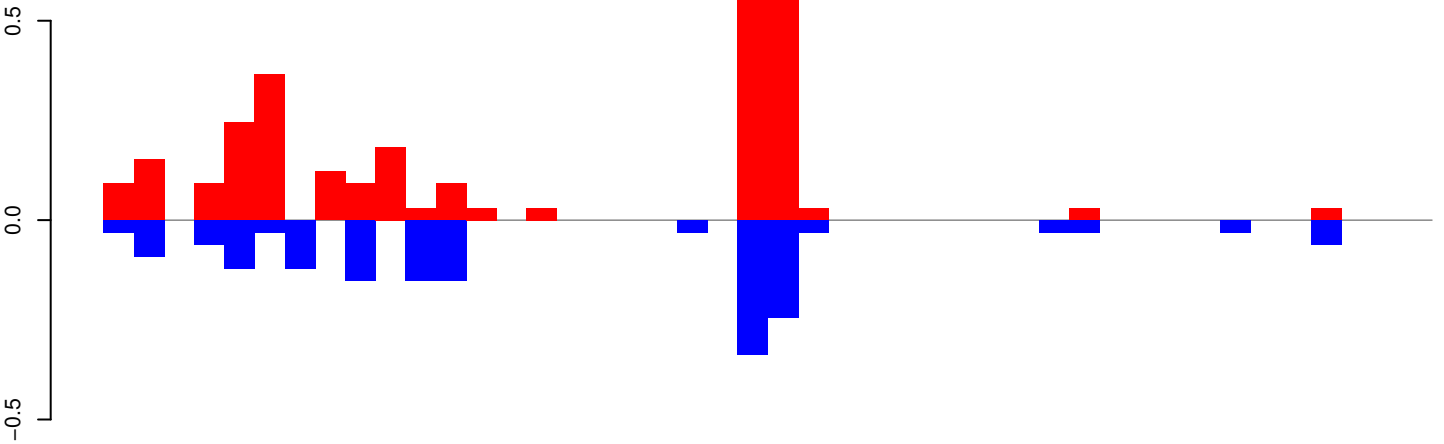

AeAeg_Whole_ZIKVdr_BM_RNA_GP.24_35.rep

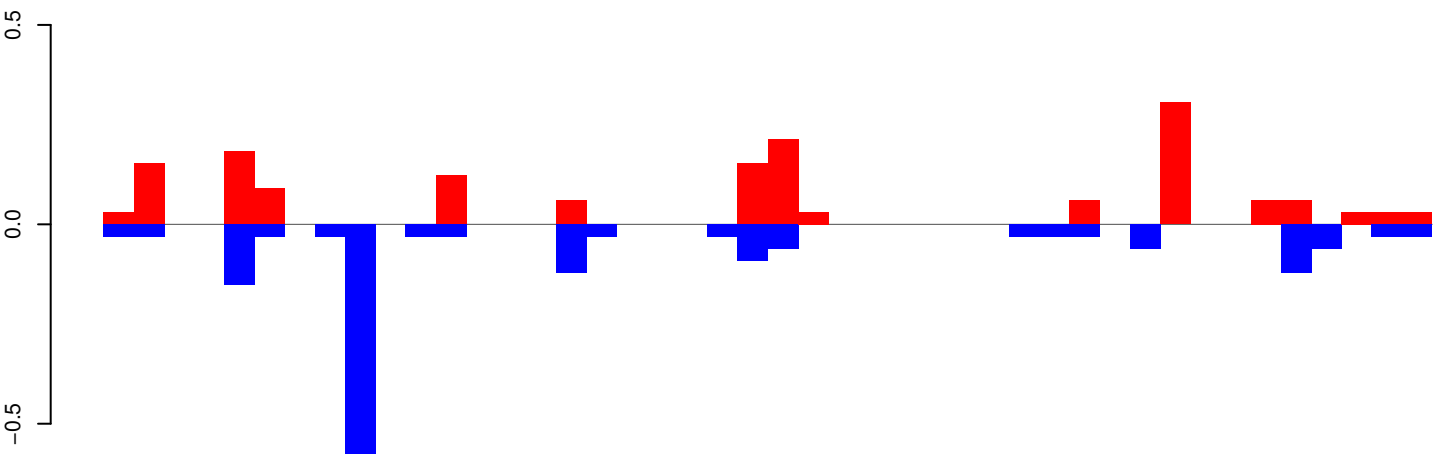

AeAeg_Whole_ZIKVdr_BM_RNA_GP.rep

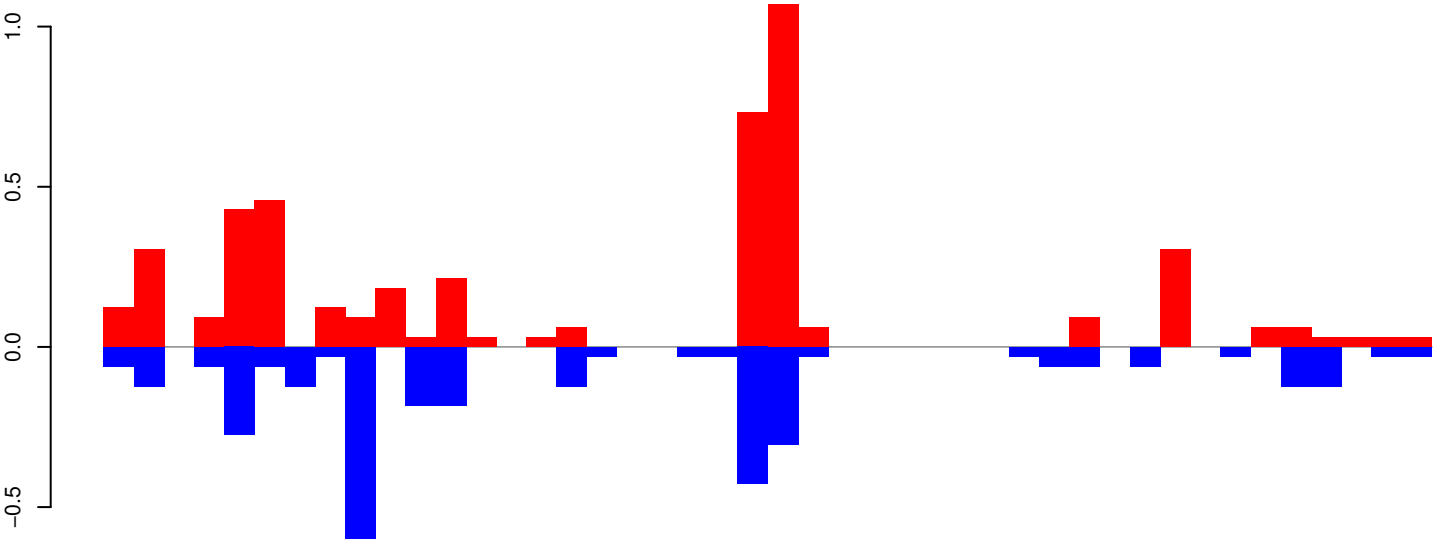

Window size=25, length=1093, TE@R=1037-UNKNOWN:1-1093

AeAeg_Whole_ZIKVdr_BM_RNA_GP.18_23.rep

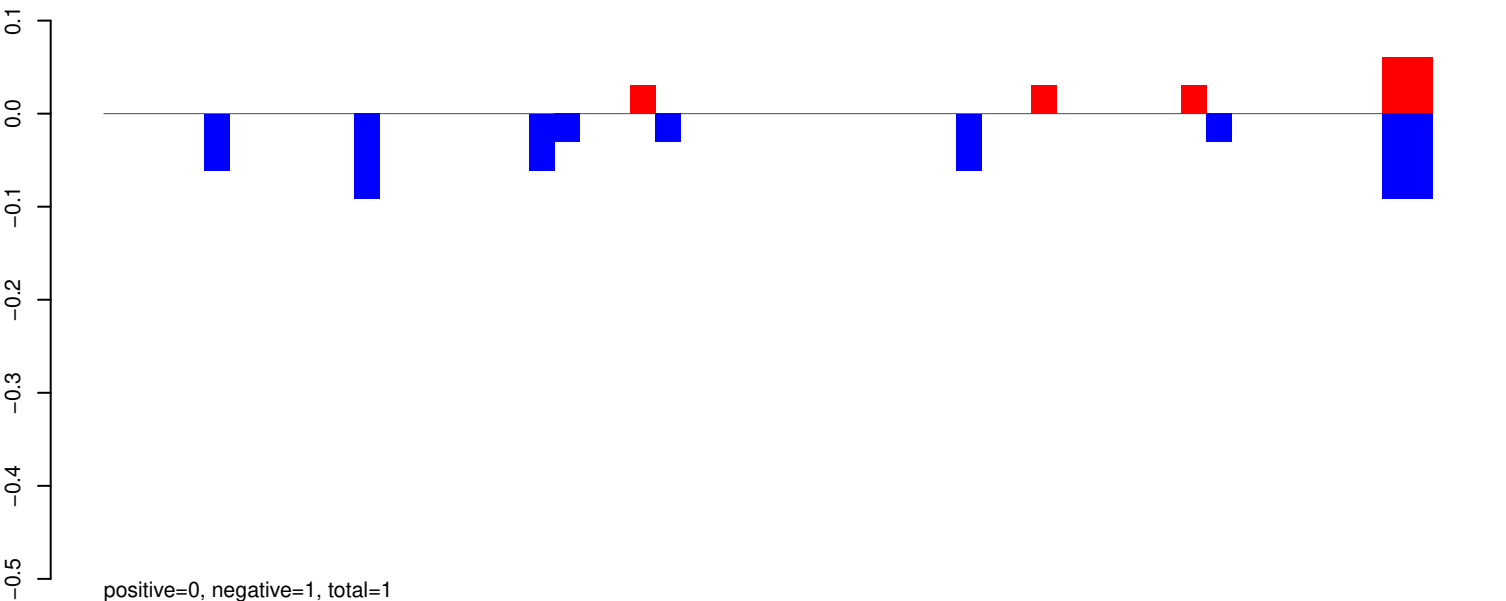

AeAeg_Whole_ZIKVdr_BM_RNA_GP.24_35.rep

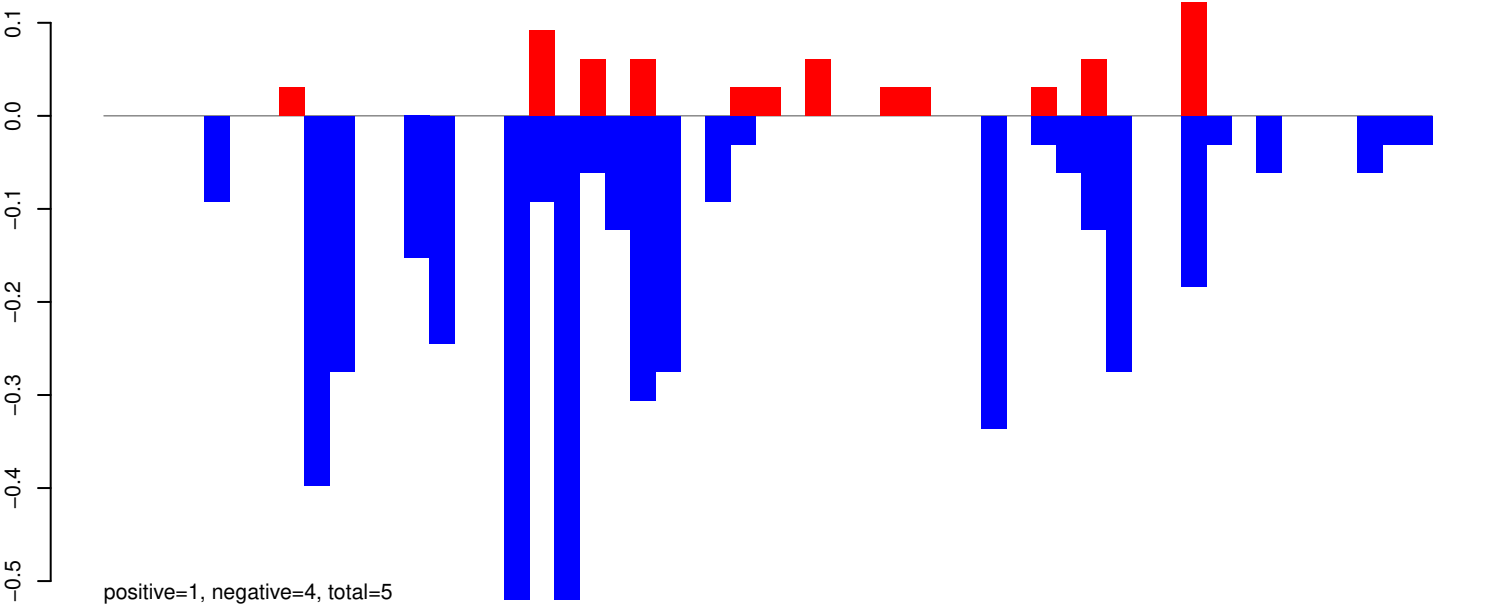

AeAeg_Whole_ZIKVdr_BM_RNA_GP.rep

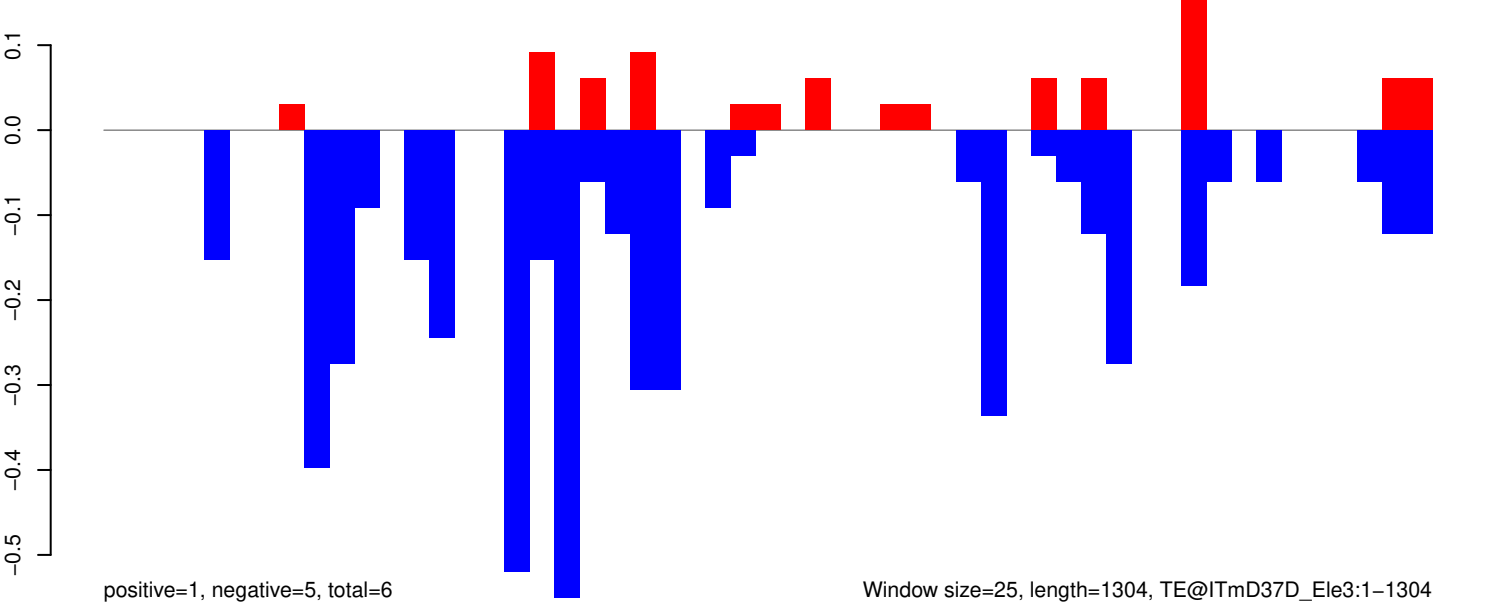

Window size=25, length=1304, TE@ITmD37D_Ele3:1-1304

AeAeg_Whole_ZIKVdr_BM_RNA_GP.18_23.rep

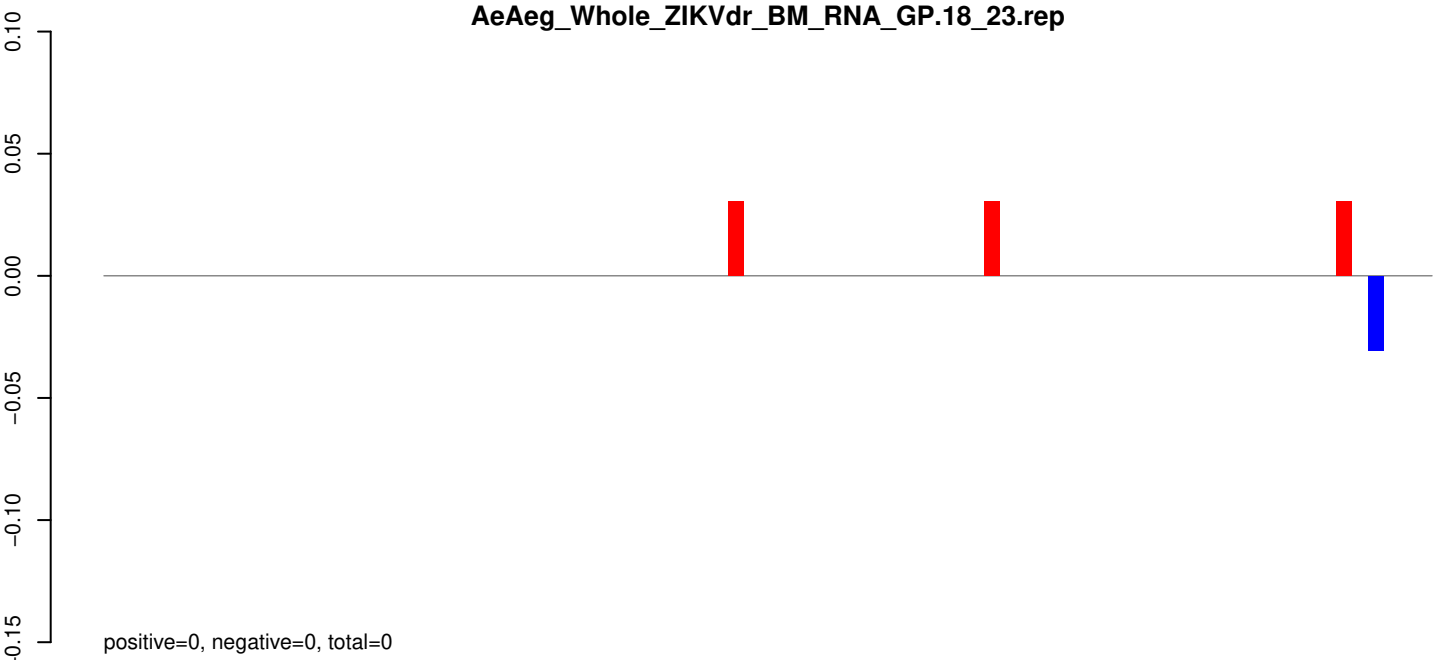

AeAeg_Whole_ZIKVdr_BM_RNA_GP.24_35.rep

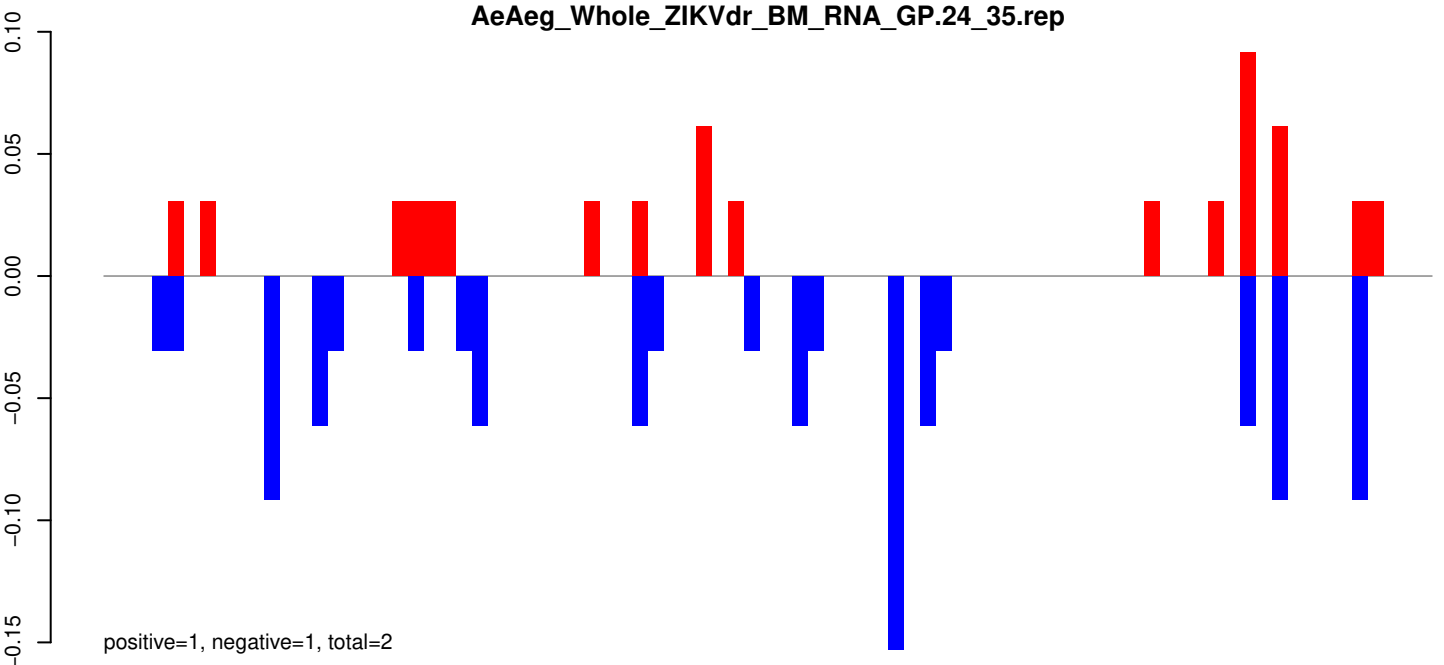

AeAeg_Whole_ZIKVdr_BM_RNA_GP.rep

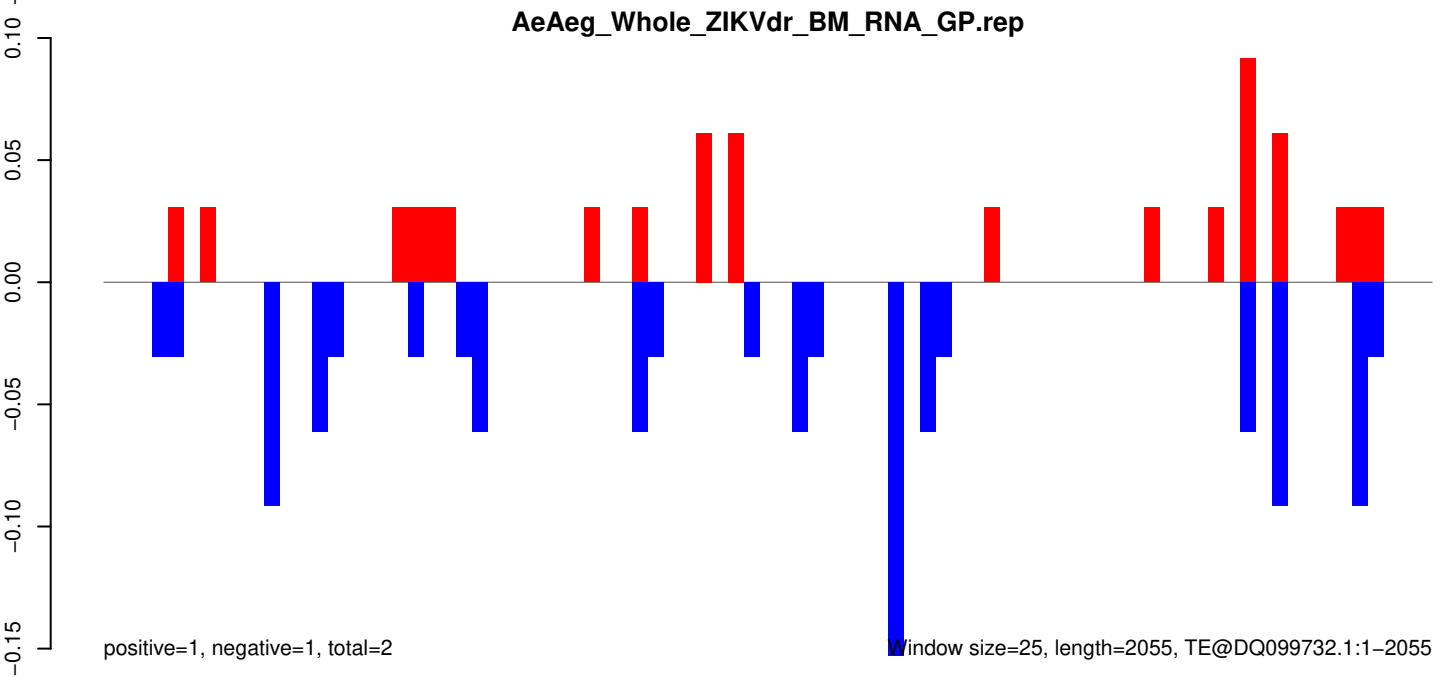

AeAeg_Whole_ZIKVdr_BM_RNA_GP.18_23.rep

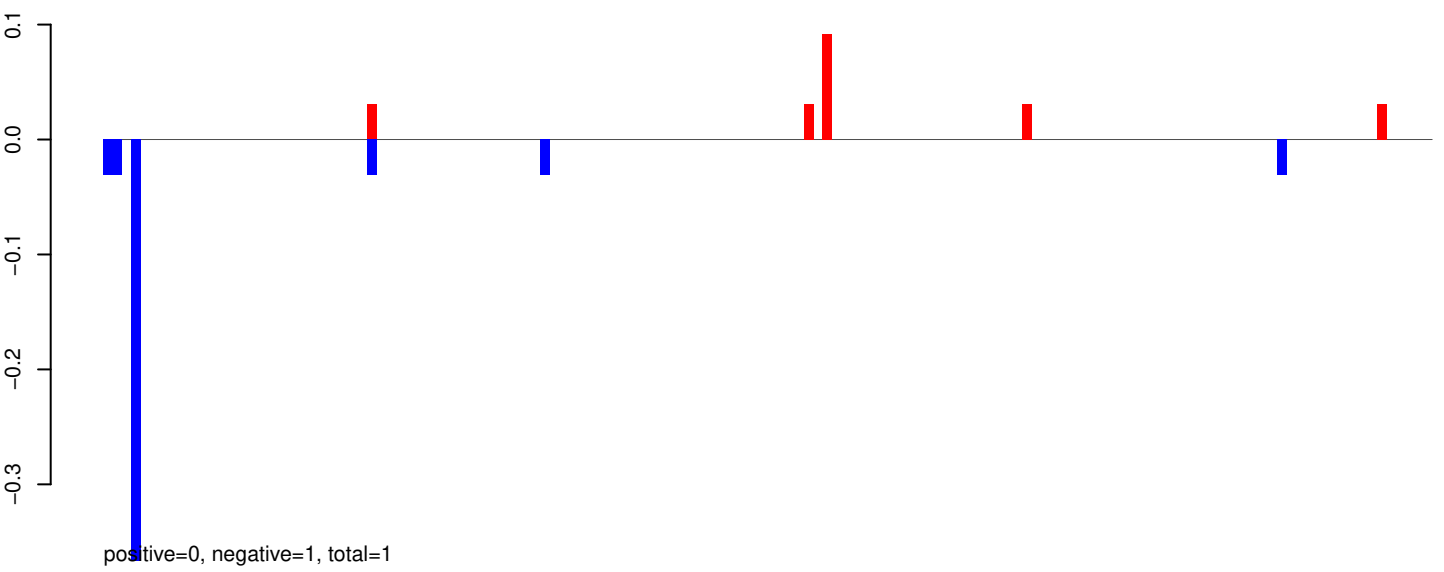

AeAeg_Whole_ZIKVdr_BM_RNA_GP.24_35.rep

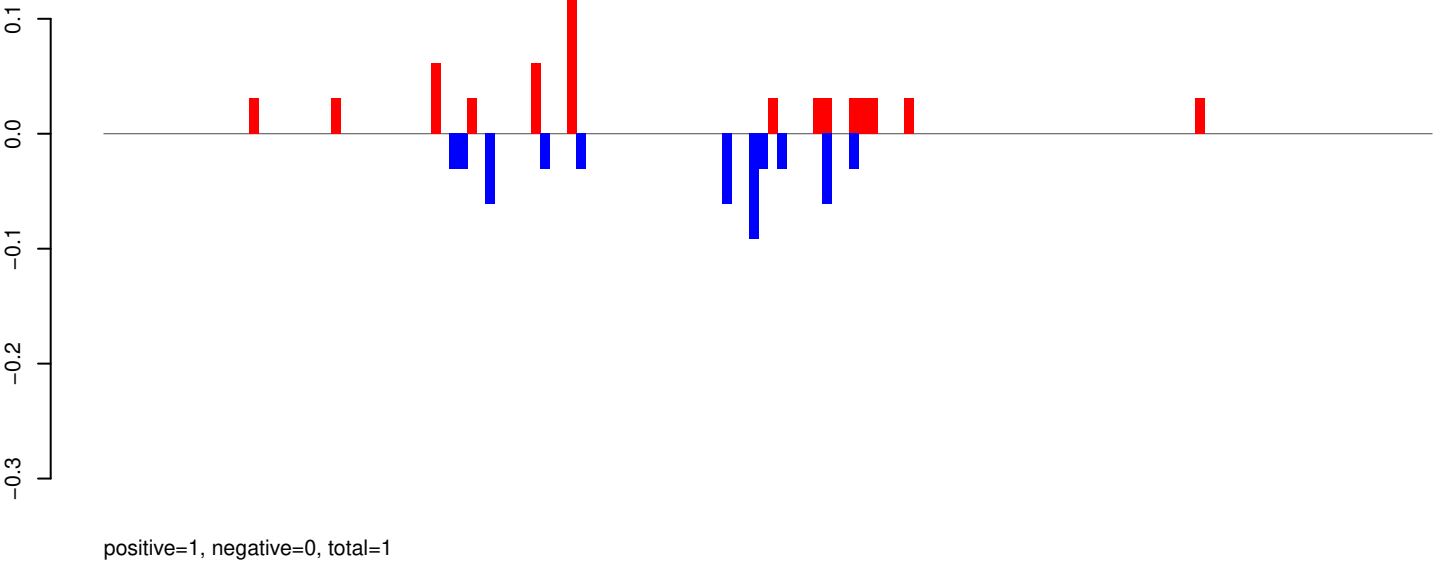

AeAeg_Whole_ZIKVdr_BM_RNA_GP.rep

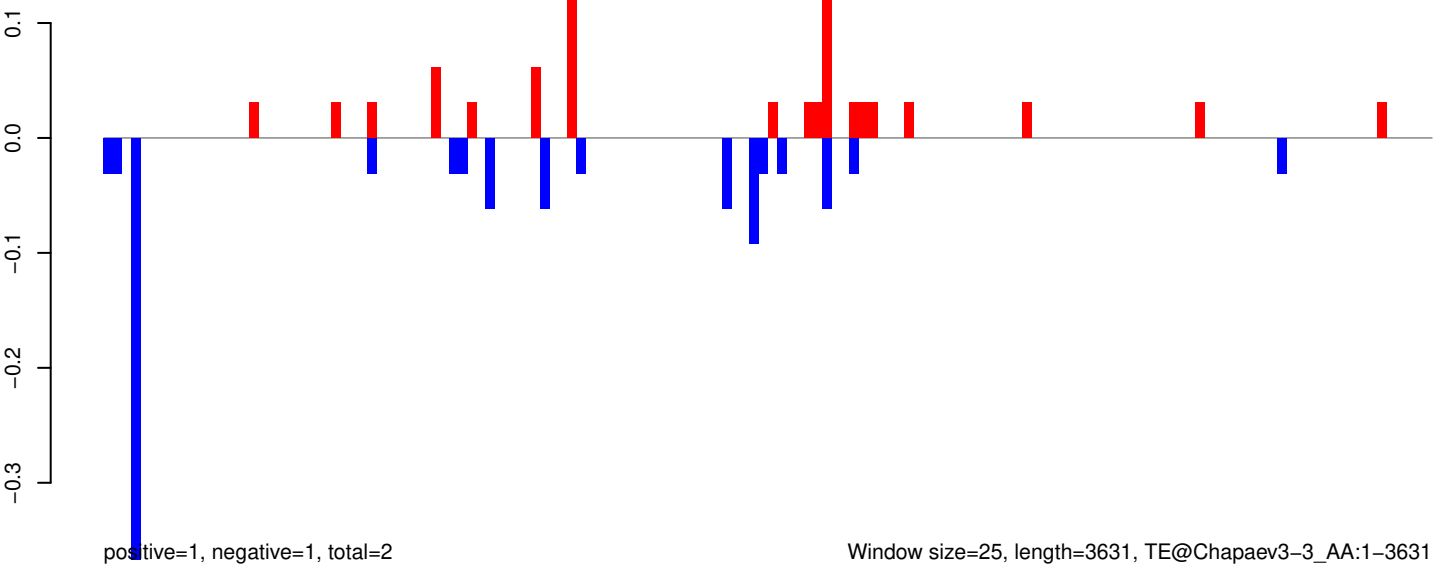

Window size=25, length=3631, TE@Chapaev3-3_AA:1-3631

AeAeg_Whole_ZIKVdr_BM_RNA_GP.18_23.rep

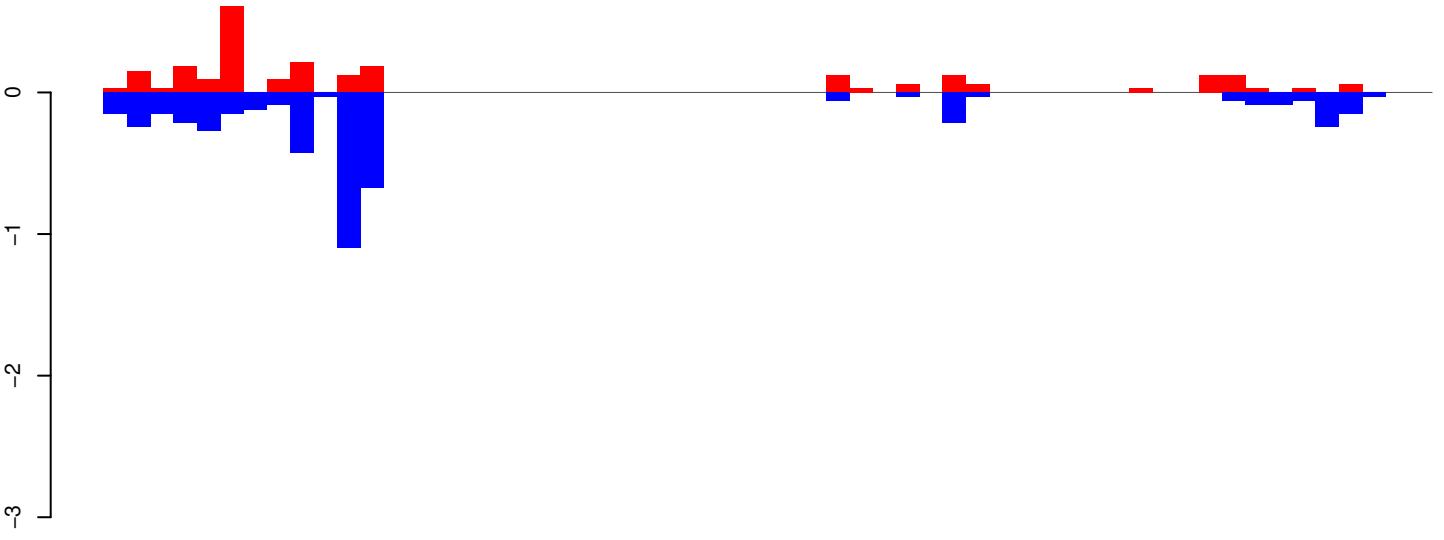

positive=3, negative=5, total=7

AeAeg_Whole_ZIKVdr_BM_RNA_GP.24_35.rep

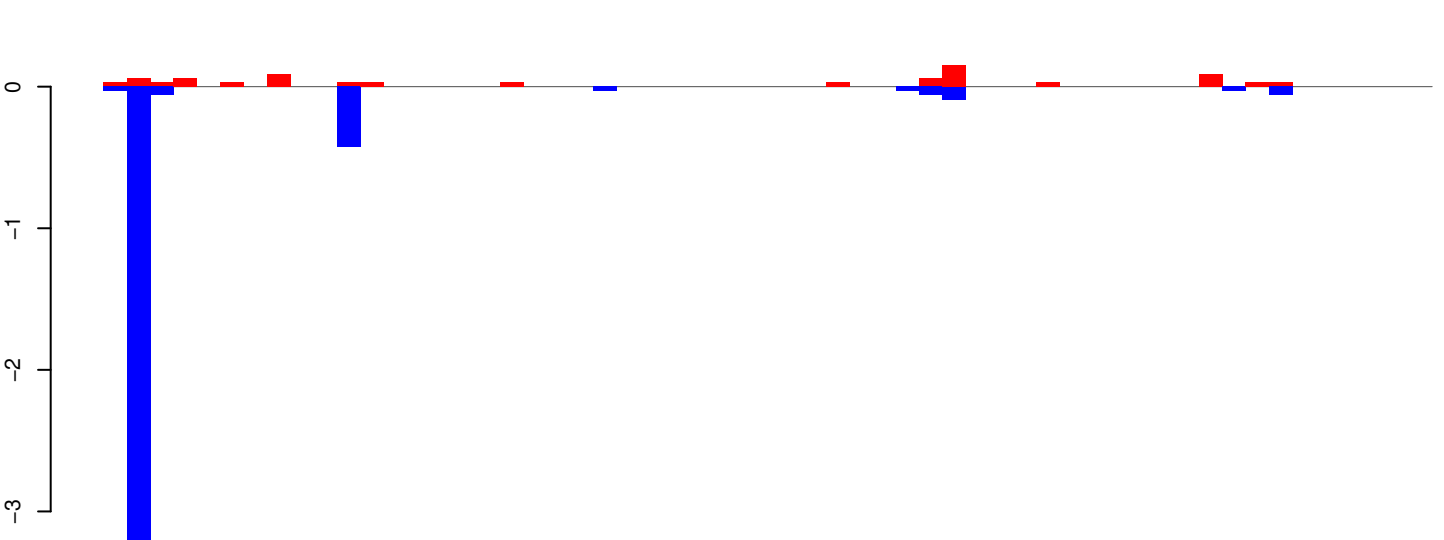

positive=1, negative=4, total=5

AeAeg_Whole_ZIKVdr_BM_RNA_GP.rep

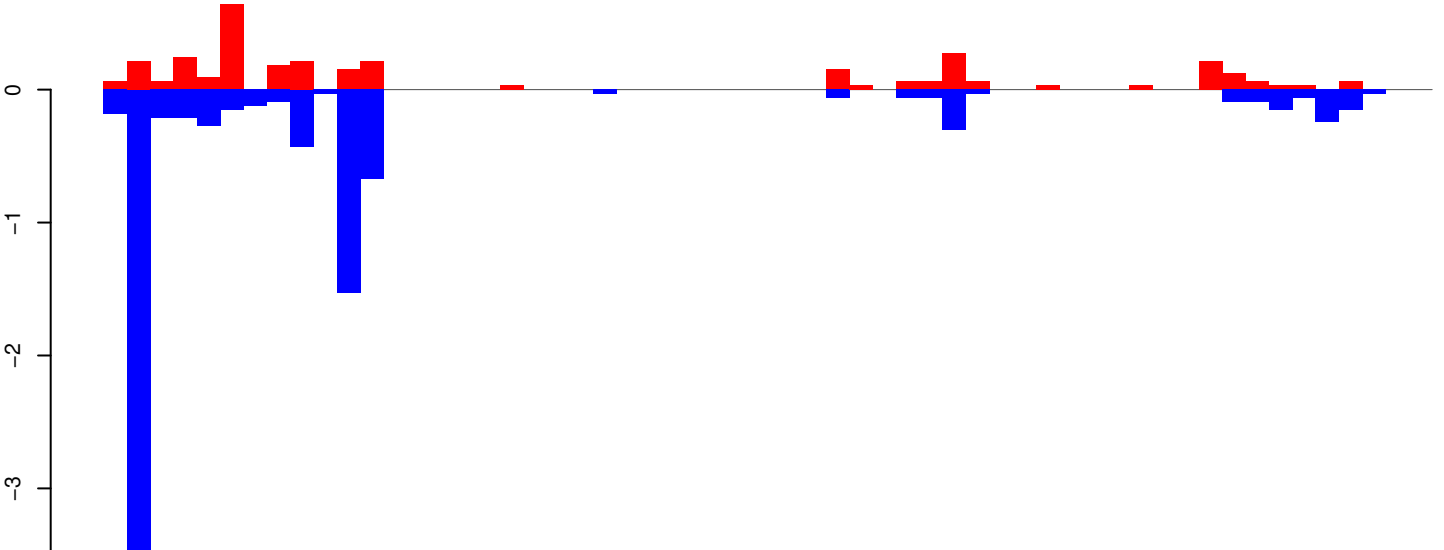

positive=3, negative=9, total=12

Window size=25, length=1419, TE@aedes_aegypti_1487_7-Unknown:1-1419

AeAeg_Whole_ZIKVdr_BM_RNA_GP.18_23.rep

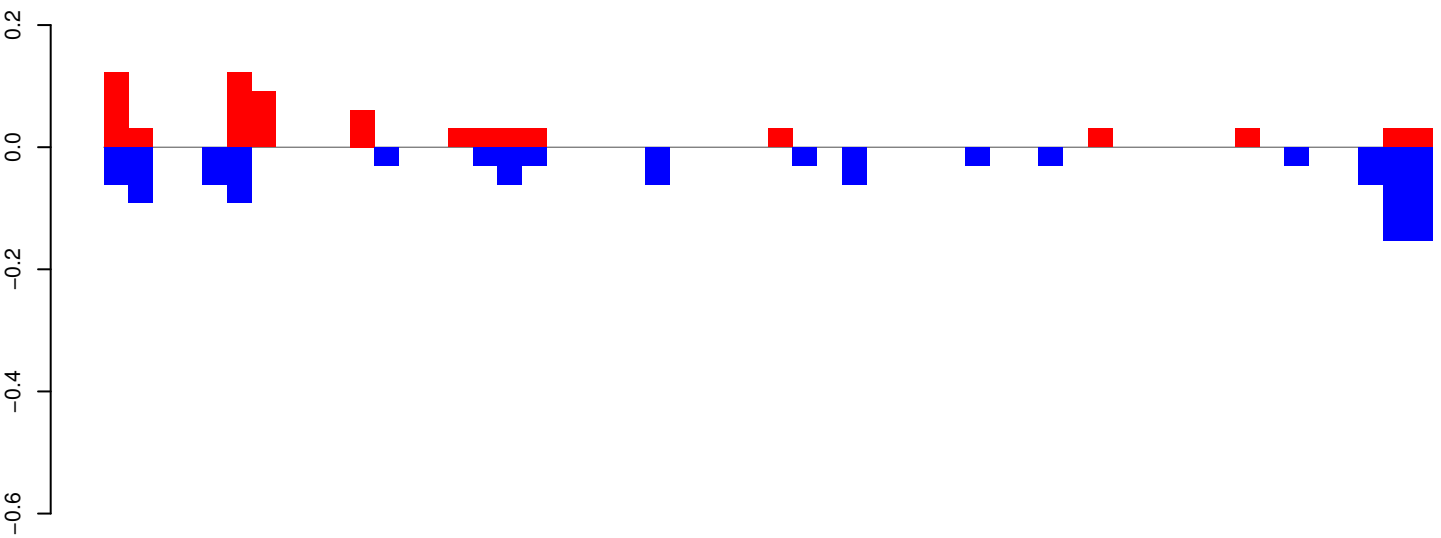

positive=1, negative=1, total=2

AeAeg_Whole_ZIKVdr_BM_RNA_GP.24_35.rep

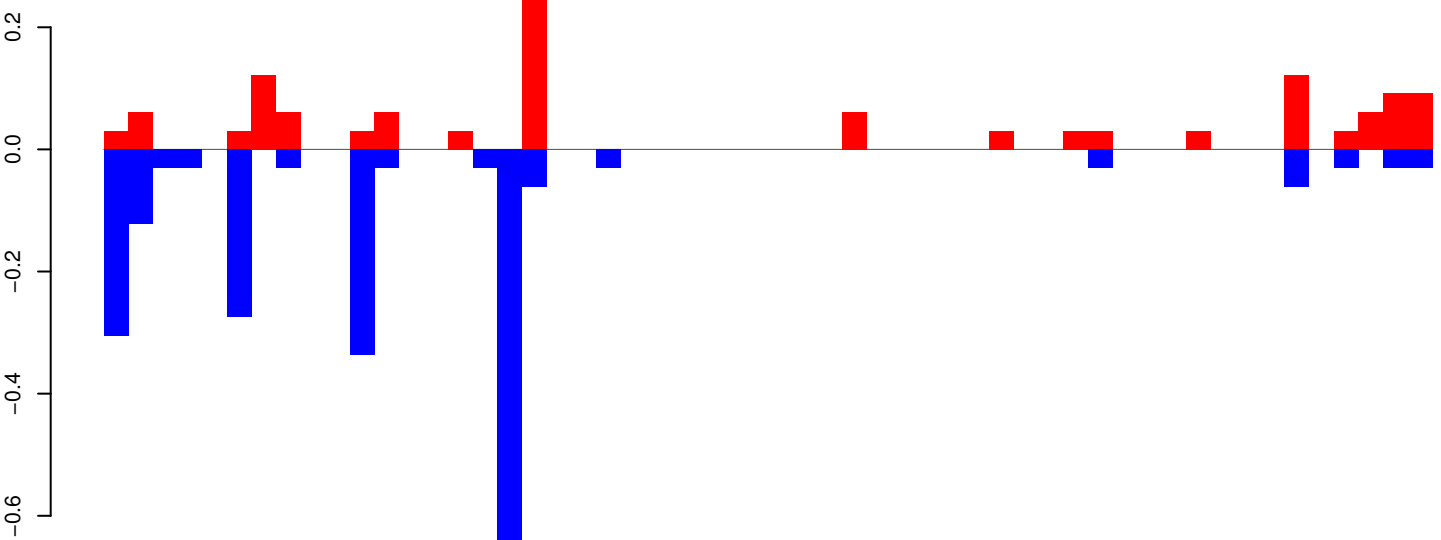

positive=1, negative=2, total=3

AeAeg_Whole_ZIKVdr_BM_RNA_GP.rep

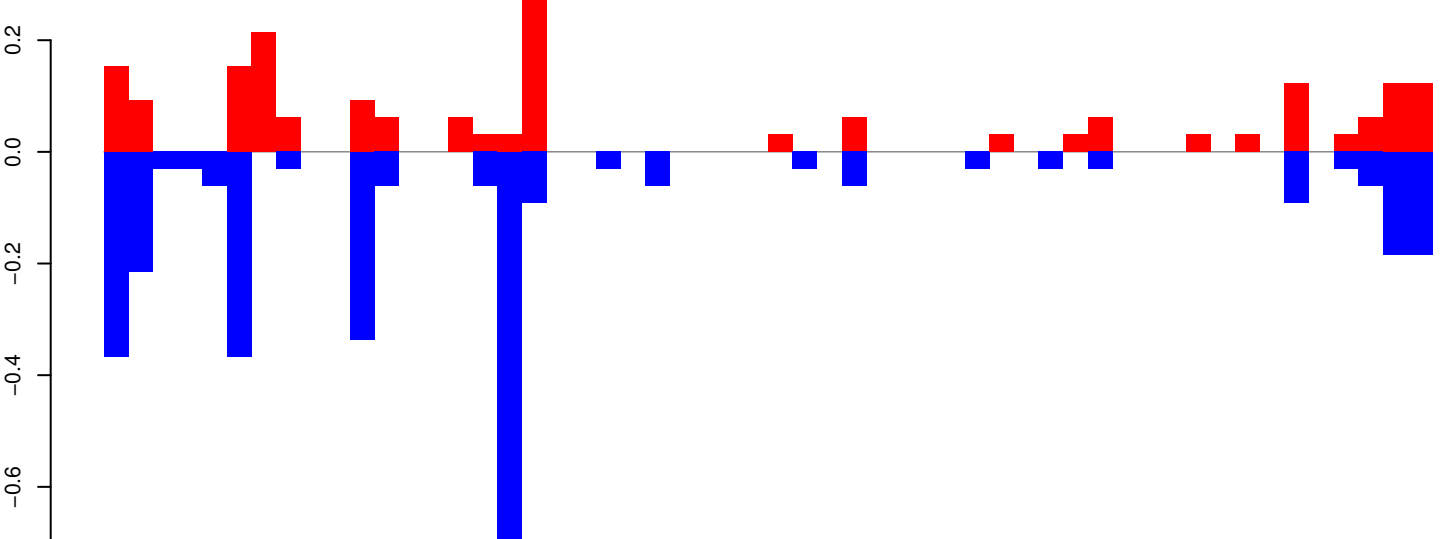

positive=2, negative=3, total=5

Window size=25, length=1331, TE@aedes_aegypti_1138_5-Unknown:1-1331

AeAeg_Whole_ZIKVdr_BM_RNA_GP.18_23.rep

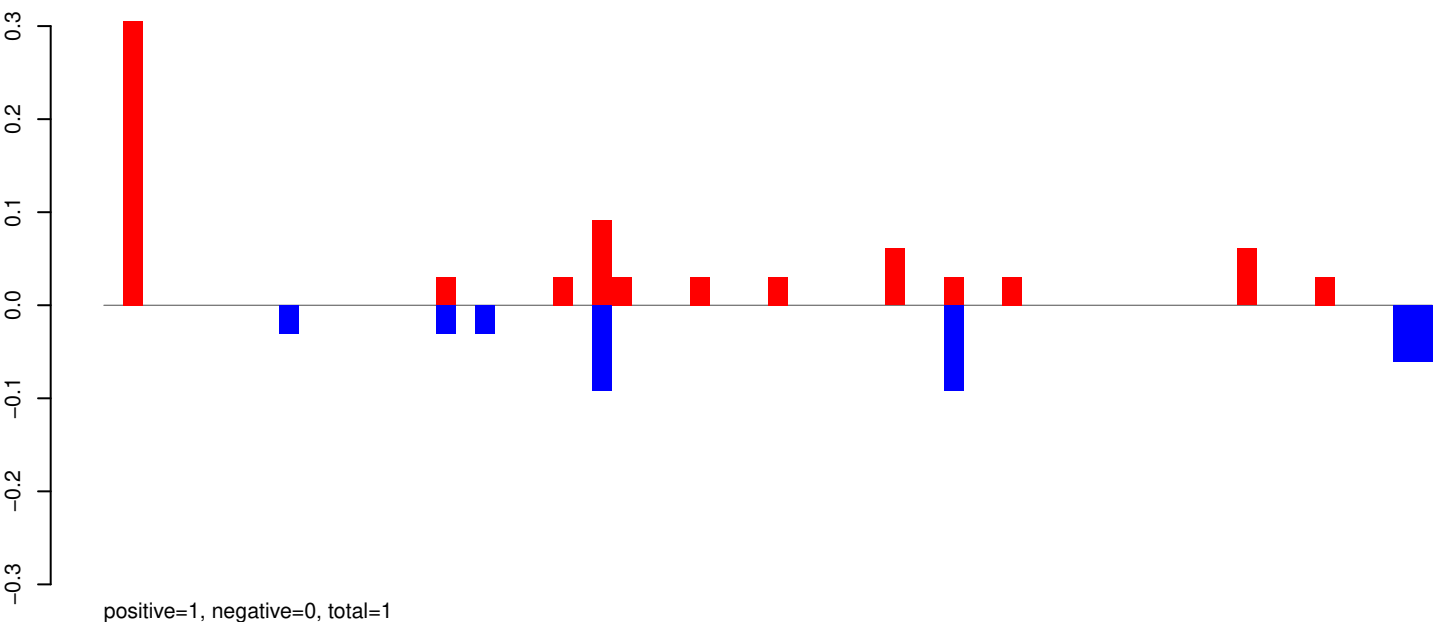

AeAeg_Whole_ZIKVdr_BM_RNA_GP.24_35.rep

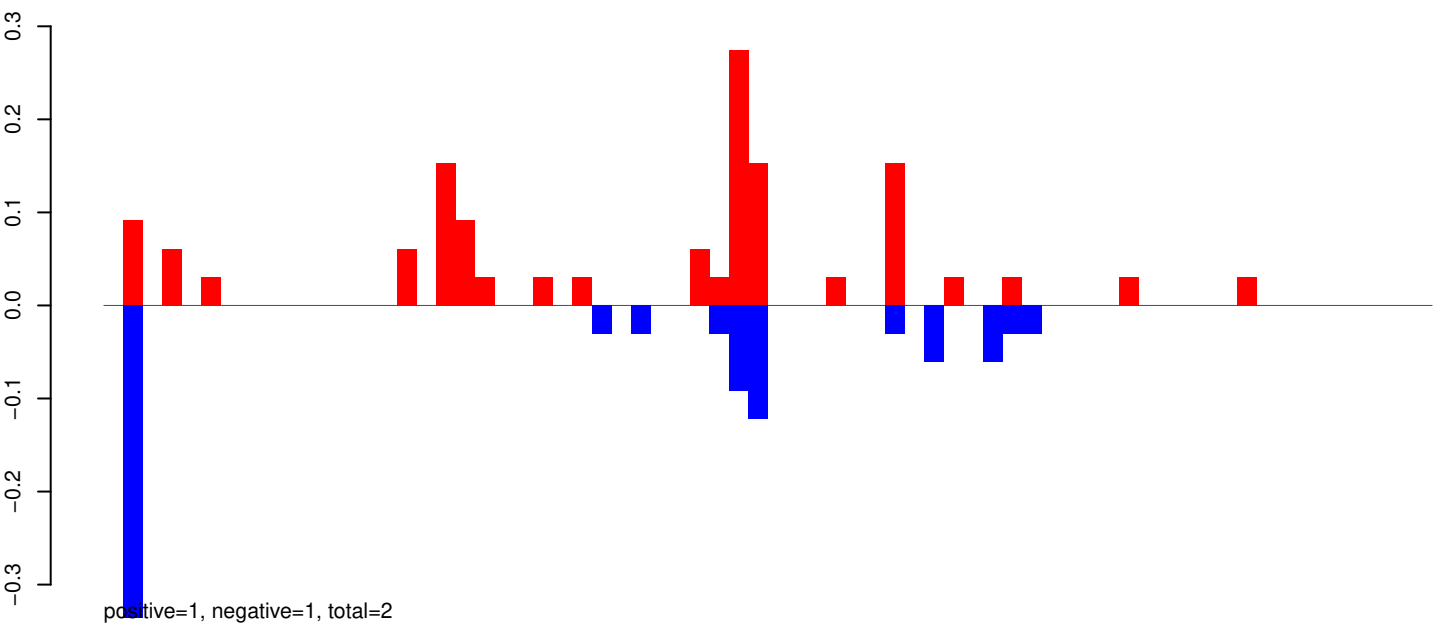

AeAeg_Whole_ZIKVdr_BM_RNA_GP.rep

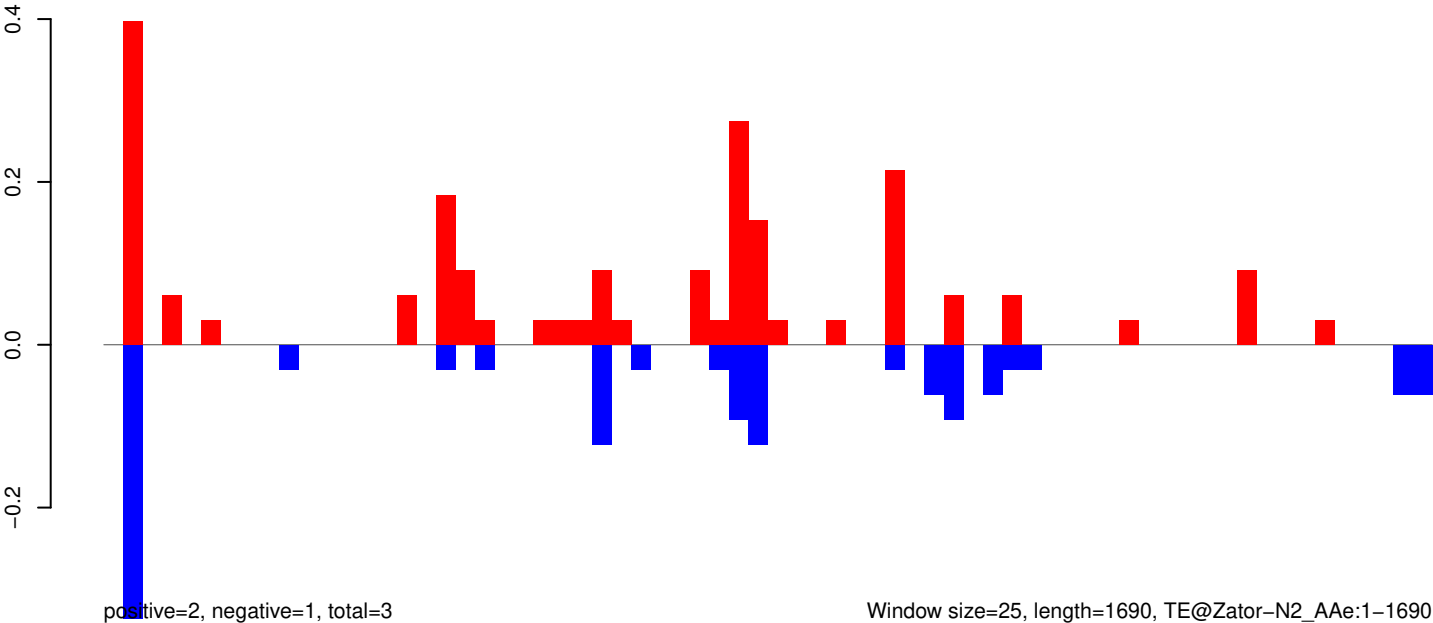

Window size=25, length=1690, TE@Zator-N2_Ae:1-1690

0 500 1000 1500

AeAeg_Whole_ZIKVdr_BM_RNA_GP.18_23.rep

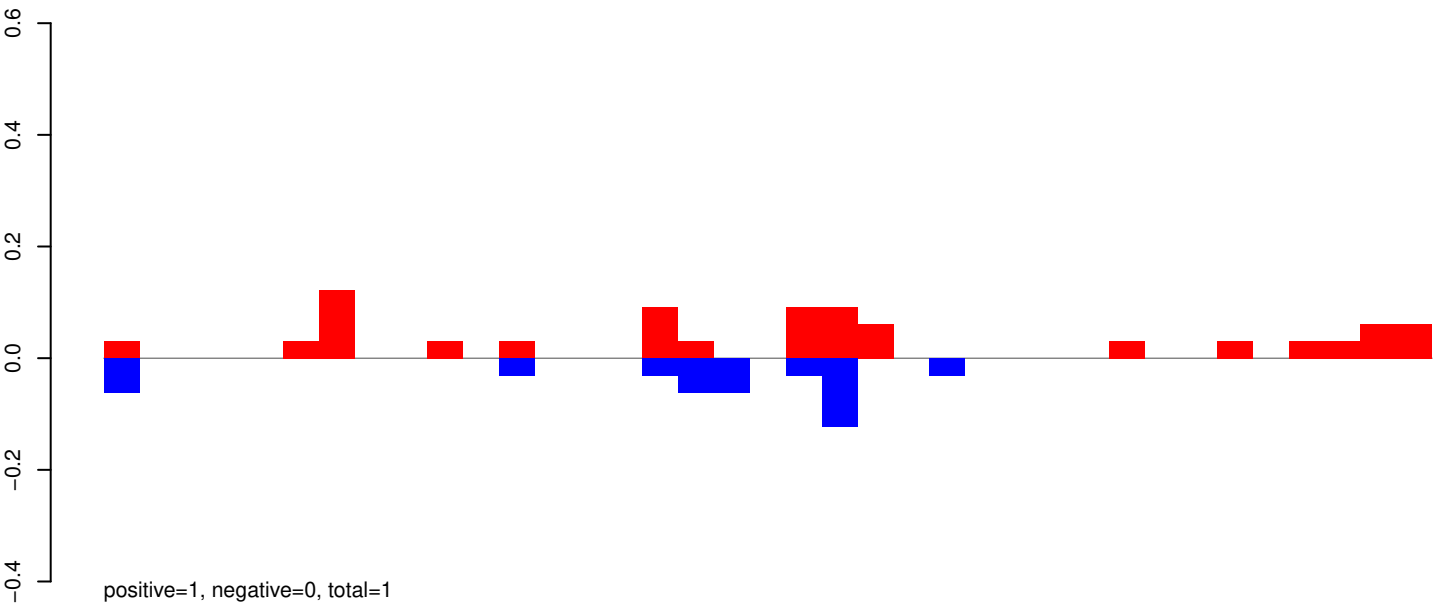

AeAeg_Whole_ZIKVdr_BM_RNA_GP.24_35.rep

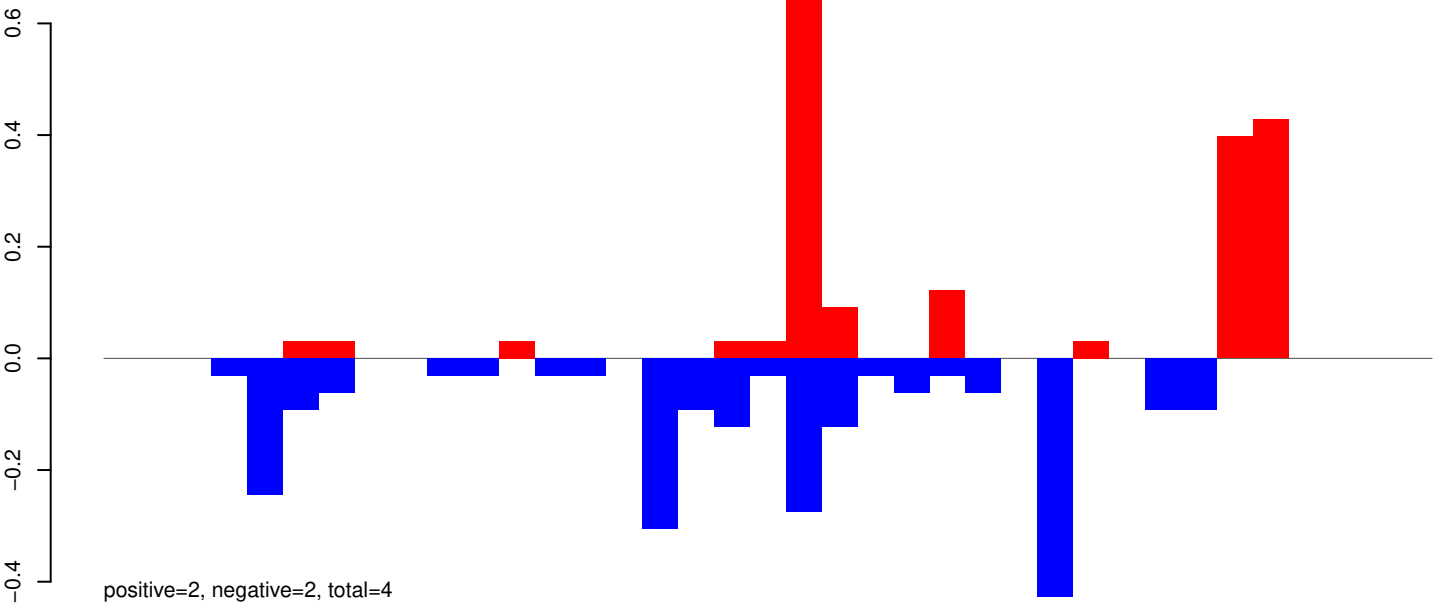

AeAeg_Whole_ZIKVdr_BM_RNA_GP.rep

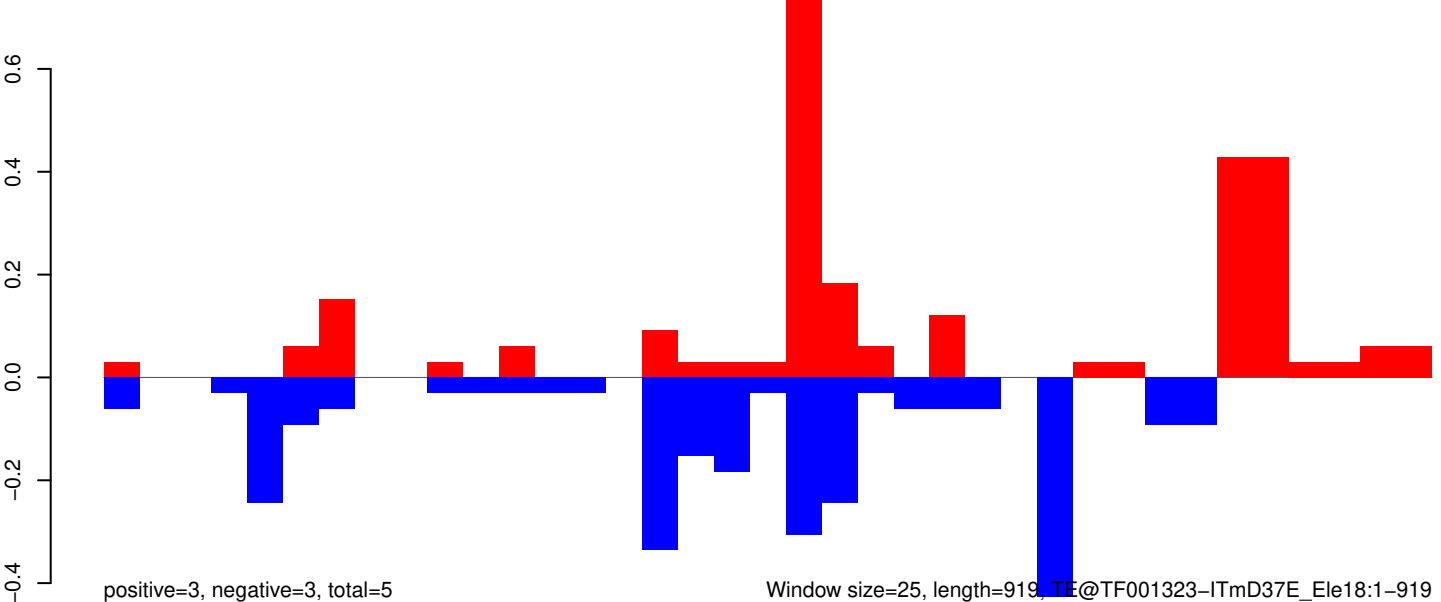

AeAeg_Whole_ZIKVdr_BM_RNA_GP.18_23.rep

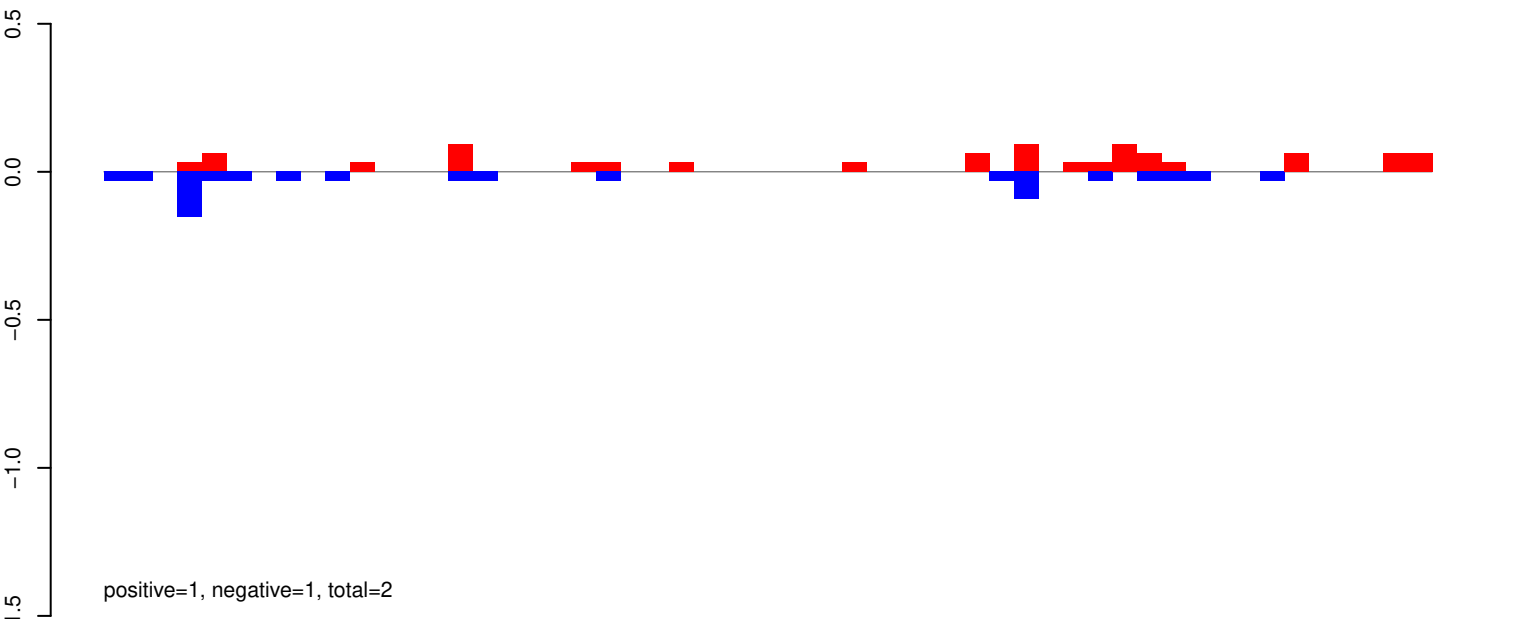

AeAeg_Whole_ZIKVdr_BM_RNA_GP.24_35.rep

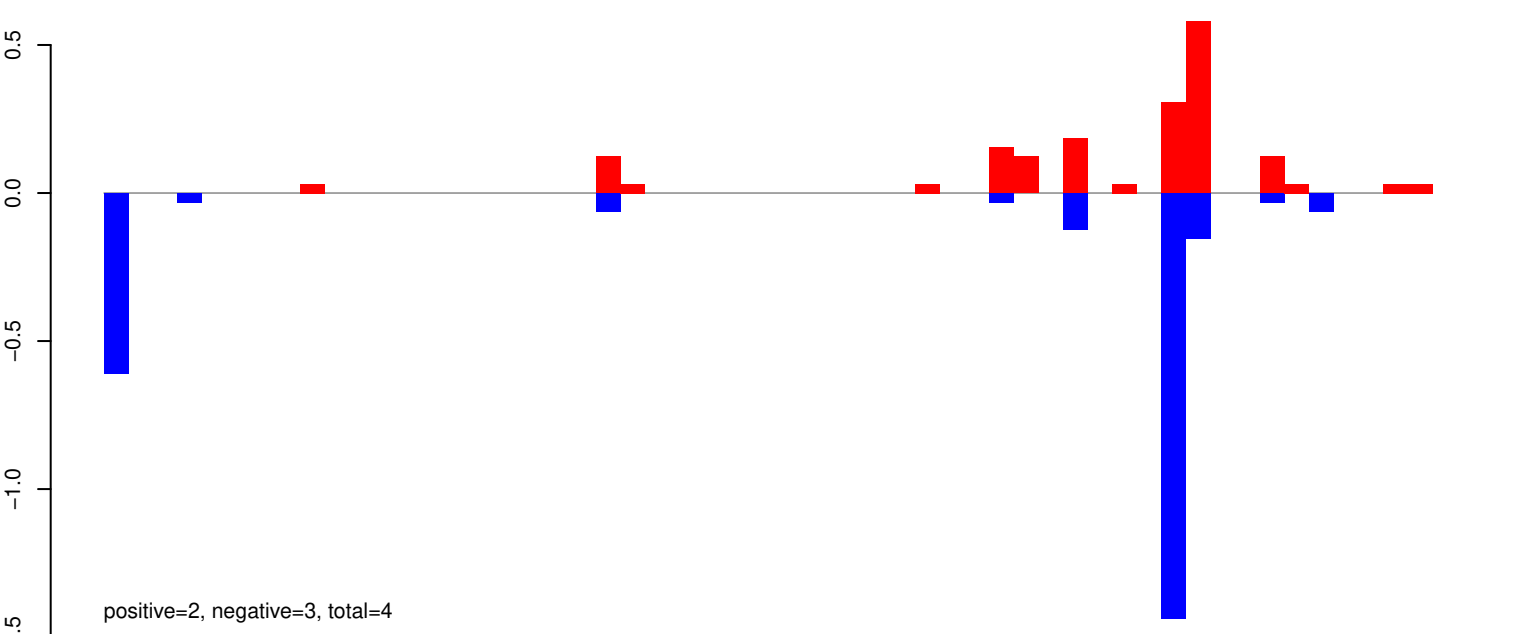

AeAeg_Whole_ZIKVdr_BM_RNA_GP.rep

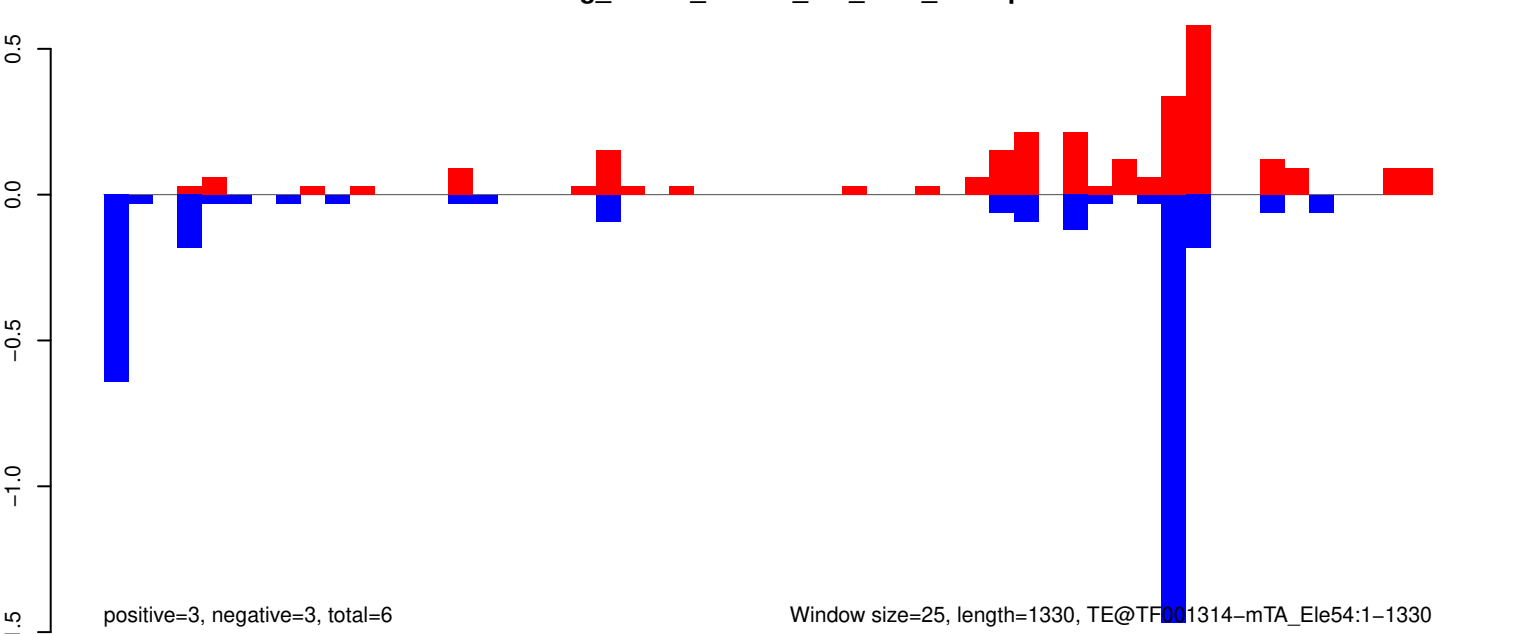

AeAeg_Whole_ZIKVdr_BM_RNA_GP.18_23.rep

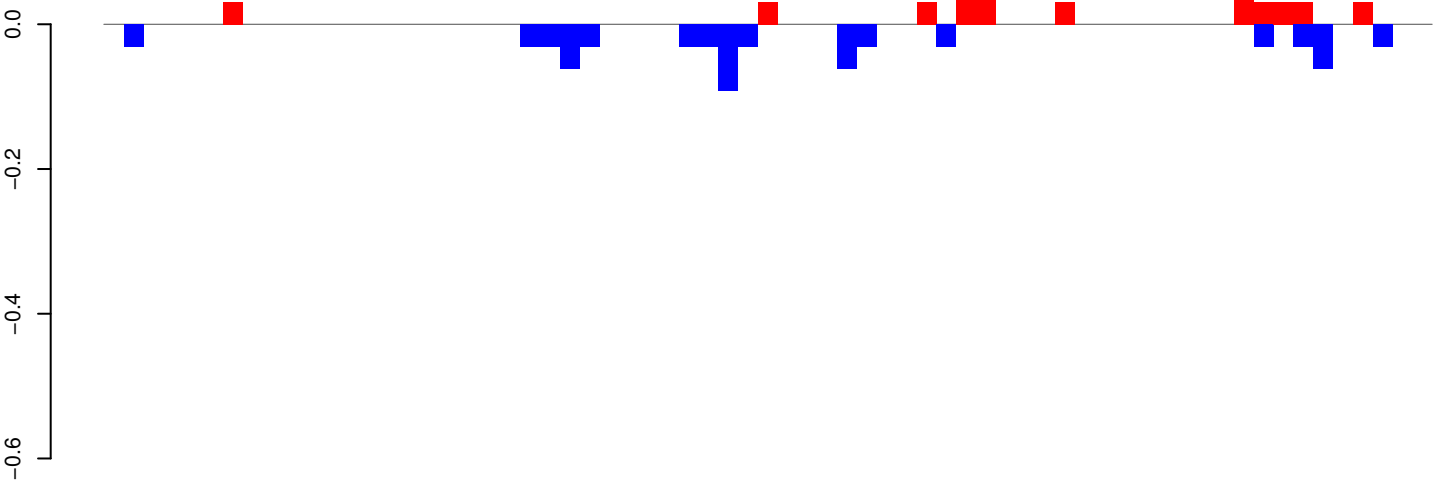

positive=0, negative=1, total=1

AeAeg_Whole_ZIKVdr_BM_RNA_GP.24_35.rep

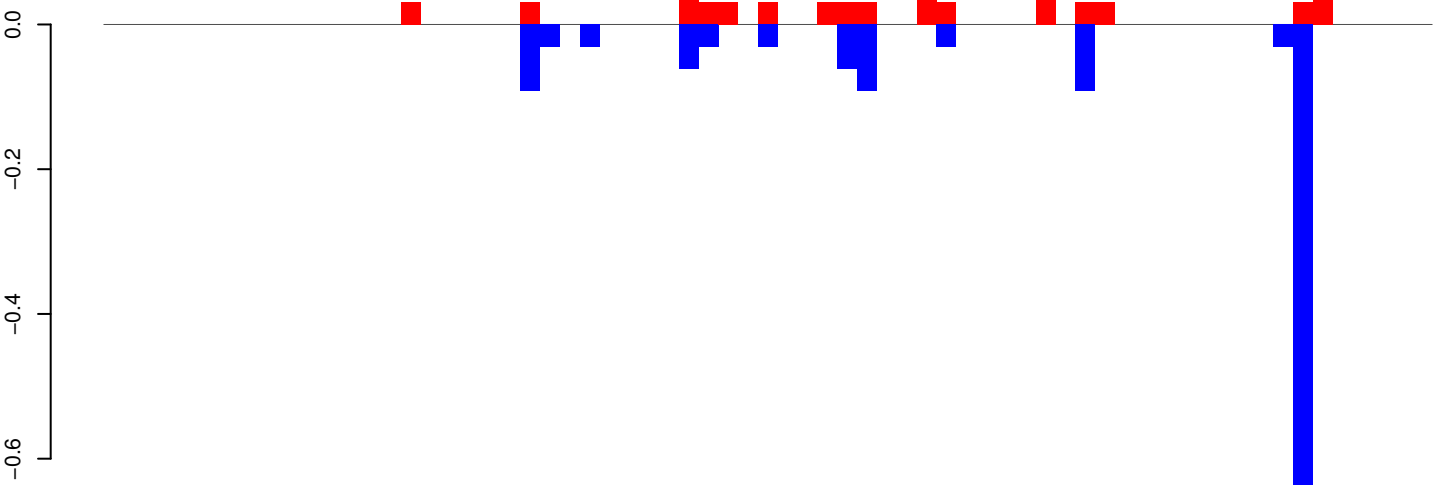

positive=1, negative=1, total=2

AeAeg_Whole_ZIKVdr_BM_RNA_GP.rep

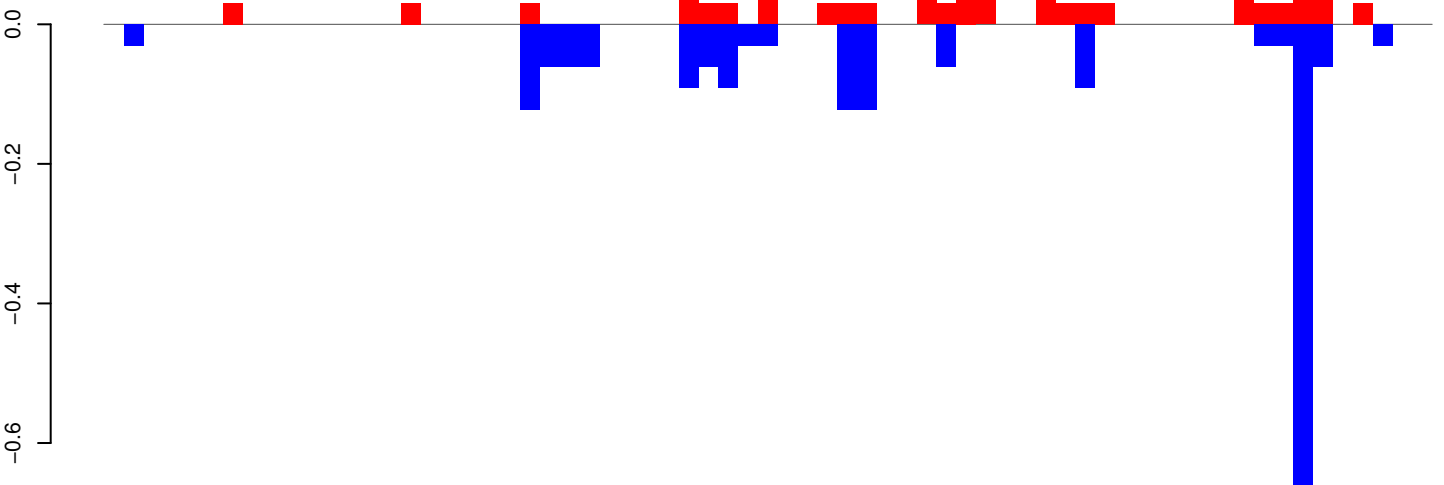

positive=1, negative=2, total=3

Window size=25, length=1669, TE@TF001278-otherMITES_Ele5:1-1669

0

500

1000

1500

AeAeg_Whole_ZIKVdr_BM_RNA_GP.18_23.rep

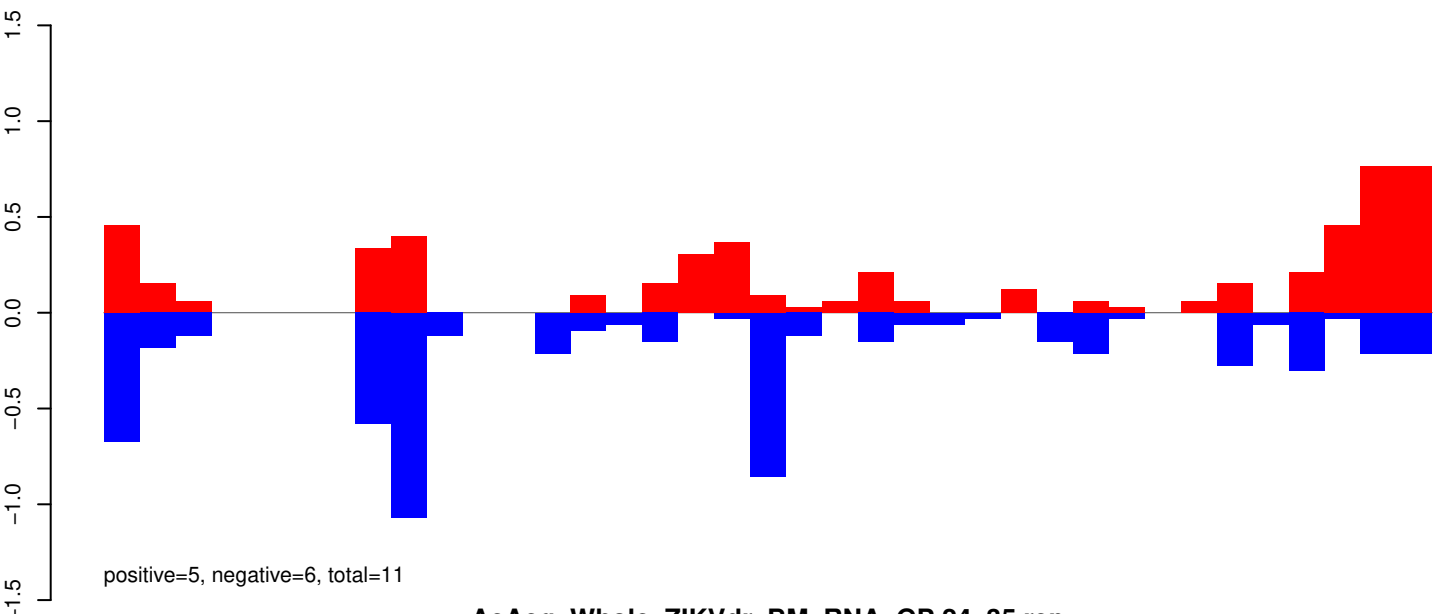

AeAeg_Whole_ZIKVdr_BM_RNA_GP.24_35.rep

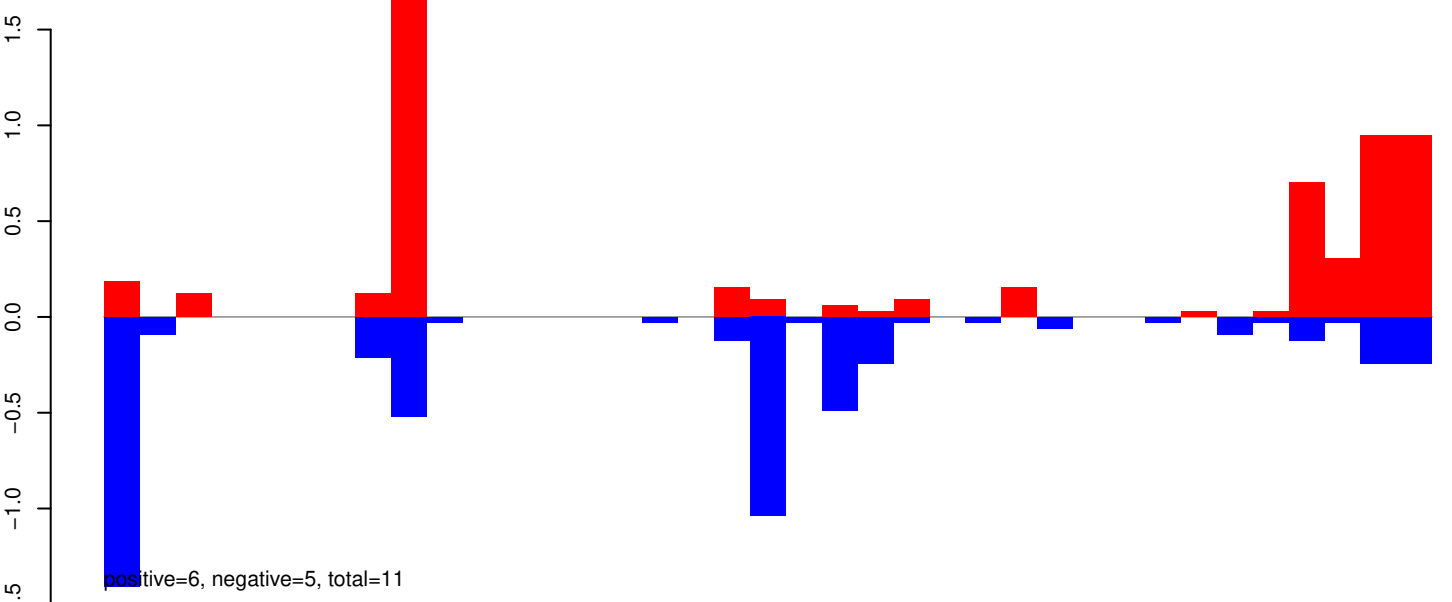

AeAeg_Whole_ZIKVdr_BM_RNA_GP.rep

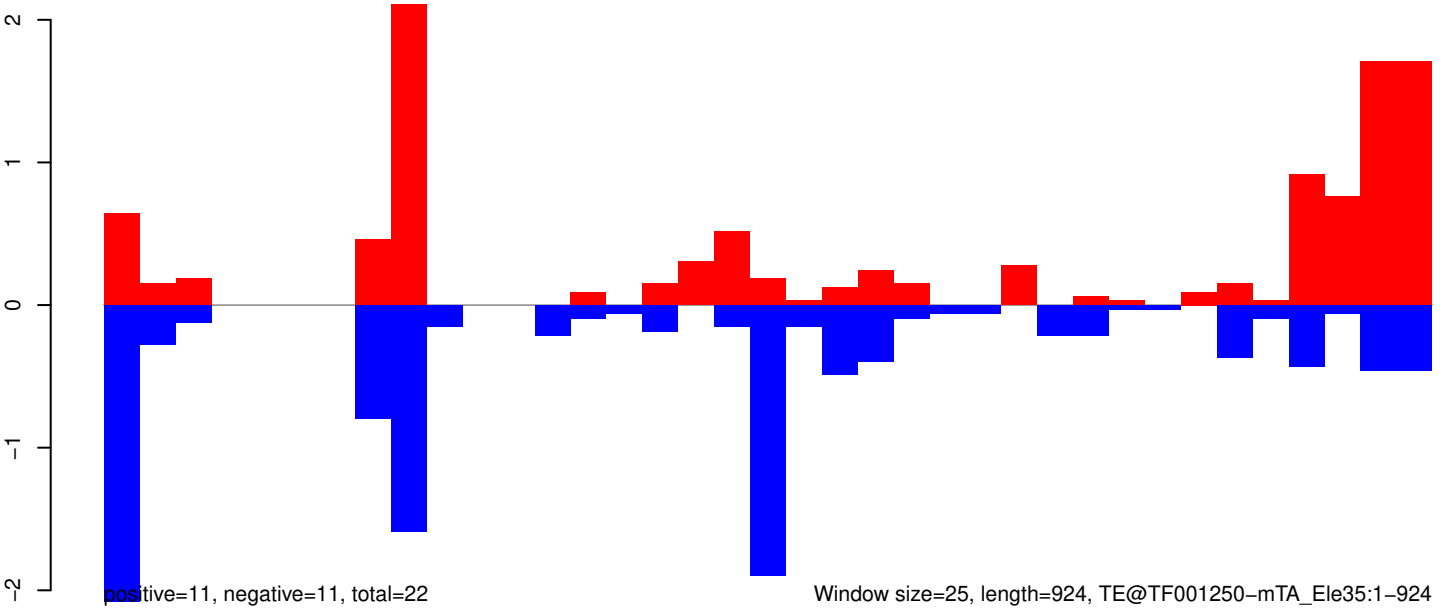

0 200 400 600 800

AeAeg_Whole_ZIKVdr_BM_RNA_GP.18_23.rep

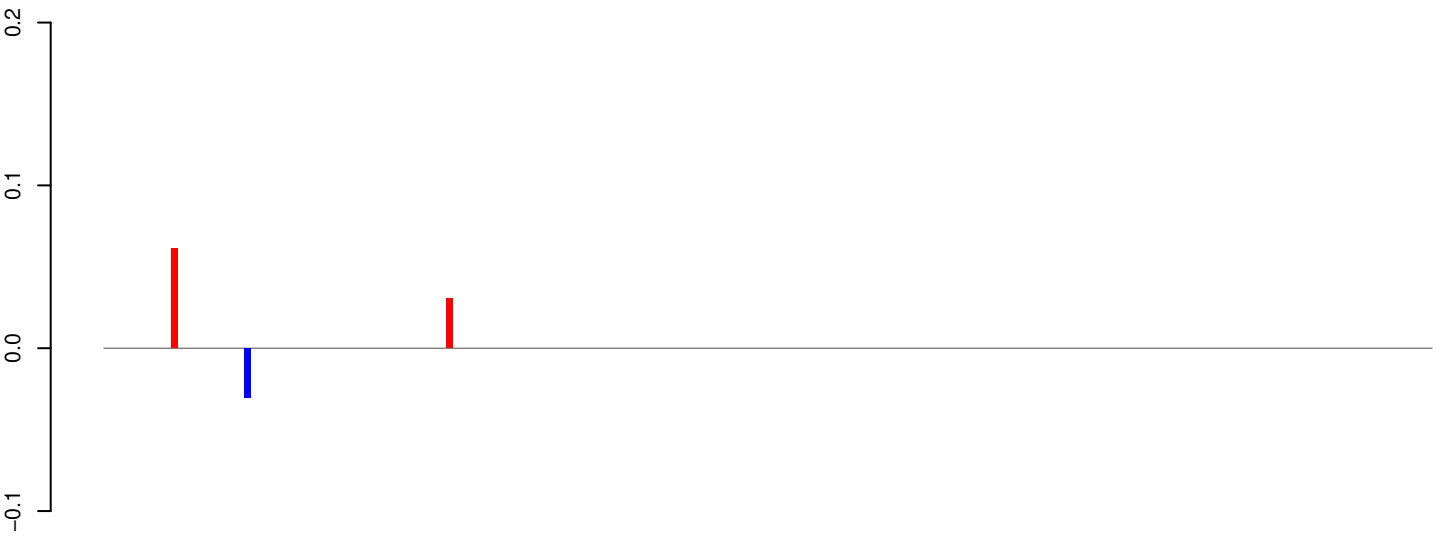

positive=0, negative=0, total=0

AeAeg_Whole_ZIKVdr_BM_RNA_GP.24_35.rep

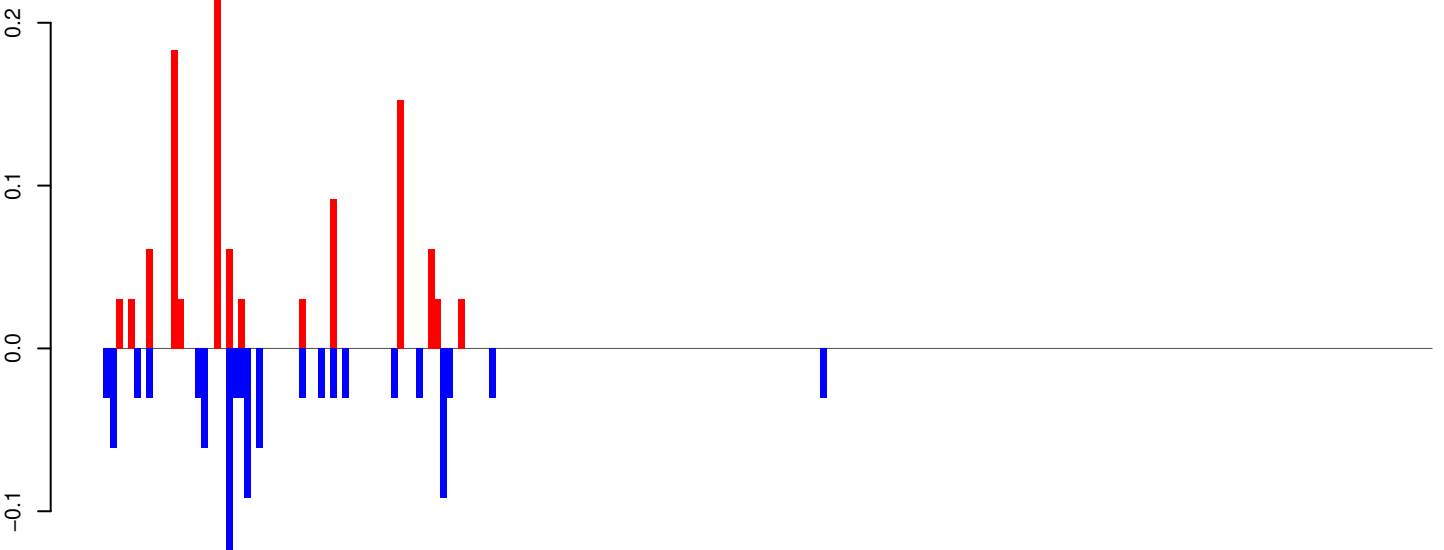

positive=1, negative=1, total=2

AeAeg_Whole_ZIKVdr_BM_RNA_GP.rep

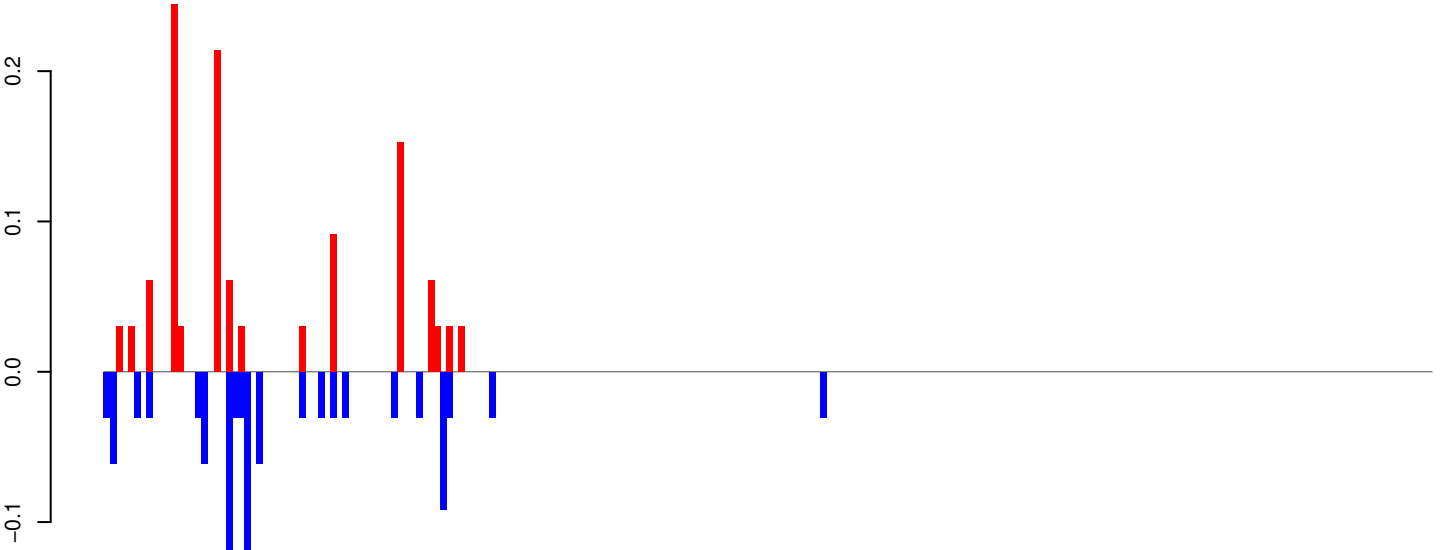

positive=1, negative=1, total=2

Window size=25, length=5417, TE@TF000172-Outcast_Ele7:1-5417

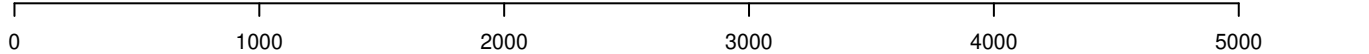

AeAeg_Whole_ZIKVdr_BM_RNA_GP.18_23.rep

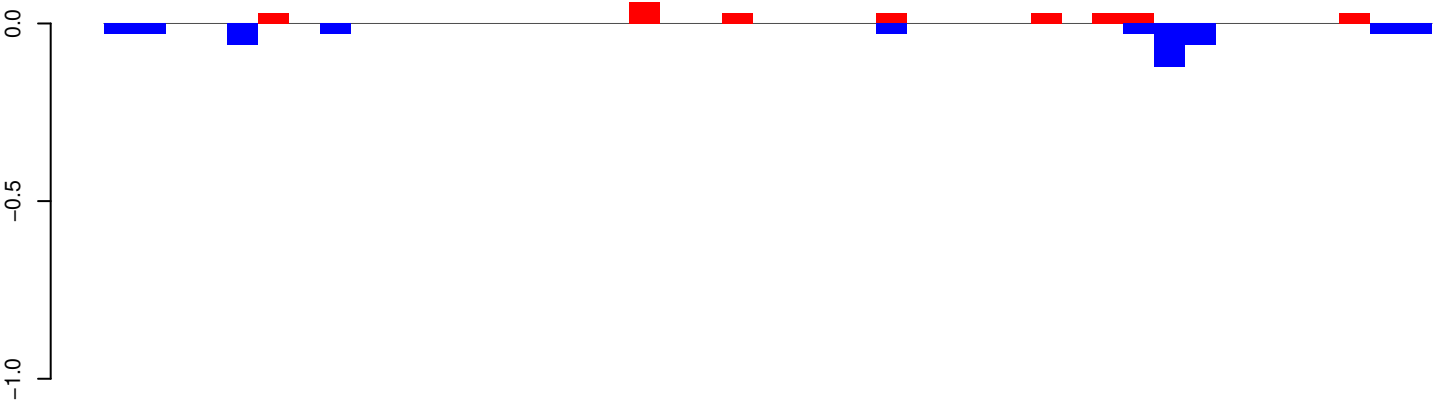

AeAeg_Whole_ZIKVdr_BM_RNA_GP.24_35.rep

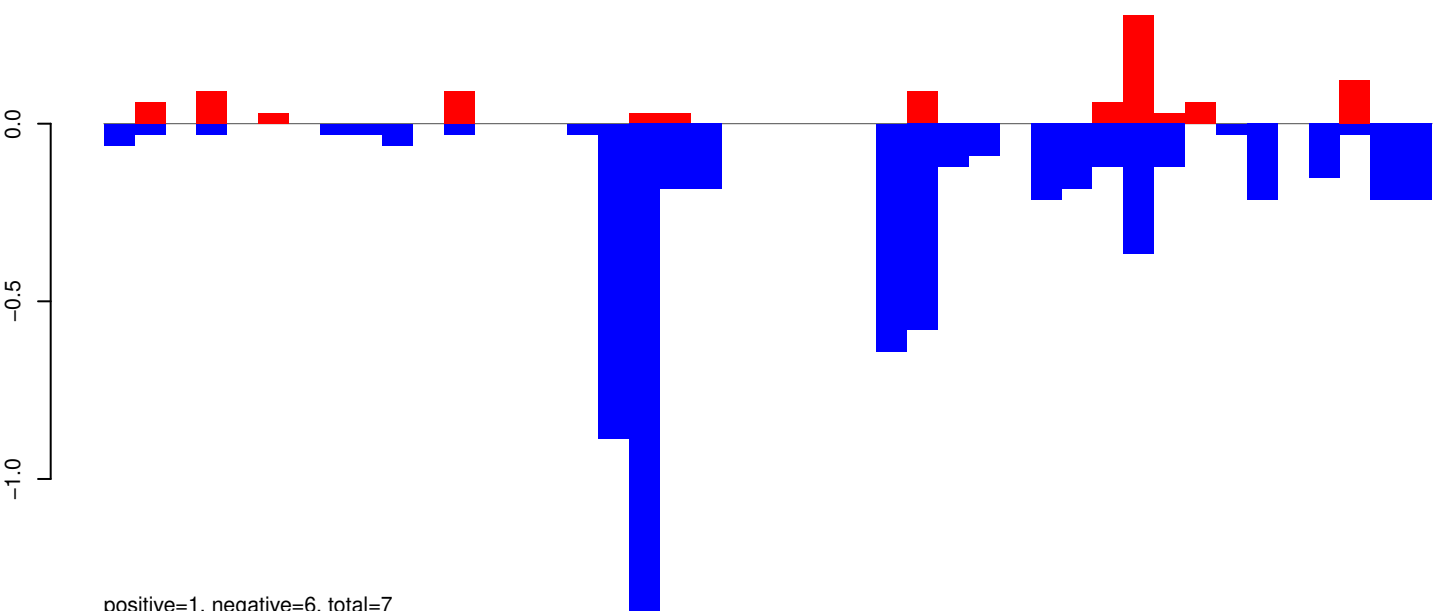

AeAeg_Whole_ZIKVdr_BM_RNA_GP.rep

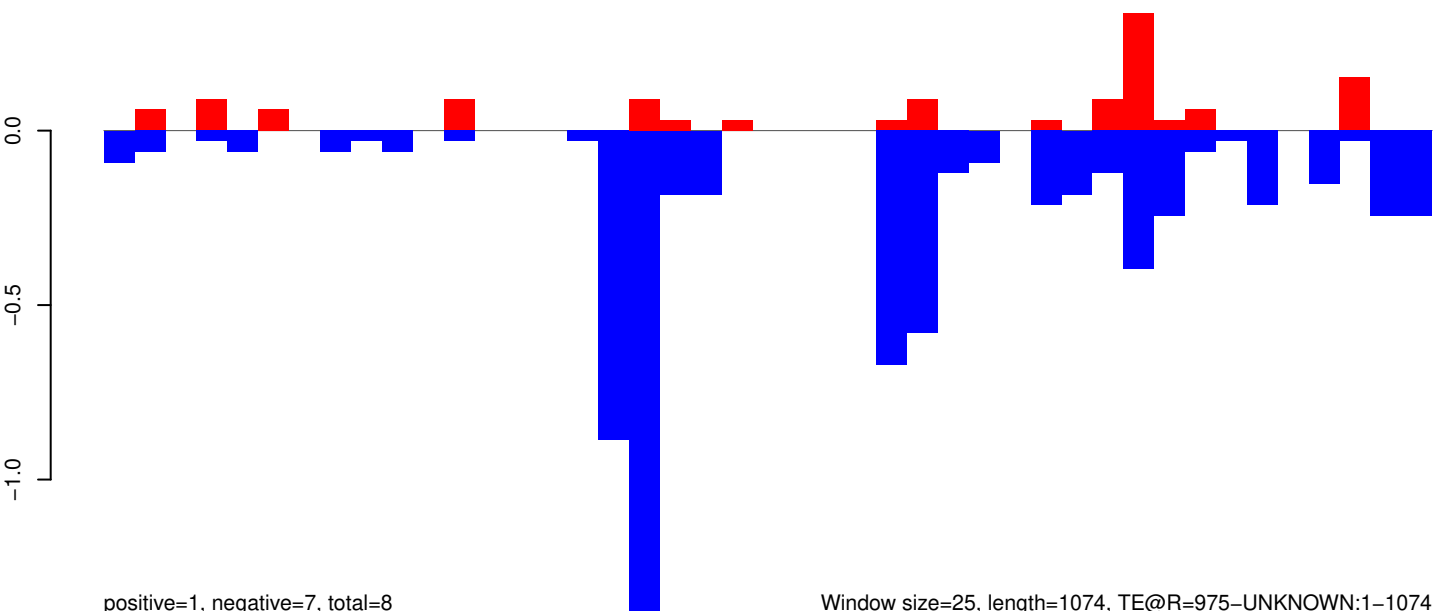

Window size=25, length=1074, TE@R=975-UNKNOWN:1-1074

AeAeg_Whole_ZIKVdr_BM_RNA_GP.18_23.rep

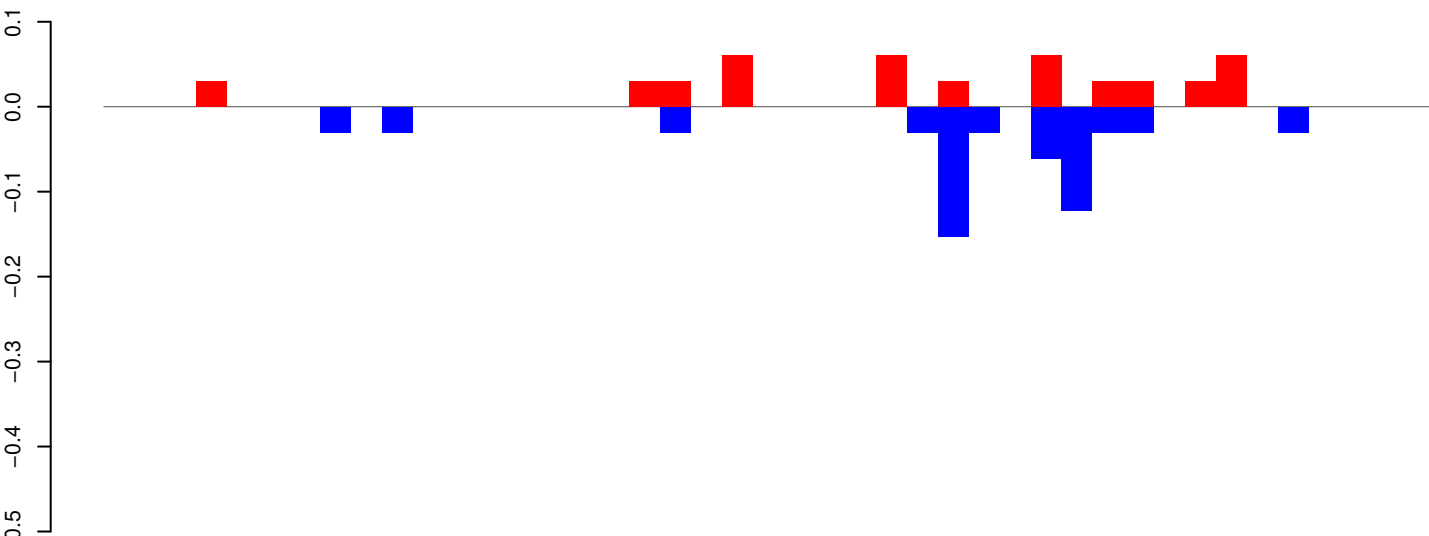

positive=0, negative=1, total=1

AeAeg_Whole_ZIKVdr_BM_RNA_GP.24_35.rep

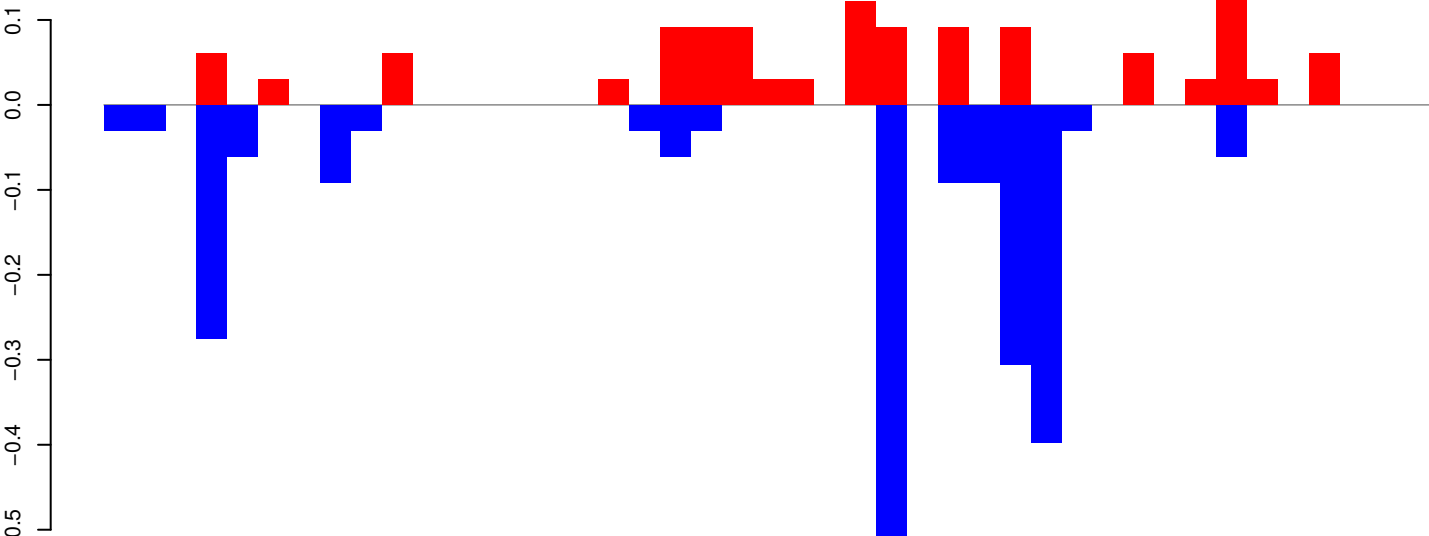

positive=1, negative=2, total=3

AeAeg_Whole_ZIKVdr_BM_RNA_GP.rep

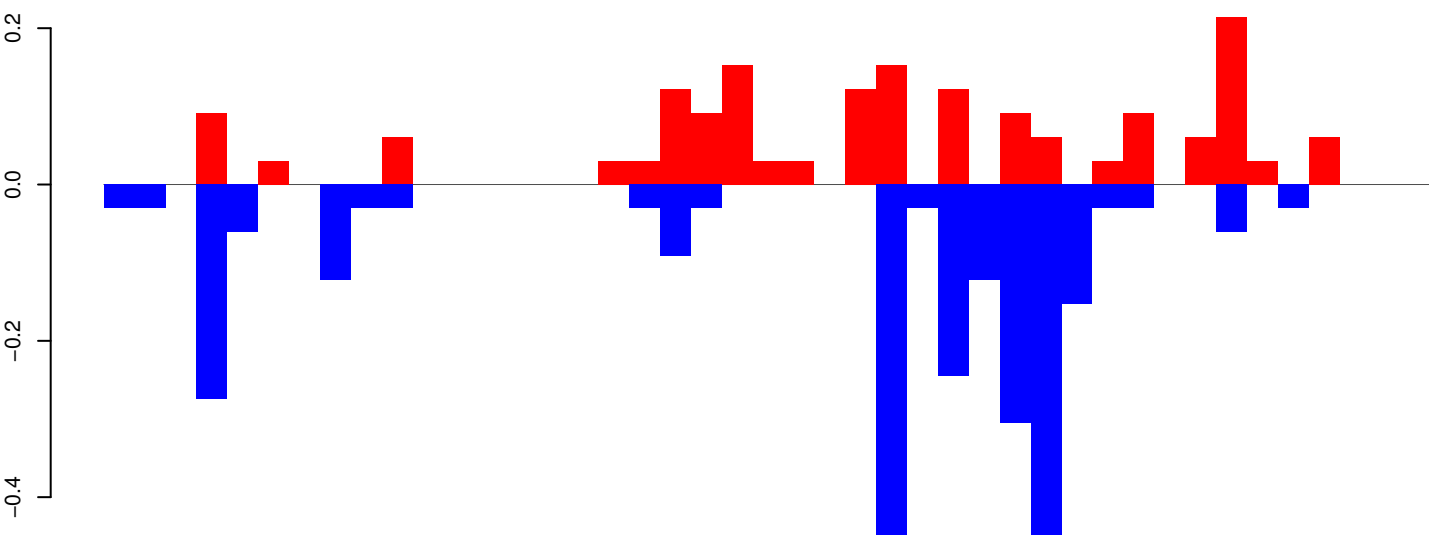

positive=2, negative=3, total=4

Window size=25, length=1071, TE@R=715-UNKNOWN:1-1071

0 200 400 600 800 1000

AeAeg_Whole_ZIKVdr_BM_RNA_GP.18_23.rep

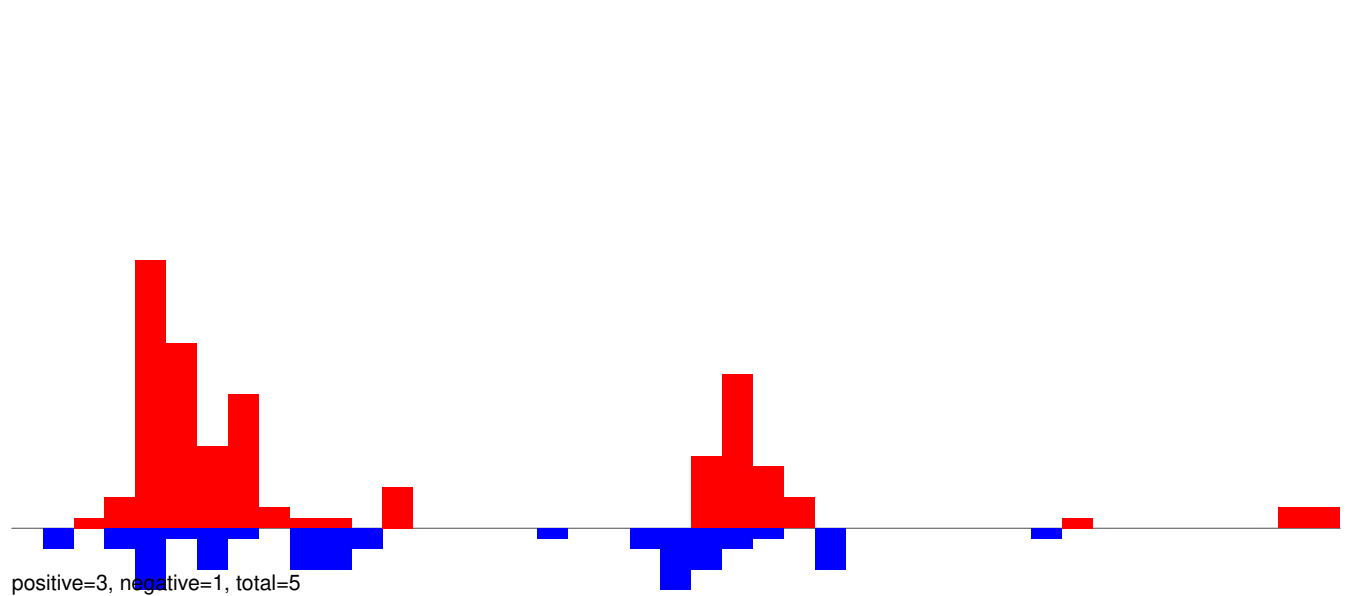

AeAeg_Whole_ZIKVdr_BM_RNA_GP.24_35.rep

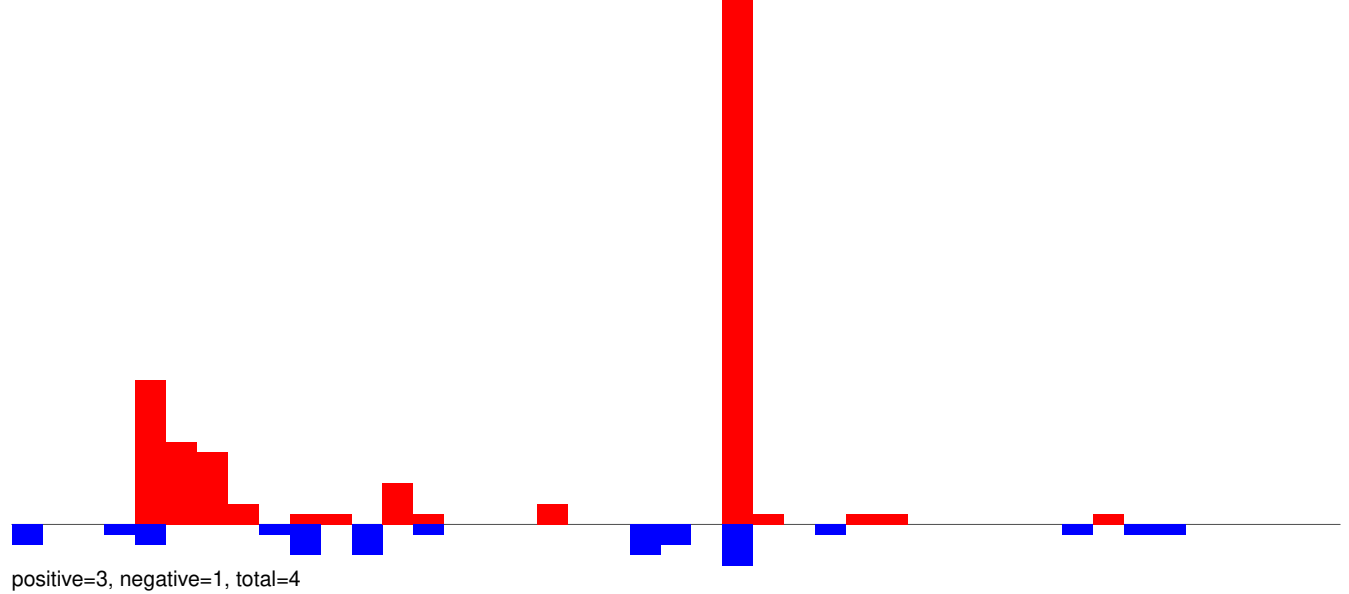

AeAeg_Whole_ZIKVdr_BM_RNA_GP.rep

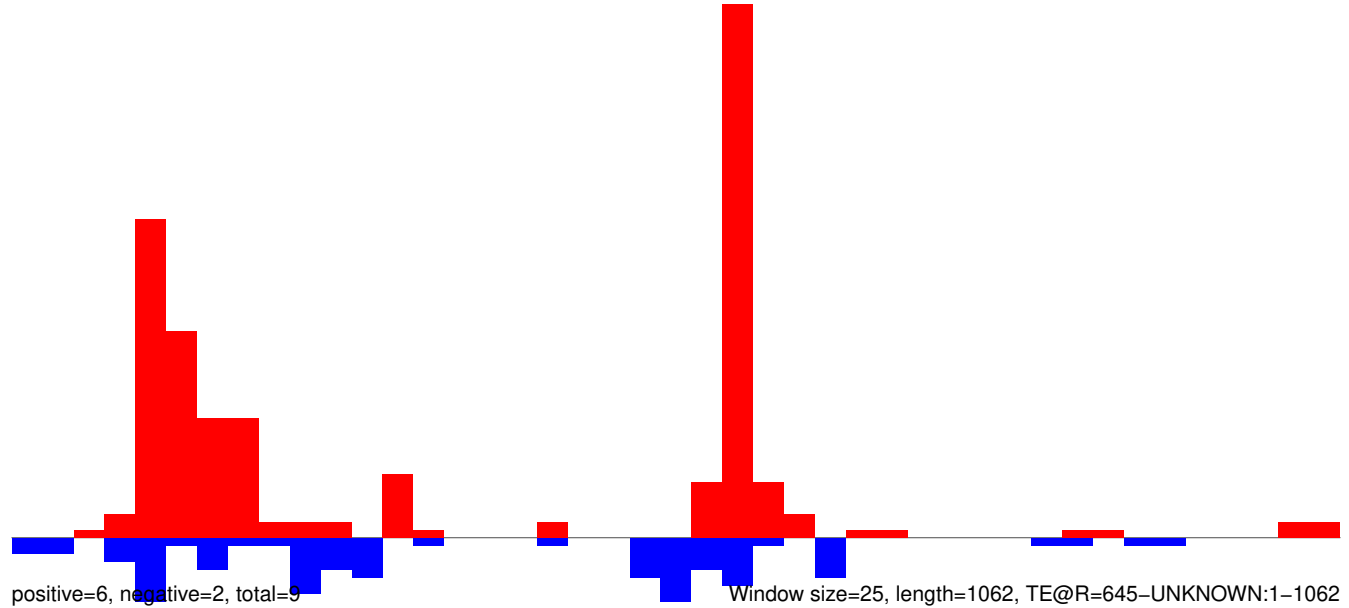

AeAeg_Whole_ZIKVdr_BM_RNA_GP.18_23.rep

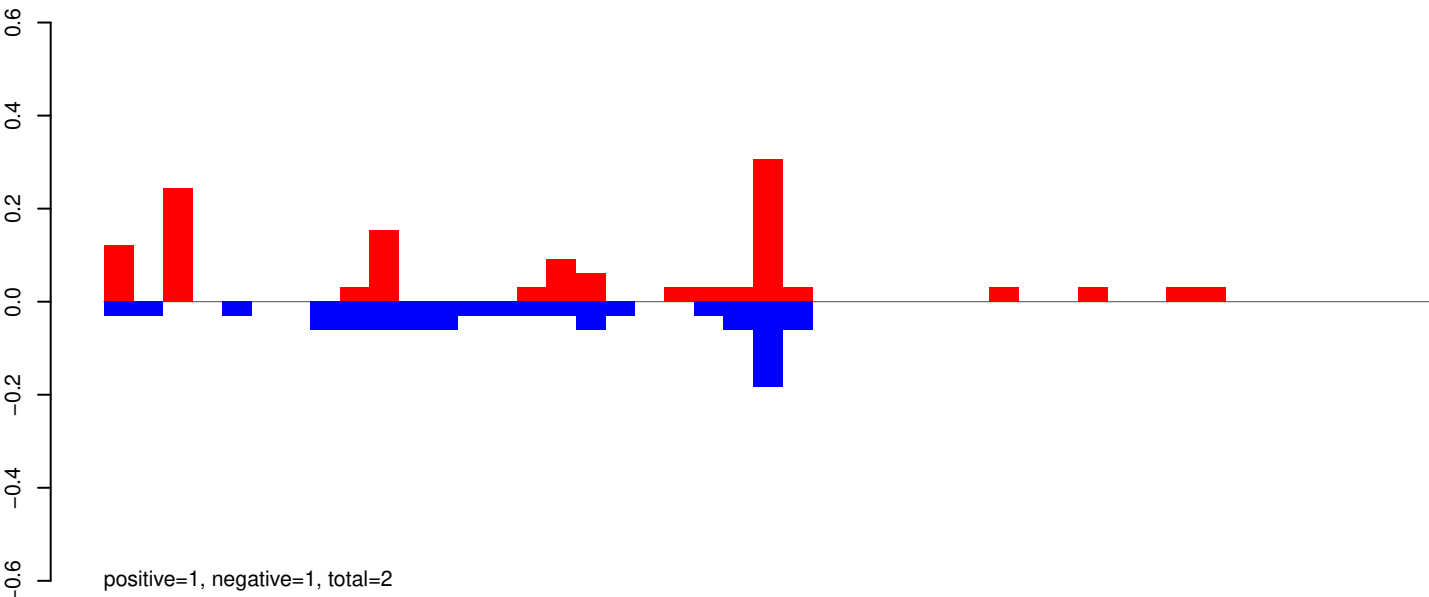

AeAeg_Whole_ZIKVdr_BM_RNA_GP.24_35.rep

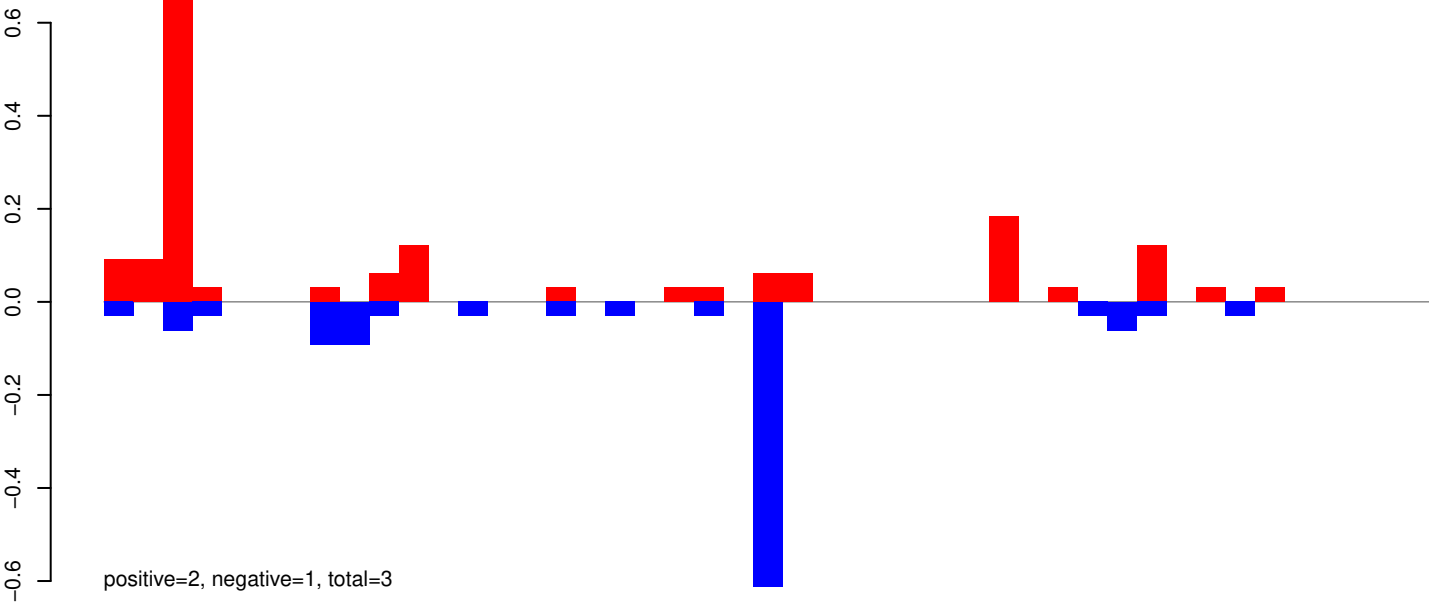

AeAeg_Whole_ZIKVdr_BM_RNA_GP.rep

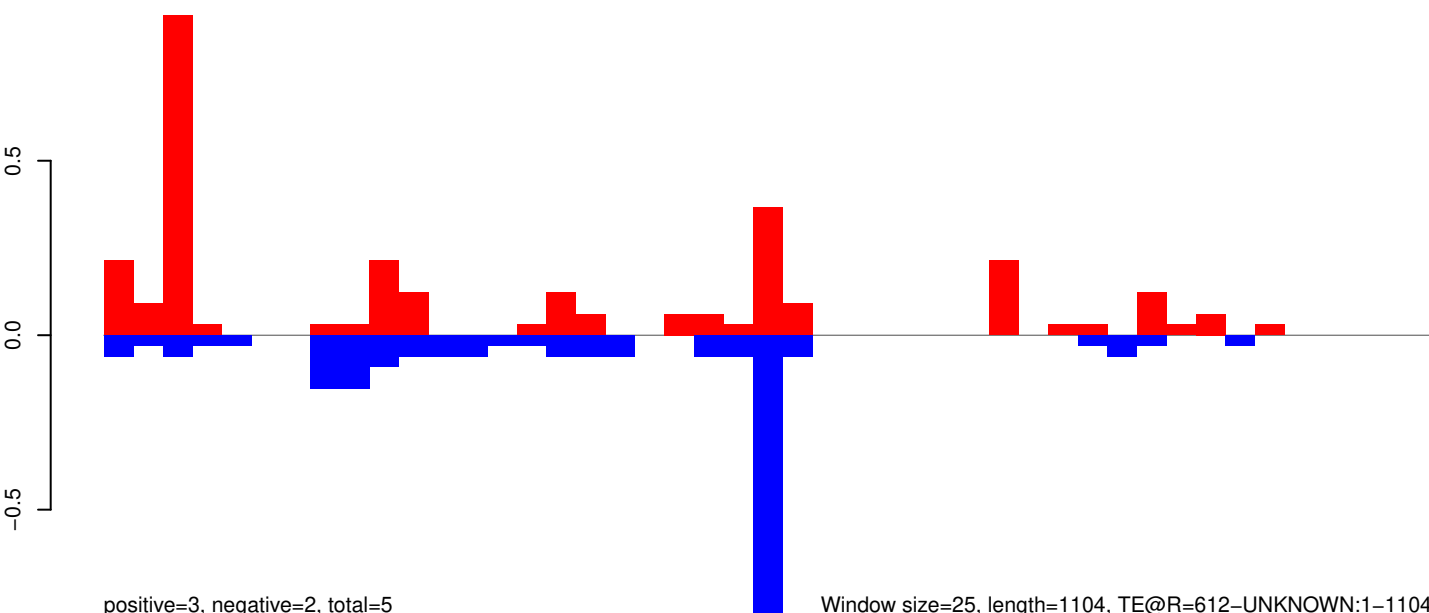

0 200 400 600 800 1000

AeAeg_Whole_ZIKVdr_BM_RNA_GP.18_23.rep

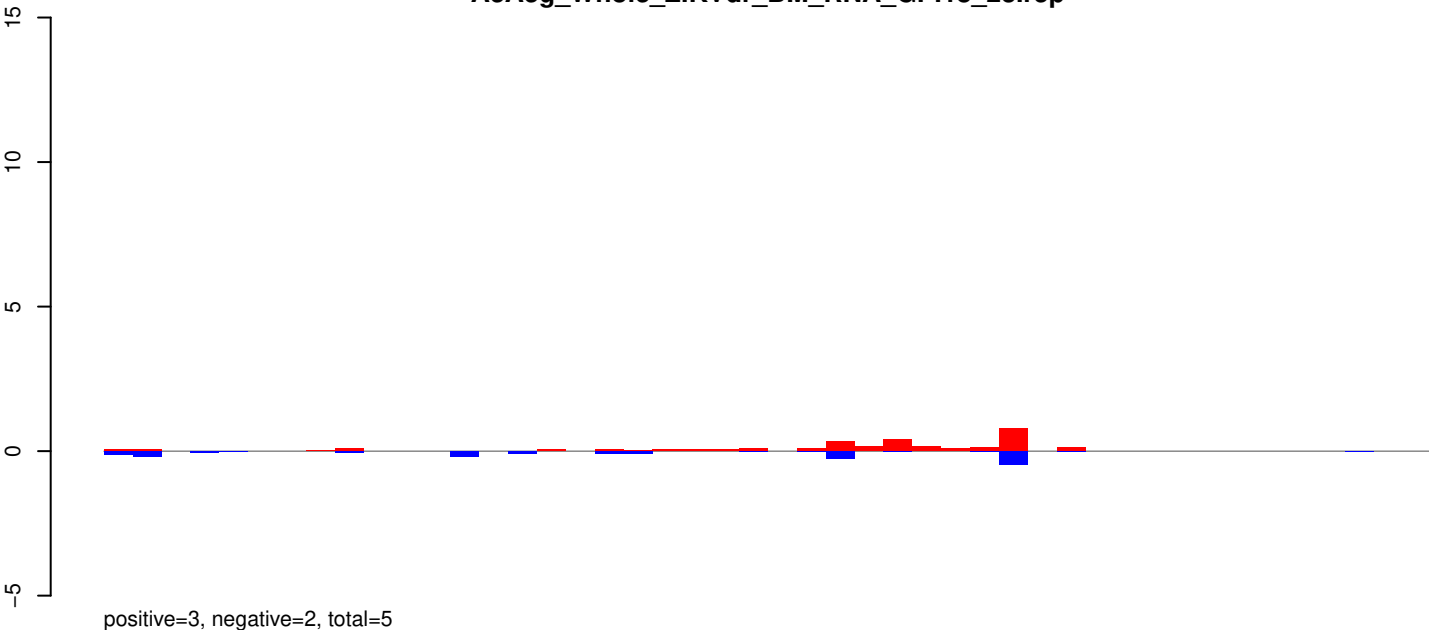

AeAeg_Whole_ZIKVdr_BM_RNA_GP.24_35.rep

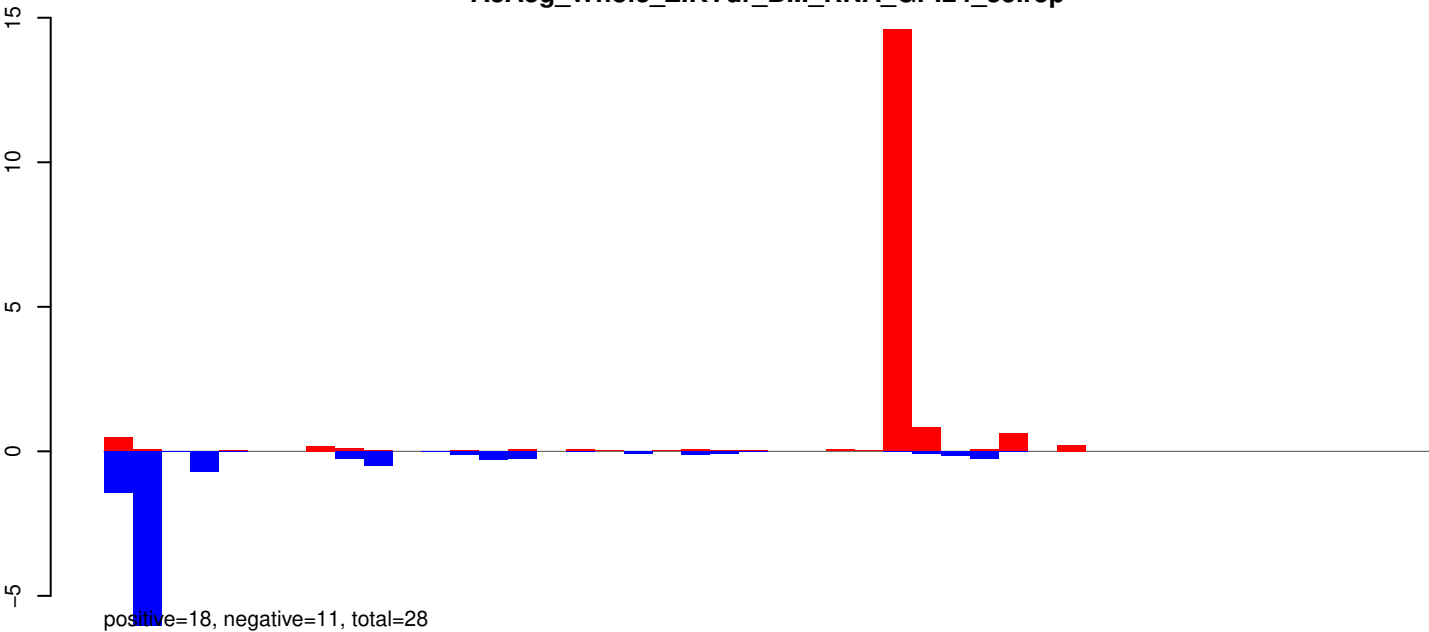

AeAeg_Whole_ZIKVdr_BM_RNA_GP.rep

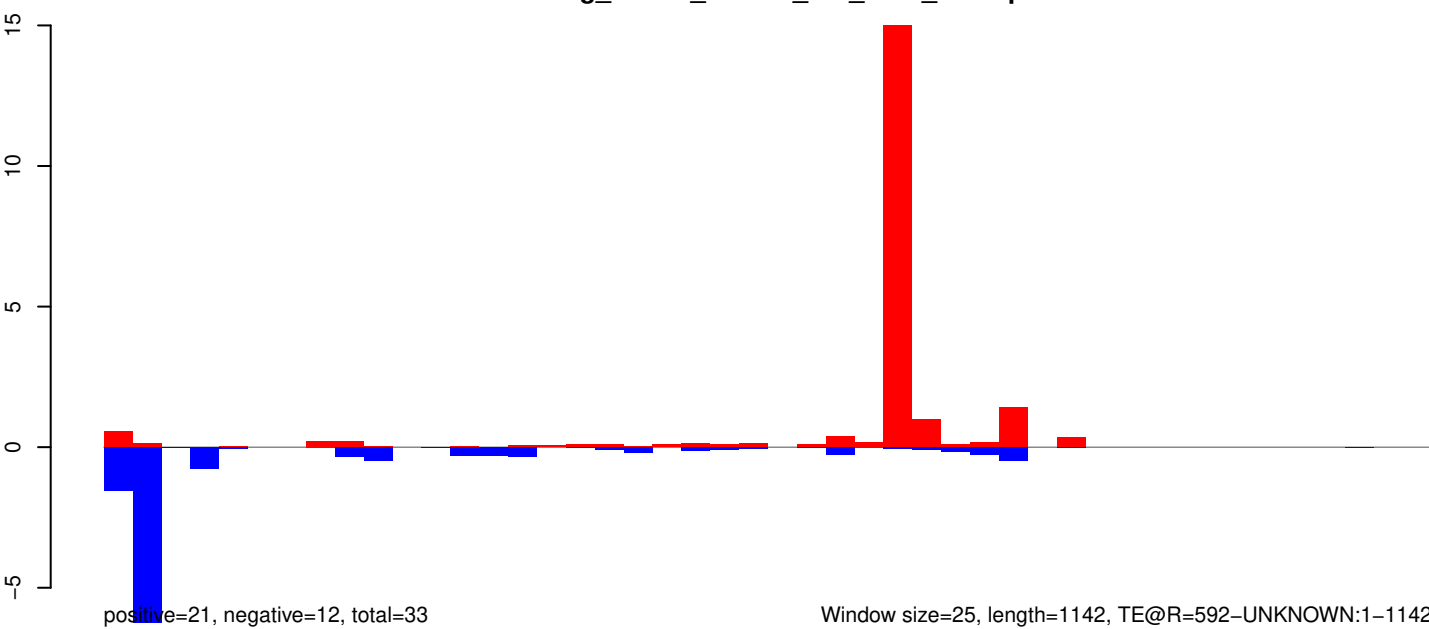

Window size=25, length=1142, TE@R=592-UNKNOWN:1-1142

0 200 400 600 800 1000 1200

AeAeg_Whole_ZIKVdr_BM_RNA_GP.18_23.rep

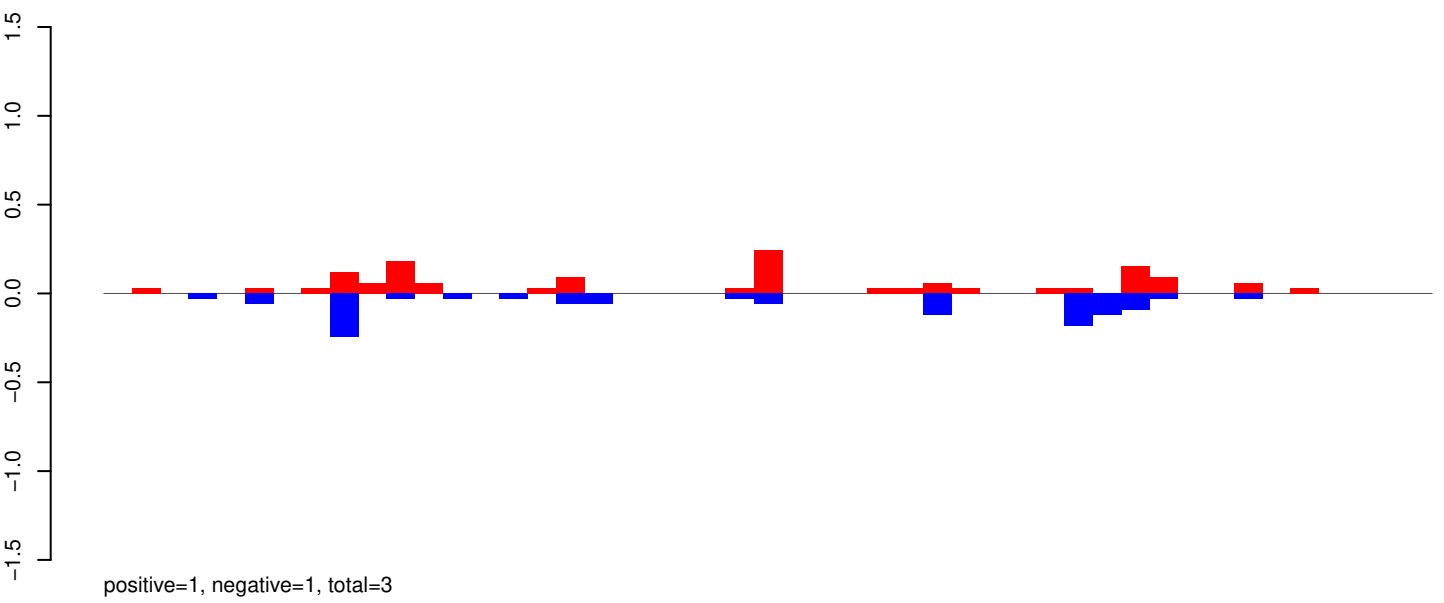

AeAeg_Whole_ZIKVdr_BM_RNA_GP.24_35.rep

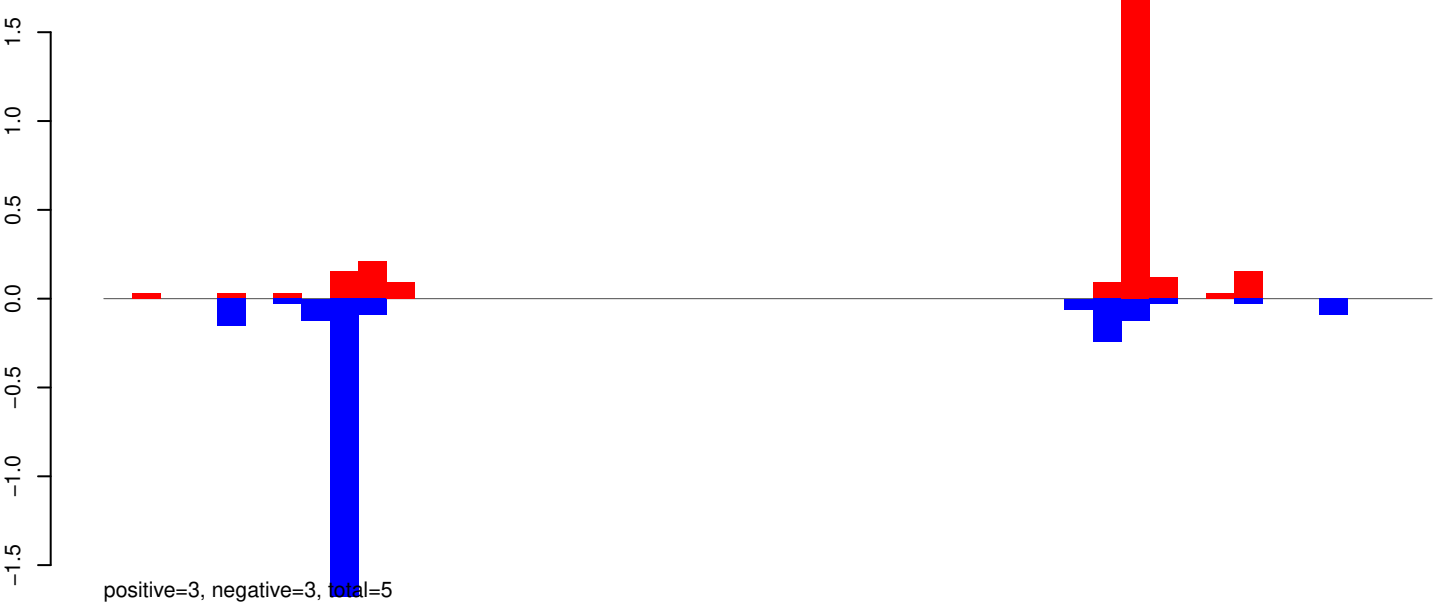

AeAeg_Whole_ZIKVdr_BM_RNA_GP.rep

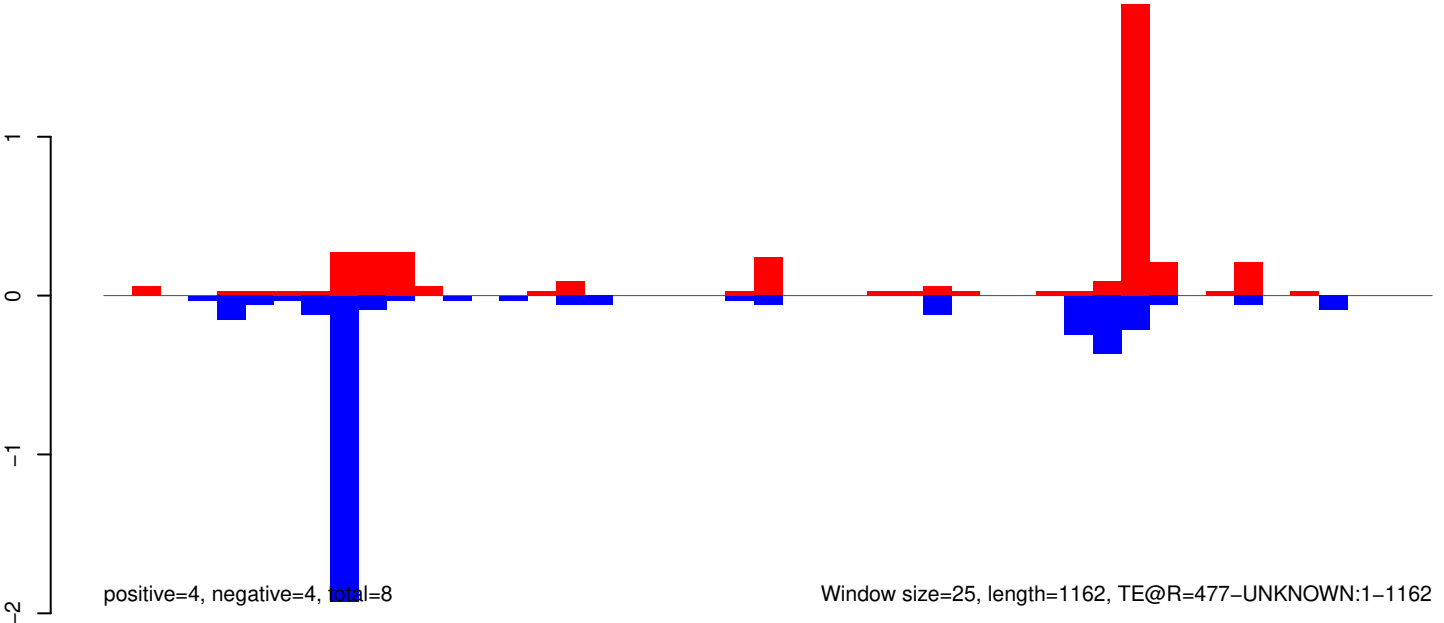

Window size=25, length=1162, TE@R=477-UNKNOWN:1-1162

AeAeg_Whole_ZIKVdr_BM_RNA_GP.18_23.rep

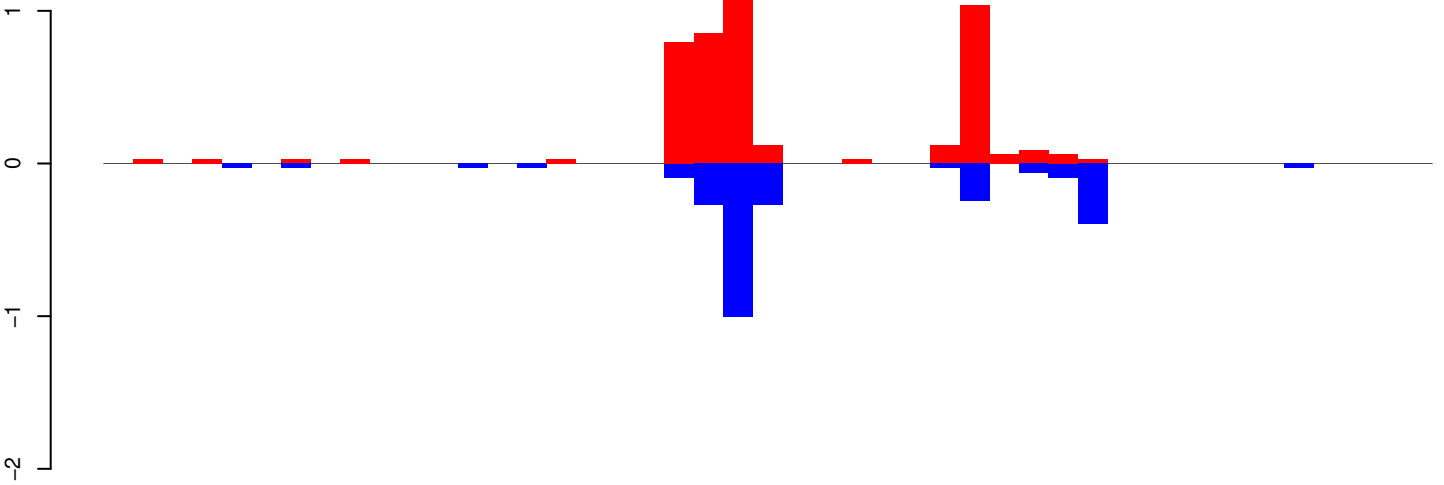

positive=5, negative=3, total=7

AeAeg_Whole_ZIKVdr_BM_RNA_GP.24_35.rep

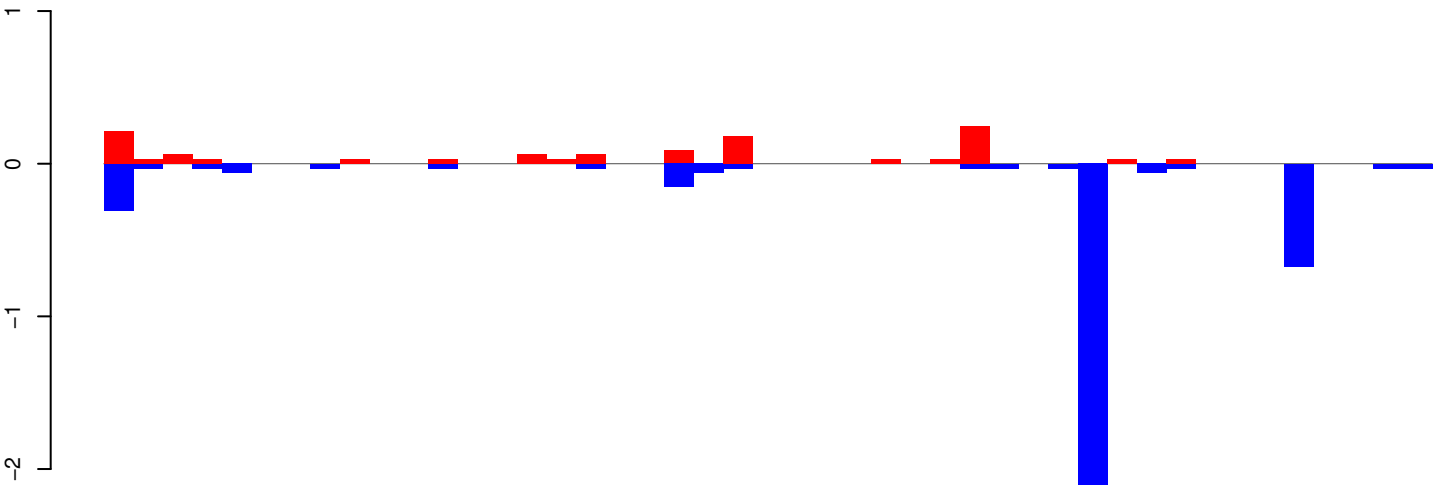

positive=1, negative=4, total=6

AeAeg_Whole_ZIKVdr_BM_RNA_GP.rep

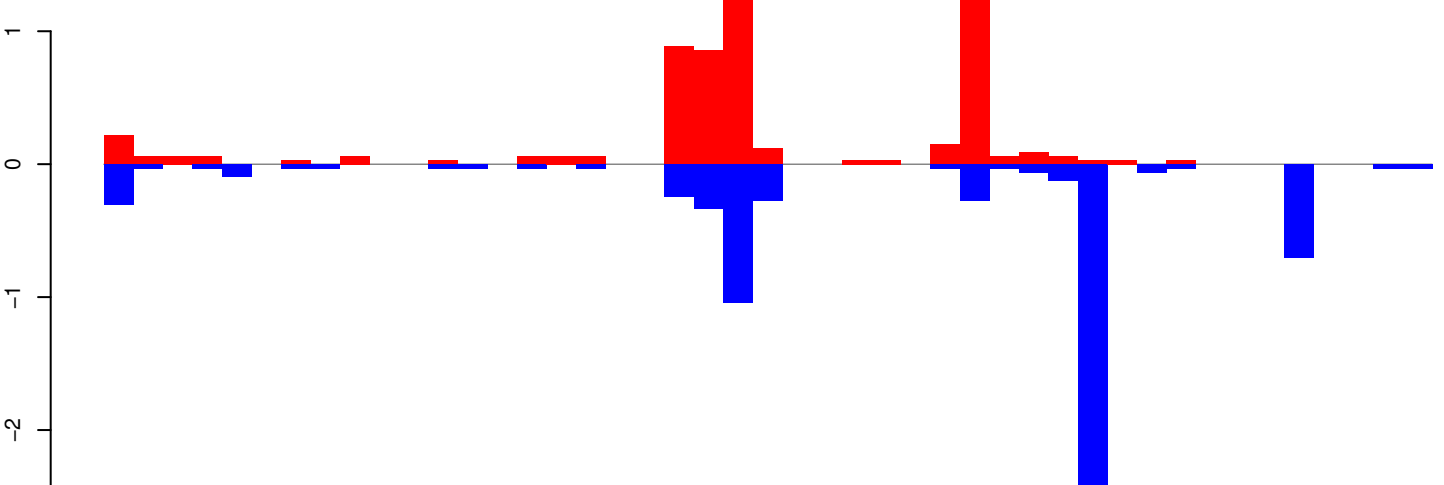

positive=6, negative=7, total=13

Window size=25, length=1124, TE@R=1483-UNKNOWN:1-1124

AeAeg_Whole_ZIKVdr_BM_RNA_GP.18_23.rep

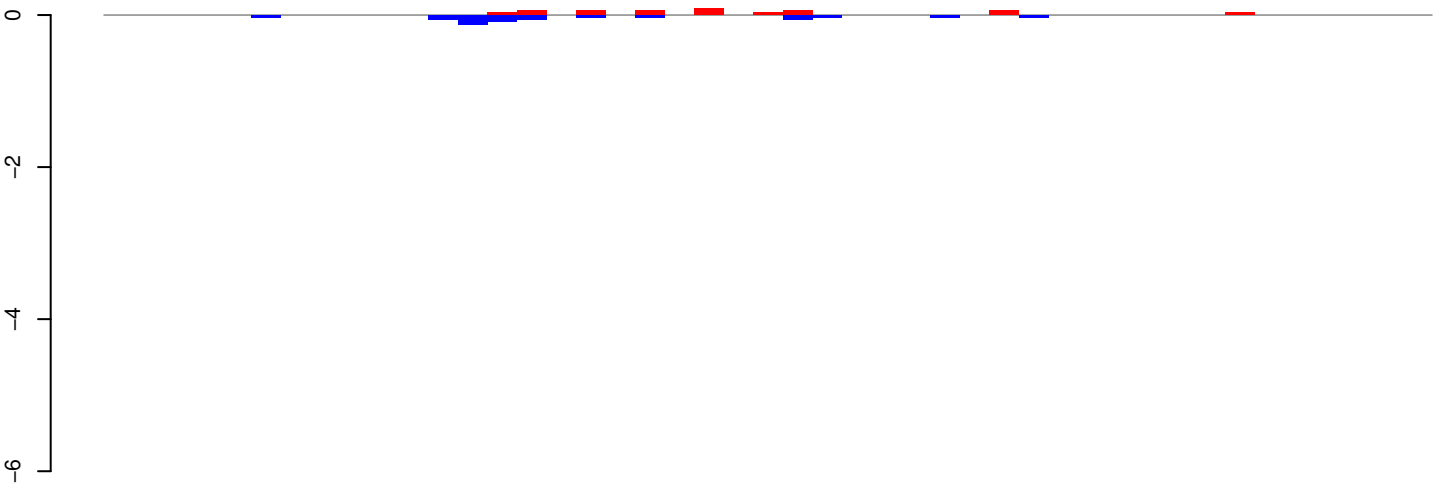

positive=0, negative=1, total=1

AeAeg_Whole_ZIKVdr_BM_RNA_GP.24_35.rep

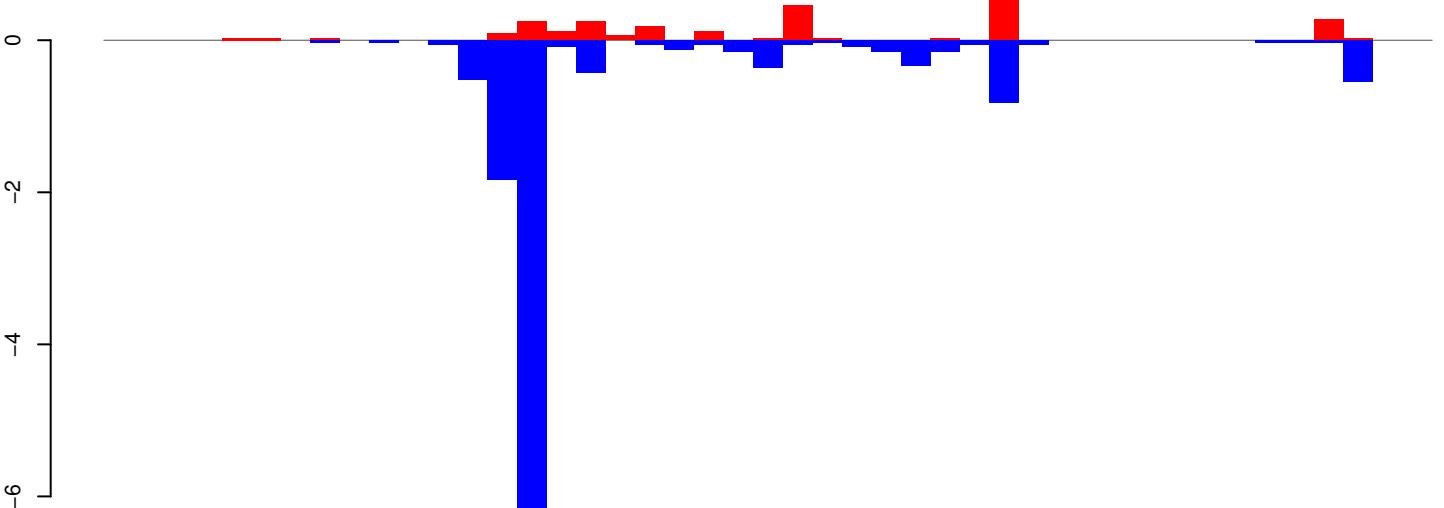

positive=3, negative=13, total=16

AeAeg_Whole_ZIKVdr_BM_RNA_GP.rep

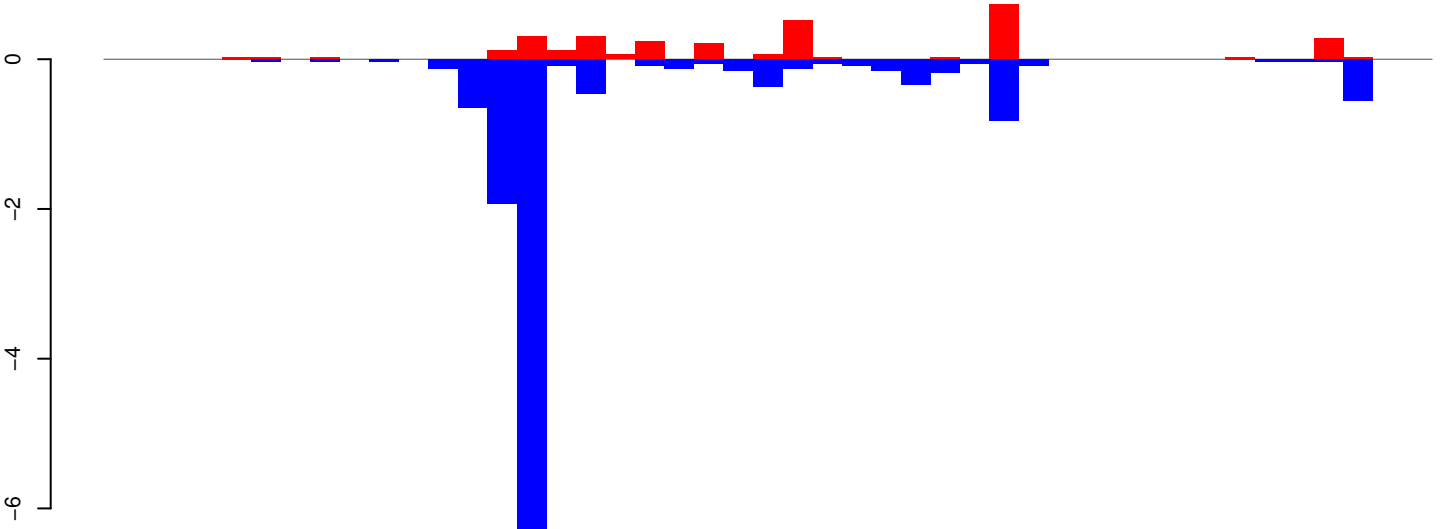

positive=3, negative=14, total=17

Window size=25, length=1107, TE@Gypsy-119_AA-LTR:1-1107

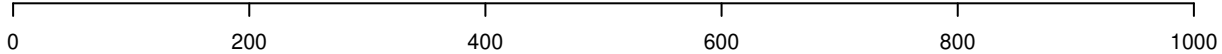

AeAeg_Whole_ZIKVdr_BM_RNA_GP.18_23.rep

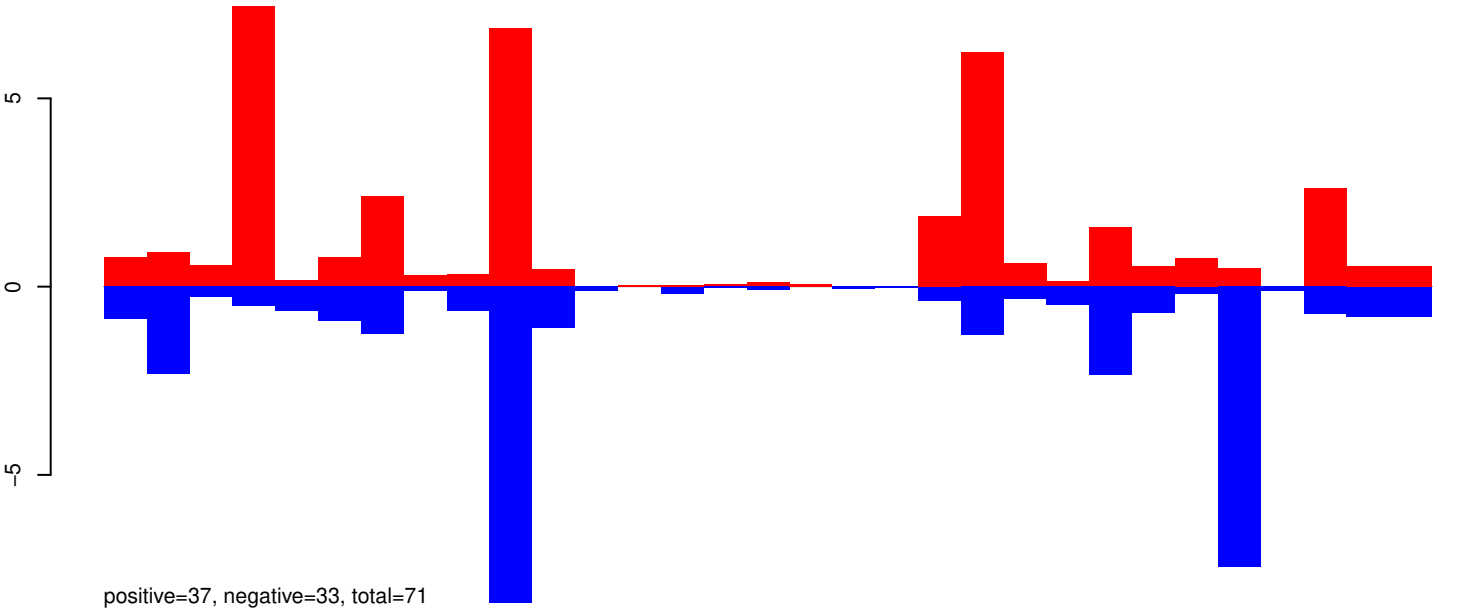

AeAeg_Whole_ZIKVdr_BM_RNA_GP.24_35.rep

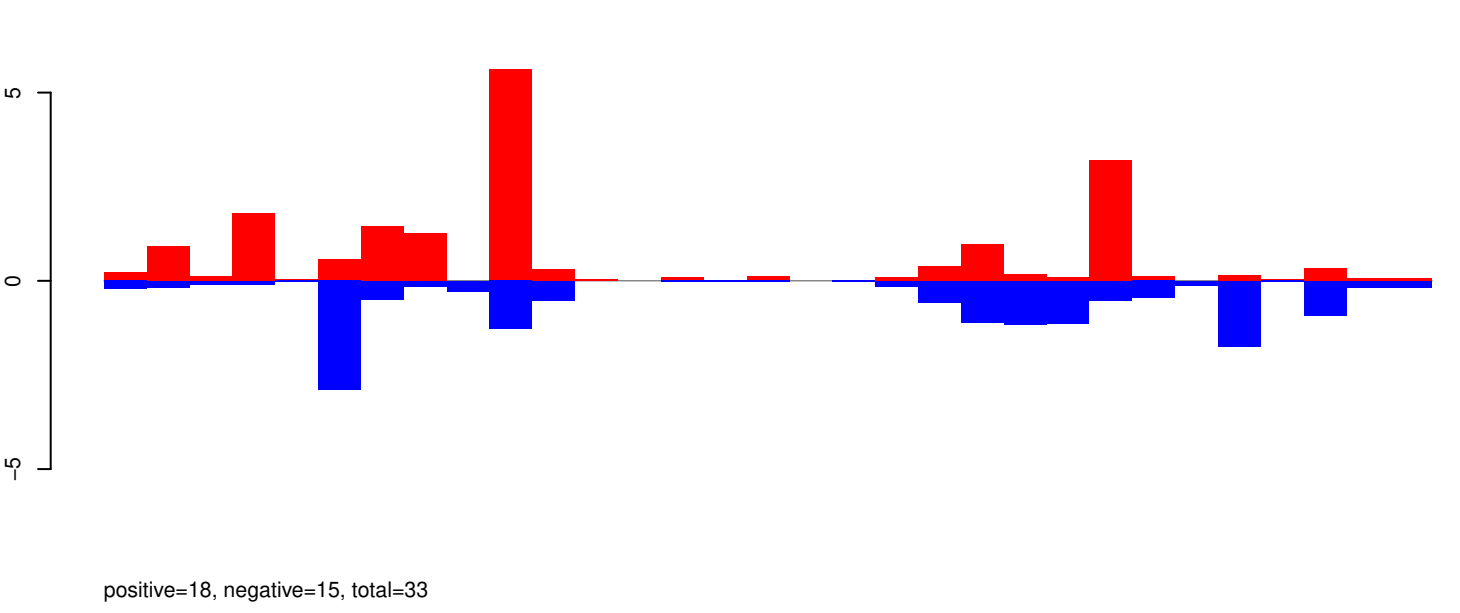

AeAeg_Whole_ZIKVdr_BM_RNA_GP.rep

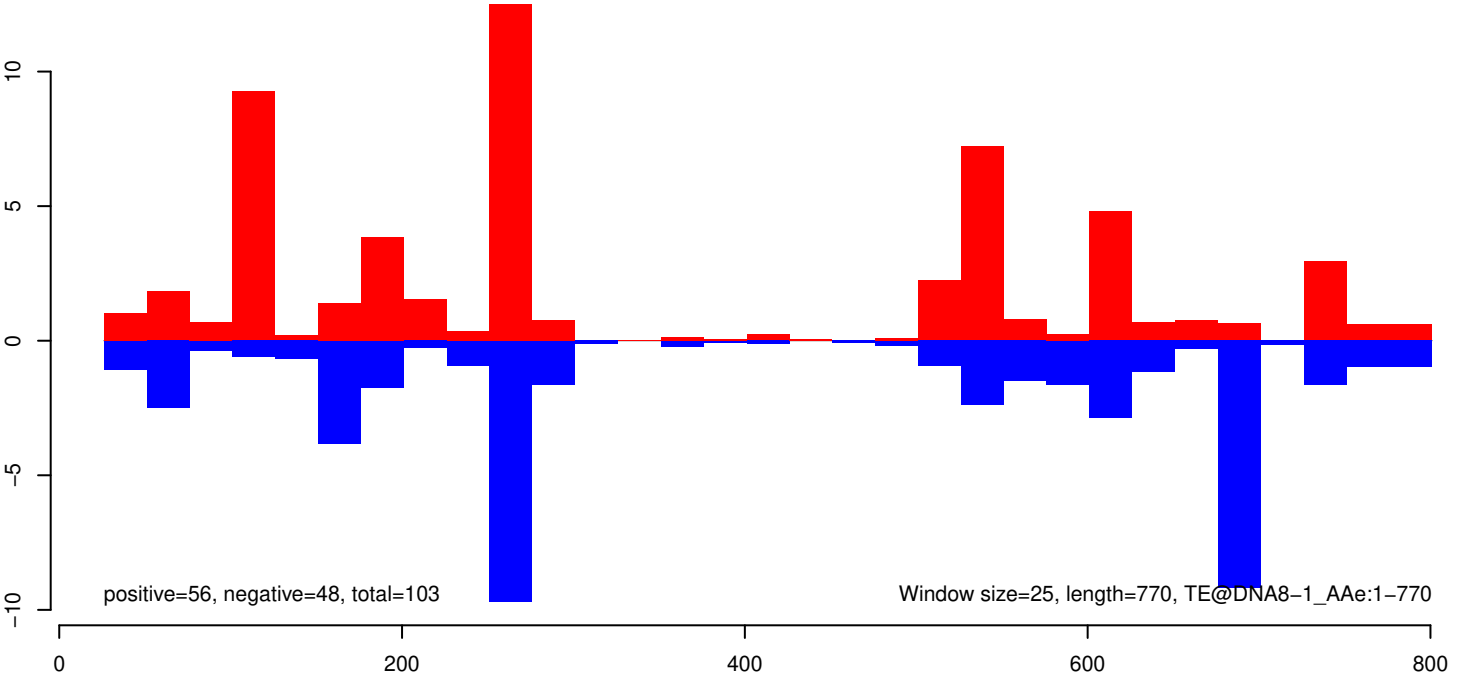

AeAeg_Whole_ZIKVdr_BM_RNA_GP.18_23.rep

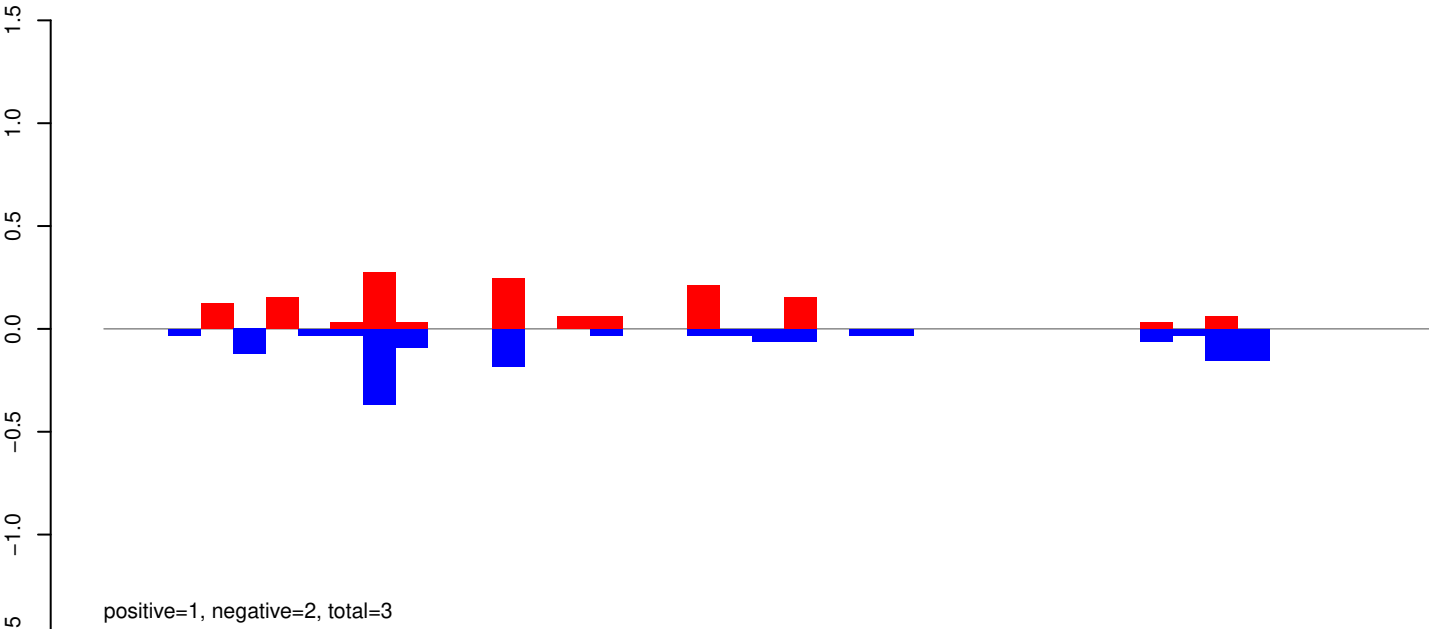

AeAeg_Whole_ZIKVdr_BM_RNA_GP.24_35.rep

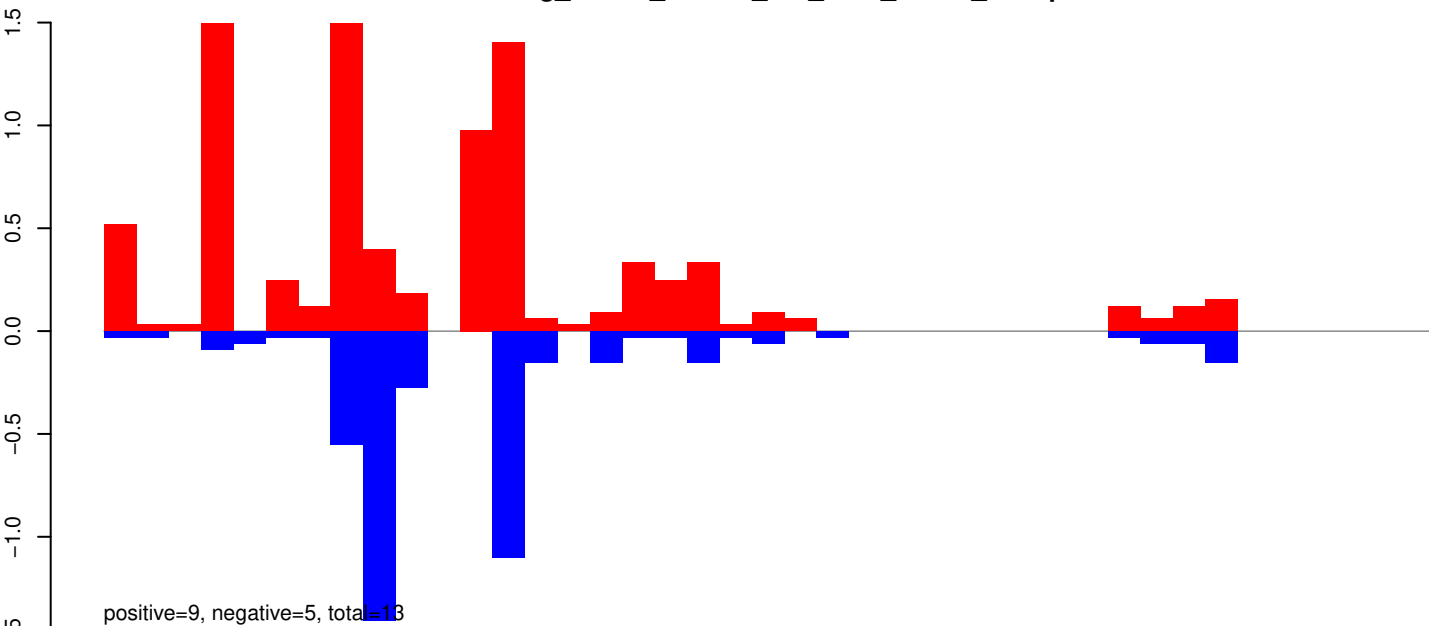

AeAeg_Whole_ZIKVdr_BM_RNA_GP.rep

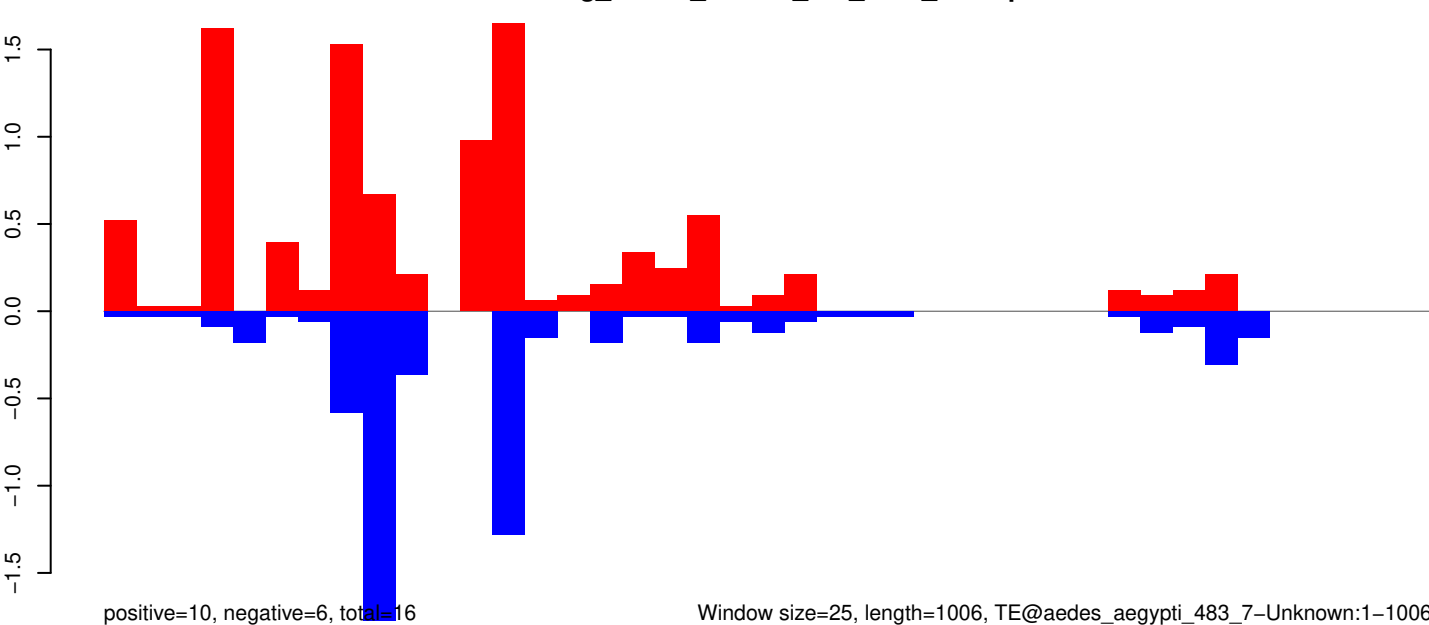

Window size=25, length=1006, TE@aedes_aegypti_483_7-Unknown:1-1006

0 200 400 600 800 1000

AeAeg_Whole_ZIKVdr_BM_RNA_GP.18_23.rep

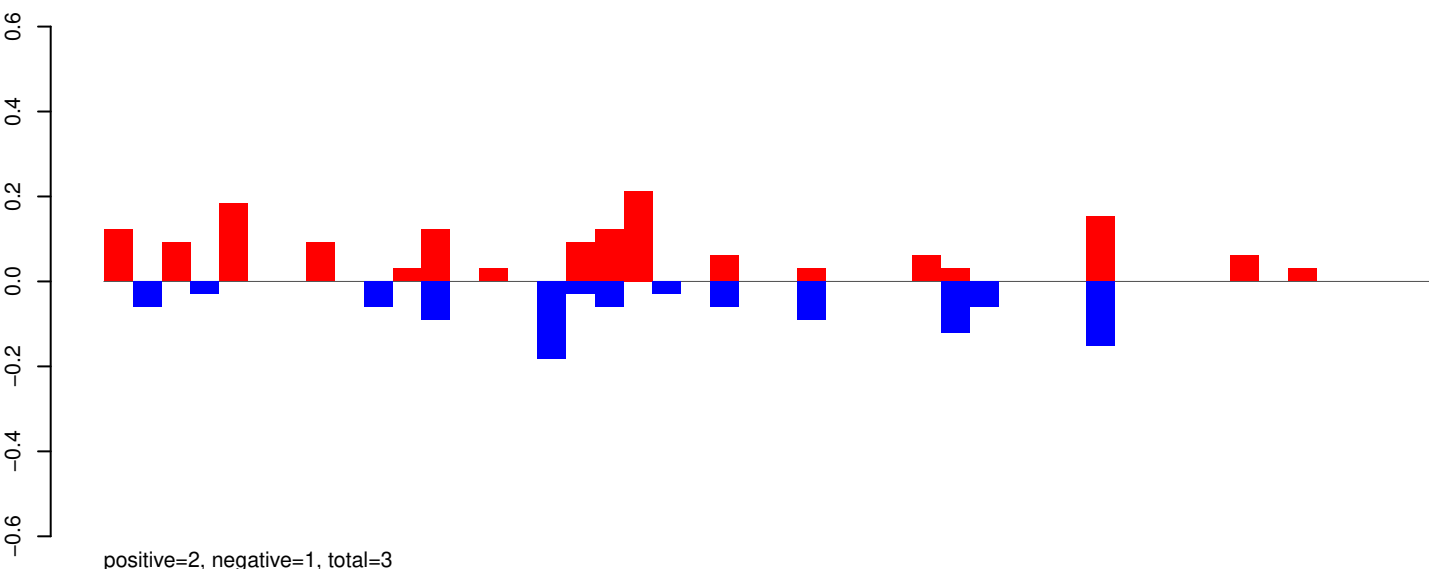

AeAeg_Whole_ZIKVdr_BM_RNA_GP.24_35.rep

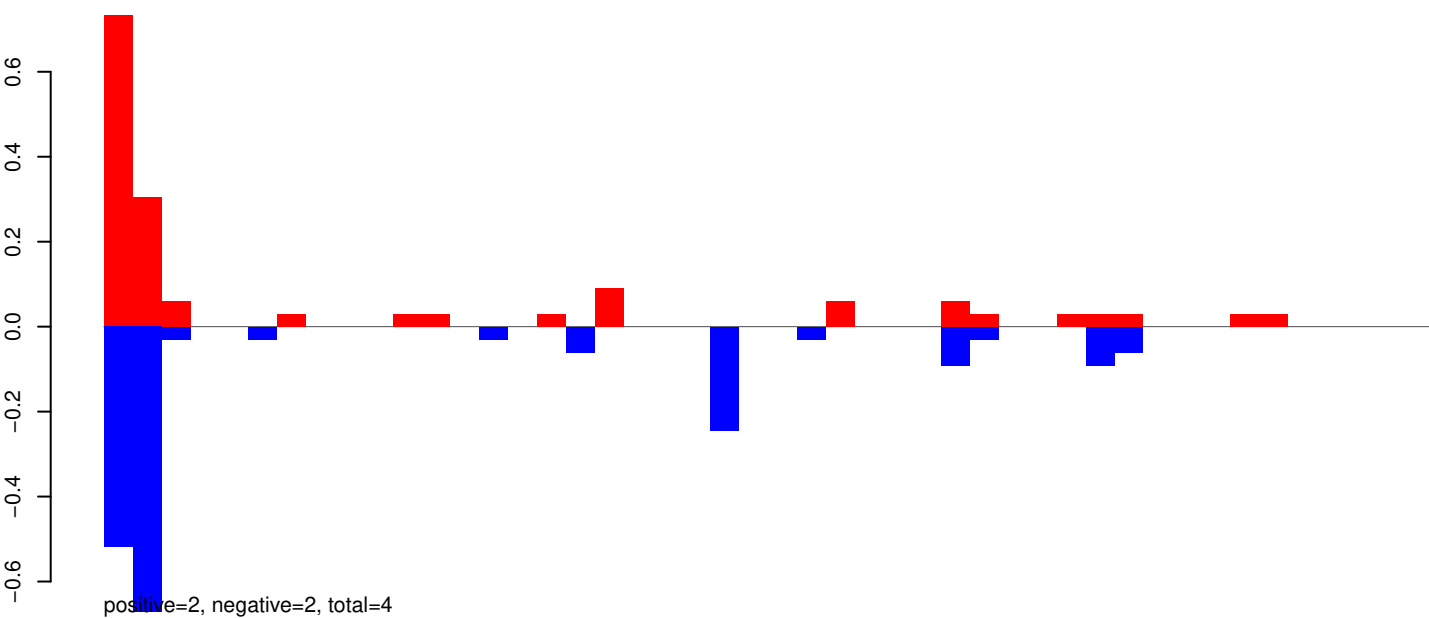

AeAeg_Whole_ZIKVdr_BM_RNA_GP.rep

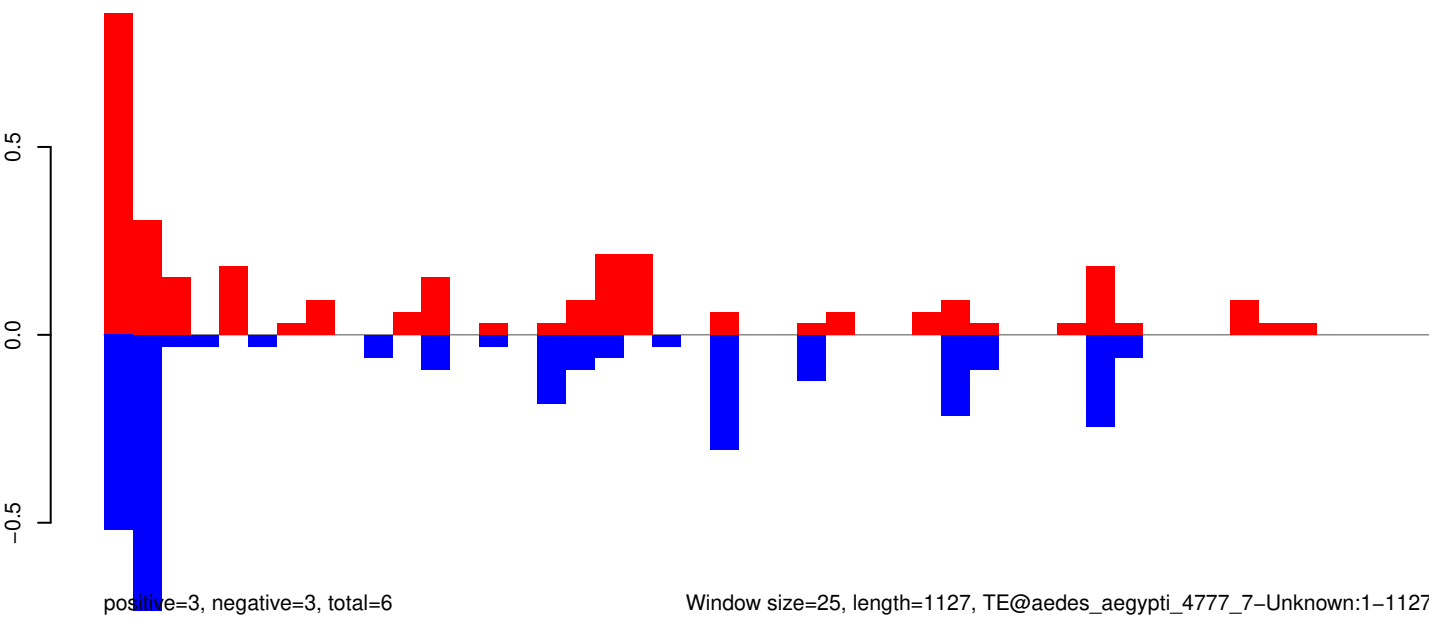

0 200 400 600 800 1000 1200

AeAeg_Whole_ZIKVdr_BM_RNA_GP.18_23.rep

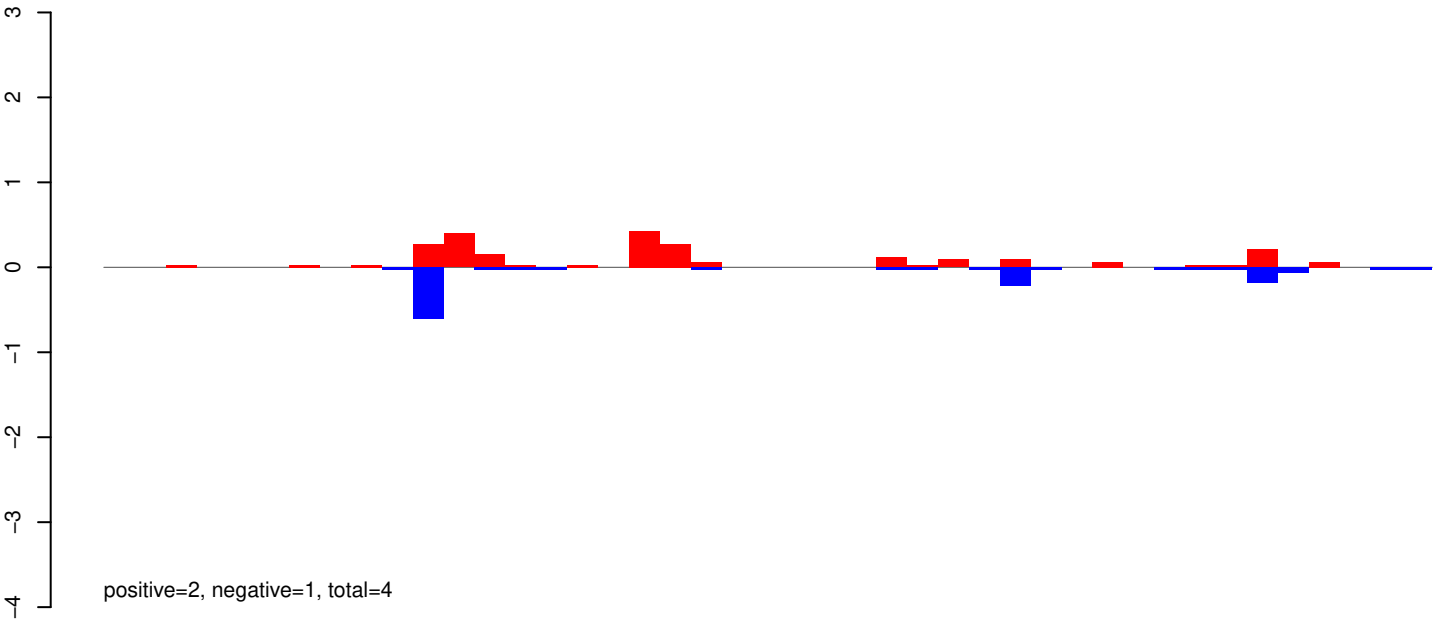

AeAeg_Whole_ZIKVdr_BM_RNA_GP.24_35.rep

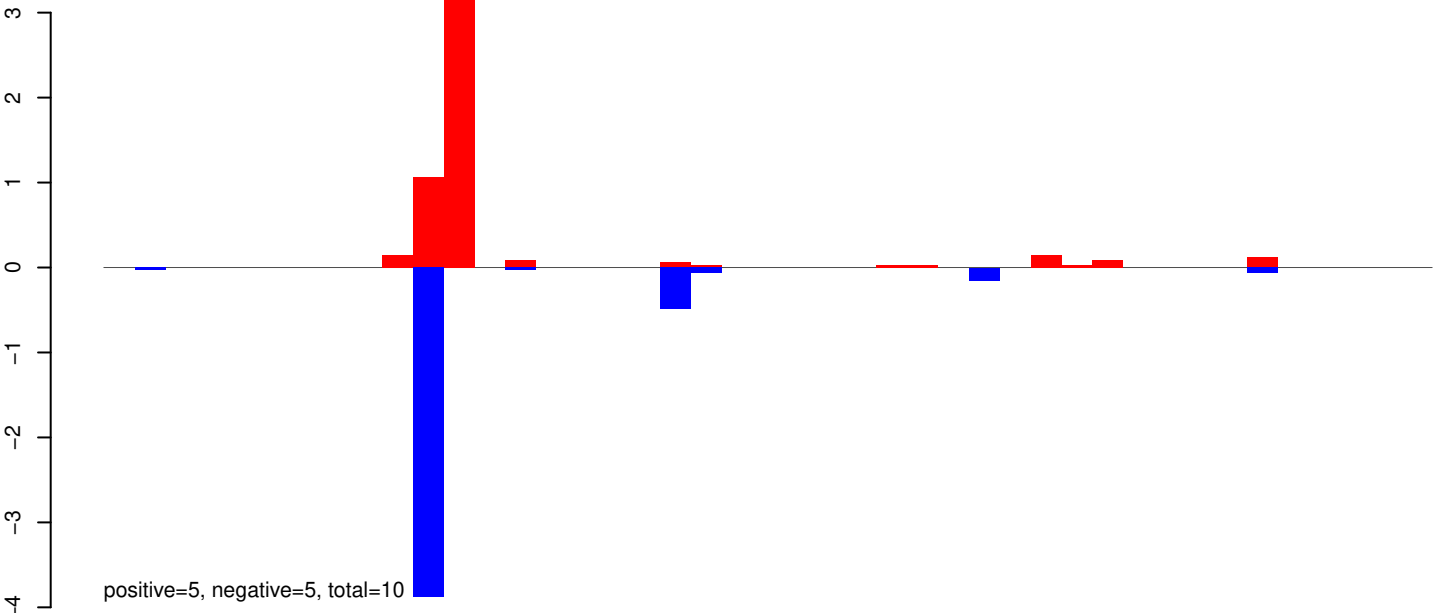

AeAeg_Whole_ZIKVdr_BM_RNA_GP.rep

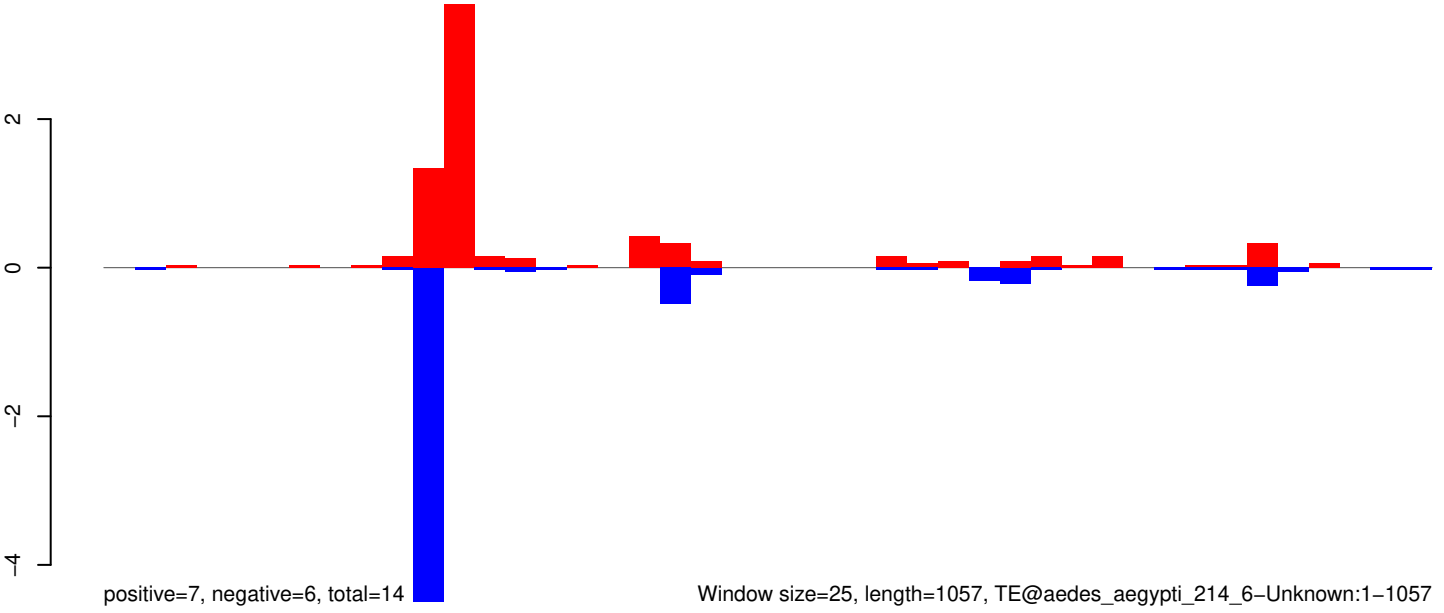

AeAeg_Whole_ZIKVdr_BM_RNA_GP.18_23.rep

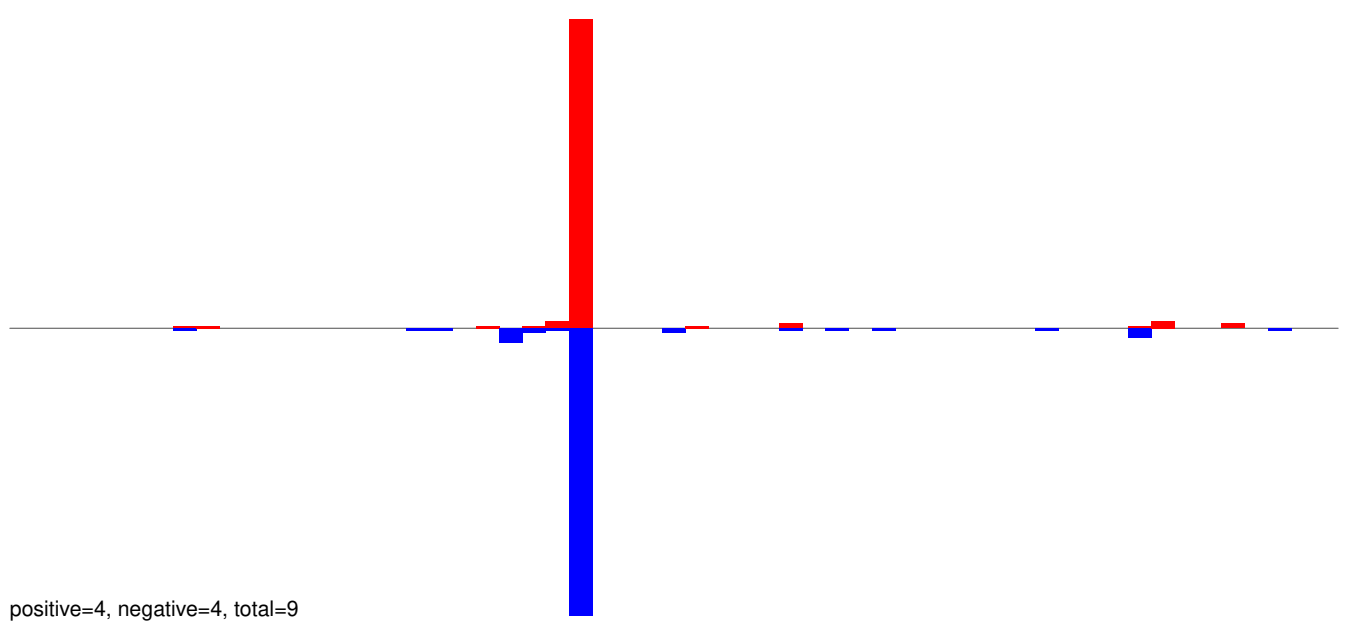

AeAeg_Whole_ZIKVdr_BM_RNA_GP.24_35.rep

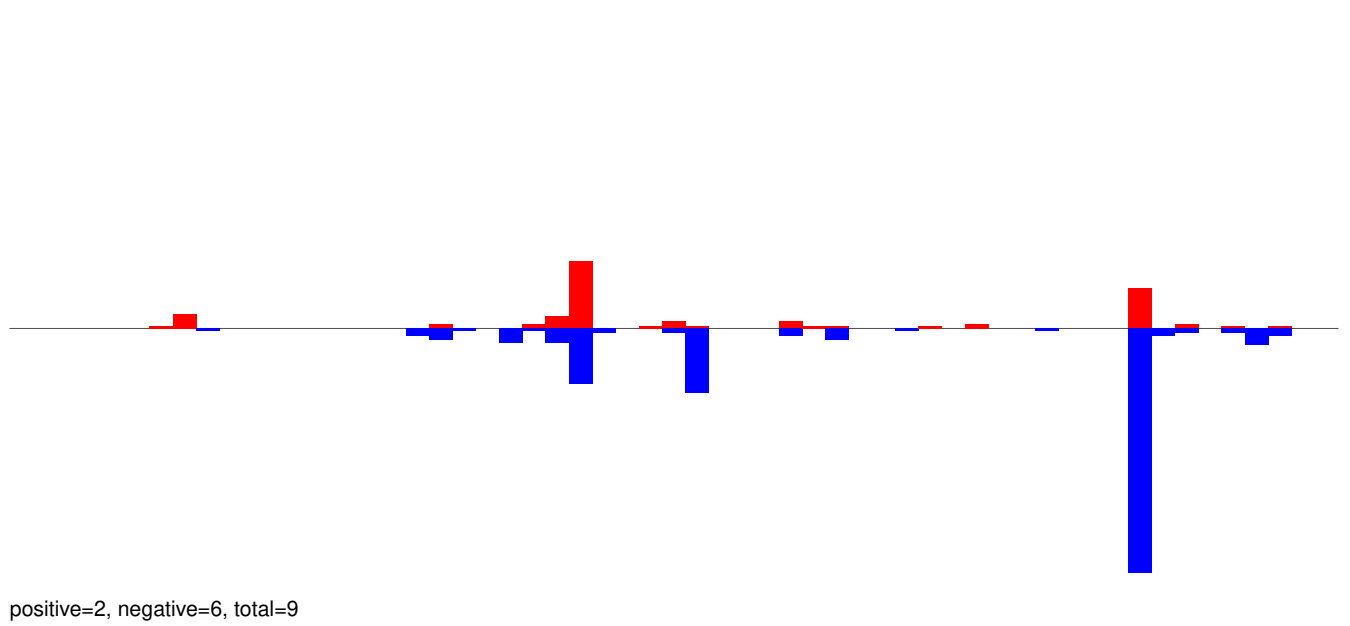

AeAeg_Whole_ZIKVdr_BM_RNA_GP.rep

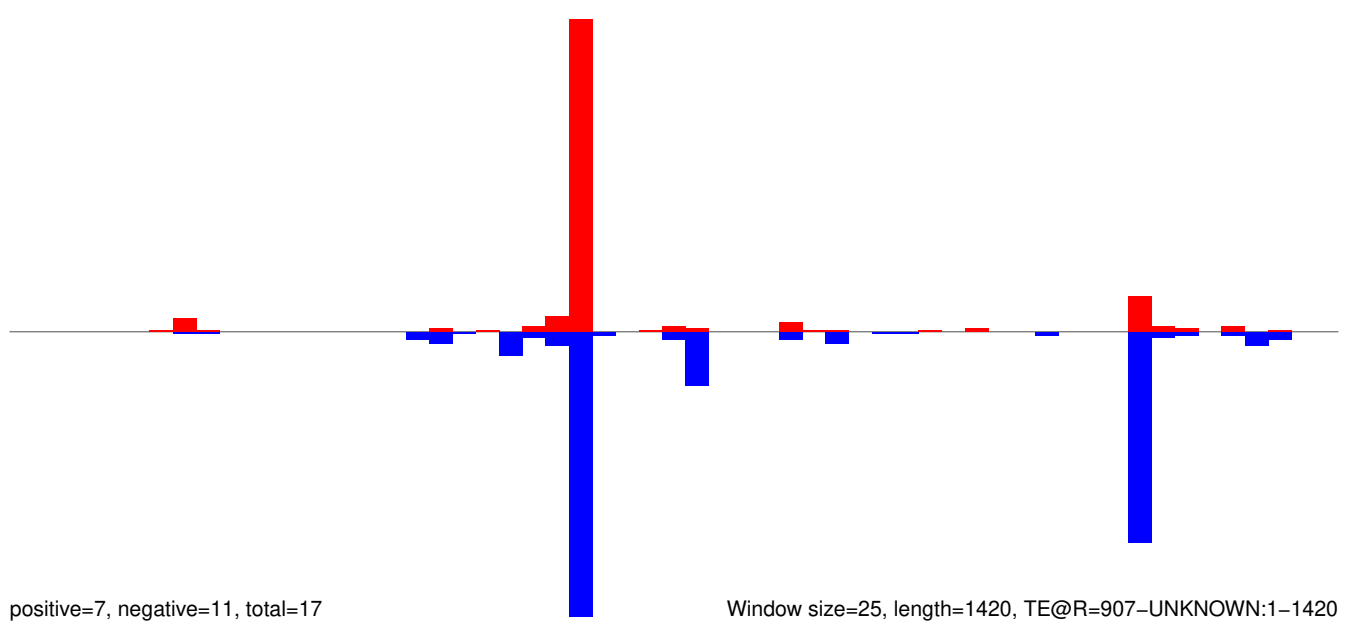

Window size=25, length=1420, TE@R=907-UNKNOWN:1-1420

AeAeg_Whole_ZIKVdr_BM_RNA_GP.18_23.rep

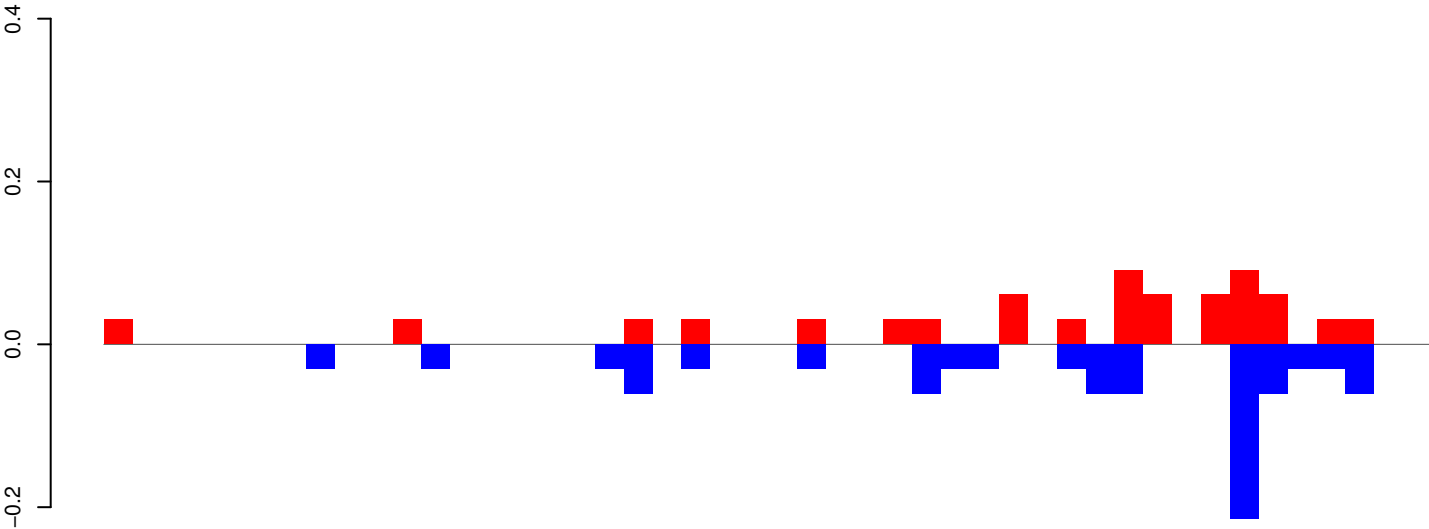

positive=1, negative=1, total=2

AeAeg_Whole_ZIKVdr_BM_RNA_GP.24_35.rep

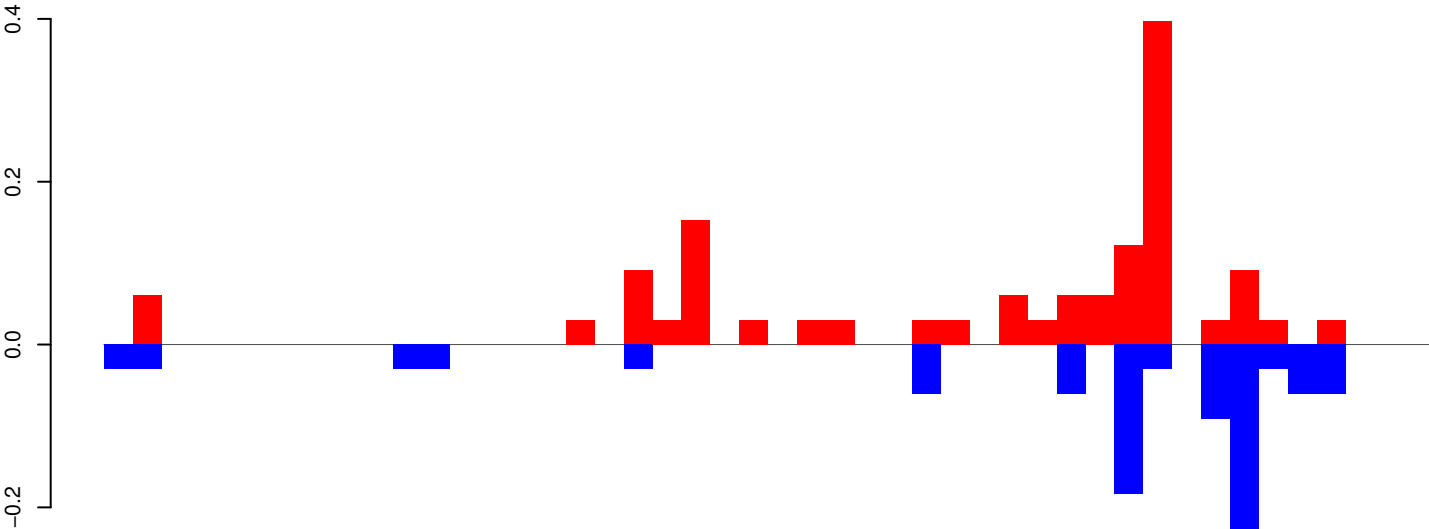

positive=1, negative=1, total=3

AeAeg_Whole_ZIKVdr_BM_RNA_GP.rep

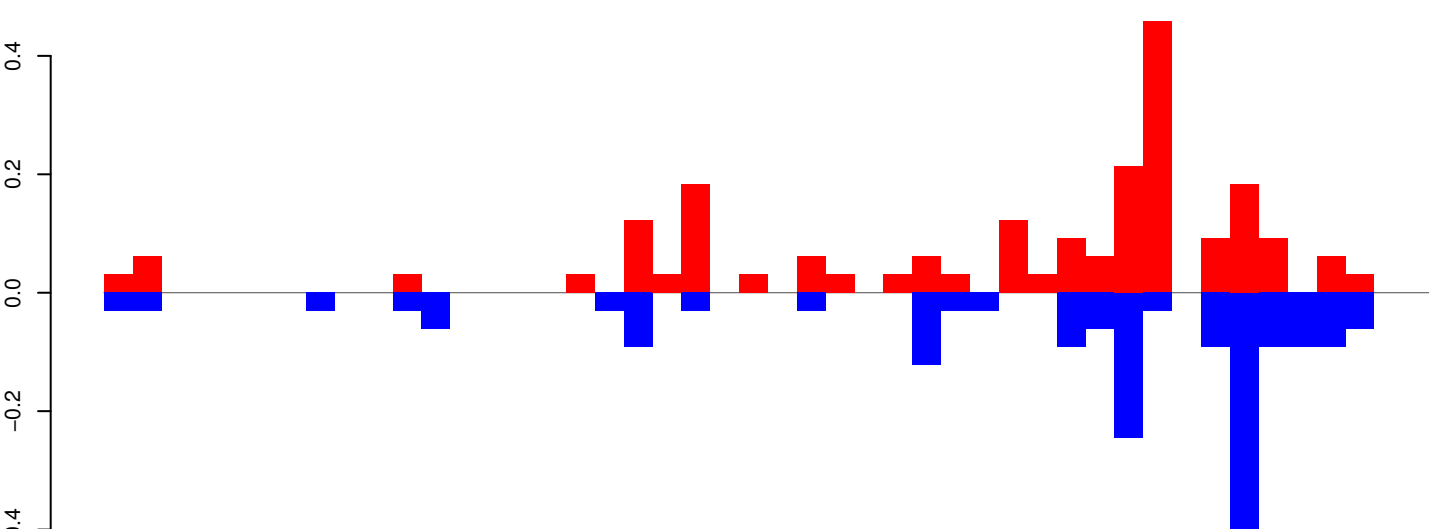

positive=2, negative=2, total=4

Window size=25, length=1130, TE@R=488, UNKNOWN:1-1130

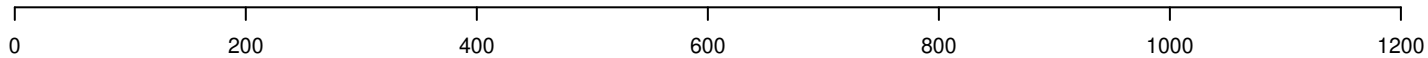

AeAeg_Whole_ZIKVdr_BM_RNA_GP.18_23.rep

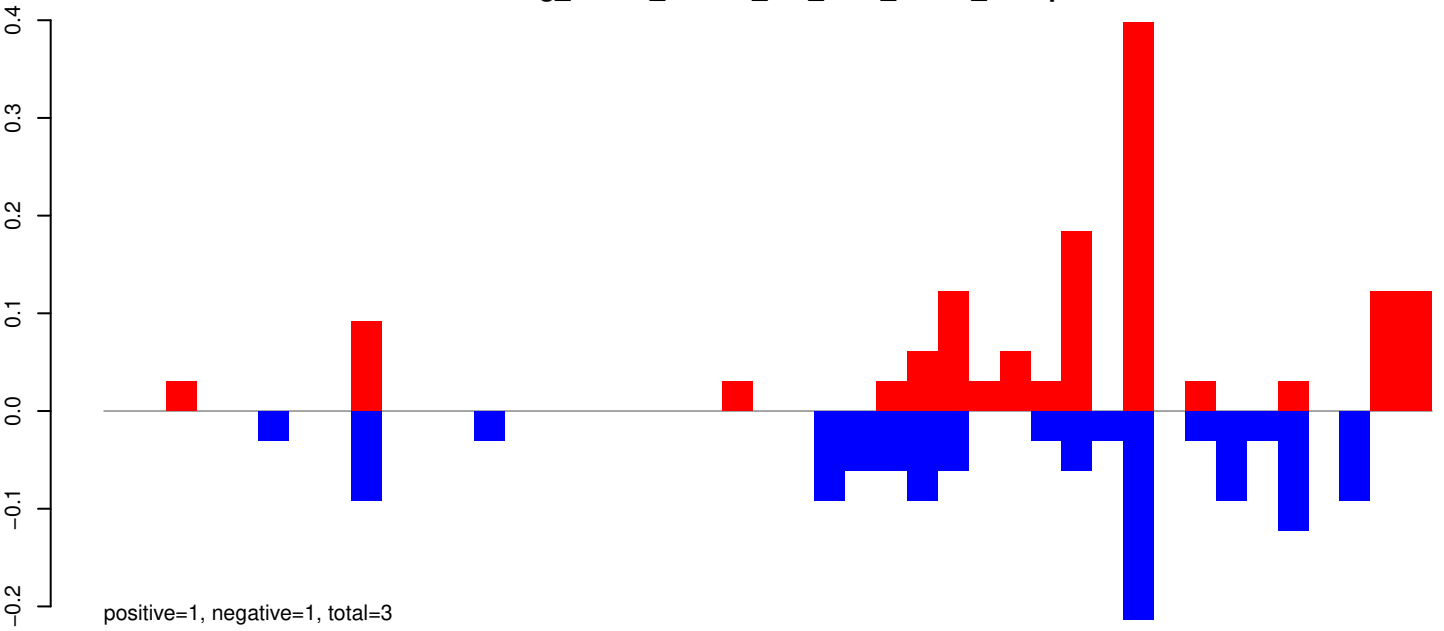

AeAeg_Whole_ZIKVdr_BM_RNA_GP.24_35.rep

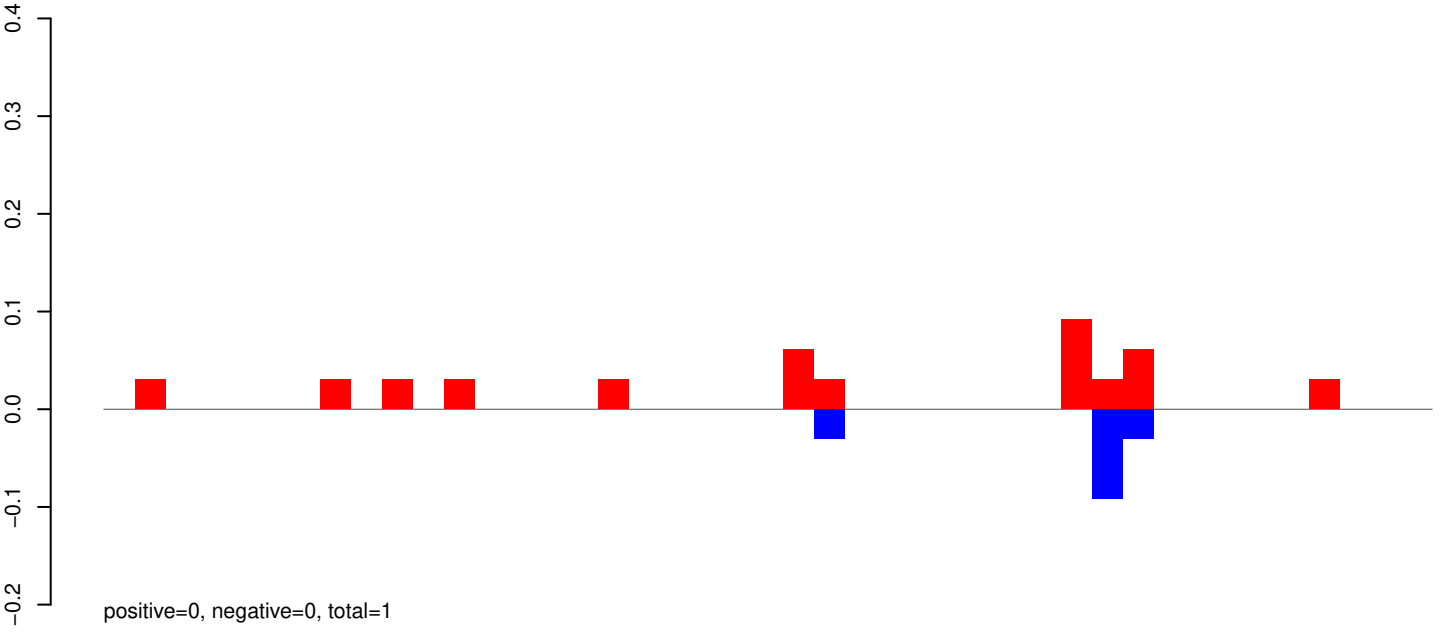

AeAeg_Whole_ZIKVdr_BM_RNA_GP.rep

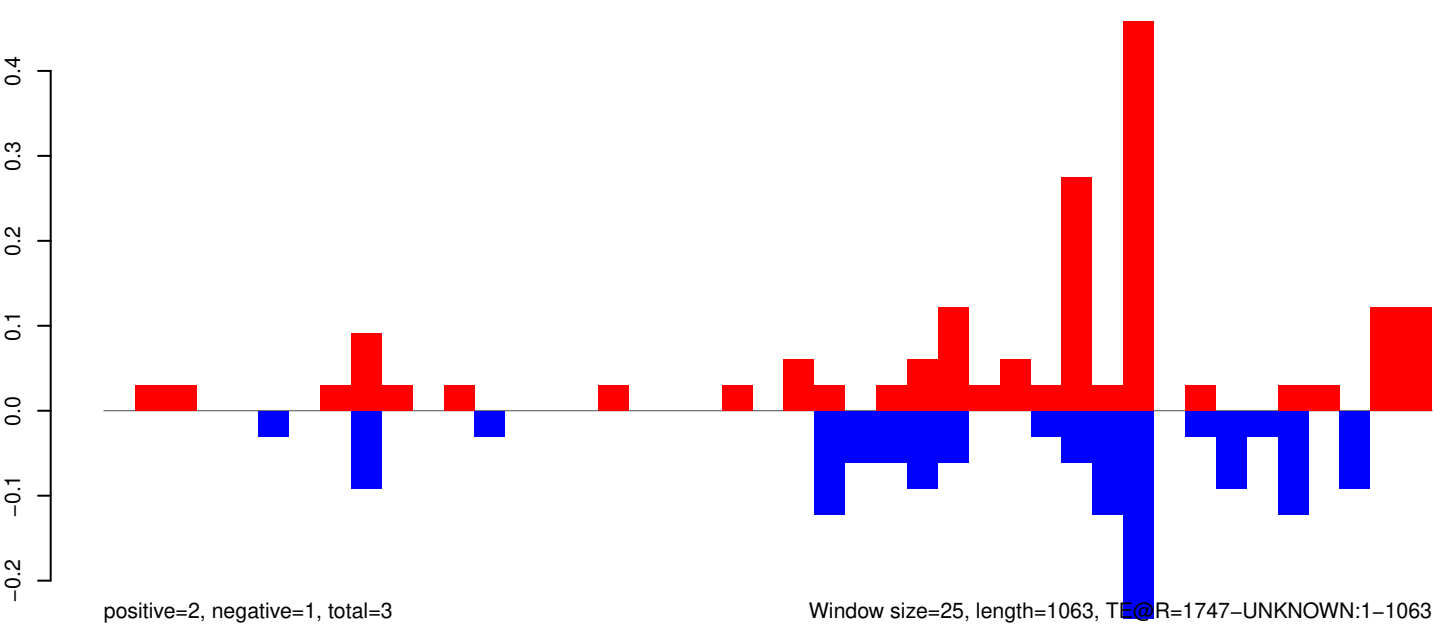

AeAeg_Whole_ZIKVdr_BM_RNA_GP.18_23.rep

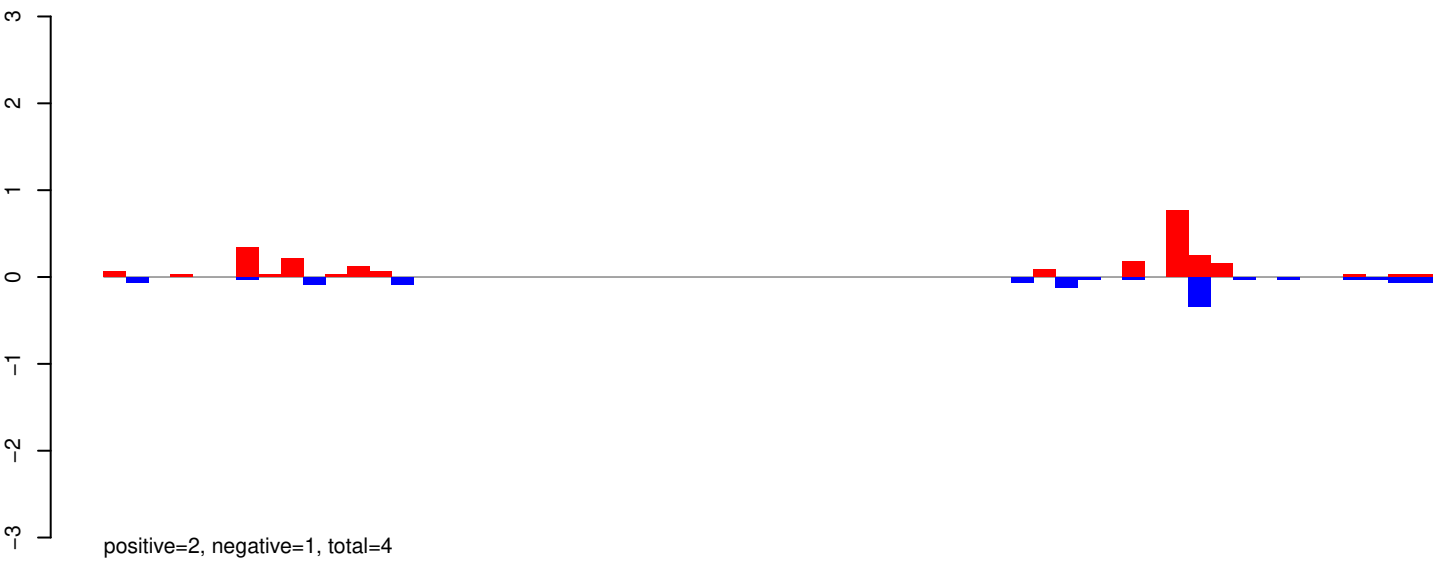

AeAeg_Whole_ZIKVdr_BM_RNA_GP.24_35.rep

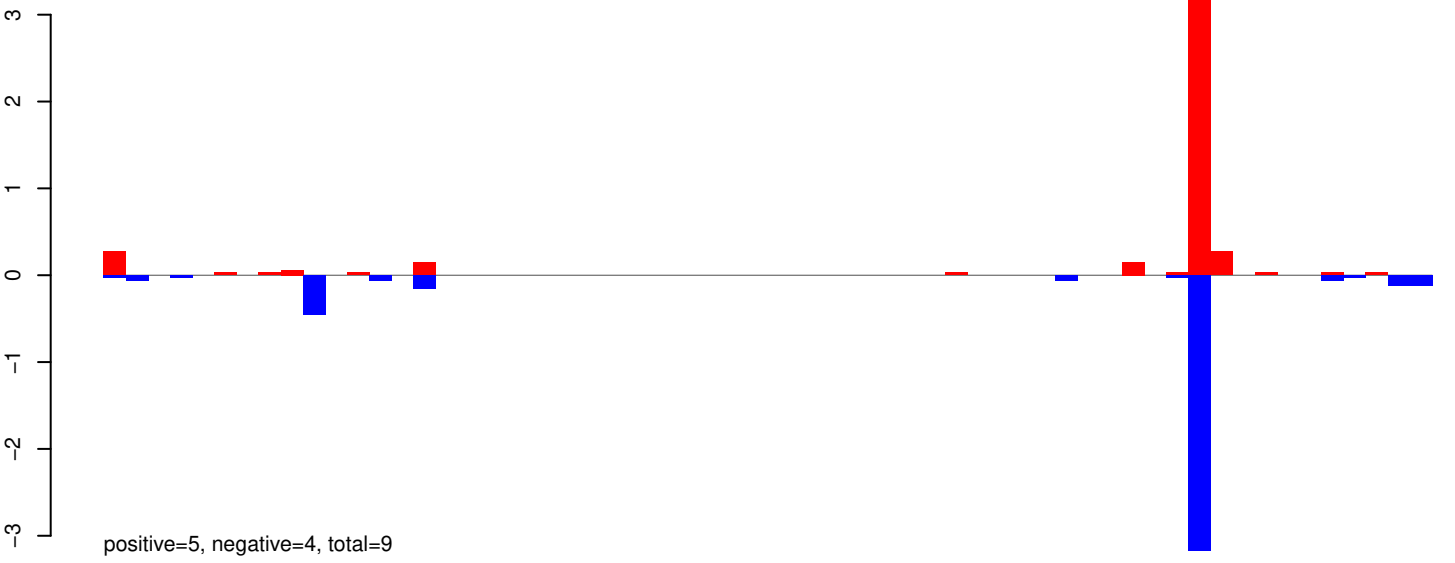

AeAeg_Whole_ZIKVdr_BM_RNA_GP.rep

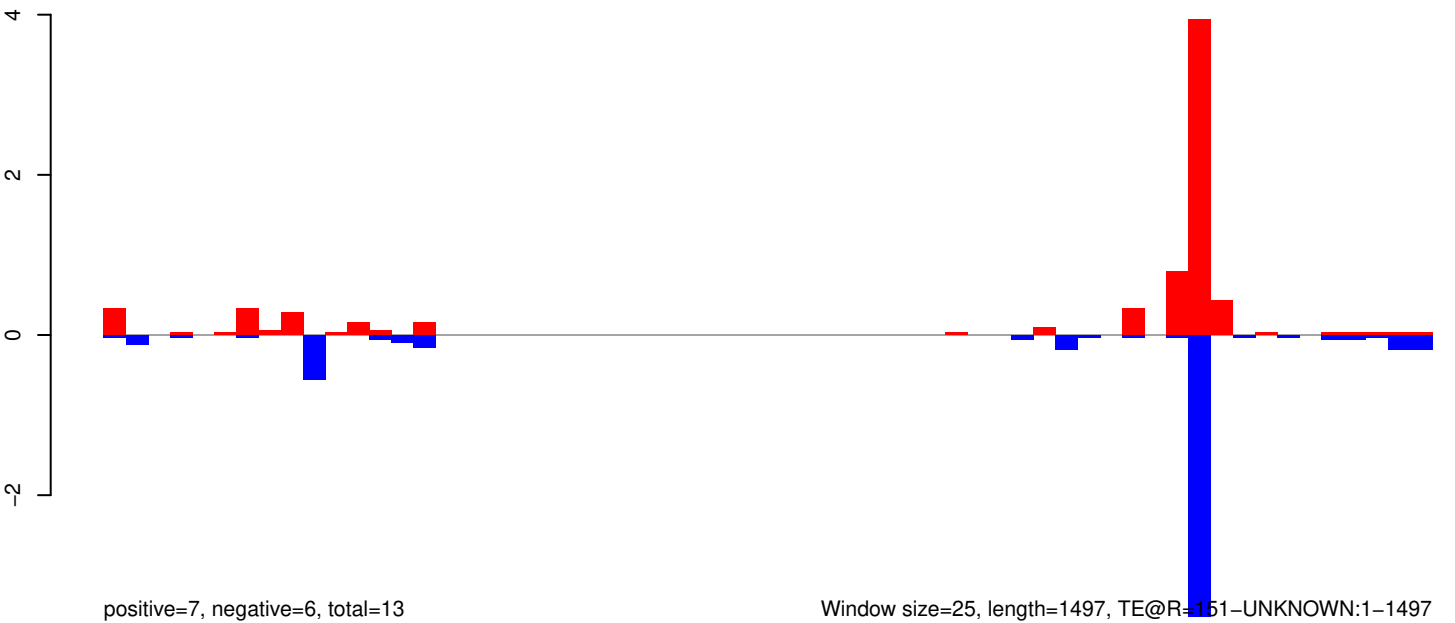

Window size=25, length=1497, TE@R=151-UNKNOWN:1-1497

0 500 1000 1500

AeAeg_Whole_ZIKVdr_BM_RNA_GP.18_23.rep

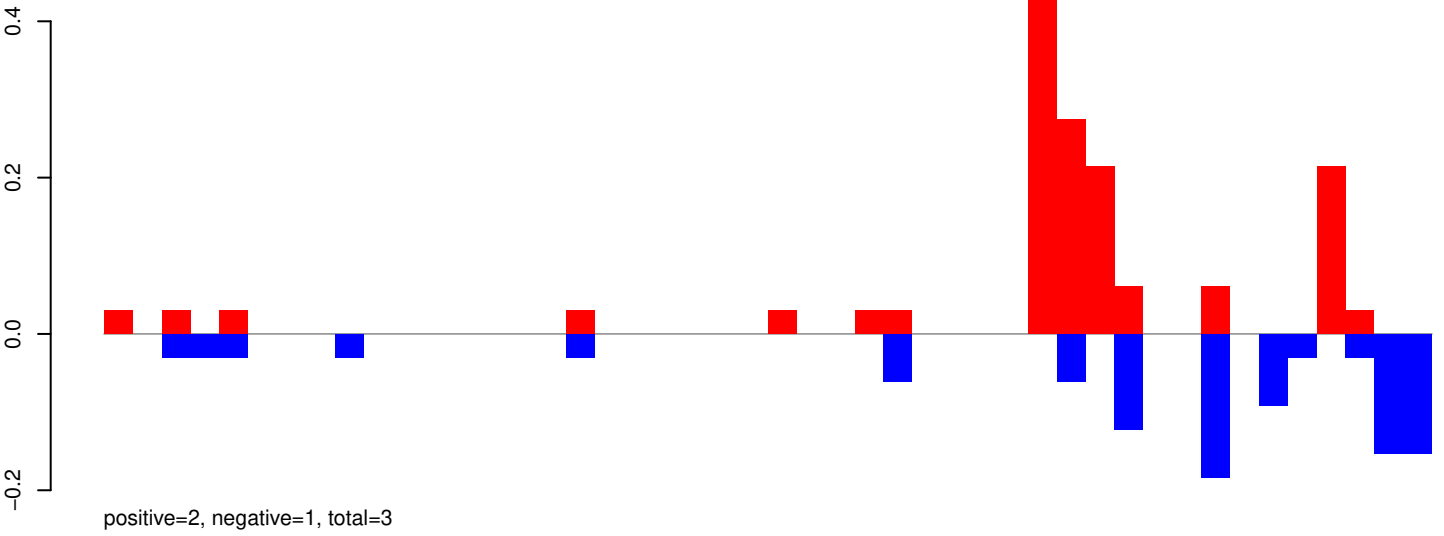

AeAeg_Whole_ZIKVdr_BM_RNA_GP.24_35.rep

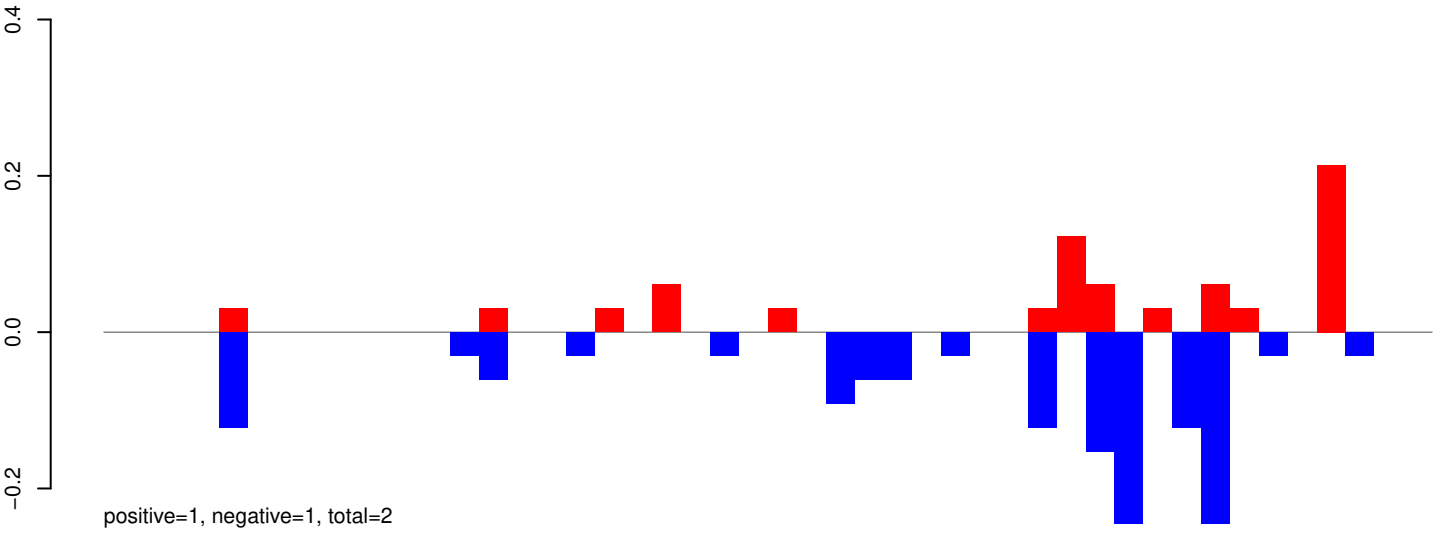

AeAeg_Whole_ZIKVdr_BM_RNA_GP.rep

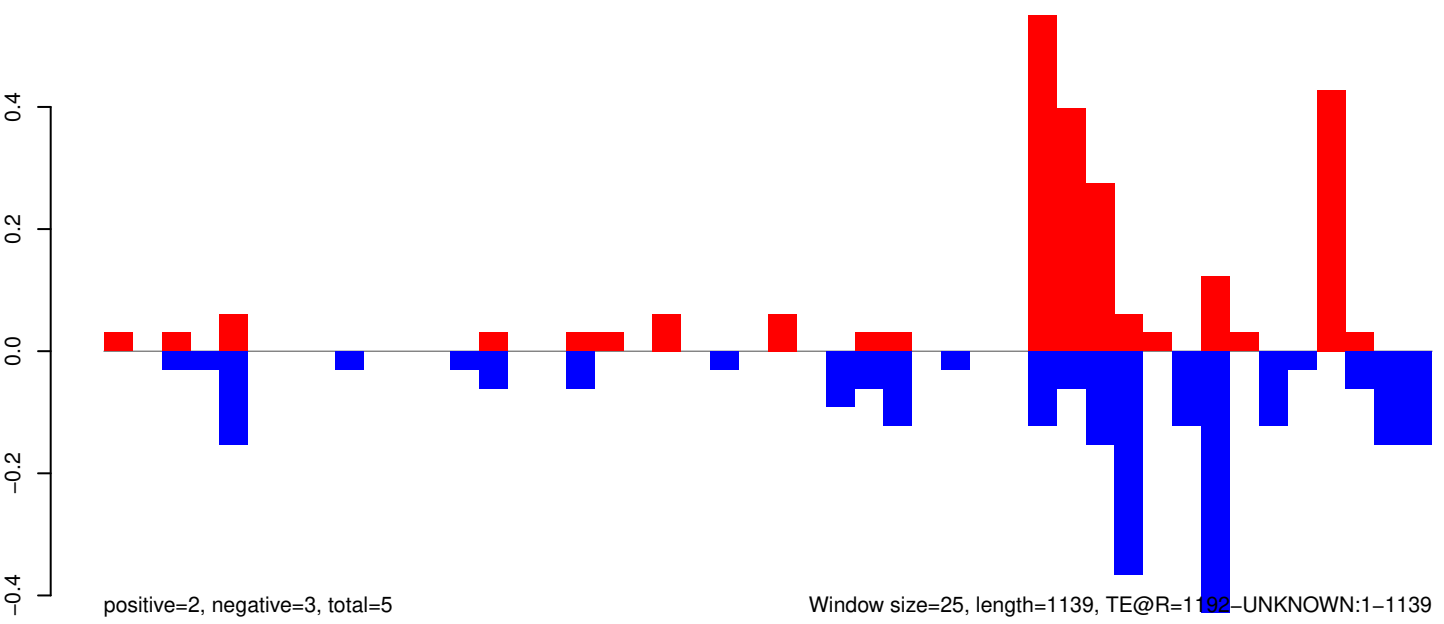

Window size=25, length=1139, TE@R=1192-UNKNOWN:1-1139

0 200 400 600 800 1000 1200

AeAeg_Whole_ZIKVdr_BM_RNA_GP.18_23.rep

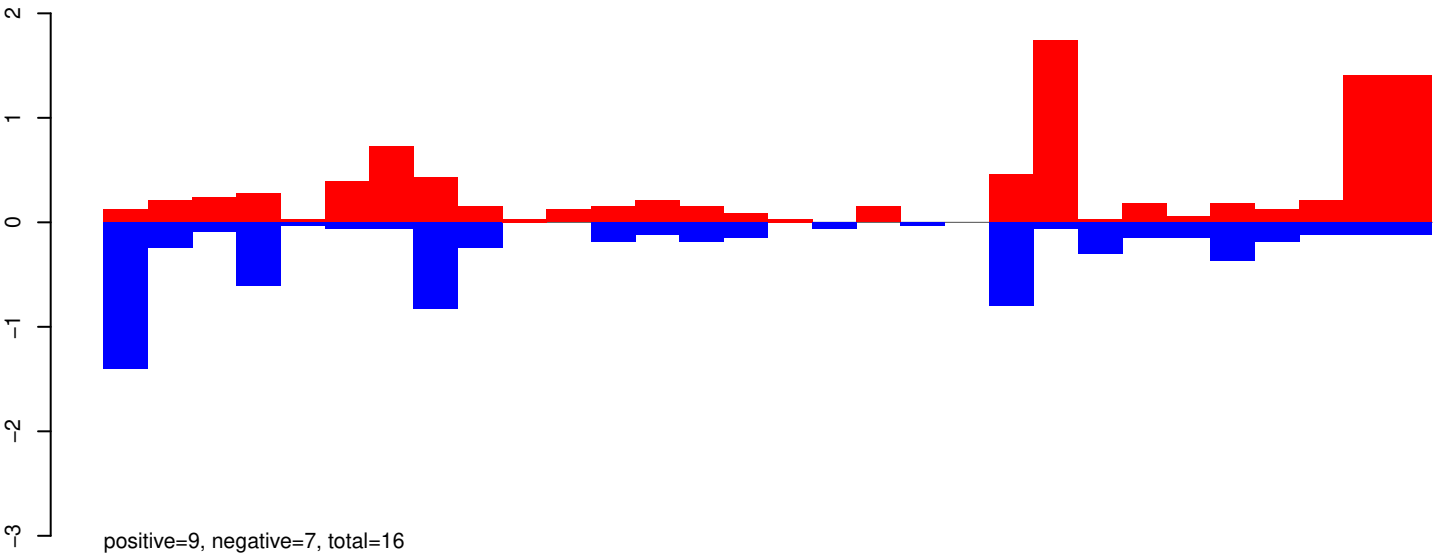

AeAeg_Whole_ZIKVdr_BM_RNA_GP.24_35.rep

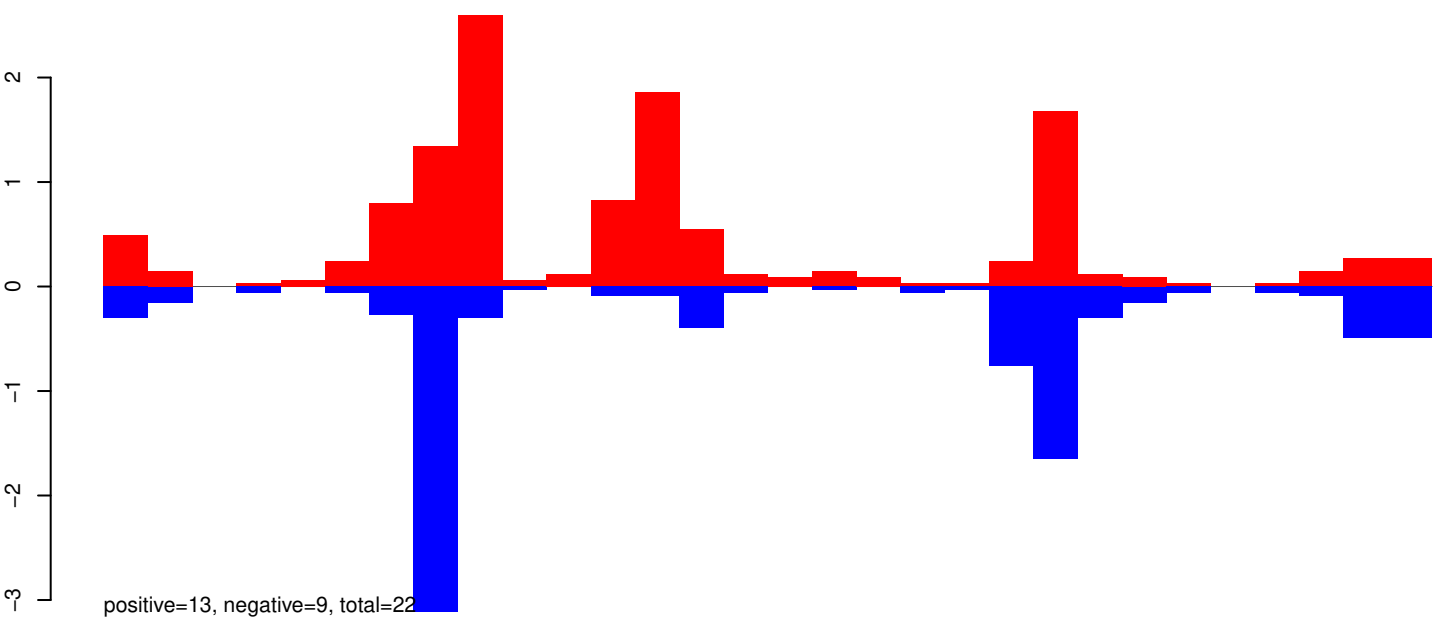

AeAeg_Whole_ZIKVdr_BM_RNA_GP.rep

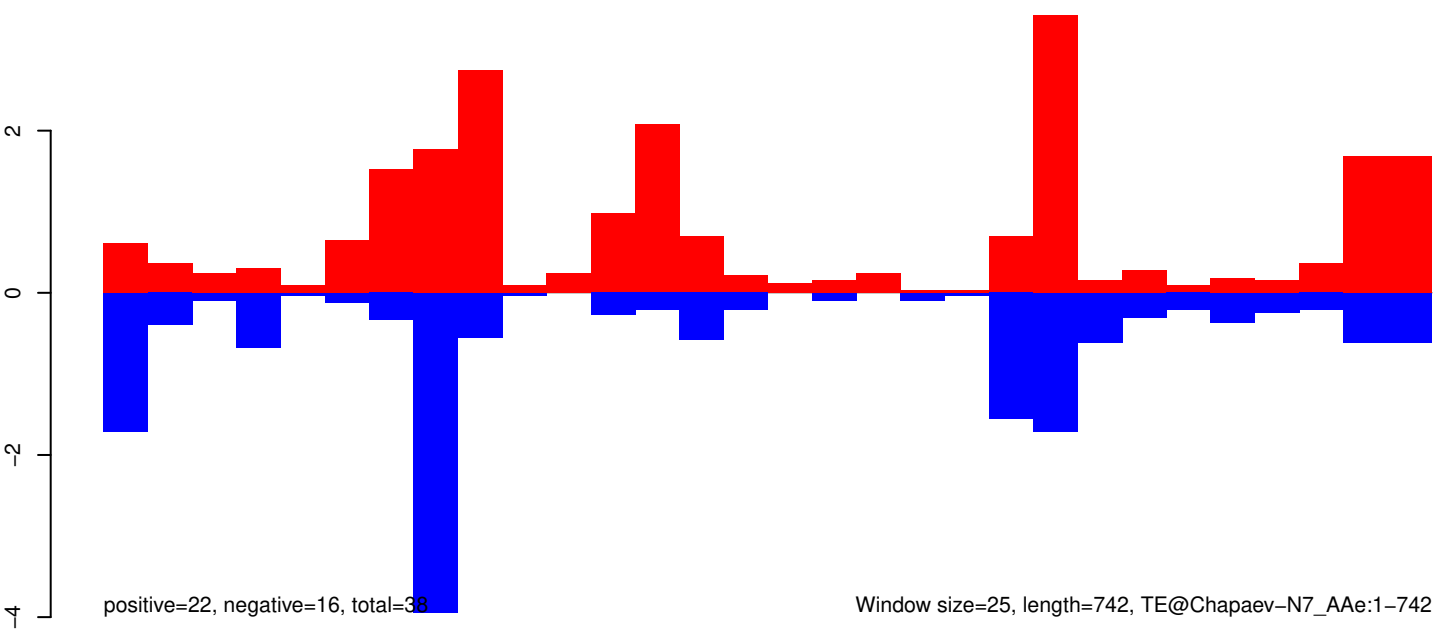

Window size=25, length=742, TE@Chapaev-N7_AAe:1-742

0 200 400 600 800

AeAeg_Whole_ZIKVdr_BM_RNA_GP.18_23.rep

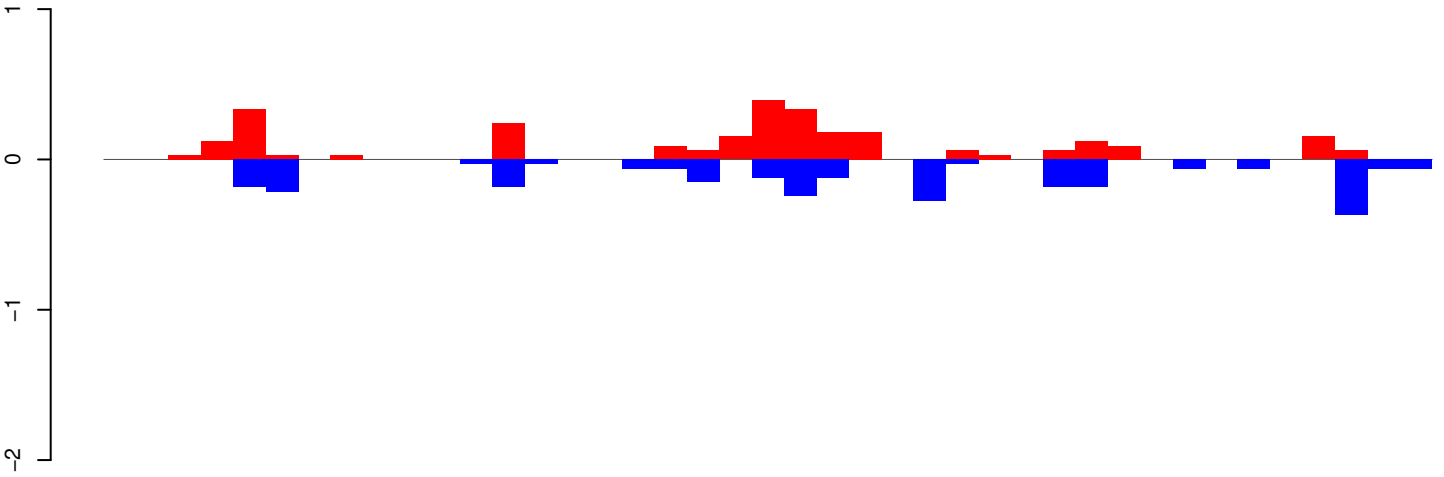

positive=3, negative=3, total=5

AeAeg_Whole_ZIKVdr_BM_RNA_GP.24_35.rep

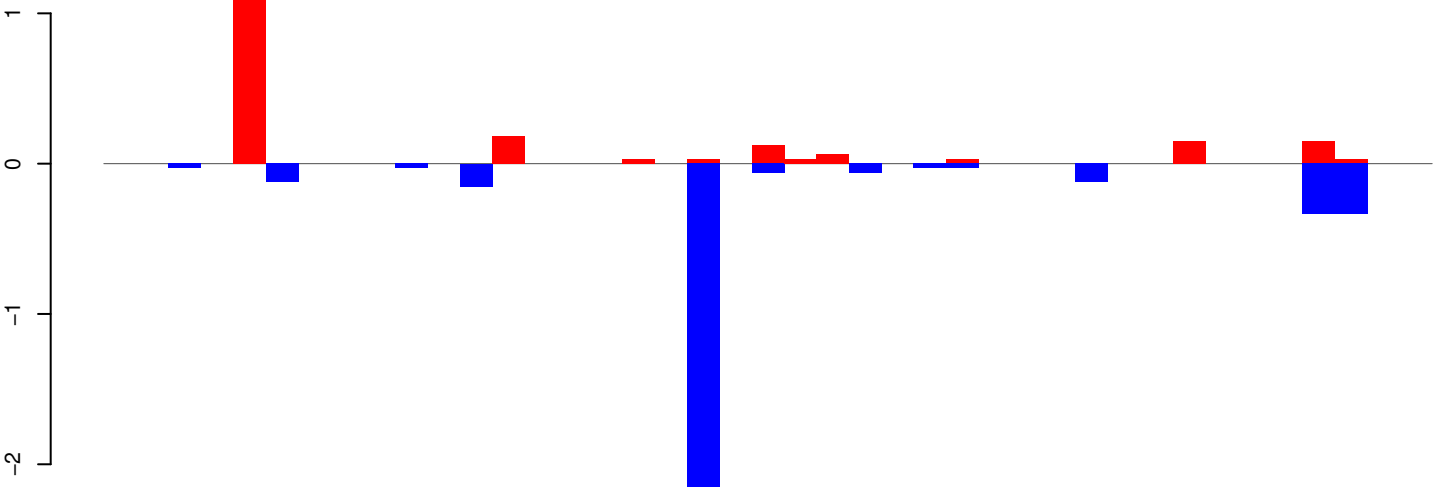

positive=2, negative=4, total=6

AeAeg_Whole_ZIKVdr_BM_RNA_GP.rep

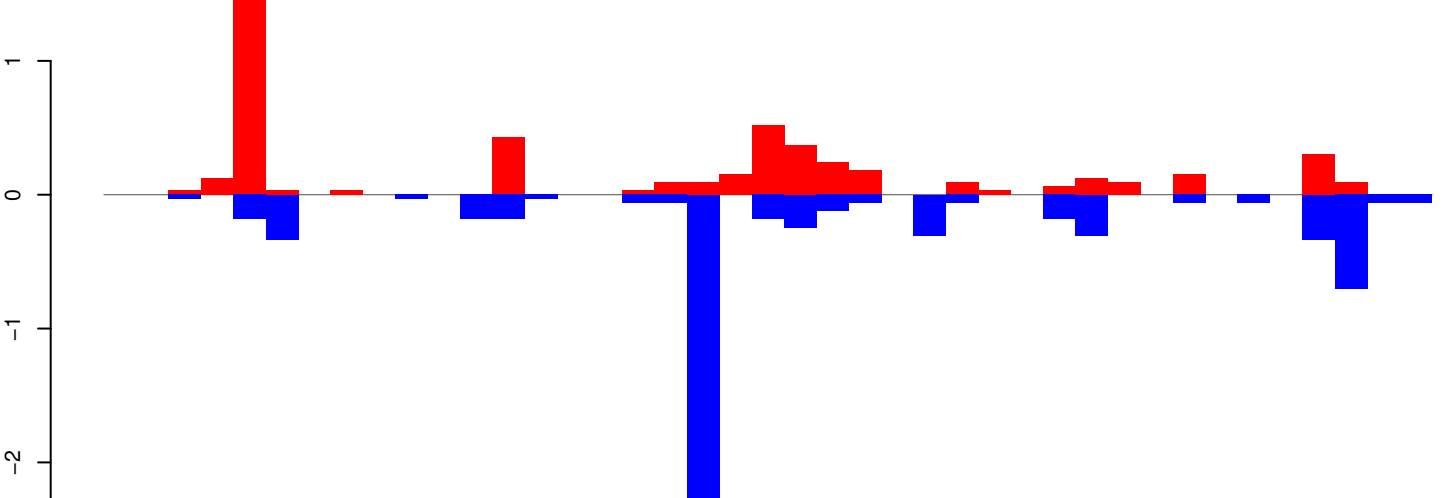

positive=5, negative=7, total=12

Window size=25, length=1005, TE@aedes_aegypti_237_5-Unknown:1-1005

0 200 400 600 800 1000

AeAeg_Whole_ZIKVdr_BM_RNA_GP.18_23.rep

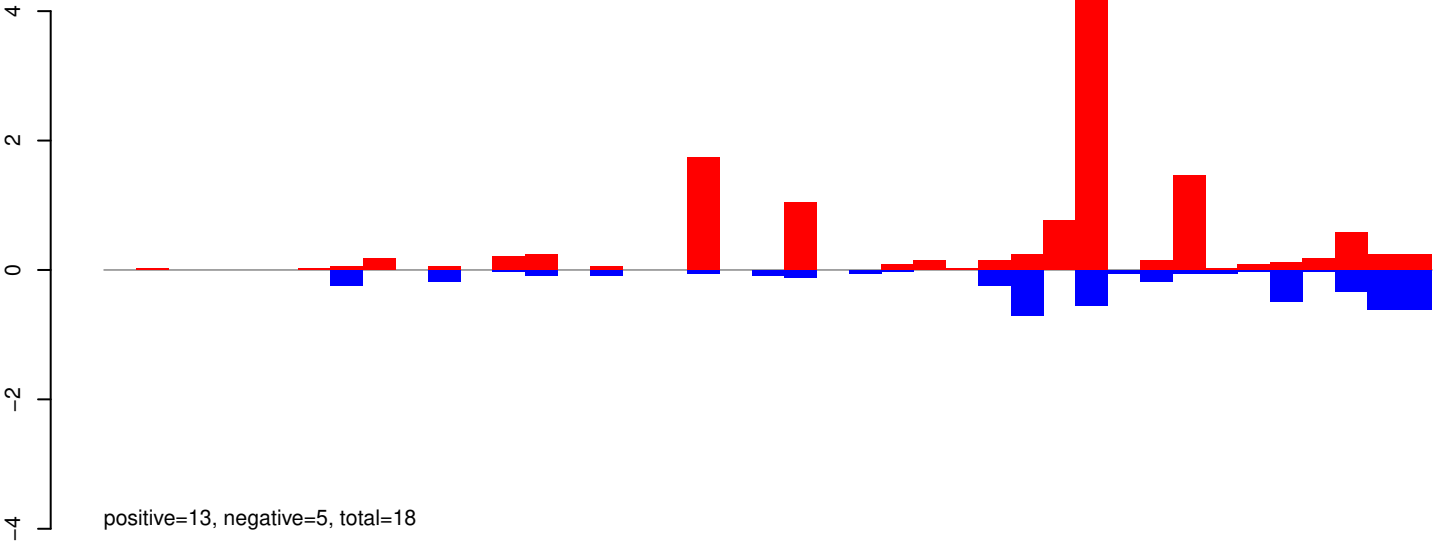

AeAeg_Whole_ZIKVdr_BM_RNA_GP.24_35.rep

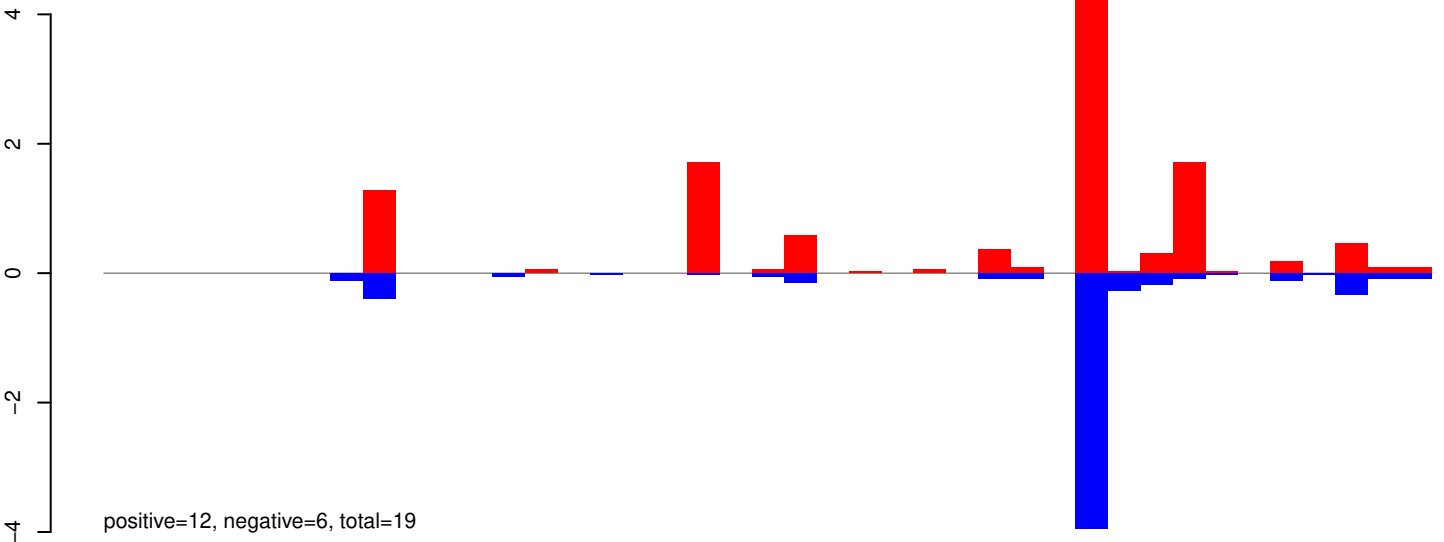

AeAeg_Whole_ZIKVdr_BM_RNA_GP.rep

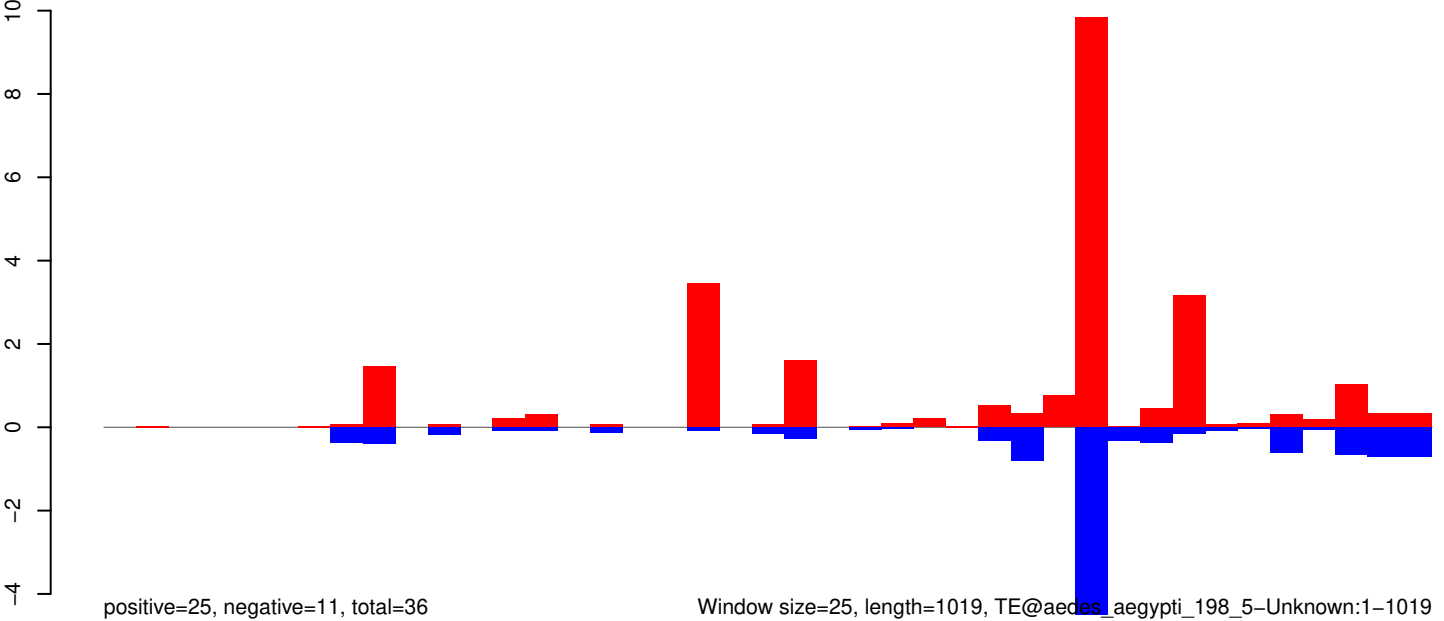

AeAeg_Whole_ZIKVdr_BM_RNA_GP.18_23.rep

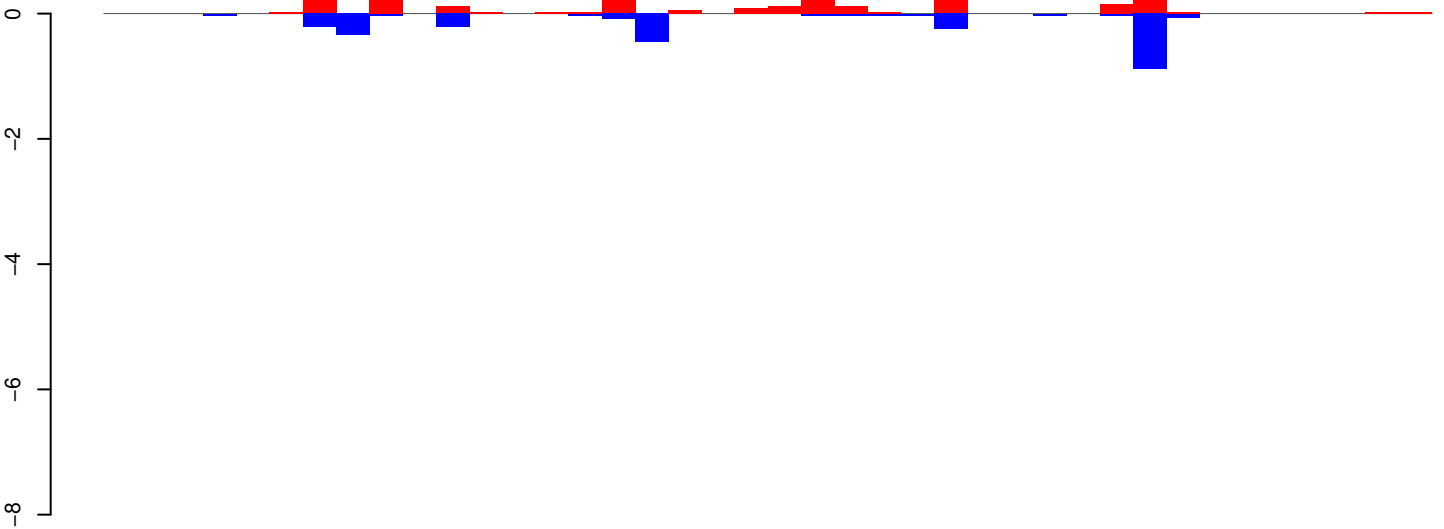

positive=3, negative=3, total=6

AeAeg_Whole_ZIKVdr_BM_RNA_GP.24_35.rep

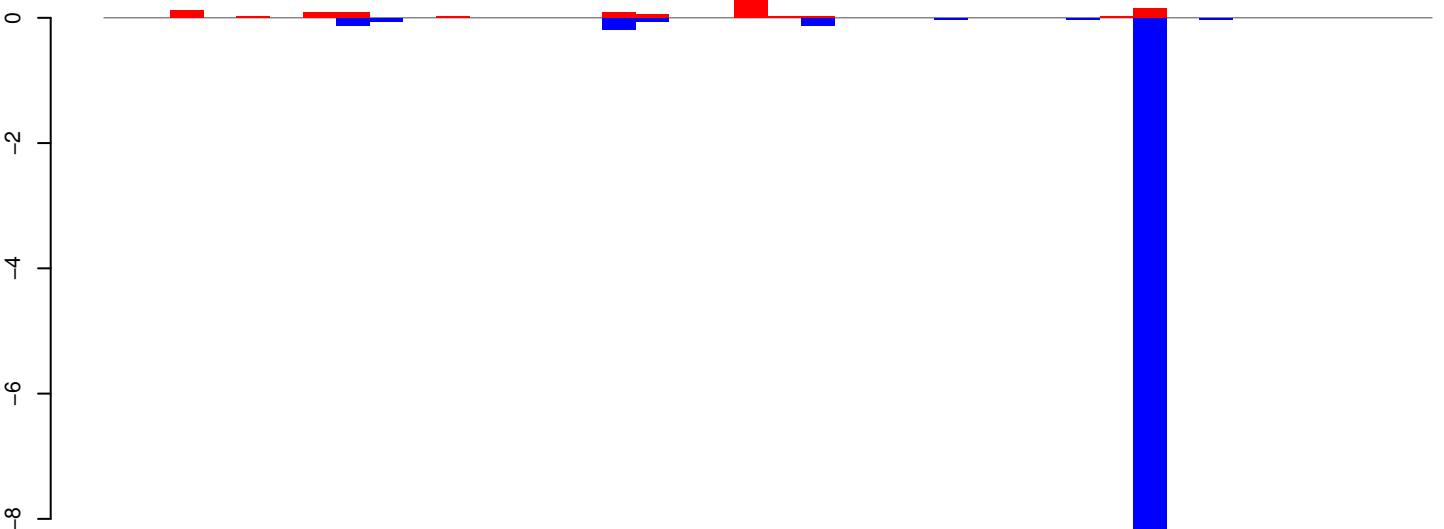

positive=1, negative=10, total=11

AeAeg_Whole_ZIKVdr_BM_RNA_GP.rep

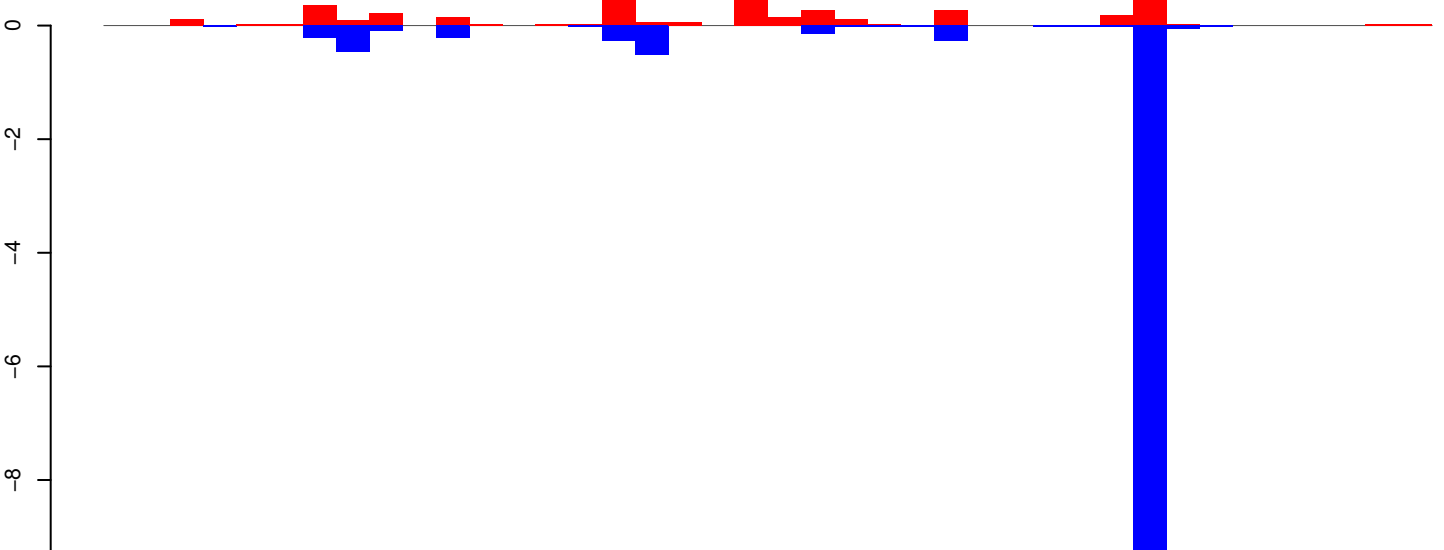

positive=4, negative=12, total=16

Window size=25, length=983, TE@U65373.1:1-983

AeAeg_Whole_ZIKVdr_BM_RNA_GP.18_23.rep

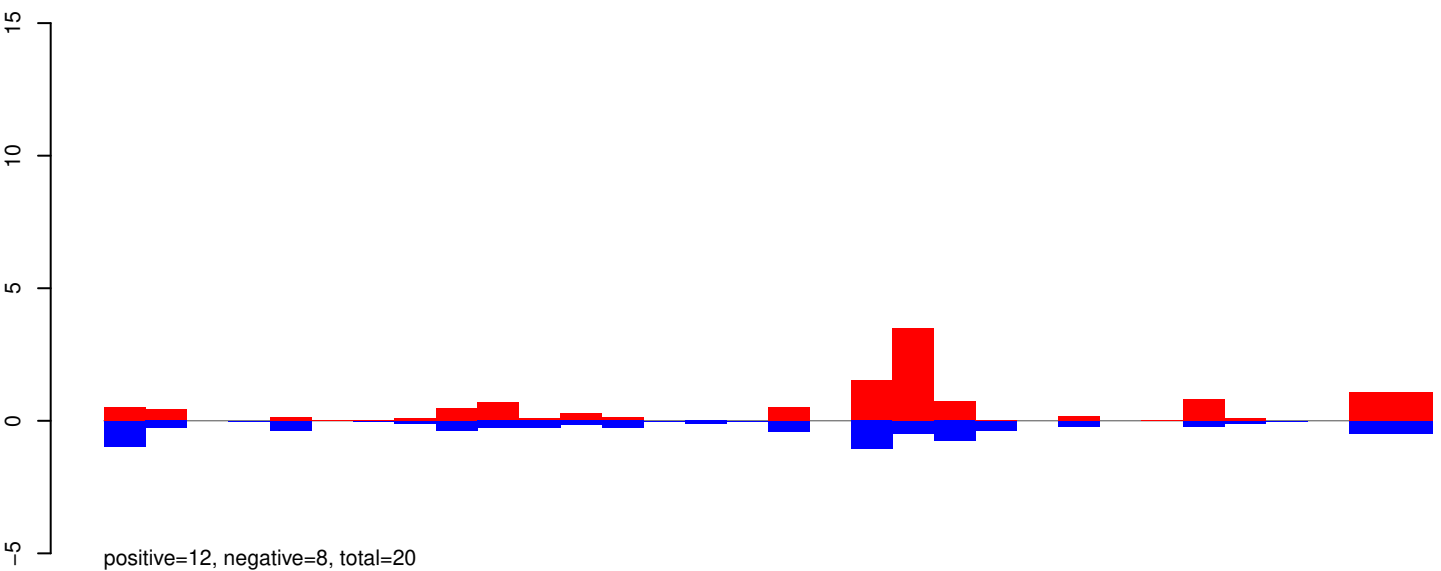

AeAeg_Whole_ZIKVdr_BM_RNA_GP.24_35.rep

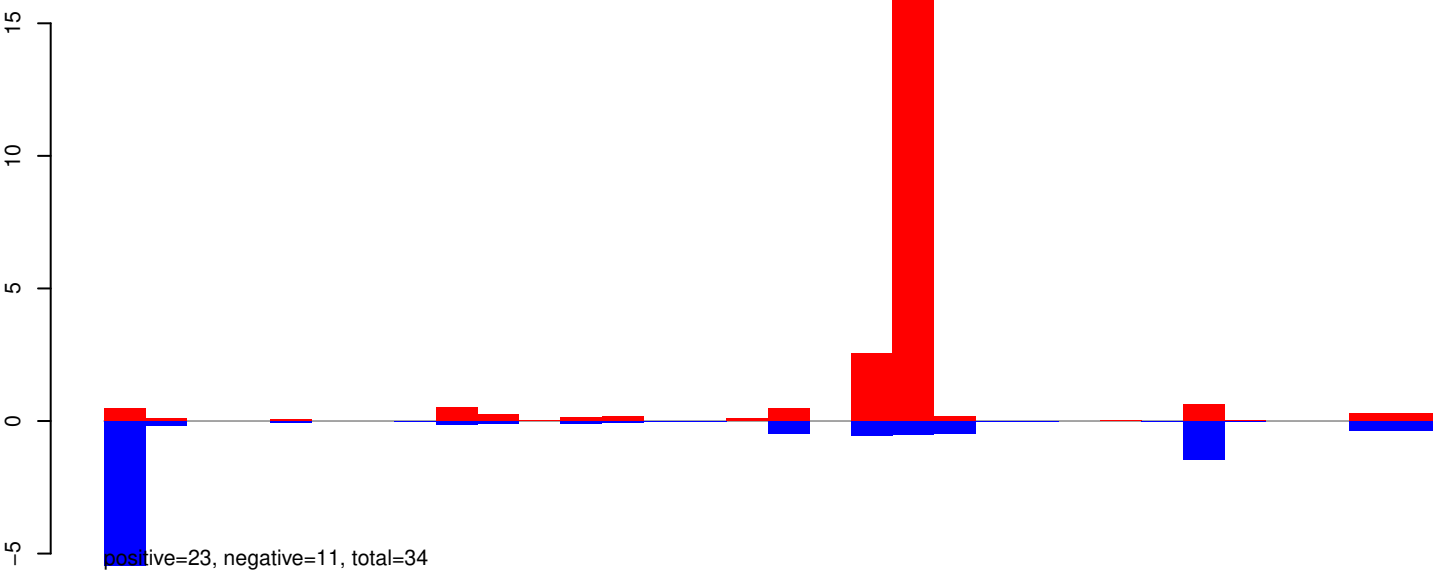

AeAeg_Whole_ZIKVdr_BM_RNA_GP.rep

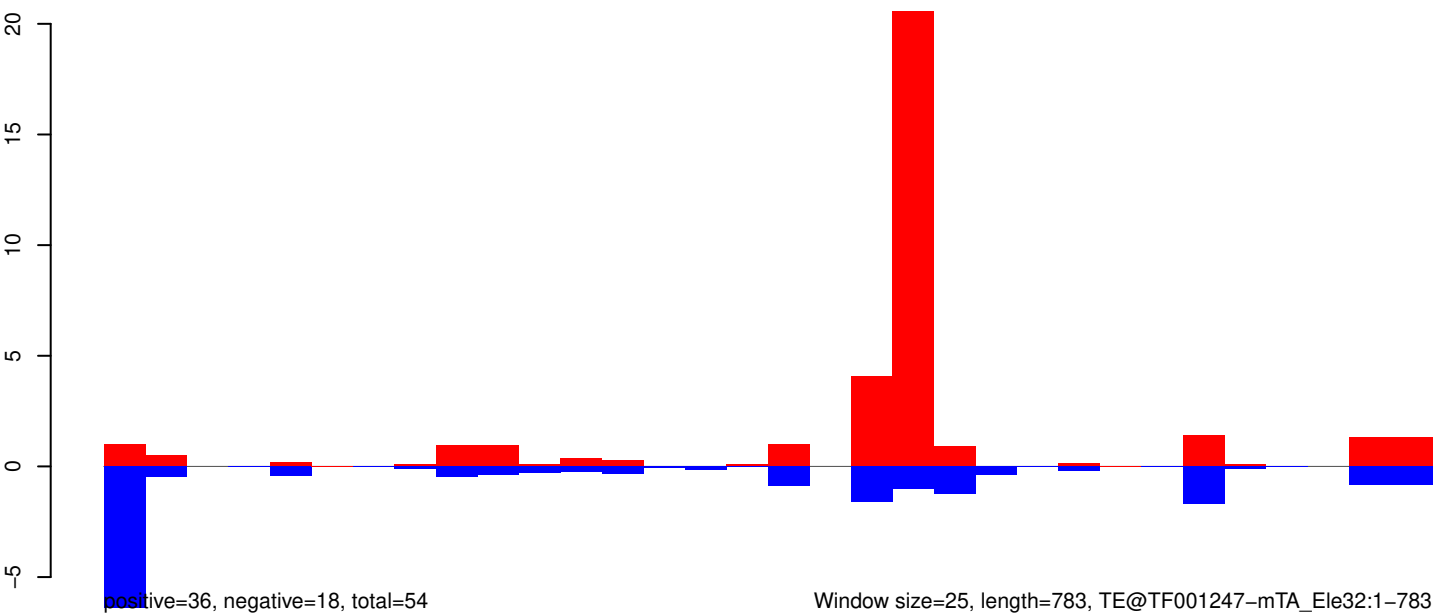

AeAeg_Whole_ZIKVdr_BM_RNA_GP.18_23.rep

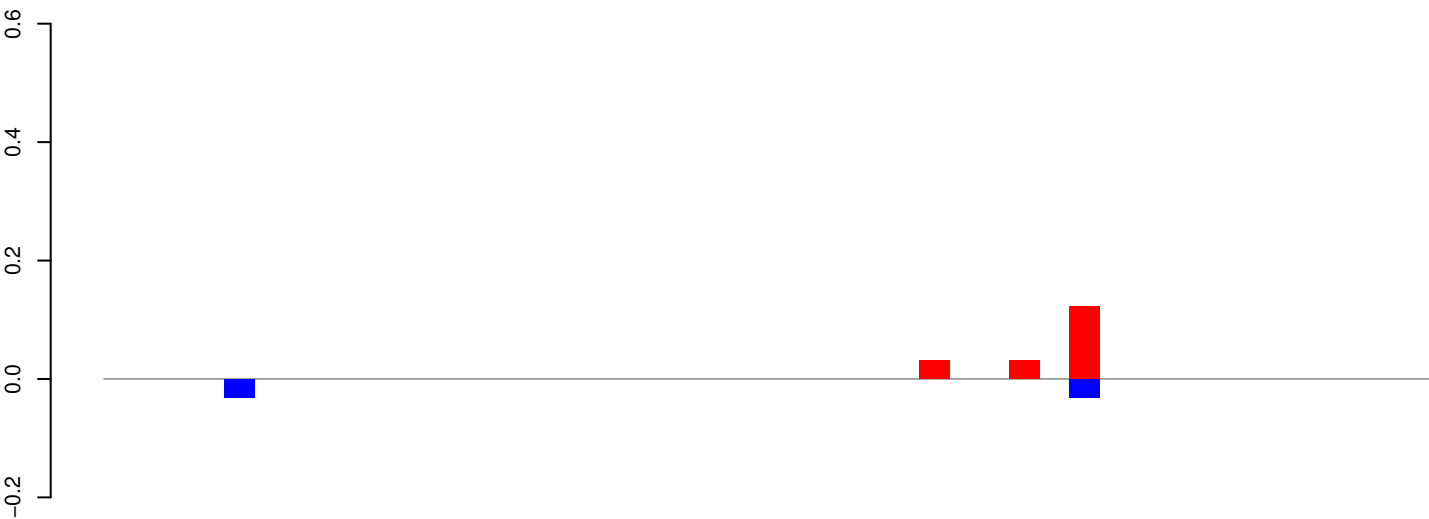

positive=0, negative=0, total=0

AeAeg_Whole_ZIKVdr_BM_RNA_GP.24_35.rep

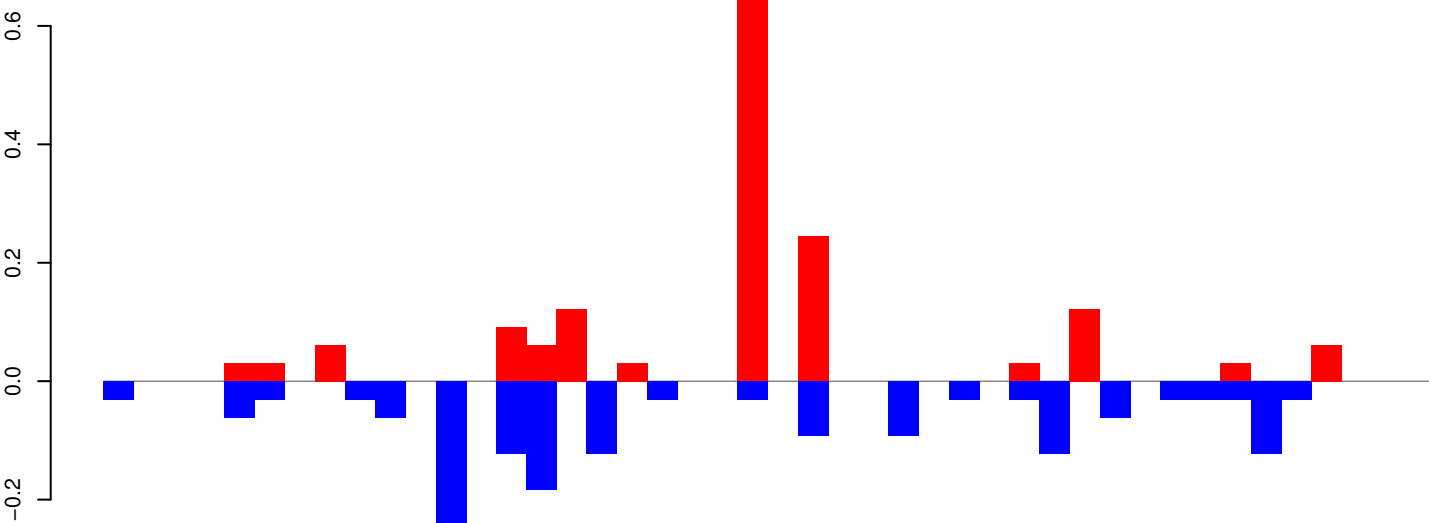

positive=2, negative=2, total=3

AeAeg_Whole_ZIKVdr_BM_RNA_GP.rep

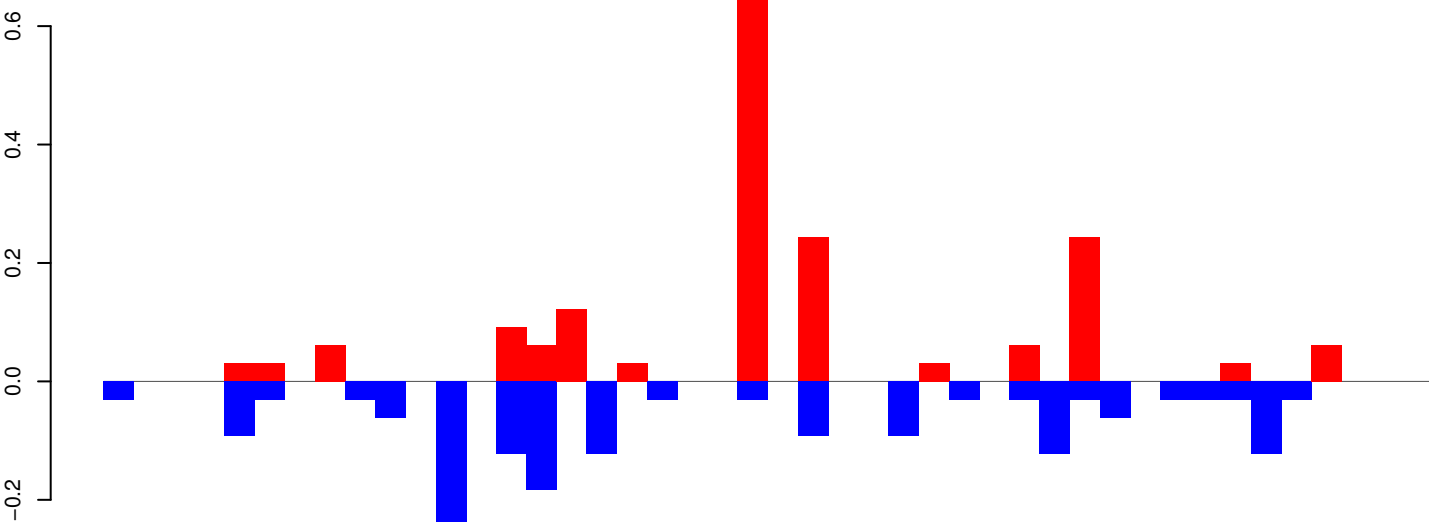

positive=2, negative=2, total=4

Window size=25, length=1077, TE@TF001146-Ty1_copia_Ele227:1-1077



AeAeg_Whole_ZIKVdr_BM_RNA_GP.18_23.rep

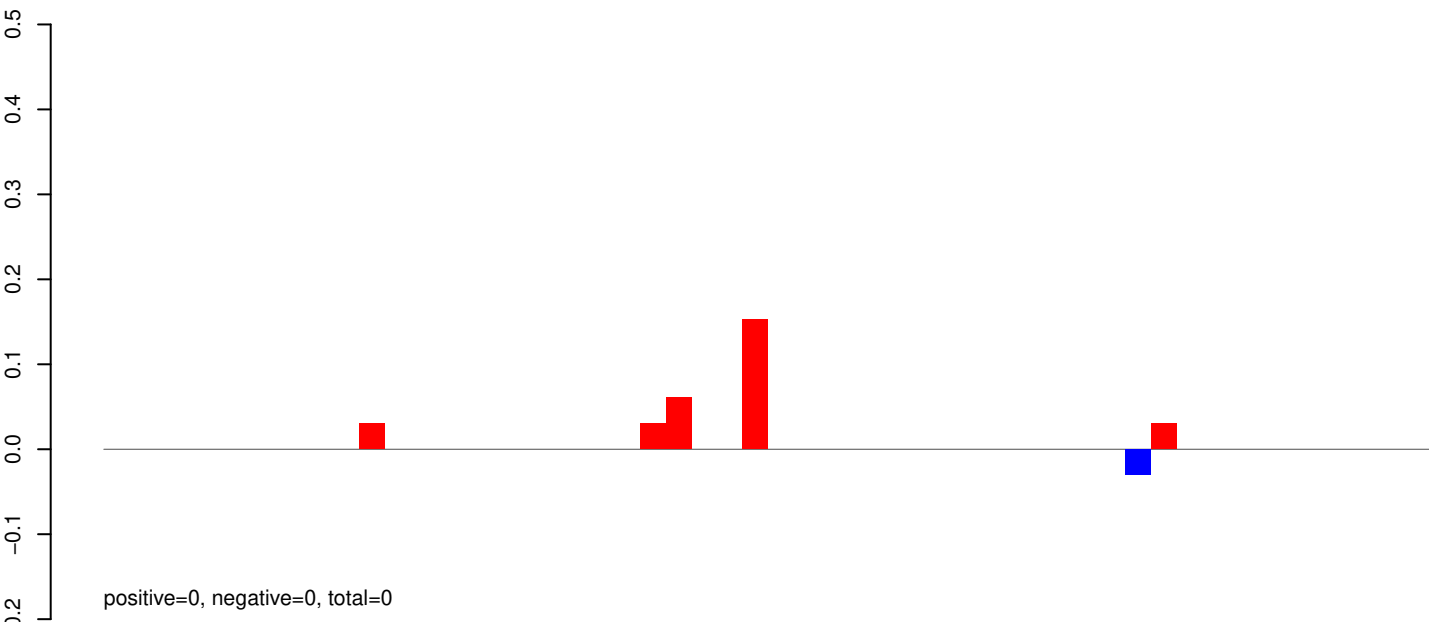

AeAeg_Whole_ZIKVdr_BM_RNA_GP.24_35.rep

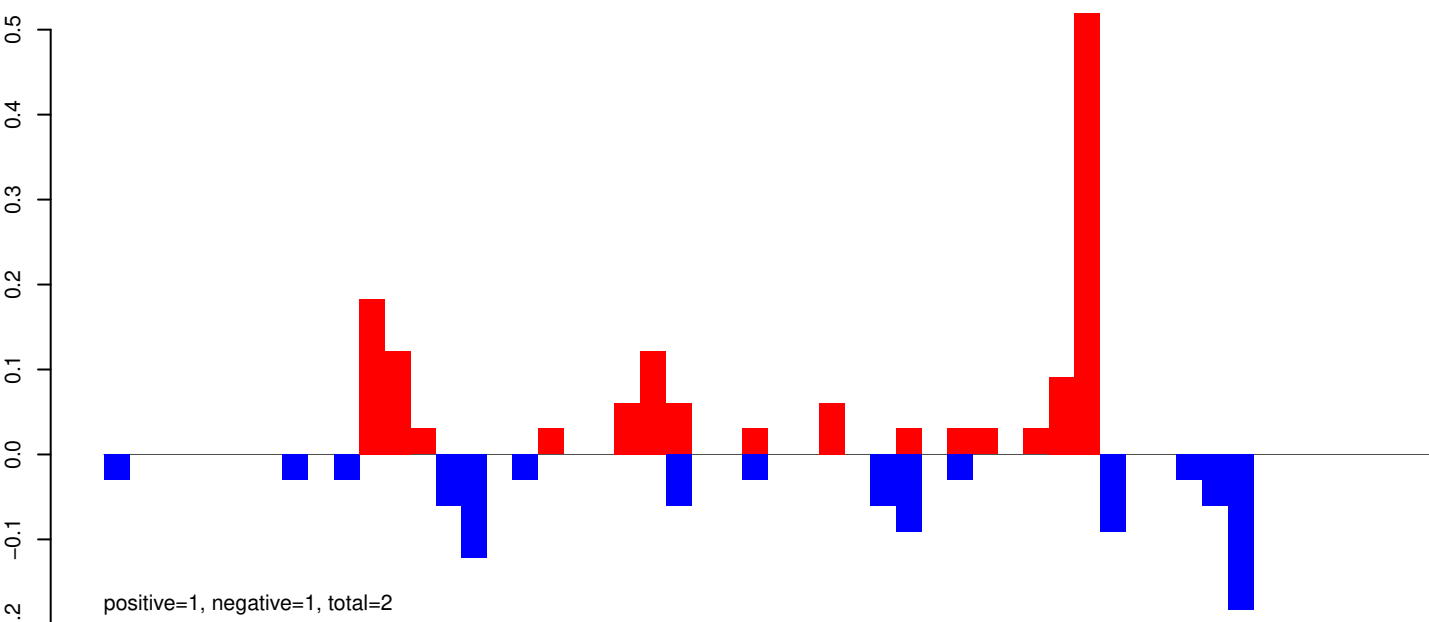

AeAeg_Whole_ZIKVdr_BM_RNA_GP.rep

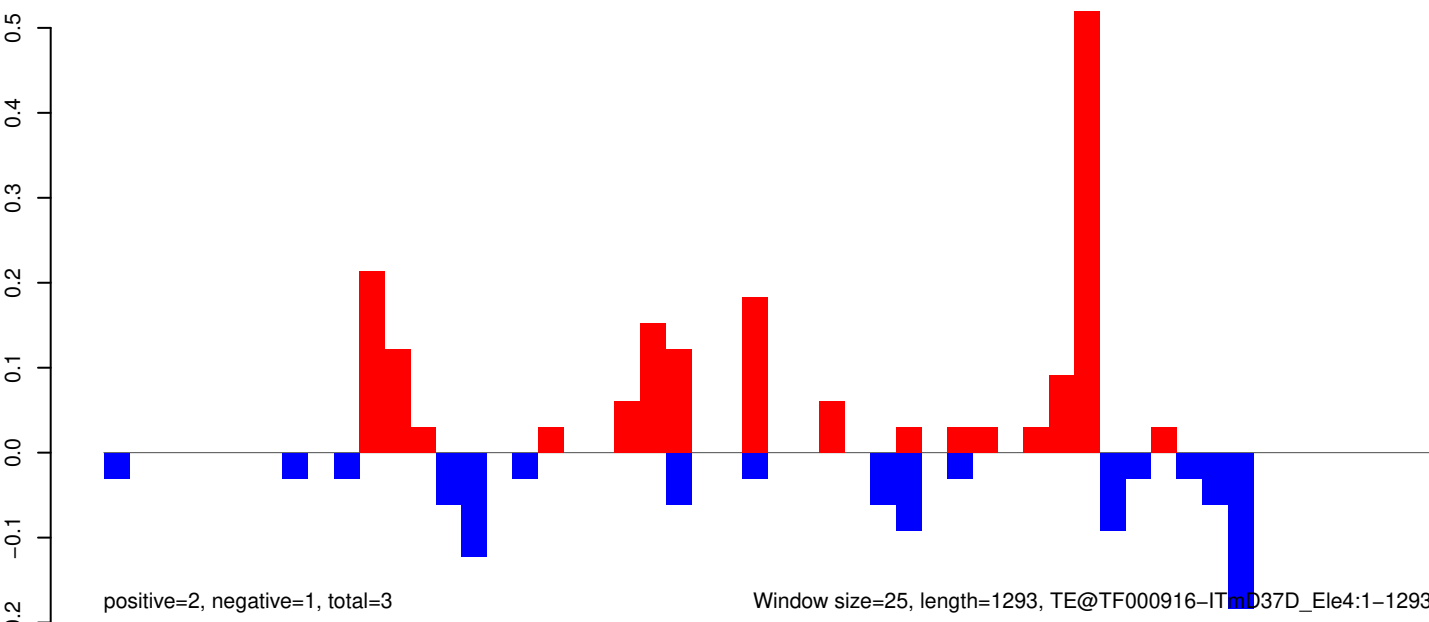

AeAeg_Whole_ZIKVdr_BM_RNA_GP.18_23.rep

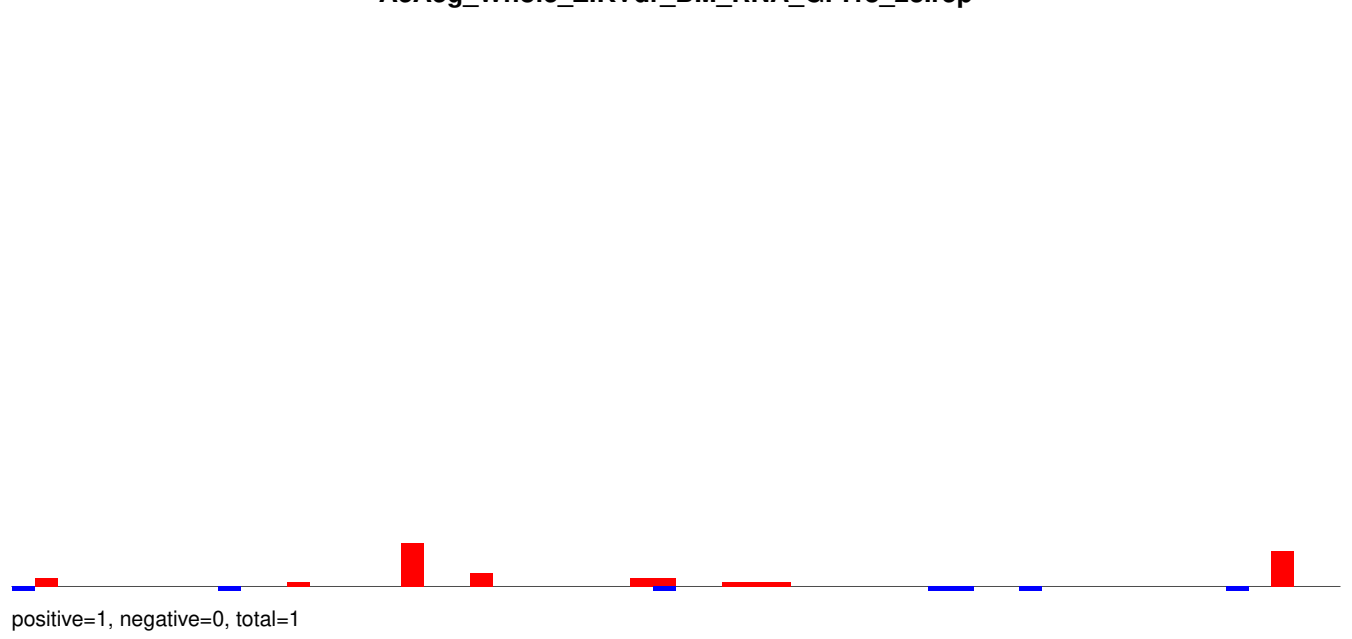

AeAeg_Whole_ZIKVdr_BM_RNA_GP.24_35.rep

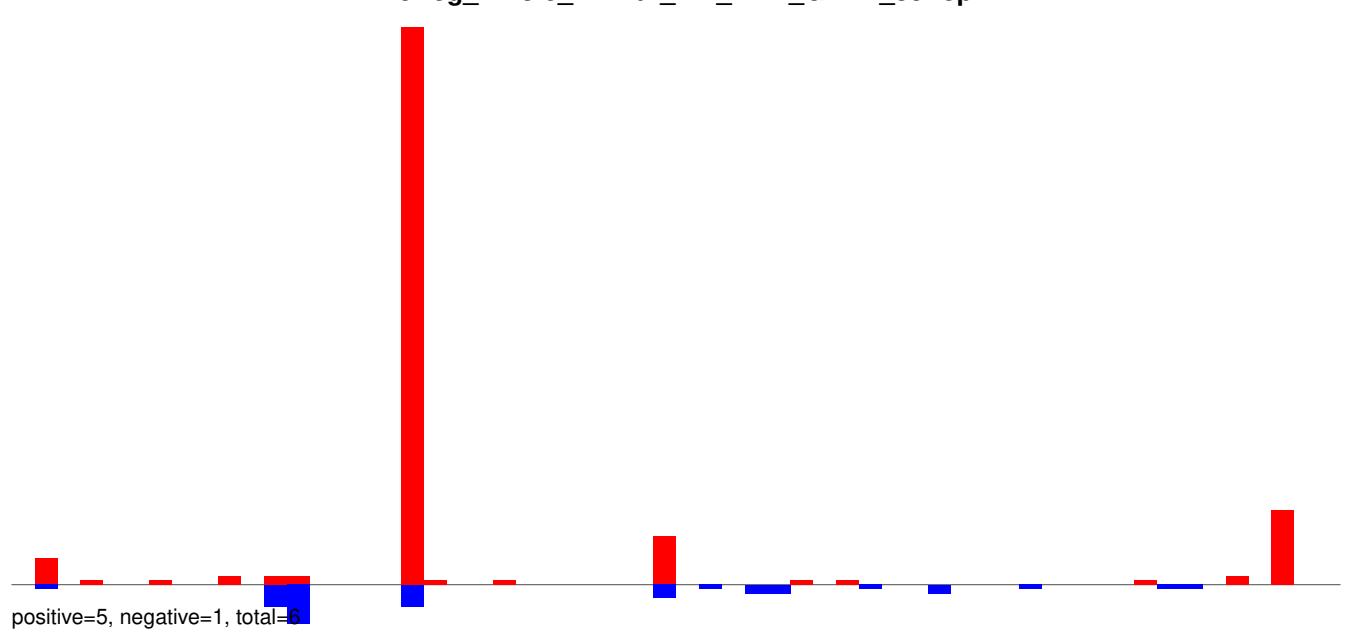

AeAeg_Whole_ZIKVdr_BM_RNA_GP.rep

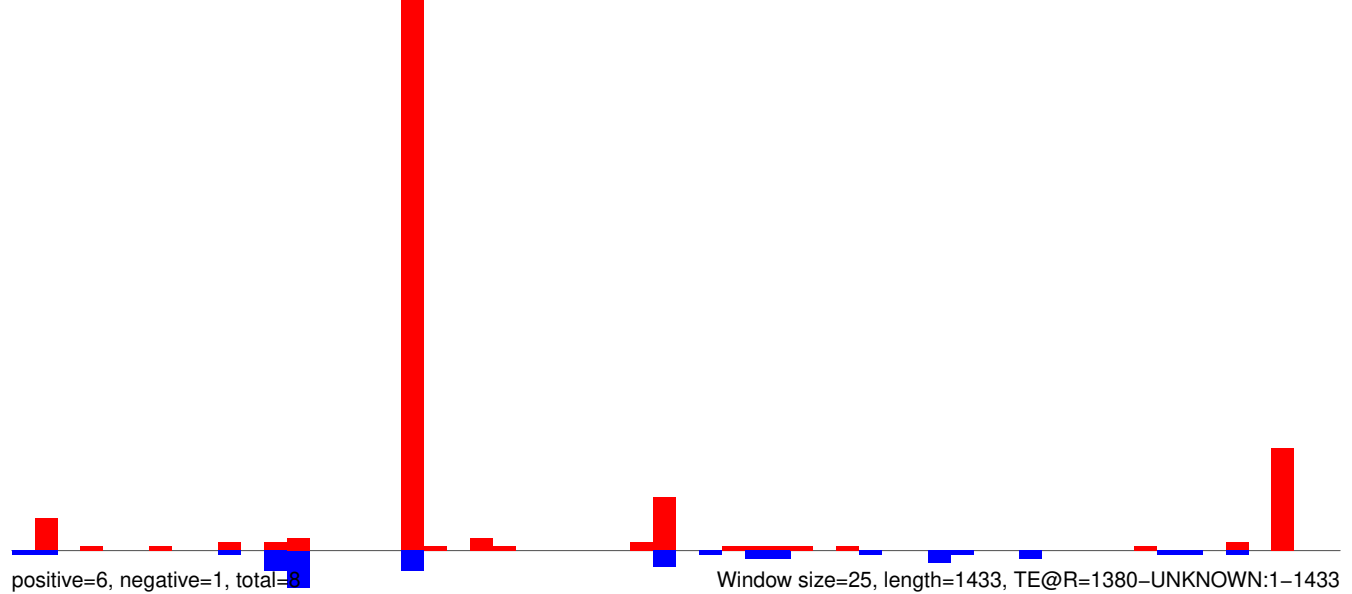

AeAeg_Whole_ZIKVdr_BM_RNA_GP.18_23.rep

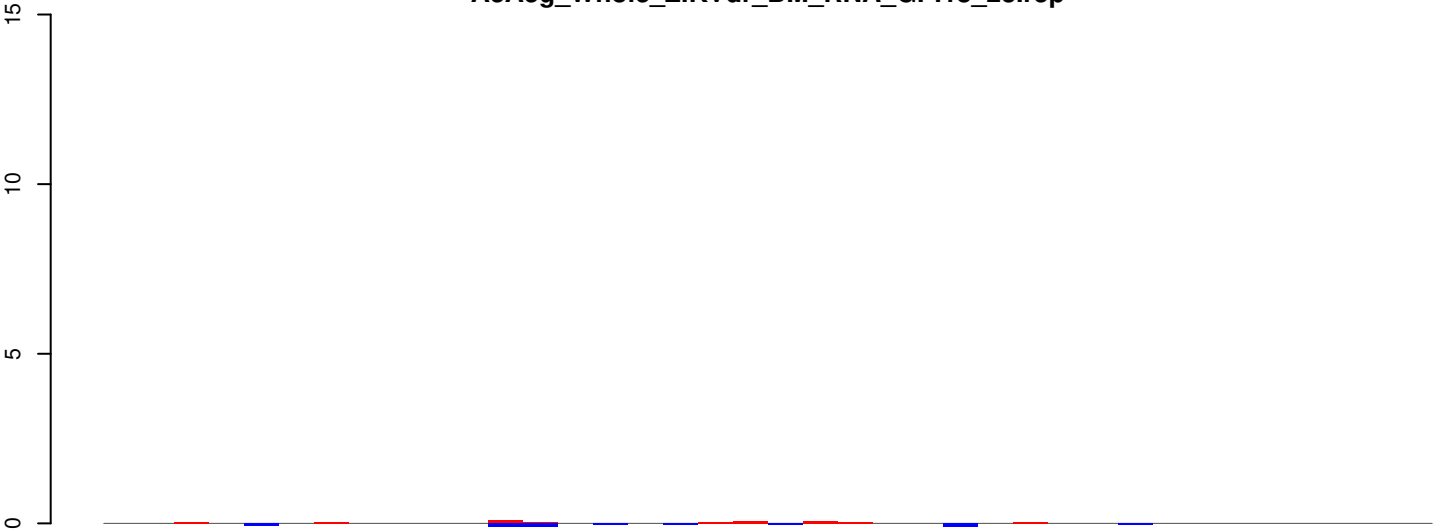

positive=0, negative=0, total=1

AeAeg_Whole_ZIKVdr_BM_RNA_GP.24_35.rep

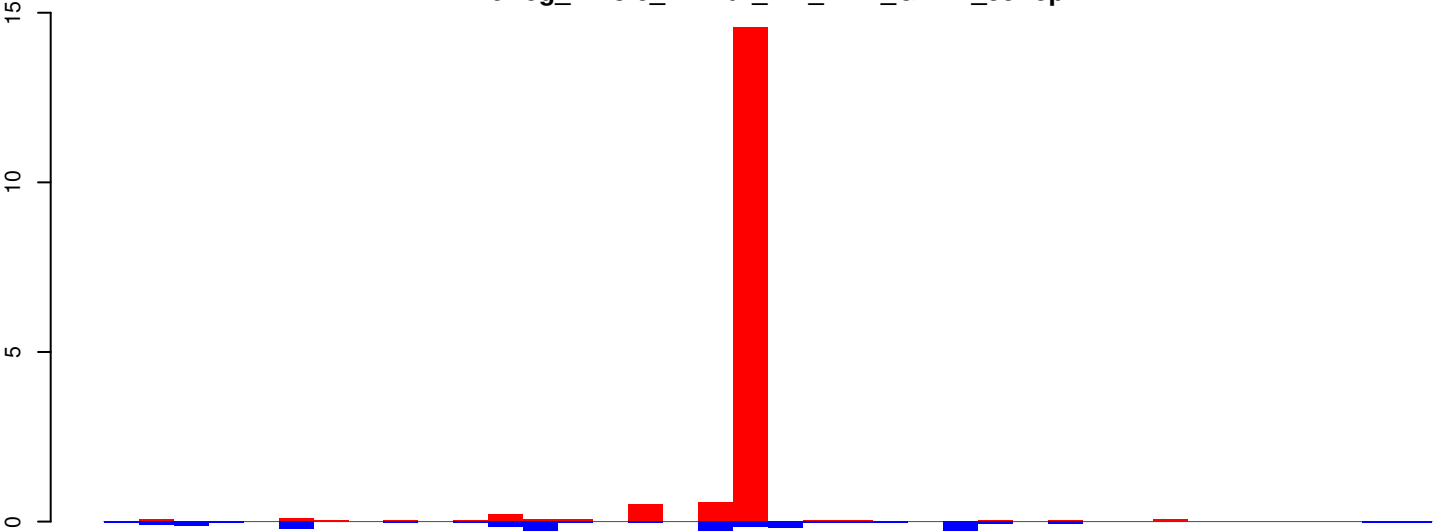

positive=16, negative=5, total=22

AeAeg_Whole_ZIKVdr_BM_RNA_GP.rep

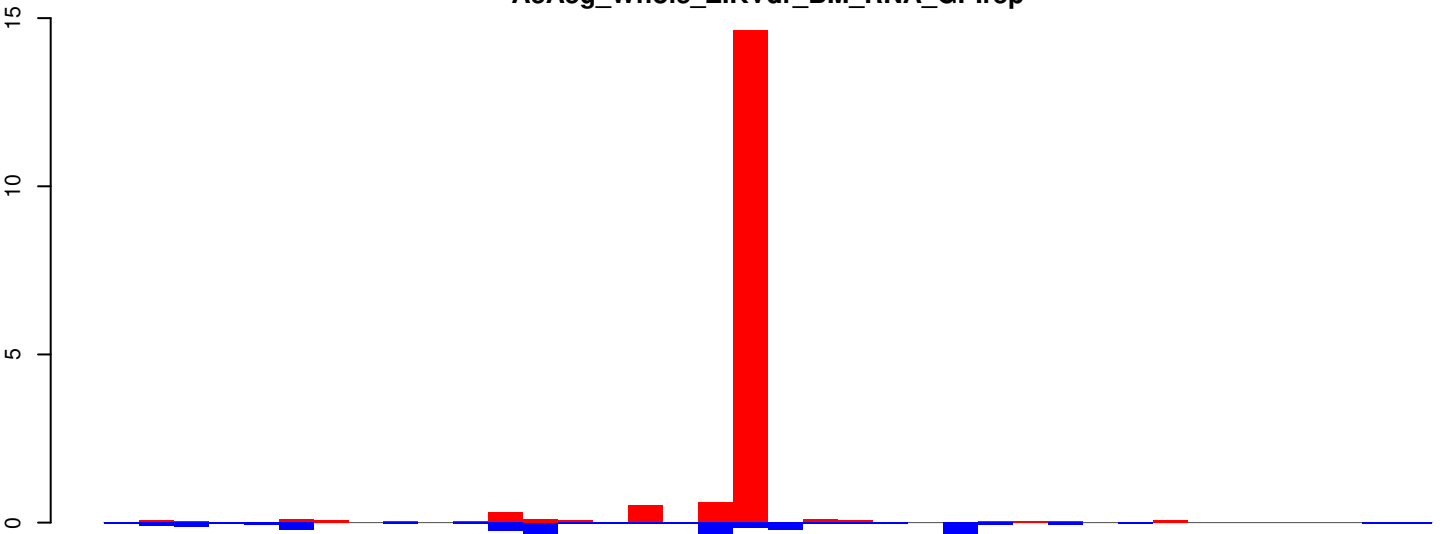

positive=17, negative=6, total=22

Window size=25, length=944, TE@ITmD37E-N1_AAe:1-944

0 200 400 600 800 1000

AeAeg_Whole_ZIKVdr_BM_RNA_GP.18_23.rep

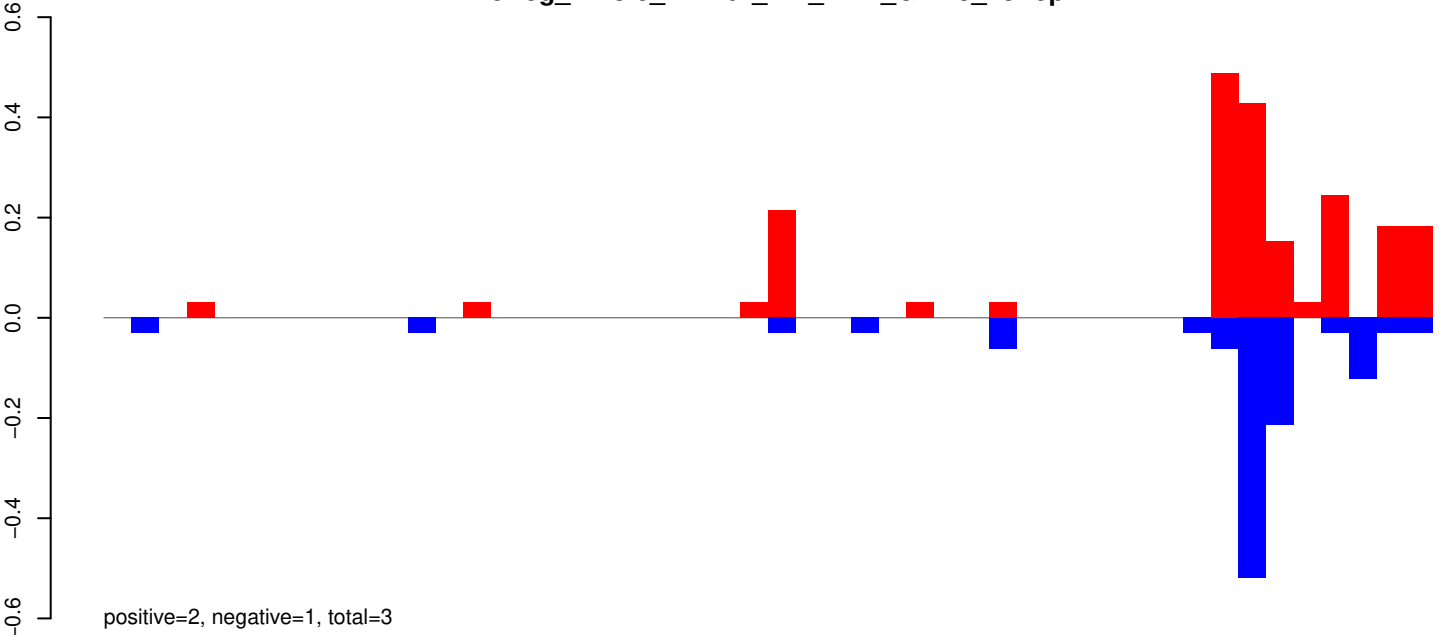

AeAeg_Whole_ZIKVdr_BM_RNA_GP.24_35.rep

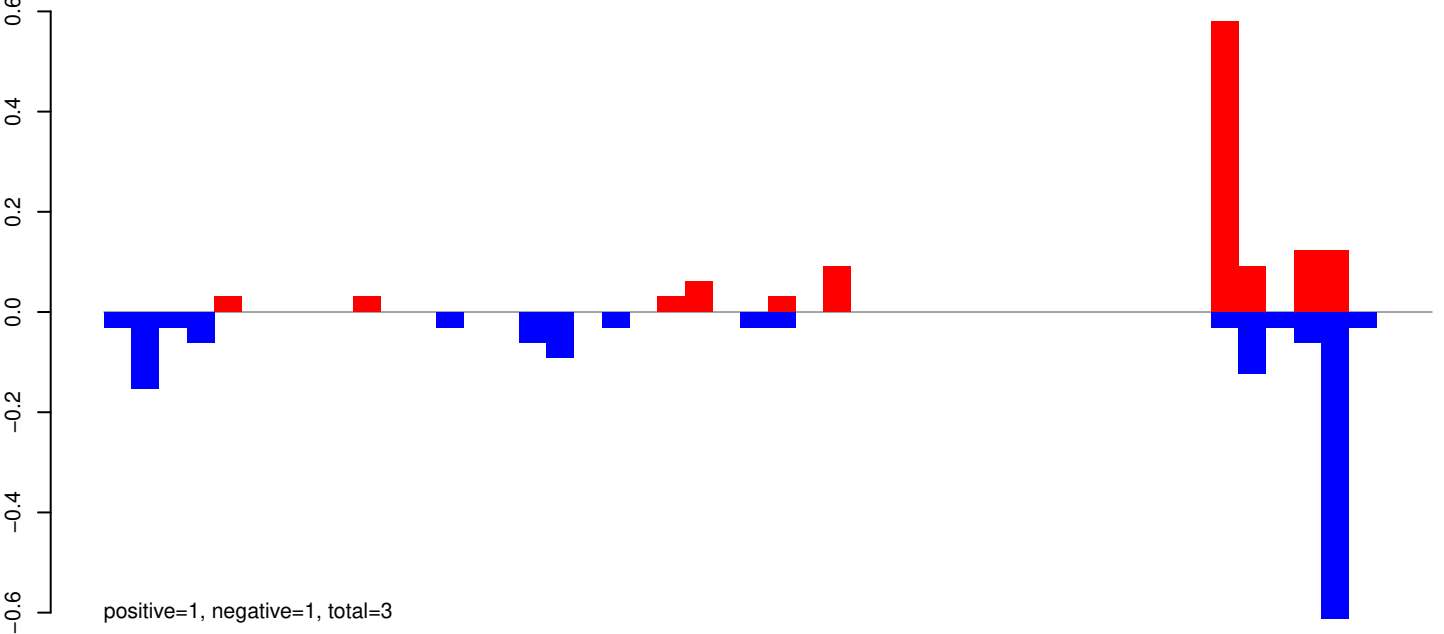

AeAeg_Whole_ZIKVdr_BM_RNA_GP.rep

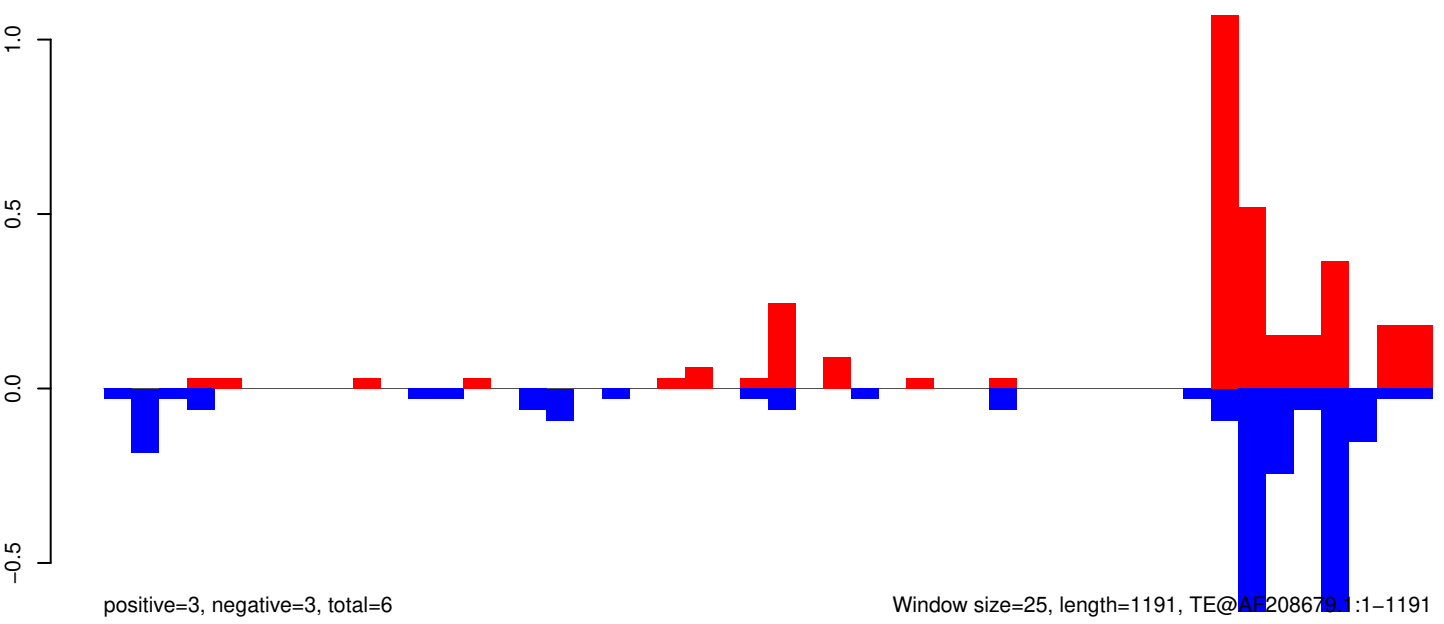

Window size=25, length=1191, TE@AE208679.1:1-1191

AeAeg_Whole_ZIKVdr_BM_RNA_GP.18_23.rep

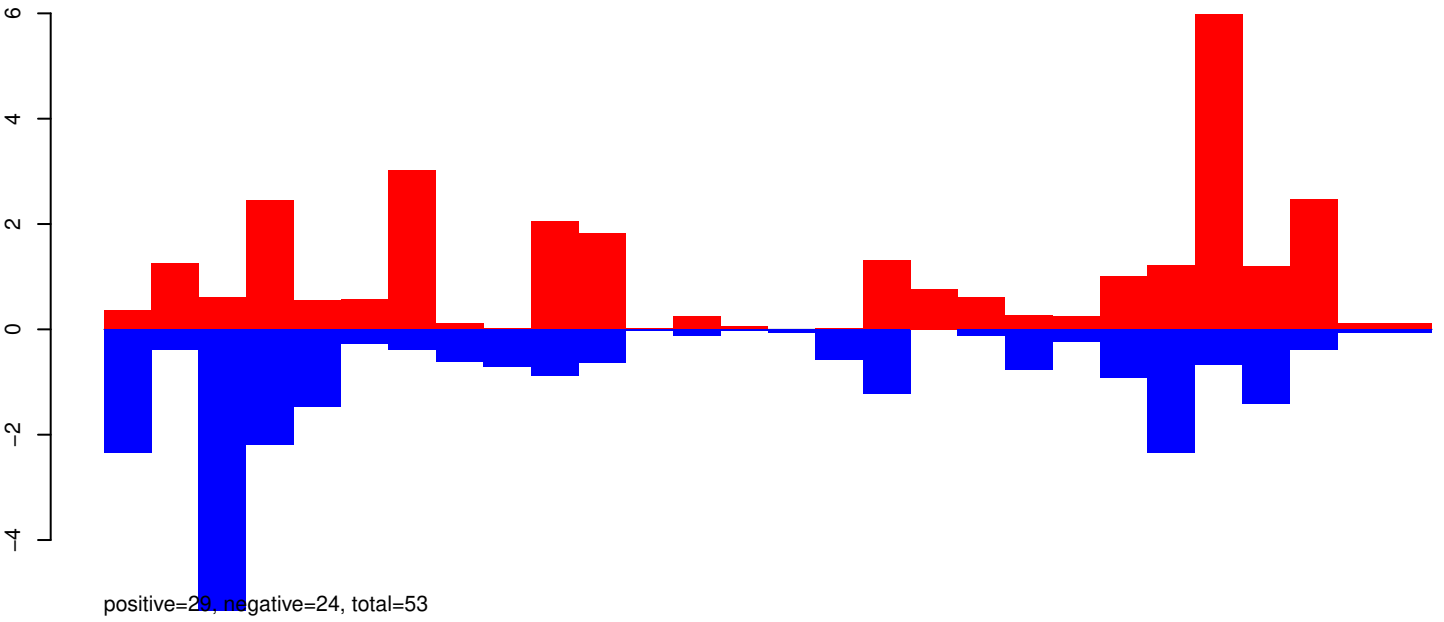

AeAeg_Whole_ZIKVdr_BM_RNA_GP.24_35.rep

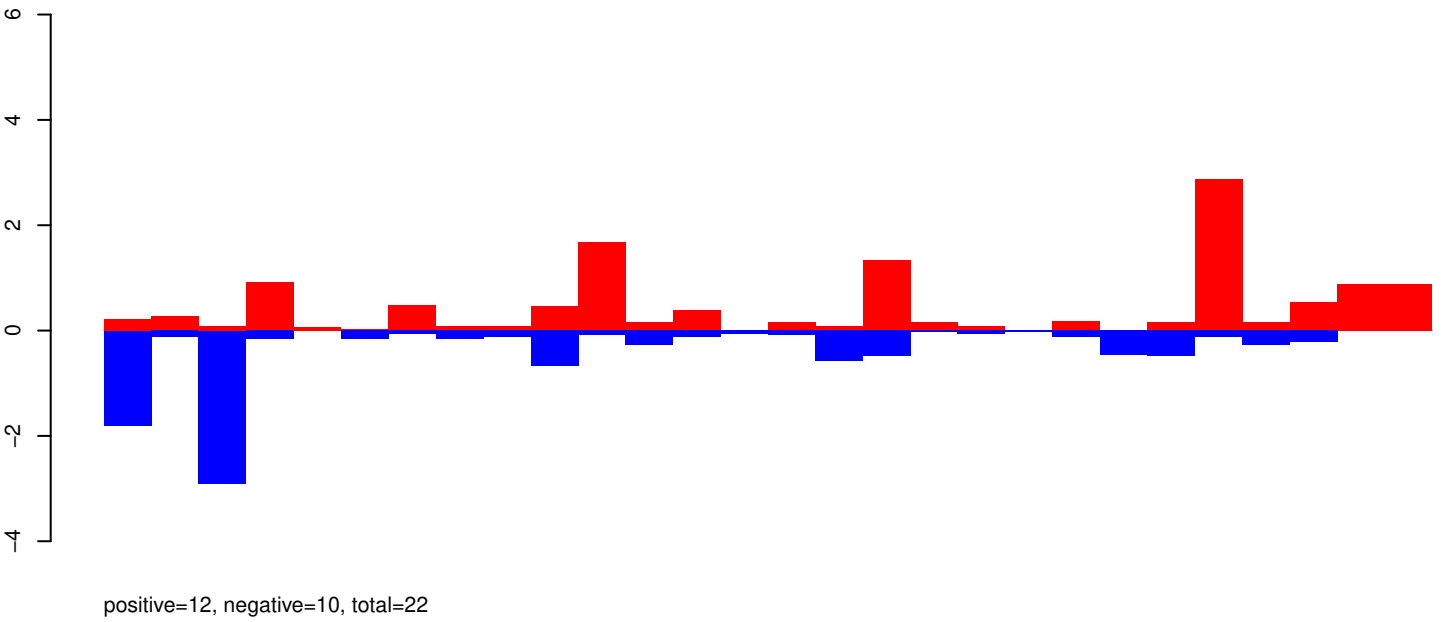

AeAeg_Whole_ZIKVdr_BM_RNA_GP.rep

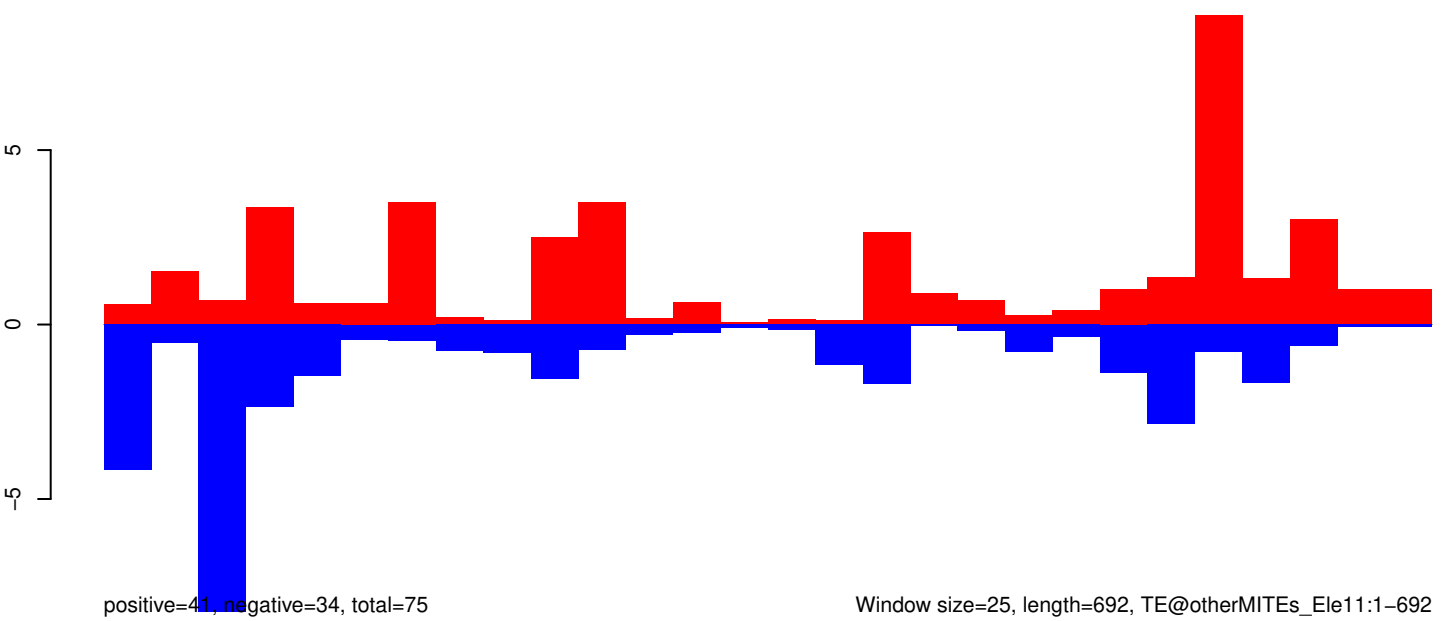

Window size=25, length=692, TE@otherMITEs_Ele11:1-692

AeAeg_Whole_ZIKVdr_BM_RNA_GP.18_23.rep

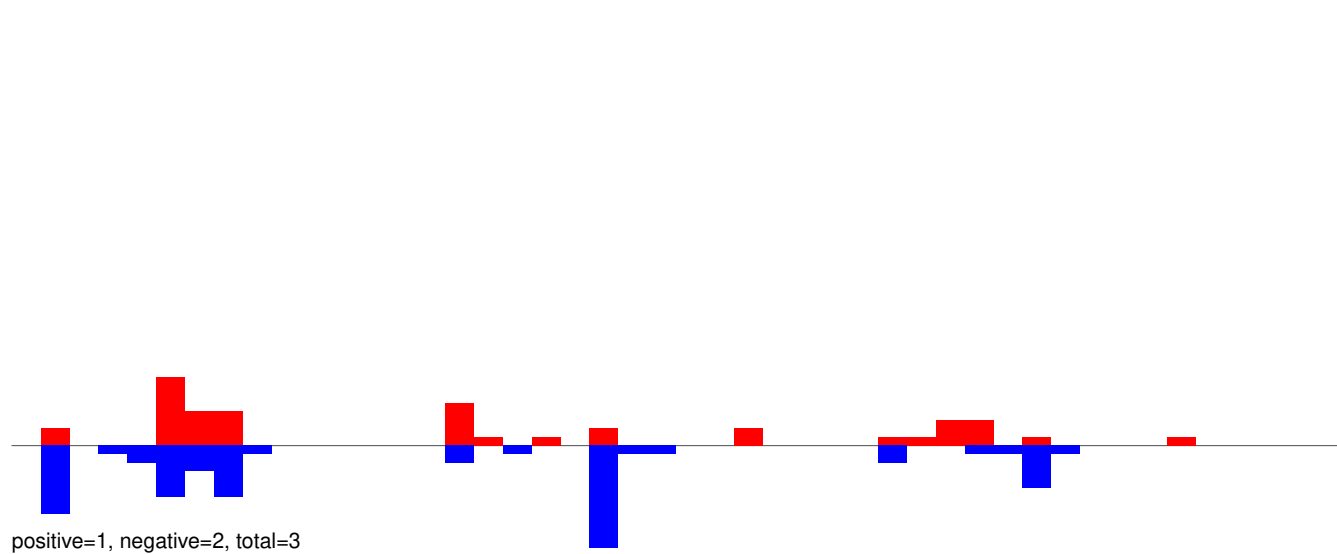

AeAeg_Whole_ZIKVdr_BM_RNA_GP.24_35.rep

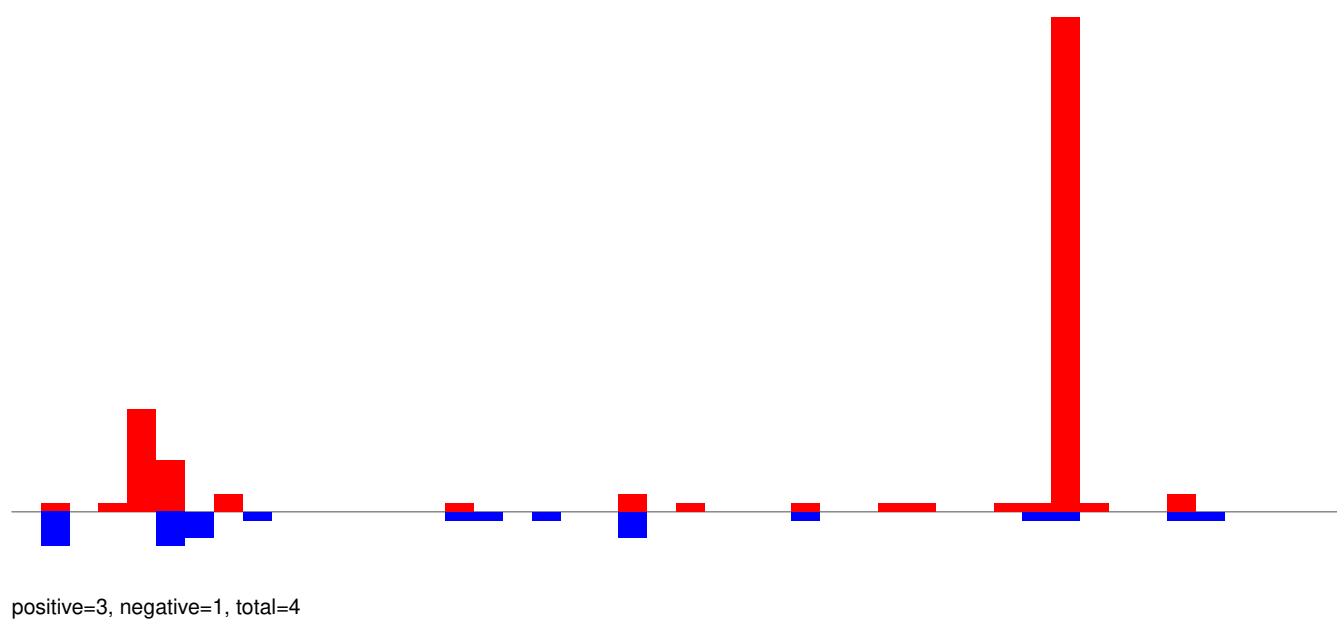

AeAeg_Whole_ZIKVdr_BM_RNA_GP.rep

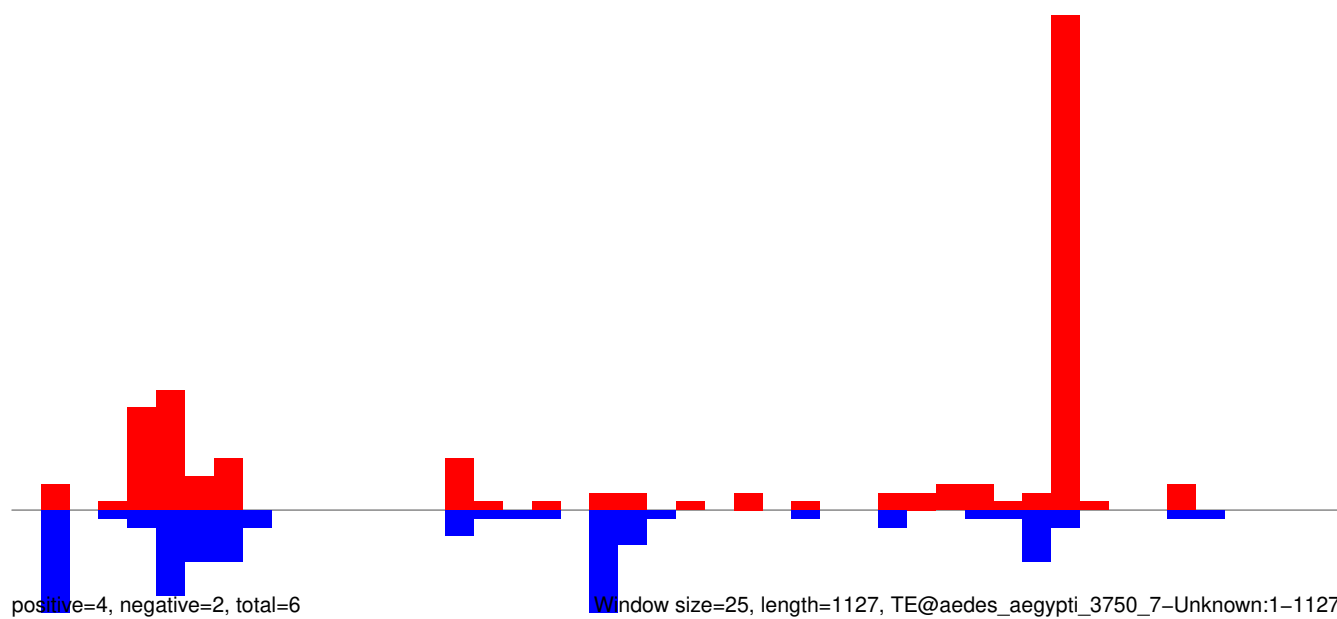

0 200 400 600 800 1000 1200

AeAeg_Whole_ZIKVdr_BM_RNA_GP.18_23.rep

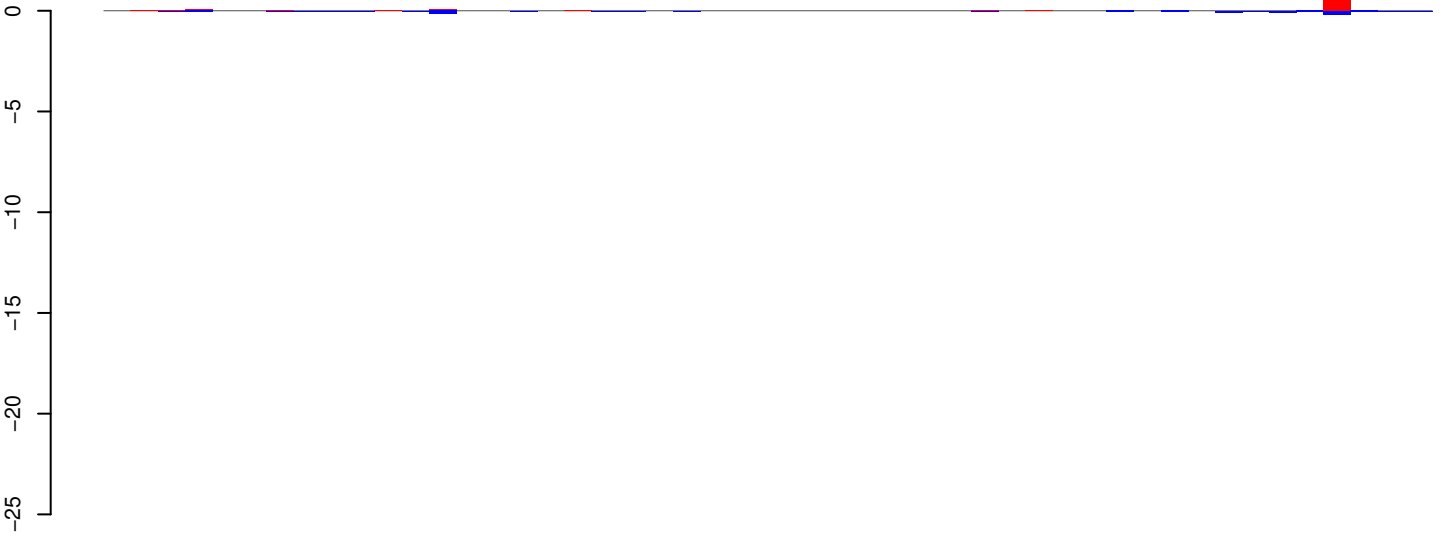

positive=2, negative=1, total=3

AeAeg_Whole_ZIKVdr_BM_RNA_GP.24_35.rep

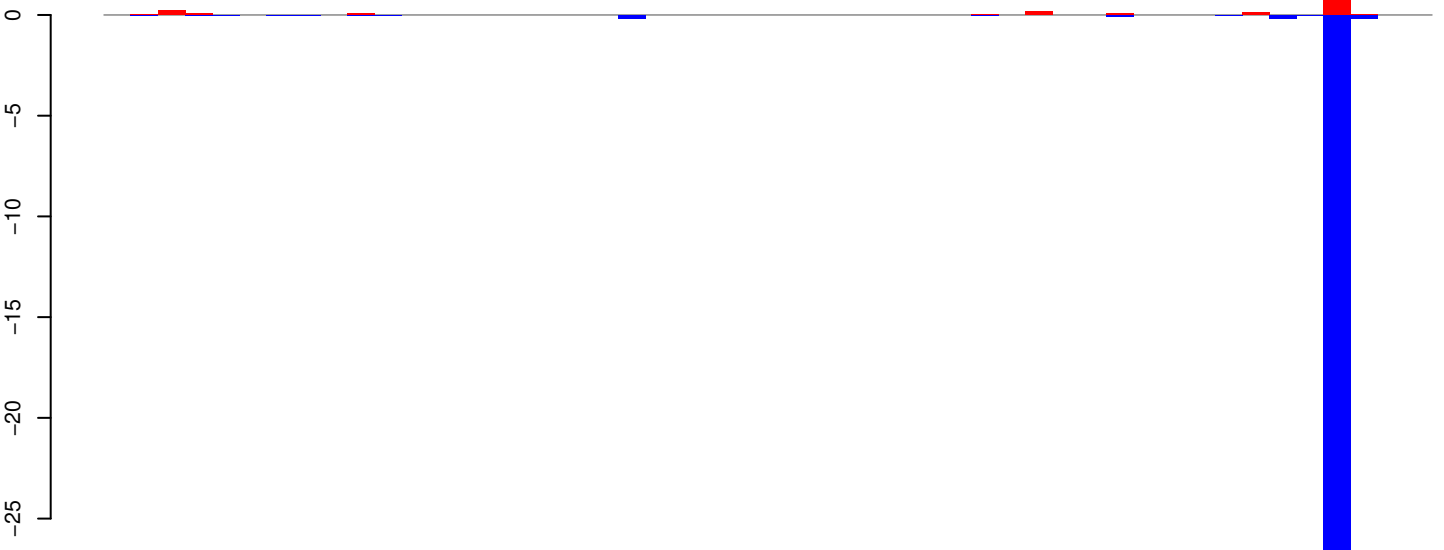

positive=2, negative=29, total=31

AeAeg_Whole_ZIKVdr_BM_RNA_GP.rep



positive=3, negative=30, total=34

Window size=25, length=1222, TE@aedes_aegypti_1859_7-Unknown:1-1222

0 200 400 600 800 1000 1200

AeAeg_Whole_ZIKVdr_BM_RNA_GP.18_23.rep

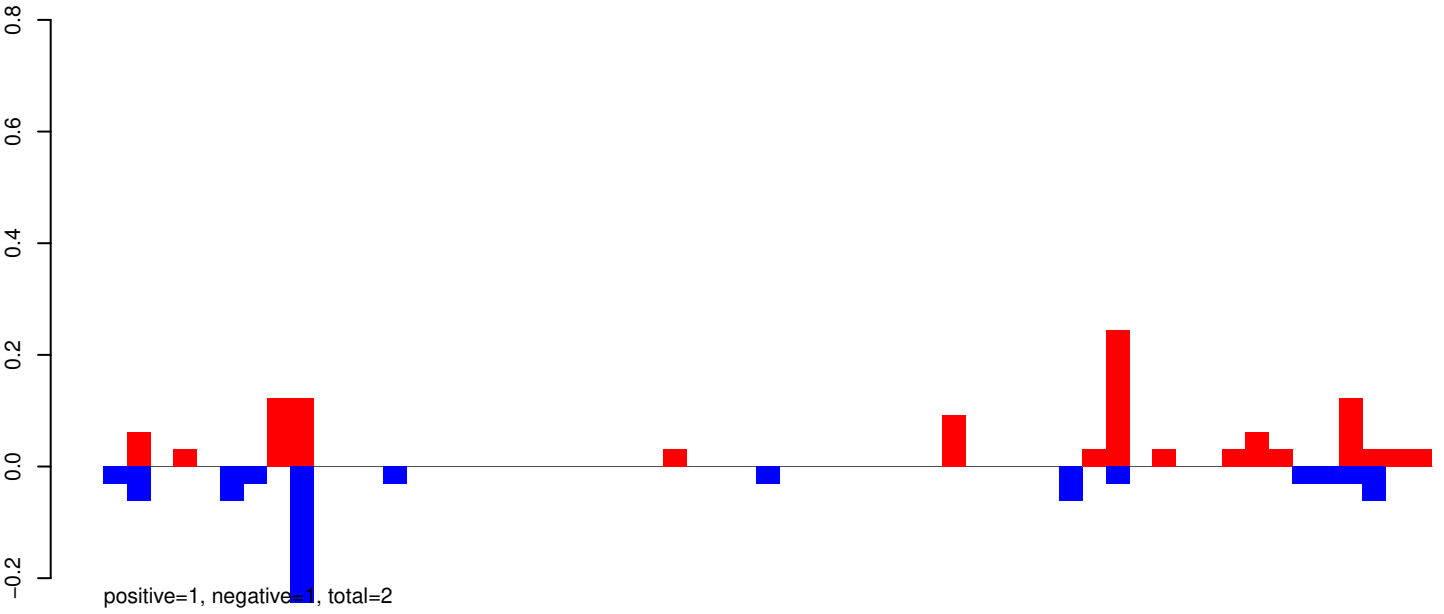

AeAeg_Whole_ZIKVdr_BM_RNA_GP.24_35.rep

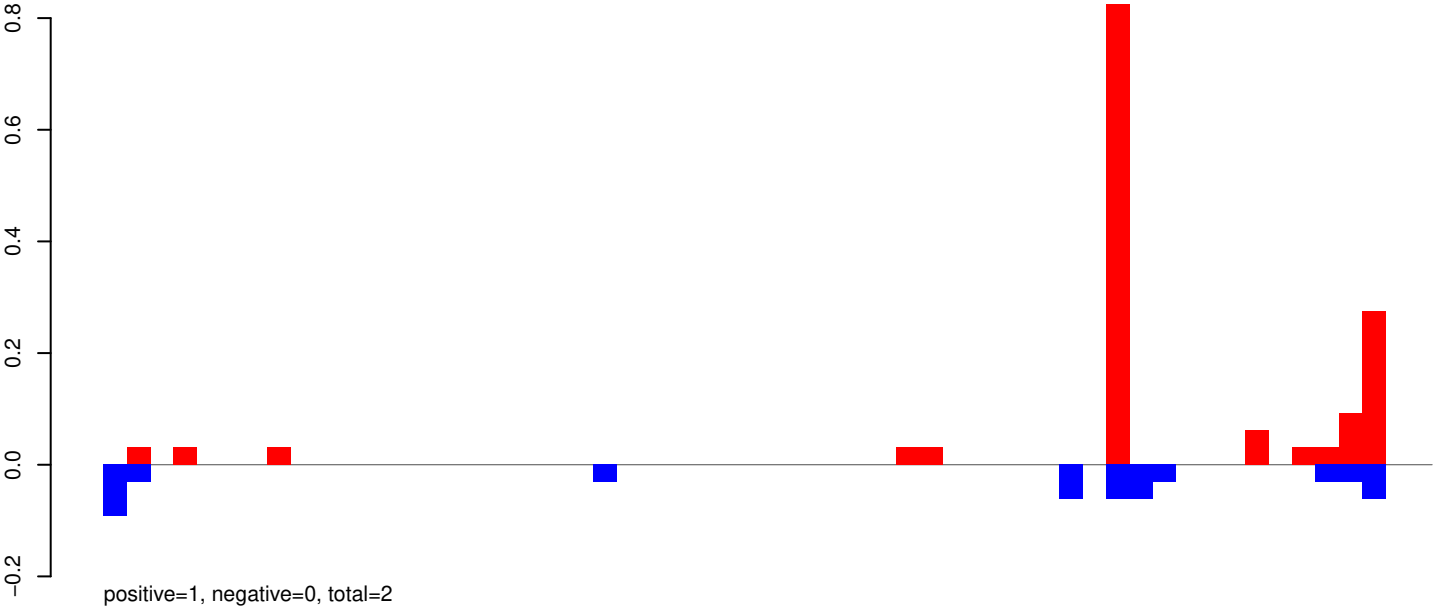

AeAeg_Whole_ZIKVdr_BM_RNA_GP.rep

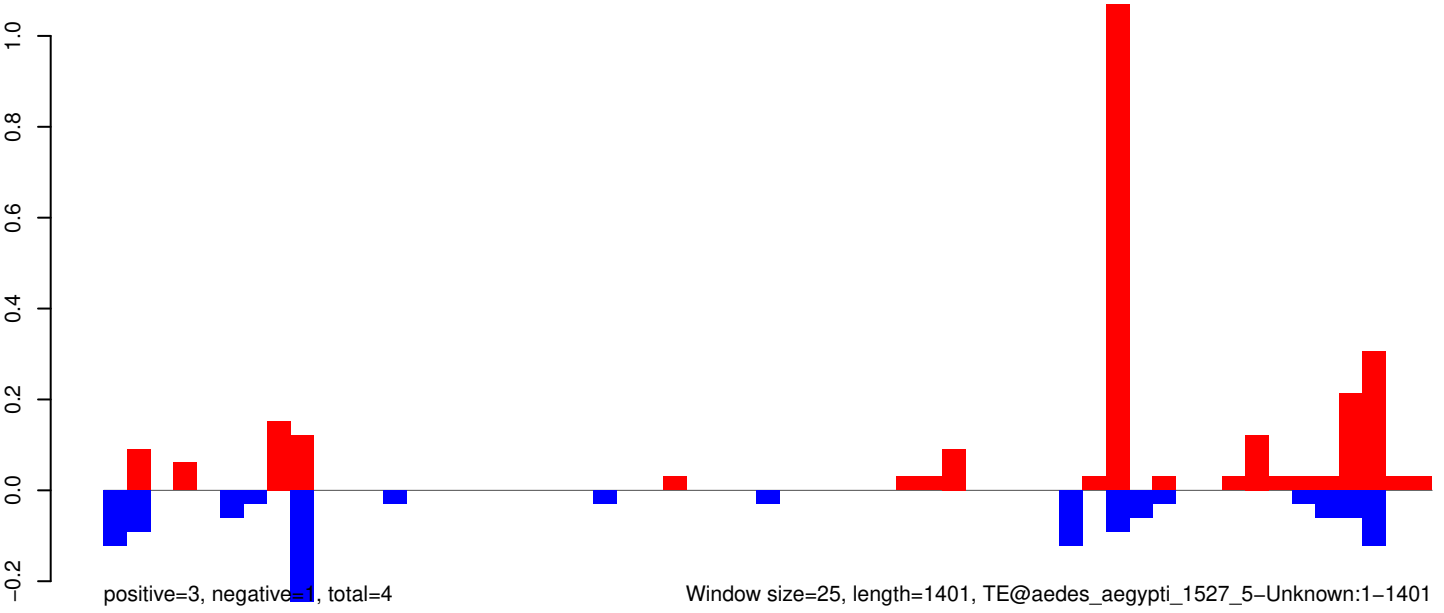

AeAeg_Whole_ZIKVdr_BM_RNA_GP.18_23.rep

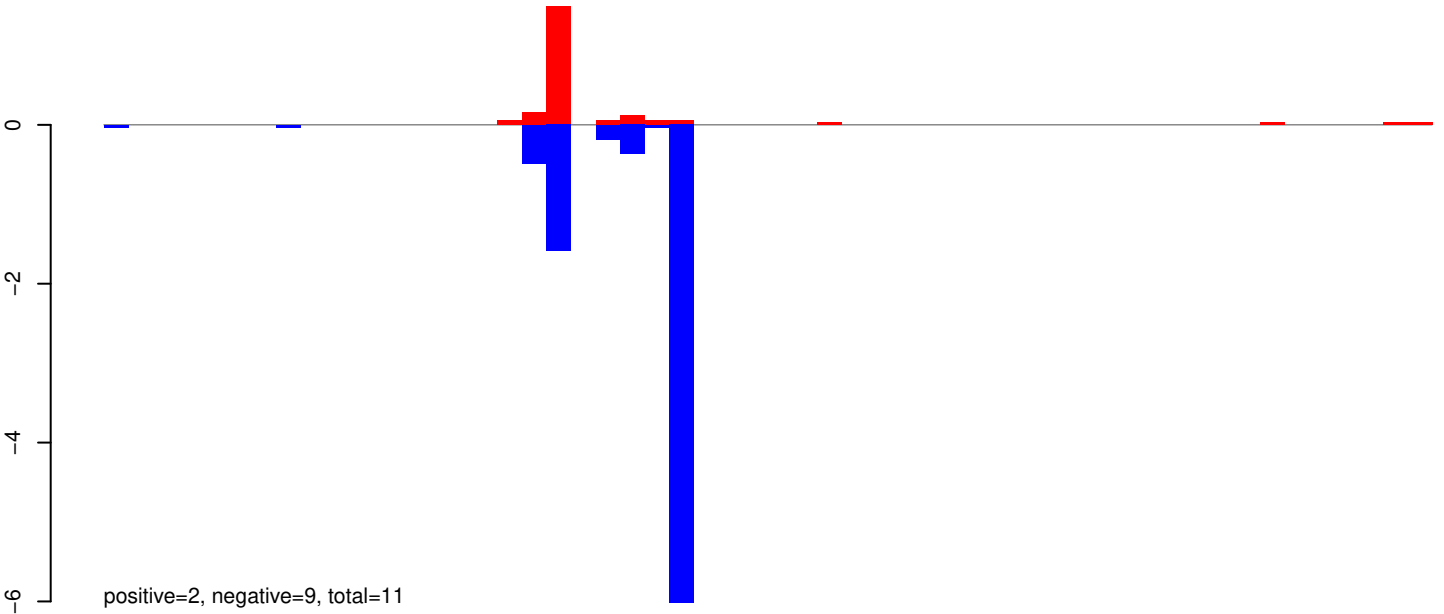

AeAeg_Whole_ZIKVdr_BM_RNA_GP.24_35.rep

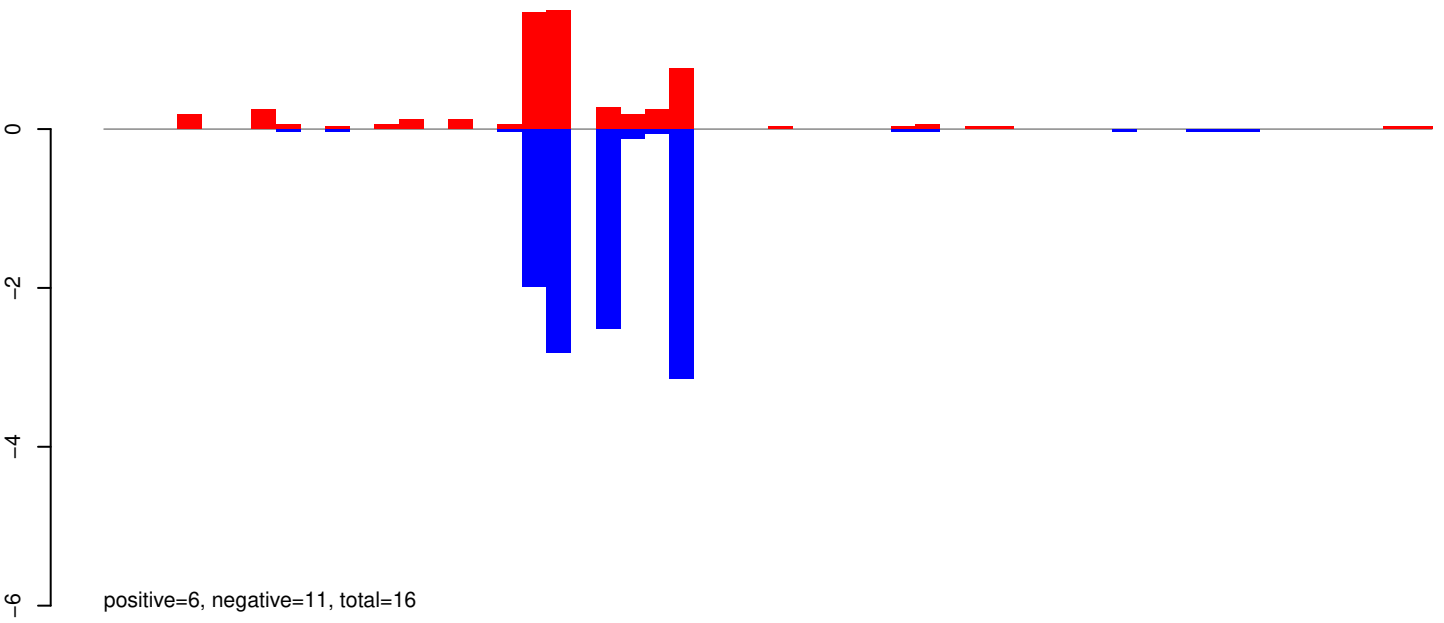

AeAeg_Whole_ZIKVdr_BM_RNA_GP.rep

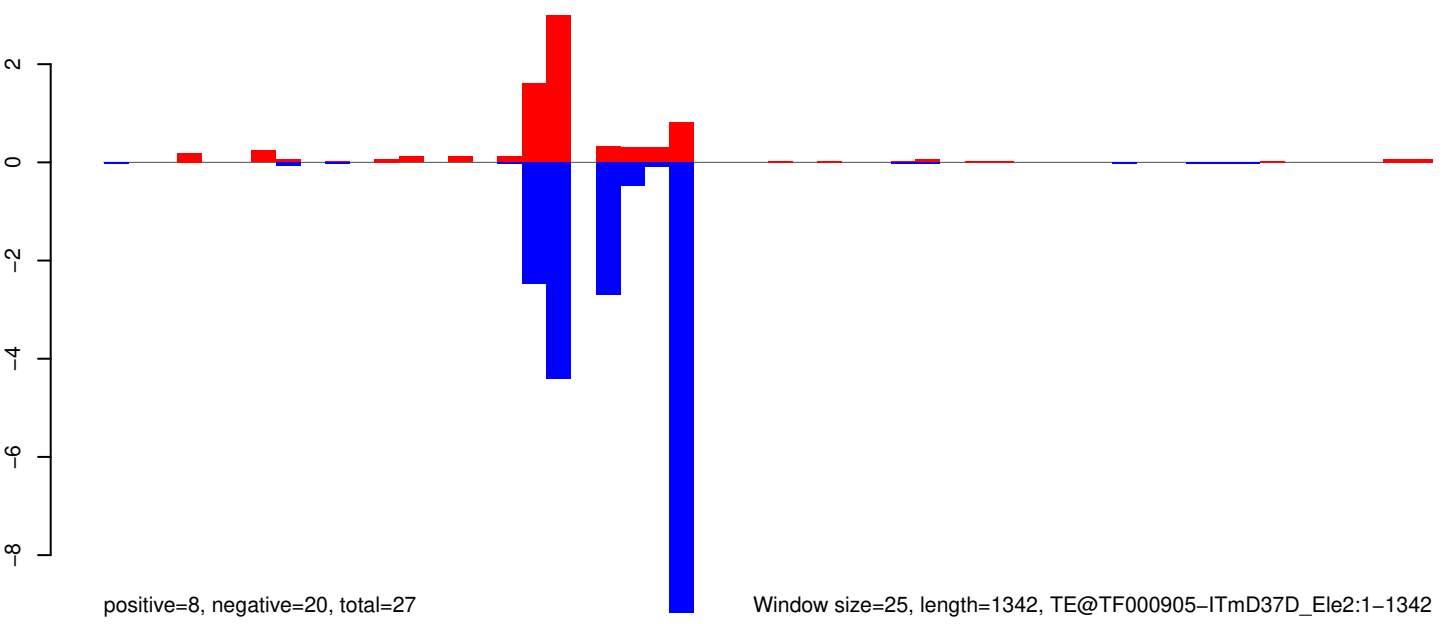

AeAeg_Whole_ZIKVdr_BM_RNA_GP.18_23.rep

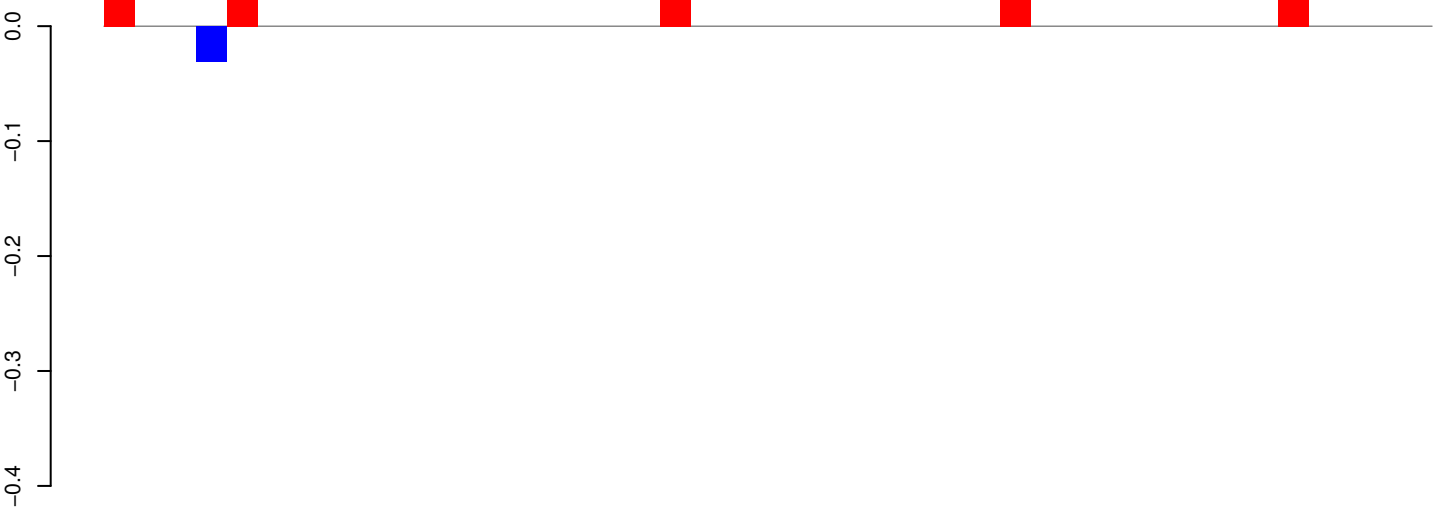

positive=0, negative=0, total=0

AeAeg_Whole_ZIKVdr_BM_RNA_GP.24_35.rep

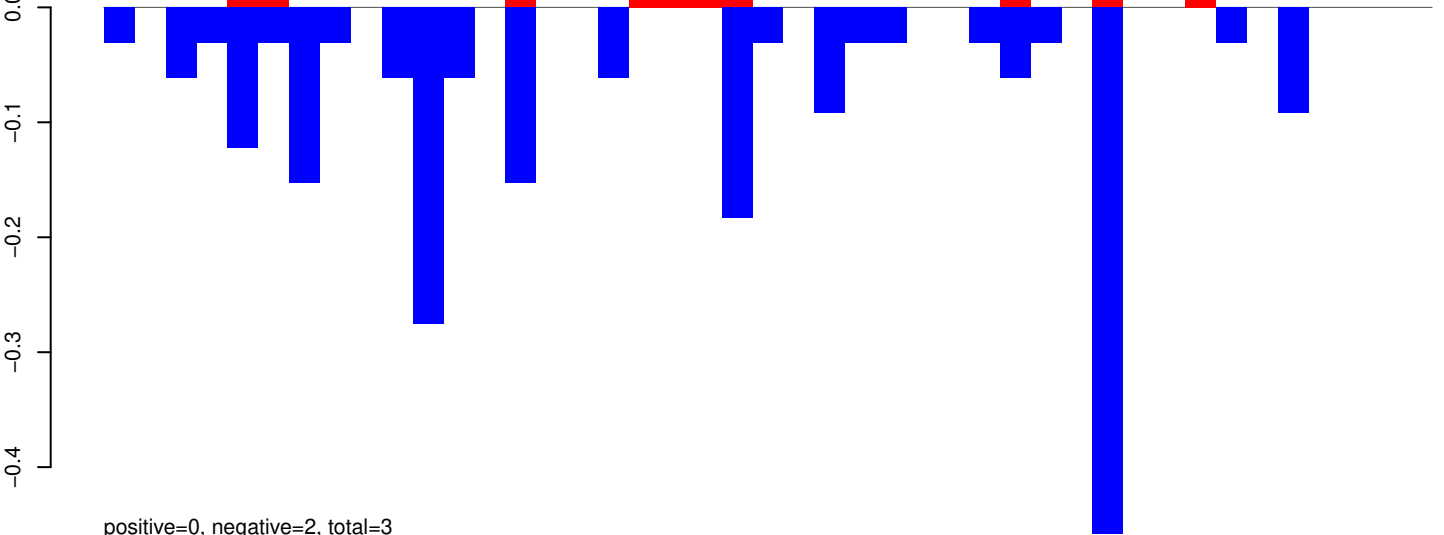

positive=0, negative=2, total=3

AeAeg_Whole_ZIKVdr_BM_RNA_GP.rep

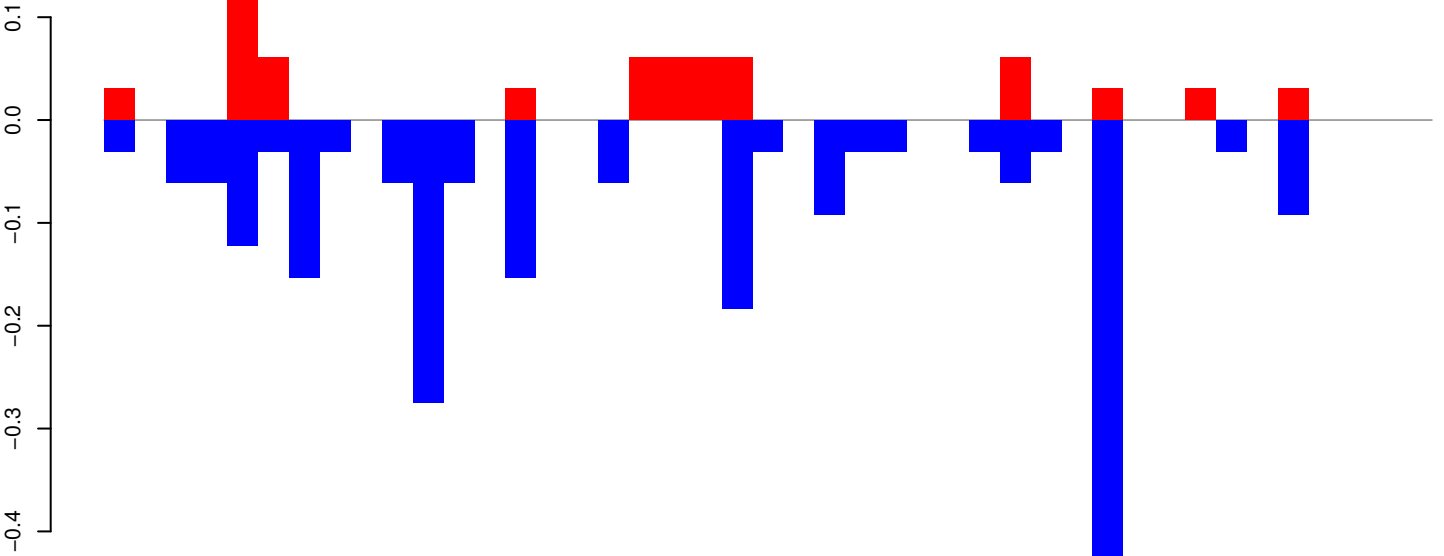

positive=1, negative=2, total=3

Window size=25, length=1052, TF000357-Pogo_Ele21:1-1052

0 200 400 600 800 1000

AeAeg_Whole_ZIKVdr_BM_RNA_GP.18_23.rep

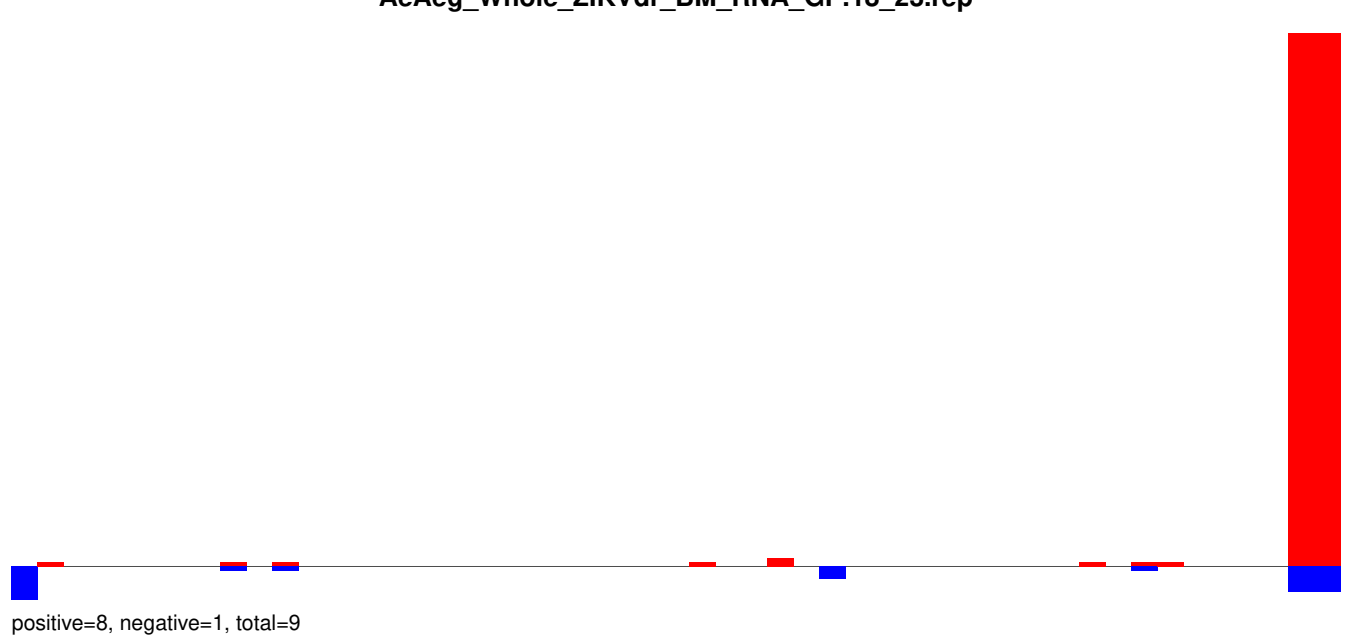

AeAeg_Whole_ZIKVdr_BM_RNA_GP.24_35.rep

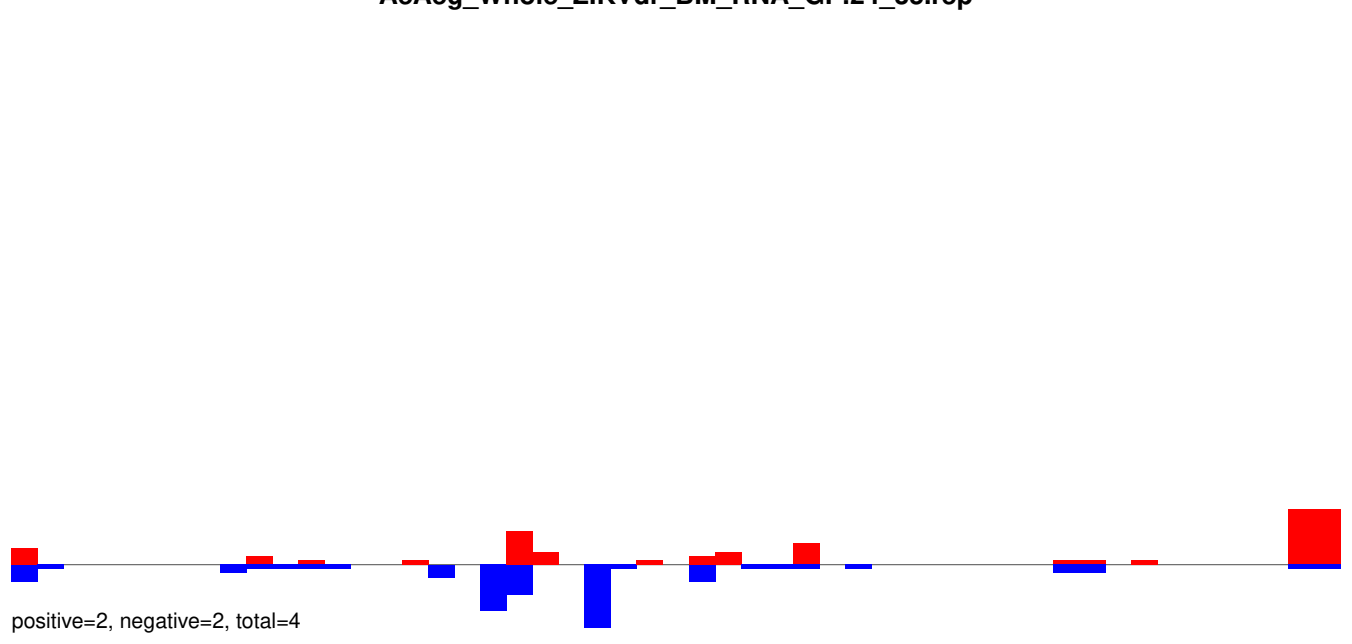

AeAeg_Whole_ZIKVdr_BM_RNA_GP.rep

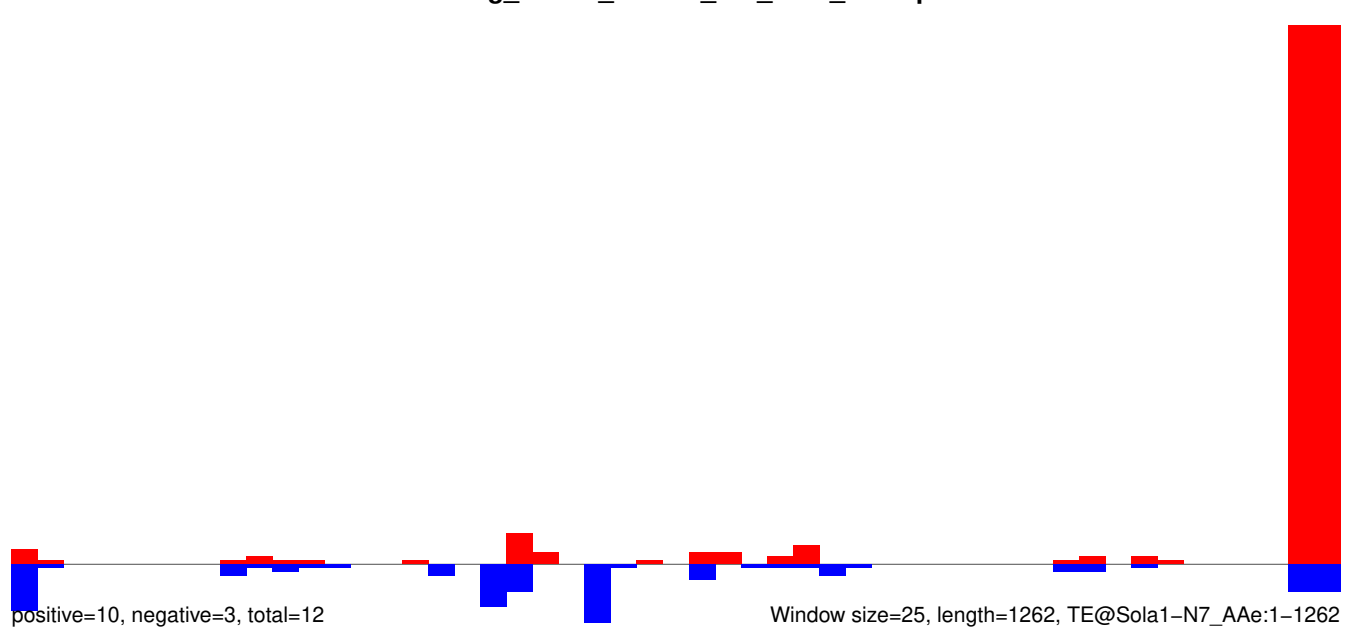

AeAeg_Whole_ZIKVdr_BM_RNA_GP.18_23.rep

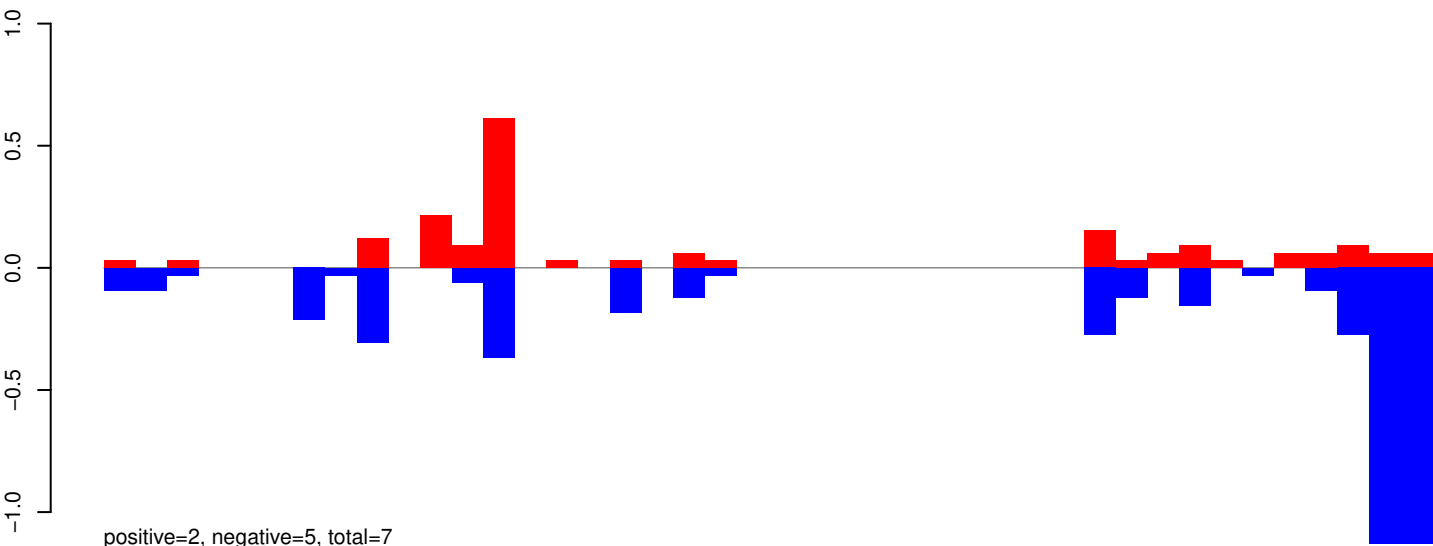

AeAeg_Whole_ZIKVdr_BM_RNA_GP.24_35.rep

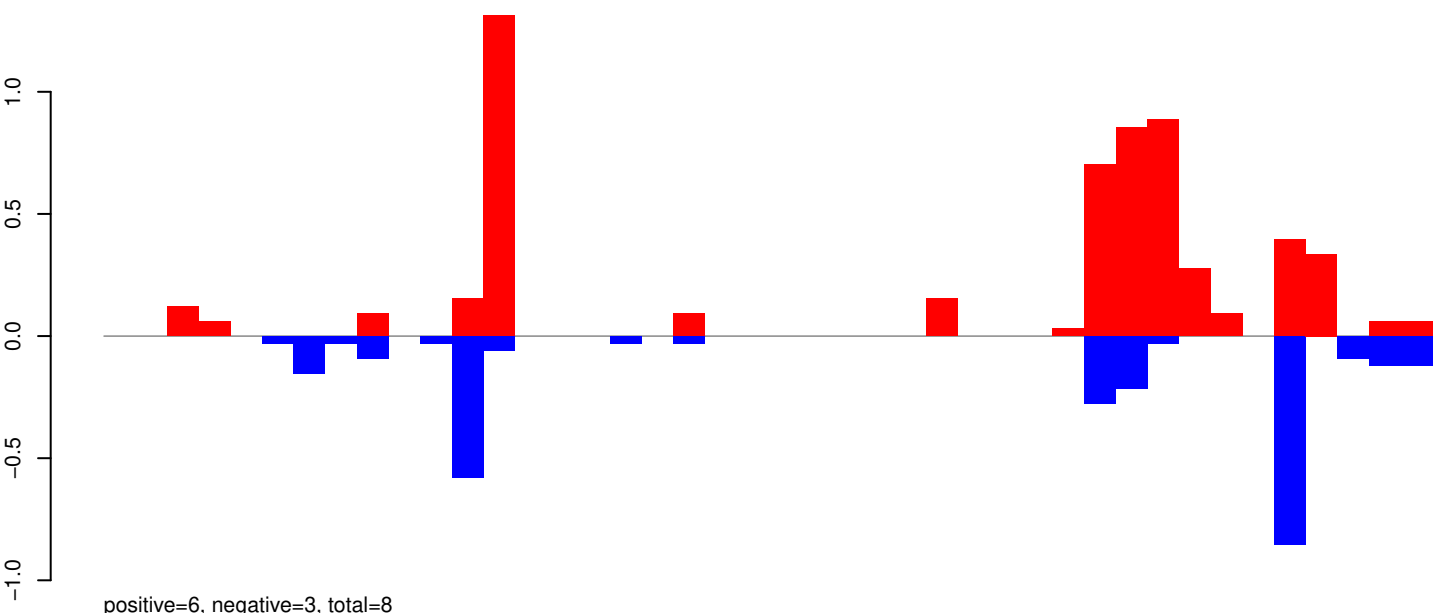

AeAeg_Whole_ZIKVdr_BM_RNA_GP.rep

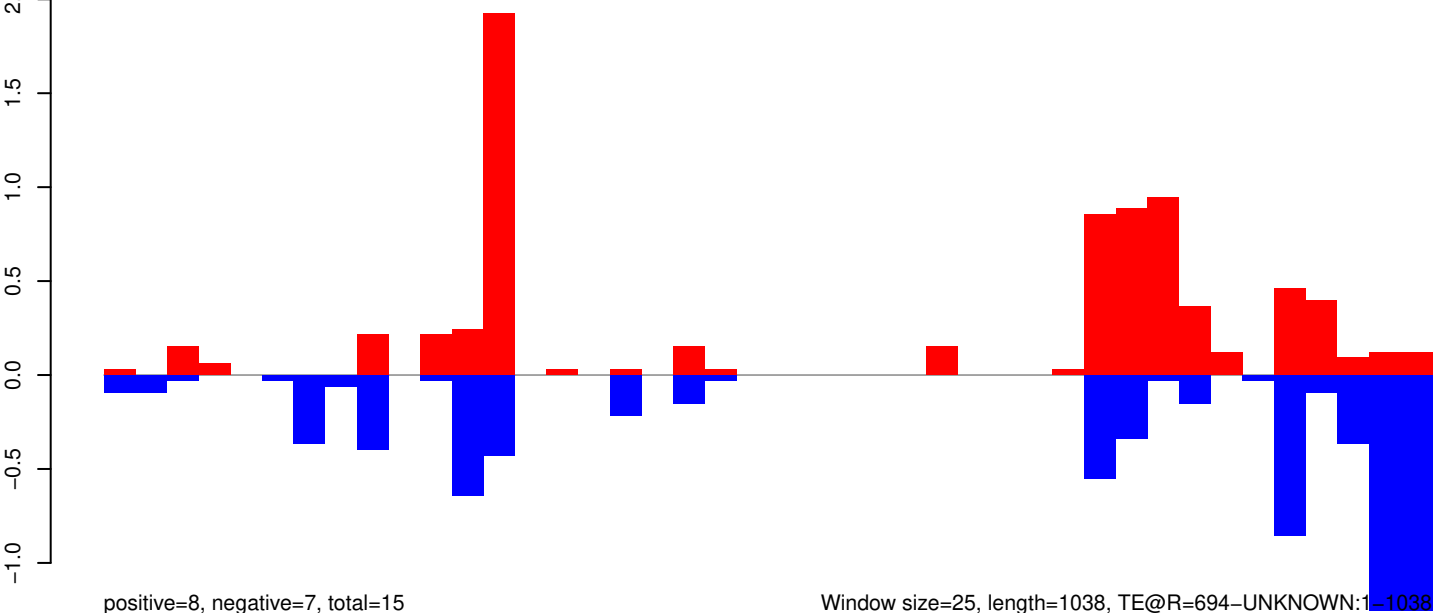

AeAeg_Whole_ZIKVdr_BM_RNA_GP.18_23.rep

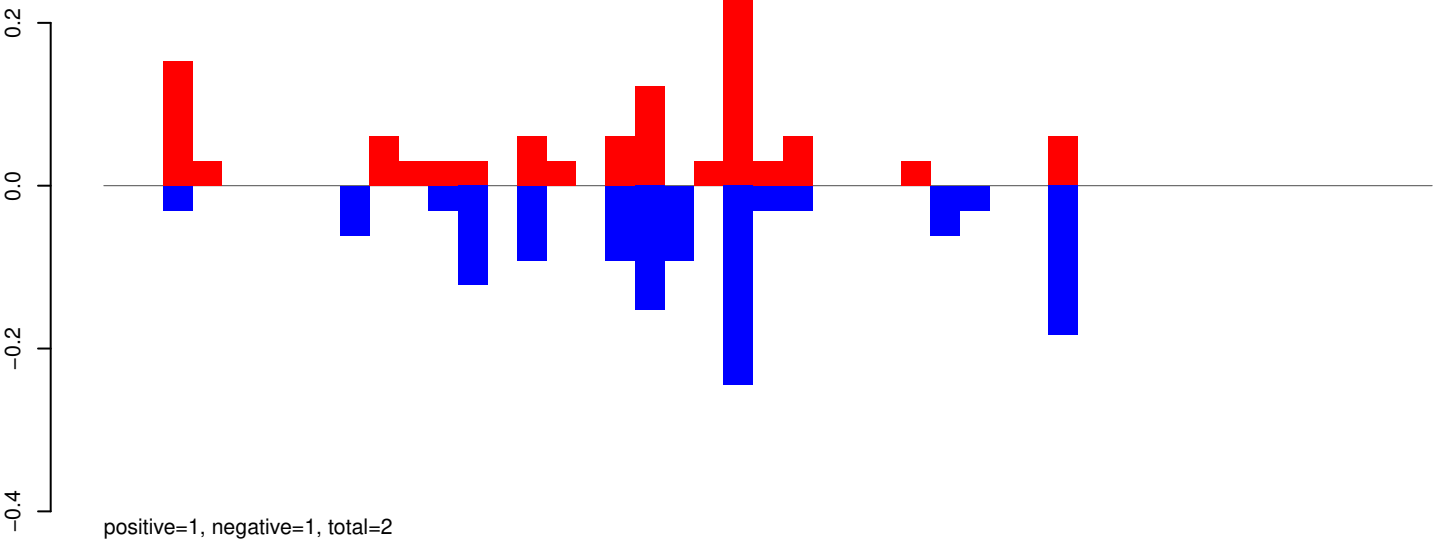

AeAeg_Whole_ZIKVdr_BM_RNA_GP.24_35.rep

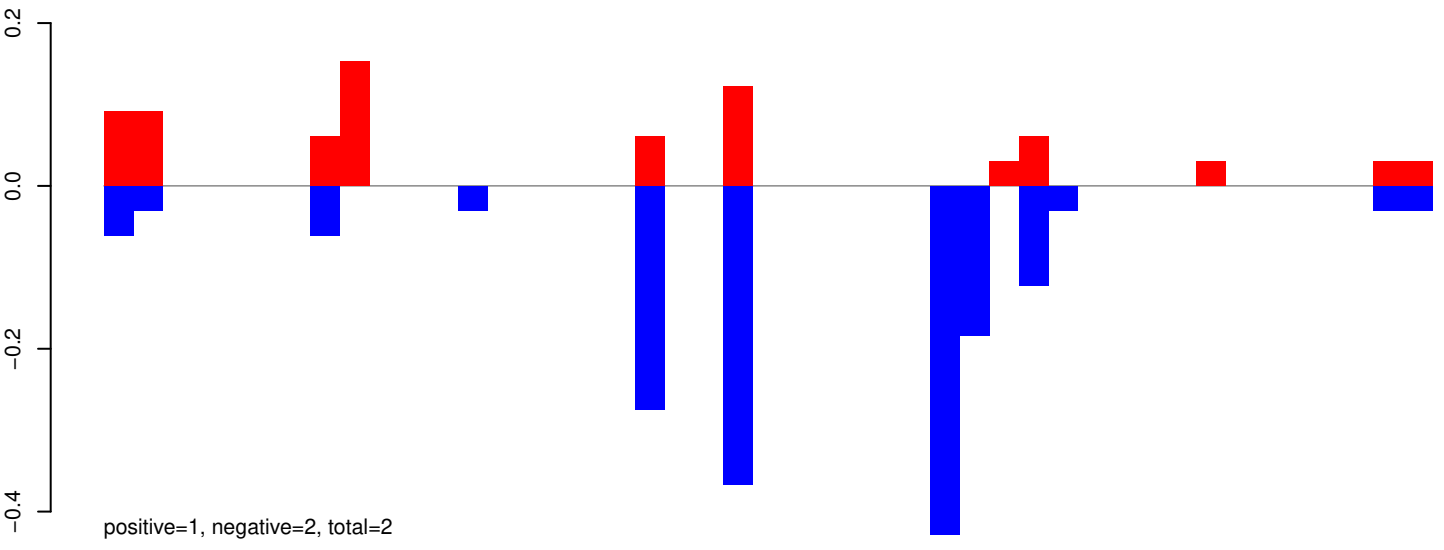

AeAeg_Whole_ZIKVdr_BM_RNA_GP.rep

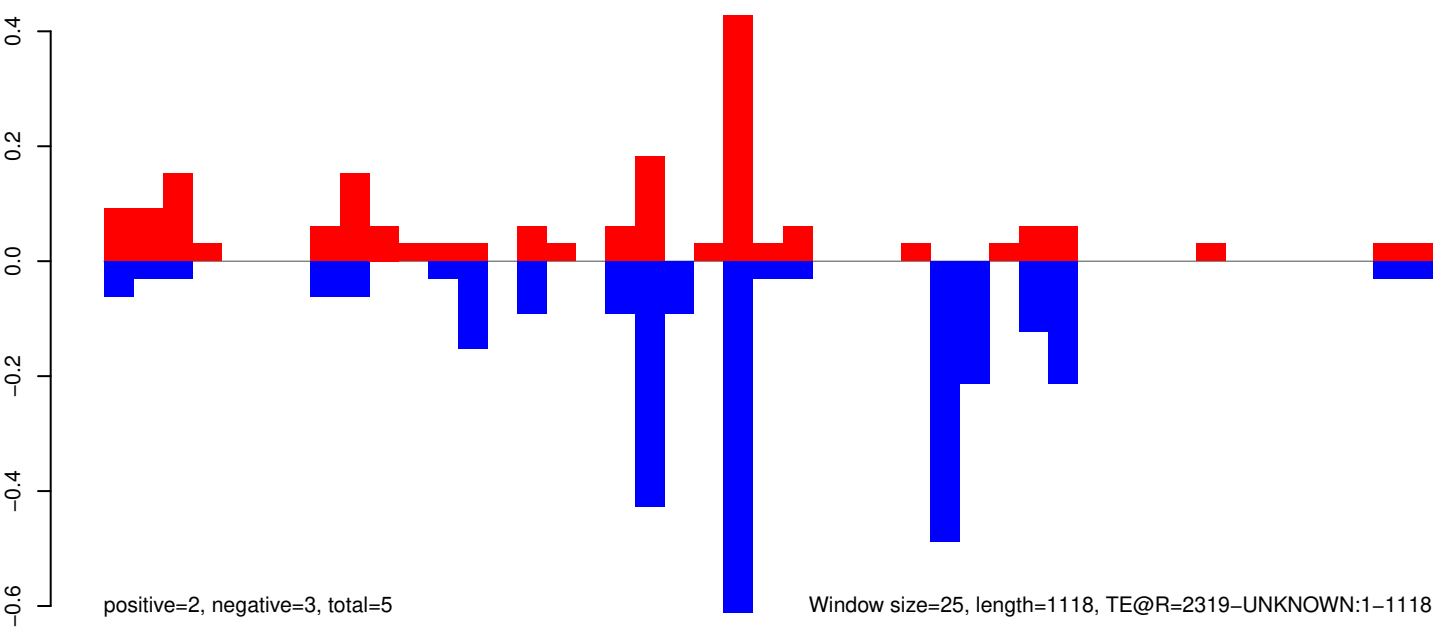

AeAeg_Whole_ZIKVdr_BM_RNA_GP.18_23.rep

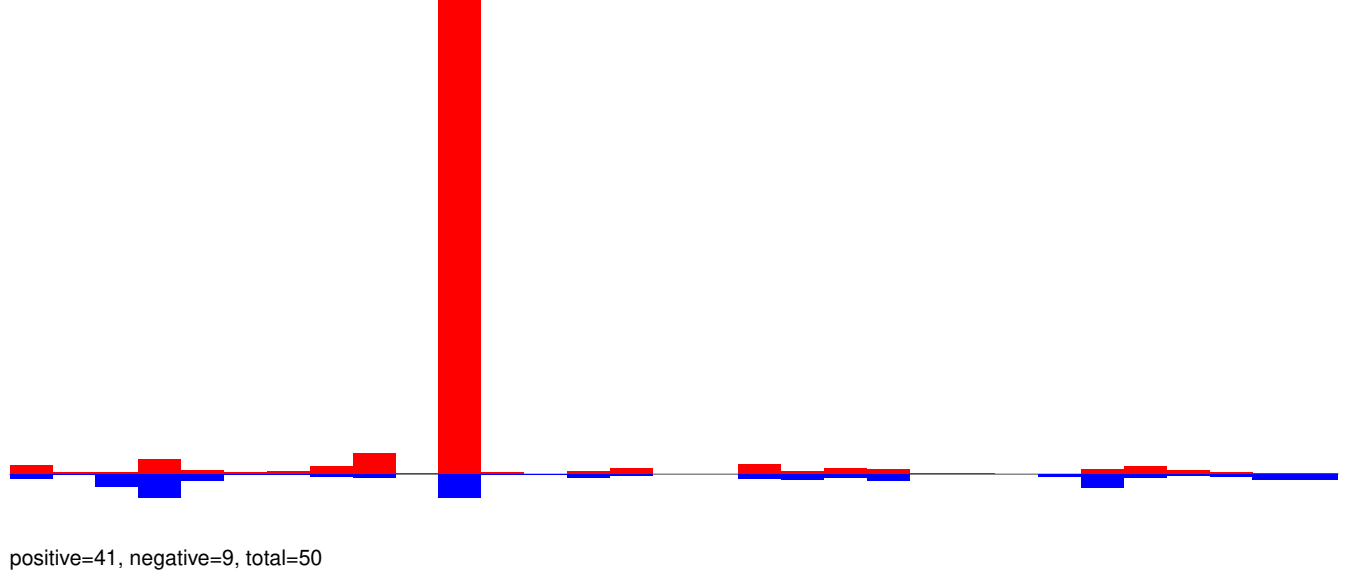

AeAeg_Whole_ZIKVdr_BM_RNA_GP.24_35.rep

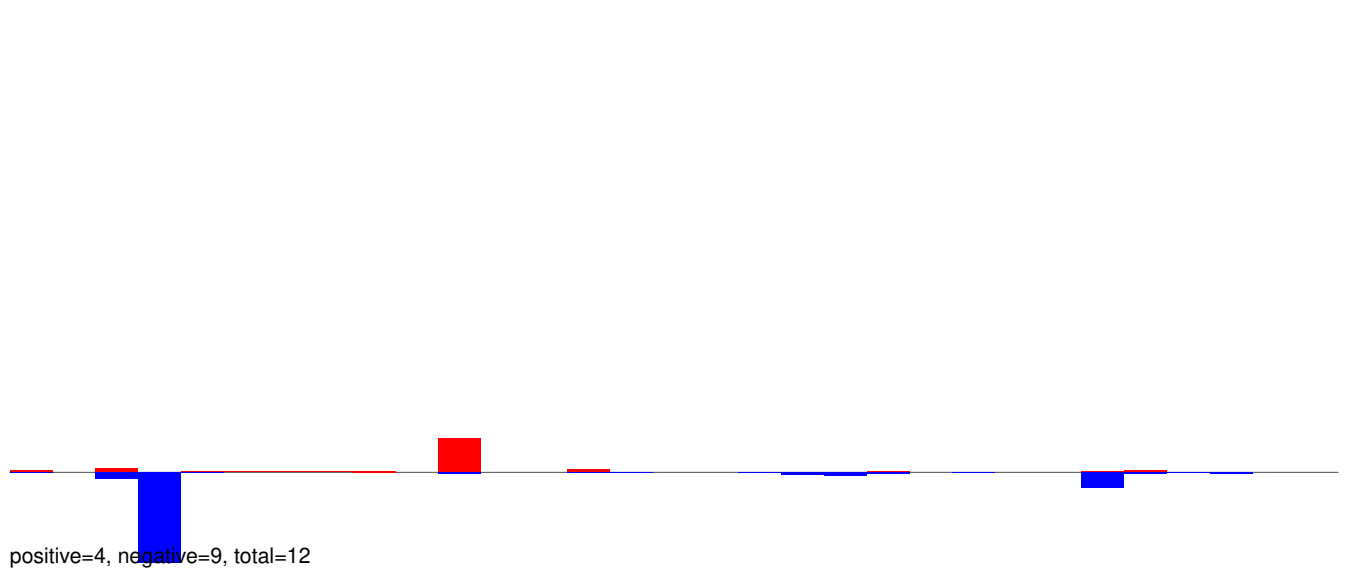

AeAeg_Whole_ZIKVdr_BM_RNA_GP.rep

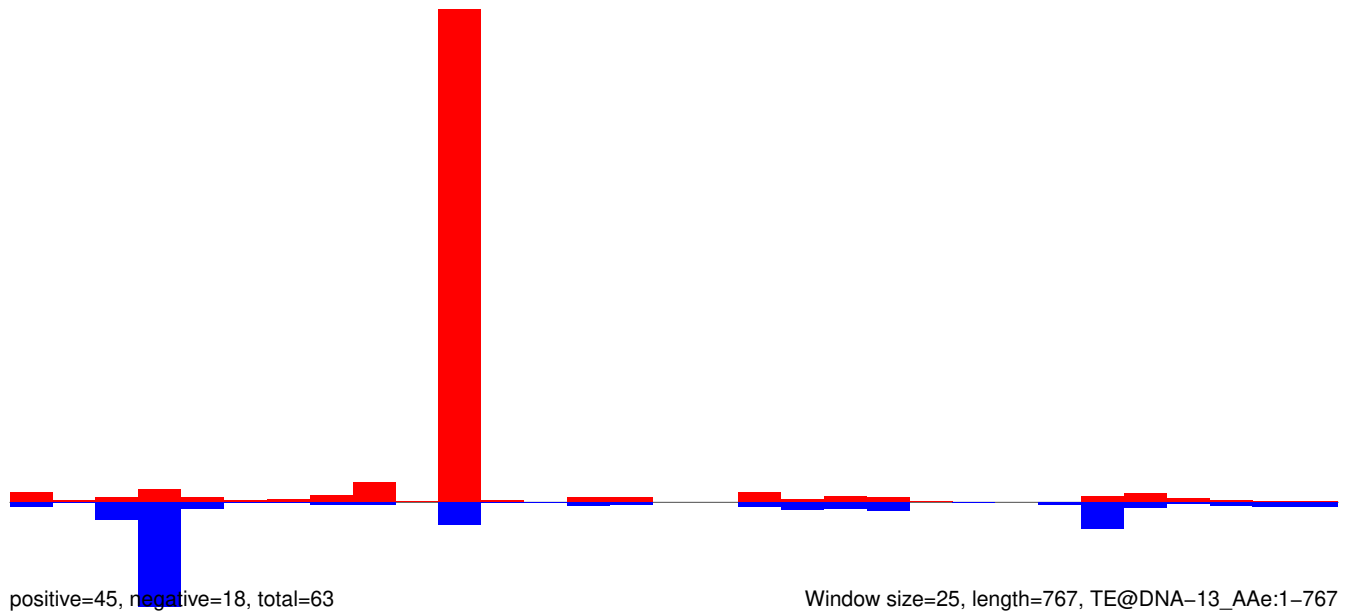

Window size=25, length=767, TE@DNA=13_Ae:1-767

AeAeg_Whole_ZIKVdr_BM_RNA_GP.18_23.rep

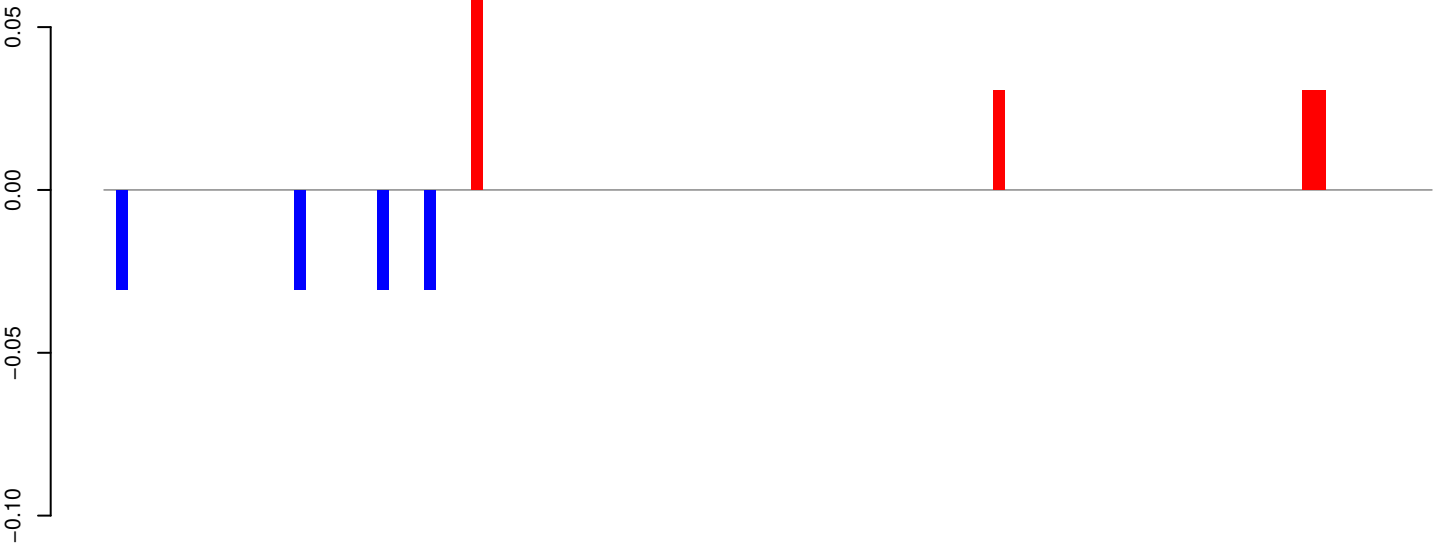

positive=0, negative=0, total=0

AeAeg_Whole_ZIKVdr_BM_RNA_GP.24_35.rep

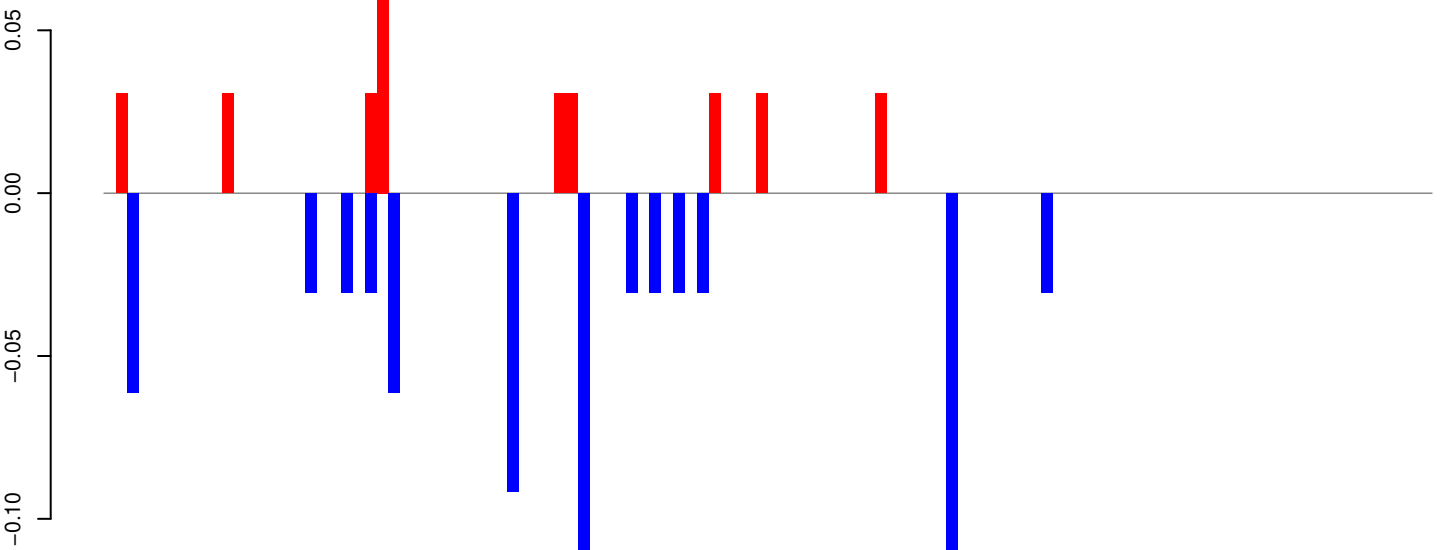

positive=0, negative=1, total=1

AeAeg_Whole_ZIKVdr_BM_RNA_GP.rep

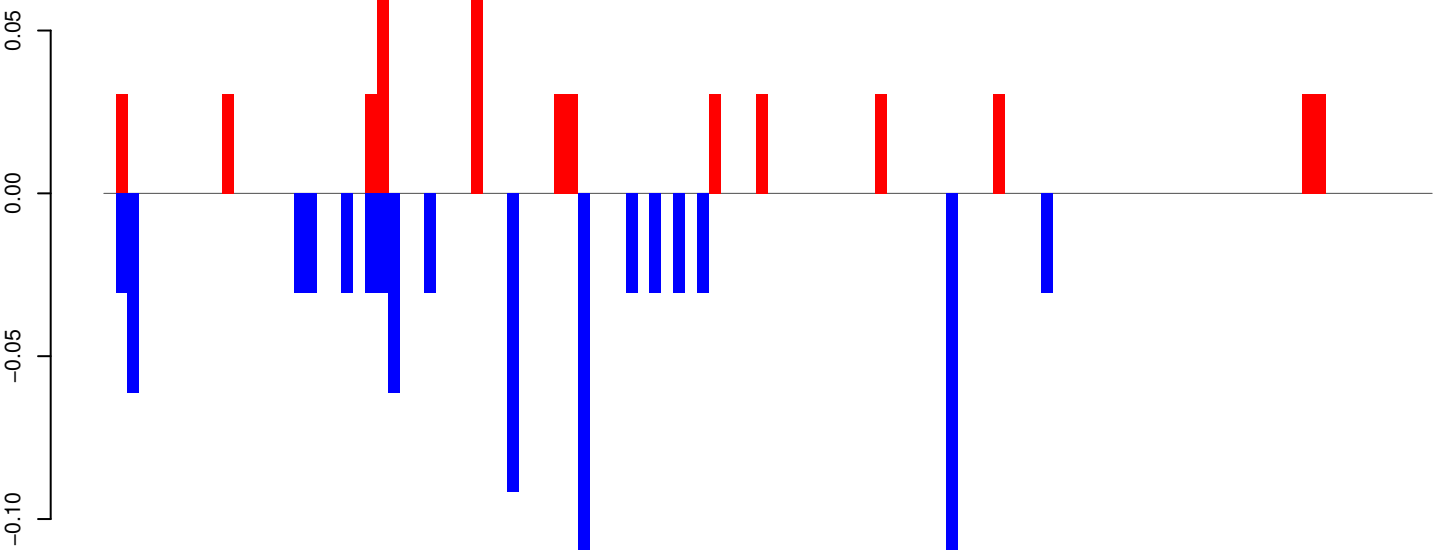

positive=0, negative=1, total=1

Window size=25, length=2779, TE@BEL-158_AA-LTR-I:1-2779

0 500 1000 1500 2000 2500

AeAeg_Whole_ZIKVdr_BM_RNA_GP.18_23.rep

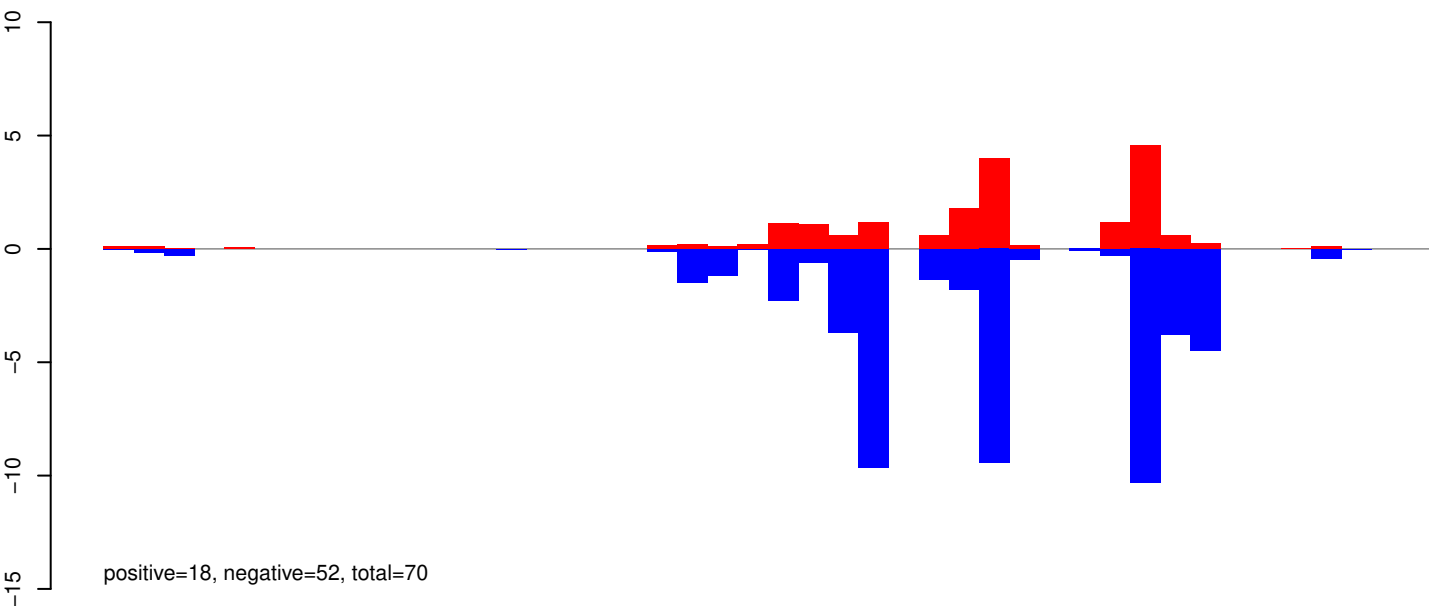

AeAeg_Whole_ZIKVdr_BM_RNA_GP.24_35.rep

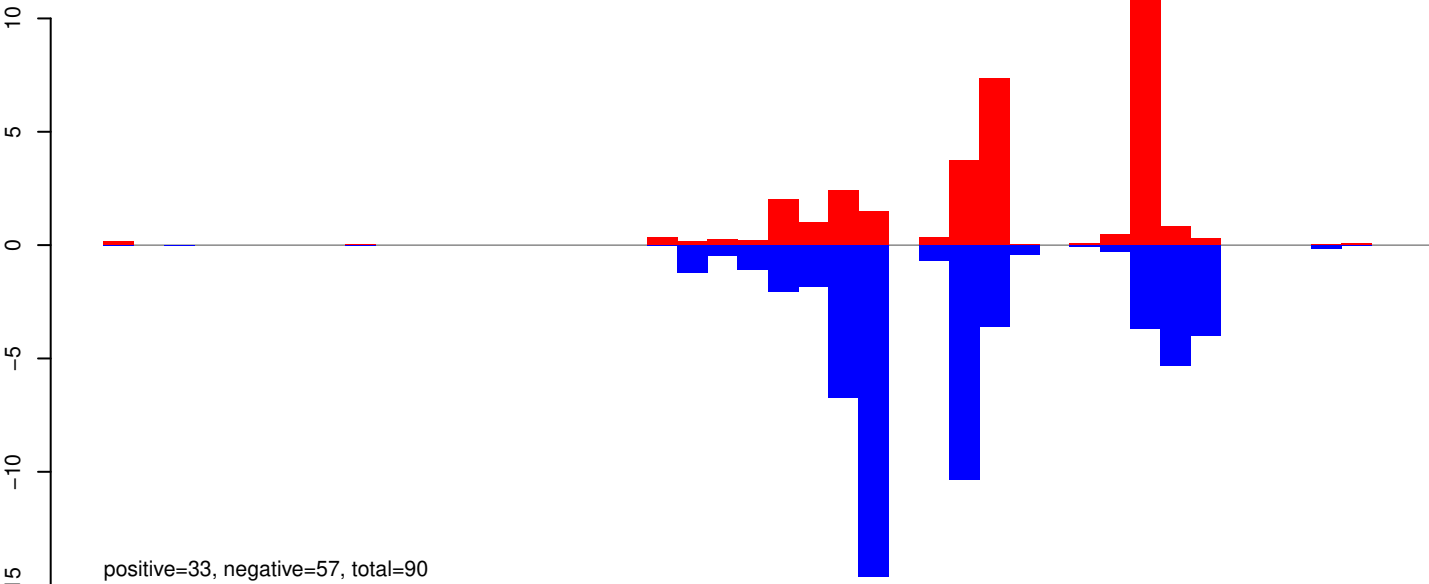

AeAeg_Whole_ZIKVdr_BM_RNA_GP.rep

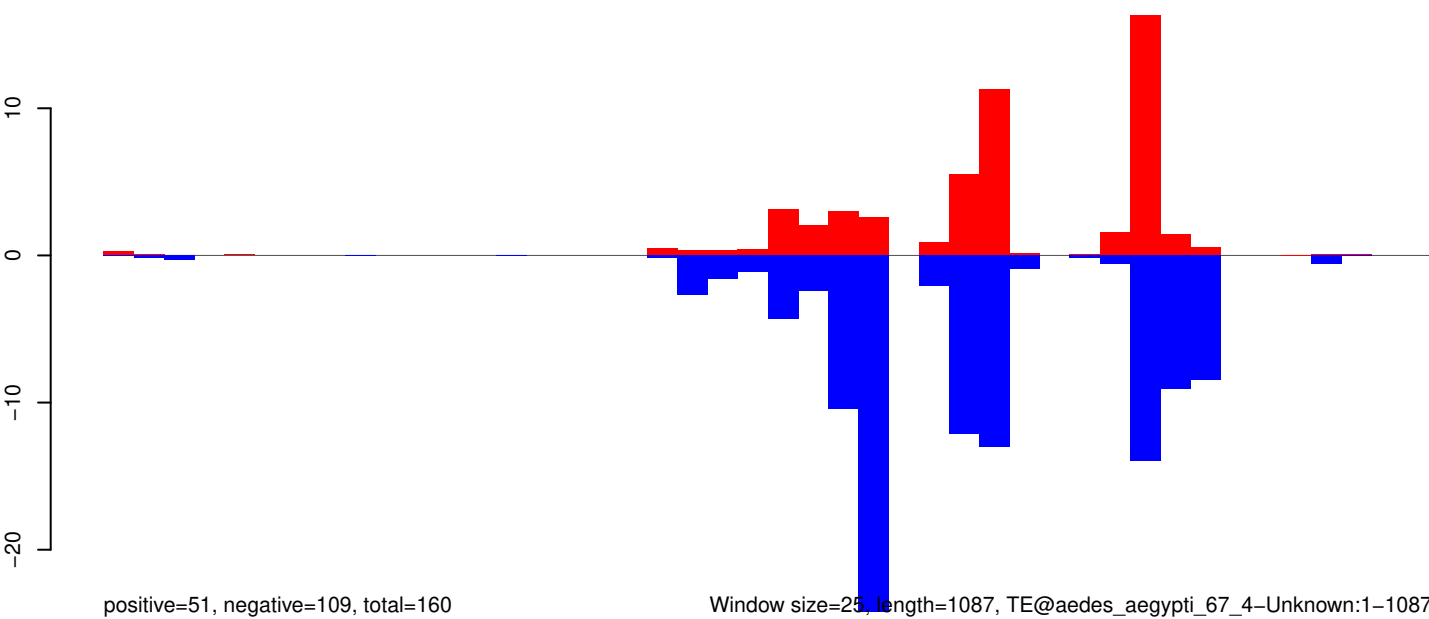

Window size=25, length=1087, TE@aedes_aegypti_67_4-Unknown:1-1087

0 200 400 600 800 1000

AeAeg_Whole_ZIKVdr_BM_RNA_GP.18_23.rep

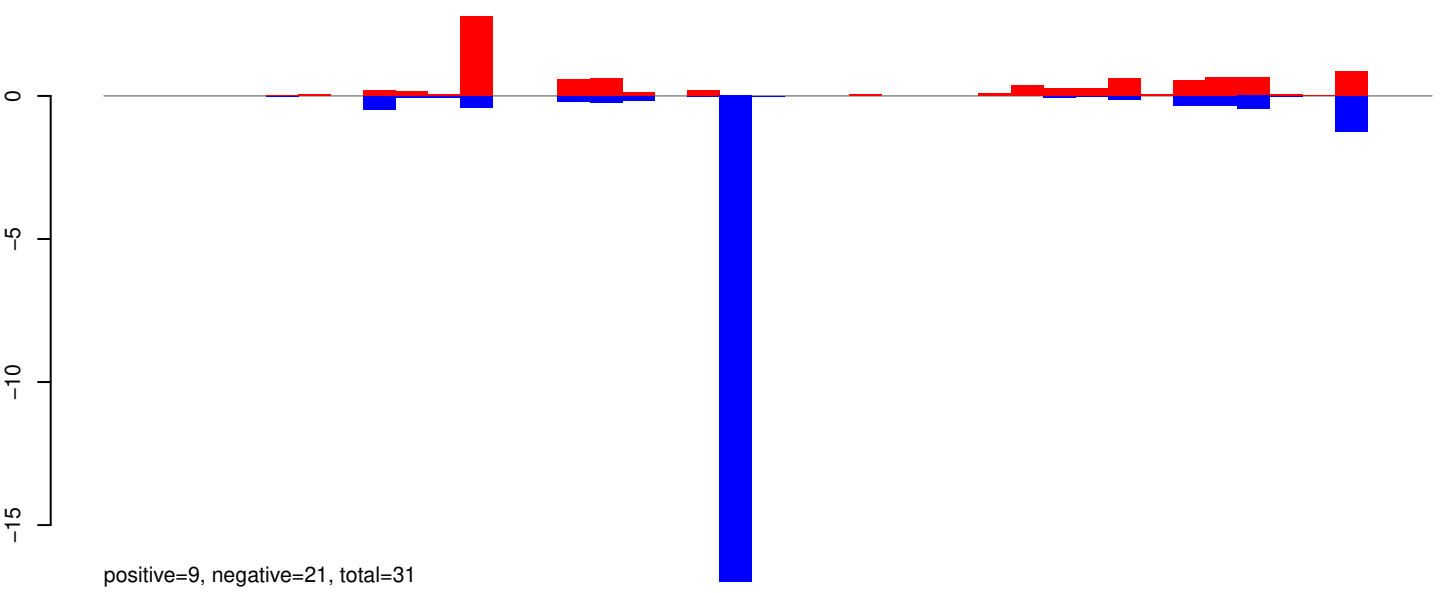

AeAeg_Whole_ZIKVdr_BM_RNA_GP.24_35.rep

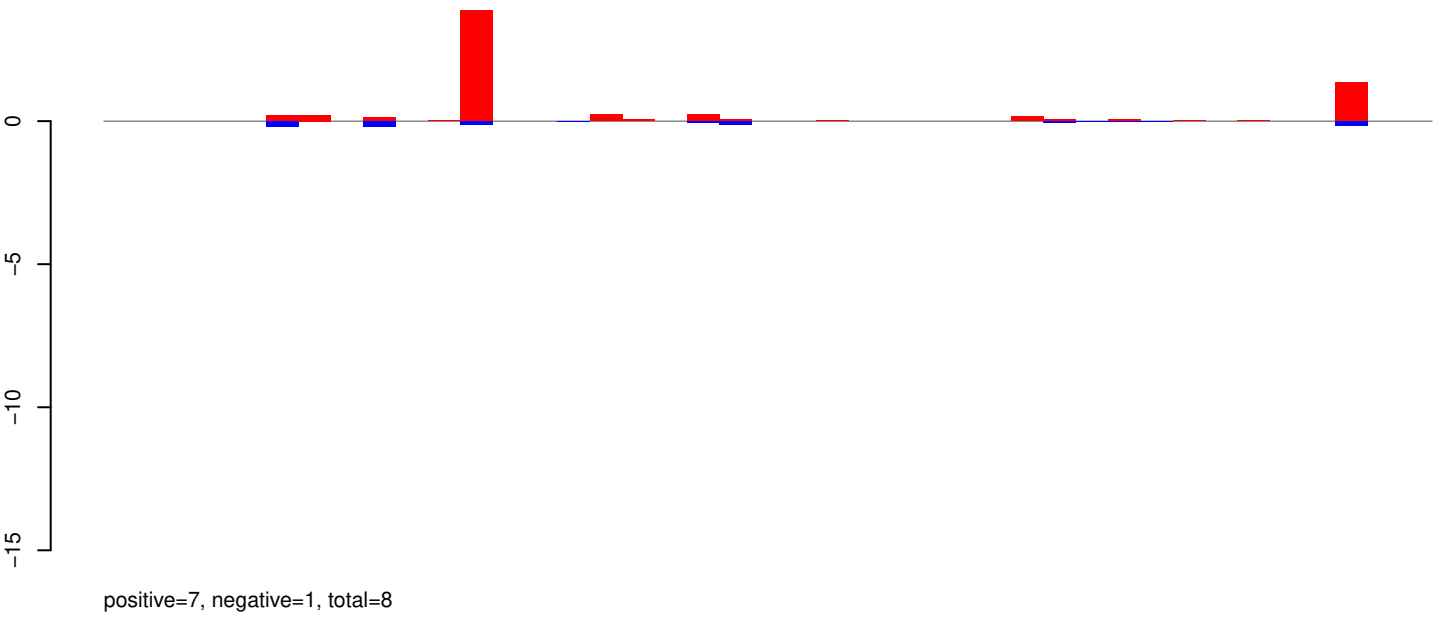

AeAeg_Whole_ZIKVdr_BM_RNA_GP.rep

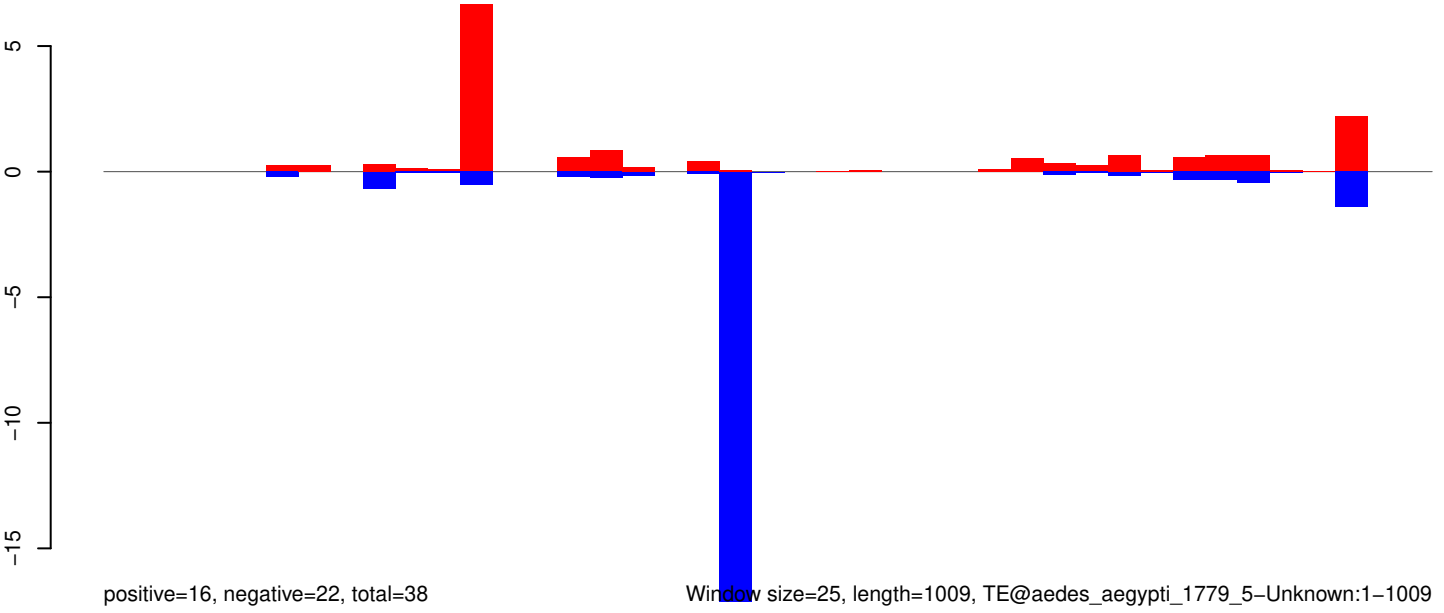

Window size=25, length=1009, TE@aedes_aegypti_1779_5-Unknown:1-1009

AeAeg_Whole_ZIKVdr_BM_RNA_GP.18_23.rep

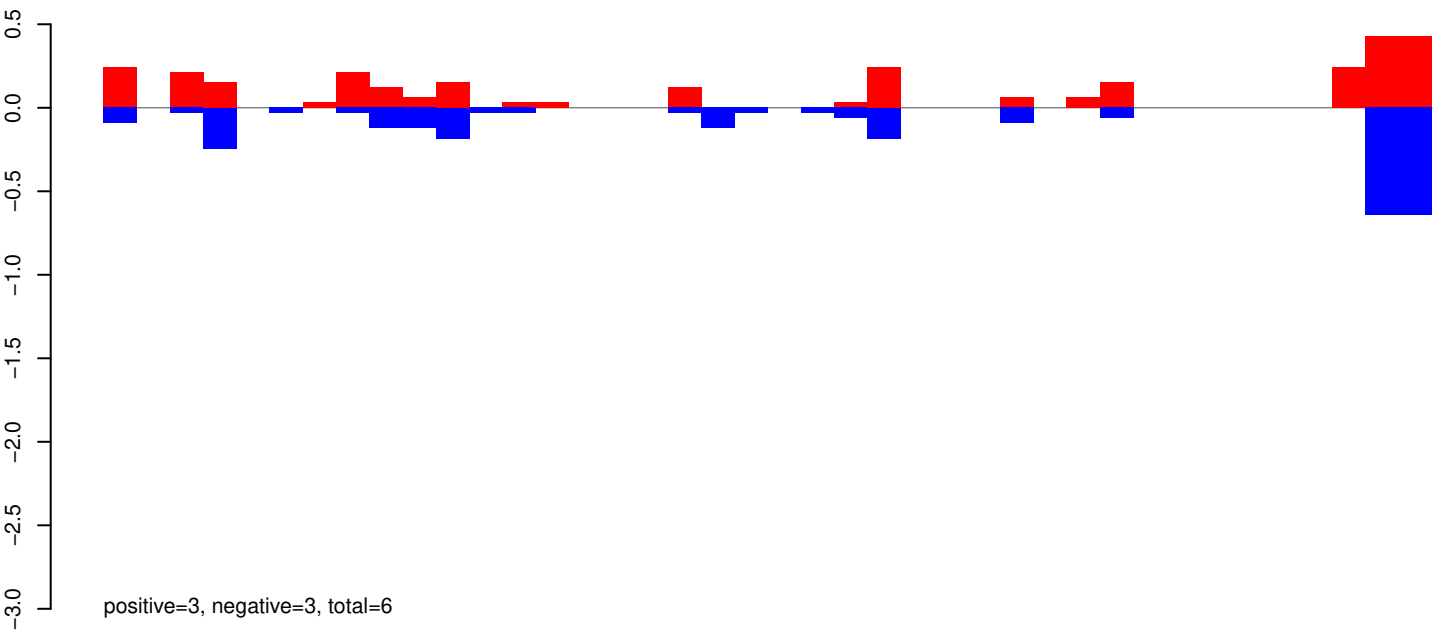

AeAeg_Whole_ZIKVdr_BM_RNA_GP.24_35.rep

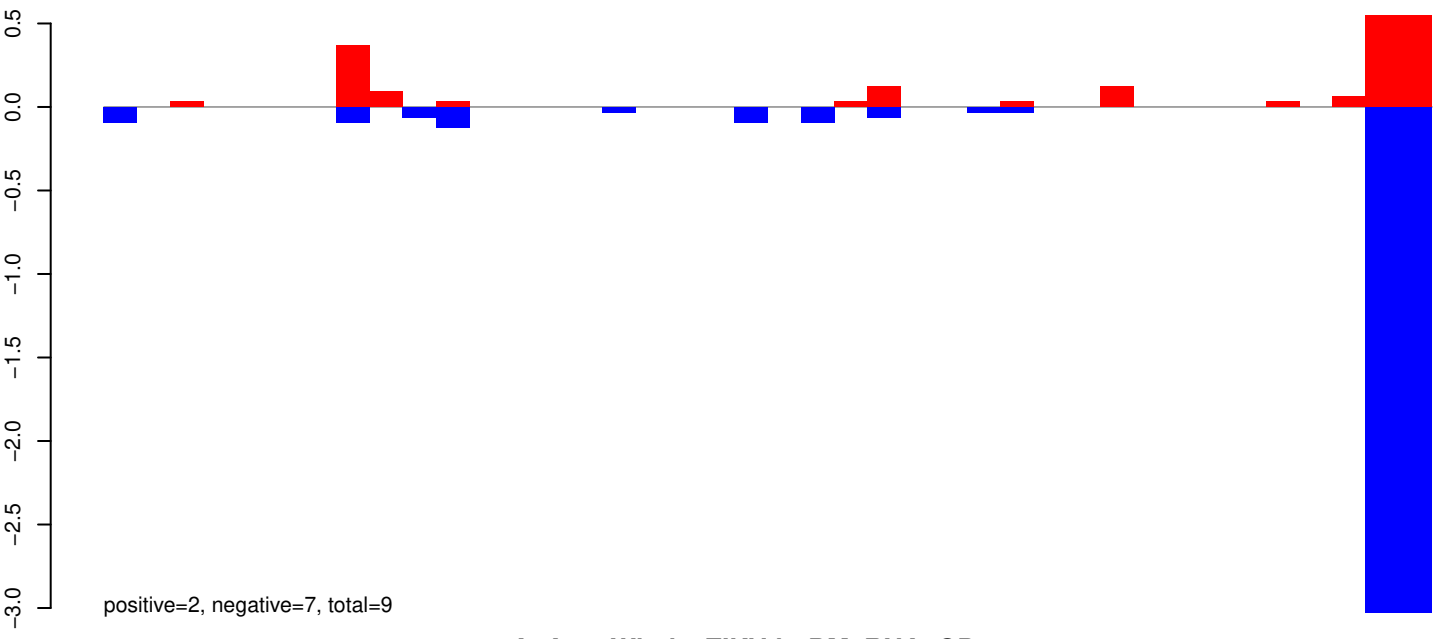

AeAeg_Whole_ZIKVdr_BM_RNA_GP.rep

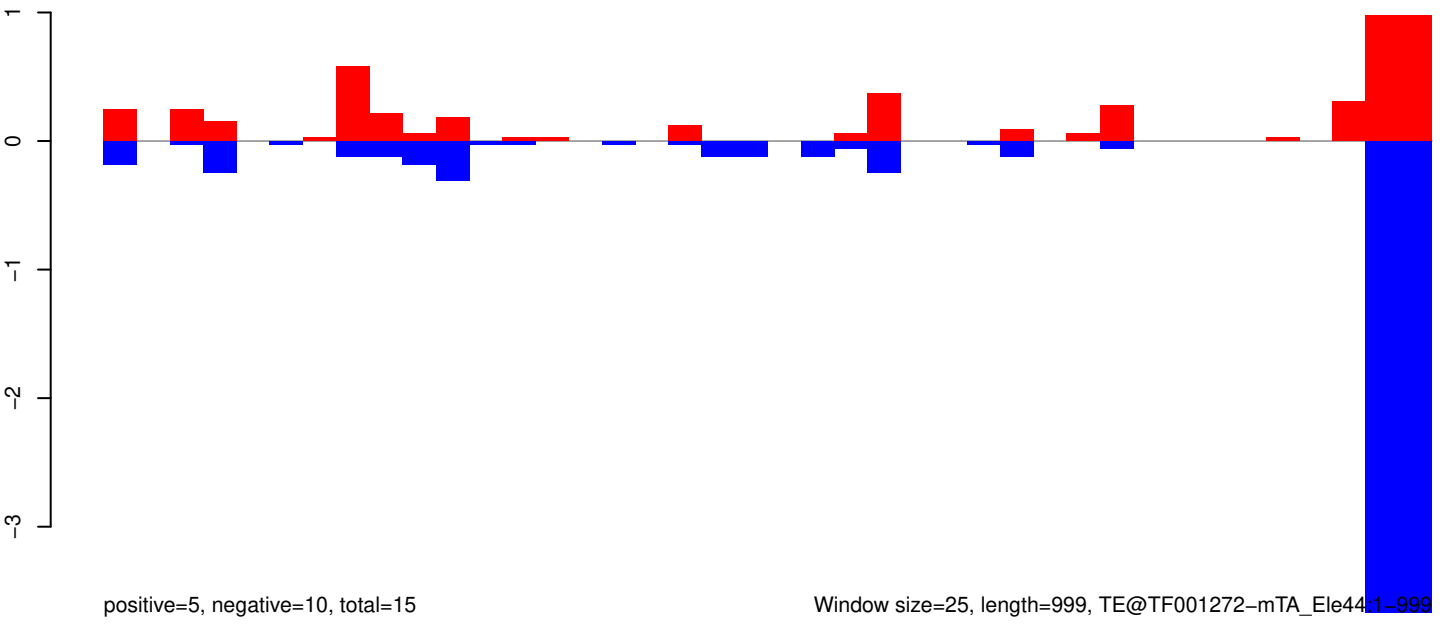

Window size=25, length=999, TE@TF001272-mTA_Ele44:1-999

AeAeg_Whole_ZIKVdr_BM_RNA_GP.18_23.rep

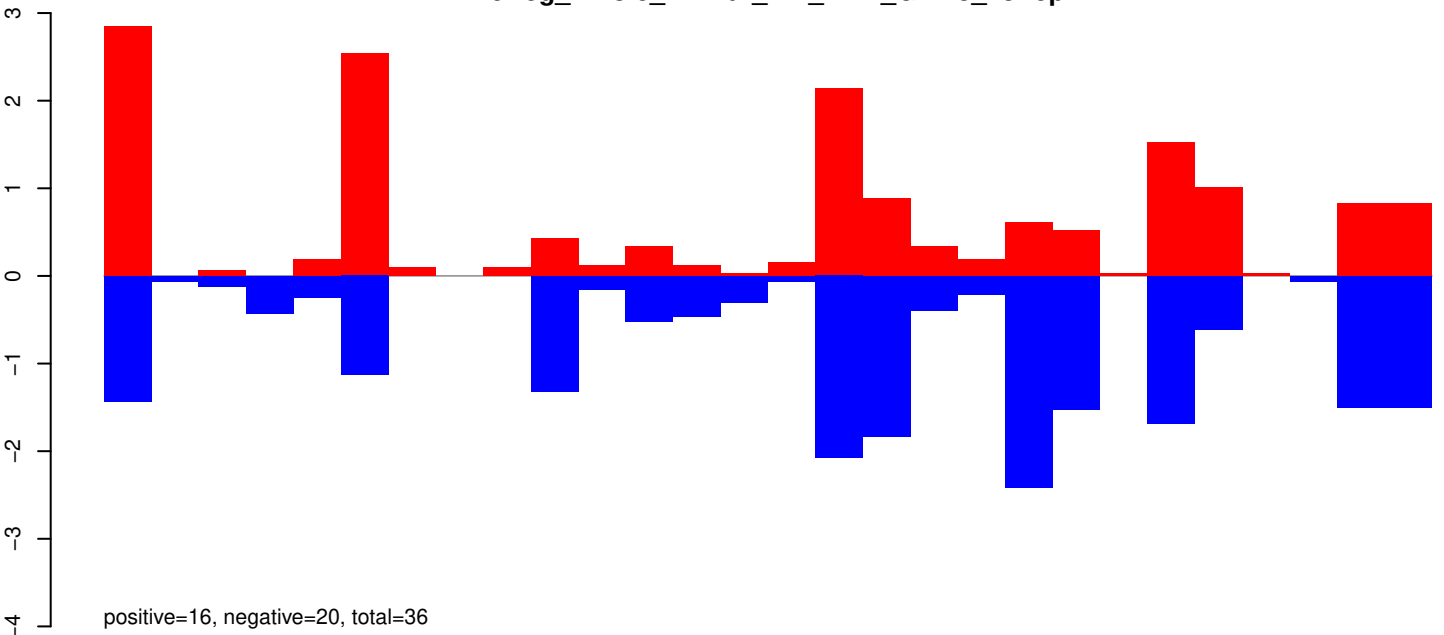

AeAeg_Whole_ZIKVdr_BM_RNA_GP.24_35.rep

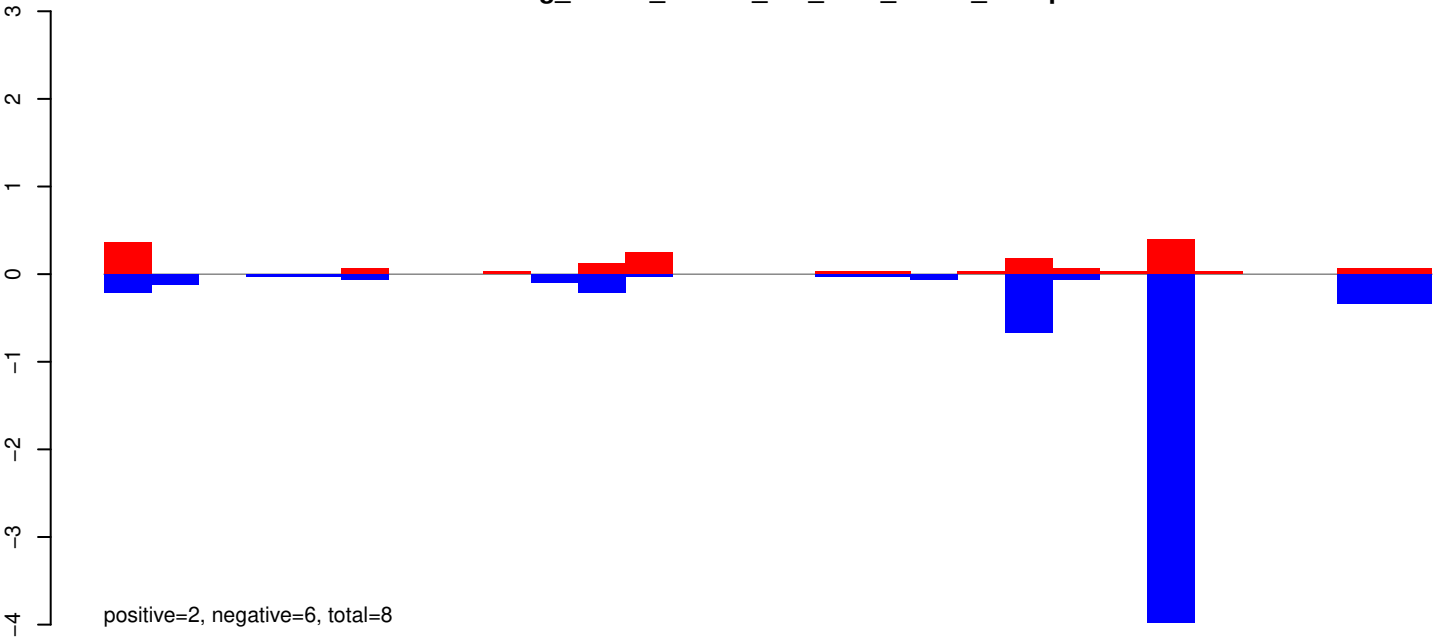

AeAeg_Whole_ZIKVdr_BM_RNA_GP.rep

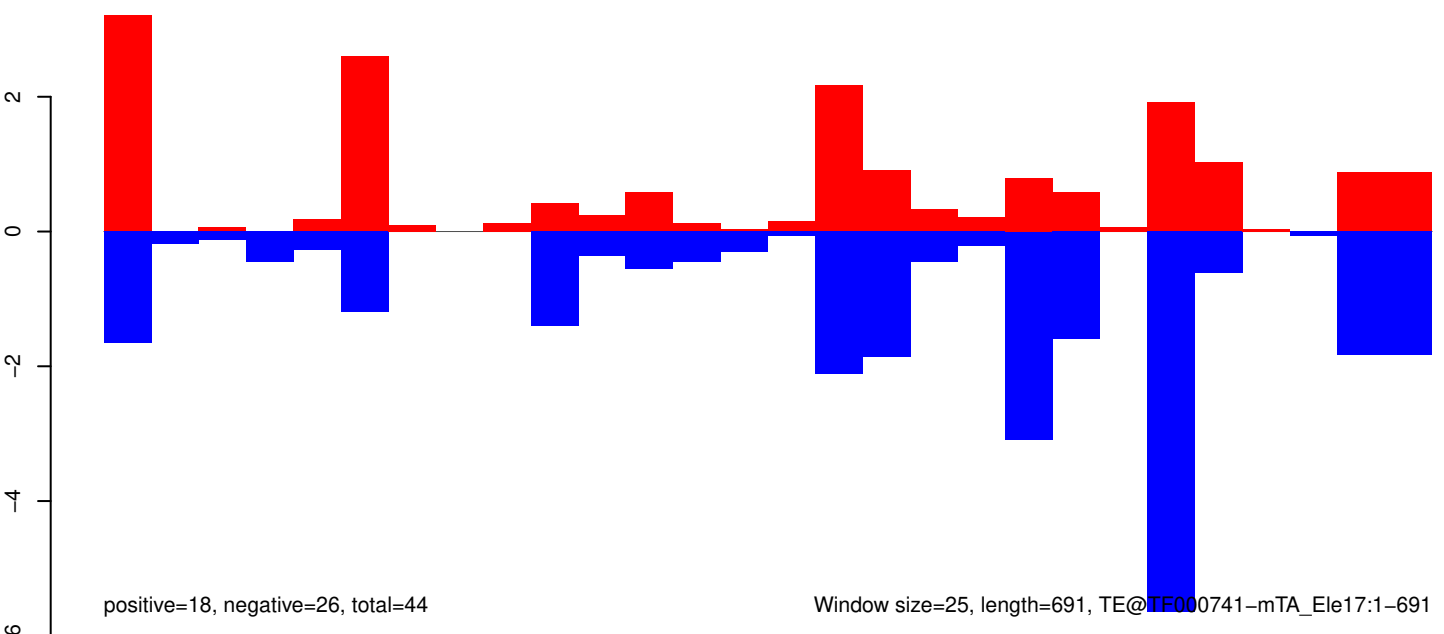

Window size=25, length=691, TE@TE00741-mTA_Ele17:1-691

AeAeg_Whole_ZIKVdr_BM_RNA_GP.18_23.rep



positive=0, negative=1, total=1

AeAeg_Whole_ZIKVdr_BM_RNA_GP.24_35.rep

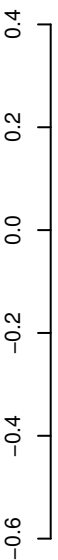

positive=2, negative=2, total=4

AeAeg_Whole_ZIKVdr_BM_RNA_GP.rep

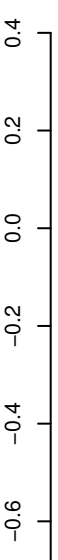

positive=2, negative=2, total=5

Window size=25, length=1046, TE@Sola1-N3_A Ae:1-1046



AeAeg_Whole_ZIKVdr_BM_RNA_GP.18_23.rep

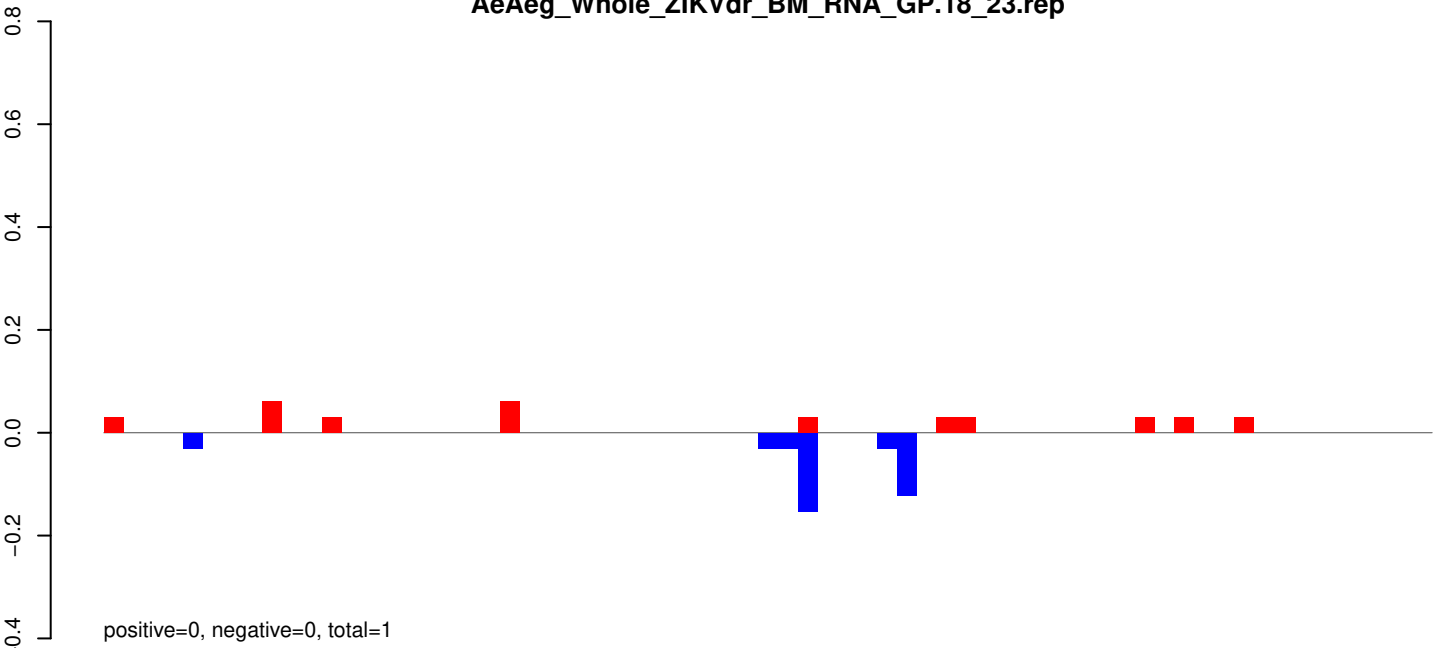

AeAeg_Whole_ZIKVdr_BM_RNA_GP.24_35.rep

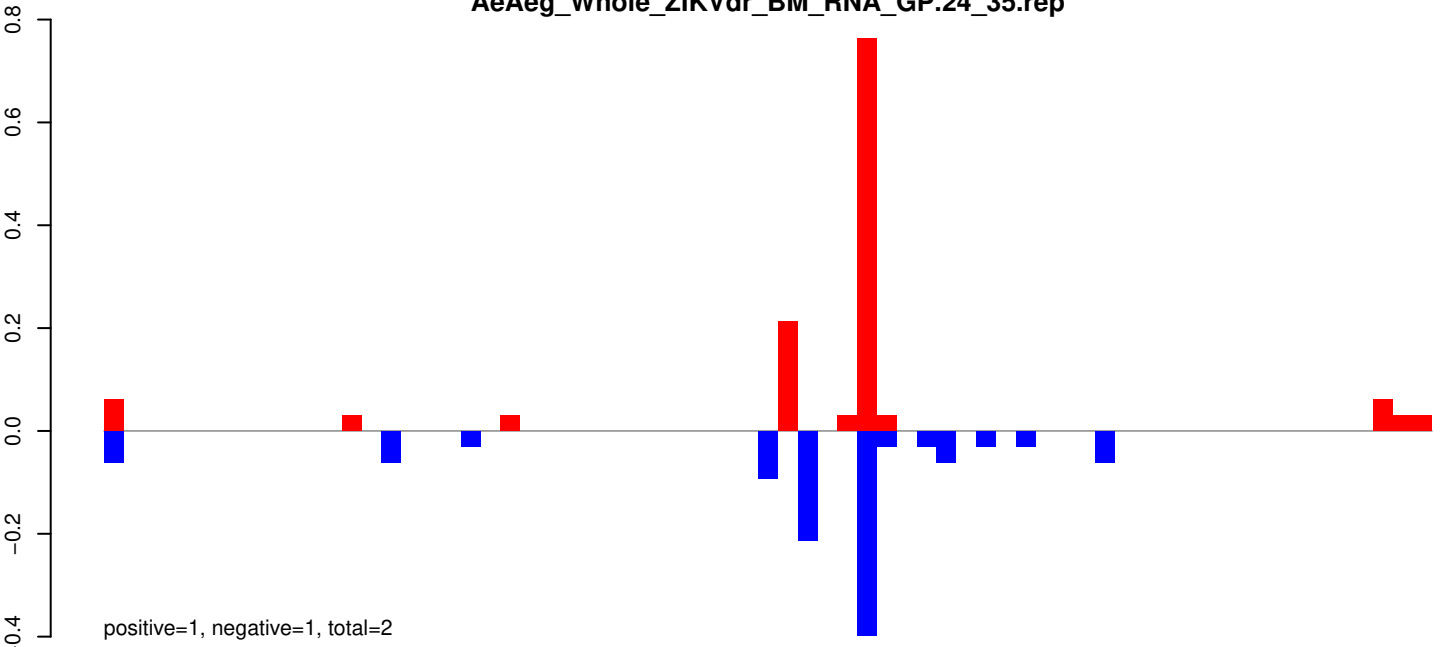

AeAeg_Whole_ZIKVdr_BM_RNA_GP.rep

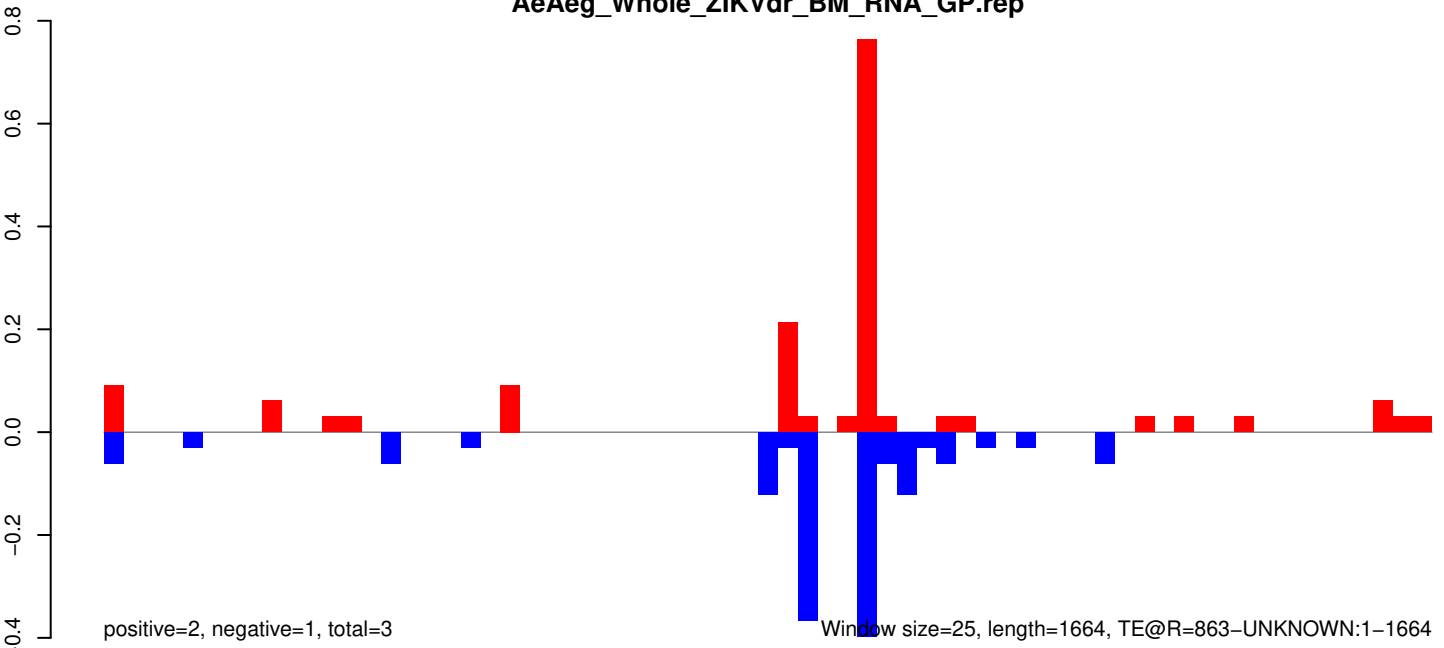

AeAeg_Whole_ZIKVdr_BM_RNA_GP.18_23.rep

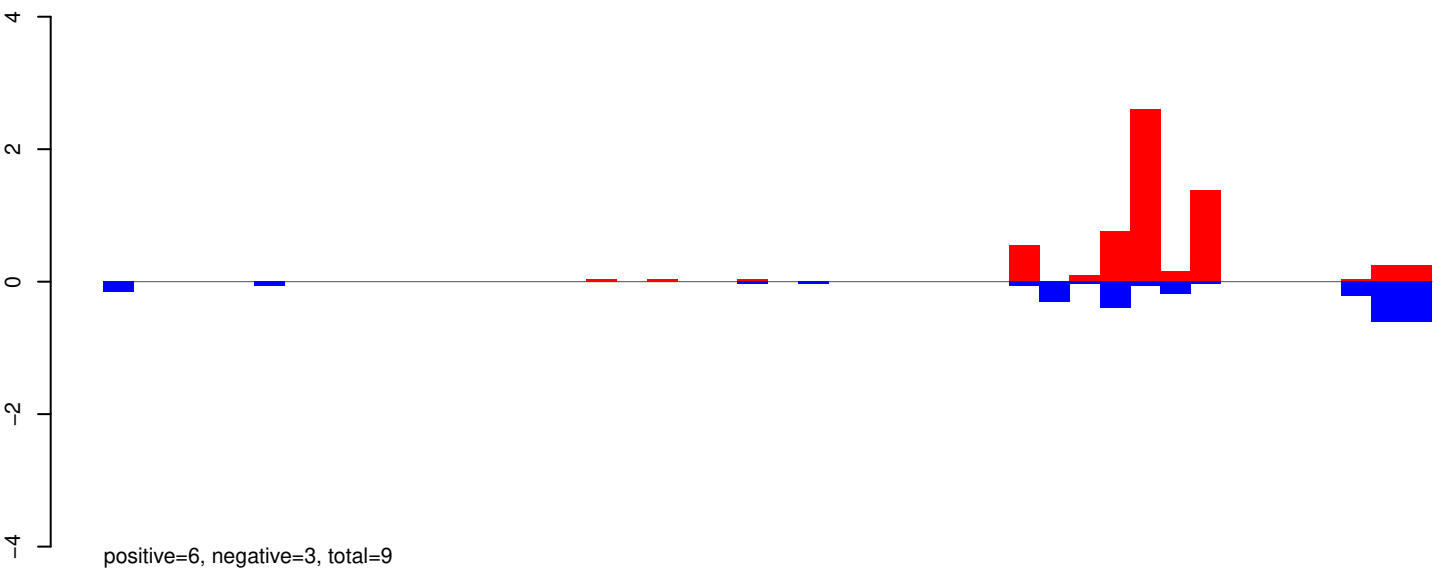

AeAeg_Whole_ZIKVdr_BM_RNA_GP.24_35.rep

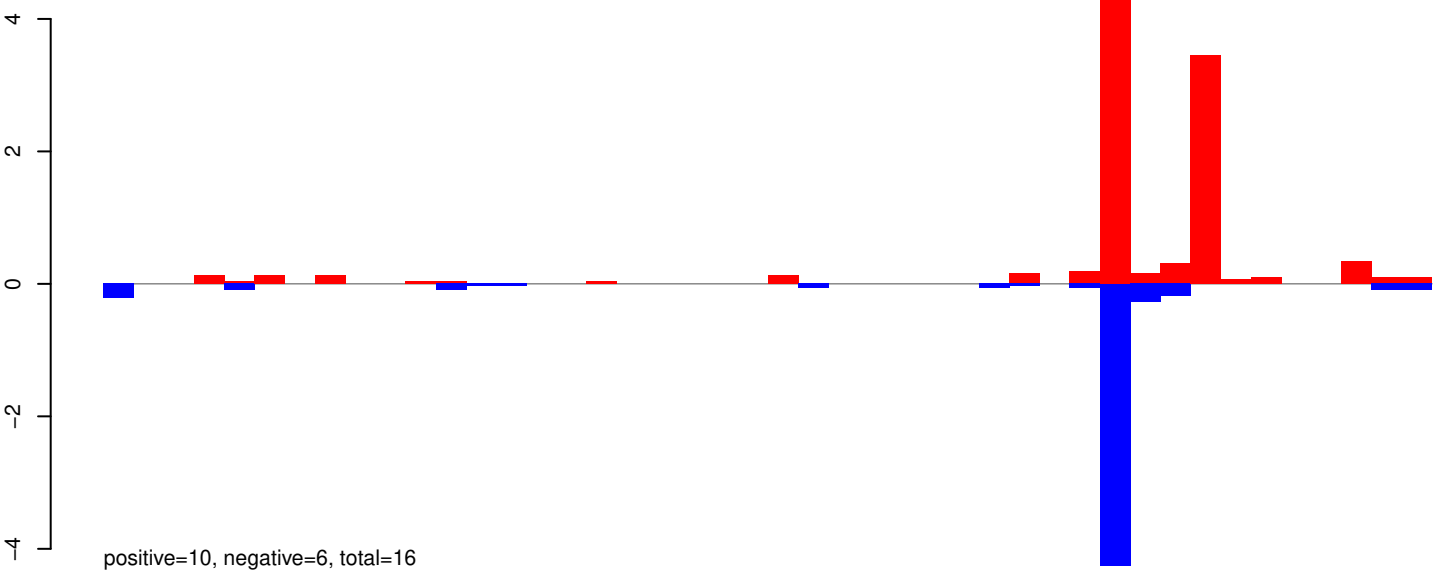

AeAeg_Whole_ZIKVdr_BM_RNA_GP.rep

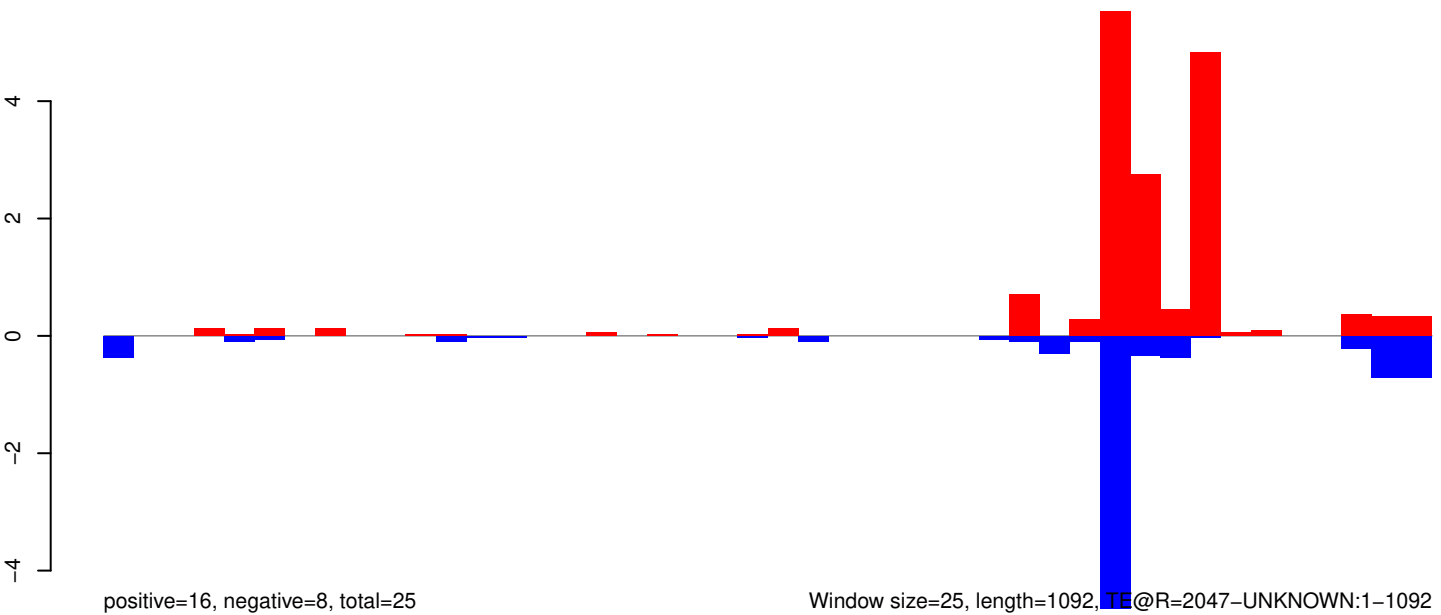

Window size=25, length=1092, TE@R=2047-UNKNOWN:1-1092

AeAeg_Whole_ZIKVdr_BM_RNA_GP.18_23.rep

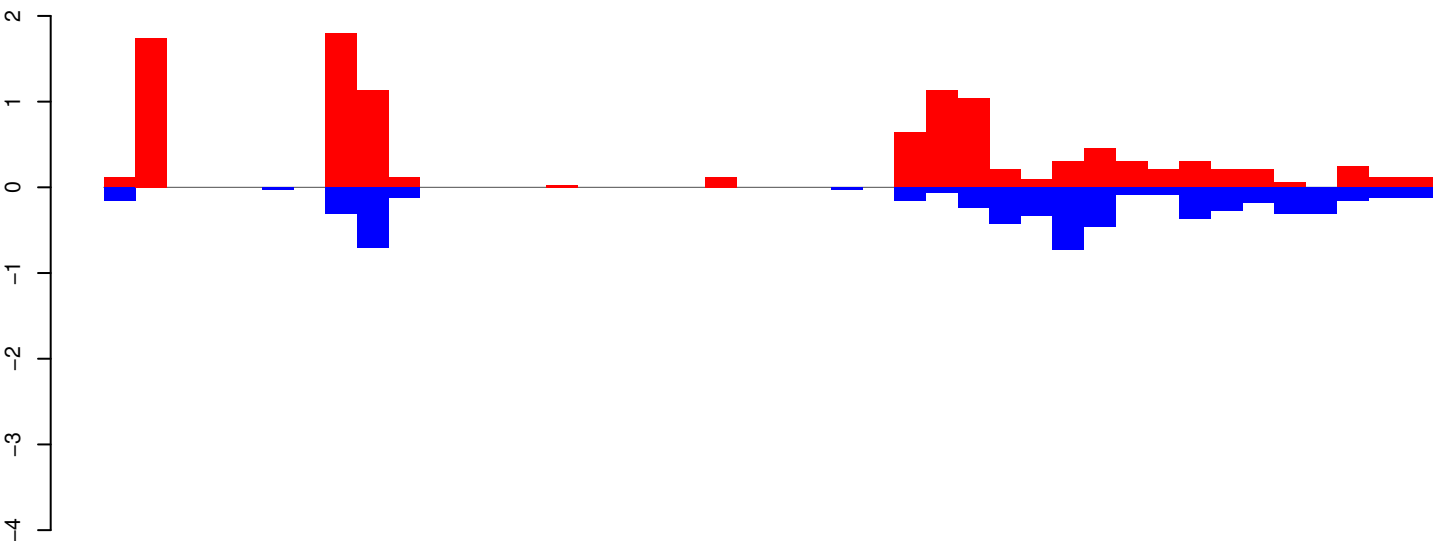

positive=11, negative=6, total=17

AeAeg_Whole_ZIKVdr_BM_RNA_GP.24_35.rep

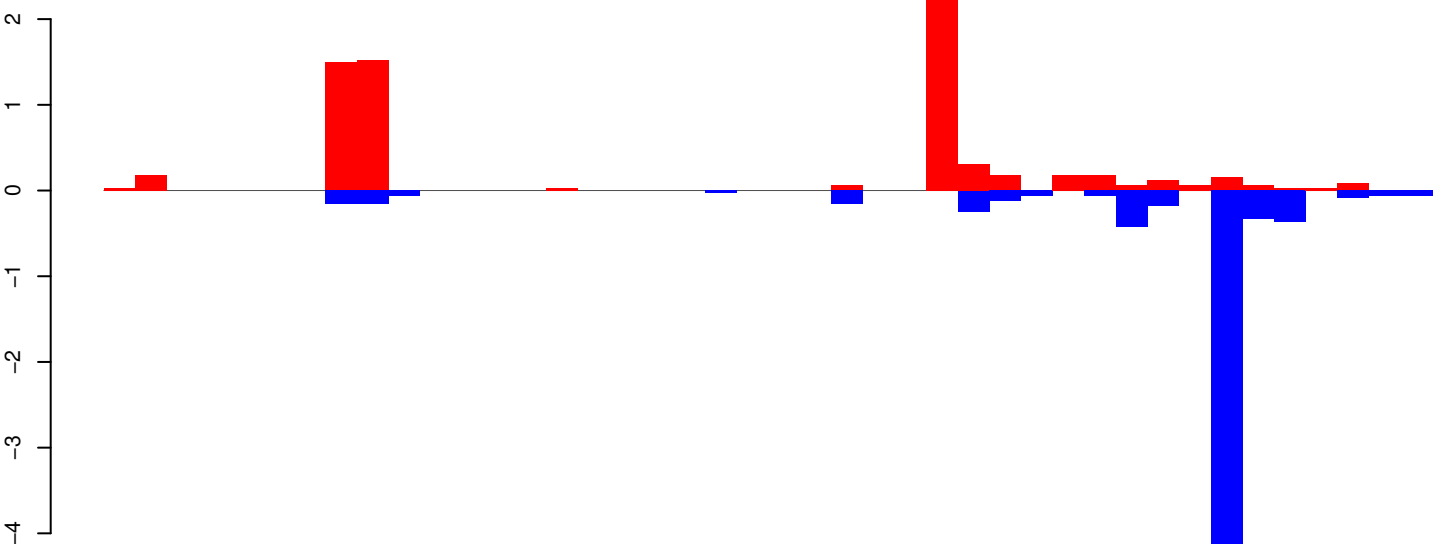

positive=7, negative=7, total=14

AeAeg_Whole_ZIKVdr_BM_RNA_GP.rep

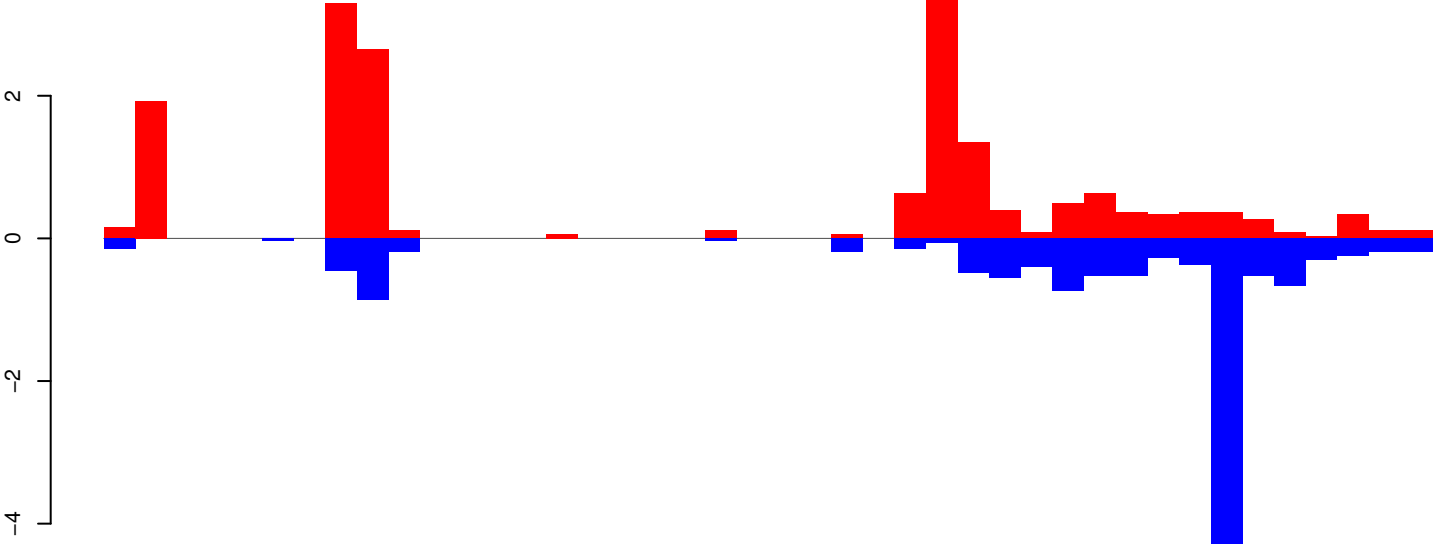

positive=18, negative=13, total=31

Window size=25, length=1049, TE@aedes_aegypti_1703_6-Unknown:1-1049

0 200 400 600 800 1000

AeAeg_Whole_ZIKVdr_BM_RNA_GP.18_23.rep

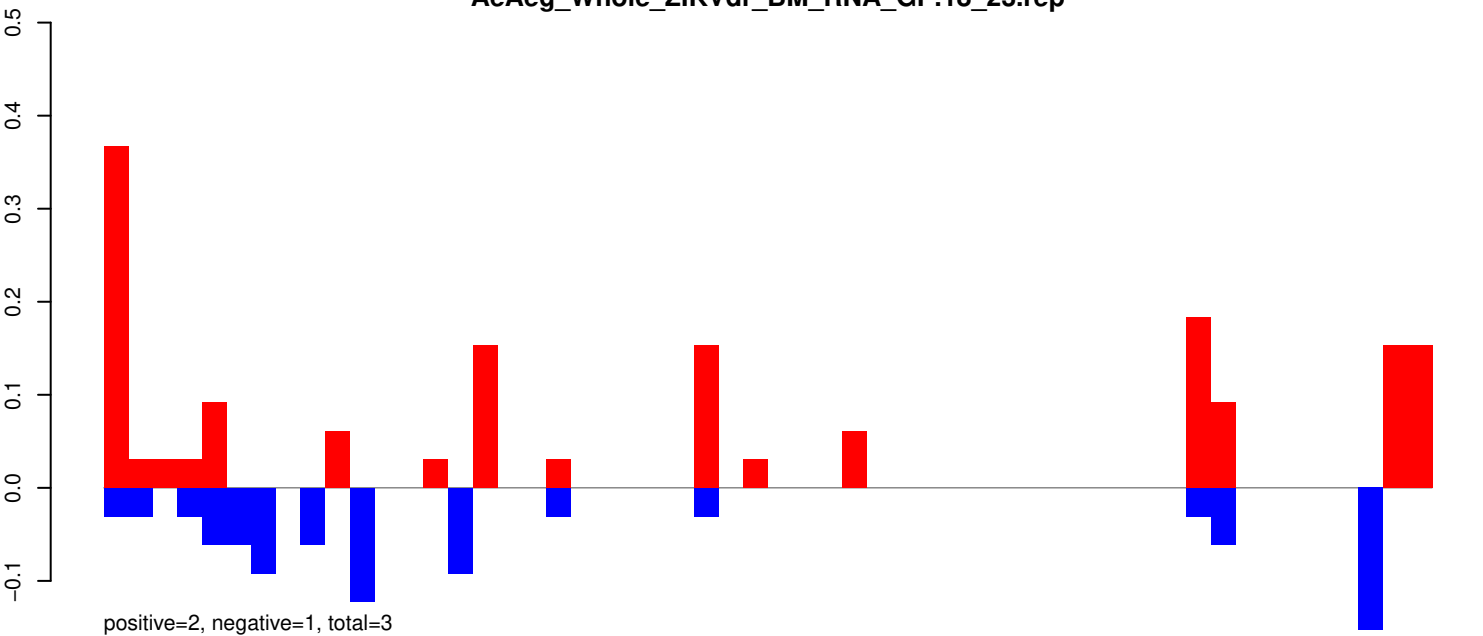

AeAeg_Whole_ZIKVdr_BM_RNA_GP.24_35.rep

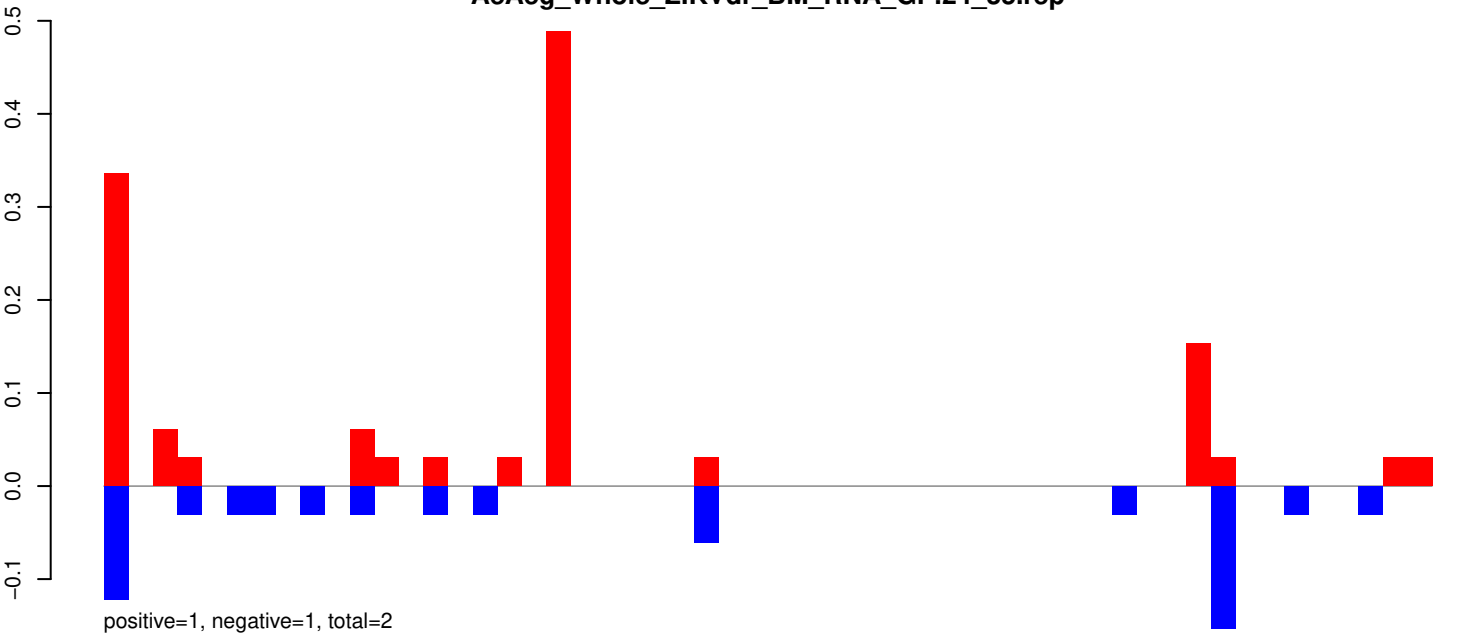

AeAeg_Whole_ZIKVdr_BM_RNA_GP.rep

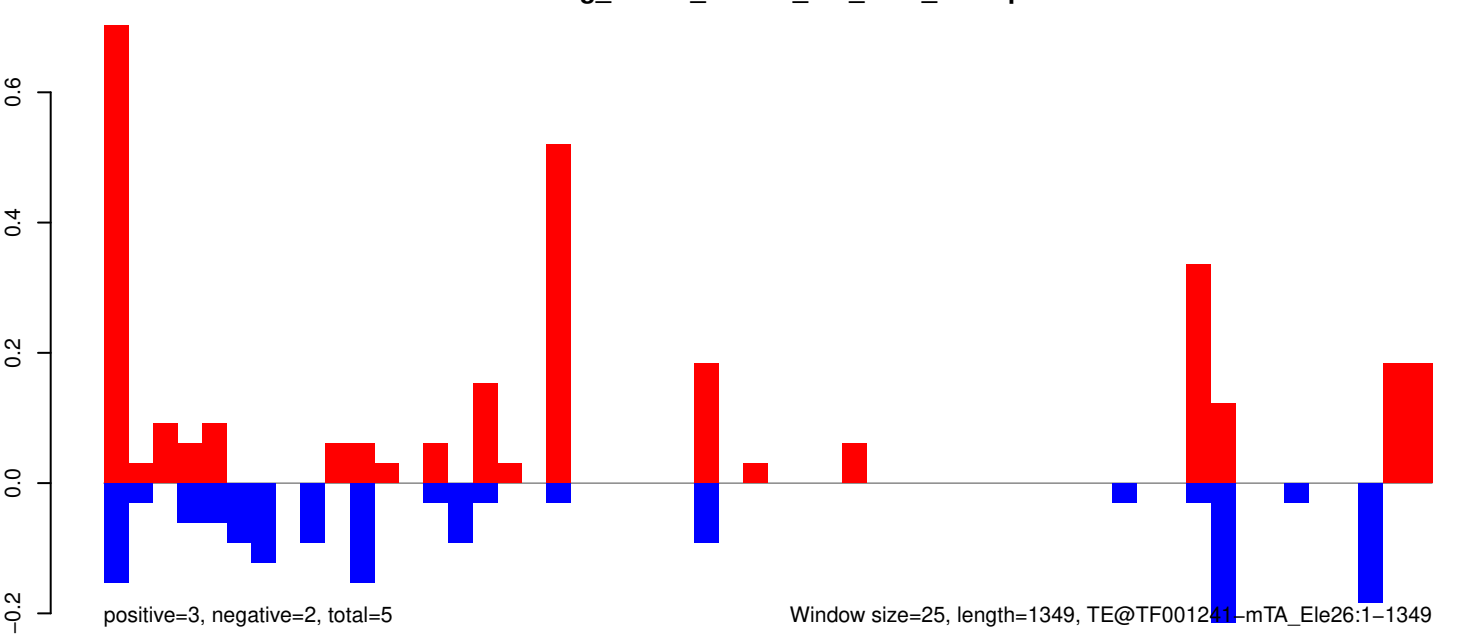

AeAeg_Whole_ZIKVdr_BM_RNA_GP.18_23.rep

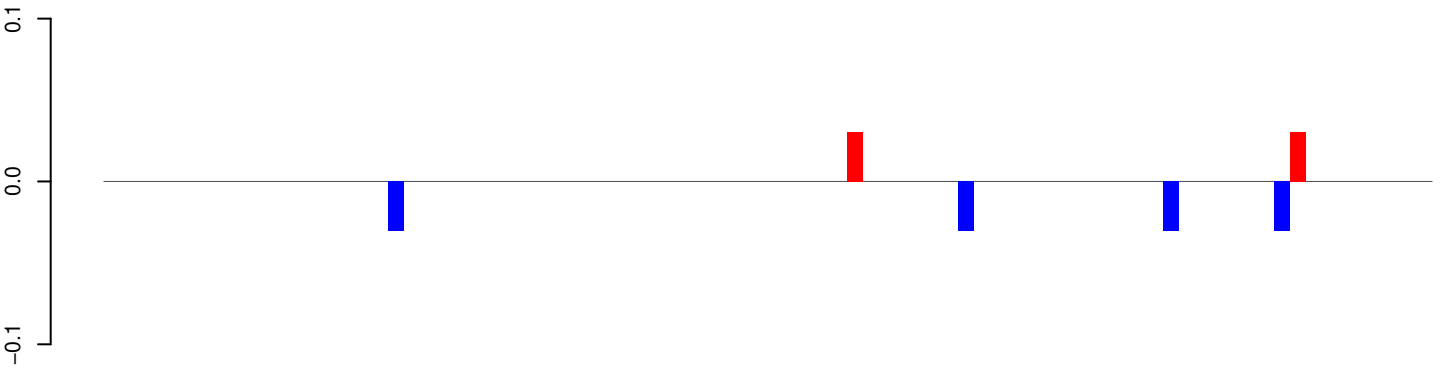

AeAeg_Whole_ZIKVdr_BM_RNA_GP.24_35.rep

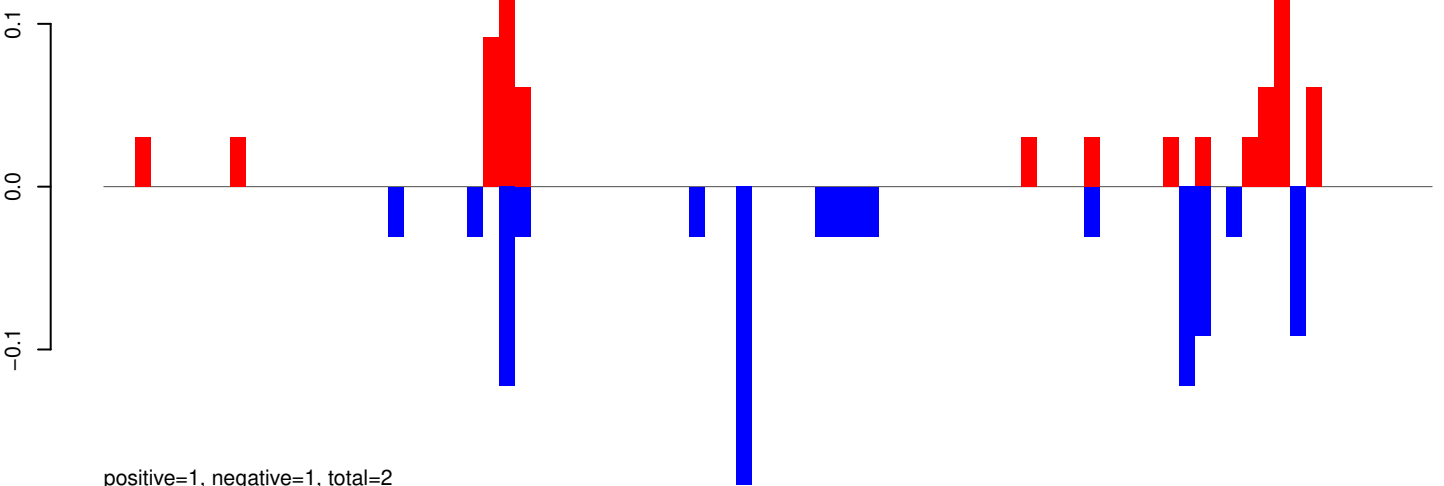

AeAeg_Whole_ZIKVdr_BM_RNA_GP.rep

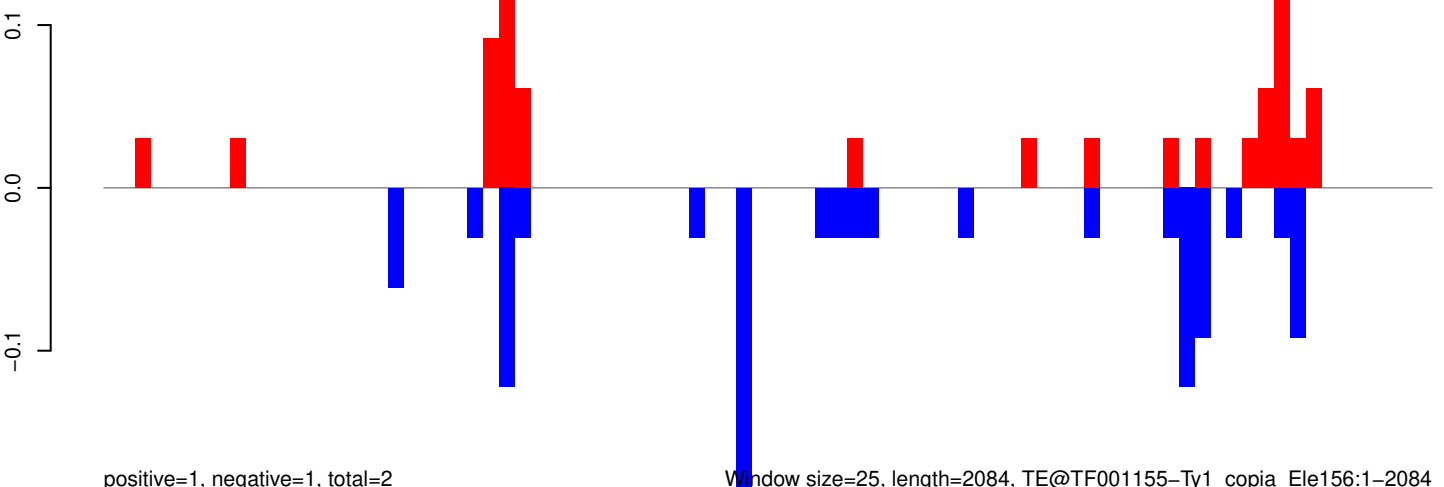

Window size=25, length=2084, TE@TF001155-Ty1_copia_Ele156:1-2084

0 500 1000 1500 2000

AeAeg_Whole_ZIKVdr_BM_RNA_GP.18_23.rep

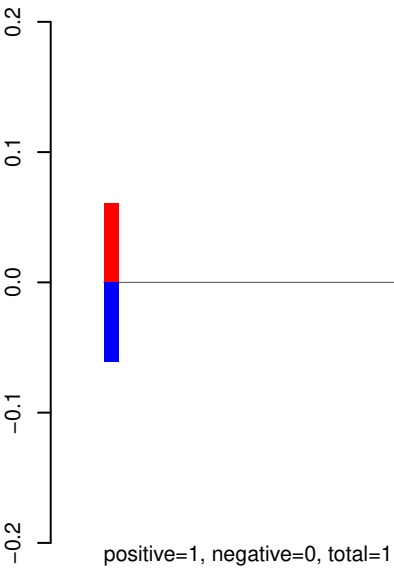

AeAeg_Whole_ZIKVdr_BM_RNA_GP.24_35.rep

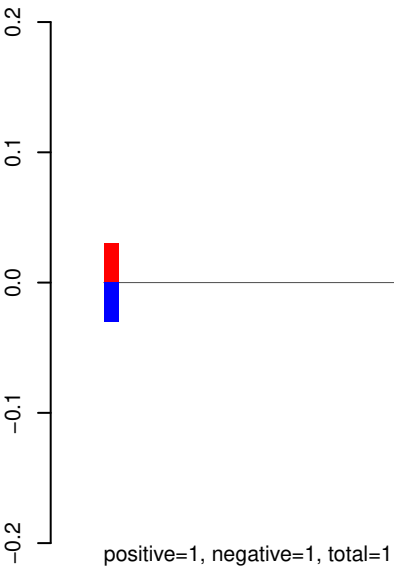

AeAeg_Whole_ZIKVdr_BM_RNA_GP.rep

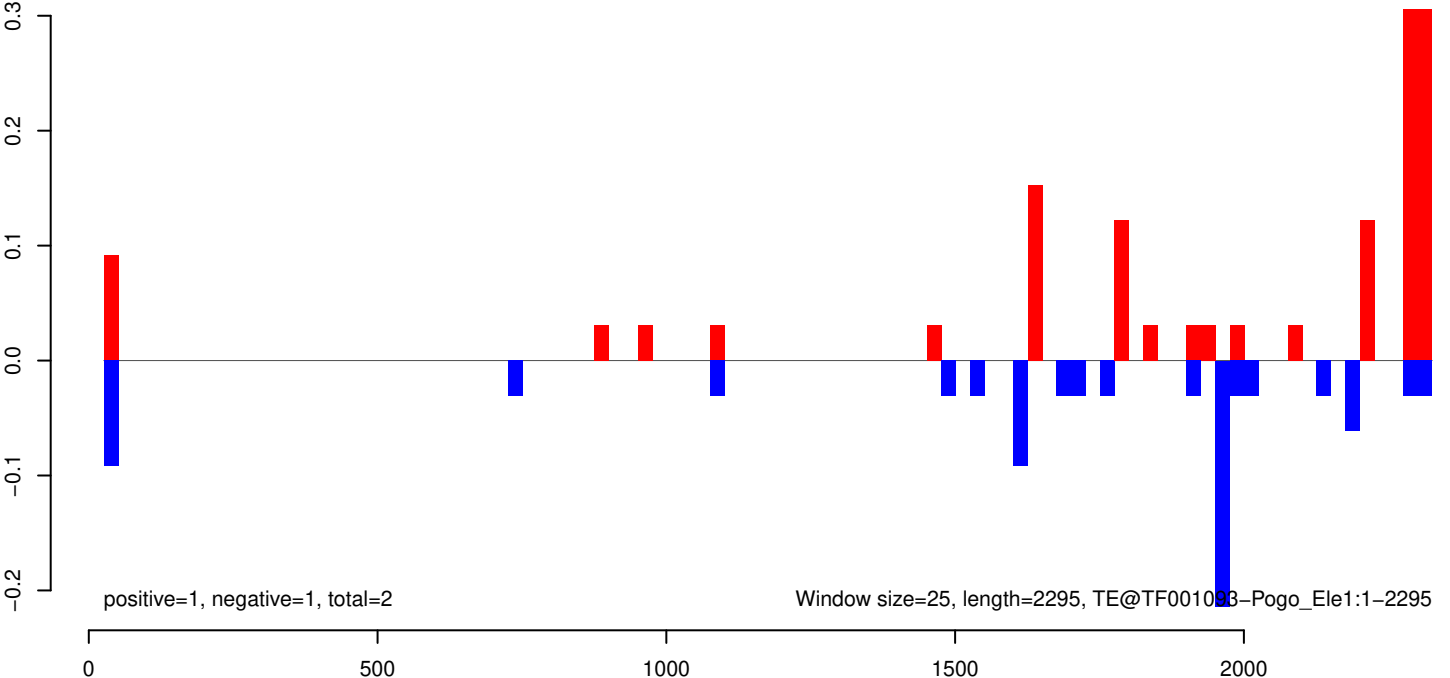

AeAeg_Whole_ZIKVdr_BM_RNA_GP.18_23.rep

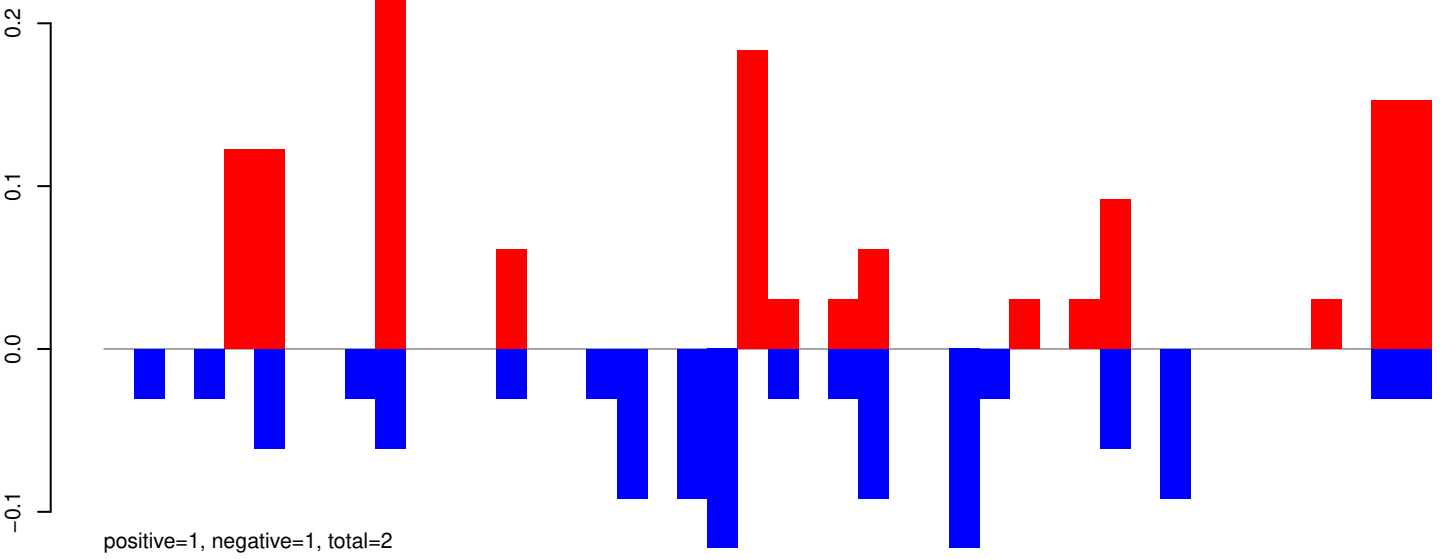

AeAeg_Whole_ZIKVdr_BM_RNA_GP.24_35.rep

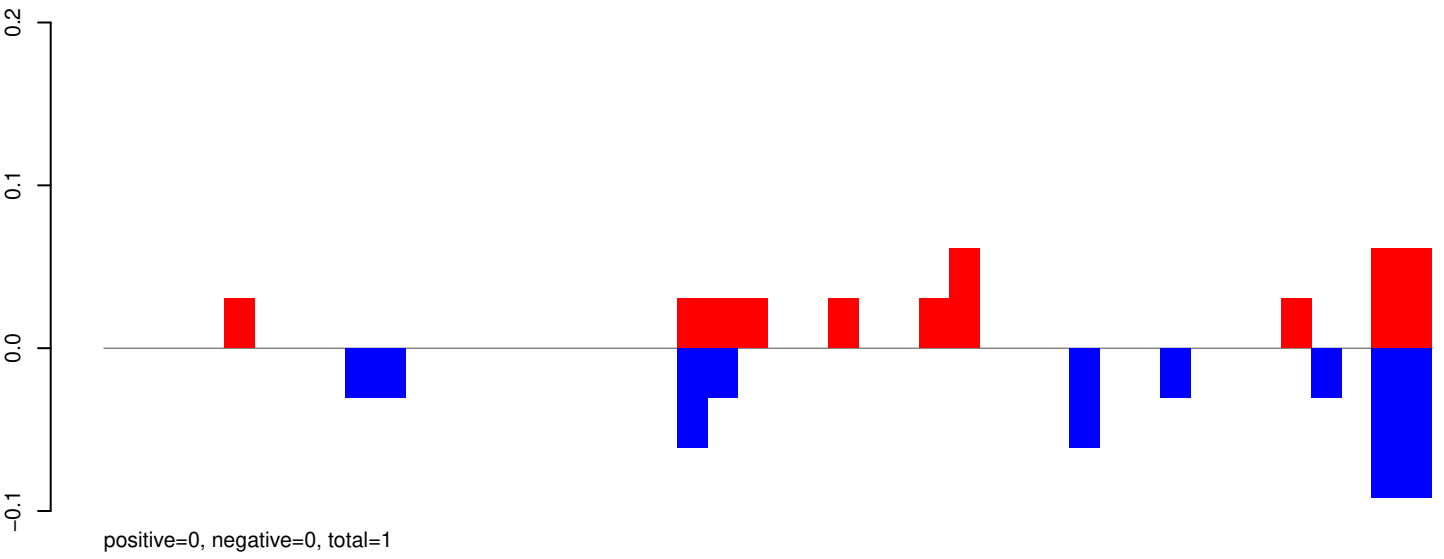

AeAeg_Whole_ZIKVdr_BM_RNA_GP.rep

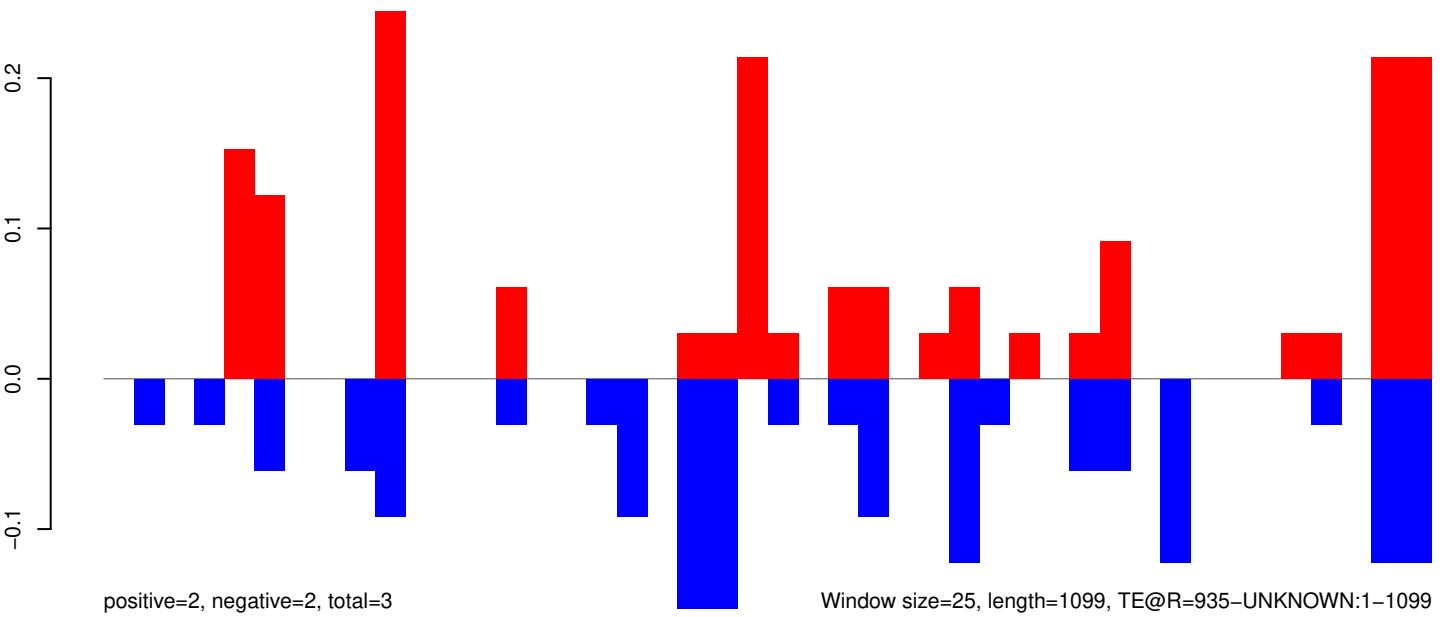

0 200 400 600 800 1000

AeAeg_Whole_ZIKVdr_BM_RNA_GP.18_23.rep

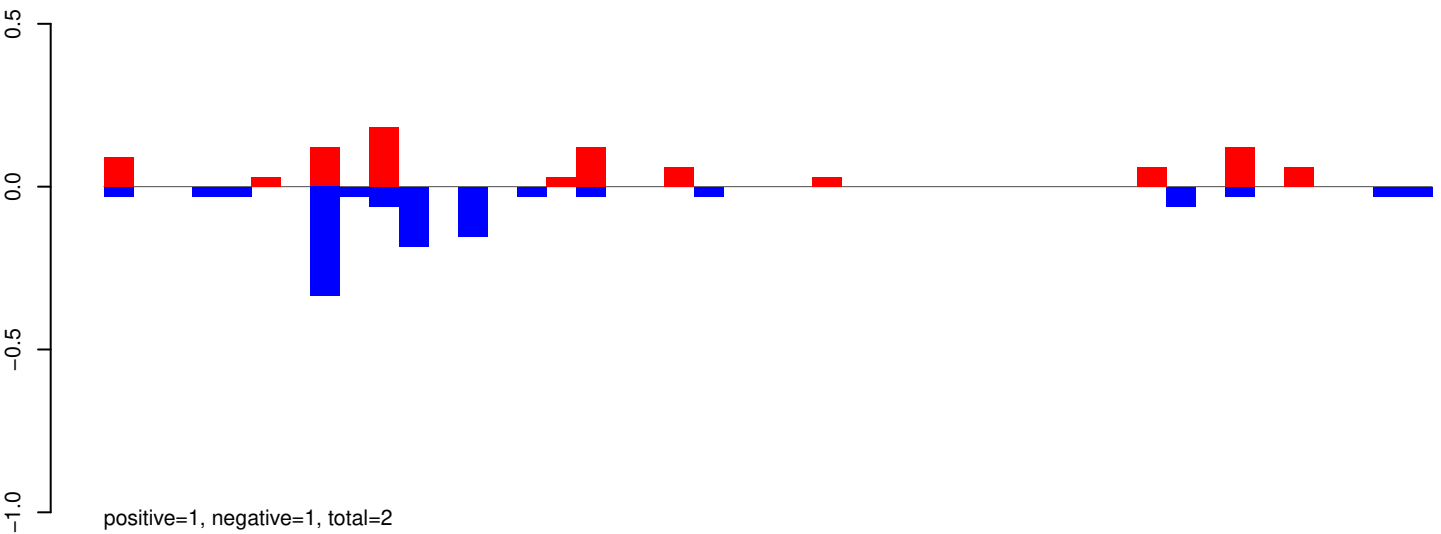

AeAeg_Whole_ZIKVdr_BM_RNA_GP.24_35.rep

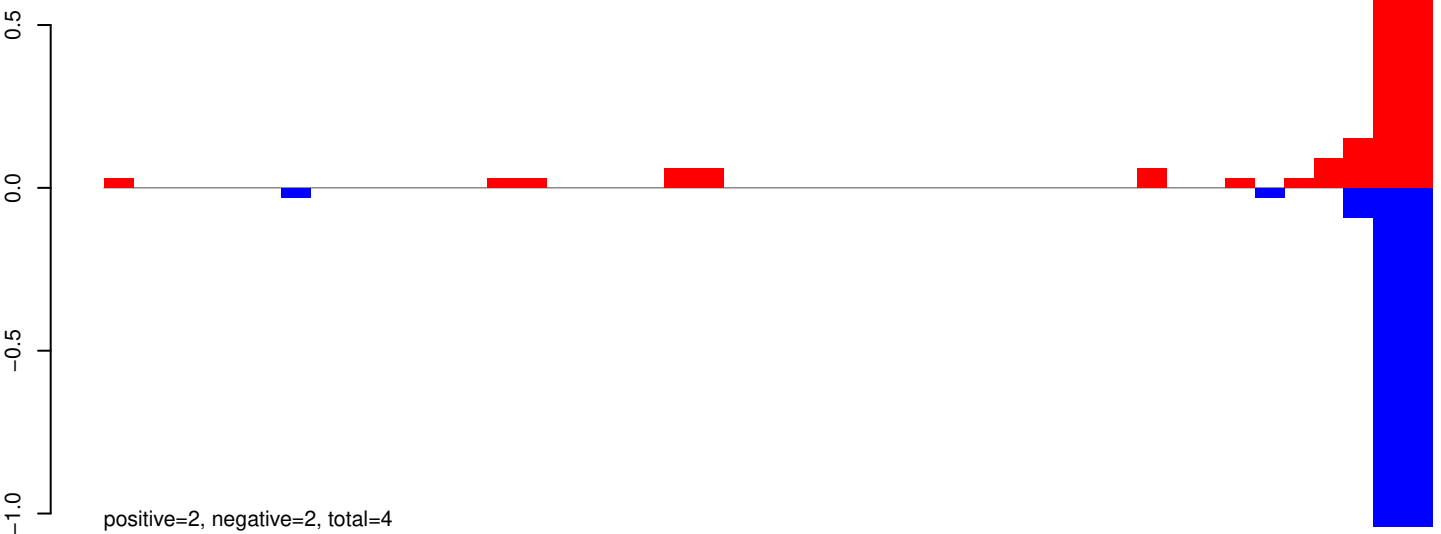

AeAeg_Whole_ZIKVdr_BM_RNA_GP.rep

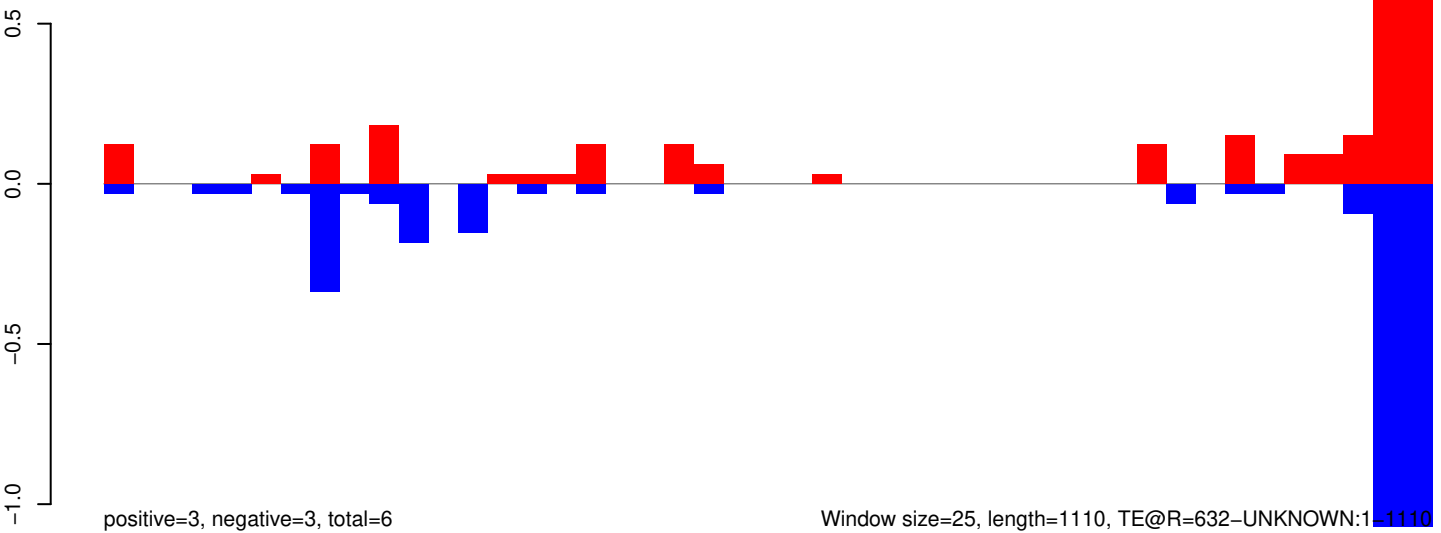

AeAeg_Whole_ZIKVdr_BM_RNA_GP.18_23.rep

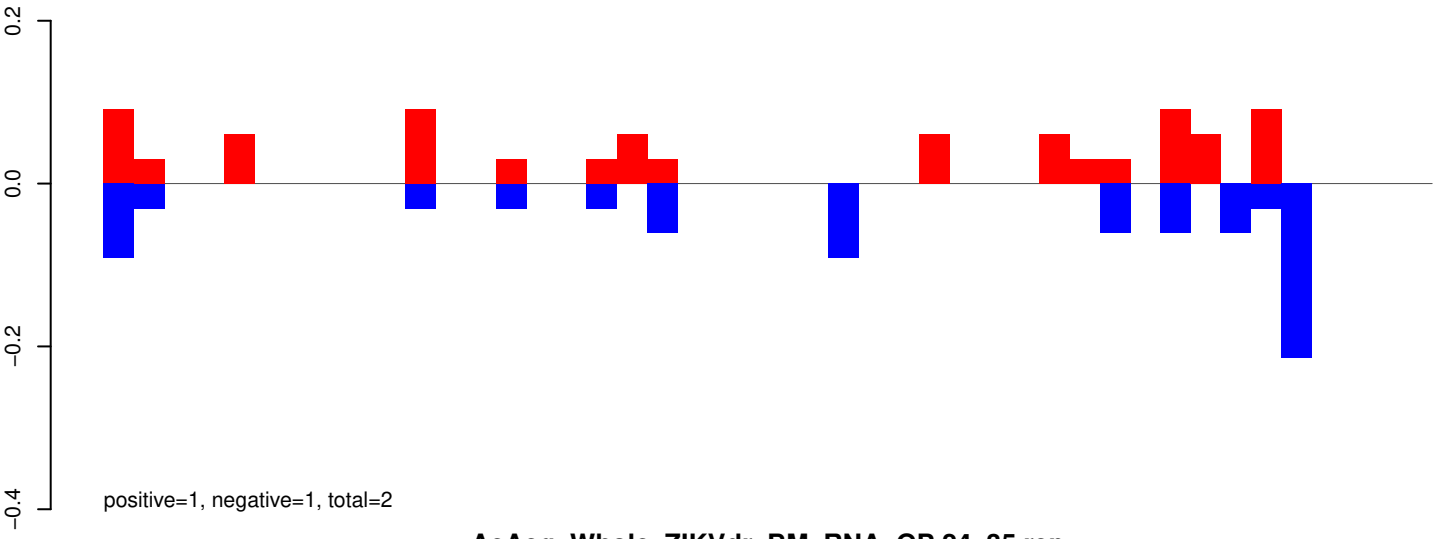

AeAeg_Whole_ZIKVdr_BM_RNA_GP.24_35.rep

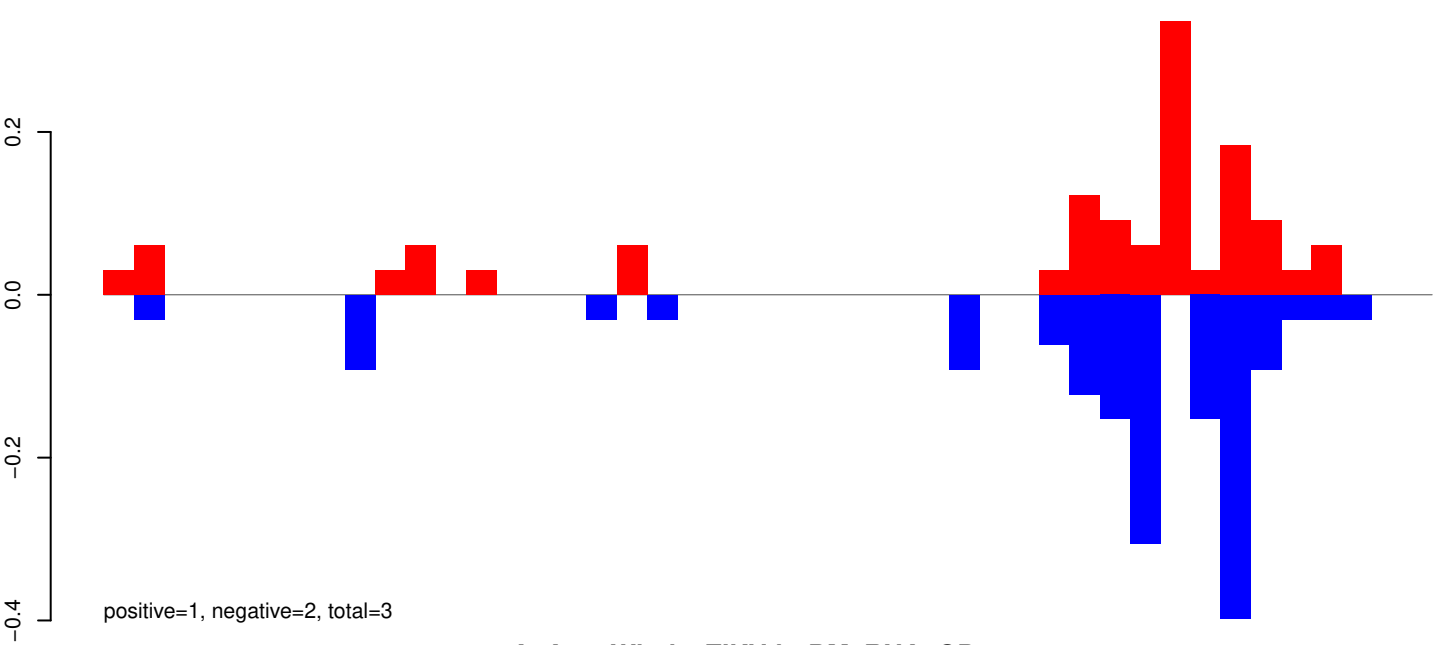

AeAeg_Whole_ZIKVdr_BM_RNA_GP.rep

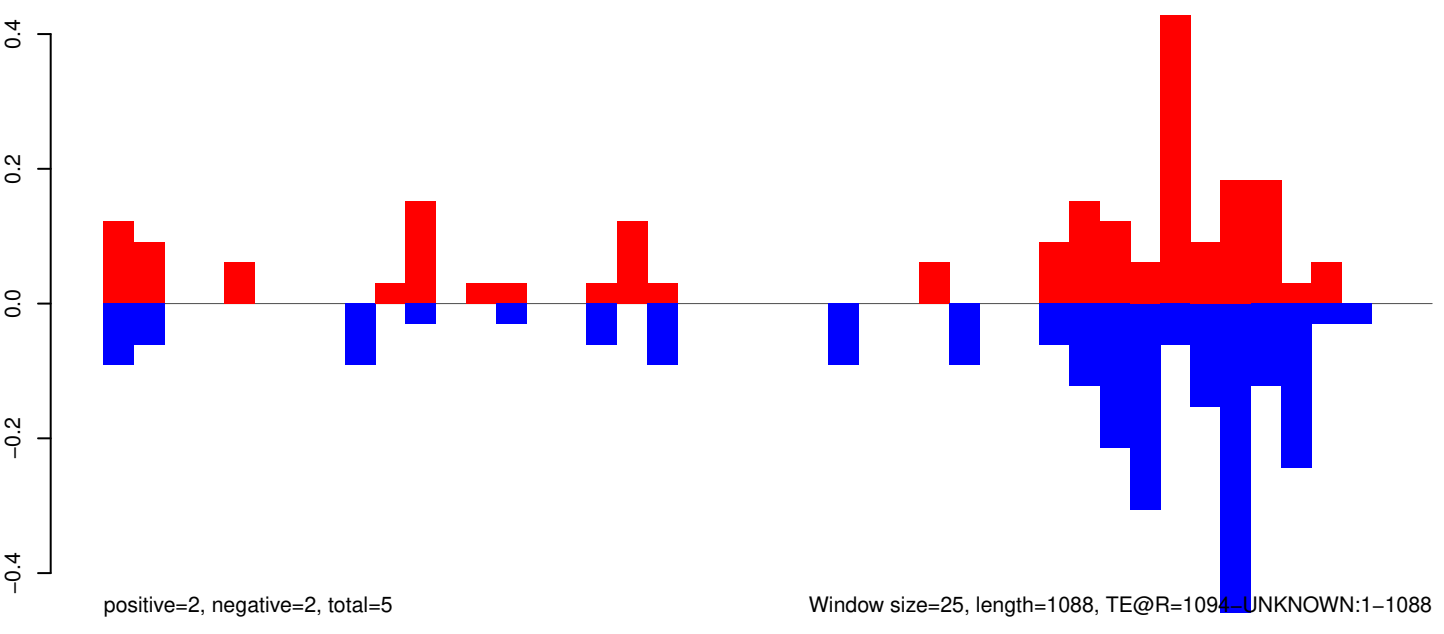

AeAeg_Whole_ZIKVdr_BM_RNA_GP.18_23.rep

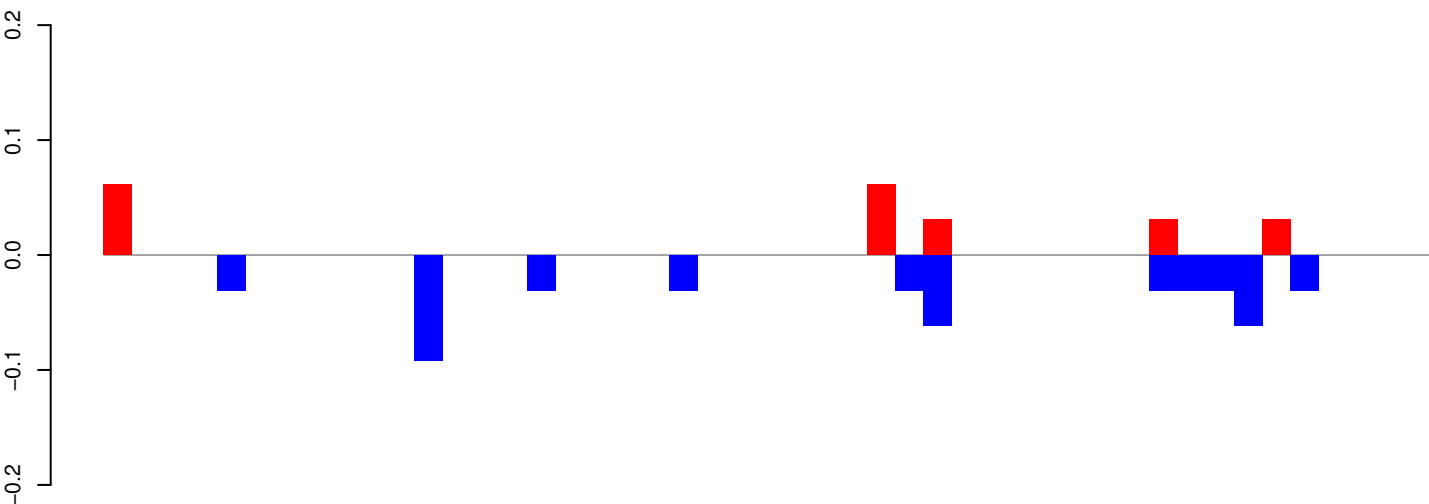

positive=0, negative=0, total=1

AeAeg_Whole_ZIKVdr_BM_RNA_GP.24_35.rep

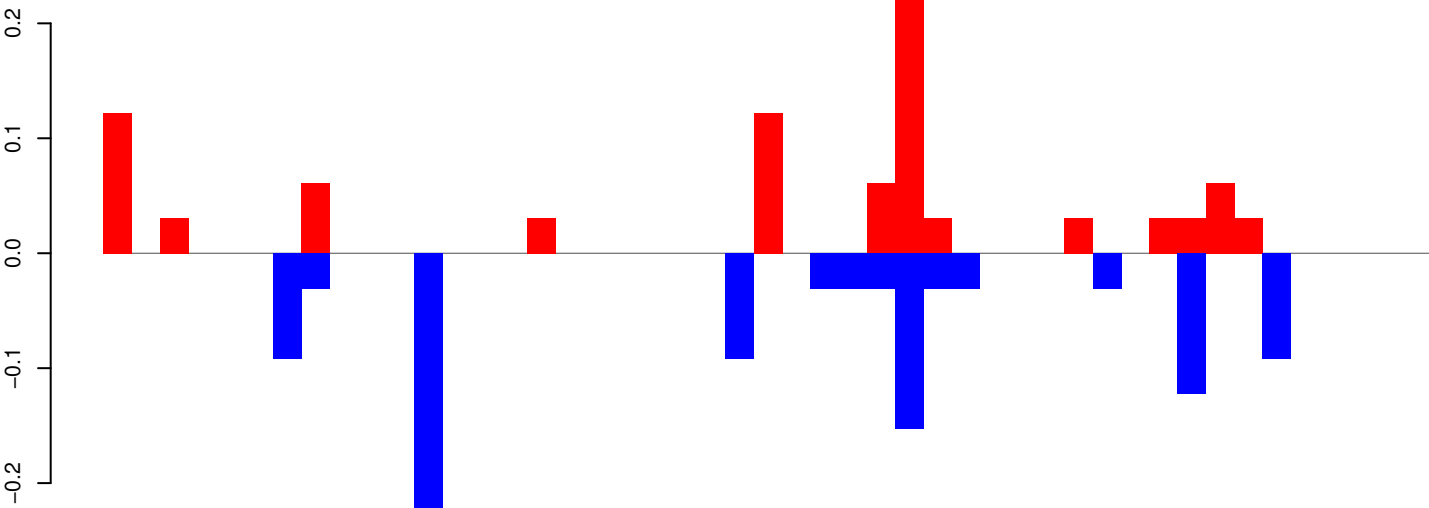

positive=1, negative=1, total=2

AeAeg_Whole_ZIKVdr_BM_RNA_GP.rep

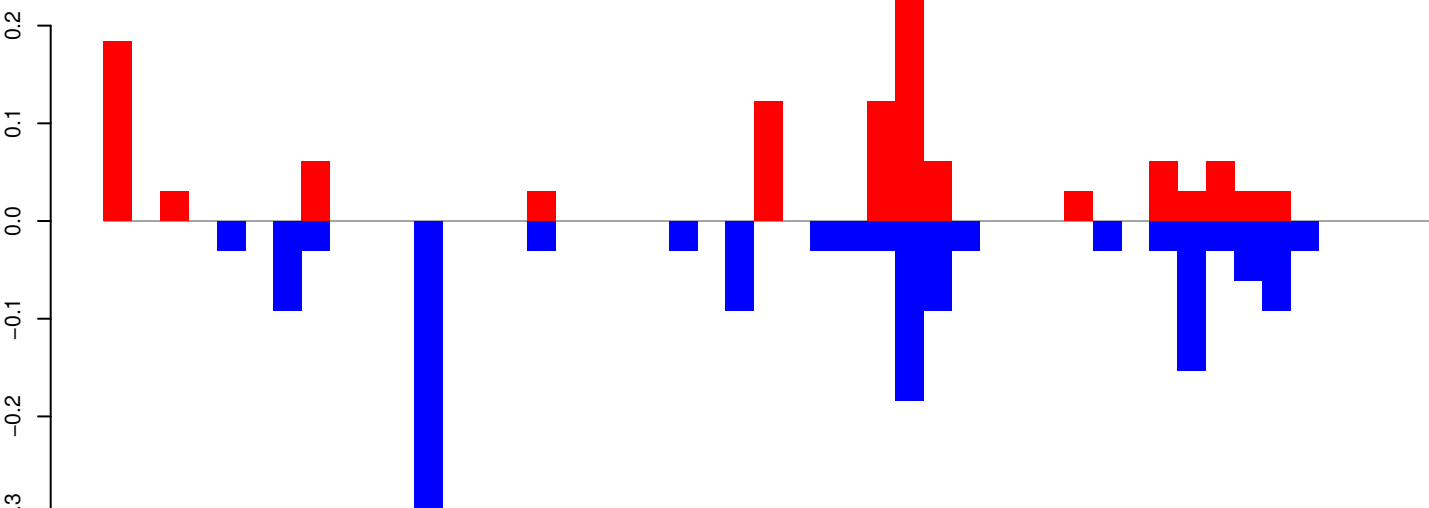

positive=1, negative=1, total=3

Window size=25, length=1156, TE@aedes_aegypti_296_6-Unknown:1-1156

AeAeg_Whole_ZIKVdr_BM_RNA_GP.18_23.rep

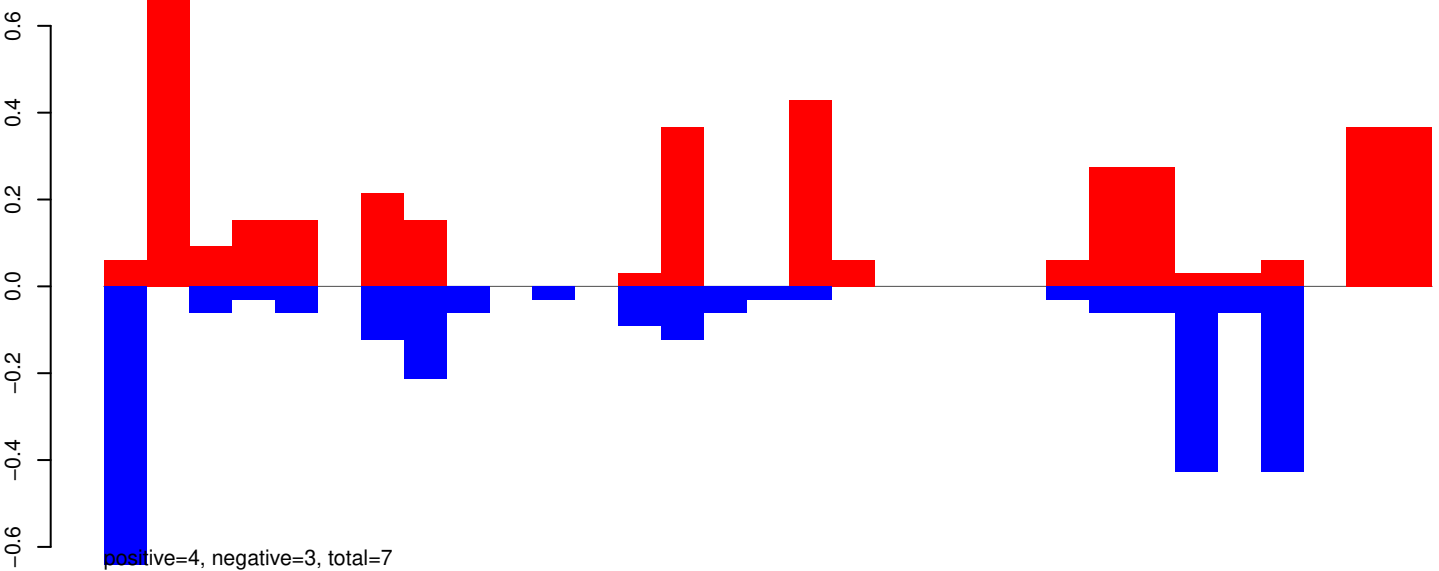

AeAeg_Whole_ZIKVdr_BM_RNA_GP.24_35.rep

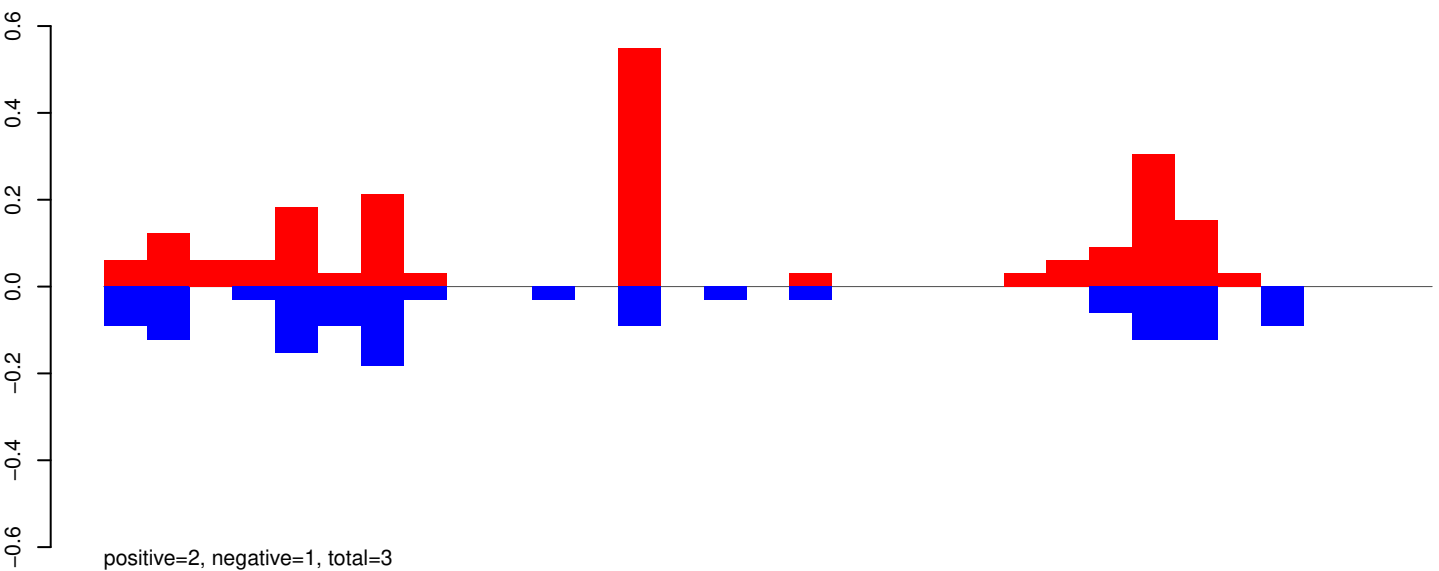

AeAeg_Whole_ZIKVdr_BM_RNA_GP.rep

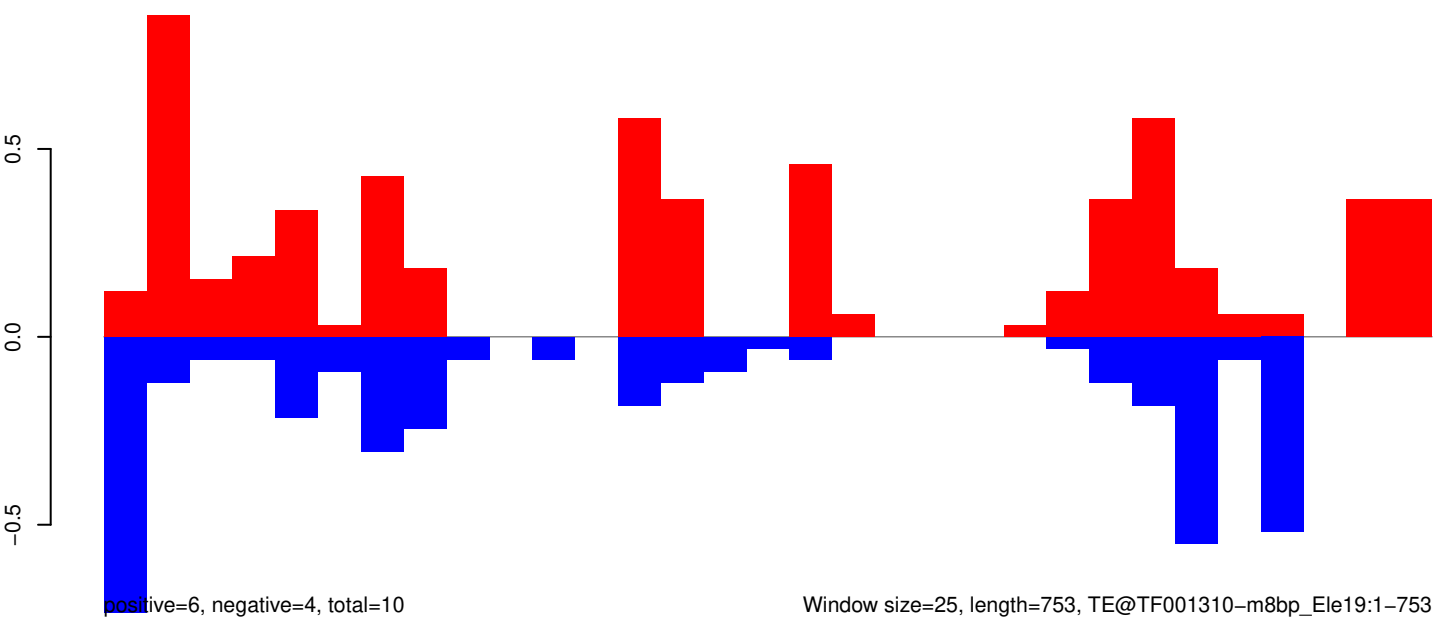

Window size=25, length=753, TE@TF001310-m8bp_Le19:1-753

AeAeg_Whole_ZIKVdr_BM_RNA_GP.18_23.rep

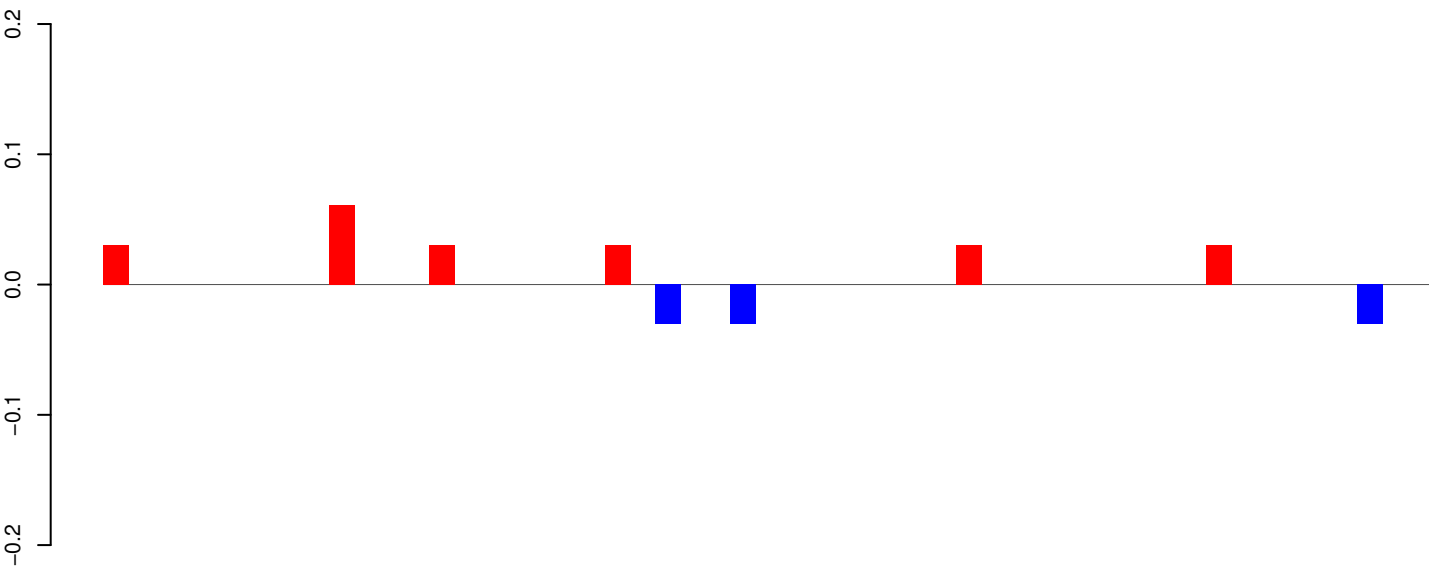

AeAeg_Whole_ZIKVdr_BM_RNA_GP.24_35.rep

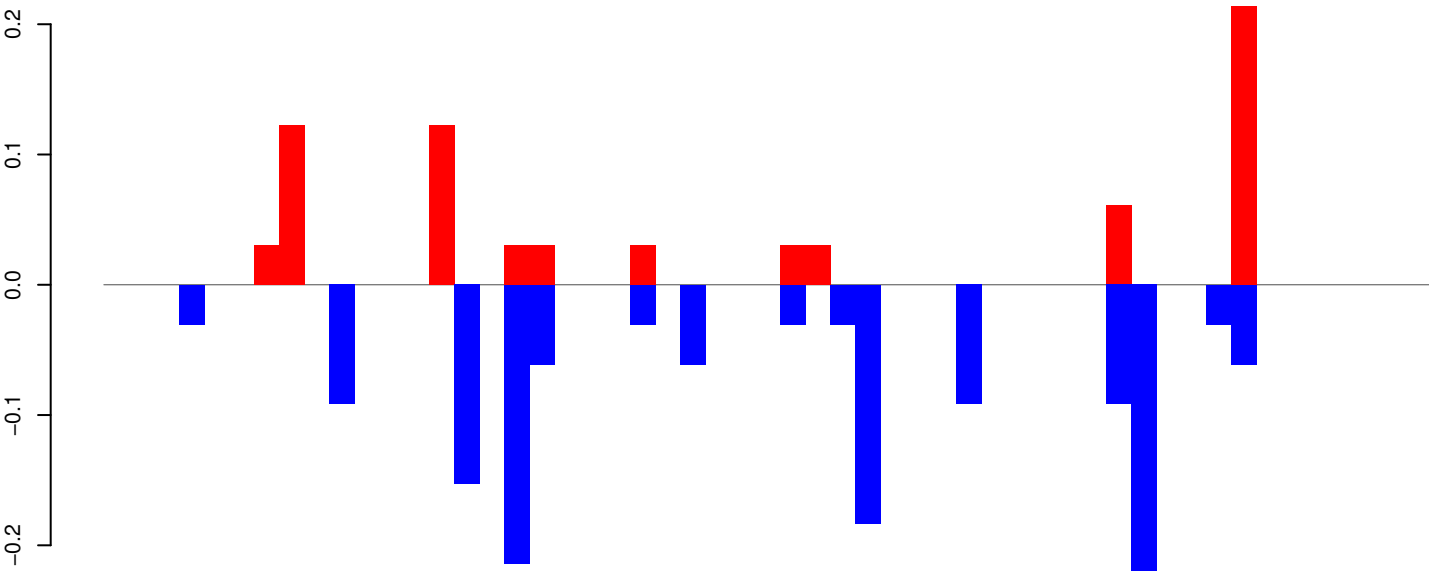

AeAeg_Whole_ZIKVdr_BM_RNA_GP.rep

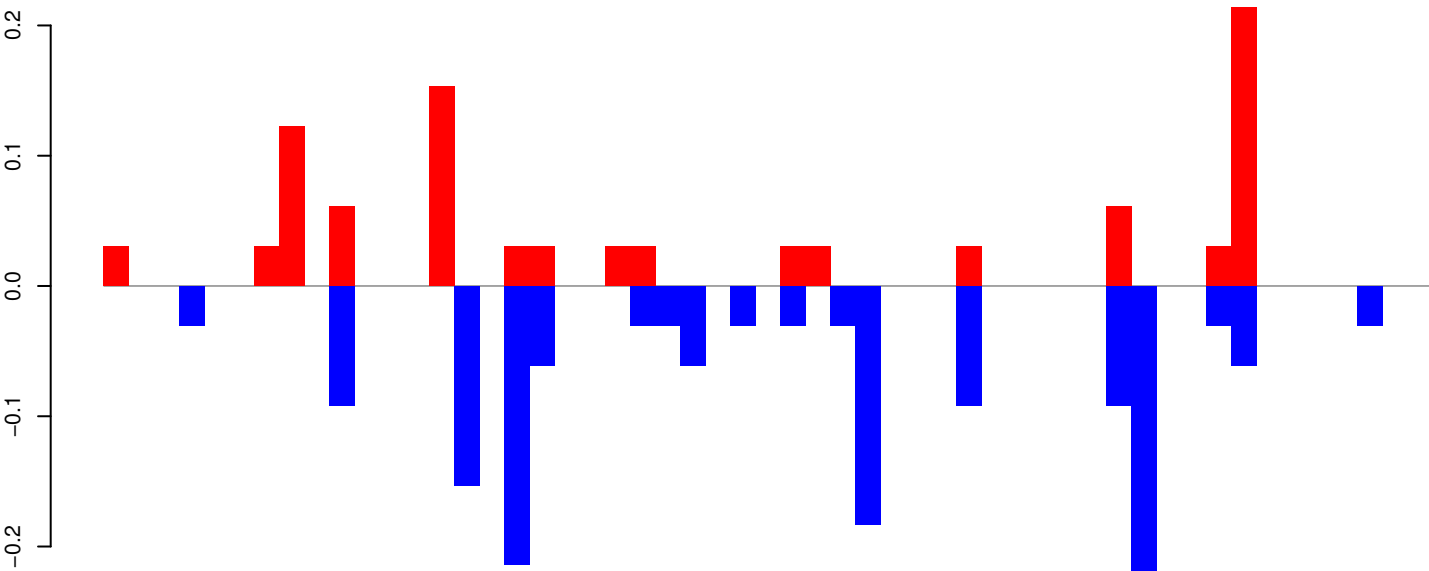

Window size=25, length=1302, TE@TF000922-ITmD37E_Le14:1-1302

AeAeg_Whole_ZIKVdr_BM_RNA_GP.18_23.rep

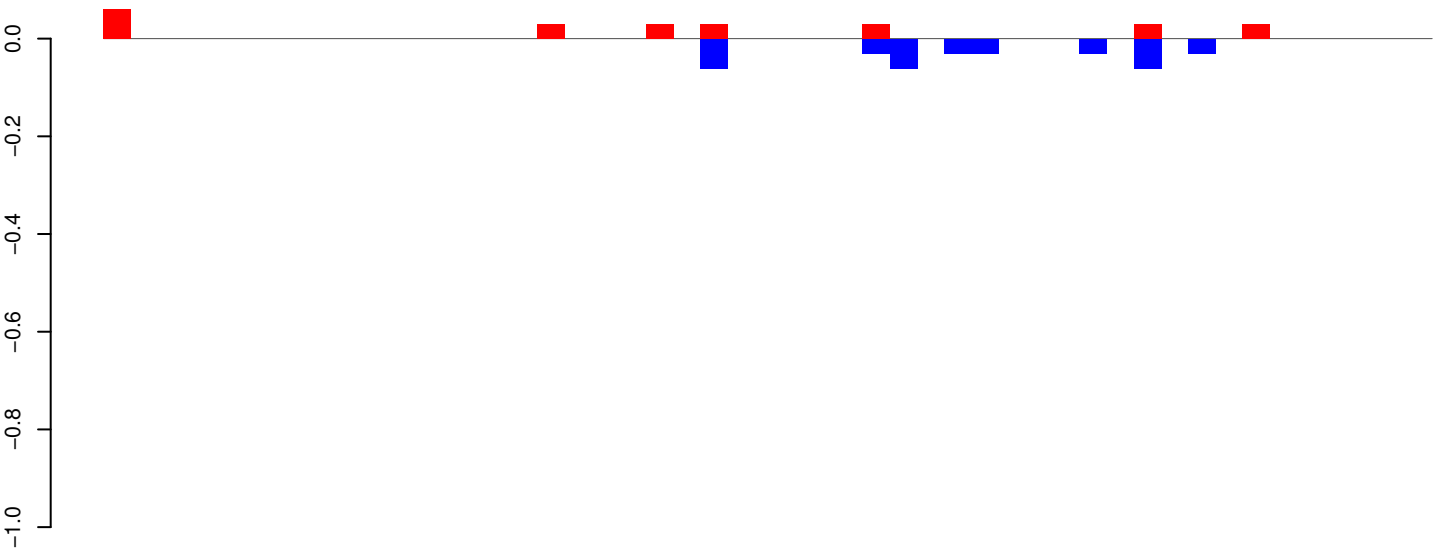

positive=0, negative=0, total=1

AeAeg_Whole_ZIKVdr_BM_RNA_GP.24_35.rep

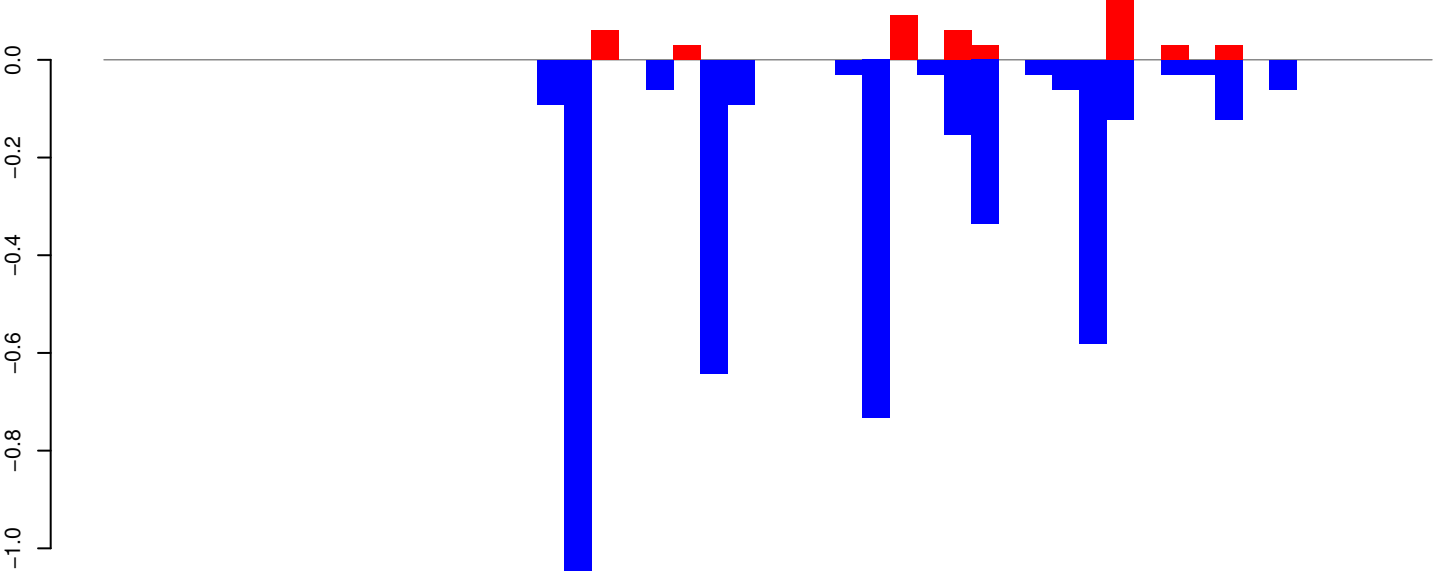

positive=0, negative=4, total=5

AeAeg_Whole_ZIKVdr_BM_RNA_GP.rep

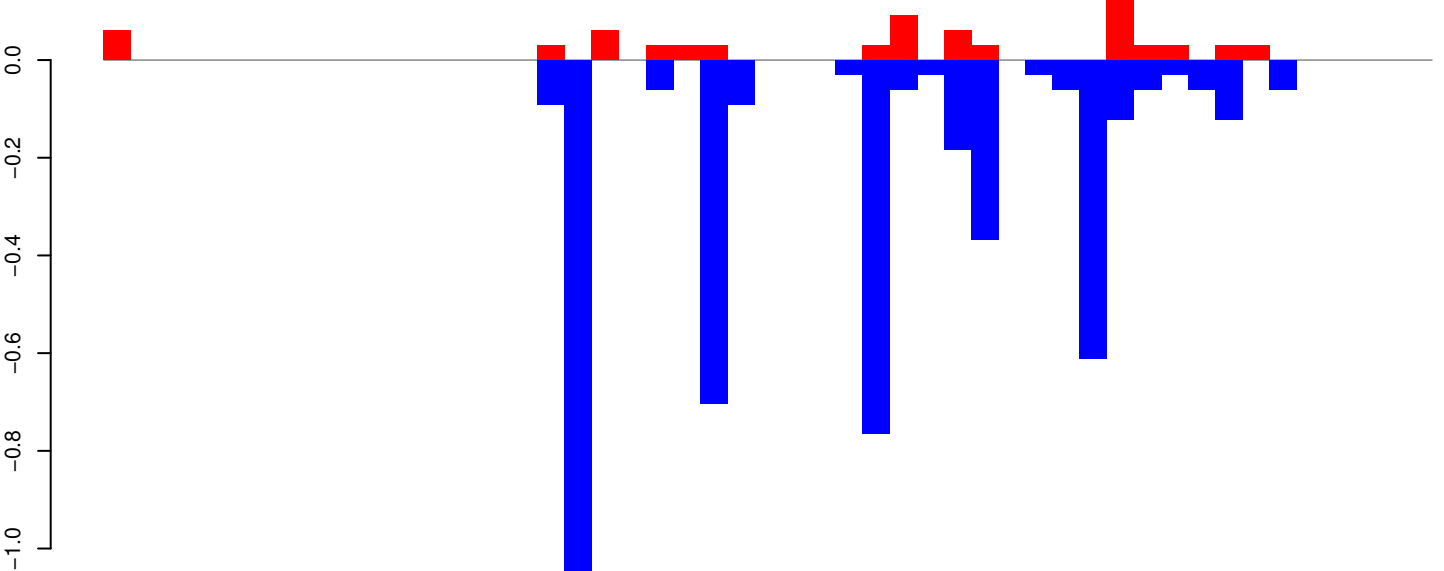

positive=1, negative=5, total=5

Window size=25, length=1222, TE@TF000912-ITmD41D_Ele1:1-1222

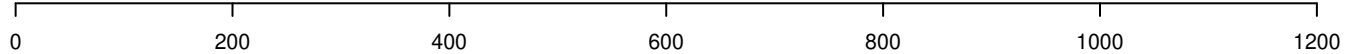

AeAeg_Whole_ZIKVdr_BM_RNA_GP.18_23.rep

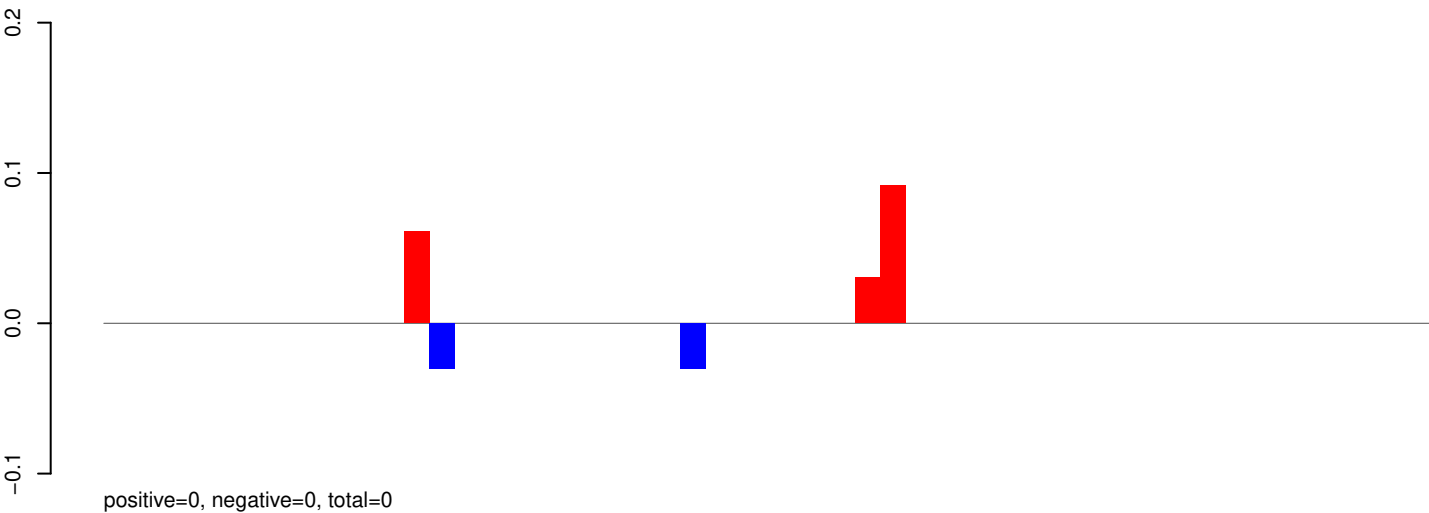

AeAeg_Whole_ZIKVdr_BM_RNA_GP.24_35.rep

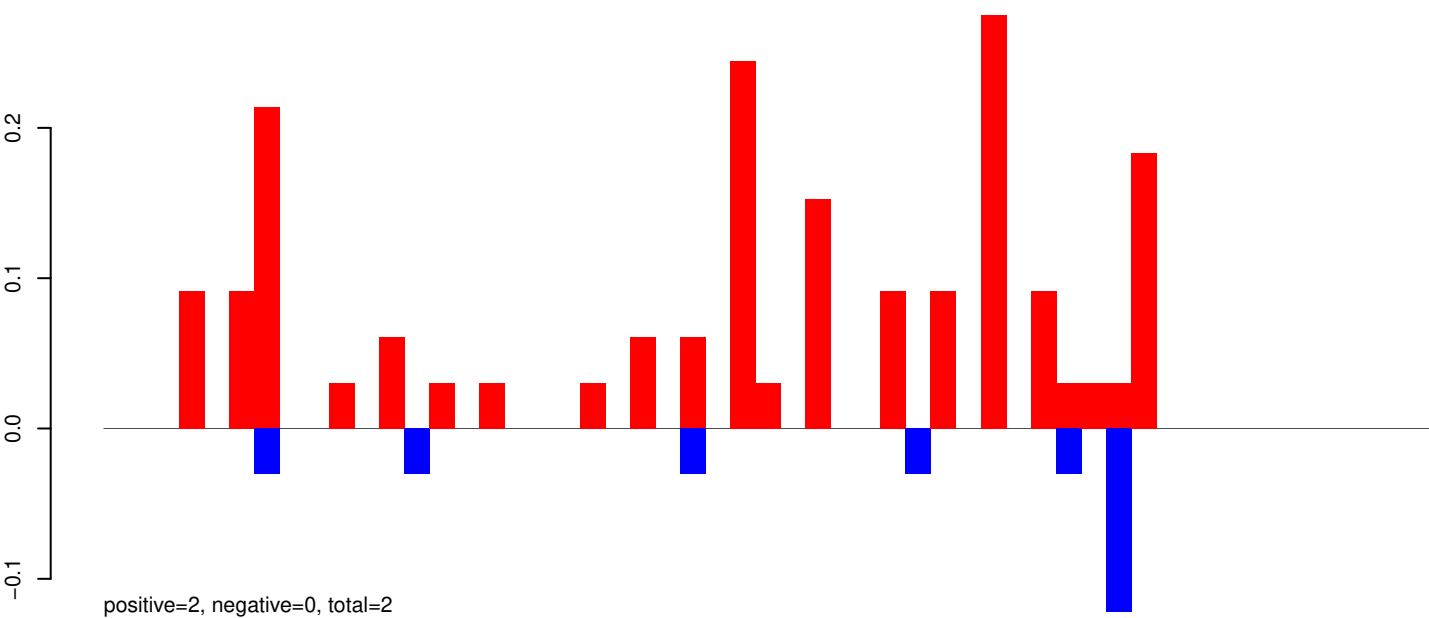

AeAeg_Whole_ZIKVdr_BM_RNA_GP.rep

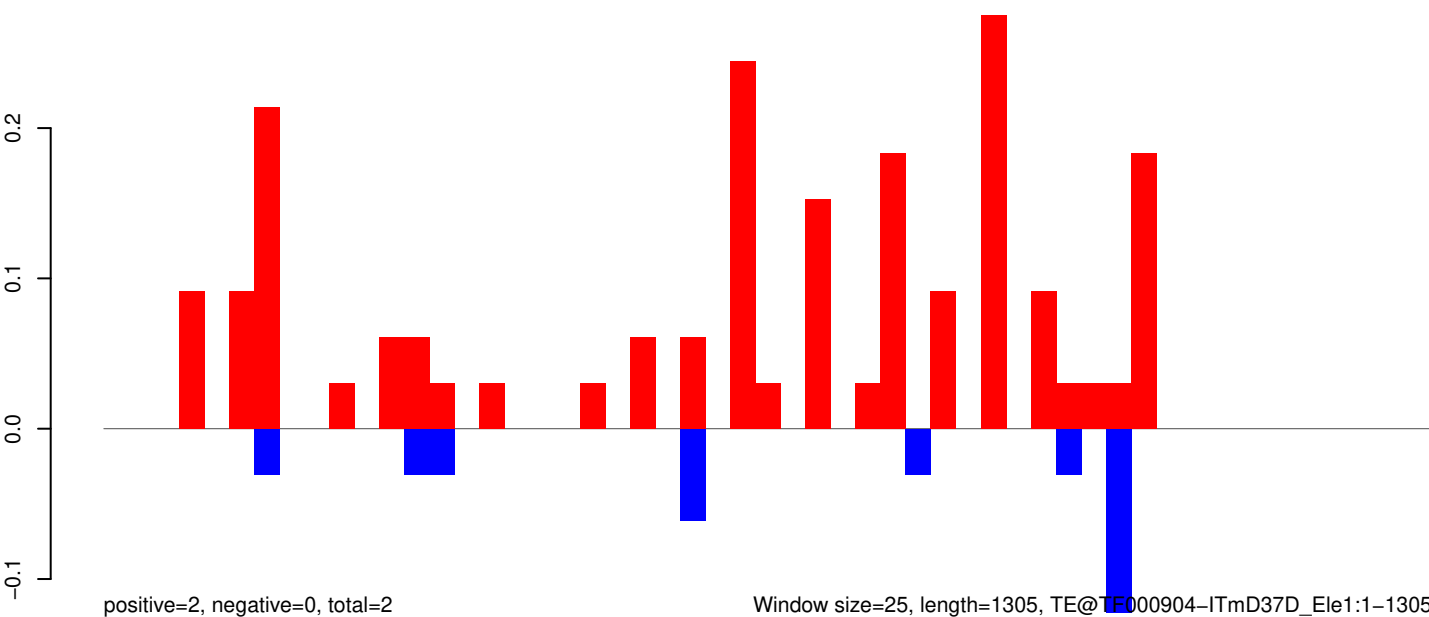

Window size=25, length=1305, TE@TE000904-ITmD37D_Ele1:1-1305

0 200 400 600 800 1000 1200 1400

AeAeg_Whole_ZIKVdr_BM_RNA_GP.18_23.rep

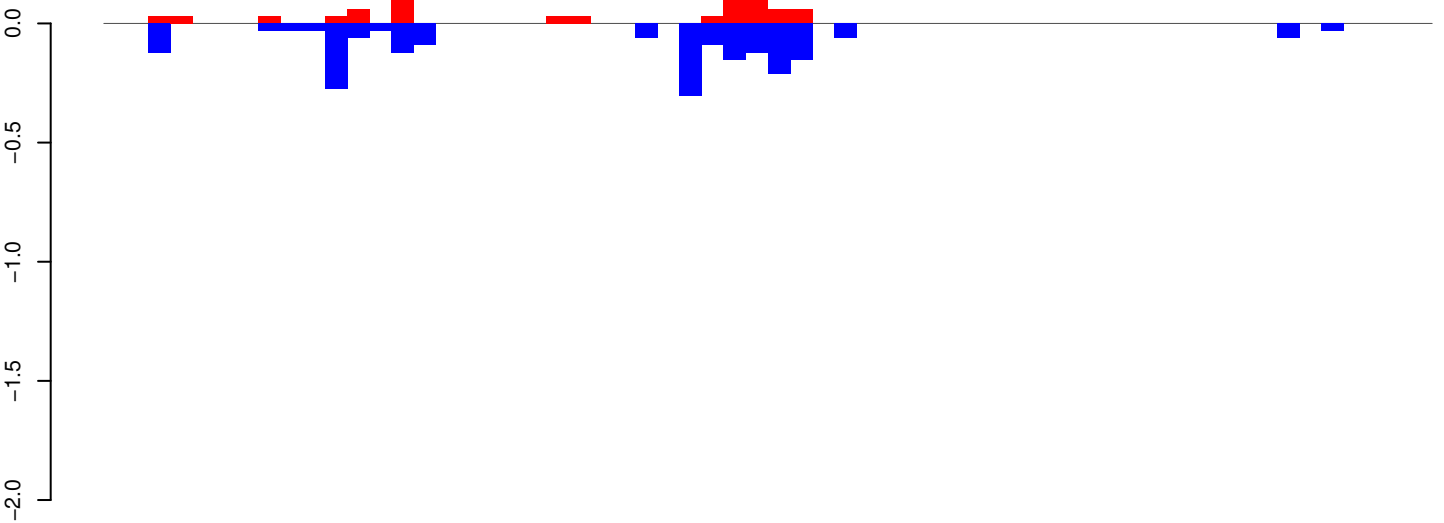

positive=1, negative=2, total=3

AeAeg_Whole_ZIKVdr_BM_RNA_GP.24_35.rep

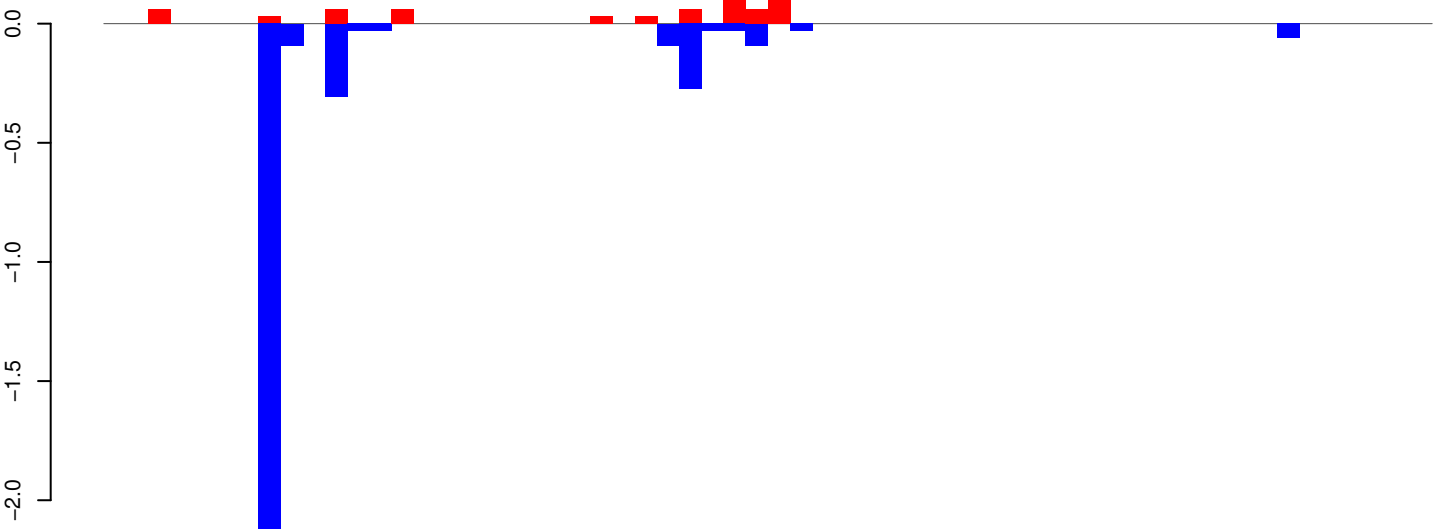

positive=1, negative=3, total=4

AeAeg_Whole_ZIKVdr_BM_RNA_GP.rep

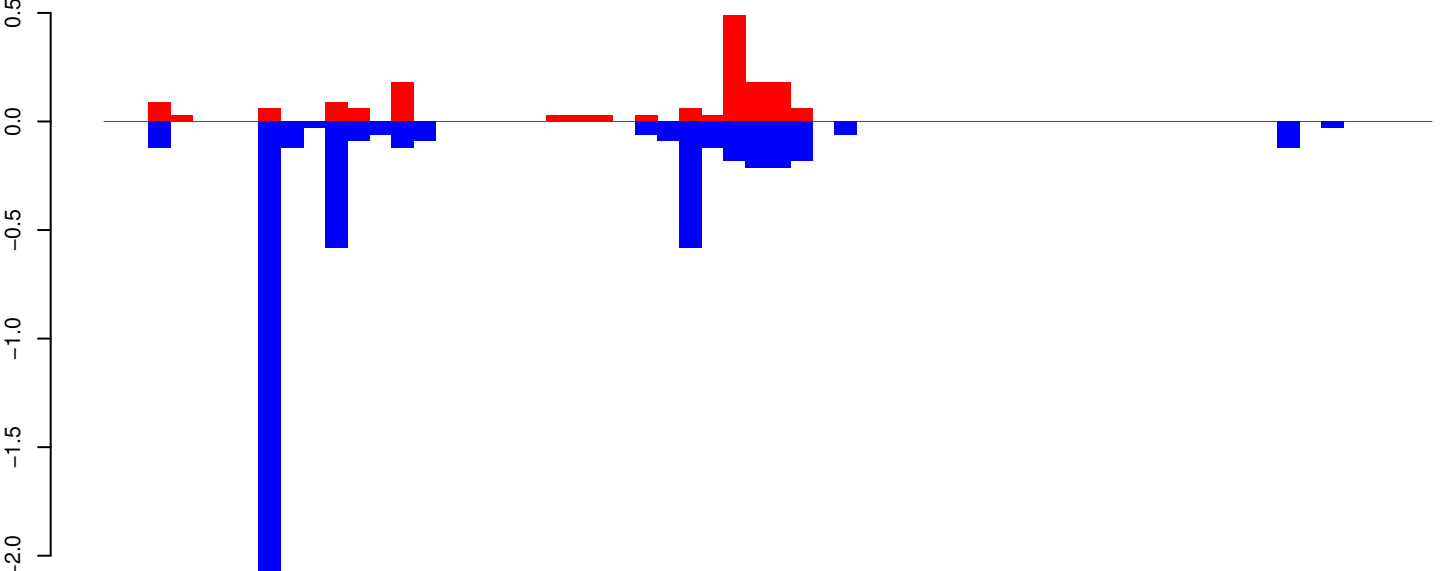

positive=2, negative=5, total=7

Window size=25, length=1480, TE@R=519-UNKNOWN:1-1480

AeAeg_Whole_ZIKVdr_BM_RNA_GP.18_23.rep

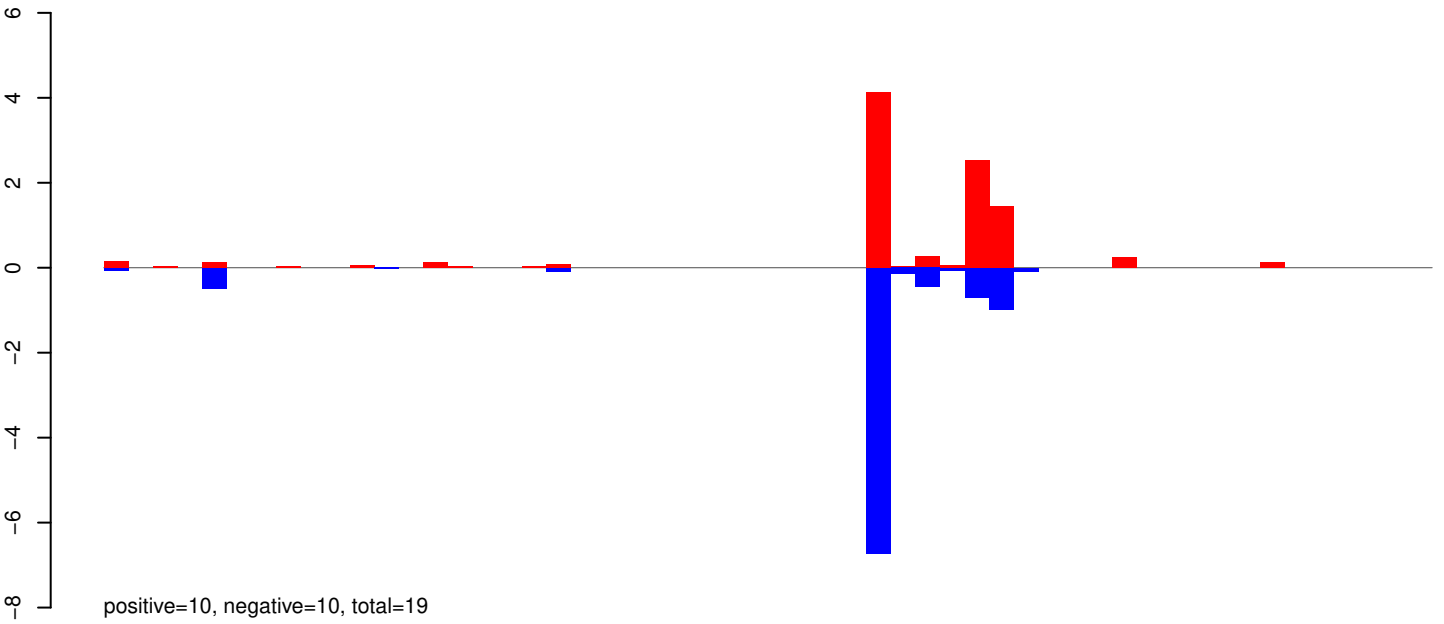

AeAeg_Whole_ZIKVdr_BM_RNA_GP.24_35.rep

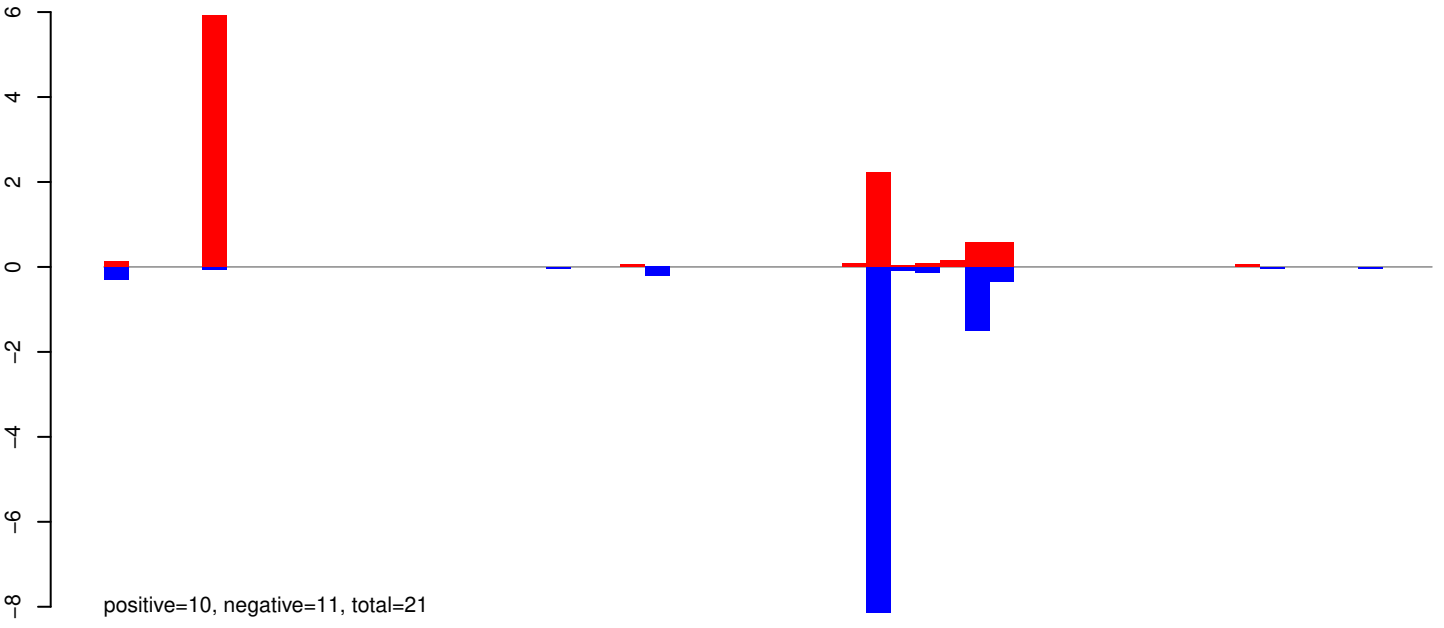

AeAeg_Whole_ZIKVdr_BM_RNA_GP.rep

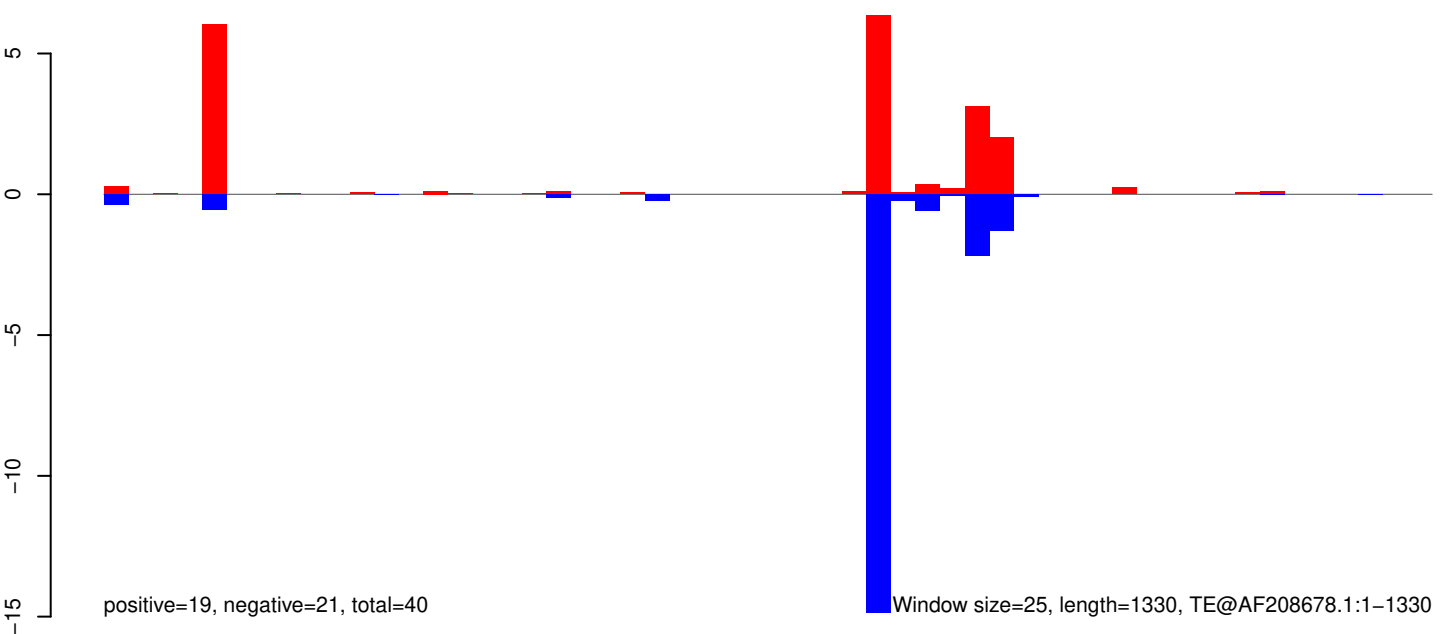

AeAeg_Whole_ZIKVdr_BM_RNA_GP.18_23.rep

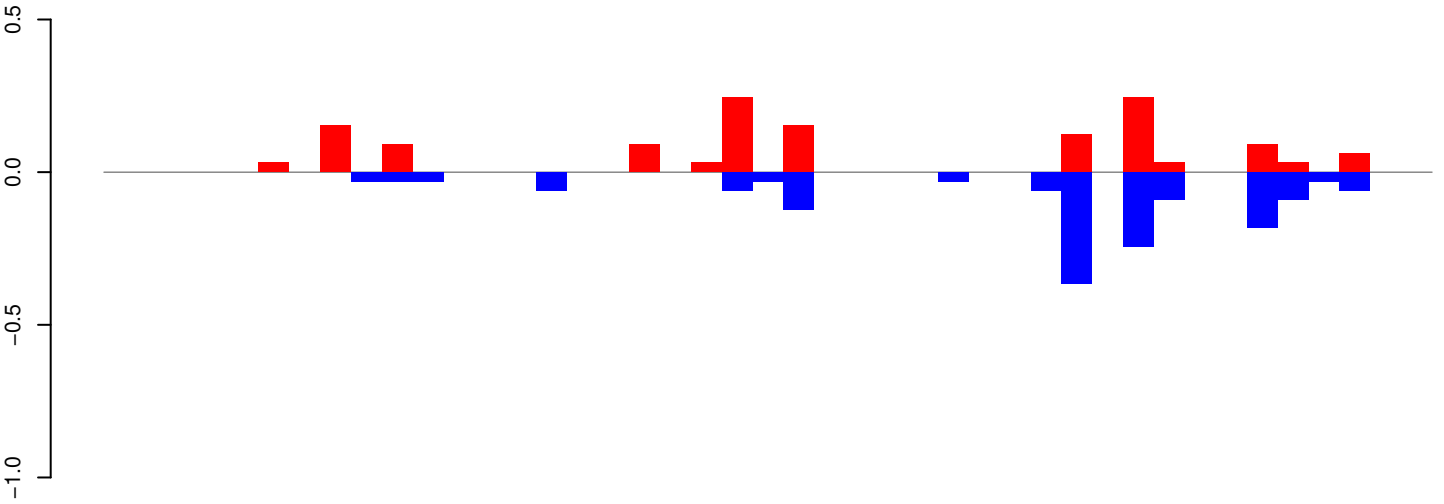

AeAeg_Whole_ZIKVdr_BM_RNA_GP.24_35.rep

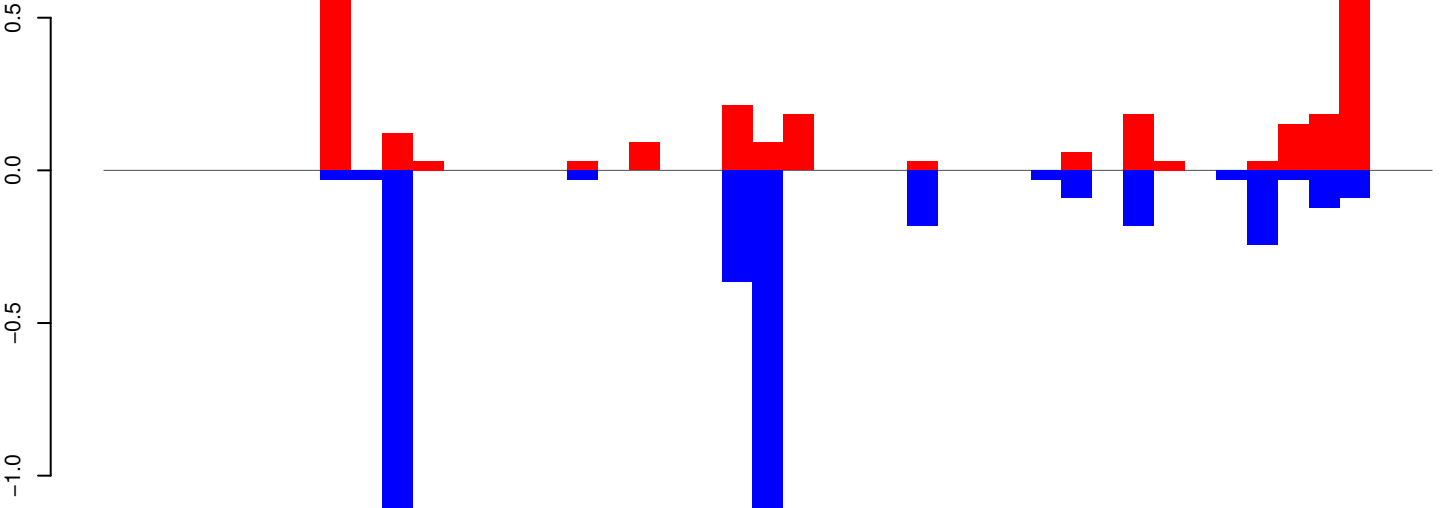

AeAeg_Whole_ZIKVdr_BM_RNA_GP.rep

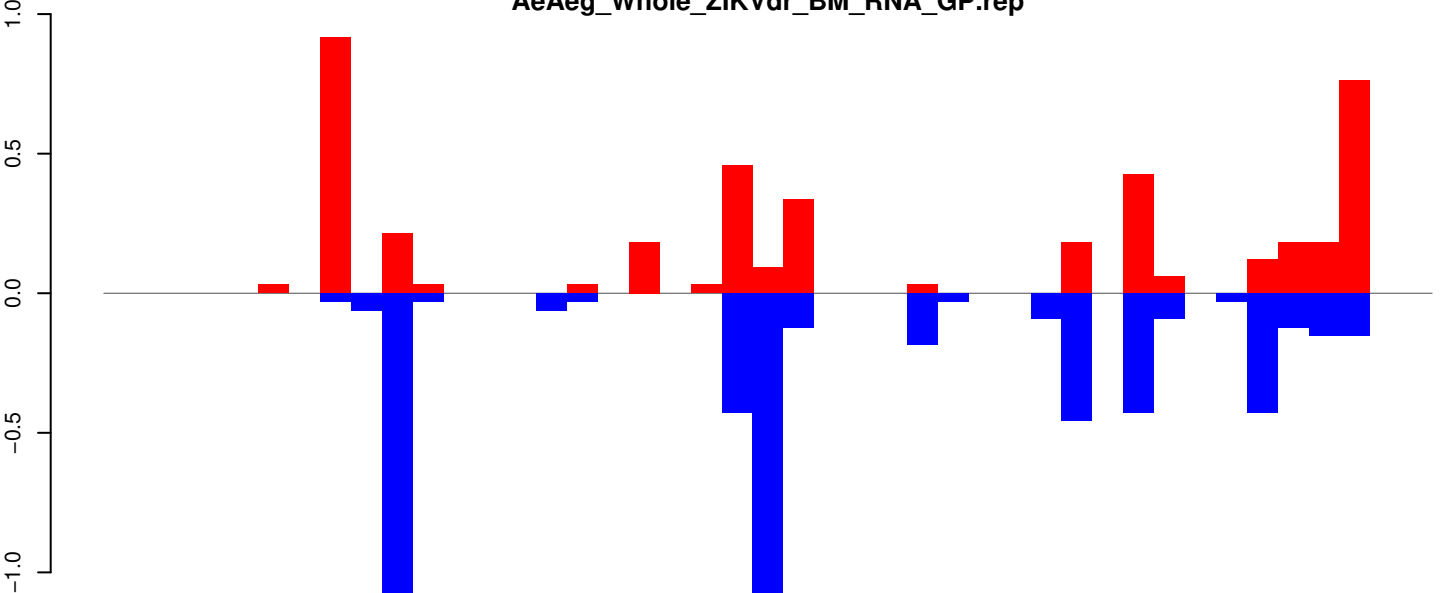

Window size=25, length=1056, TE@aedes_aegypti_1746_7-Unknown:1-1056

AeAeg_Whole_ZIKVdr_BM_RNA_GP.18_23.rep

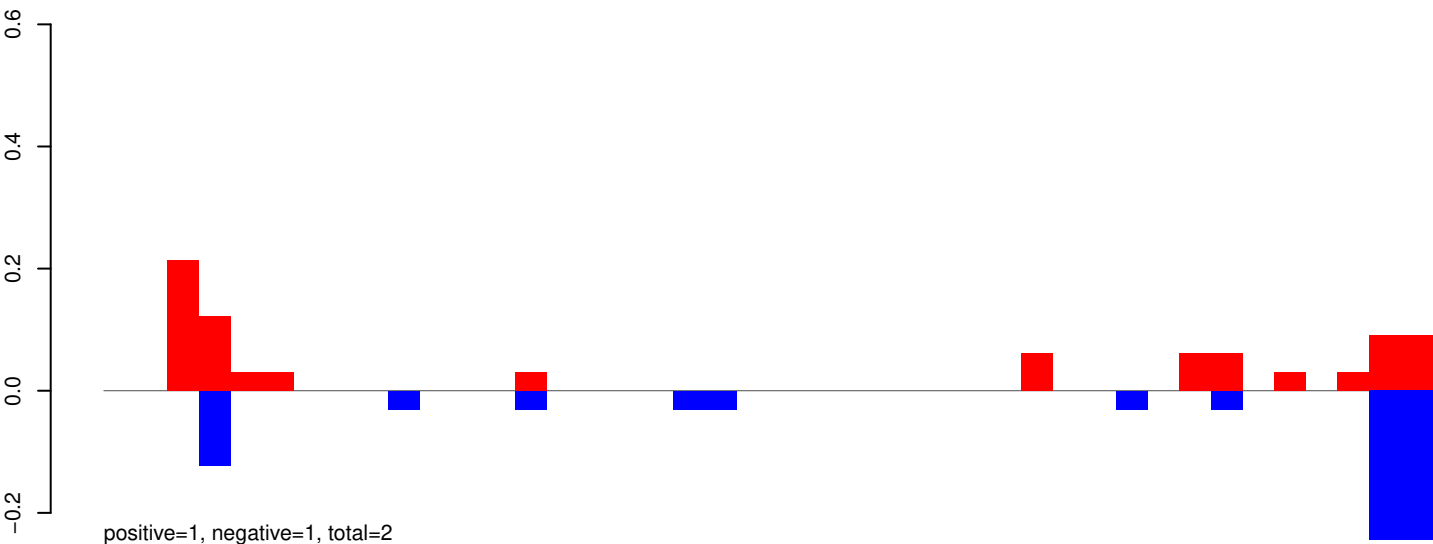

AeAeg_Whole_ZIKVdr_BM_RNA_GP.24_35.rep

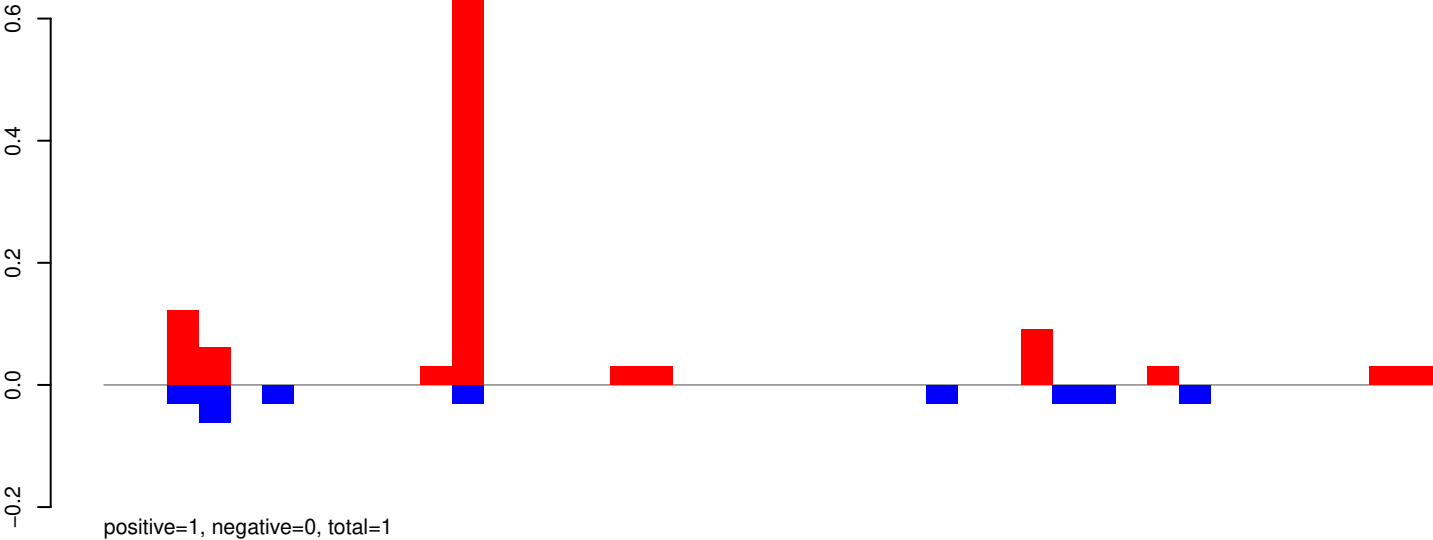

AeAeg_Whole_ZIKVdr_BM_RNA_GP.rep

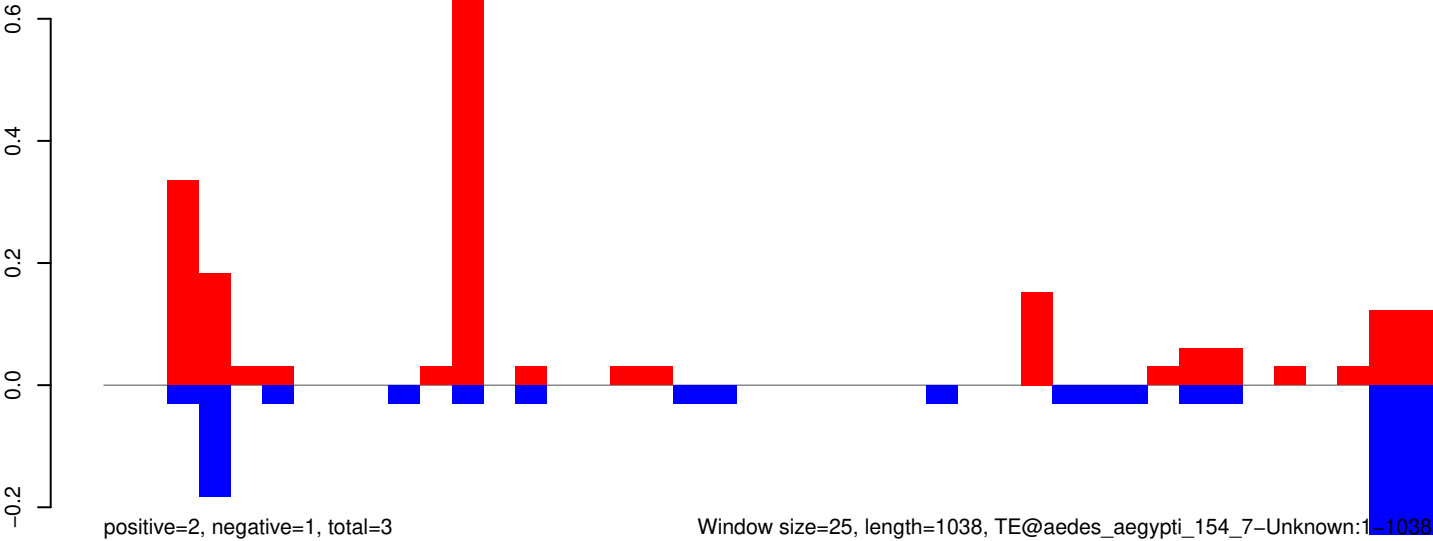

AeAeg_Whole_ZIKVdr_BM_RNA_GP.18_23.rep

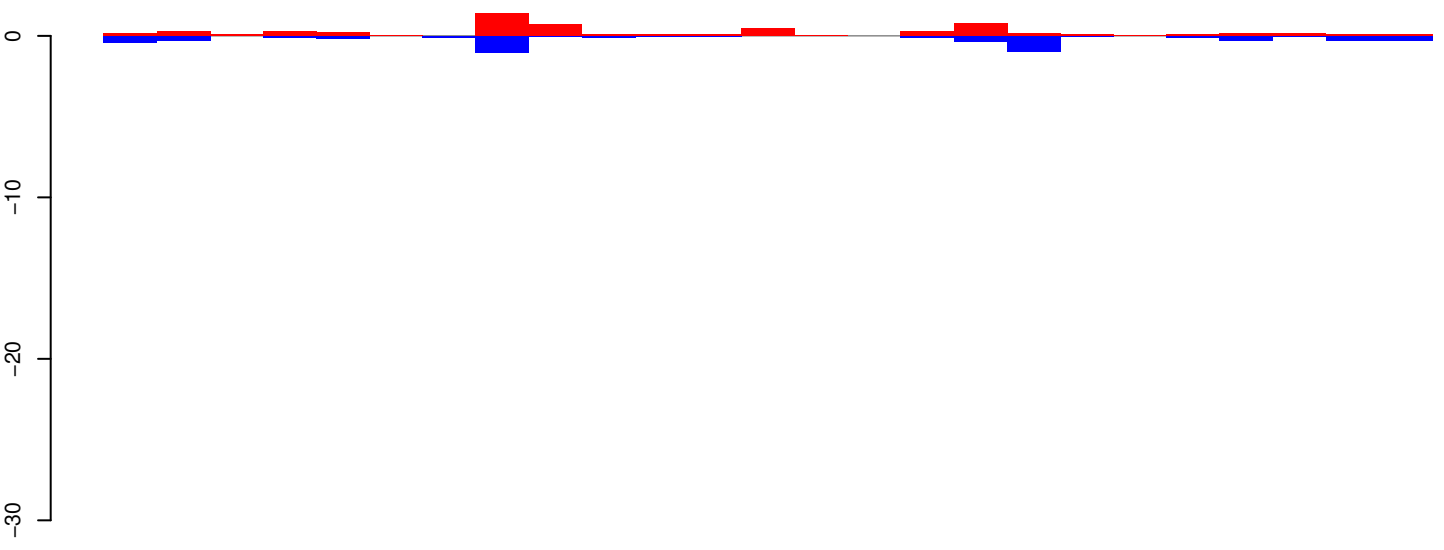

positive=6, negative=5, total=11

AeAeg_Whole_ZIKVdr_BM_RNA_GP.24_35.rep

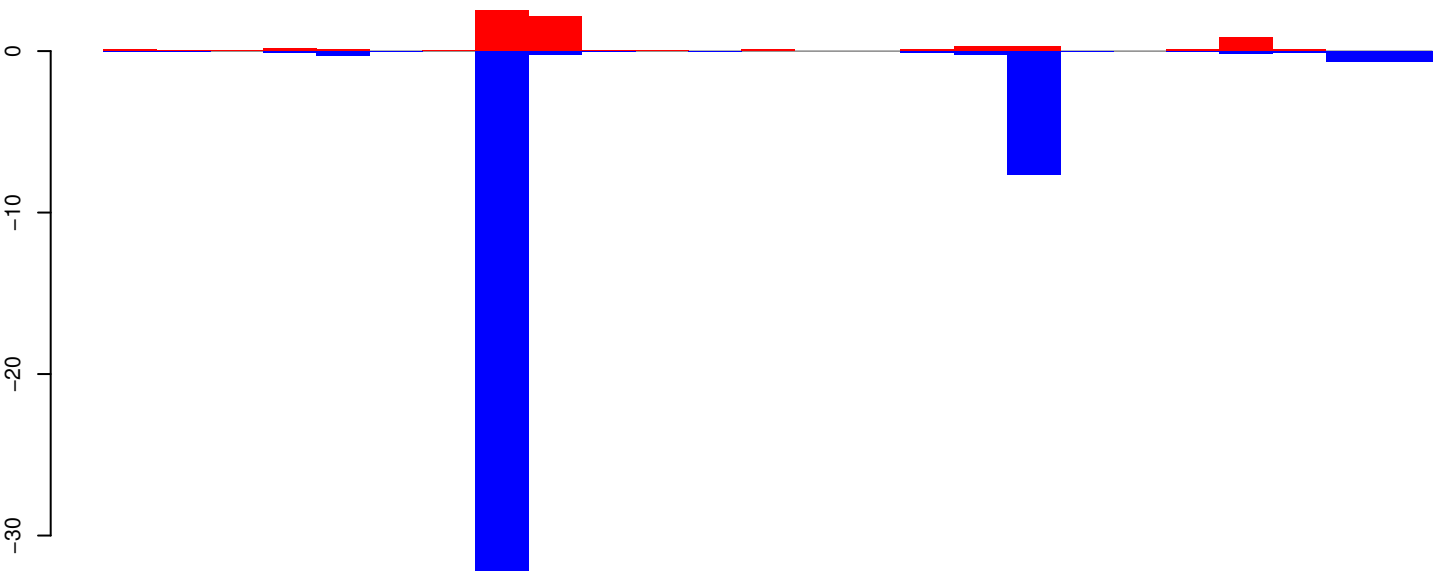

positive=7, negative=45, total=52

AeAeg_Whole_ZIKVdr_BM_RNA_GP.rep

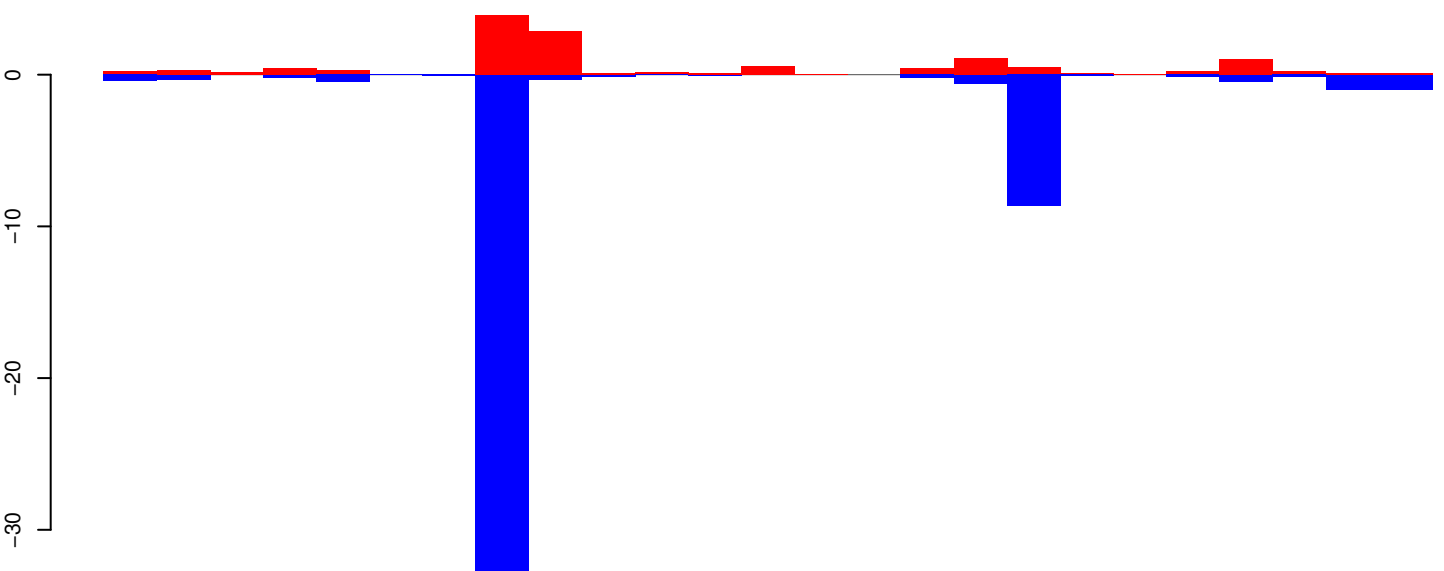

positive=13, negative=50, total=63

Window size=25, length=620, TE@TF001268-mTA_Ele40:1-620

100 200 300 400 500 600

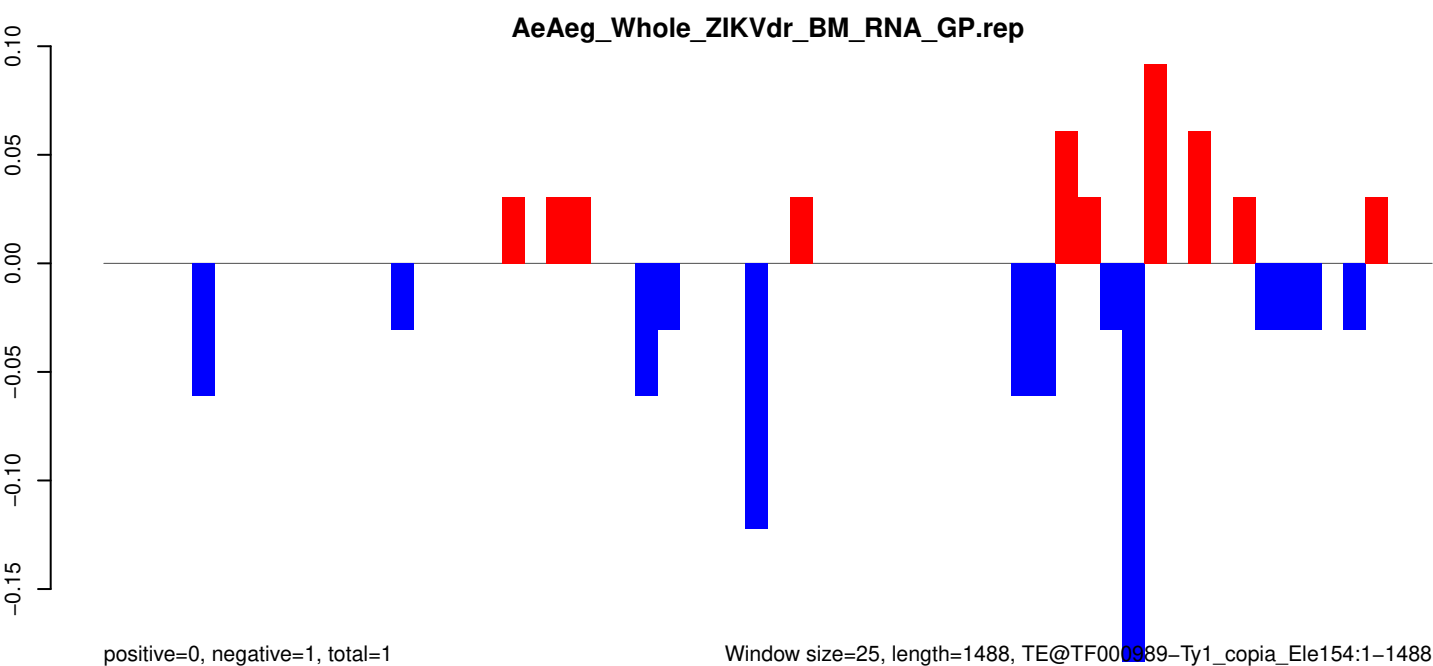
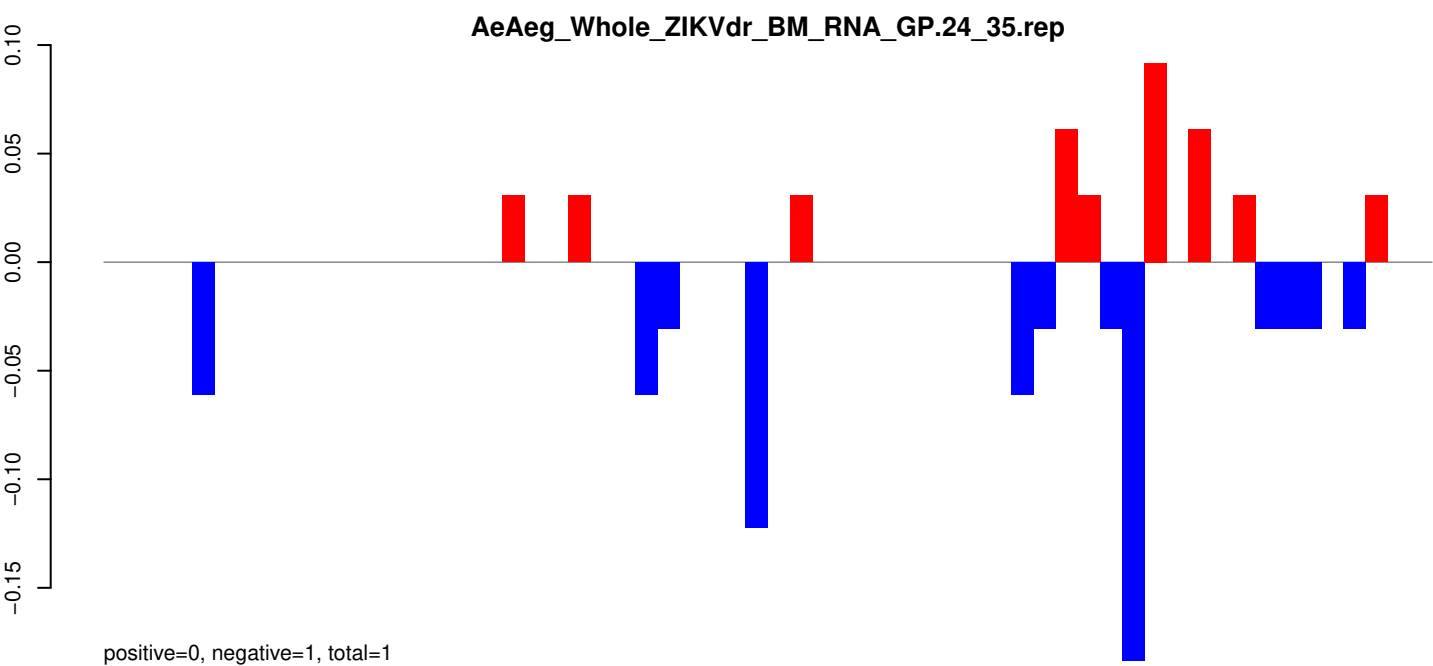
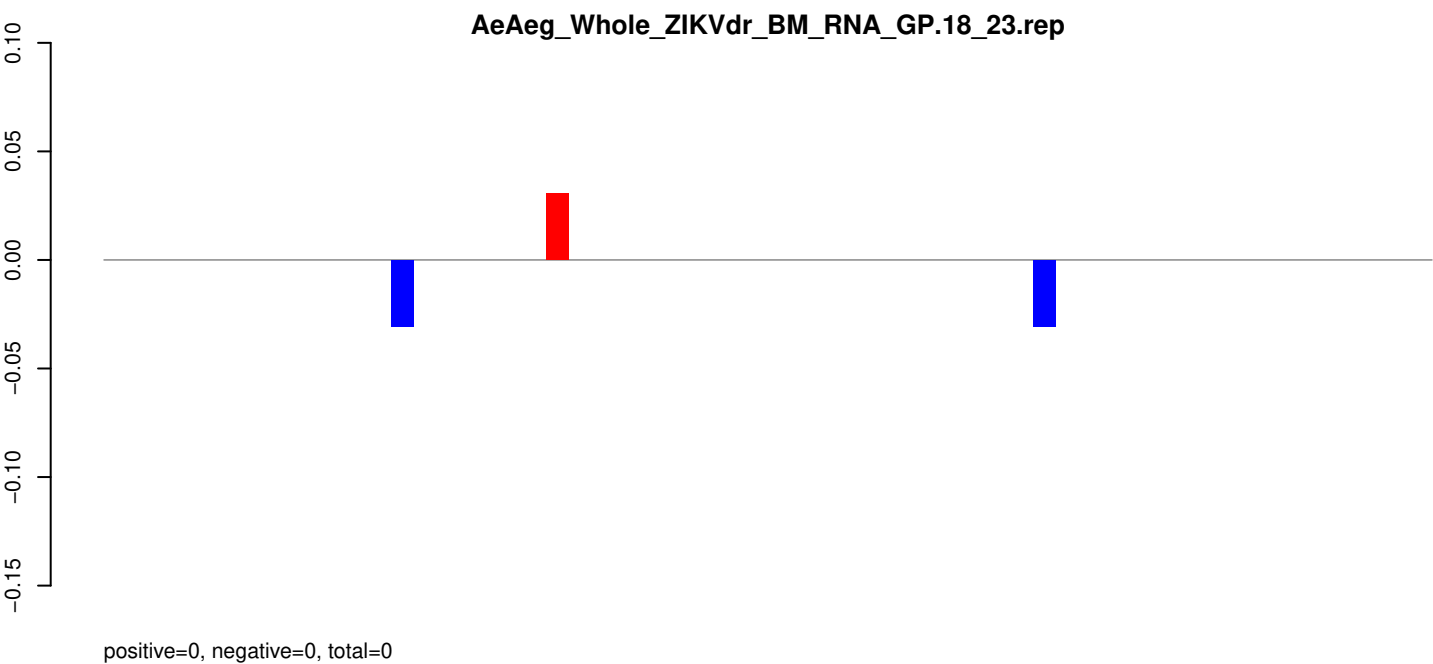

Window size=25, length=1488, TE@TF000989-Ty1_copia_Ele154:1-1488

0 500 1000 1500

AeAeg_Whole_ZIKVdr_BM_RNA_GP.18_23.rep

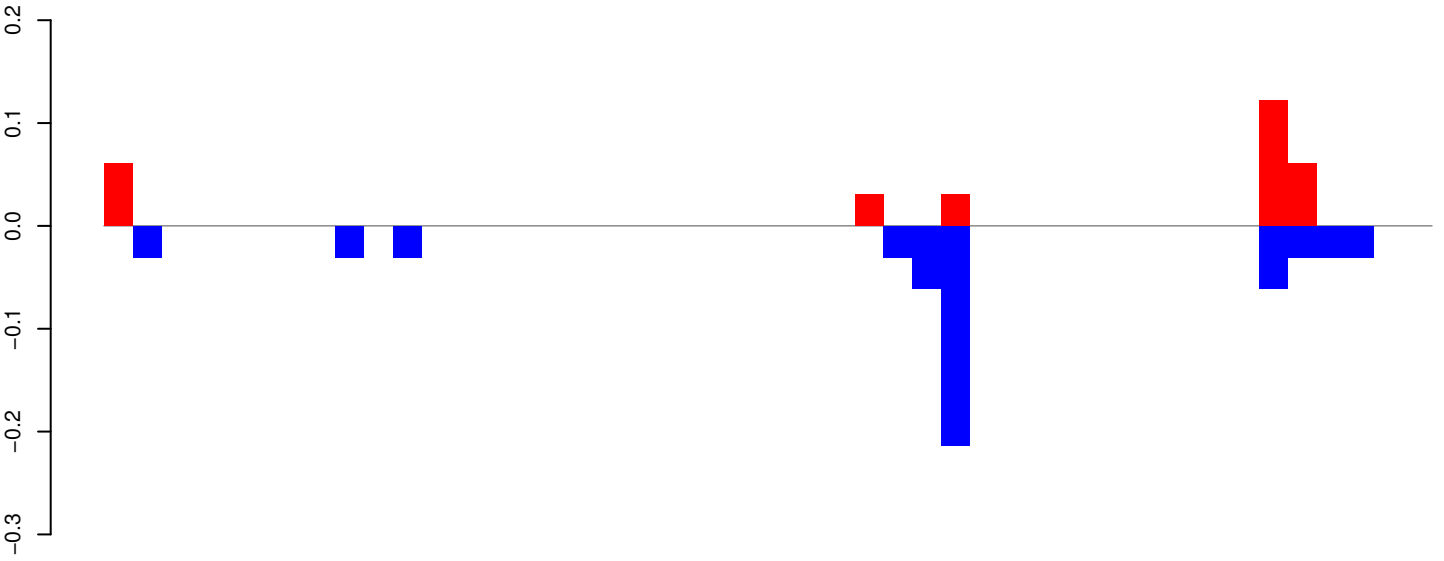

positive=0, negative=1, total=1

AeAeg_Whole_ZIKVdr_BM_RNA_GP.24_35.rep

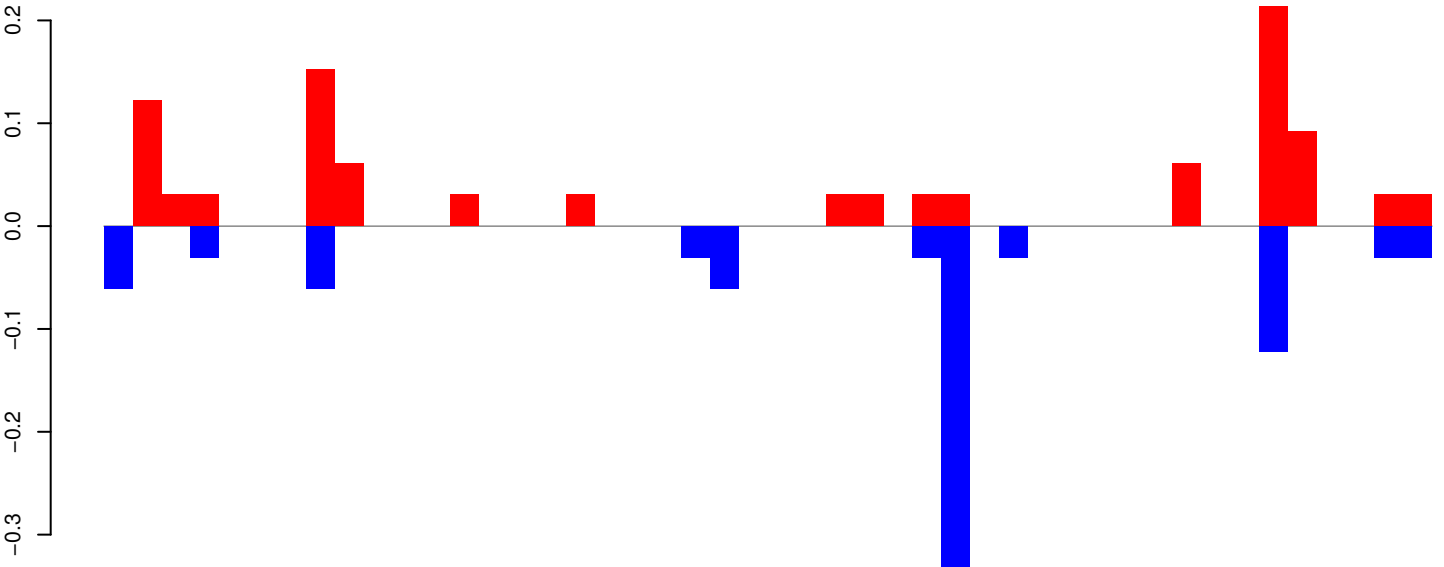

positive=1, negative=1, total=2

AeAeg_Whole_ZIKVdr_BM_RNA_GP.rep

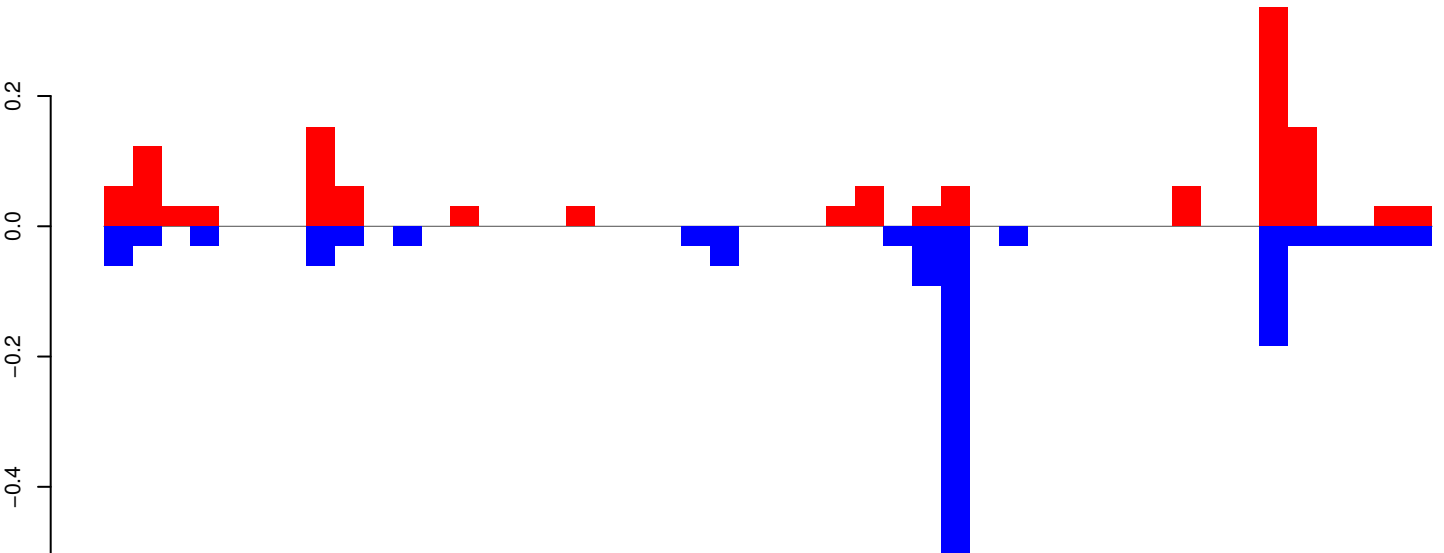

positive=1, negative=1, total=3

Window size=25, length=1143, TE@R=521-UNKNOWN:1-1143

AeAeg_Whole_ZIKVdr_BM_RNA_GP.18_23.rep

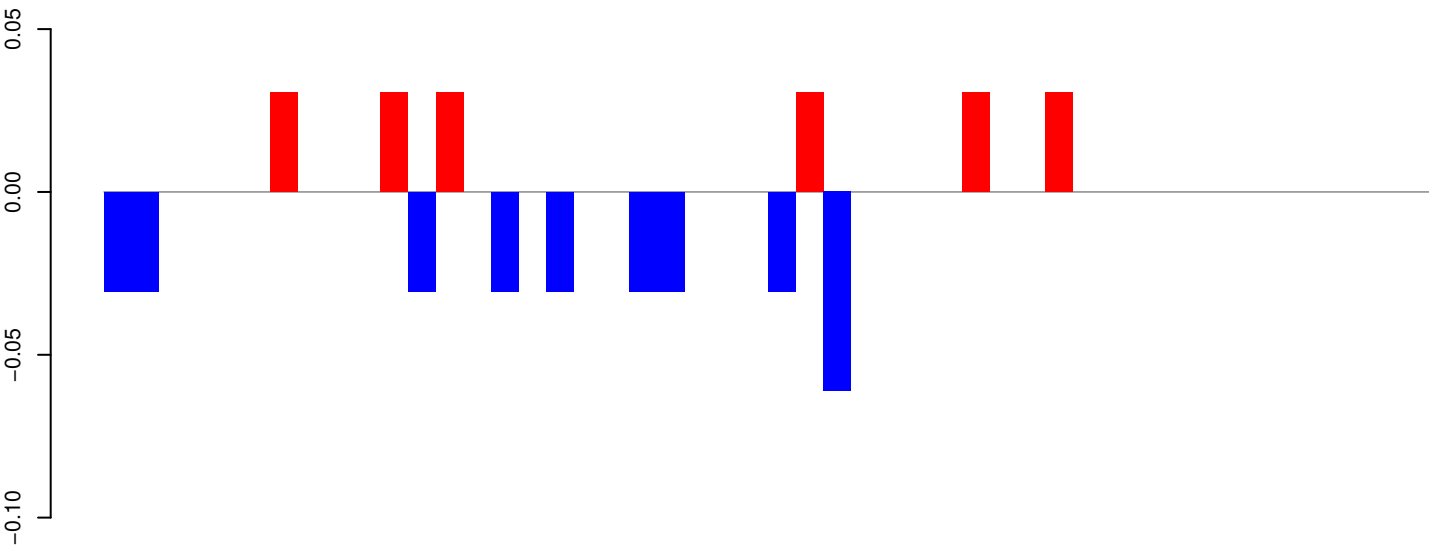

positive=0, negative=0, total=0

AeAeg_Whole_ZIKVdr_BM_RNA_GP.24_35.rep

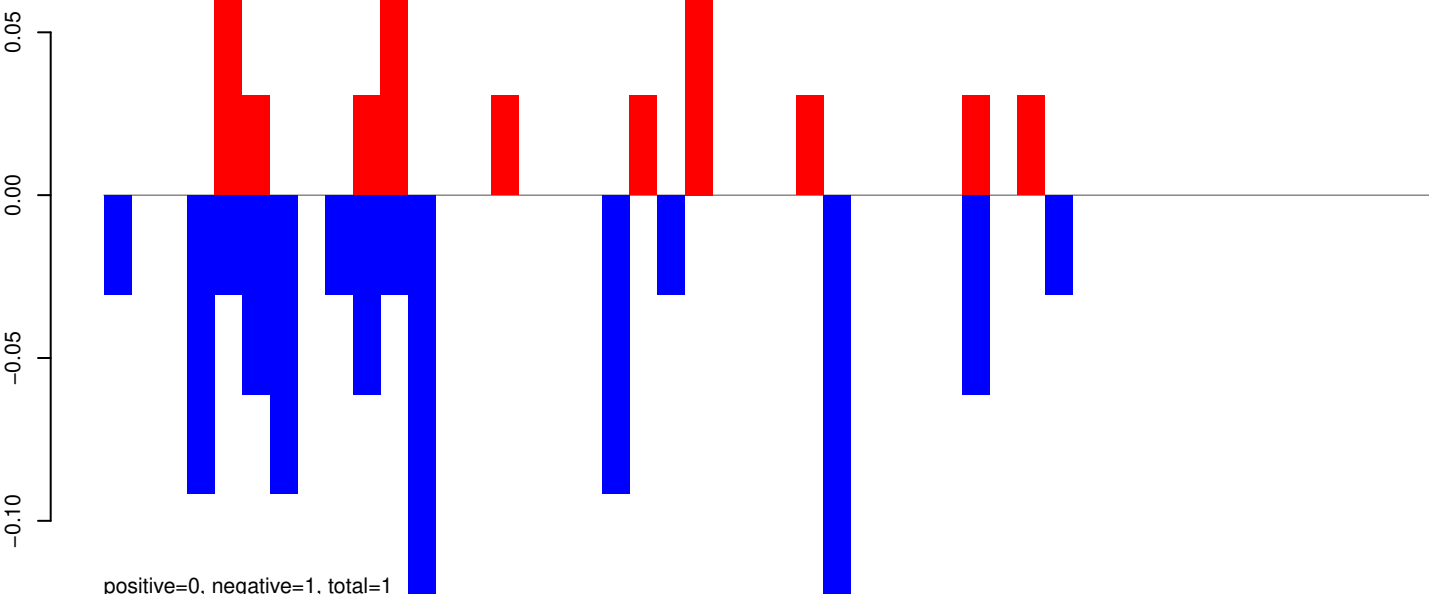

positive=0, negative=1, total=1

AeAeg_Whole_ZIKVdr_BM_RNA_GP.rep

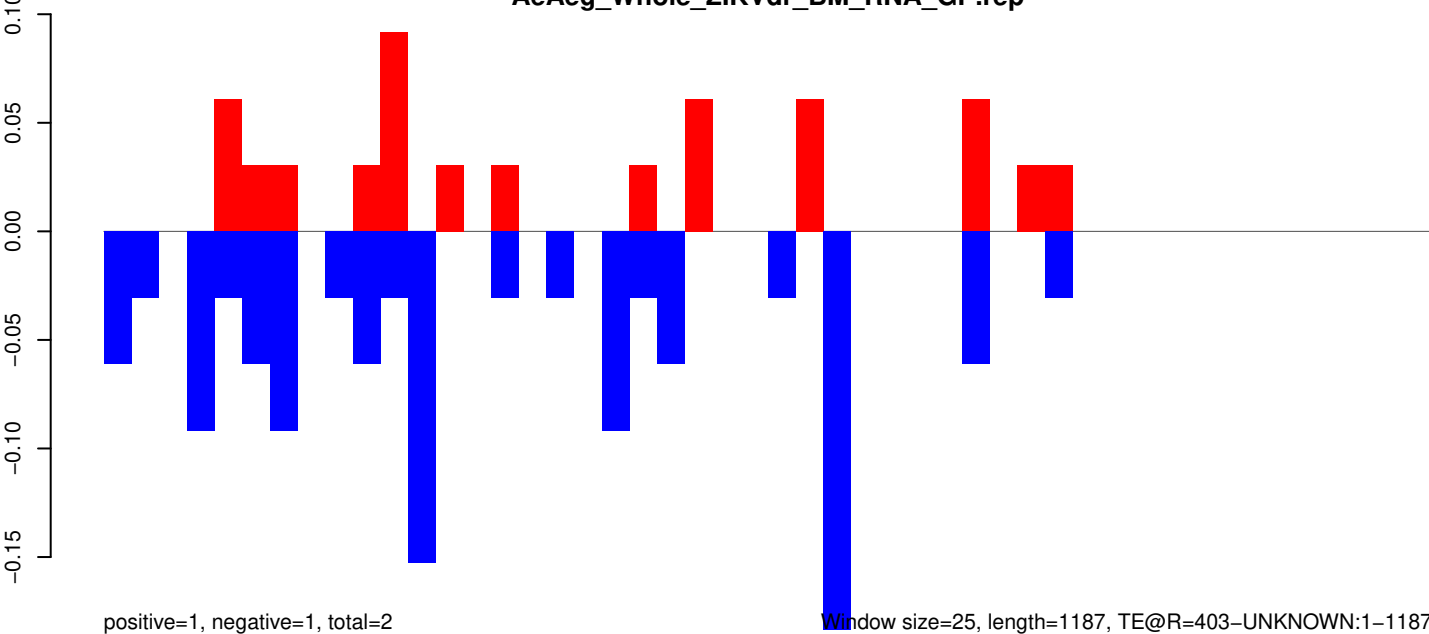

positive=1, negative=1, total=2

Window size=25, length=1187, TE@R=403-UNKNOWN:1-1187

AeAeg_Whole_ZIKVdr_BM_RNA_GP.18_23.rep

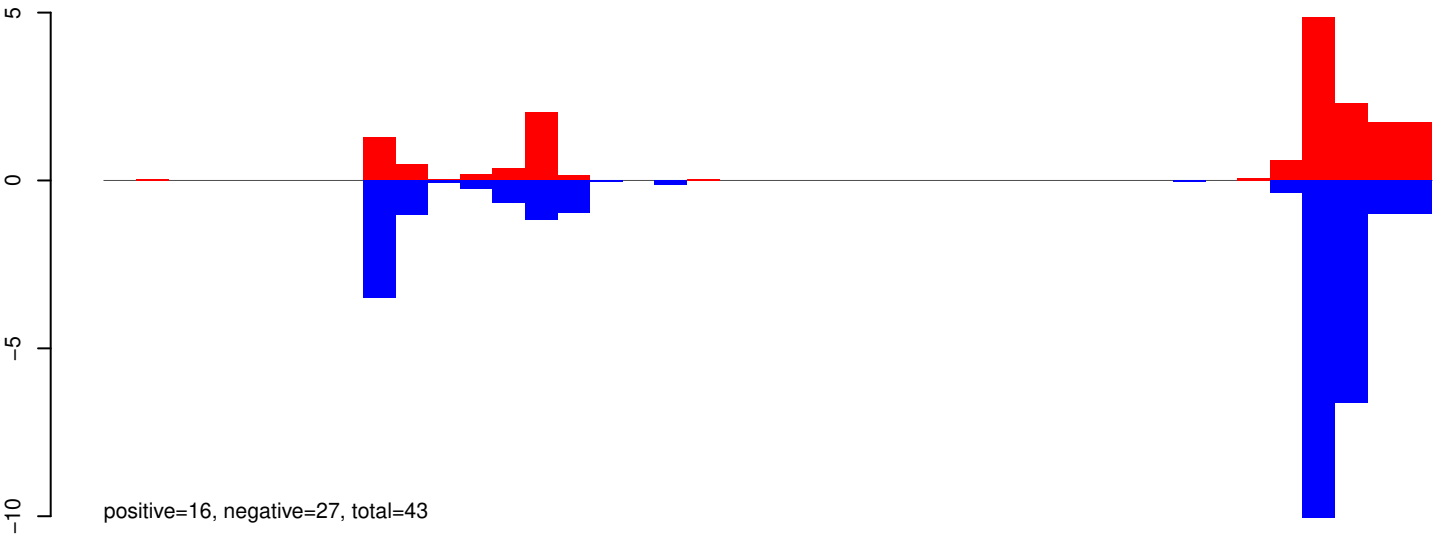

AeAeg_Whole_ZIKVdr_BM_RNA_GP.24_35.rep

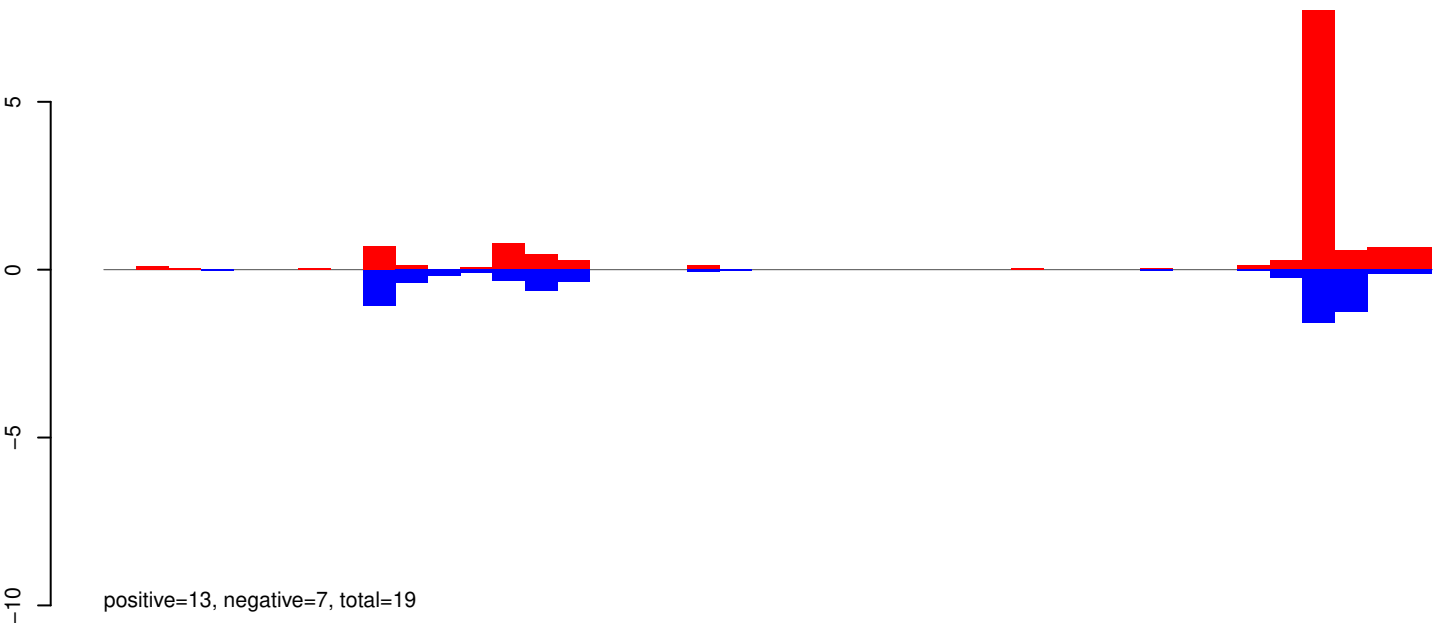

AeAeg_Whole_ZIKVdr_BM_RNA_GP.rep

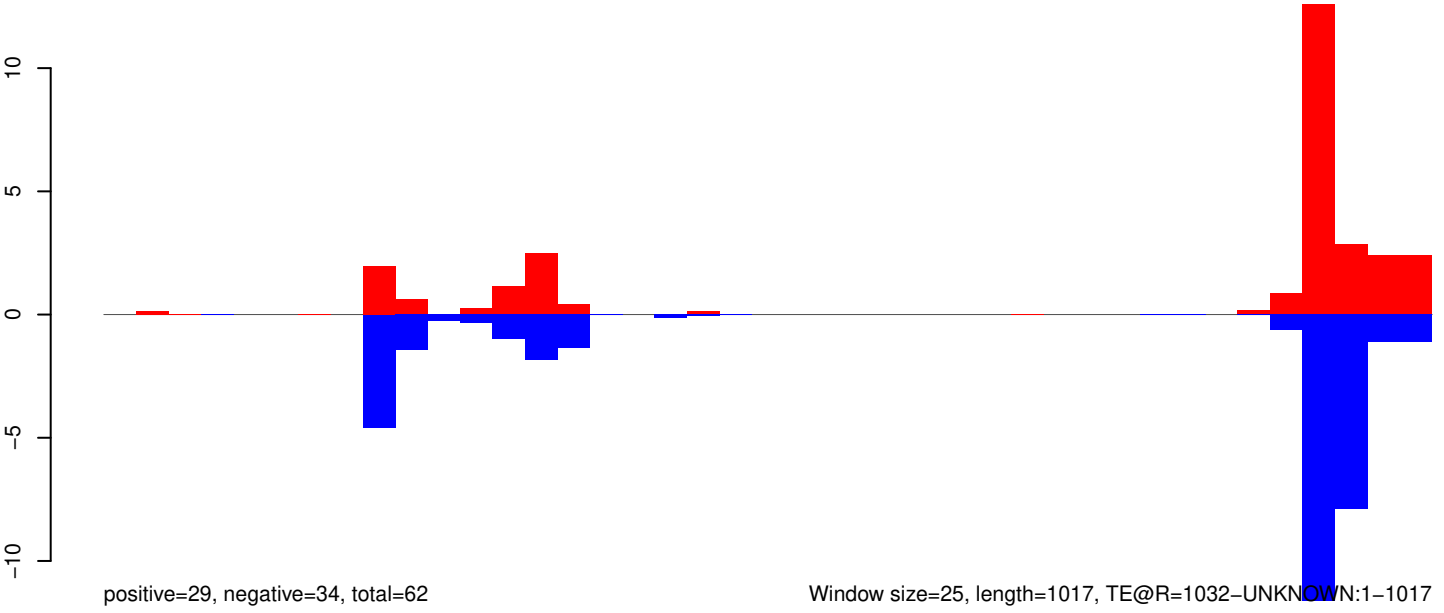

Window size=25, length=1017, TE@R=1032-UNKNOWN:1-1017

AeAeg_Whole_ZIKVdr_BM_RNA_GP.18_23.rep



AeAeg_Whole_ZIKVdr_BM_RNA_GP.24_35.rep

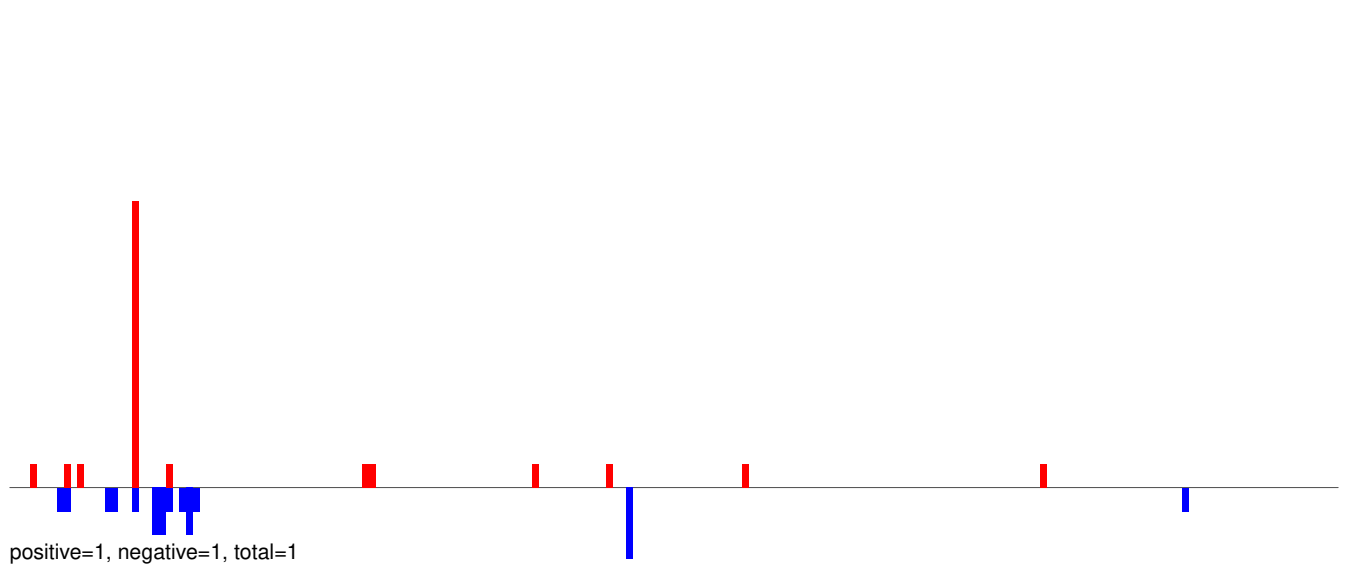

AeAeg_Whole_ZIKVdr_BM_RNA_GP.rep

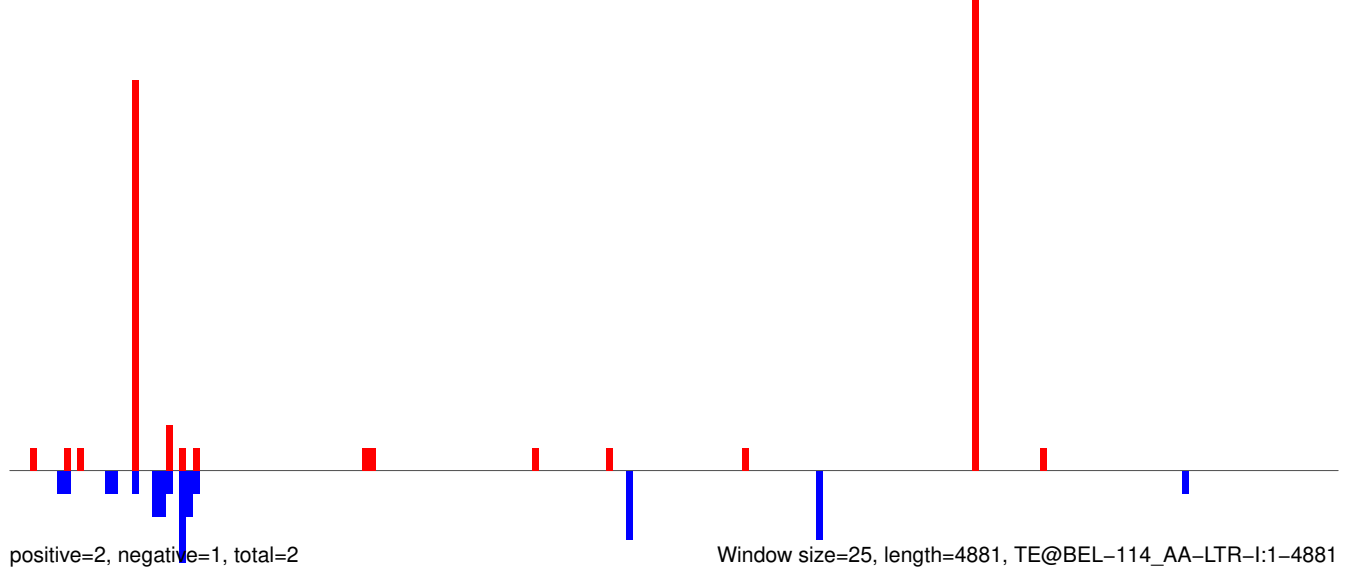

AeAeg_Whole_ZIKVdr_BM_RNA_GP.18_23.rep

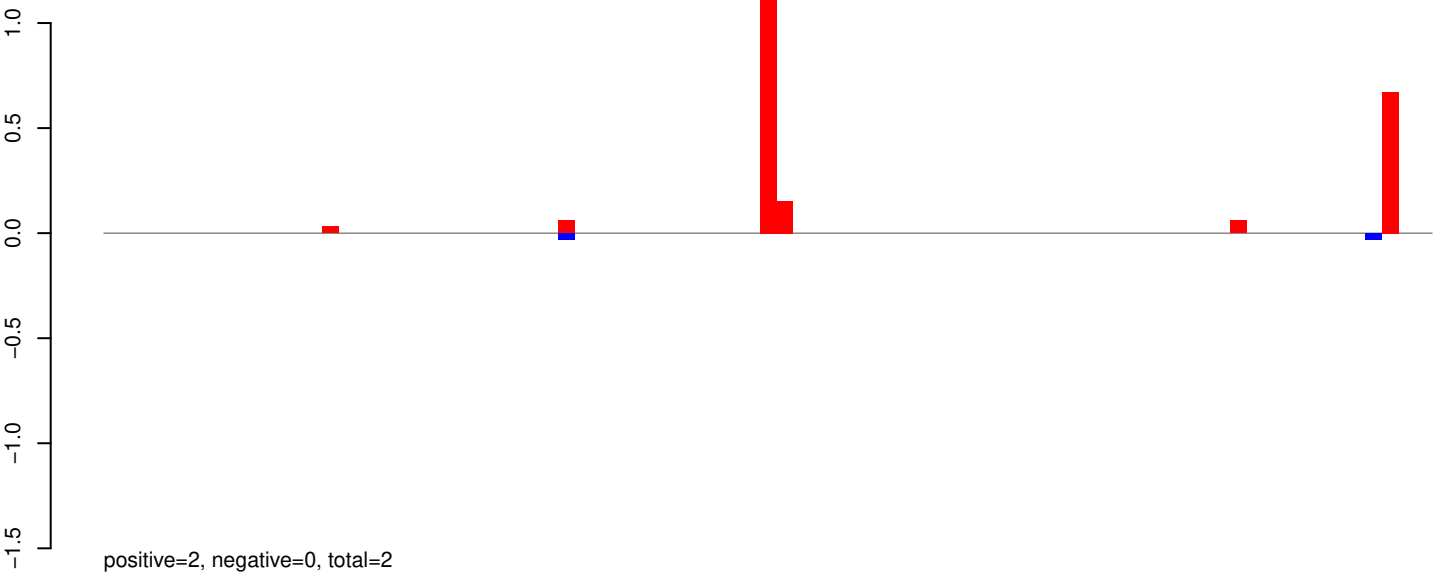

AeAeg_Whole_ZIKVdr_BM_RNA_GP.24_35.rep

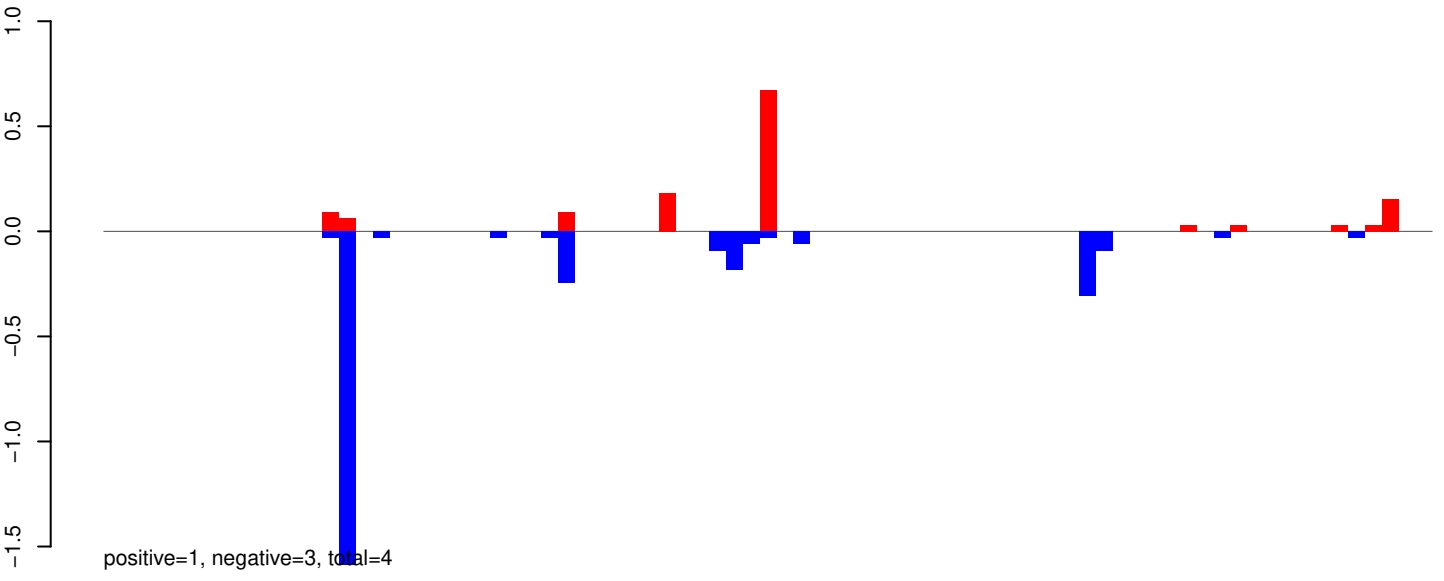

AeAeg_Whole_ZIKVdr_BM_RNA_GP.rep

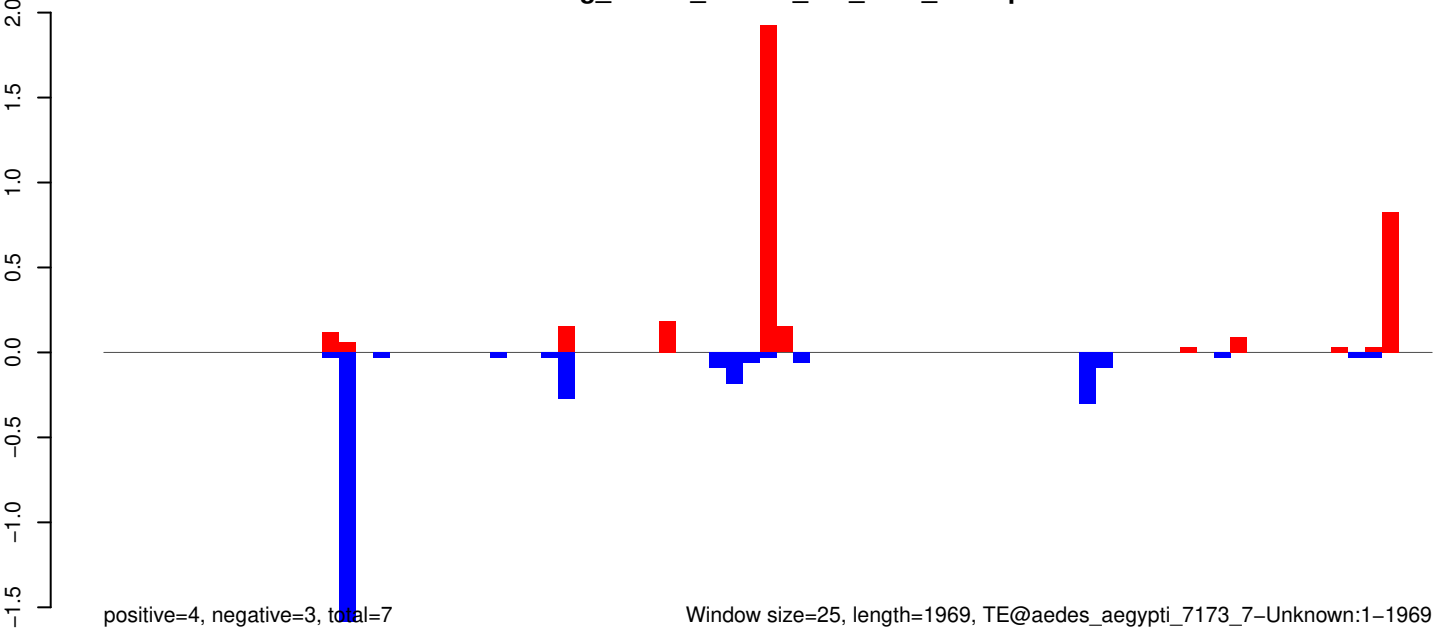

Window size=25, length=1969, TE@aedes_aegypti_7173_7-Unknown:1-1969

AeAeg_Whole_ZIKVdr_BM_RNA_GP.18_23.rep



positive=1, negative=2, total=3

AeAeg_Whole_ZIKVdr_BM_RNA_GP.24_35.rep

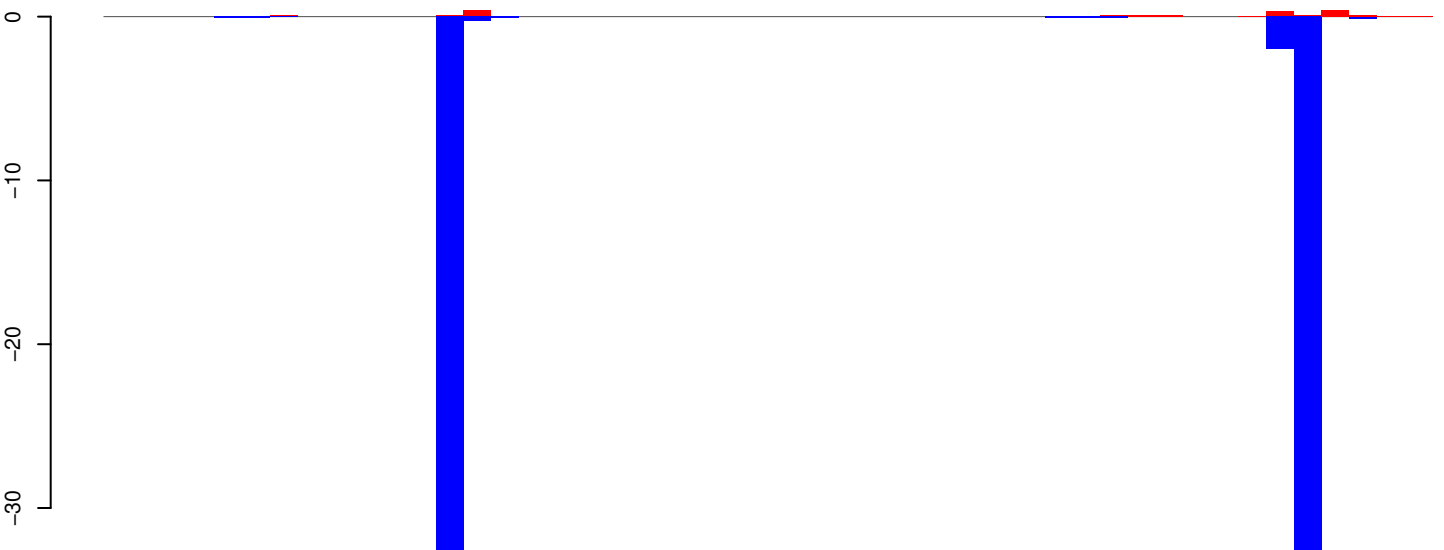

positive=2, negative=75, total=76

AeAeg_Whole_ZIKVdr_BM_RNA_GP.rep

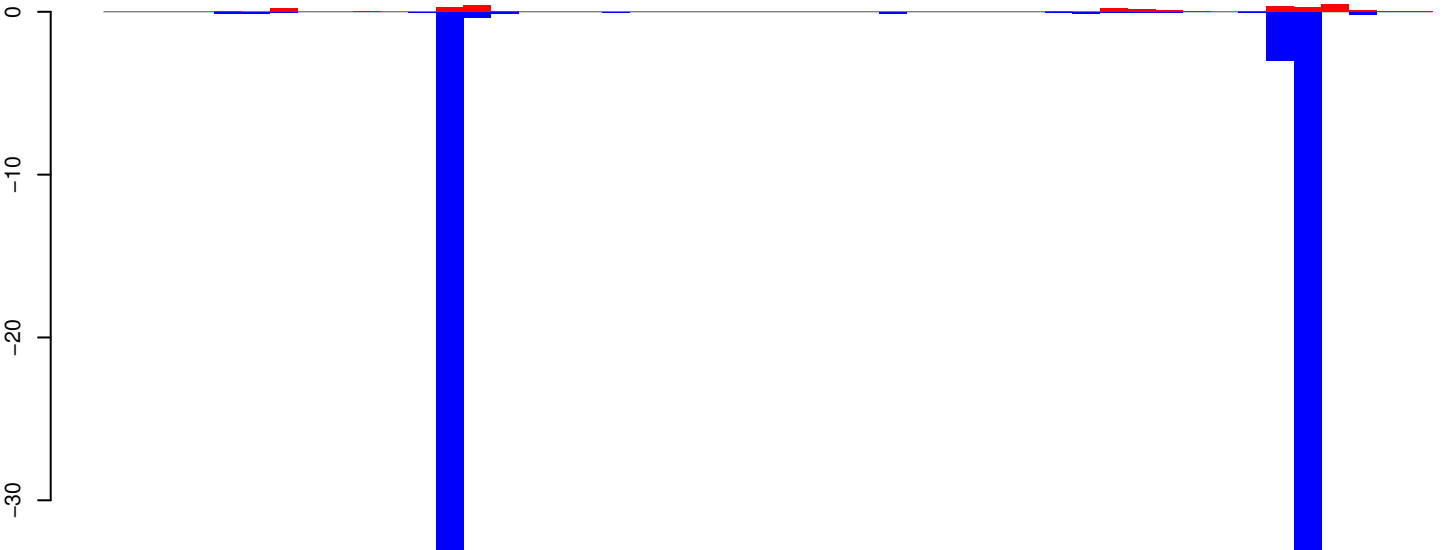

positive=3, negative=76, total=79

Window size=25, length=1186, TE@aedes_aegypti_3172_7-Unknown:1-1186

AeAeg_Whole_ZIKVdr_BM_RNA_GP.18_23.rep



AeAeg_Whole_ZIKVdr_BM_RNA_GP.24_35.rep

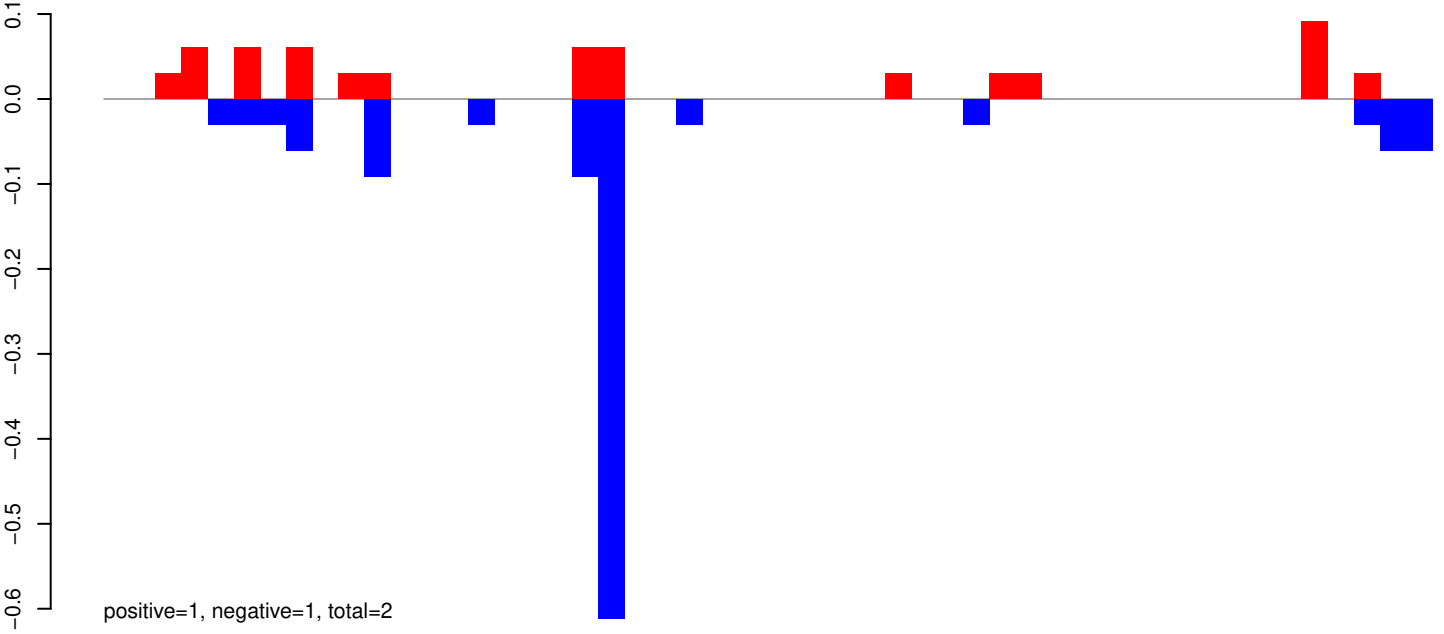

AeAeg_Whole_ZIKVdr_BM_RNA_GP.rep

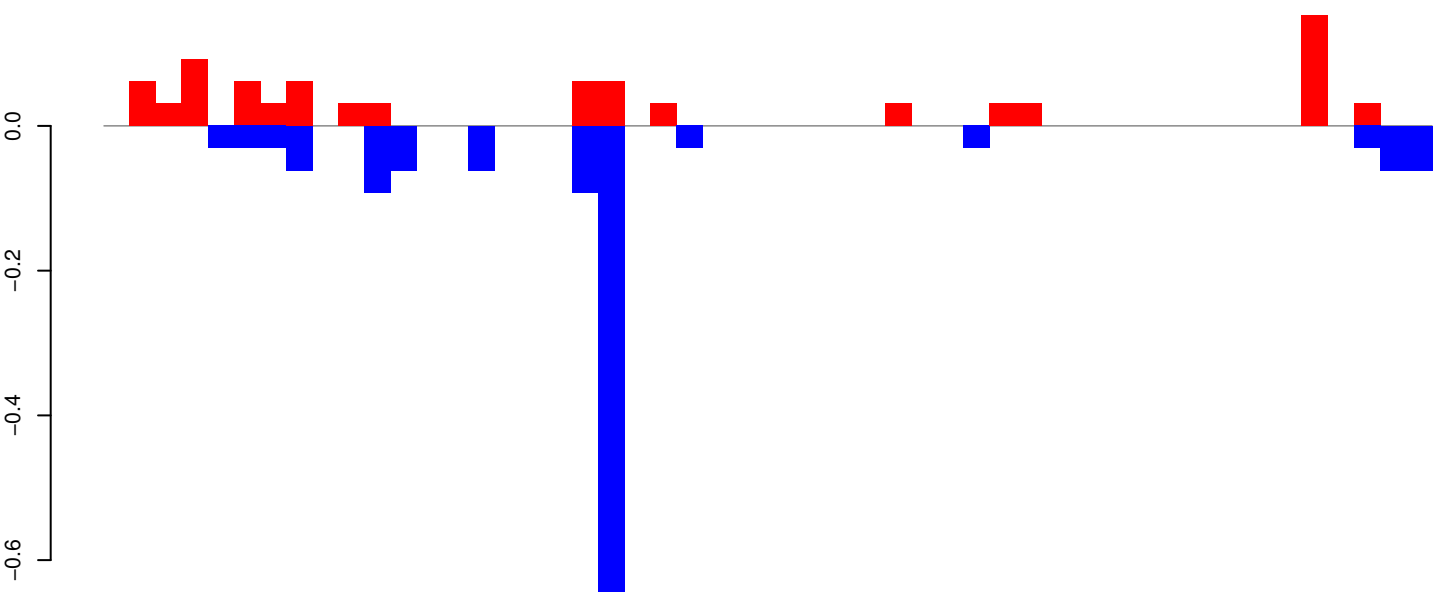

Window size=25, length=1268, TE@aedes_aegypti_2537_7-Unknown:1-1268

AeAeg_Whole_ZIKVdr_BM_RNA_GP.18_23.rep

2.0
1.5
1.0
0.5
0.0
-0.5

positive=2, negative=1, total=3

AeAeg_Whole_ZIKVdr_BM_RNA_GP.24_35.rep

2.0
1.5
1.0
0.5
0.0
-0.5

positive=11, negative=1, total=12

AeAeg_Whole_ZIKVdr_BM_RNA_GP.rep

2.5
2.0
1.5
1.0
0.5
0.0
-0.5

positive=13, negative=2, total=15

Window size=25, length=840, TE@TF001290-otherMITEs_Ele16:1-840

0 200 400 600 800

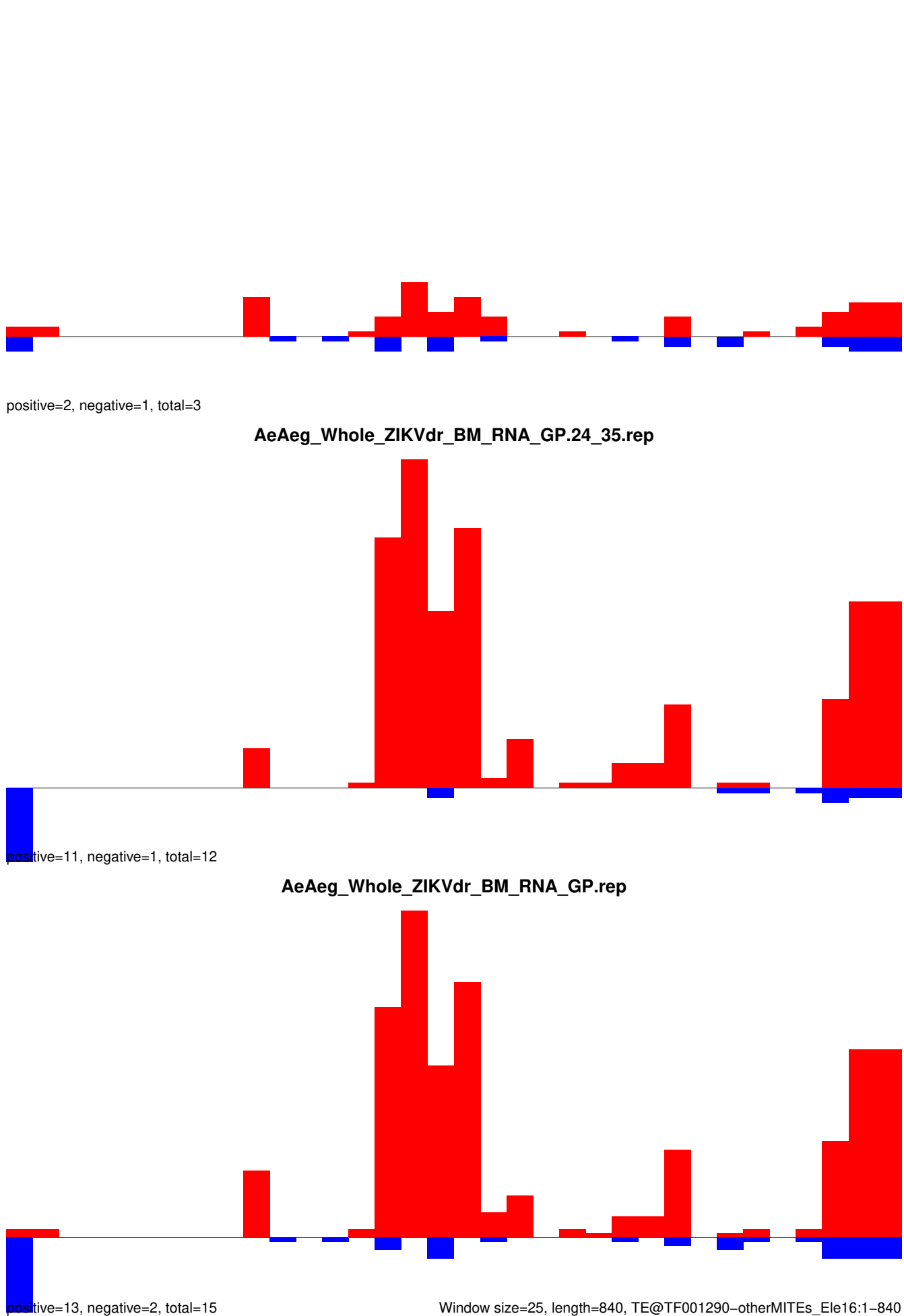

AeAeg_Whole_ZIKVdr_BM_RNA_GP.18_23.rep

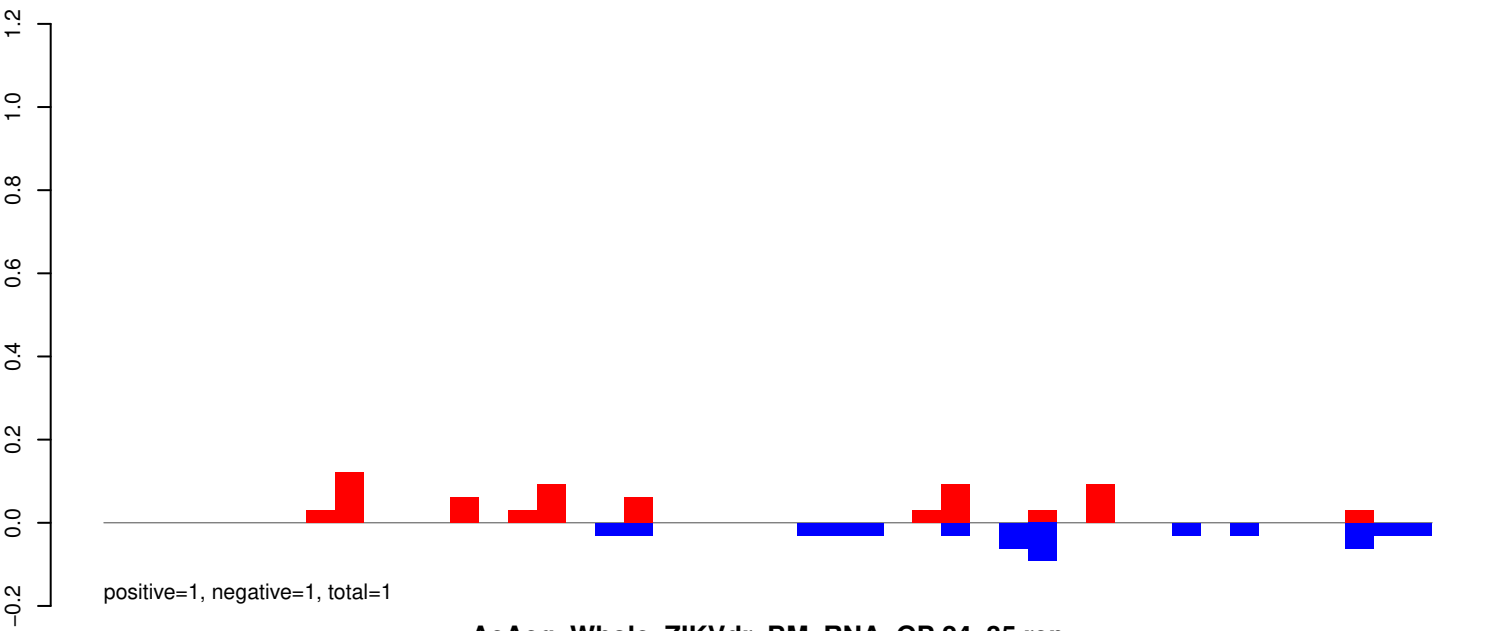

AeAeg_Whole_ZIKVdr_BM_RNA_GP.24_35.rep

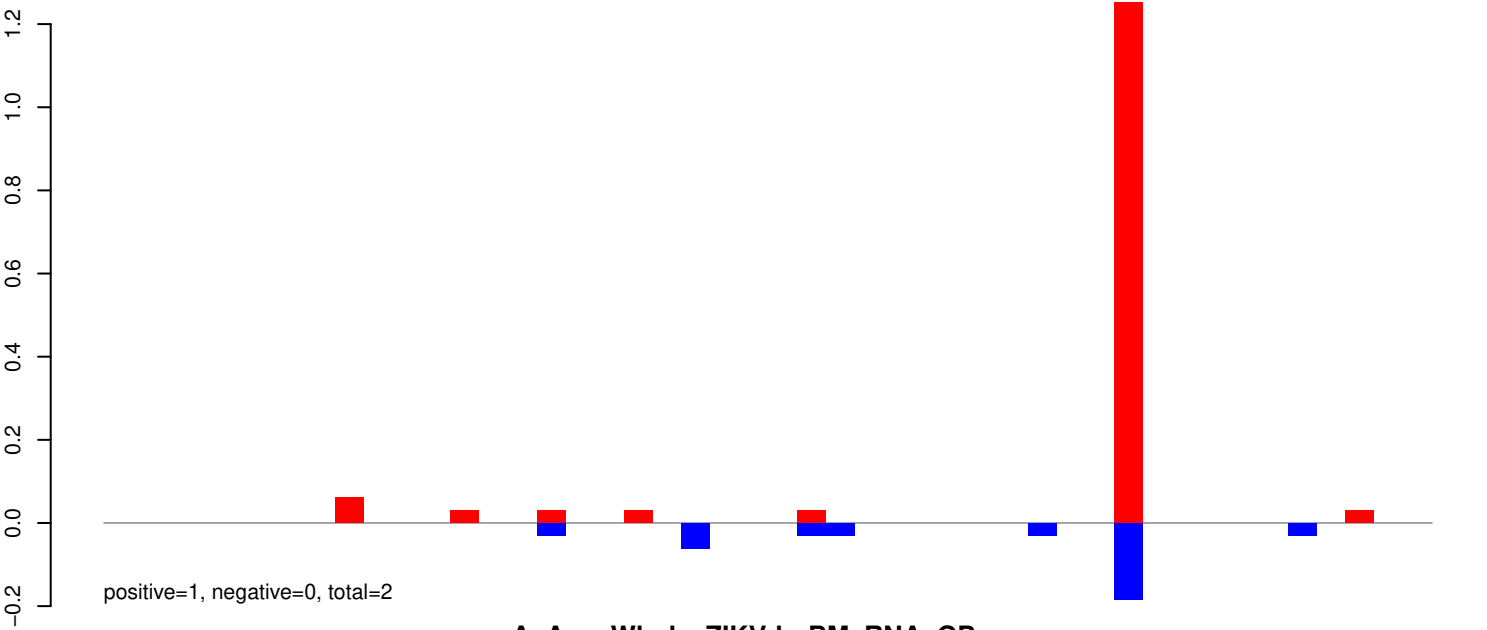

AeAeg_Whole_ZIKVdr_BM_RNA_GP.rep

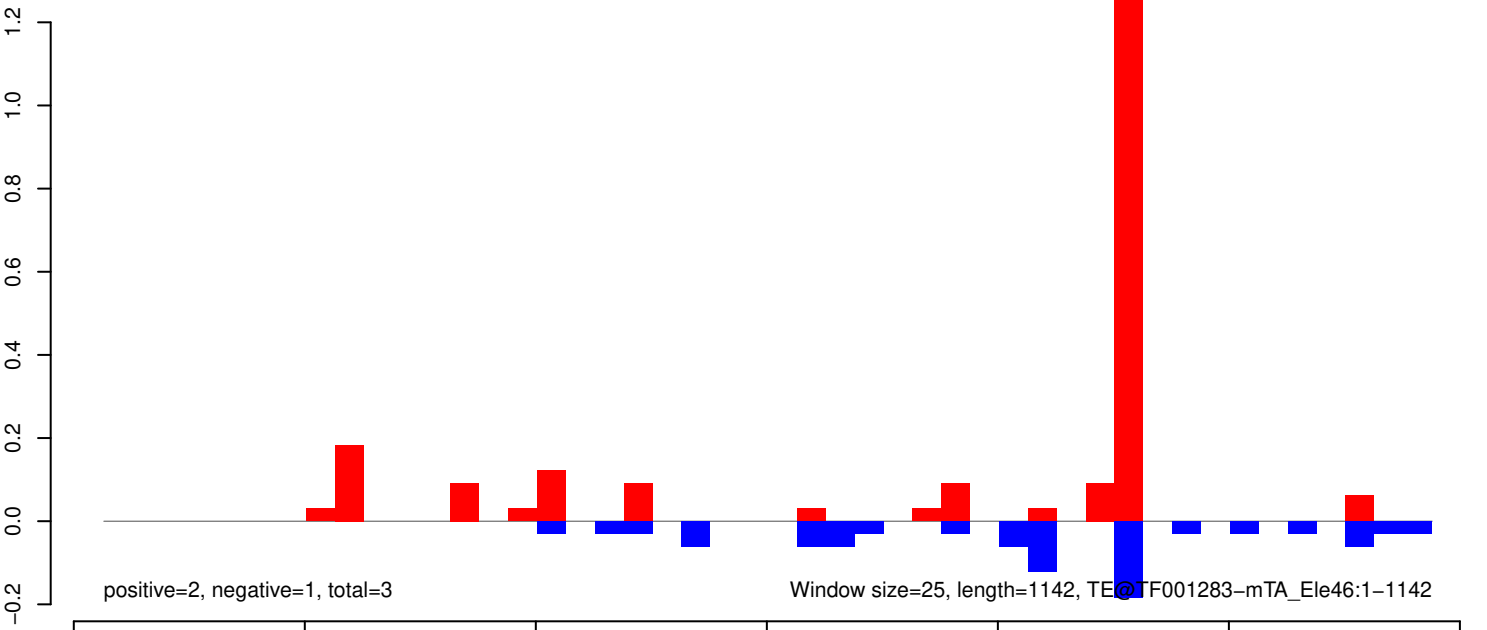

AeAeg_Whole_ZIKVdr_BM_RNA_GP.18_23.rep

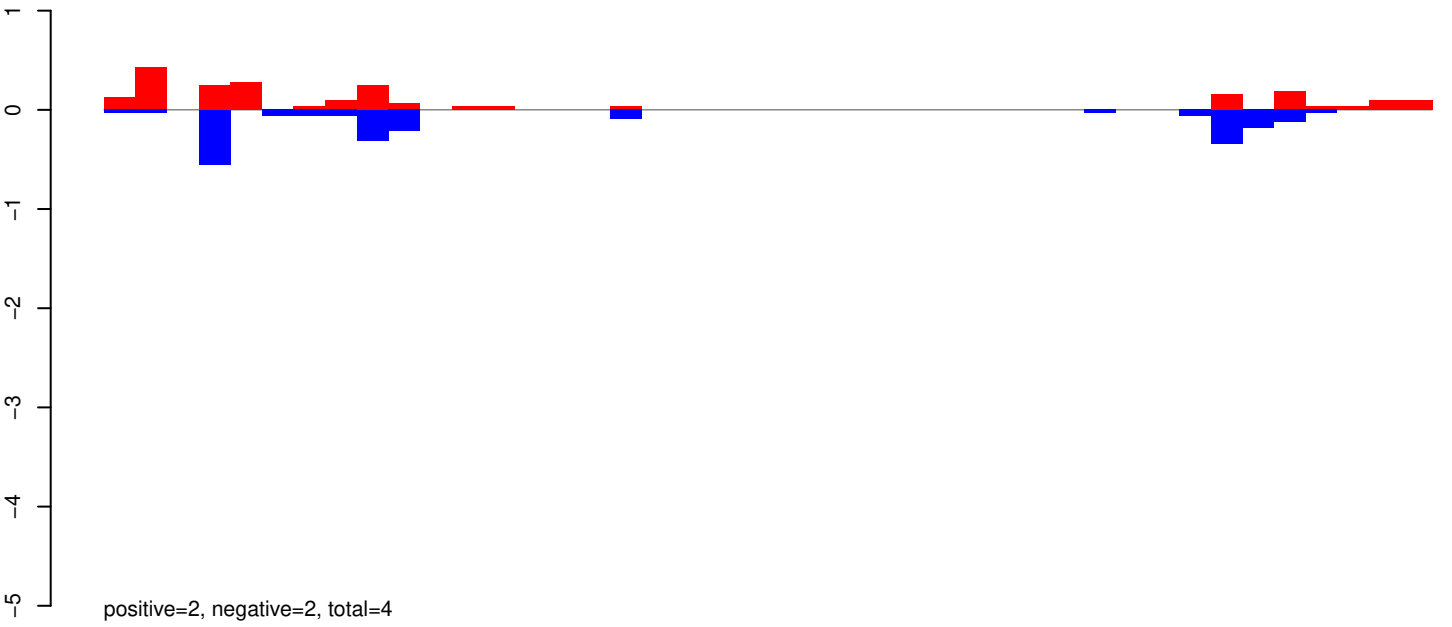

AeAeg_Whole_ZIKVdr_BM_RNA_GP.24_35.rep

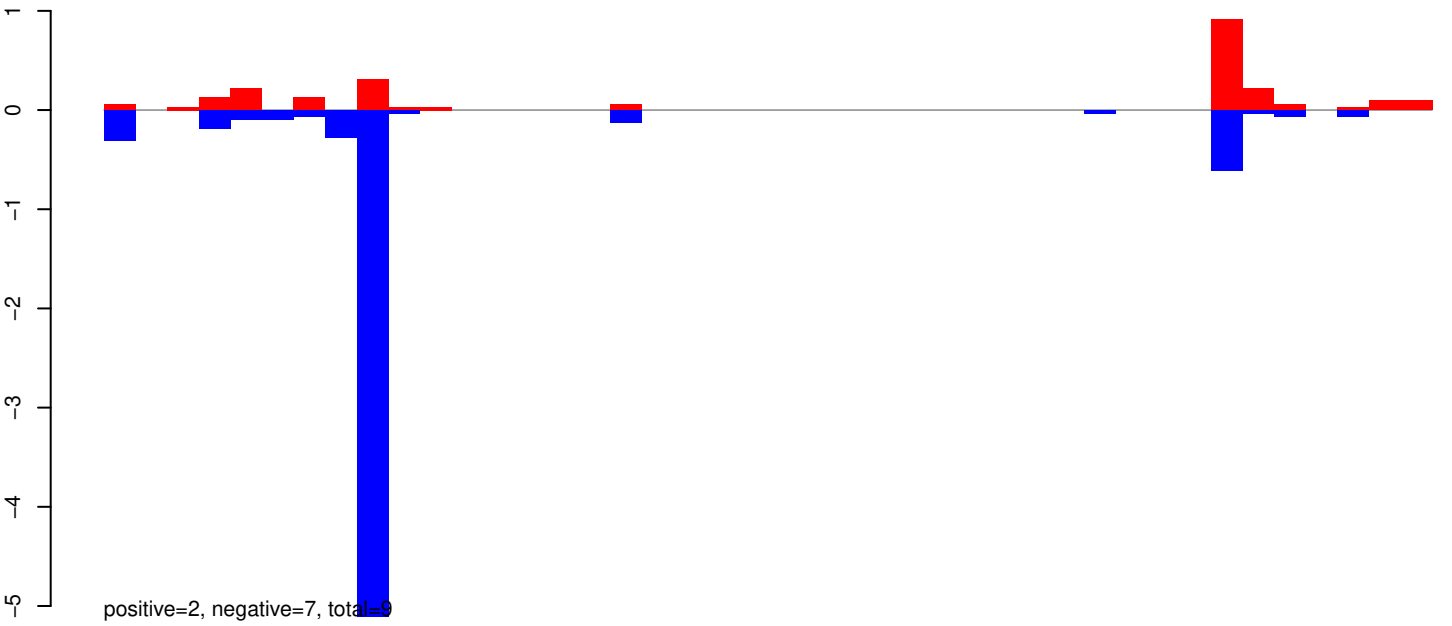

AeAeg_Whole_ZIKVdr_BM_RNA_GP.rep

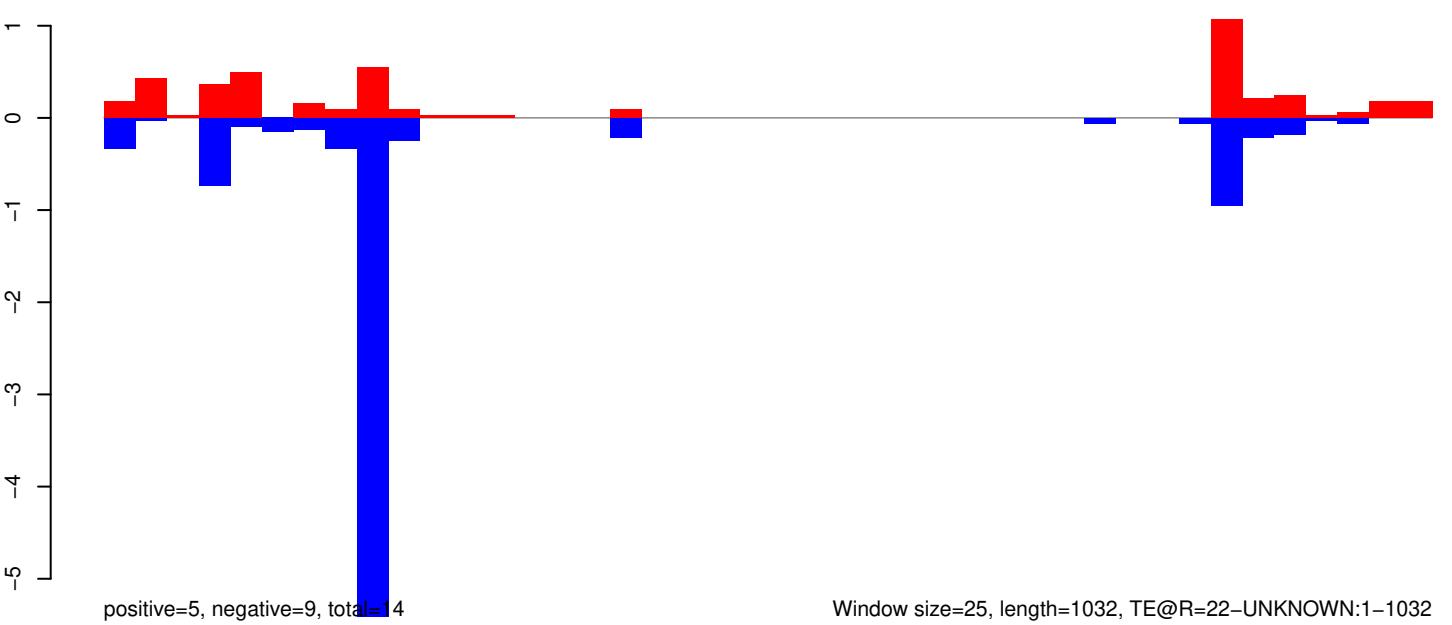

AeAeg_Whole_ZIKVdr_BM_RNA_GP.18_23.rep

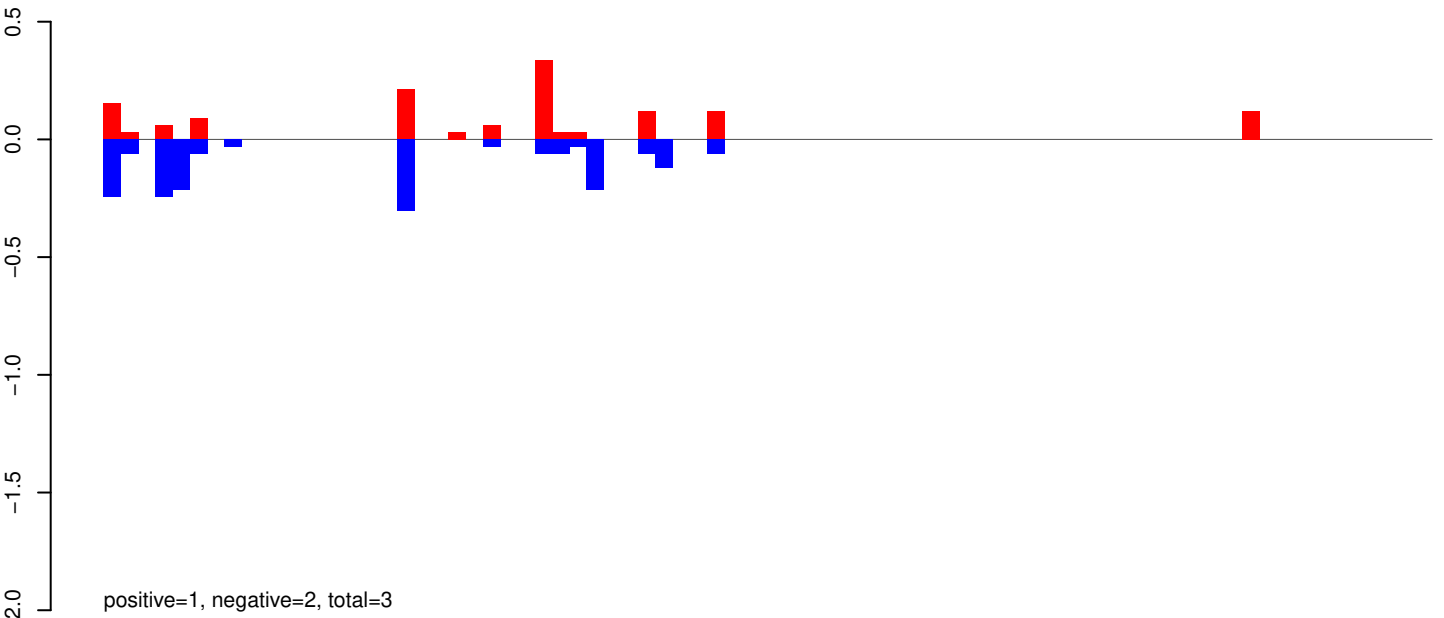

AeAeg_Whole_ZIKVdr_BM_RNA_GP.24_35.rep

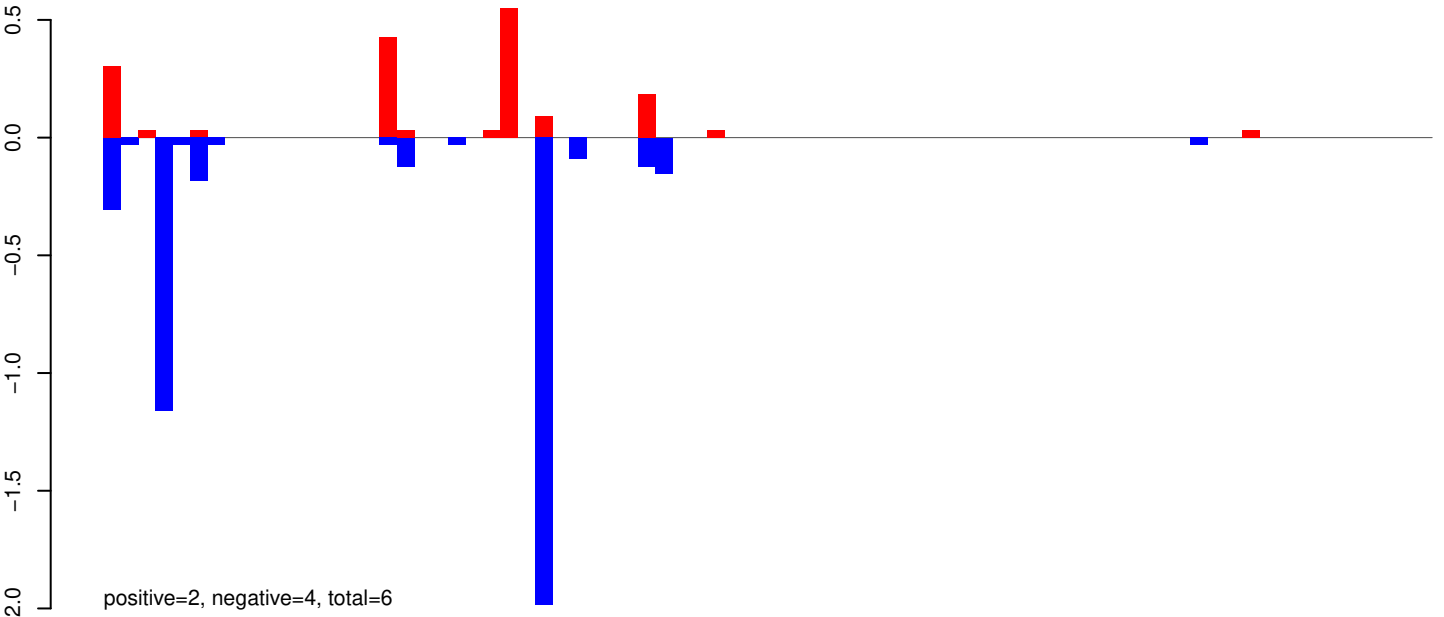

AeAeg_Whole_ZIKVdr_BM_RNA_GP.rep

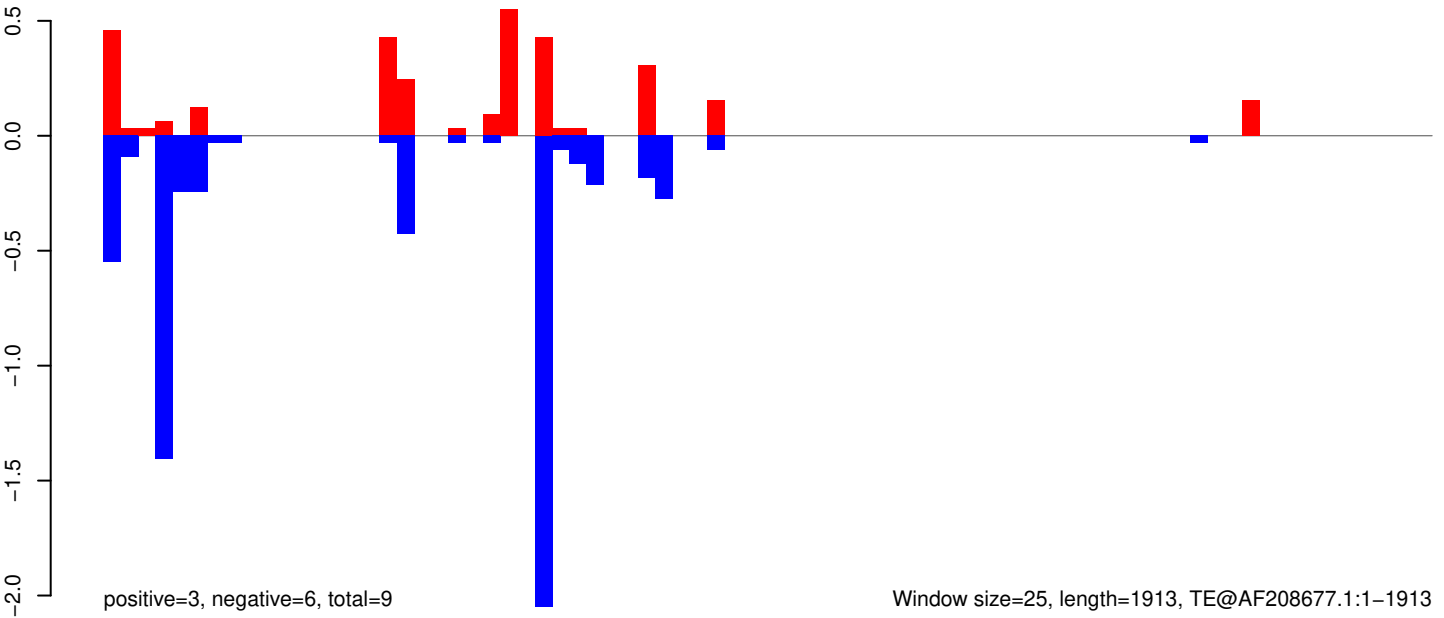

Window size=25, length=1913, TE@AF208677.1:1-1913

AeAeg_Whole_ZIKVdr_BM_RNA_GP.18_23.rep

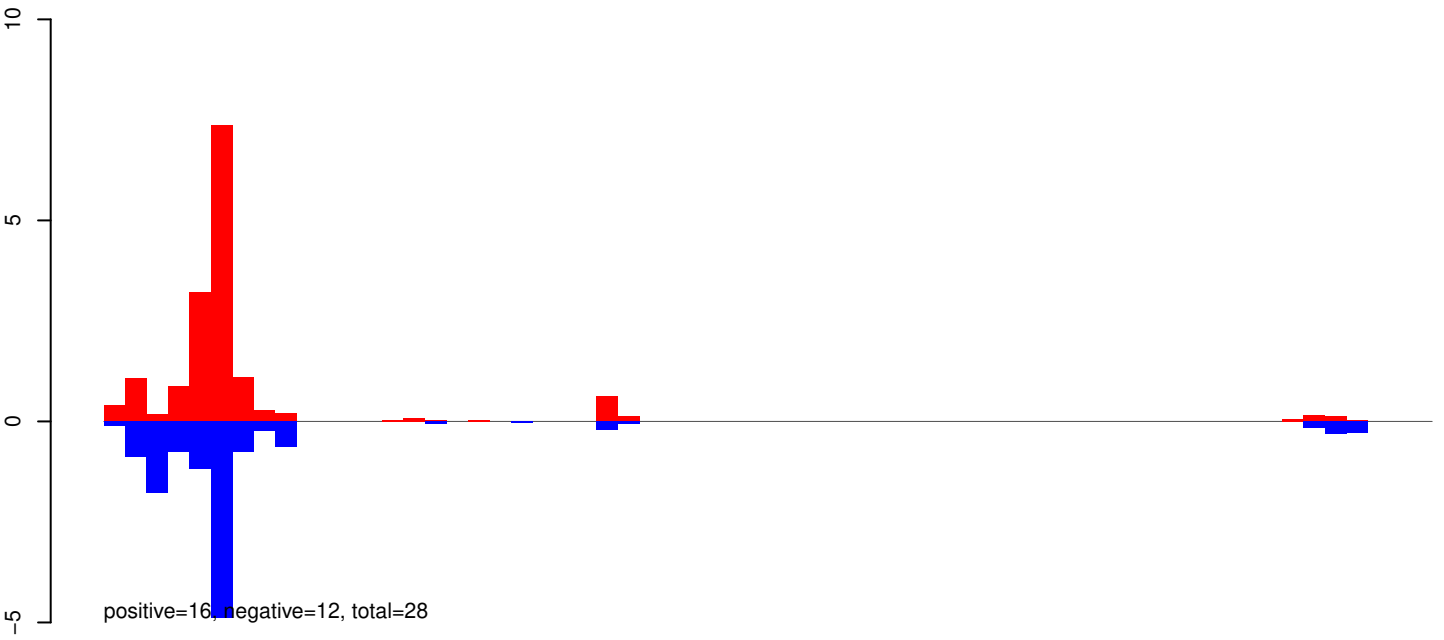

AeAeg_Whole_ZIKVdr_BM_RNA_GP.24_35.rep

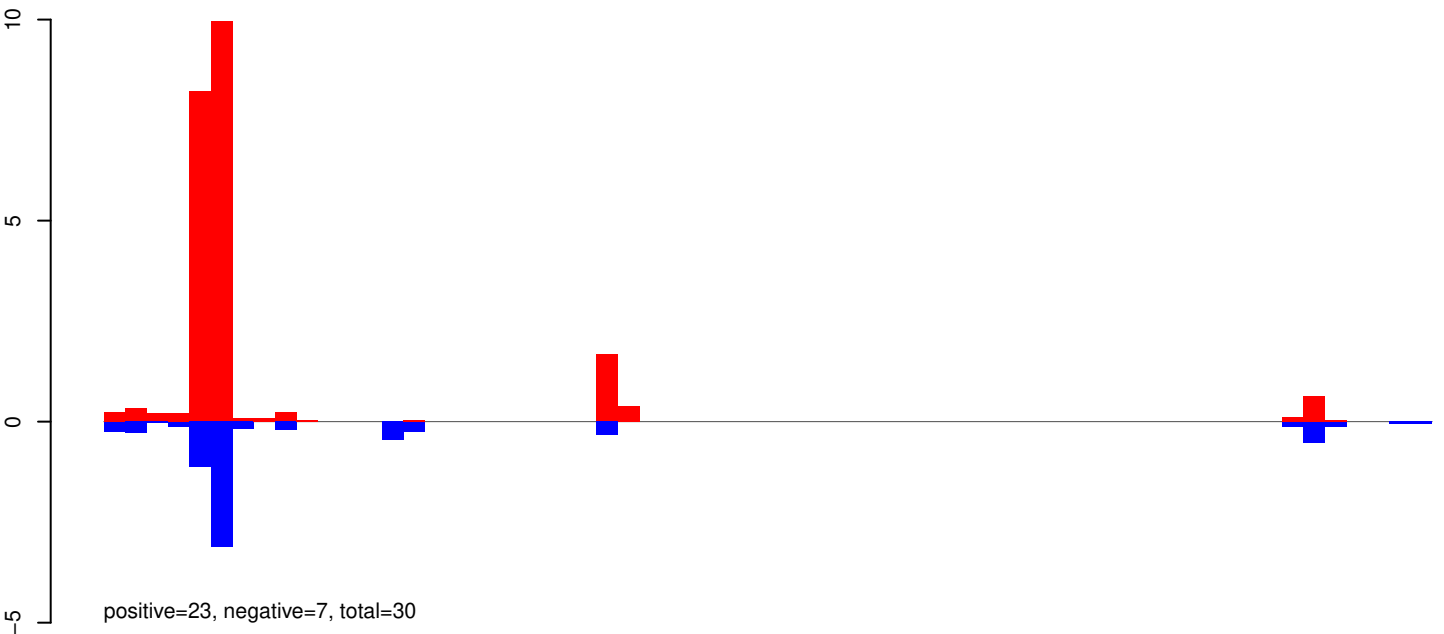

AeAeg_Whole_ZIKVdr_BM_RNA_GP.rep

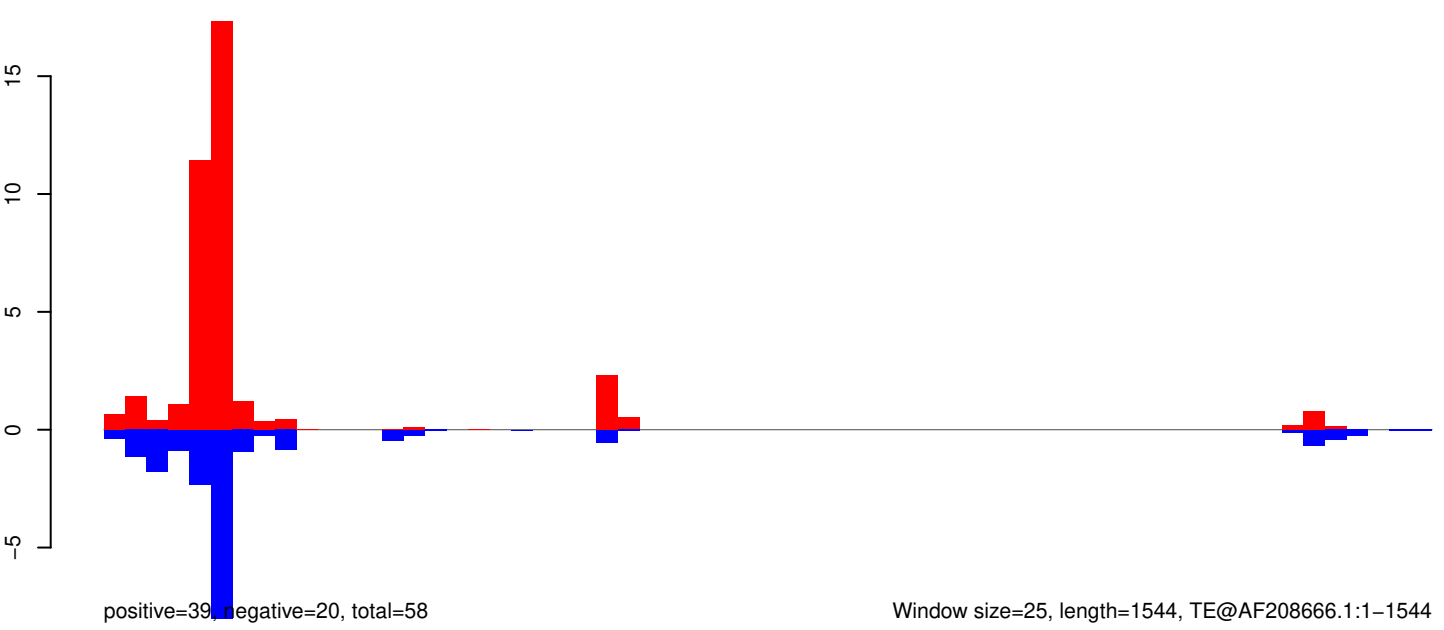

Window size=25, length=1544, TE@AF208666.1:1-1544

0 500 1000 1500

AeAeg_Whole_ZIKVdr_BM_RNA_GP.18_23.rep



AeAeg_Whole_ZIKVdr_BM_RNA_GP.24_35.rep

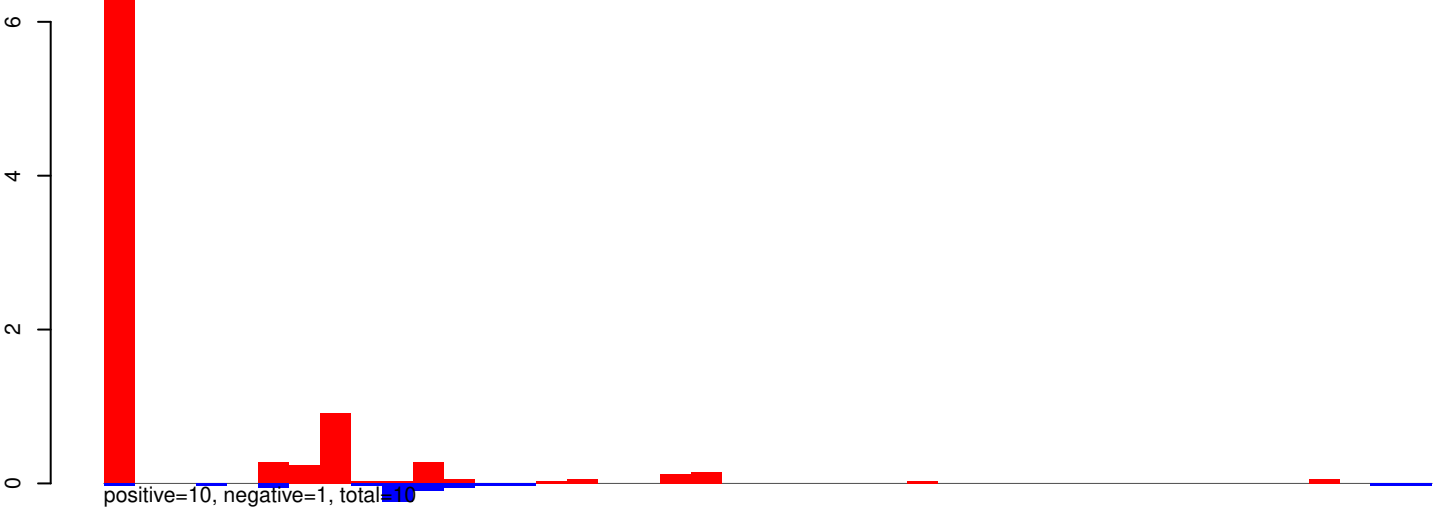

AeAeg_Whole_ZIKVdr_BM_RNA_GP.rep

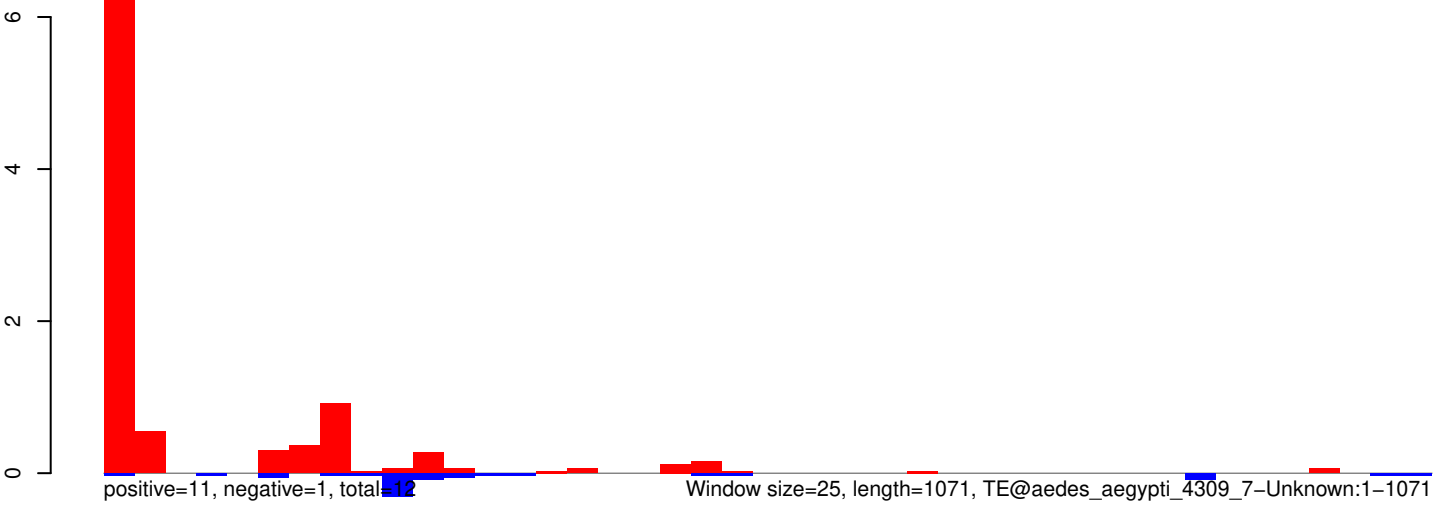

AeAeg_Whole_ZIKVdr_BM_RNA_GP.18_23.rep

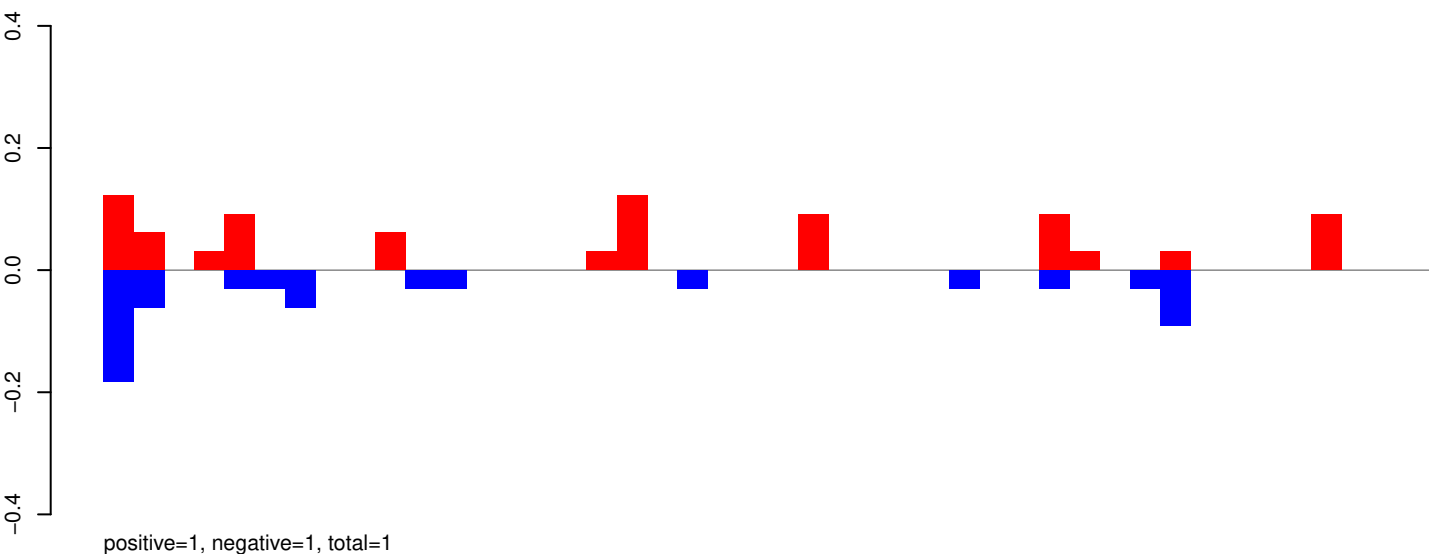

AeAeg_Whole_ZIKVdr_BM_RNA_GP.24_35.rep

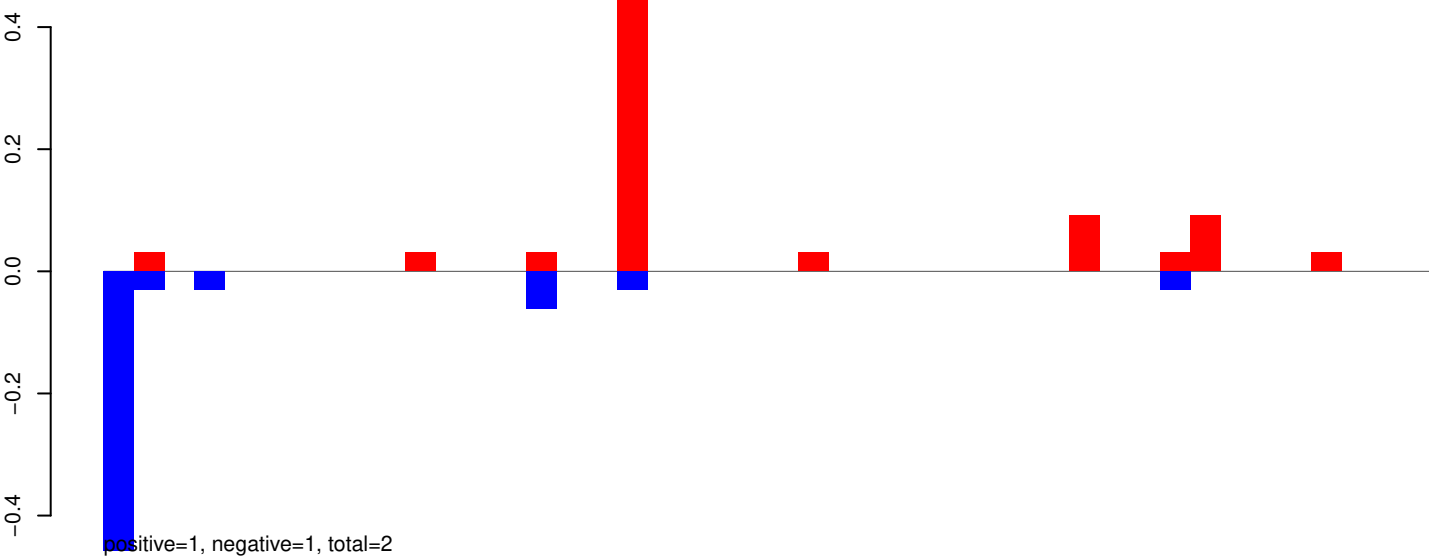

AeAeg_Whole_ZIKVdr_BM_RNA_GP.rep

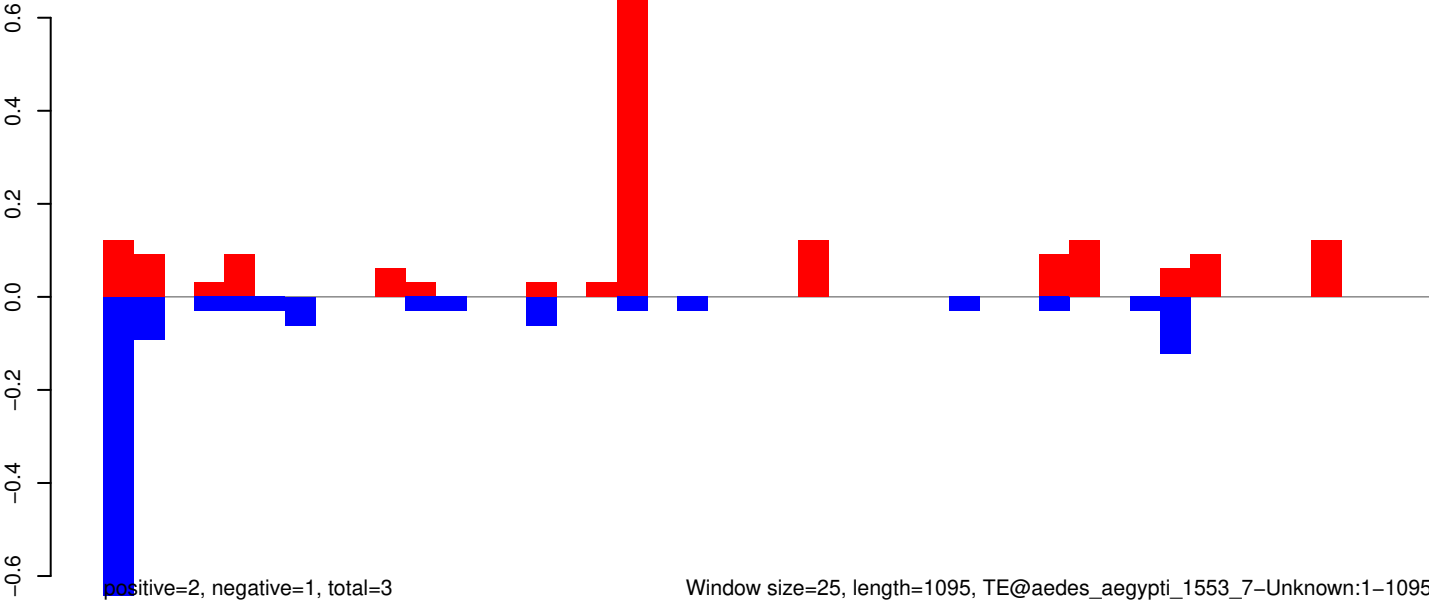

AeAeg_Whole_ZIKVdr_BM_RNA_GP.18_23.rep

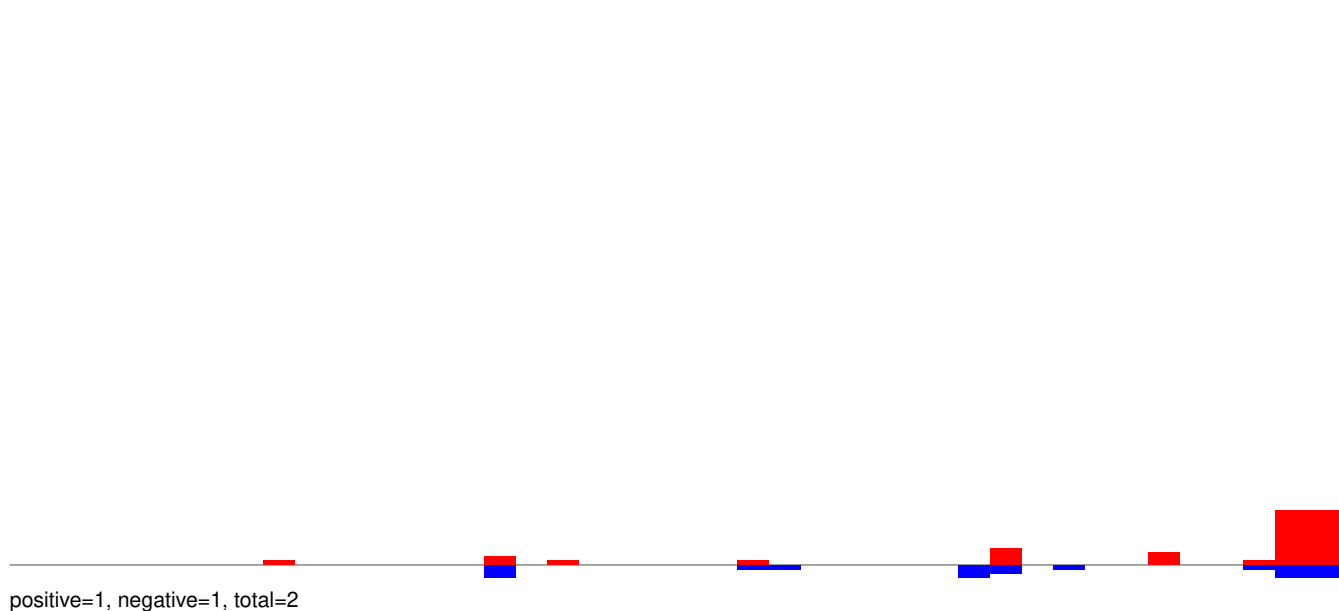

AeAeg_Whole_ZIKVdr_BM_RNA_GP.24_35.rep

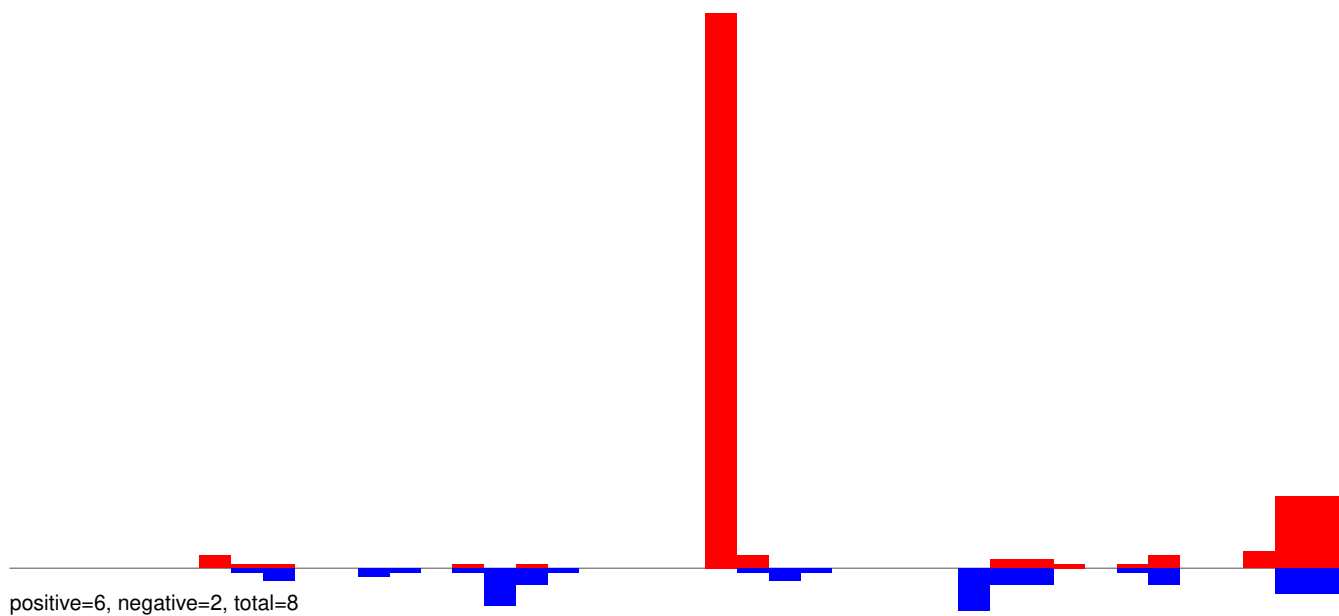

AeAeg_Whole_ZIKVdr_BM_RNA_GP.rep

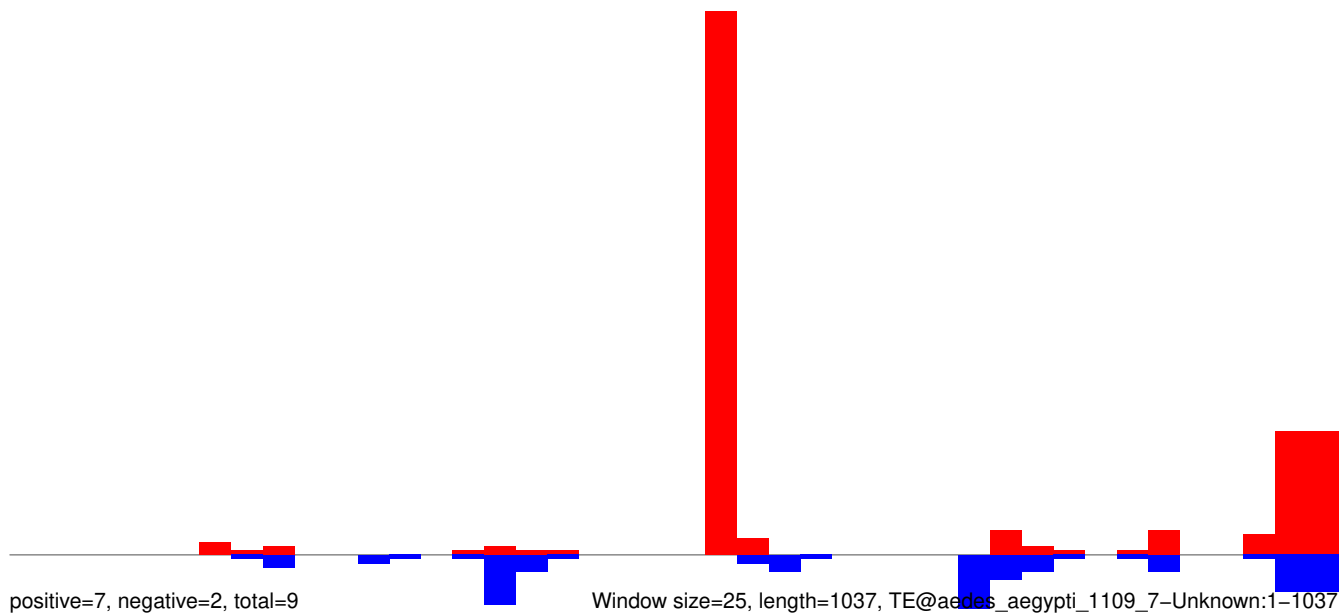

AeAeg_Whole_ZIKVdr_BM_RNA_GP.18_23.rep

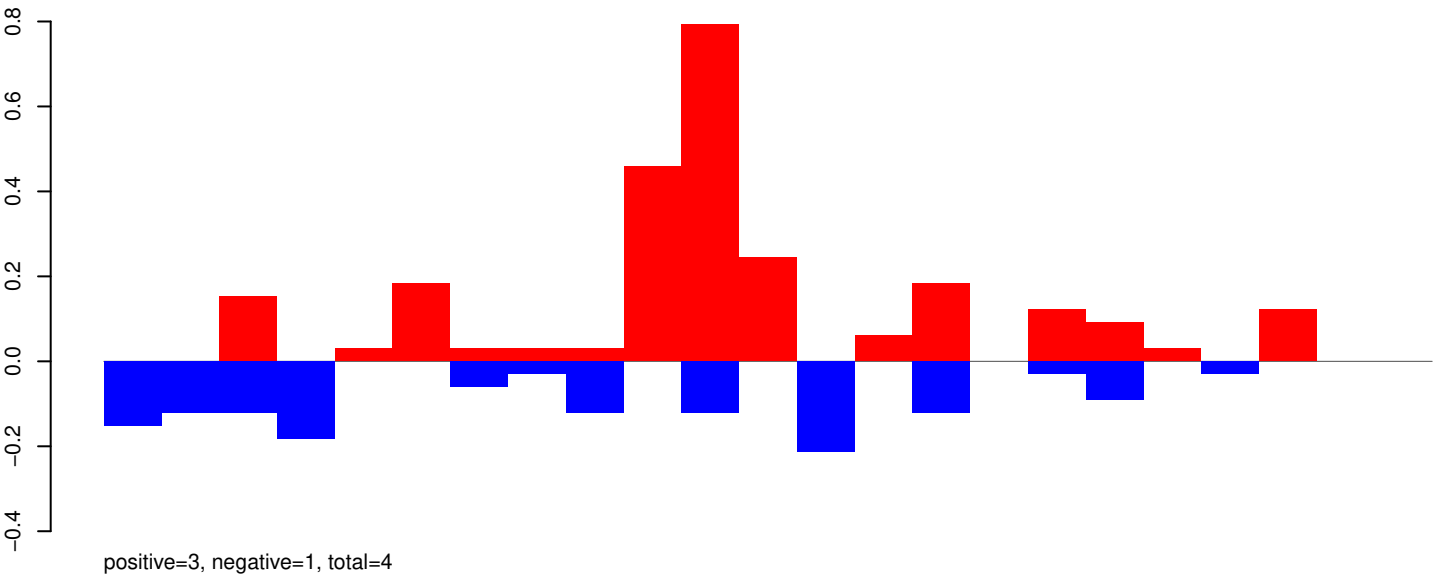

AeAeg_Whole_ZIKVdr_BM_RNA_GP.24_35.rep

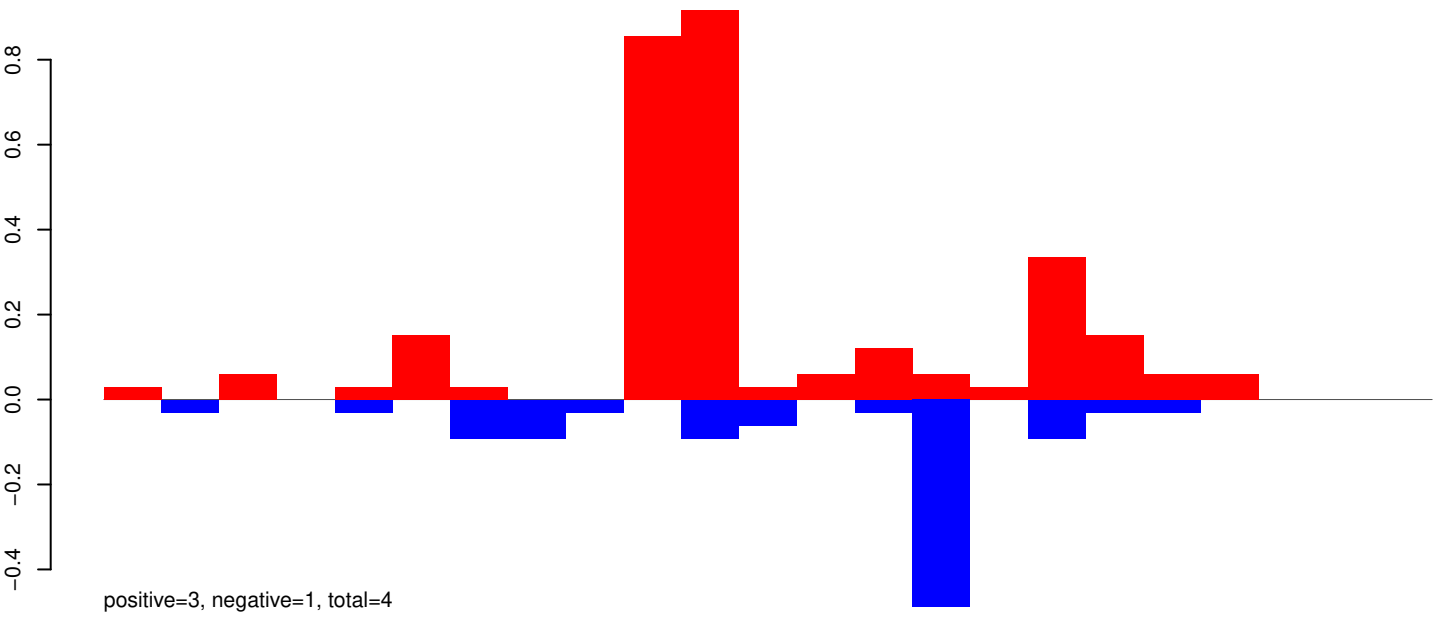

AeAeg_Whole_ZIKVdr_BM_RNA_GP.rep

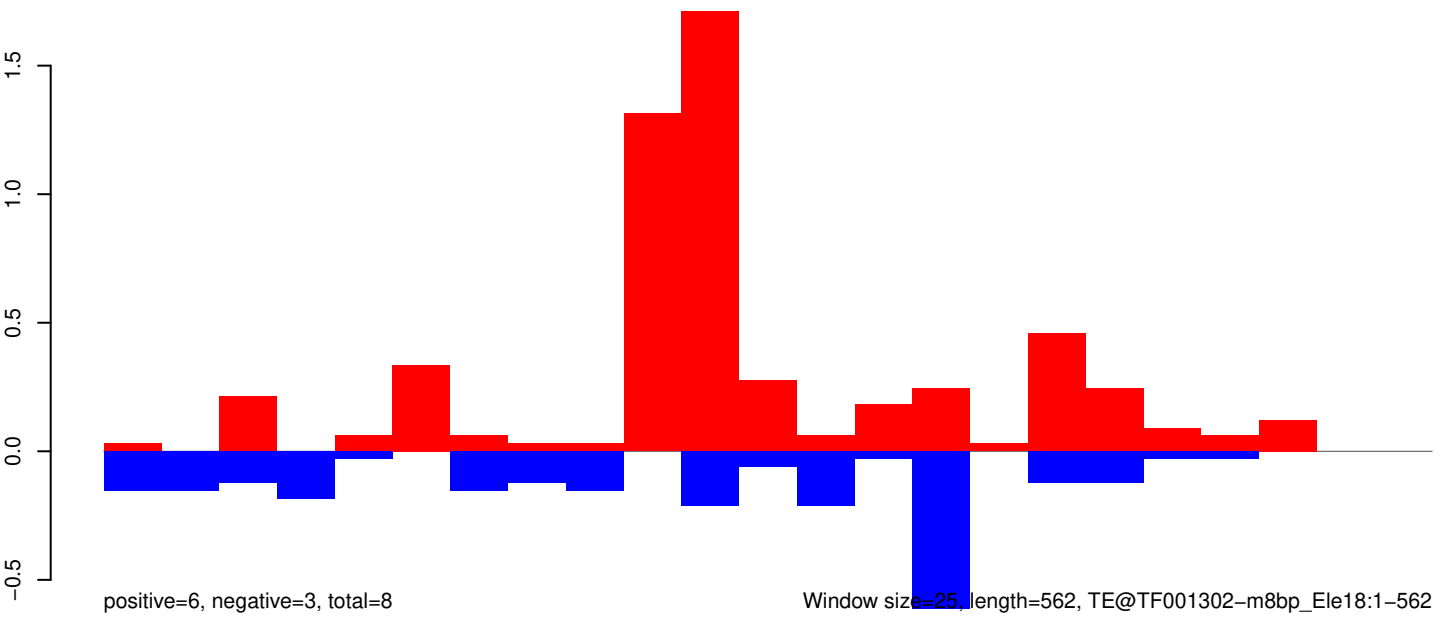

AeAeg_Whole_ZIKVdr_BM_RNA_GP.18_23.rep

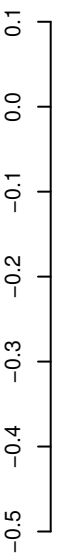

positive=1, negative=0, total=1

AeAeg_Whole_ZIKVdr_BM_RNA_GP.24_35.rep

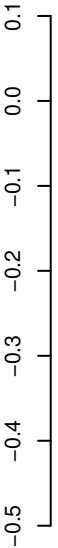

positive=1, negative=1, total=2

AeAeg_Whole_ZIKVdr_BM_RNA_GP.rep

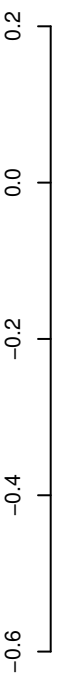

positive=1, negative=1, total=3

Window size=25, length=936, TE@TF001297-mTA_Ele47:1-936

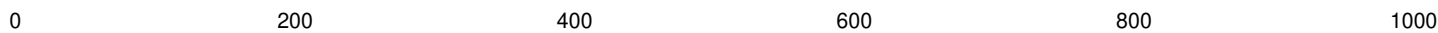

AeAeg_Whole_ZIKVdr_BM_RNA_GP.18_23.rep

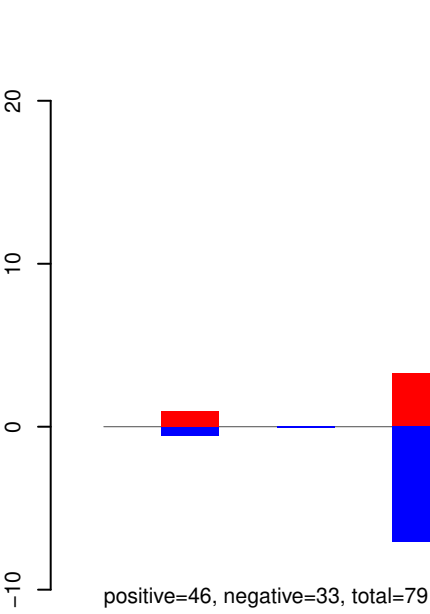

AeAeg_Whole_ZIKVdr_BM_RNA_GP.24_35.rep

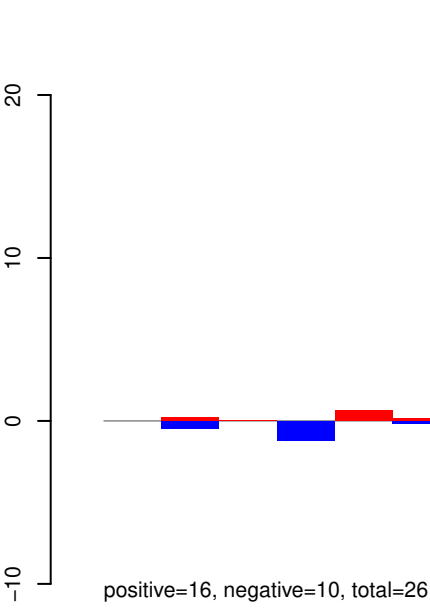

AeAeg_Whole_ZIKVdr_BM_RNA_GP.rep

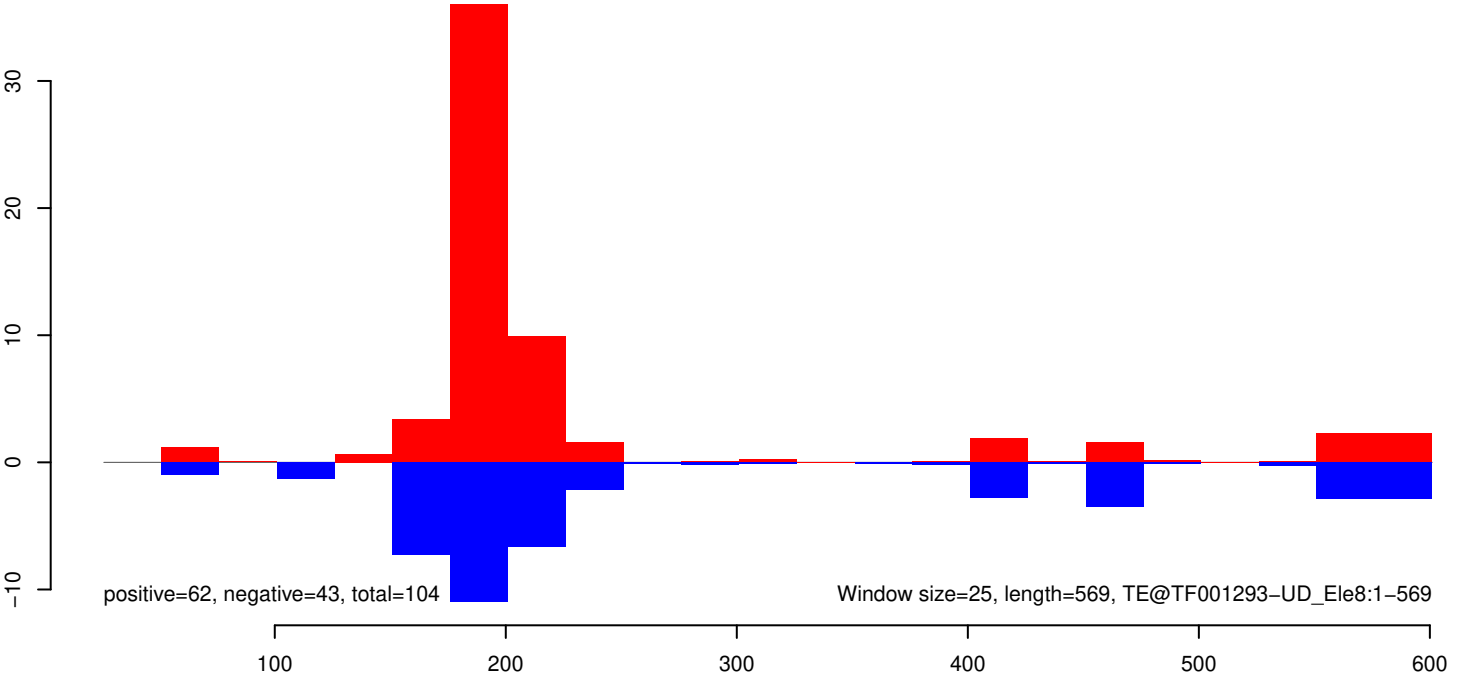

AeAeg_Whole_ZIKVdr_BM_RNA_GP.18_23.rep

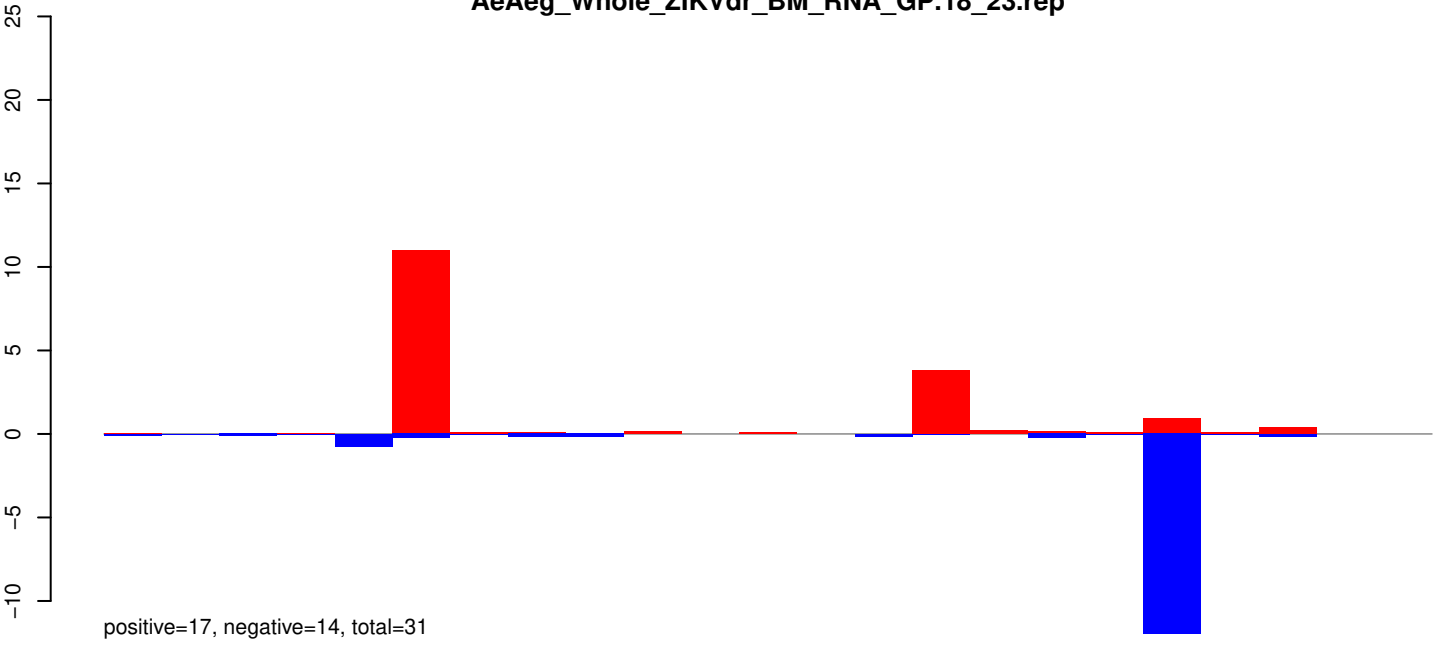

AeAeg_Whole_ZIKVdr_BM_RNA_GP.24_35.rep

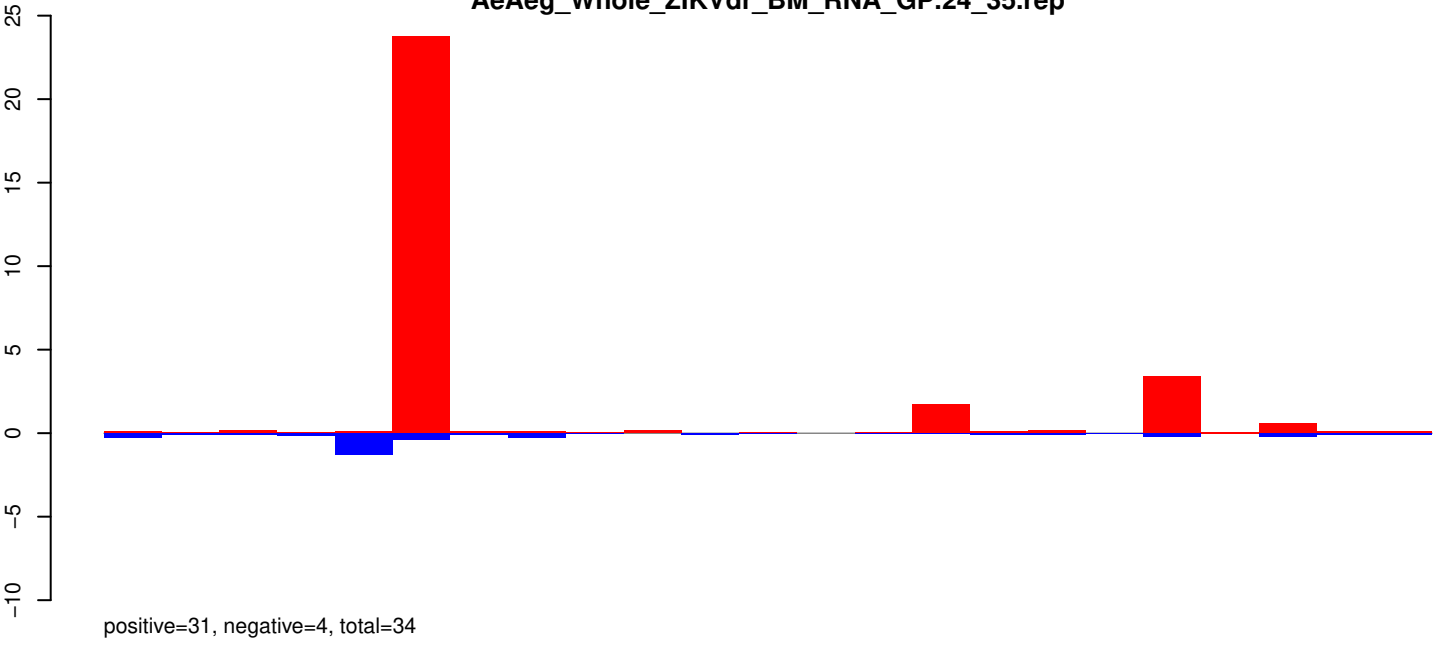

AeAeg_Whole_ZIKVdr_BM_RNA_GP.rep

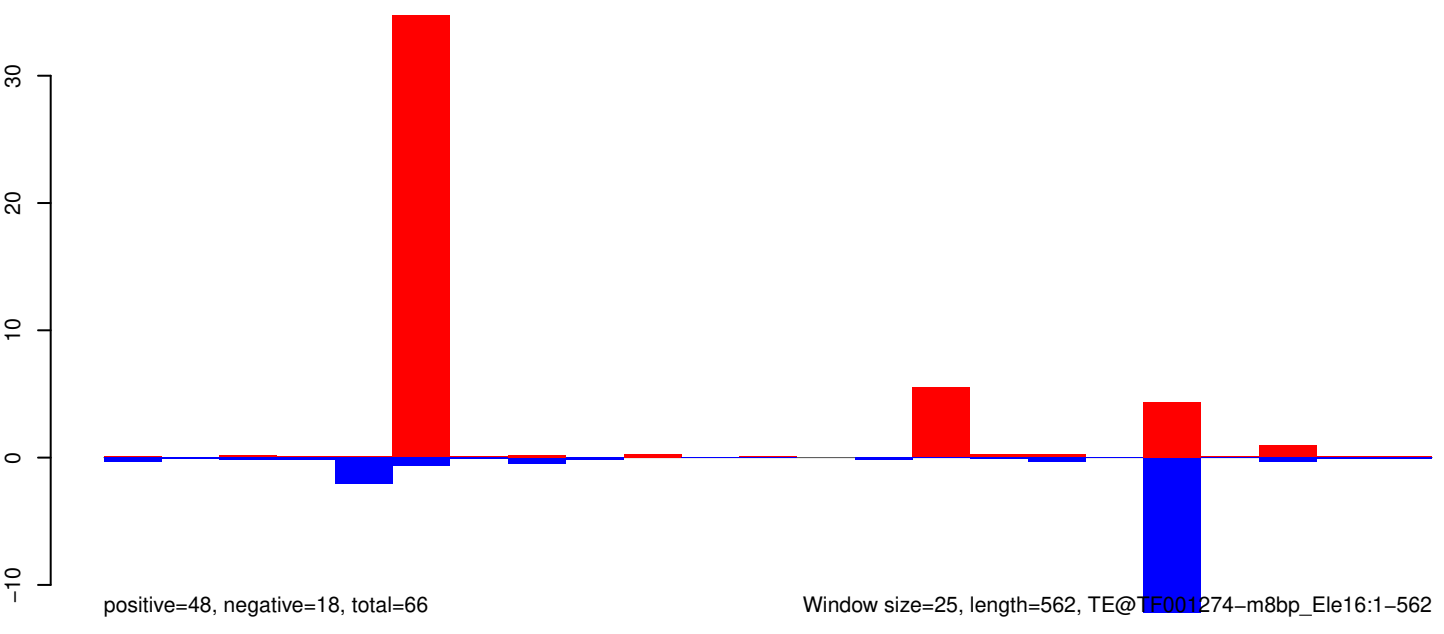

Window size=25, length=562, TE@TE001274-m8bp_Le16:1-562

AeAeg_Whole_ZIKVdr_BM_RNA_GP.18_23.rep

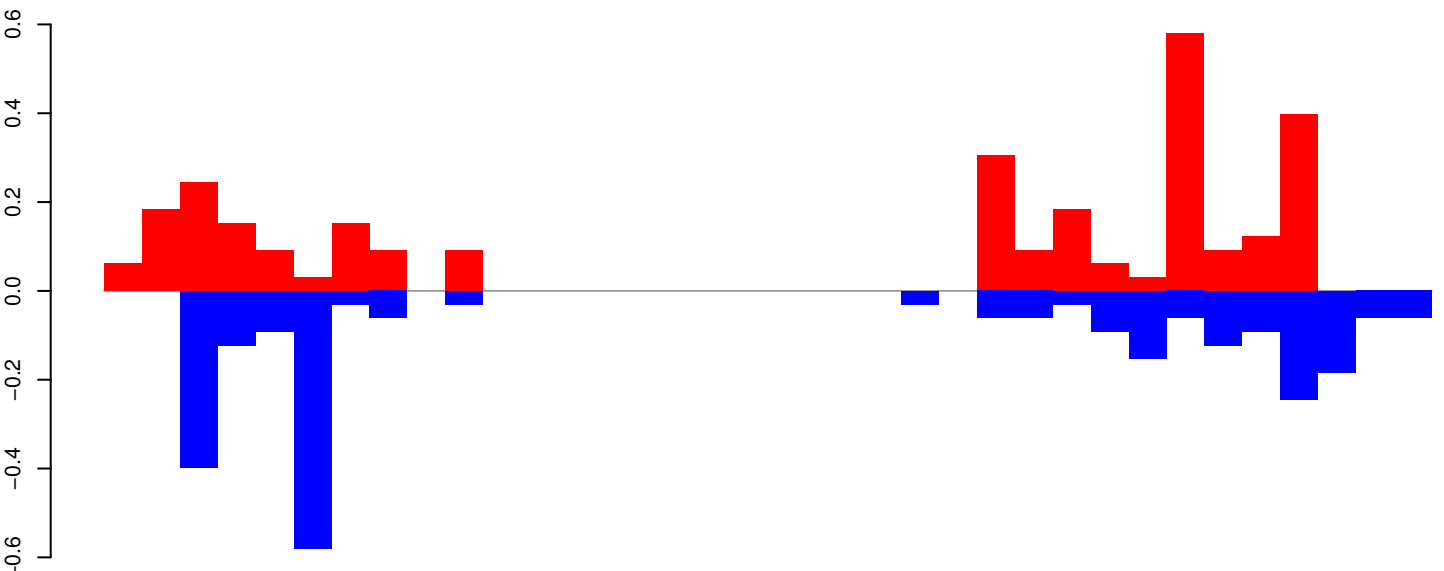

positive=3, negative=3, total=6

AeAeg_Whole_ZIKVdr_BM_RNA_GP.24_35.rep

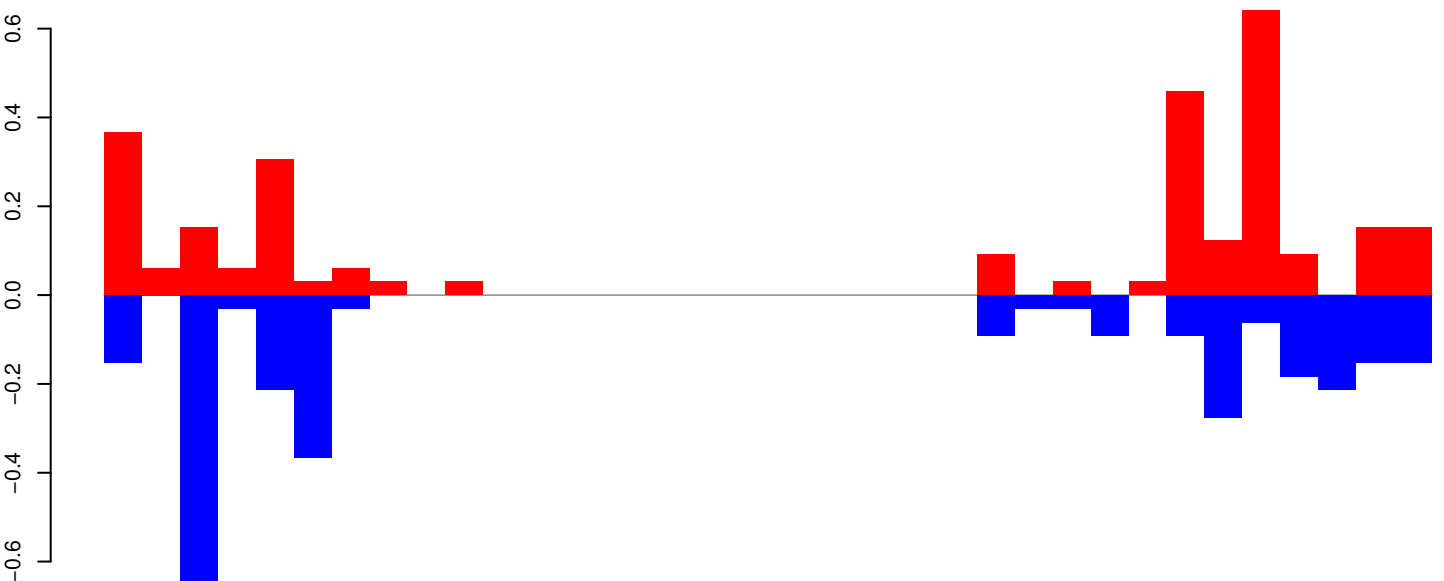

positive=3, negative=3, total=6

AeAeg_Whole_ZIKVdr_BM_RNA_GP.rep

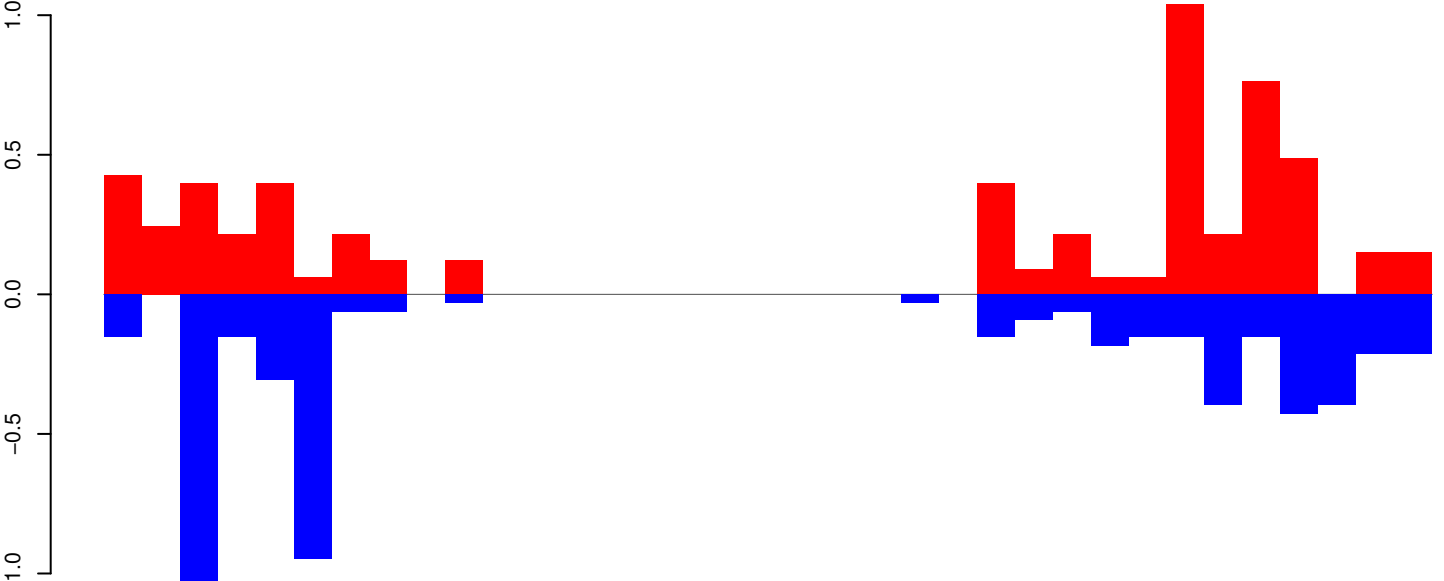

positive=6, negative=5, total=11

Window size=25, length=870, TE@TF001266-mTA_Ele38a:1-870

0 200 400 600 800

AeAeg_Whole_ZIKVdr_BM_RNA_GP.18_23.rep

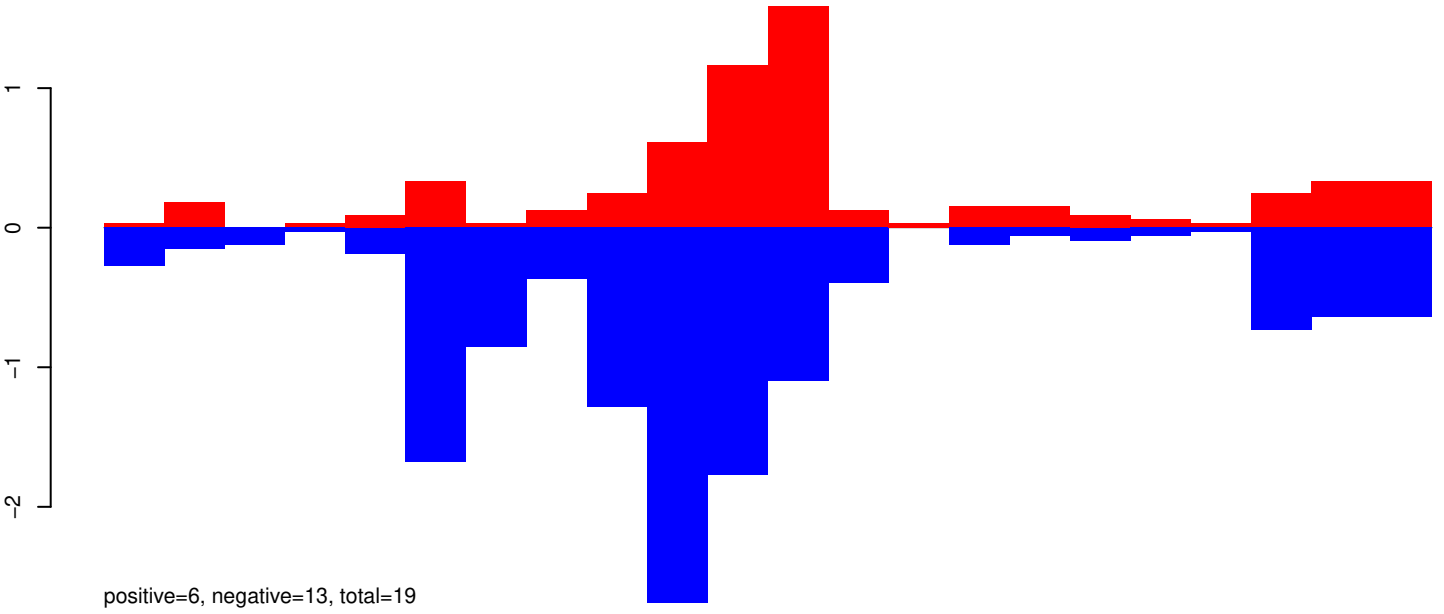

AeAeg_Whole_ZIKVdr_BM_RNA_GP.24_35.rep

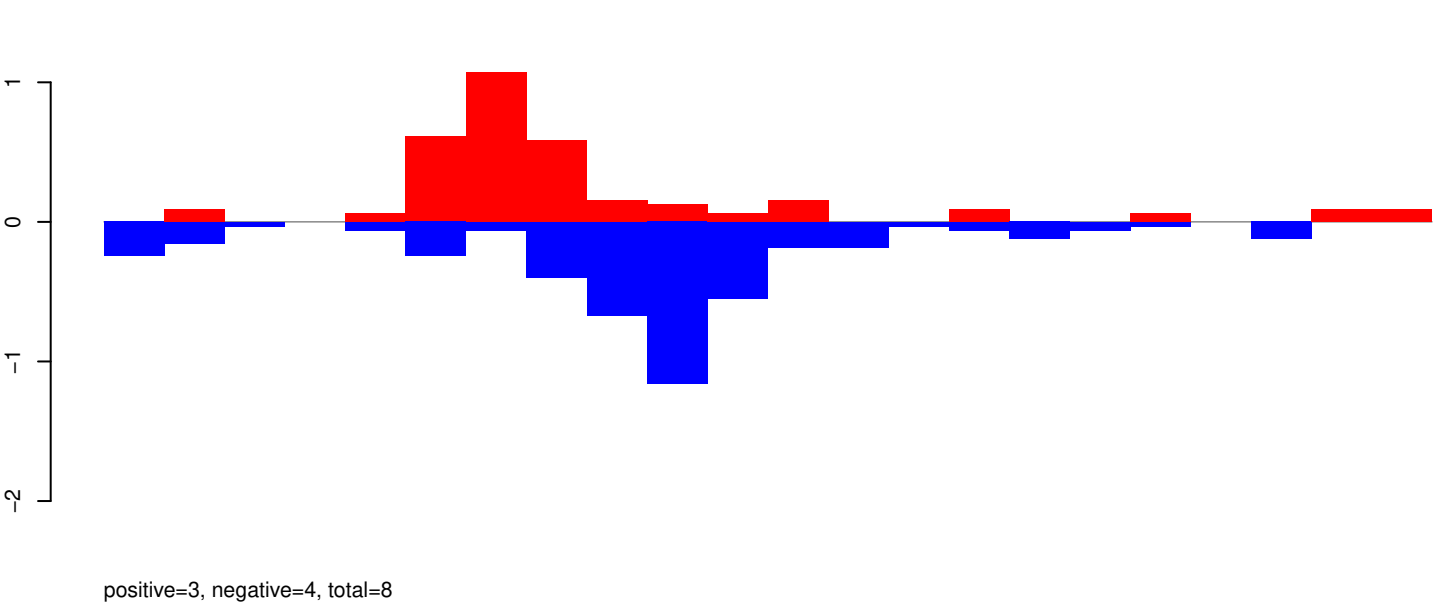

AeAeg_Whole_ZIKVdr_BM_RNA_GP.rep

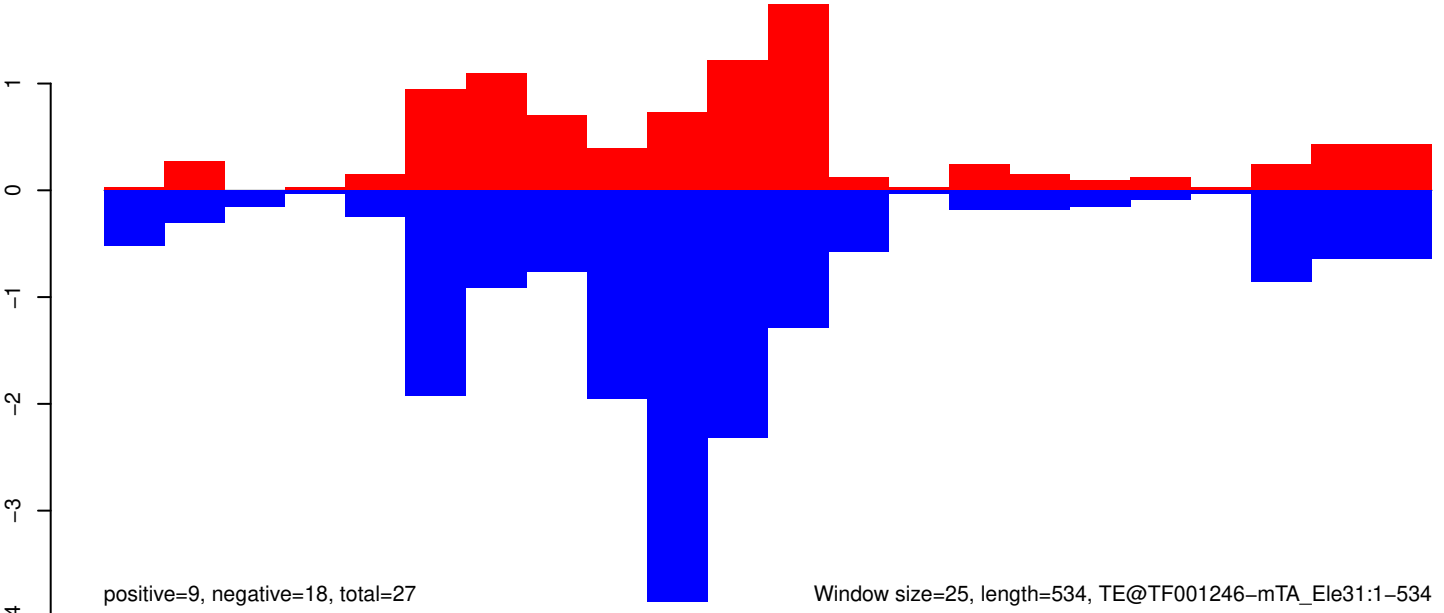

Window size=25, length=534, TE@TF001246-mTA_Ele31:1-534

AeAeg_Whole_ZIKVdr_BM_RNA_GP.18_23.rep

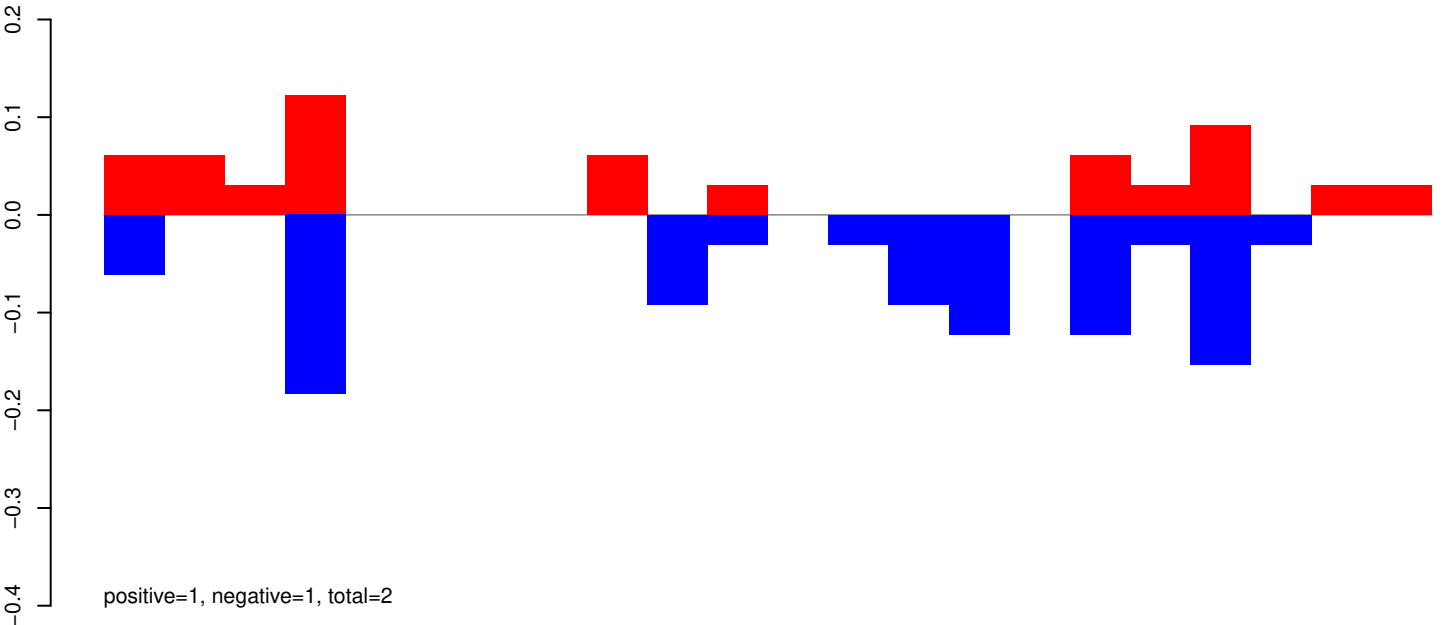

AeAeg_Whole_ZIKVdr_BM_RNA_GP.24_35.rep

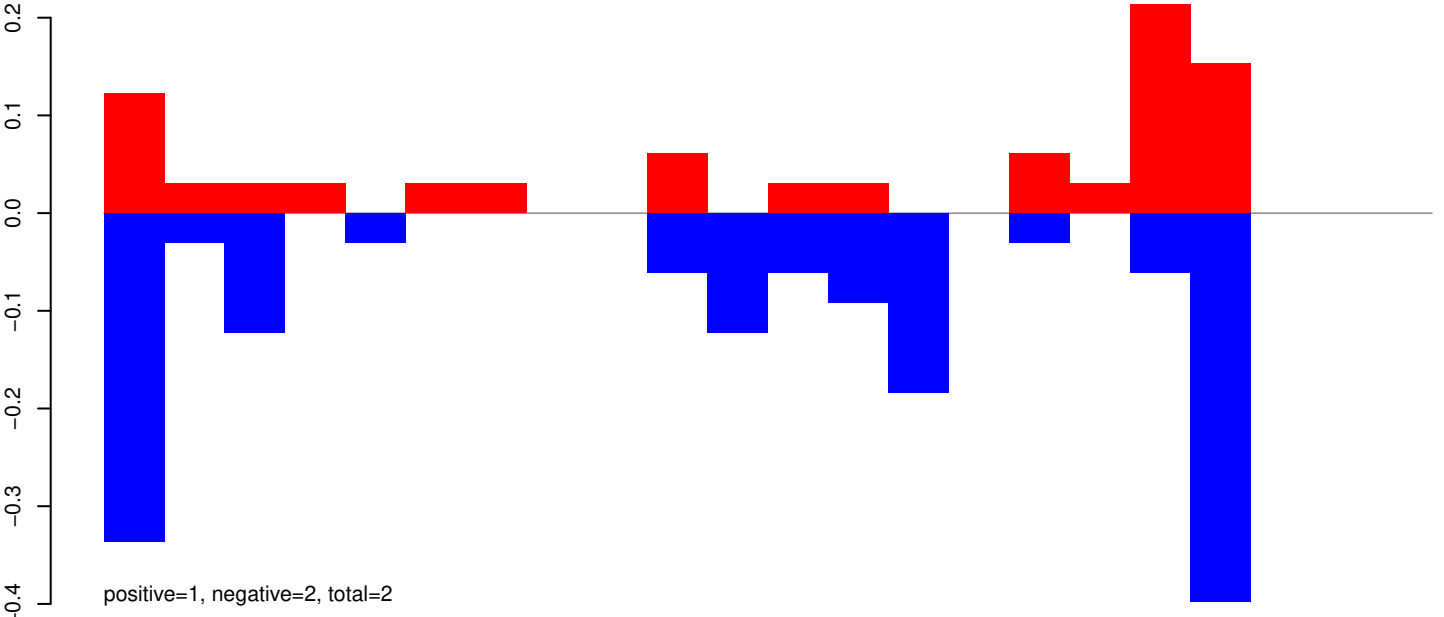

AeAeg_Whole_ZIKVdr_BM_RNA_GP.rep

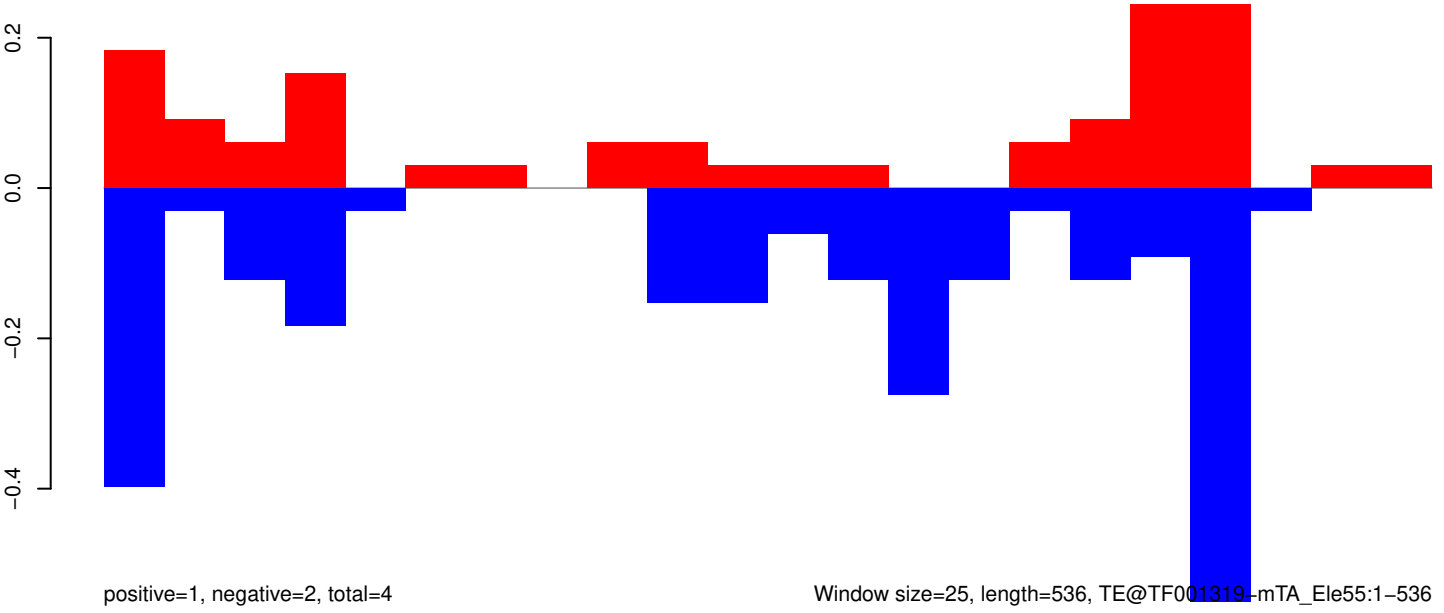

Window size=25, length=536, TE@TF001319-mTA_Ele55:1-536

100 200 300 400 500

AeAeg_Whole_ZIKVdr_BM_RNA_GP.18_23.rep

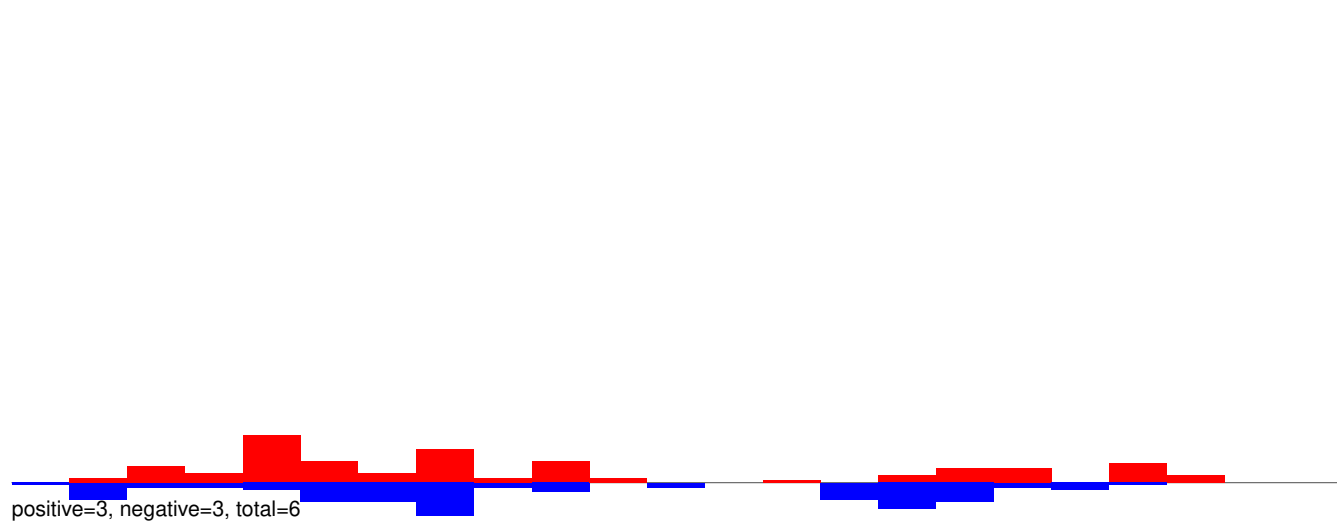

AeAeg_Whole_ZIKVdr_BM_RNA_GP.24_35.rep

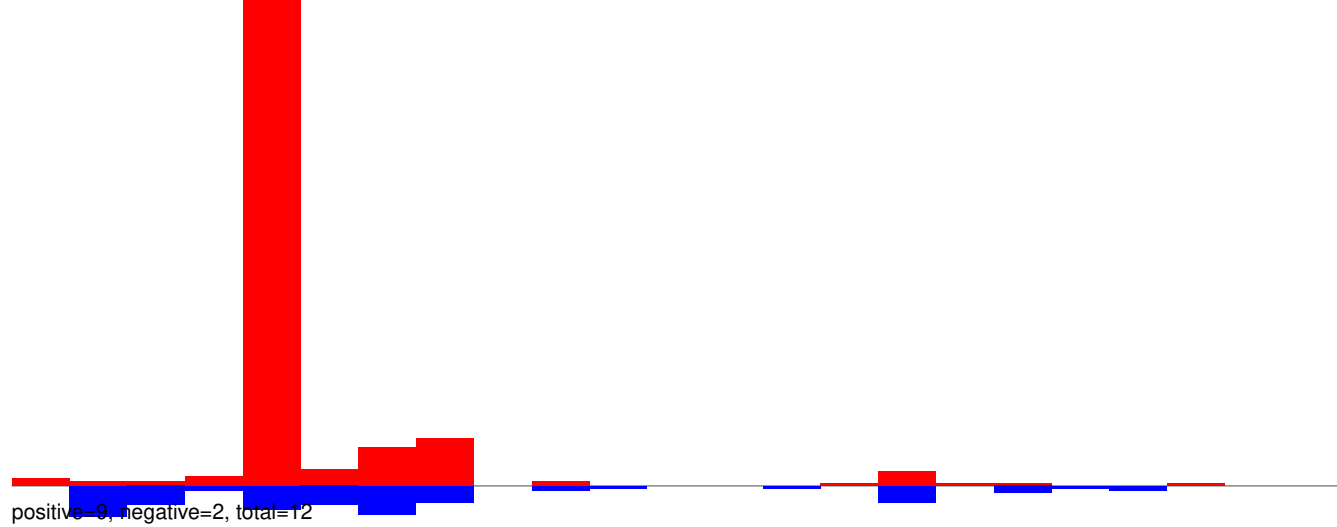

AeAeg_Whole_ZIKVdr_BM_RNA_GP.rep

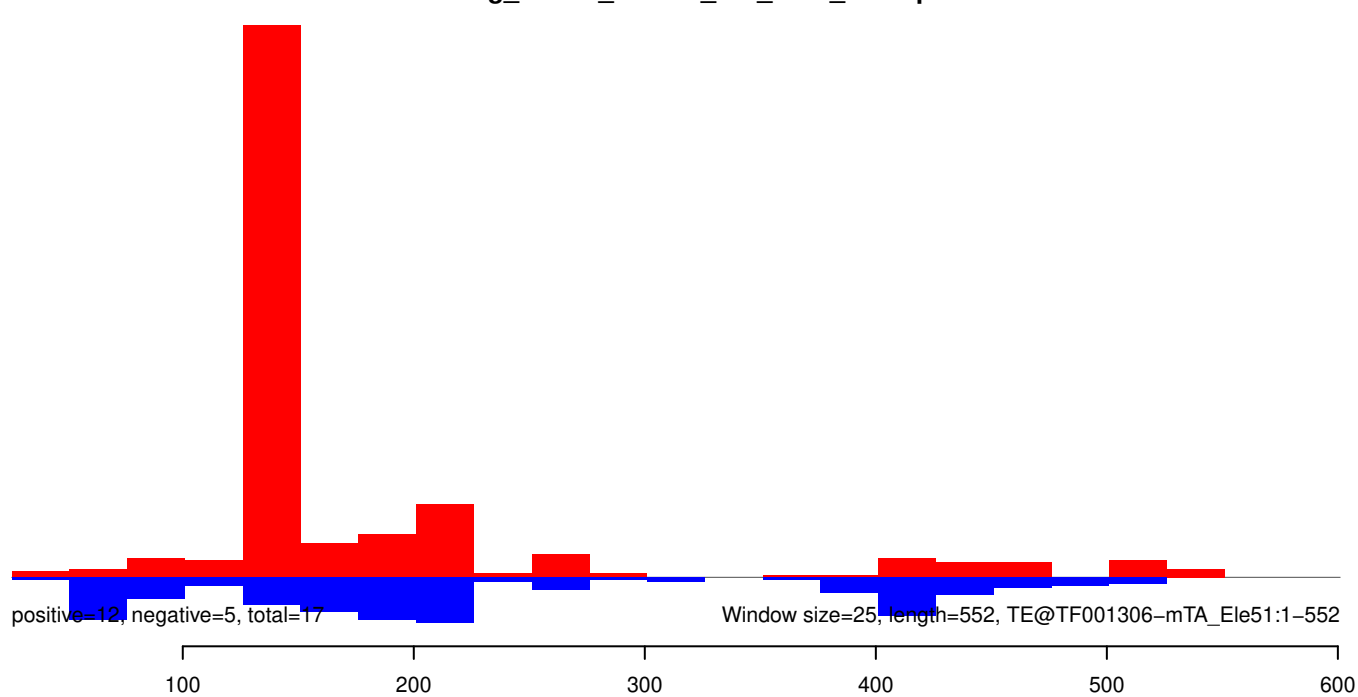

AeAeg_Whole_ZIKVdr_BM_RNA_GP.18_23.rep

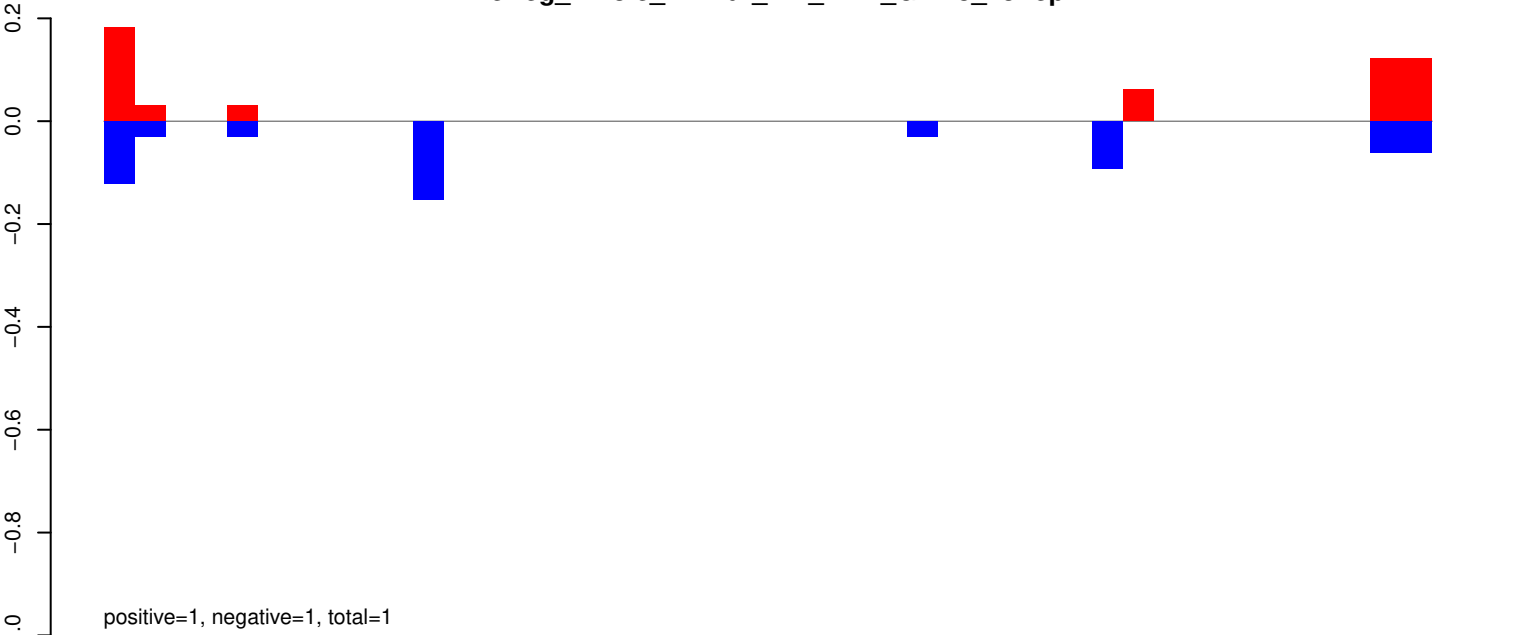

AeAeg_Whole_ZIKVdr_BM_RNA_GP.24_35.rep

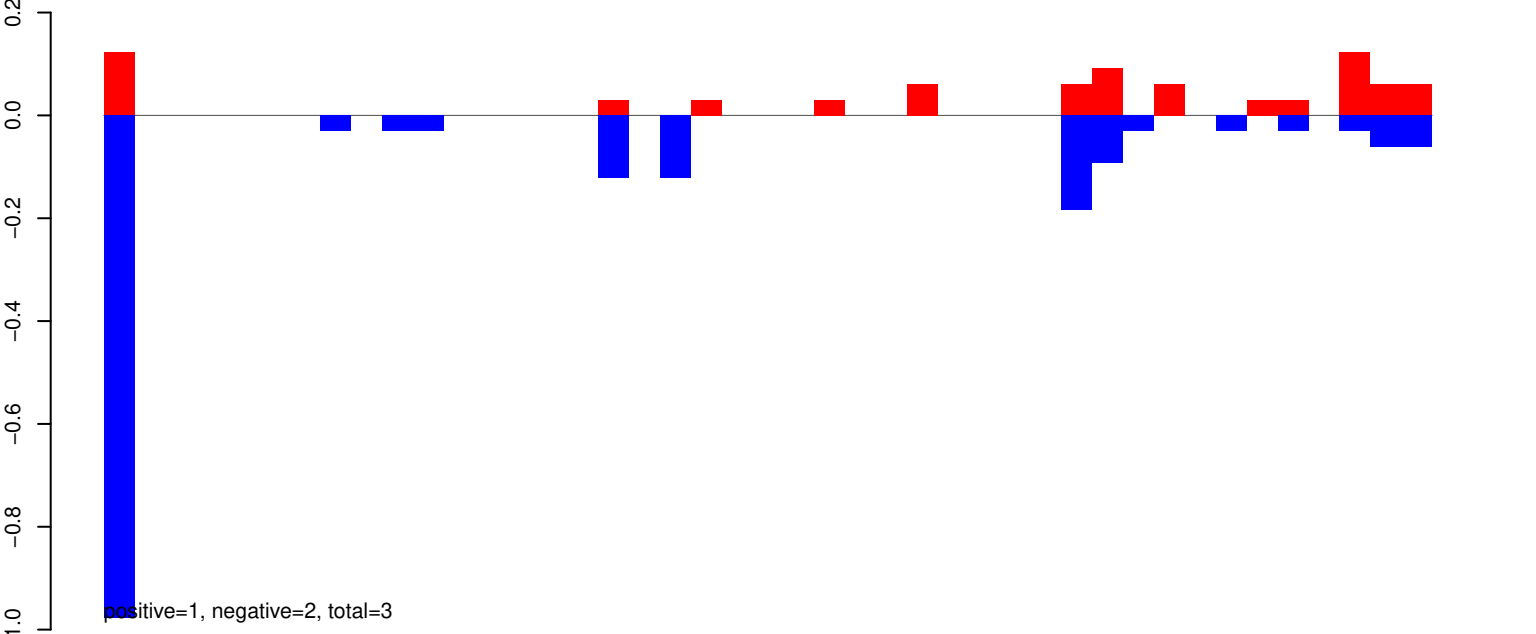

AeAeg_Whole_ZIKVdr_BM_RNA_GP.rep

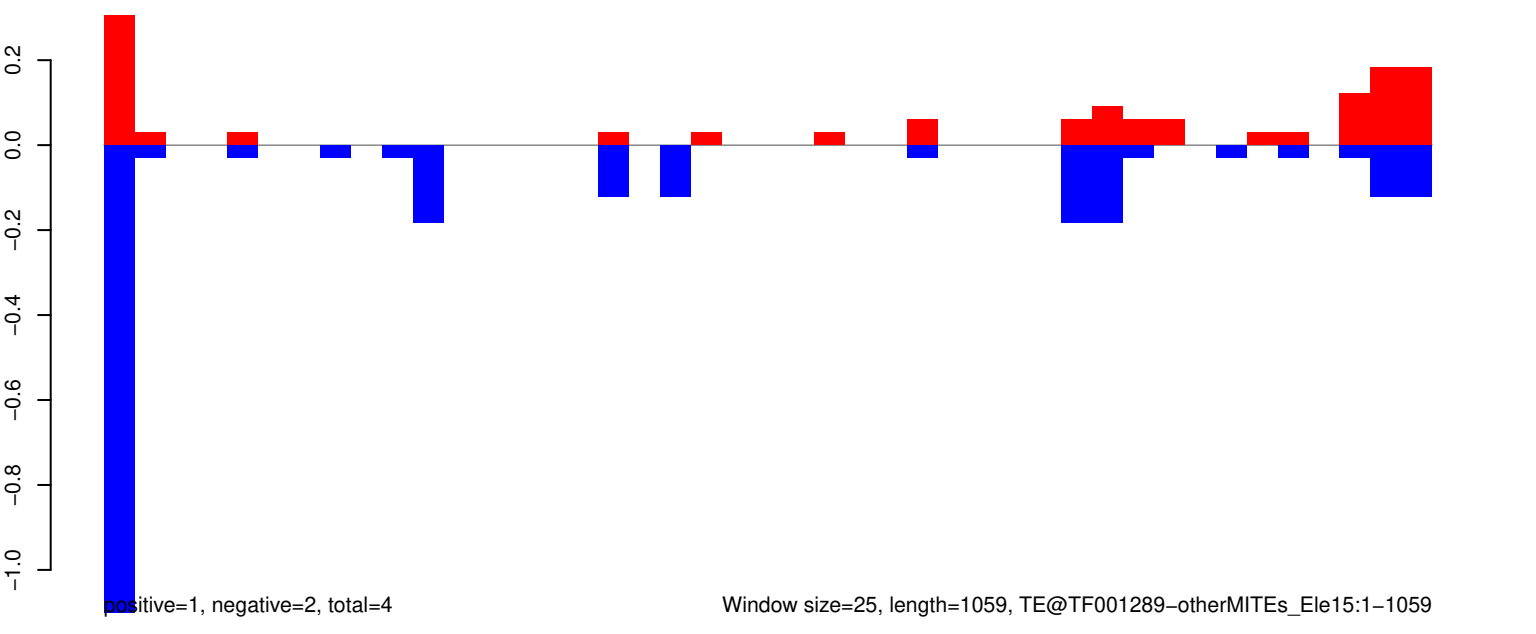

AeAeg_Whole_ZIKVdr_BM_RNA_GP.18_23.rep

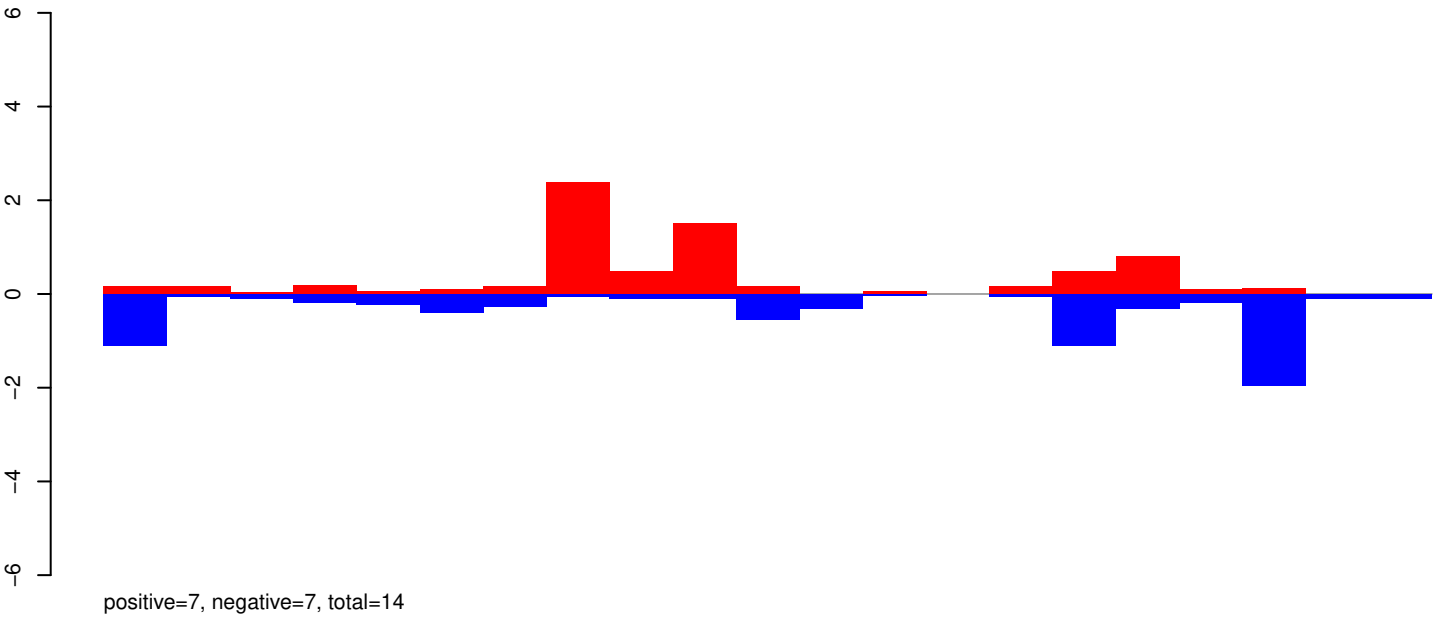

AeAeg_Whole_ZIKVdr_BM_RNA_GP.24_35.rep

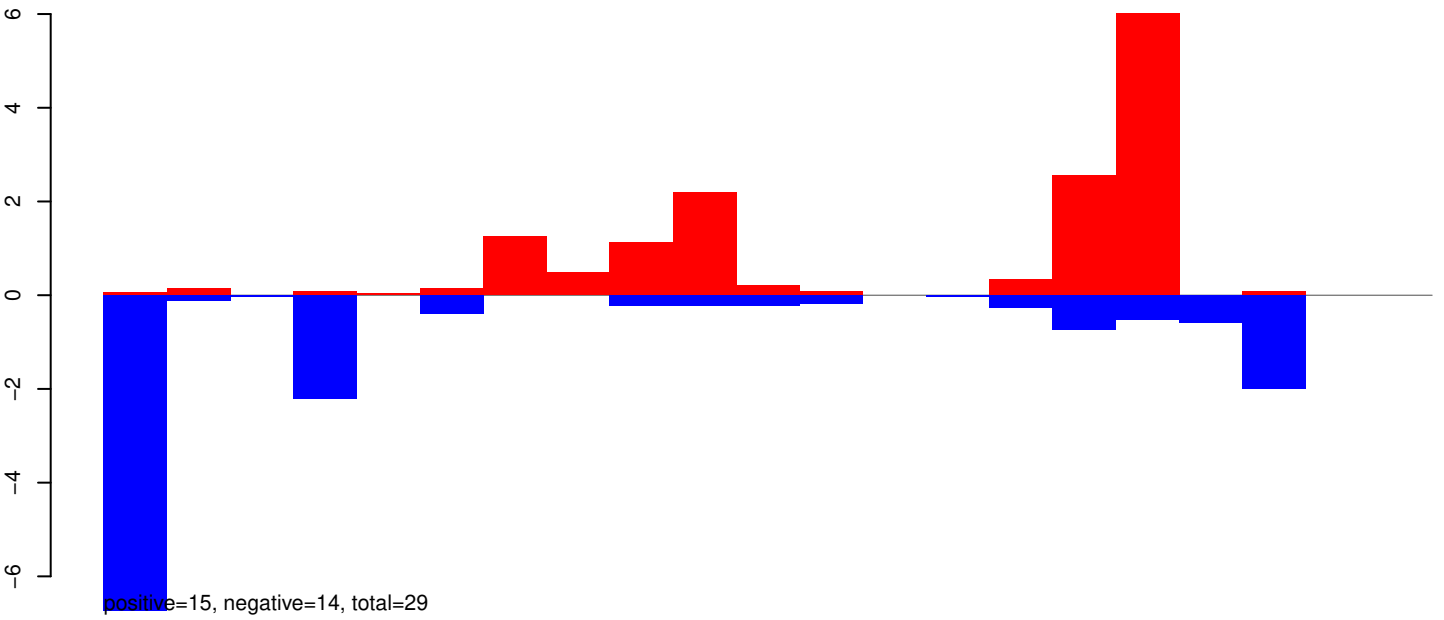

AeAeg_Whole_ZIKVdr_BM_RNA_GP.rep

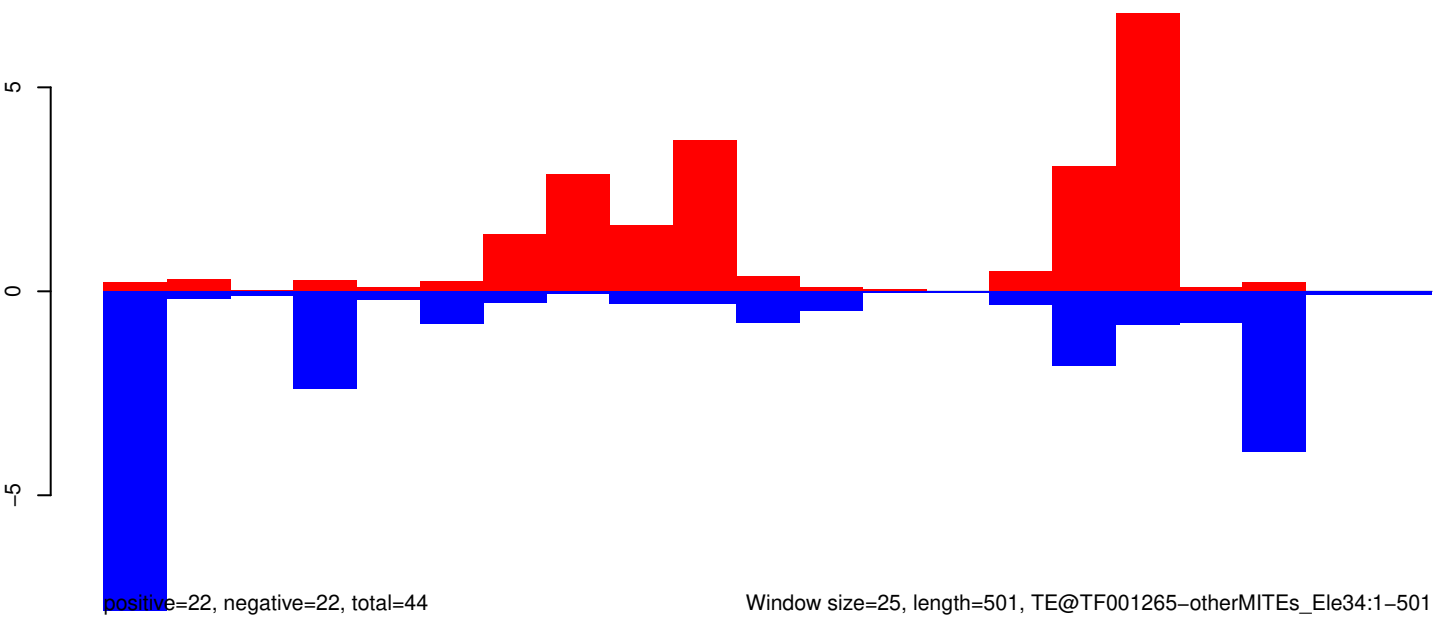

AeAeg_Whole_ZIKVdr_BM_RNA_GP.18_23.rep

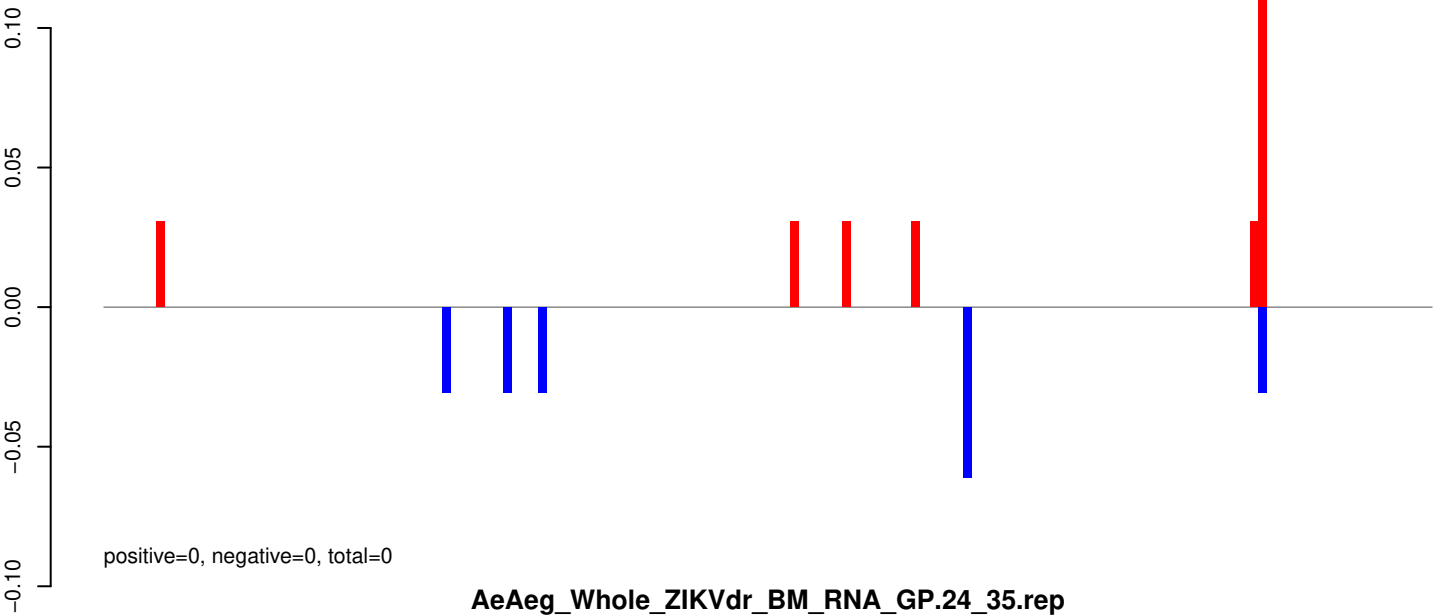

AeAeg_Whole_ZIKVdr_BM_RNA_GP.24_35.rep

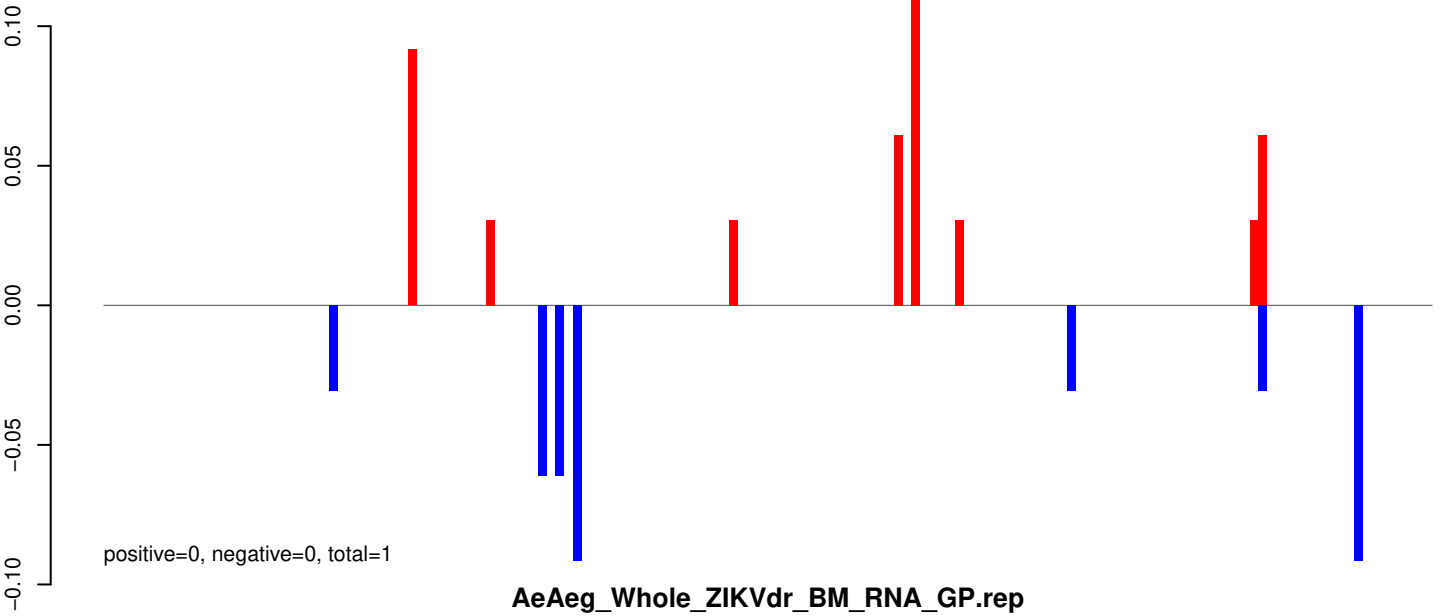

AeAeg_Whole_ZIKVdr_BM_RNA_GP.rep

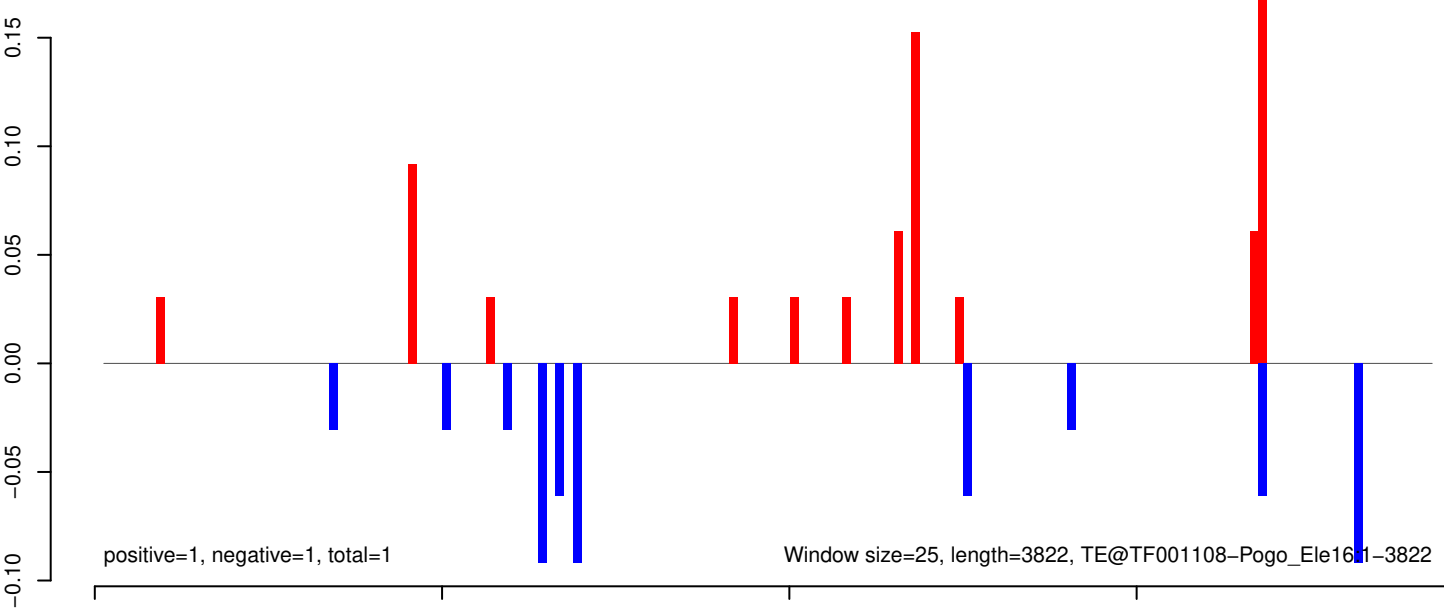

AeAeg_Whole_ZIKVdr_BM_RNA_GP.18_23.rep

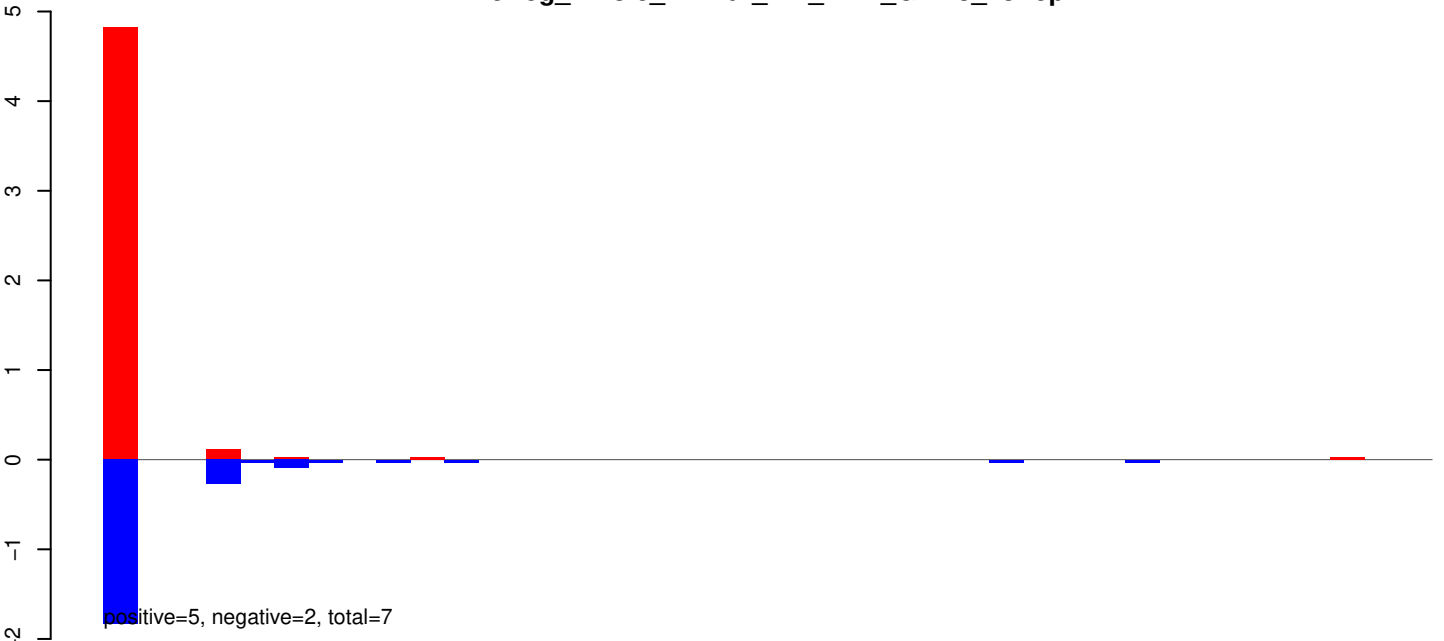

AeAeg_Whole_ZIKVdr_BM_RNA_GP.24_35.rep

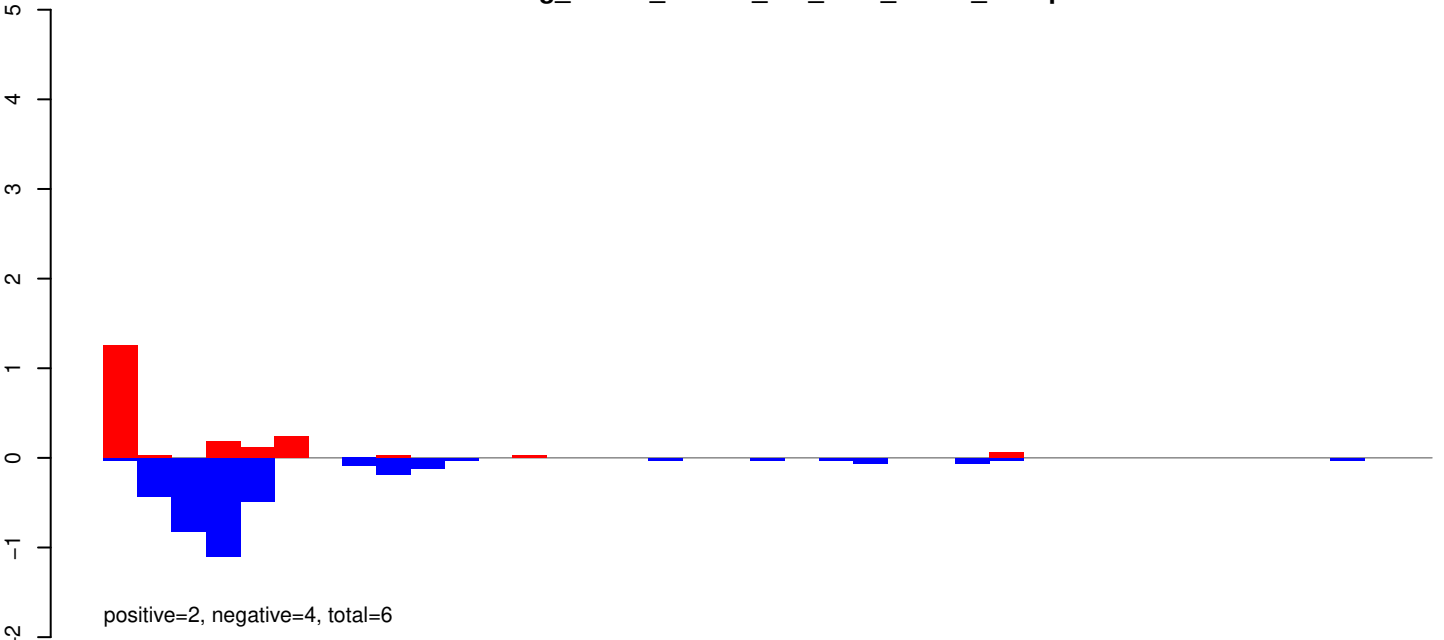

AeAeg_Whole_ZIKVdr_BM_RNA_GP.rep

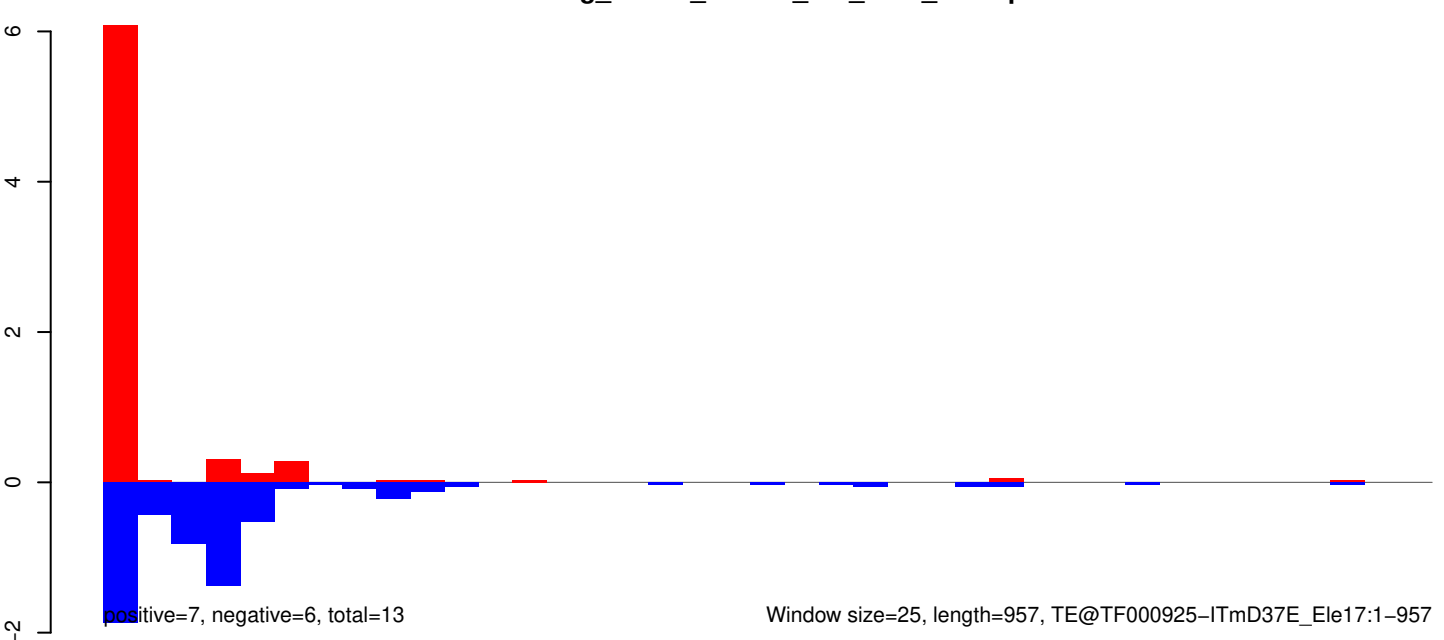

AeAeg_Whole_ZIKVdr_BM_RNA_GP.18_23.rep

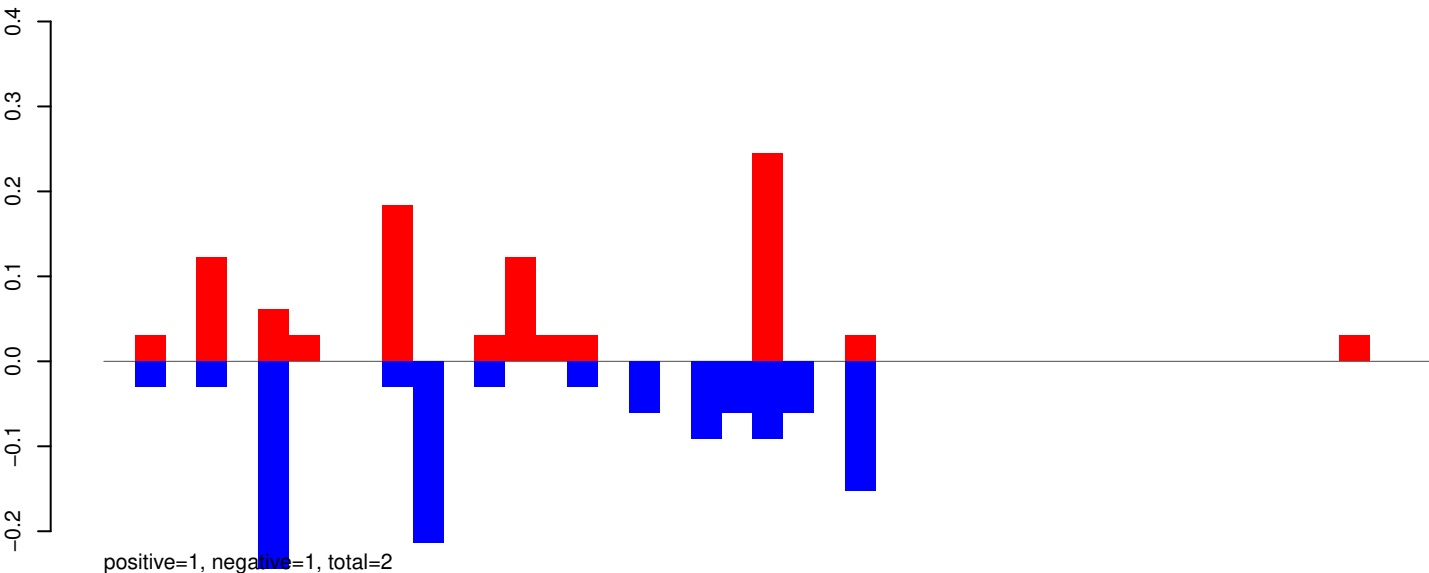

AeAeg_Whole_ZIKVdr_BM_RNA_GP.24_35.rep

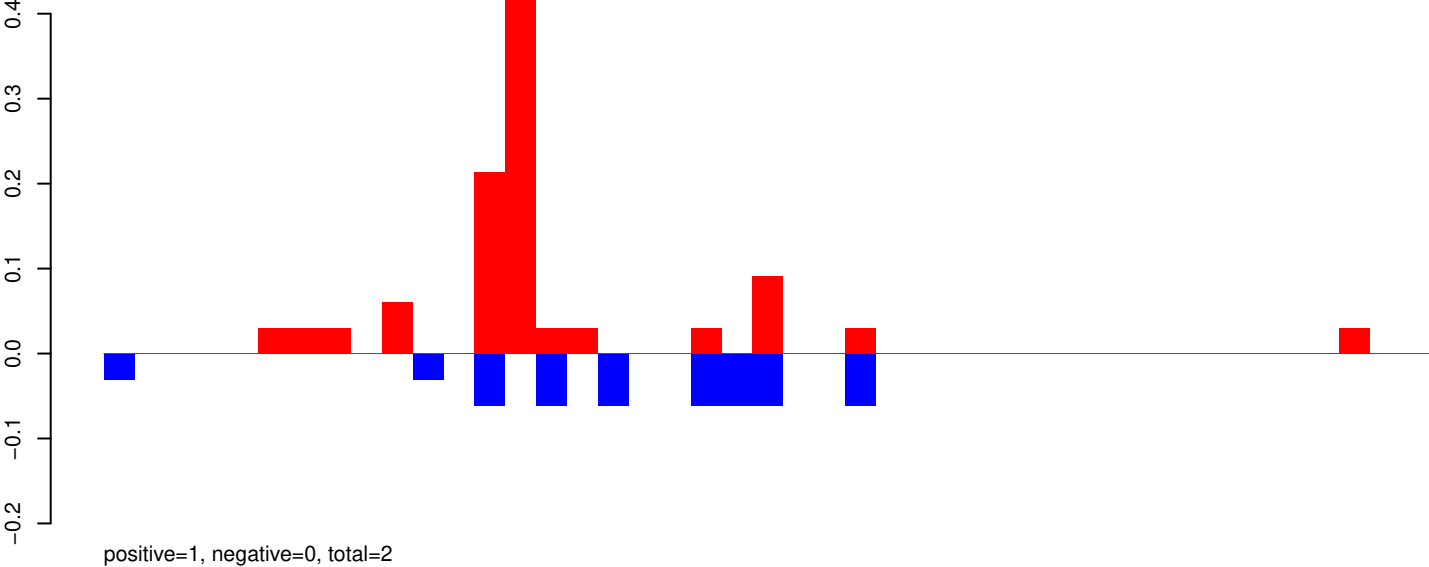

AeAeg_Whole_ZIKVdr_BM_RNA_GP.rep

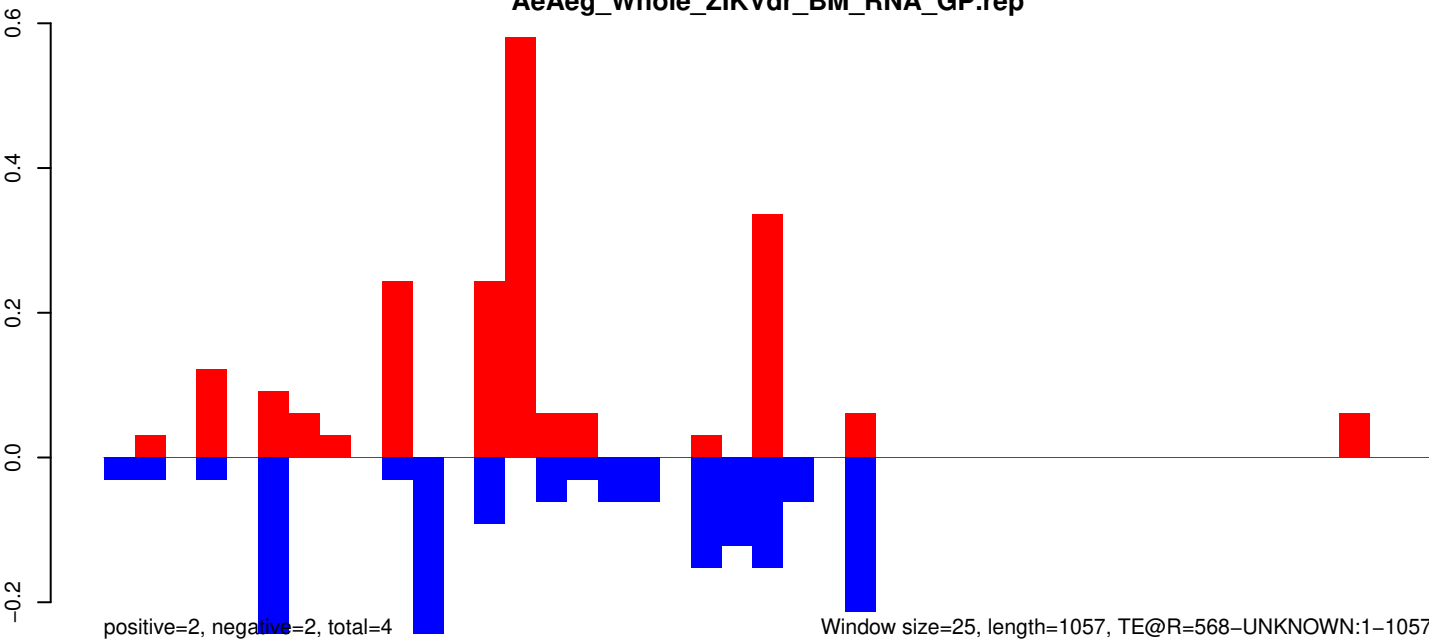

AeAeg_Whole_ZIKVdr_BM_RNA_GP.18_23.rep

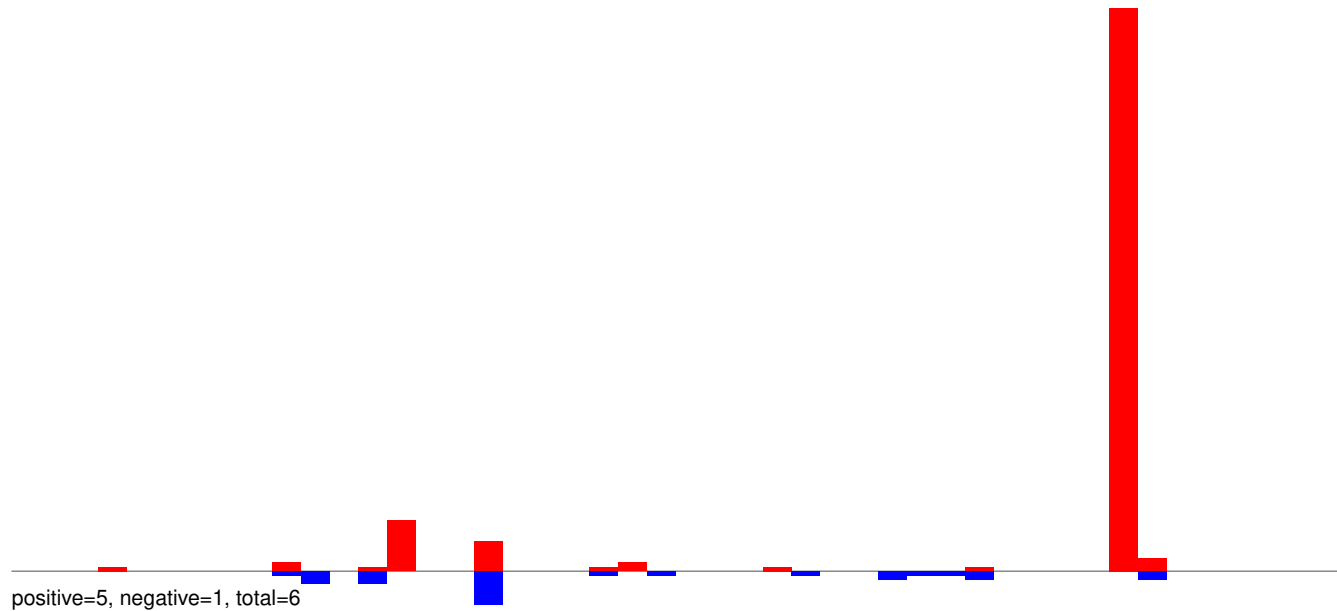

AeAeg_Whole_ZIKVdr_BM_RNA_GP.24_35.rep

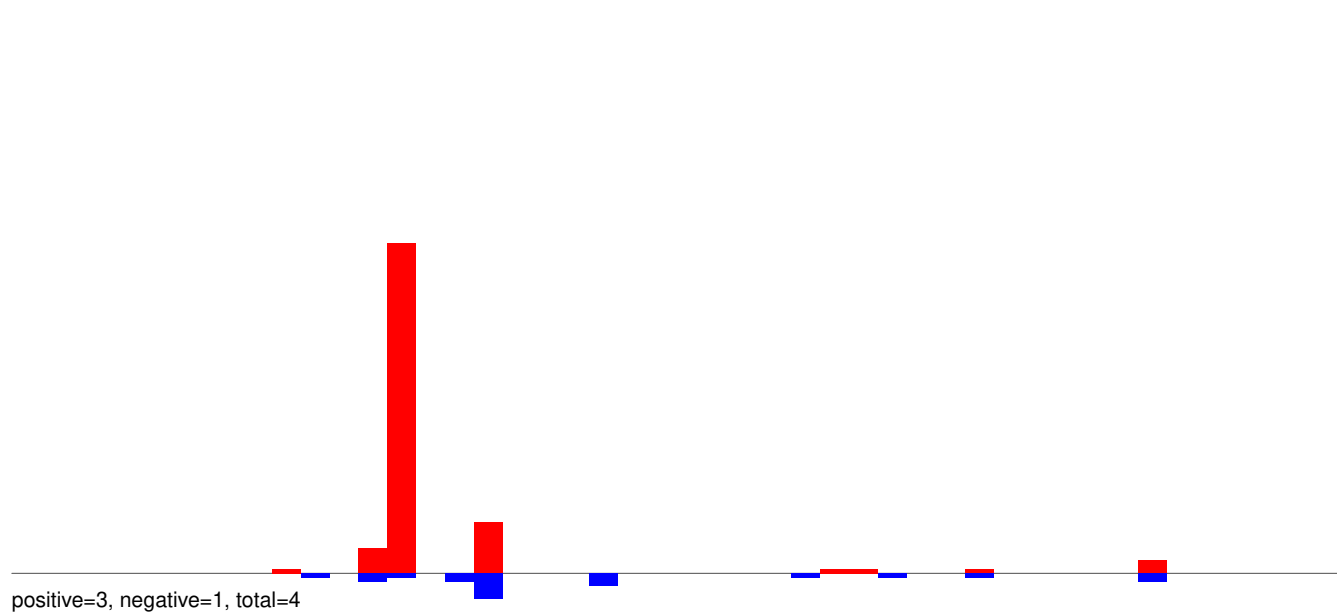

AeAeg_Whole_ZIKVdr_BM_RNA_GP.rep

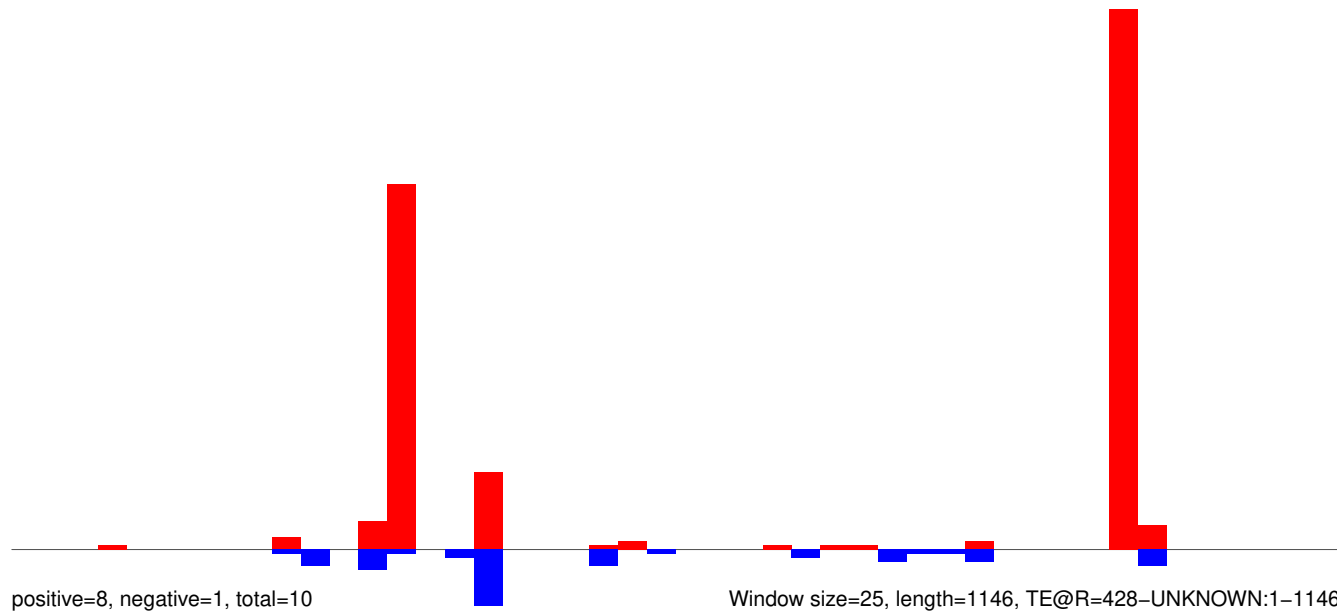

AeAeg_Whole_ZIKVdr_BM_RNA_GP.18_23.rep

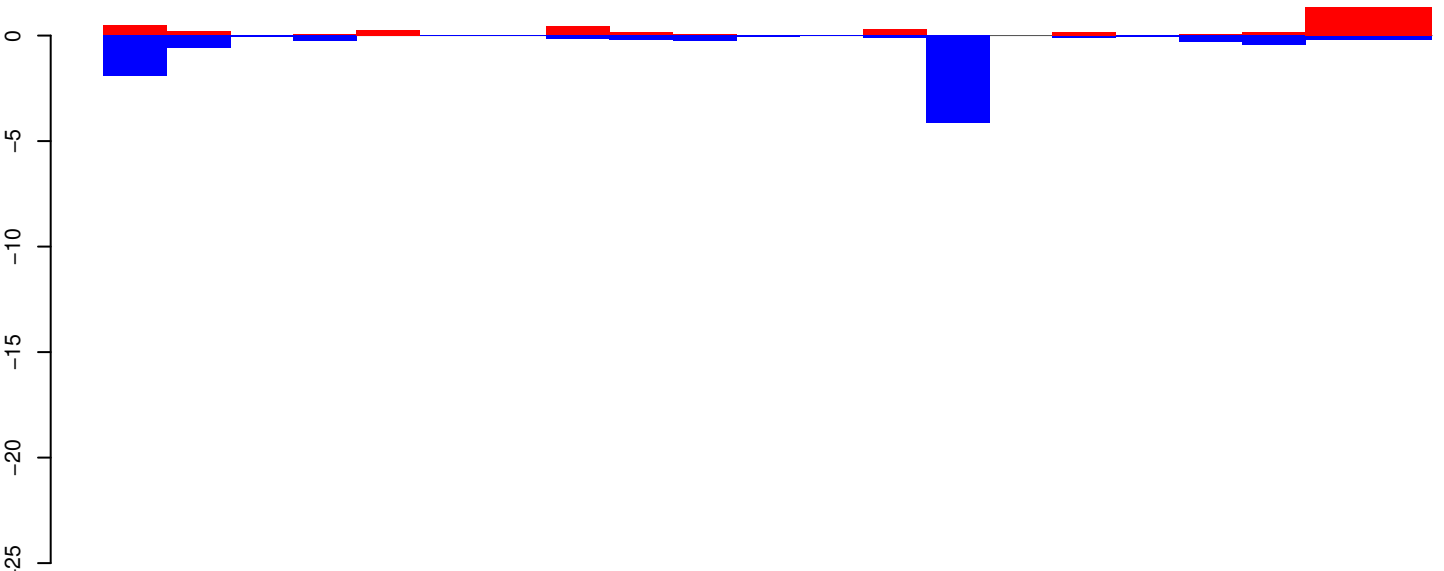

AeAeg_Whole_ZIKVdr_BM_RNA_GP.24_35.rep

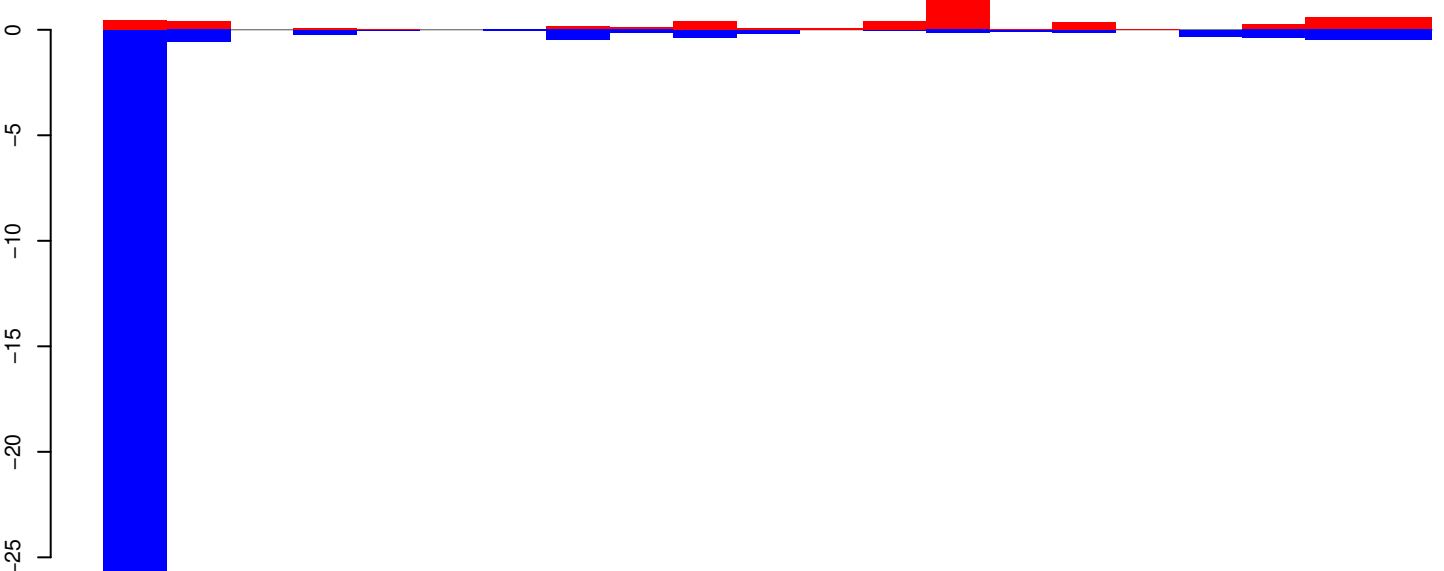

AeAeg_Whole_ZIKVdr_BM_RNA_GP.rep

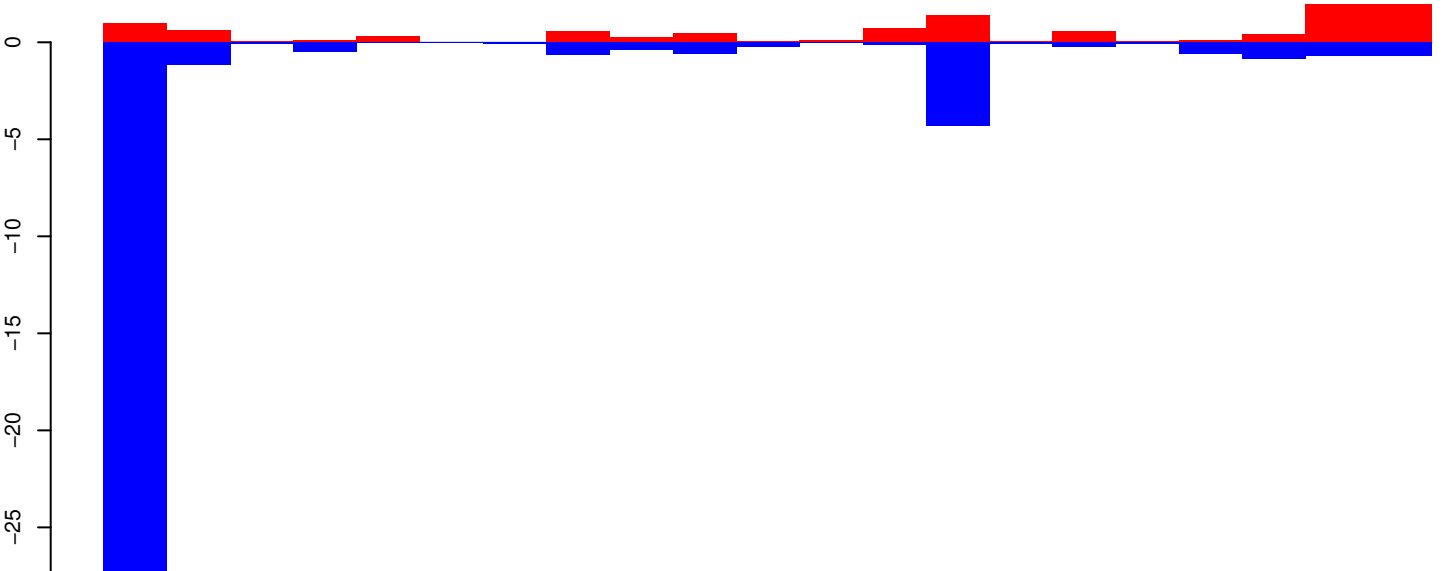

Window size=25, length=521, TE@MITE_AA:1-521

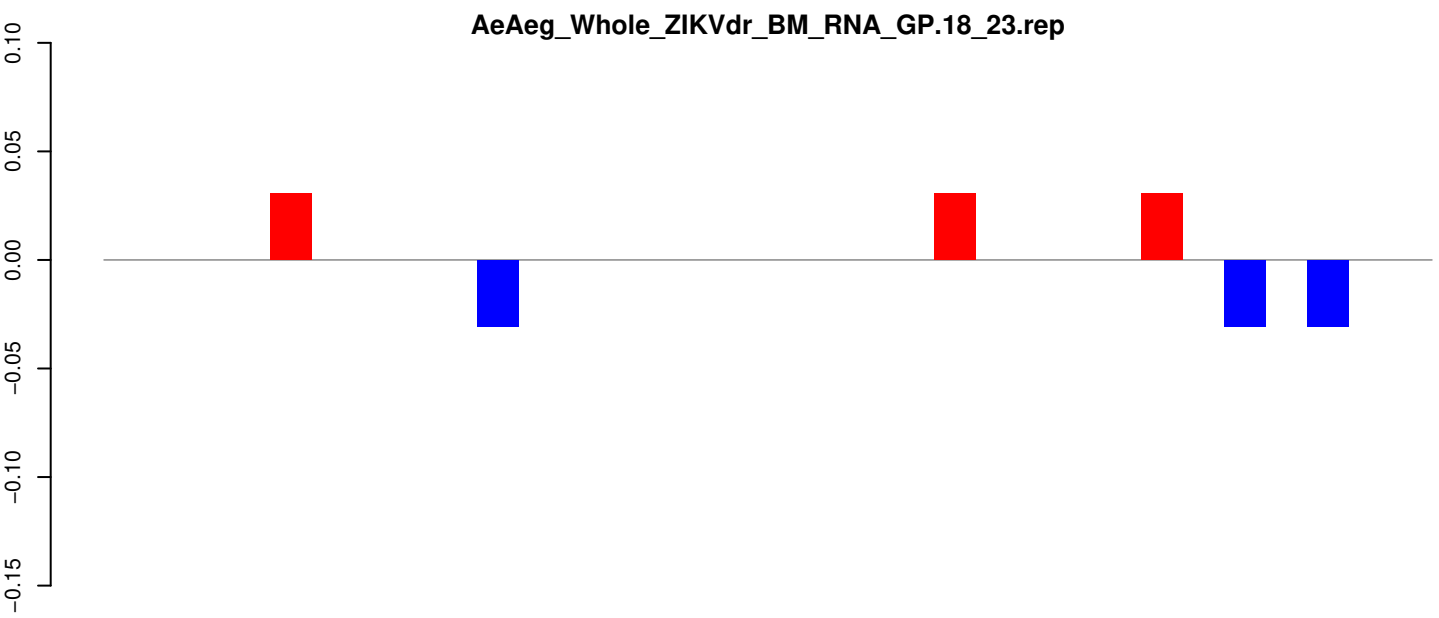

positive=0, negative=0, total=0

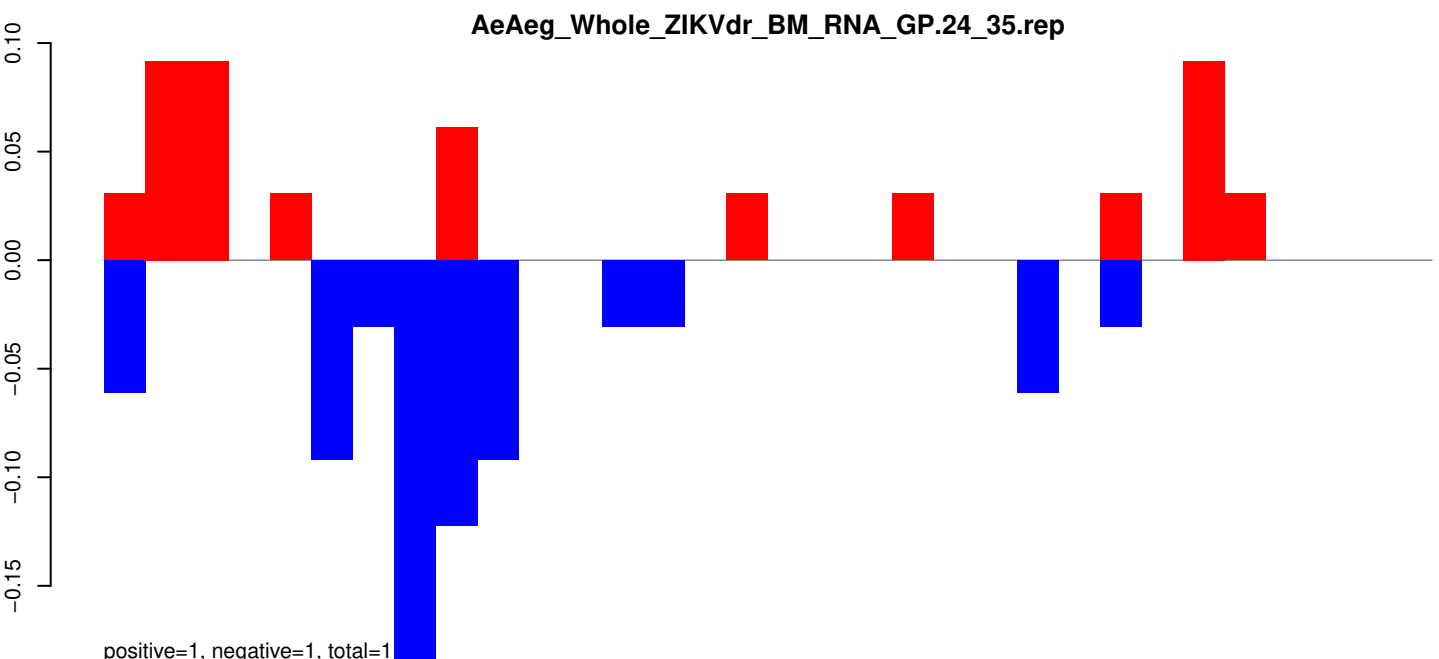

positive=1, negative=1, total=1

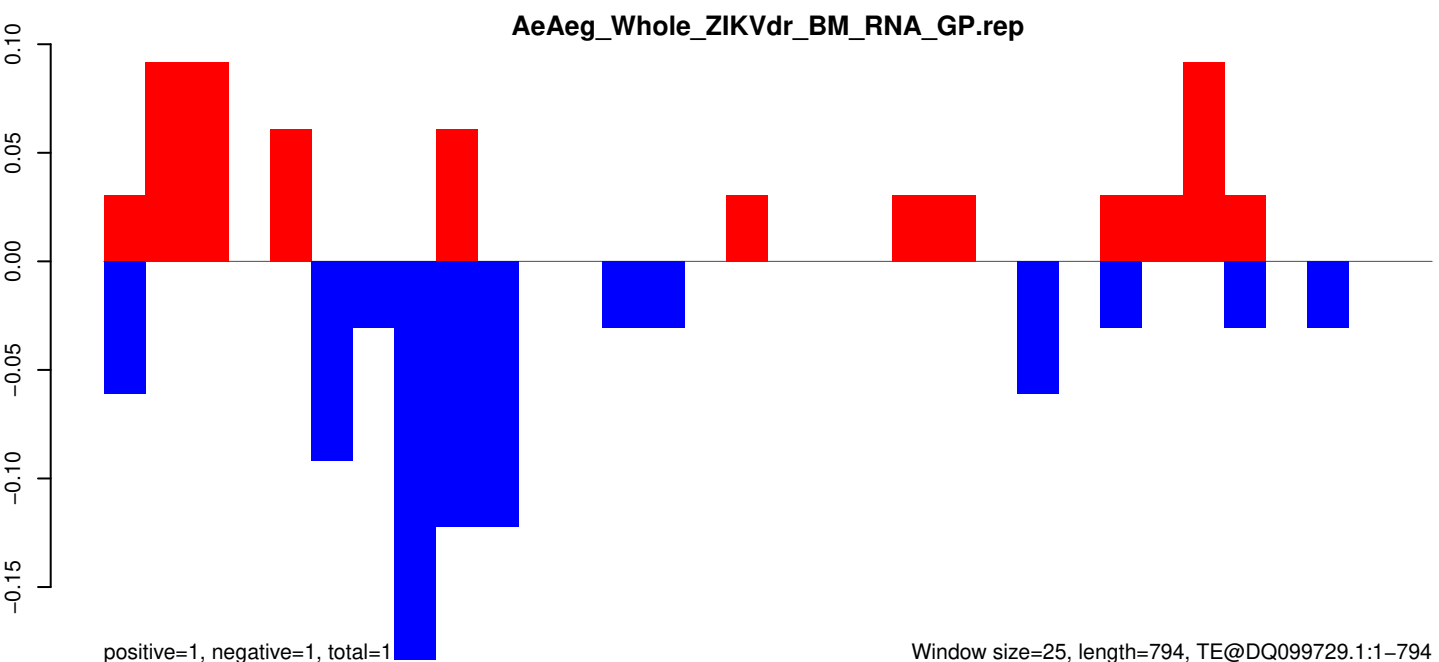

positive=1, negative=1, total=1

Window size=25, length=794, TE@DQ099729.1:1-794

AeAeg_Whole_ZIKVdr_BM_RNA_GP.18_23.rep

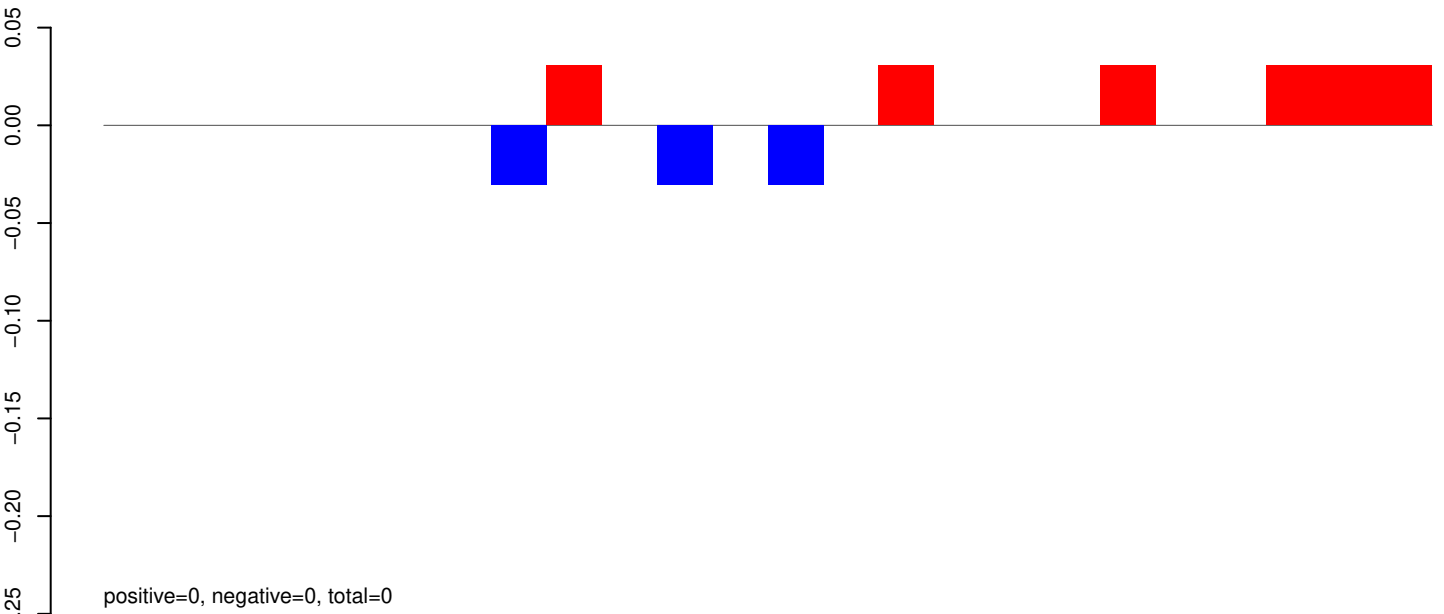

AeAeg_Whole_ZIKVdr_BM_RNA_GP.24_35.rep

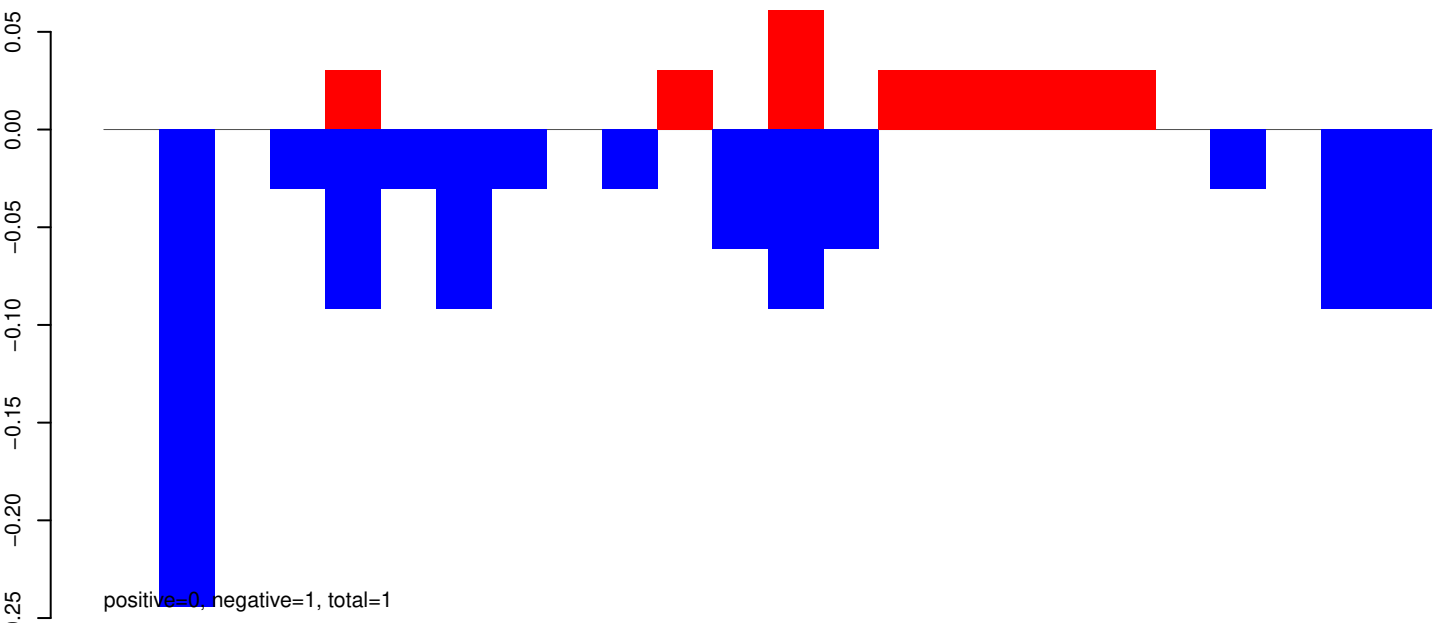

AeAeg_Whole_ZIKVdr_BM_RNA_GP.rep

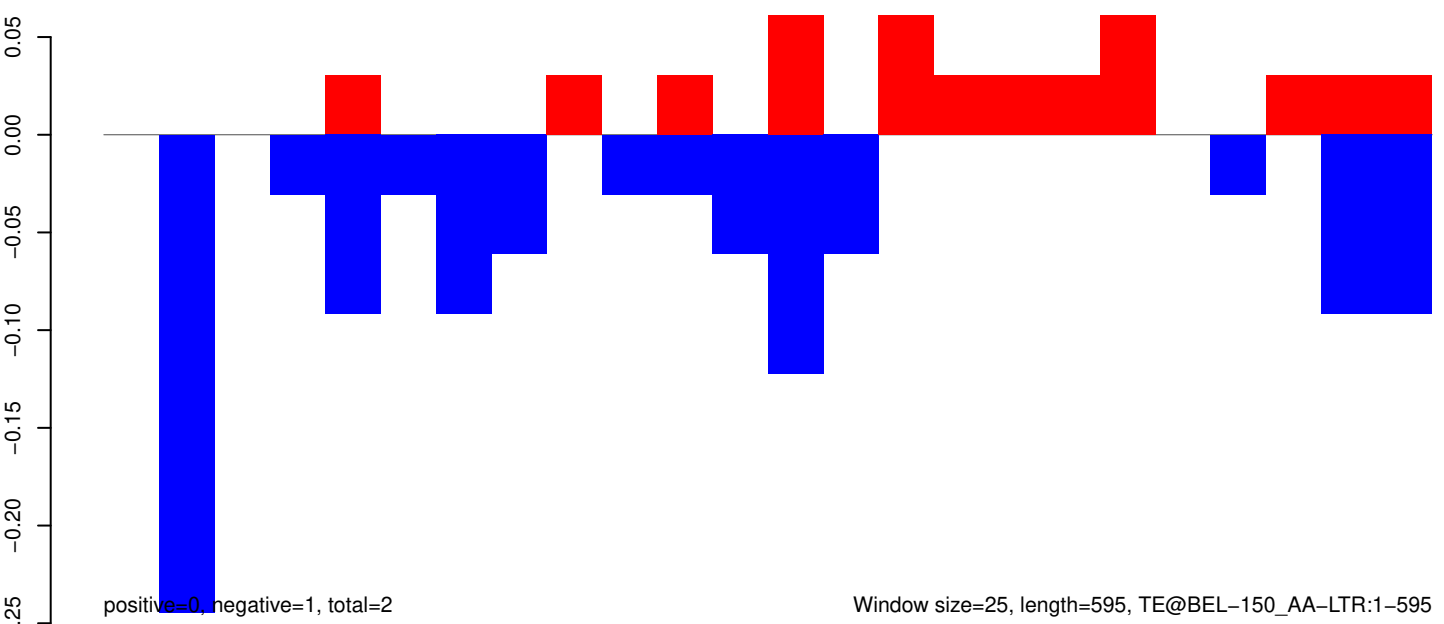

AeAeg_Whole_ZIKVdr_BM_RNA_GP.18_23.rep

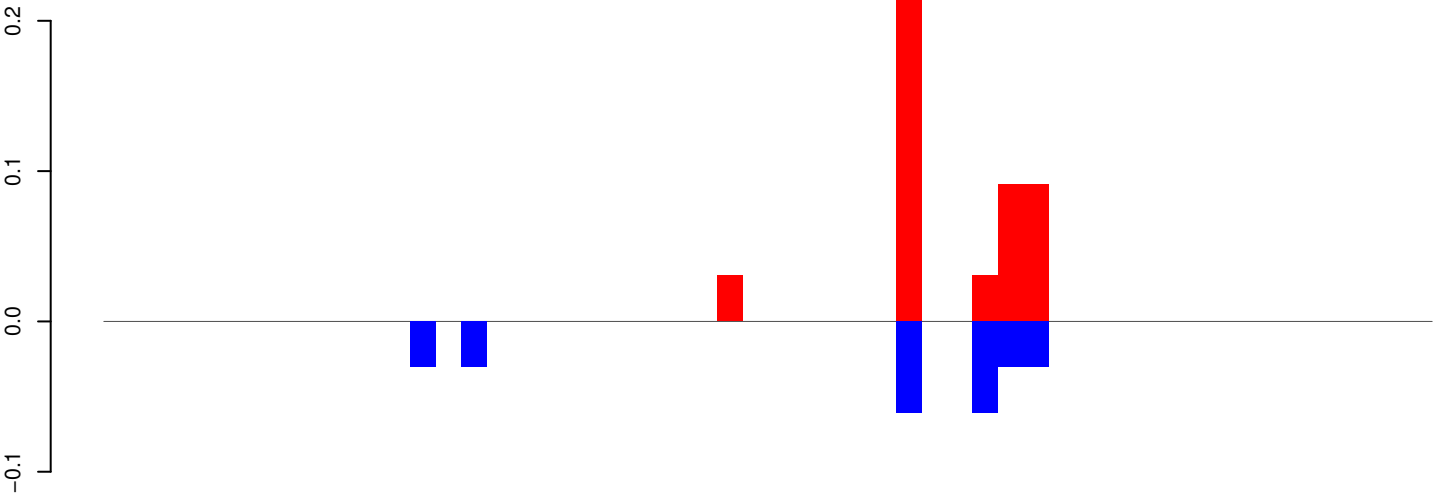

positive=0, negative=0, total=1

AeAeg_Whole_ZIKVdr_BM_RNA_GP.24_35.rep

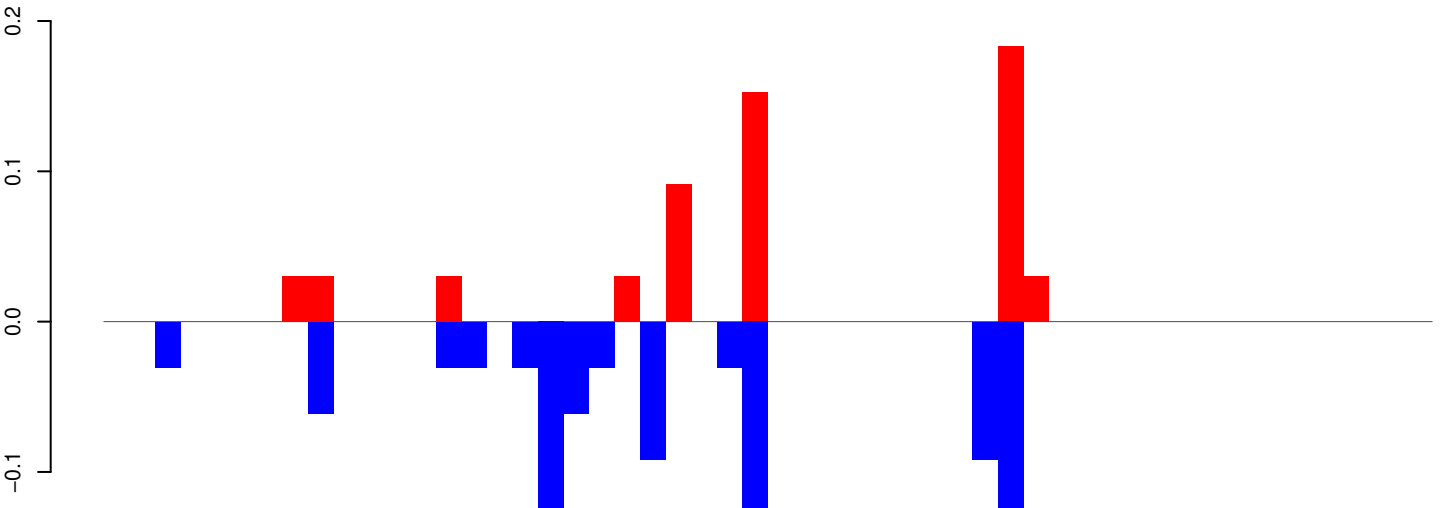

positive=1, negative=1, total=2

AeAeg_Whole_ZIKVdr_BM_RNA_GP.rep

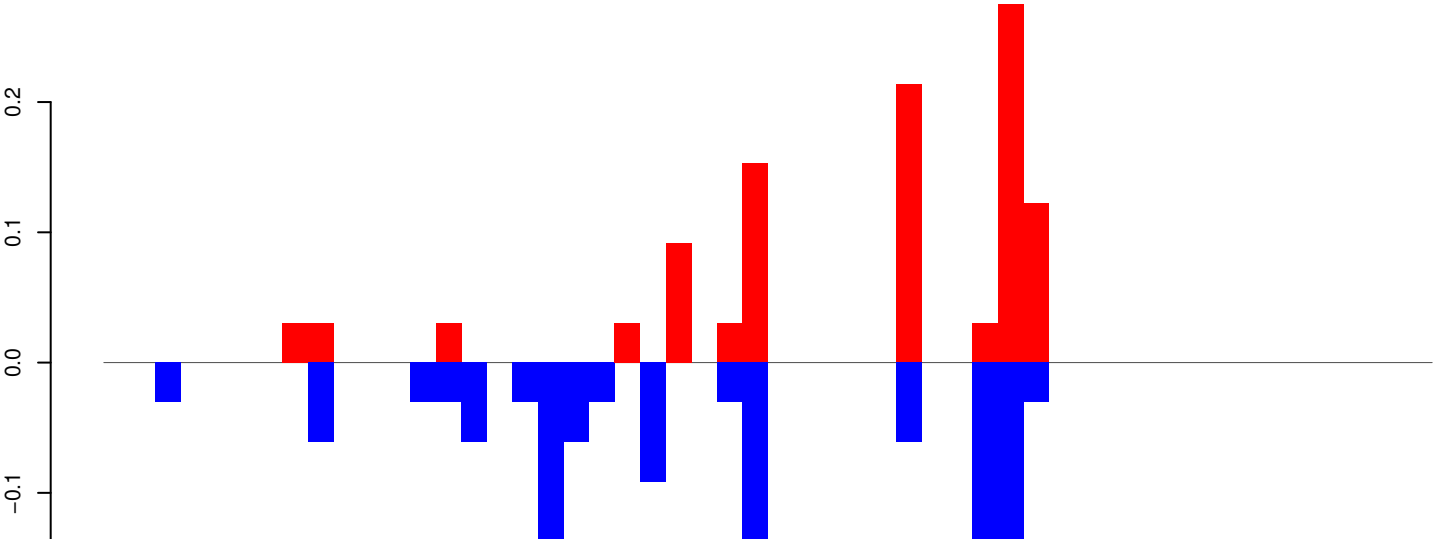

positive=1, negative=1, total=2

Window size=25, length=1286, TE@aedes_aegypti_2346_7-Unknown:1-1286

AeAeg_Whole_ZIKVdr_BM_RNA_GP.18_23.rep

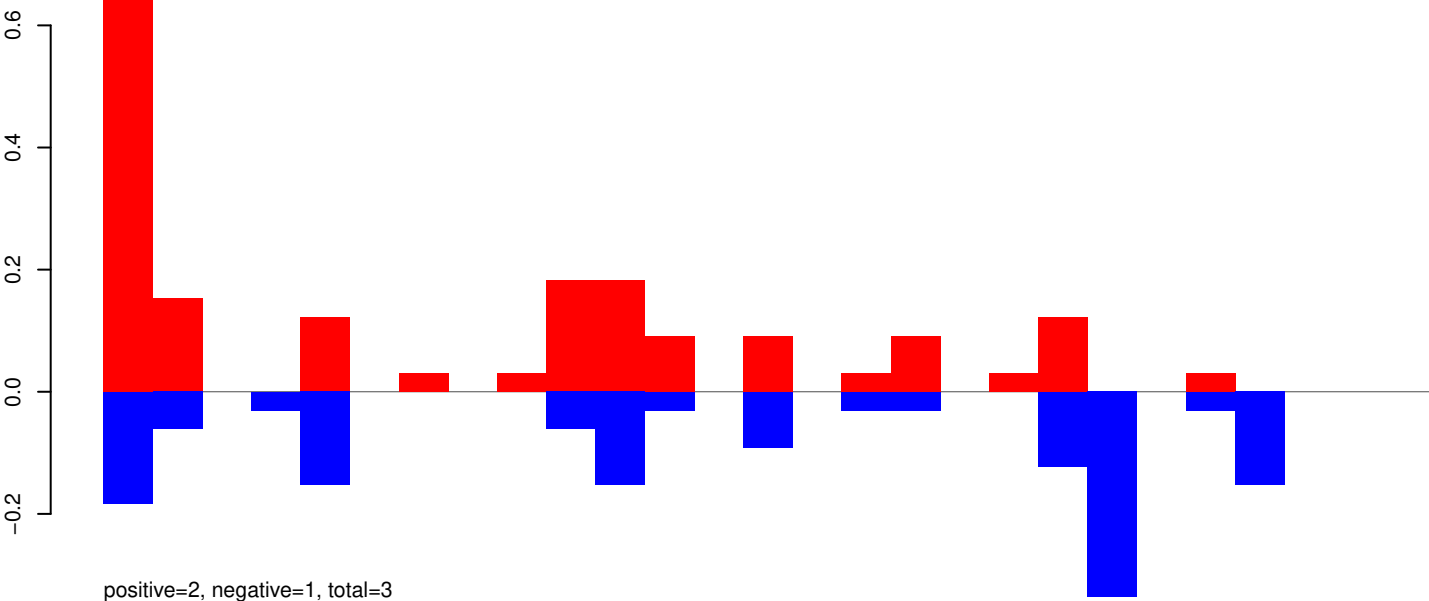

AeAeg_Whole_ZIKVdr_BM_RNA_GP.24_35.rep

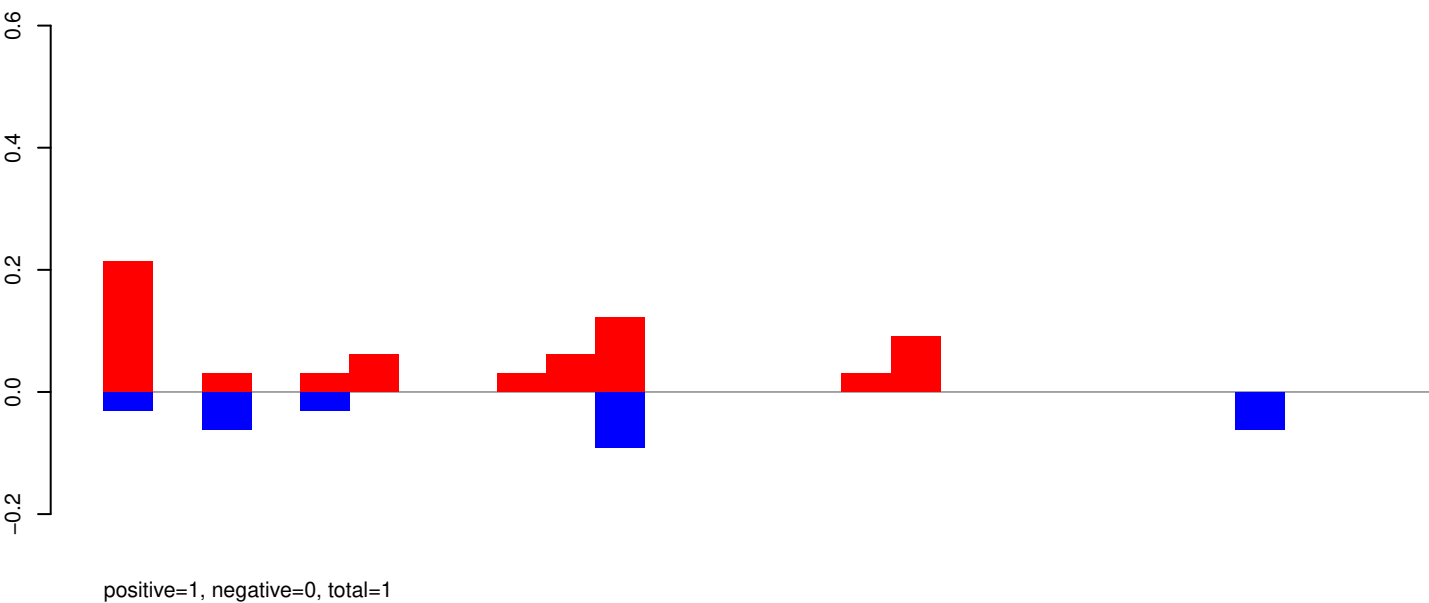

AeAeg_Whole_ZIKVdr_BM_RNA_GP.rep

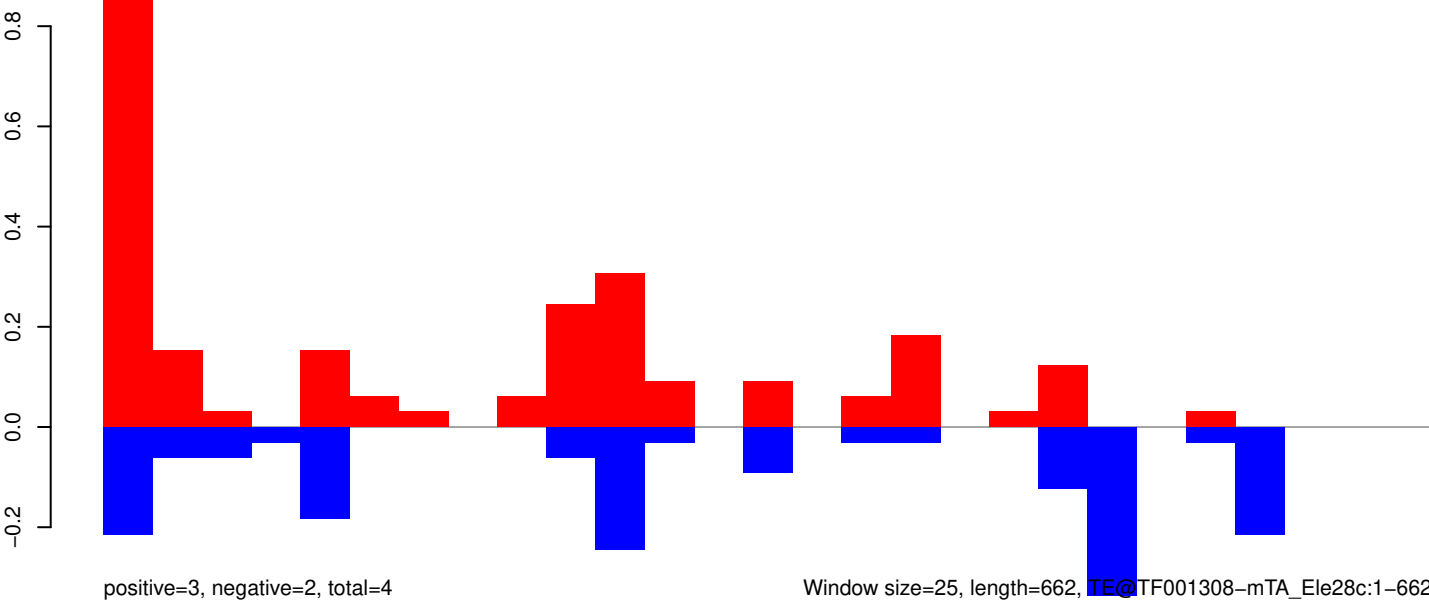

0 100 200 300 400 500 600 700

AeAeg_Whole_ZIKVdr_BM_RNA_GP.18_23.rep

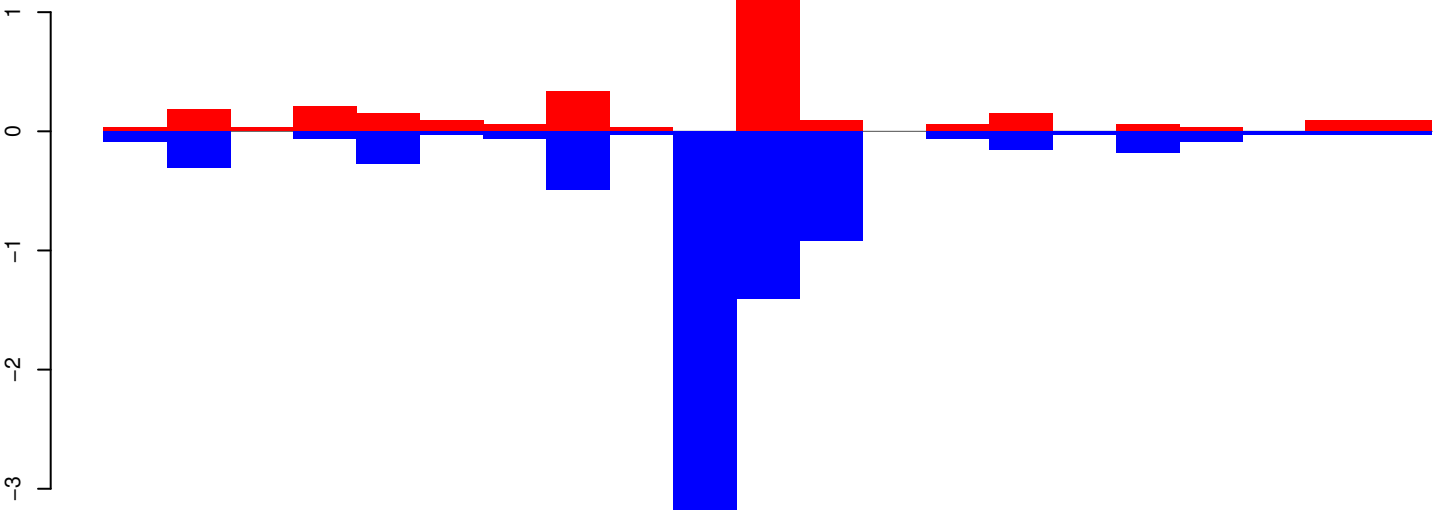

positive=3, negative=7, total=11

AeAeg_Whole_ZIKVdr_BM_RNA_GP.24_35.rep

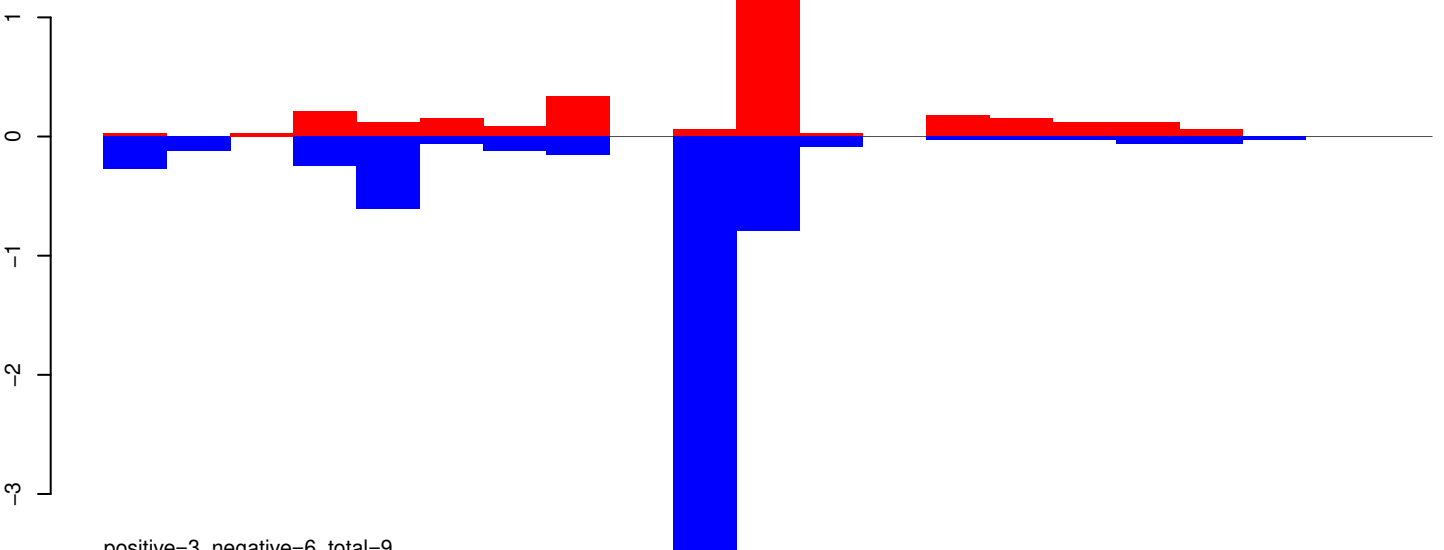

positive=3, negative=6, total=9

AeAeg_Whole_ZIKVdr_BM_RNA_GP.rep

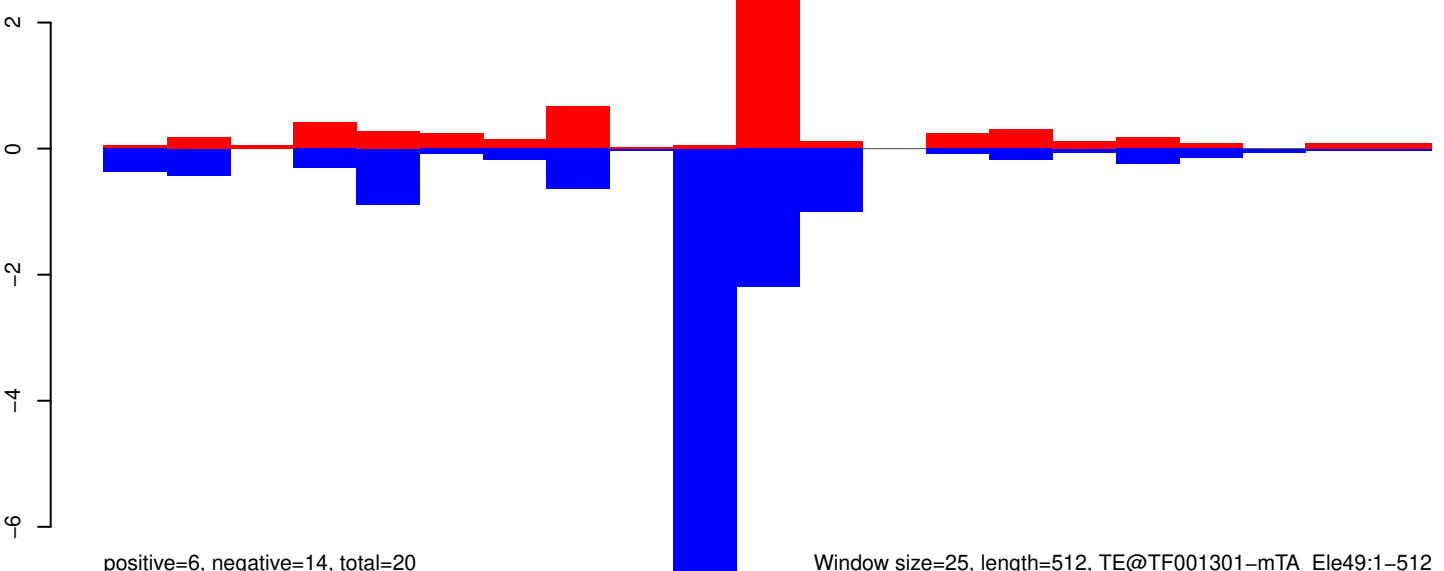

positive=6, negative=14, total=20

Window size=25, length=512, TE@TF001301-mTA_Ele49:1-512

AeAeg_Whole_ZIKVdr_BM_RNA_GP.18_23.rep

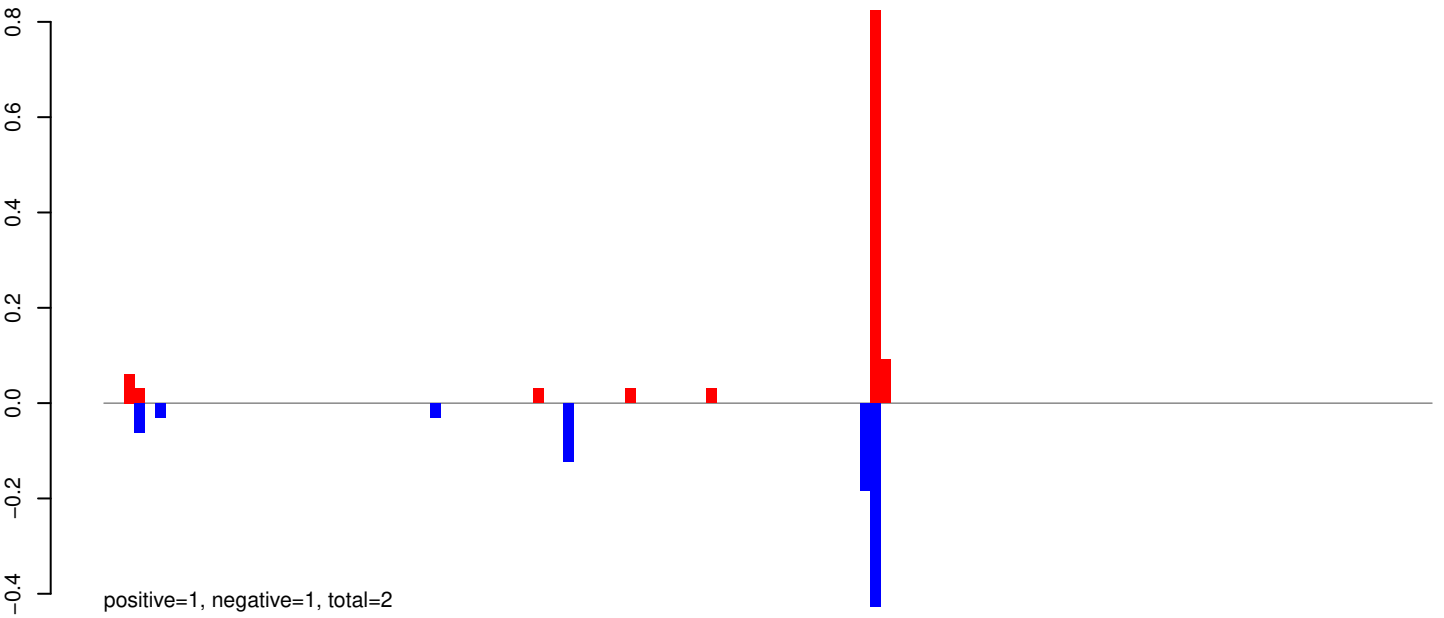

AeAeg_Whole_ZIKVdr_BM_RNA_GP.24_35.rep

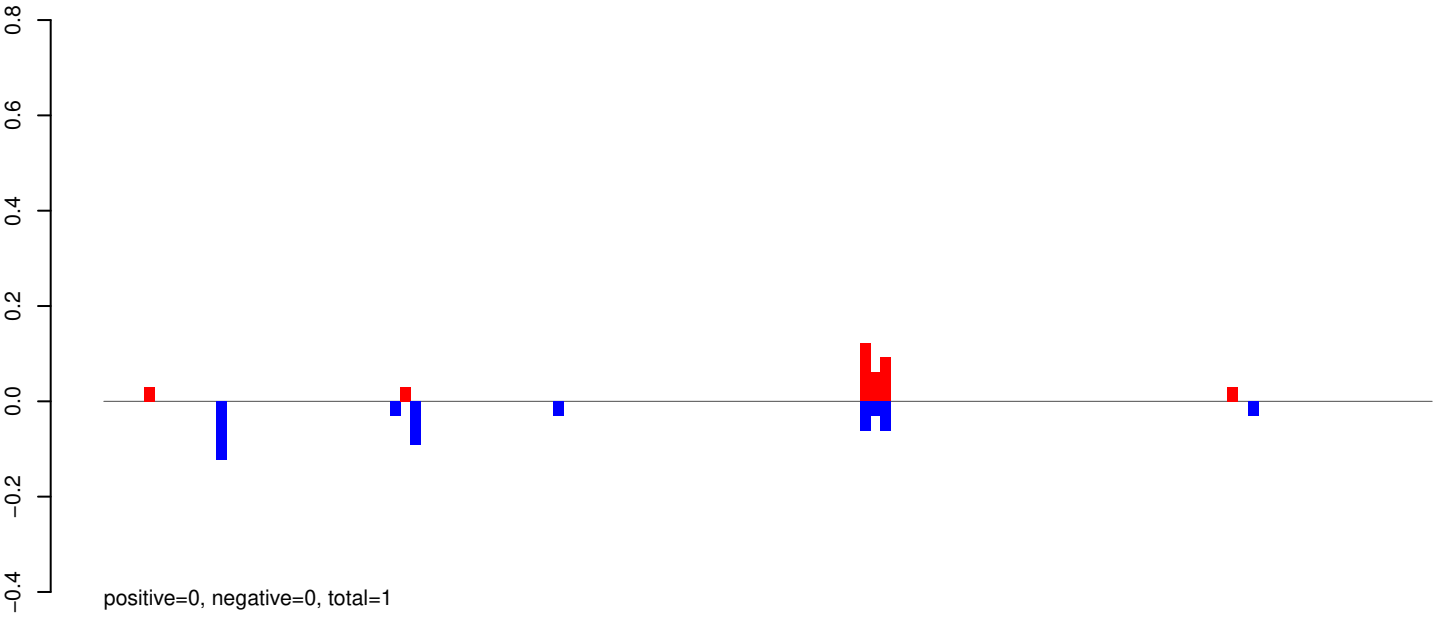

AeAeg_Whole_ZIKVdr_BM_RNA_GP.rep

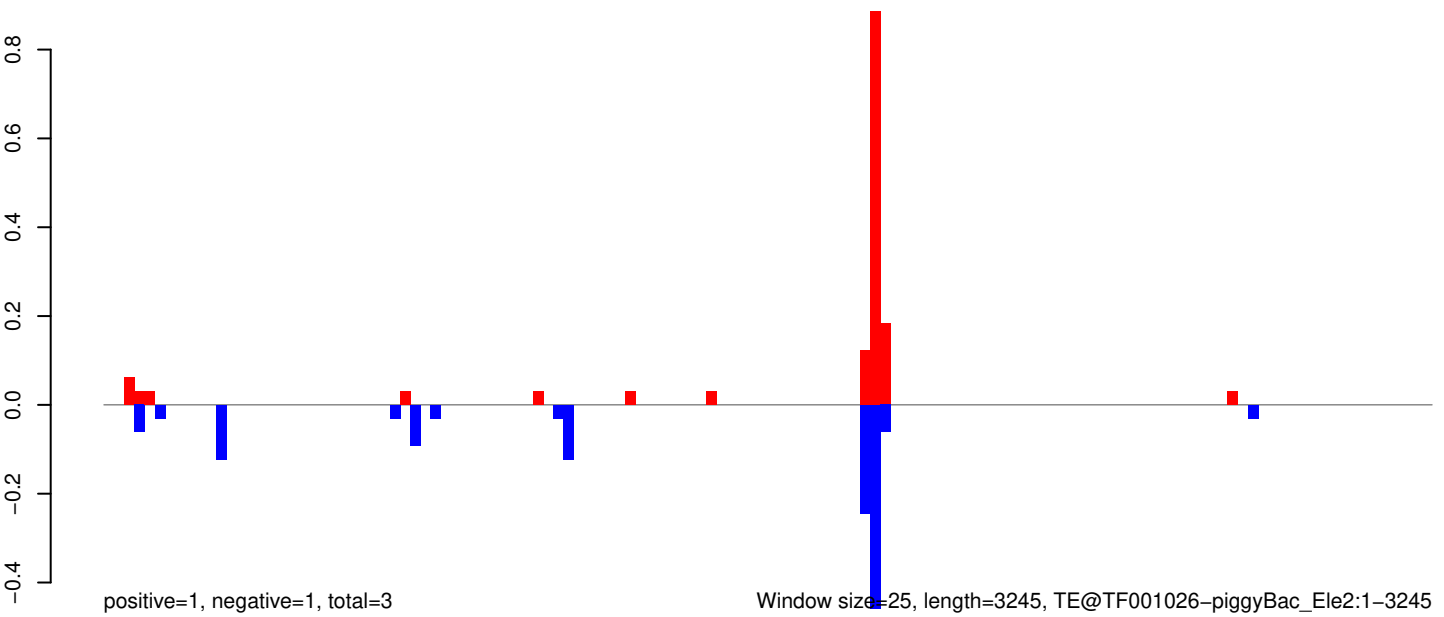

Window size=25, length=3245, TE@TF001026-piggyBac_Ele2:1-3245

AeAeg_Whole_ZIKVdr_BM_RNA_GP.18_23.rep

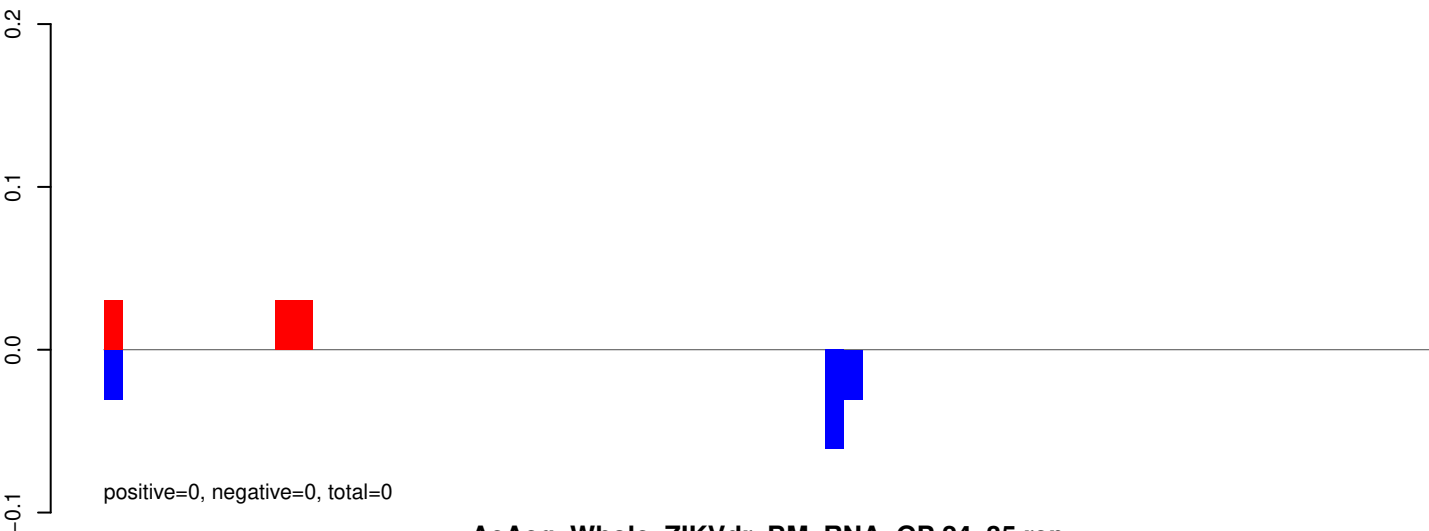

AeAeg_Whole_ZIKVdr_BM_RNA_GP.24_35.rep

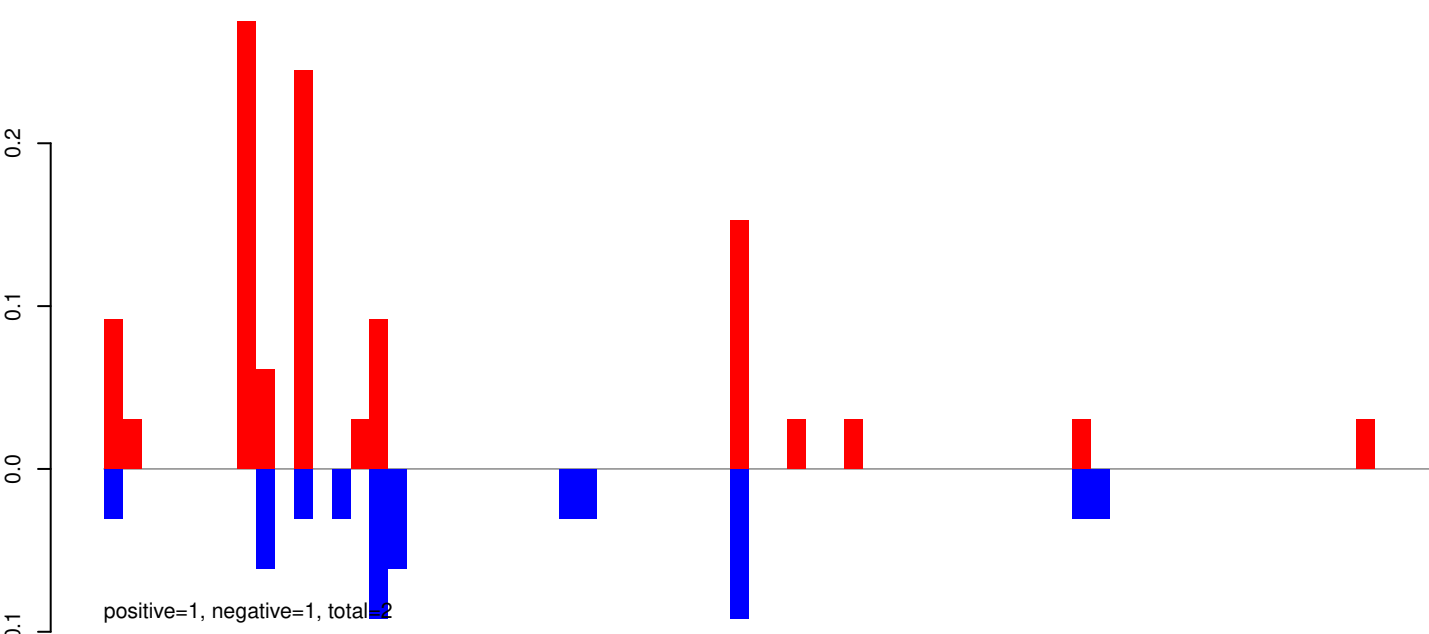

AeAeg_Whole_ZIKVdr_BM_RNA_GP.rep

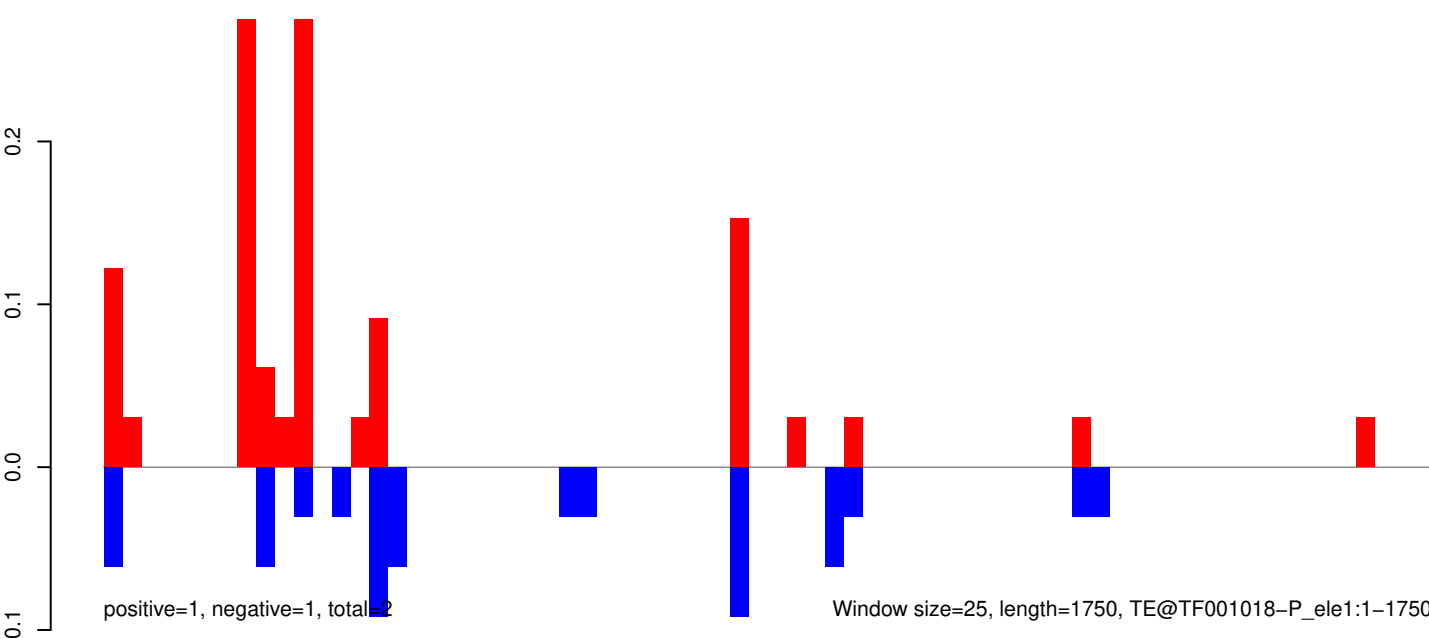

Window size=25, length=1750, TE@TF001018-P_ele1:1-1750

AeAeg_Whole_ZIKVdr_BM_RNA_GP.18_23.rep

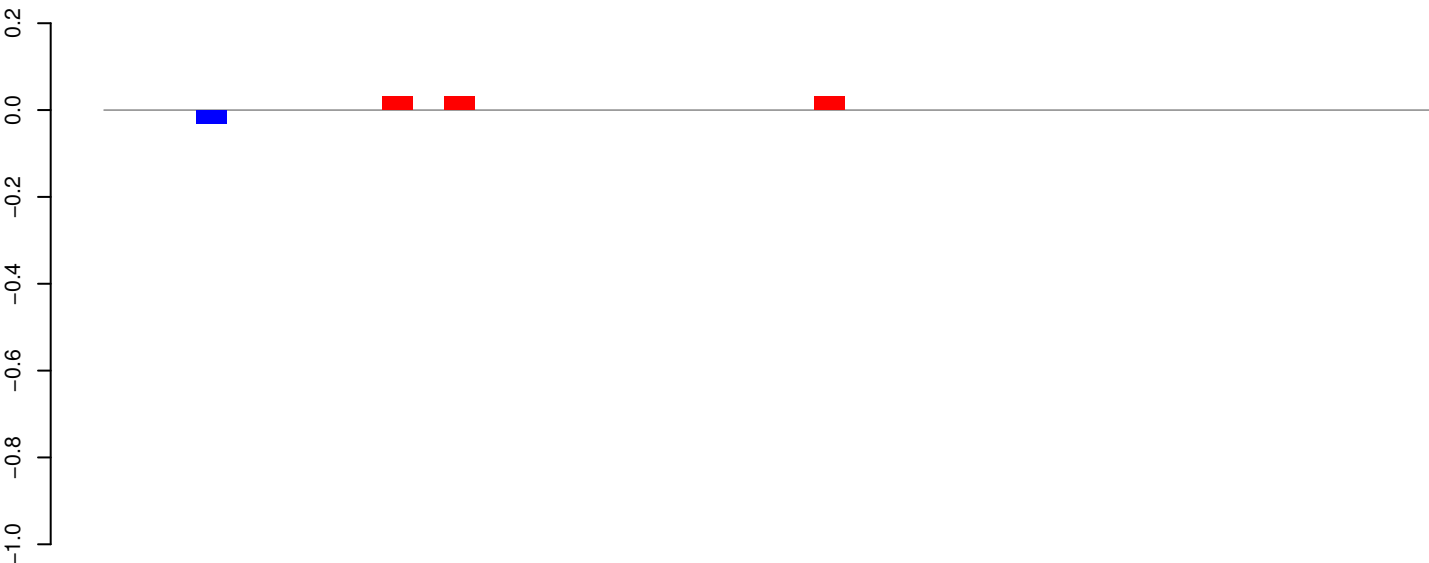

positive=0, negative=0, total=0

AeAeg_Whole_ZIKVdr_BM_RNA_GP.24_35.rep

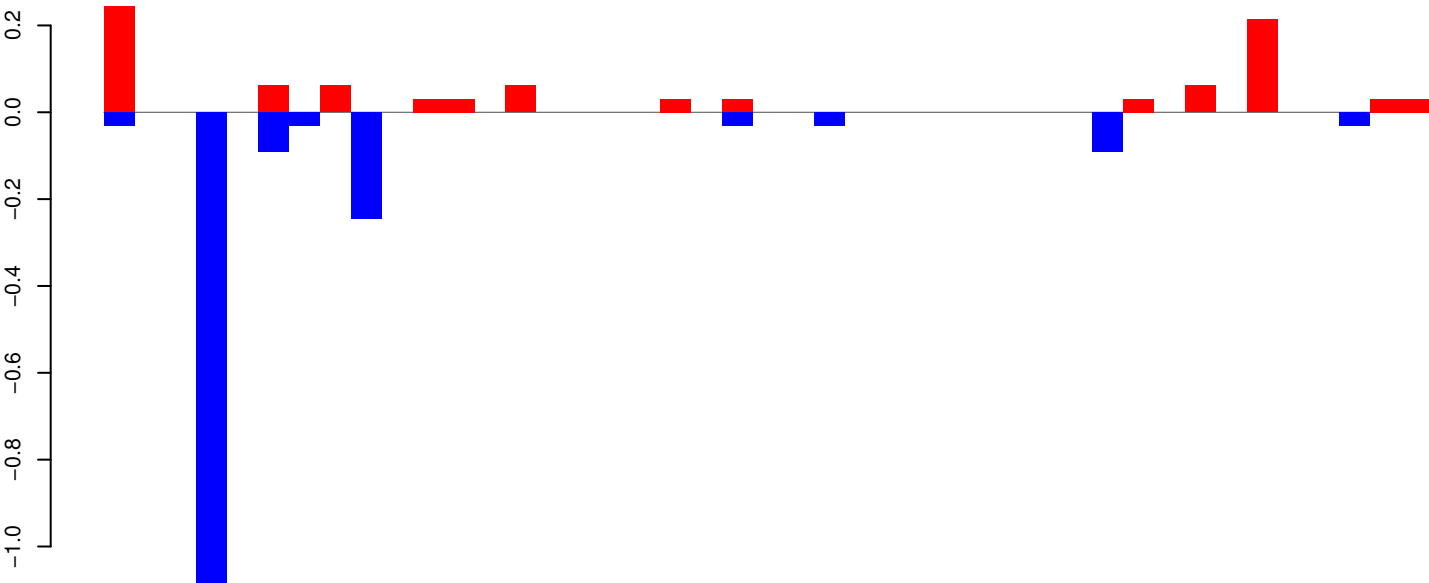

positive=1, negative=2, total=3

AeAeg_Whole_ZIKVdr_BM_RNA_GP.rep

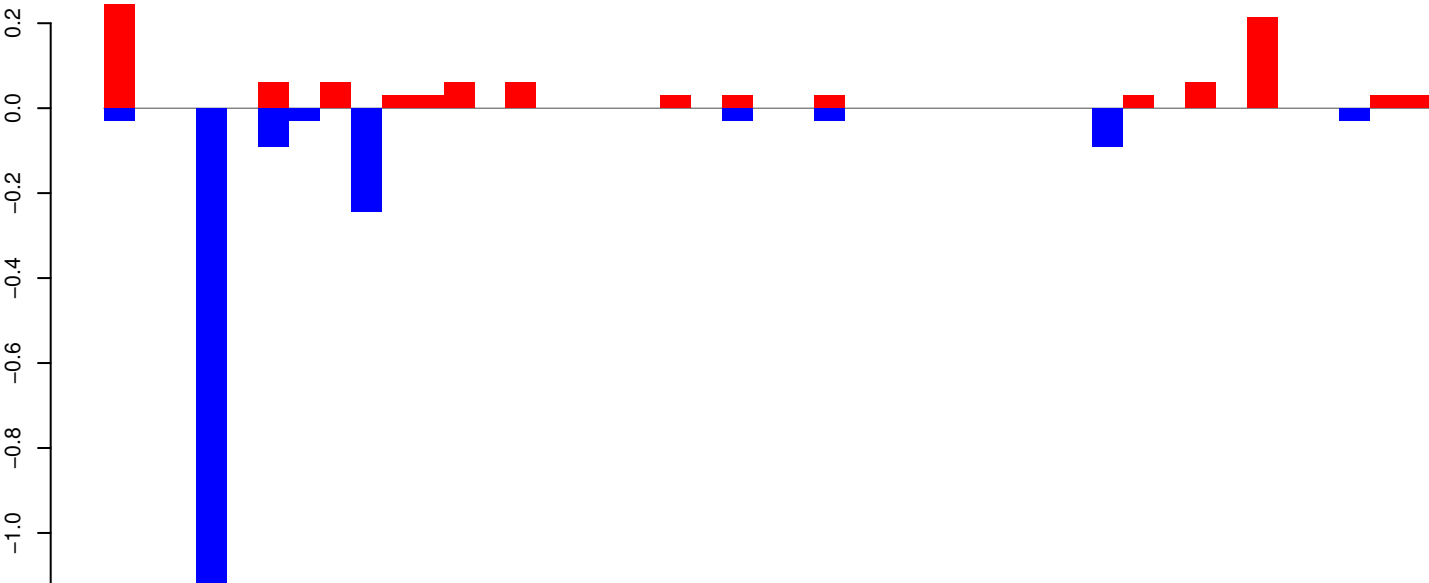

positive=1, negative=2, total=3

Window size=25, length=1062, TE@TF001016-Tc1_Ele19:1-1062

AeAeg_Whole_ZIKVdr_BM_RNA_GP.18_23.rep

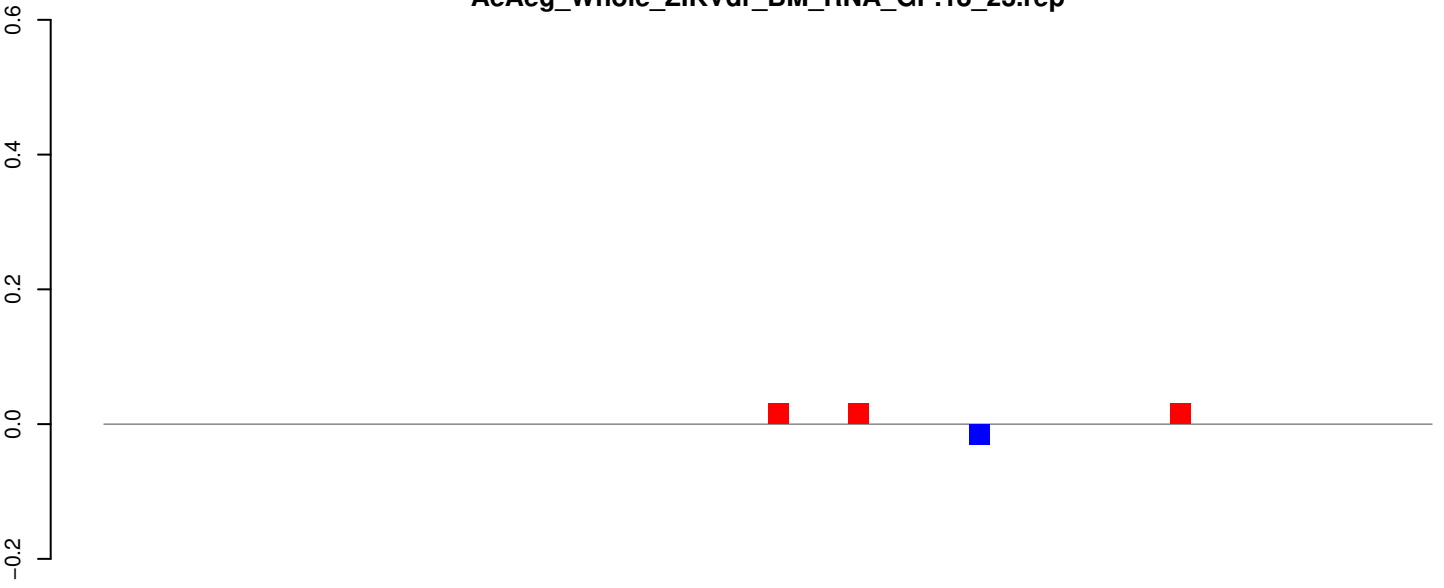

positive=0, negative=0, total=0

AeAeg_Whole_ZIKVdr_BM_RNA_GP.24_35.rep

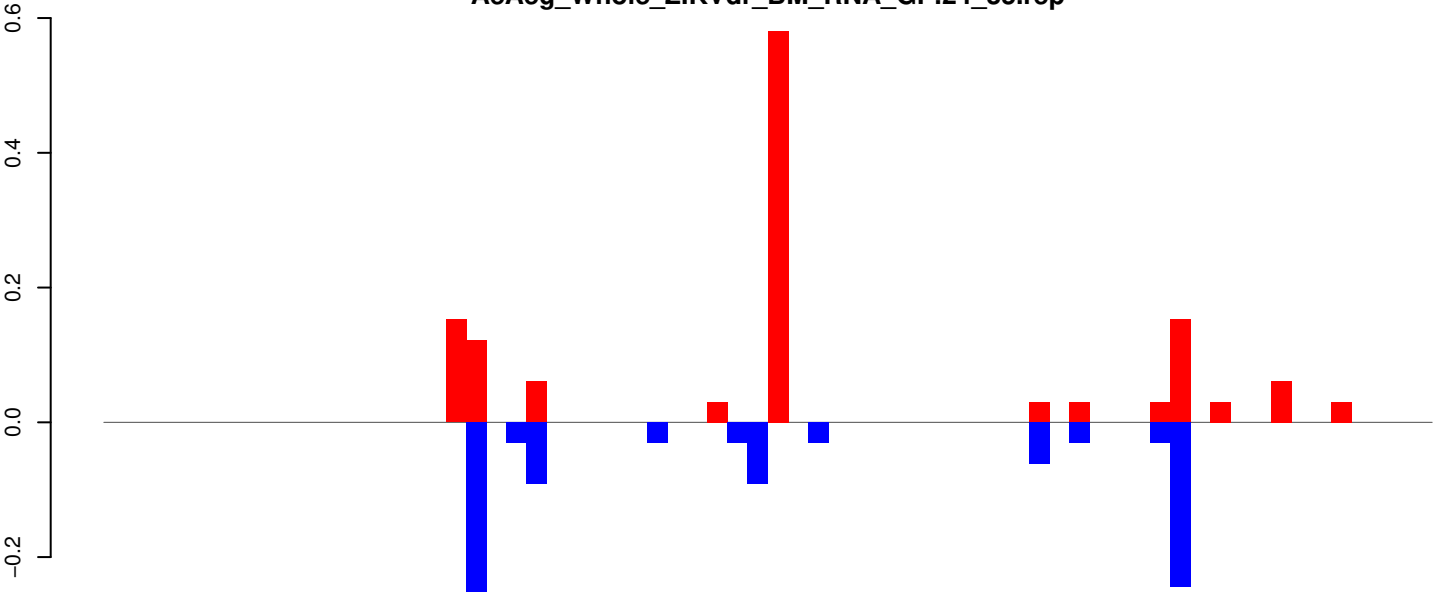

positive=1, negative=1, total=2

AeAeg_Whole_ZIKVdr_BM_RNA_GP.rep

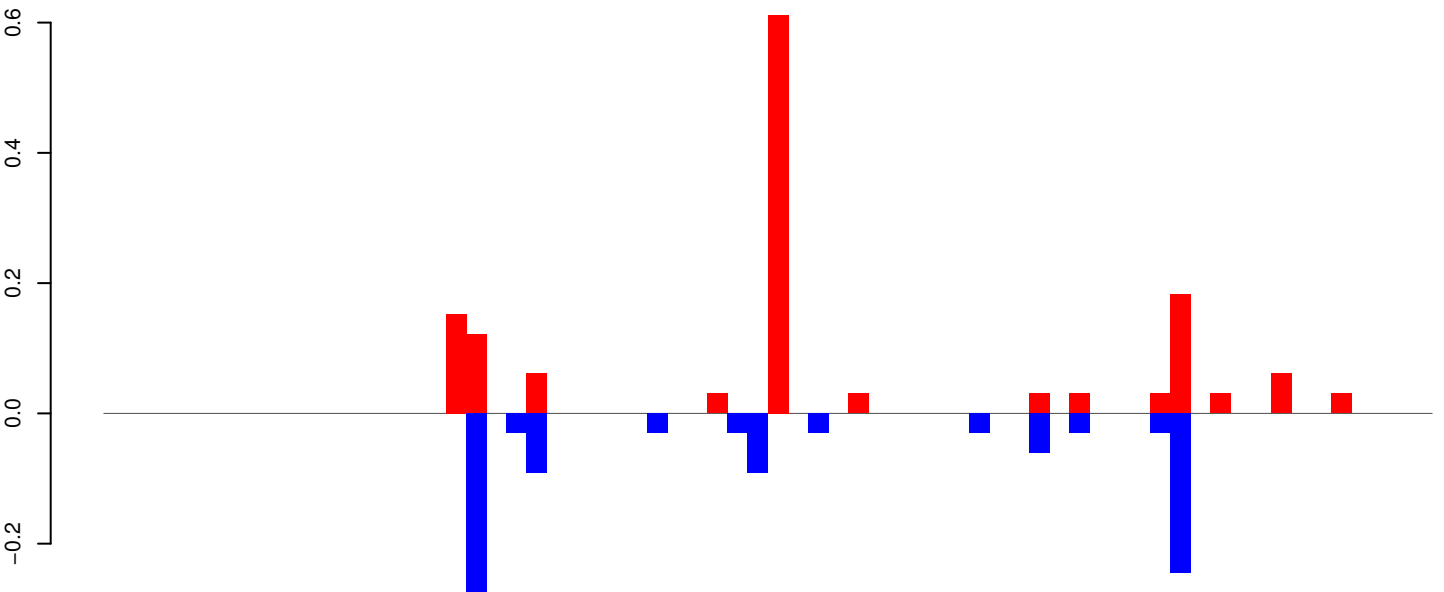

positive=1, negative=1, total=2

Window size=25, length=1633, TE@TF001011-Tc1_Ele14:1-1633

0 500 1000 1500

AeAeg_Whole_ZIKVdr_BM_RNA_GP.18_23.rep

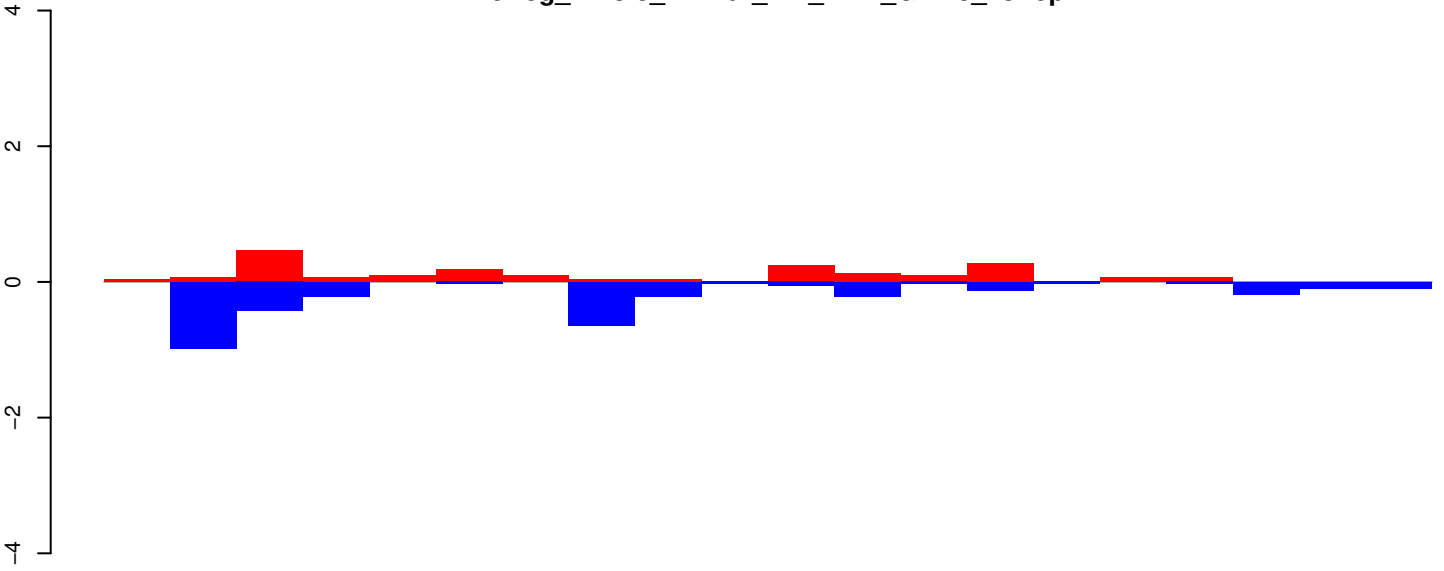

positive=2, negative=3, total=5

AeAeg_Whole_ZIKVdr_BM_RNA_GP.24_35.rep

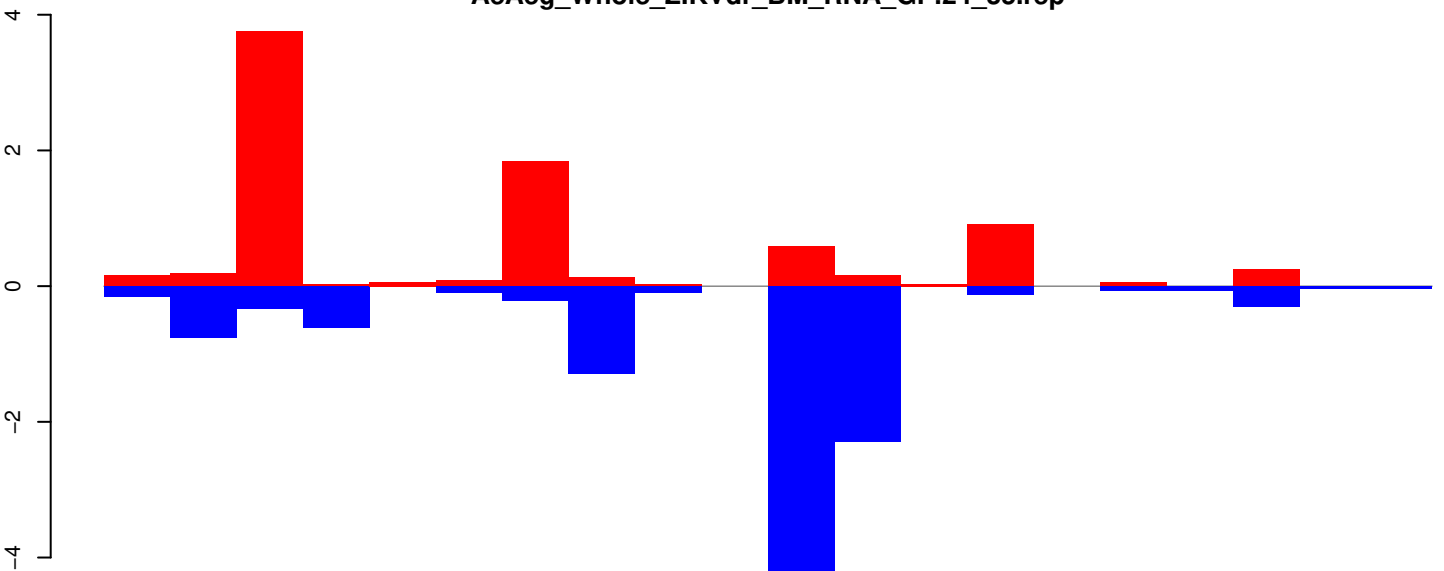

positive=8, negative=11, total=20

AeAeg_Whole_ZIKVdr_BM_RNA_GP.rep

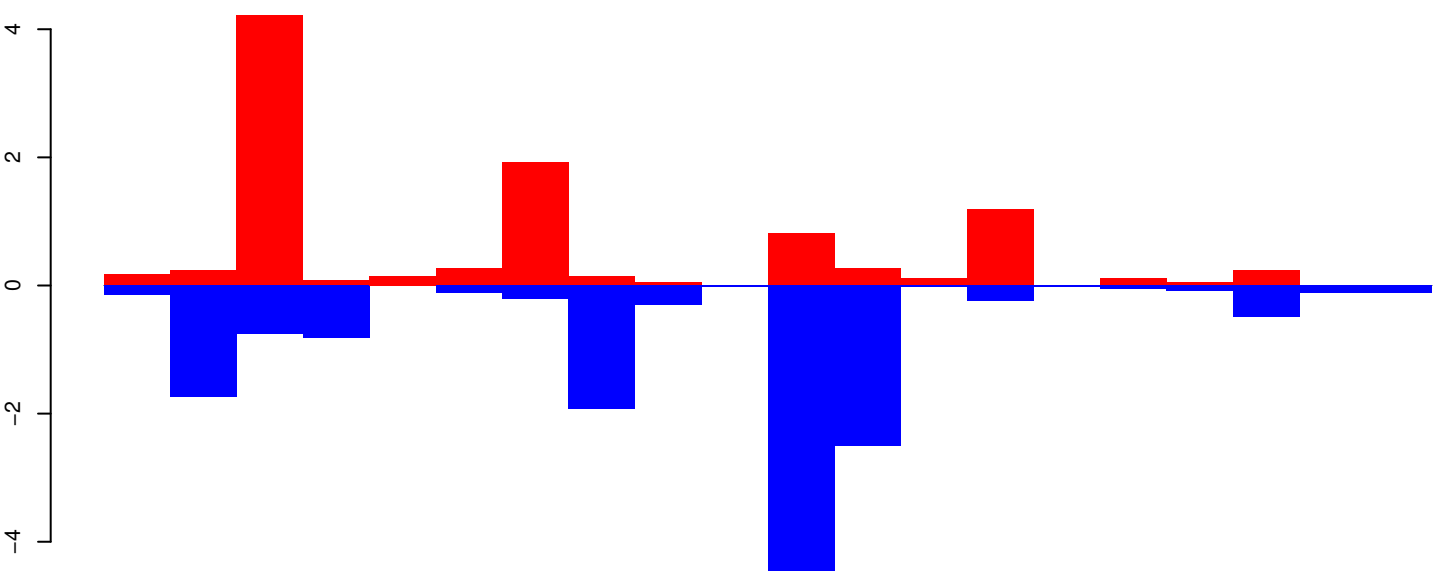

positive=10, negative=15, total=25

Window size=25, length=481, TE@TF000722-m8bp_ Ele12:1-481

AeAeg_Whole_ZIKVdr_BM_RNA_GP.18_23.rep

0.1
0.0
-0.1

positive=0, negative=0, total=0

AeAeg_Whole_ZIKVdr_BM_RNA_GP.24_35.rep

0.1
0.0
-0.1

positive=0, negative=1, total=1

AeAeg_Whole_ZIKVdr_BM_RNA_GP.rep

0.1
0.0
-0.1

positive=0, negative=1, total=1

Window size=25, length=1323, TE@R=1194-UNKNOWN:1-1323

0 200 400 600 800 1000 1200 1400

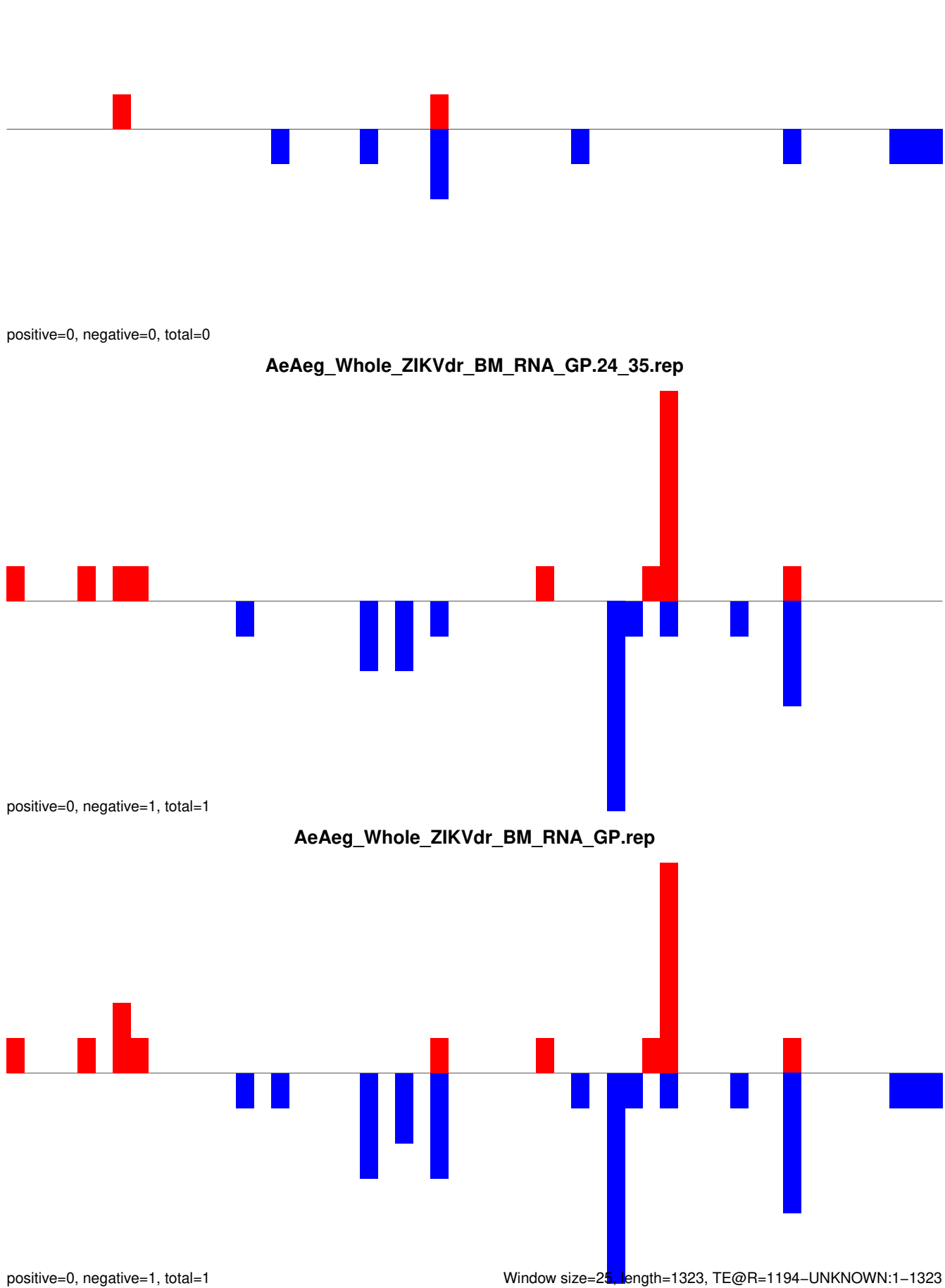

AeAeg_Whole_ZIKVdr_BM_RNA_GP.18_23.rep

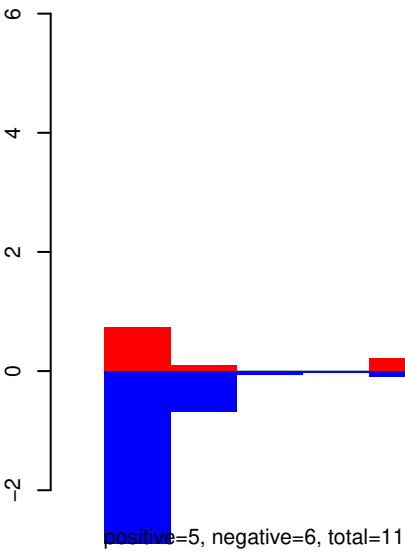

AeAeg_Whole_ZIKVdr_BM_RNA_GP.24_35.rep

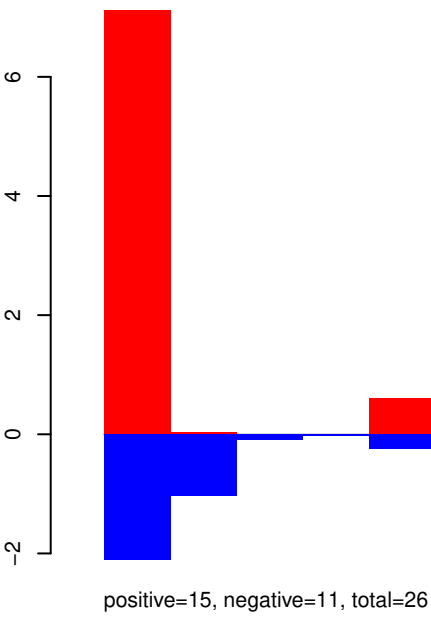

AeAeg_Whole_ZIKVdr_BM_RNA_GP.rep

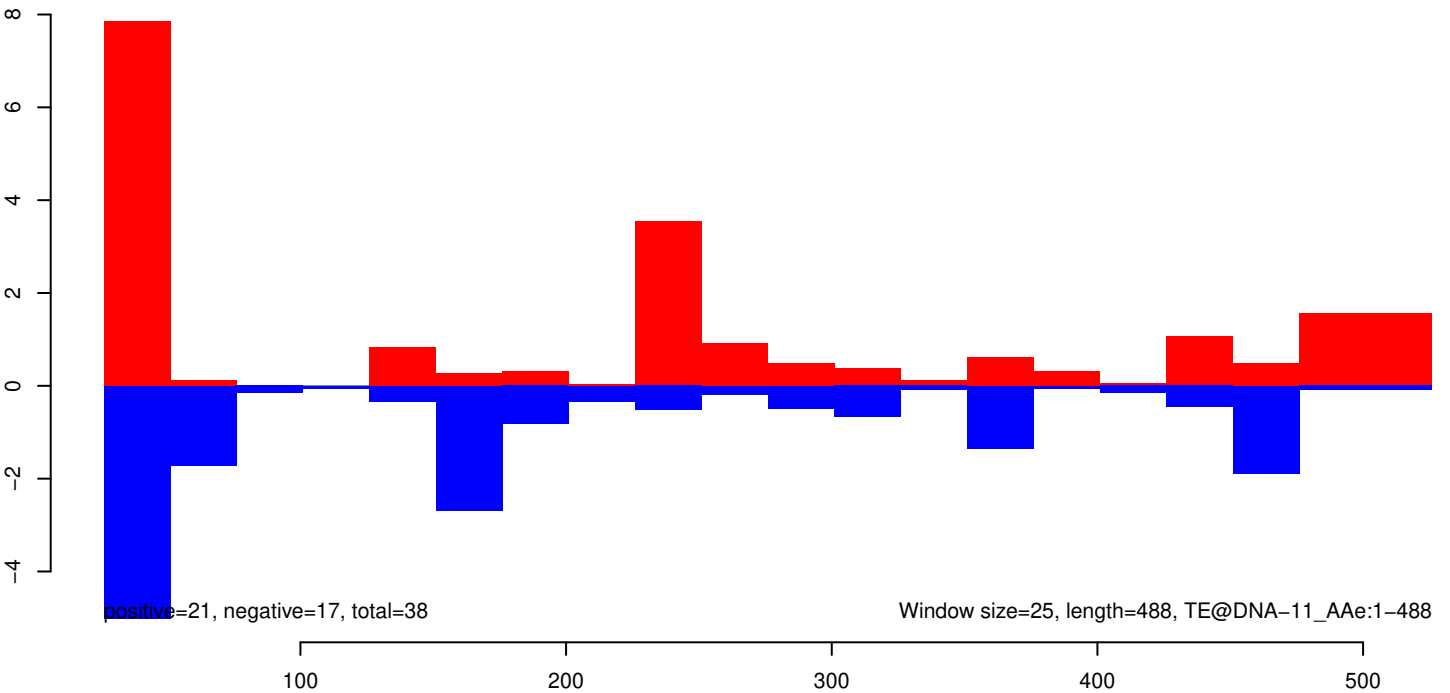

AeAeg_Whole_ZIKVdr_BM_RNA_GP.18_23.rep

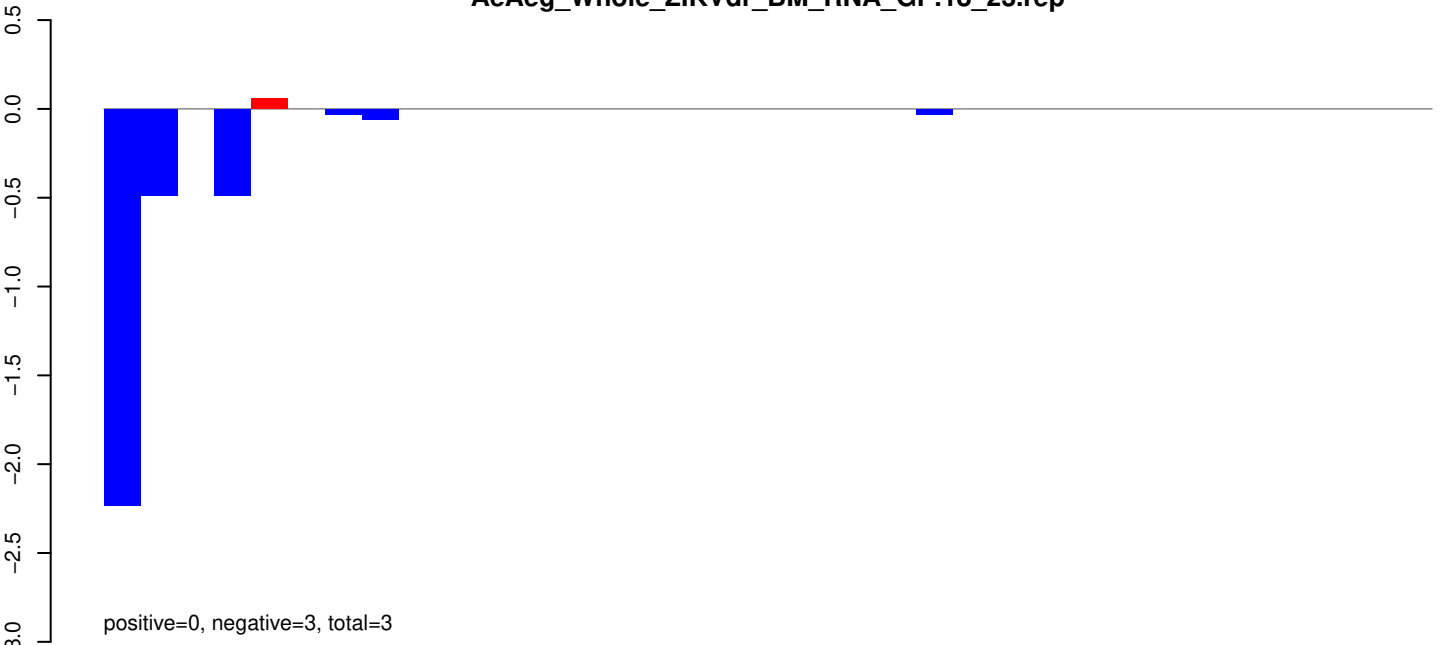

AeAeg_Whole_ZIKVdr_BM_RNA_GP.24_35.rep

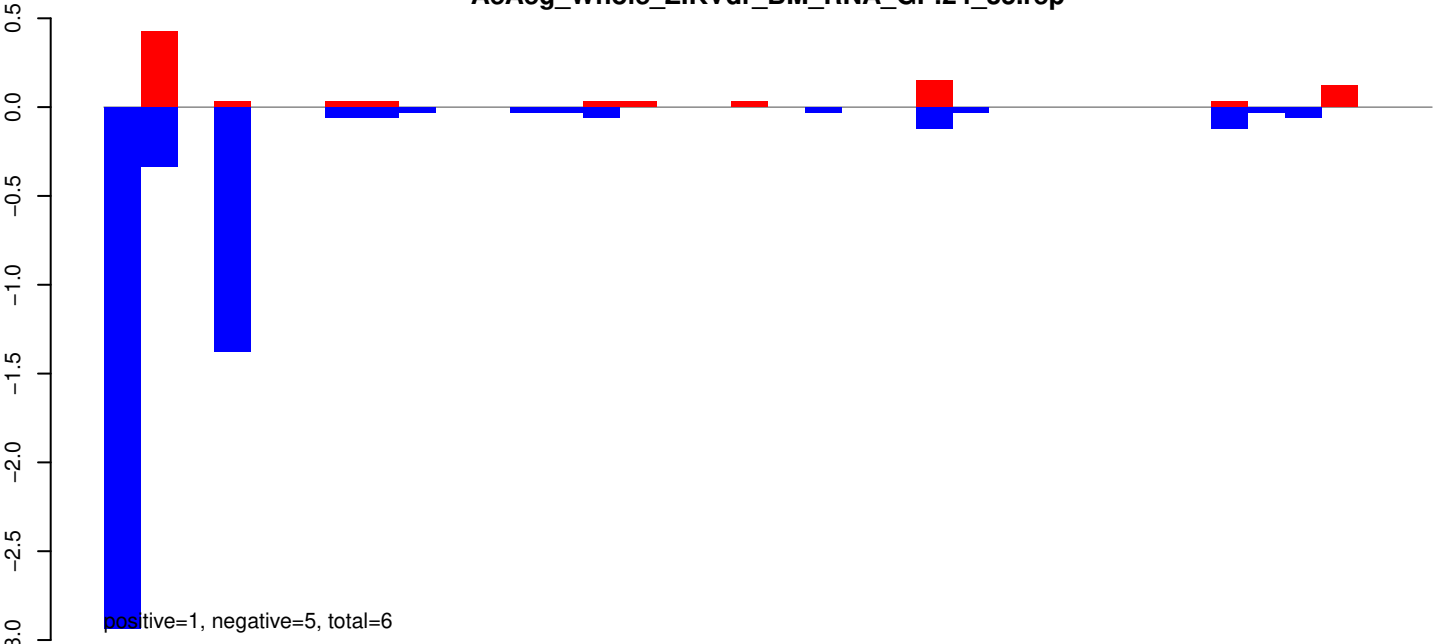

AeAeg_Whole_ZIKVdr_BM_RNA_GP.rep

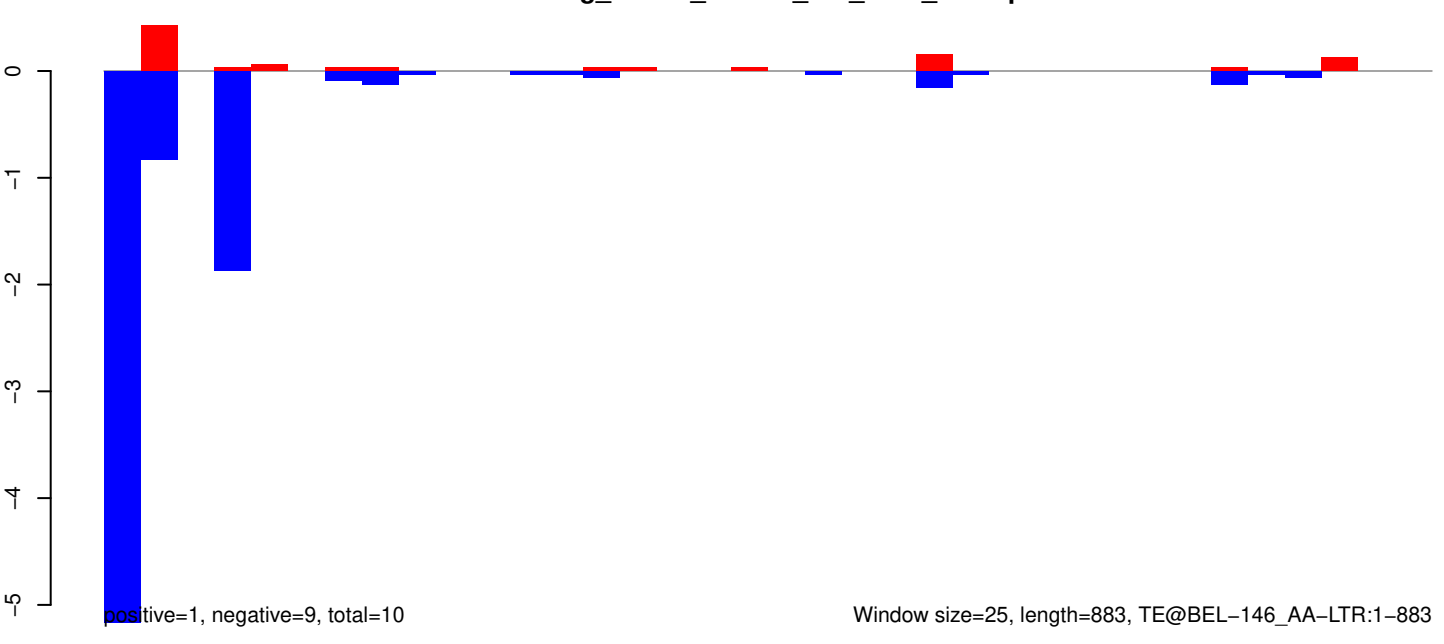

AeAeg_Whole_ZIKVdr_BM_RNA_GP.18_23.rep

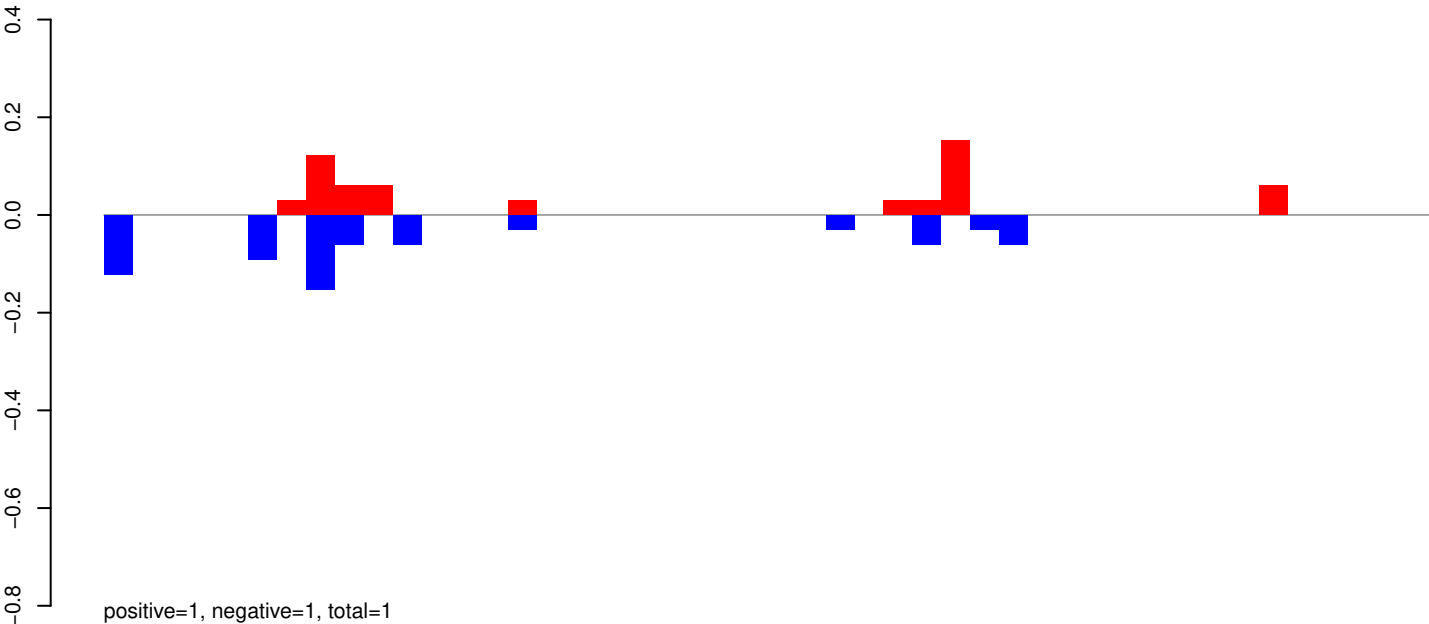

AeAeg_Whole_ZIKVdr_BM_RNA_GP.24_35.rep

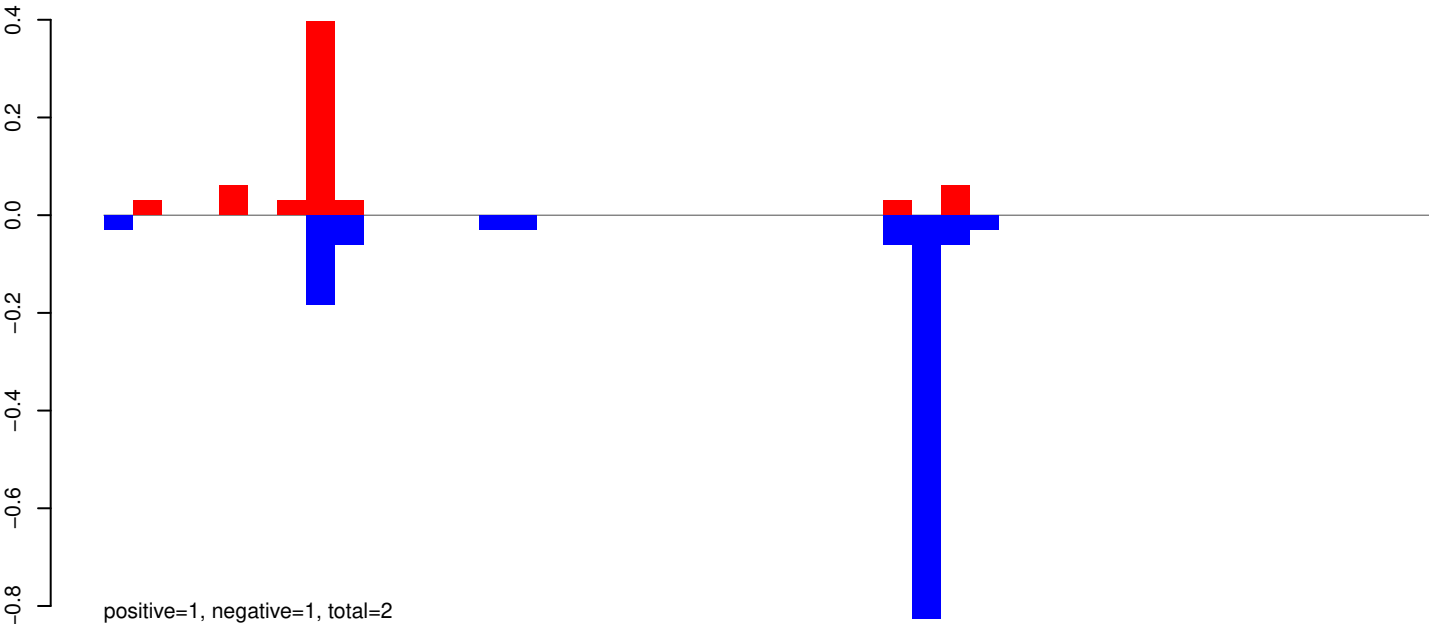

AeAeg_Whole_ZIKVdr_BM_RNA_GP.rep

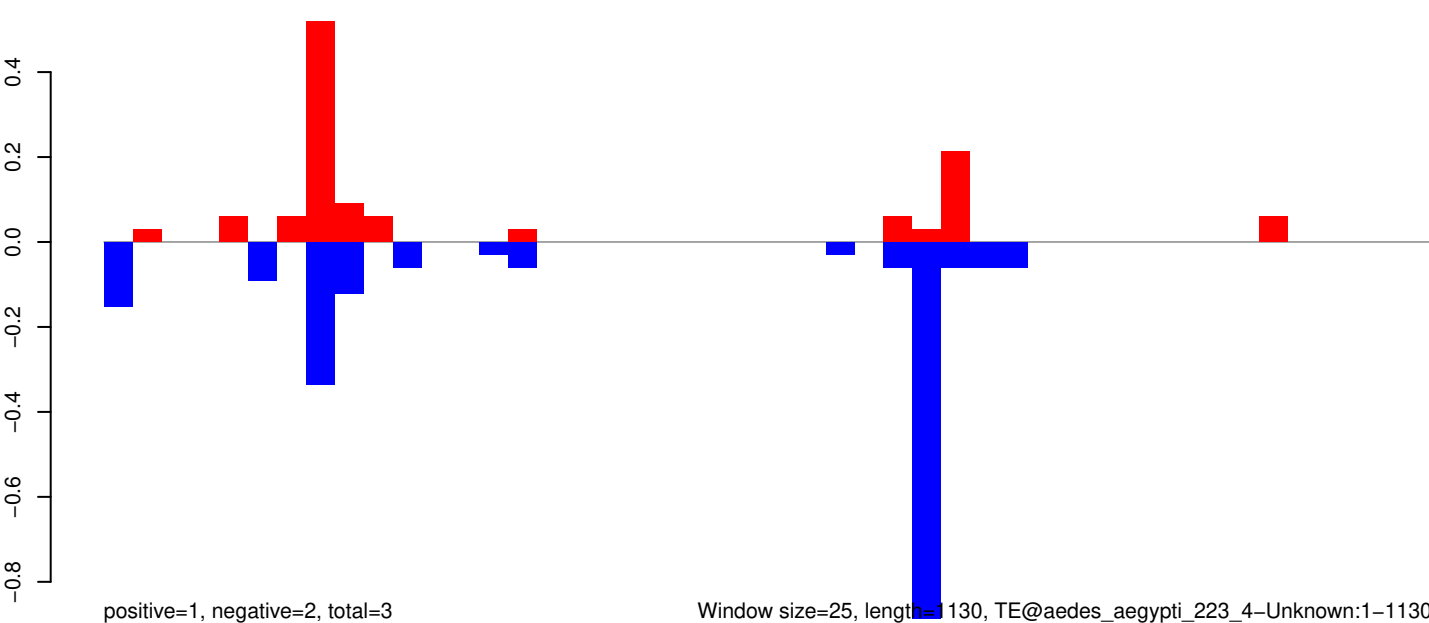

0 200 400 600 800 1000 1200

AeAeg_Whole_ZIKVdr_BM_RNA_GP.18_23.rep

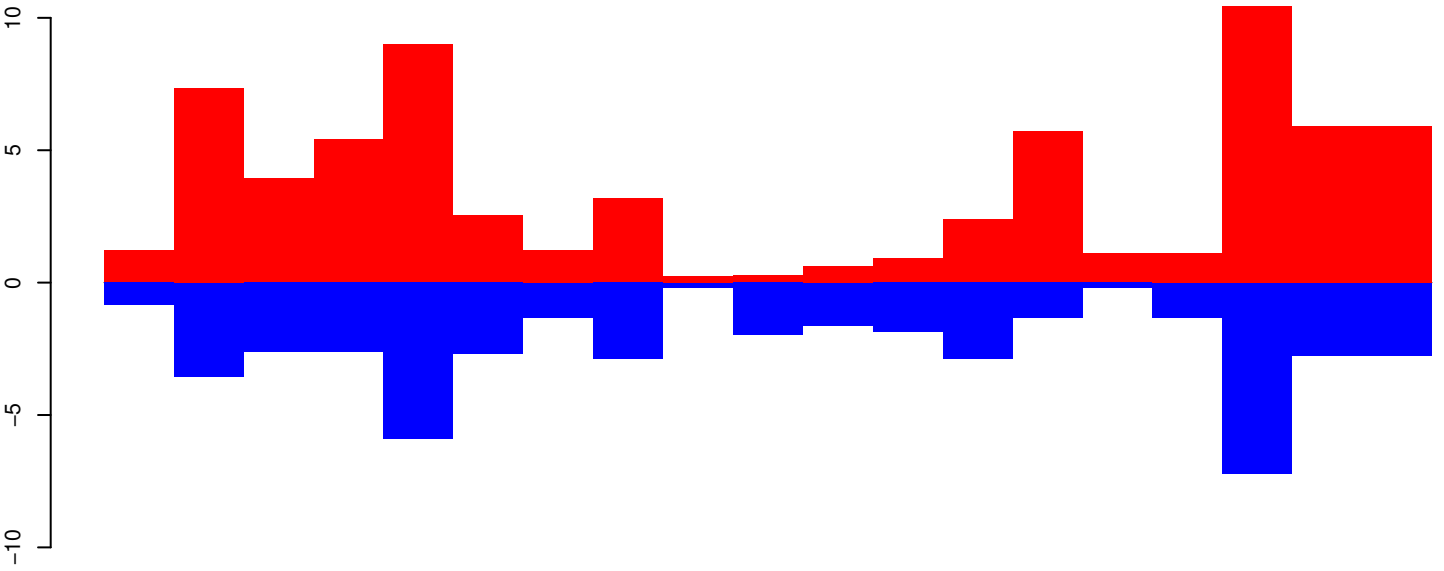

positive=69, negative=47, total=115

AeAeg_Whole_ZIKVdr_BM_RNA_GP.24_35.rep

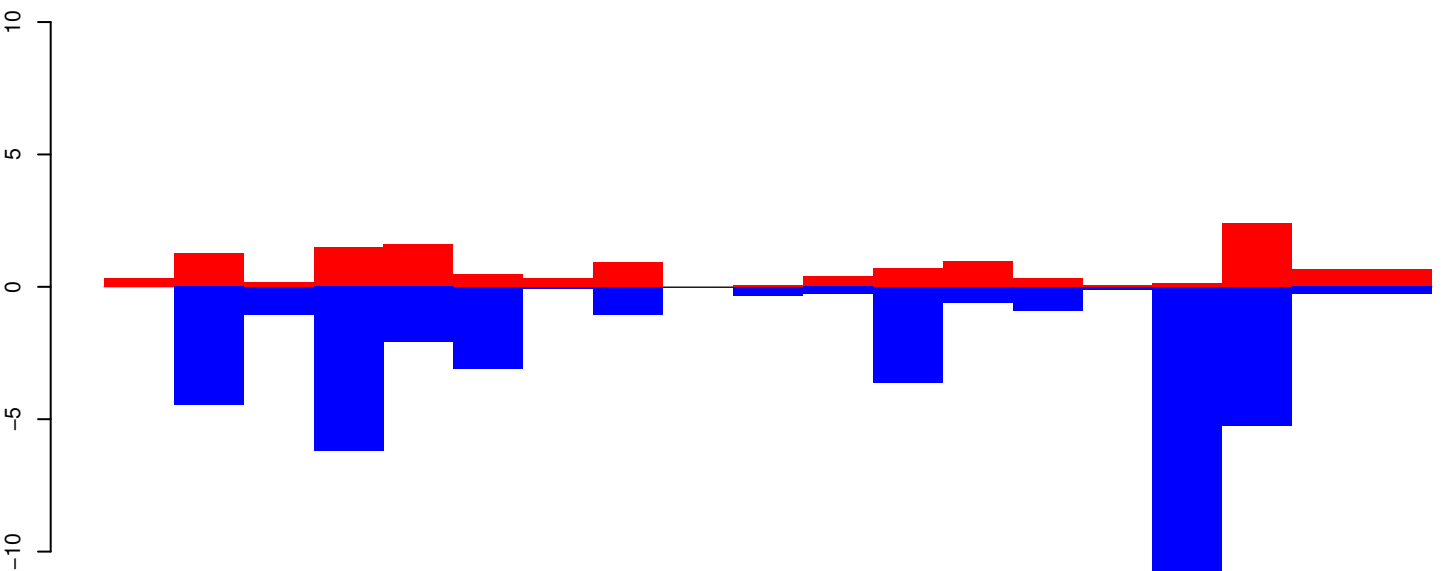

positive=13, negative=42, total=55

AeAeg_Whole_ZIKVdr_BM_RNA_GP.rep

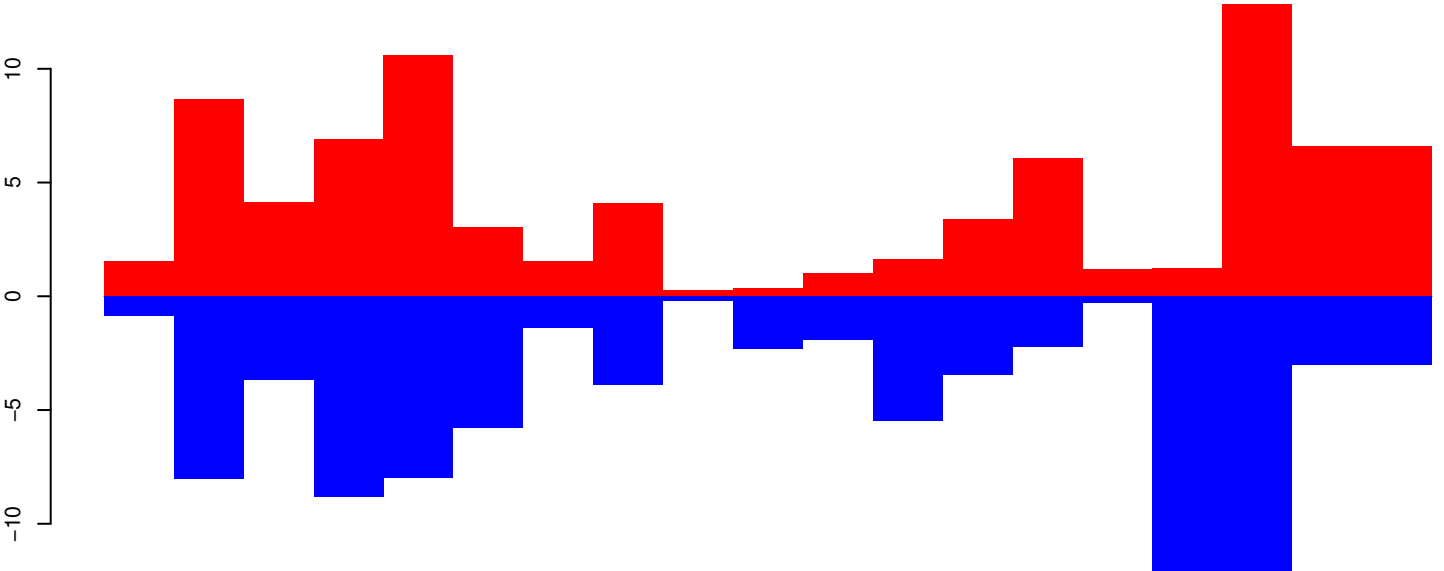

positive=82, negative=88, total=170

Window size=25, length=462, TE@TF001436-Tandem_Ele2:1-462

100 200 300 400 500

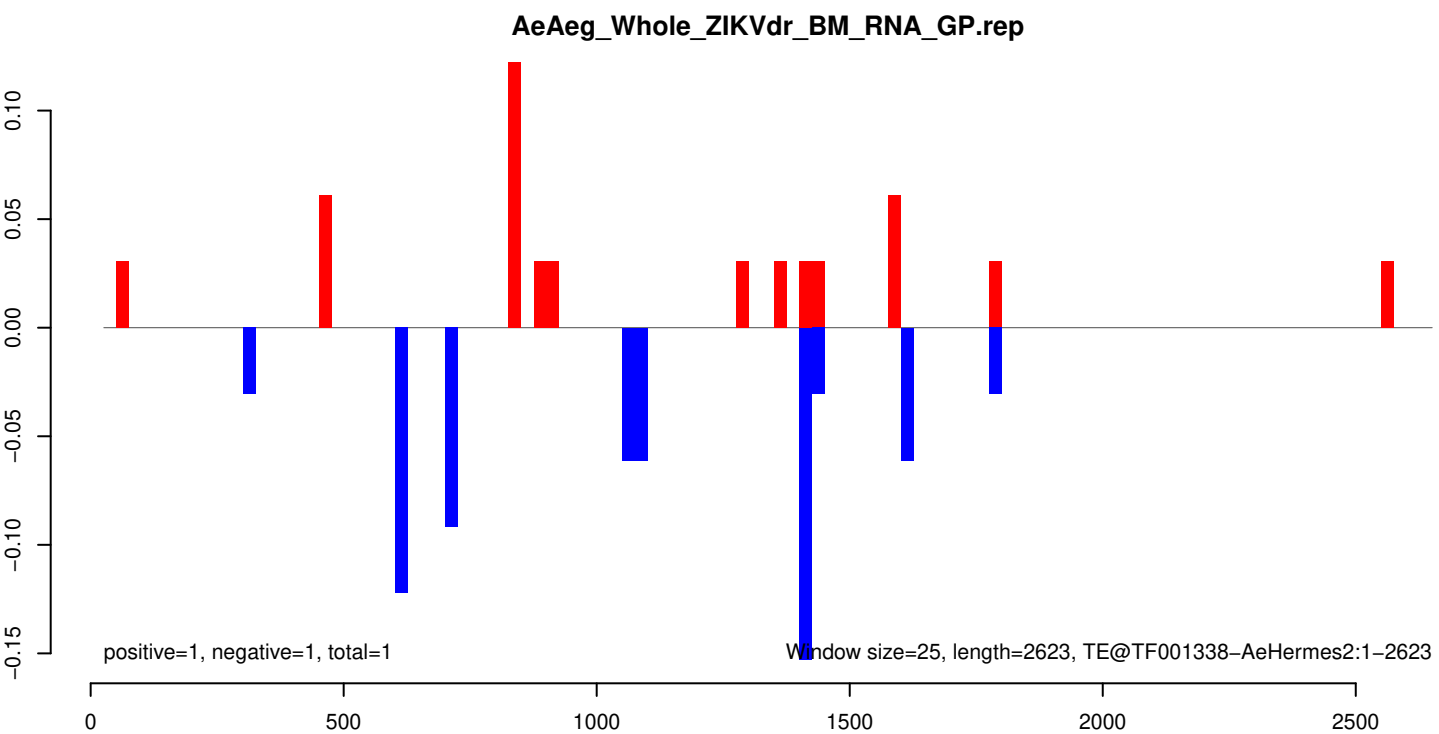
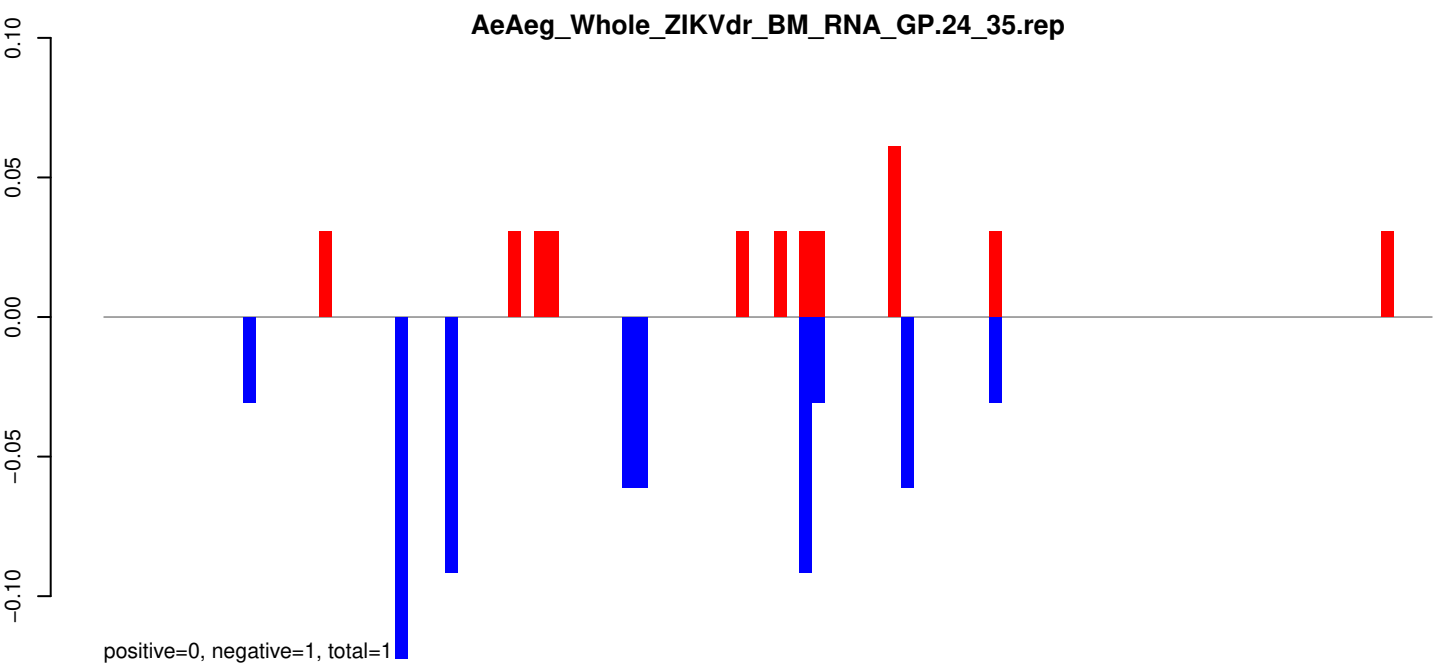
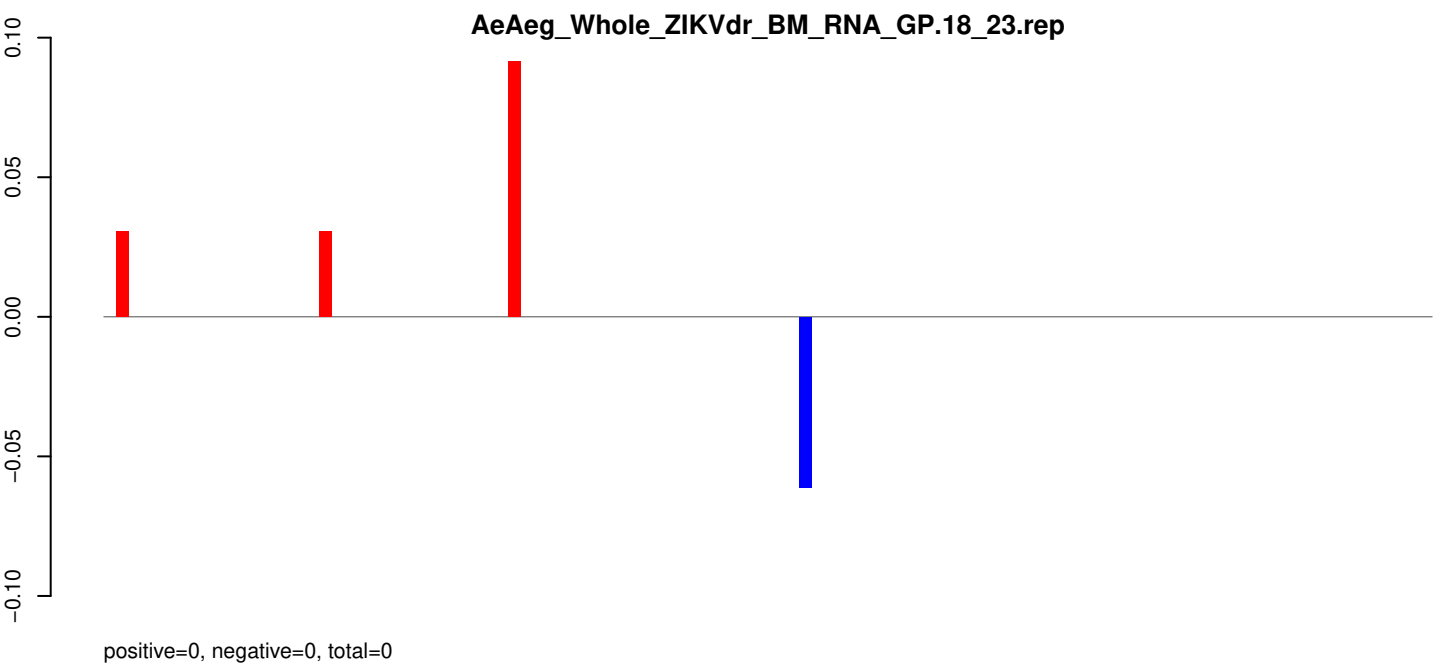

AeAeg_Whole_ZIKVdr_BM_RNA_GP.18_23.rep

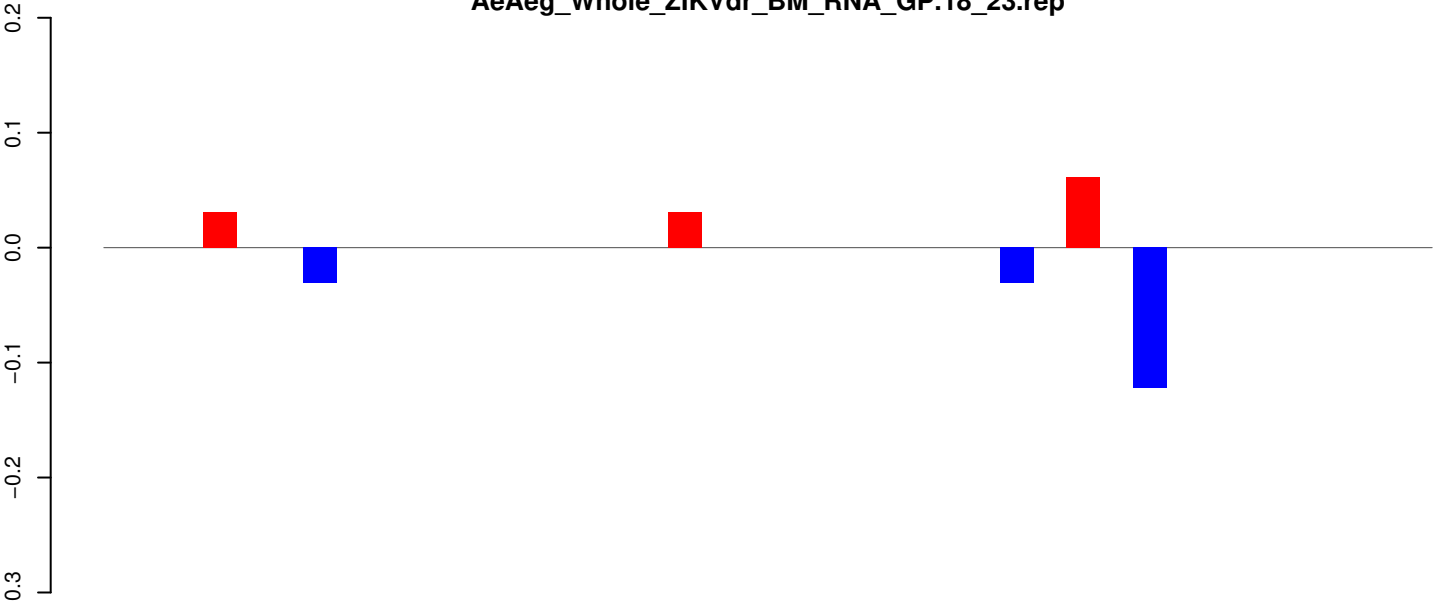

positive=0, negative=0, total=0

AeAeg_Whole_ZIKVdr_BM_RNA_GP.24_35.rep

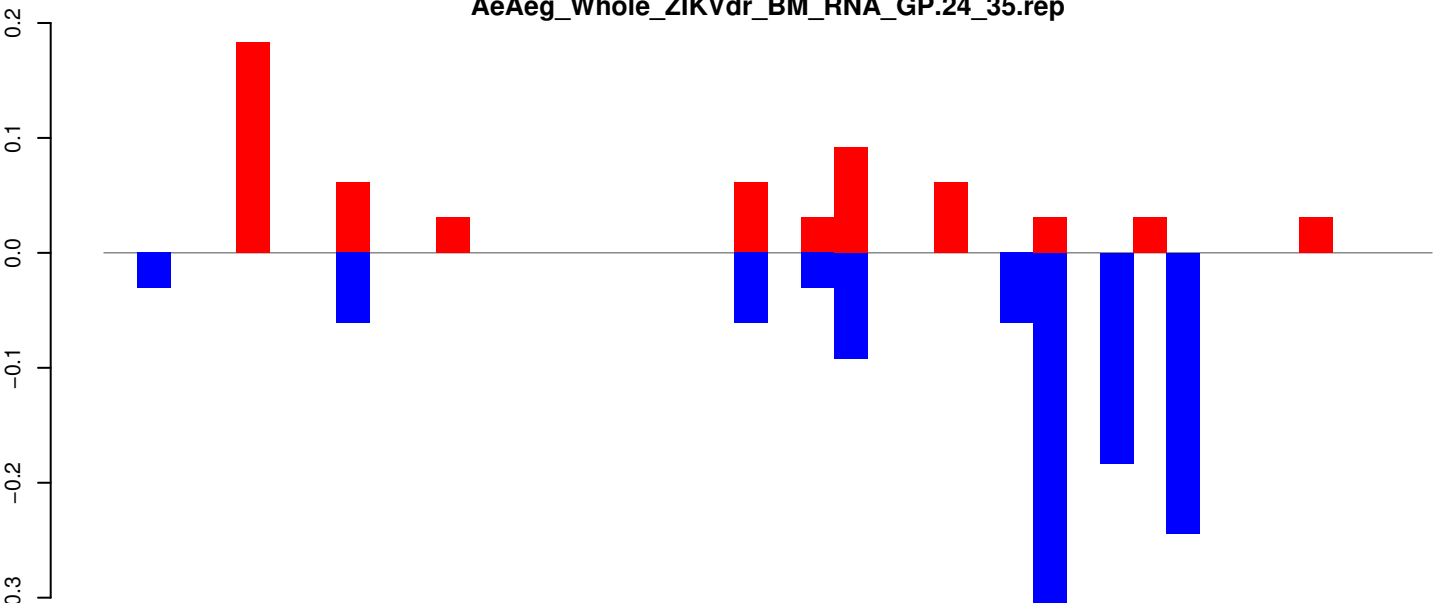

positive=1, negative=1, total=2

AeAeg_Whole_ZIKVdr_BM_RNA_GP.rep

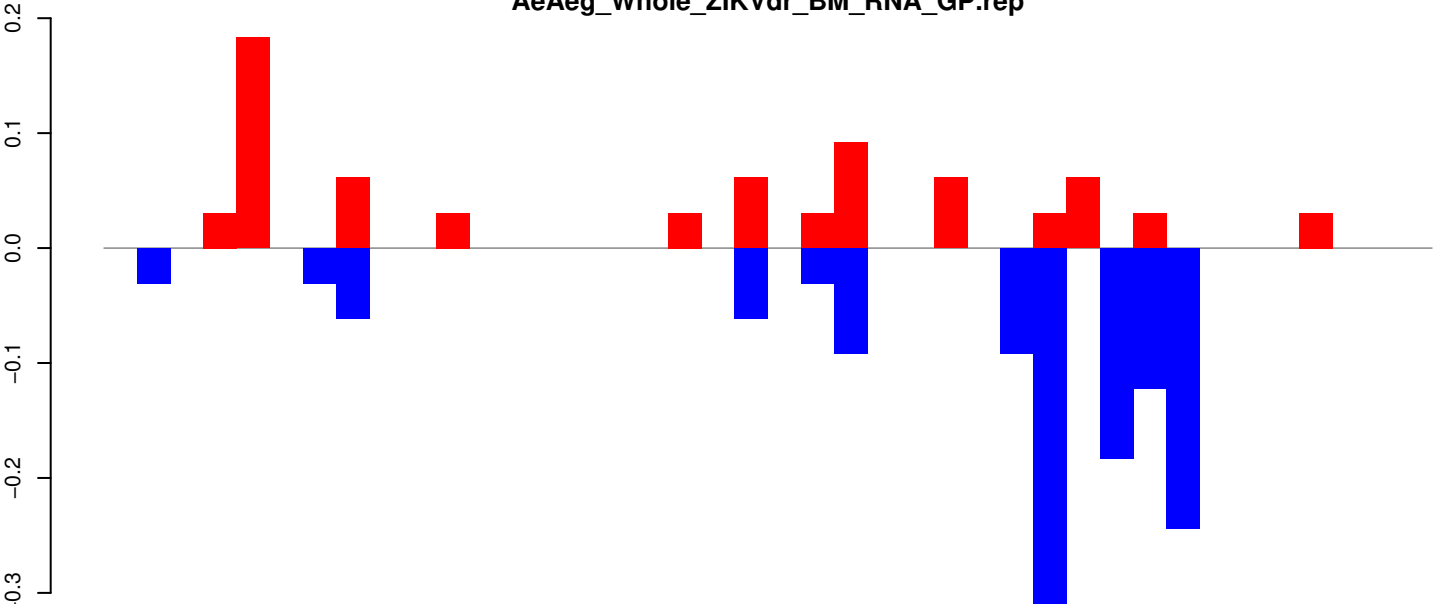

positive=1, negative=1, total=2

Window size=25, length=978, TE@TF001012-Tc1_ Ele15:1-978

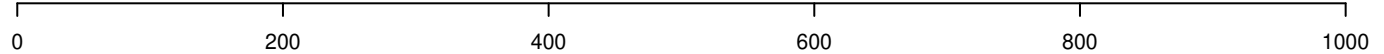

AeAeg_Whole_ZIKVdr_BM_RNA_GP.18_23.rep

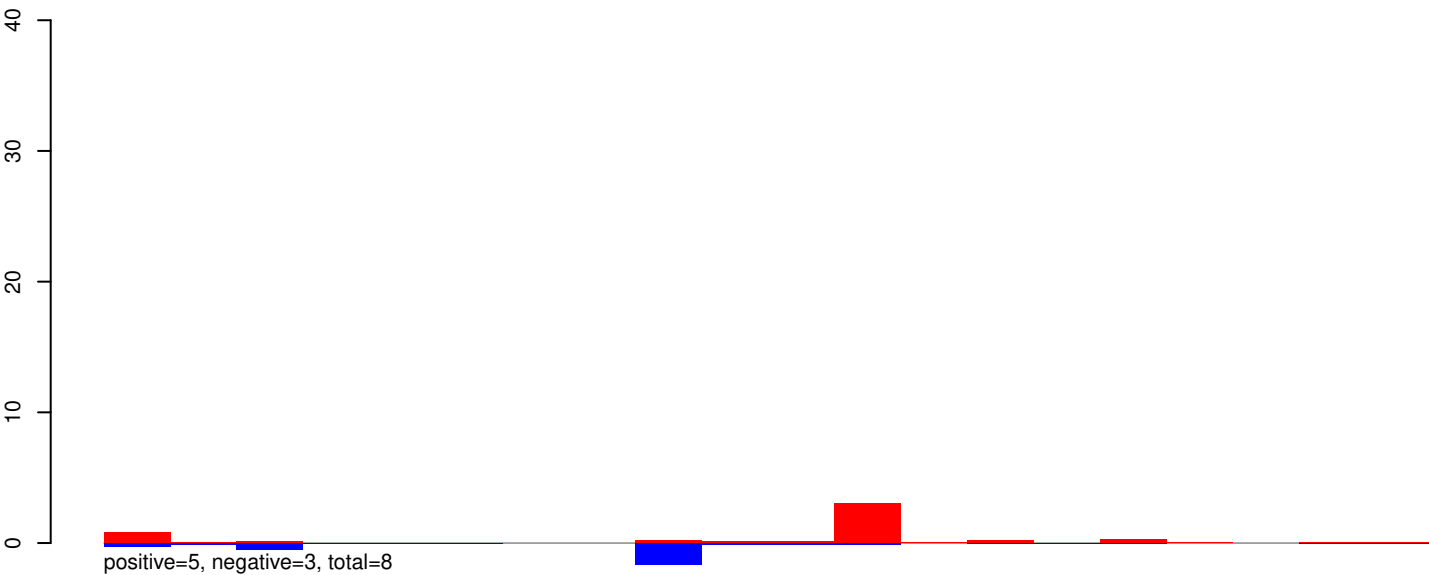

AeAeg_Whole_ZIKVdr_BM_RNA_GP.24_35.rep

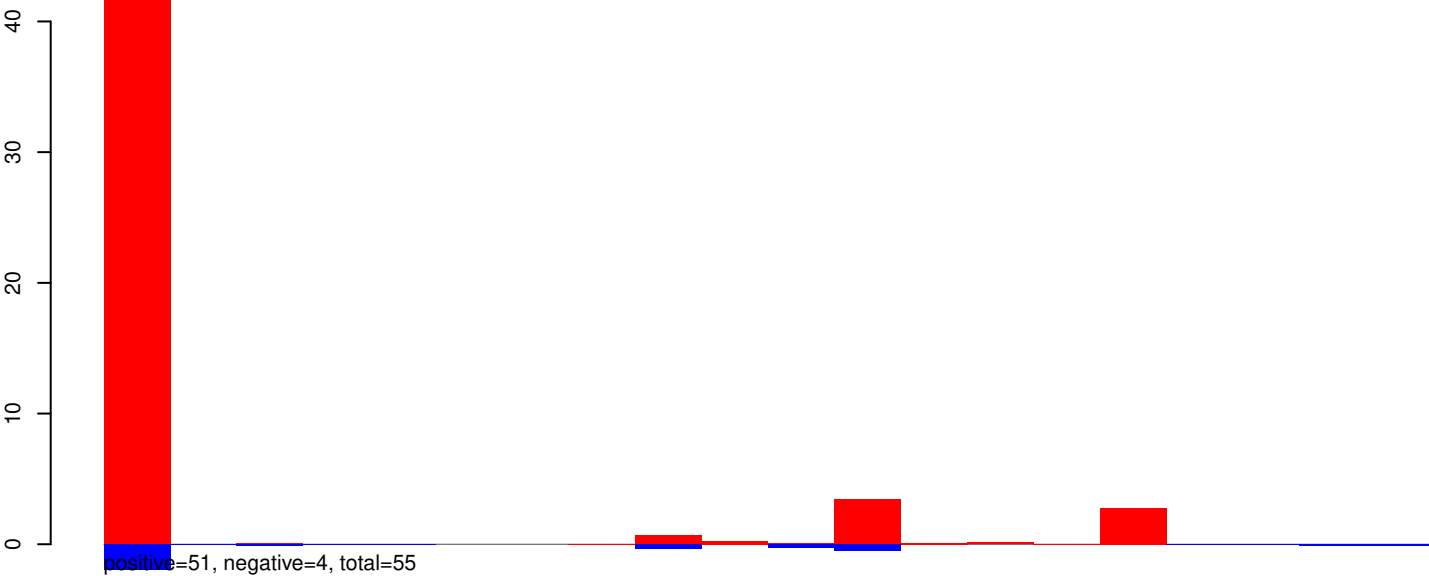

AeAeg_Whole_ZIKVdr_BM_RNA_GP.rep

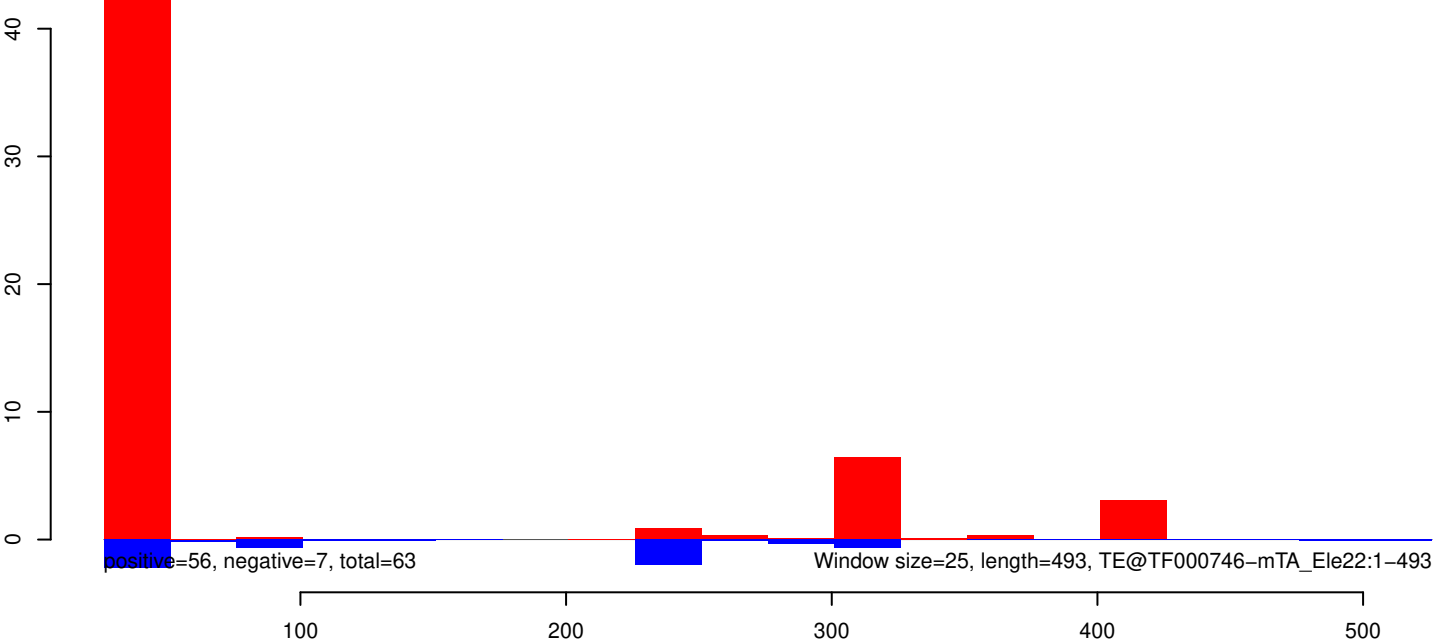

AeAeg_Whole_ZIKVdr_BM_RNA_GP.18_23.rep

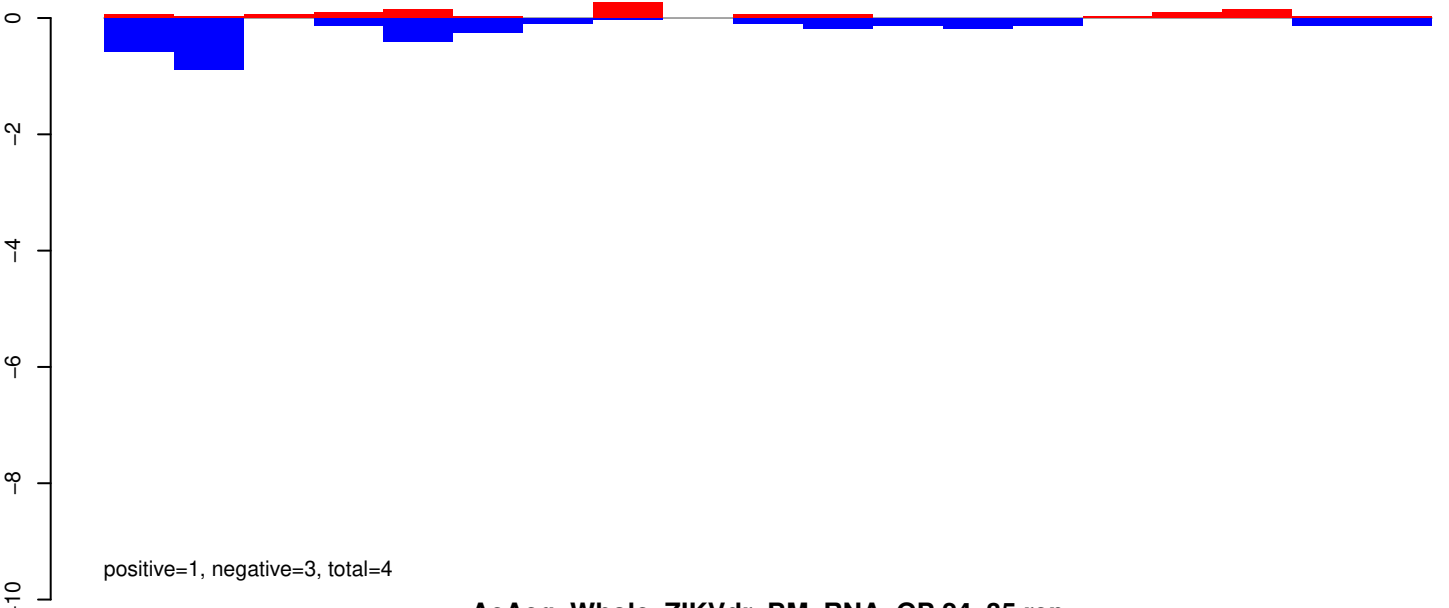

AeAeg_Whole_ZIKVdr_BM_RNA_GP.24_35.rep

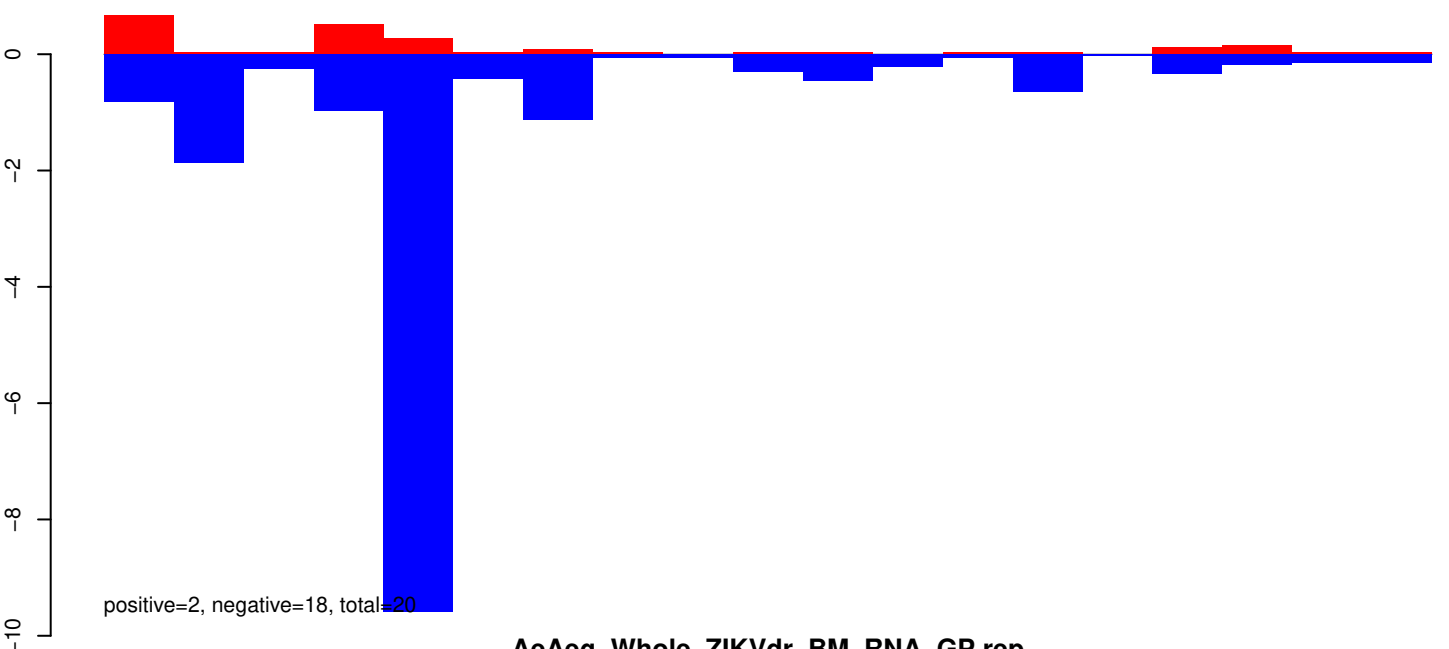

AeAeg_Whole_ZIKVdr_BM_RNA_GP.rep

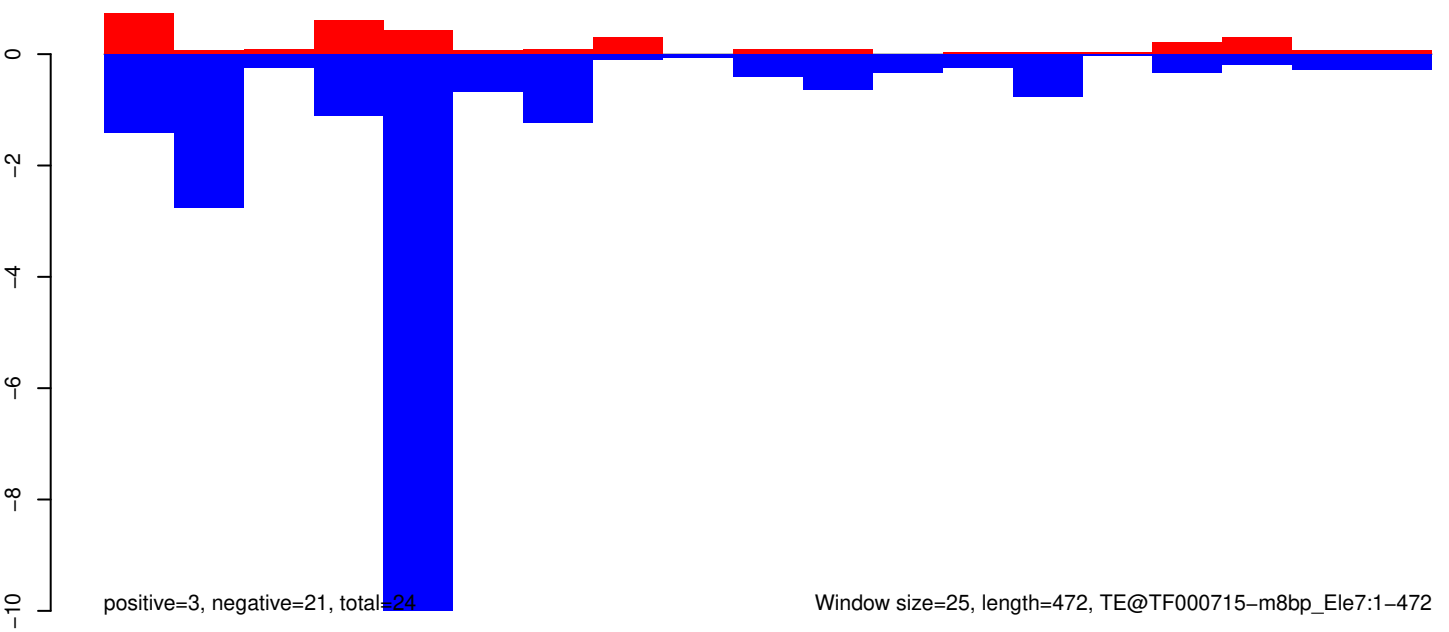

AeAeg_Whole_ZIKVdr_BM_RNA_GP.18_23.rep

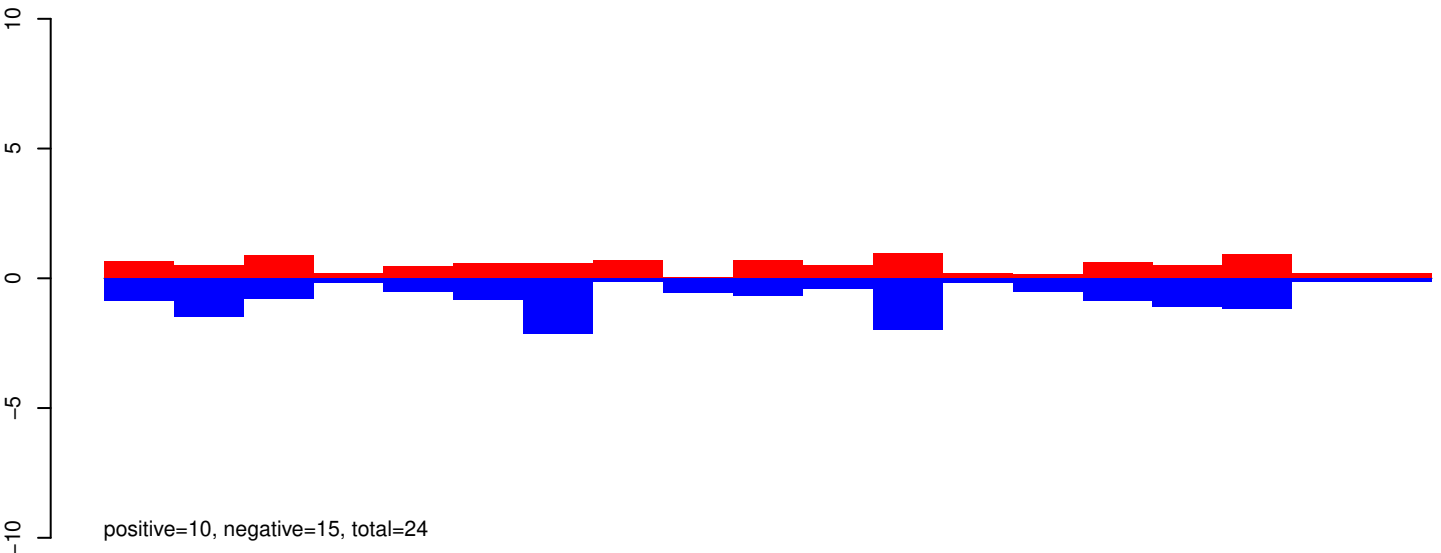

AeAeg_Whole_ZIKVdr_BM_RNA_GP.24_35.rep

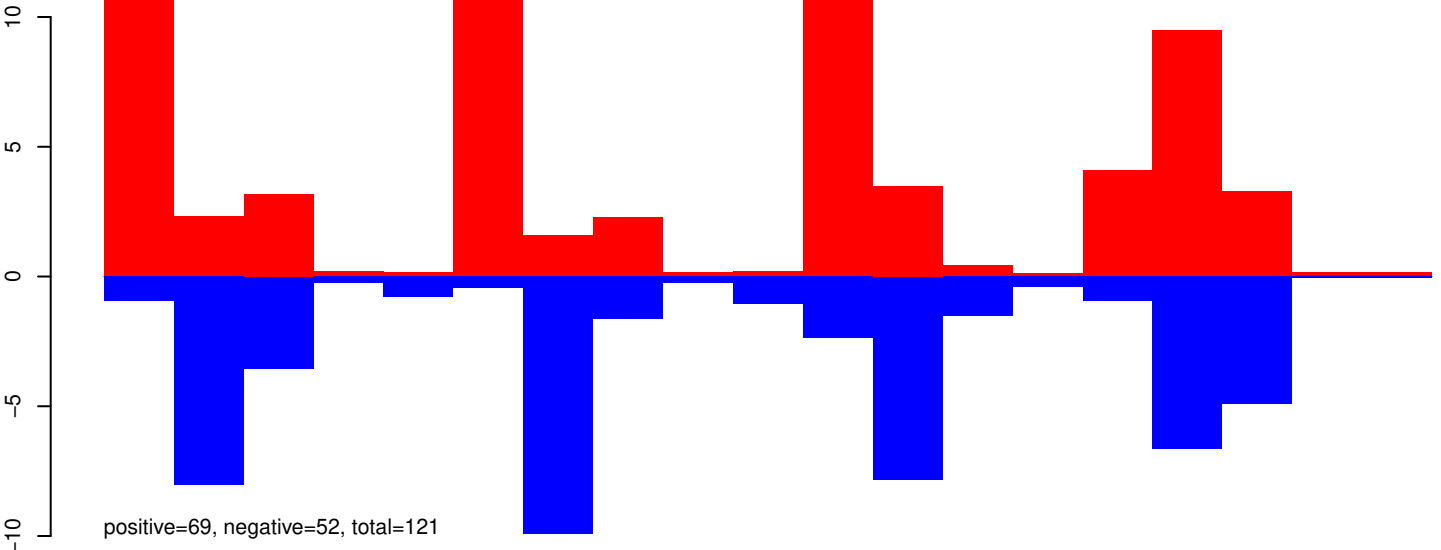

AeAeg_Whole_ZIKVdr_BM_RNA_GP.rep

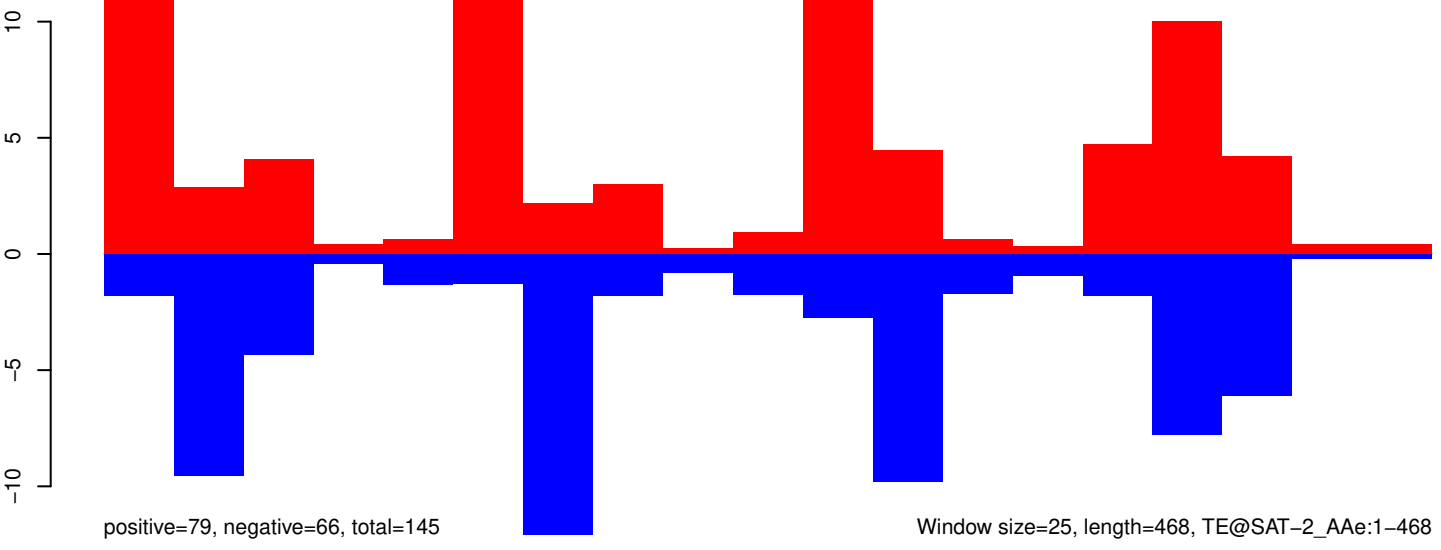

Window size=25, length=468, TE@SAT-2_AAe:1-468

100 200 300 400 500

AeAeg_Whole_ZIKVdr_BM_RNA_GP.18_23.rep

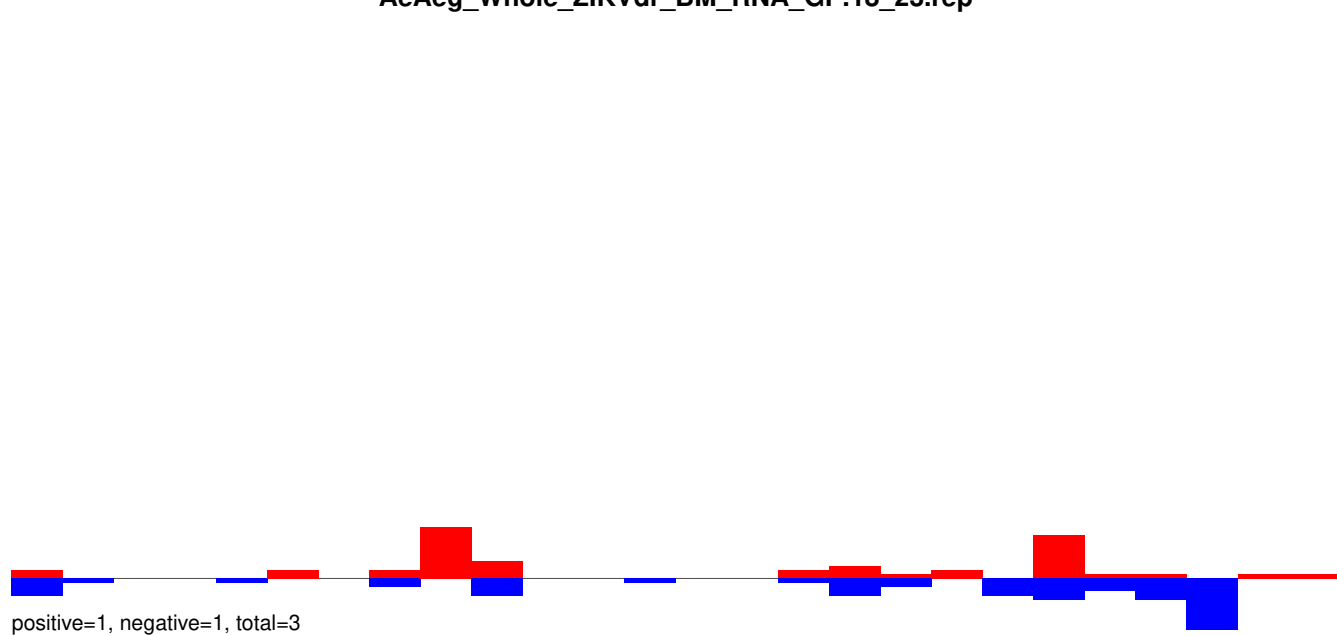

AeAeg_Whole_ZIKVdr_BM_RNA_GP.24_35.rep

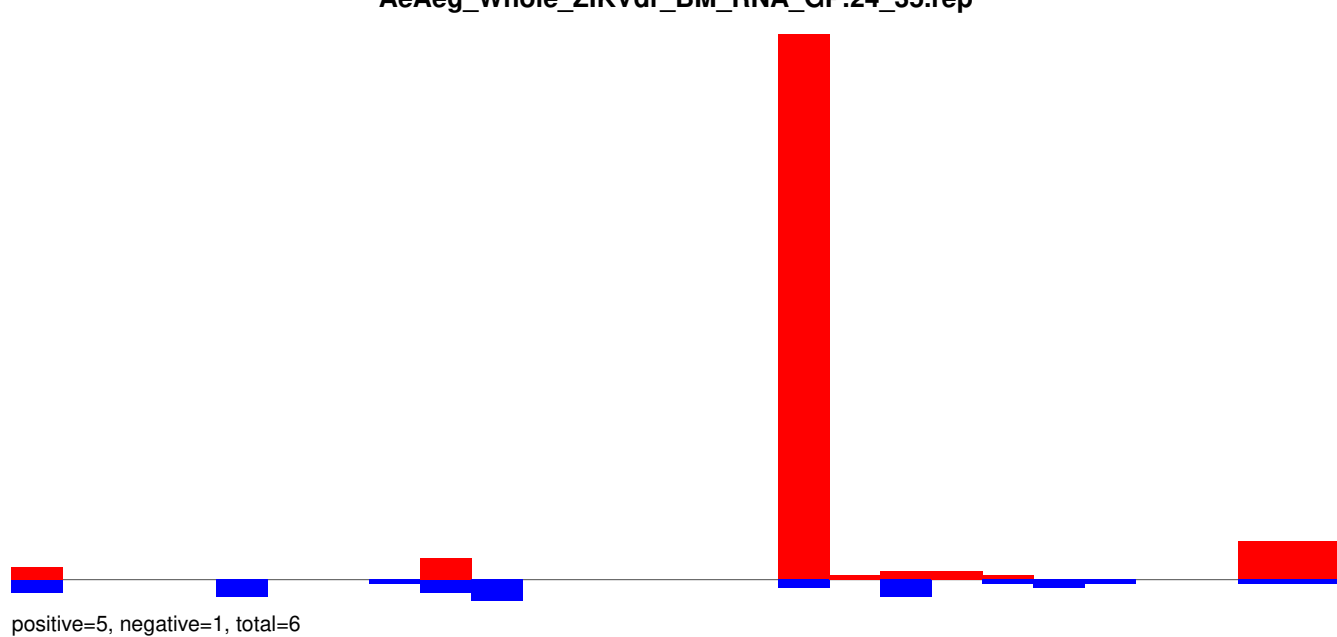

AeAeg_Whole_ZIKVdr_BM_RNA_GP.rep

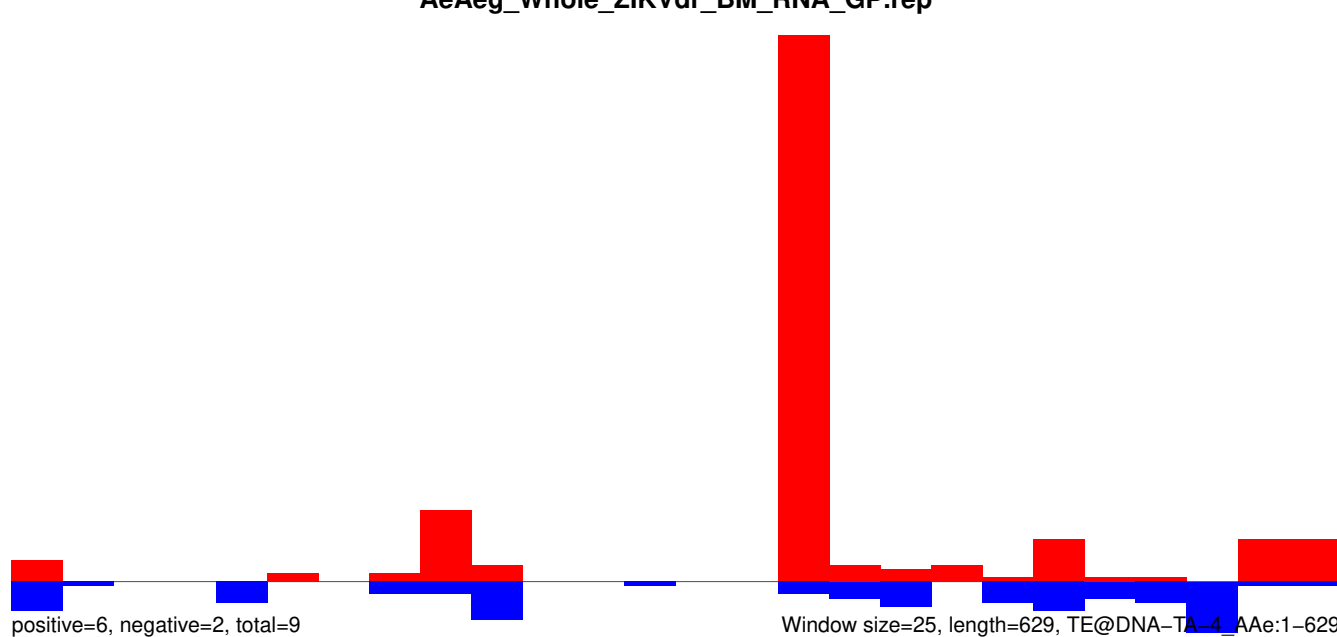

AeAeg_Whole_ZIKVdr_BM_RNA_GP.18_23.rep

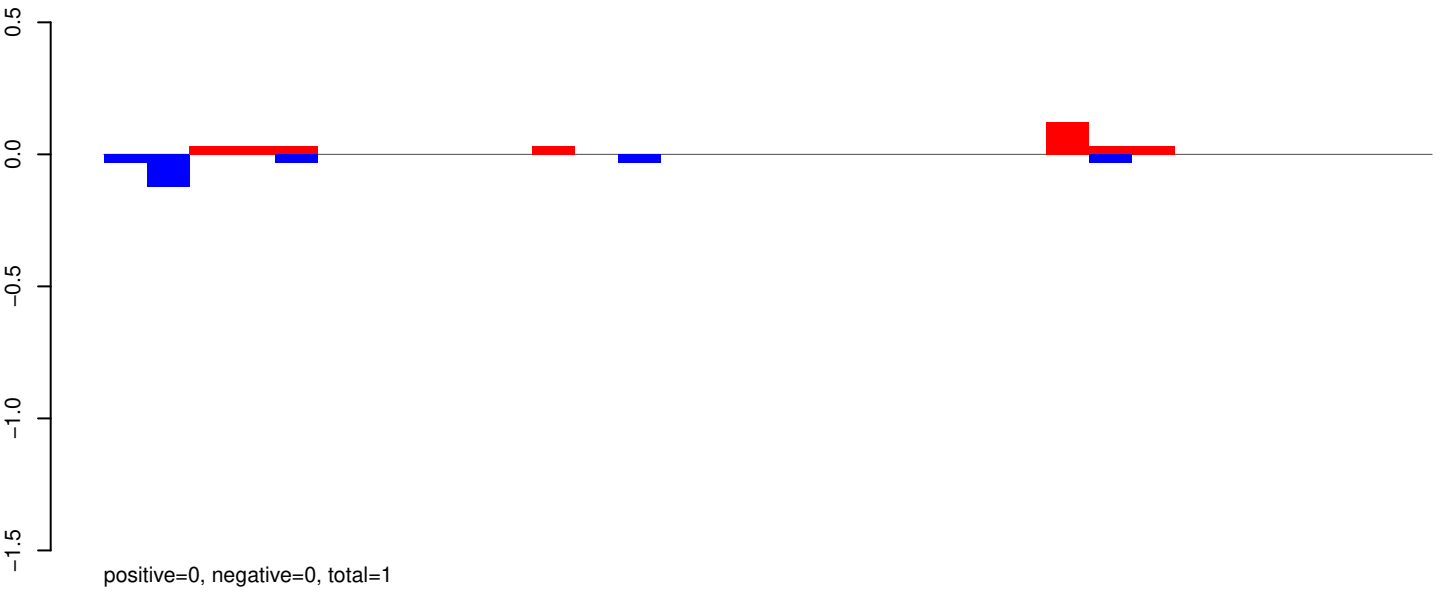

AeAeg_Whole_ZIKVdr_BM_RNA_GP.24_35.rep

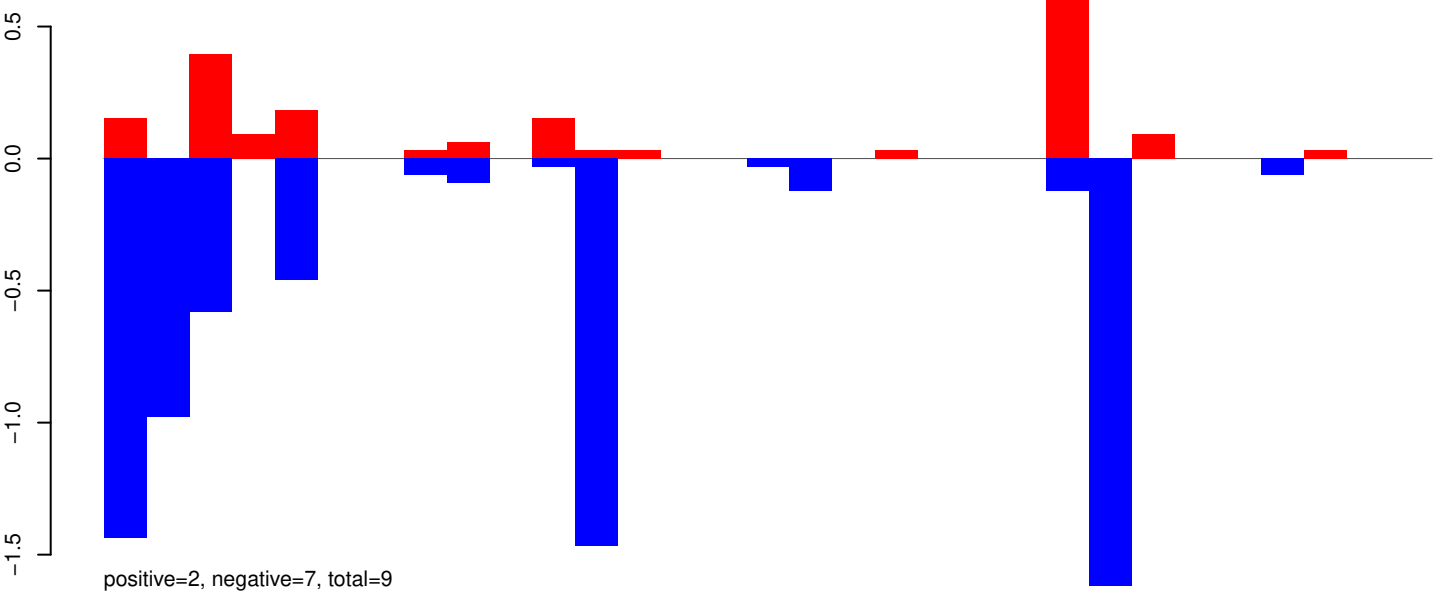

AeAeg_Whole_ZIKVdr_BM_RNA_GP.rep

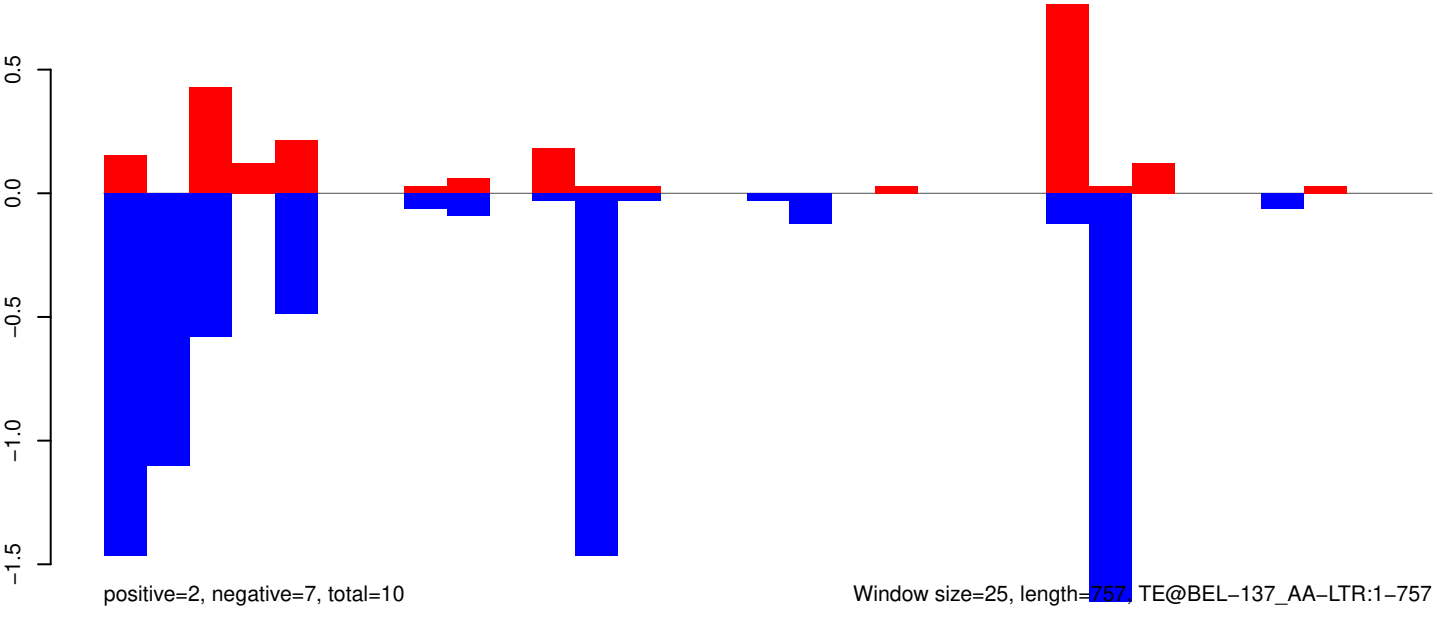

0 200 400 600 800

AeAeg_Whole_ZIKVdr_BM_RNA_GP.18_23.rep

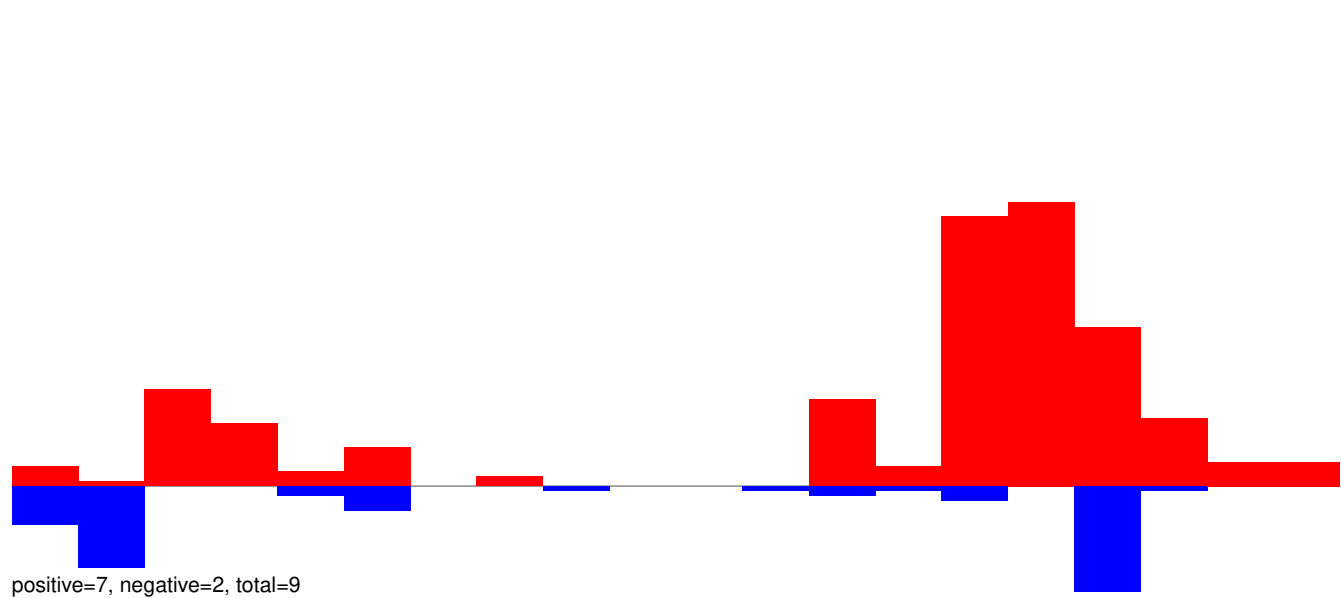

AeAeg_Whole_ZIKVdr_BM_RNA_GP.24_35.rep

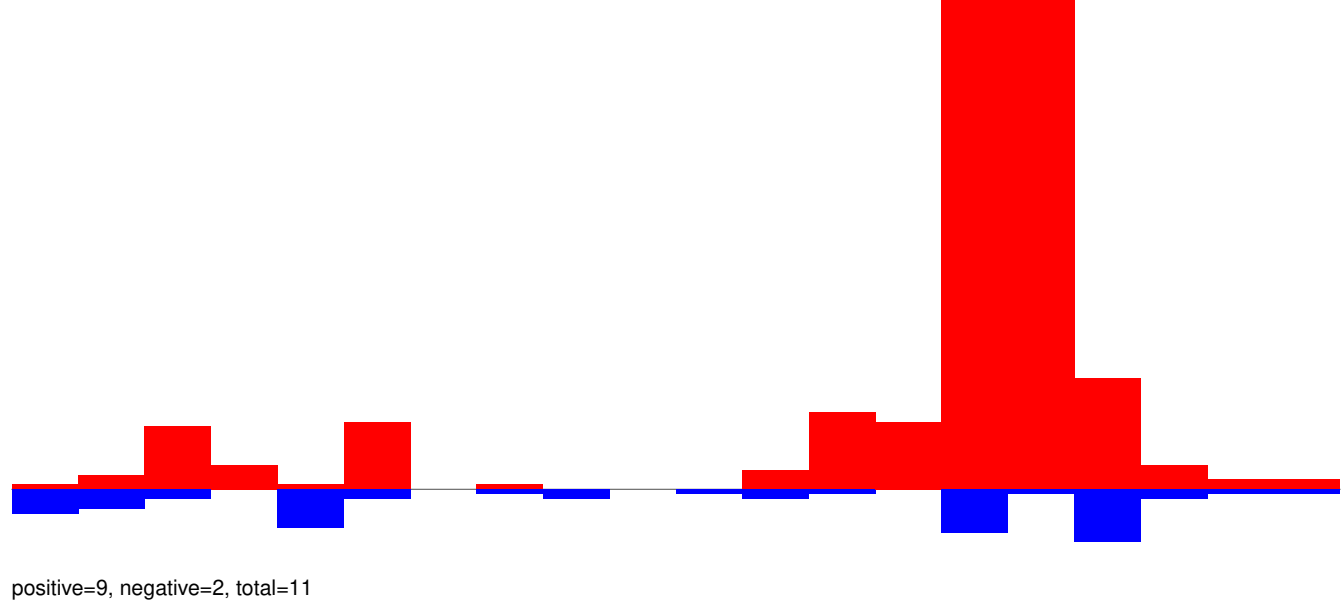

AeAeg_Whole_ZIKVdr_BM_RNA_GP.rep

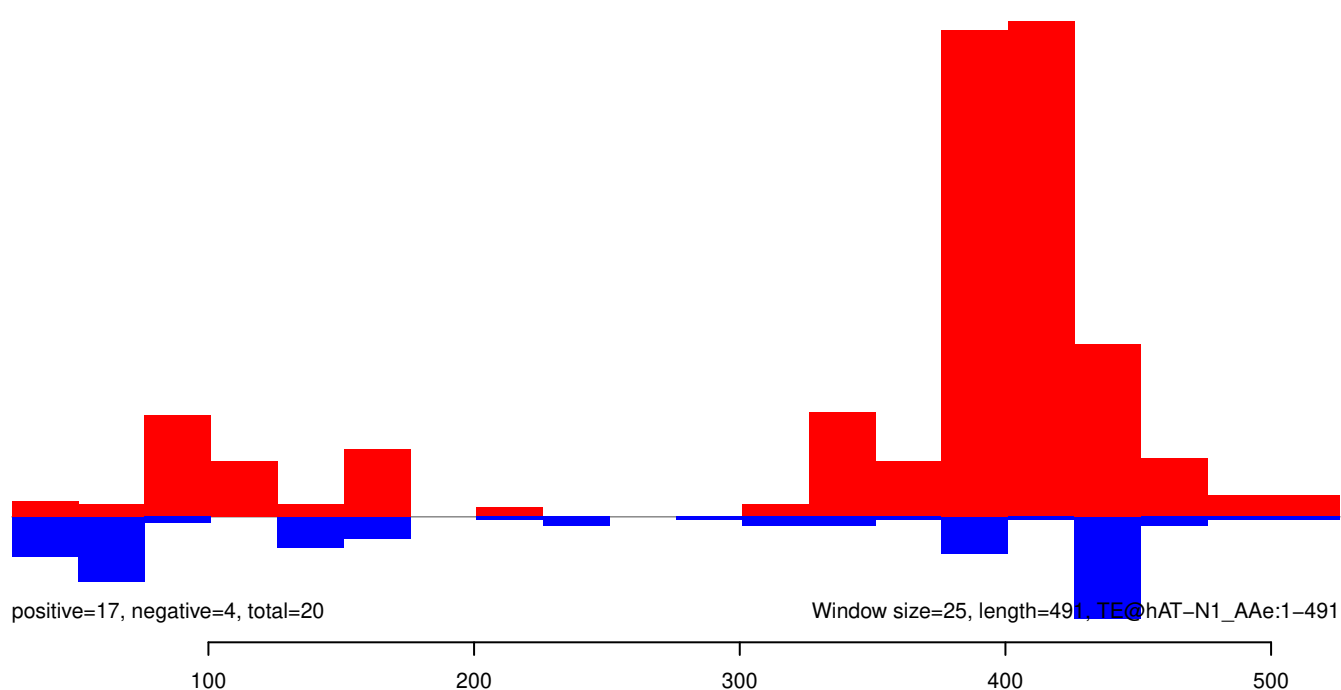

AeAeg_Whole_ZIKVdr_BM_RNA_GP.18_23.rep

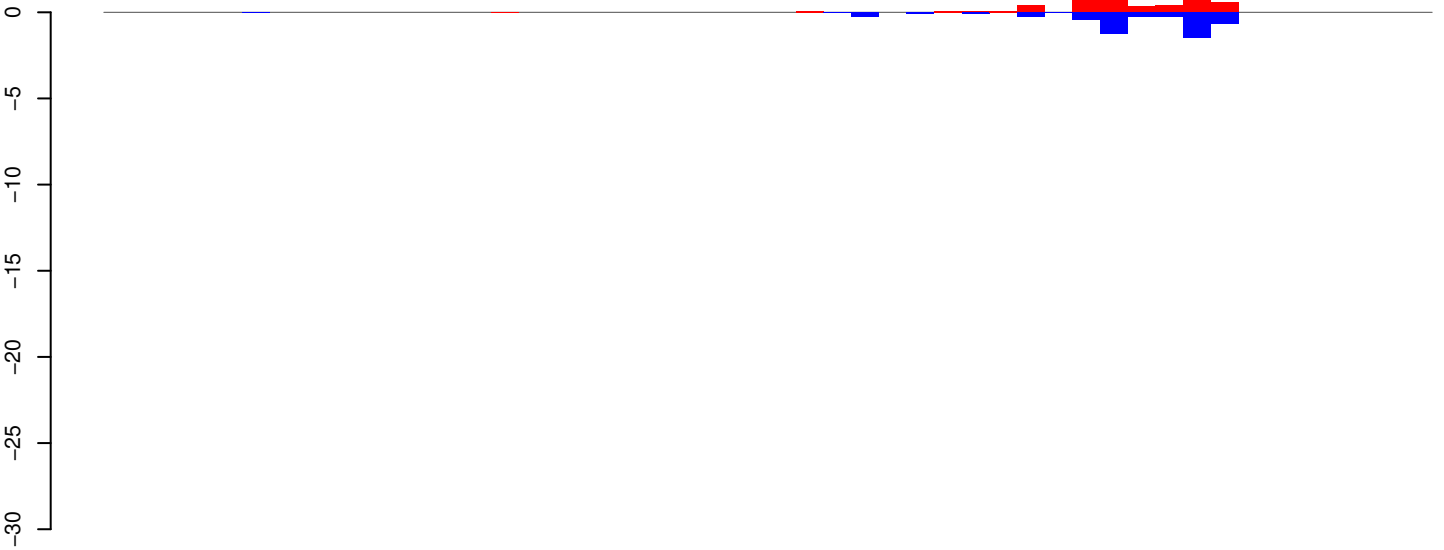

AeAeg_Whole_ZIKVdr_BM_RNA_GP.24_35.rep

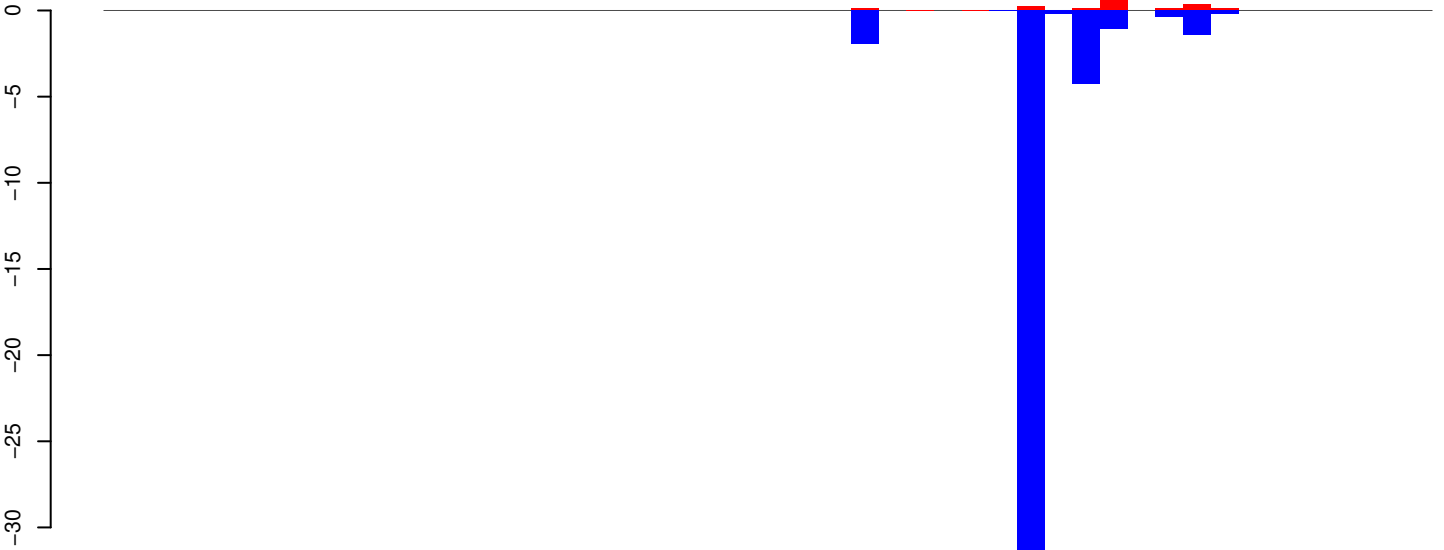

AeAeg_Whole_ZIKVdr_BM_RNA_GP.rep

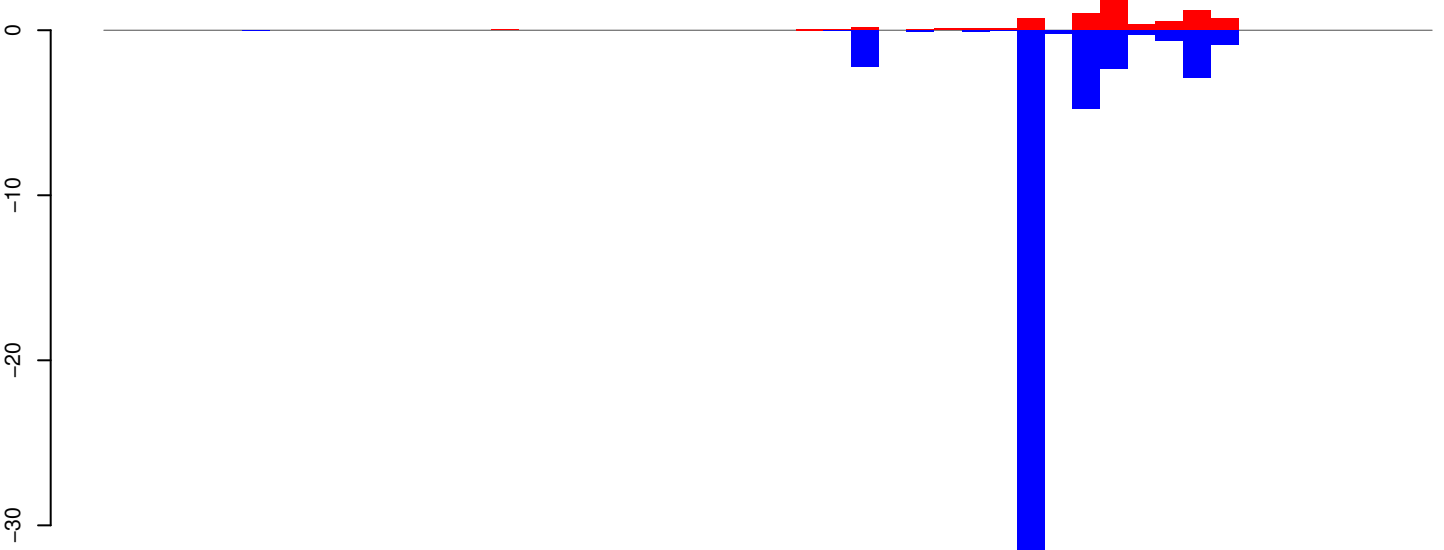

Window size=25, length=1181, TE@Caedes_aegypti_1788_6-Unknown:1-1181

0 200 400 600 800 1000 1200

AeAeg_Whole_ZIKVdr_BM_RNA_GP.18_23.rep

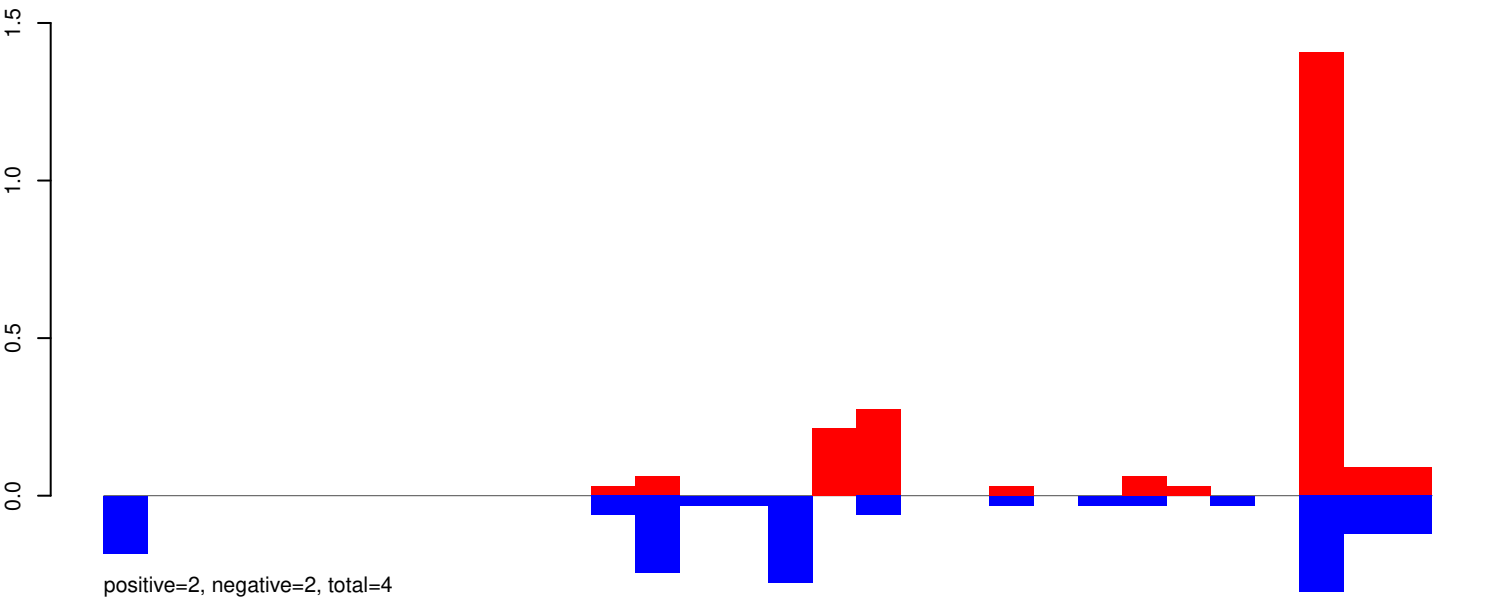

AeAeg_Whole_ZIKVdr_BM_RNA_GP.24_35.rep

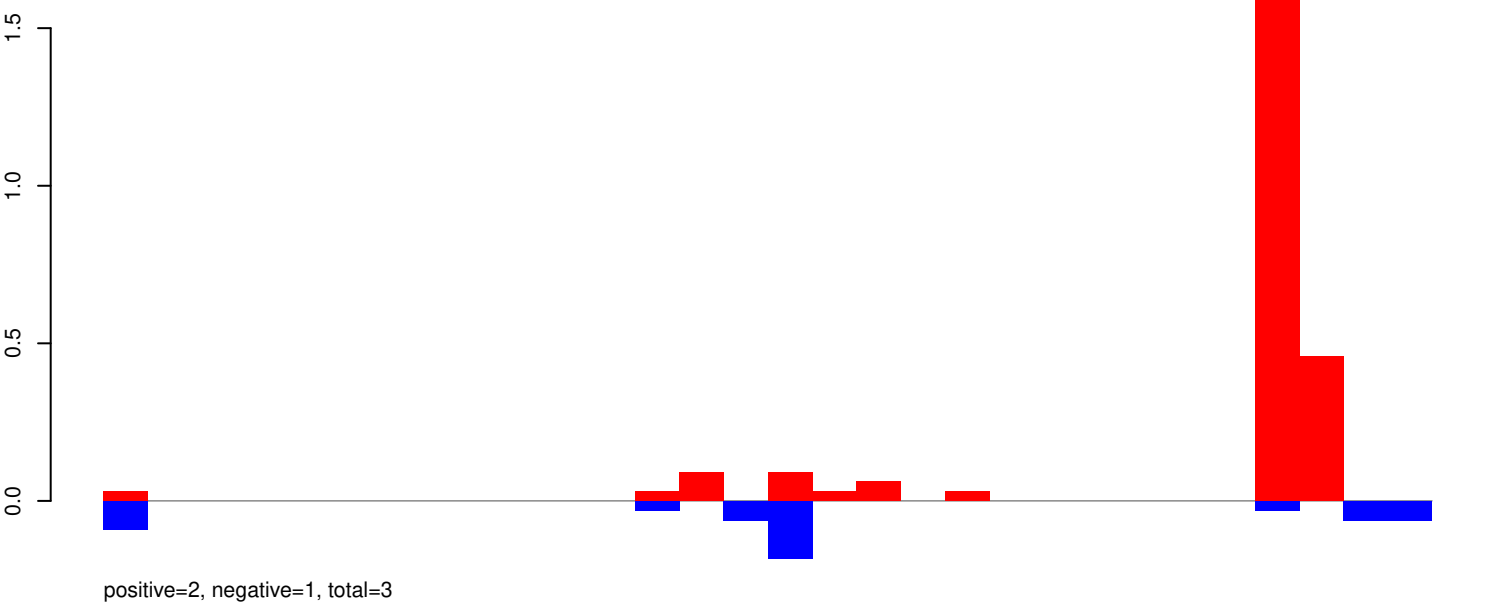

AeAeg_Whole_ZIKVdr_BM_RNA_GP.rep

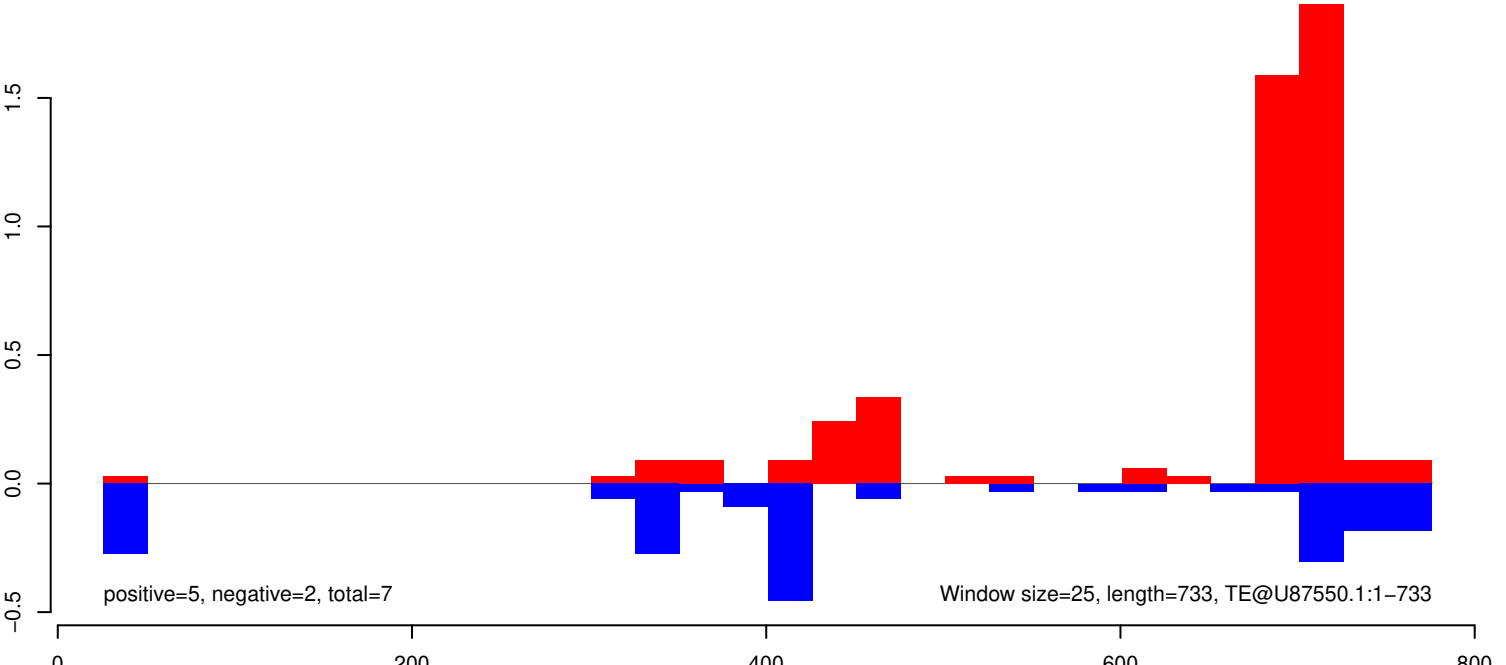

AeAeg_Whole_ZIKVdr_BM_RNA_GP.18_23.rep

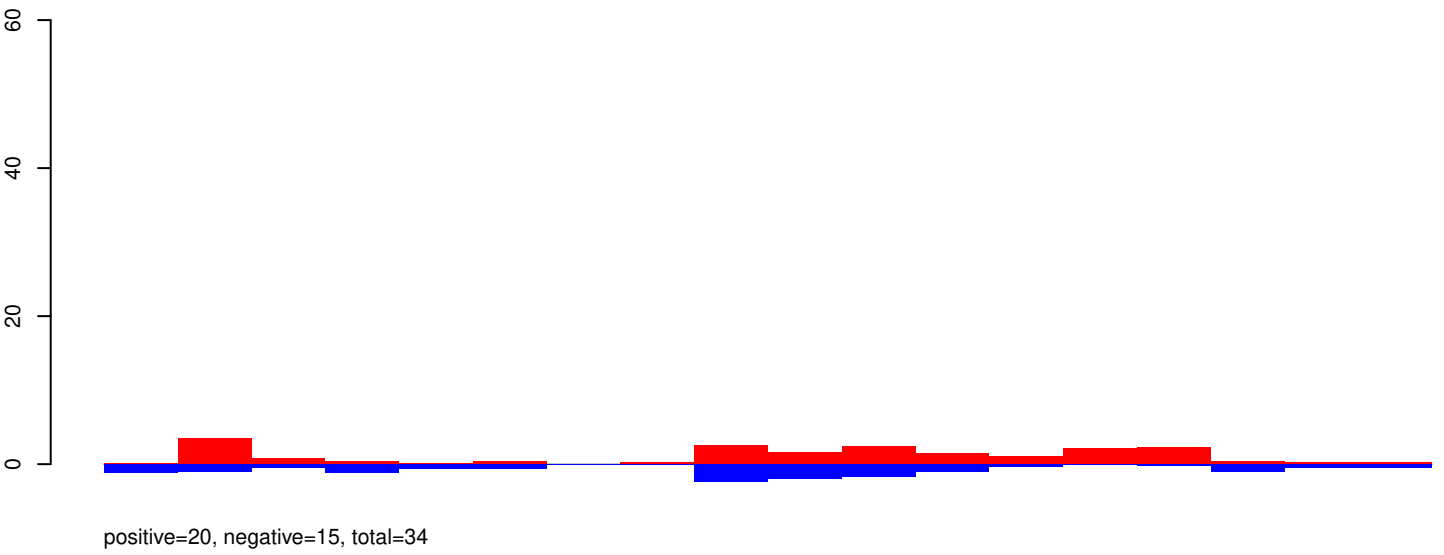

AeAeg_Whole_ZIKVdr_BM_RNA_GP.24_35.rep

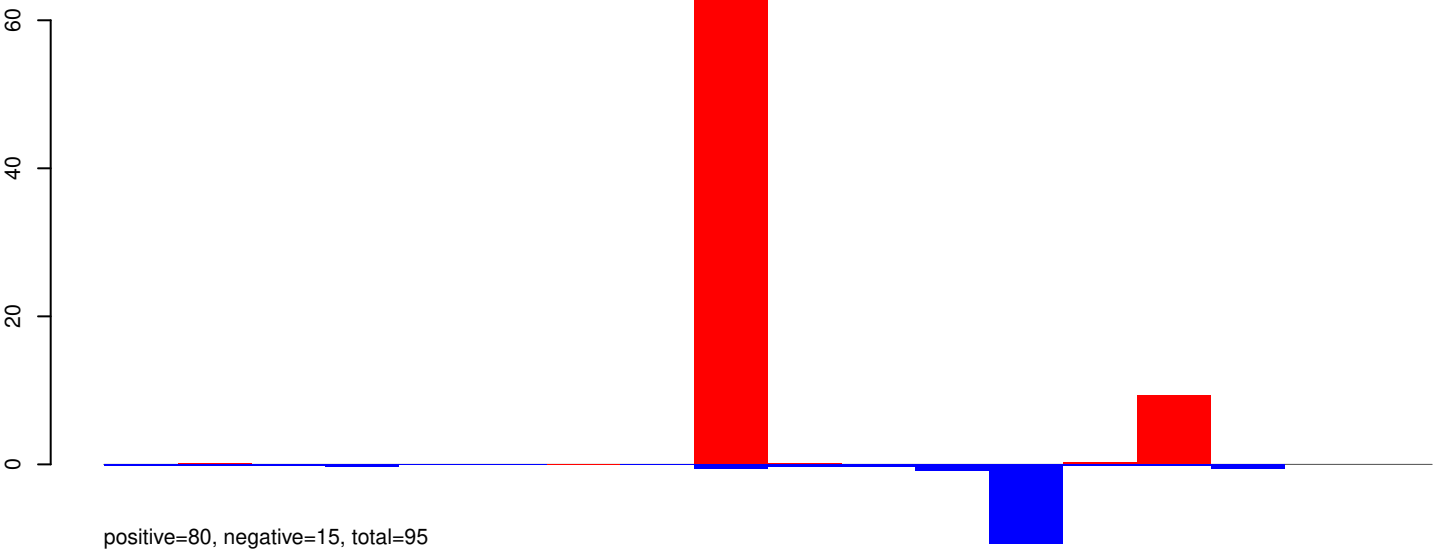

AeAeg_Whole_ZIKVdr_BM_RNA_GP.rep

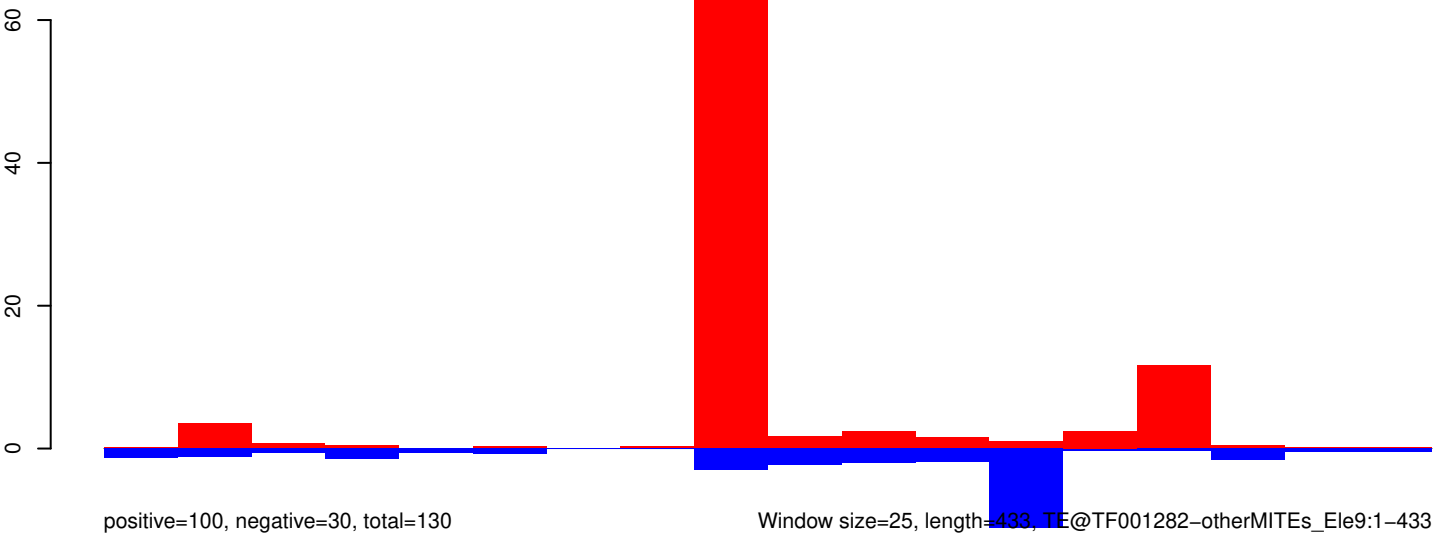

Window size=25, length=433, TE@TF001282-otherMITEs_Ele9:1-433

100 200 300 400

AeAeg_Whole_ZIKVdr_BM_RNA_GP.18_23.rep

0.2
0.0
-0.2
-0.4
-0.6
-0.8

positive=0, negative=0, total=0

AeAeg_Whole_ZIKVdr_BM_RNA_GP.24_35.rep

positive=1, negative=2, total=3

AeAeg_Whole_ZIKVdr_BM_RNA_GP.rep

positive=1, negative=2, total=3

Window size=25, length=1110, TE@TF001128-Ty1_copia_Ele219:1-1110

0 200 400 600 800 1000

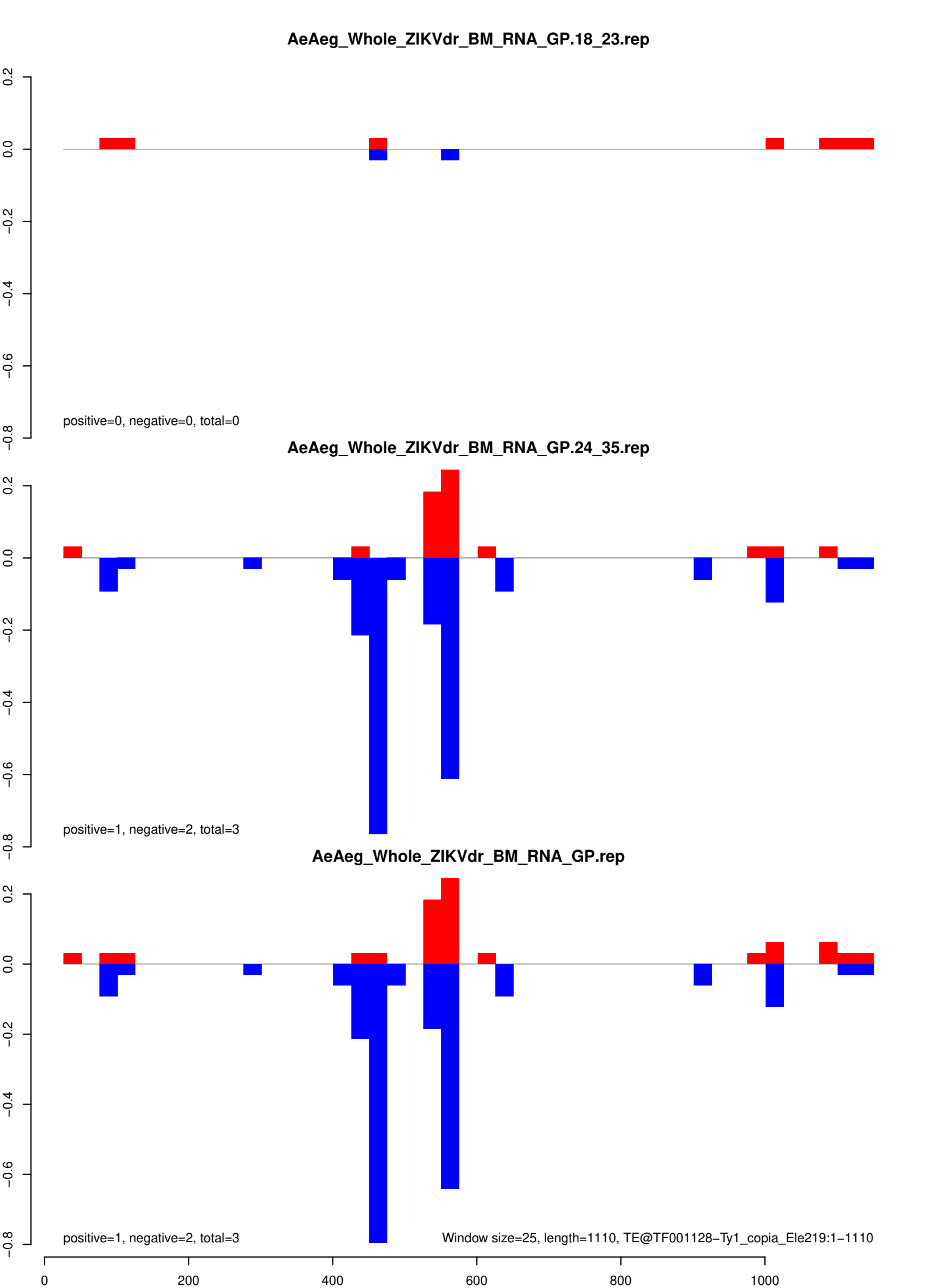

AeAeg_Whole_ZIKVdr_BM_RNA_GP.18_23.rep

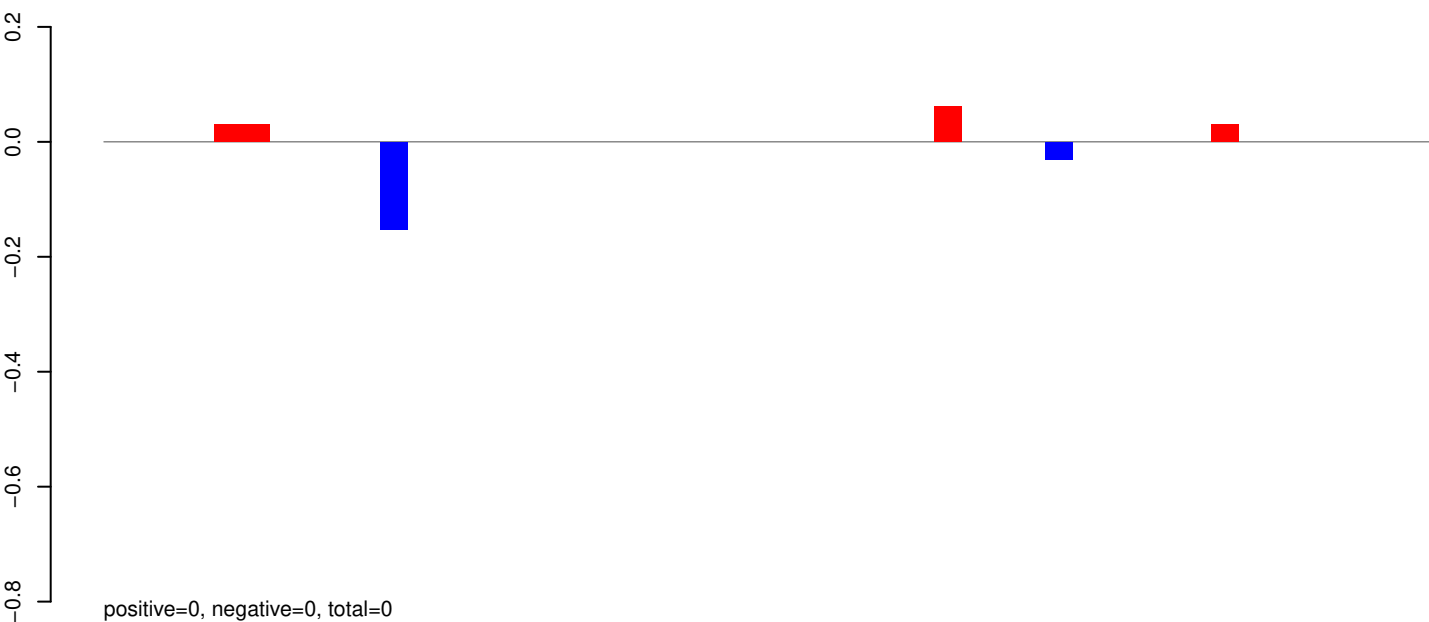

AeAeg_Whole_ZIKVdr_BM_RNA_GP.24_35.rep

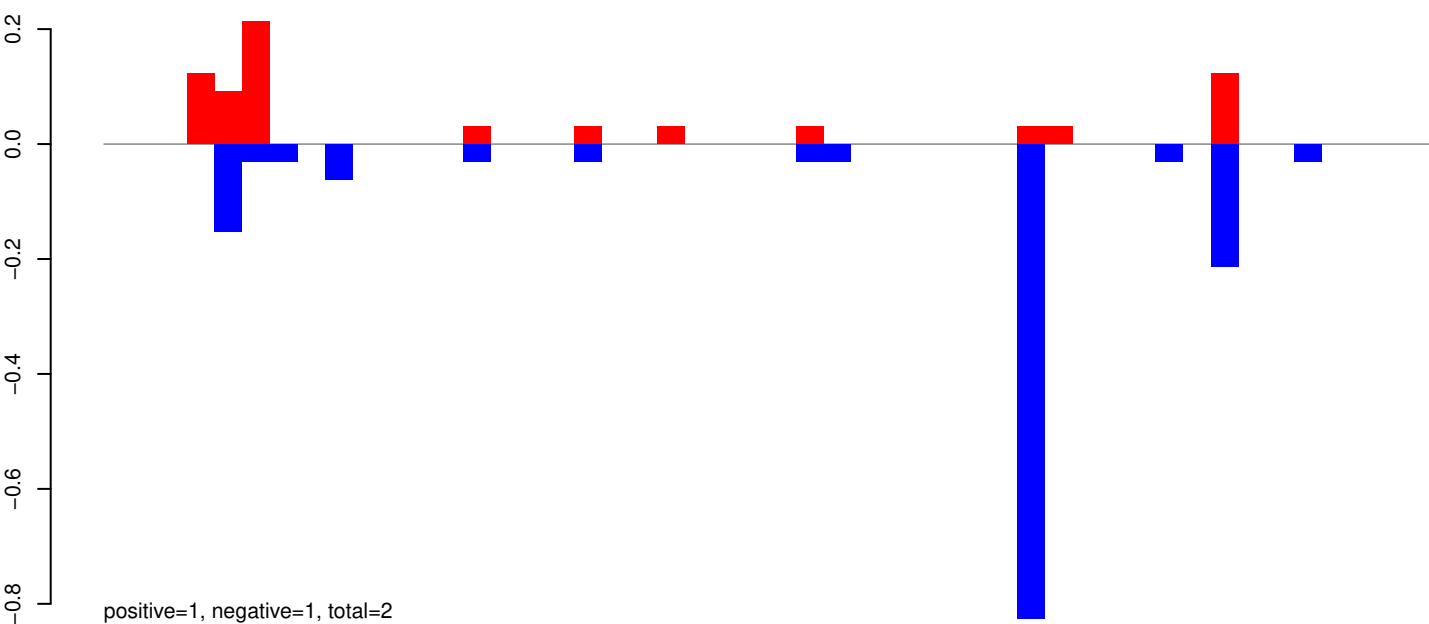

AeAeg_Whole_ZIKVdr_BM_RNA_GP.rep

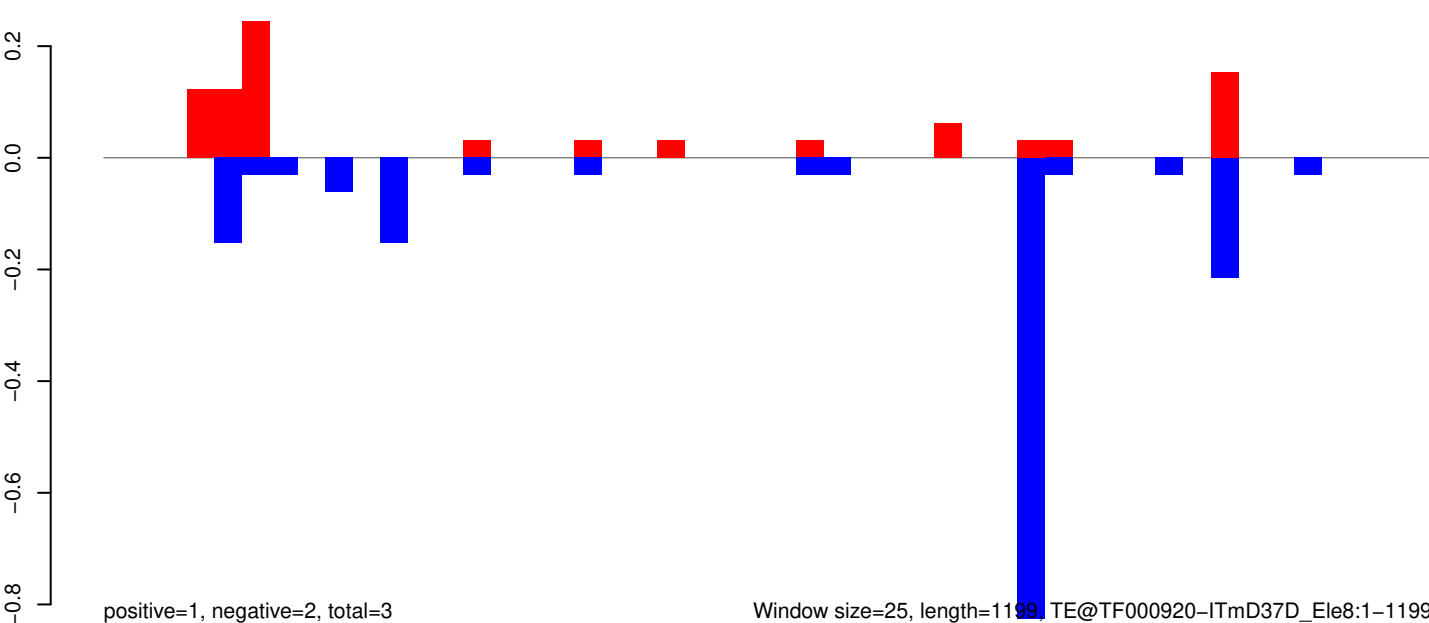

AeAeg_Whole_ZIKVdr_BM_RNA_GP.18_23.rep

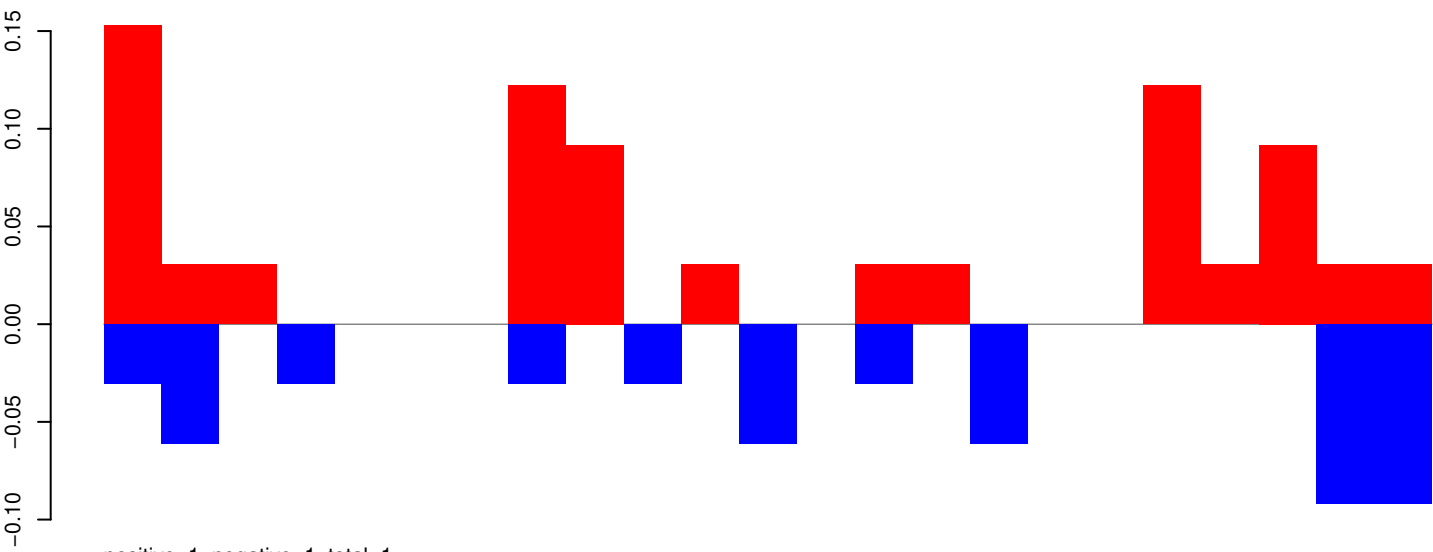

AeAeg_Whole_ZIKVdr_BM_RNA_GP.24_35.rep

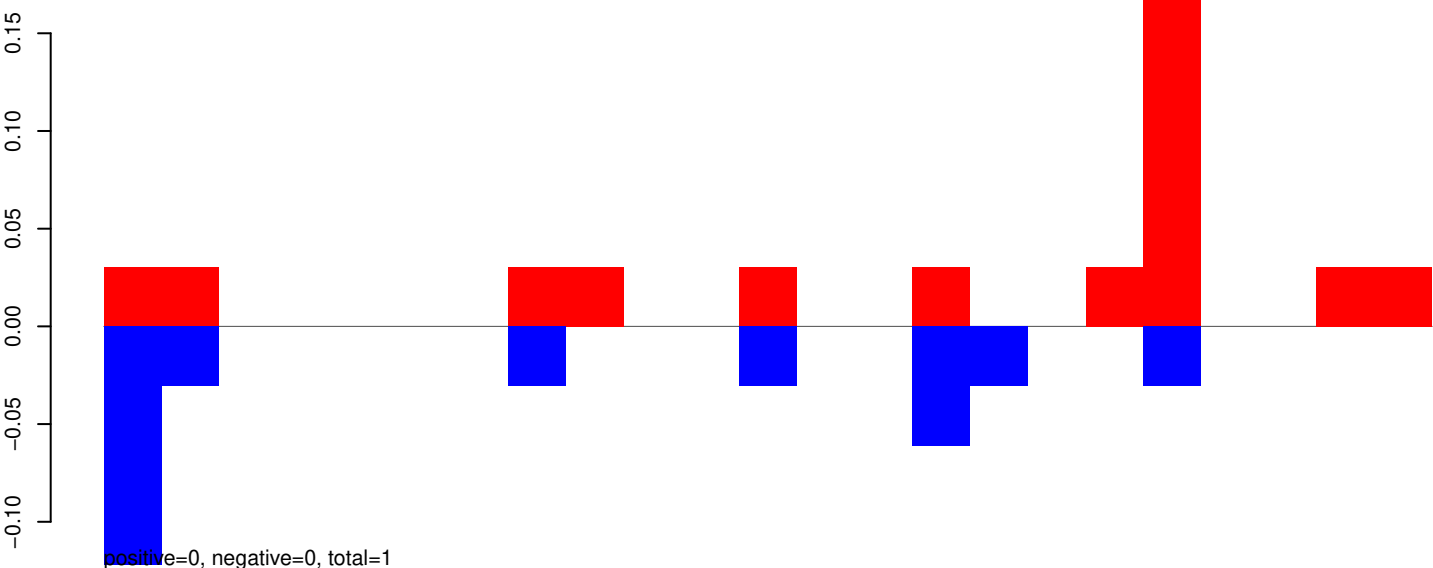

AeAeg_Whole_ZIKVdr_BM_RNA_GP.rep

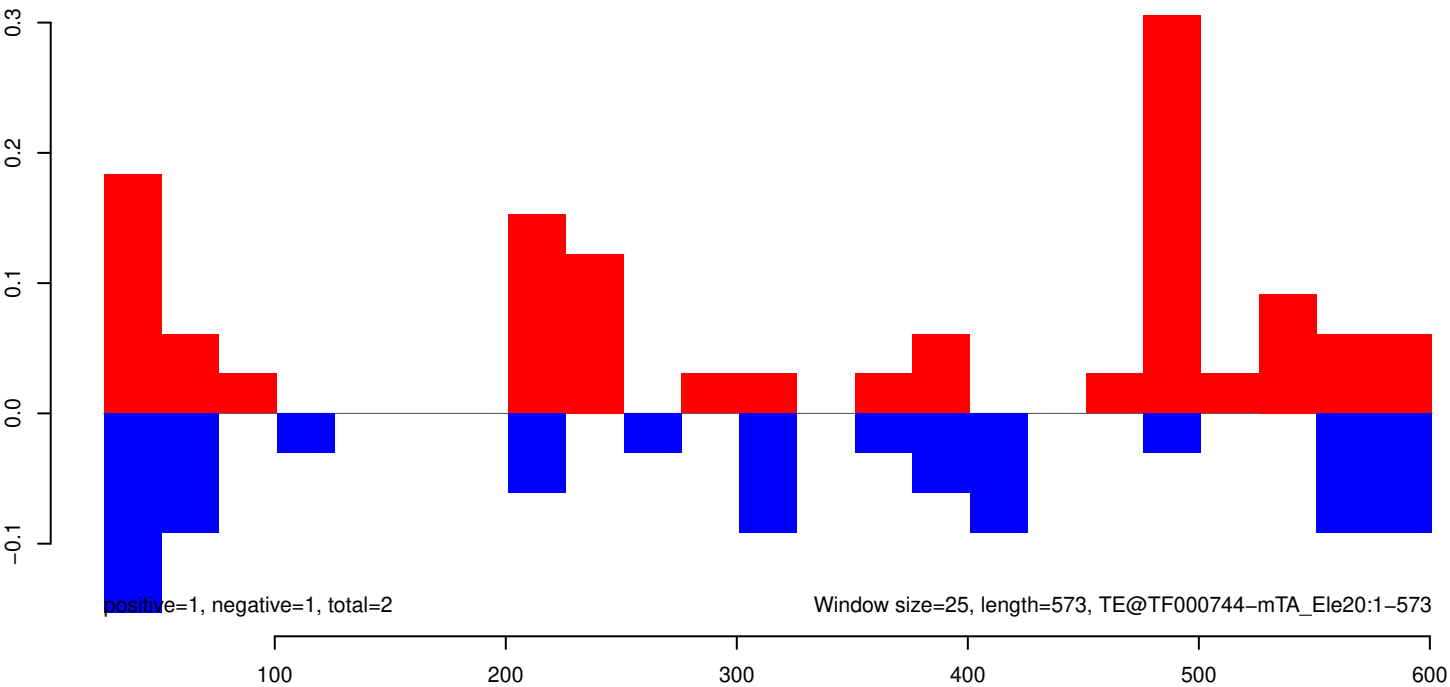

AeAeg_Whole_ZIKVdr_BM_RNA_GP.18_23.rep

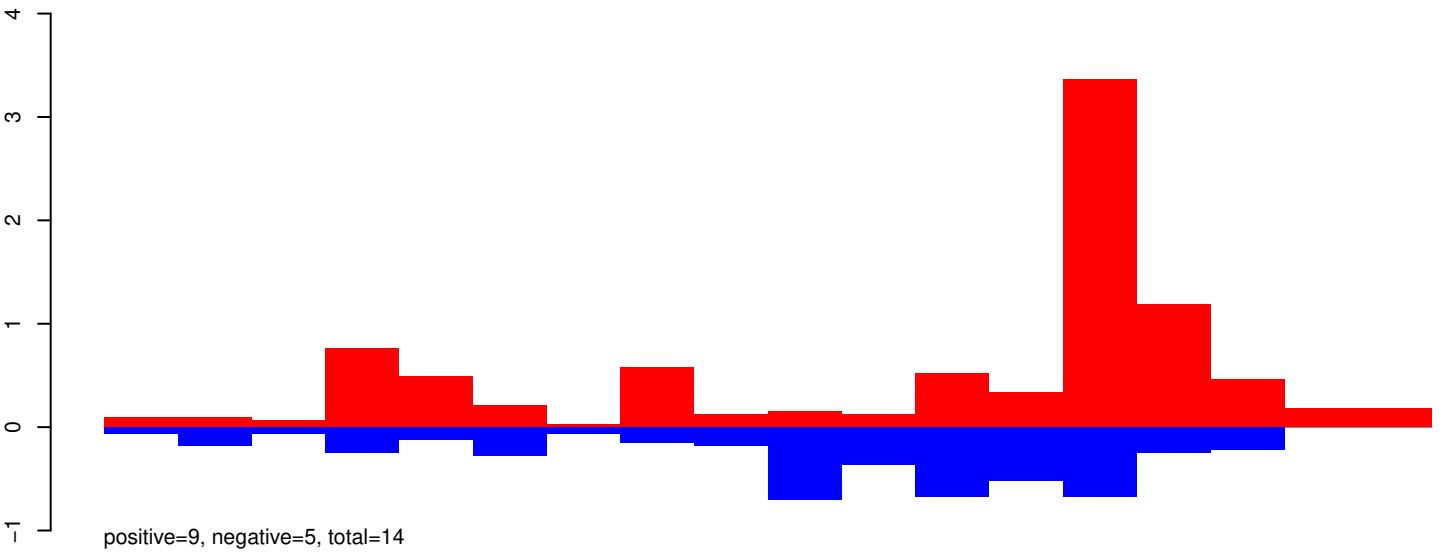

AeAeg_Whole_ZIKVdr_BM_RNA_GP.24_35.rep

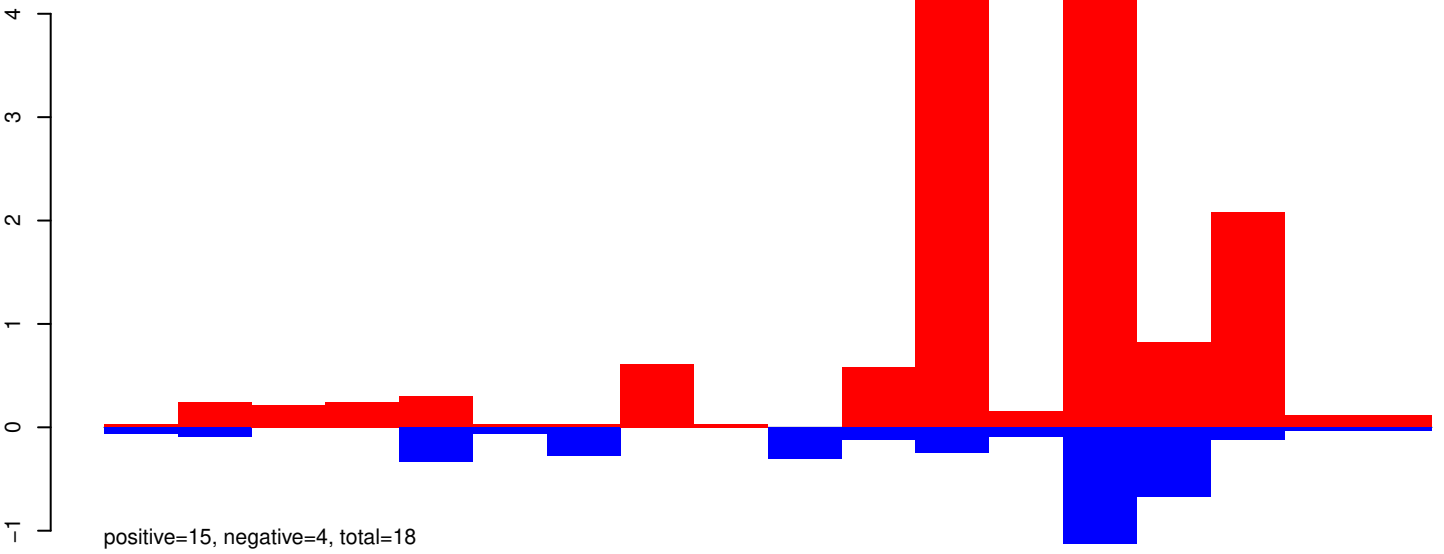

AeAeg_Whole_ZIKVdr_BM_RNA_GP.rep

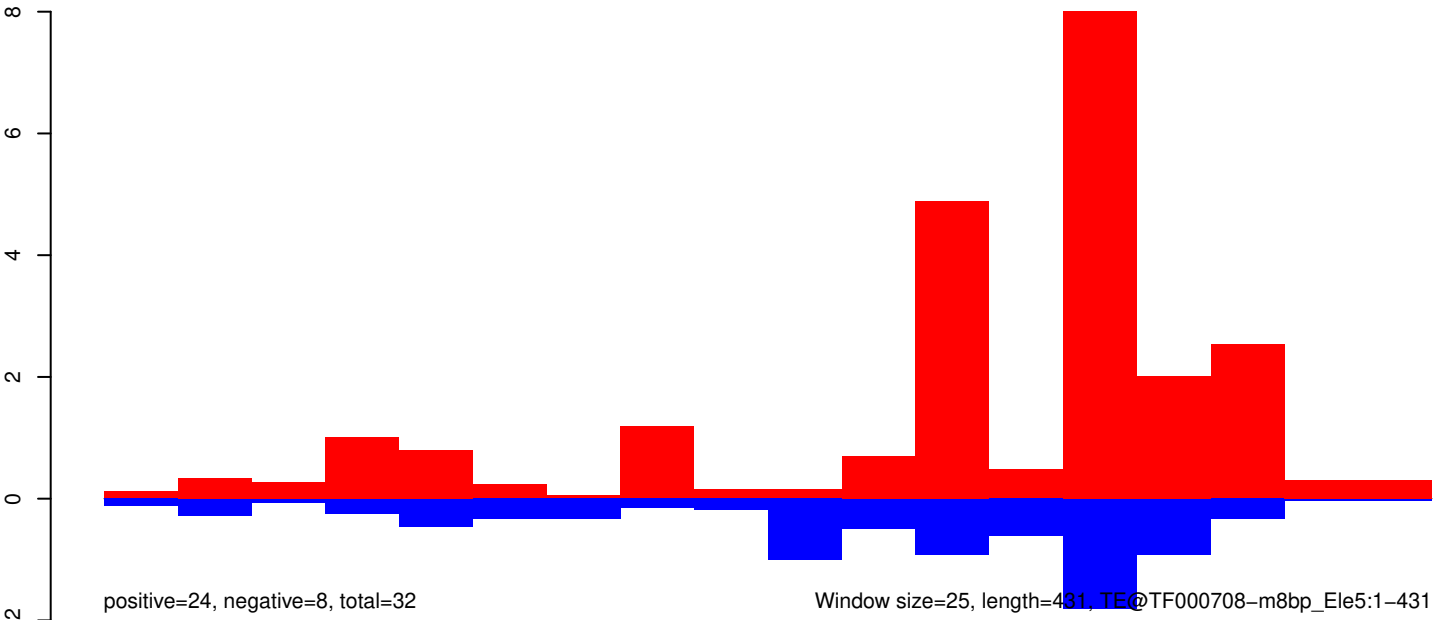

AeAeg_Whole_ZIKVdr_BM_RNA_GP.18_23.rep

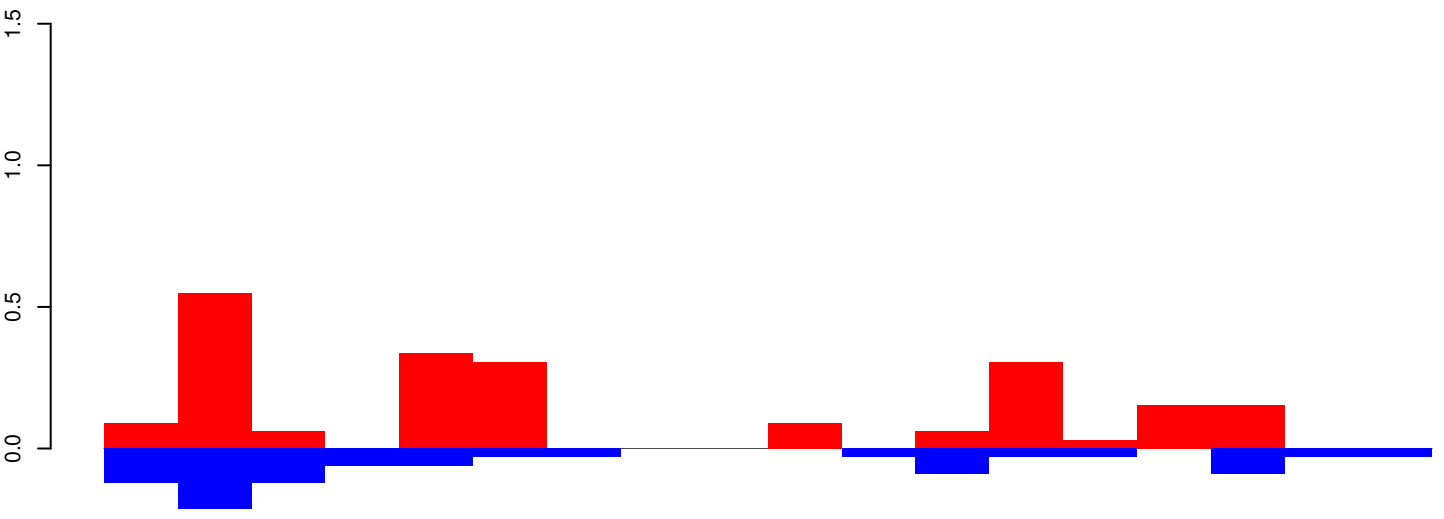

positive=2, negative=1, total=3

AeAeg_Whole_ZIKVdr_BM_RNA_GP.24_35.rep

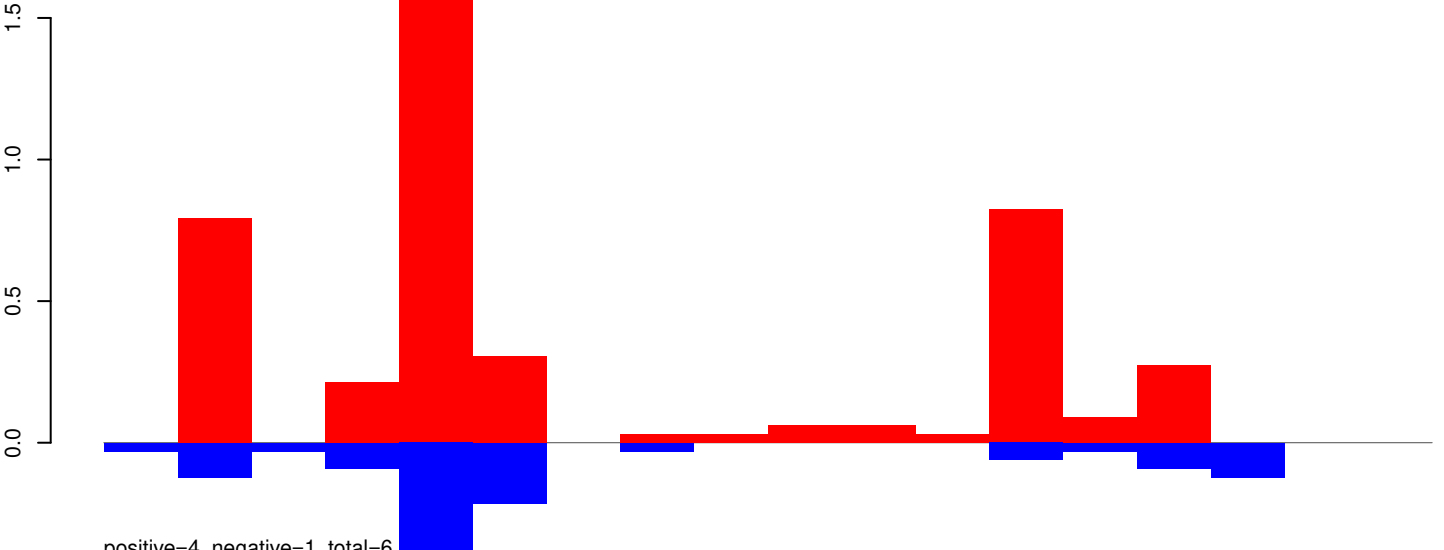

positive=4, negative=1, total=6

AeAeg_Whole_ZIKVdr_BM_RNA_GP.rep

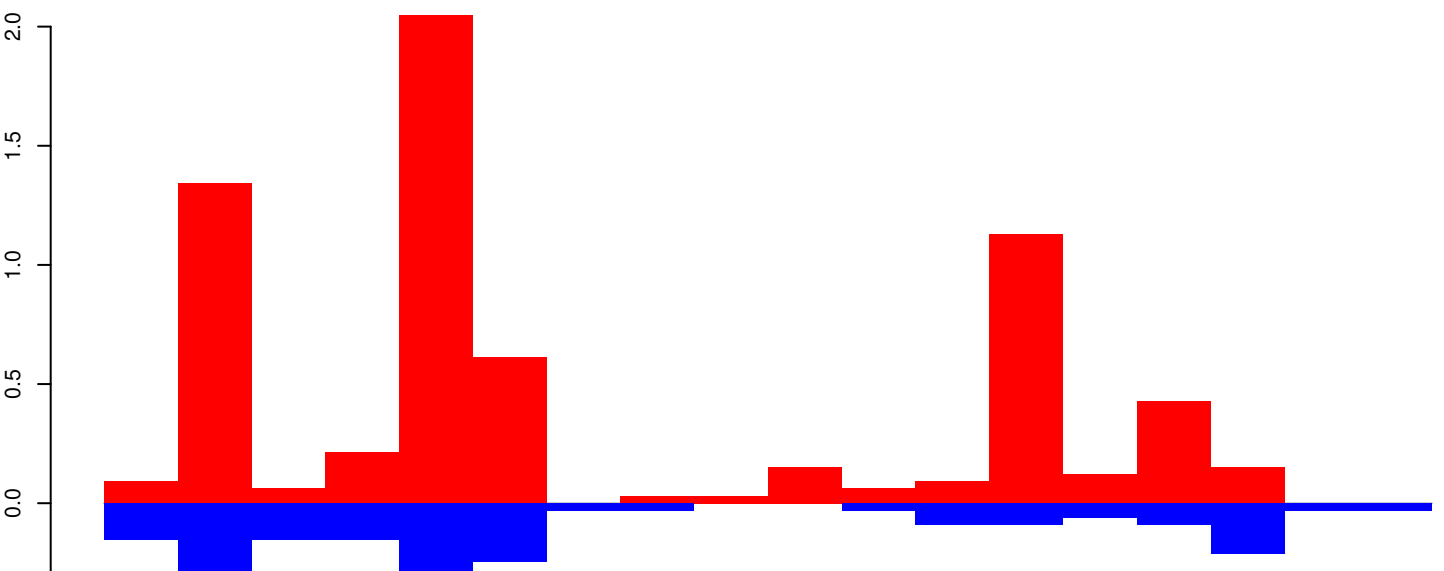

positive=7, negative=2, total=9

Window size=25, length=439, TE@TF000706-m8bp_Ele4:1-439

AeAeg_Whole_ZIKVdr_BM_RNA_GP.18_23.rep

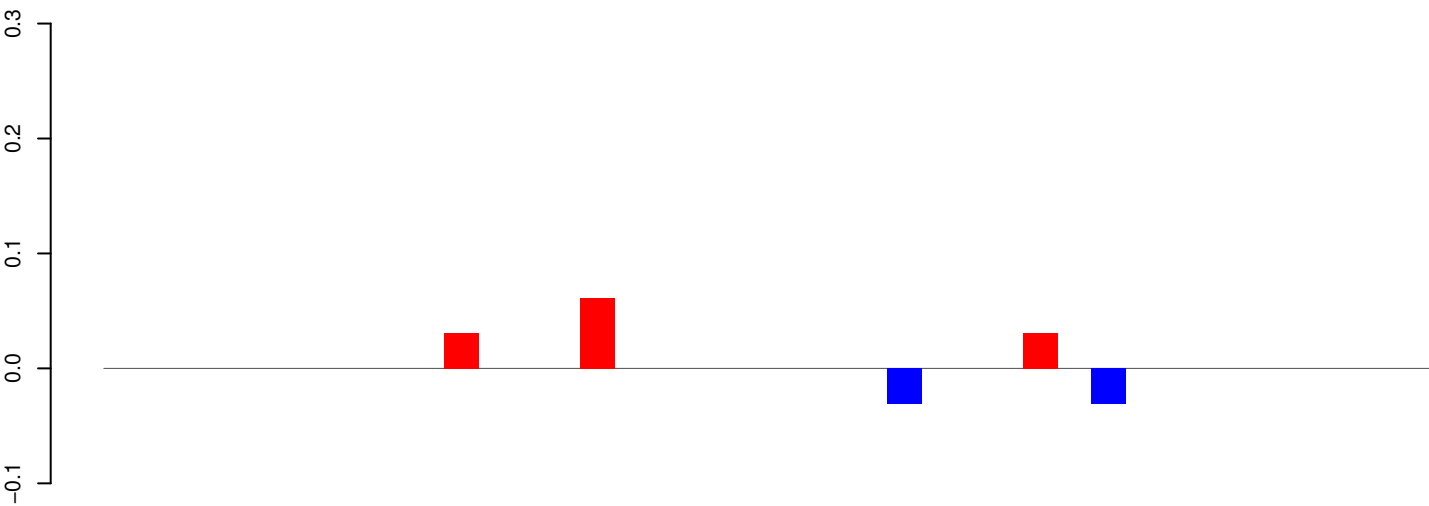

positive=0, negative=0, total=0

AeAeg_Whole_ZIKVdr_BM_RNA_GP.24_35.rep

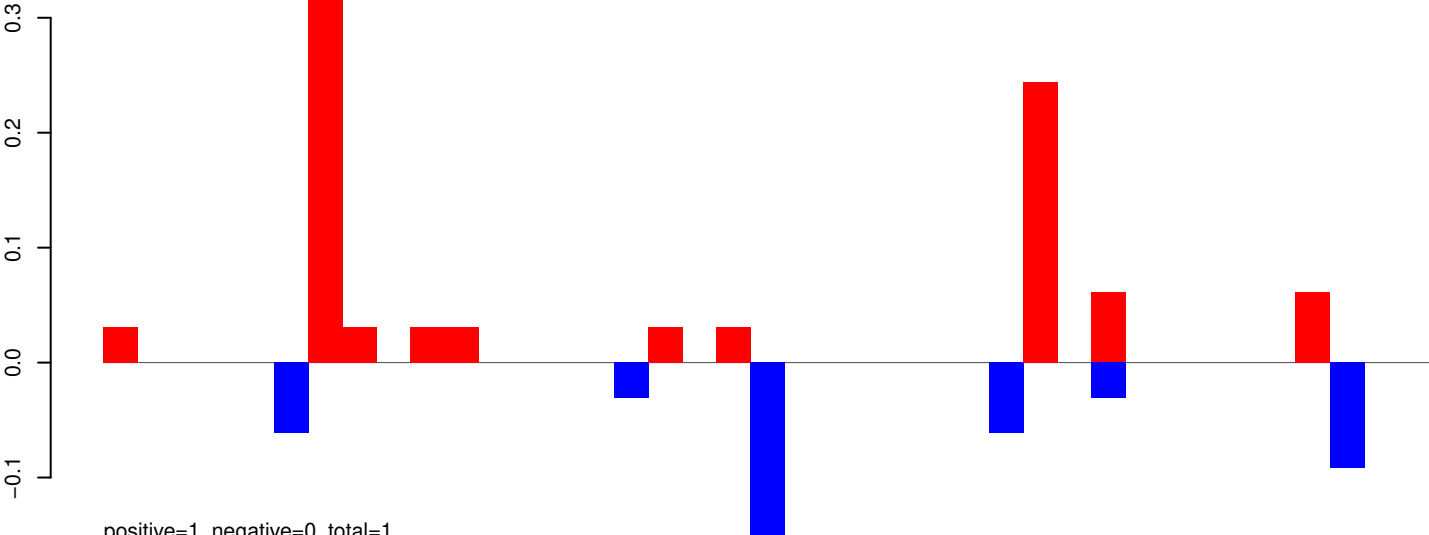

positive=1, negative=0, total=1

AeAeg_Whole_ZIKVdr_BM_RNA_GP.rep

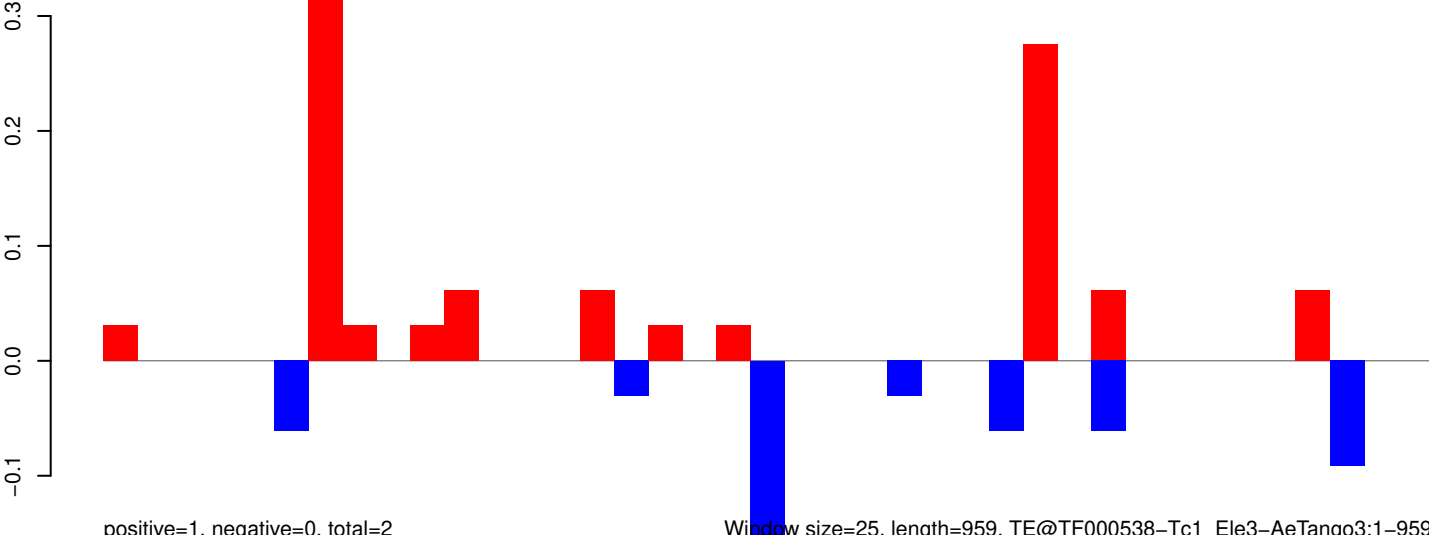

positive=1, negative=0, total=2

Window size=25, length=959, TE@TF000538-Tc1_Le3-AeTango3:1-959

0 200 400 600 800 1000

AeAeg_Whole_ZIKVdr_BM_RNA_GP.18_23.rep

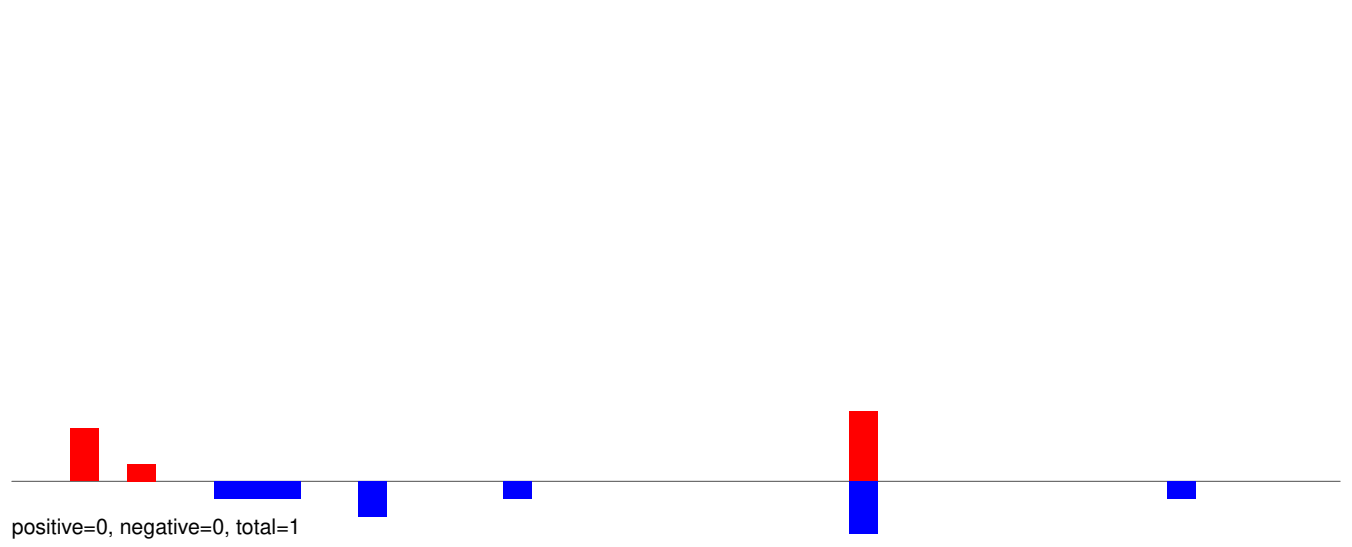

AeAeg_Whole_ZIKVdr_BM_RNA_GP.24_35.rep

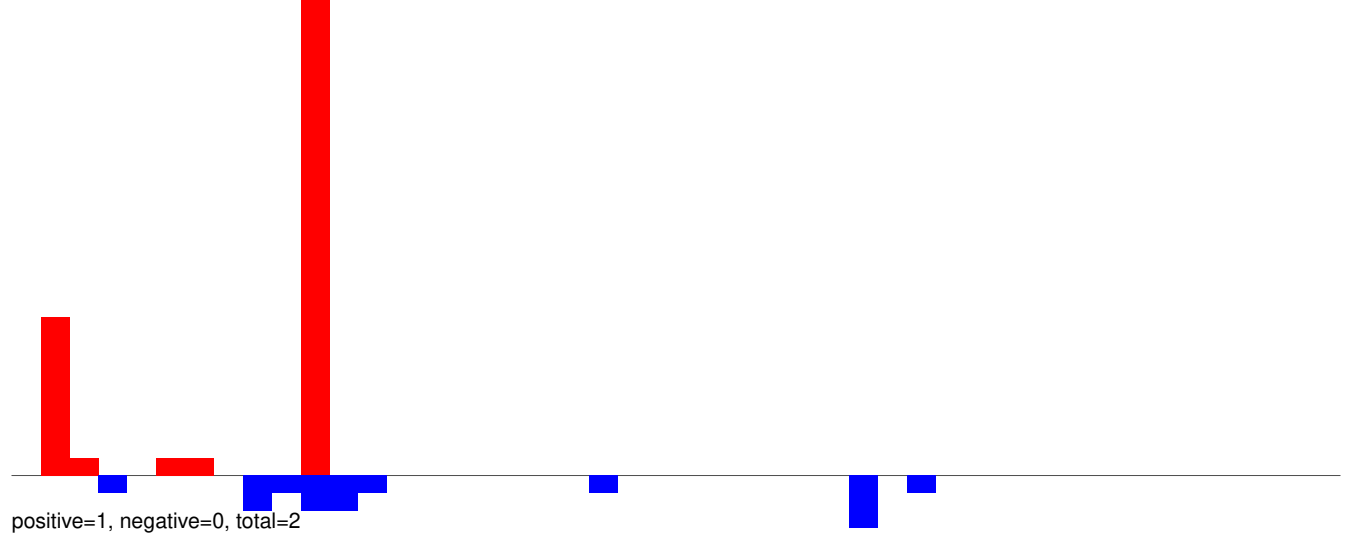

AeAeg_Whole_ZIKVdr_BM_RNA_GP.rep

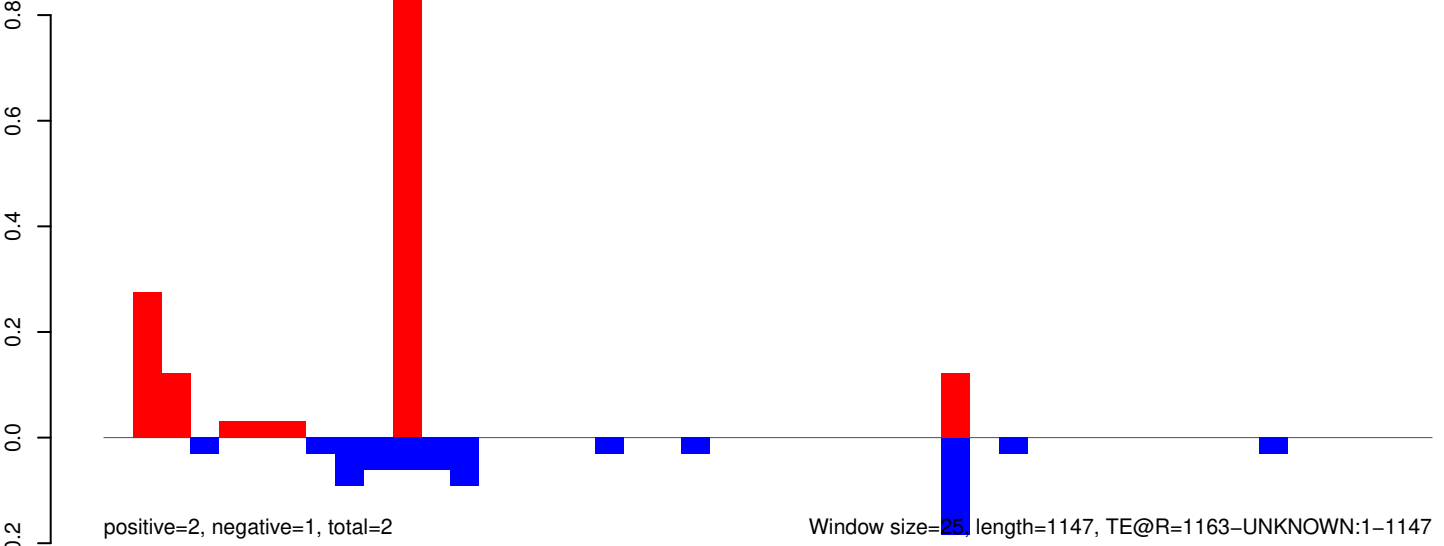

AeAeg_Whole_ZIKVdr_BM_RNA_GP.18_23.rep

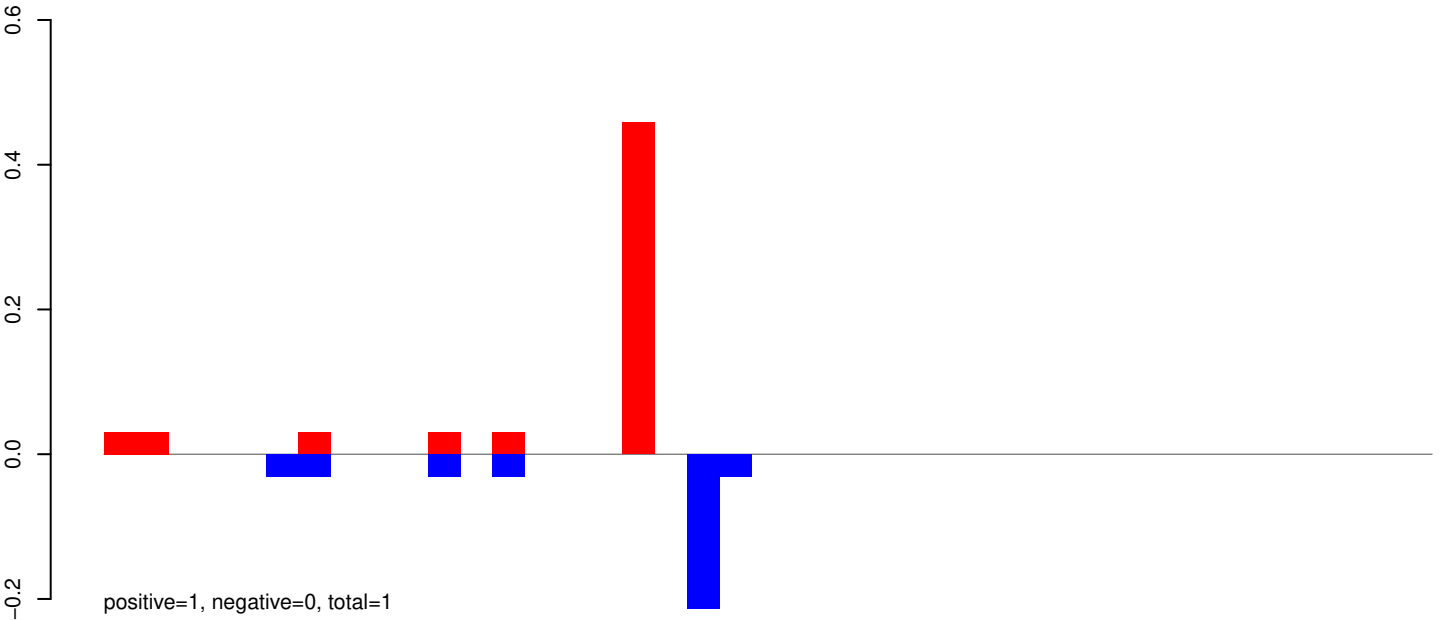

AeAeg_Whole_ZIKVdr_BM_RNA_GP.24_35.rep

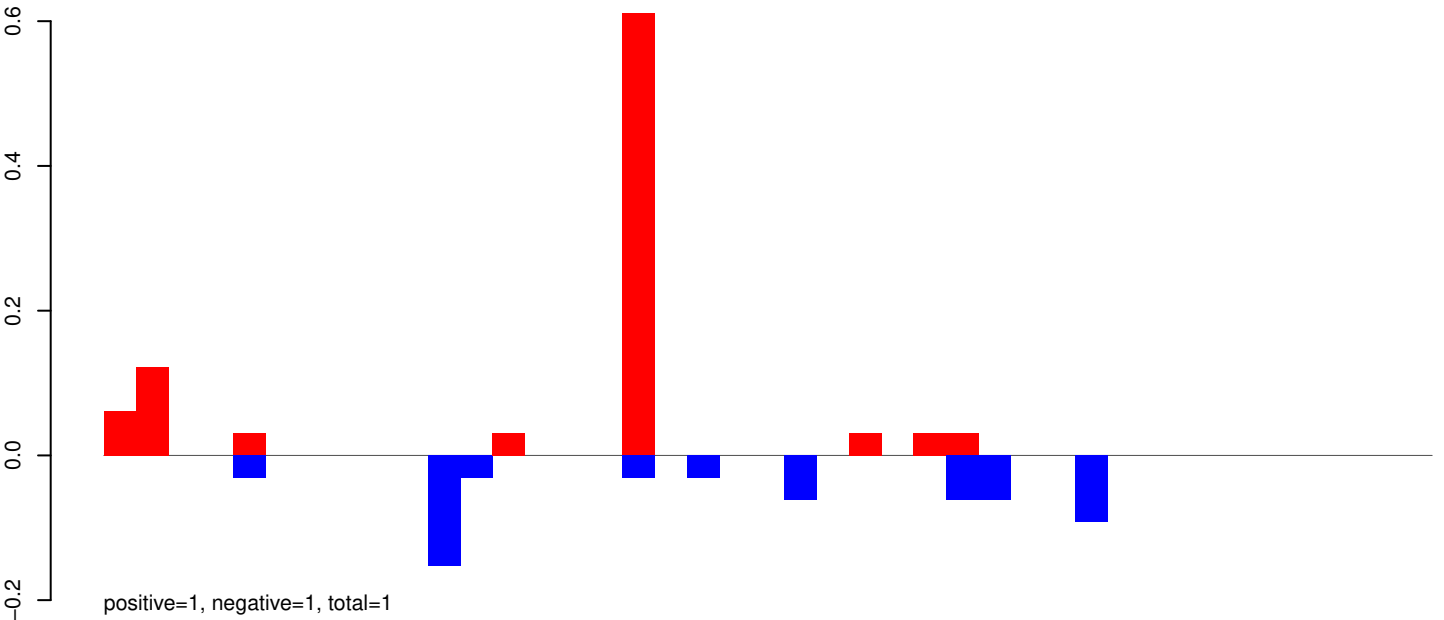

AeAeg_Whole_ZIKVdr_BM_RNA_GP.rep

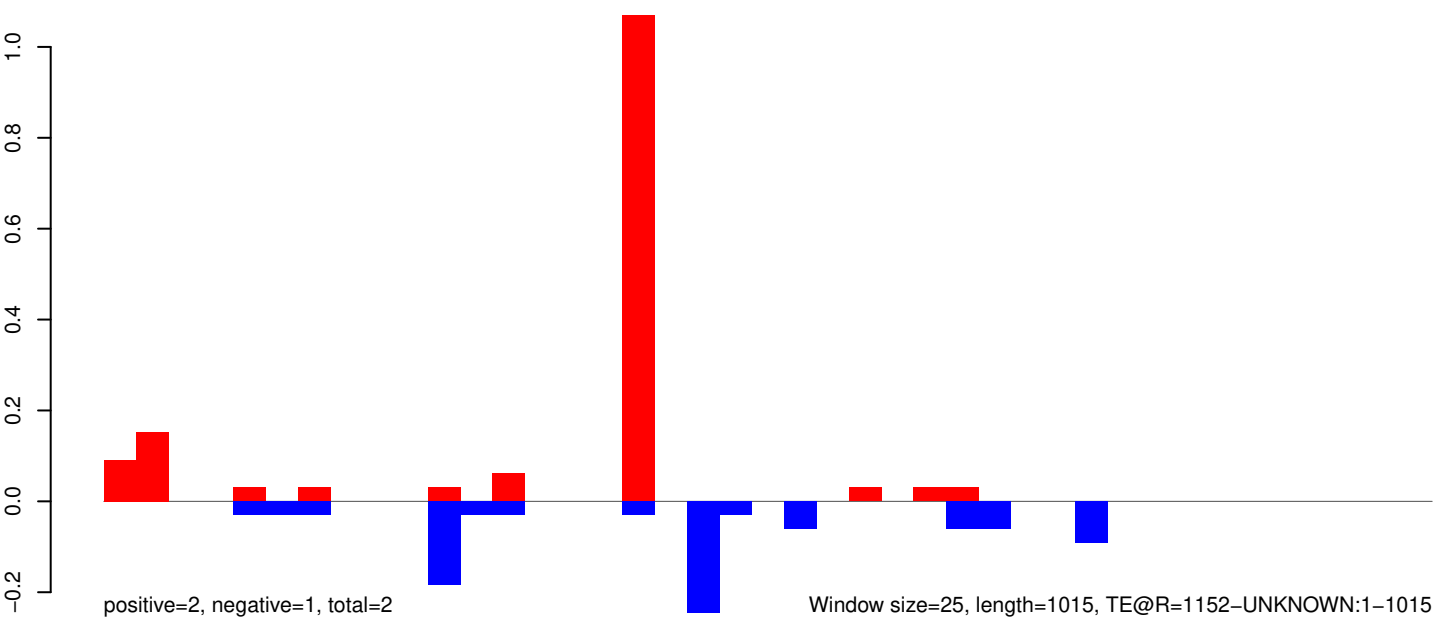

AeAeg_Whole_ZIKVdr_BM_RNA_GP.18_23.rep

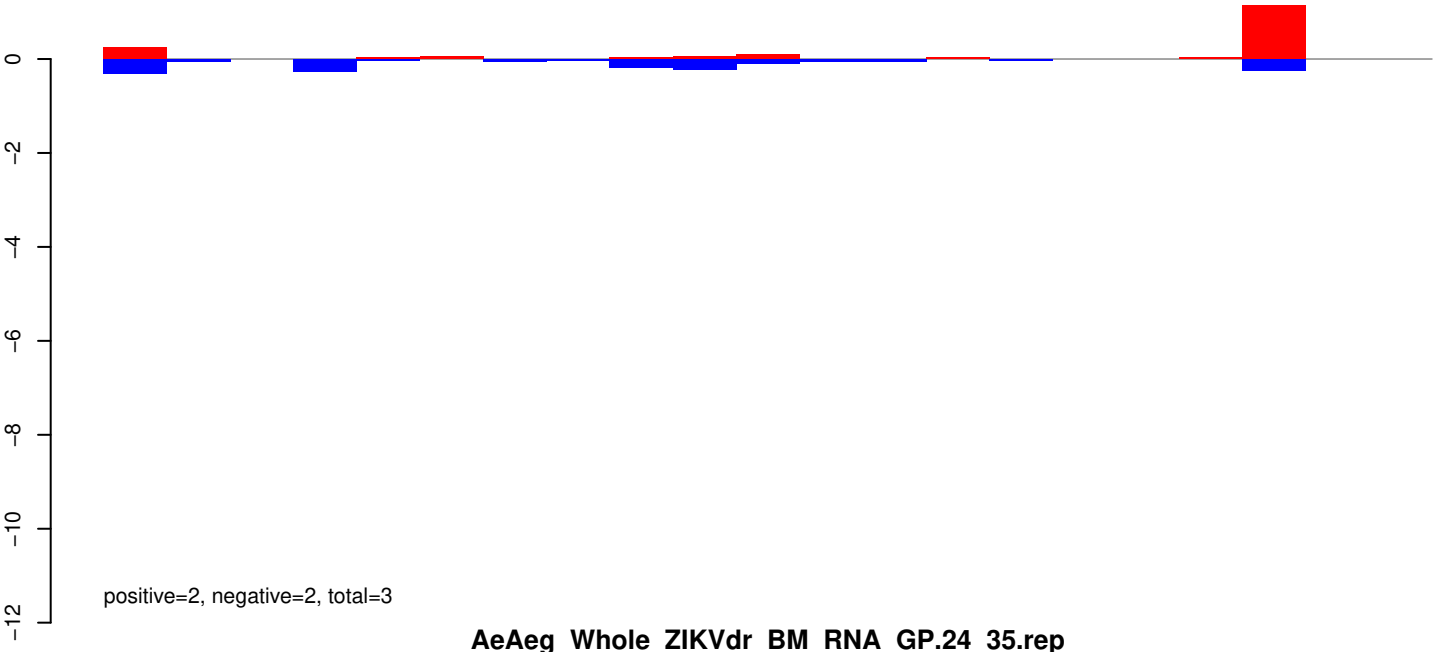

AeAeg_Whole_ZIKVdr_BM_RNA_GP.24_35.rep

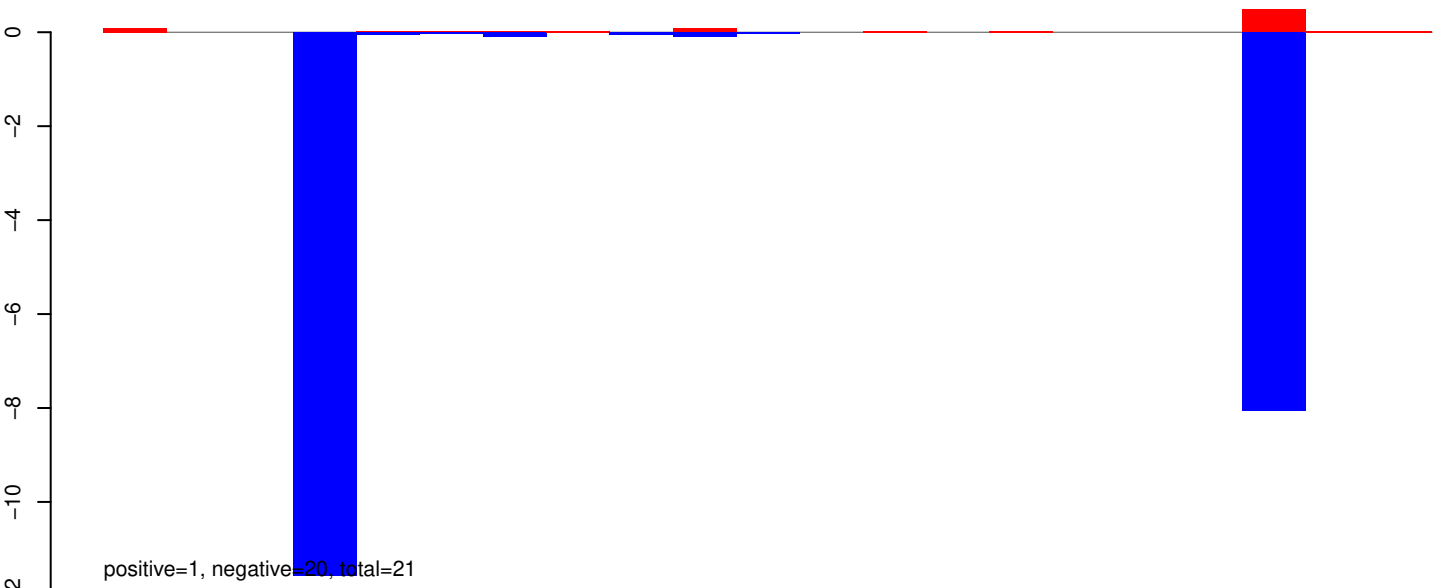

AeAeg_Whole_ZIKVdr_BM_RNA_GP.rep

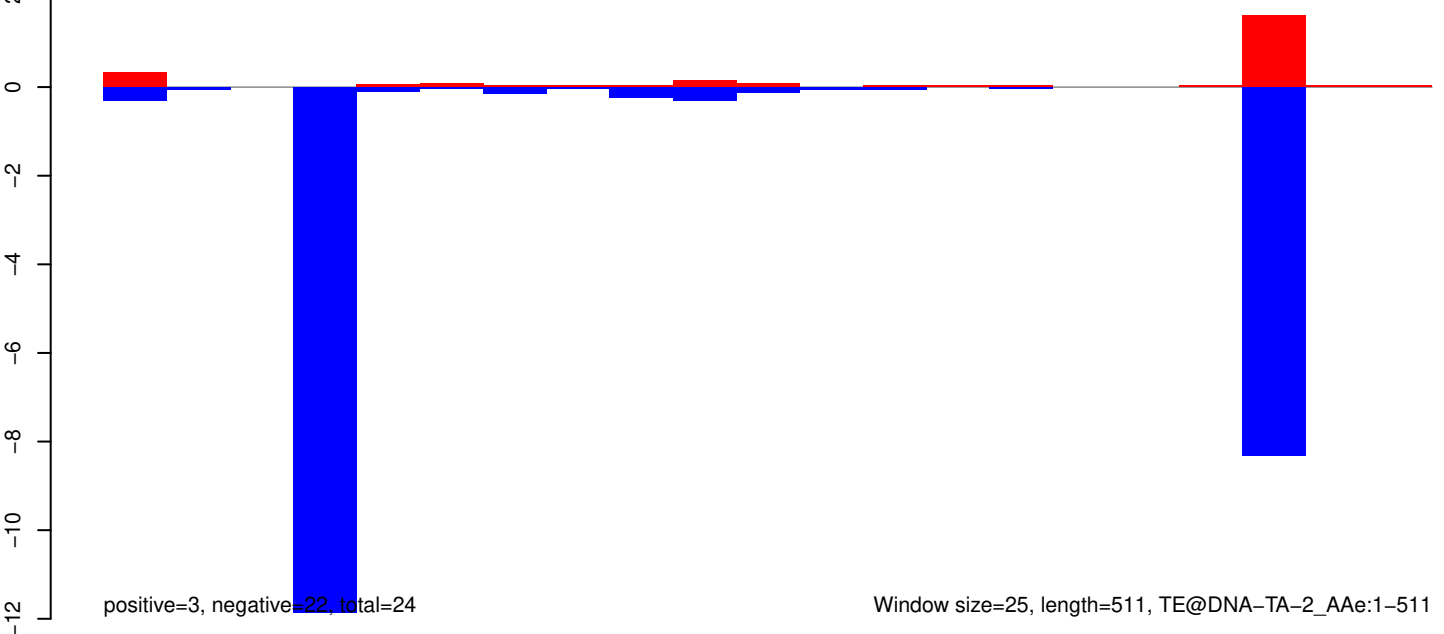

AeAeg_Whole_ZIKVdr_BM_RNA_GP.18_23.rep

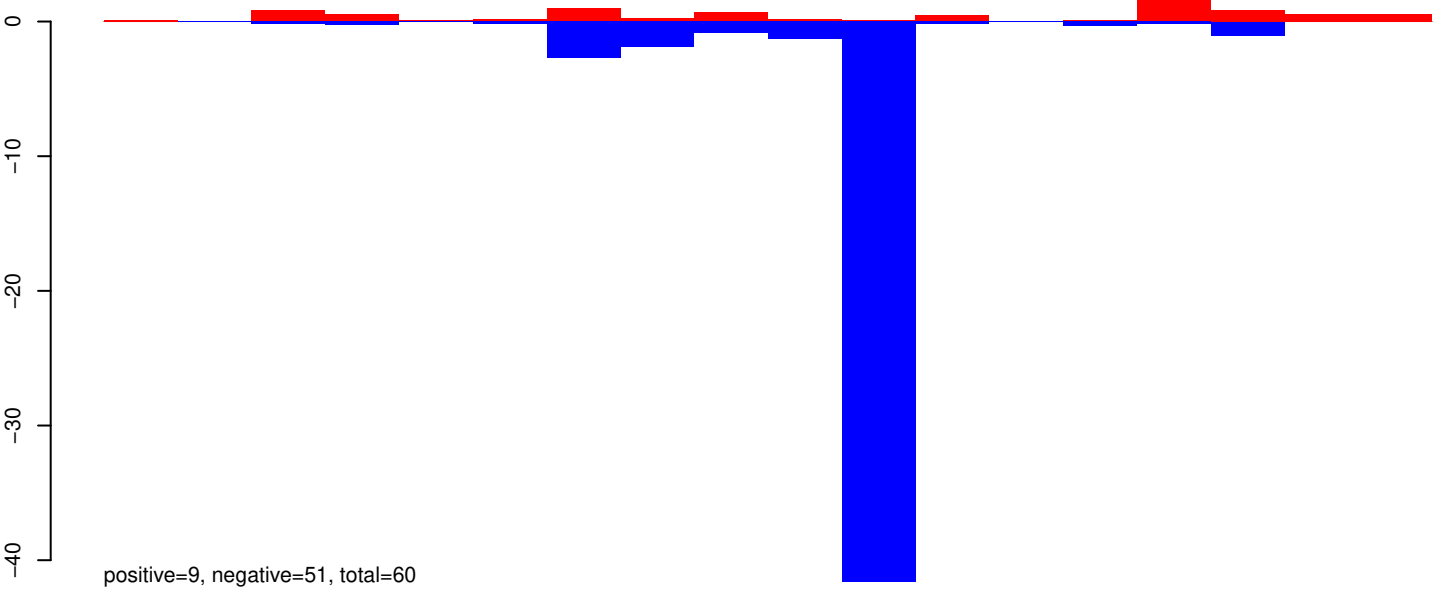

AeAeg_Whole_ZIKVdr_BM_RNA_GP.24_35.rep

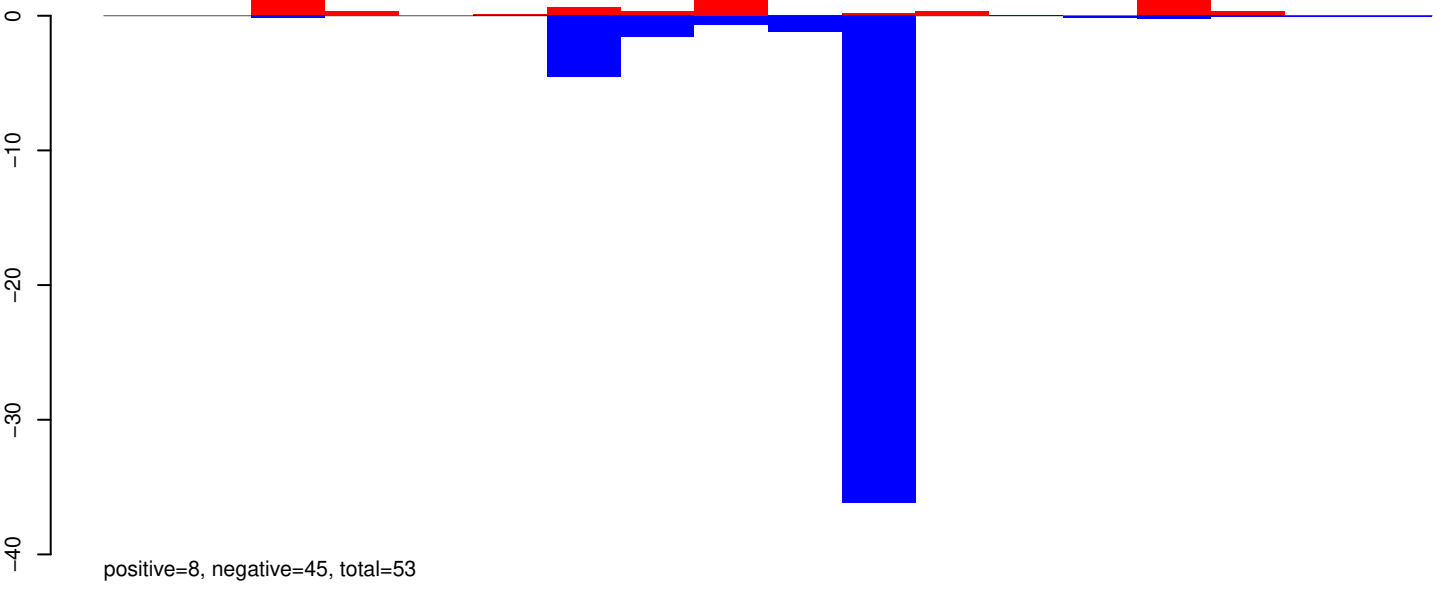

AeAeg_Whole_ZIKVdr_BM_RNA_GP.rep

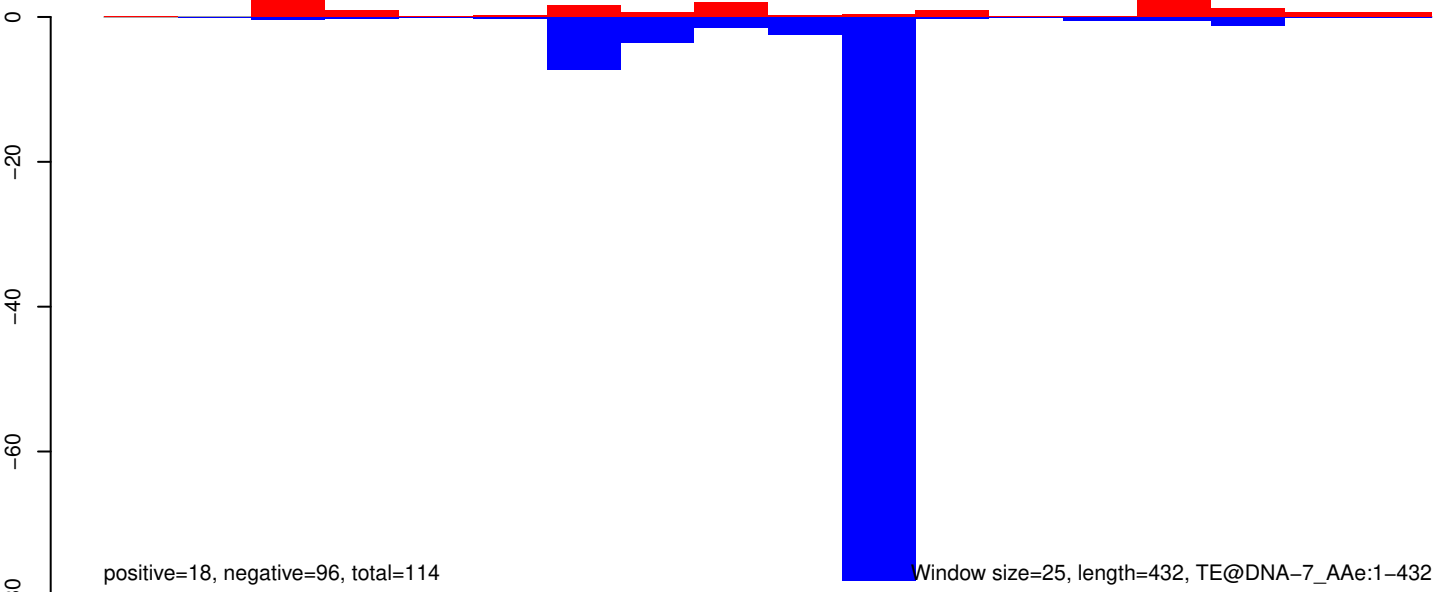

Window size=25, length=432, TE@DNA-7_AAe:1-432

100 200 300 400

AeAeg_Whole_ZIKVdr_BM_RNA_GP.18_23.rep

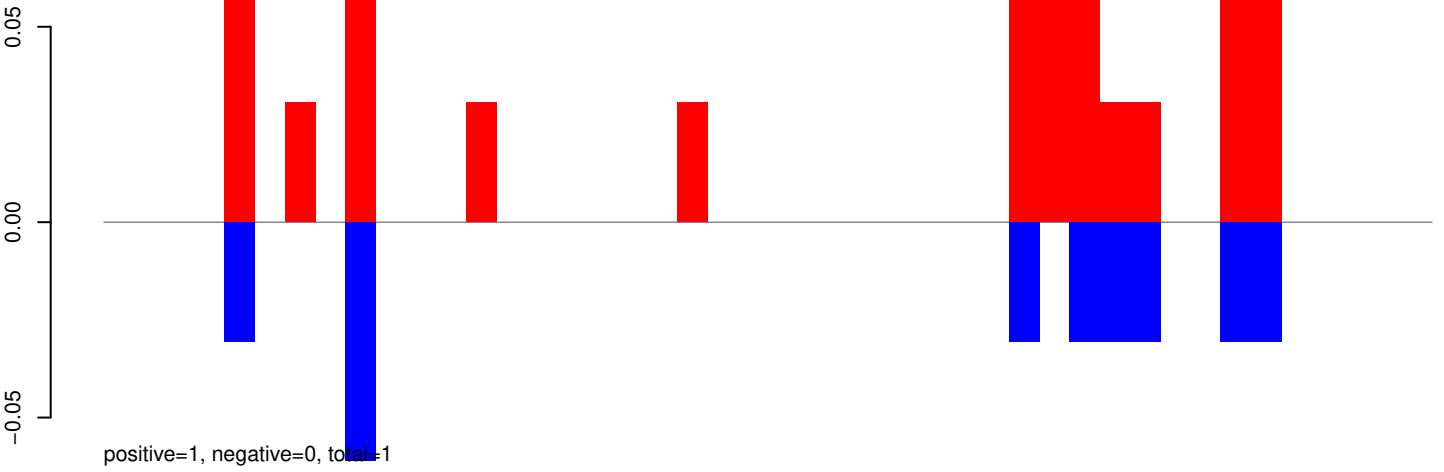

AeAeg_Whole_ZIKVdr_BM_RNA_GP.24_35.rep

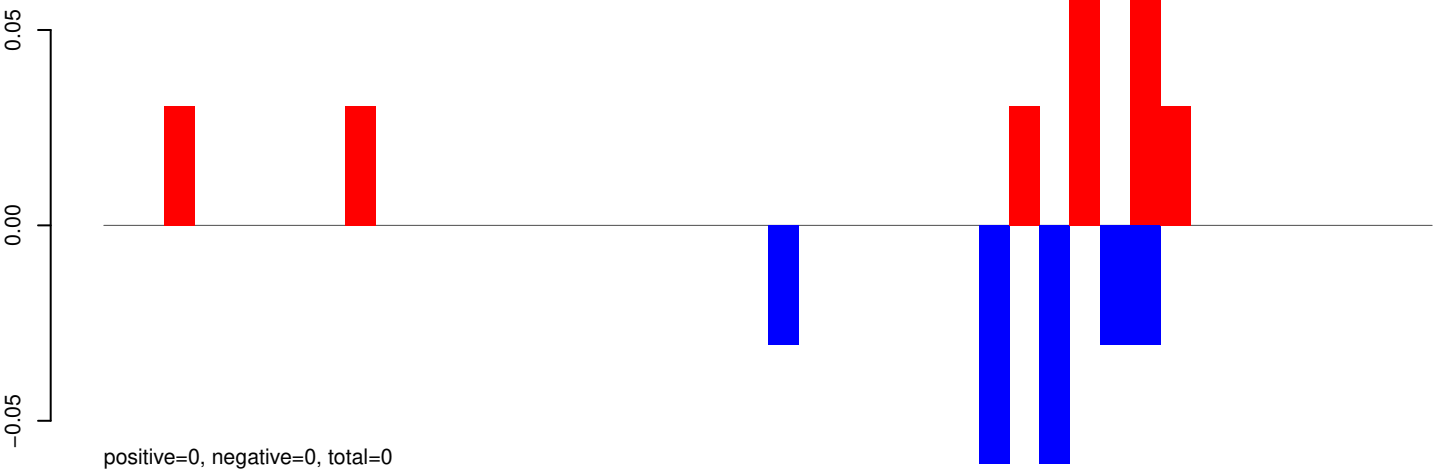

AeAeg_Whole_ZIKVdr_BM_RNA_GP.rep

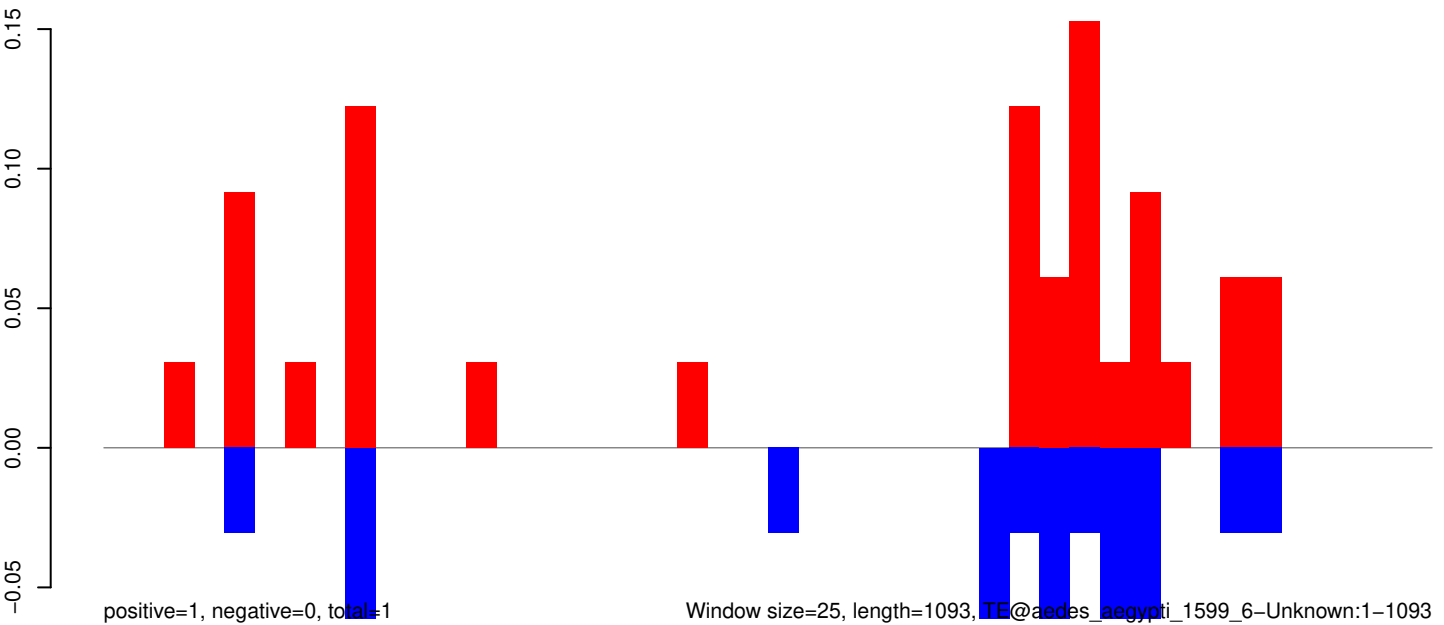

Window size=25, length=1093, TE@aedes_aegypti_1599_6-Unknown:1-1093

0 200 400 600 800 1000

AeAeg_Whole_ZIKVdr_BM_RNA_GP.18_23.rep

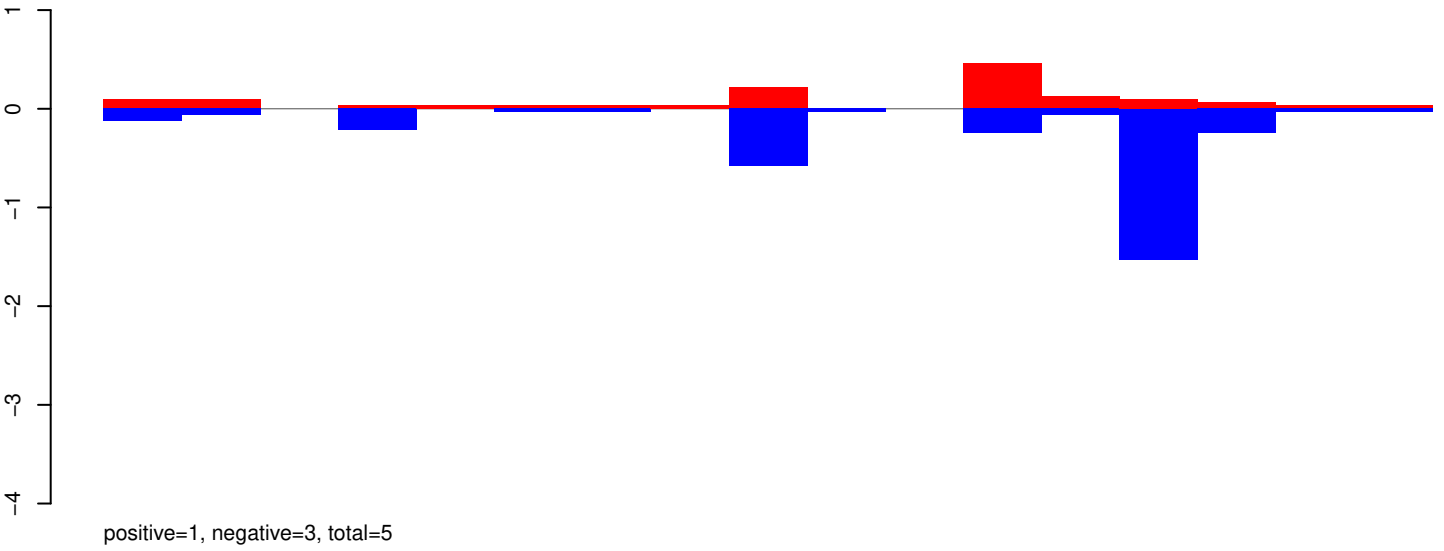

AeAeg_Whole_ZIKVdr_BM_RNA_GP.24_35.rep

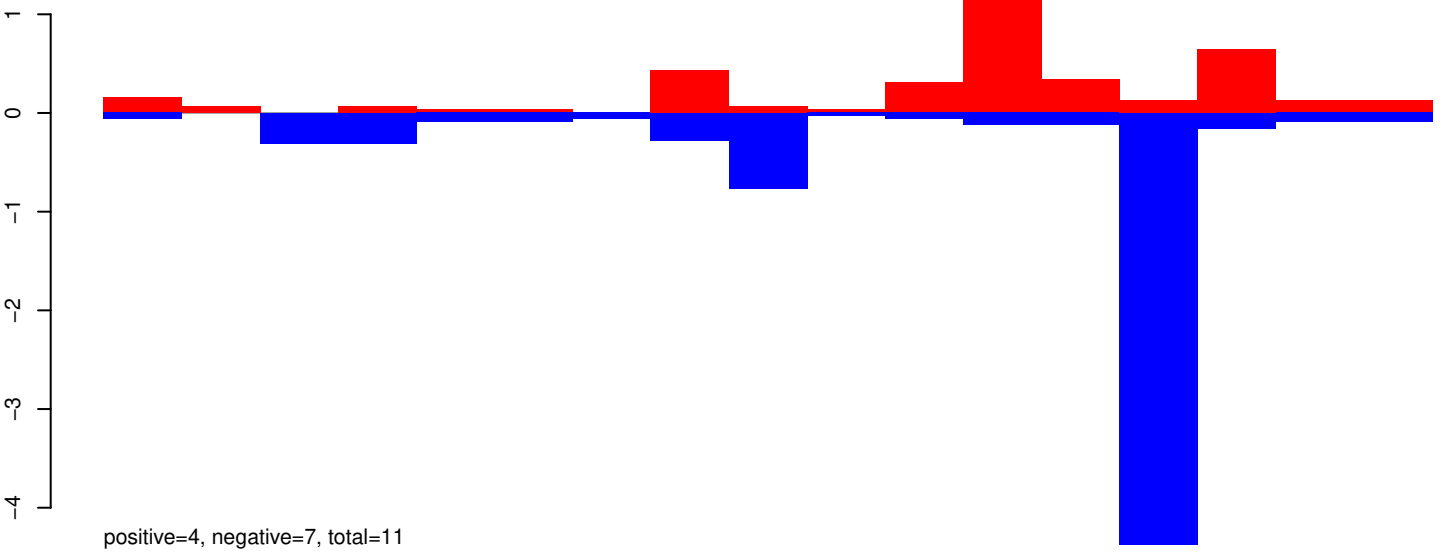

AeAeg_Whole_ZIKVdr_BM_RNA_GP.rep

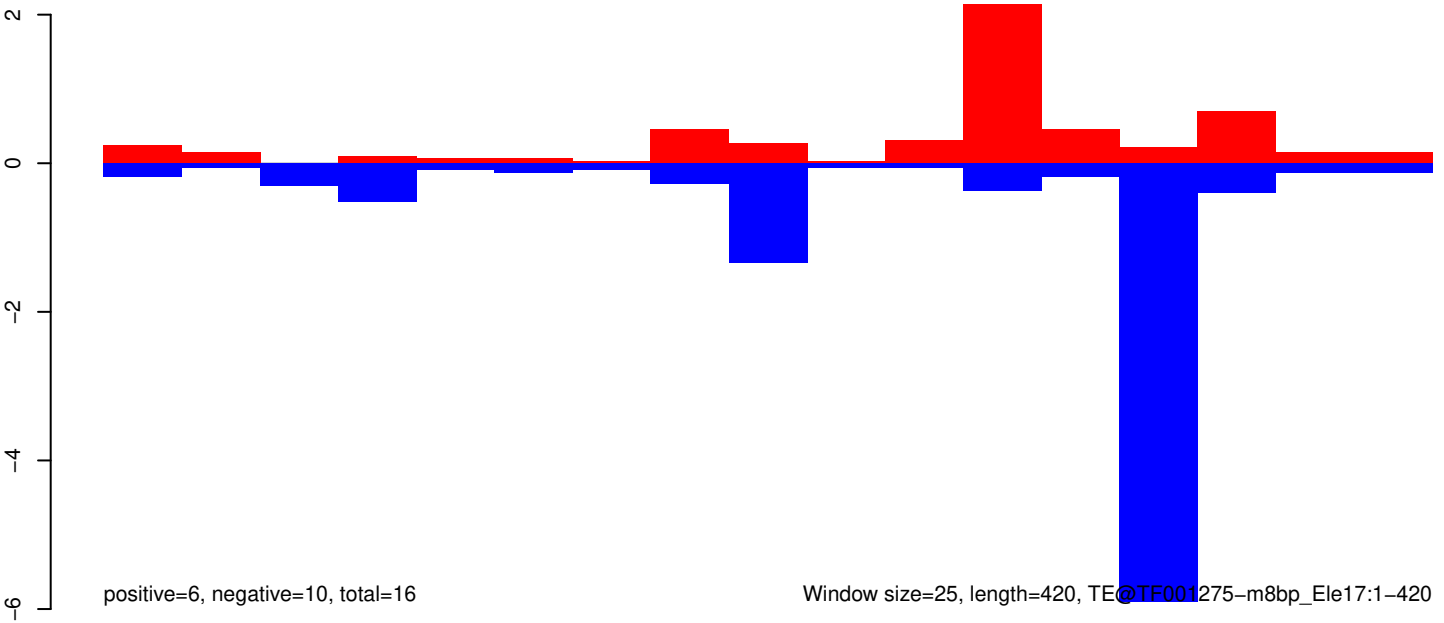

AeAeg_Whole_ZIKVdr_BM_RNA_GP.18_23.rep

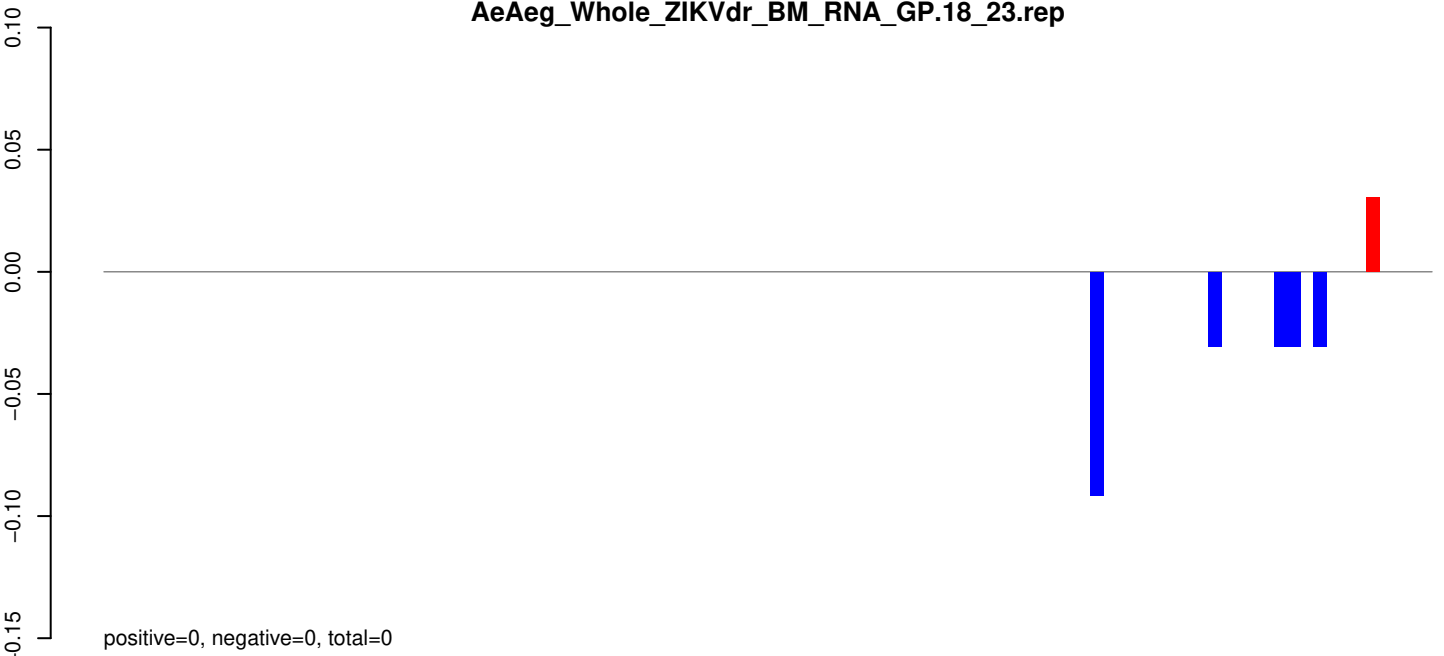

AeAeg_Whole_ZIKVdr_BM_RNA_GP.24_35.rep

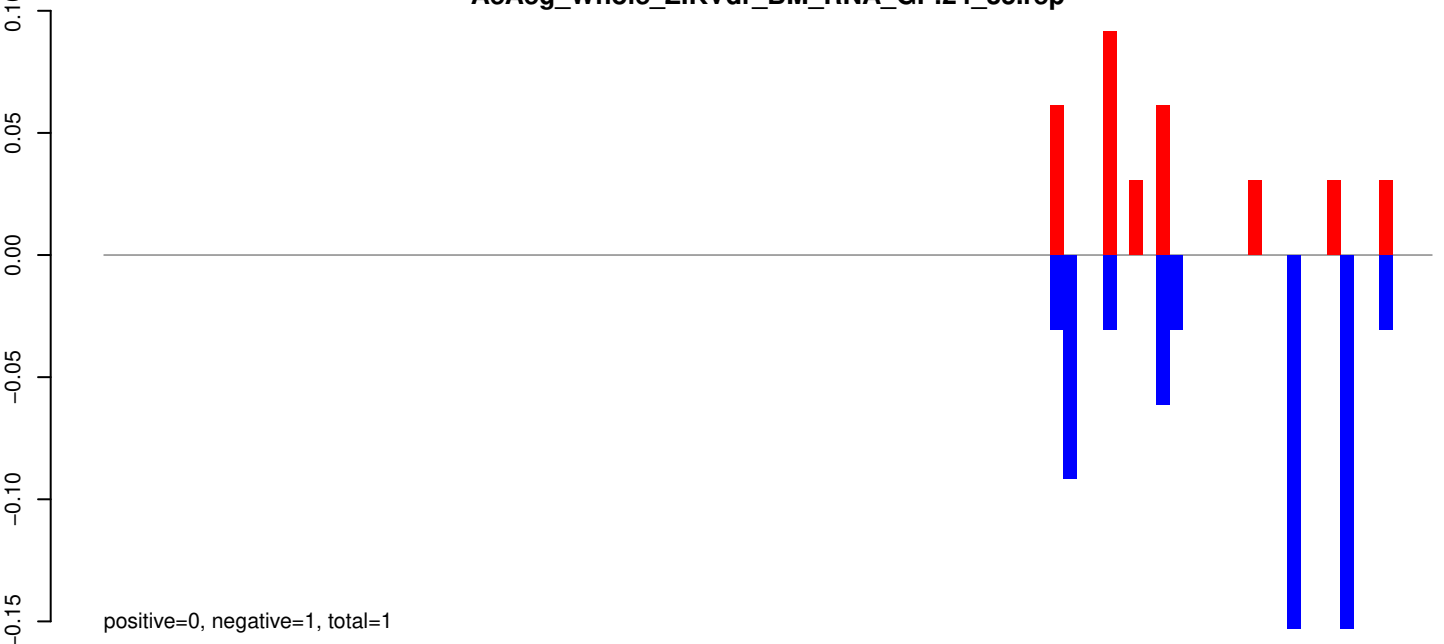

AeAeg_Whole_ZIKVdr_BM_RNA_GP.rep



Window size=25, length=2502, TE@TF001022-P...ele4b:1-2502

0 500 1000 1500 2000 2500

AeAeg_Whole_ZIKVdr_BM_RNA_GP.18_23.rep

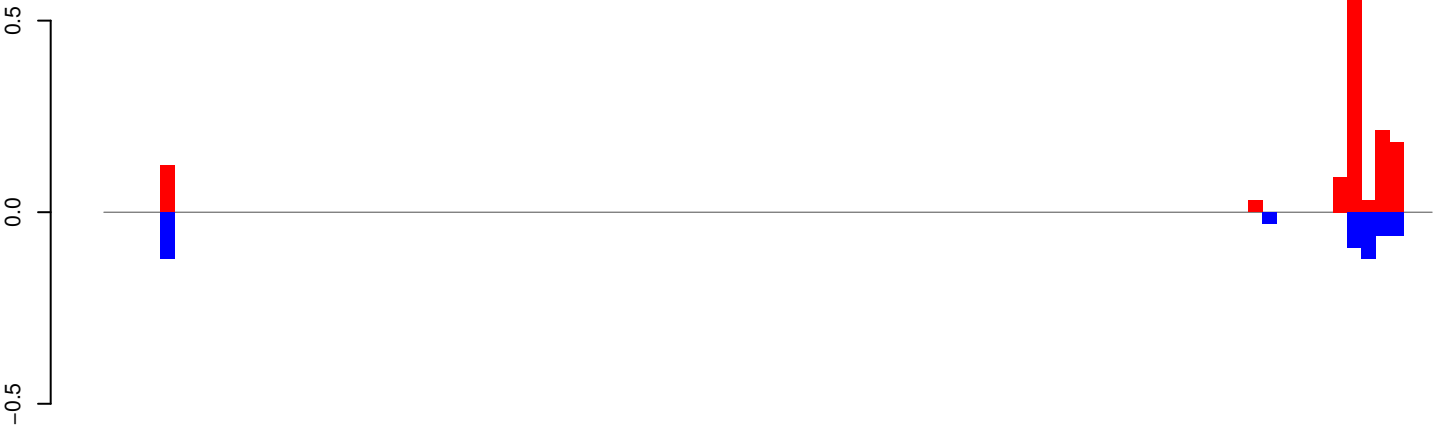

positive=1, negative=0, total=2

AeAeg_Whole_ZIKVdr_BM_RNA_GP.24_35.rep

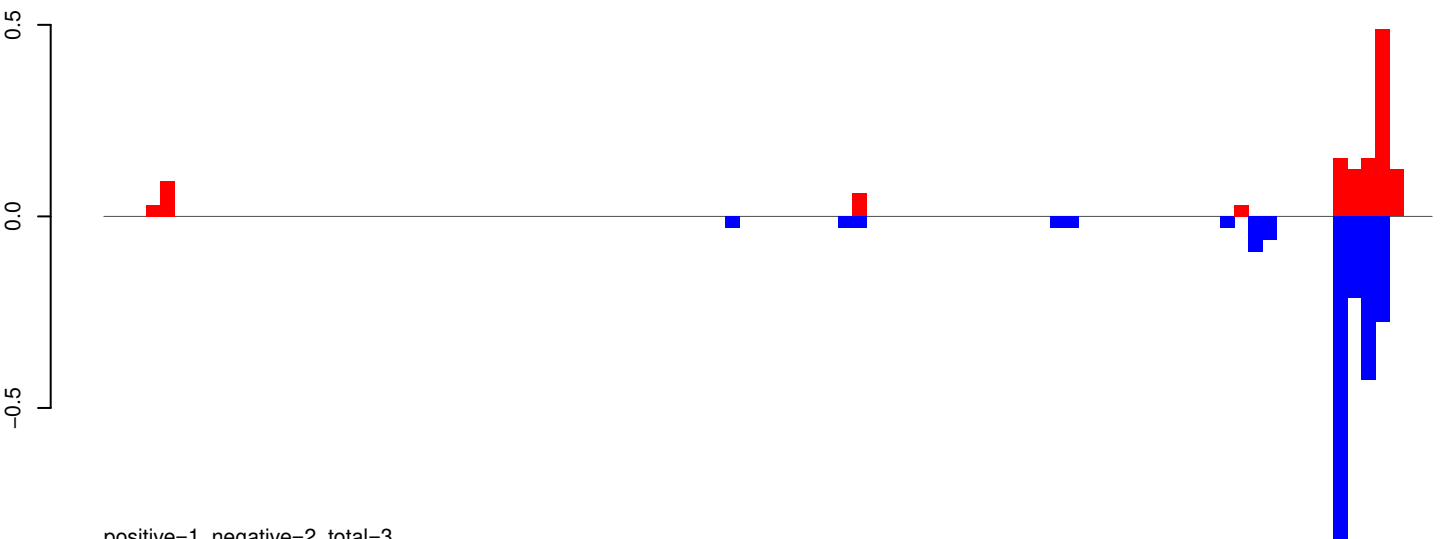

positive=1, negative=2, total=3

AeAeg_Whole_ZIKVdr_BM_RNA_GP.rep

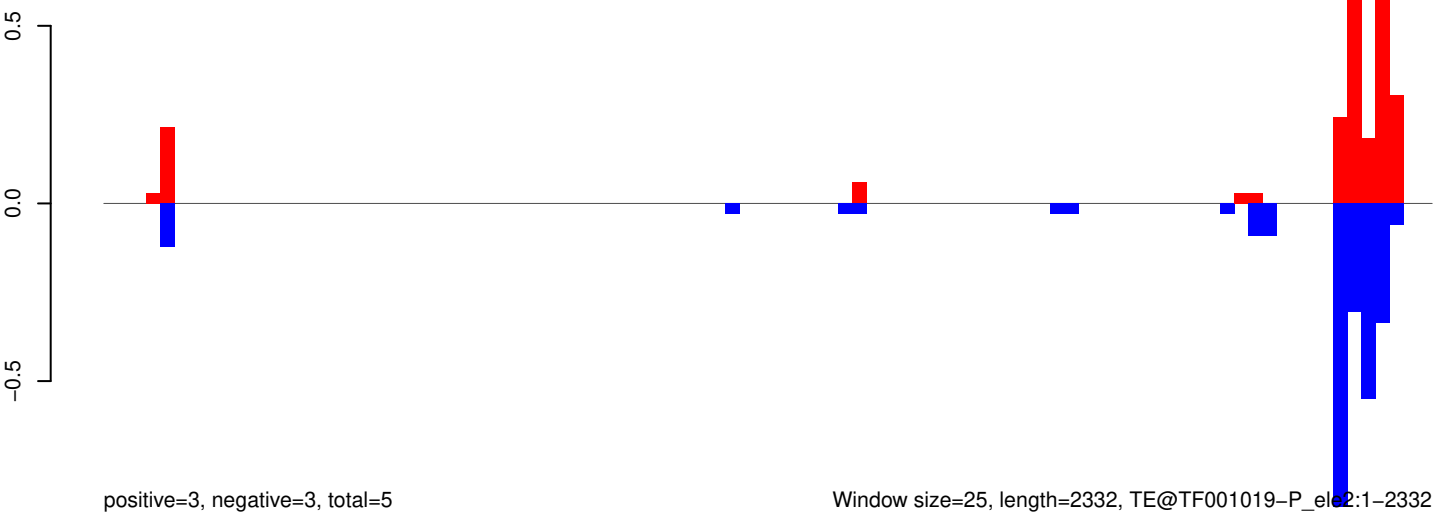

positive=3, negative=3, total=5

Window size=25, length=2332, TE@TF001019-P_ele2:1-2332

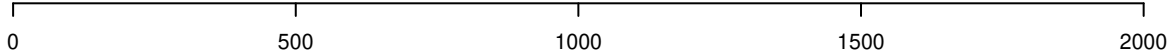

AeAeg_Whole_ZIKVdr_BM_RNA_GP.18_23.rep

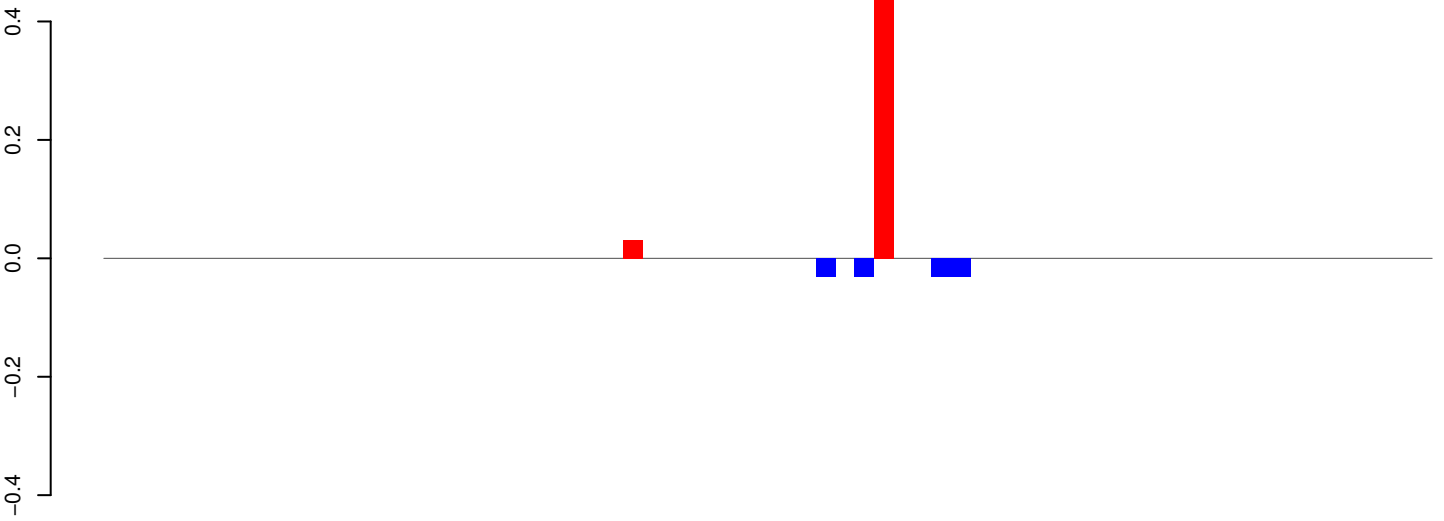

positive=0, negative=0, total=1

AeAeg_Whole_ZIKVdr_BM_RNA_GP.24_35.rep

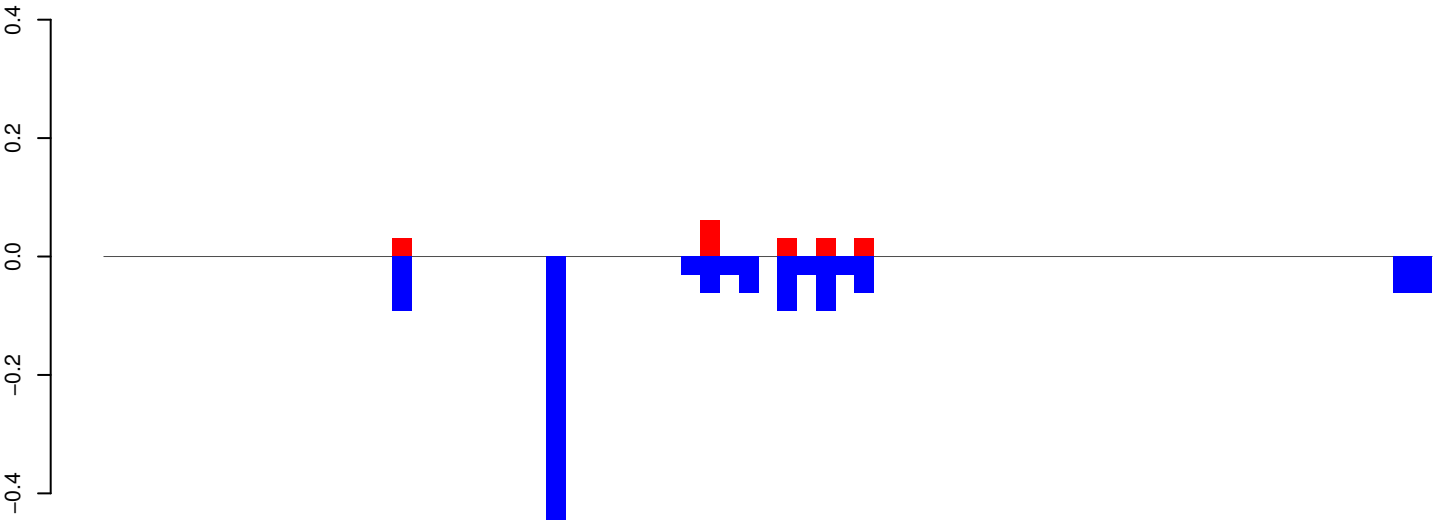

positive=0, negative=1, total=1

AeAeg_Whole_ZIKVdr_BM_RNA_GP.rep

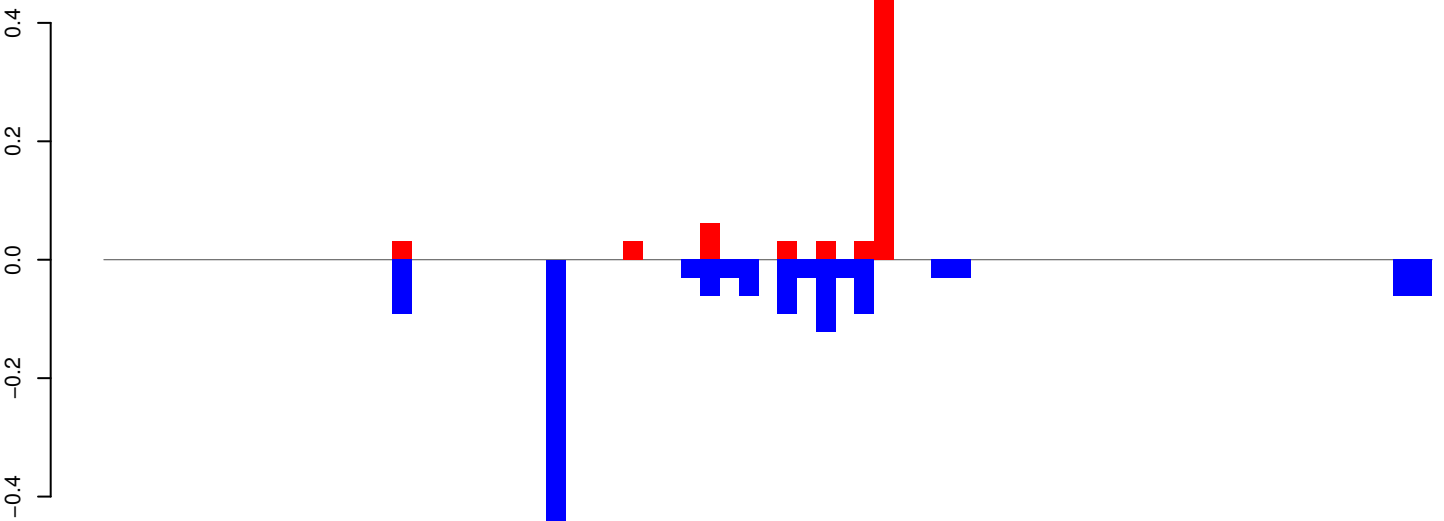

positive=1, negative=1, total=2

Window size=25, length=1723, TE@TF000902-ITmD37E_Ele11:1-1723

0 500 1000 1500

AeAeg_Whole_ZIKVdr_BM_RNA_GP.18_23.rep

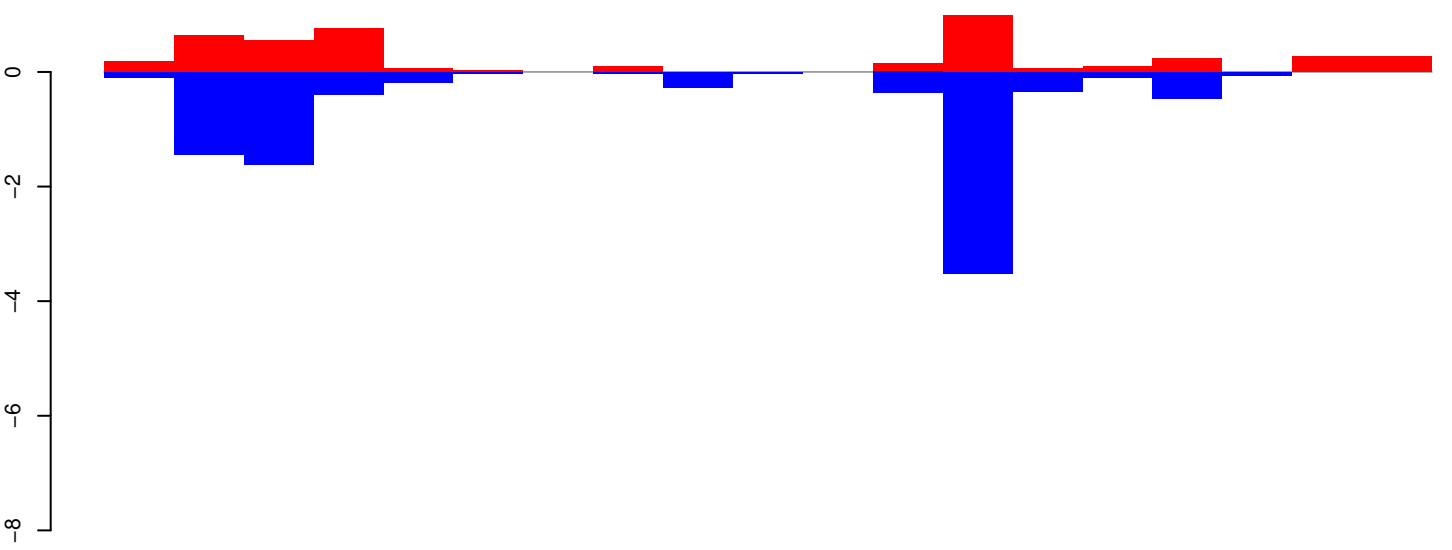

positive=4, negative=9, total=13

AeAeg_Whole_ZIKVdr_BM_RNA_GP.24_35.rep

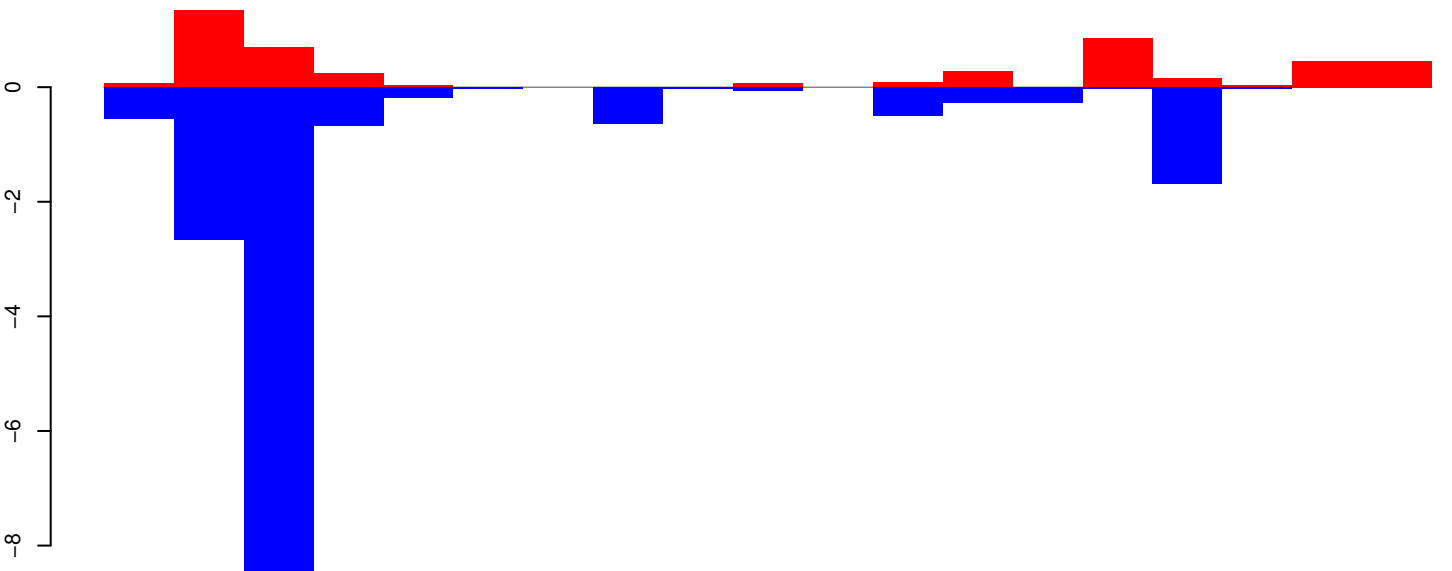

positive=5, negative=17, total=21

AeAeg_Whole_ZIKVdr_BM_RNA_GP.rep

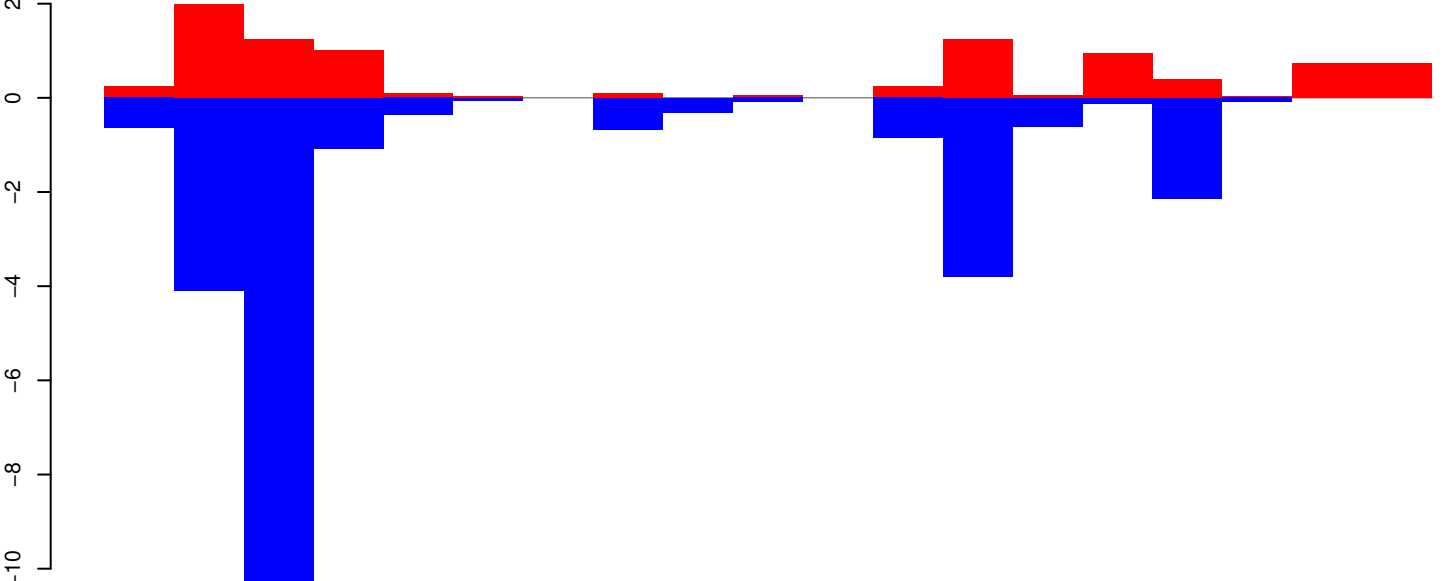

positive=9, negative=26, total=35

Window size=25, length=470, TE@TF000720-m8bp_Ele11:1-470

100 200 300 400 500

AeAeg_Whole_ZIKVdr_BM_RNA_GP.18_23.rep

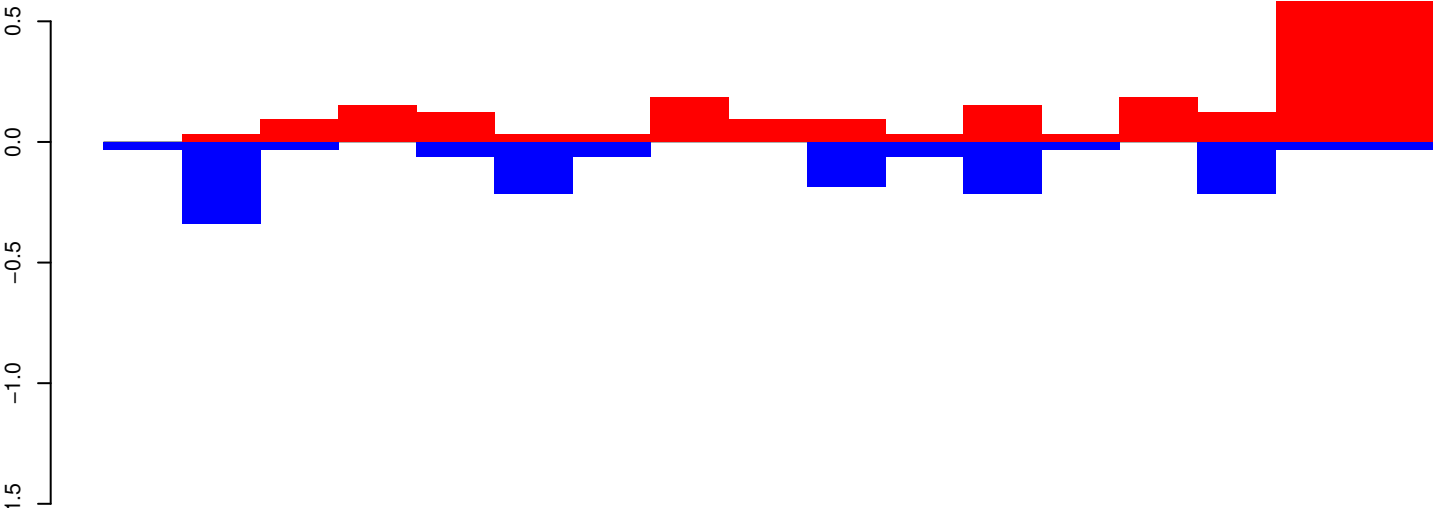

positive=3, negative=1, total=4

AeAeg_Whole_ZIKVdr_BM_RNA_GP.24_35.rep

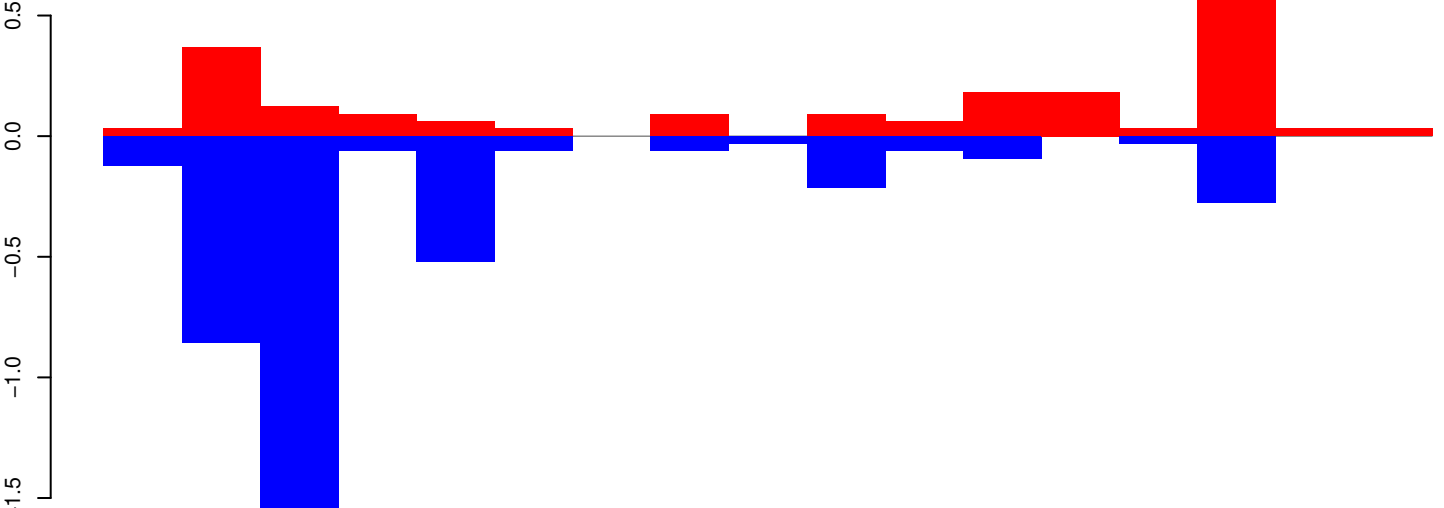

positive=2, negative=4, total=6

AeAeg_Whole_ZIKVdr_BM_RNA_GP.rep

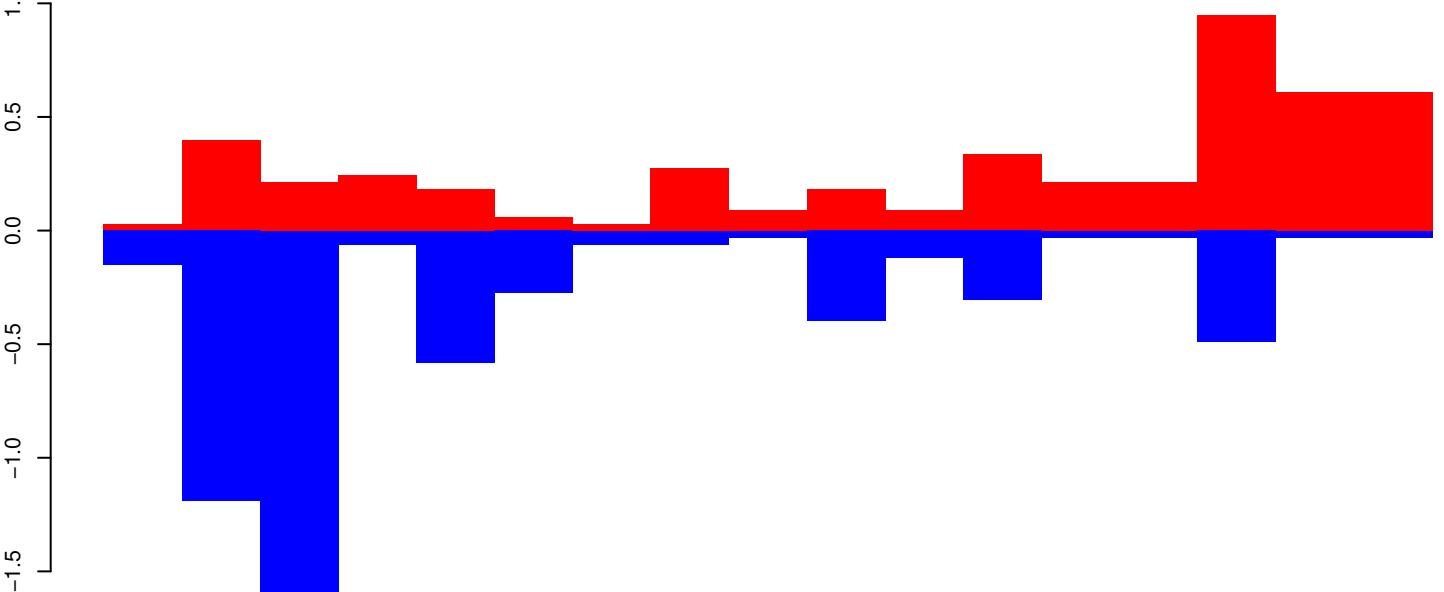

positive=5, negative=6, total=10

Window size=25, length=418, TE@TF000714-m8bp_Ele6:1-418

100 200 300 400

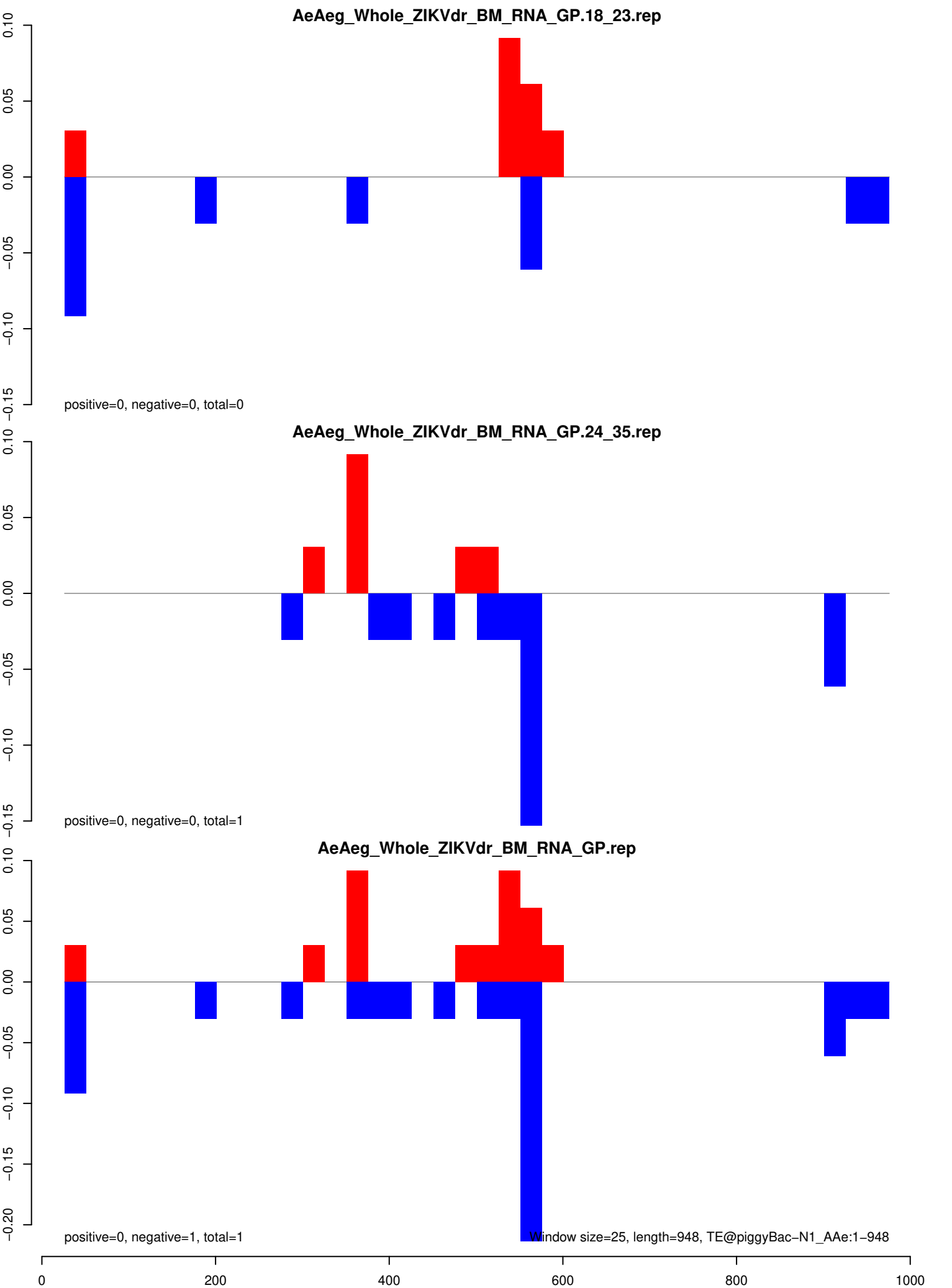

AeAeg_Whole_ZIKVdr_BM_RNA_GP.18_23.rep

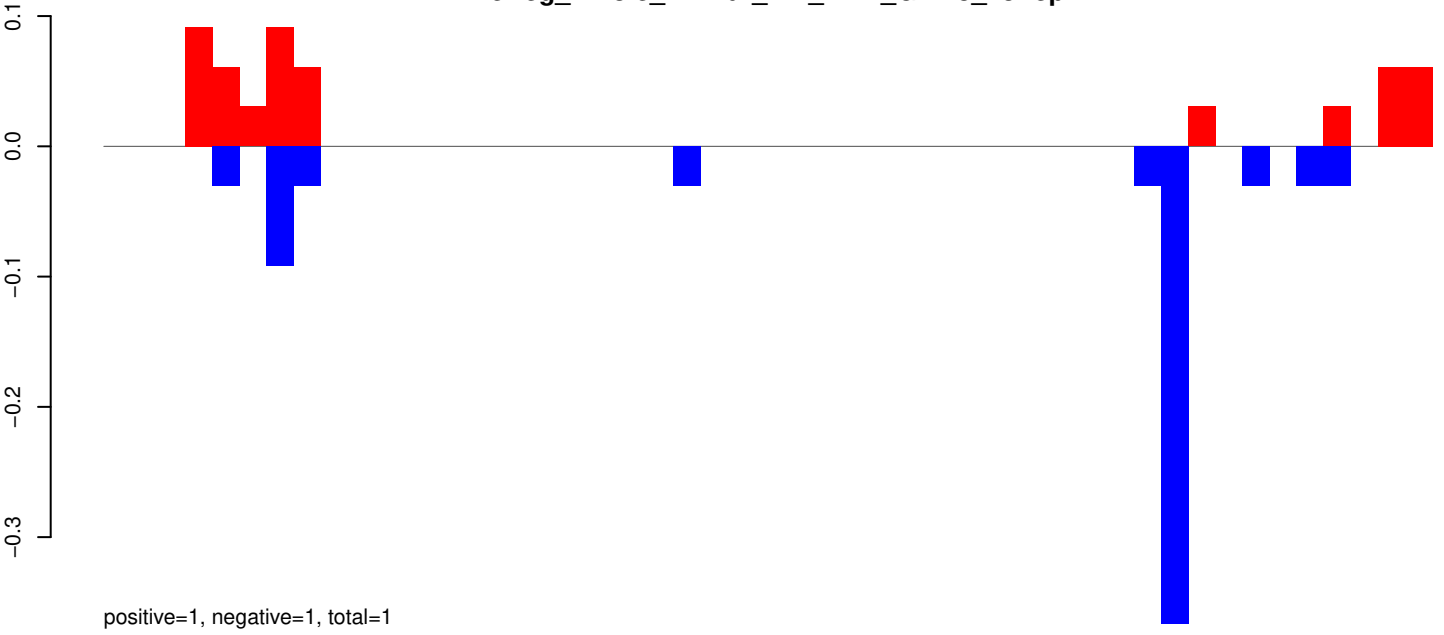

AeAeg_Whole_ZIKVdr_BM_RNA_GP.24_35.rep

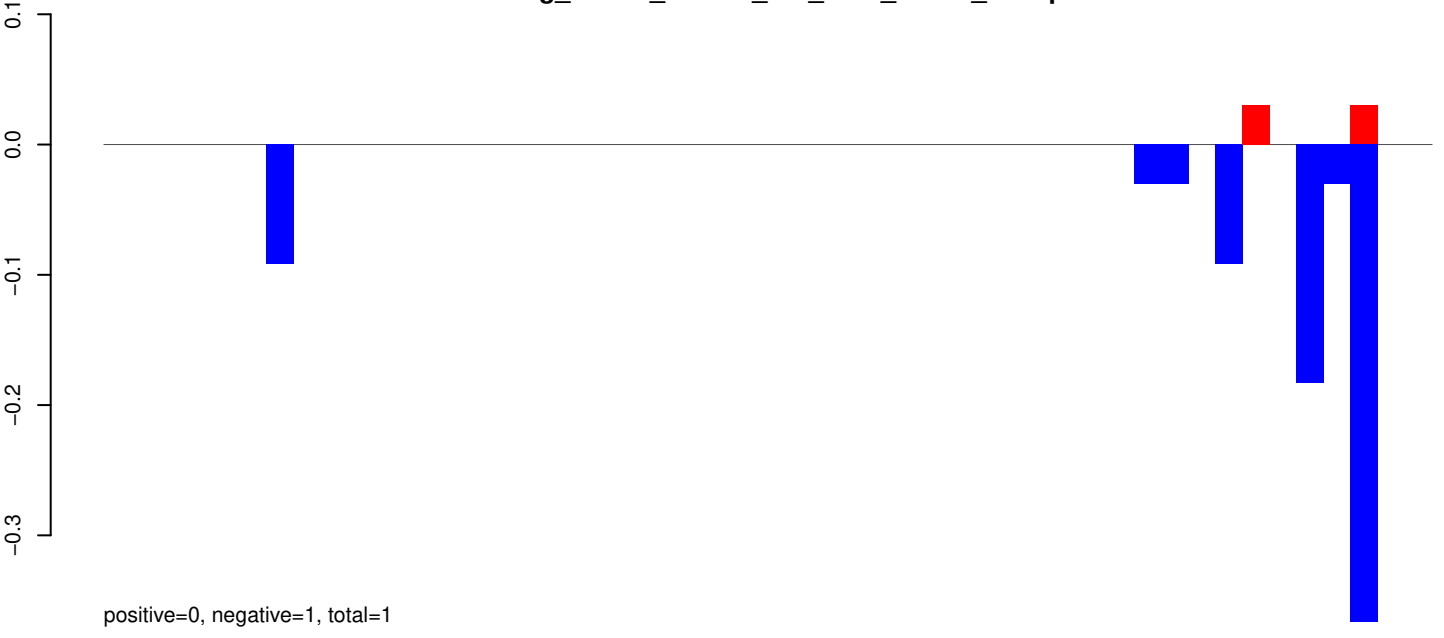

AeAeg_Whole_ZIKVdr_BM_RNA_GP.rep

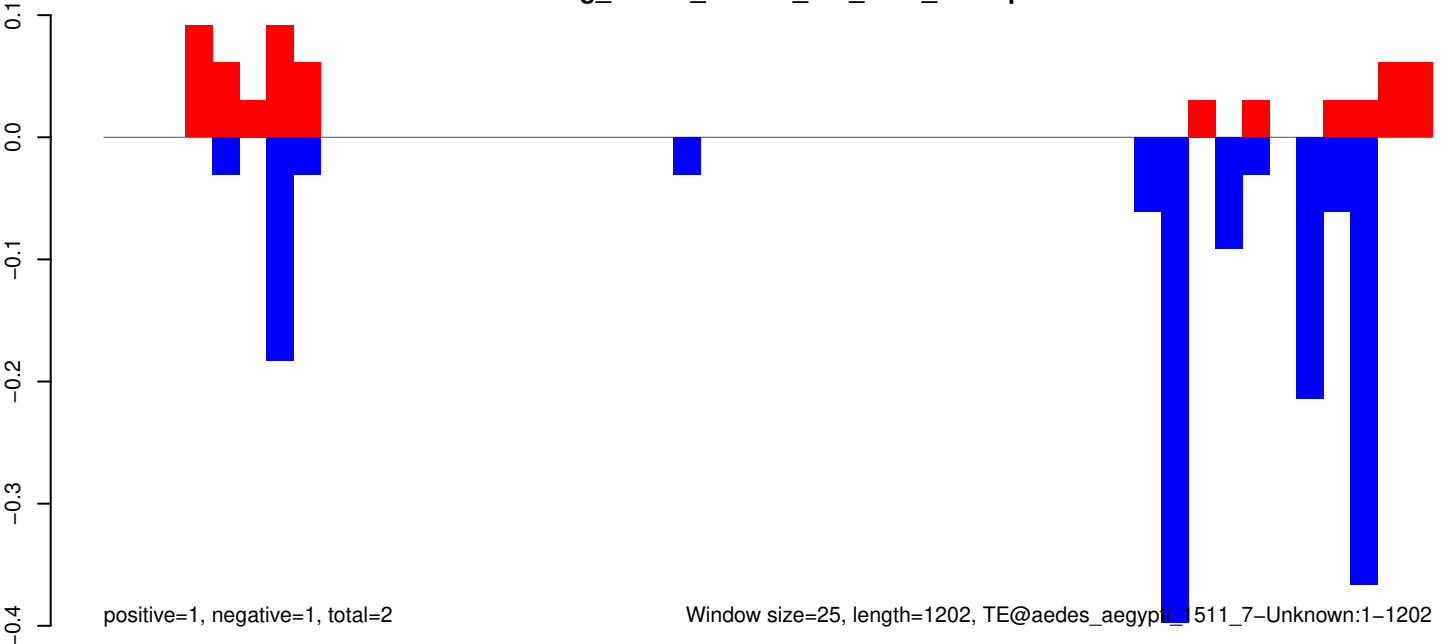

Window size=25, length=1202, TE@aedes_aegypti_1511_7-Unknown:1-1202

AeAeg_Whole_ZIKVdr_BM_RNA_GP.18_23.rep

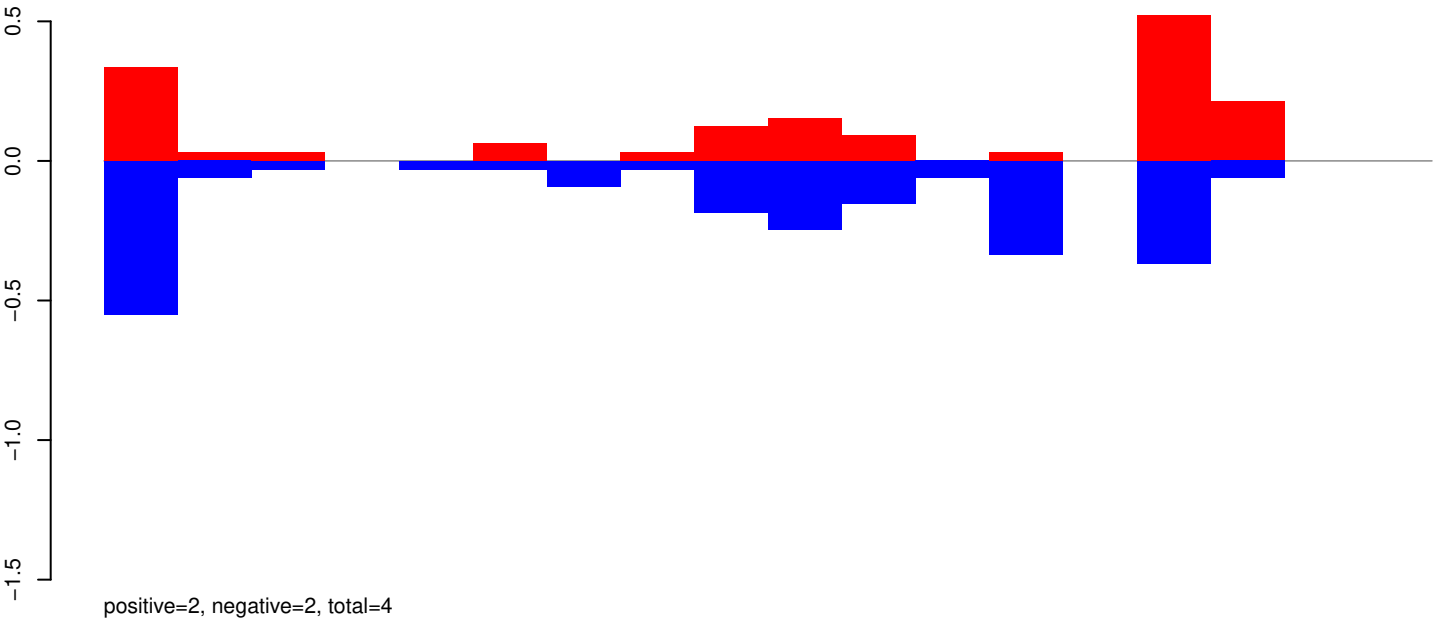

AeAeg_Whole_ZIKVdr_BM_RNA_GP.24_35.rep

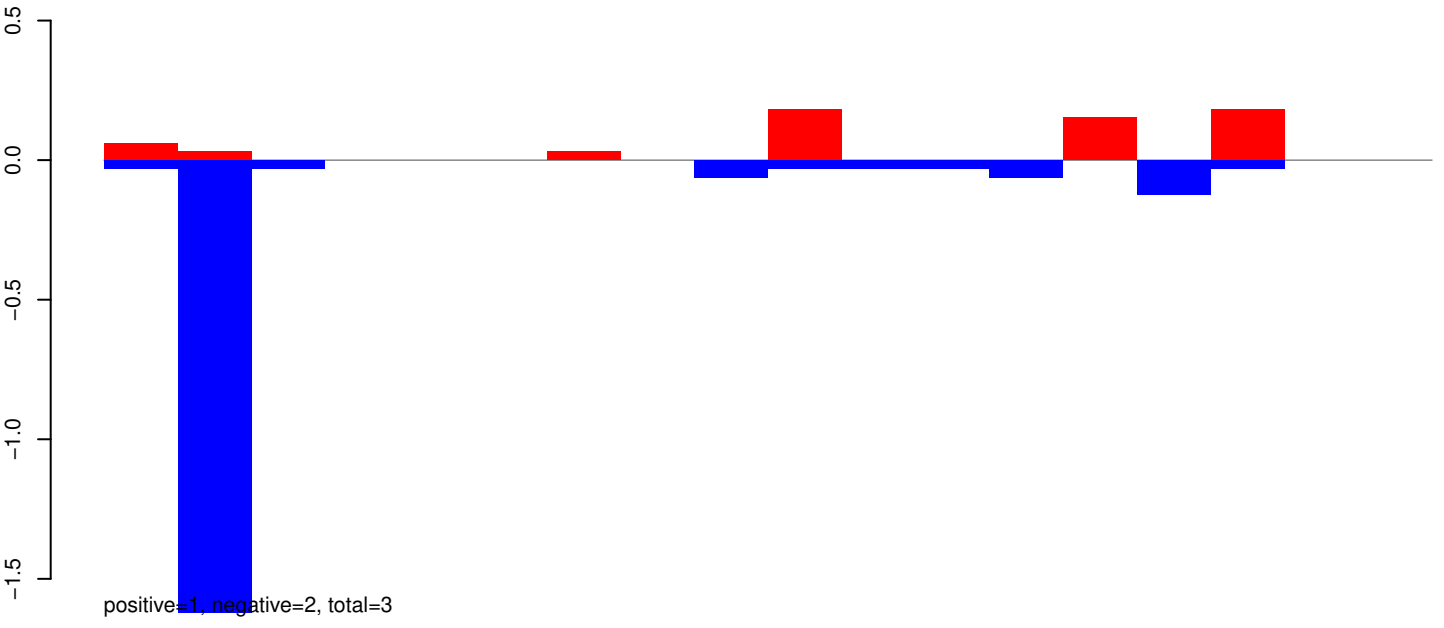

AeAeg_Whole_ZIKVdr_BM_RNA_GP.rep

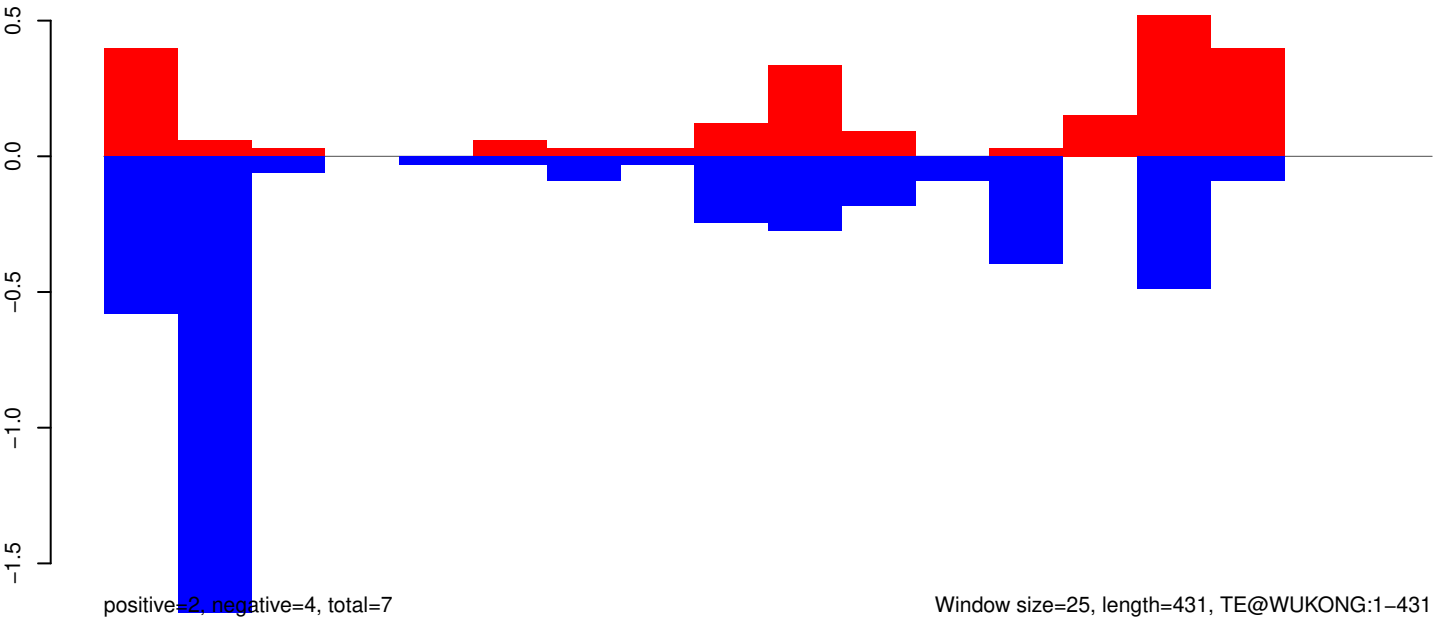

AeAeg_Whole_ZIKVdr_BM_RNA_GP.18_23.rep

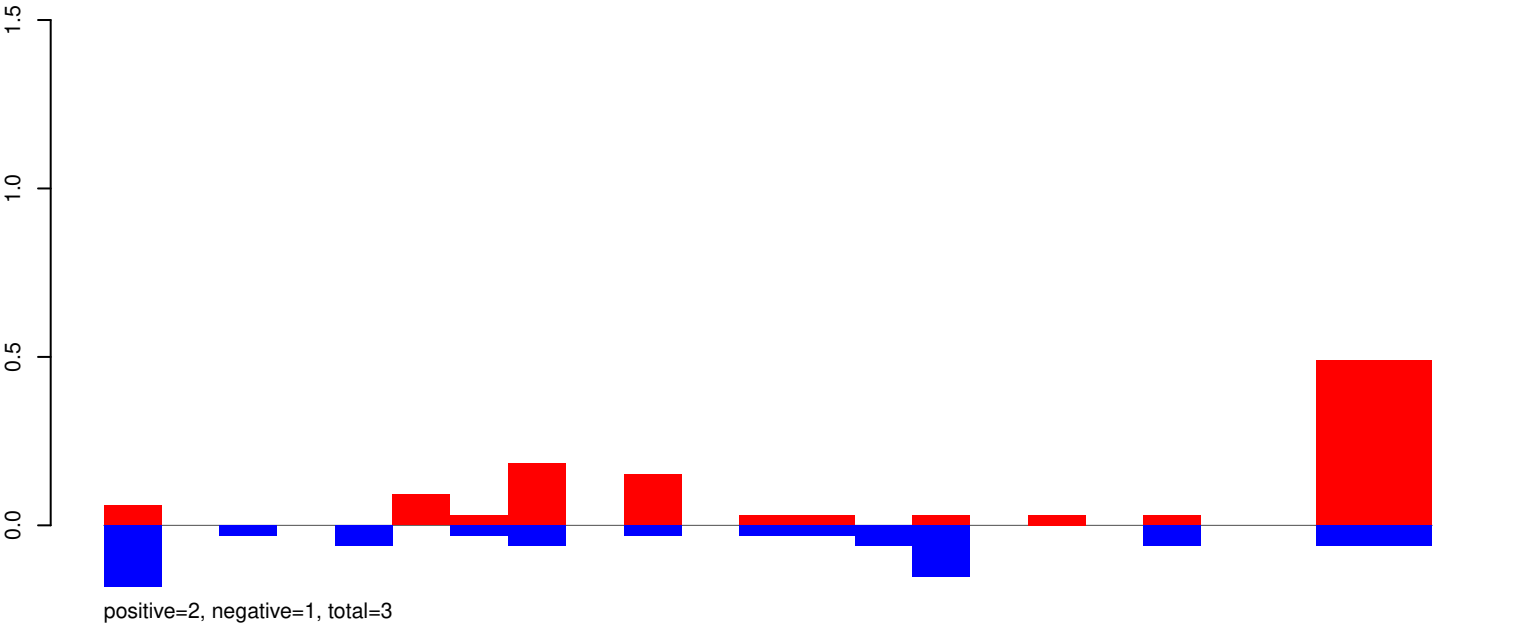

AeAeg_Whole_ZIKVdr_BM_RNA_GP.24_35.rep

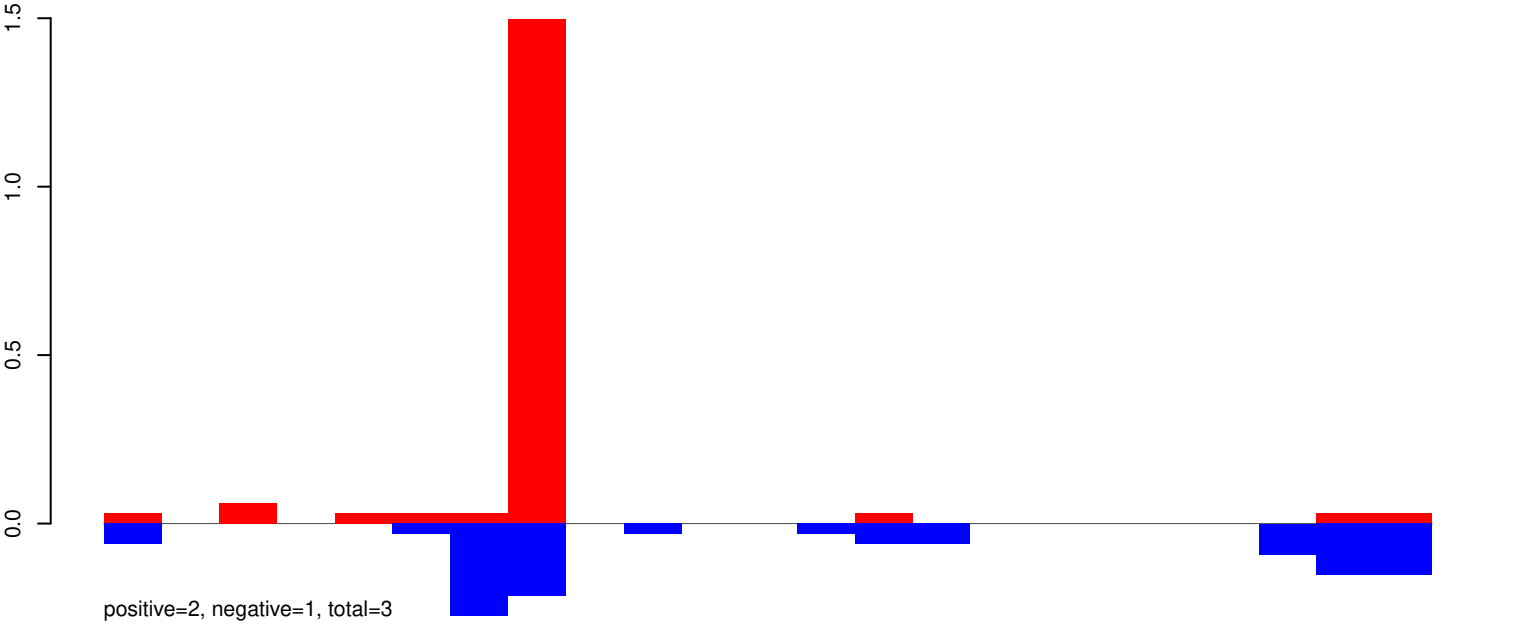

AeAeg_Whole_ZIKVdr_BM_RNA_GP.rep

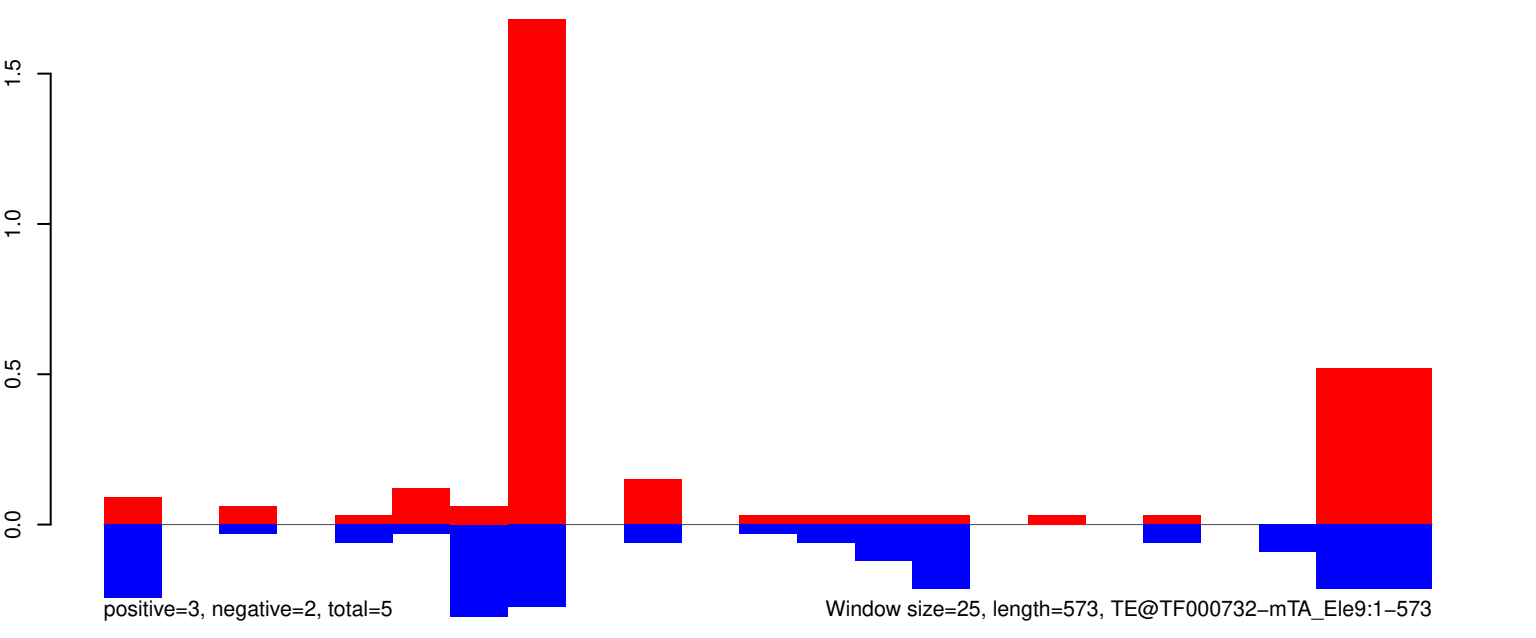

AeAeg_Whole_ZIKVdr_BM_RNA_GP.18_23.rep

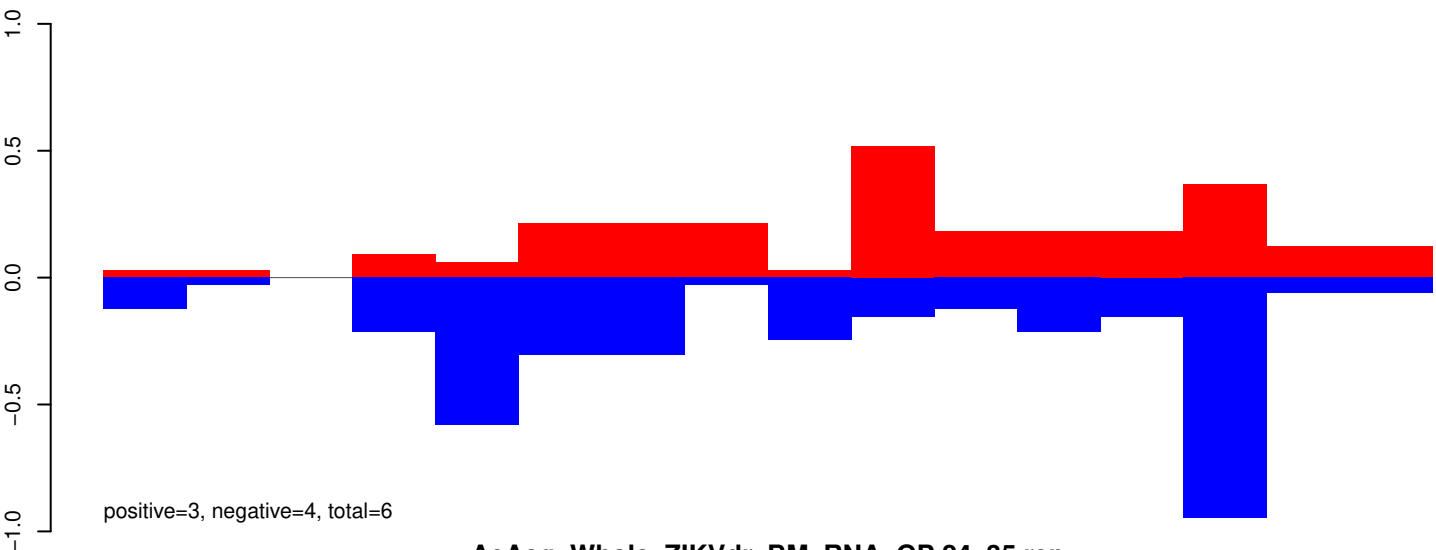

AeAeg_Whole_ZIKVdr_BM_RNA_GP.24_35.rep

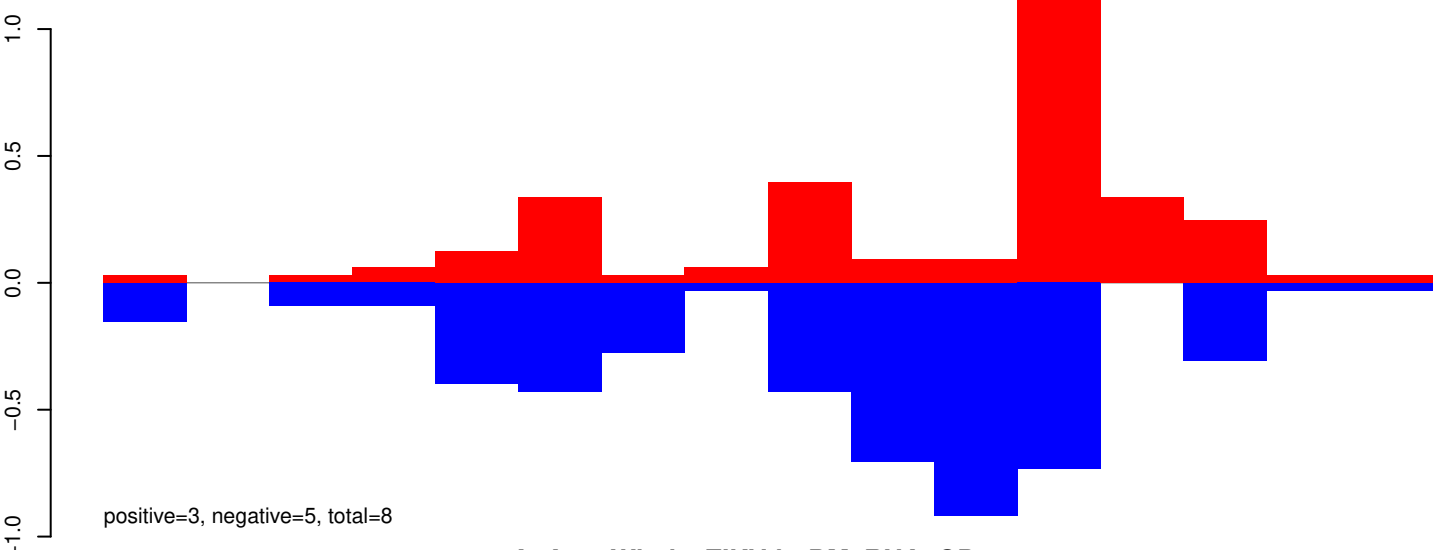

AeAeg_Whole_ZIKVdr_BM_RNA_GP.rep

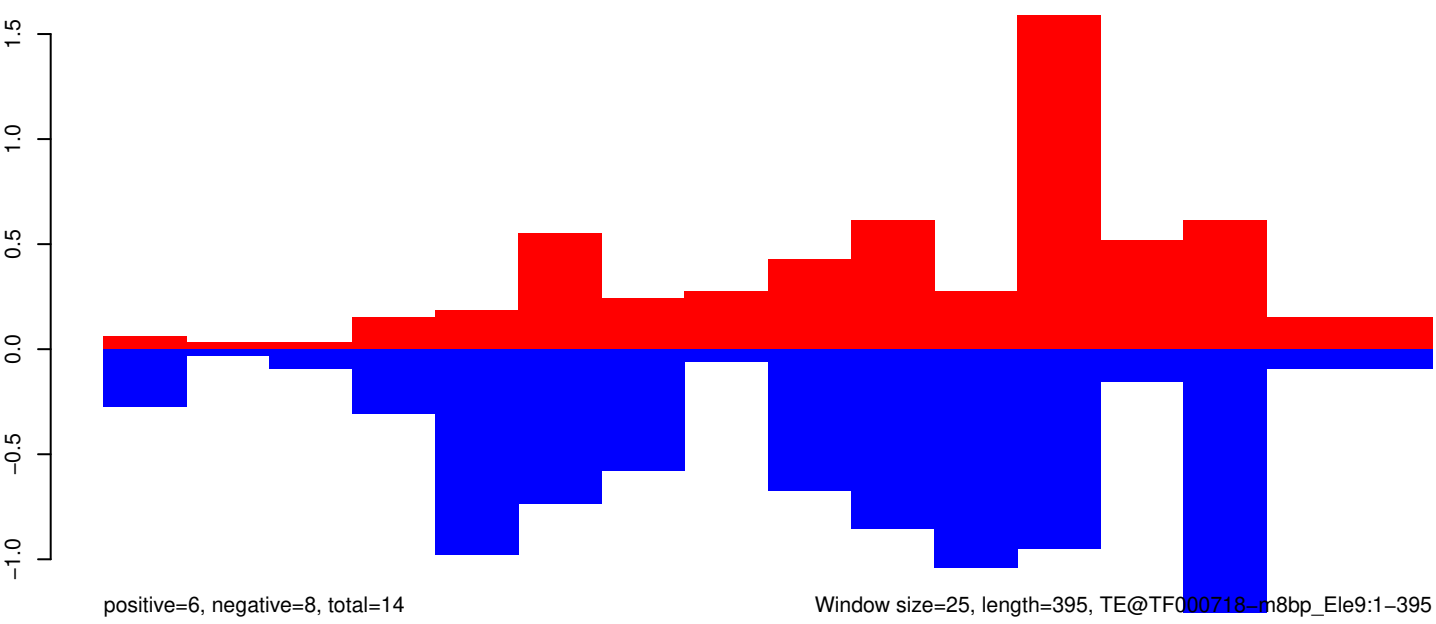

Window size=25, length=395, TE@TF000718-m8bp_Ele9:1-395

AeAeg_Whole_ZIKVdr_BM_RNA_GP.18_23.rep

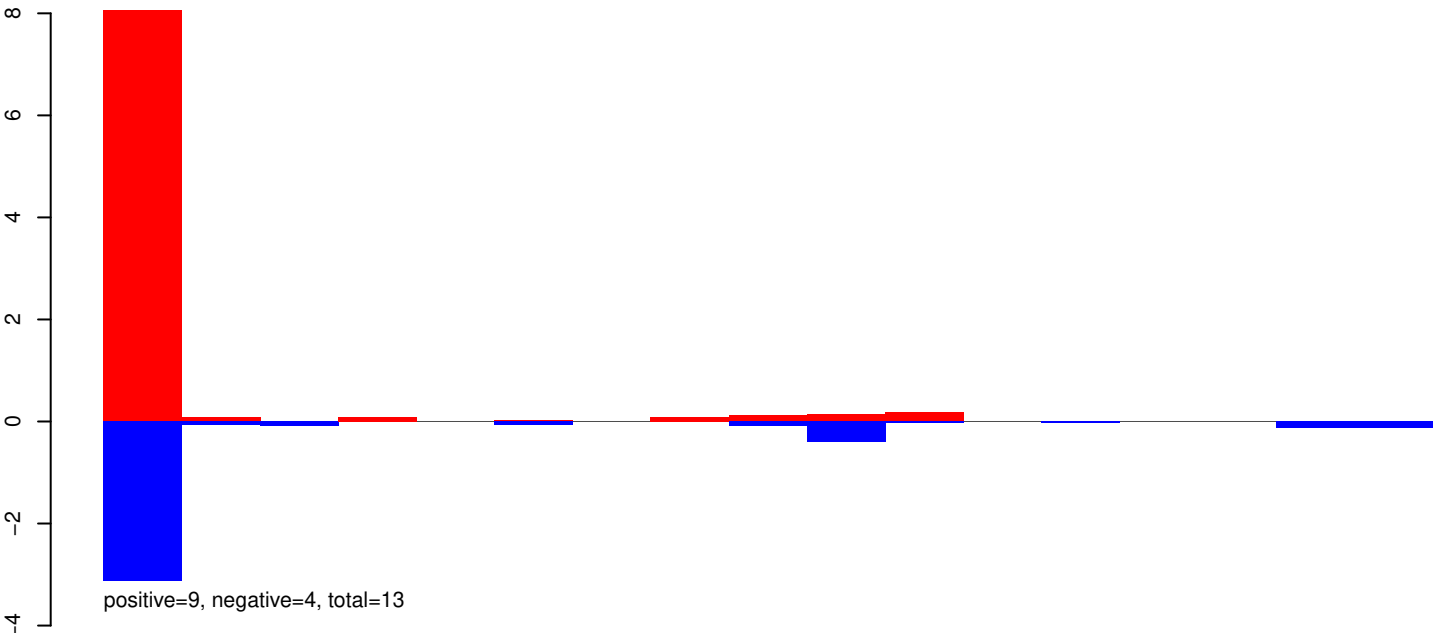

AeAeg_Whole_ZIKVdr_BM_RNA_GP.24_35.rep

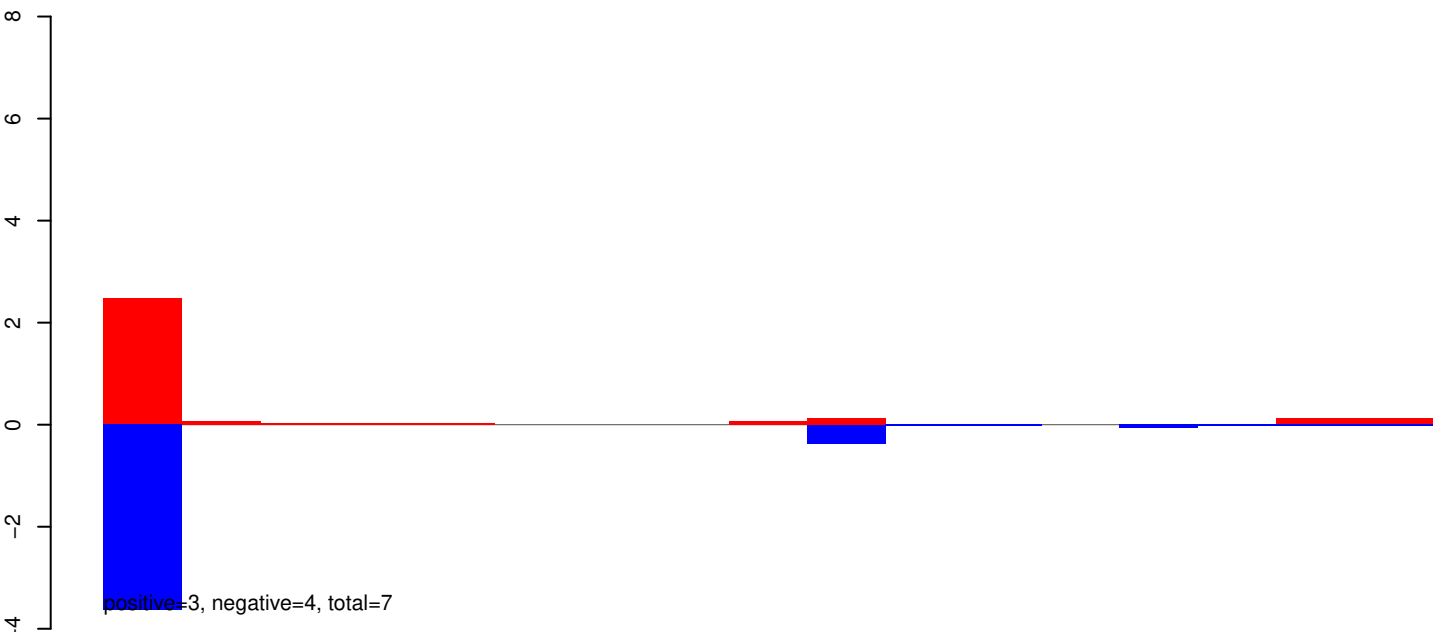

AeAeg_Whole_ZIKVdr_BM_RNA_GP.rep

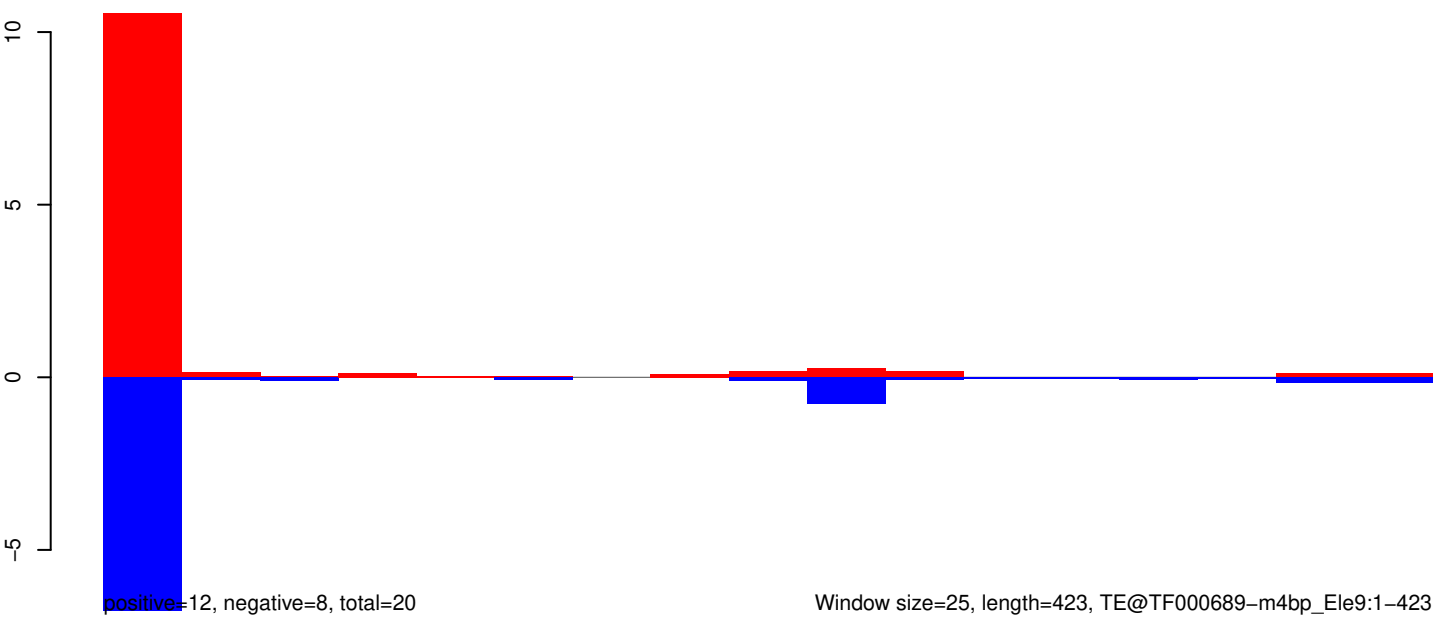

Window size=25, length=423, TE@TF000689-m4bp_Ele9:1-423

AeAeg_Whole_ZIKVdr_BM_RNA_GP.18_23.rep

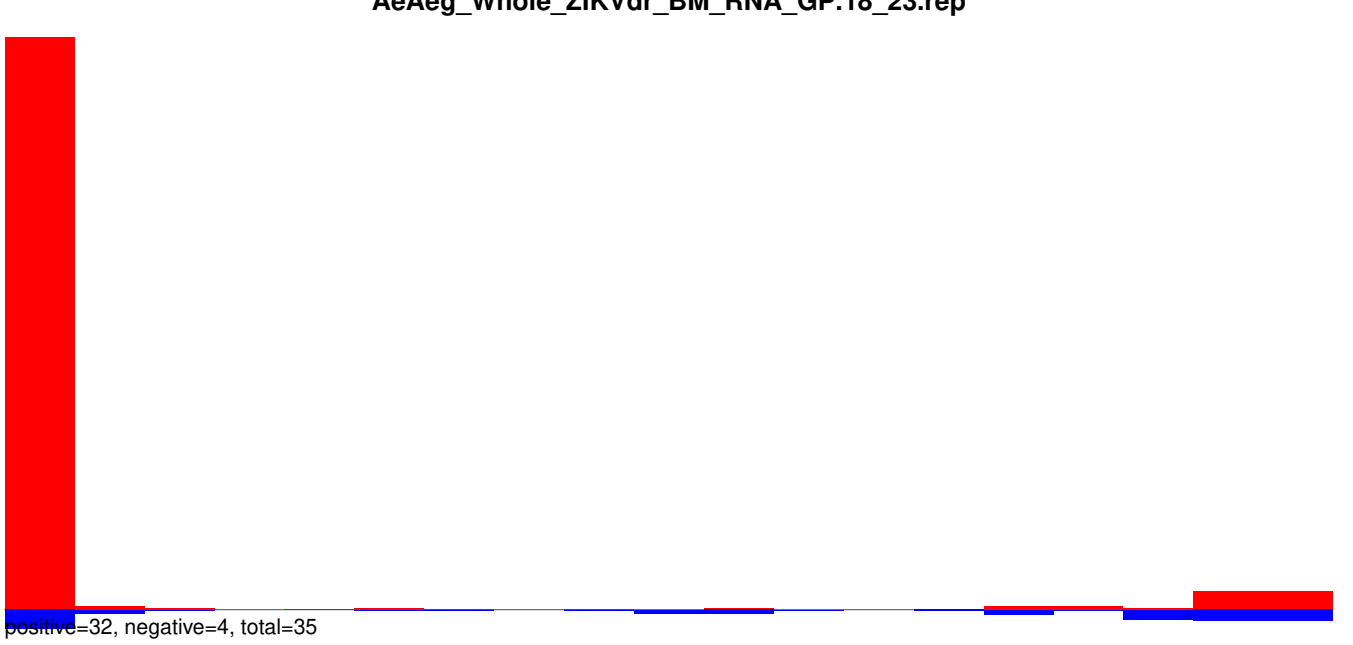

AeAeg_Whole_ZIKVdr_BM_RNA_GP.24_35.rep

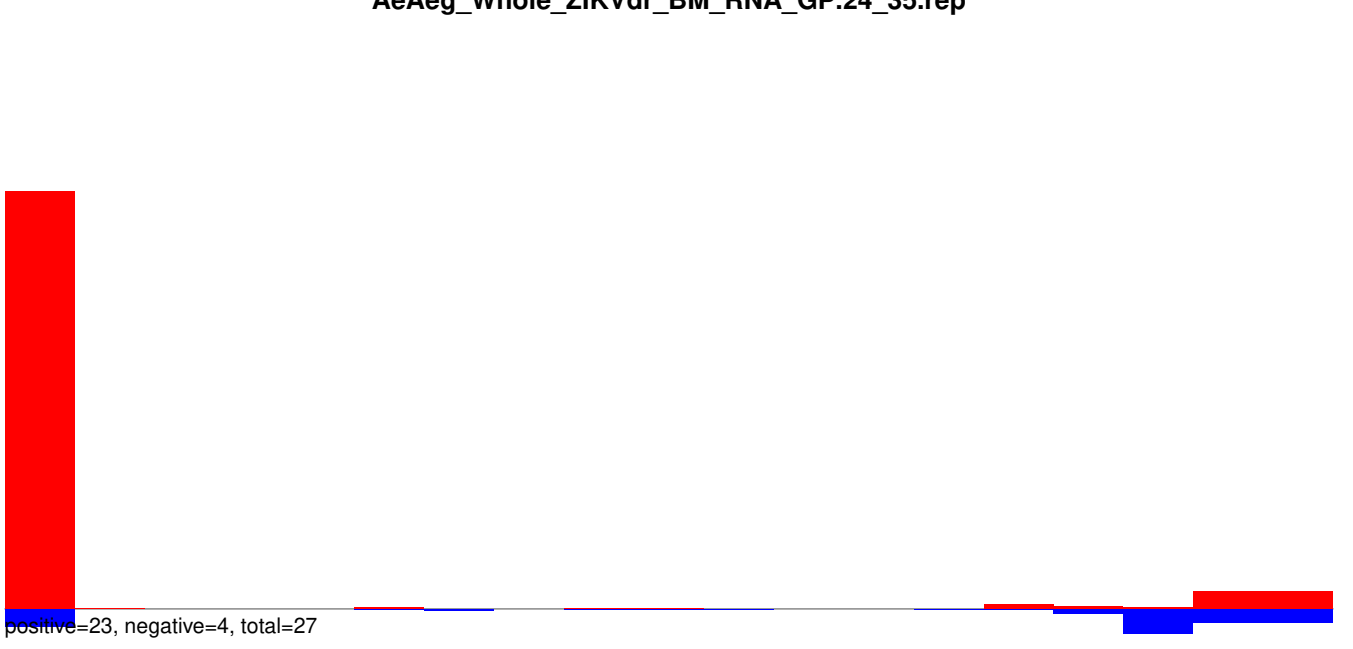

AeAeg_Whole_ZIKVdr_BM_RNA_GP.rep

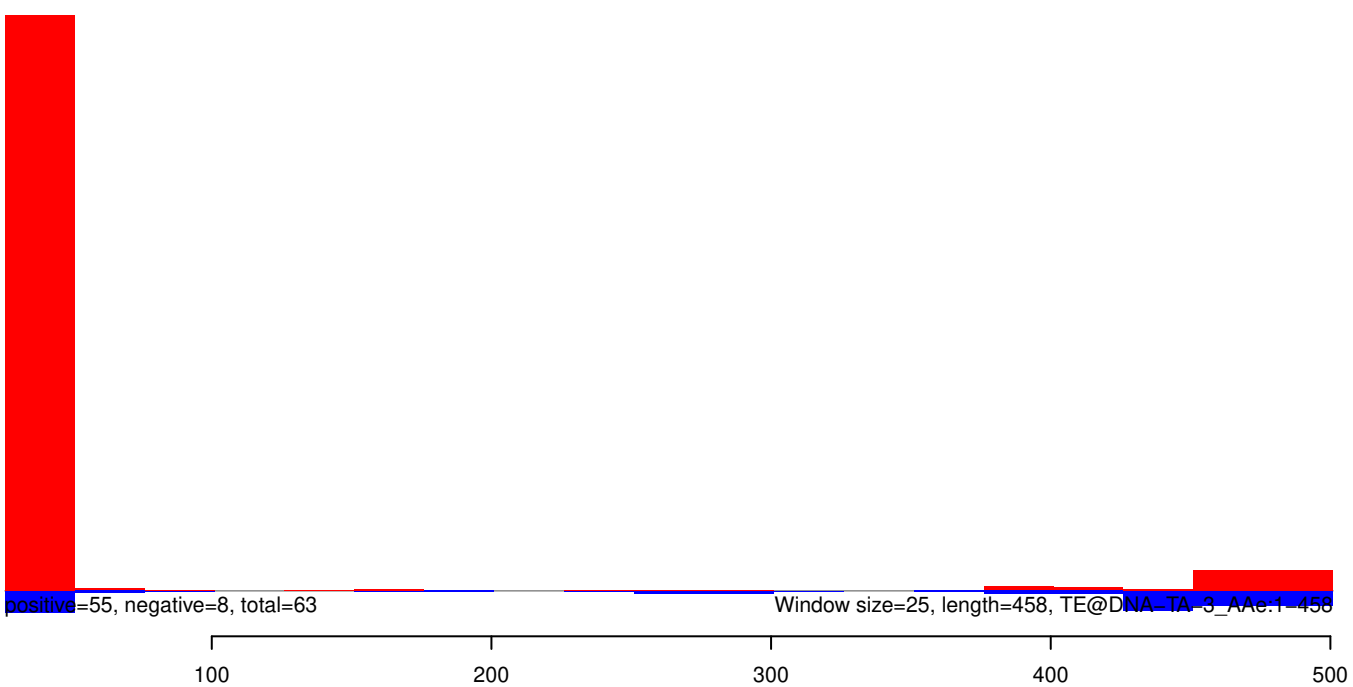

AeAeg_Whole_ZIKVdr_BM_RNA_GP.18_23.rep



AeAeg_Whole_ZIKVdr_BM_RNA_GP.24_35.rep

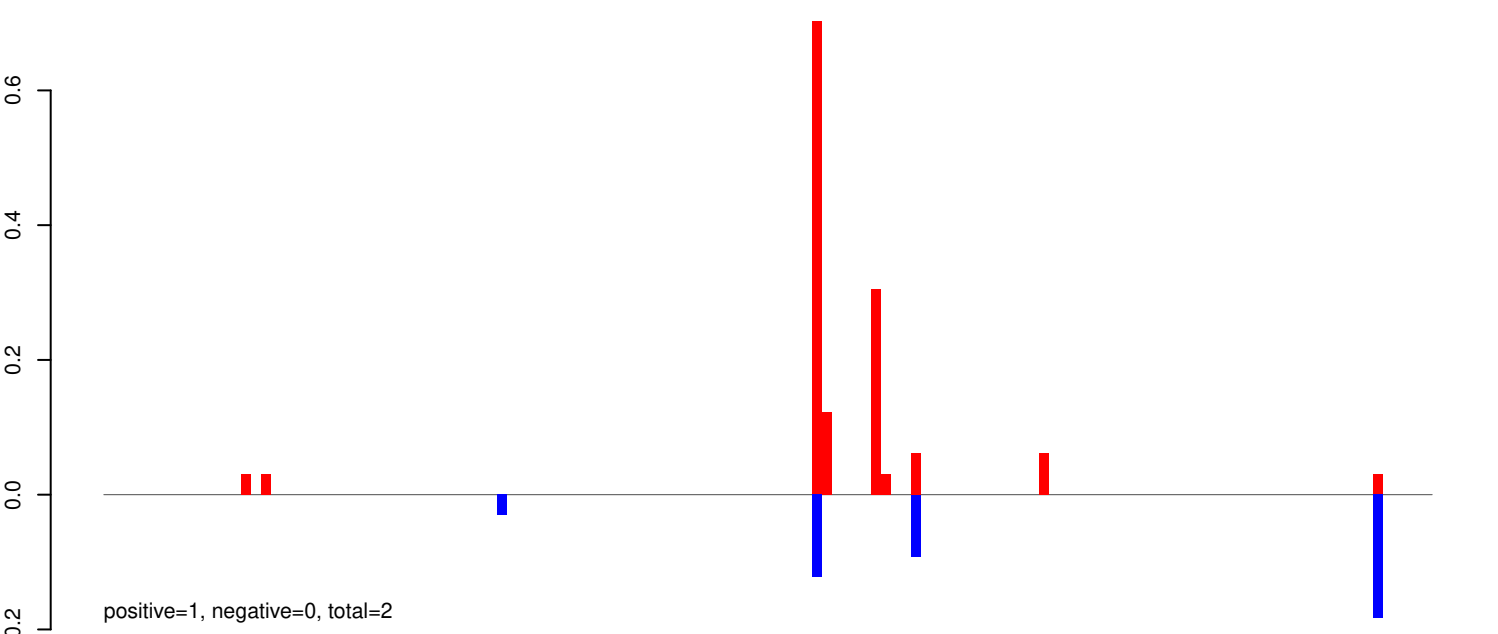

AeAeg_Whole_ZIKVdr_BM_RNA_GP.rep

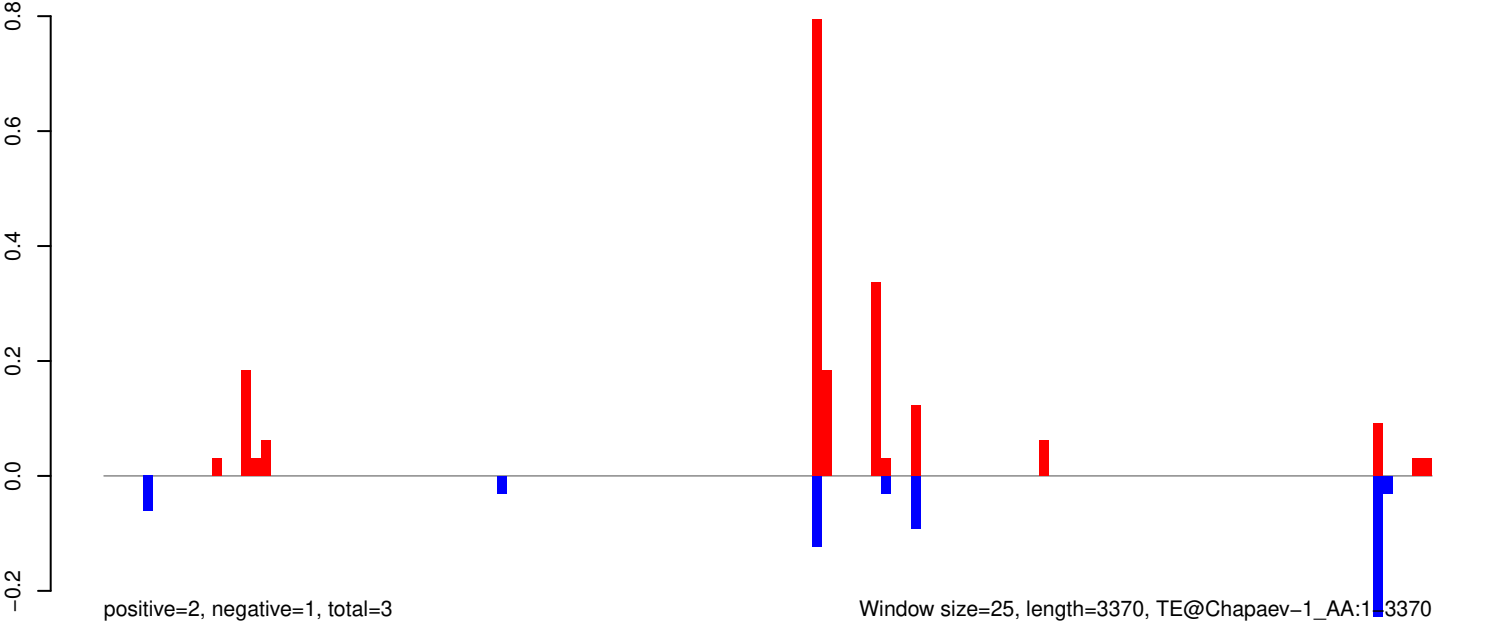

AeAeg_Whole_ZIKVdr_BM_RNA_GP.18_23.rep

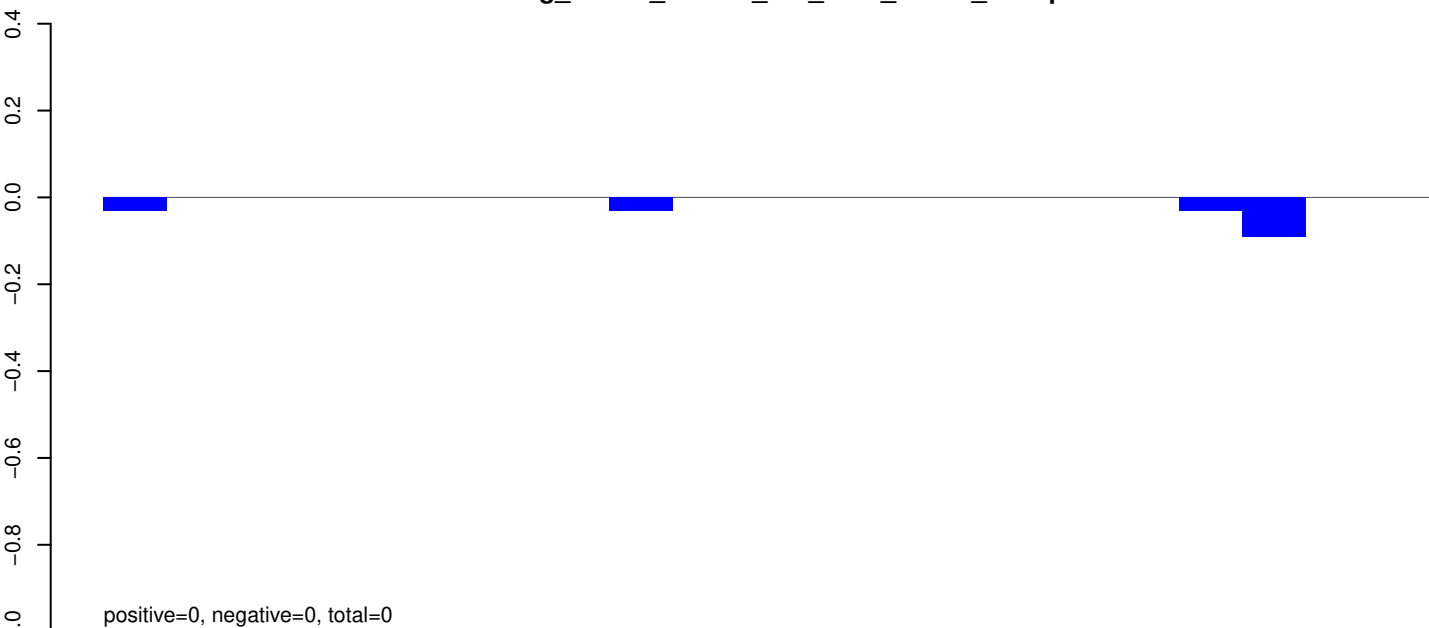

AeAeg_Whole_ZIKVdr_BM_RNA_GP.24_35.rep

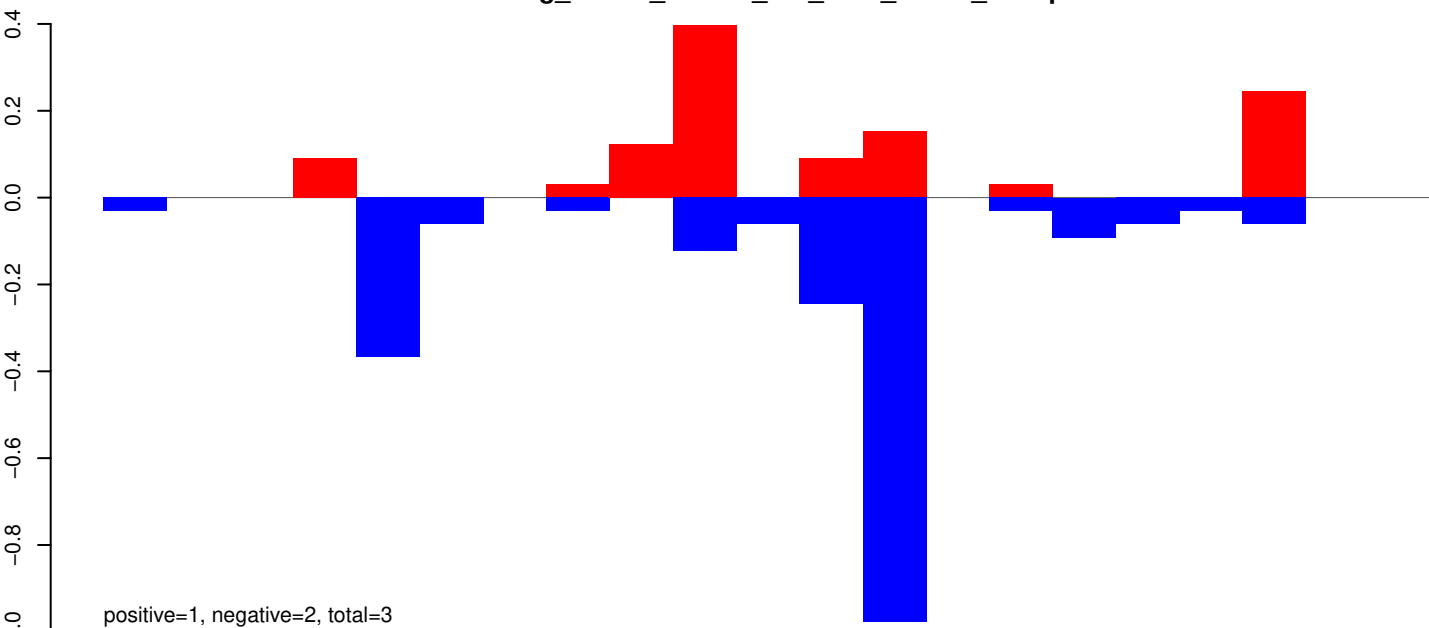

AeAeg_Whole_ZIKVdr_BM_RNA_GP.rep

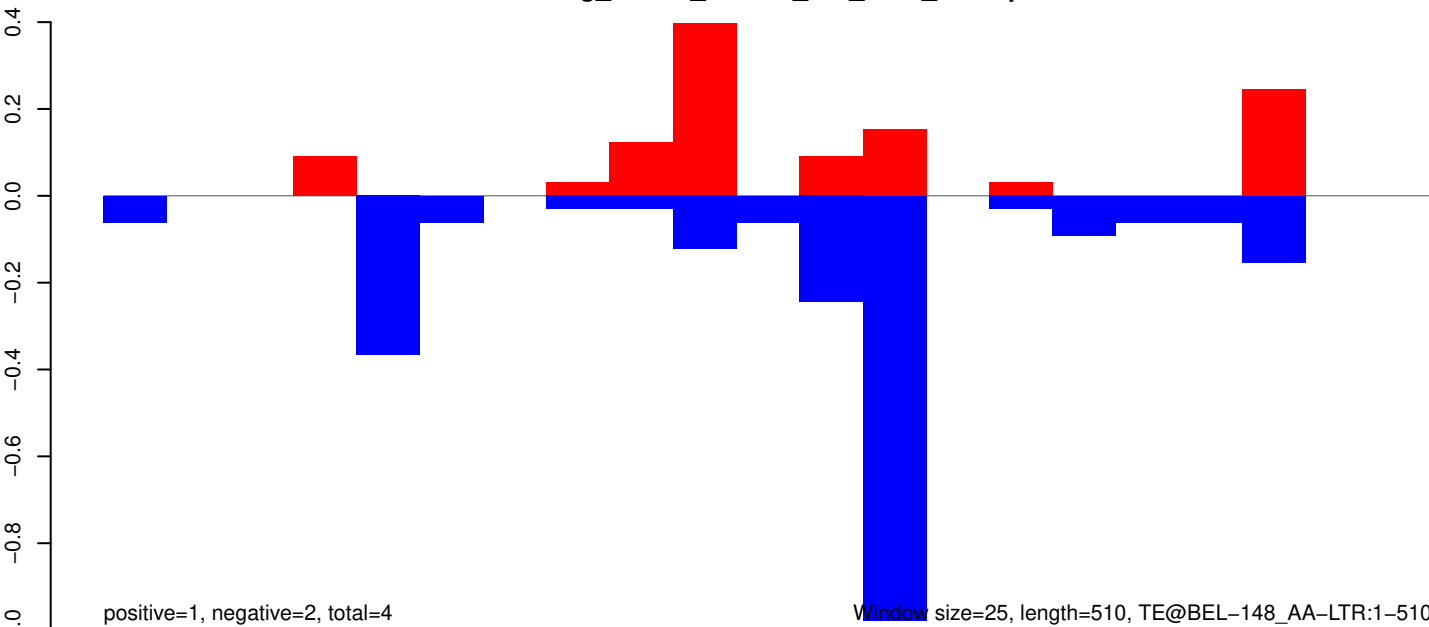

AeAeg_Whole_ZIKVdr_BM_RNA_GP.18_23.rep

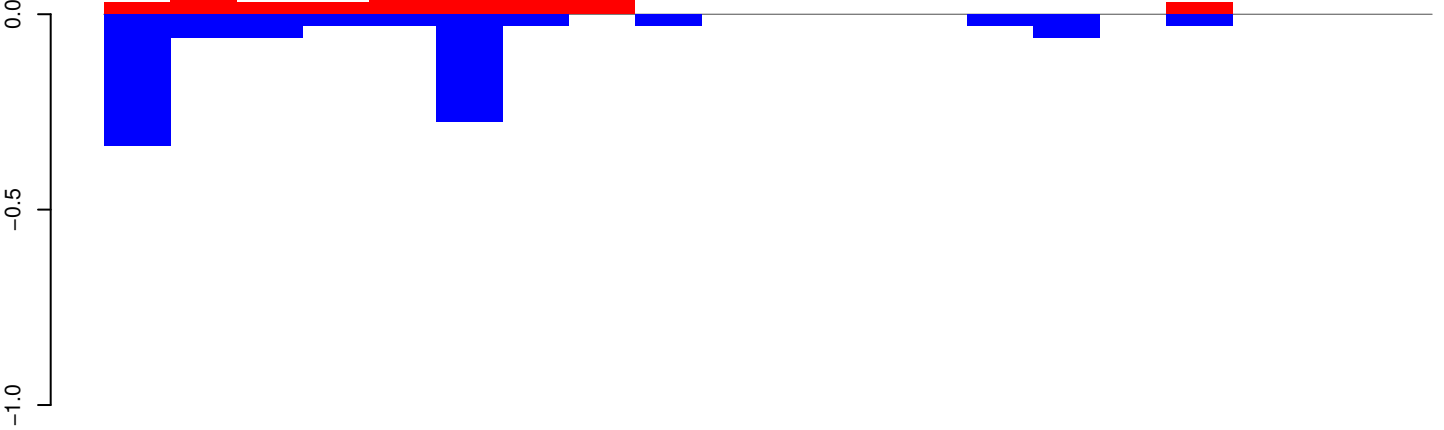

positive=1, negative=1, total=2

AeAeg_Whole_ZIKVdr_BM_RNA_GP.24_35.rep

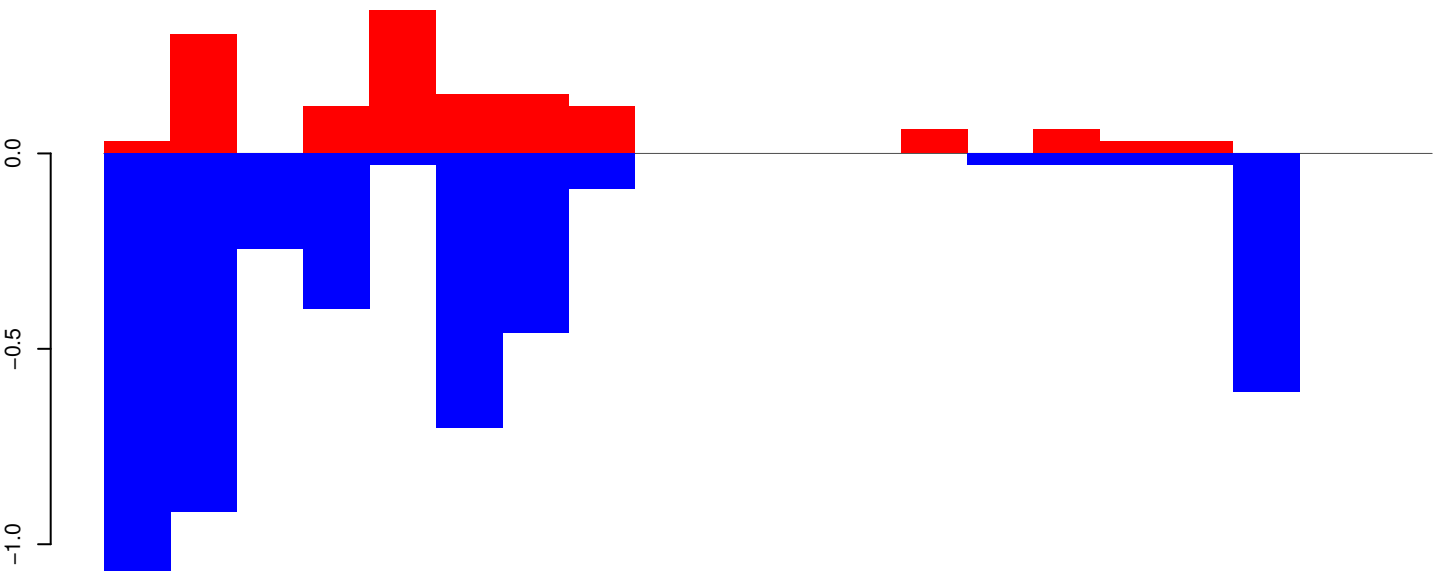

positive=1, negative=5, total=6

AeAeg_Whole_ZIKVdr_BM_RNA_GP.rep

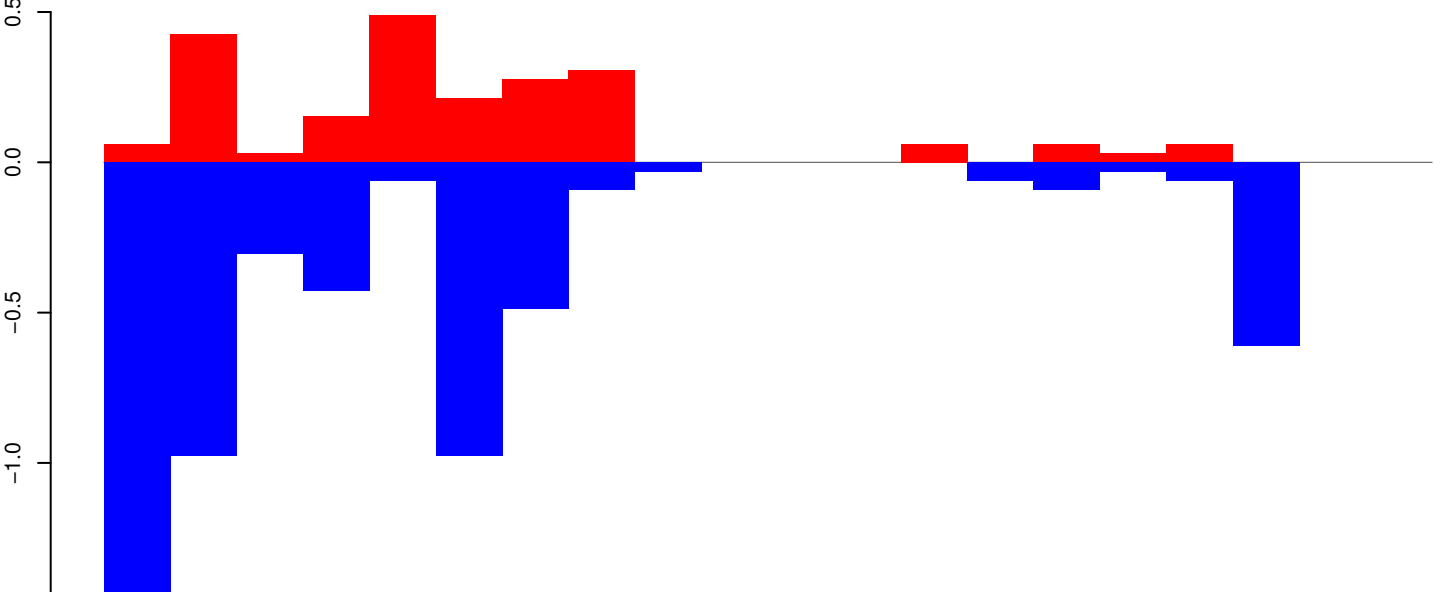

positive=2, negative=6, total=8

AeAeg_Whole_ZIKVdr_BM_RNA_GP.18_23.rep

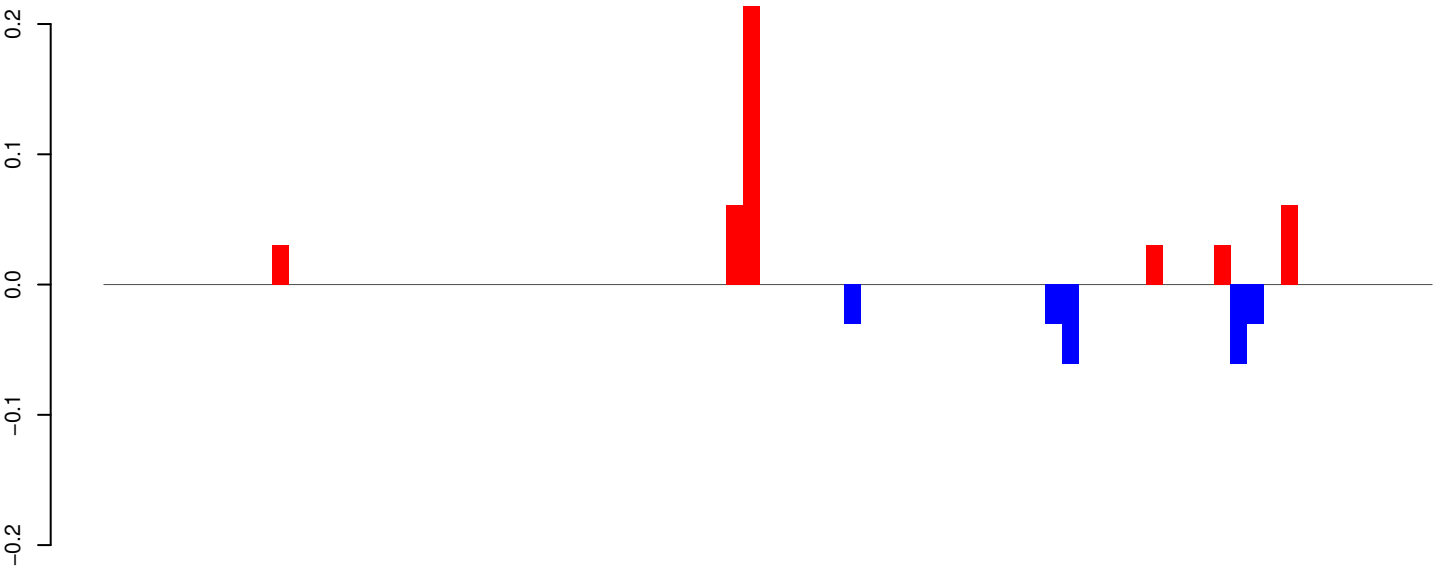

positive=0, negative=0, total=1

AeAeg_Whole_ZIKVdr_BM_RNA_GP.24_35.rep

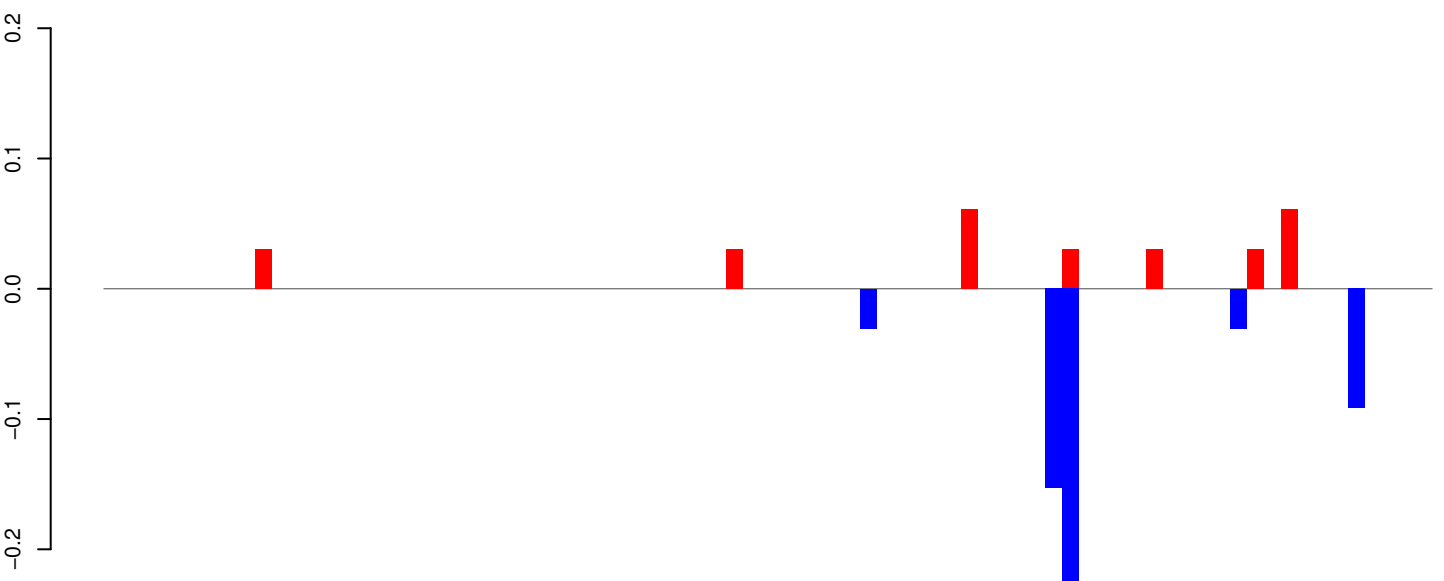

positive=0, negative=1, total=1

AeAeg_Whole_ZIKVdr_BM_RNA_GP.rep

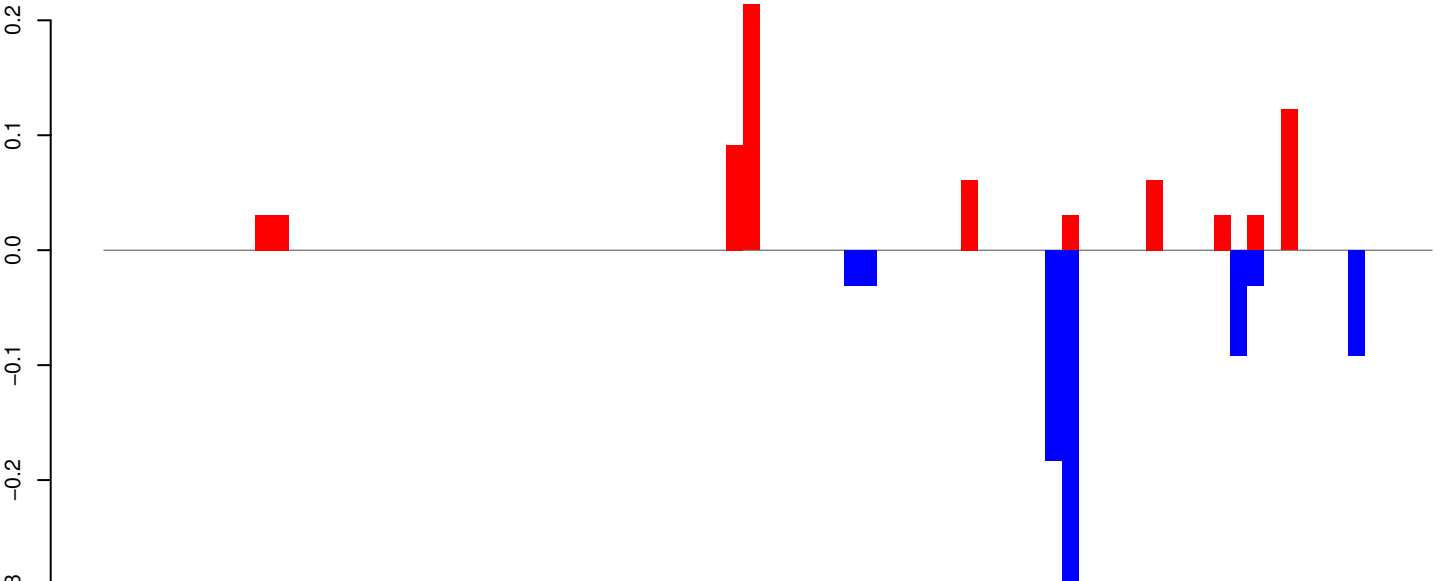

positive=1, negative=1, total=1

Window size=25, length=1968, TE@AF208673.1:1-1968

AeAeg_Whole_ZIKVdr_BM_RNA_GP.18_23.rep

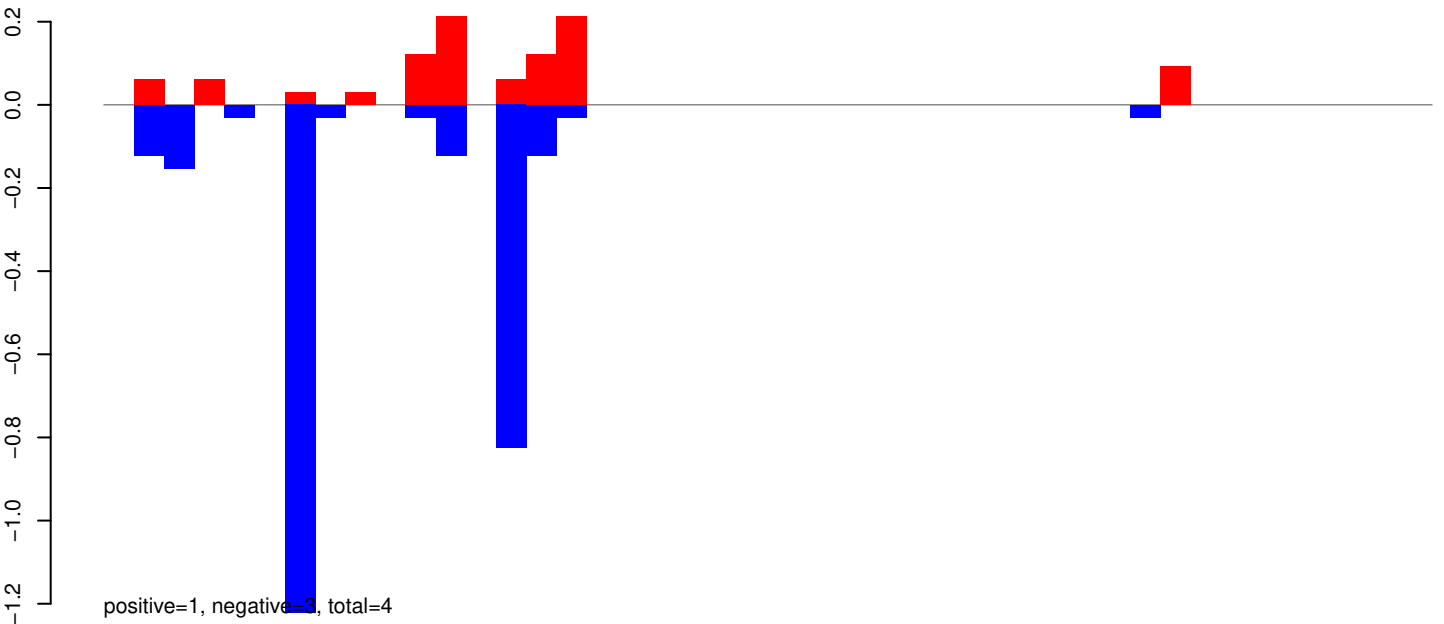

AeAeg_Whole_ZIKVdr_BM_RNA_GP.24_35.rep



AeAeg_Whole_ZIKVdr_BM_RNA_GP.rep

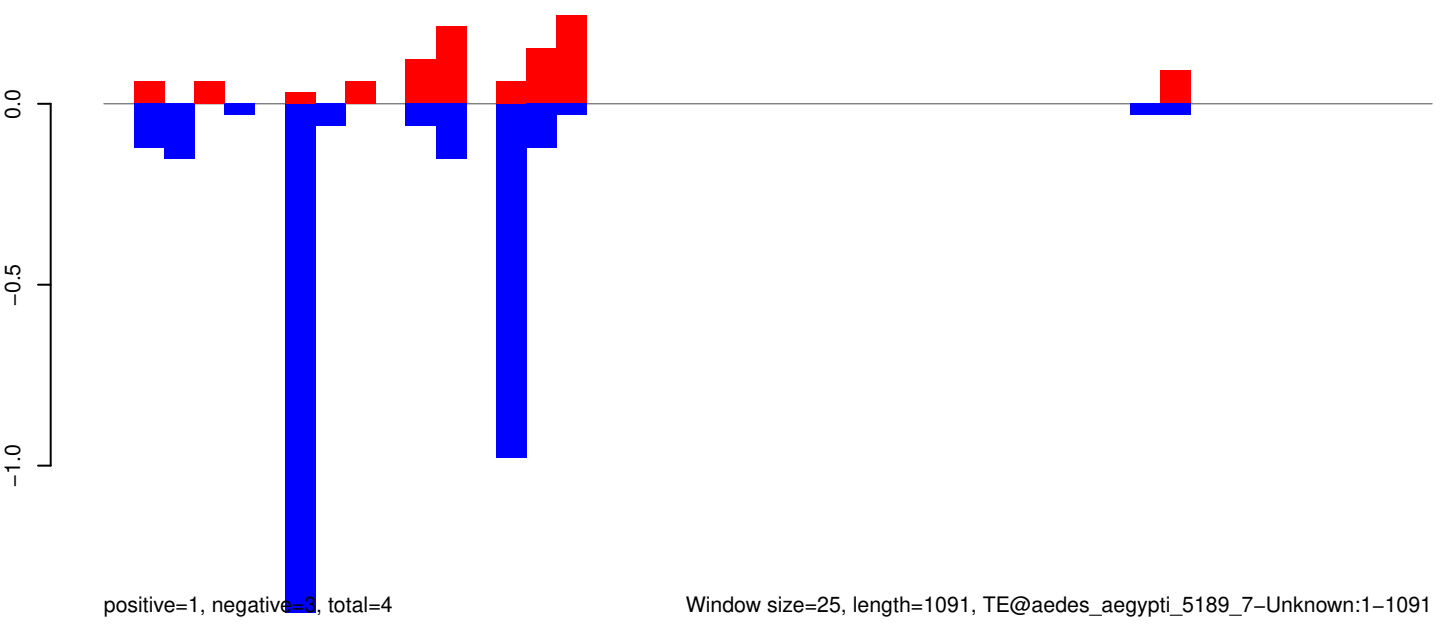

Window size=25, length=1091, TE@aedes_aegypti_5189_7-Unknown:1-1091

0 200 400 600 800 1000

AeAeg_Whole_ZIKVdr_BM_RNA_GP.18_23.rep

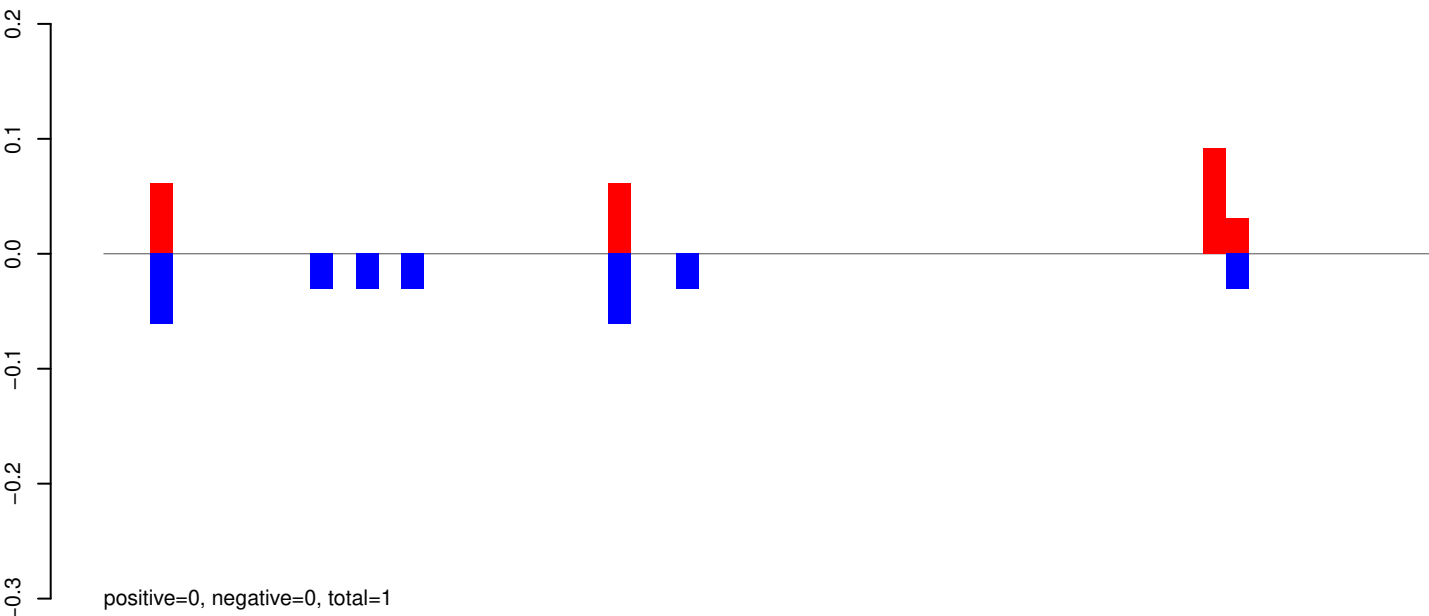

AeAeg_Whole_ZIKVdr_BM_RNA_GP.24_35.rep

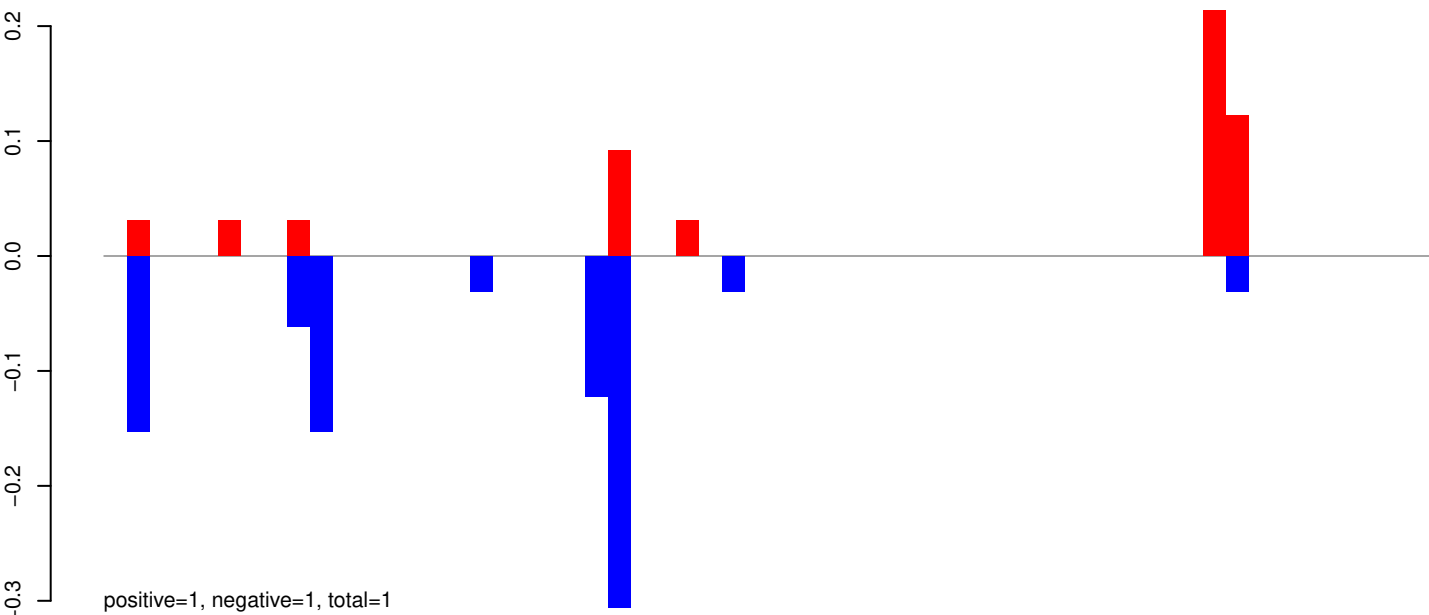

AeAeg_Whole_ZIKVdr_BM_RNA_GP.rep

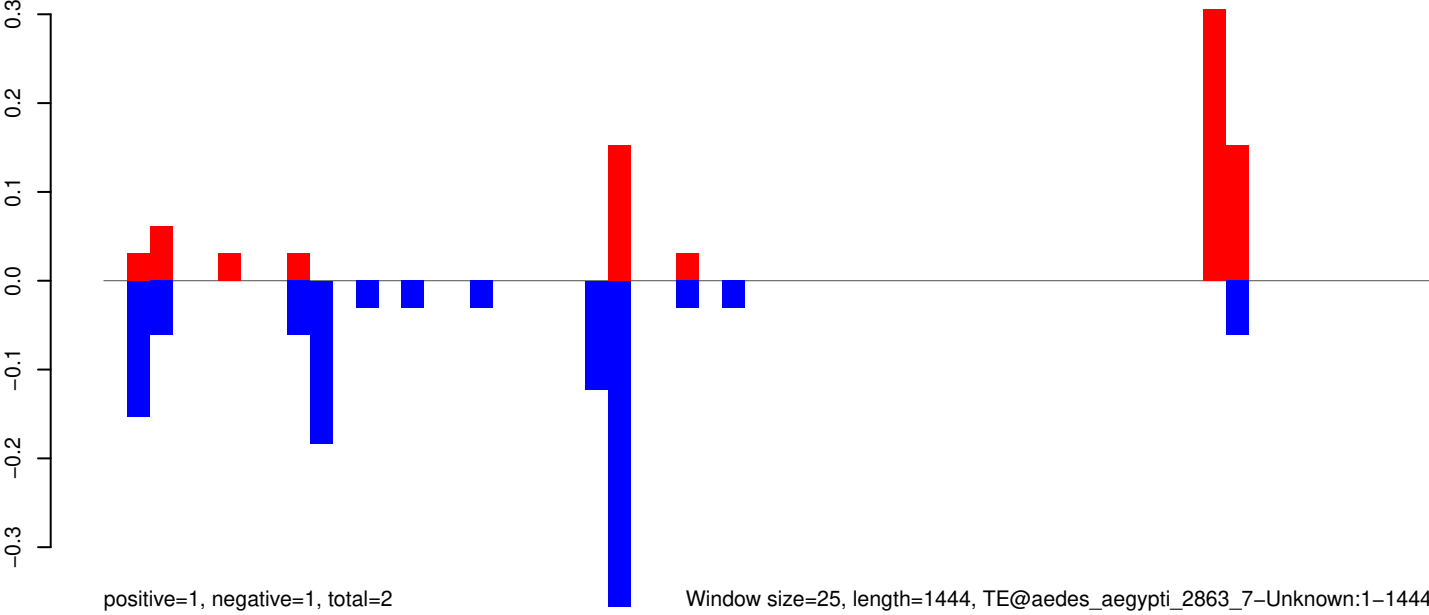

AeAeg_Whole_ZIKVdr_BM_RNA_GP.18_23.rep

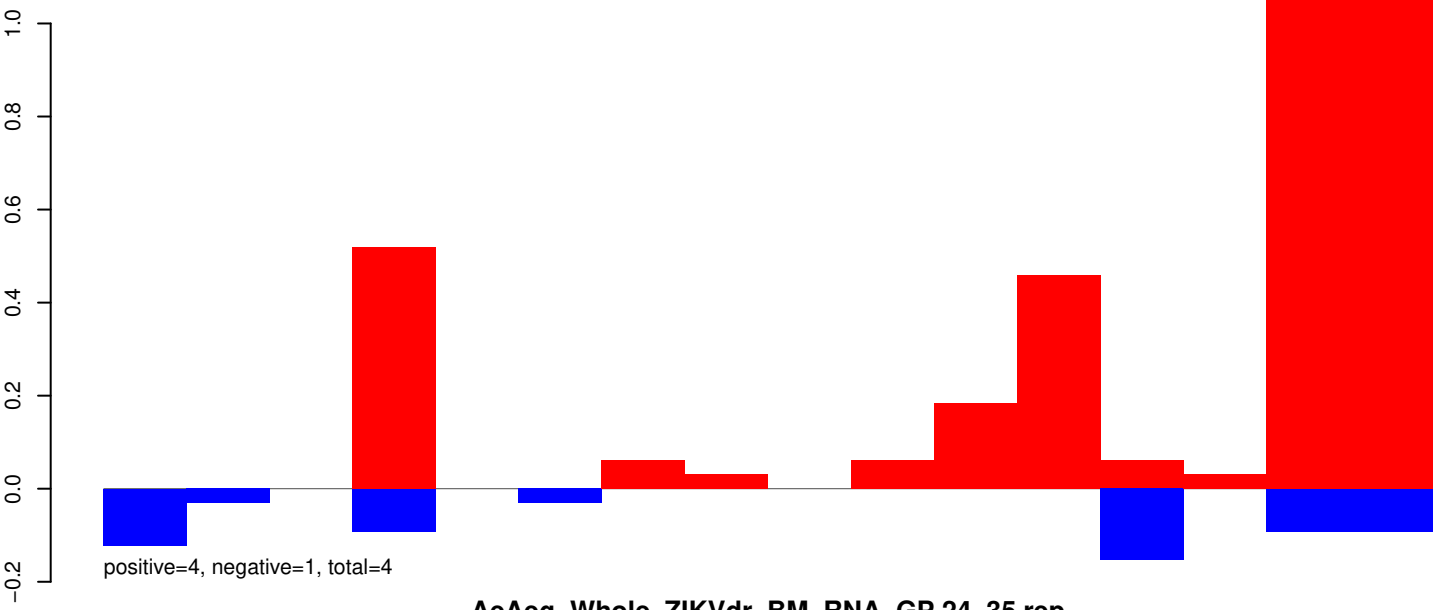

AeAeg_Whole_ZIKVdr_BM_RNA_GP.24_35.rep

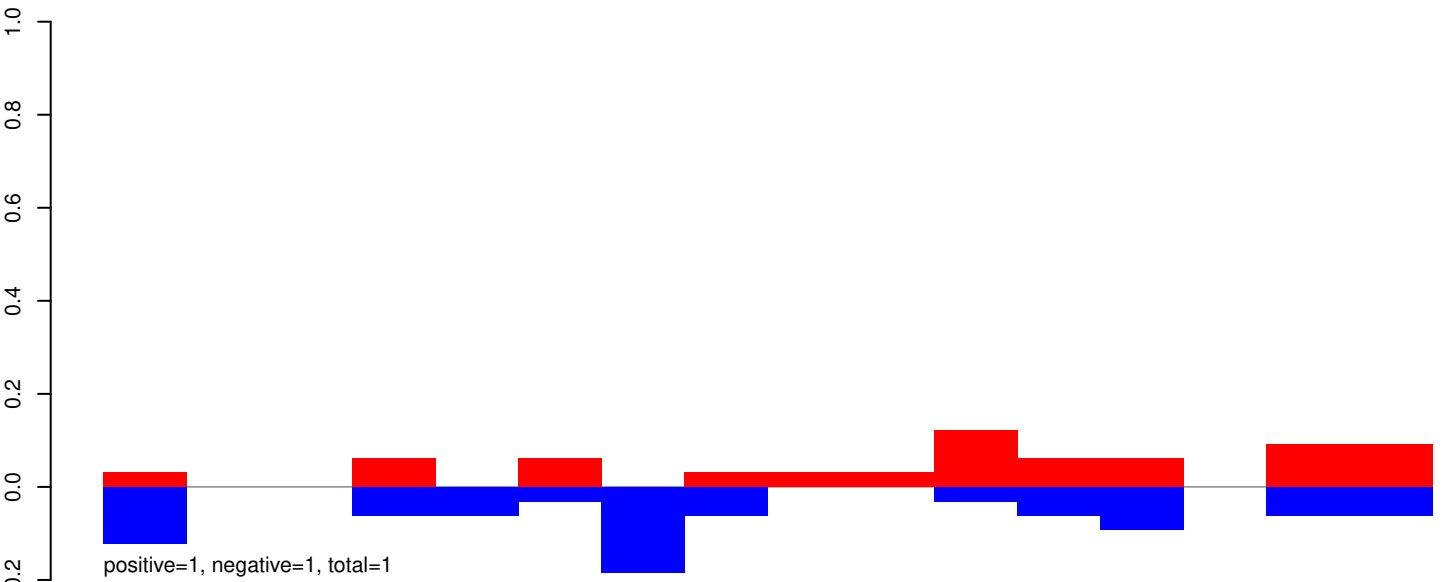

AeAeg_Whole_ZIKVdr_BM_RNA_GP.rep

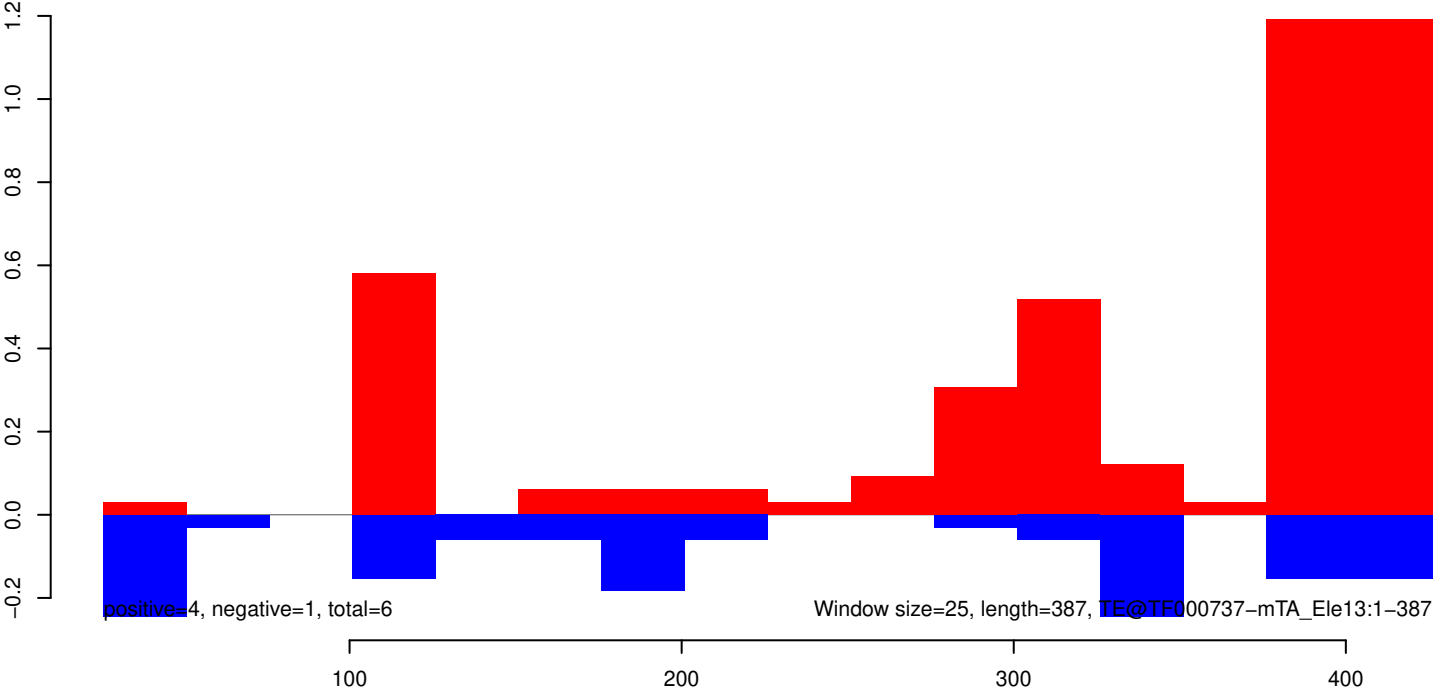

AeAeg_Whole_ZIKVdr_BM_RNA_GP.18_23.rep

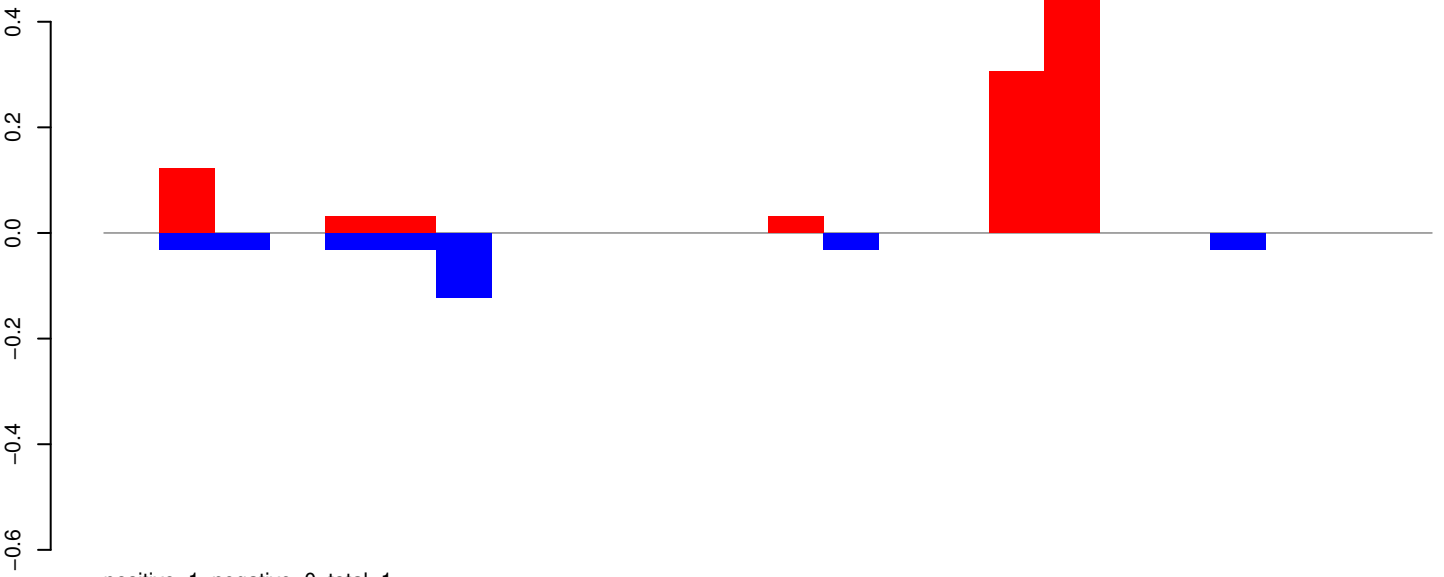

AeAeg_Whole_ZIKVdr_BM_RNA_GP.24_35.rep

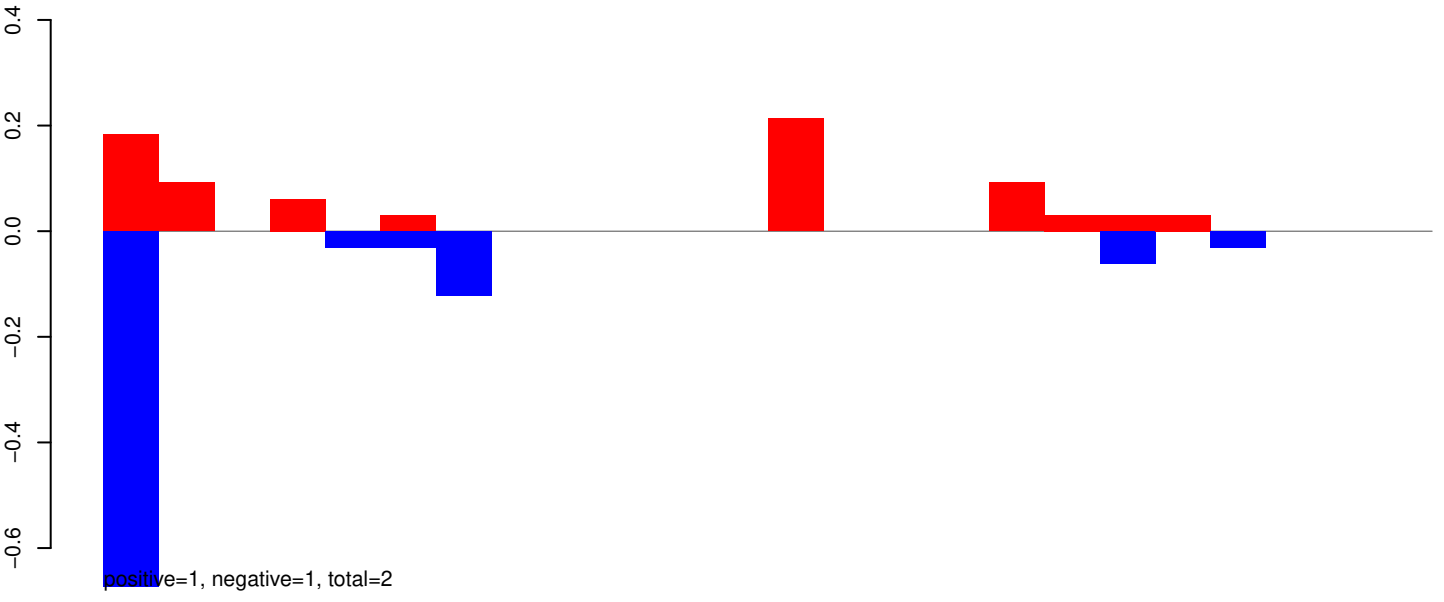

AeAeg_Whole_ZIKVdr_BM_RNA_GP.rep

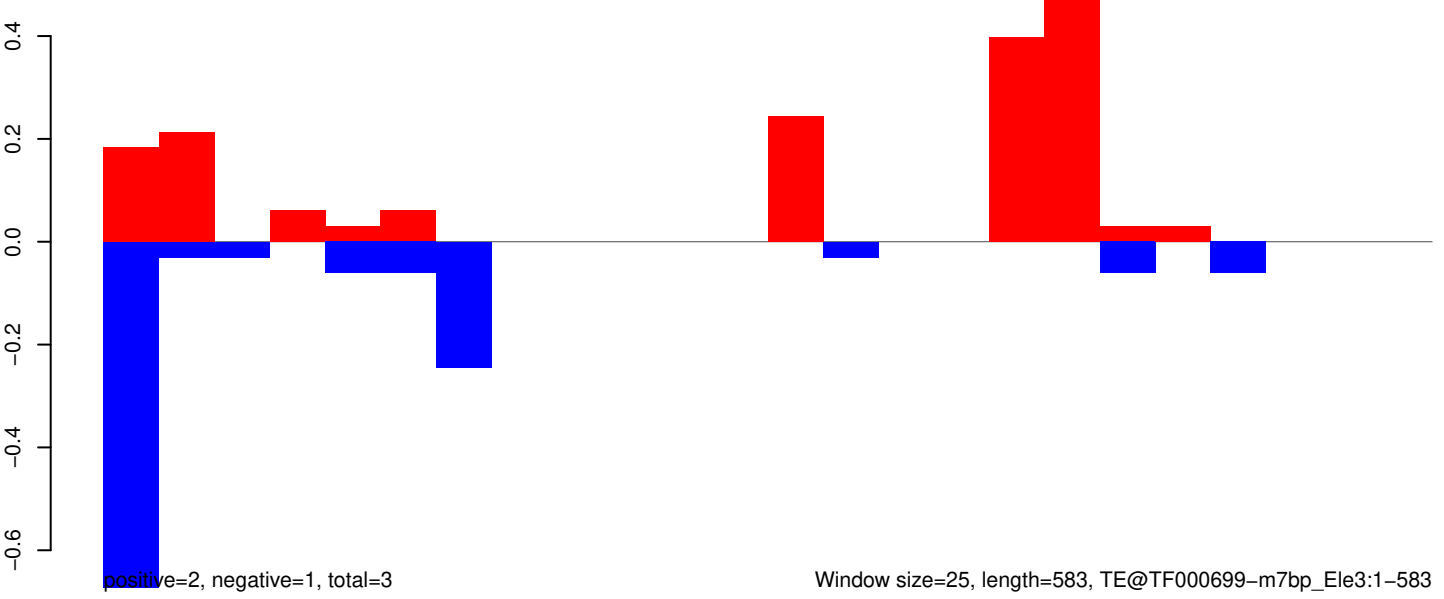

AeAeg_Whole_ZIKVdr_BM_RNA_GP.18_23.rep

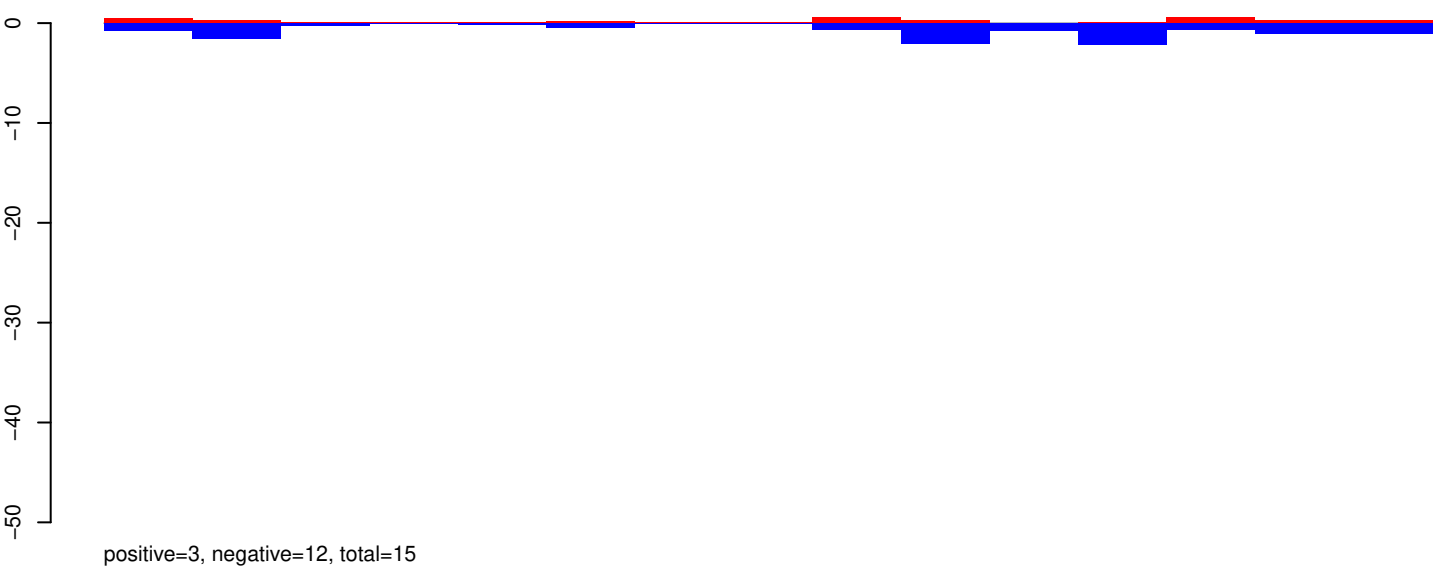

AeAeg_Whole_ZIKVdr_BM_RNA_GP.24_35.rep

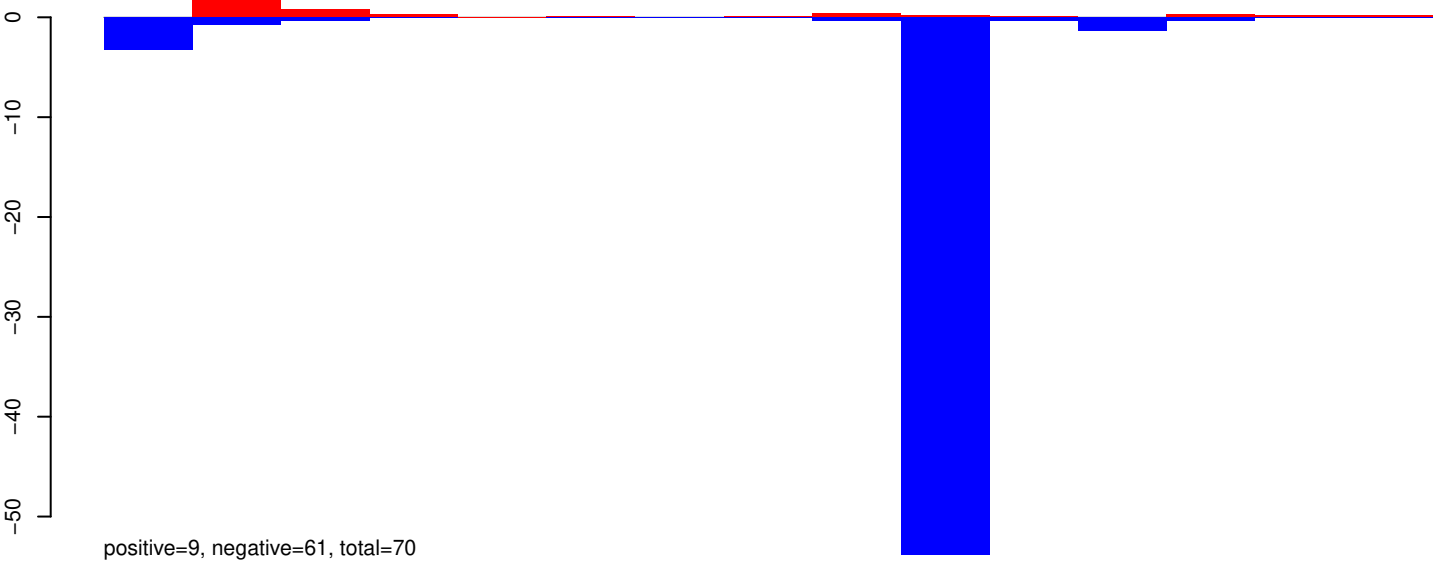

AeAeg_Whole_ZIKVdr_BM_RNA_GP.rep

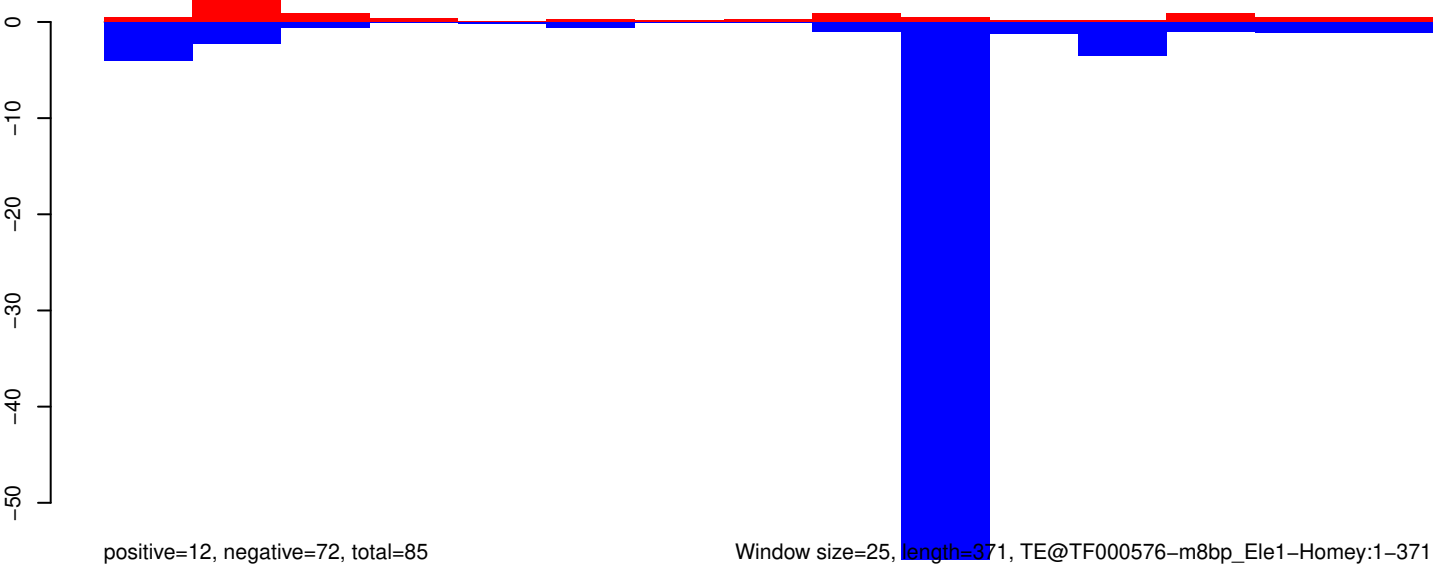

Window size=25, length=371, TE@TF000576-m8bp_Ele1-Homey:1-371

100 200 300 400

AeAeg_Whole_ZIKVdr_BM_RNA_GP.18_23.rep

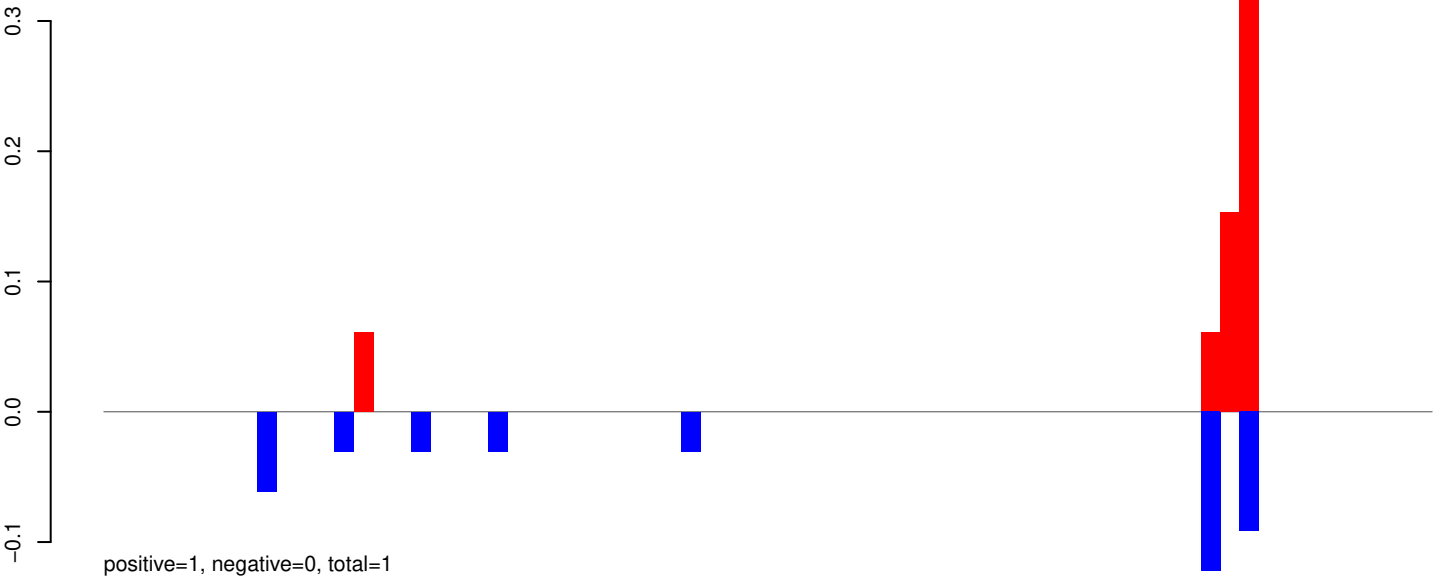

AeAeg_Whole_ZIKVdr_BM_RNA_GP.24_35.rep



AeAeg_Whole_ZIKVdr_BM_RNA_GP.rep

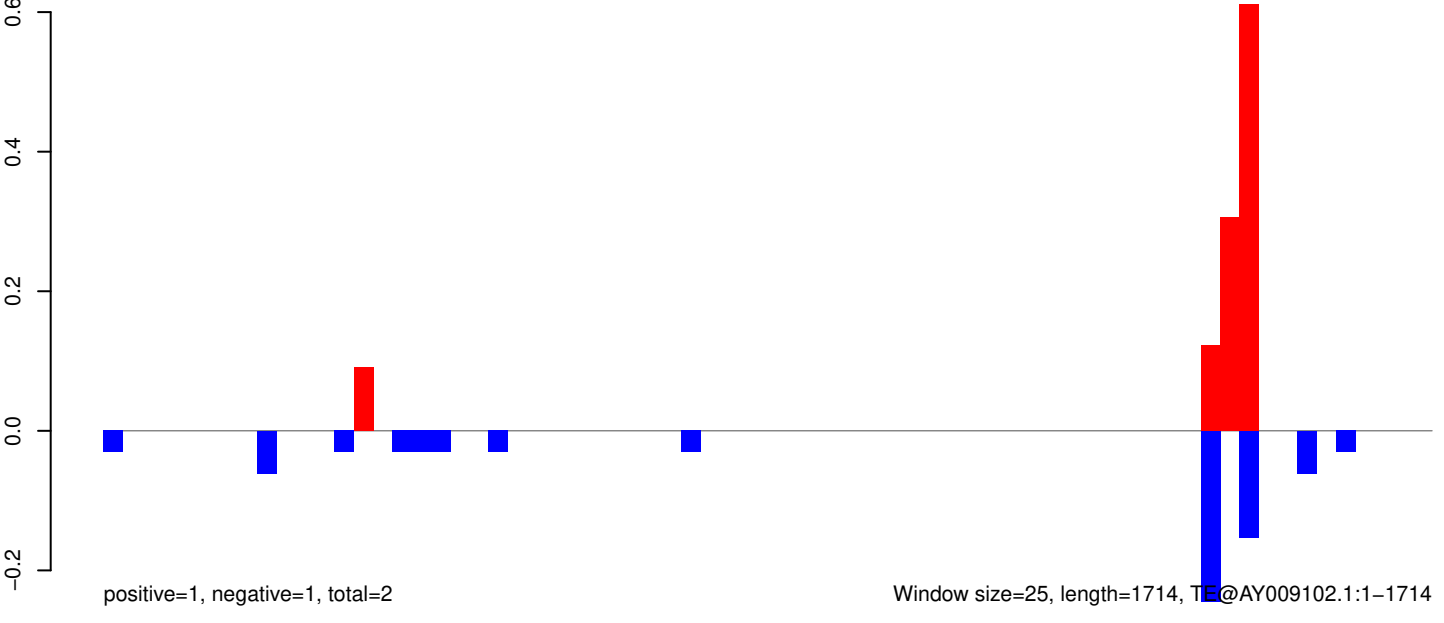

Window size=25, length=1714, TE@AY009102.1:1-1714

AeAeg_Whole_ZIKVdr_BM_RNA_GP.18_23.rep

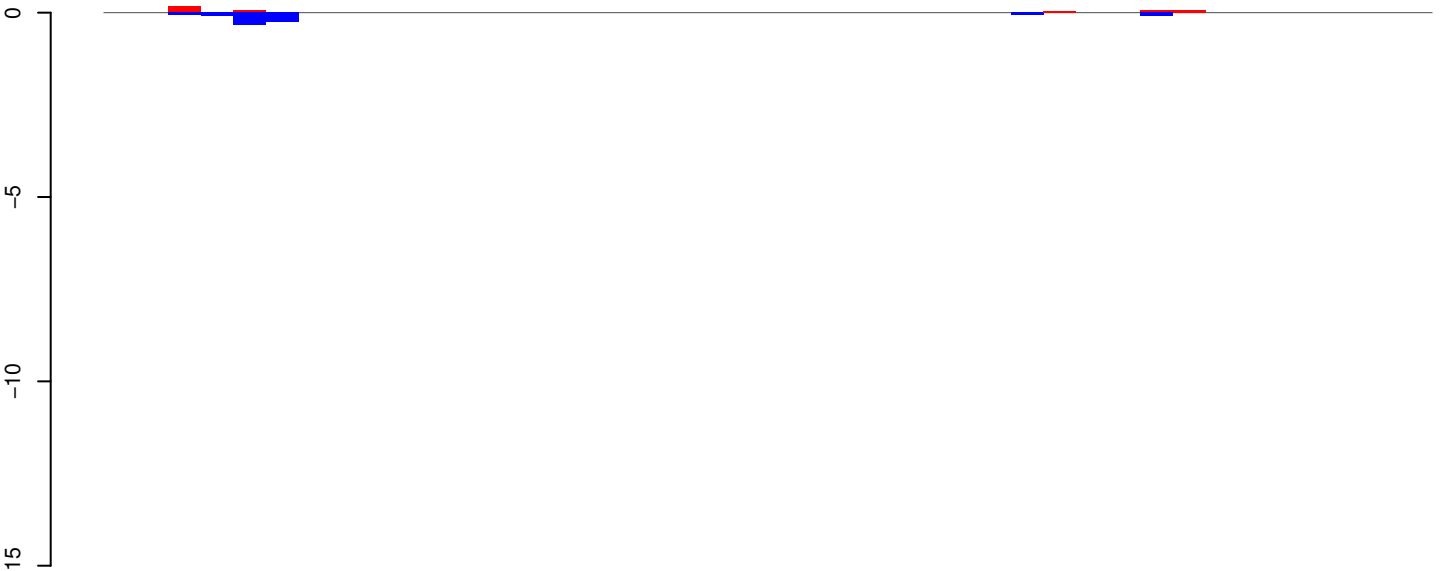

positive=0, negative=1, total=1

AeAeg_Whole_ZIKVdr_BM_RNA_GP.24_35.rep

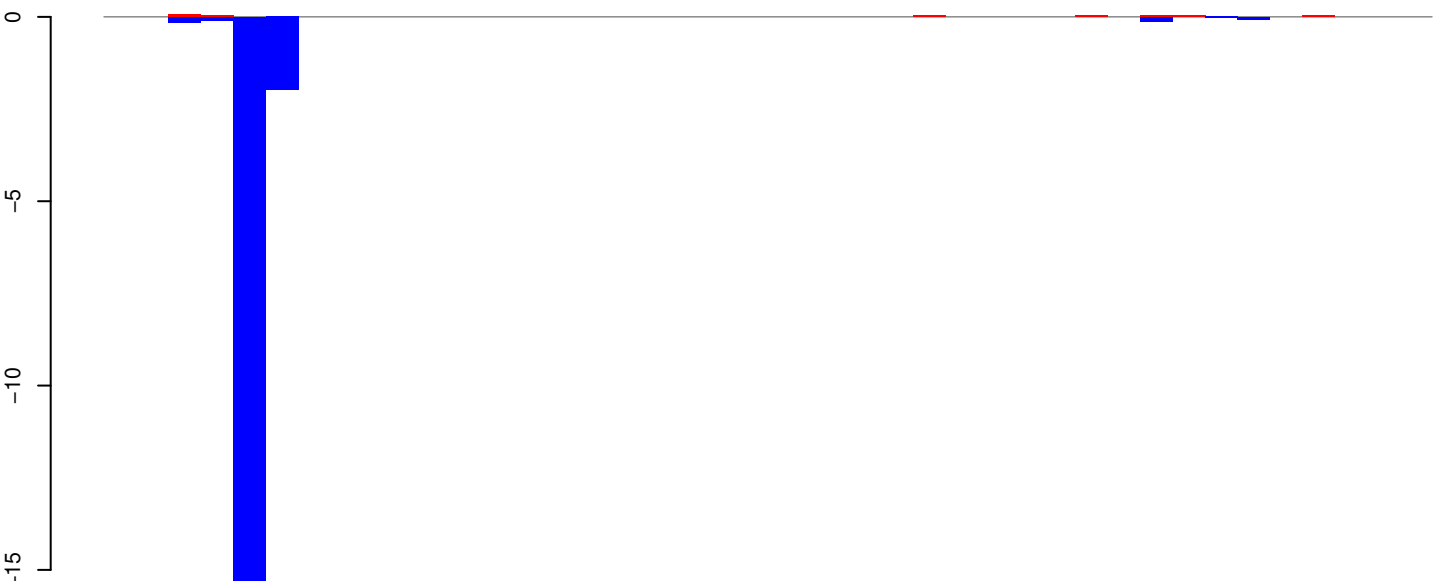

positive=0, negative=18, total=19

AeAeg_Whole_ZIKVdr_BM_RNA_GP.rep

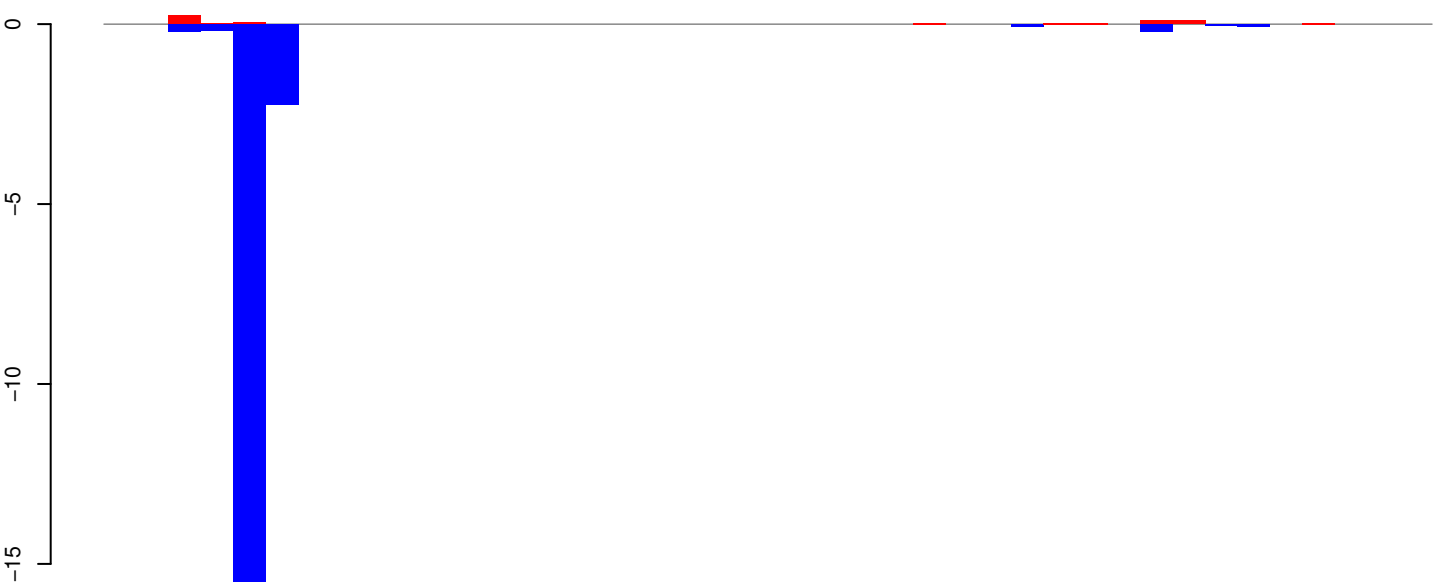

positive=1, negative=19, total=20

Window size=25, length=1001, TE@aedes_aegypti_672_5-Unknown:1-1001

0 200 400 600 800 1000

AeAeg_Whole_ZIKVdr_BM_RNA_GP.18_23.rep

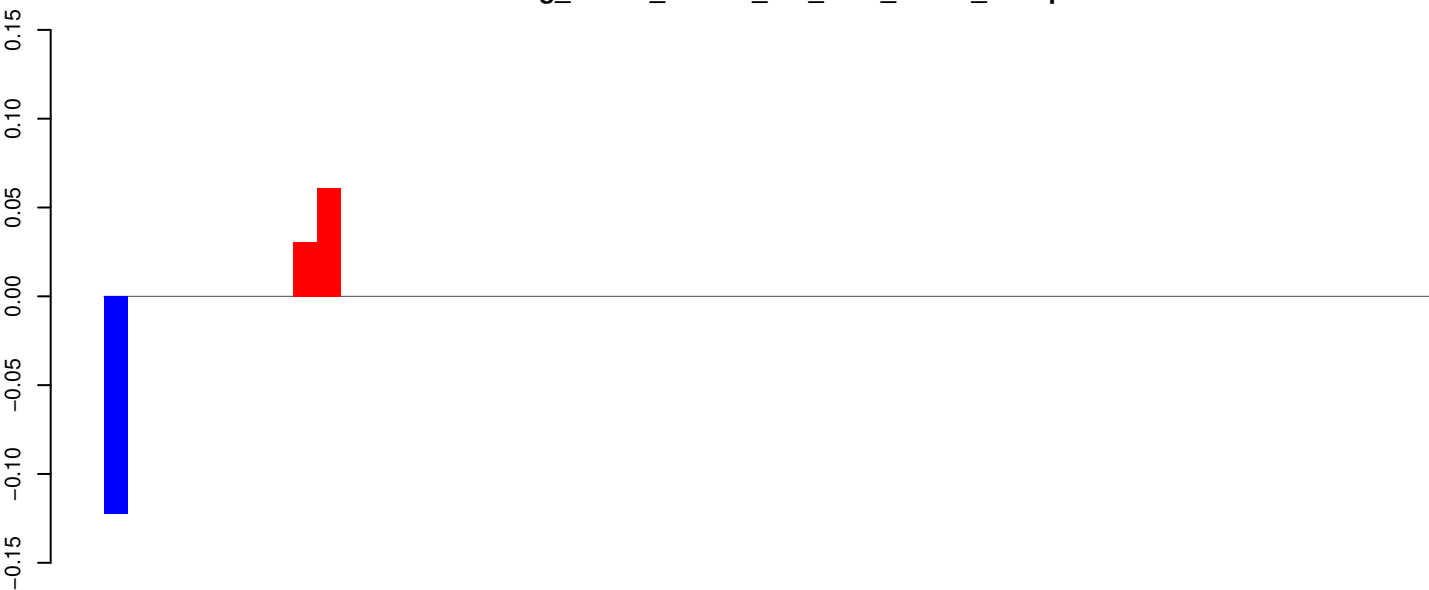

positive=0, negative=0, total=0

AeAeg_Whole_ZIKVdr_BM_RNA_GP.24_35.rep

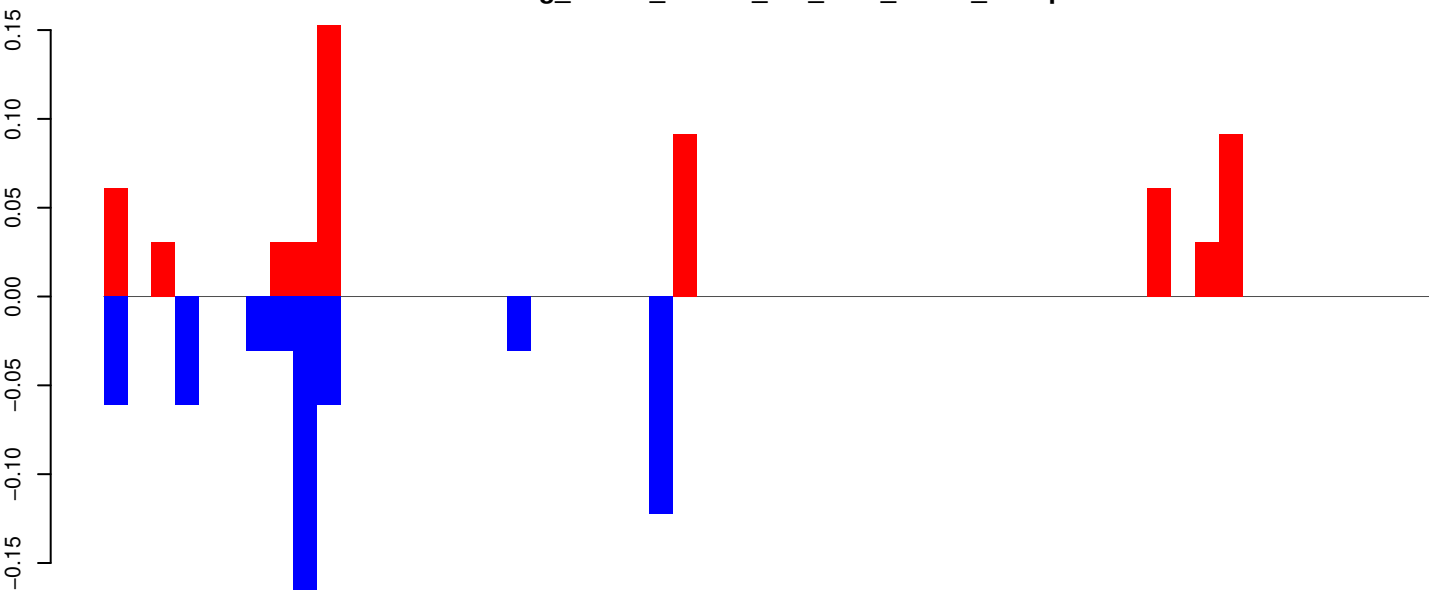

positive=1, negative=1, total=1

AeAeg_Whole_ZIKVdr_BM_RNA_GP.rep

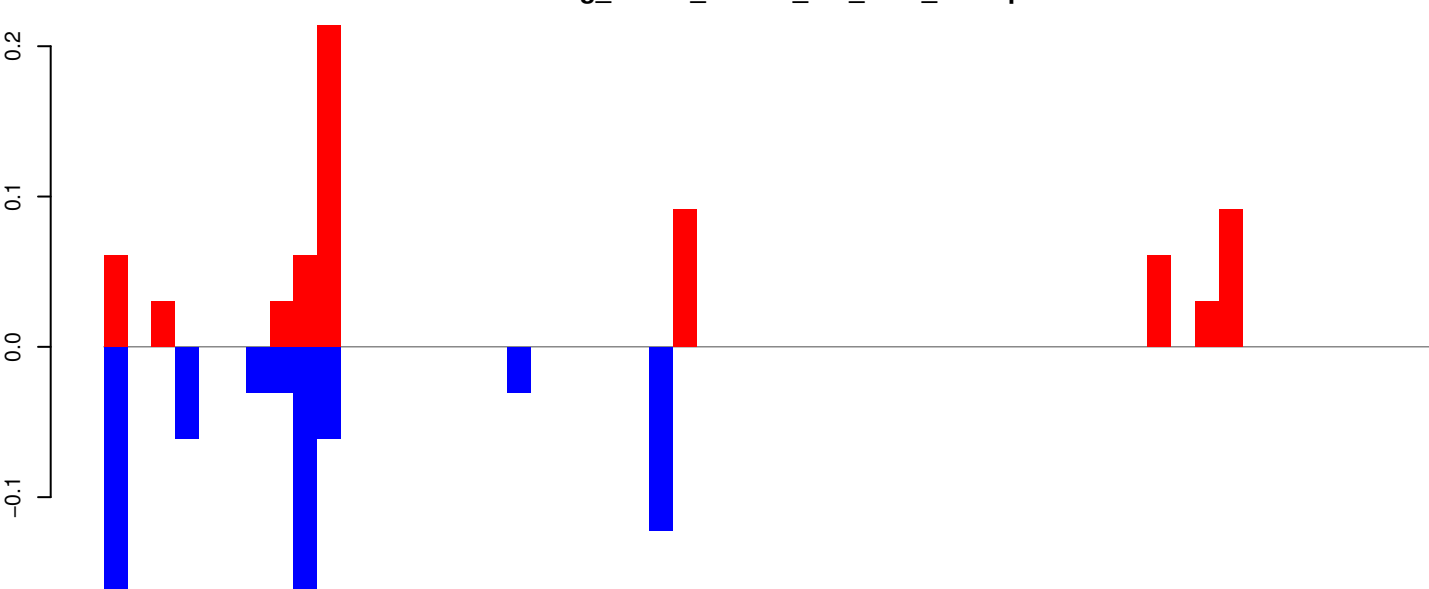

positive=1, negative=1, total=1

Window size=25, length=1389, TE@aedes_aegypti_1769_7-Unknown:1-1389

AeAeg_Whole_ZIKVdr_BM_RNA_GP.18_23.rep

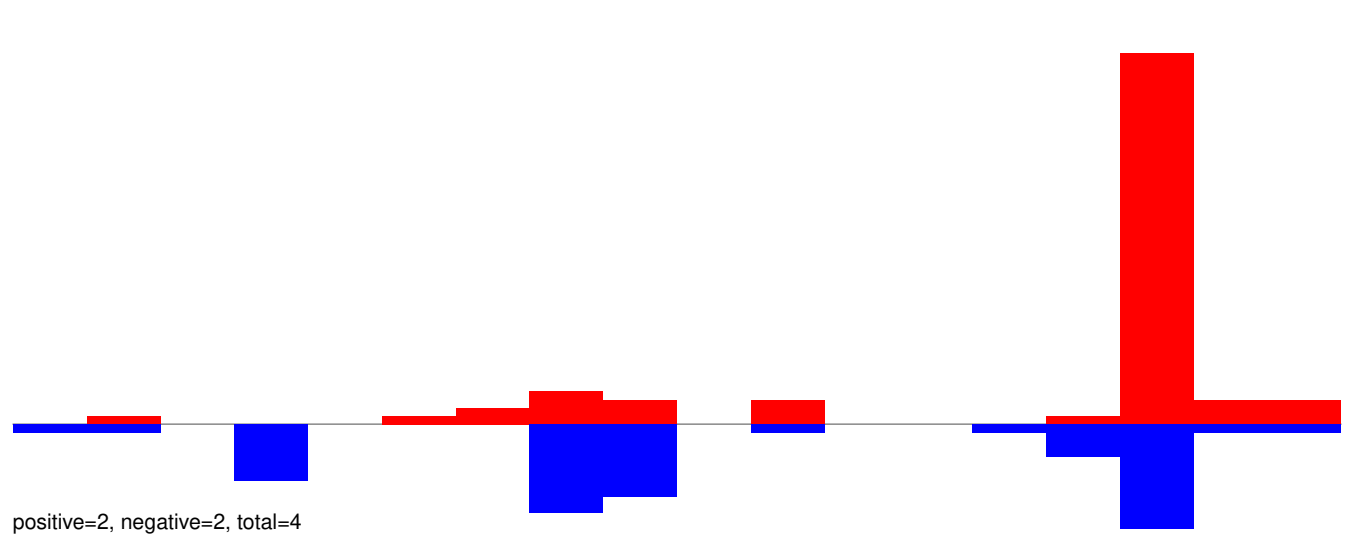

AeAeg_Whole_ZIKVdr_BM_RNA_GP.24_35.rep

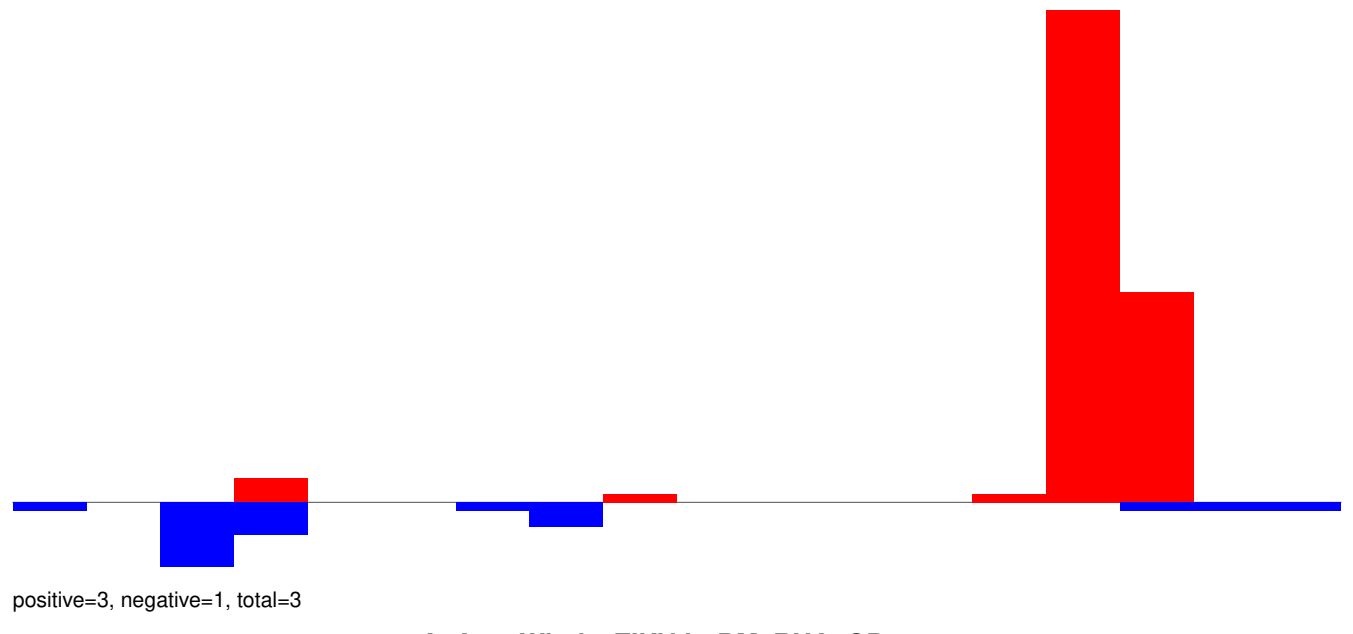

AeAeg_Whole_ZIKVdr_BM_RNA_GP.rep

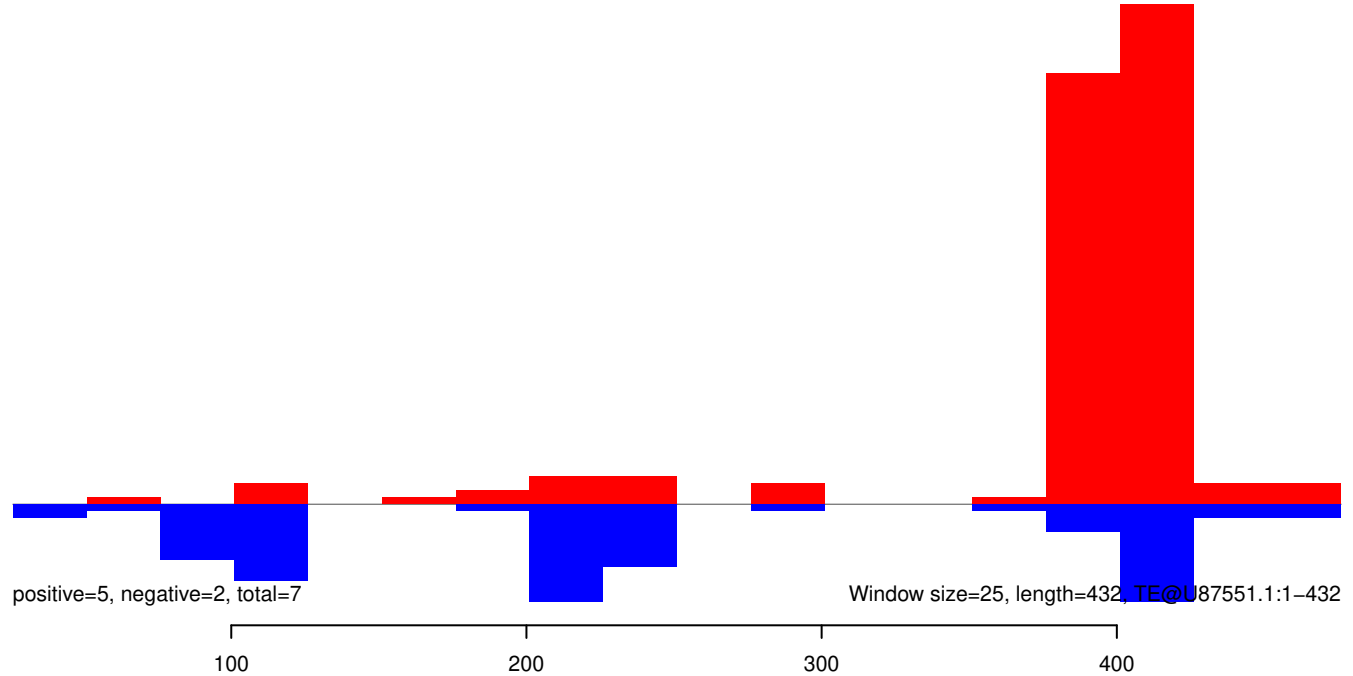

AeAeg_Whole_ZIKVdr_BM_RNA_GP.18_23.rep

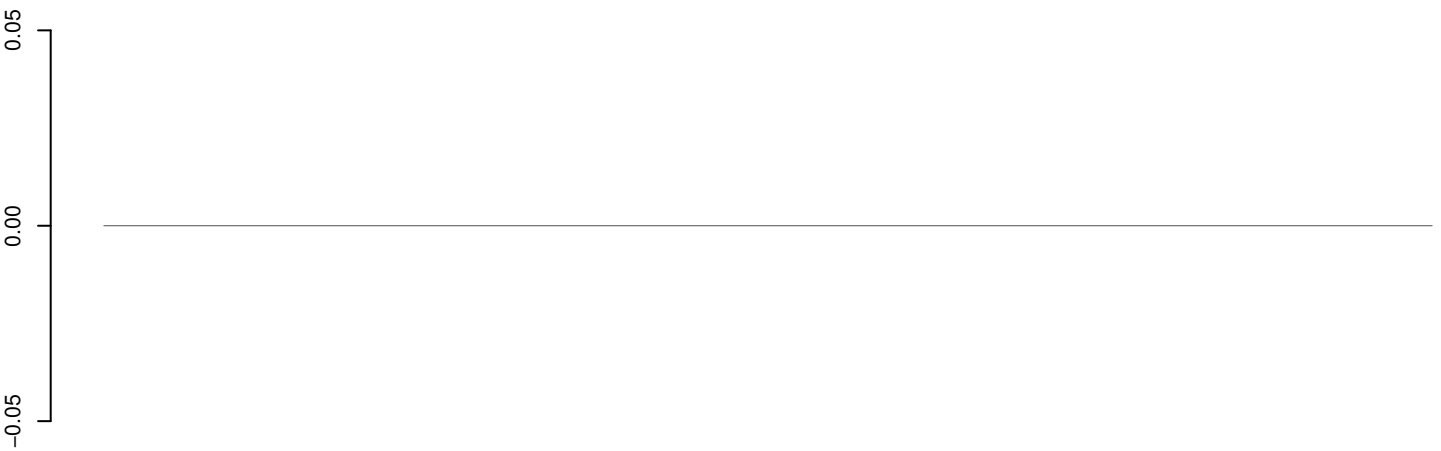

positive=0, negative=0, total=0

AeAeg_Whole_ZIKVdr_BM_RNA_GP.24_35.rep

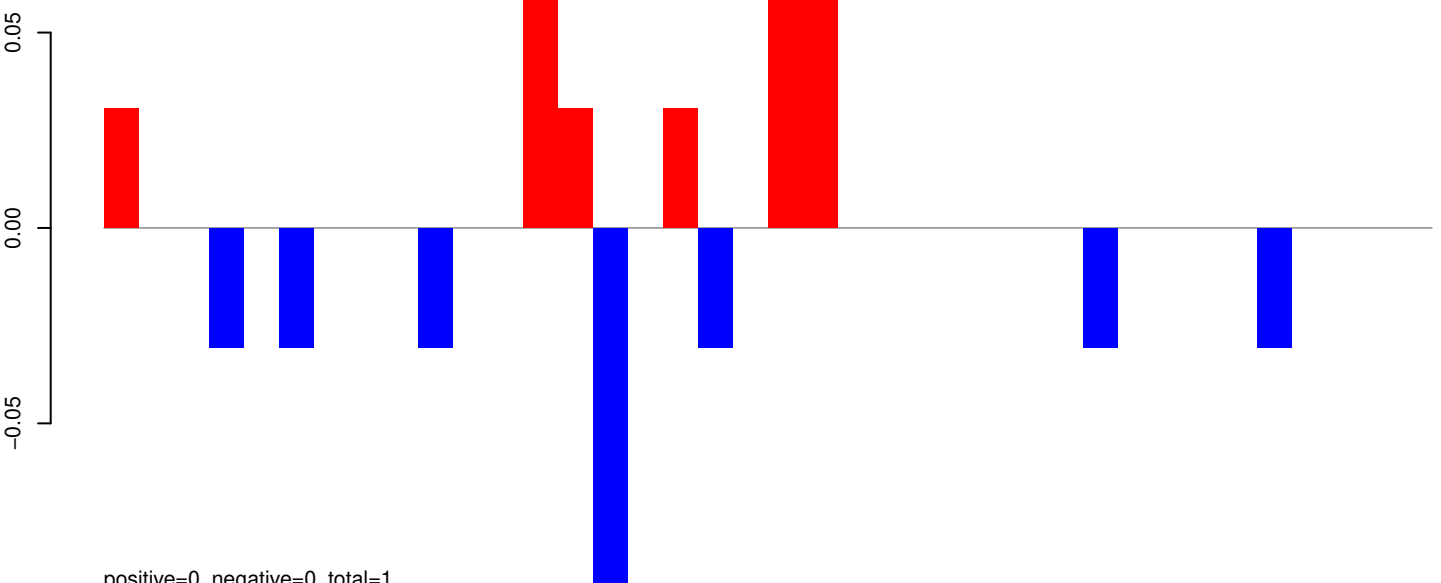

positive=0, negative=0, total=1

AeAeg_Whole_ZIKVdr_BM_RNA_GP.rep

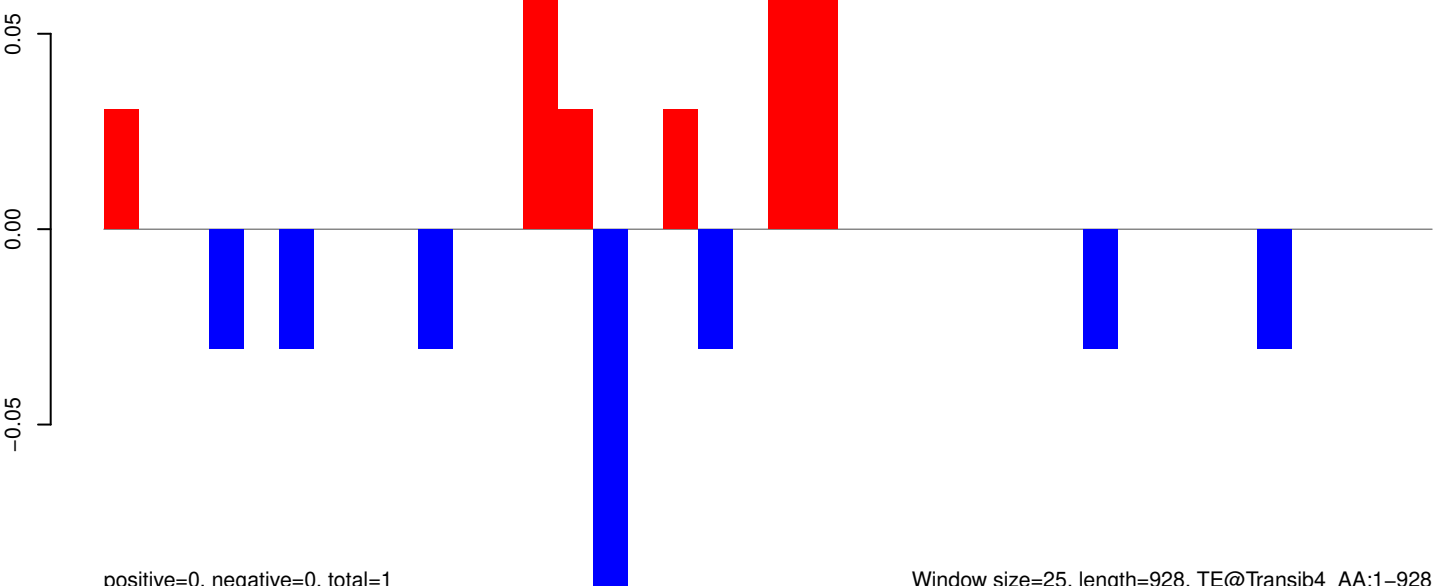

positive=0, negative=0, total=1

Window size=25, length=928, TE@Transib4_AA:1-928



AeAeg_Whole_ZIKVdr_BM_RNA_GP.18_23.rep

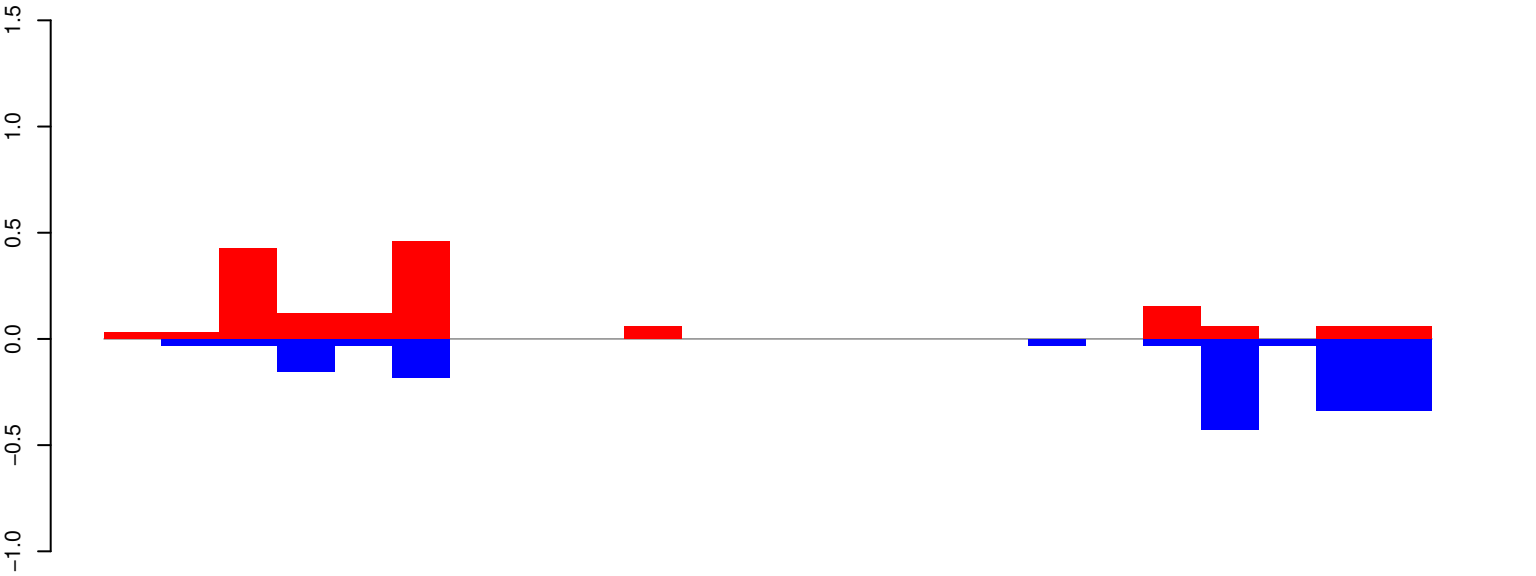

positive=2, negative=2, total=3

AeAeg_Whole_ZIKVdr_BM_RNA_GP.24_35.rep

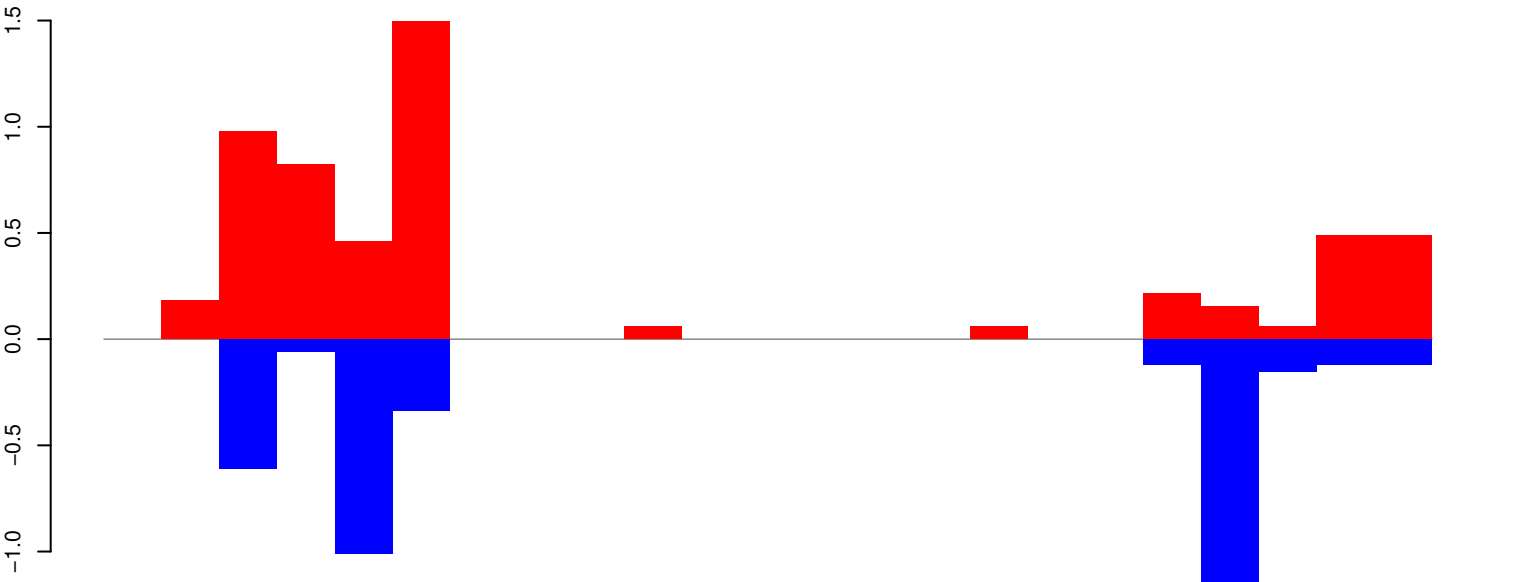

positive=5, negative=4, total=9

AeAeg_Whole_ZIKVdr_BM_RNA_GP.rep

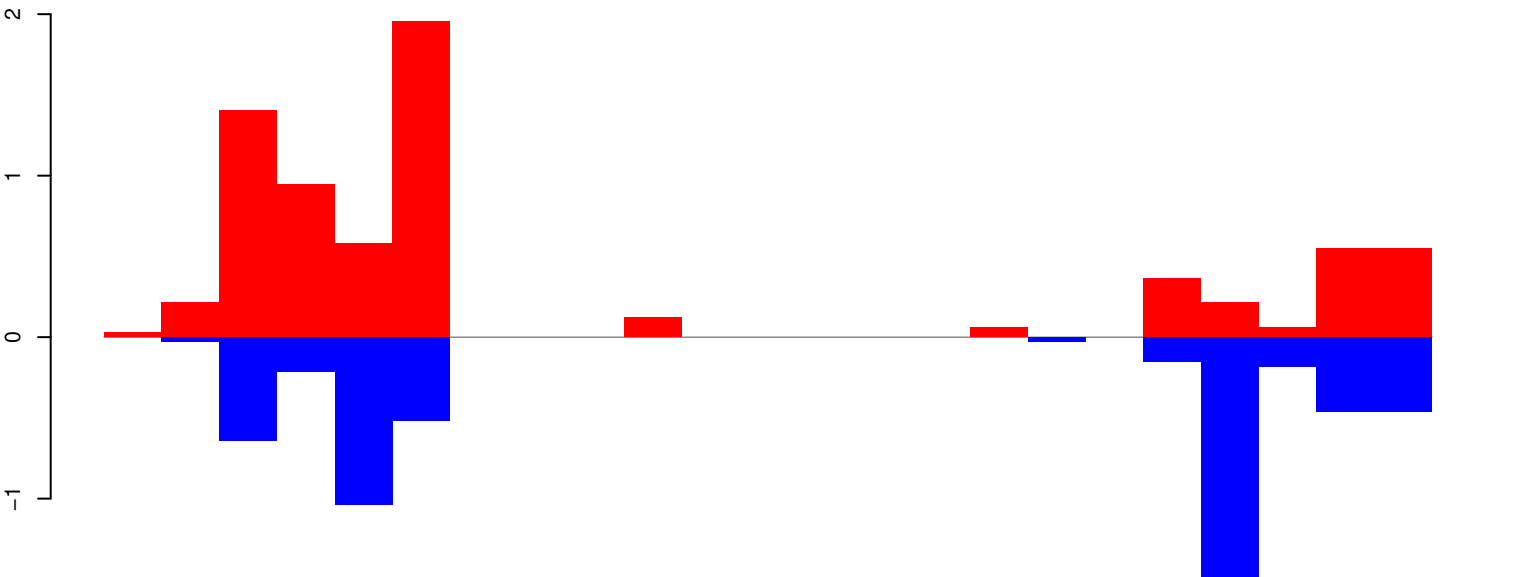

positive=7, negative=5, total=13

Window size=25, length=561, TE@TF001291-otherMTEs_Ele17:1-561

AeAeg_Whole_ZIKVdr_BM_RNA_GP.18_23.rep

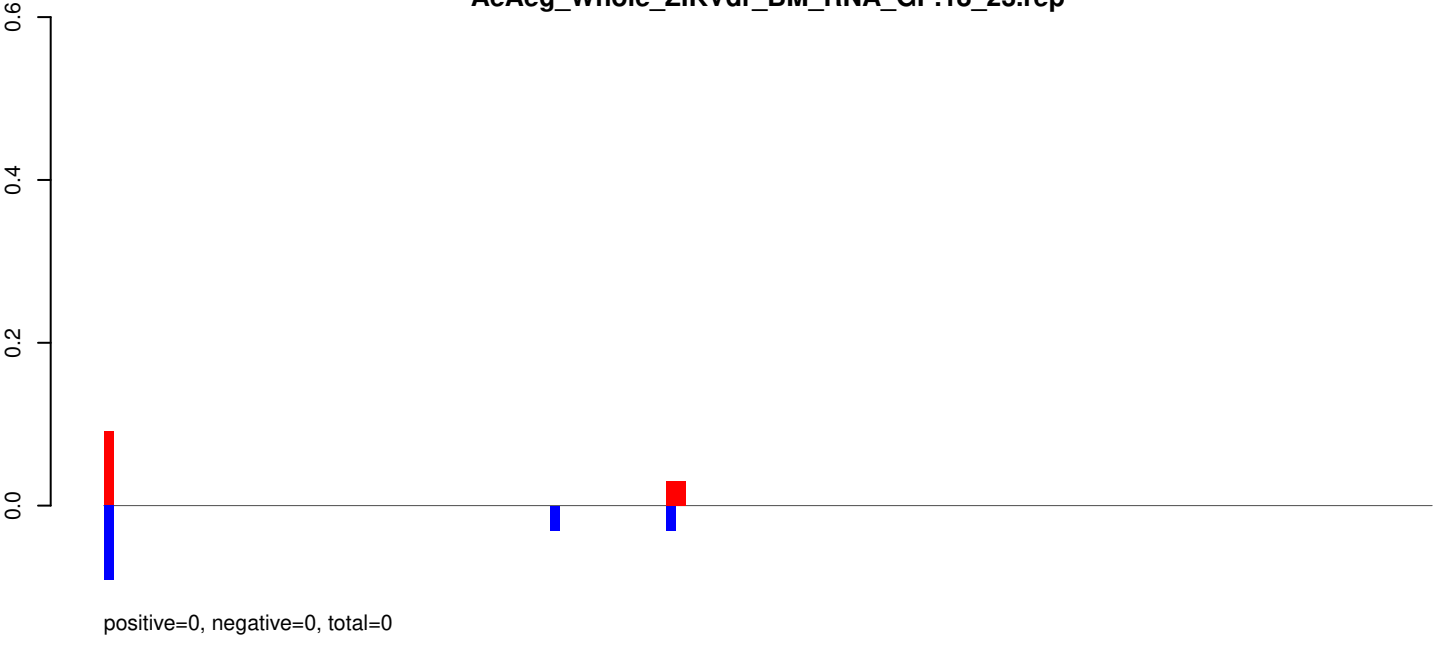

AeAeg_Whole_ZIKVdr_BM_RNA_GP.24_35.rep

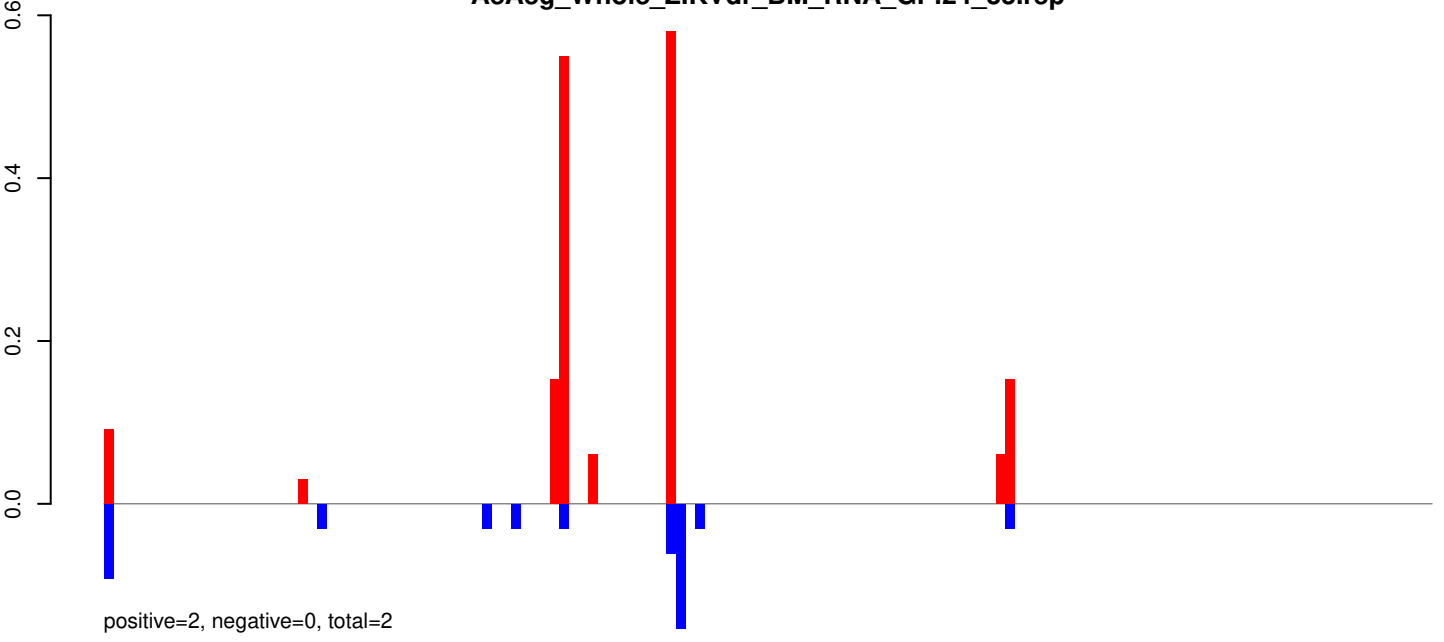

AeAeg_Whole_ZIKVdr_BM_RNA_GP.rep

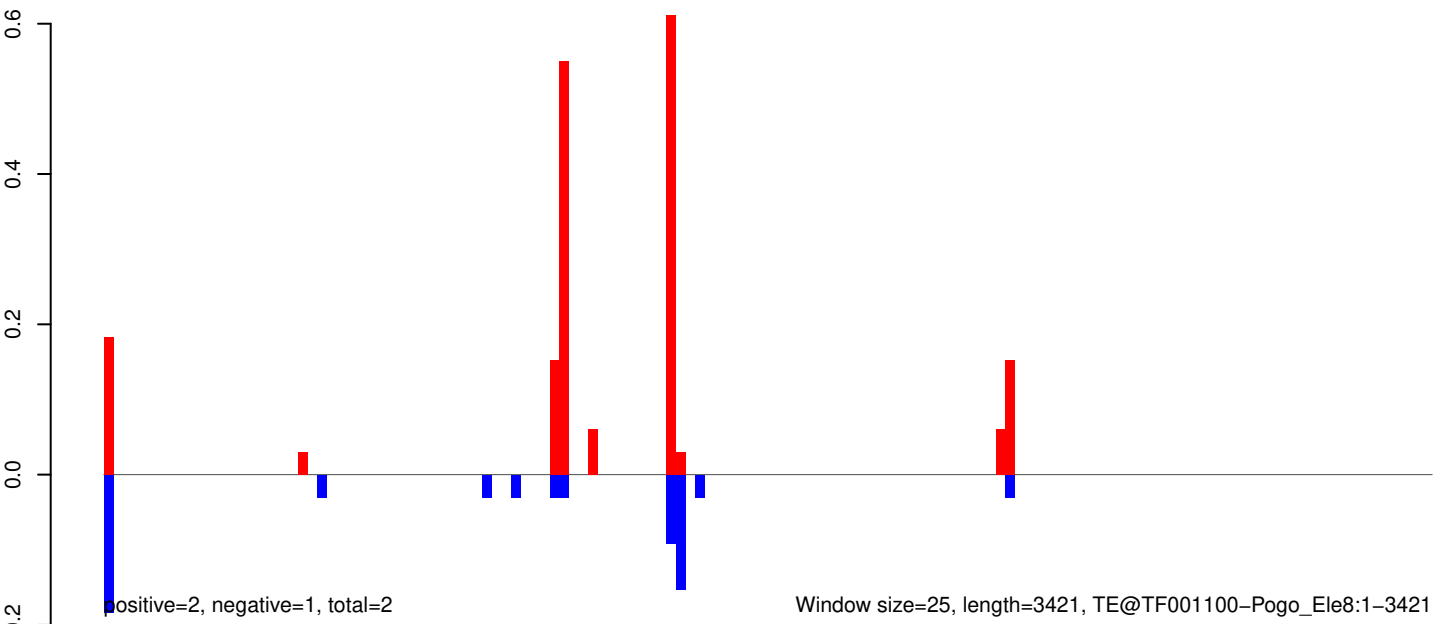

AeAeg_Whole_ZIKVdr_BM_RNA_GP.18_23.rep

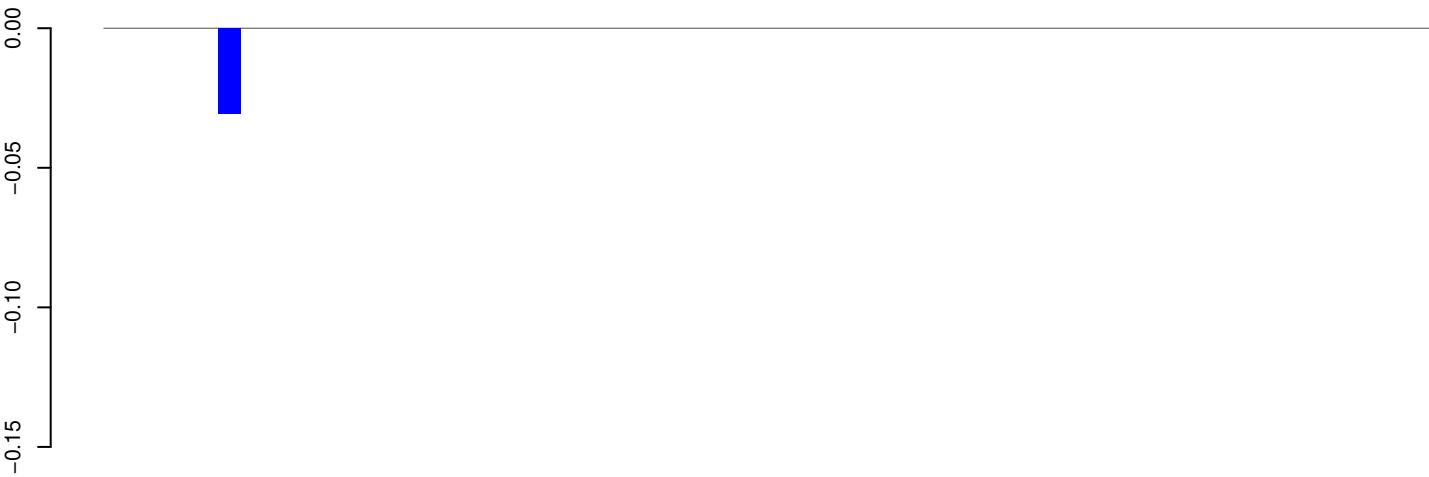

positive=0, negative=0, total=0

AeAeg_Whole_ZIKVdr_BM_RNA_GP.24_35.rep

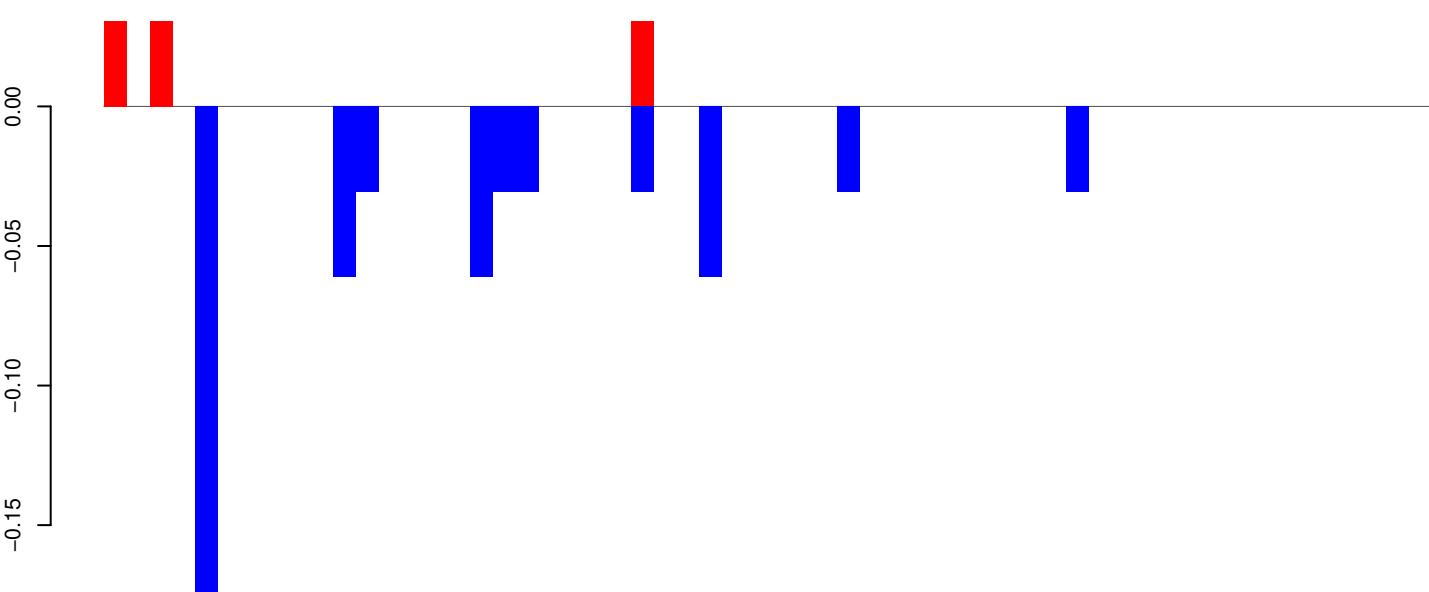

positive=0, negative=1, total=1

AeAeg_Whole_ZIKVdr_BM_RNA_GP.rep

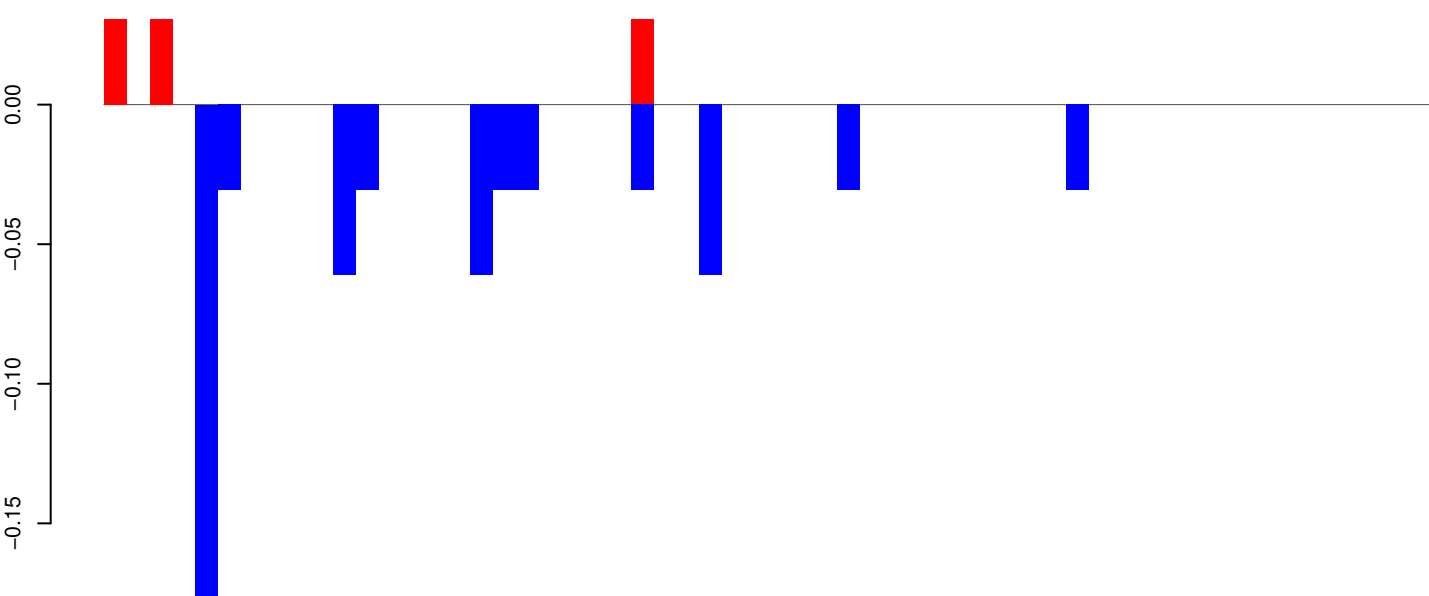

positive=0, negative=1, total=1

Window size=25, length=1444, TE@TF001042-Ty1_copia_Ele157:1-1444

AeAeg_Whole_ZIKVdr_BM_RNA_GP.18_23.rep

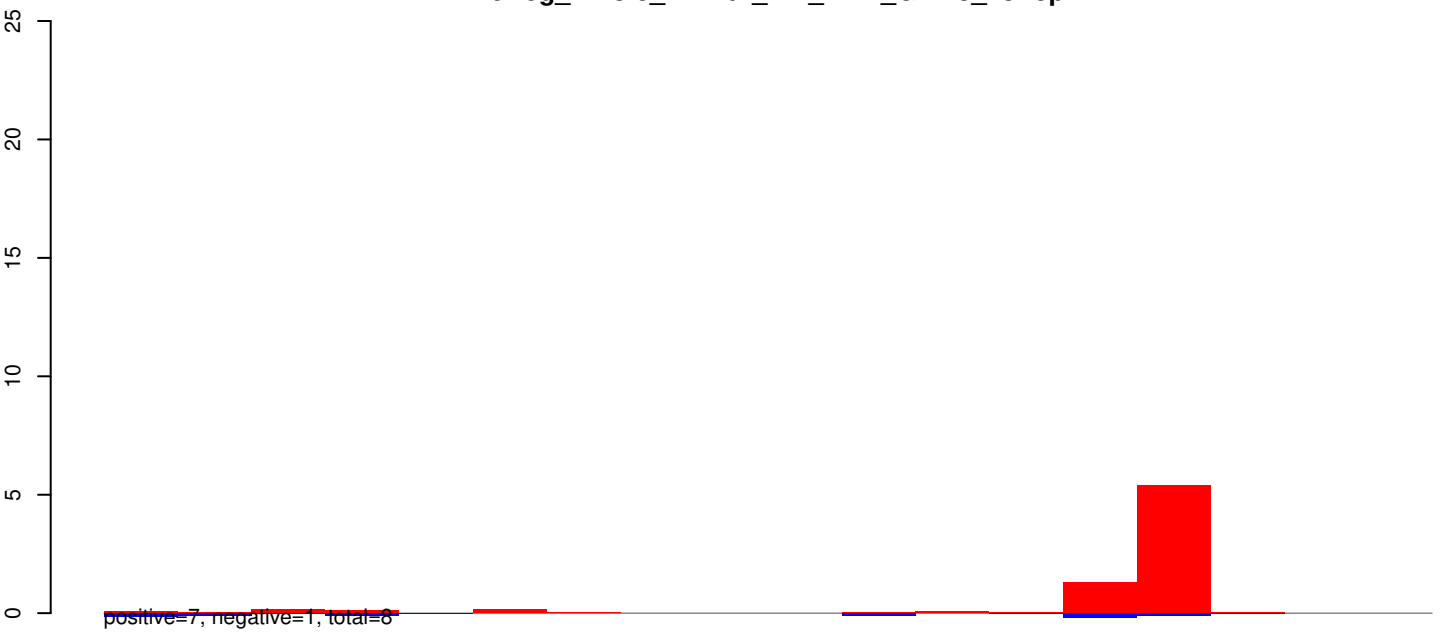

AeAeg_Whole_ZIKVdr_BM_RNA_GP.24_35.rep

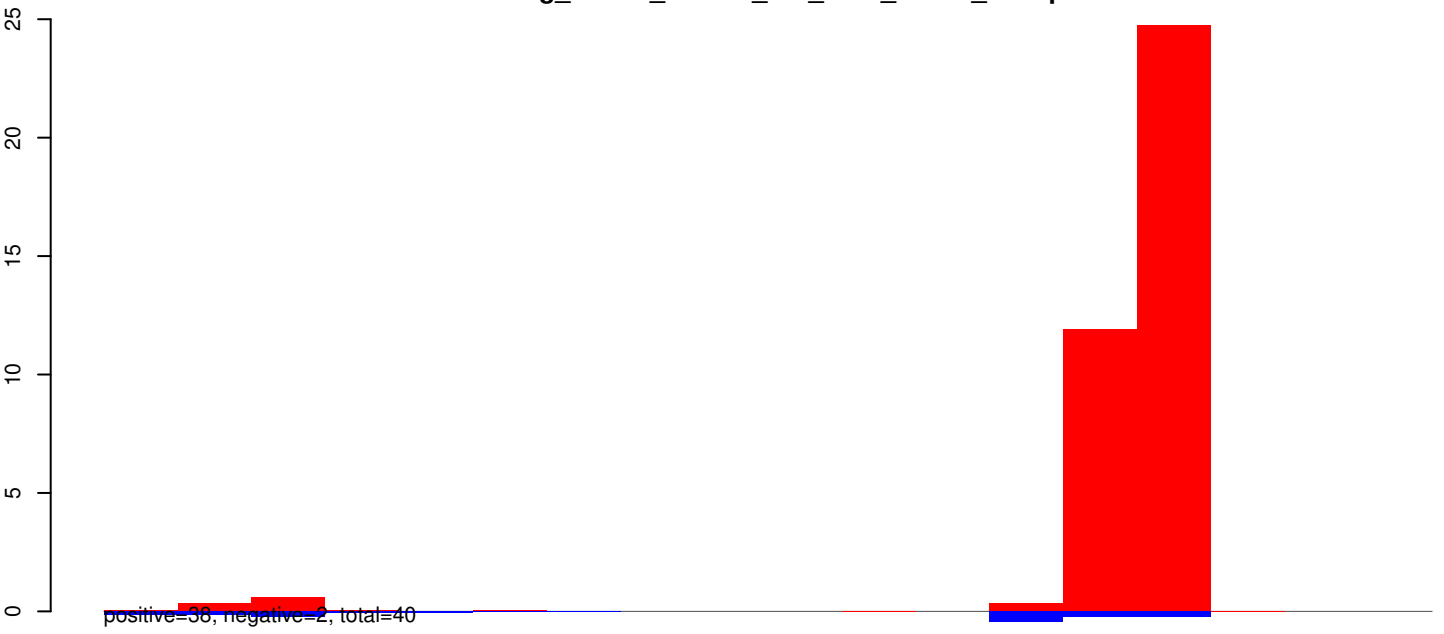

AeAeg_Whole_ZIKVdr_BM_RNA_GP.rep

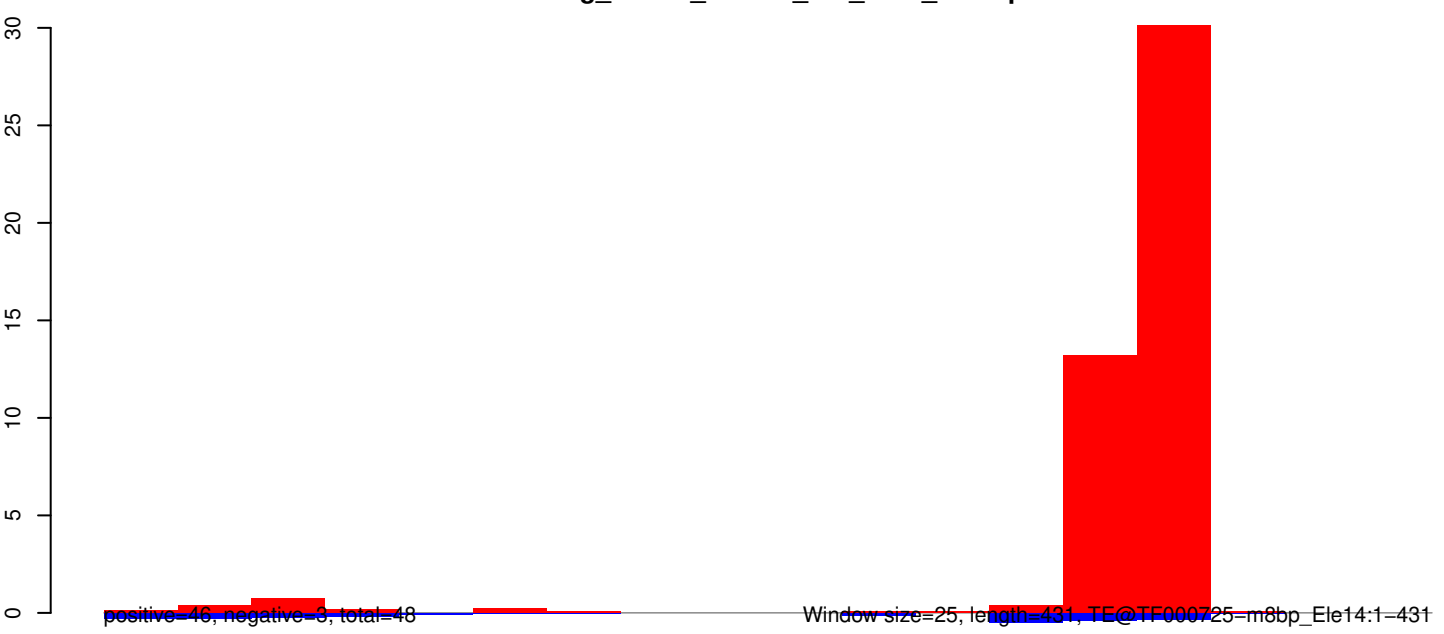

Window size=25, length=431, TE@TF000725-m8bp_Ele14:1=431

AeAeg_Whole_ZIKVdr_BM_RNA_GP.18_23.rep

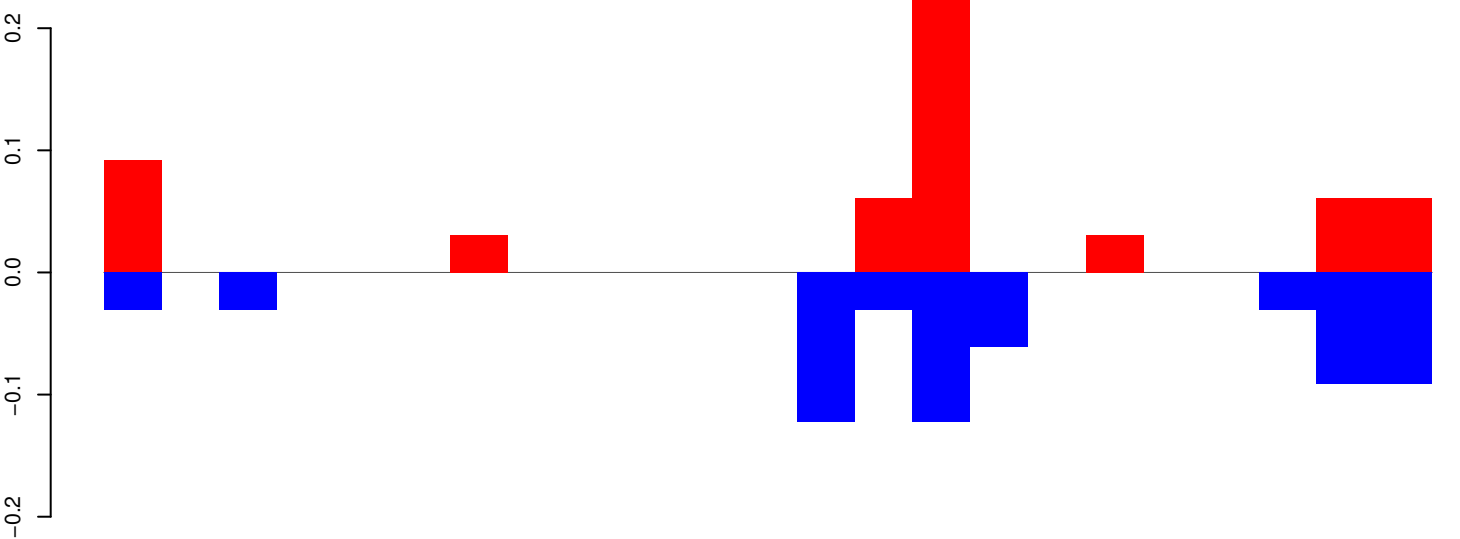

positive=1, negative=1, total=1

AeAeg_Whole_ZIKVdr_BM_RNA_GP.24_35.rep

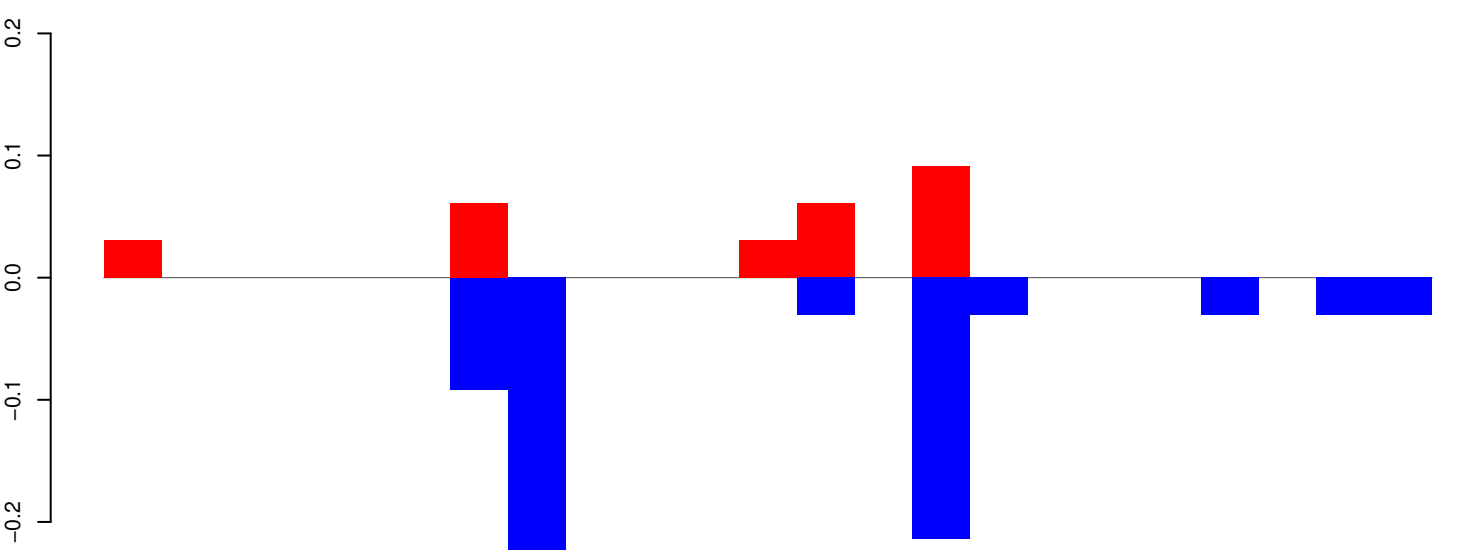

positive=0, negative=1, total=1

AeAeg_Whole_ZIKVdr_BM_RNA_GP.rep

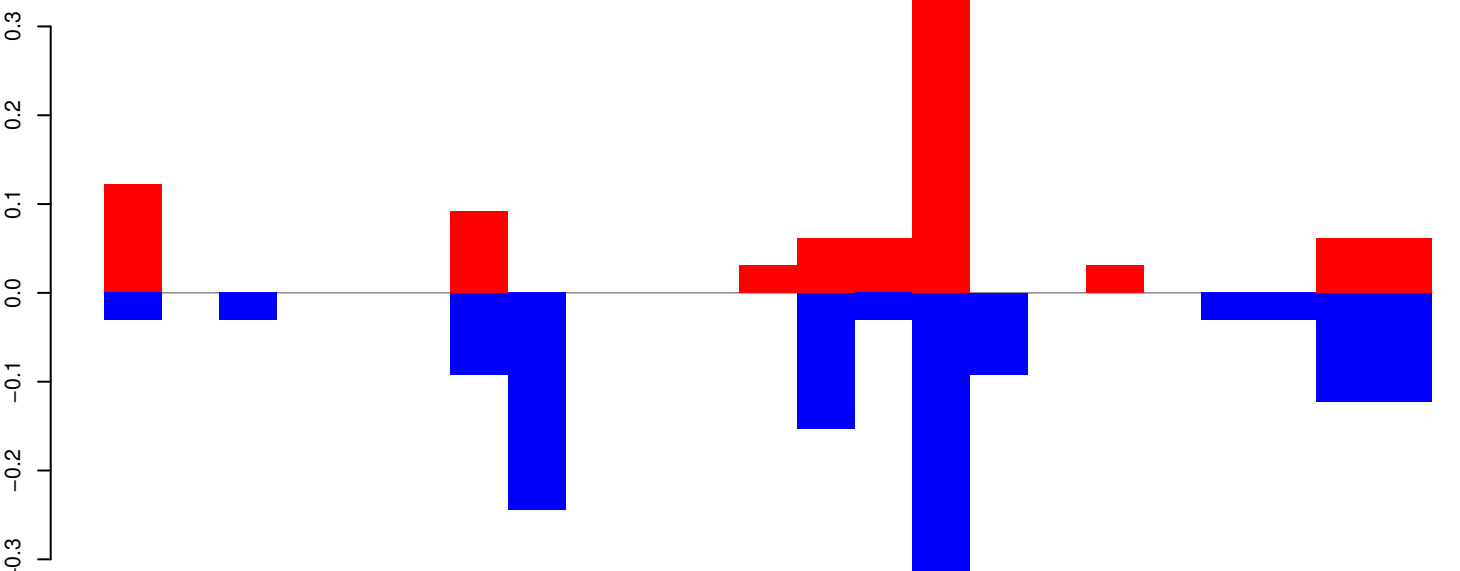

positive=1, negative=1, total=2

Window size=25, length=568, TE@Mariner-N2_AAe:1-568

AeAeg_Whole_ZIKVdr_BM_RNA_GP.18_23.rep

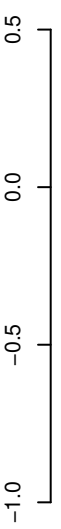

positive=2, negative=1, total=3

AeAeg_Whole_ZIKVdr_BM_RNA_GP.24_35.rep

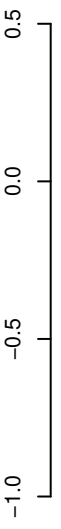

positive=2, negative=3, total=5

AeAeg_Whole_ZIKVdr_BM_RNA_GP.rep

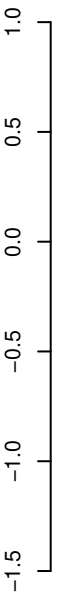

positive=4, negative=4, total=8

Window size=25, length=389, TE@DNA-10_Ae:1-389



AeAeg_Whole_ZIKVdr_BM_RNA_GP.18_23.rep

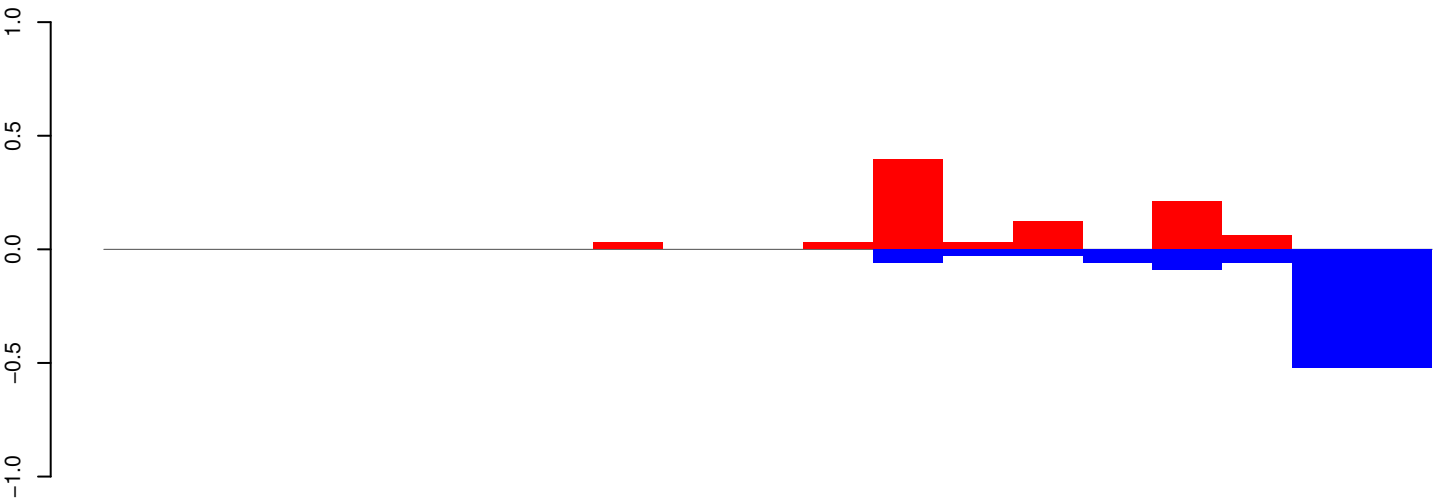

positive=1, negative=1, total=2

AeAeg_Whole_ZIKVdr_BM_RNA_GP.24_35.rep

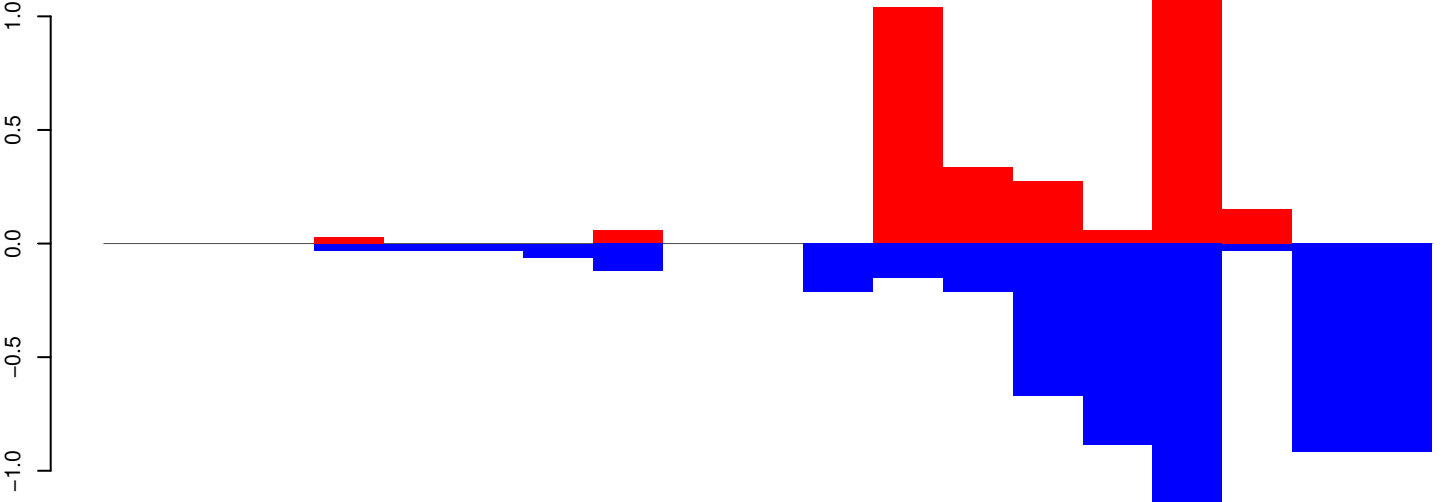

positive=3, negative=6, total=9

AeAeg_Whole_ZIKVdr_BM_RNA_GP.rep

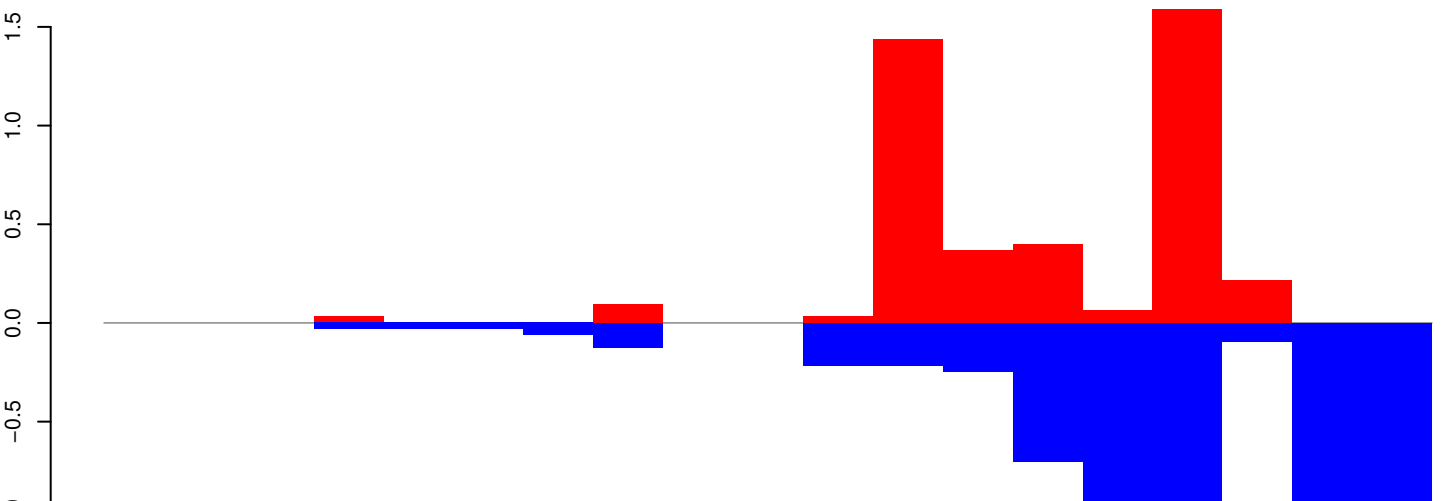

positive=4, negative=7, total=11

Window size=25, length=470, TE@Copia-42_AA-LTR:1-470

AeAeg_Whole_ZIKVdr_BM_RNA_GP.18_23.rep

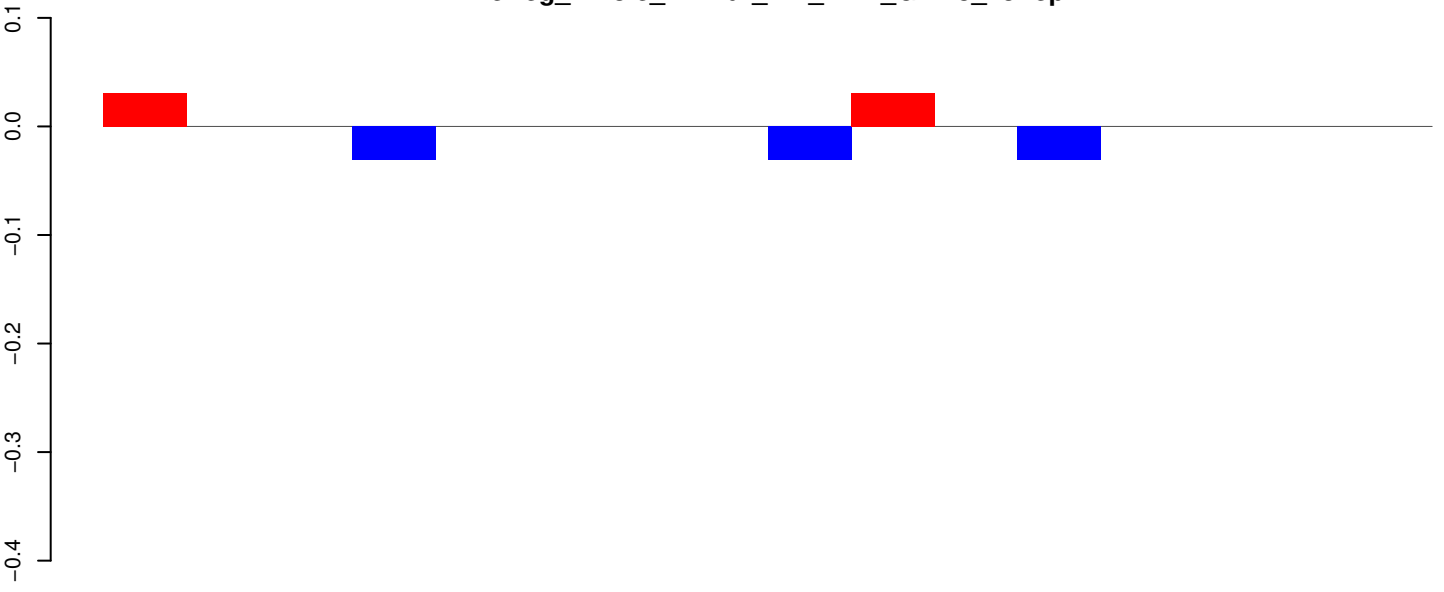

positive=0, negative=0, total=0

AeAeg_Whole_ZIKVdr_BM_RNA_GP.24_35.rep

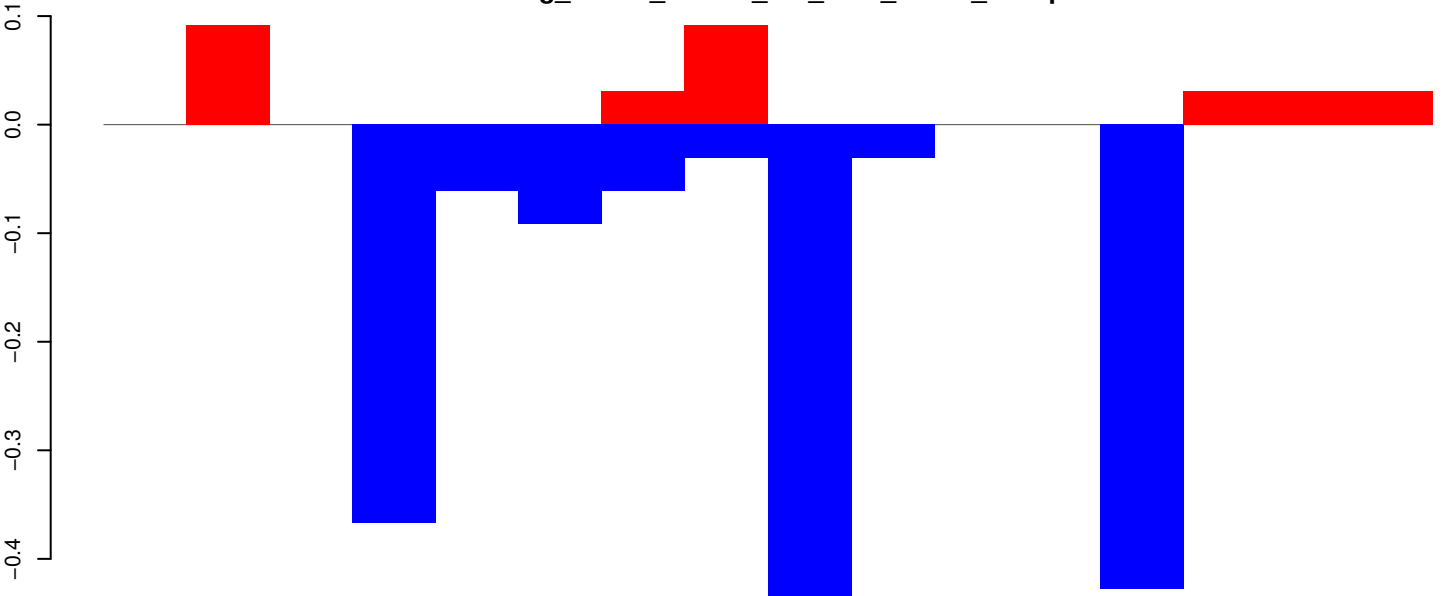

positive=0, negative=2, total=2

AeAeg_Whole_ZIKVdr_BM_RNA_GP.rep

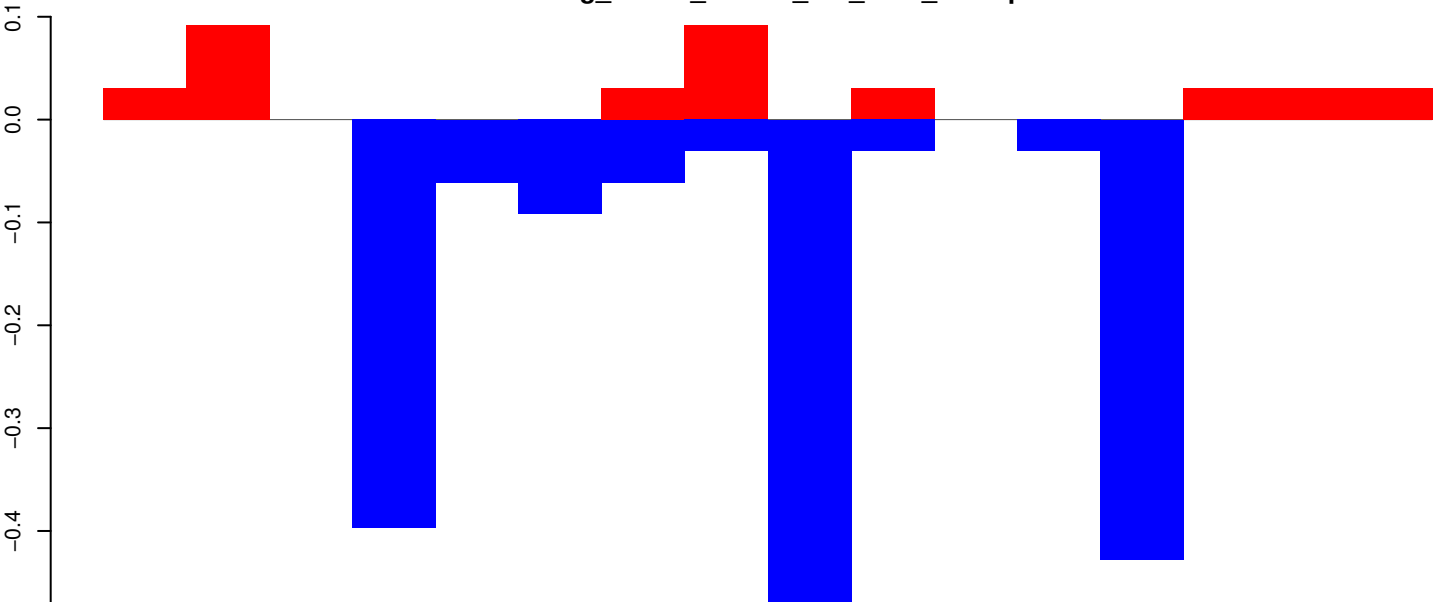

positive=0, negative=2, total=2

Window size=25, length=385, TE@BEL-136_AA-LTR:1-385

AeAeg_Whole_ZIKVdr_BM_RNA_GP.18_23.rep

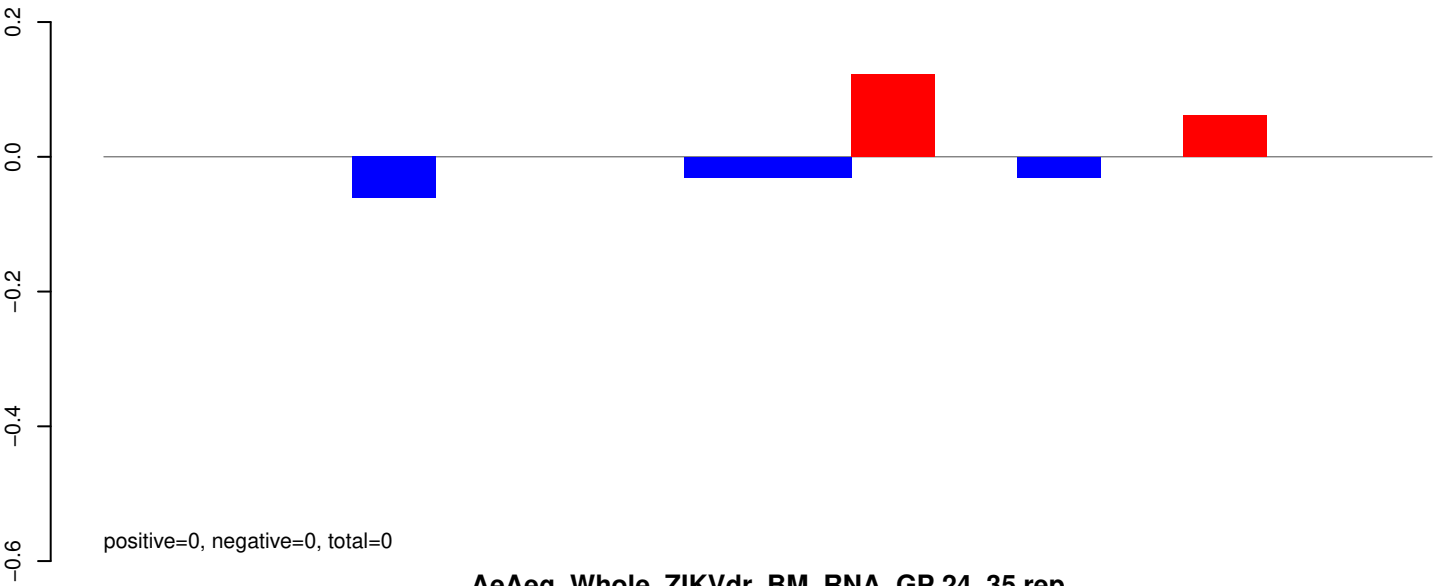

AeAeg_Whole_ZIKVdr_BM_RNA_GP.24_35.rep

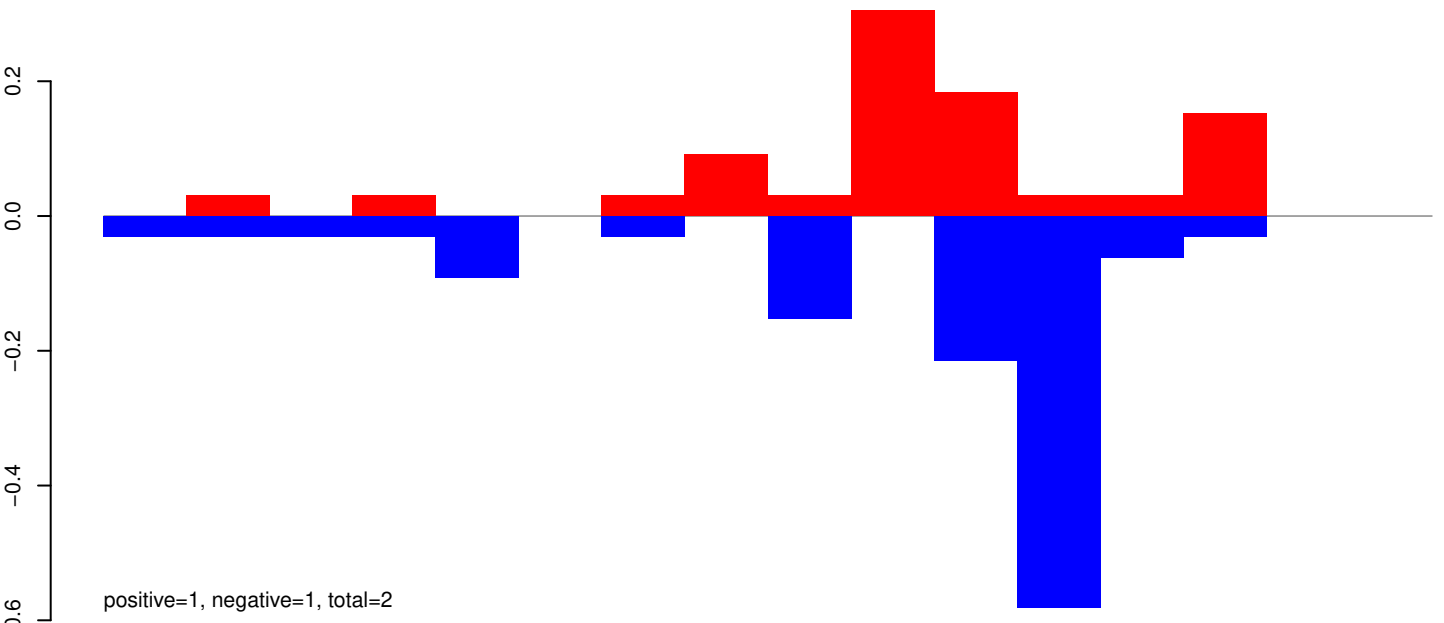

AeAeg_Whole_ZIKVdr_BM_RNA_GP.rep

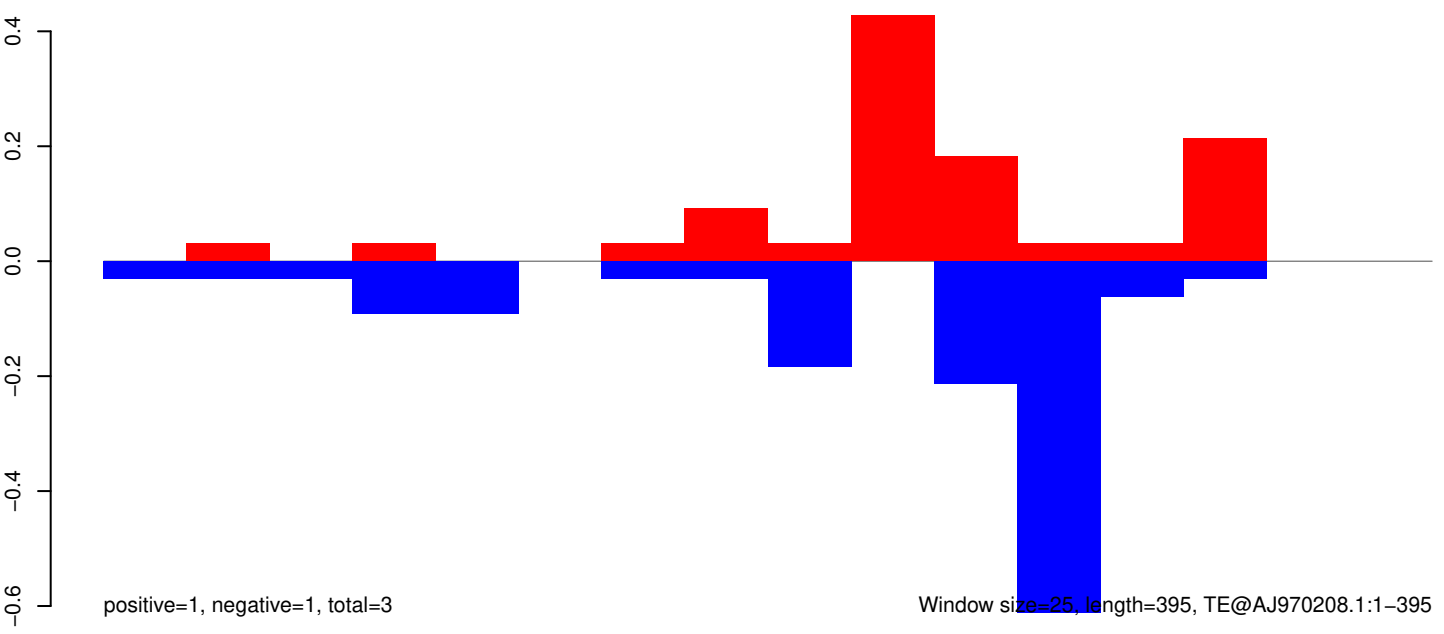

Window size=25, length=395, TE@AJ970208.1:1-395

100 200 300 400

AeAeg_Whole_ZIKVdr_BM_RNA_GP.18_23.rep

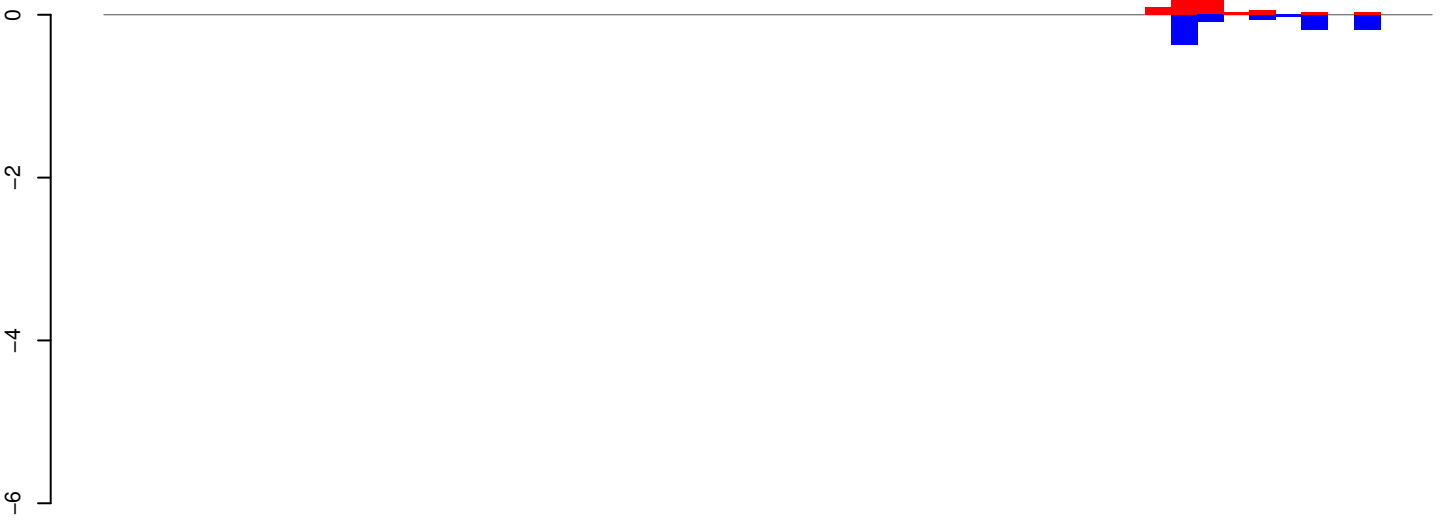

positive=1, negative=1, total=2

AeAeg_Whole_ZIKVdr_BM_RNA_GP.24_35.rep

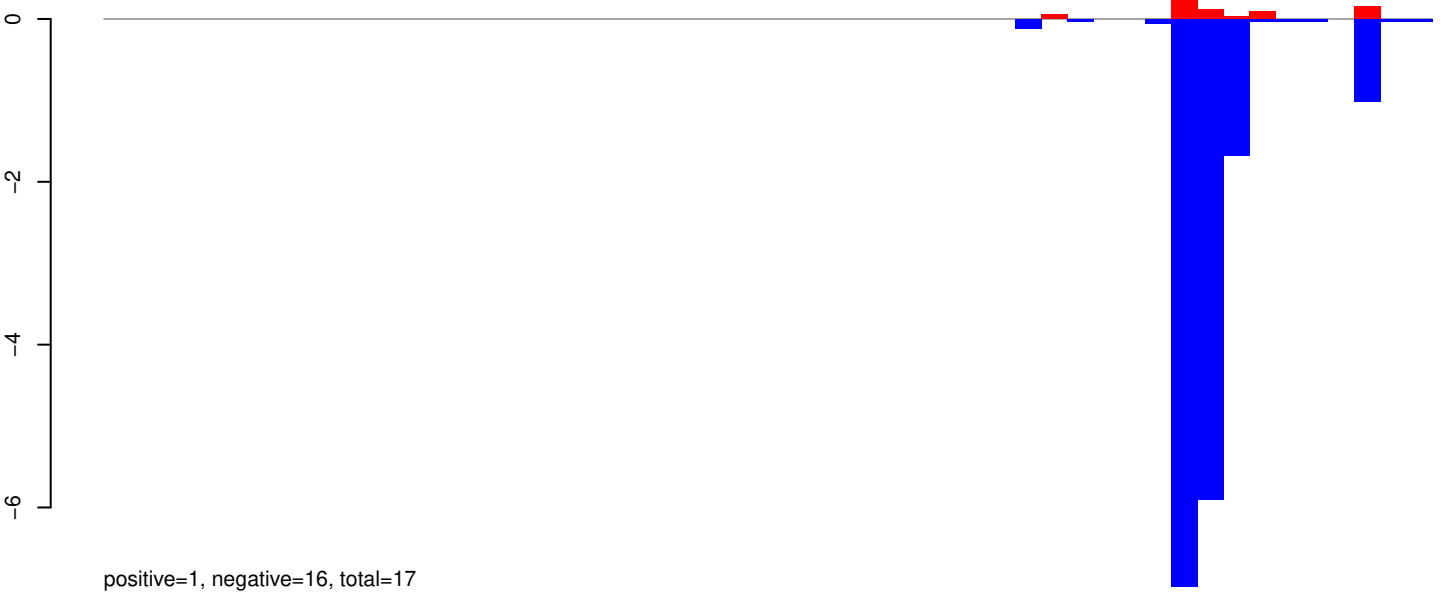

positive=1, negative=16, total=17

AeAeg_Whole_ZIKVdr_BM_RNA_GP.rep

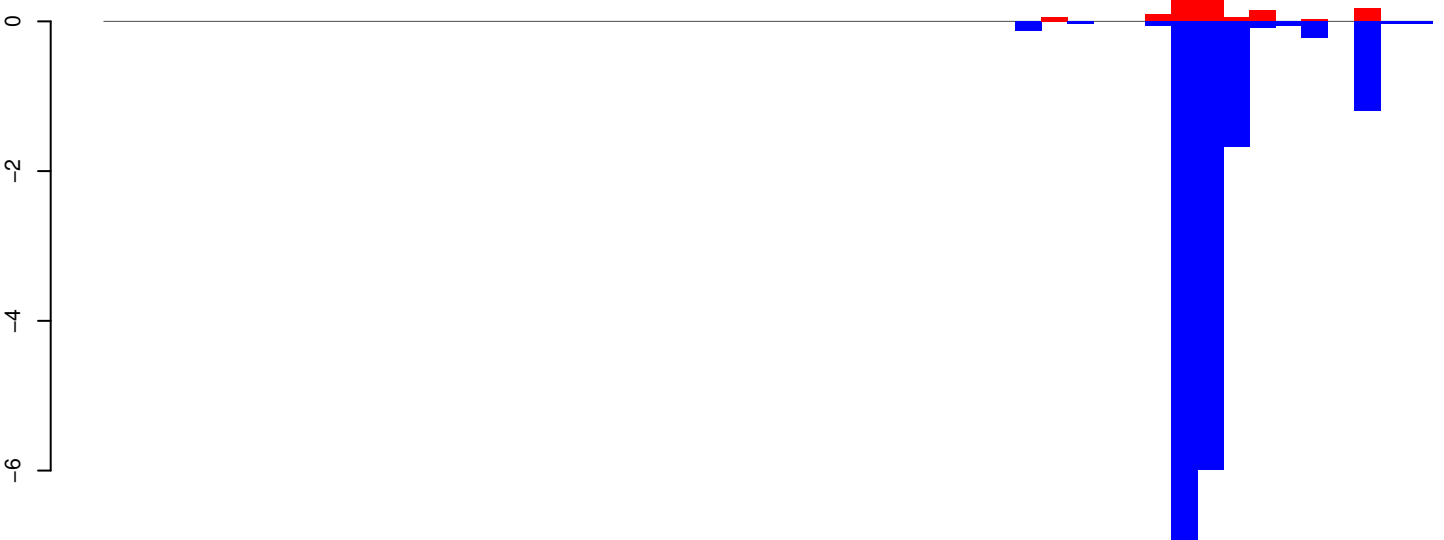

positive=2, negative=17, total=18

Window size=25, length=1259, TE@aedes_aegypti_576_5-Unknown:1-1259

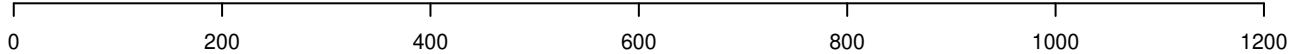

AeAeg_Whole_ZIKVdr_BM_RNA_GP.18_23.rep

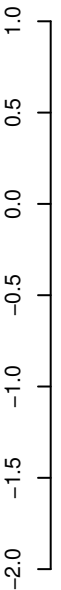

positive=1, negative=1, total=2

AeAeg_Whole_ZIKVdr_BM_RNA_GP.24_35.rep

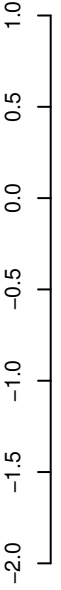

positive=3, negative=3, total=5

AeAeg_Whole_ZIKVdr_BM_RNA_GP.rep

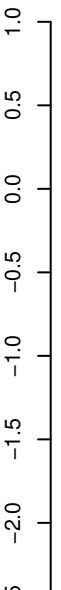

positive=3, negative=4, total=7

Window size=25, length=440, TE@TF001311-mTA_Ele53:1-440

100

200

300

400

AeAeg_Whole_ZIKVdr_BM_RNA_GP.18_23.rep

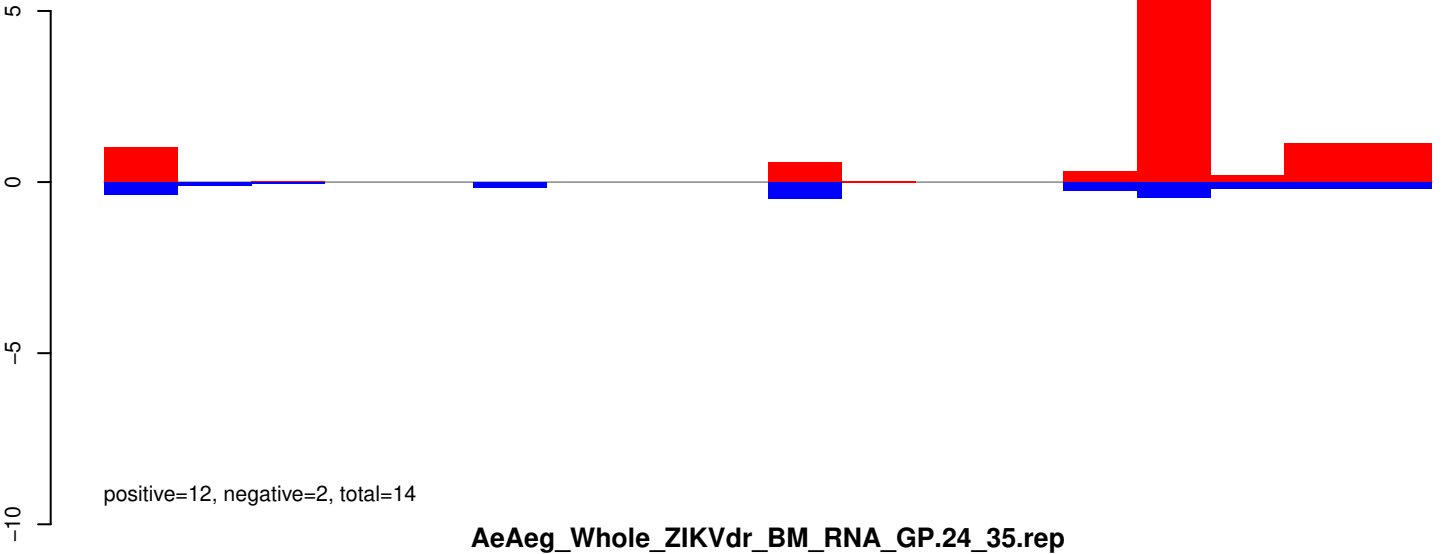

AeAeg_Whole_ZIKVdr_BM_RNA_GP.18_23.rep

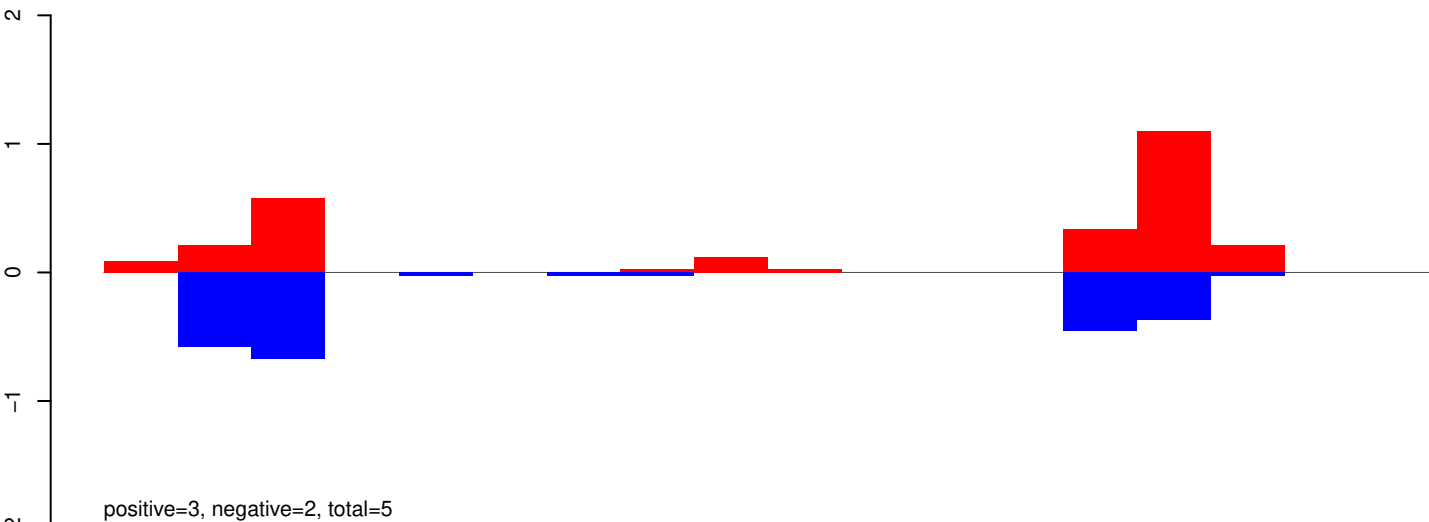

AeAeg_Whole_ZIKVdr_BM_RNA_GP.24_35.rep

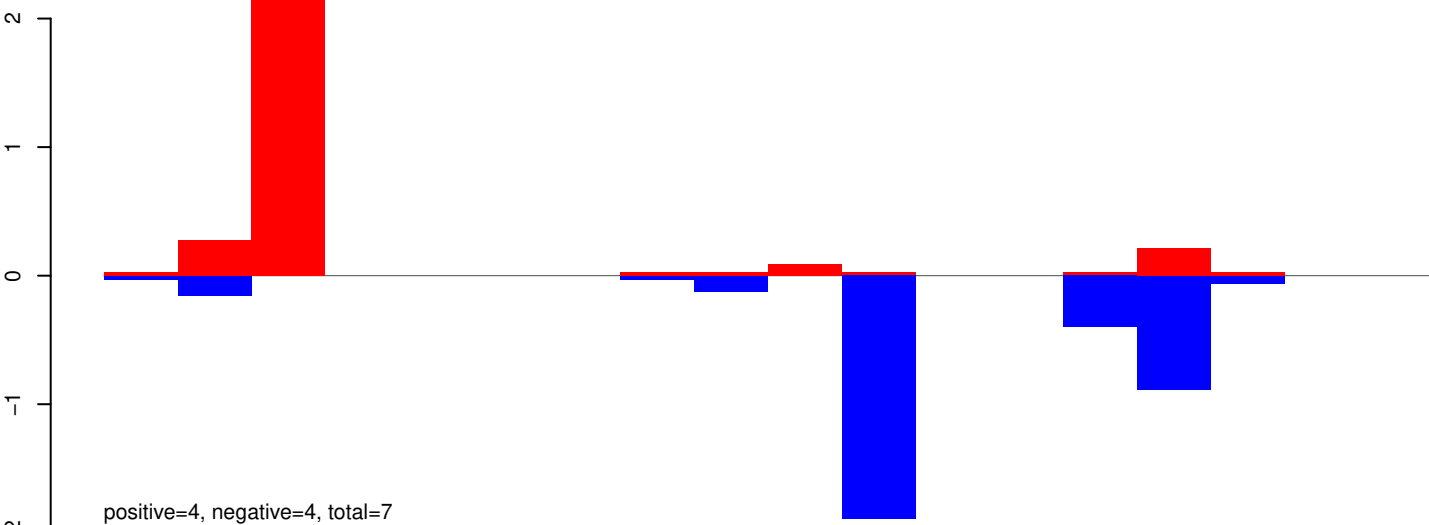

AeAeg_Whole_ZIKVdr_BM_RNA_GP.rep

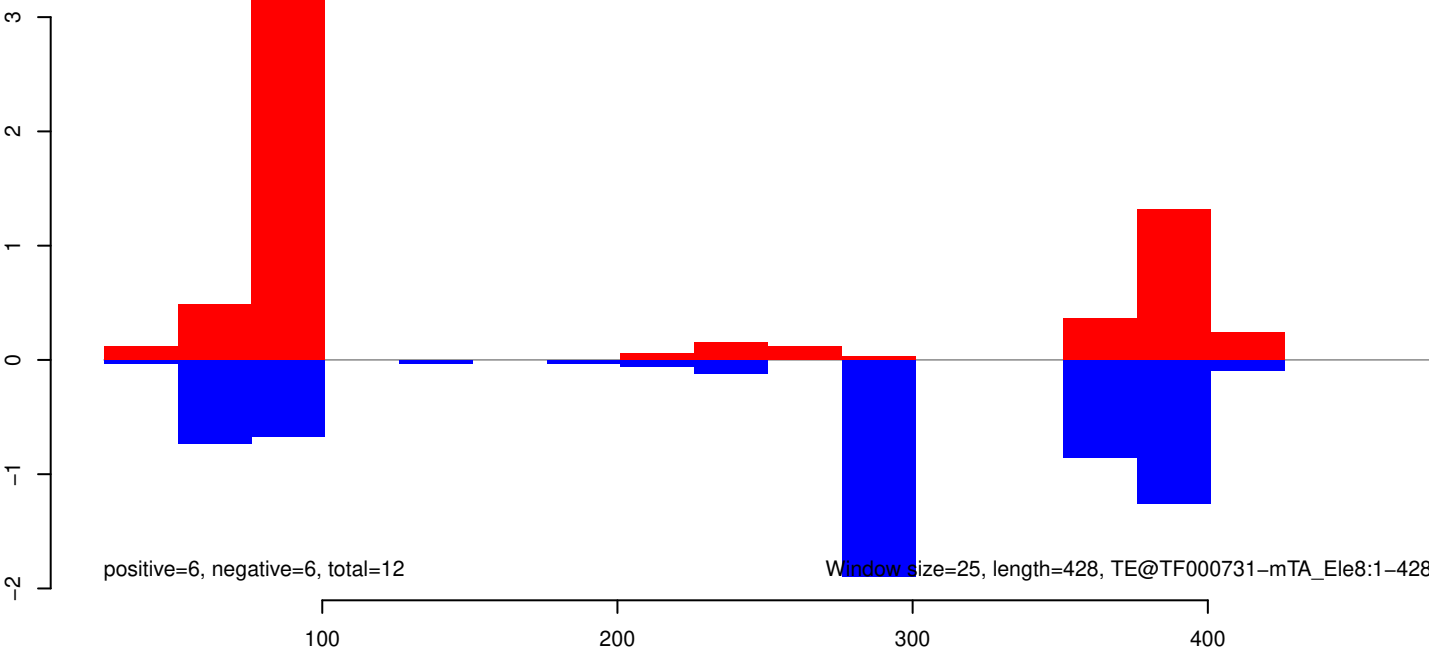

AeAeg_Whole_ZIKVdr_BM_RNA_GP.18_23.rep

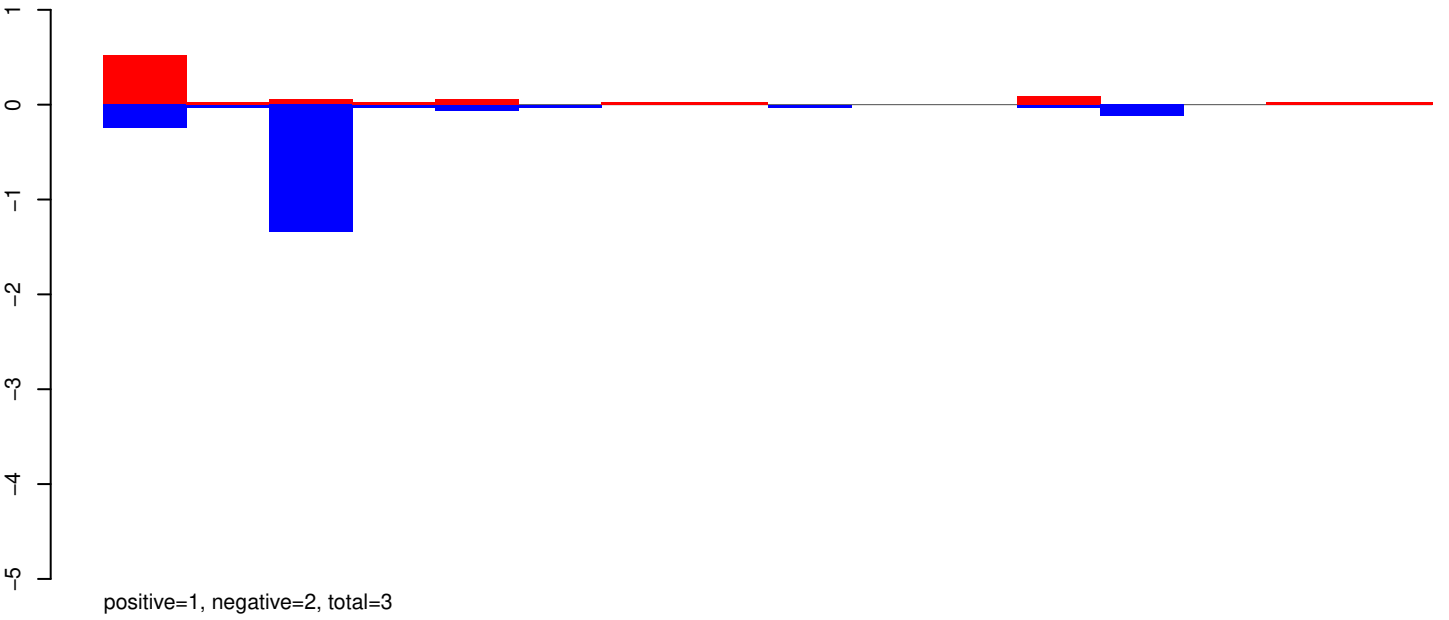

AeAeg_Whole_ZIKVdr_BM_RNA_GP.24_35.rep

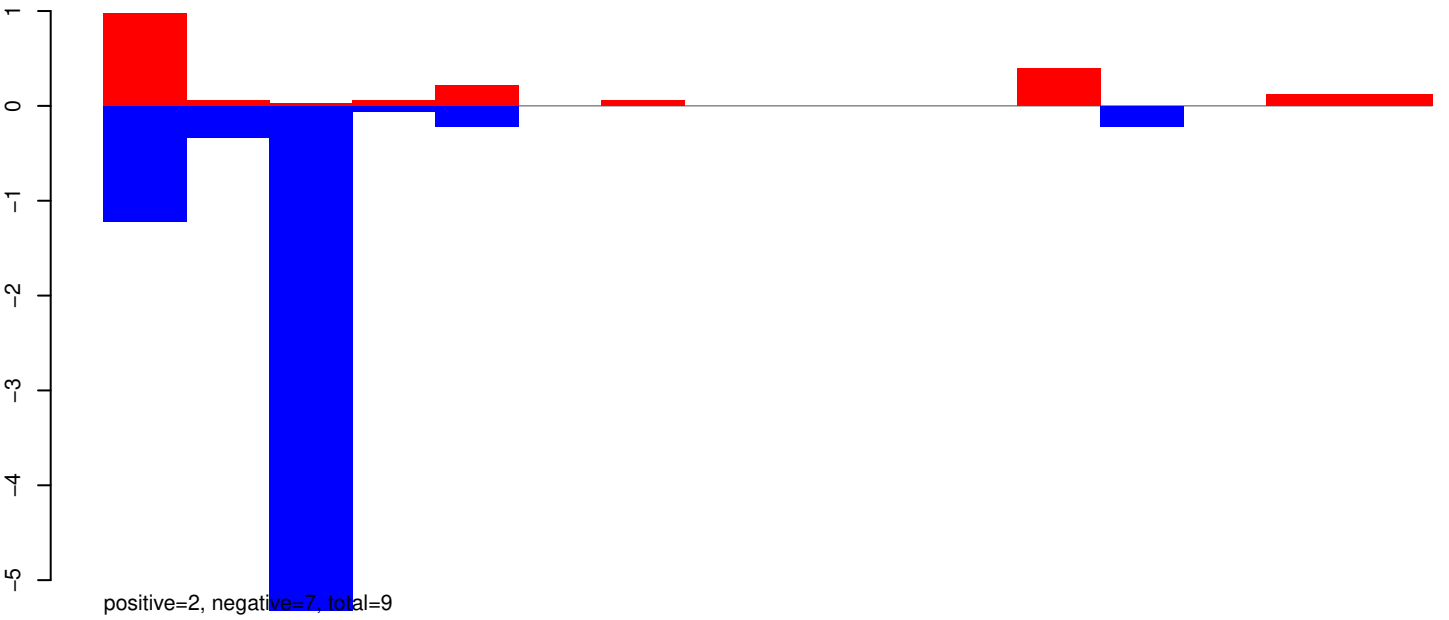

AeAeg_Whole_ZIKVdr_BM_RNA_GP.rep

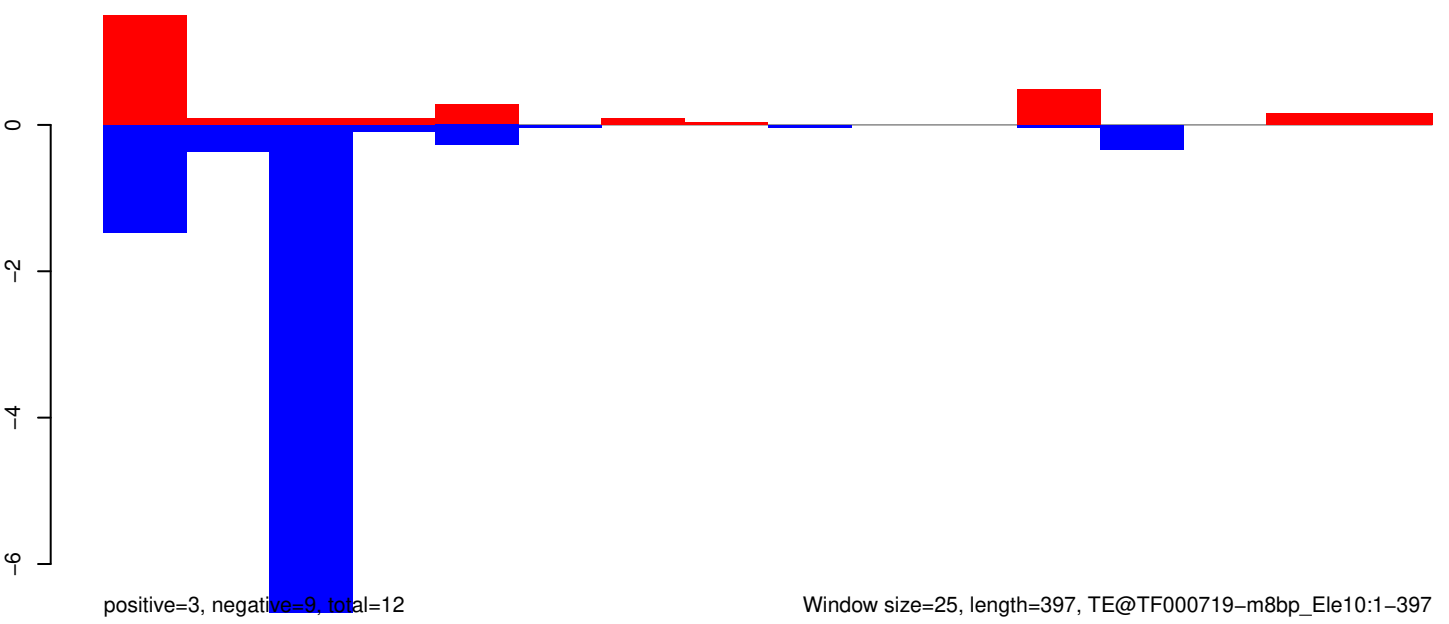

AeAeg_Whole_ZIKVdr_BM_RNA_GP.18_23.rep

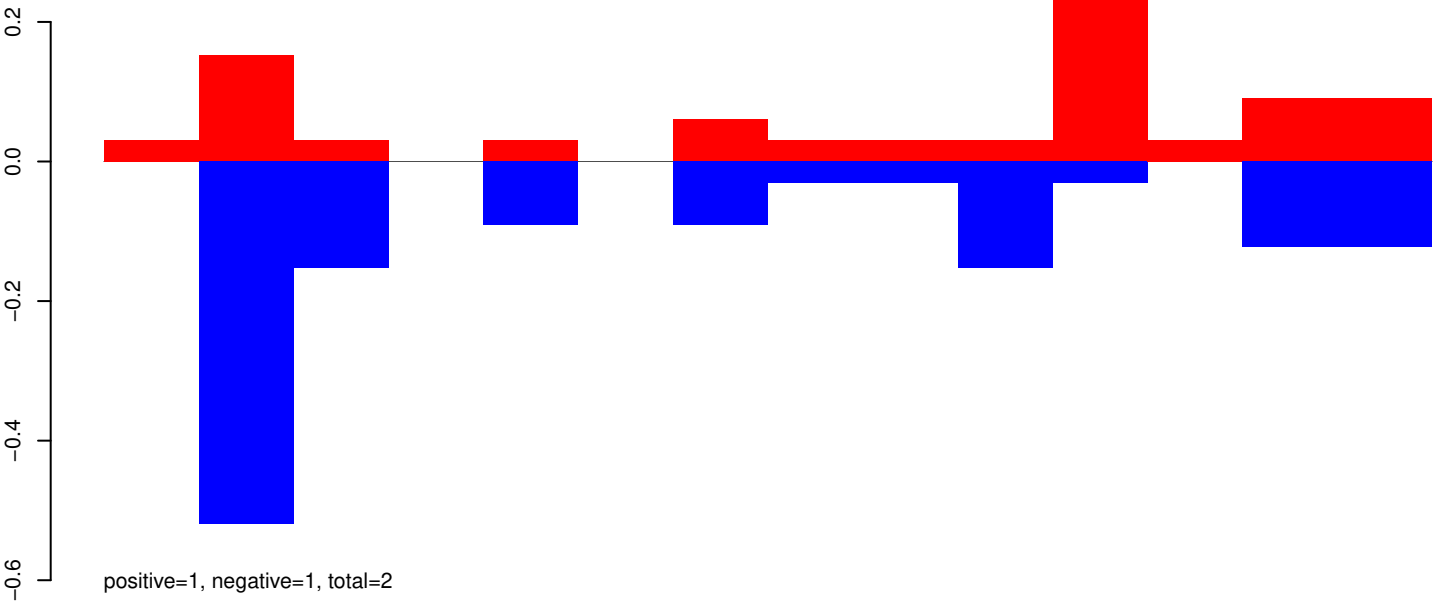

AeAeg_Whole_ZIKVdr_BM_RNA_GP.24_35.rep

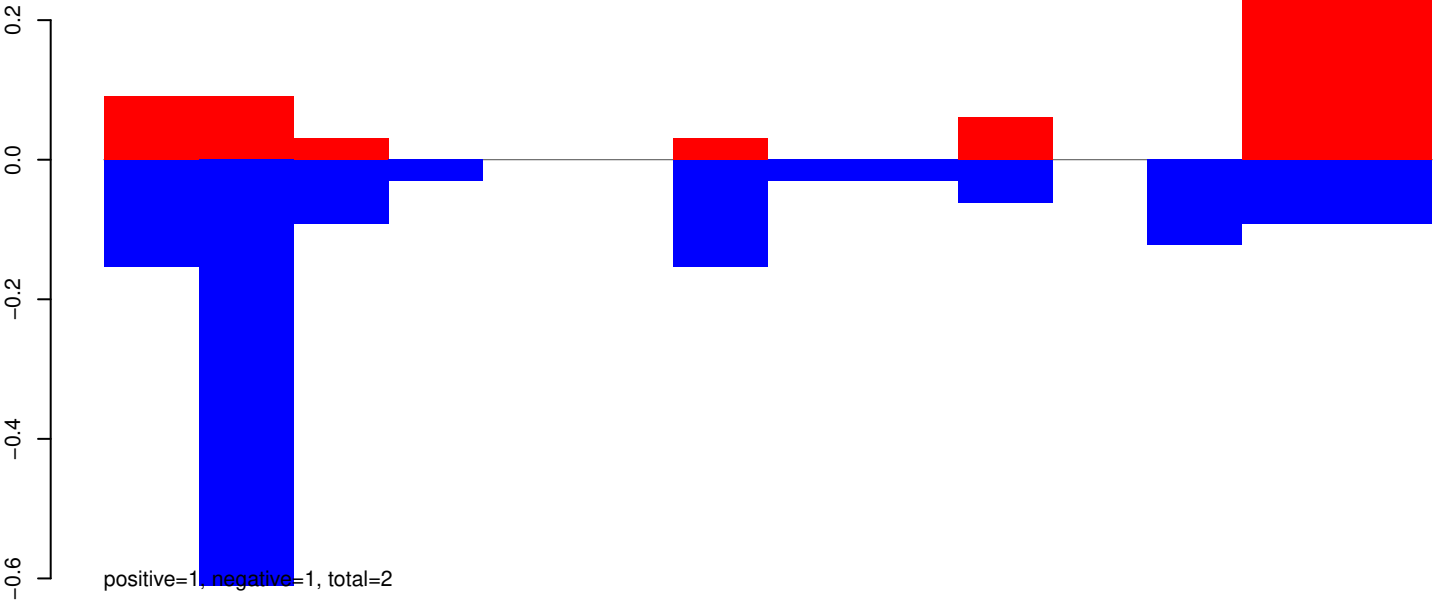

AeAeg_Whole_ZIKVdr_BM_RNA_GP.rep

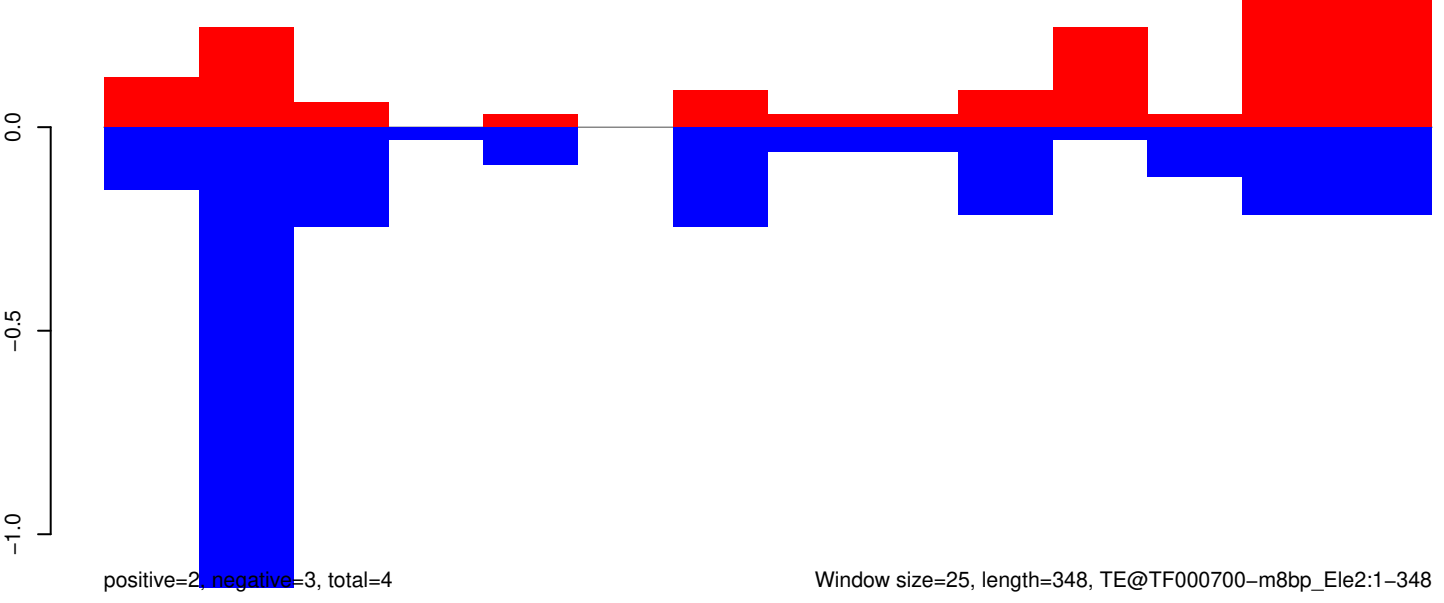

Window size=25, length=348, TE@TF000700-m8bp_Ele2:1-348

50 100 150 200 250 300 350

AeAeg_Whole_ZIKVdr_BM_RNA_GP.18_23.rep

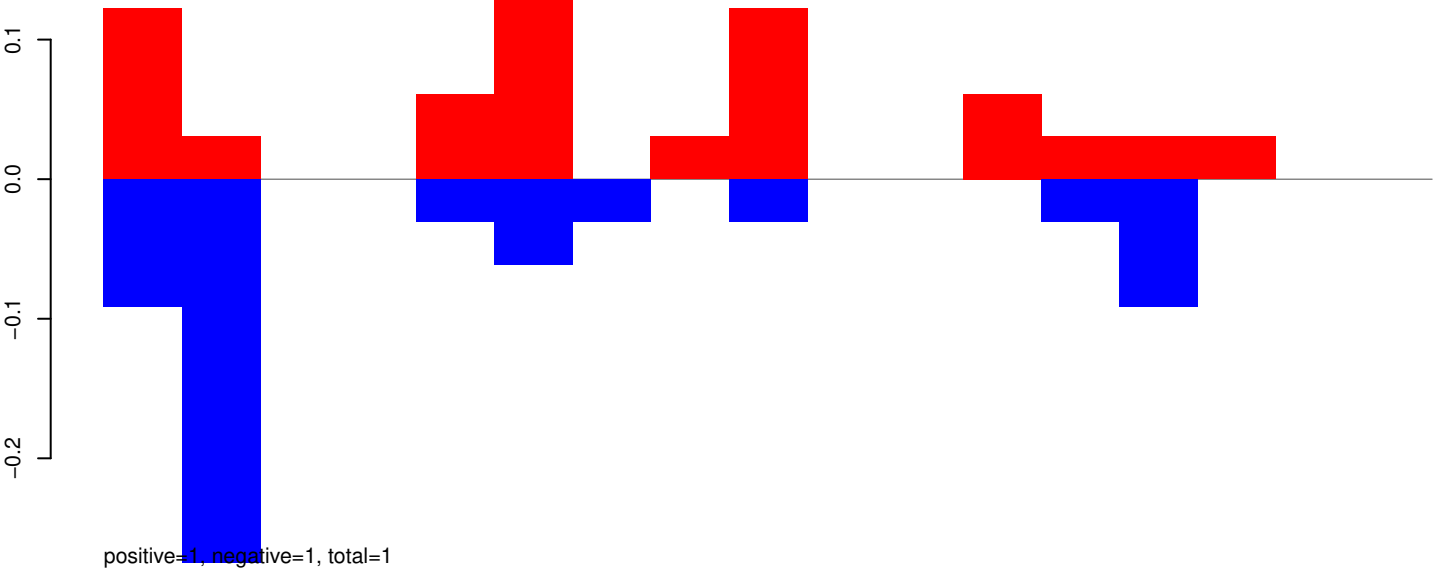

AeAeg_Whole_ZIKVdr_BM_RNA_GP.24_35.rep

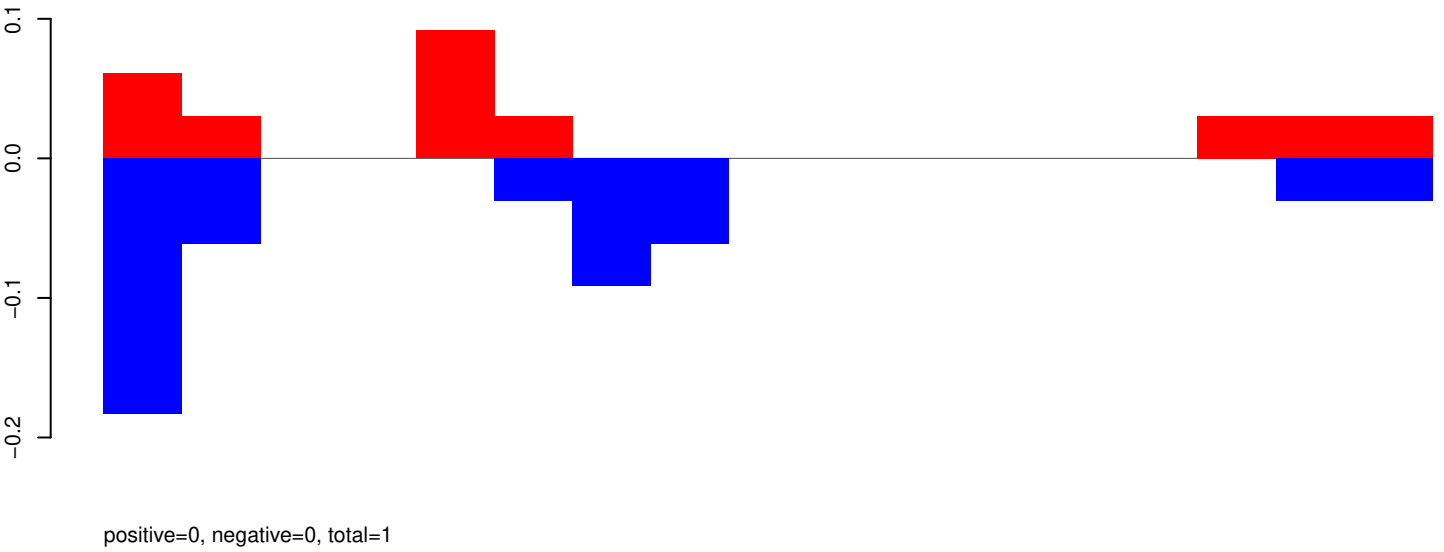

AeAeg_Whole_ZIKVdr_BM_RNA_GP.rep

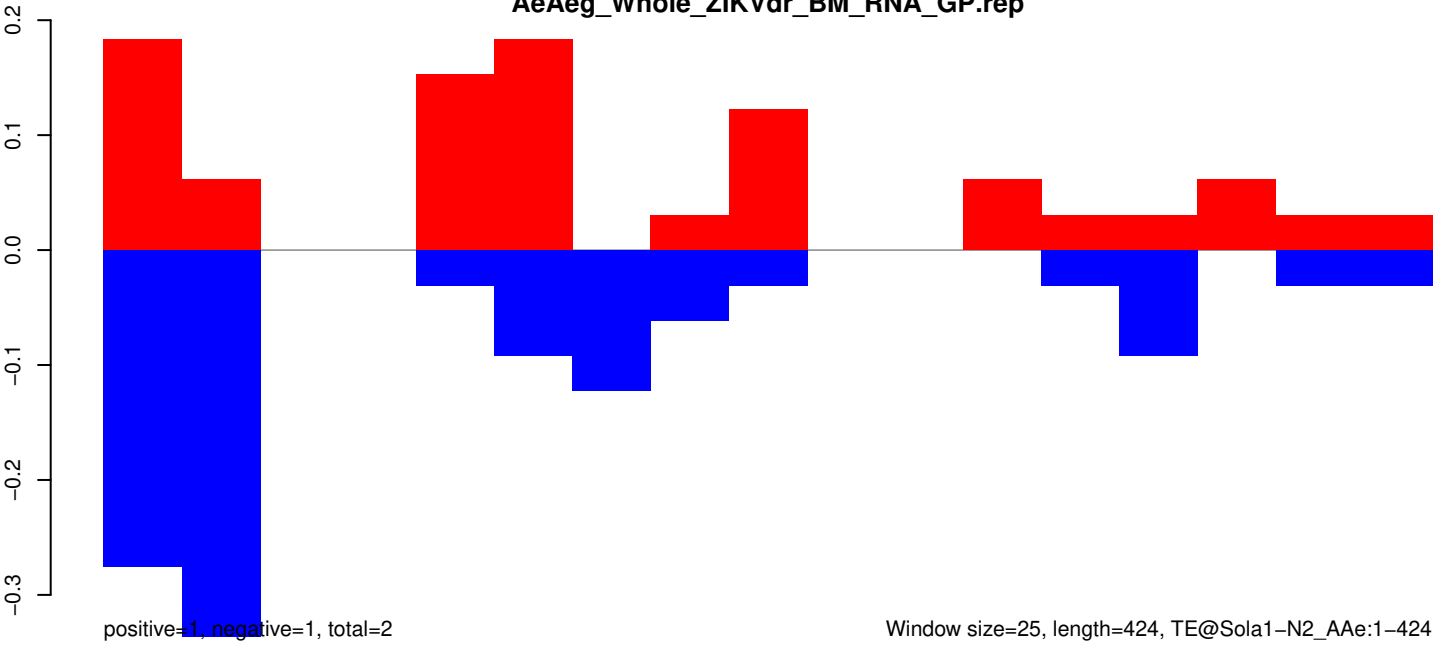

AeAeg_Whole_ZIKVdr_BM_RNA_GP.18_23.rep

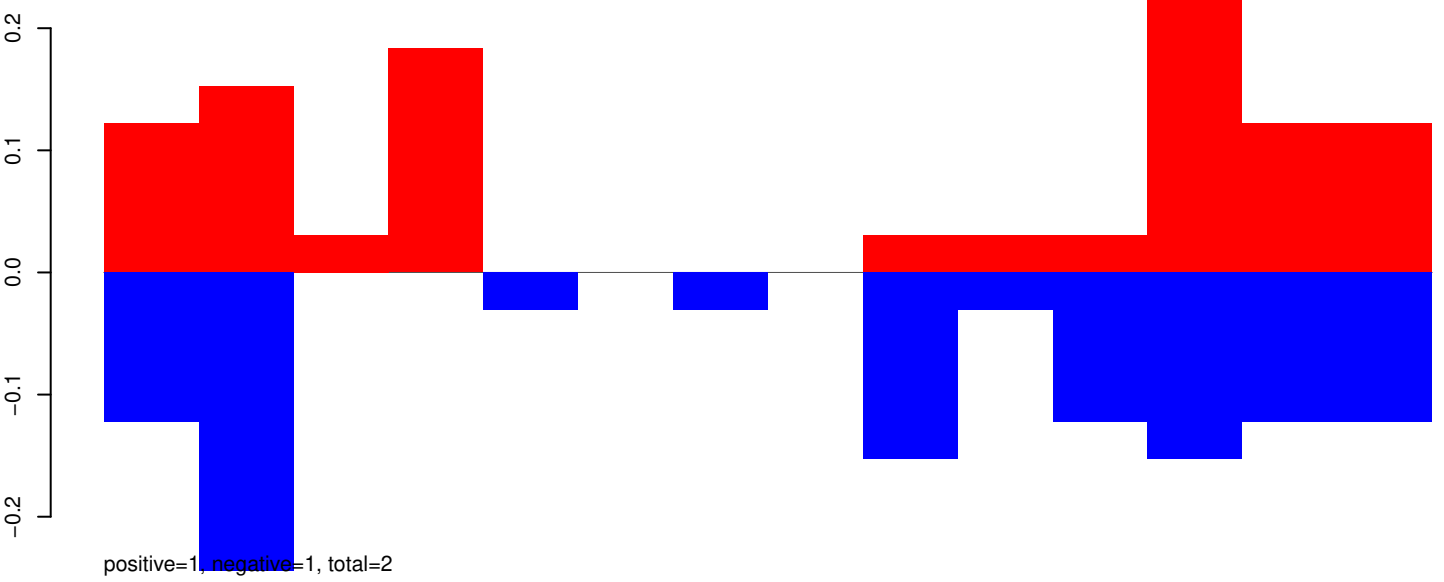

AeAeg_Whole_ZIKVdr_BM_RNA_GP.24_35.rep

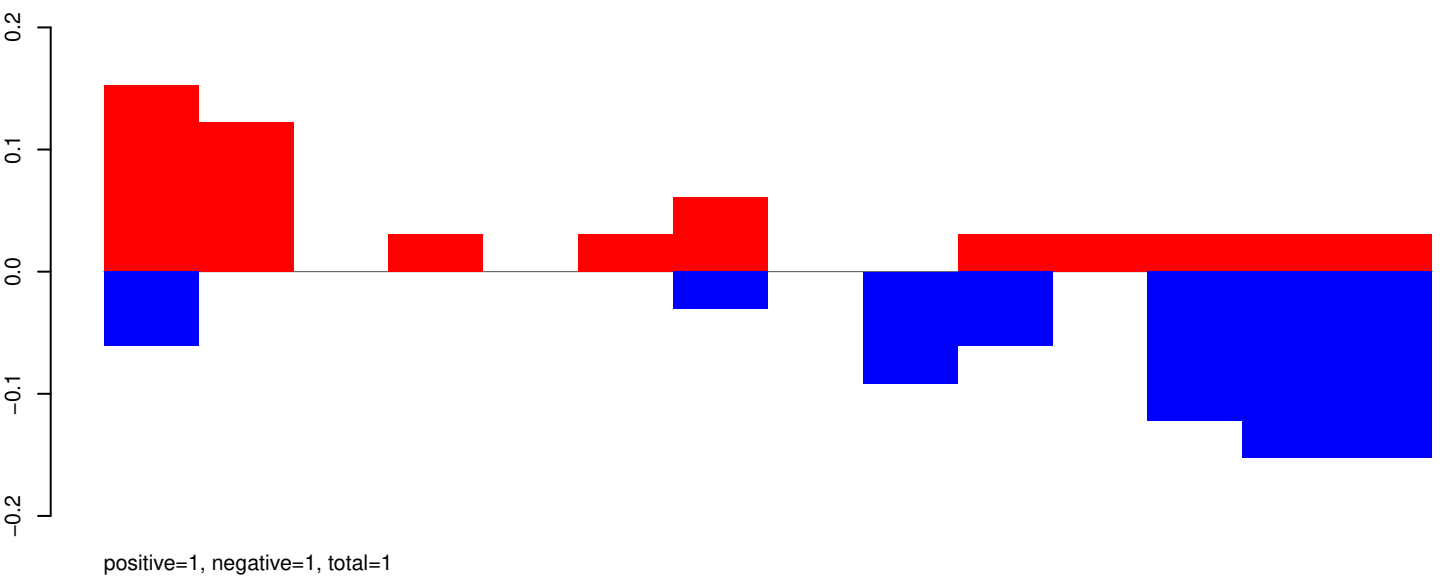

AeAeg_Whole_ZIKVdr_BM_RNA_GP.rep

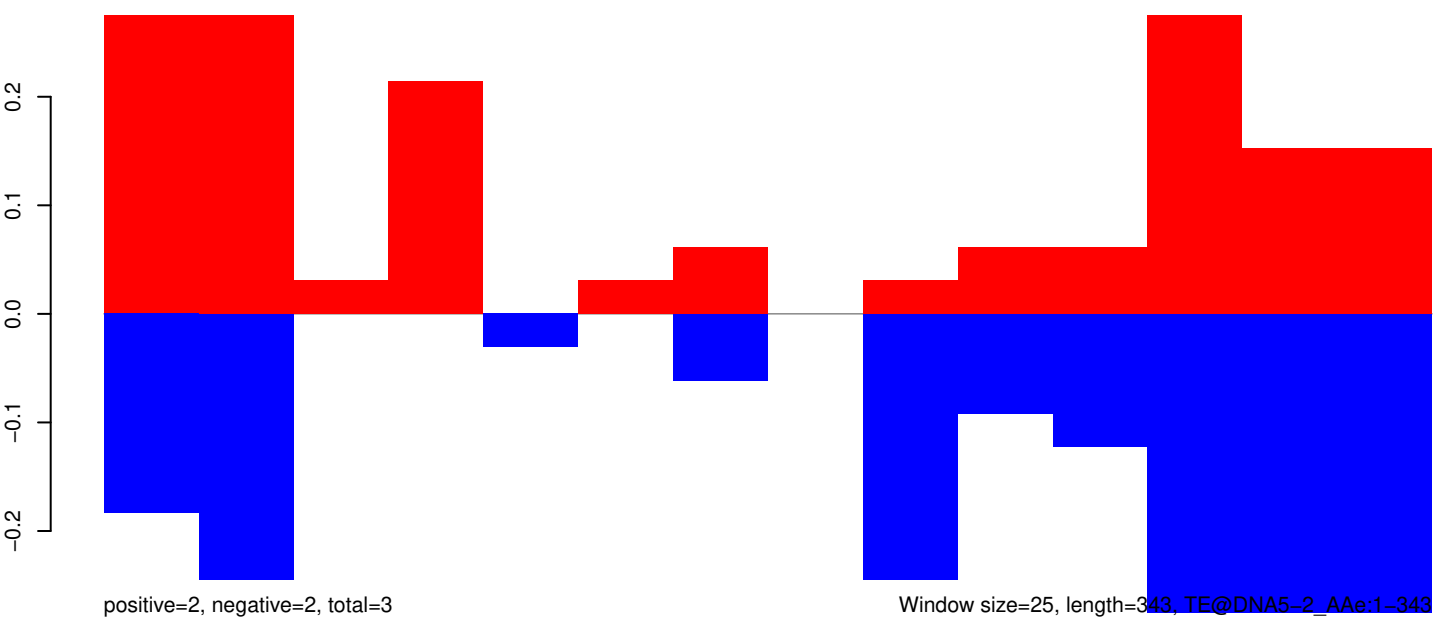

50 100 150 200 250 300 350

AeAeg_Whole_ZIKVdr_BM_RNA_GP.18_23.rep

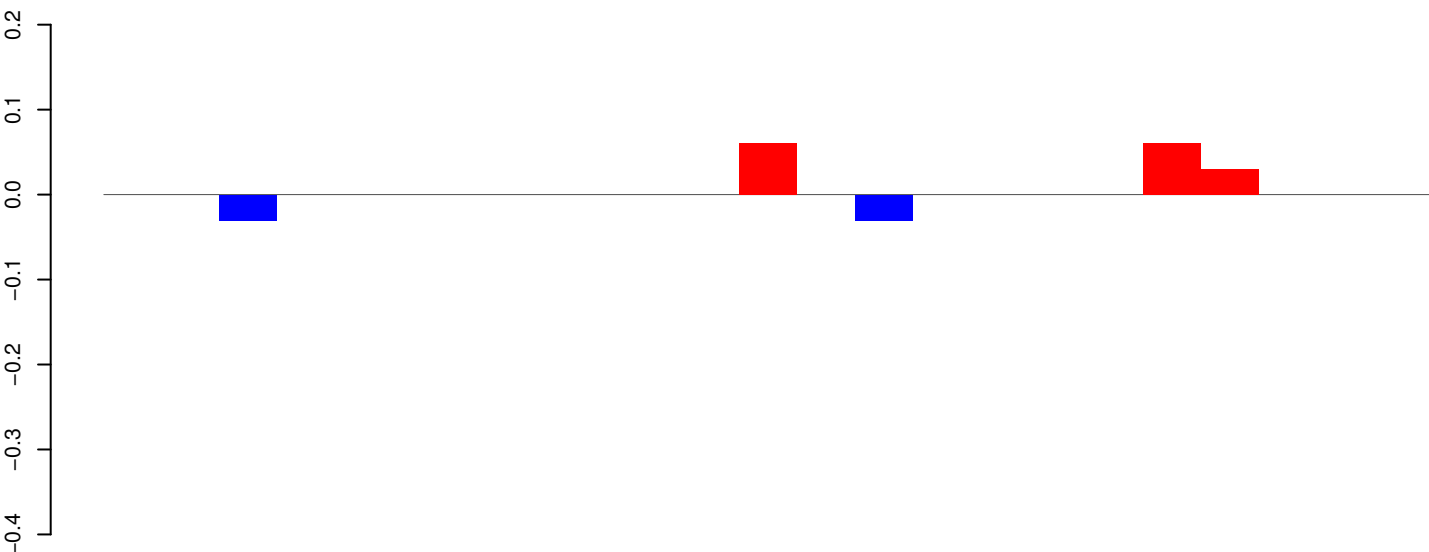

positive=0, negative=0, total=0

AeAeg_Whole_ZIKVdr_BM_RNA_GP.24_35.rep

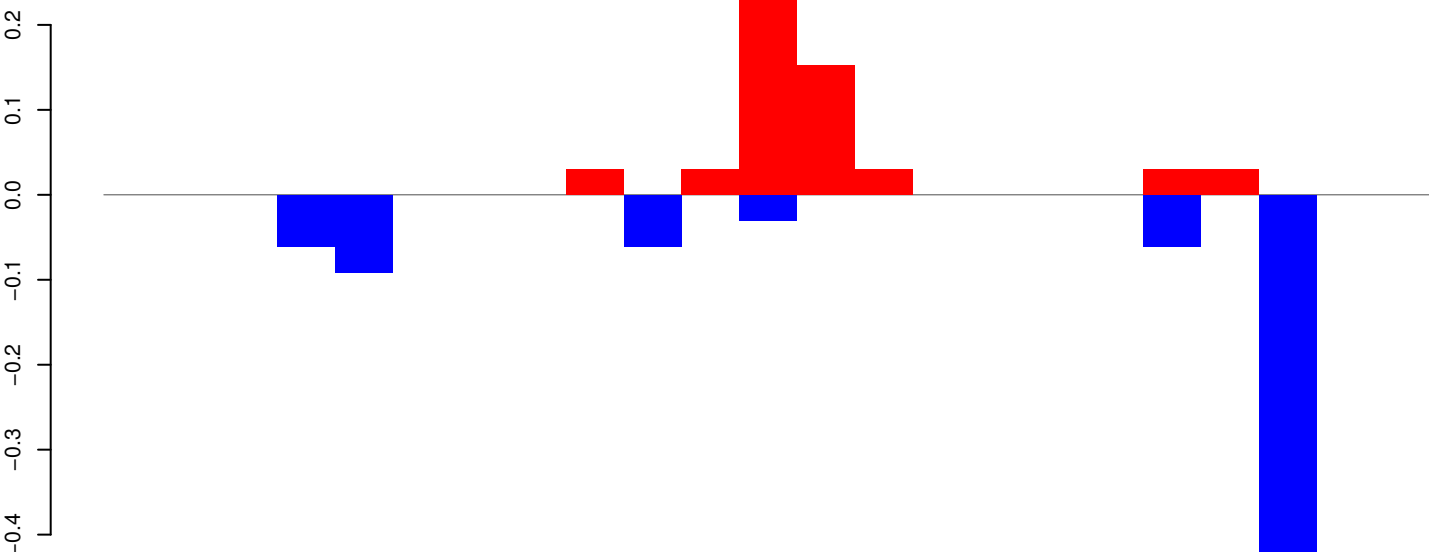

positive=1, negative=1, total=1

AeAeg_Whole_ZIKVdr_BM_RNA_GP.rep

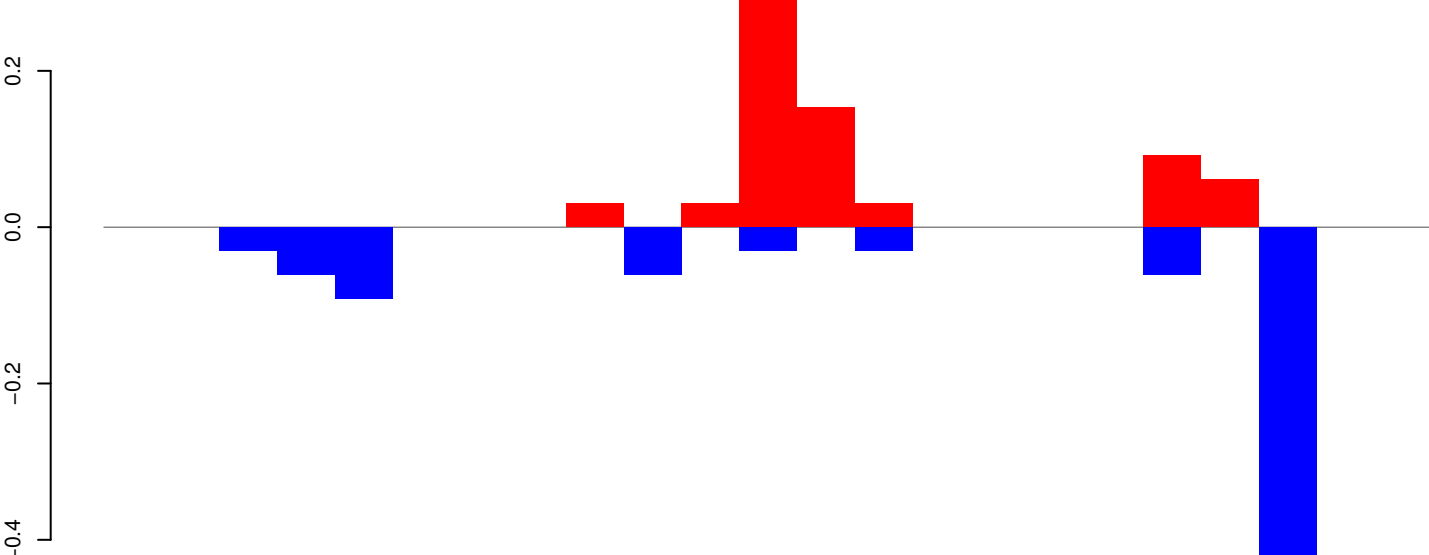

positive=1, negative=1, total=2

Window size=25, length=553, TE@BEL-142_AA-LTR:1-553

AeAeg_Whole_ZIKVdr_BM_RNA_GP.18_23.rep



AeAeg_Whole_ZIKVdr_BM_RNA_GP.24_35.rep



AeAeg_Whole_ZIKVdr_BM_RNA_GP.rep

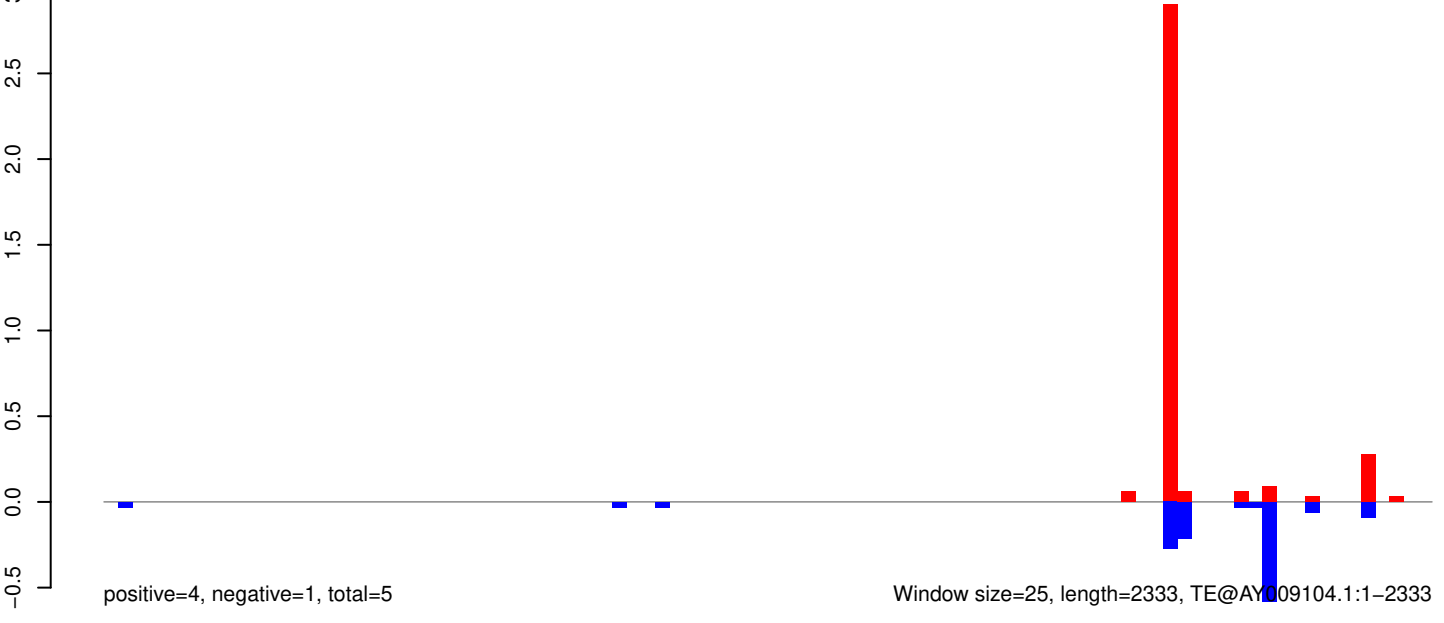

Window size=25, length=2333, TE@AY009104.1:1-2333

AeAeg_Whole_ZIKVdr_BM_RNA_GP.18_23.rep

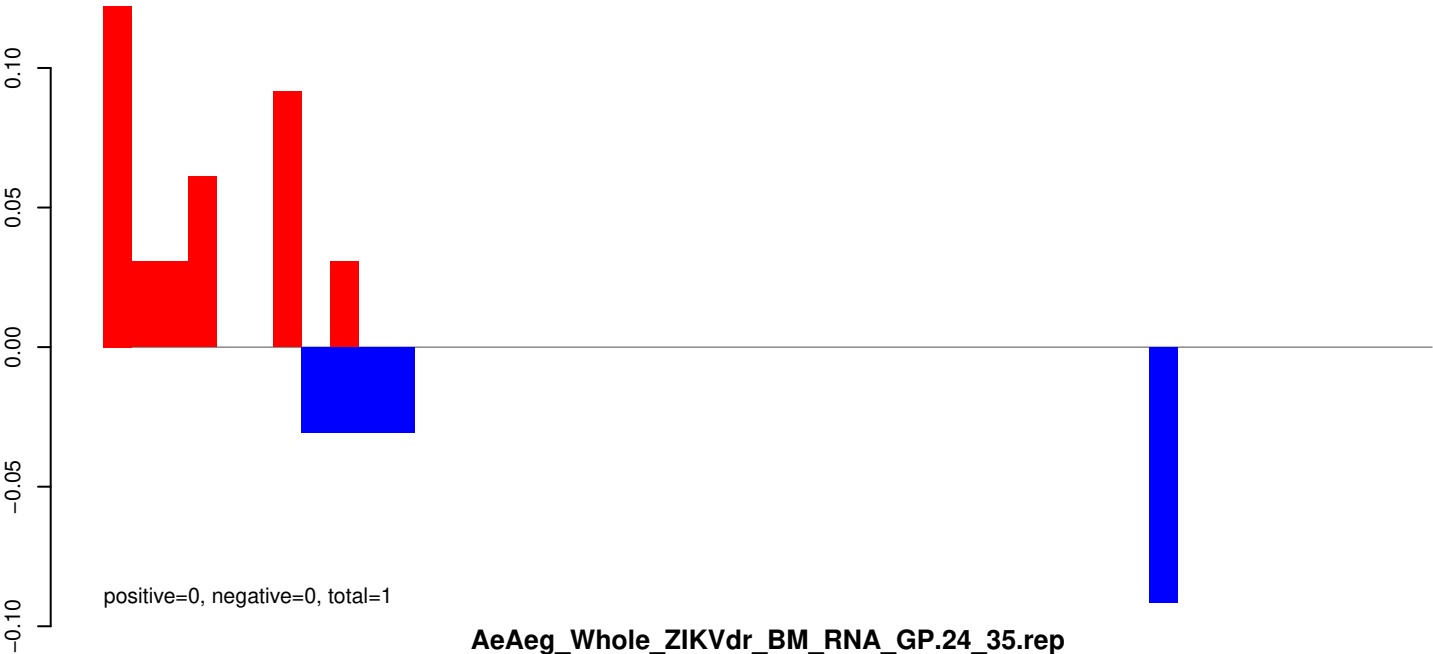

AeAeg_Whole_ZIKVdr_BM_RNA_GP.24_35.rep

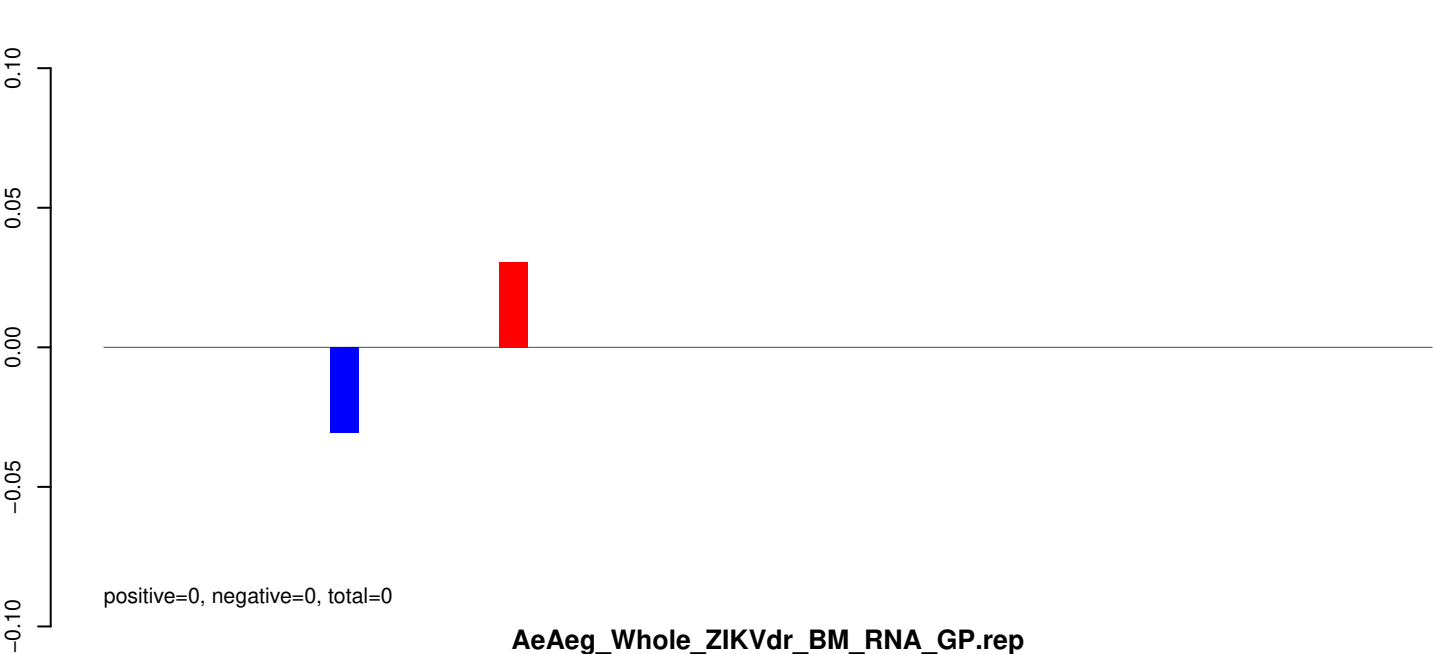

AeAeg_Whole_ZIKVdr_BM_RNA_GP.rep

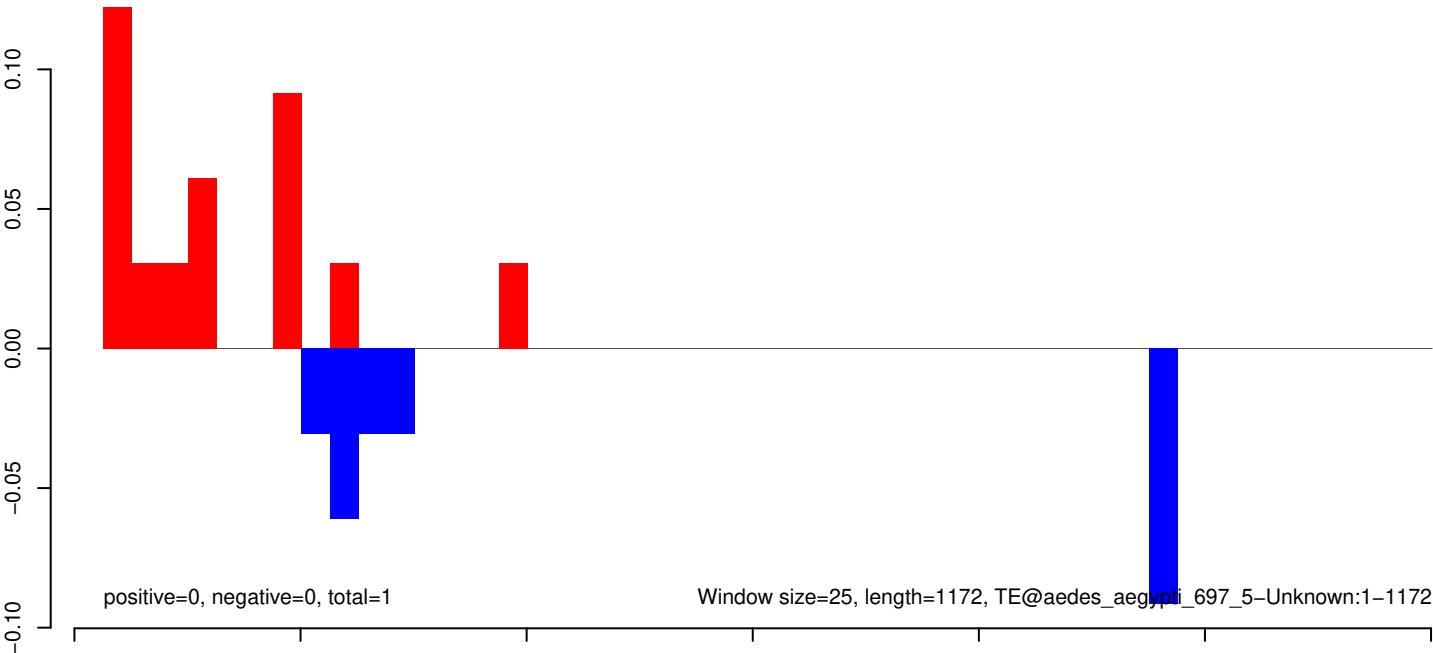

AeAeg_Whole_ZIKVdr_BM_RNA_GP.18_23.rep

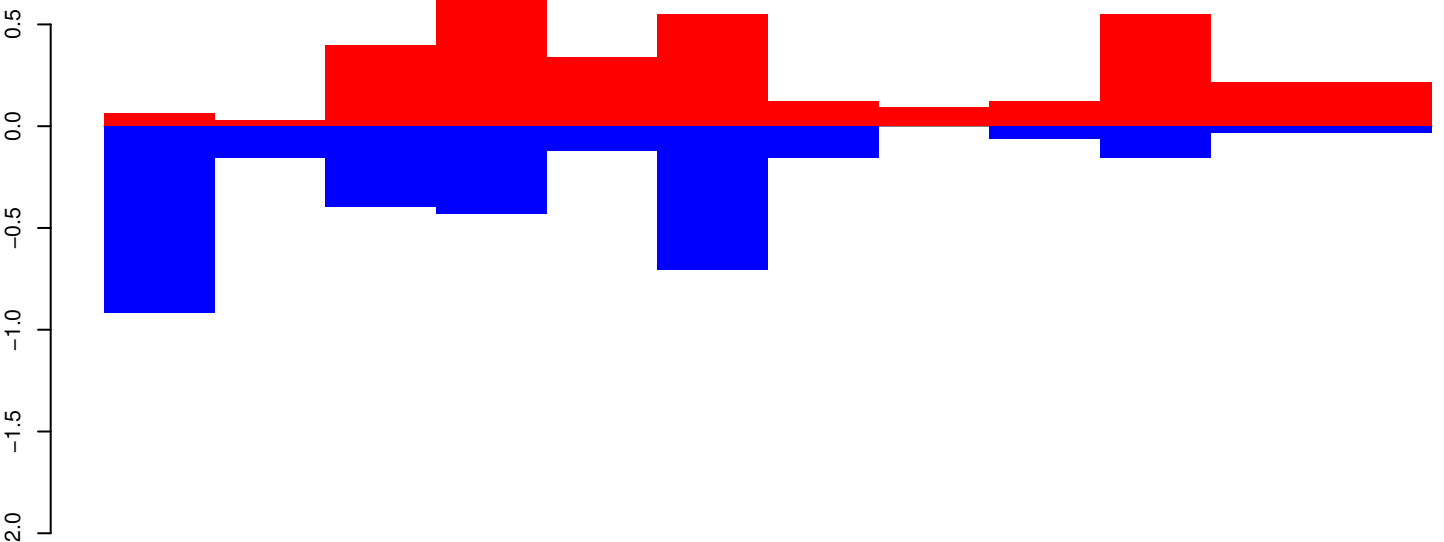

AeAeg_Whole_ZIKVdr_BM_RNA_GP.24_35.rep

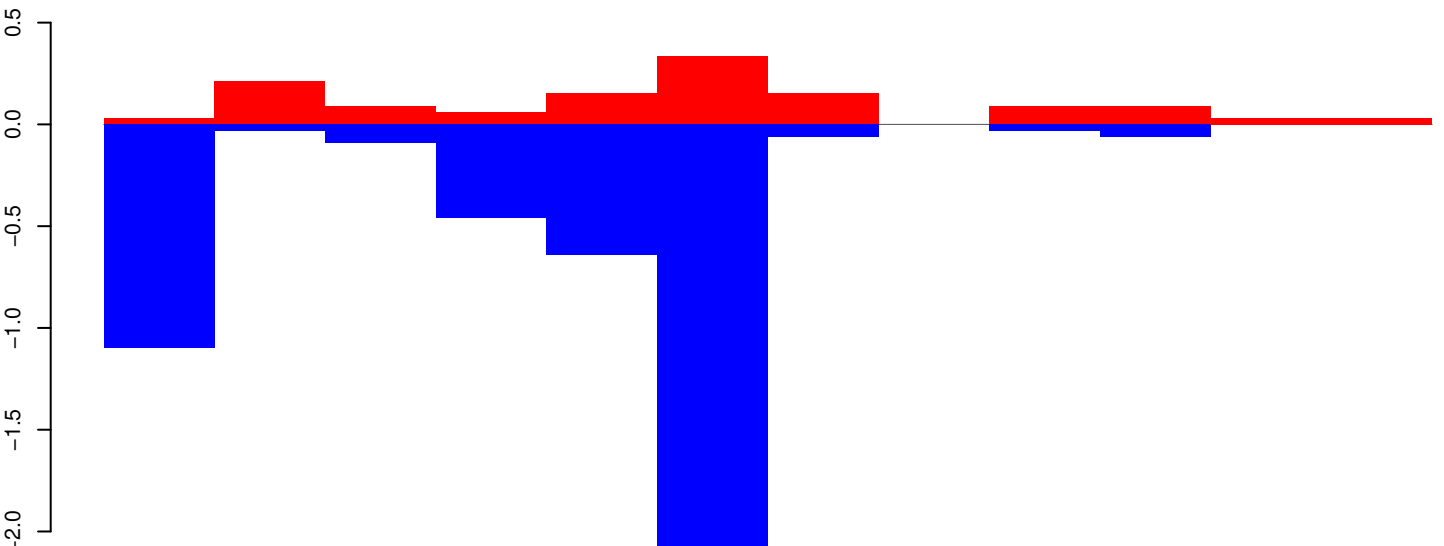

AeAeg_Whole_ZIKVdr_BM_RNA_GP.rep

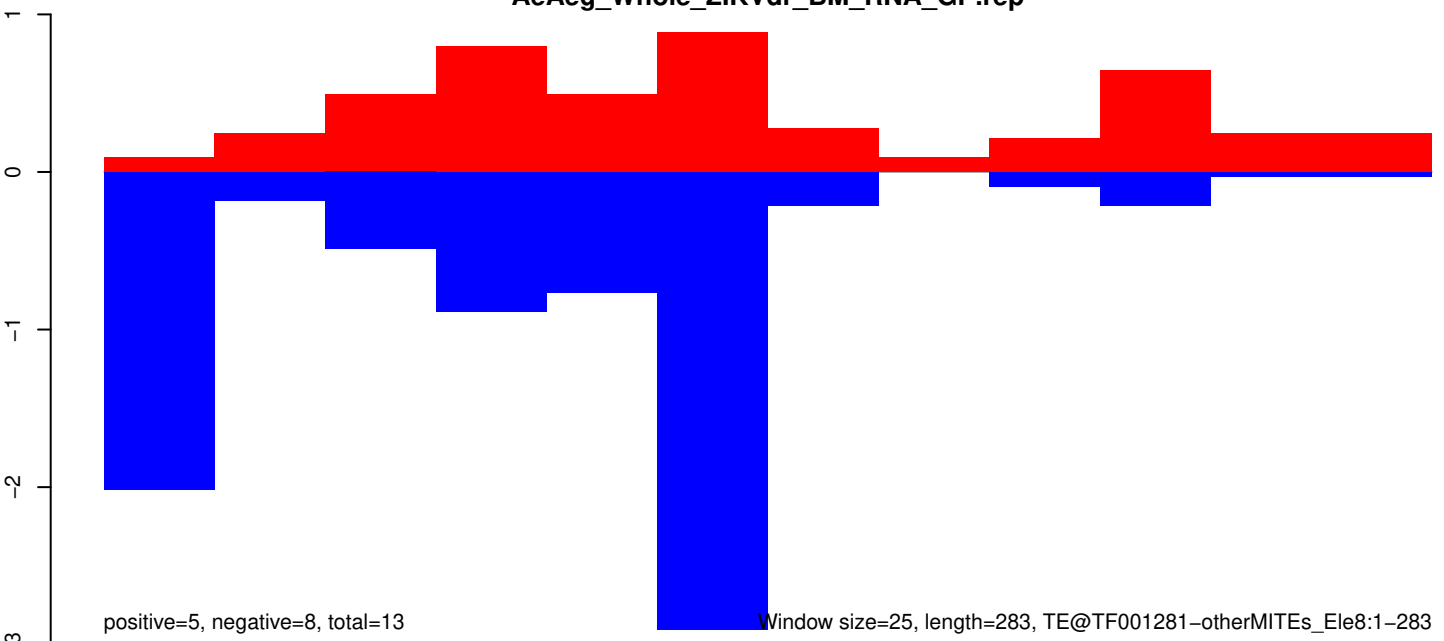

AeAeg_Whole_ZIKVdr_BM_RNA_GP.18_23.rep

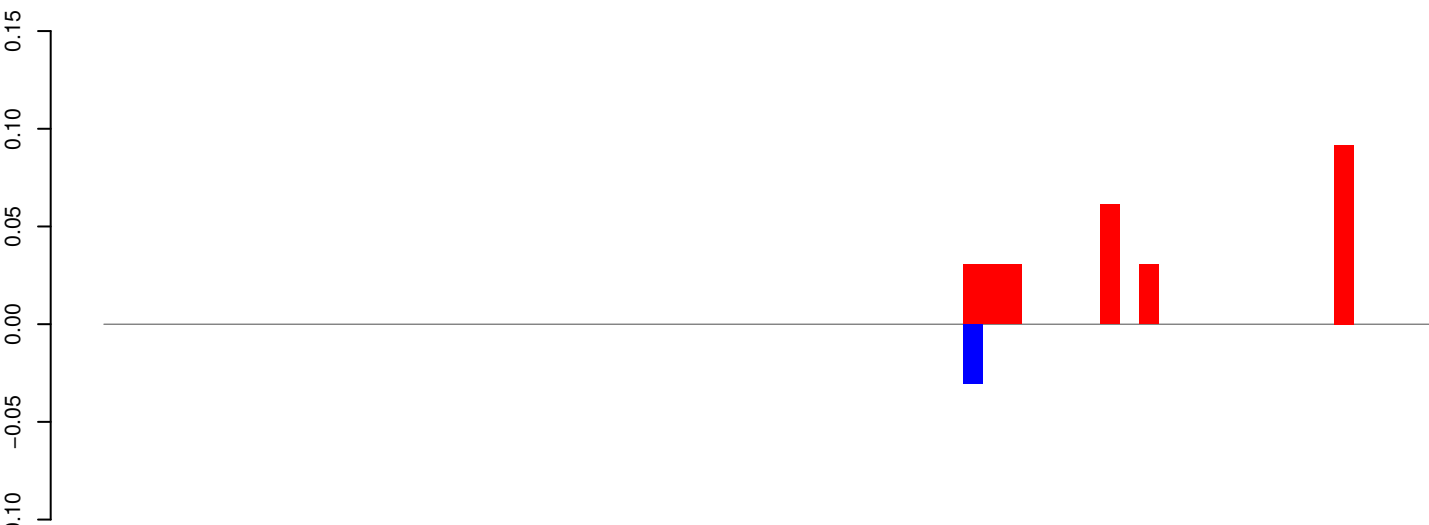

positive=0, negative=0, total=0

AeAeg_Whole_ZIKVdr_BM_RNA_GP.24_35.rep

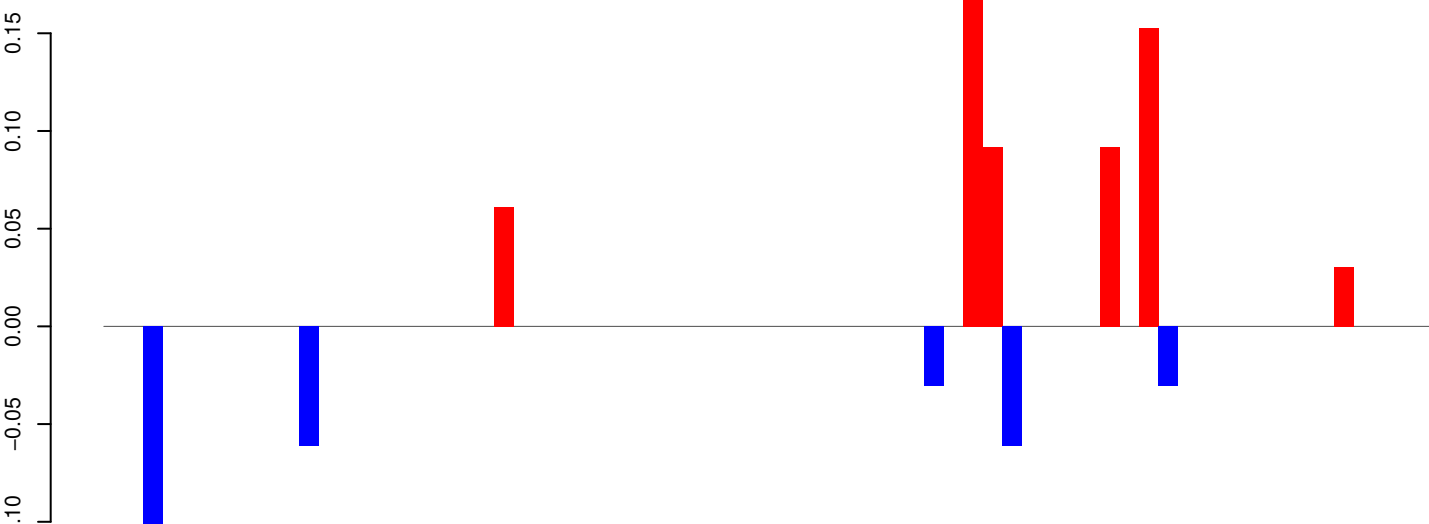

positive=1, negative=0, total=1

AeAeg_Whole_ZIKVdr_BM_RNA_GP.rep

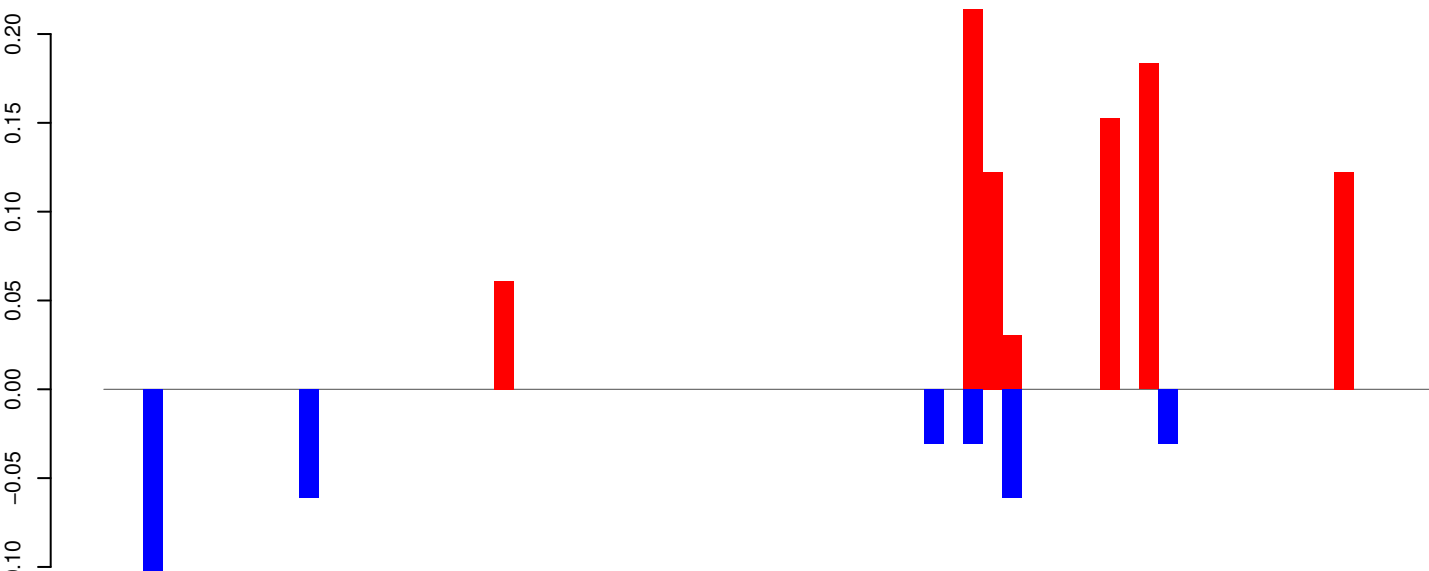

positive=1, negative=0, total=1

Window size=25, length=1687, TE@TF001118-Ty1_copia_Ele204:1-1687

0 500 1000 1500

AeAeg_Whole_ZIKVdr_BM_RNA_GP.18_23.rep

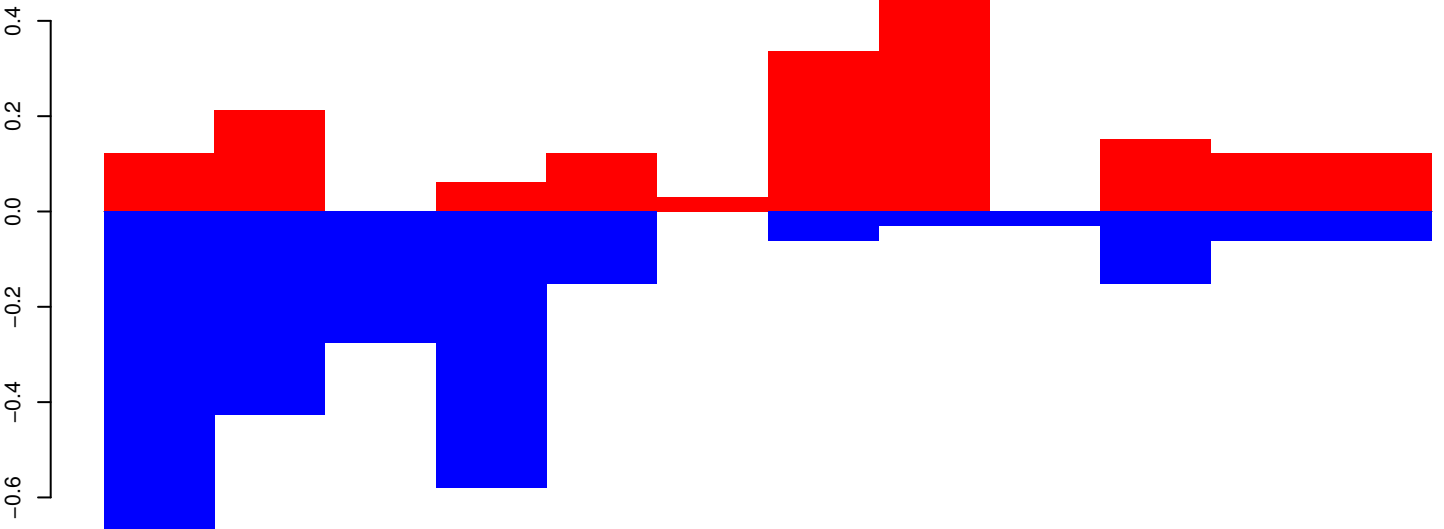

positive=2, negative=3, total=4

AeAeg_Whole_ZIKVdr_BM_RNA_GP.24_35.rep

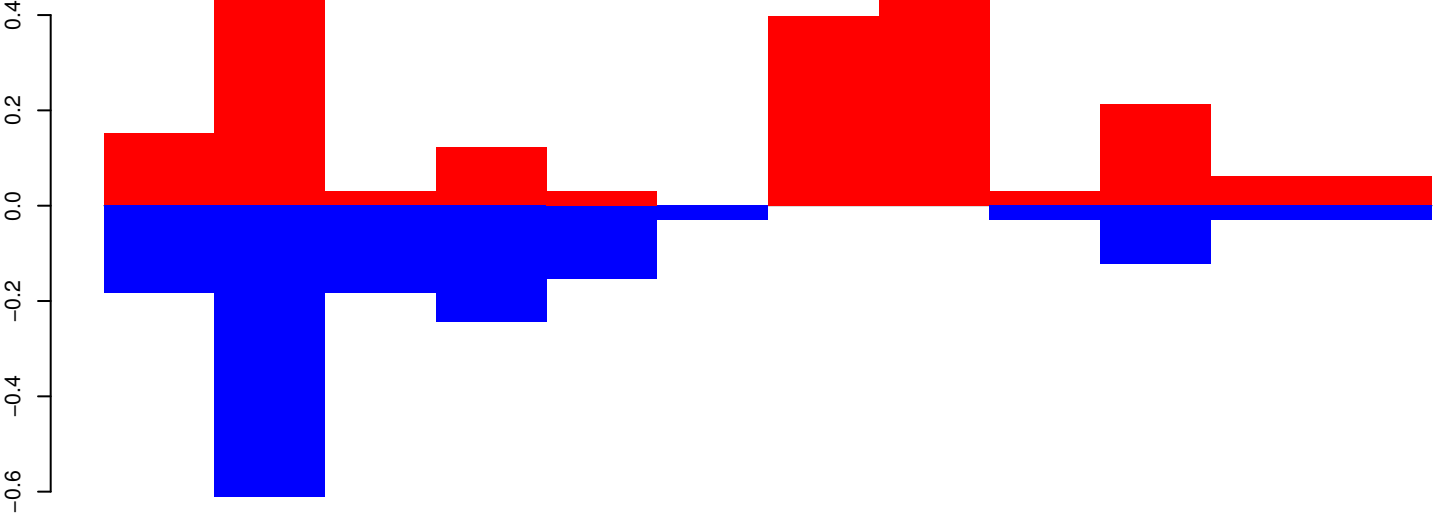

positive=2, negative=2, total=4

AeAeg_Whole_ZIKVdr_BM_RNA_GP.rep

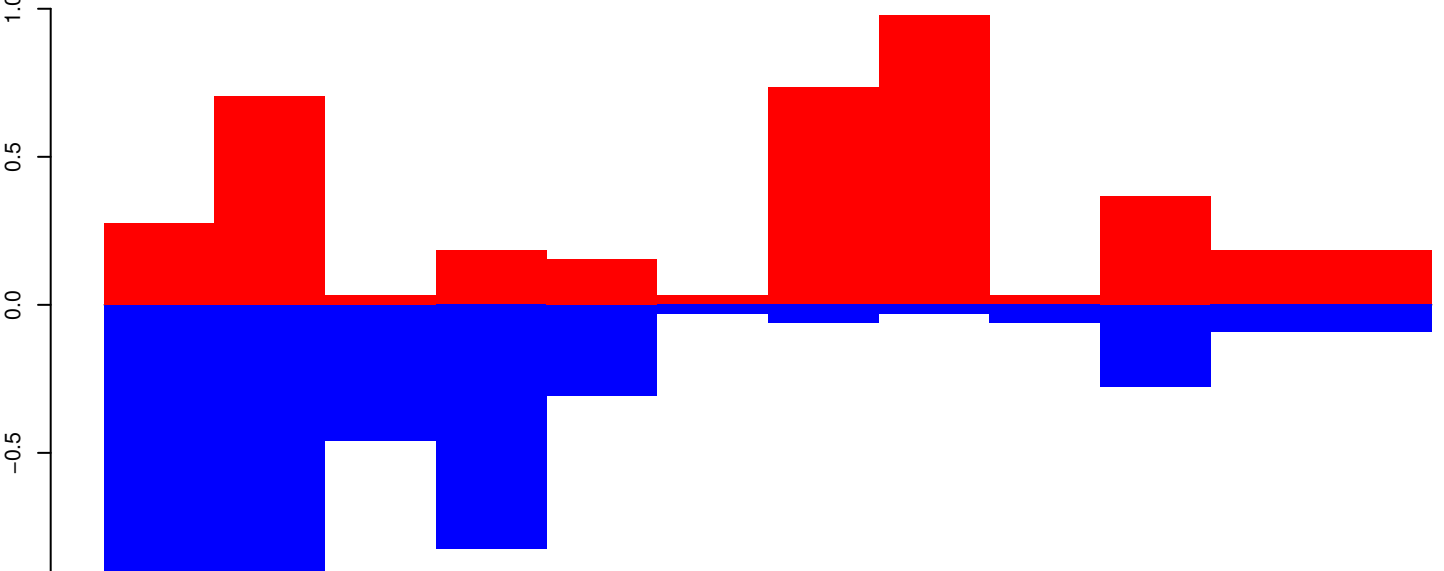

positive=4, negative=4, total=8

Window size=25, length=282, TE@TF000727-m9bp_Ele2:1-282

50 100 150 200 250 300

AeAeg_Whole_ZIKVdr_BM_RNA_GP.18_23.rep

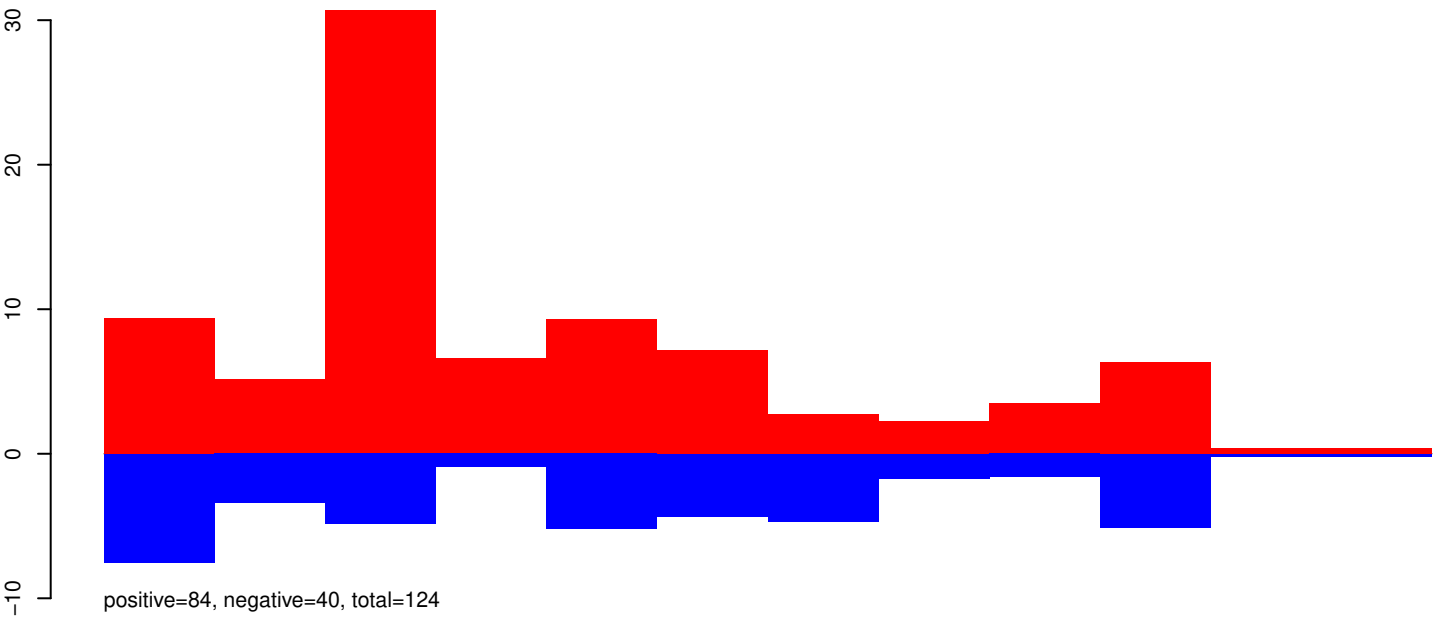

AeAeg_Whole_ZIKVdr_BM_RNA_GP.24_35.rep

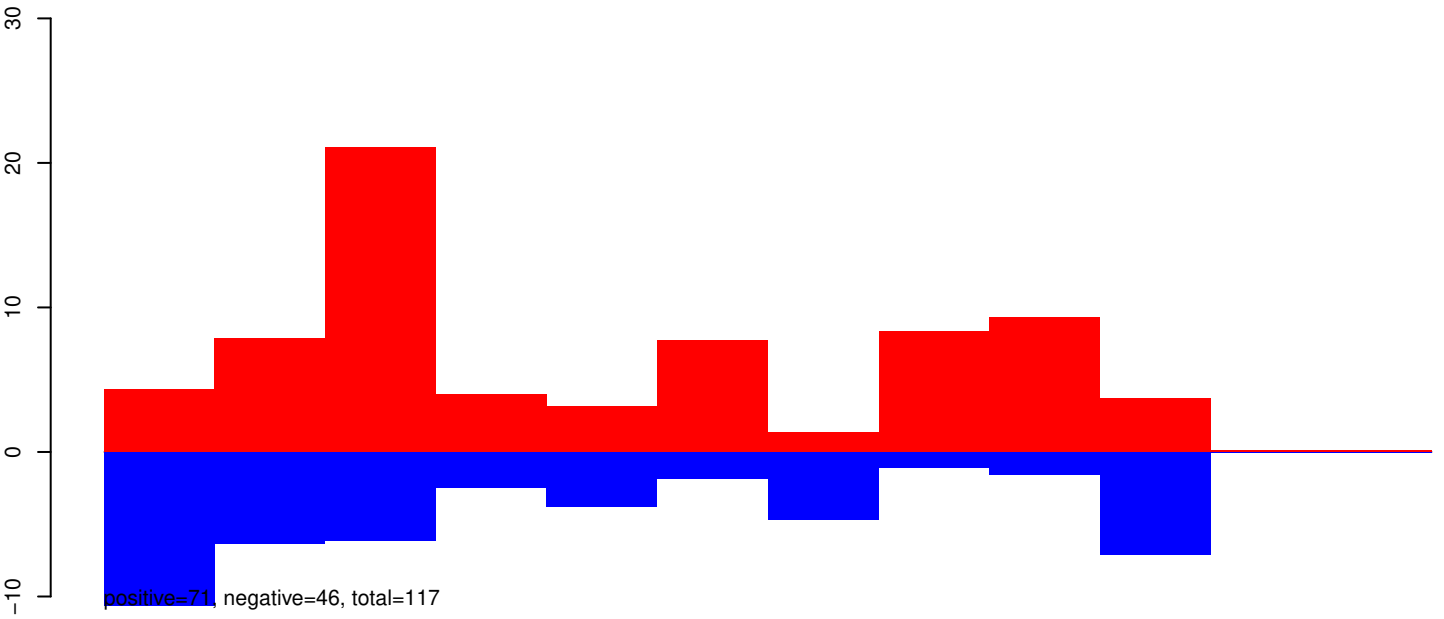

AeAeg_Whole_ZIKVdr_BM_RNA_GP.rep

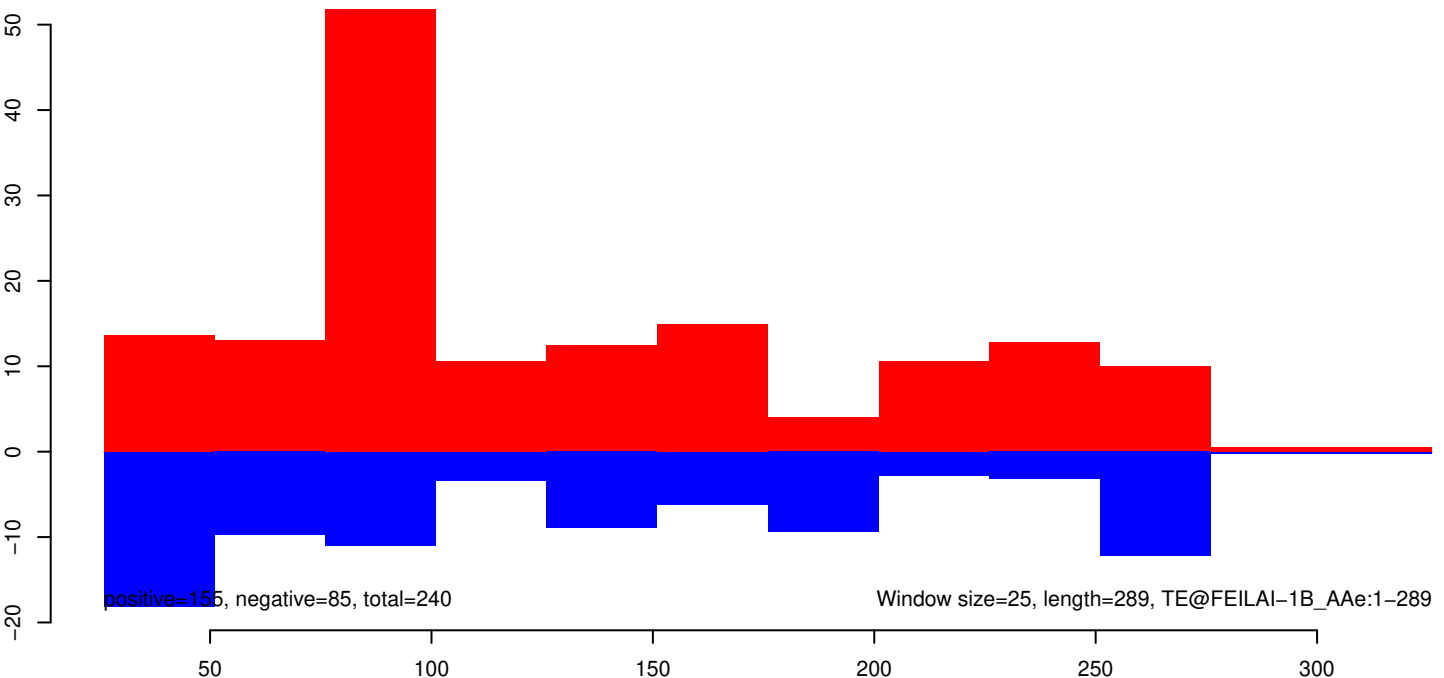

AeAeg_Whole_ZIKVdr_BM_RNA_GP.18_23.rep

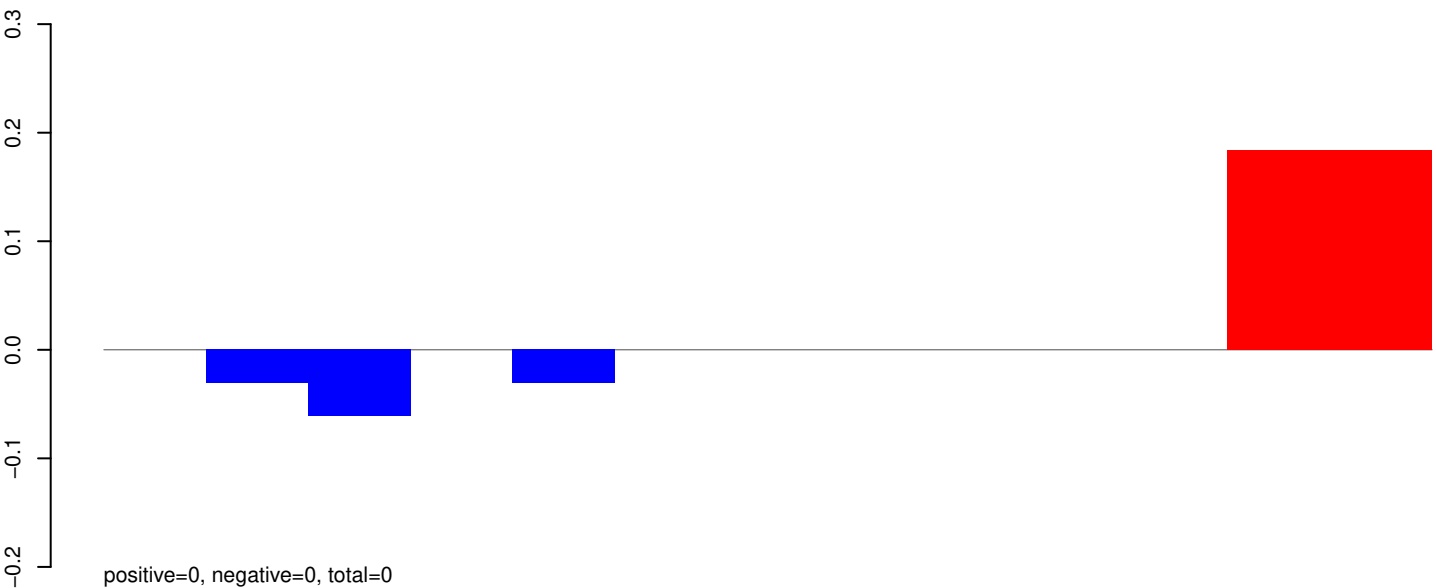

AeAeg_Whole_ZIKVdr_BM_RNA_GP.24_35.rep

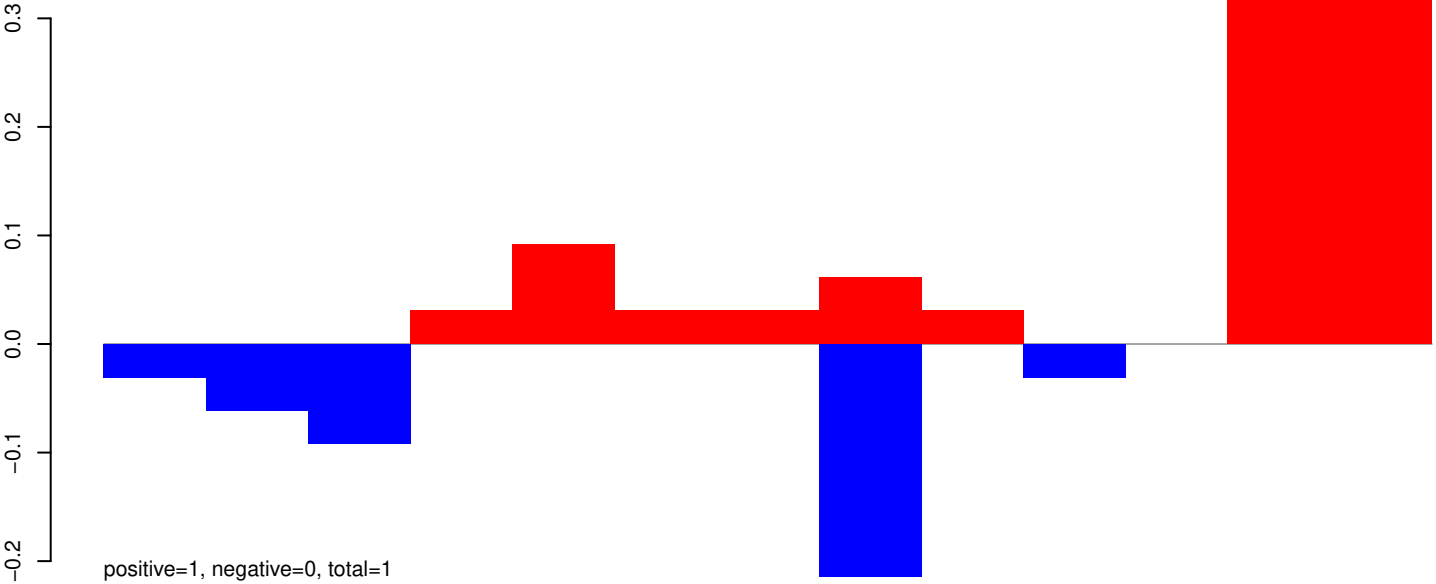

AeAeg_Whole_ZIKVdr_BM_RNA_GP.rep

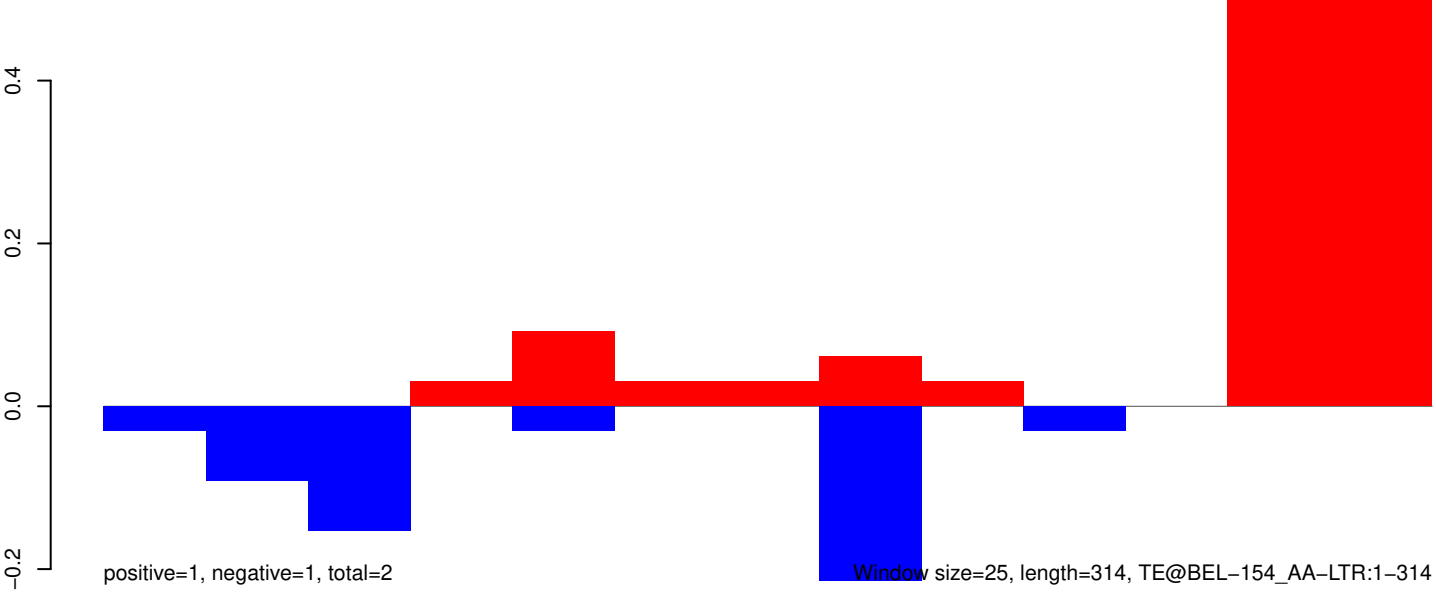

AeAeg_Whole_ZIKVdr_BM_RNA_GP.18_23.rep

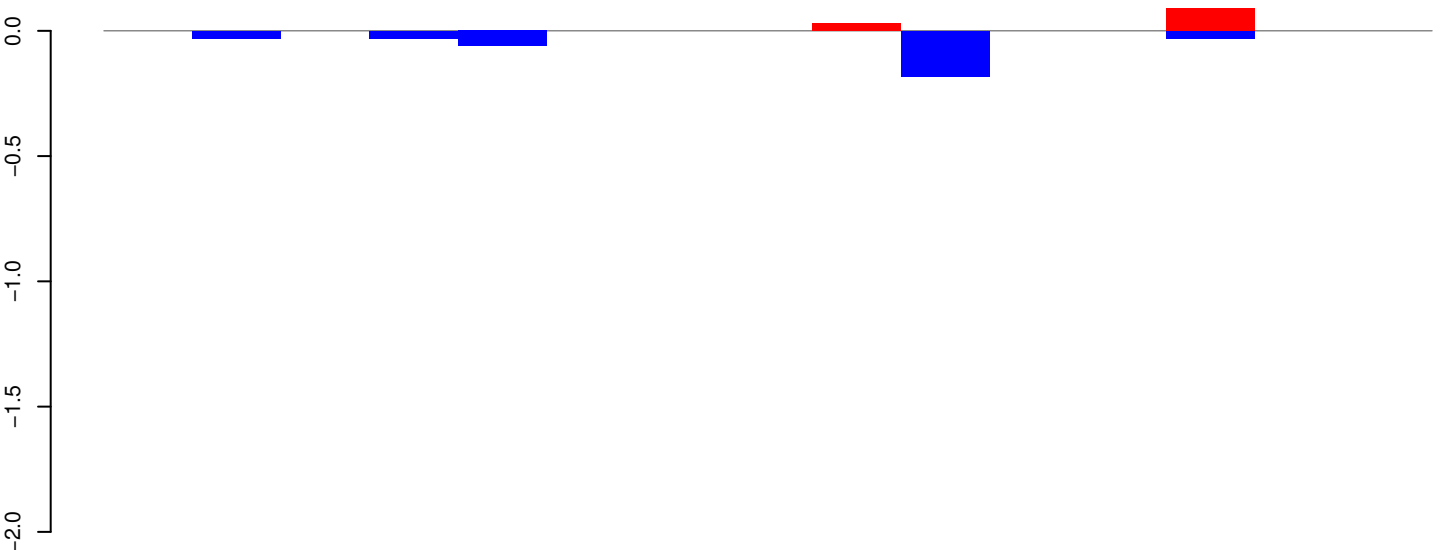

positive=0, negative=0, total=0

AeAeg_Whole_ZIKVdr_BM_RNA_GP.24_35.rep

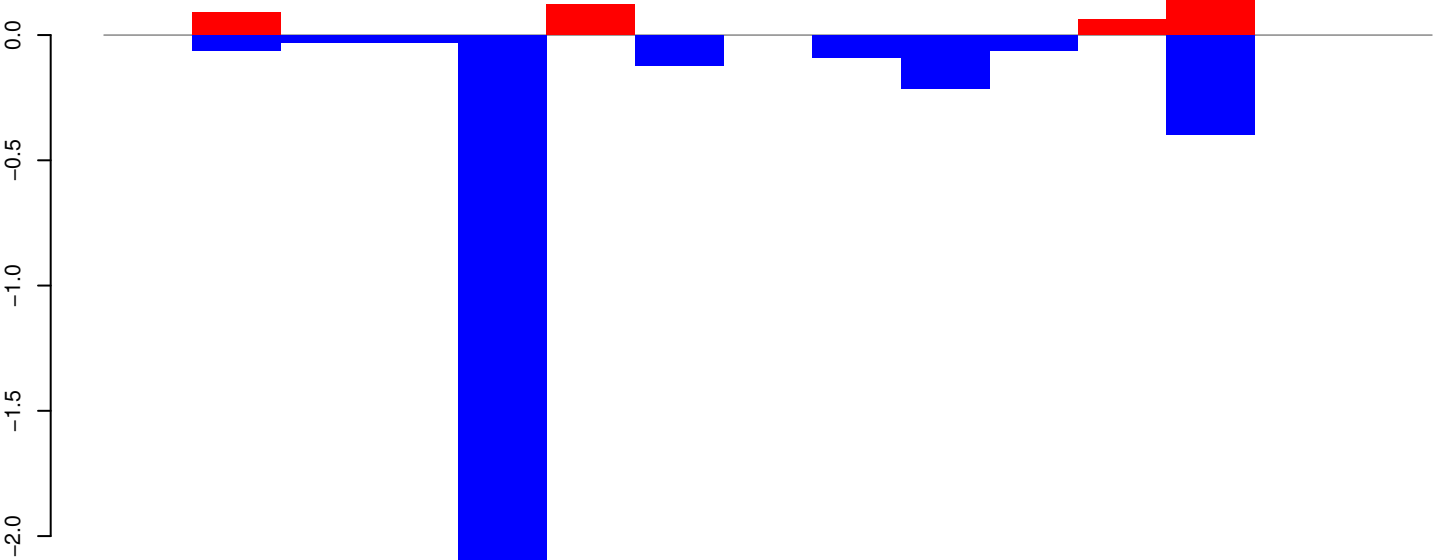

positive=0, negative=3, total=4

AeAeg_Whole_ZIKVdr_BM_RNA_GP.rep

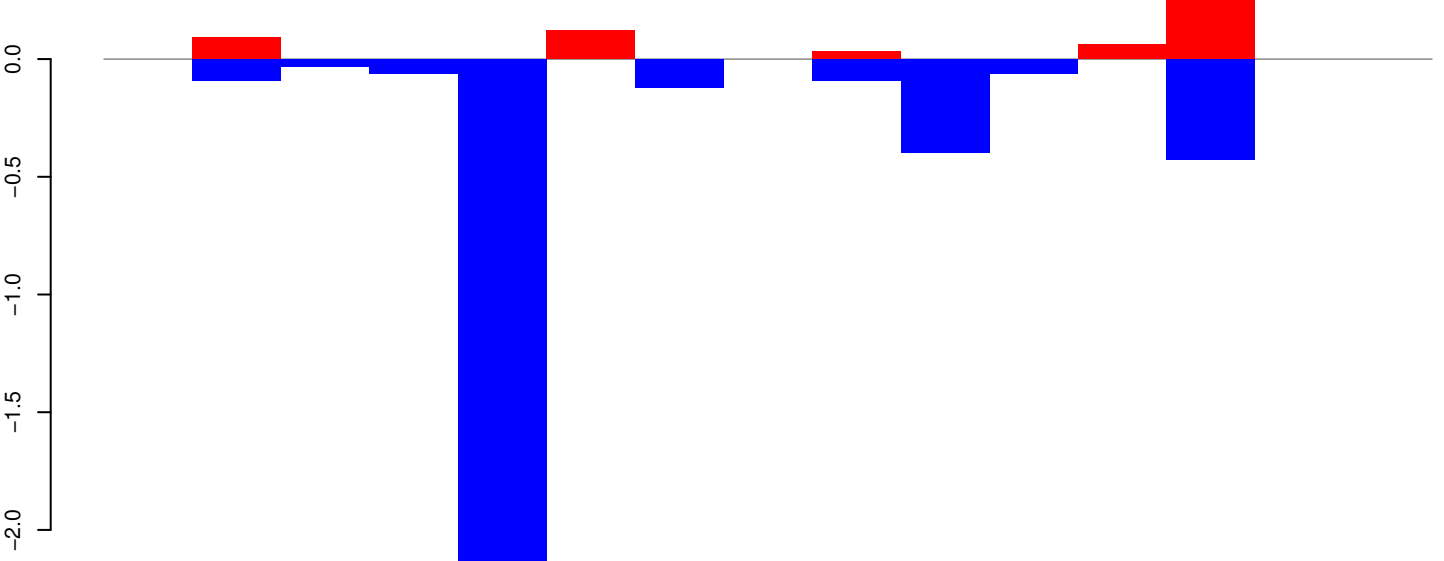

positive=1, negative=4, total=4

Window size=25, length=352, TE@BEL-140_AA-LTR:1-352

100 200 300 400

AeAeg_Whole_ZIKVdr_BM_RNA_GP.18_23.rep

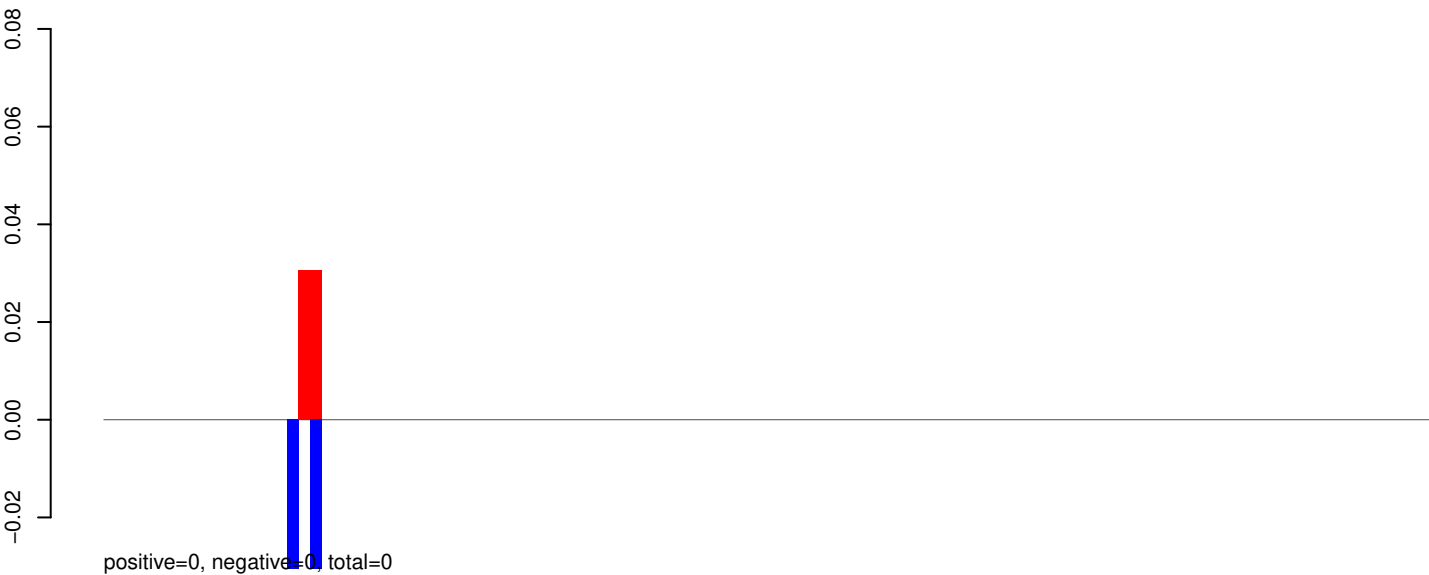

AeAeg_Whole_ZIKVdr_BM_RNA_GP.24_35.rep

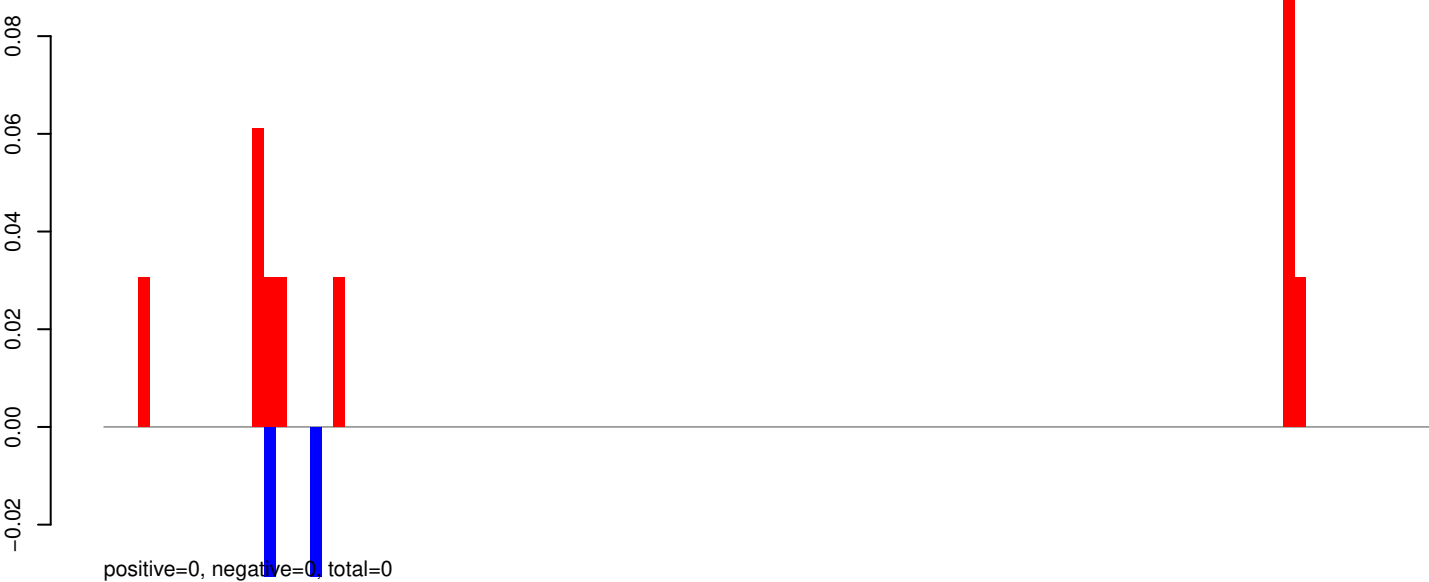

AeAeg_Whole_ZIKVdr_BM_RNA_GP.rep



Window size=25, length=2884, TE@aedes_aegypti_540_5-Unknown:1-2884

0 500 1000 1500 2000 2500 3000

AeAeg_Whole_ZIKVdr_BM_RNA_GP.18_23.rep

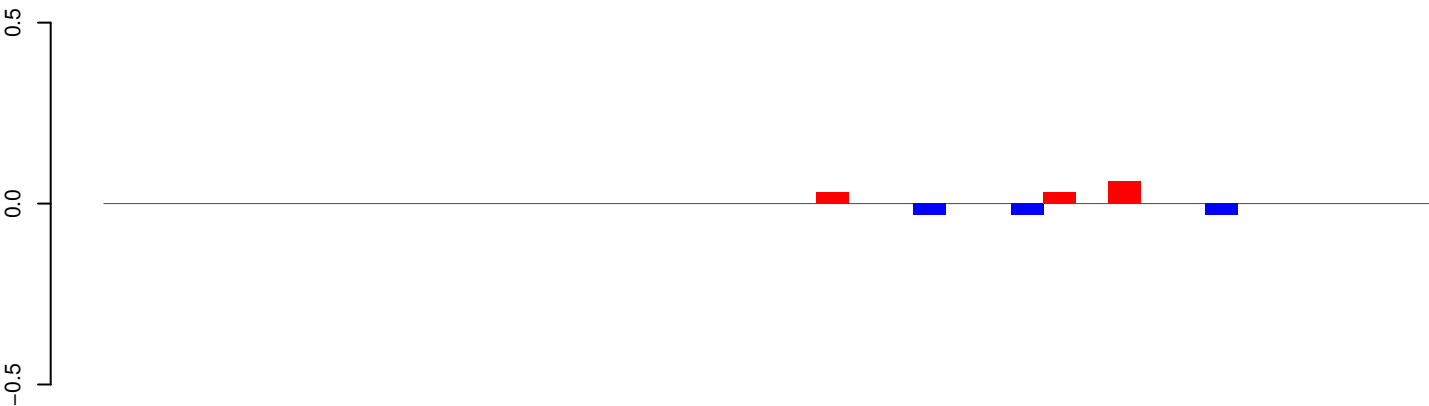

positive=0, negative=0, total=0

AeAeg_Whole_ZIKVdr_BM_RNA_GP.24_35.rep

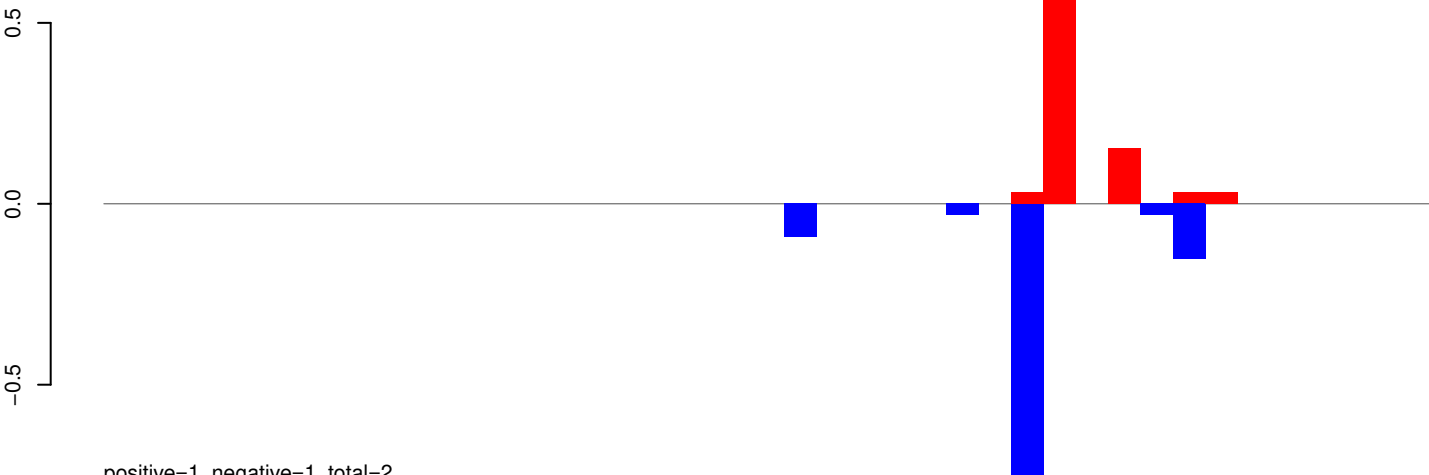

positive=1, negative=1, total=2

AeAeg_Whole_ZIKVdr_BM_RNA_GP.rep

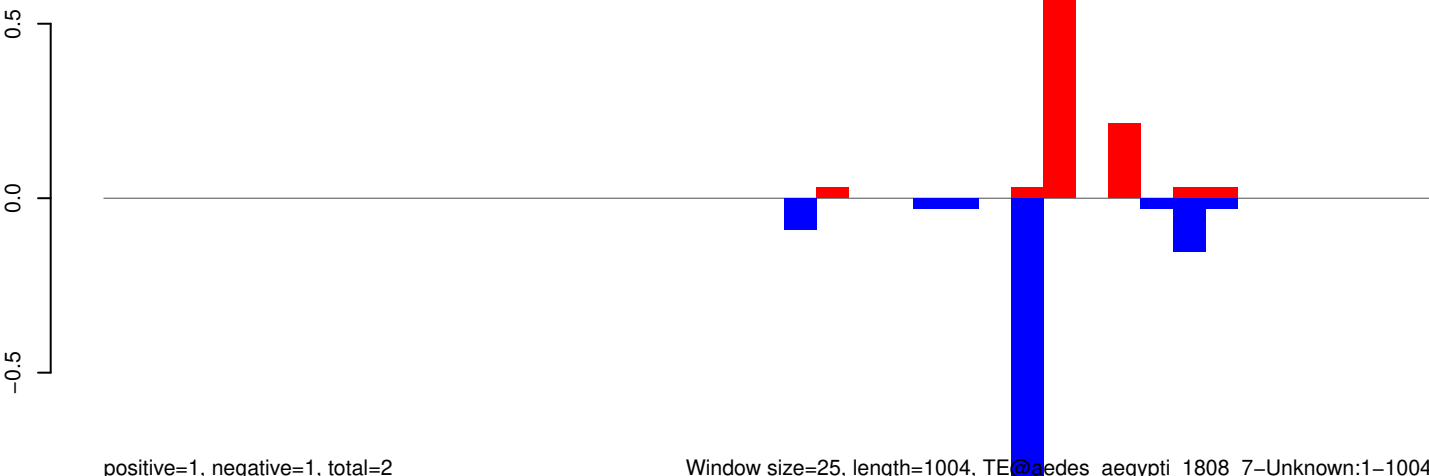

positive=1, negative=1, total=2

Window size=25, length=1004, TE@Aedes_aegypti_1808_7-Unknown:1-1004

AeAeg_Whole_ZIKVdr_BM_RNA_GP.18_23.rep



AeAeg_Whole_ZIKVdr_BM_RNA_GP.24_35.rep

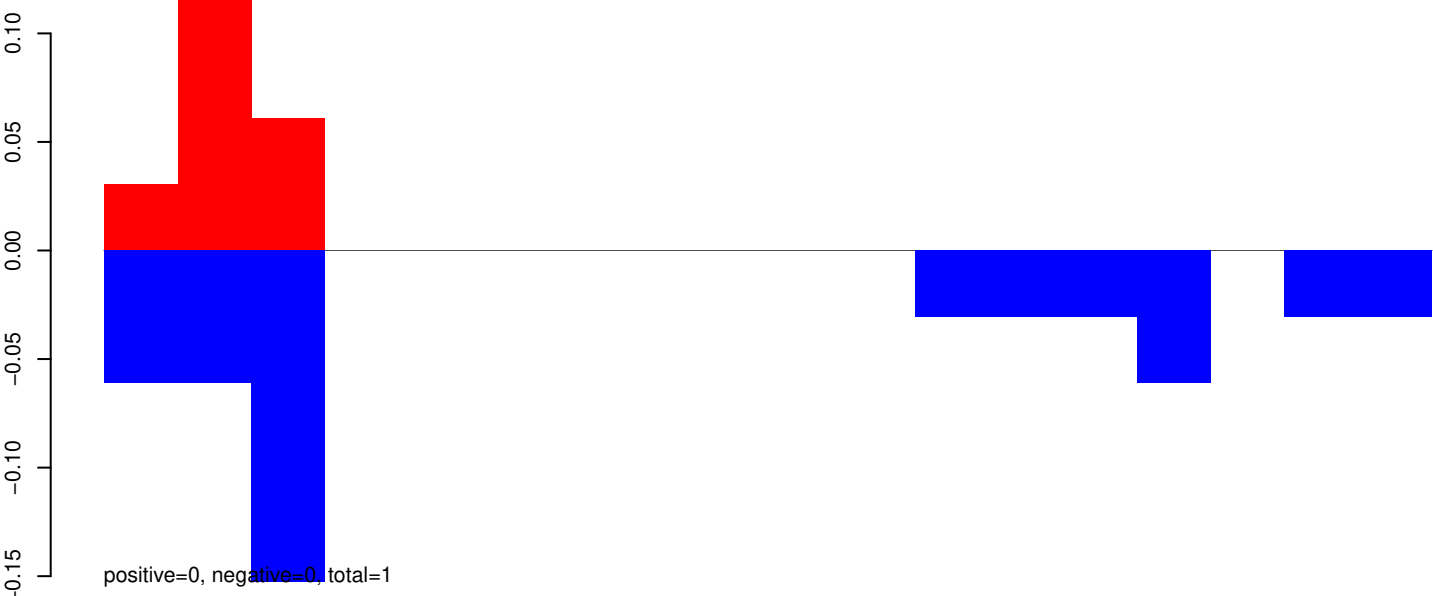

AeAeg_Whole_ZIKVdr_BM_RNA_GP.rep

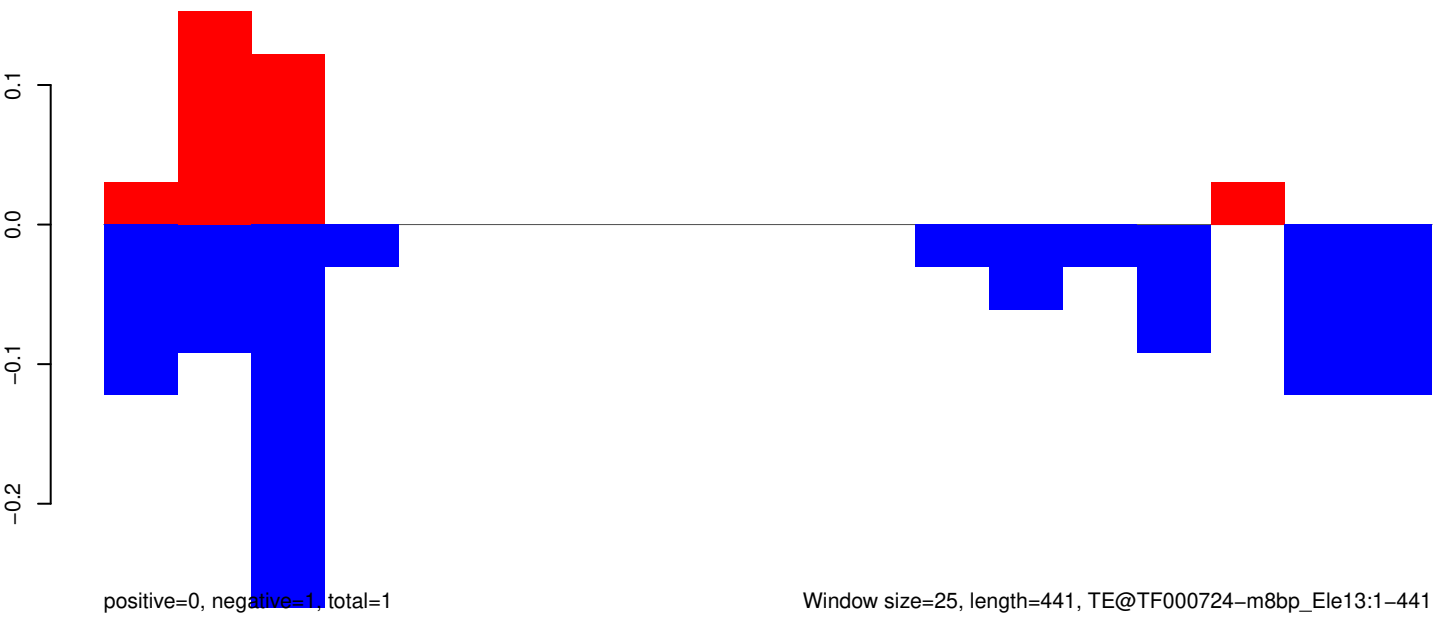

Window size=25, length=441, TE@TF000724-m8bp_Le13:1-441

AeAeg_Whole_ZIKVdr_BM_RNA_GP.18_23.rep

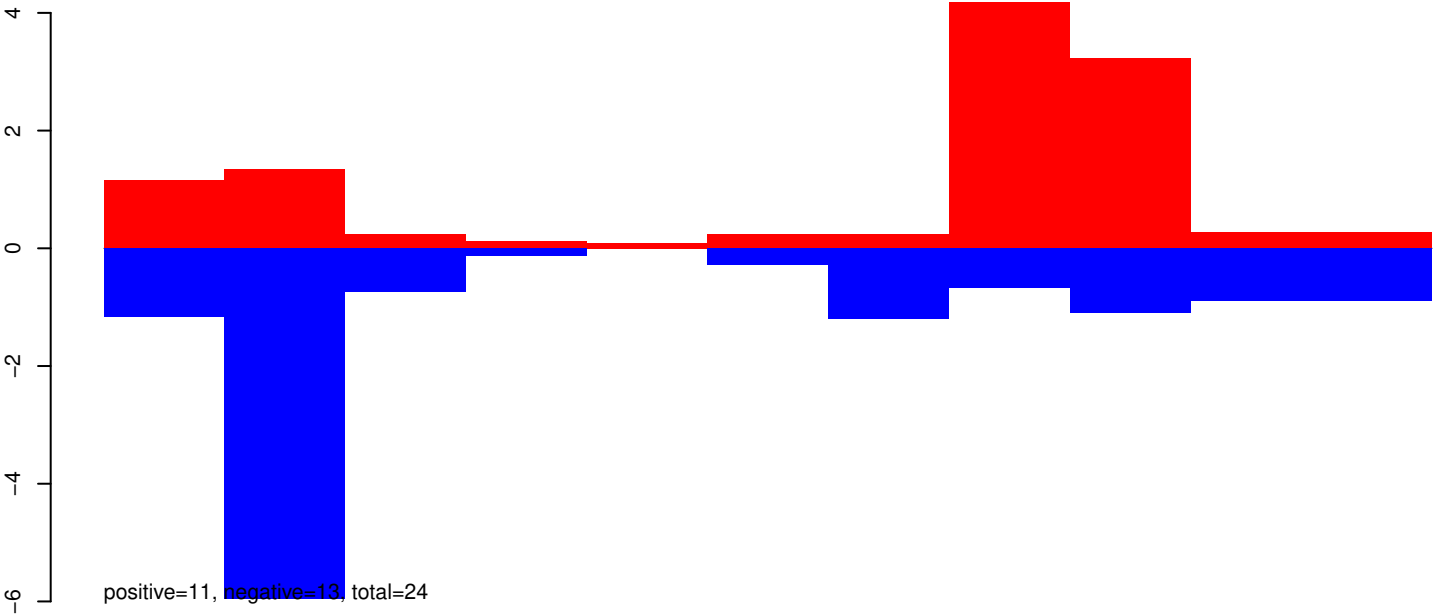

AeAeg_Whole_ZIKVdr_BM_RNA_GP.24_35.rep

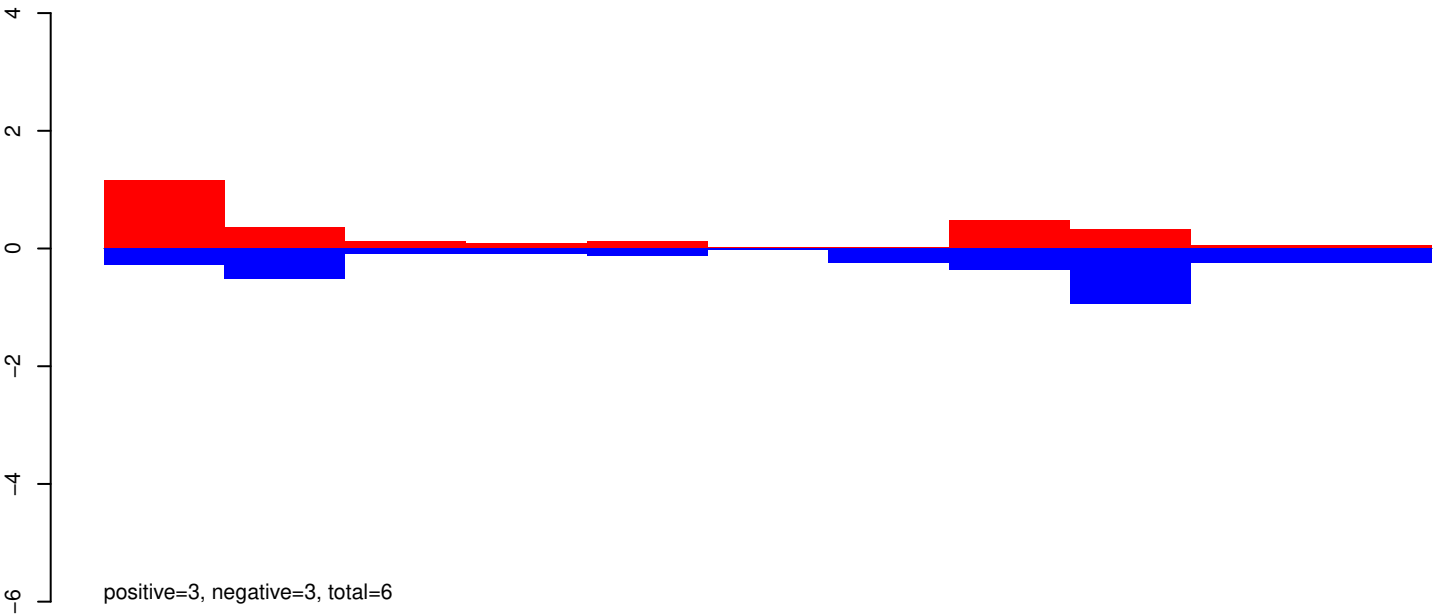

AeAeg_Whole_ZIKVdr_BM_RNA_GP.rep

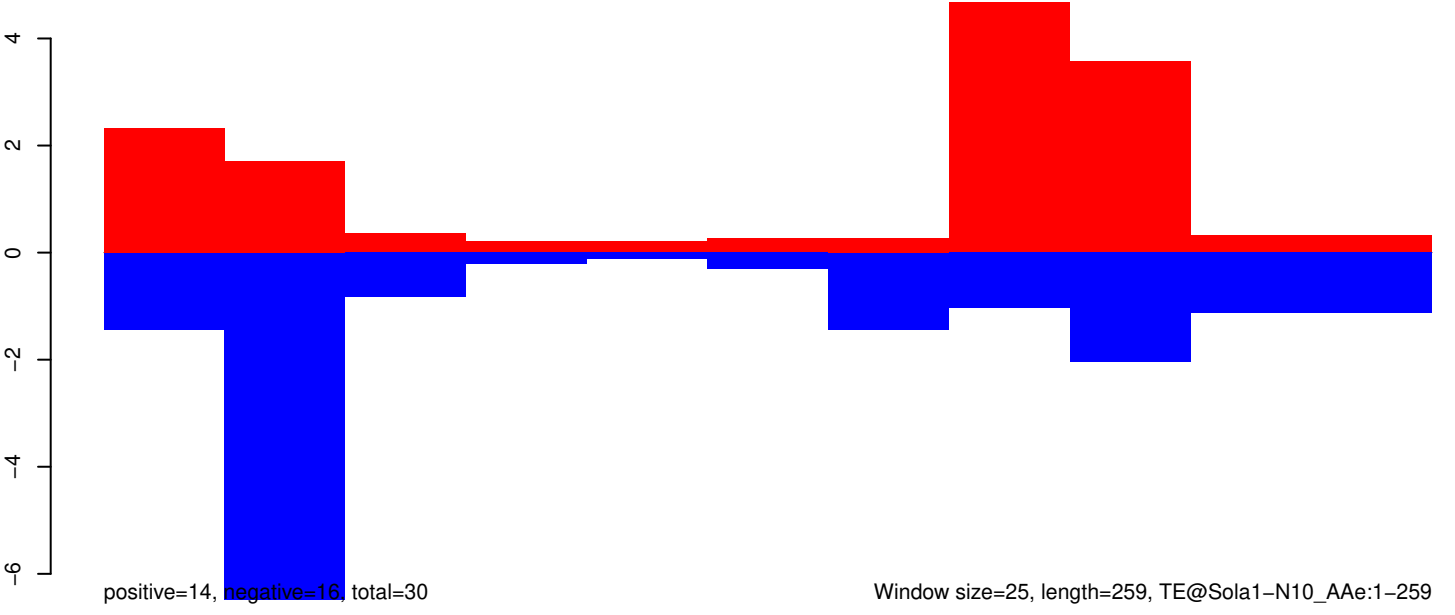

AeAeg_Whole_ZIKVdr_BM_RNA_GP.18_23.rep

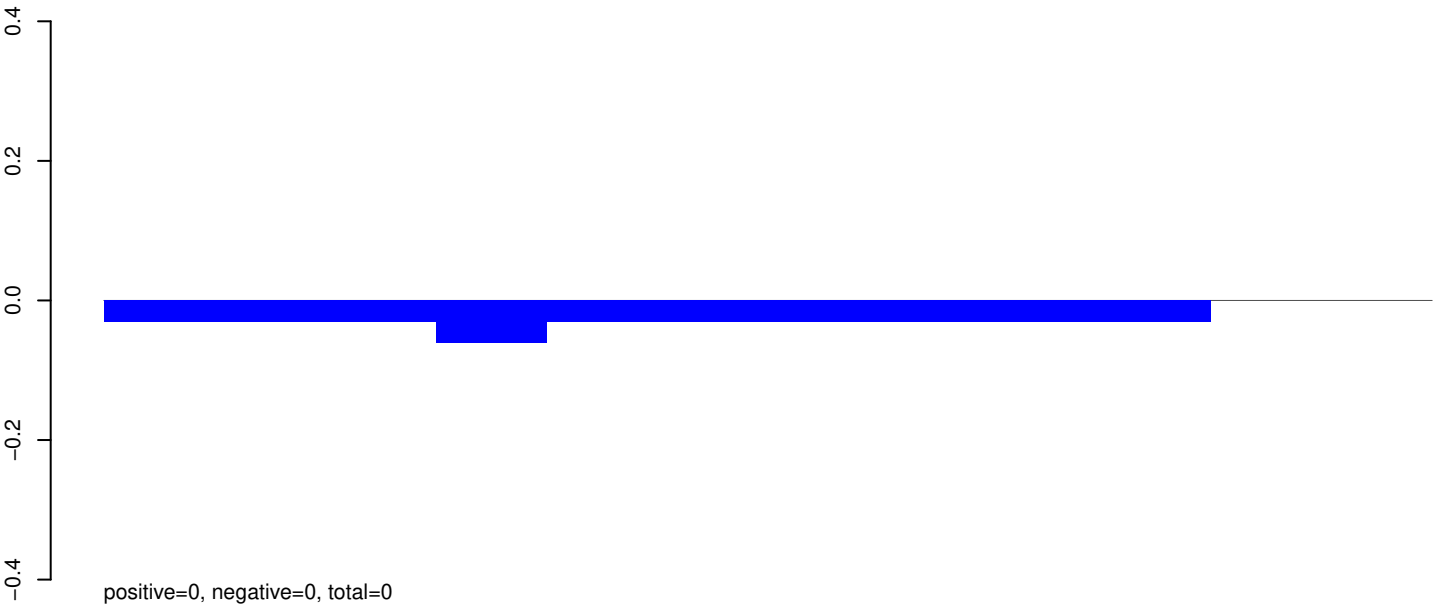

AeAeg_Whole_ZIKVdr_BM_RNA_GP.24_35.rep

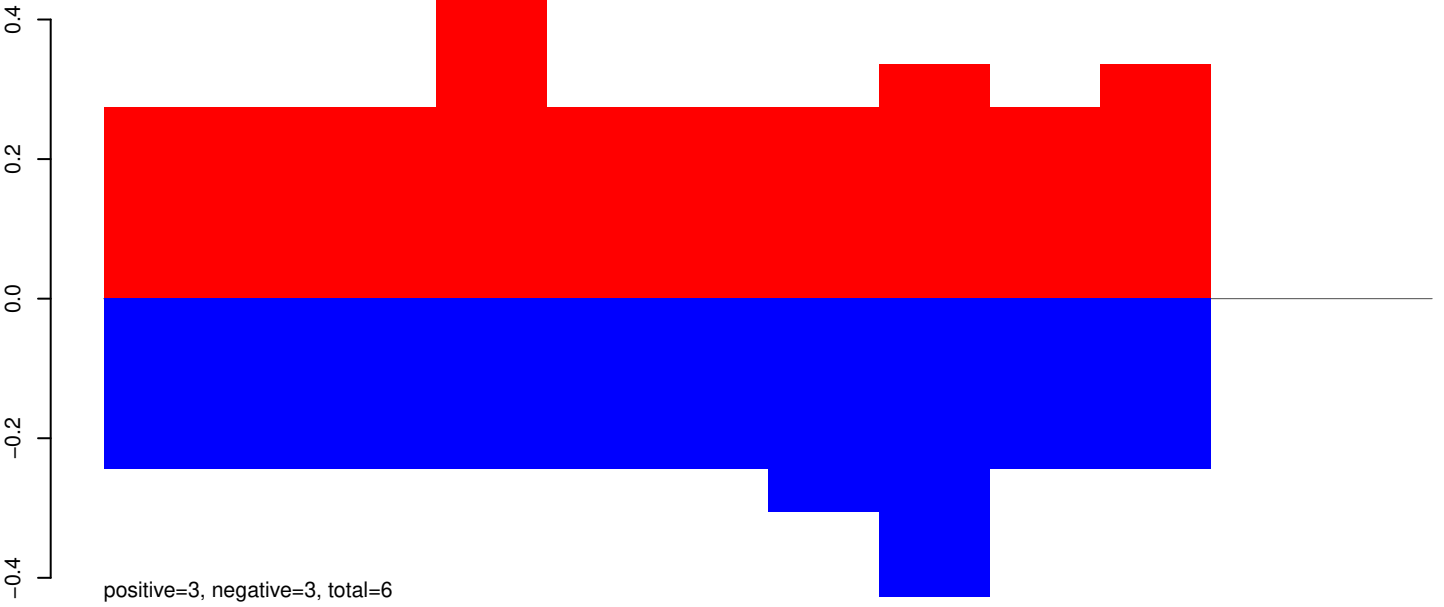

AeAeg_Whole_ZIKVdr_BM_RNA_GP.rep

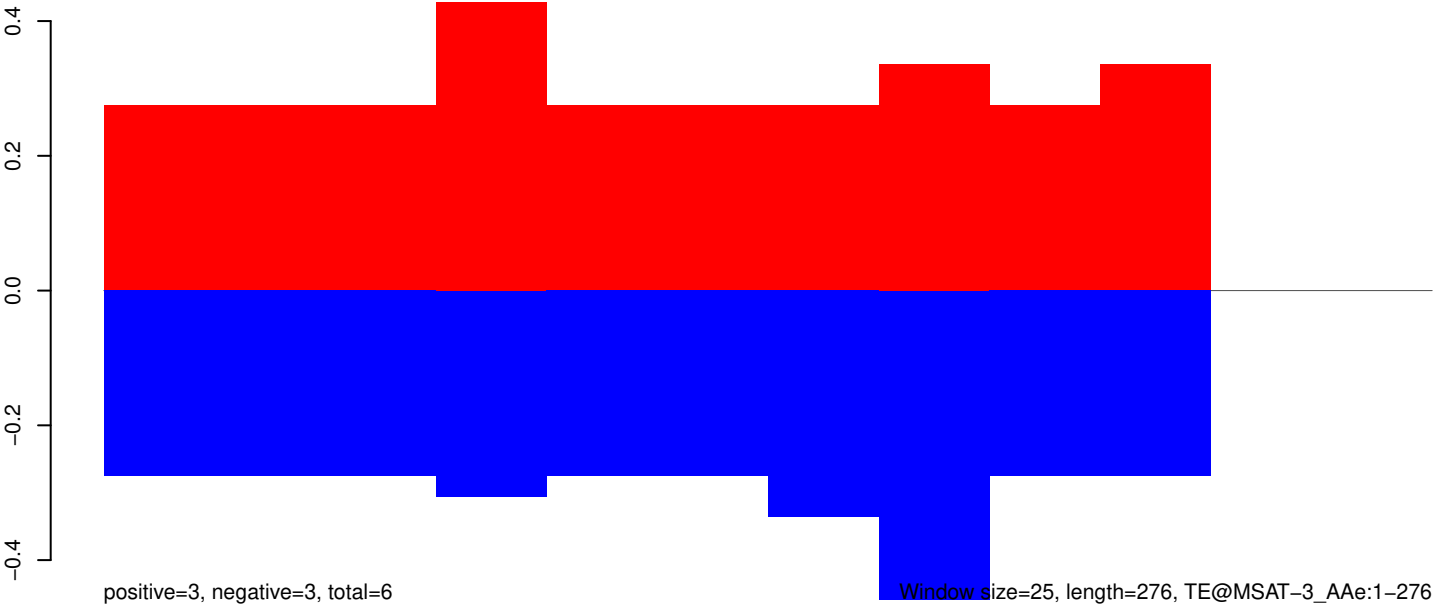

50 100 150 200 250 300

AeAeg_Whole_ZIKVdr_BM_RNA_GP.18_23.rep

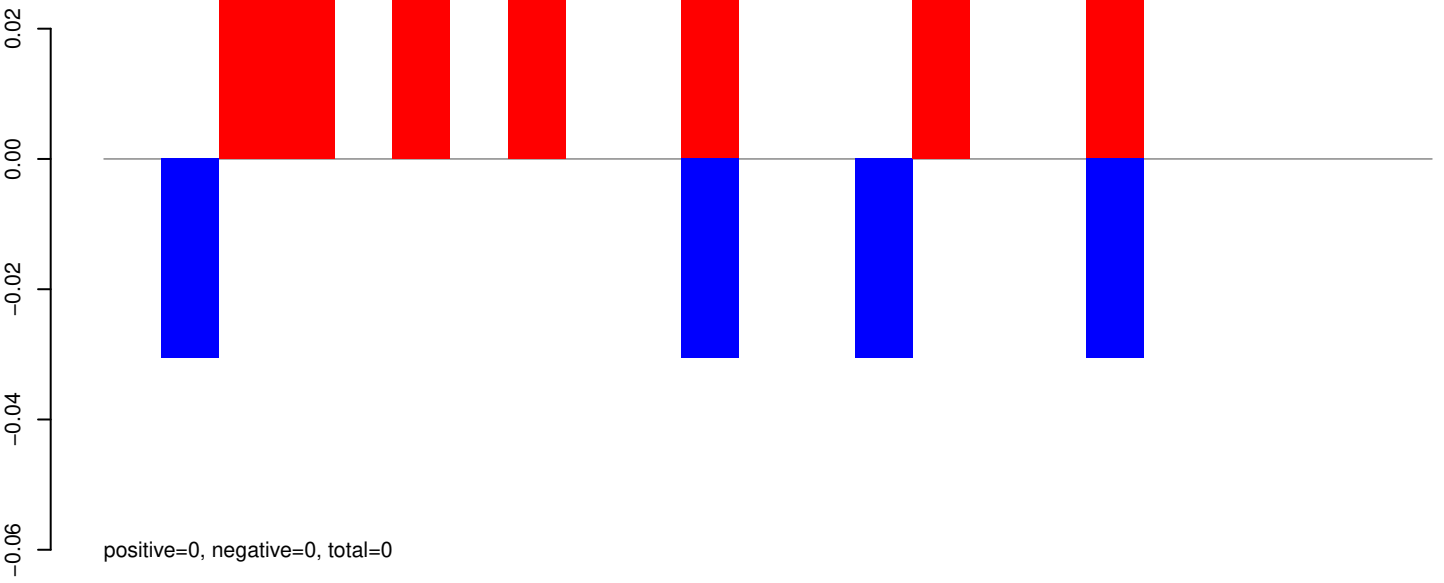

AeAeg_Whole_ZIKVdr_BM_RNA_GP.24_35.rep

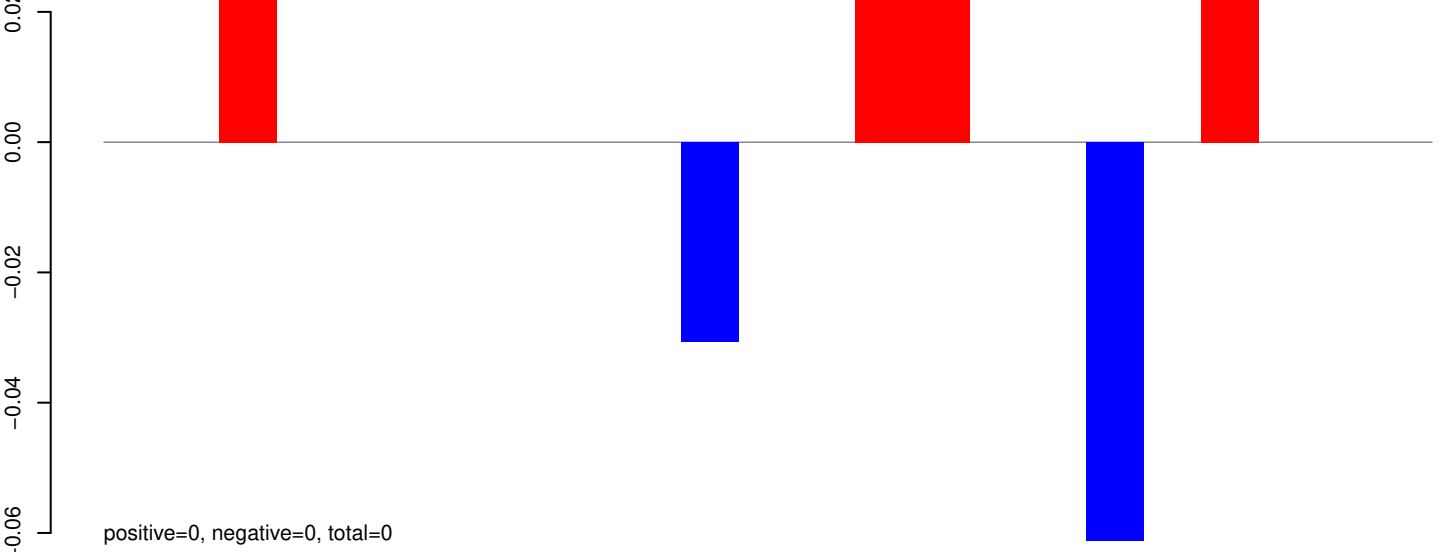

AeAeg_Whole_ZIKVdr_BM_RNA_GP.rep

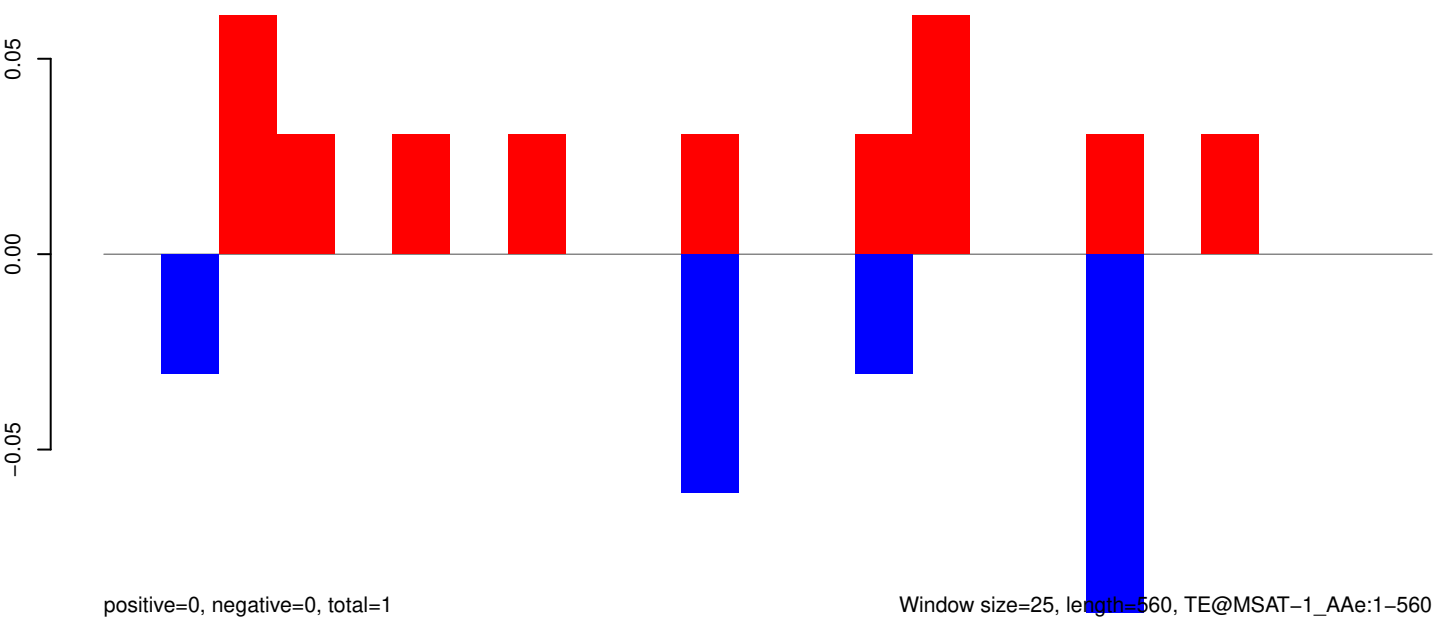

Window size=25, length=560, TE@MSAT-1_AAe:1-560

AeAeg_Whole_ZIKVdr_BM_RNA_GP.18_23.rep

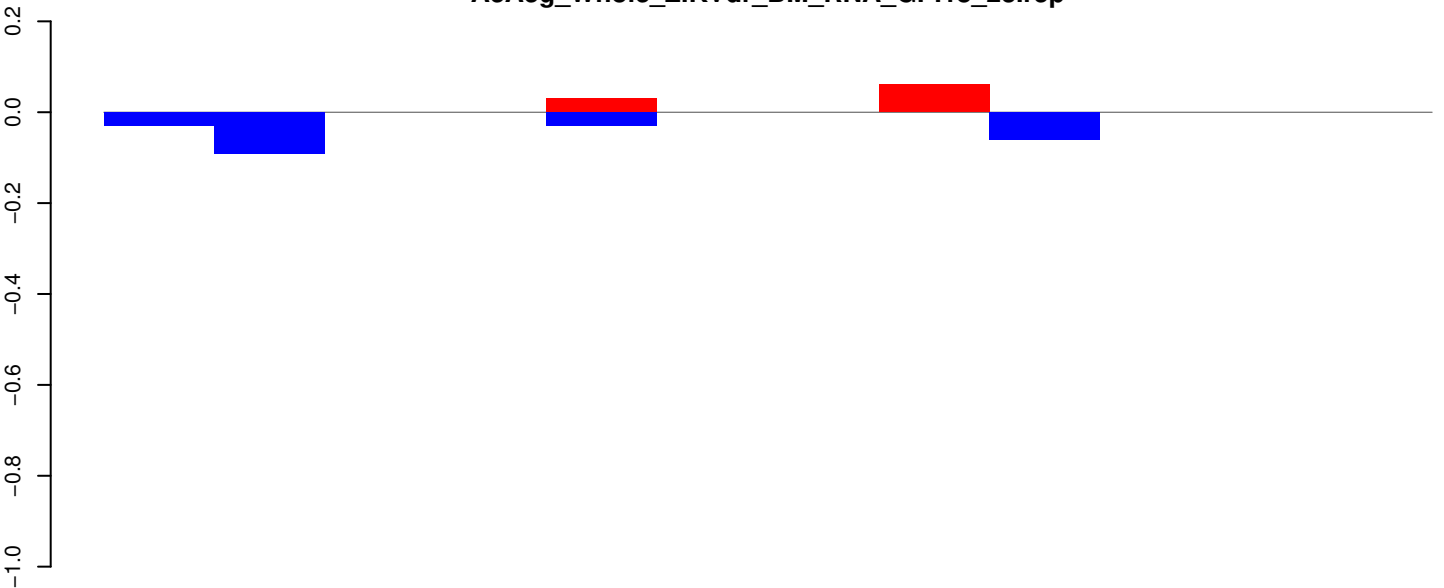

positive=0, negative=0, total=0

AeAeg_Whole_ZIKVdr_BM_RNA_GP.24_35.rep

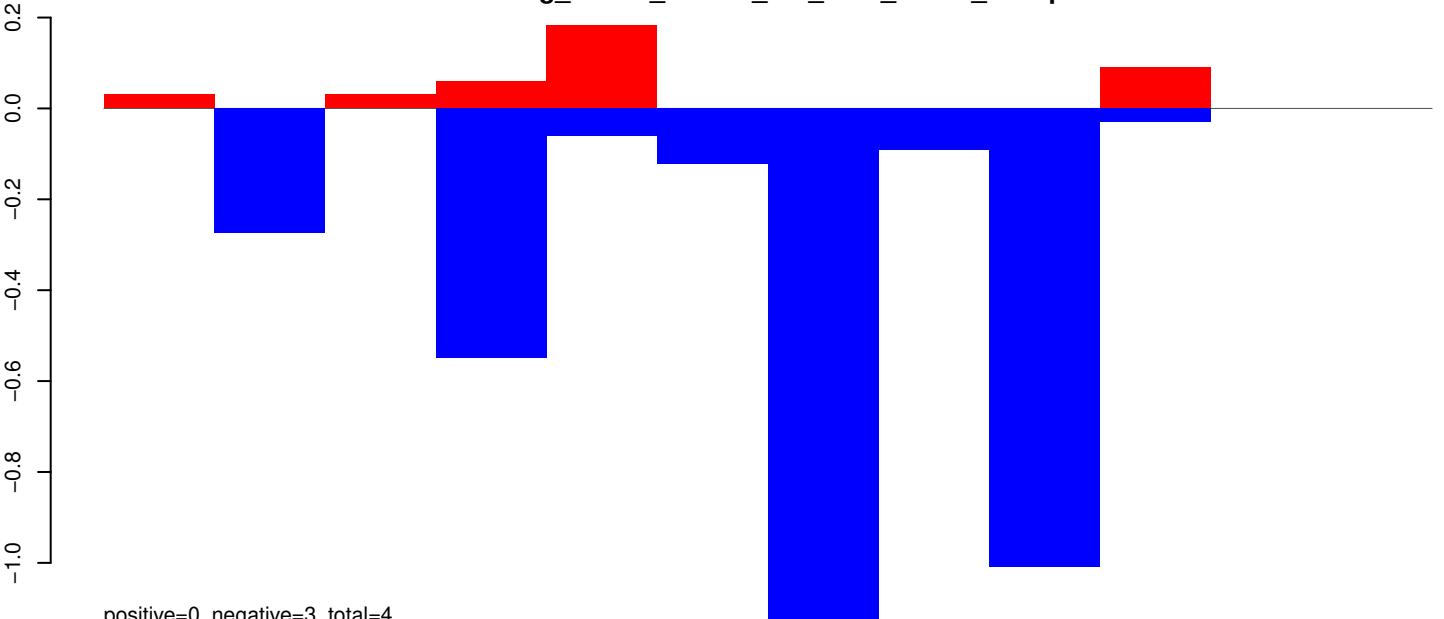

positive=0, negative=3, total=4

AeAeg_Whole_ZIKVdr_BM_RNA_GP.rep

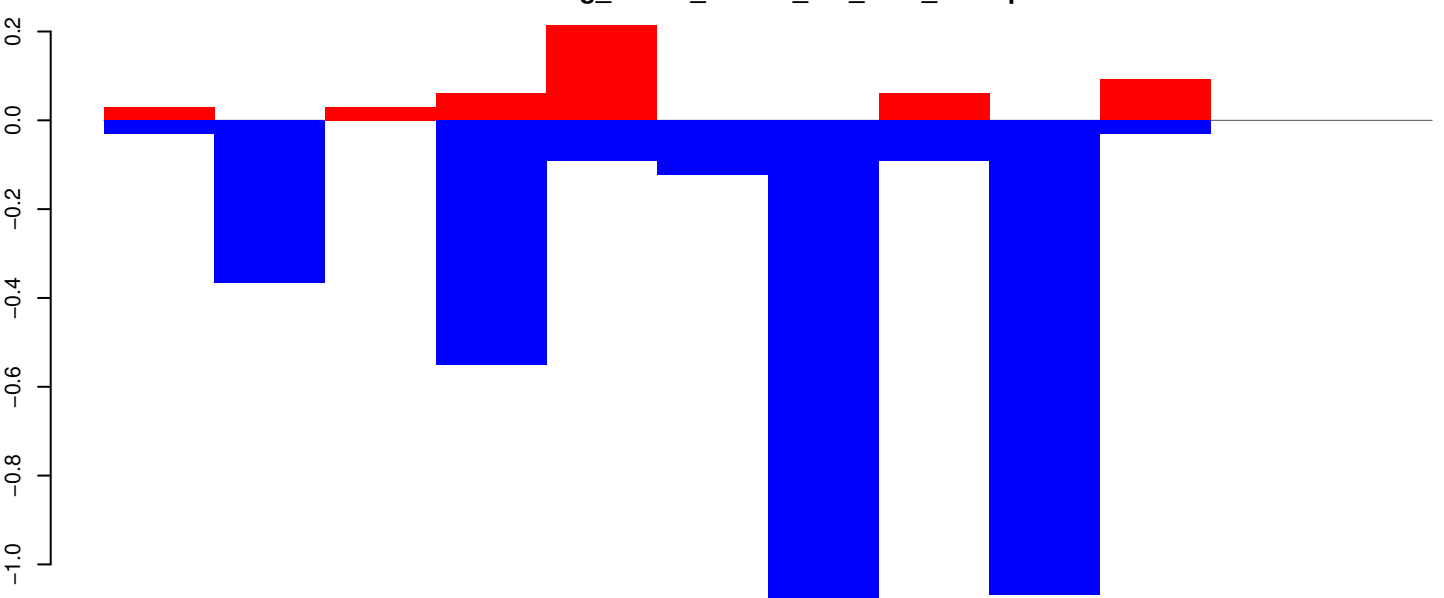

positive=0, negative=3, total=4

Window size=25, length=295, TE@Gypsy-118_AA-LTR:1-295

50 100 150 200 250 300

AeAeg_Whole_ZIKVdr_BM_RNA_GP.18_23.rep

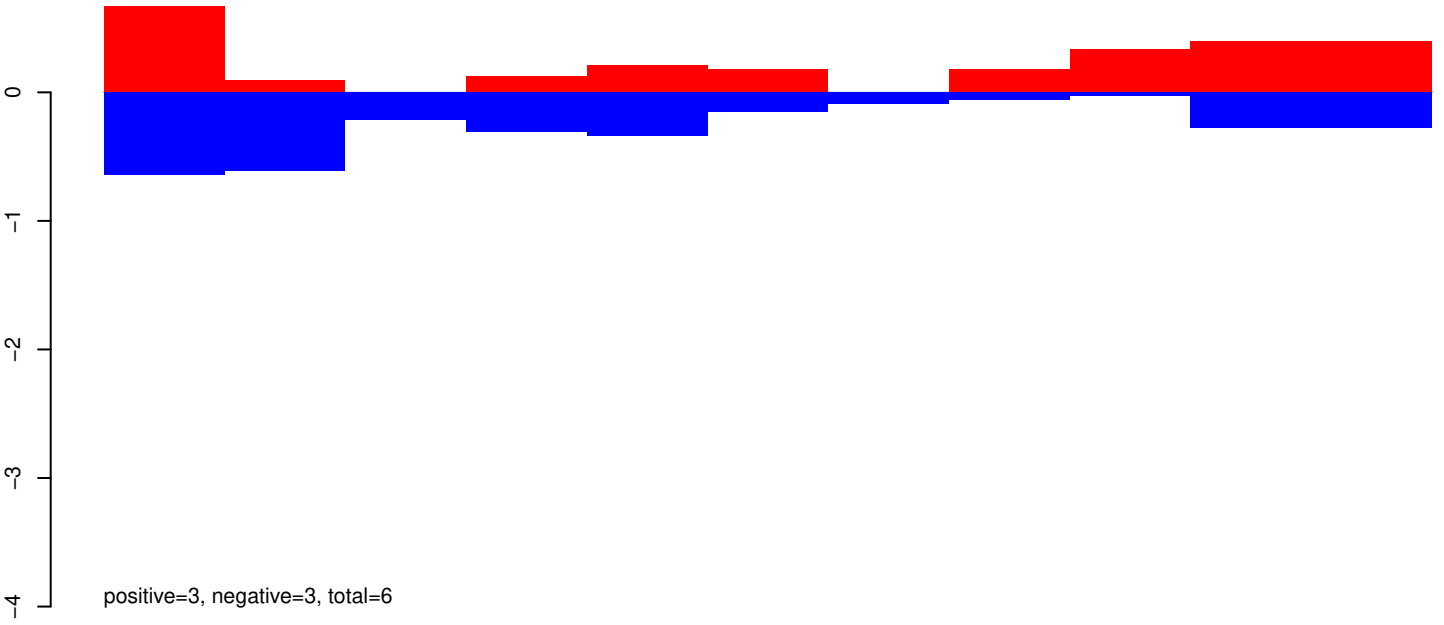

AeAeg_Whole_ZIKVdr_BM_RNA_GP.24_35.rep

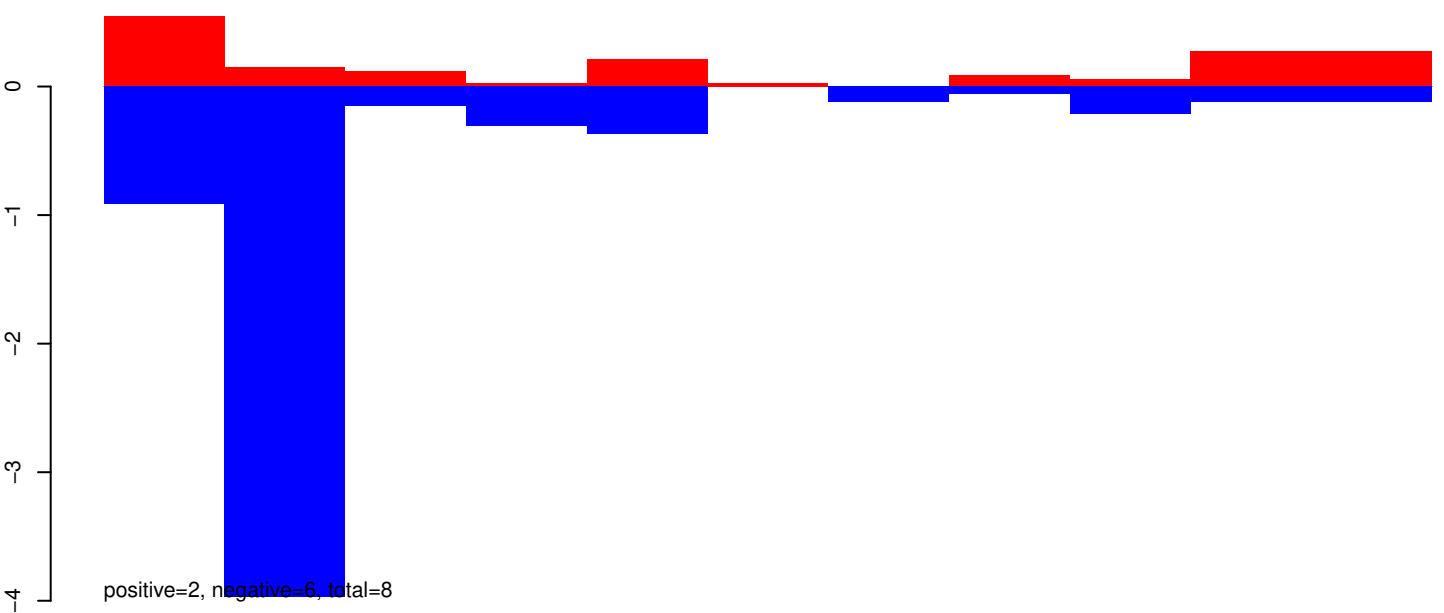

AeAeg_Whole_ZIKVdr_BM_RNA_GP.rep

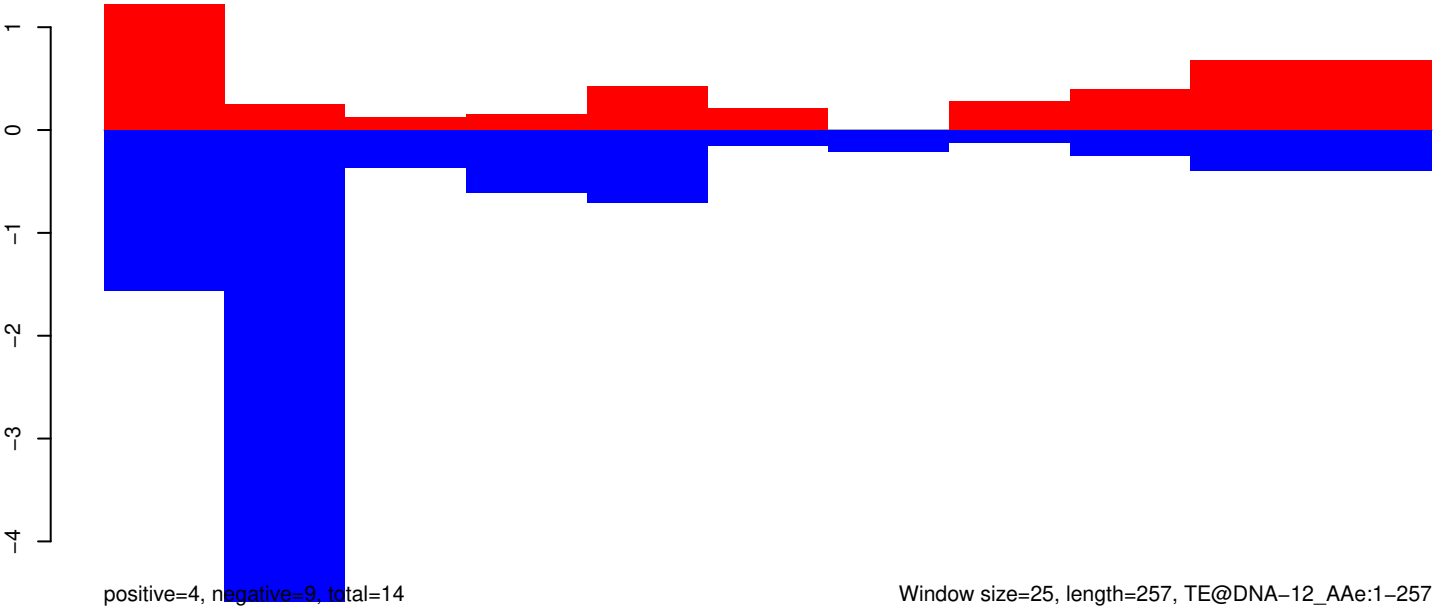

AeAeg_Whole_ZIKVdr_BM_RNA_GP.18_23.rep

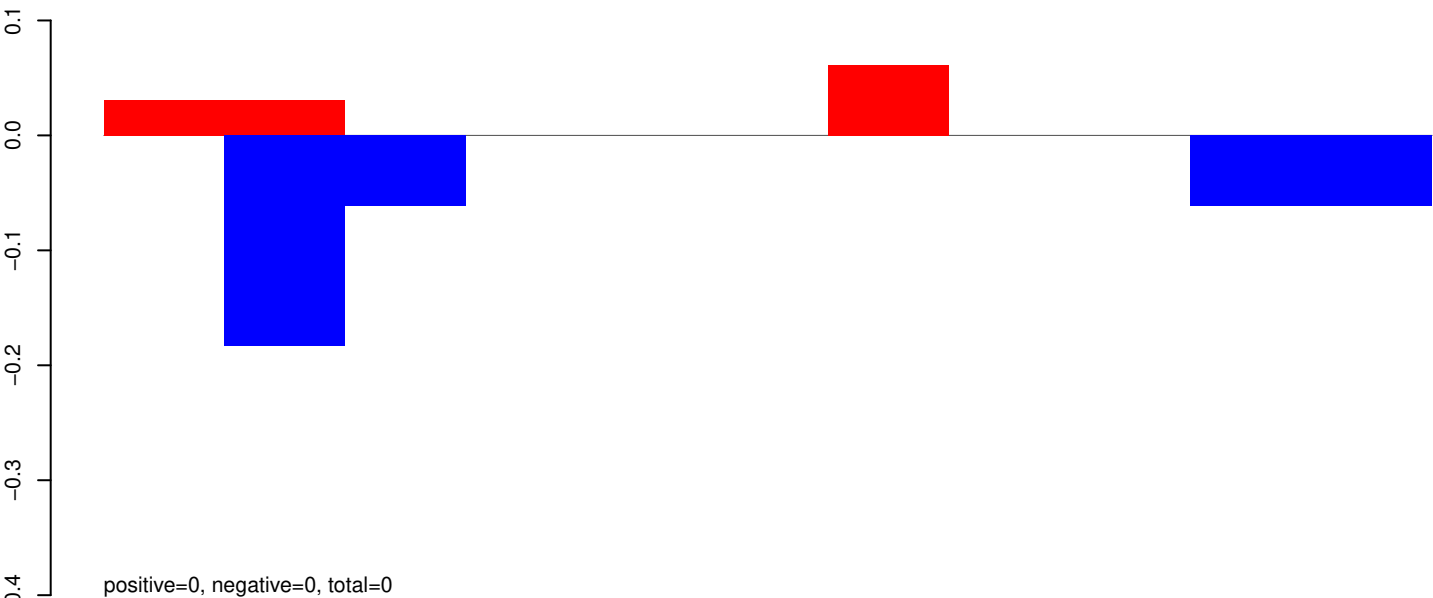

AeAeg_Whole_ZIKVdr_BM_RNA_GP.24_35.rep

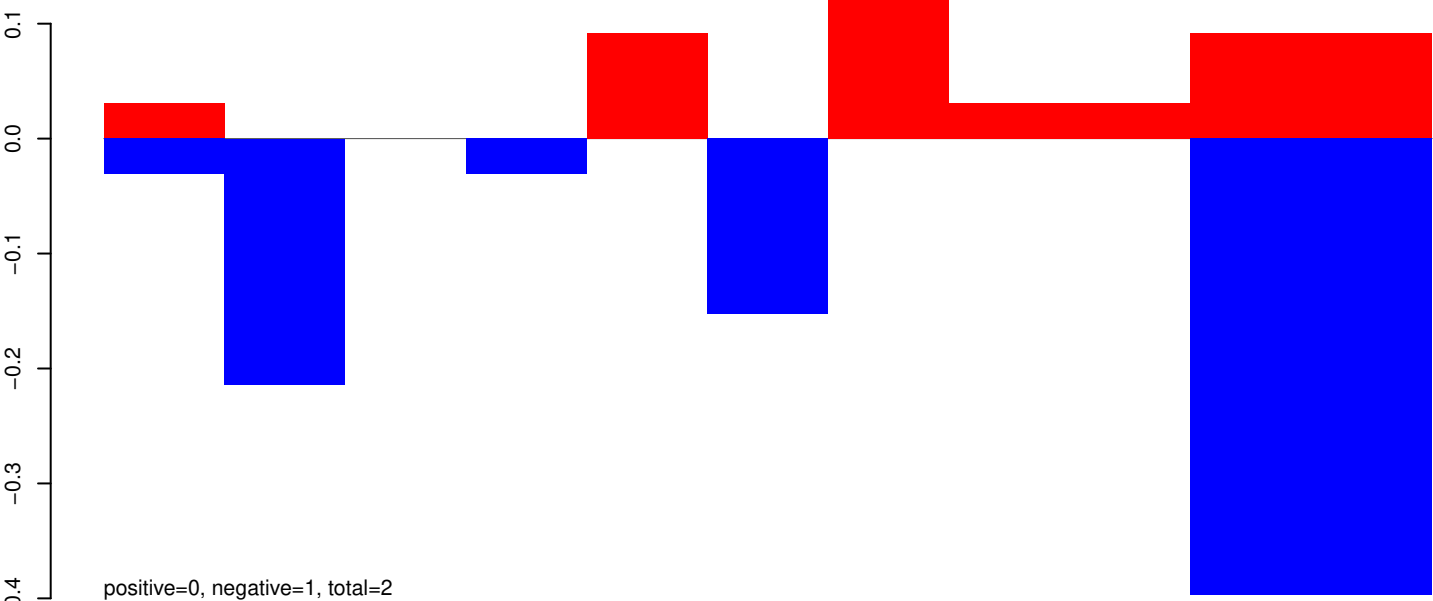

AeAeg_Whole_ZIKVdr_BM_RNA_GP.rep

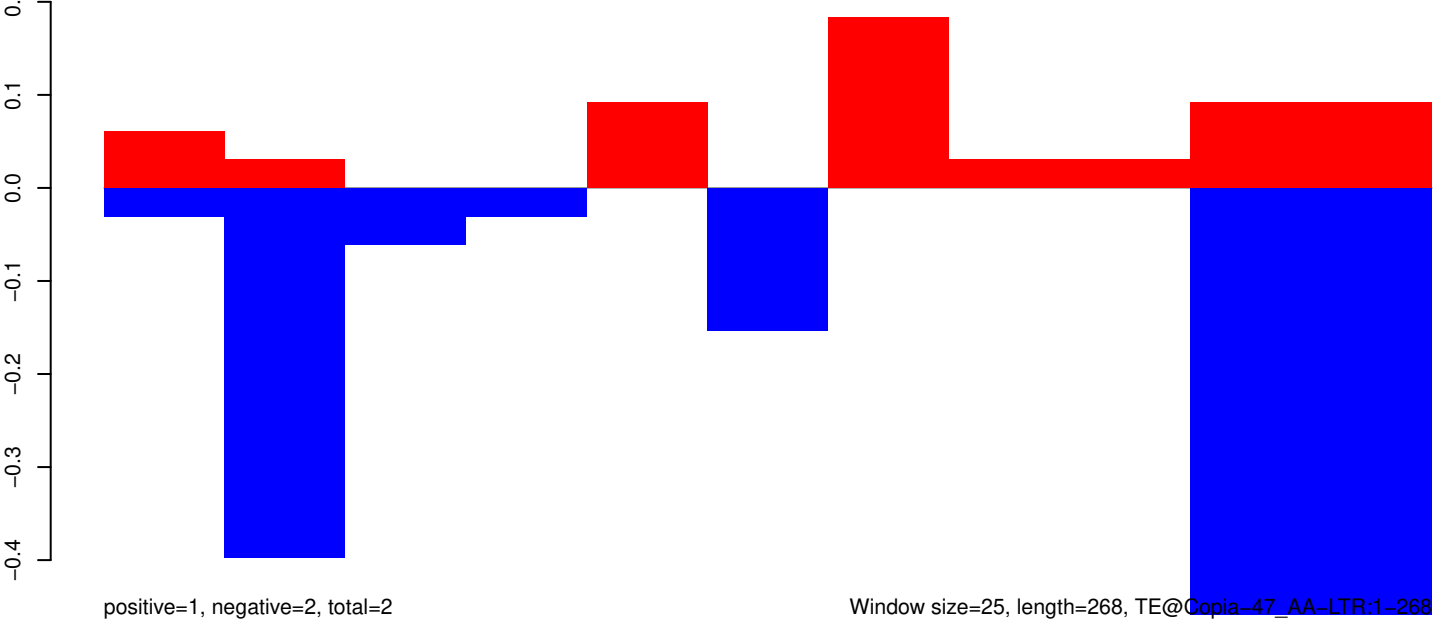

Window size=25, length=268, TE@Copia-47_AA-LTR:1-268

AeAeg_Whole_ZIKVdr_BM_RNA_GP.18_23.rep

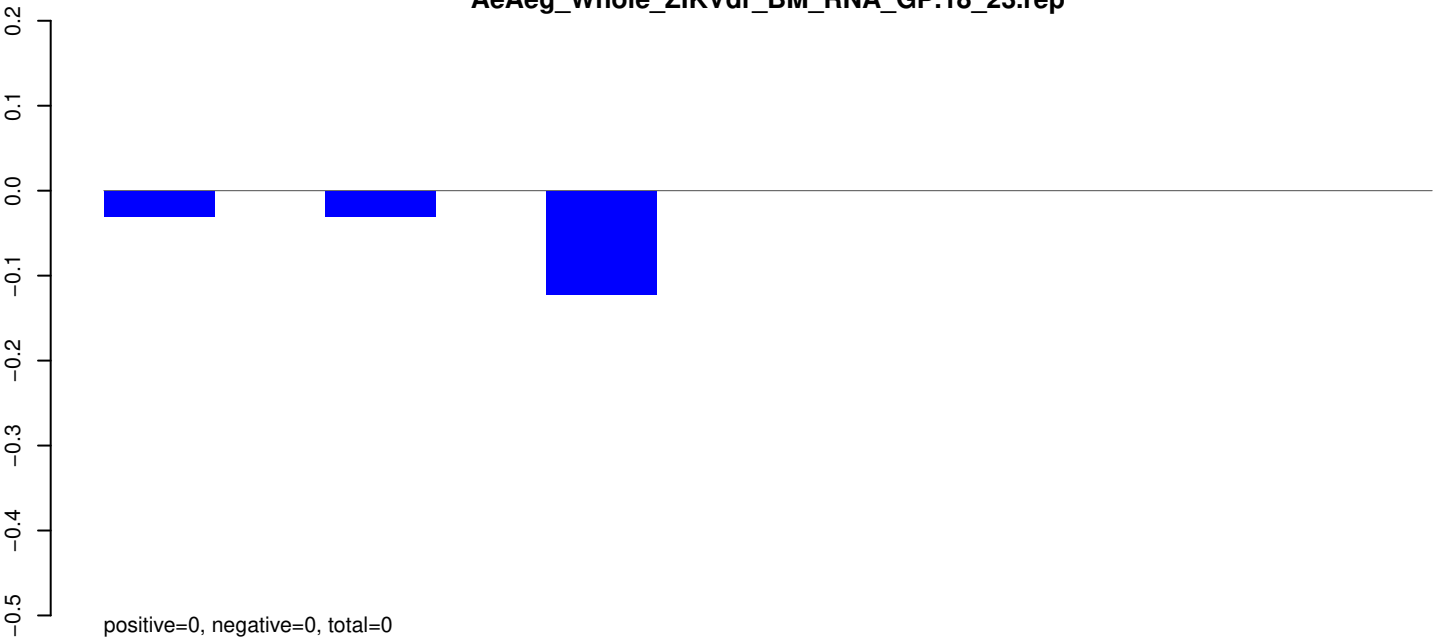

AeAeg_Whole_ZIKVdr_BM_RNA_GP.24_35.rep

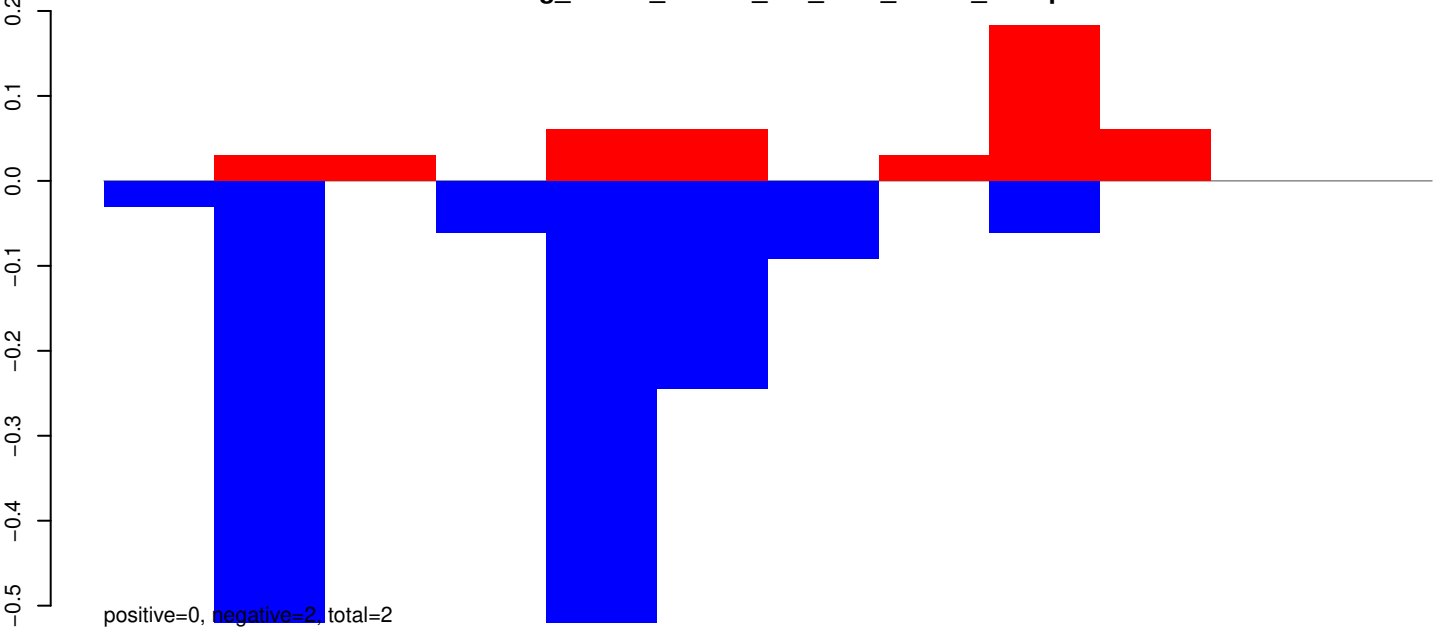

AeAeg_Whole_ZIKVdr_BM_RNA_GP.rep

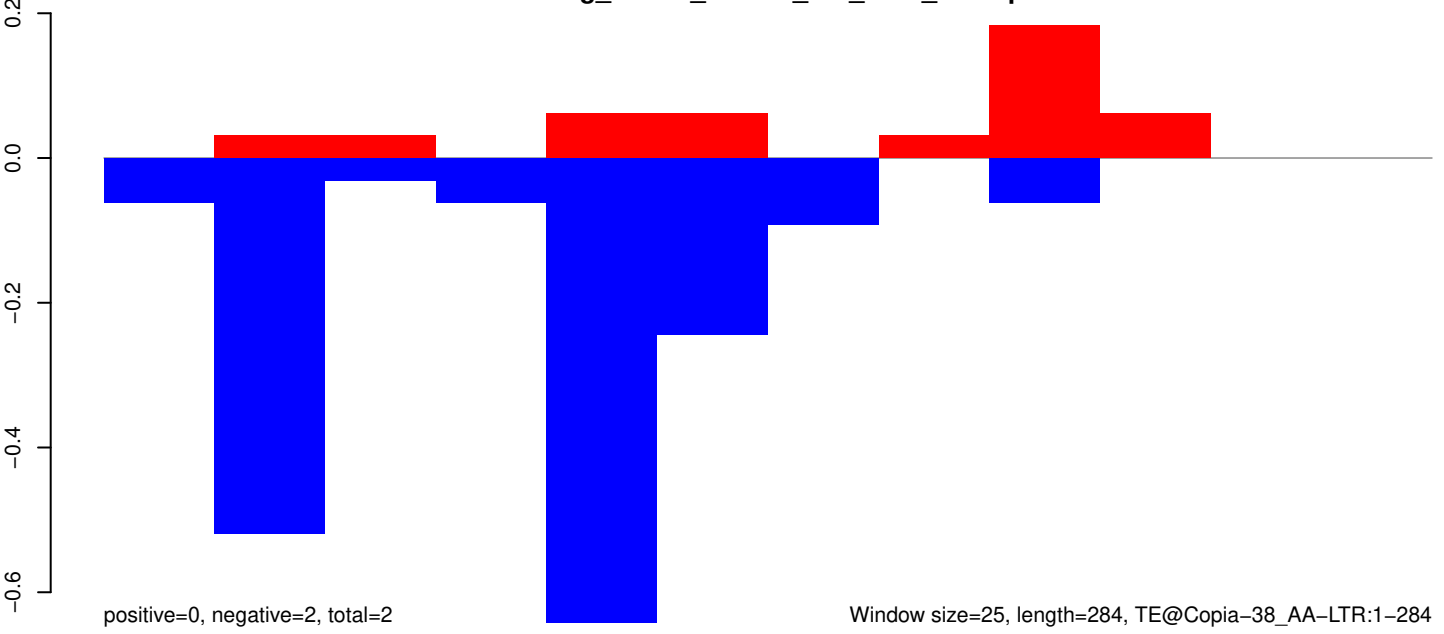

AeAeg_Whole_ZIKVdr_BM_RNA_GP.18_23.rep

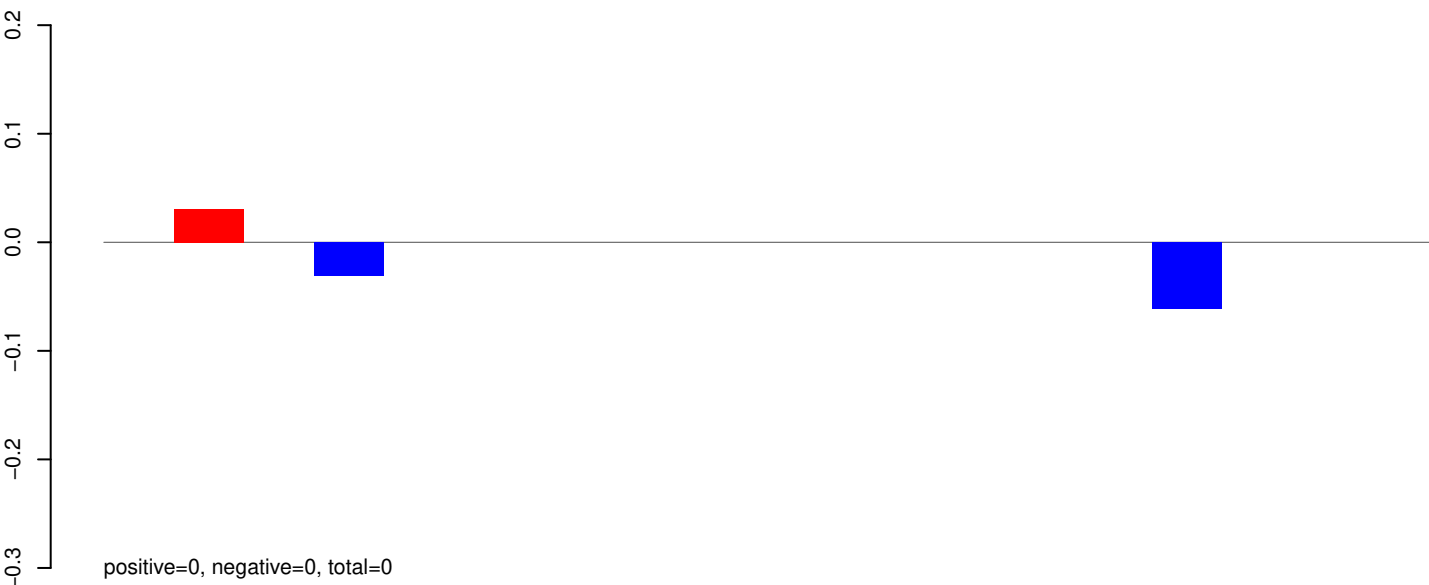

AeAeg_Whole_ZIKVdr_BM_RNA_GP.24_35.rep

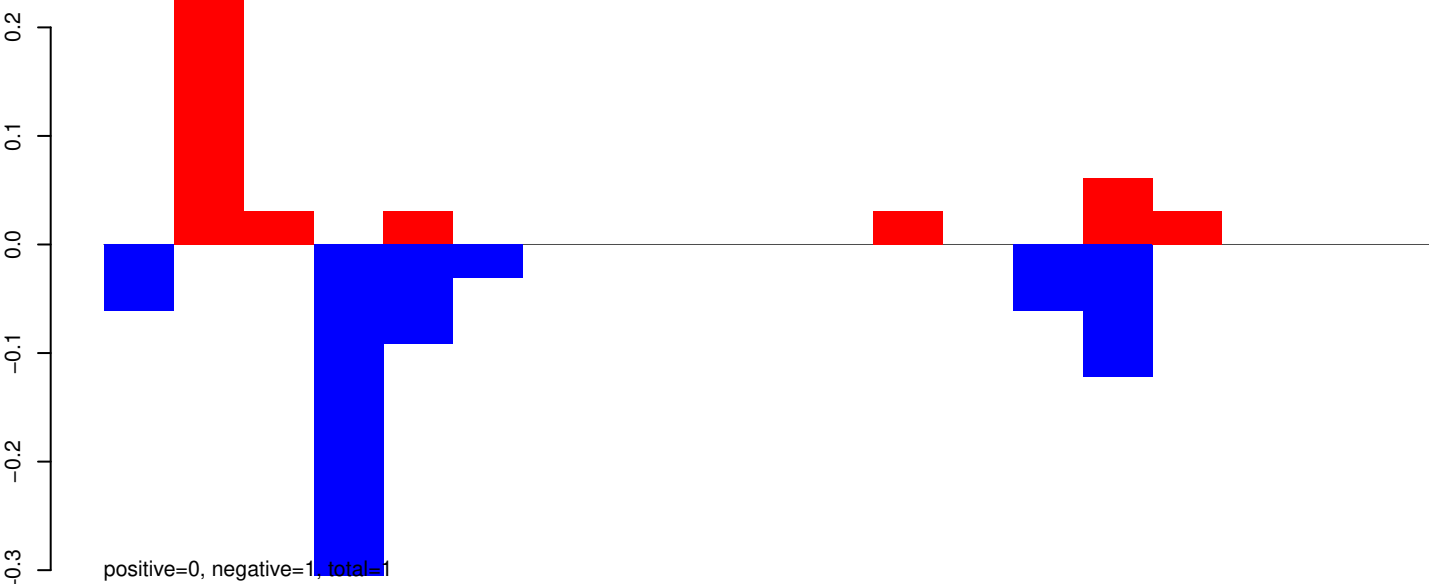

AeAeg_Whole_ZIKVdr_BM_RNA_GP.rep

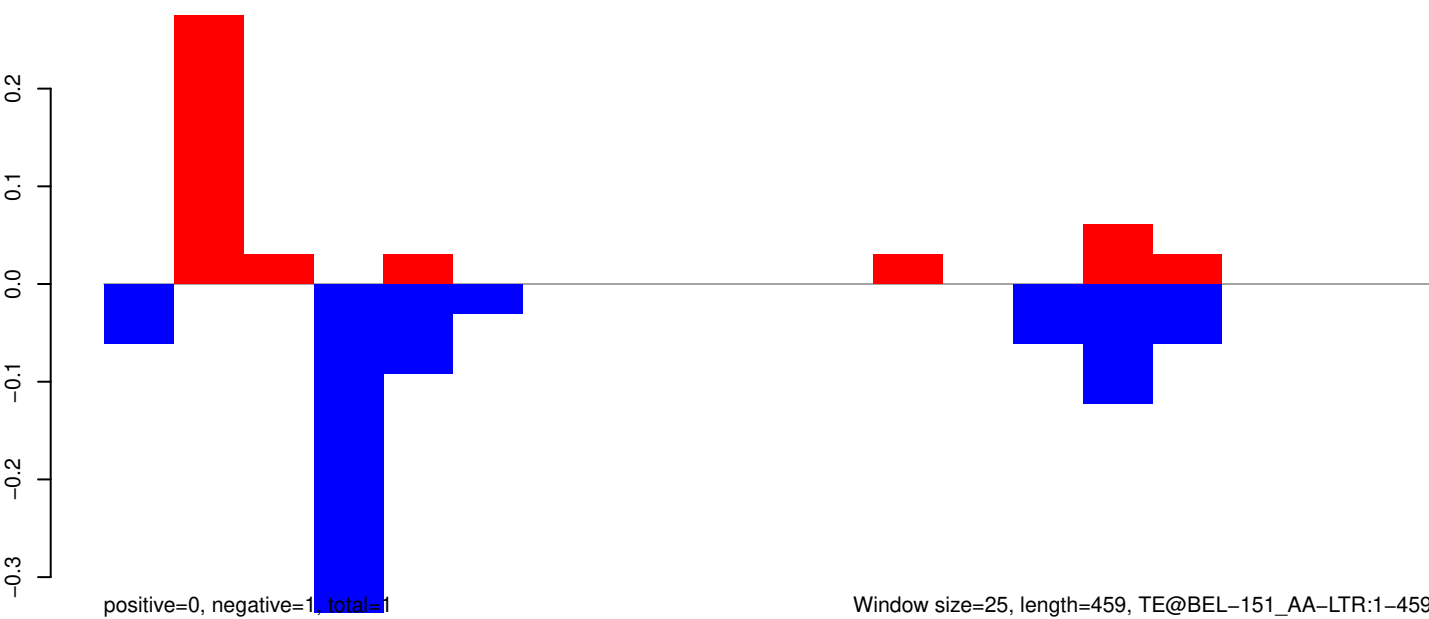

Window size=25, length=459, TE@BEL-151_AA-LTR:1-459

100 200 300 400 500

AeAeg_Whole_ZIKVdr_BM_RNA_GP.18_23.rep

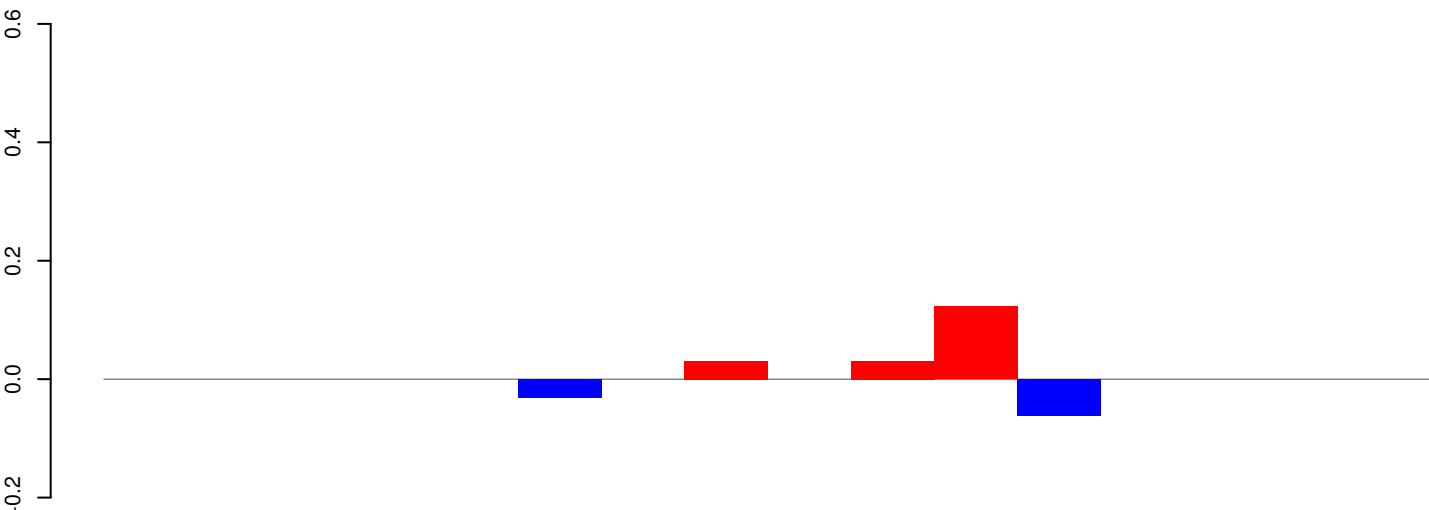

positive=0, negative=0, total=0

AeAeg_Whole_ZIKVdr_BM_RNA_GP.24_35.rep

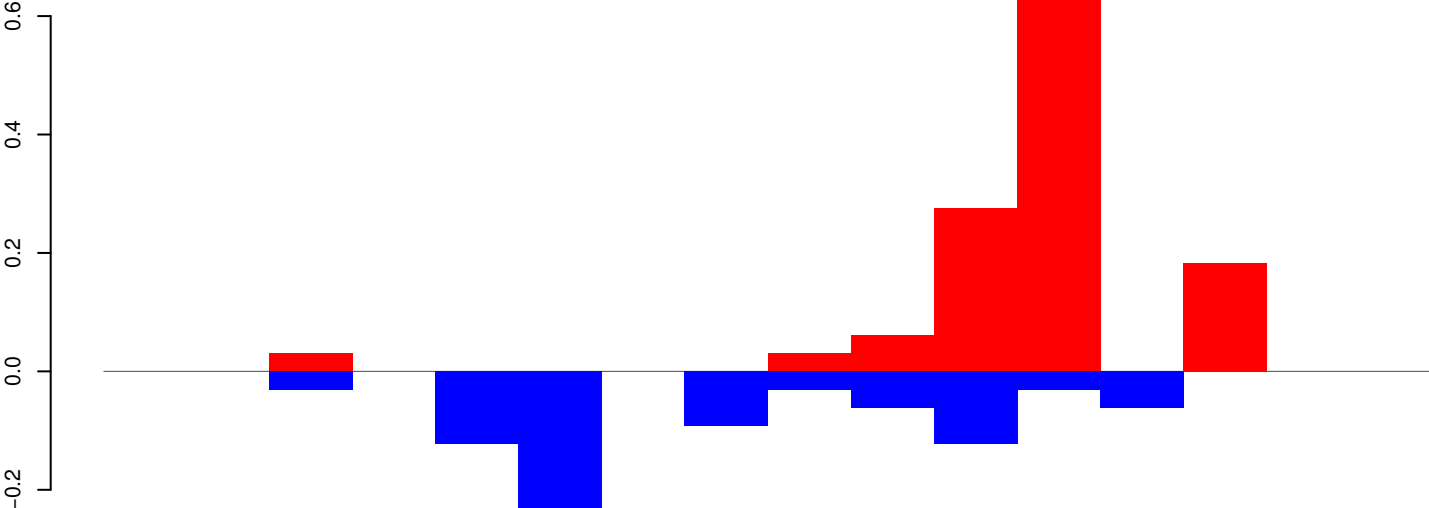

positive=1, negative=1, total=2

AeAeg_Whole_ZIKVdr_BM_RNA_GP.rep

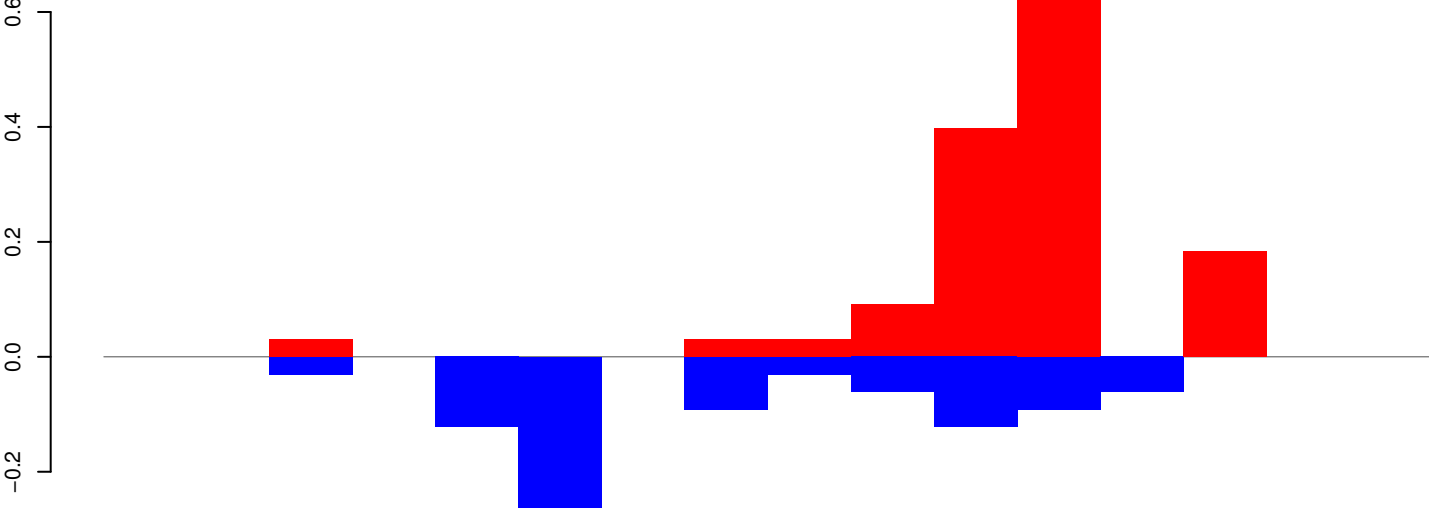

positive=1, negative=1, total=2

Window size=25, length=378, TE@BEL-133_AA-LTR:1-378

100

200

300

400

AeAeg_Whole_ZIKVdr_BM_RNA_GP.18_23.rep

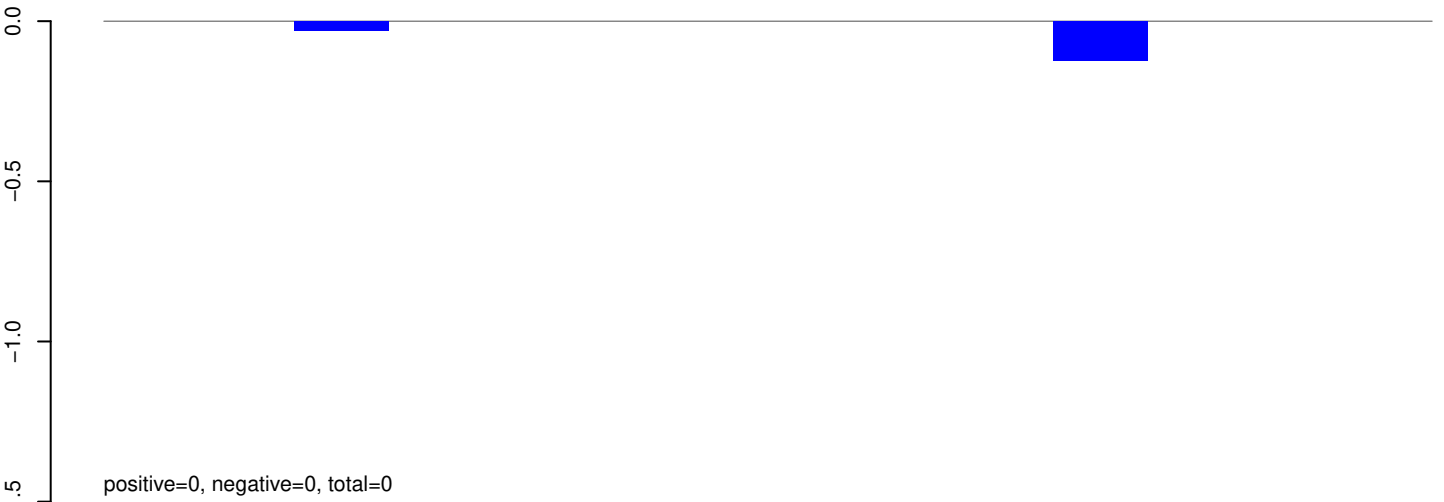

AeAeg_Whole_ZIKVdr_BM_RNA_GP.24_35.rep

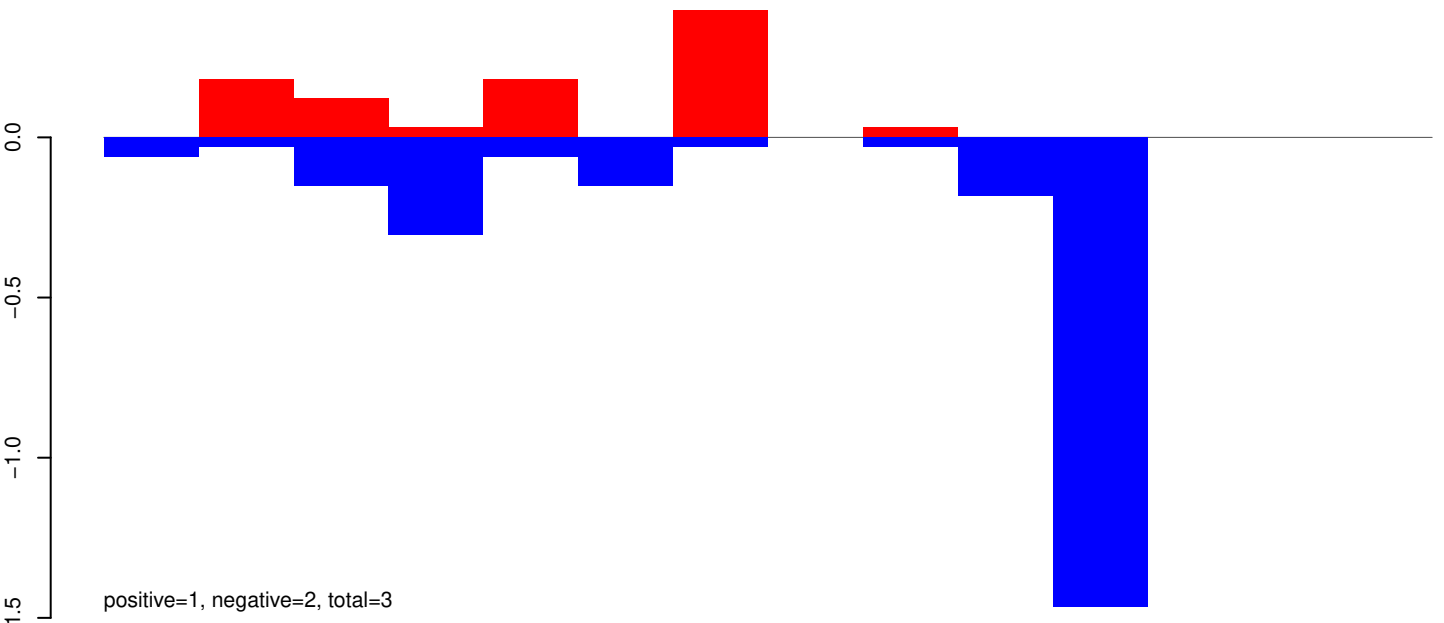

AeAeg_Whole_ZIKVdr_BM_RNA_GP.rep

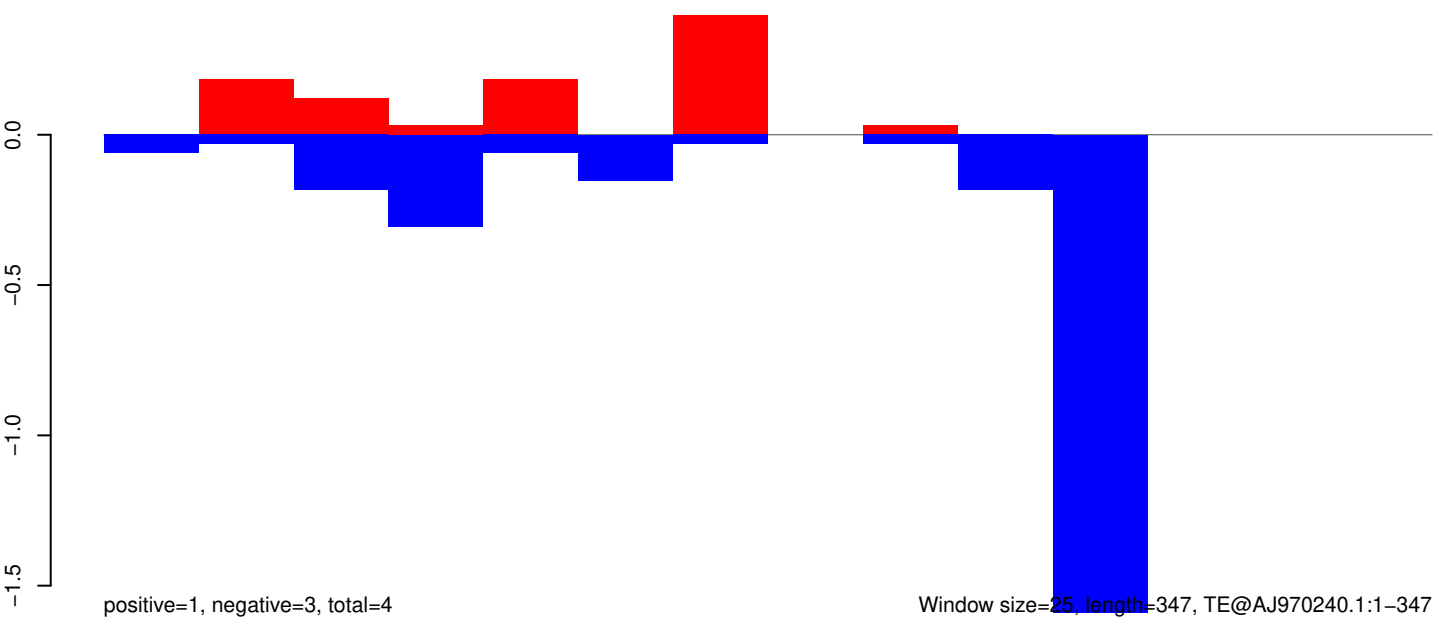

Window size=25, length=347, TE@AJ970240.1:1-347

AeAeg_Whole_ZIKVdr_BM_RNA_GP.18_23.rep



AeAeg_Whole_ZIKVdr_BM_RNA_GP.24_35.rep

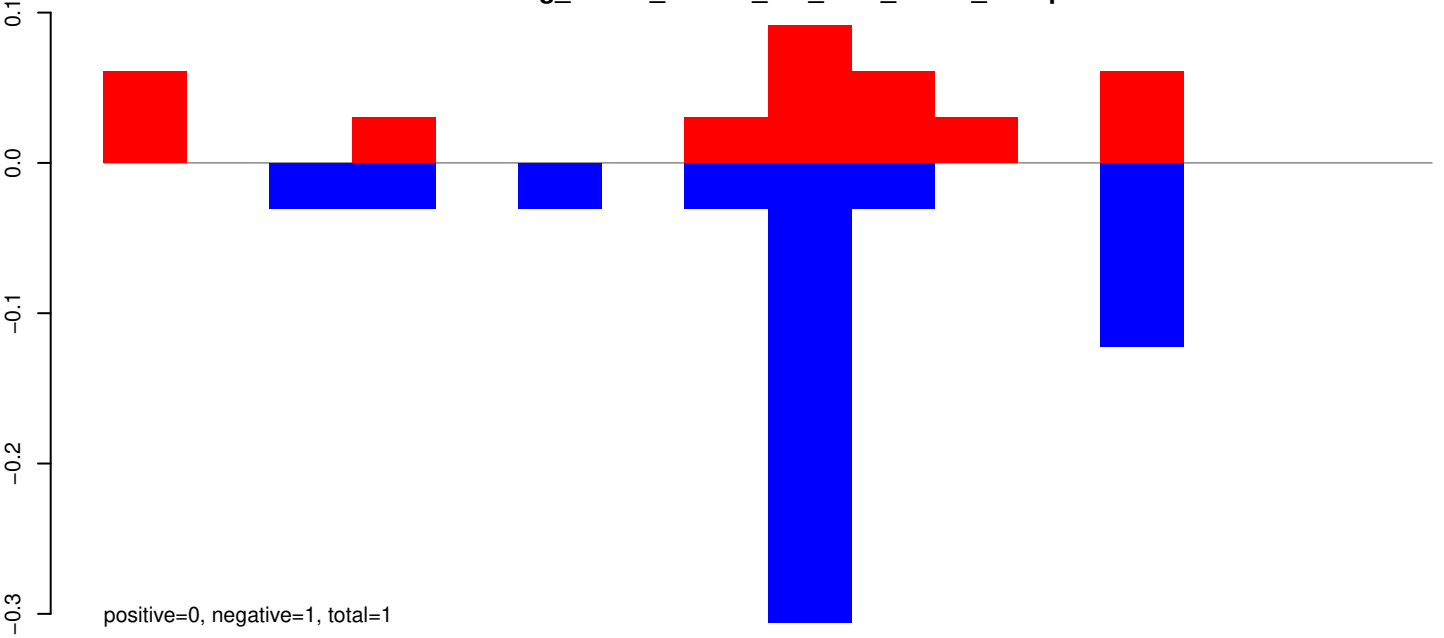

AeAeg_Whole_ZIKVdr_BM_RNA_GP.rep

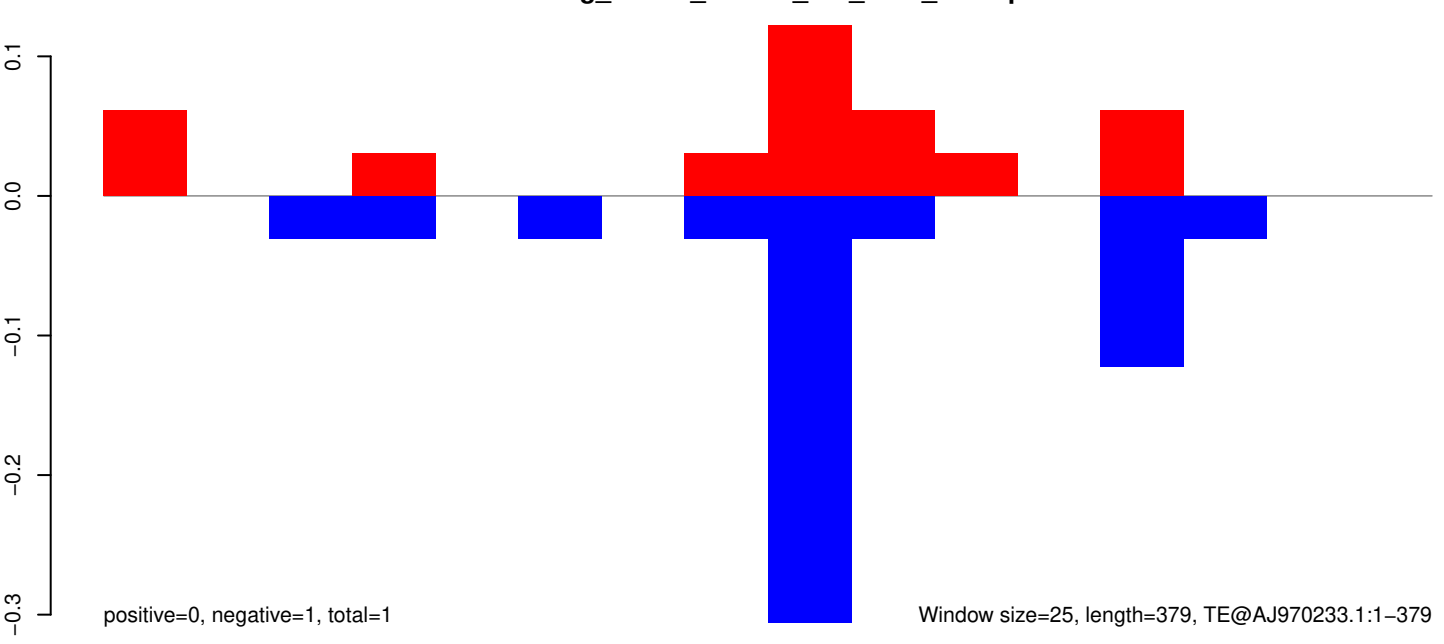

AeAeg_Whole_ZIKVdr_BM_RNA_GP.18_23.rep

0.2
0.0
-0.2
-0.4

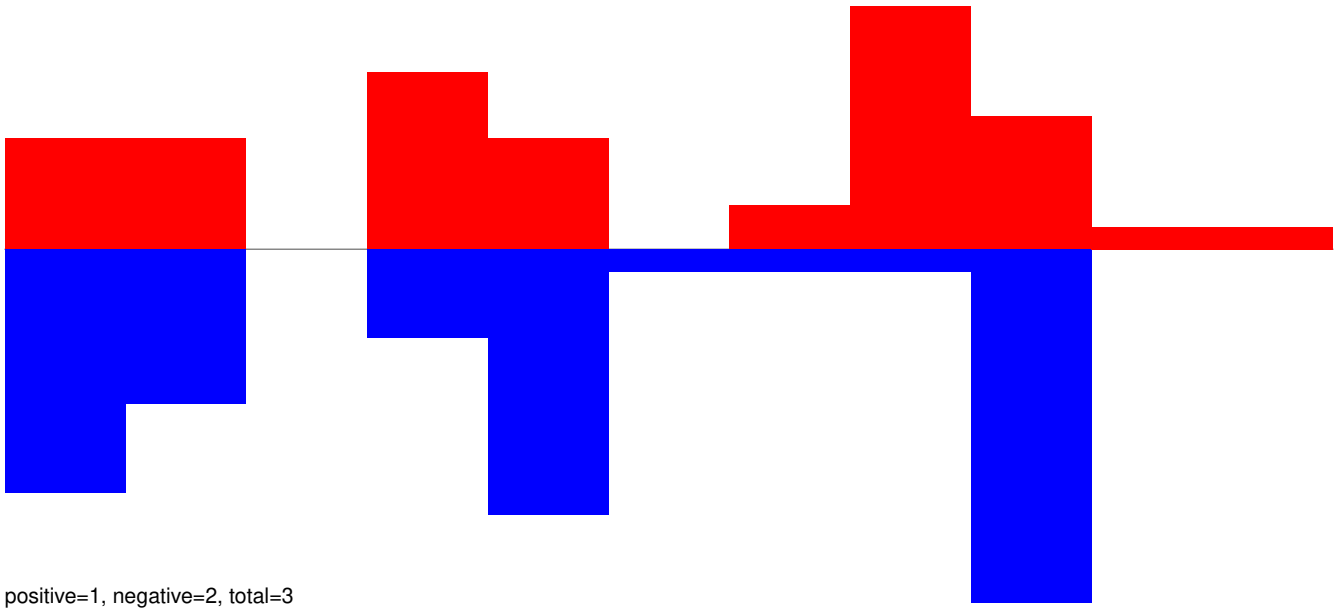

positive=1, negative=2, total=3

AeAeg_Whole_ZIKVdr_BM_RNA_GP.24_35.rep

0.2
0.0
-0.2
-0.4

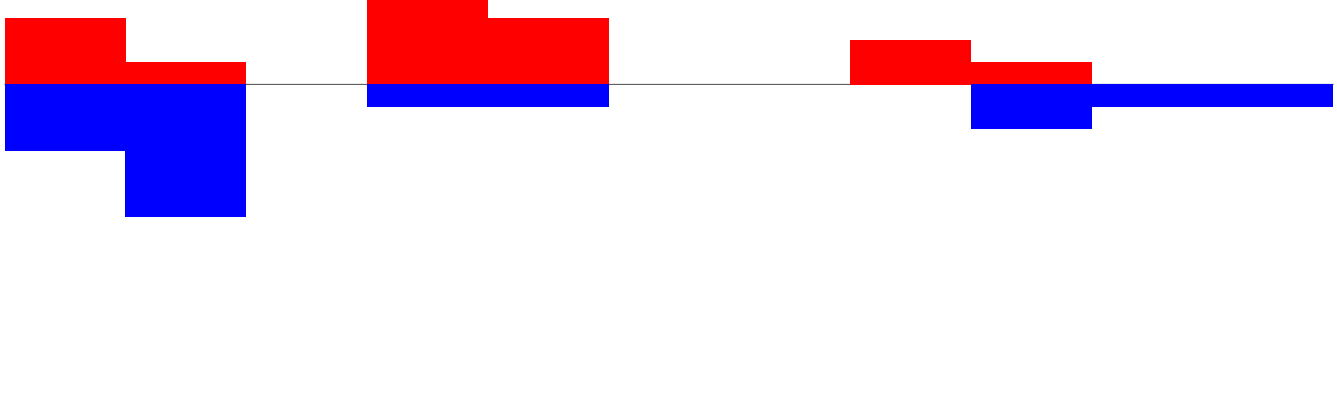

positive=0, negative=0, total=1

AeAeg_Whole_ZIKVdr_BM_RNA_GP.rep

0.4
0.2
0.0
-0.2
-0.4

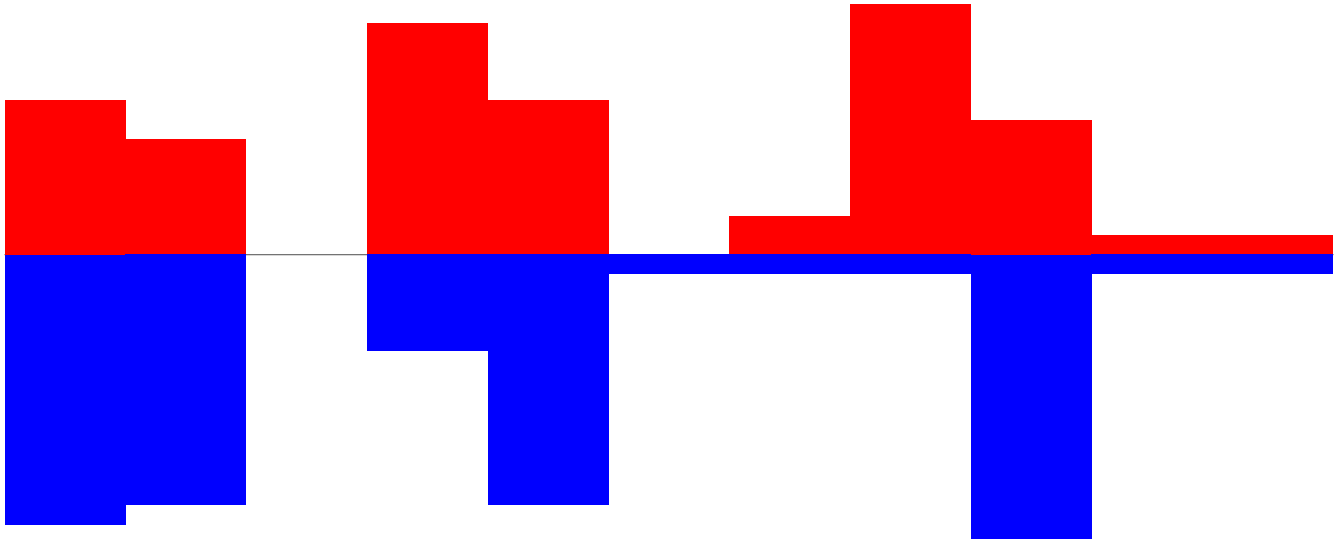

positive=2, negative=2, total=4

Window size=25, length=257, TE@WUNENG:1-257

50 100 150 200 250 300

AeAeg_Whole_ZIKVdr_BM_RNA_GP.18_23.rep

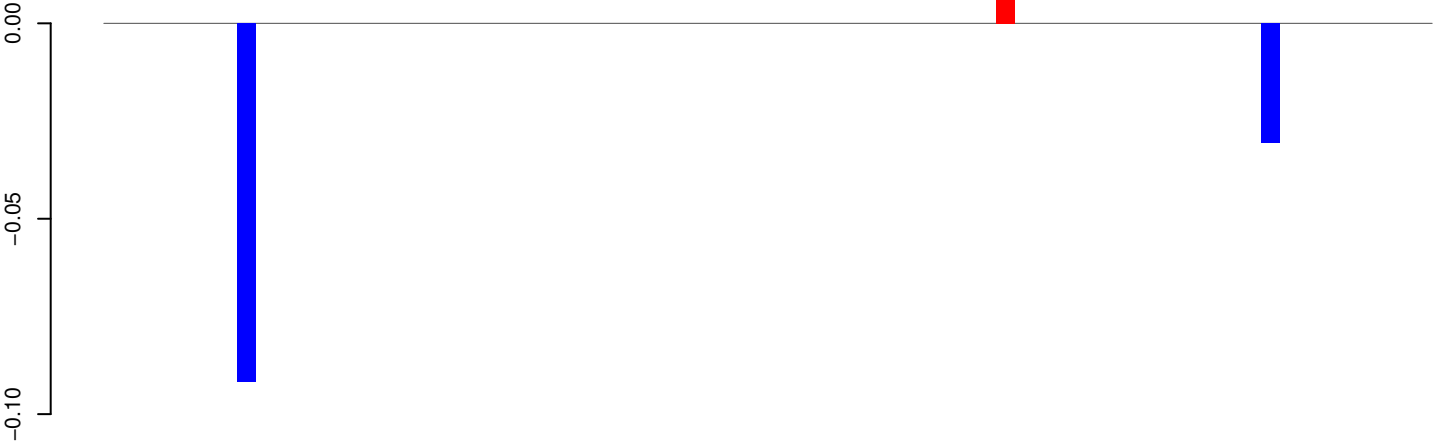

positive=0, negative=0, total=0

AeAeg_Whole_ZIKVdr_BM_RNA_GP.24_35.rep



positive=0, negative=0, total=0

AeAeg_Whole_ZIKVdr_BM_RNA_GP.rep



positive=0, negative=0, total=0

Window size=25, length=1749, TE@TF001040-Ty1_copia_Ele158:1-1749

0 500 1000 1500

AeAeg_Whole_ZIKVdr_BM_RNA_GP.18_23.rep

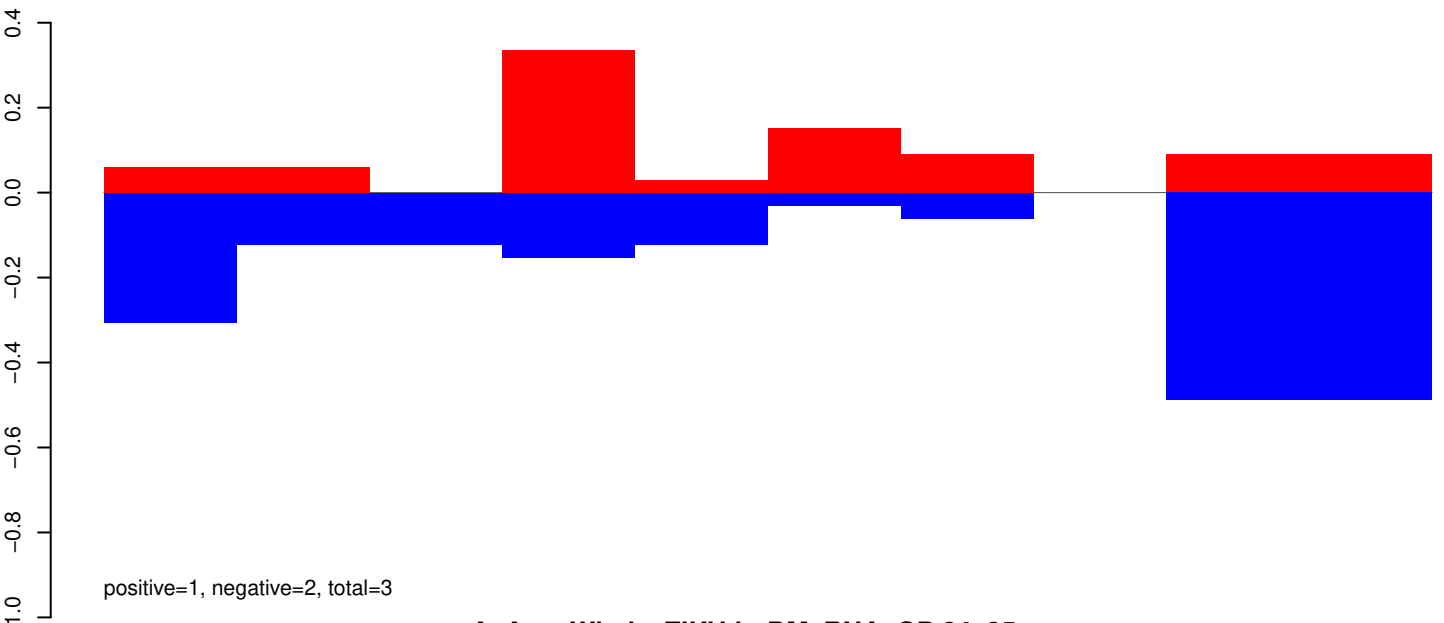

AeAeg_Whole_ZIKVdr_BM_RNA_GP.24_35.rep

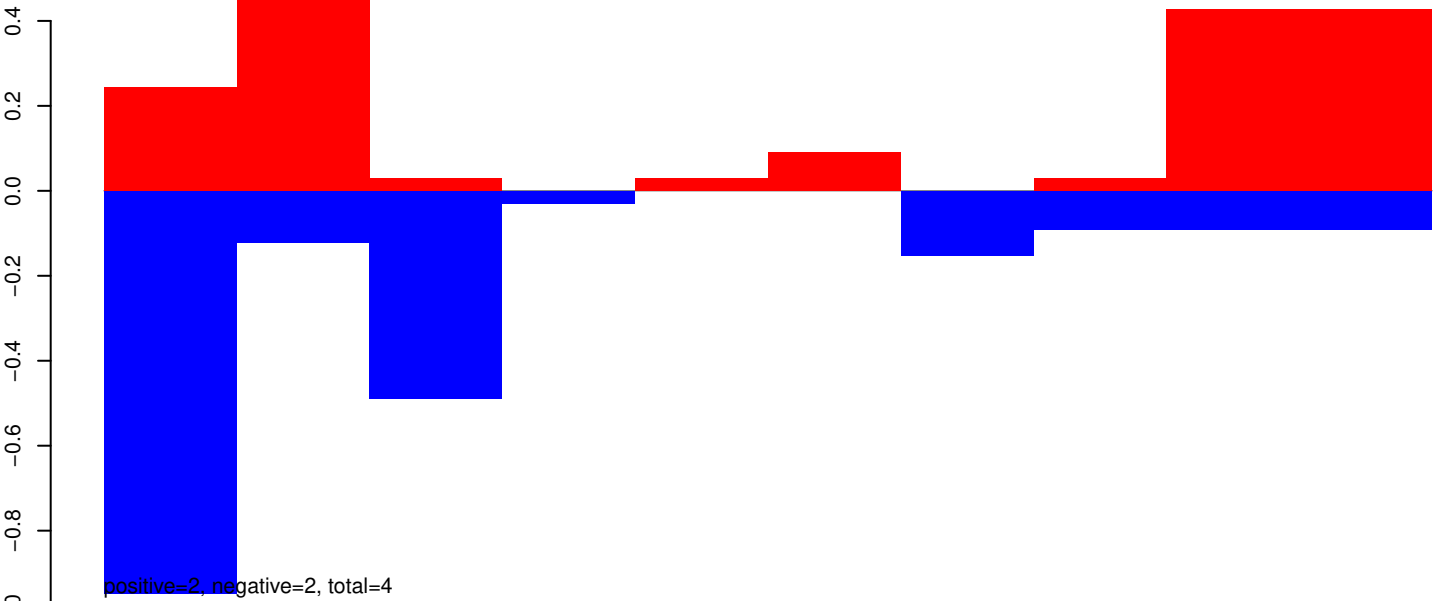

AeAeg_Whole_ZIKVdr_BM_RNA_GP.rep

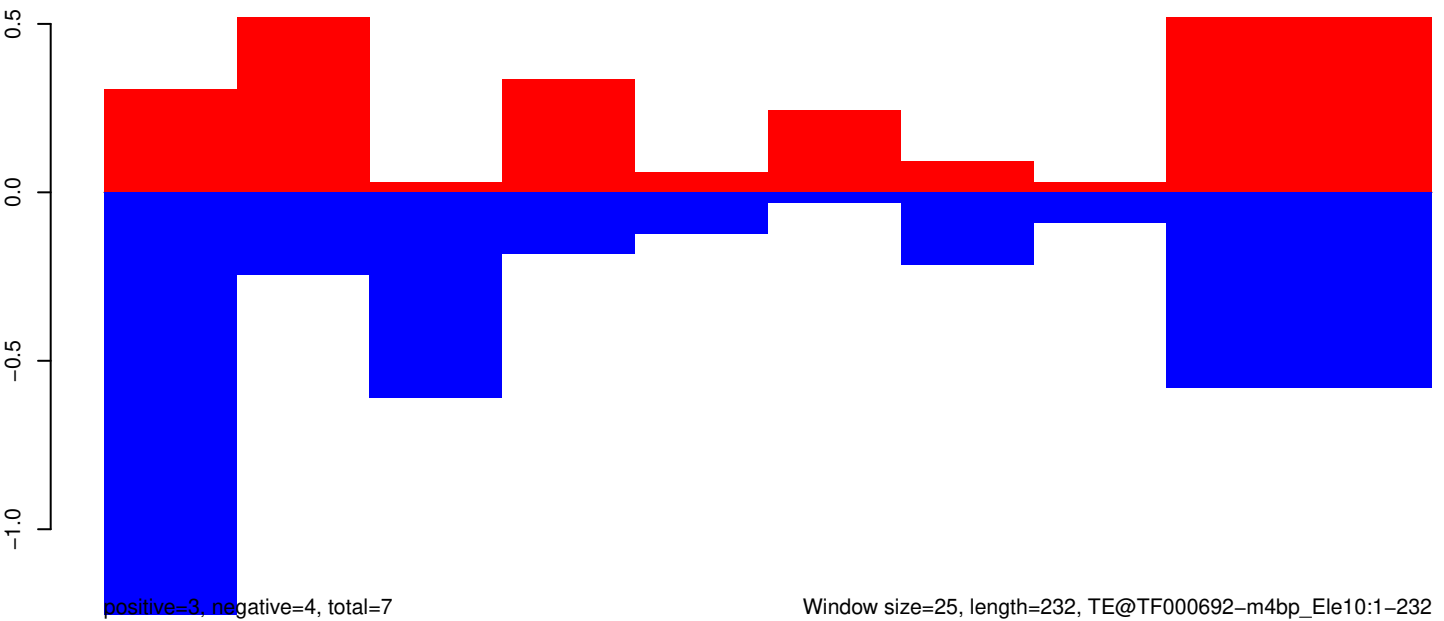

AeAeg_Whole_ZIKVdr_BM_RNA_GP.18_23.rep

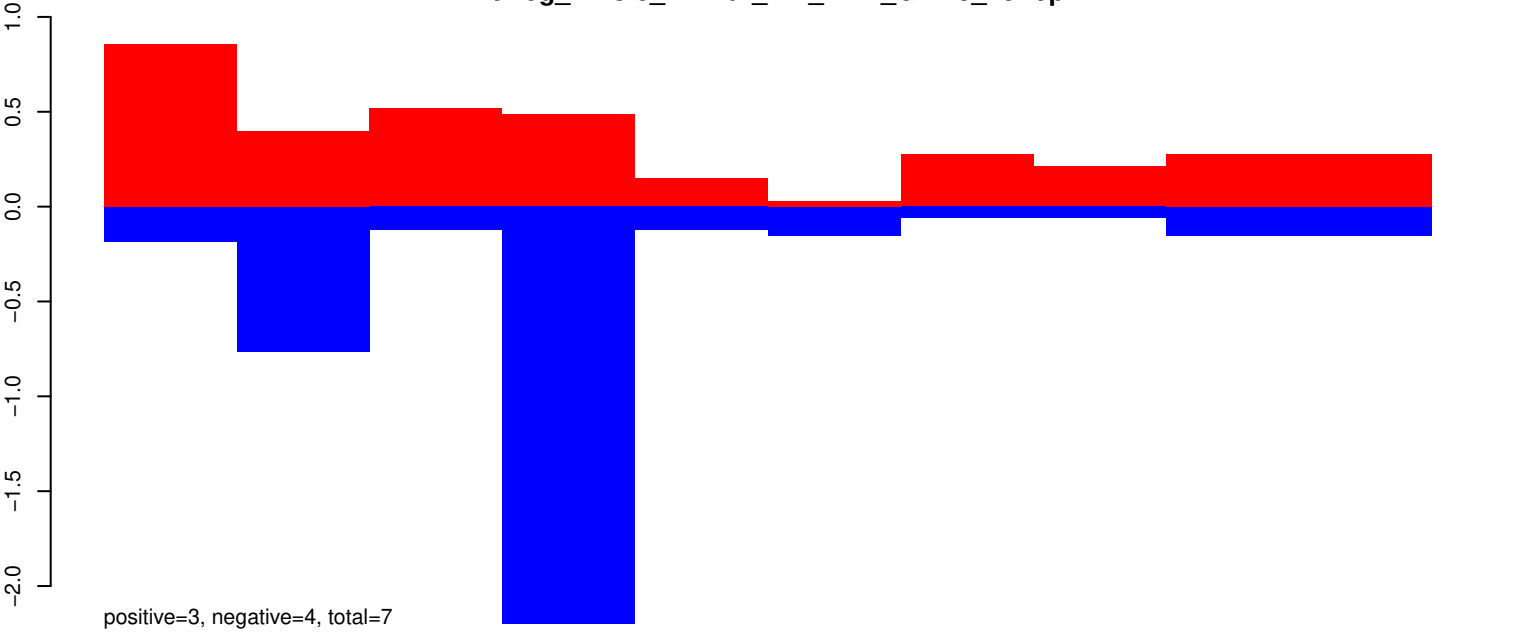

AeAeg_Whole_ZIKVdr_BM_RNA_GP.24_35.rep

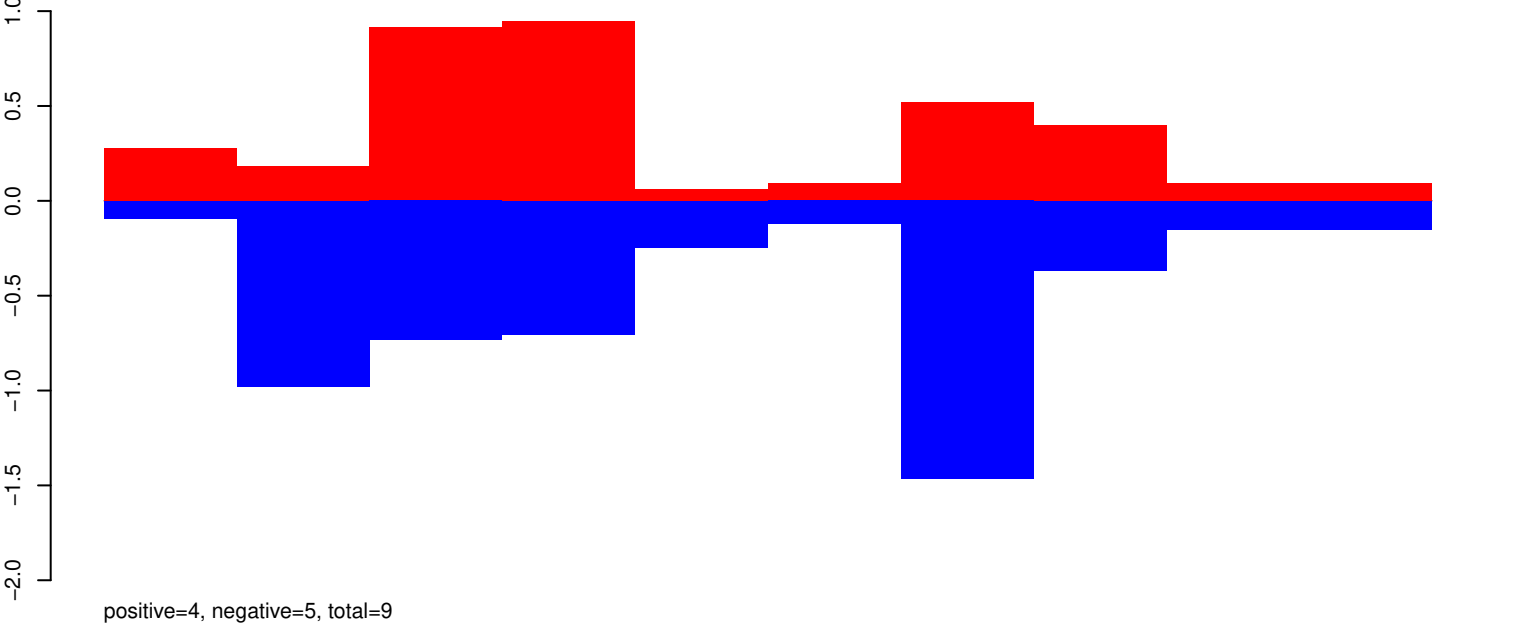

AeAeg_Whole_ZIKVdr_BM_RNA_GP.rep

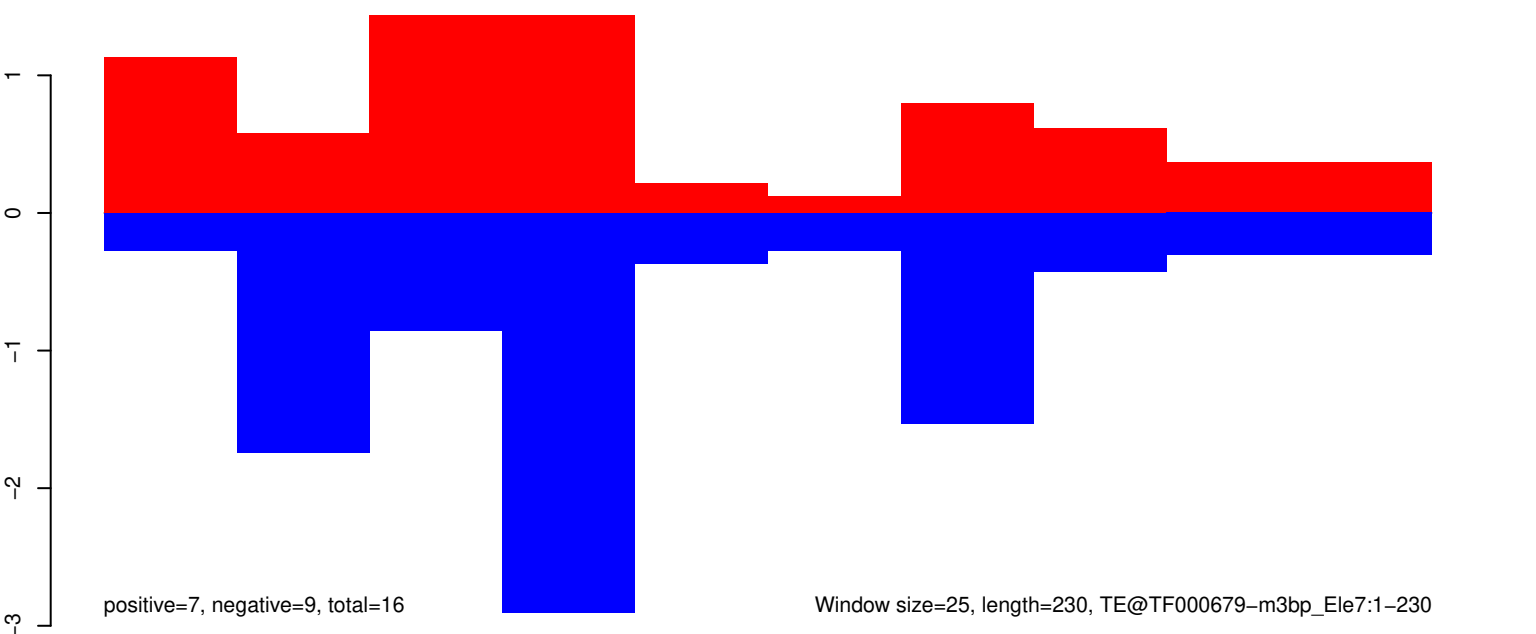

Window size=25, length=230, TE@TF000679-m3bp_Ele7:1-230

50 100 150 200 250

AeAeg_Whole_ZIKVdr_BM_RNA_GP.18_23.rep

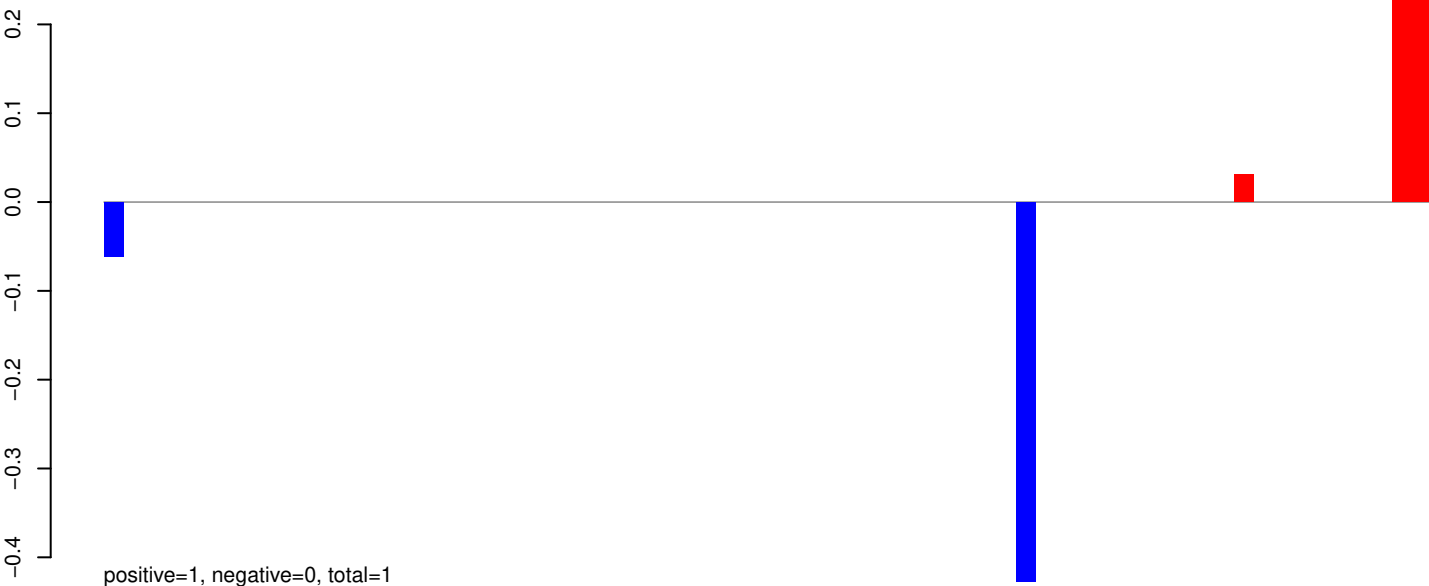

AeAeg_Whole_ZIKVdr_BM_RNA_GP.24_35.rep



AeAeg_Whole_ZIKVdr_BM_RNA_GP.rep

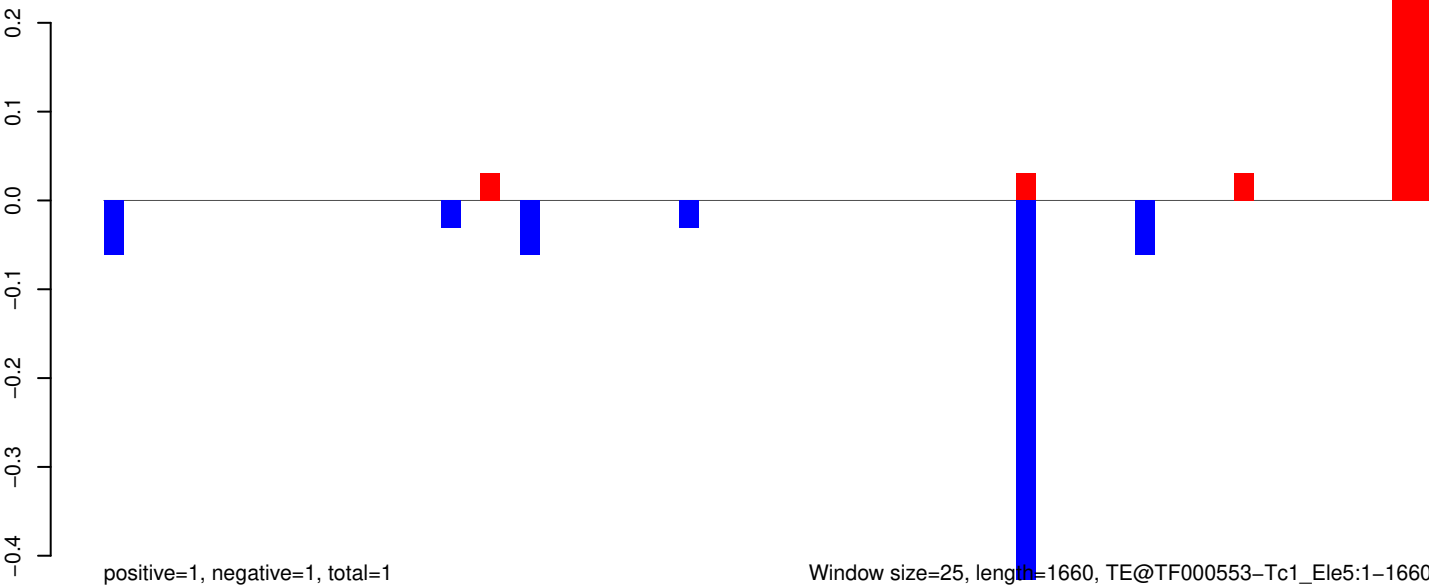

AeAeg_Whole_ZIKVdr_BM_RNA_GP.18_23.rep



positive=17, negative=1, total=18

AeAeg_Whole_ZIKVdr_BM_RNA_GP.24_35.rep

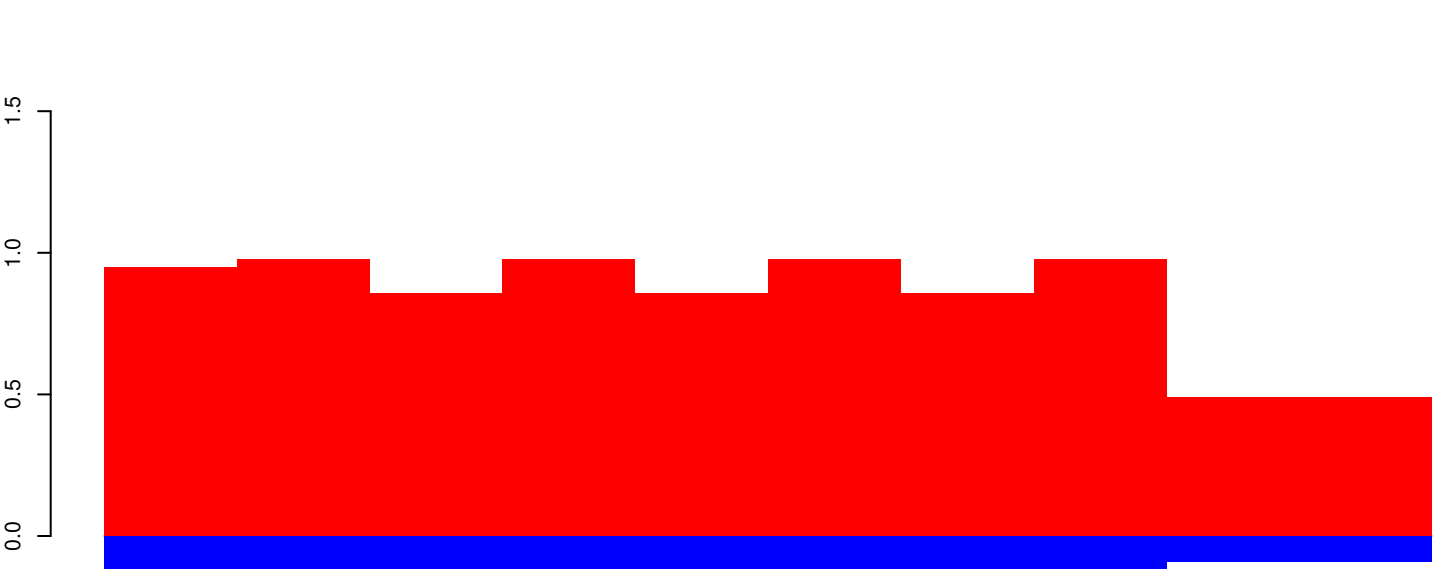

positive=8, negative=2, total=10

AeAeg_Whole_ZIKVdr_BM_RNA_GP.rep

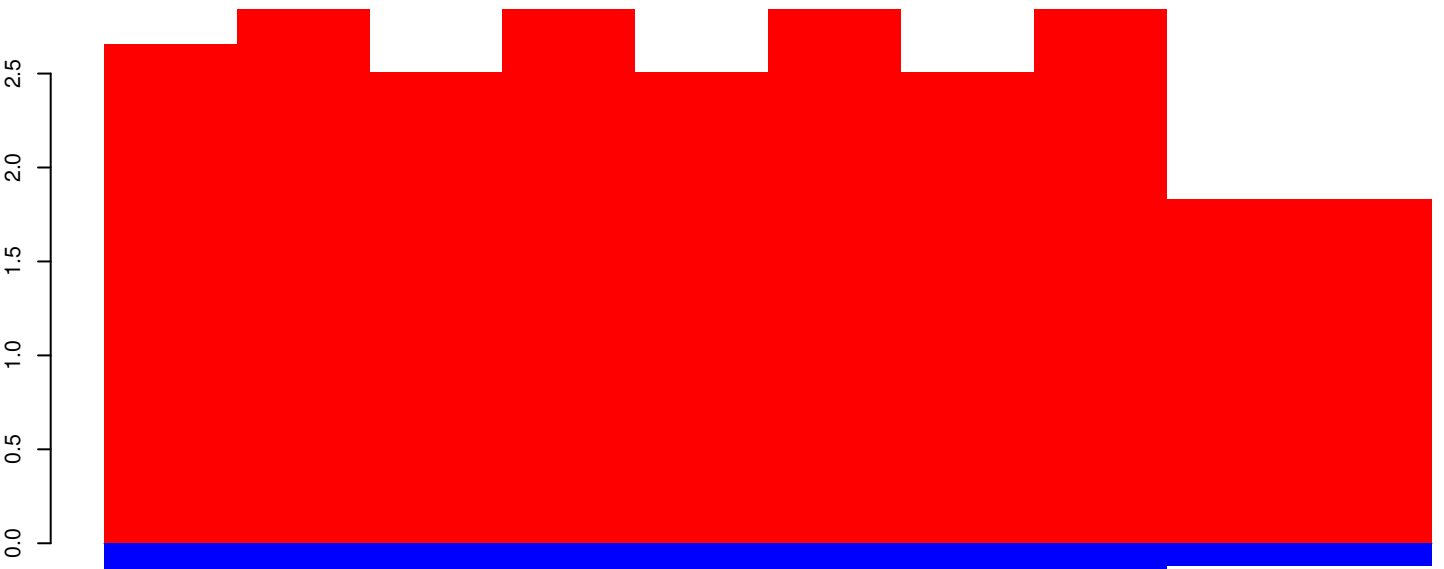

positive=25, negative=3, total=28

Window size=25, length=240, TE@MICRO-1_AAe:1-240

50 100 150 200 250

AeAeg_Whole_ZIKVdr_BM_RNA_GP.18_23.rep

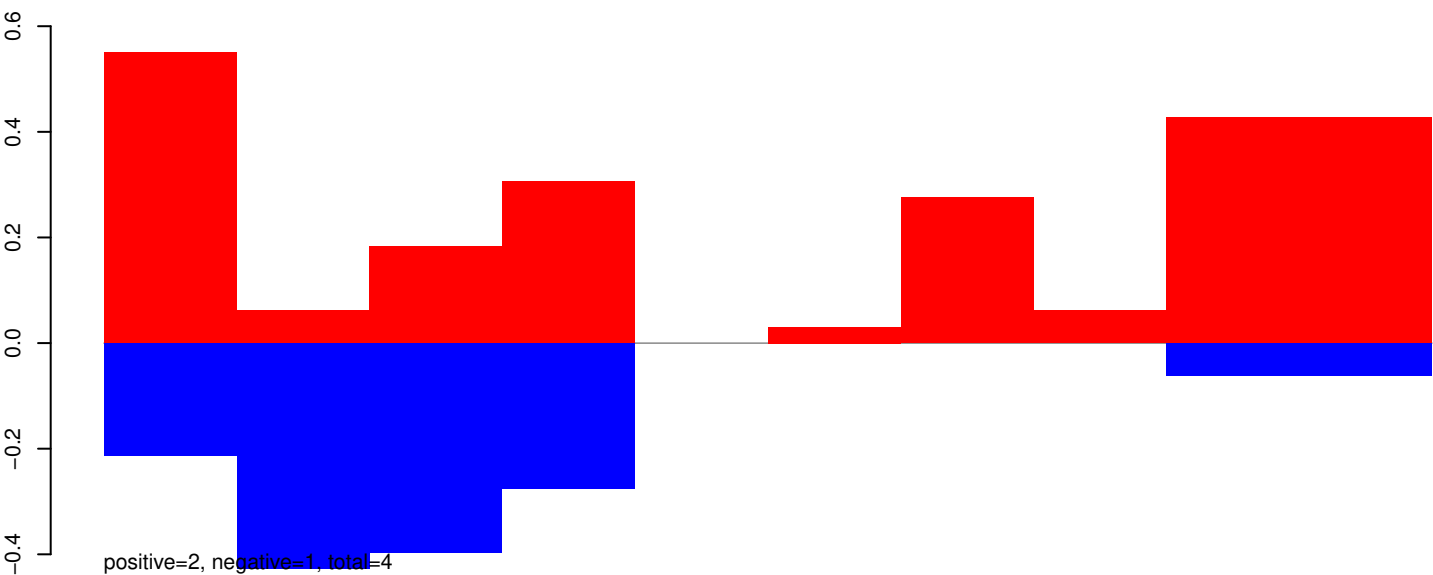

AeAeg_Whole_ZIKVdr_BM_RNA_GP.24_35.rep

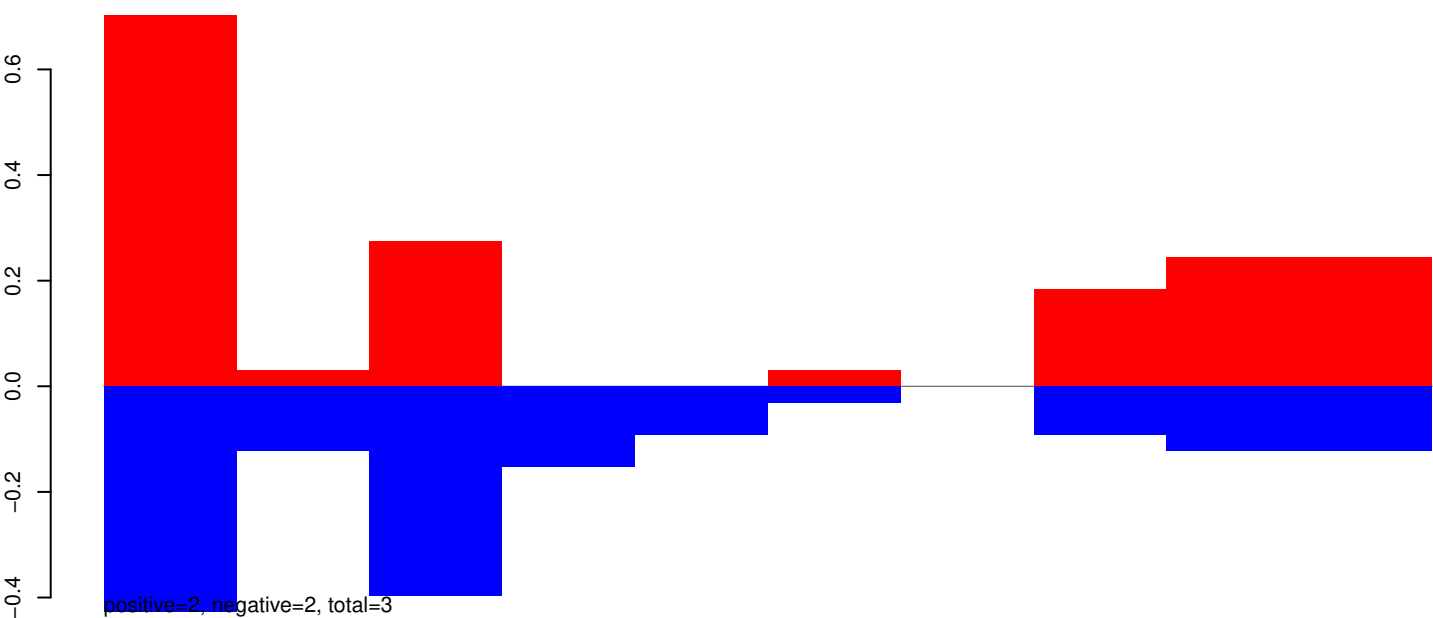

AeAeg_Whole_ZIKVdr_BM_RNA_GP.rep

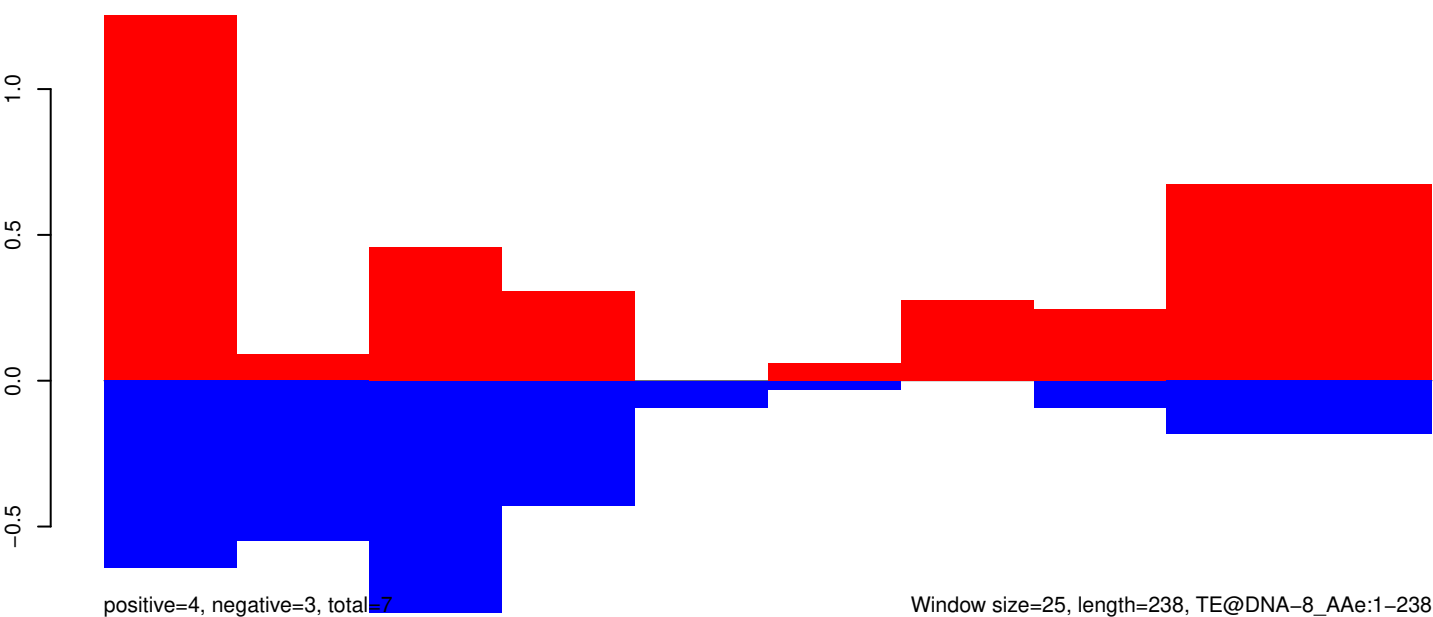

50

100

150

200

250

AeAeg_Whole_ZIKVdr_BM_RNA_GP.18_23.rep

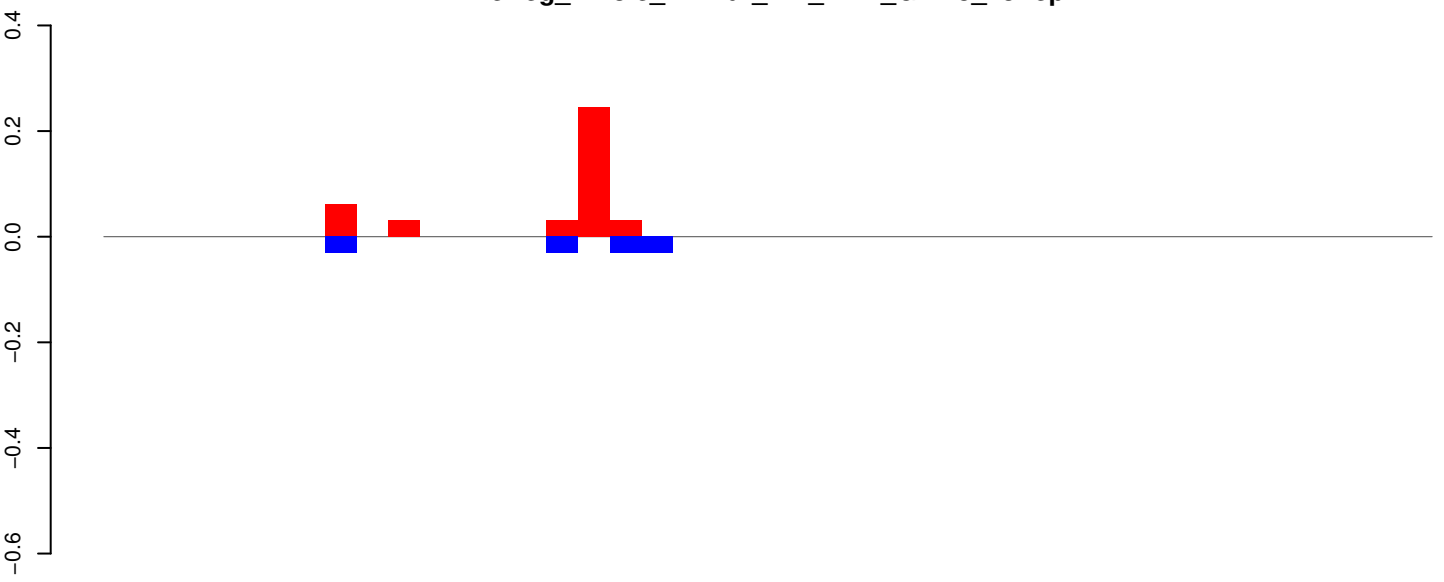

positive=0, negative=0, total=1

AeAeg_Whole_ZIKVdr_BM_RNA_GP.24_35.rep

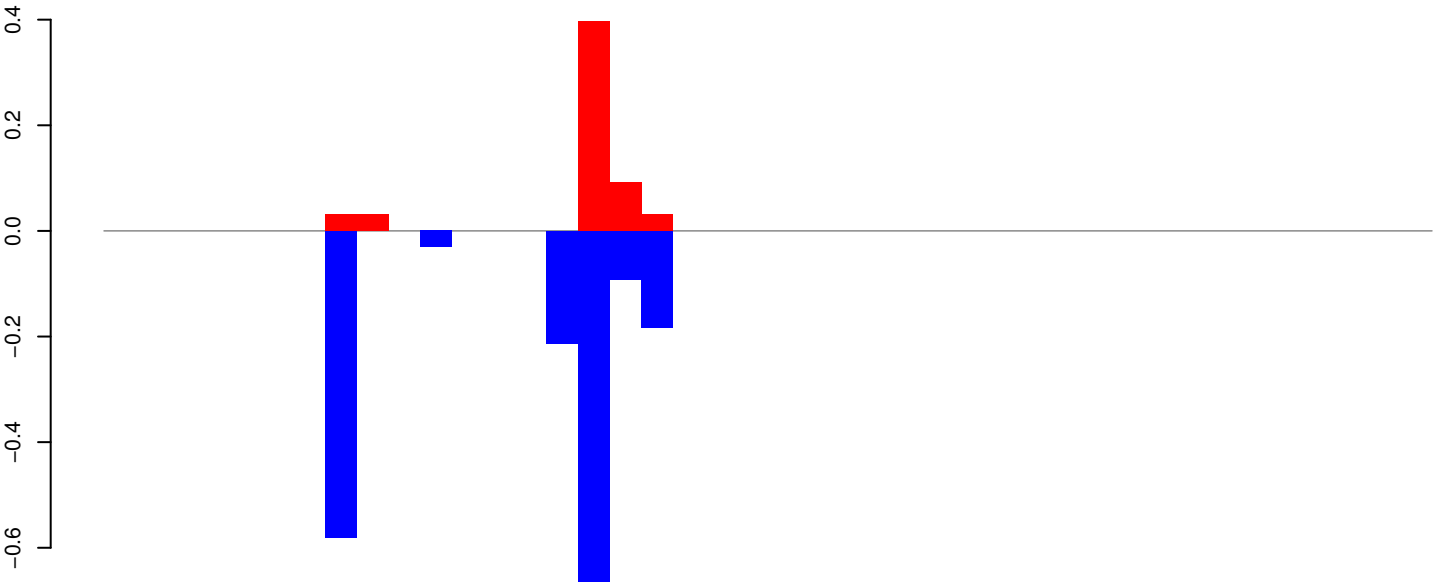

positive=1, negative=2, total=2

AeAeg_Whole_ZIKVdr_BM_RNA_GP.rep

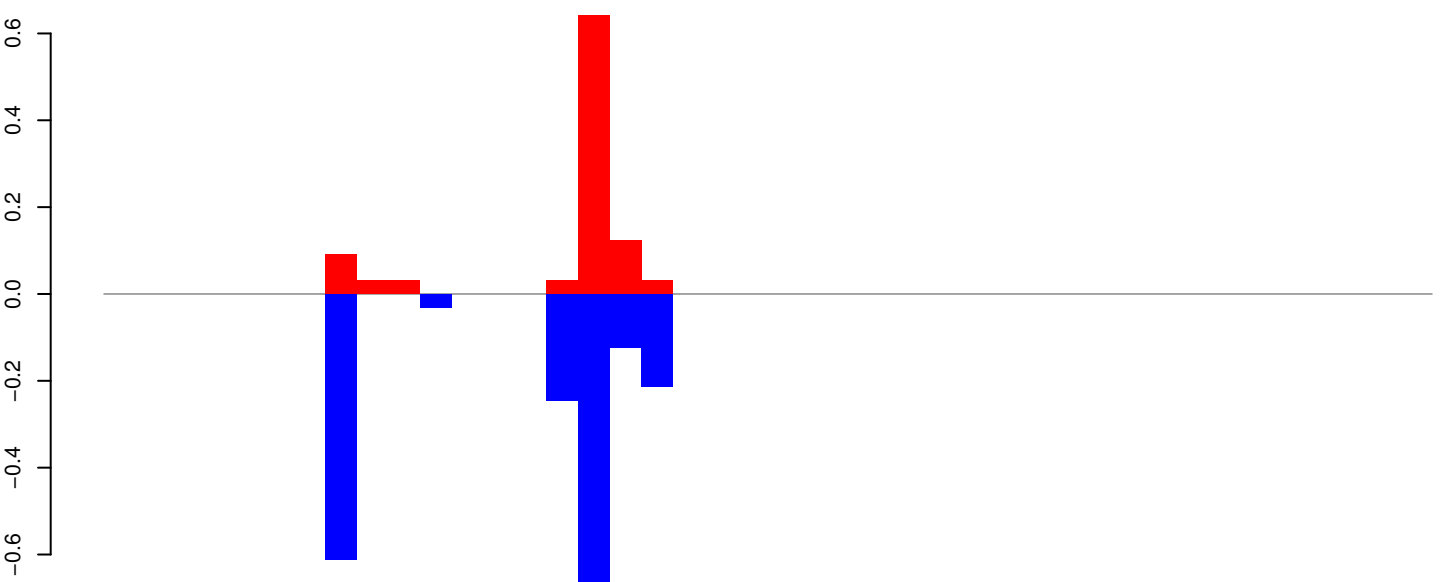

positive=1, negative=2, total=3

Window size=25, length=1036, TE@TF001015-Tc1_Ele18:1-1036

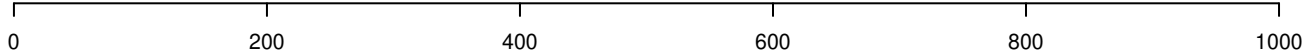

AeAeg_Whole_ZIKVdr_BM_RNA_GP.18_23.rep

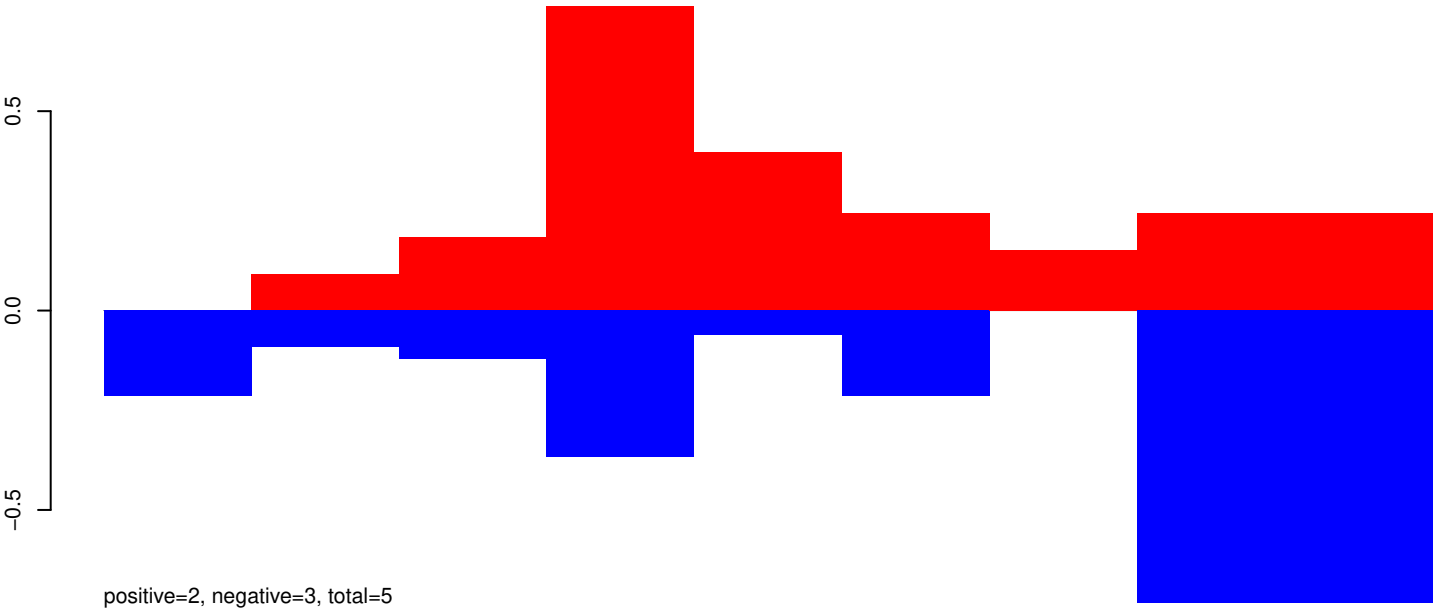

AeAeg_Whole_ZIKVdr_BM_RNA_GP.24_35.rep

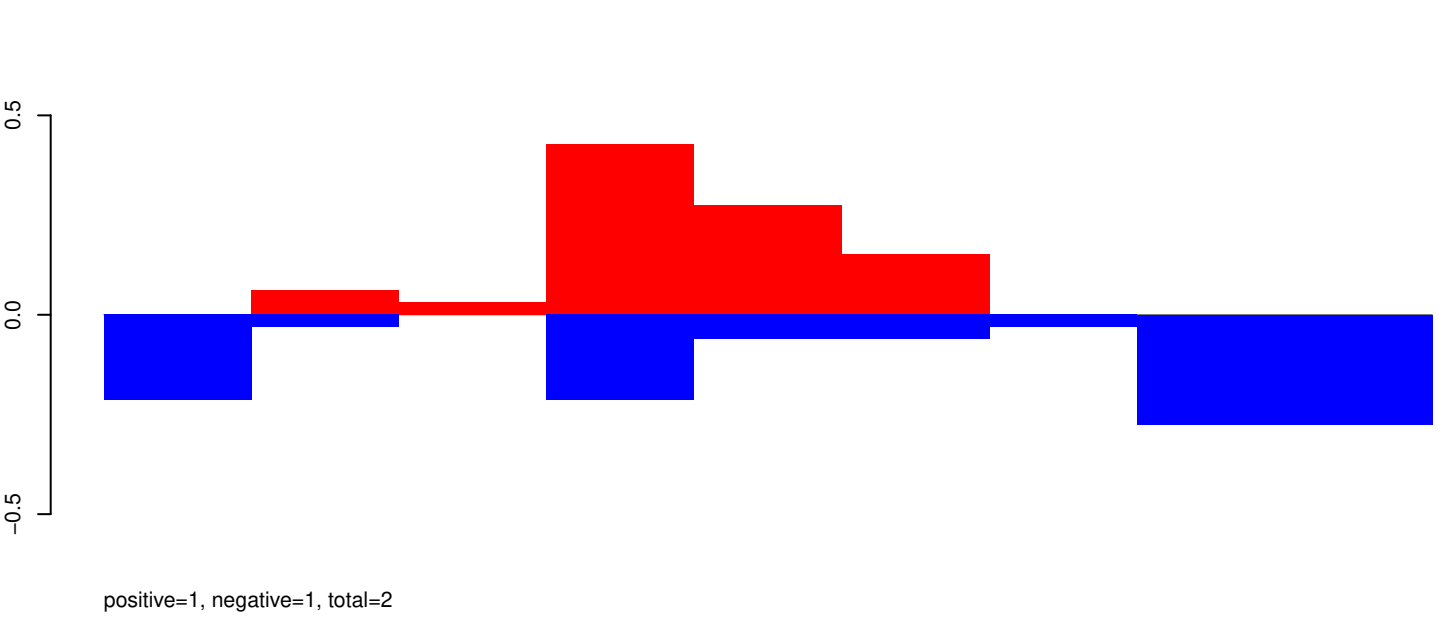

AeAeg_Whole_ZIKVdr_BM_RNA_GP.rep

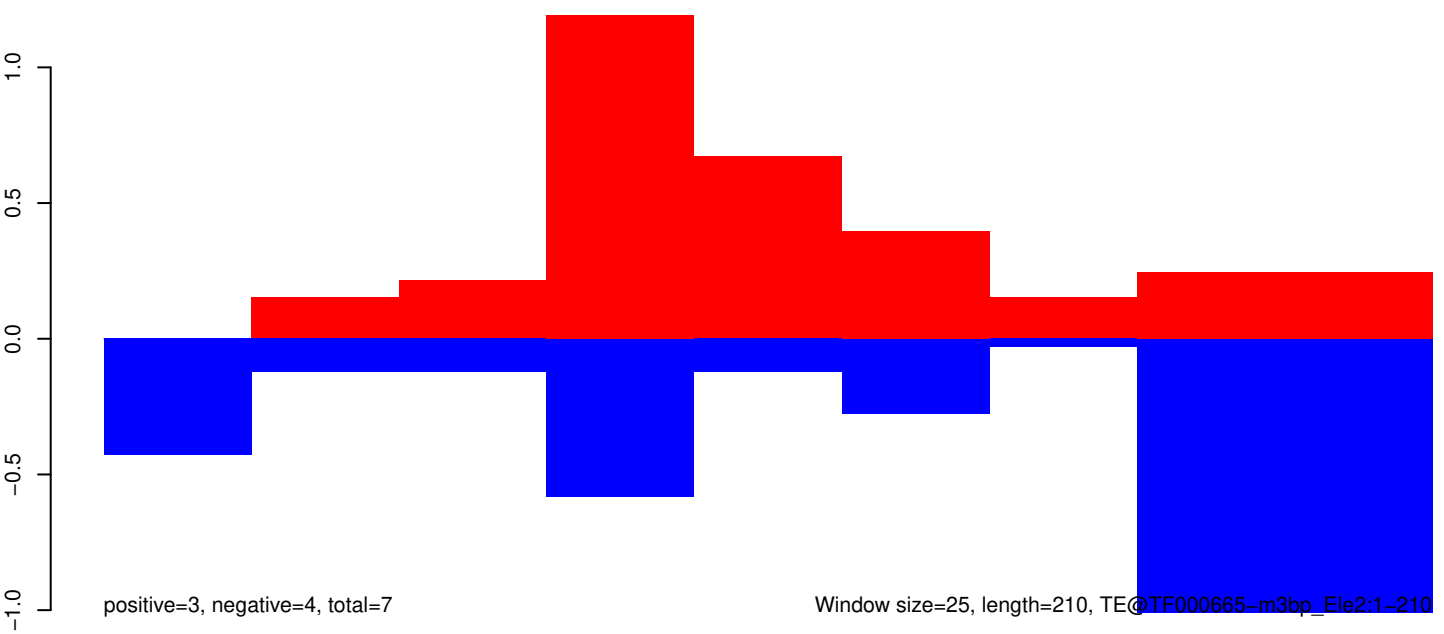

Window size=25, length=210, TE@TF000665-m3bp_Ele2:1-210

AeAeg_Whole_ZIKVdr_BM_RNA_GP.18_23.rep

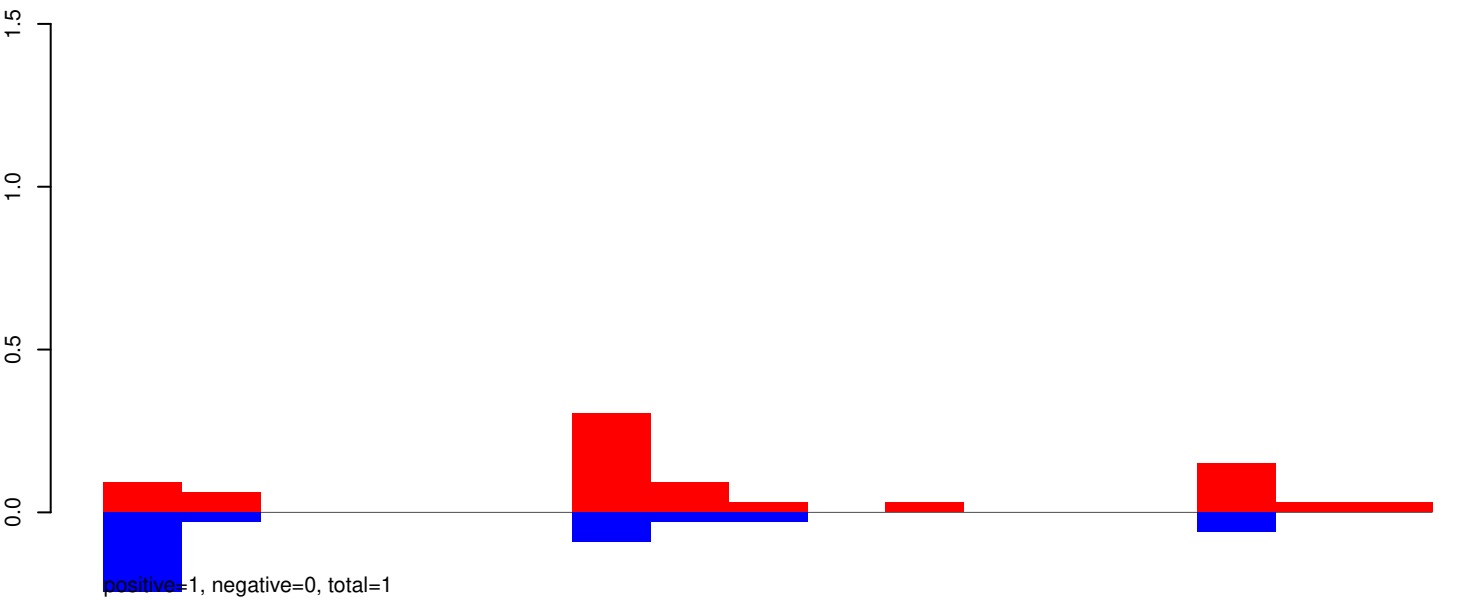

AeAeg_Whole_ZIKVdr_BM_RNA_GP.24_35.rep

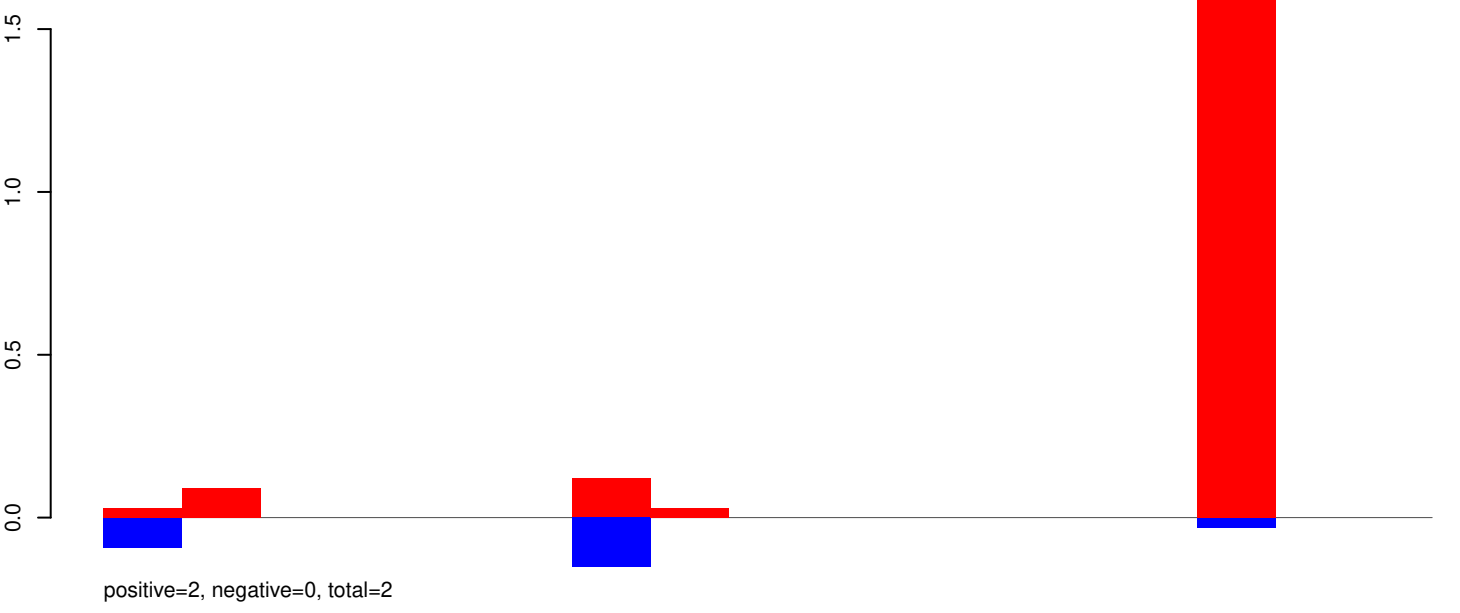

AeAeg_Whole_ZIKVdr_BM_RNA_GP.rep

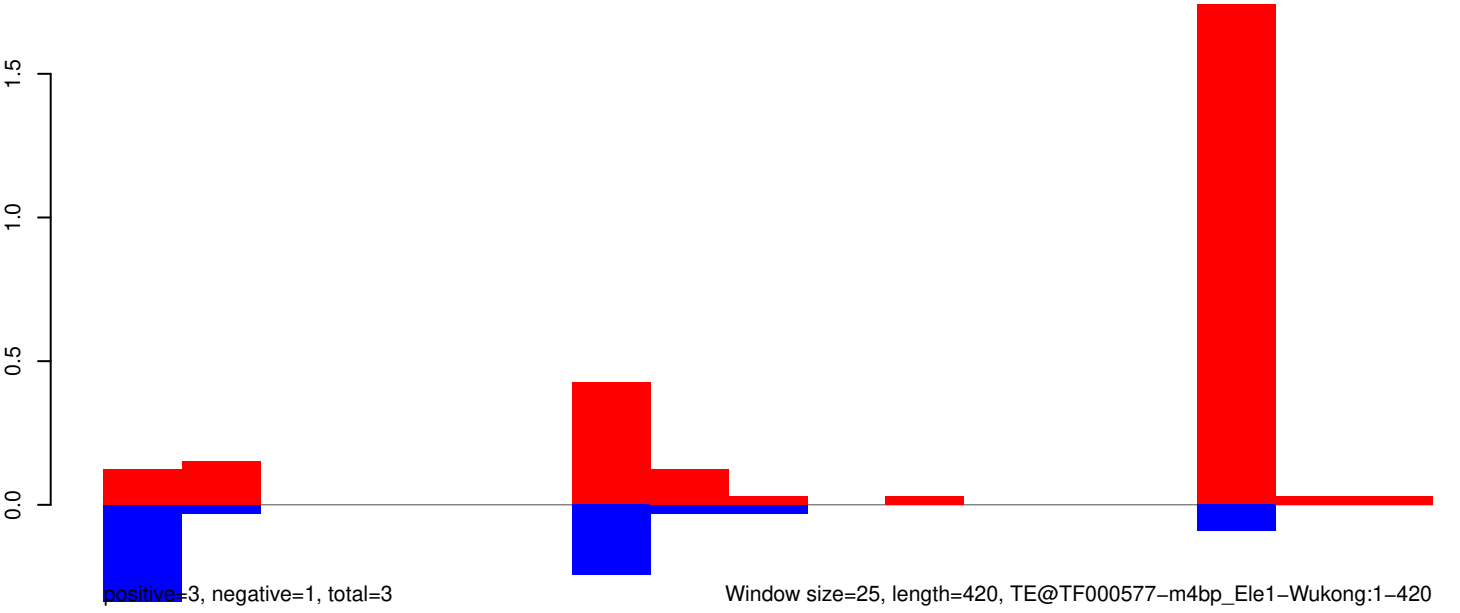

Window size=25, length=420, TE@TF000577-m4bp_Ele1-Wukong:1-420

AeAeg_Whole_ZIKVdr_BM_RNA_GP.18_23.rep

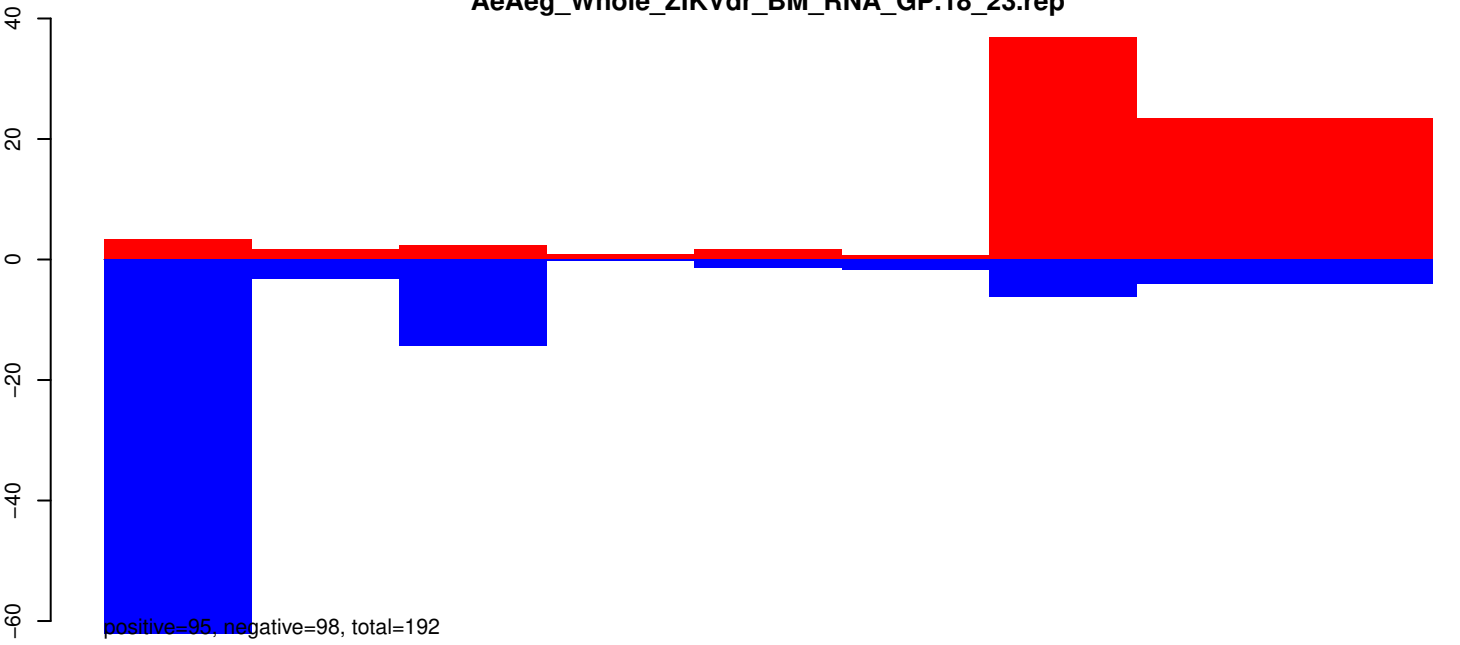

AeAeg_Whole_ZIKVdr_BM_RNA_GP.24_35.rep

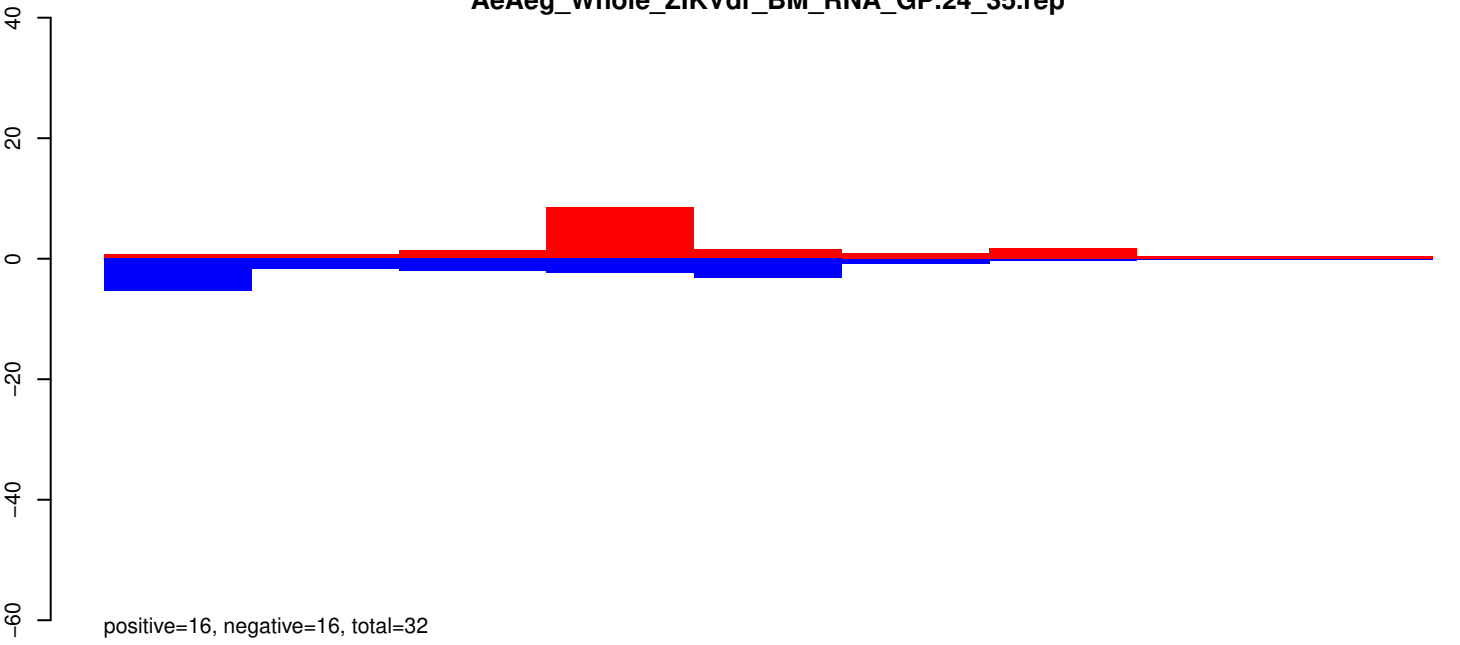

AeAeg_Whole_ZIKVdr_BM_RNA_GP.rep

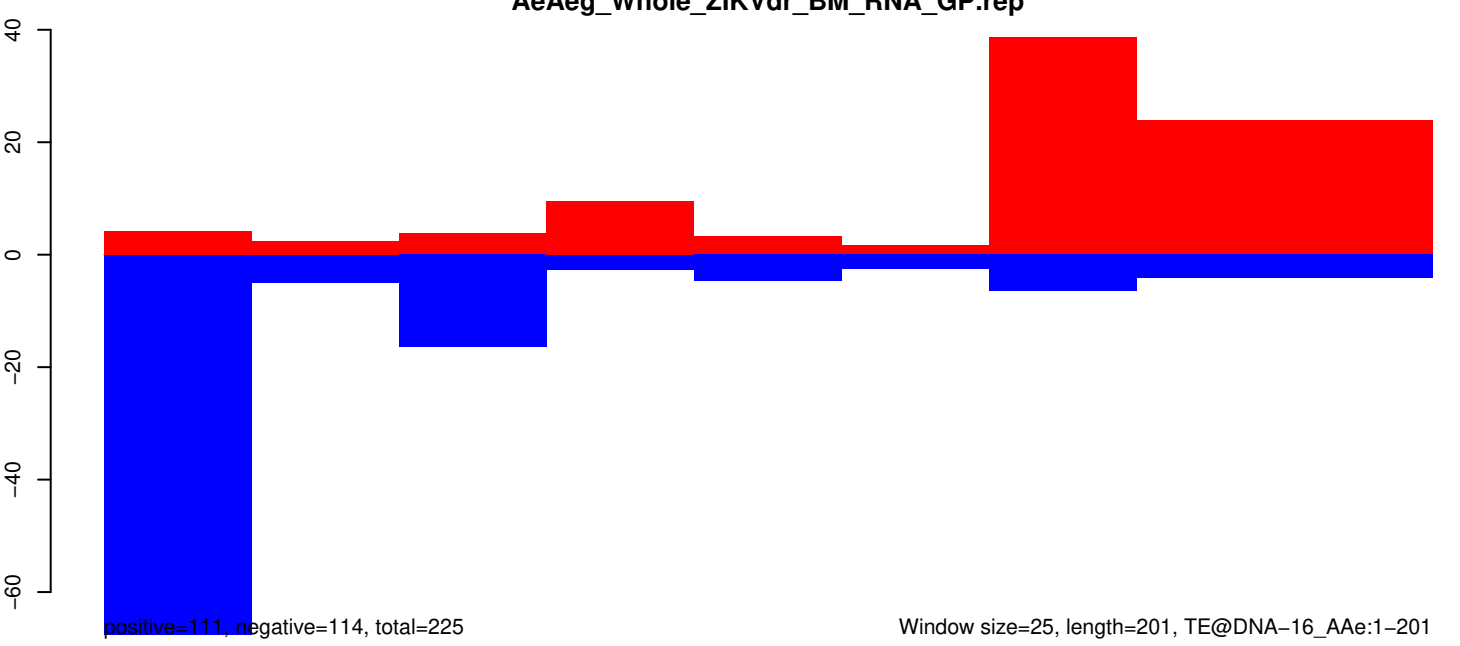

AeAeg_Whole_ZIKVdr_BM_RNA_GP.18_23.rep

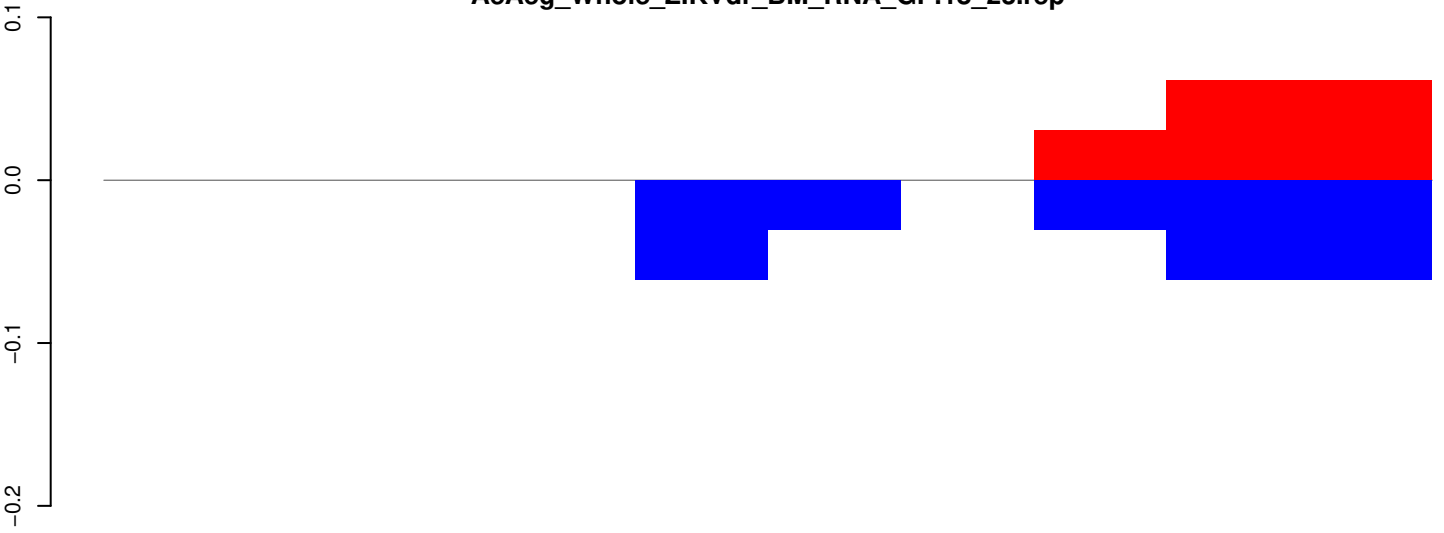

positive=0, negative=0, total=0

AeAeg_Whole_ZIKVdr_BM_RNA_GP.24_35.rep

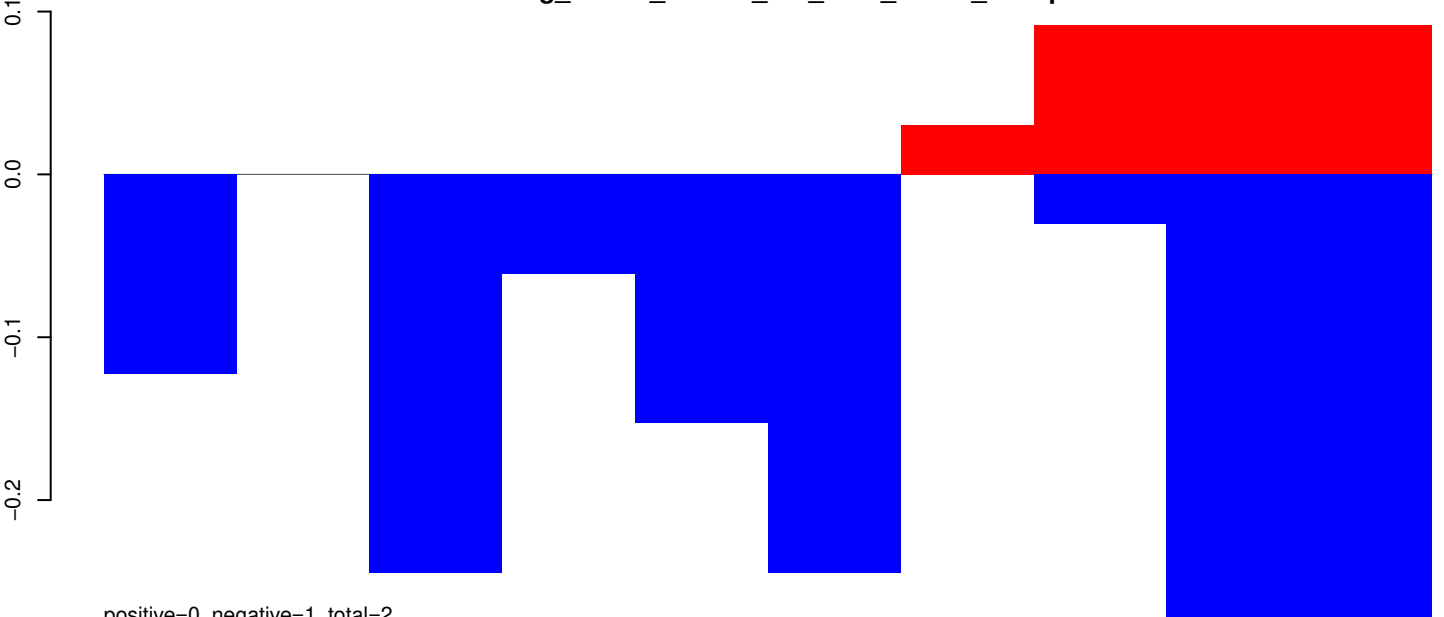

positive=0, negative=1, total=2

AeAeg_Whole_ZIKVdr_BM_RNA_GP.rep

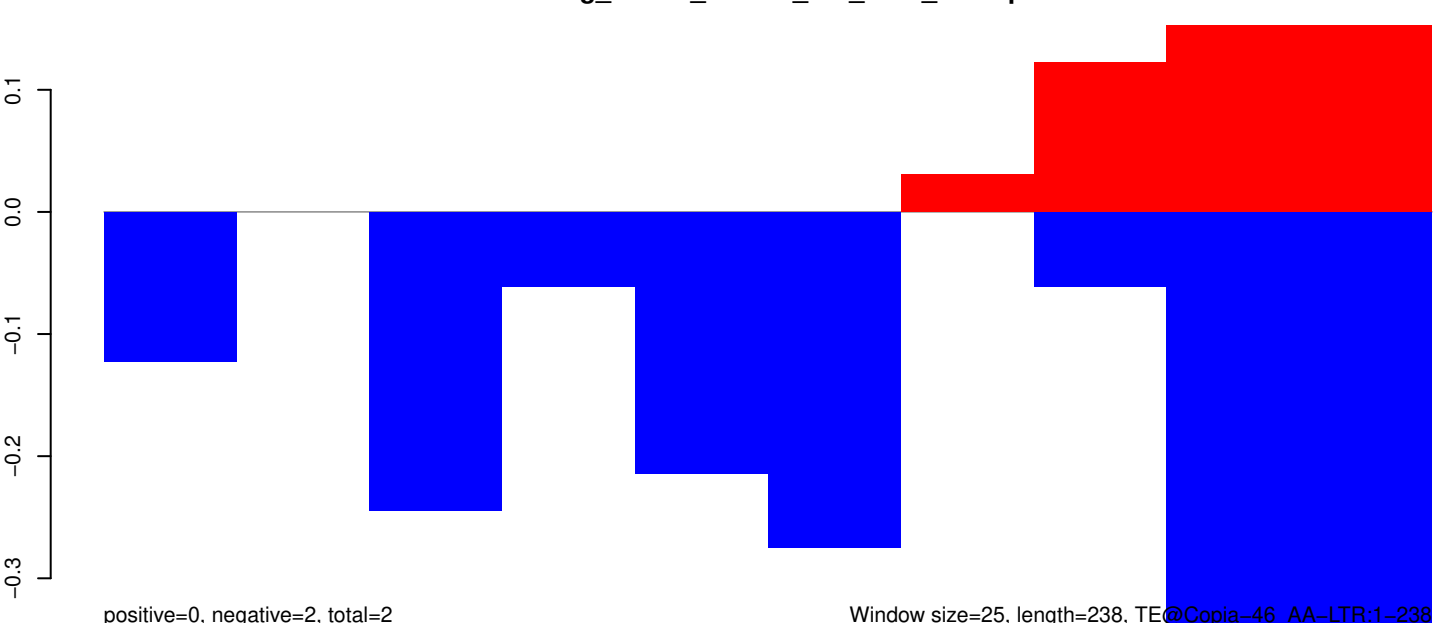

positive=0, negative=2, total=2

Window size=25, length=238, TE@Copia-46_AA-LTR:1-238

50 100 150 200 250

AeAeg_Whole_ZIKVdr_BM_RNA_GP.18_23.rep

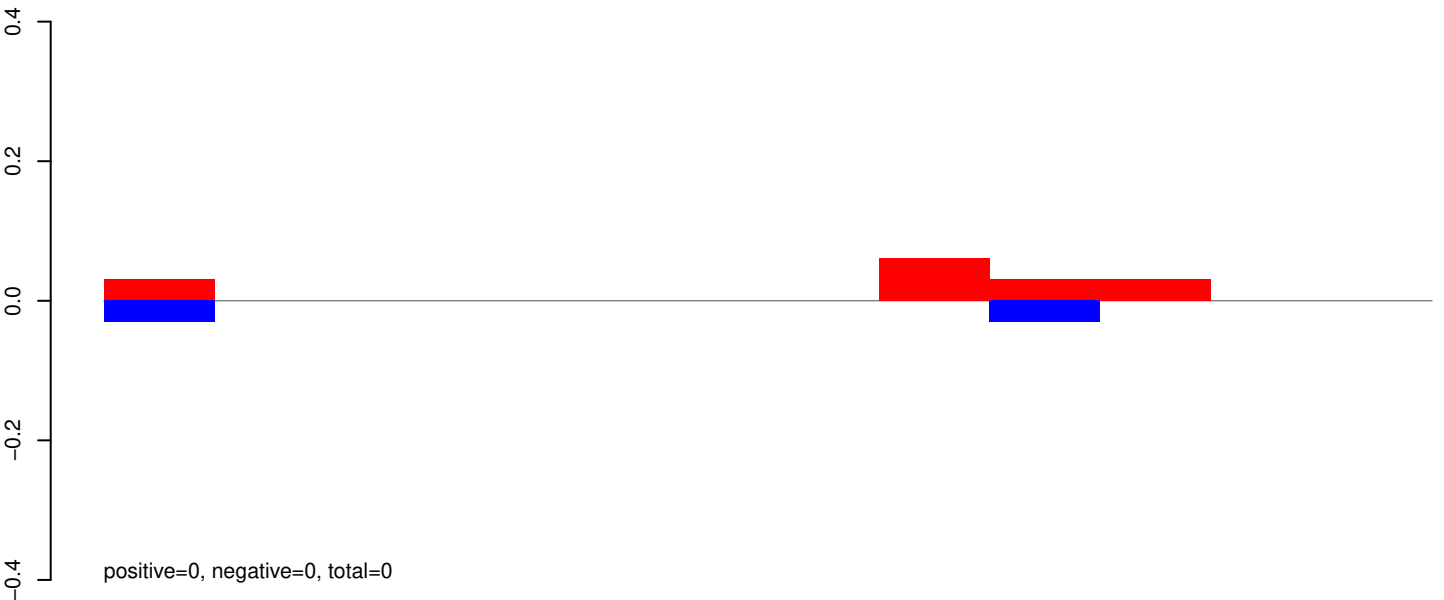

AeAeg_Whole_ZIKVdr_BM_RNA_GP.24_35.rep

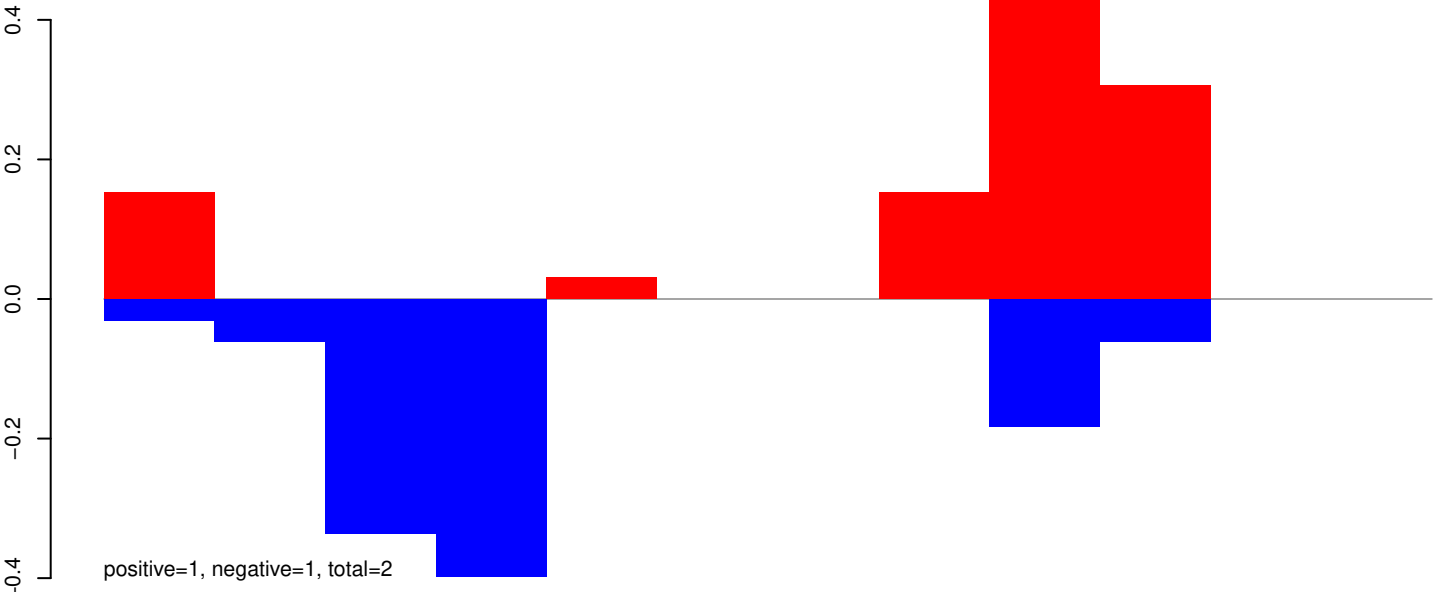

AeAeg_Whole_ZIKVdr_BM_RNA_GP.rep

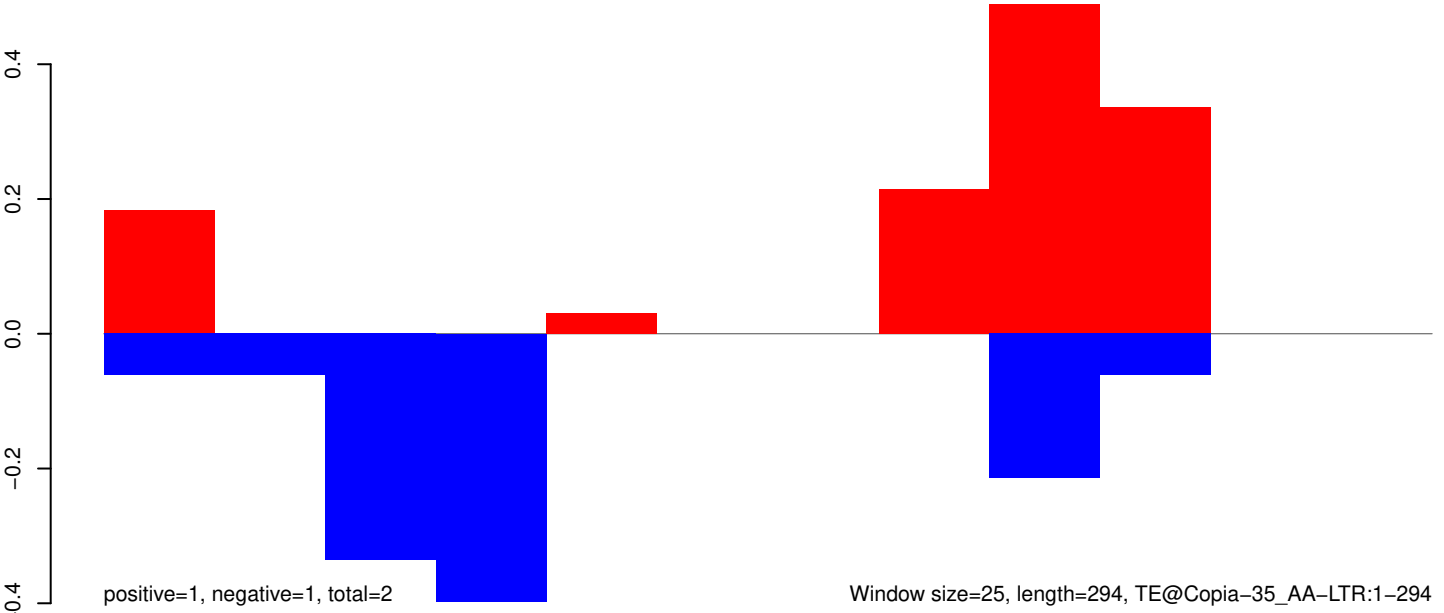

AeAeg_Whole_ZIKVdr_BM_RNA_GP.18_23.rep

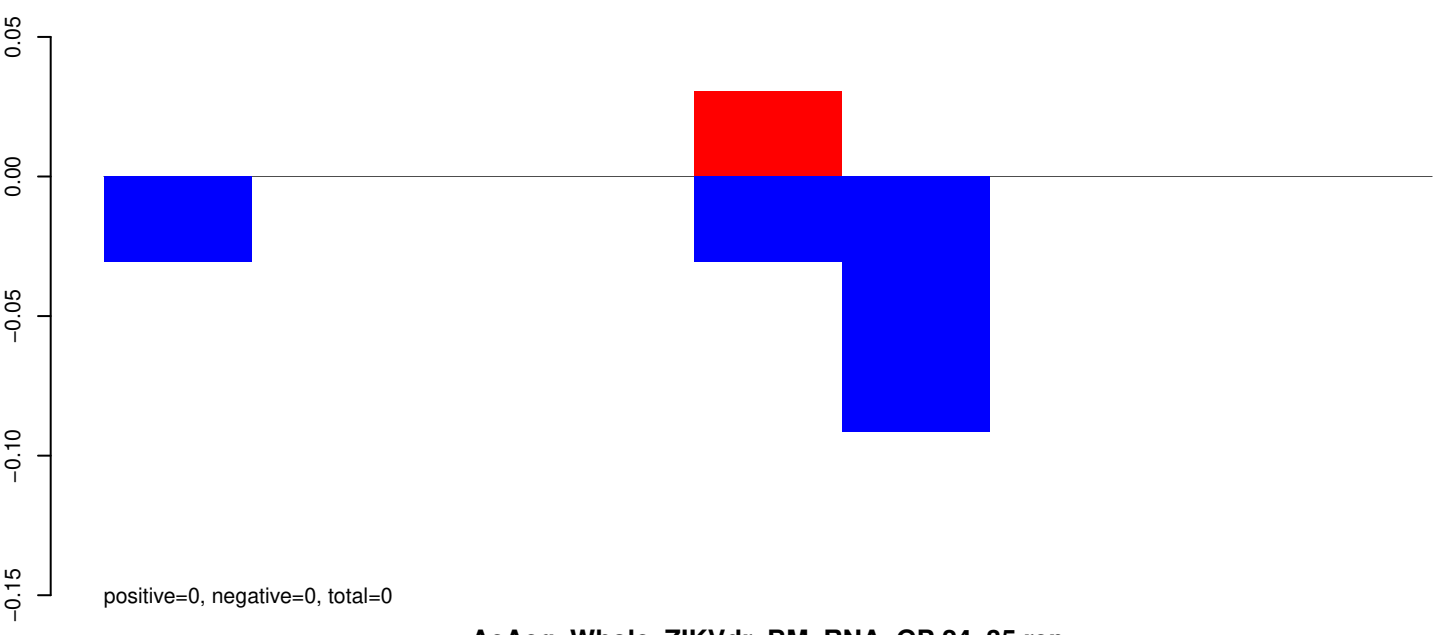

AeAeg_Whole_ZIKVdr_BM_RNA_GP.24_35.rep

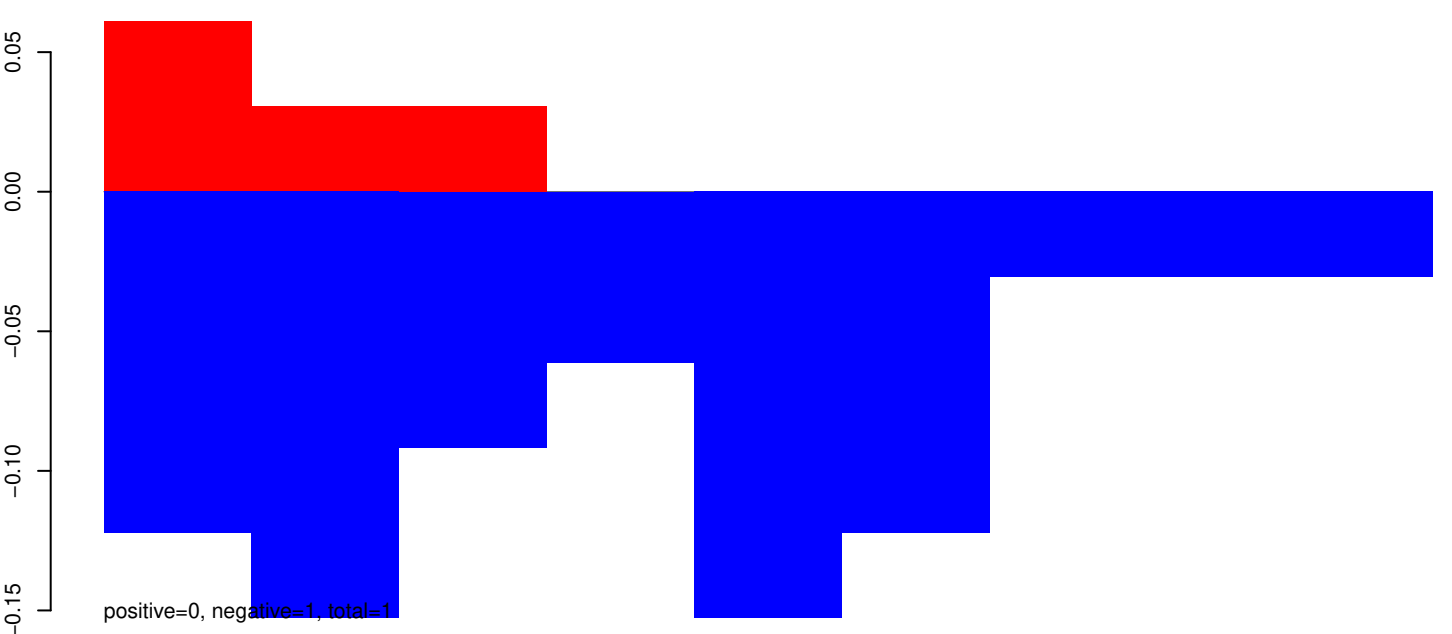

AeAeg_Whole_ZIKVdr_BM_RNA_GP.rep

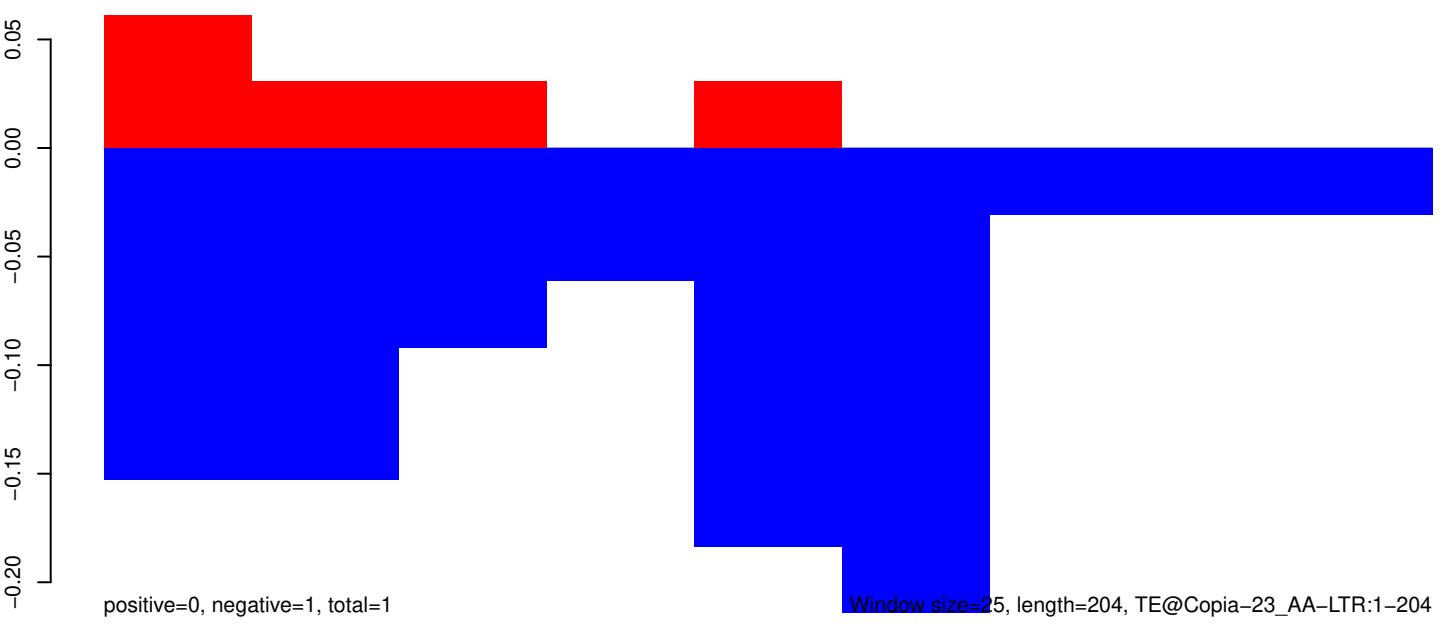

Window size=25, length=204, TE@Copia-23_AA-LTR:1-204

50 100 150 200 250

AeAeg_Whole_ZIKVdr_BM_RNA_GP.18_23.rep

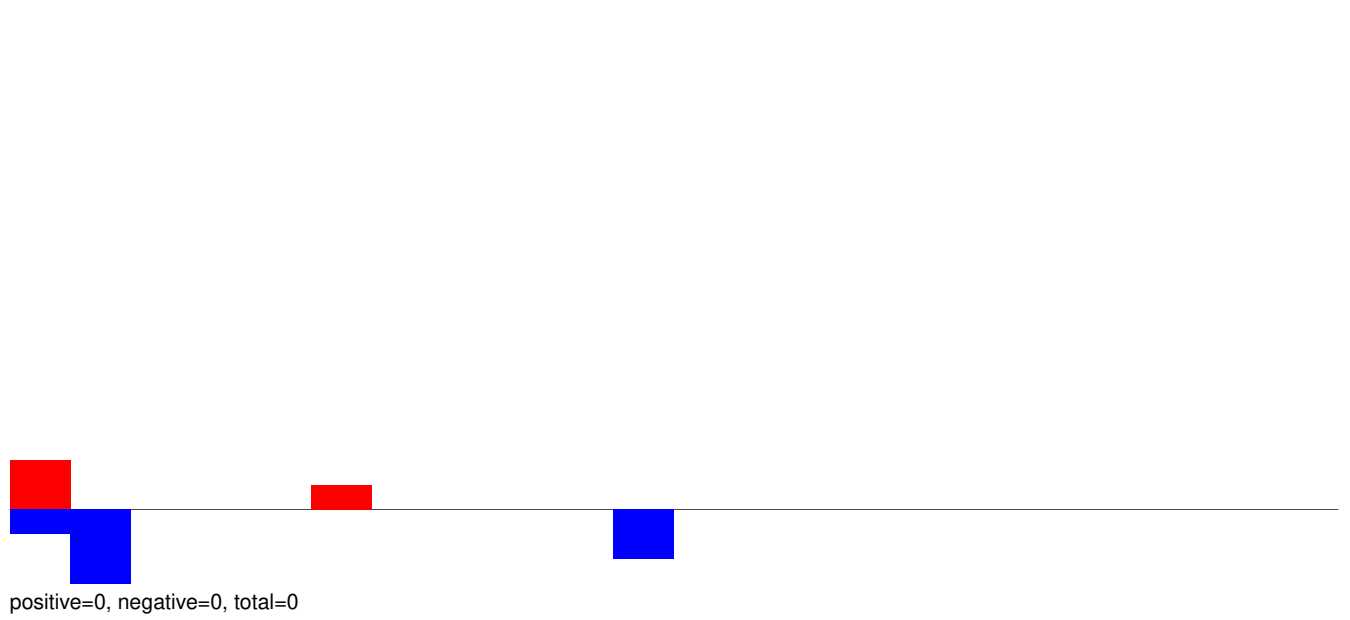

AeAeg_Whole_ZIKVdr_BM_RNA_GP.24_35.rep

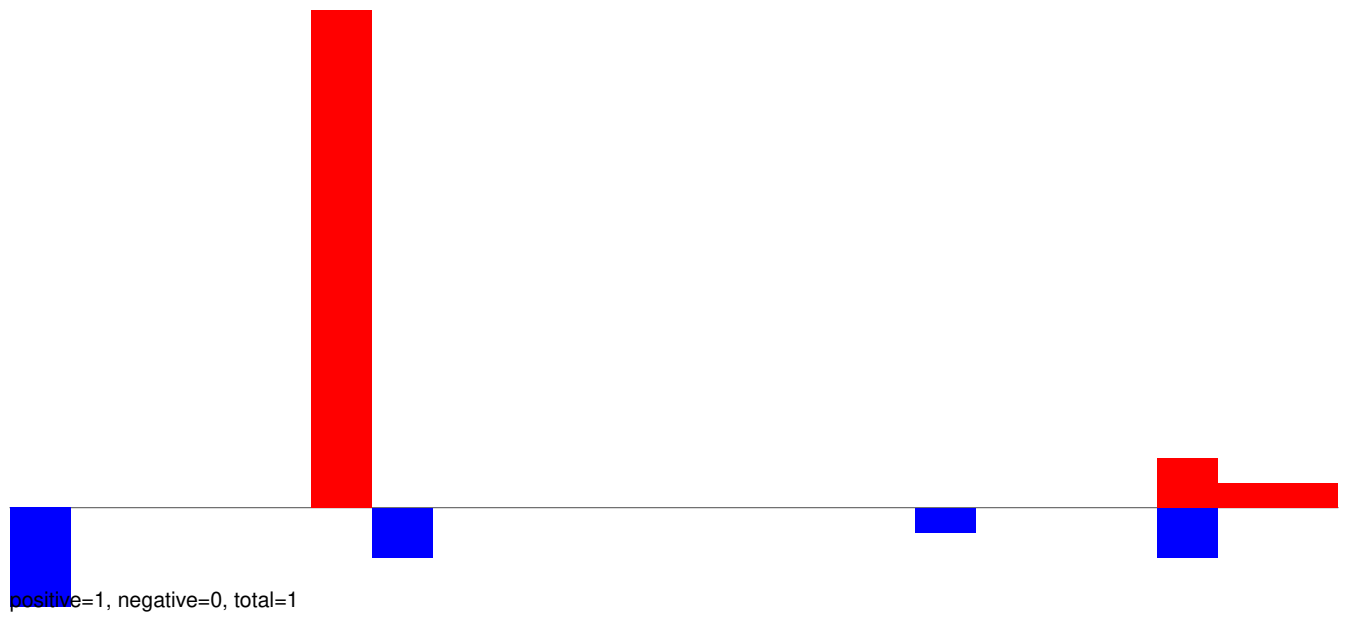

AeAeg_Whole_ZIKVdr_BM_RNA_GP.rep

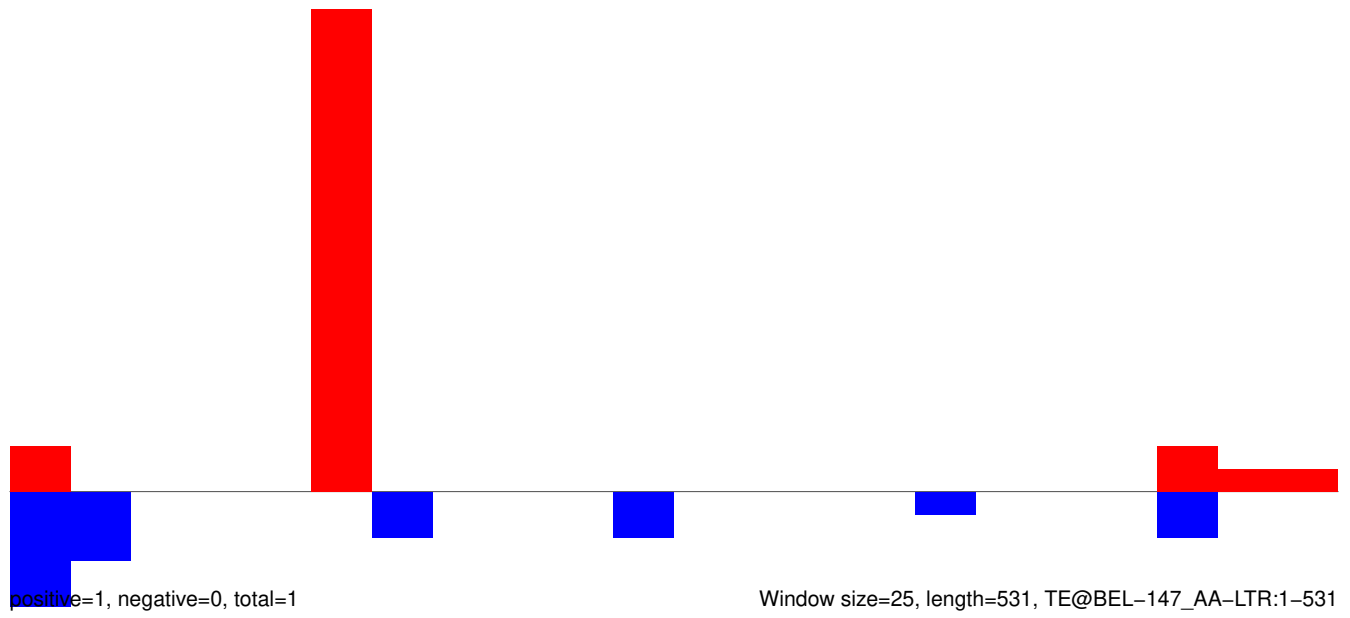

AeAeg_Whole_ZIKVdr_BM_RNA_GP.18_23.rep

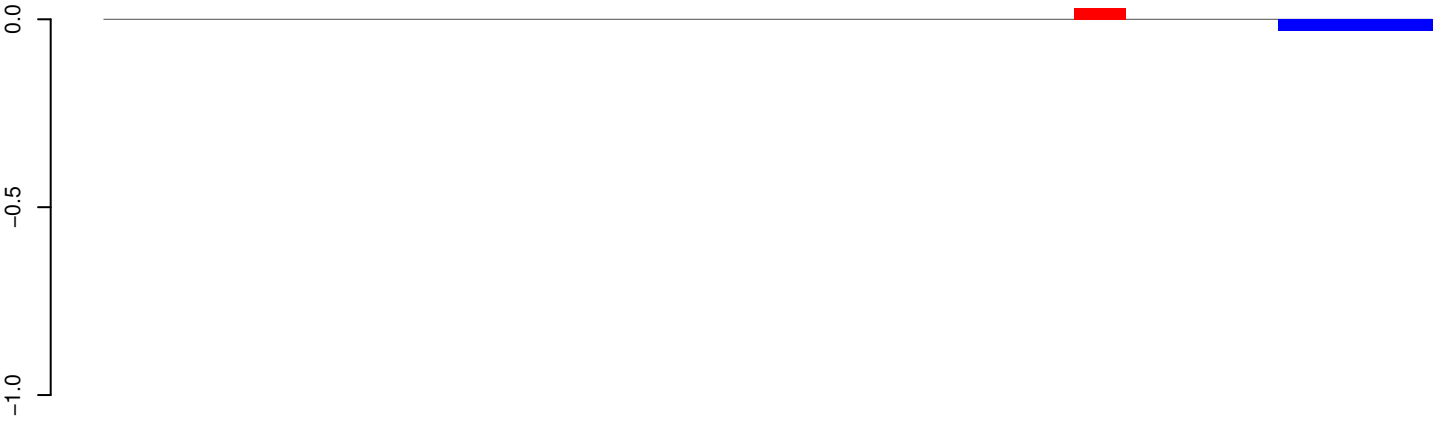

positive=0, negative=0, total=0

AeAeg_Whole_ZIKVdr_BM_RNA_GP.24_35.rep

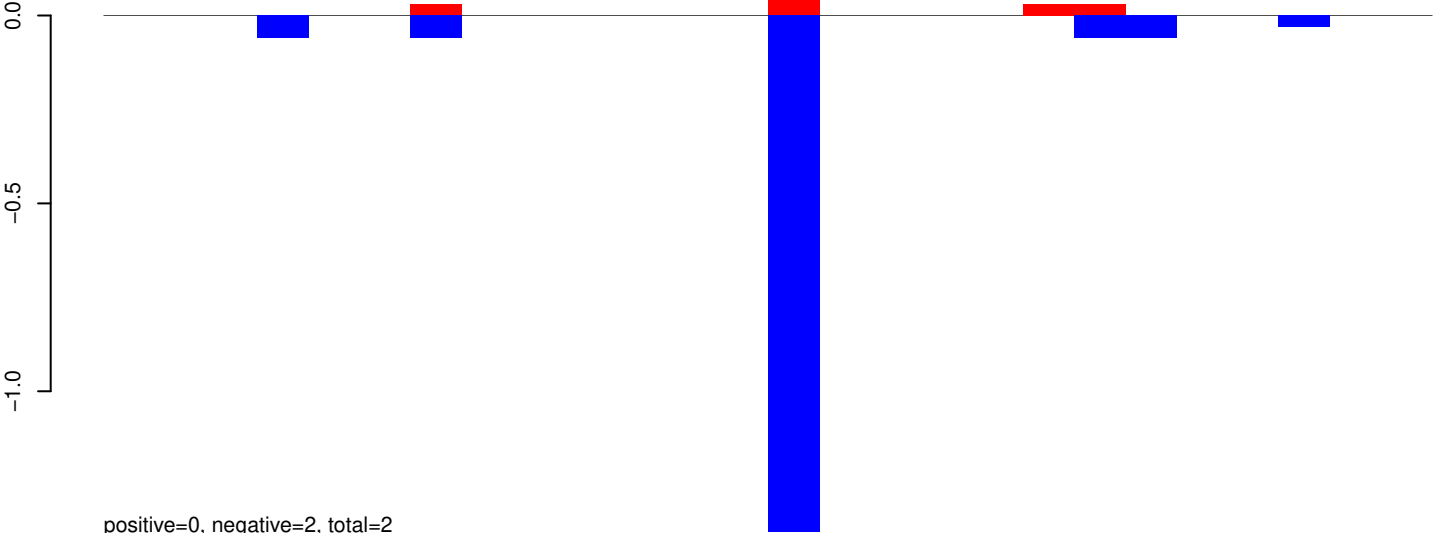

positive=0, negative=2, total=2

AeAeg_Whole_ZIKVdr_BM_RNA_GP.rep

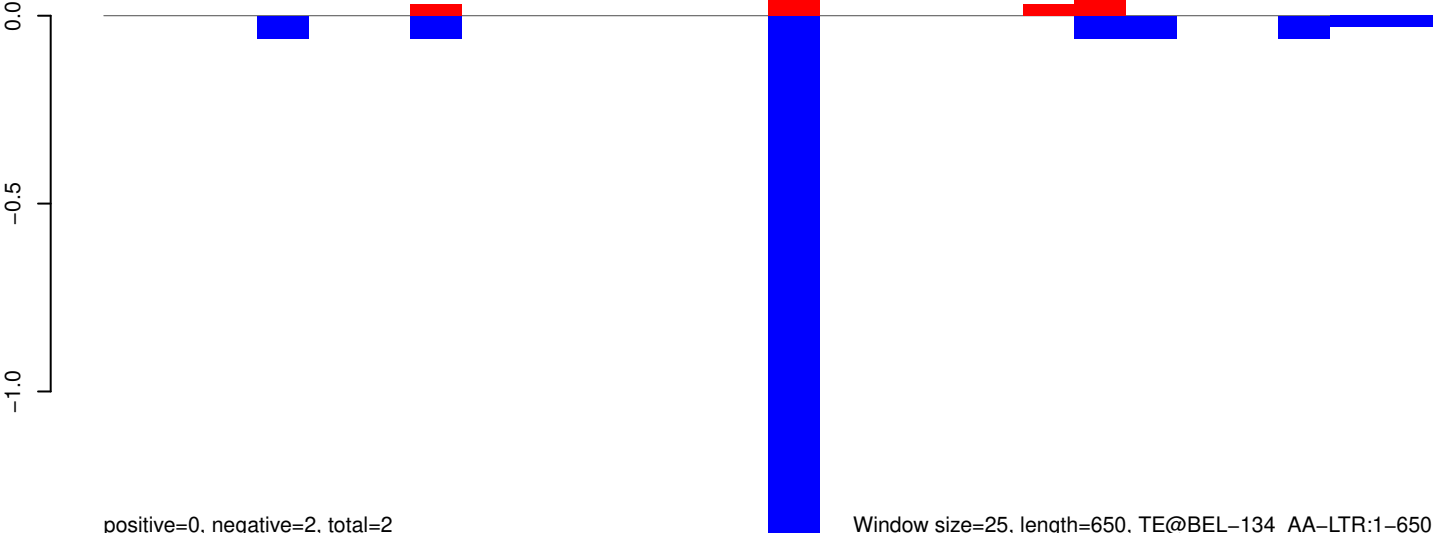

positive=0, negative=2, total=2

Window size=25, length=650, TE@BEL-134_AA-LTR:1-650

0 100 200 300 400 500 600 700

AeAeg_Whole_ZIKVdr_BM_RNA_GP.18_23.rep



positive=0, negative=0, total=0

AeAeg_Whole_ZIKVdr_BM_RNA_GP.24_35.rep

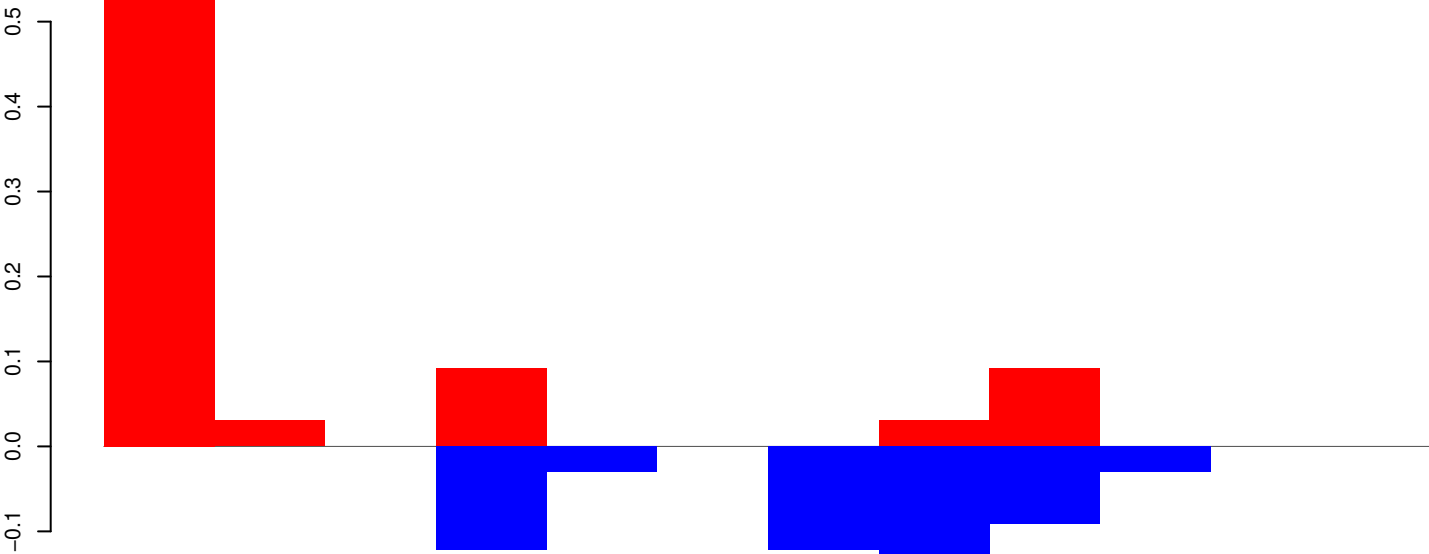

positive=1, negative=1, total=1

AeAeg_Whole_ZIKVdr_BM_RNA_GP.rep

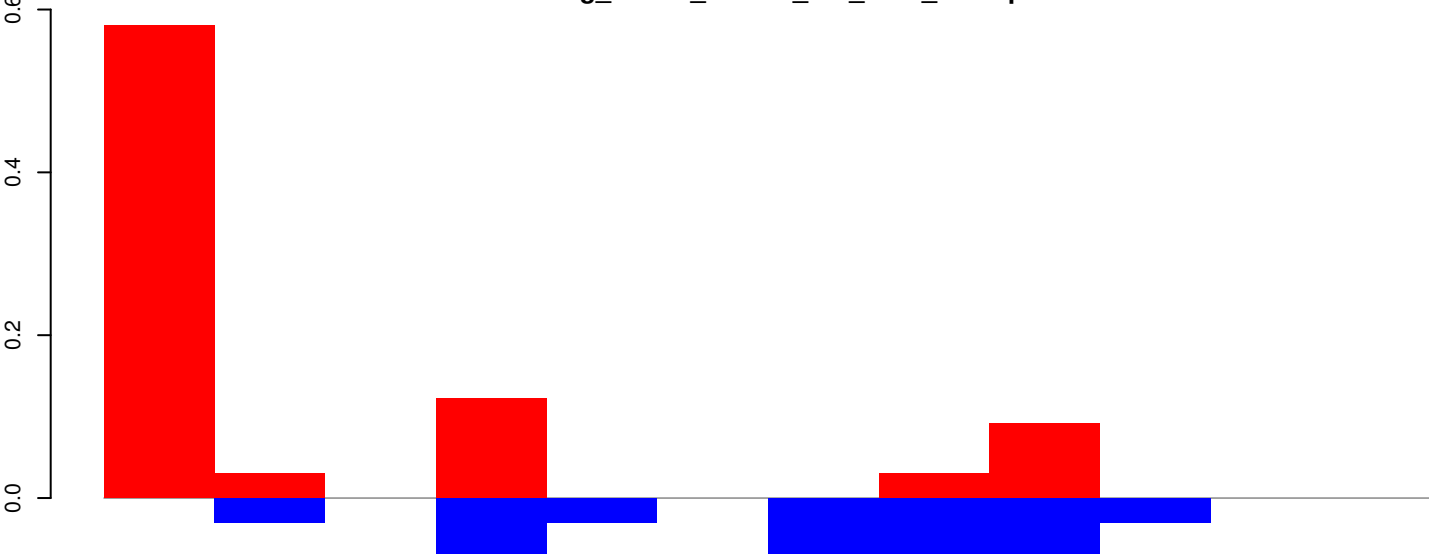

positive=1, negative=1, total=1

Window size=25, length=277, TE@AJ970225.1:1-277

50 100 150 200 250 300

AeAeg_Whole_ZIKVdr_BM_RNA_GP.18_23.rep

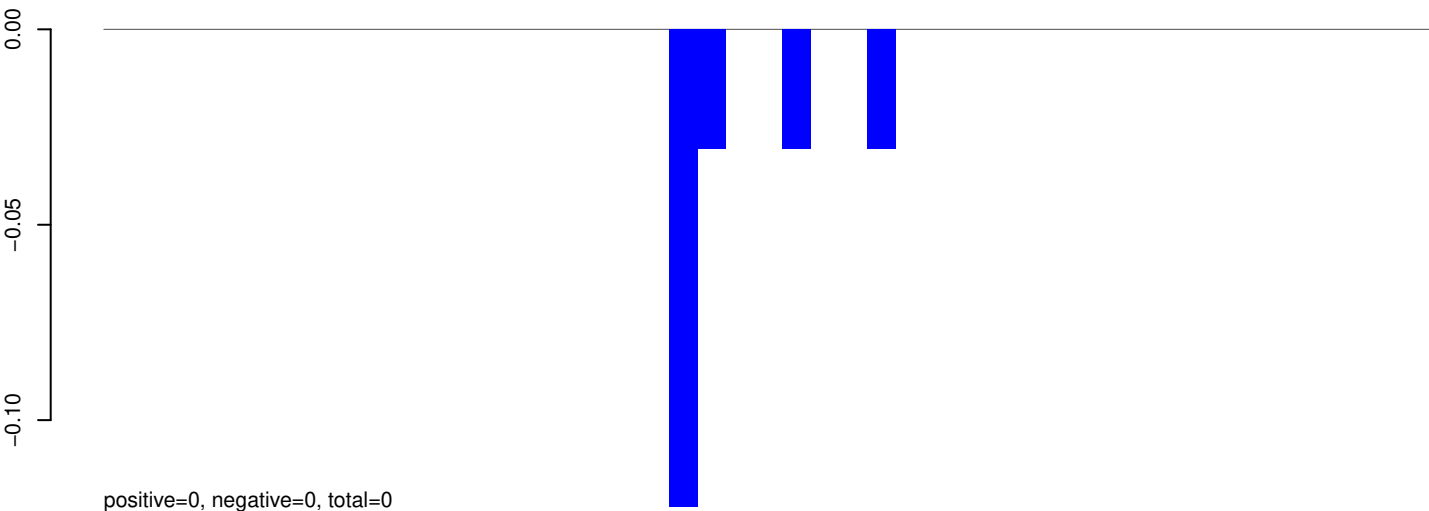

AeAeg_Whole_ZIKVdr_BM_RNA_GP.24_35.rep

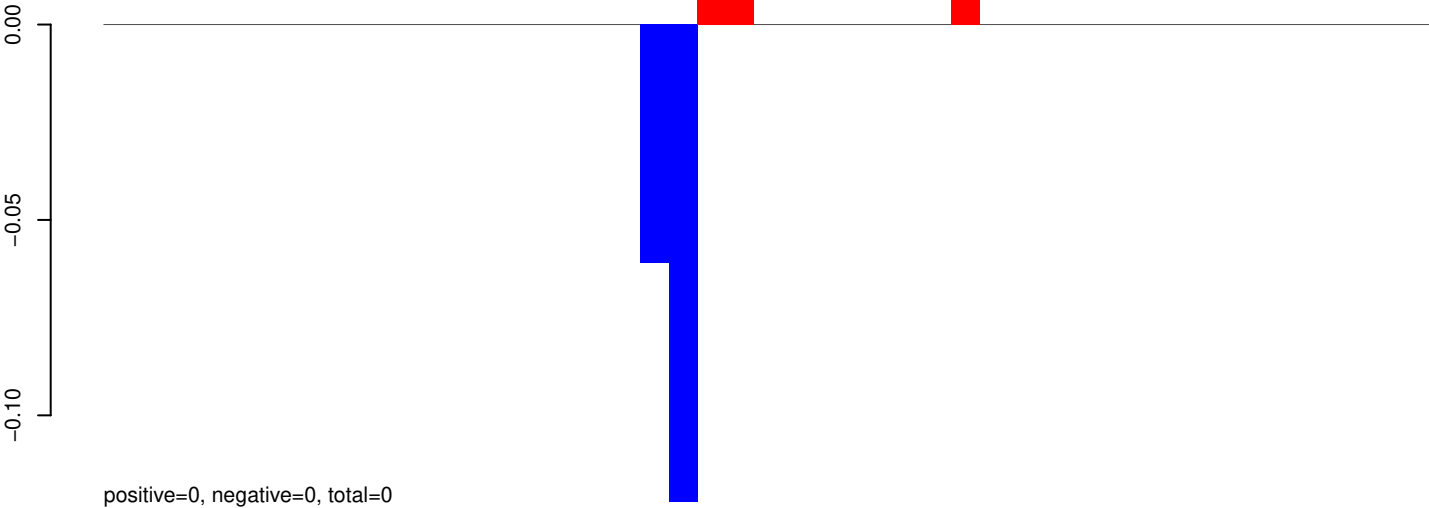

AeAeg_Whole_ZIKVdr_BM_RNA_GP.rep

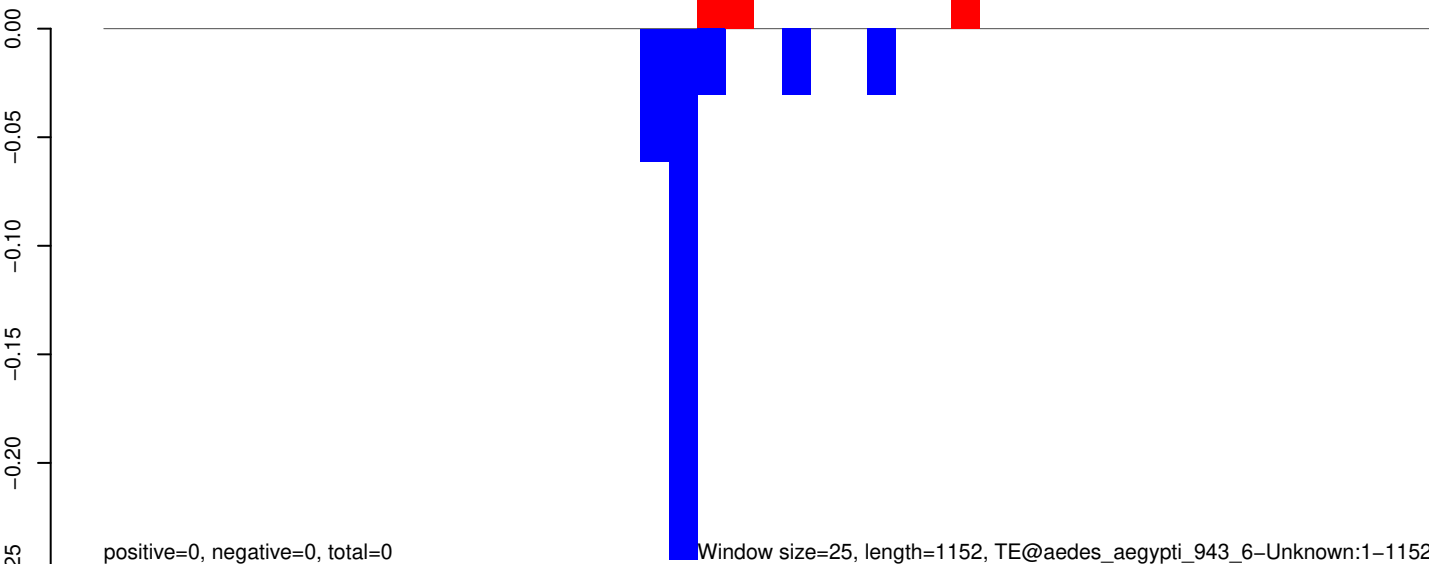

AeAeg_Whole_ZIKVdr_BM_RNA_GP.18_23.rep

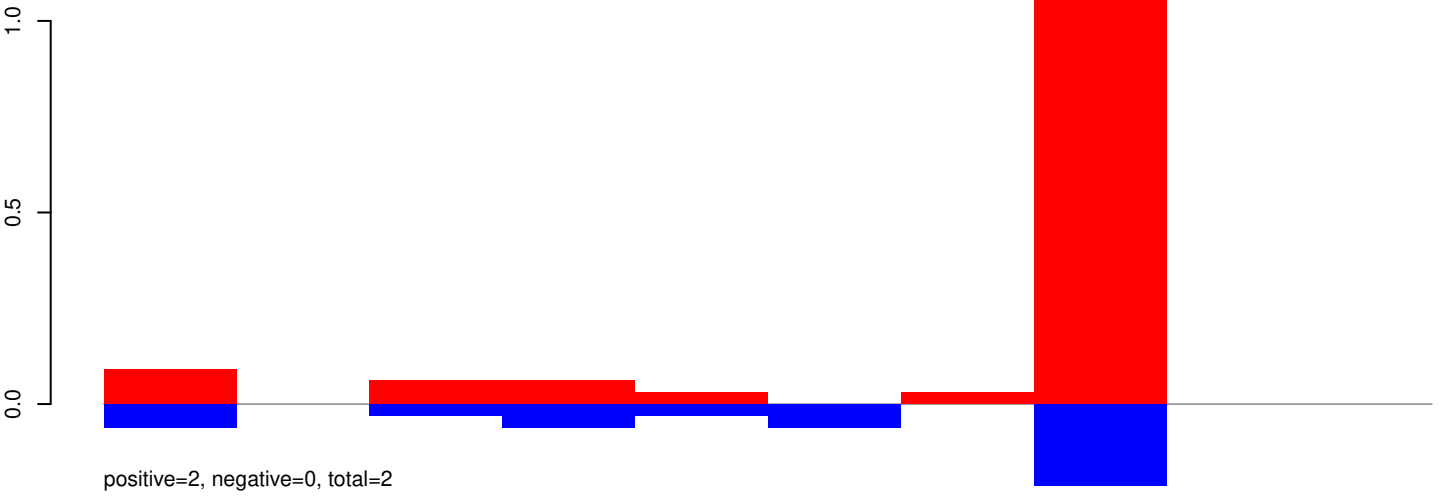

AeAeg_Whole_ZIKVdr_BM_RNA_GP.24_35.rep

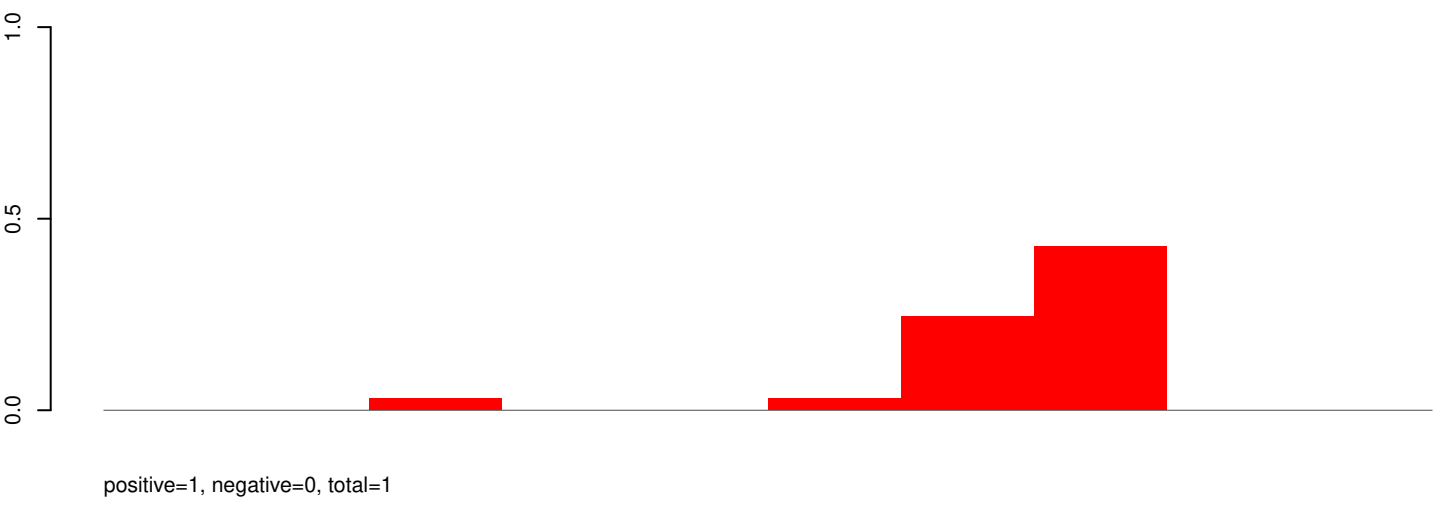

AeAeg_Whole_ZIKVdr_BM_RNA_GP.rep

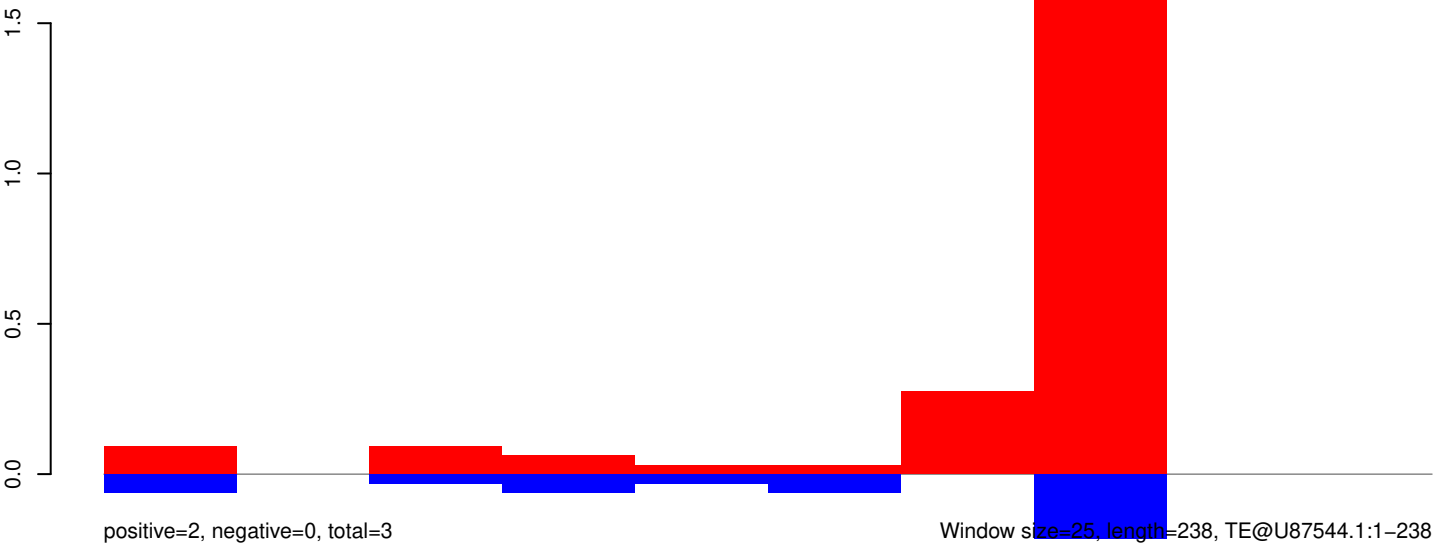

AeAeg_Whole_ZIKVdr_BM_RNA_GP.18_23.rep



AeAeg_Whole_ZIKVdr_BM_RNA_GP.24_35.rep

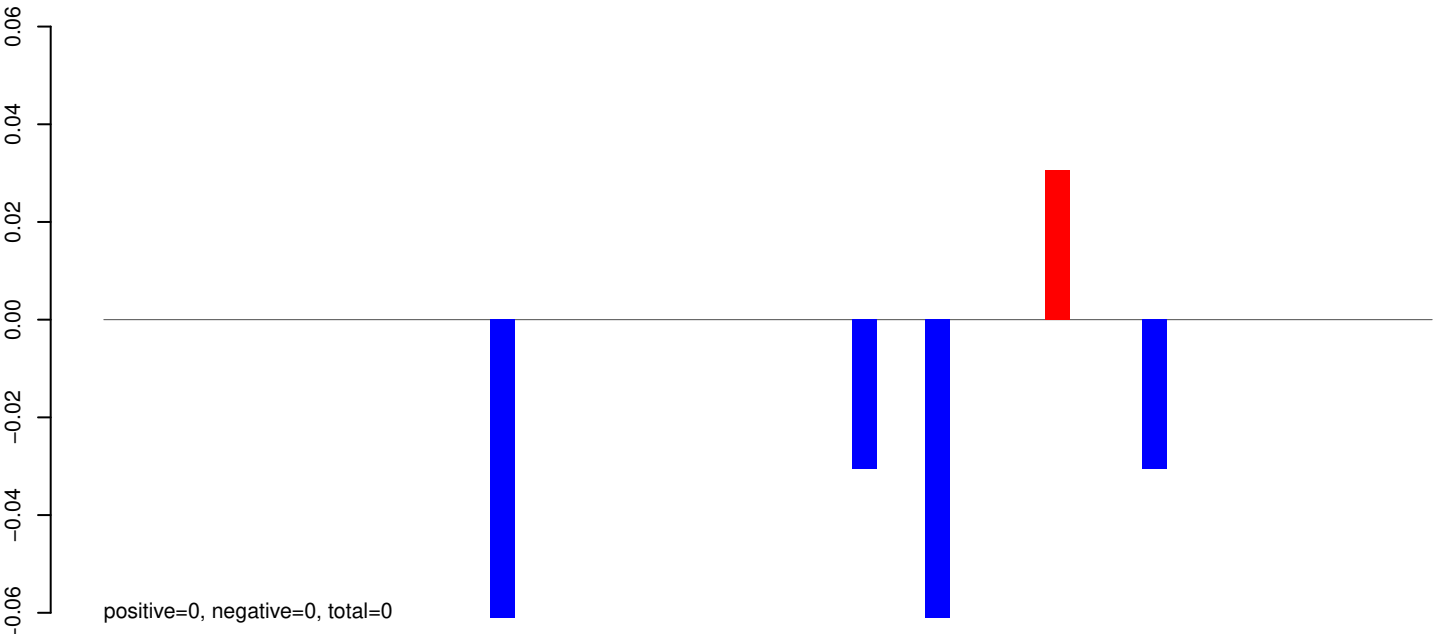

AeAeg_Whole_ZIKVdr_BM_RNA_GP.rep

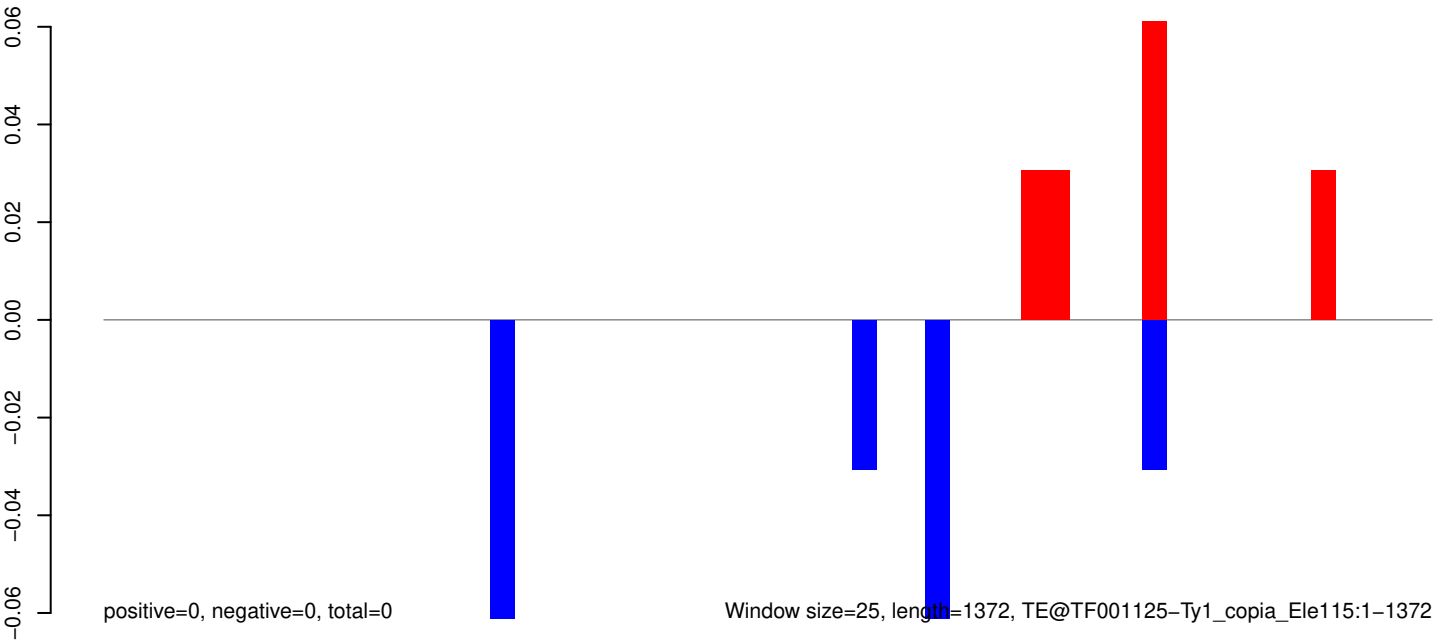

AeAeg_Whole_ZIKVdr_BM_RNA_GP.18_23.rep

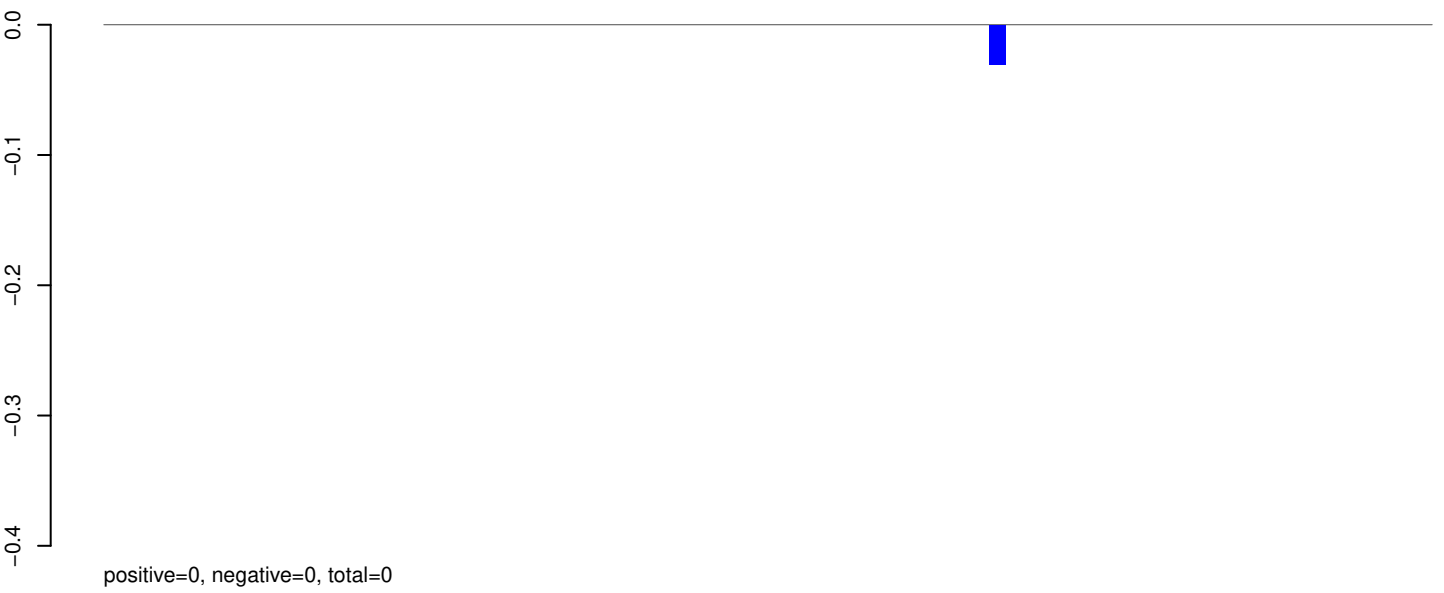

AeAeg_Whole_ZIKVdr_BM_RNA_GP.24_35.rep

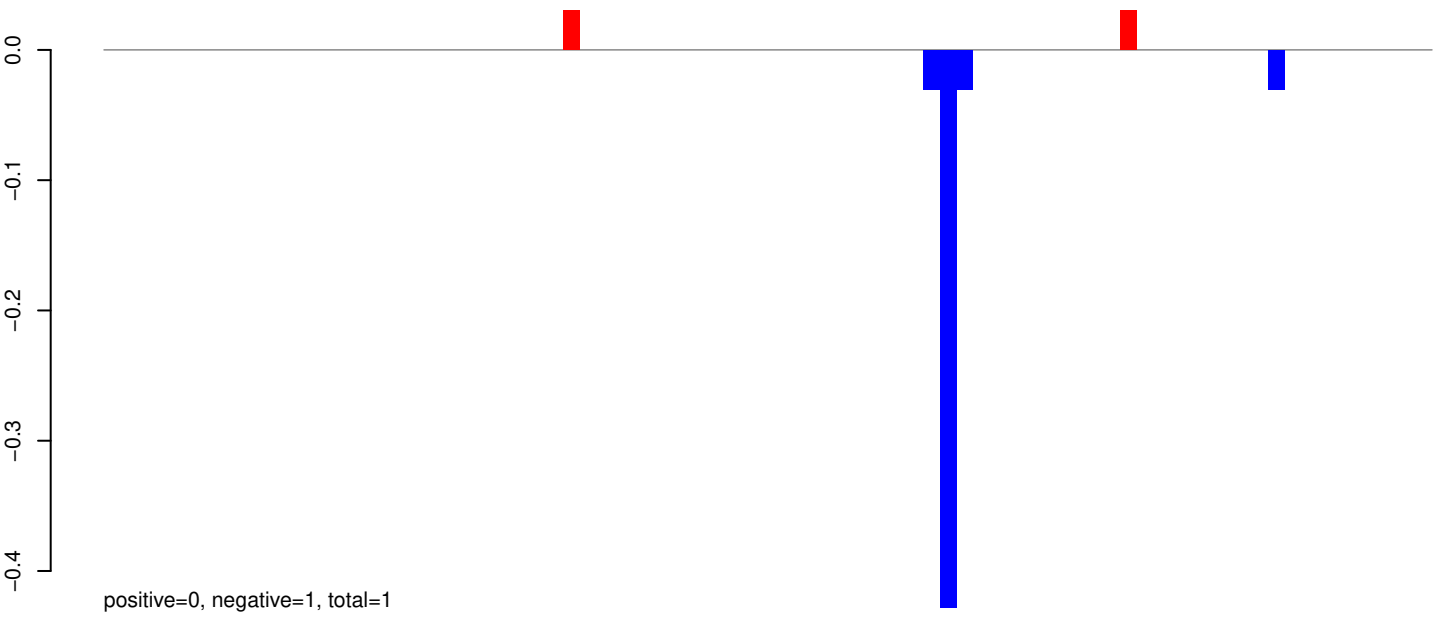

AeAeg_Whole_ZIKVdr_BM_RNA_GP.rep

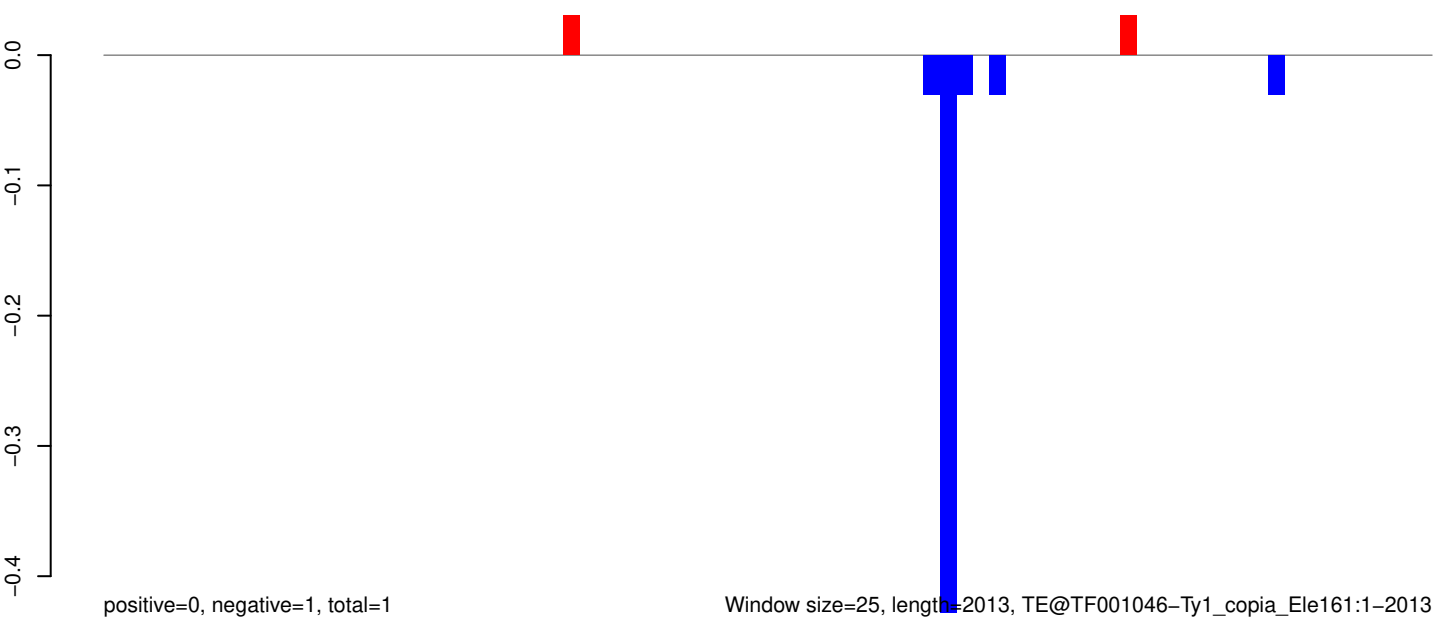

Window size=25, length=2013, TE@TF001046-Ty1_copia_Ele161:1-2013

AeAeg_Whole_ZIKVdr_BM_RNA_GP.18_23.rep

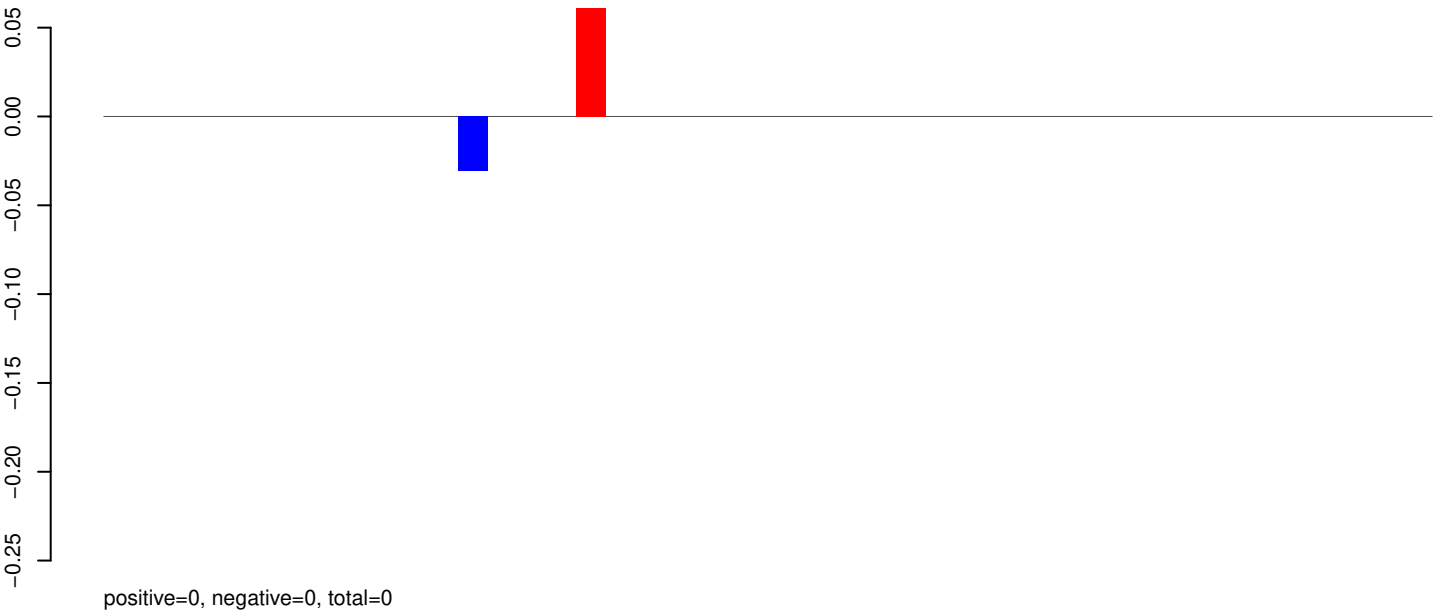

AeAeg_Whole_ZIKVdr_BM_RNA_GP.24_35.rep

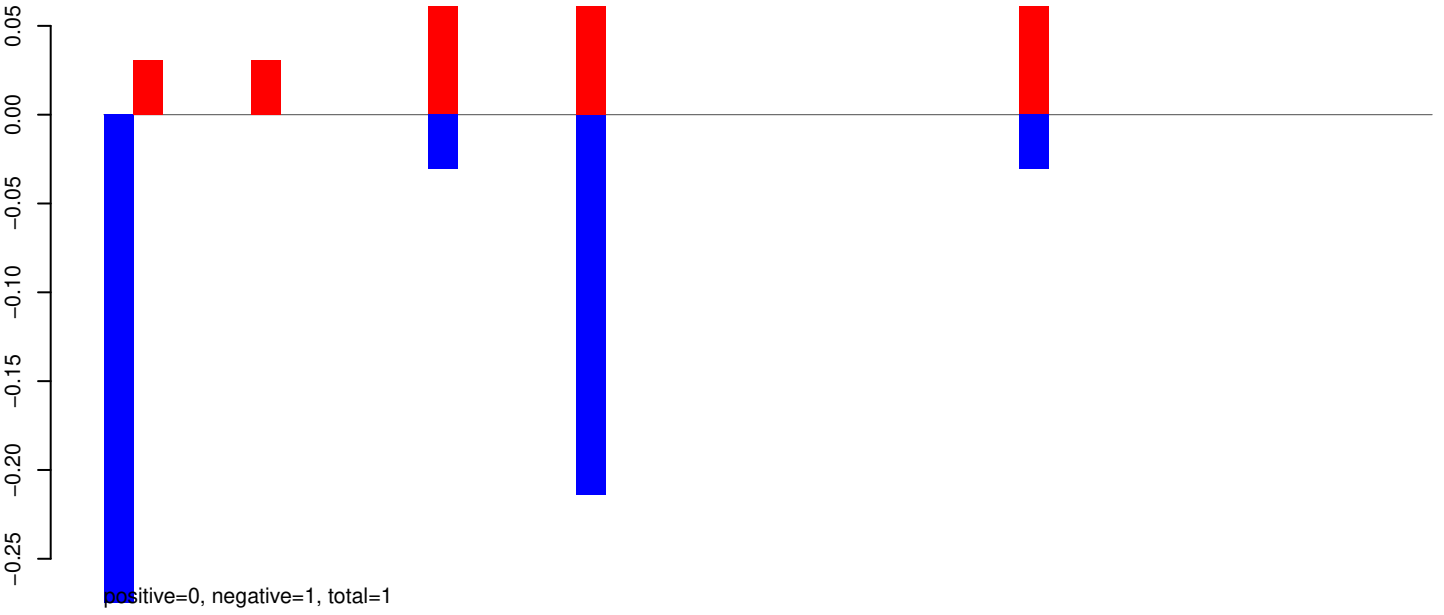

AeAeg_Whole_ZIKVdr_BM_RNA_GP.rep

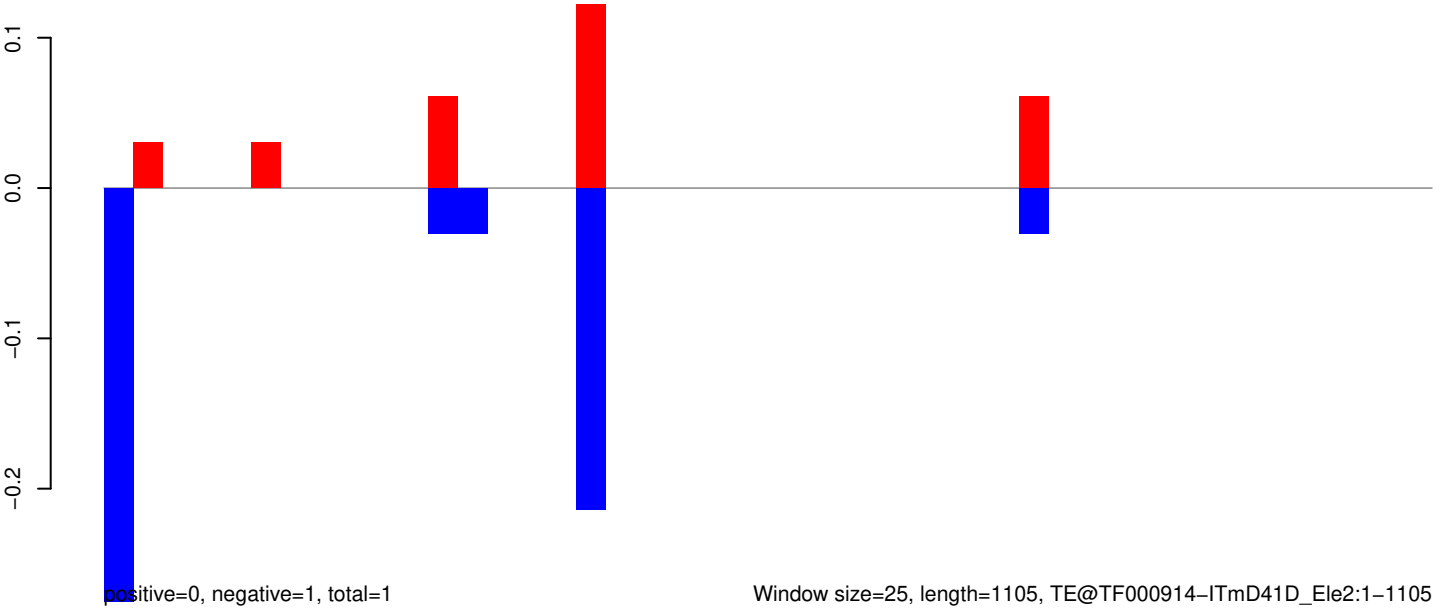

AeAeg_Whole_ZIKVdr_BM_RNA_GP.18_23.rep

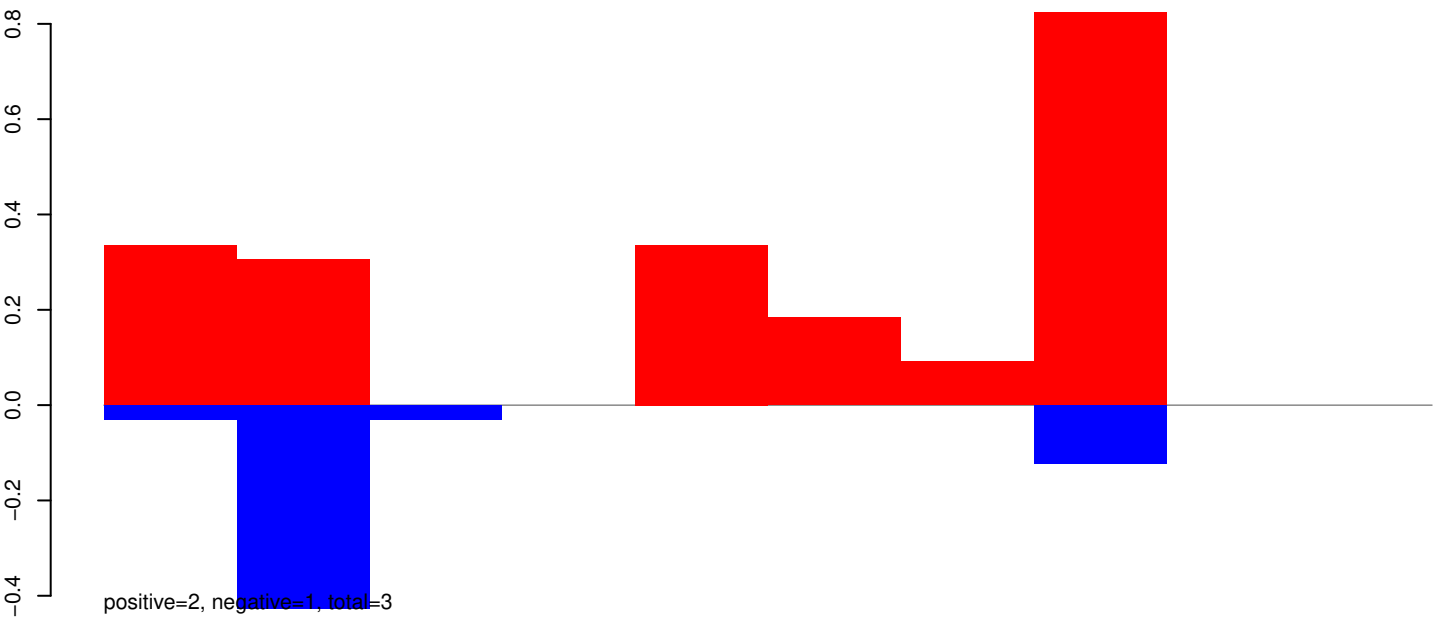

AeAeg_Whole_ZIKVdr_BM_RNA_GP.24_35.rep

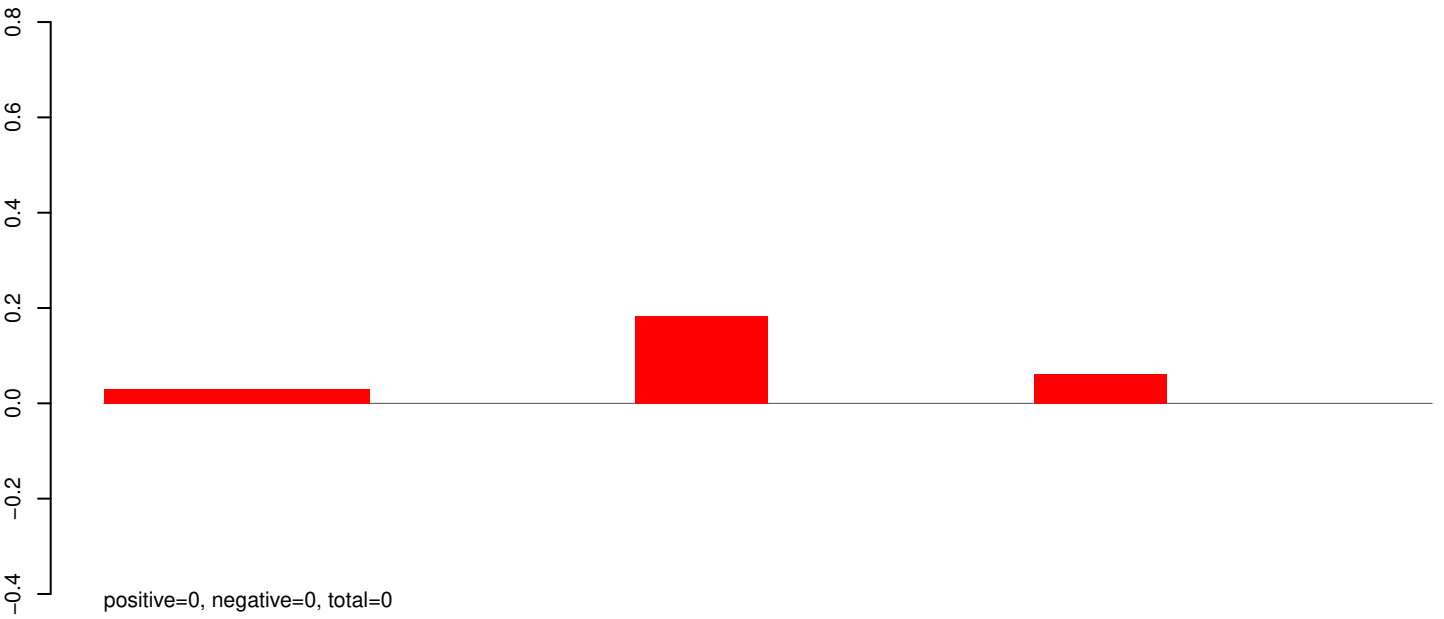

AeAeg_Whole_ZIKVdr_BM_RNA_GP.rep

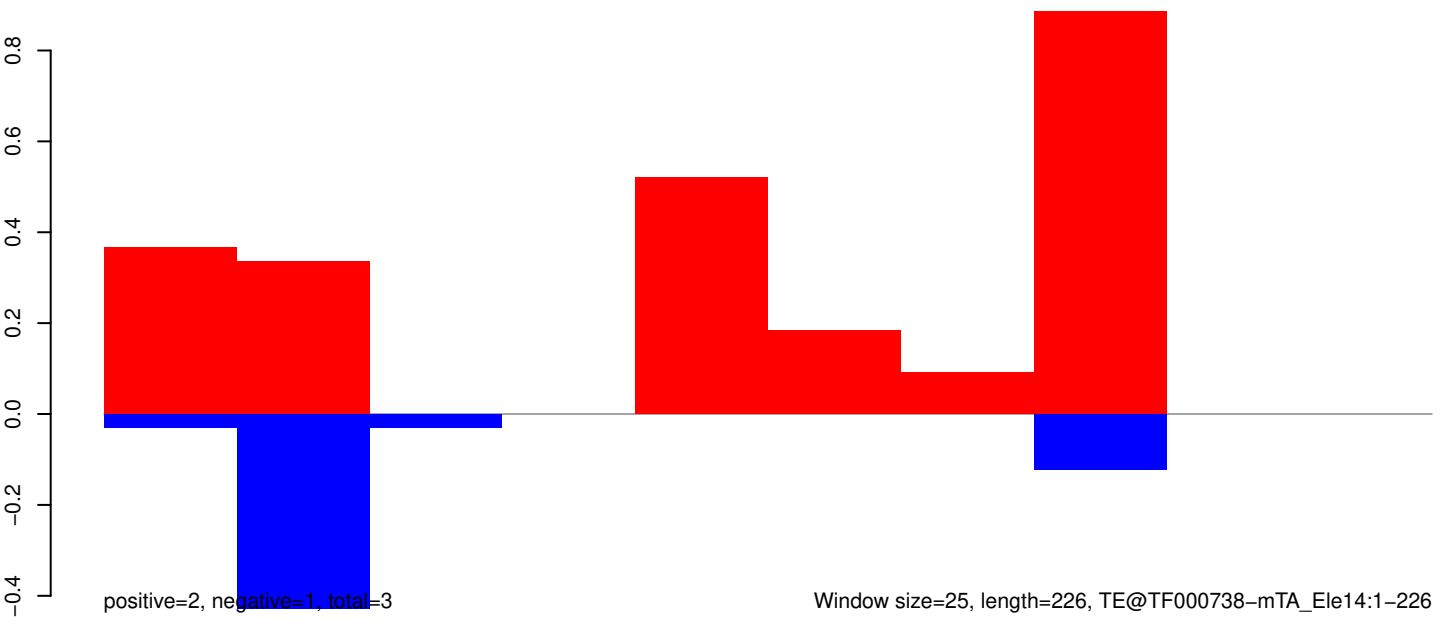

Window size=25, length=226, TE@TF000738-mTA_Ele14:1-226

50

100

150

200

250

AeAeg_Whole_ZIKVdr_BM_RNA_GP.18_23.rep

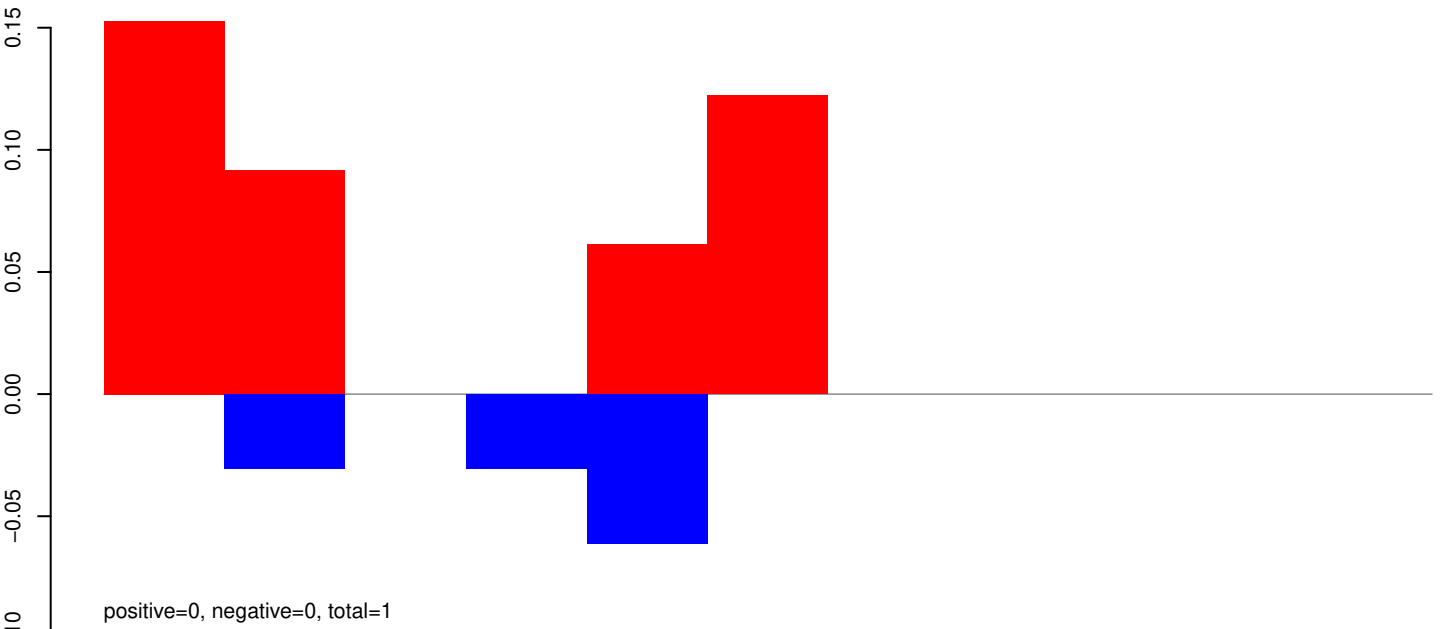

AeAeg_Whole_ZIKVdr_BM_RNA_GP.24_35.rep

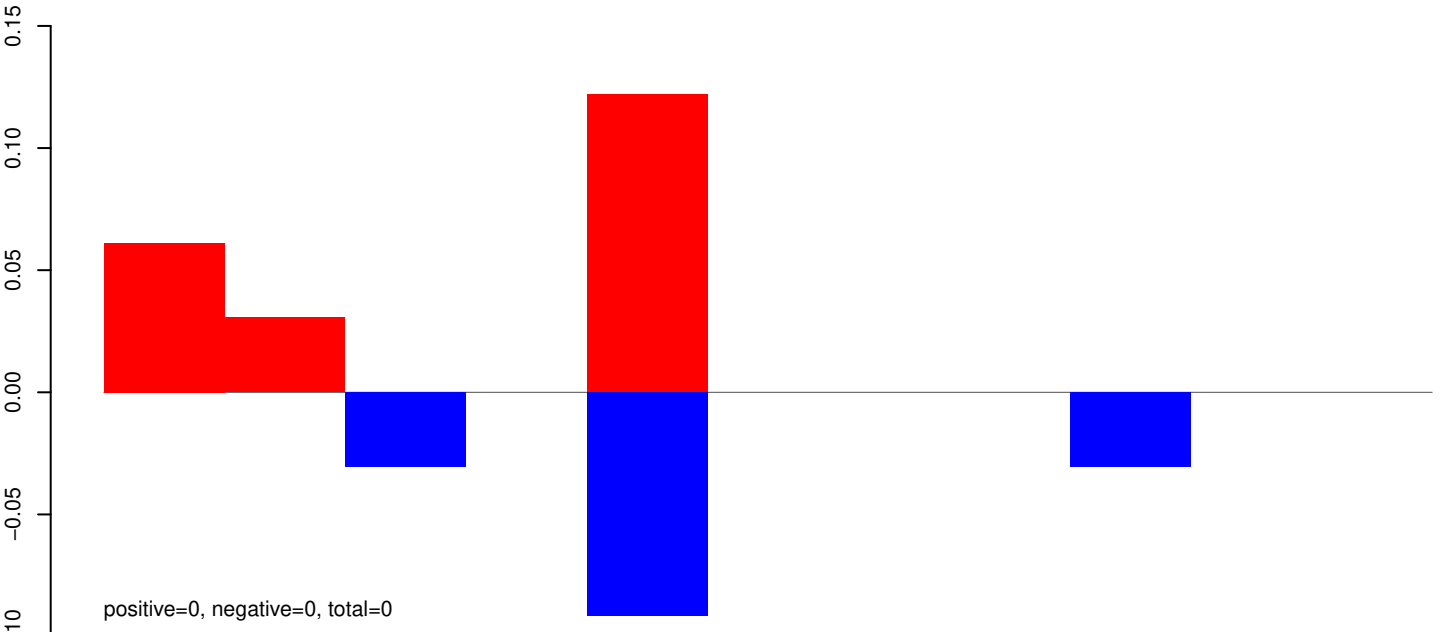

AeAeg_Whole_ZIKVdr_BM_RNA_GP.rep

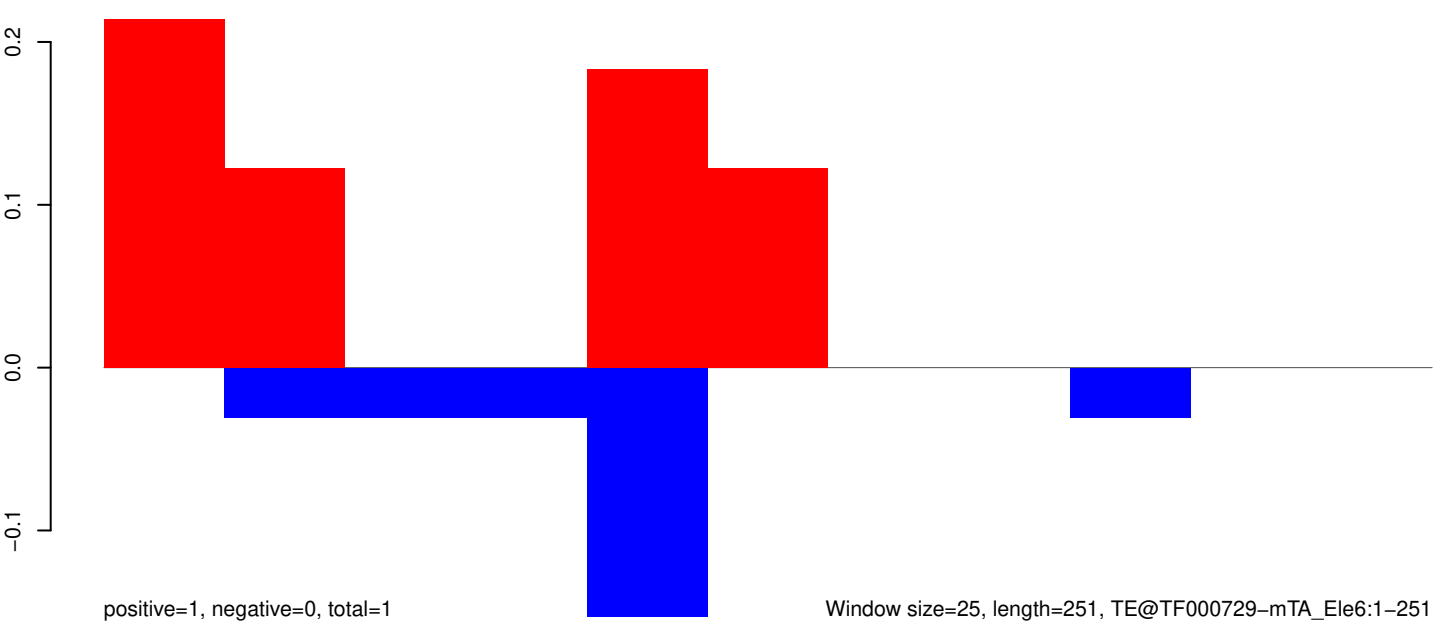

AeAeg_Whole_ZIKVdr_BM_RNA_GP.18_23.rep

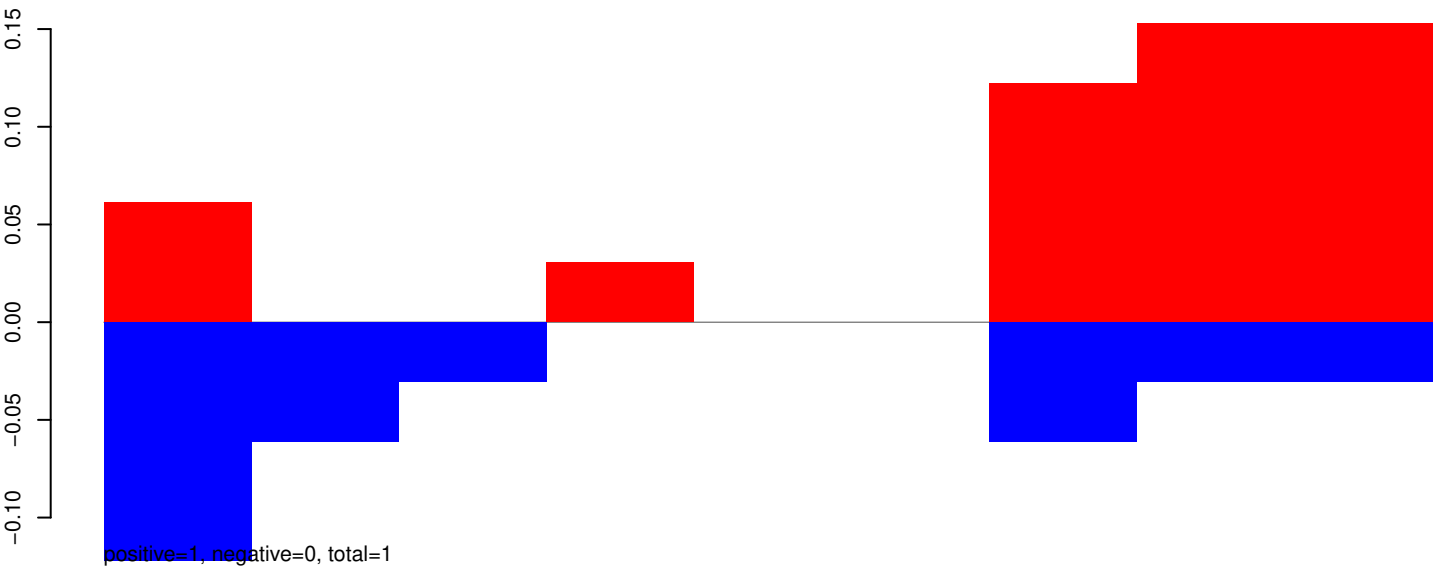

AeAeg_Whole_ZIKVdr_BM_RNA_GP.24_35.rep

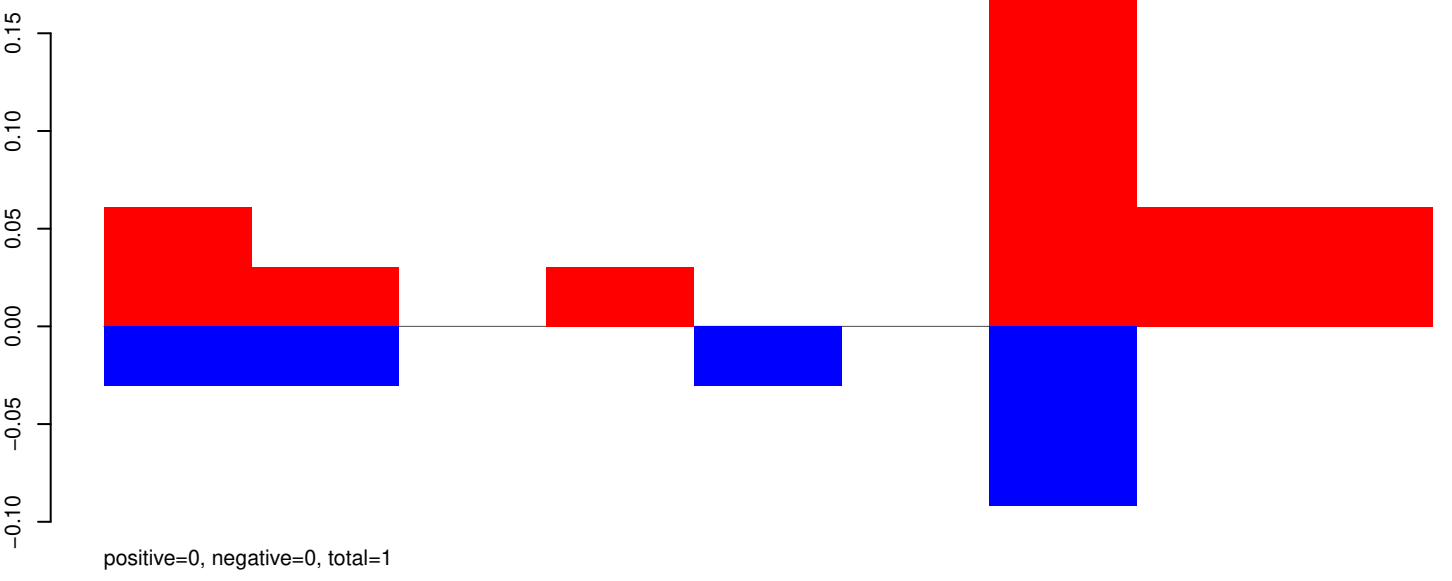

AeAeg_Whole_ZIKVdr_BM_RNA_GP.rep

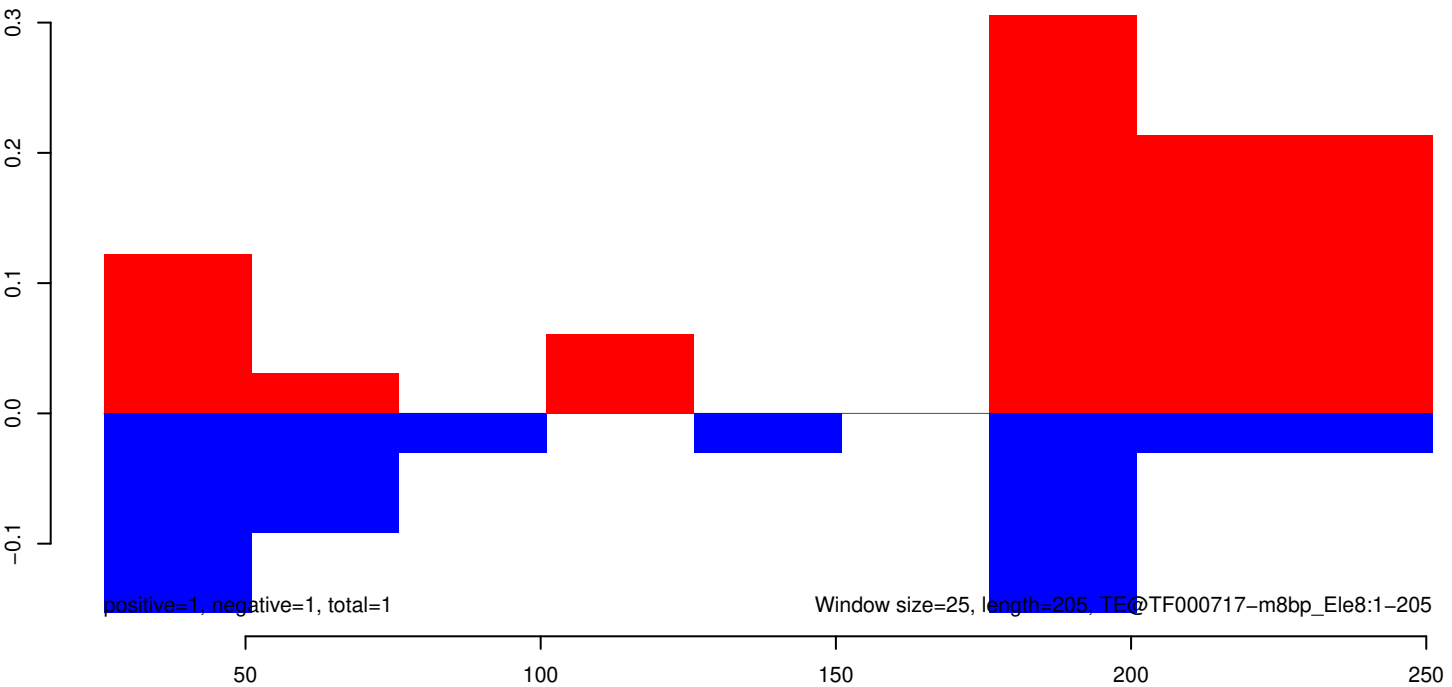

AeAeg_Whole_ZIKVdr_BM_RNA_GP.18_23.rep

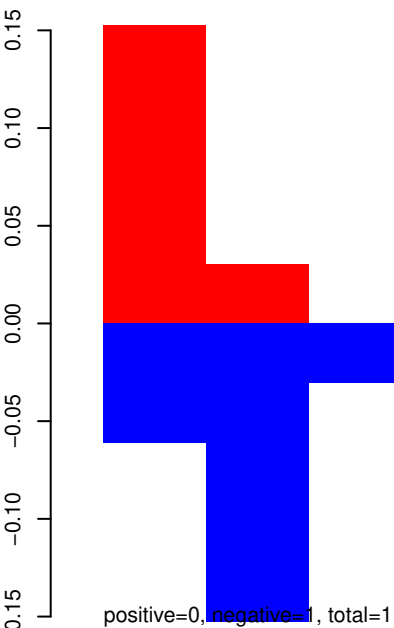

AeAeg_Whole_ZIKVdr_BM_RNA_GP.24_35.rep

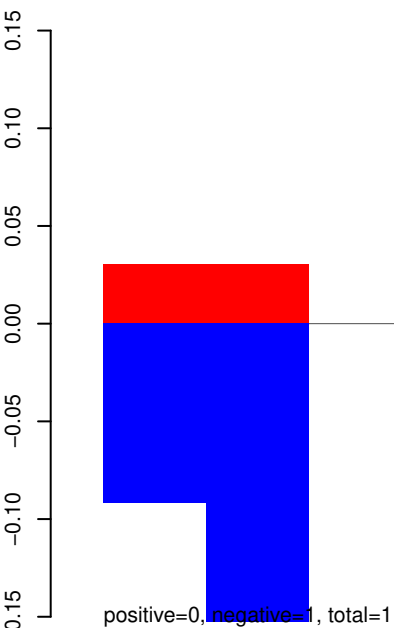

AeAeg_Whole_ZIKVdr_BM_RNA_GP.rep

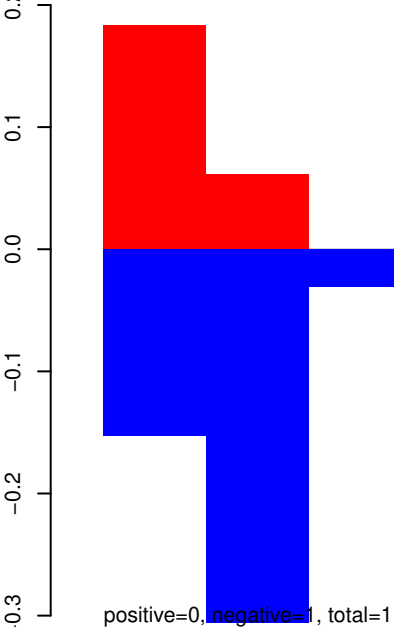

Window size=25, length=316, TE@TF000676-m3bp_Ele5:1-316

50

100

150

200

250

300

350

AeAeg_Whole_ZIKVdr_BM_RNA_GP.18_23.rep

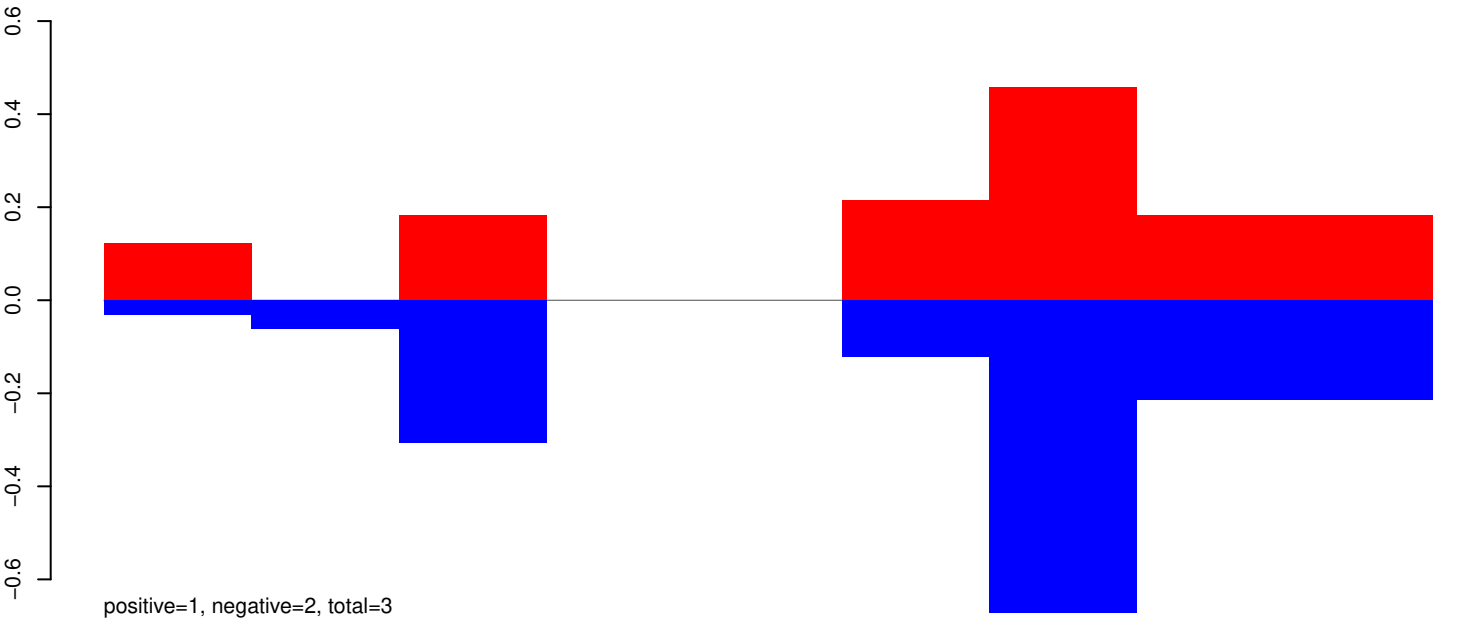

AeAeg_Whole_ZIKVdr_BM_RNA_GP.24_35.rep

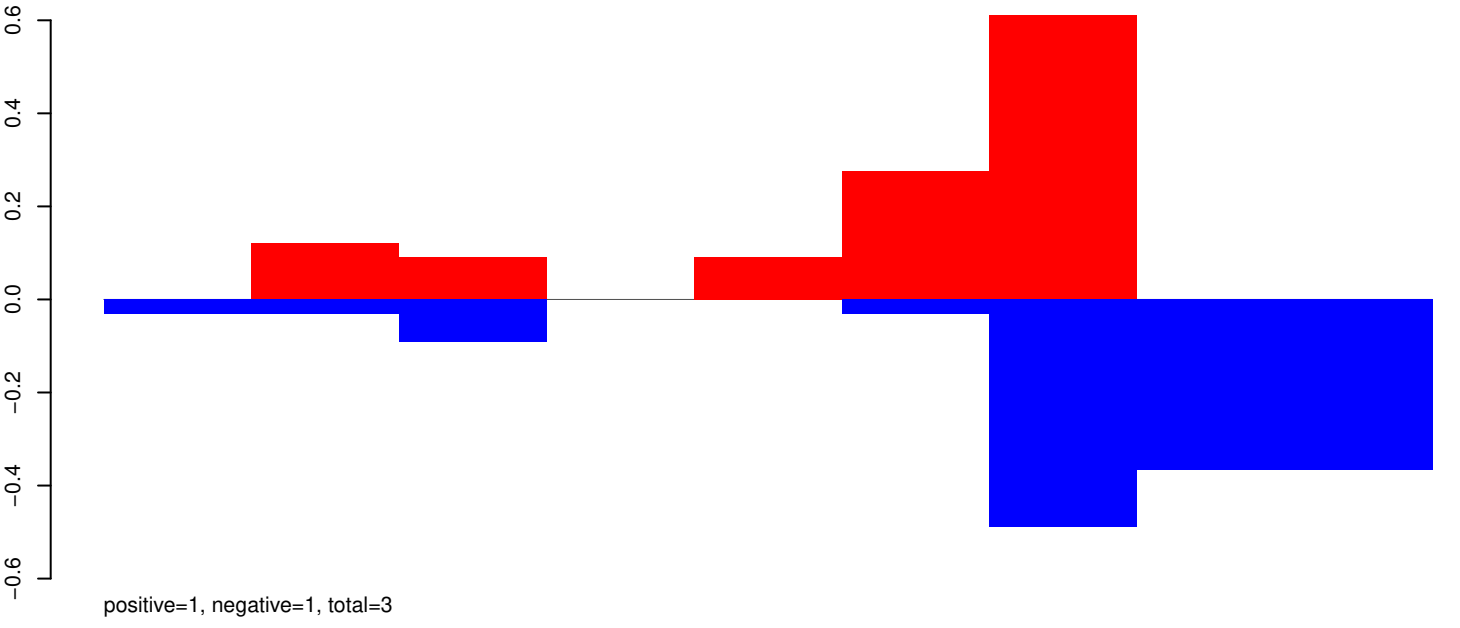

AeAeg_Whole_ZIKVdr_BM_RNA_GP.rep

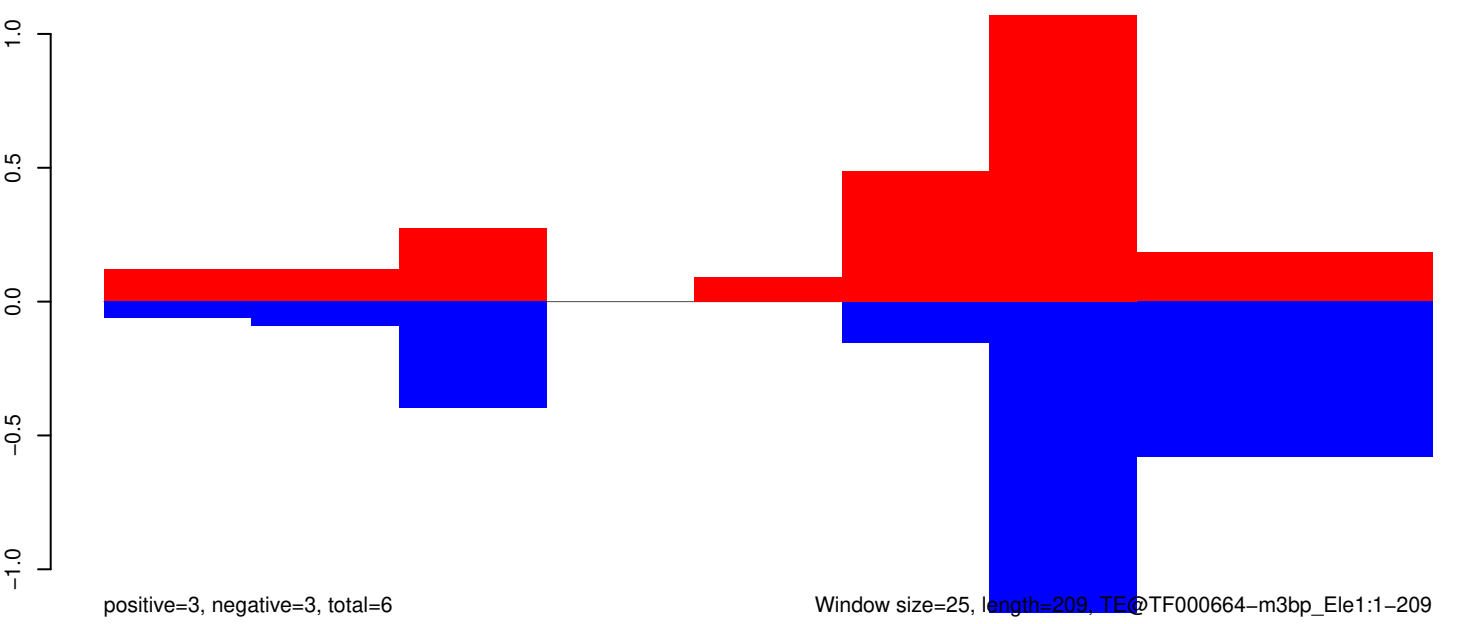

Window size=25, length=209, TE@TF000664-m3bp_Ele1:1-209

50 100 150 200 250

AeAeg_Whole_ZIKVdr_BM_RNA_GP.18_23.rep

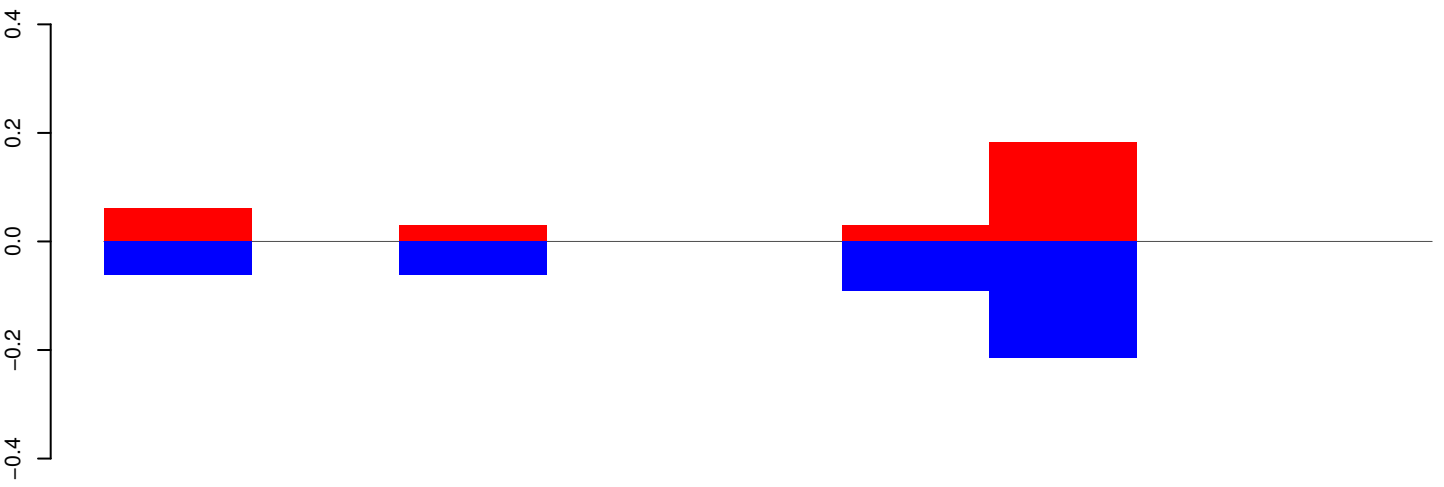

positive=0, negative=0, total=1

AeAeg_Whole_ZIKVdr_BM_RNA_GP.24_35.rep

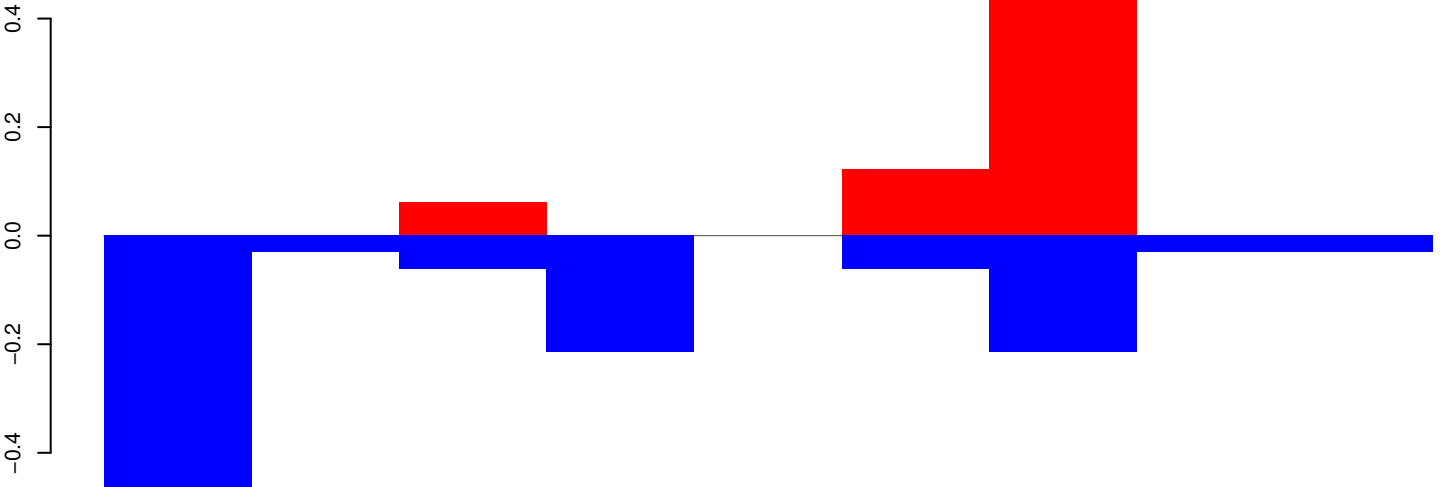

positive=1, negative=1, total=2

AeAeg_Whole_ZIKVdr_BM_RNA_GP.rep

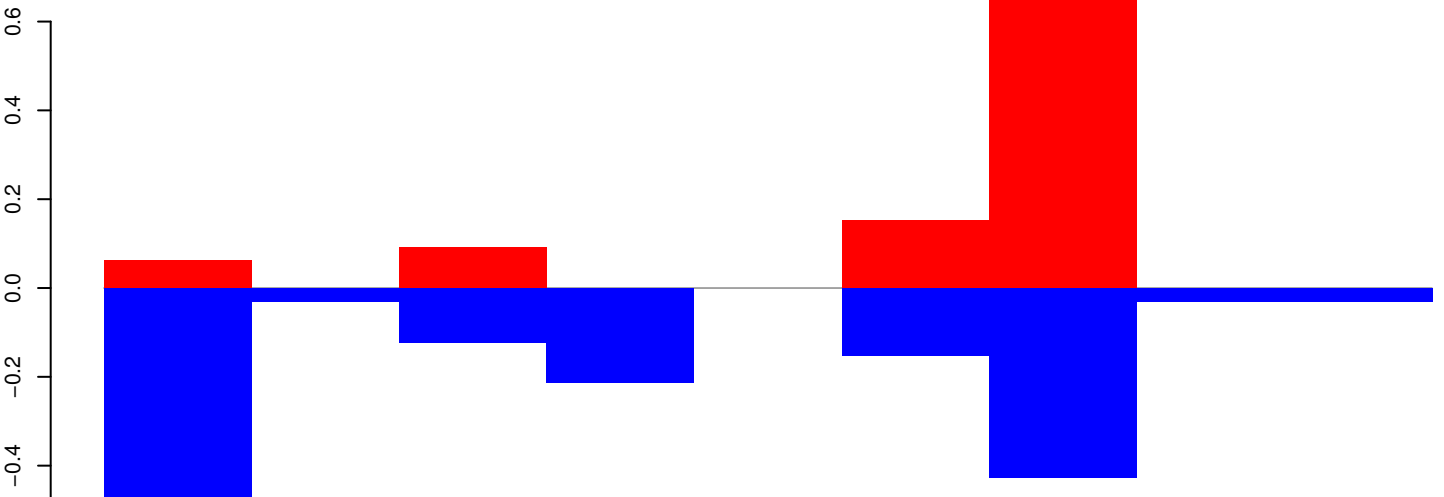

positive=1, negative=2, total=3

Window size=25, length=208, TE@TF000581-mTA_Ele4-Kaizoku:1-208

50 100 150 200 250

AeAeg_Whole_ZIKVdr_BM_RNA_GP.18_23.rep

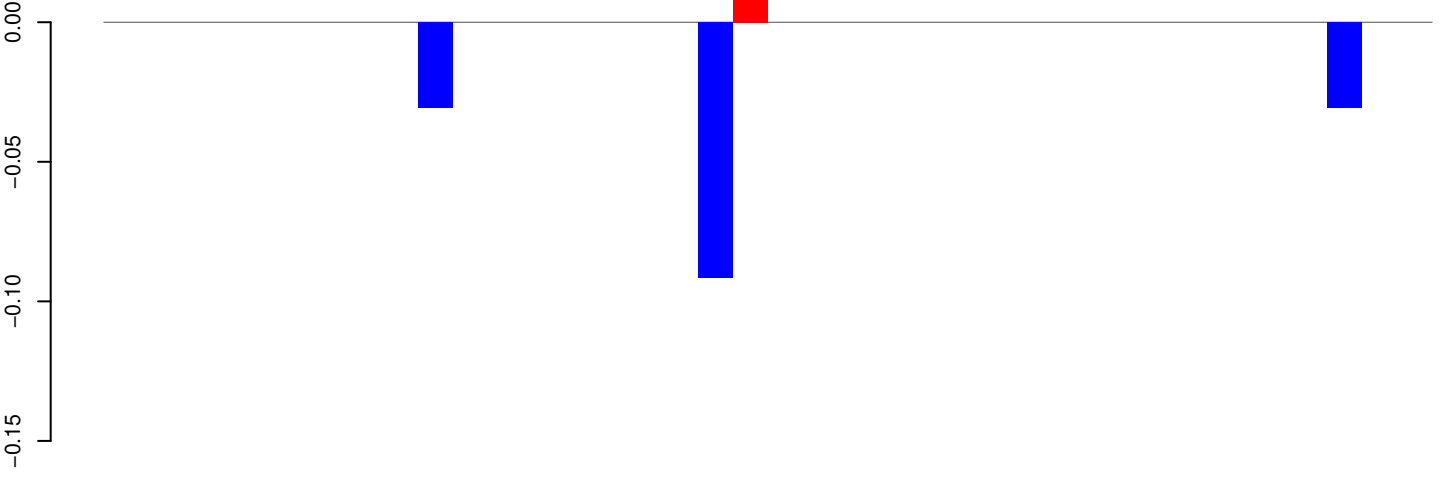

positive=0, negative=0, total=0

AeAeg_Whole_ZIKVdr_BM_RNA_GP.24_35.rep

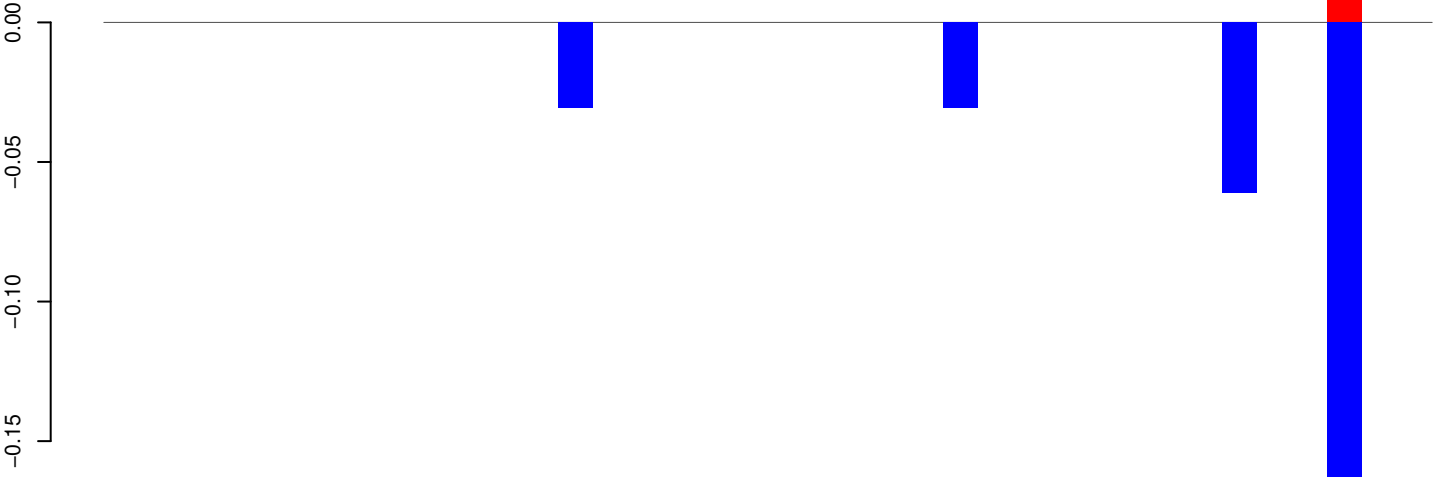

positive=0, negative=0, total=0

AeAeg_Whole_ZIKVdr_BM_RNA_GP.rep

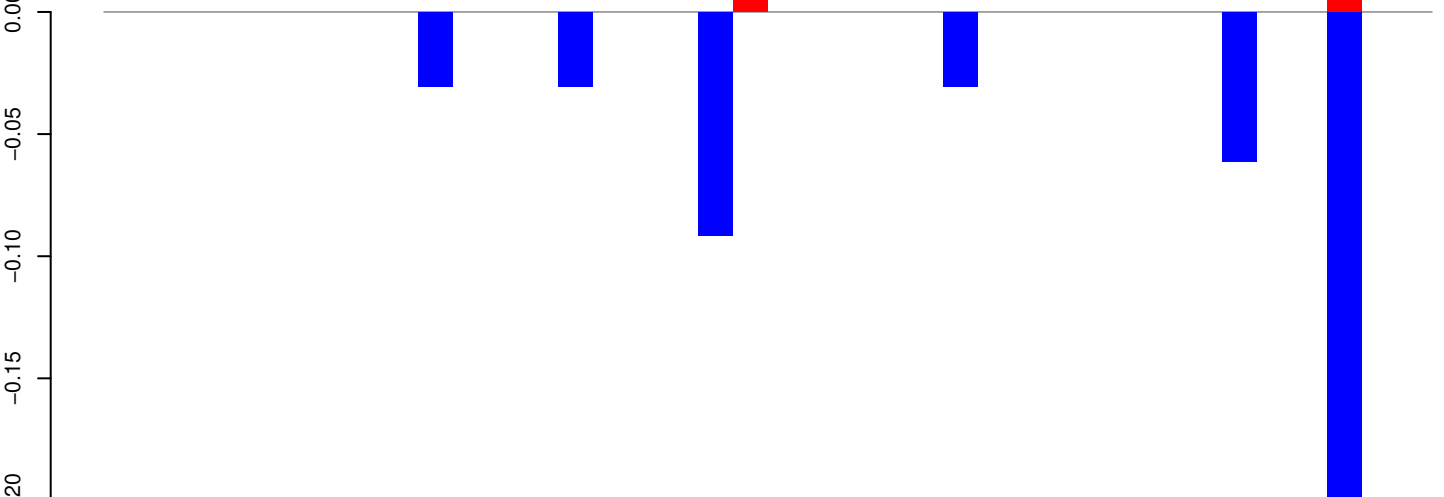

positive=0, negative=0, total=1

Window size=25, length=936, TE@TF000554-Tc1_Ele6:1-936

0 200 400 600 800 1000

AeAeg_Whole_ZIKVdr_BM_RNA_GP.18_23.rep

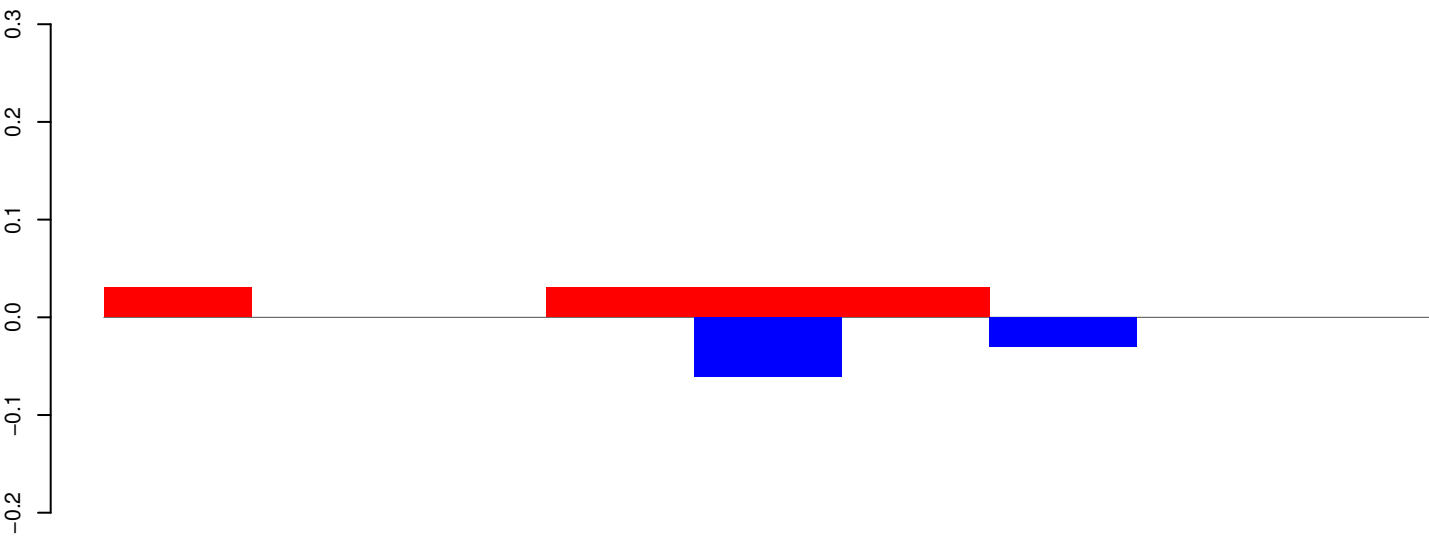

positive=0, negative=0, total=0

AeAeg_Whole_ZIKVdr_BM_RNA_GP.24_35.rep

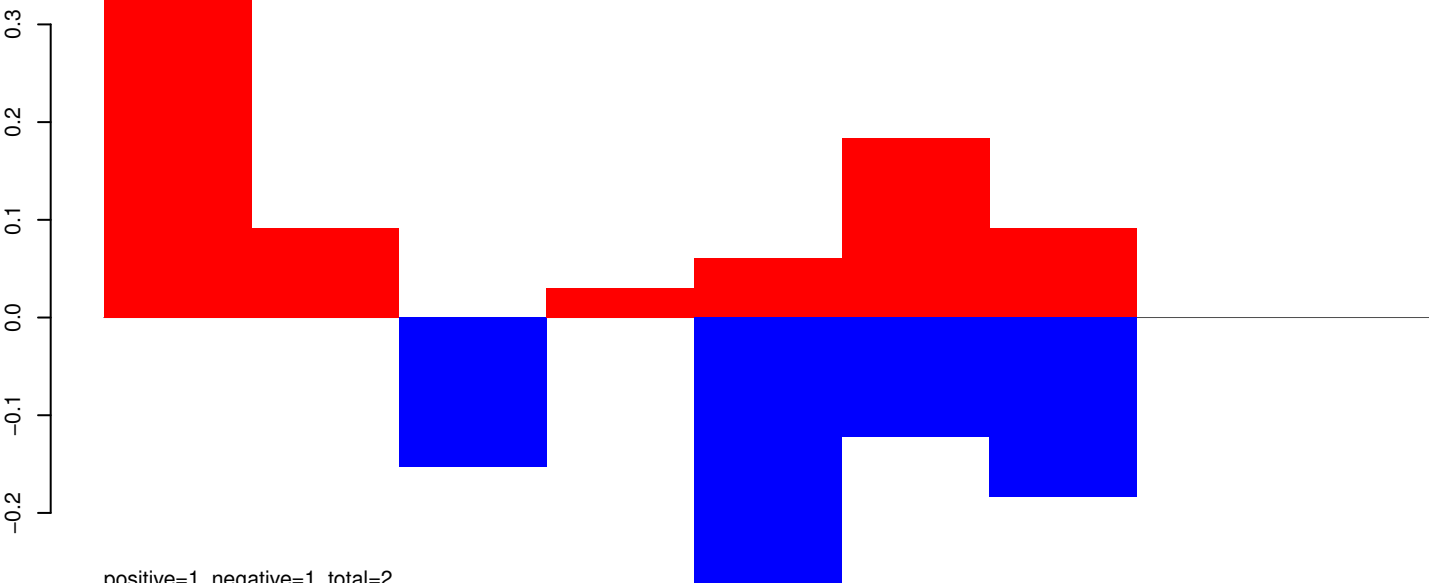

positive=1, negative=1, total=2

AeAeg_Whole_ZIKVdr_BM_RNA_GP.rep

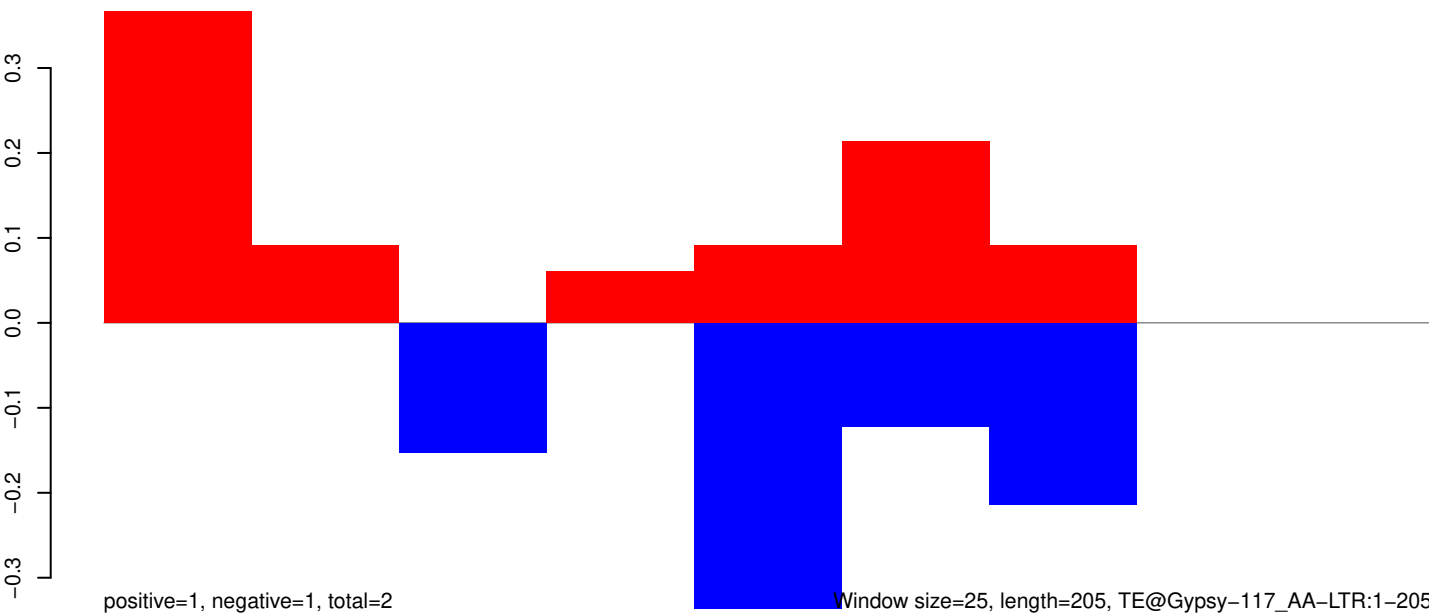

positive=1, negative=1, total=2

Window size=25, length=205, TE@Gypsy-117_AA-LTR:1-205

50 100 150 200 250

AeAeg_Whole_ZIKVdr_BM_RNA_GP.18_23.rep

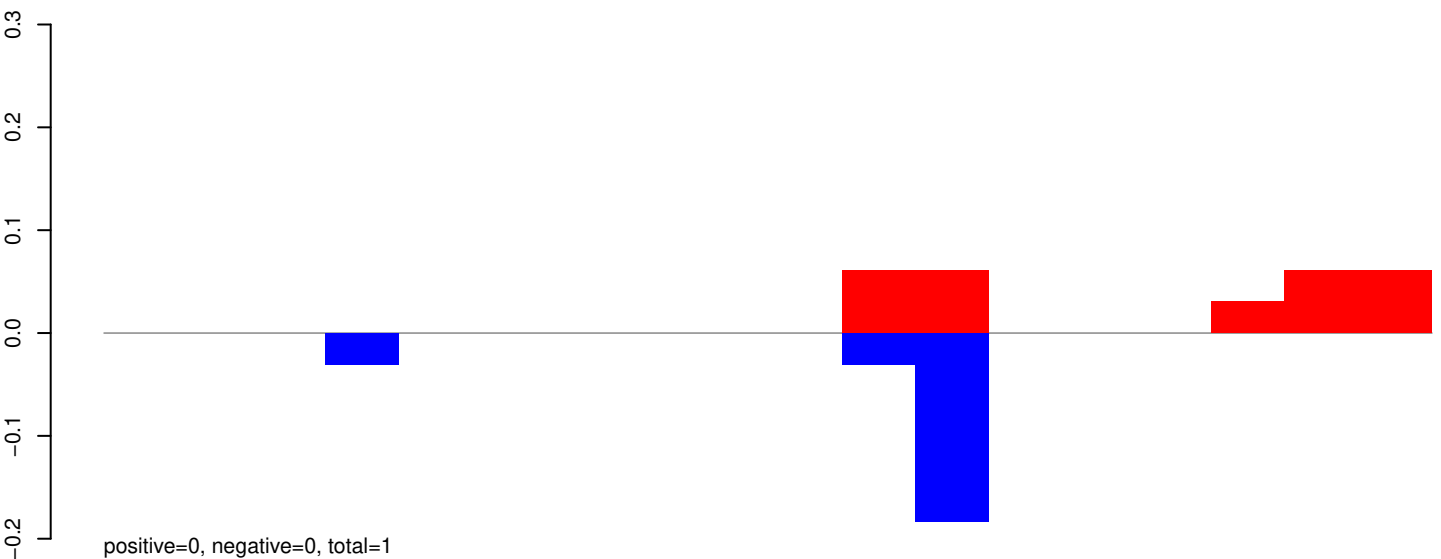

AeAeg_Whole_ZIKVdr_BM_RNA_GP.24_35.rep

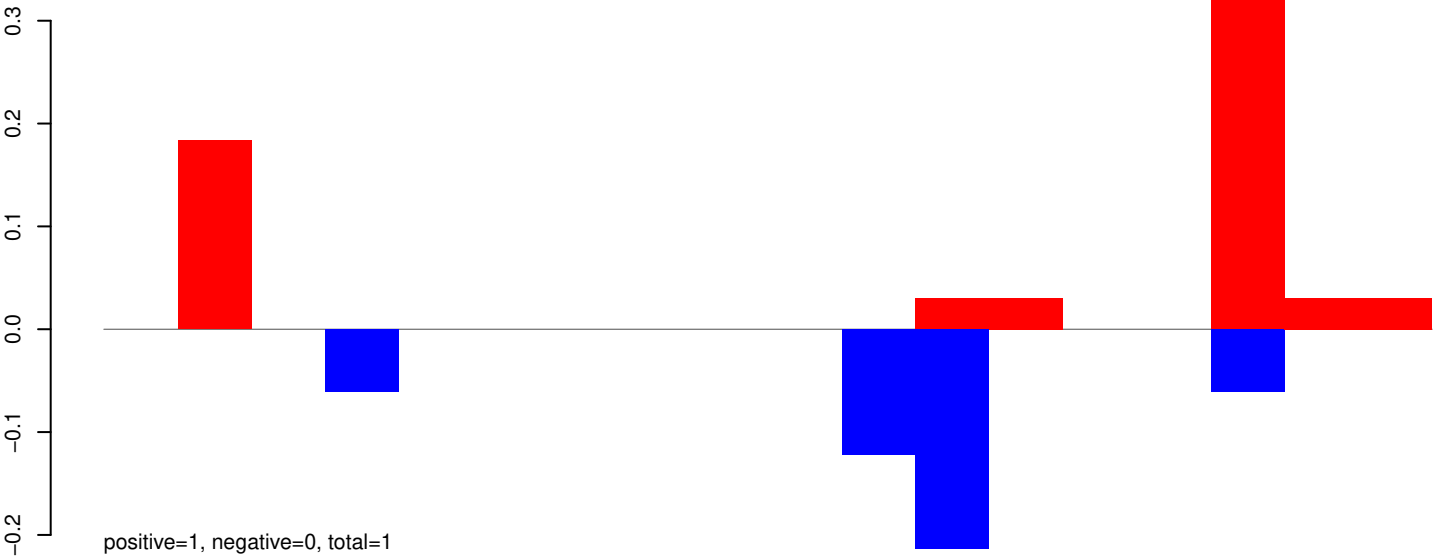

AeAeg_Whole_ZIKVdr_BM_RNA_GP.rep

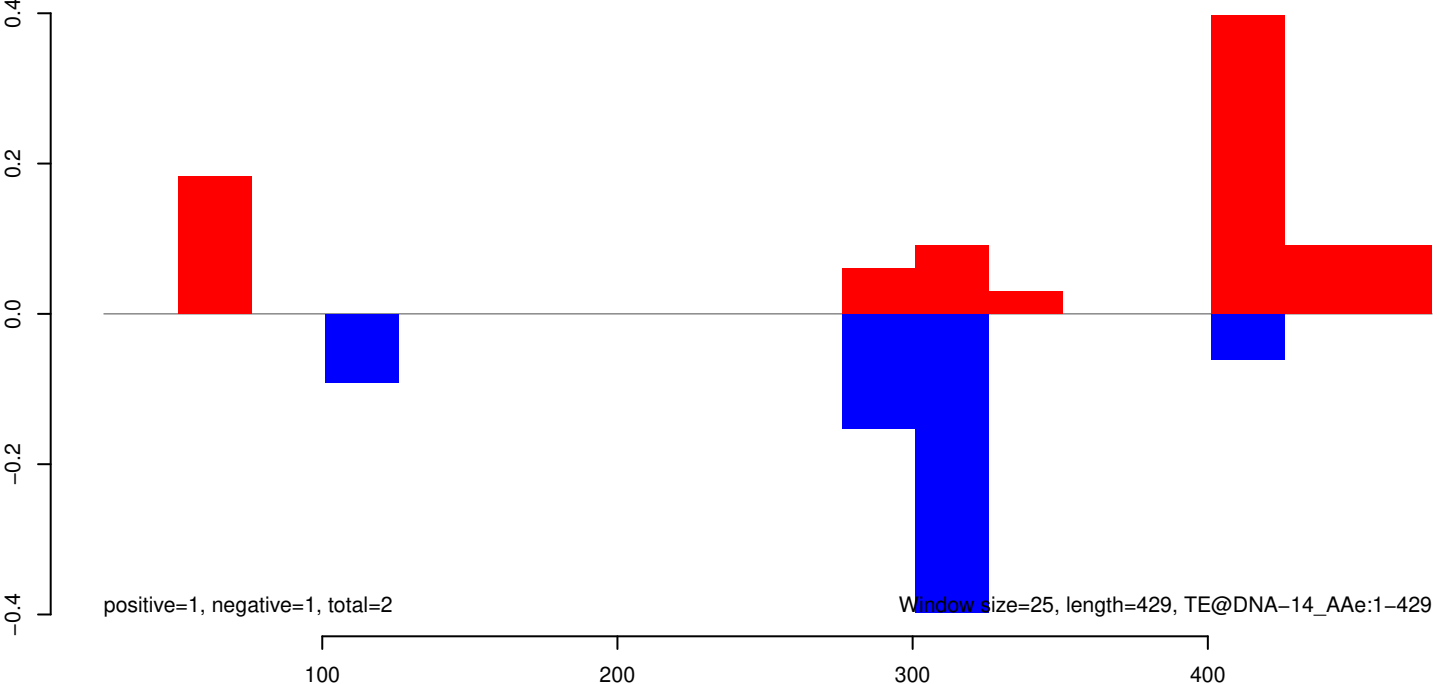

AeAeg_Whole_ZIKVdr_BM_RNA_GP.18_23.rep

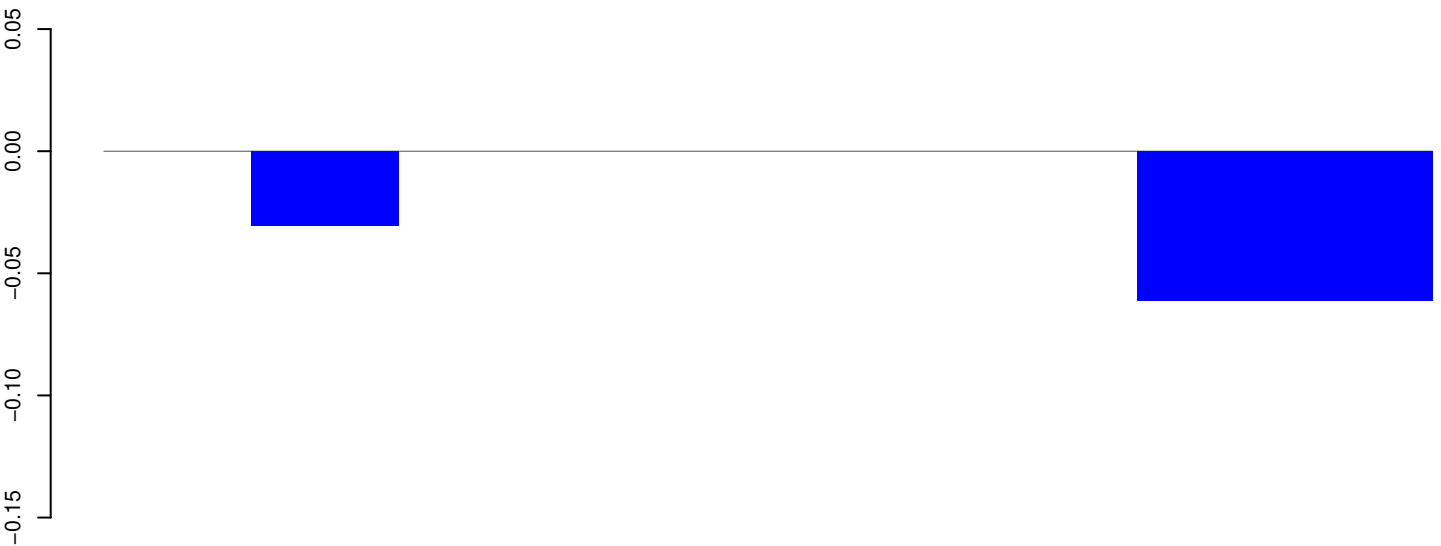

positive=0, negative=0, total=0

AeAeg_Whole_ZIKVdr_BM_RNA_GP.24_35.rep

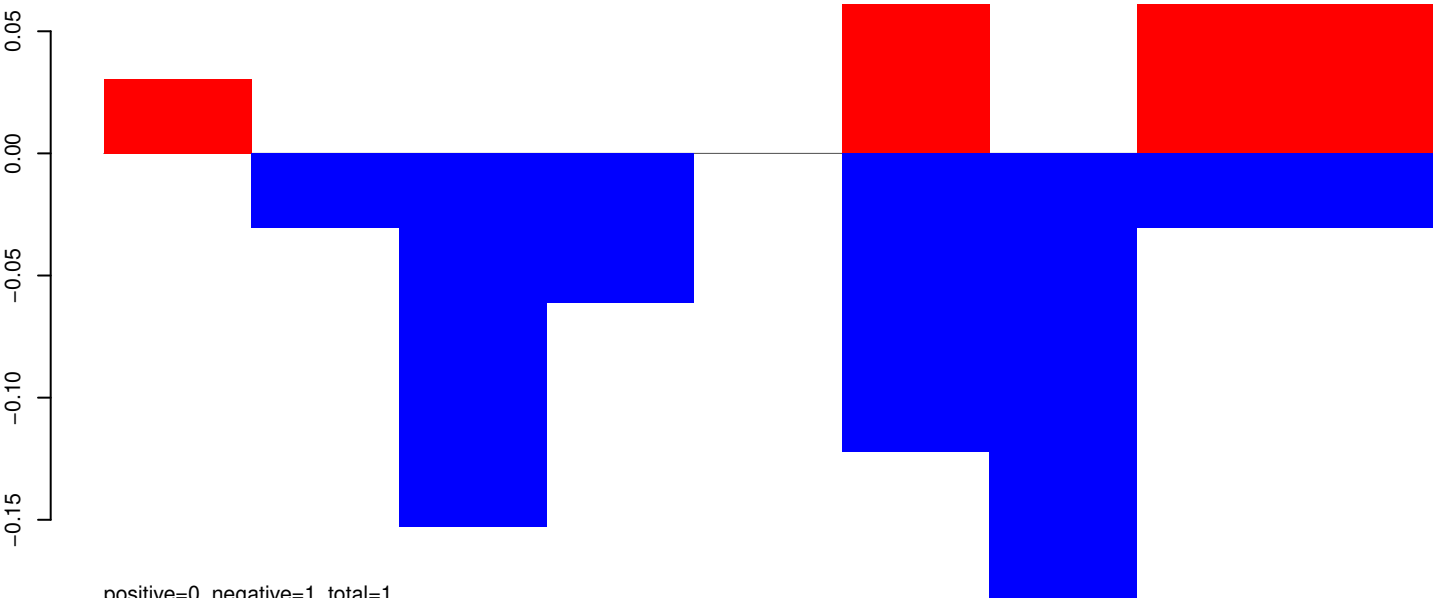

positive=0, negative=1, total=1

AeAeg_Whole_ZIKVdr_BM_RNA_GP.rep

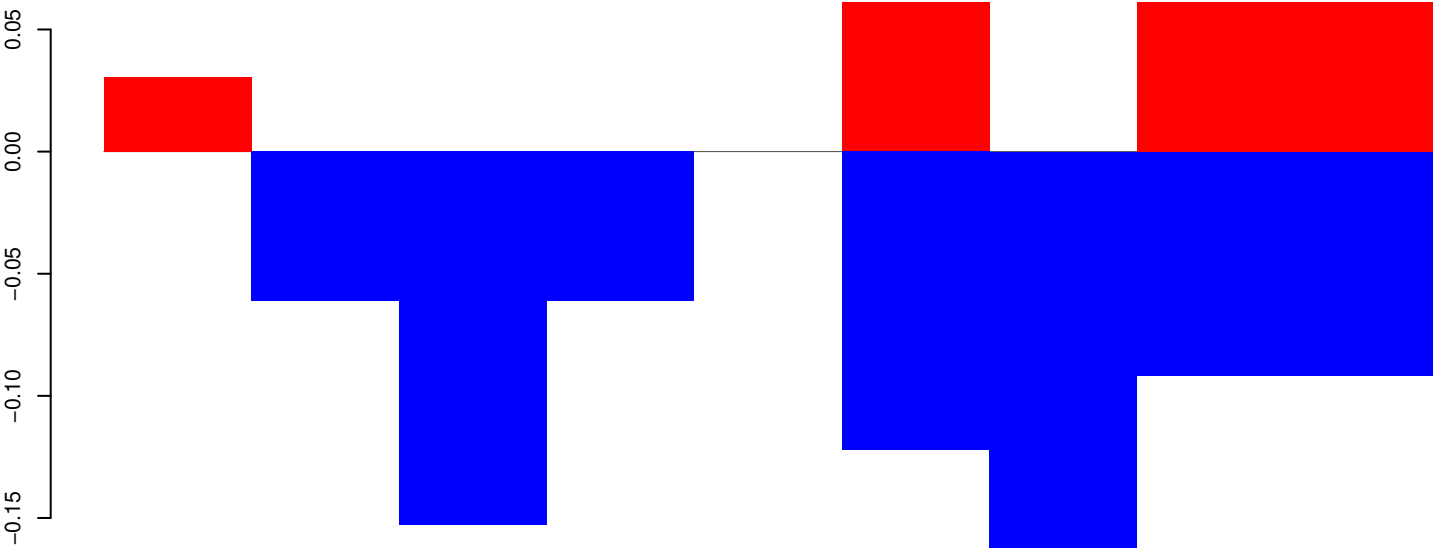

positive=0, negative=1, total=1

Window size=25, length=220, TE@Copia-52_AA-LTR:1-220

50 100 150 200 250

AeAeg_Whole_ZIKVdr_BM_RNA_GP.18_23.rep

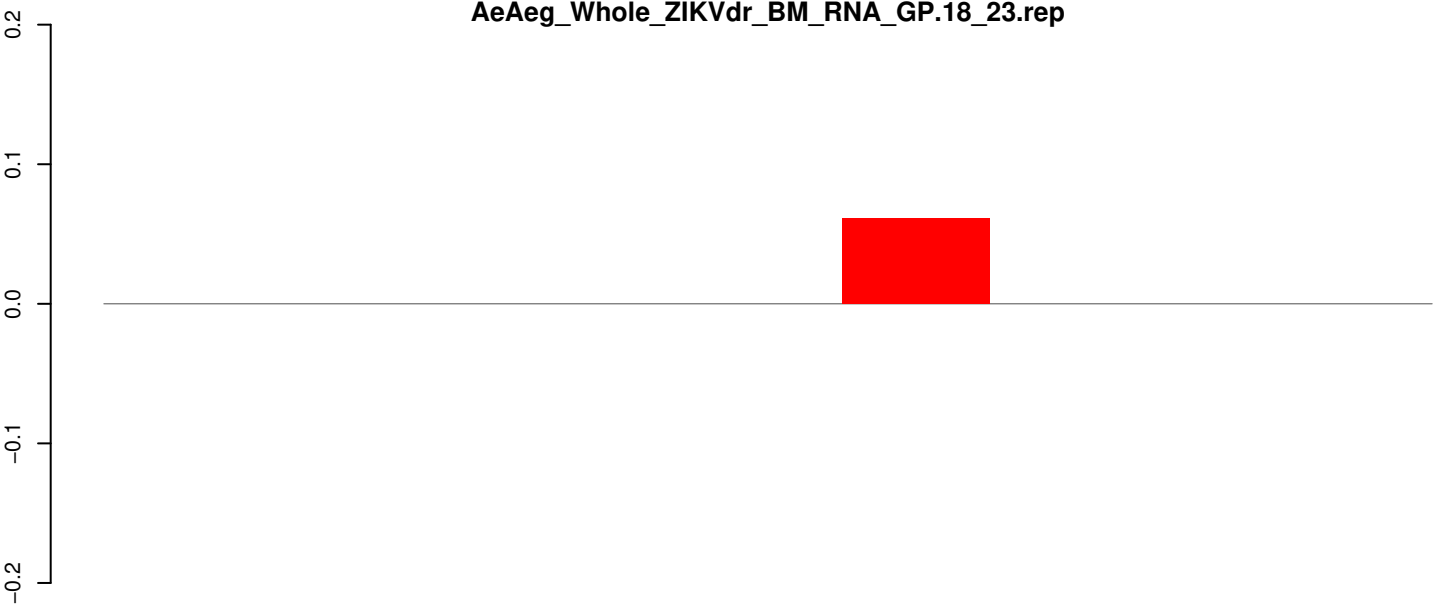

positive=0, negative=0, total=0

AeAeg_Whole_ZIKVdr_BM_RNA_GP.24_35.rep

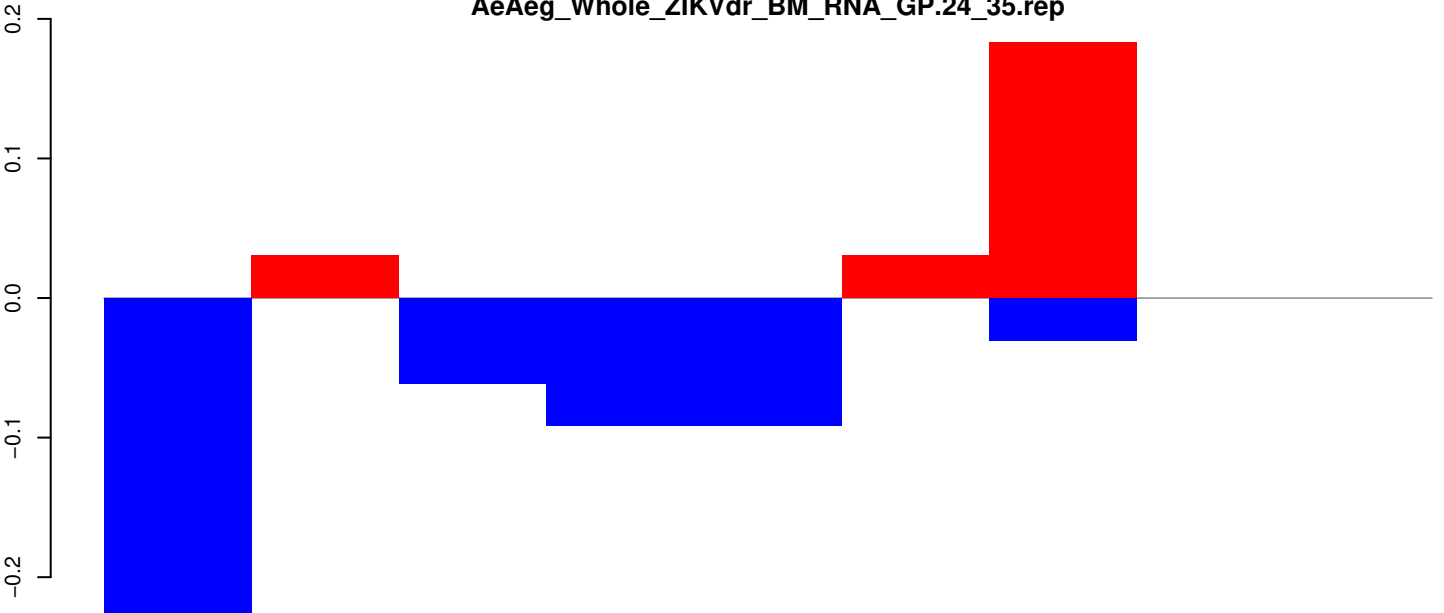

positive=0, negative=1, total=1

AeAeg_Whole_ZIKVdr_BM_RNA_GP.rep

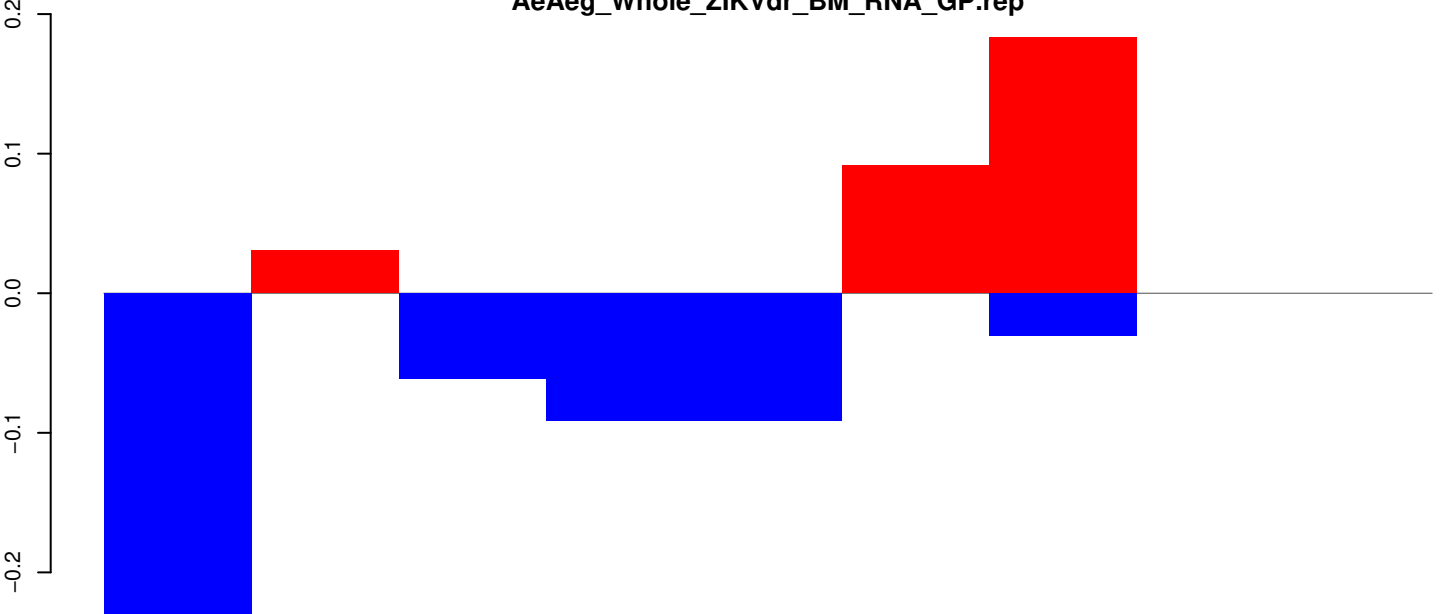

positive=0, negative=1, total=1

Window size=25, length=201, TE@Copia-45_AA-LTR:1-201

50 100 150 200 250

AeAeg_Whole_ZIKVdr_BM_RNA_GP.18_23.rep

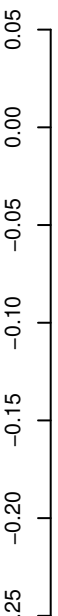

positive=0, negative=0, total=0

AeAeg_Whole_ZIKVdr_BM_RNA_GP.24_35.rep

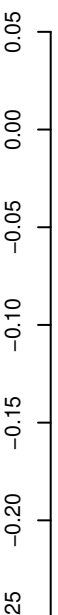

positive=0, negative=1, total=1

AeAeg_Whole_ZIKVdr_BM_RNA_GP.rep

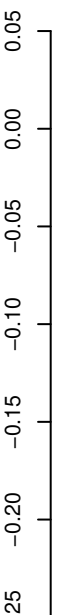

positive=0, negative=1, total=1

Window size=25, length=498, TE@BEL-240_AA-LTR:1-498

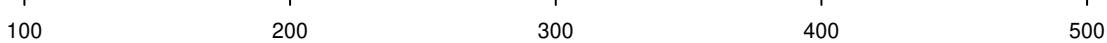

AeAeg_Whole_ZIKVdr_BM_RNA_GP.18_23.rep

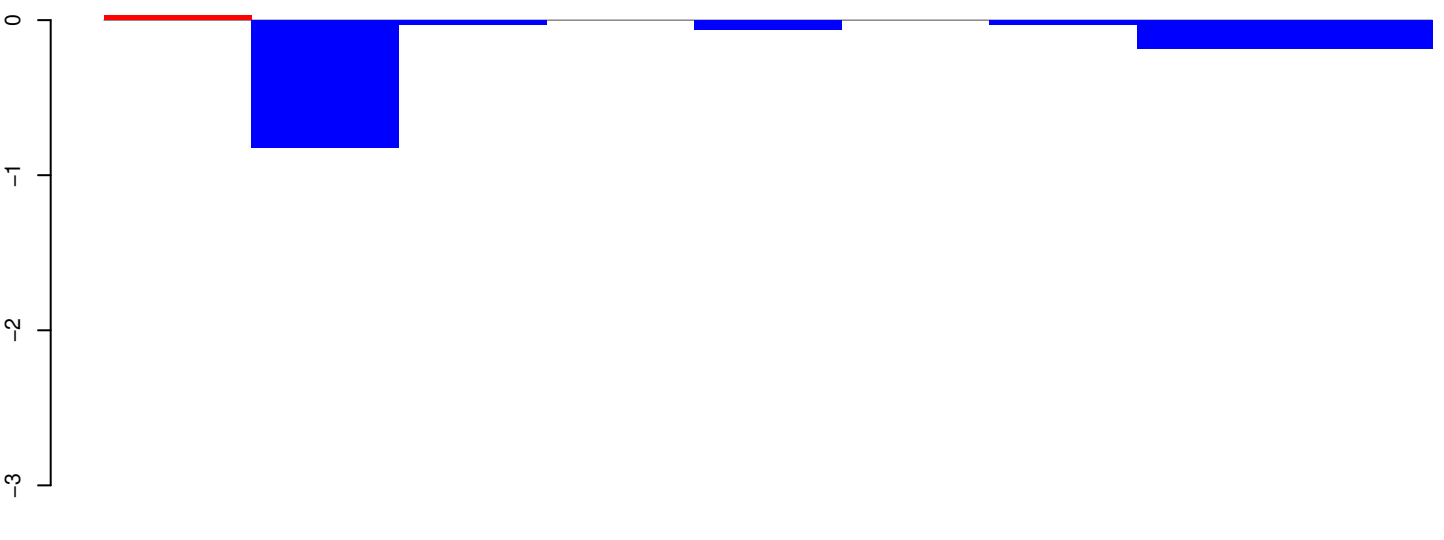

positive=0, negative=1, total=1

AeAeg_Whole_ZIKVdr_BM_RNA_GP.24_35.rep

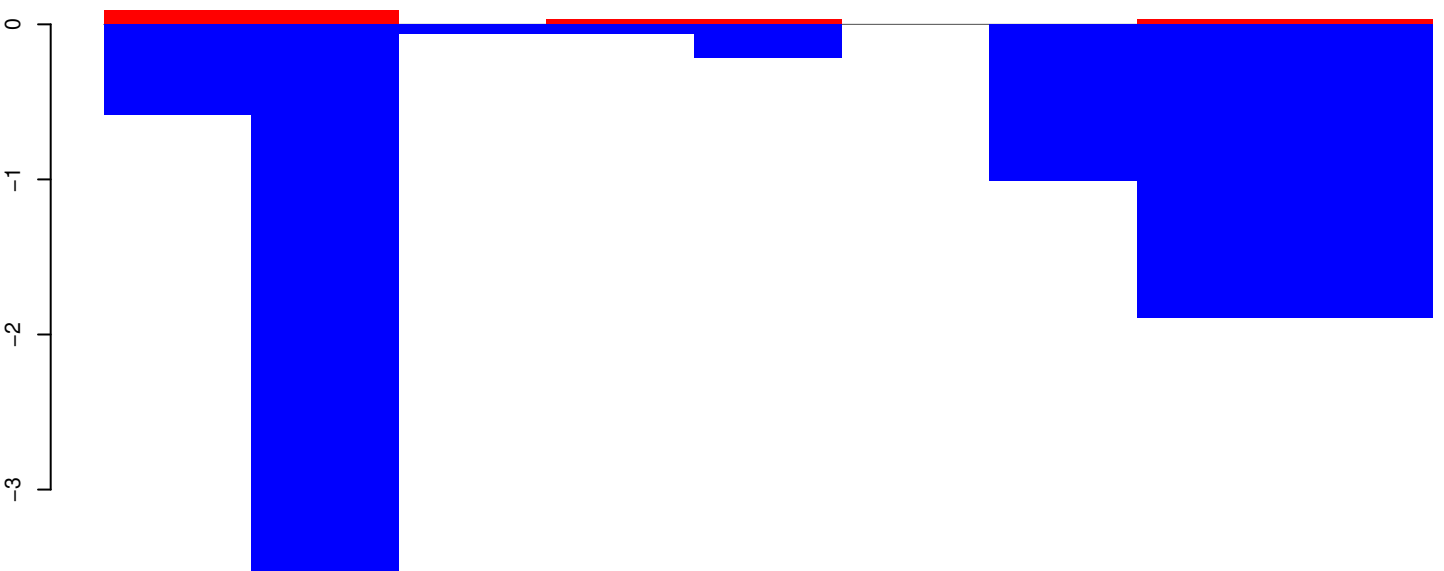

positive=0, negative=9, total=10

AeAeg_Whole_ZIKVdr_BM_RNA_GP.rep

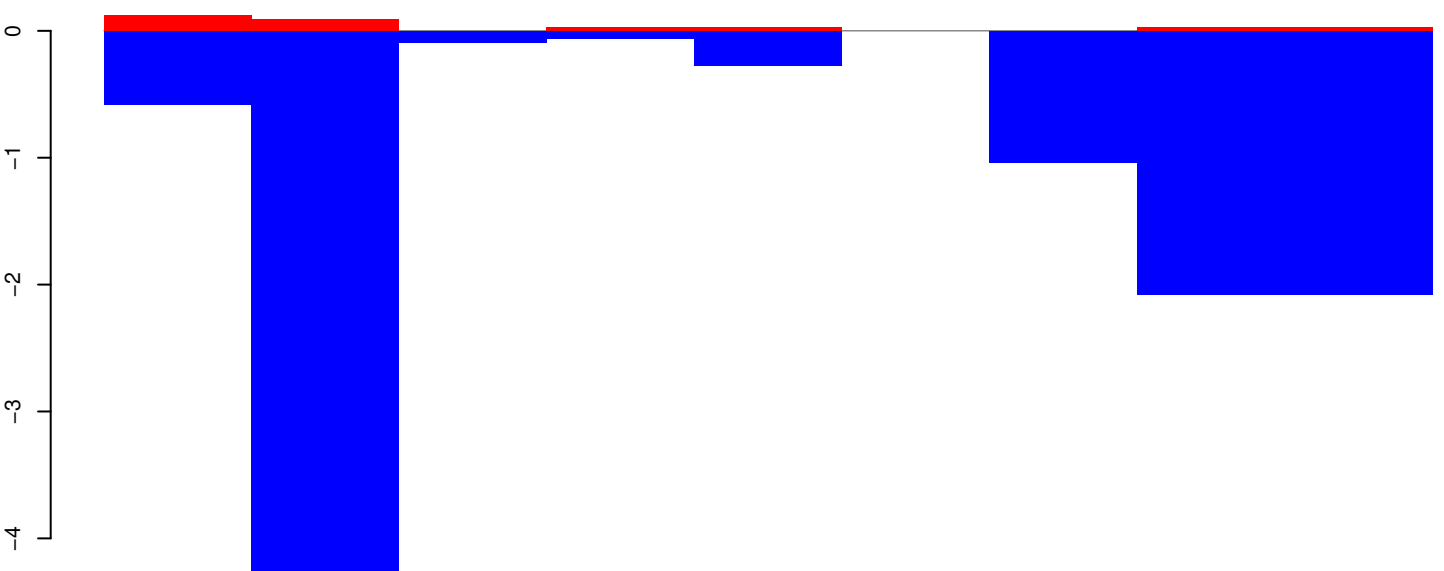

positive=0, negative=11, total=11

Window size=25, length=217, TE@BEL-152_AA-LTR:1-217

50 100 150 200 250

AeAeg_Whole_ZIKVdr_BM_RNA_GP.18_23.rep

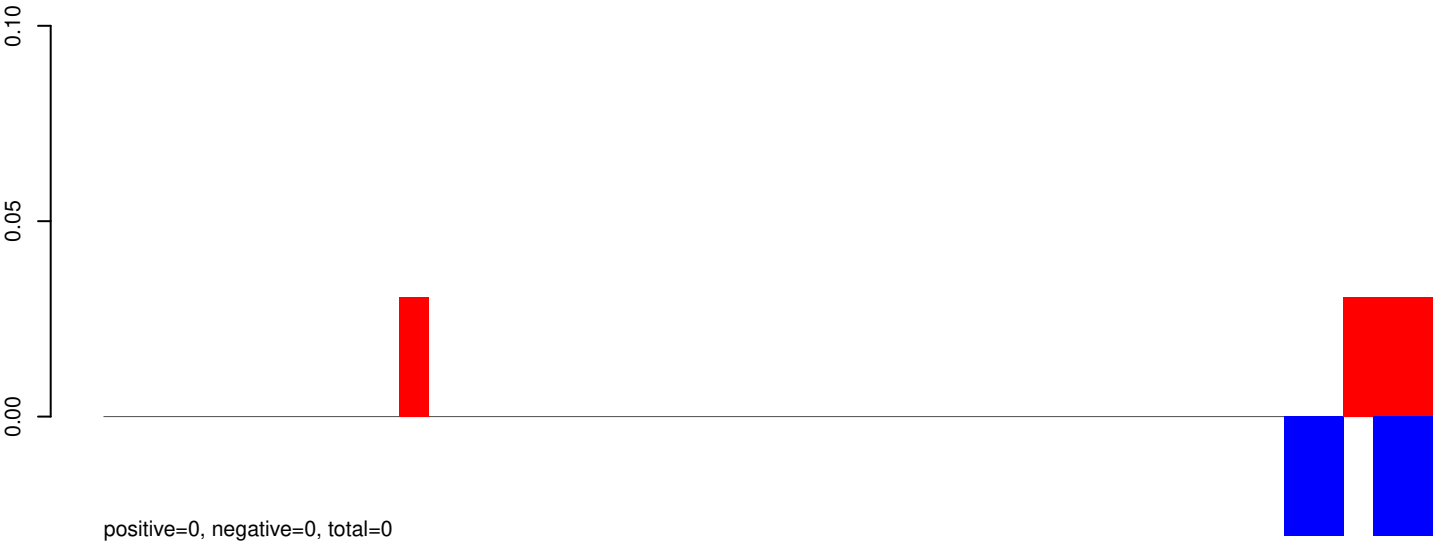

AeAeg_Whole_ZIKVdr_BM_RNA_GP.24_35.rep



AeAeg_Whole_ZIKVdr_BM_RNA_GP.rep

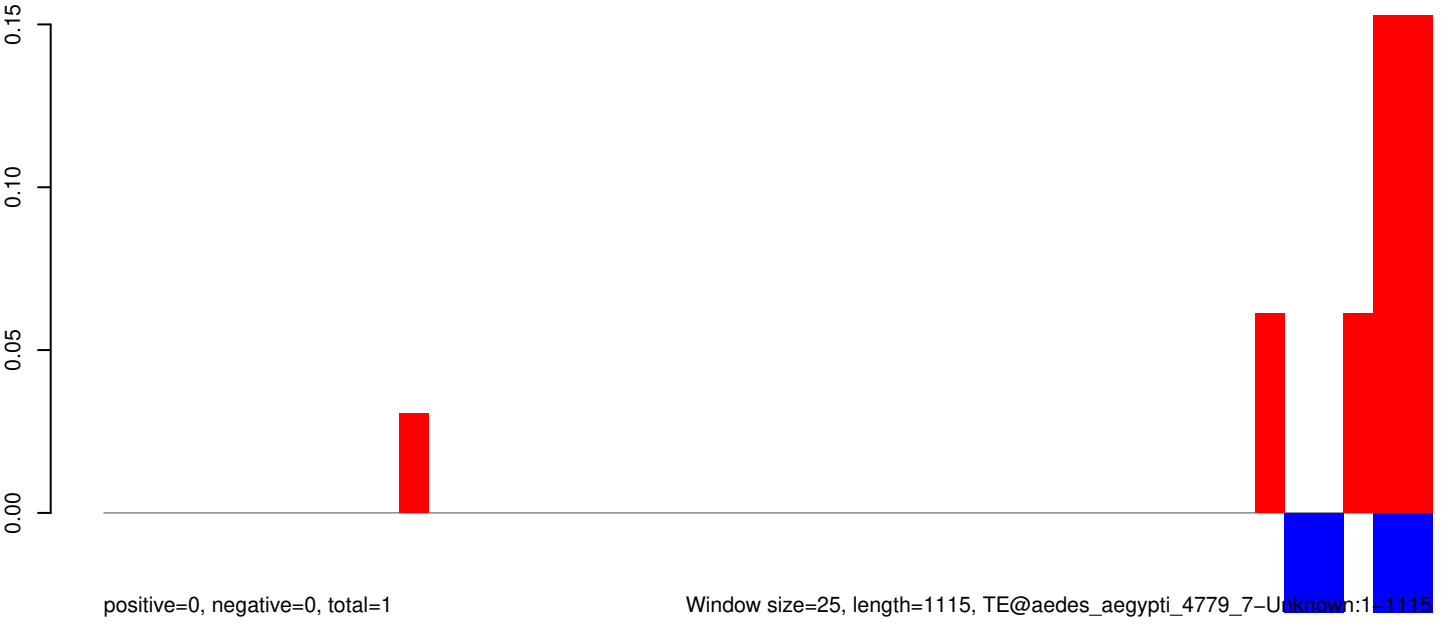

Window size=25, length=1115, TE@aedes_aegypti_4779_7-Unknown:1-1115

AeAeg_Whole_ZIKVdr_BM_RNA_GP.18_23.rep

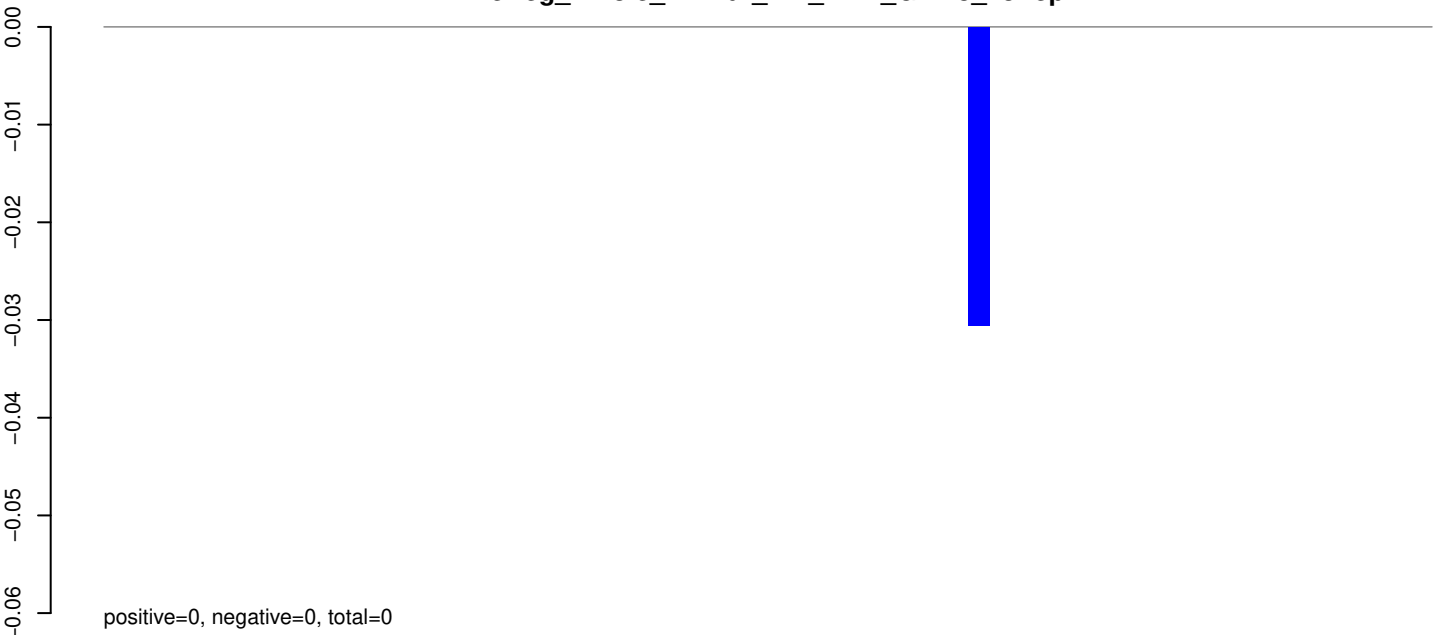

AeAeg_Whole_ZIKVdr_BM_RNA_GP.24_35.rep

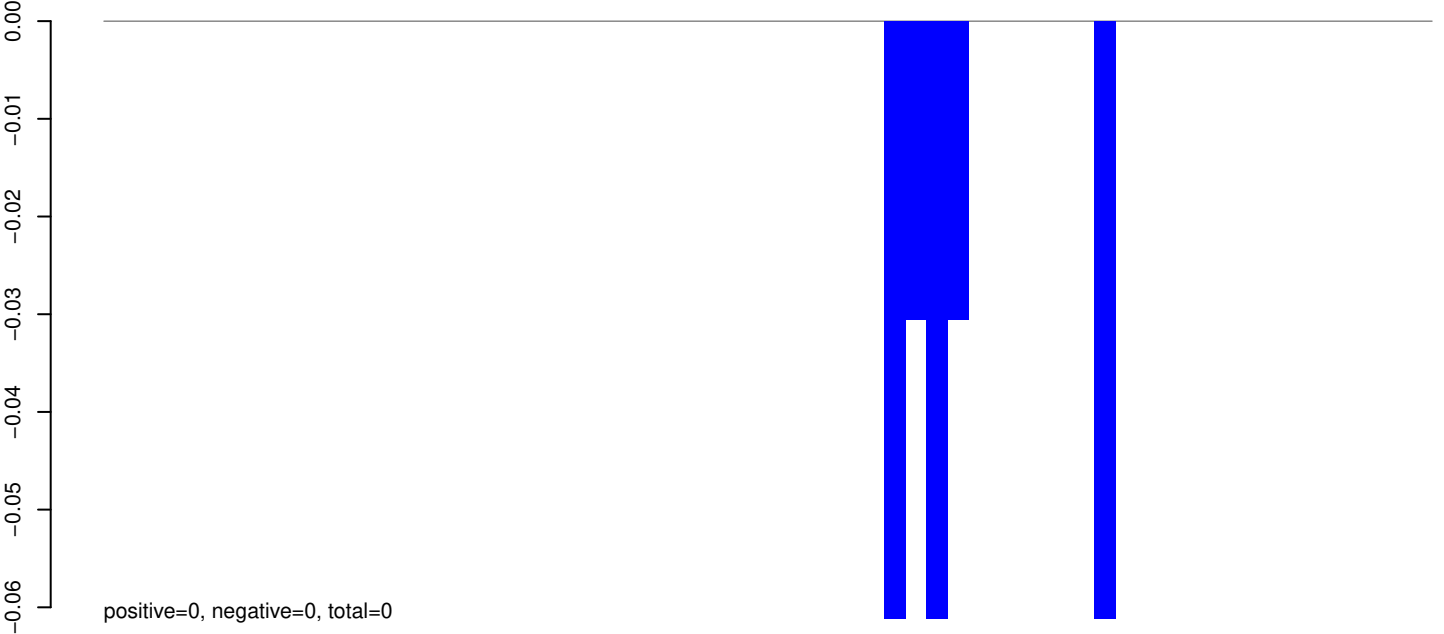

AeAeg_Whole_ZIKVdr_BM_RNA_GP.rep

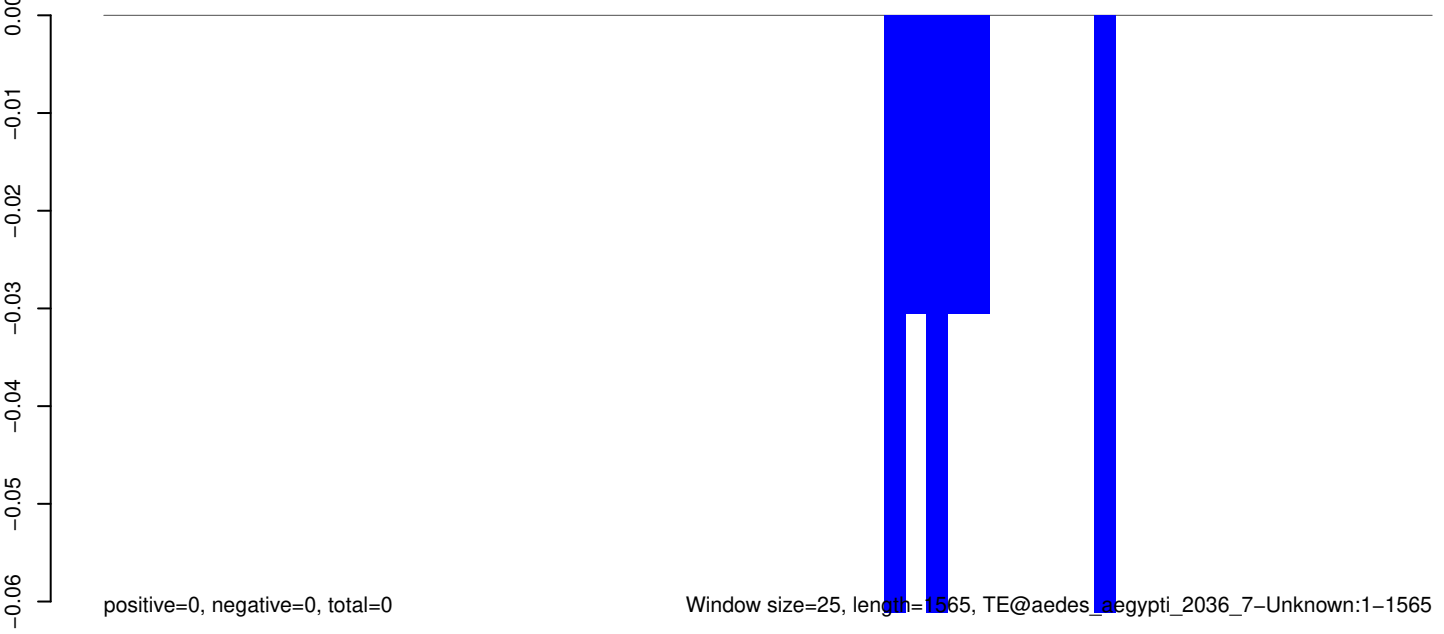

0 500 1000 1500

AeAeg_Whole_ZIKVdr_BM_RNA_GP.18_23.rep

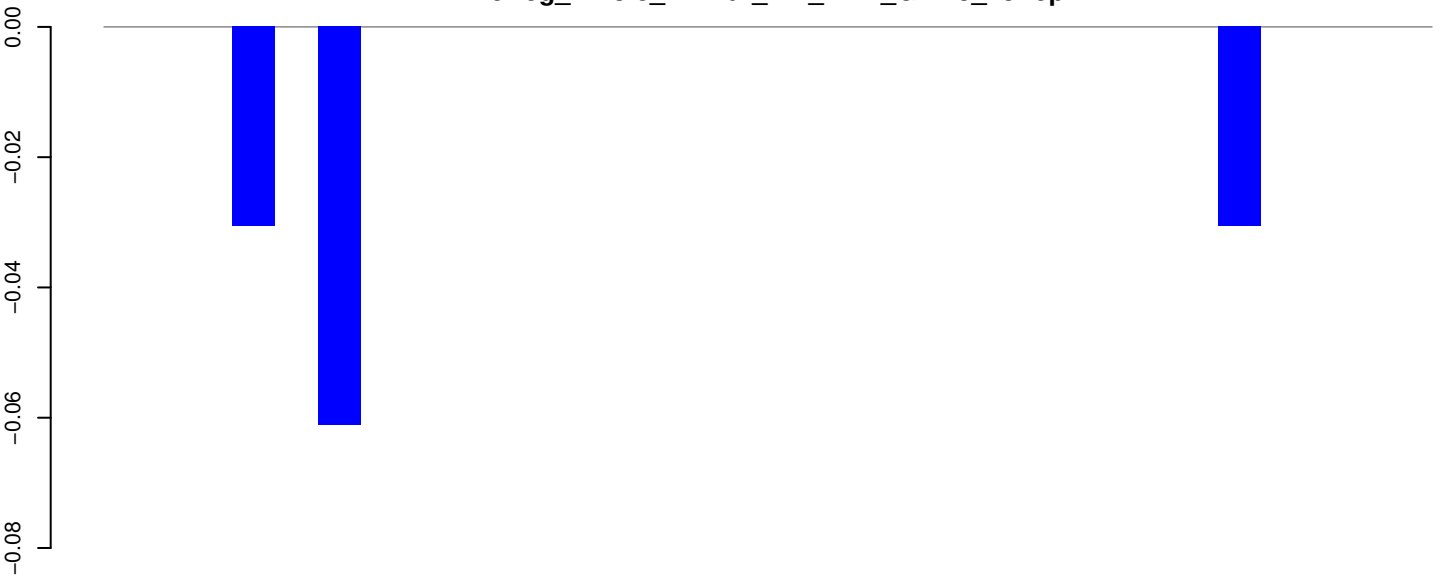

positive=0, negative=0, total=0

AeAeg_Whole_ZIKVdr_BM_RNA_GP.24_35.rep

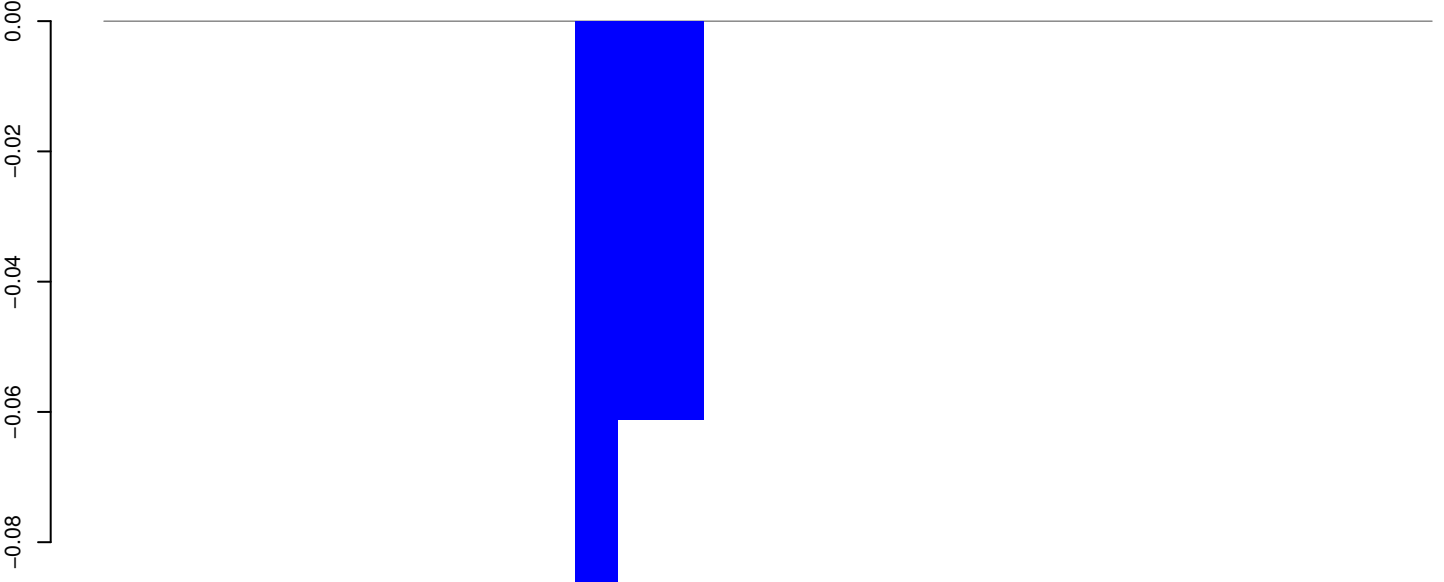

positive=0, negative=0, total=0

AeAeg_Whole_ZIKVdr_BM_RNA_GP.rep

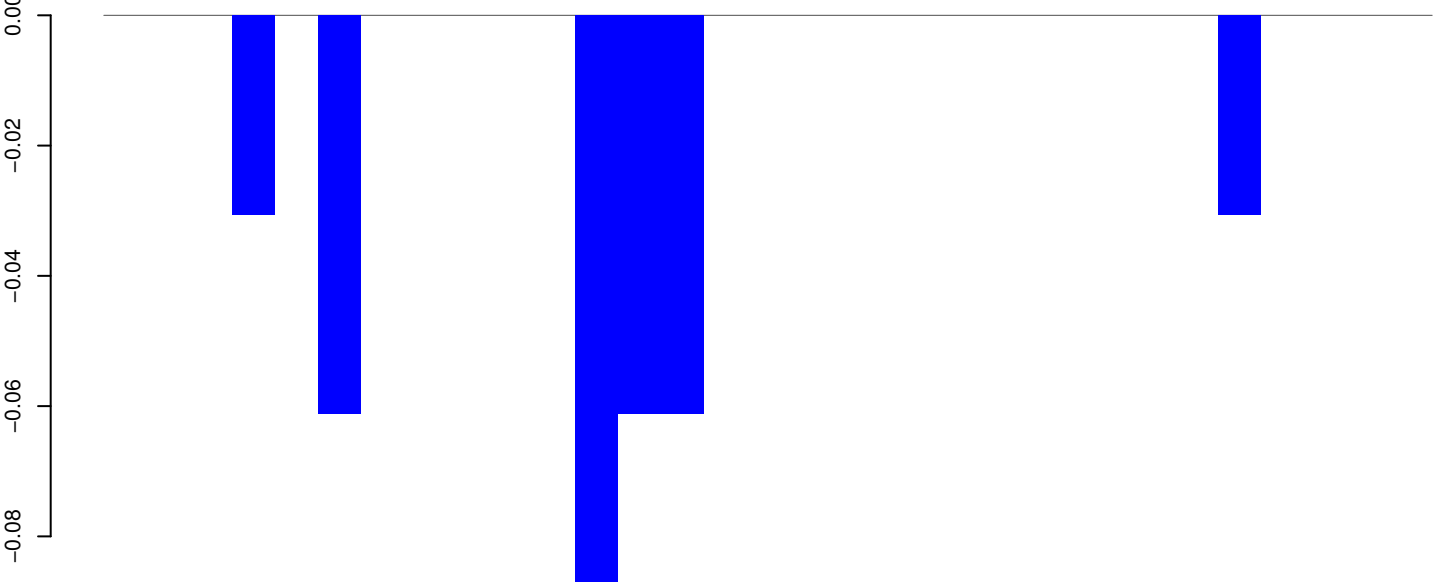

positive=0, negative=0, total=0

Window size=25, length=759, TE@TF001121-Ty1_copia_Ele135:1-759

AeAeg_Whole_ZIKVdr_BM_RNA_GP.18_23.rep

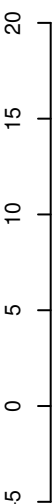

positive=3, negative=4, total=7

AeAeg_Whole_ZIKVdr_BM_RNA_GP.24_35.rep

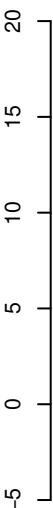

positive=46, negative=12, total=58

AeAeg_Whole_ZIKVdr_BM_RNA_GP.rep

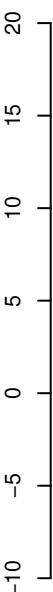

positive=49, negative=16, total=65

Window size=25, length=218, TE@TF000745-mTA_Ele21:1-218

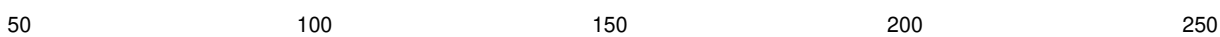

AeAeg_Whole_ZIKVdr_BM_RNA_GP.18_23.rep

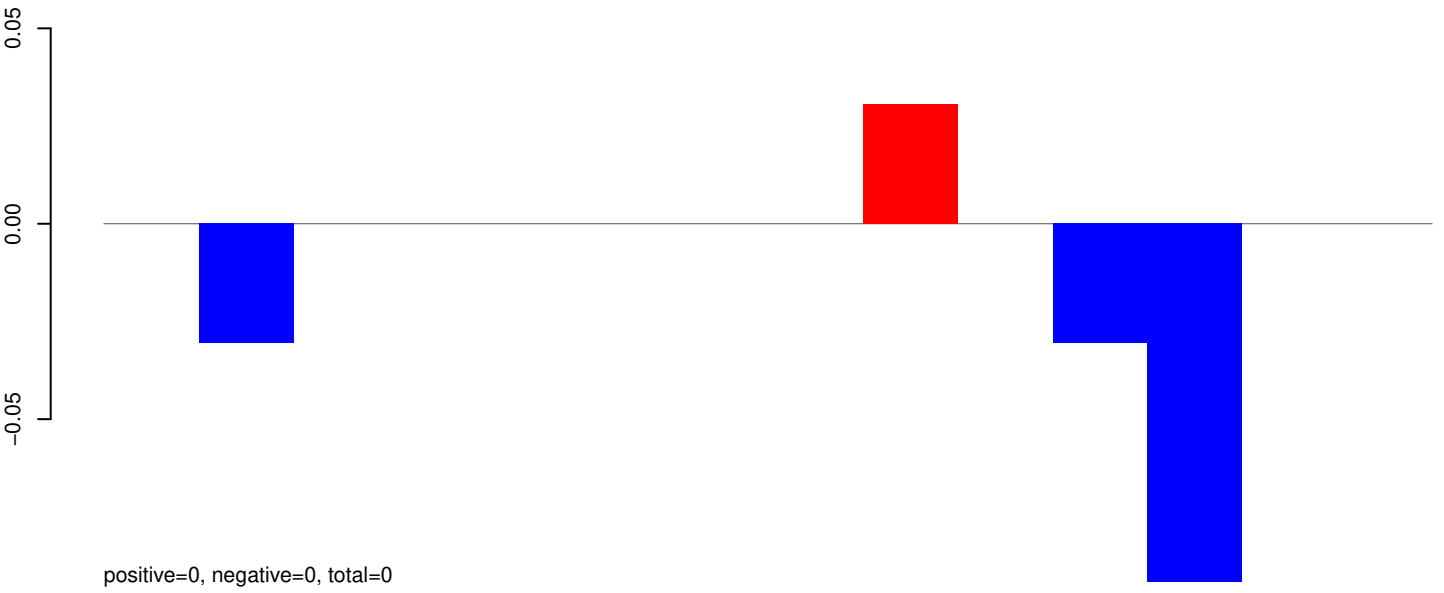

AeAeg_Whole_ZIKVdr_BM_RNA_GP.24_35.rep

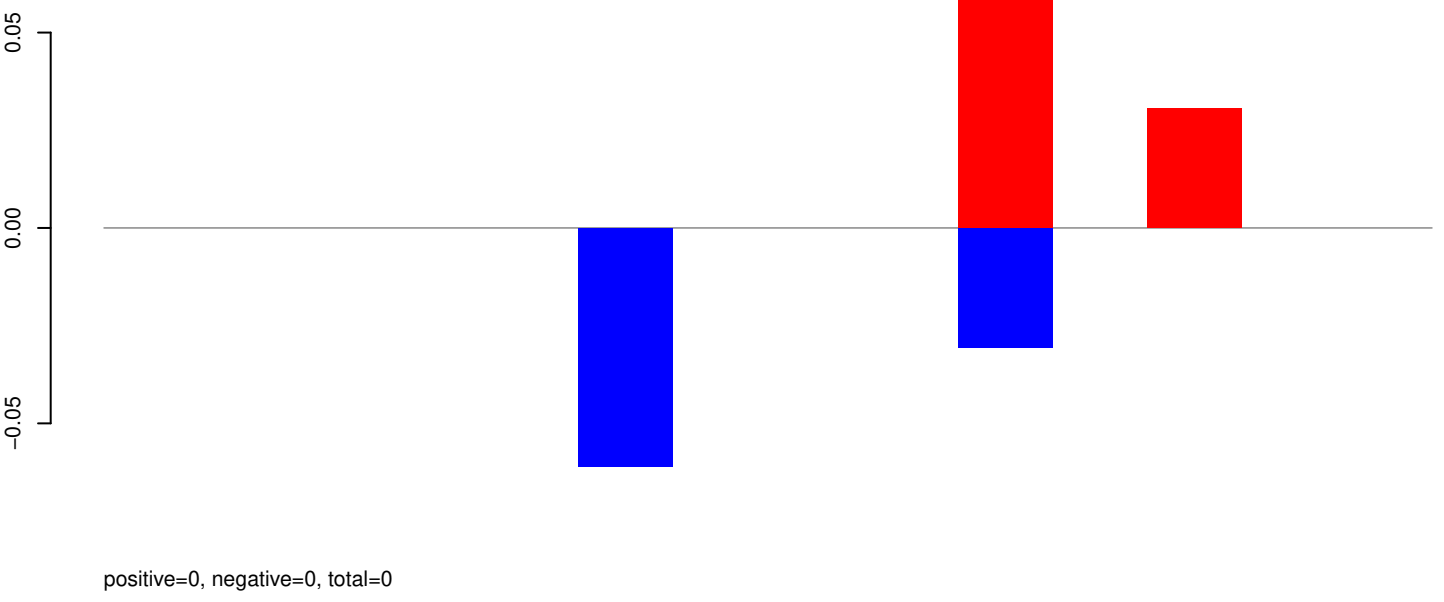

AeAeg_Whole_ZIKVdr_BM_RNA_GP.rep

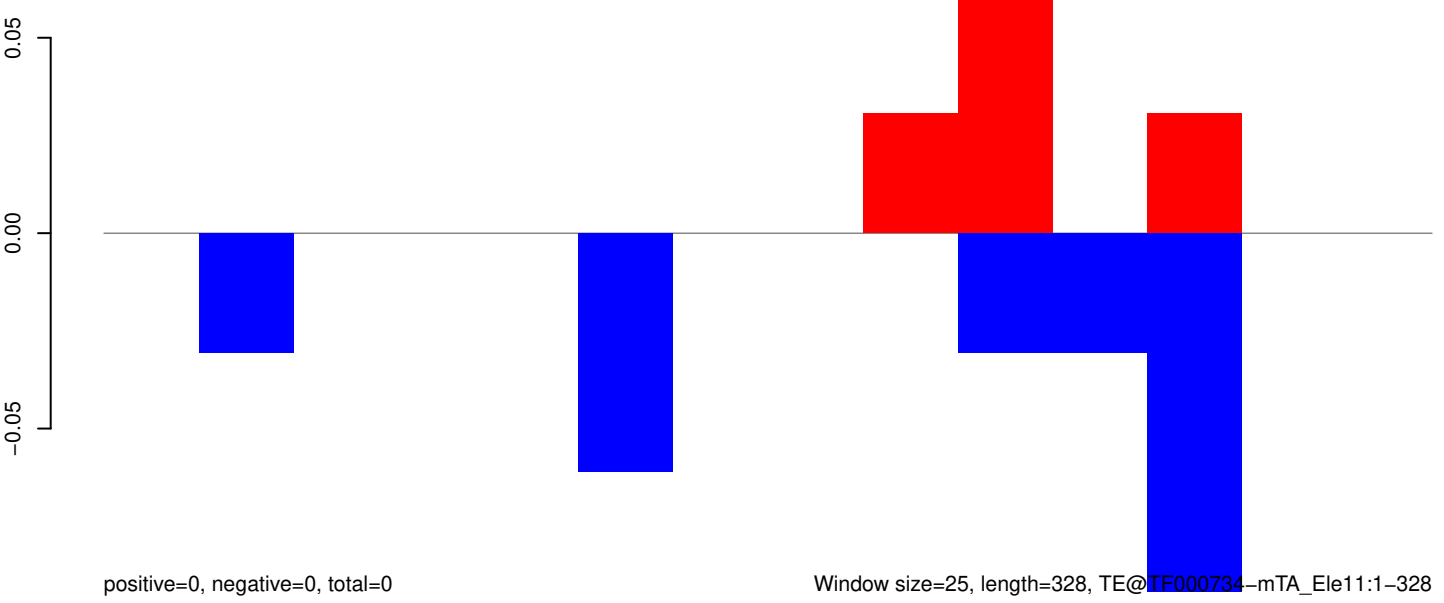

Window size=25, length=328, TE@TF000734-mTA_Ele11:1-328

50 100 150 200 250 300 350

AeAeg_Whole_ZIKVdr_BM_RNA_GP.18_23.rep

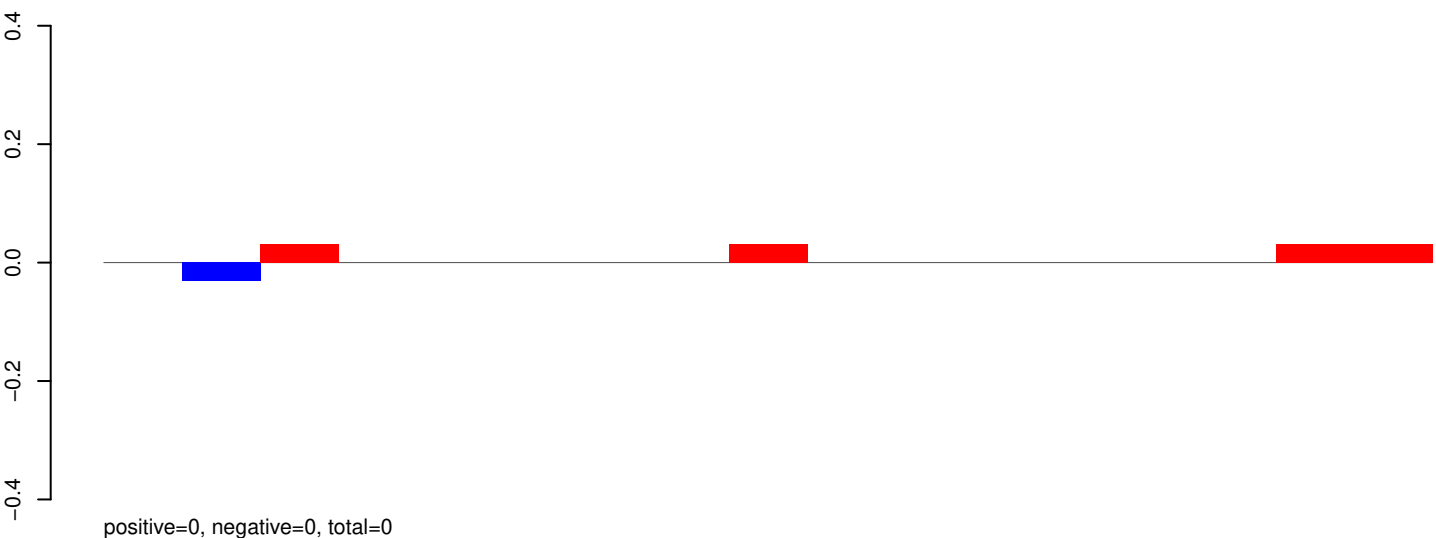

AeAeg_Whole_ZIKVdr_BM_RNA_GP.24_35.rep

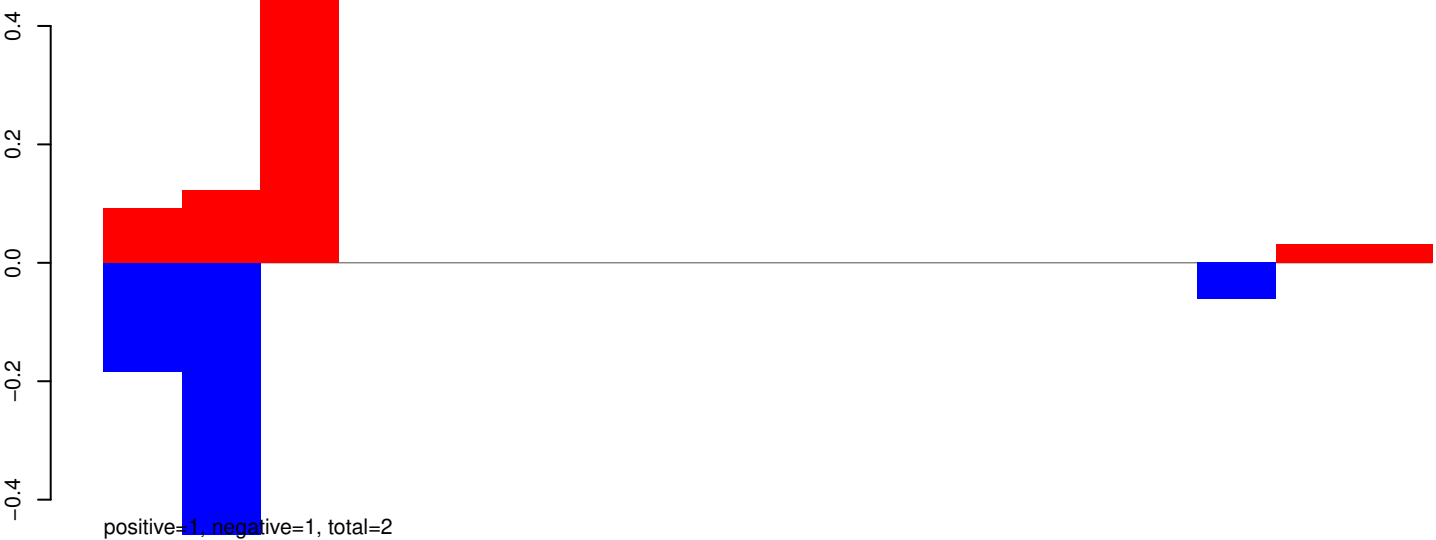

AeAeg_Whole_ZIKVdr_BM_RNA_GP.rep

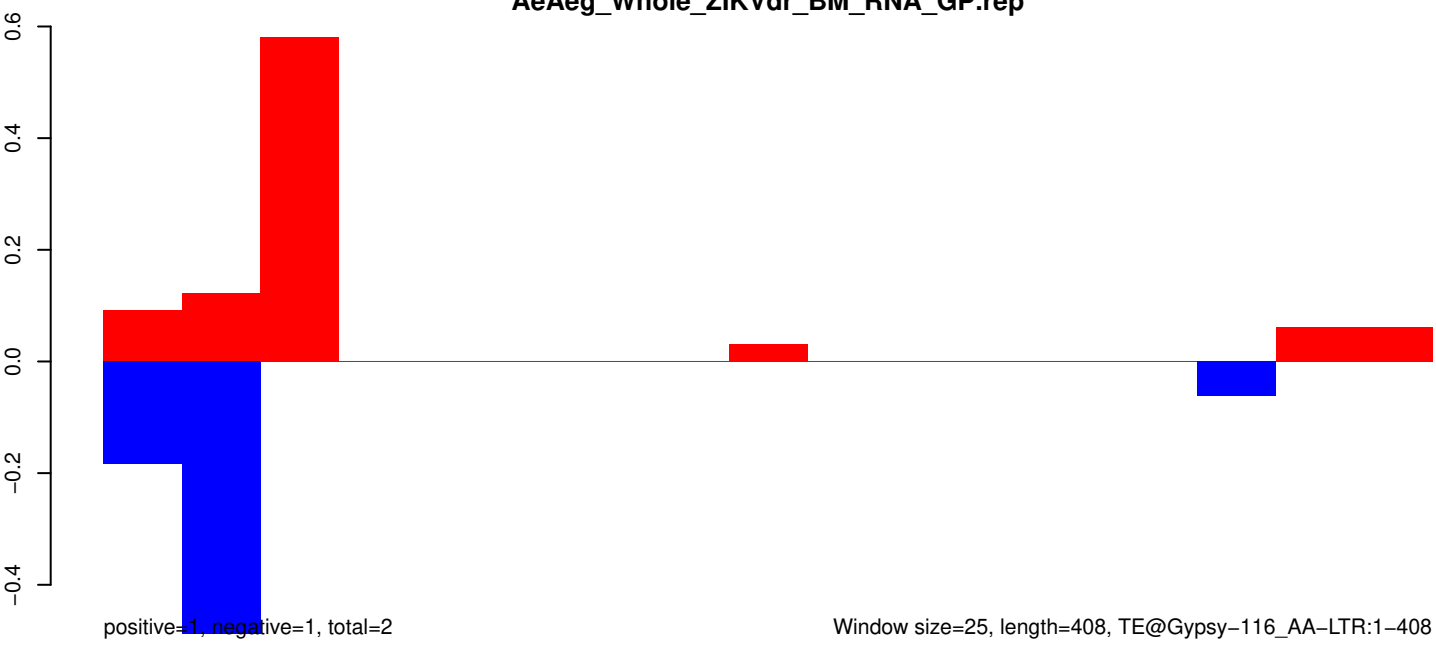

AeAeg_Whole_ZIKVdr_BM_RNA_GP.18_23.rep

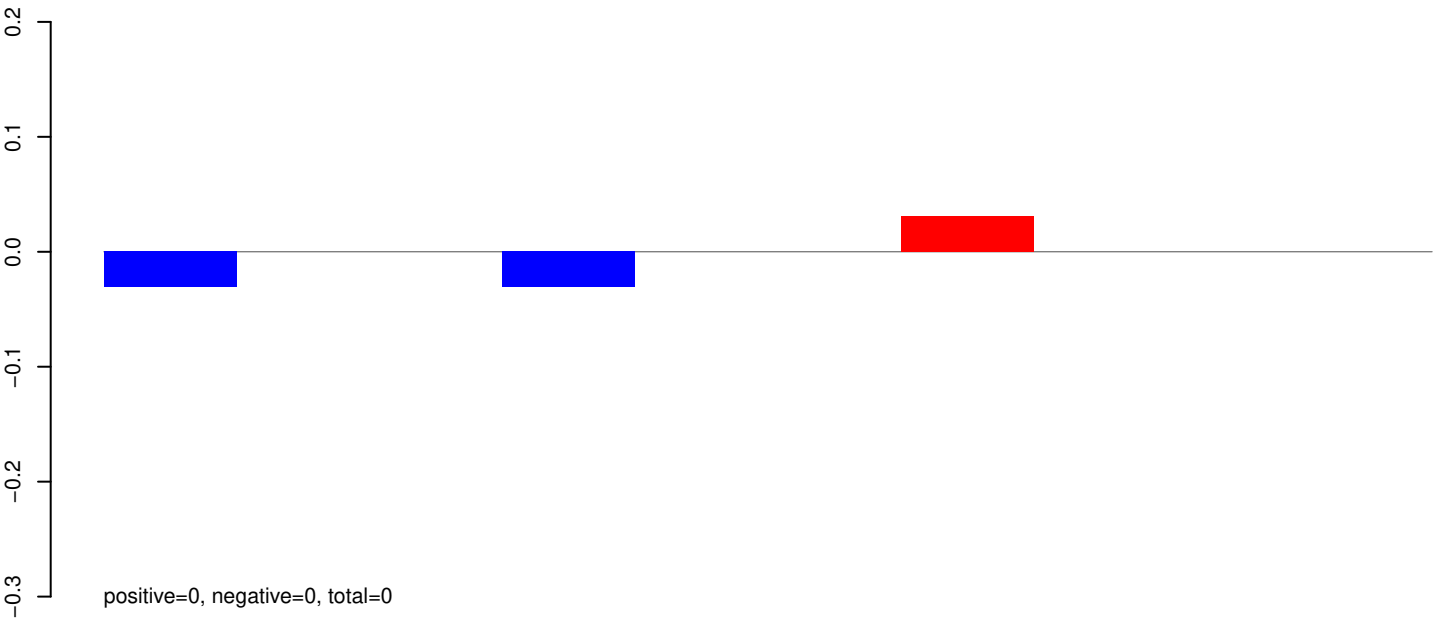

AeAeg_Whole_ZIKVdr_BM_RNA_GP.24_35.rep

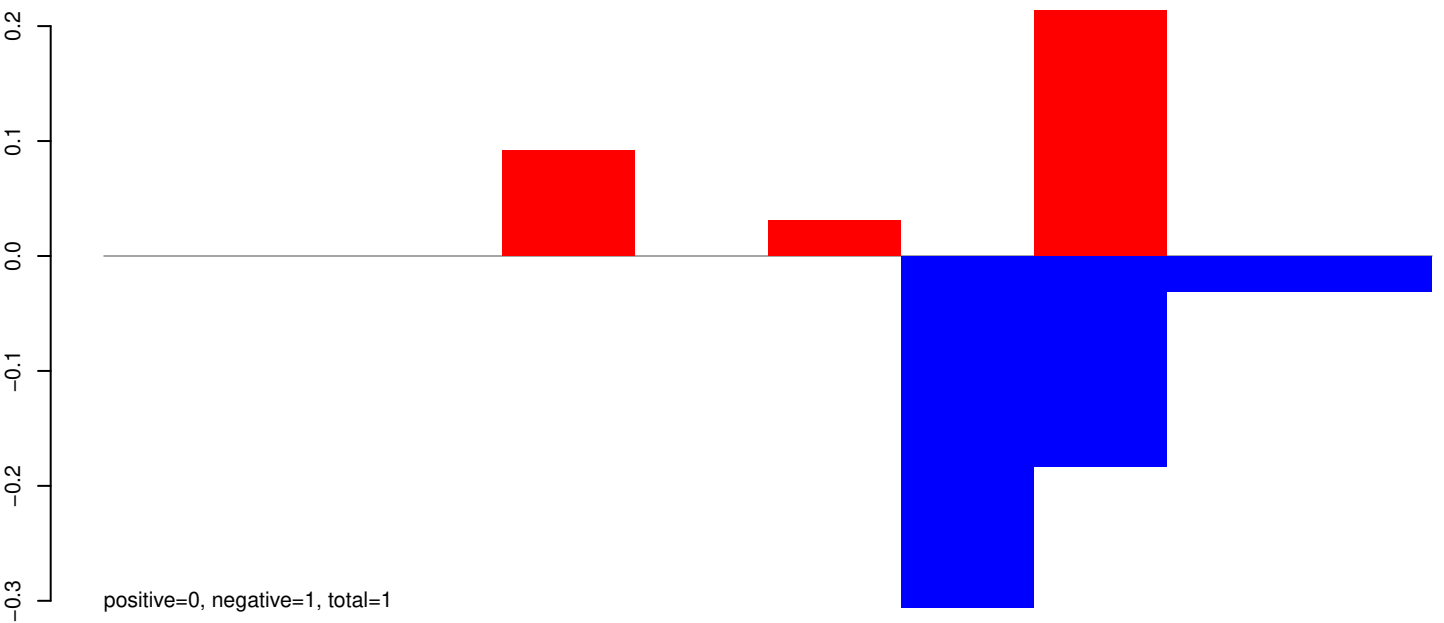

AeAeg_Whole_ZIKVdr_BM_RNA_GP.rep

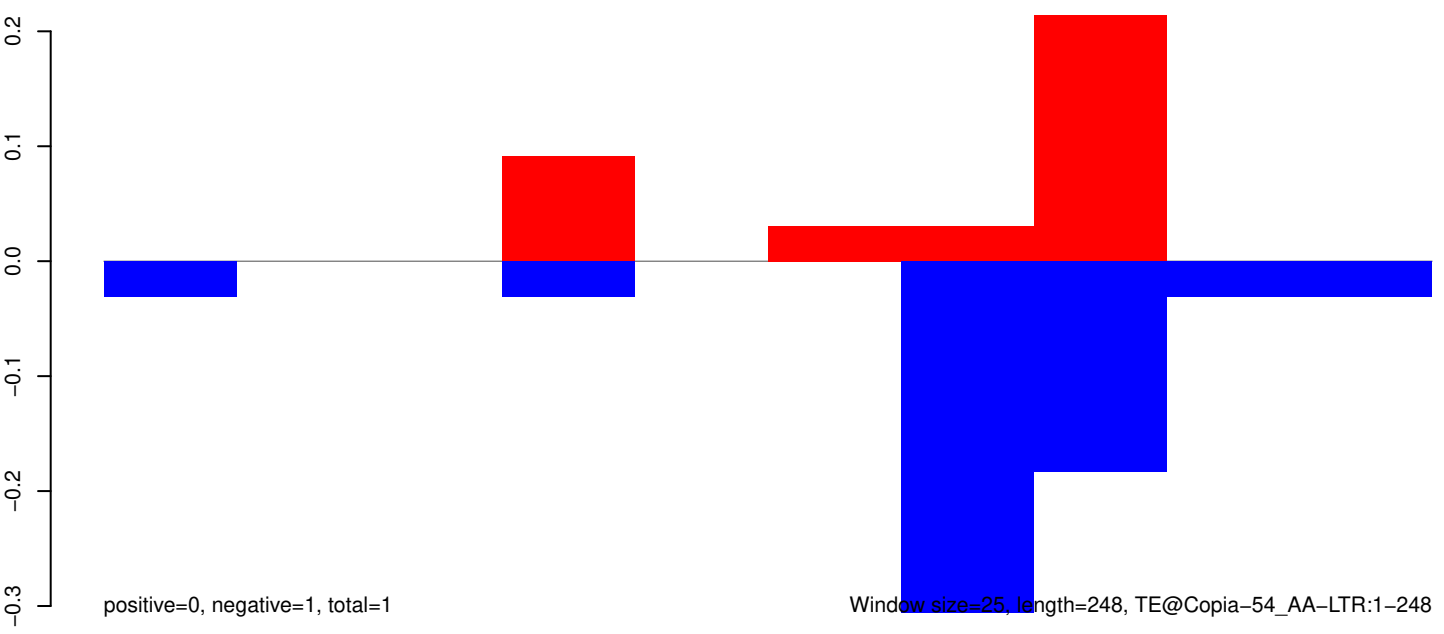

Window size=25, length=248, TE@Copia-54_AA-LTR:1-248

AeAeg_Whole_ZIKVdr_BM_RNA_GP.18_23.rep

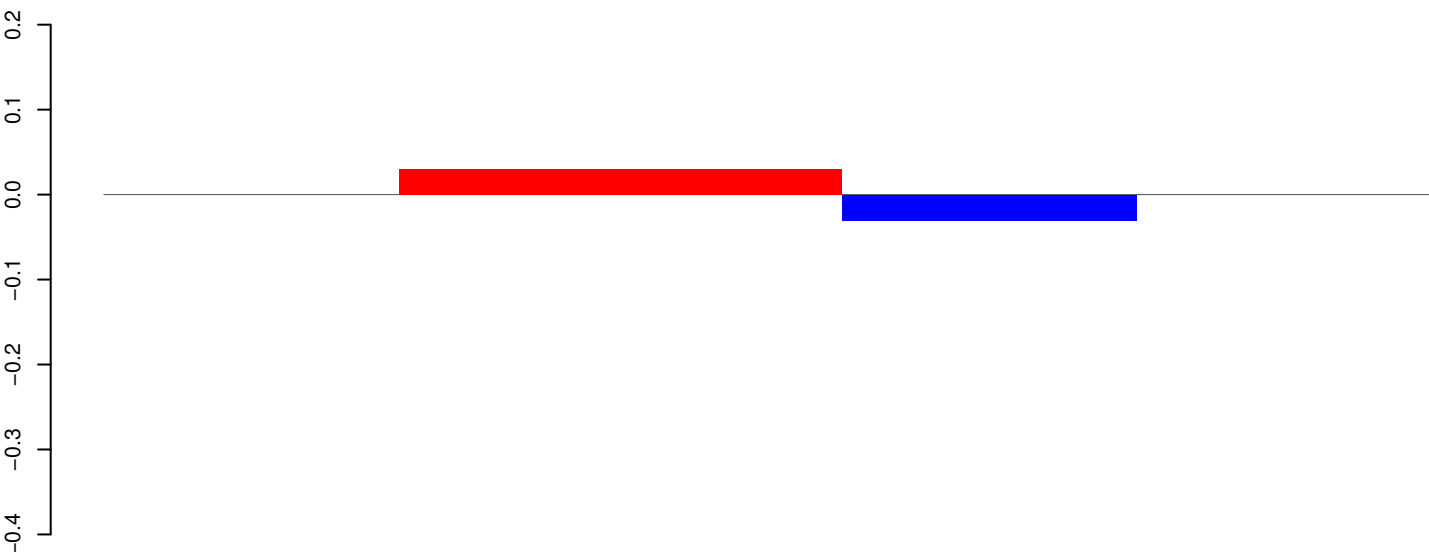

positive=0, negative=0, total=0

AeAeg_Whole_ZIKVdr_BM_RNA_GP.24_35.rep

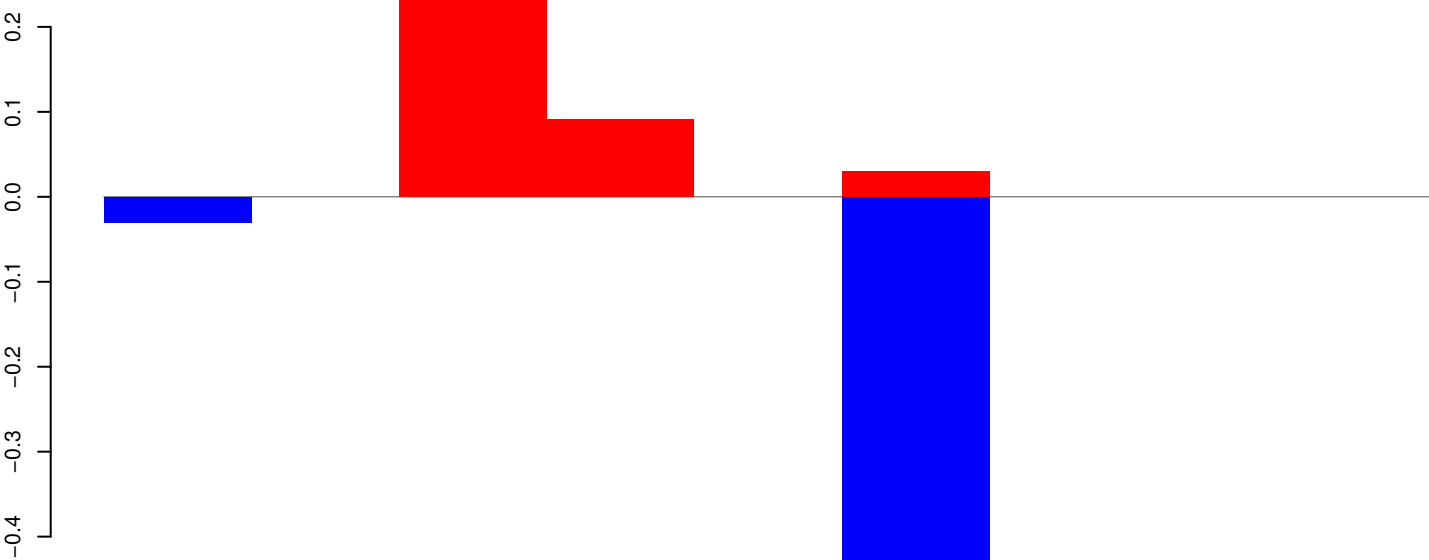

positive=0, negative=0, total=1

AeAeg_Whole_ZIKVdr_BM_RNA_GP.rep

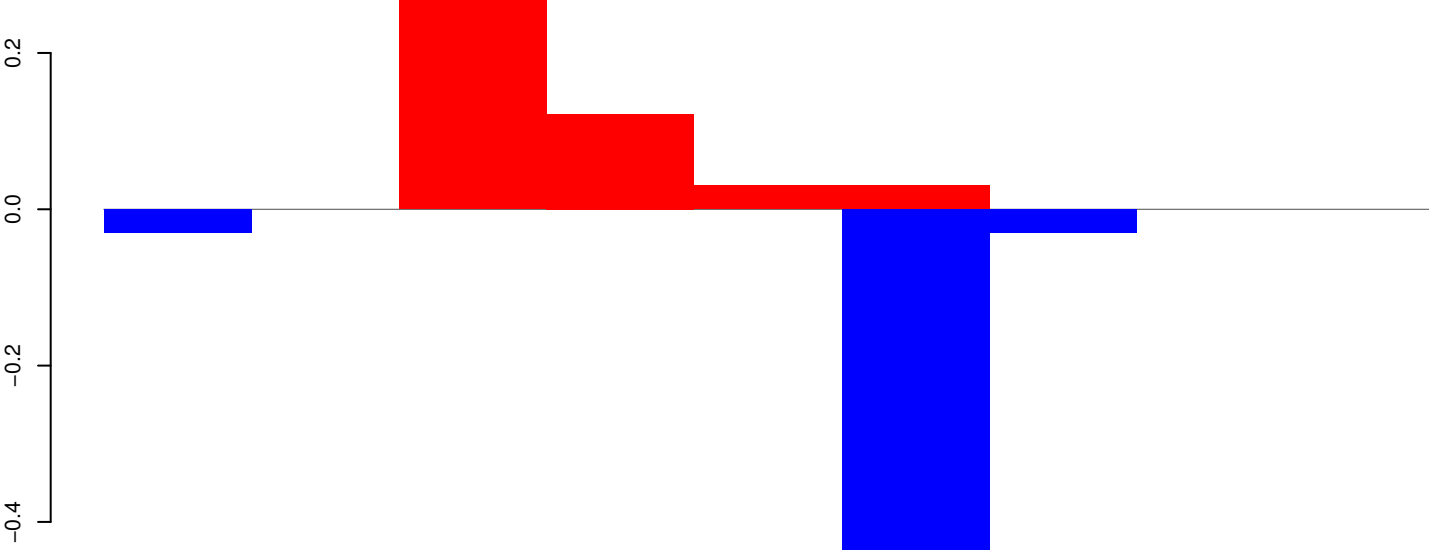

positive=0, negative=1, total=1

Window size=25, length=201, TE@Copia-51_AA-LTR:1-201

50 100 150 200 250

AeAeg_Whole_ZIKVdr_BM_RNA_GP.18_23.rep

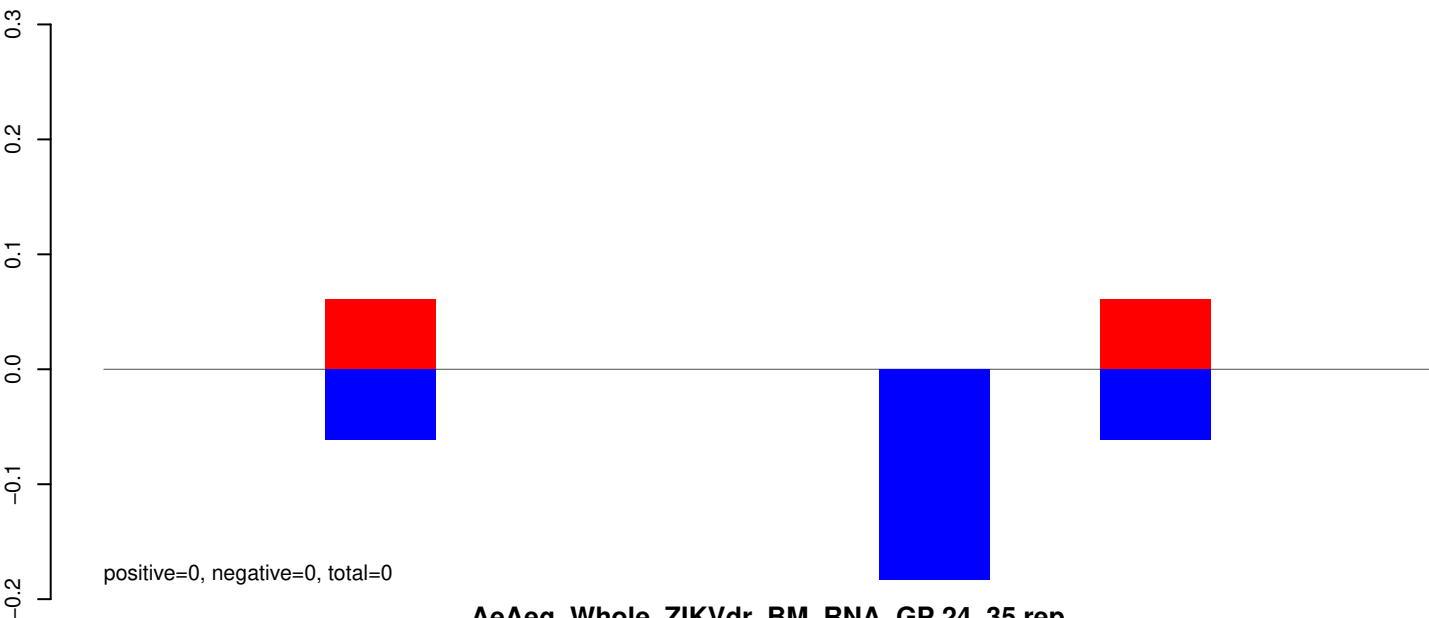

AeAeg_Whole_ZIKVdr_BM_RNA_GP.24_35.rep

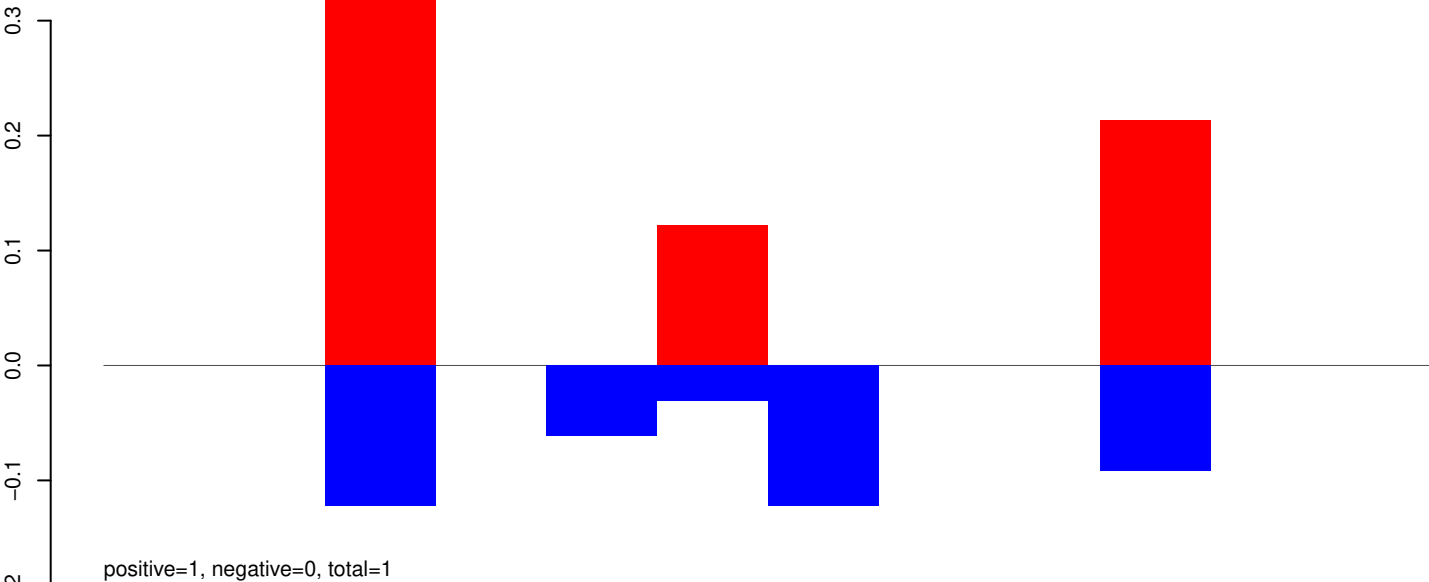

AeAeg_Whole_ZIKVdr_BM_RNA_GP.rep

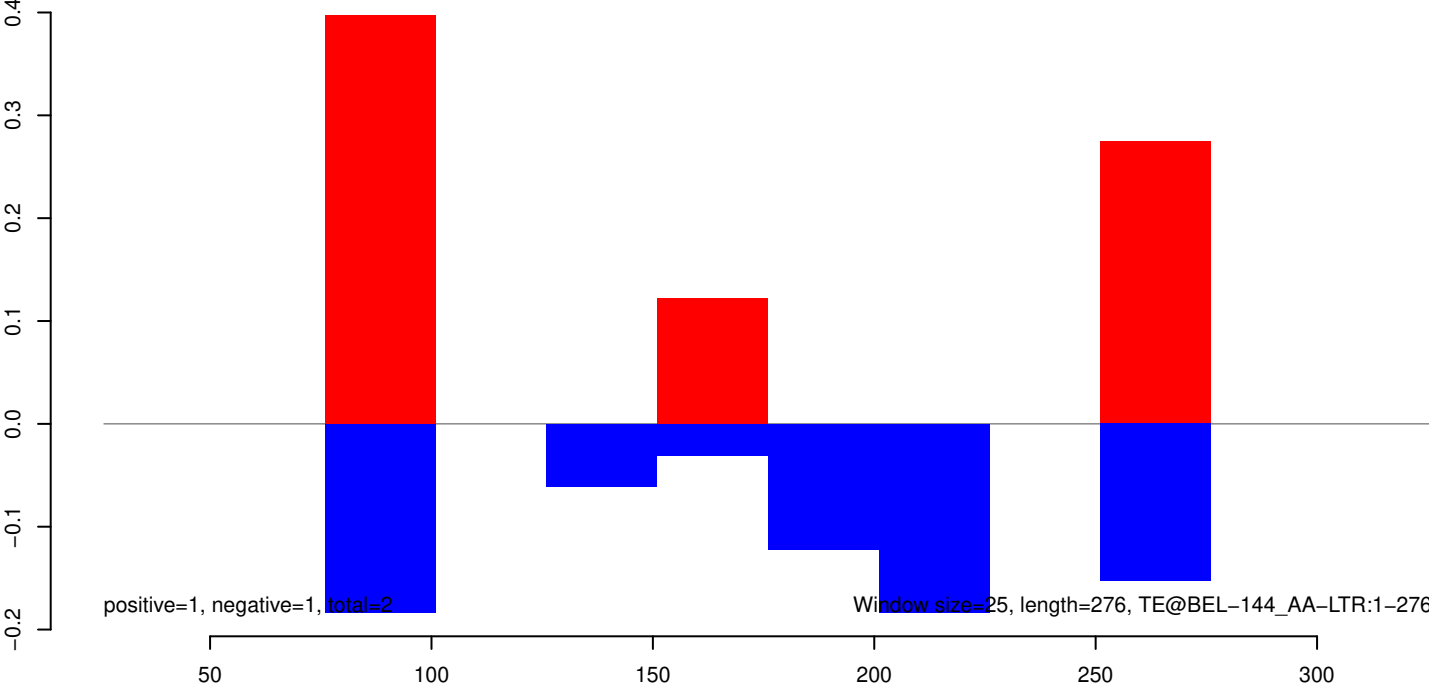

AeAeg_Whole_ZIKVdr_BM_RNA_GP.18_23.rep

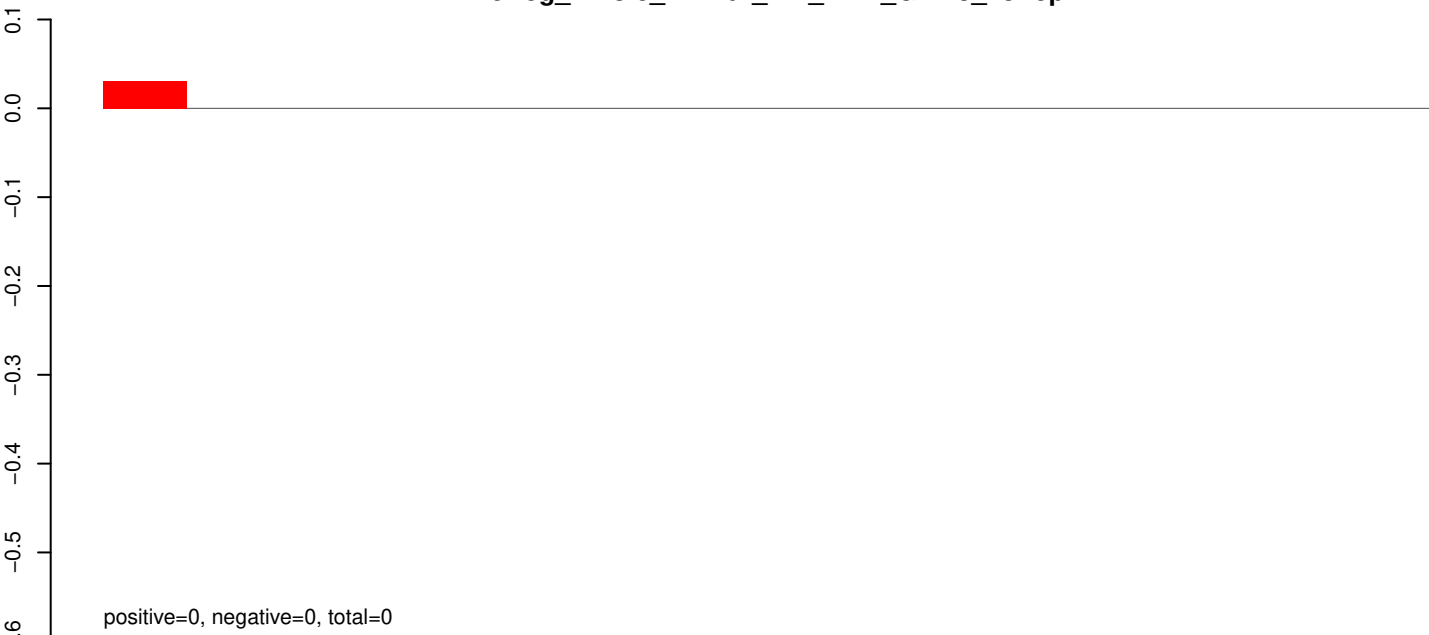

AeAeg_Whole_ZIKVdr_BM_RNA_GP.24_35.rep

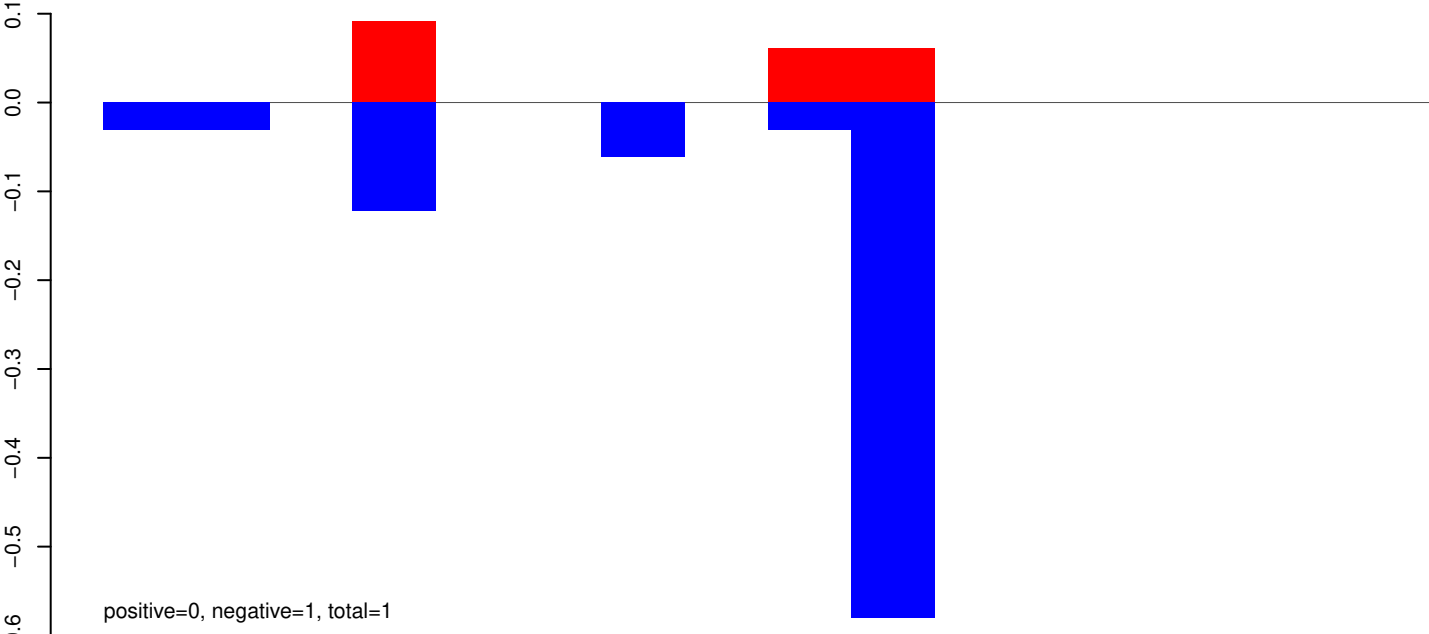

AeAeg_Whole_ZIKVdr_BM_RNA_GP.rep

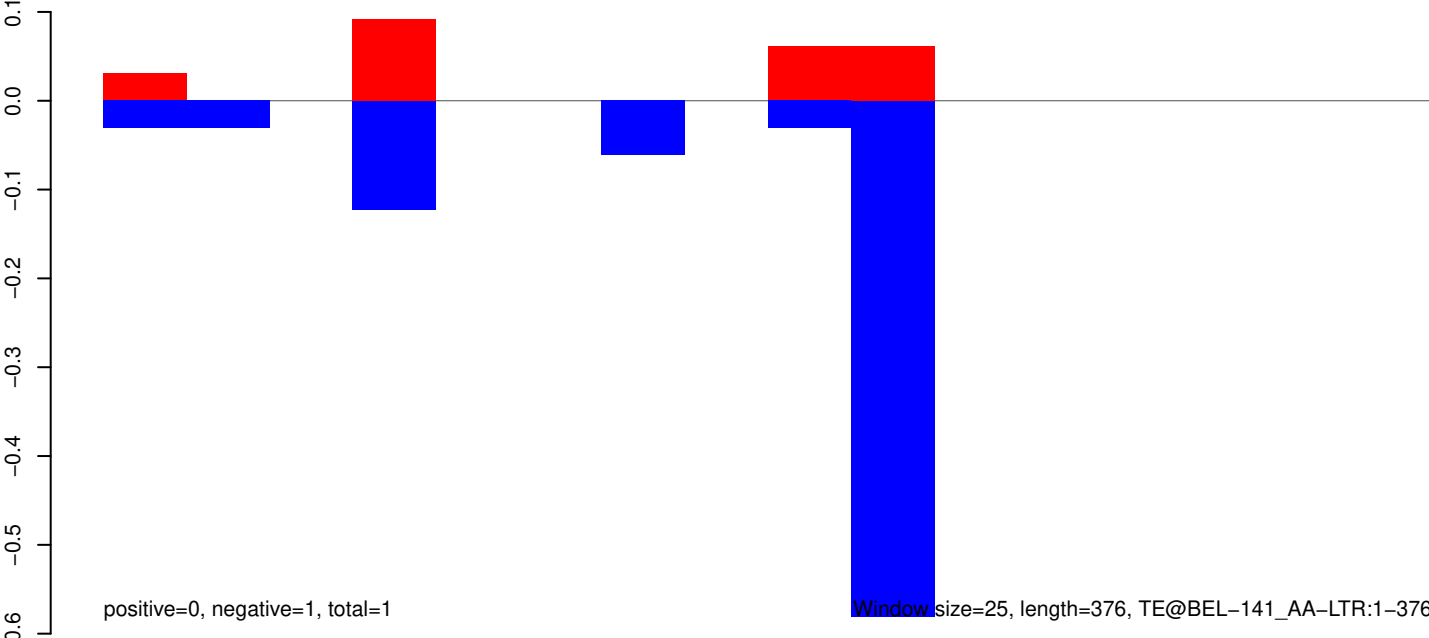

AeAeg_Whole_ZIKVdr_BM_RNA_GP.18_23.rep

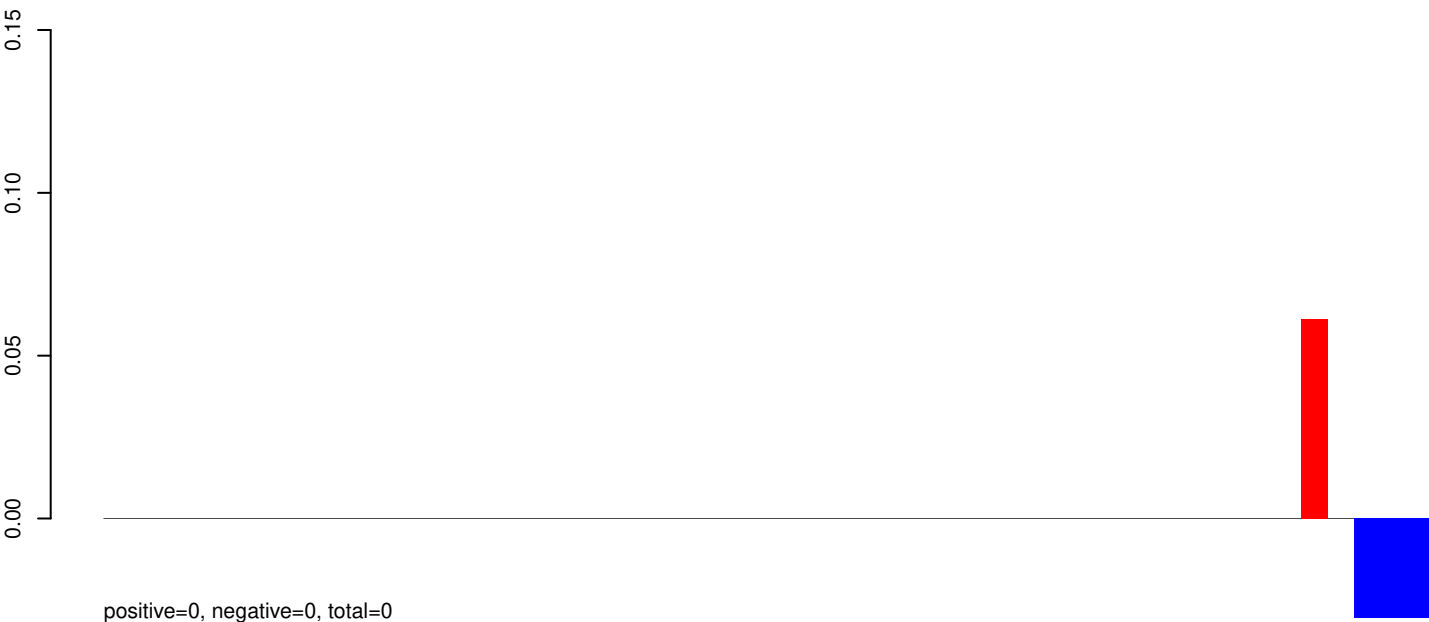

AeAeg_Whole_ZIKVdr_BM_RNA_GP.24_35.rep

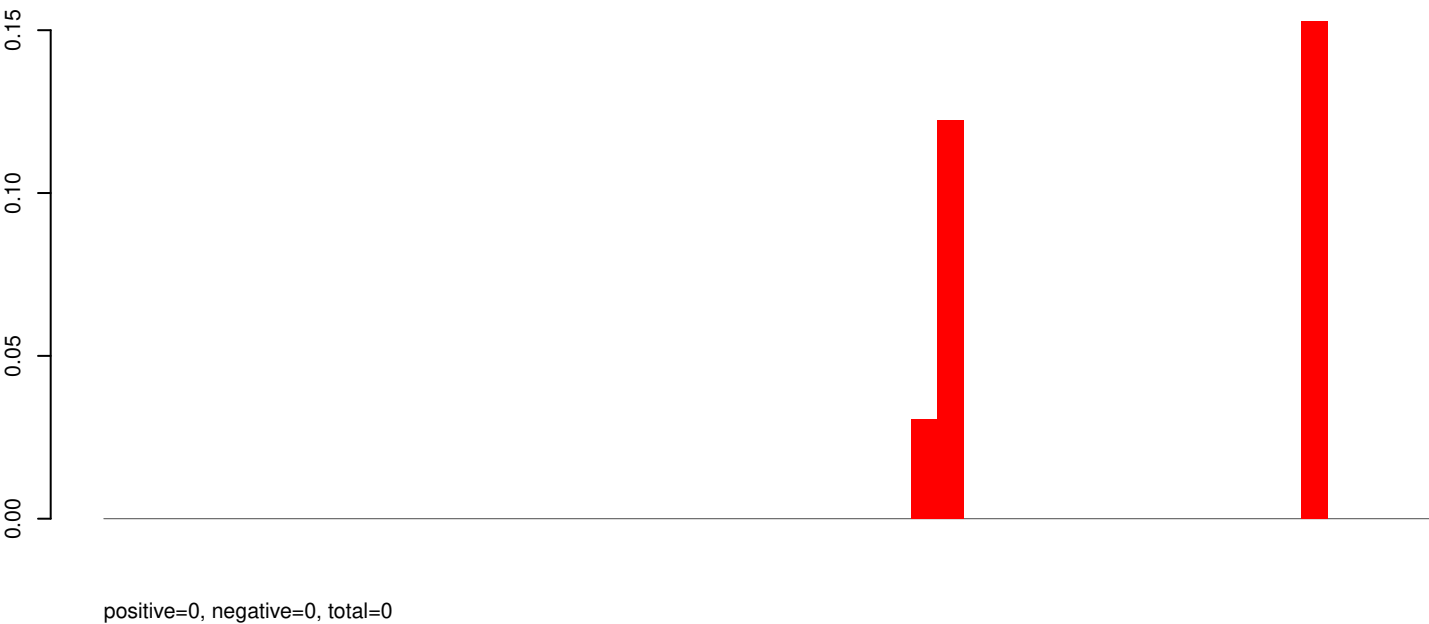

AeAeg_Whole_ZIKVdr_BM_RNA_GP.rep



Window size=25, length=1268, TE@aedes_aegypti_127_6-Unknown1-1268

0 200 400 600 800 1000 1200

AeAeg_Whole_ZIKVdr_BM_RNA_GP.18_23.rep

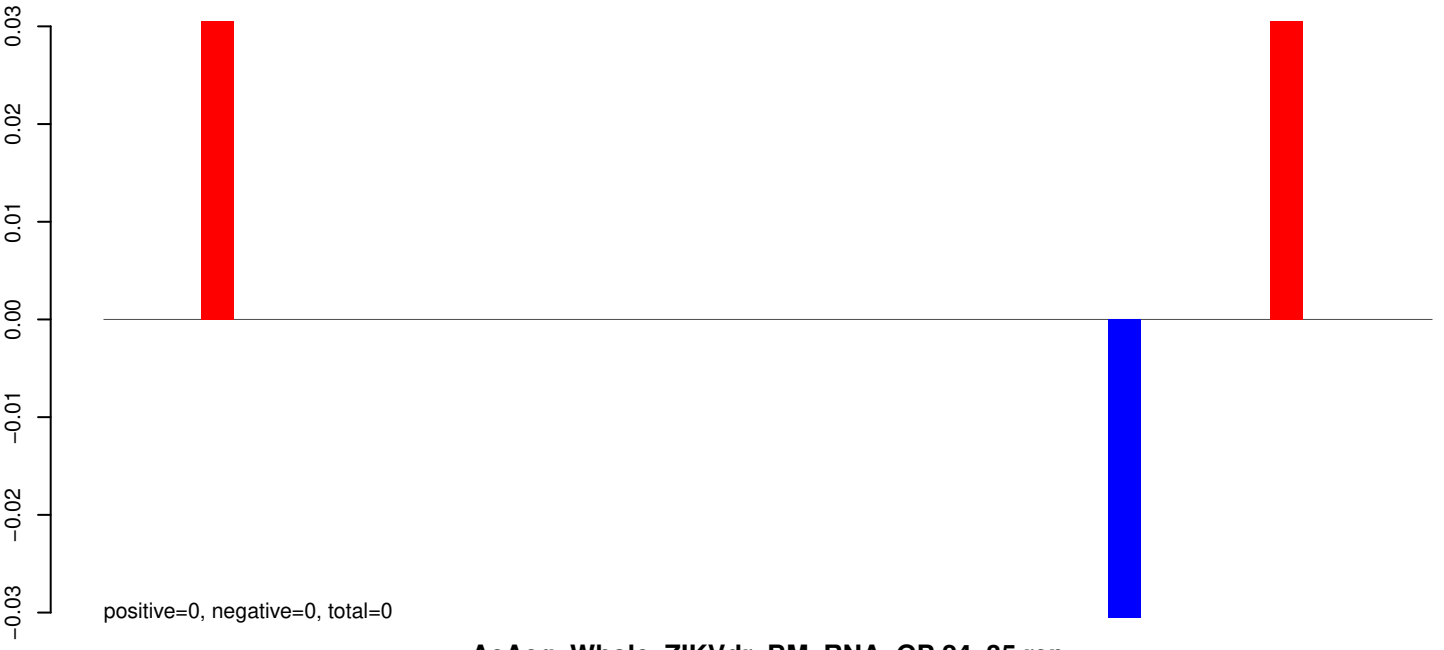

AeAeg_Whole_ZIKVdr_BM_RNA_GP.24_35.rep



AeAeg_Whole_ZIKVdr_BM_RNA_GP.rep

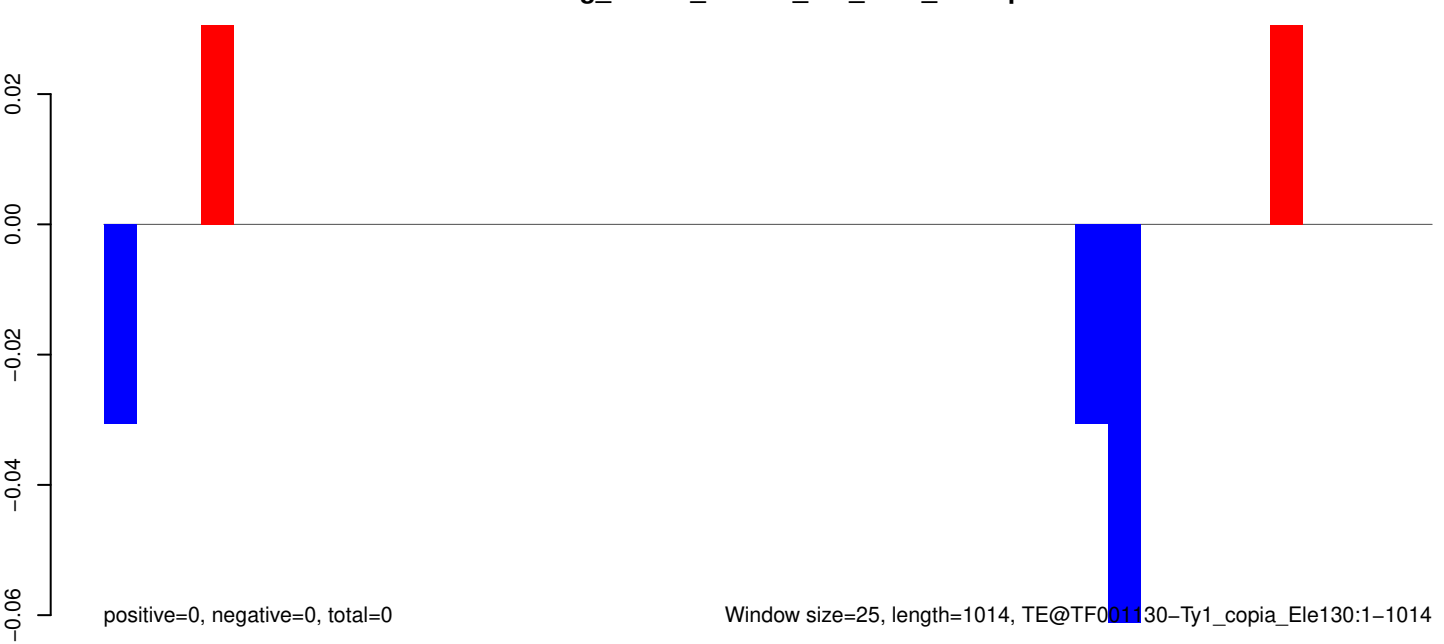

AeAeg_Whole_ZIKVdr_BM_RNA_GP.18_23.rep

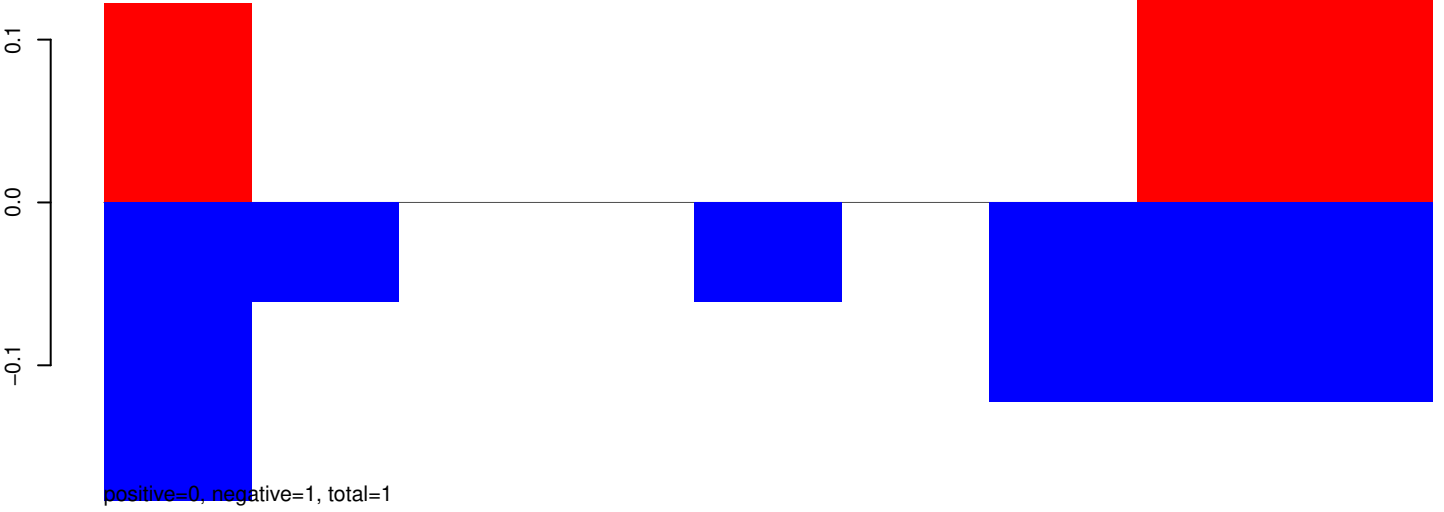

AeAeg_Whole_ZIKVdr_BM_RNA_GP.24_35.rep

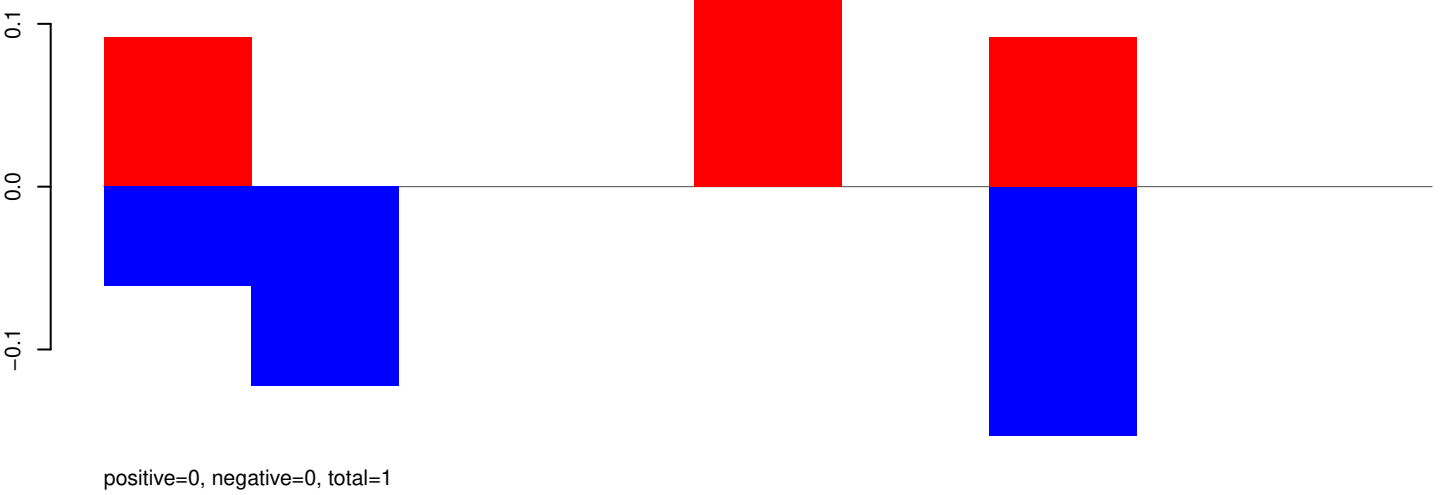

AeAeg_Whole_ZIKVdr_BM_RNA_GP.rep

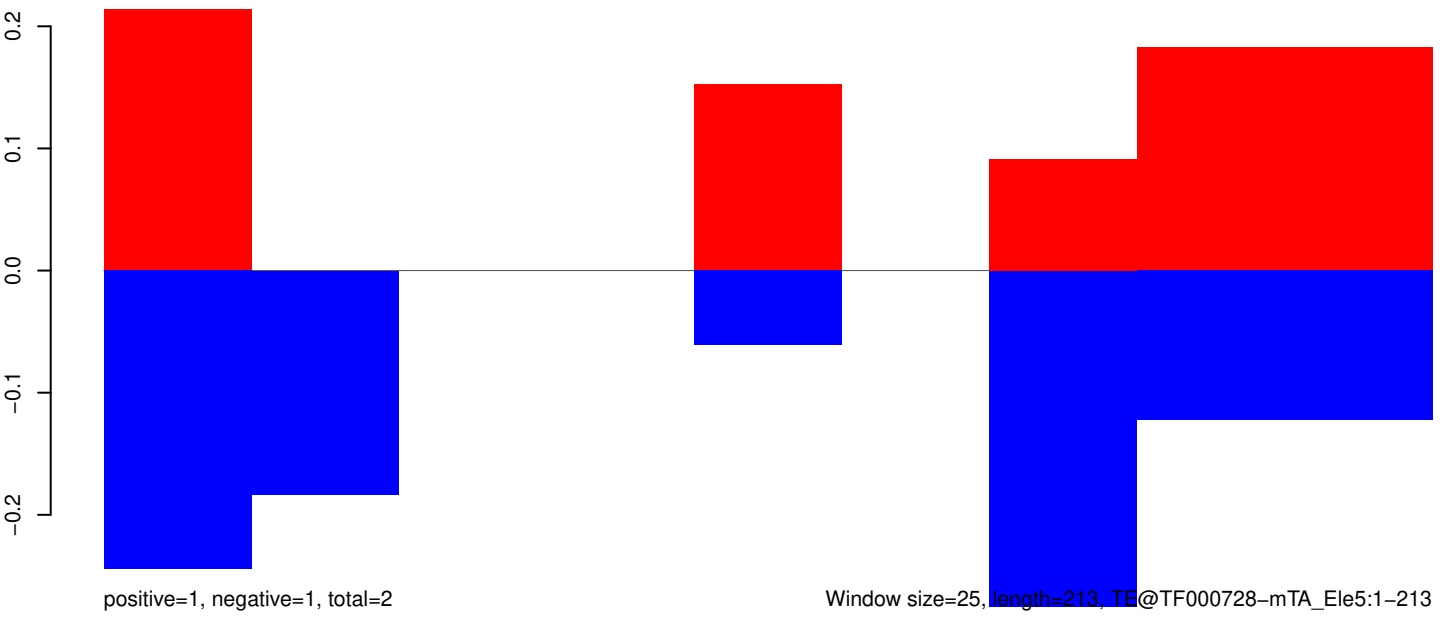

Window size=25, length=213, TE@TF000728-mTA_Ele5:1-213

50

100

150

200

250

AeAeg_Whole_ZIKVdr_BM_RNA_GP.18_23.rep

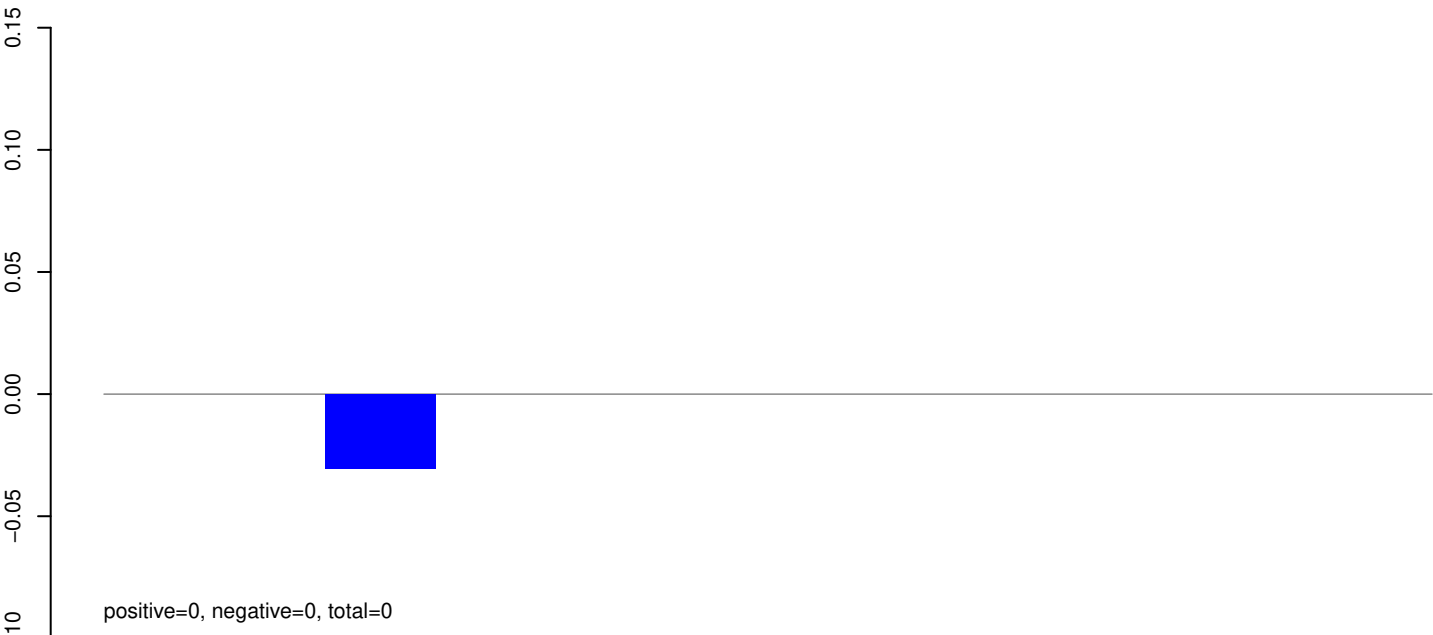

AeAeg_Whole_ZIKVdr_BM_RNA_GP.24_35.rep

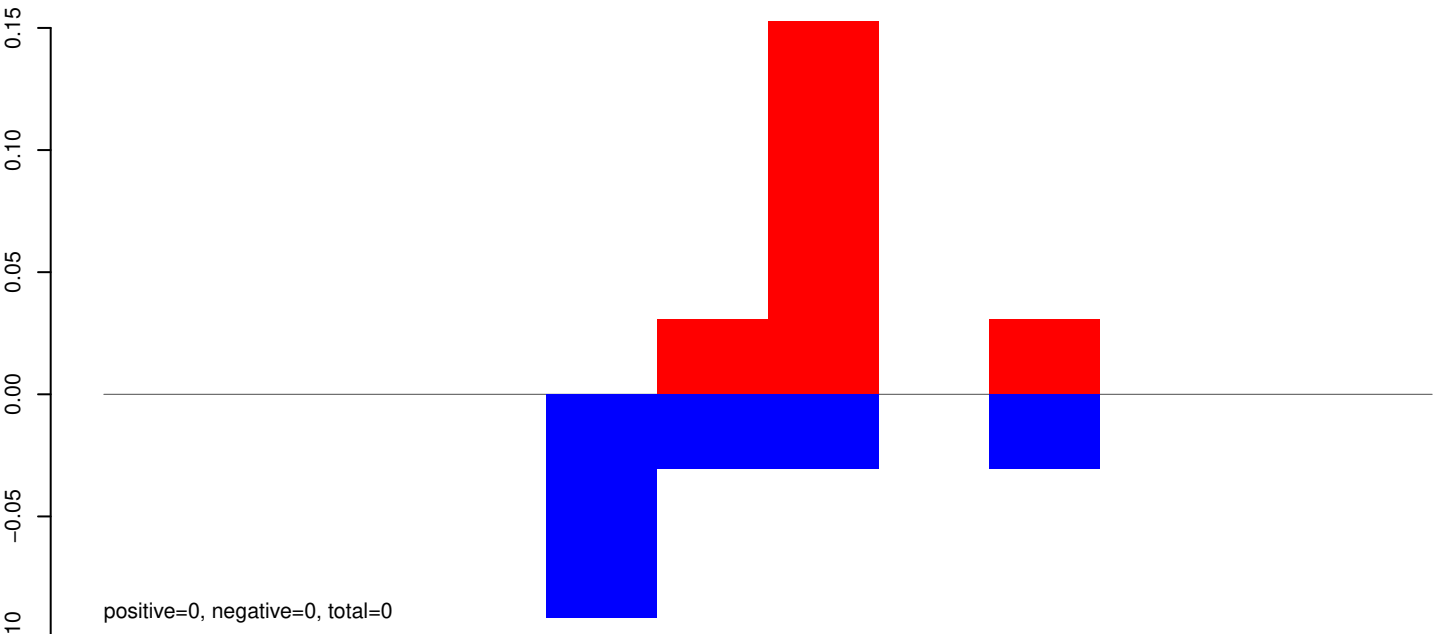

AeAeg_Whole_ZIKVdr_BM_RNA_GP.rep

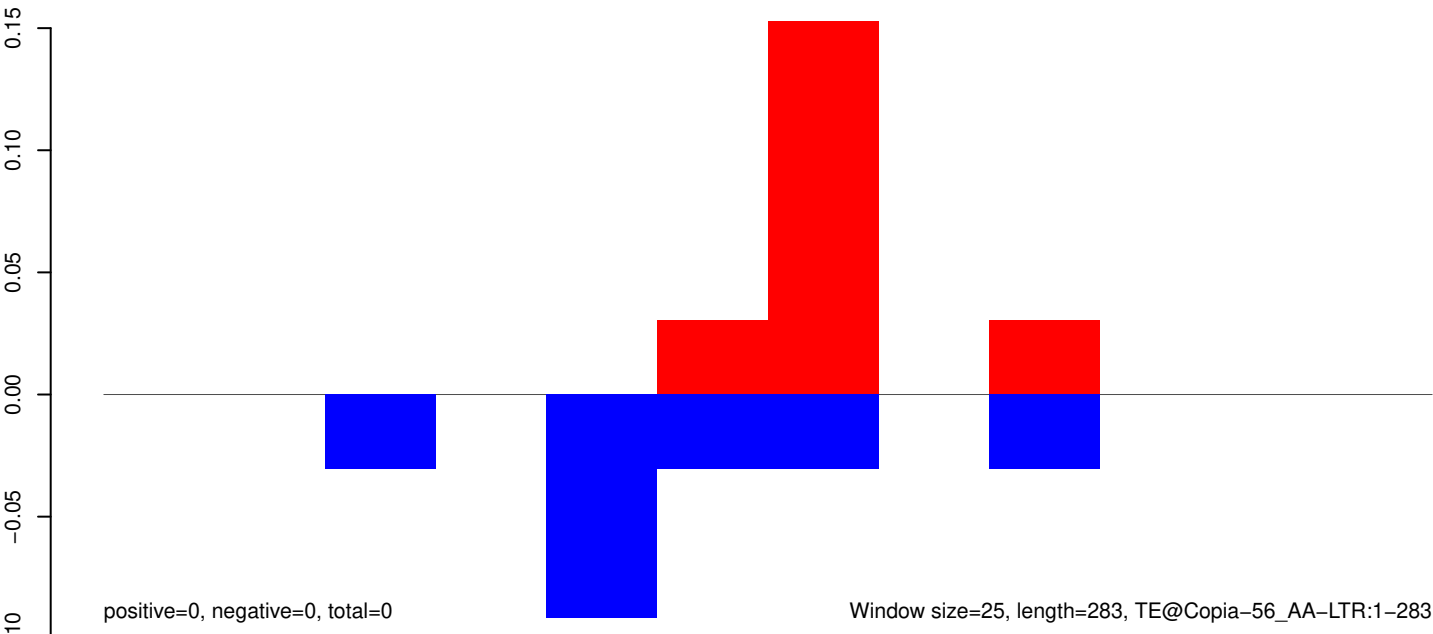

Window size=25, length=283, TE@Copia-56_AA-LTR:1-283

AeAeg_Whole_ZIKVdr_BM_RNA_GP.18_23.rep

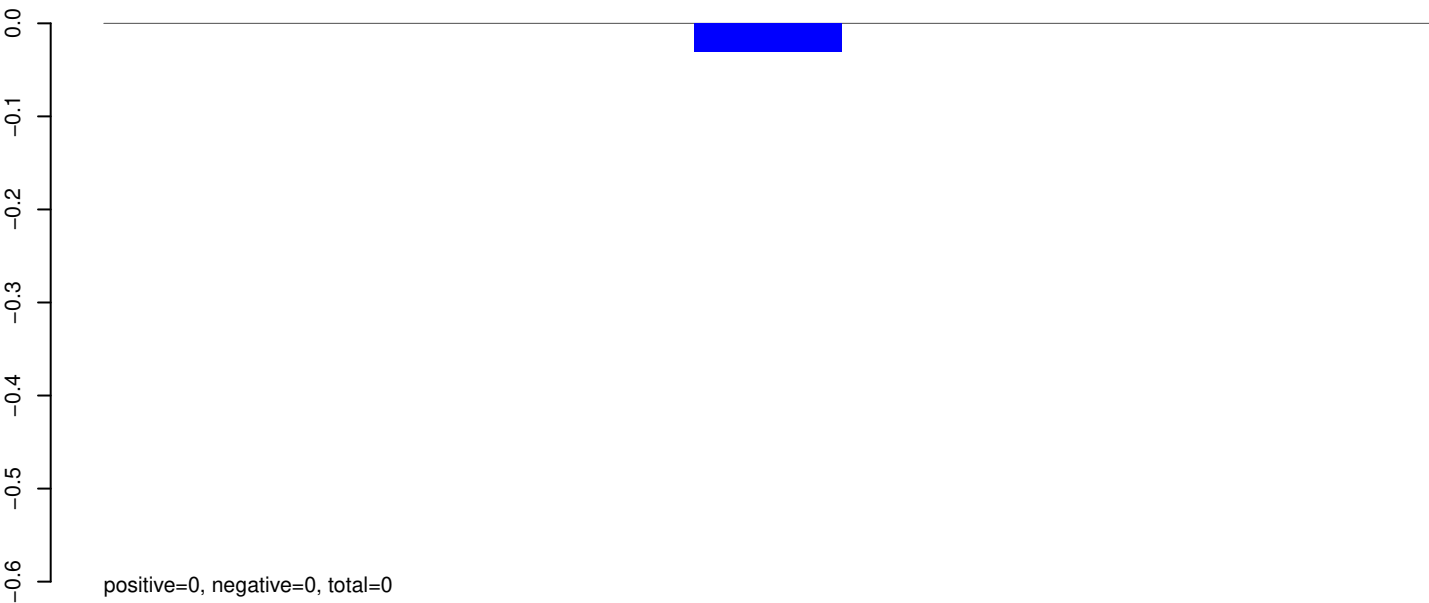

AeAeg_Whole_ZIKVdr_BM_RNA_GP.24_35.rep

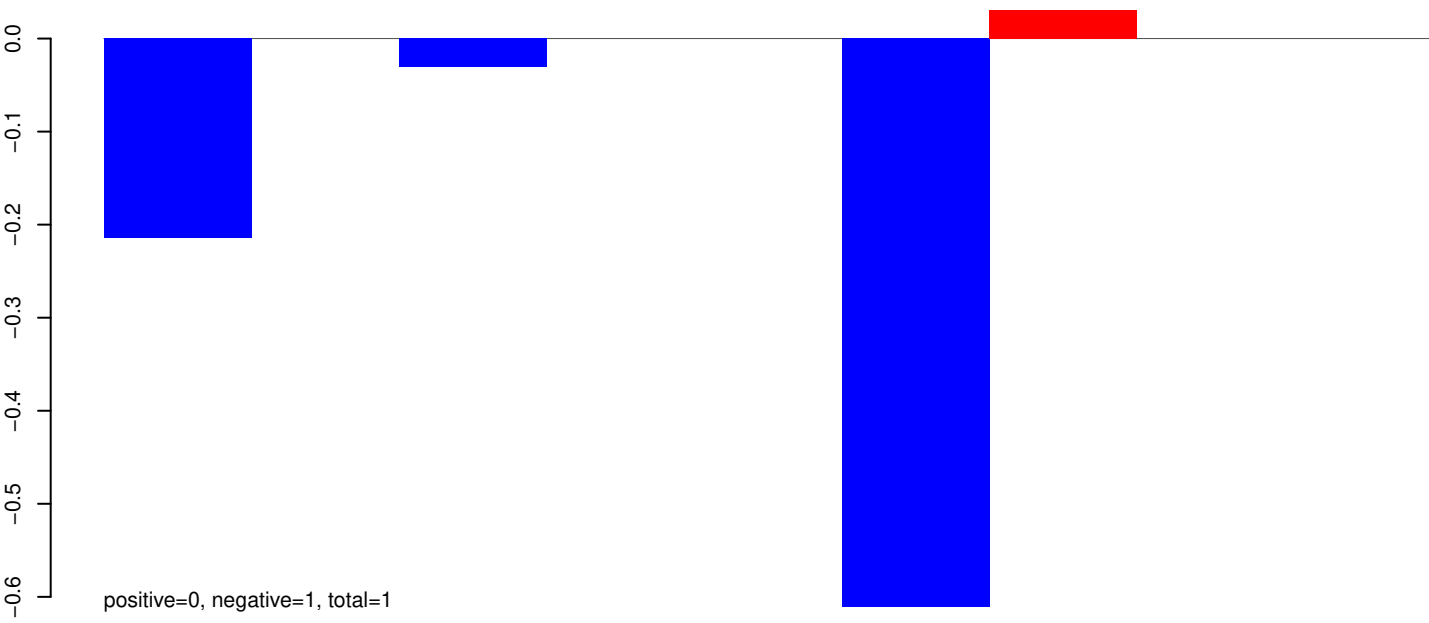

AeAeg_Whole_ZIKVdr_BM_RNA_GP.rep

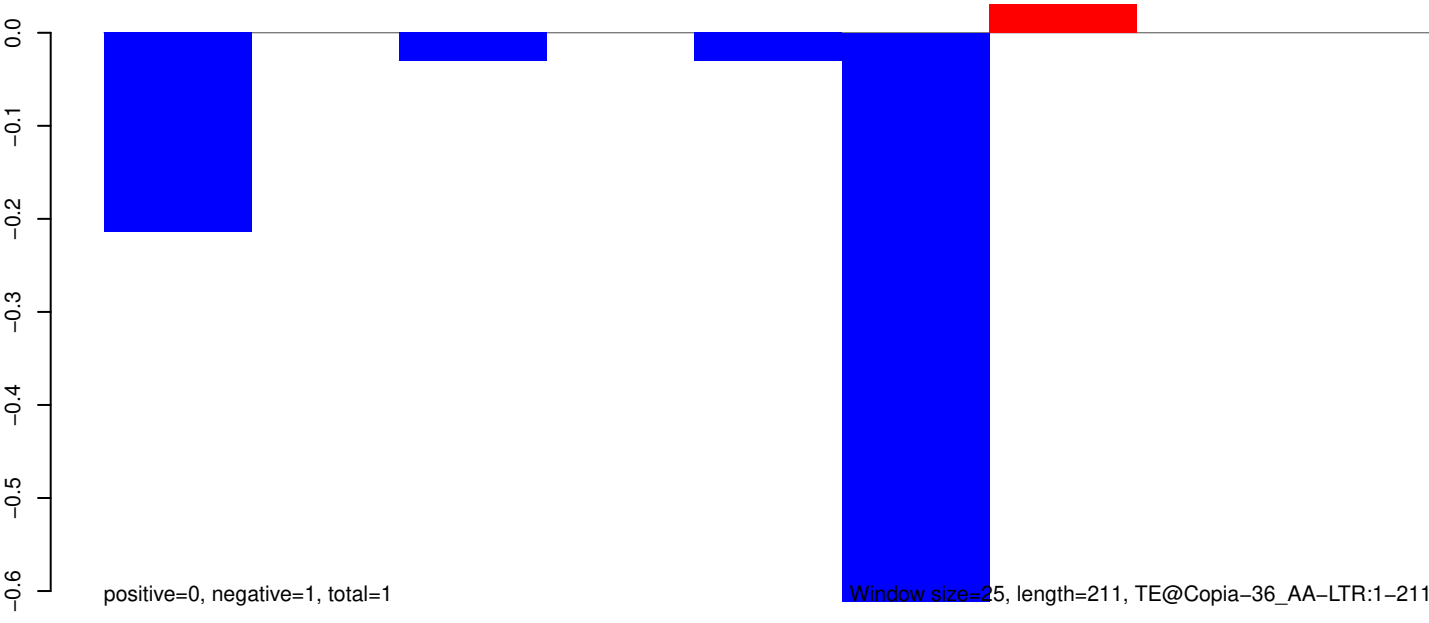

50 100 150 200 250

AeAeg_Whole_ZIKVdr_BM_RNA_GP.18_23.rep

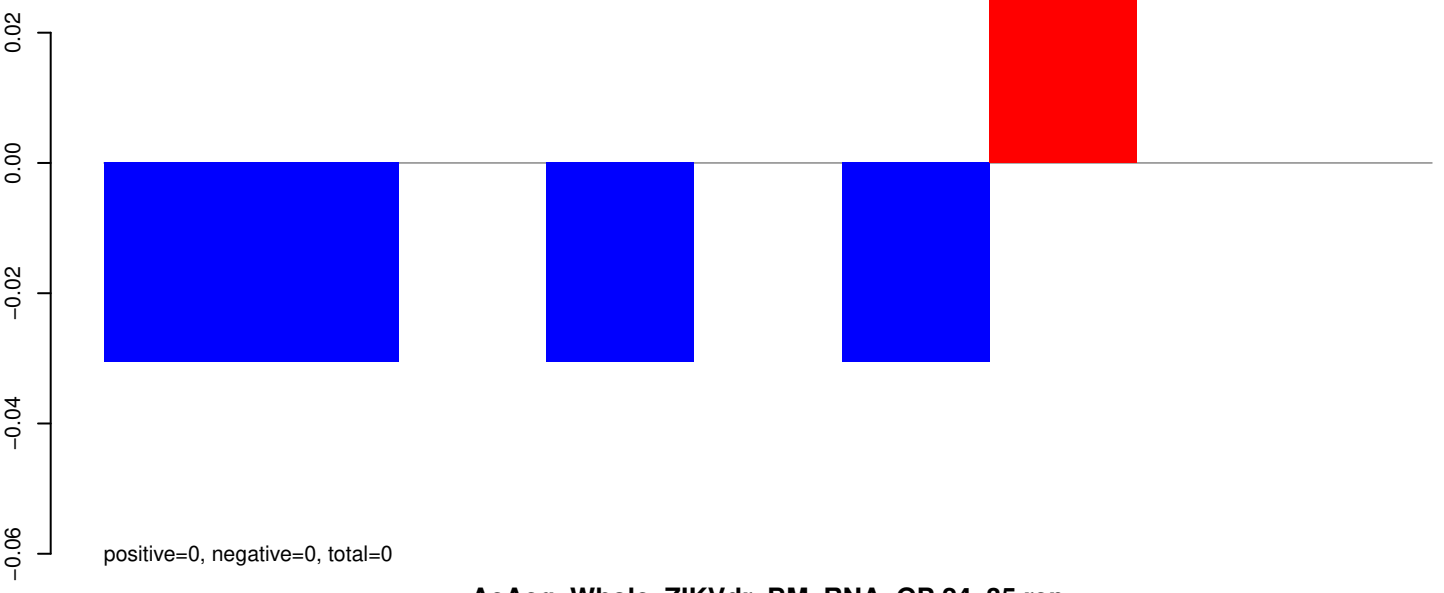

AeAeg_Whole_ZIKVdr_BM_RNA_GP.24_35.rep

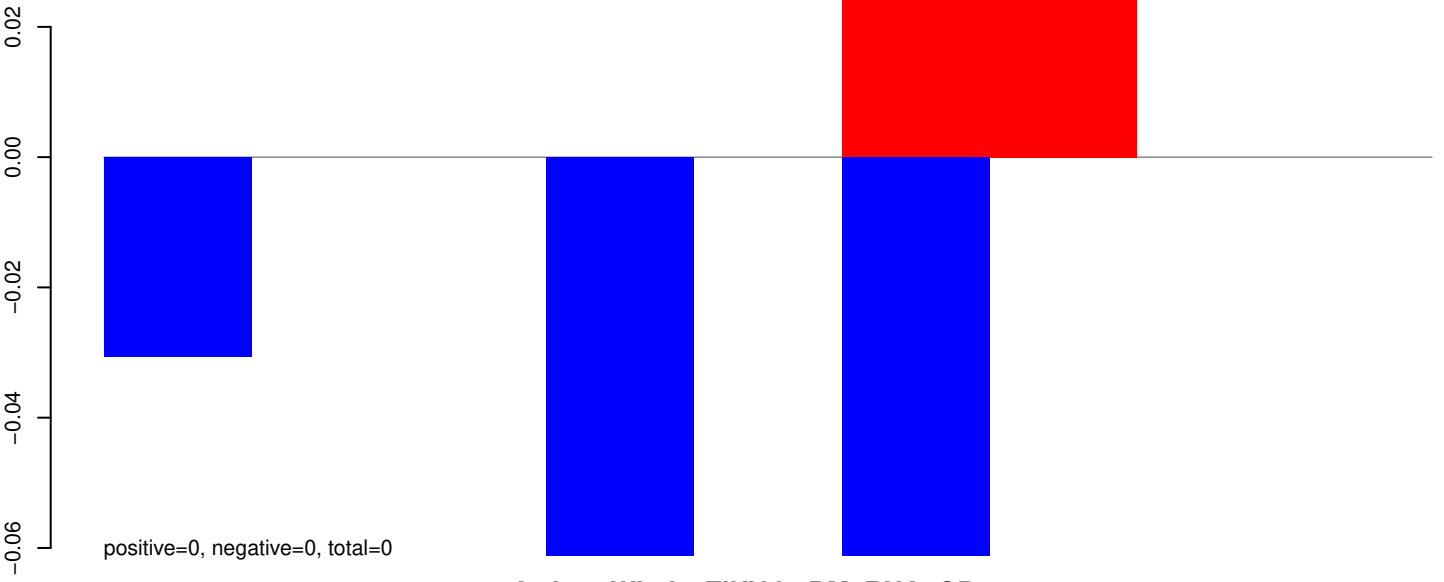

AeAeg_Whole_ZIKVdr_BM_RNA_GP.rep

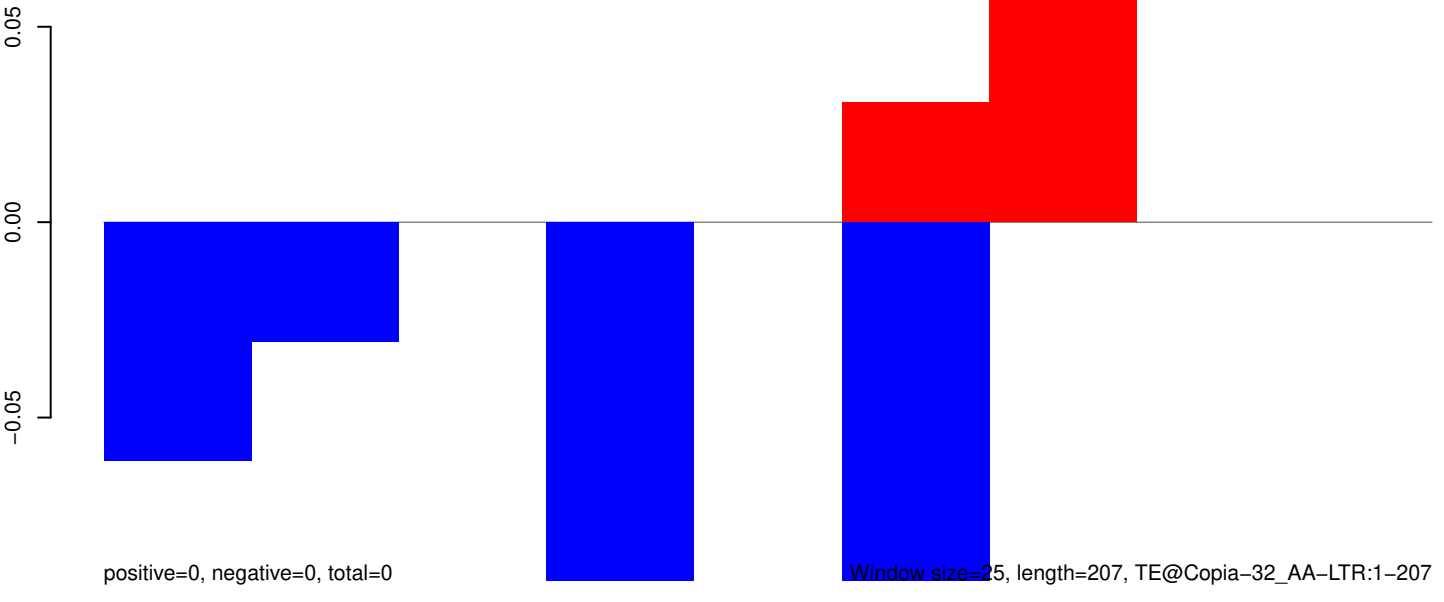

Window size=25, length=207, TE@Copia-32_AA-LTR:1-207

50 100 150 200 250

AeAeg_Whole_ZIKVdr_BM_RNA_GP.18_23.rep



AeAeg_Whole_ZIKVdr_BM_RNA_GP.24_35.rep

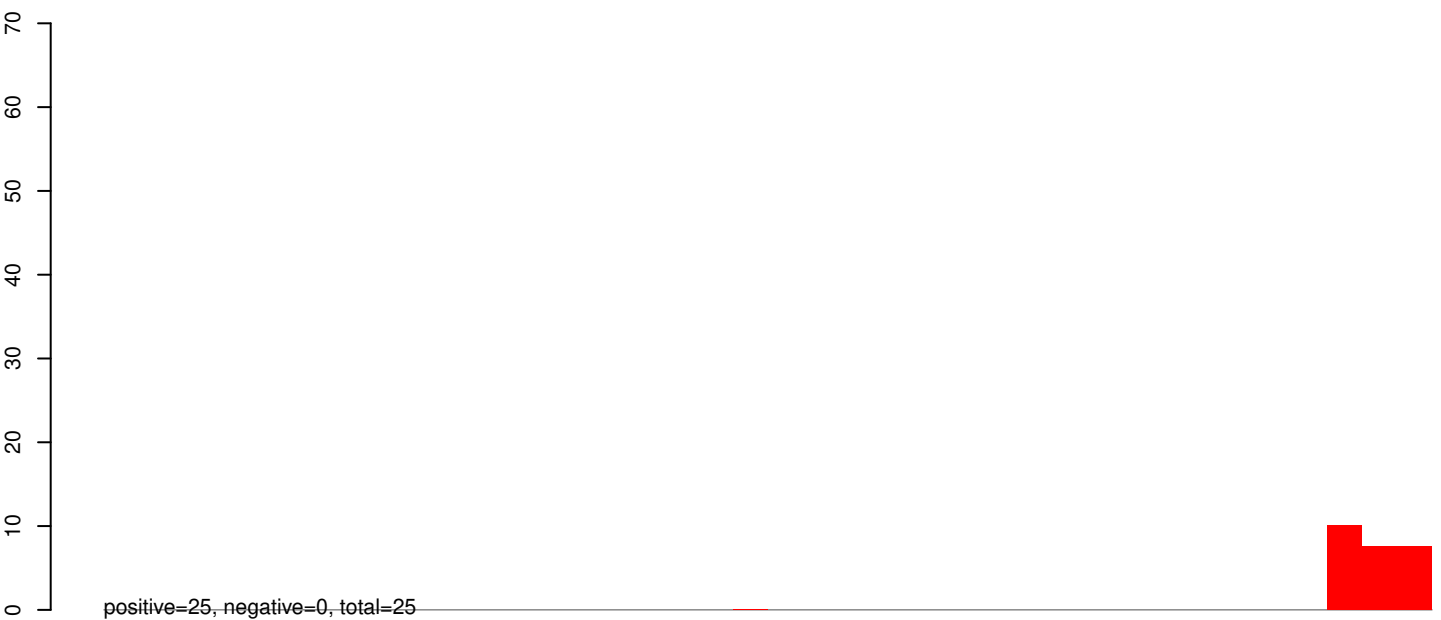

AeAeg_Whole_ZIKVdr_BM_RNA_GP.rep

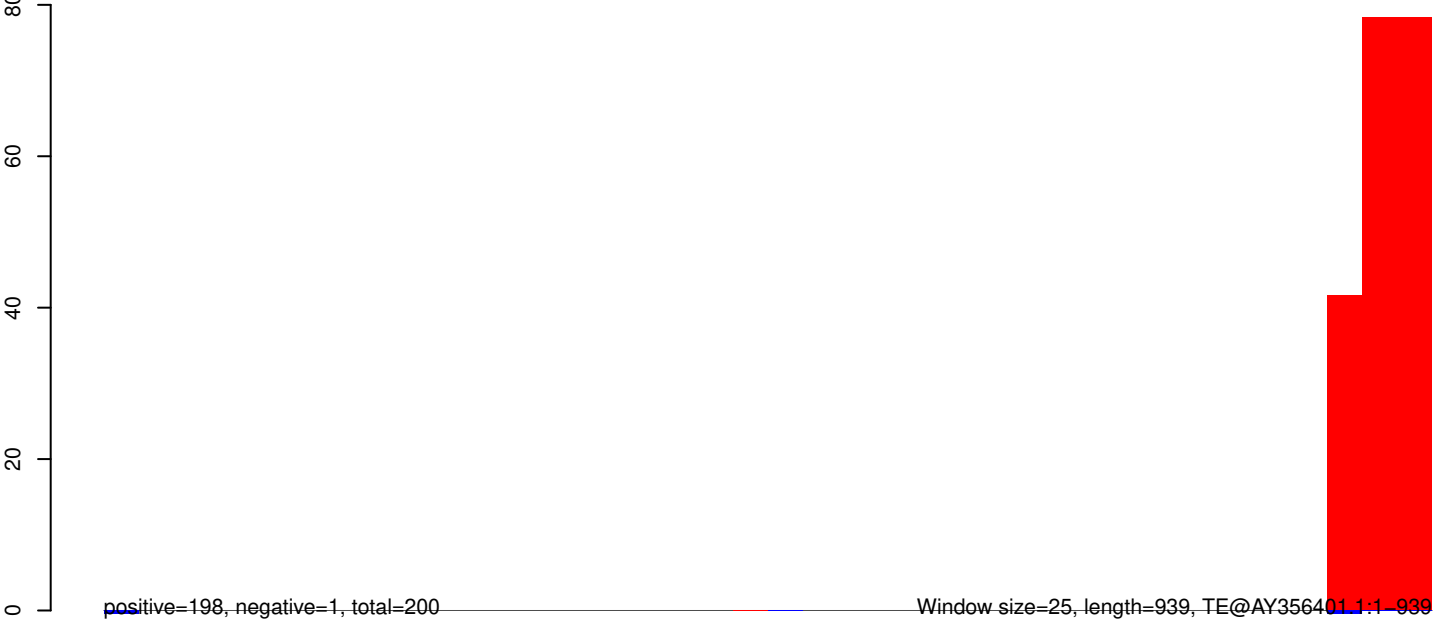

AeAeg_Whole_ZIKVdr_BM_RNA_GP.18_23.rep

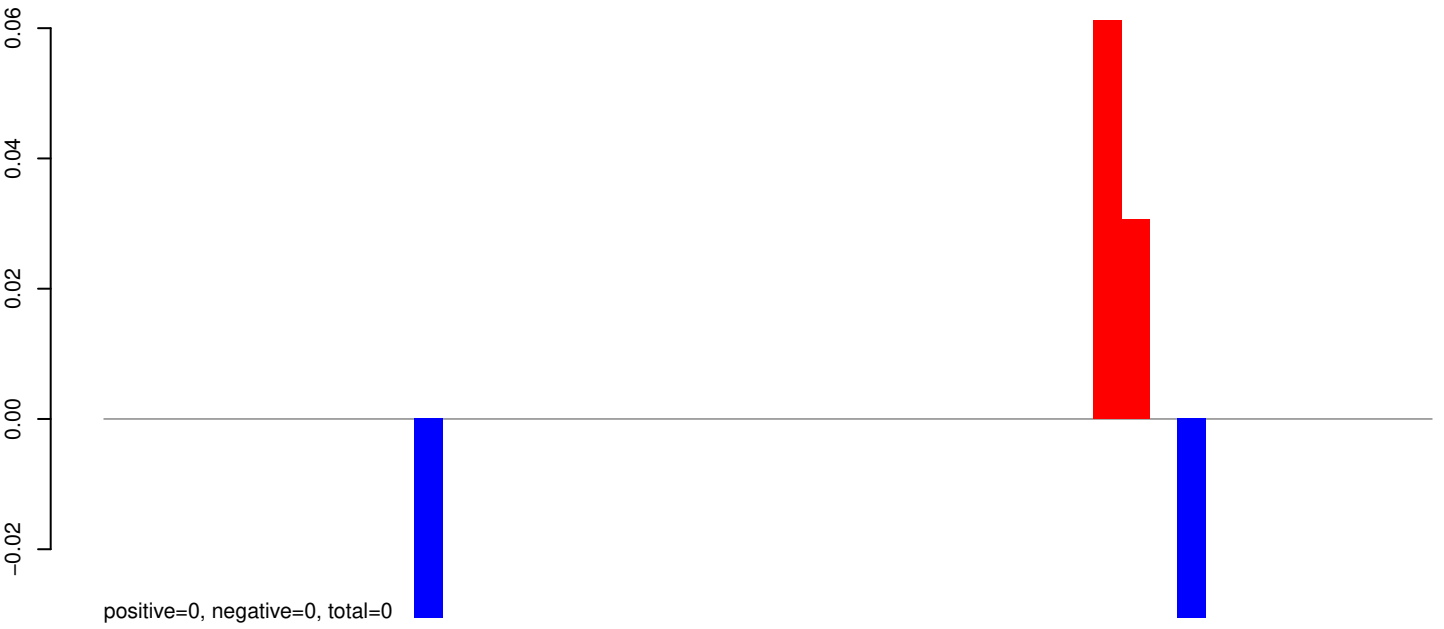

AeAeg_Whole_ZIKVdr_BM_RNA_GP.24_35.rep

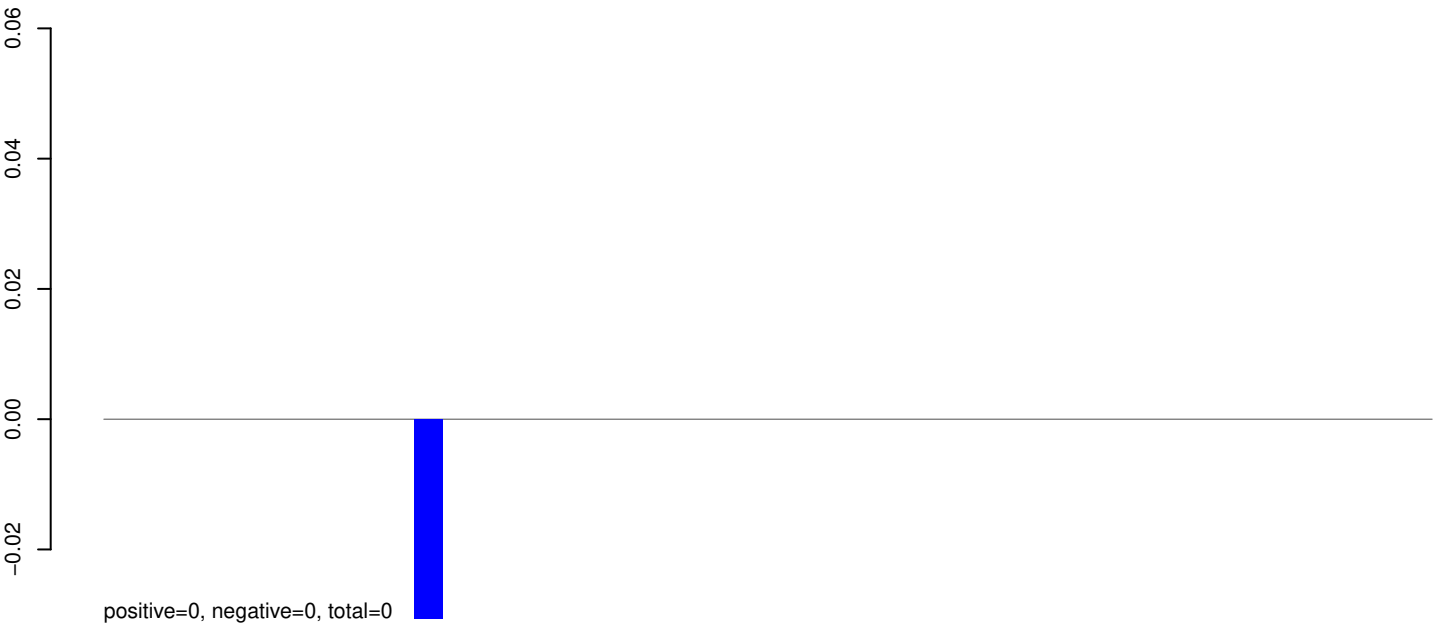

AeAeg_Whole_ZIKVdr_BM_RNA_GP.rep

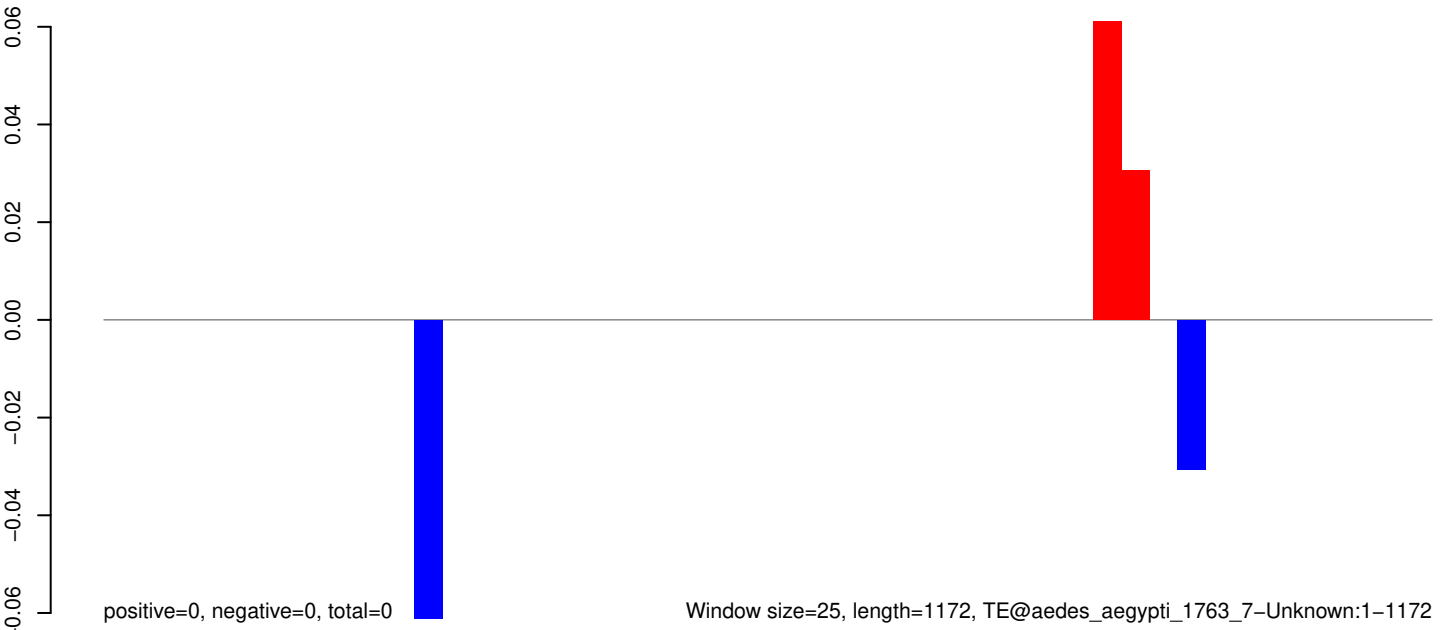

Window size=25, length=1172, TE@aedes_aegypti_1763_7-Unknown:1-1172

0 200 400 600 800 1000 1200

AeAeg_Whole_ZIKVdr_BM_RNA_GP.18_23.rep

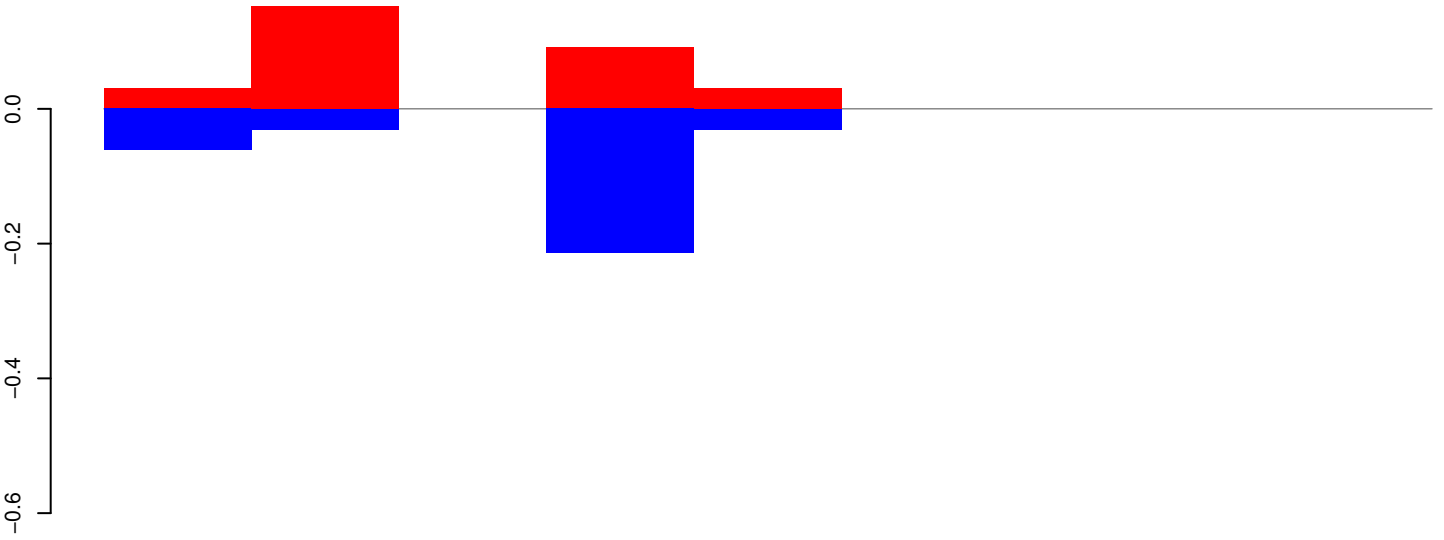

positive=0, negative=0, total=1

AeAeg_Whole_ZIKVdr_BM_RNA_GP.24_35.rep

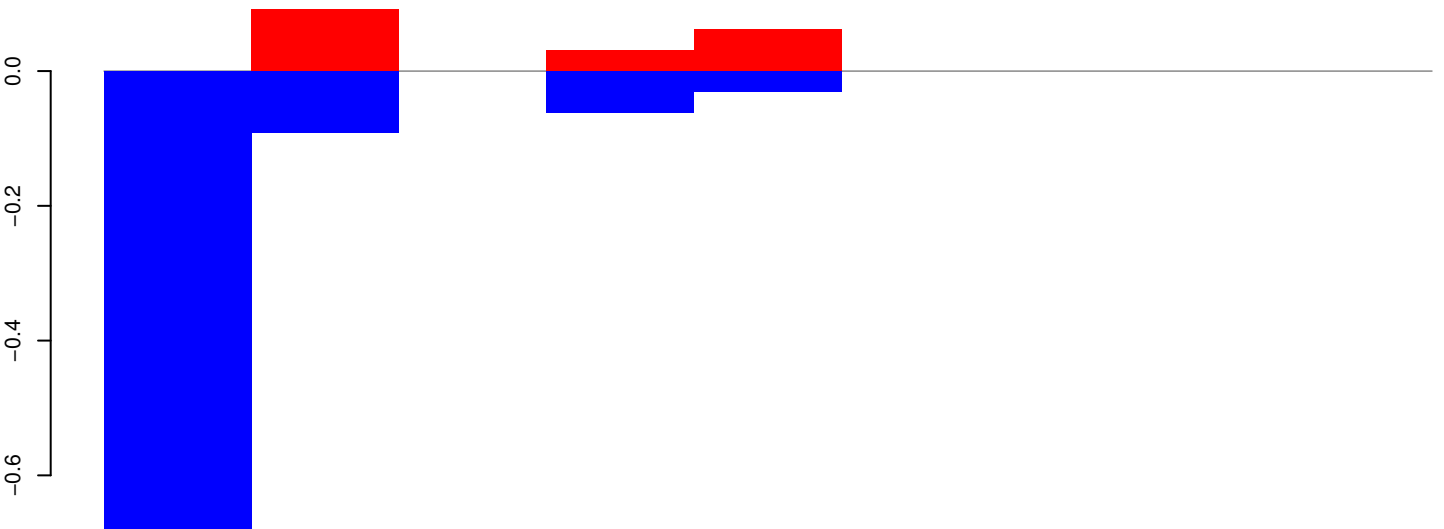

positive=0, negative=1, total=1

AeAeg_Whole_ZIKVdr_BM_RNA_GP.rep

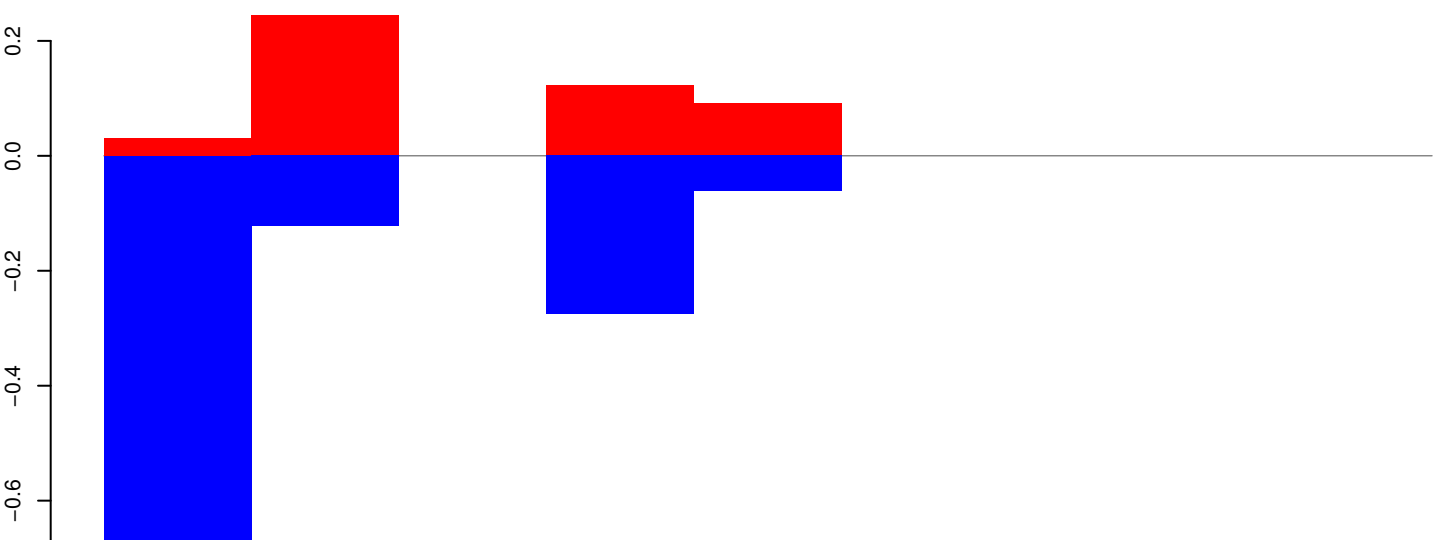

positive=0, negative=1, total=2

Window size=25, length=209, TE@TF000726-m9bp_Ele1:1-209

50 100 150 200 250

AeAeg_Whole_ZIKVdr_BM_RNA_GP.18_23.rep

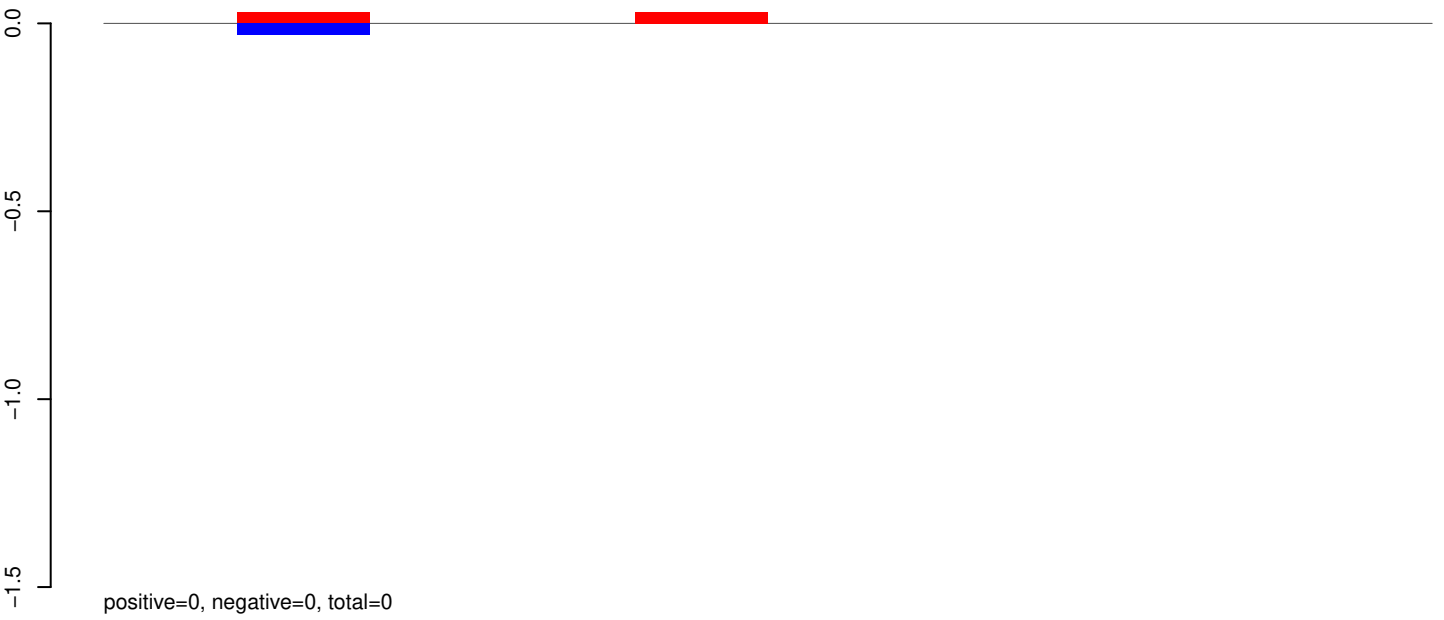

AeAeg_Whole_ZIKVdr_BM_RNA_GP.24_35.rep

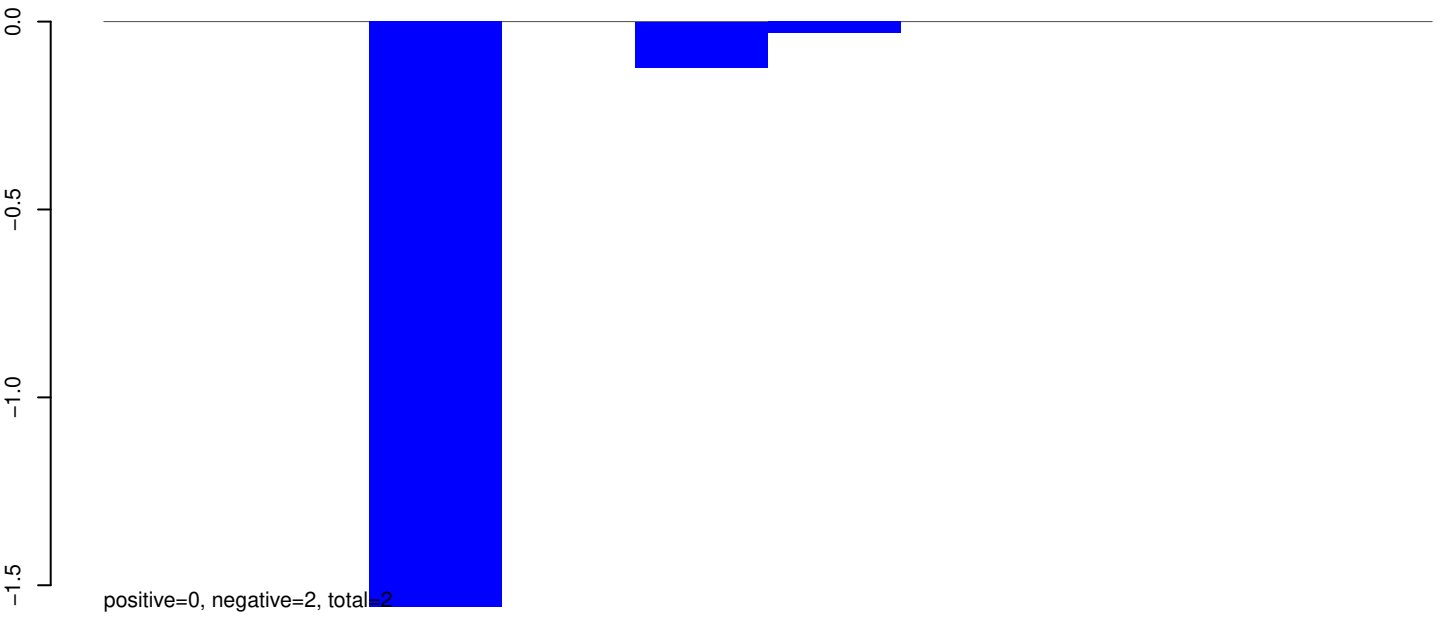

AeAeg_Whole_ZIKVdr_BM_RNA_GP.rep

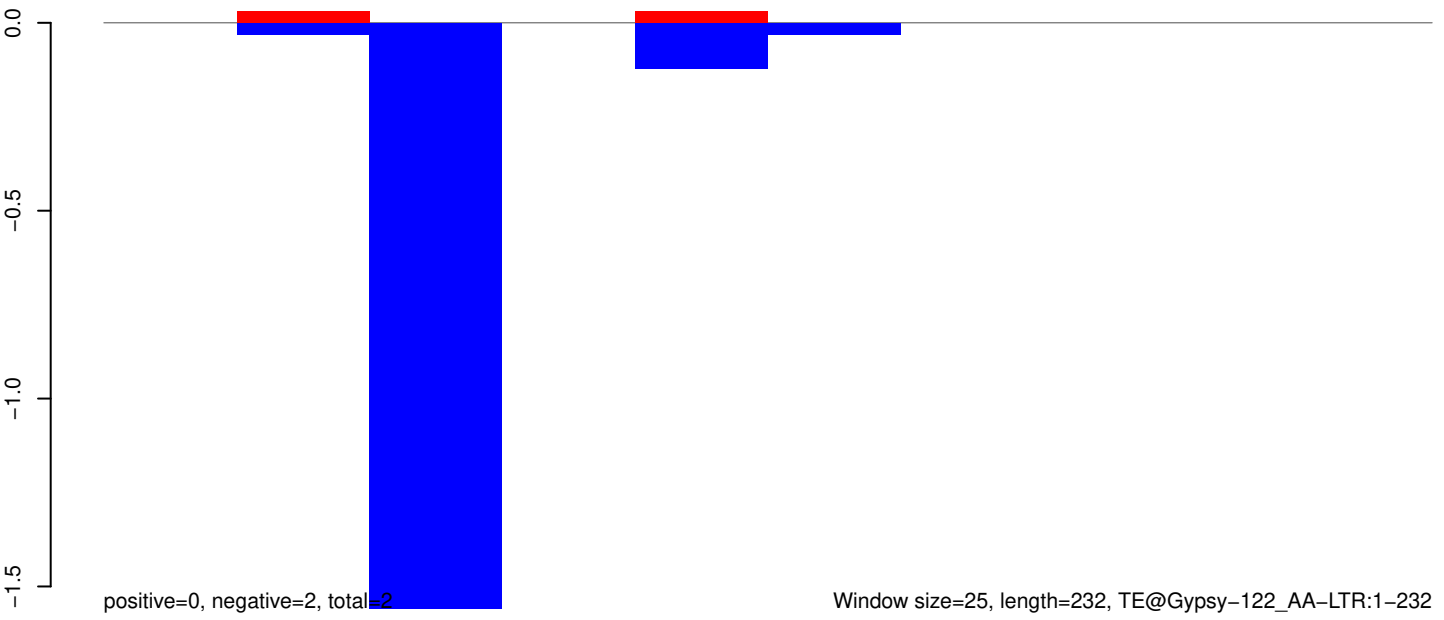

AeAeg_Whole_ZIKVdr_BM_RNA_GP.18_23.rep

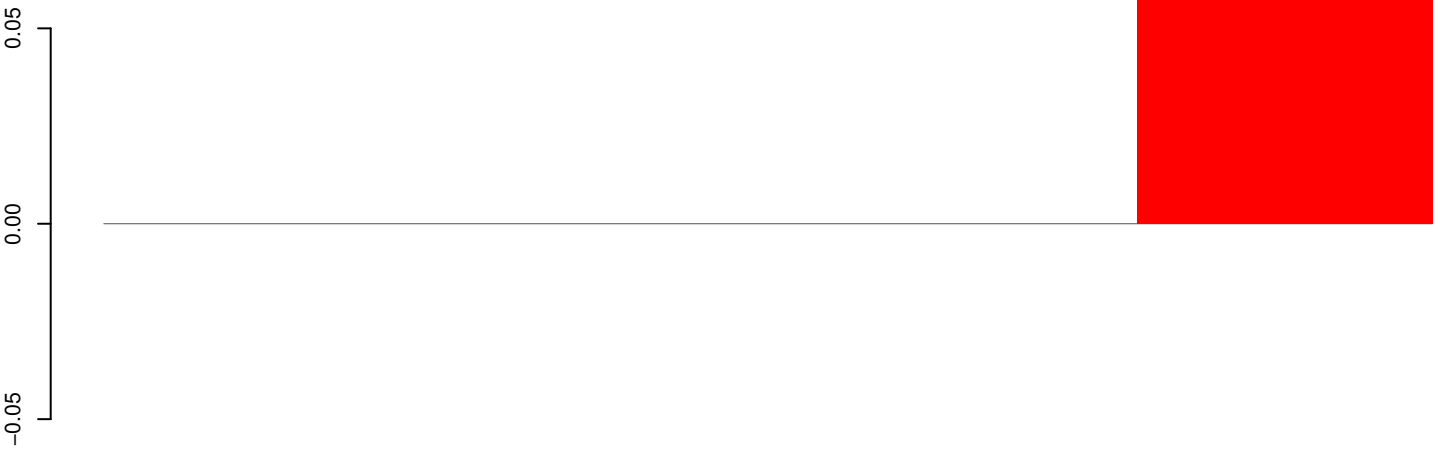

positive=0, negative=0, total=0

AeAeg_Whole_ZIKVdr_BM_RNA_GP.24_35.rep



positive=0, negative=0, total=0

AeAeg_Whole_ZIKVdr_BM_RNA_GP.rep



positive=0, negative=0, total=0

Window size=25, length=212, TE@Copia-55_AA-LTR:1-212

50 100 150 200 250

AeAeg_Whole_ZIKVdr_BM_RNA_GP.18_23.rep

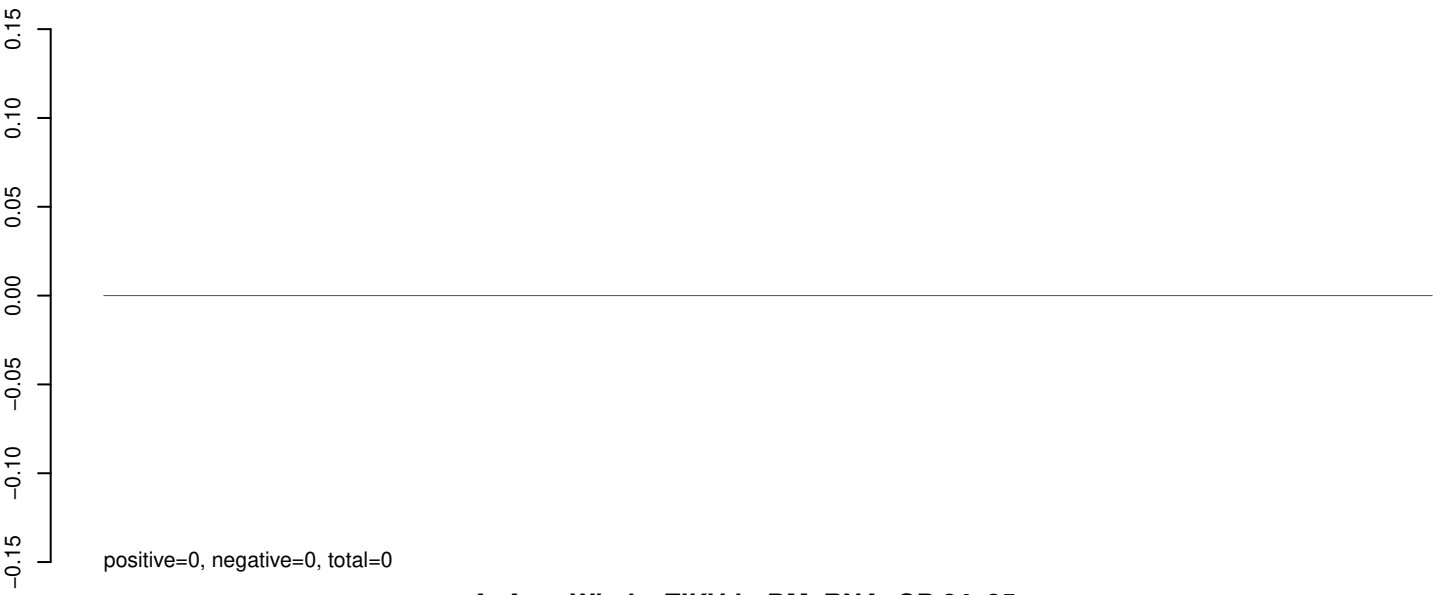

AeAeg_Whole_ZIKVdr_BM_RNA_GP.24_35.rep

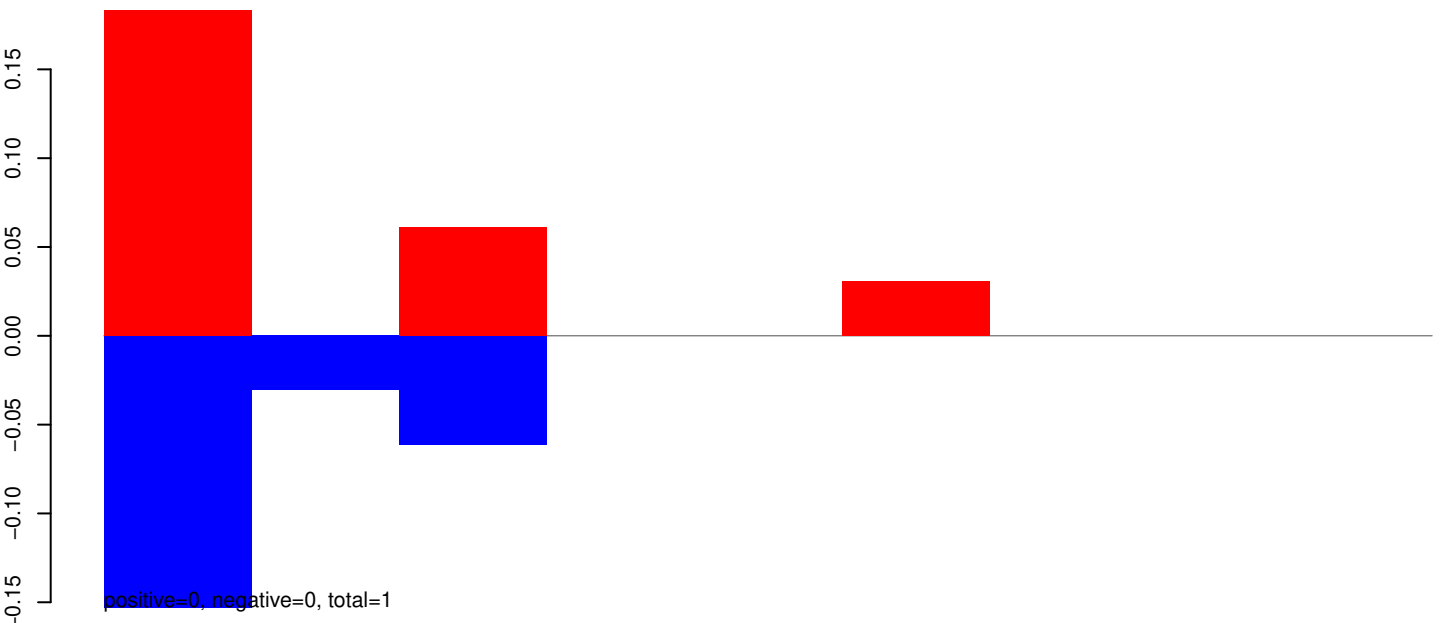

AeAeg_Whole_ZIKVdr_BM_RNA_GP.rep

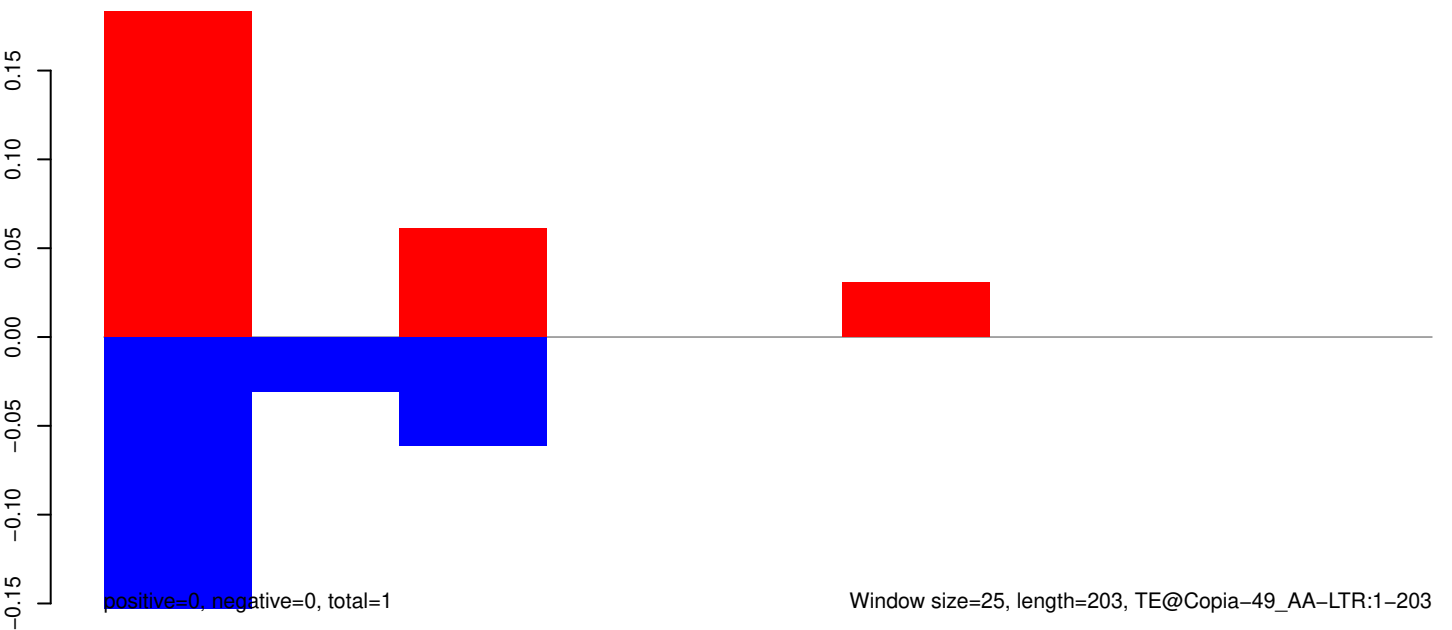

AeAeg_Whole_ZIKVdr_BM_RNA_GP.18_23.rep

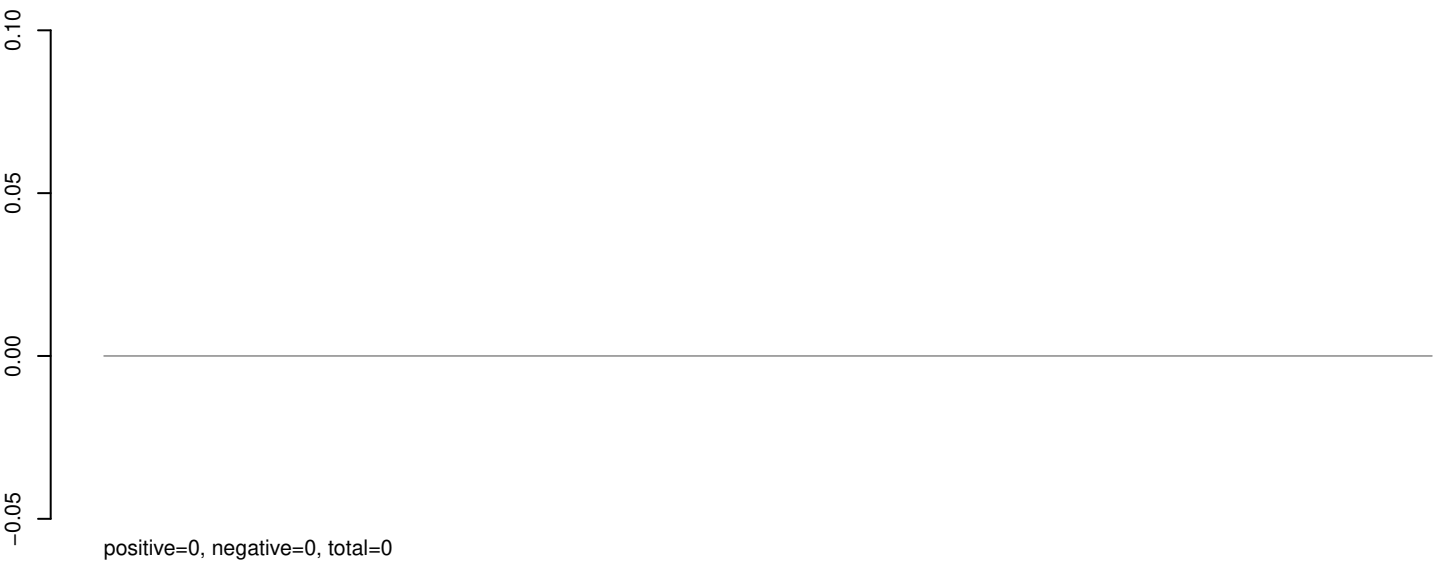

AeAeg_Whole_ZIKVdr_BM_RNA_GP.24_35.rep

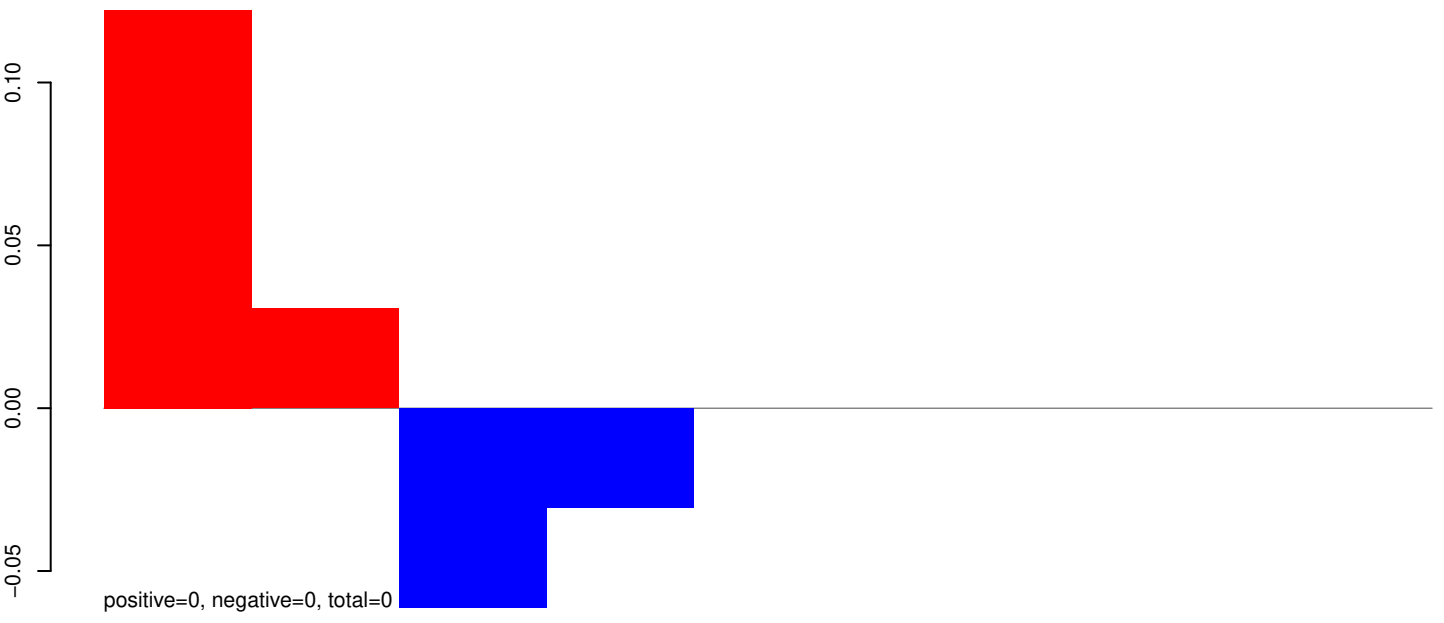

AeAeg_Whole_ZIKVdr_BM_RNA_GP.rep

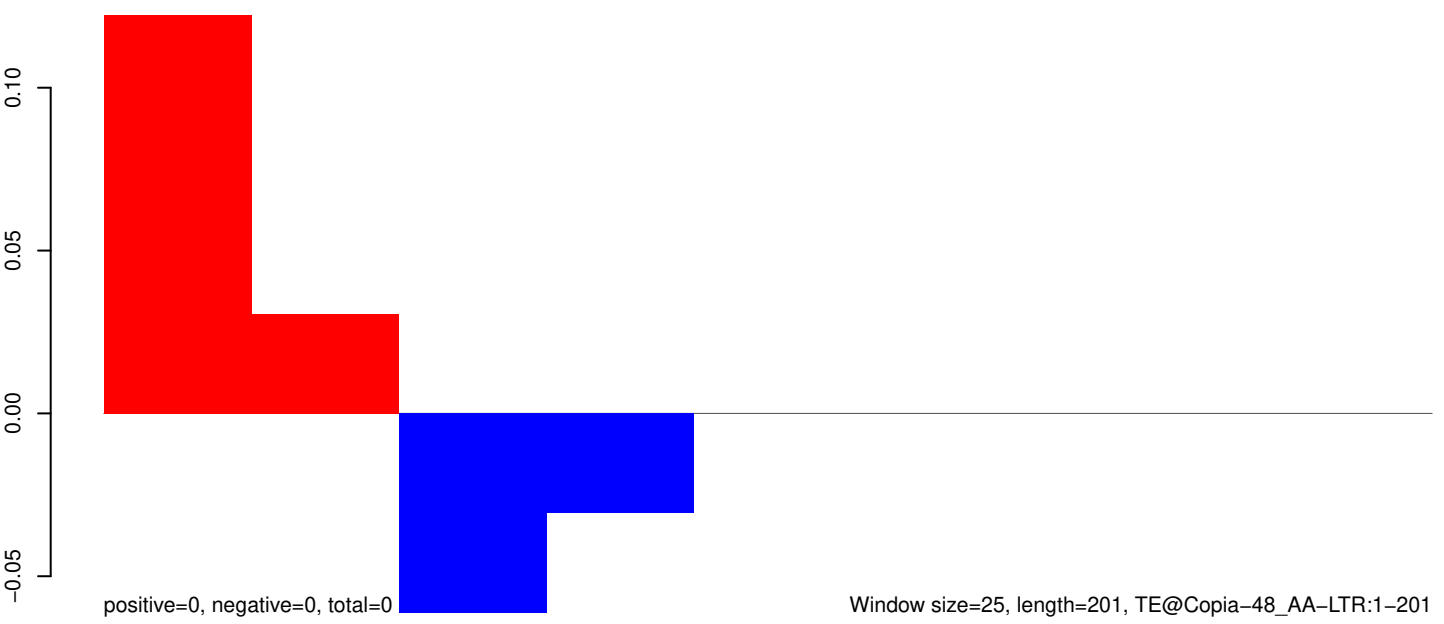

AeAeg_Whole_ZIKVdr_BM_RNA_GP.18_23.rep

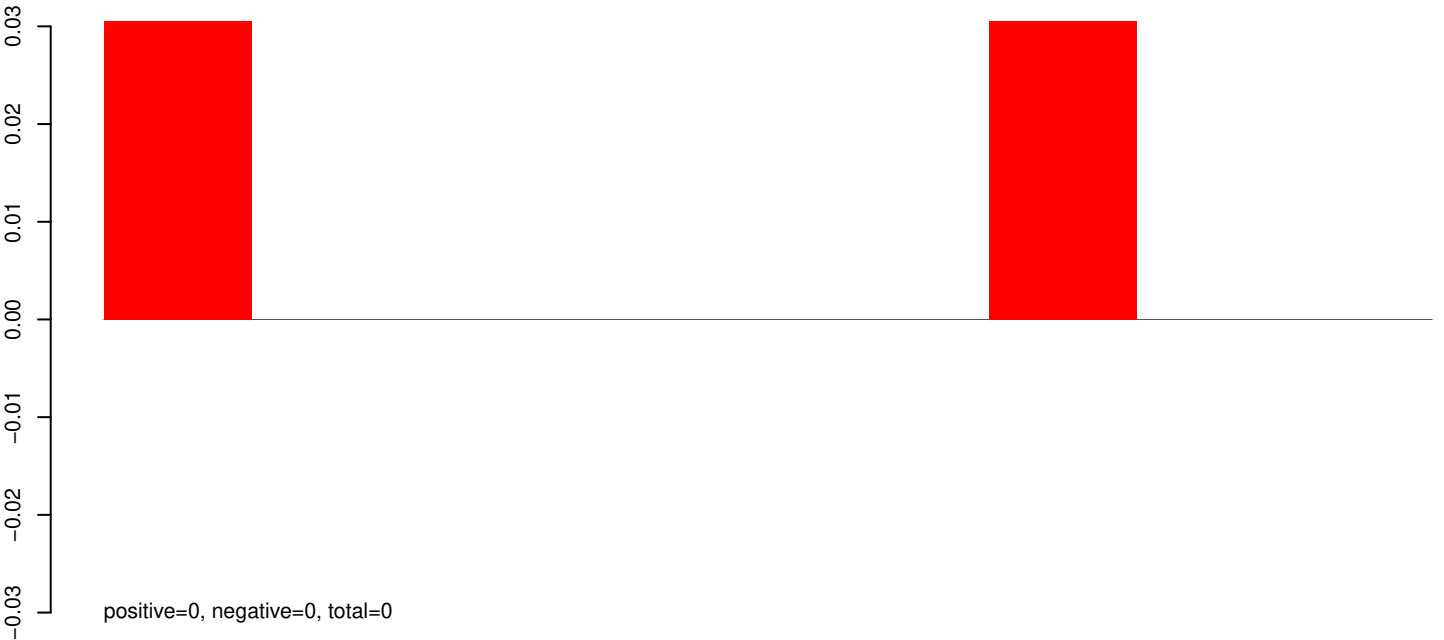

positive=0, negative=0, total=0

AeAeg_Whole_ZIKVdr_BM_RNA_GP.24_35.rep

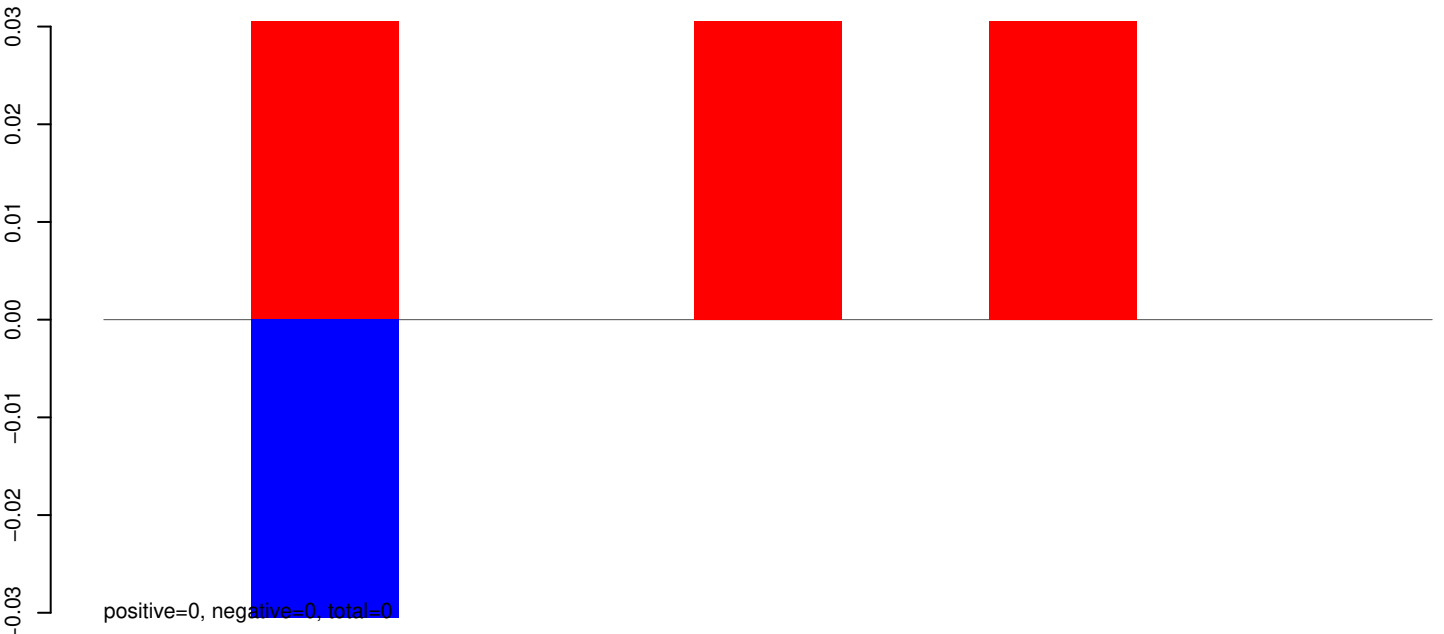

positive=0, negative=0, total=0

AeAeg_Whole_ZIKVdr_BM_RNA_GP.rep

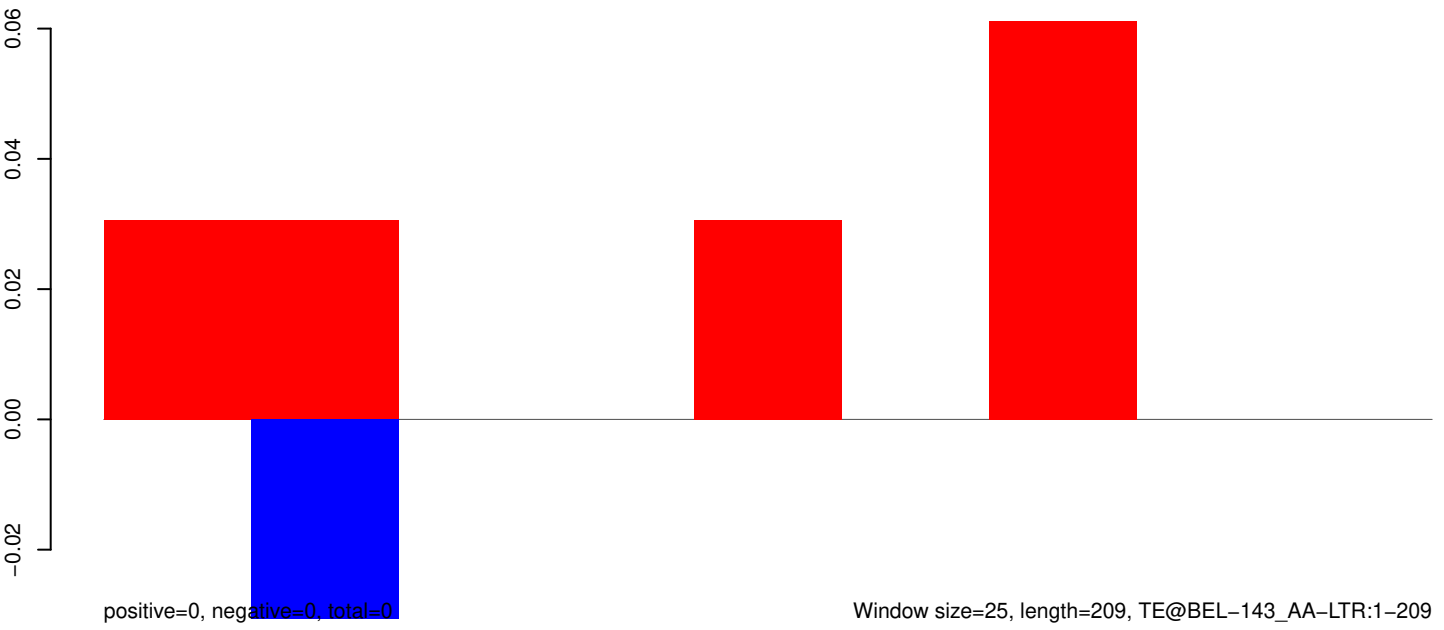

positive=0, negative=0, total=0

Window size=25, length=209, TE@BEL-143_AA-LTR:1-209

AeAeg_Whole_ZIKVdr_BM_RNA_GP.18_23.rep

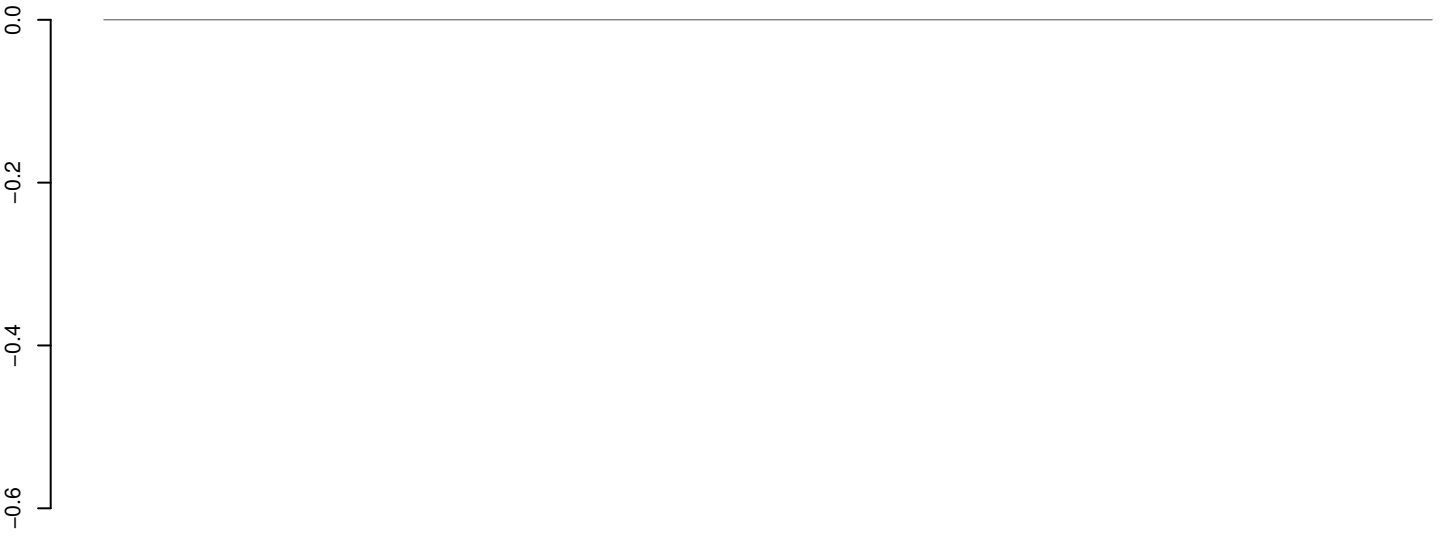

positive=0, negative=0, total=0

AeAeg_Whole_ZIKVdr_BM_RNA_GP.24_35.rep

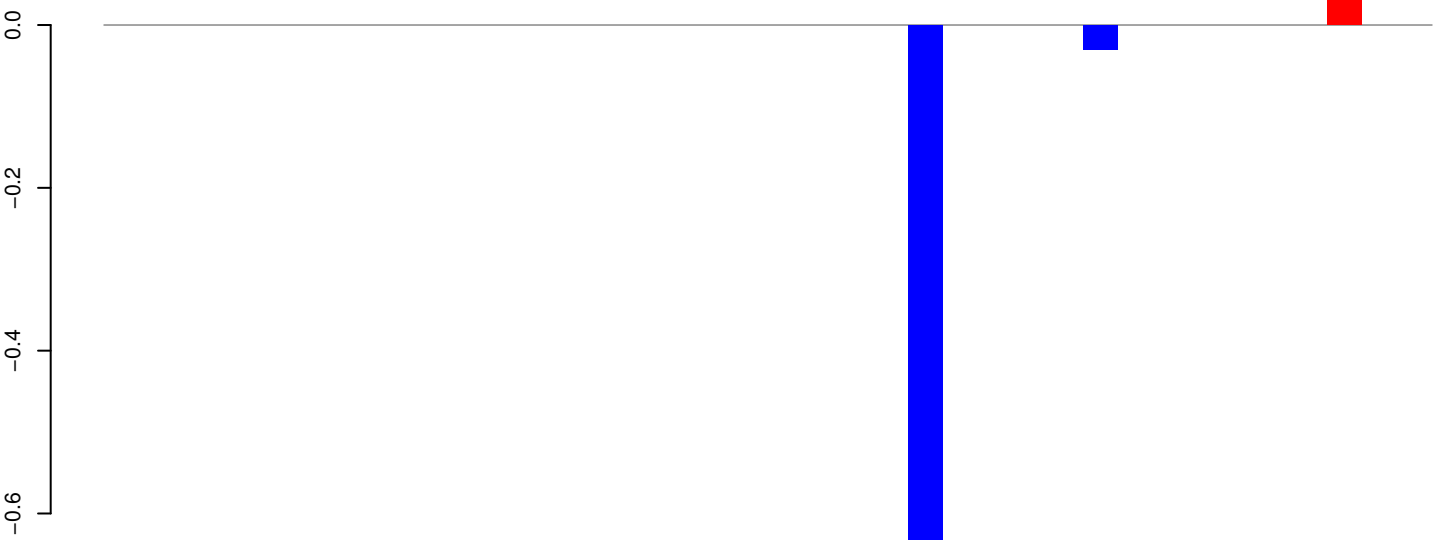

positive=0, negative=1, total=1

AeAeg_Whole_ZIKVdr_BM_RNA_GP.rep

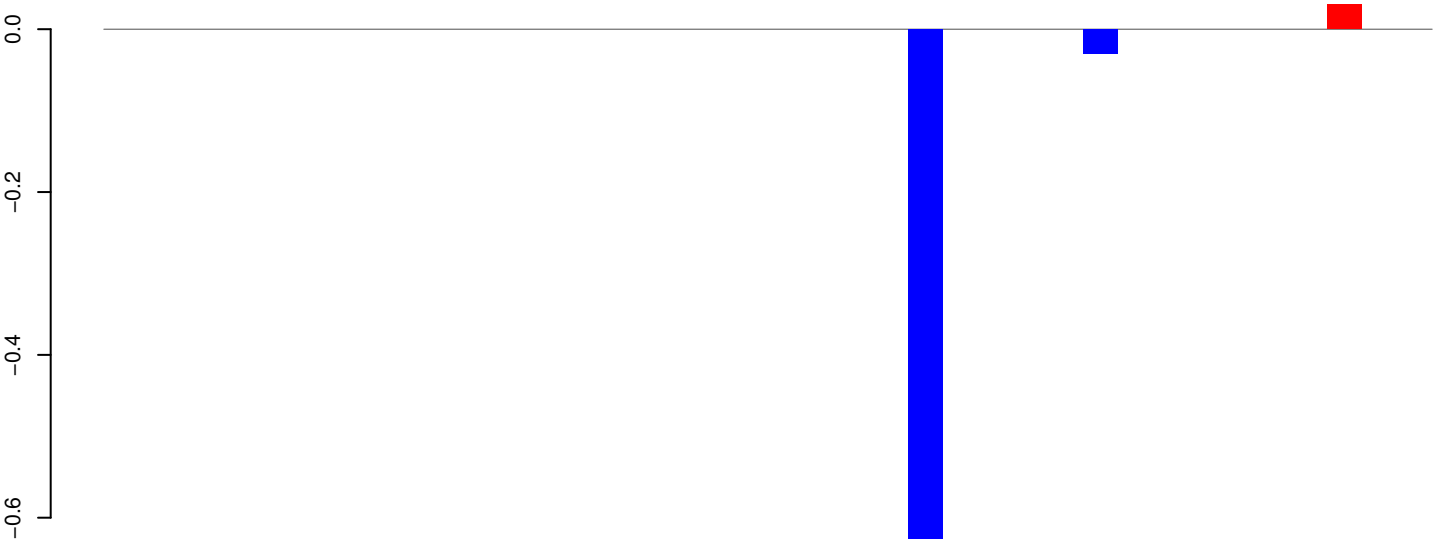

positive=0, negative=1, total=1

Window size=25, length=933, TE@Transib3_AA:1-933

AeAeg_Whole_ZIKVdr_BM_RNA_GP.18_23.rep

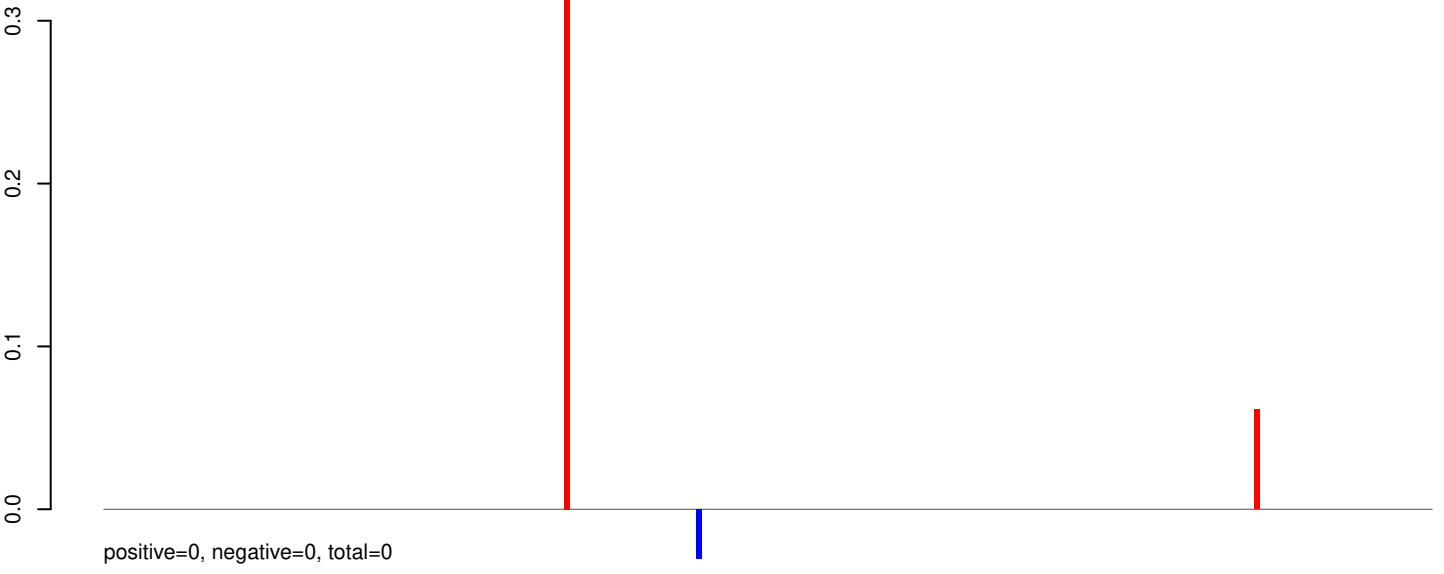

AeAeg_Whole_ZIKVdr_BM_RNA_GP.24_35.rep

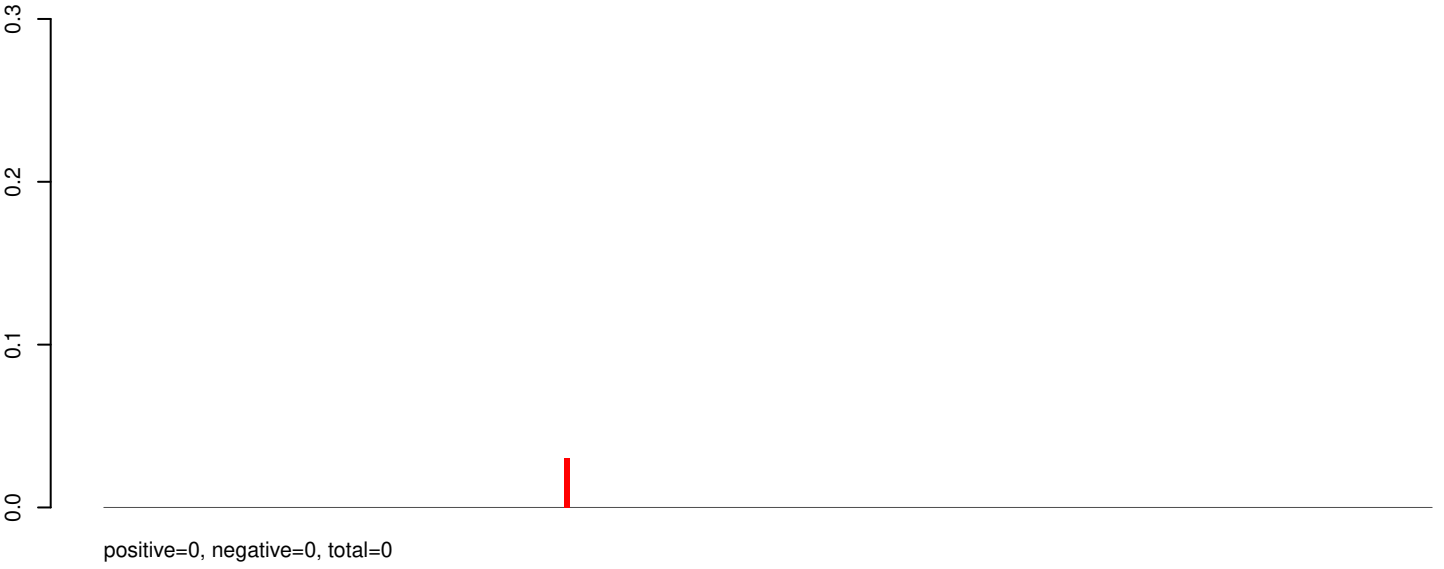

AeAeg_Whole_ZIKVdr_BM_RNA_GP.rep

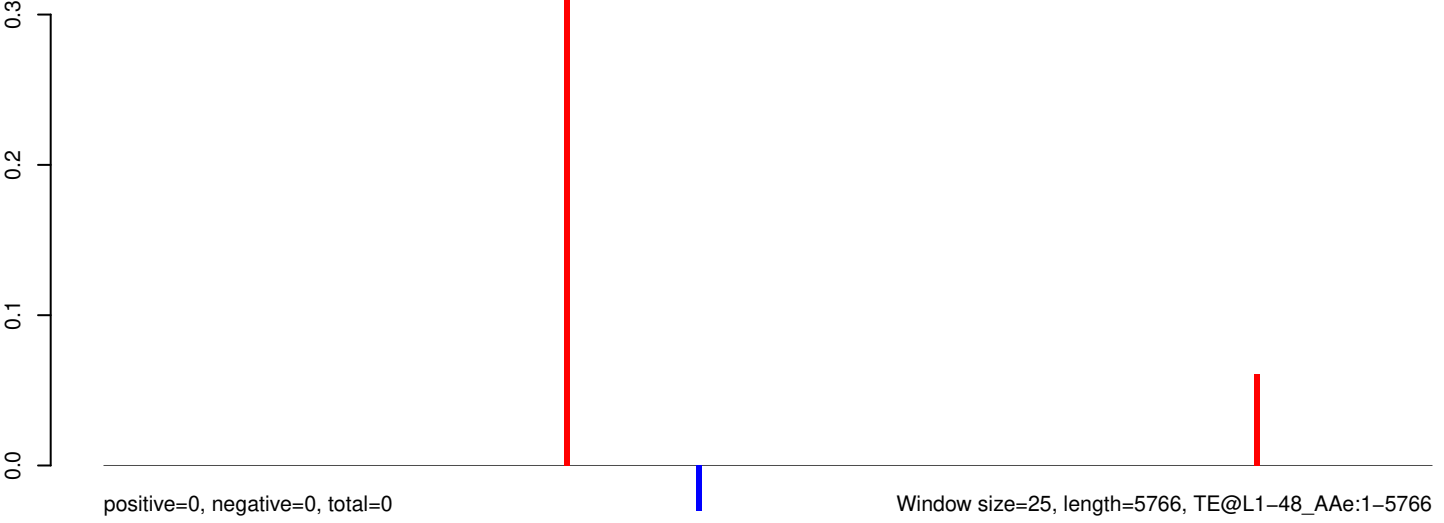

0 1000 2000 3000 4000 5000 6000

AeAeg_Whole_ZIKVdr_BM_RNA_GP.18_23.rep

0.00
-0.05
-0.10
-0.15

positive=0, negative=0, total=0

AeAeg_Whole_ZIKVdr_BM_RNA_GP.24_35.rep

0.00
-0.05
-0.10
-0.15

positive=0, negative=0, total=0

AeAeg_Whole_ZIKVdr_BM_RNA_GP.rep

0.00
-0.05
-0.10
-0.15

positive=0, negative=0, total=0

Window size=25, length=264, TE@BEL-138_AA-LTR:1-264

50 100 150 200 250 300



AeAeg_Whole_ZIKVdr_BM_RNA_GP.18_23.rep

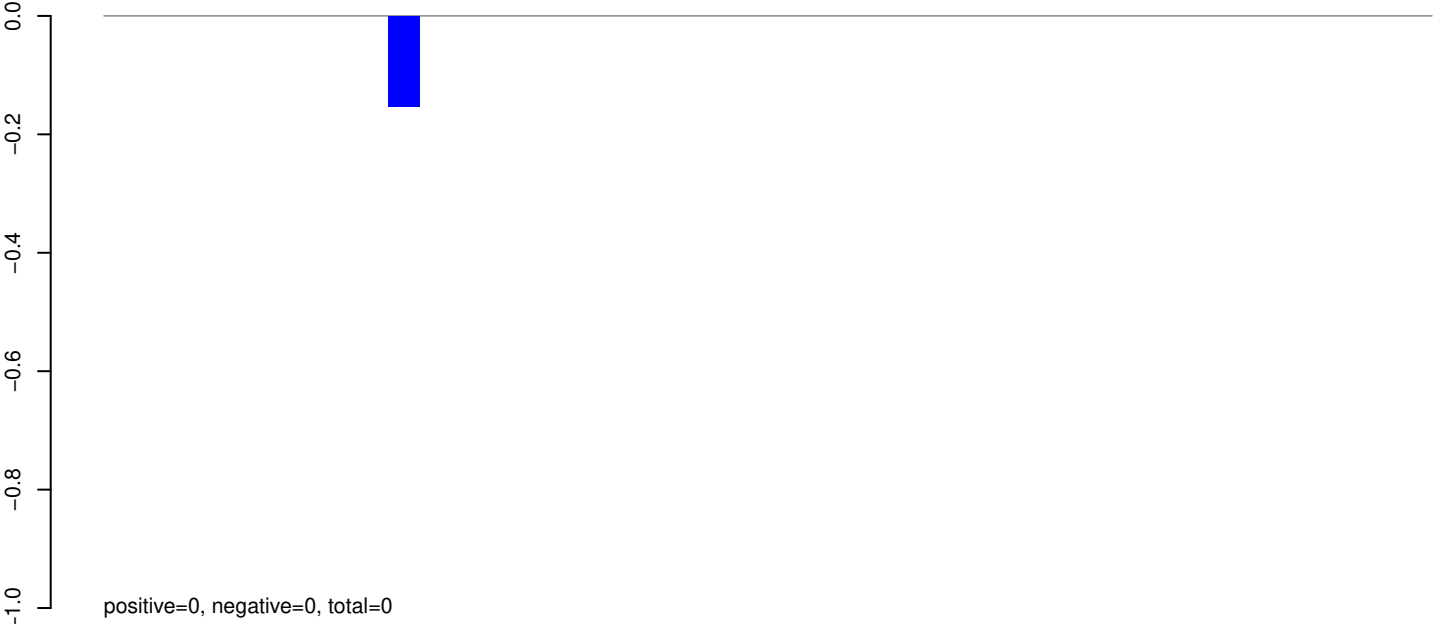

AeAeg_Whole_ZIKVdr_BM_RNA_GP.24_35.rep

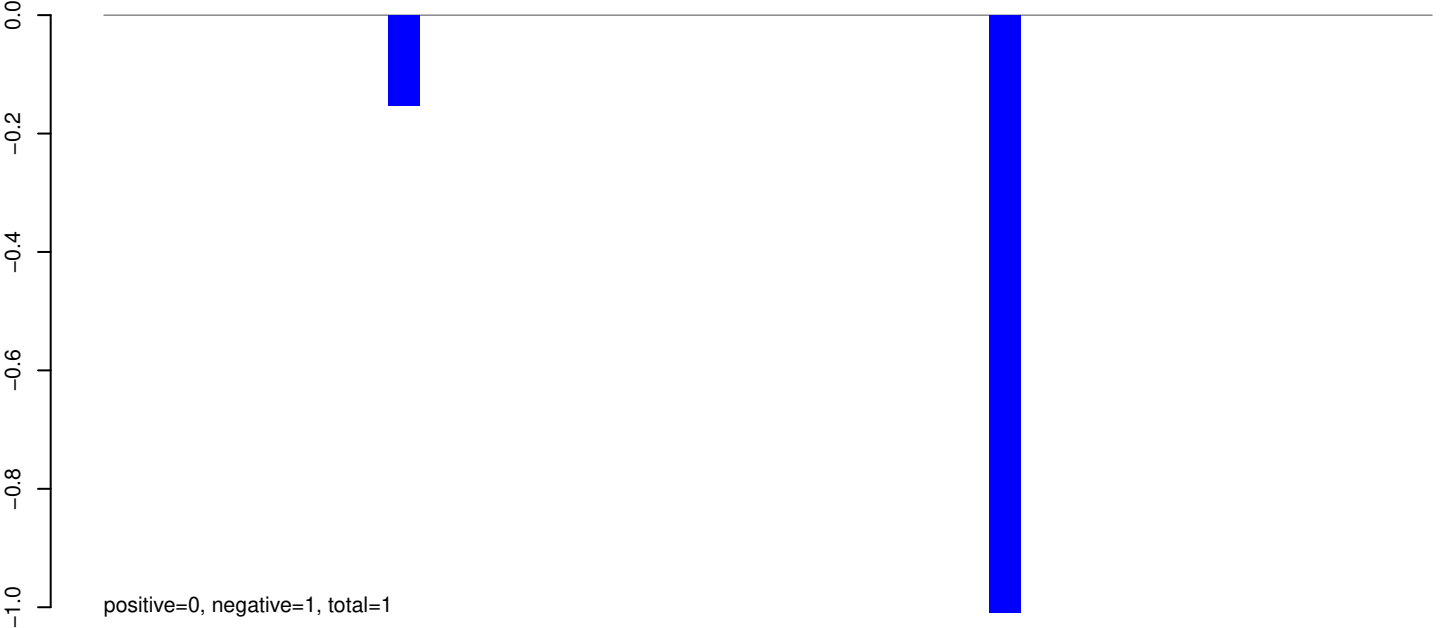

AeAeg_Whole_ZIKVdr_BM_RNA_GP.rep

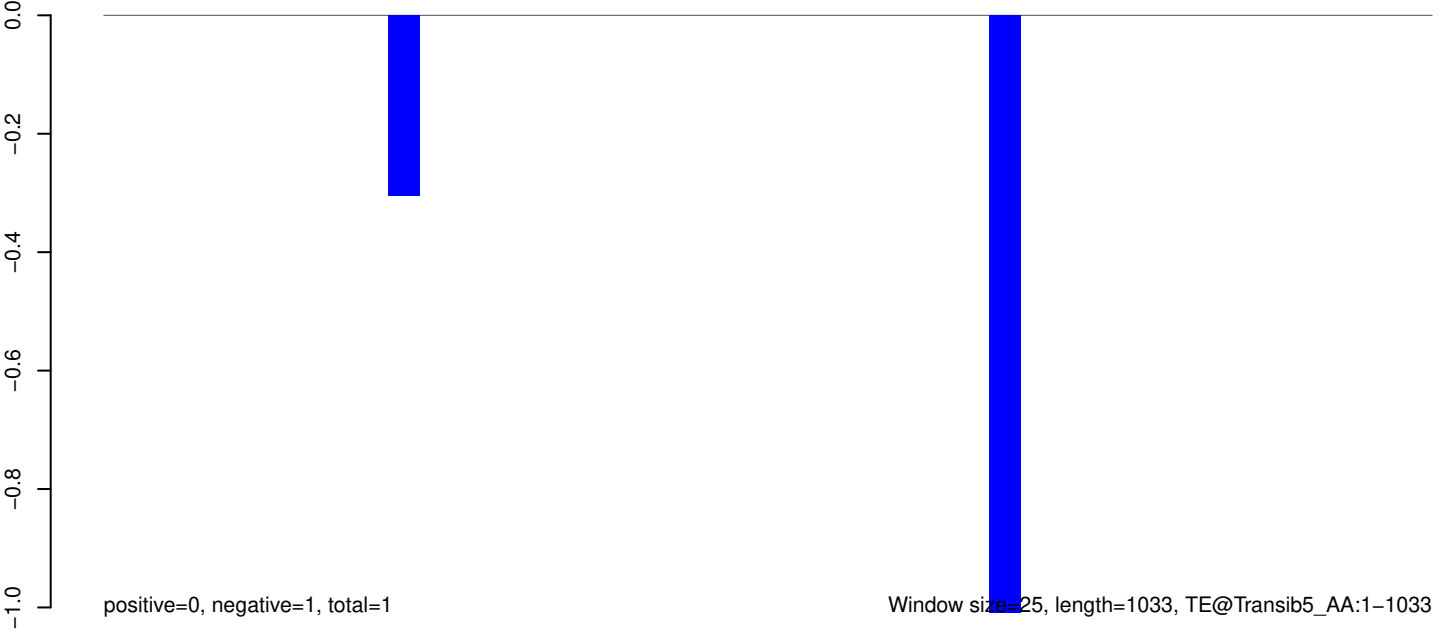

Window size=25, length=1033, TE@Transib5_AA:1-1033

AeAeg_Whole_ZIKVdr_BM_RNA_GP.18_23.rep

0.000
-0.005
-0.010
-0.015
-0.020
-0.025
-0.030

positive=0, negative=0, total=0

AeAeg_Whole_ZIKVdr_BM_RNA_GP.24_35.rep

0.000
-0.005
-0.010
-0.015
-0.020
-0.025
-0.030

positive=0, negative=0, total=0

AeAeg_Whole_ZIKVdr_BM_RNA_GP.rep

0.000
-0.005
-0.010
-0.015
-0.020
-0.025
-0.030

positive=0, negative=0, total=0

Window size=25, length=796, TE@Transib2_AA:1-796

0 200 400 600 800

AeAeg_Whole_ZIKVdr_BM_RNA_GP.18_23.rep

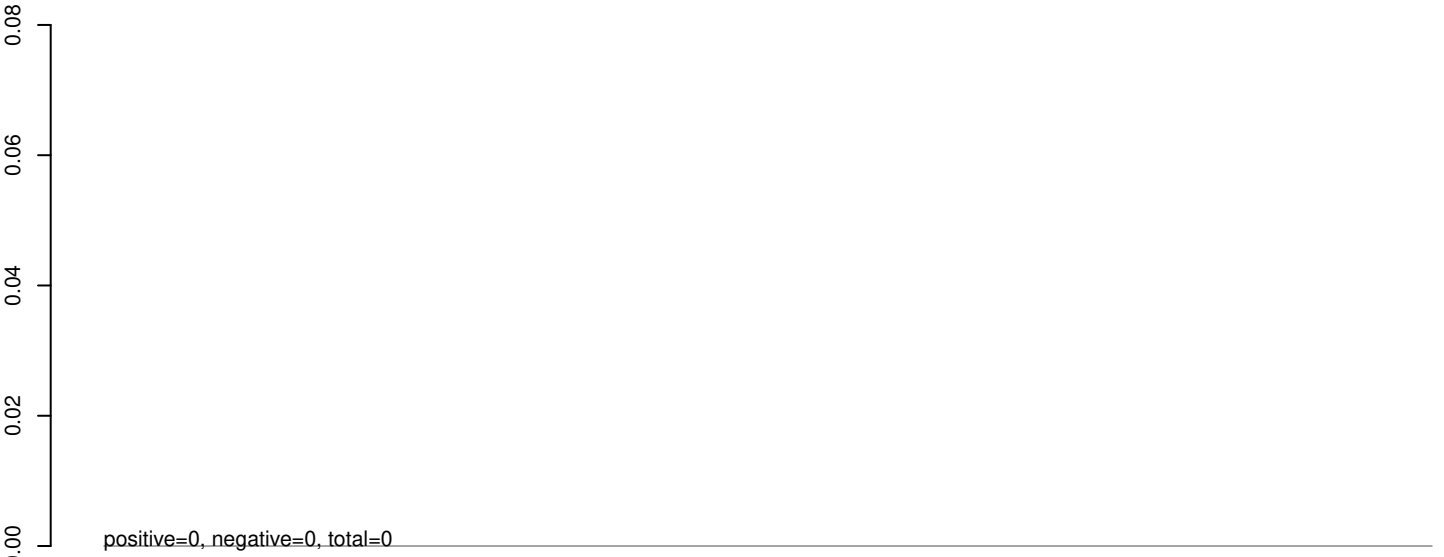

AeAeg_Whole_ZIKVdr_BM_RNA_GP.24_35.rep

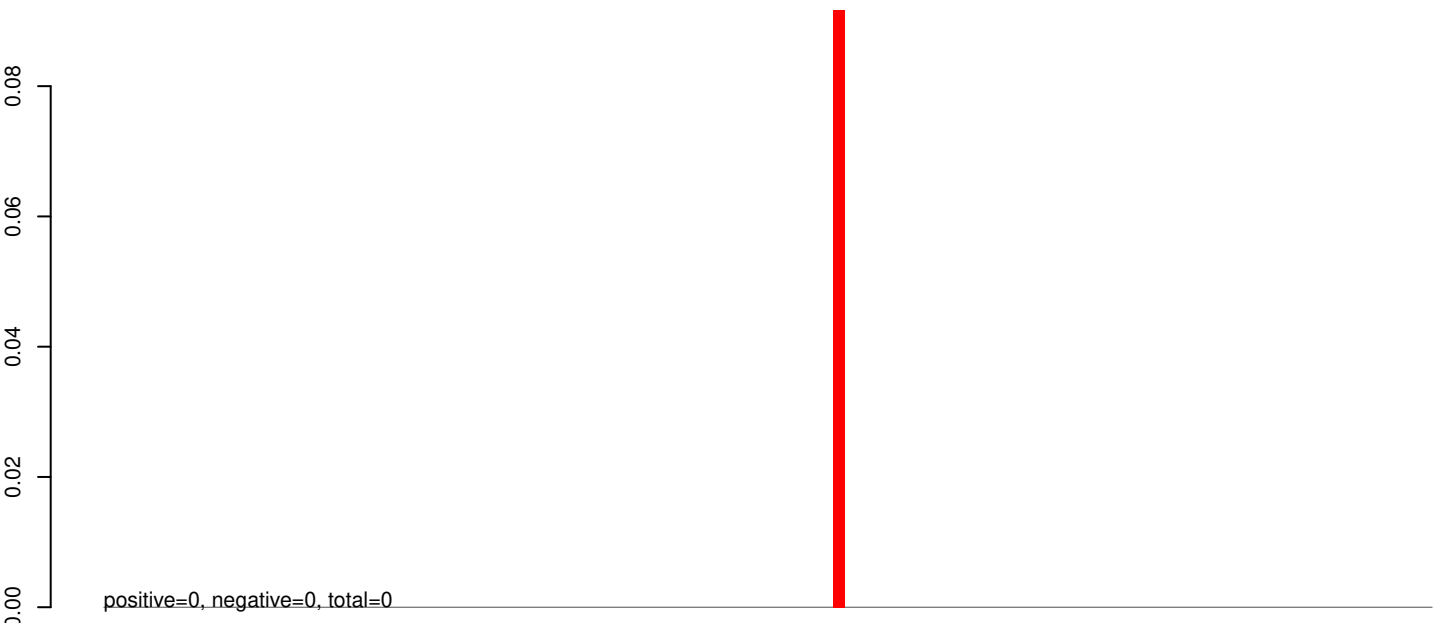

AeAeg_Whole_ZIKVdr_BM_RNA_GP.rep

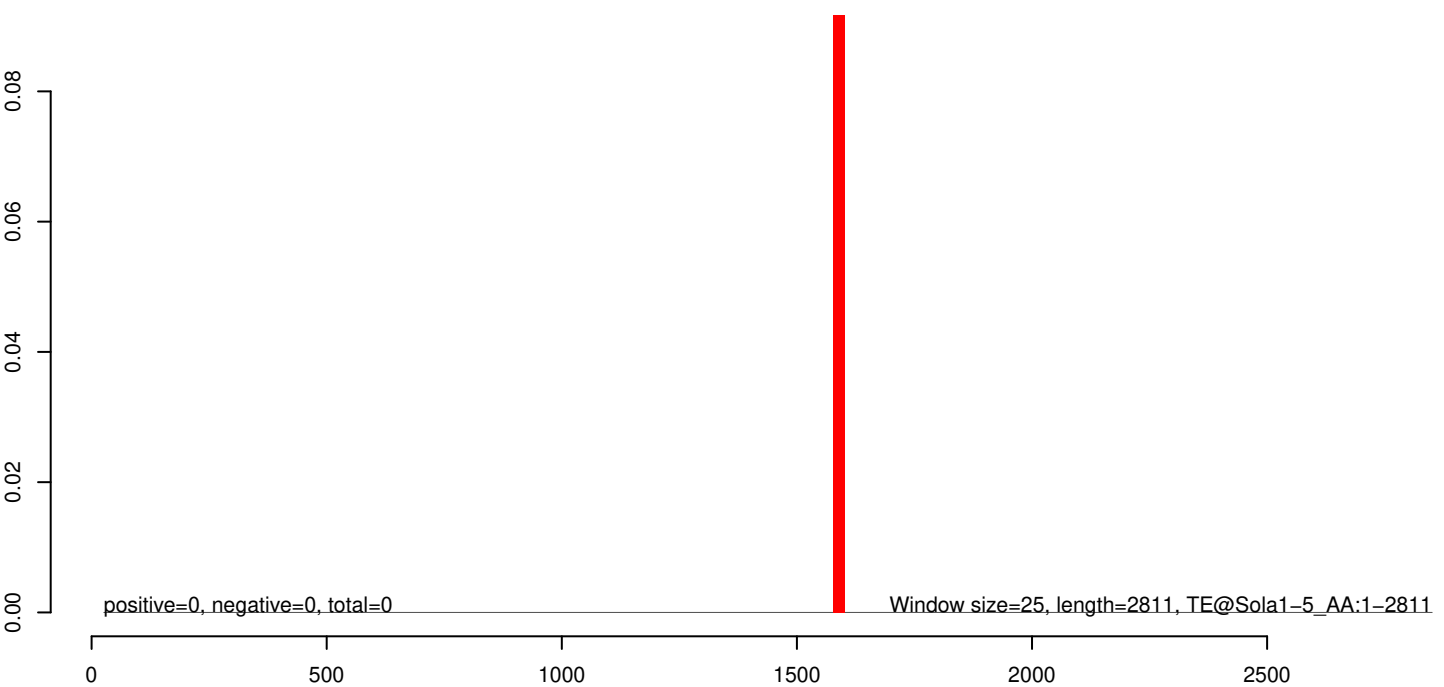

AeAeg_Whole_ZIKVdr_BM_RNA_GP.18_23.rep

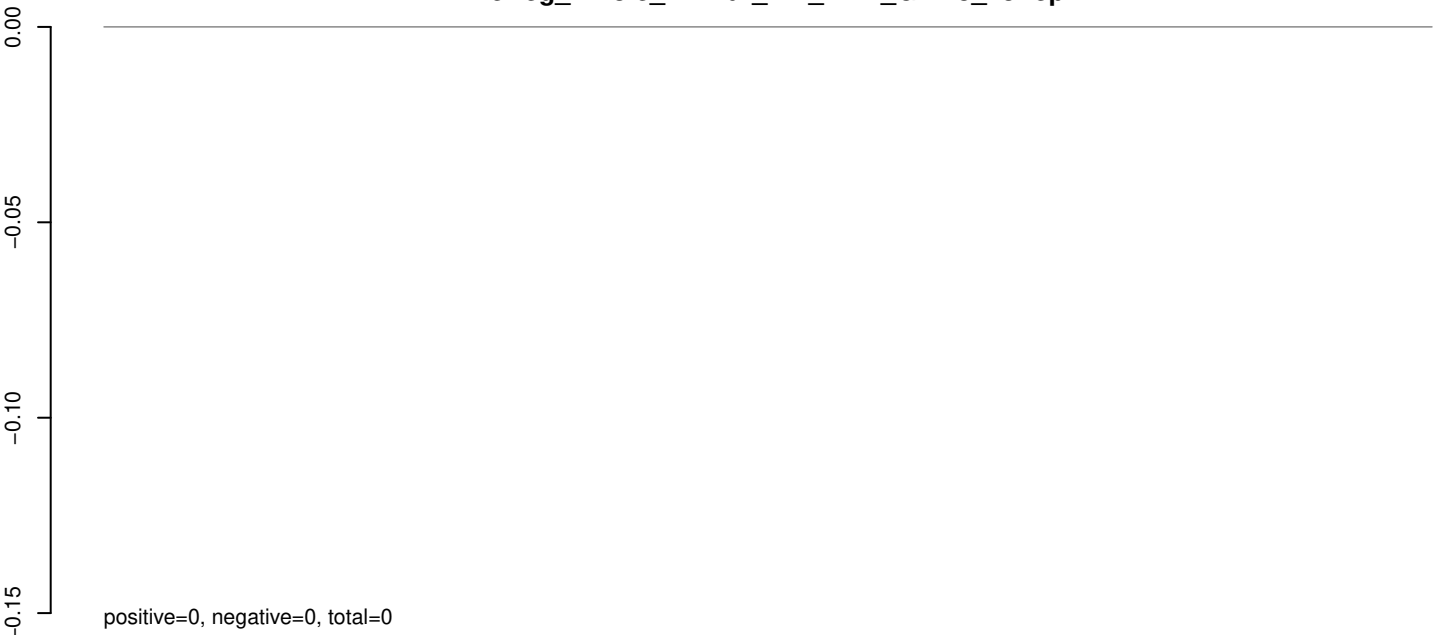

AeAeg_Whole_ZIKVdr_BM_RNA_GP.24_35.rep

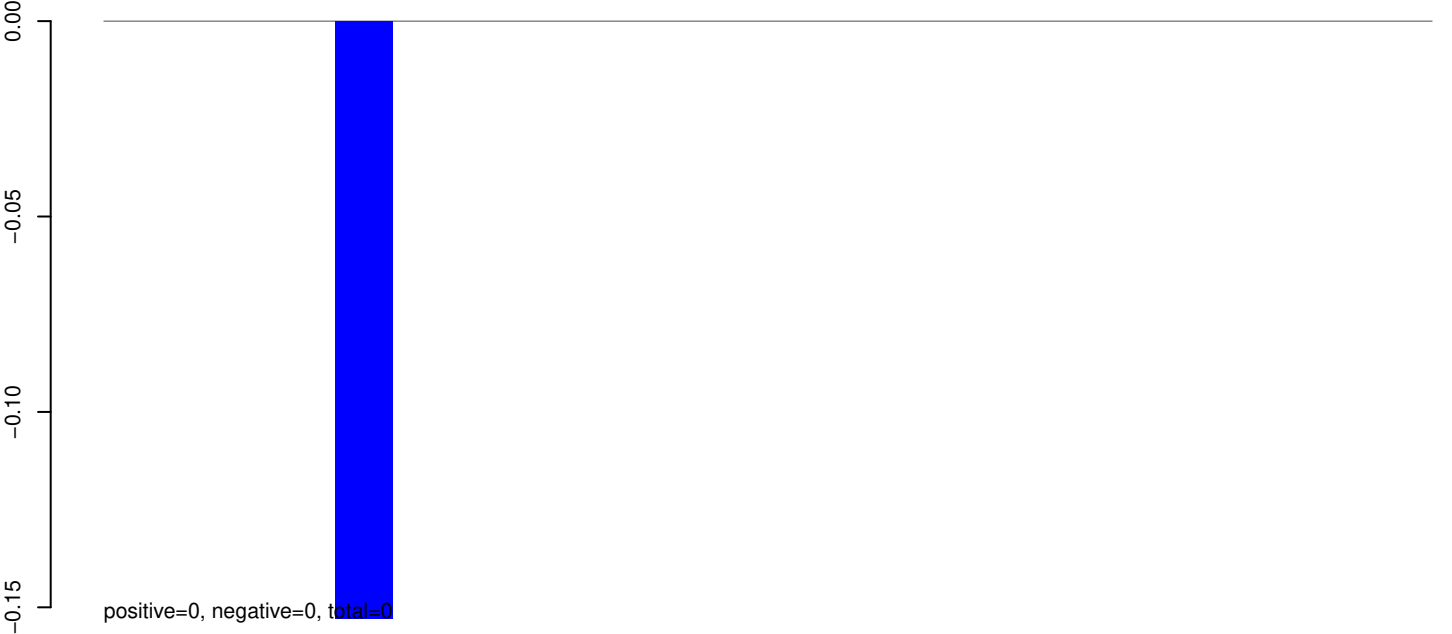

AeAeg_Whole_ZIKVdr_BM_RNA_GP.rep

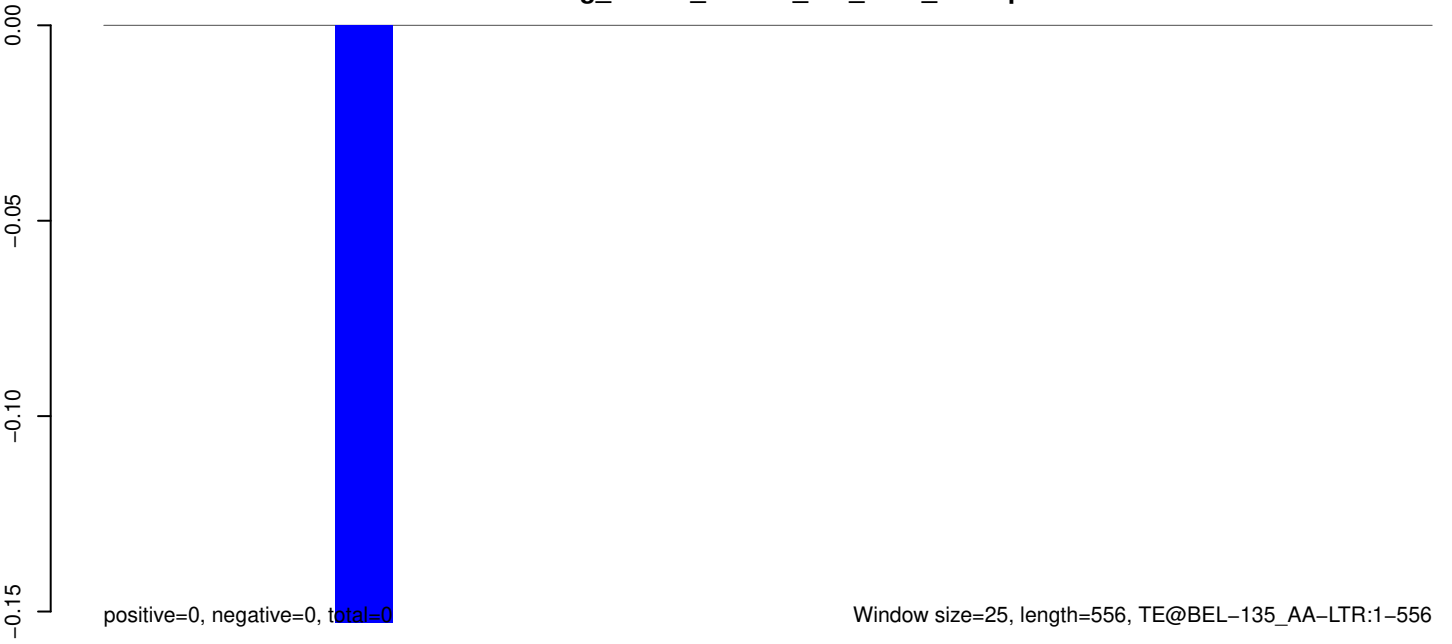

AeAeg_Whole_ZIKVdr_BM_RNA_GP.18_23.rep



AeAeg_Whole_ZIKVdr_BM_RNA_GP.24_35.rep

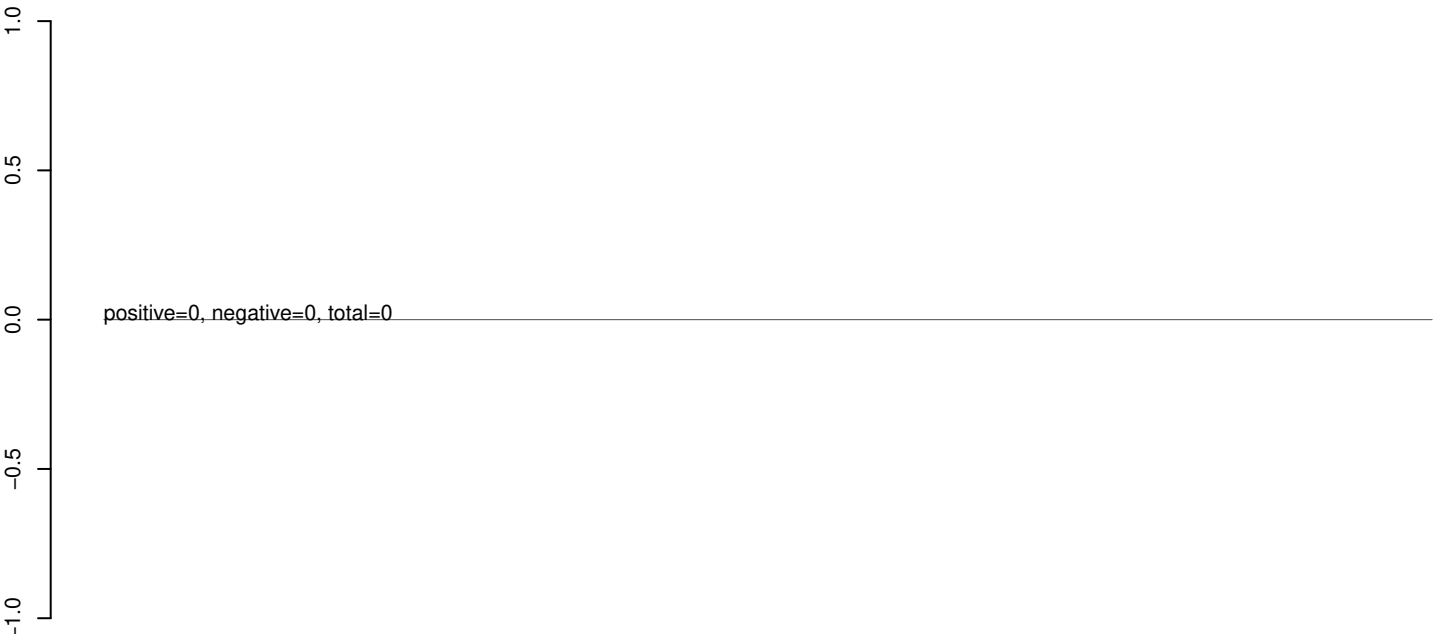

AeAeg_Whole_ZIKVdr_BM_RNA_GP.rep

