

AeAeg_Whole_ZIKVdr_In3_GP.18_23.rep

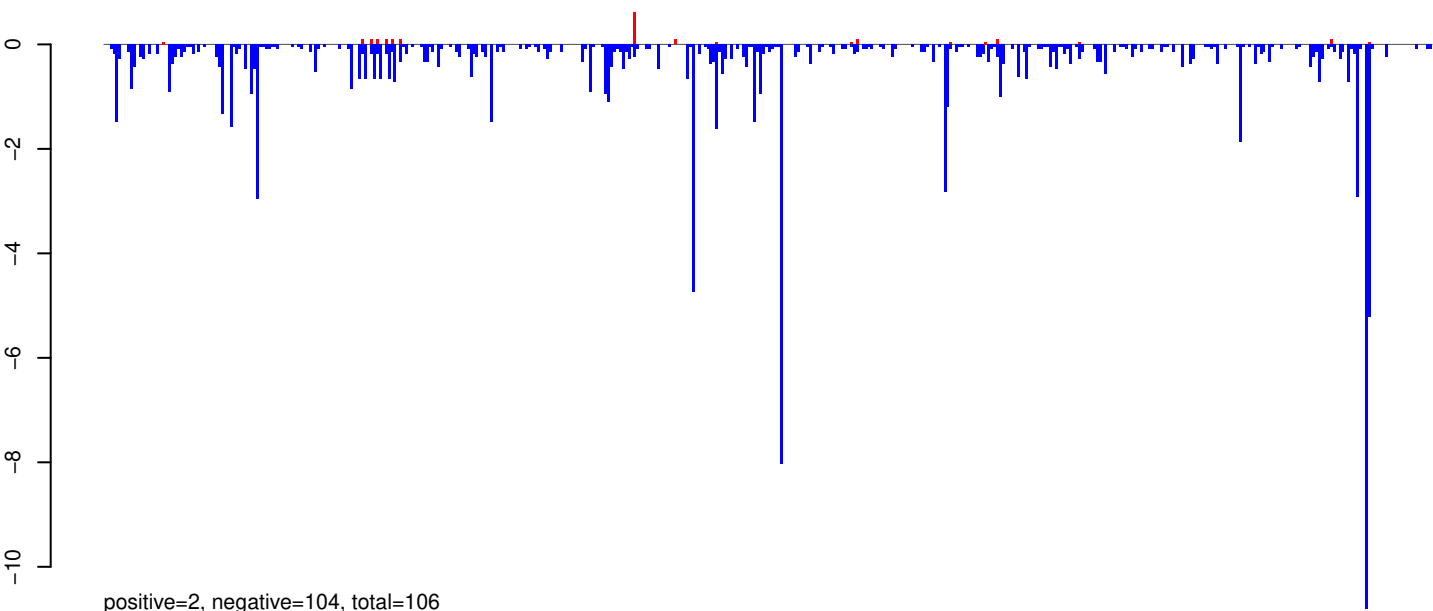

AeAeg_Whole_ZIKVdr_In3_GP.24_35.rep

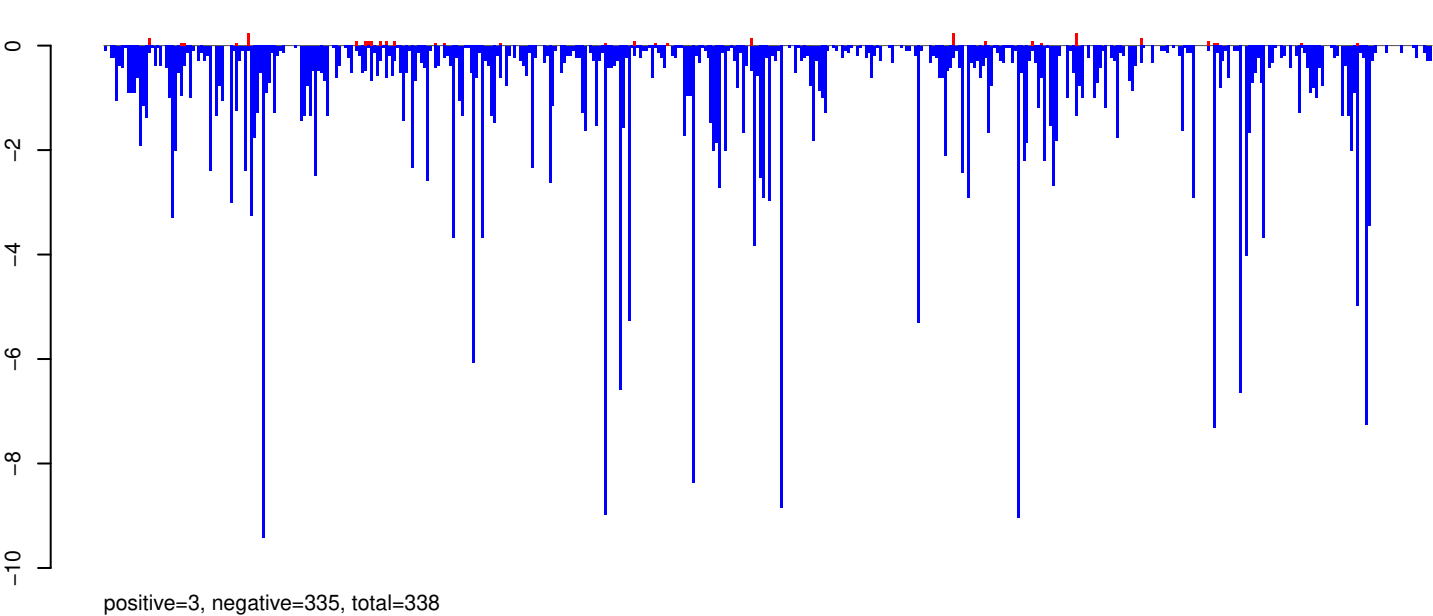

AeAeg_Whole_ZIKVdr_In3_GP.rep

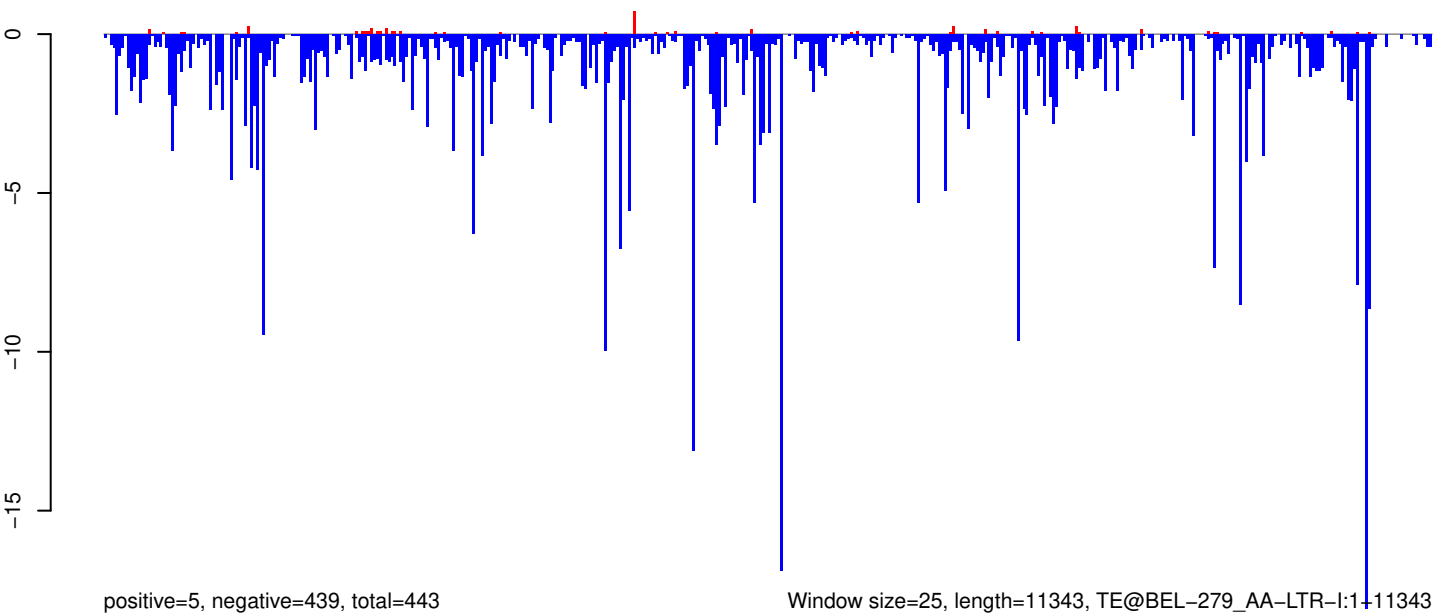

Window size=25, length=11343, TE@BEL-279_AA-LTR-I:1+11343

0 2000 4000 6000 8000 10000

AeAeg_Whole_ZIKVdr_In3_GP.18_23.rep

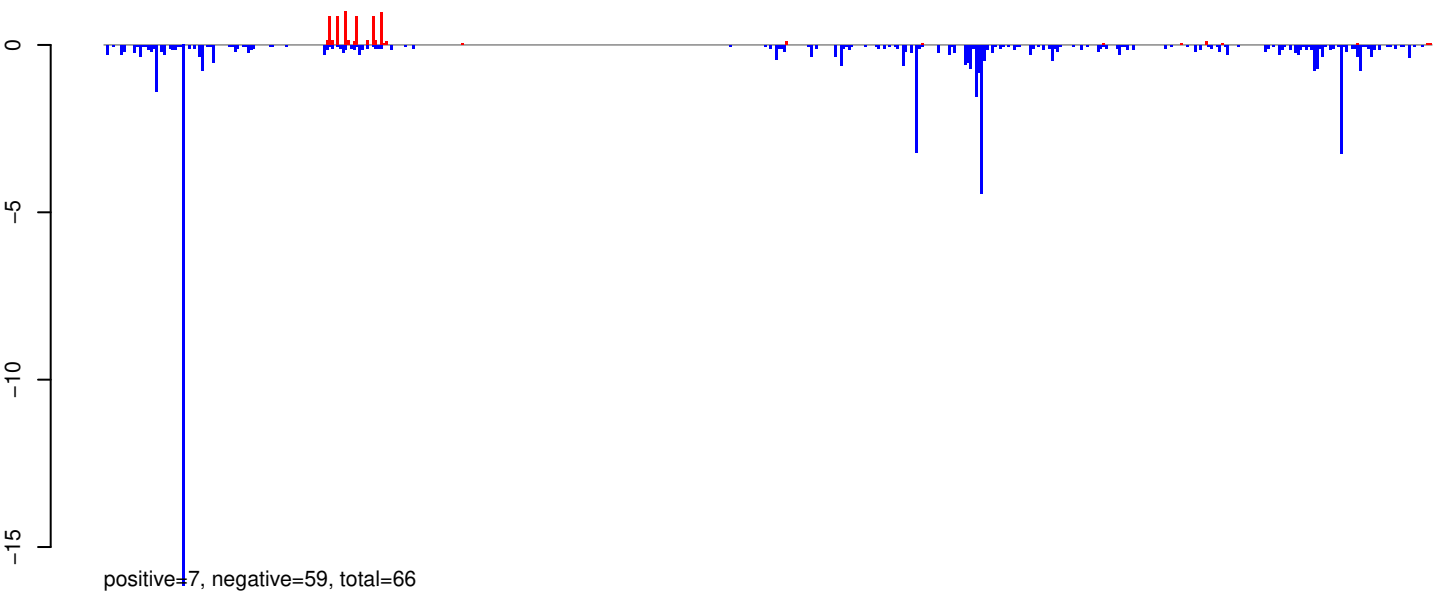

AeAeg_Whole_ZIKVdr_In3_GP.24_35.rep

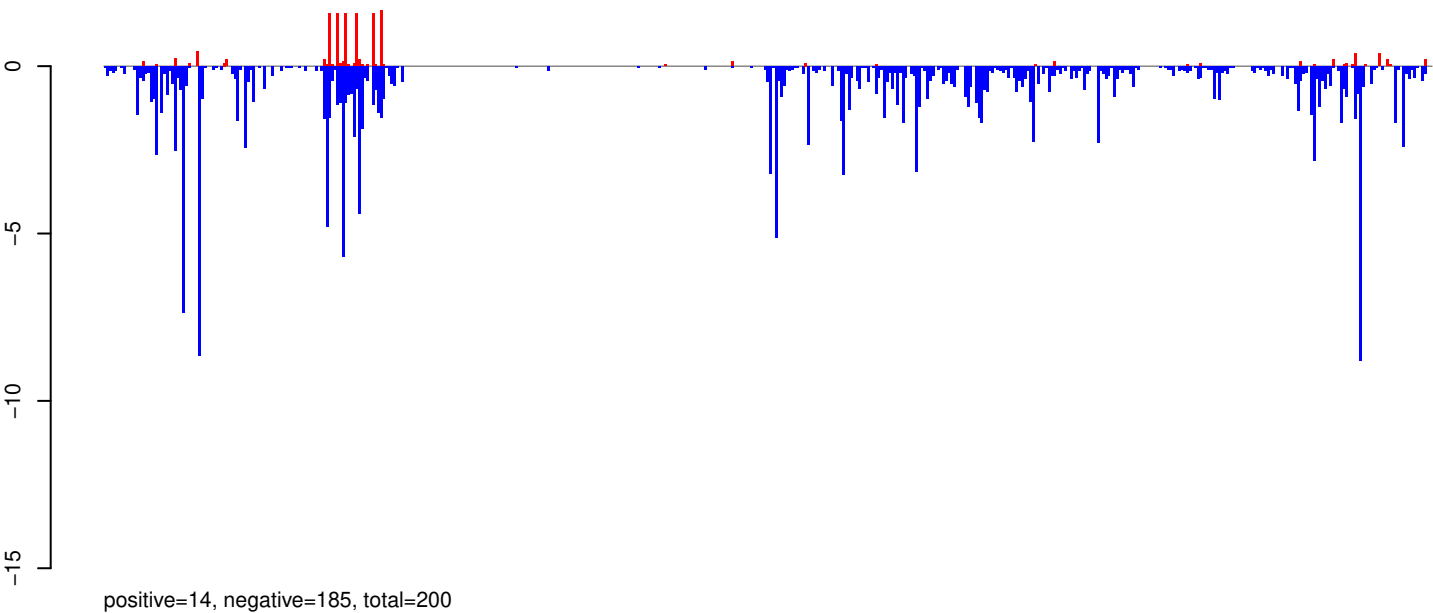

AeAeg_Whole_ZIKVdr_In3_GP.rep

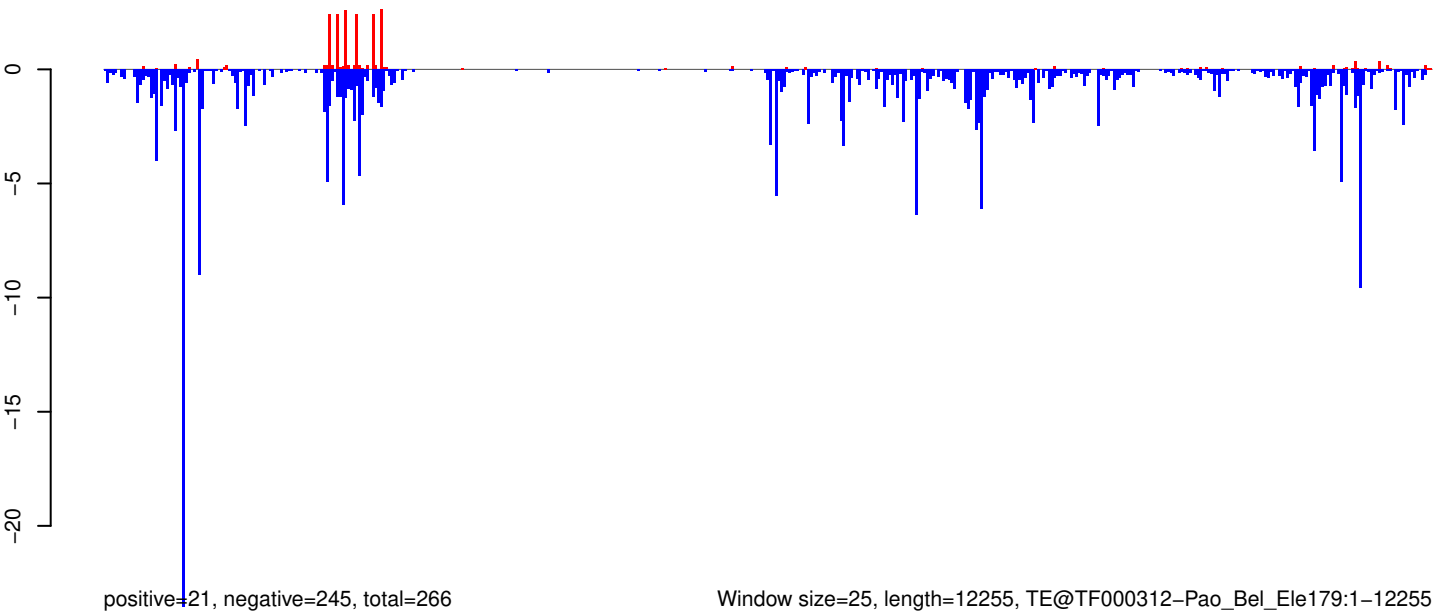

Window size=25, length=12255, TE@TF000312-Pao_Bel_Ele179:1-12255

0 2000 4000 6000 8000 10000 12000

AeAeg_Whole_ZIKVdr_In3_GP.18_23.rep

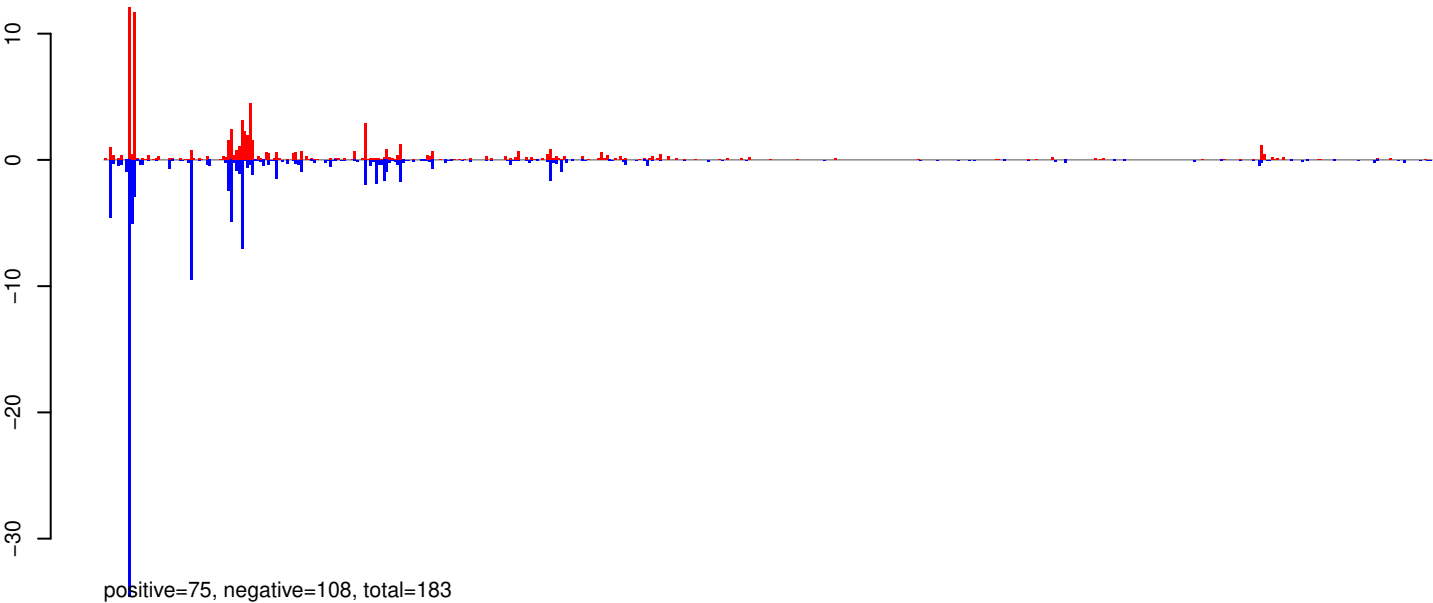

AeAeg_Whole_ZIKVdr_In3_GP.24_35.rep

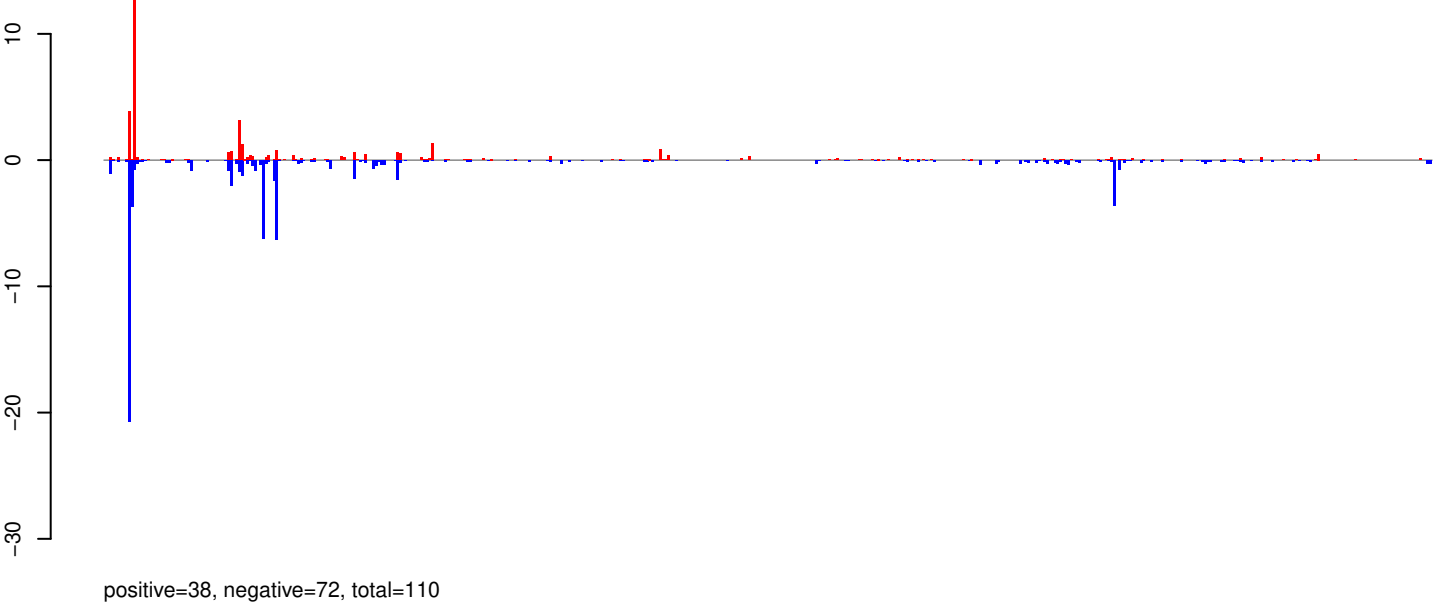

AeAeg_Whole_ZIKVdr_In3_GP.rep

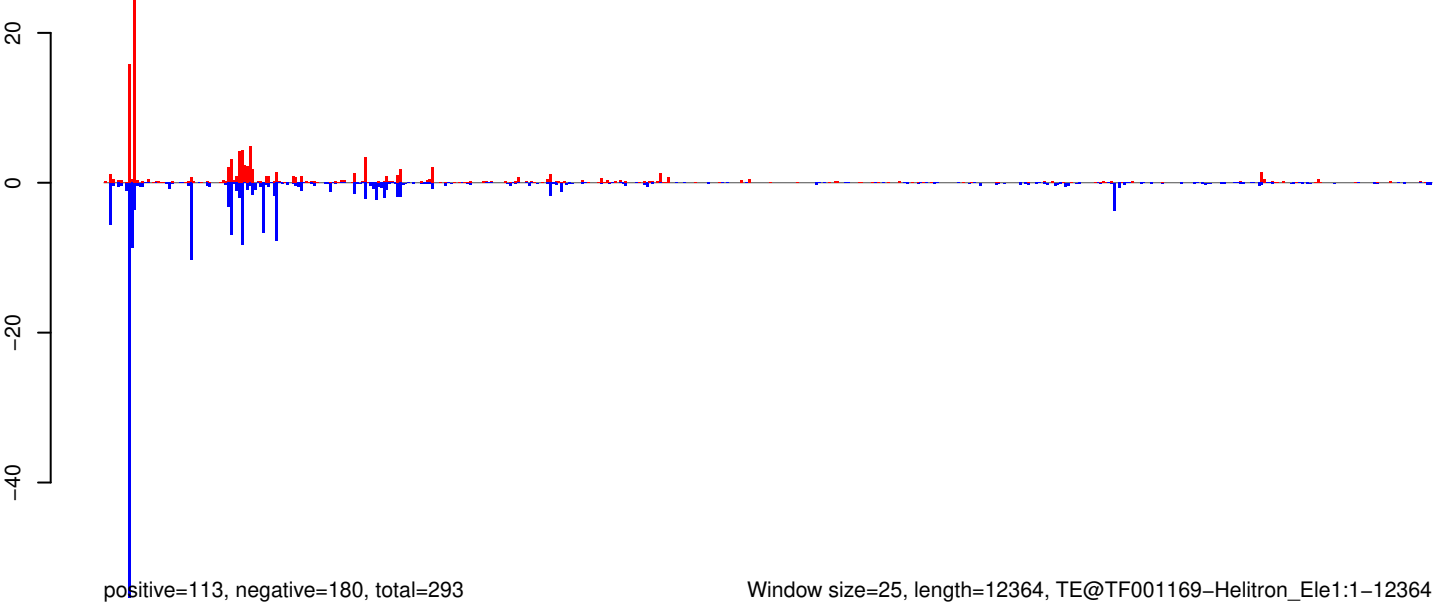

Window size=25, length=12364, TE@TF001169-Helitron_Ele1:1-12364

0 2000 4000 6000 8000 10000 12000

AeAeg_Whole_ZIKVdr_In3_GP.18_23.rep

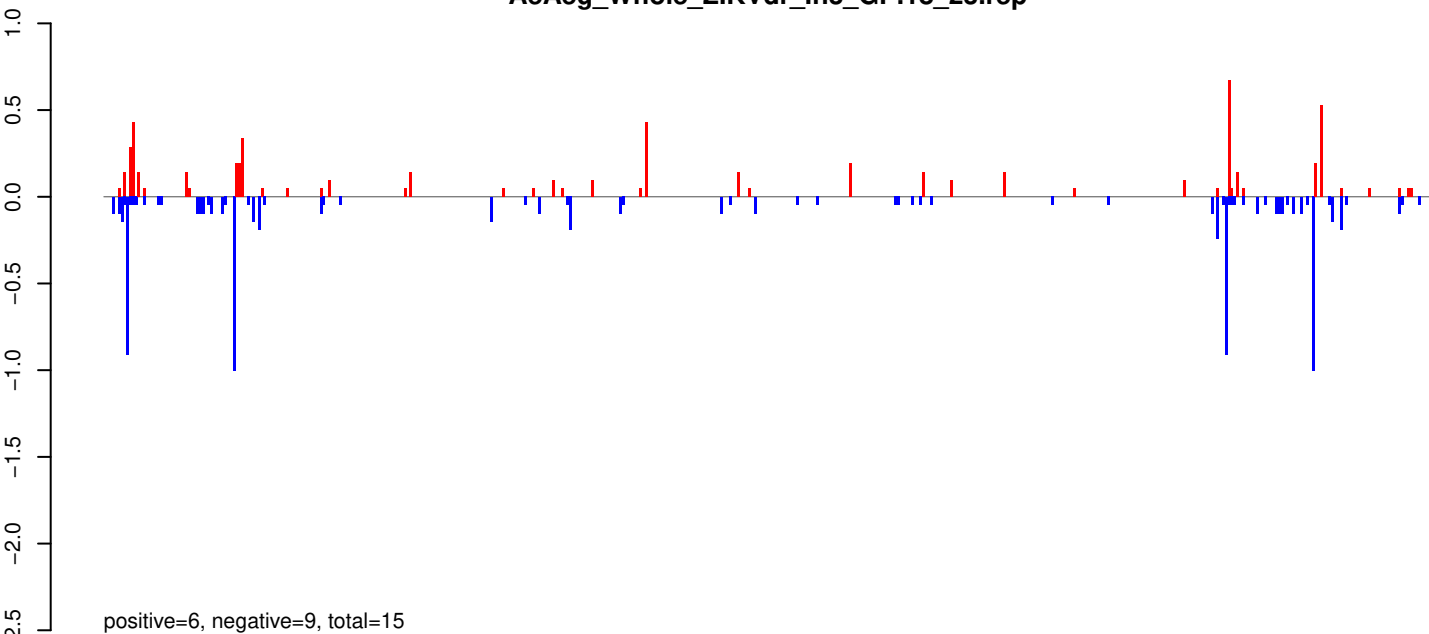

AeAeg_Whole_ZIKVdr_In3_GP.24_35.rep

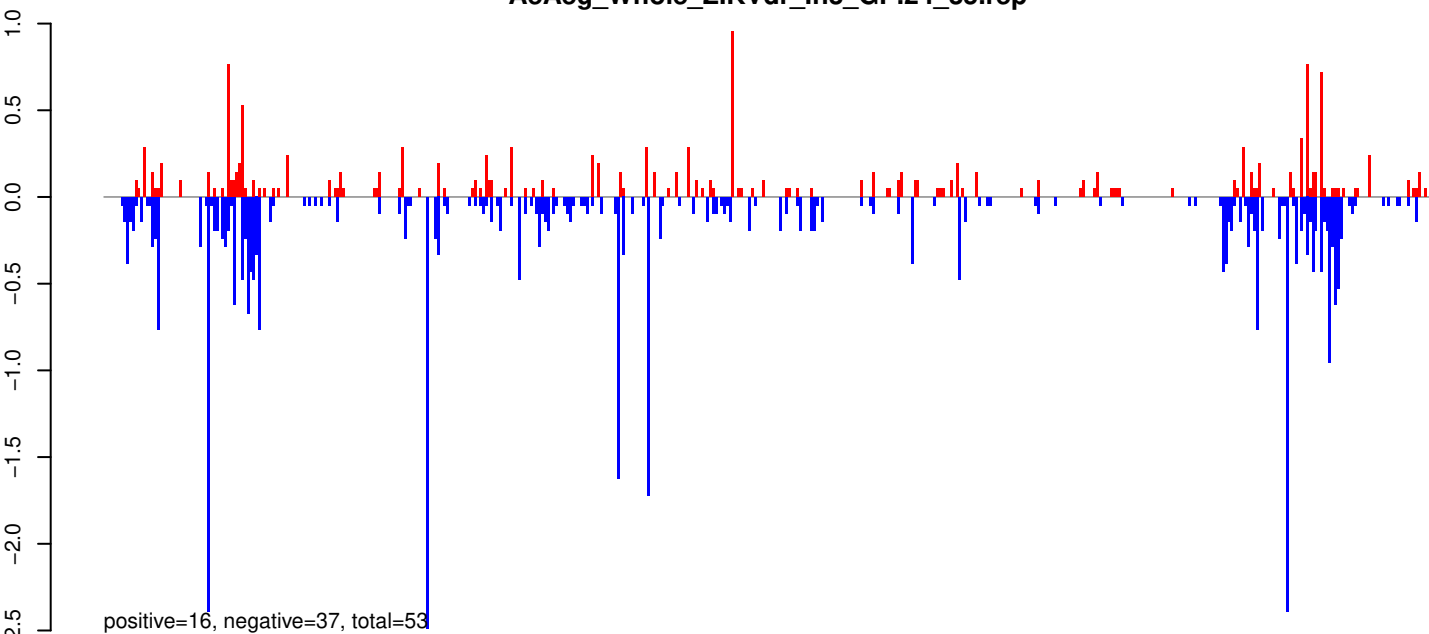

AeAeg_Whole_ZIKVdr_In3_GP.rep

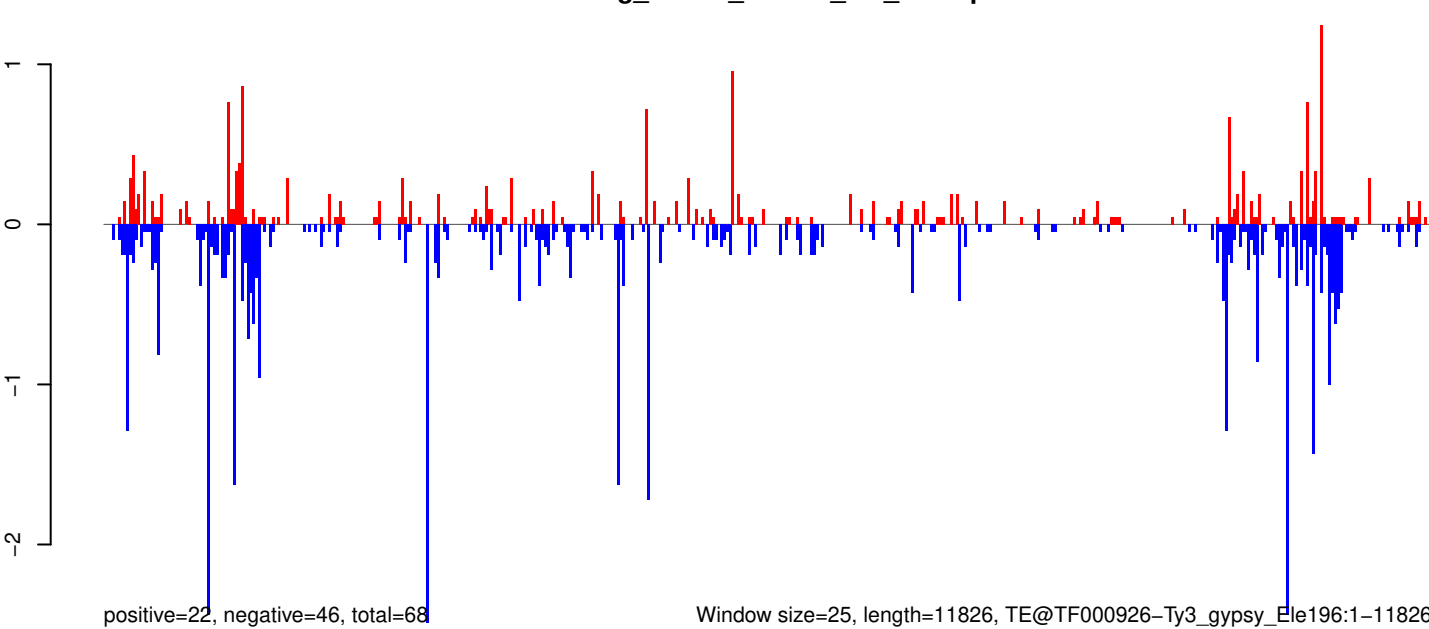

0 2000 4000 6000 8000 10000 12000

AeAeg_Whole_ZIKVdr_In3_GP.18_23.rep

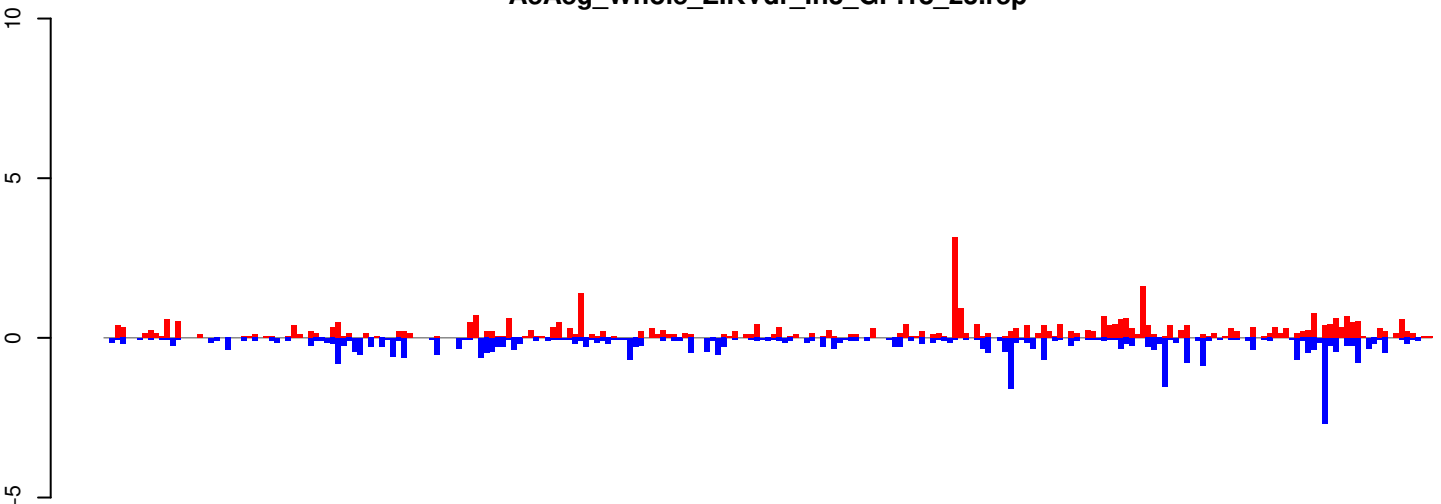

positive=38, negative=38, total=76

AeAeg_Whole_ZIKVdr_In3_GP.24_35.rep

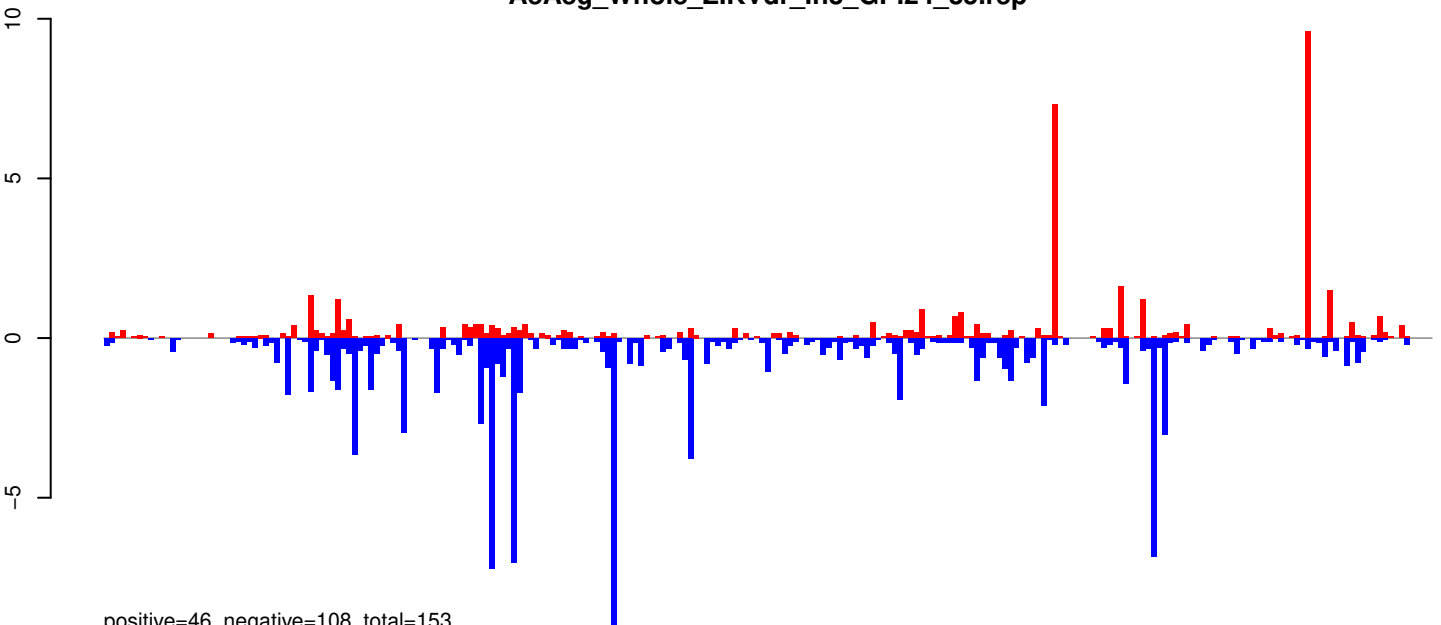

positive=46, negative=108, total=153

AeAeg_Whole_ZIKVdr_In3_GP.rep

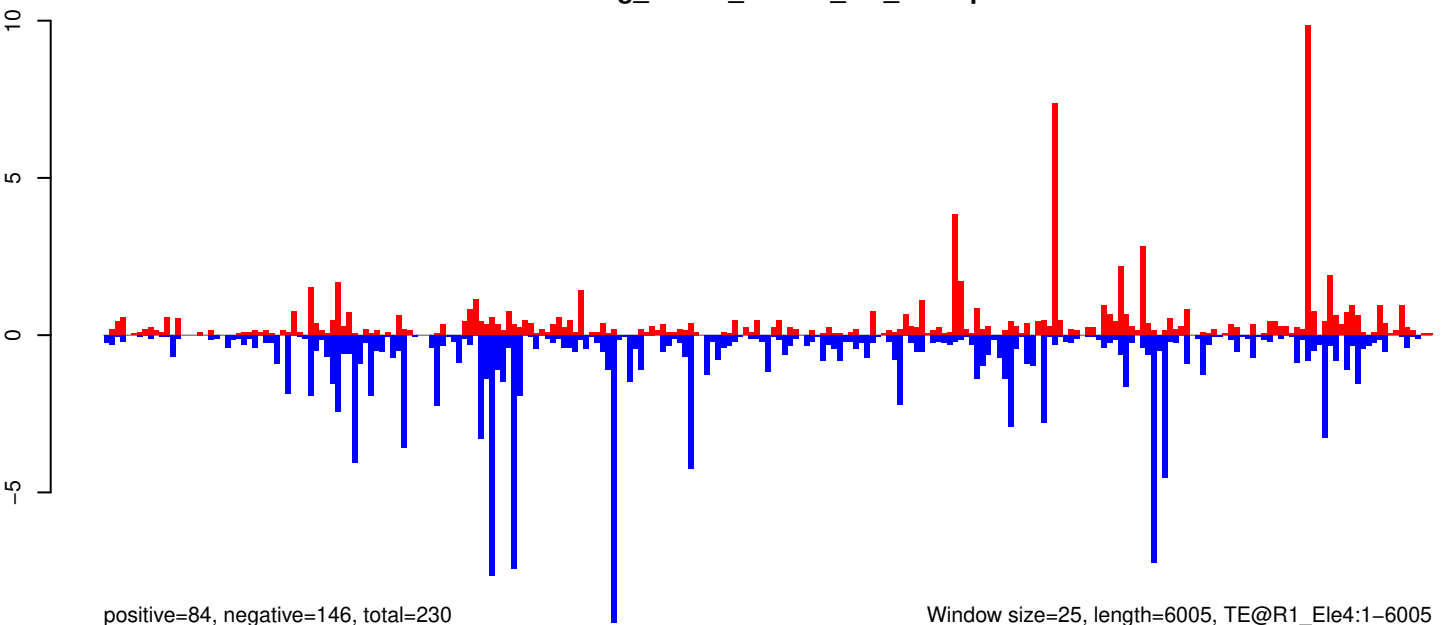

positive=84, negative=146, total=230

Window size=25, length=6005, TE@R1_Ele4:1-6005

0 1000 2000 3000 4000 5000 6000

AeAeg_Whole_ZIKVdr_In3_GP.18_23.rep

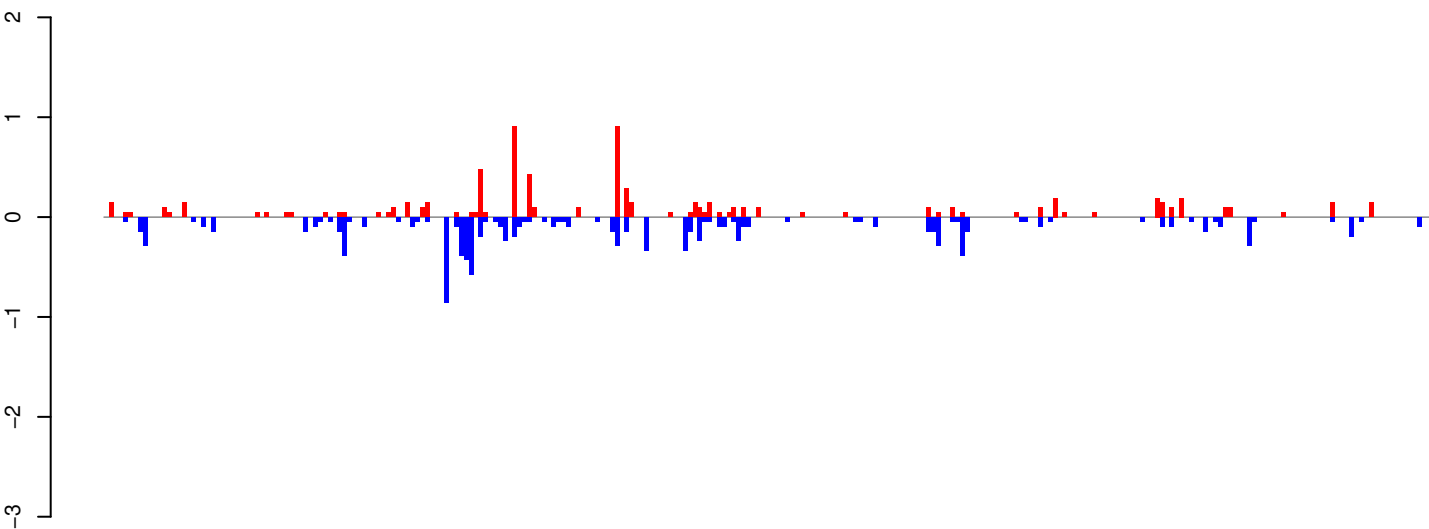

positive=8, negative=11, total=19

AeAeg_Whole_ZIKVdr_In3_GP.24_35.rep

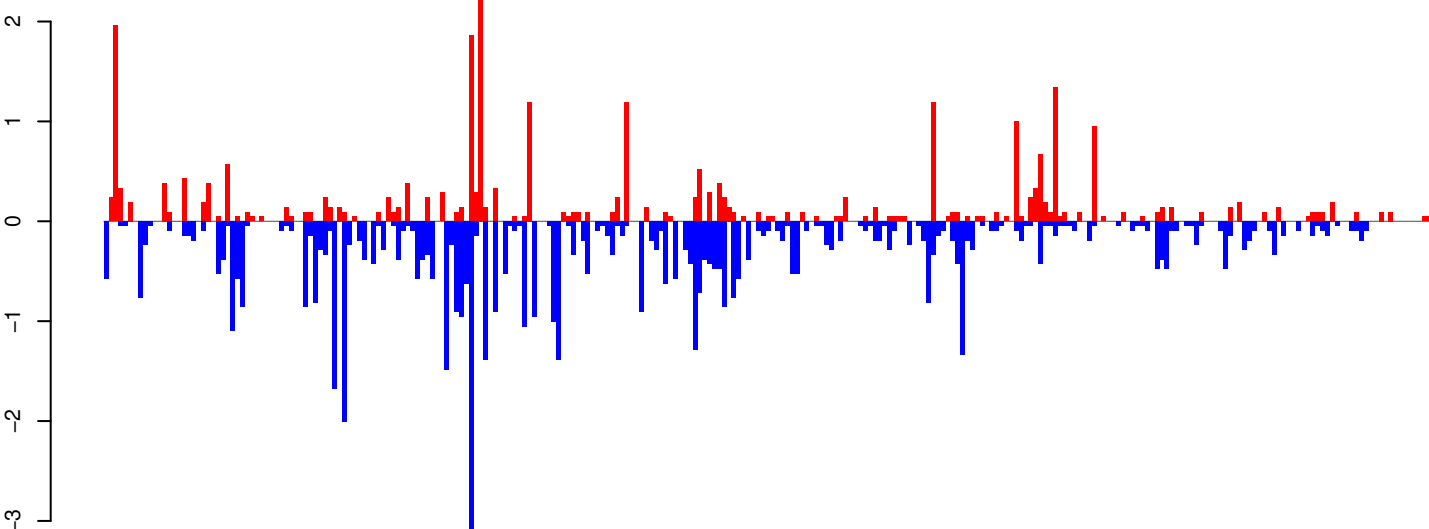

positive=29, negative=58, total=87

AeAeg_Whole_ZIKVdr_In3_GP.rep

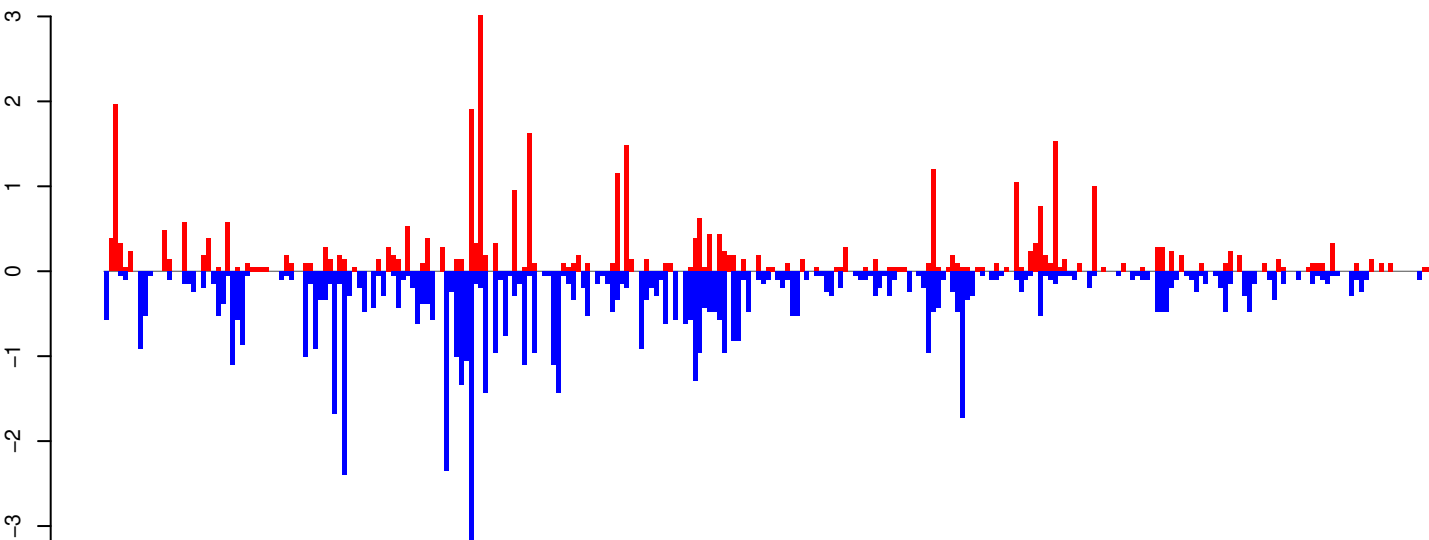

positive=36, negative=69, total=106

Window size=25, length=6823, TE@I_Ele43:1-6823

0 1000 2000 3000 4000 5000 6000 7000

AeAeg_Whole_ZIKVdr_In3_GP.18_23.rep

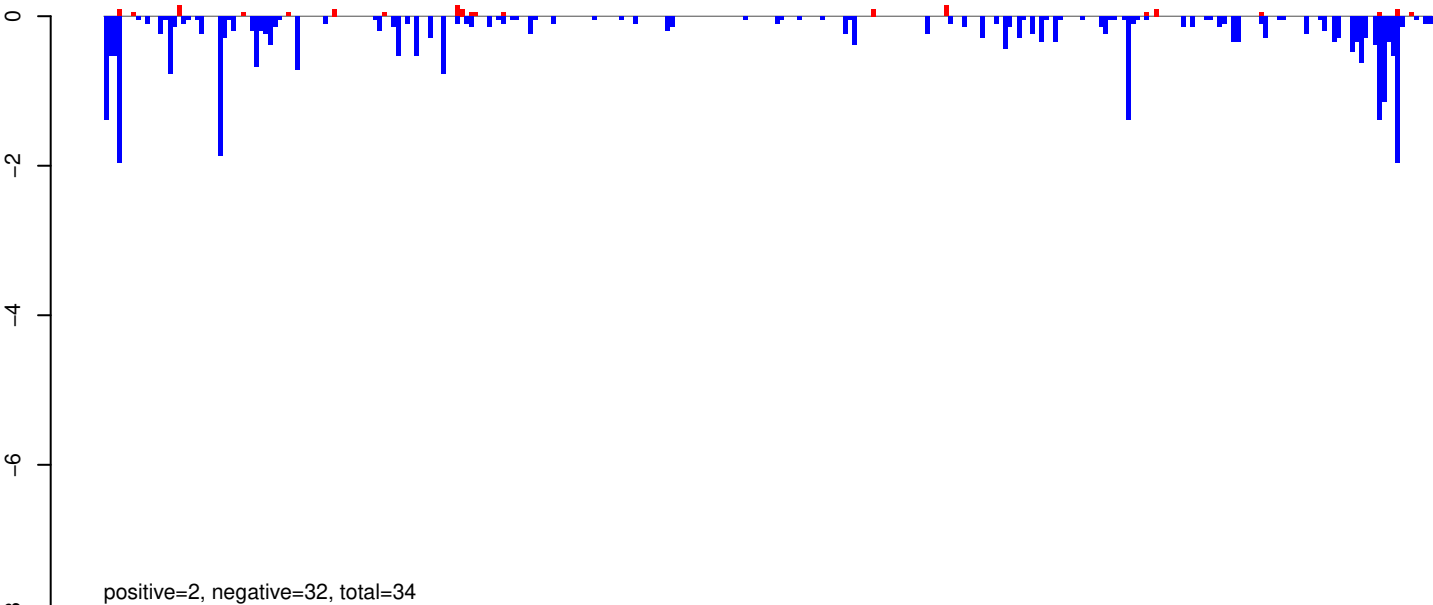

AeAeg_Whole_ZIKVdr_In3_GP.24_35.rep

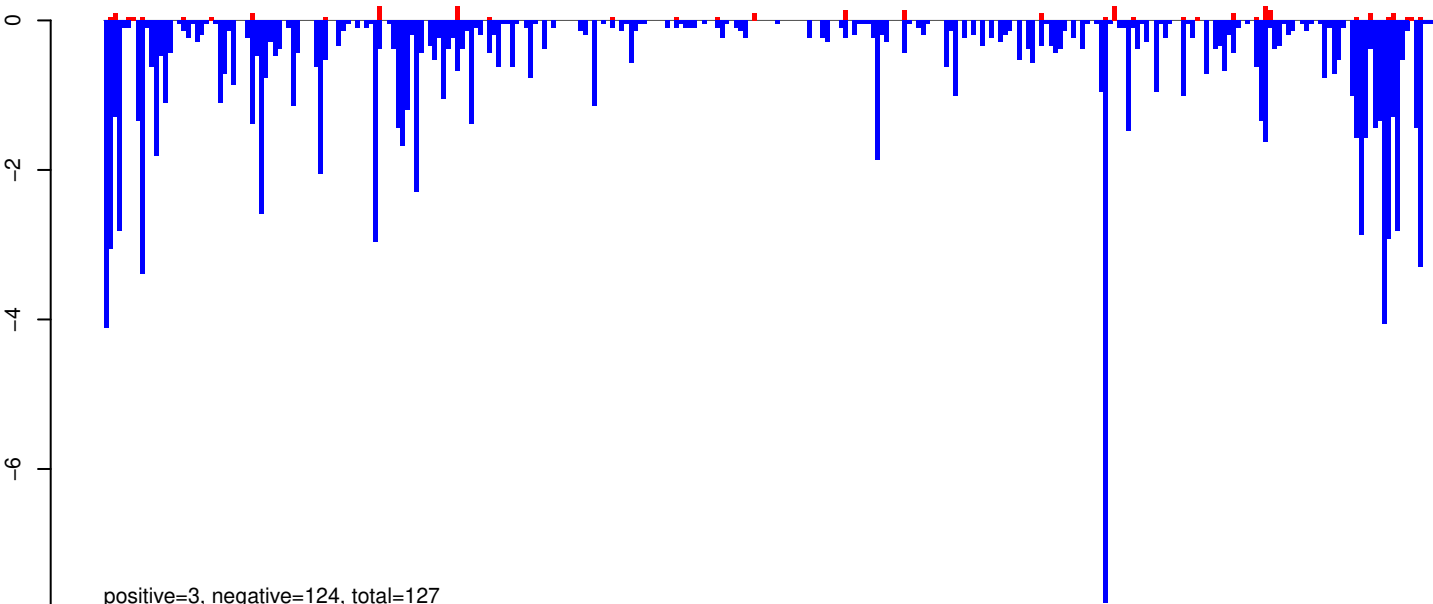

AeAeg_Whole_ZIKVdr_In3_GP.rep

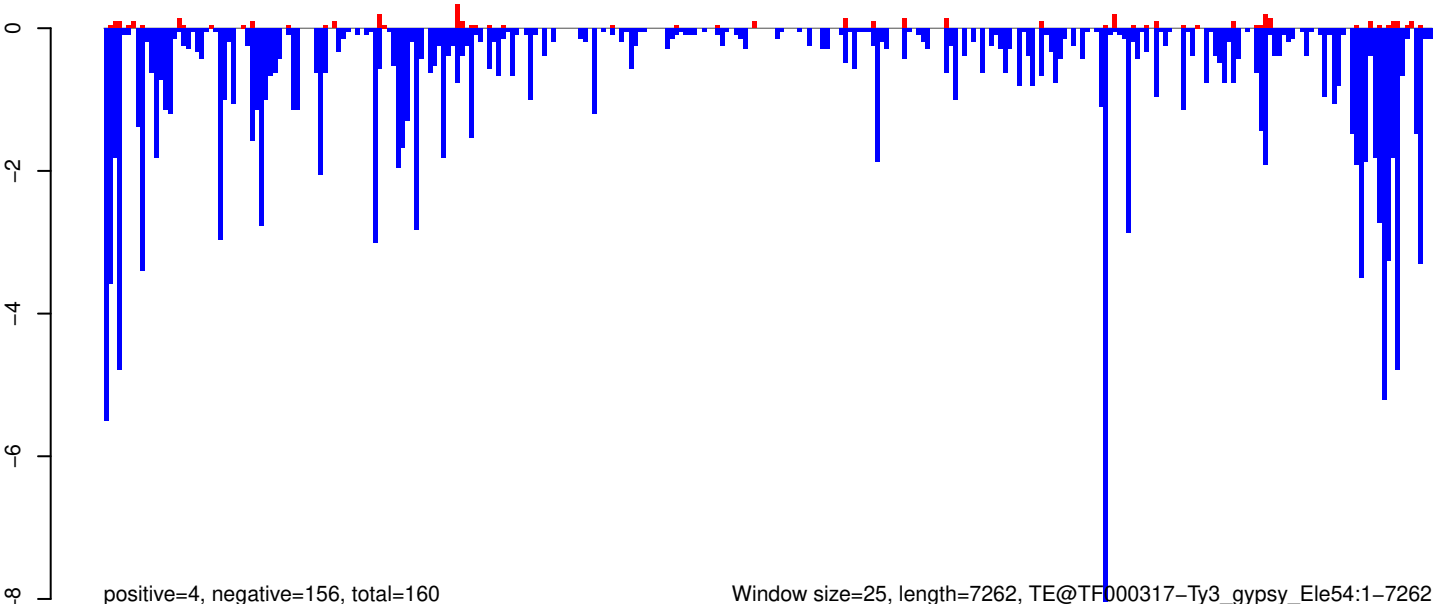

Window size=25, length=7262, TE@TF000317-Ty3_gypsy_Ele54:1-7262

0 2000 4000 6000

AeAeg_Whole_ZIKVdr_In3_GP.18_23.rep

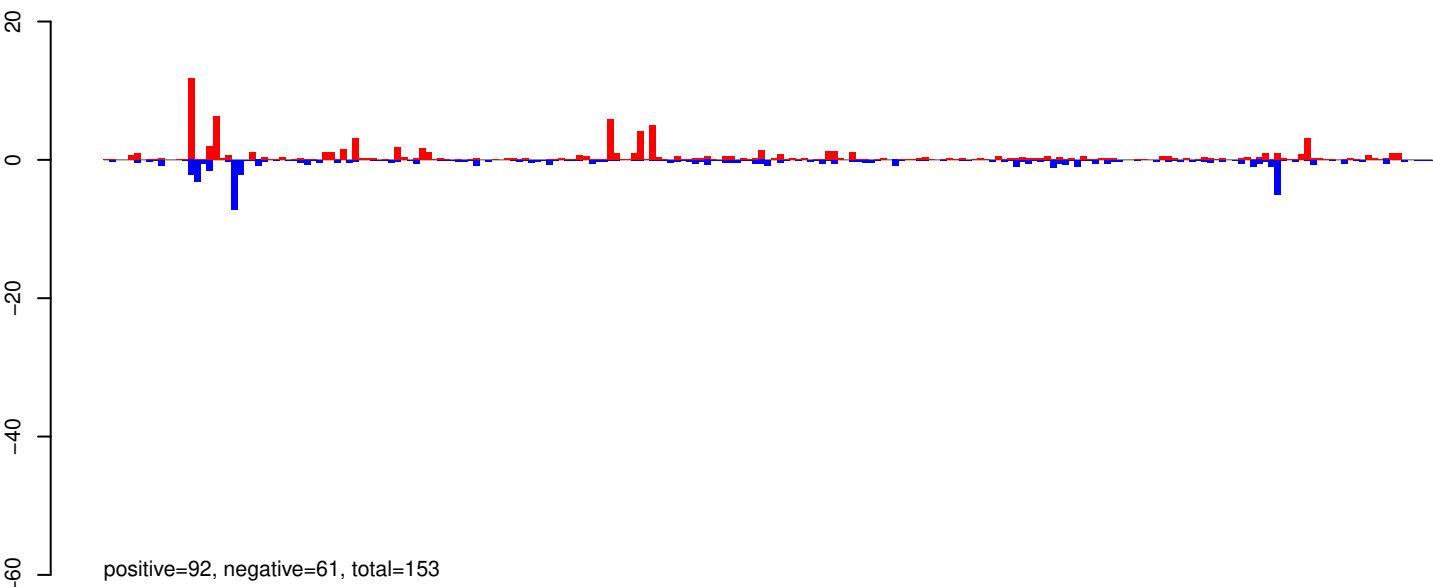

AeAeg_Whole_ZIKVdr_In3_GP.24_35.rep

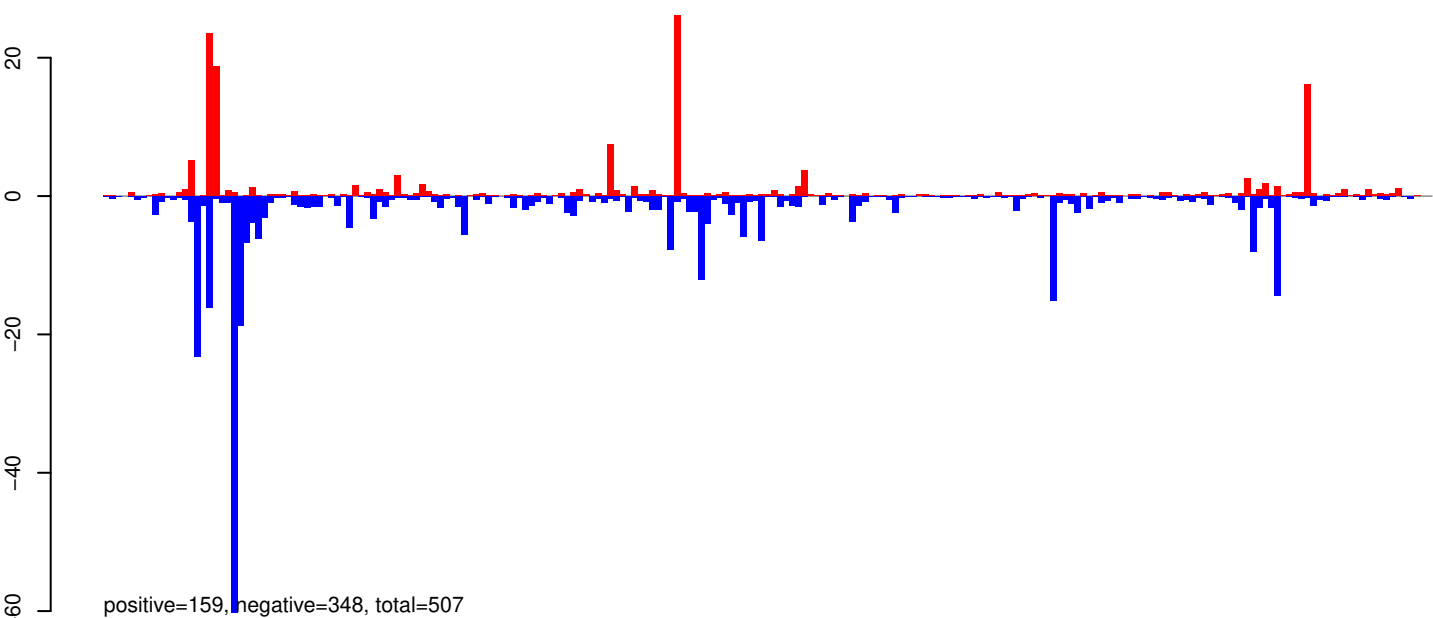

AeAeg_Whole_ZIKVdr_In3_GP.rep

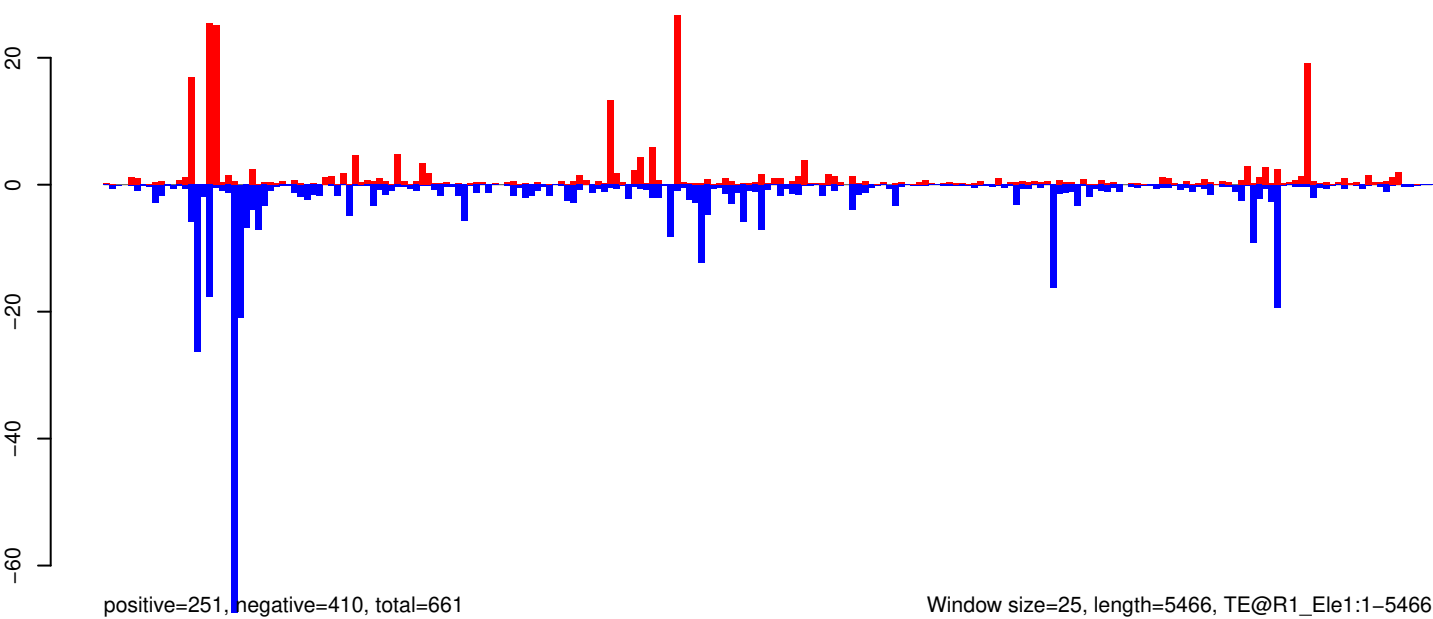

Window size=25, length=5466, TE@R1_Ele1:1-5466

0 1000 2000 3000 4000 5000

AeAeg_Whole_ZIKVdr_In3_GP.18_23.rep

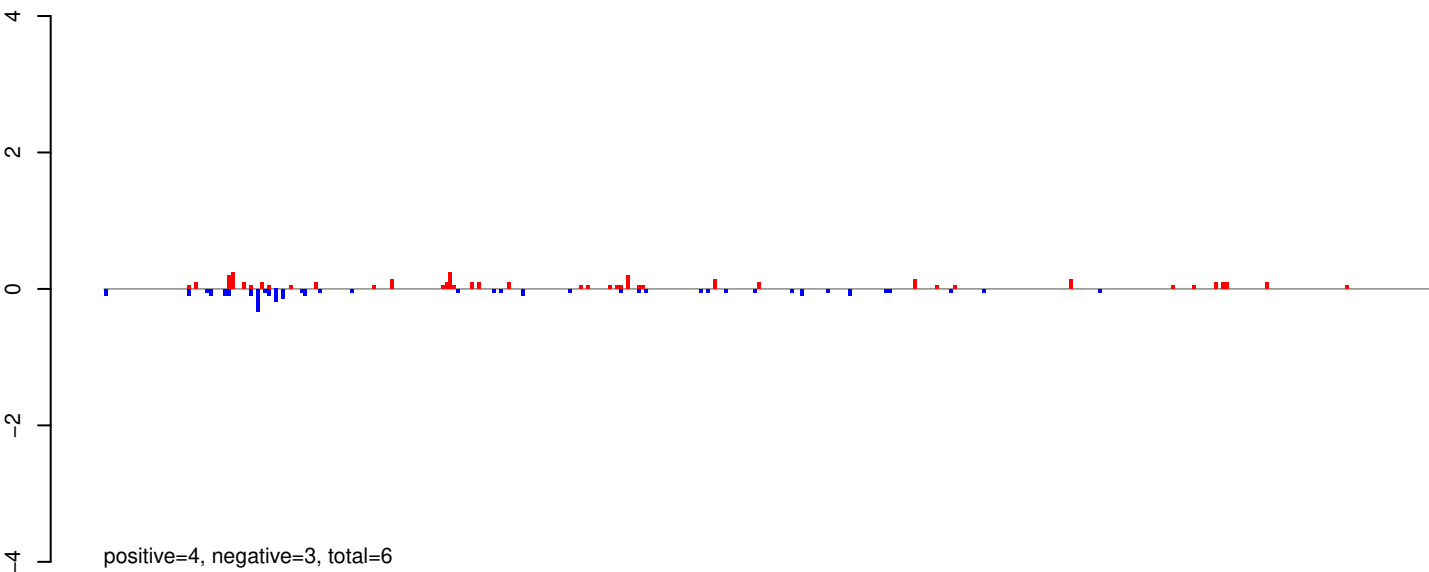

AeAeg_Whole_ZIKVdr_In3_GP.24_35.rep

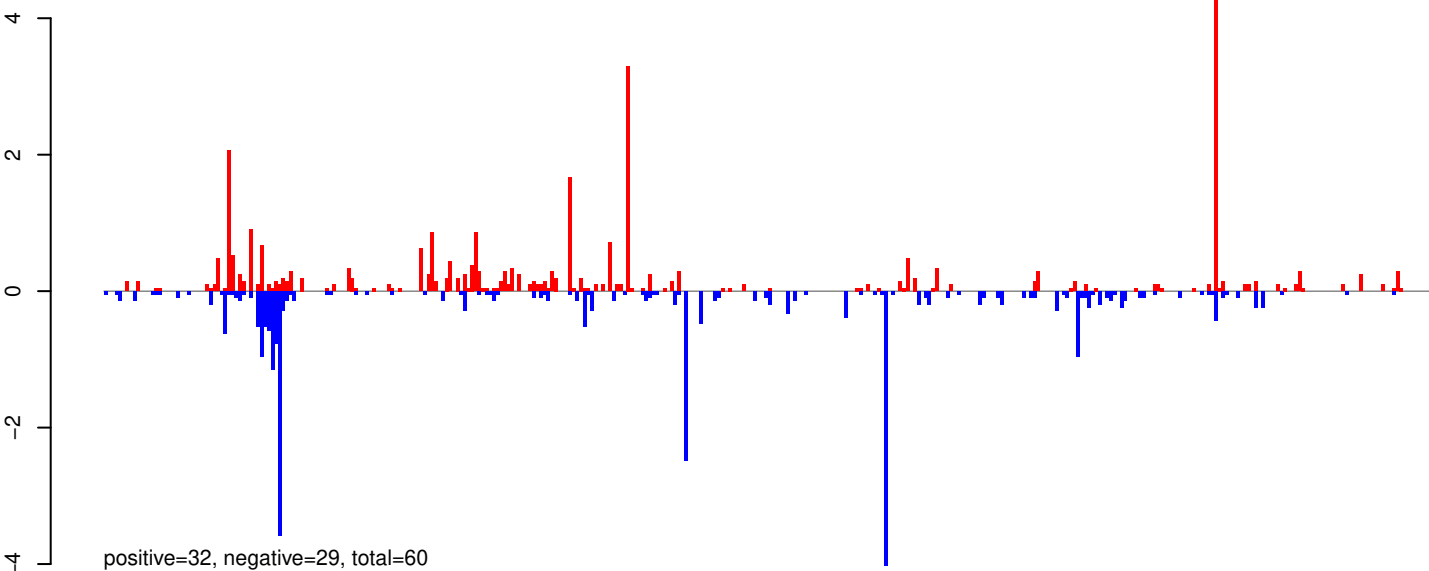

AeAeg_Whole_ZIKVdr_In3_GP.rep

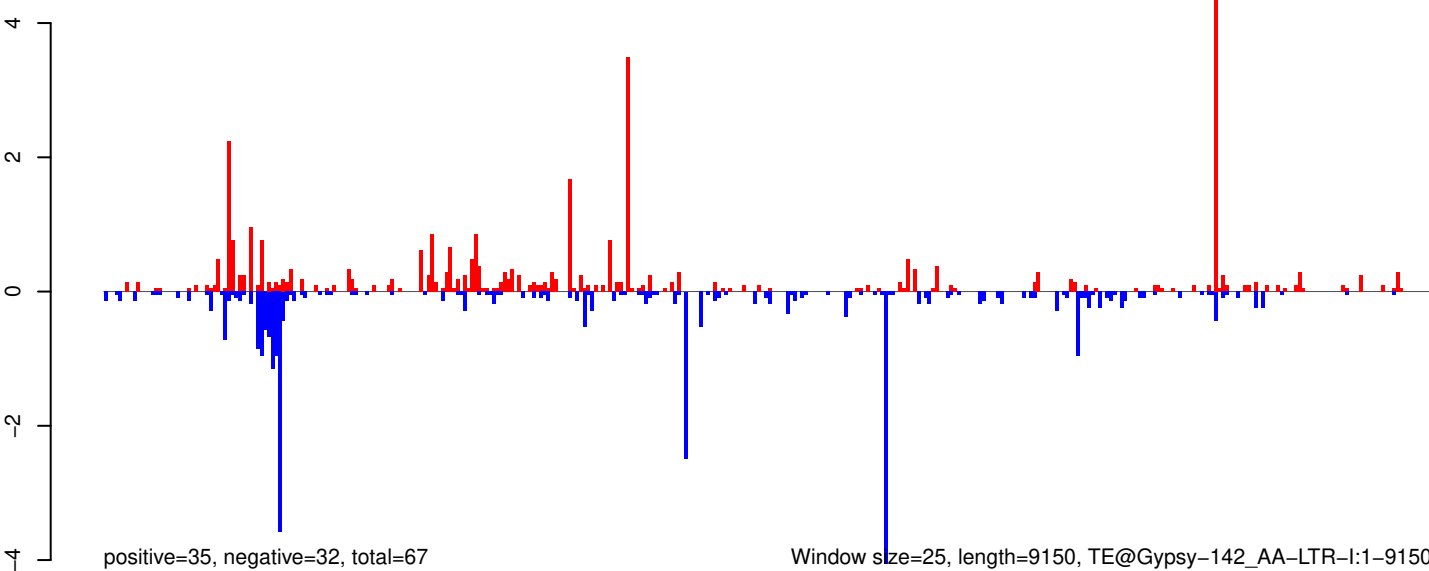

0 2000 4000 6000 8000

AeAeg_Whole_ZIKVdr_In3_GP.18_23.rep

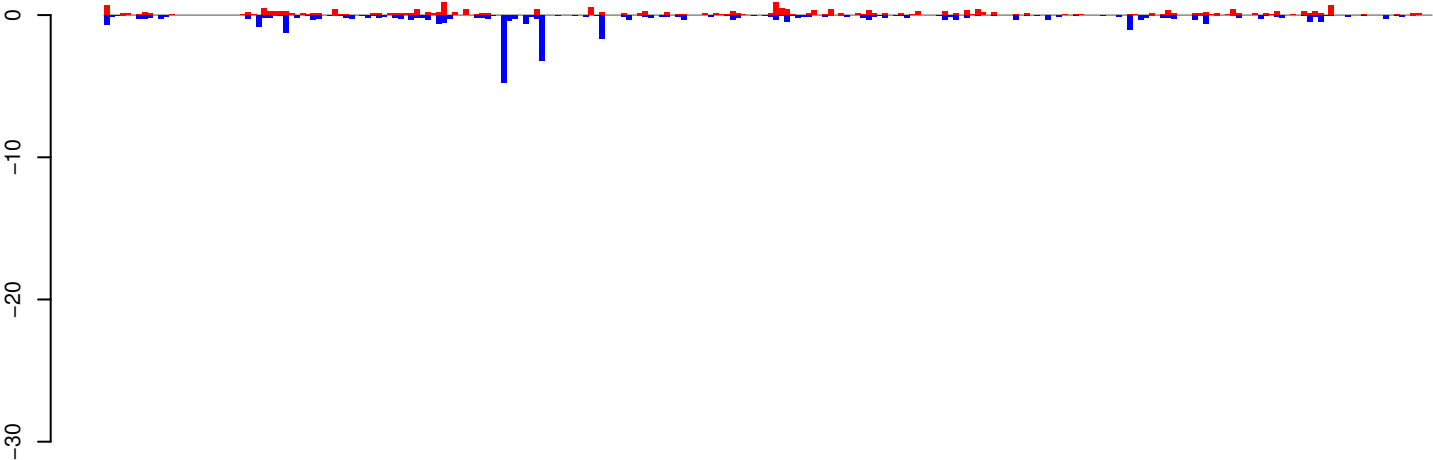

positive=20, negative=33, total=53

AeAeg_Whole_ZIKVdr_In3_GP.24_35.rep

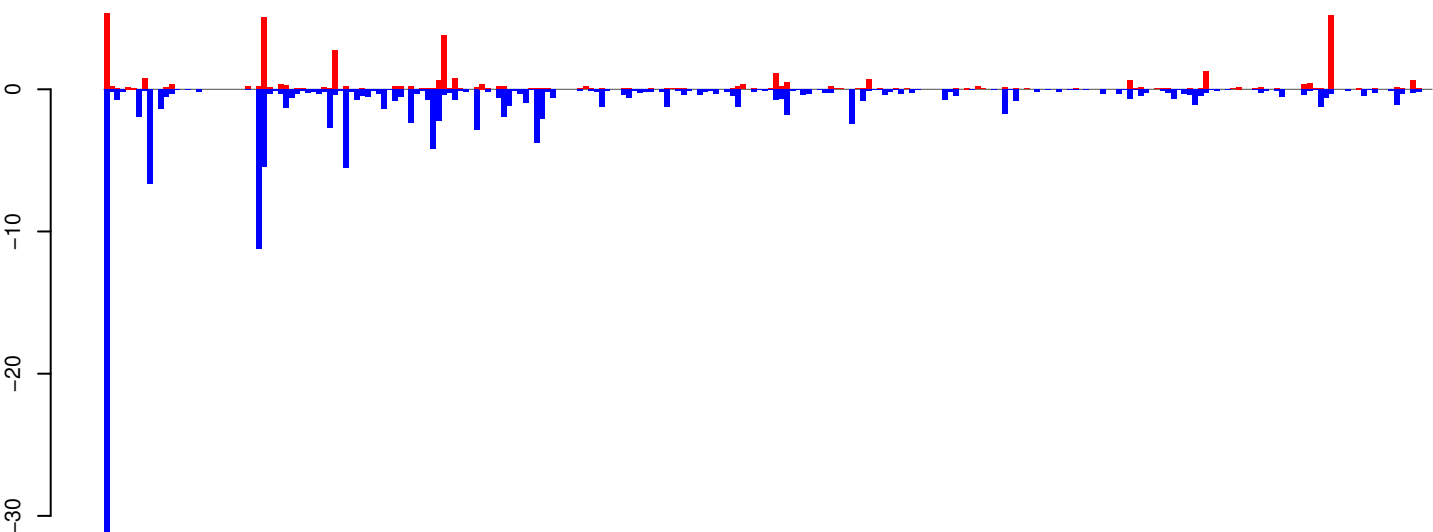

positive=40, negative=144, total=184

AeAeg_Whole_ZIKVdr_In3_GP.rep

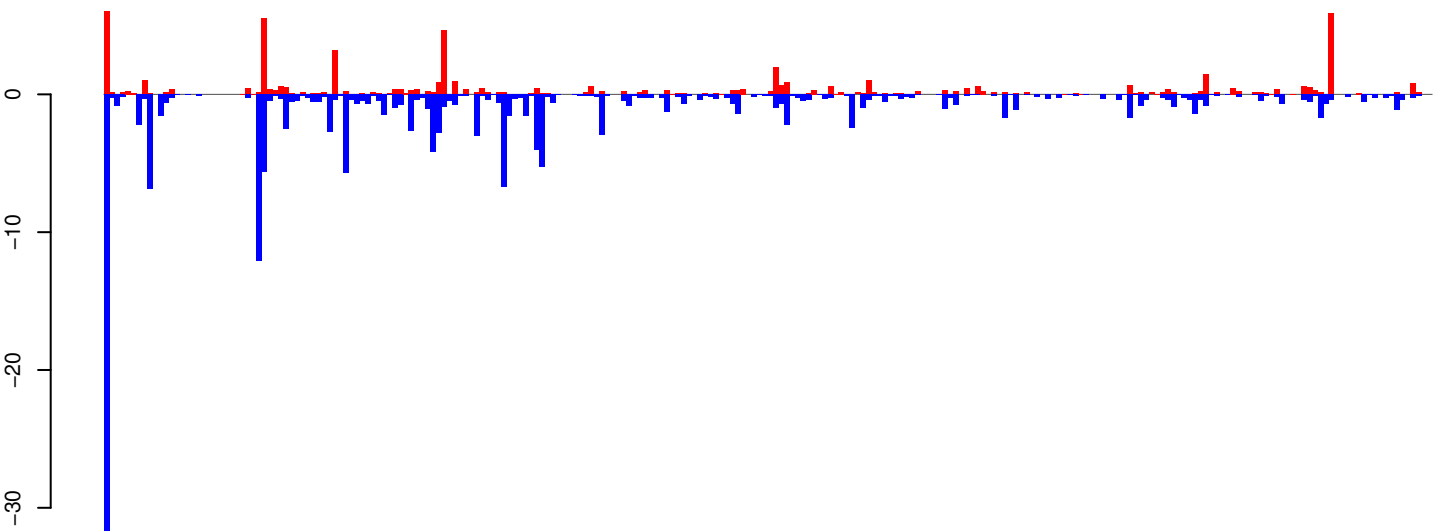

positive=60, negative=177, total=237

Window size=25, length=6094, TE@Loner_Ele1:1-6094

0 1000 2000 3000 4000 5000 6000

AeAeg_Whole_ZIKVdr_In3_GP.18_23.rep

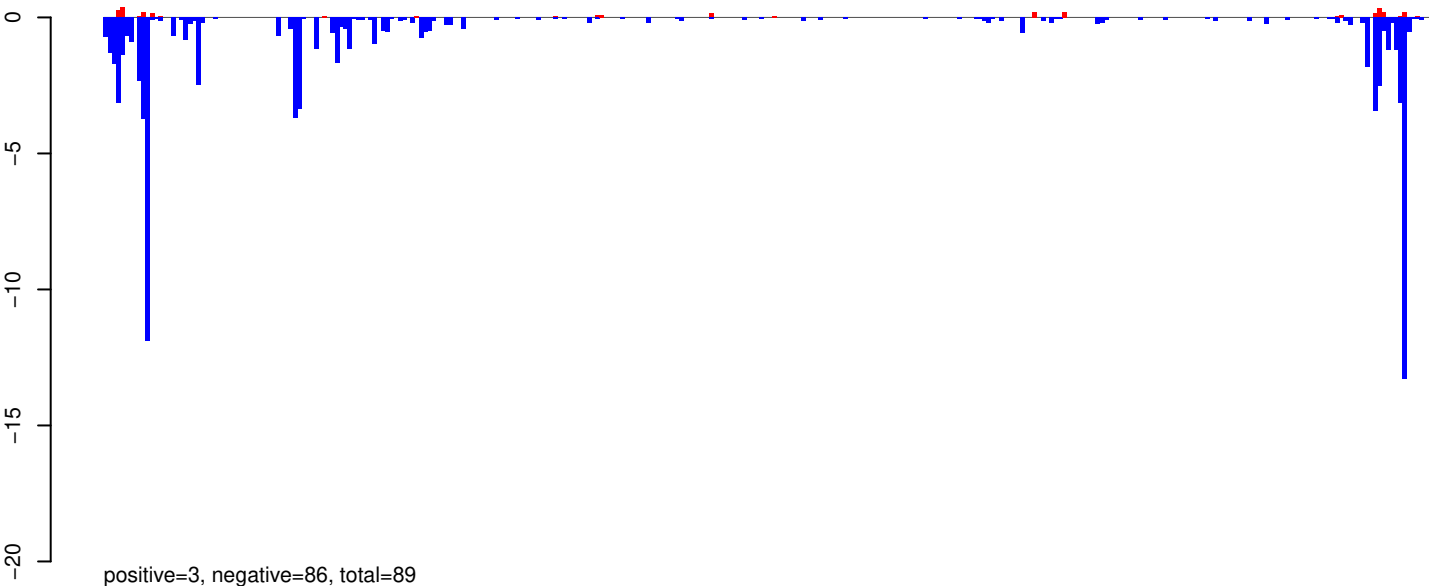

AeAeg_Whole_ZIKVdr_In3_GP.24_35.rep

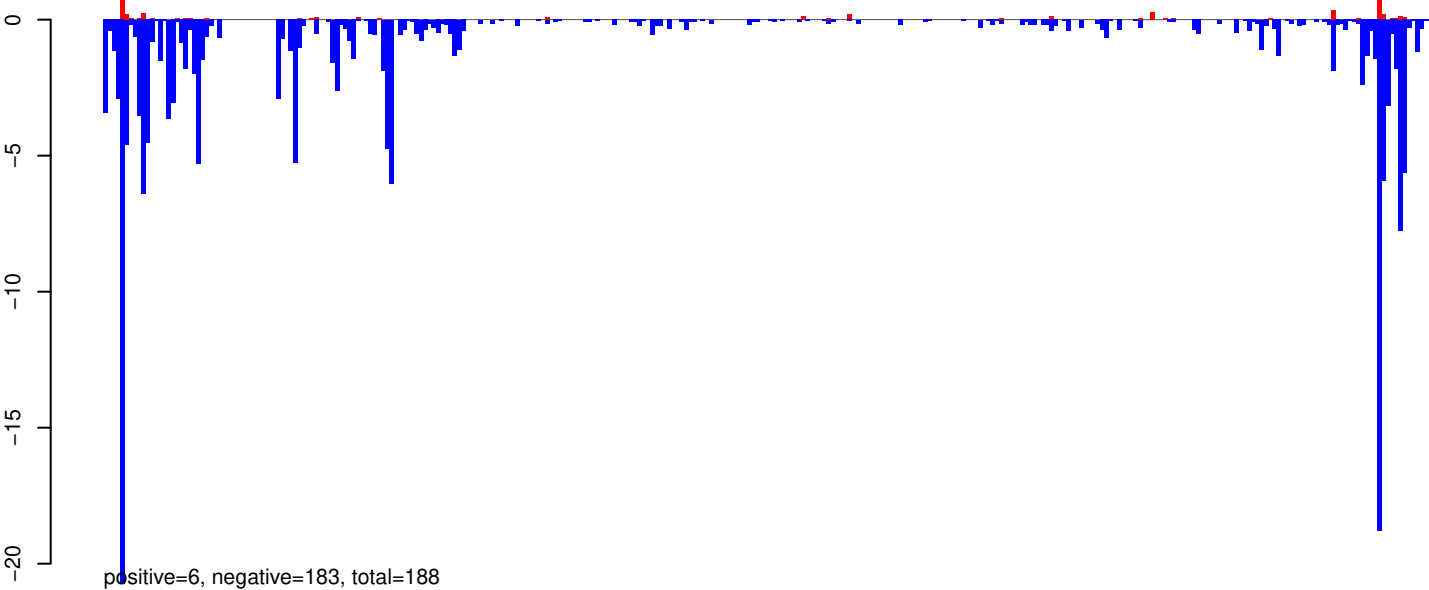

AeAeg_Whole_ZIKVdr_In3_GP.rep

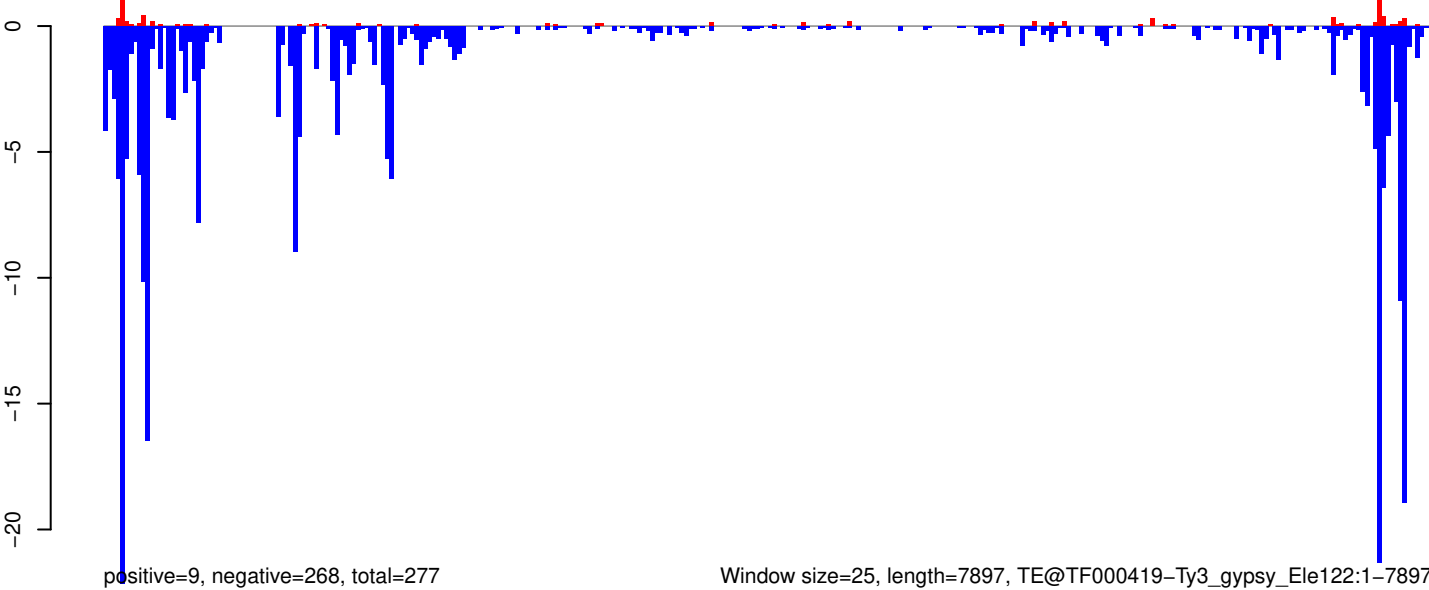

Window size=25, length=7897, TE@TF000419-Ty3_gypsy_Ele122:1-7897

0 2000 4000 6000 8000

AeAeg_Whole_ZIKVdr_In3_GP.18_23.rep

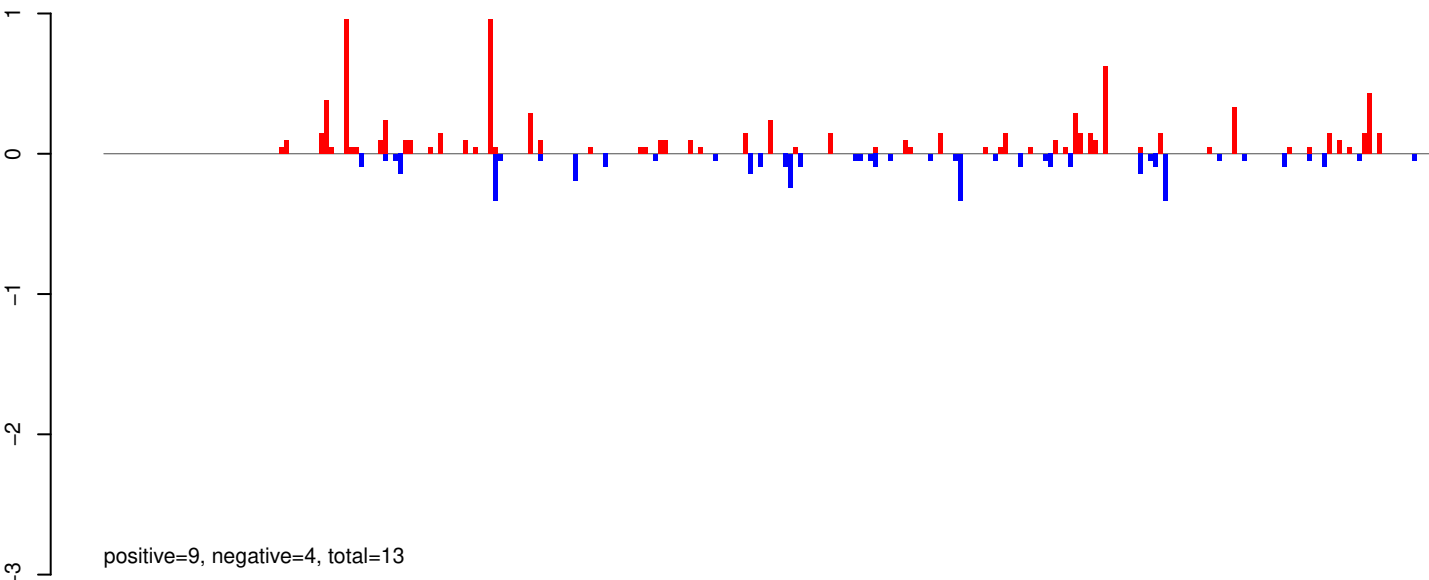

AeAeg_Whole_ZIKVdr_In3_GP.24_35.rep

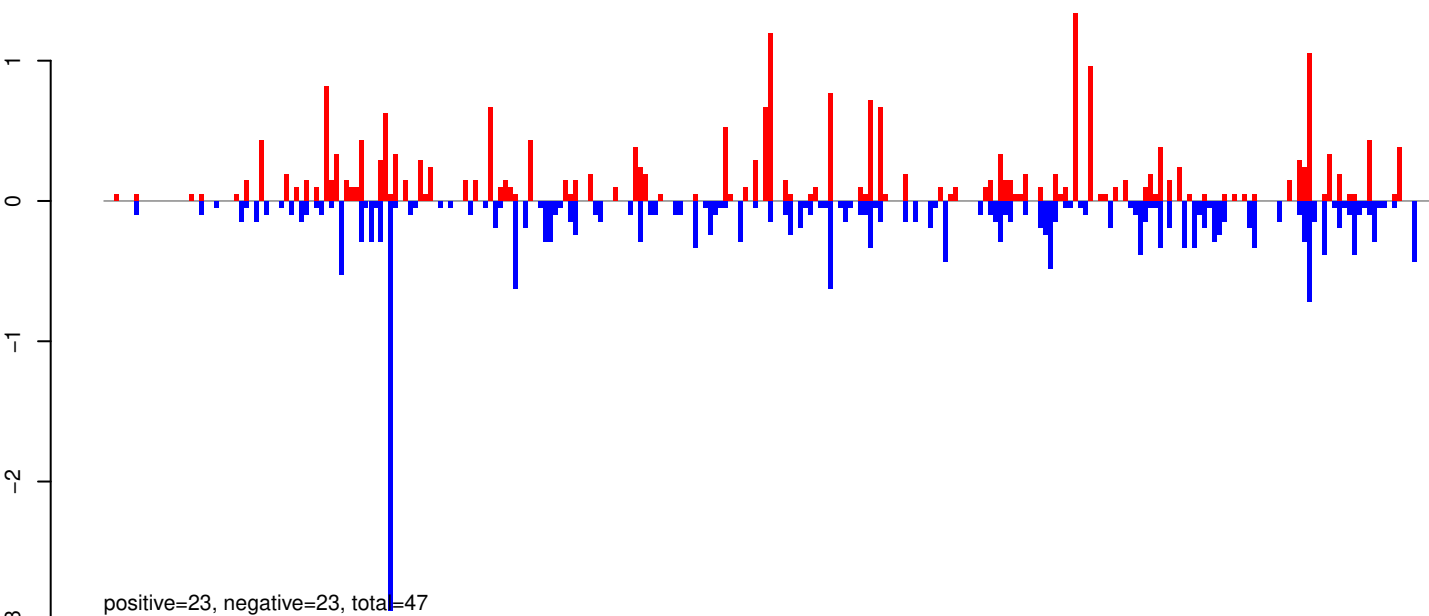

AeAeg_Whole_ZIKVdr_In3_GP.rep

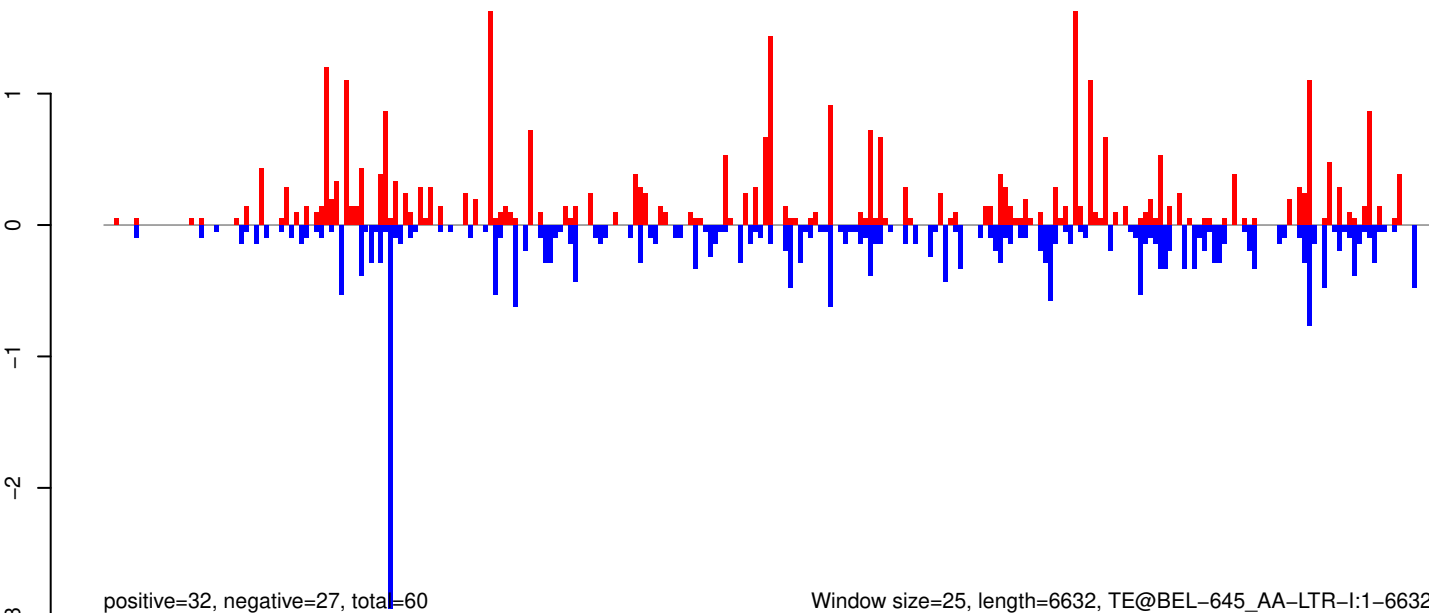

Window size=25, length=6632, TE@BEL-645_AA-LTR-I:1-6632

AeAeg_Whole_ZIKVdr_In3_GP.18_23.rep

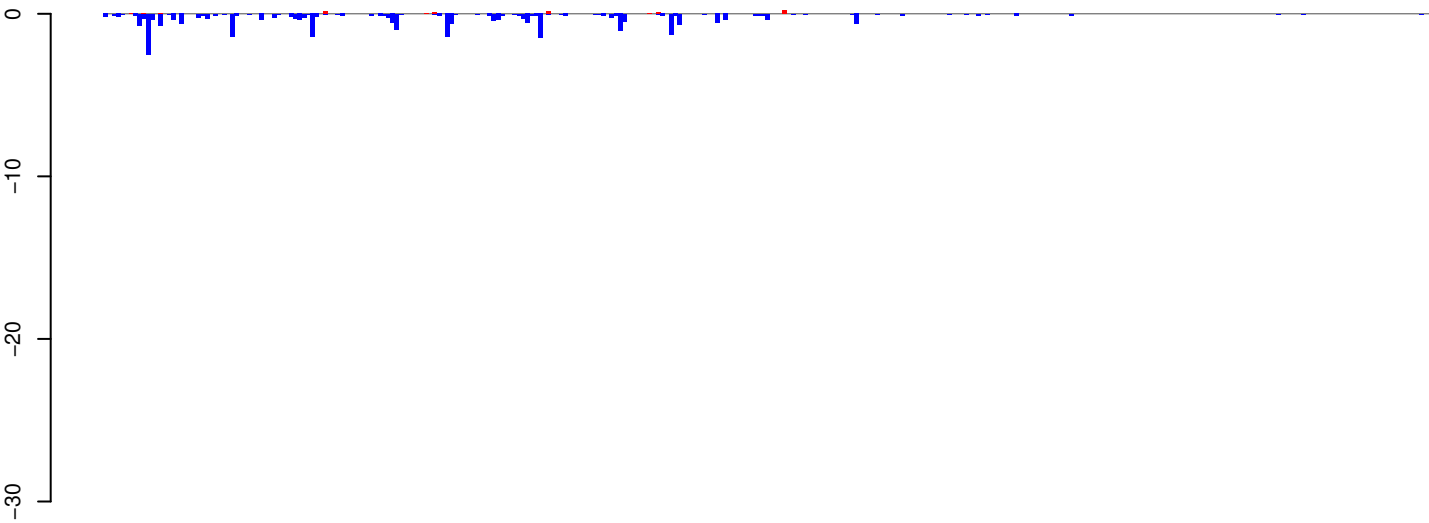

positive=1, negative=28, total=29

AeAeg_Whole_ZIKVdr_In3_GP.24_35.rep

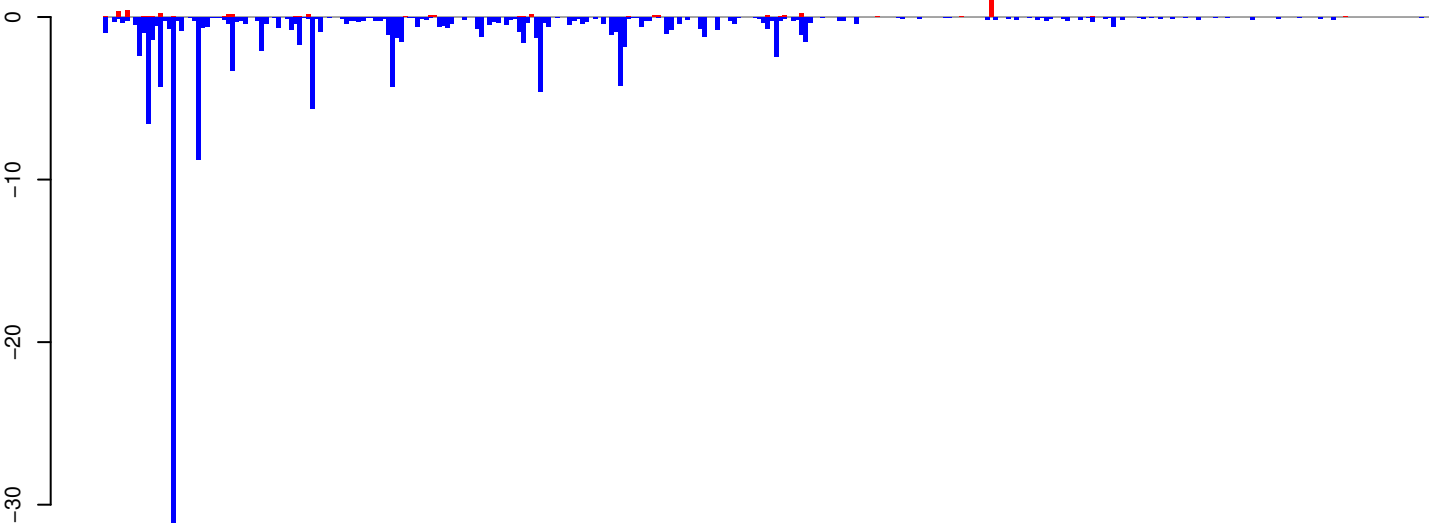

positive=5, negative=140, total=145

AeAeg_Whole_ZIKVdr_In3_GP.rep

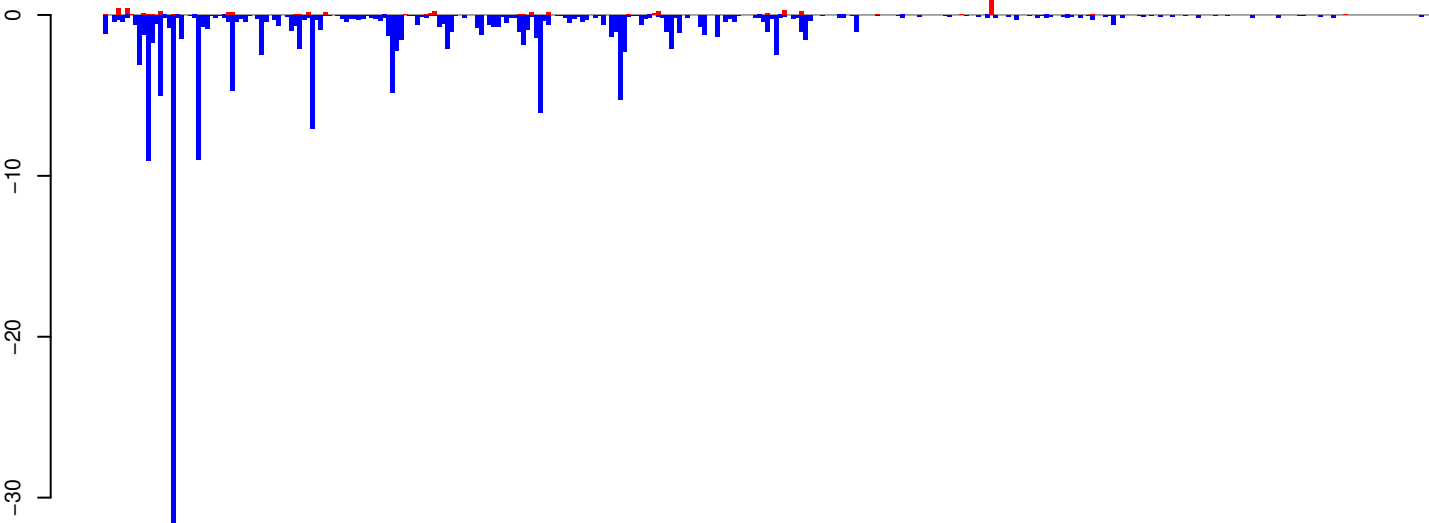

positive=6, negative=169, total=174

Window size=25, length=7852, TE@Gypsy-282_AA-LTR-I:1-7852

0 2000 4000 6000 8000

AeAeg_Whole_ZIKVdr_In3_GP.18_23.rep

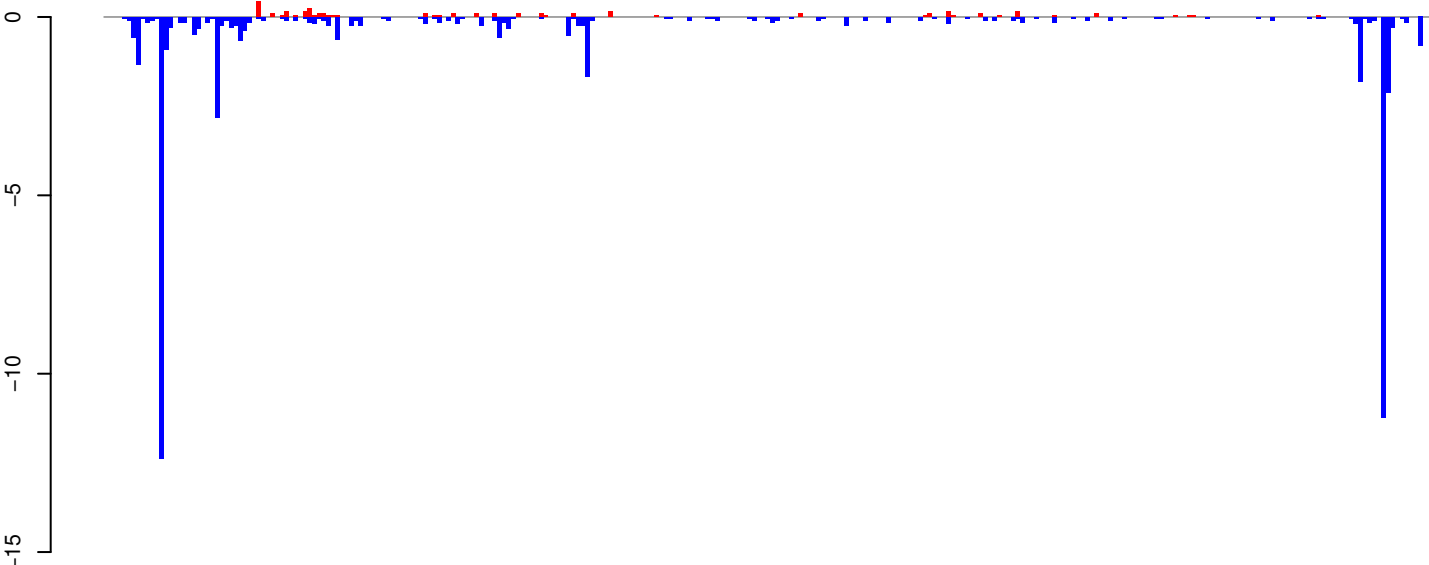

positive=4, negative=50, total=54

AeAeg_Whole_ZIKVdr_In3_GP.24_35.rep

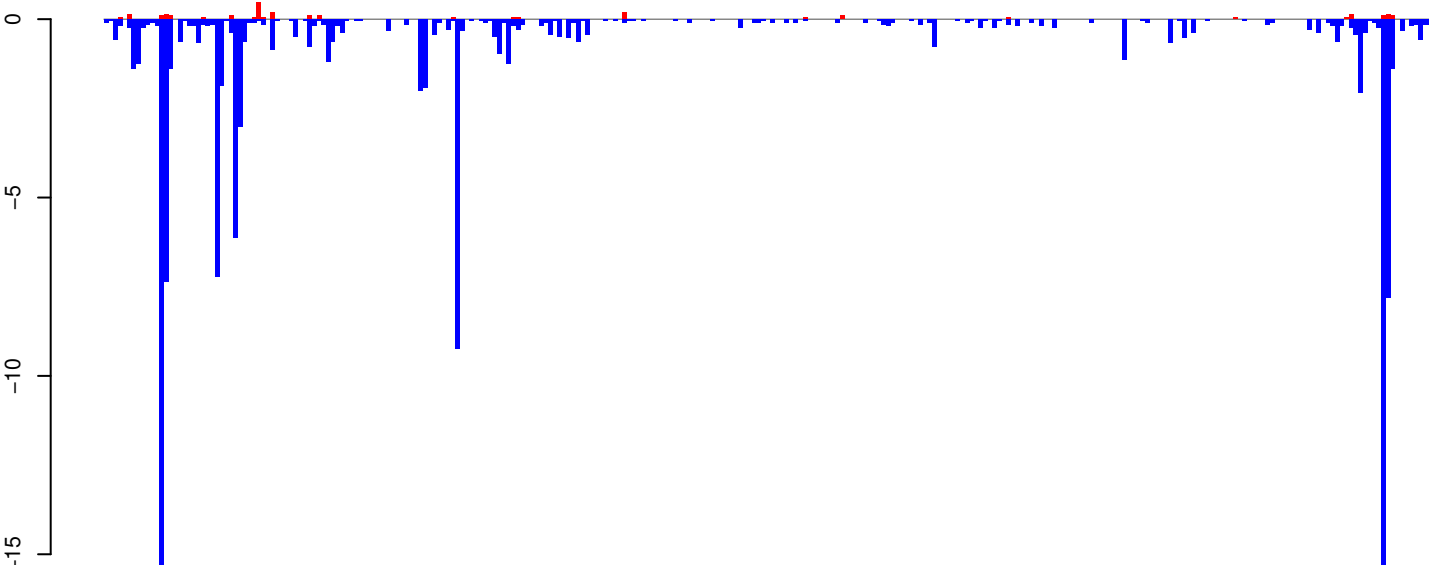

positive=3, negative=118, total=121

AeAeg_Whole_ZIKVdr_In3_GP.rep

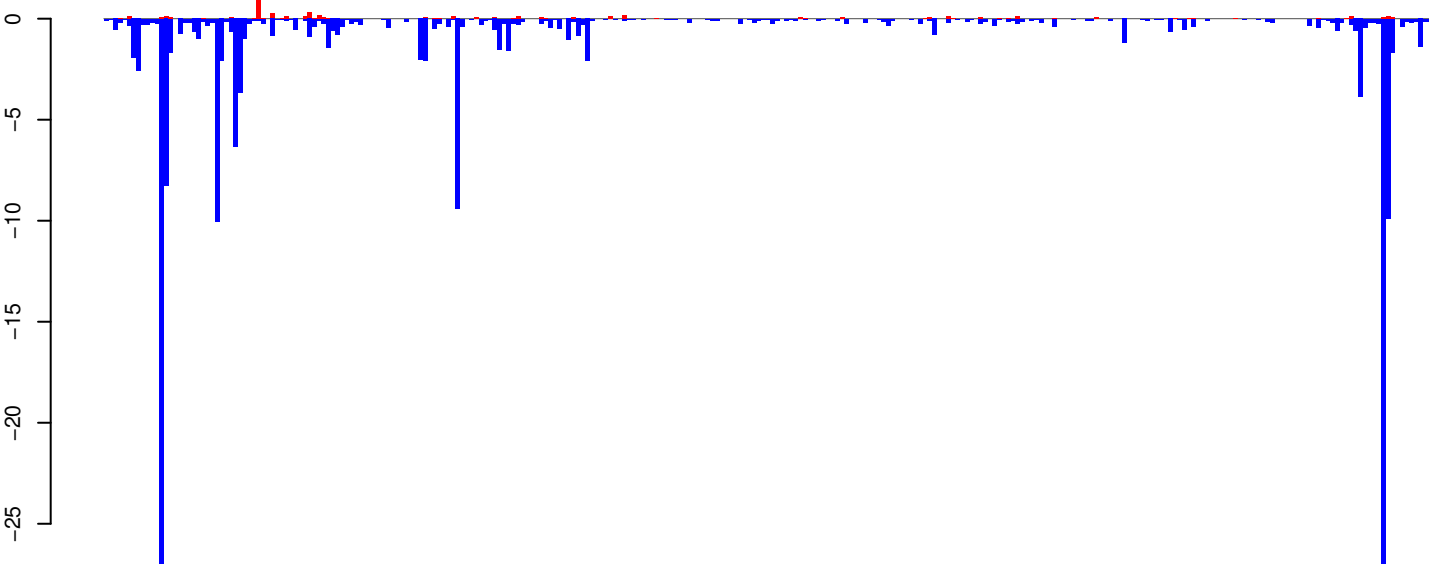

positive=6, negative=168, total=174

Window size=25, length=7167, TE@TF000321-Ty3_gypsy_Ele58:1-7167

0 1000 2000 3000 4000 5000 6000 7000

AeAeg_Whole_ZIKVdr_In3_GP.18_23.rep

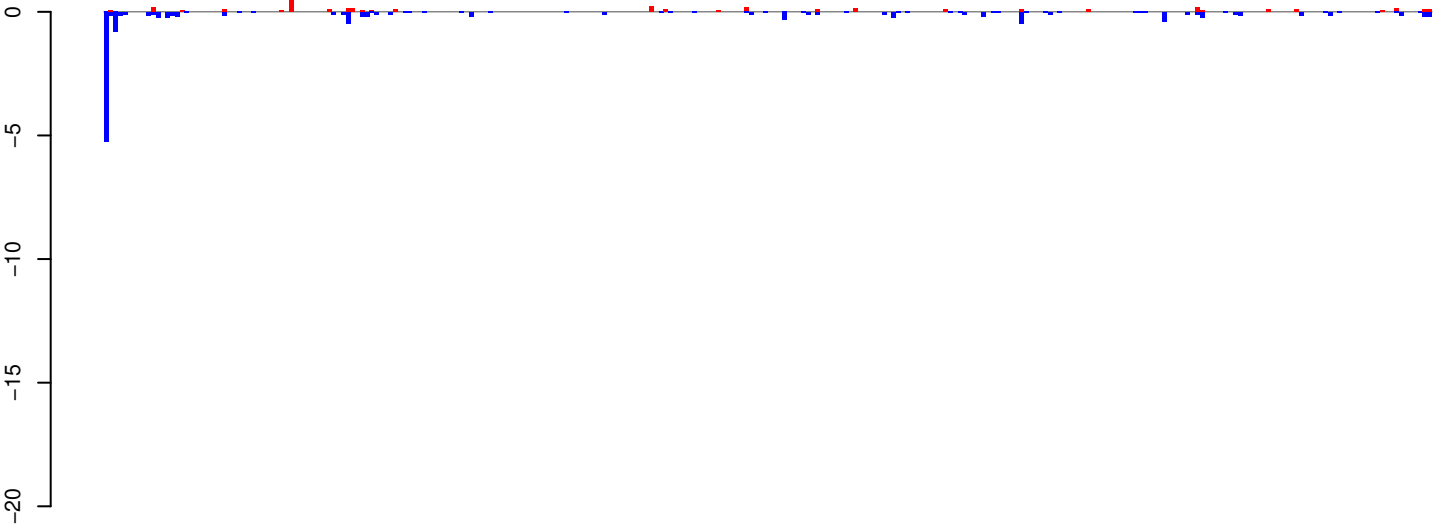

positive=3, negative=15, total=18

AeAeg_Whole_ZIKVdr_In3_GP.24_35.rep

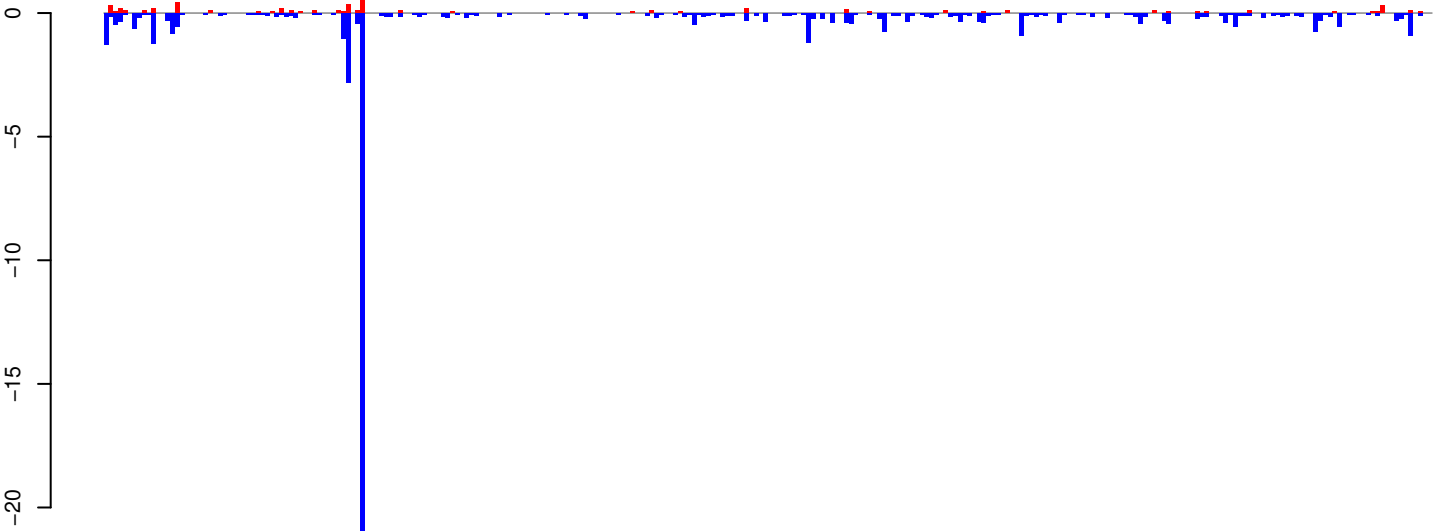

positive=5, negative=57, total=62

AeAeg_Whole_ZIKVdr_In3_GP.rep

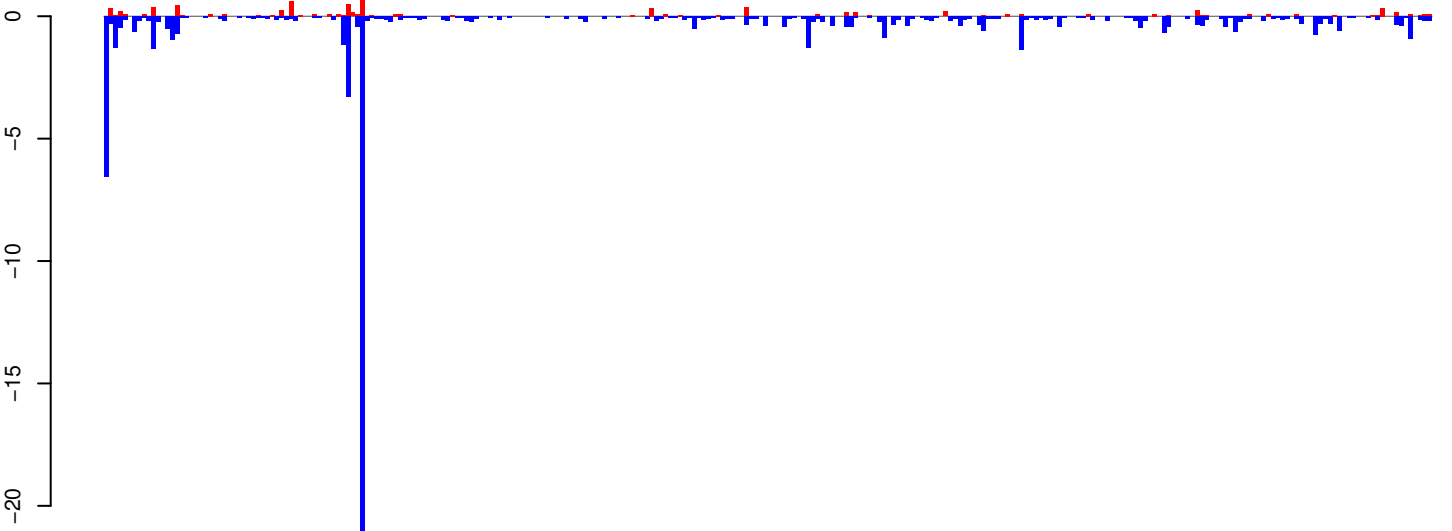

positive=9, negative=71, total=80

Window size=25, length=6989, TE@Gypsy-590_AA-LTR-I:1-6989

0 1000 2000 3000 4000 5000 6000 7000

AeAeg_Whole_ZIKVdr_In3_GP.18_23.rep

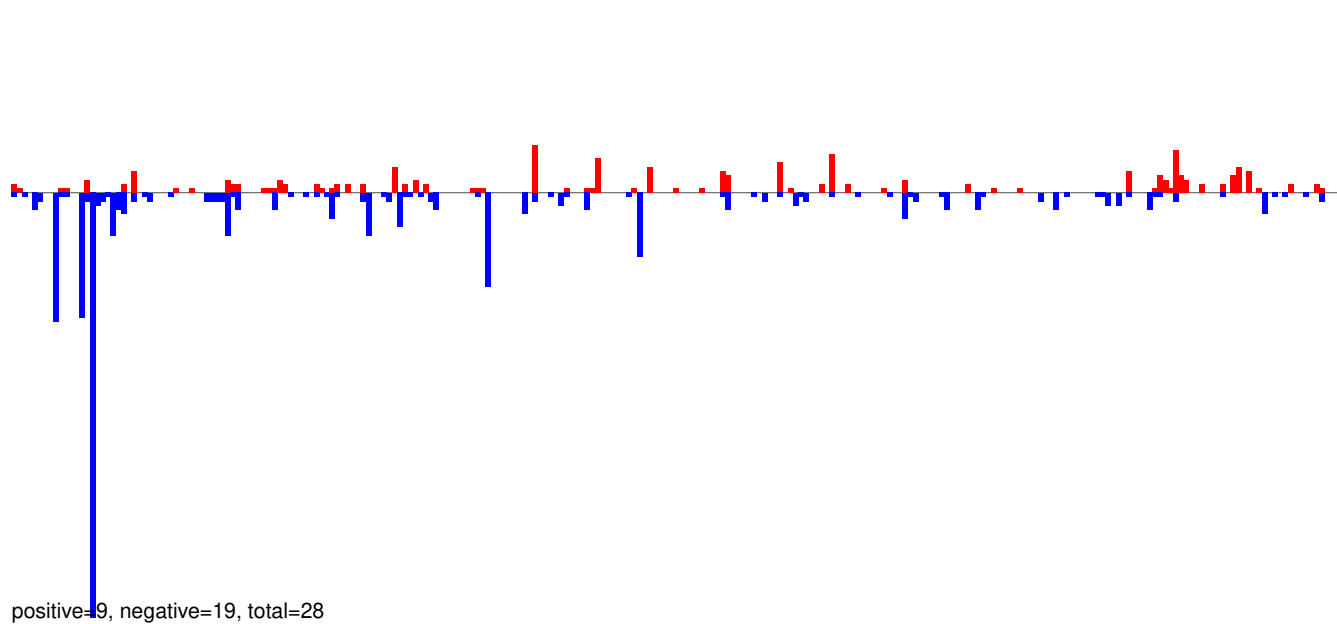

AeAeg_Whole_ZIKVdr_In3_GP.24_35.rep

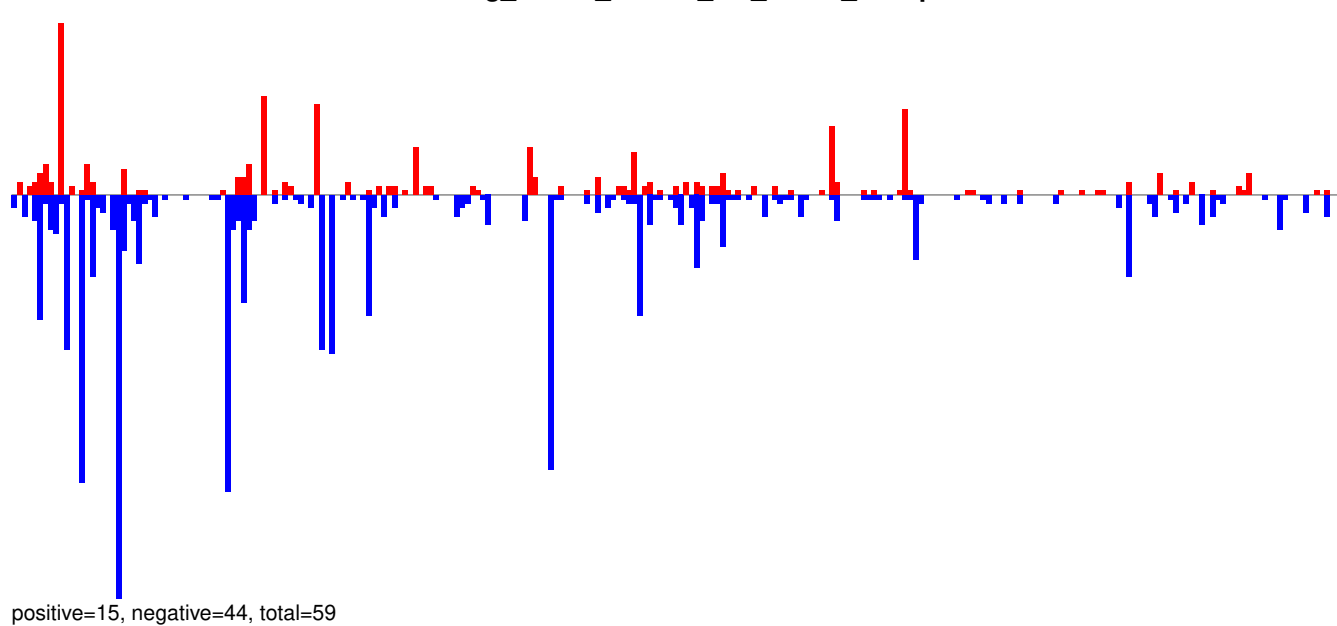

AeAeg_Whole_ZIKVdr_In3_GP.rep

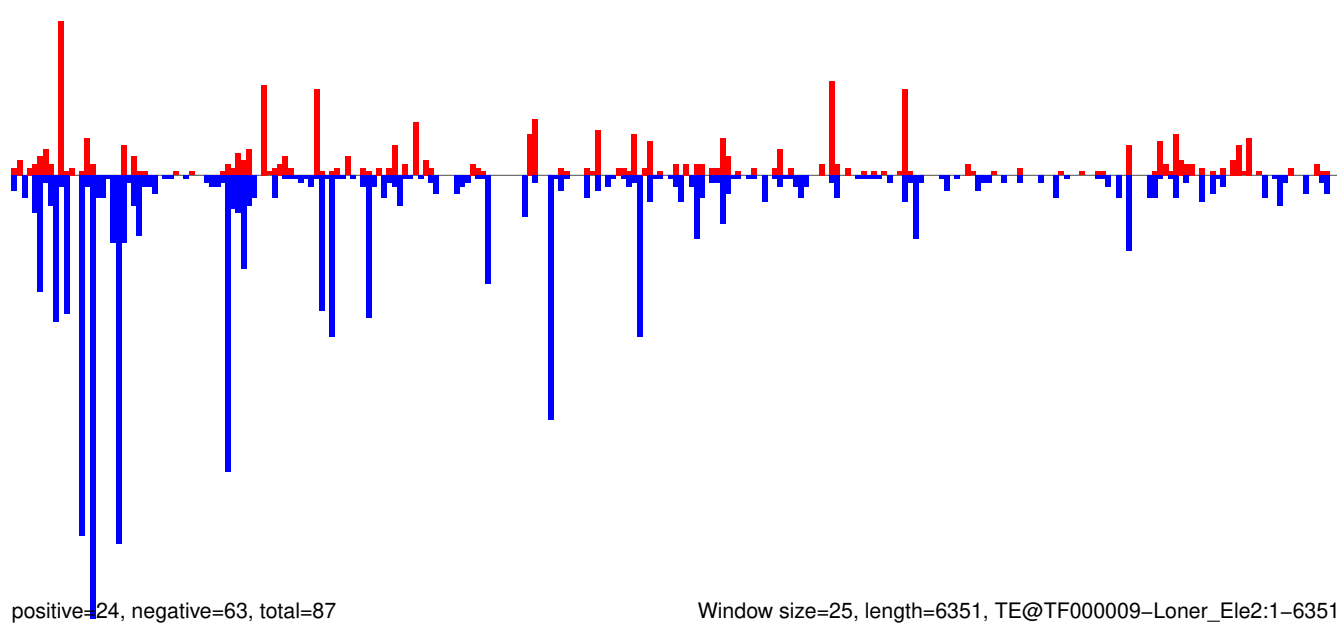

Window size=25, length=6351, TE@TF000009-Loner_Ele2:1-6351

0 1000 2000 3000 4000 5000 6000

AeAeg_Whole_ZIKVdr_In3_GP.18_23.rep

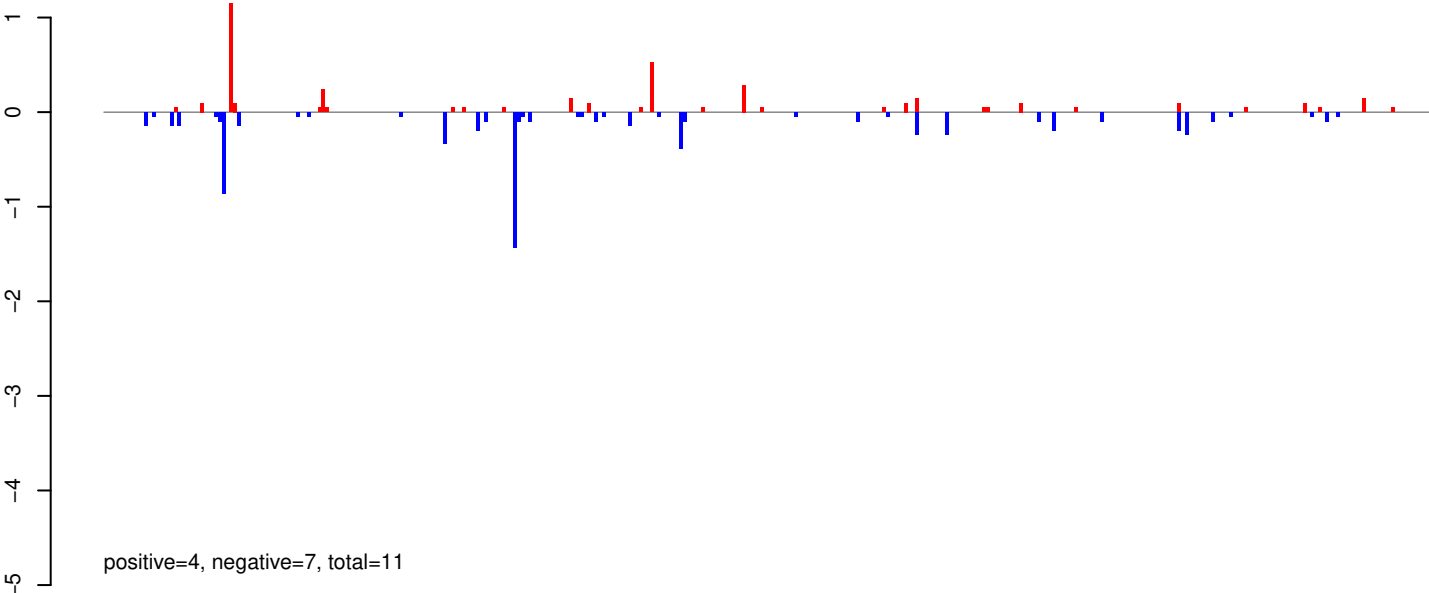

AeAeg_Whole_ZIKVdr_In3_GP.24_35.rep

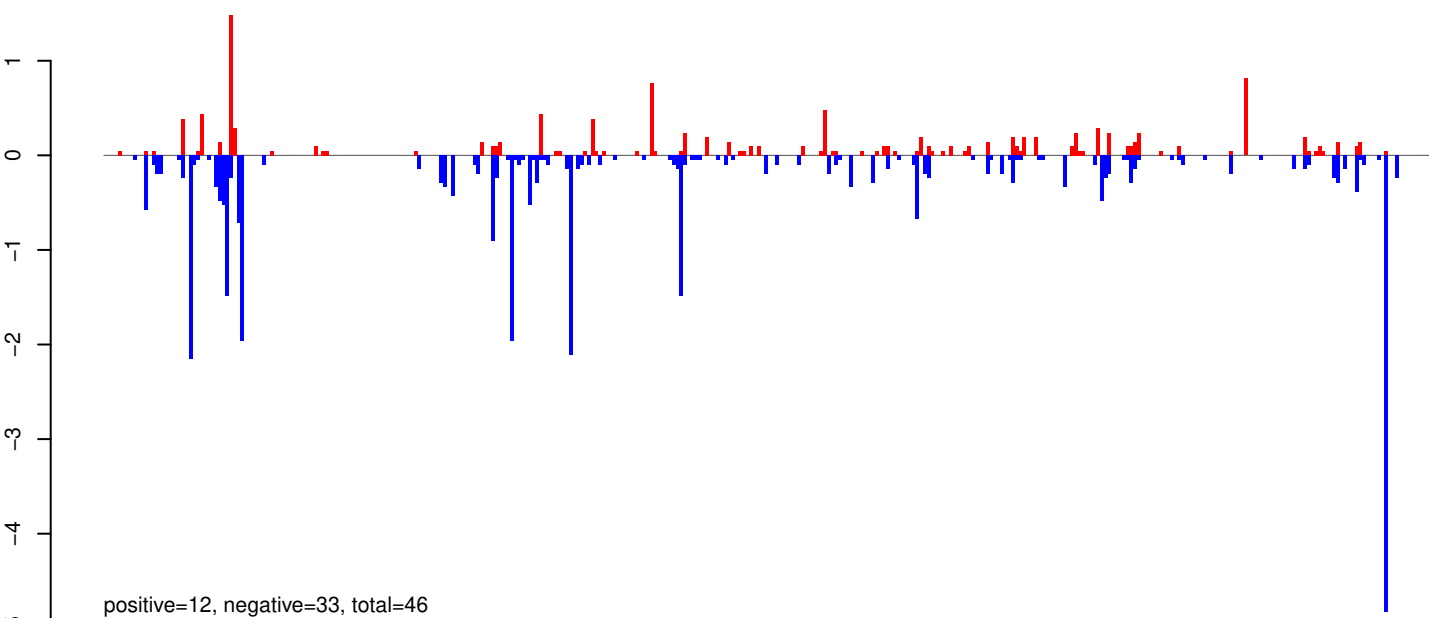

AeAeg_Whole_ZIKVdr_In3_GP.rep

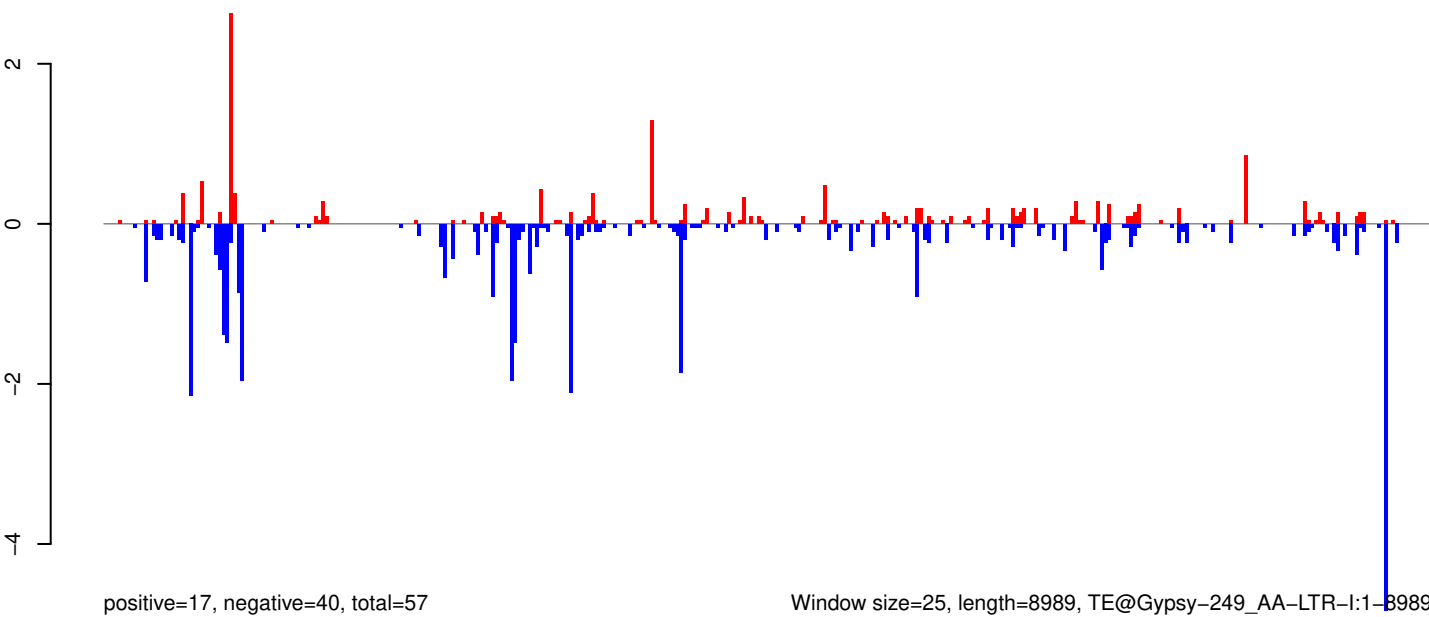

Window size=25, length=8989, TE@Gypsy-249_AA-LTR-I:1-8989

0 2000 4000 6000 8000

AeAeg_Whole_ZIKVdr_In3_GP.18_23.rep

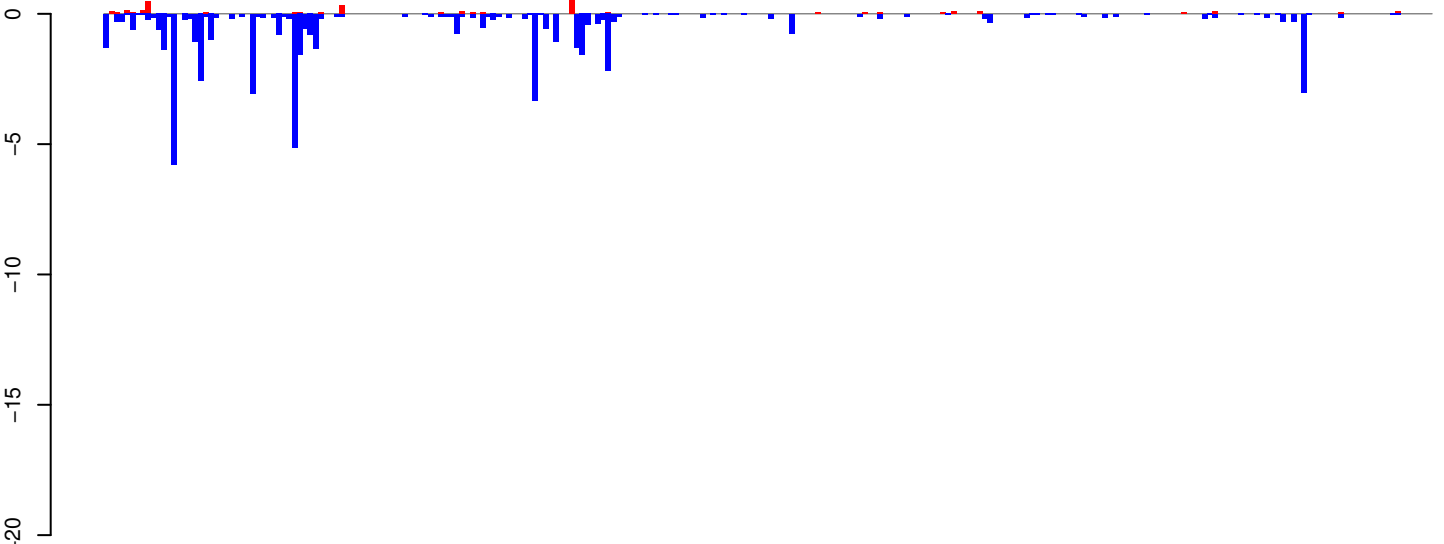

positive=3, negative=53, total=56

AeAeg_Whole_ZIKVdr_In3_GP.24_35.rep

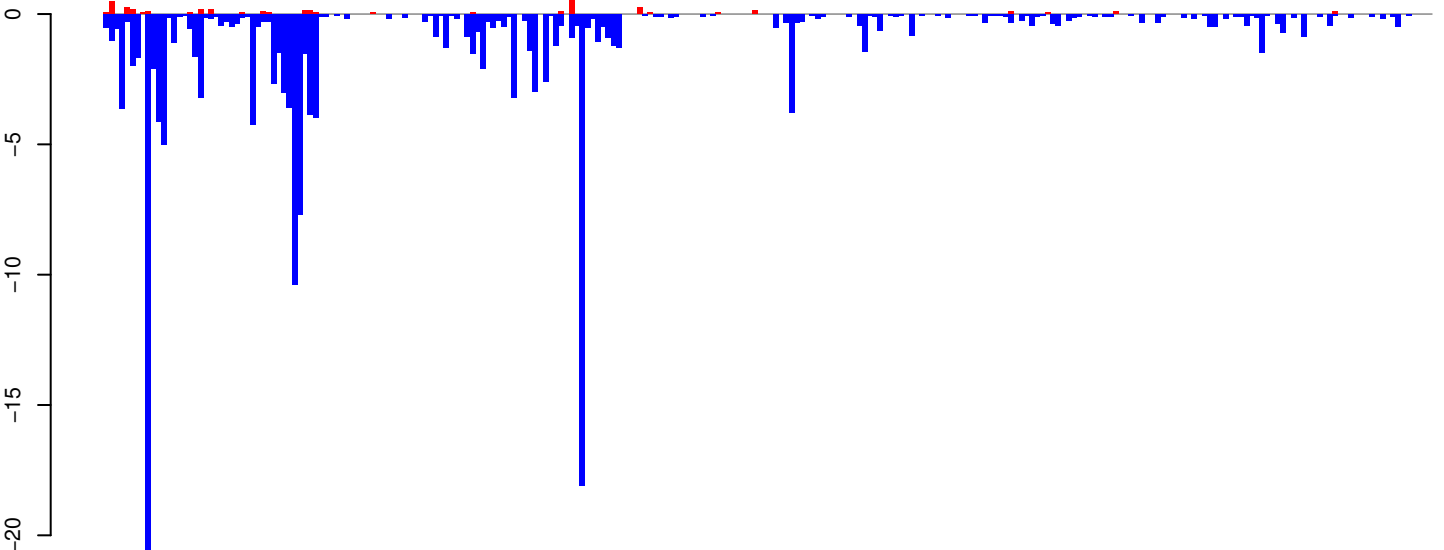

positive=4, negative=165, total=169

AeAeg_Whole_ZIKVdr_In3_GP.rep

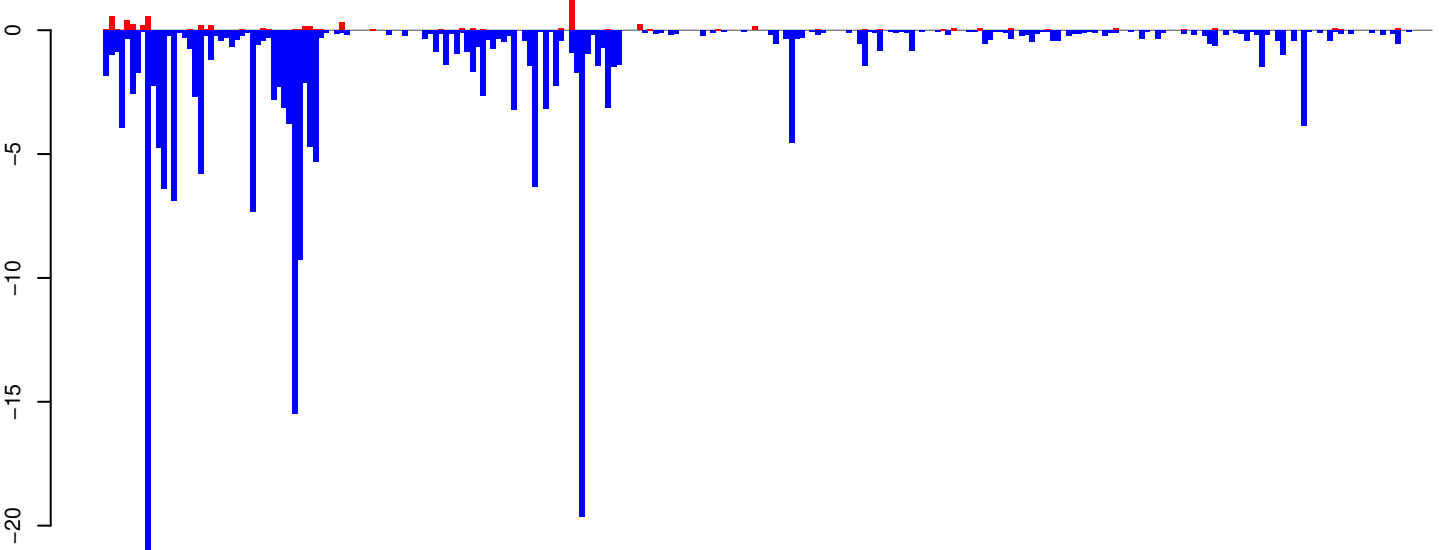

positive=8, negative=218, total=225

Window size=25, length=6336, TE@Gypsy-593_AA-LTR-I:1-6336

0 1000 2000 3000 4000 5000 6000

AeAeg_Whole_ZIKVdr_In3_GP.18_23.rep

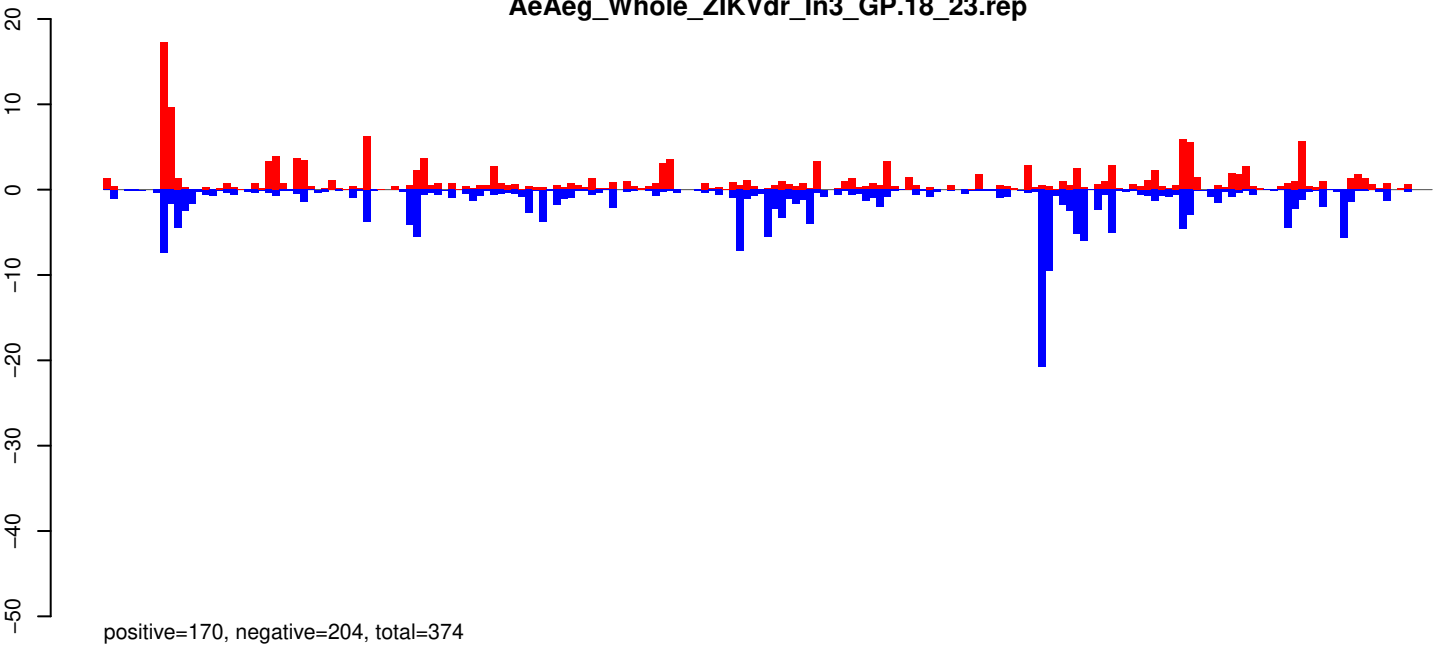

AeAeg_Whole_ZIKVdr_In3_GP.24_35.rep

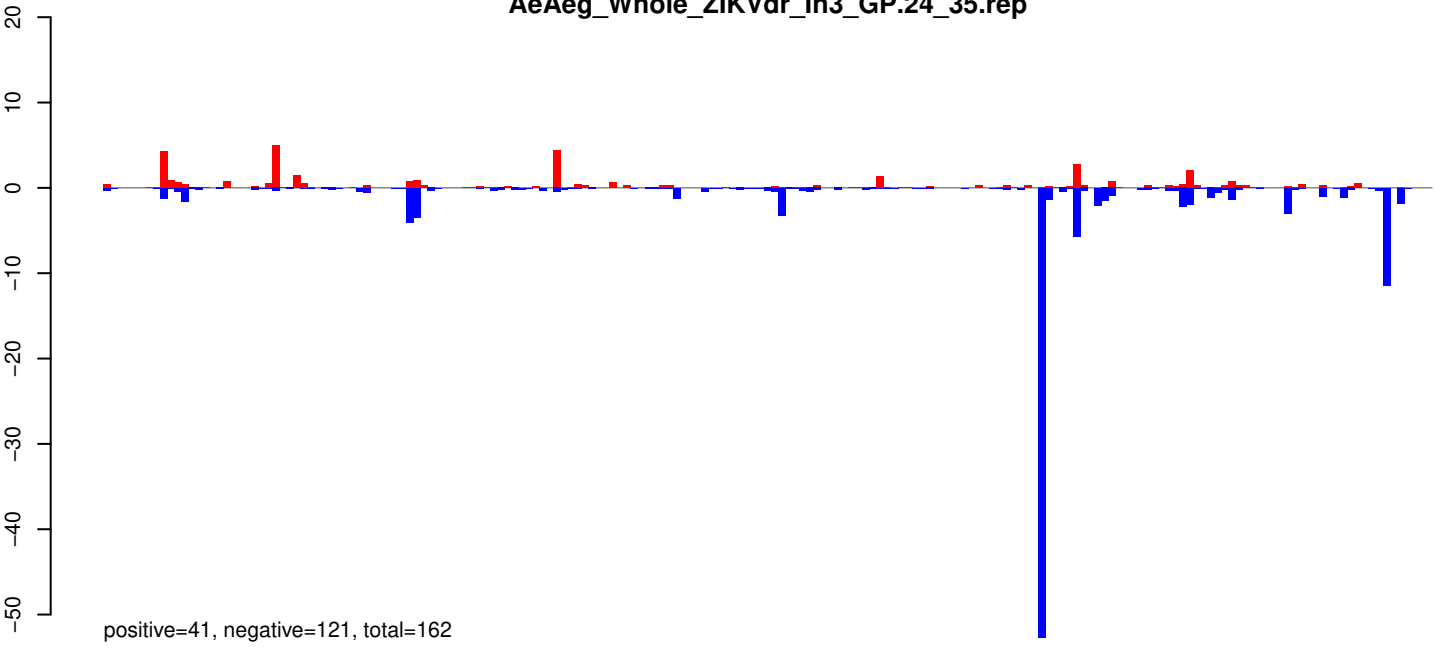

AeAeg_Whole_ZIKVdr_In3_GP.rep

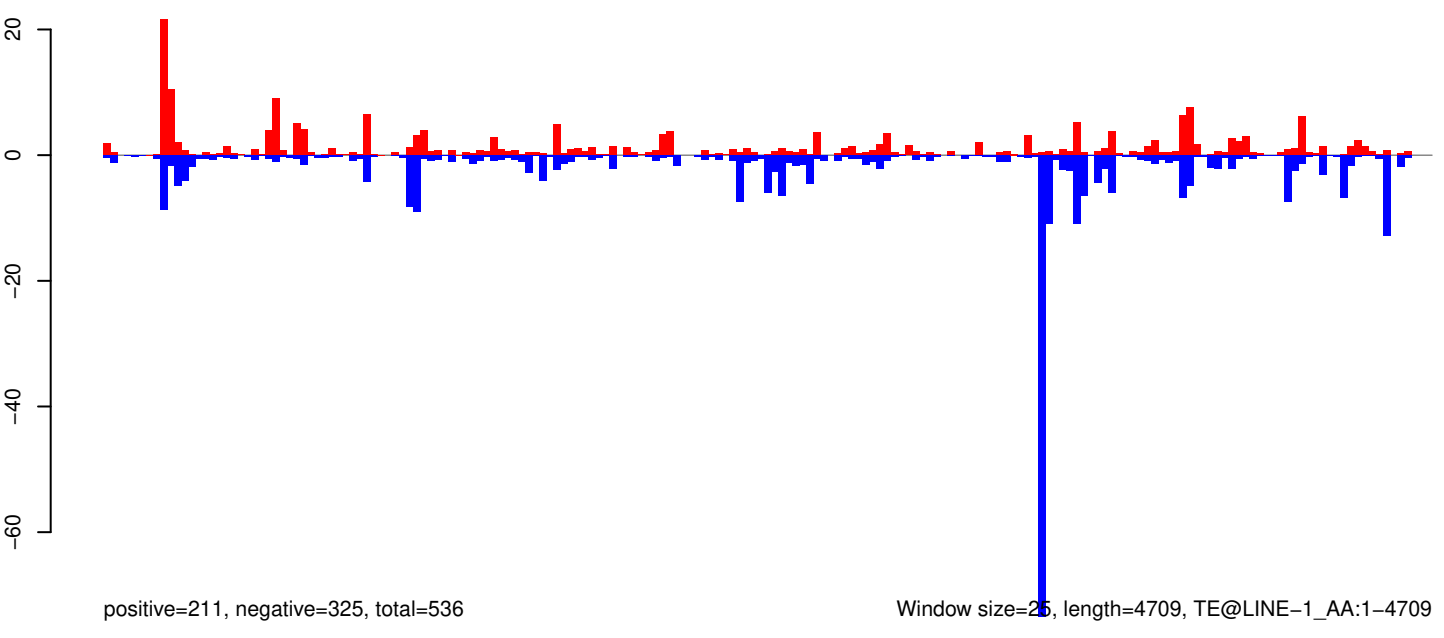

Window size=25, length=4709, TE@LINE-1_AA:1-4709

0 1000 2000 3000 4000

AeAeg_Whole_ZIKVdr_In3_GP.18_23.rep

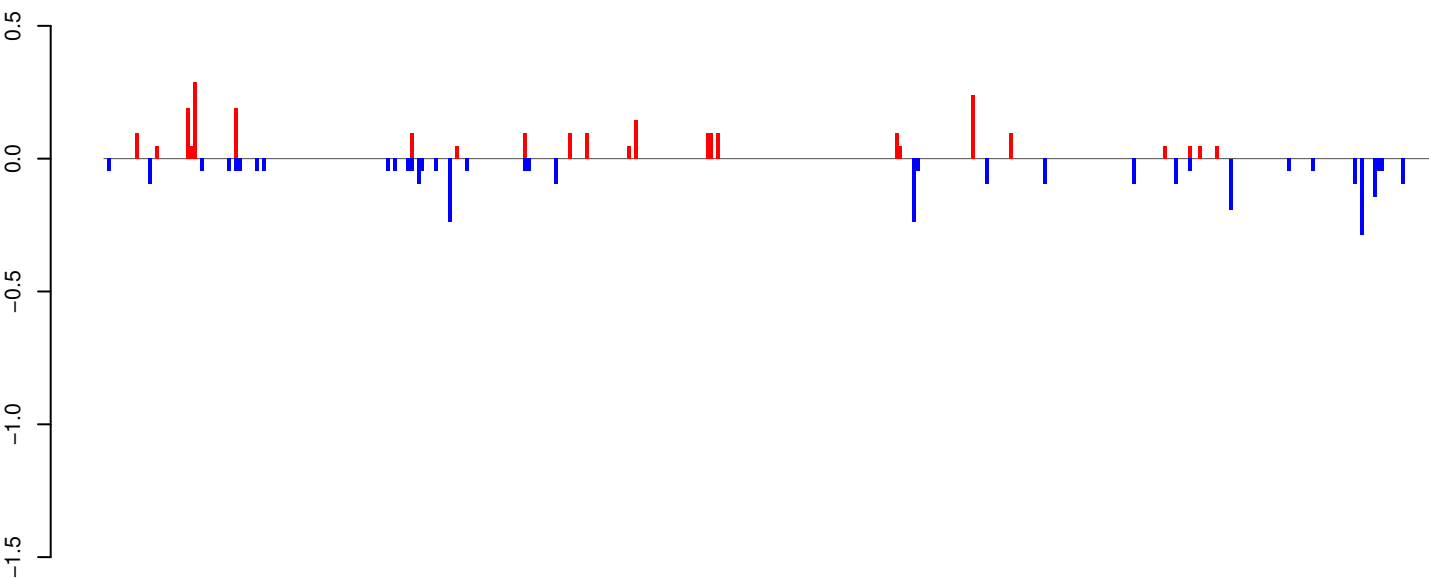

positive=2, negative=3, total=5

AeAeg_Whole_ZIKVdr_In3_GP.24_35.rep

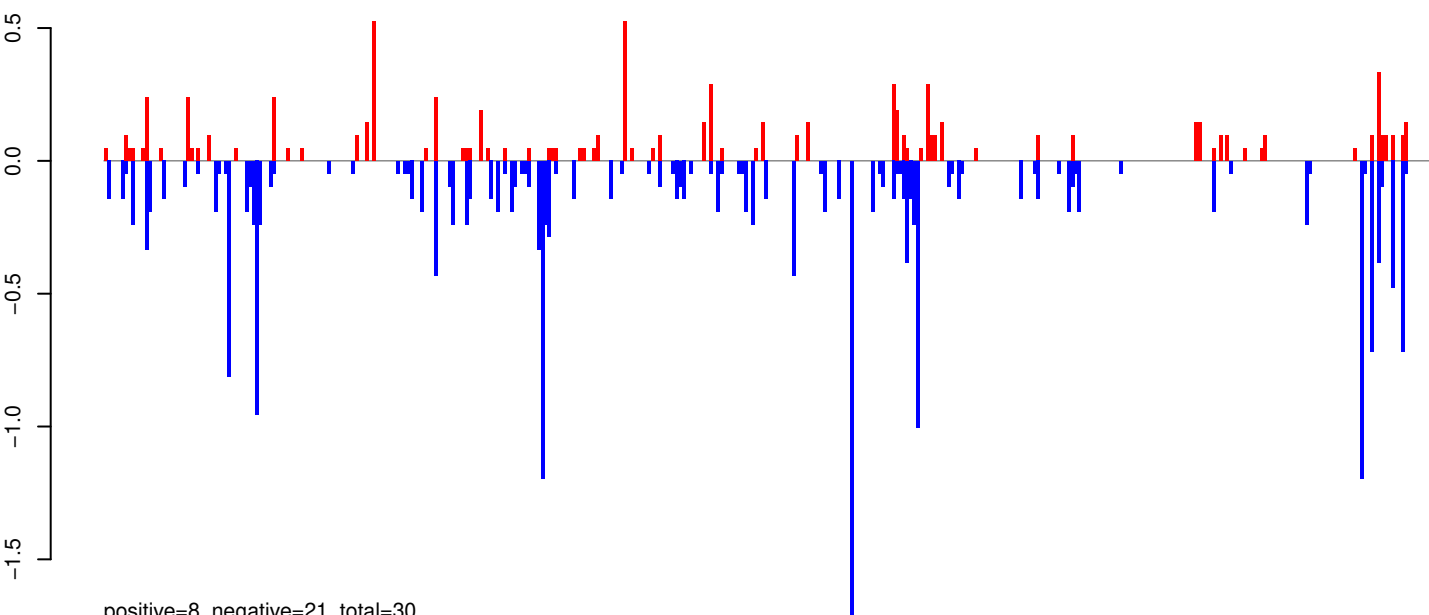

positive=8, negative=21, total=30

AeAeg_Whole_ZIKVdr_In3_GP.rep

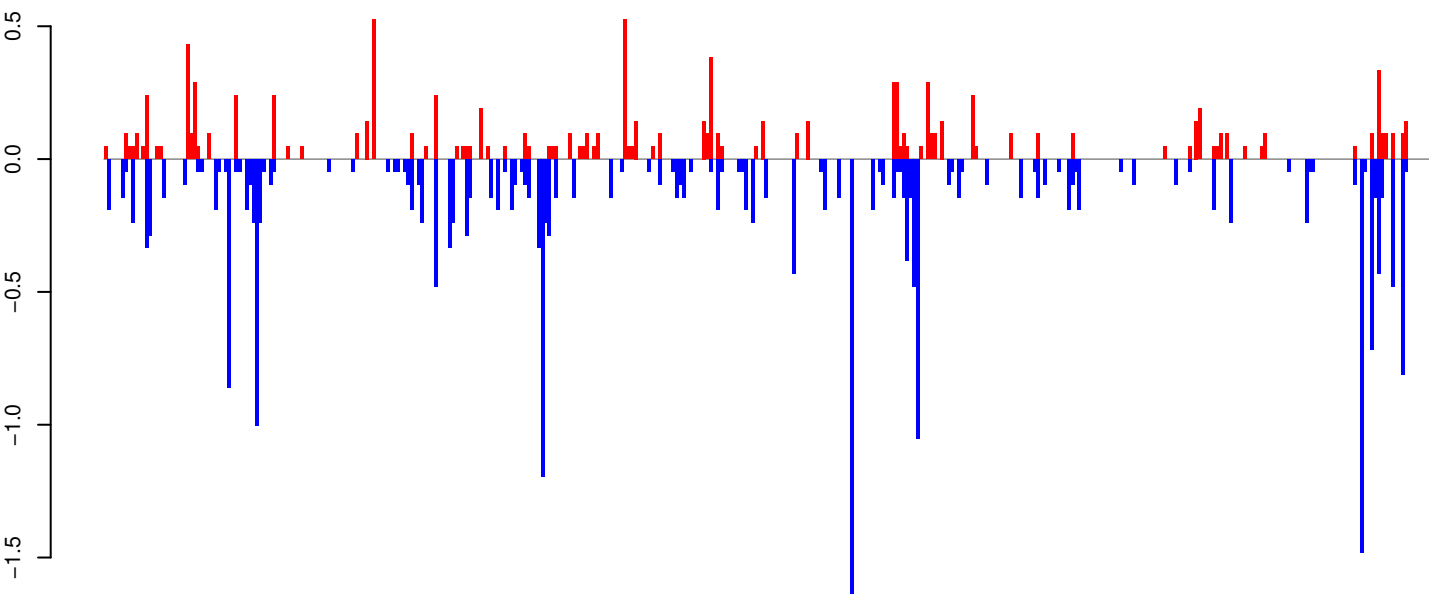

positive=11, negative=24, total=35

Window size=25, length=9636, TE@Gypsy-622_AA-LTR-I:1-9636

0 2000 4000 6000 8000 10000

AeAeg_Whole_ZIKVdr_In3_GP.18_23.rep

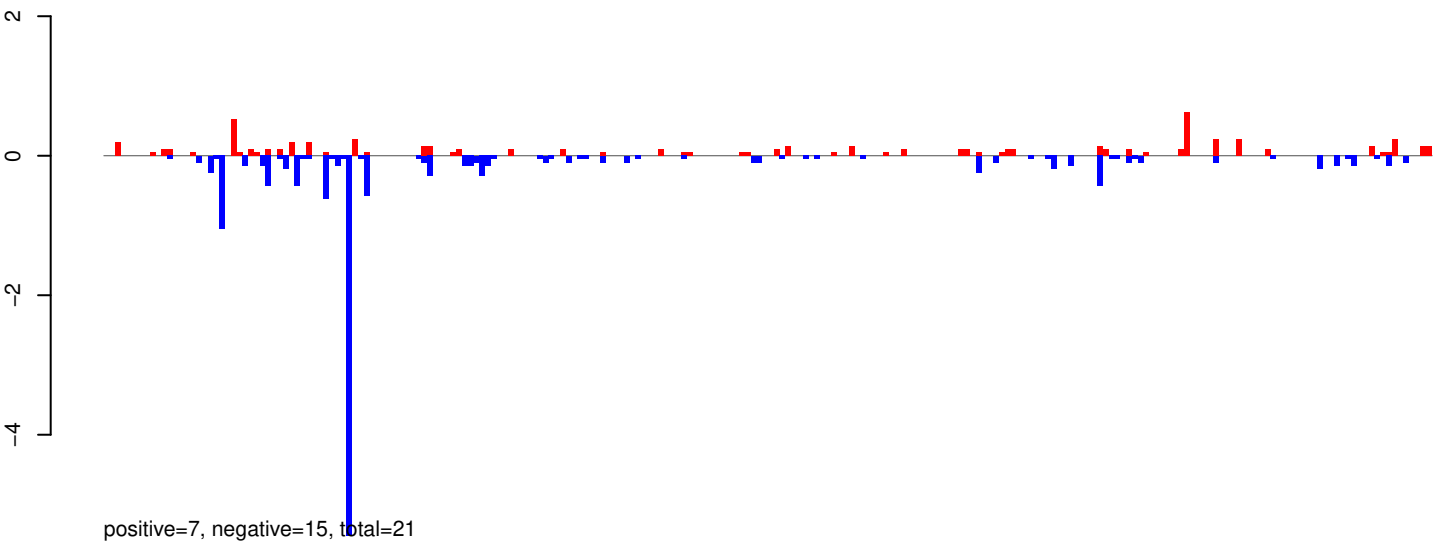

AeAeg_Whole_ZIKVdr_In3_GP.24_35.rep

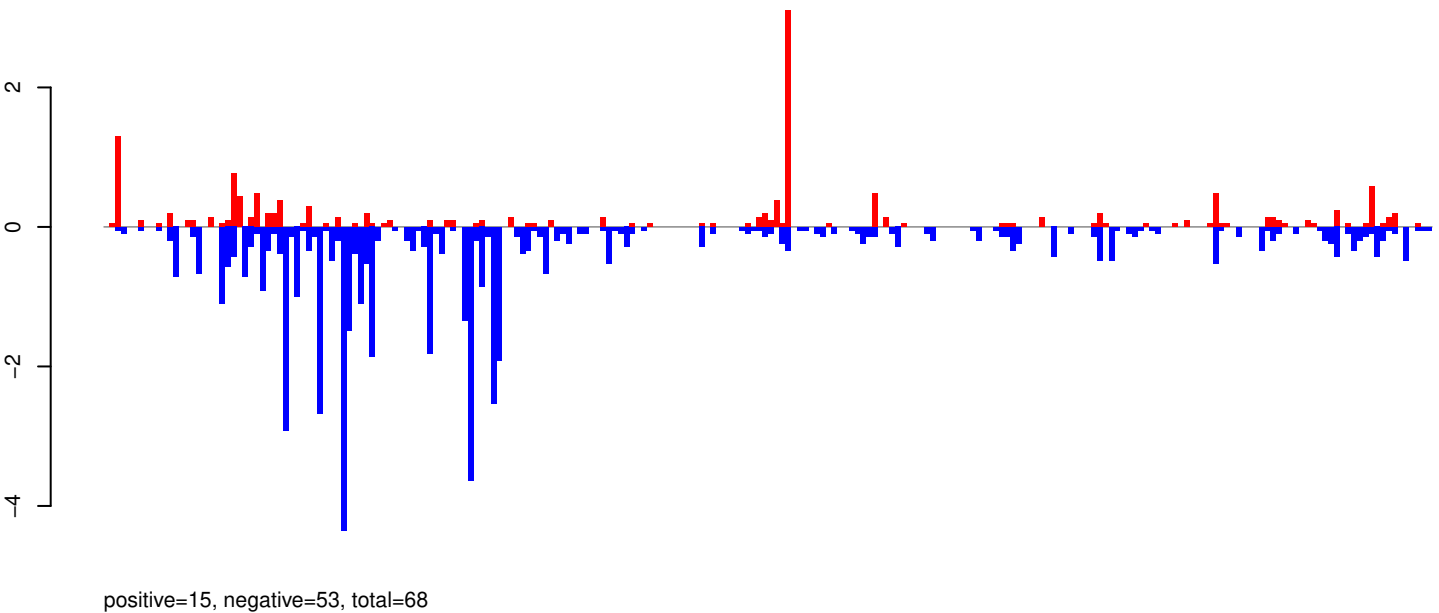

AeAeg_Whole_ZIKVdr_In3_GP.rep

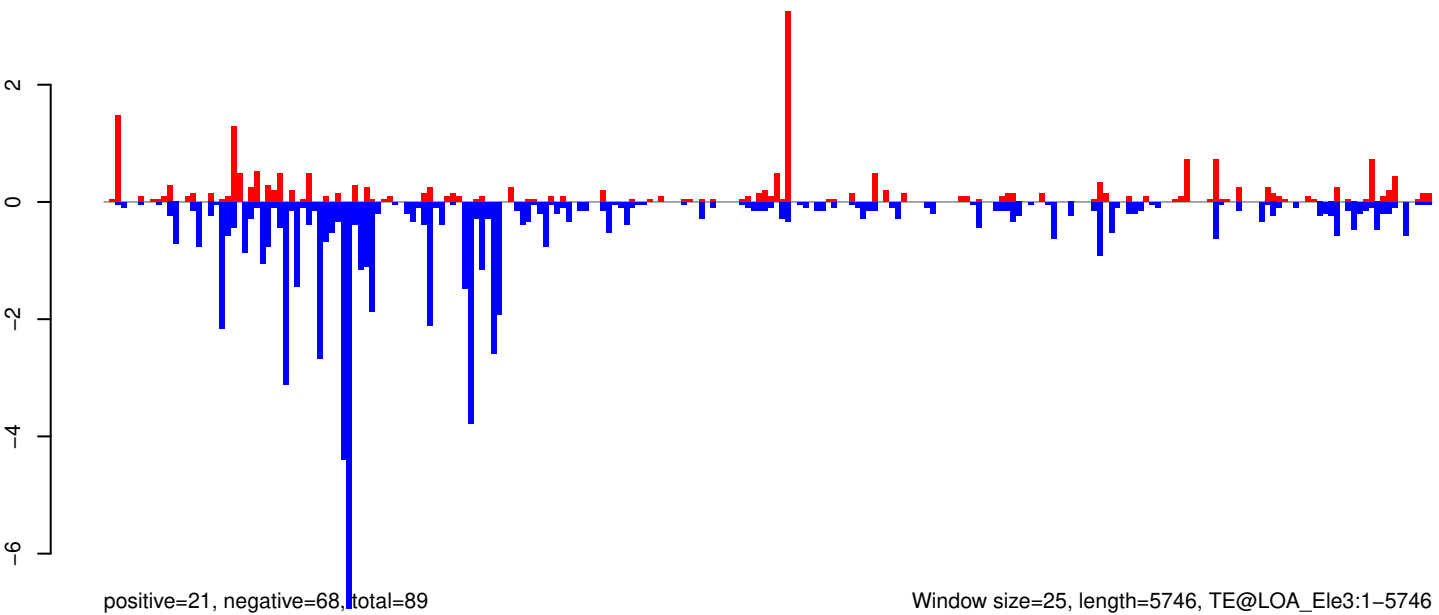

Window size=25, length=5746, TE@LOA_Ele3:1-5746

0 1000 2000 3000 4000 5000 6000

AeAeg_Whole_ZIKVdr_In3_GP.18_23.rep

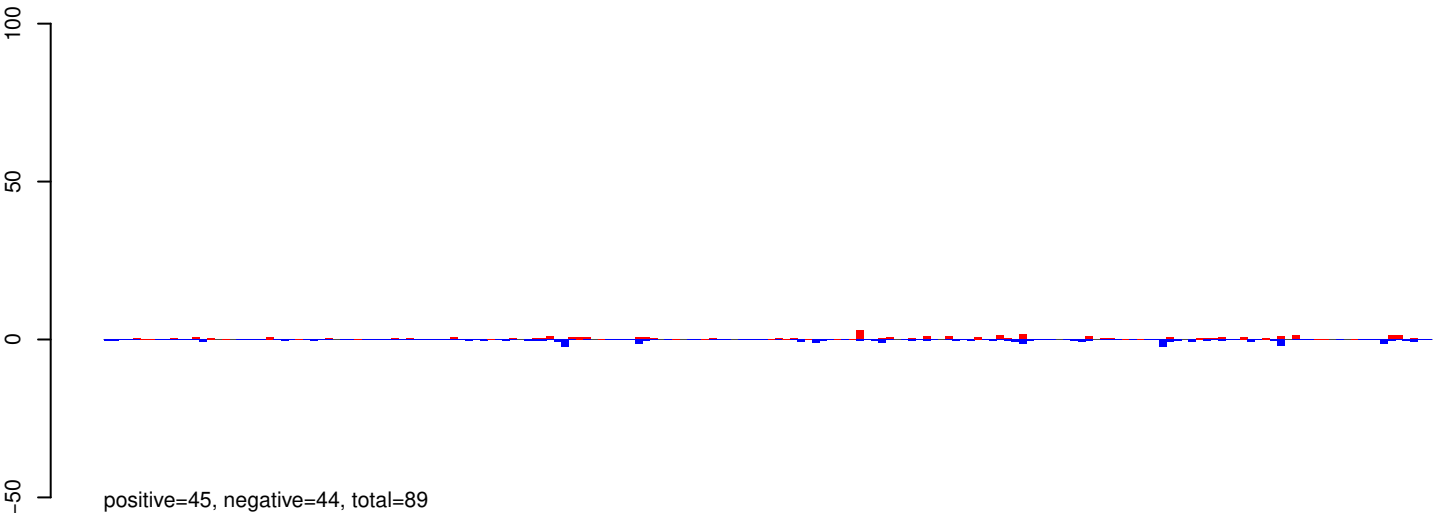

AeAeg_Whole_ZIKVdr_In3_GP.24_35.rep

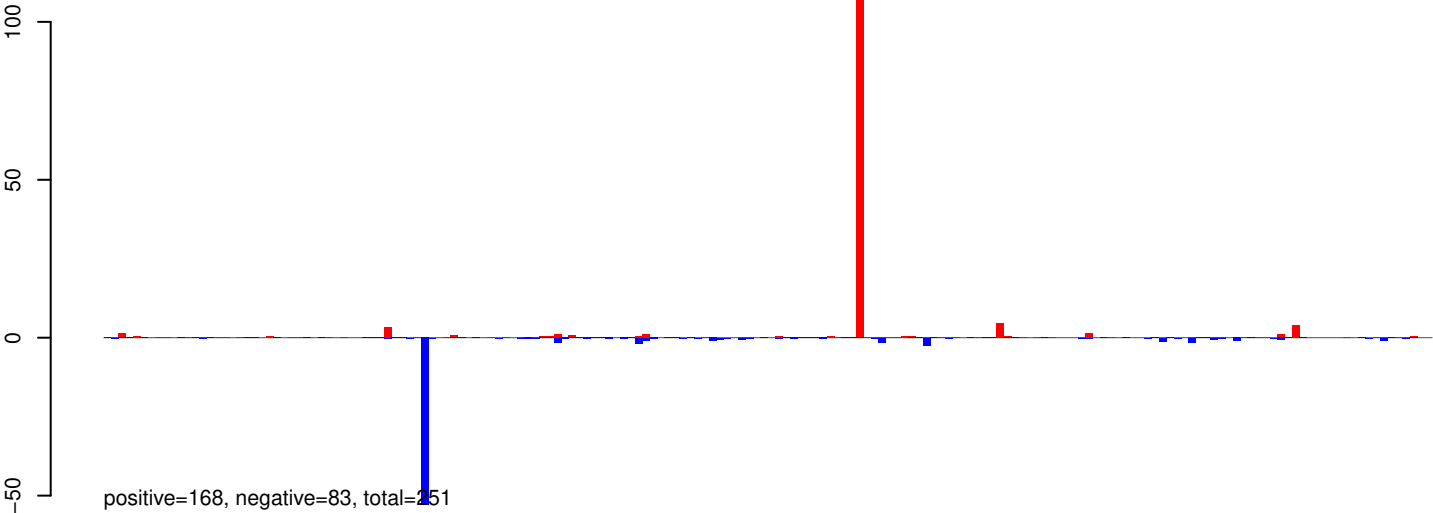

AeAeg_Whole_ZIKVdr_In3_GP.rep

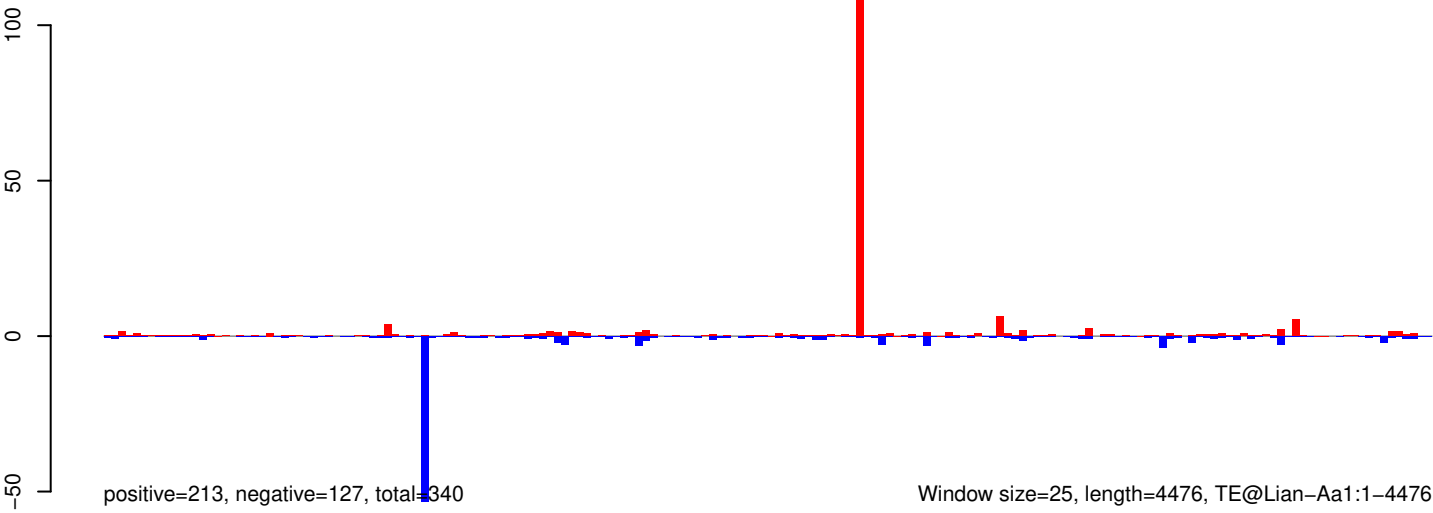

AeAeg_Whole_ZIKVdr_In3_GP.18_23.rep

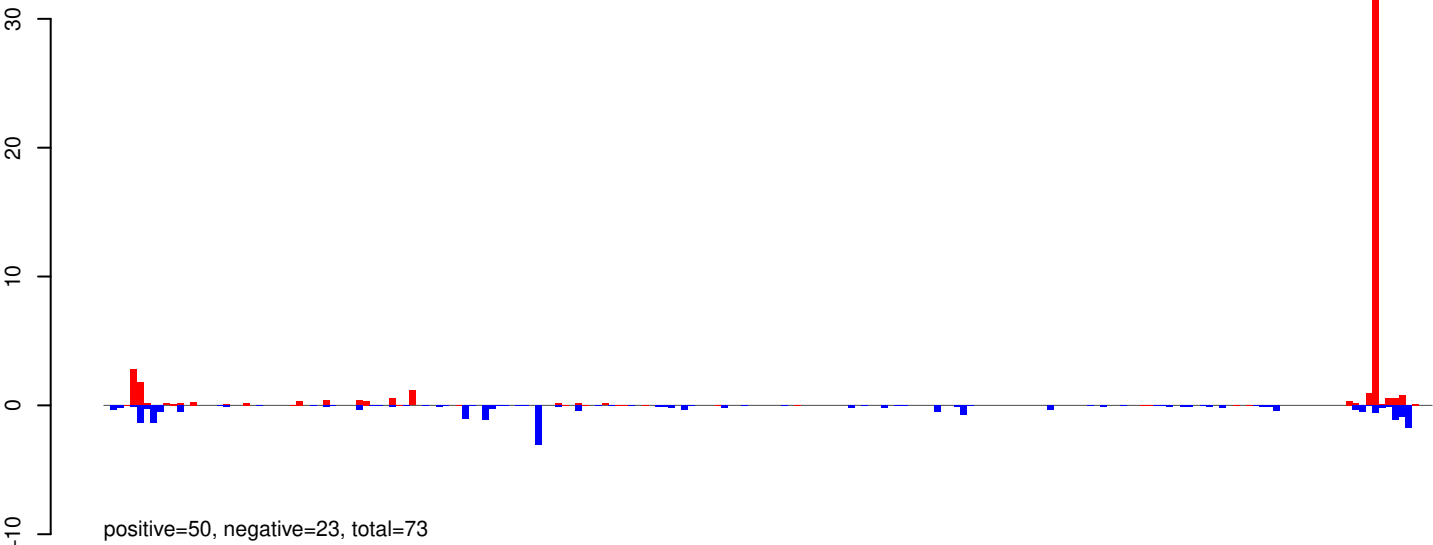

AeAeg_Whole_ZIKVdr_In3_GP.24_35.rep

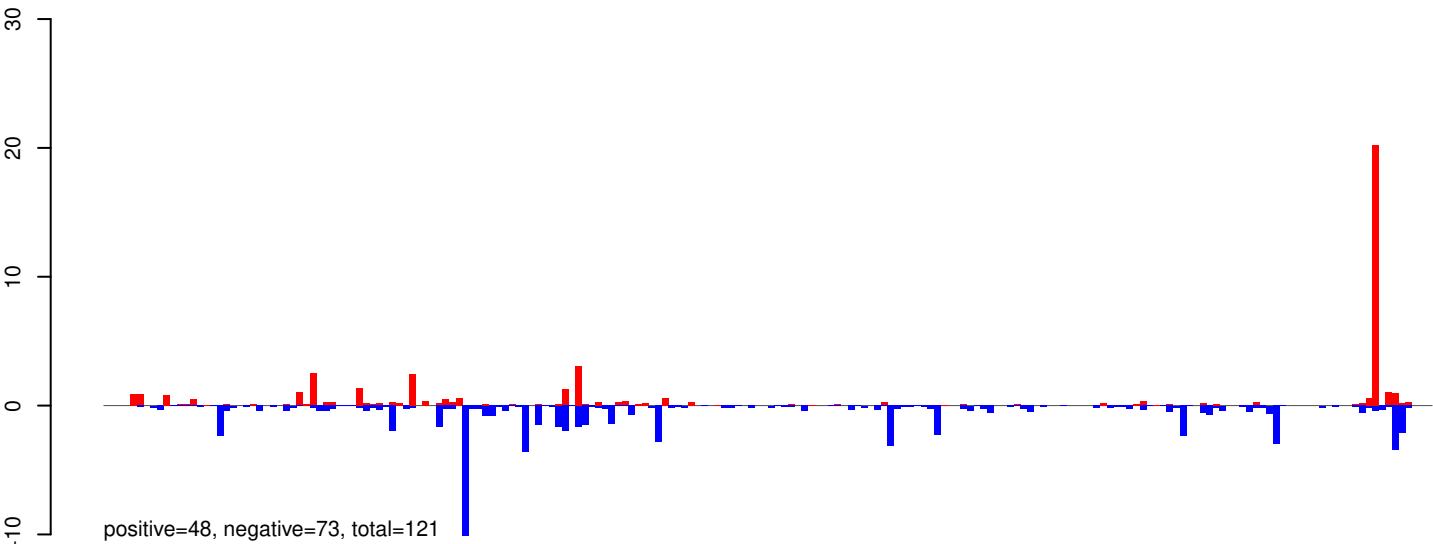

AeAeg_Whole_ZIKVdr_In3_GP.rep

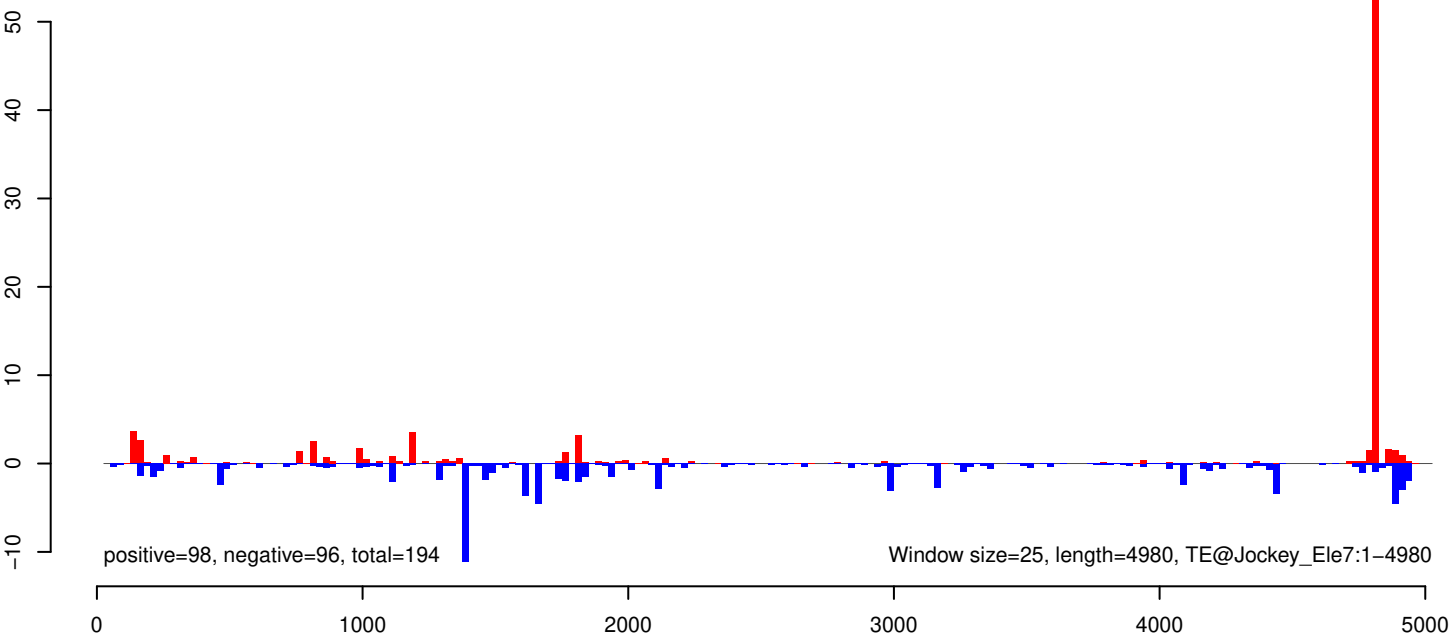

AeAeg_Whole_ZIKVdr_In3_GP.18_23.rep

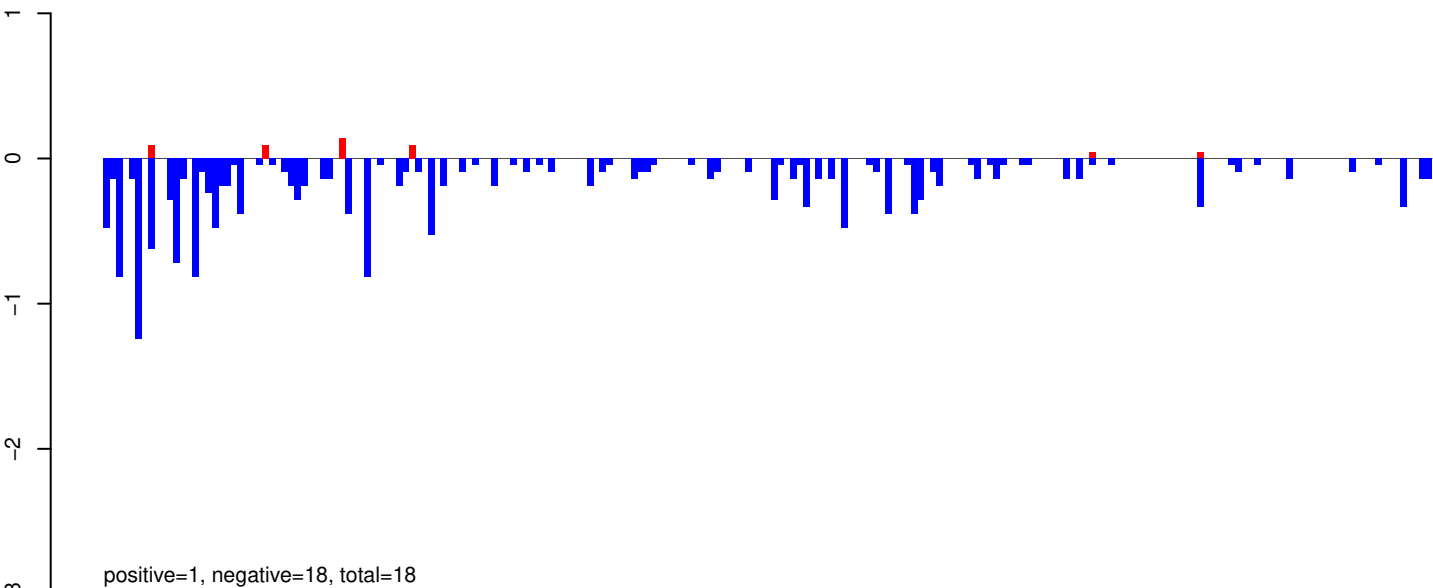

AeAeg_Whole_ZIKVdr_In3_GP.24_35.rep

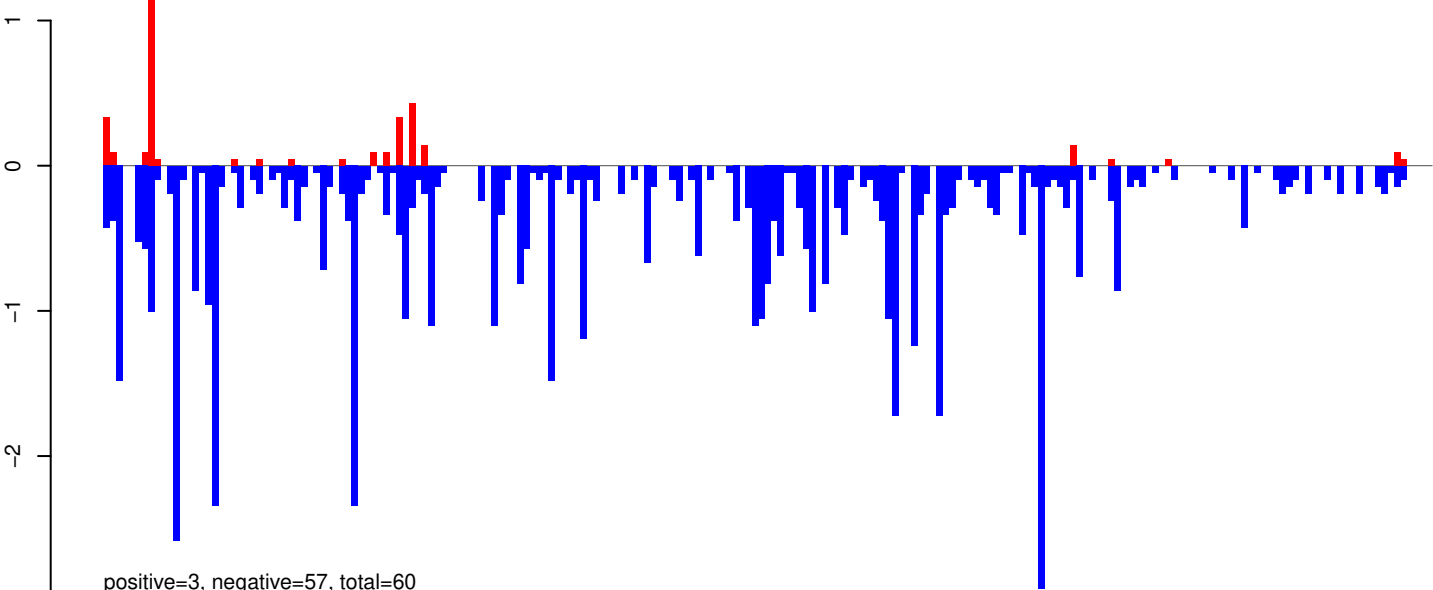

AeAeg_Whole_ZIKVdr_In3_GP.rep

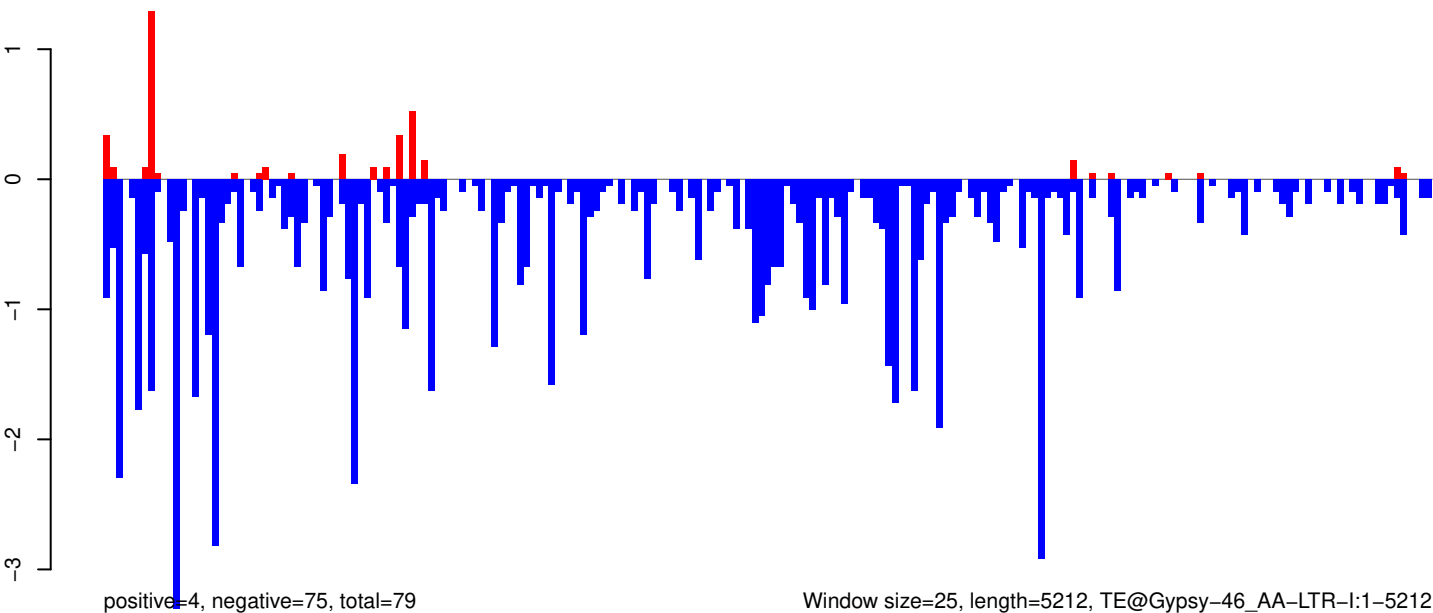

AeAeg_Whole_ZIKVdr_In3_GP.18_23.rep

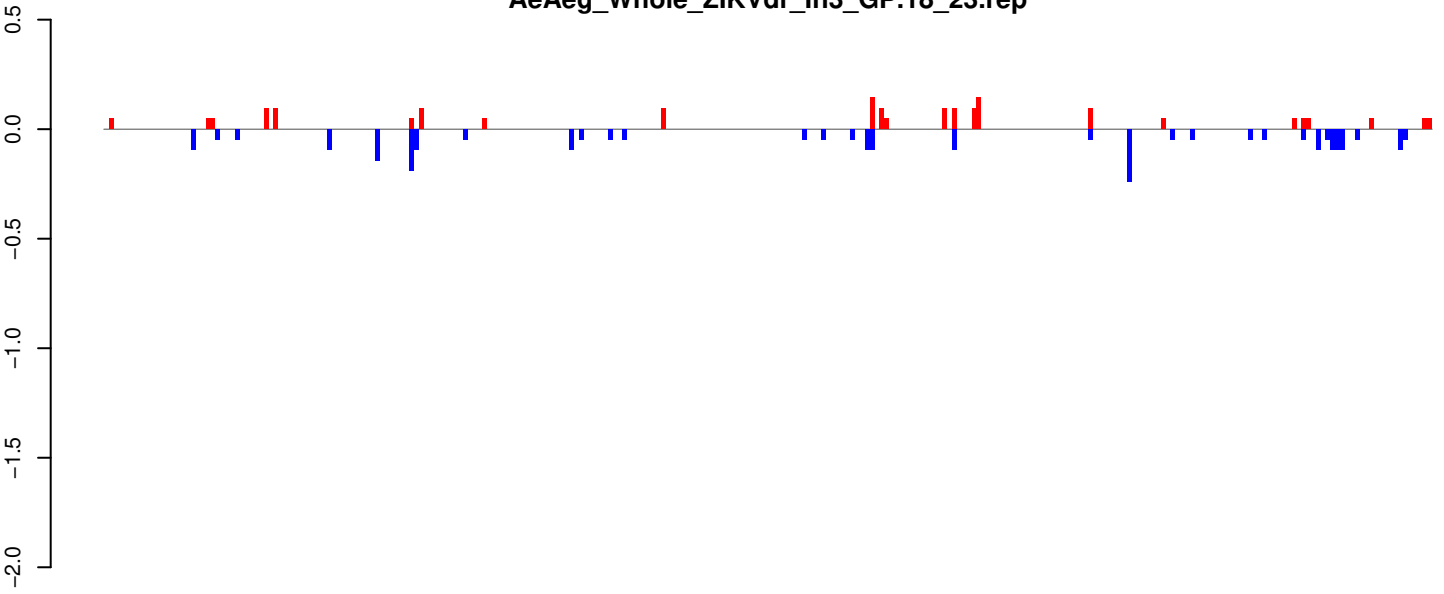

positive=2, negative=3, total=4

AeAeg_Whole_ZIKVdr_In3_GP.24_35.rep

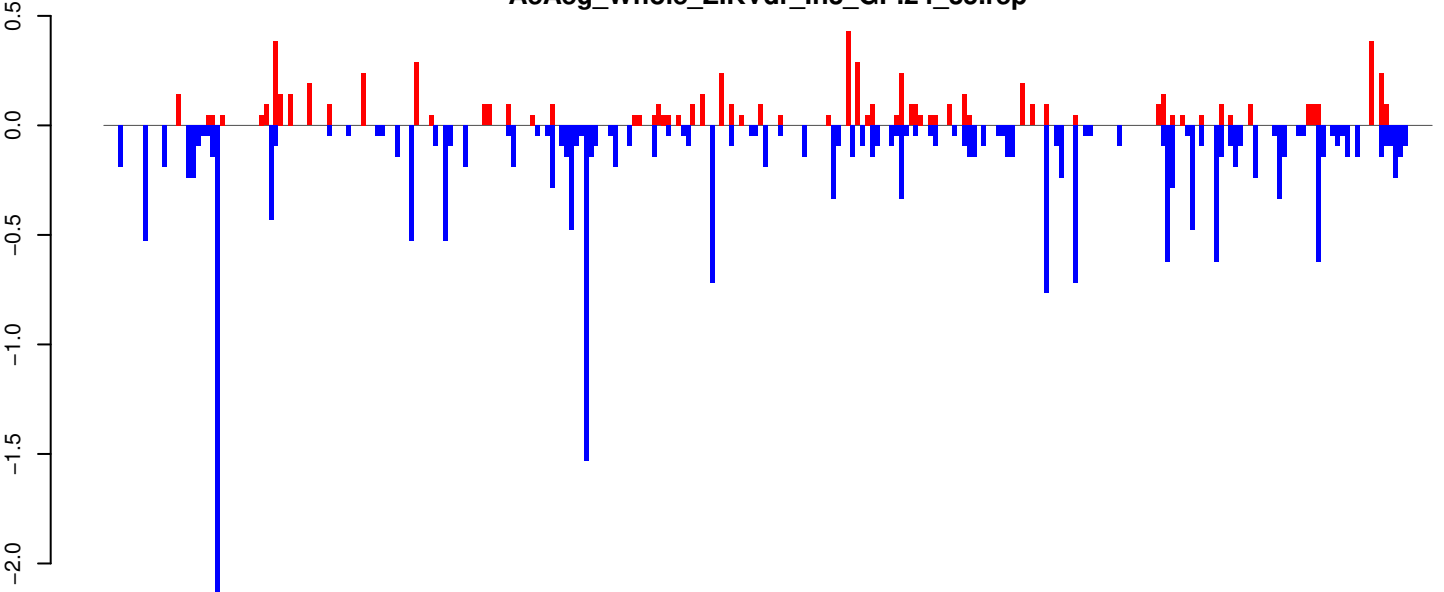

positive=7, negative=22, total=29

AeAeg_Whole_ZIKVdr_In3_GP.rep

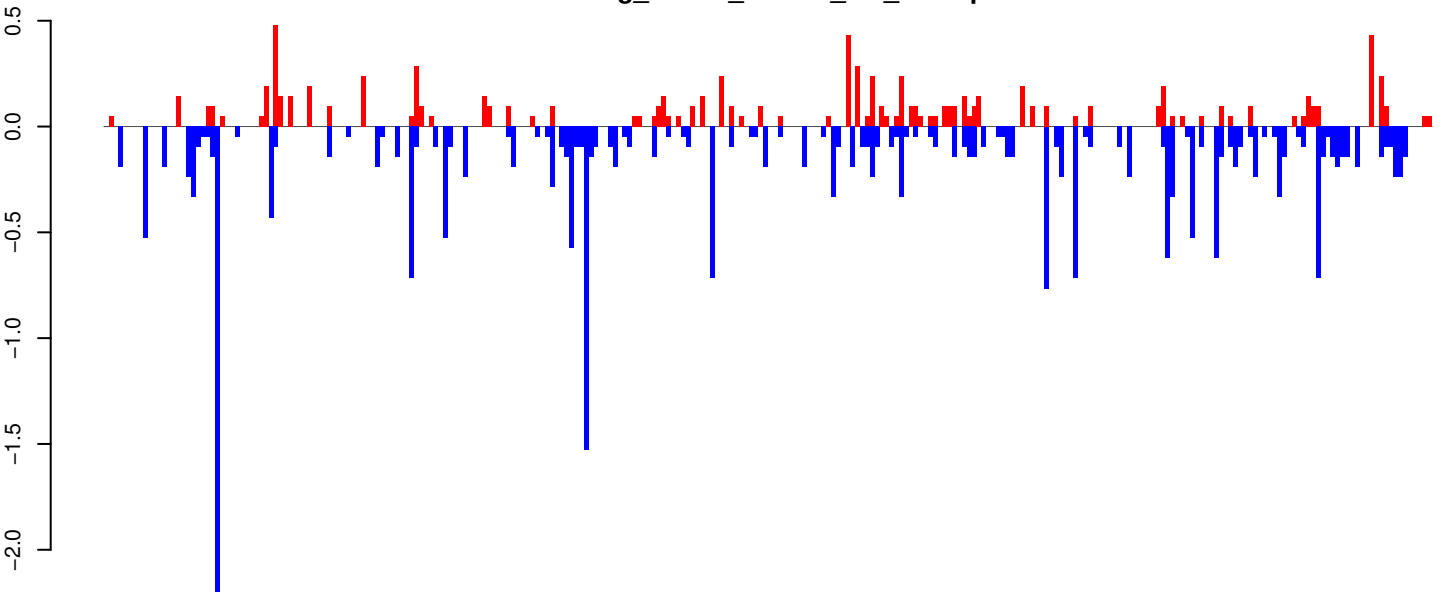

positive=9, negative=24, total=34

Window size=25, length=6850, TE@BEL-253_AA-LTR-I:1-6850

0 1000 2000 3000 4000 5000 6000 7000

AeAeg_Whole_ZIKVdr_In3_GP.18_23.rep

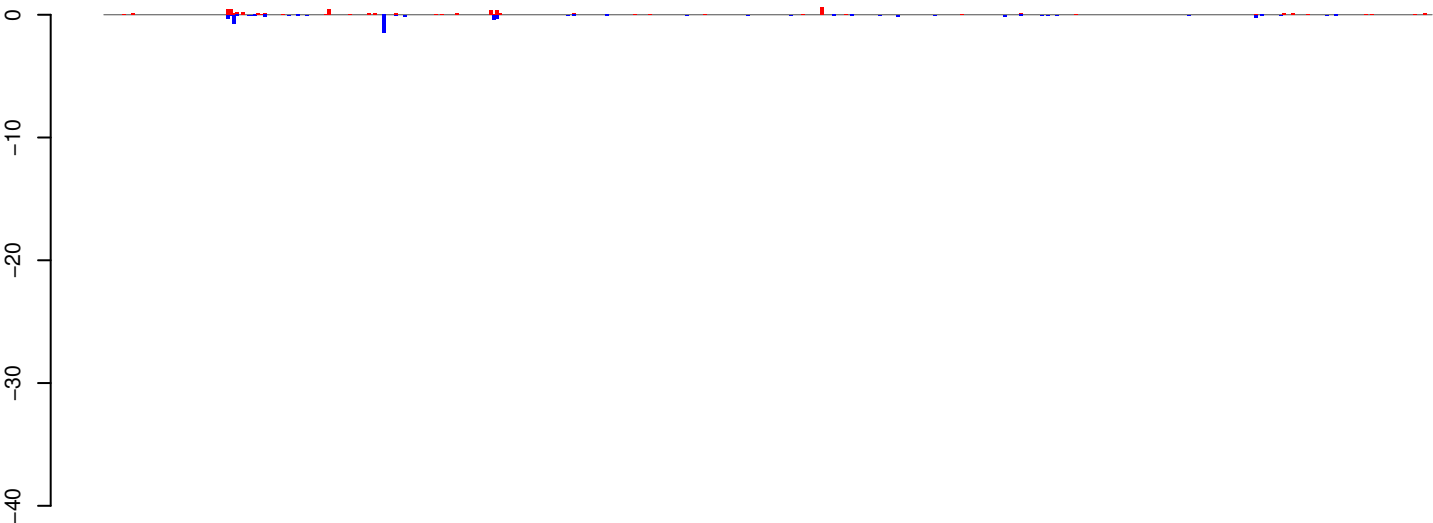

positive=6, negative=6, total=11

AeAeg_Whole_ZIKVdr_In3_GP.24_35.rep

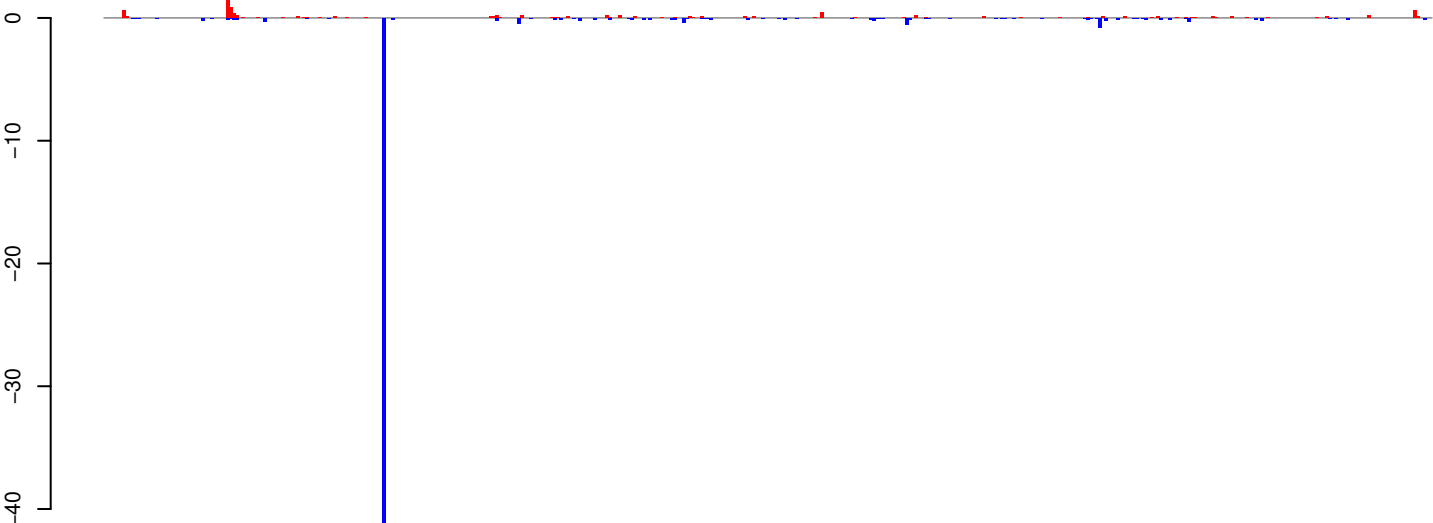

positive=10, negative=55, total=65

AeAeg_Whole_ZIKVdr_In3_GP.rep

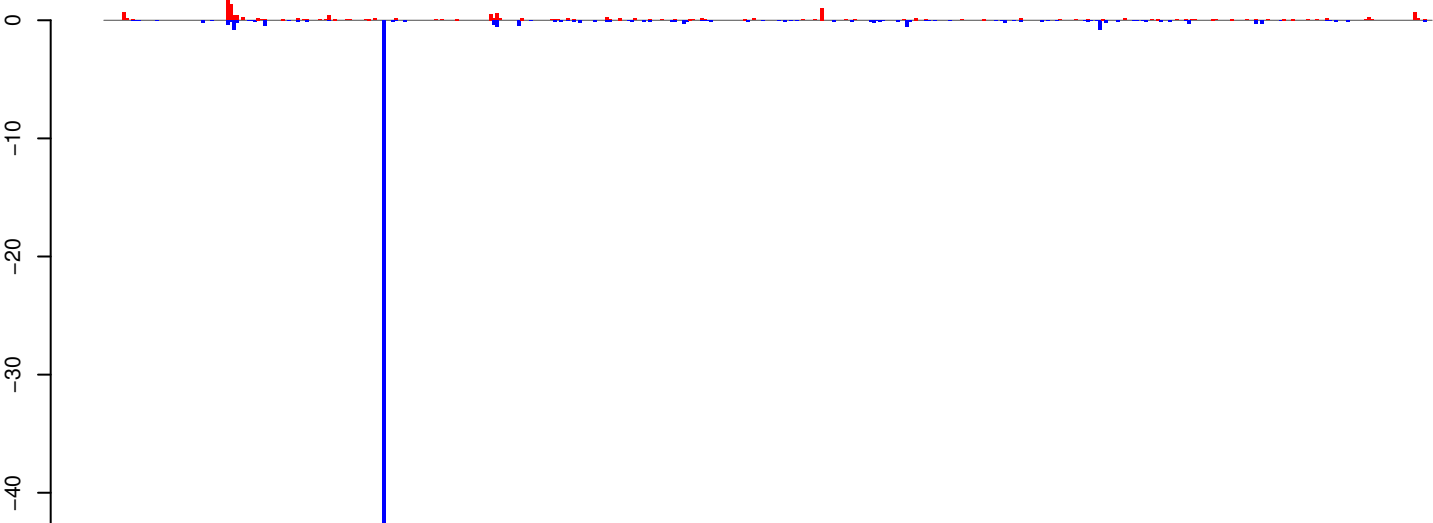

positive=16, negative=61, total=77

Window size=25, length=10843, TE@TF000126-Ty3_gypsy_Ele35:1-10843

0 2000 4000 6000 8000 10000

AeAeg_Whole_ZIKVdr_In3_GP.18_23.rep

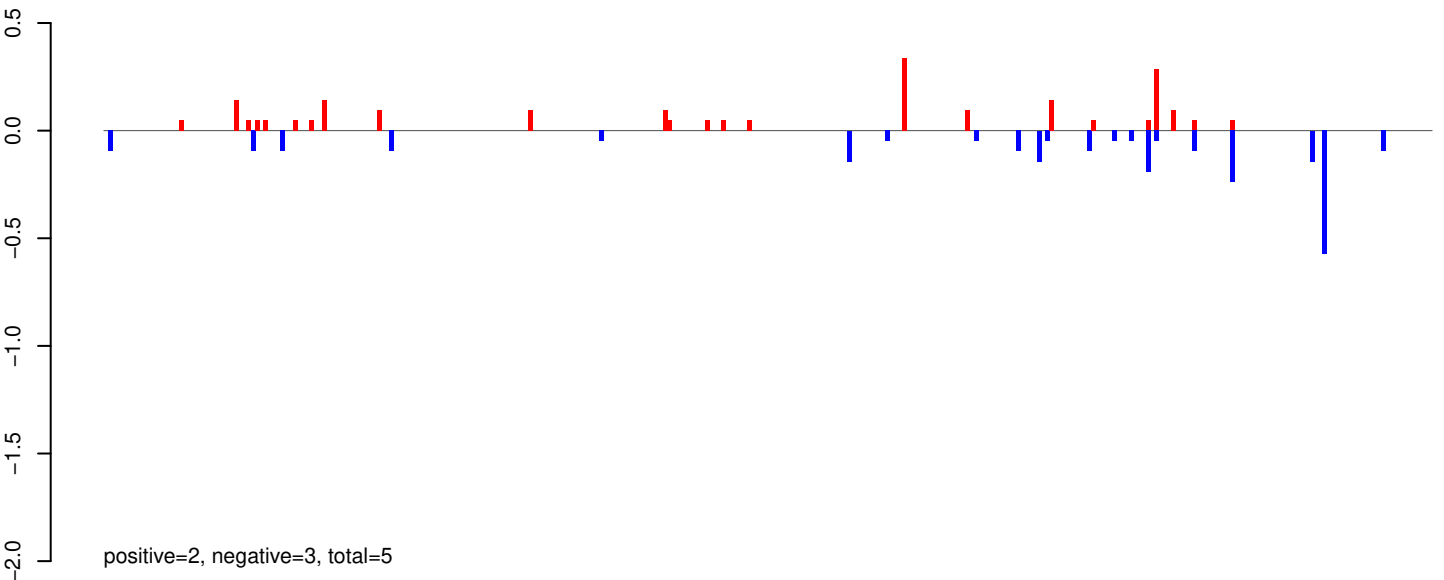

AeAeg_Whole_ZIKVdr_In3_GP.24_35.rep

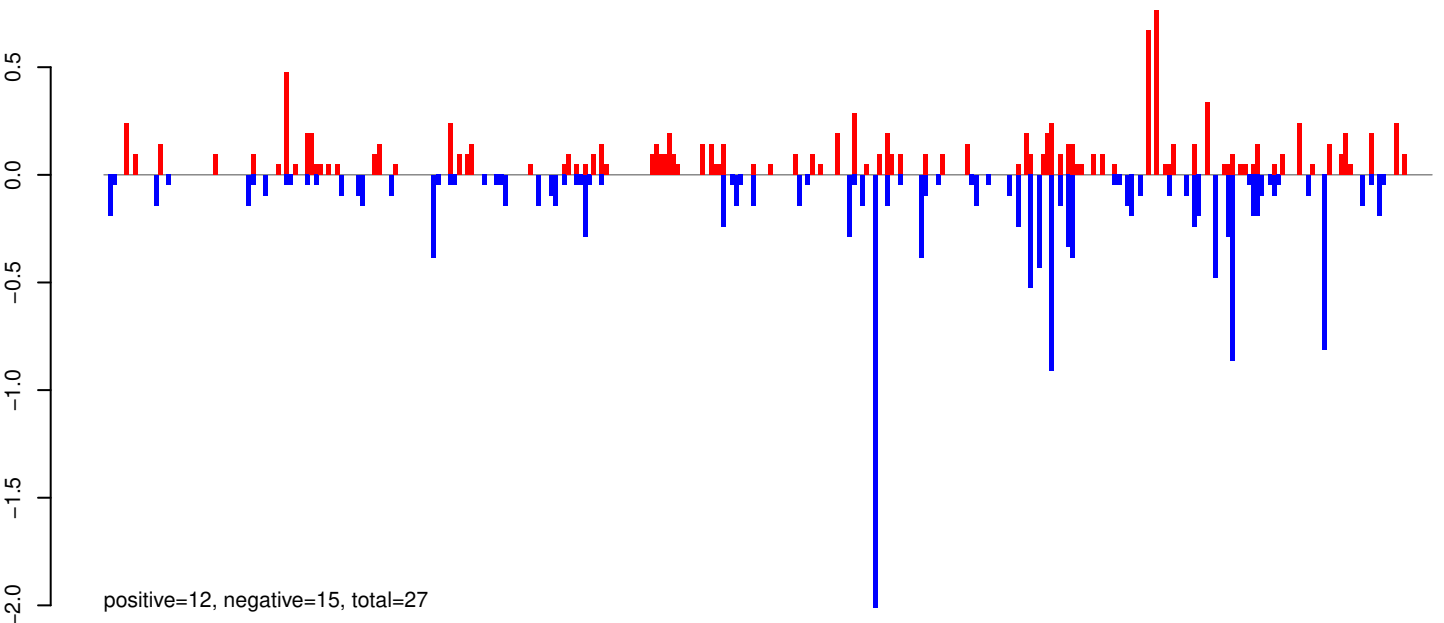

AeAeg_Whole_ZIKVdr_In3_GP.rep

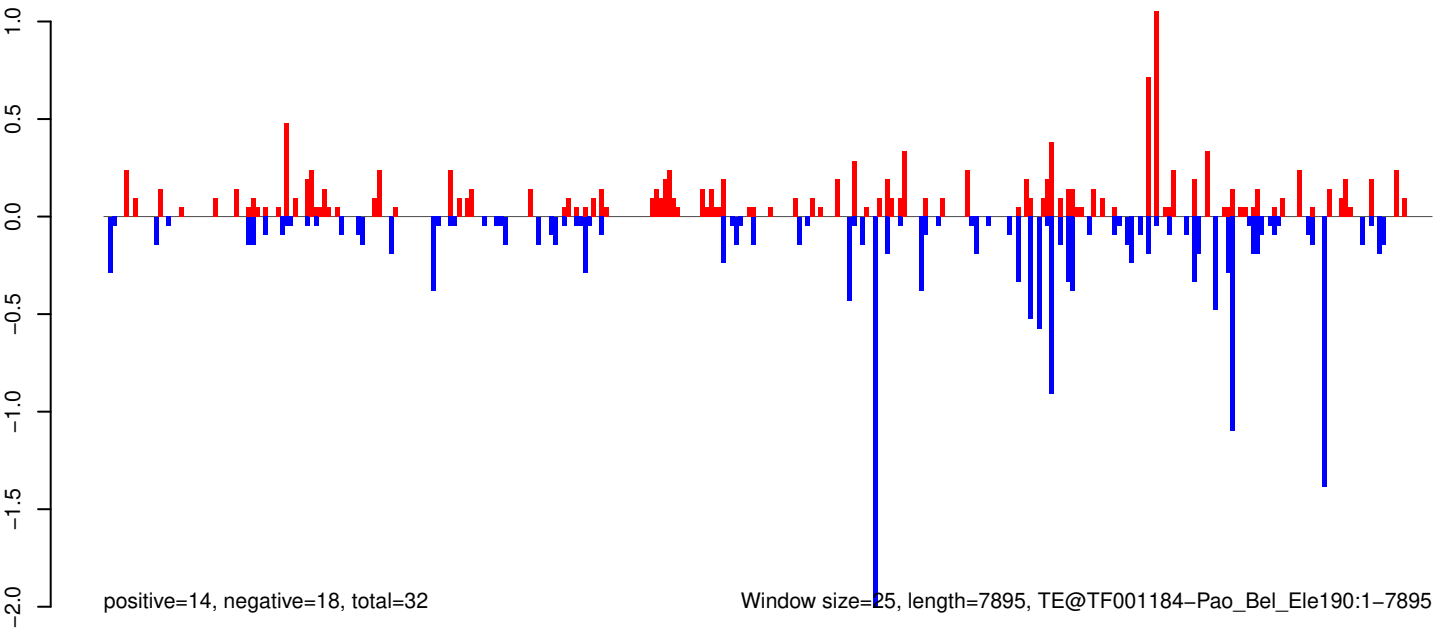

AeAeg_Whole_ZIKVdr_In3_GP.18_23.rep

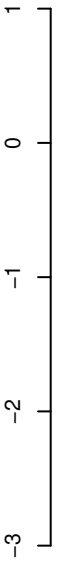

positive=4, negative=10, total=14

AeAeg_Whole_ZIKVdr_In3_GP.24_35.rep

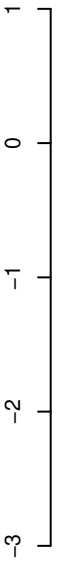

positive=7, negative=32, total=39

AeAeg_Whole_ZIKVdr_In3_GP.rep



positive=11, negative=43, total=54

Window size=25, length=6792, TE@Helitron-3_AAe:1-6792

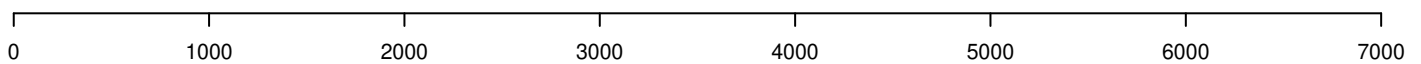

AeAeg_Whole_ZIKVdr_In3_GP.18_23.rep

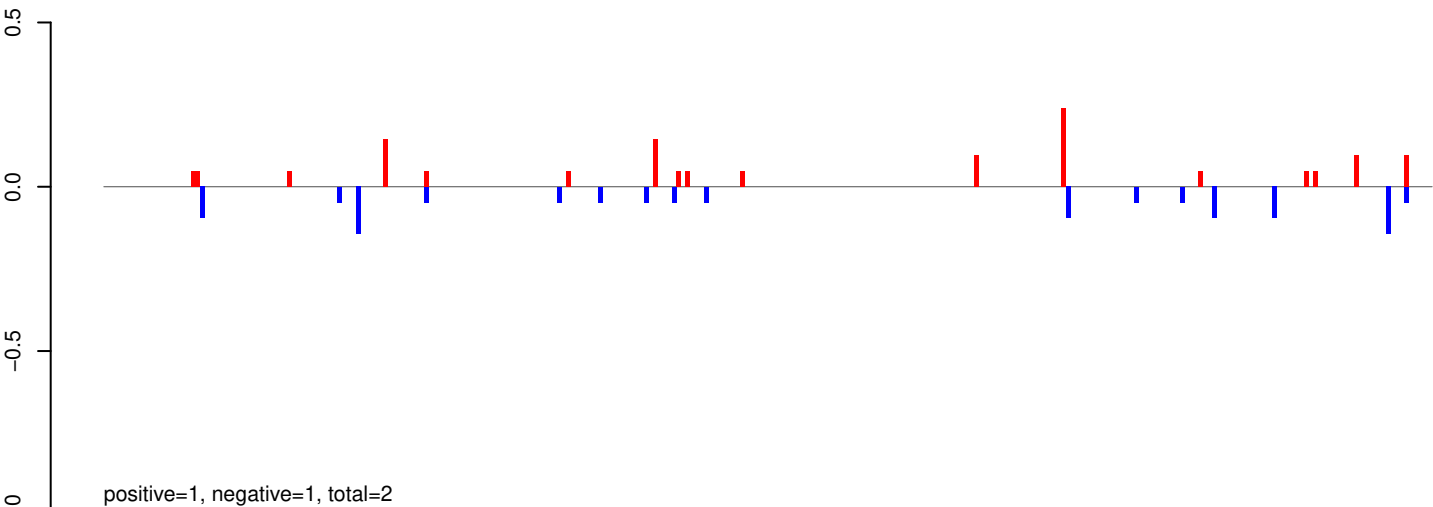

AeAeg_Whole_ZIKVdr_In3_GP.24_35.rep

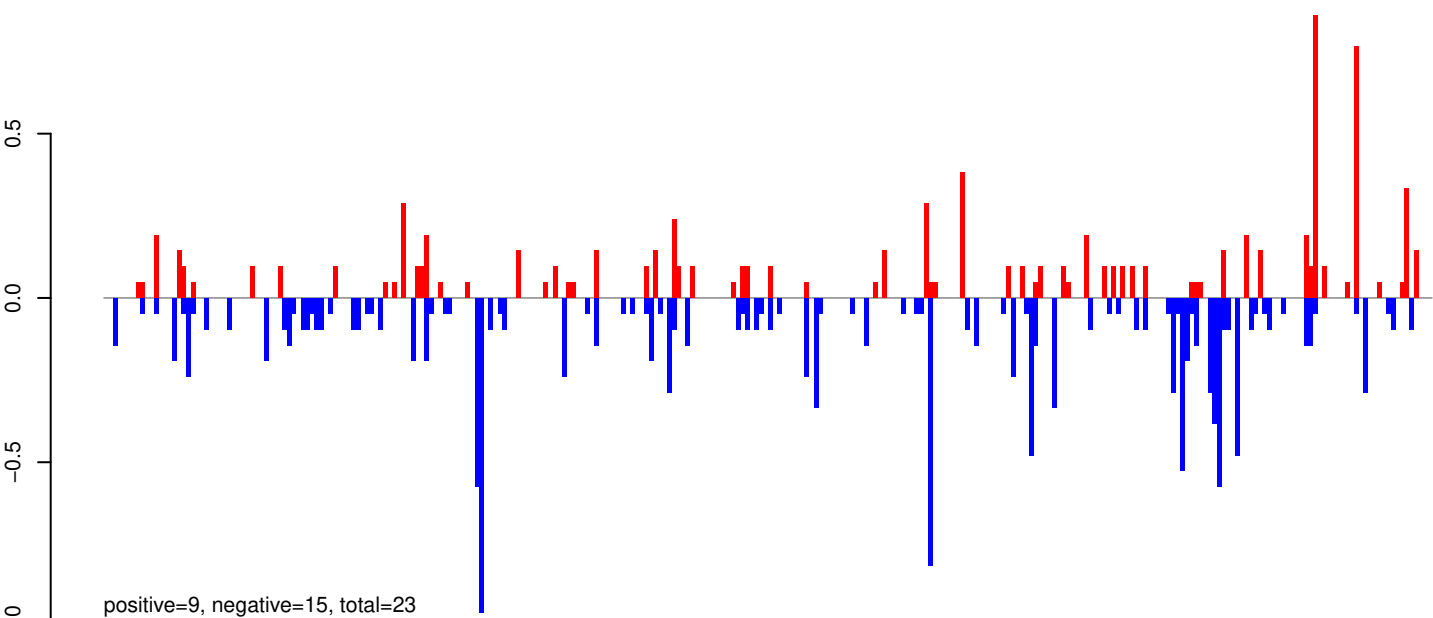

AeAeg_Whole_ZIKVdr_In3_GP.rep

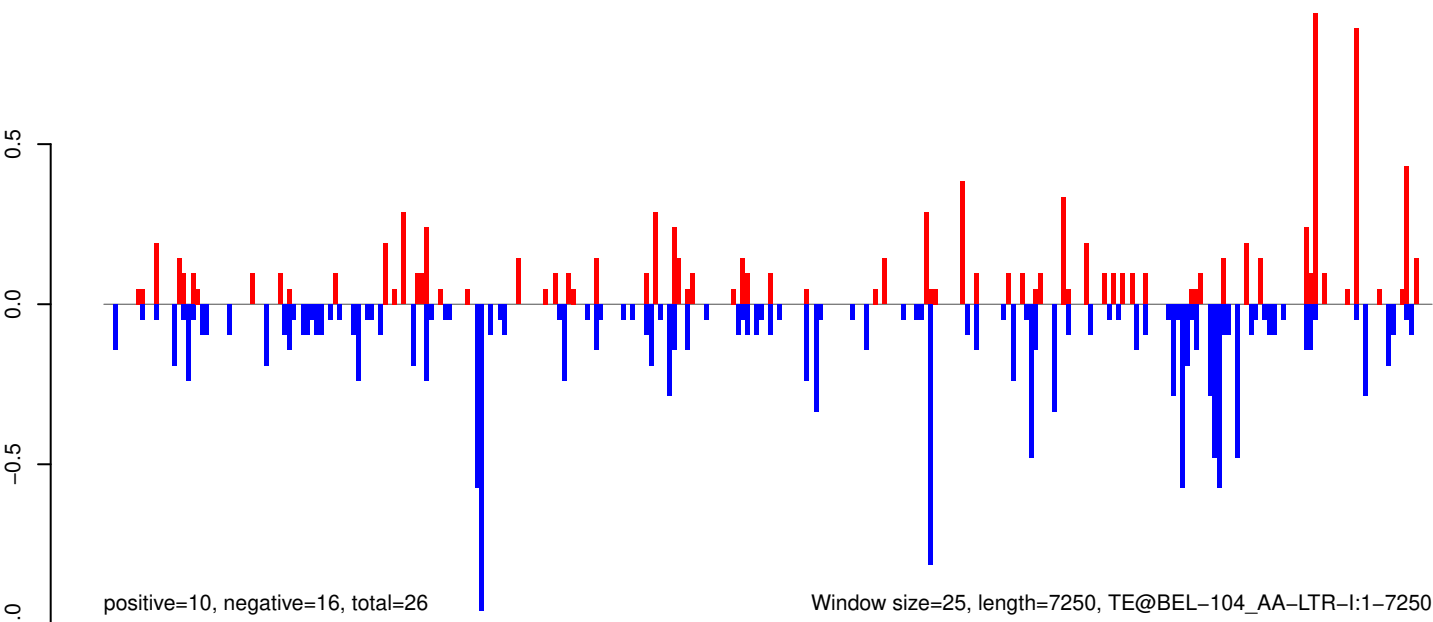

AeAeg_Whole_ZIKVdr_In3_GP.18_23.rep

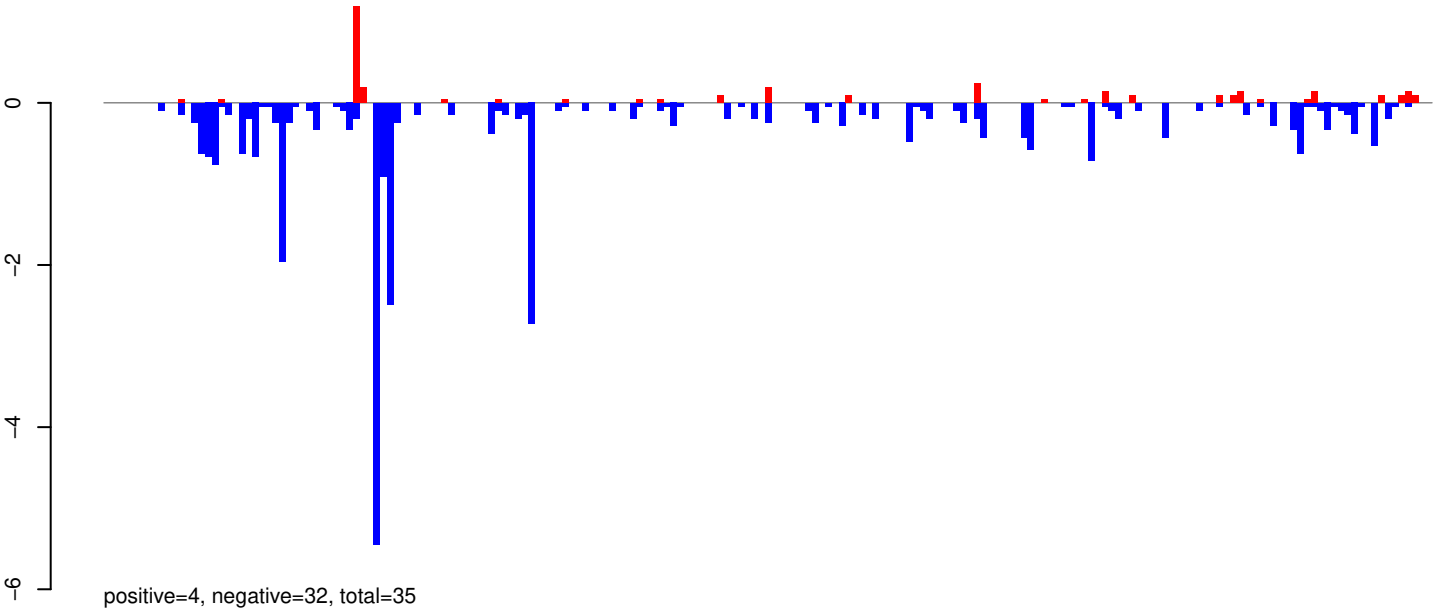

AeAeg_Whole_ZIKVdr_In3_GP.24_35.rep

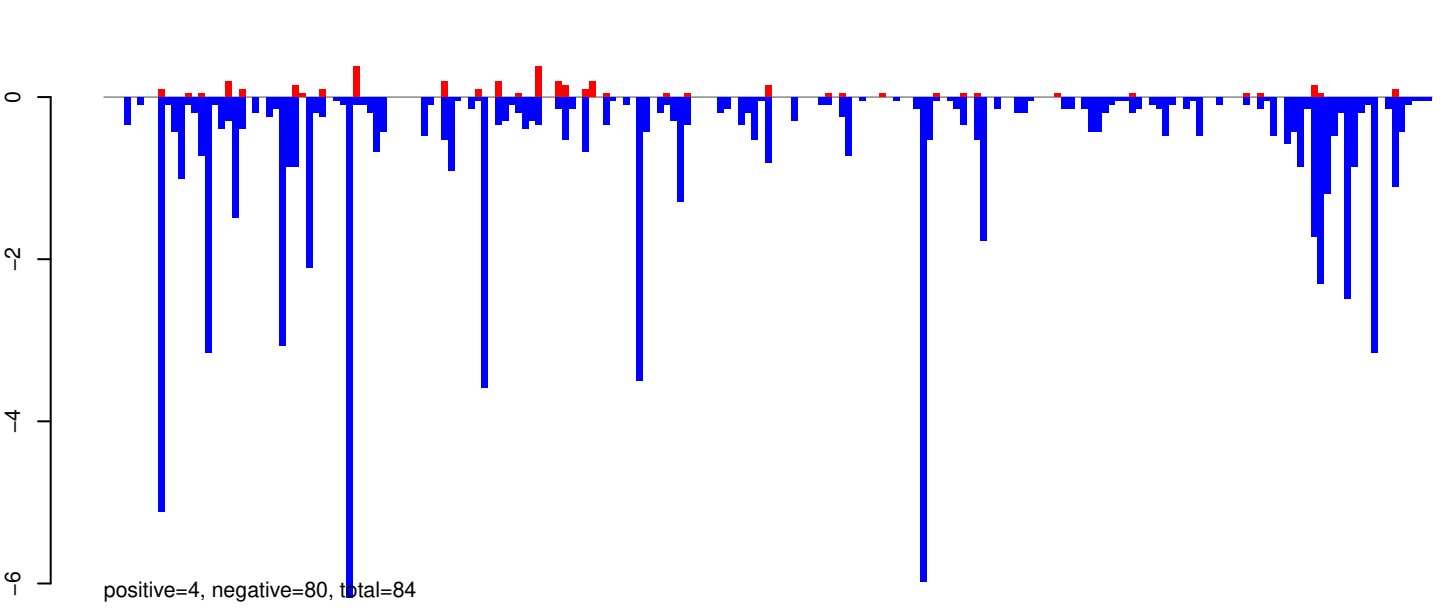

AeAeg_Whole_ZIKVdr_In3_GP.rep

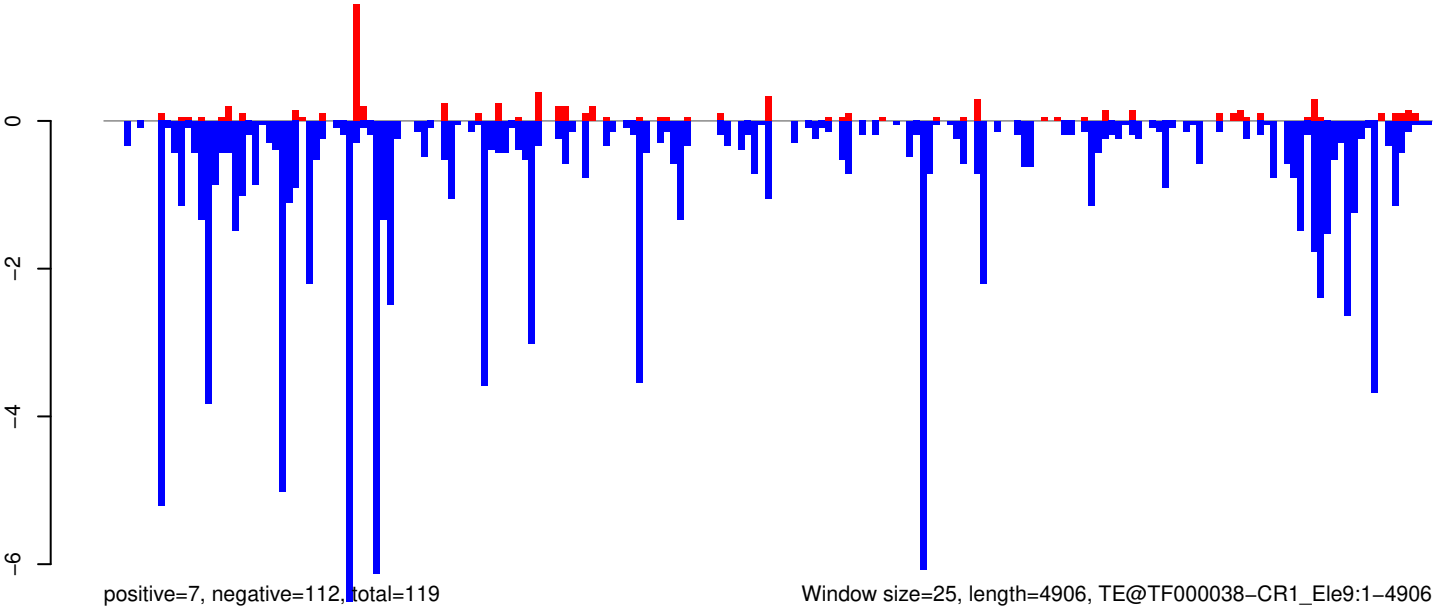

Window size=25, length=4906, TE@TF000038-CR1_Ele9:1-4906

0 1000 2000 3000 4000 5000

AeAeg_Whole_ZIKVdr_In3_GP.18_23.rep

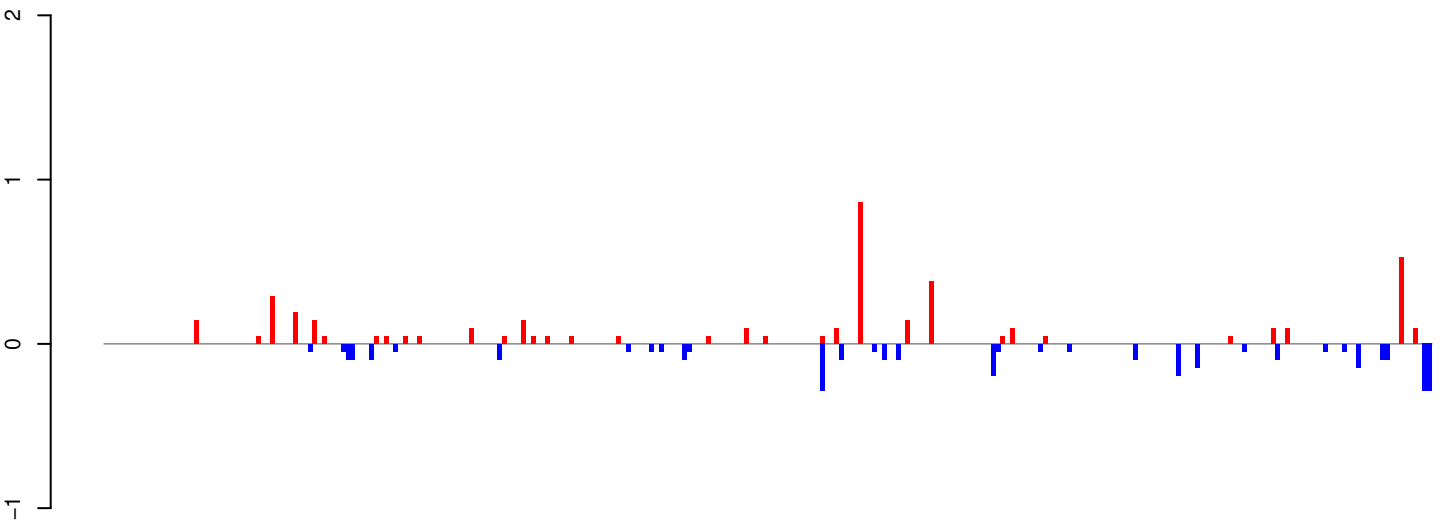

positive=4, negative=3, total=8

AeAeg_Whole_ZIKVdr_In3_GP.24_35.rep

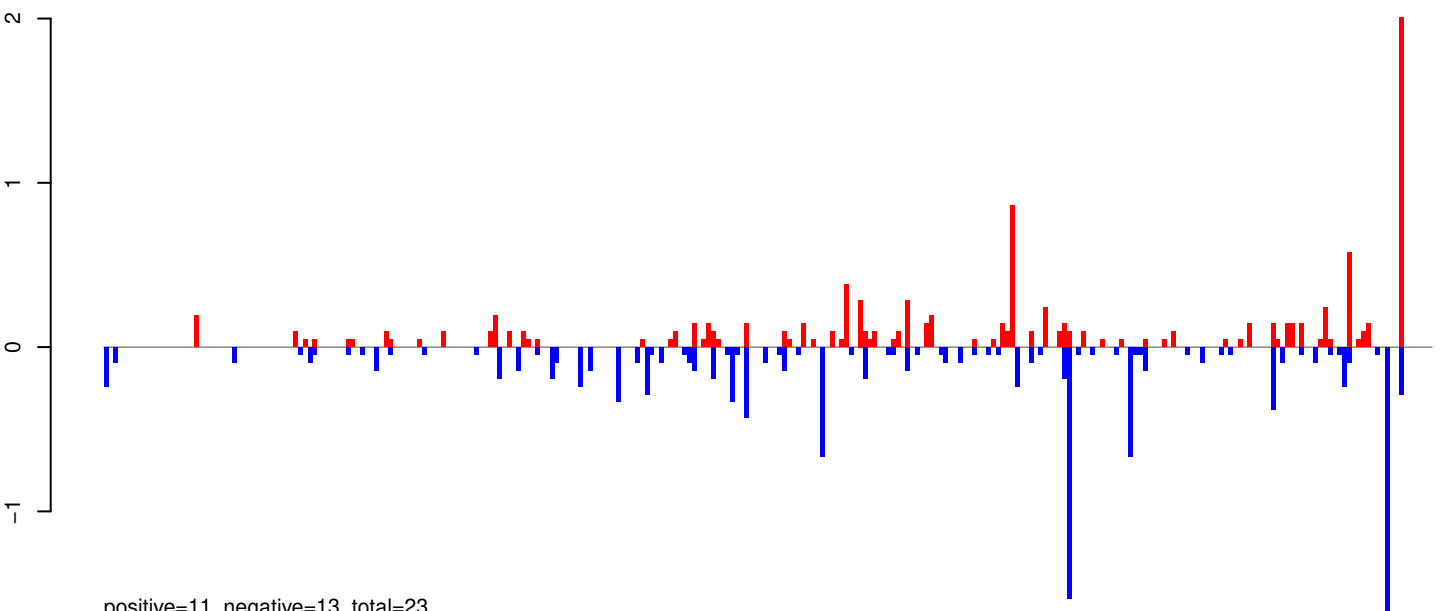

positive=11, negative=13, total=23

AeAeg_Whole_ZIKVdr_In3_GP.rep

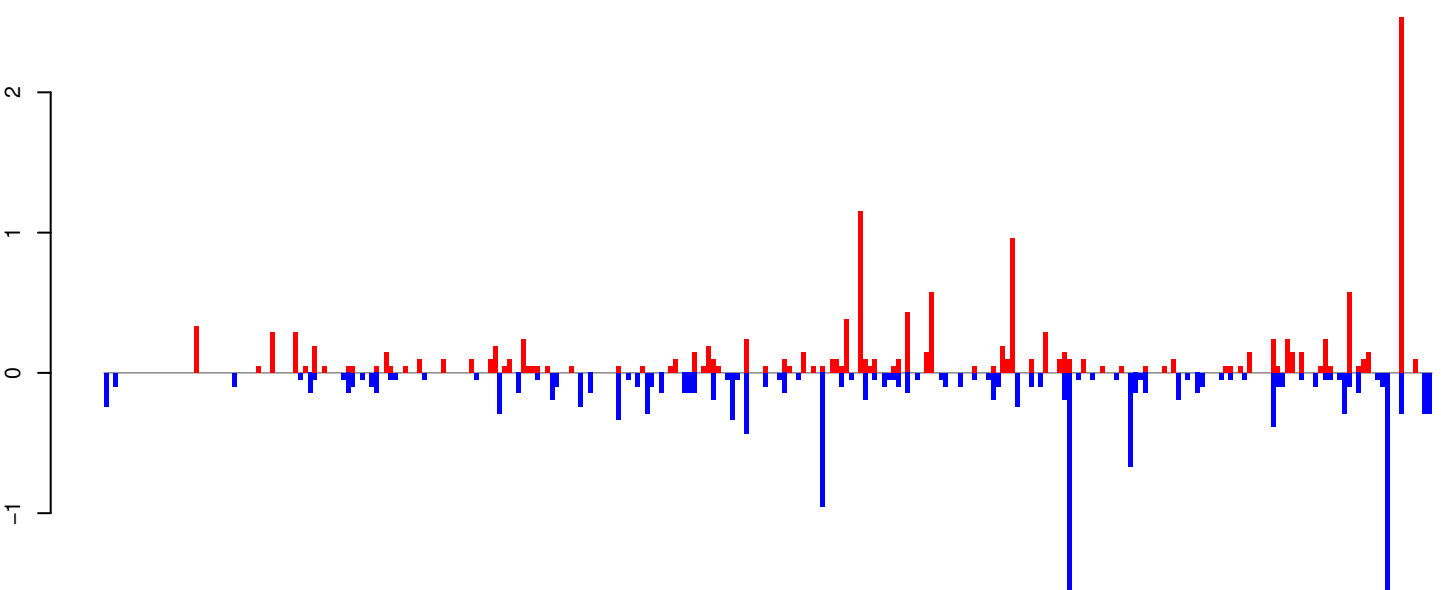

positive=15, negative=16, total=31

Window size=25, length=6980, TE@BEL-255_AA-LTR-I:1-6980

0 1000 2000 3000 4000 5000 6000 7000

AeAeg_Whole_ZIKVdr_In3_GP.18_23.rep

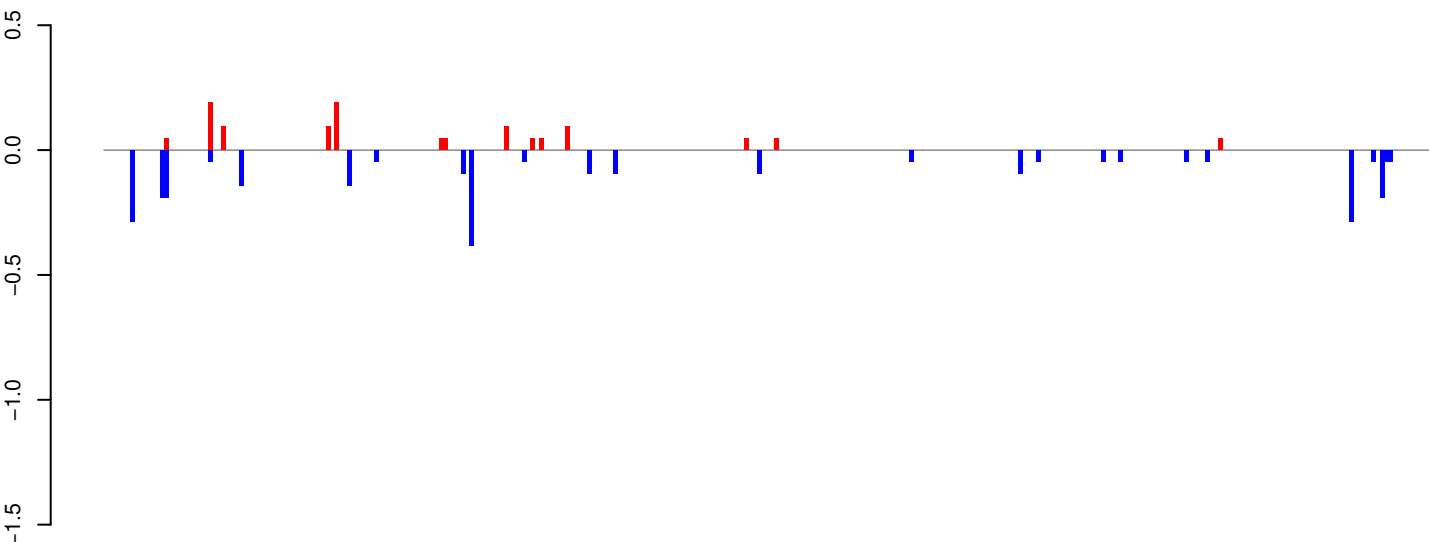

positive=1, negative=3, total=4

AeAeg_Whole_ZIKVdr_In3_GP.24_35.rep

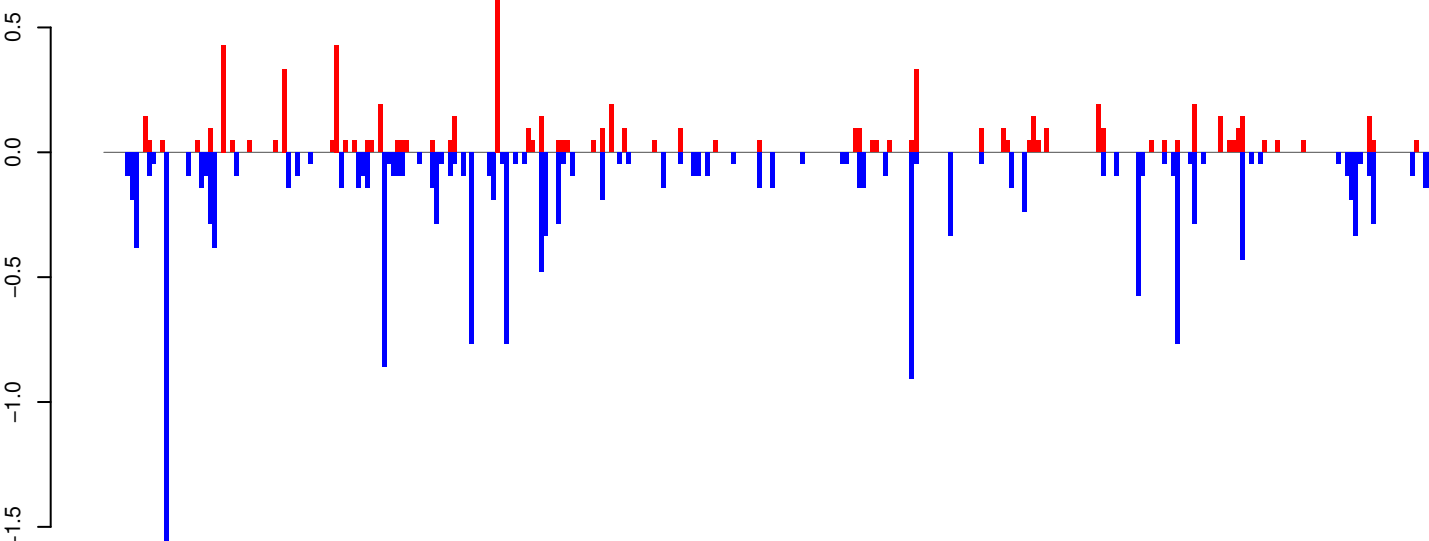

positive=7, negative=17, total=24

AeAeg_Whole_ZIKVdr_In3_GP.rep

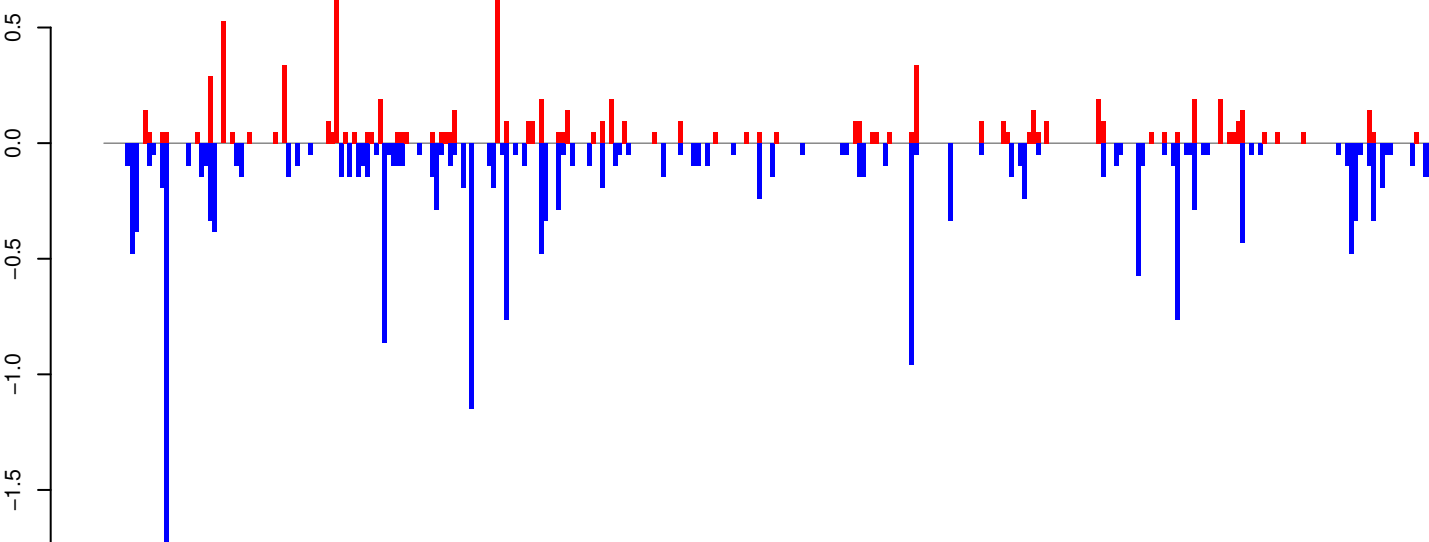

positive=8, negative=20, total=28

Window size=25, length=7618, TE@TF000402-Pao_Bel_Ele58:1-7618

0 2000 4000 6000

AeAeg_Whole_ZIKVdr_In3_GP.18_23.rep

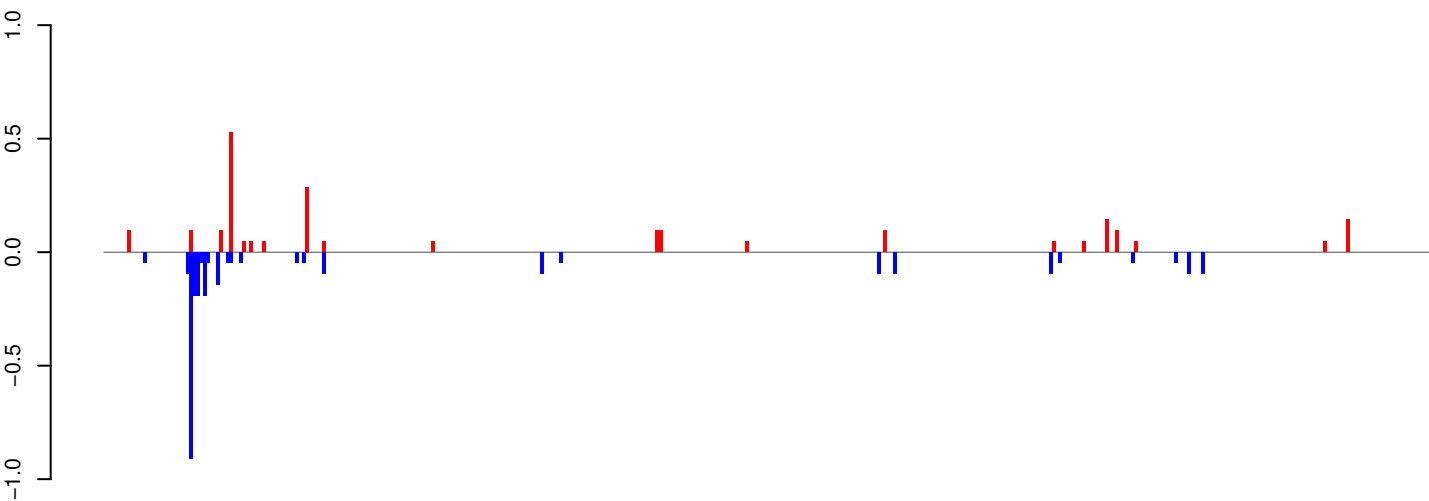

positive=2, negative=3, total=5

AeAeg_Whole_ZIKVdr_In3_GP.24_35.rep

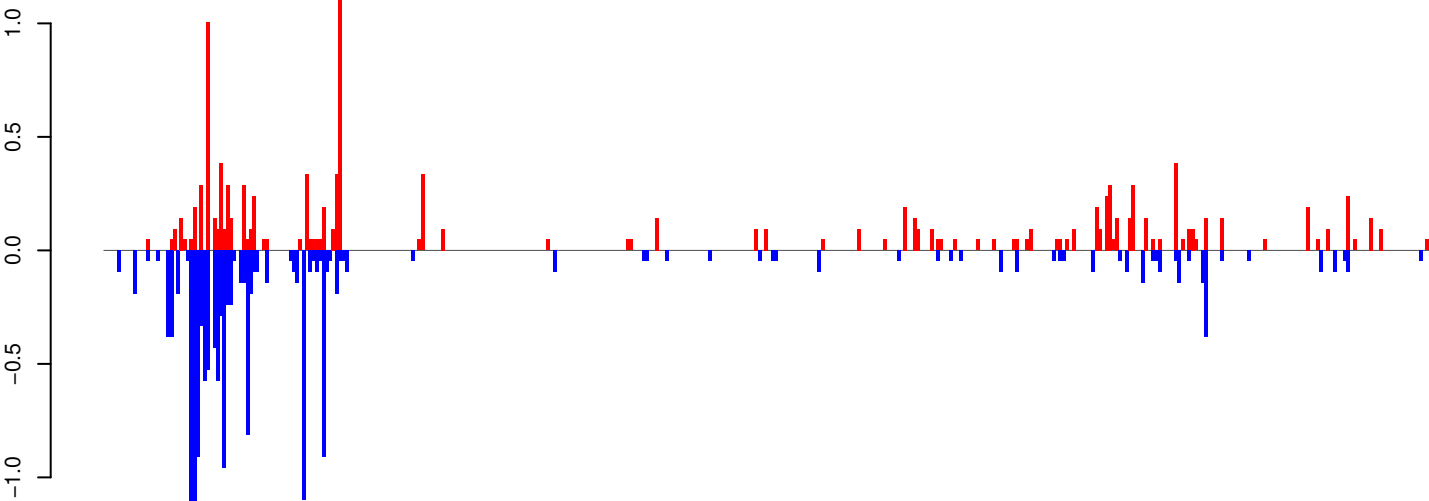

positive=12, negative=17, total=29

AeAeg_Whole_ZIKVdr_In3_GP.rep

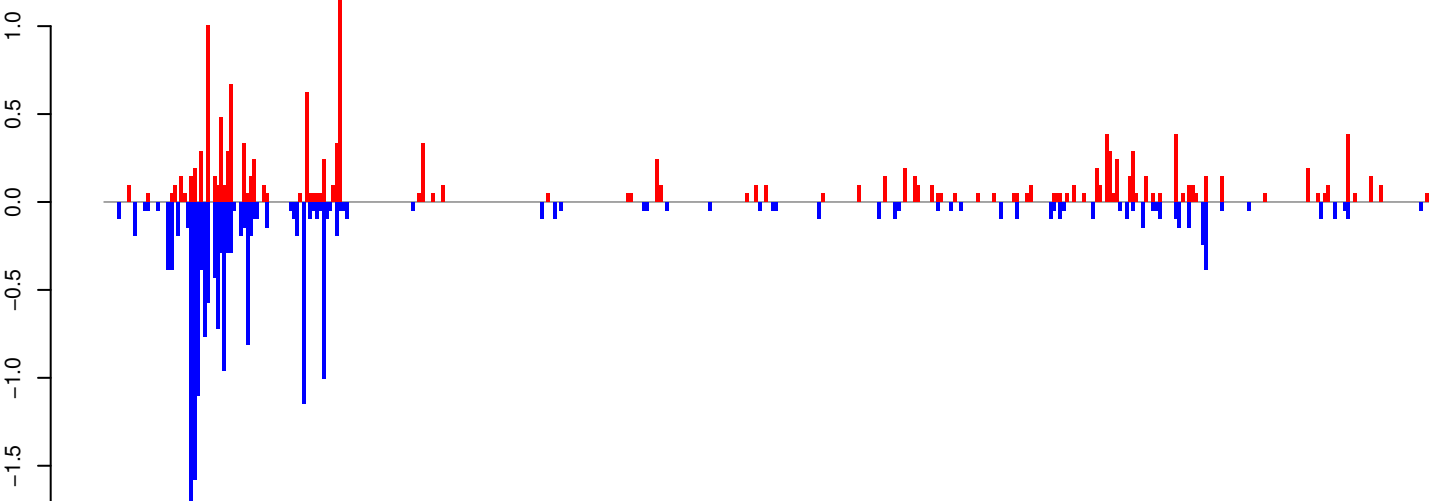

positive=15, negative=20, total=34

Window size=25, length=10047, TE@Gypsy-285_AA-LTR-l:1-10047

0 2000 4000 6000 8000 10000

AeAeg_Whole_ZIKVdr_In3_GP.18_23.rep

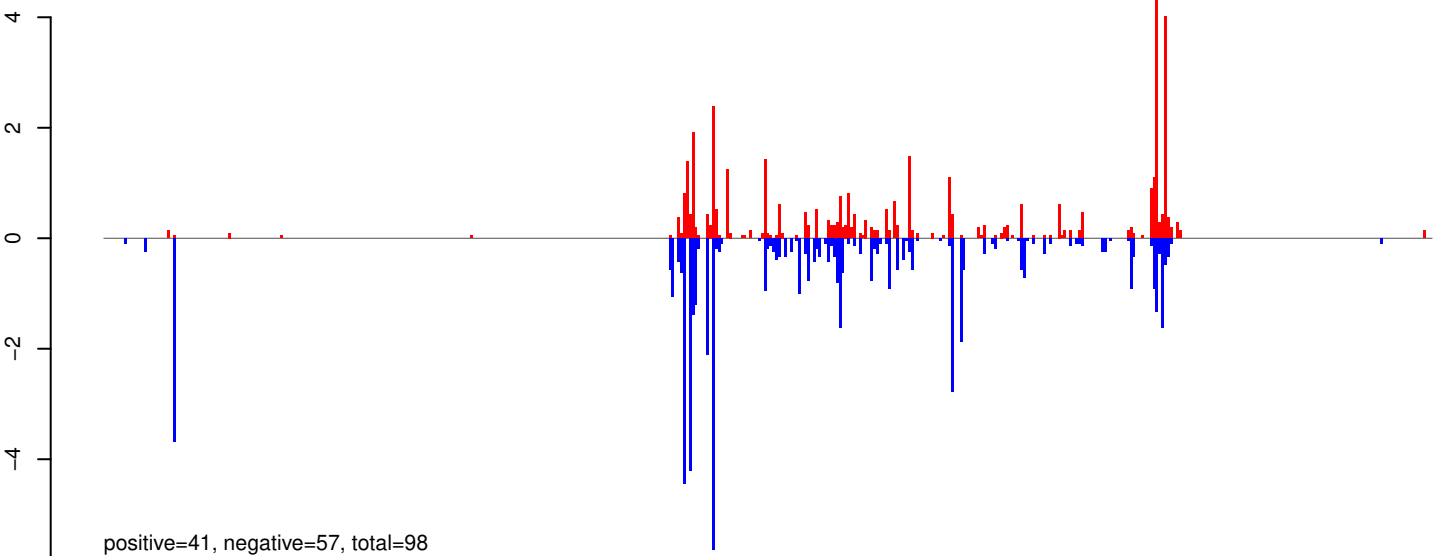

AeAeg_Whole_ZIKVdr_In3_GP.24_35.rep

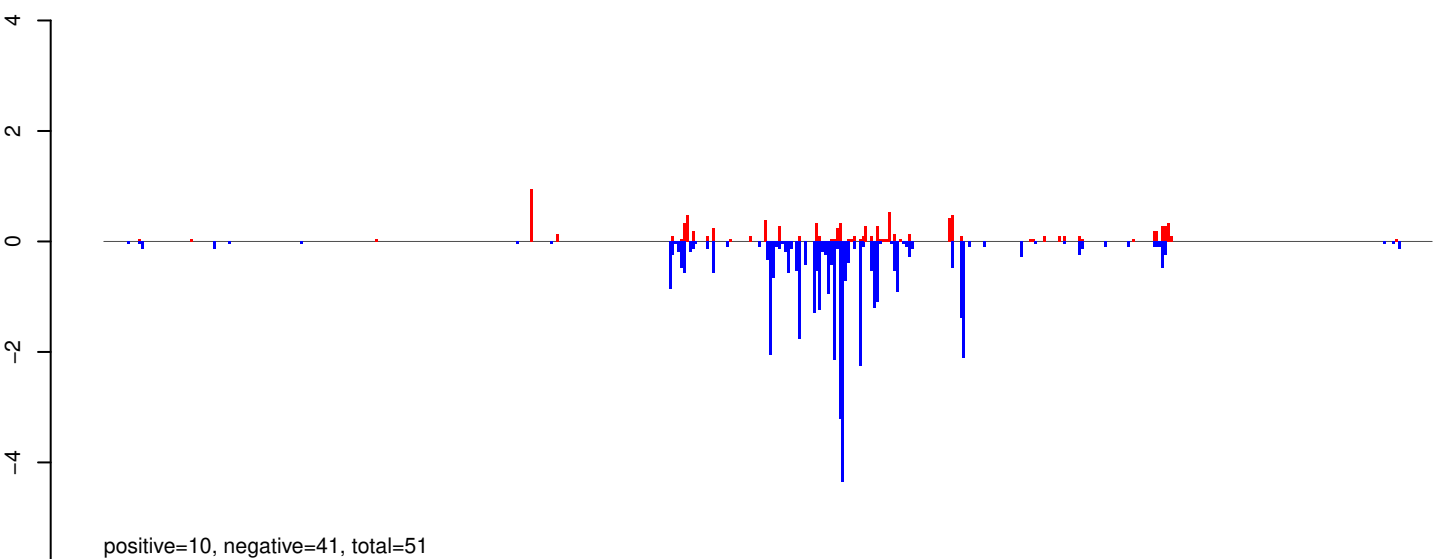

AeAeg_Whole_ZIKVdr_In3_GP.rep

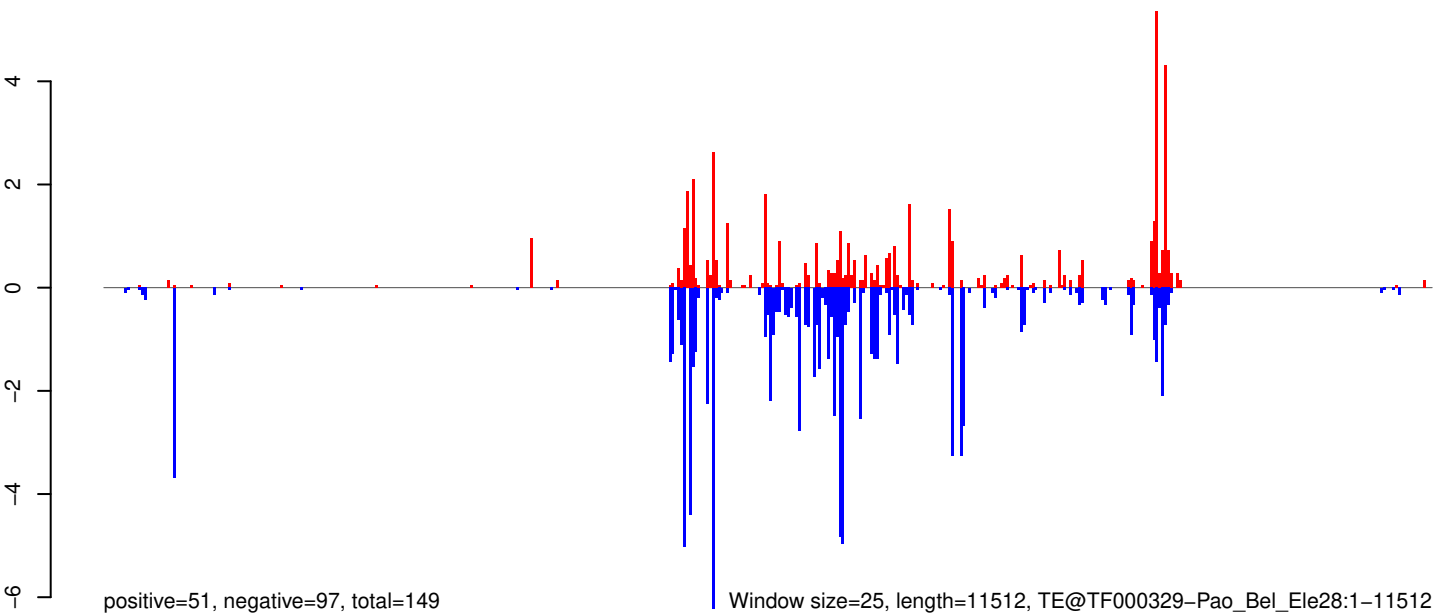

0 2000 4000 6000 8000 10000 12000

AeAeg_Whole_ZIKVdr_In3_GP.18_23.rep

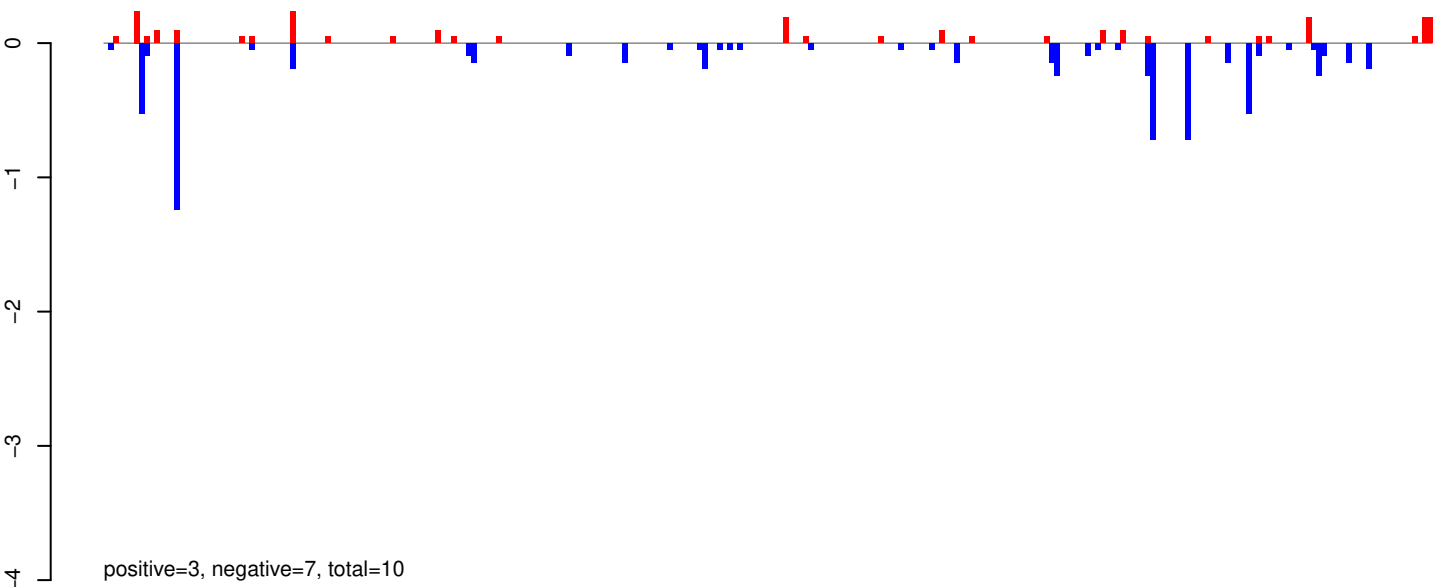

AeAeg_Whole_ZIKVdr_In3_GP.24_35.rep

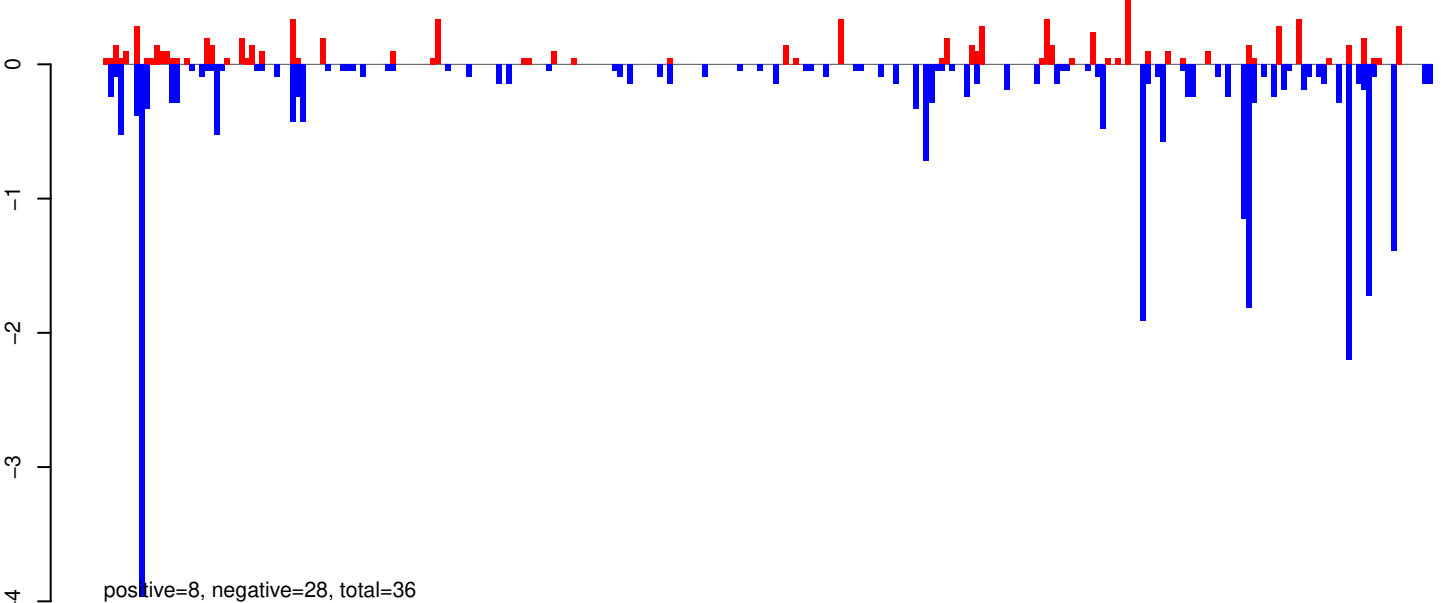

AeAeg_Whole_ZIKVdr_In3_GP.rep

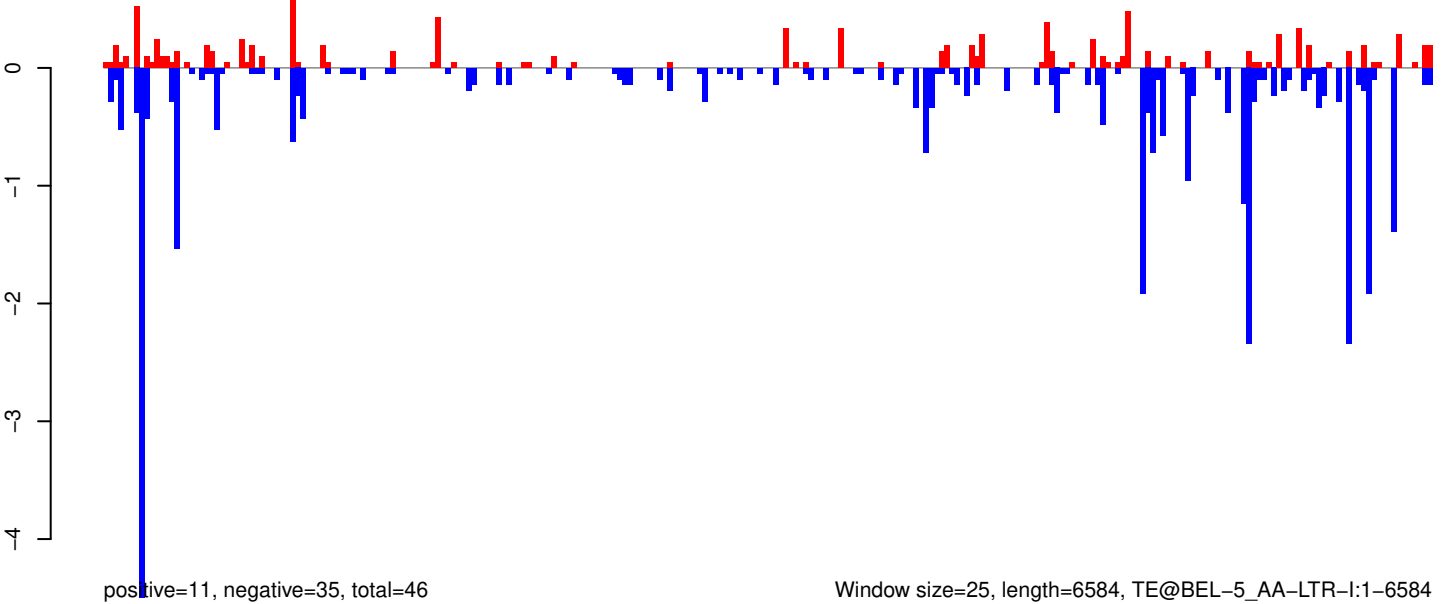

0 1000 2000 3000 4000 5000 6000

AeAeg_Whole_ZIKVdr_In3_GP.18_23.rep

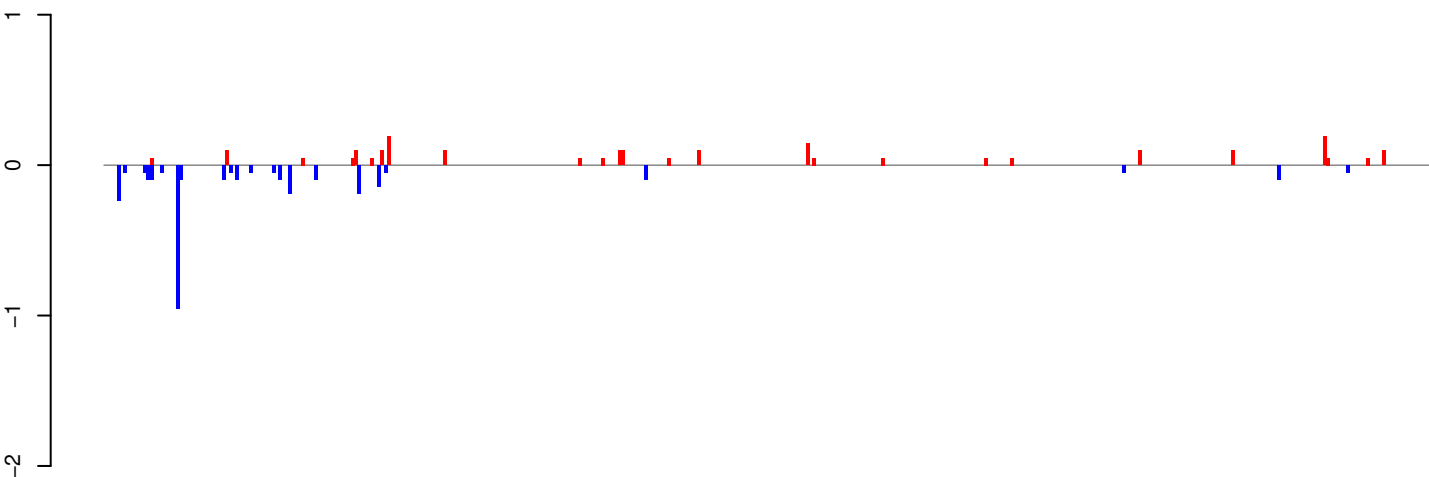

positive=2, negative=3, total=5

AeAeg_Whole_ZIKVdr_In3_GP.24_35.rep

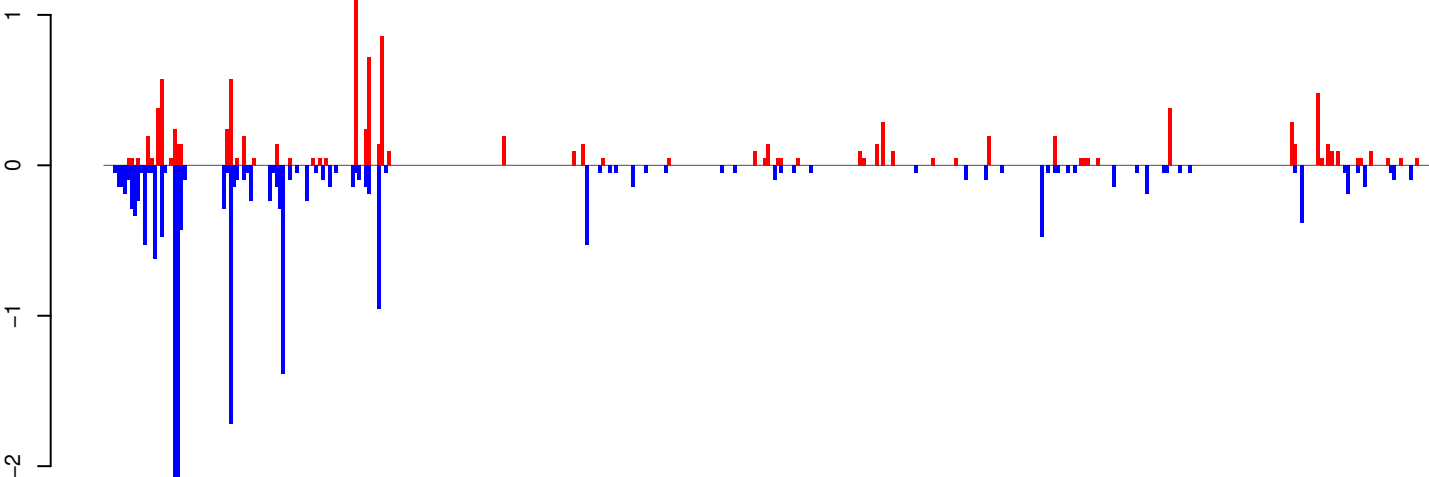

positive=11, negative=19, total=31

AeAeg_Whole_ZIKVdr_In3_GP.rep

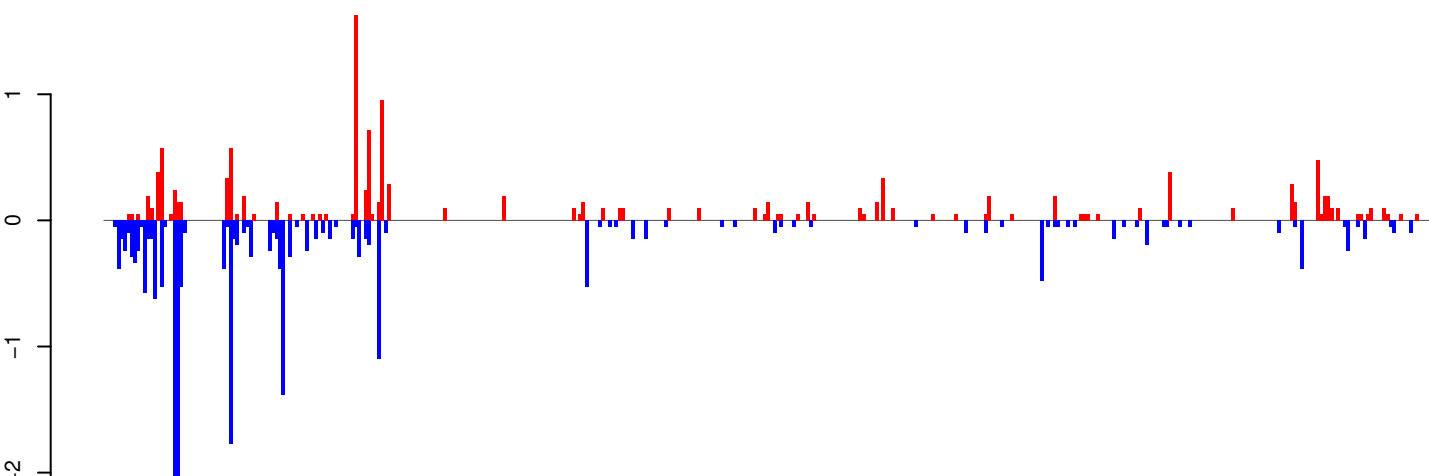

positive=13, negative=22, total=36

Window size=25, length=10075, TE@Gypsy-613_AA-LTR-l:1-10075

0 2000 4000 6000 8000 10000

AeAeg_Whole_ZIKVdr_In3_GP.18_23.rep

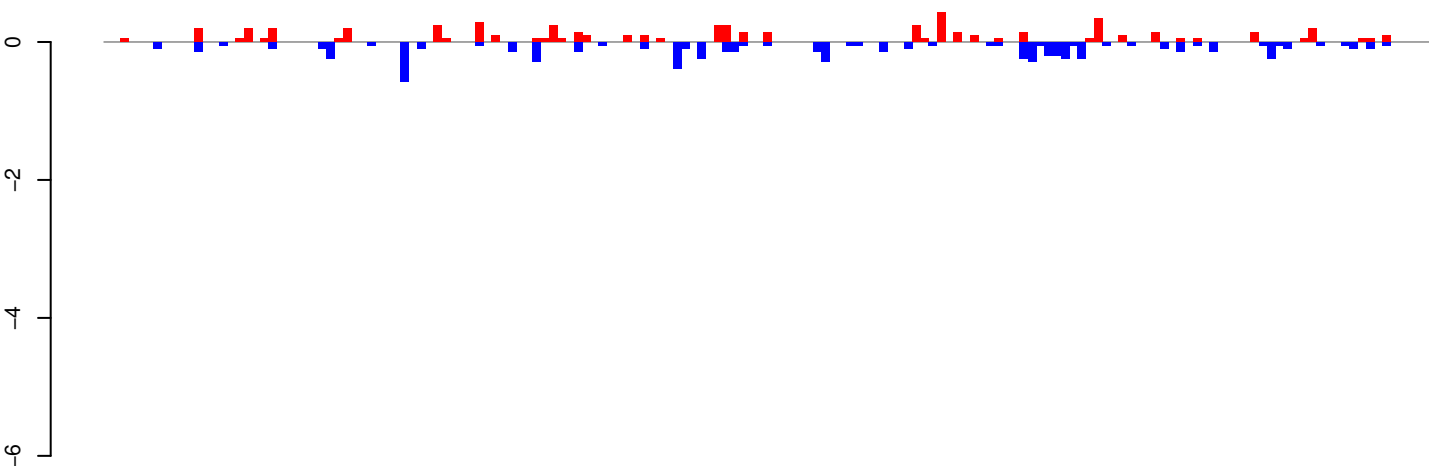

positive=6, negative=7, total=13

AeAeg_Whole_ZIKVdr_In3_GP.24_35.rep

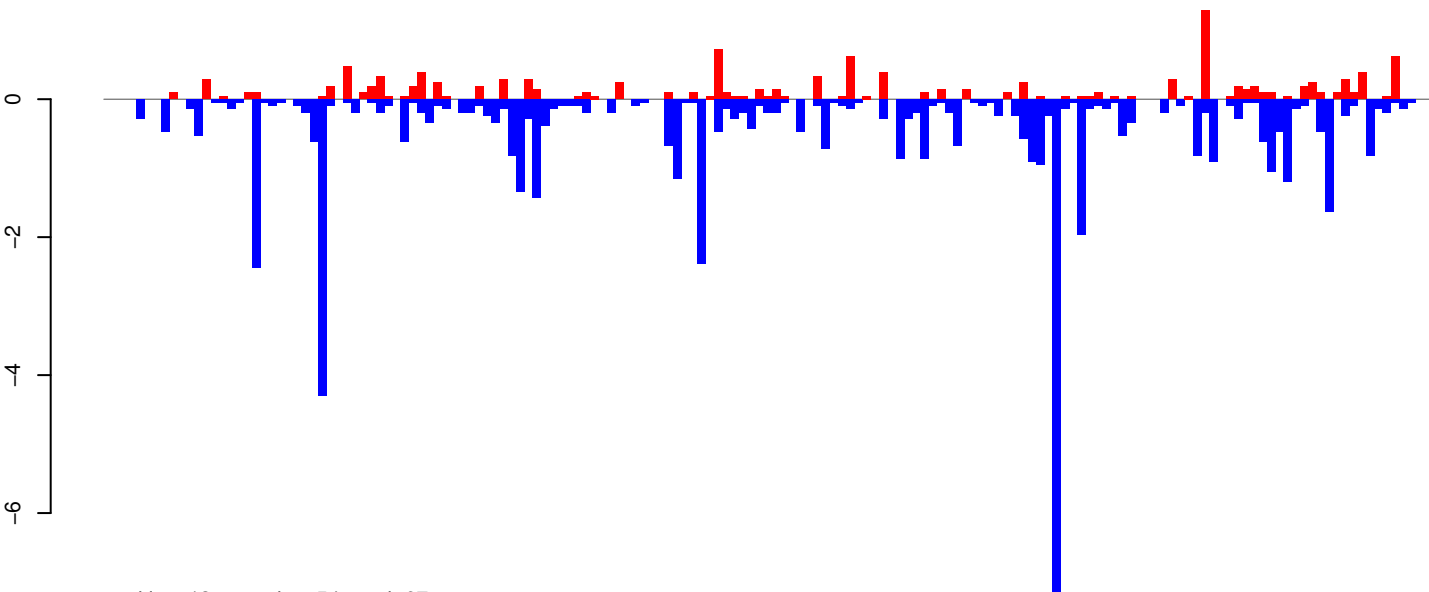

positive=13, negative=54, total=67

AeAeg_Whole_ZIKVdr_In3_GP.rep

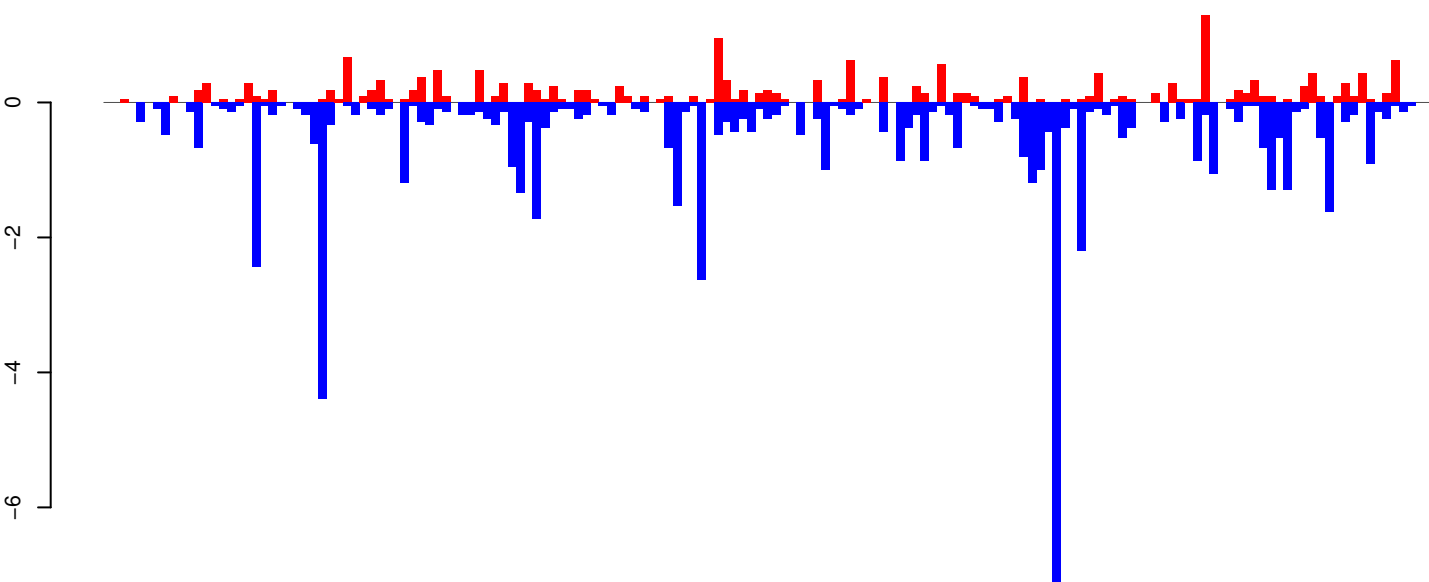

positive=19, negative=61, total=79

Window size=25, length=4004, TE@DongAa:1-4004

0 1000 2000 3000 4000

AeAeg_Whole_ZIKVdr_In3_GP.18_23.rep

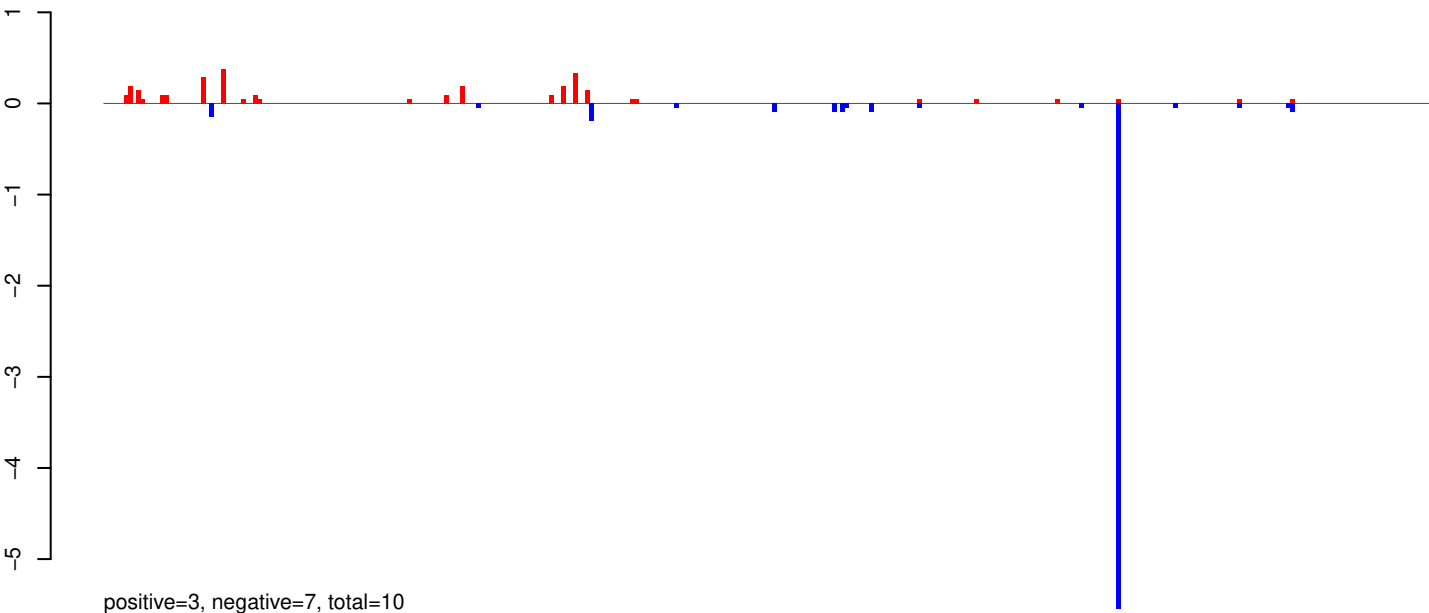

AeAeg_Whole_ZIKVdr_In3_GP.24_35.rep

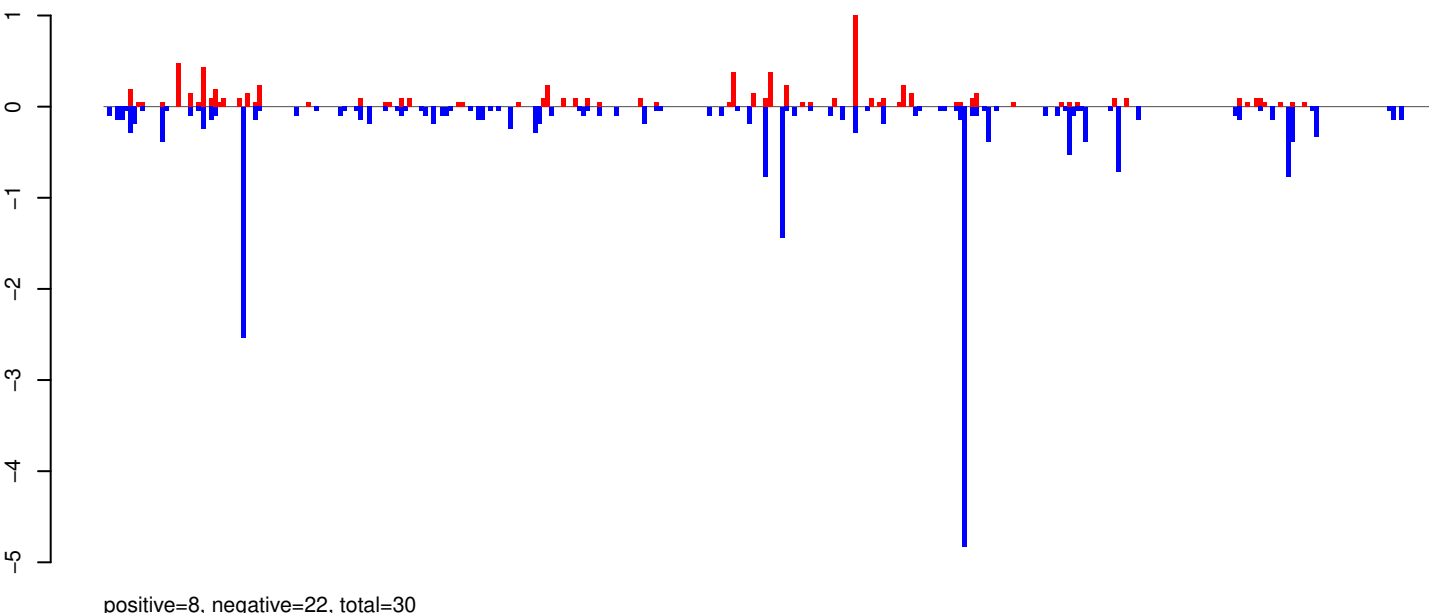

AeAeg_Whole_ZIKVdr_In3_GP.rep

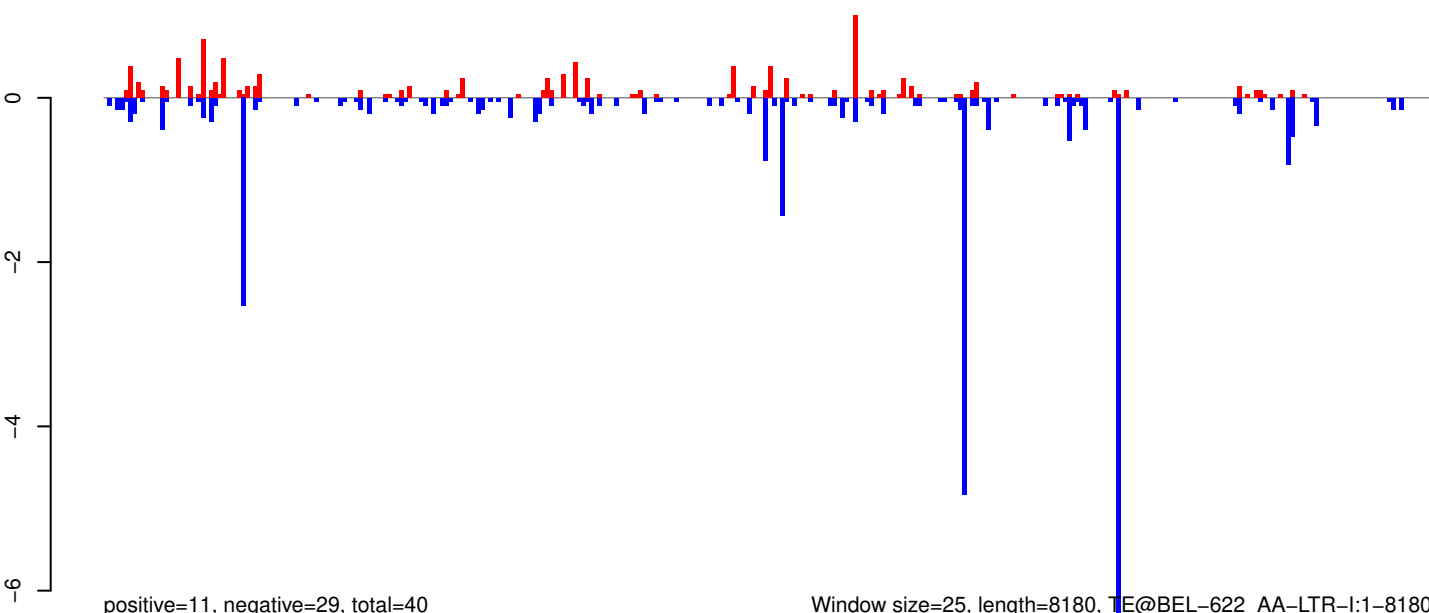

Window size=25, length=8180, TE@BEL-622_AA-LTR-I:1-8180

0 2000 4000 6000 8000

AeAeg_Whole_ZIKVdr_In3_GP.18_23.rep

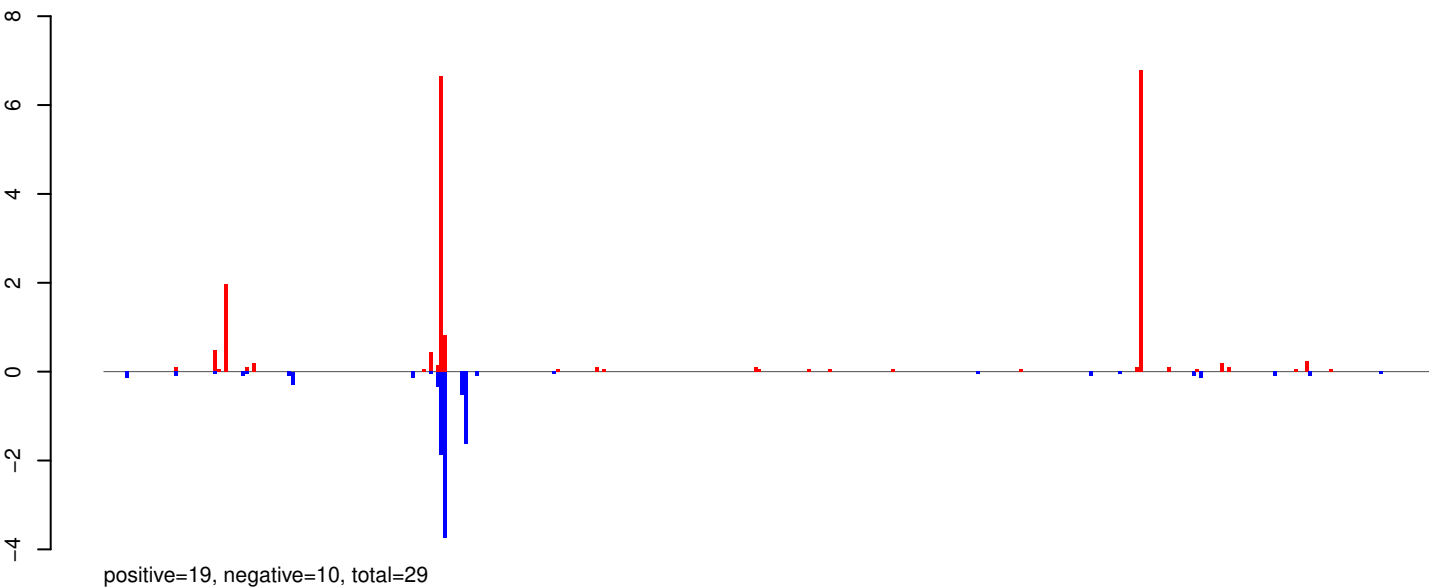

AeAeg_Whole_ZIKVdr_In3_GP.24_35.rep

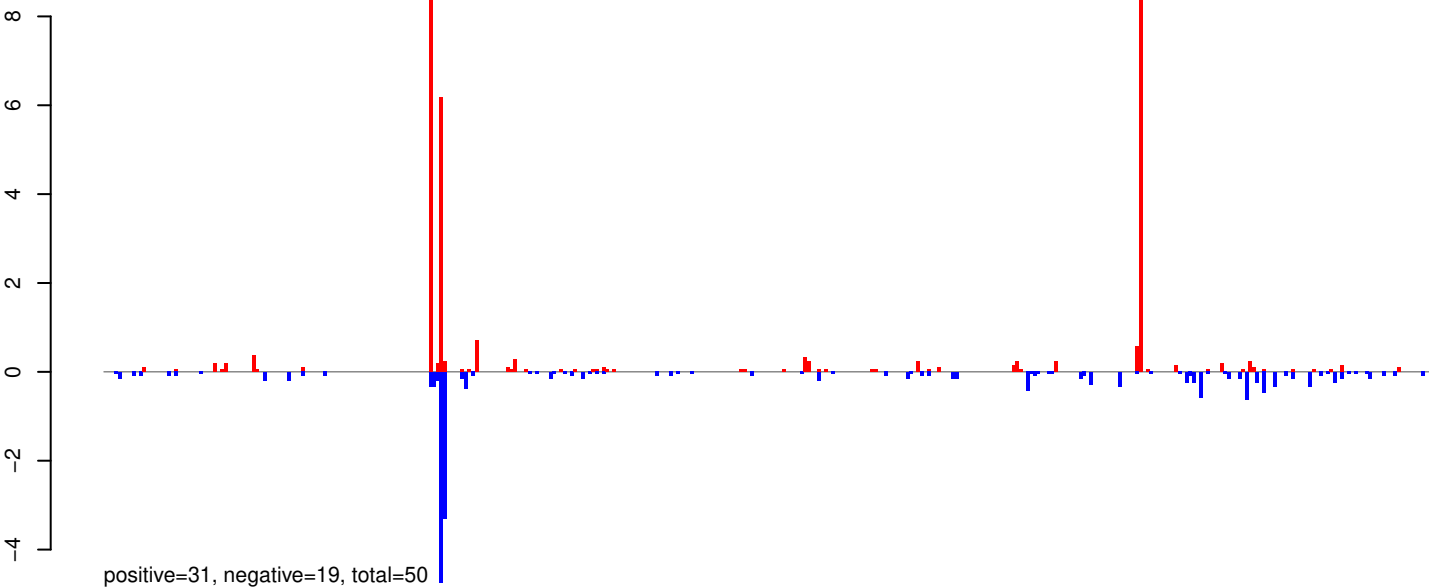

AeAeg_Whole_ZIKVdr_In3_GP.rep

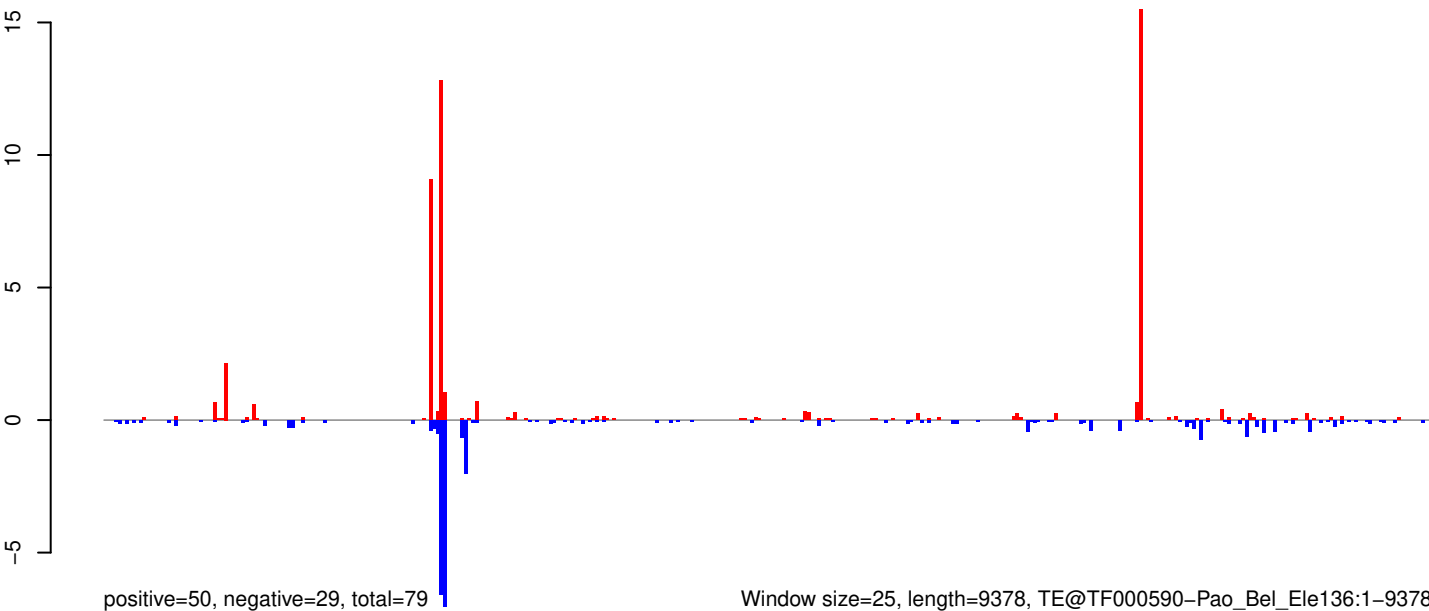

Window size=25, length=9378, TE@TF000590-Pao_Bel_Ele136:1-9378

0 2000 4000 6000 8000

AeAeg_Whole_ZIKVdr_In3_GP.18_23.rep

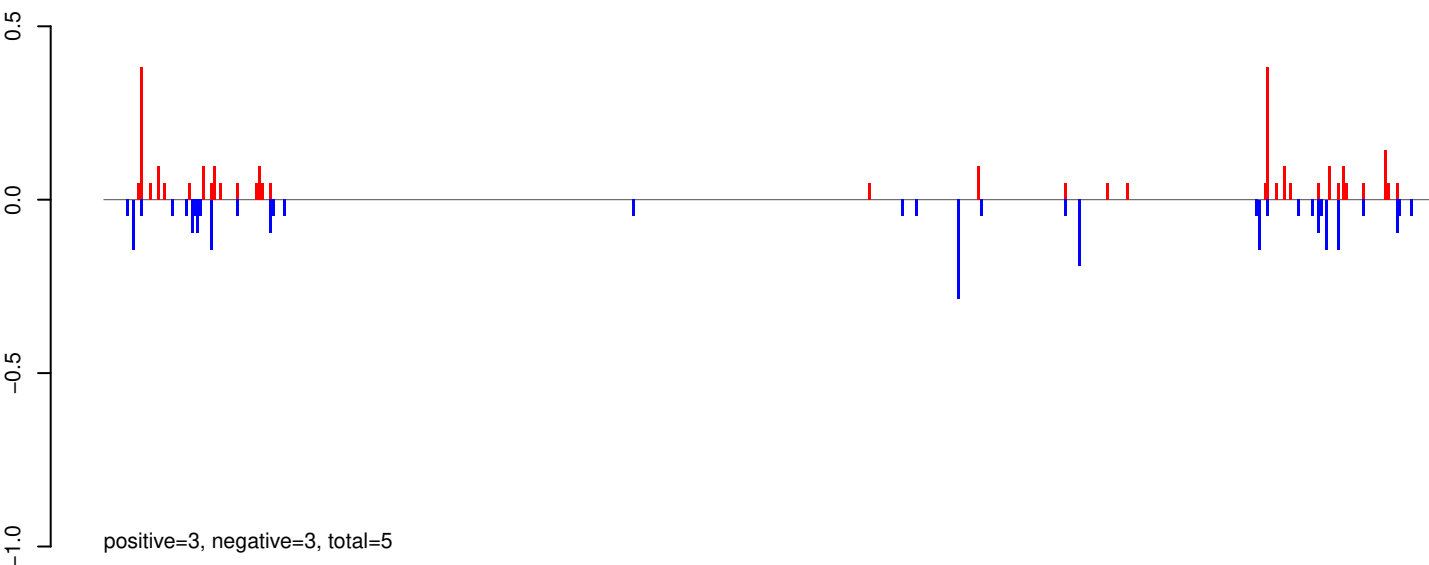

AeAeg_Whole_ZIKVdr_In3_GP.24_35.rep

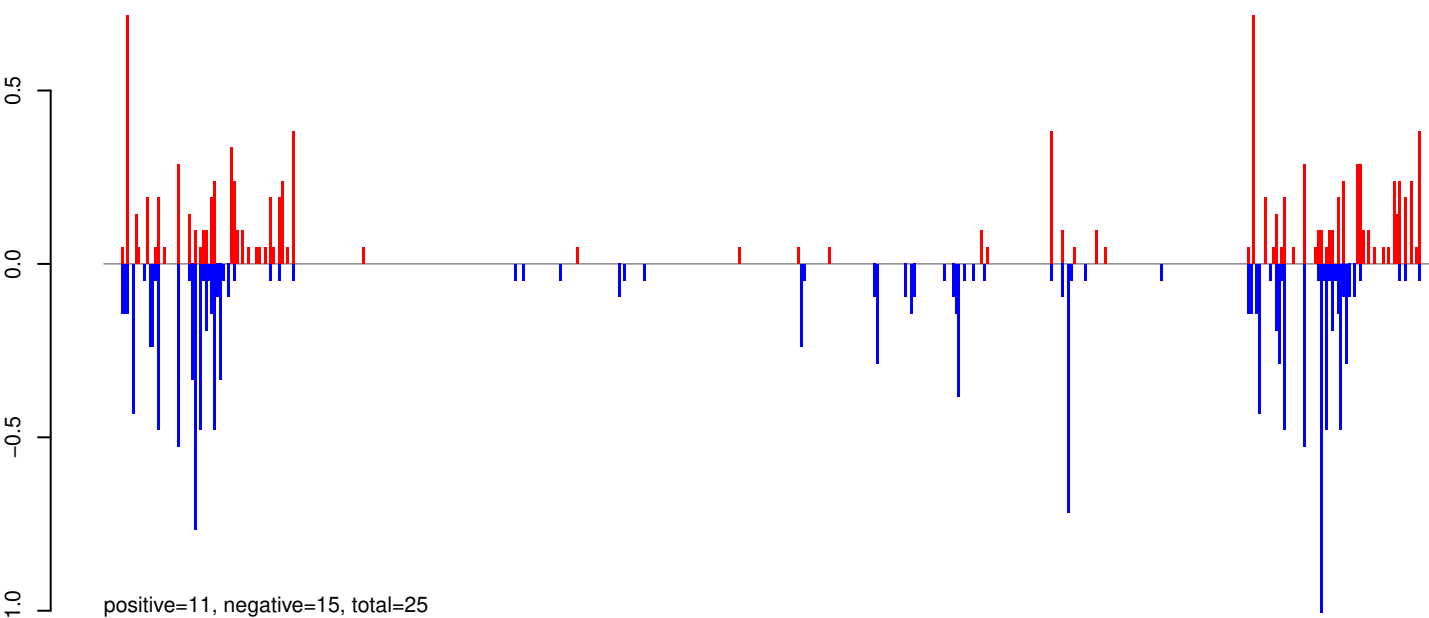

AeAeg_Whole_ZIKVdr_In3_GP.rep

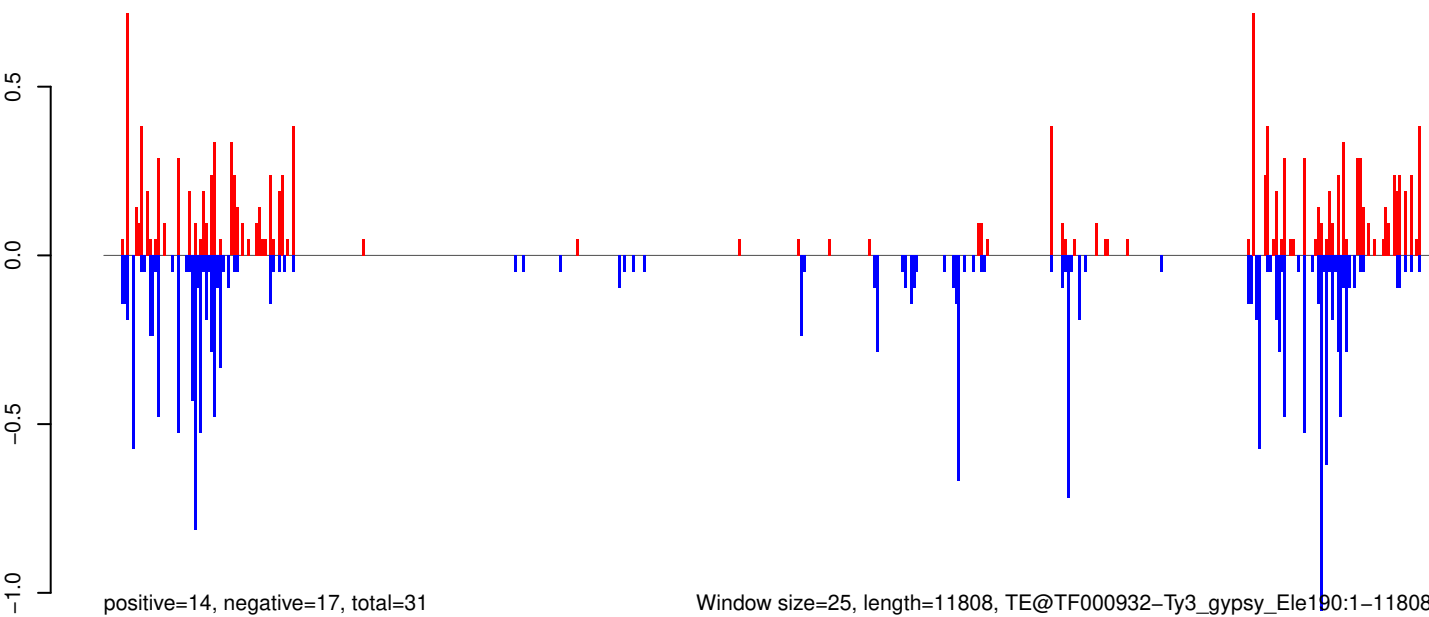

AeAeg_Whole_ZIKVdr_In3_GP.18_23.rep

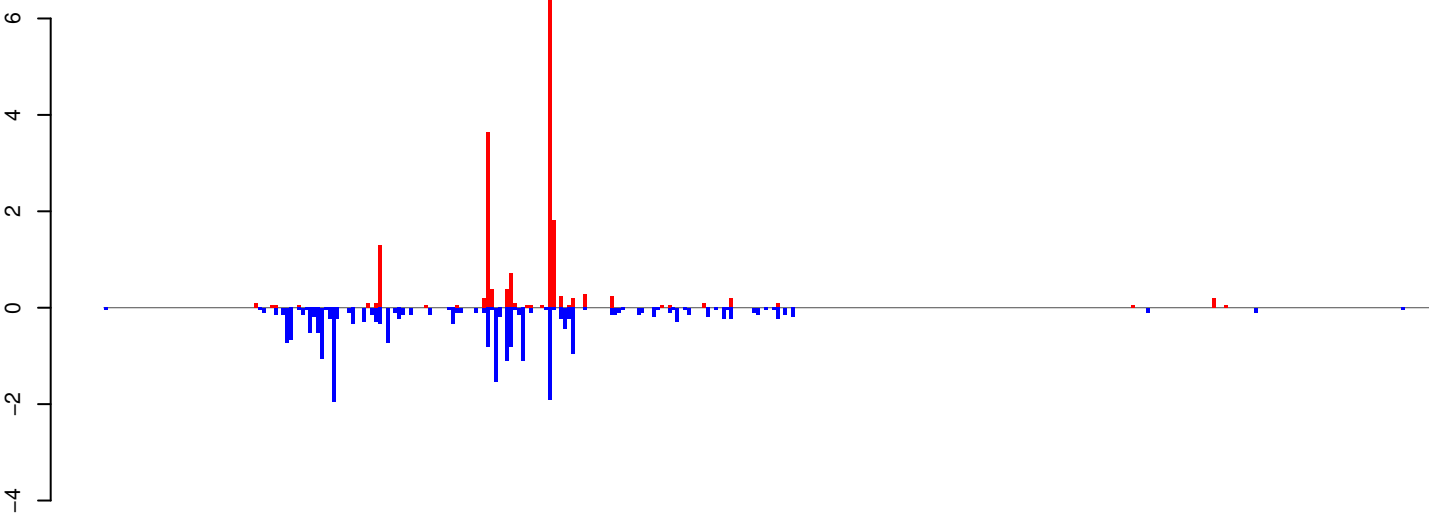

positive=18, negative=24, total=42

AeAeg_Whole_ZIKVdr_In3_GP.24_35.rep

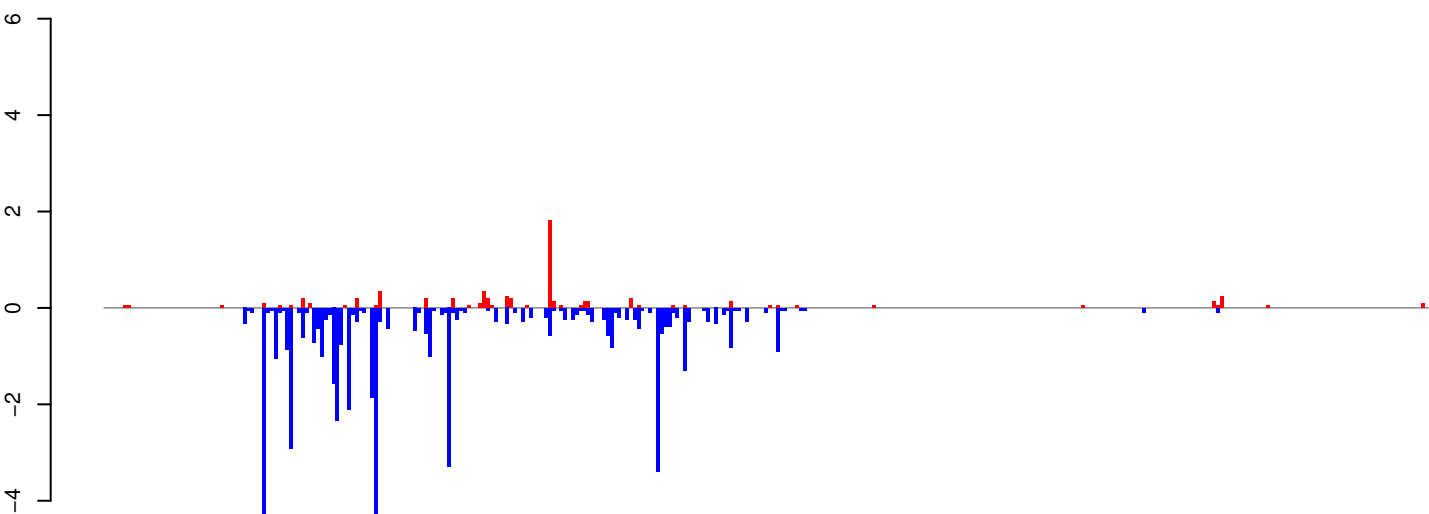

positive=6, negative=52, total=58

AeAeg_Whole_ZIKVdr_In3_GP.rep

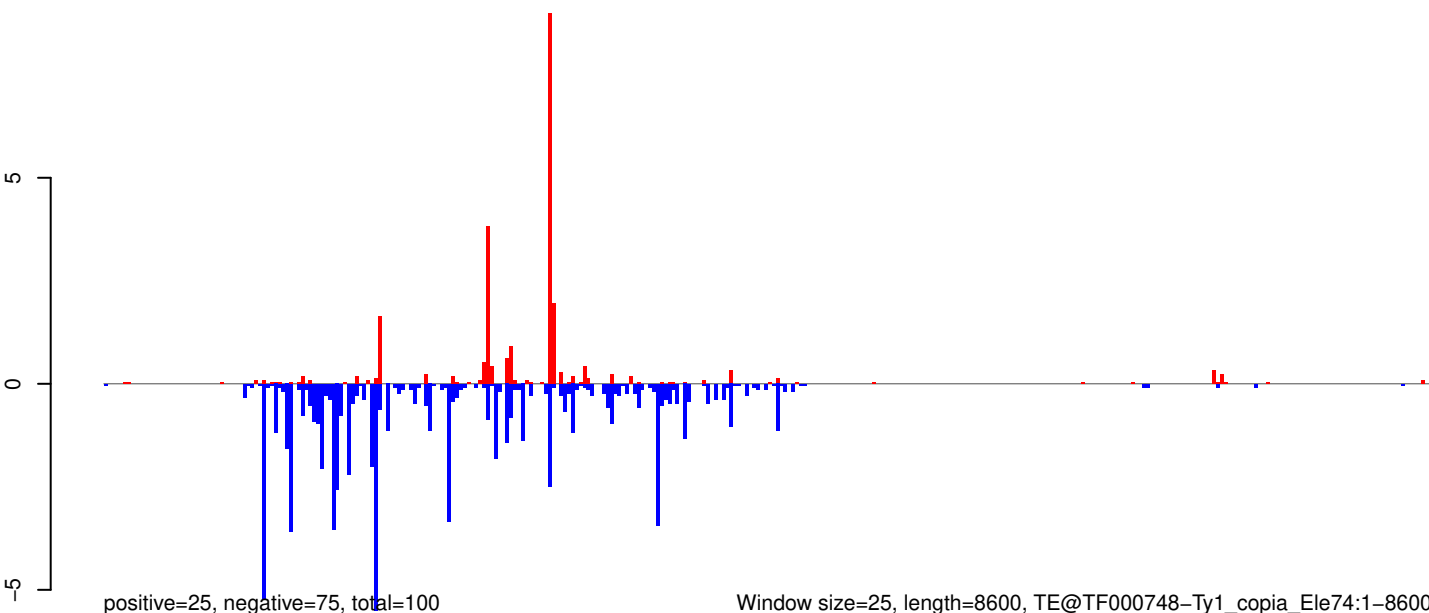

positive=25, negative=75, total=100

Window size=25, length=8600, TE@TF000748-Ty1_copia_Ele74:1-8600

0 2000 4000 6000 8000

AeAeg_Whole_ZIKVdr_In3_GP.18_23.rep

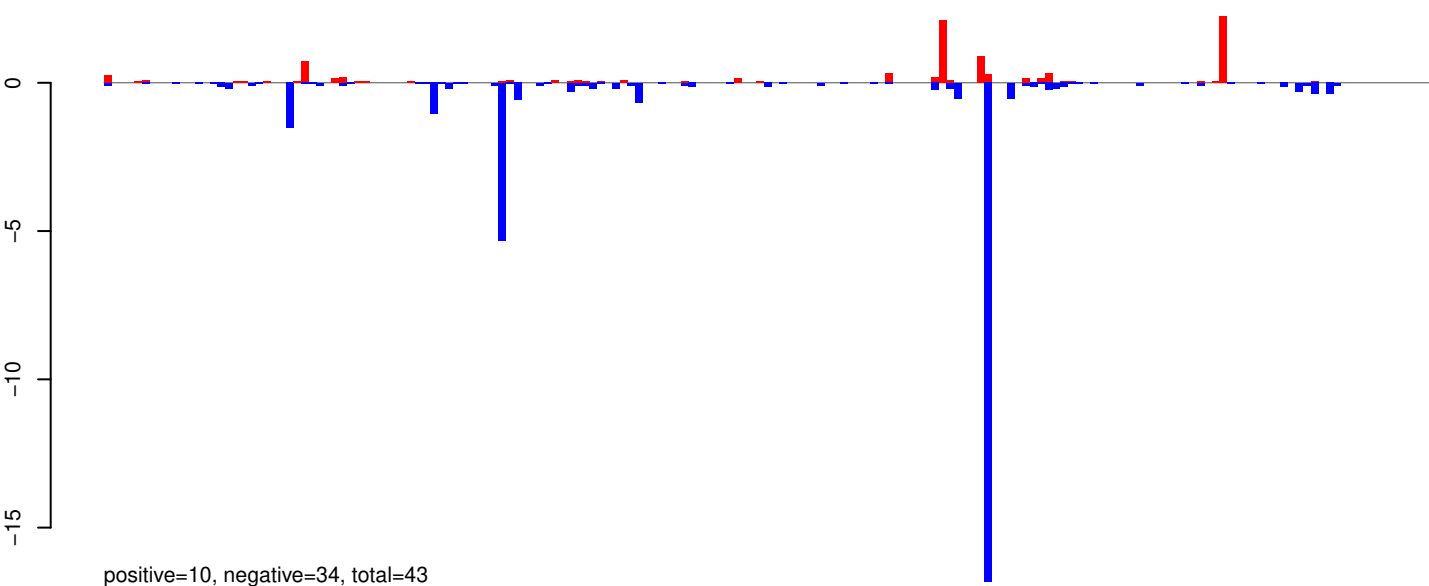

AeAeg_Whole_ZIKVdr_In3_GP.24_35.rep

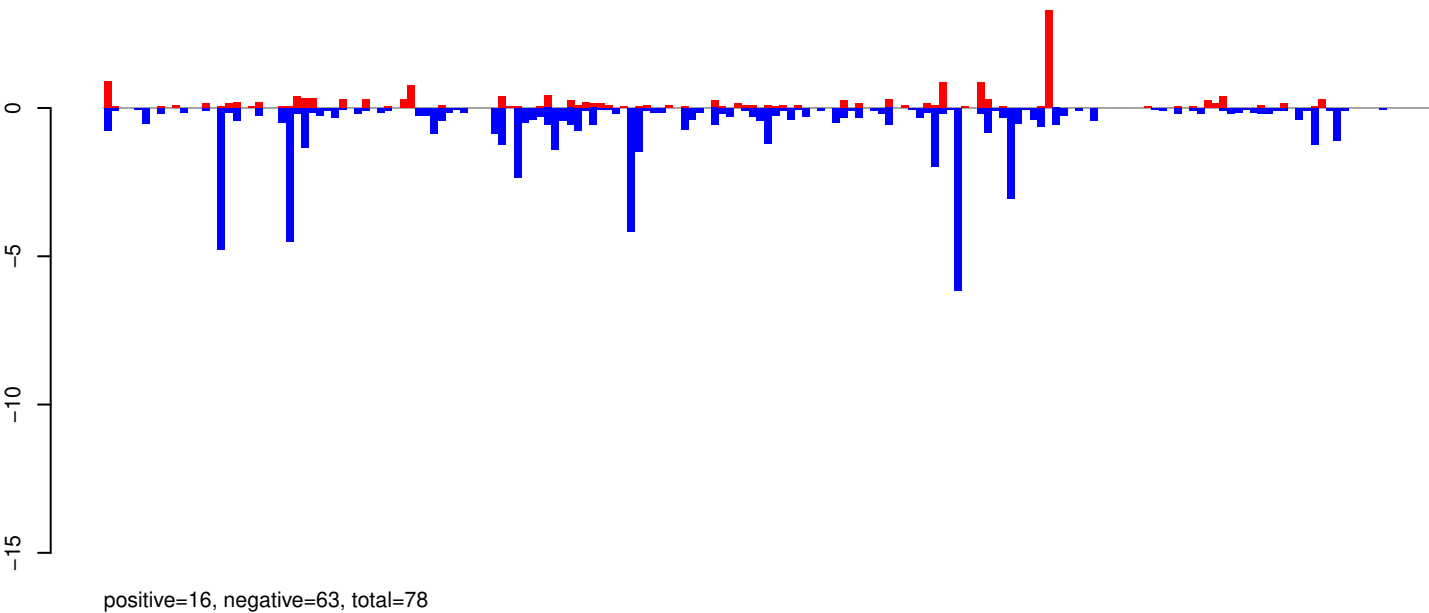

AeAeg_Whole_ZIKVdr_In3_GP.rep

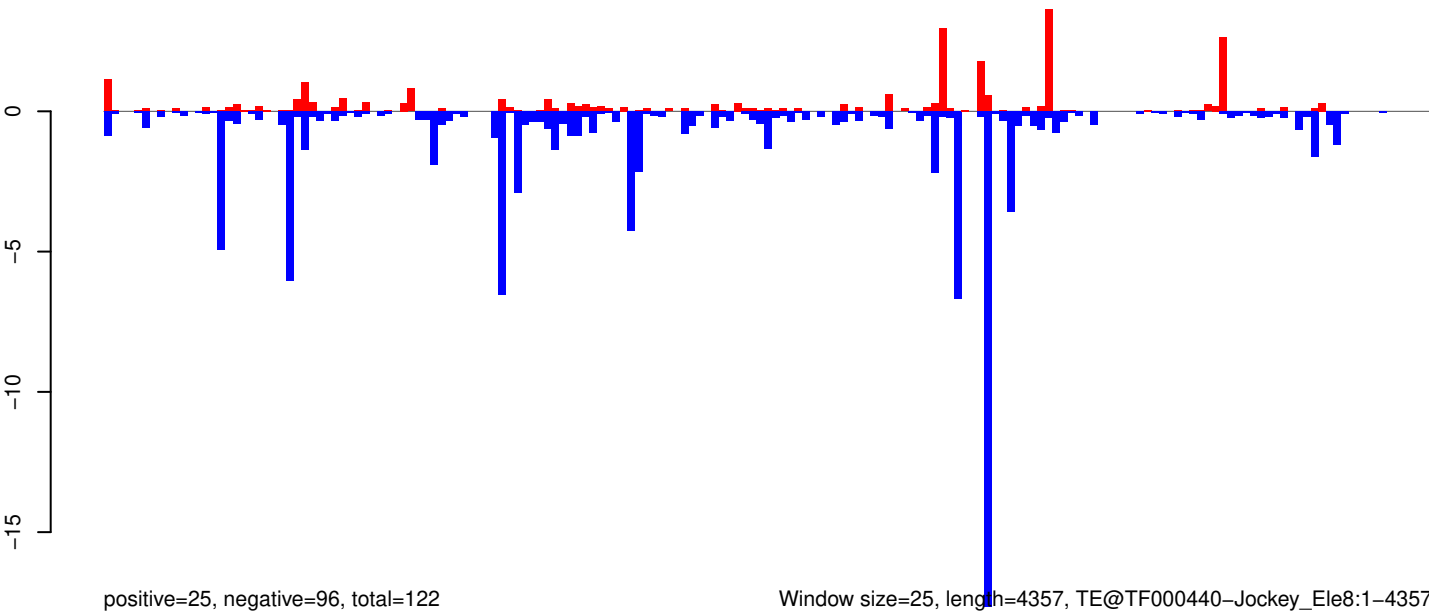

Window size=25, length=4357, TE@TF000440-Jockey_Ele8:1-4357

0 1000 2000 3000 4000

AeAeg_Whole_ZIKVdr_In3_GP.18_23.rep

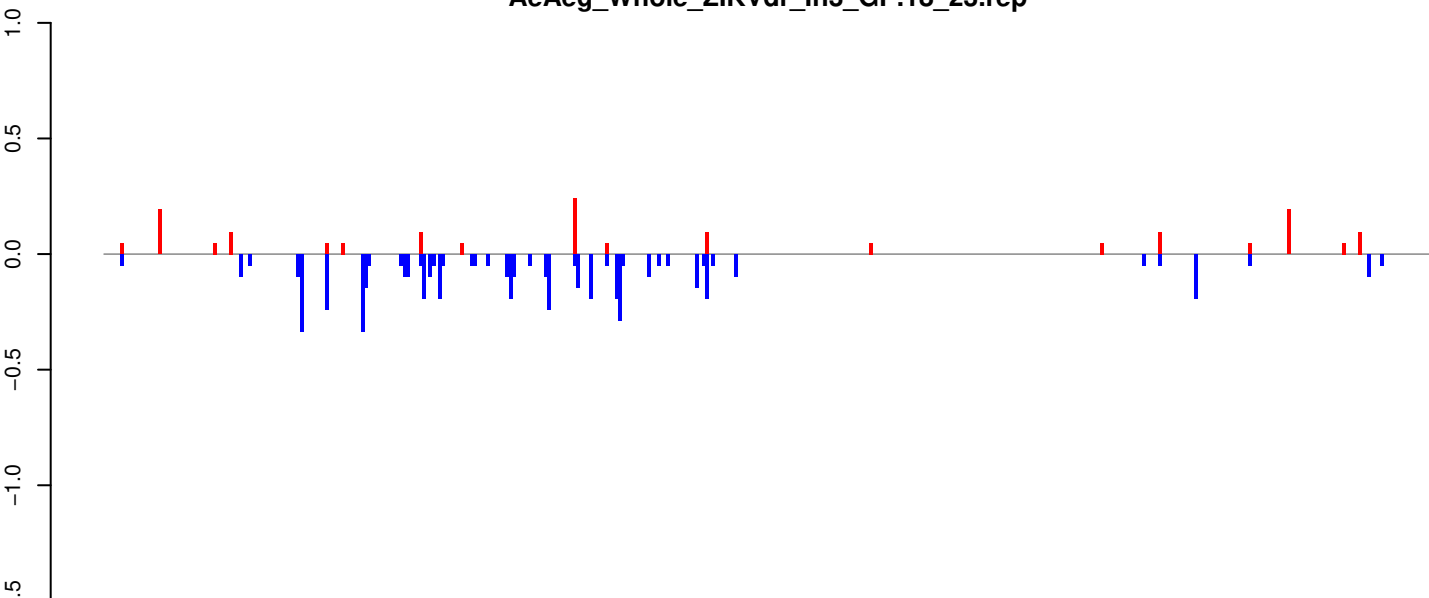

positive=2, negative=5, total=7

AeAeg_Whole_ZIKVdr_In3_GP.24_35.rep

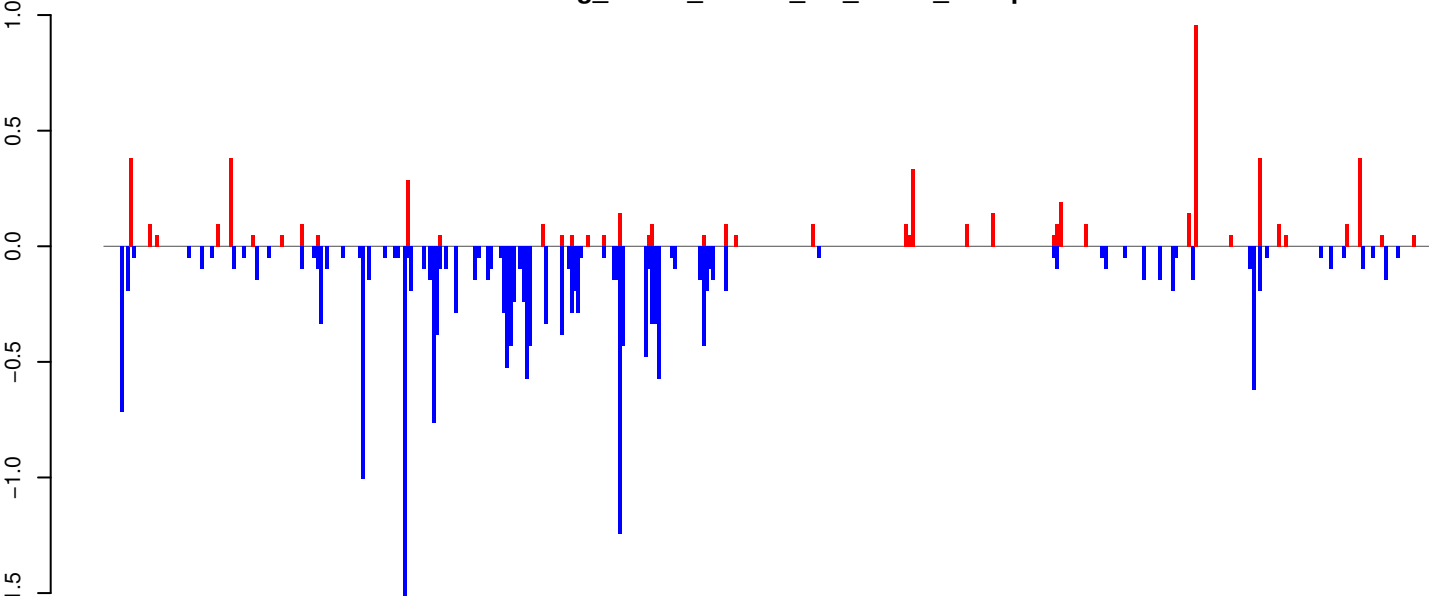

positive=6, negative=20, total=26

AeAeg_Whole_ZIKVdr_In3_GP.rep

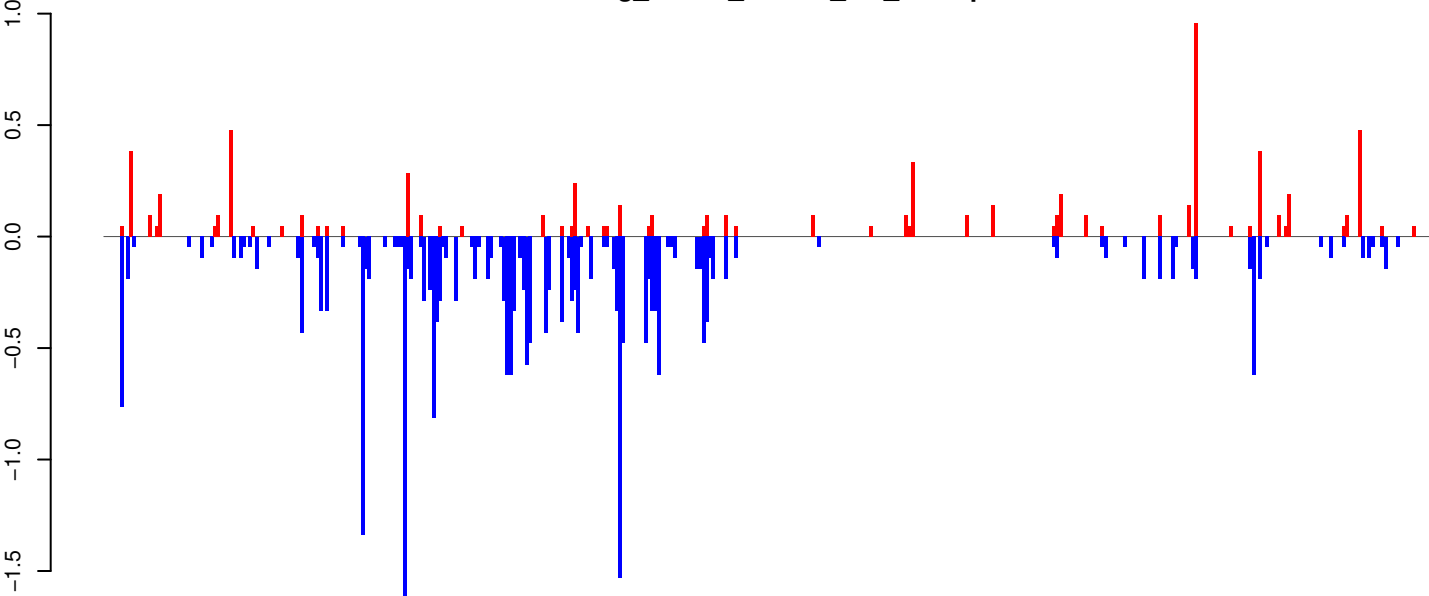

positive=7, negative=25, total=33

Window size=25, length=10314, TE@TF000415-Ty3_gypsy_Ele115:1-10314

0 2000 4000 6000 8000 10000

AeAeg_Whole_ZIKVdr_In3_GP.18_23.rep

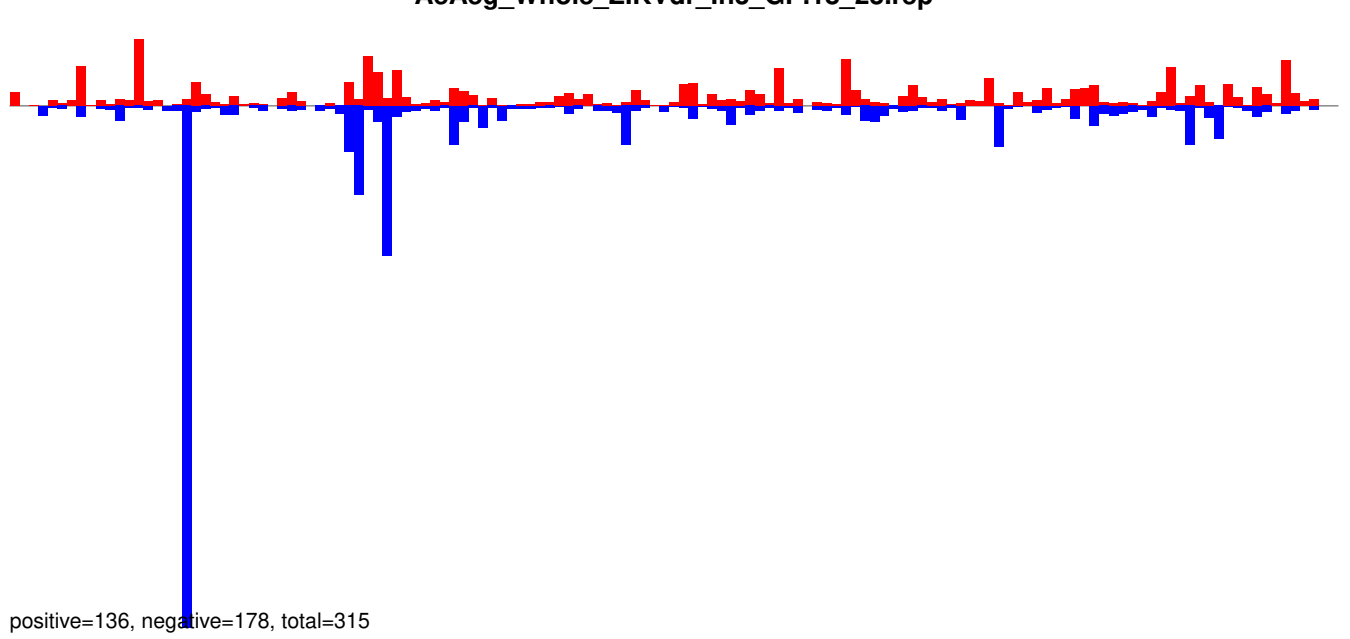

AeAeg_Whole_ZIKVdr_In3_GP.24_35.rep

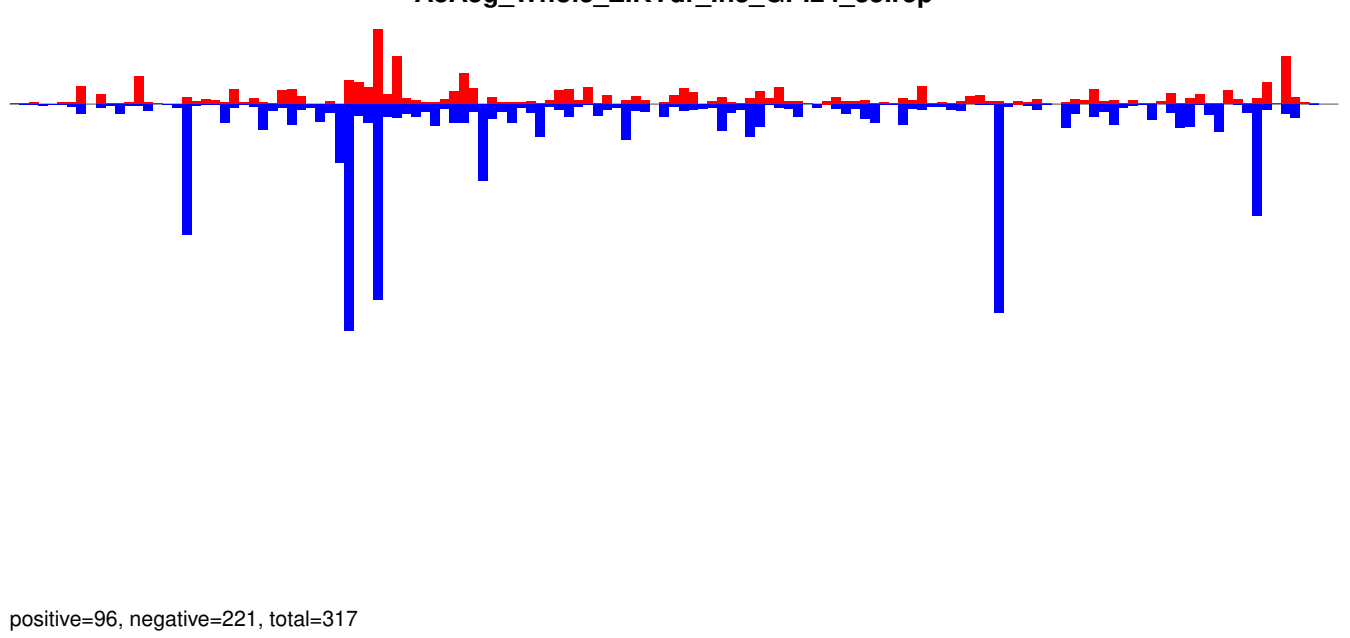

AeAeg_Whole_ZIKVdr_In3_GP.rep

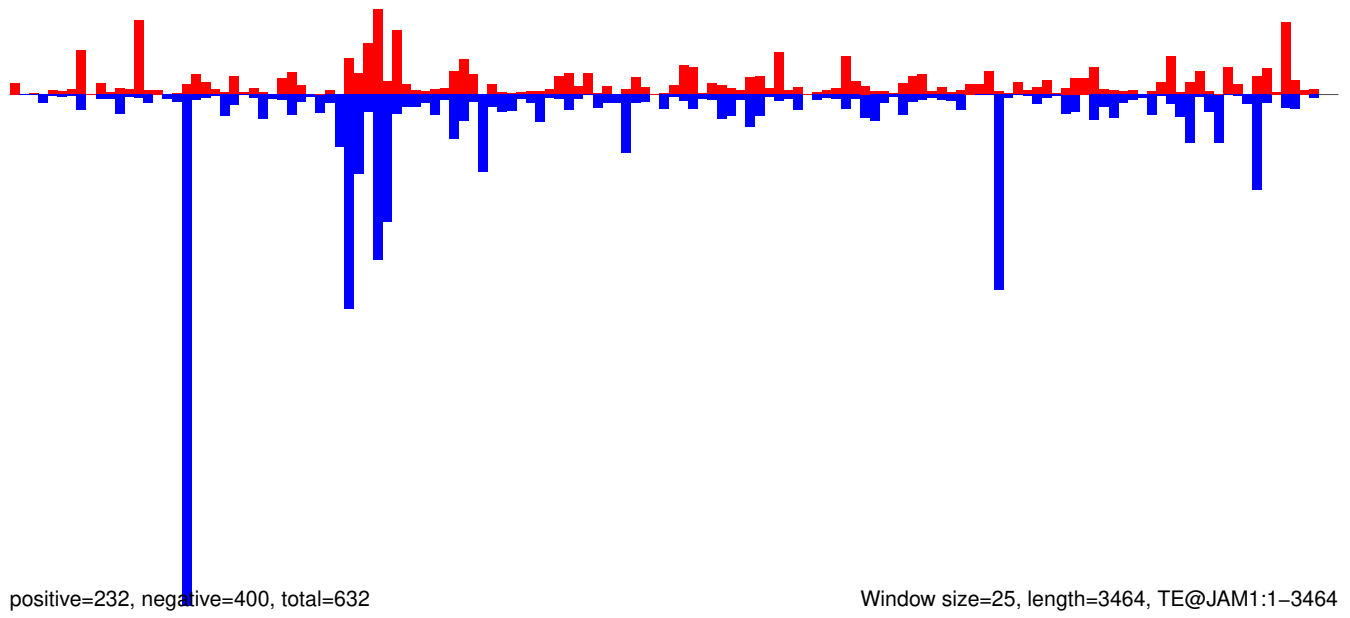

Window size=25, length=3464, TE@JAM1:1-3464

0 500 1000 1500 2000 2500 3000 3500

AeAeg_Whole_ZIKVdr_In3_GP.18_23.rep

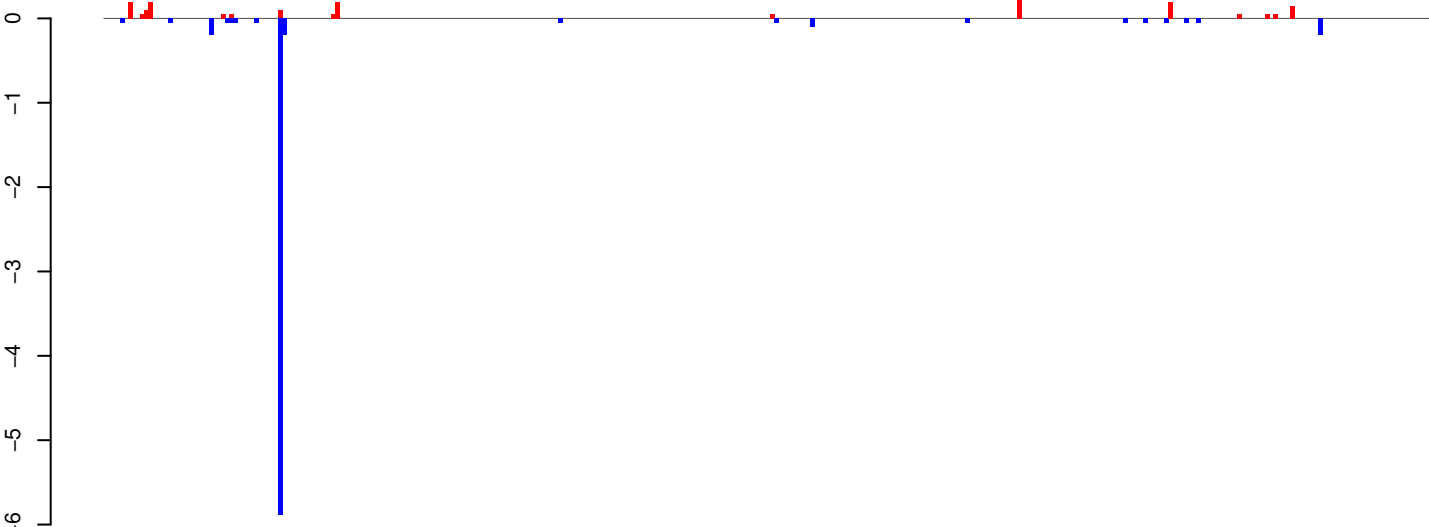

positive=2, negative=7, total=9

AeAeg_Whole_ZIKVdr_In3_GP.24_35.rep

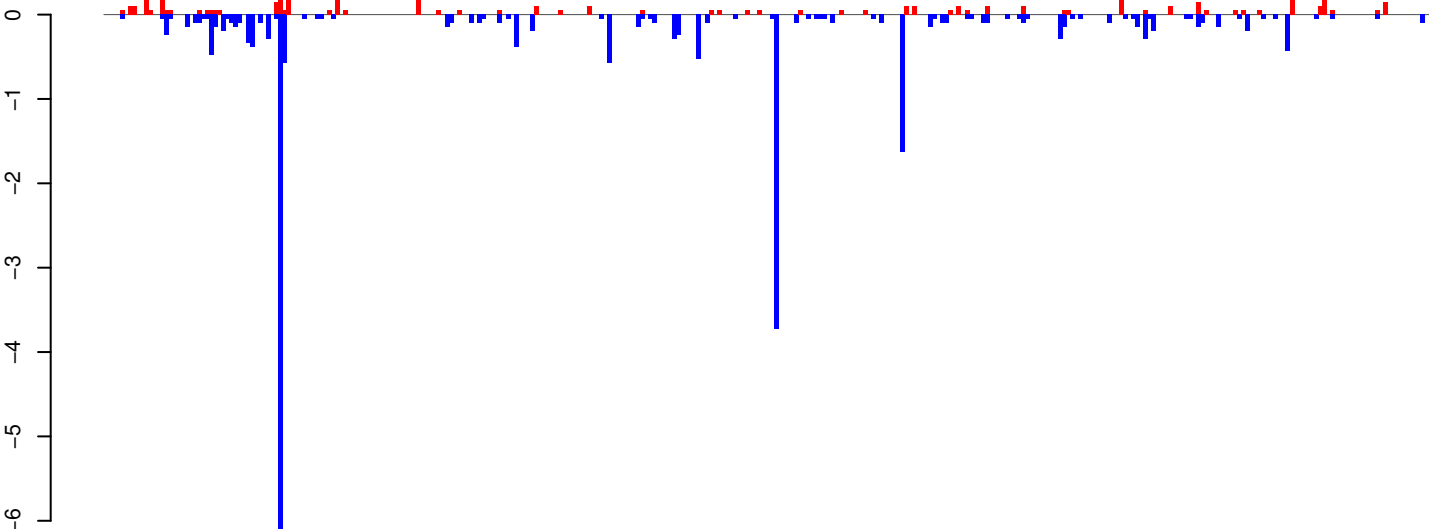

positive=6, negative=23, total=29

AeAeg_Whole_ZIKVdr_In3_GP.rep

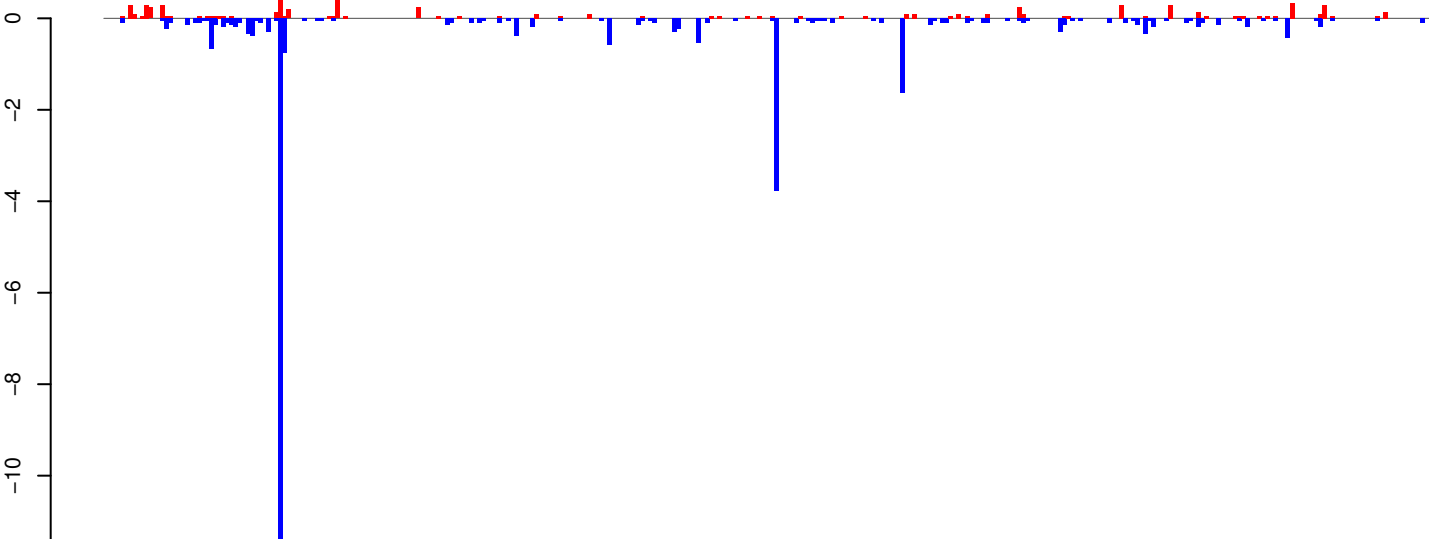

positive=7, negative=31, total=38

Window size=25, length=8151, TE@Gypsy-195_AA-LTR-I:1-8151

0 2000 4000 6000 8000

AeAeg_Whole_ZIKVdr_In3_GP.18_23.rep

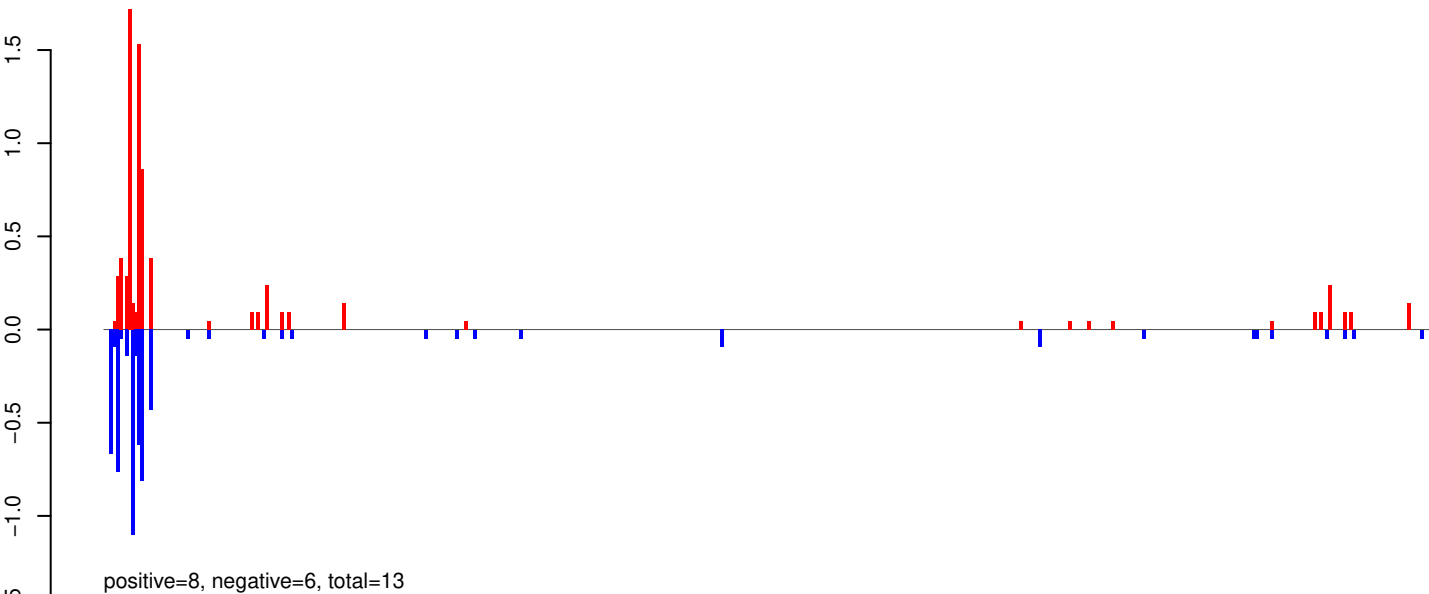

AeAeg_Whole_ZIKVdr_In3_GP.24_35.rep

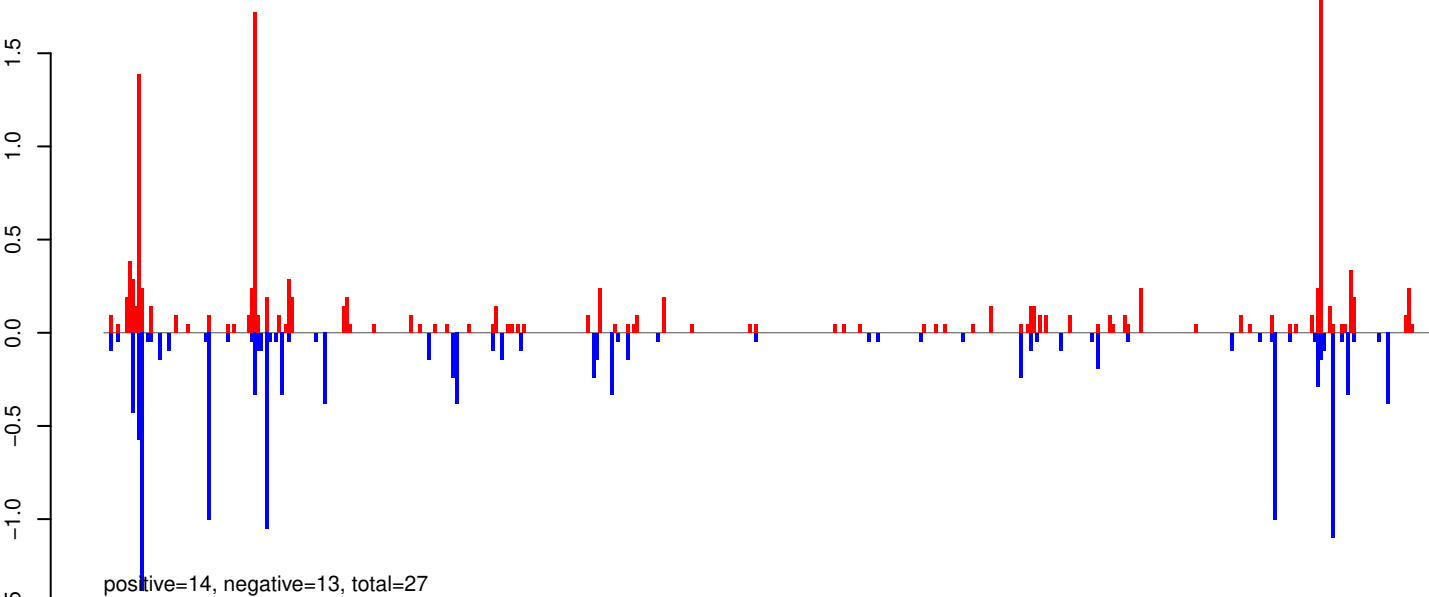

AeAeg_Whole_ZIKVdr_In3_GP.rep

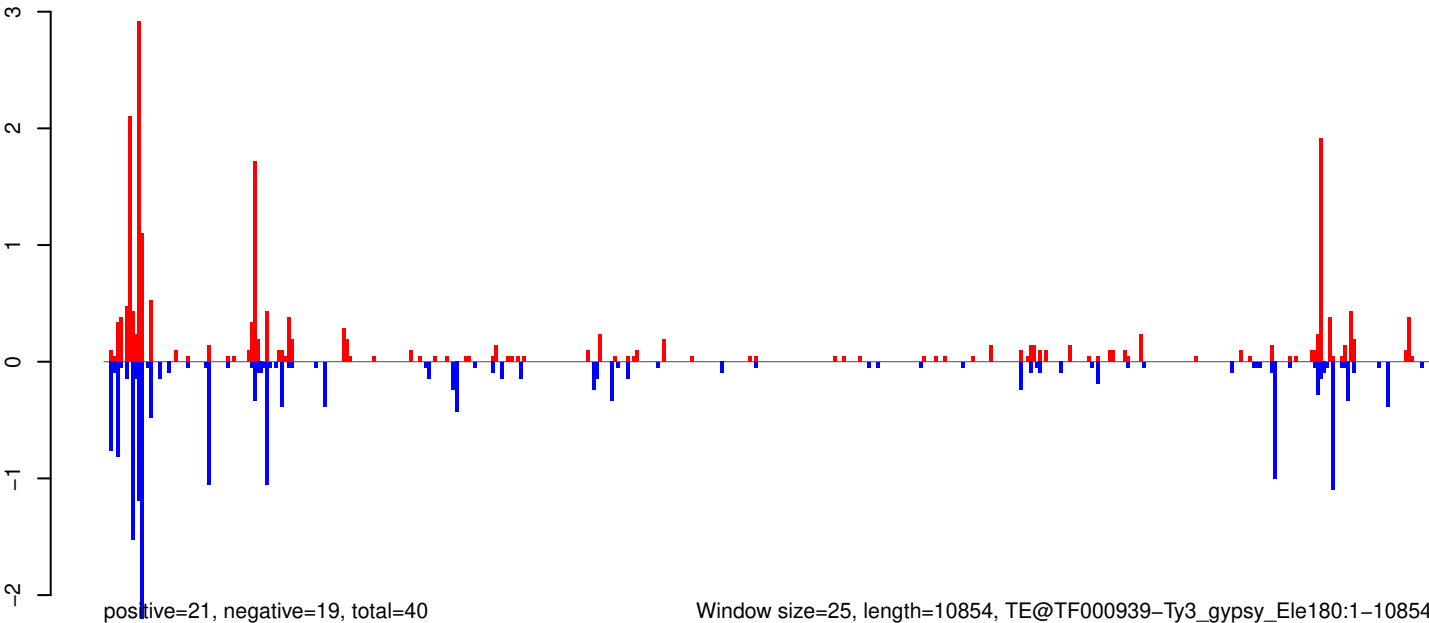

AeAeg_Whole_ZIKVdr_In3_GP.18_23.rep

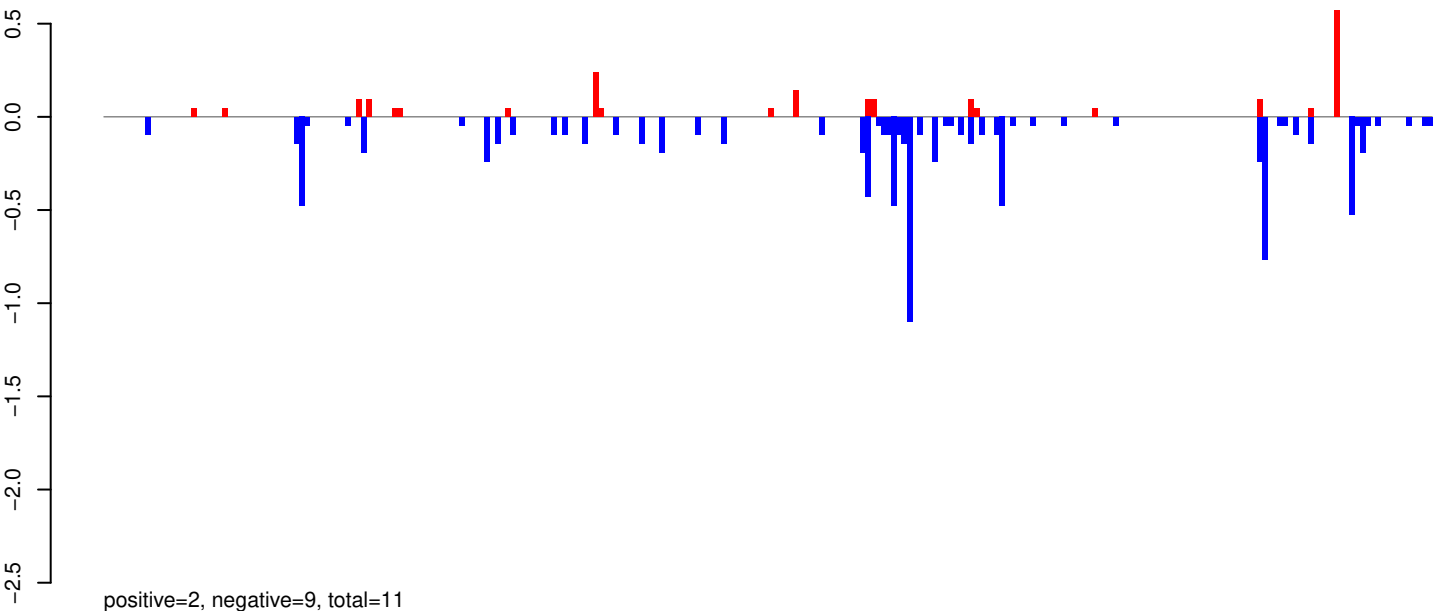

AeAeg_Whole_ZIKVdr_In3_GP.24_35.rep

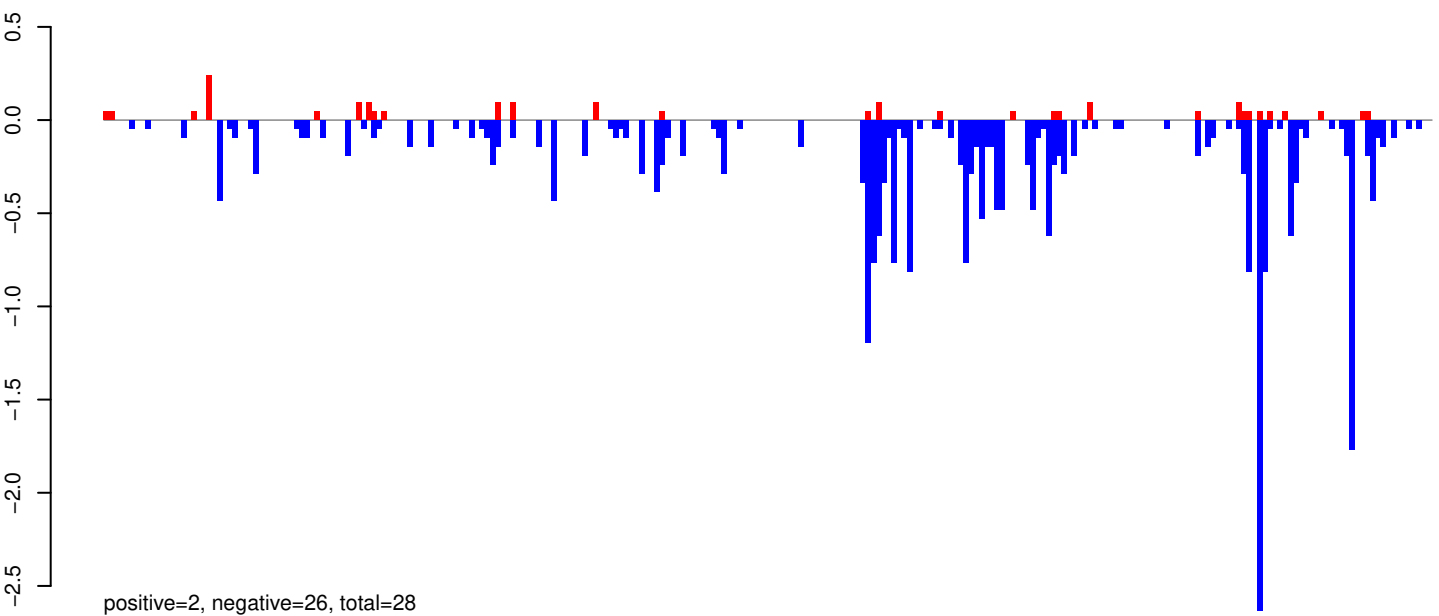

AeAeg_Whole_ZIKVdr_In3_GP.rep

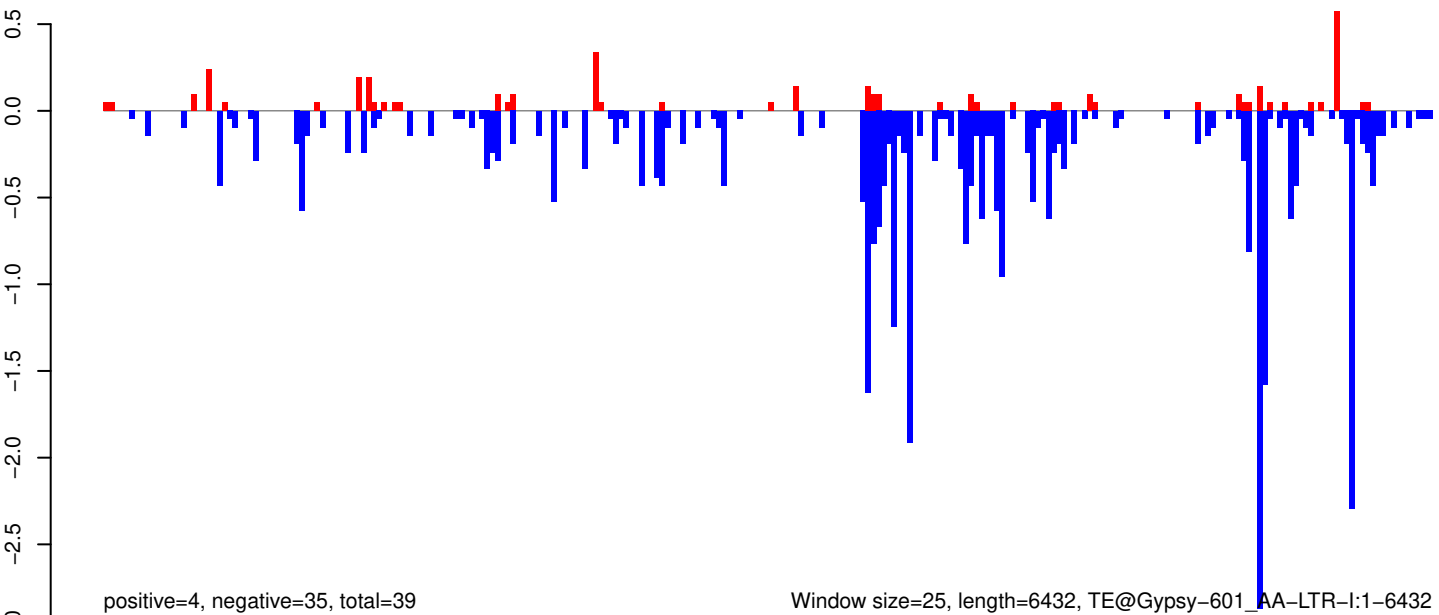

0 1000 2000 3000 4000 5000 6000

AeAeg_Whole_ZIKVdr_In3_GP.18_23.rep

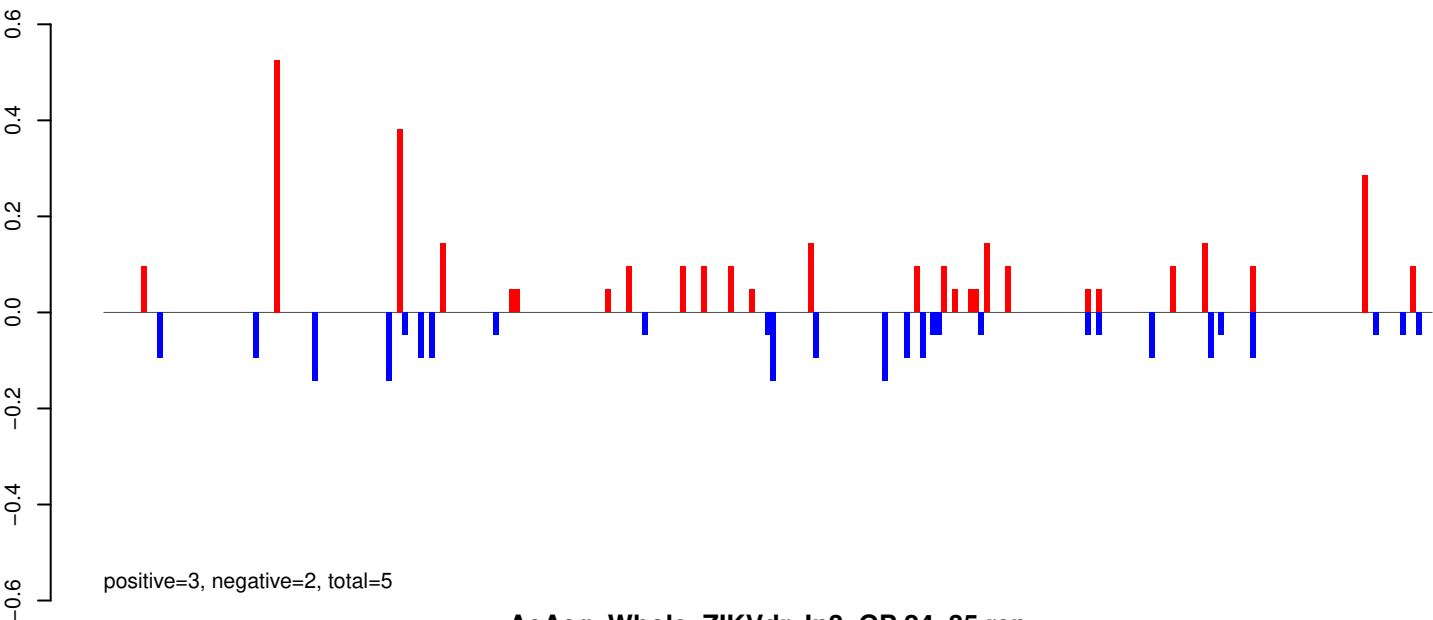

AeAeg_Whole_ZIKVdr_In3_GP.24_35.rep

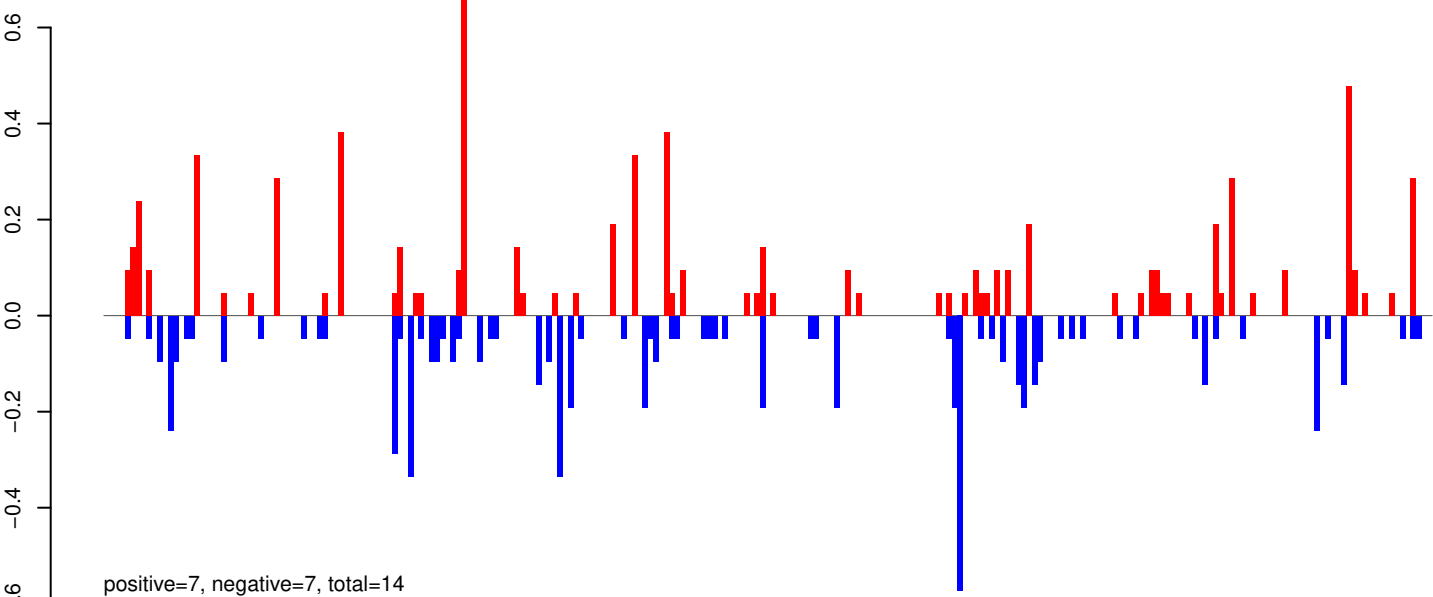

AeAeg_Whole_ZIKVdr_In3_GP.rep

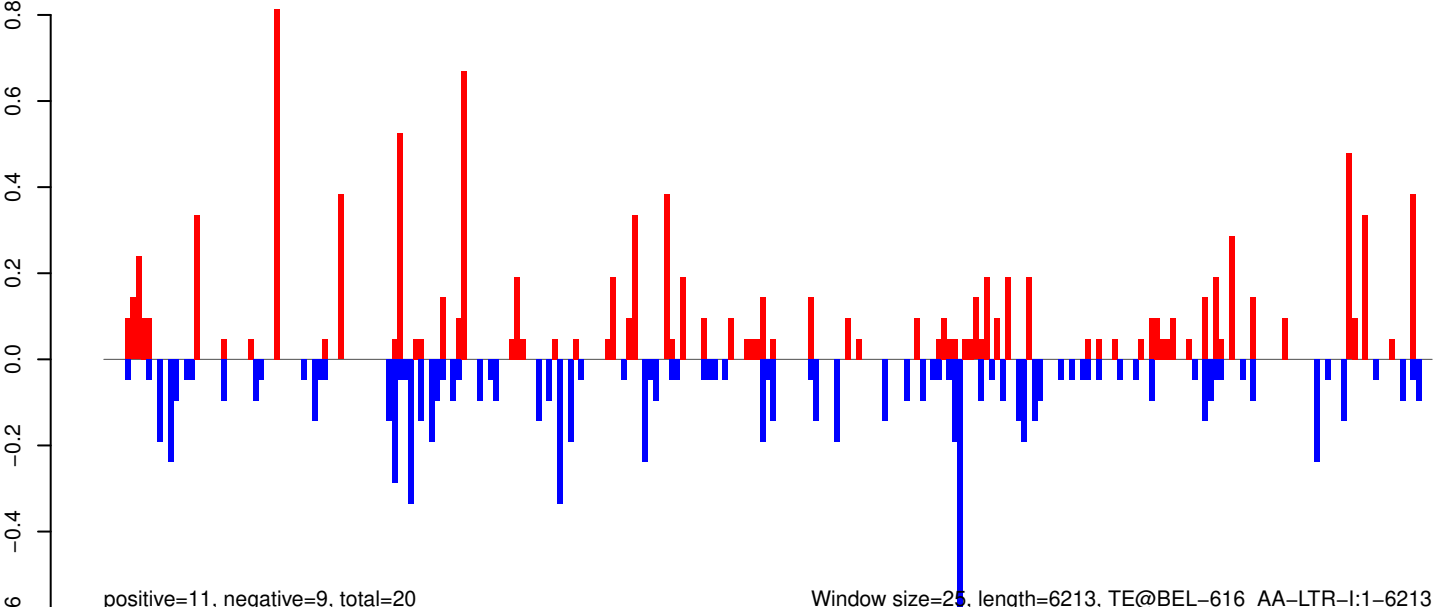

AeAeg_Whole_ZIKVdr_In3_GP.18_23.rep

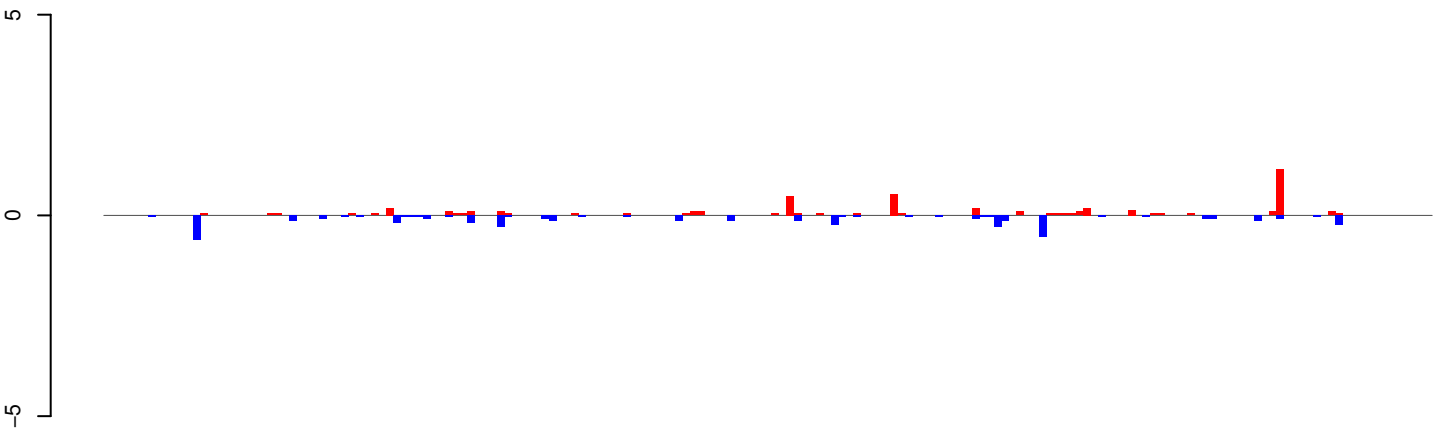

positive=5, negative=5, total=10

AeAeg_Whole_ZIKVdr_In3_GP.24_35.rep

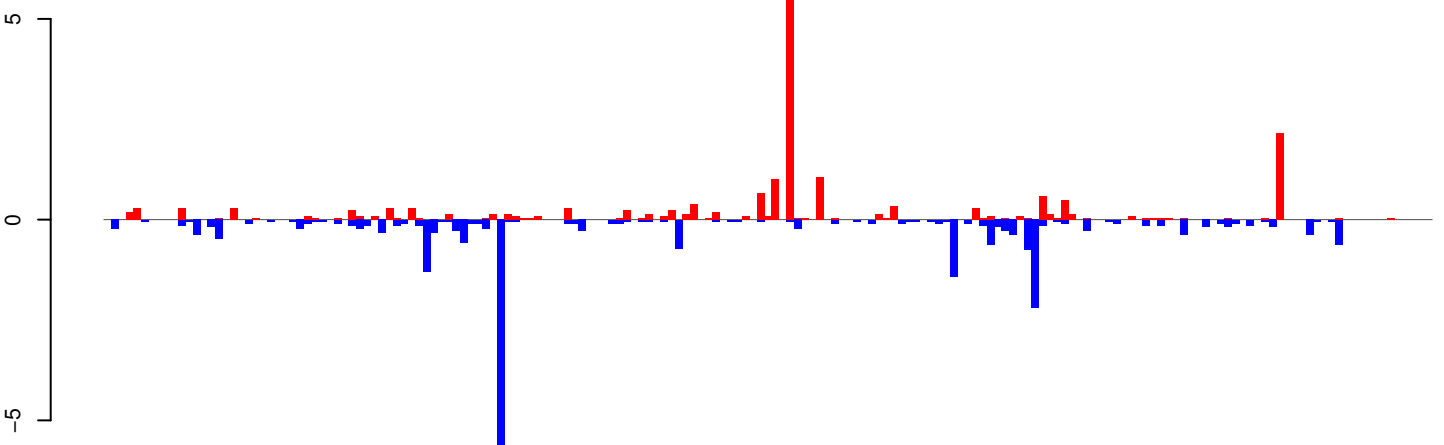

positive=20, negative=27, total=47

AeAeg_Whole_ZIKVdr_In3_GP.rep

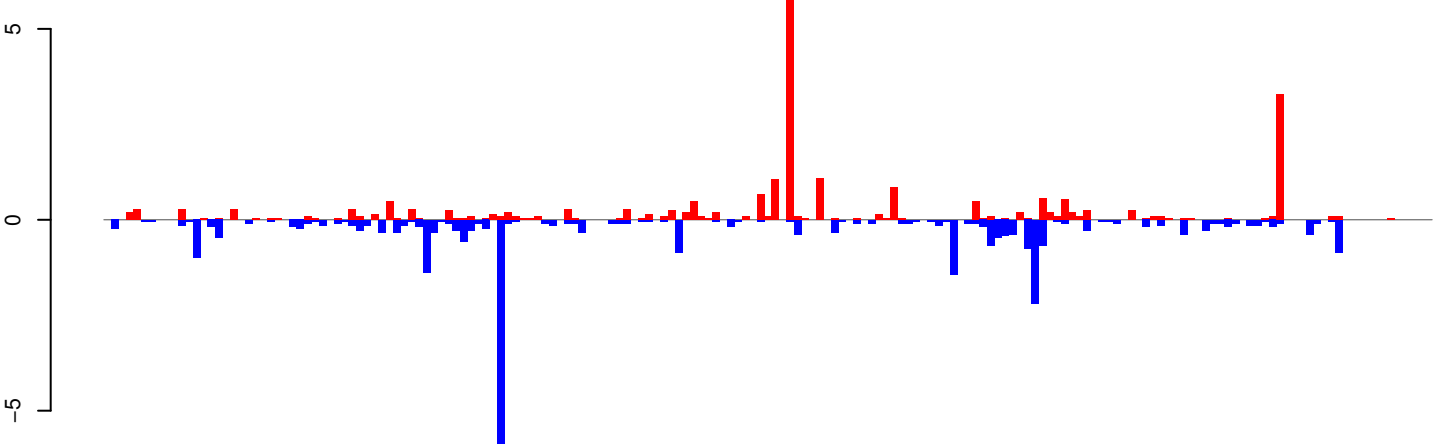

positive=25, negative=33, total=57

Window size=25, length=4465, TE@L1_Ele3:1-4465

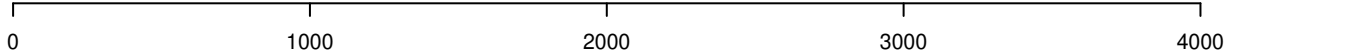

AeAeg_Whole_ZIKVdr_In3_GP.18_23.rep

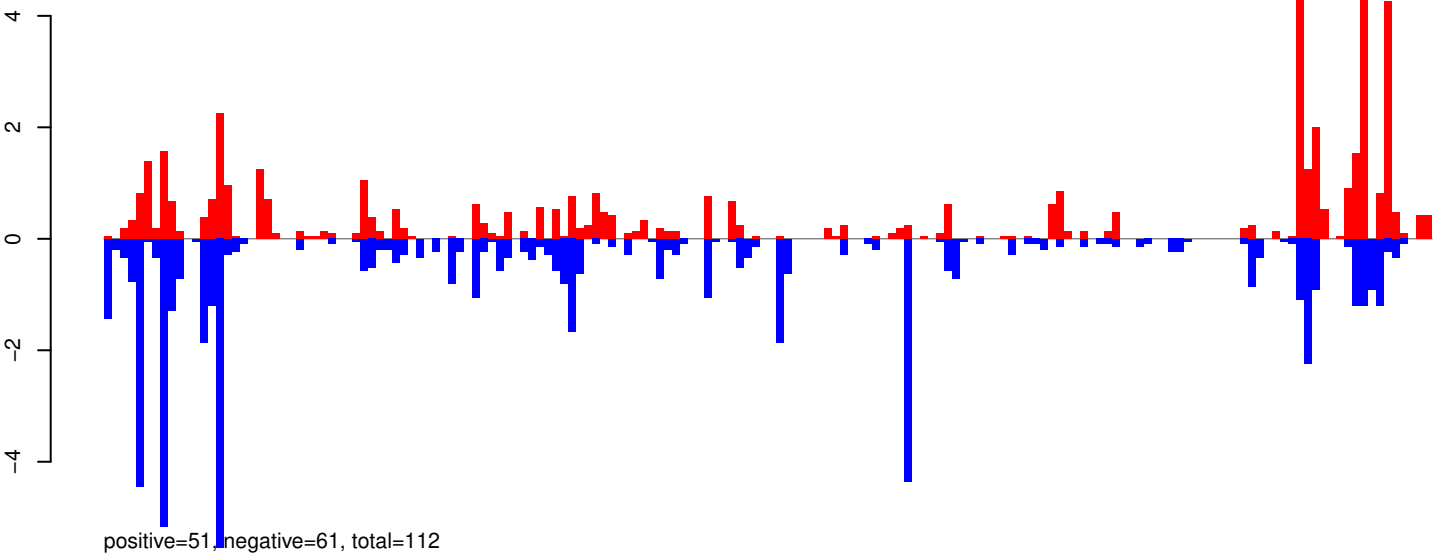

AeAeg_Whole_ZIKVdr_In3_GP.24_35.rep

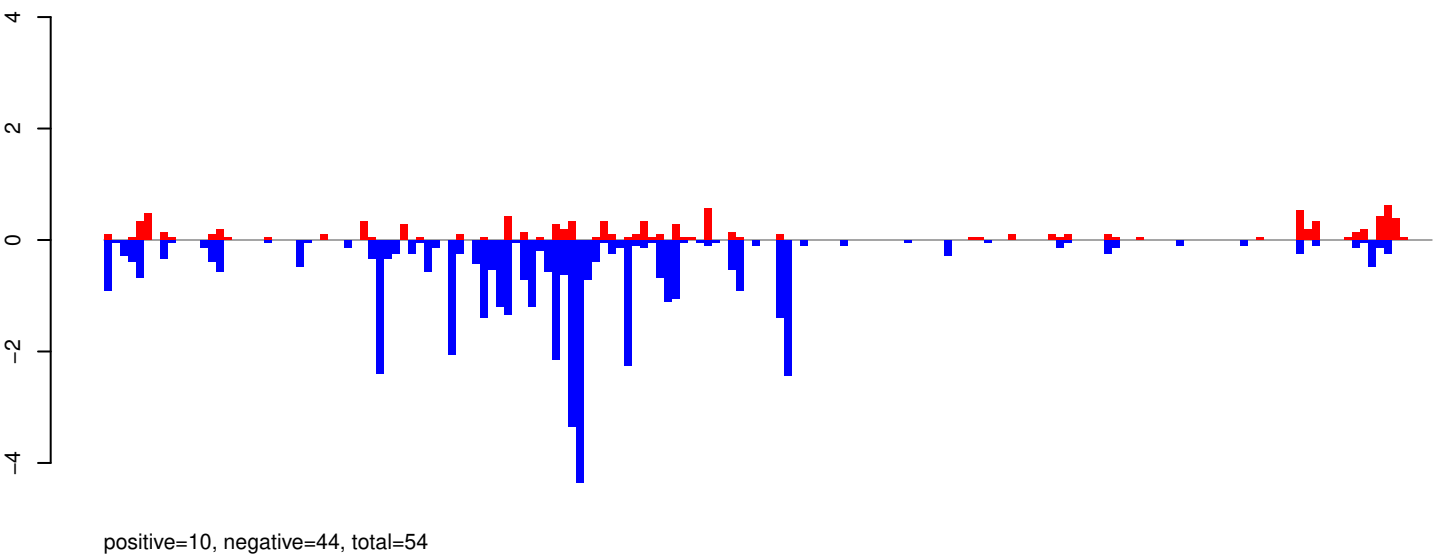

AeAeg_Whole_ZIKVdr_In3_GP.rep

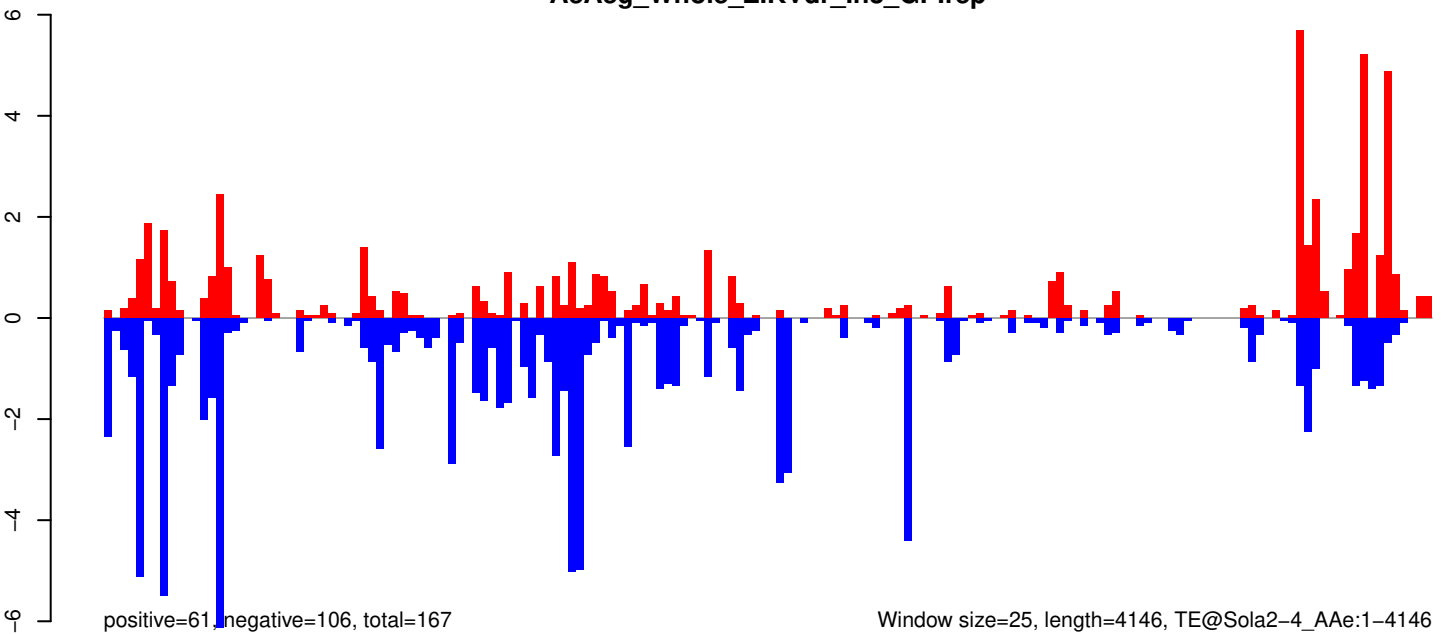

AeAeg_Whole_ZIKVdr_In3_GP.18_23.rep

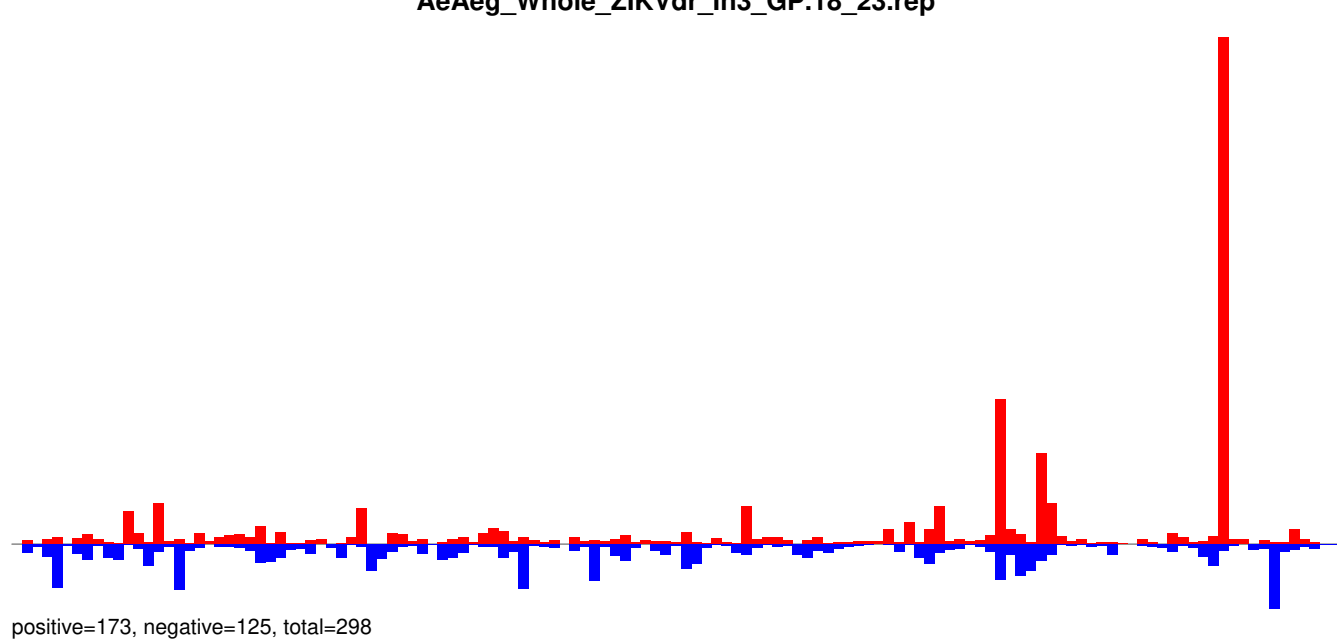

AeAeg_Whole_ZIKVdr_In3_GP.24_35.rep

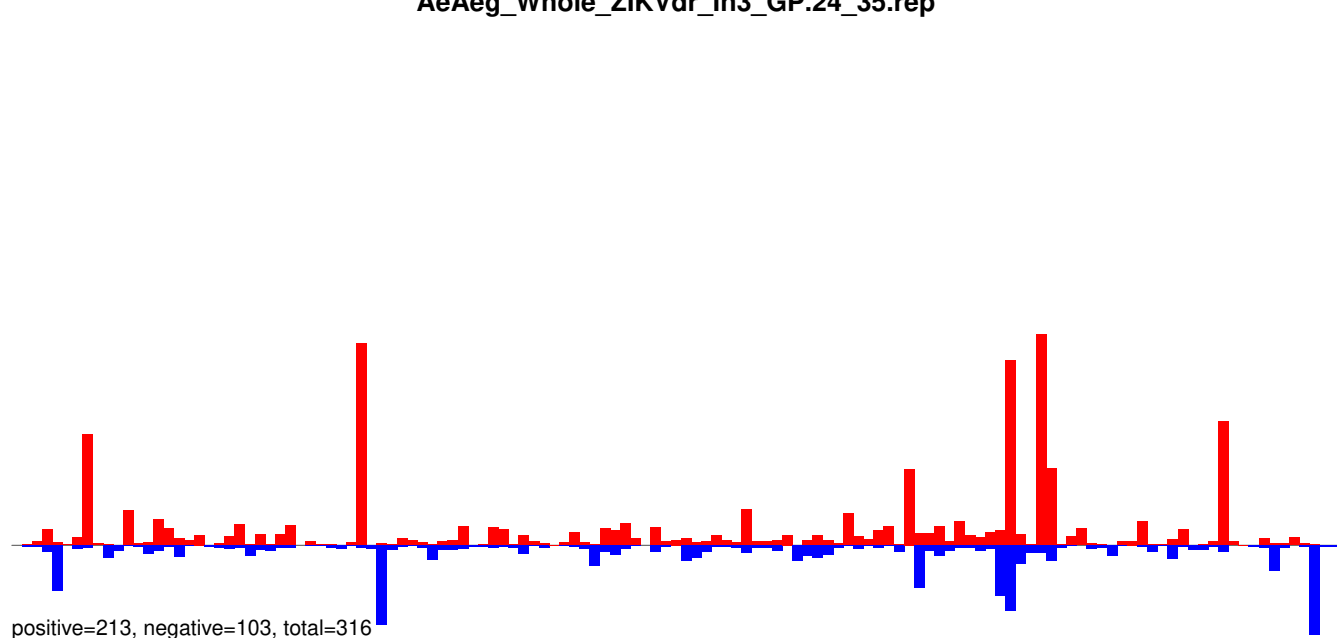

AeAeg_Whole_ZIKVdr_In3_GP.rep

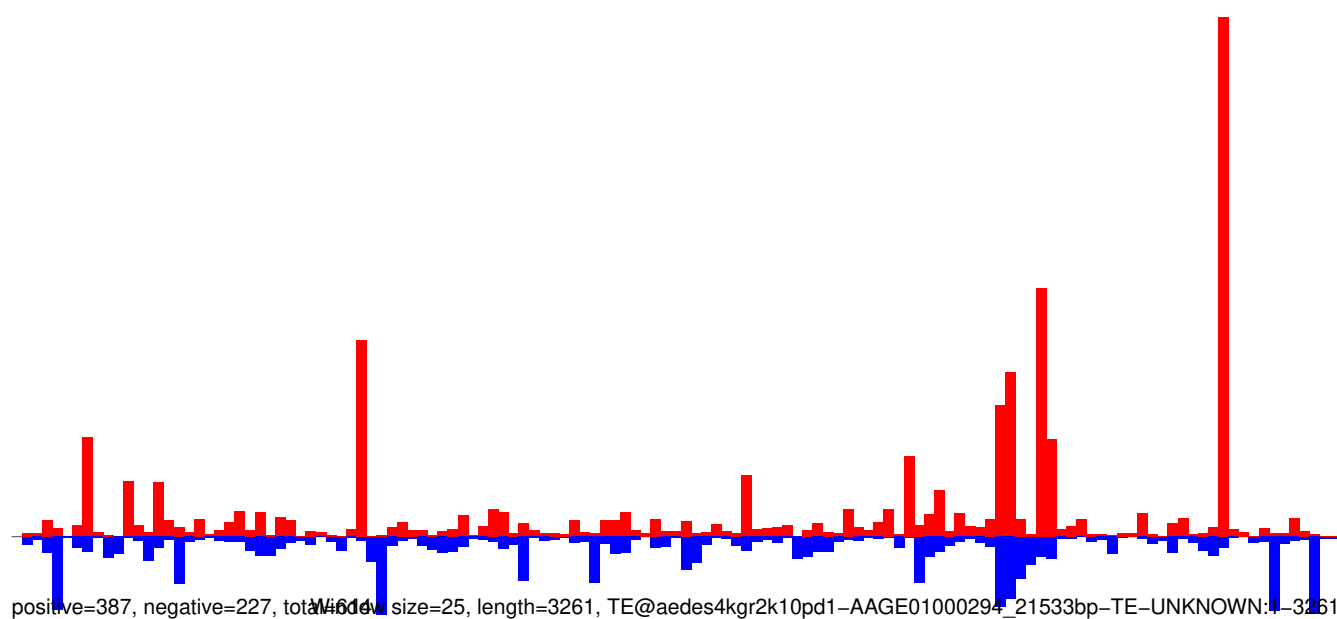

AeAeg_Whole_ZIKVdr_In3_GP.18_23.rep

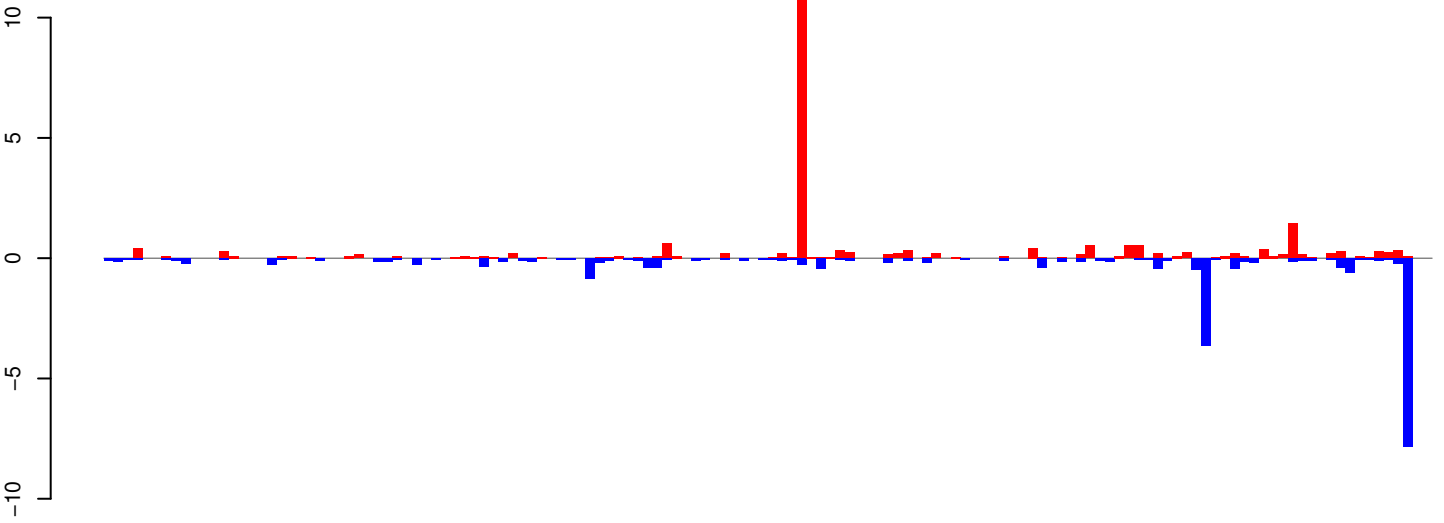

positive=25, negative=23, total=48

AeAeg_Whole_ZIKVdr_In3_GP.24_35.rep

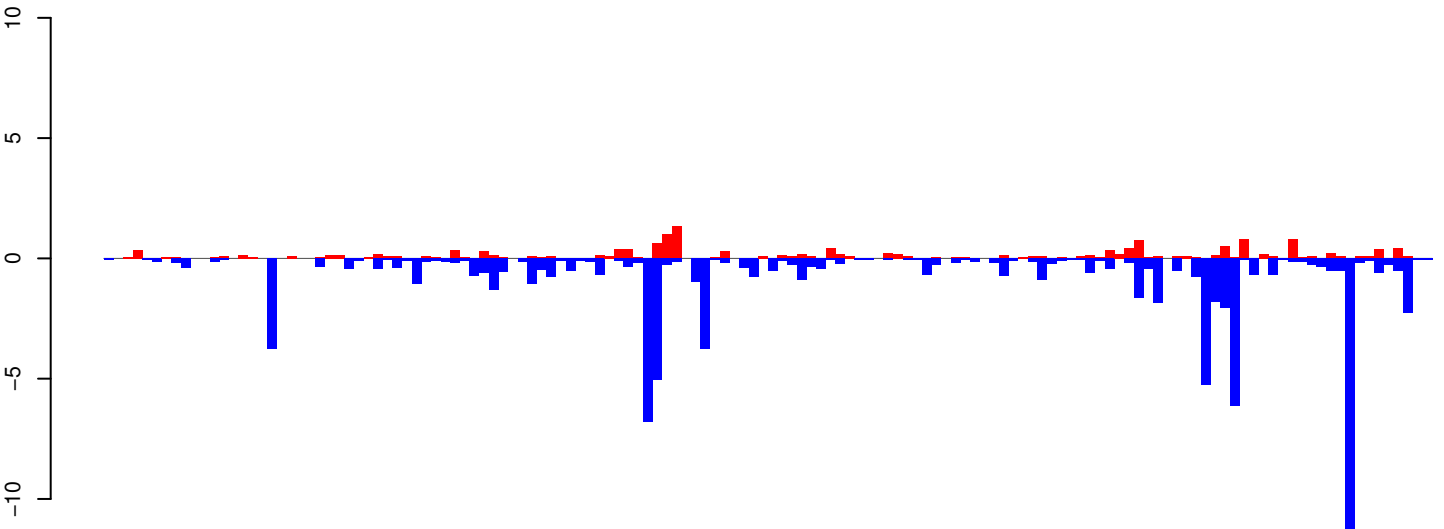

positive=16, negative=83, total=99

AeAeg_Whole_ZIKVdr_In3_GP.rep

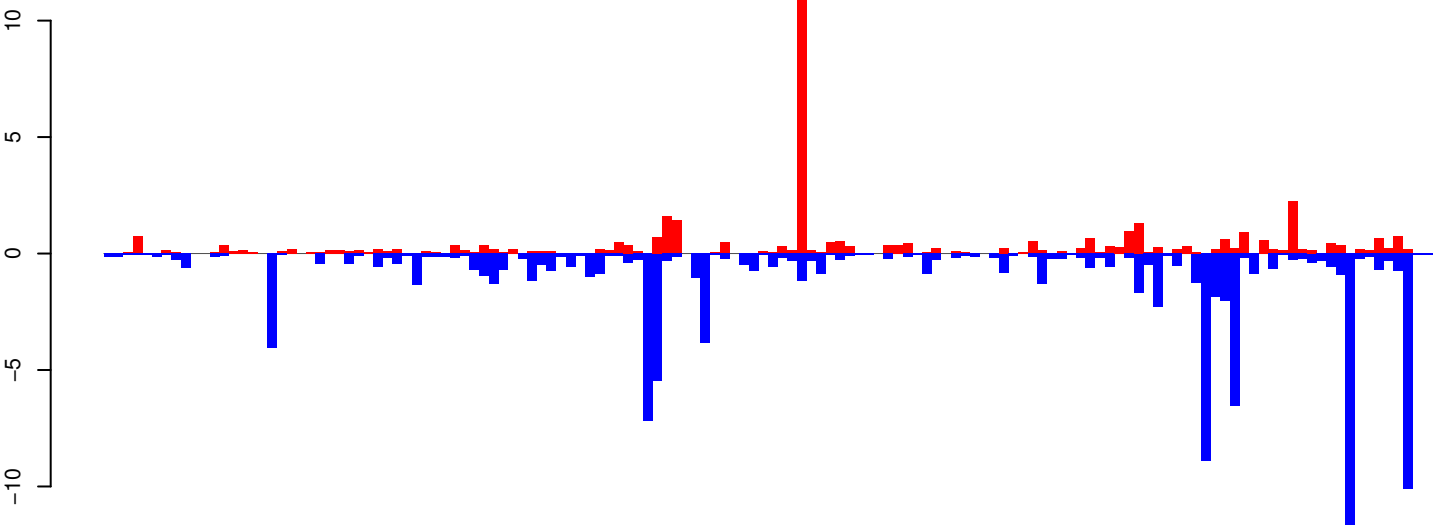

positive=41, negative=106, total=147

Window size=25, length=3436, TE@R=445-UNKNOWN:1-3436

0 500 1000 1500 2000 2500 3000 3500

AeAeg_Whole_ZIKVdr_In3_GP.18_23.rep

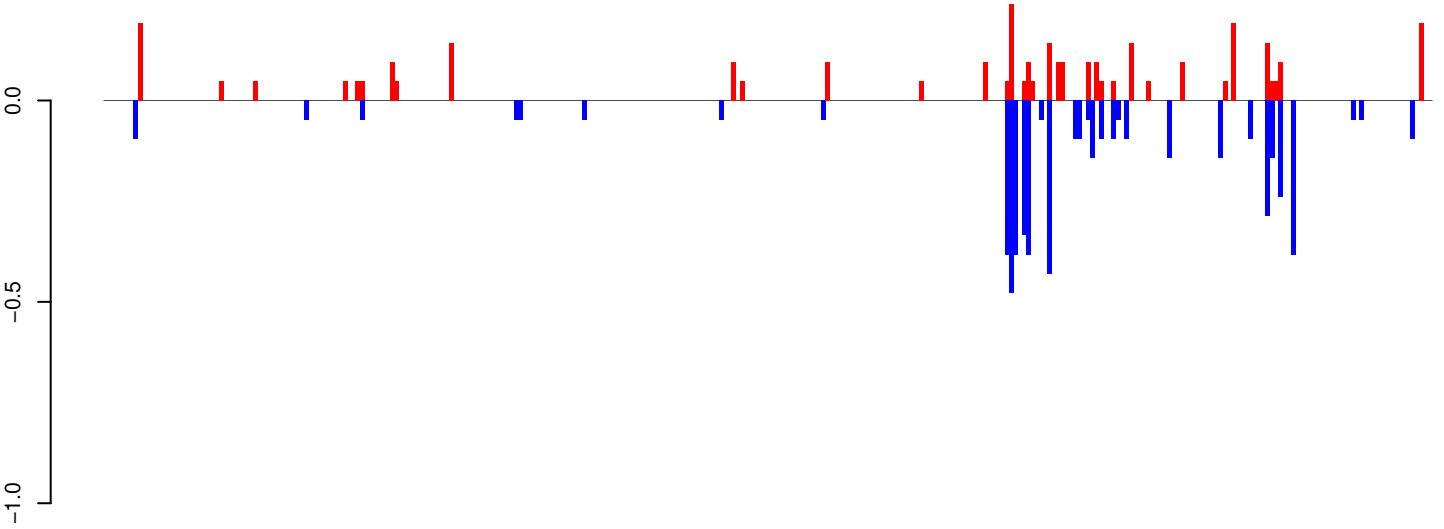

positive=3, negative=5, total=8

AeAeg_Whole_ZIKVdr_In3_GP.24_35.rep

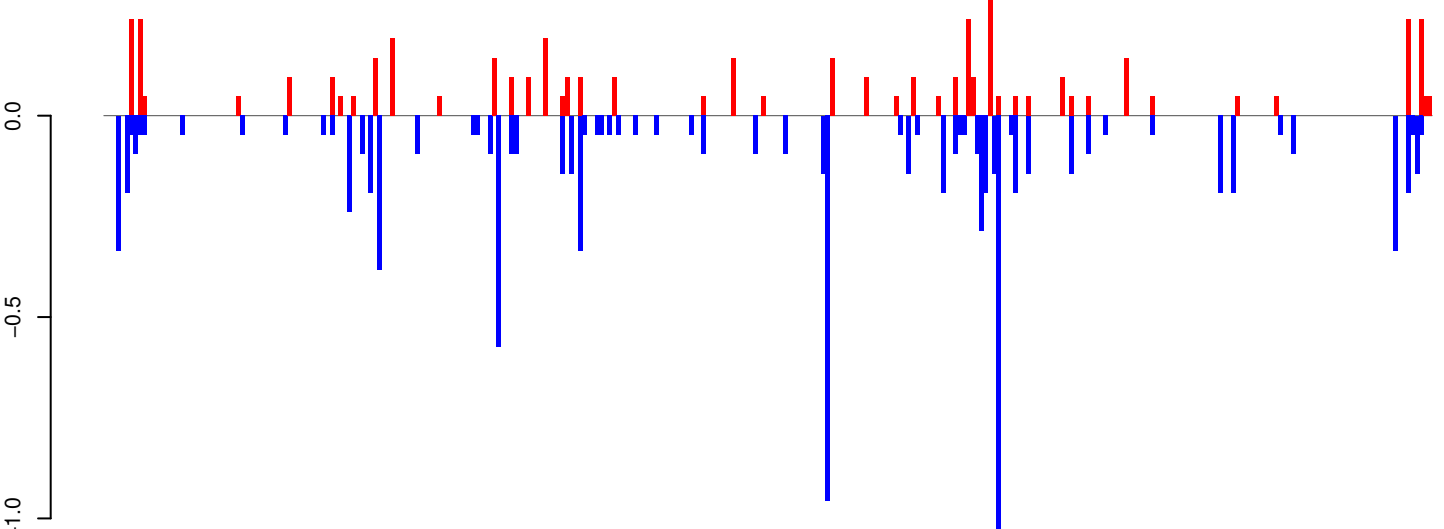

positive=5, negative=10, total=15

AeAeg_Whole_ZIKVdr_In3_GP.rep

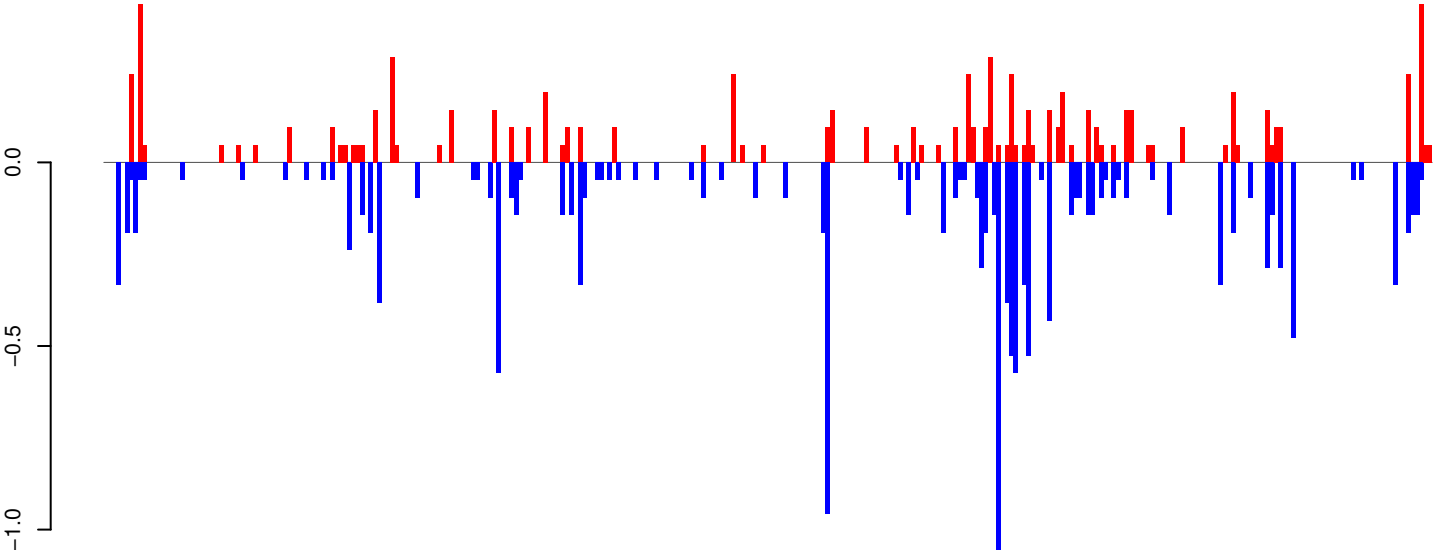

positive=8, negative=15, total=23

Window size=25, length=7764, TE@TF000140-Ty3_gypsy_Ele45:1-7764

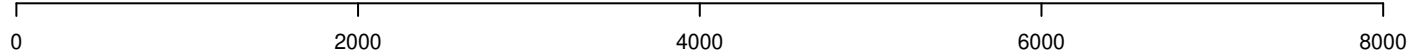

AeAeg_Whole_ZIKVdr_In3_GP.18_23.rep

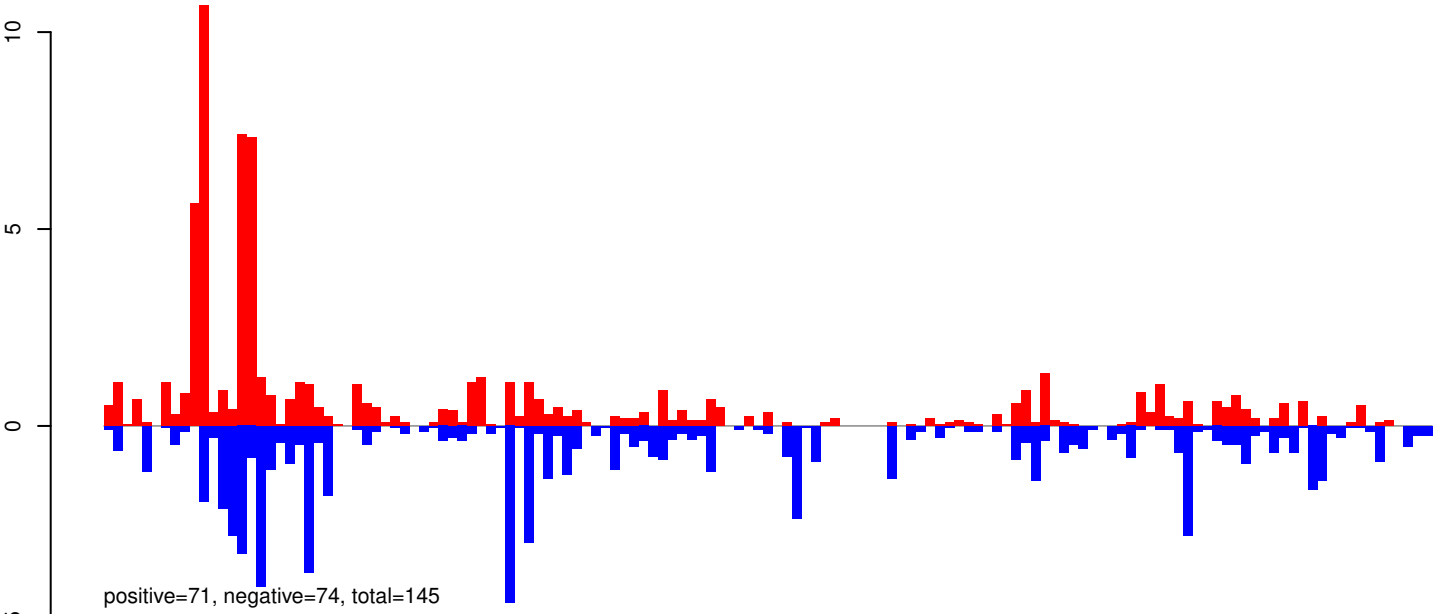

AeAeg_Whole_ZIKVdr_In3_GP.24_35.rep

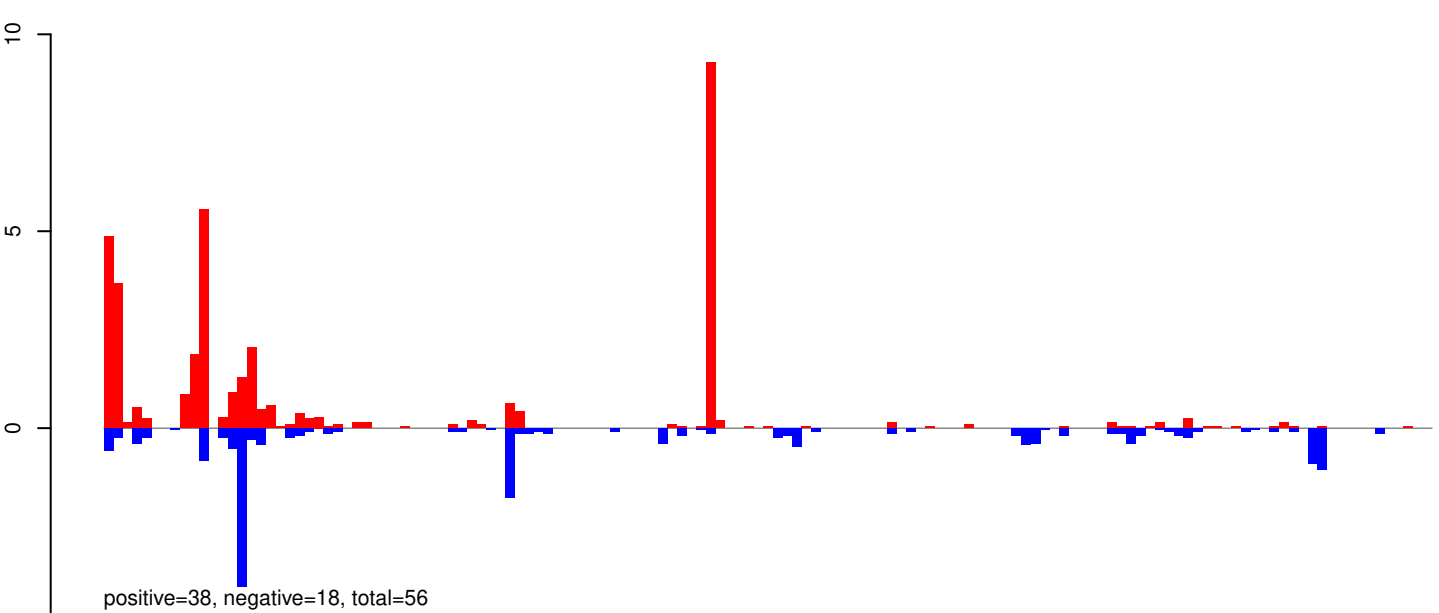

AeAeg_Whole_ZIKVdr_In3_GP.rep

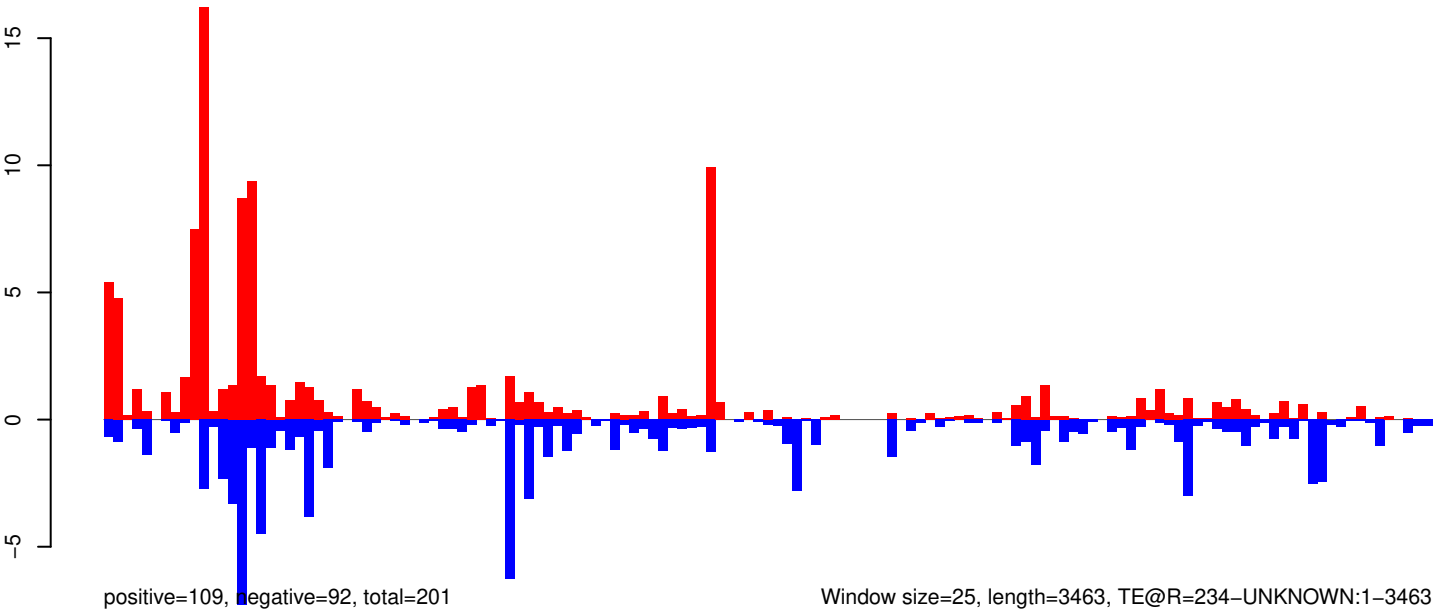

Window size=25, length=3463, TE@R=234-UNKNOWN:1-3463

0 500 1000 1500 2000 2500 3000 3500

AeAeg_Whole_ZIKVdr_In3_GP.18_23.rep

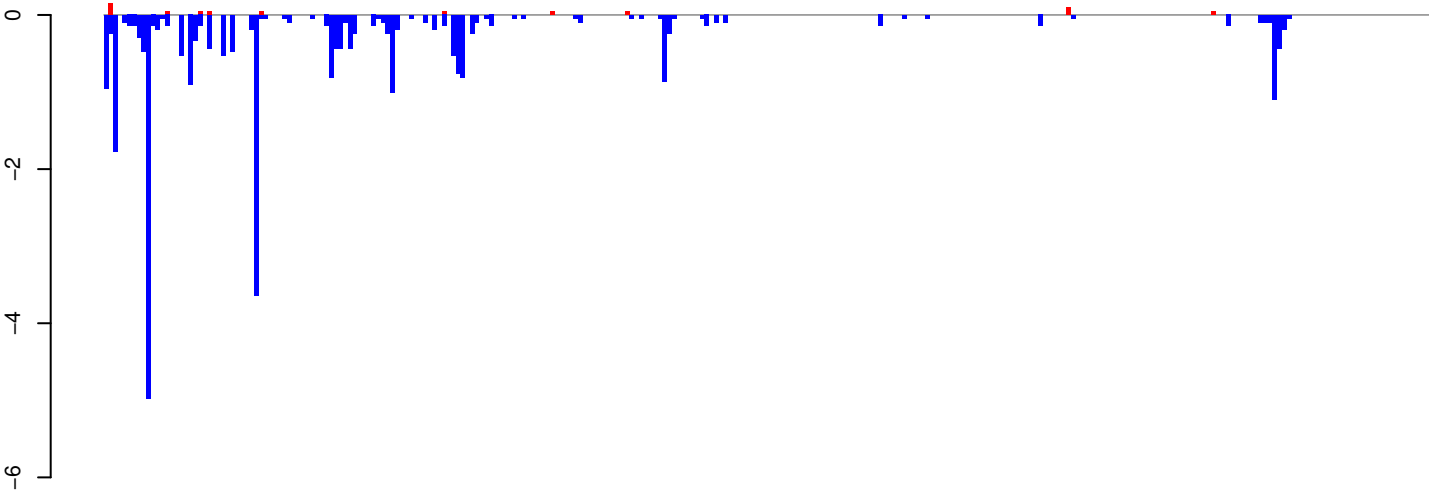

positive=1, negative=29, total=30

AeAeg_Whole_ZIKVdr_In3_GP.24_35.rep

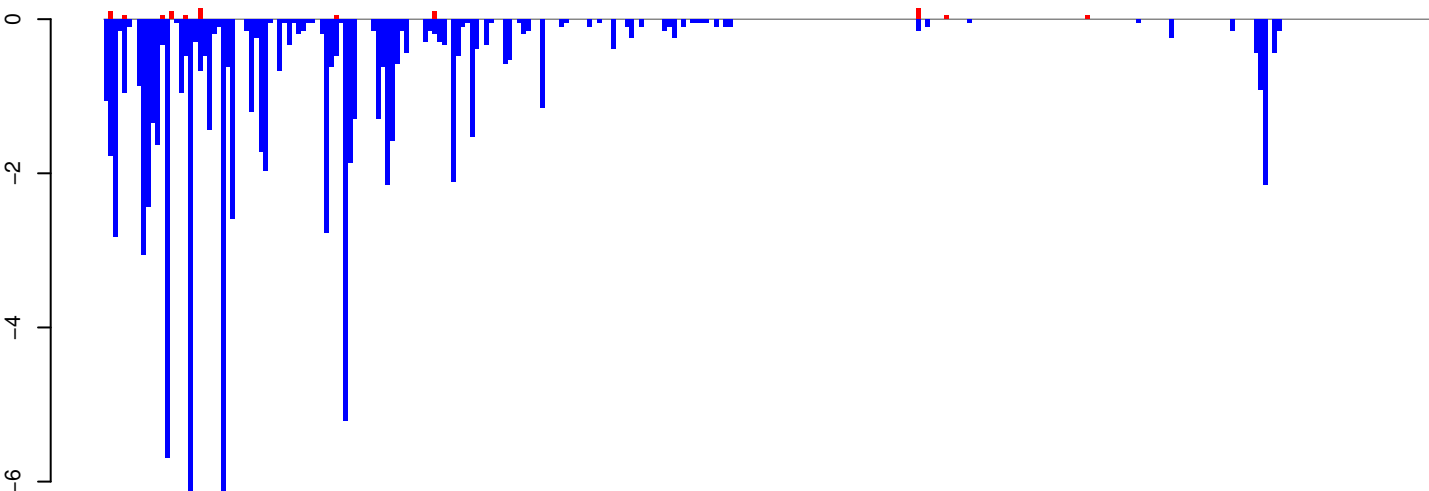

positive=1, negative=86, total=87

AeAeg_Whole_ZIKVdr_In3_GP.rep

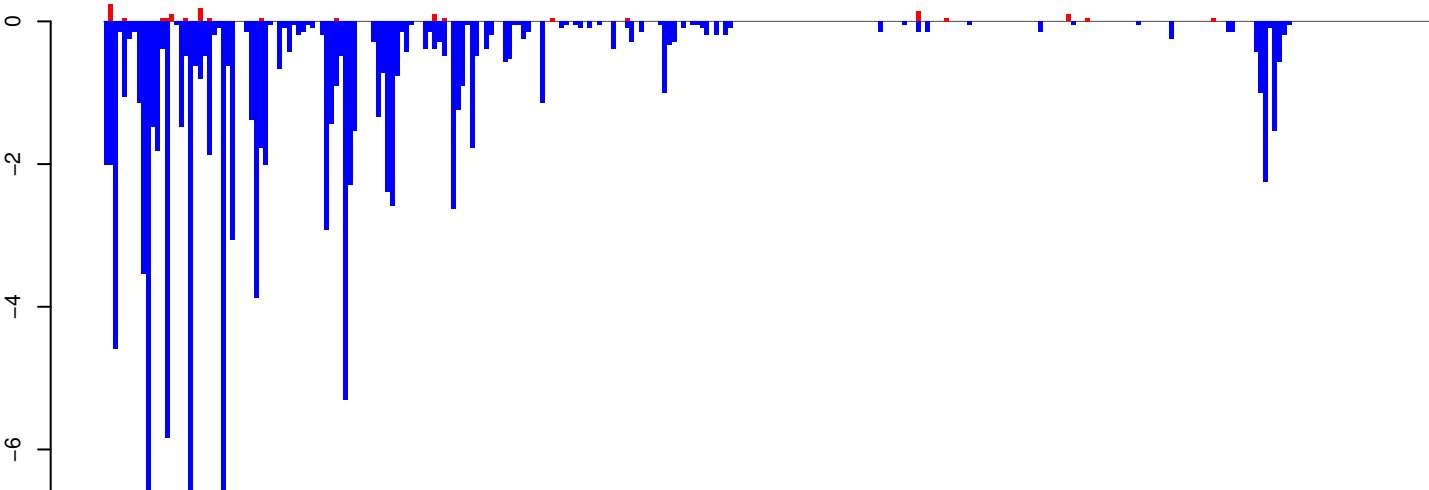

positive=1, negative=115, total=117

Window size=25, length=7067, TE@Gypsy-619_AA-LTR-I:1-7067

0 1000 2000 3000 4000 5000 6000 7000

AeAeg_Whole_ZIKVdr_In3_GP.18_23.rep

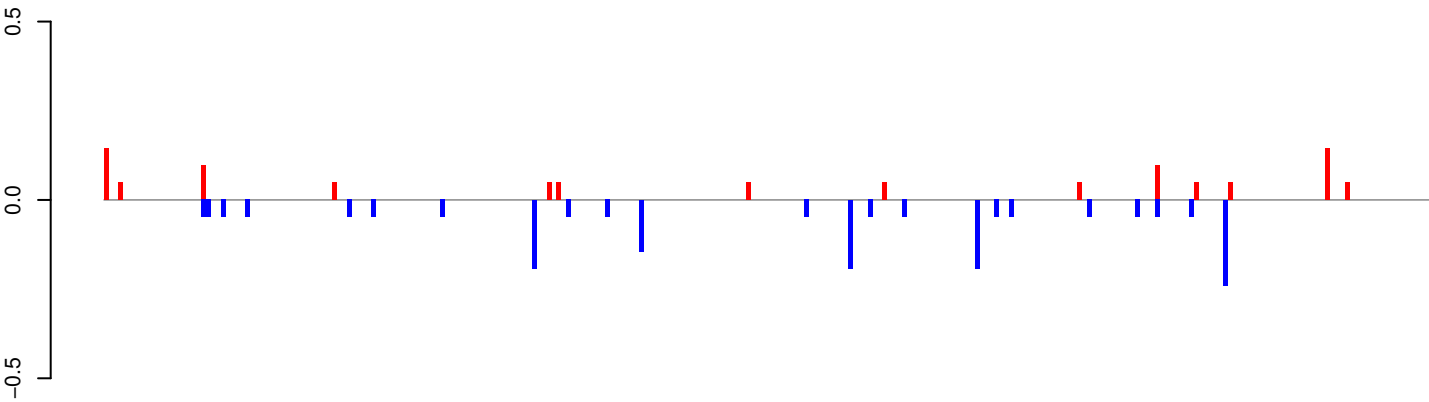

positive=1, negative=2, total=3

AeAeg_Whole_ZIKVdr_In3_GP.24_35.rep

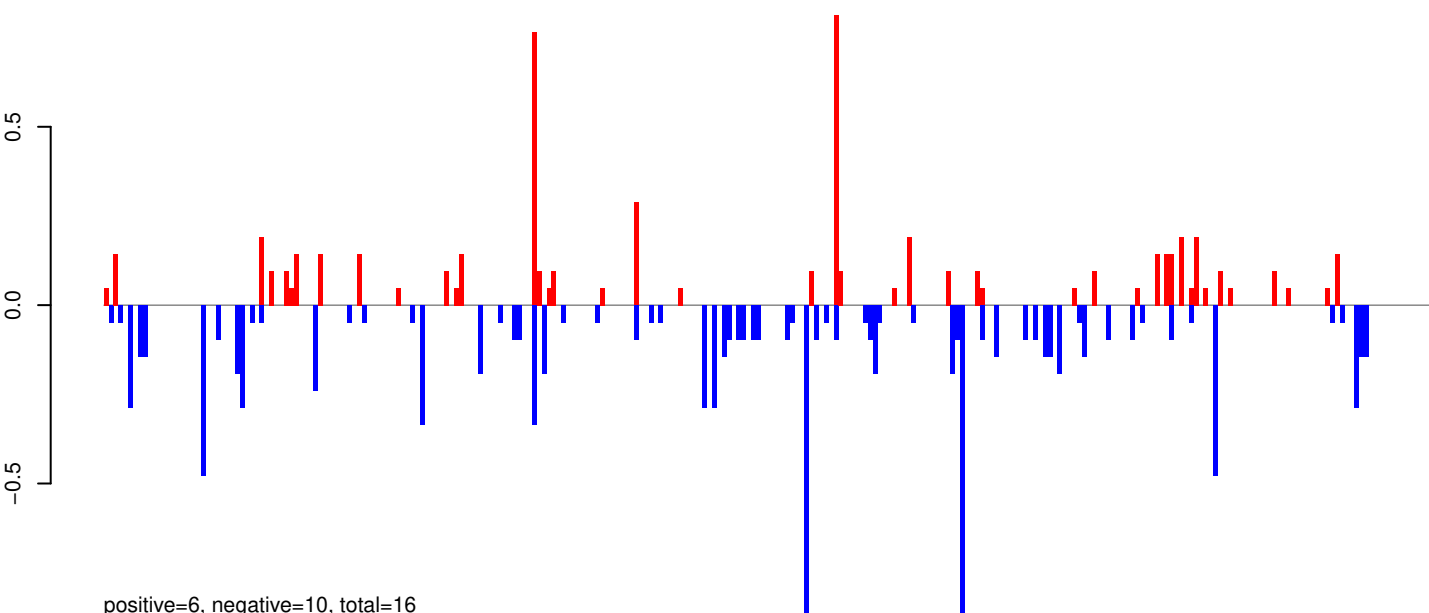

positive=6, negative=10, total=16

AeAeg_Whole_ZIKVdr_In3_GP.rep

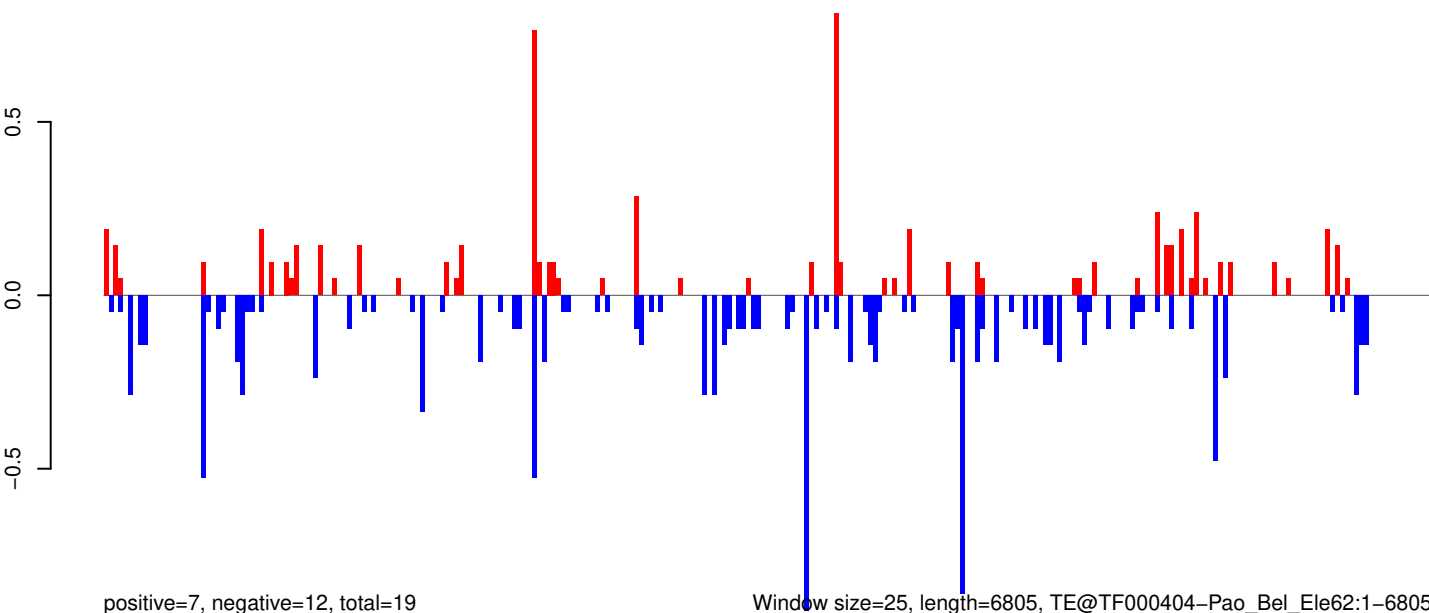

positive=7, negative=12, total=19

Window size=25, length=6805, TE@TF000404-Pao_Bel_Ele62:1-6805

0 1000 2000 3000 4000 5000 6000 7000

AeAeg_Whole_ZIKVdr_In3_GP.18_23.rep

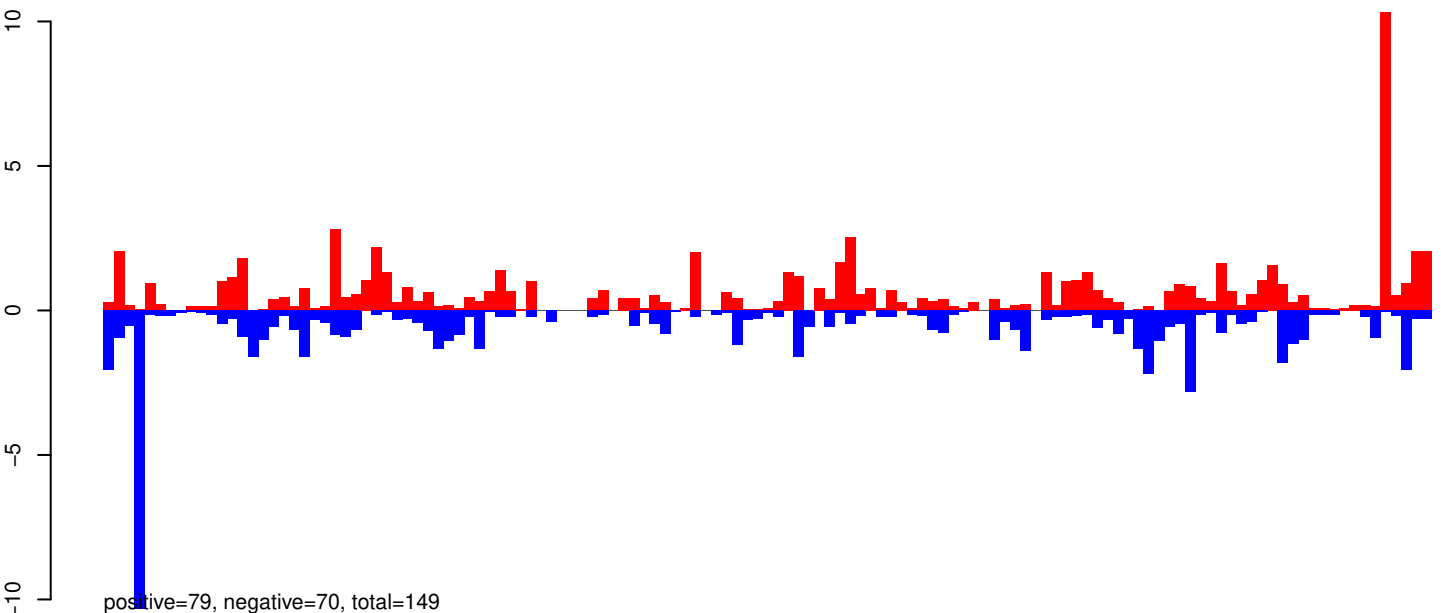

AeAeg_Whole_ZIKVdr_In3_GP.24_35.rep

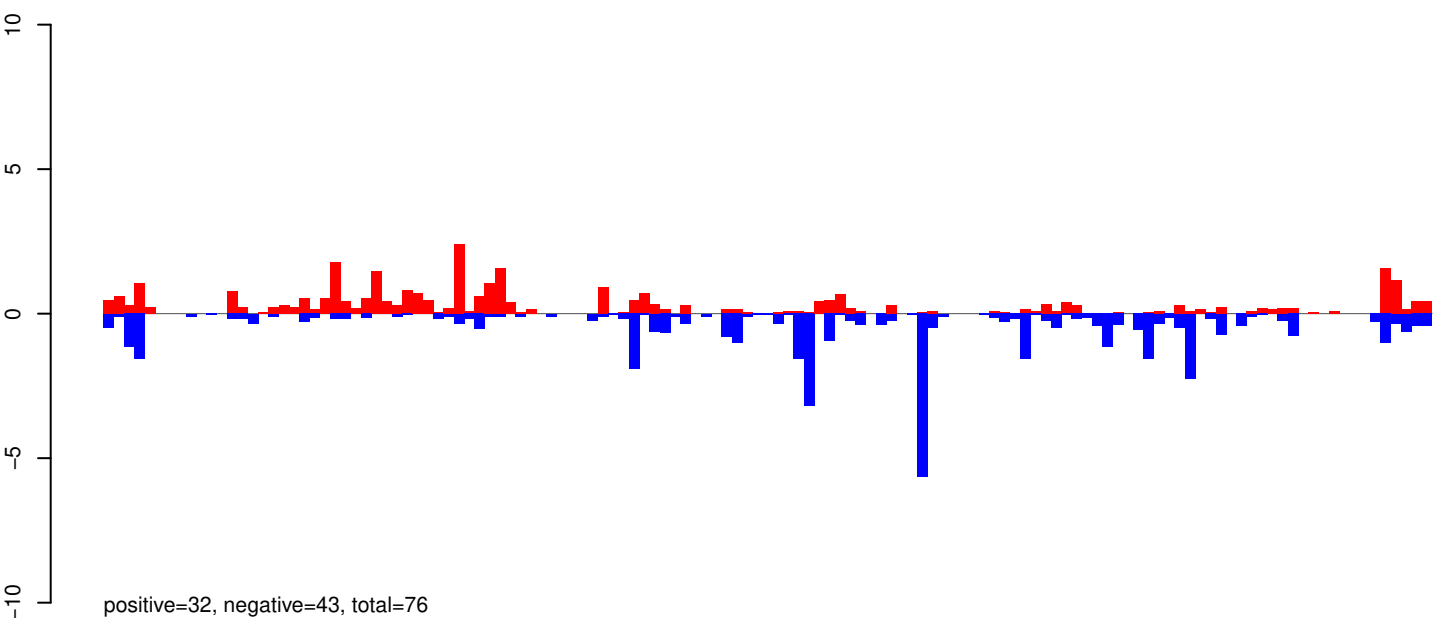

AeAeg_Whole_ZIKVdr_In3_GP.rep

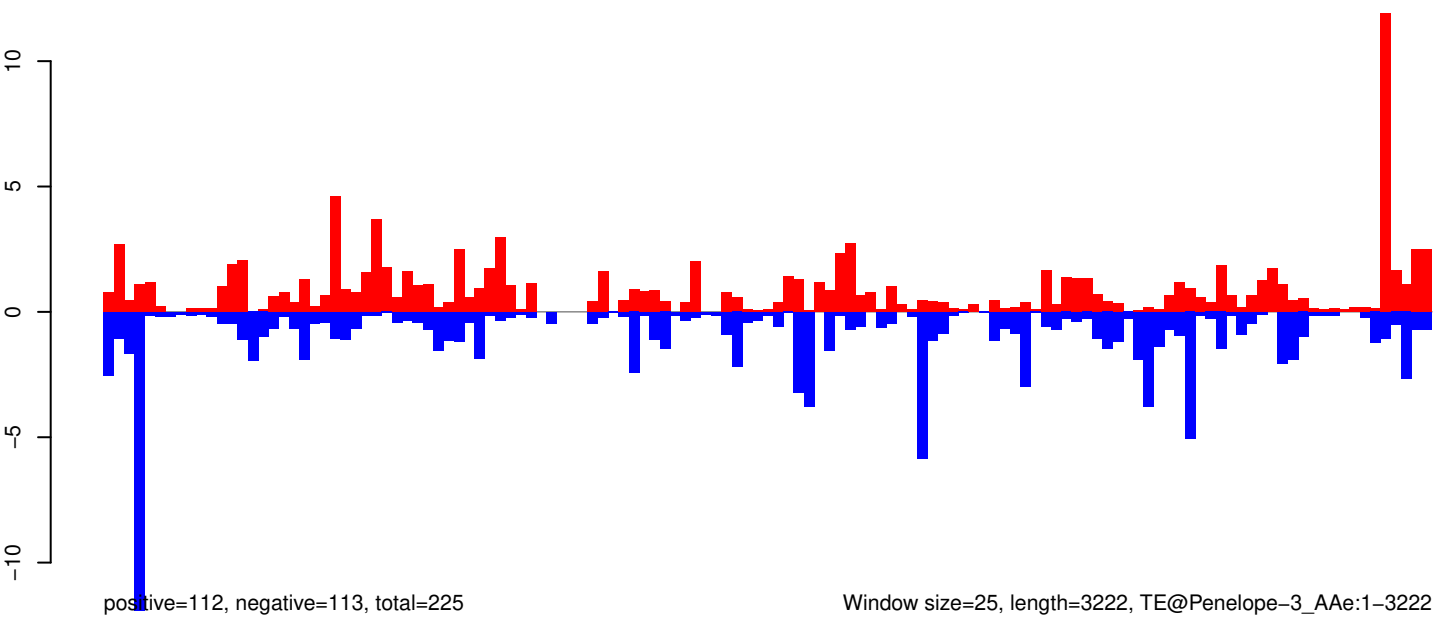

AeAeg_Whole_ZIKVdr_In3_GP.18_23.rep

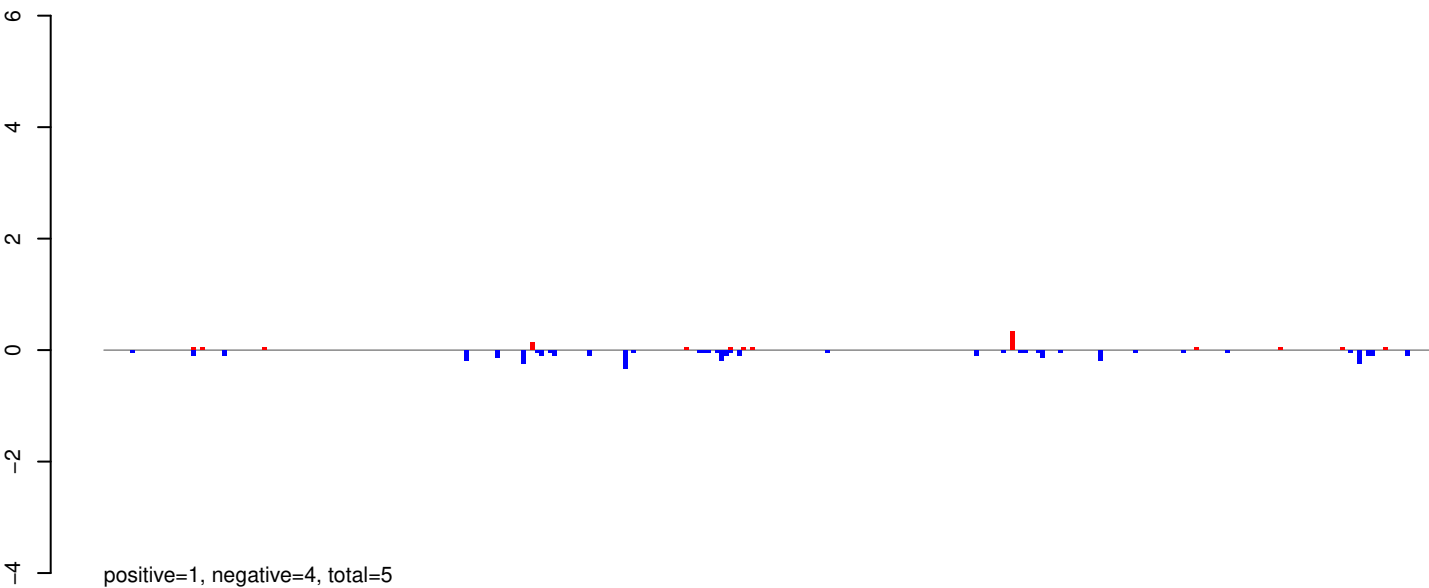

AeAeg_Whole_ZIKVdr_In3_GP.24_35.rep

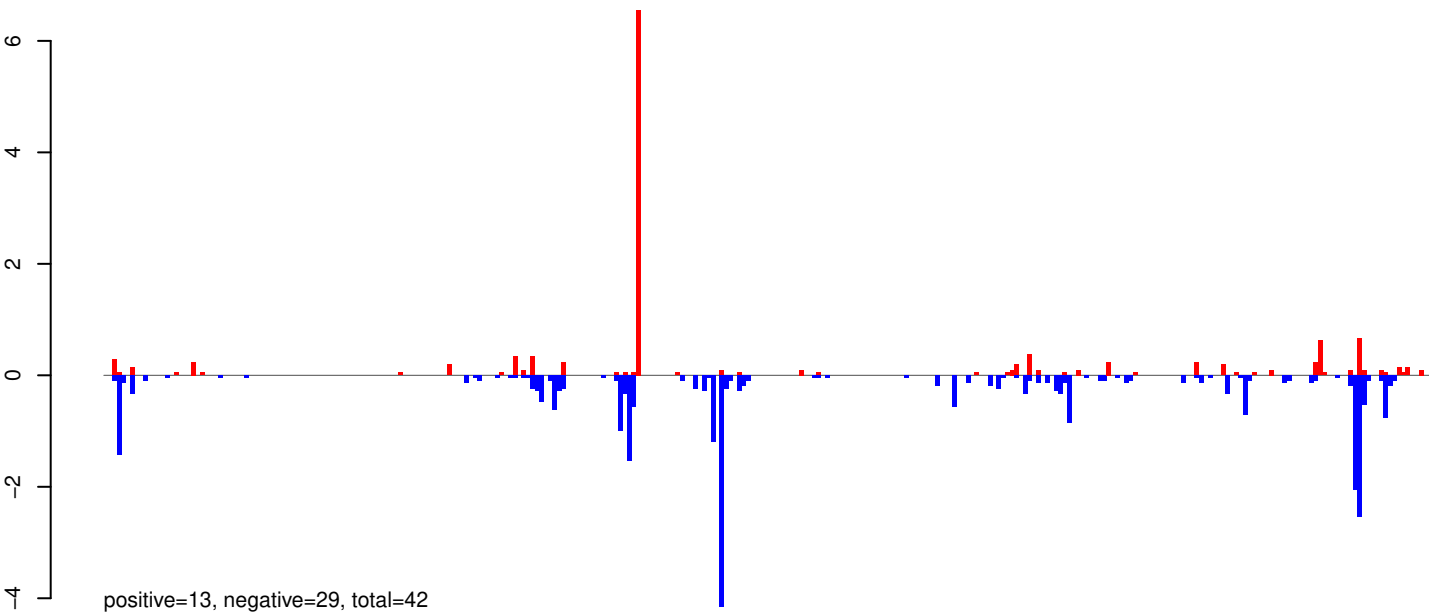

AeAeg_Whole_ZIKVdr_In3_GP.rep

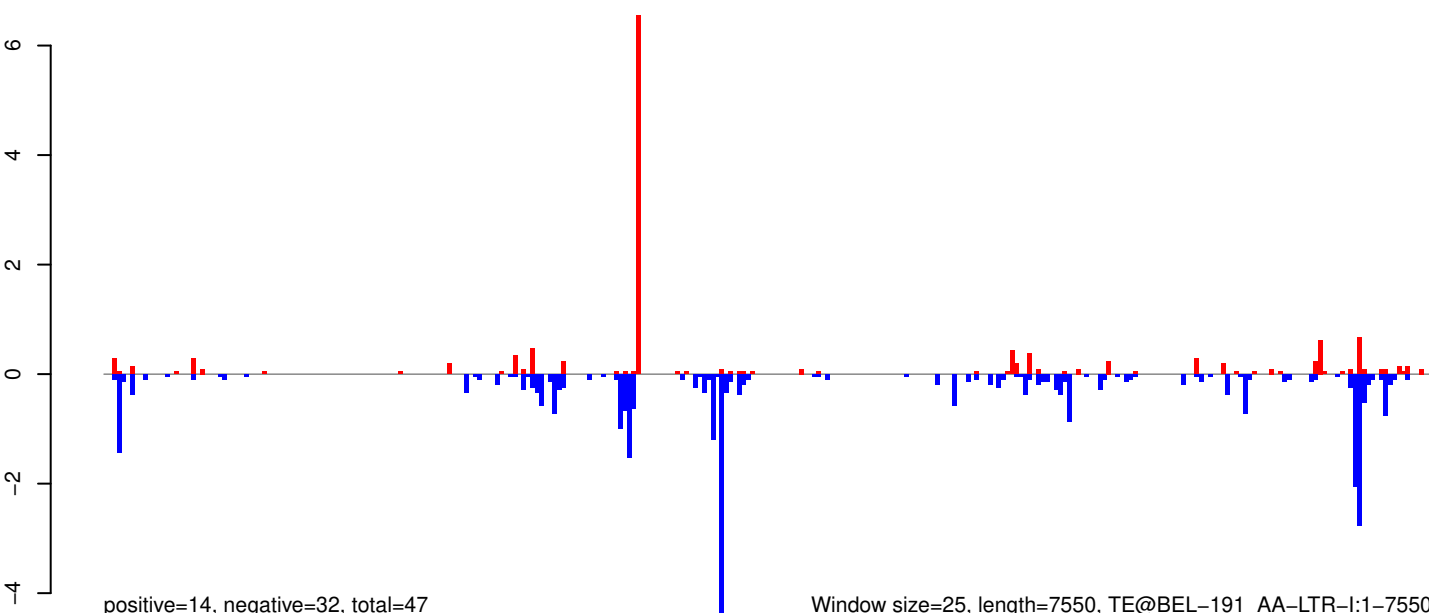

0 2000 4000 6000

AeAeg_Whole_ZIKVdr_In3_GP.18_23.rep

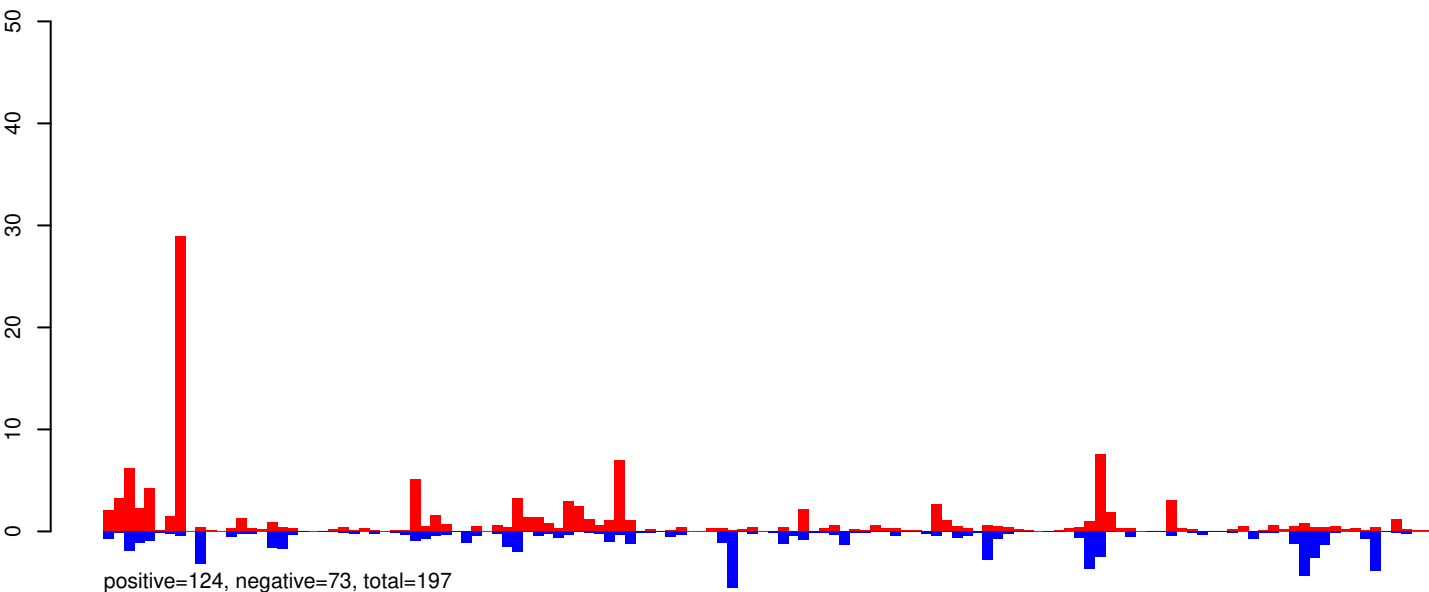

AeAeg_Whole_ZIKVdr_In3_GP.24_35.rep

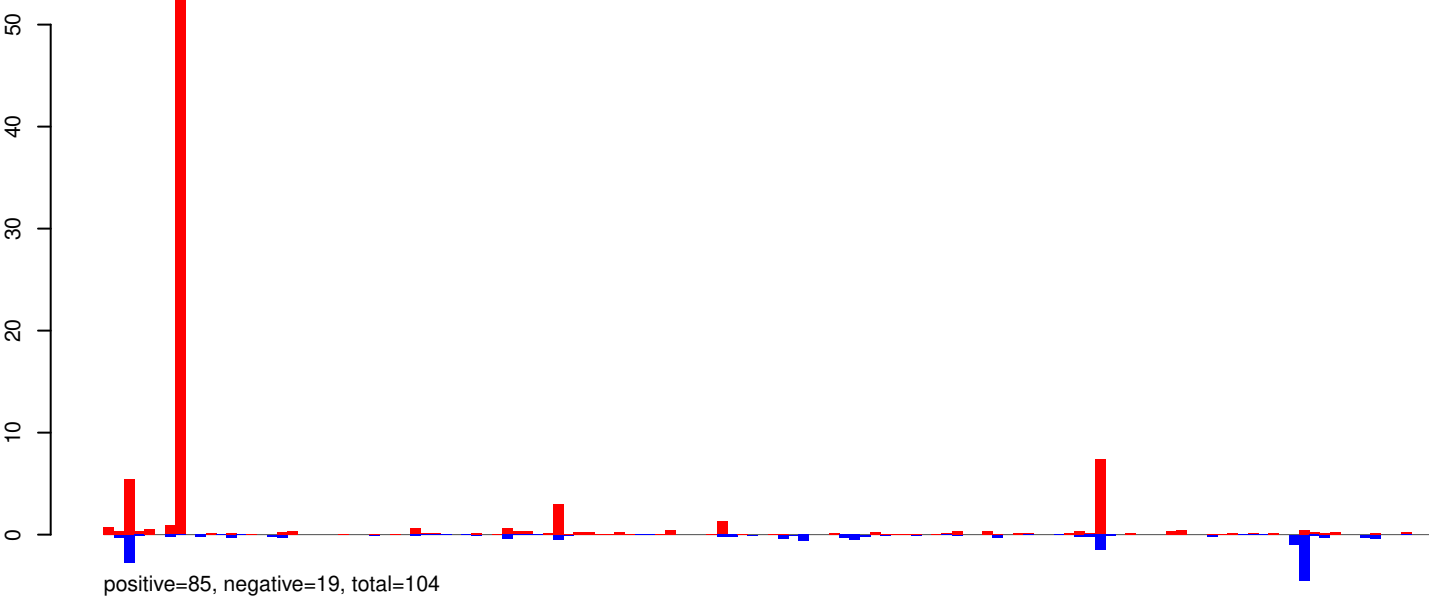

AeAeg_Whole_ZIKVdr_In3_GP.rep

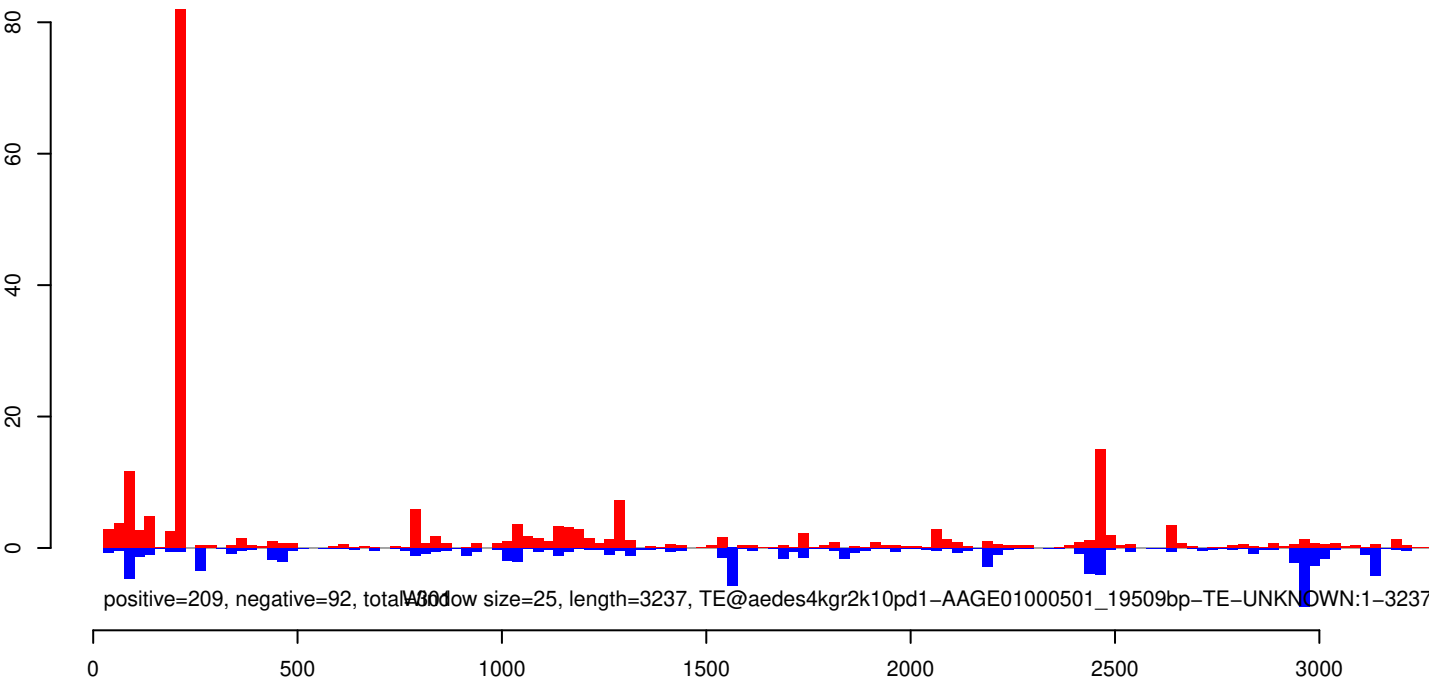

AeAeg_Whole_ZIKVdr_In3_GP.18_23.rep

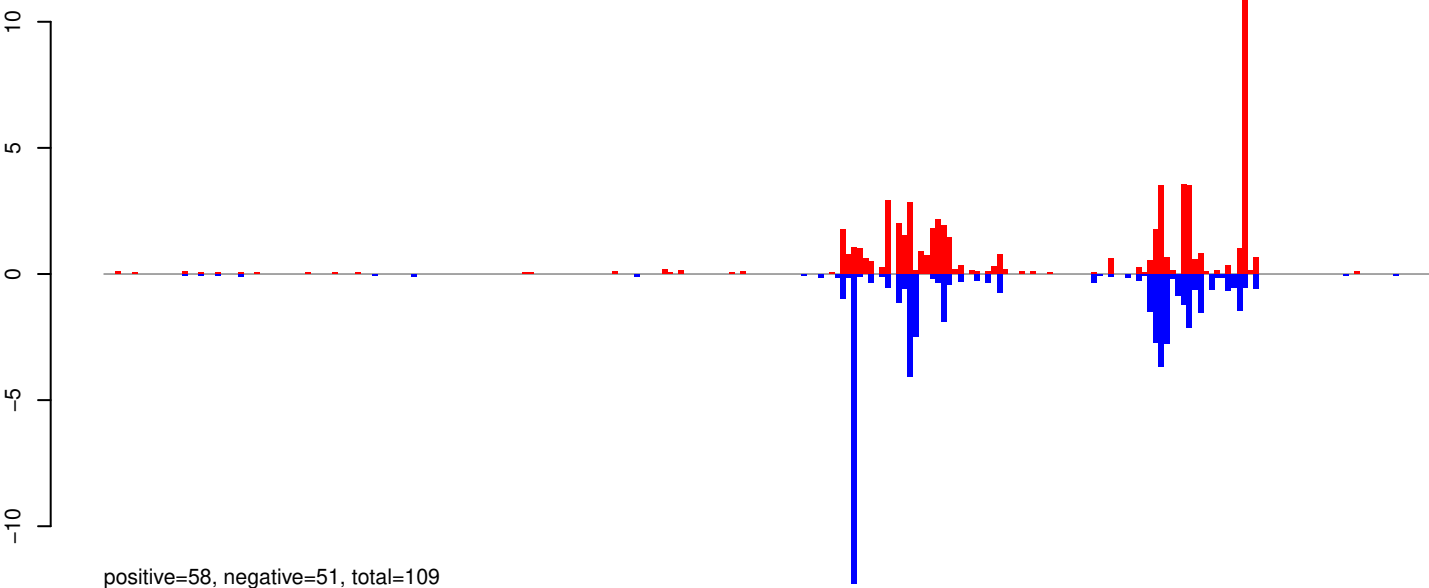

AeAeg_Whole_ZIKVdr_In3_GP.24_35.rep

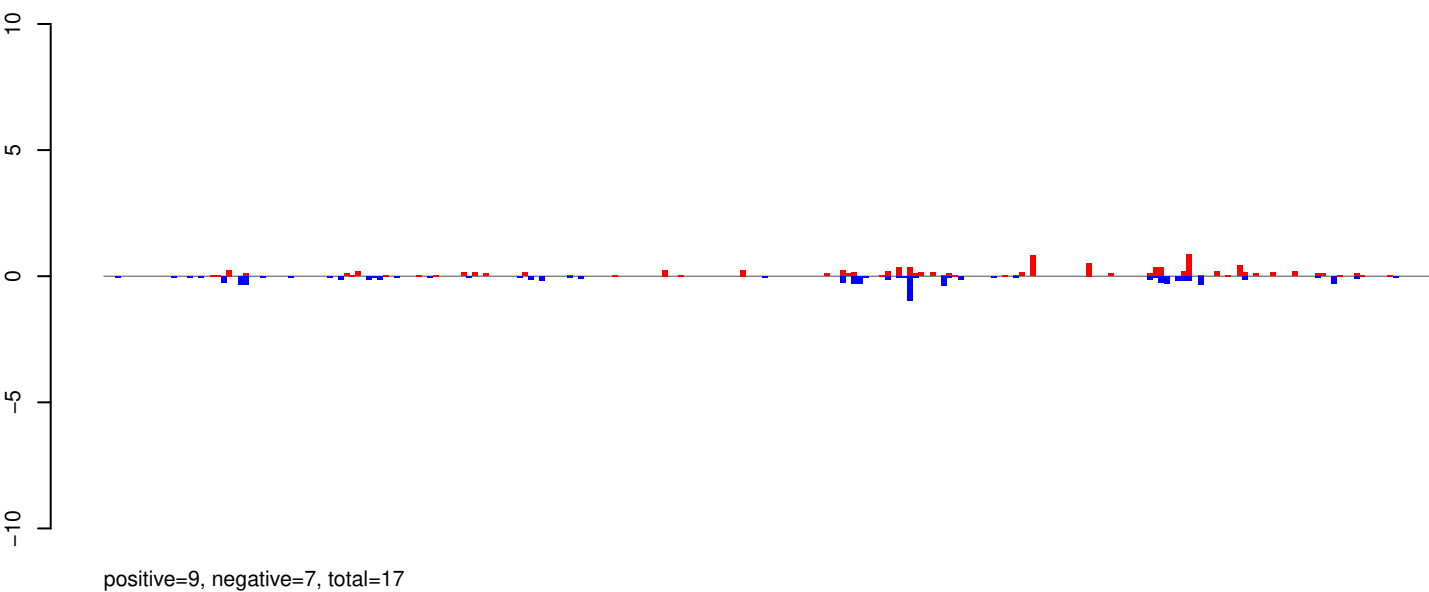

AeAeg_Whole_ZIKVdr_In3_GP.rep

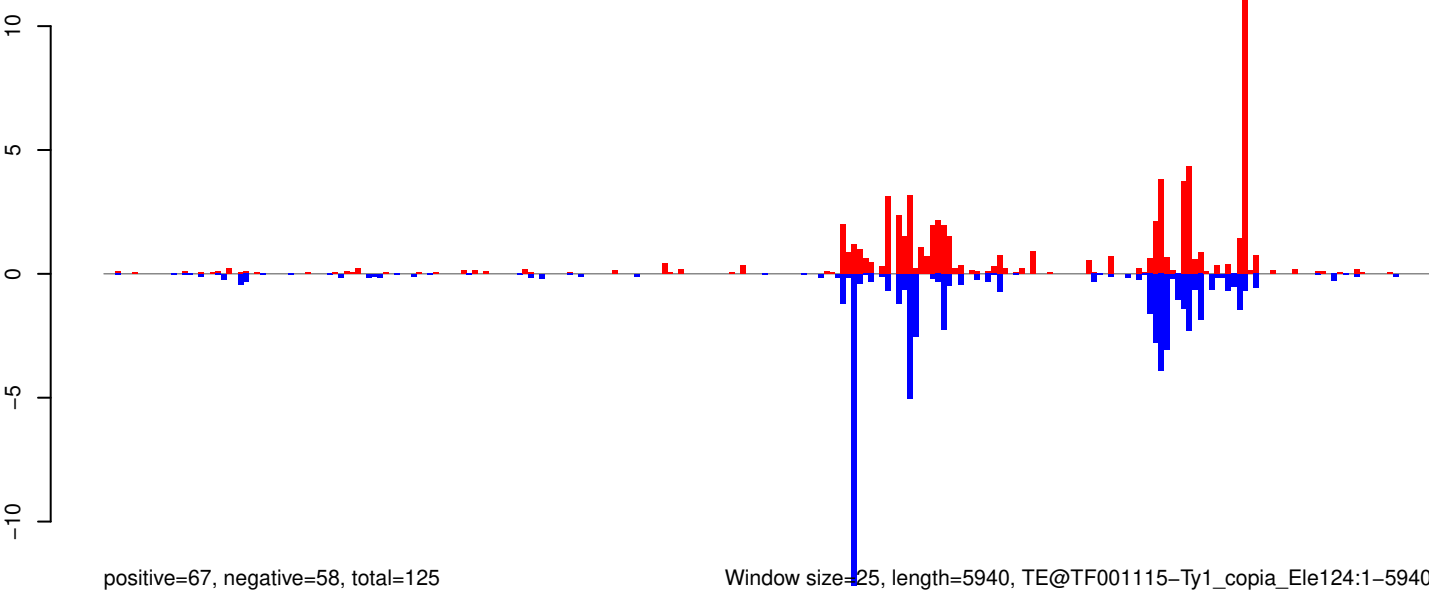

0 1000 2000 3000 4000 5000 6000

AeAeg_Whole_ZIKVdr_In3_GP.18_23.rep

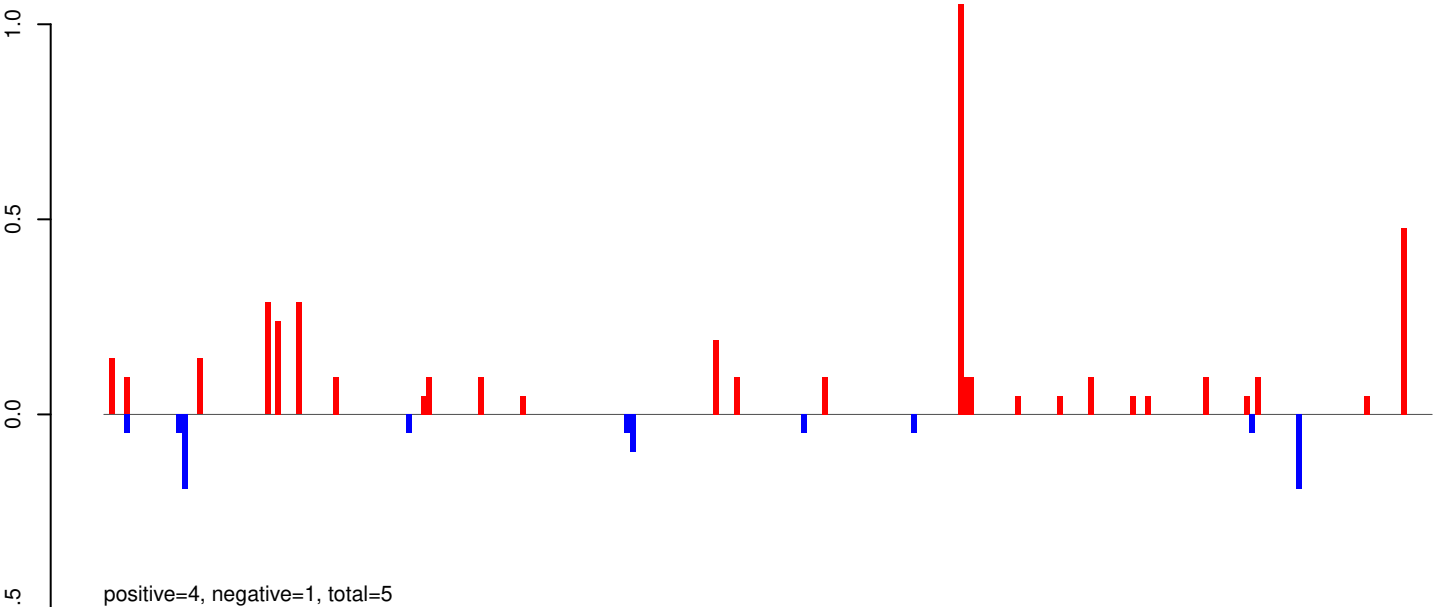

AeAeg_Whole_ZIKVdr_In3_GP.24_35.rep

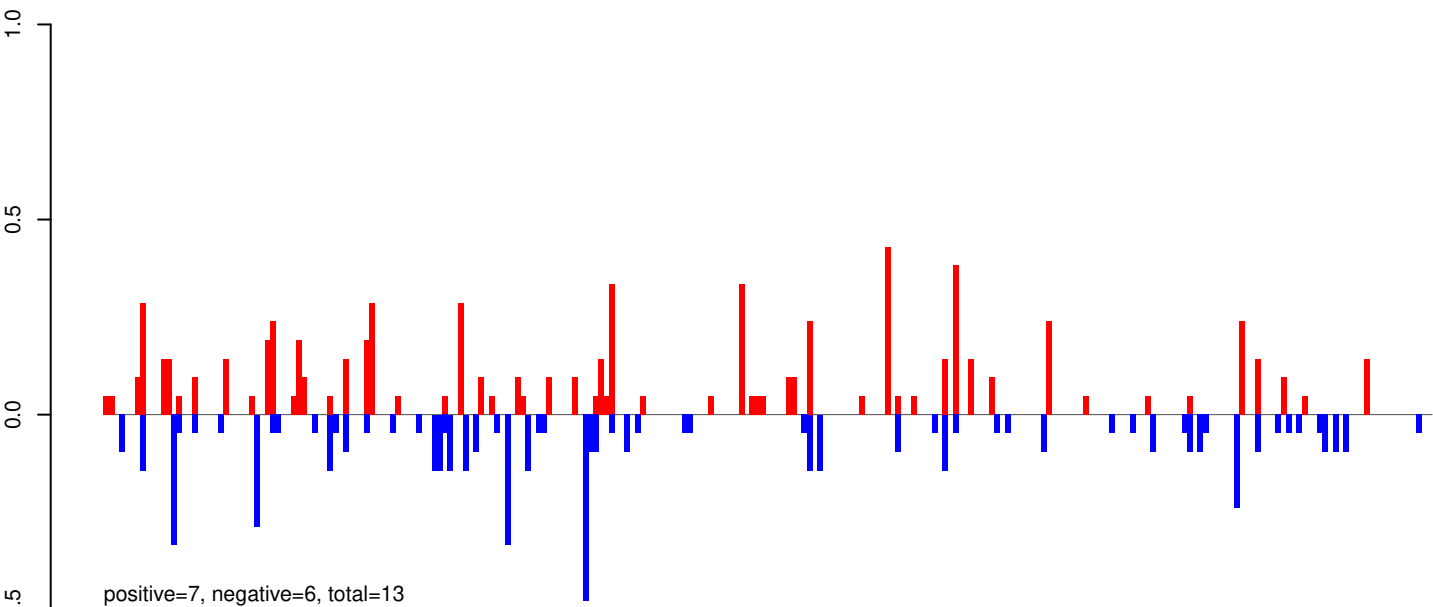

AeAeg_Whole_ZIKVdr_In3_GP.rep

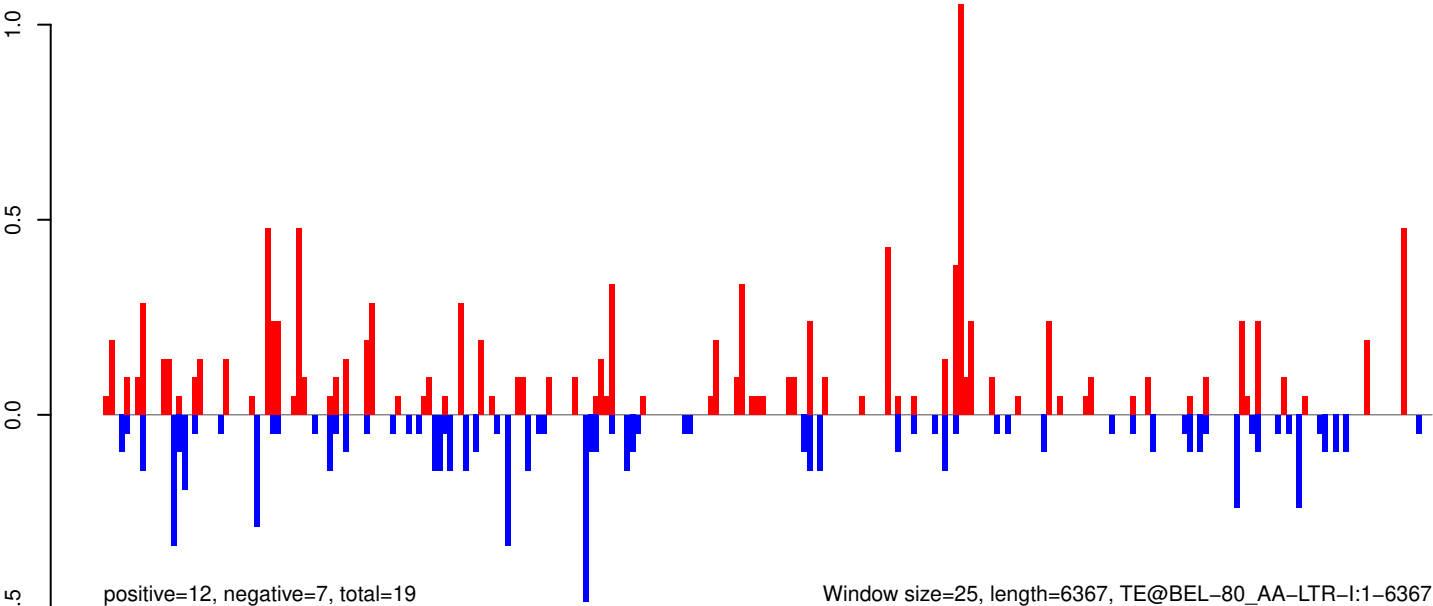

Window size=25, length=6367, TE@BEL-80_AA-LTR-I:1-6367

AeAeg_Whole_ZIKVdr_In3_GP.18_23.rep

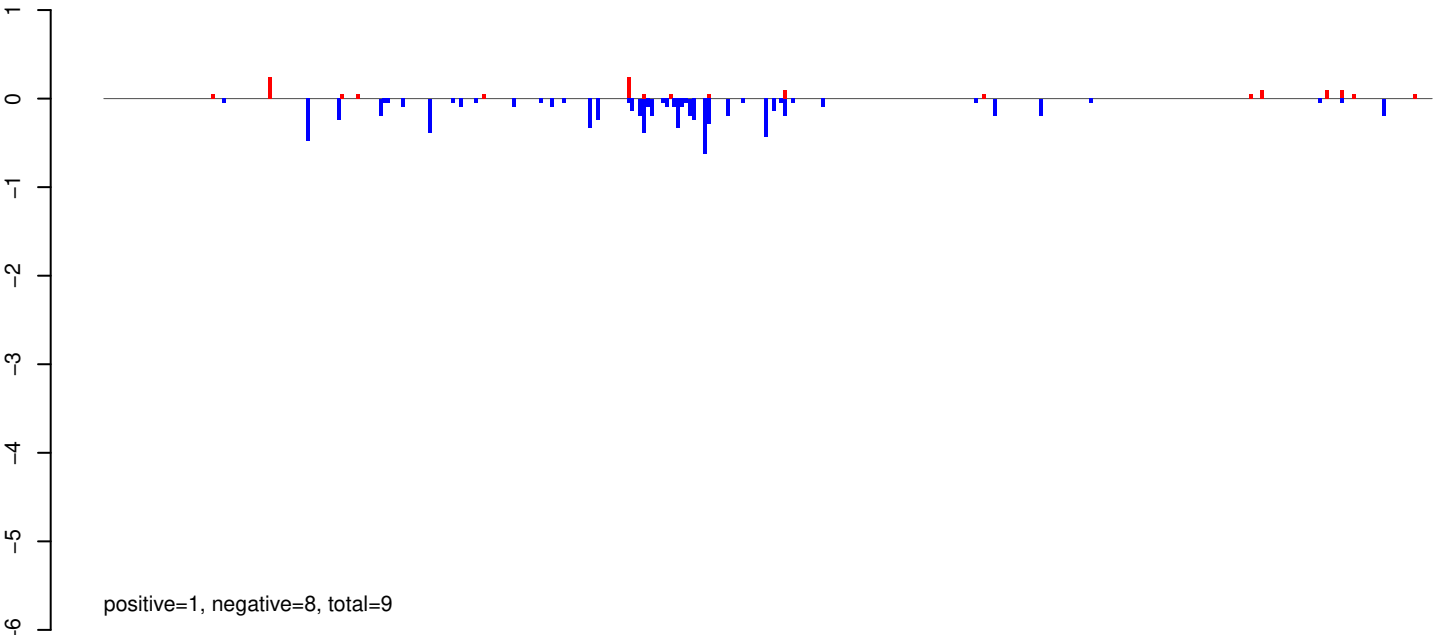

AeAeg_Whole_ZIKVdr_In3_GP.24_35.rep

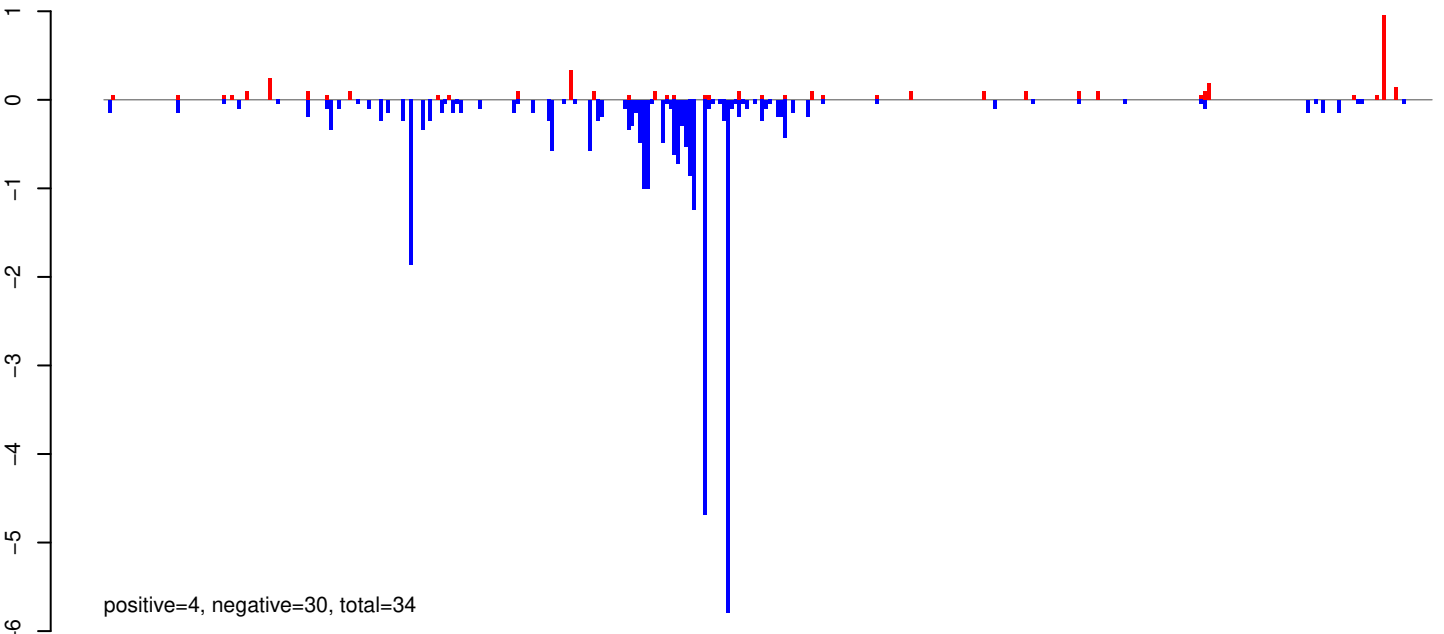

AeAeg_Whole_ZIKVdr_In3_GP.rep

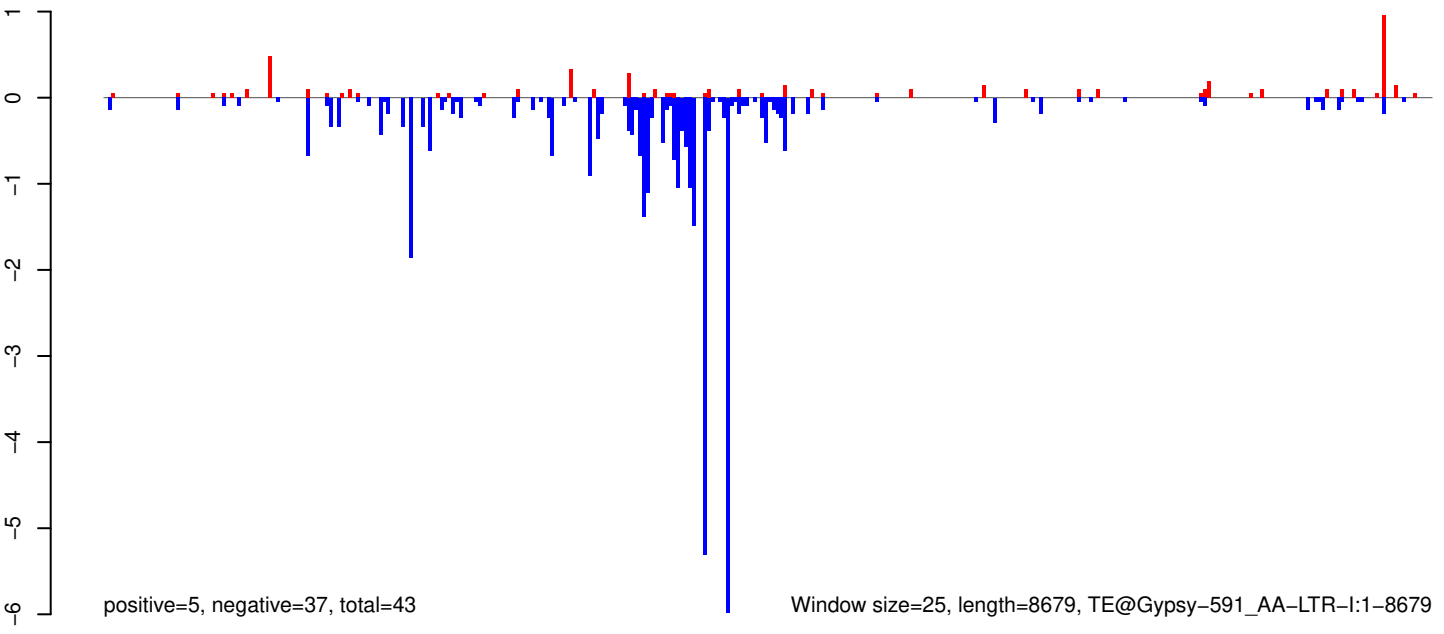

Window size=25, length=8679, TE@Gypsy-591_AA-LTR-I:1-8679

0 2000 4000 6000 8000

AeAeg_Whole_ZIKVdr_In3_GP.18_23.rep

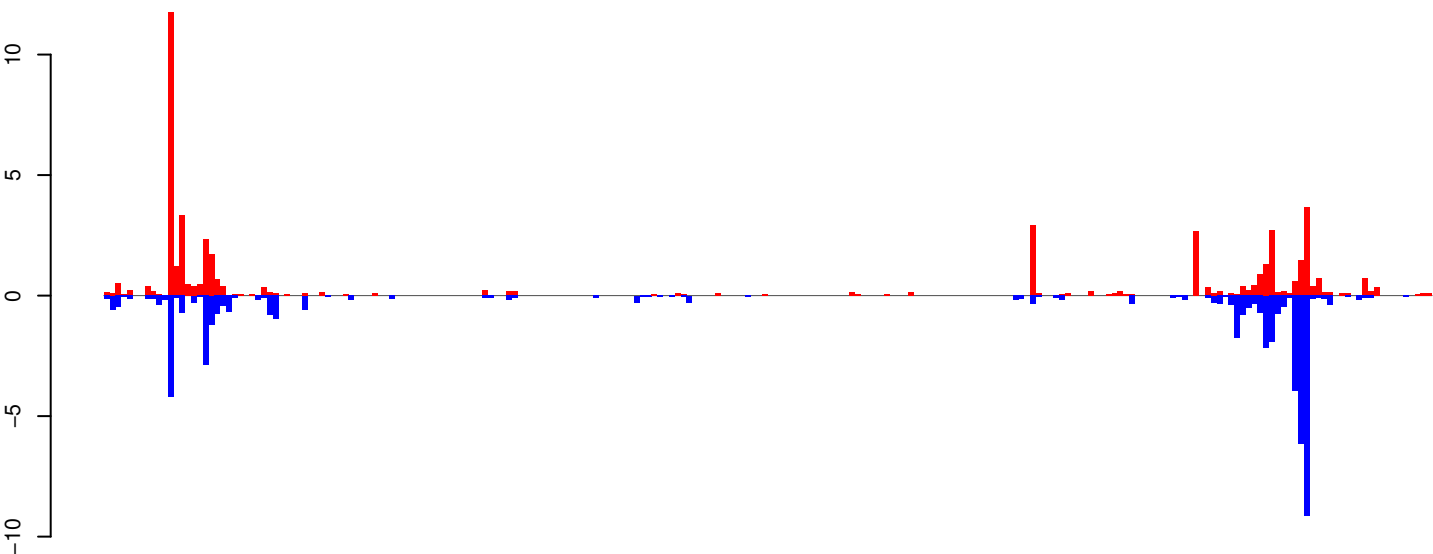

AeAeg_Whole_ZIKVdr_In3_GP.24_35.rep

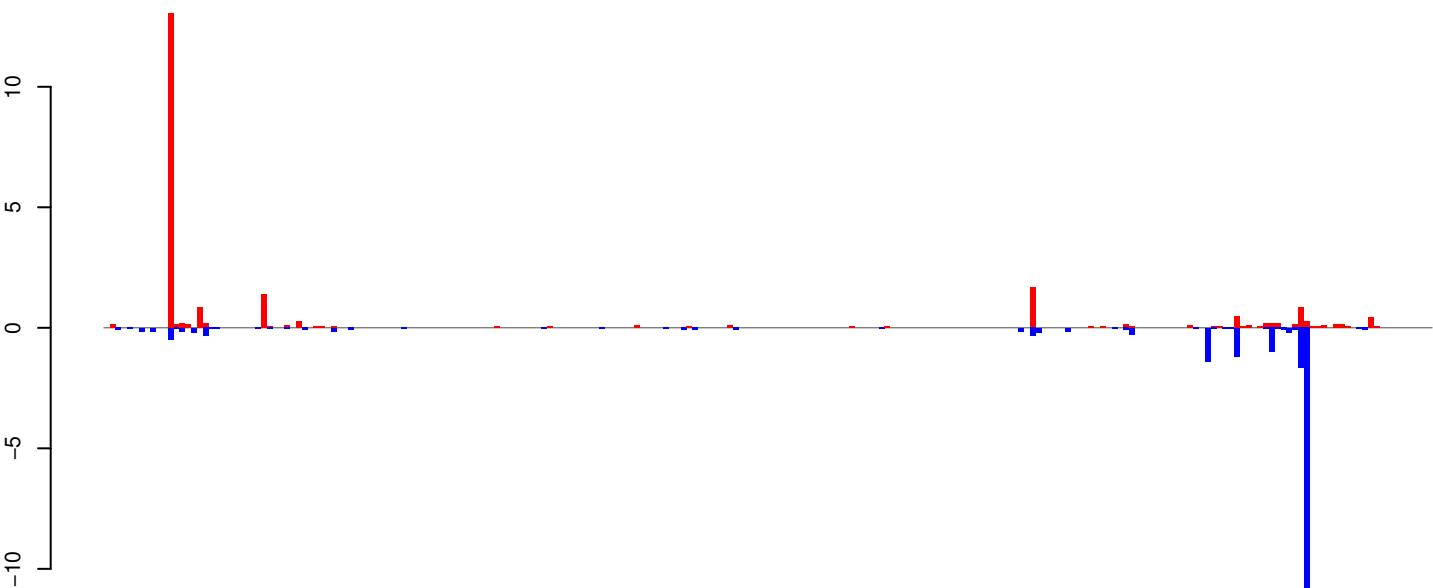

AeAeg_Whole_ZIKVdr_In3_GP.rep

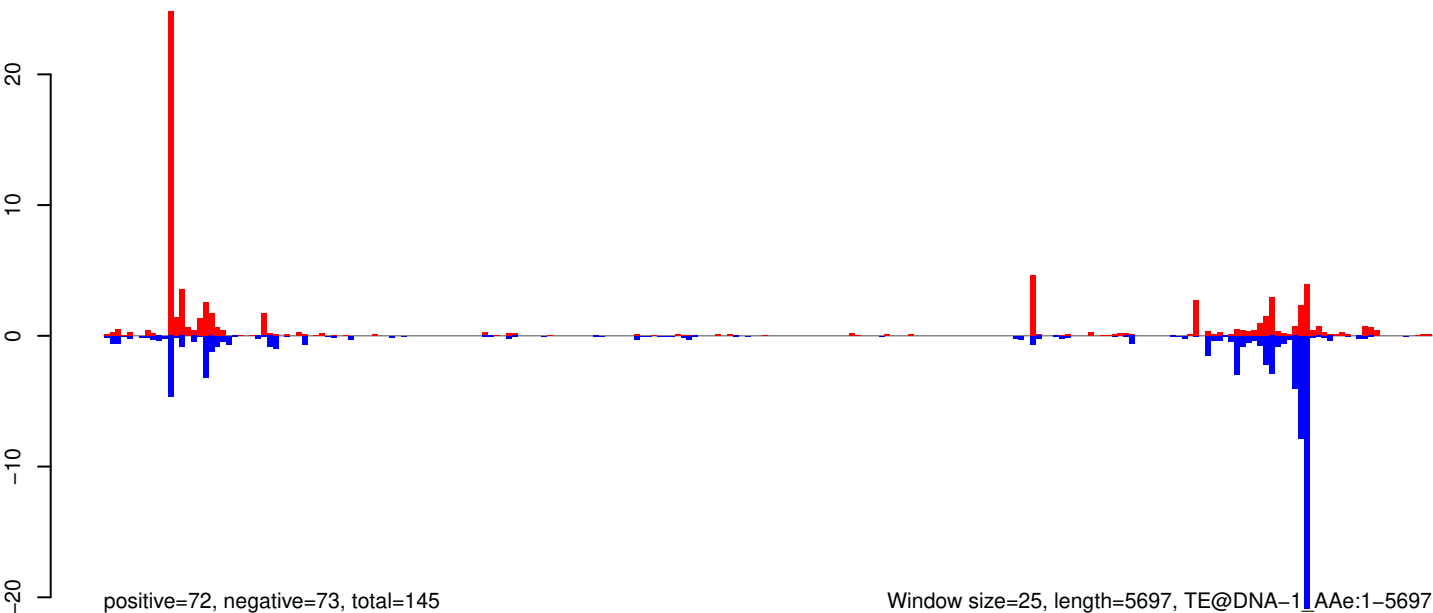

AeAeg_Whole_ZIKVdr_In3_GP.18_23.rep

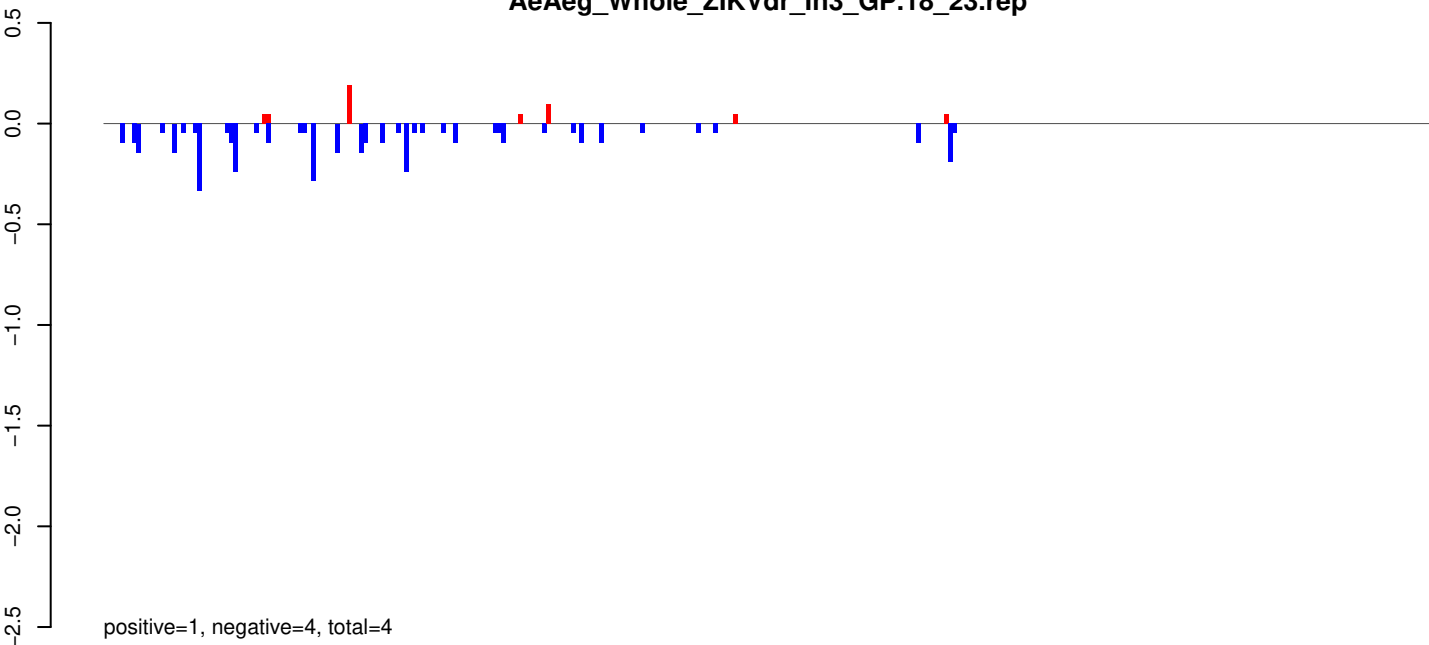

AeAeg_Whole_ZIKVdr_In3_GP.24_35.rep

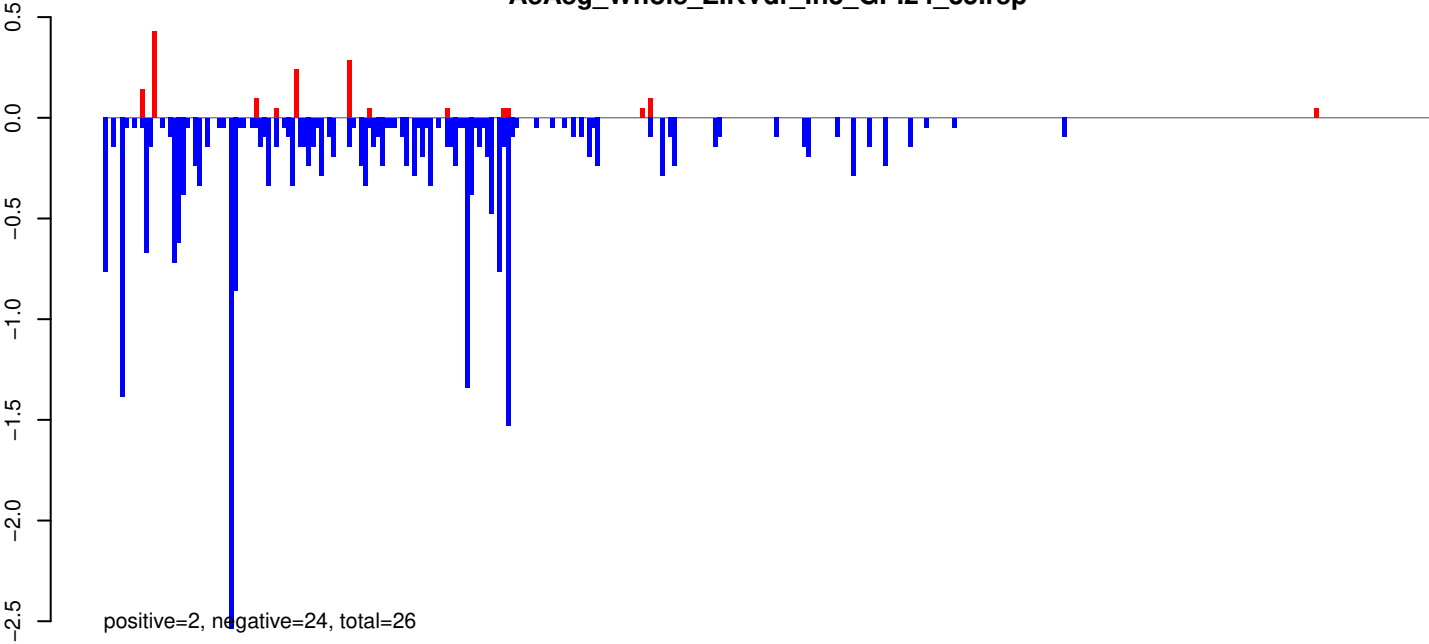

AeAeg_Whole_ZIKVdr_In3_GP.rep

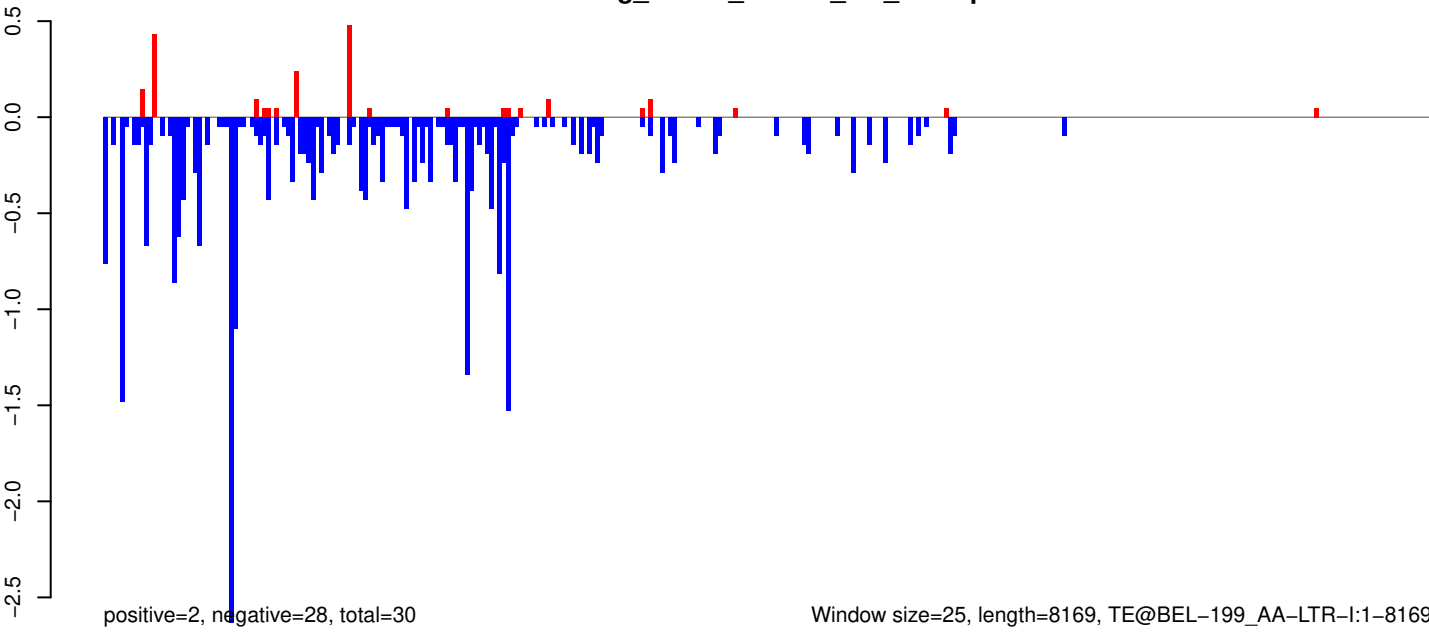

AeAeg_Whole_ZIKVdr_In3_GP.18_23.rep

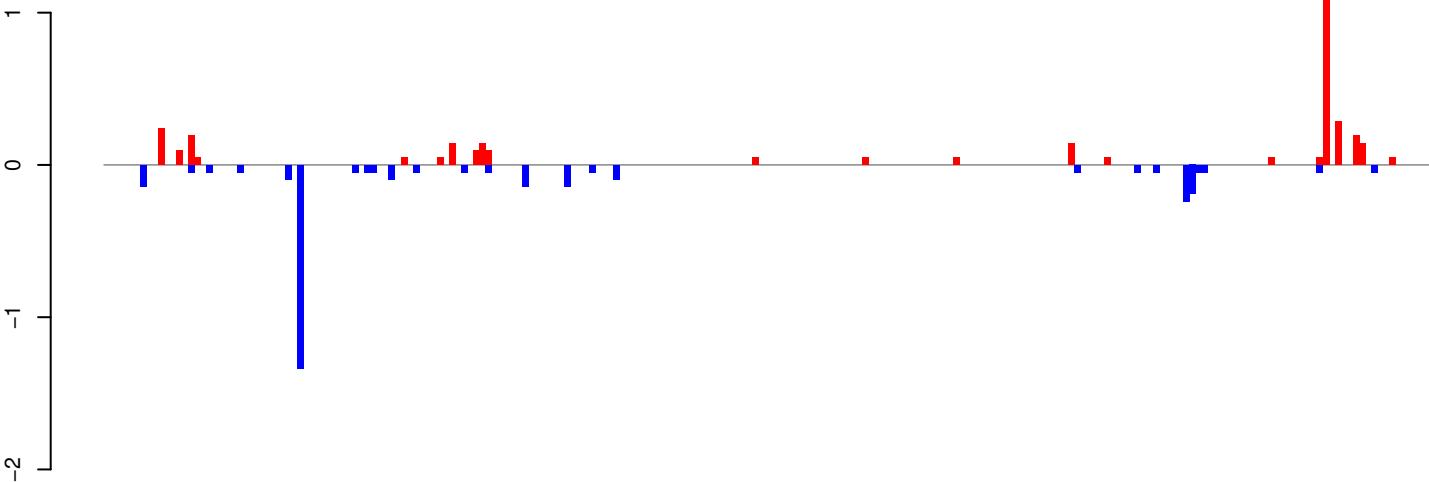

positive=4, negative=3, total=7

AeAeg_Whole_ZIKVdr_In3_GP.24_35.rep

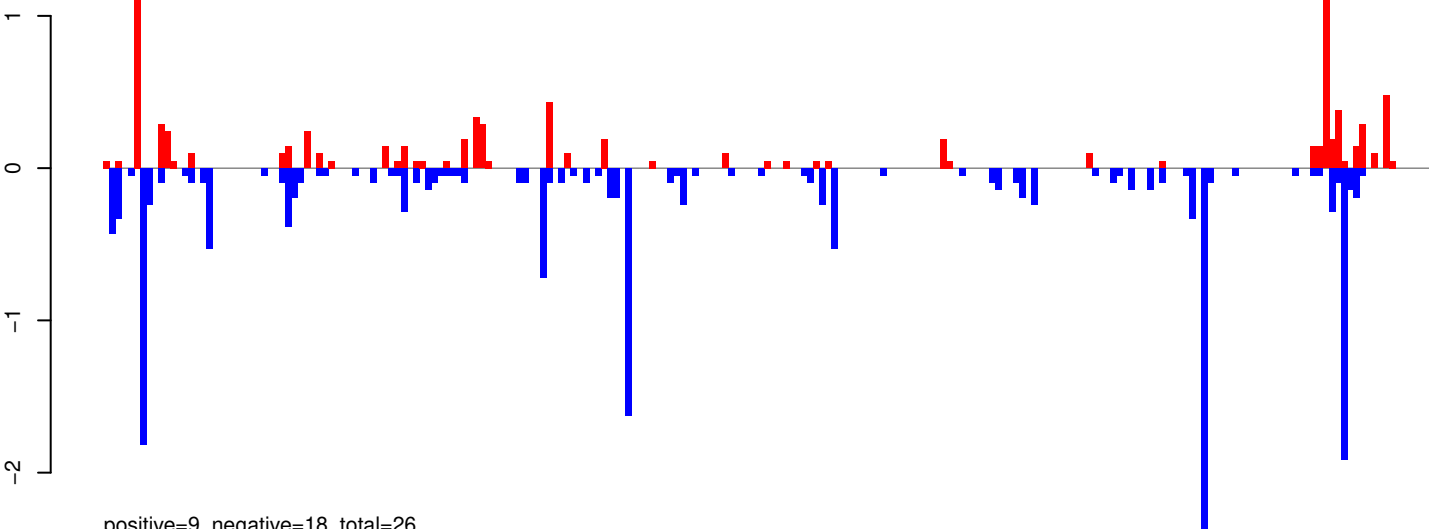

positive=9, negative=18, total=26

AeAeg_Whole_ZIKVdr_In3_GP.rep

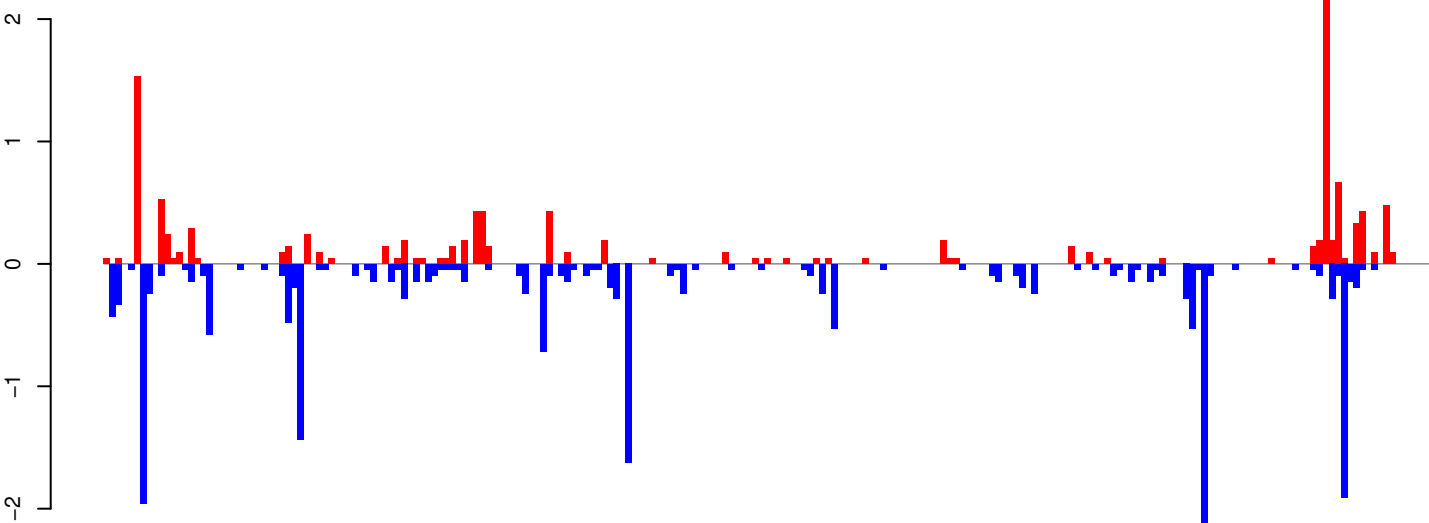

positive=12, negative=21, total=33

Window size=25, length=5453, TE@Gypsy-95_AA-LTR-I:1-5453

0 1000 2000 3000 4000 5000

AeAeg_Whole_ZIKVdr_In3_GP.18_23.rep

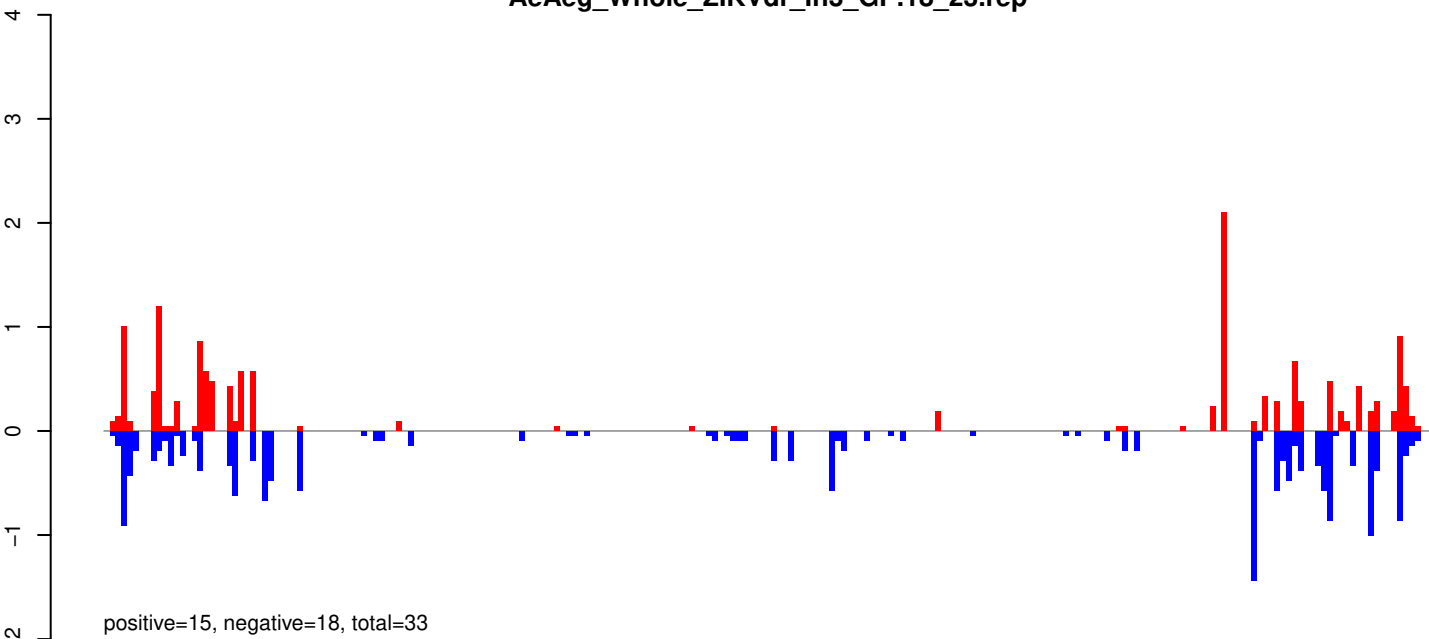

AeAeg_Whole_ZIKVdr_In3_GP.24_35.rep

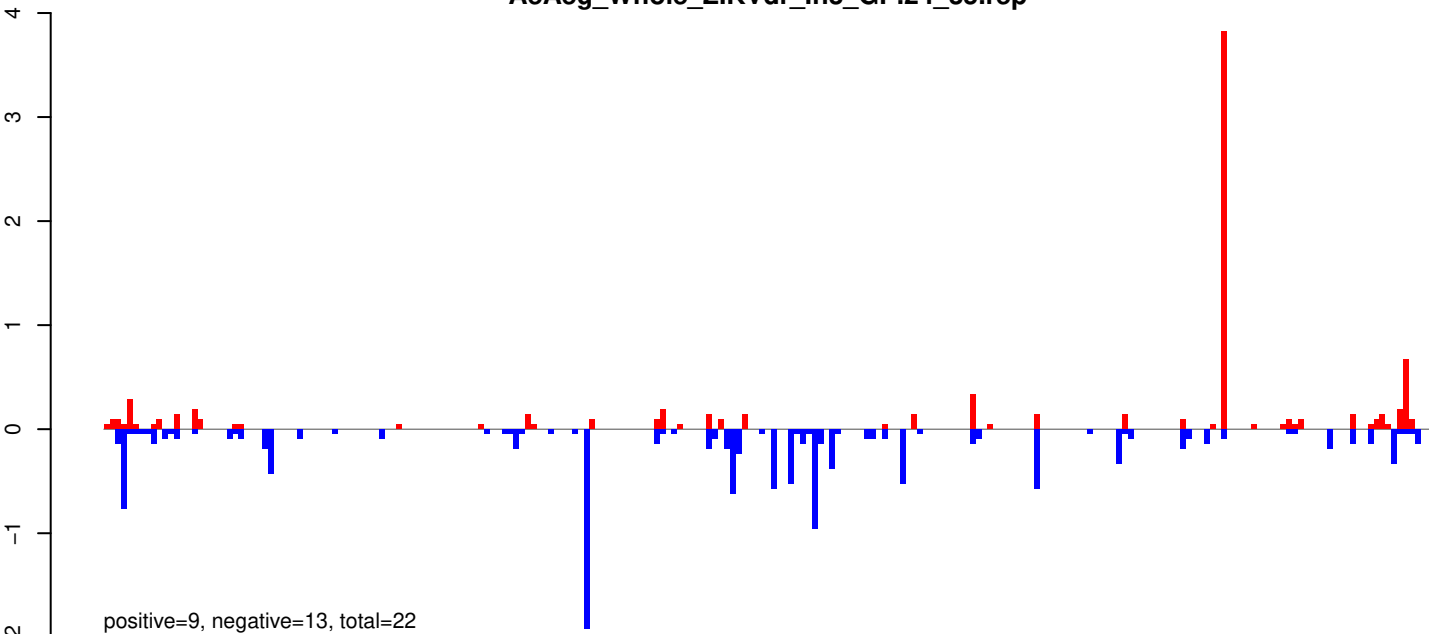

AeAeg_Whole_ZIKVdr_In3_GP.rep

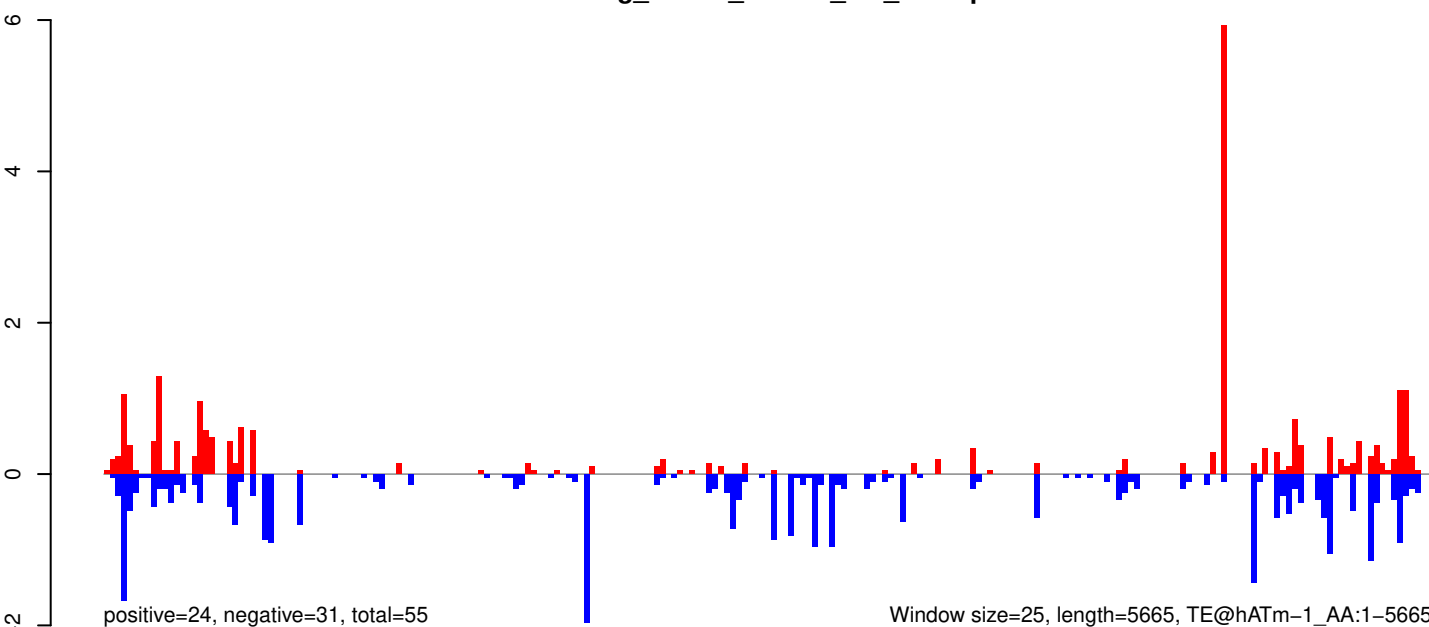

AeAeg_Whole_ZIKVdr_In3_GP.18_23.rep

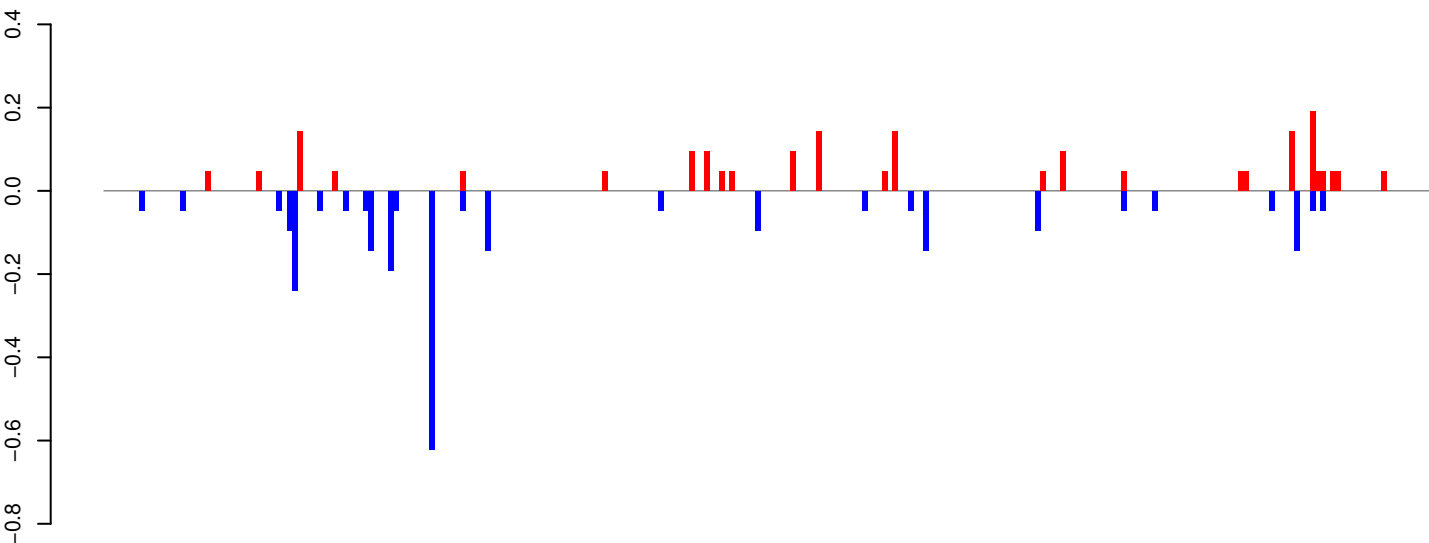

positive=2, negative=3, total=5

AeAeg_Whole_ZIKVdr_In3_GP.24_35.rep

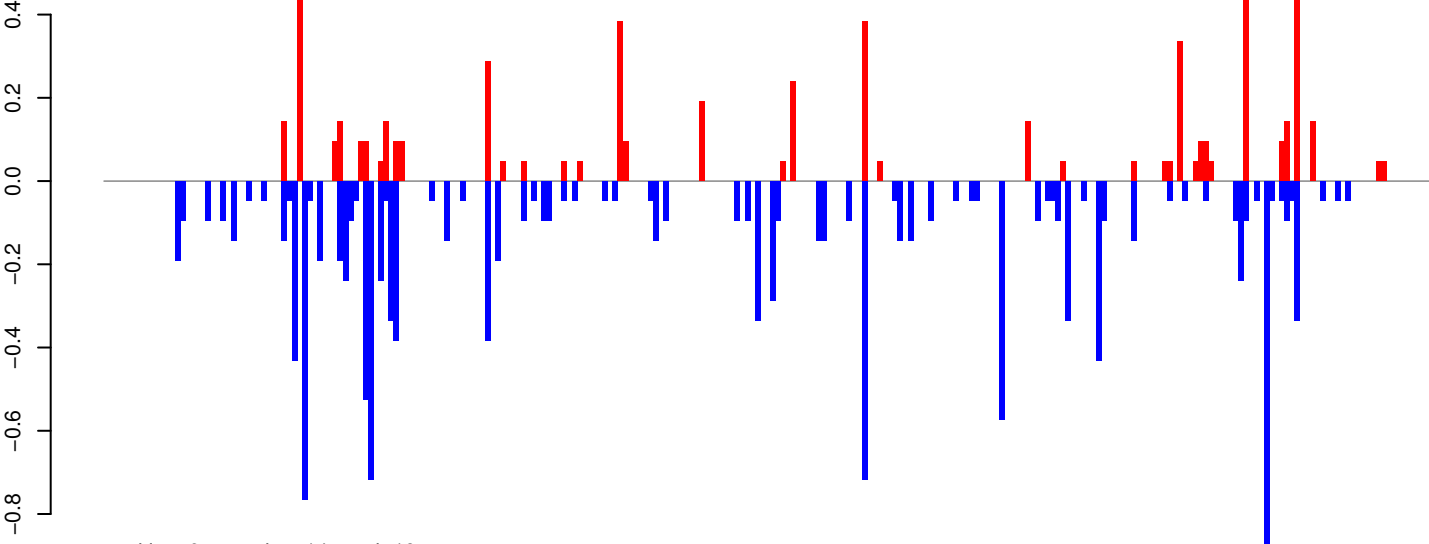

positive=6, negative=14, total=19

AeAeg_Whole_ZIKVdr_In3_GP.rep

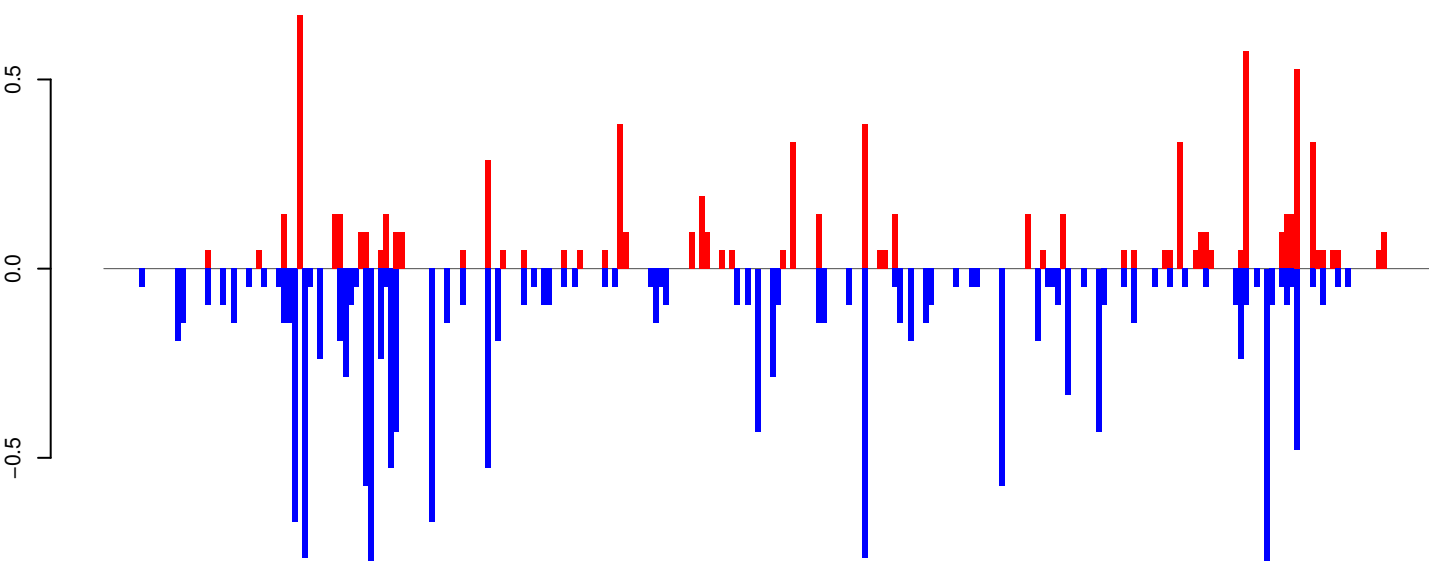

positive=8, negative=16, total=24

Window size=25, length=6519, TE@BEL-162_AA-LTR-I:1-6519

0 1000 2000 3000 4000 5000 6000

AeAeg_Whole_ZIKVdr_In3_GP.18_23.rep

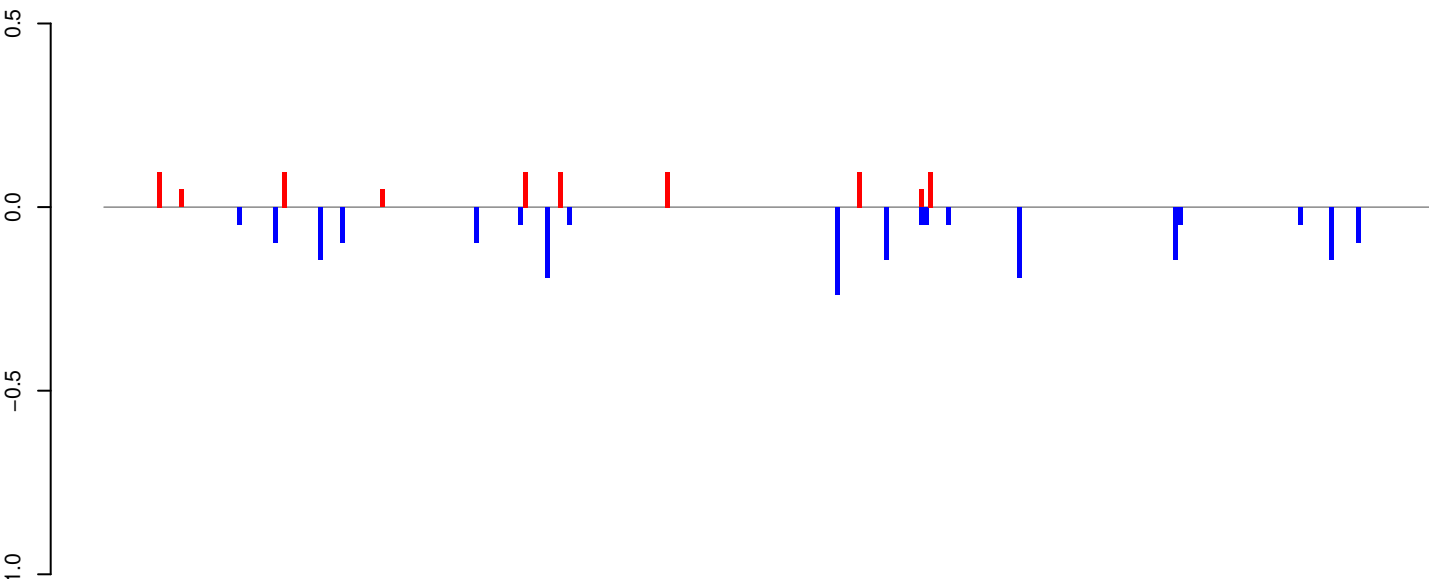

positive=1, negative=2, total=3

AeAeg_Whole_ZIKVdr_In3_GP.24_35.rep

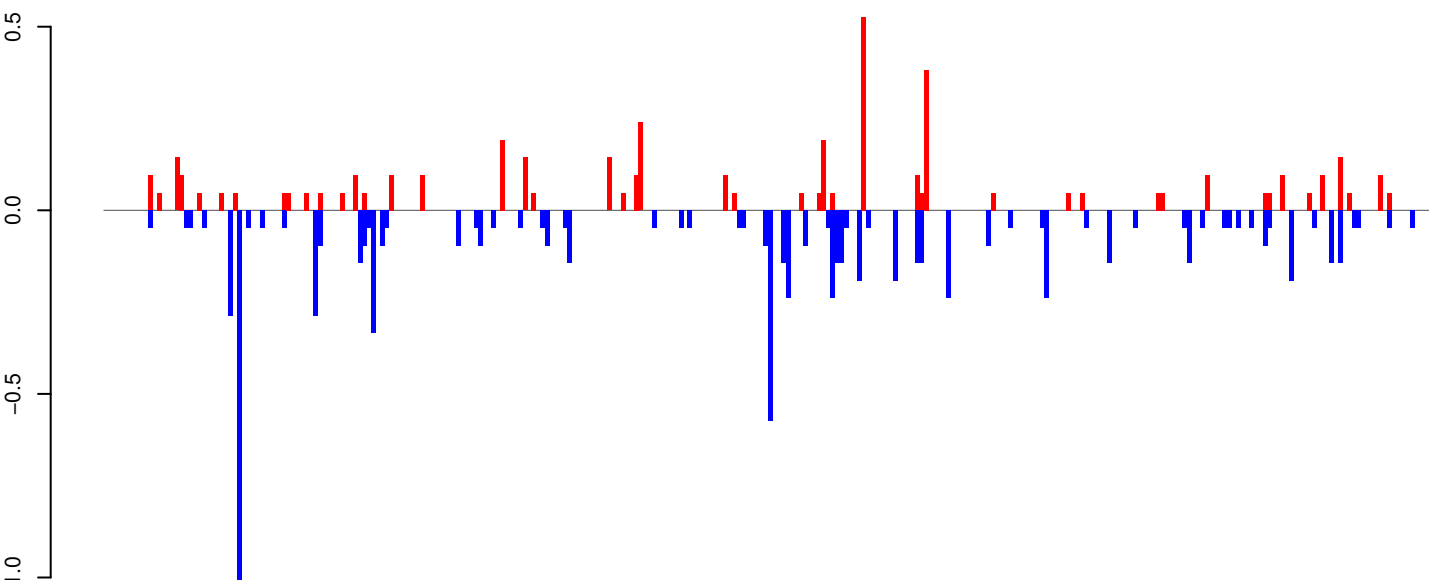

positive=5, negative=8, total=13

AeAeg_Whole_ZIKVdr_In3_GP.rep

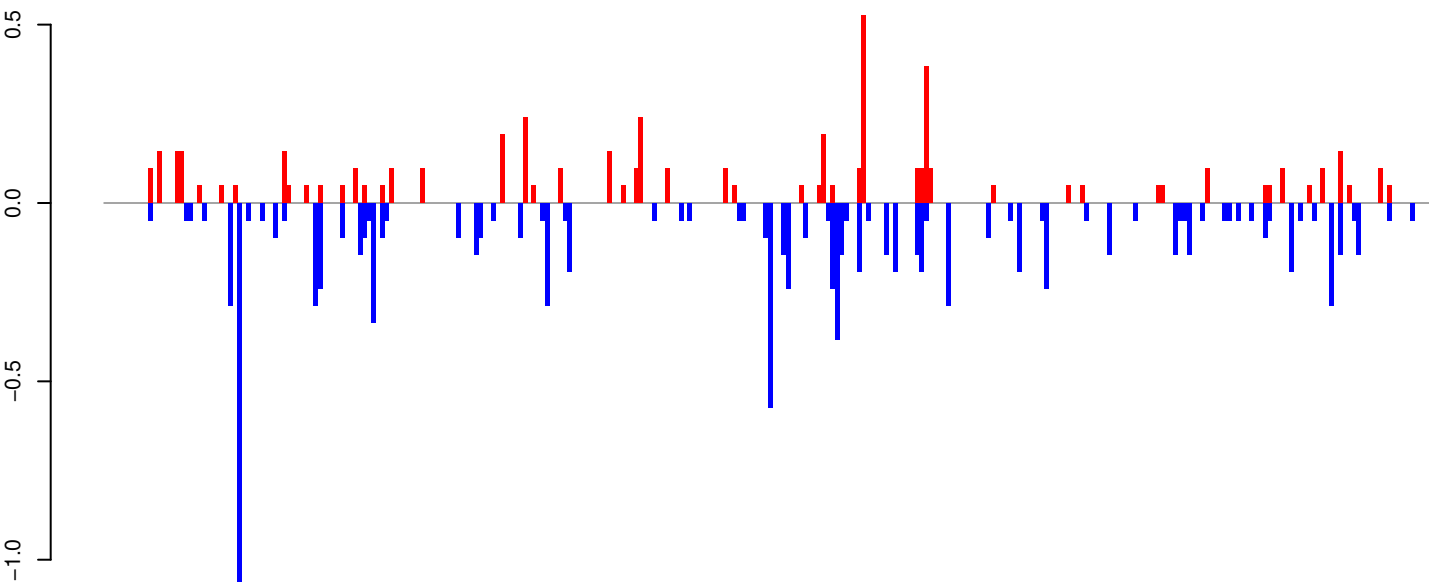

positive=5, negative=10, total=16

Window size=25, length=7441, TE@BEL-66_AA-LTR-I:1-7441

AeAeg_Whole_ZIKVdr_In3_GP.18_23.rep

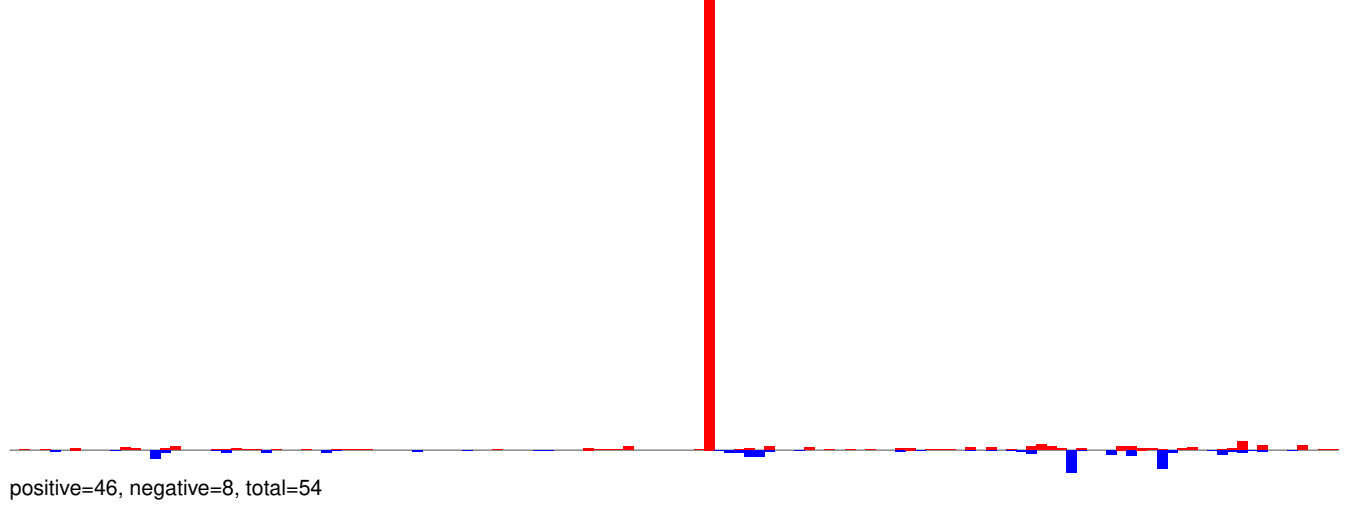

AeAeg_Whole_ZIKVdr_In3_GP.24_35.rep

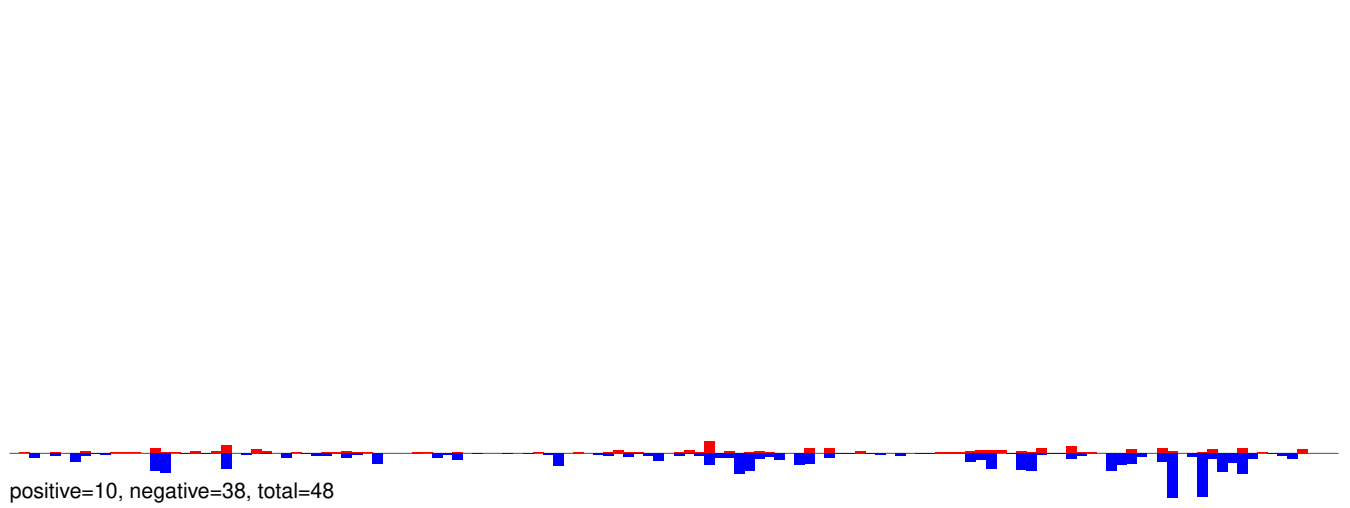

AeAeg_Whole_ZIKVdr_In3_GP.rep

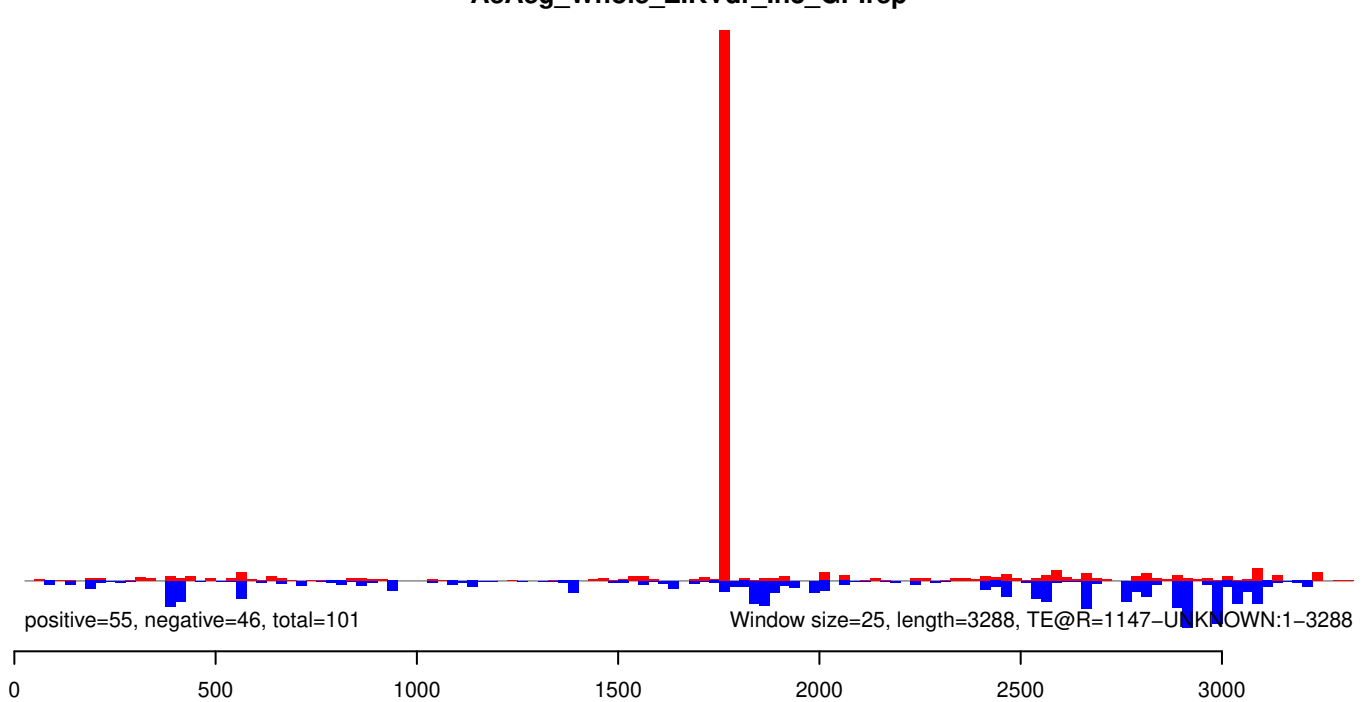

AeAeg_Whole_ZIKVdr_In3_GP.18_23.rep

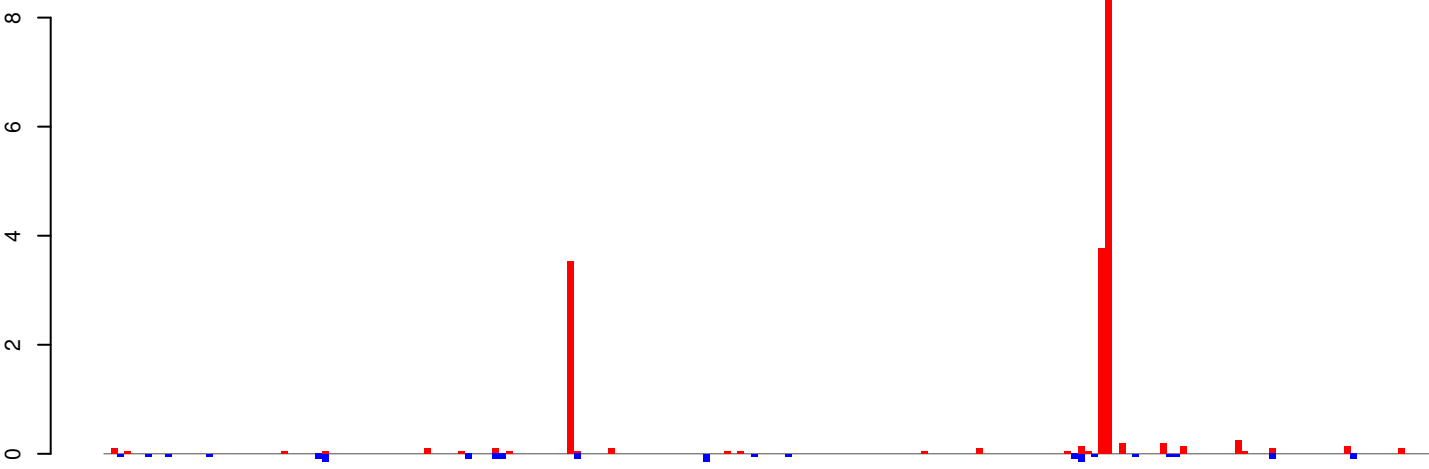

positive=19, negative=2, total=21

AeAeg_Whole_ZIKVdr_In3_GP.24_35.rep

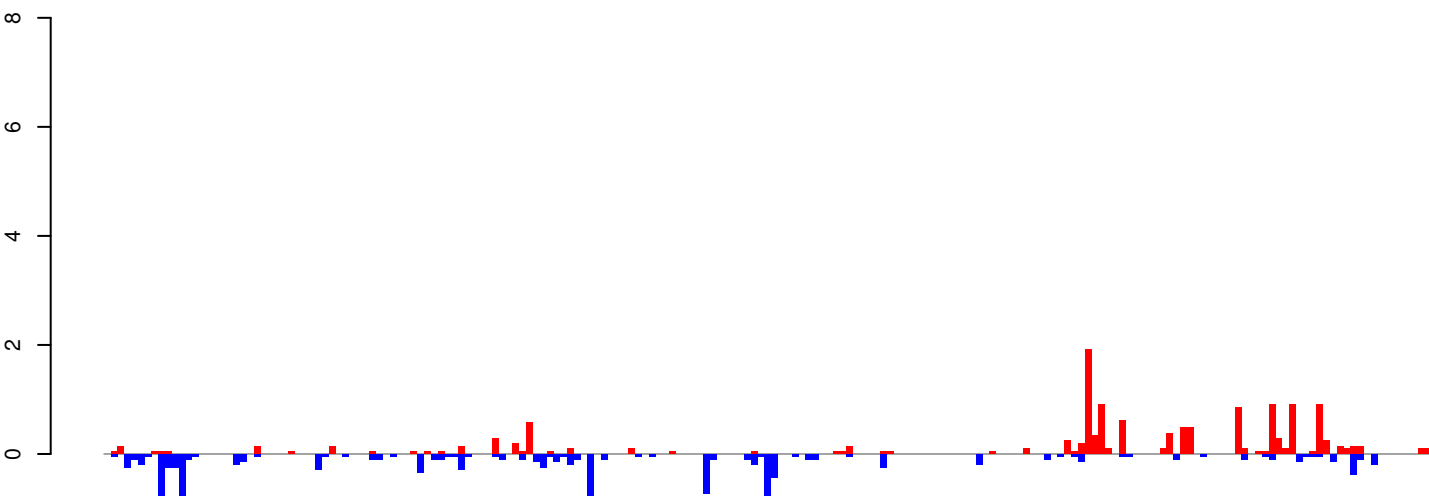

positive=14, negative=13, total=27

AeAeg_Whole_ZIKVdr_In3_GP.rep

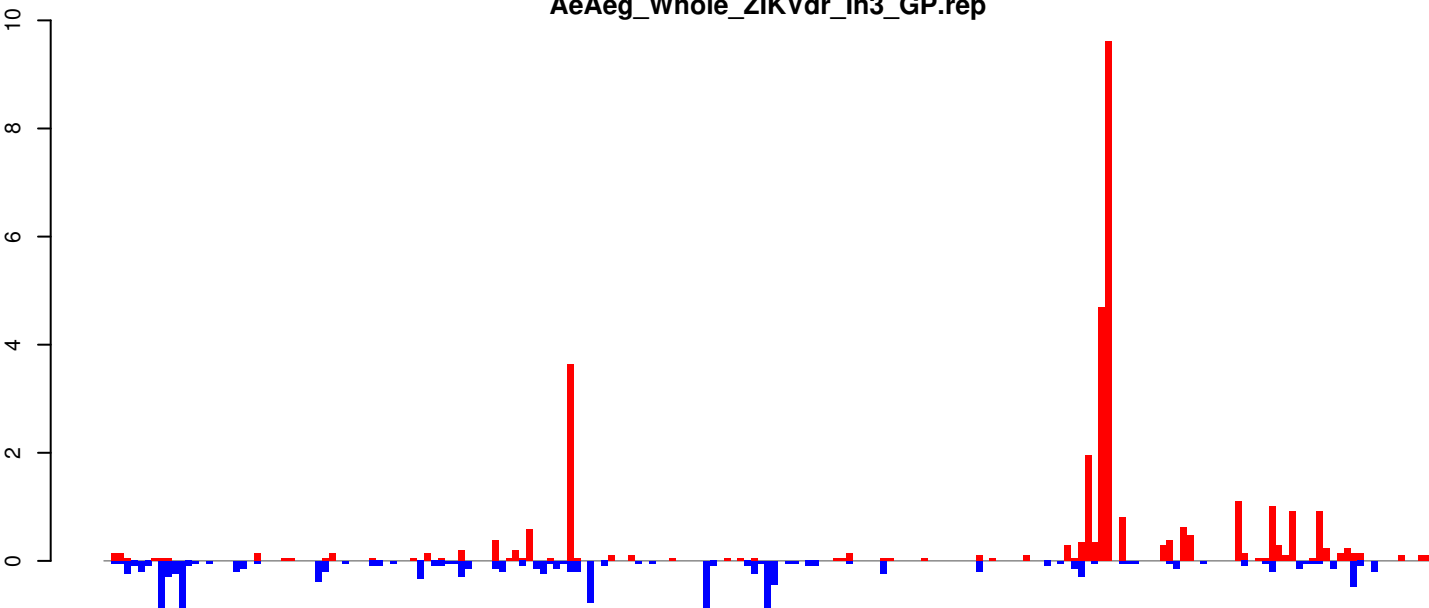

positive=33, negative=15, total=48

Window size=25, length=4874, TE@CR1_Ele1:1-4874

0 1000 2000 3000 4000 5000

AeAeg_Whole_ZIKVdr_In3_GP.18_23.rep

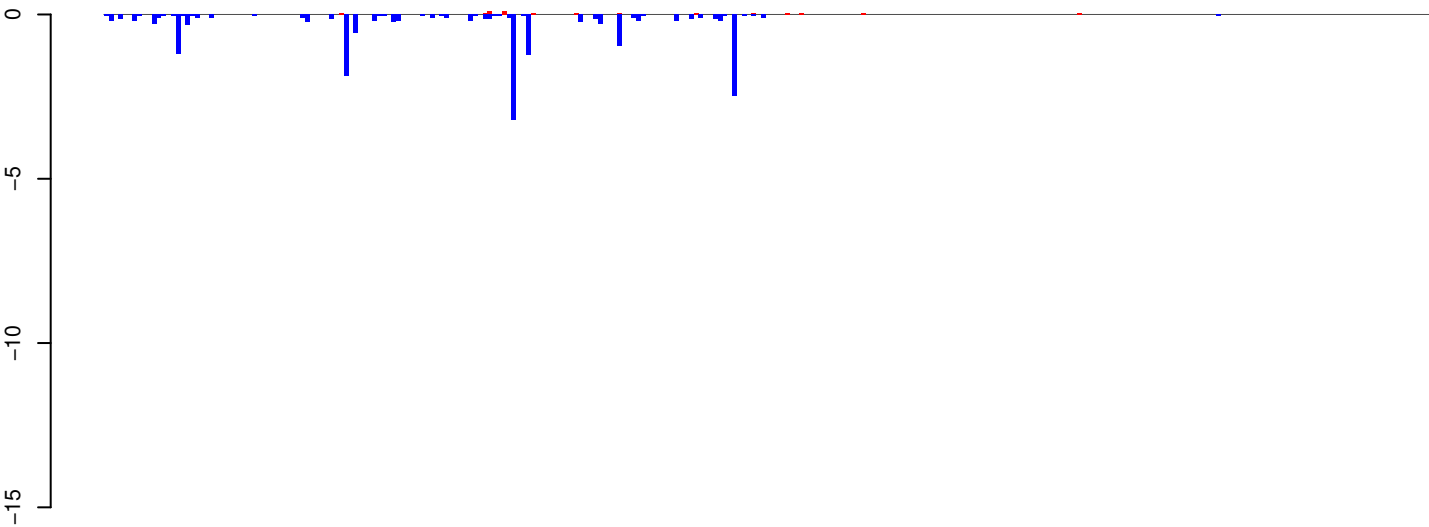

positive=1, negative=18, total=18

AeAeg_Whole_ZIKVdr_In3_GP.24_35.rep

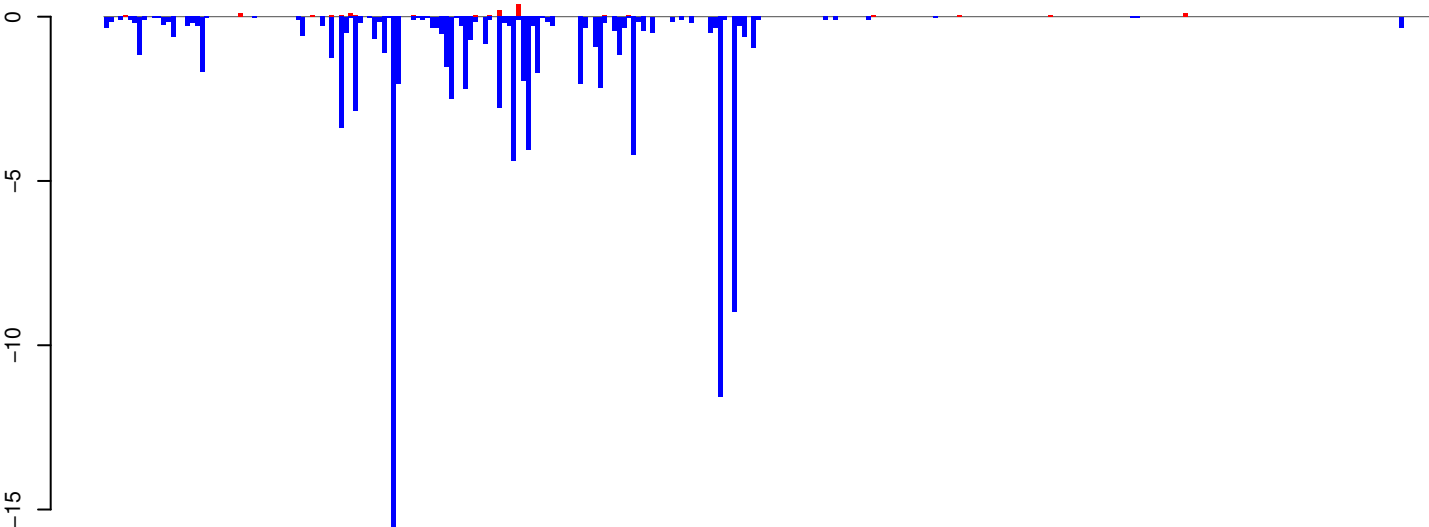

positive=1, negative=100, total=102

AeAeg_Whole_ZIKVdr_In3_GP.rep

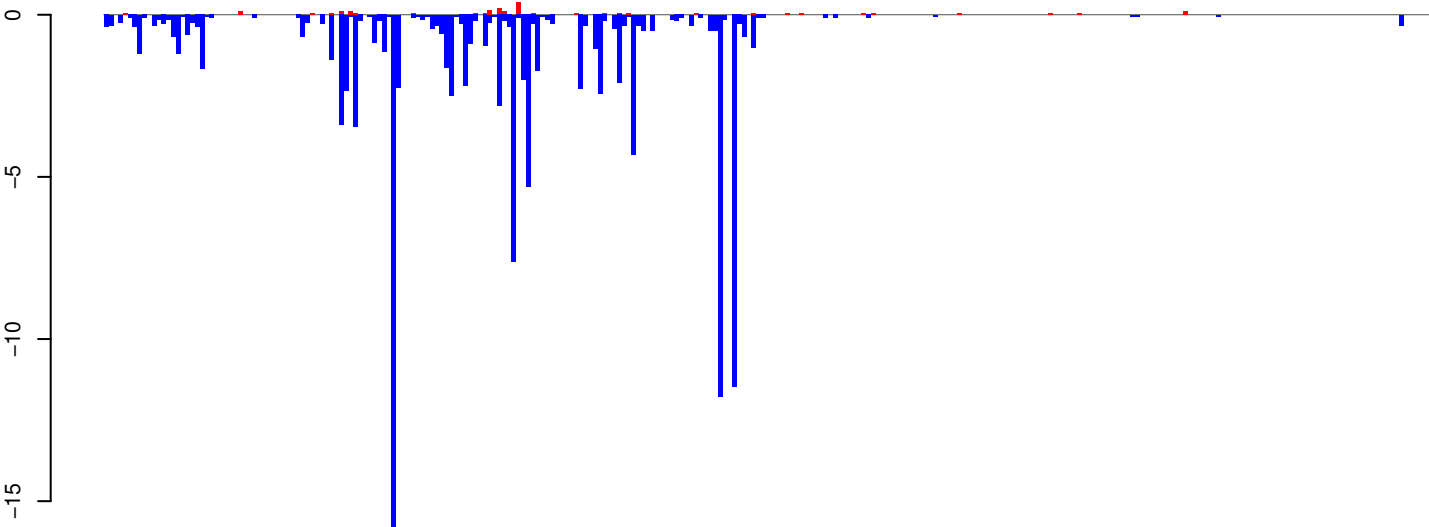

positive=2, negative=118, total=120

Window size=25, length=6905, TE@BEL-106_AA-LTR-I:1-6905

0 1000 2000 3000 4000 5000 6000 7000

AeAeg_Whole_ZIKVdr_In3_GP.18_23.rep

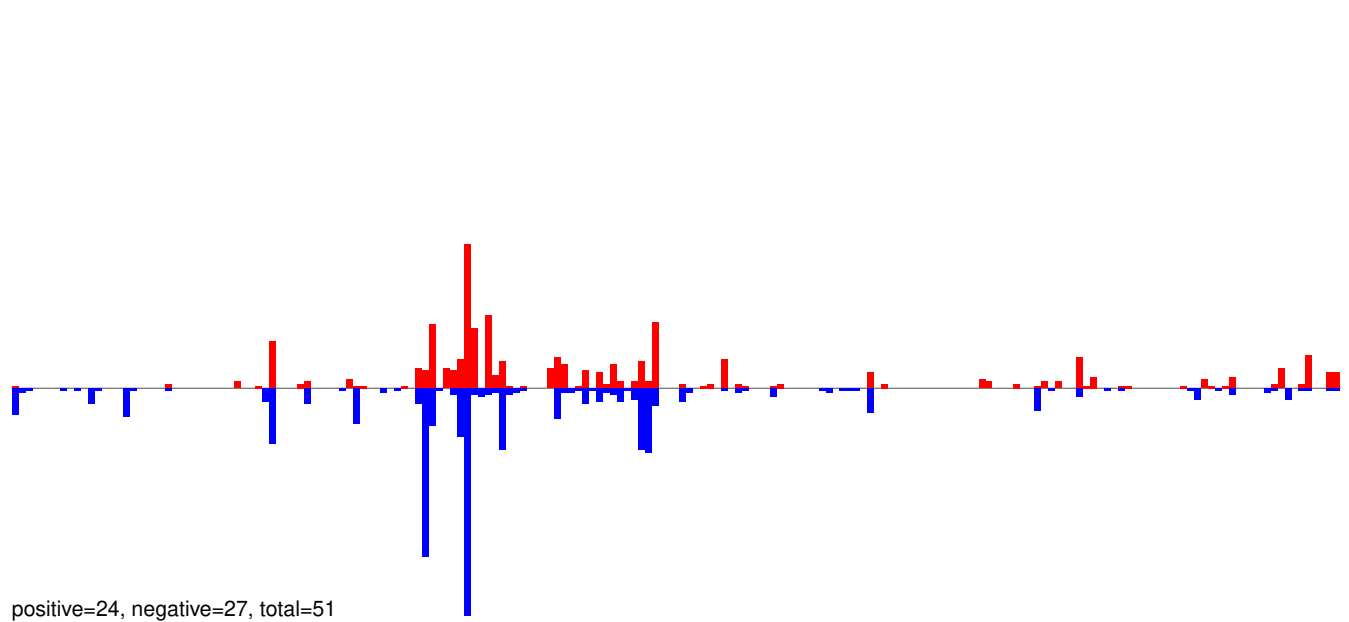

AeAeg_Whole_ZIKVdr_In3_GP.24_35.rep

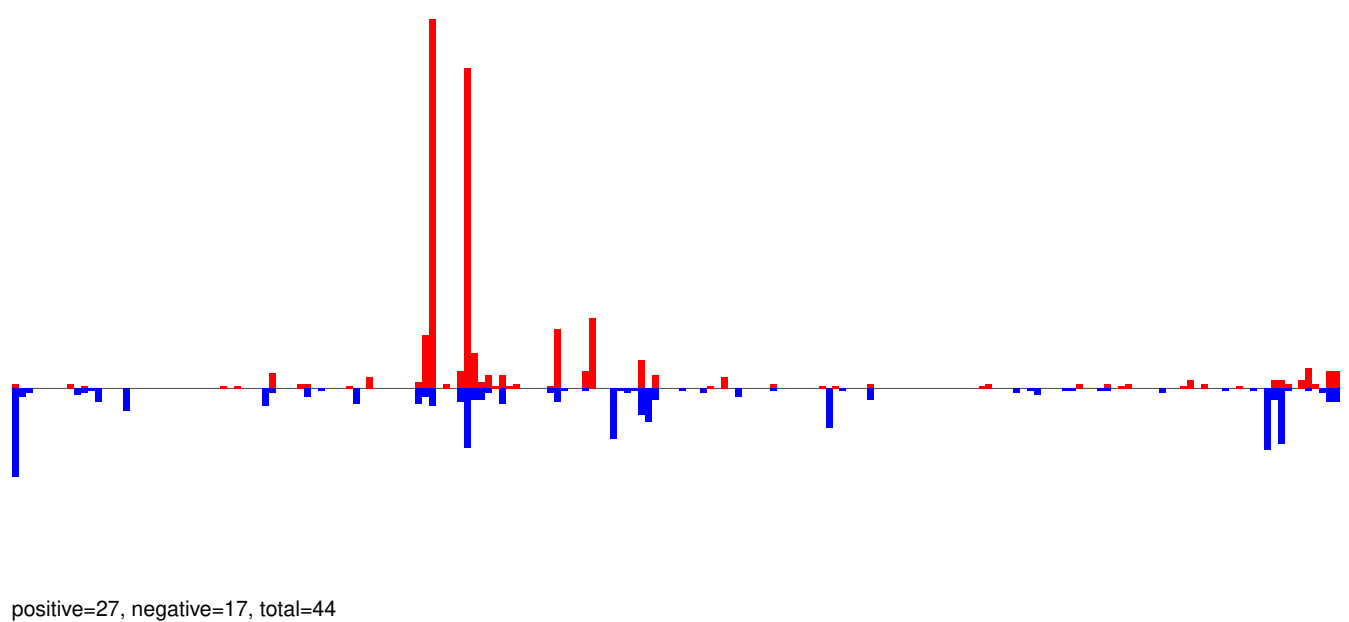

AeAeg_Whole_ZIKVdr_In3_GP.rep

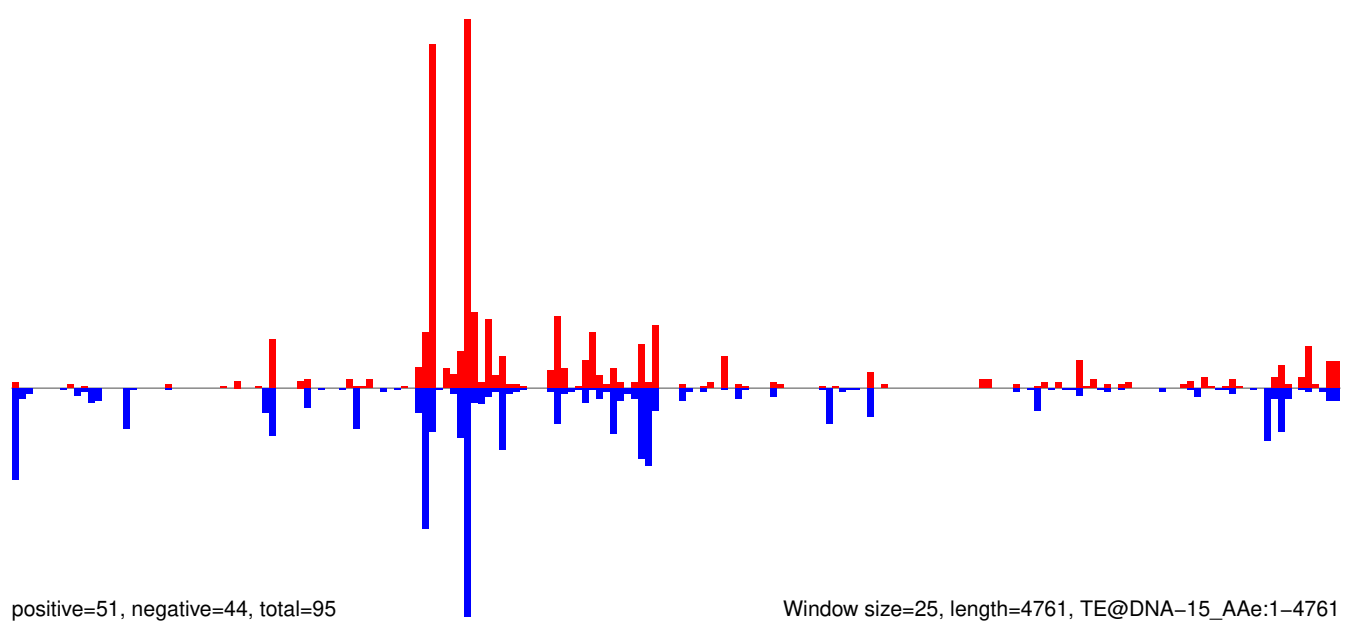

AeAeg_Whole_ZIKVdr_In3_GP.18_23.rep

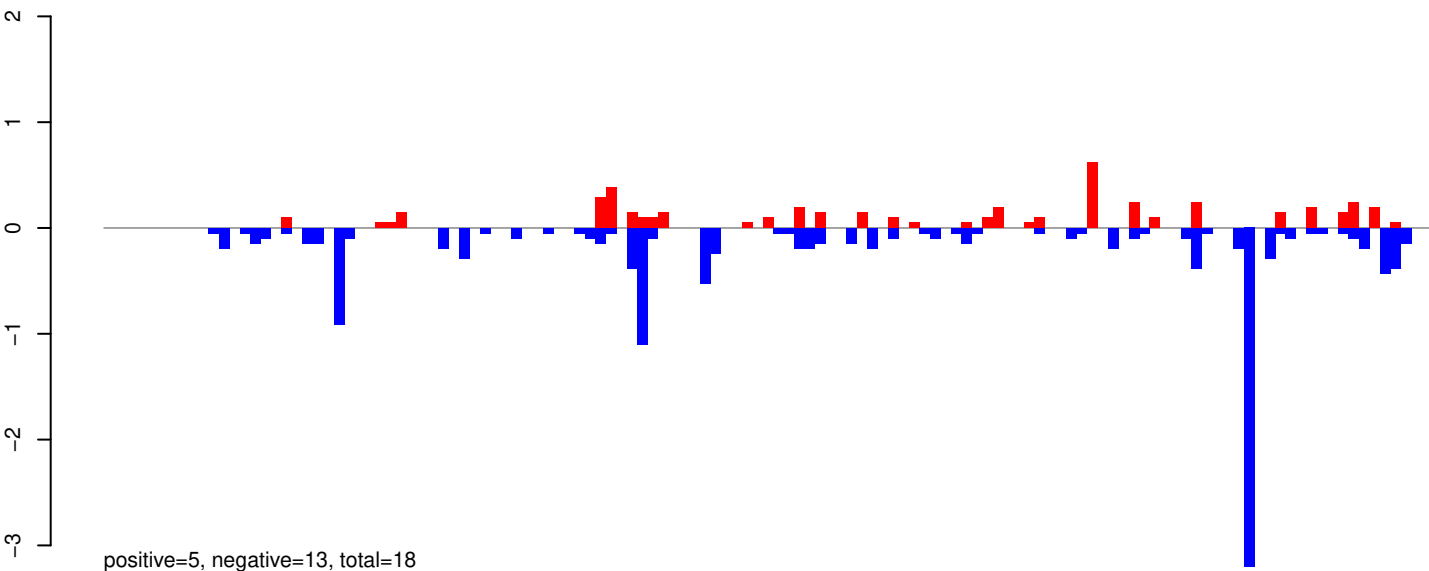

AeAeg_Whole_ZIKVdr_In3_GP.24_35.rep

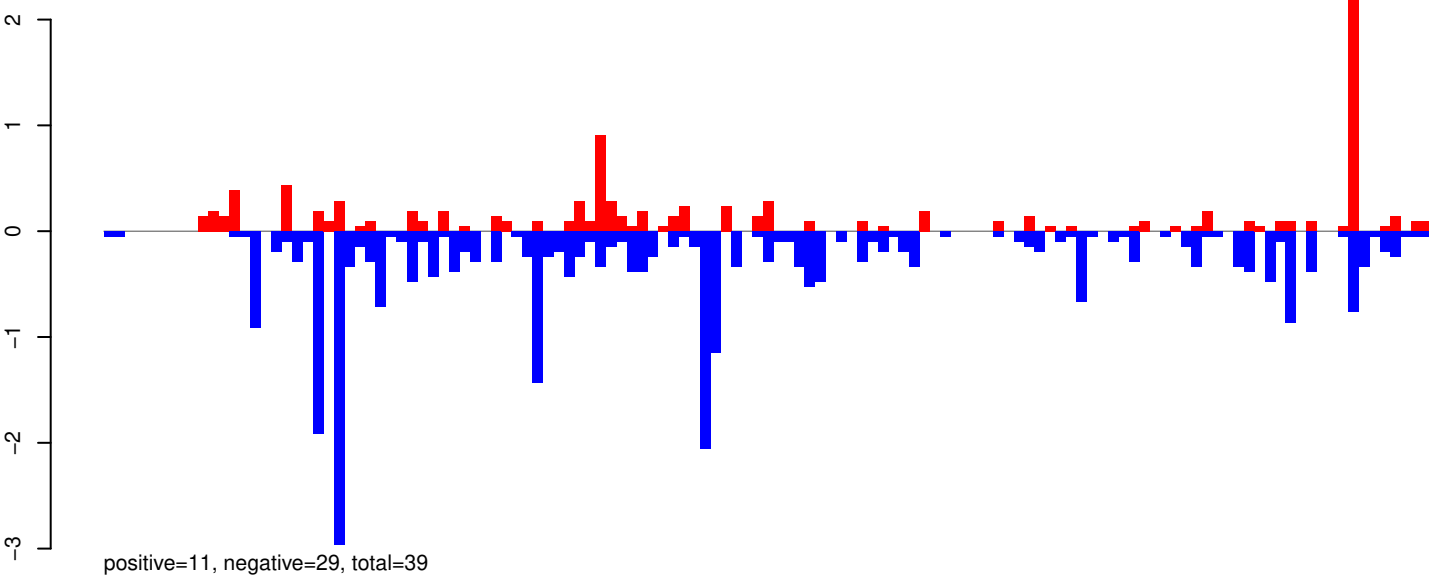

AeAeg_Whole_ZIKVdr_In3_GP.rep

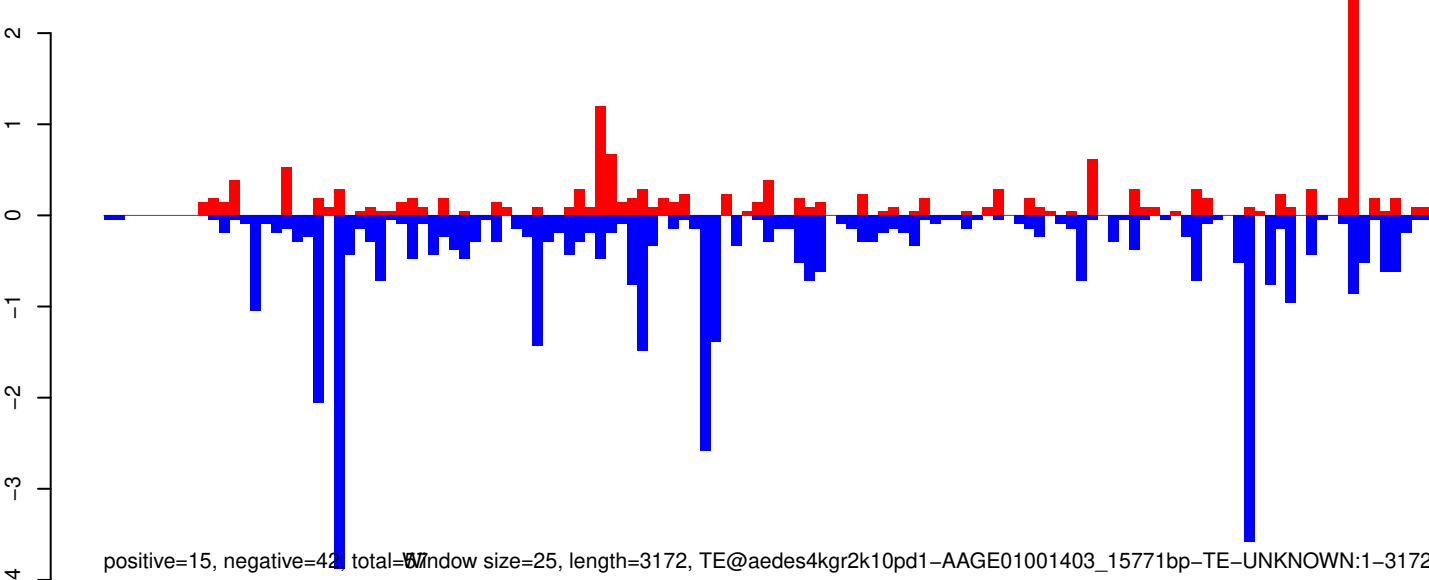

Window size=25, length=3172, TE@aedes4kgr2k10pd1-AAGE01001403_15771bp-TE-UNKNOWN:1-3172

AeAeg_Whole_ZIKVdr_In3_GP.18_23.rep

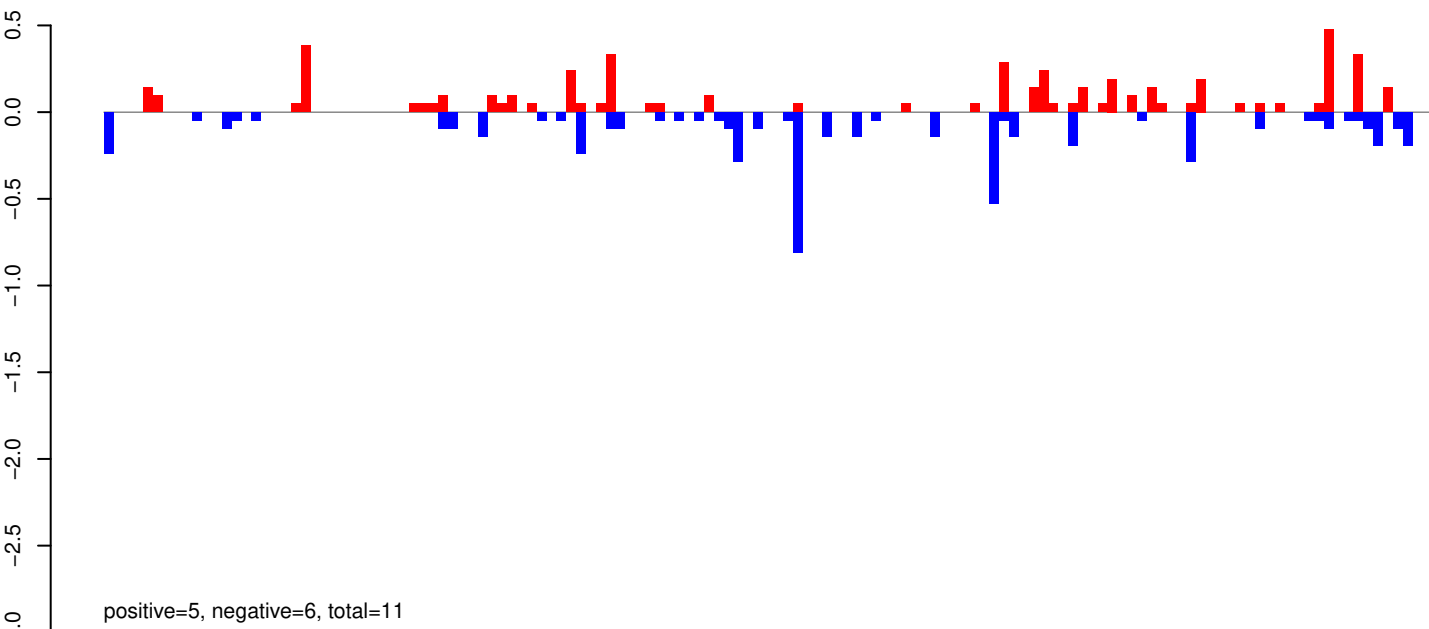

AeAeg_Whole_ZIKVdr_In3_GP.24_35.rep

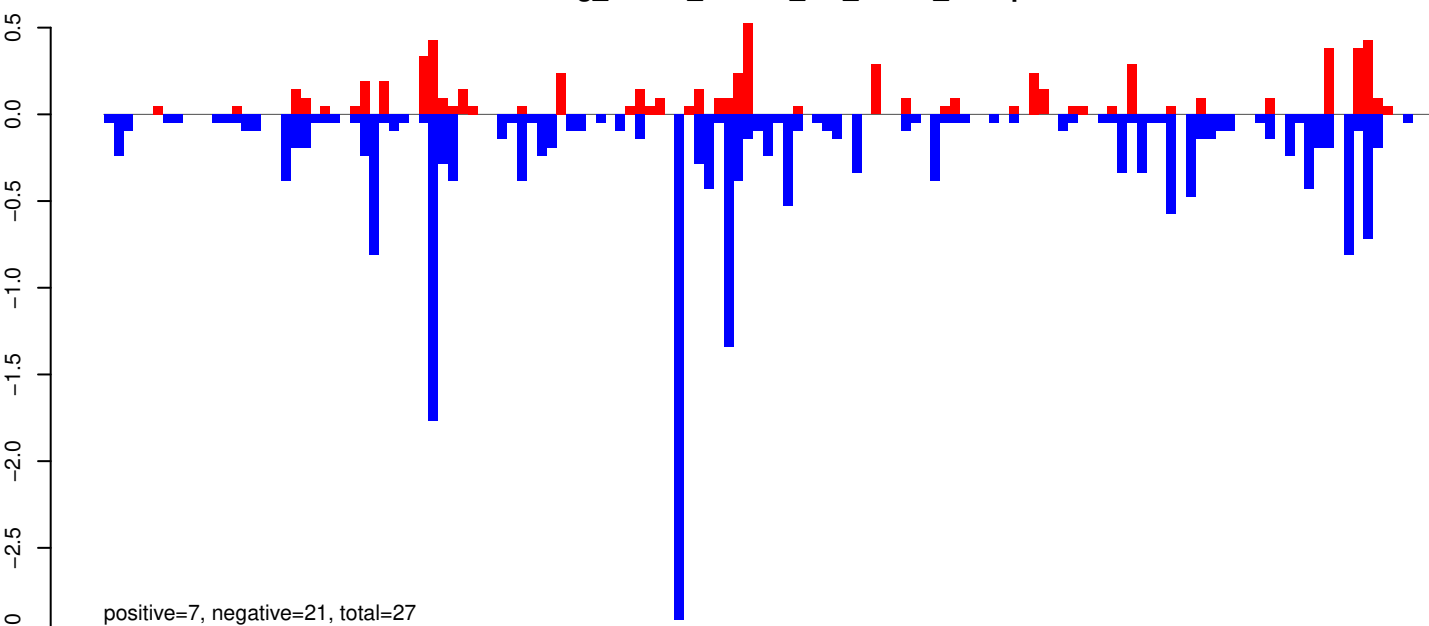

AeAeg_Whole_ZIKVdr_In3_GP.rep

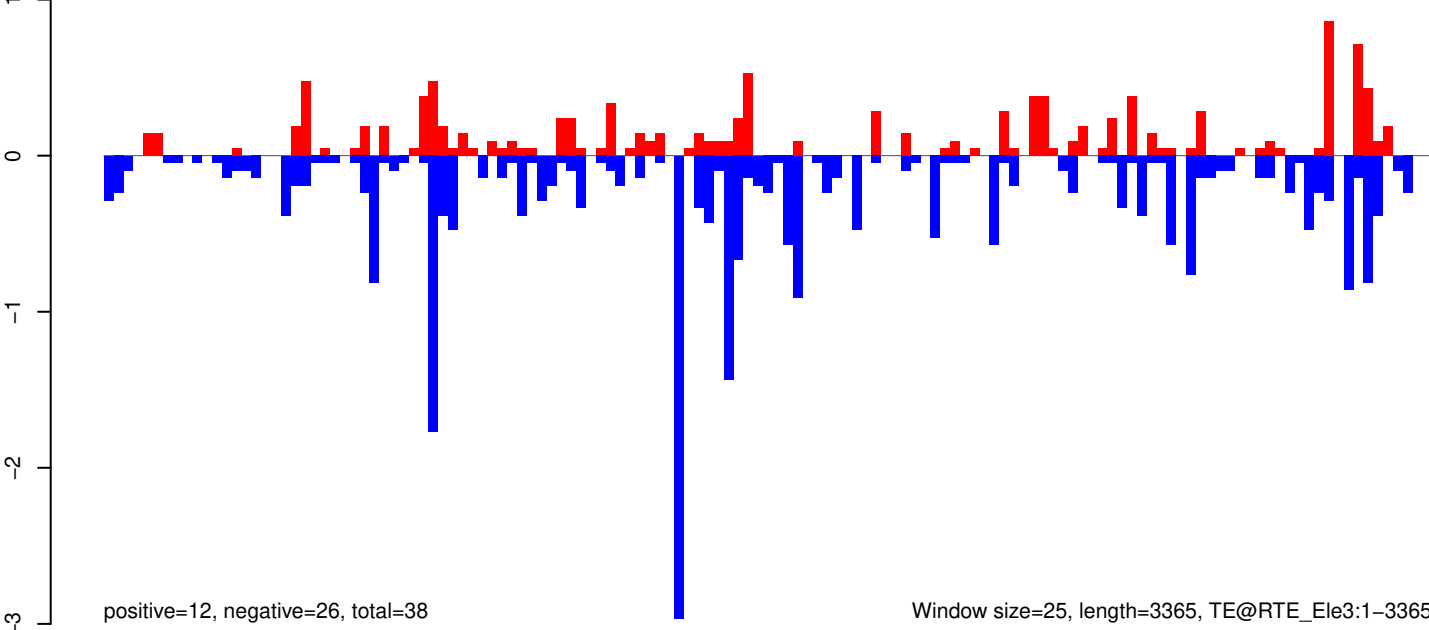

Window size=25, length=3365, TE@RTE_Ele3:1-3365

AeAeg_Whole_ZIKVdr_In3_GP.18_23.rep

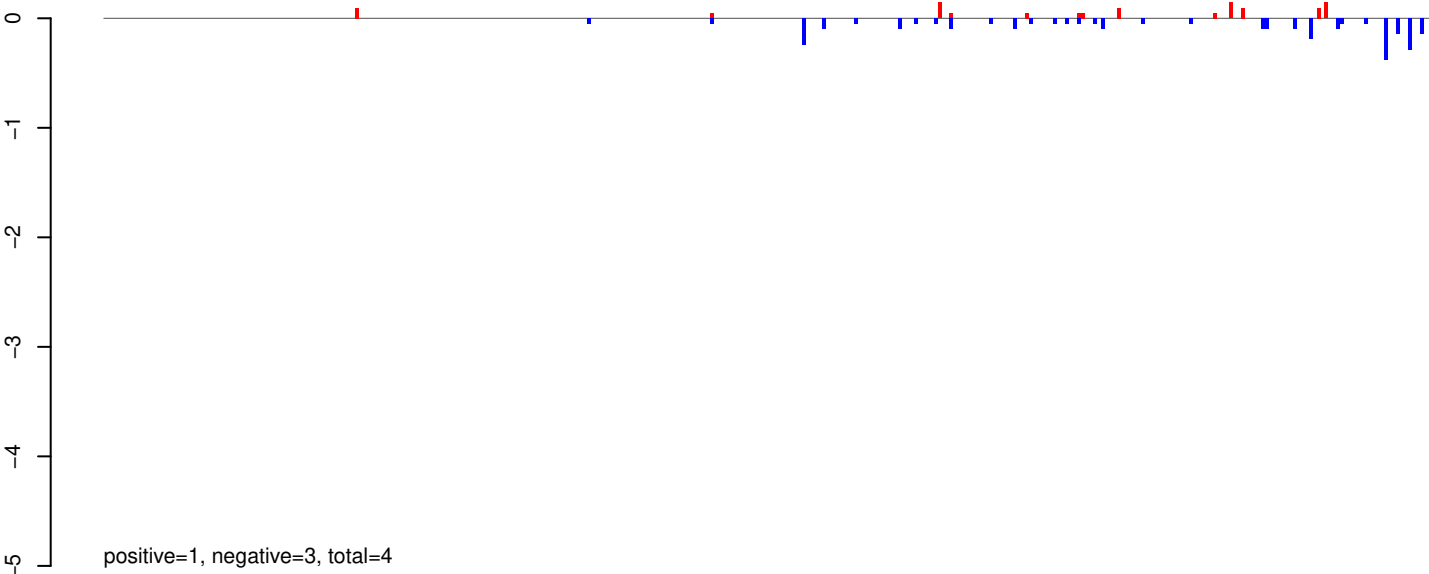

AeAeg_Whole_ZIKVdr_In3_GP.24_35.rep

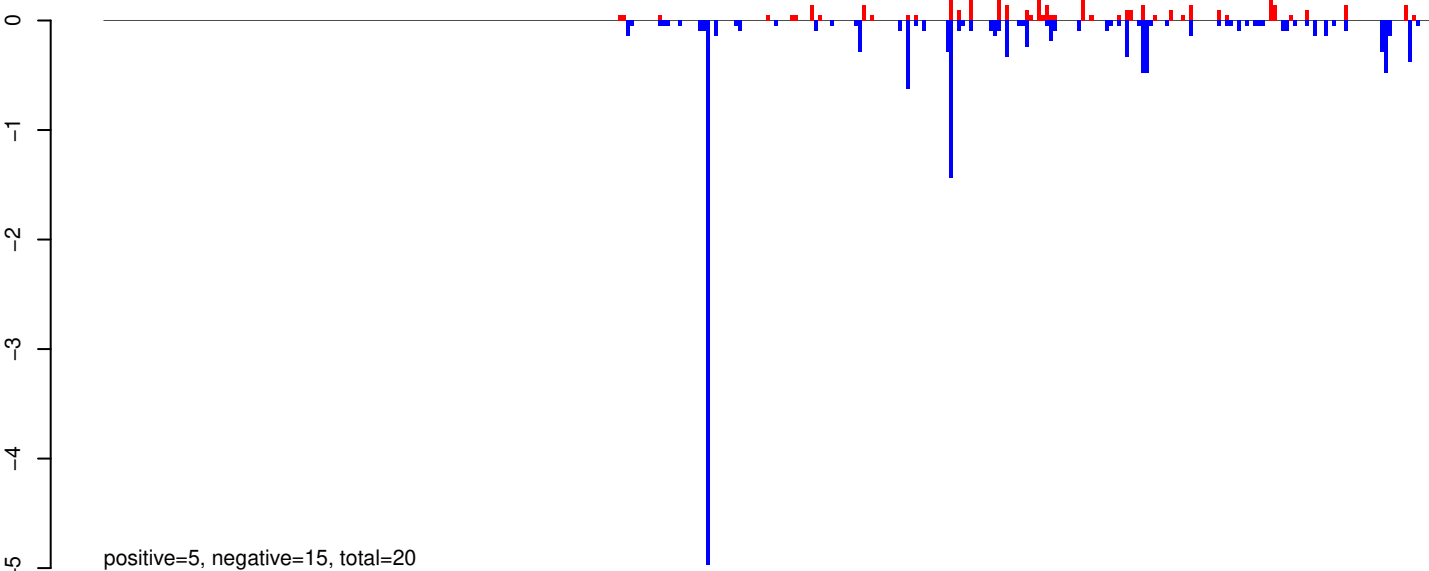

AeAeg_Whole_ZIKVdr_In3_GP.rep

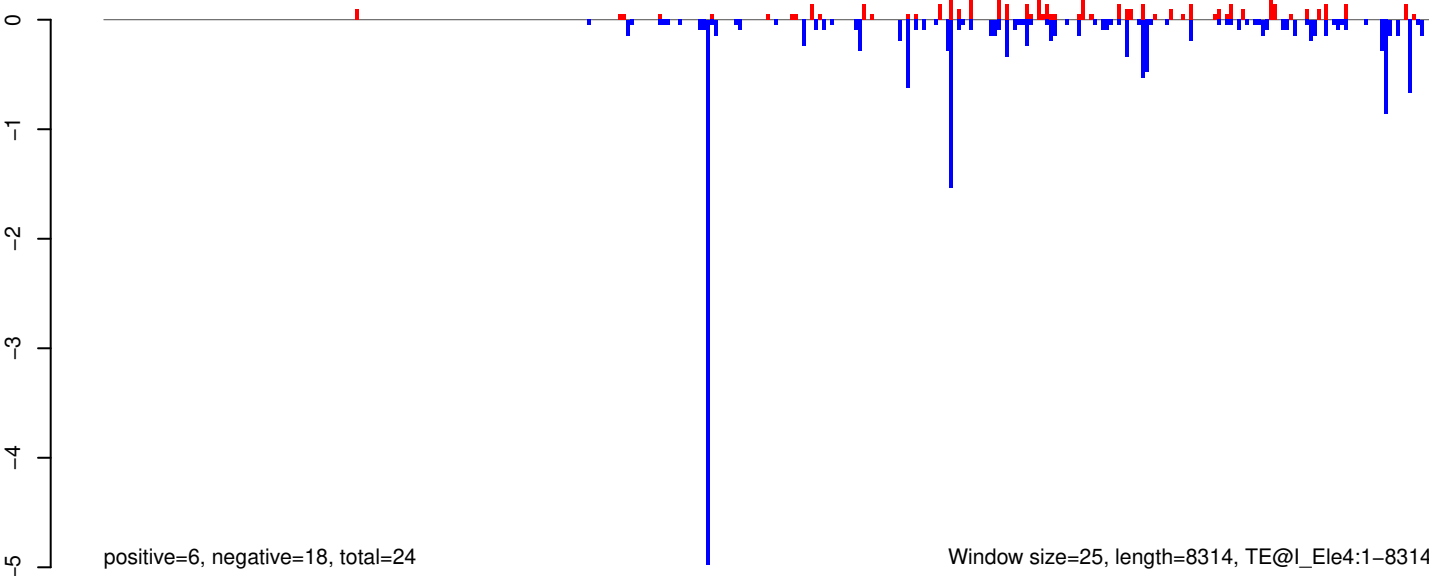

Window size=25, length=8314, TE@l_Ele4:1-8314

0 2000 4000 6000 8000

AeAeg_Whole_ZIKVdr_In3_GP.18_23.rep

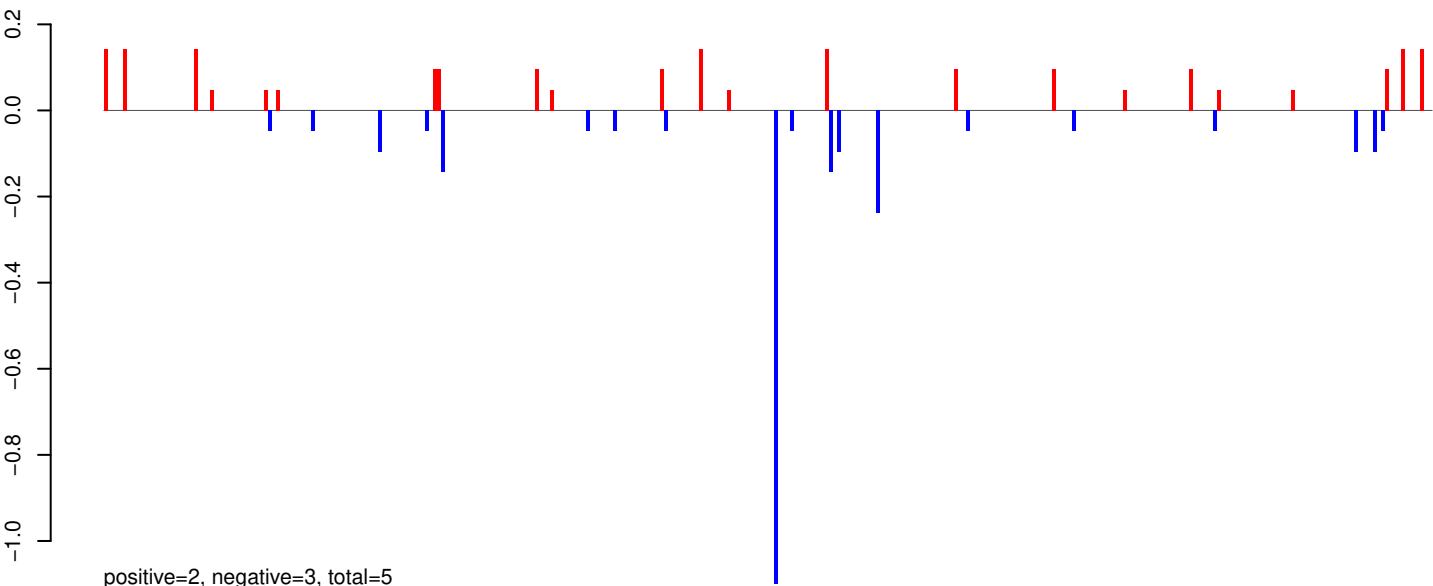

AeAeg_Whole_ZIKVdr_In3_GP.24_35.rep

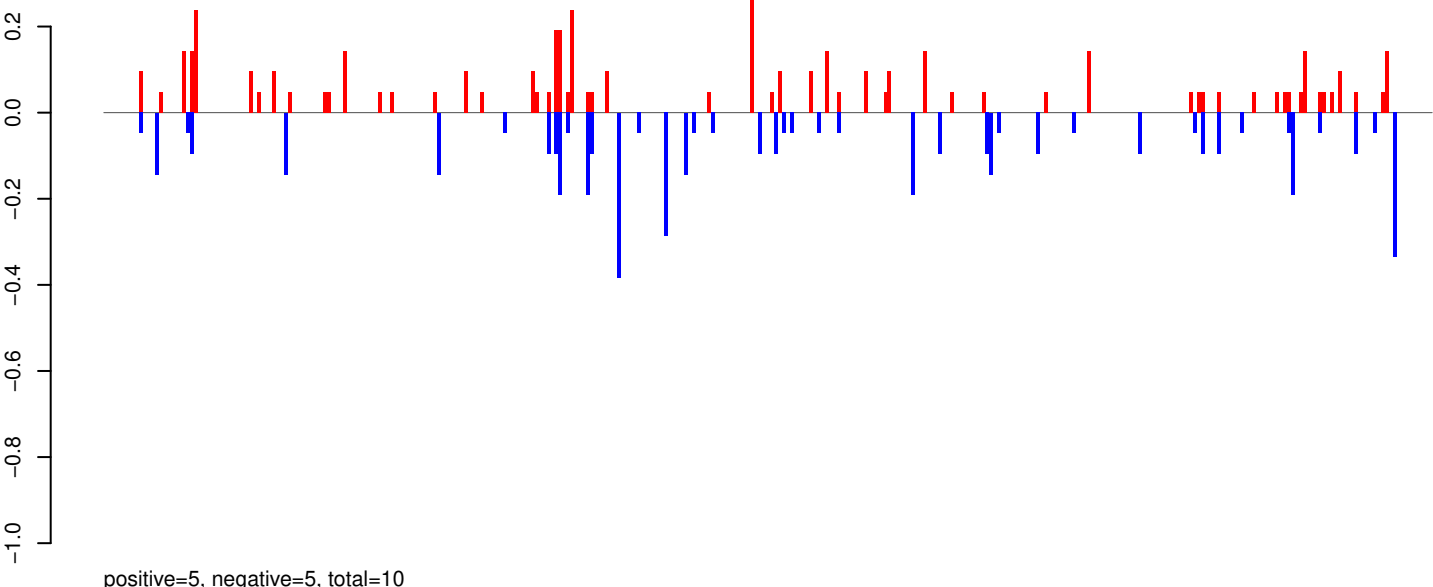

AeAeg_Whole_ZIKVdr_In3_GP.rep

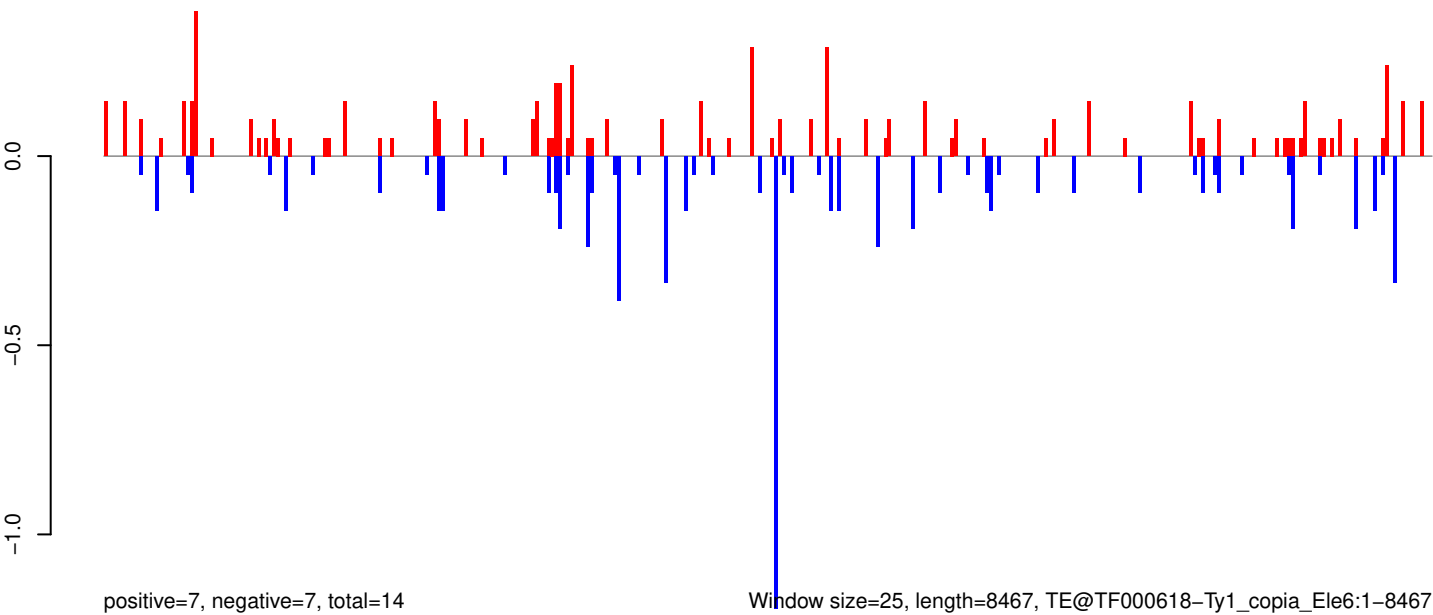

0 2000 4000 6000 8000

AeAeg_Whole_ZIKVdr_In3_GP.18_23.rep

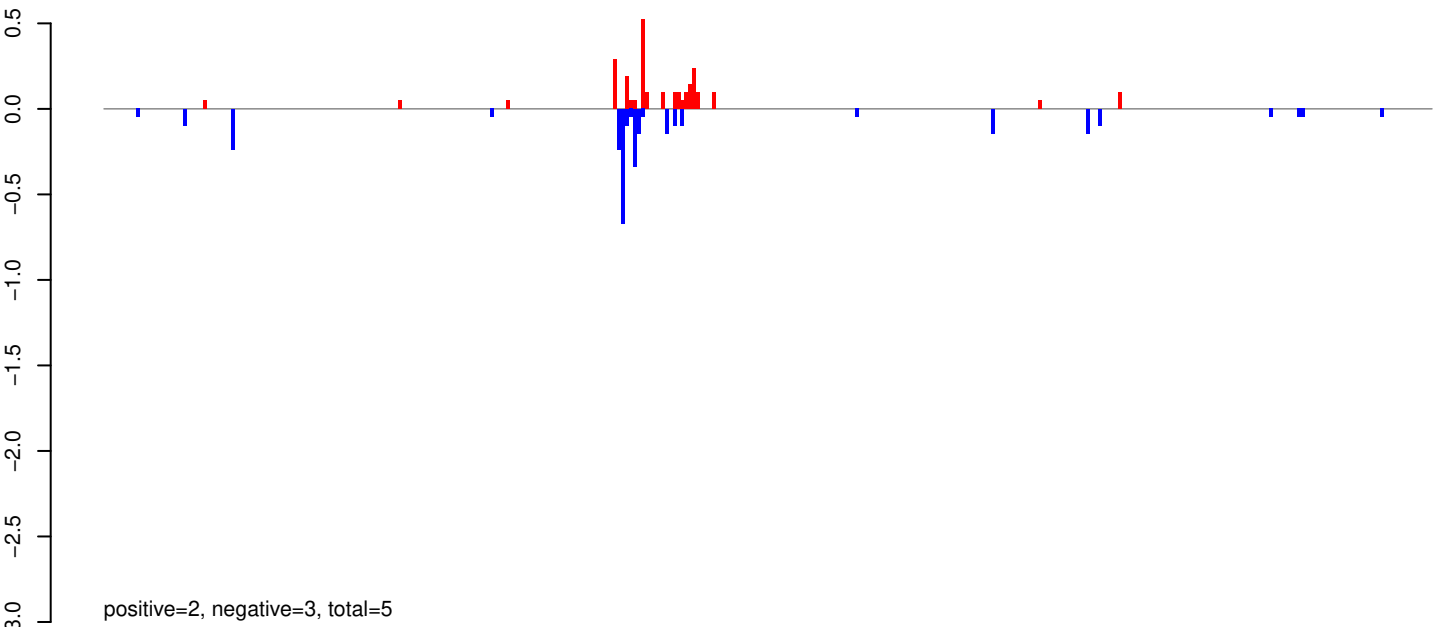

AeAeg_Whole_ZIKVdr_In3_GP.24_35.rep

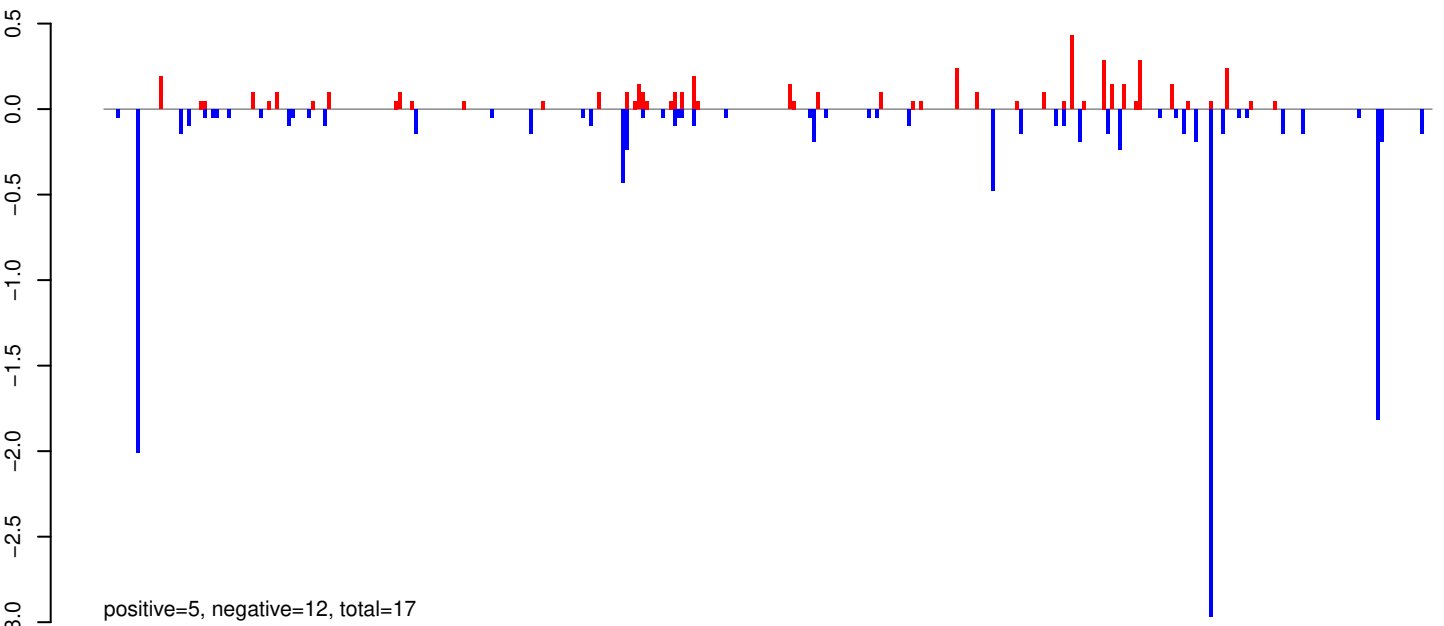

AeAeg_Whole_ZIKVdr_In3_GP.rep

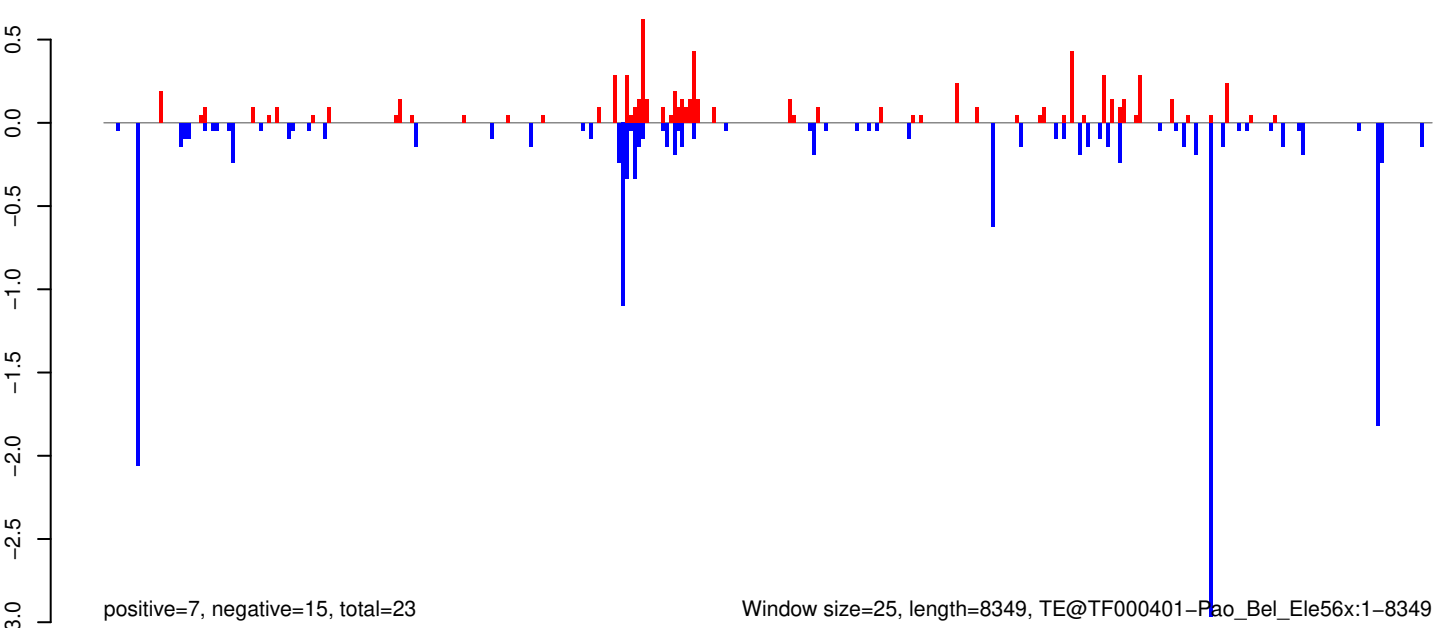

AeAeg_Whole_ZIKVdr_In3_GP.18_23.rep

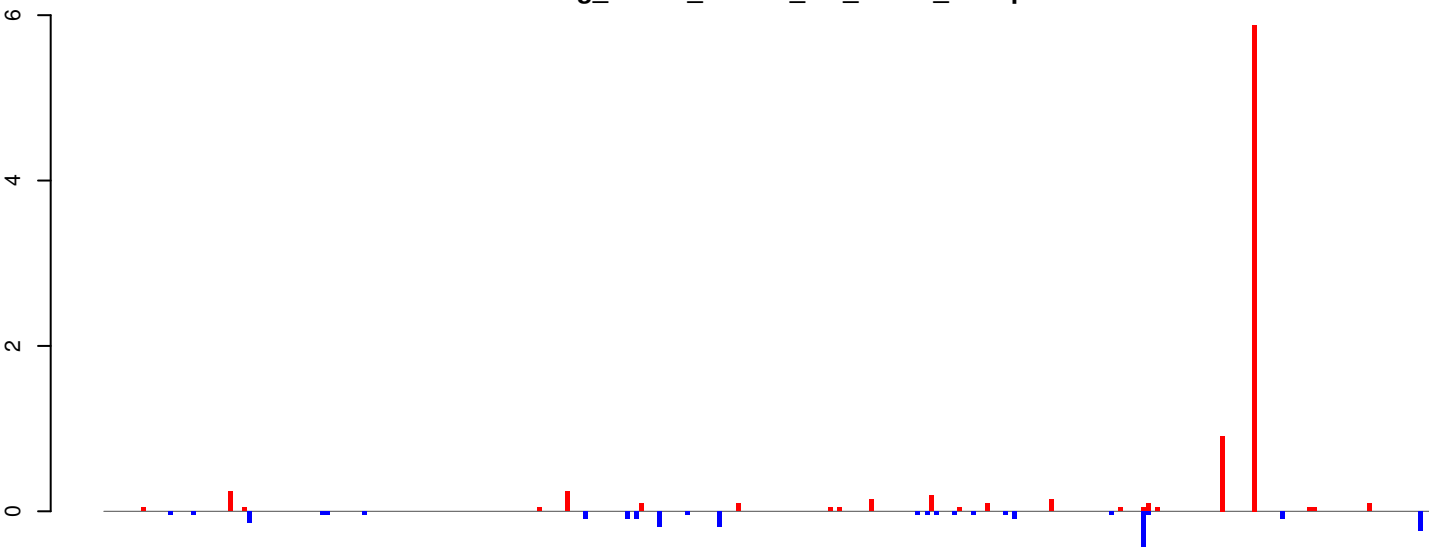

positive=9, negative=2, total=11

AeAeg_Whole_ZIKVdr_In3_GP.24_35.rep

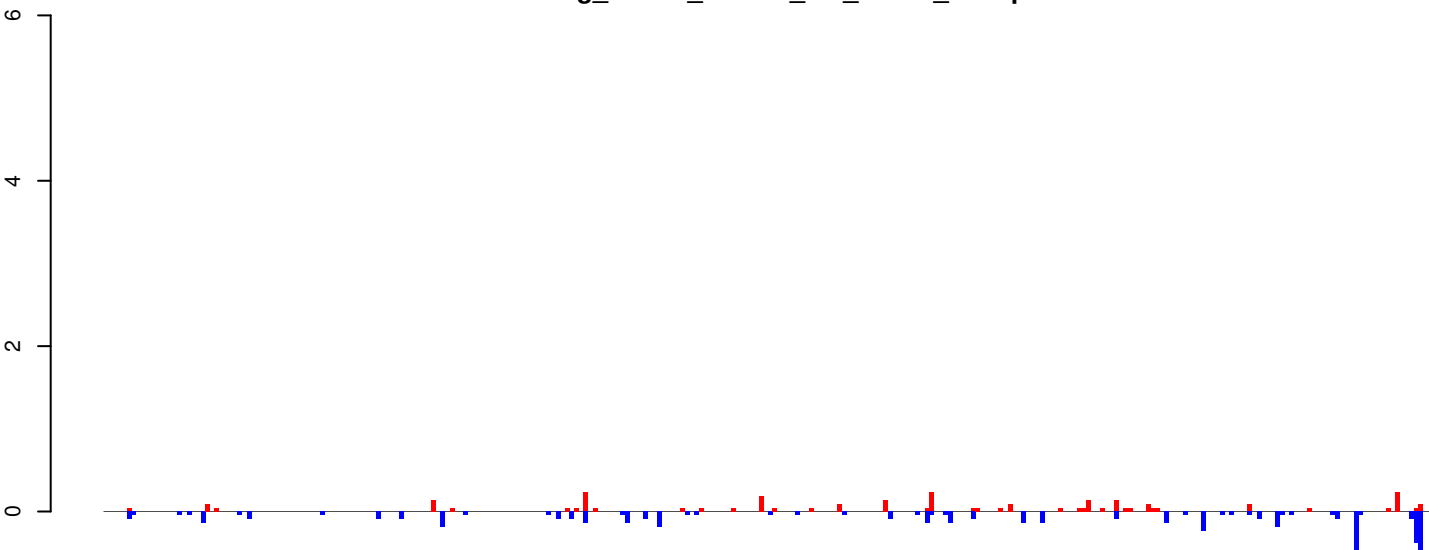

positive=3, negative=7, total=10

AeAeg_Whole_ZIKVdr_In3_GP.rep

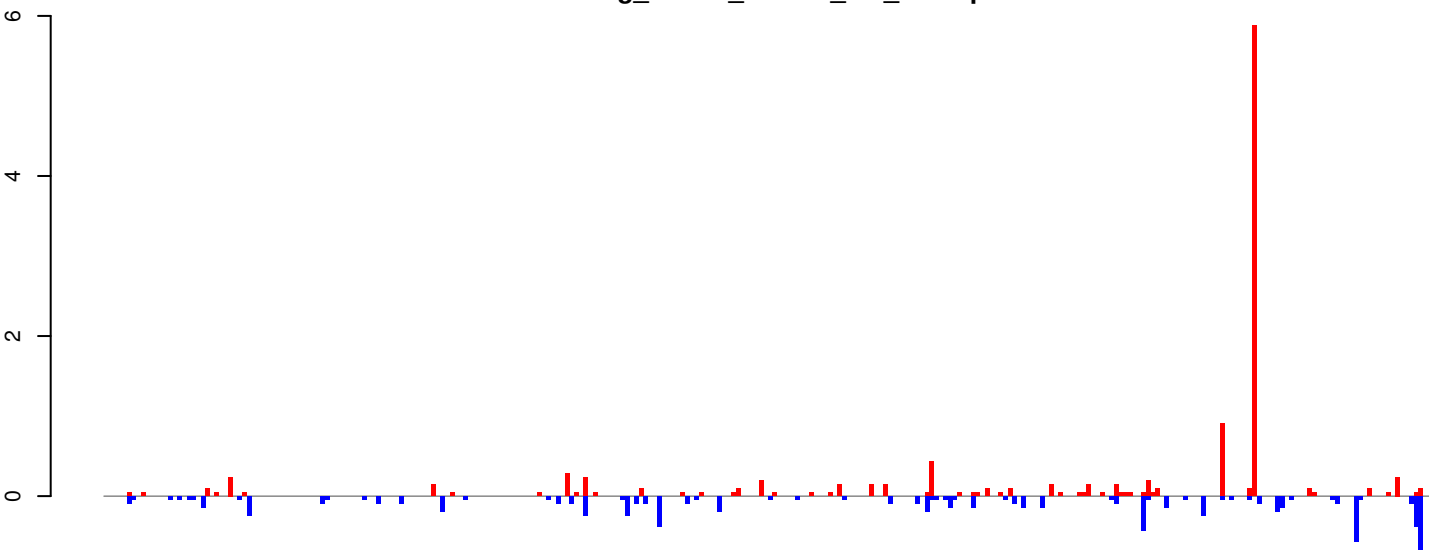

positive=12, negative=9, total=21

Window size=25, length=7196, TE@I_Ele15:1-7196

0 1000 2000 3000 4000 5000 6000 7000

AeAeg_Whole_ZIKVdr_In3_GP.18_23.rep

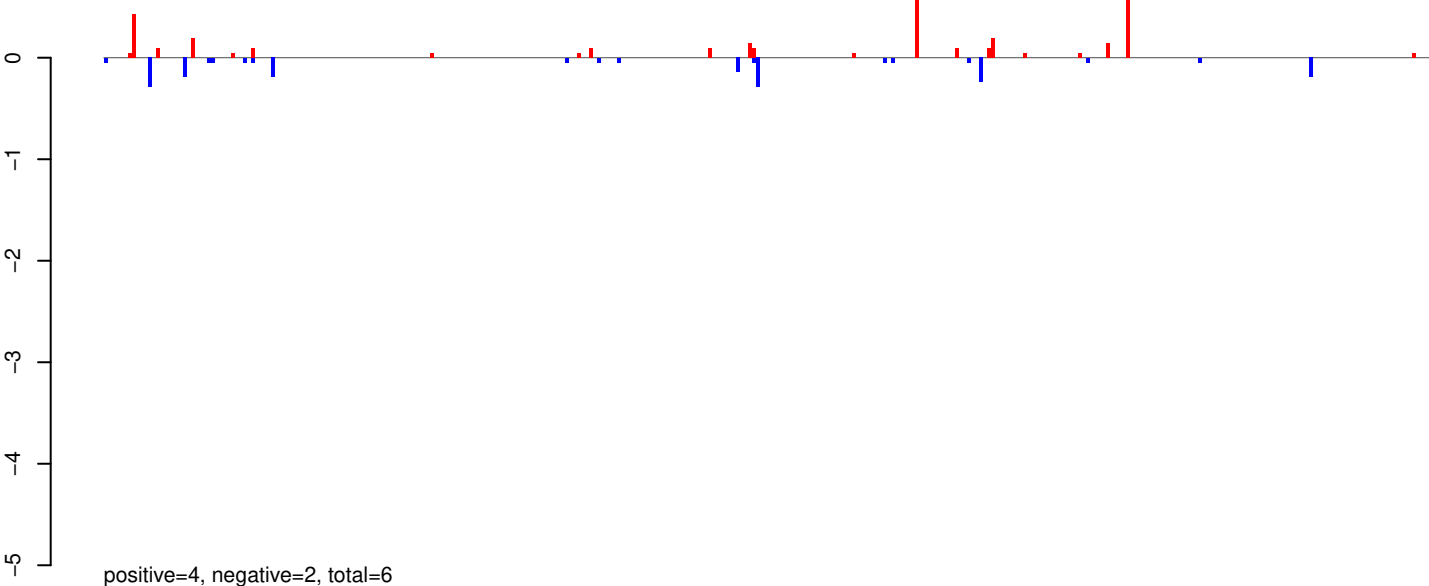

AeAeg_Whole_ZIKVdr_In3_GP.24_35.rep

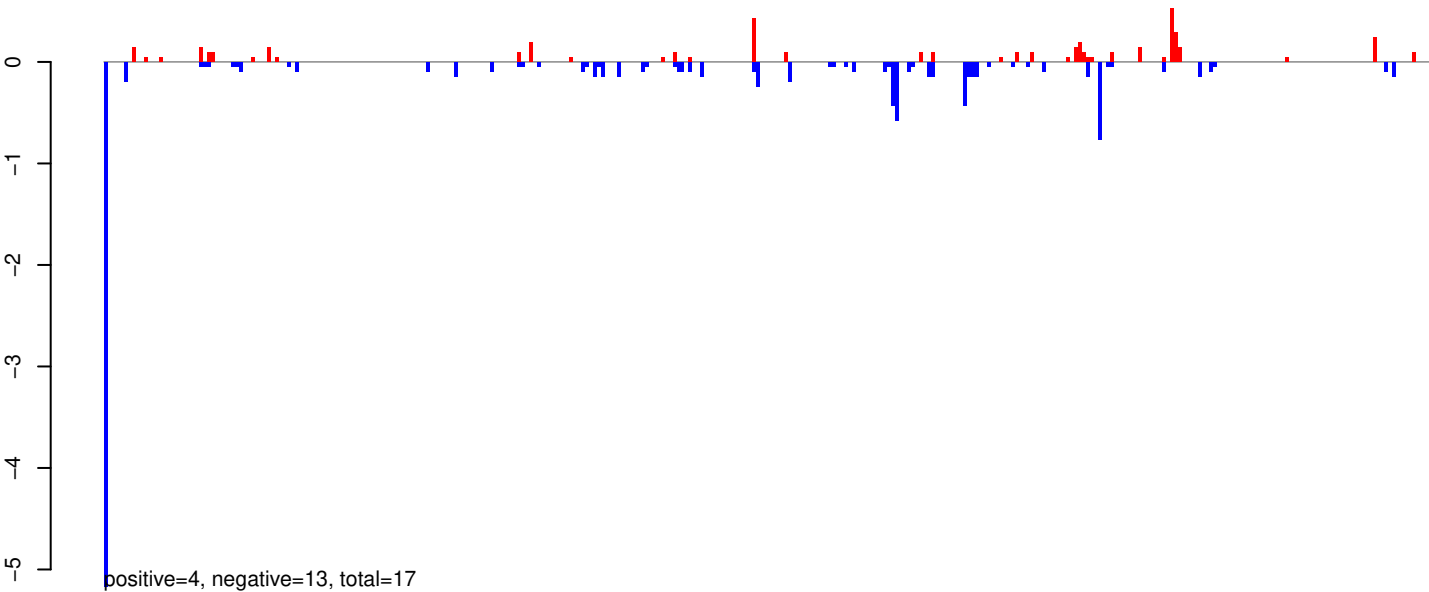

AeAeg_Whole_ZIKVdr_In3_GP.rep

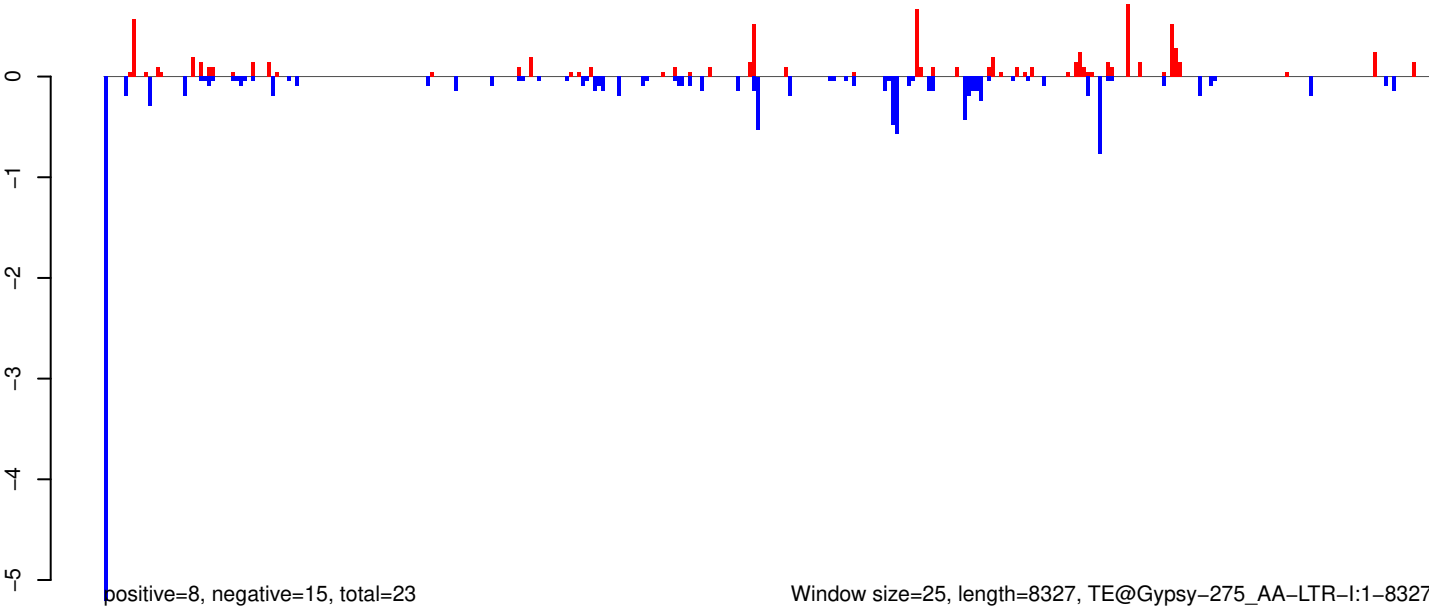

Window size=25, length=8327, TE@Gypsy-275_AA-LTR-I:1-8327

AeAeg_Whole_ZIKVdr_In3_GP.18_23.rep

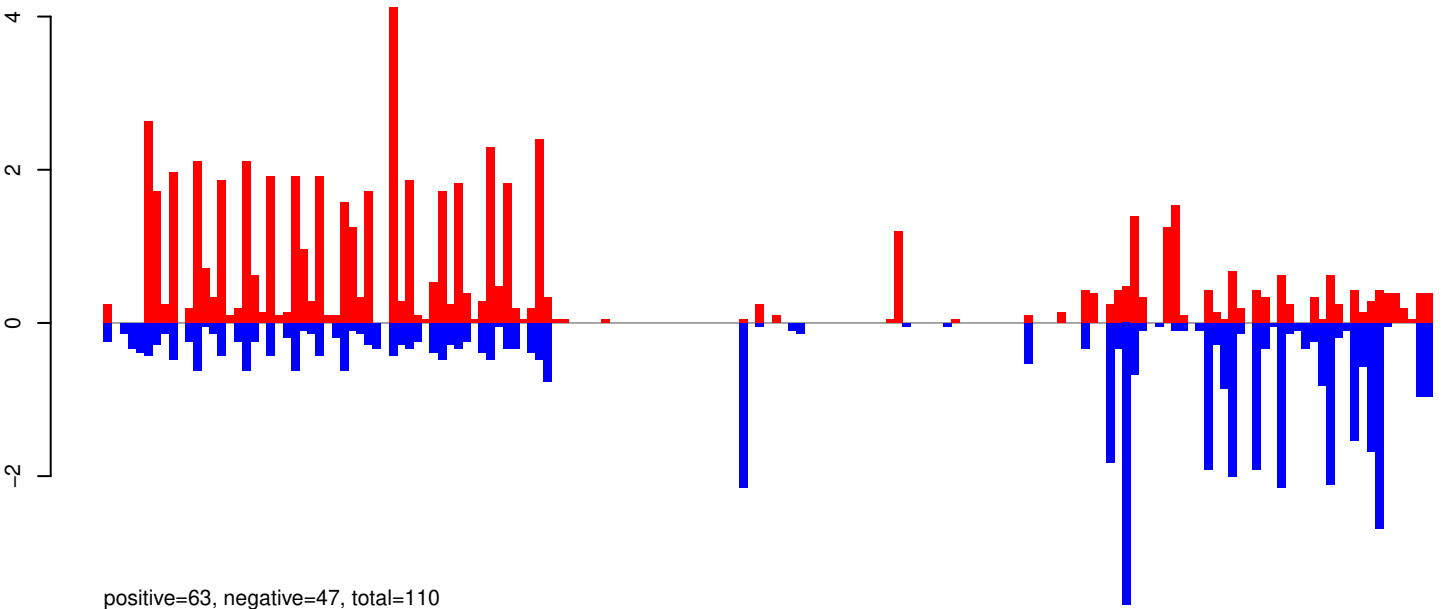

AeAeg_Whole_ZIKVdr_In3_GP.24_35.rep

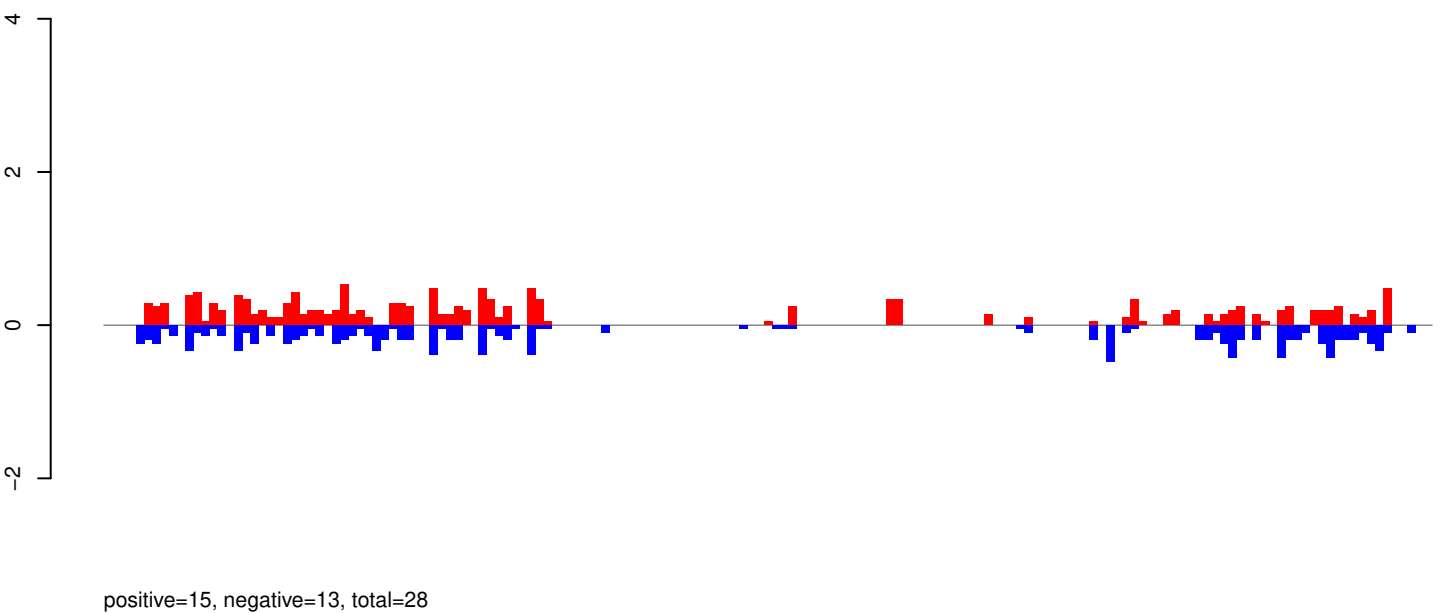

AeAeg_Whole_ZIKVdr_In3_GP.rep

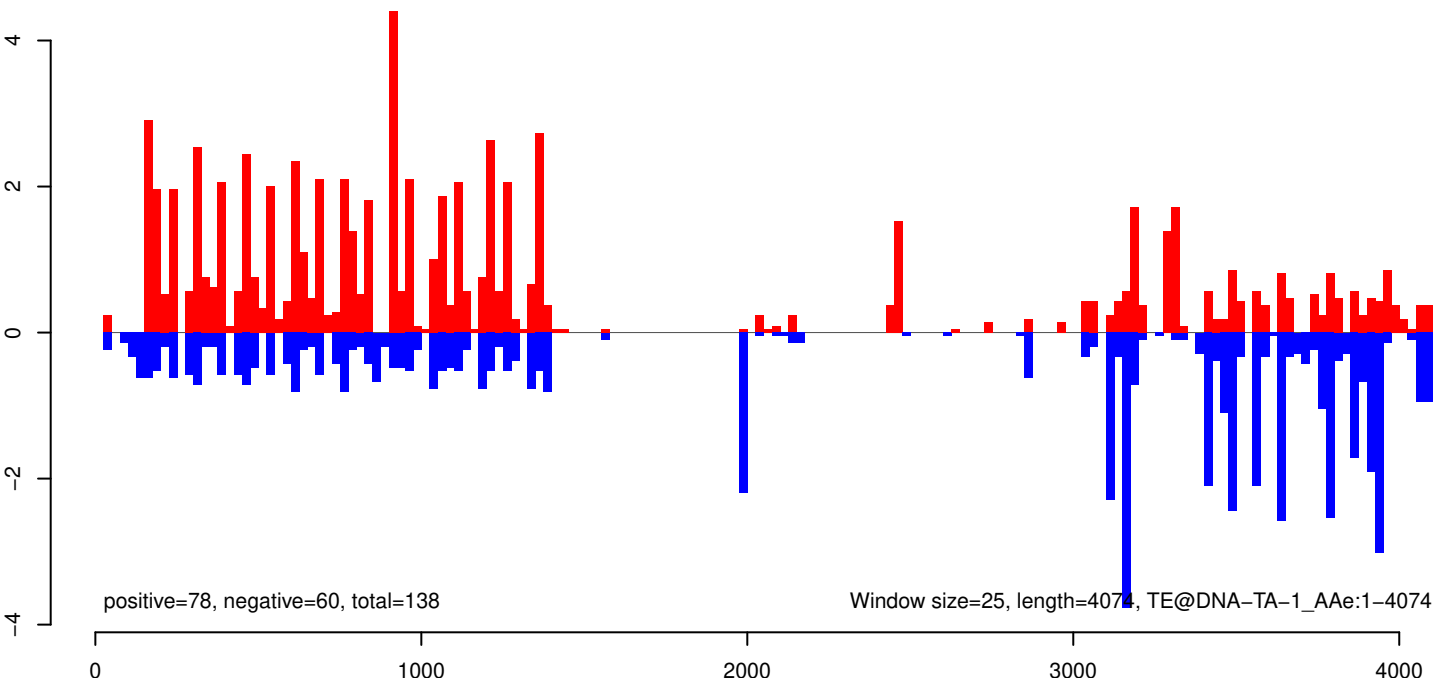

AeAeg_Whole_ZIKVdr_In3_GP.18_23.rep

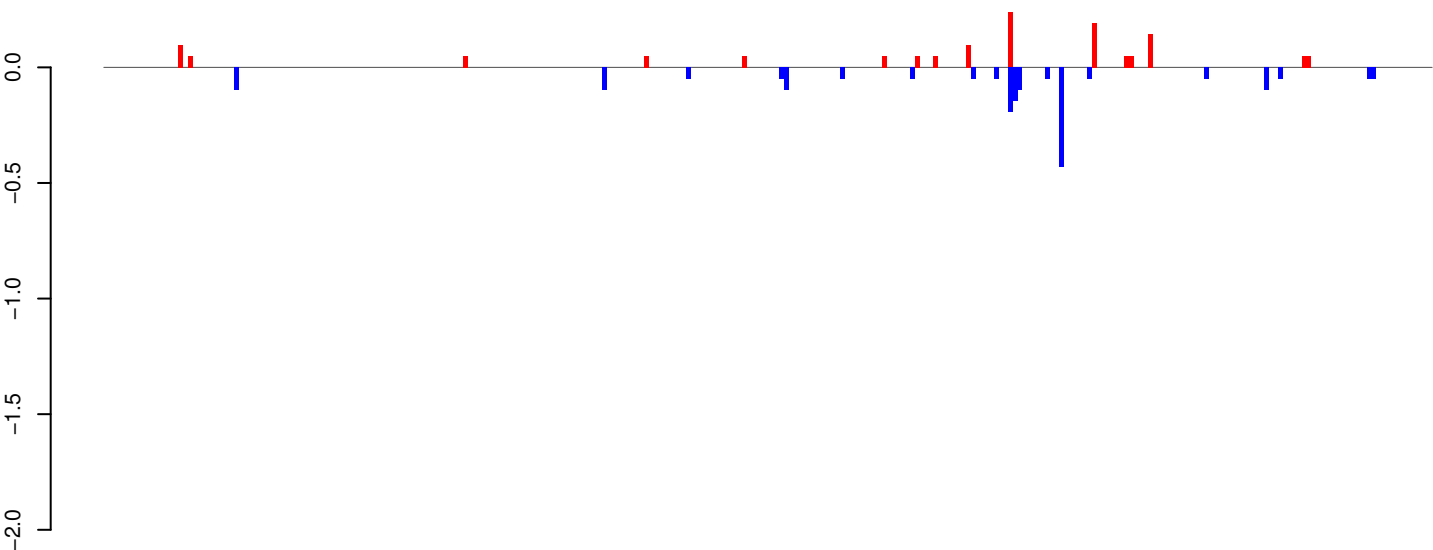

AeAeg_Whole_ZIKVdr_In3_GP.24_35.rep

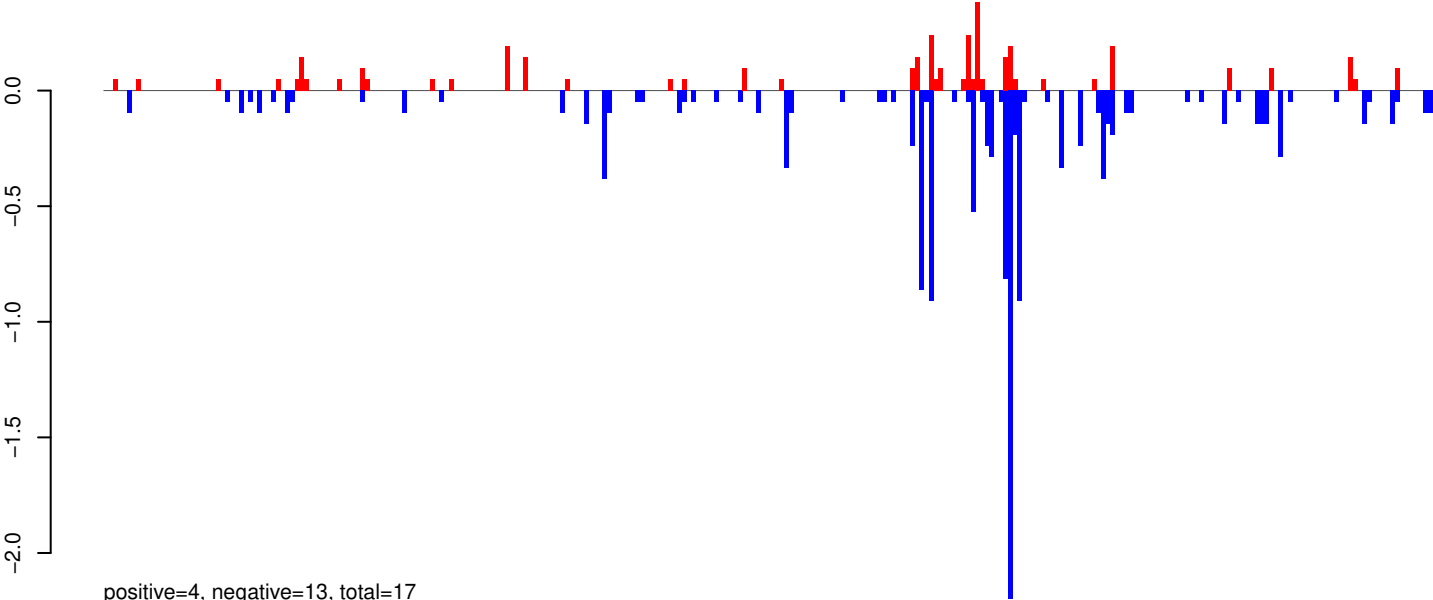

AeAeg_Whole_ZIKVdr_In3_GP.rep

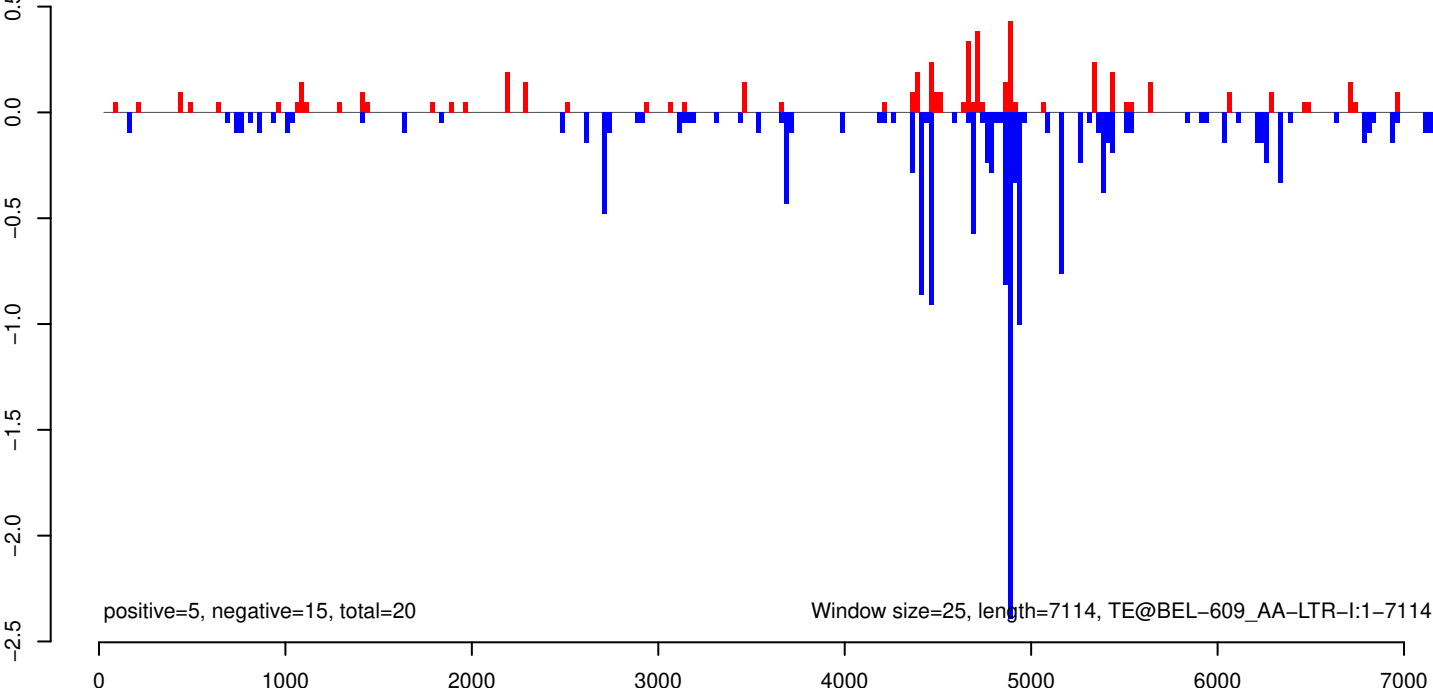

AeAeg_Whole_ZIKVdr_In3_GP.18_23.rep

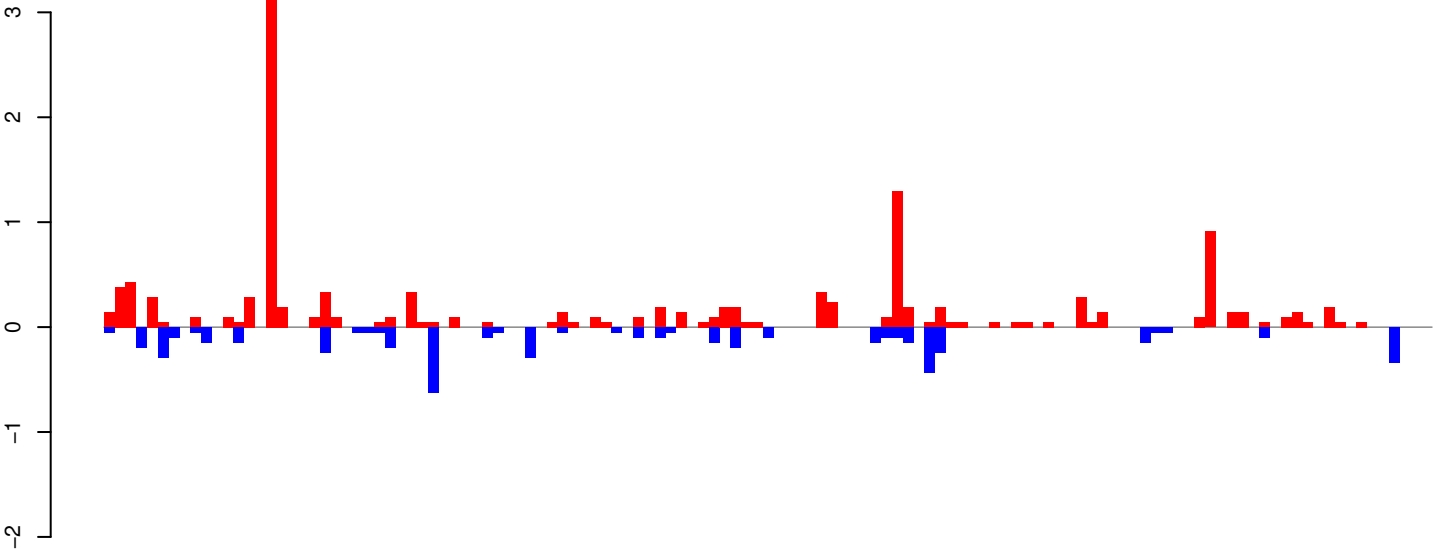

positive=13, negative=5, total=18

AeAeg_Whole_ZIKVdr_In3_GP.24_35.rep

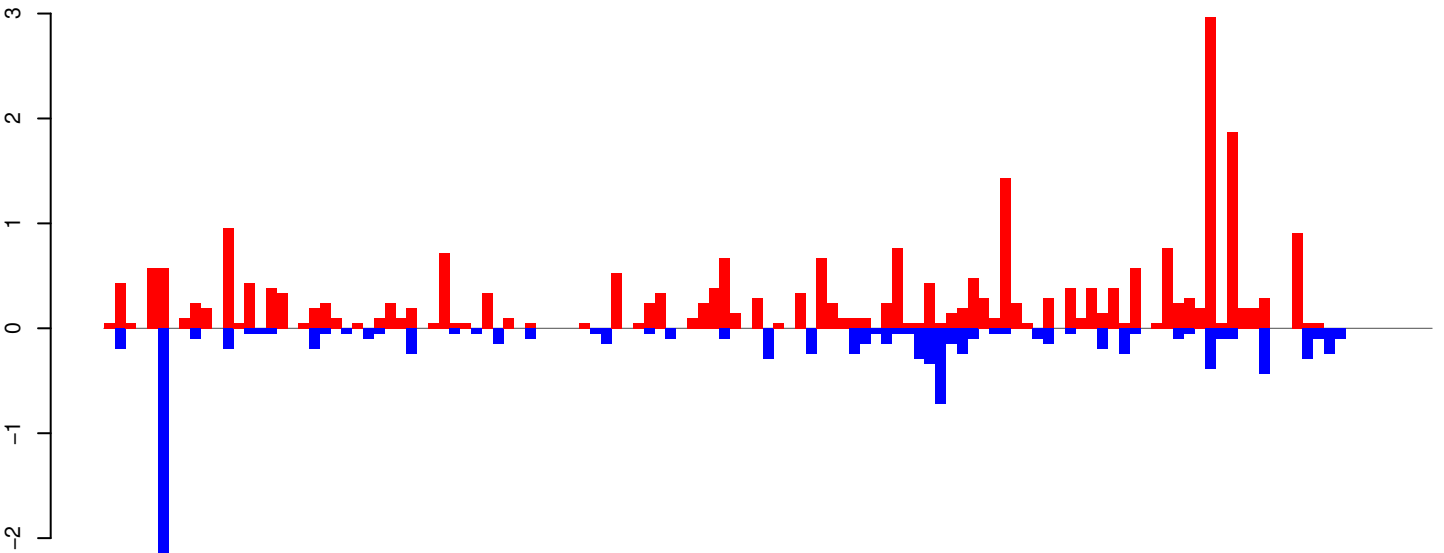

positive=26, negative=10, total=37

AeAeg_Whole_ZIKVdr_In3_GP.rep

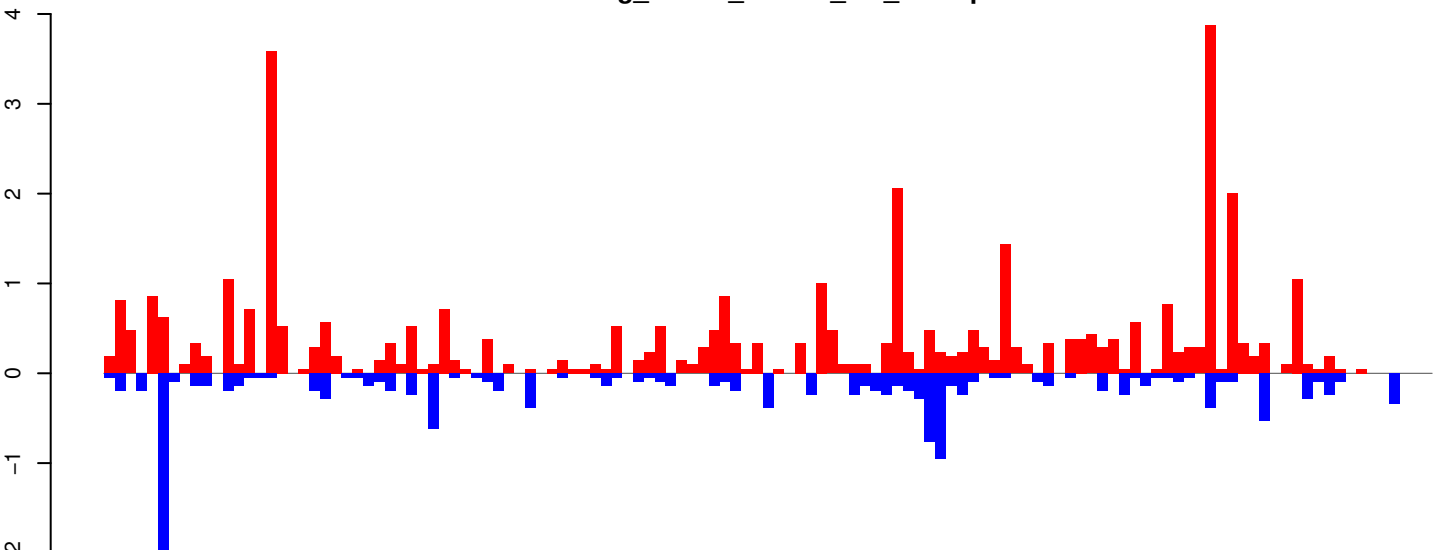

positive=39, negative=15, total=54
window size=25, length=3075, TE@aedes4kgr2k10pd1-AAGE01011456_8409bp-TE-UNKNOWN:1-3075

AeAeg_Whole_ZIKVdr_In3_GP.18_23.rep

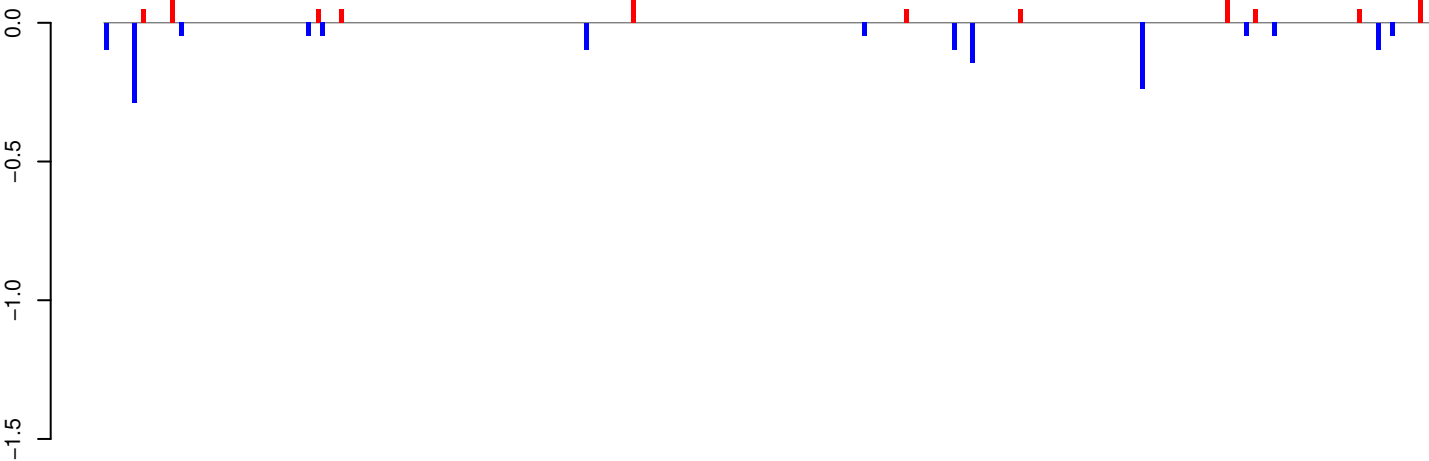

positive=1, negative=1, total=2

AeAeg_Whole_ZIKVdr_In3_GP.24_35.rep

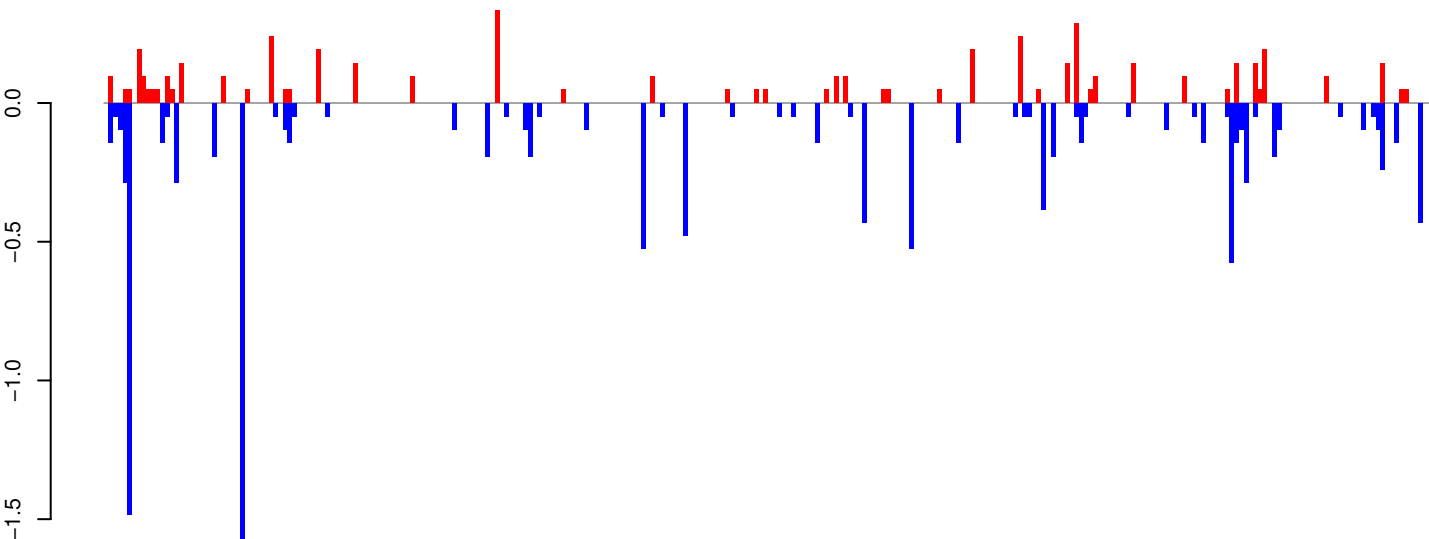

positive=5, negative=12, total=17

AeAeg_Whole_ZIKVdr_In3_GP.rep

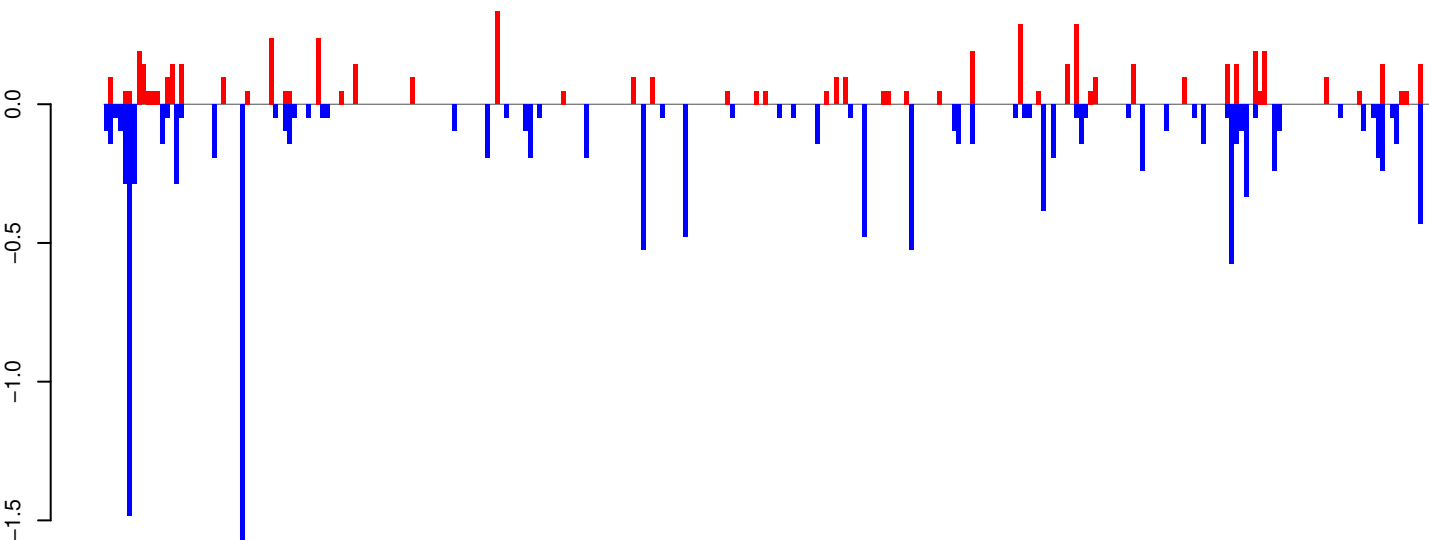

positive=6, negative=13, total=19

Window size=25, length=7026, TE@TF000218-I_ele28:1-7026

0 1000 2000 3000 4000 5000 6000 7000

AeAeg_Whole_ZIKVdr_In3_GP.18_23.rep

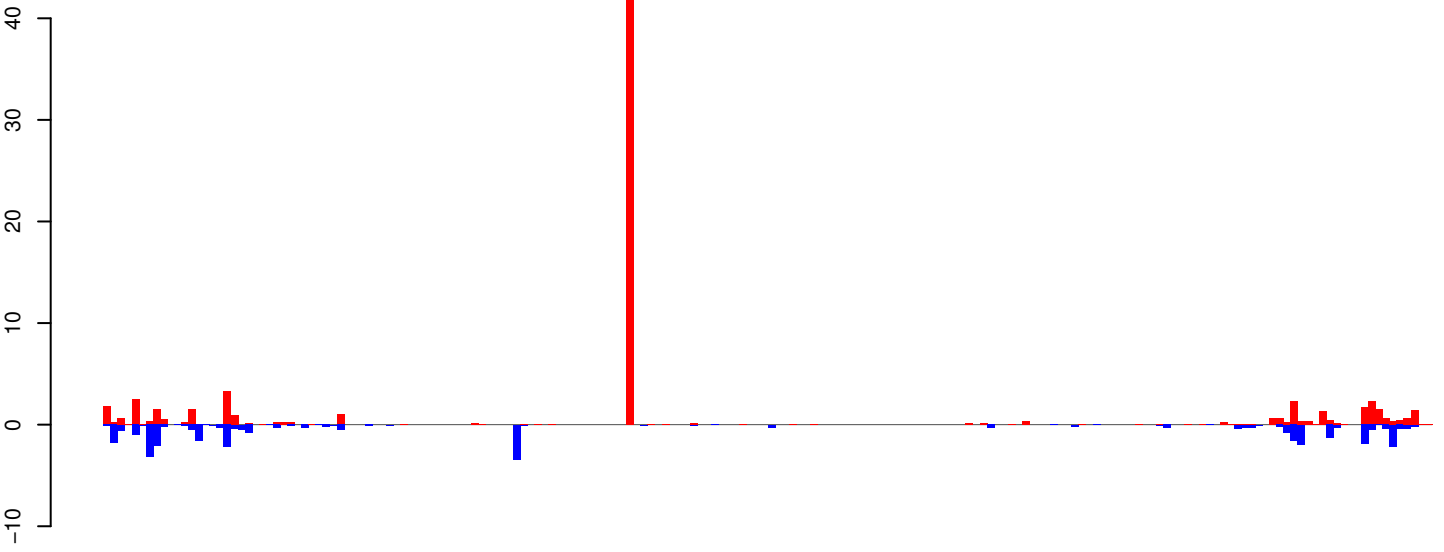

positive=78, negative=36, total=115

AeAeg_Whole_ZIKVdr_In3_GP.24_35.rep

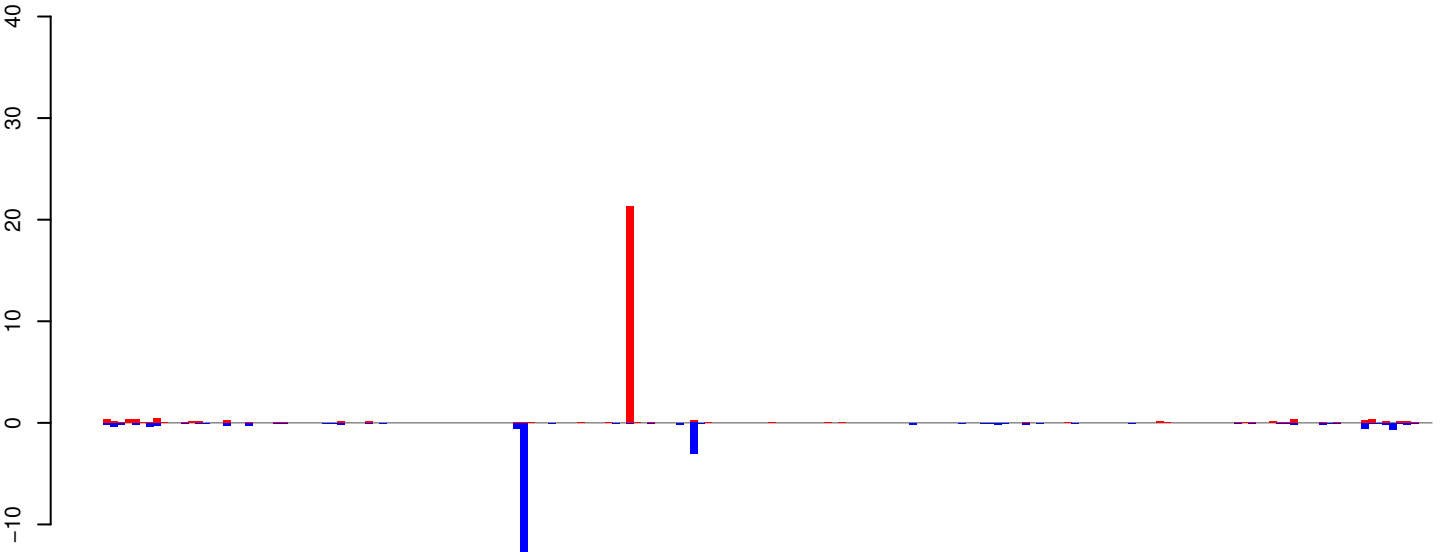

positive=28, negative=26, total=54

AeAeg_Whole_ZIKVdr_In3_GP.rep

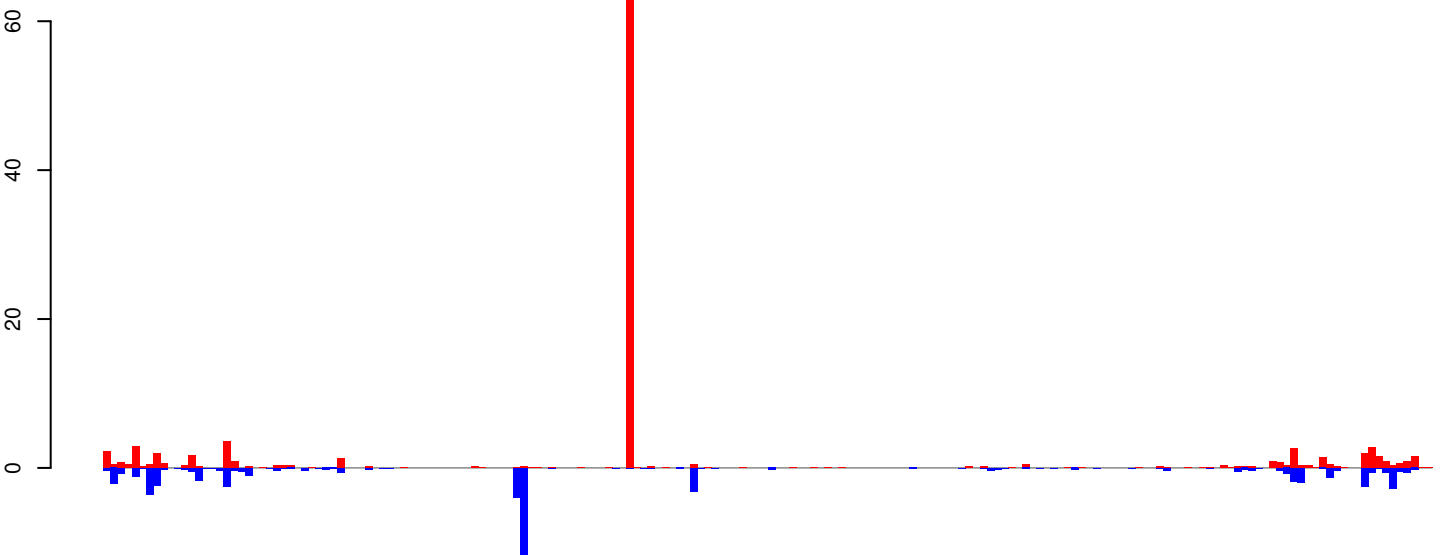

positive=106, negative=62, total=169

Window size=25, length=4680, TE@Sola2-2_AAe:1-4680

0 1000 2000 3000 4000

AeAeg_Whole_ZIKVdr_In3_GP.18_23.rep

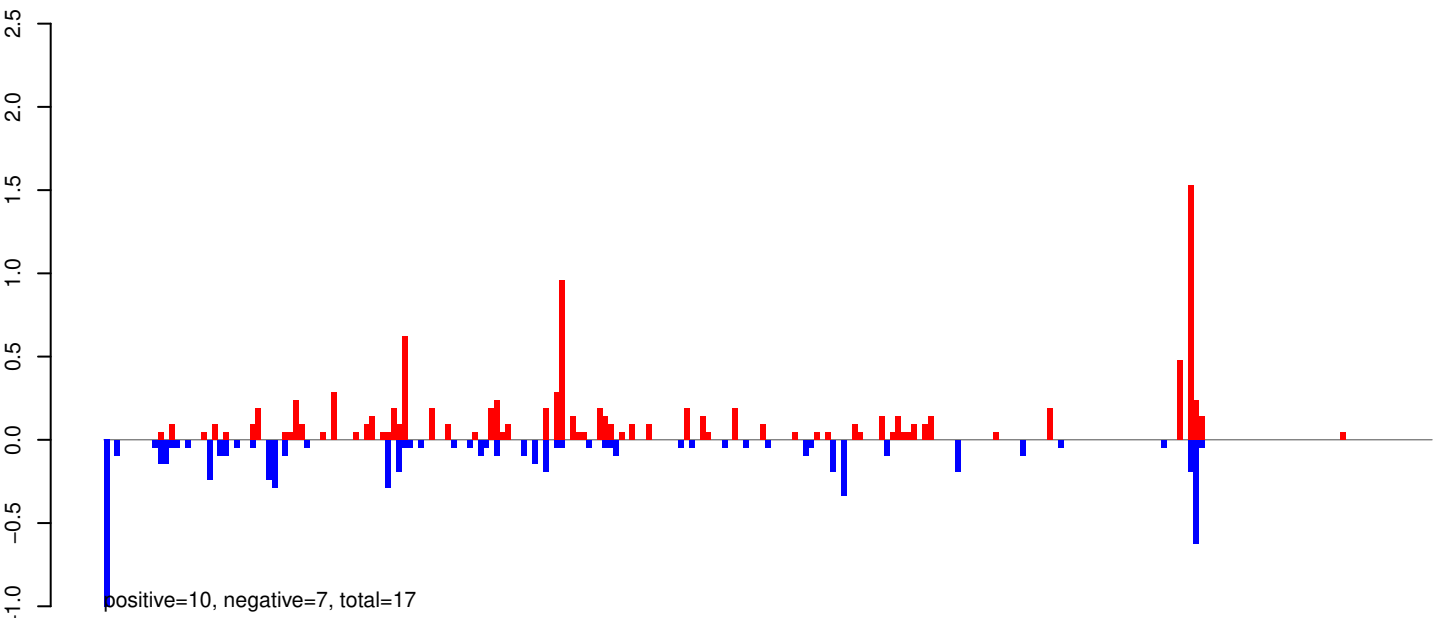

AeAeg_Whole_ZIKVdr_In3_GP.24_35.rep

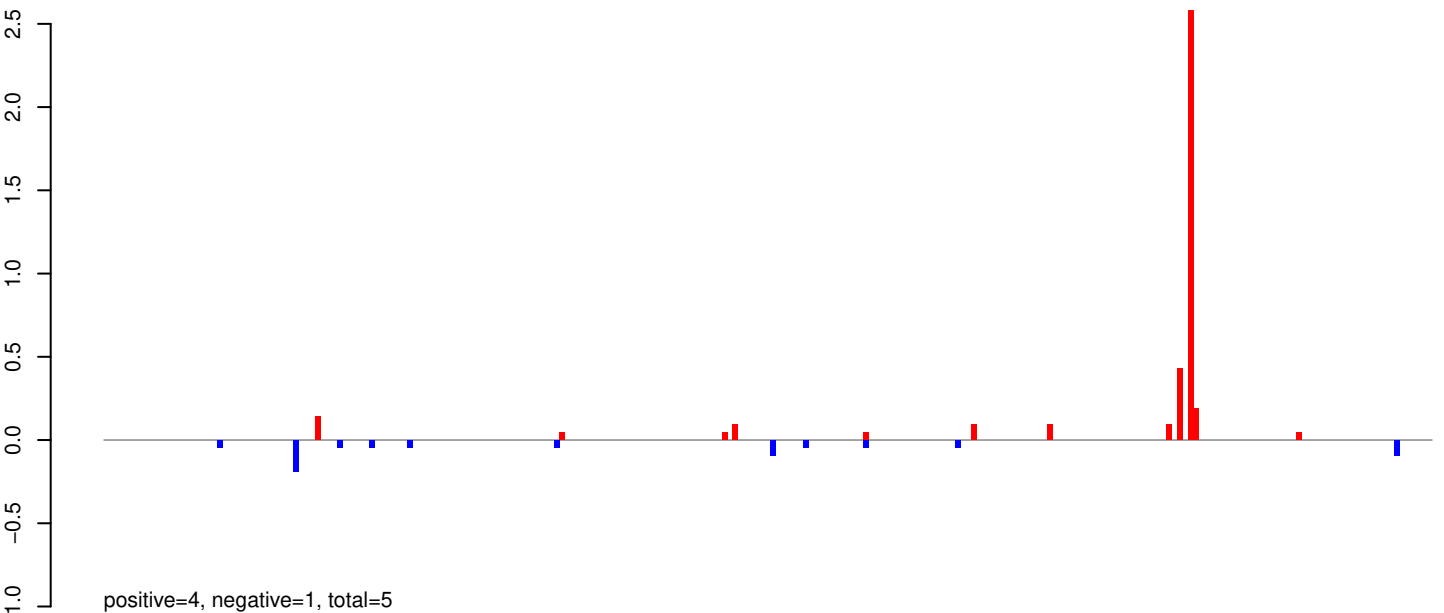

AeAeg_Whole_ZIKVdr_In3_GP.rep

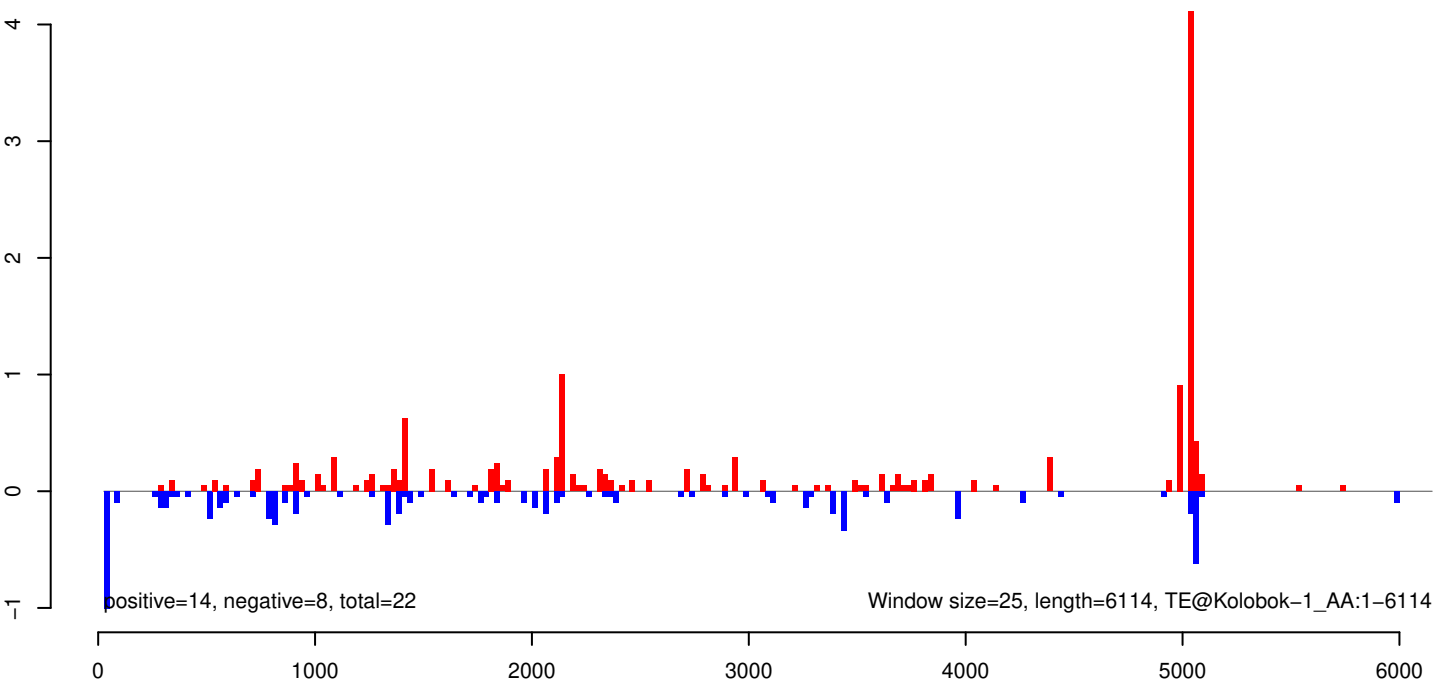

AeAeg_Whole_ZIKVdr_In3_GP.18_23.rep

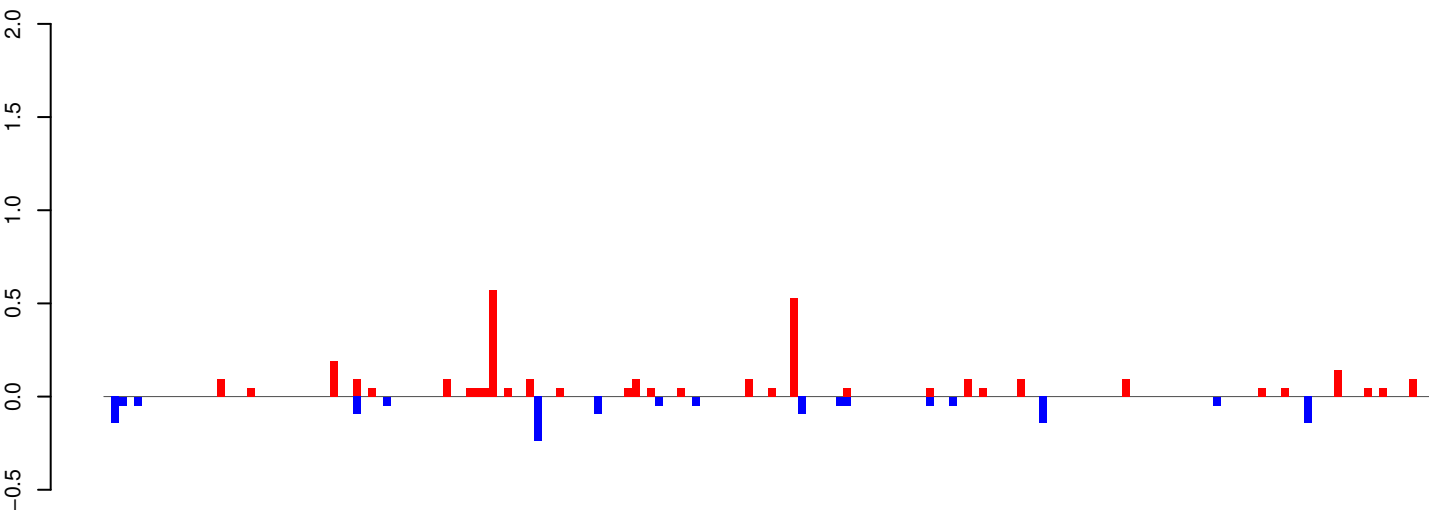

positive=3, negative=1, total=5

AeAeg_Whole_ZIKVdr_In3_GP.24_35.rep

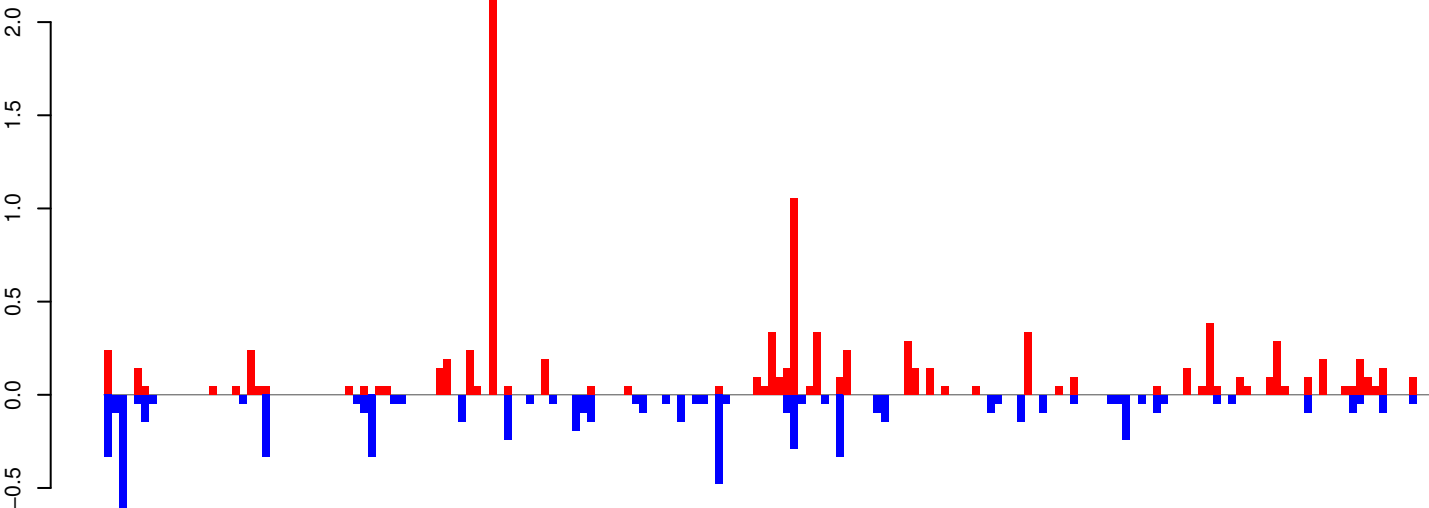

positive=10, negative=7, total=17

AeAeg_Whole_ZIKVdr_In3_GP.rep

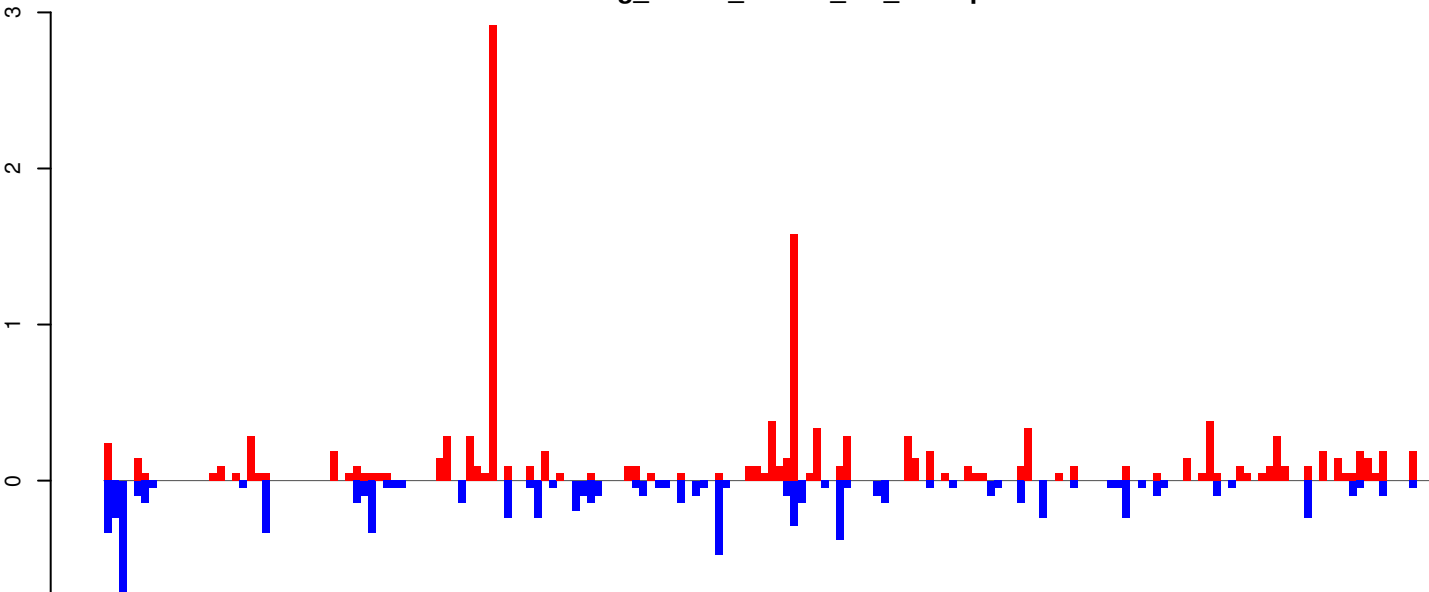

positive=13, negative=8, total=22

Window size=25, length=4380, TE@Copia-72_AA-LTR-I:1-4380

AeAeg_Whole_ZIKVdr_In3_GP.18_23.rep

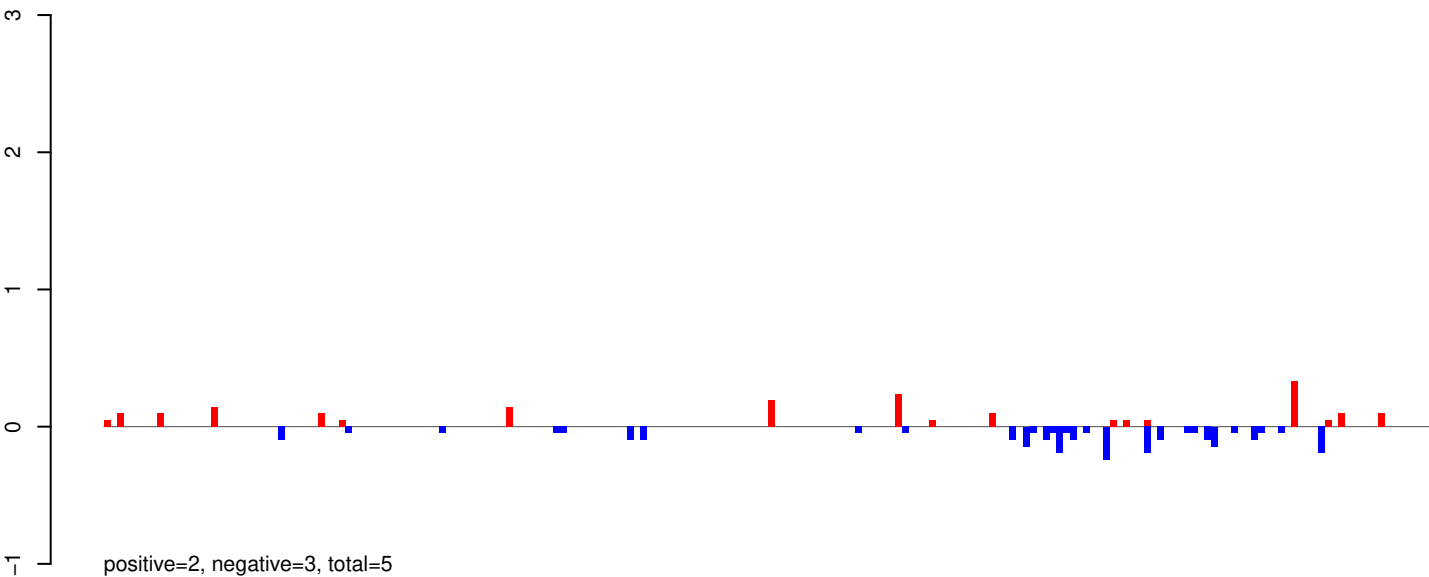

AeAeg_Whole_ZIKVdr_In3_GP.24_35.rep

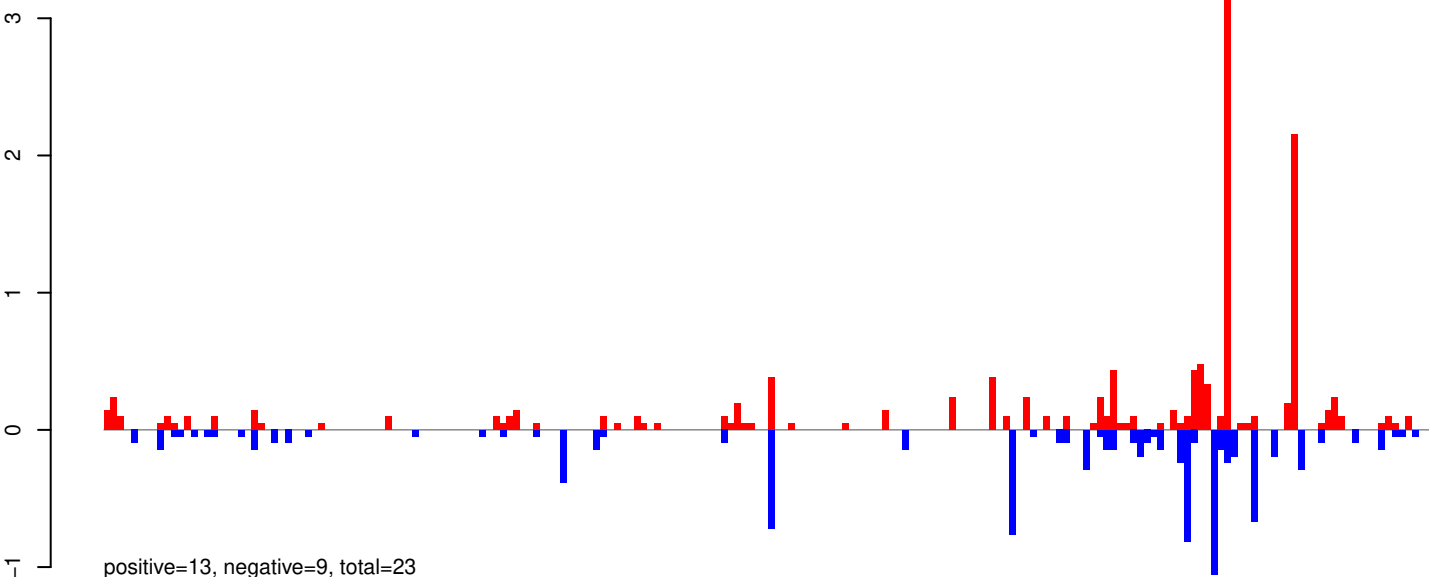

AeAeg_Whole_ZIKVdr_In3_GP.rep

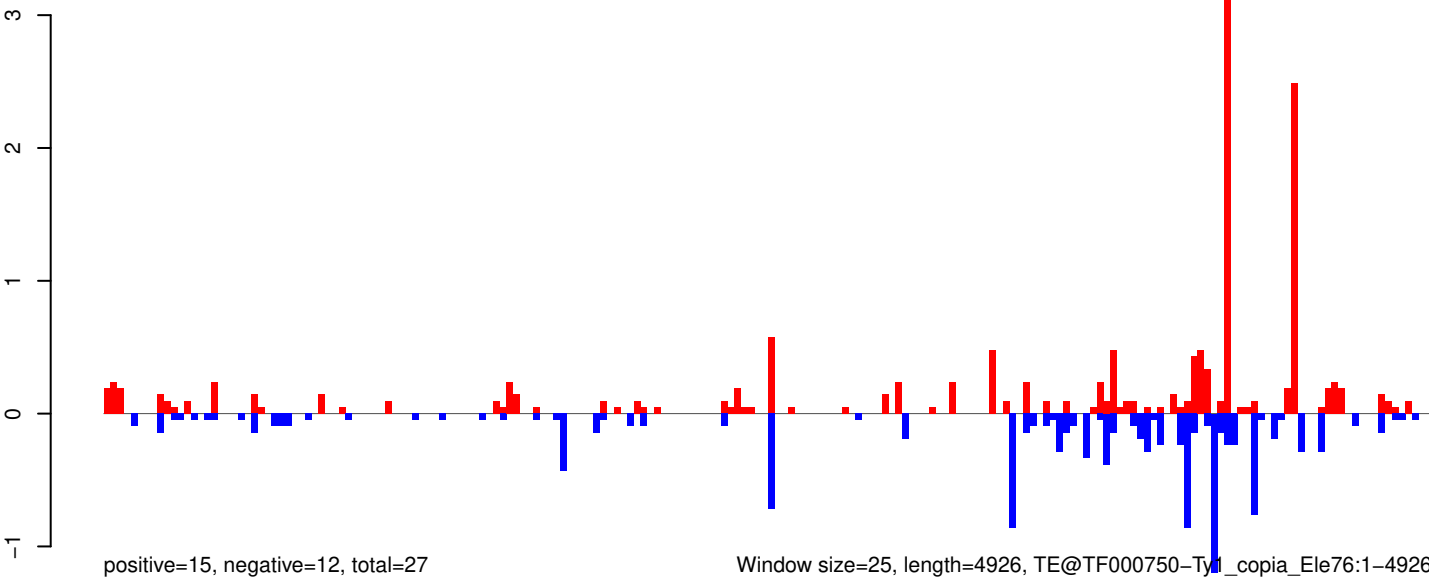

Window size=25, length=4926, TE@TF000750-Ty1_copia_Ele76:1-4926

0 1000 2000 3000 4000 5000

AeAeg_Whole_ZIKVdr_In3_GP.18_23.rep

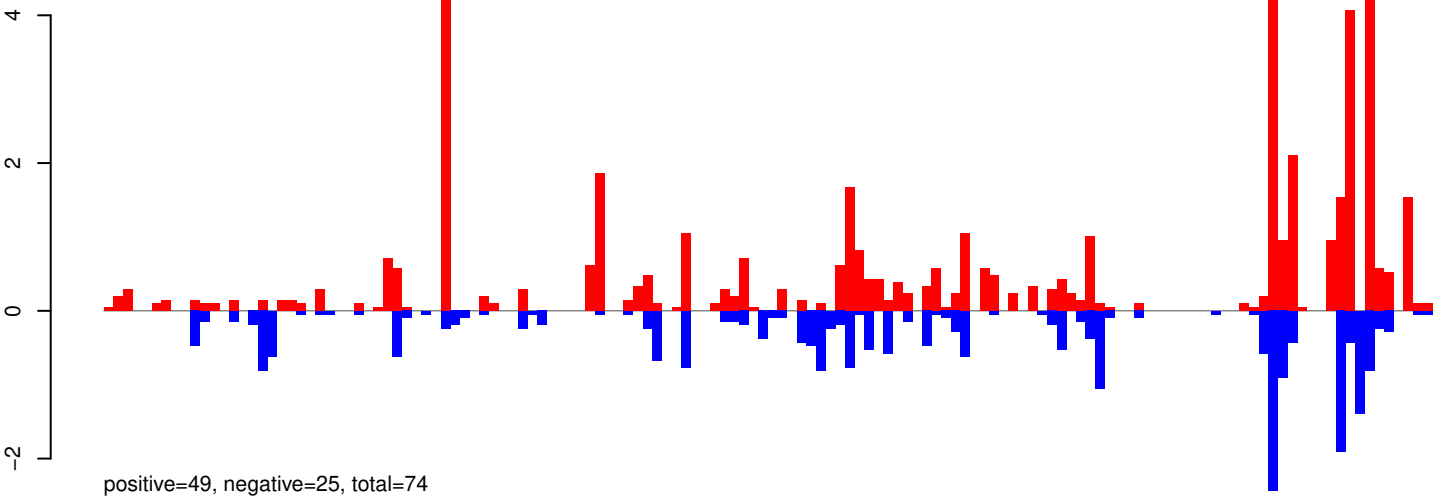

AeAeg_Whole_ZIKVdr_In3_GP.24_35.rep

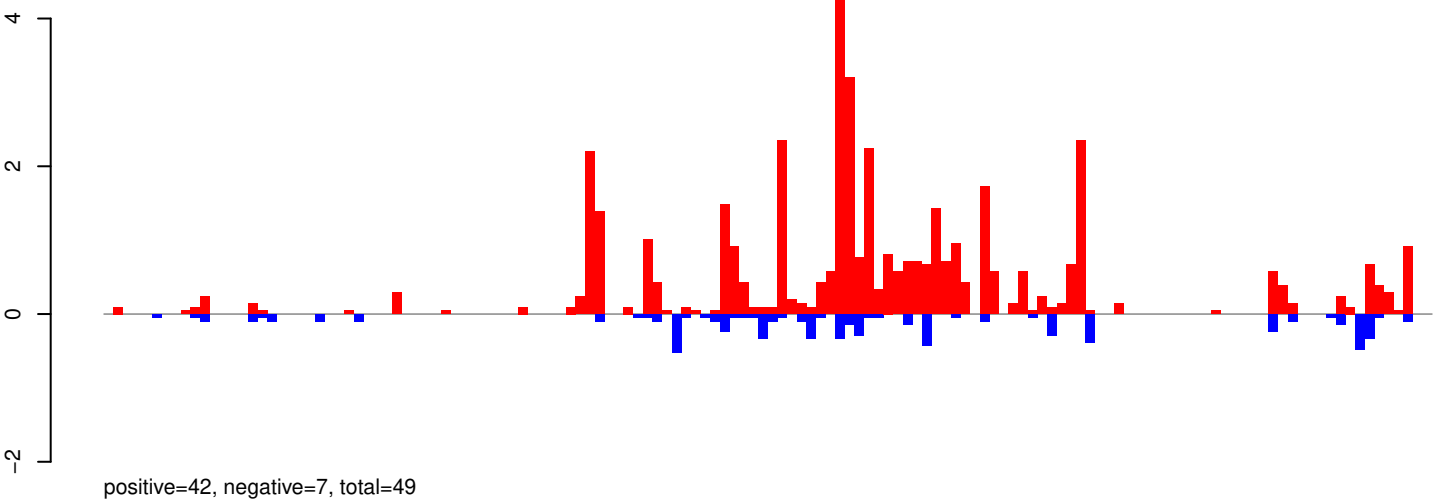

AeAeg_Whole_ZIKVdr_In3_GP.rep

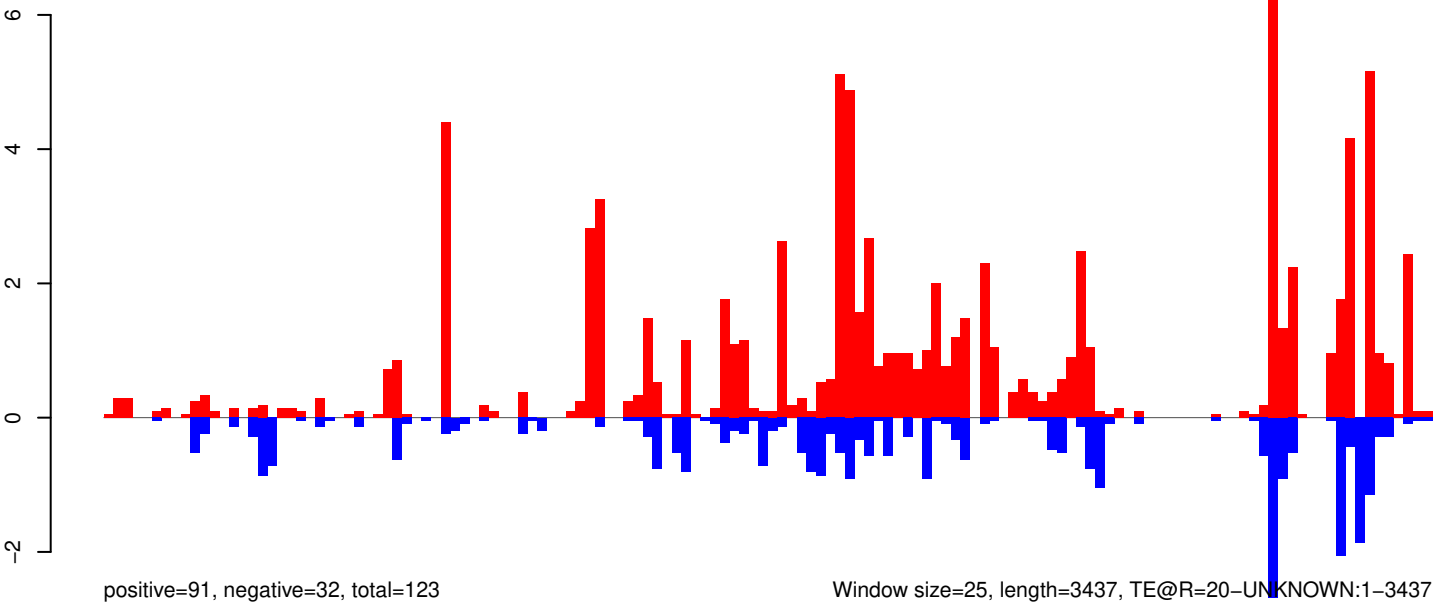

AeAeg_Whole_ZIKVdr_In3_GP.18_23.rep

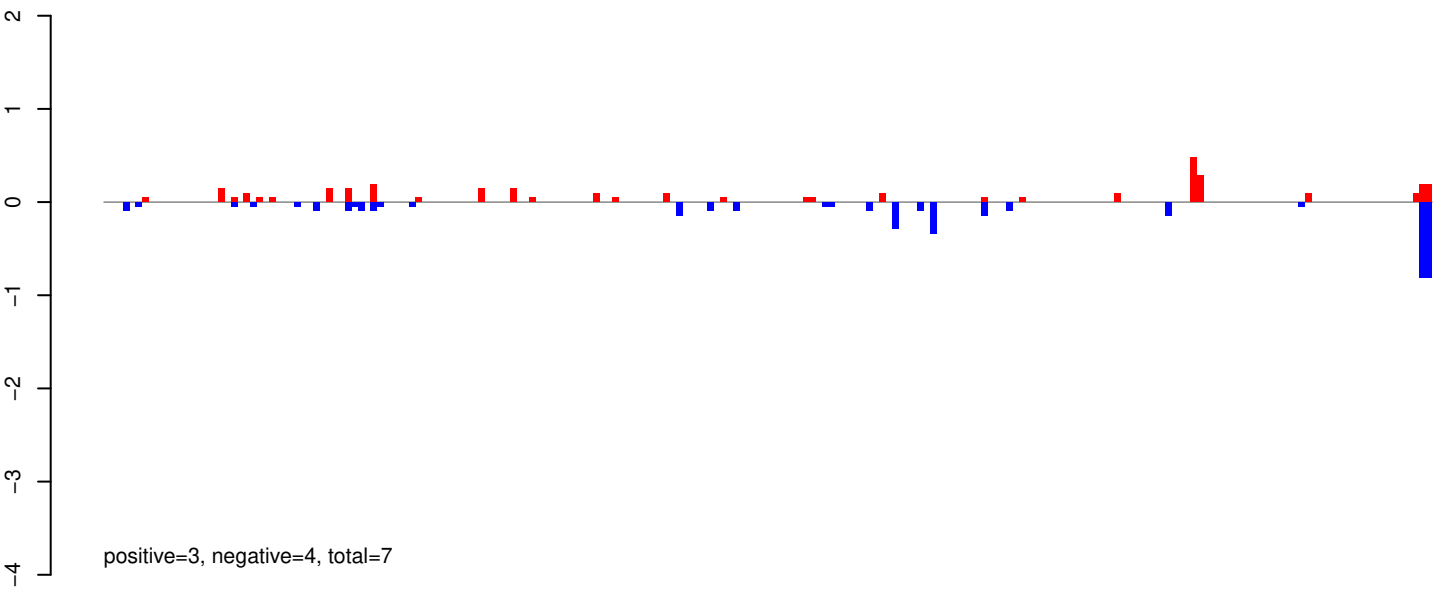

AeAeg_Whole_ZIKVdr_In3_GP.24_35.rep

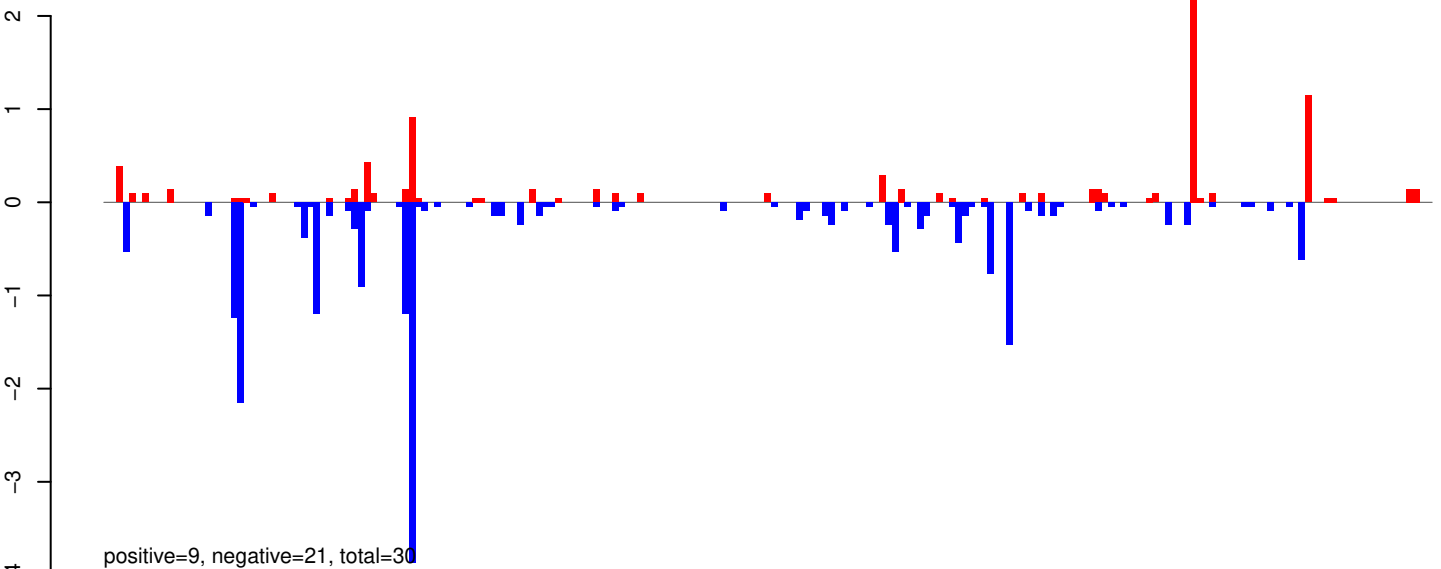

AeAeg_Whole_ZIKVdr_In3_GP.rep

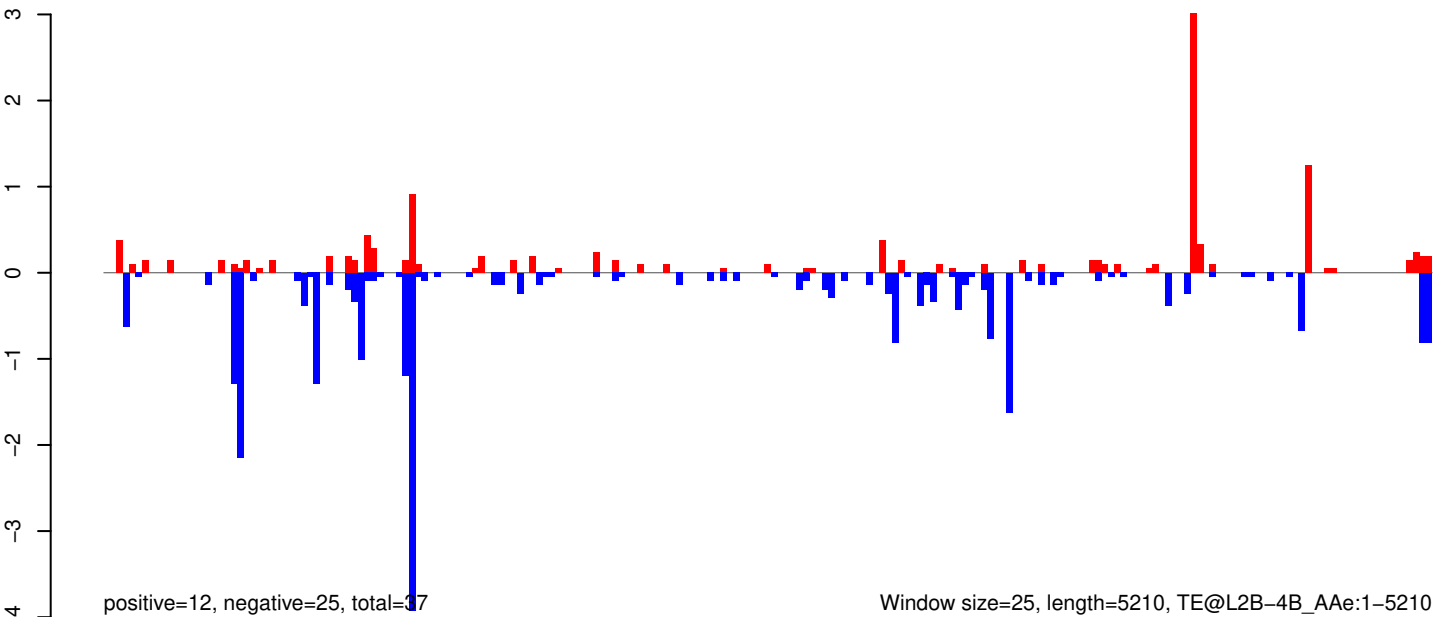

Window size=25, length=5210, TE@L2B-4B_Ae:1-5210

AeAeg_Whole_ZIKVdr_In3_GP.18_23.rep

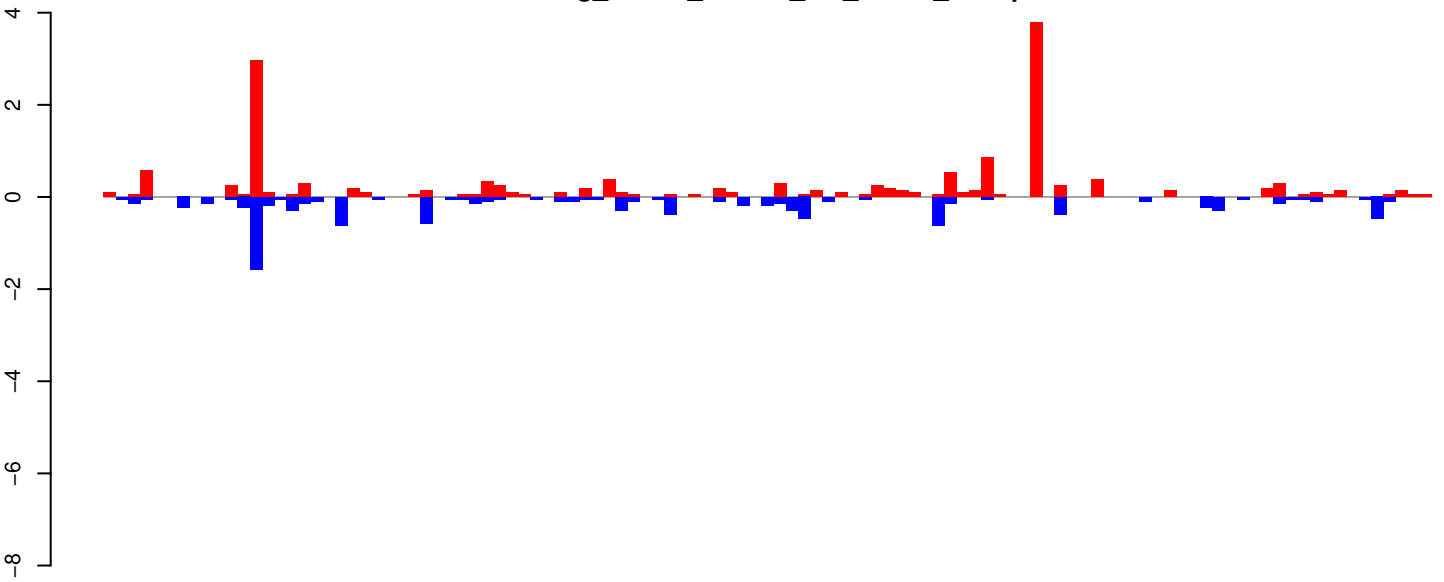

positive=16, negative=10, total=26

AeAeg_Whole_ZIKVdr_In3_GP.24_35.rep

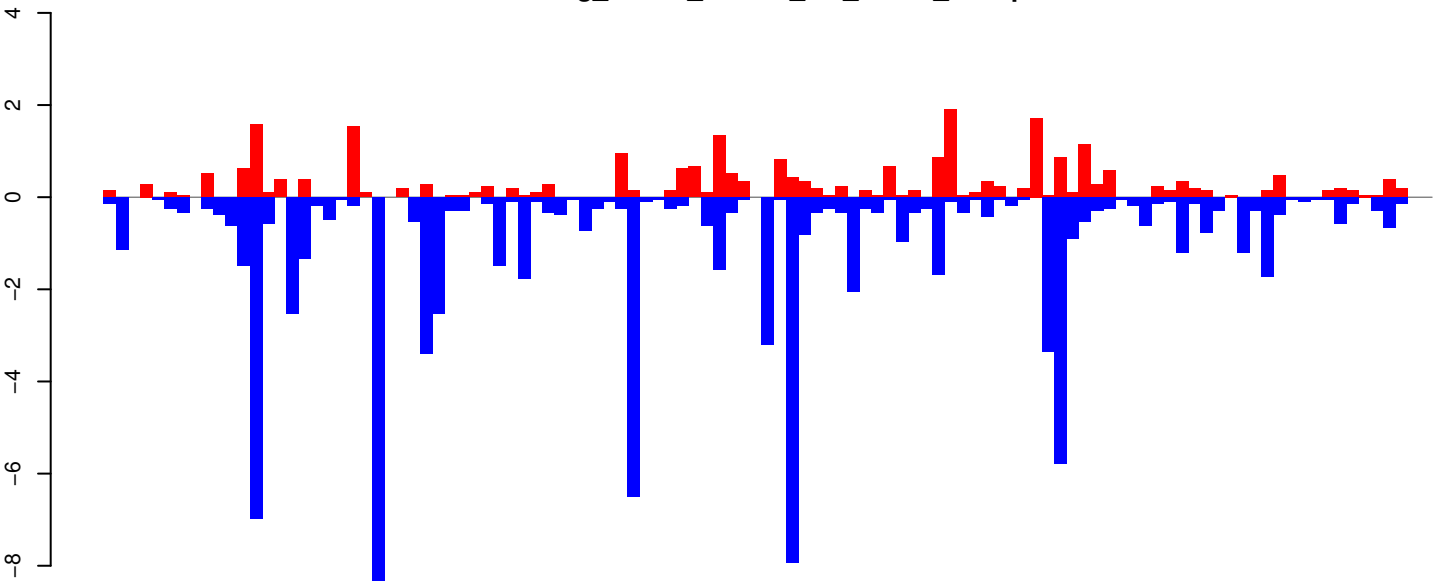

positive=27, negative=89, total=115

AeAeg_Whole_ZIKVdr_In3_GP.rep

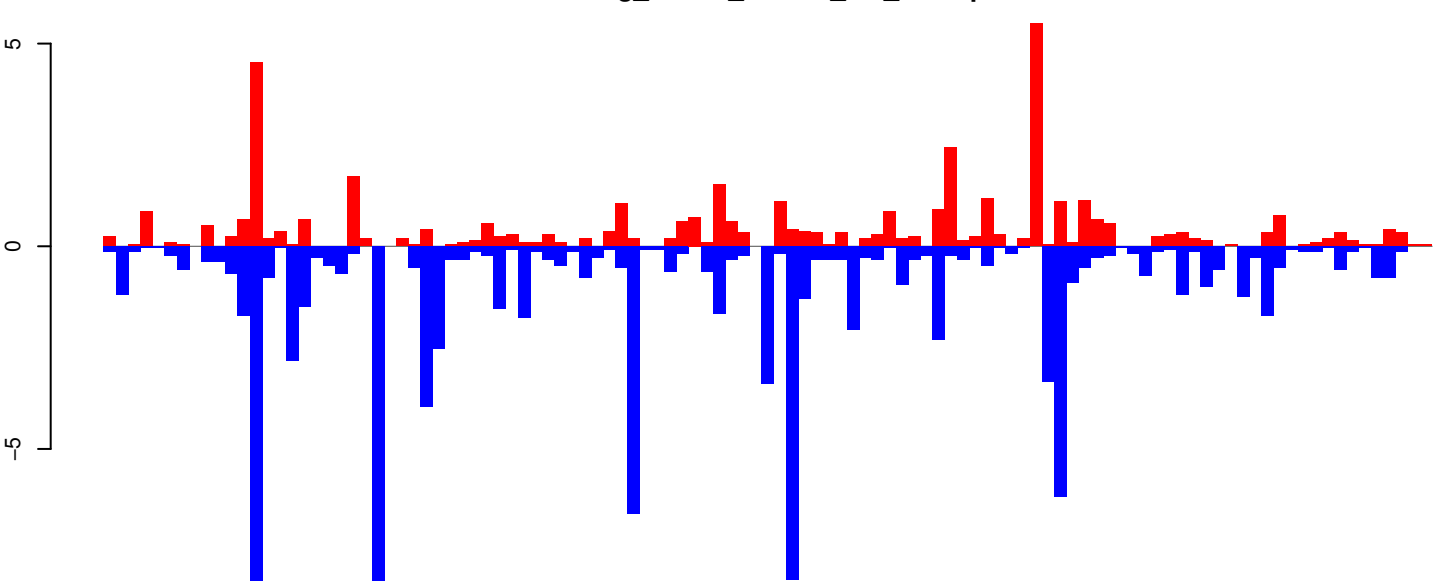

positive=42, negative=99, total=141

Window size=25, length=2706, TE@R=1387-UNKNOWN:1-2706

0 500 1000 1500 2000 2500

AeAeg_Whole_ZIKVdr_In3_GP.18_23.rep

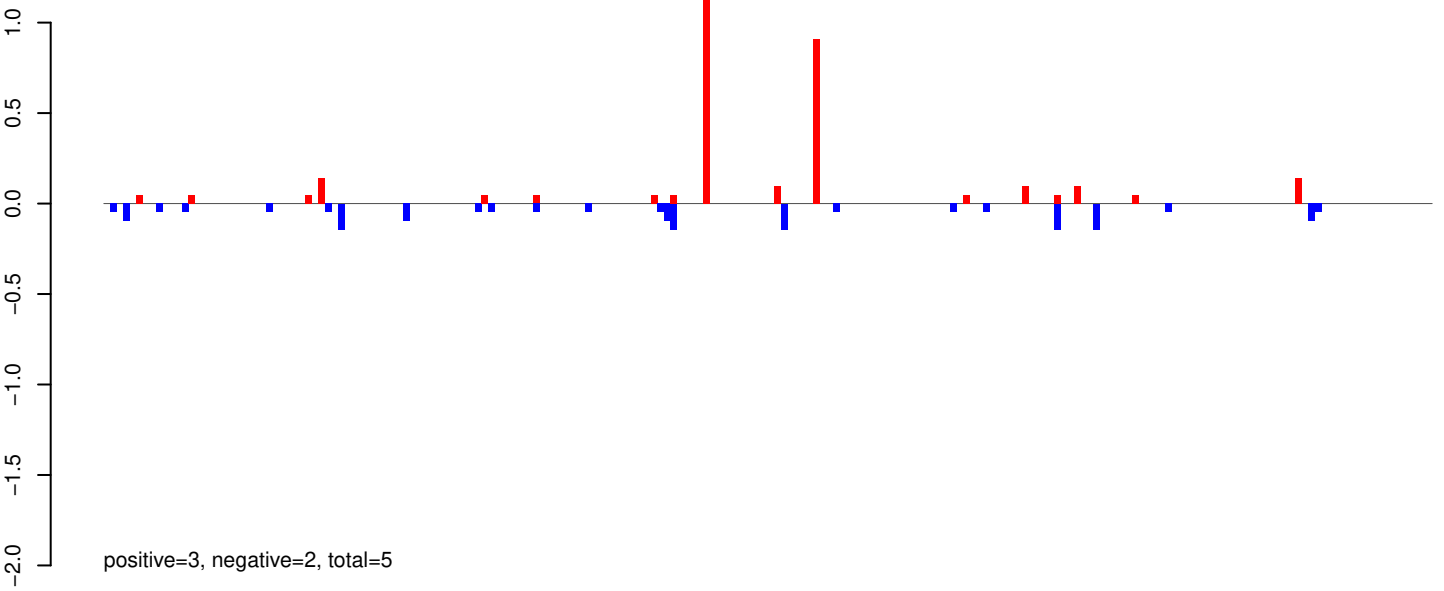

AeAeg_Whole_ZIKVdr_In3_GP.24_35.rep

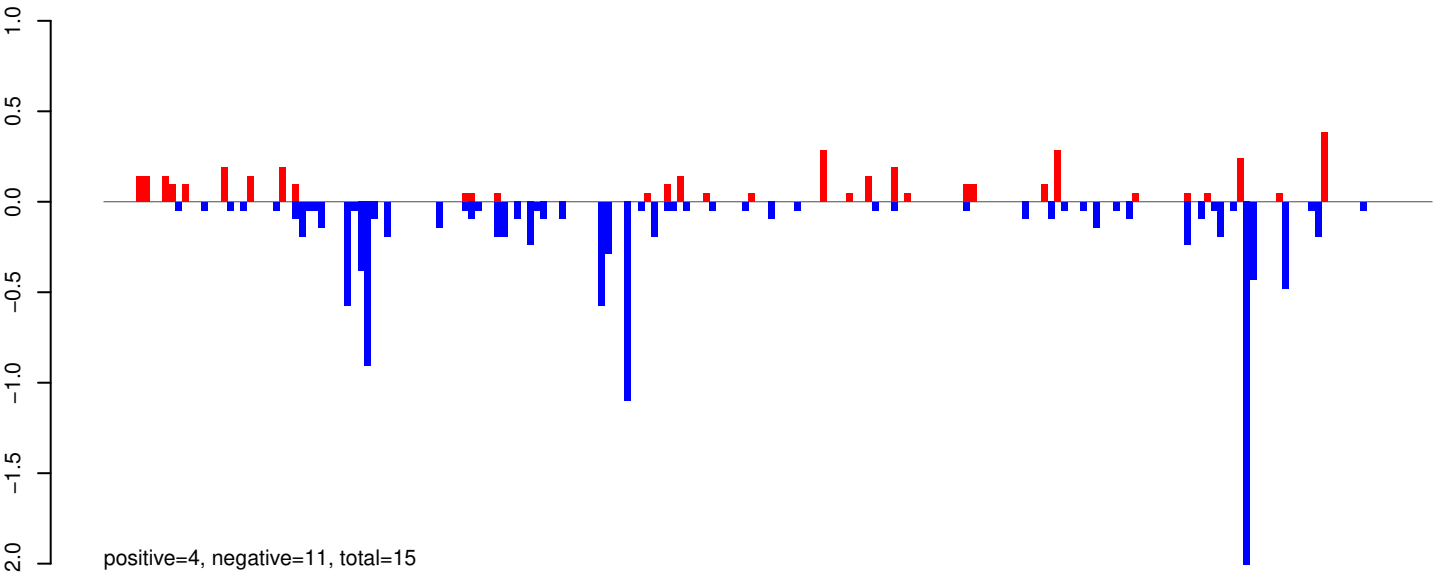

AeAeg_Whole_ZIKVdr_In3_GP.rep

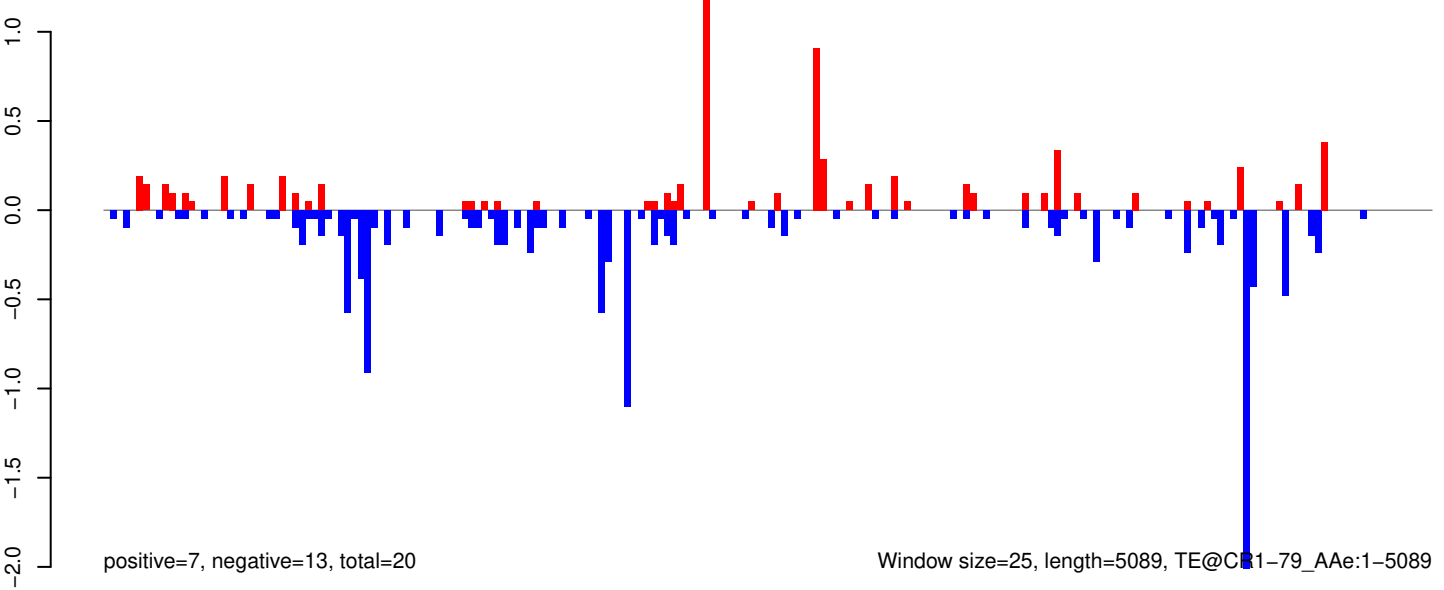

AeAeg_Whole_ZIKVdr_In3_GP.18_23.rep

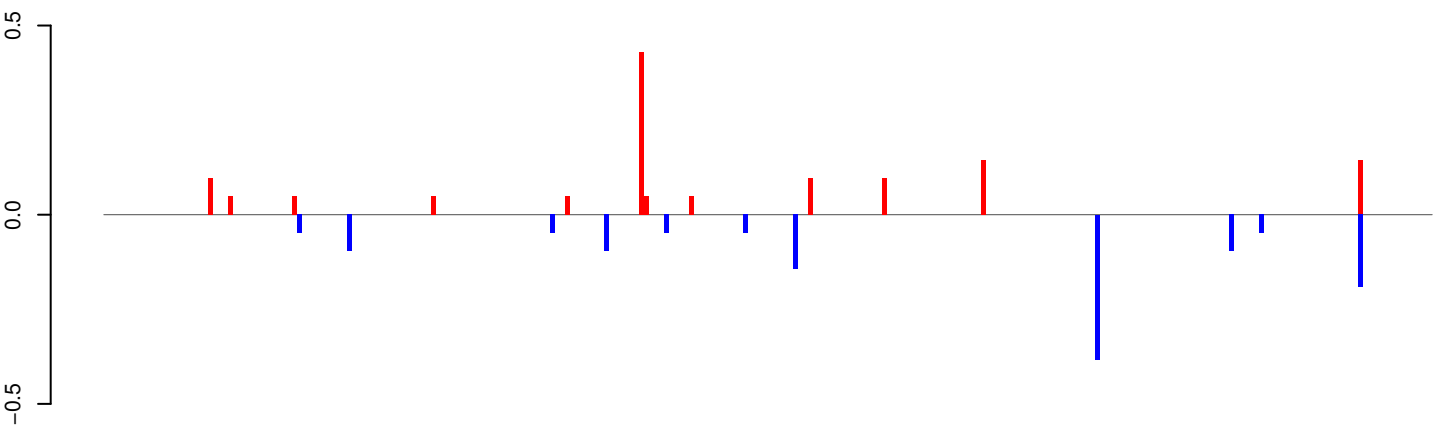

positive=1, negative=1, total=3

AeAeg_Whole_ZIKVdr_In3_GP.24_35.rep

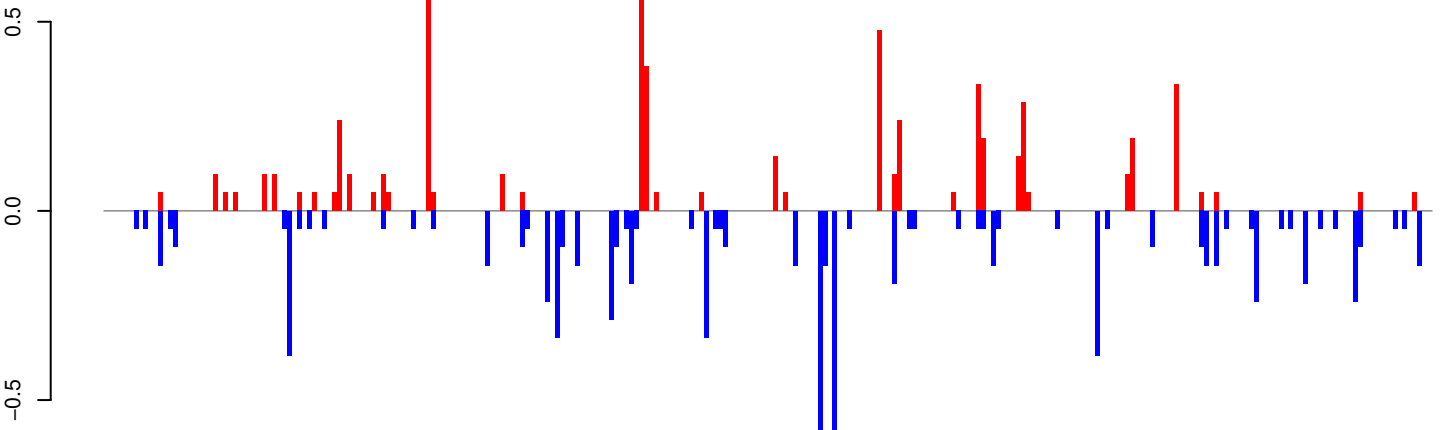

positive=6, negative=8, total=14

AeAeg_Whole_ZIKVdr_In3_GP.rep

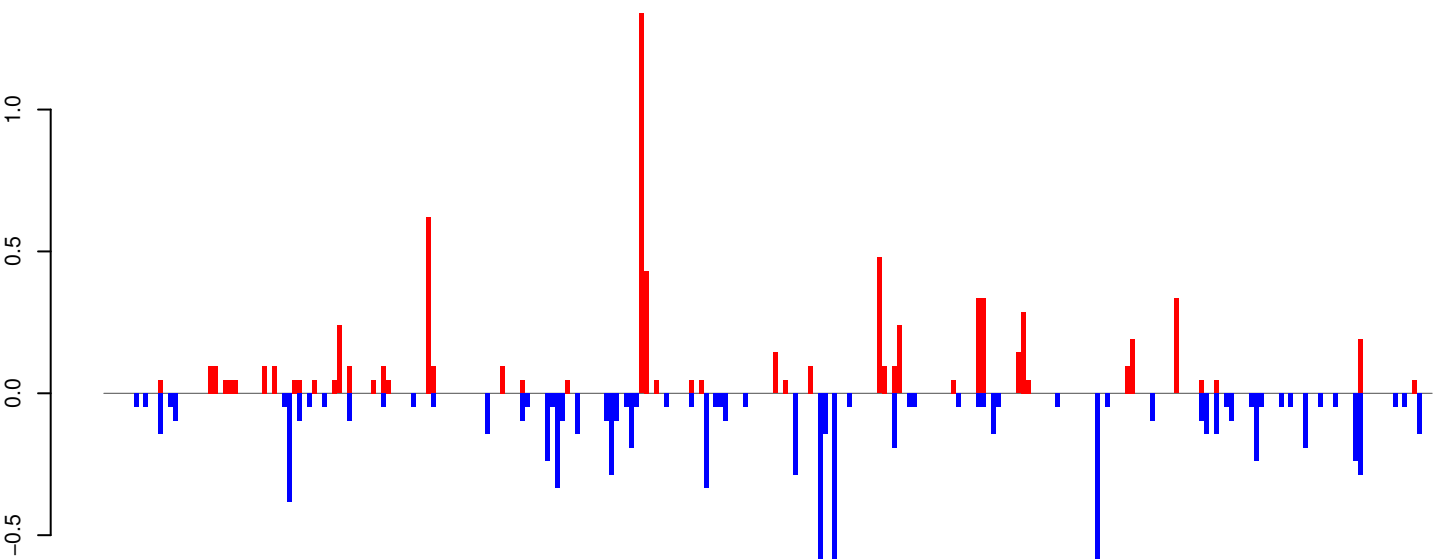

positive=7, negative=9, total=17

Window size=25, length=6697, TE@TF000406-Pao_Bel_Ele56:1-6697

0 1000 2000 3000 4000 5000 6000

AeAeg_Whole_ZIKVdr_In3_GP.18_23.rep

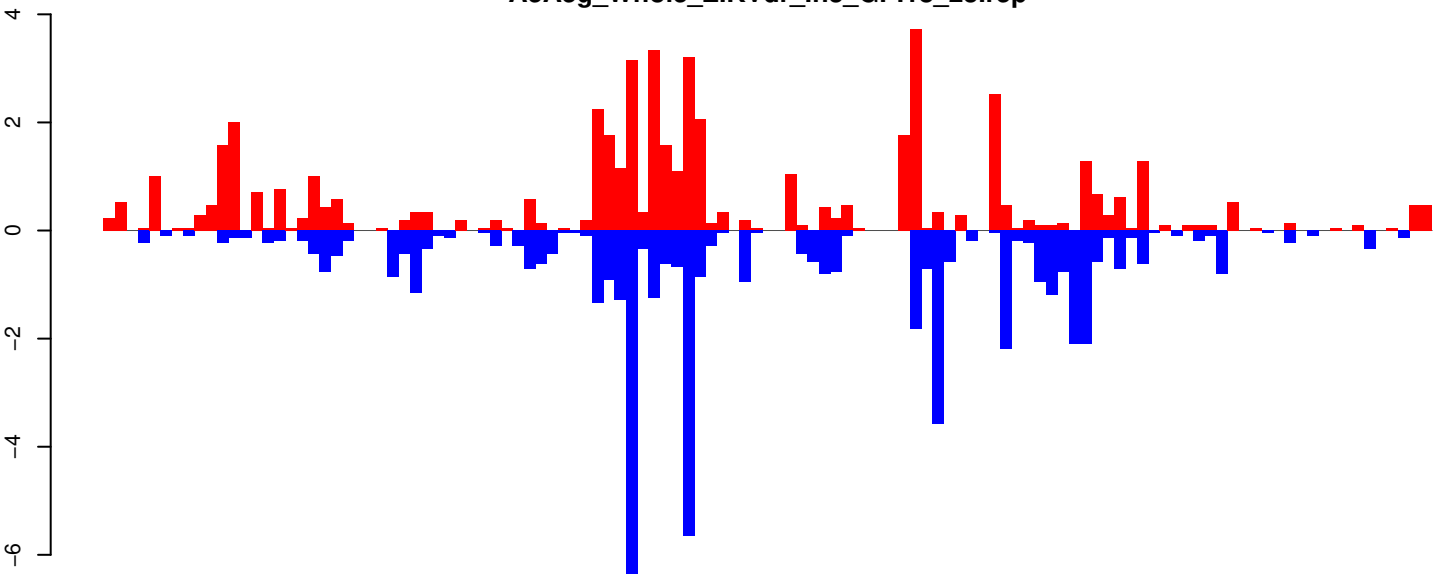

positive=52, negative=53, total=105

AeAeg_Whole_ZIKVdr_In3_GP.24_35.rep

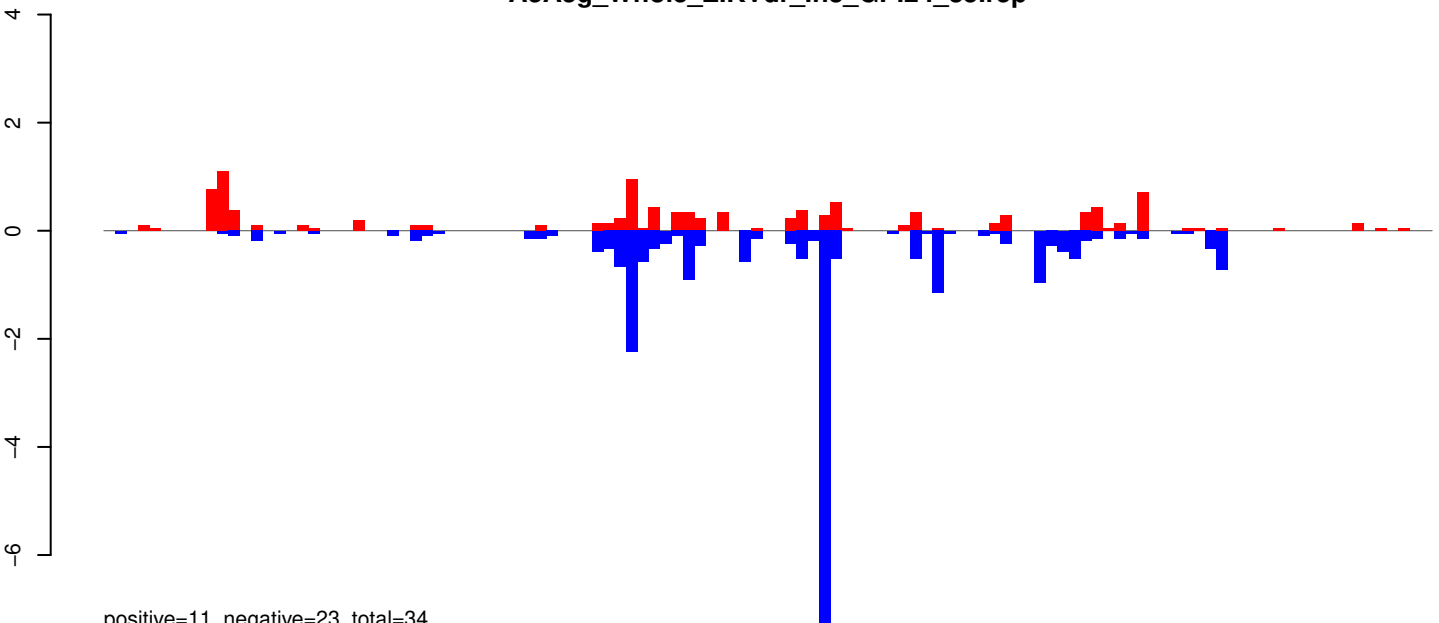

positive=11, negative=23, total=34

AeAeg_Whole_ZIKVdr_In3_GP.rep

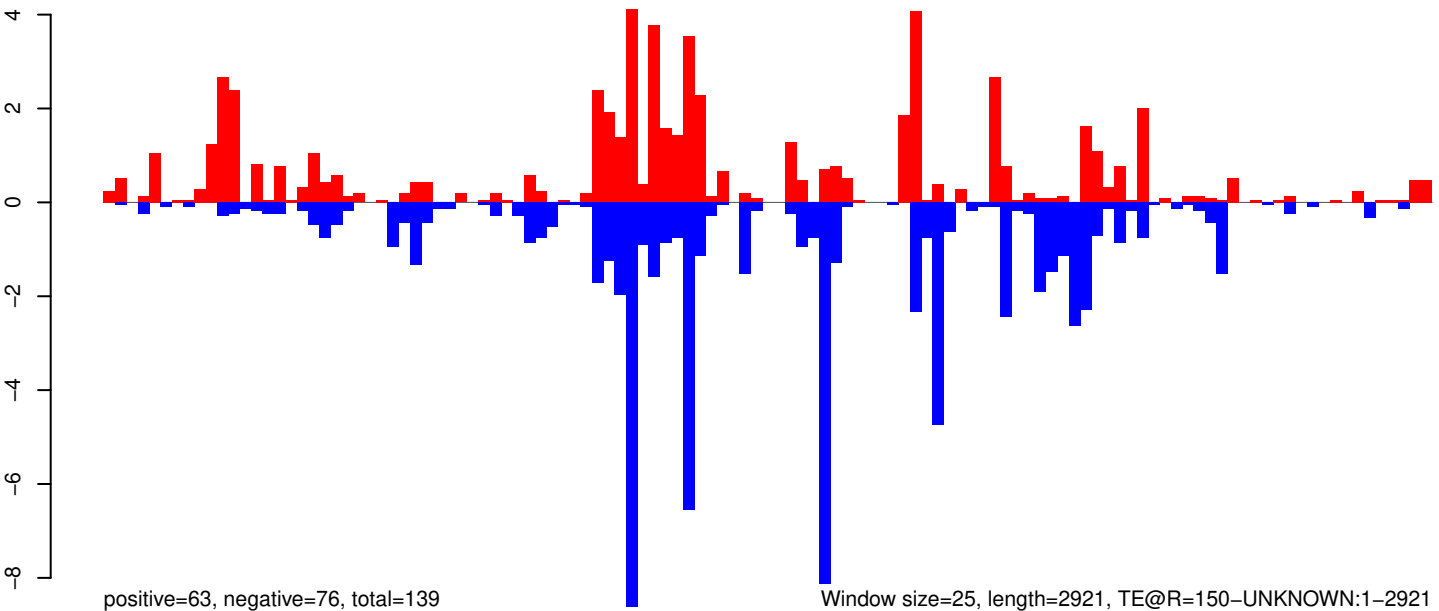

positive=63, negative=76, total=139

Window size=25, length=2921, TE@R=150-UNKNOWN:1-2921

0 500 1000 1500 2000 2500 3000

AeAeg_Whole_ZIKVdr_In3_GP.18_23.rep

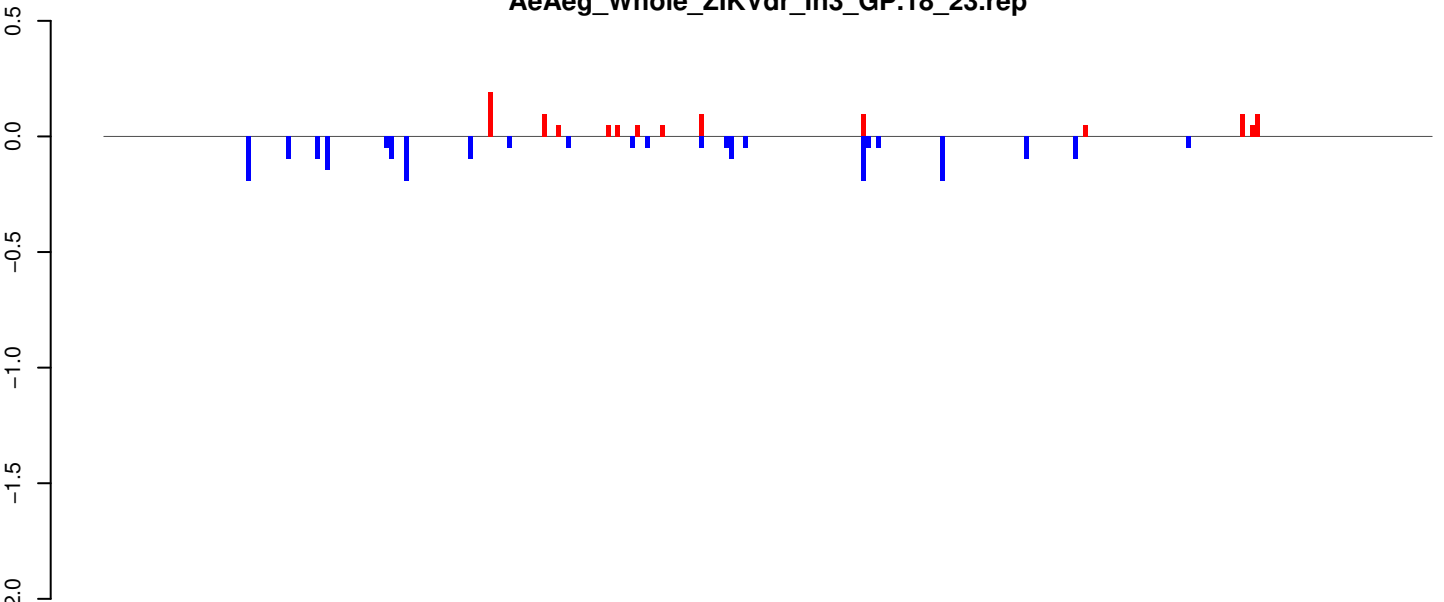

AeAeg_Whole_ZIKVdr_In3_GP.24_35.rep

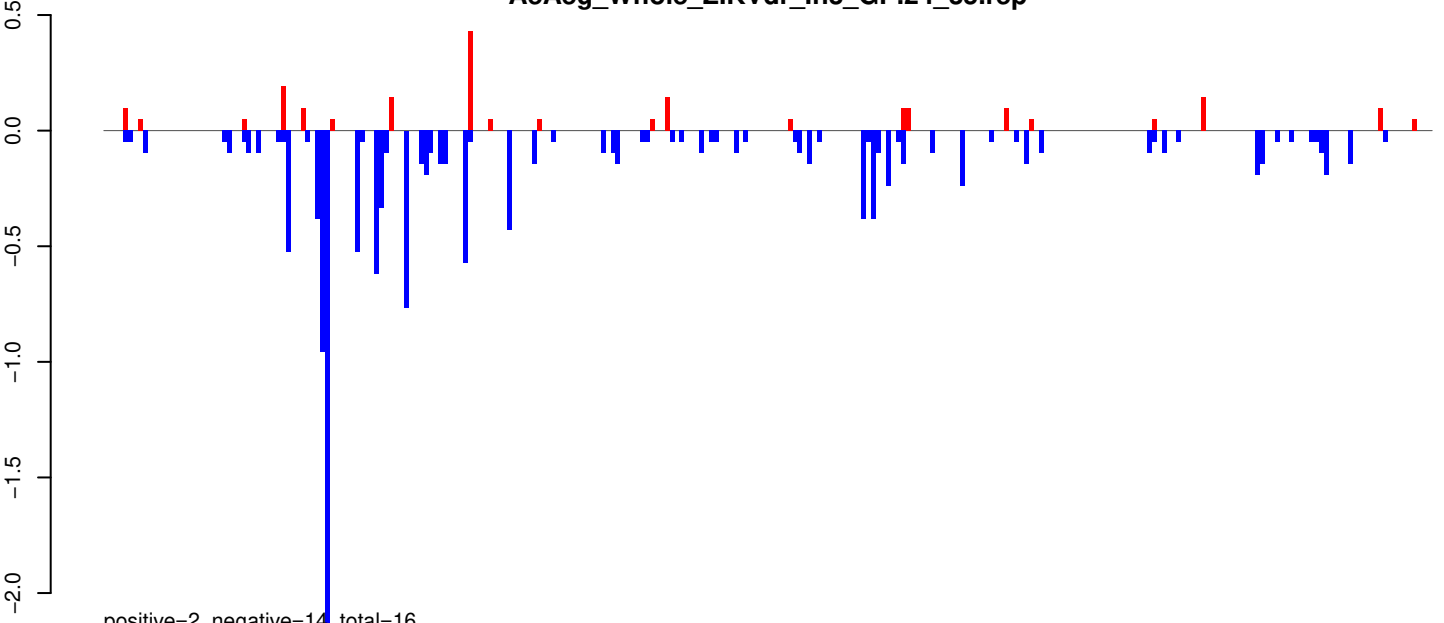

AeAeg_Whole_ZIKVdr_In3_GP.rep

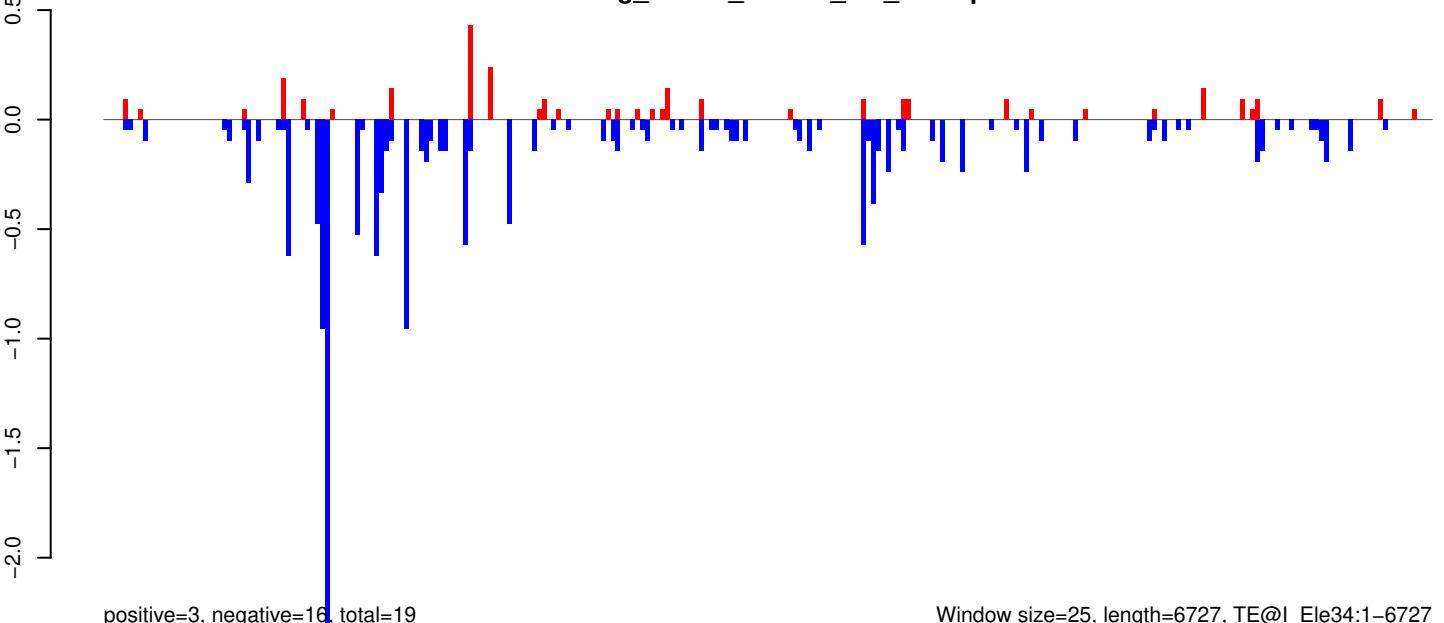

Window size=25, length=6727, TE@I_Ele34:1-6727

0 1000 2000 3000 4000 5000 6000 7000

AeAeg_Whole_ZIKVdr_In3_GP.18_23.rep

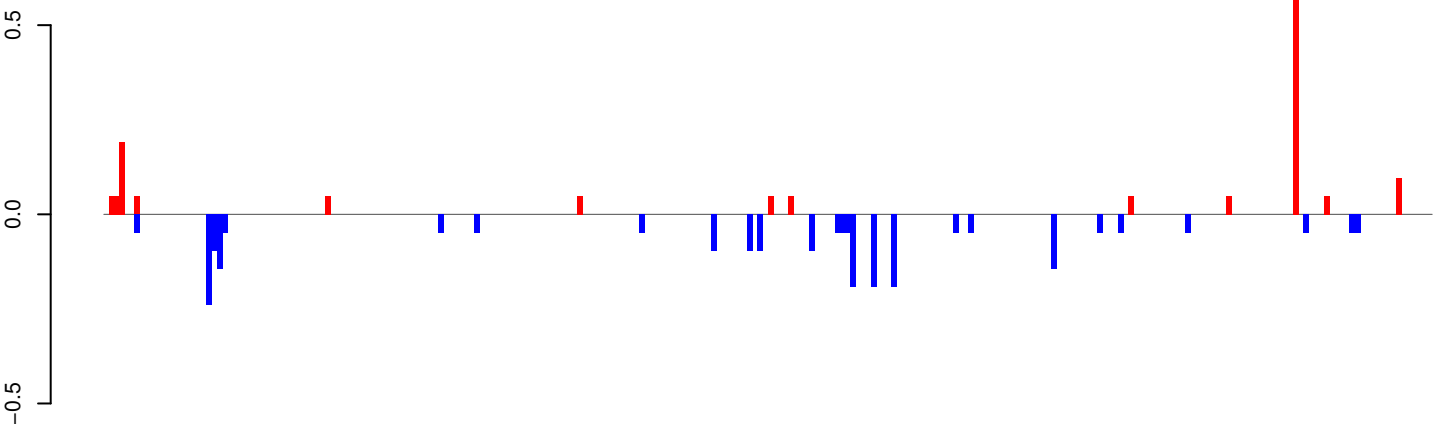

positive=1, negative=2, total=4

AeAeg_Whole_ZIKVdr_In3_GP.24_35.rep

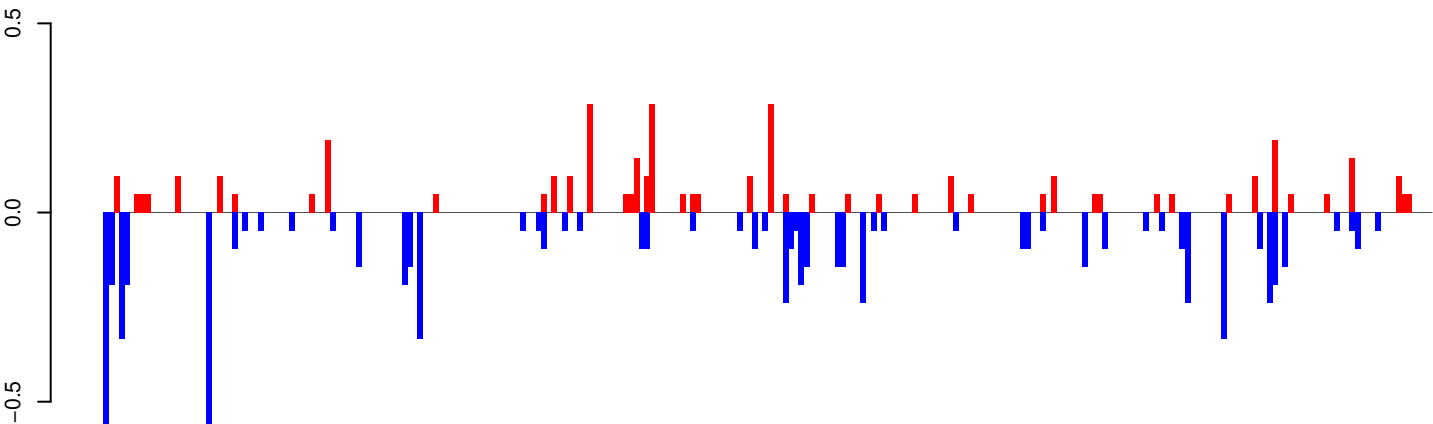

positive=4, negative=8, total=11

AeAeg_Whole_ZIKVdr_In3_GP.rep

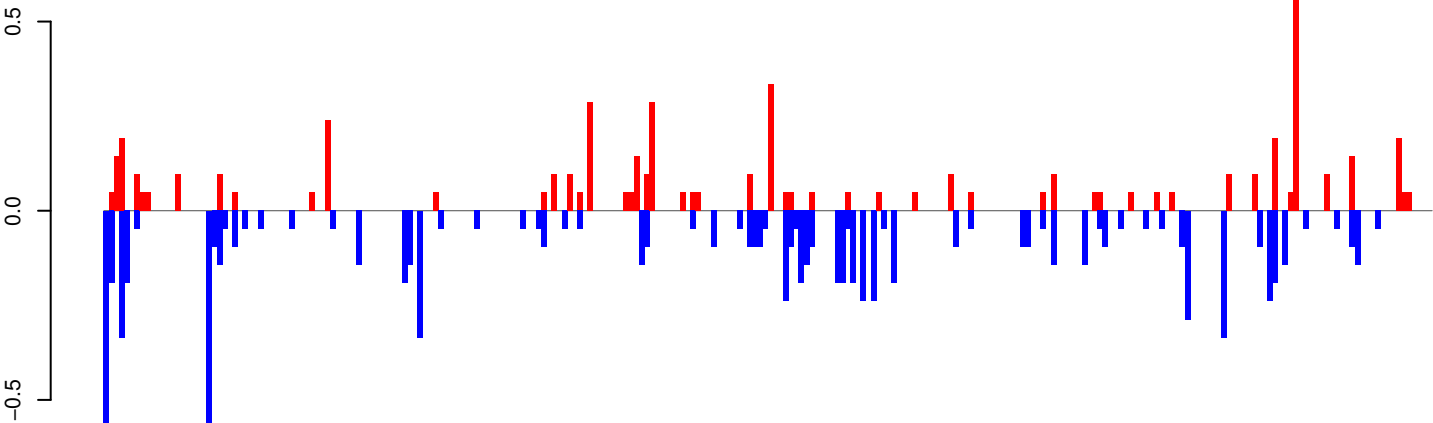

positive=5, negative=10, total=15

Window size=25, length=6428, TE@BEL-98_AA-LTR-I:1-6428

0 1000 2000 3000 4000 5000 6000

AeAeg_Whole_ZIKVdr_In3_GP.18_23.rep

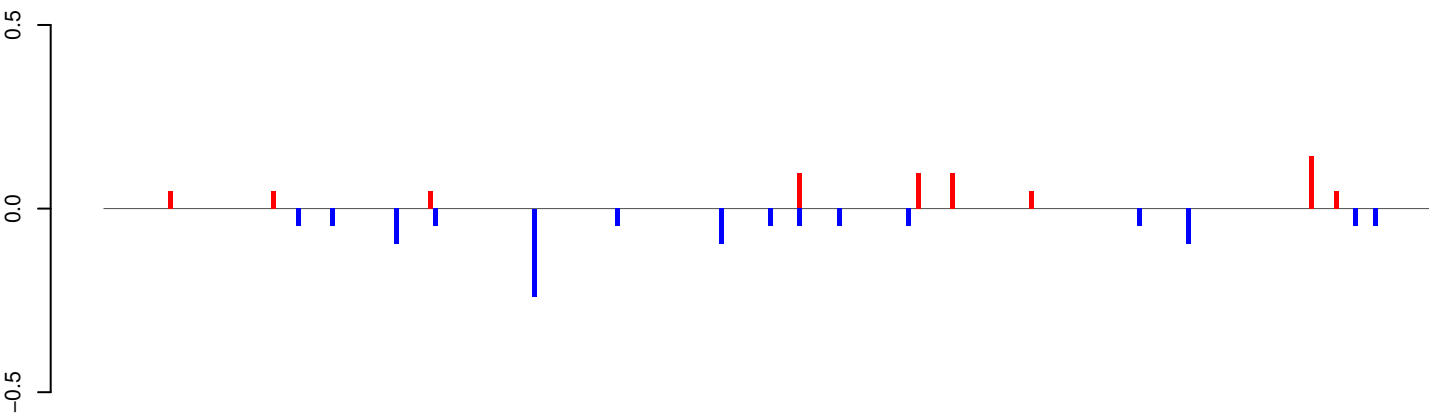

positive=1, negative=1, total=2

AeAeg_Whole_ZIKVdr_In3_GP.24_35.rep

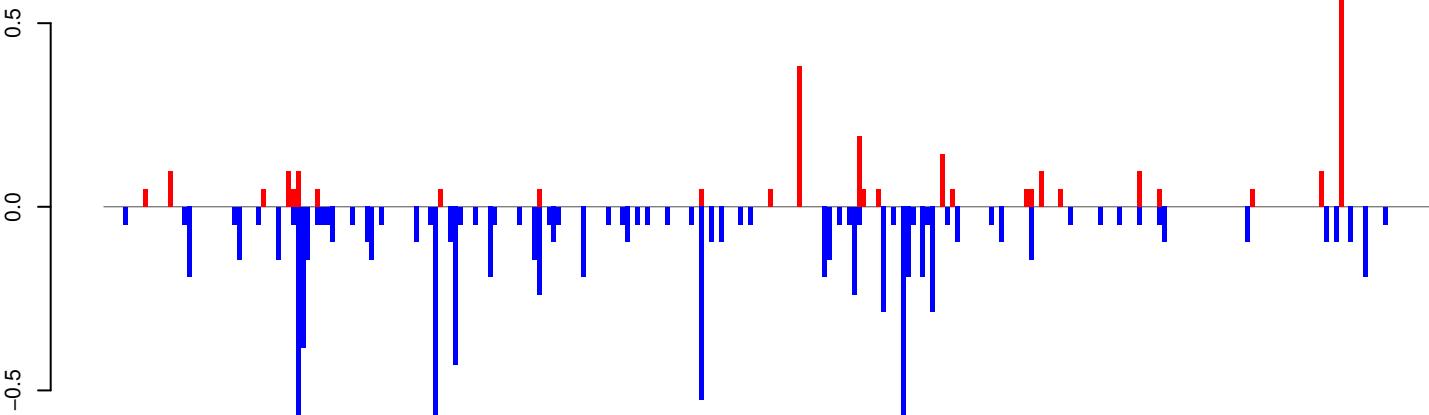

positive=3, negative=10, total=13

AeAeg_Whole_ZIKVdr_In3_GP.rep

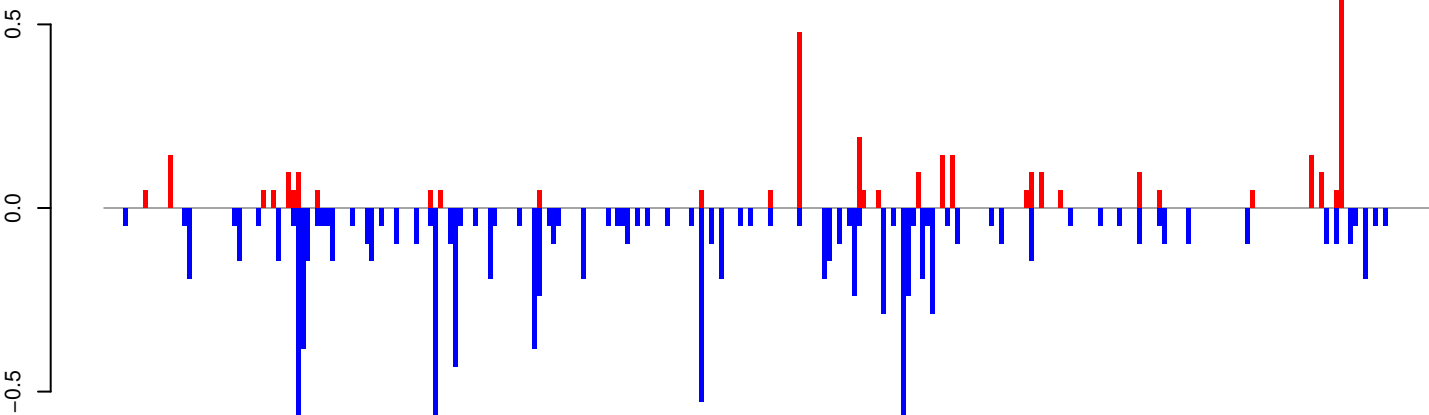

positive=4, negative=11, total=15

Window size=25, length=6747, TE@I-49_AAe:1-6747

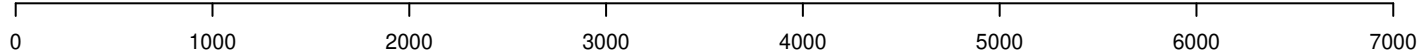

AeAeg_Whole_ZIKVdr_In3_GP.18_23.rep

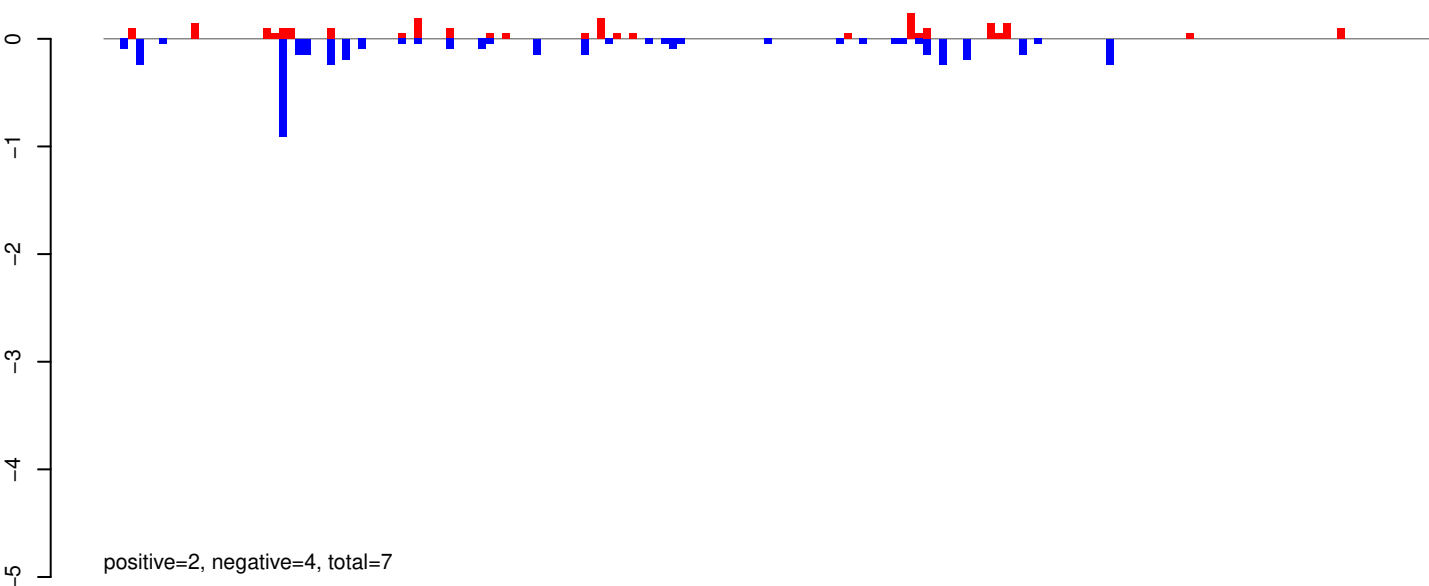

AeAeg_Whole_ZIKVdr_In3_GP.24_35.rep

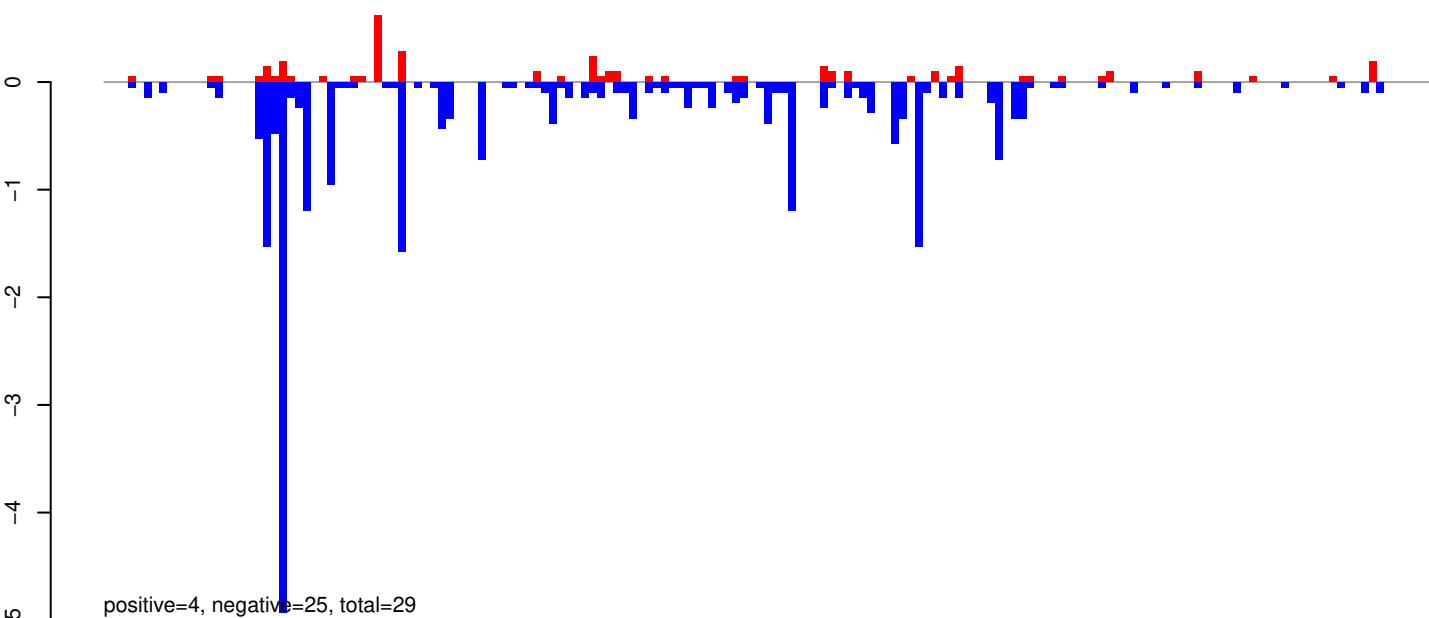

AeAeg_Whole_ZIKVdr_In3_GP.rep

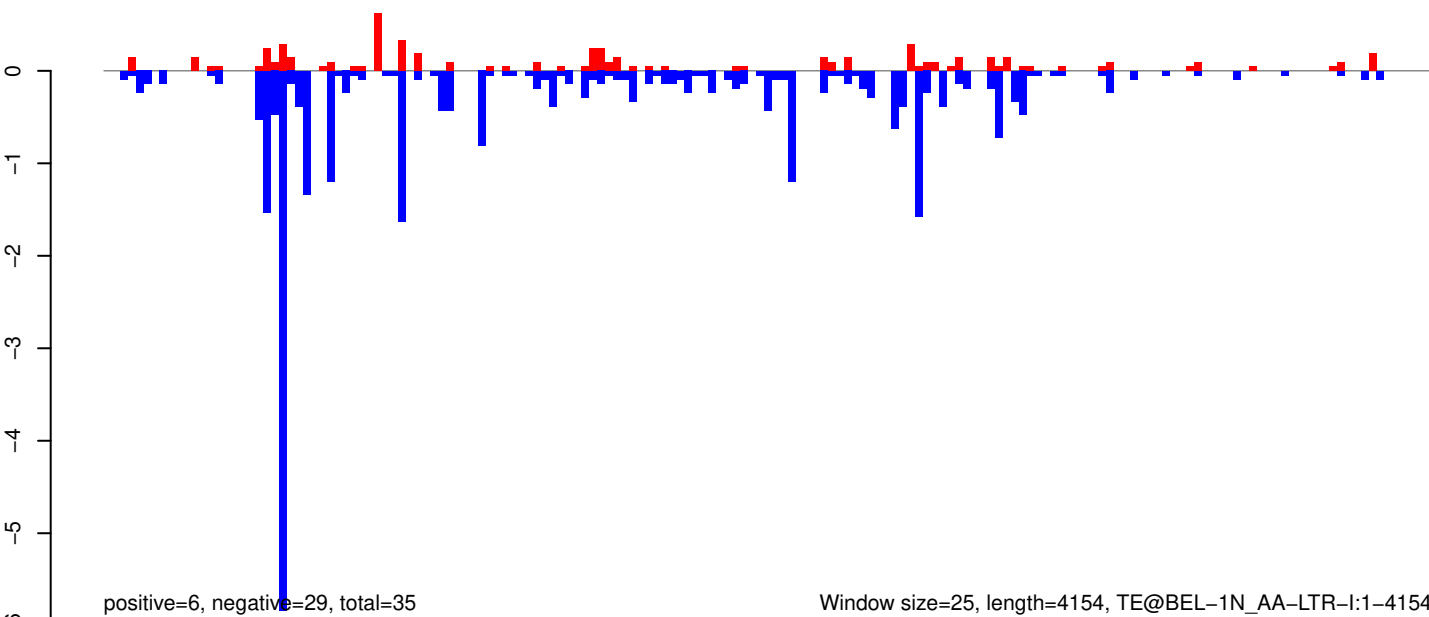

Window size=25, length=4154, TE@BEL-1N_AA-LTR-I:1-4154

AeAeg_Whole_ZIKVdr_In3_GP.18_23.rep

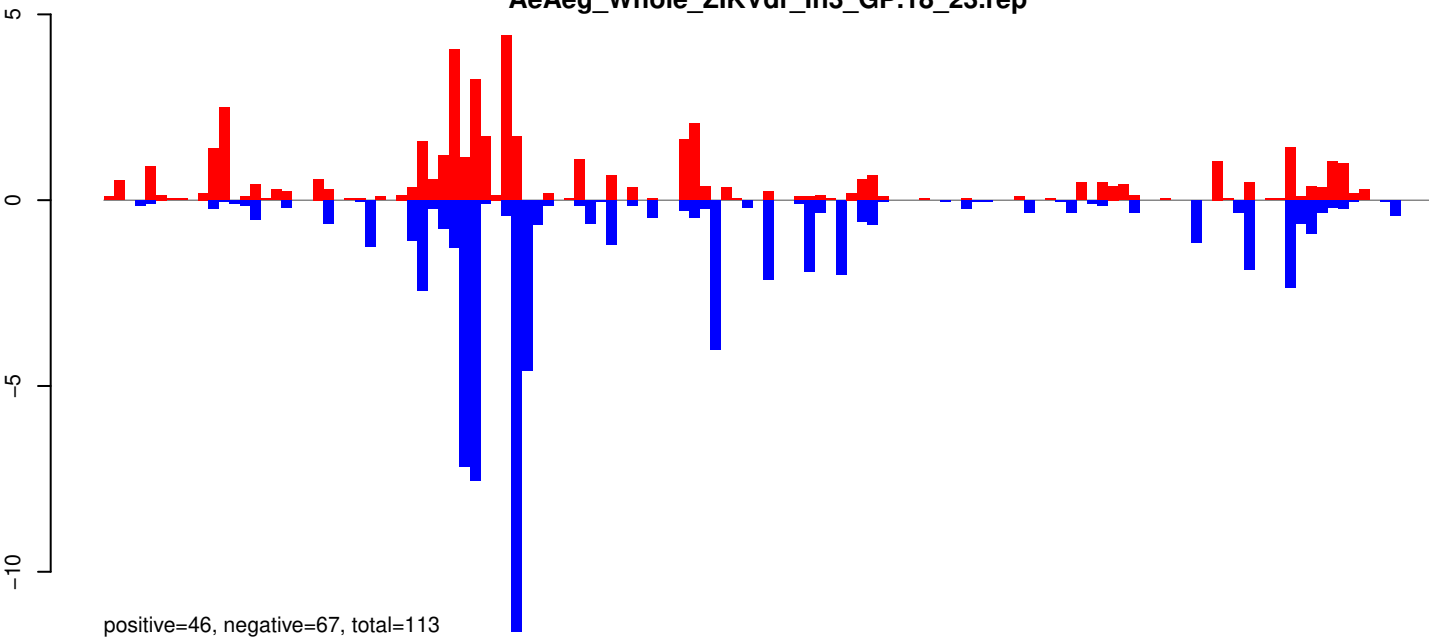

AeAeg_Whole_ZIKVdr_In3_GP.24_35.rep

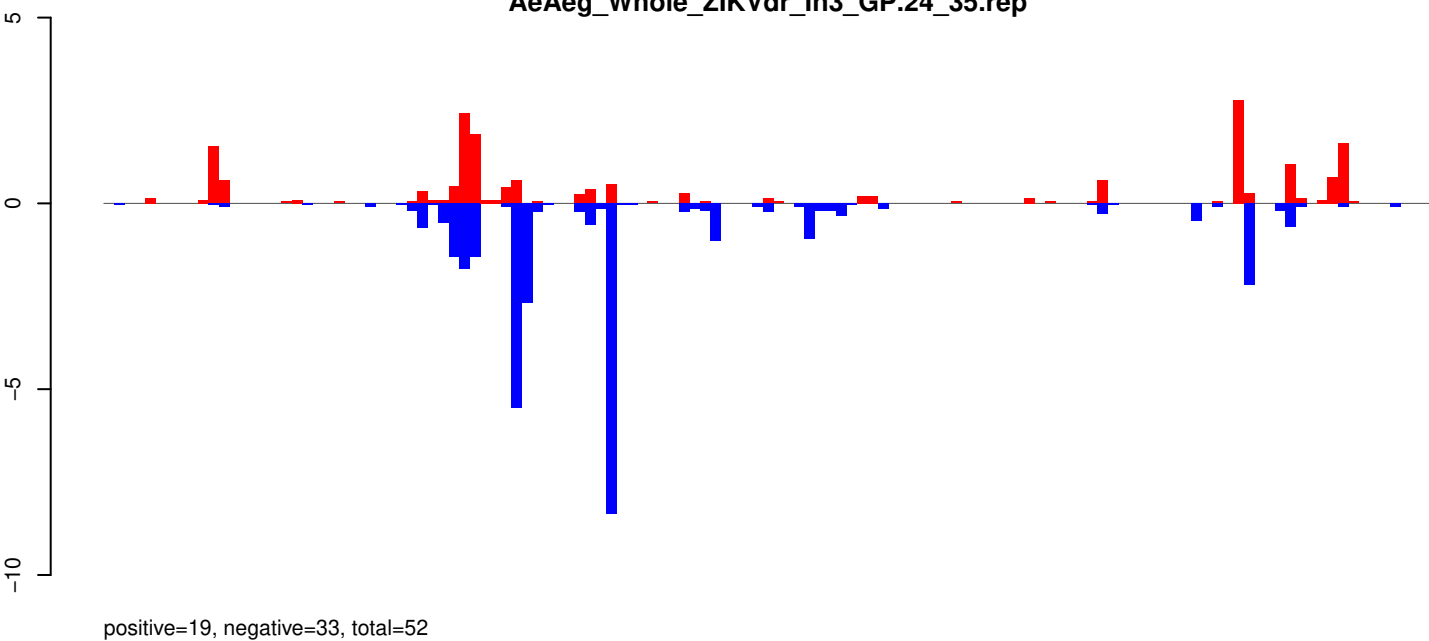

AeAeg_Whole_ZIKVdr_In3_GP.rep

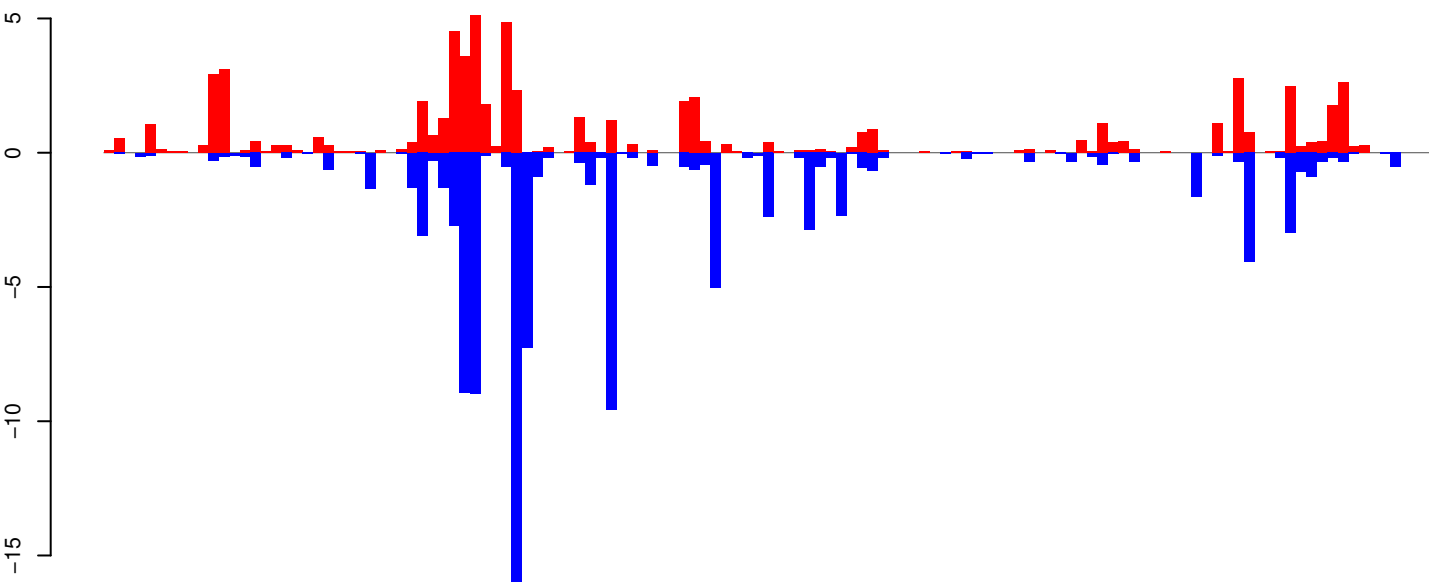

Window size=25, length=3160, TE@aedes4kgr2k10pd1-AAGE01005728_10882bp-TE-UNKNOWN:1-3160

AeAeg_Whole_ZIKVdr_In3_GP.18_23.rep

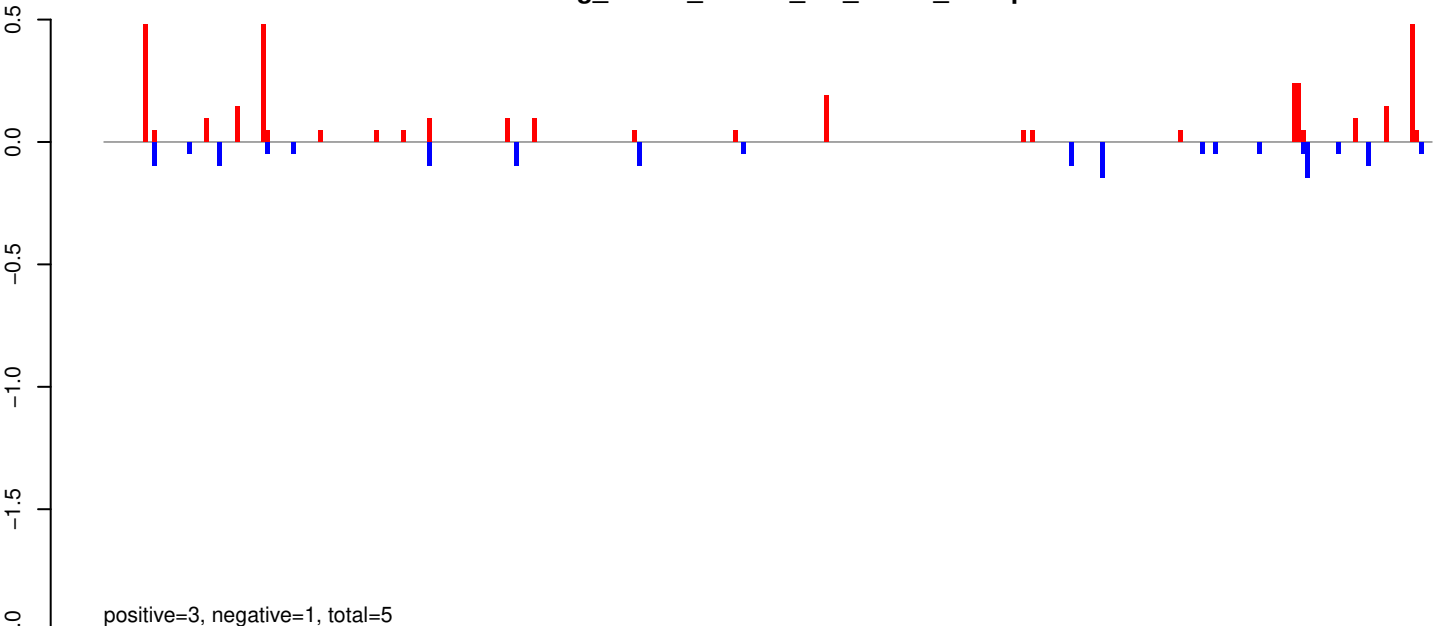

AeAeg_Whole_ZIKVdr_In3_GP.24_35.rep

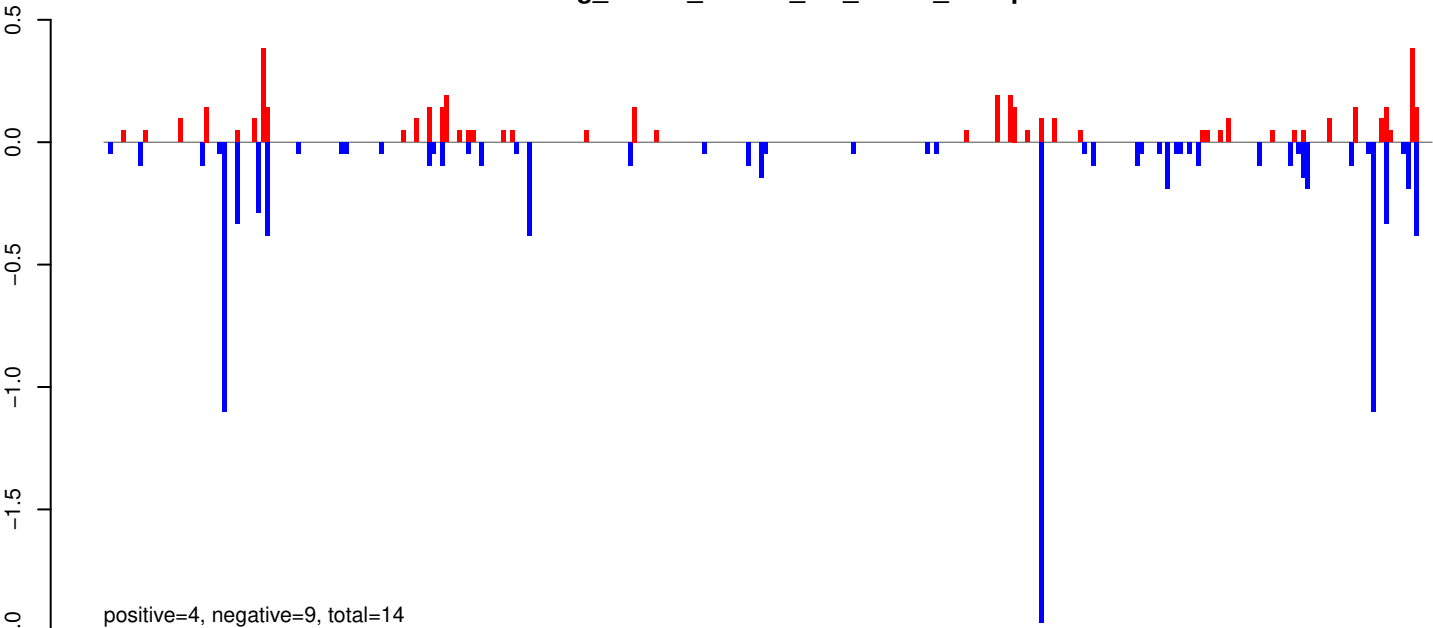

AeAeg_Whole_ZIKVdr_In3_GP.rep

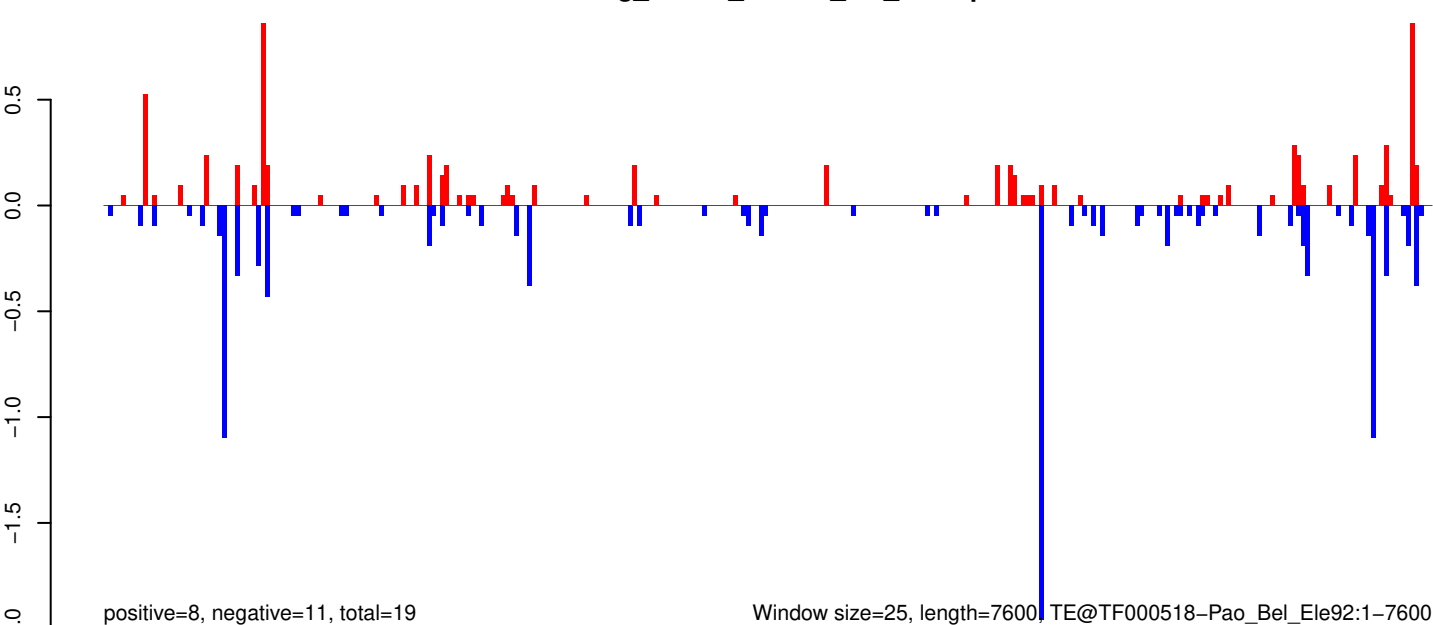

0 2000 4000 6000

AeAeg_Whole_ZIKVdr_In3_GP.18_23.rep

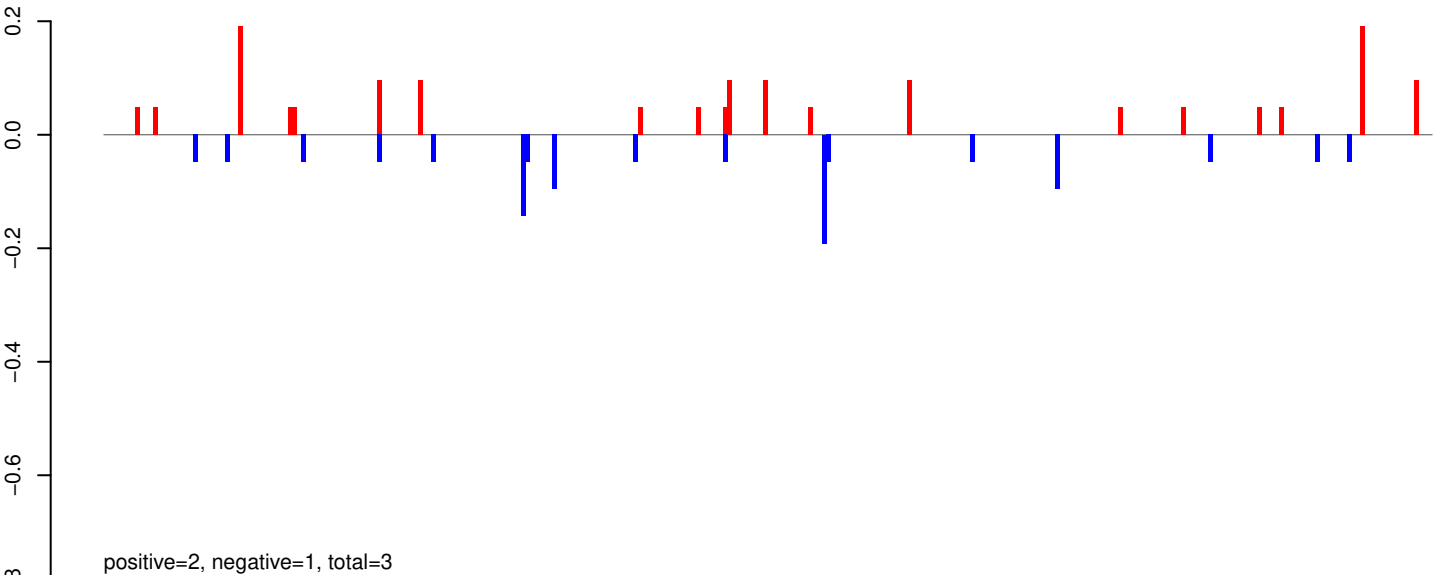

AeAeg_Whole_ZIKVdr_In3_GP.24_35.rep

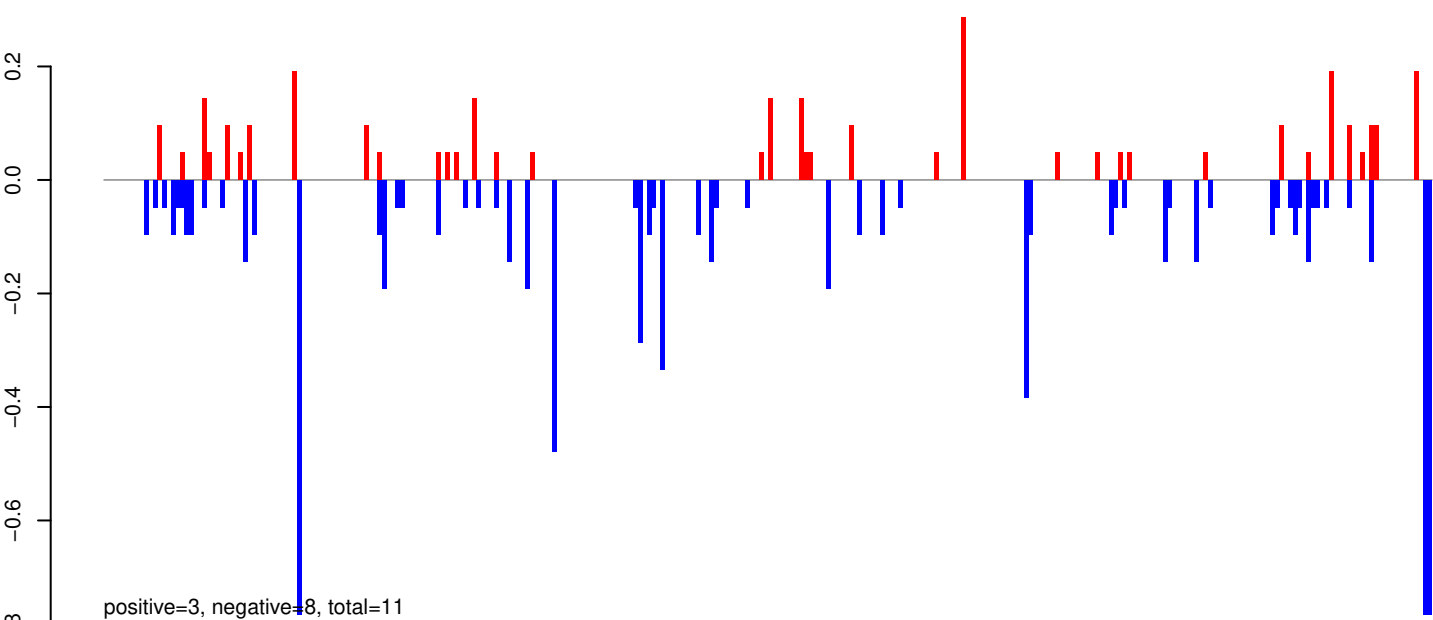

AeAeg_Whole_ZIKVdr_In3_GP.rep

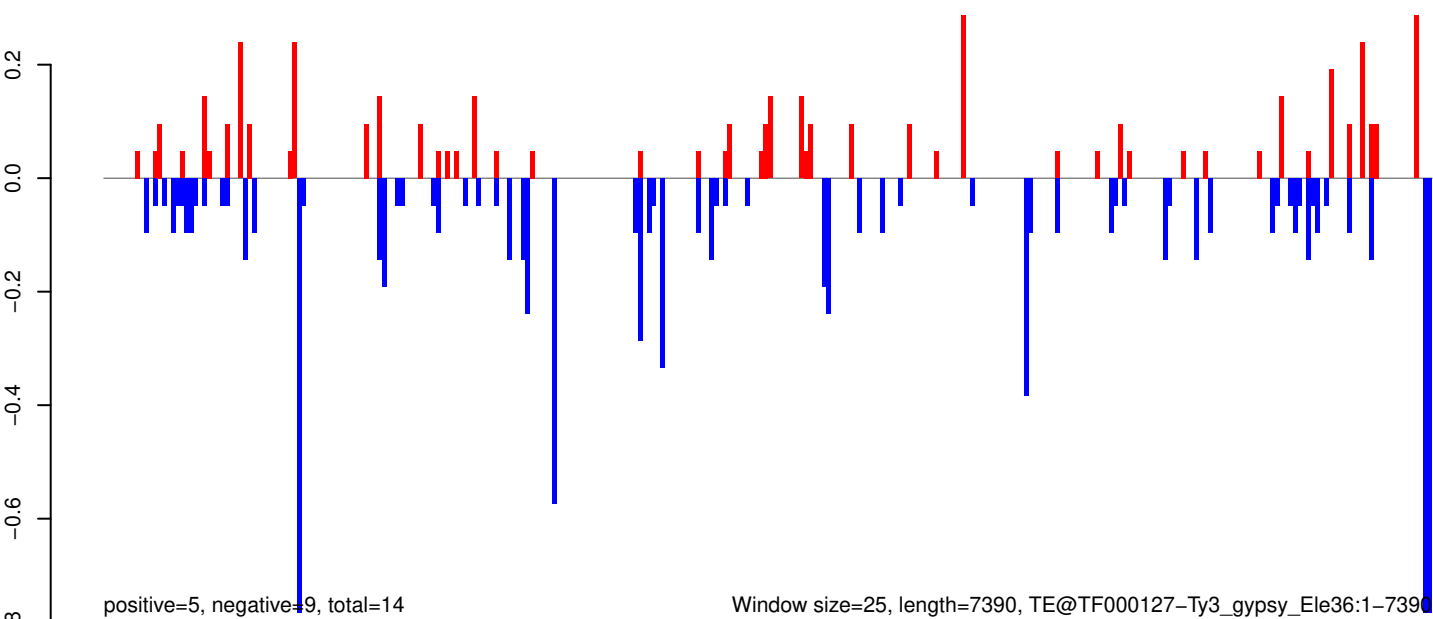

AeAeg_Whole_ZIKVdr_In3_GP.18_23.rep

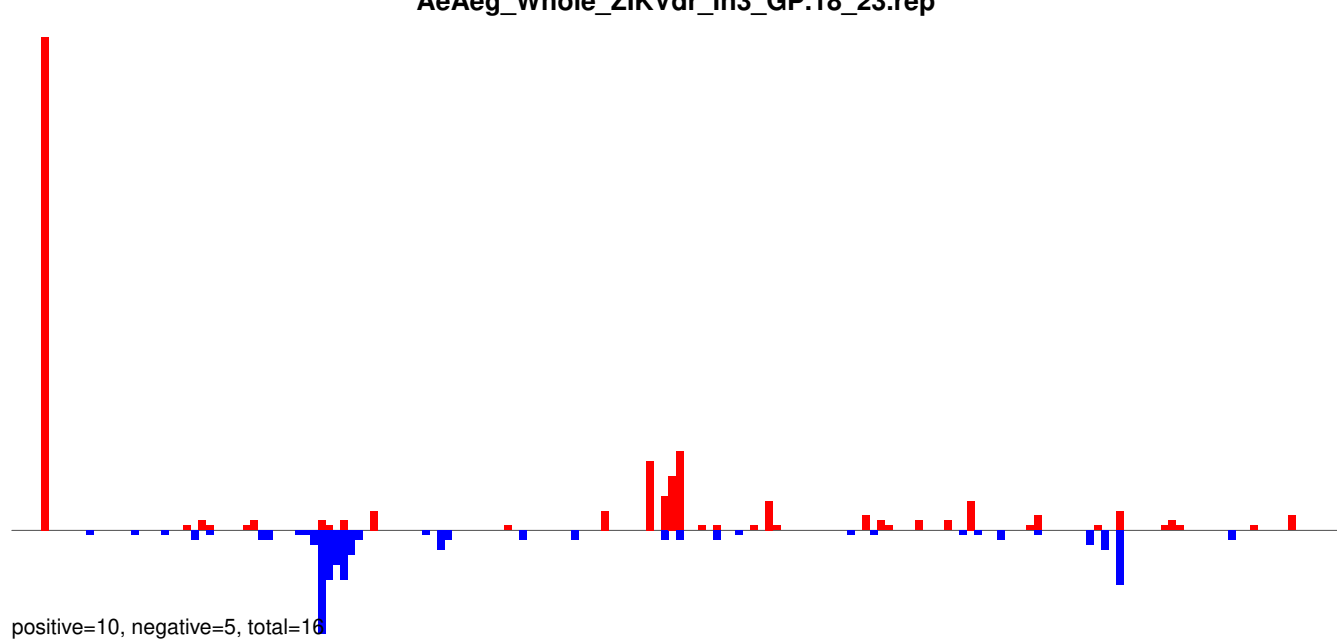

AeAeg_Whole_ZIKVdr_In3_GP.24_35.rep

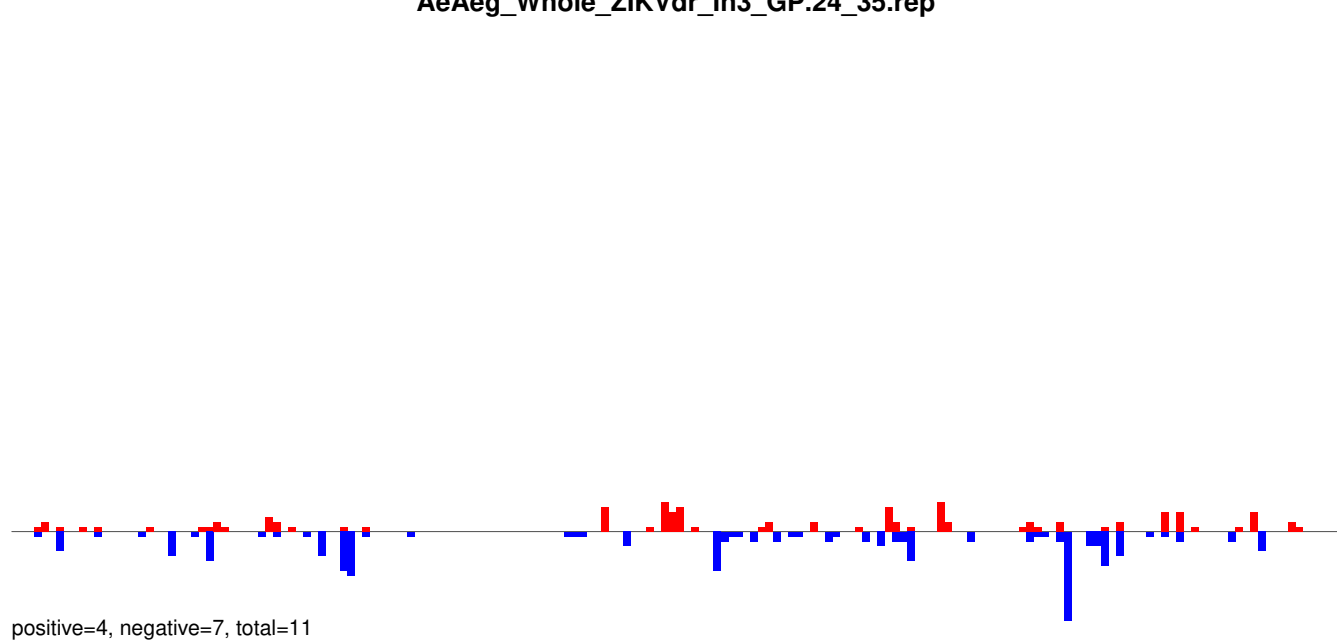

AeAeg_Whole_ZIKVdr_In3_GP.rep

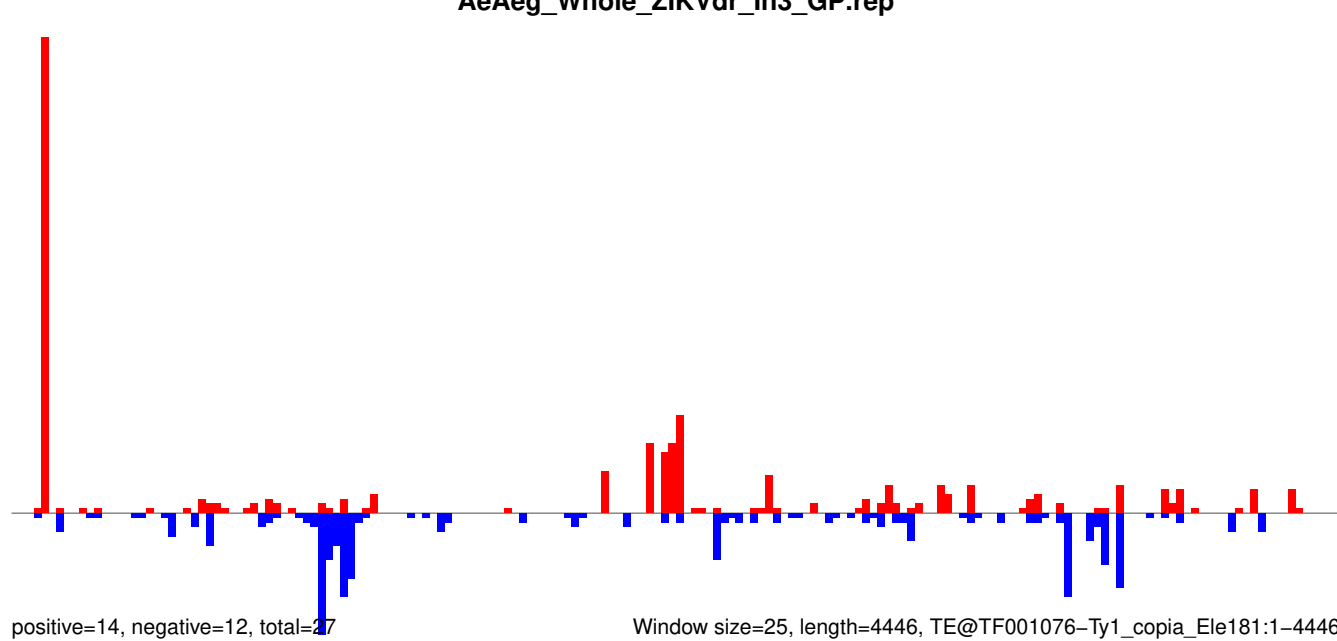

Window size=25, length=4446, TE@TF001076-Ty1_copia_Ele181:1-4446

0 1000 2000 3000 4000

AeAeg_Whole_ZIKVdr_In3_GP.18_23.rep

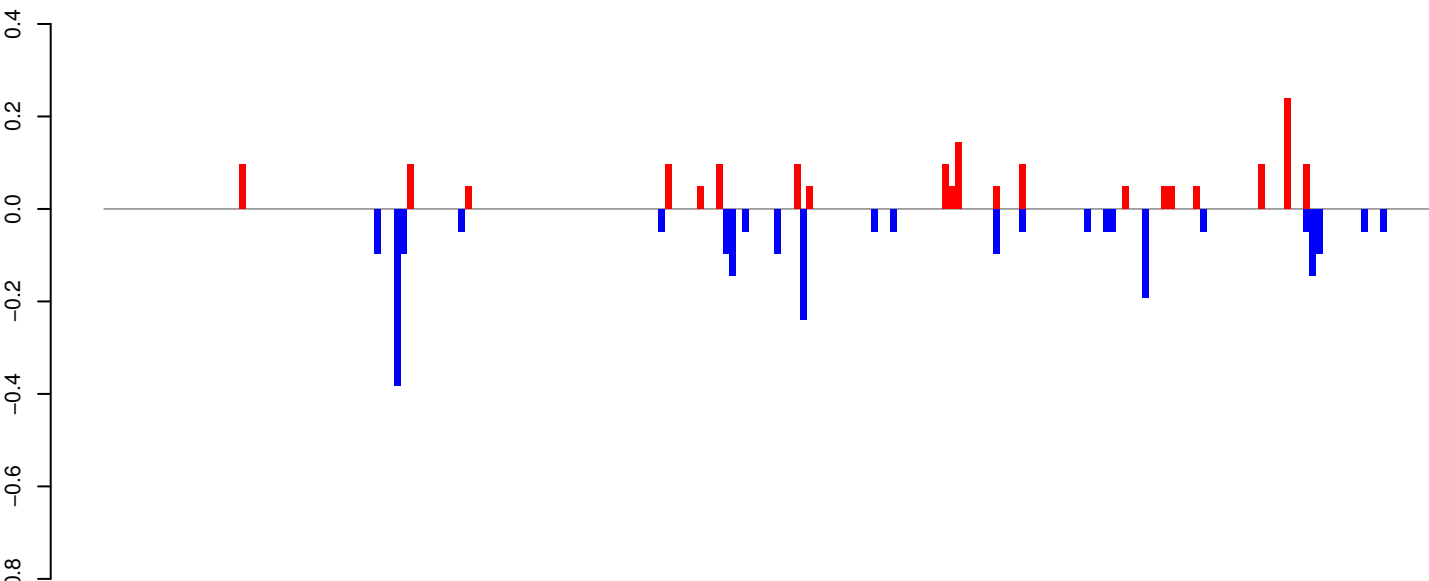

positive=2, negative=2, total=4

AeAeg_Whole_ZIKVdr_In3_GP.24_35.rep

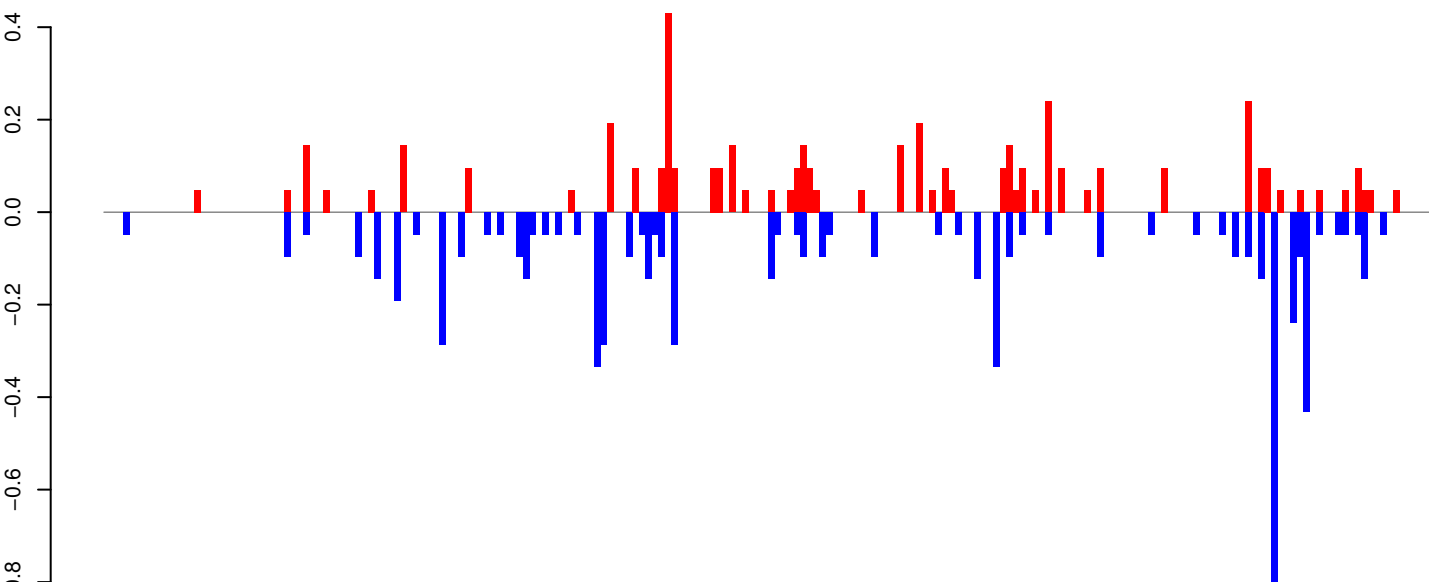

positive=5, negative=7, total=12

AeAeg_Whole_ZIKVdr_In3_GP.rep

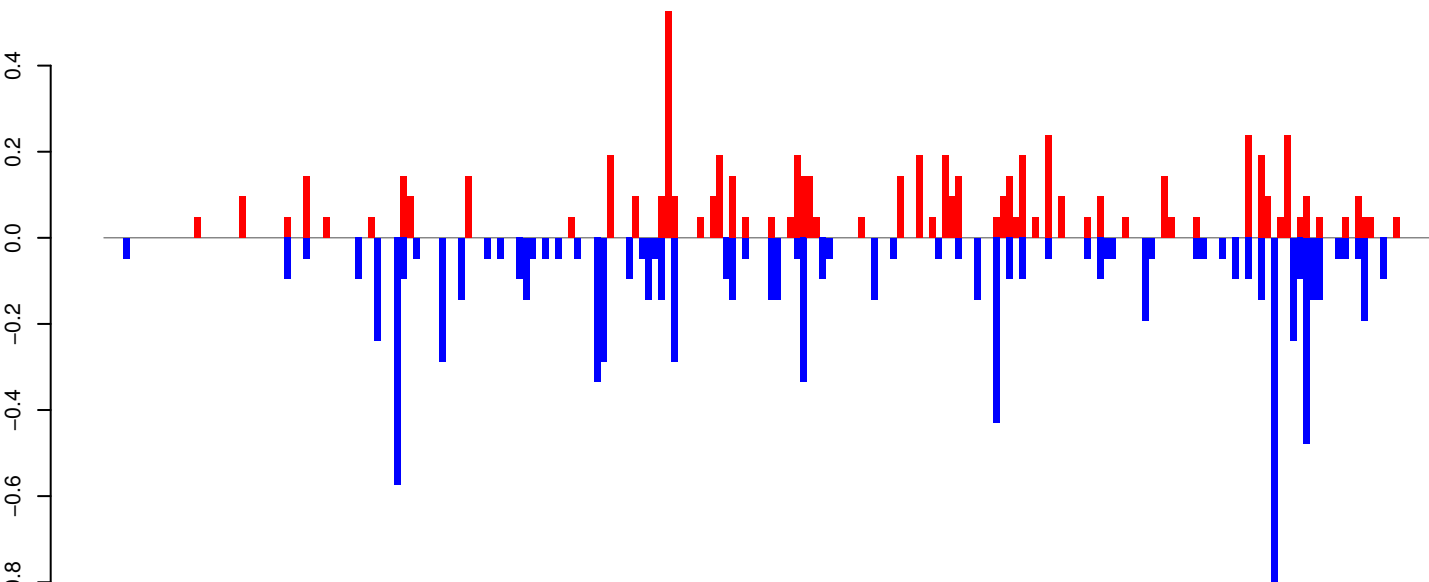

positive=7, negative=9, total=16

Window size=25, length=5148, TE@TF000043-CR1_Ele11:1-5148

0 1000 2000 3000 4000 5000

AeAeg_Whole_ZIKVdr_In3_GP.18_23.rep

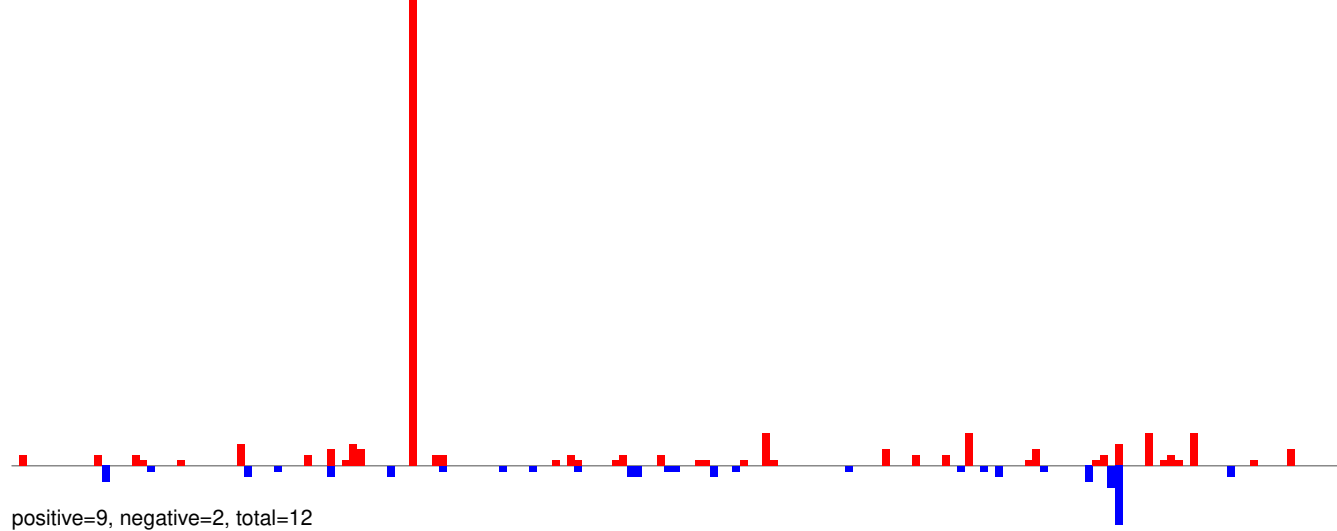

AeAeg_Whole_ZIKVdr_In3_GP.24_35.rep

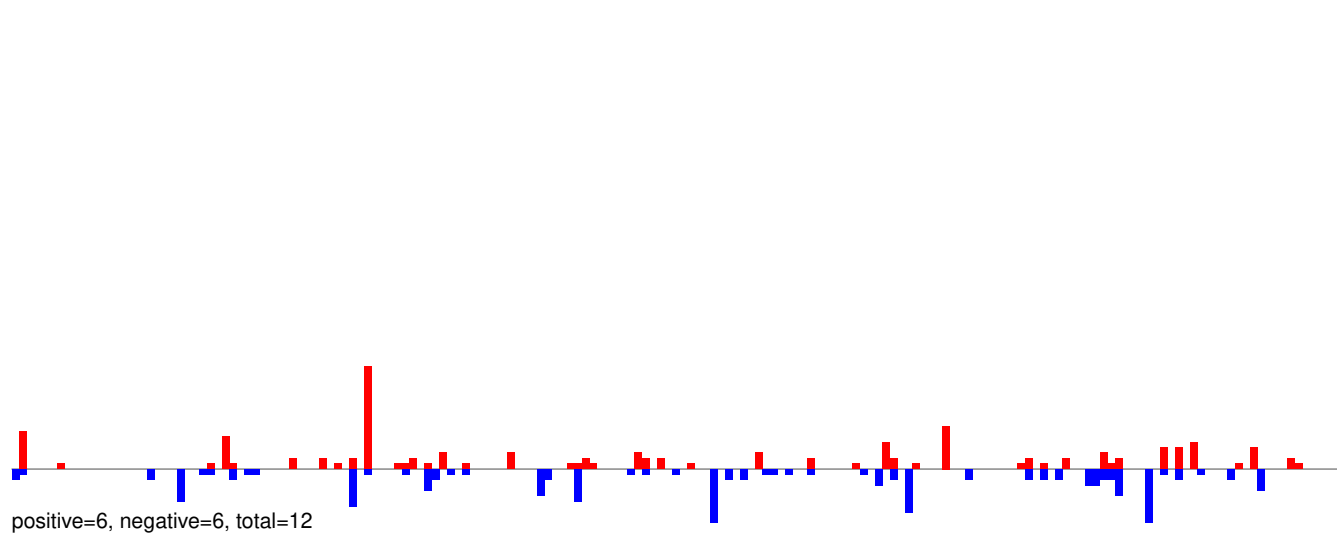

AeAeg_Whole_ZIKVdr_In3_GP.rep

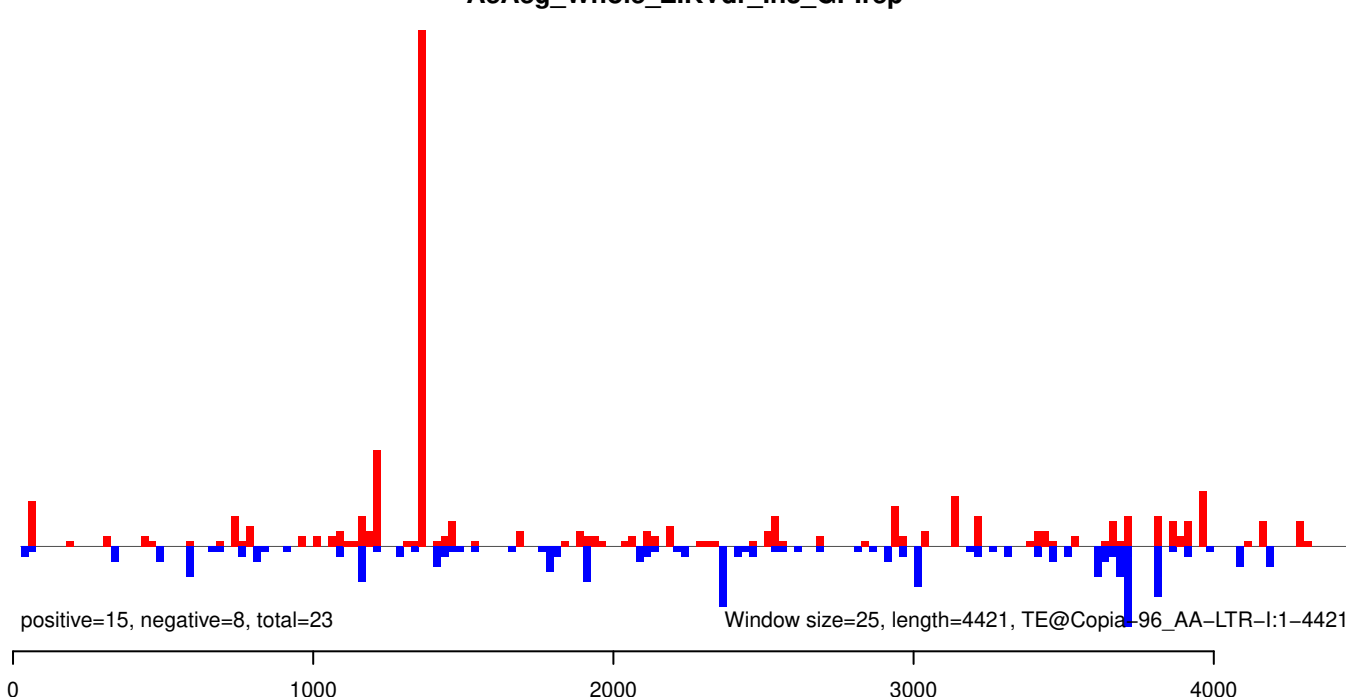

AeAeg_Whole_ZIKVdr_In3_GP.18_23.rep

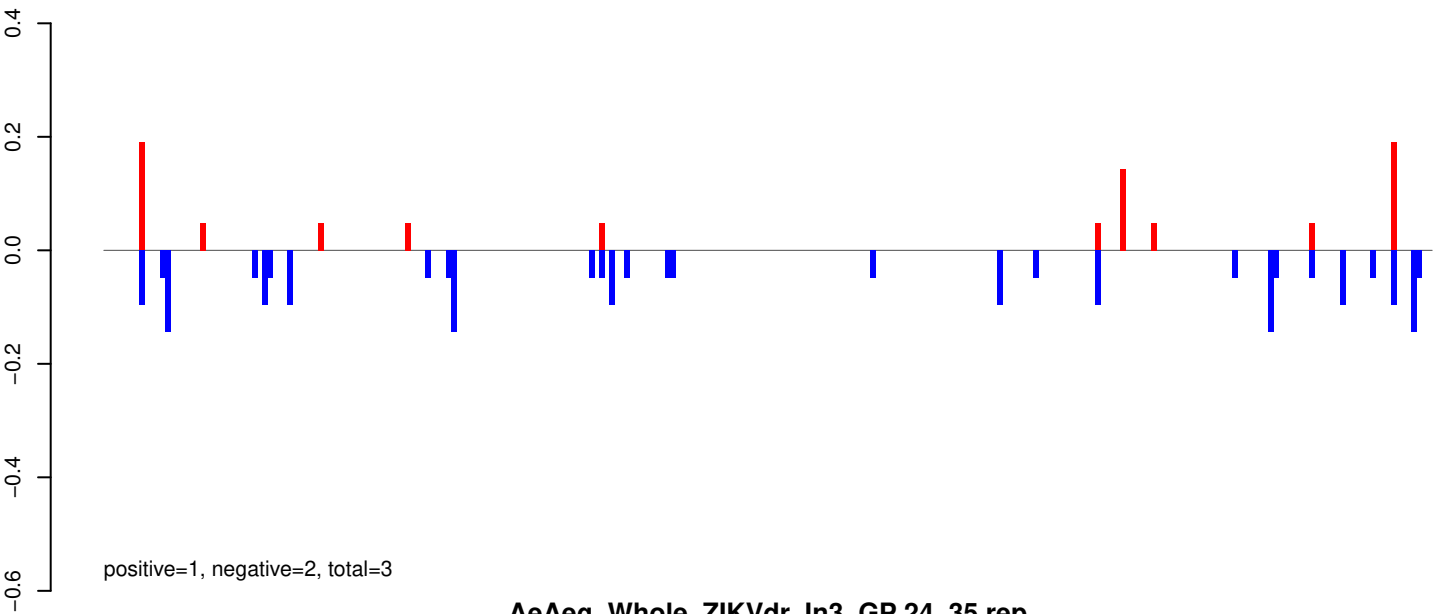

AeAeg_Whole_ZIKVdr_In3_GP.24_35.rep

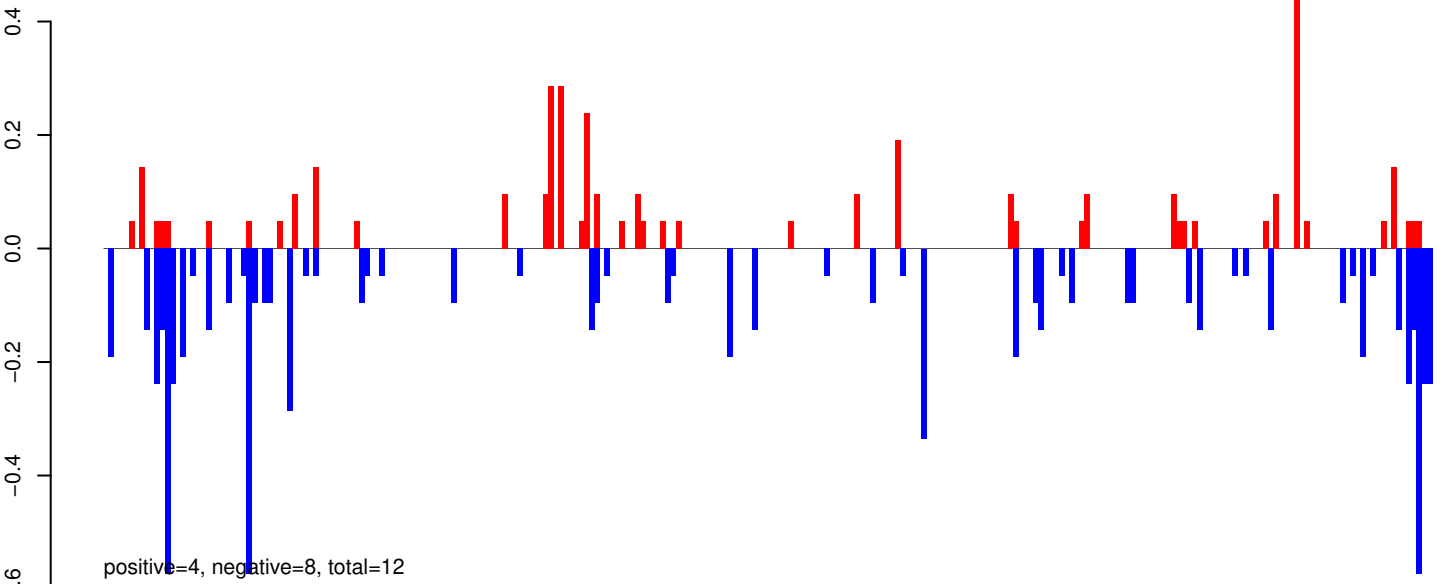

AeAeg_Whole_ZIKVdr_In3_GP.rep

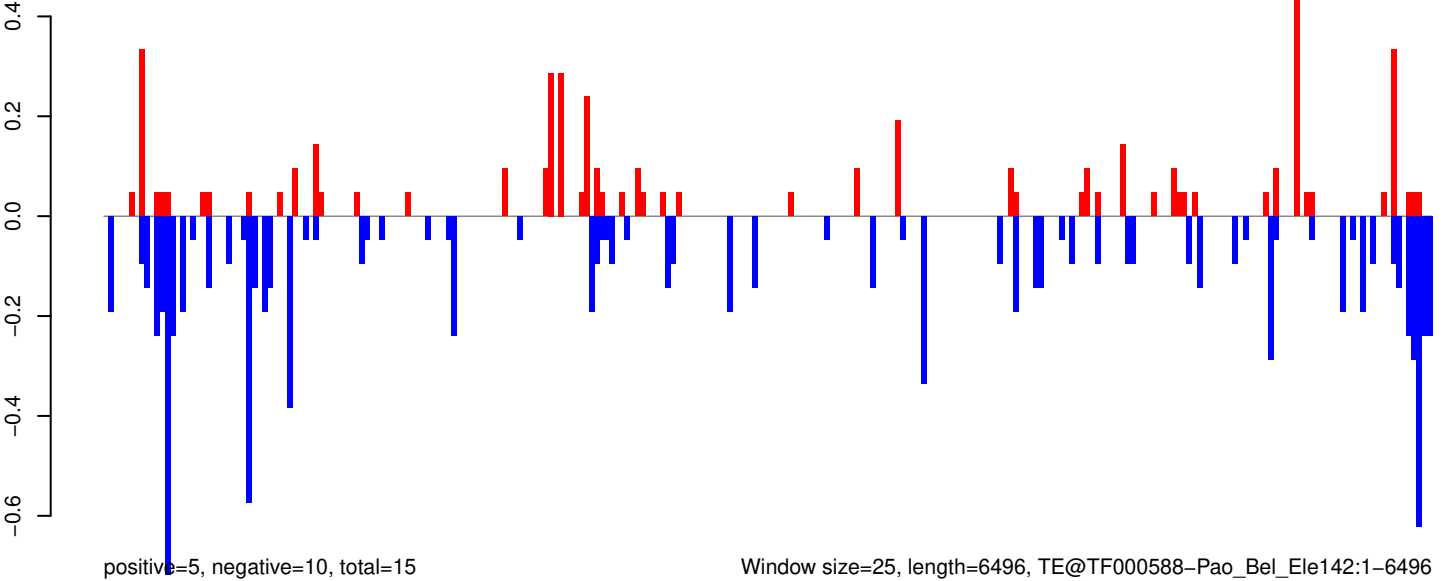

AeAeg_Whole_ZIKVdr_In3_GP.18_23.rep

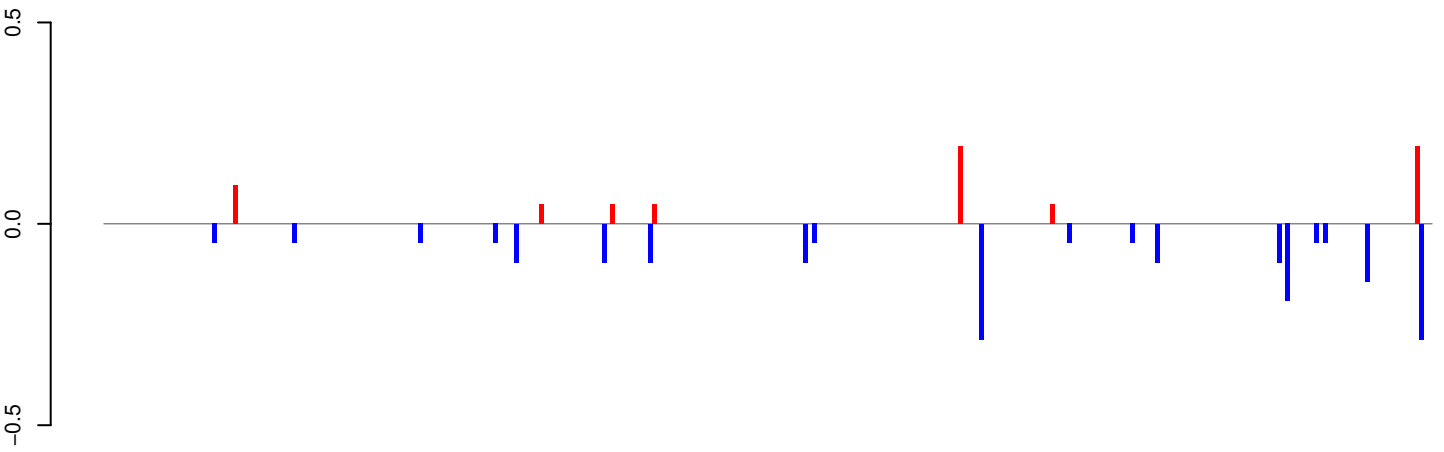

positive=1, negative=2, total=3

AeAeg_Whole_ZIKVdr_In3_GP.24_35.rep

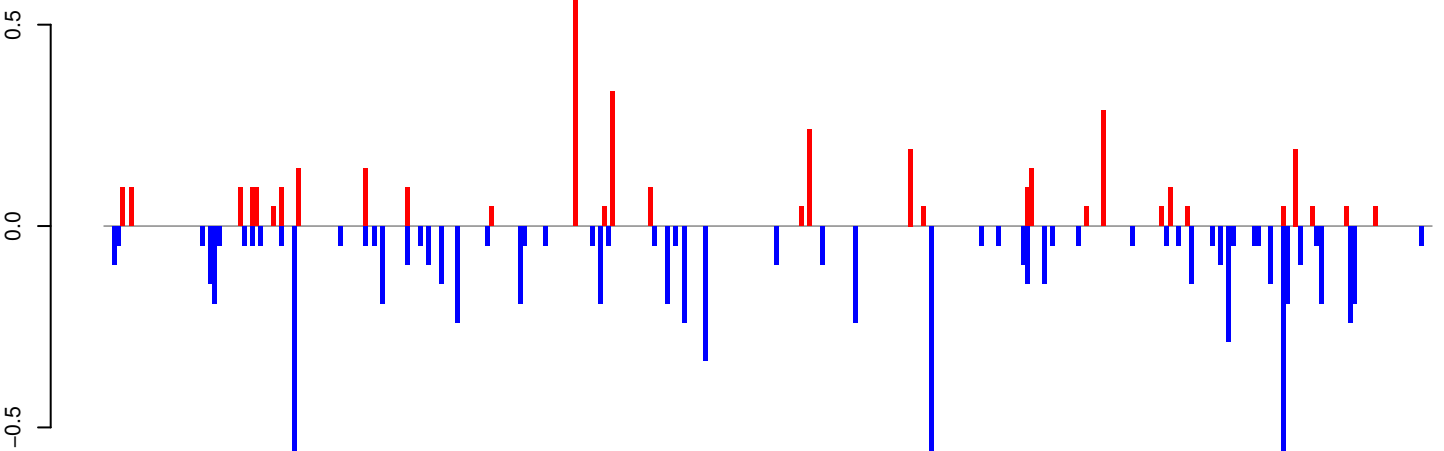

positive=4, negative=8, total=12

AeAeg_Whole_ZIKVdr_In3_GP.rep

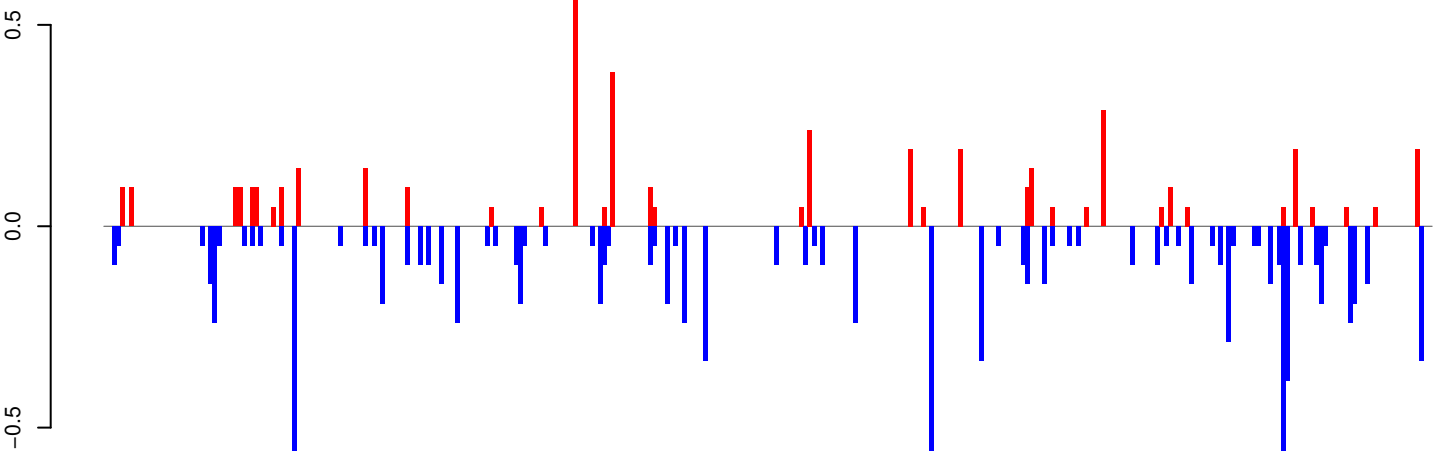

positive=5, negative=10, total=15

Window size=25, length=7908, TE@l-77_Ae:1-7908

0 2000 4000 6000 8000

AeAeg_Whole_ZIKVdr_In3_GP.18_23.rep

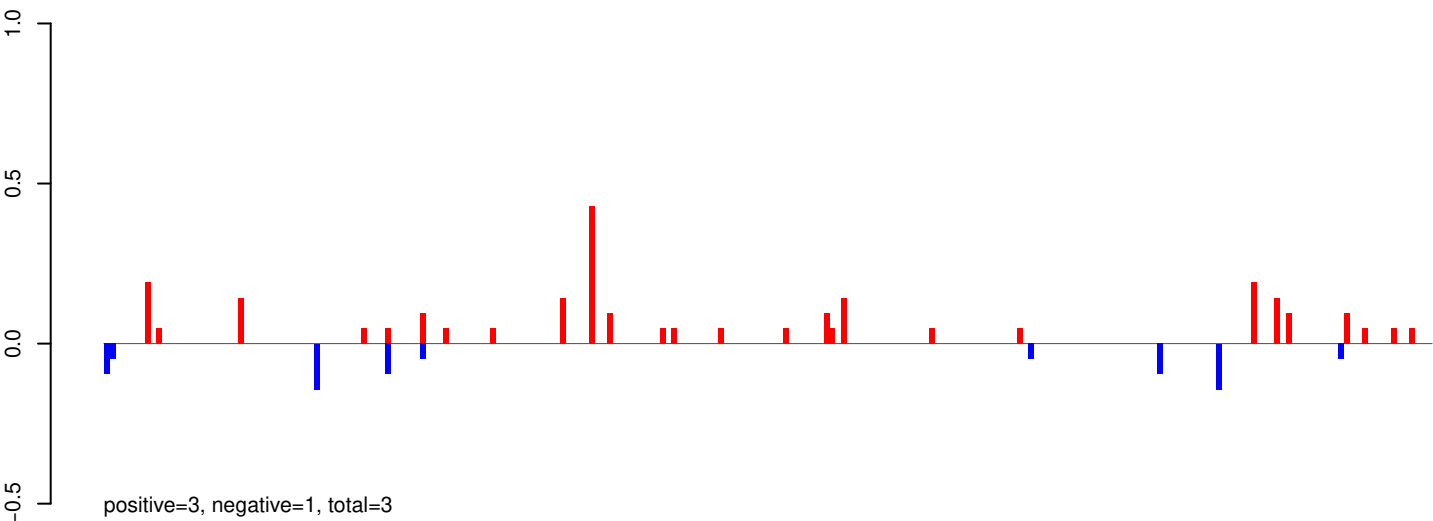

AeAeg_Whole_ZIKVdr_In3_GP.24_35.rep

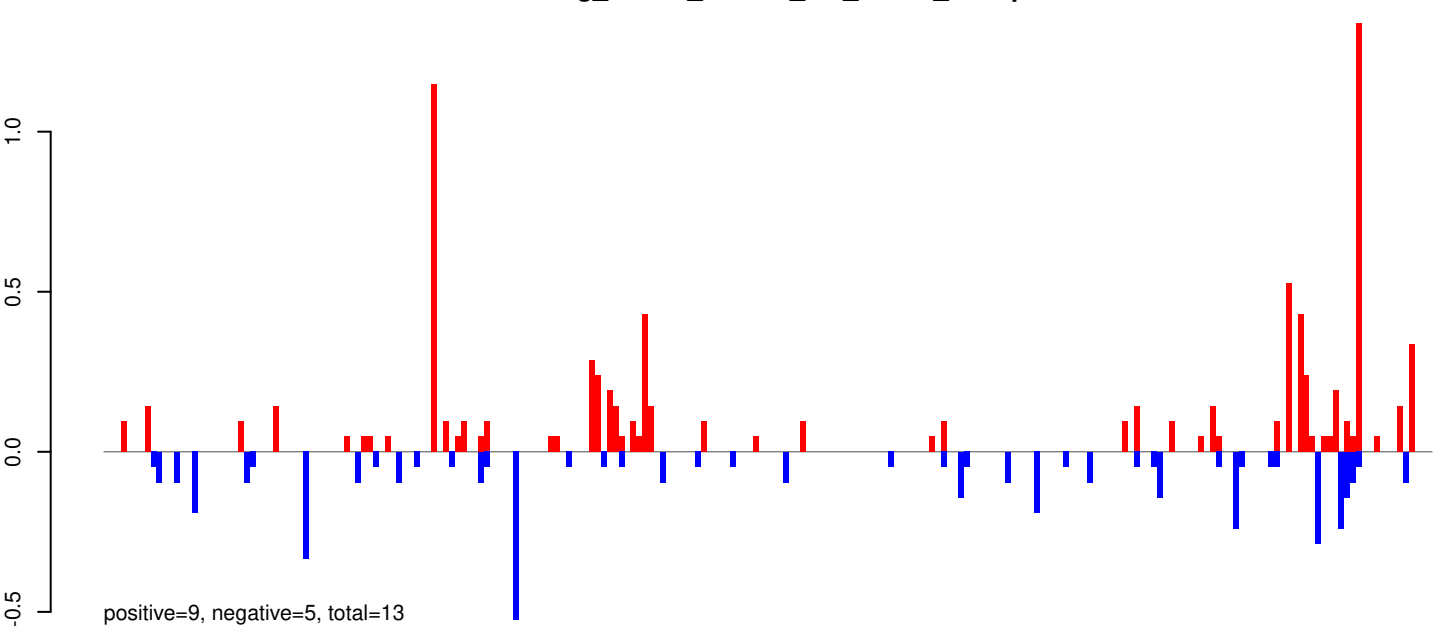

AeAeg_Whole_ZIKVdr_In3_GP.rep

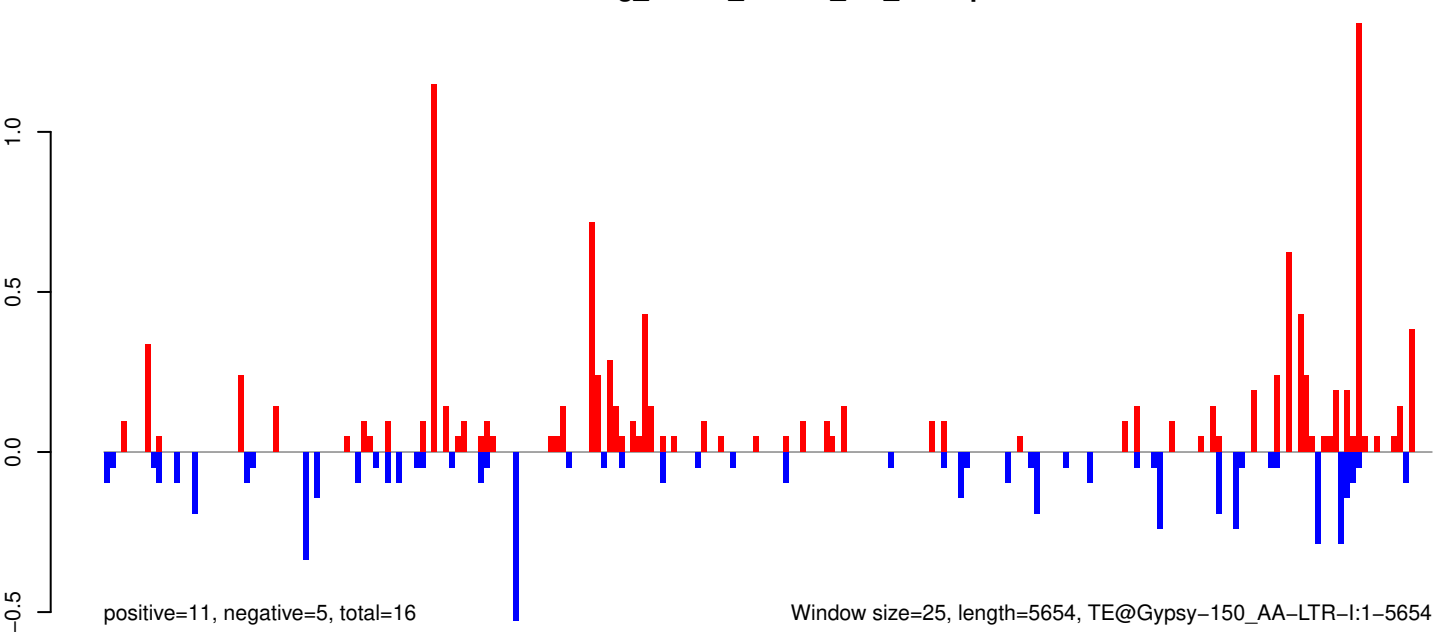

AeAeg_Whole_ZIKVdr_In3_GP.18_23.rep

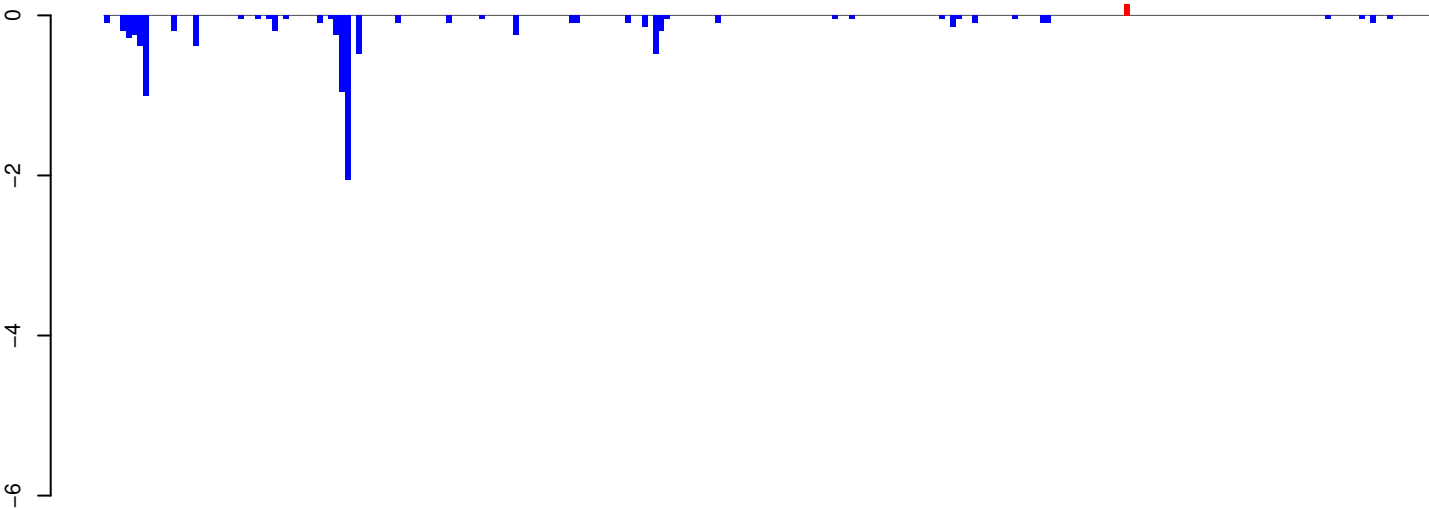

positive=0, negative=10, total=10

AeAeg_Whole_ZIKVdr_In3_GP.24_35.rep

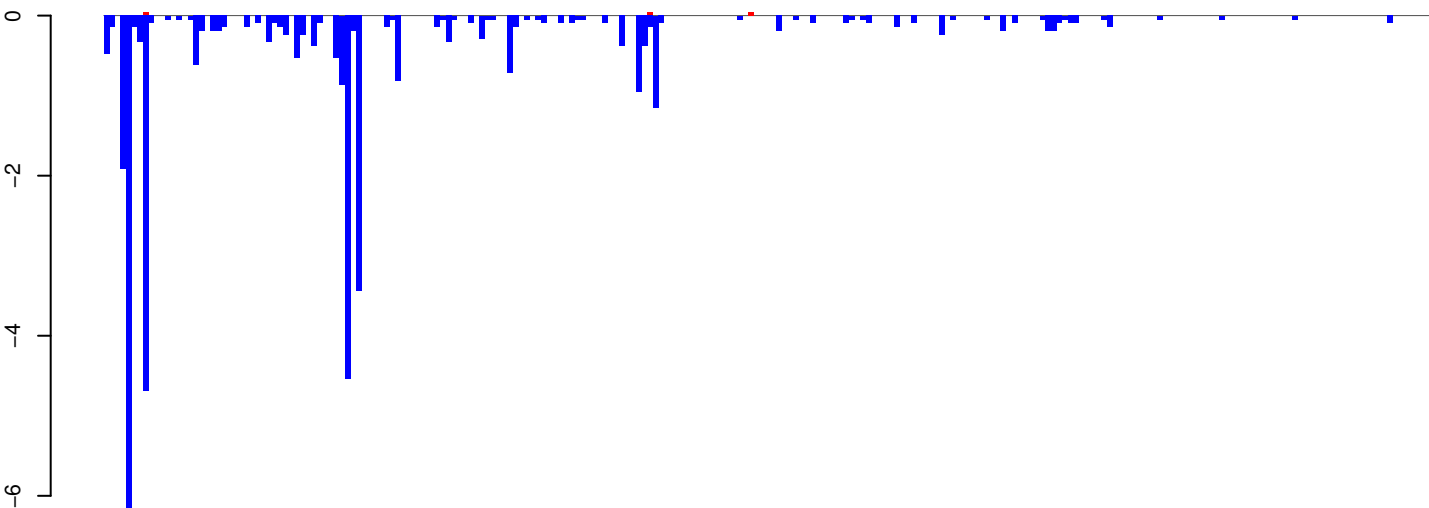

positive=0, negative=38, total=38

AeAeg_Whole_ZIKVdr_In3_GP.rep

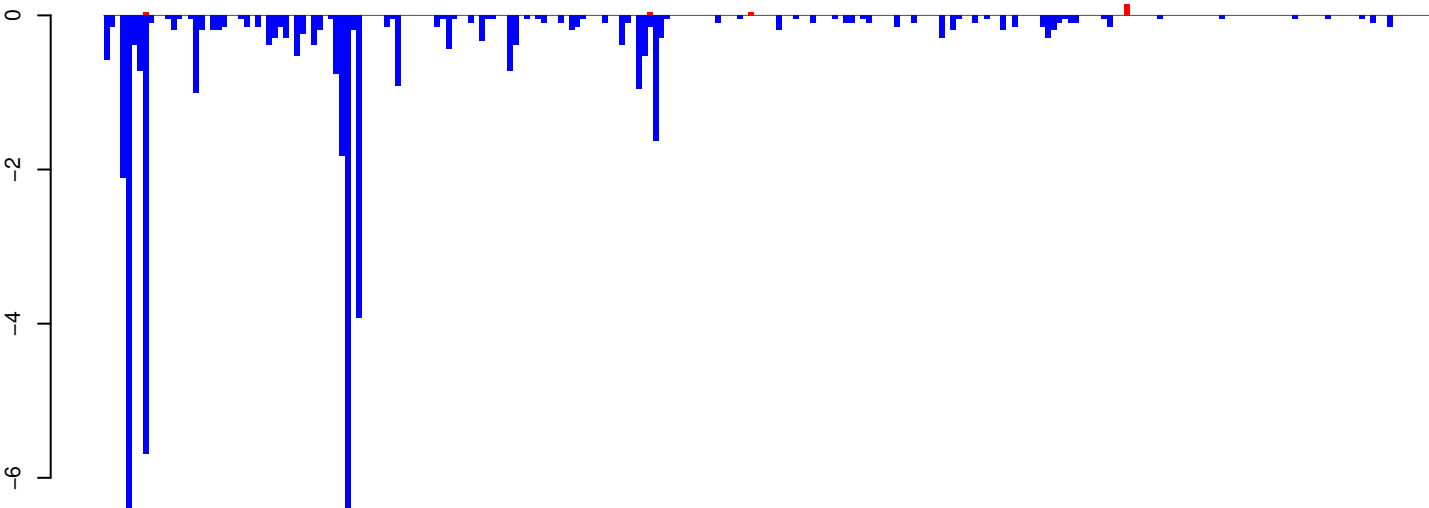

positive=0, negative=47, total=47

Window size=25, length=5910, TE@Gypsy-104_AA-LTR-I:1-5910

0 1000 2000 3000 4000 5000 6000

AeAeg_Whole_ZIKVdr_In3_GP.18_23.rep

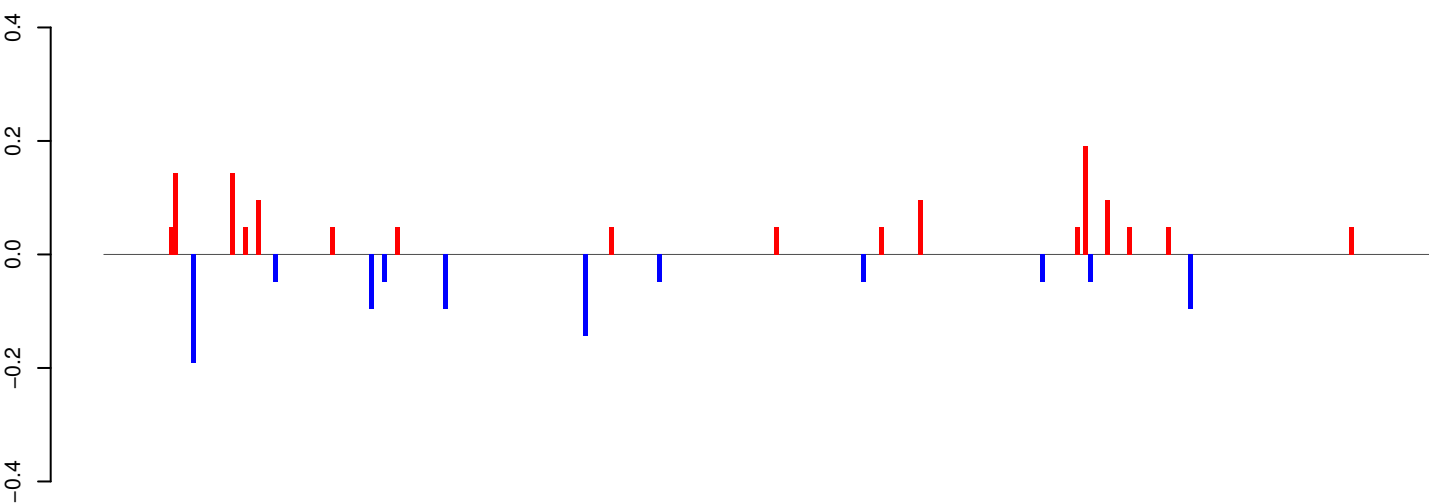

positive=1, negative=1, total=2

AeAeg_Whole_ZIKVdr_In3_GP.24_35.rep

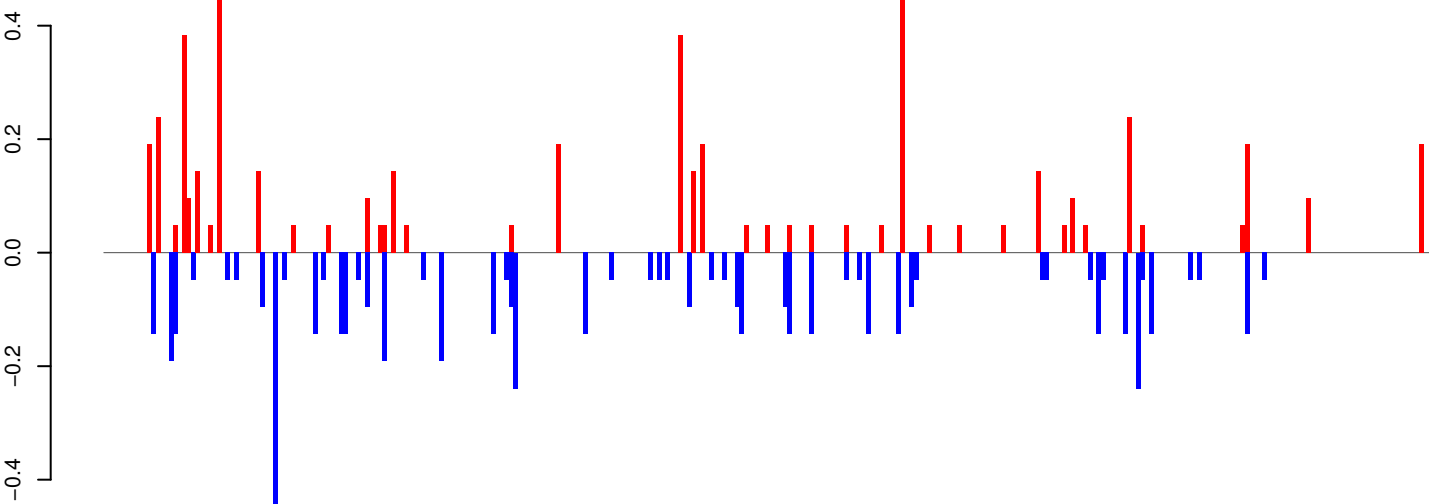

positive=5, negative=6, total=11

AeAeg_Whole_ZIKVdr_In3_GP.rep

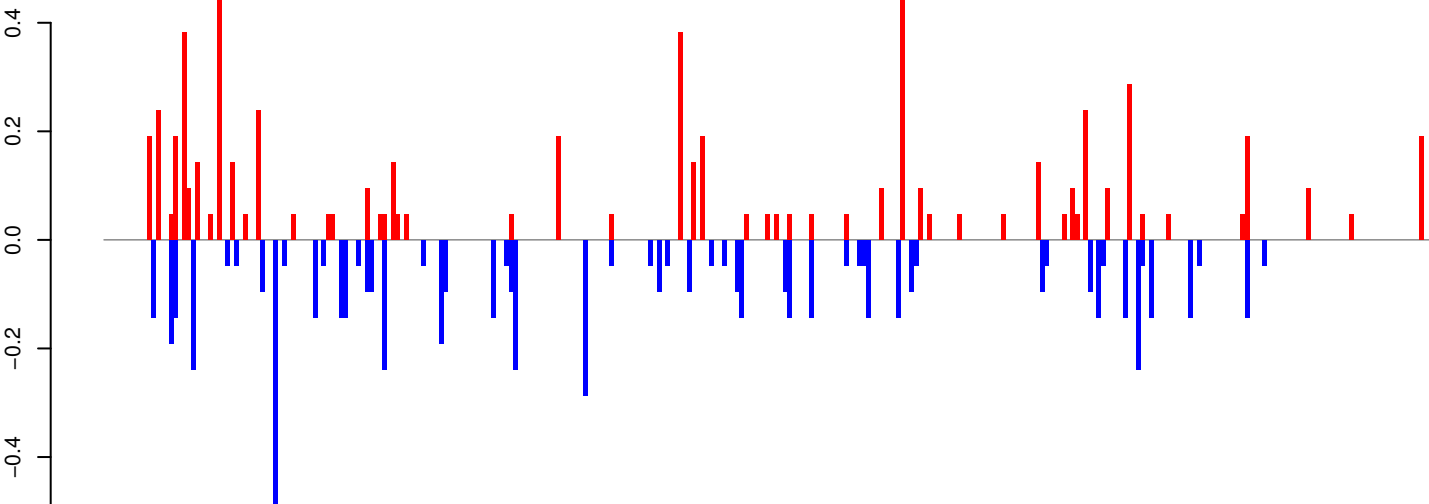

positive=7, negative=7, total=13

Window size=25, length=7601, TE@TF000313-Pao_Bel_Ele181:1-7601

0 2000 4000 6000

AeAeg_Whole_ZIKVdr_In3_GP.18_23.rep

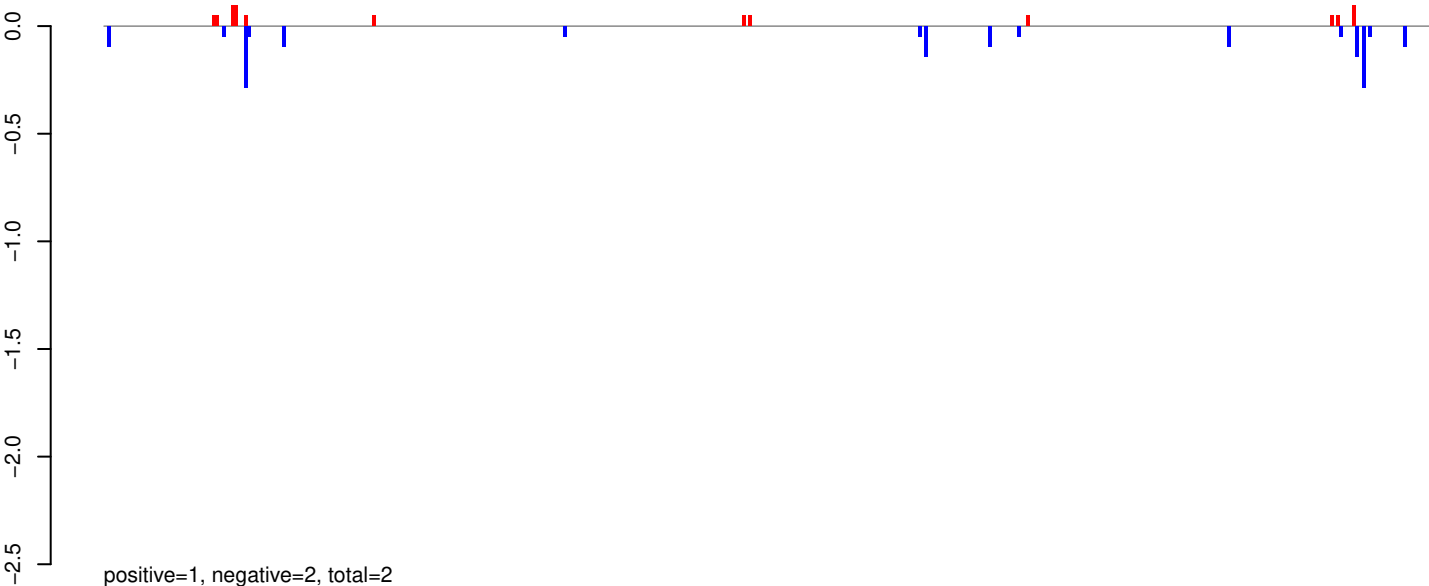

AeAeg_Whole_ZIKVdr_In3_GP.24_35.rep

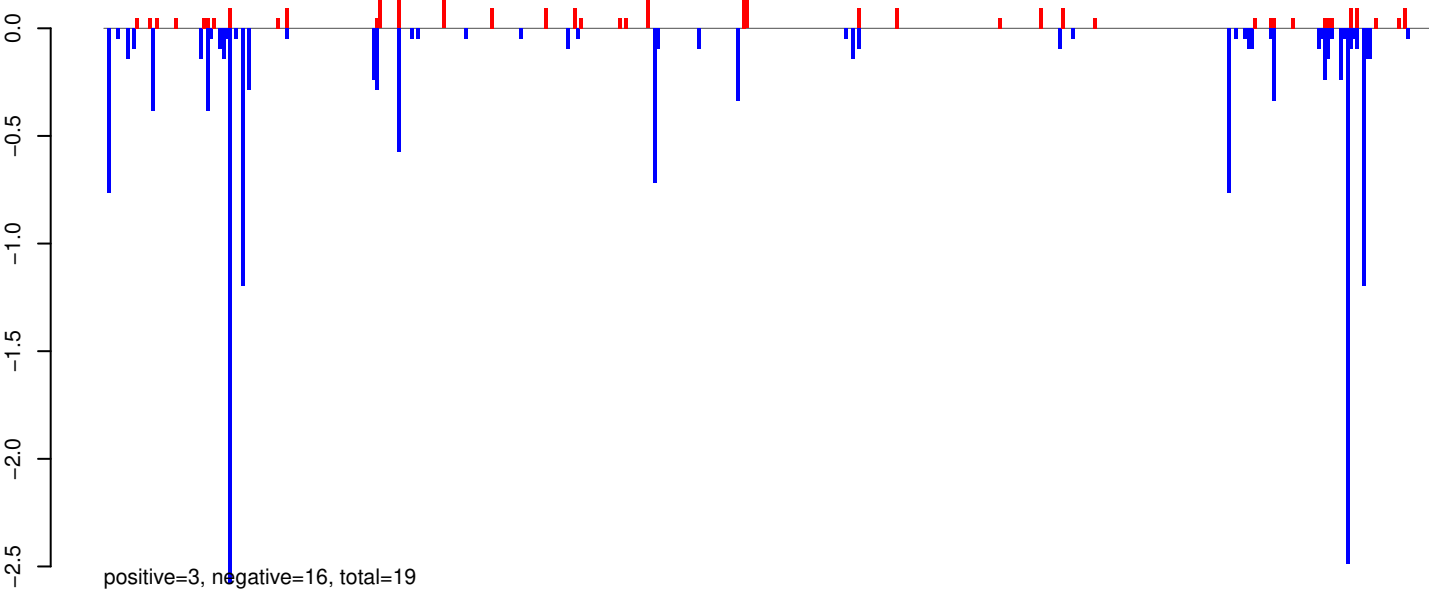

AeAeg_Whole_ZIKVdr_In3_GP.rep

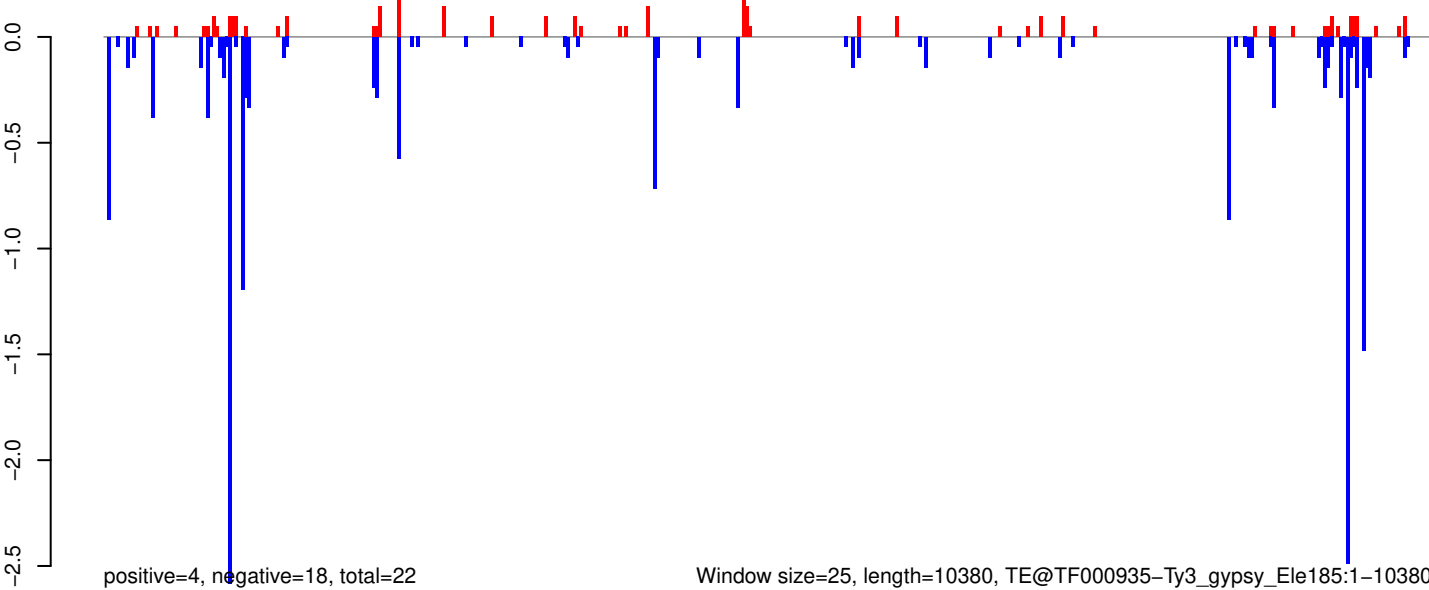

0 2000 4000 6000 8000 10000

AeAeg_Whole_ZIKVdr_In3_GP.18_23.rep

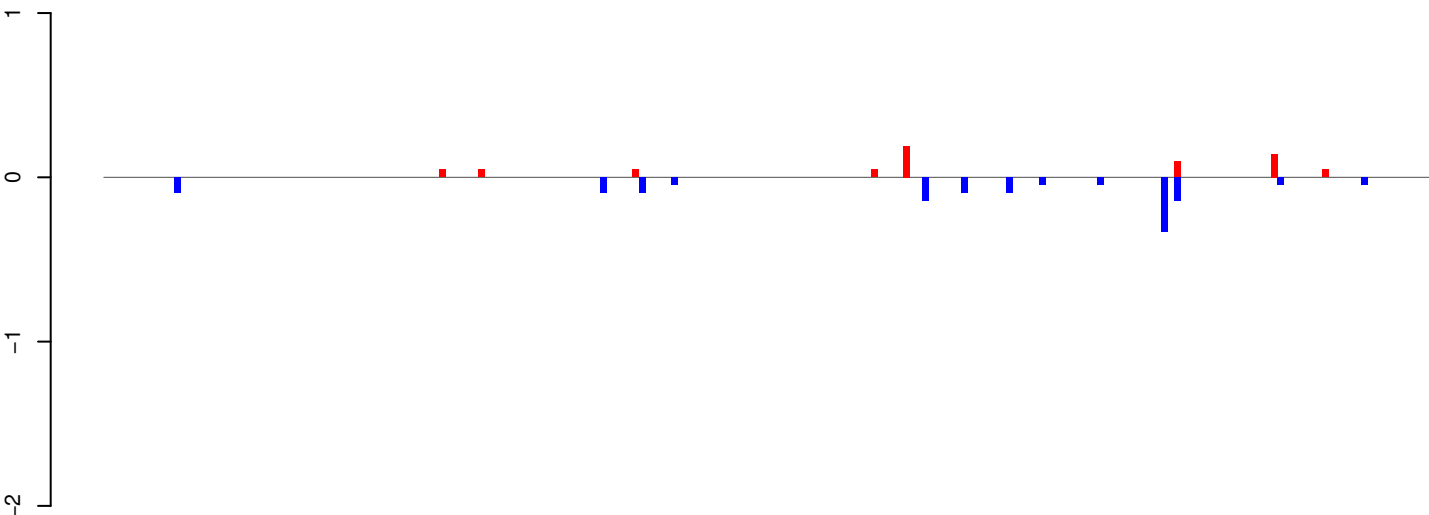

positive=1, negative=1, total=2

AeAeg_Whole_ZIKVdr_In3_GP.24_35.rep

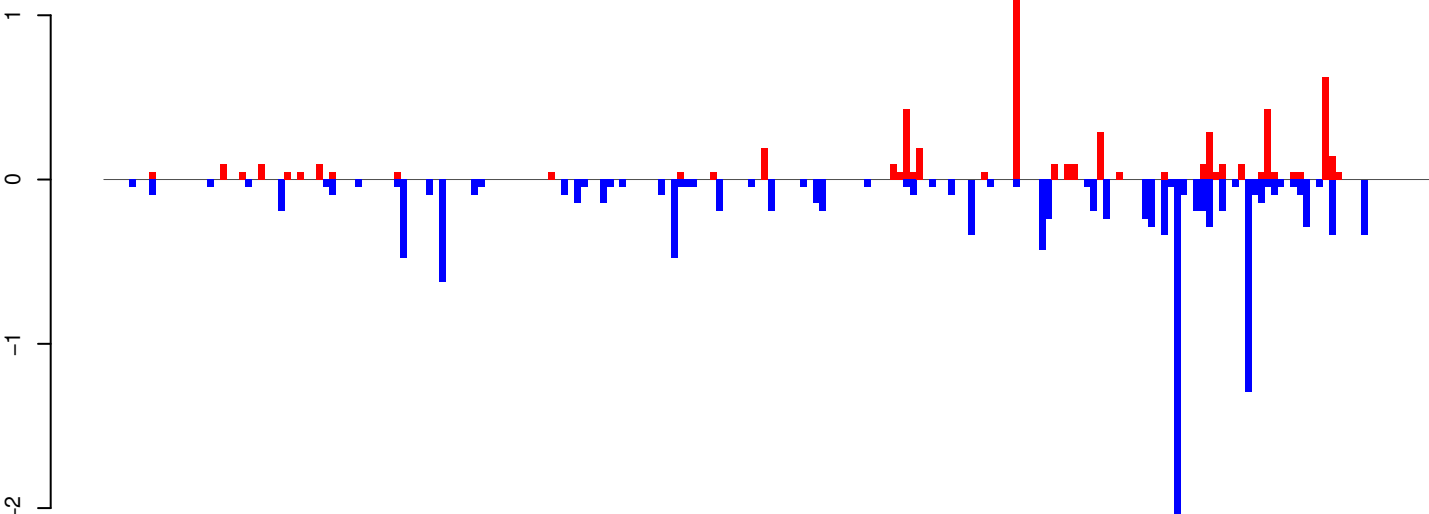

positive=6, negative=13, total=19

AeAeg_Whole_ZIKVdr_In3_GP.rep

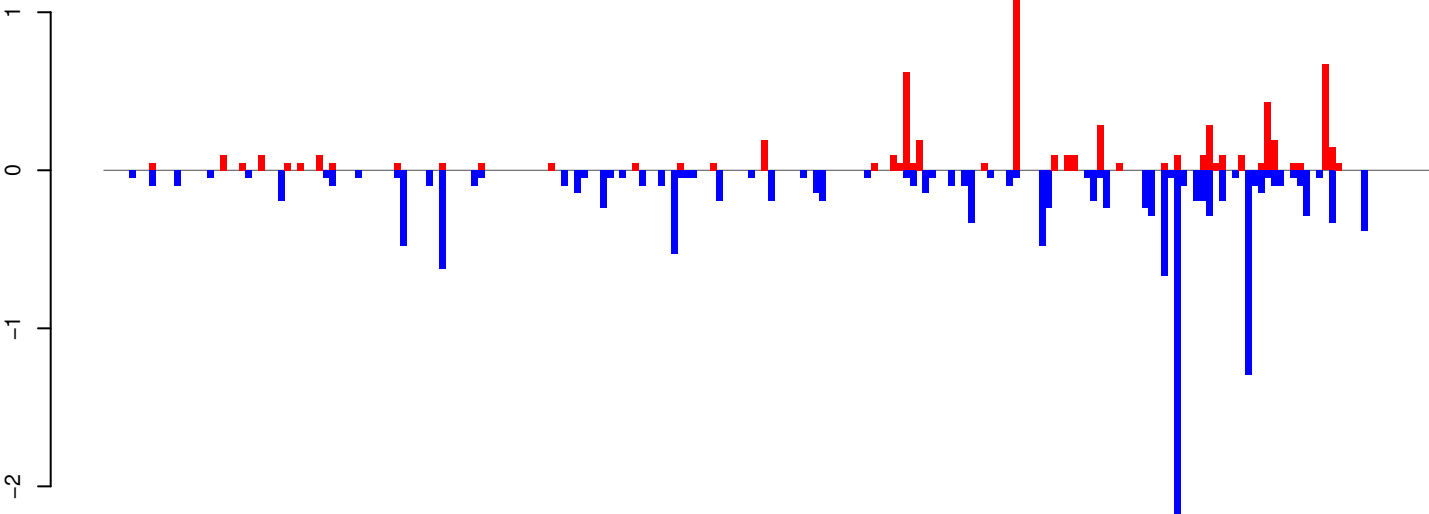

positive=6, negative=15, total=21

Window size=25, length=5131, TE@CR1_Ele24:1-5131

0 1000 2000 3000 4000 5000

AeAeg_Whole_ZIKVdr_In3_GP.18_23.rep

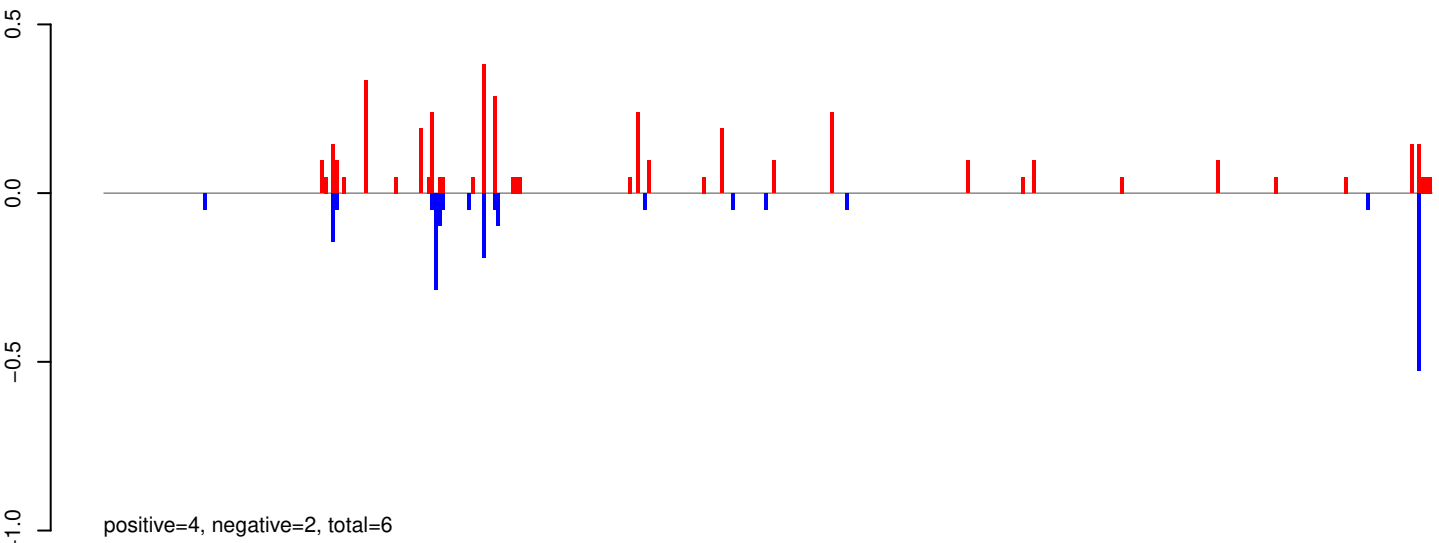

AeAeg_Whole_ZIKVdr_In3_GP.24_35.rep

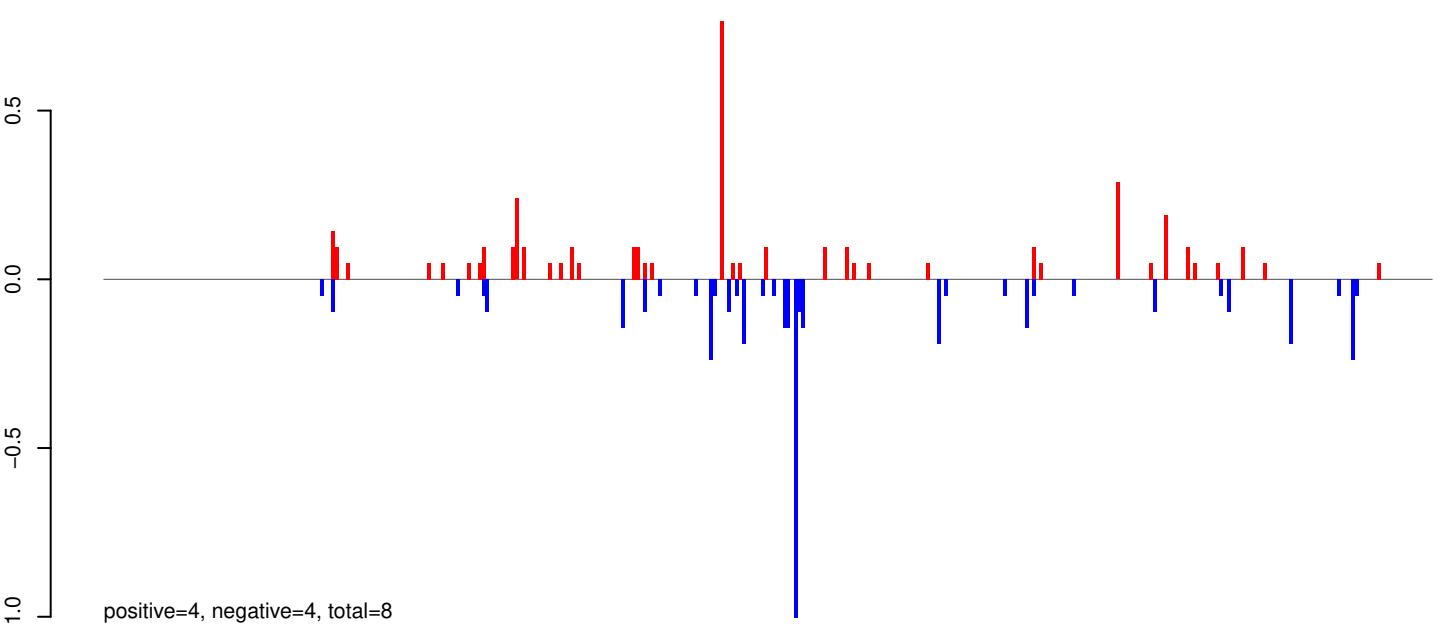

AeAeg_Whole_ZIKVdr_In3_GP.rep

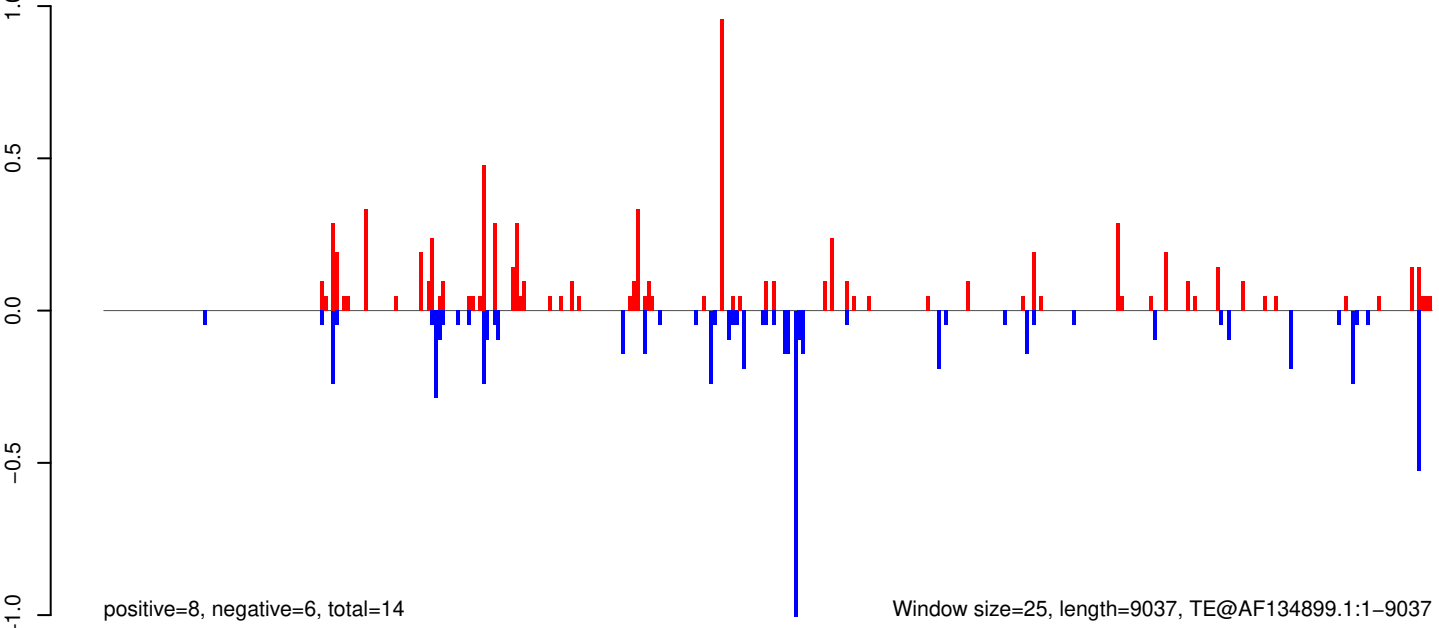

AeAeg_Whole_ZIKVdr_In3_GP.18_23.rep

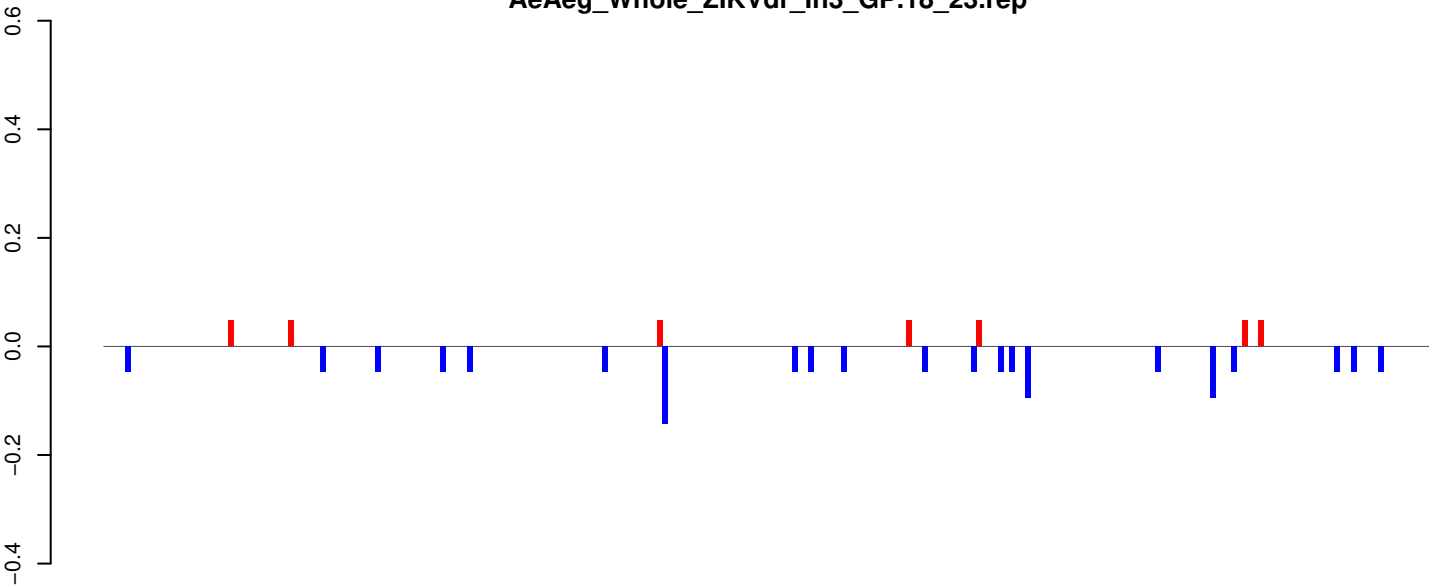

positive=0, negative=1, total=2

AeAeg_Whole_ZIKVdr_In3_GP.24_35.rep

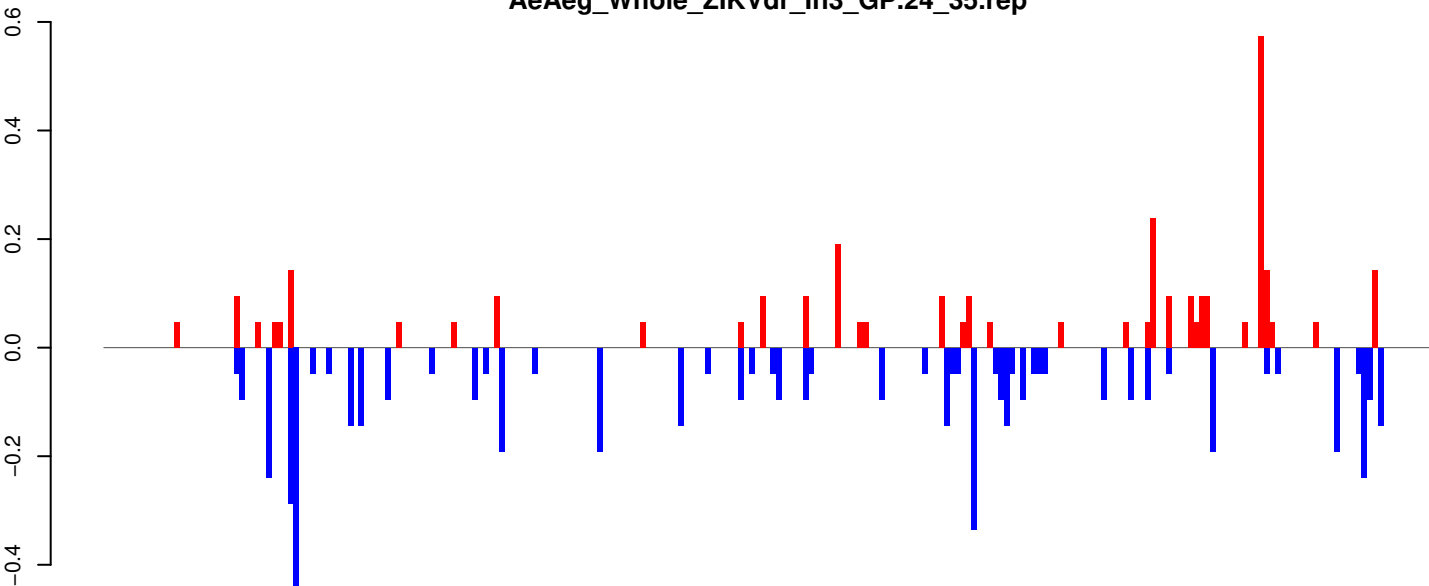

positive=3, negative=6, total=9

AeAeg_Whole_ZIKVdr_In3_GP.rep

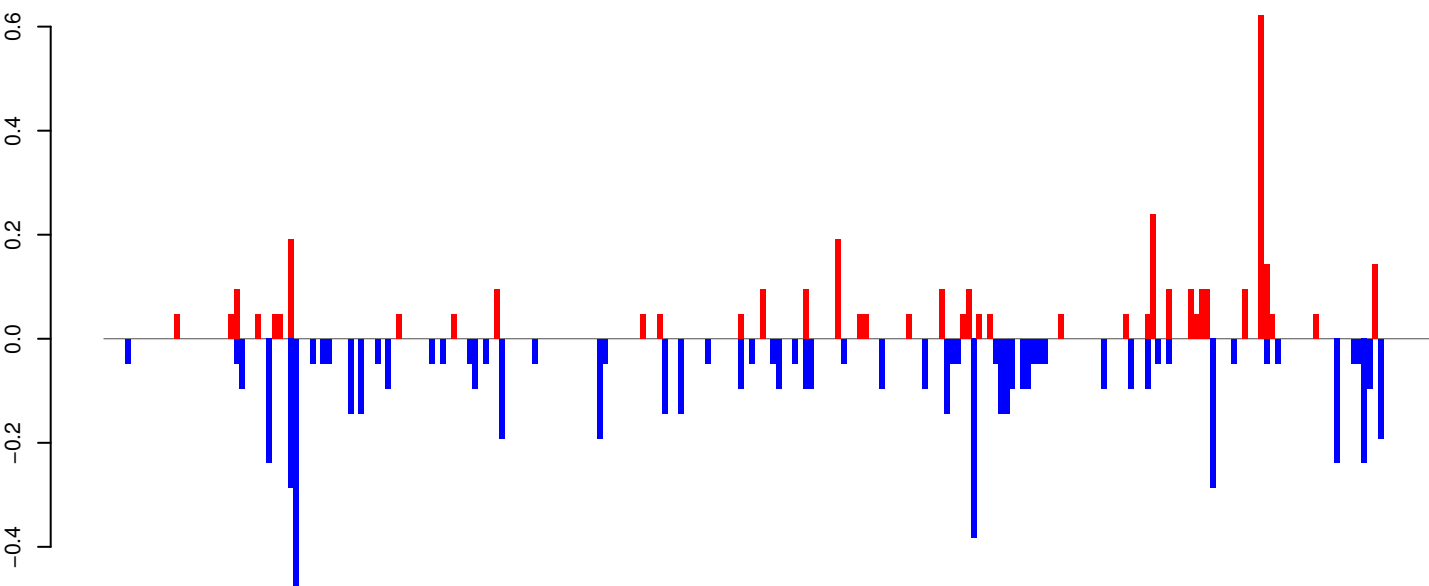

positive=4, negative=7, total=10

Window size=25, length=6112, TE@TF000470-CR1_Ele42:1-6112

0 1000 2000 3000 4000 5000 6000

AeAeg_Whole_ZIKVdr_In3_GP.18_23.rep

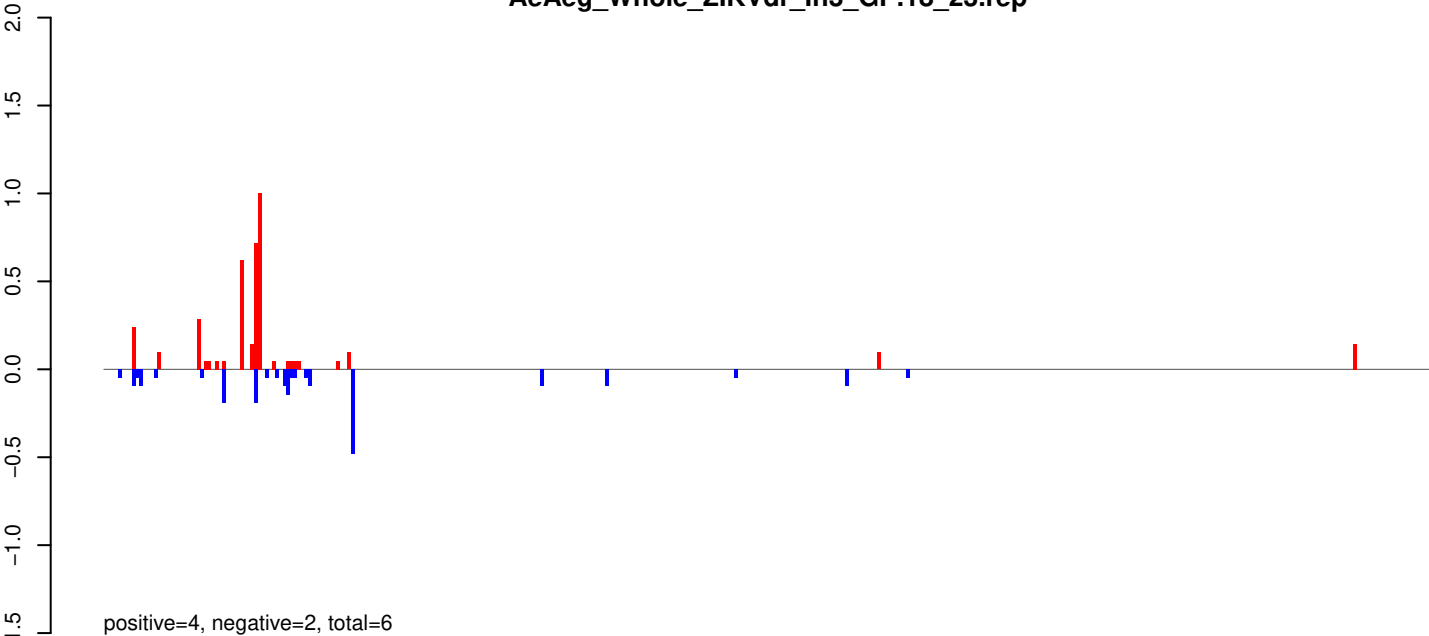

AeAeg_Whole_ZIKVdr_In3_GP.24_35.rep

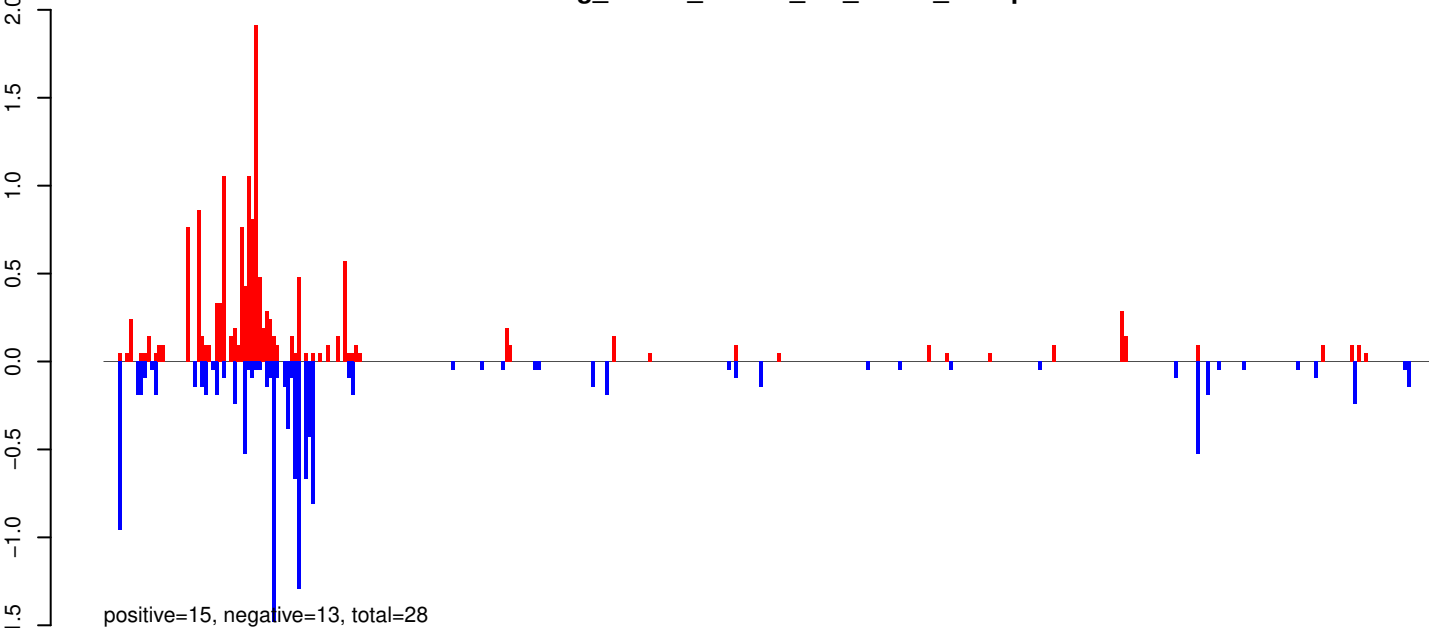

AeAeg_Whole_ZIKVdr_In3_GP.rep

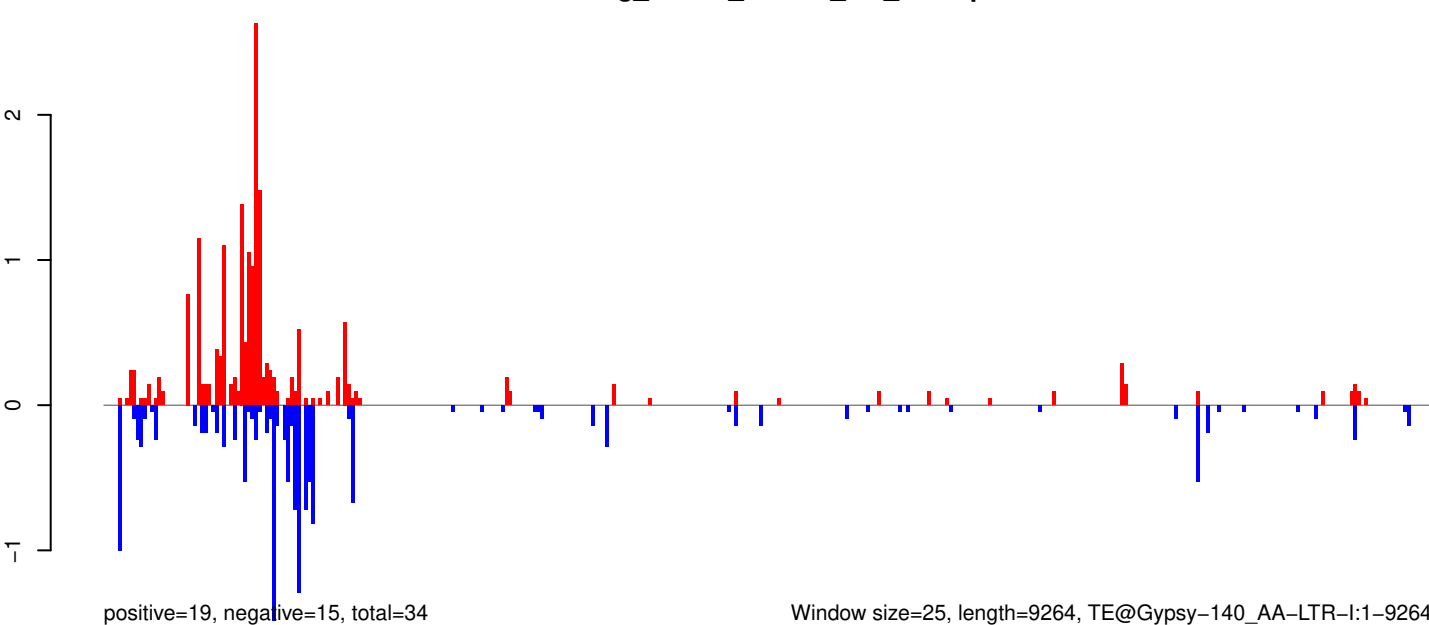

Window size=25, length=9264, TE@Gypsy-140_AA-LTR-I:1-9264

0 2000 4000 6000 8000

AeAeg_Whole_ZIKVdr_In3_GP.18_23.rep

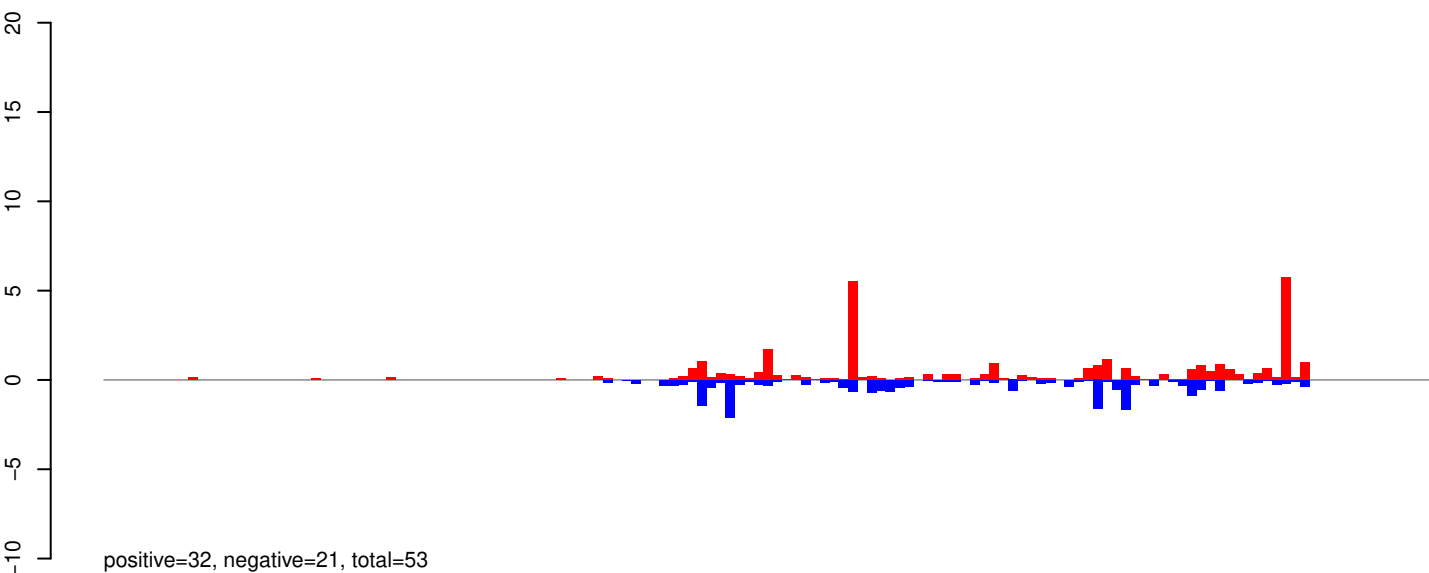

AeAeg_Whole_ZIKVdr_In3_GP.24_35.rep

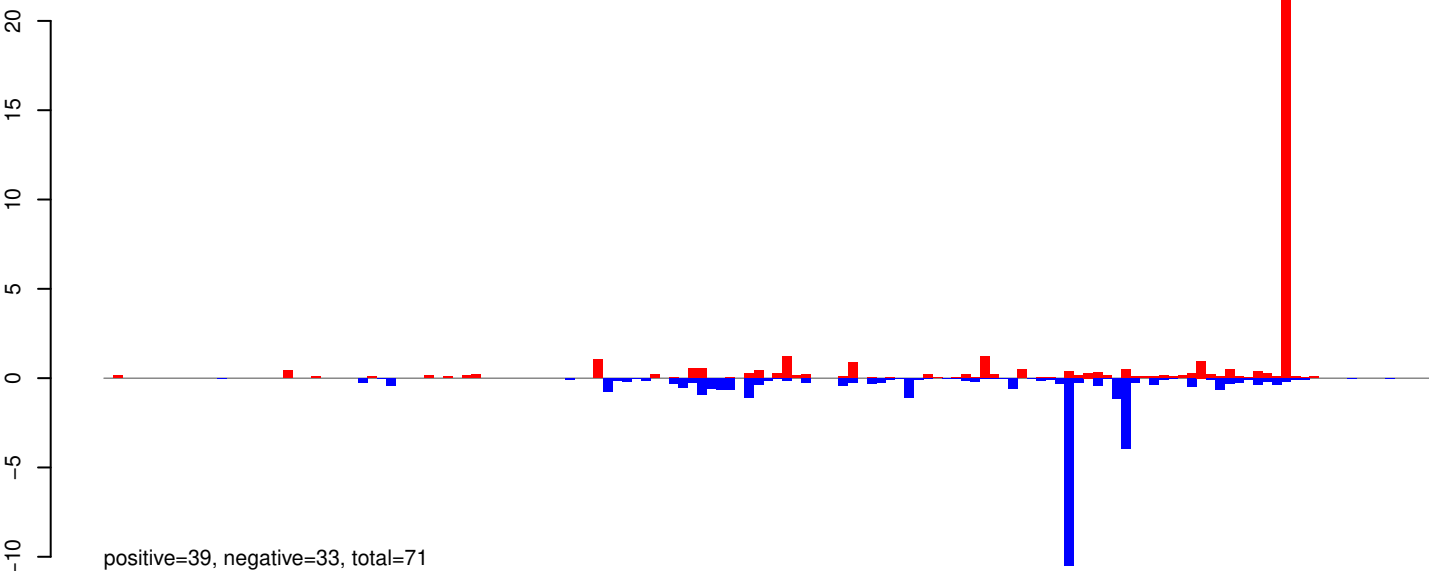

AeAeg_Whole_ZIKVdr_In3_GP.rep

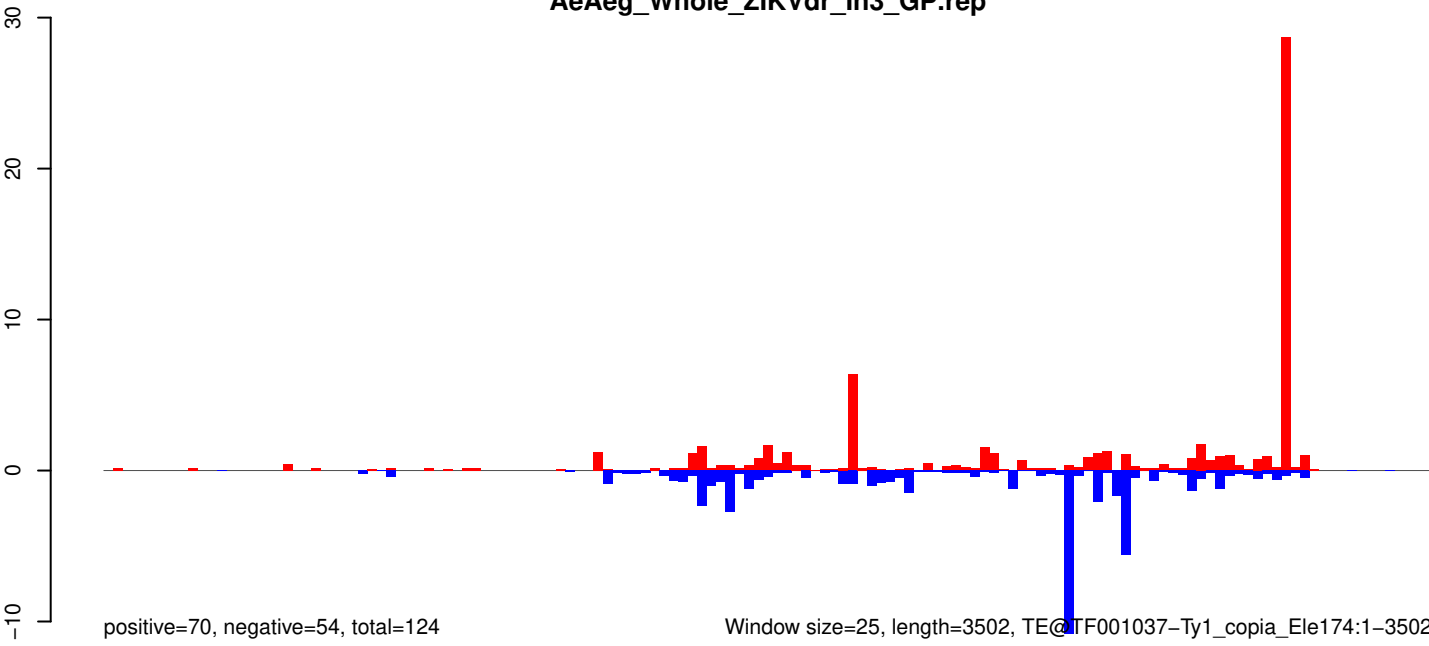

AeAeg_Whole_ZIKVdr_In3_GP.18_23.rep

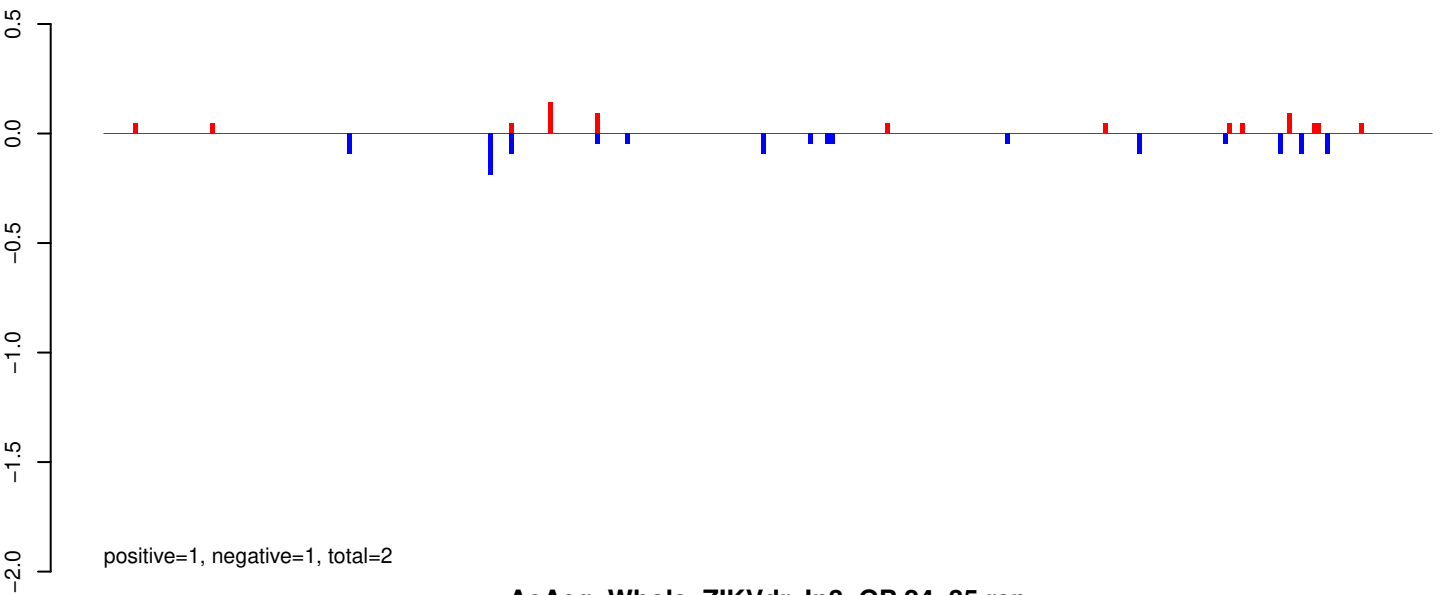

AeAeg_Whole_ZIKVdr_In3_GP.24_35.rep

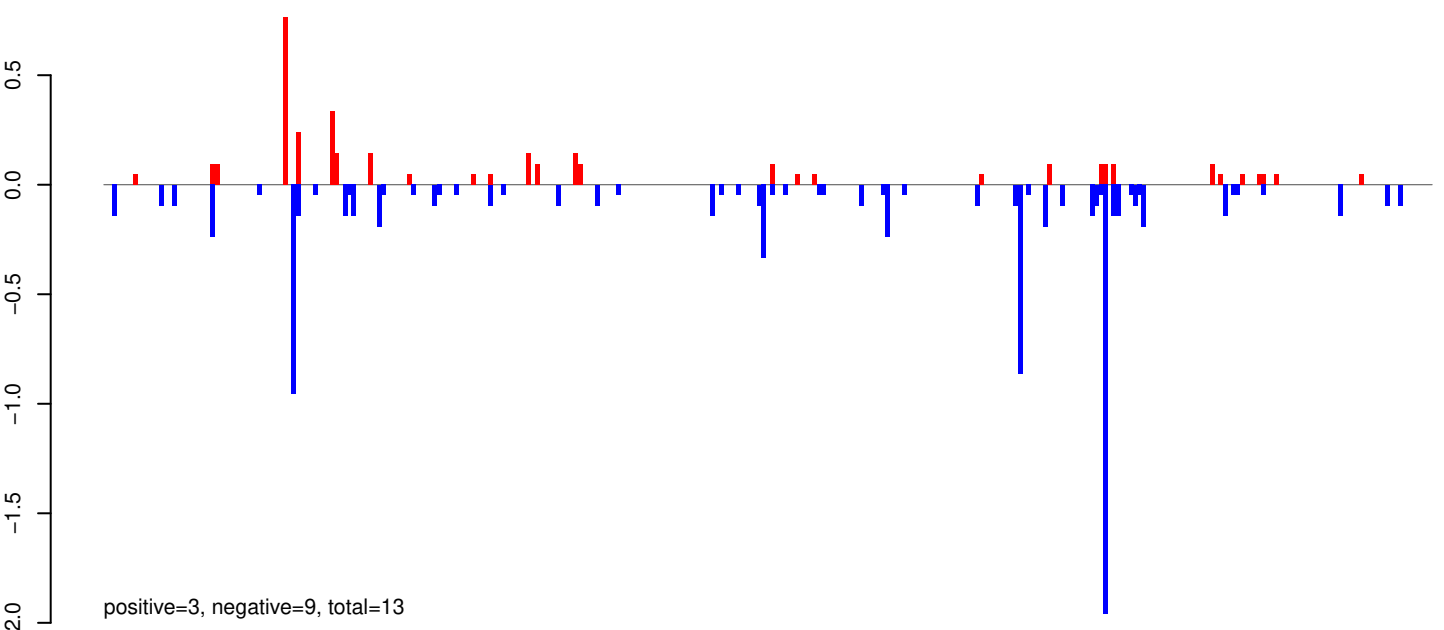

AeAeg_Whole_ZIKVdr_In3_GP.rep

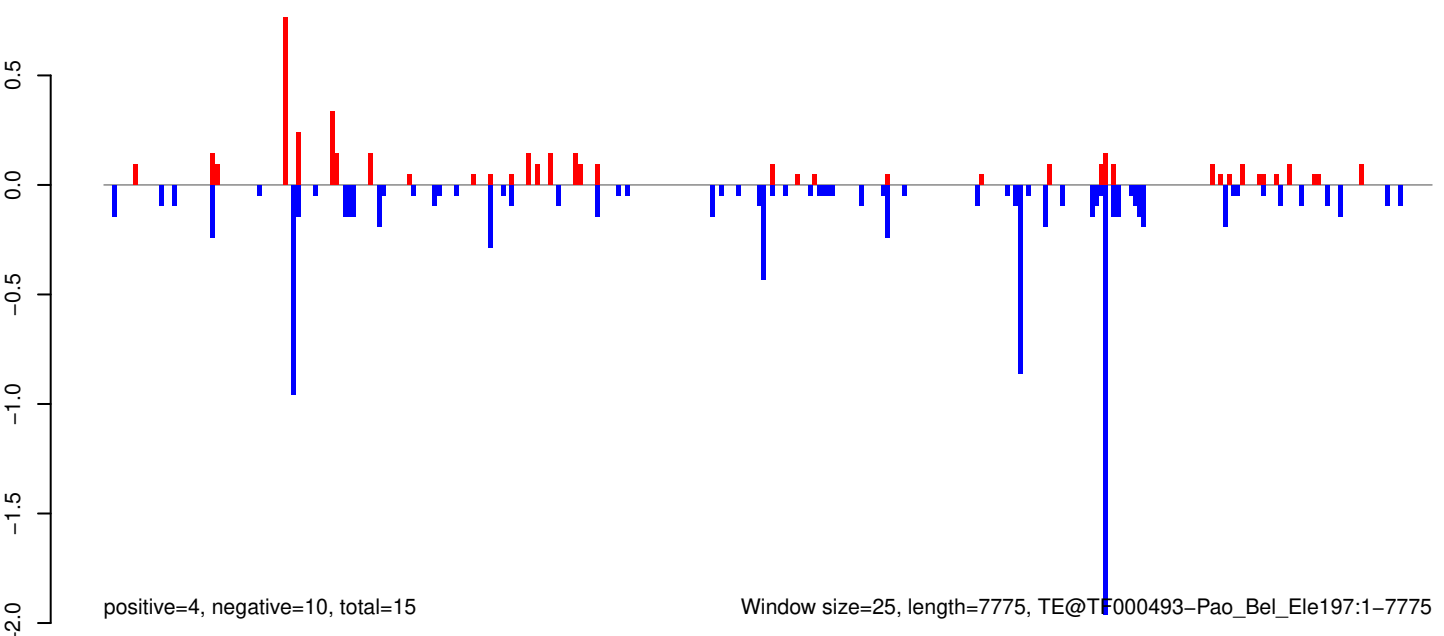

AeAeg_Whole_ZIKVdr_In3_GP.18_23.rep

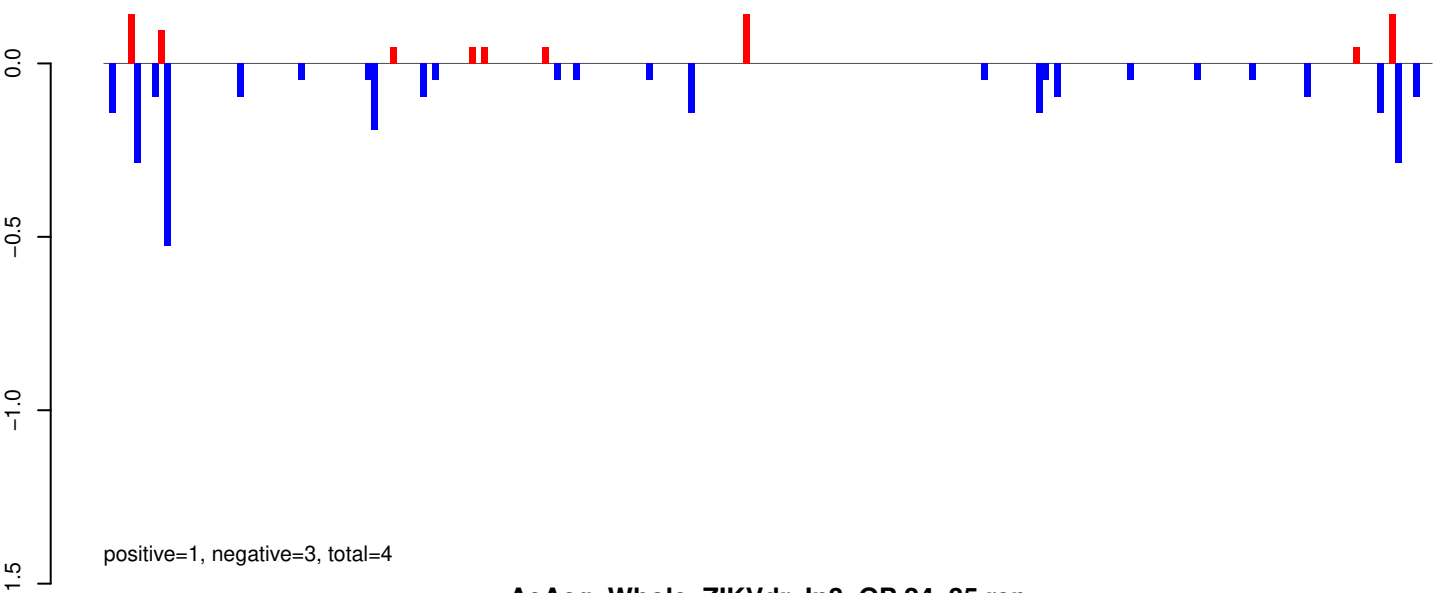

AeAeg_Whole_ZIKVdr_In3_GP.24_35.rep

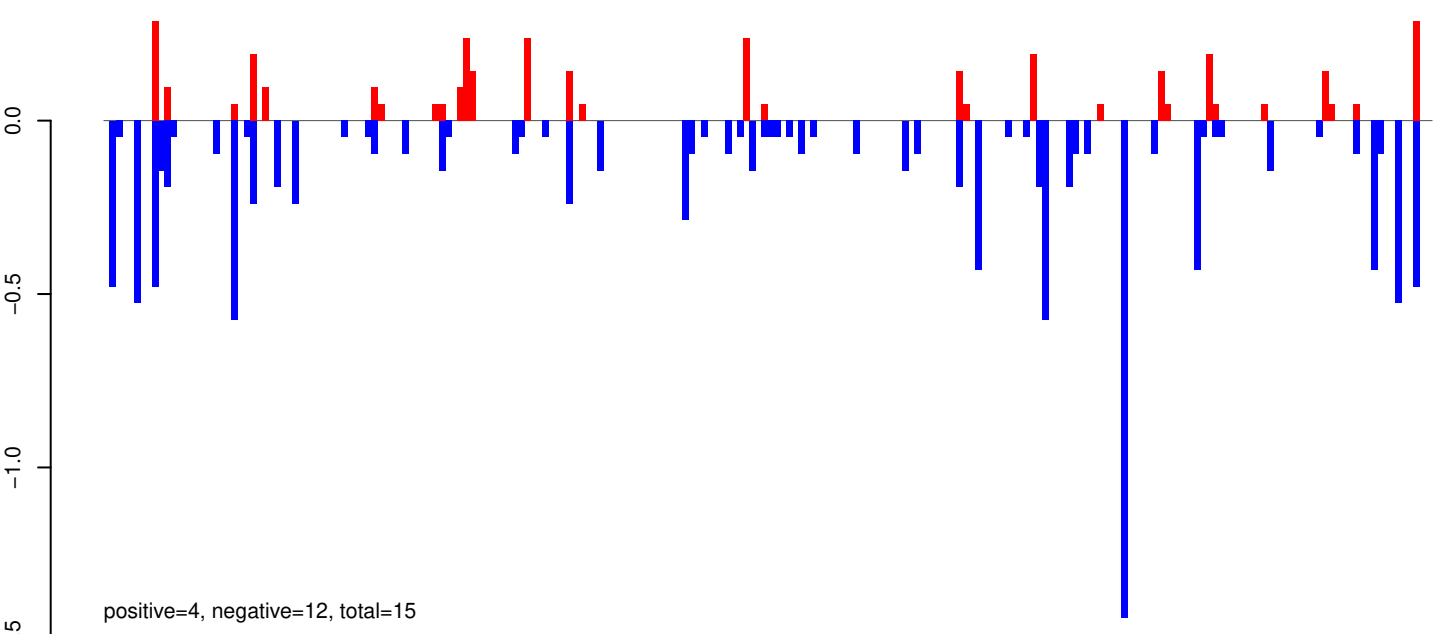

AeAeg_Whole_ZIKVdr_In3_GP.rep

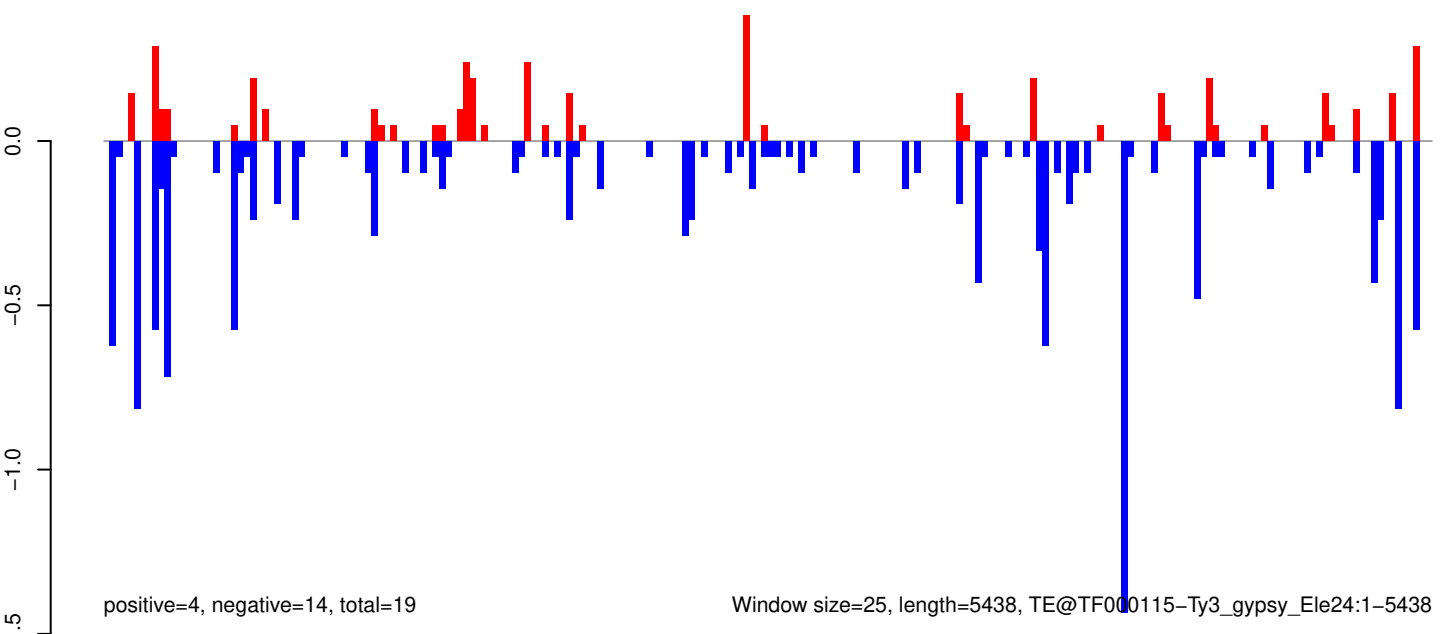

AeAeg_Whole_ZIKVdr_In3_GP.18_23.rep

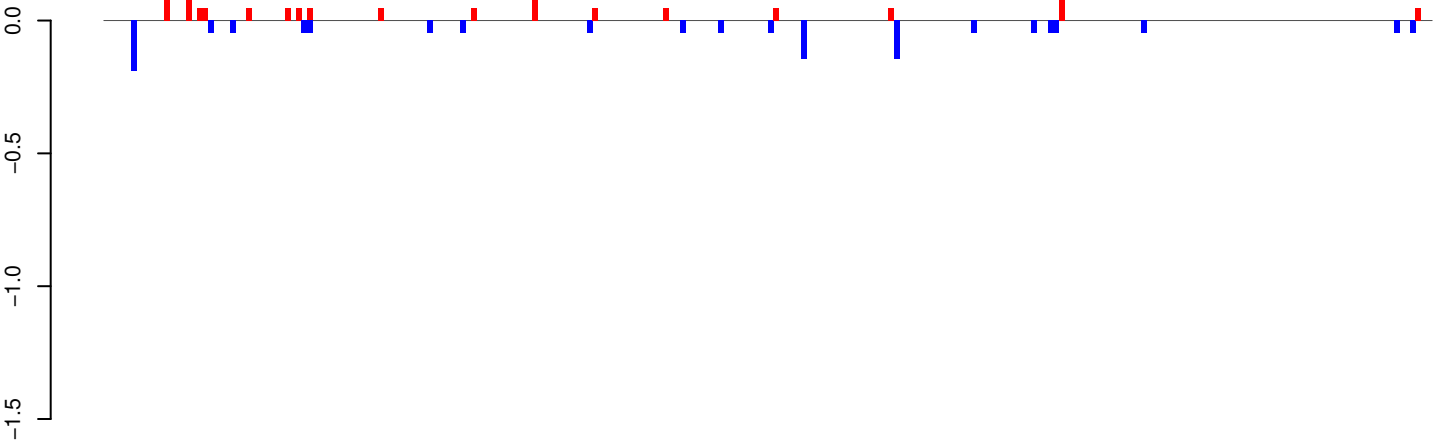

positive=1, negative=1, total=2

AeAeg_Whole_ZIKVdr_In3_GP.24_35.rep

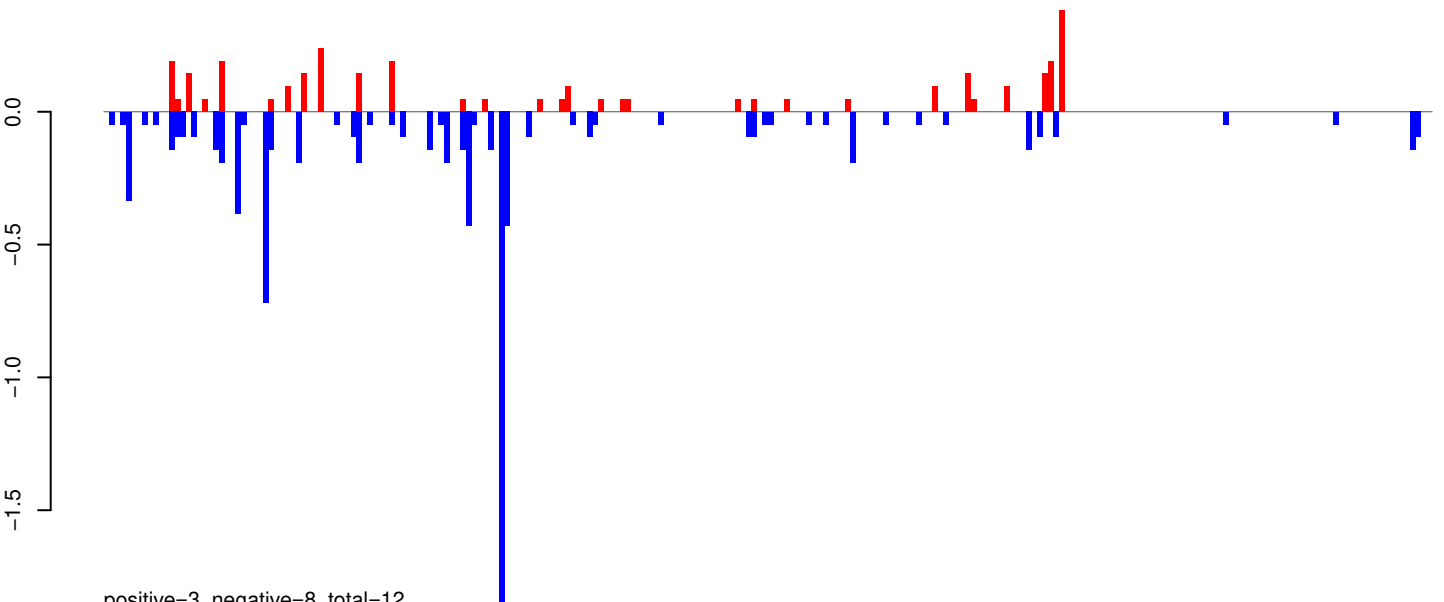

positive=3, negative=8, total=12

AeAeg_Whole_ZIKVdr_In3_GP.rep

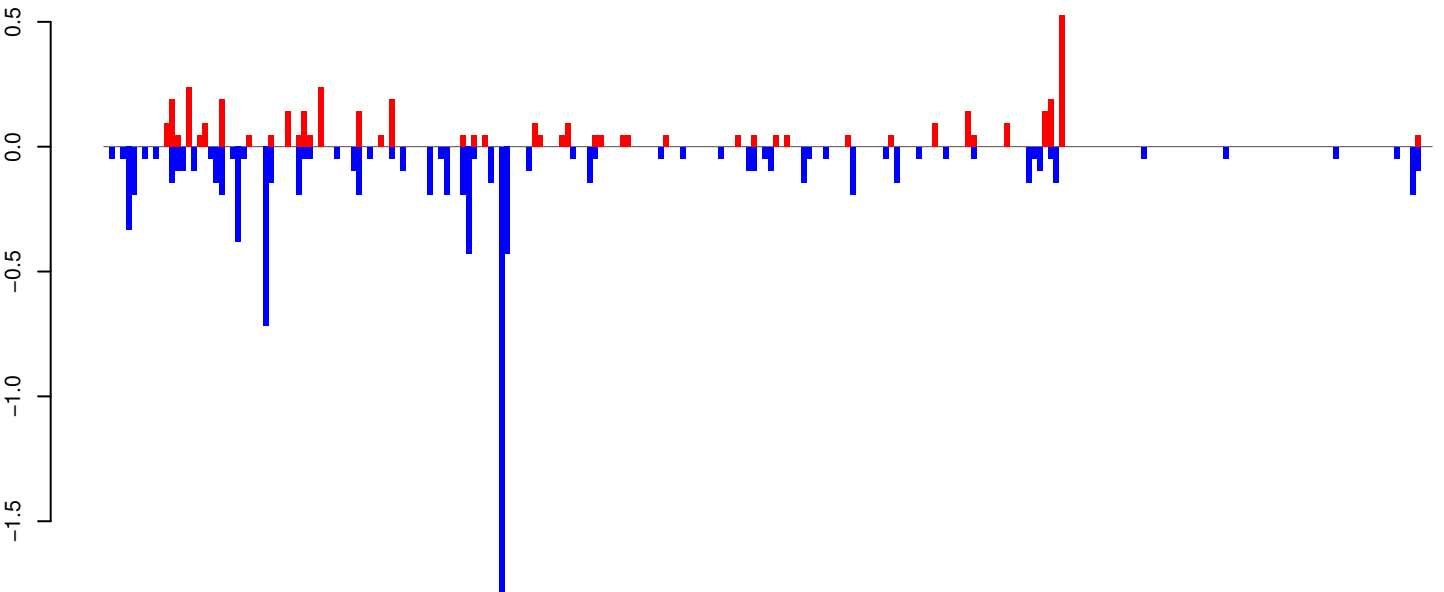

positive=4, negative=10, total=14

Window size=25, length=6036, TE@BEL-6_AA-LTR-I:1-6036

0 1000 2000 3000 4000 5000 6000

AeAeg_Whole_ZIKVdr_In3_GP.18_23.rep

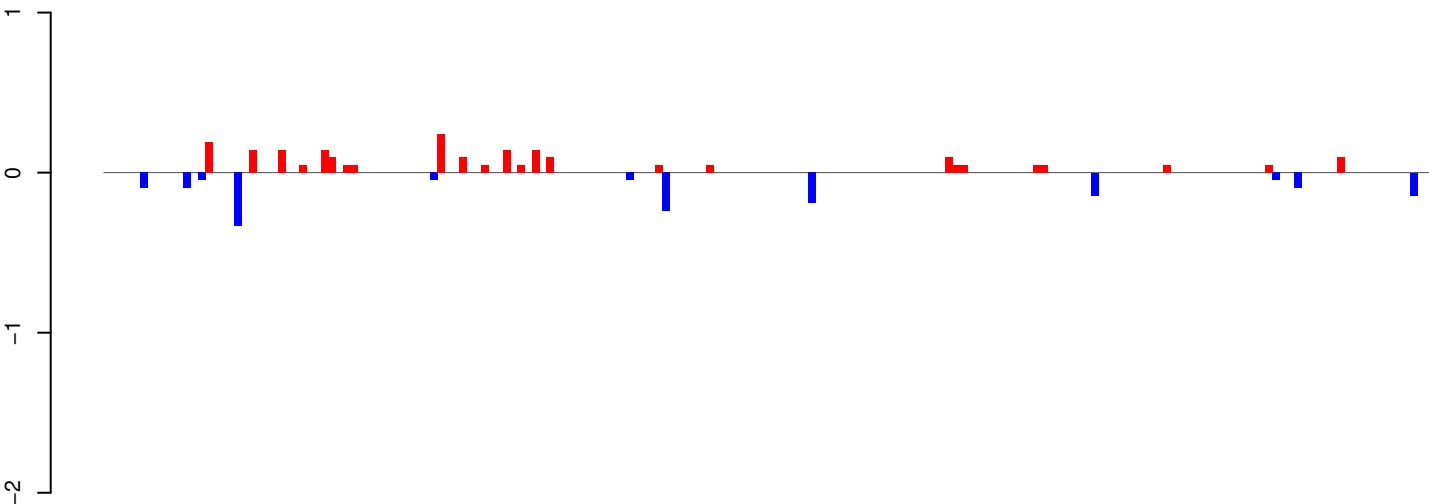

positive=2, negative=2, total=4

AeAeg_Whole_ZIKVdr_In3_GP.24_35.rep

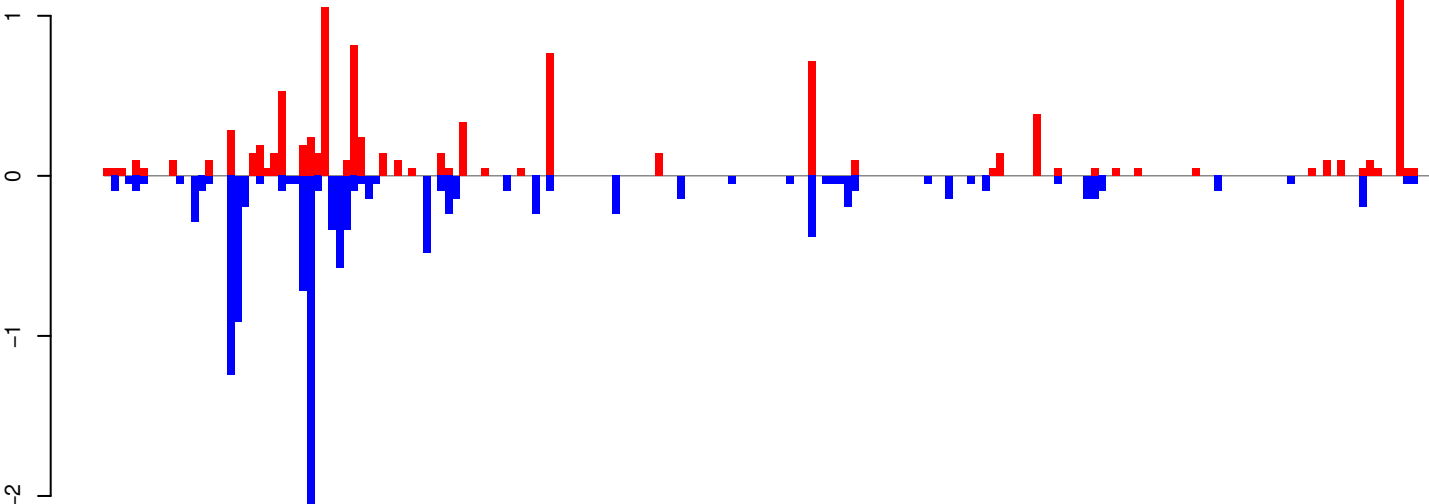

positive=10, negative=12, total=22

AeAeg_Whole_ZIKVdr_In3_GP.rep

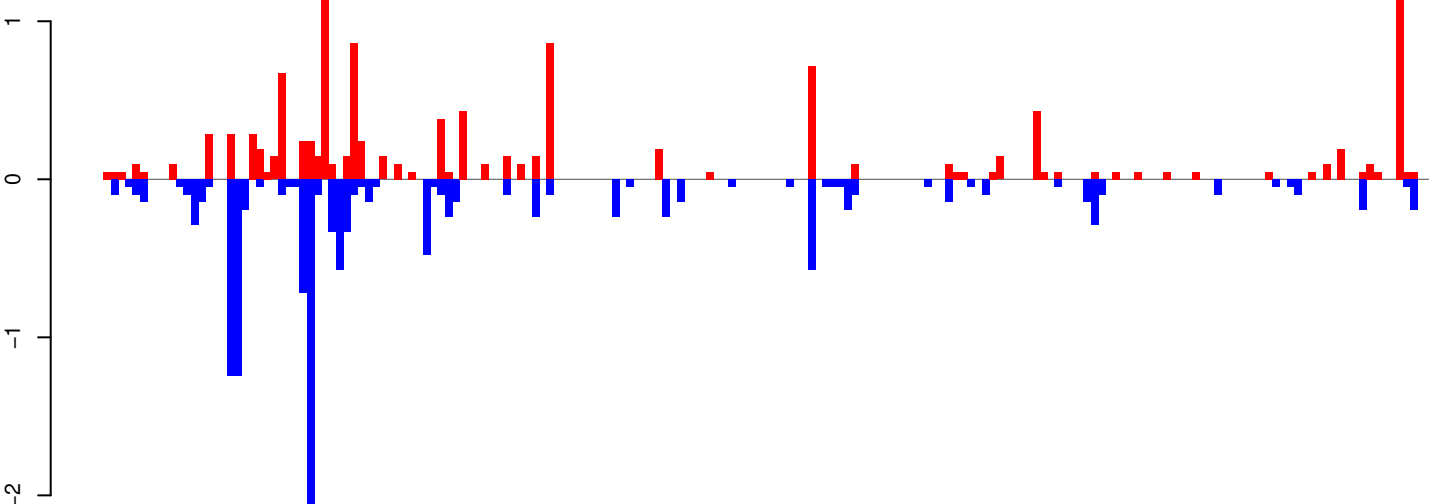

positive=12, negative=14, total=26

Window size=25, length=4565, TE@Copia-109_AA-LTR-I:1-4565

0 1000 2000 3000 4000

AeAeg_Whole_ZIKVdr_In3_GP.18_23.rep

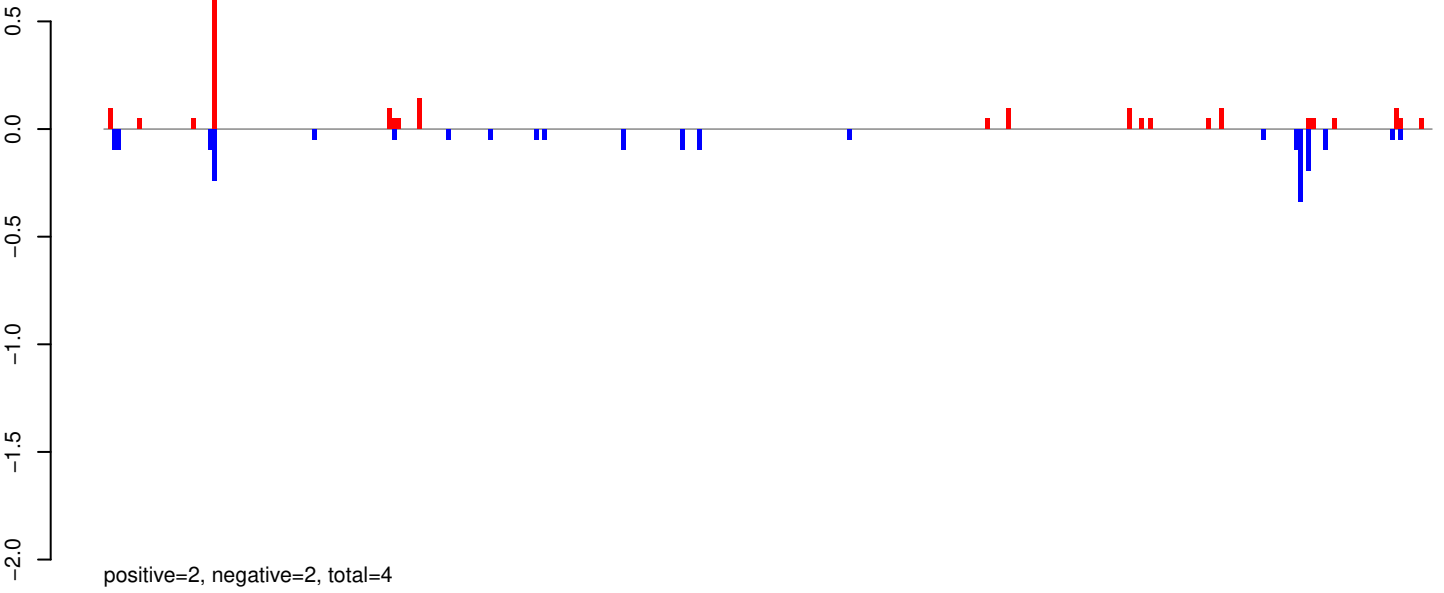

AeAeg_Whole_ZIKVdr_In3_GP.24_35.rep

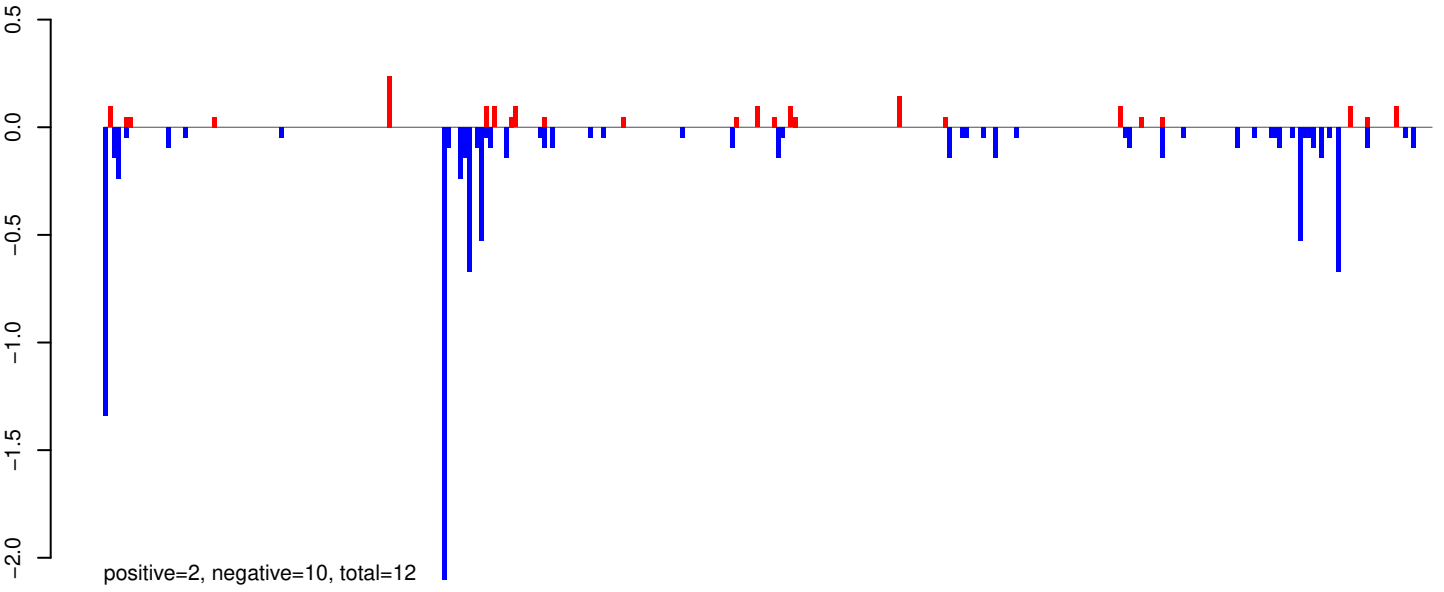

AeAeg_Whole_ZIKVdr_In3_GP.rep

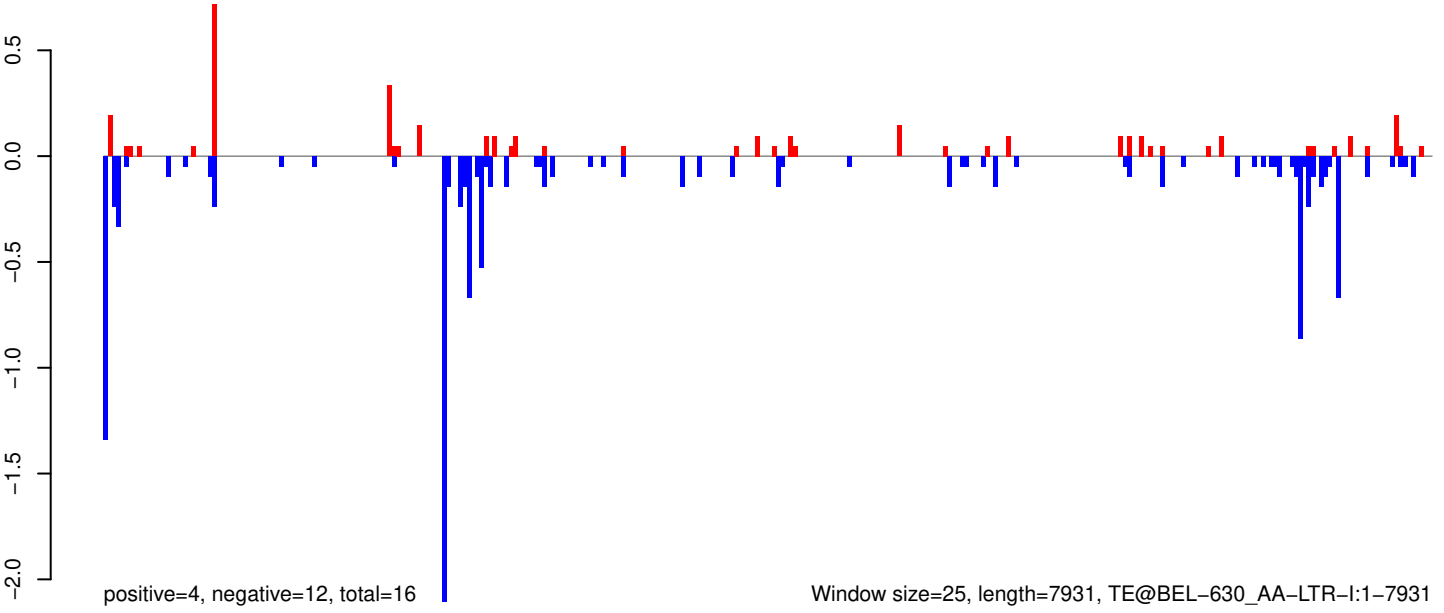

AeAeg_Whole_ZIKVdr_In3_GP.18_23.rep

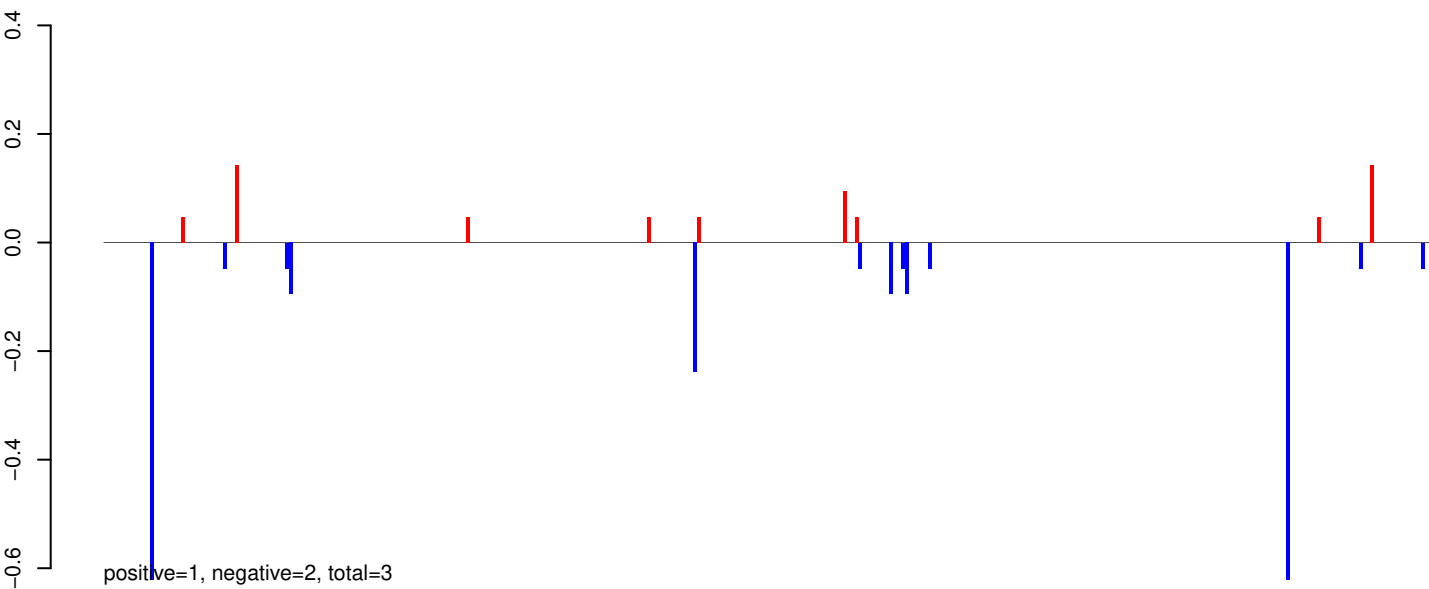

AeAeg_Whole_ZIKVdr_In3_GP.24_35.rep

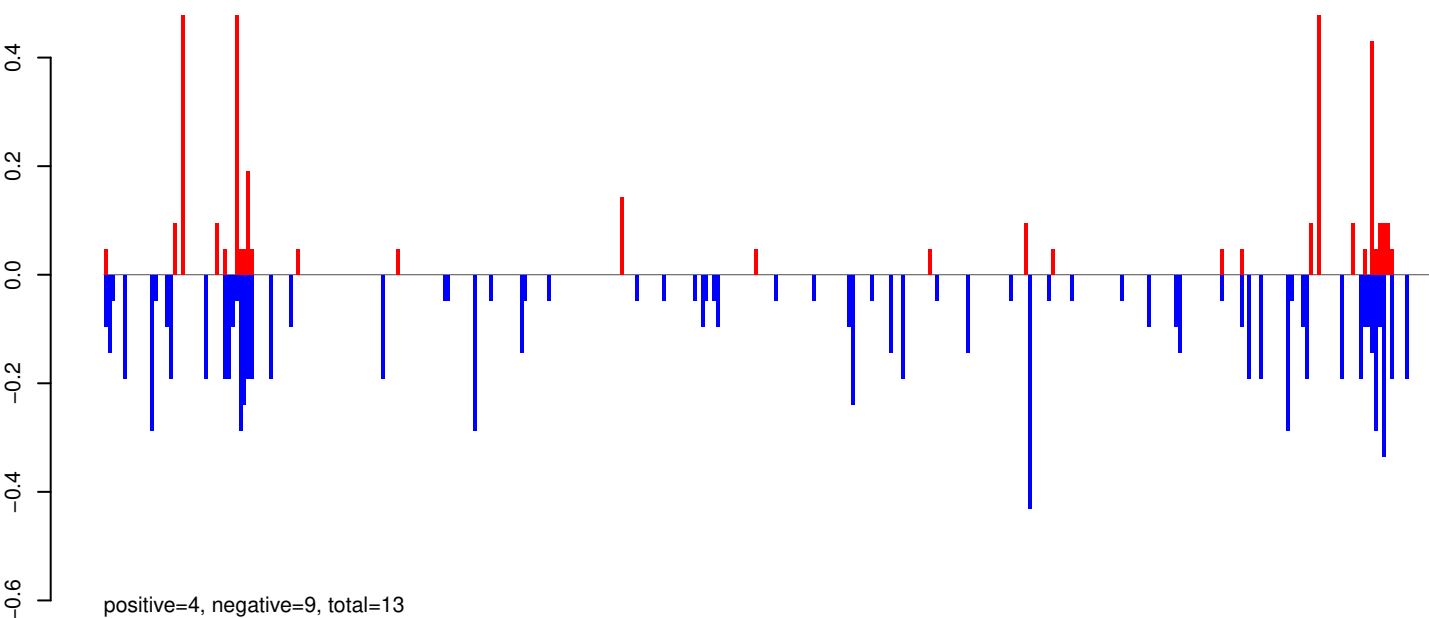

AeAeg_Whole_ZIKVdr_In3_GP.rep

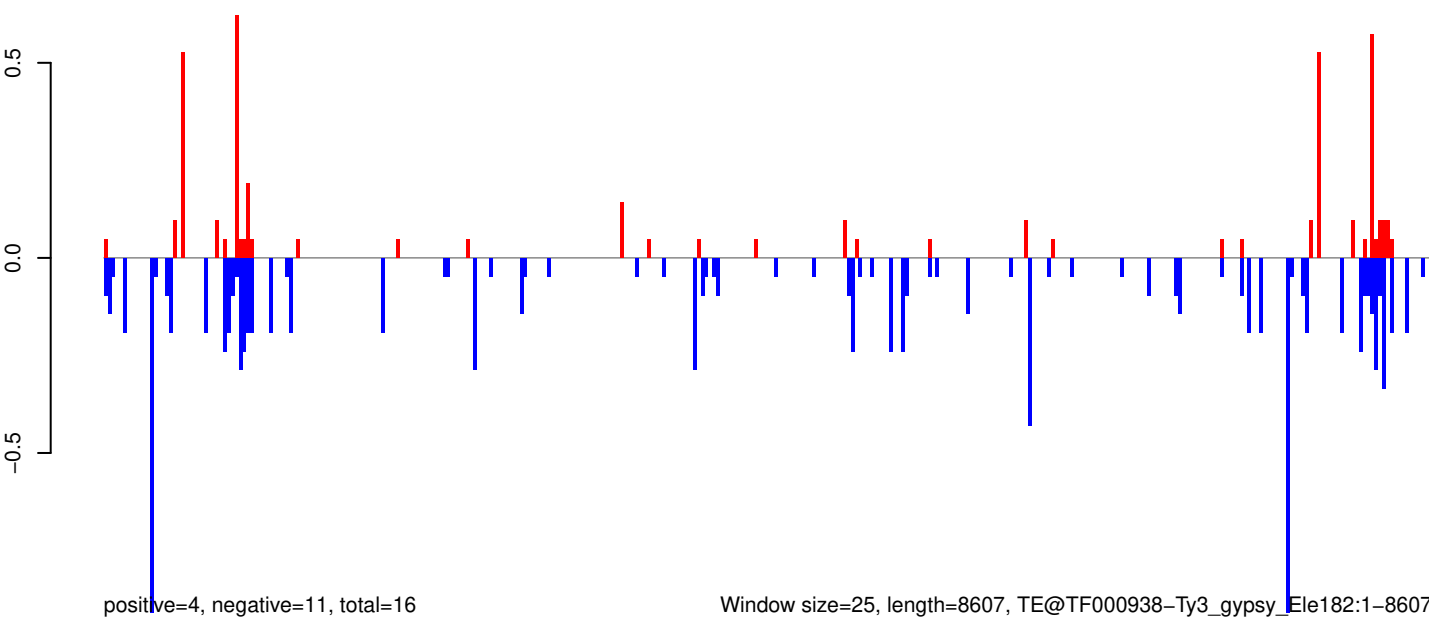

Window size=25, length=8607, TE@TF000938-Ty3_gypsy_Ele182:1-8607

0 2000 4000 6000 8000

AeAeg_Whole_ZIKVdr_In3_GP.18_23.rep

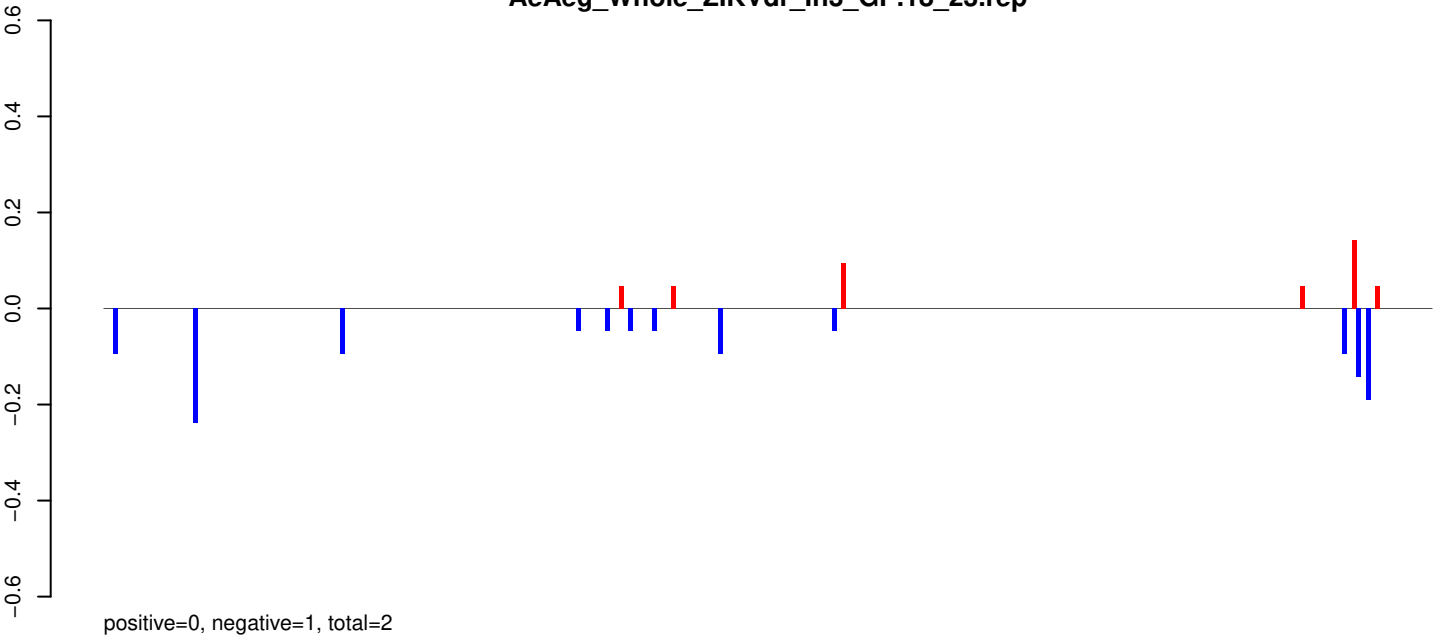

AeAeg_Whole_ZIKVdr_In3_GP.24_35.rep

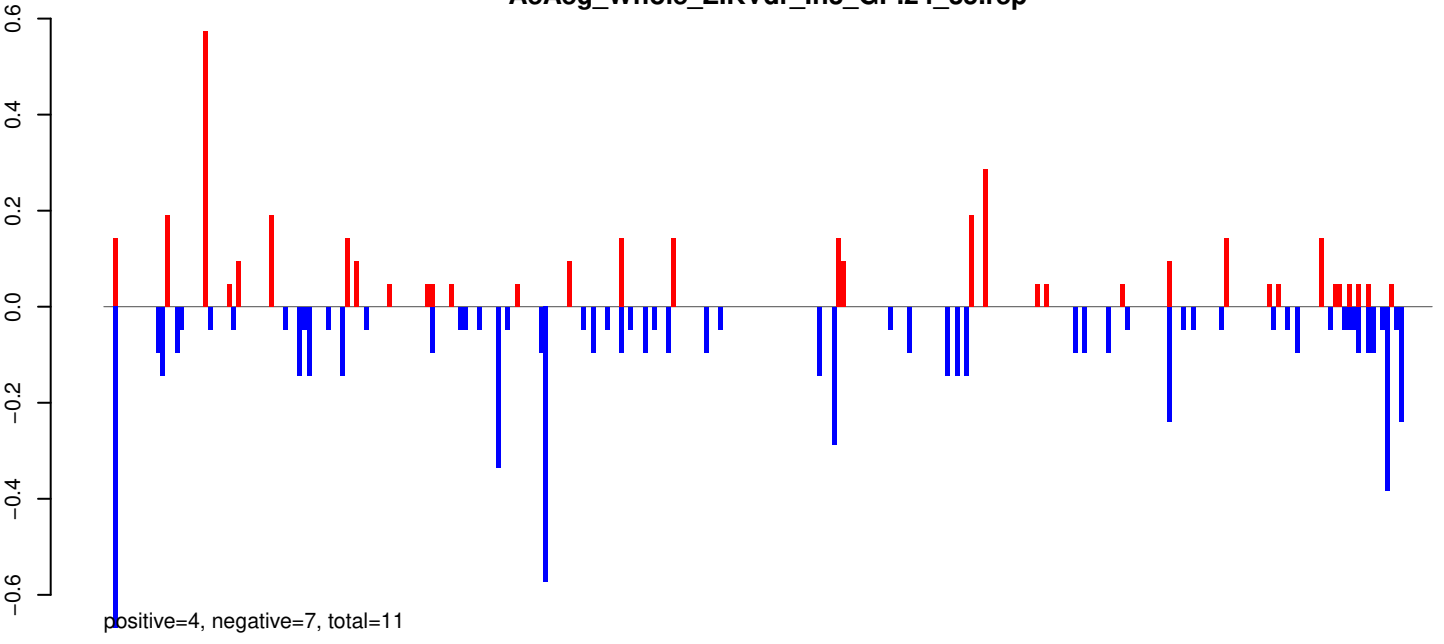

AeAeg_Whole_ZIKVdr_In3_GP.rep

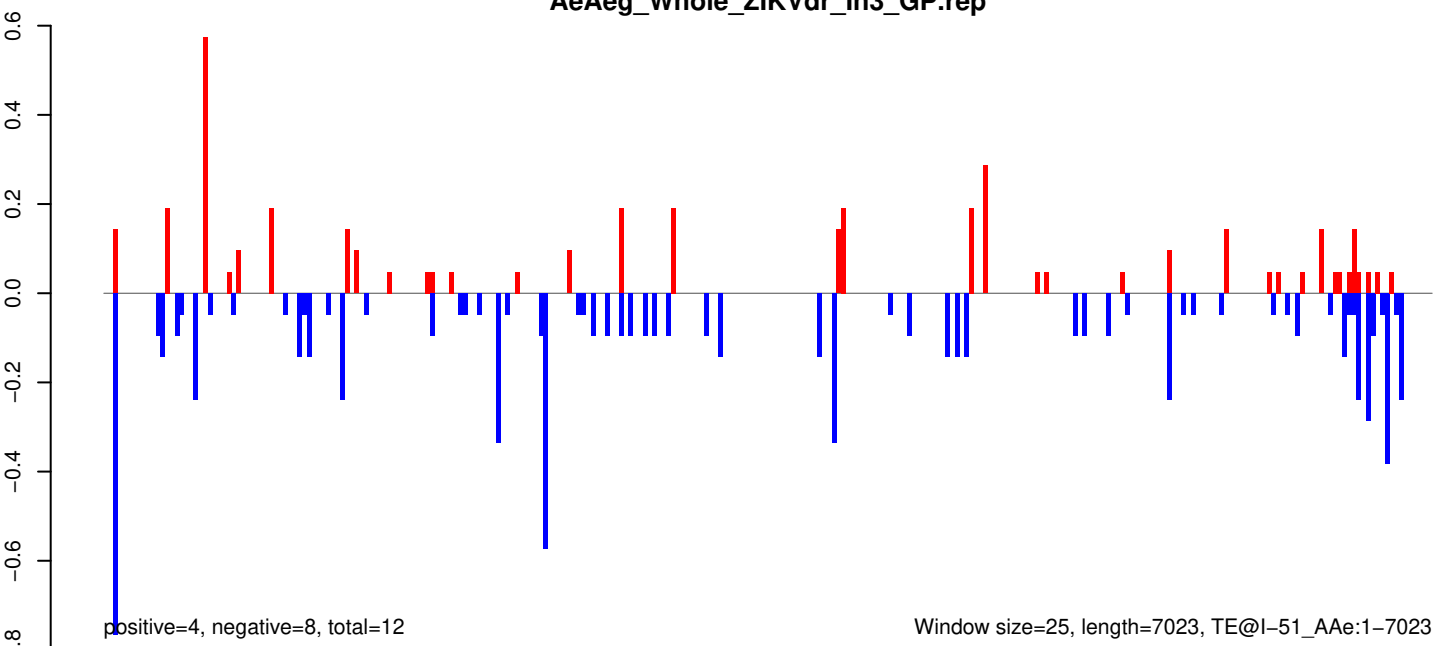

AeAeg_Whole_ZIKVdr_In3_GP.18_23.rep

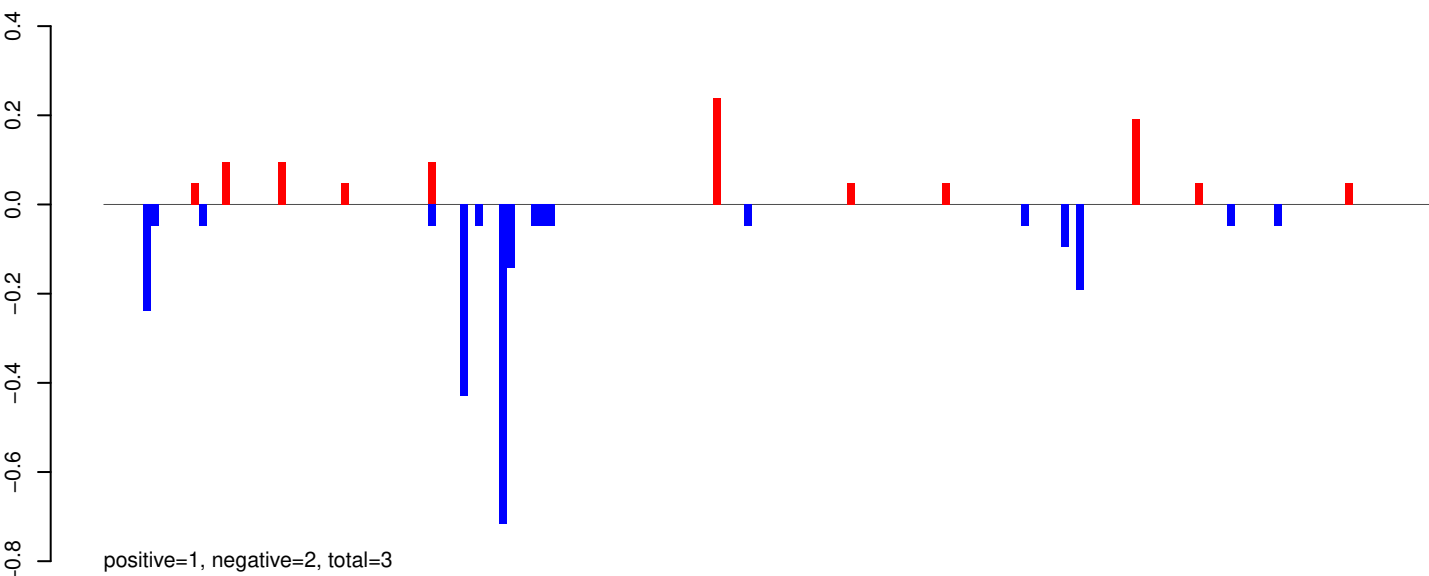

AeAeg_Whole_ZIKVdr_In3_GP.24_35.rep

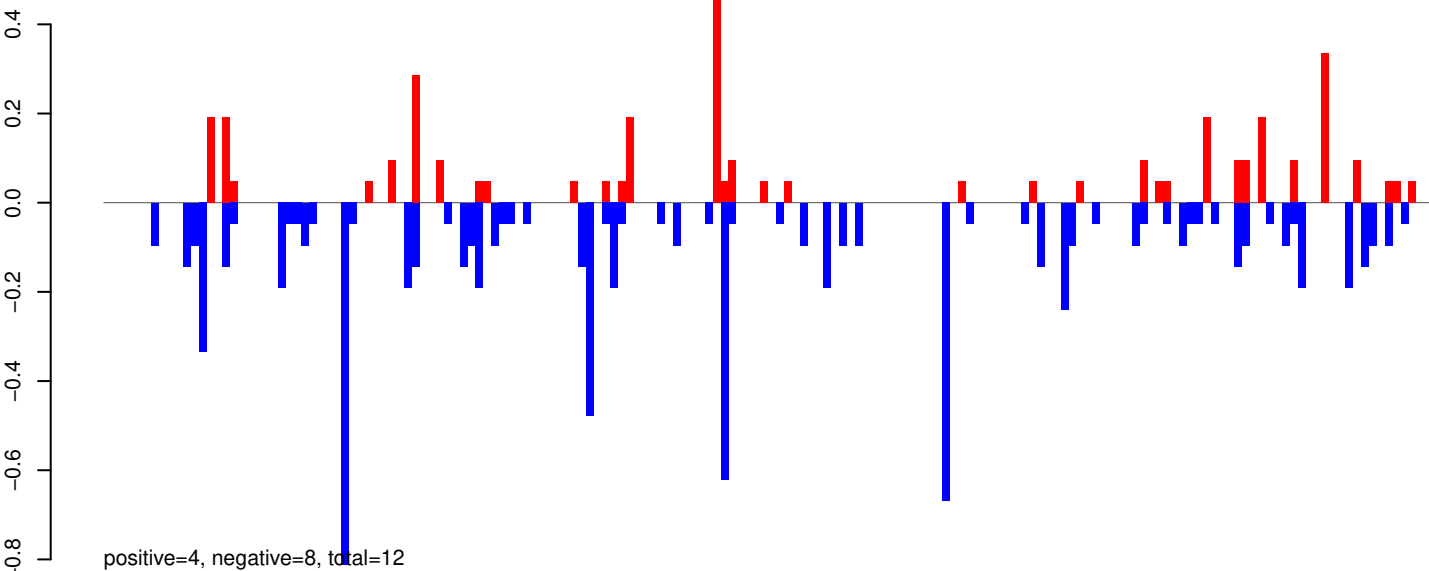

AeAeg_Whole_ZIKVdr_In3_GP.rep

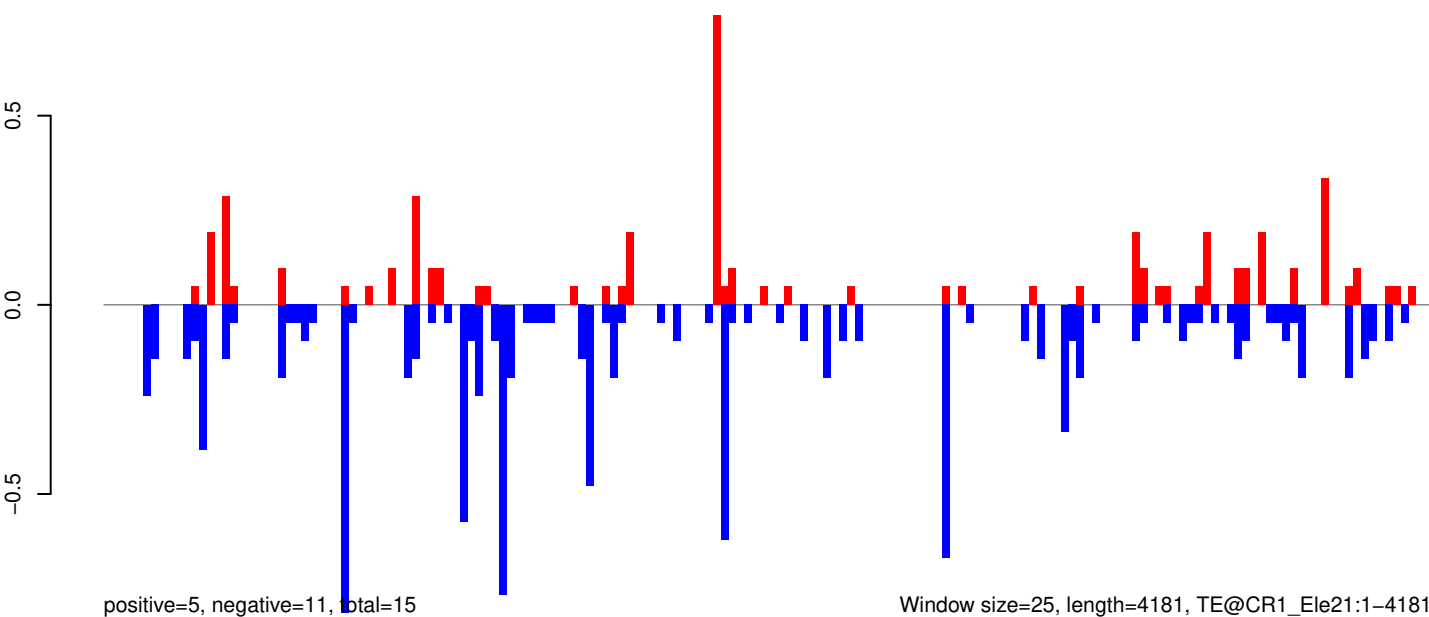

Window size=25, length=4181, TE@CR1_Ele21:1-4181

0 1000 2000 3000 4000

AeAeg_Whole_ZIKVdr_In3_GP.18_23.rep

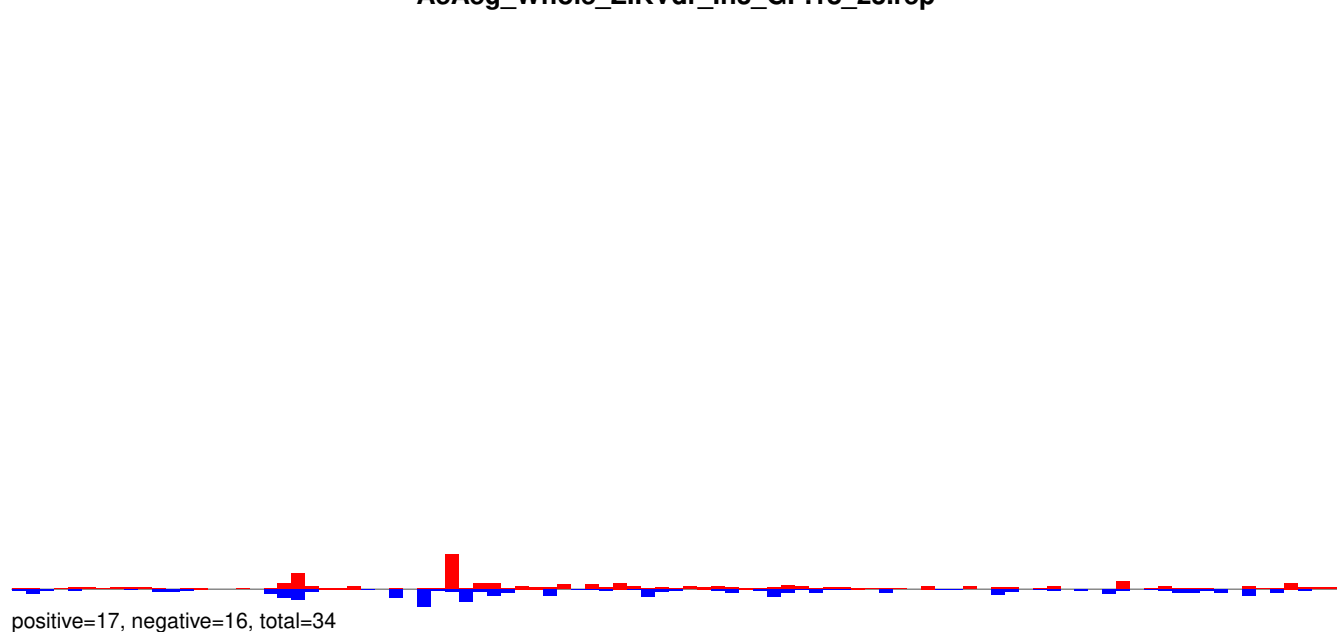

AeAeg_Whole_ZIKVdr_In3_GP.24_35.rep

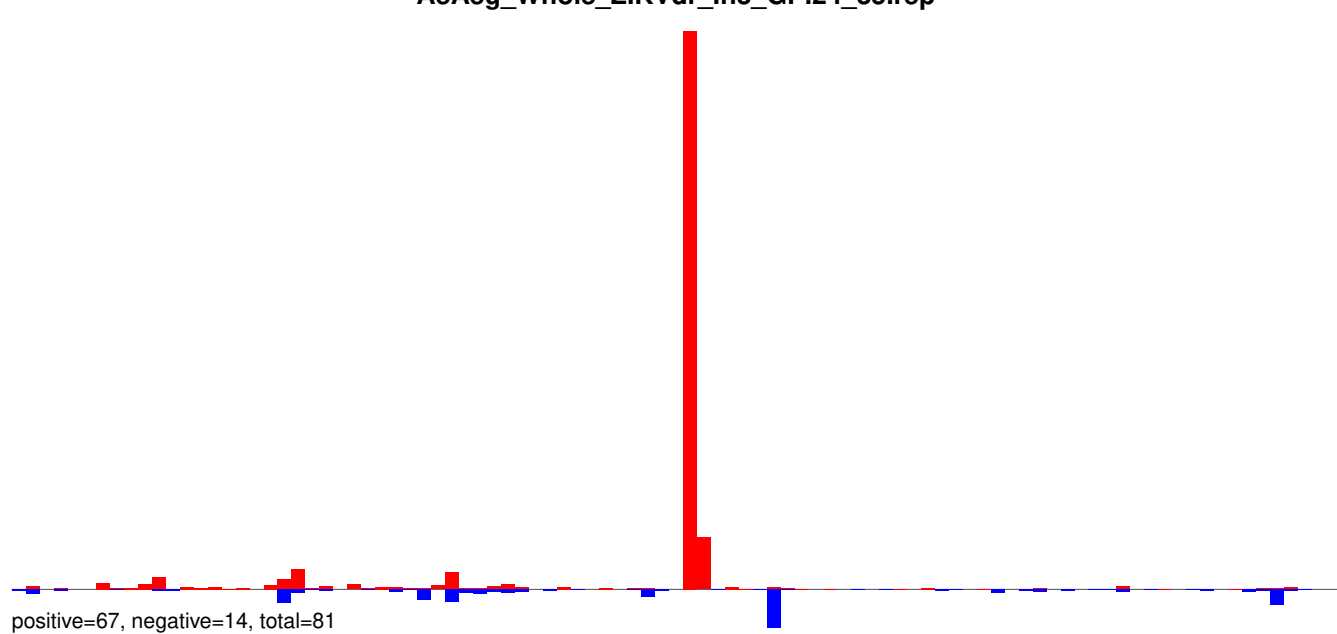

AeAeg_Whole_ZIKVdr_In3_GP.rep

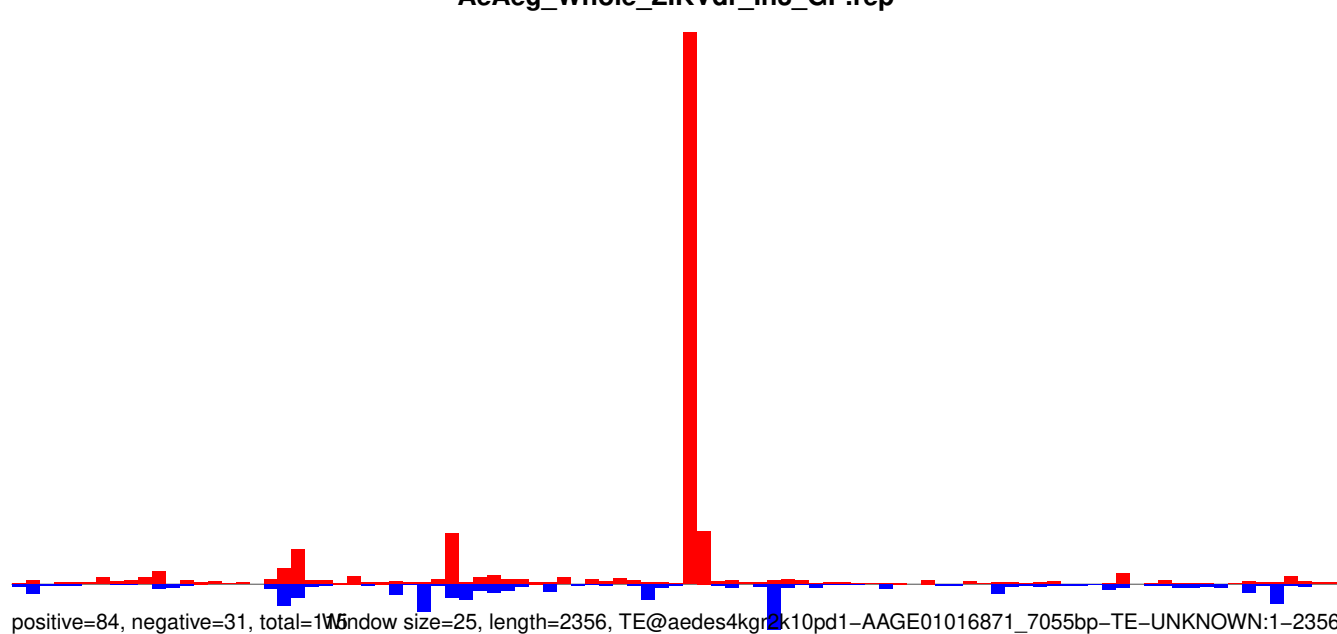

0 500 1000 1500 2000

AeAeg_Whole_ZIKVdr_In3_GP.18_23.rep

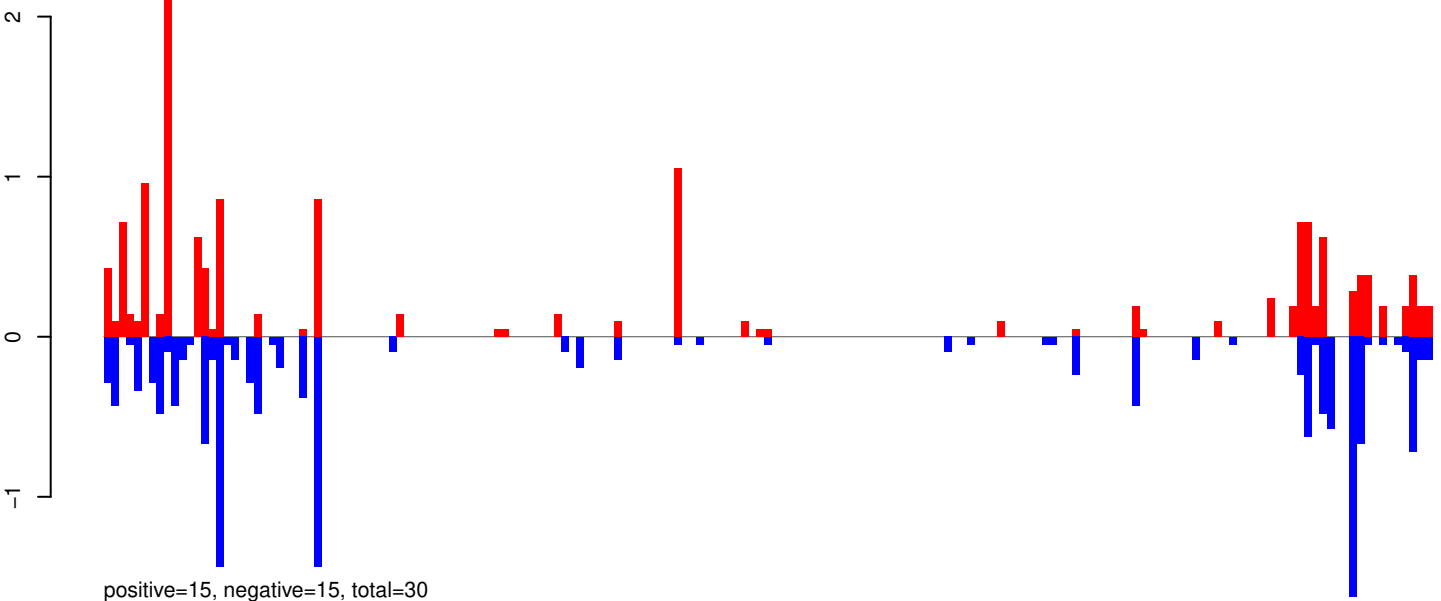

AeAeg_Whole_ZIKVdr_In3_GP.24_35.rep

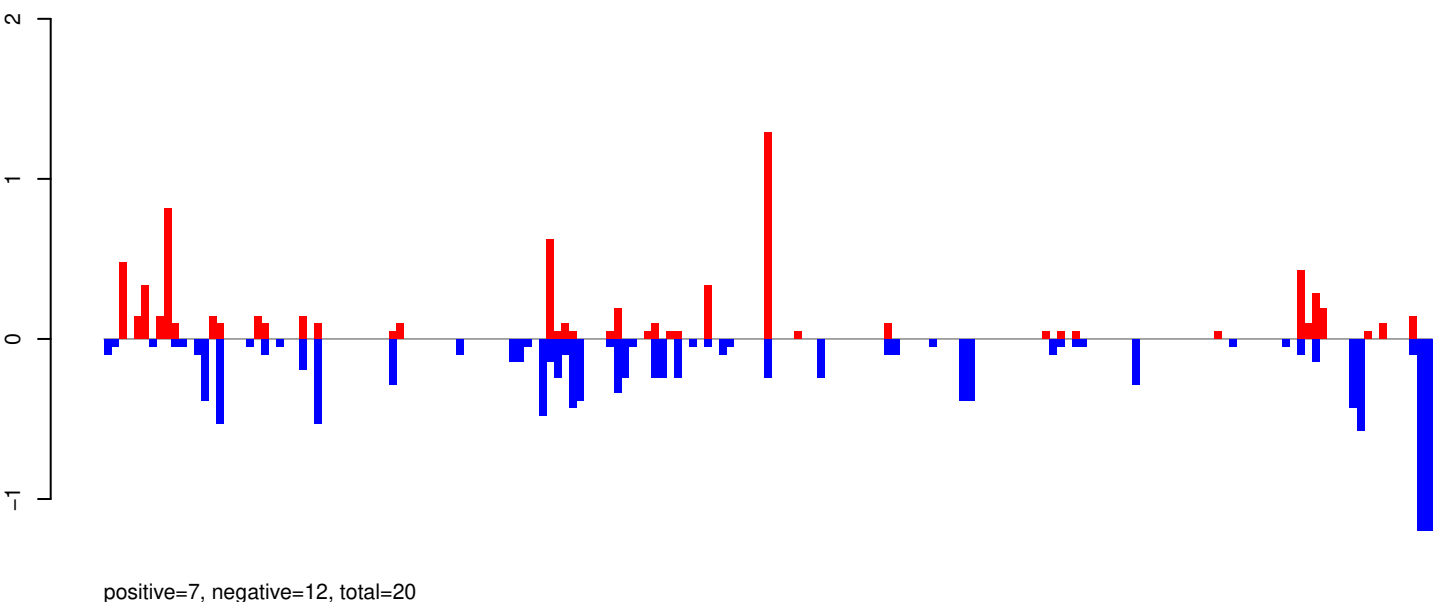

AeAeg_Whole_ZIKVdr_In3_GP.rep

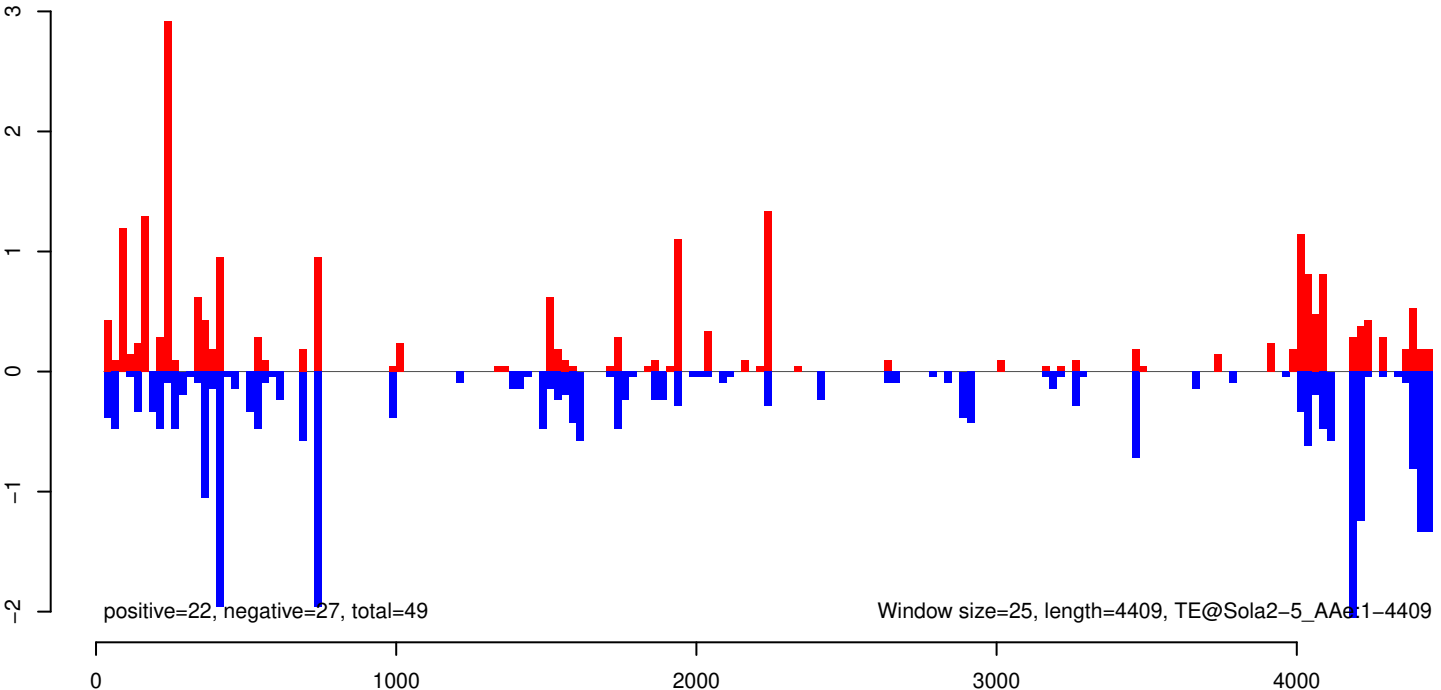

AeAeg_Whole_ZIKVdr_In3_GP.18_23.rep

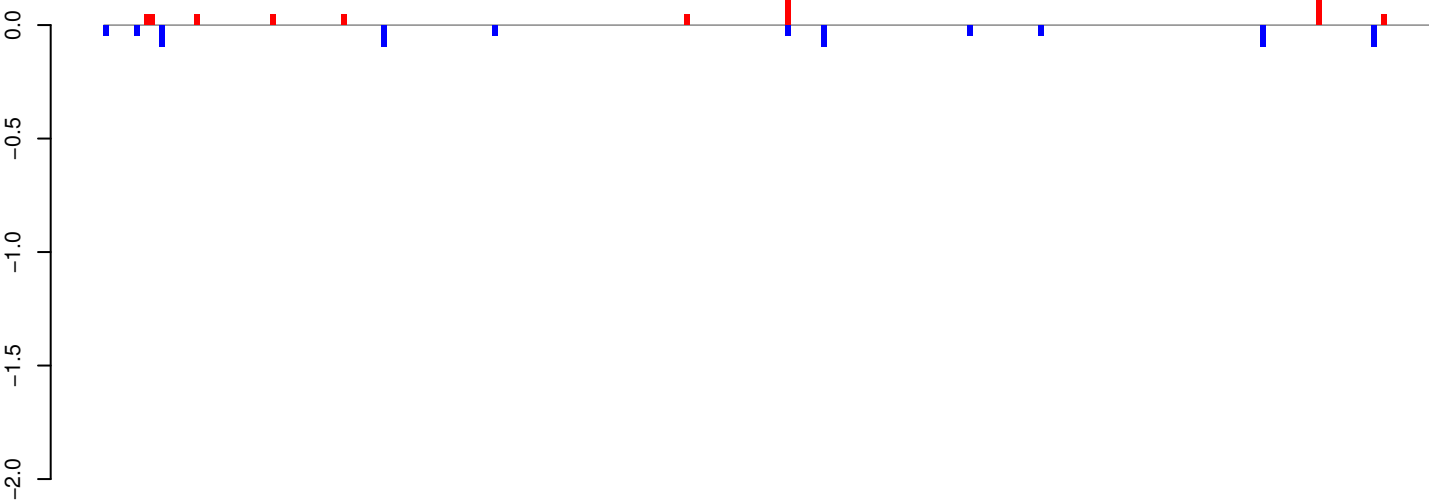

positive=1, negative=1, total=1

AeAeg_Whole_ZIKVdr_In3_GP.24_35.rep

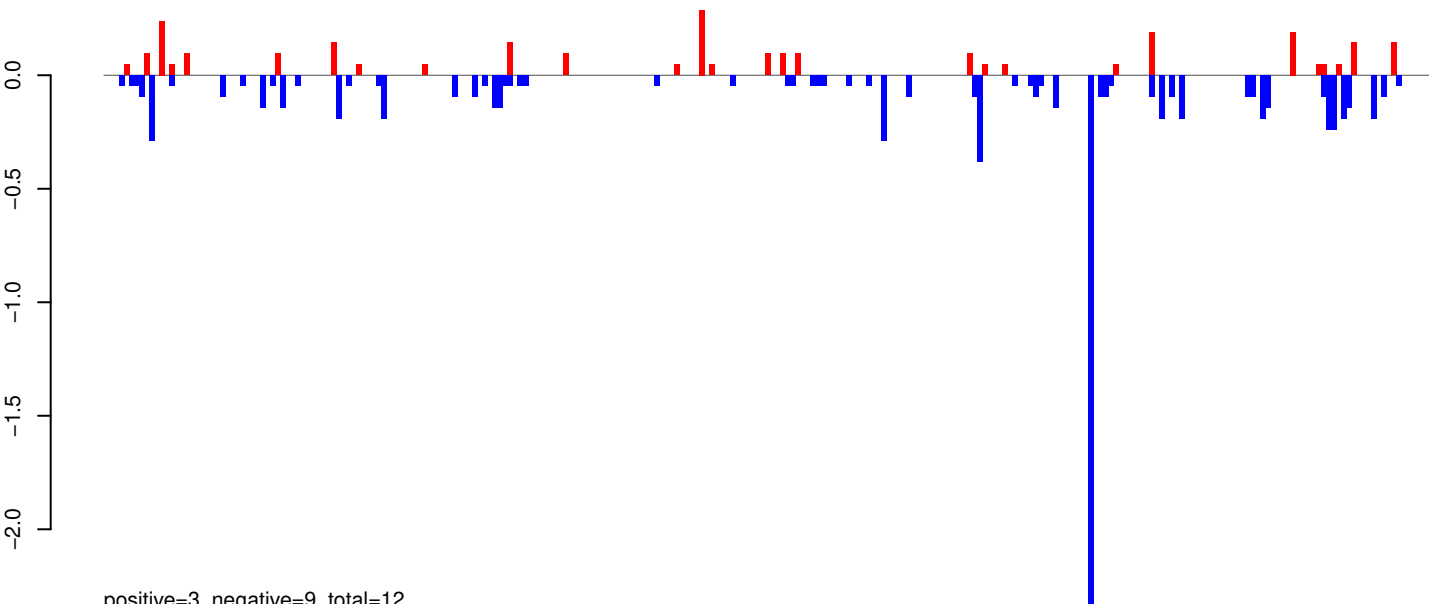

positive=3, negative=9, total=12

AeAeg_Whole_ZIKVdr_In3_GP.rep

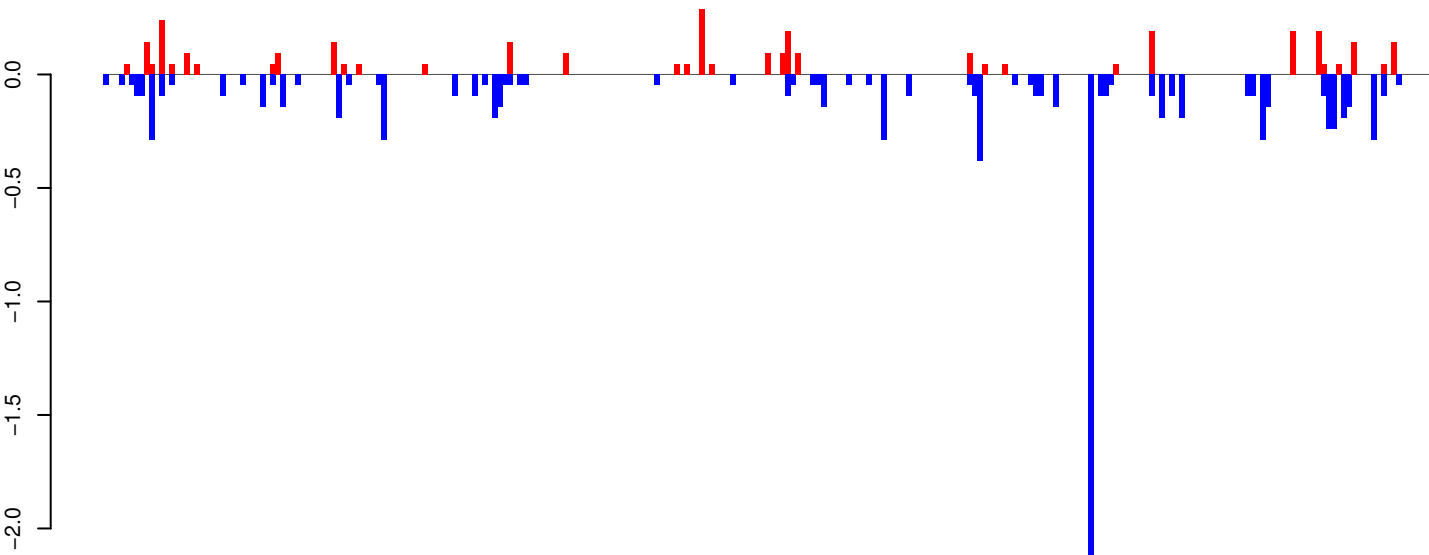

positive=3, negative=10, total=13

Window size=25, length=6565, TE@BEL-271_AA-LTR-I:1-6565

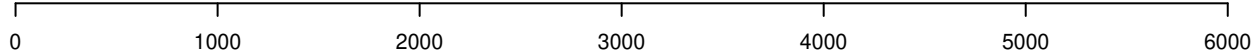

AeAeg_Whole_ZIKVdr_In3_GP.18_23.rep

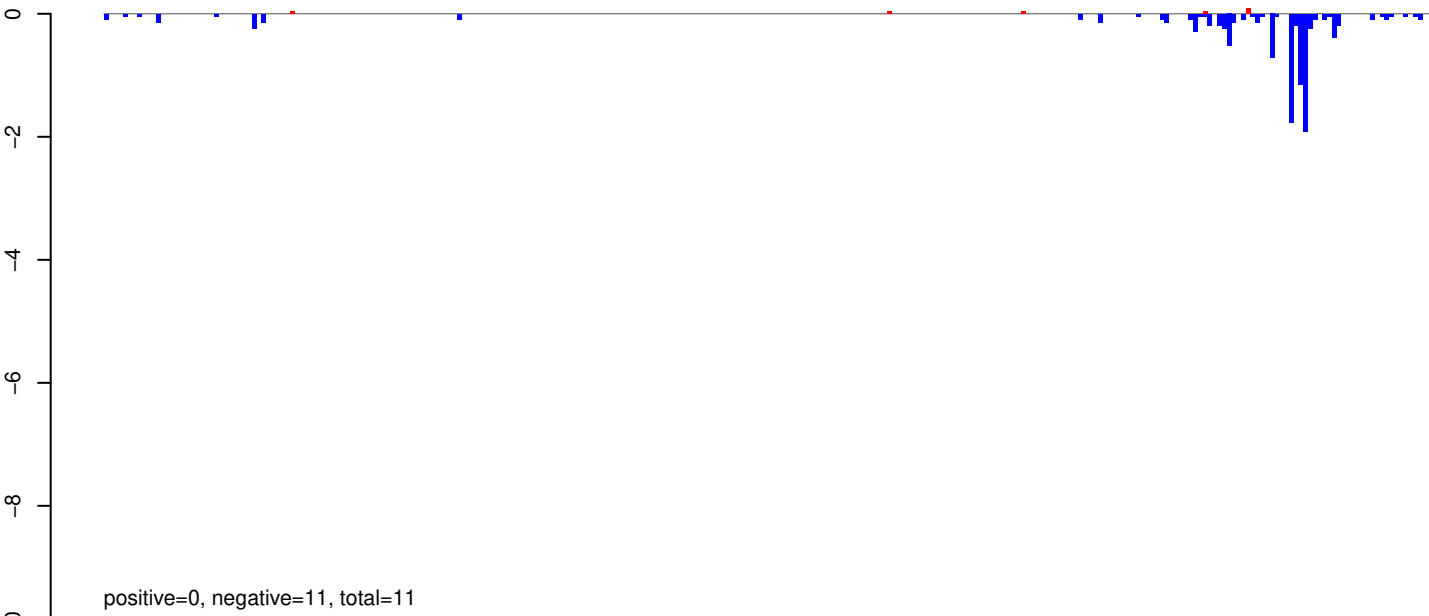

AeAeg_Whole_ZIKVdr_In3_GP.24_35.rep

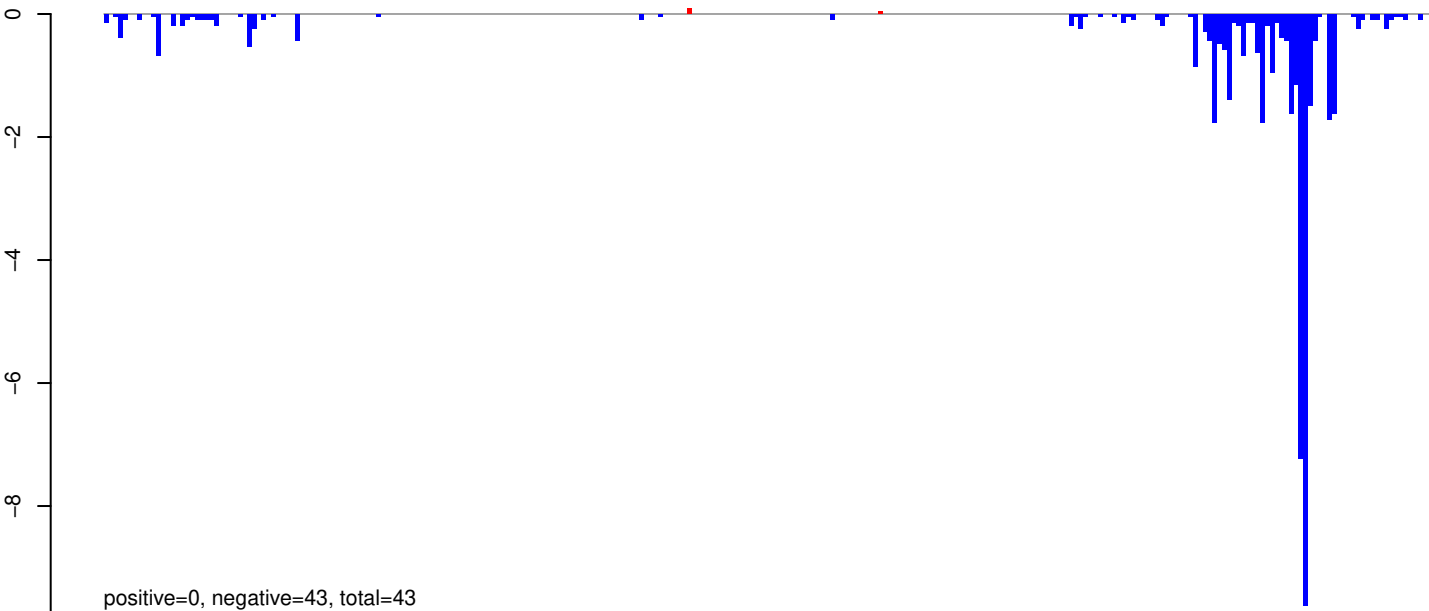

AeAeg_Whole_ZIKVdr_In3_GP.rep

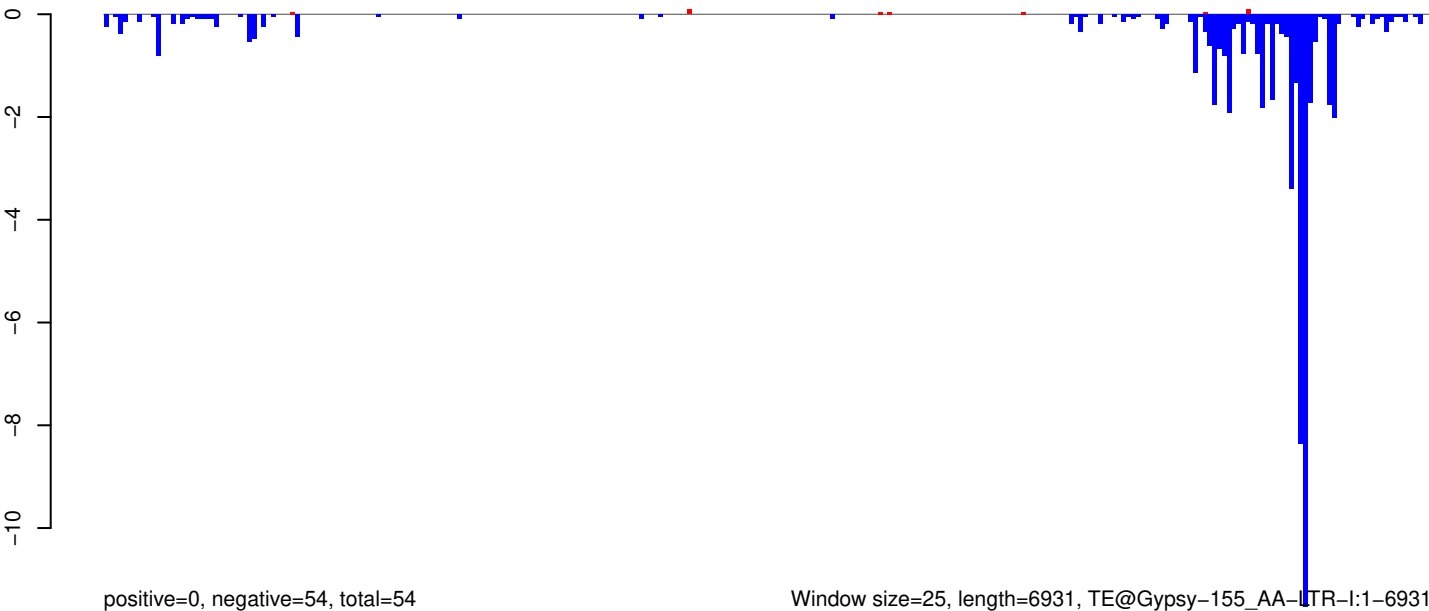

Window size=25, length=6931, TE@Gypsy-155_AA-LTR-I:1-6931

0 1000 2000 3000 4000 5000 6000 7000

AeAeg_Whole_ZIKVdr_In3_GP.18_23.rep

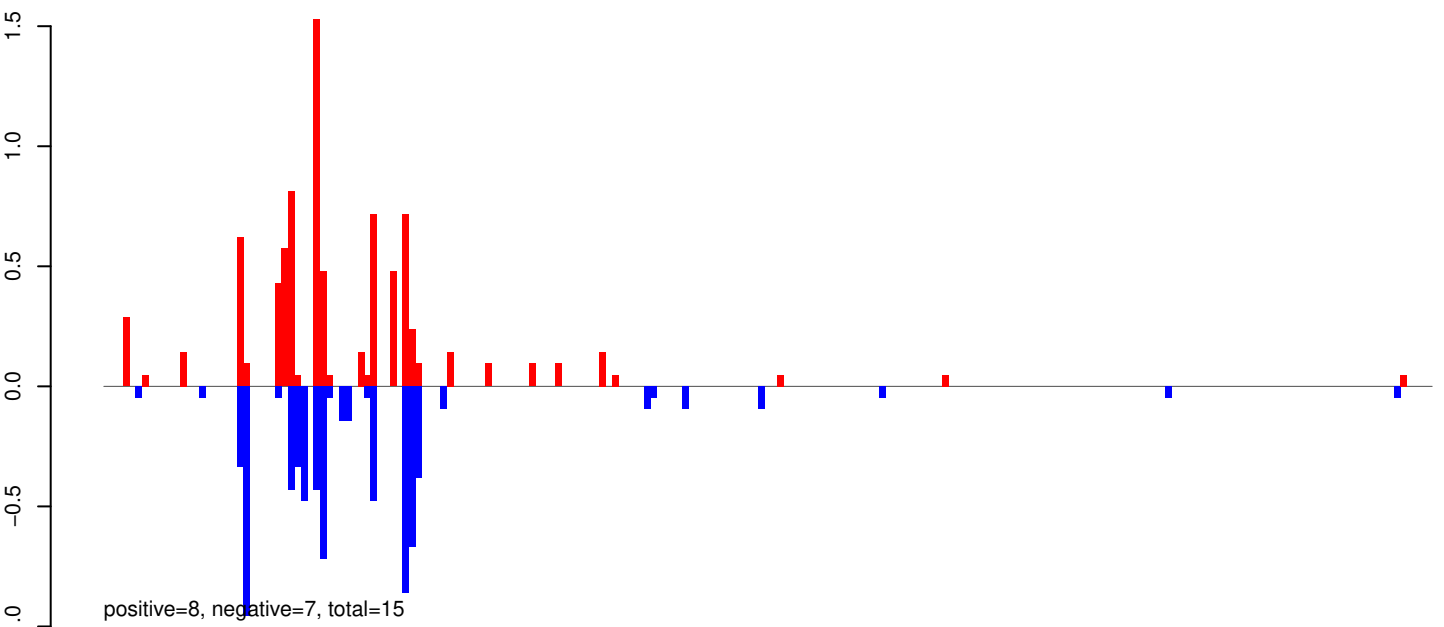

AeAeg_Whole_ZIKVdr_In3_GP.24_35.rep

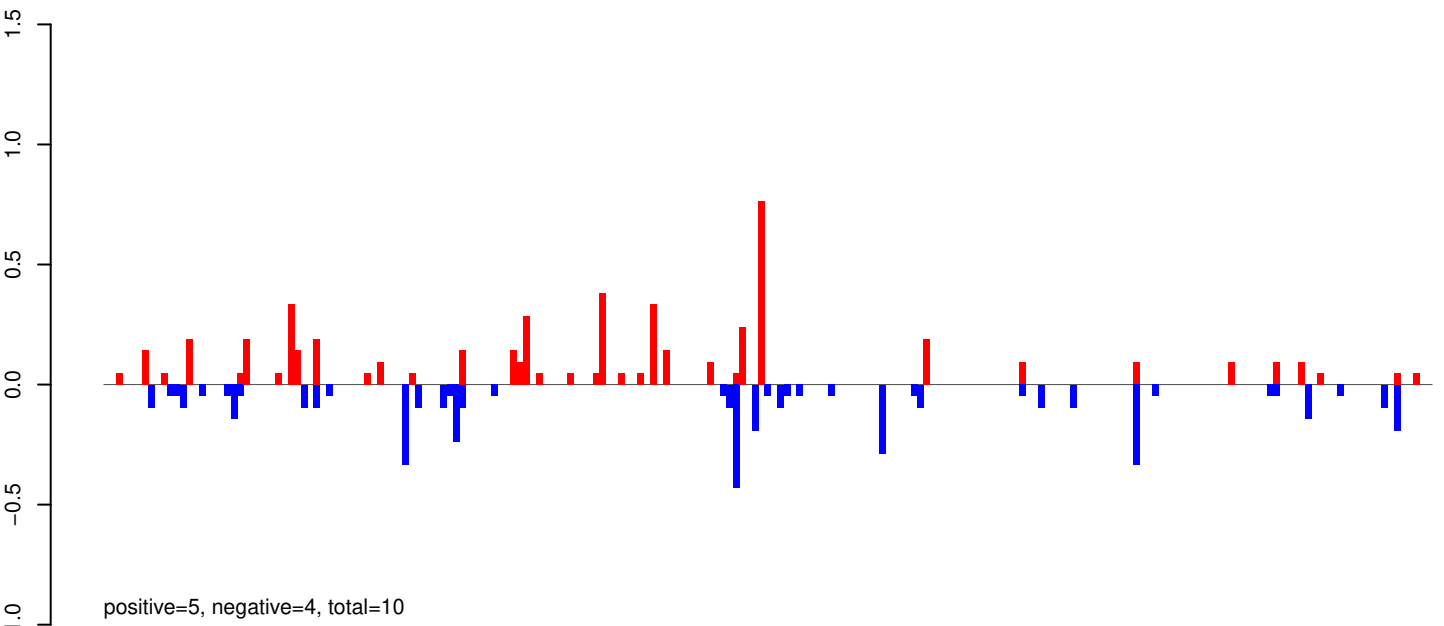

AeAeg_Whole_ZIKVdr_In3_GP.rep

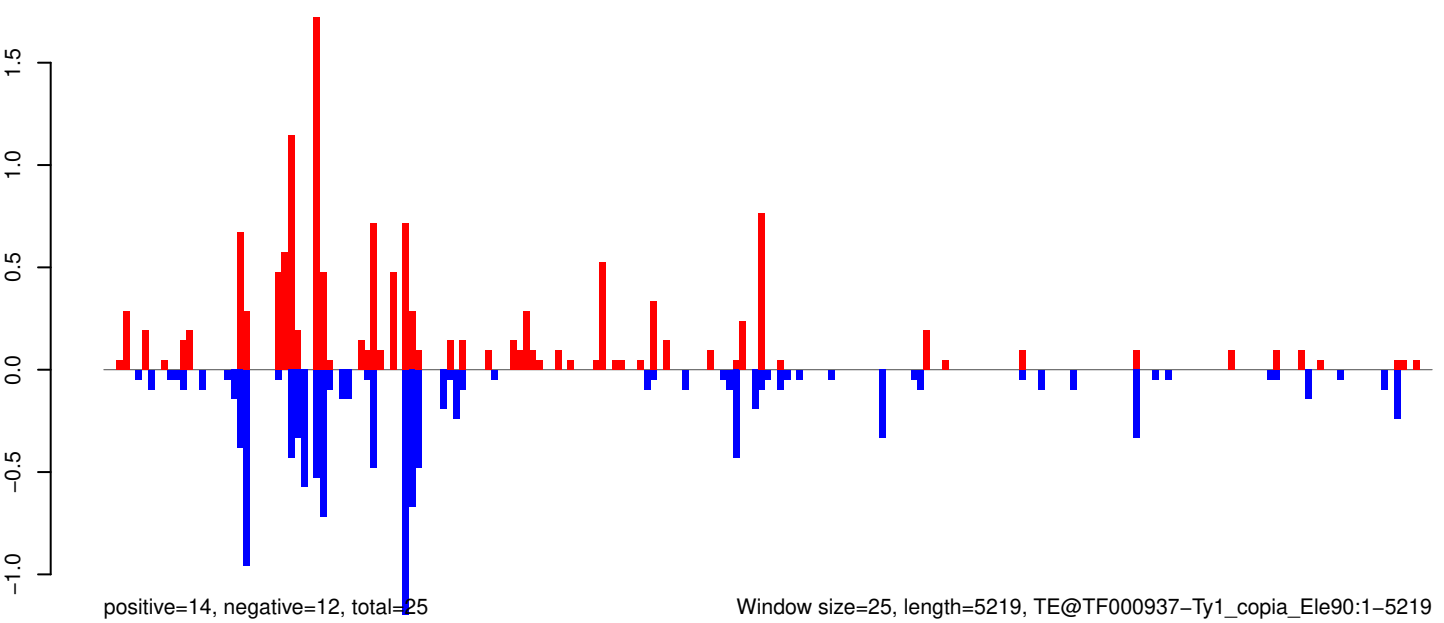

Window size=25, length=5219, TE@TF000937-Ty1_copia_Ele90:1-5219

0 1000 2000 3000 4000 5000

AeAeg_Whole_ZIKVdr_In3_GP.18_23.rep

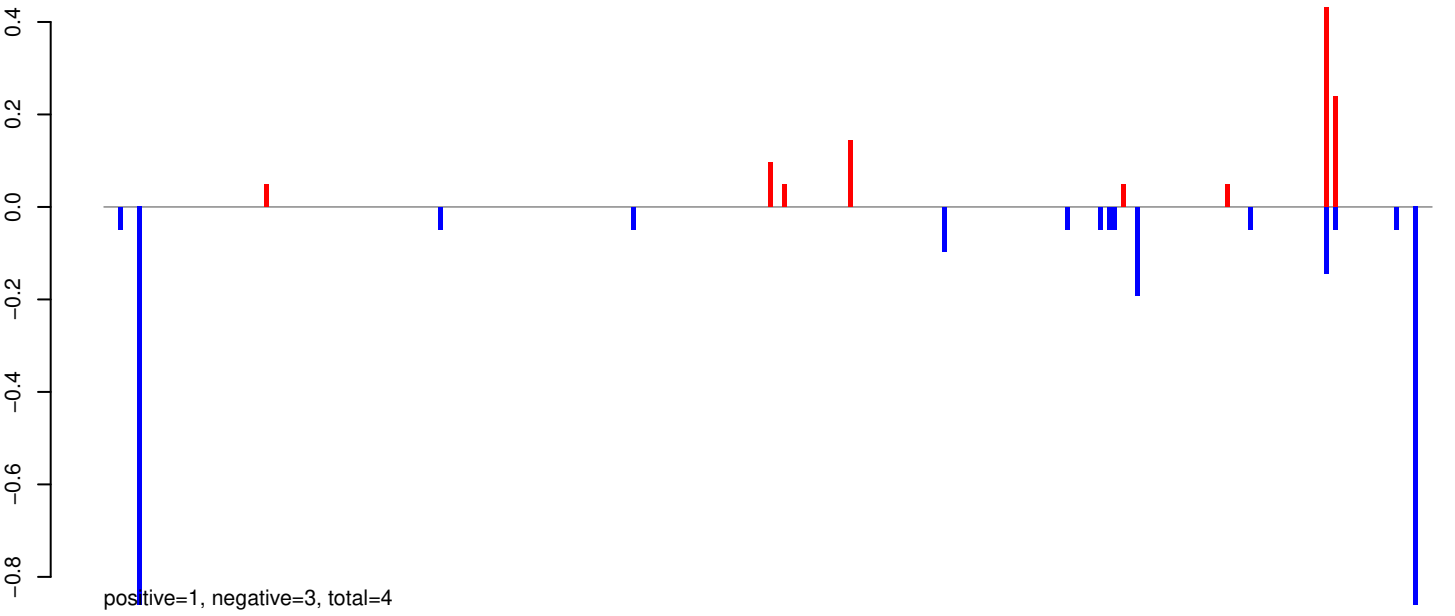

AeAeg_Whole_ZIKVdr_In3_GP.24_35.rep

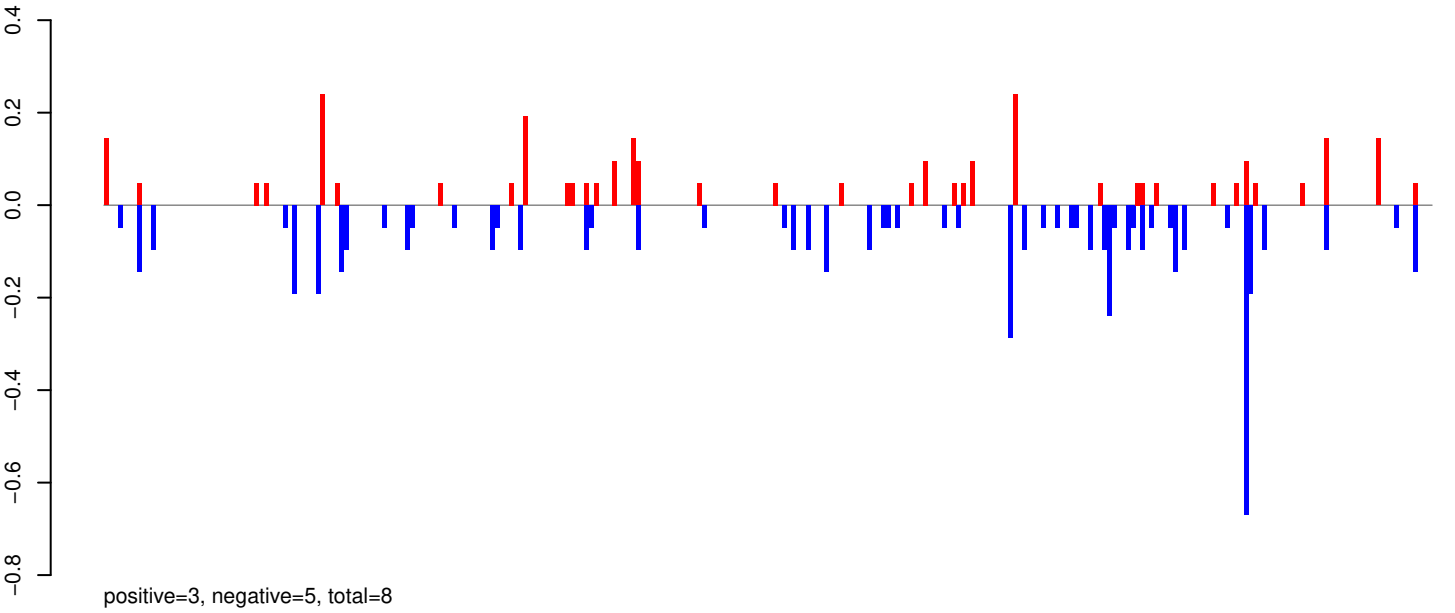

AeAeg_Whole_ZIKVdr_In3_GP.rep

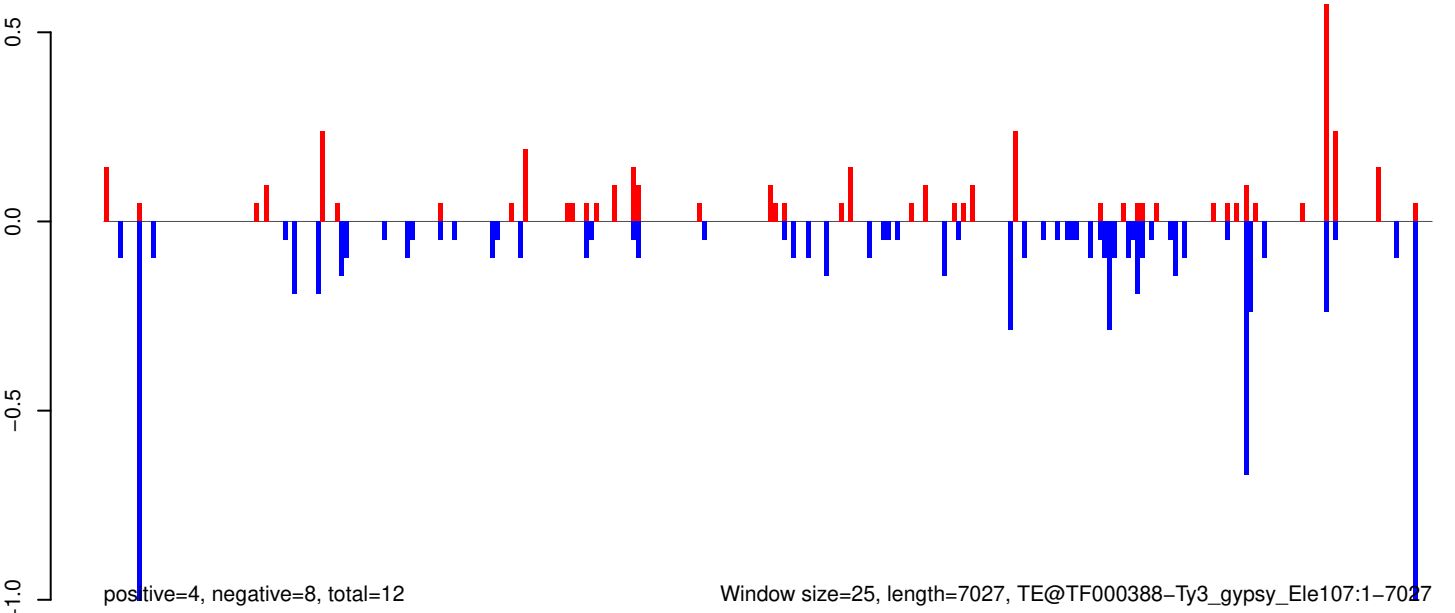

AeAeg_Whole_ZIKVdr_In3_GP.18_23.rep

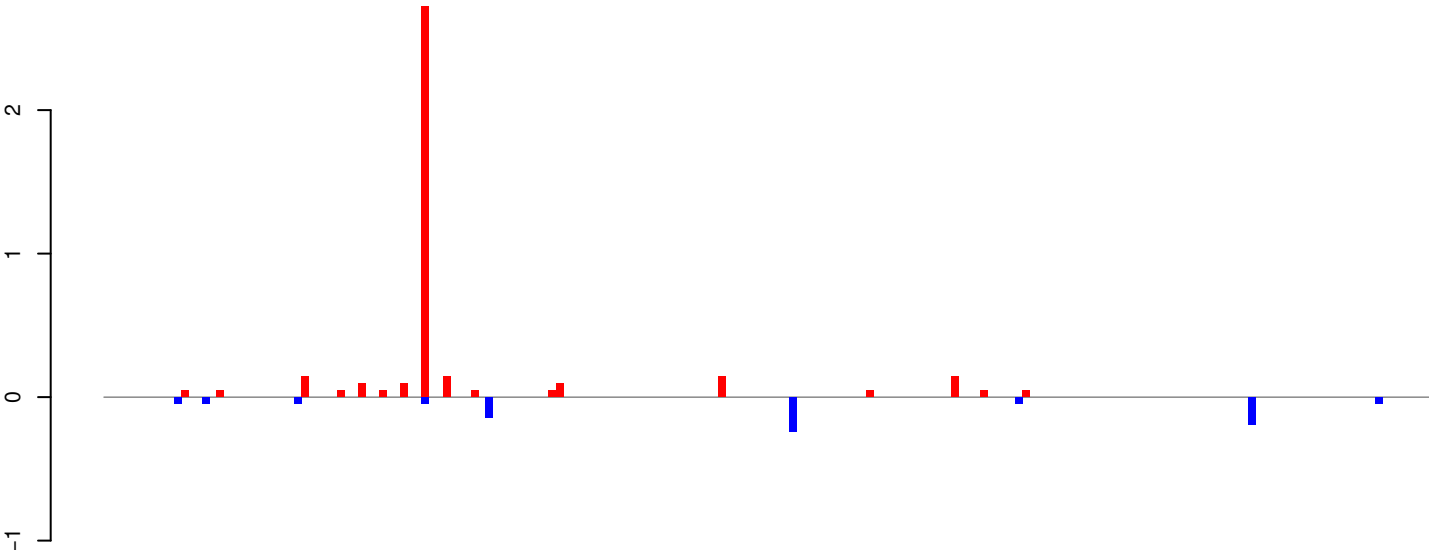

positive=4, negative=1, total=5

AeAeg_Whole_ZIKVdr_In3_GP.24_35.rep

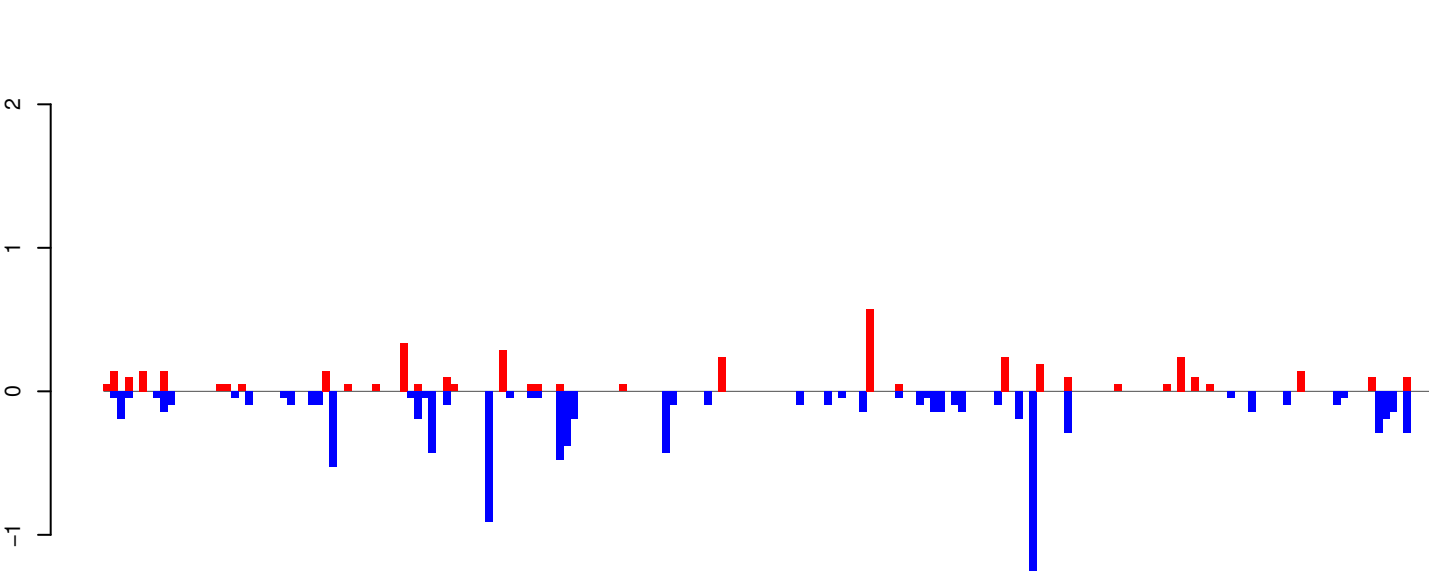

positive=4, negative=10, total=14

AeAeg_Whole_ZIKVdr_In3_GP.rep

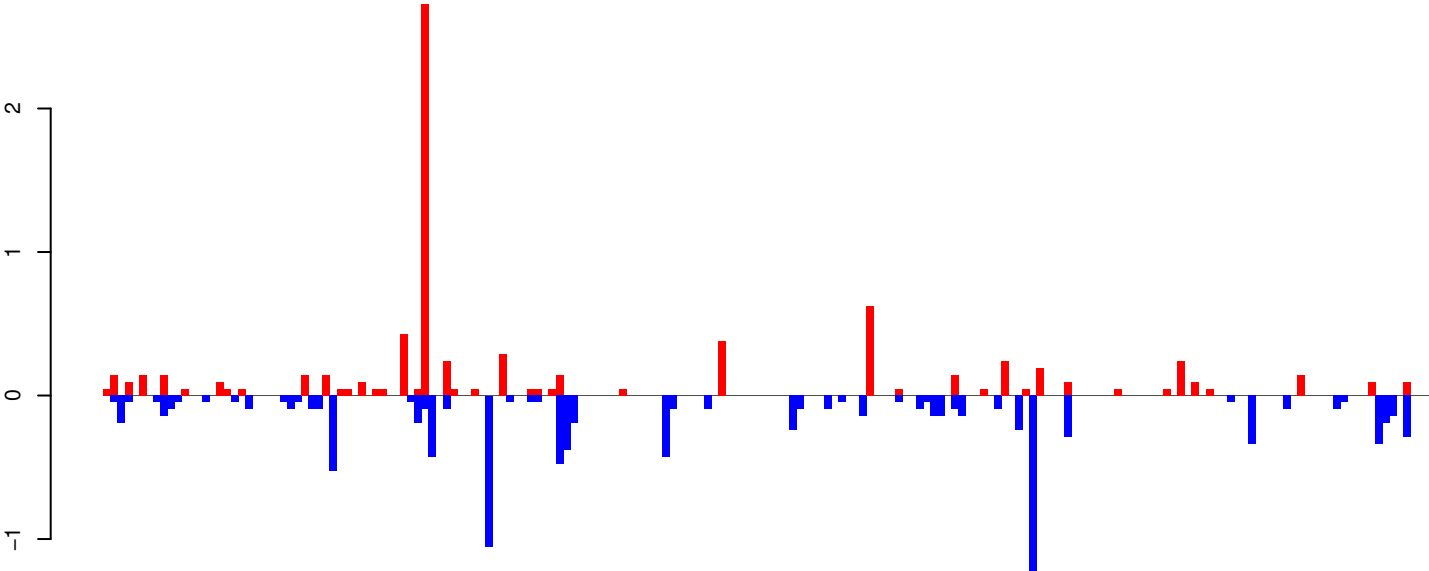

positive=8, negative=10, total=19

Window size=25, length=4691, TE@Copia-117_AA-LTR-I:1-4691

0 1000 2000 3000 4000

AeAeg_Whole_ZIKVdr_In3_GP.18_23.rep

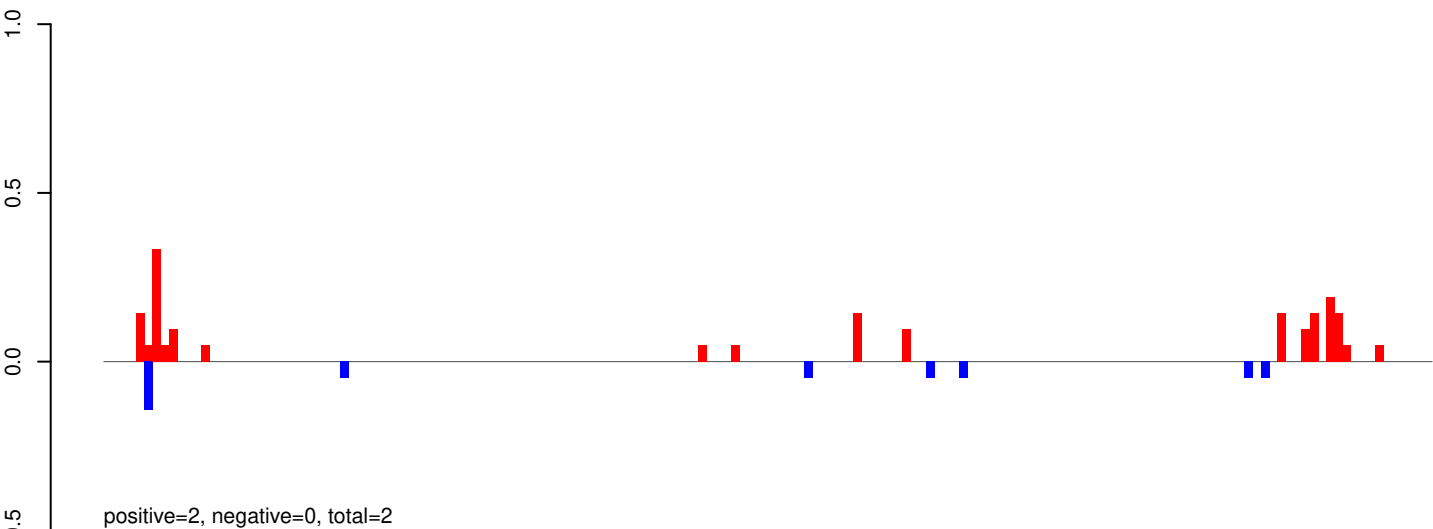

AeAeg_Whole_ZIKVdr_In3_GP.24_35.rep

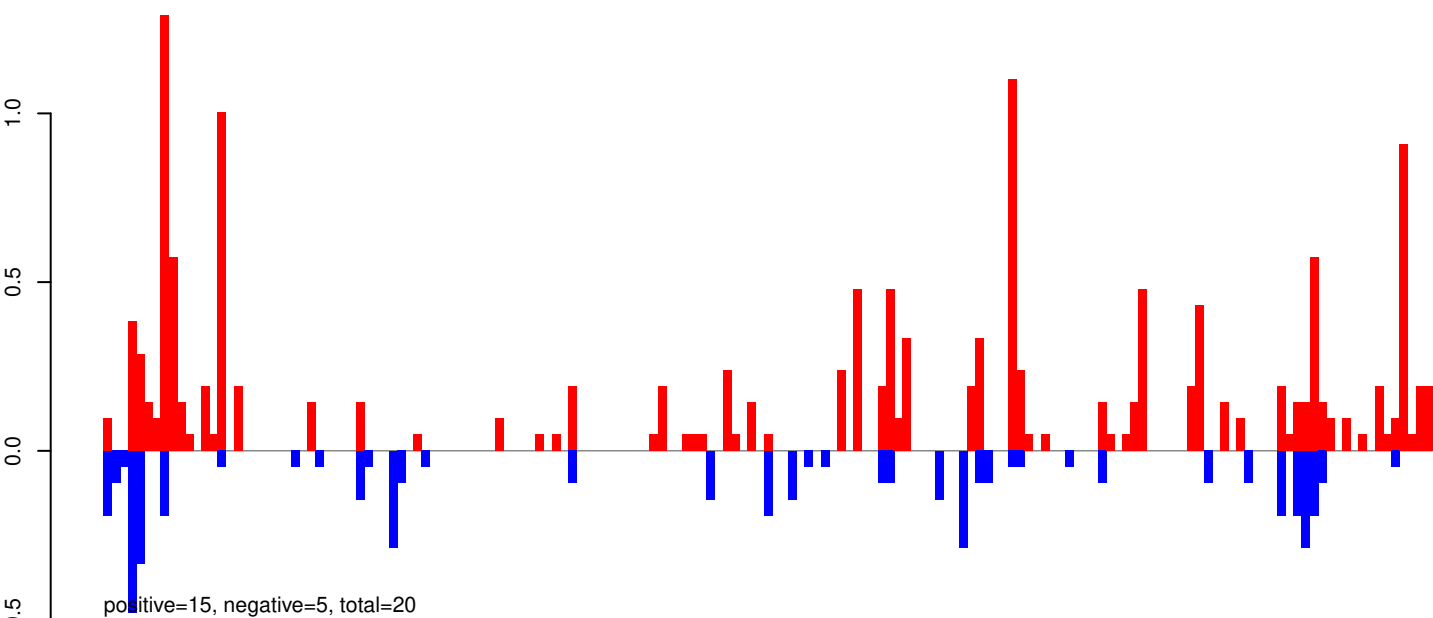

AeAeg_Whole_ZIKVdr_In3_GP.rep

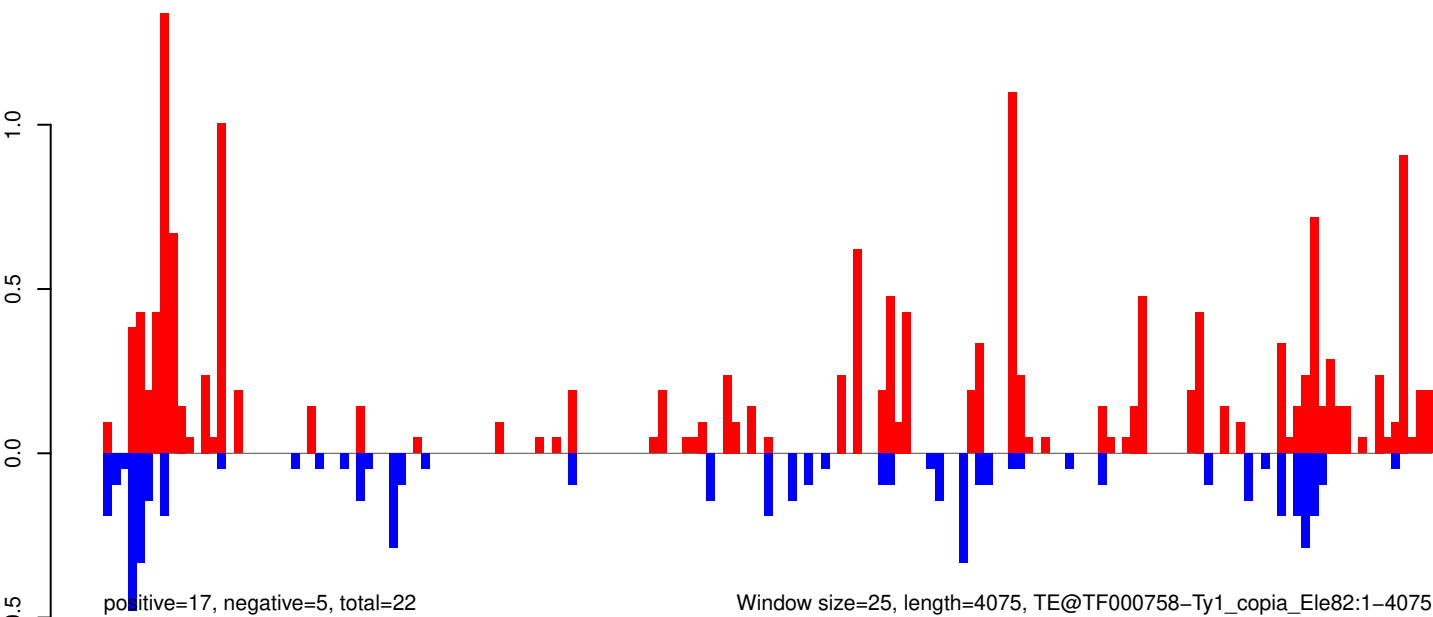

Window size=25, length=4075, TE@TF000758-Ty1_copia_Ele82:1-4075

AeAeg_Whole_ZIKVdr_In3_GP.18_23.rep

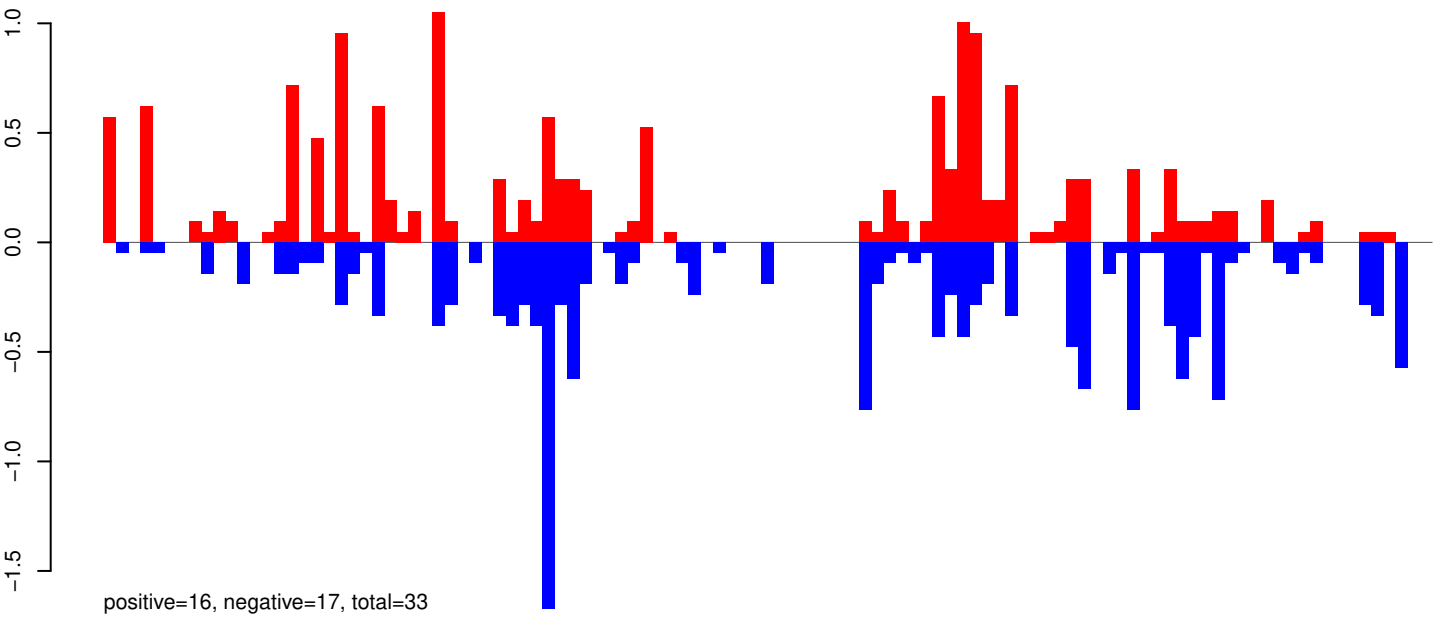

AeAeg_Whole_ZIKVdr_In3_GP.24_35.rep

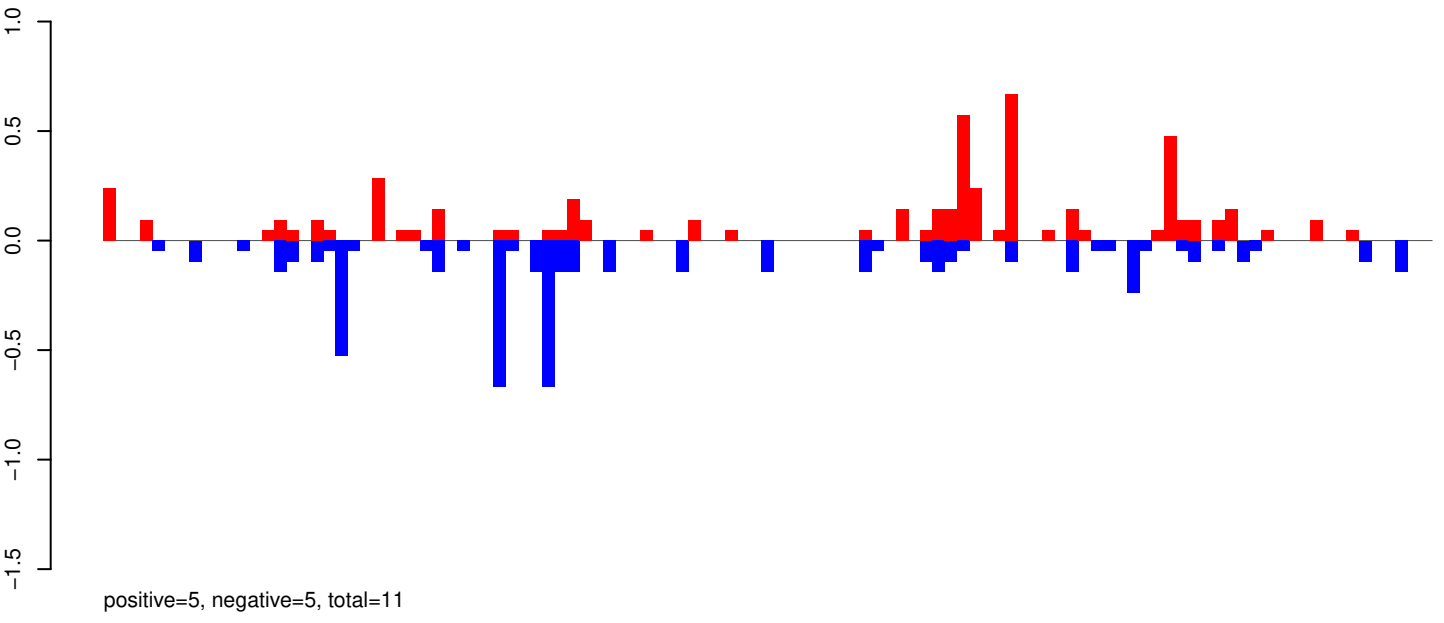

AeAeg_Whole_ZIKVdr_In3_GP.rep

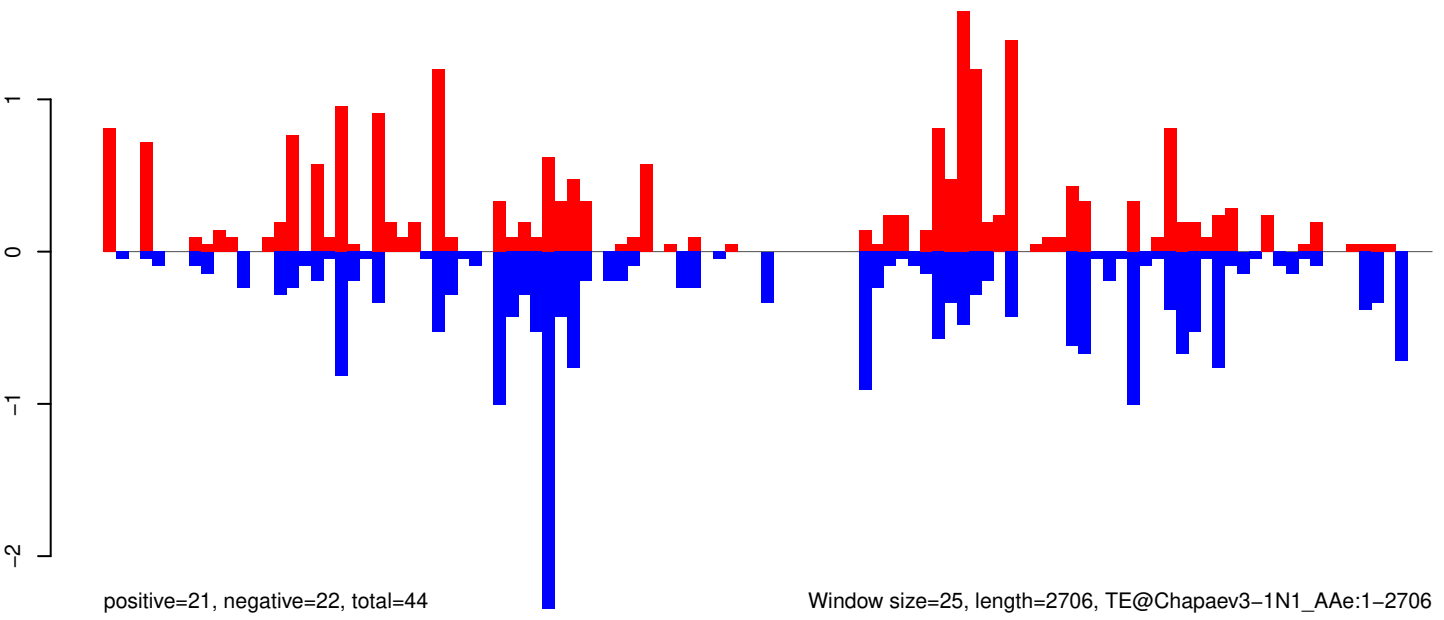

Window size=25, length=2706, TE@Chapaev3-1N1_AAe:1-2706

AeAeg_Whole_ZIKVdr_In3_GP.18_23.rep

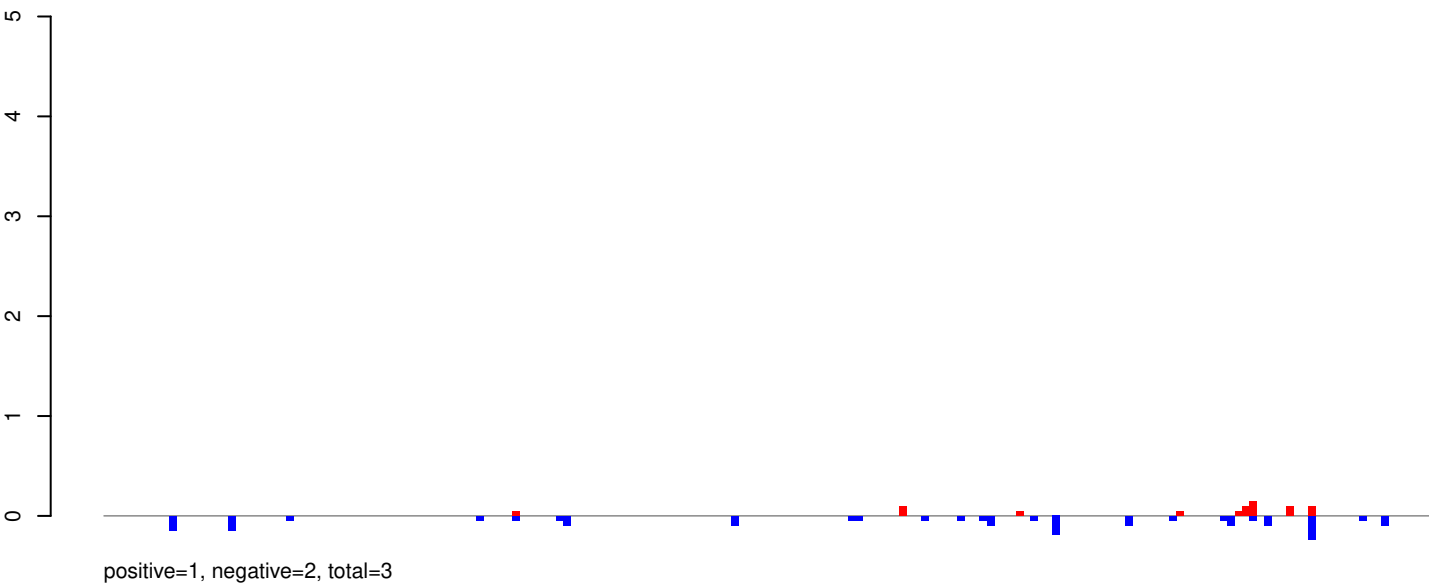

AeAeg_Whole_ZIKVdr_In3_GP.24_35.rep

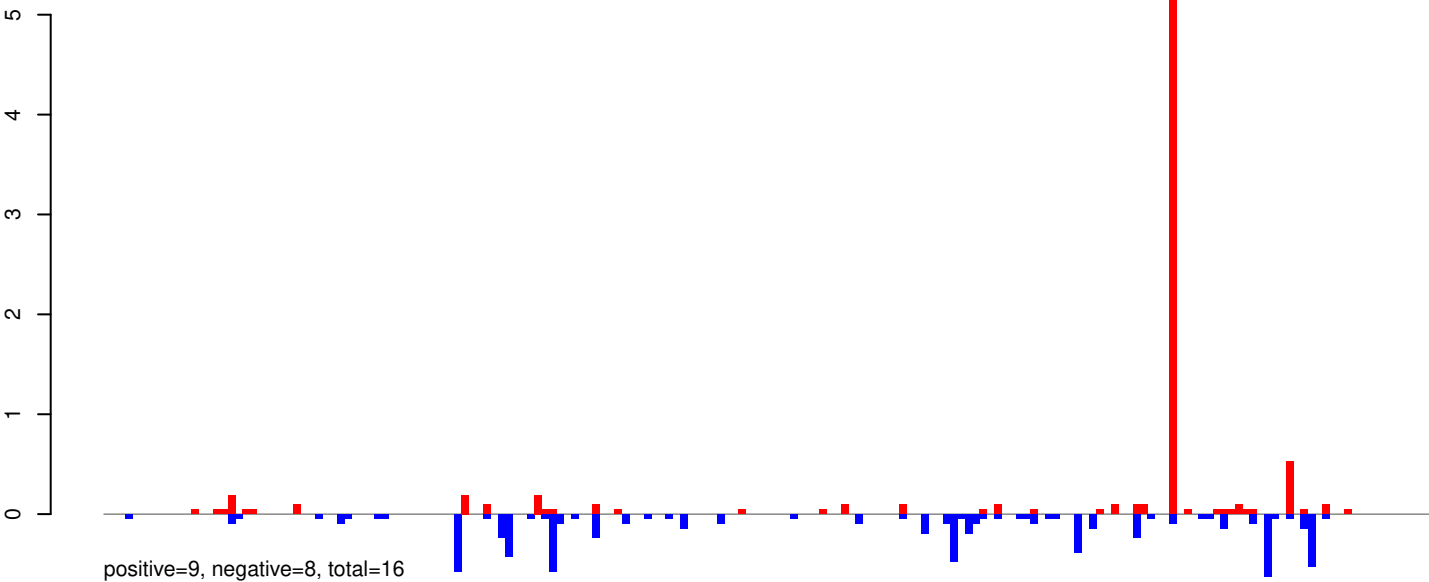

AeAeg_Whole_ZIKVdr_In3_GP.rep

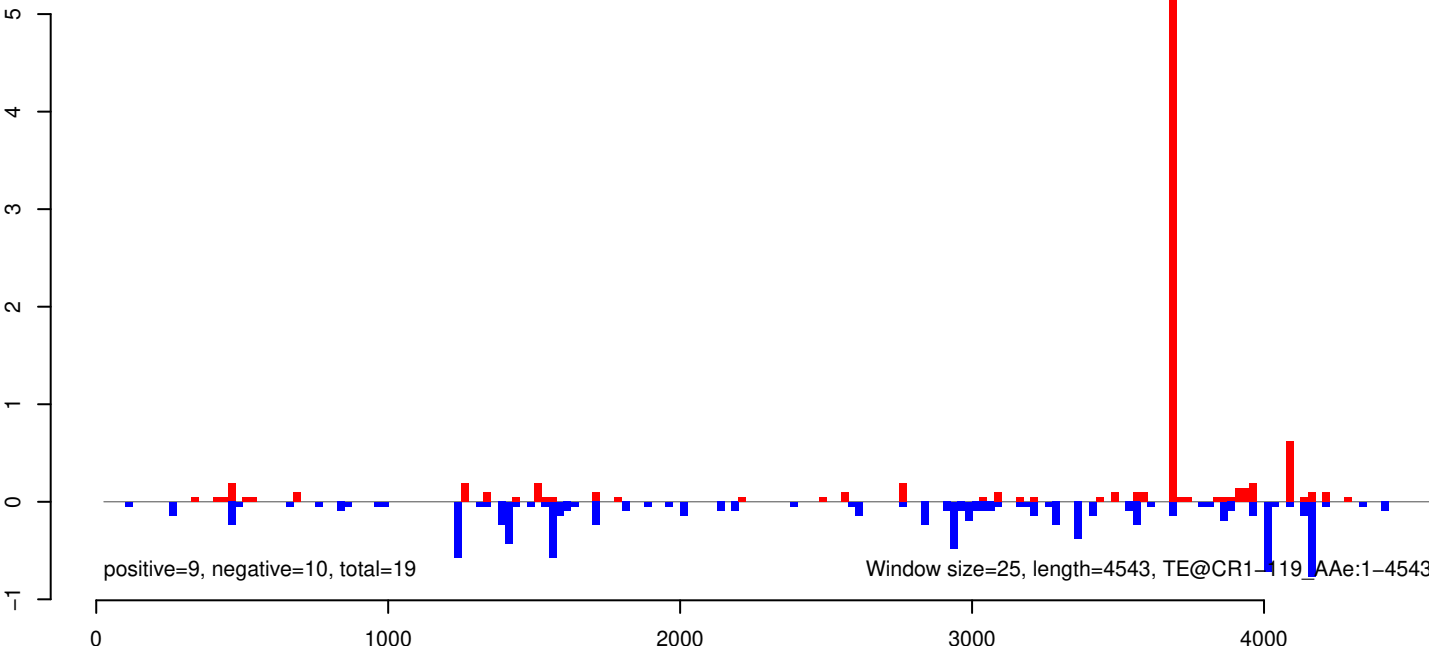

AeAeg_Whole_ZIKVdr_In3_GP.18_23.rep

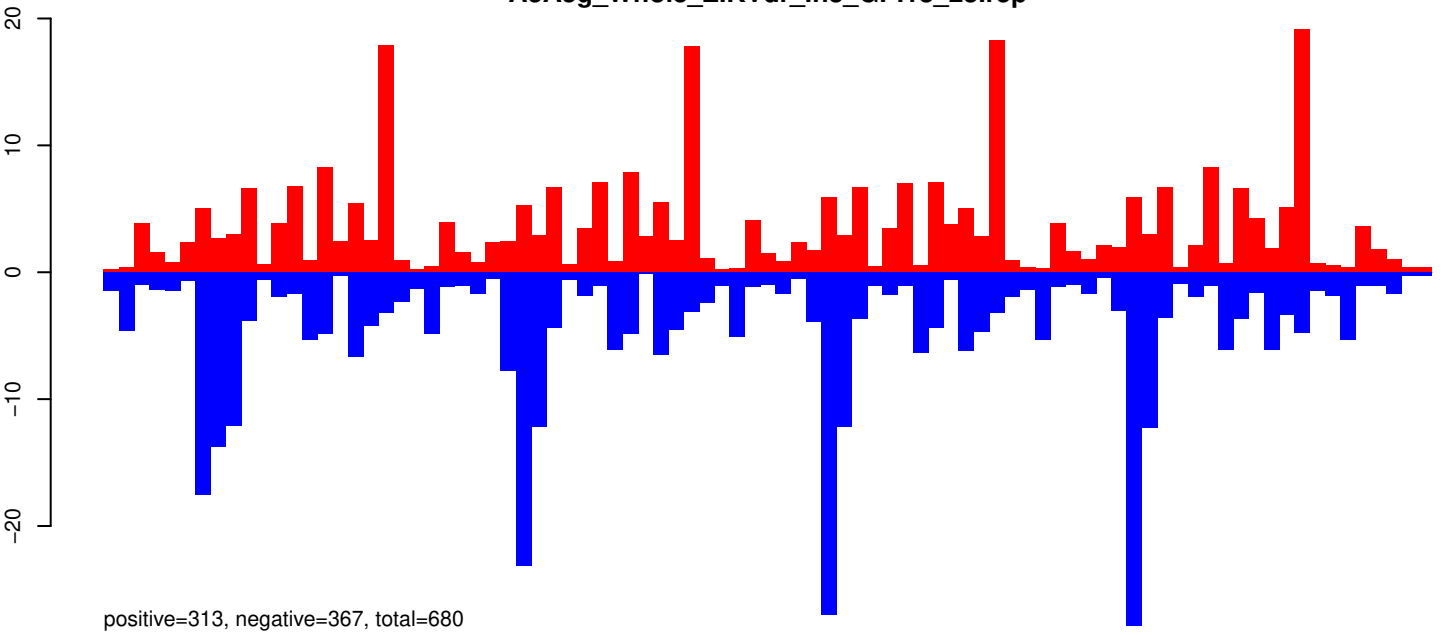

AeAeg_Whole_ZIKVdr_In3_GP.24_35.rep

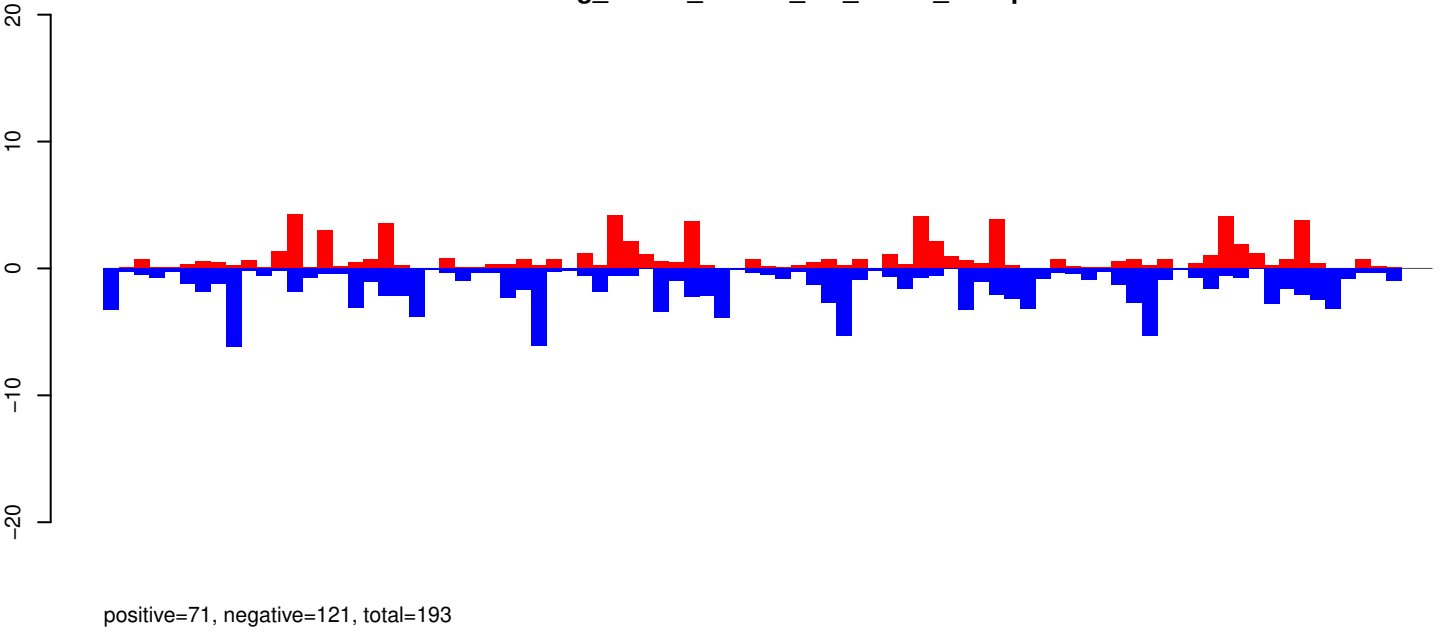

AeAeg_Whole_ZIKVdr_In3_GP.rep

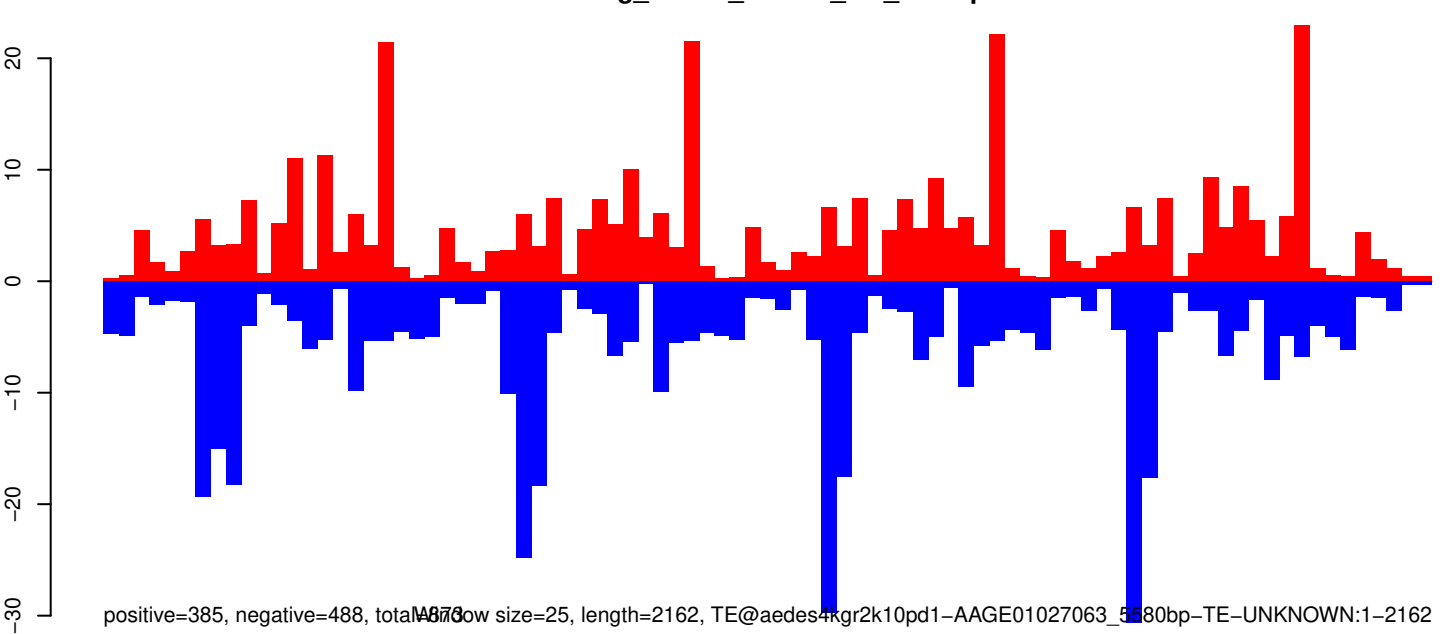

low size=25, length=2162, TE@aedes4kgr2k10pd1-AAGE01027063_5480bp-TE-UNKNOWN:1-2162

0 500 1000 1500 2000

AeAeg_Whole_ZIKVdr_In3_GP.18_23.rep

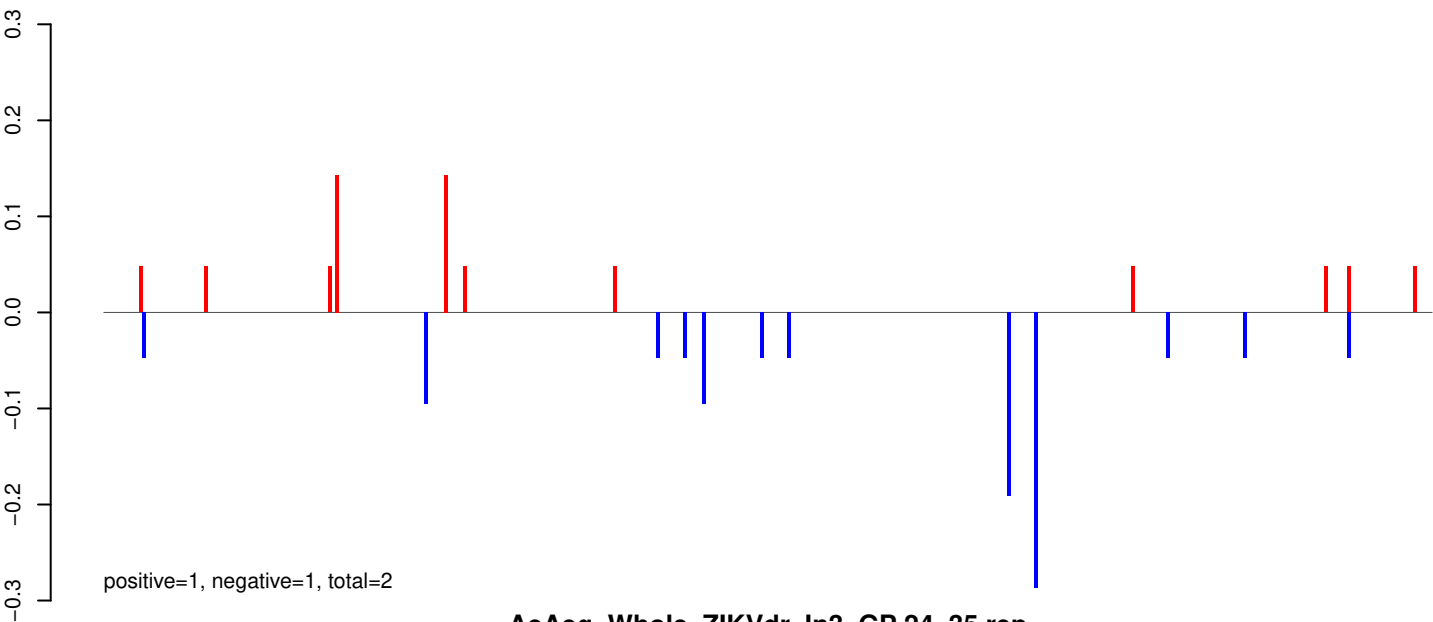

AeAeg_Whole_ZIKVdr_In3_GP.24_35.rep

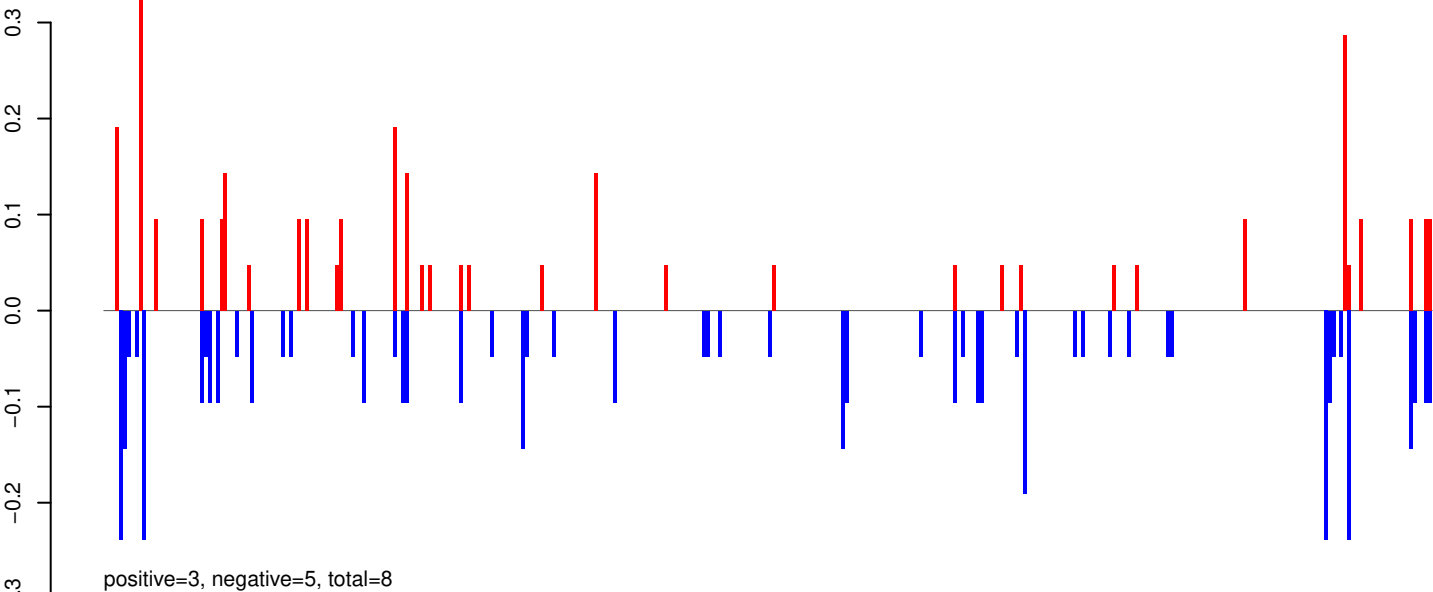

AeAeg_Whole_ZIKVdr_In3_GP.rep

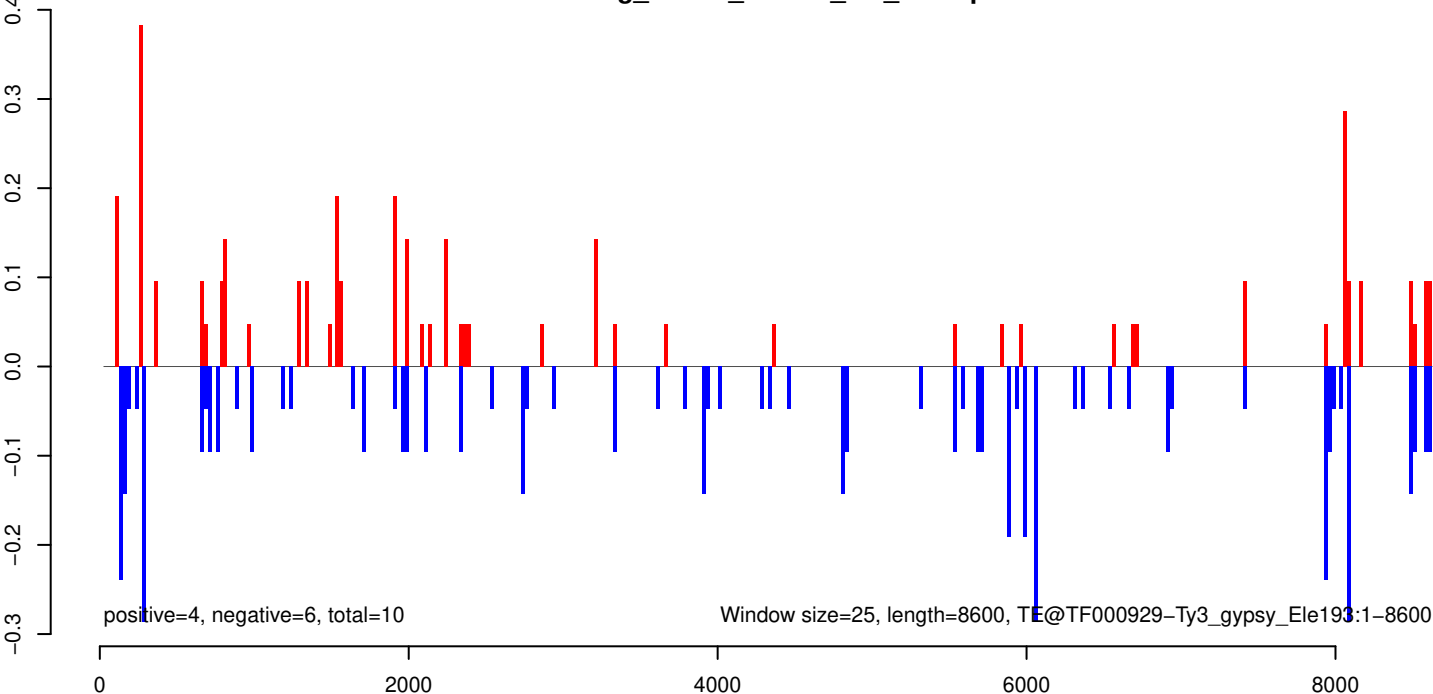

AeAeg_Whole_ZIKVdr_In3_GP.18_23.rep

0.2
0.0
-0.2
-0.4
-0.6
-0.8

positive=0, negative=4, total=4

AeAeg_Whole_ZIKVdr_In3_GP.24_35.rep

0.2
0.0
-0.2
-0.4
-0.6
-0.8

positive=1, negative=9, total=10

AeAeg_Whole_ZIKVdr_In3_GP.rep

0.0
-0.5
-1.0

positive=2, negative=13, total=14

Window size=25, length=6790, TE@TF000517-Pao_Bel_Ele90:1-6790

0 1000 2000 3000 4000 5000 6000 7000

AeAeg_Whole_ZIKVdr_In3_GP.18_23.rep

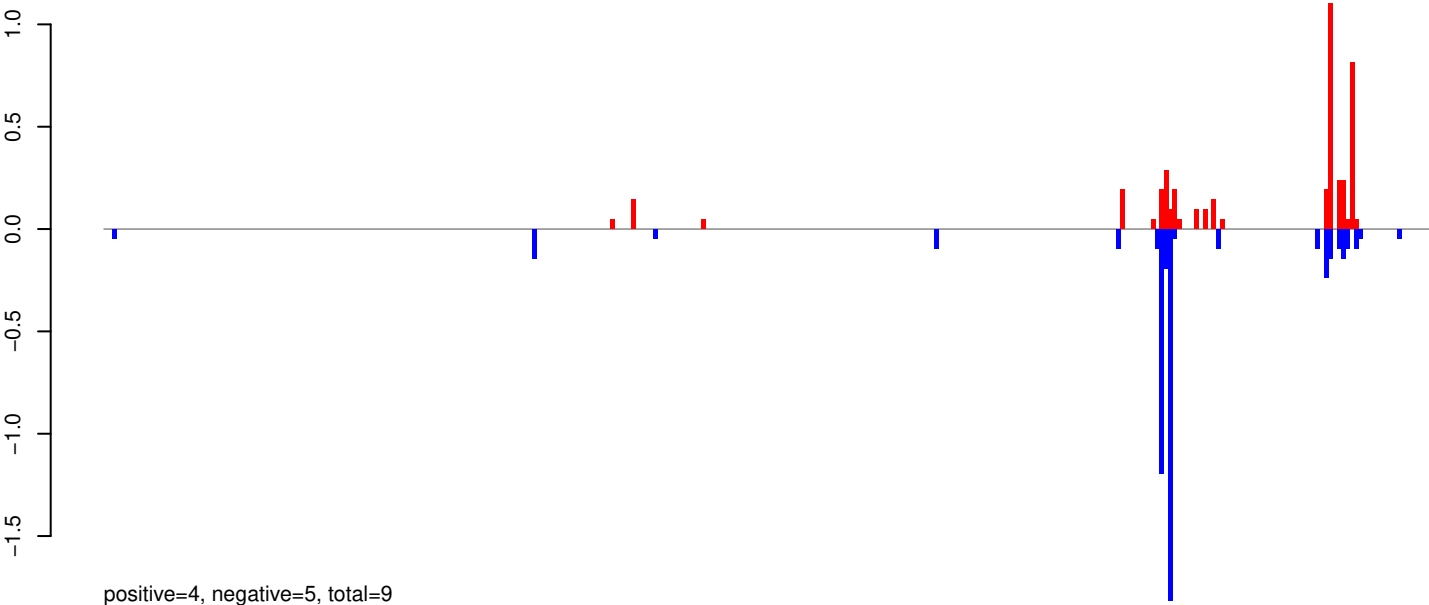

AeAeg_Whole_ZIKVdr_In3_GP.24_35.rep

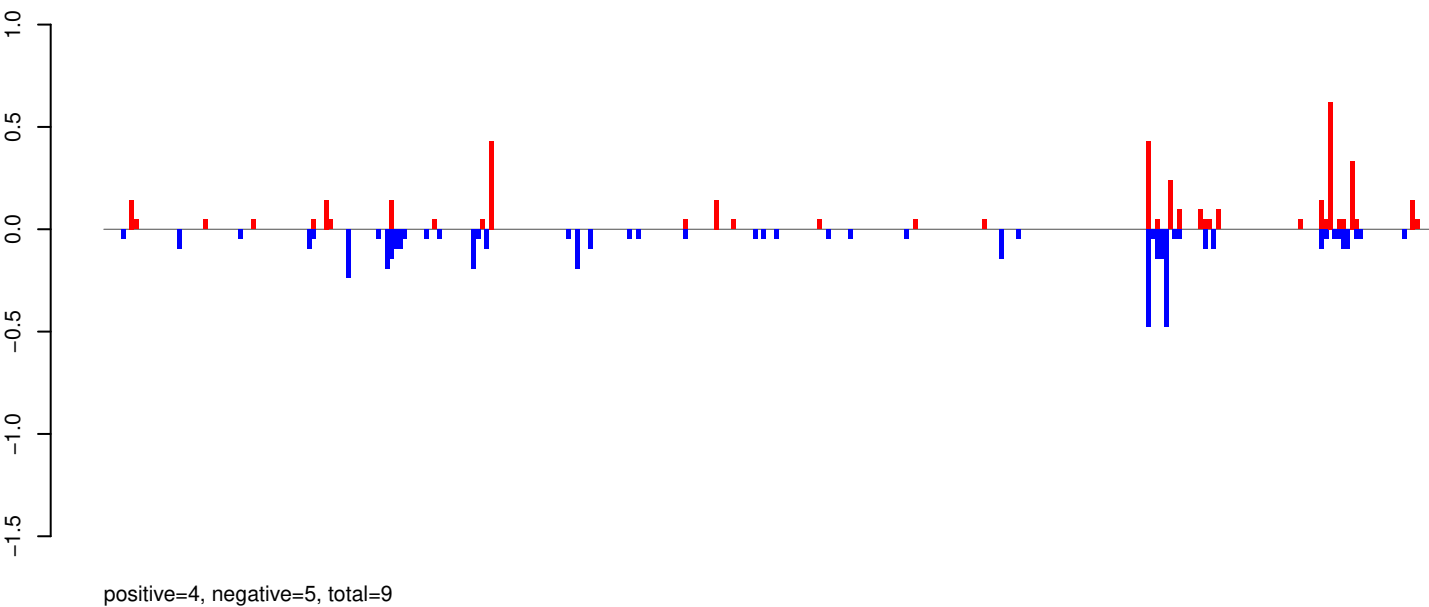

AeAeg_Whole_ZIKVdr_In3_GP.rep

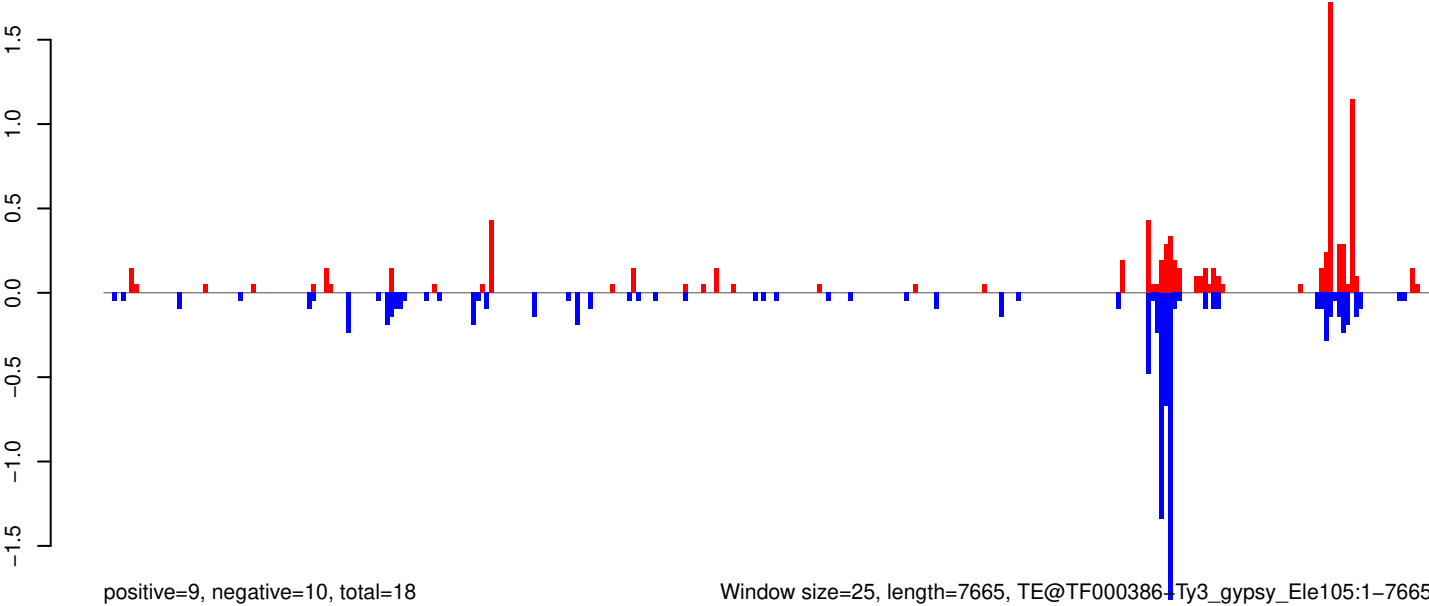

Window size=25, length=7665, TE@TF000386+Ty3_gypsy_Ele105:1-7665

0 2000 4000 6000 8000

AeAeg_Whole_ZIKVdr_In3_GP.18_23.rep

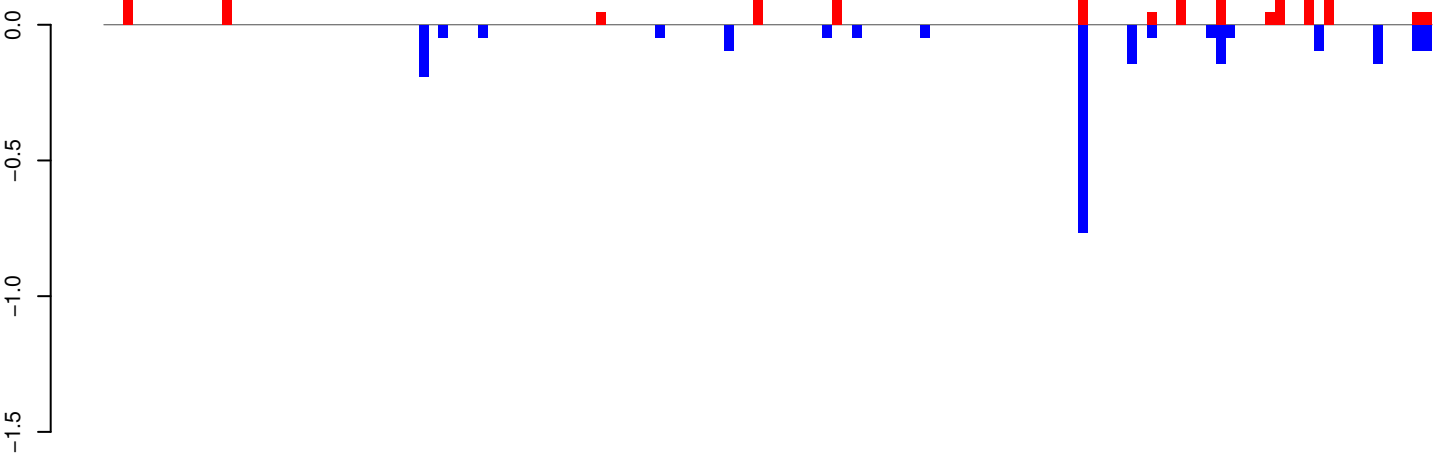

positive=2, negative=2, total=4

AeAeg_Whole_ZIKVdr_In3_GP.24_35.rep

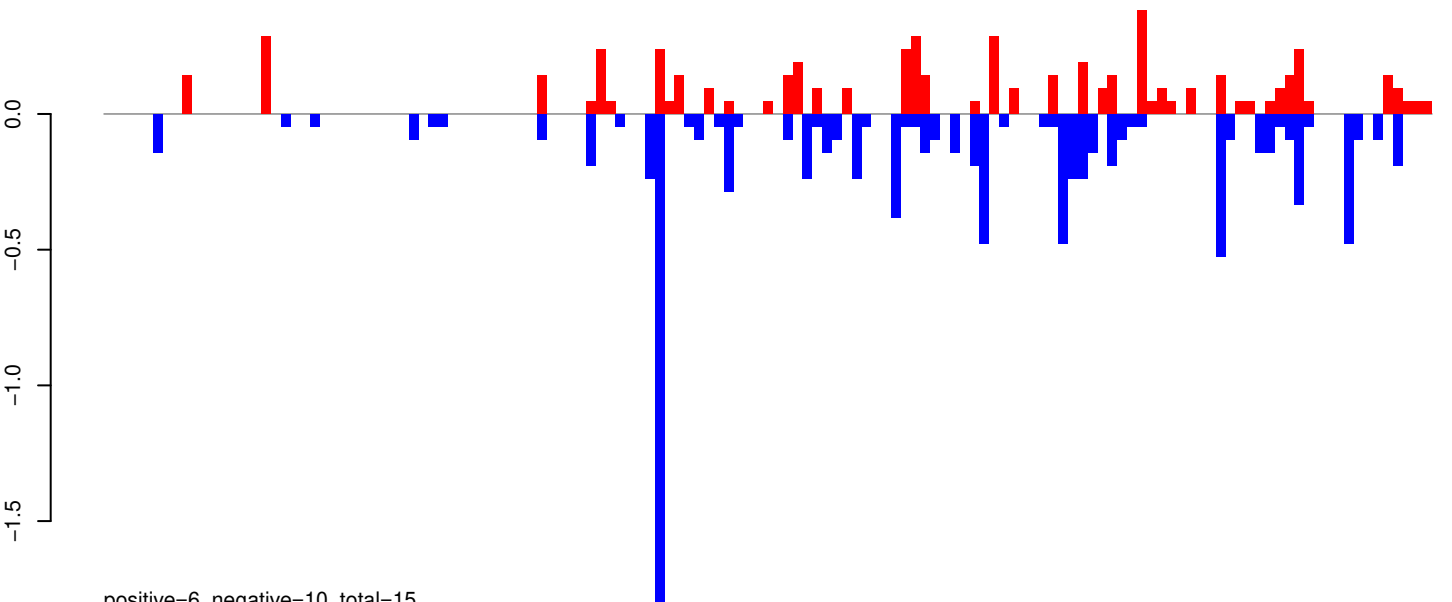

positive=6, negative=10, total=15

AeAeg_Whole_ZIKVdr_In3_GP.rep

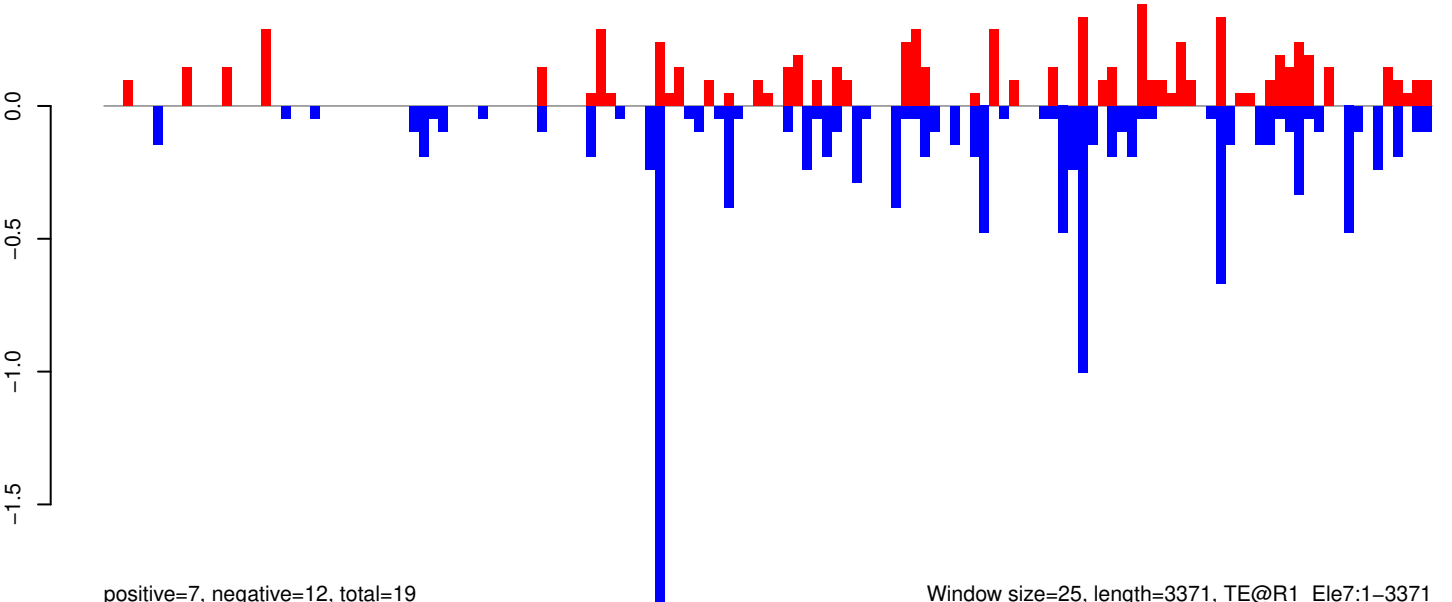

positive=7, negative=12, total=19

Window size=25, length=3371, TE@R1_Ele7:1-3371

0 500 1000 1500 2000 2500 3000 3500

AeAeg_Whole_ZIKVdr_In3_GP.18_23.rep

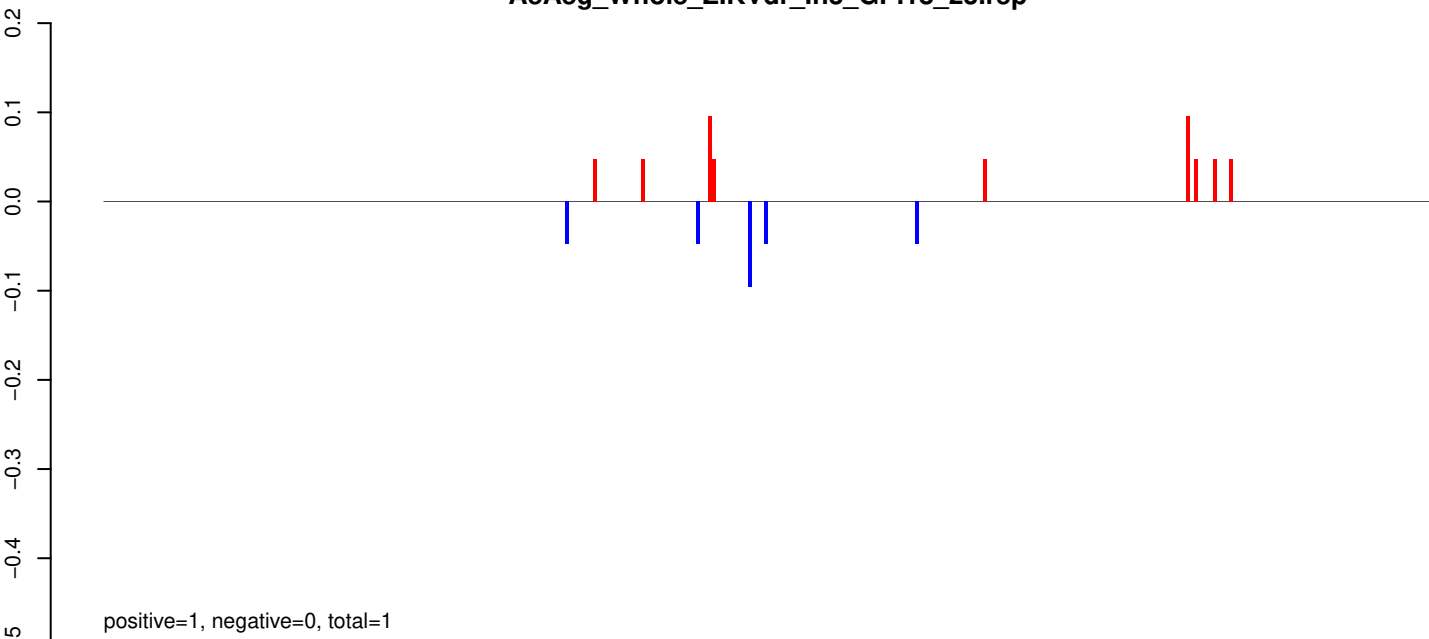

AeAeg_Whole_ZIKVdr_In3_GP.24_35.rep

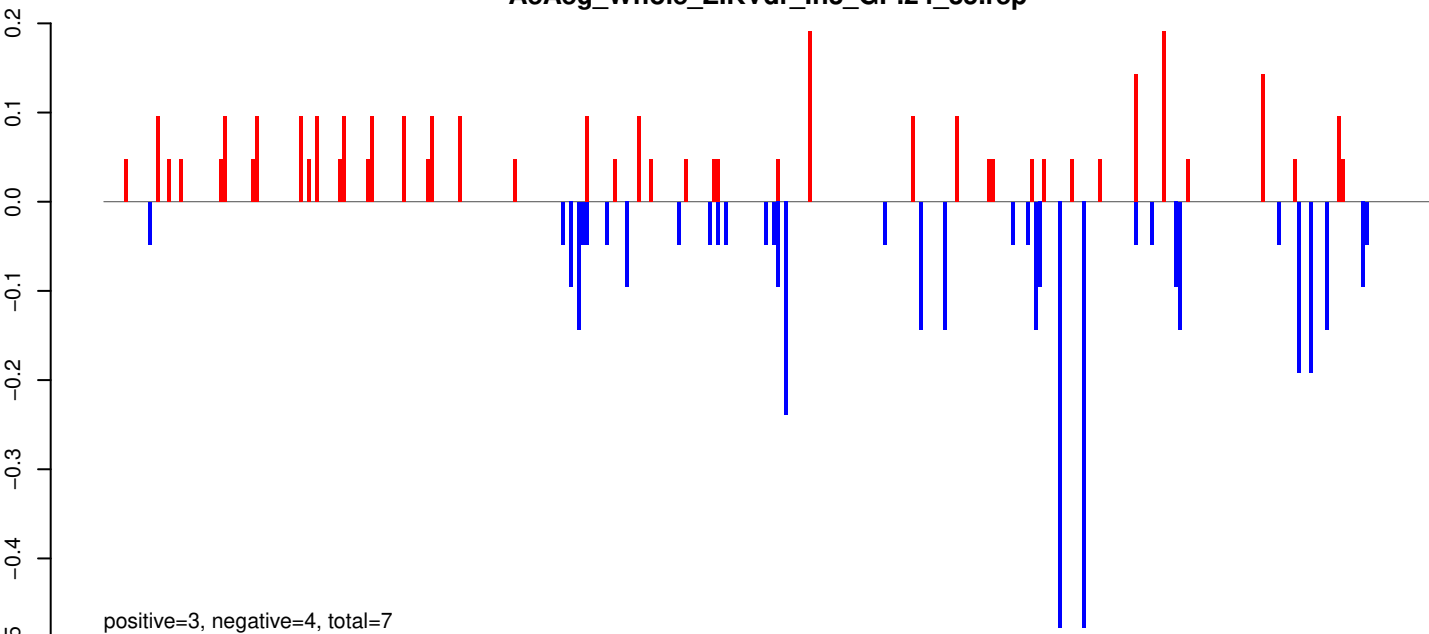

AeAeg_Whole_ZIKVdr_In3_GP.rep

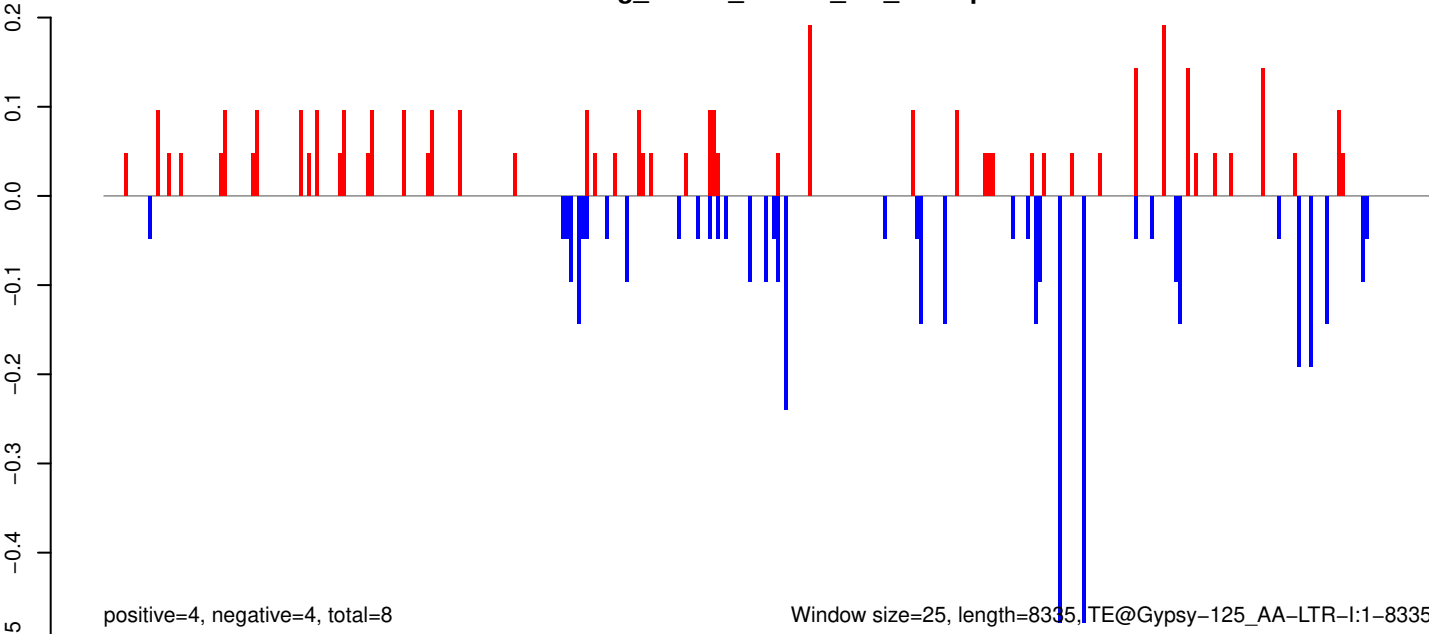

Window size=25, length=8335, TE@Gypsy-125_AA-LTR-I:1-8335

0 2000 4000 6000 8000

AeAeg_Whole_ZIKVdr_In3_GP.18_23.rep

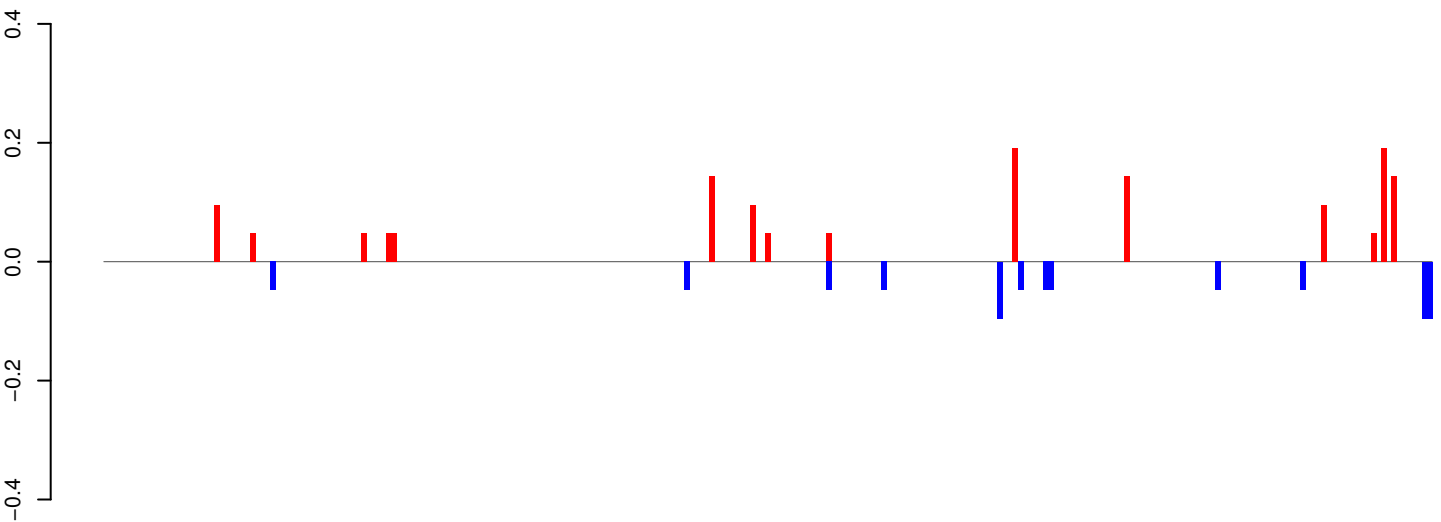

positive=1, negative=1, total=2

AeAeg_Whole_ZIKVdr_In3_GP.24_35.rep

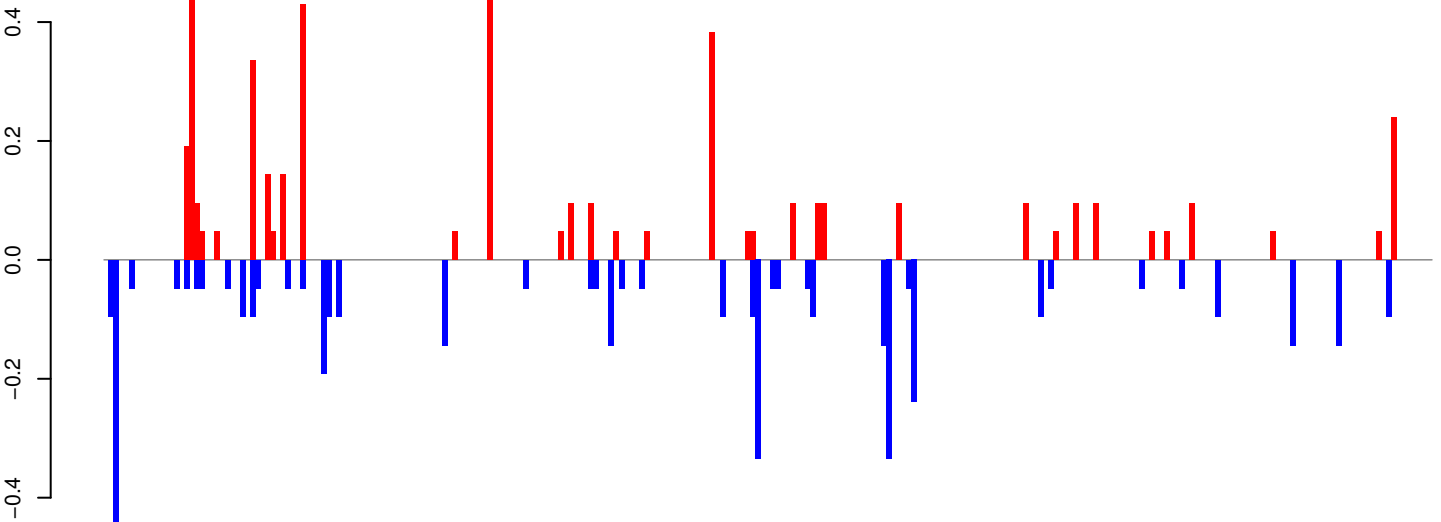

positive=5, negative=4, total=9

AeAeg_Whole_ZIKVdr_In3_GP.rep

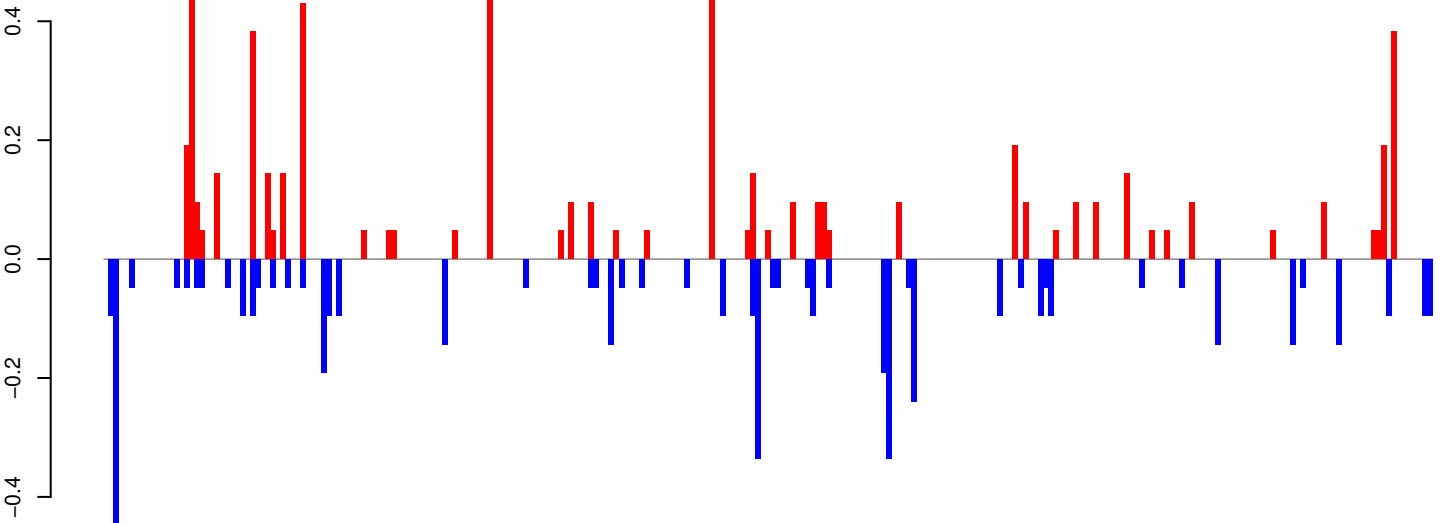

positive=6, negative=5, total=11

Window size=25, length=6567, TE@BEL-130_AA-LTR-I:1-6567

0 1000 2000 3000 4000 5000 6000

AeAeg_Whole_ZIKVdr_In3_GP.18_23.rep

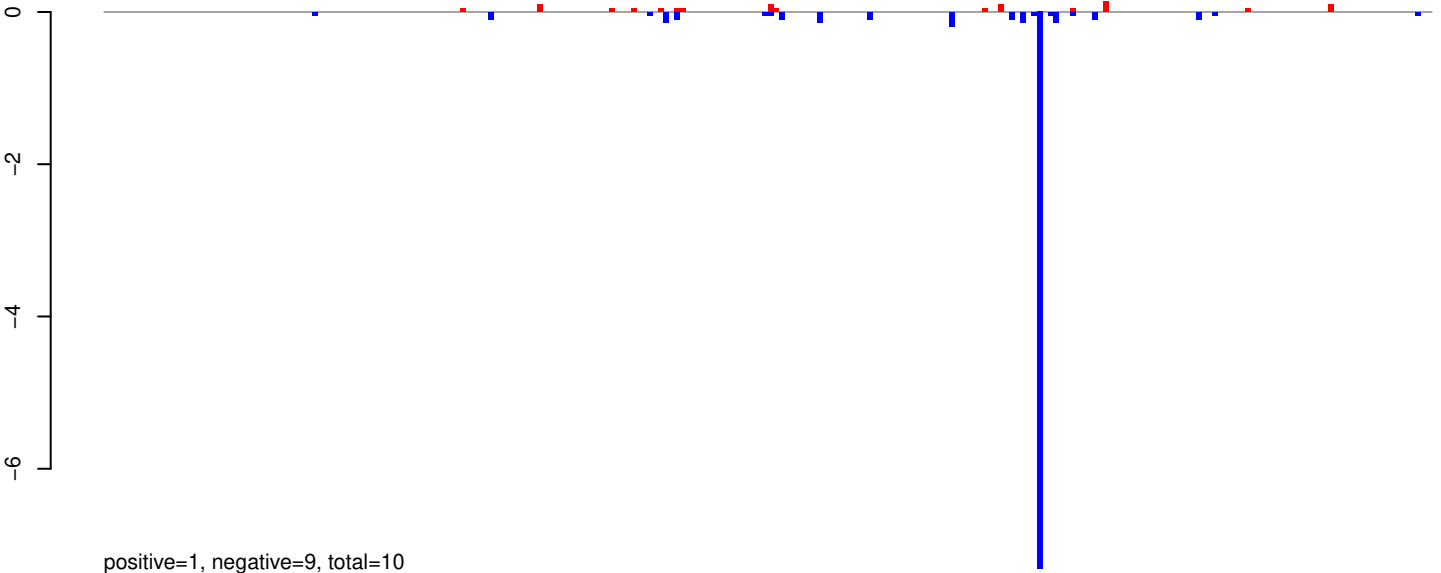

AeAeg_Whole_ZIKVdr_In3_GP.24_35.rep

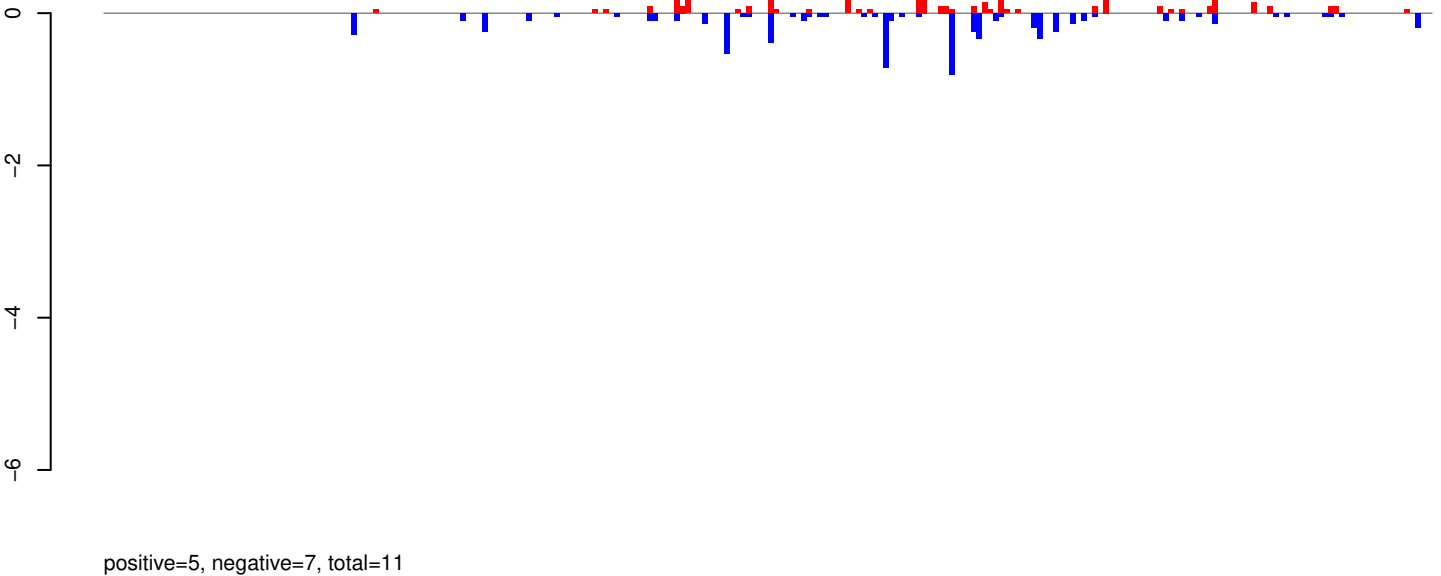

AeAeg_Whole_ZIKVdr_In3_GP.rep

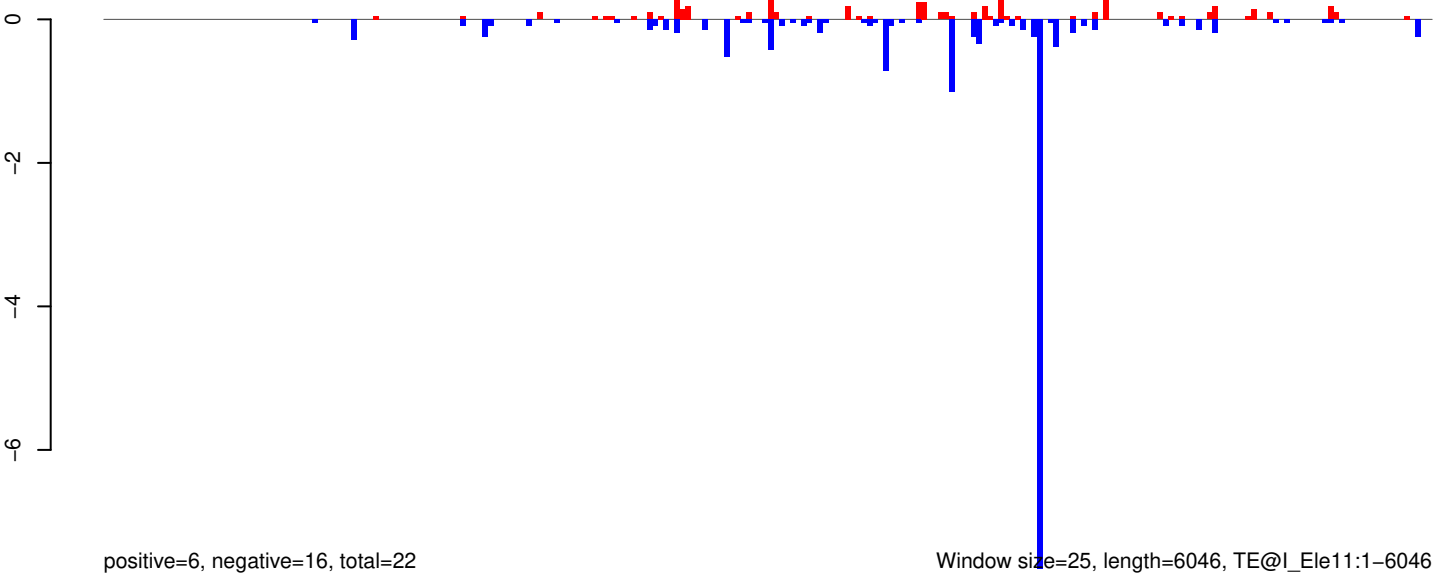

Window size=25, length=6046, TE@I_Ele11:1-6046

AeAeg_Whole_ZIKVdr_In3_GP.18_23.rep

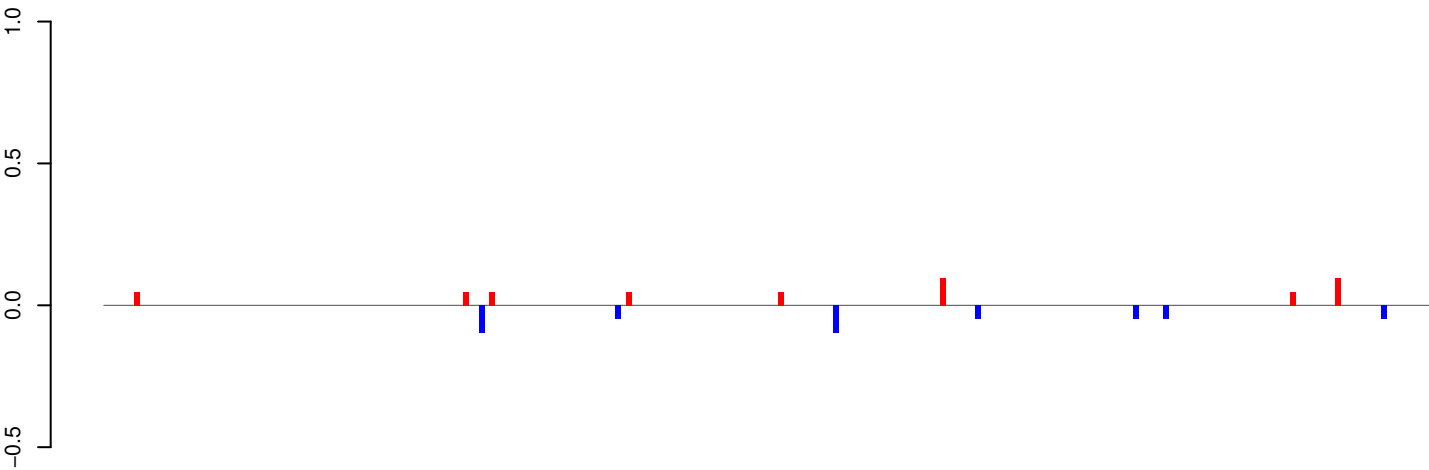

positive=0, negative=0, total=1

AeAeg_Whole_ZIKVdr_In3_GP.24_35.rep

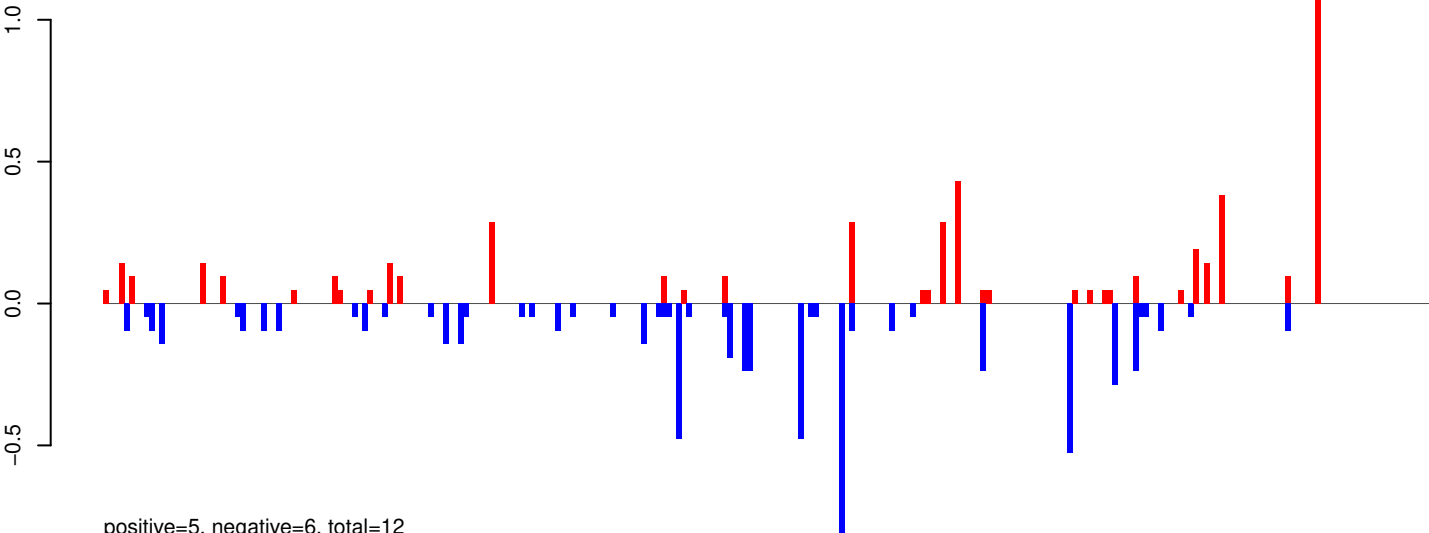

positive=5, negative=6, total=12

AeAeg_Whole_ZIKVdr_In3_GP.rep

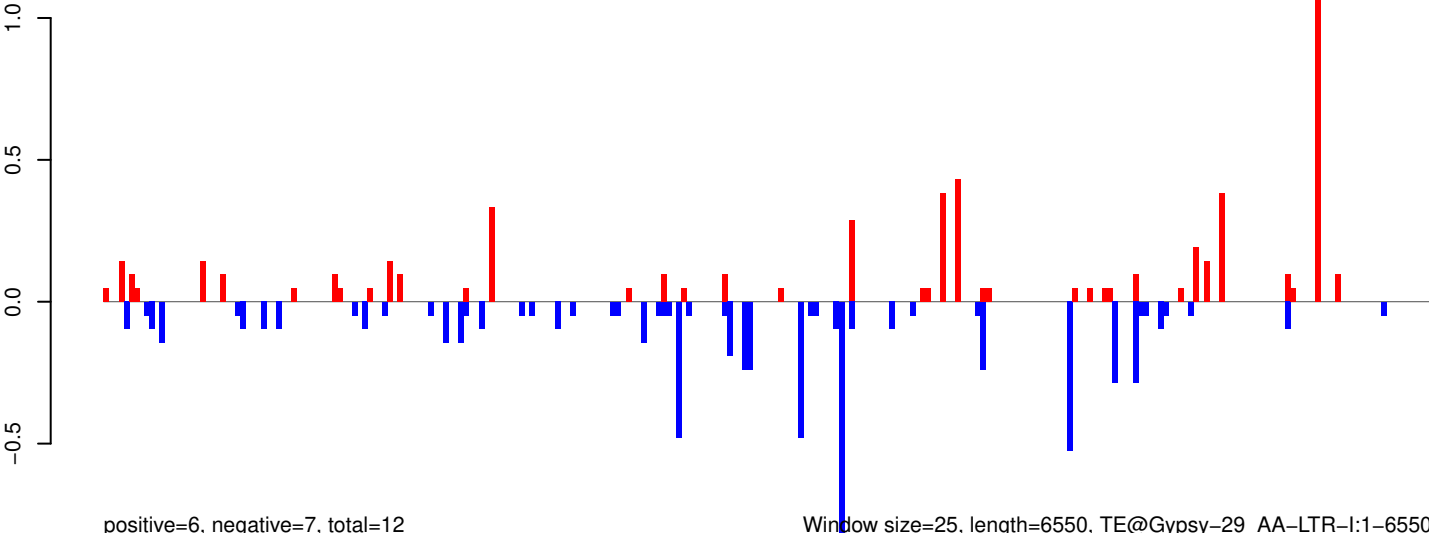

positive=6, negative=7, total=13

Window size=25, length=6550, TE@Gypsy-29_AA-LTR-I:1-6550

0 1000 2000 3000 4000 5000 6000

AeAeg_Whole_ZIKVdr_In3_GP.18_23.rep

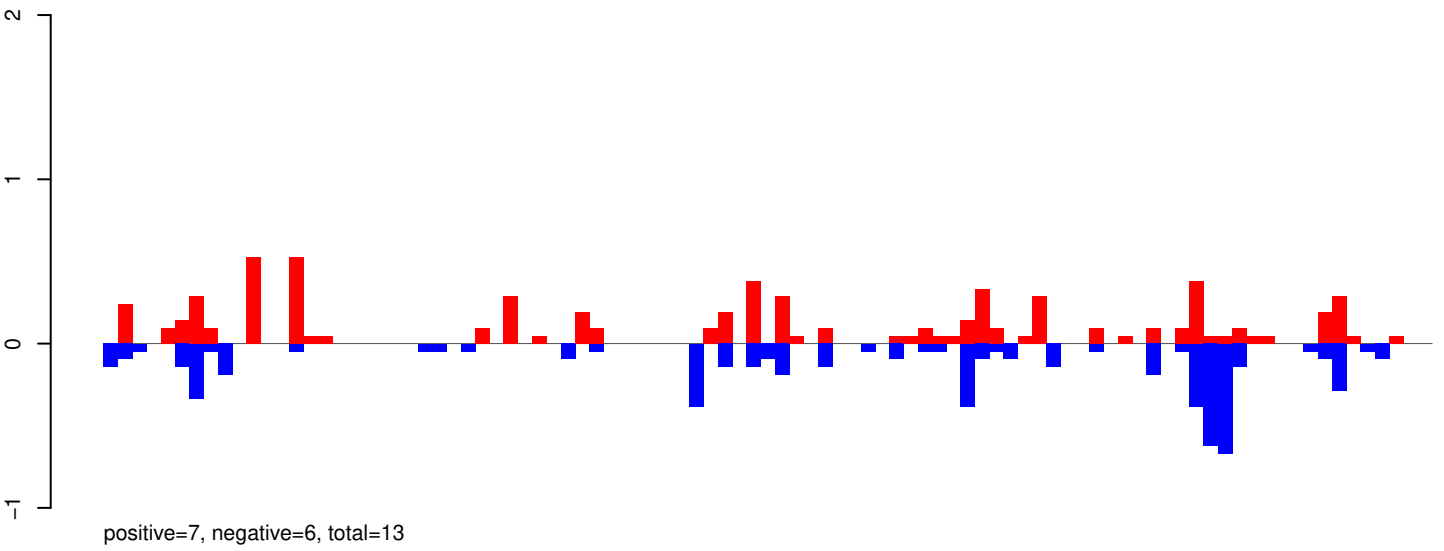

AeAeg_Whole_ZIKVdr_In3_GP.24_35.rep

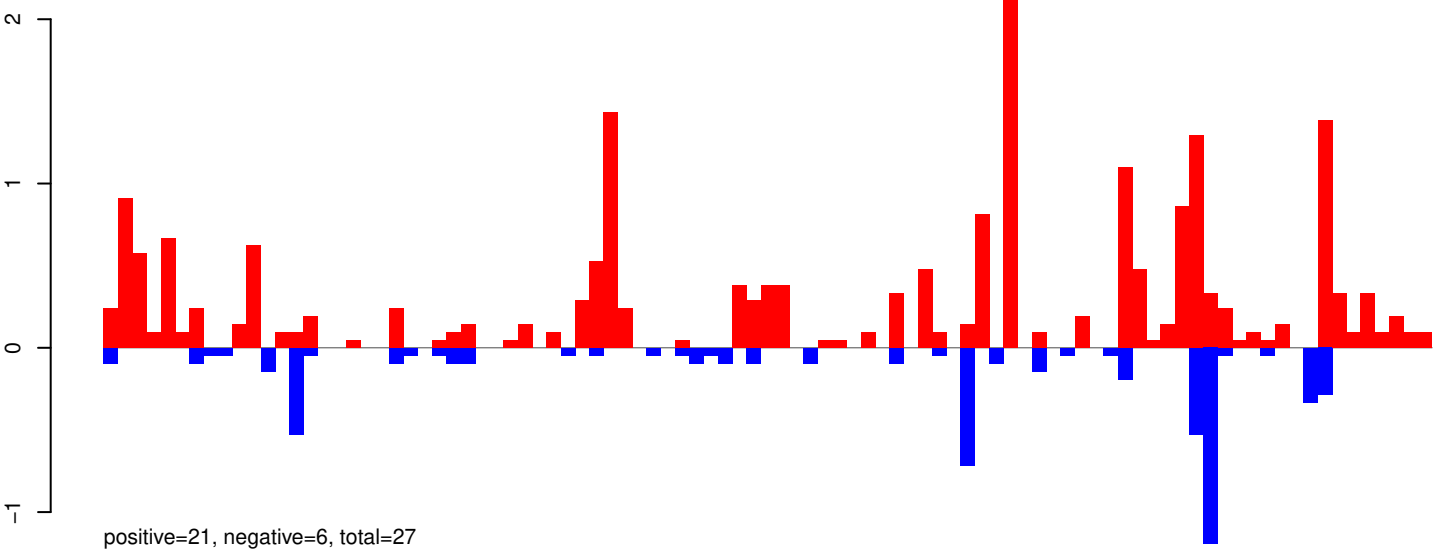

AeAeg_Whole_ZIKVdr_In3_GP.rep

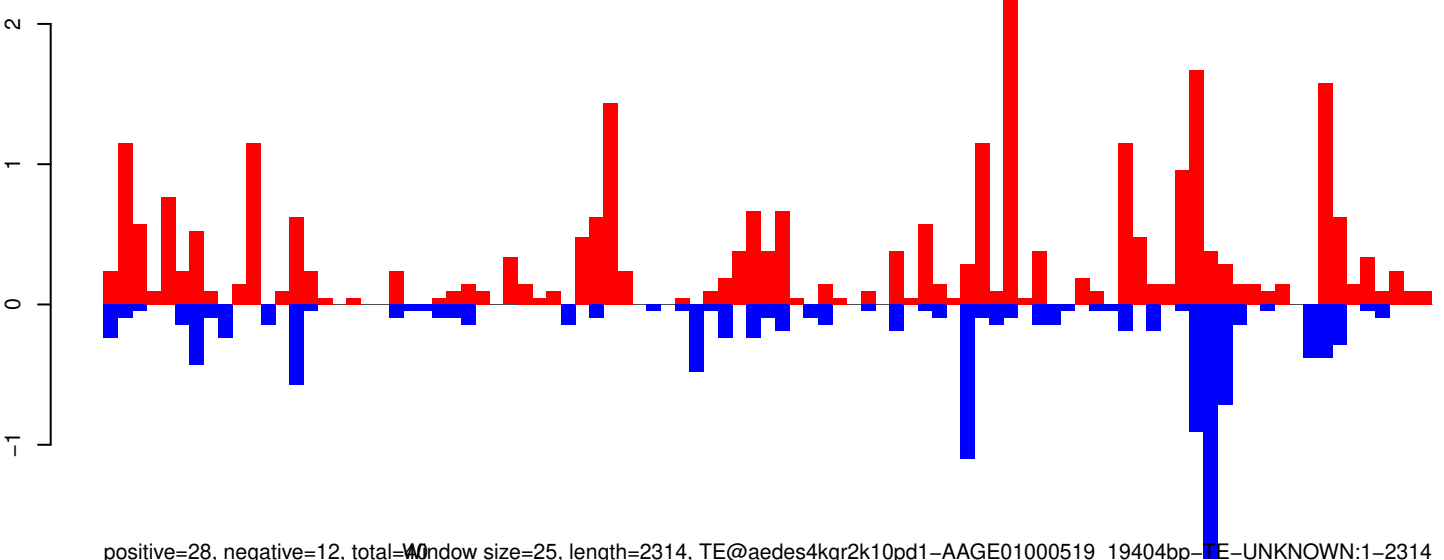

Window size=25, length=2314, TE@aedes4kgr2k10pd1-AAGE01000519_19404bp-TE-UNKNOWN:1-2314

0 500 1000 1500 2000

AeAeg_Whole_ZIKVdr_In3_GP.18_23.rep

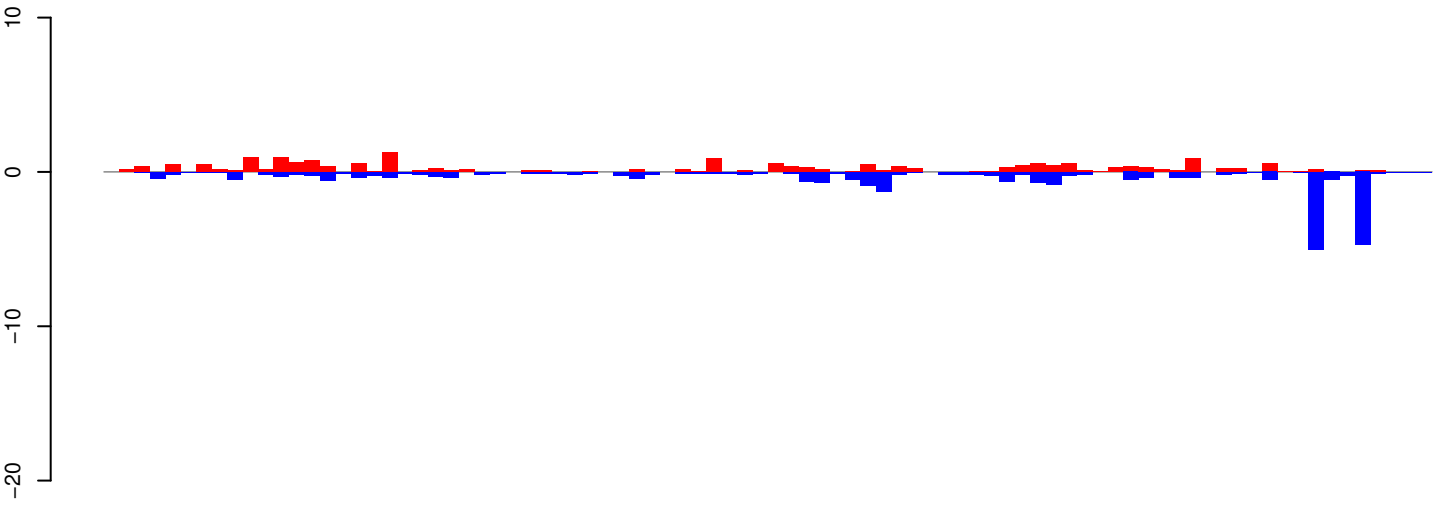

positive=18, negative=28, total=46

AeAeg_Whole_ZIKVdr_In3_GP.24_35.rep

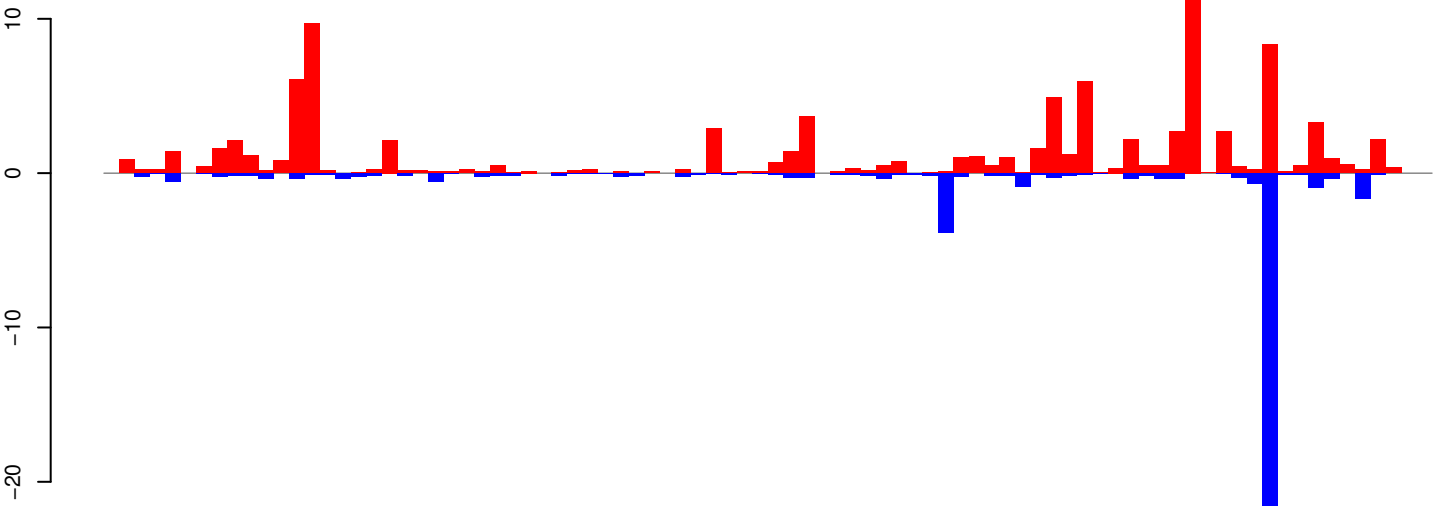

positive=98, negative=44, total=142

AeAeg_Whole_ZIKVdr_In3_GP.rep

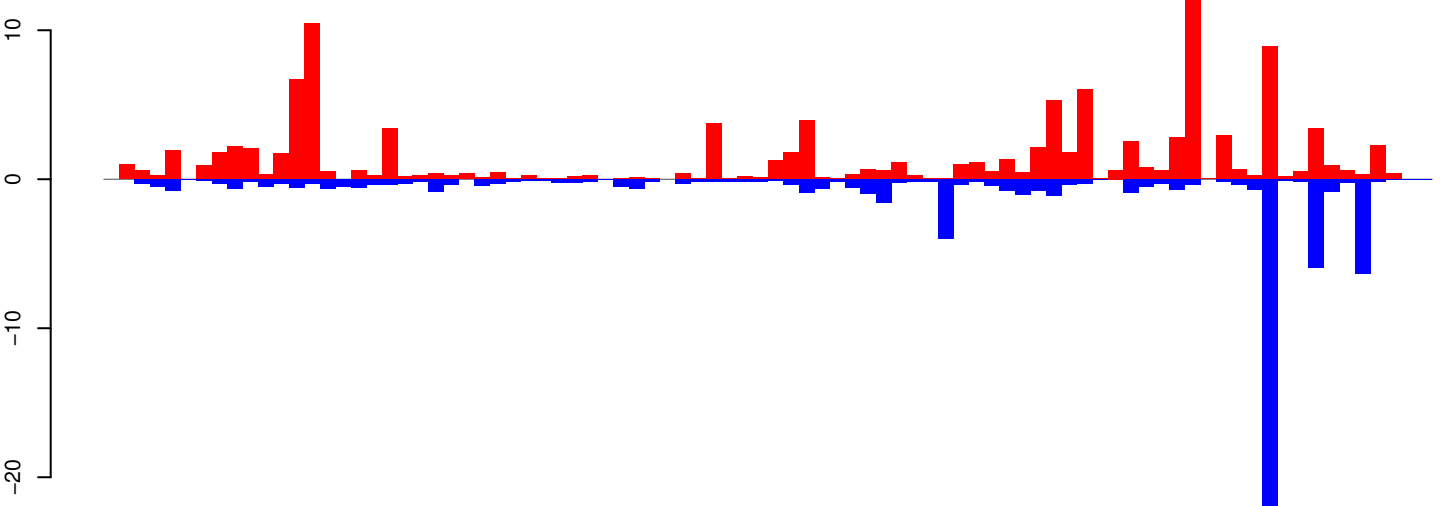

positive=116, negative=73, total=189 window size=25, length=2128, TE@aedes4kgr2k10pd1-AAGE01000137_24544bp-TE-UNKNOWN:1-2128

0 500 1000 1500 2000

AeAeg_Whole_ZIKVdr_In3_GP.18_23.rep

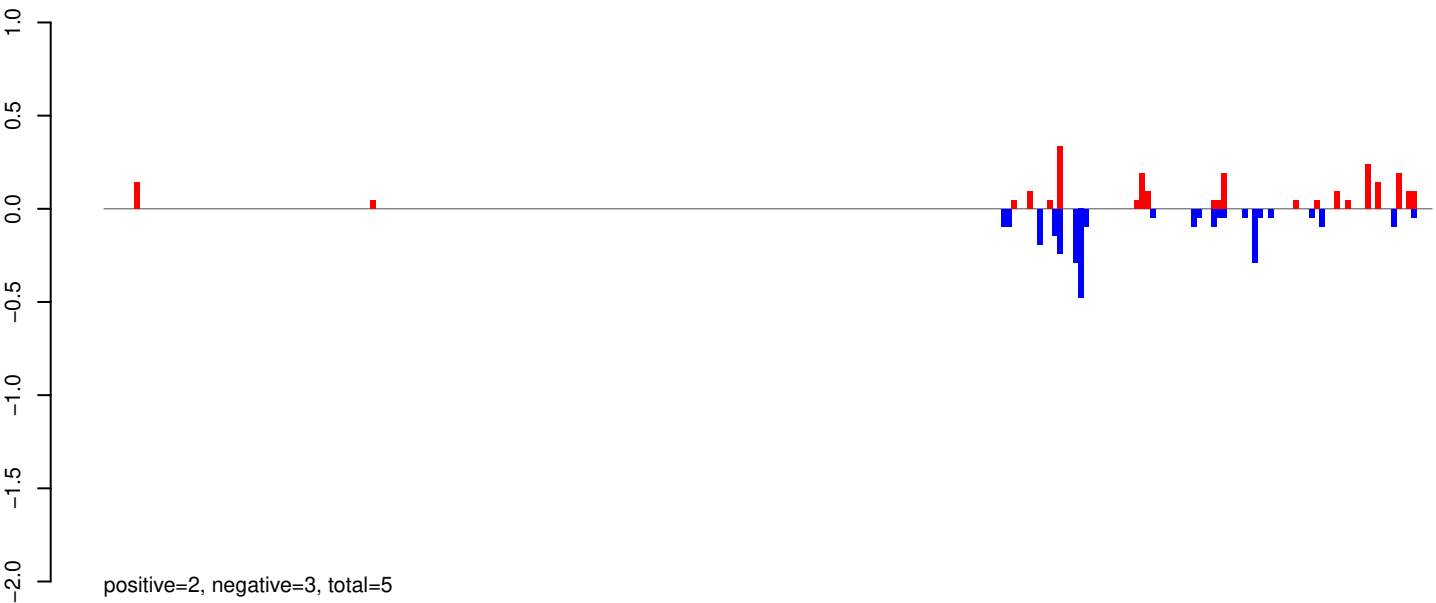

AeAeg_Whole_ZIKVdr_In3_GP.24_35.rep

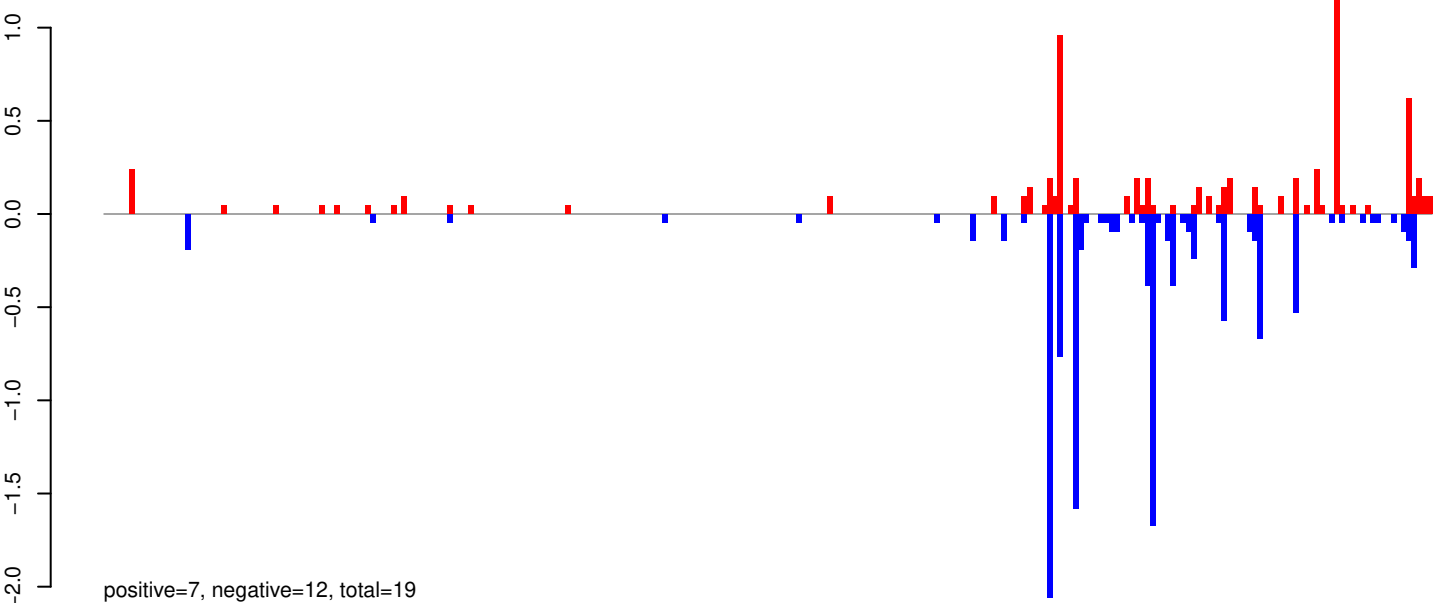

AeAeg_Whole_ZIKVdr_In3_GP.rep

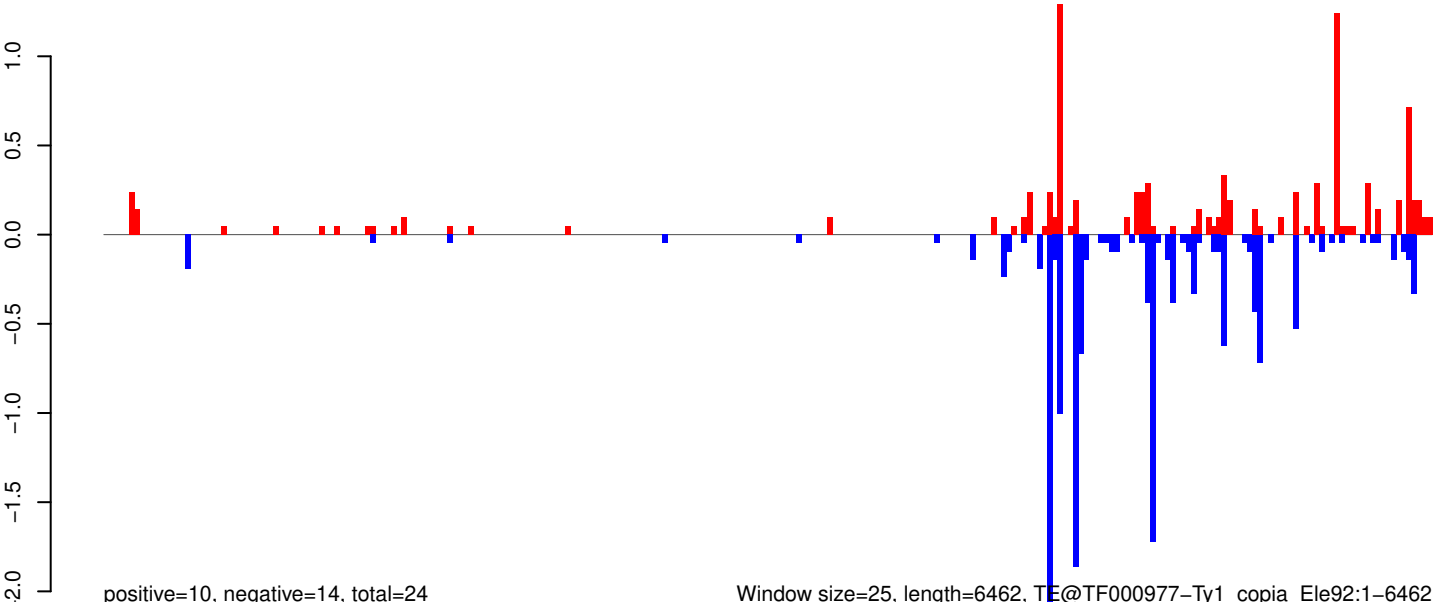

0 1000 2000 3000 4000 5000 6000

AeAeg_Whole_ZIKVdr_In3_GP.18_23.rep

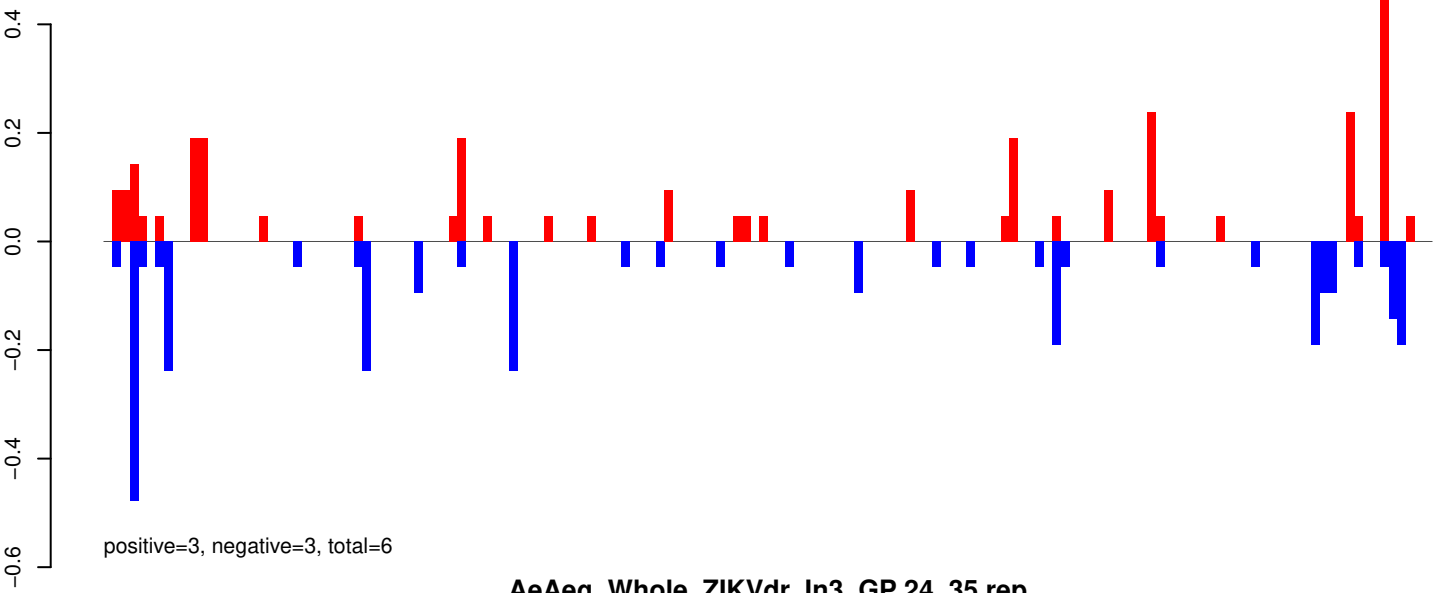

AeAeg_Whole_ZIKVdr_In3_GP.24_35.rep

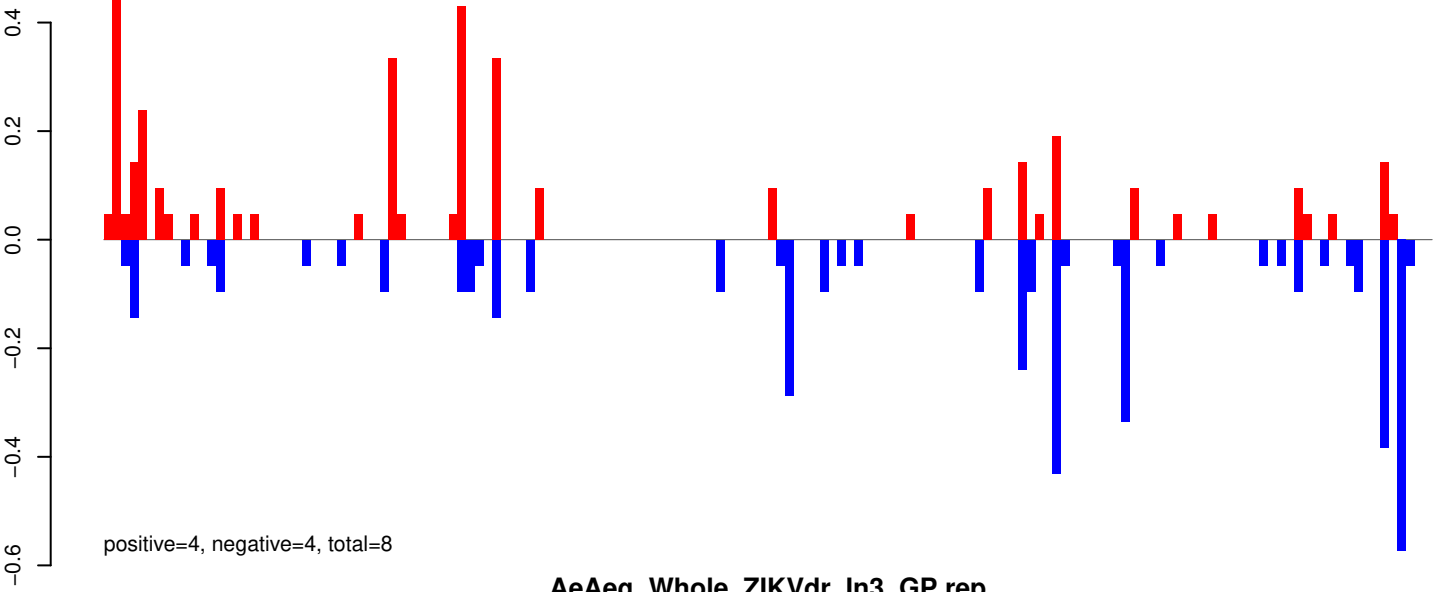

AeAeg_Whole_ZIKVdr_In3_GP.rep

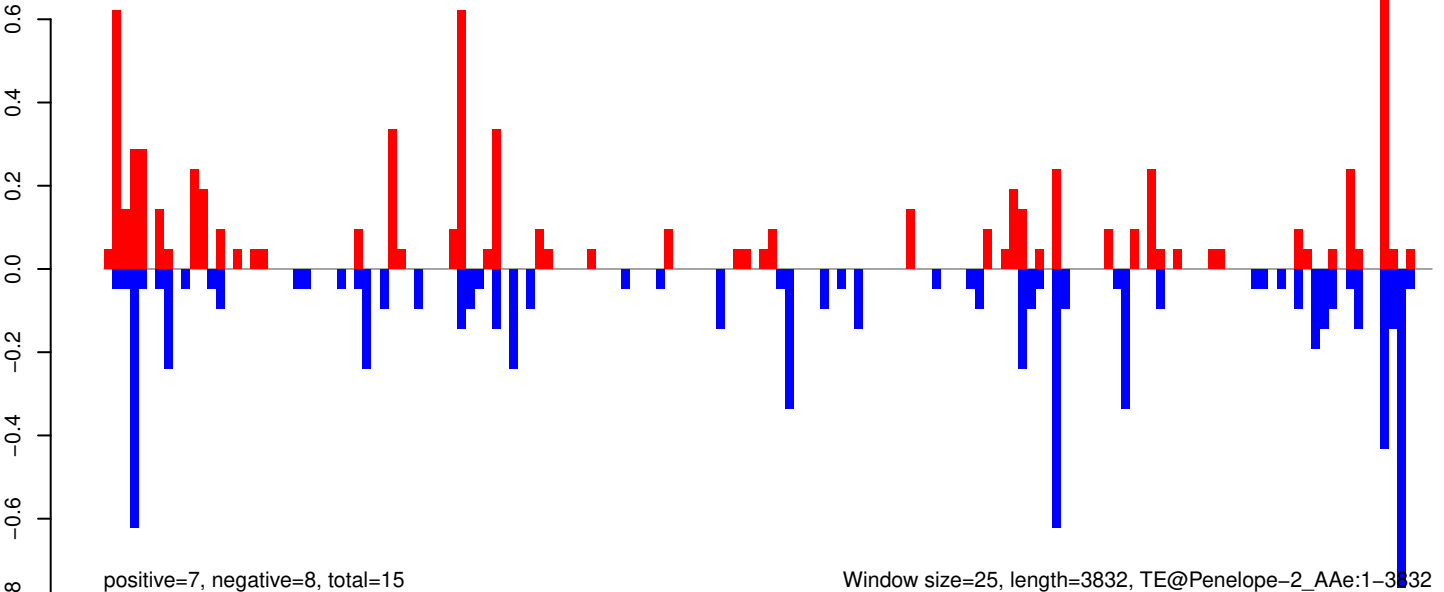

AeAeg_Whole_ZIKVdr_In3_GP.18_23.rep

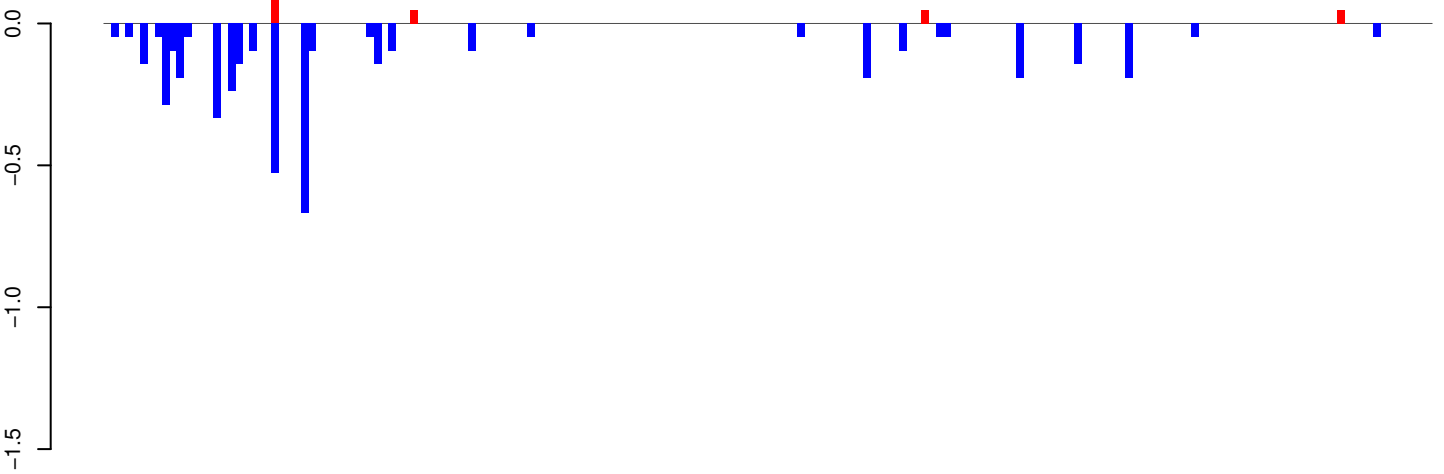

positive=0, negative=4, total=5

AeAeg_Whole_ZIKVdr_In3_GP.24_35.rep

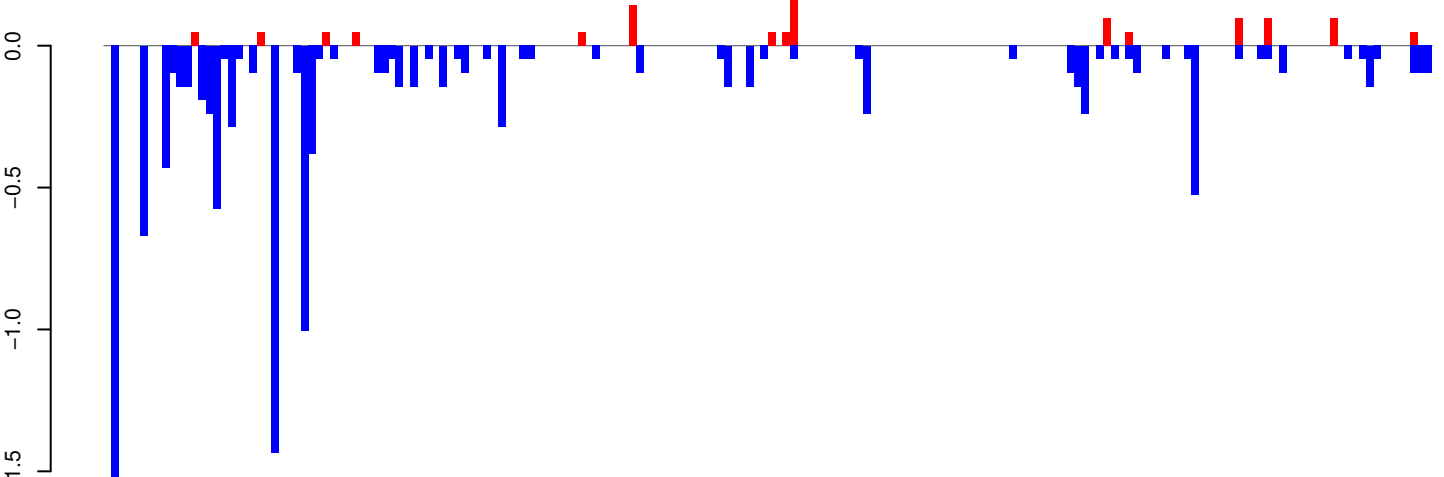

positive=1, negative=12, total=13

AeAeg_Whole_ZIKVdr_In3_GP.rep

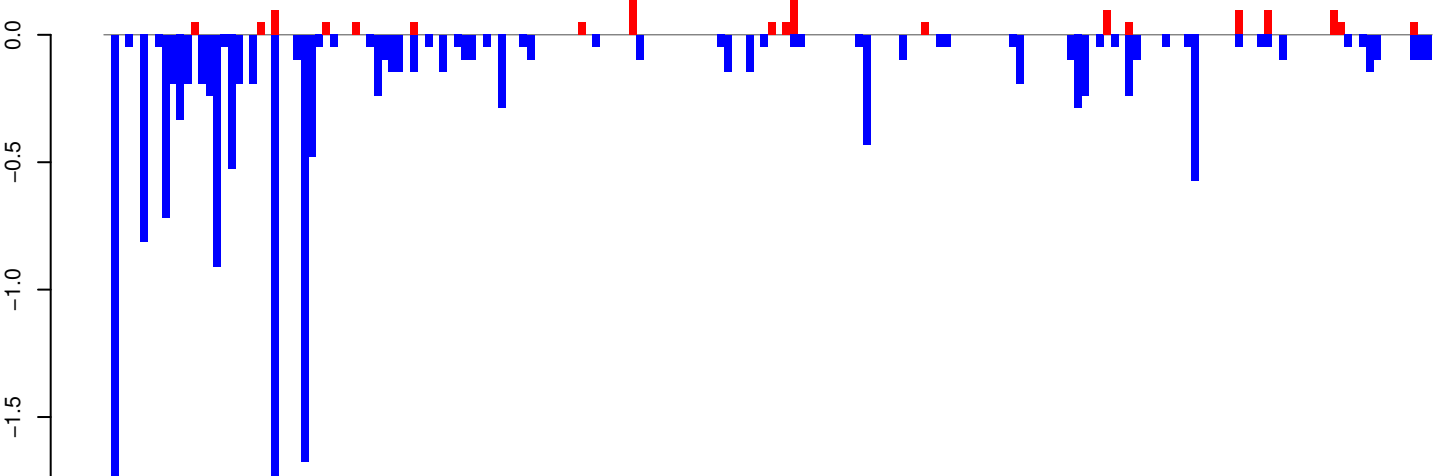

positive=2, negative=17, total=18

Window size=25, length=4542, TE@CR1-95_AAe:1-4542

0 1000 2000 3000 4000

AeAeg_Whole_ZIKVdr_In3_GP.18_23.rep

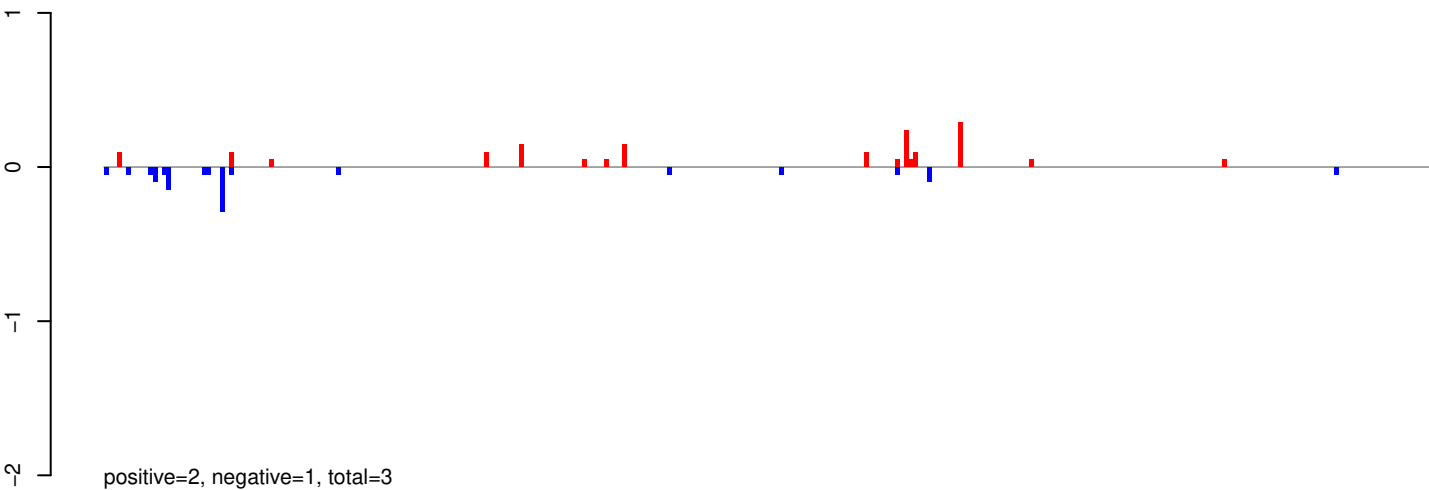

AeAeg_Whole_ZIKVdr_In3_GP.24_35.rep

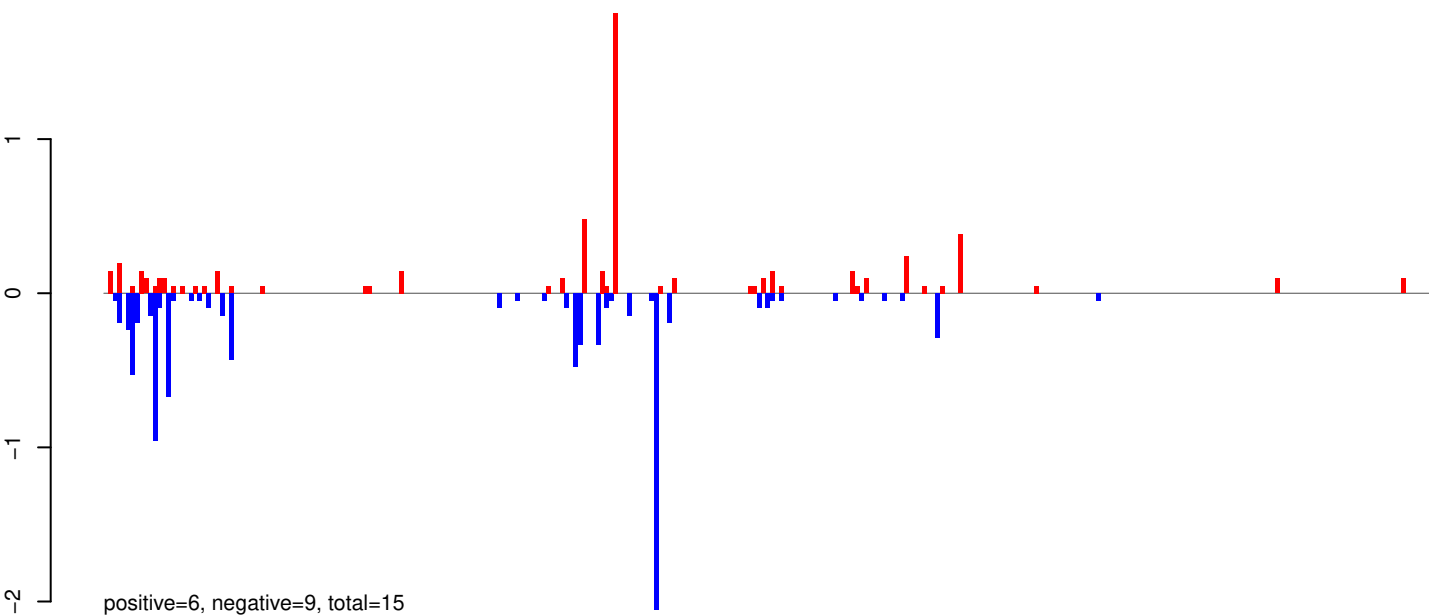

AeAeg_Whole_ZIKVdr_In3_GP.rep

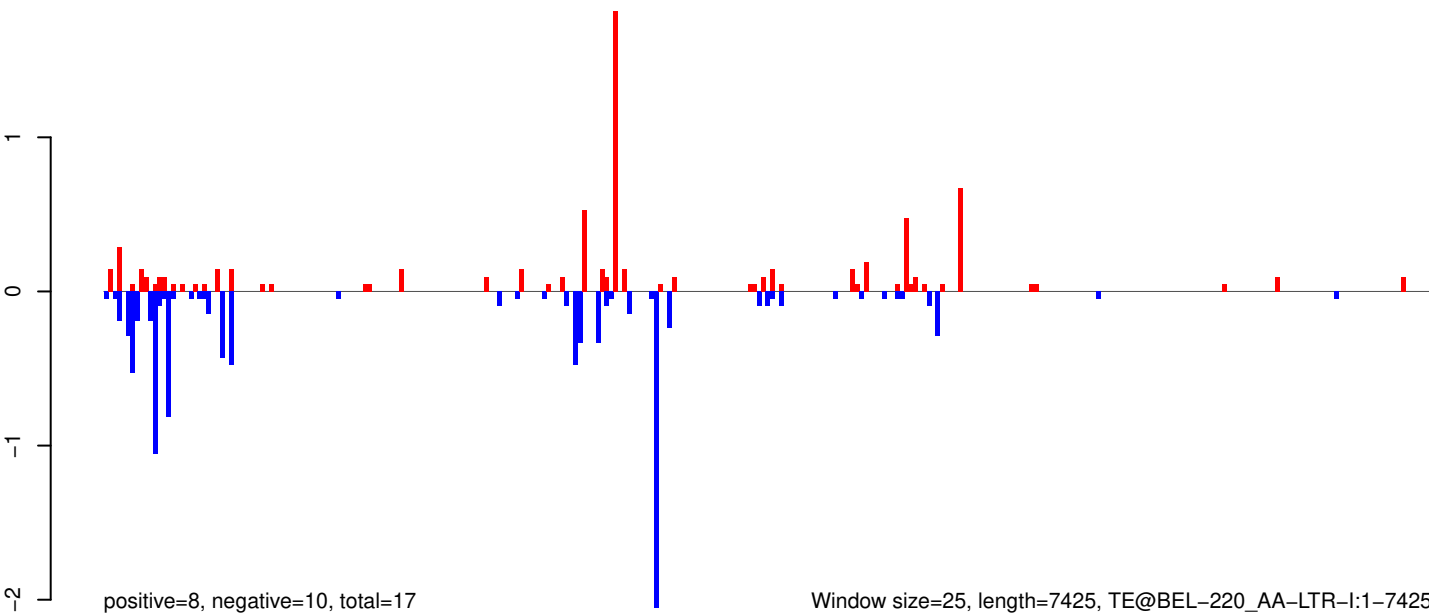

AeAeg_Whole_ZIKVdr_In3_GP.18_23.rep

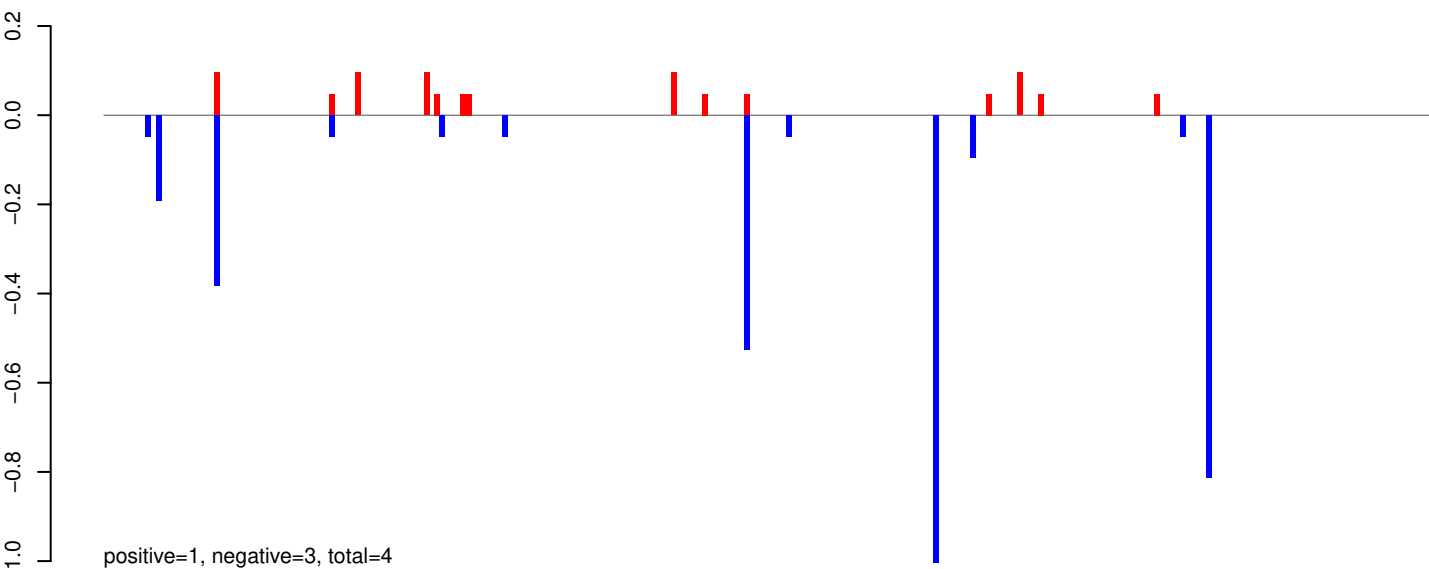

AeAeg_Whole_ZIKVdr_In3_GP.24_35.rep

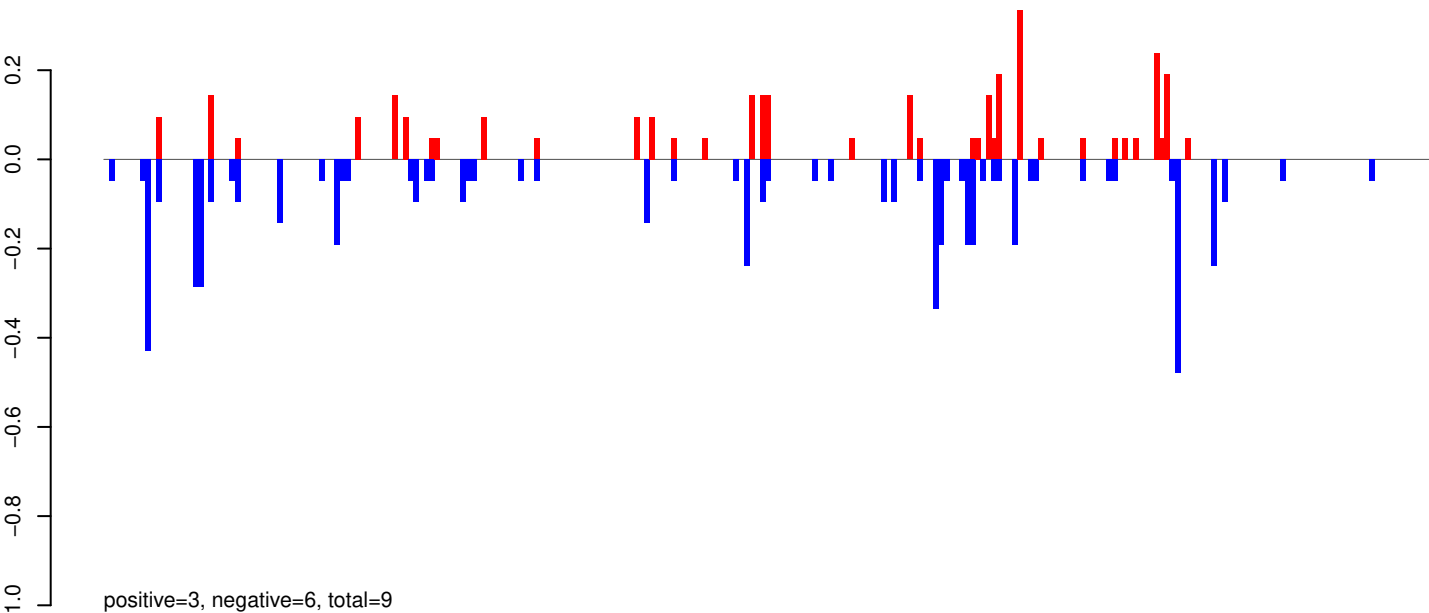

AeAeg_Whole_ZIKVdr_In3_GP.rep

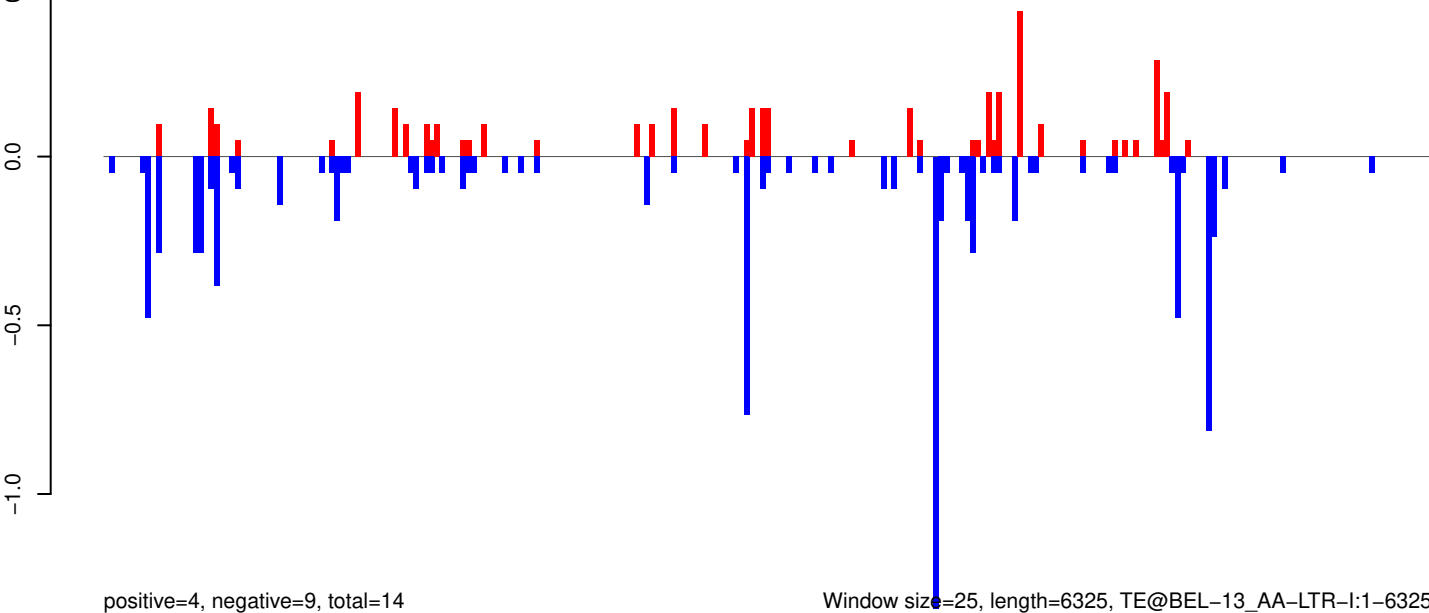

0 1000 2000 3000 4000 5000 6000

AeAeg_Whole_ZIKVdr_In3_GP.18_23.rep

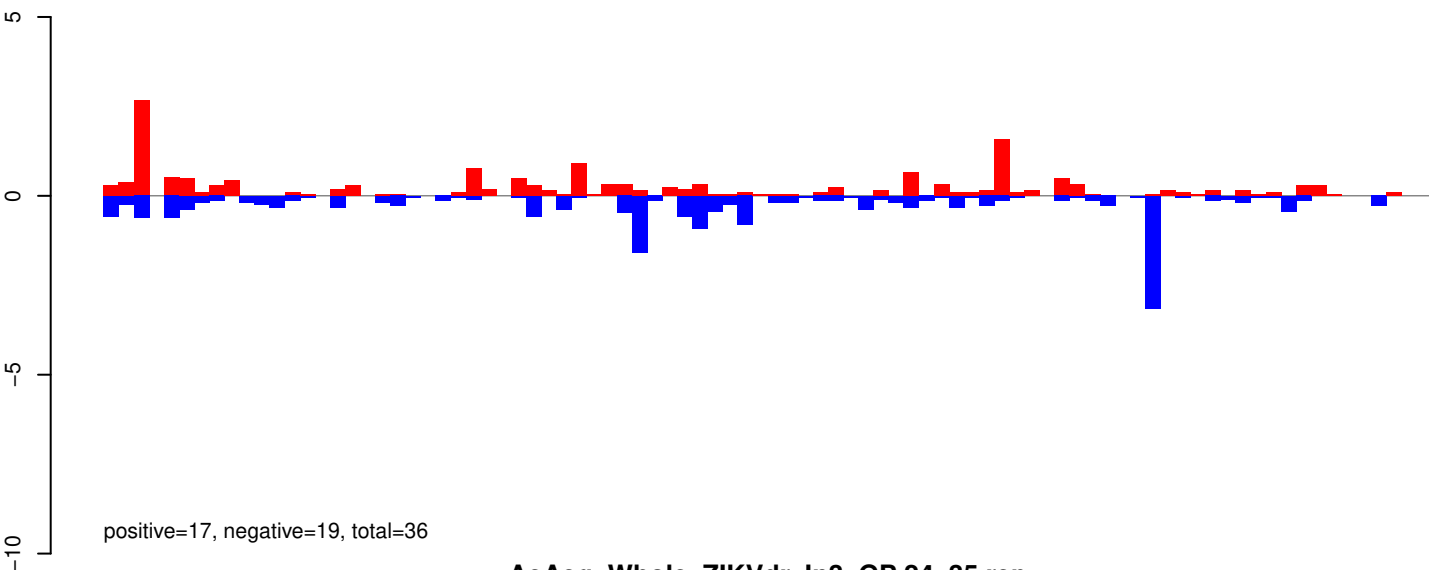

AeAeg_Whole_ZIKVdr_In3_GP.24_35.rep

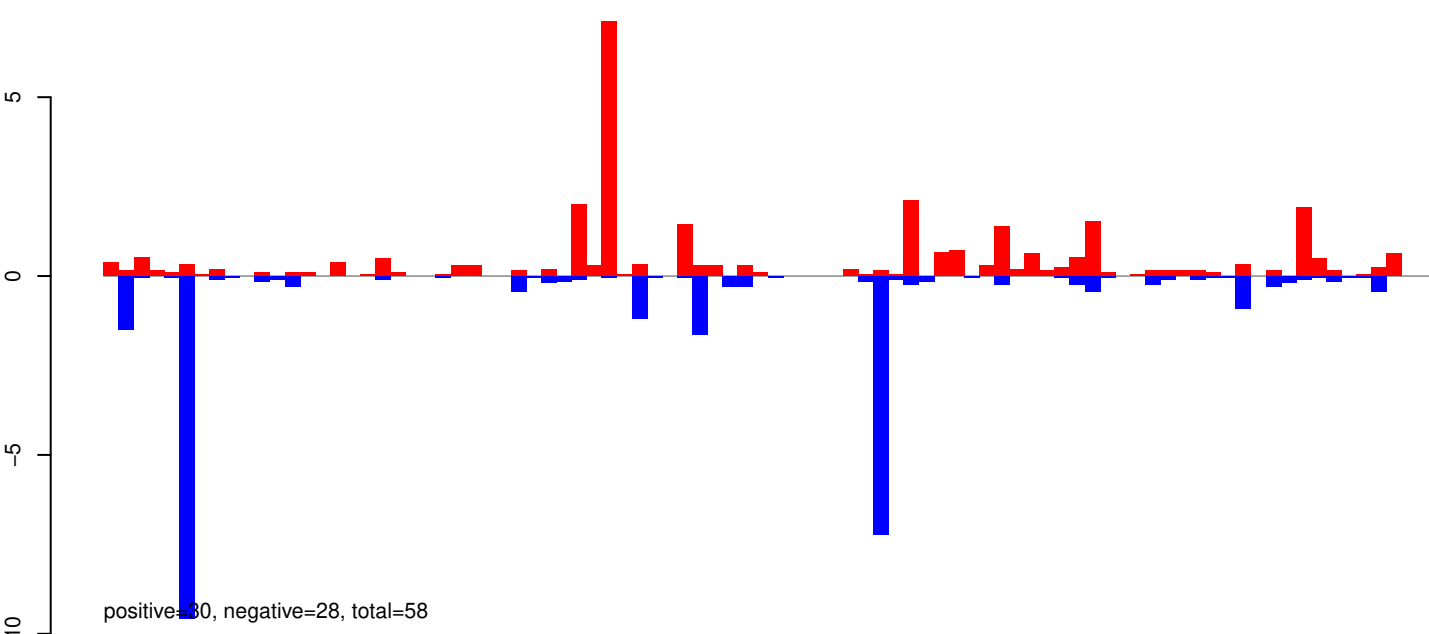

AeAeg_Whole_ZIKVdr_In3_GP.rep

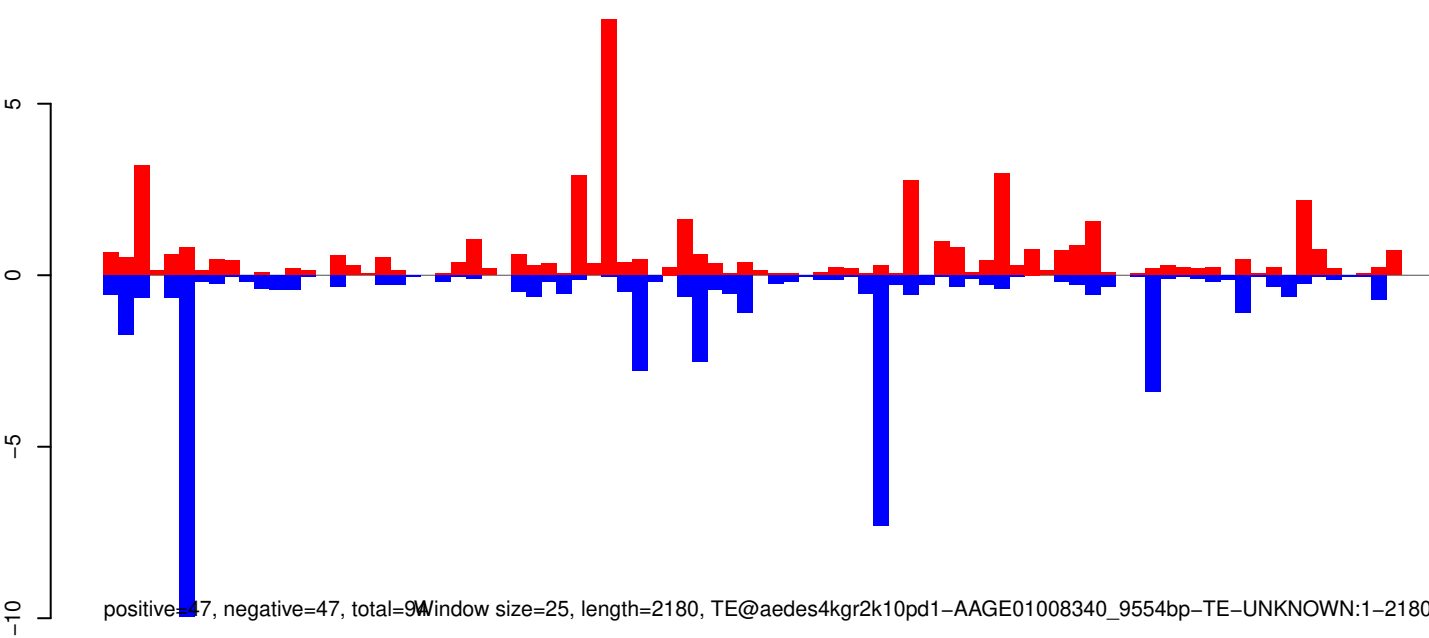

AeAeg_Whole_ZIKVdr_In3_GP.18_23.rep

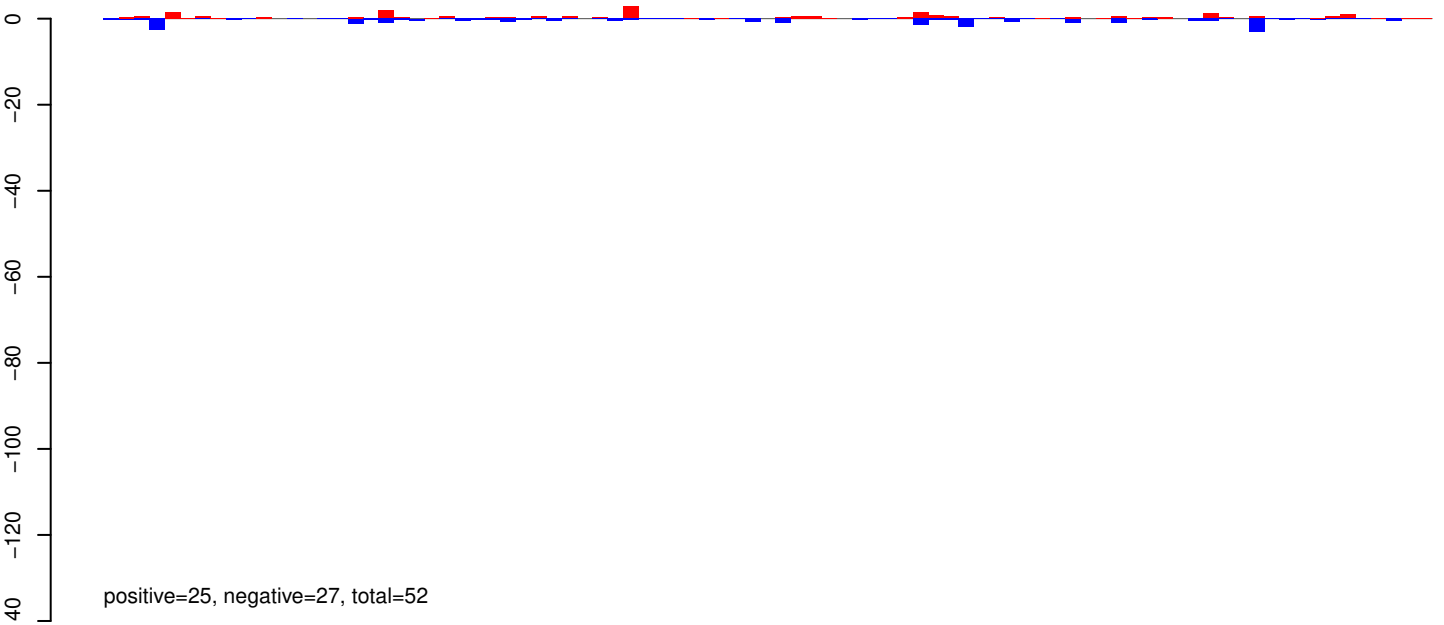

AeAeg_Whole_ZIKVdr_In3_GP.24_35.rep

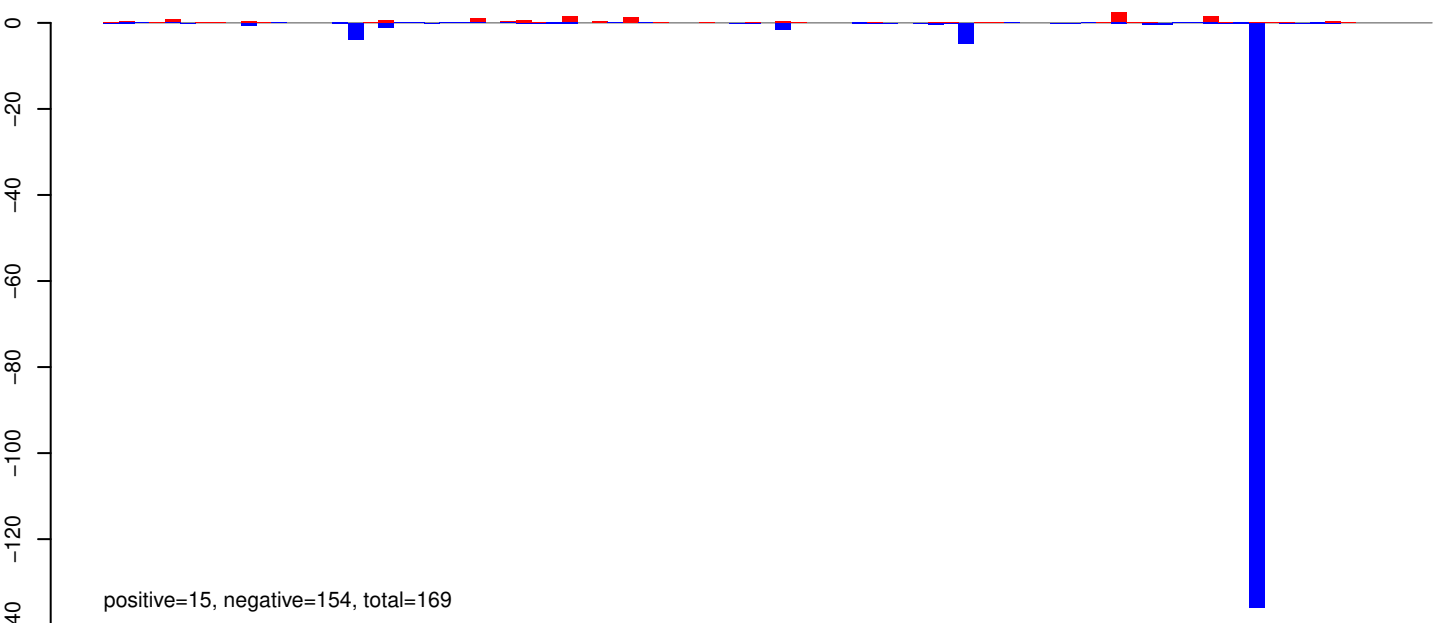

AeAeg_Whole_ZIKVdr_In3_GP.rep

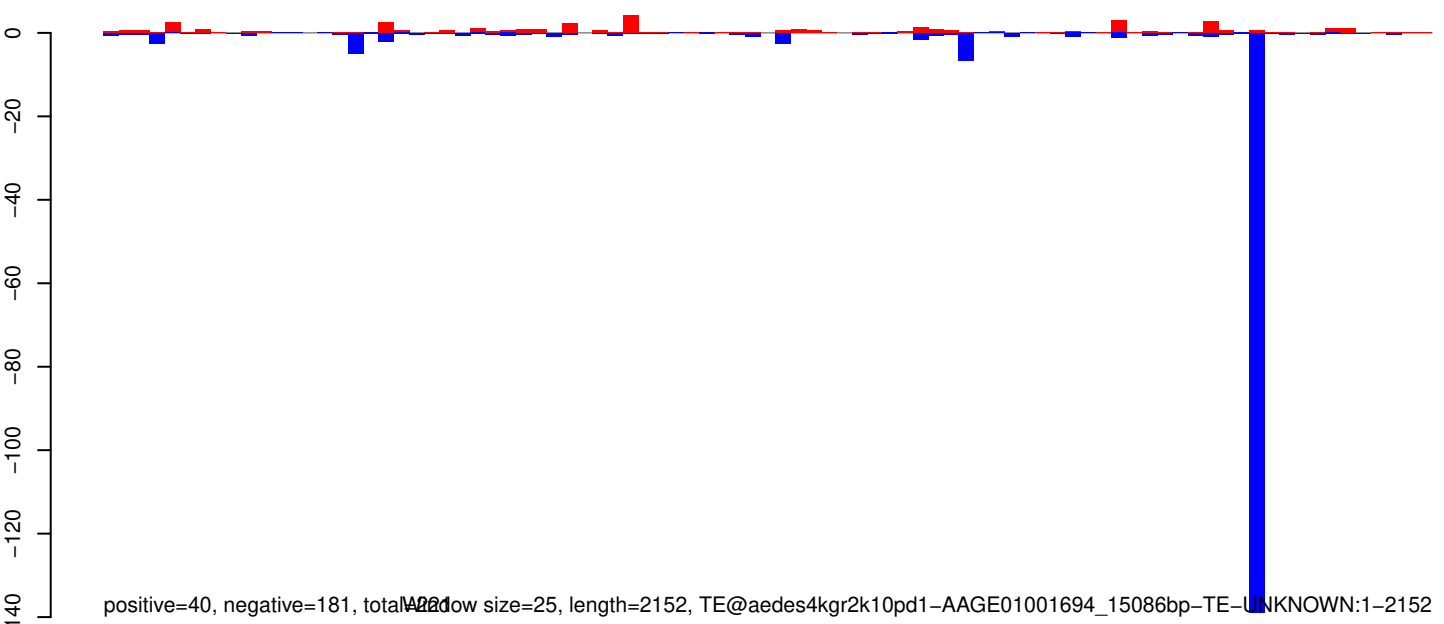

Window size=25, length=2152, TE@aedes4kgr2k10pd1-AAGE01001694_15086bp-TE-UNKNOWN:1-2152

AeAeg_Whole_ZIKVdr_In3_GP.18_23.rep

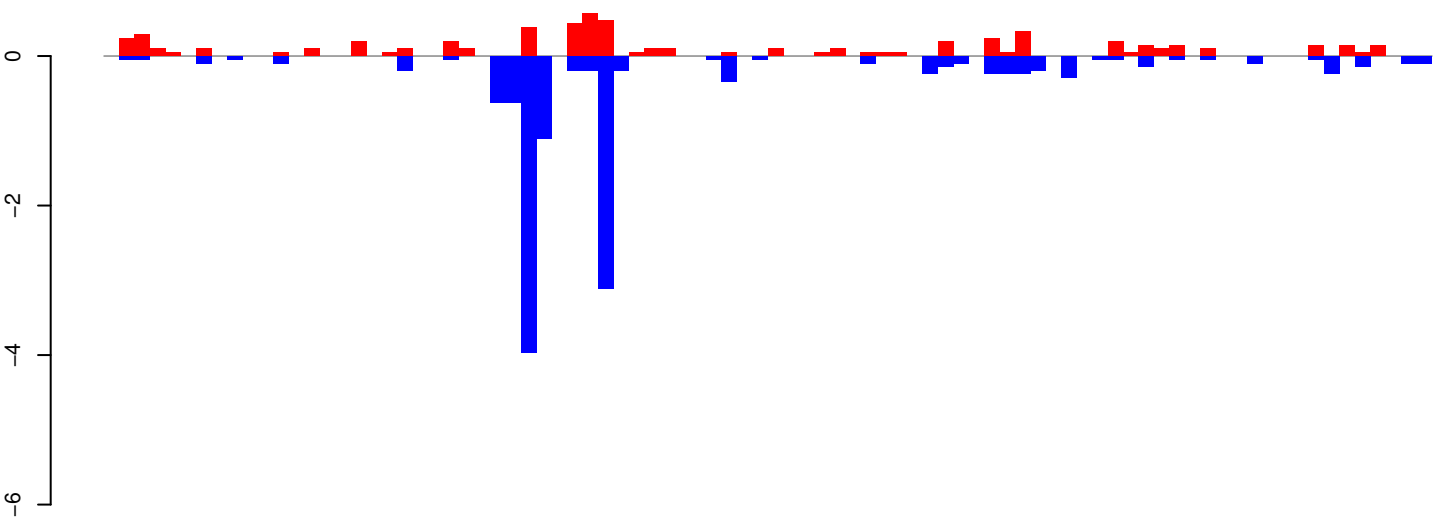

positive=6, negative=14, total=20

AeAeg_Whole_ZIKVdr_In3_GP.24_35.rep

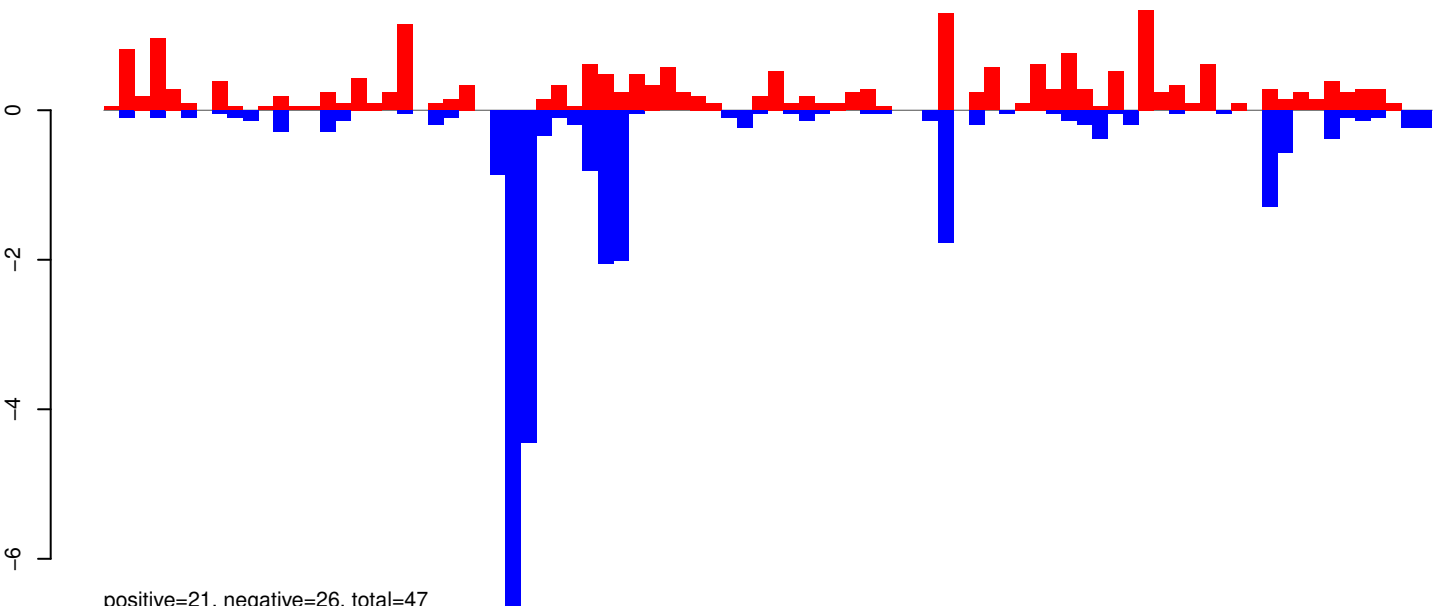

positive=21, negative=26, total=47

AeAeg_Whole_ZIKVdr_In3_GP.rep

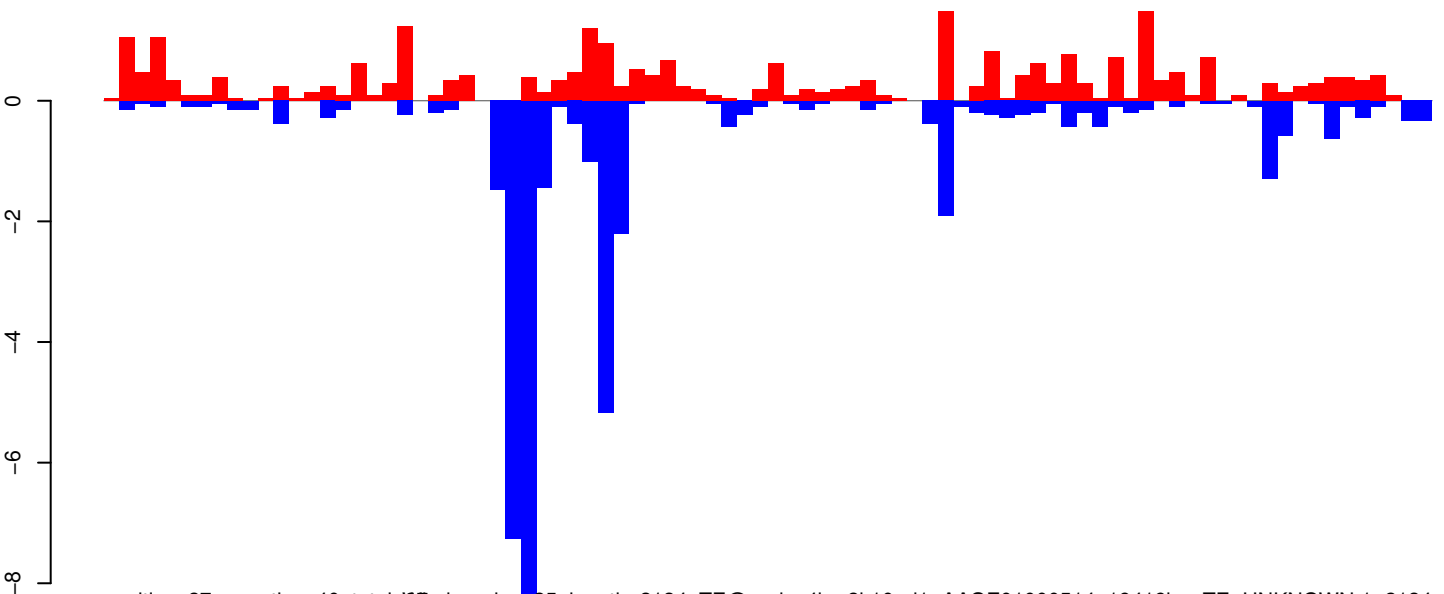

positive=27, negative=40, total=67 window size=25, length=2134, TE@aedes4kgr2k10pd1-AAGE01000514_19419bp-TE-UNKNOWN:1-2134

0 500 1000 1500 2000

AeAeg_Whole_ZIKVdr_In3_GP.18_23.rep

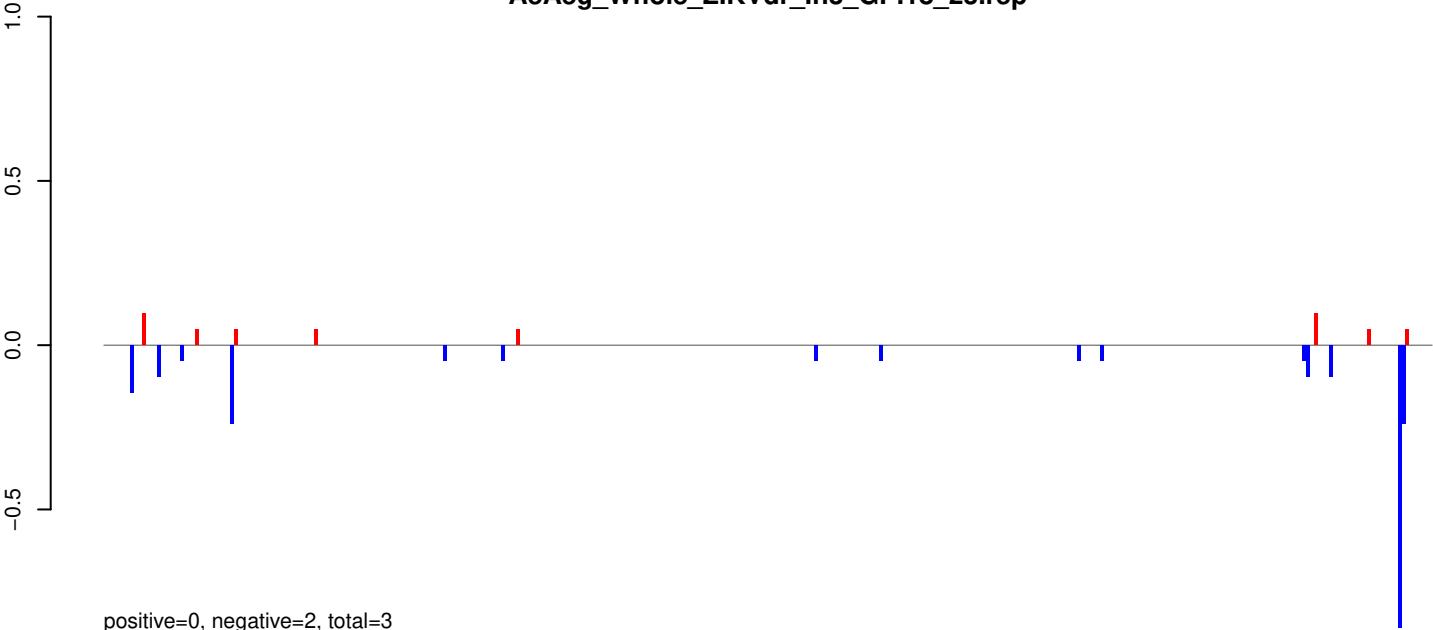

AeAeg_Whole_ZIKVdr_In3_GP.24_35.rep

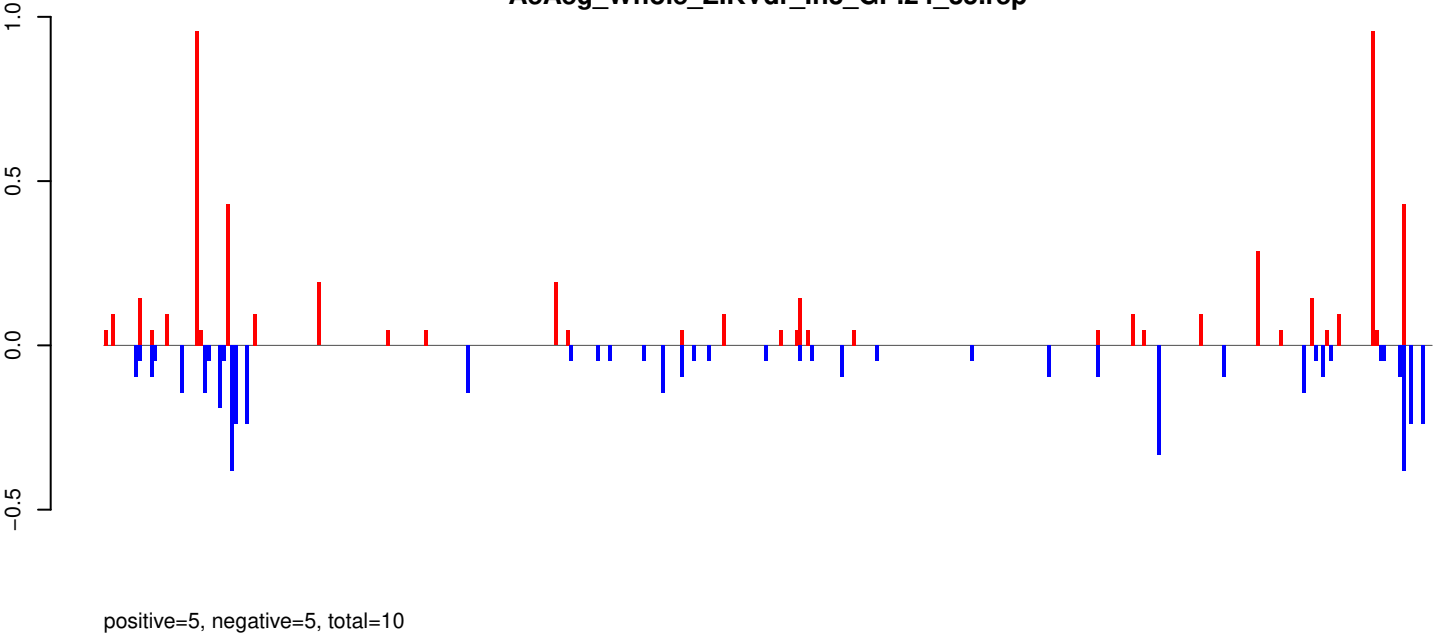

AeAeg_Whole_ZIKVdr_In3_GP.rep

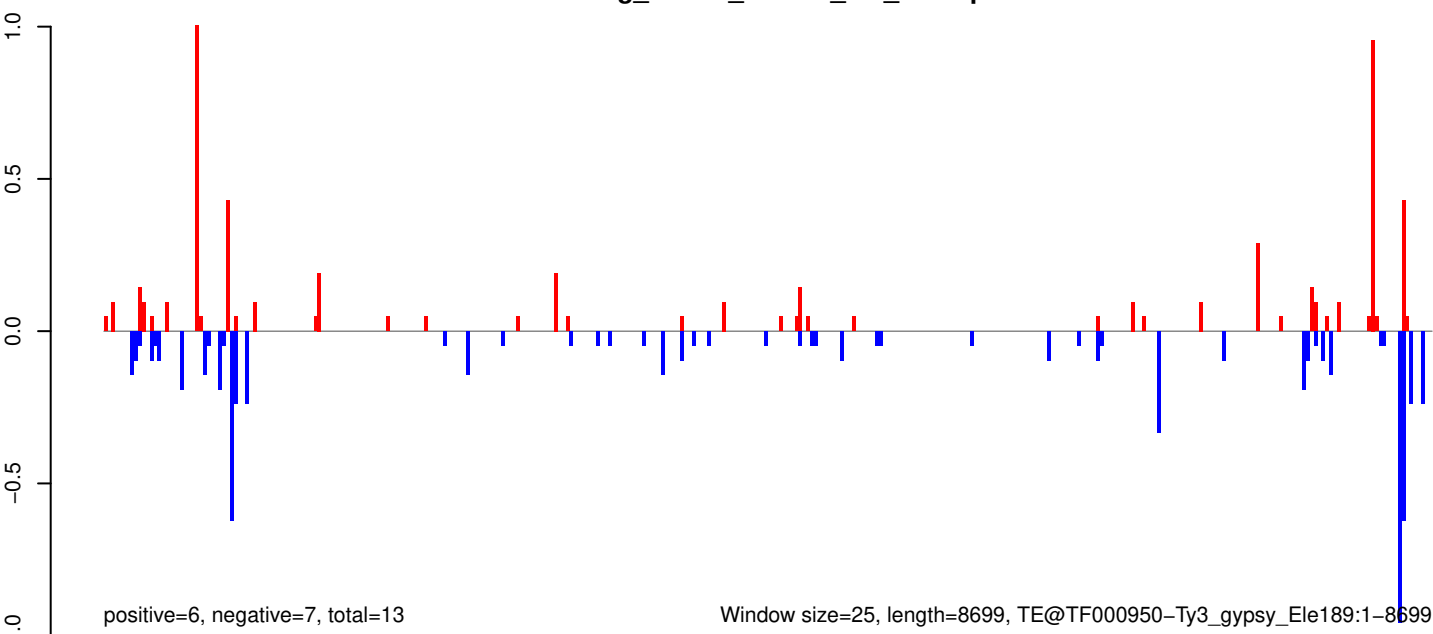

Window size=25, length=8699, TE@TF000950-Ty3_gypsy_Ele189:1-8699

AeAeg_Whole_ZIKVdr_In3_GP.18_23.rep

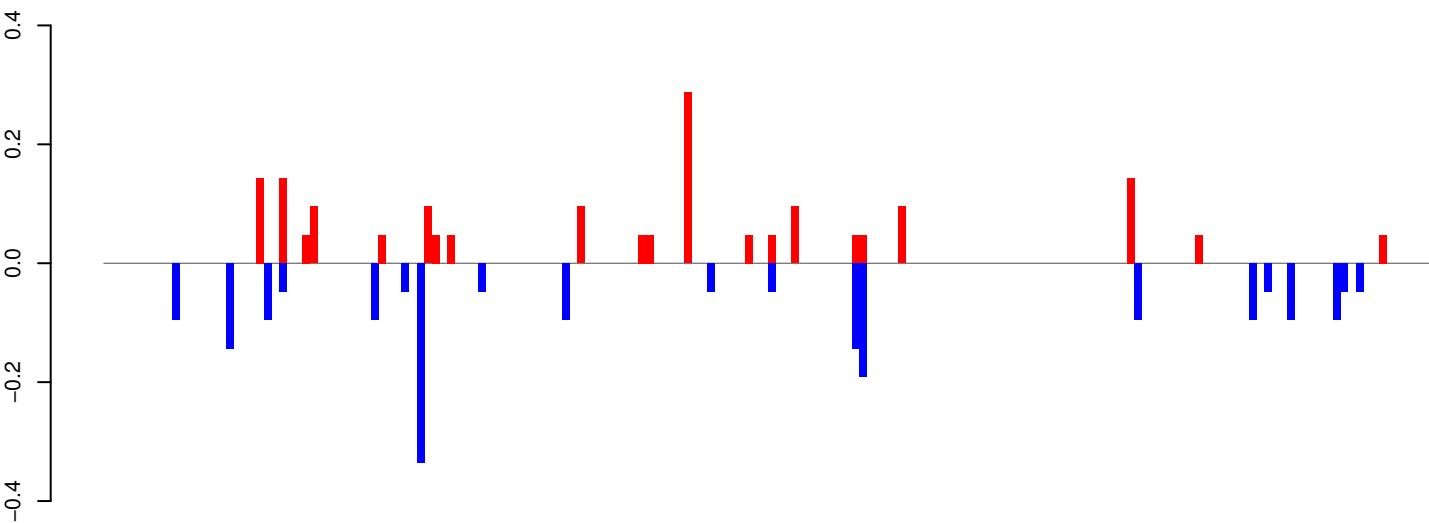

positive=2, negative=2, total=4

AeAeg_Whole_ZIKVdr_In3_GP.24_35.rep

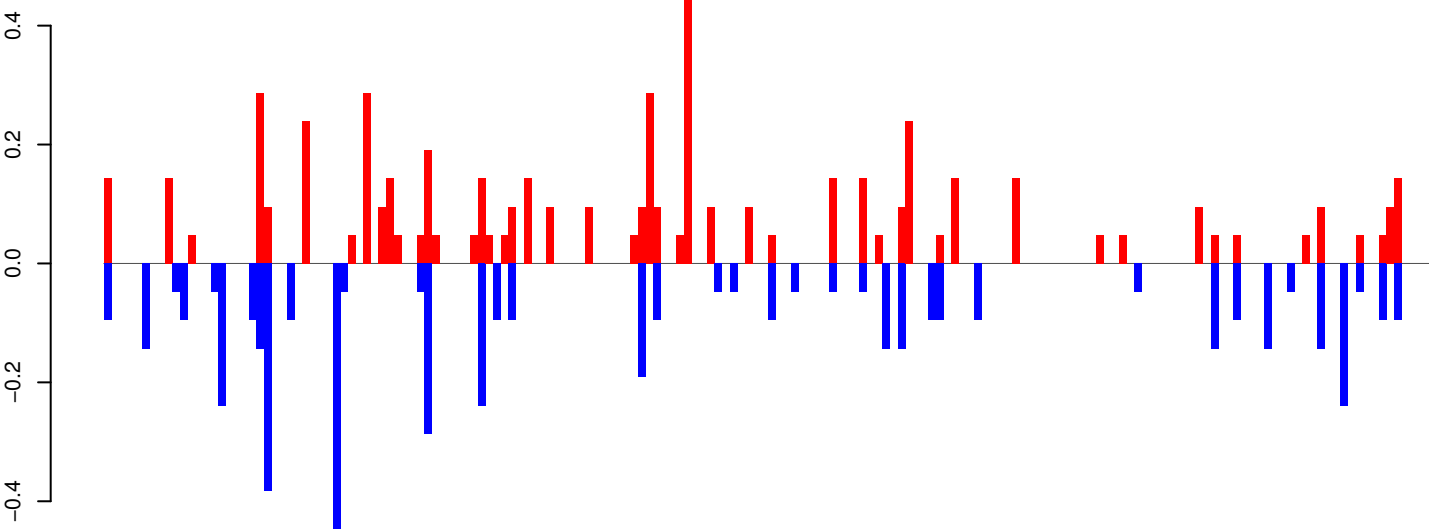

positive=6, negative=5, total=11

AeAeg_Whole_ZIKVdr_In3_GP.rep

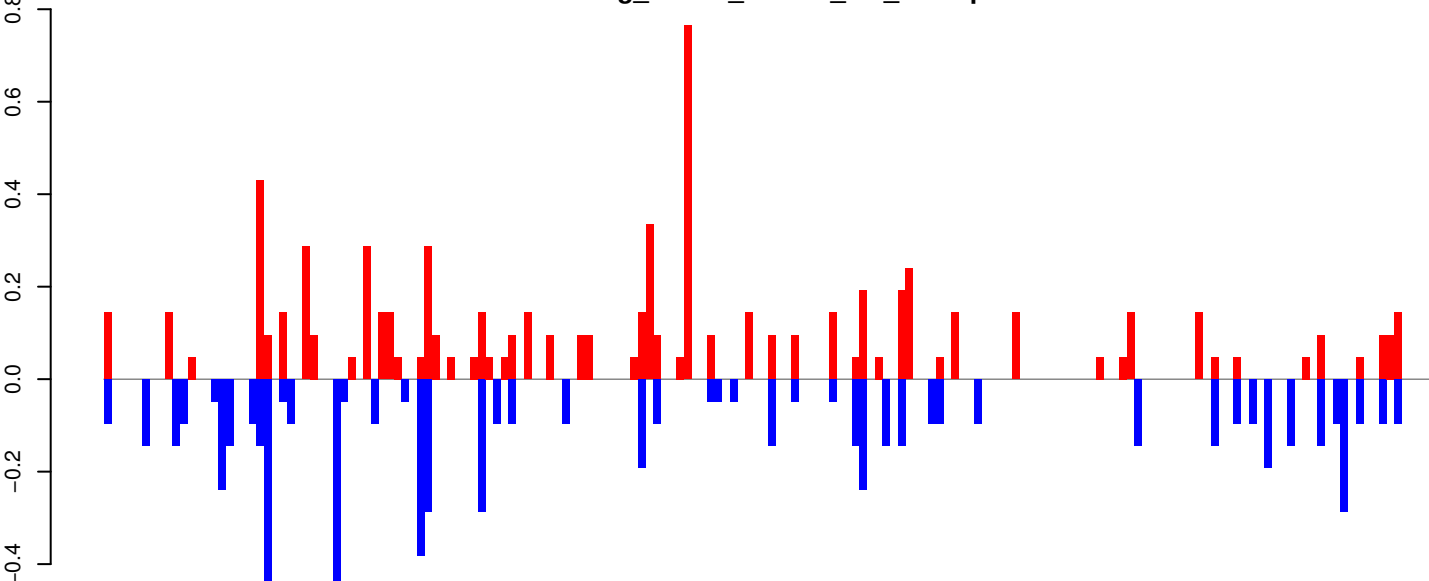

positive=7, negative=7, total=14

Window size=25, length=4343, TE@TF000661-Ty1_copia_Ele39:1-4343

0 1000 2000 3000 4000

AeAeg_Whole_ZIKVdr_In3_GP.18_23.rep

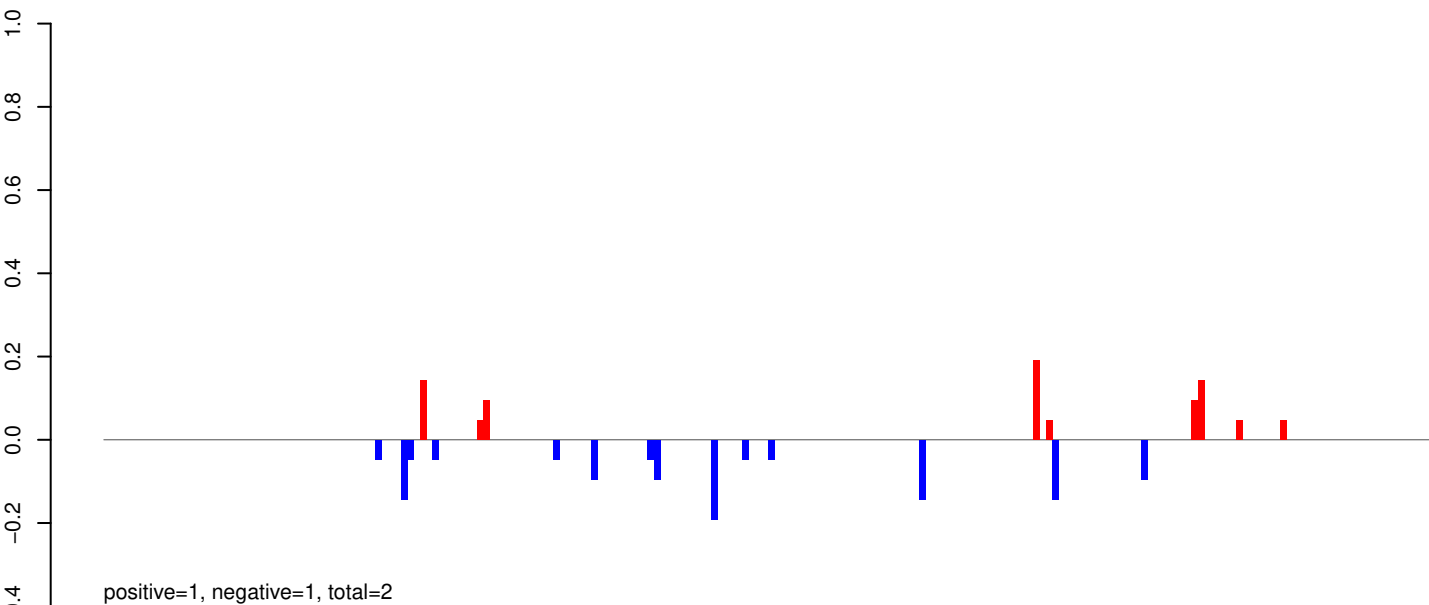

AeAeg_Whole_ZIKVdr_In3_GP.24_35.rep

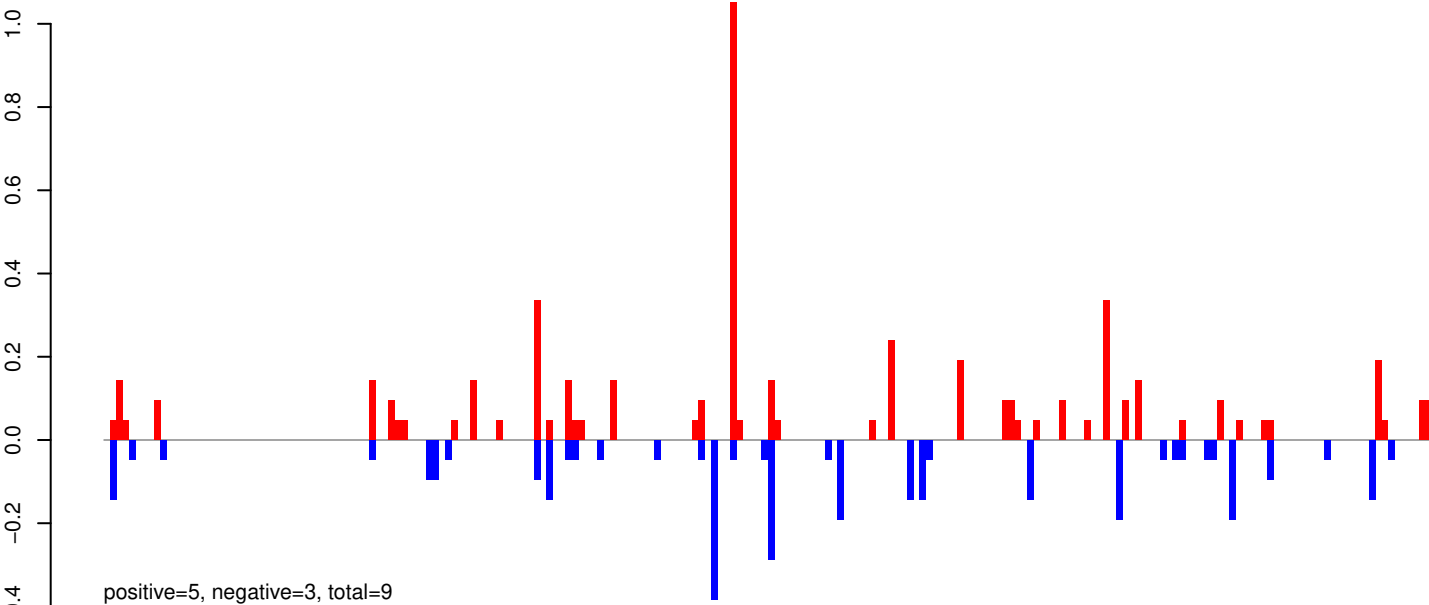

AeAeg_Whole_ZIKVdr_In3_GP.rep

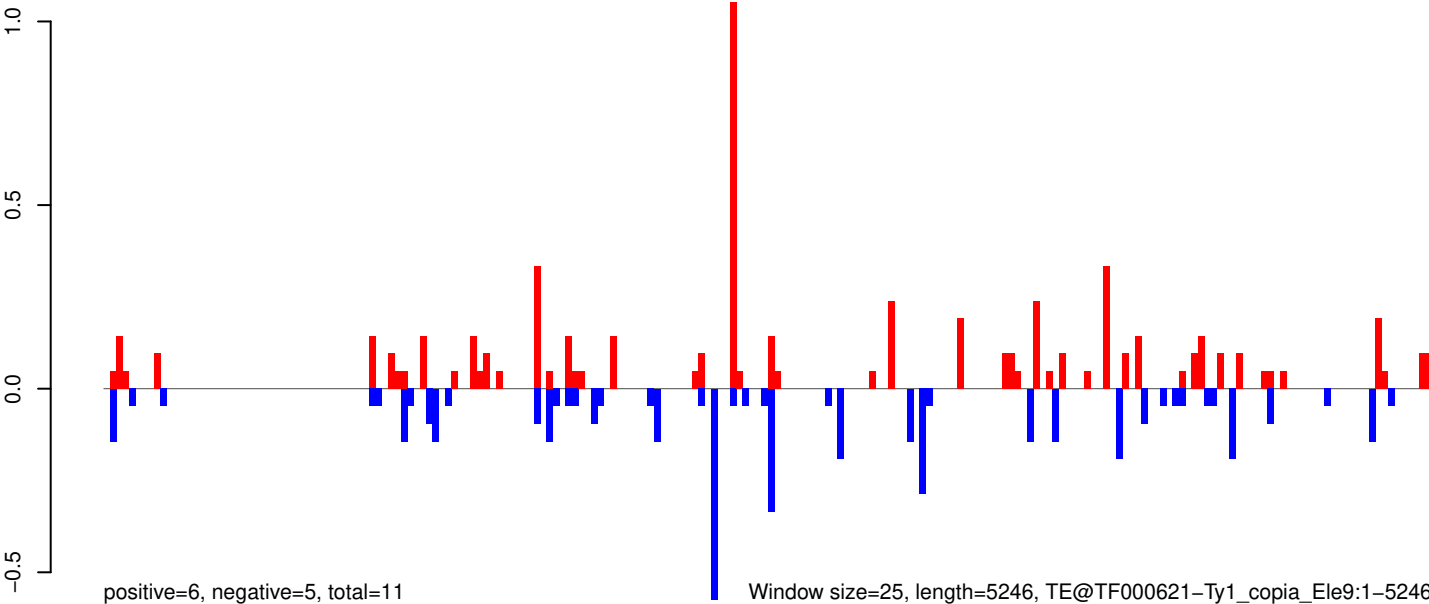

AeAeg_Whole_ZIKVdr_In3_GP.18_23.rep

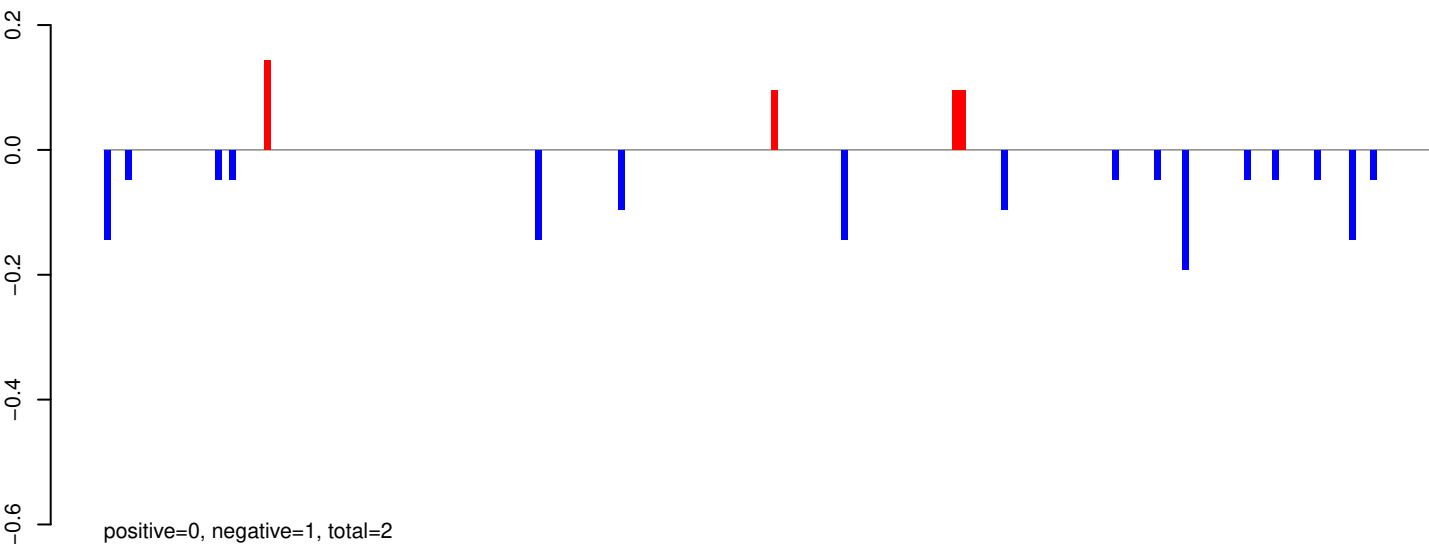

AeAeg_Whole_ZIKVdr_In3_GP.24_35.rep

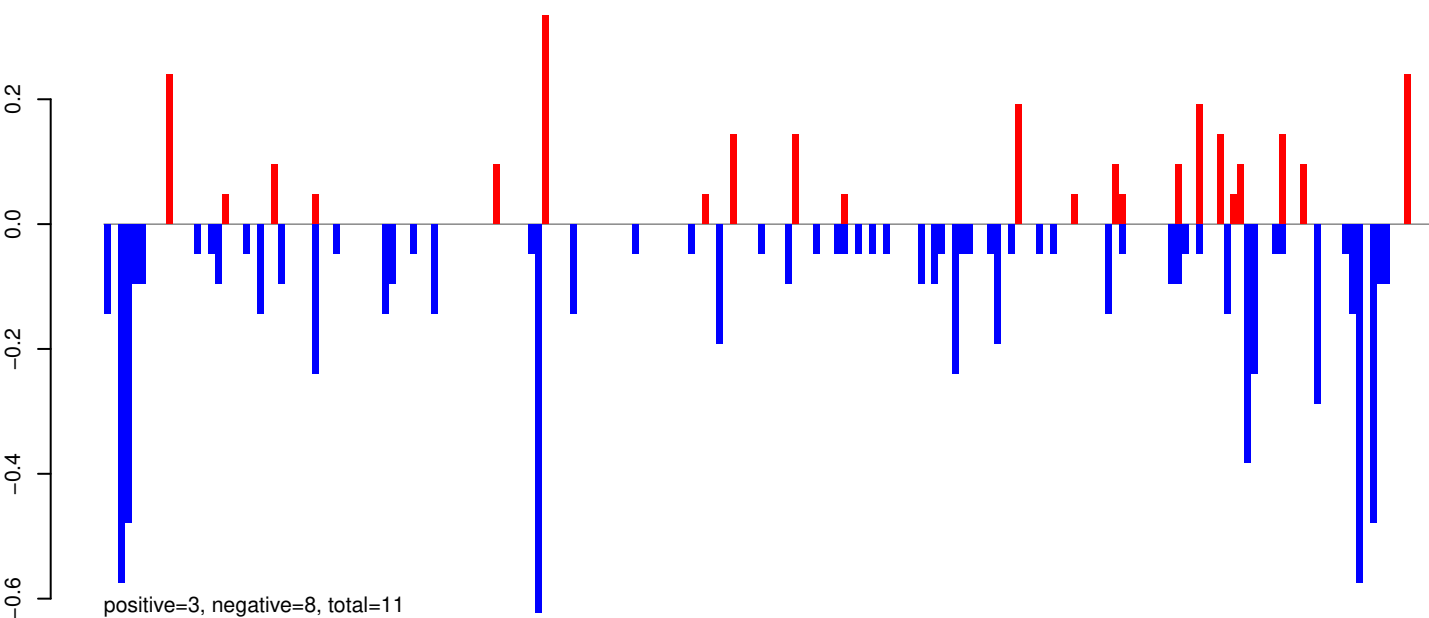

AeAeg_Whole_ZIKVdr_In3_GP.rep

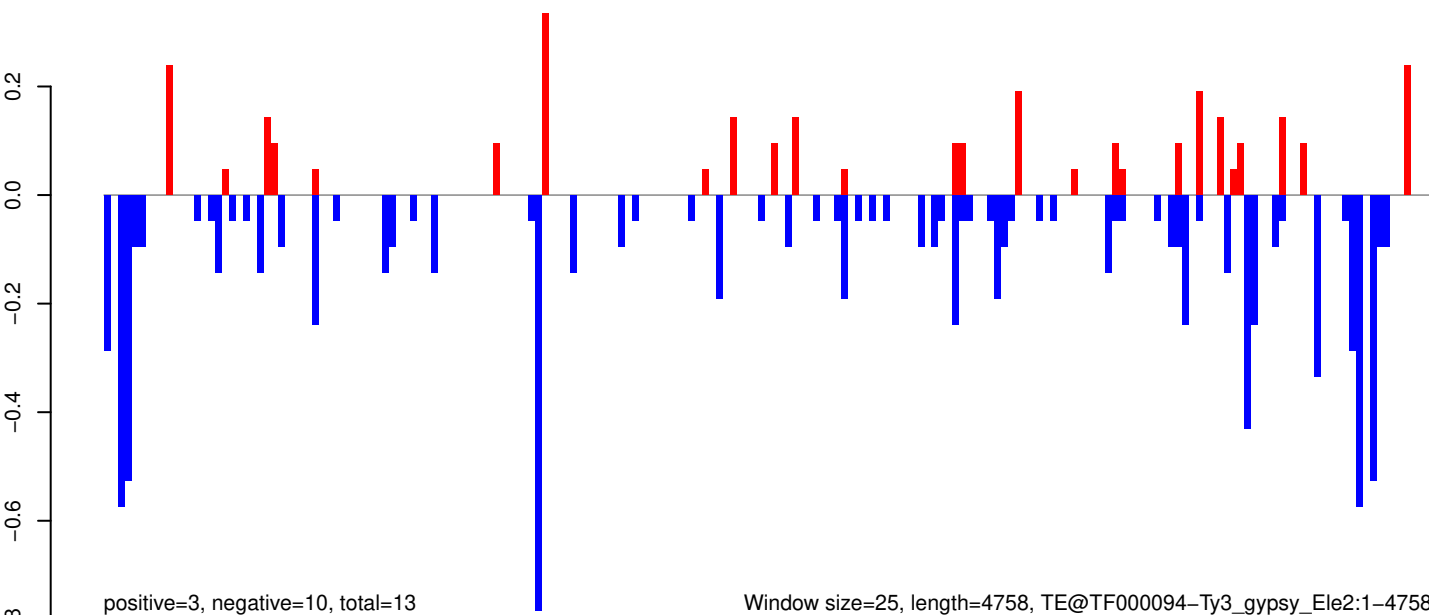

Window size=25, length=4758, TE@TF000094-Ty3_gypsy_Ele2:1-4758

AeAeg_Whole_ZIKVdr_In3_GP.18_23.rep

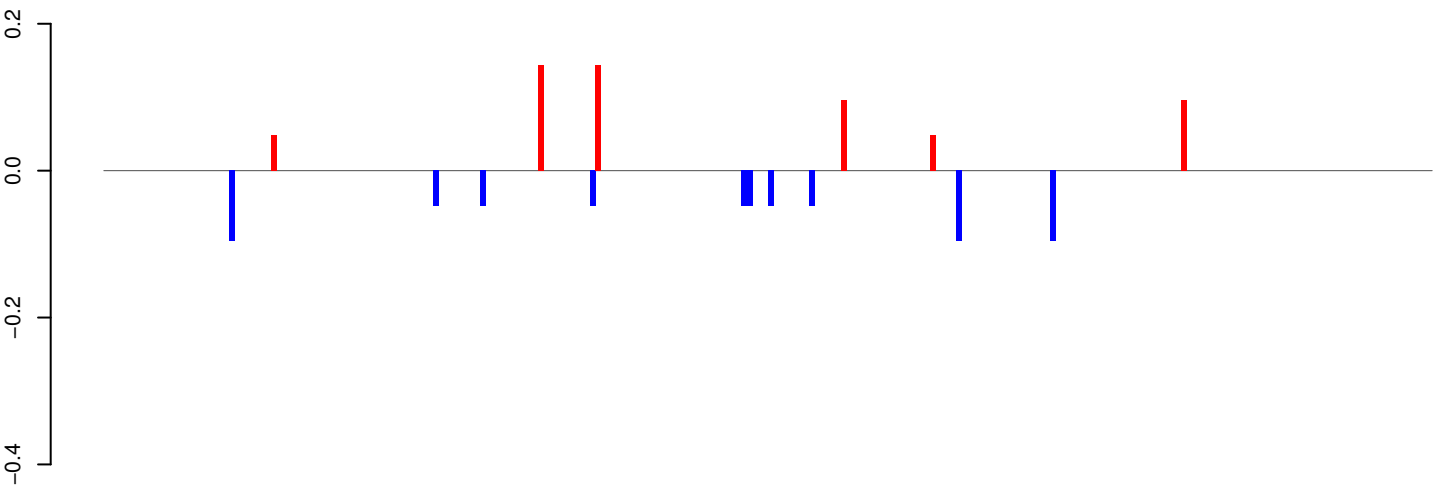

positive=1, negative=1, total=1

AeAeg_Whole_ZIKVdr_In3_GP.24_35.rep

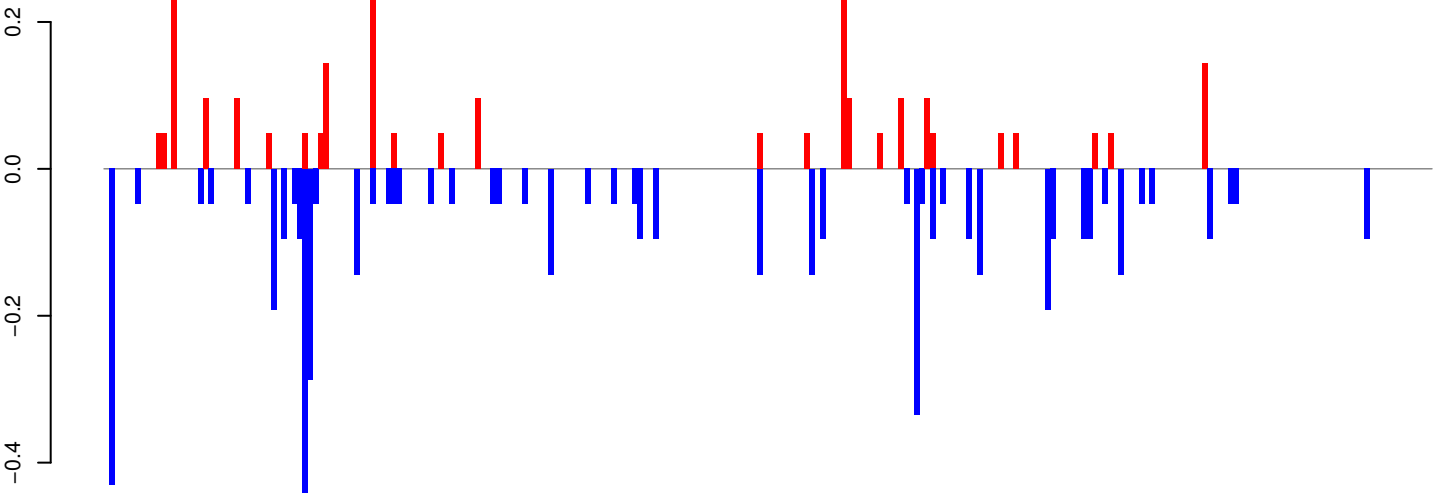

positive=2, negative=5, total=8

AeAeg_Whole_ZIKVdr_In3_GP.rep

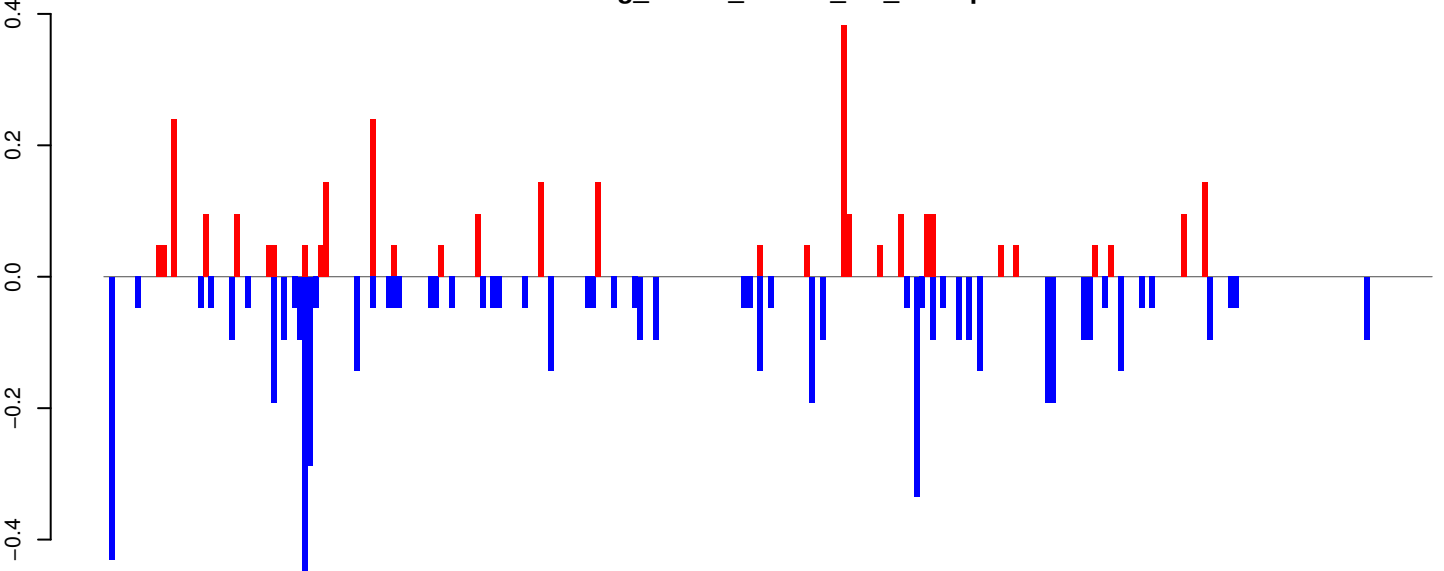

positive=3, negative=6, total=9

Window size=25, length=6348, TE@I-56_AAE:1-6348

0 1000 2000 3000 4000 5000 6000

AeAeg_Whole_ZIKVdr_In3_GP.18_23.rep

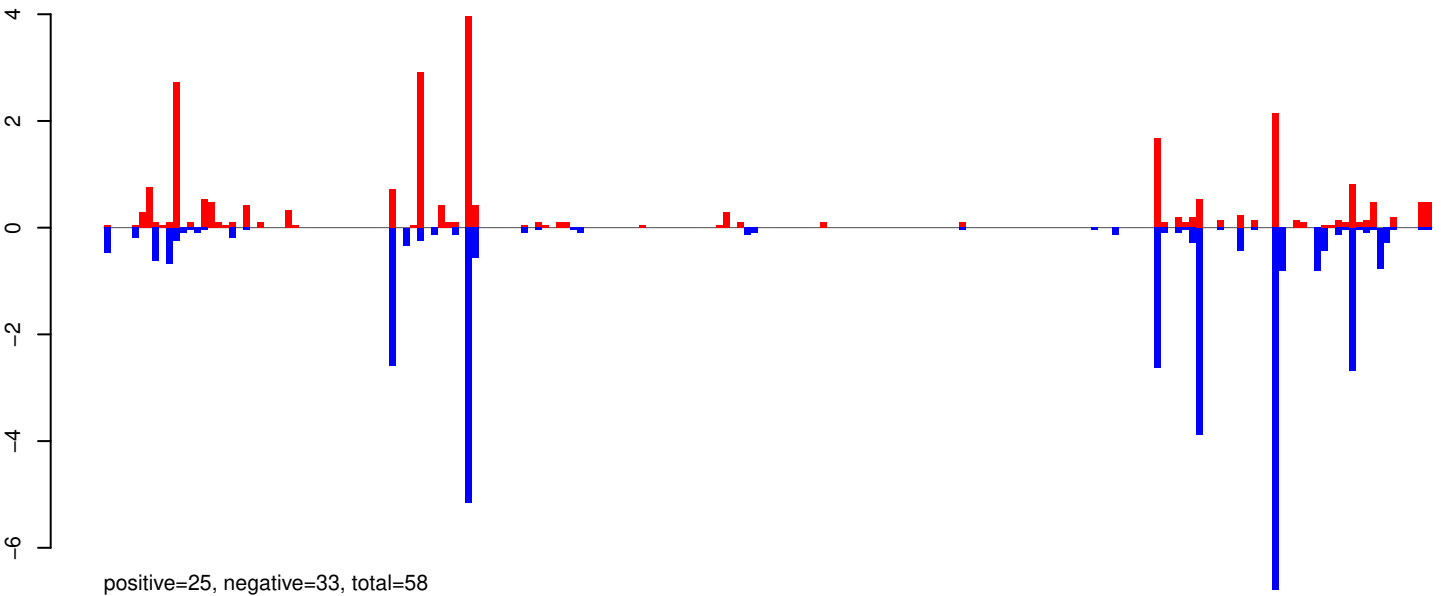

AeAeg_Whole_ZIKVdr_In3_GP.24_35.rep

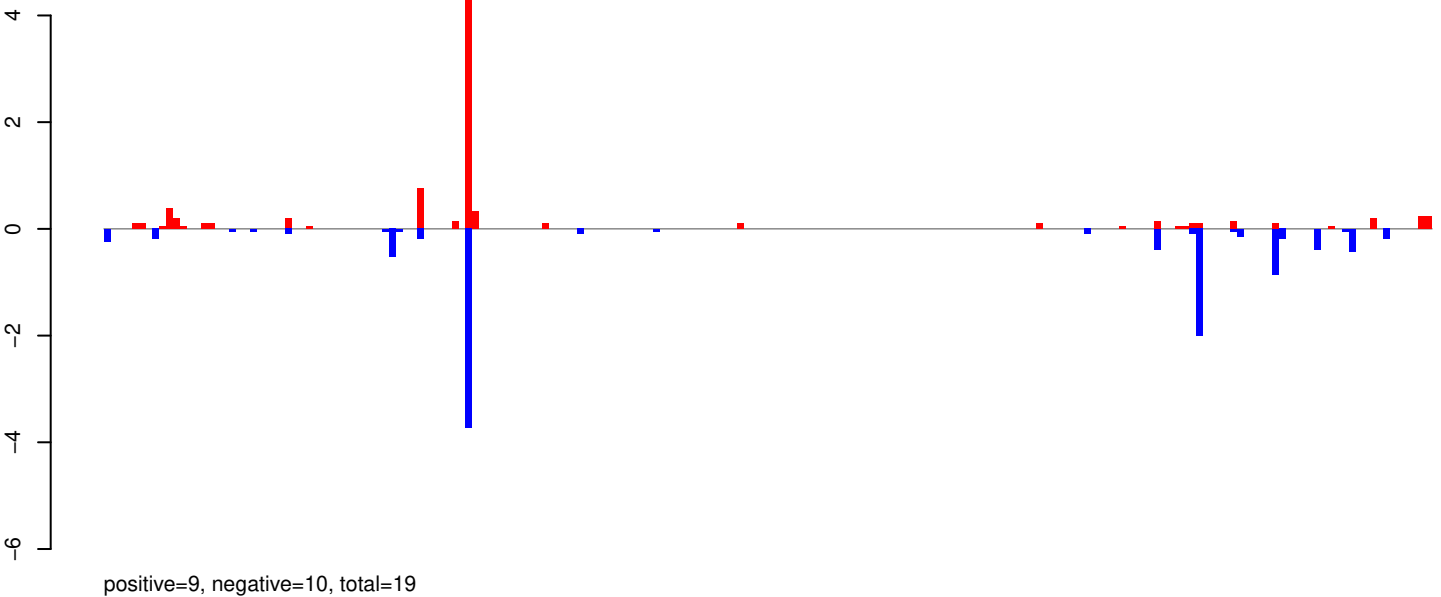

AeAeg_Whole_ZIKVdr_In3_GP.rep

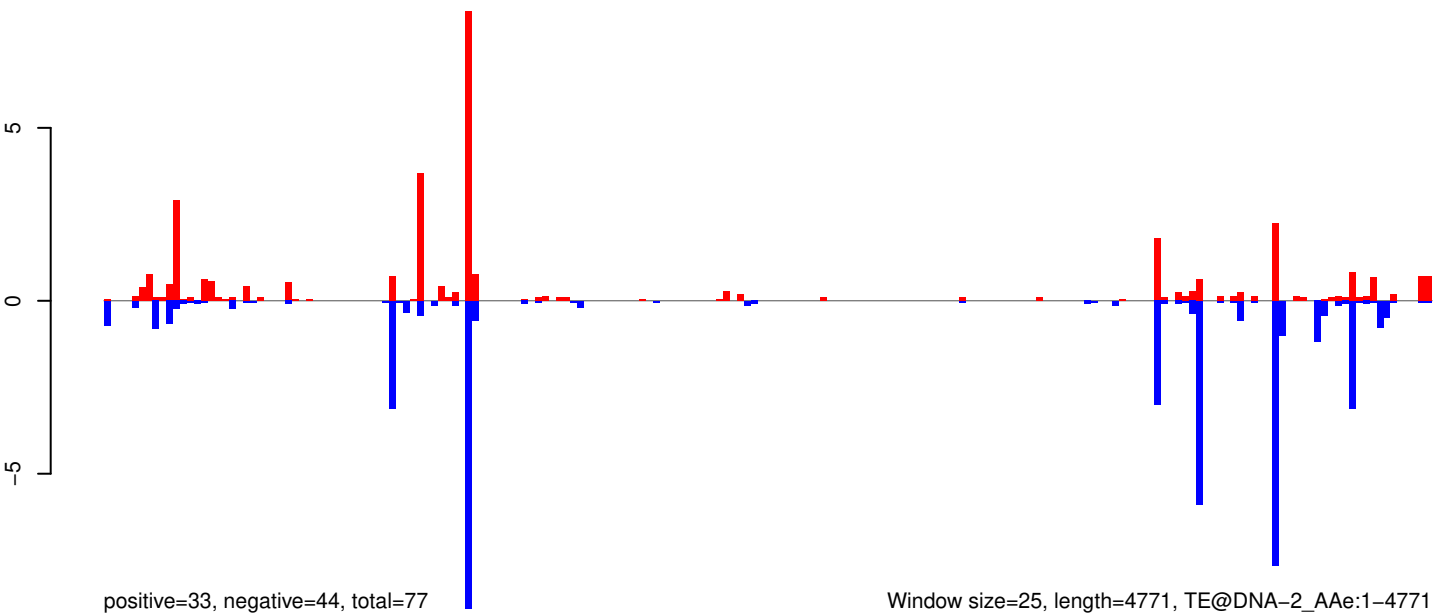

Window size=25, length=4771, TE@DNA-2_Ae:1-4771

AeAeg_Whole_ZIKVdr_In3_GP.18_23.rep

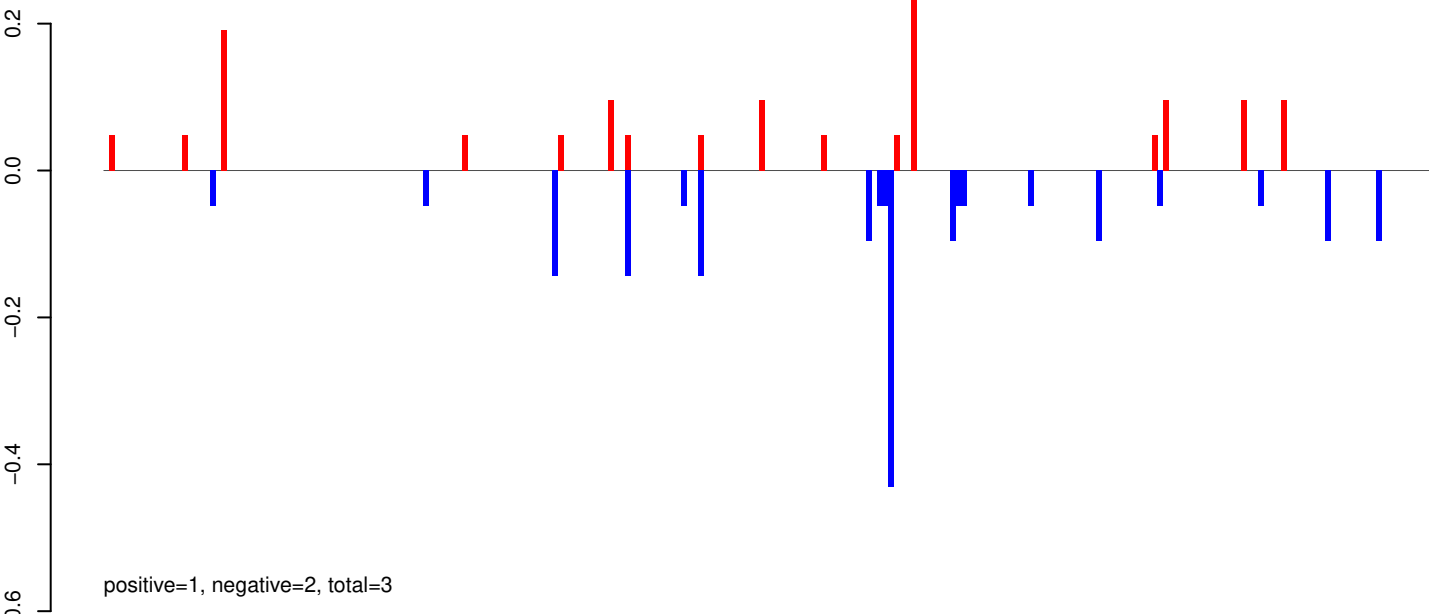

AeAeg_Whole_ZIKVdr_In3_GP.24_35.rep

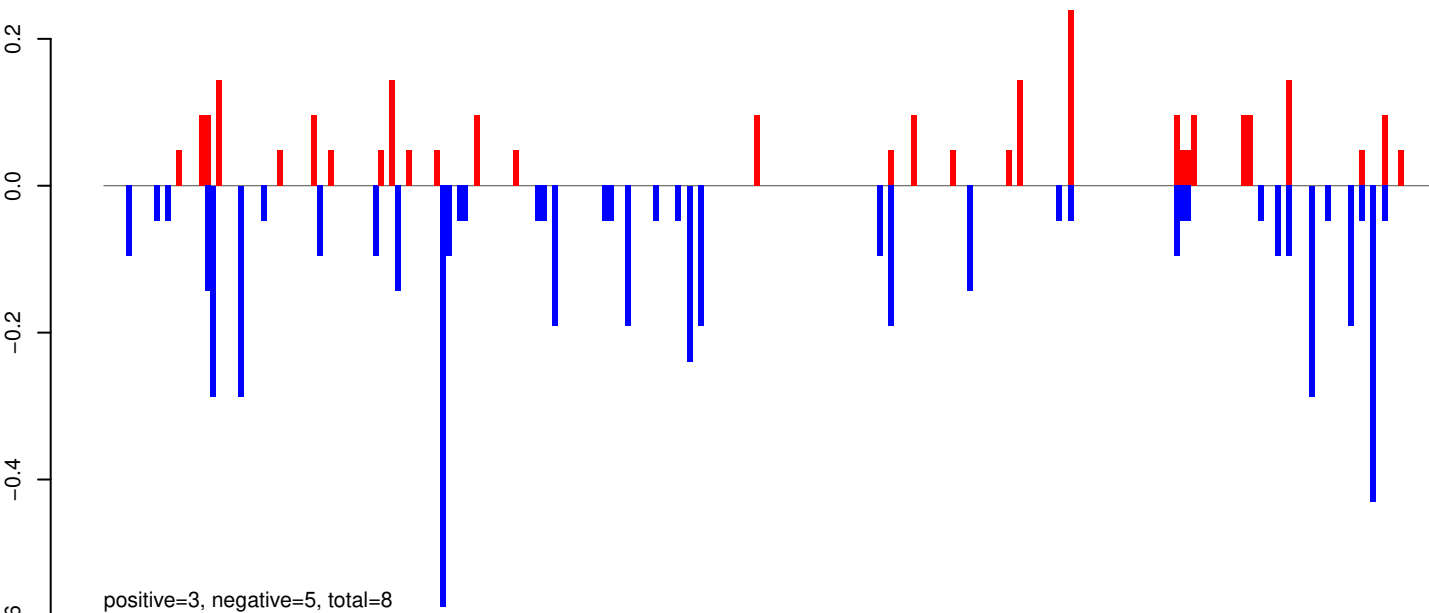

AeAeg_Whole_ZIKVdr_In3_GP.rep

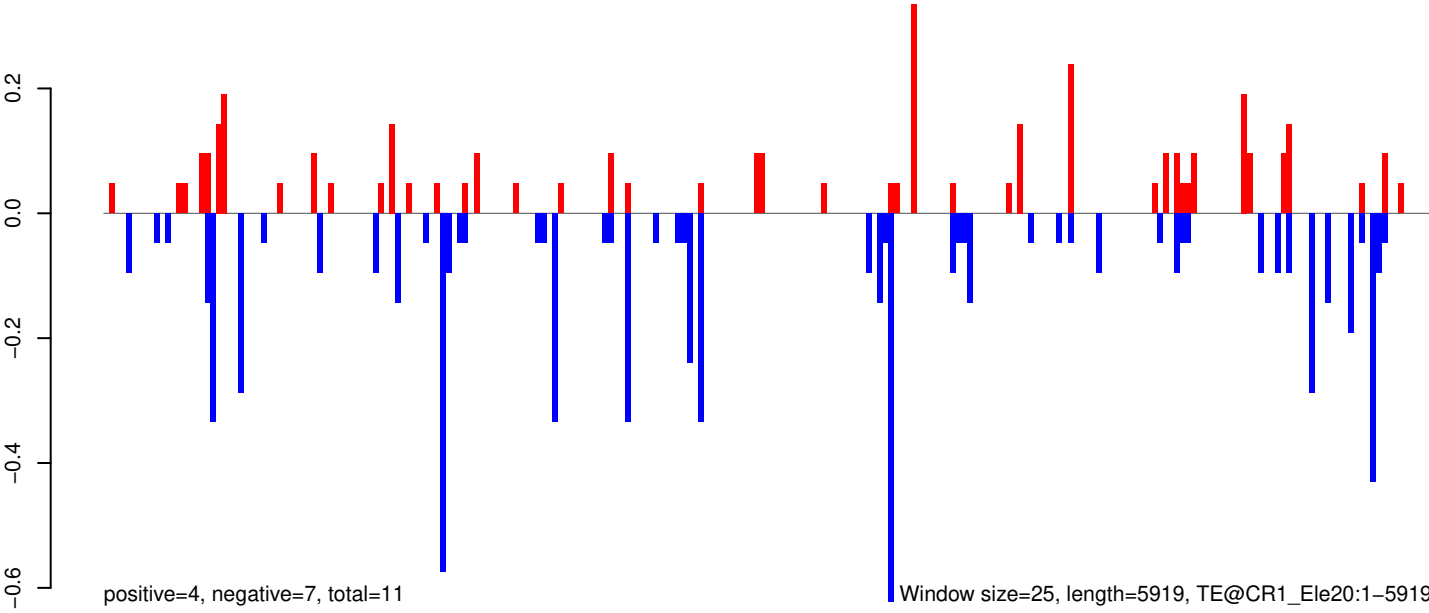

Window size=25, length=5919, TE@CR1_Ele20:1-5919

0 1000 2000 3000 4000 5000 6000

AeAeg_Whole_ZIKVdr_In3_GP.18_23.rep

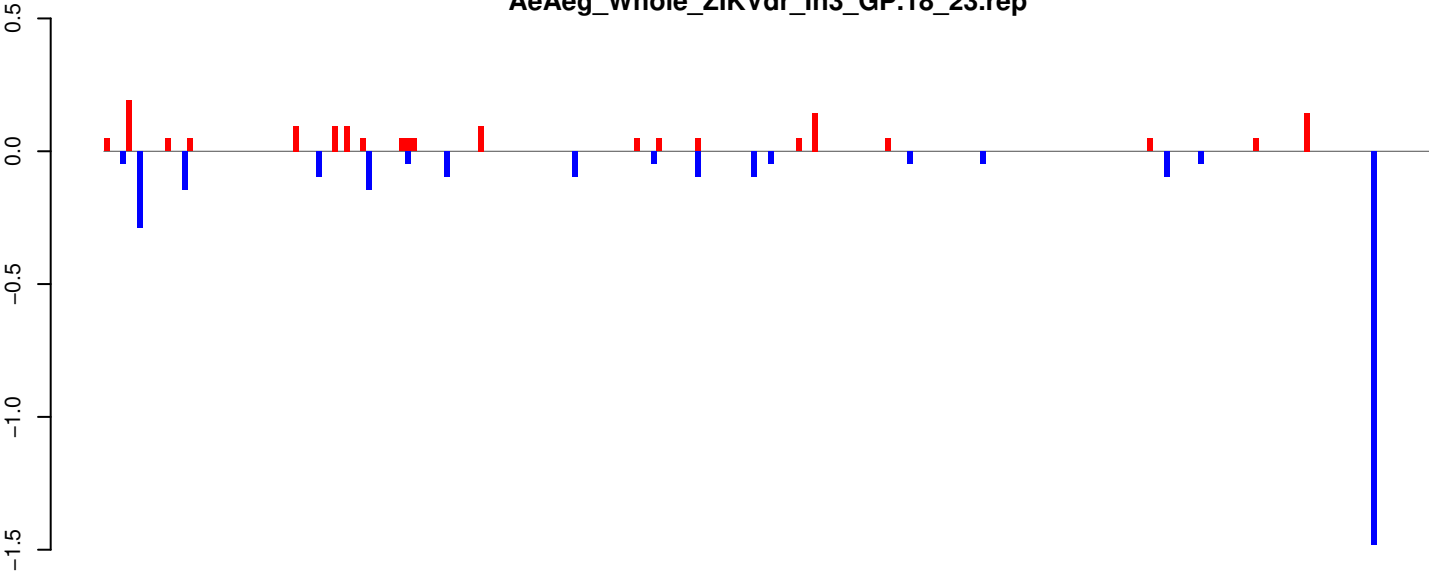

positive=2, negative=3, total=4

AeAeg_Whole_ZIKVdr_In3_GP.24_35.rep

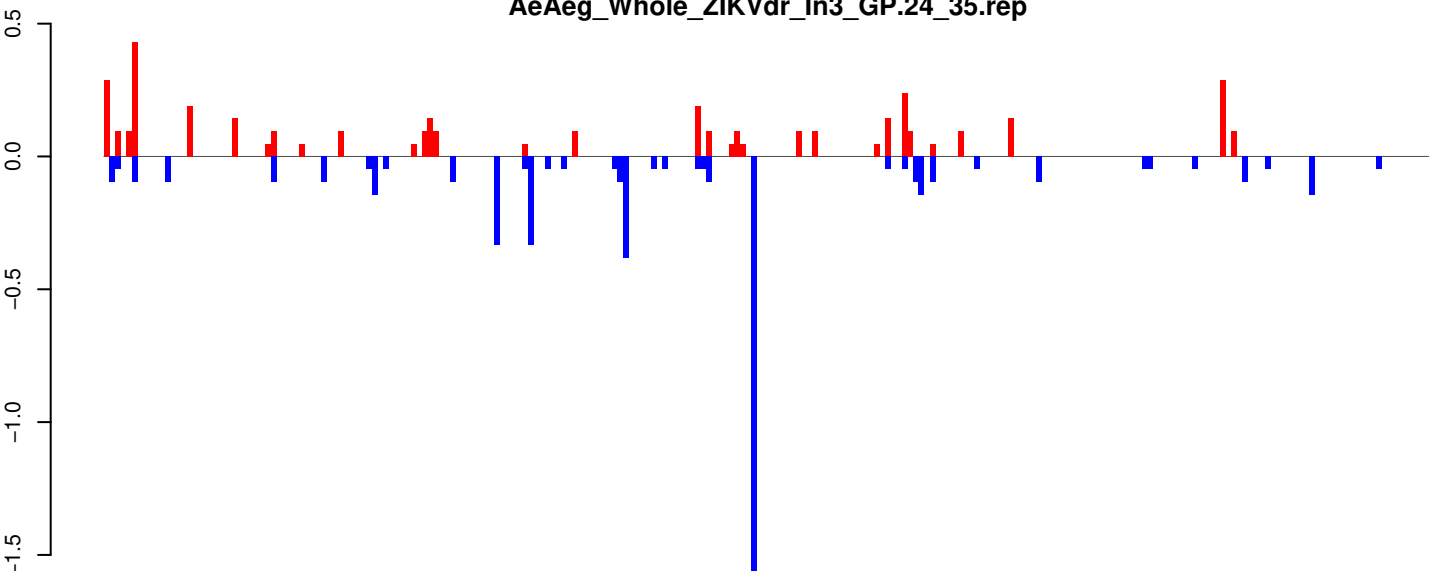

positive=4, negative=5, total=9

AeAeg_Whole_ZIKVdr_In3_GP.rep

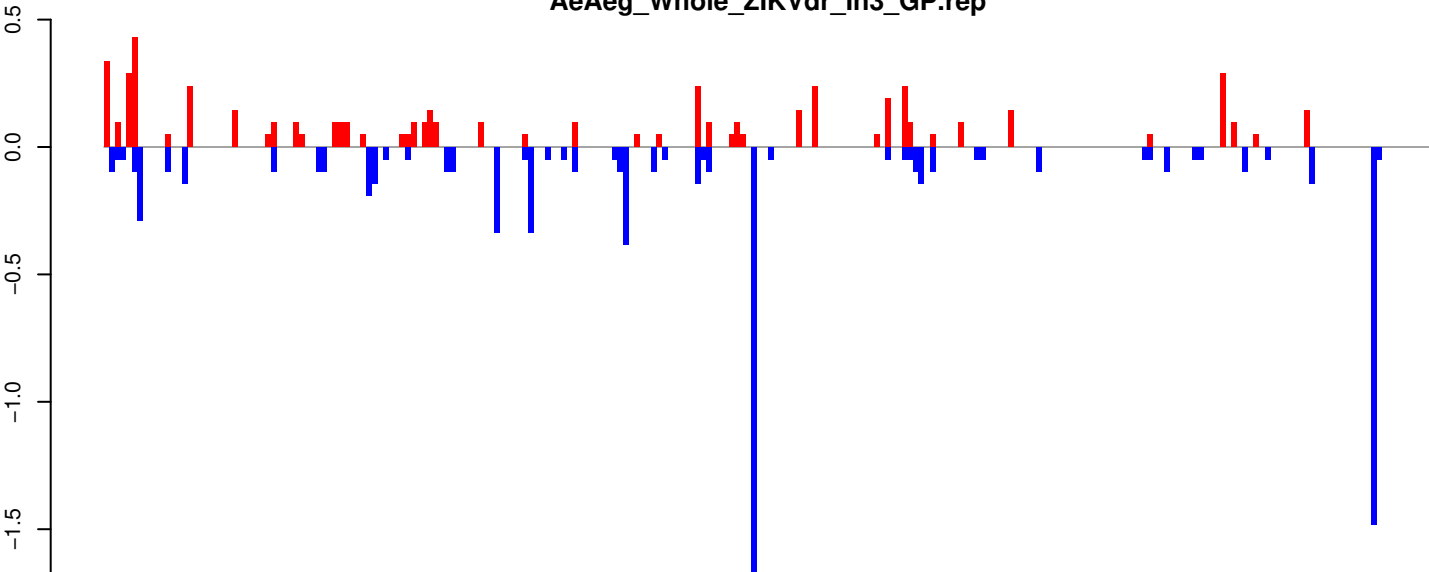

positive=5, negative=8, total=14

Window size=25, length=5945, TE@BEL-89_AA-LTR-I:1-5945

AeAeg_Whole_ZIKVdr_In3_GP.18_23.rep

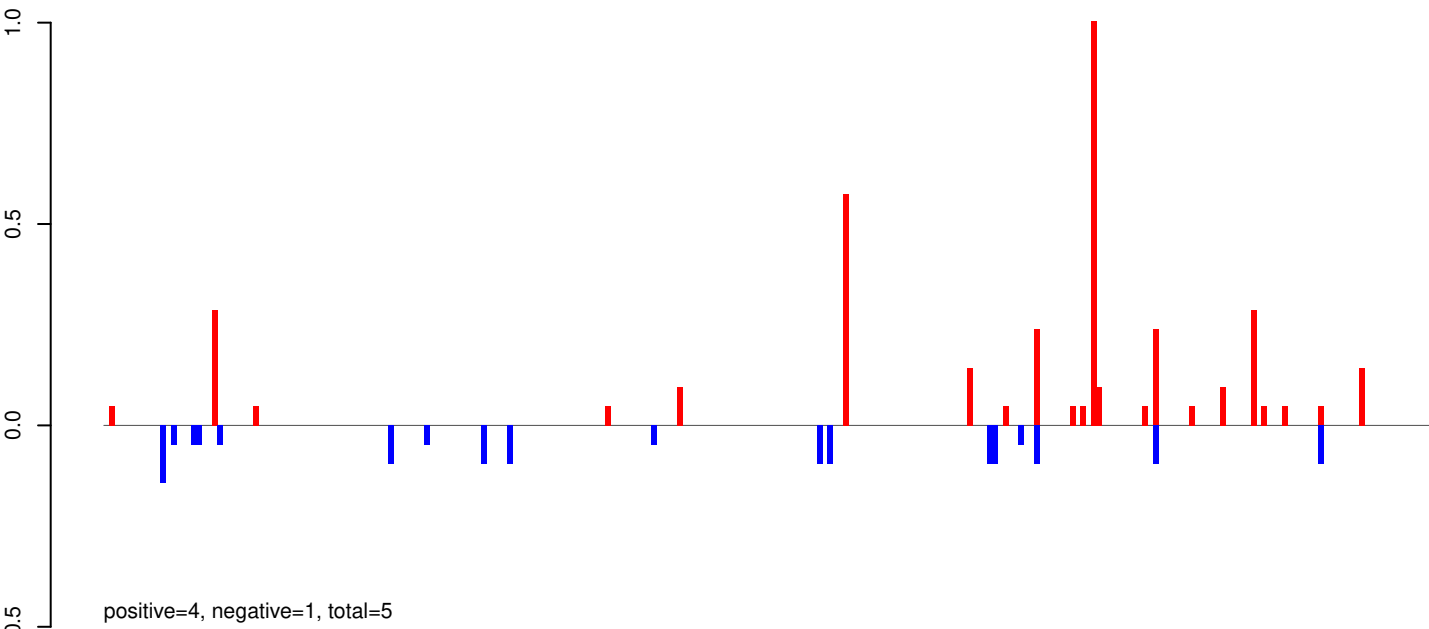

AeAeg_Whole_ZIKVdr_In3_GP.24_35.rep

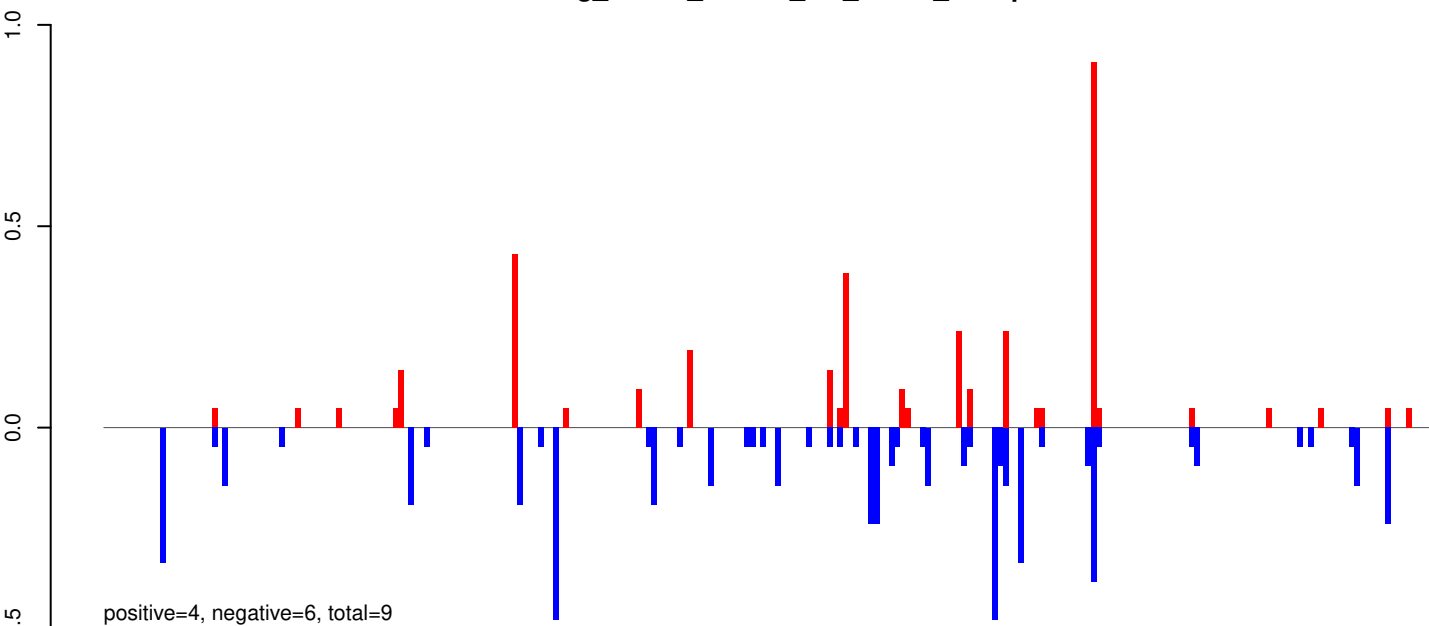

AeAeg_Whole_ZIKVdr_In3_GP.rep

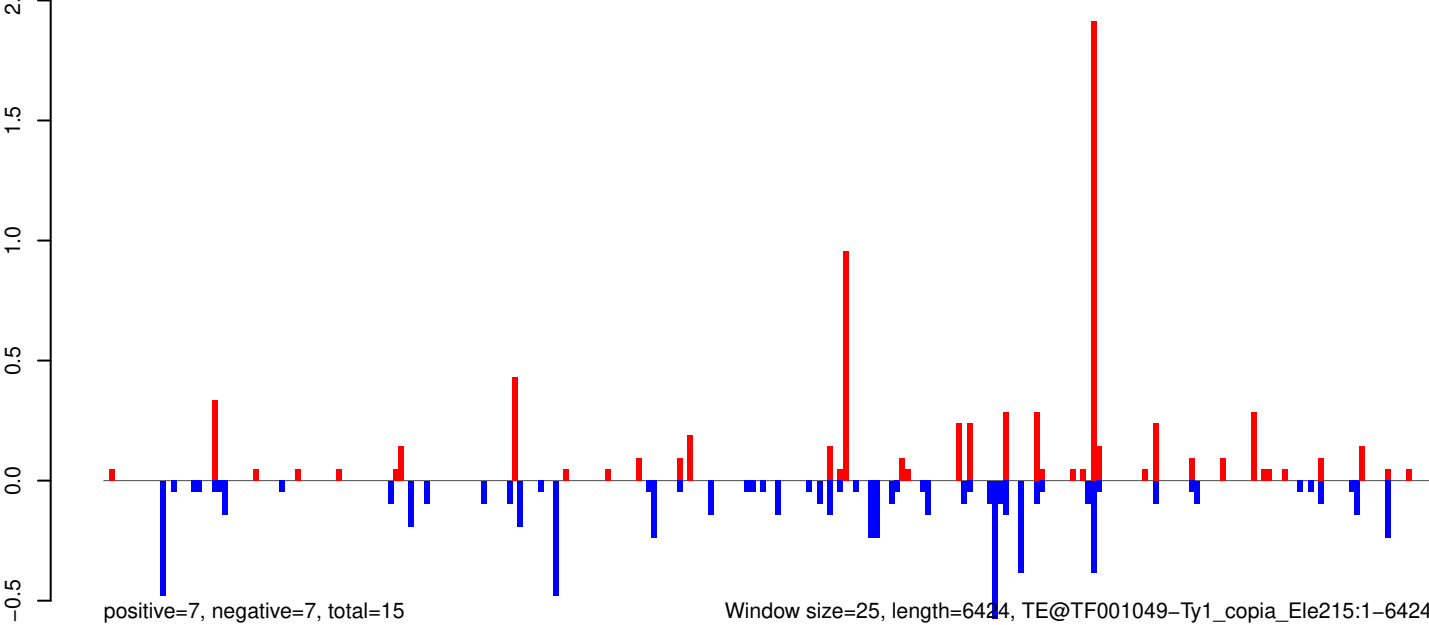

AeAeg_Whole_ZIKVdr_In3_GP.18_23.rep

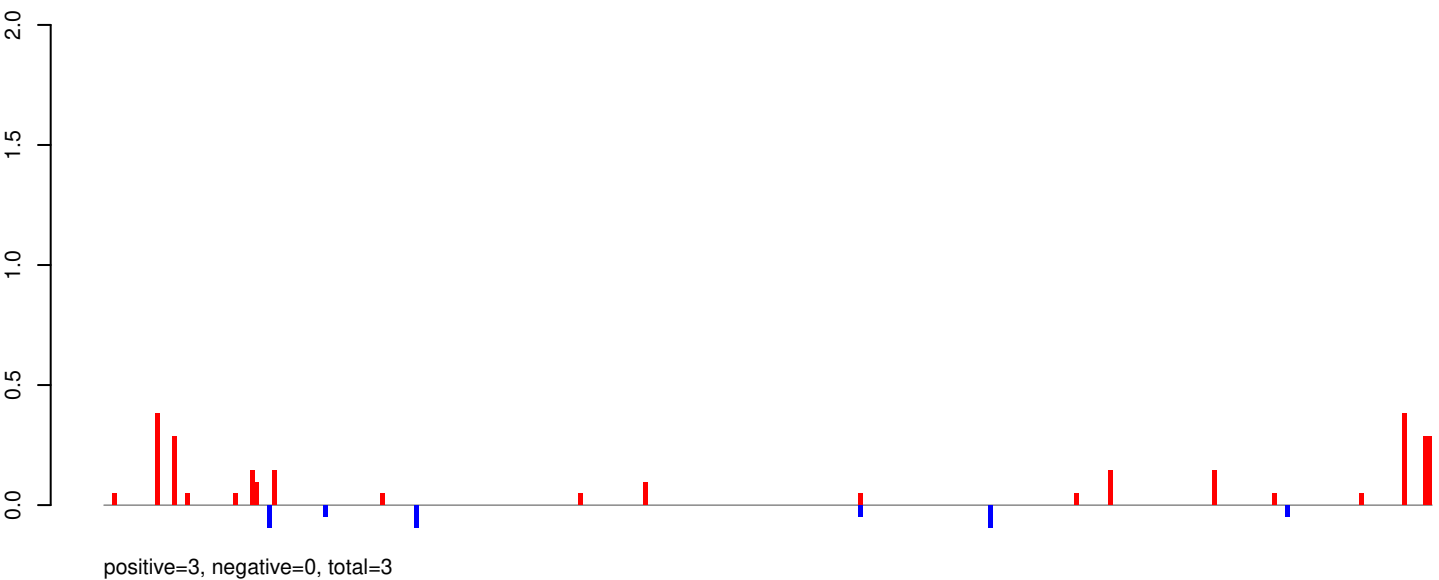

AeAeg_Whole_ZIKVdr_In3_GP.24_35.rep

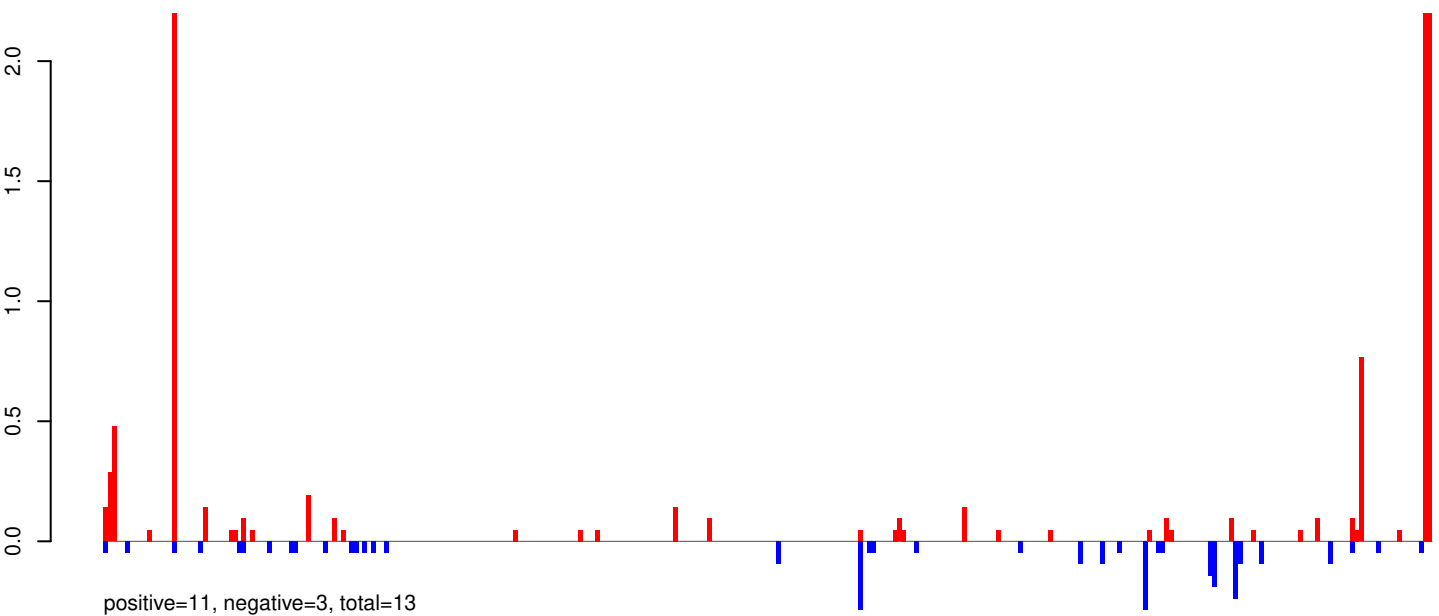

AeAeg_Whole_ZIKVdr_In3_GP.rep

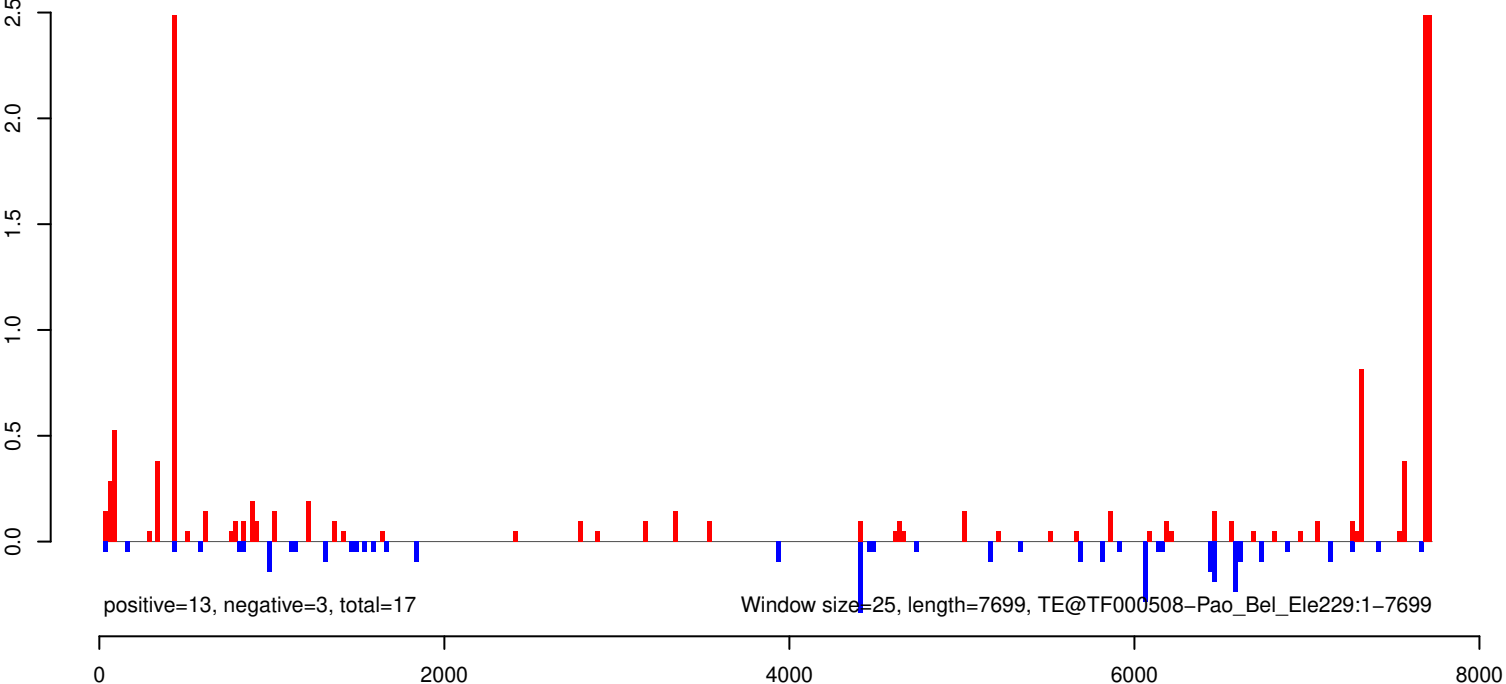

AeAeg_Whole_ZIKVdr_In3_GP.18_23.rep

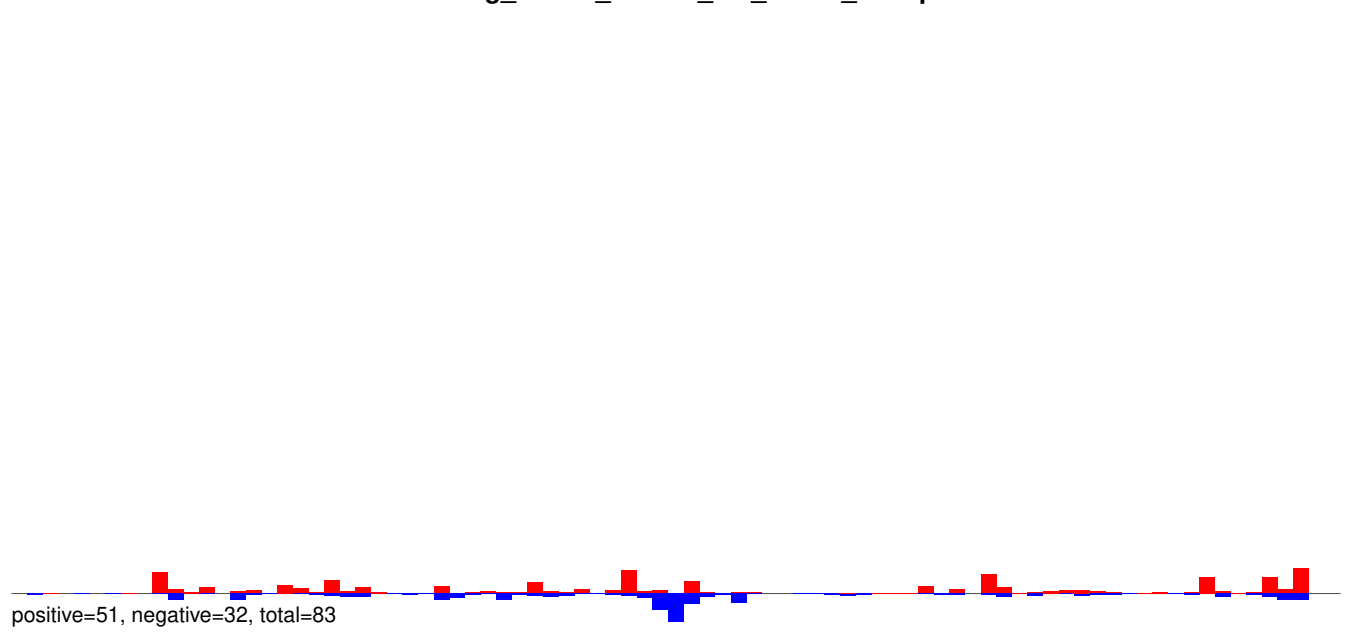

AeAeg_Whole_ZIKVdr_In3_GP.24_35.rep

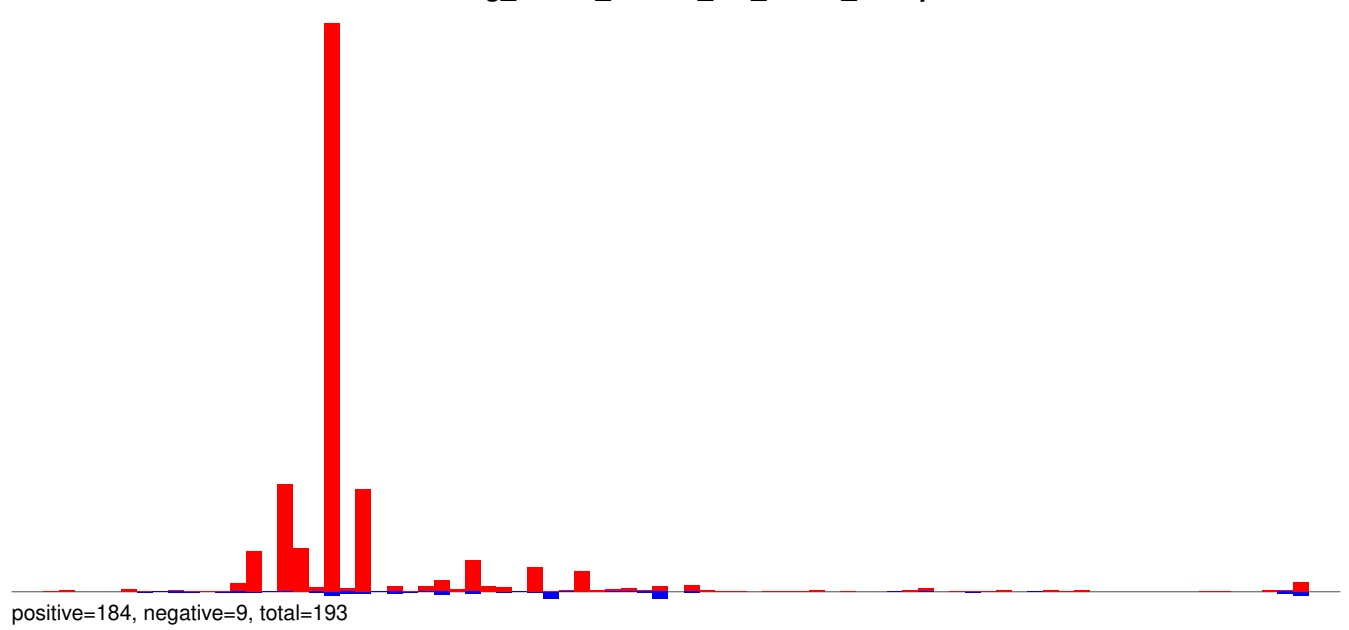

AeAeg_Whole_ZIKVdr_In3_GP.rep

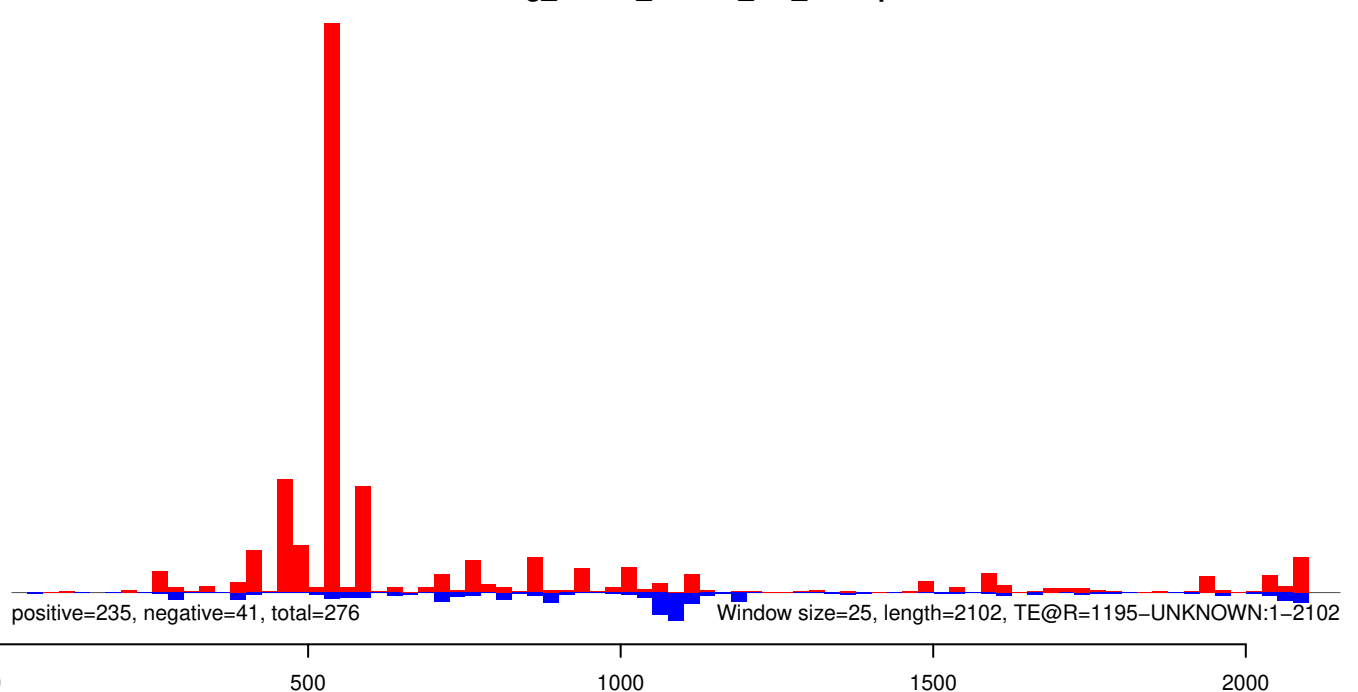

AeAeg_Whole_ZIKVdr_In3_GP.18_23.rep

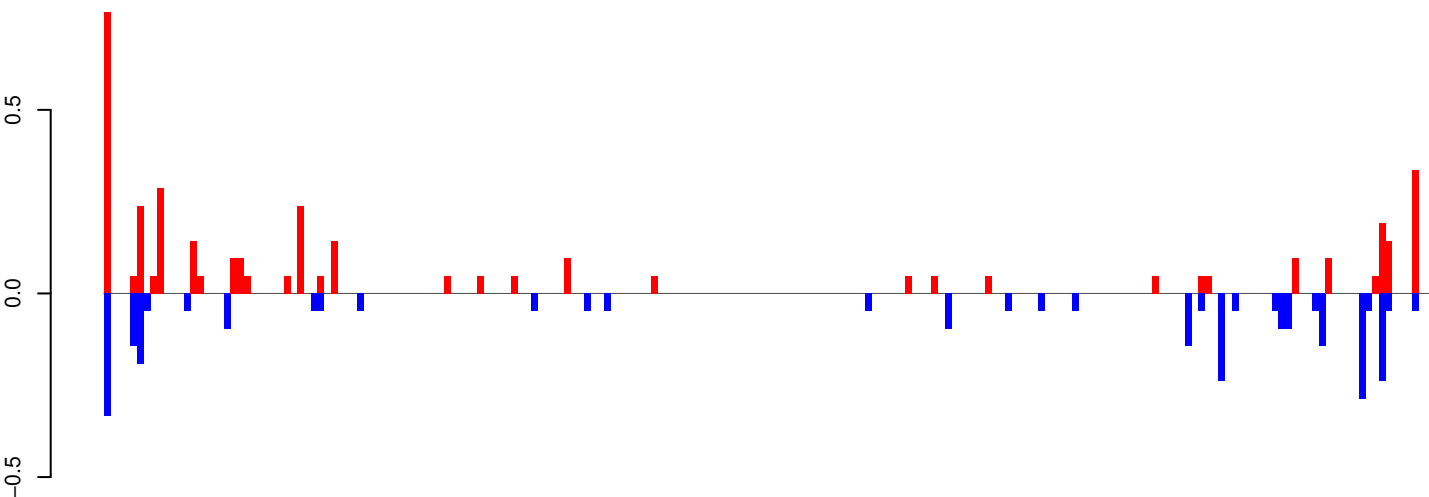

positive=4, negative=3, total=7

AeAeg_Whole_ZIKVdr_In3_GP.24_35.rep

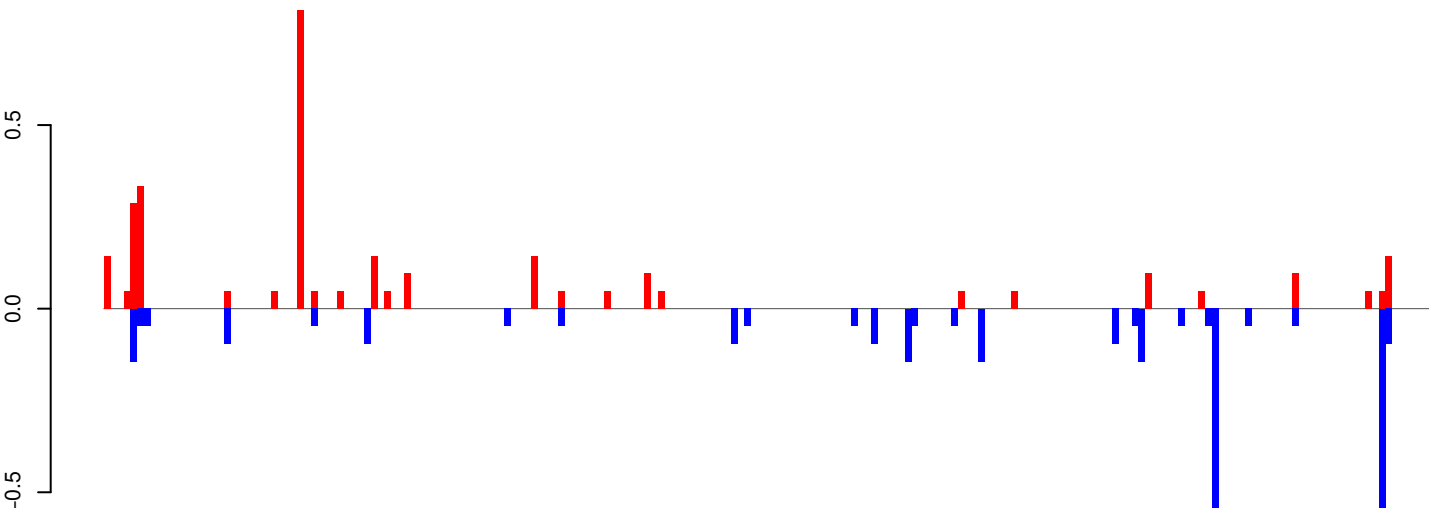

positive=3, negative=3, total=6

AeAeg_Whole_ZIKVdr_In3_GP.rep

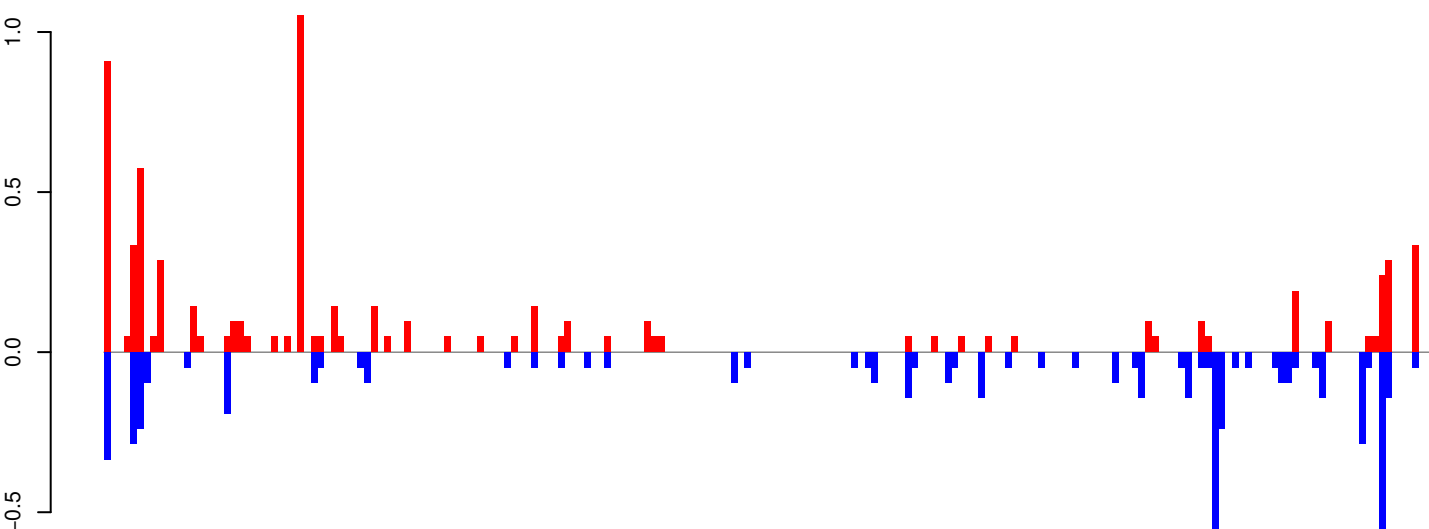

positive=7, negative=6, total=13

Window size=25, length=4963, TE@Penelope-4_AAe:1-4963

AeAeg_Whole_ZIKVdr_In3_GP.18_23.rep

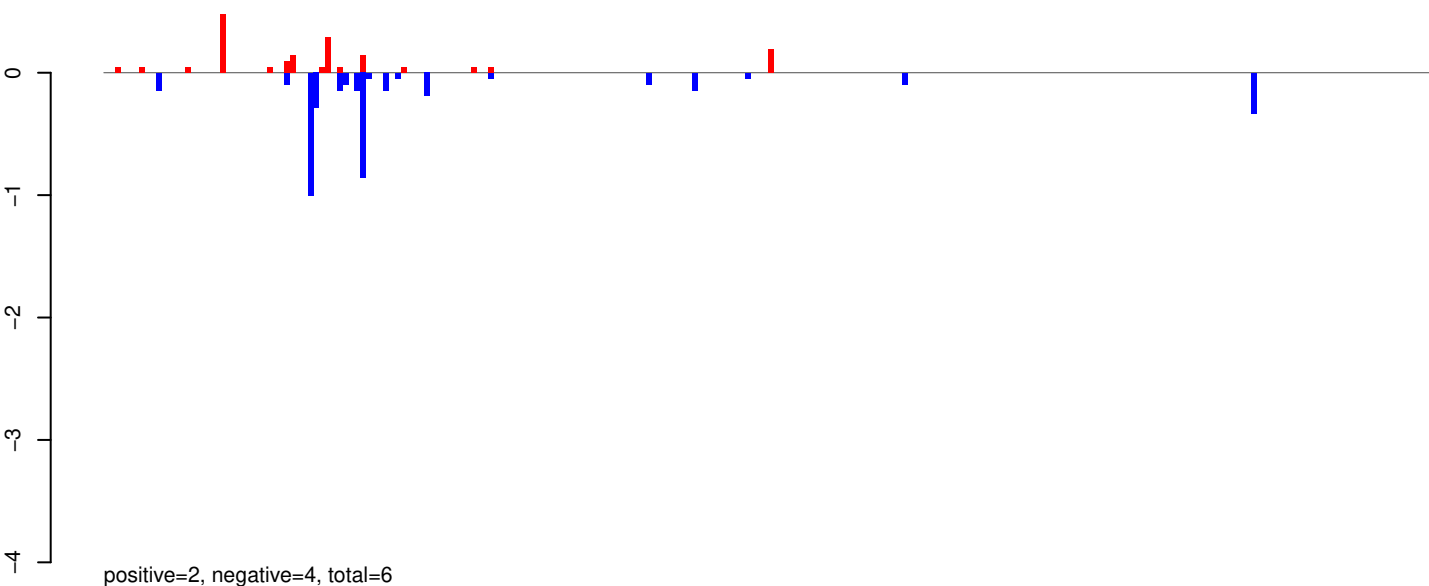

AeAeg_Whole_ZIKVdr_In3_GP.24_35.rep

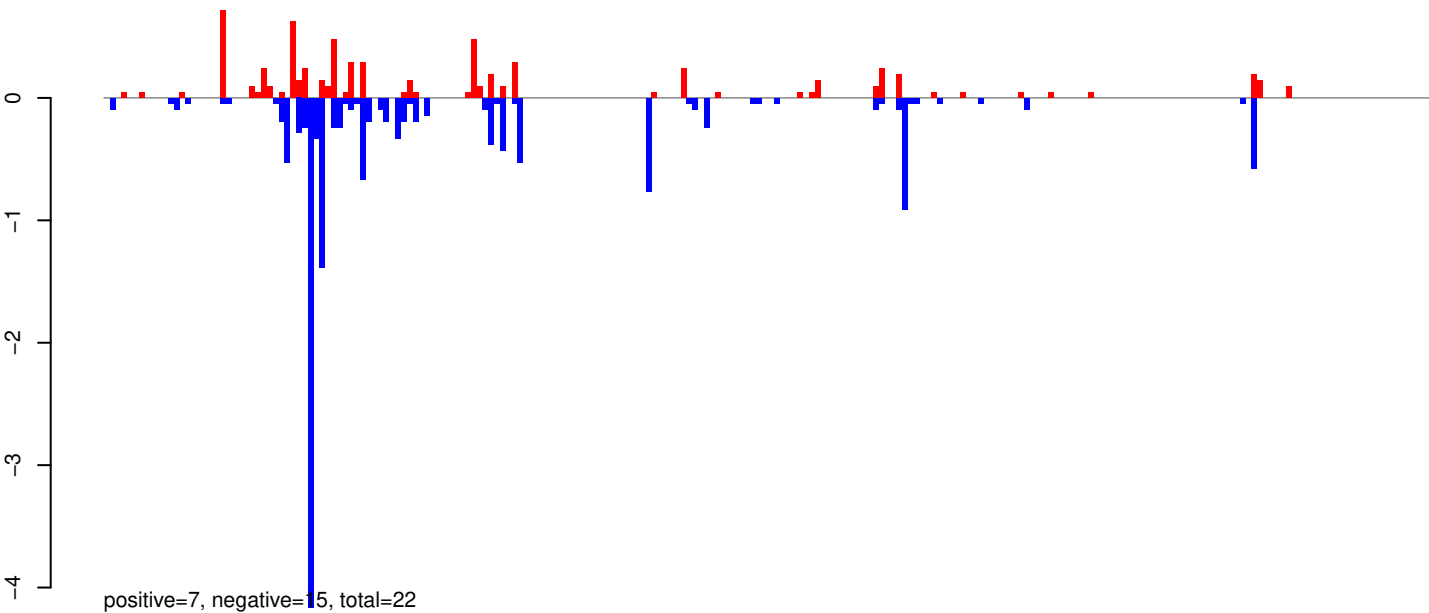

AeAeg_Whole_ZIKVdr_In3_GP.rep

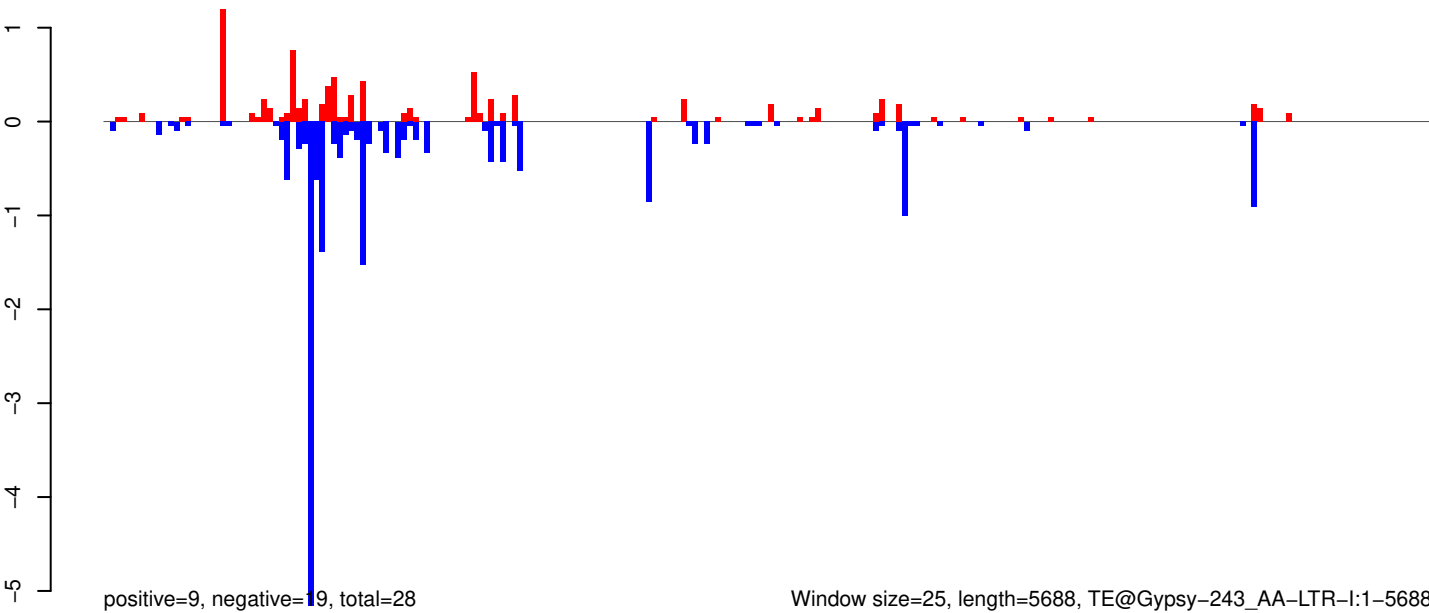

0 1000 2000 3000 4000 5000

AeAeg_Whole_ZIKVdr_In3_GP.18_23.rep

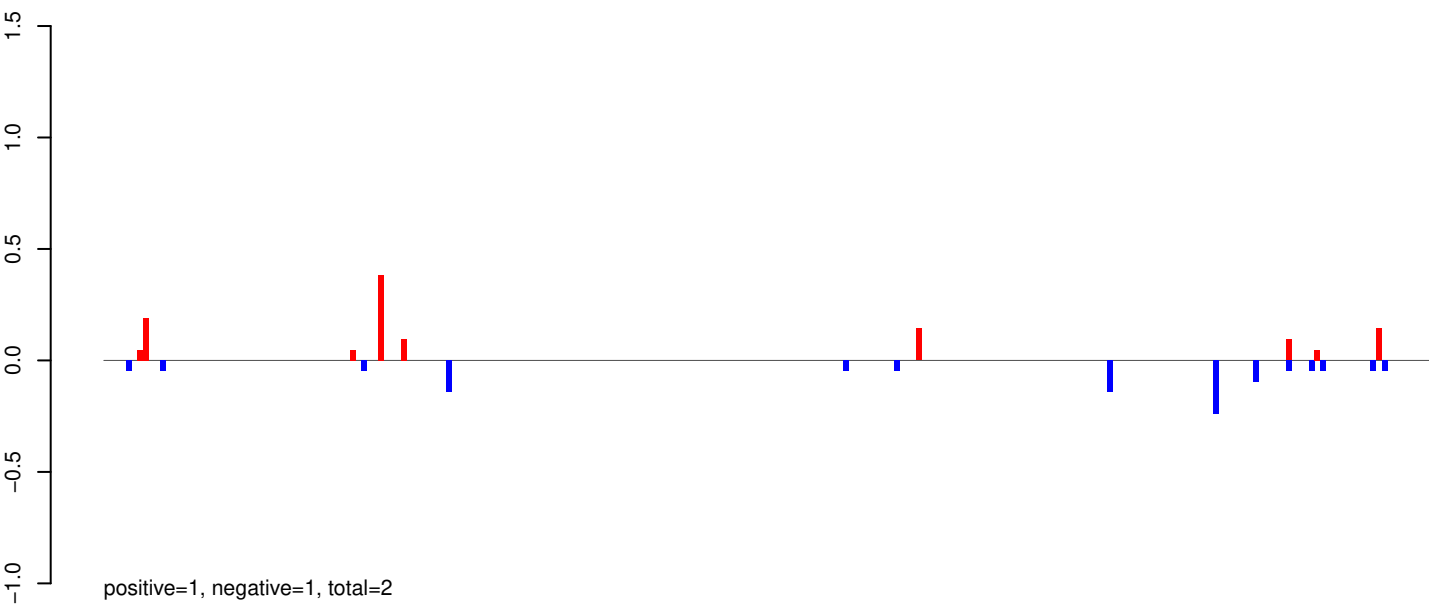

AeAeg_Whole_ZIKVdr_In3_GP.24_35.rep

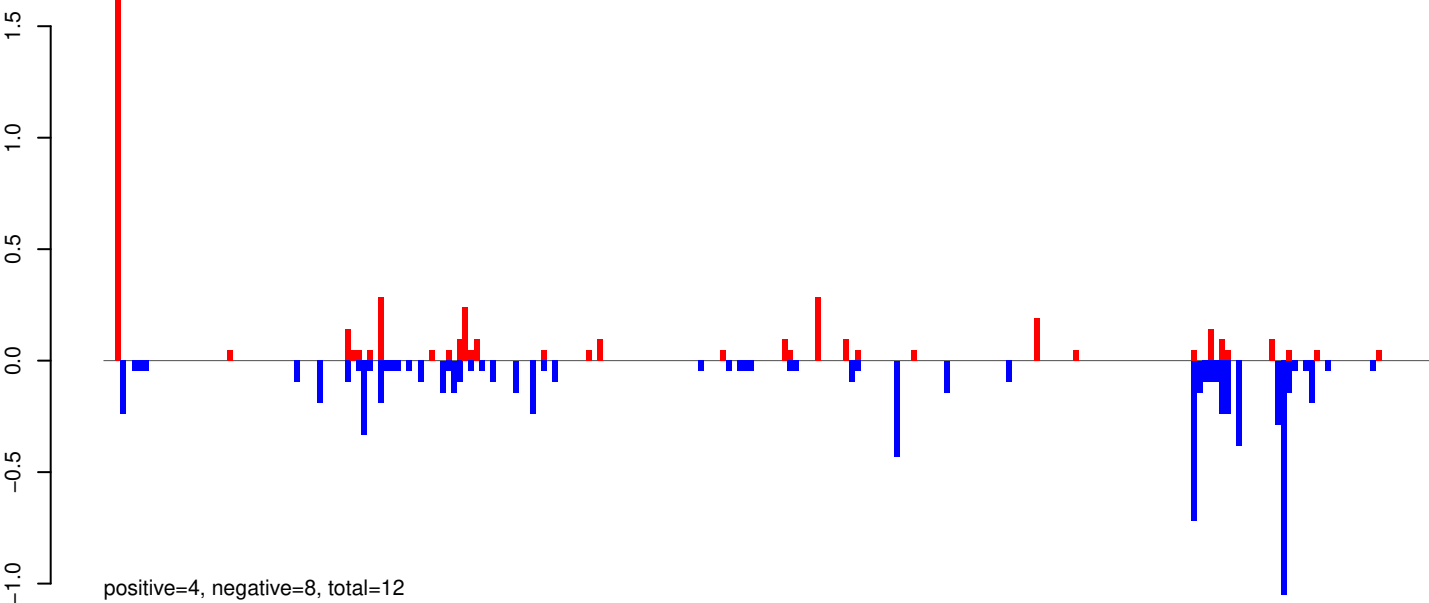

AeAeg_Whole_ZIKVdr_In3_GP.rep

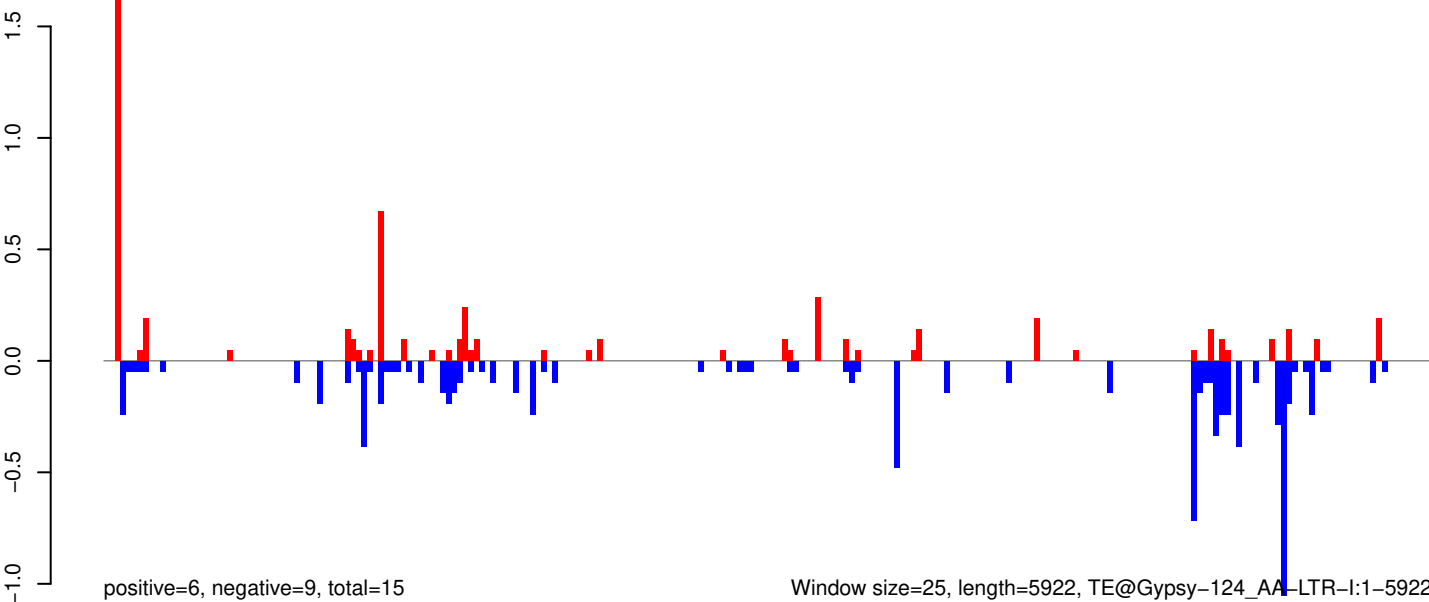

AeAeg_Whole_ZIKVdr_In3_GP.18_23.rep

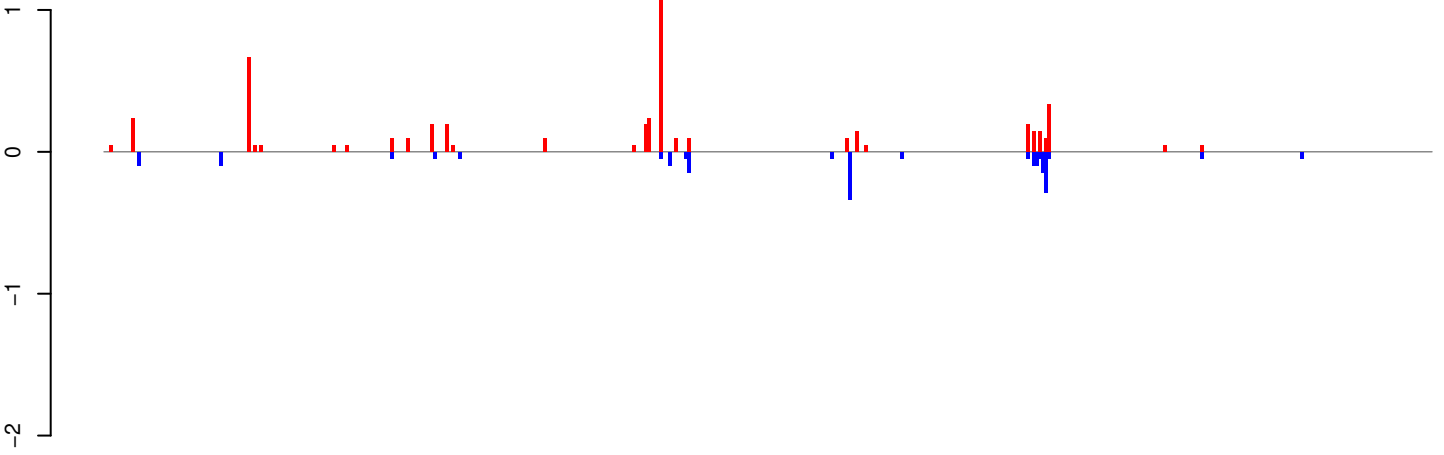

positive=5, negative=2, total=7

AeAeg_Whole_ZIKVdr_In3_GP.24_35.rep

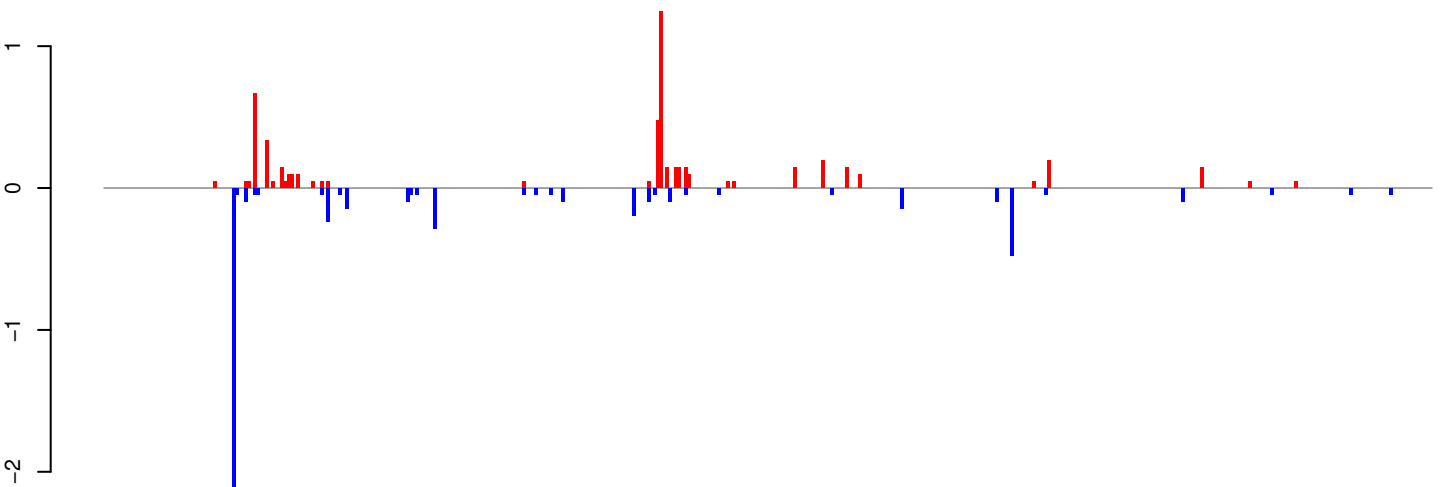

positive=5, negative=6, total=11

AeAeg_Whole_ZIKVdr_In3_GP.rep

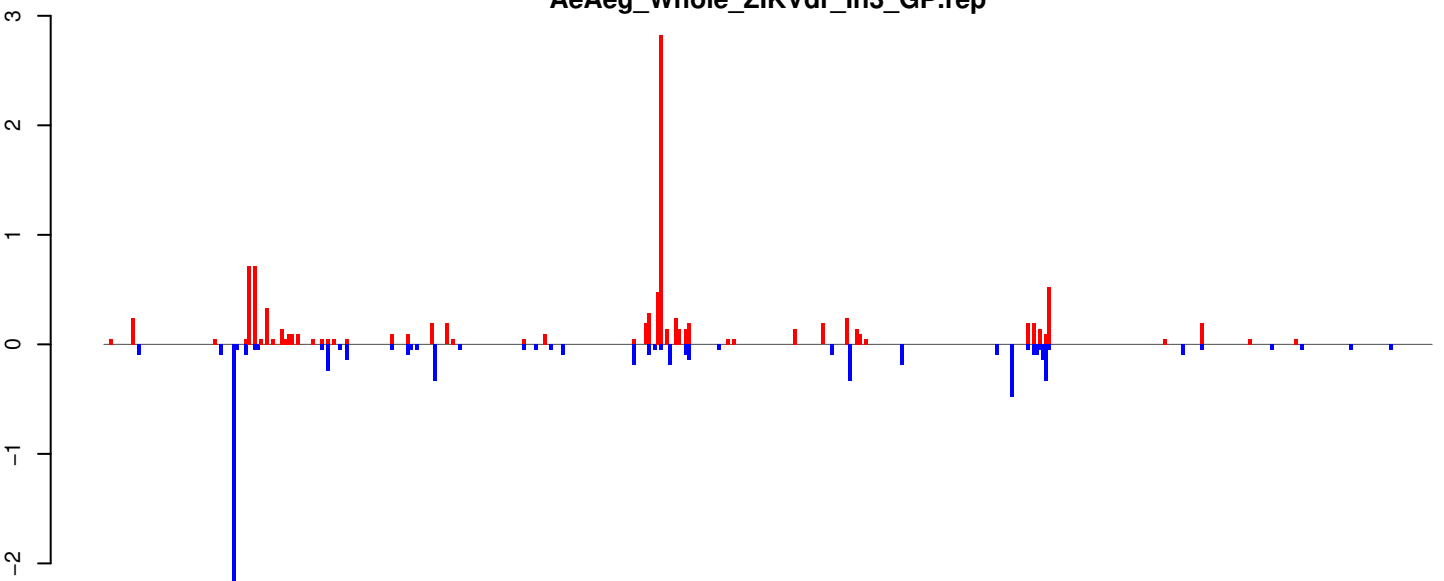

positive=11, negative=8, total=18

Window size=25, length=10870, TE@EnSpm-1_AA:1-10870

0 2000 4000 6000 8000 10000

AeAeg_Whole_ZIKVdr_In3_GP.18_23.rep

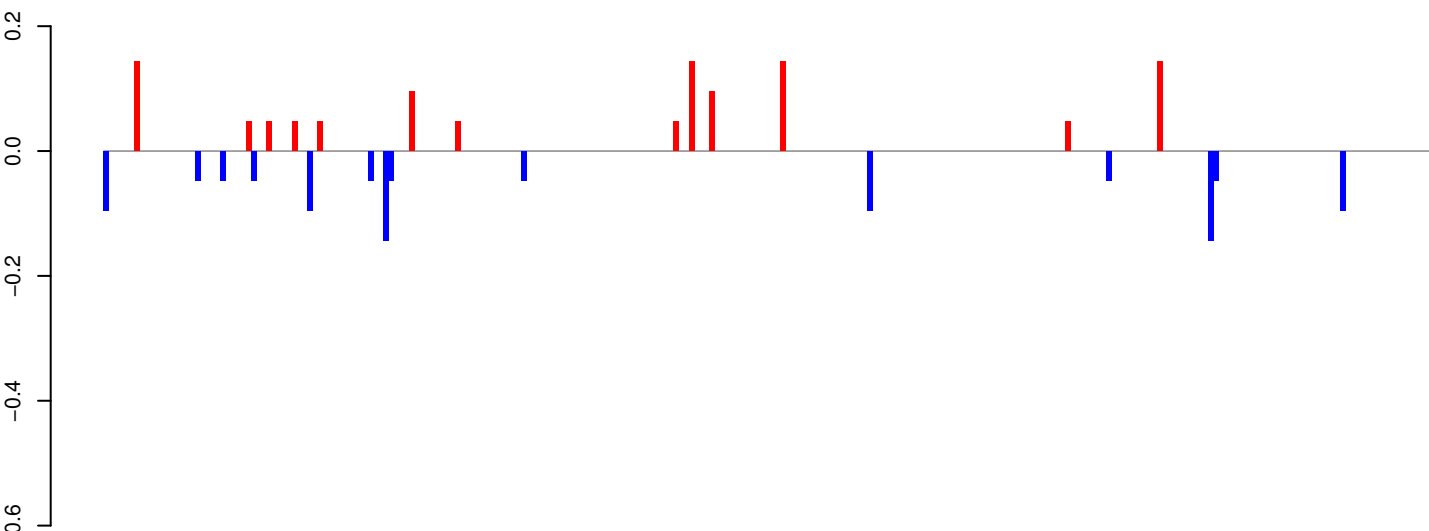

positive=1, negative=1, total=2

AeAeg_Whole_ZIKVdr_In3_GP.24_35.rep

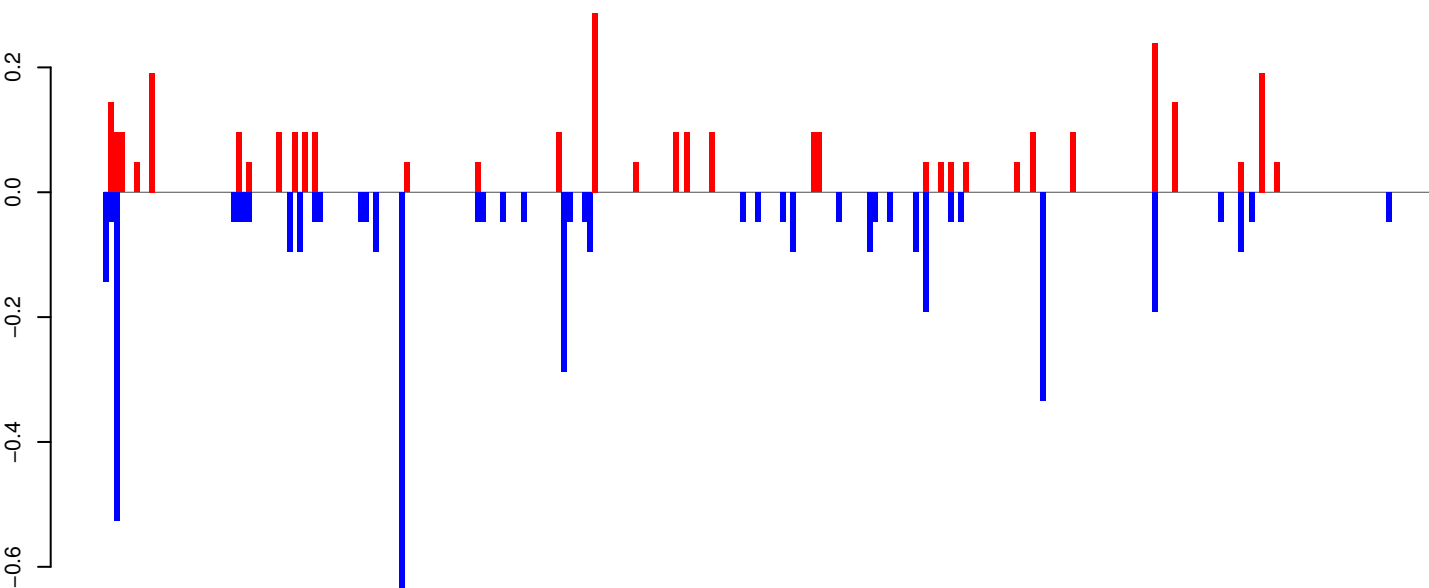

positive=3, negative=4, total=8

AeAeg_Whole_ZIKVdr_In3_GP.rep

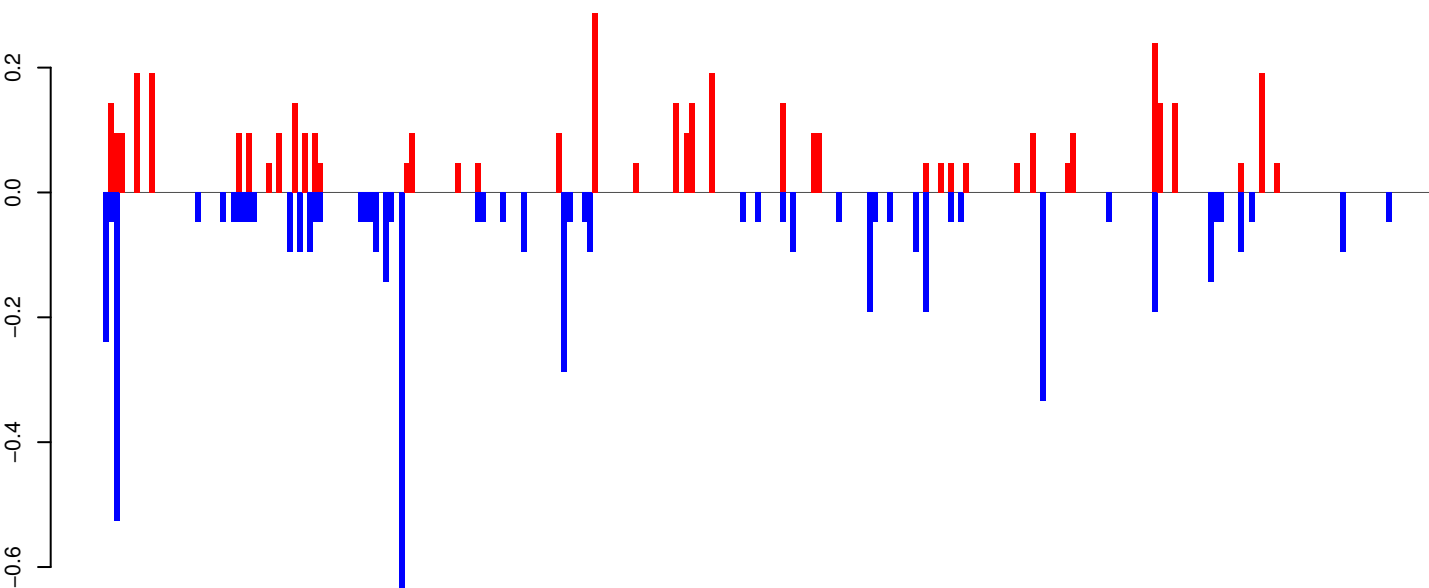

positive=4, negative=5, total=10

Window size=25, length=6519, TE@BEL-281_AA-LTR-I:1-6519

0 1000 2000 3000 4000 5000 6000

AeAeg_Whole_ZIKVdr_In3_GP.18_23.rep

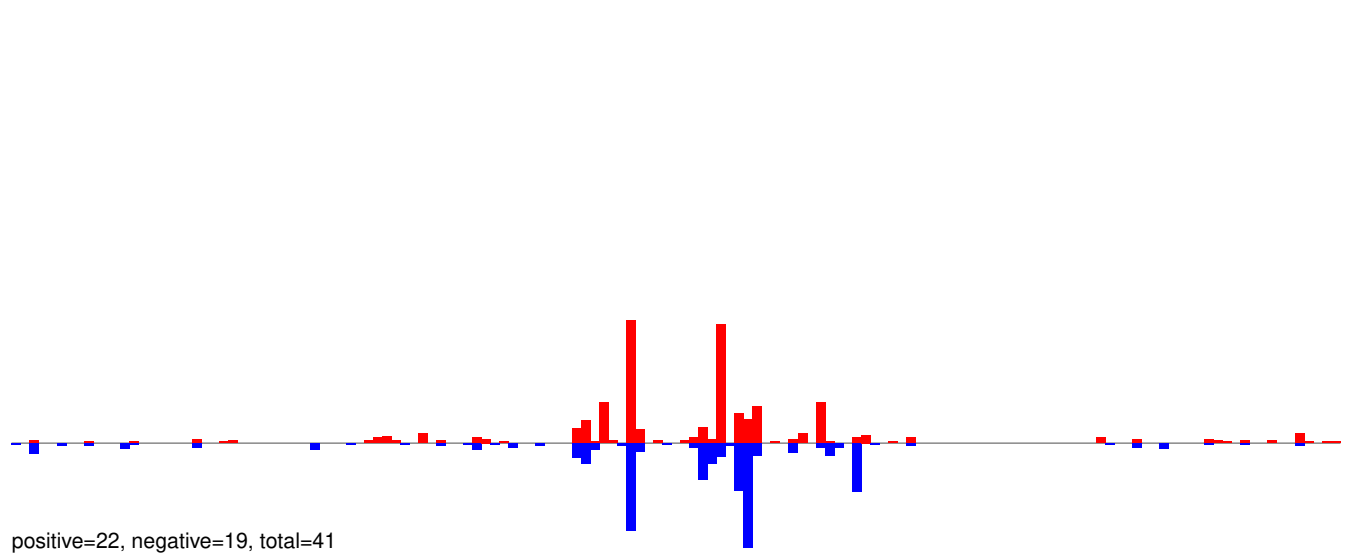

AeAeg_Whole_ZIKVdr_In3_GP.24_35.rep

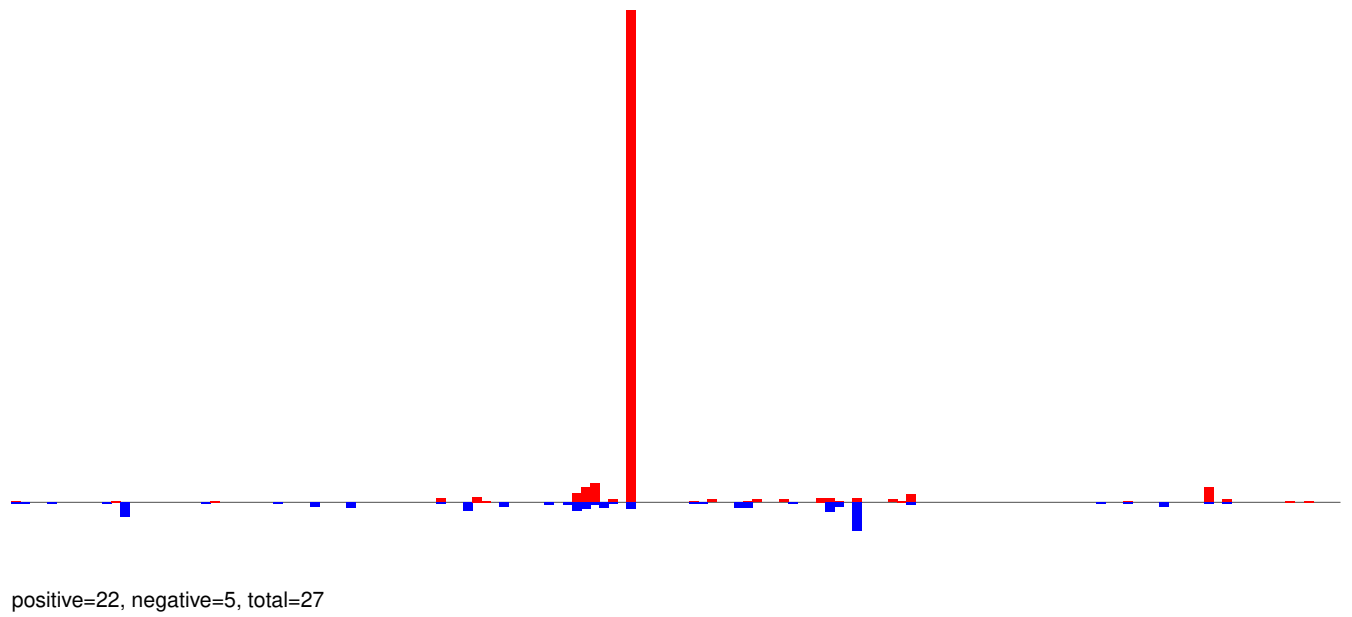

AeAeg_Whole_ZIKVdr_In3_GP.rep

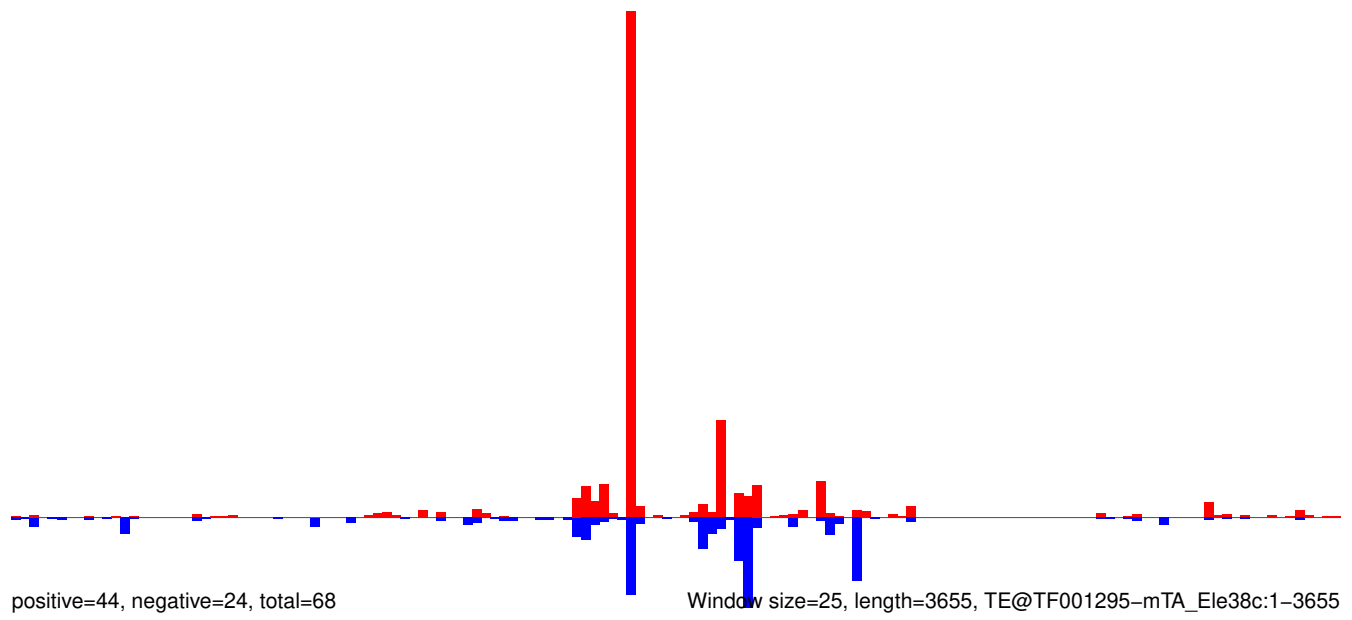

AeAeg_Whole_ZIKVdr_In3_GP.18_23.rep

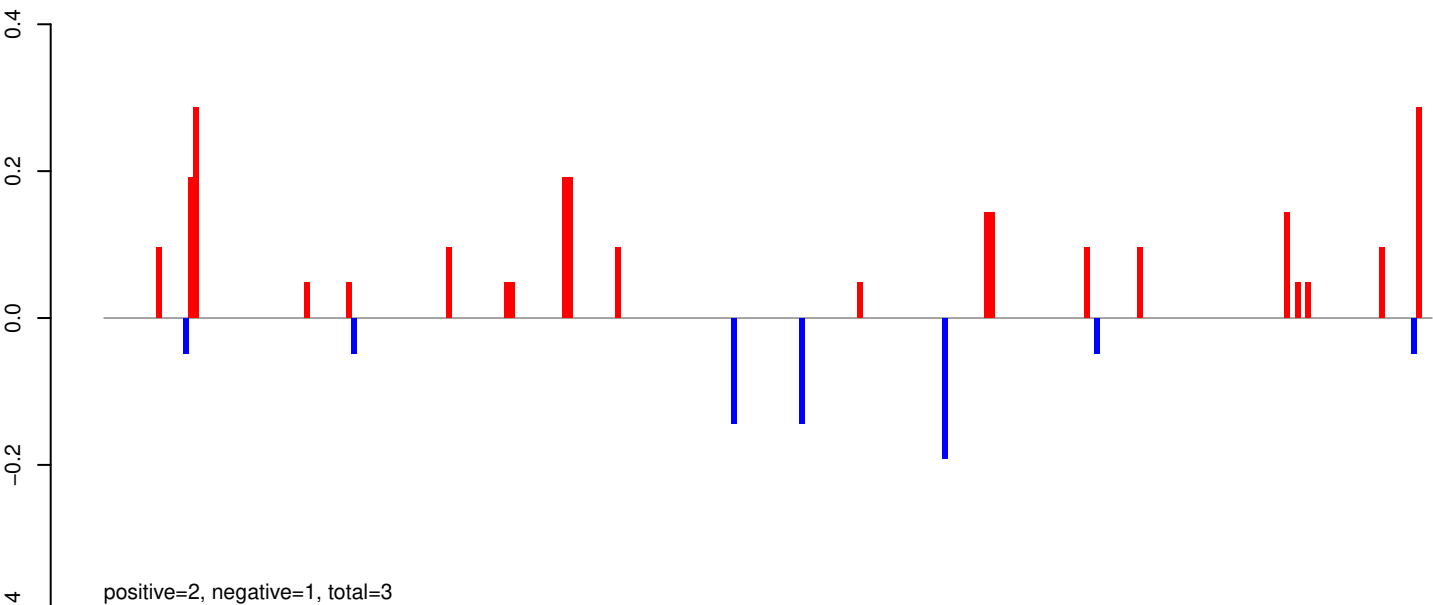

AeAeg_Whole_ZIKVdr_In3_GP.24_35.rep

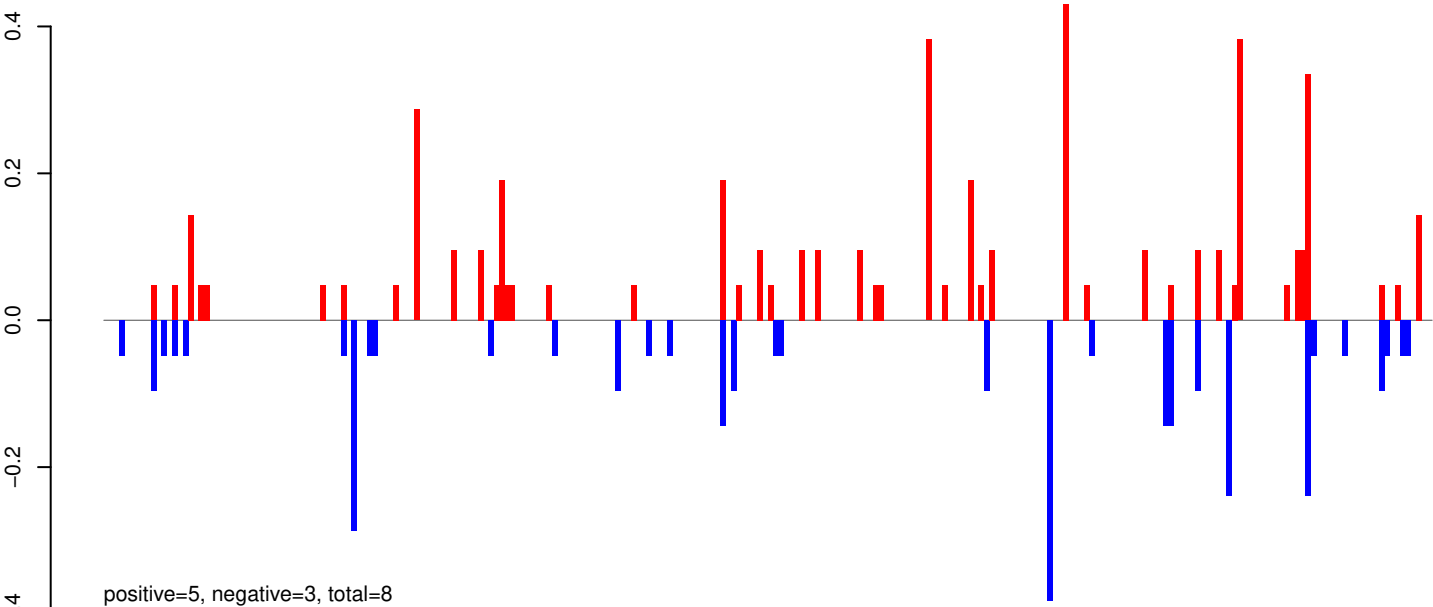

AeAeg_Whole_ZIKVdr_In3_GP.rep

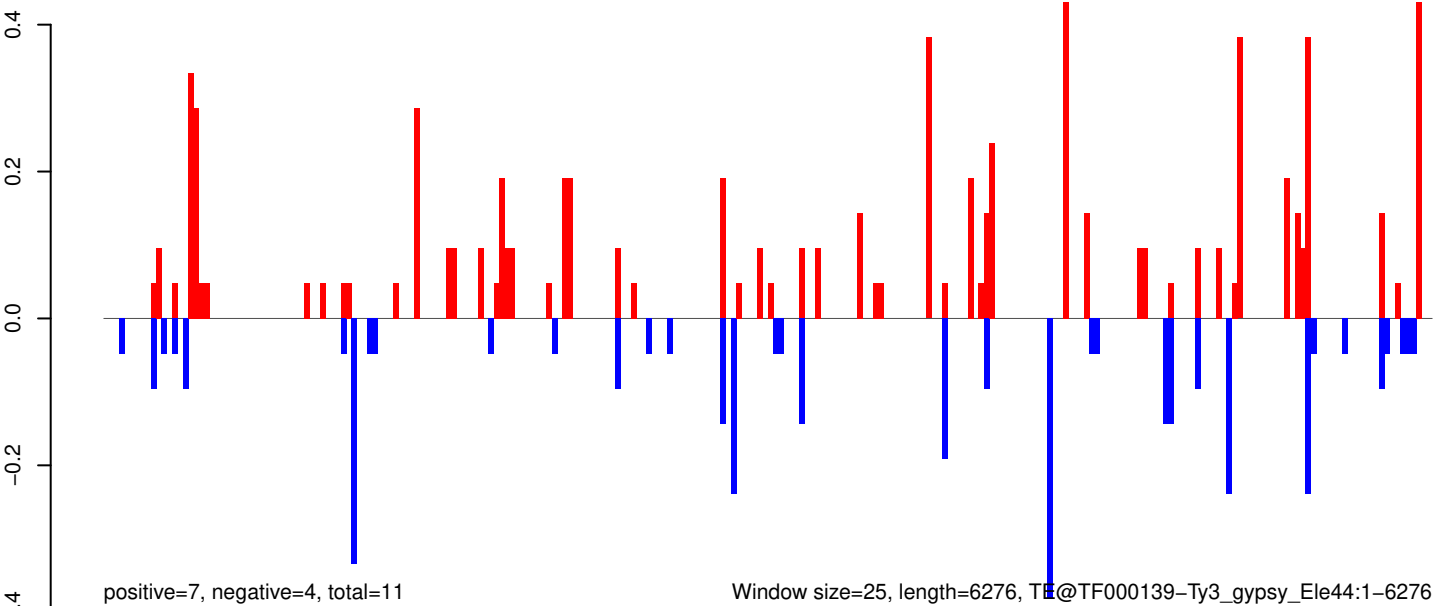

AeAeg_Whole_ZIKVdr_In3_GP.18_23.rep

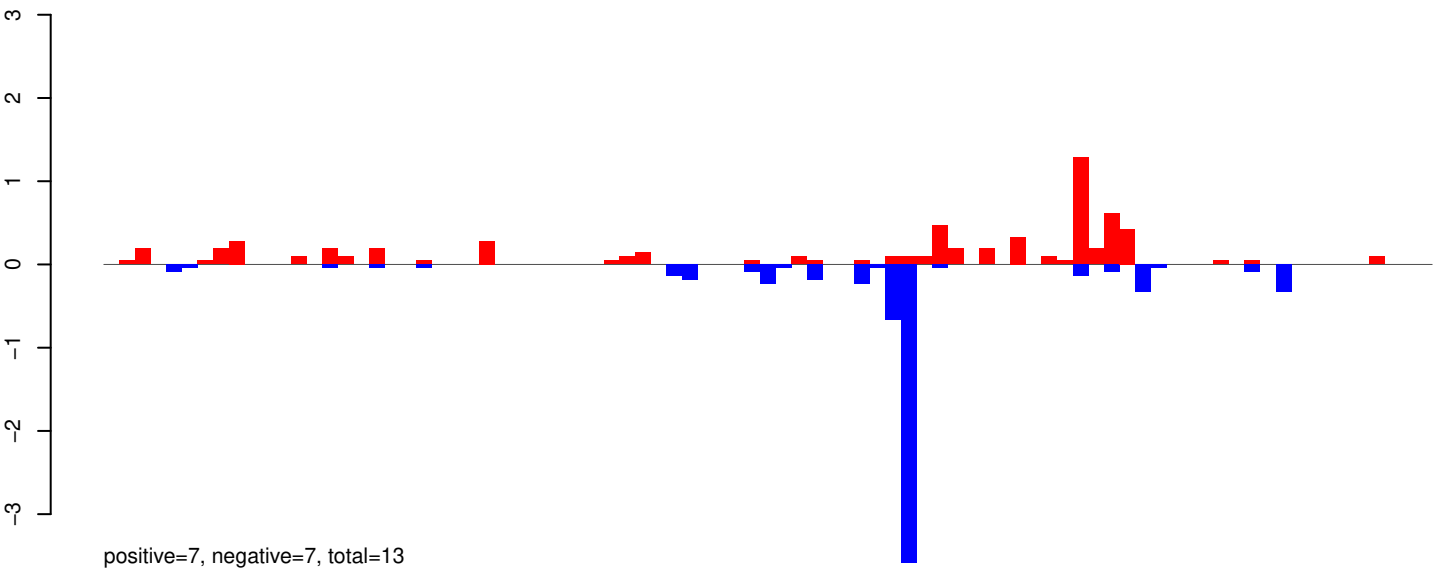

AeAeg_Whole_ZIKVdr_In3_GP.24_35.rep

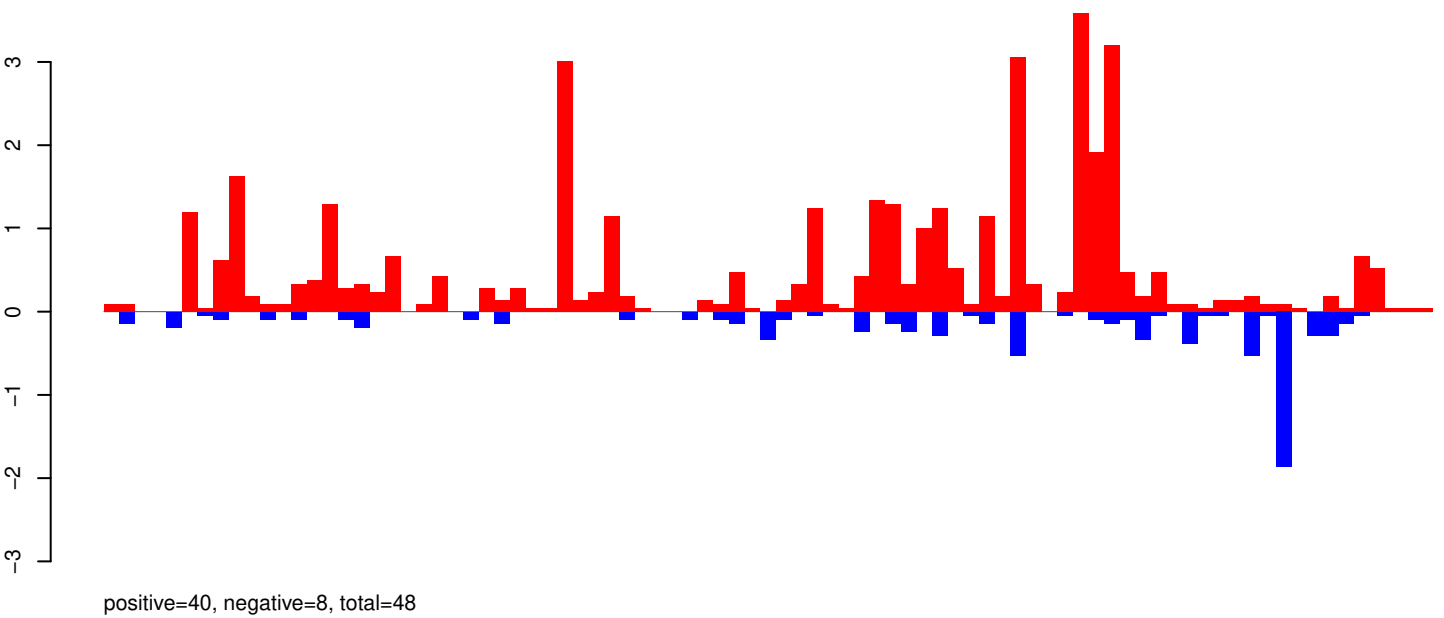

AeAeg_Whole_ZIKVdr_In3_GP.rep

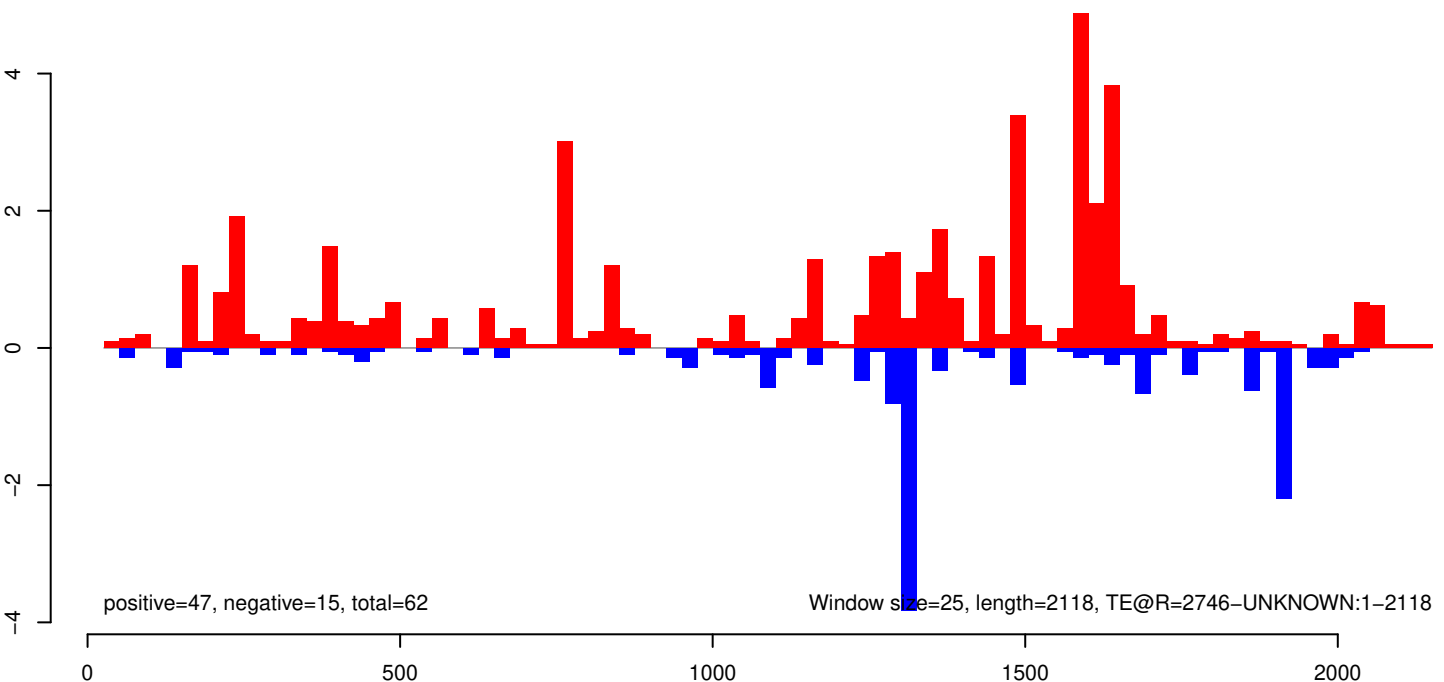

AeAeg_Whole_ZIKVdr_In3_GP.18_23.rep

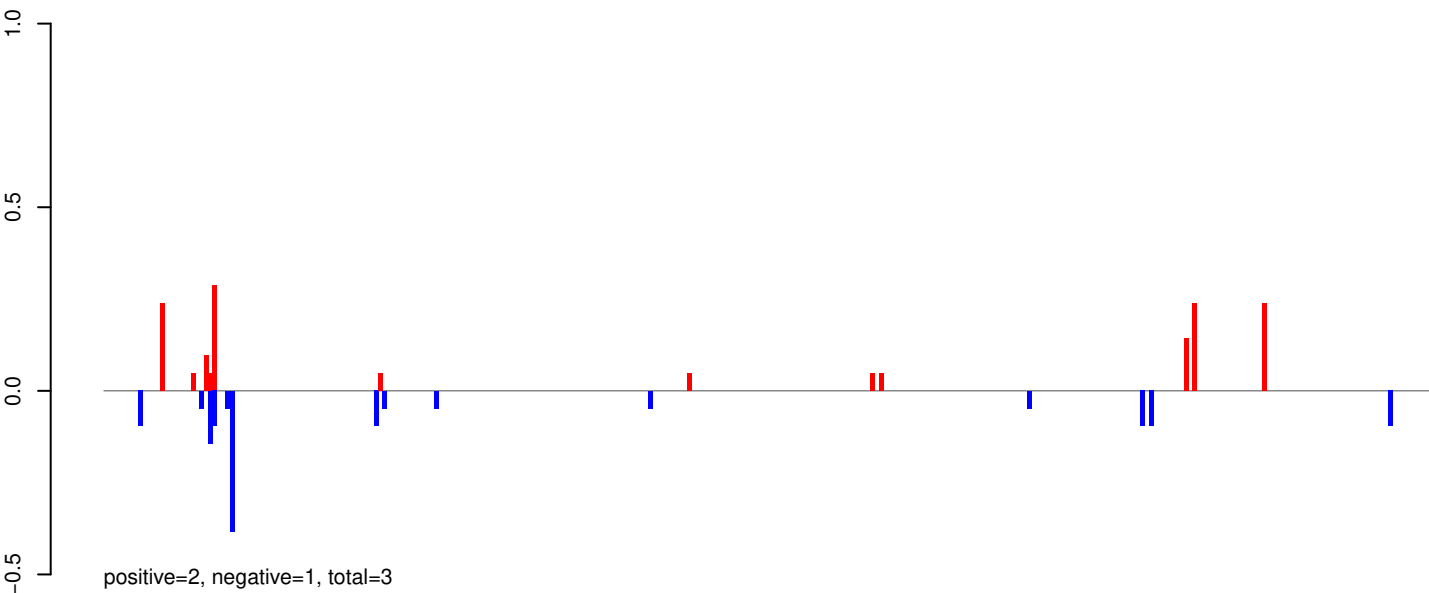

AeAeg_Whole_ZIKVdr_In3_GP.24_35.rep

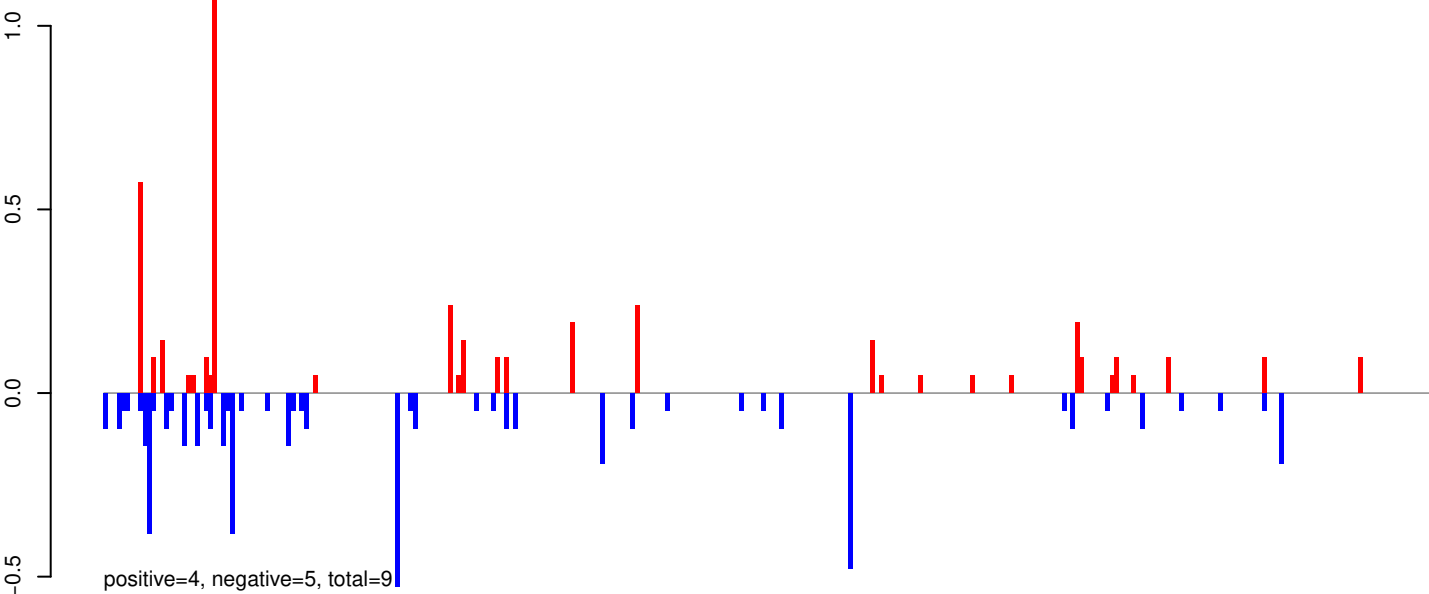

AeAeg_Whole_ZIKVdr_In3_GP.rep

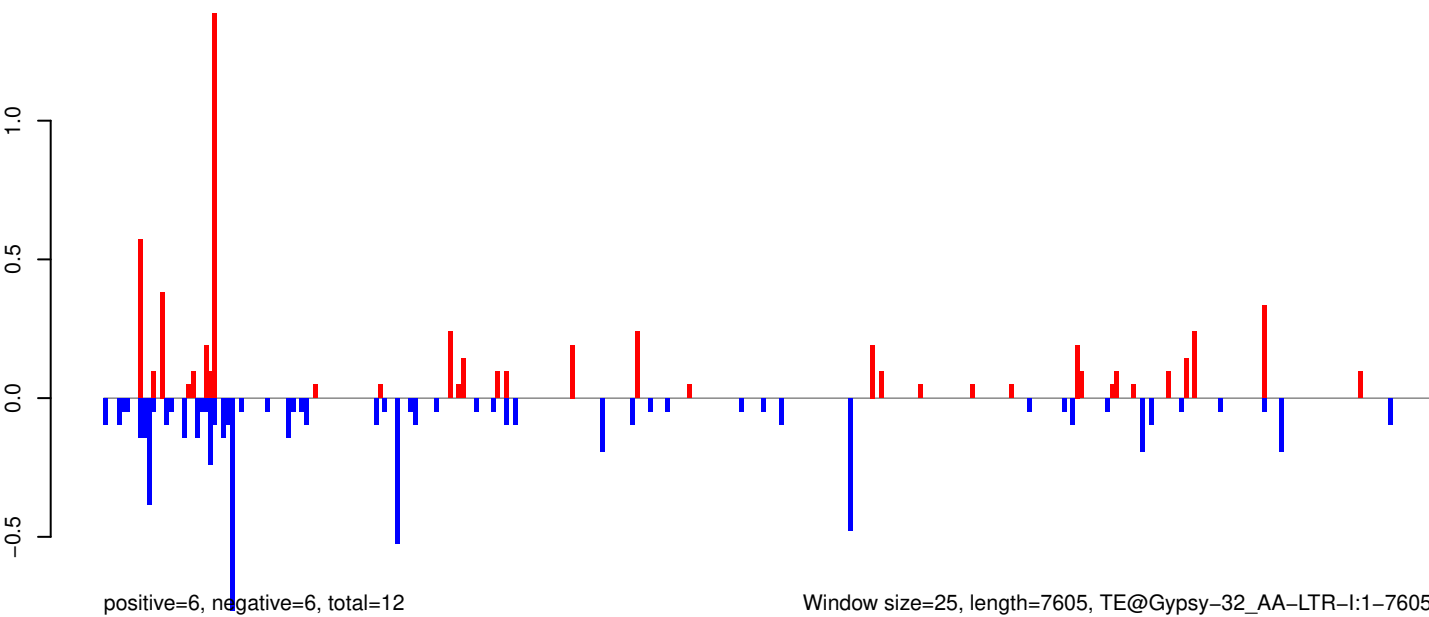

0 2000 4000 6000

AeAeg_Whole_ZIKVdr_In3_GP.18_23.rep

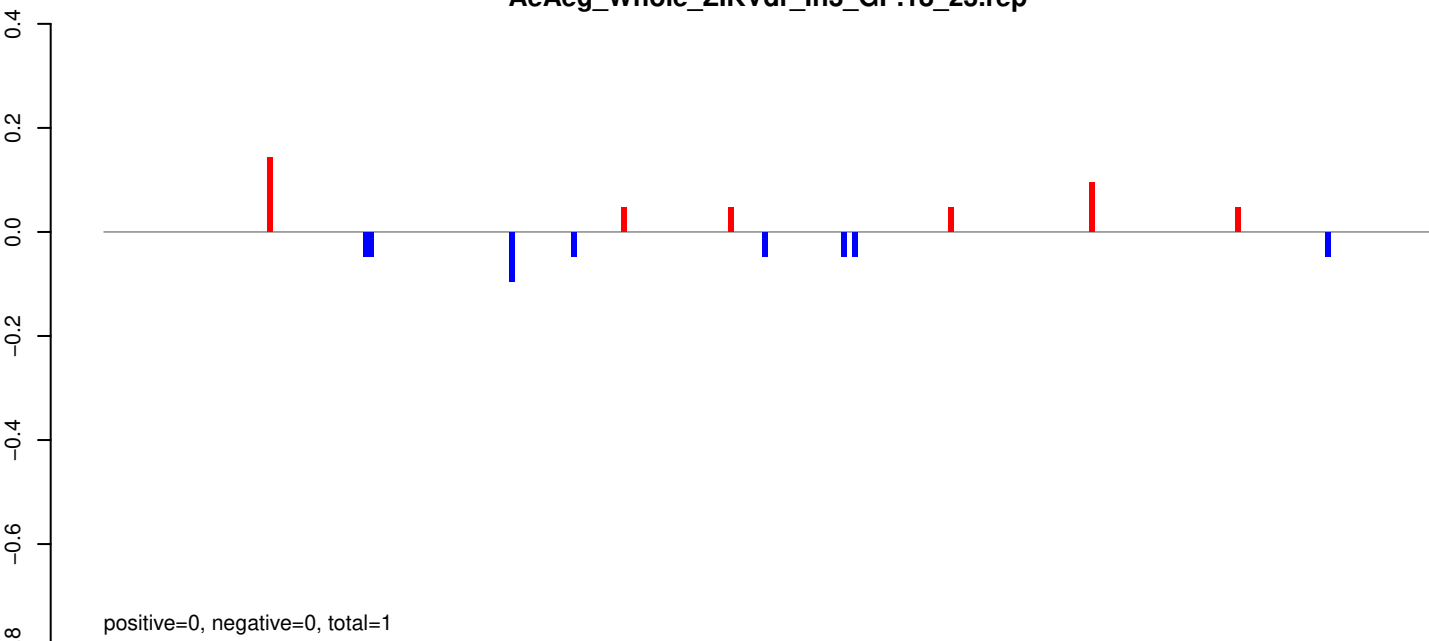

AeAeg_Whole_ZIKVdr_In3_GP.24_35.rep

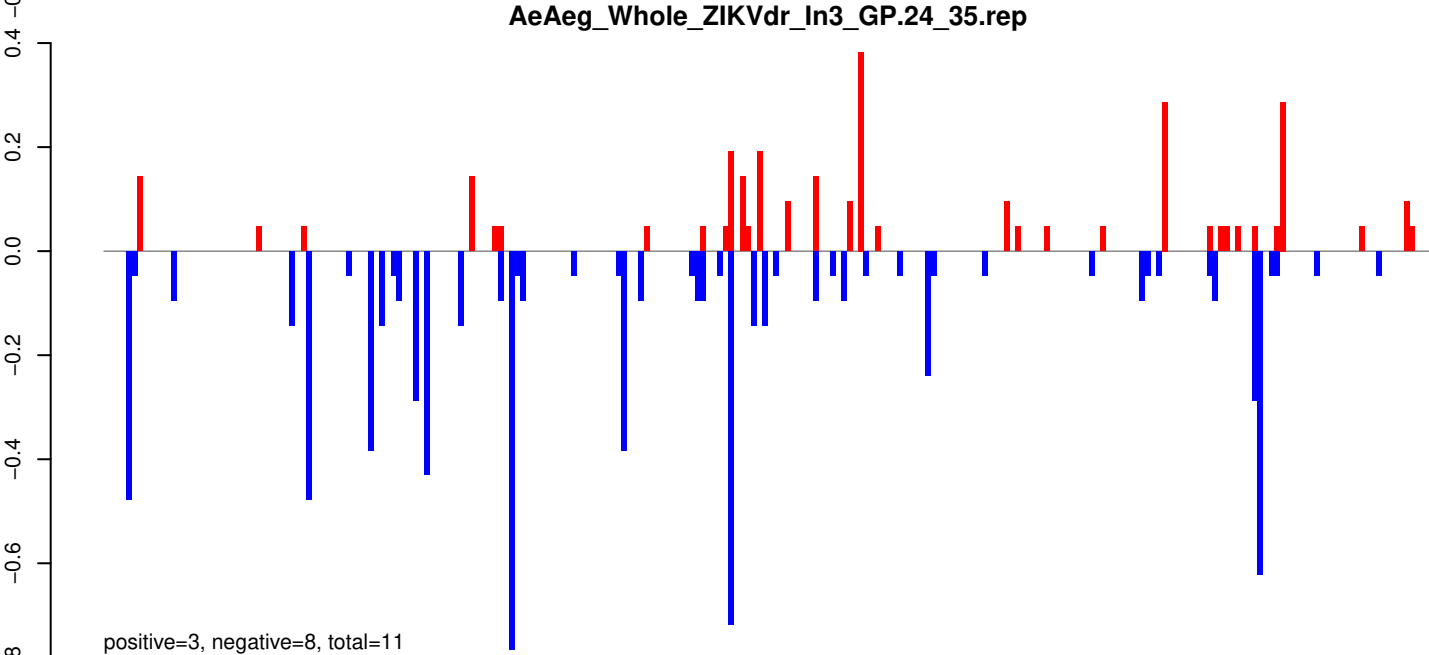

AeAeg_Whole_ZIKVdr_In3_GP.rep

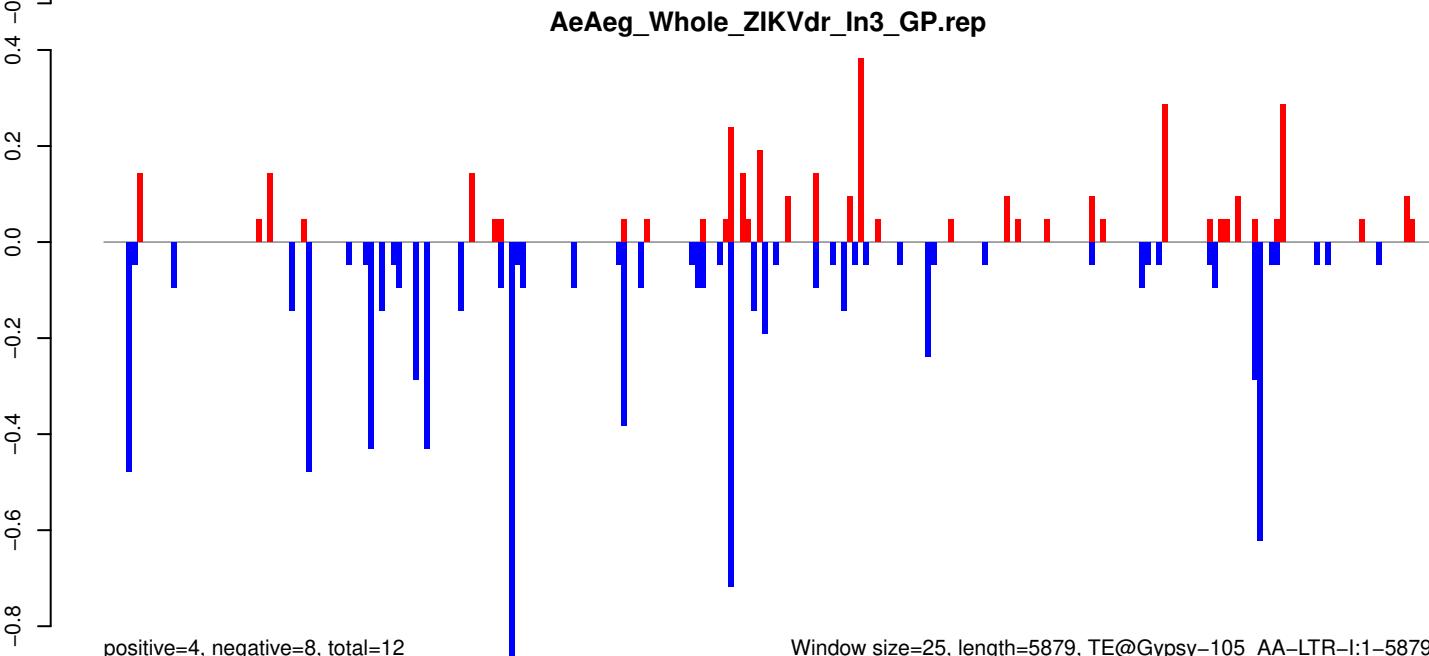

Window size=25, length=5879, TE@Gypsy-105_AA-LTR-I:1-5879

0 1000 2000 3000 4000 5000 6000

AeAeg_Whole_ZIKVdr_In3_GP.18_23.rep

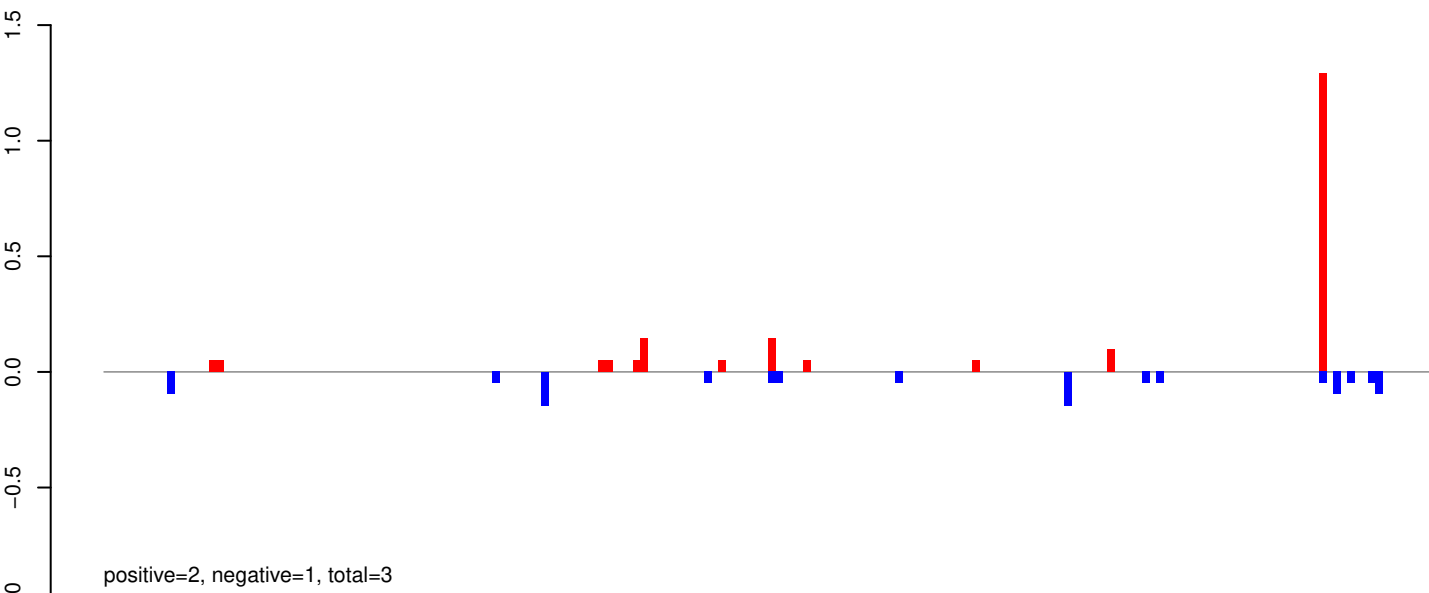

AeAeg_Whole_ZIKVdr_In3_GP.24_35.rep

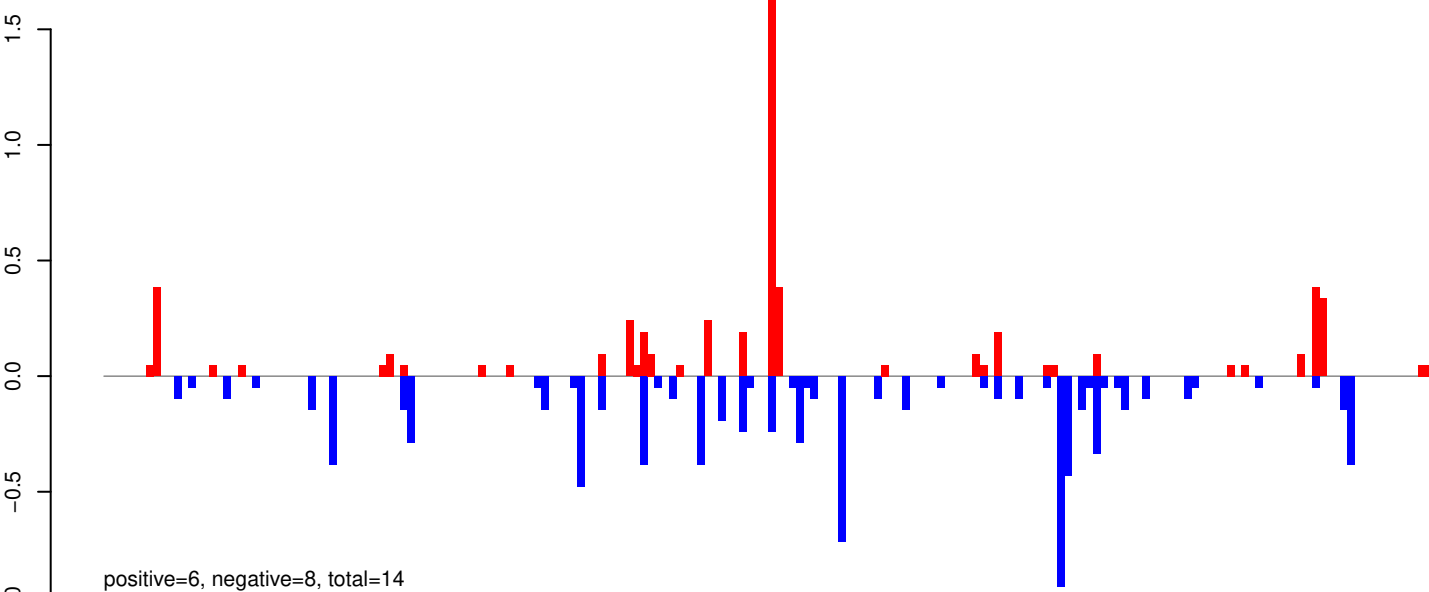

AeAeg_Whole_ZIKVdr_In3_GP.rep

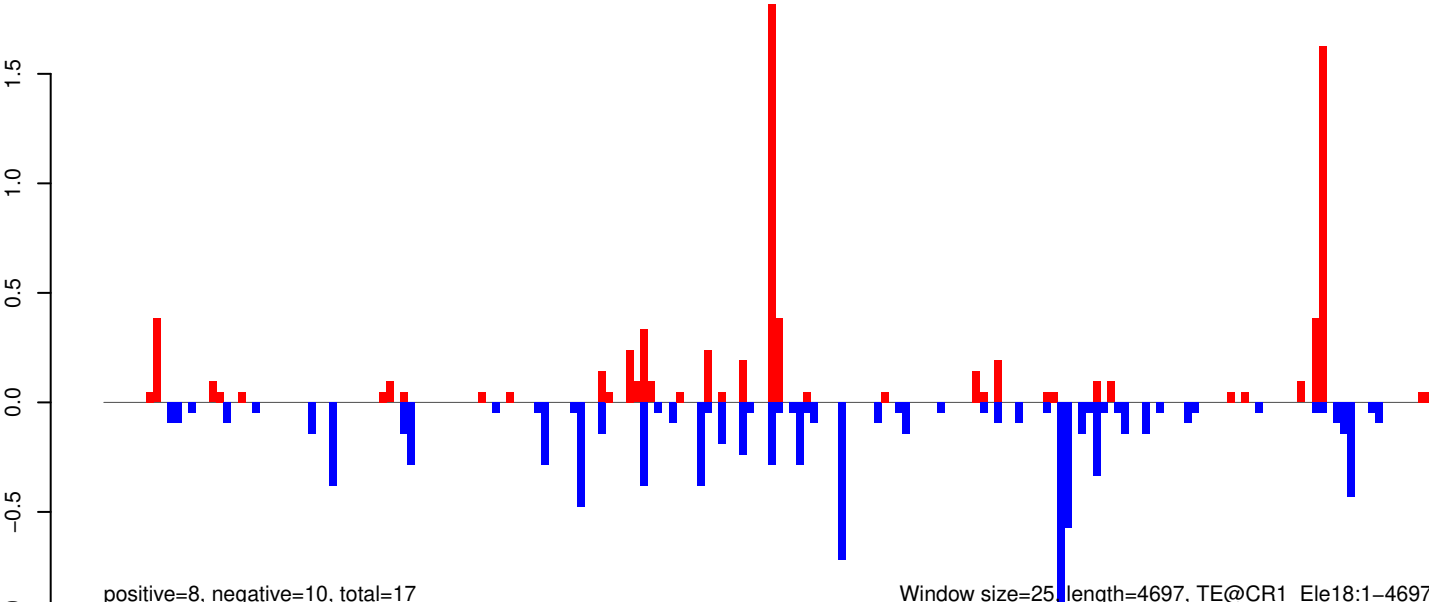

Window size=25, length=4697, TE@CR1_Ele18:1-4697

AeAeg_Whole_ZIKVdr_In3_GP.18_23.rep

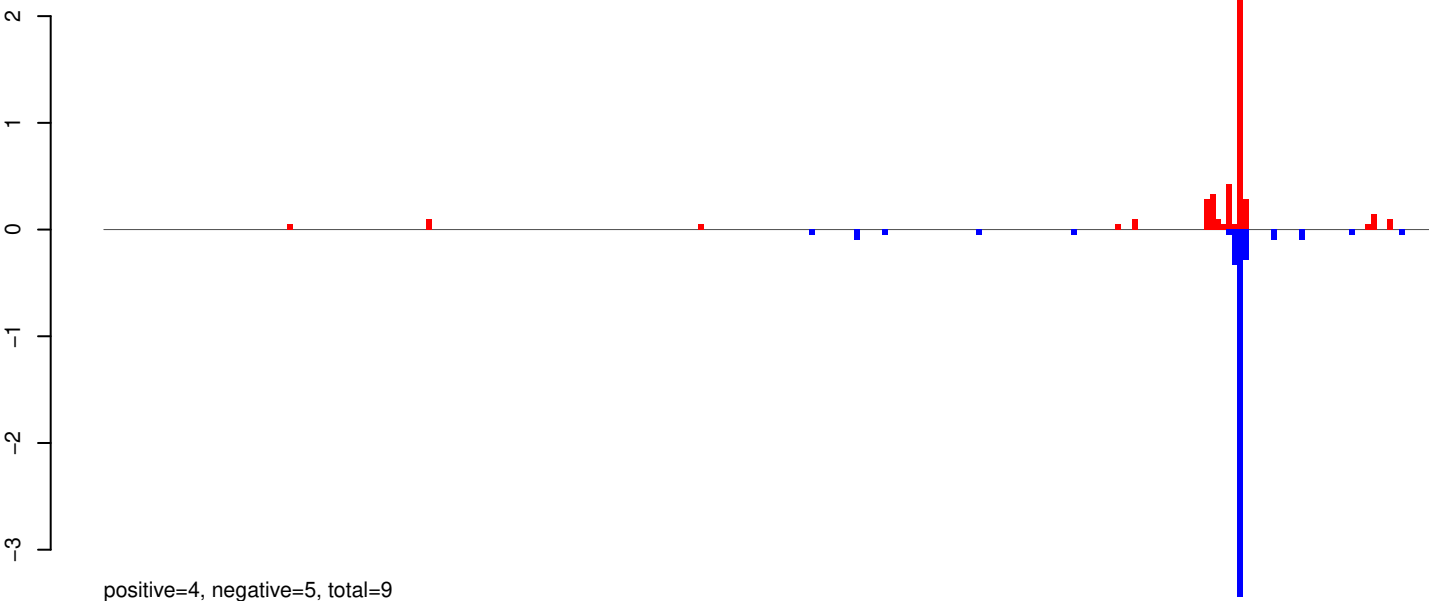

AeAeg_Whole_ZIKVdr_In3_GP.24_35.rep

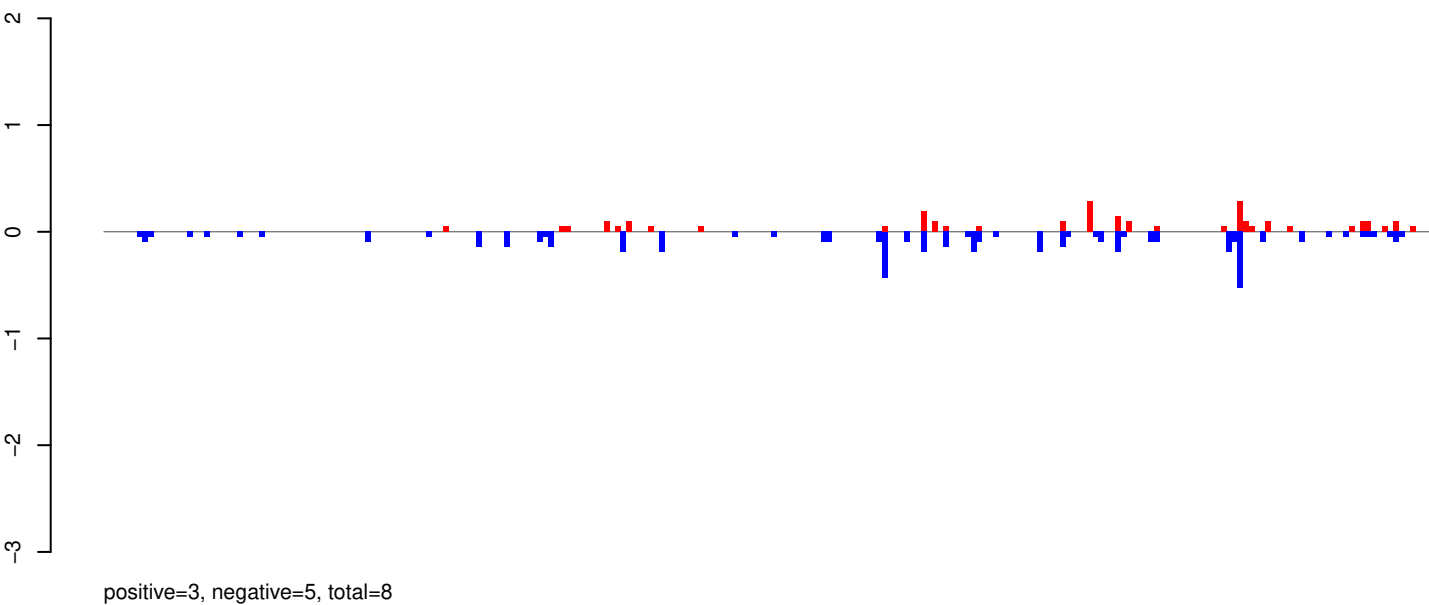

AeAeg_Whole_ZIKVdr_In3_GP.rep

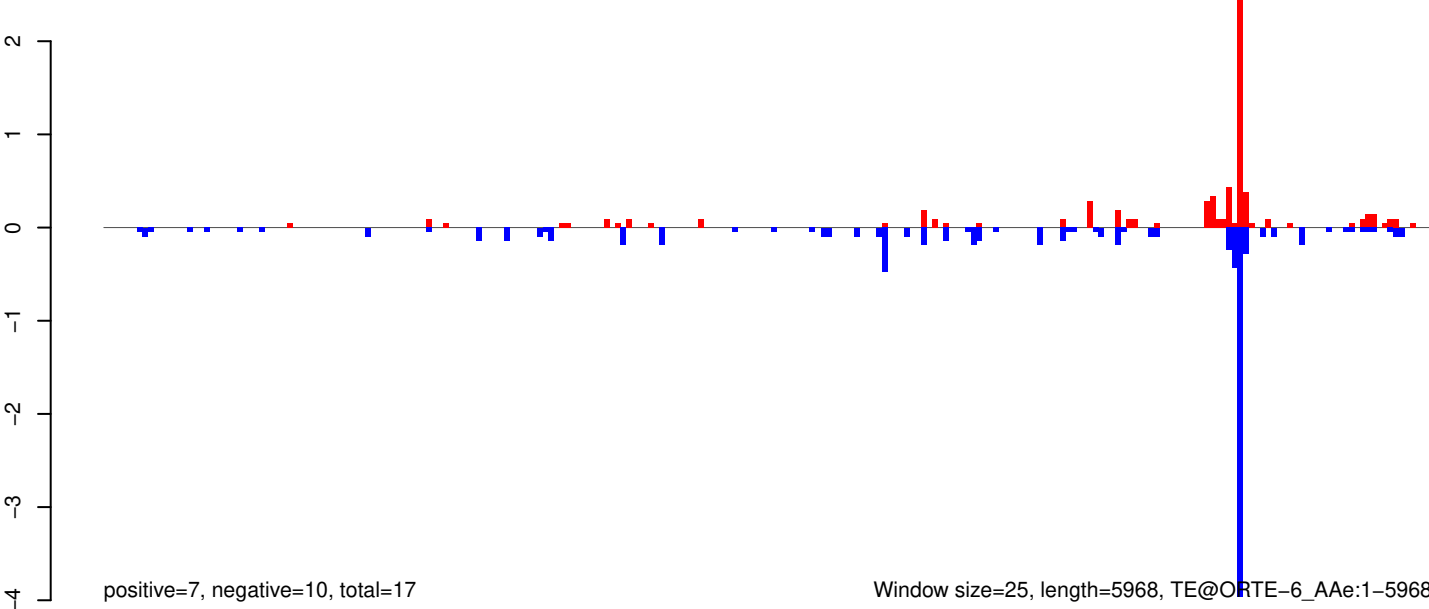

Window size=25, length=5968, TE@ORTE-6_AAe:1-5968

AeAeg_Whole_ZIKVdr_In3_GP.18_23.rep

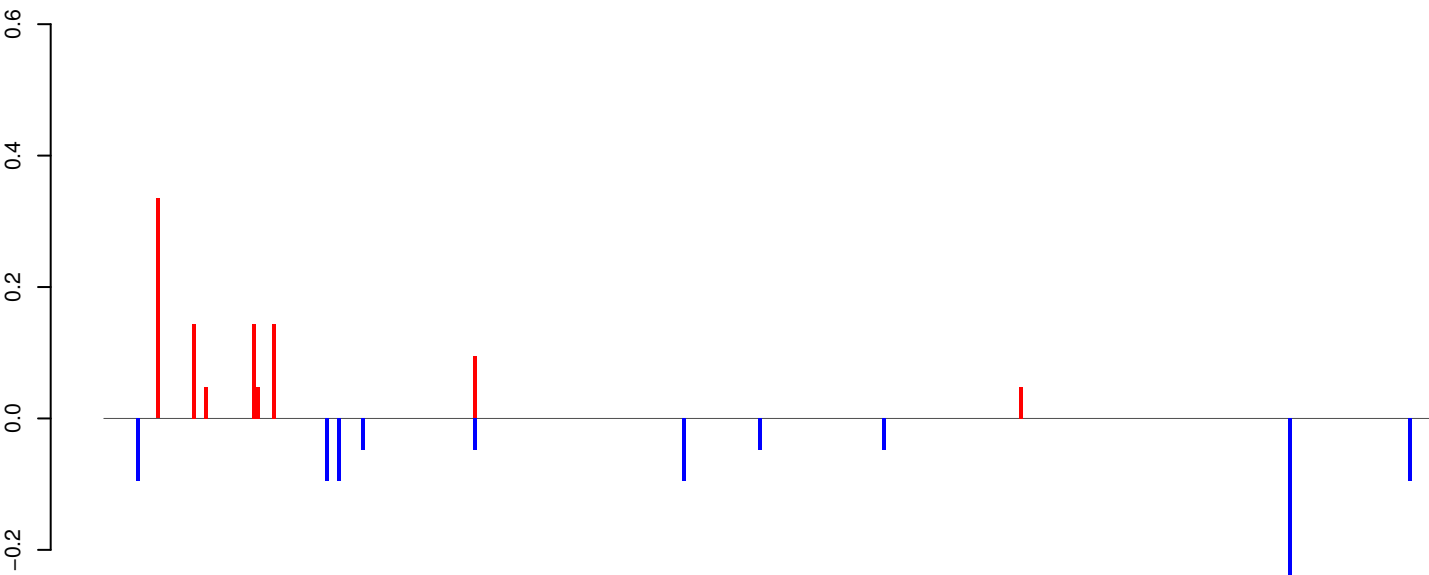

positive=1, negative=1, total=2

AeAeg_Whole_ZIKVdr_In3_GP.24_35.rep

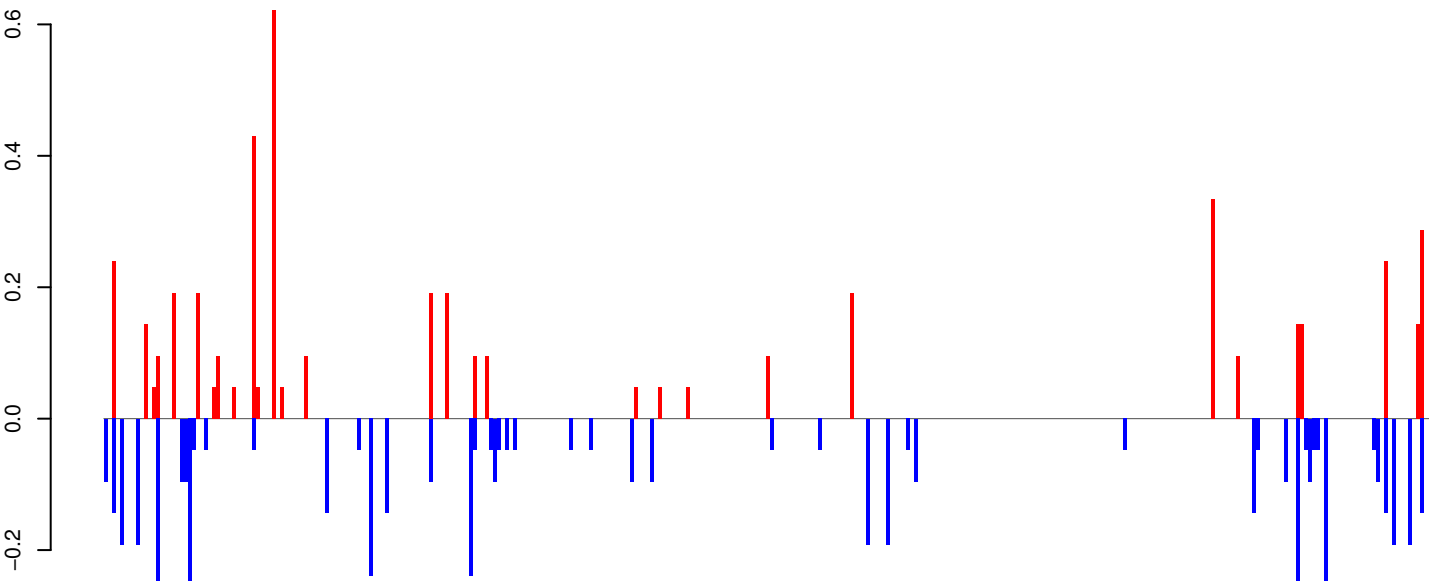

positive=5, negative=6, total=10

AeAeg_Whole_ZIKVdr_In3_GP.rep

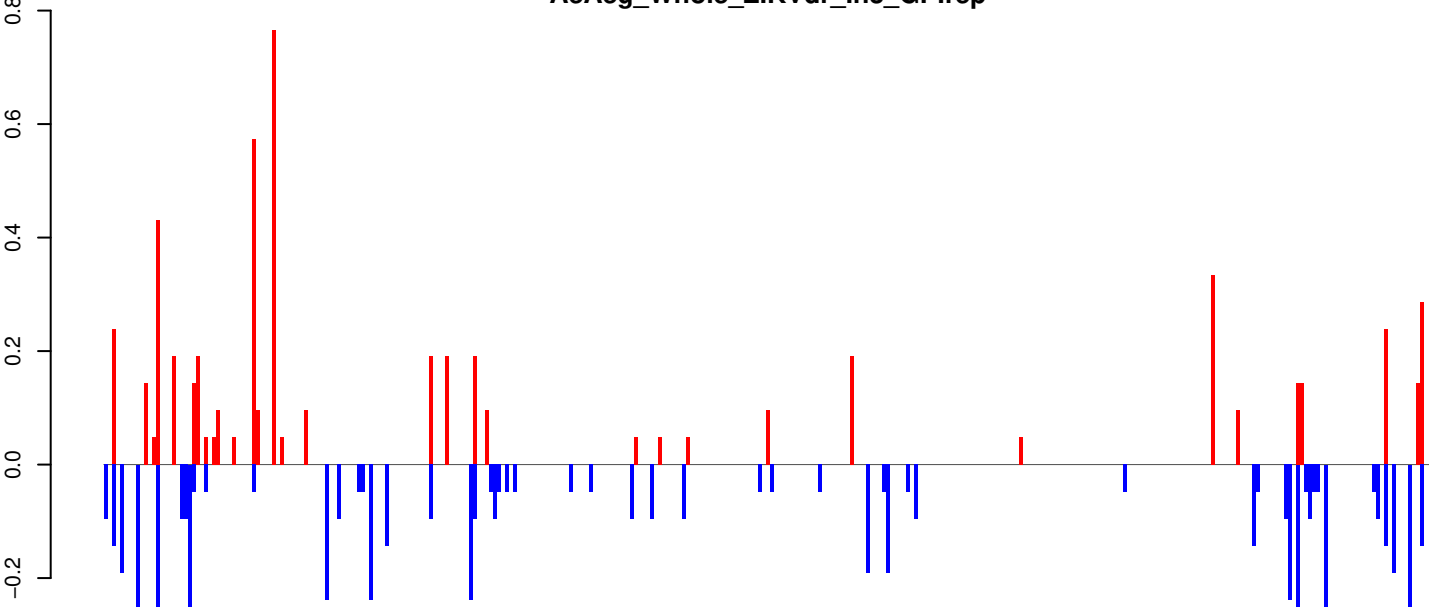

positive=6, negative=7, total=12

Window size=25, length=8263, TE@TF000609-Pao_Bel_Ele102:1-8263

0 2000 4000 6000 8000

AeAeg_Whole_ZIKVdr_In3_GP.18_23.rep

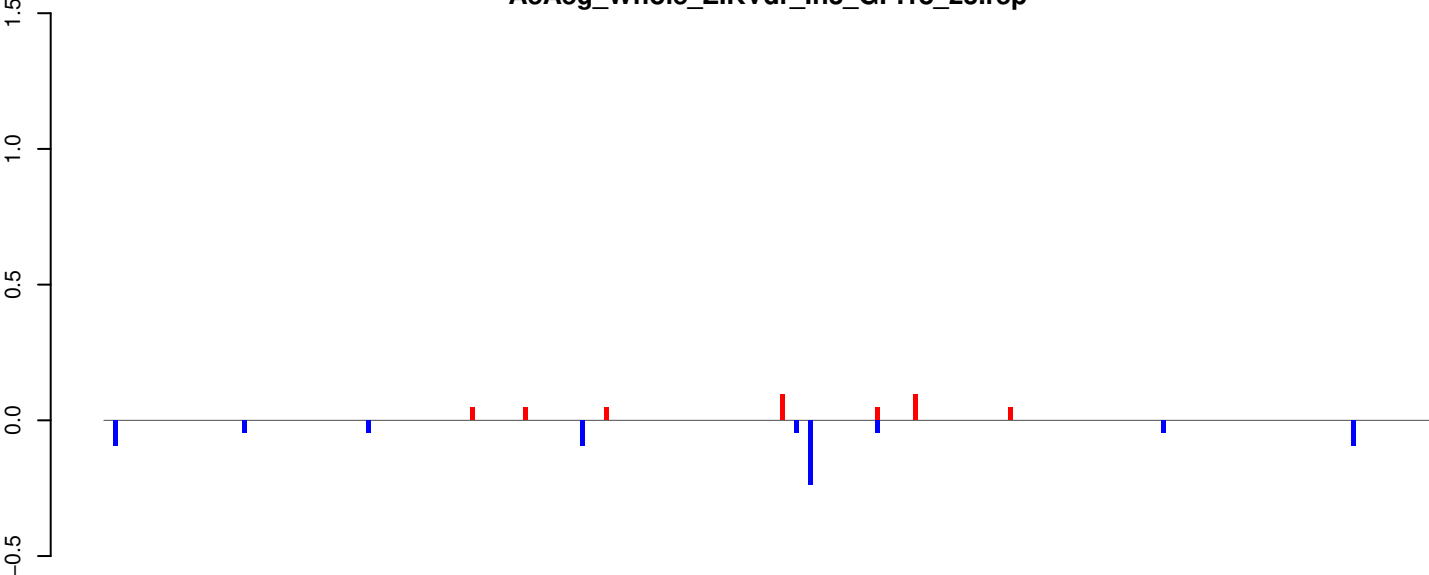

positive=0, negative=1, total=1

AeAeg_Whole_ZIKVdr_In3_GP.24_35.rep

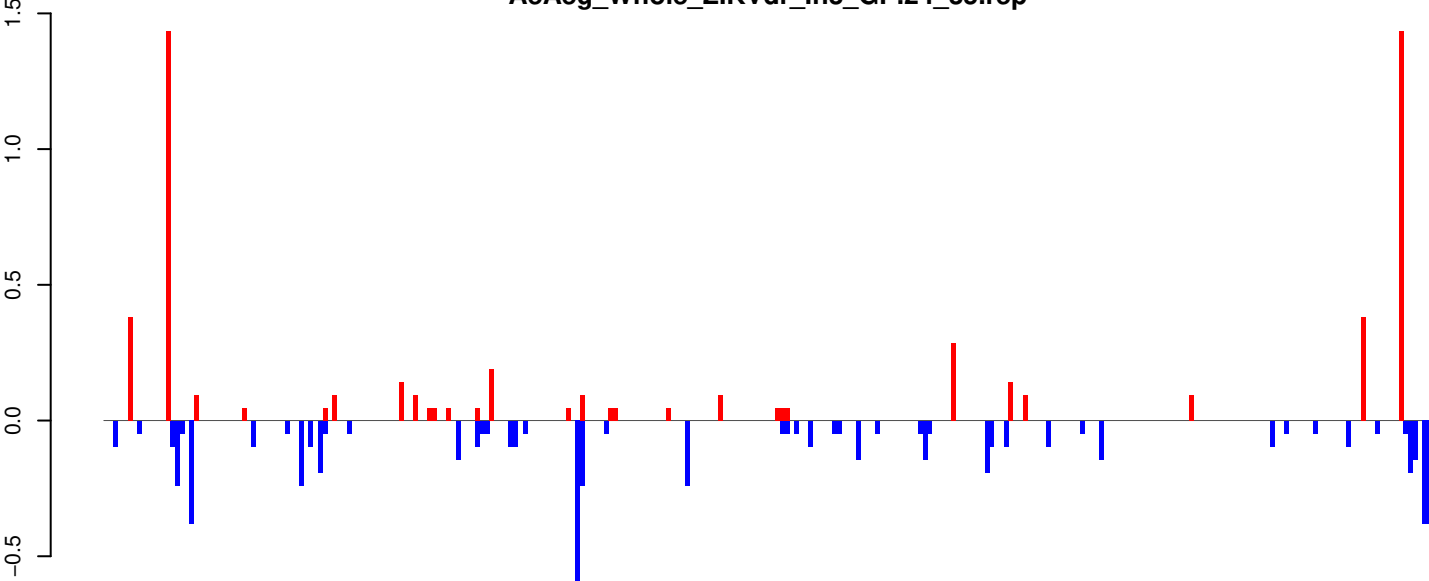

positive=6, negative=6, total=12

AeAeg_Whole_ZIKVdr_In3_GP.rep

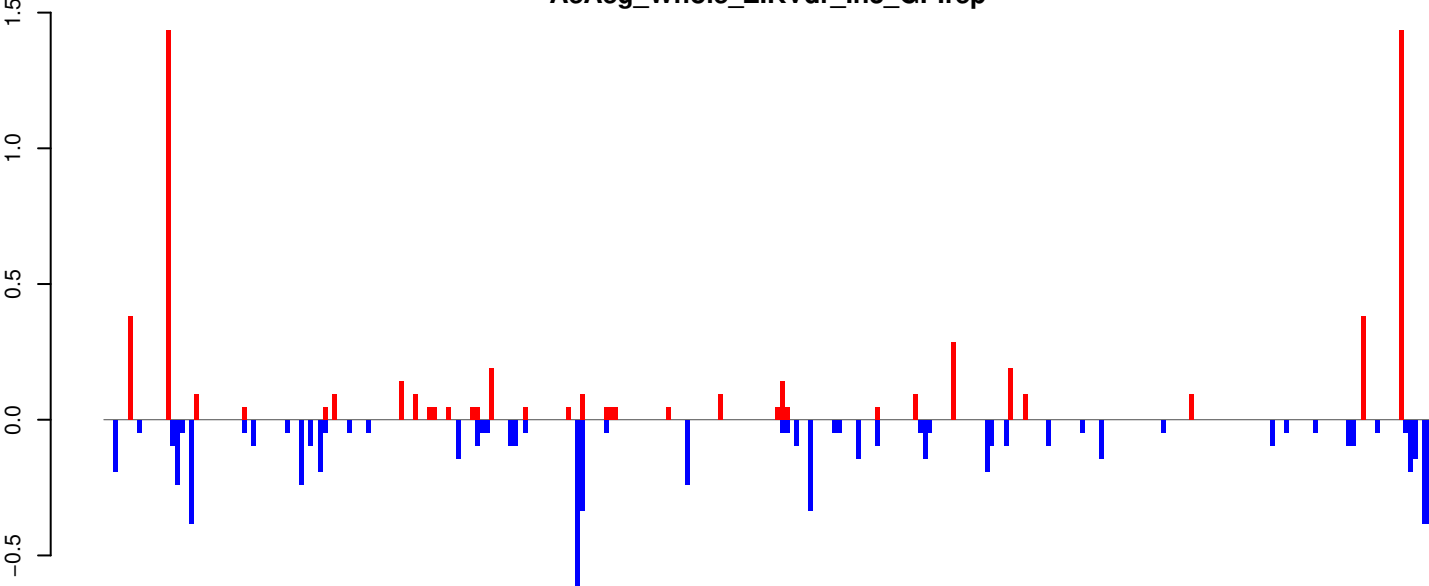

positive=6, negative=7, total=13

Window size=25, length=6973, TE@TF000409-Pao_Bel_Ele68:1-6973

0 1000 2000 3000 4000 5000 6000 7000

AeAeg_Whole_ZIKVdr_In3_GP.18_23.rep

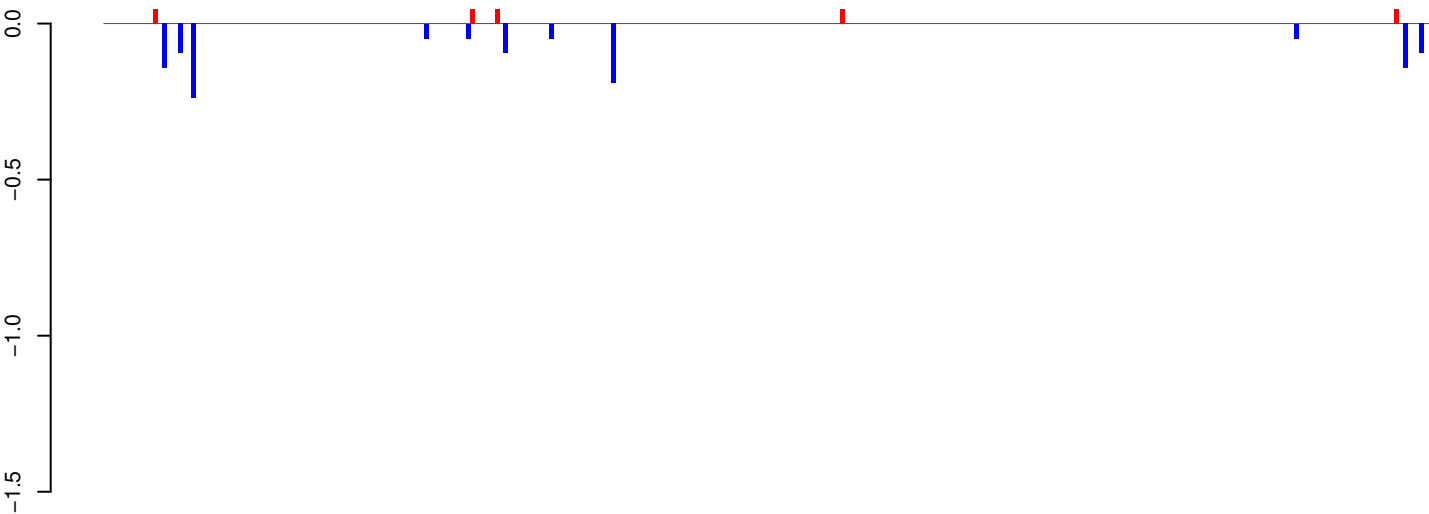

positive=0, negative=1, total=1

AeAeg_Whole_ZIKVdr_In3_GP.24_35.rep

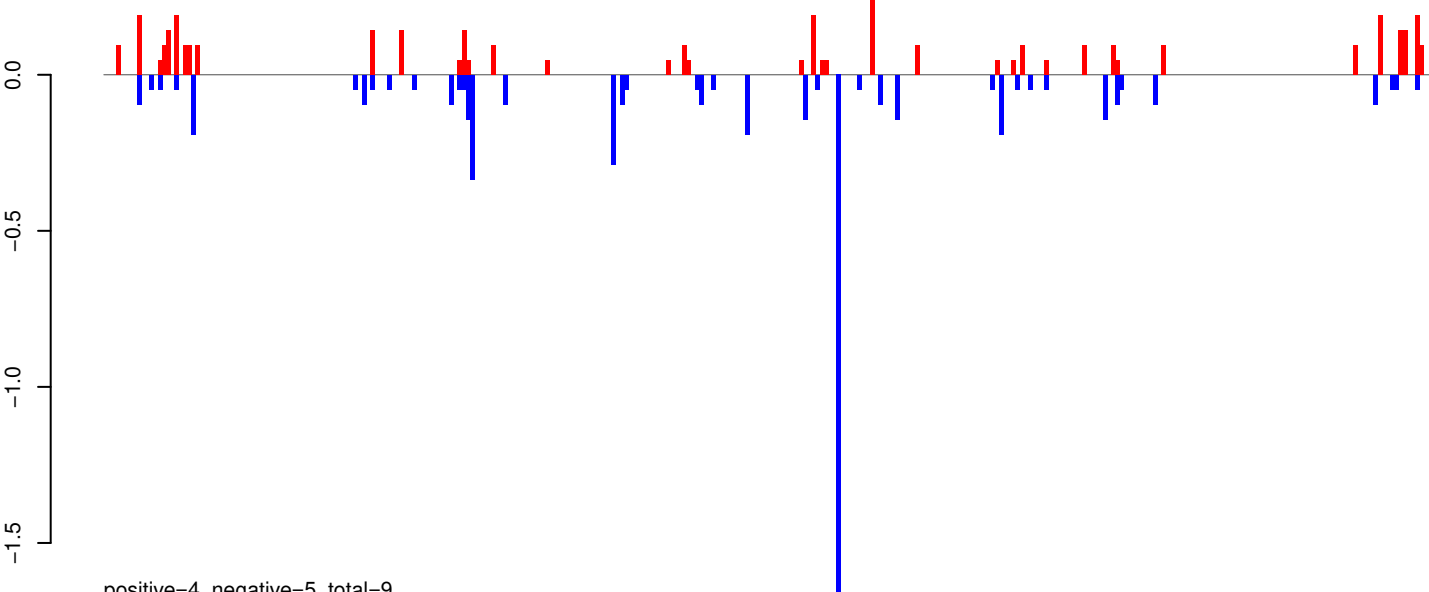

positive=4, negative=5, total=9

AeAeg_Whole_ZIKVdr_In3_GP.rep

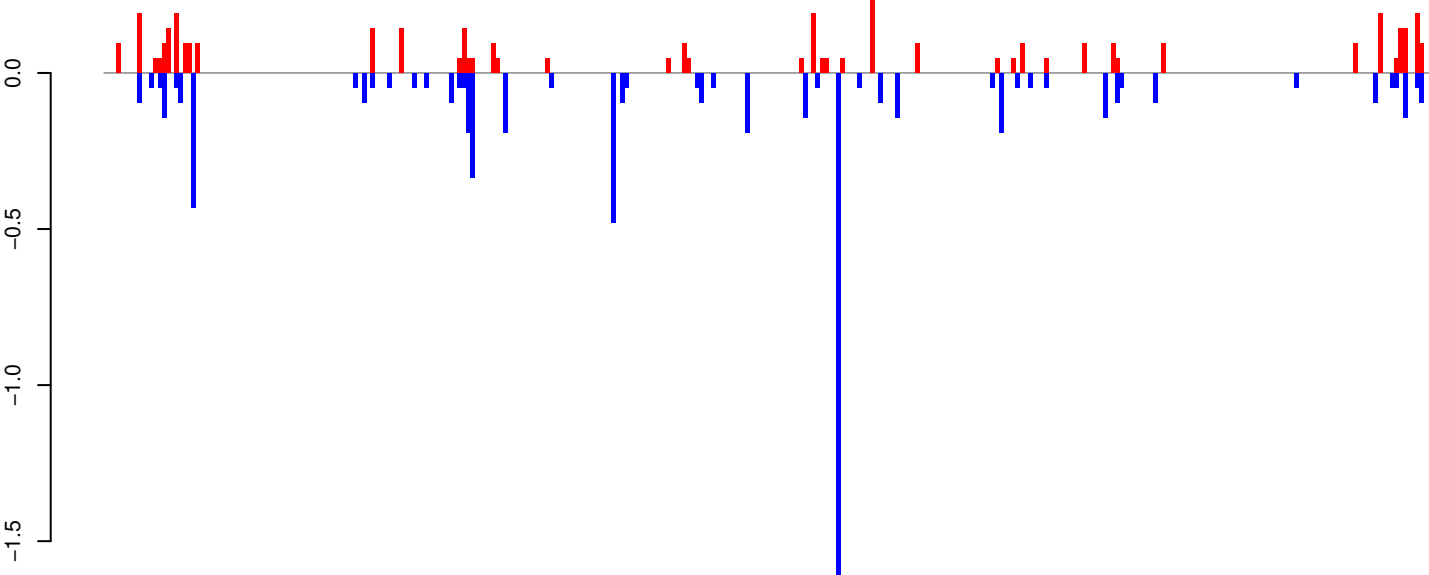

positive=4, negative=7, total=11

Window size=25, length=7966, TE@TF000377-Ty3_gypsy_Le95:1-7966

0 2000 4000 6000 8000

AeAeg_Whole_ZIKVdr_In3_GP.18_23.rep

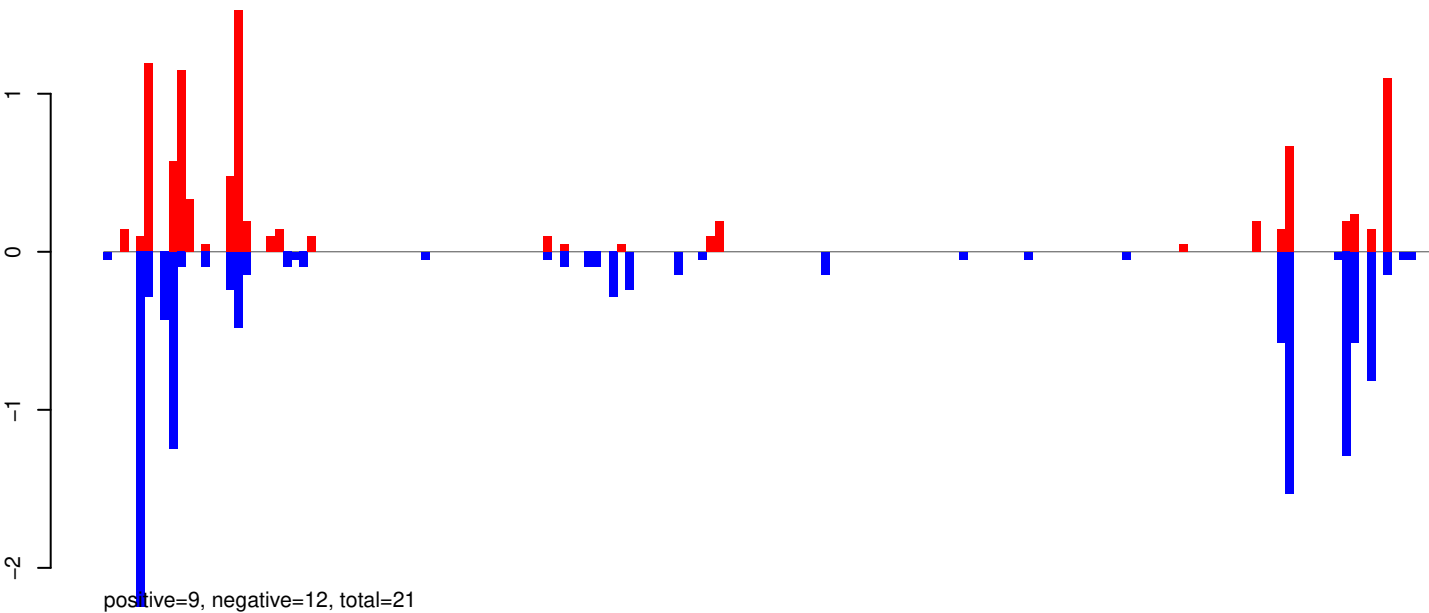

AeAeg_Whole_ZIKVdr_In3_GP.24_35.rep

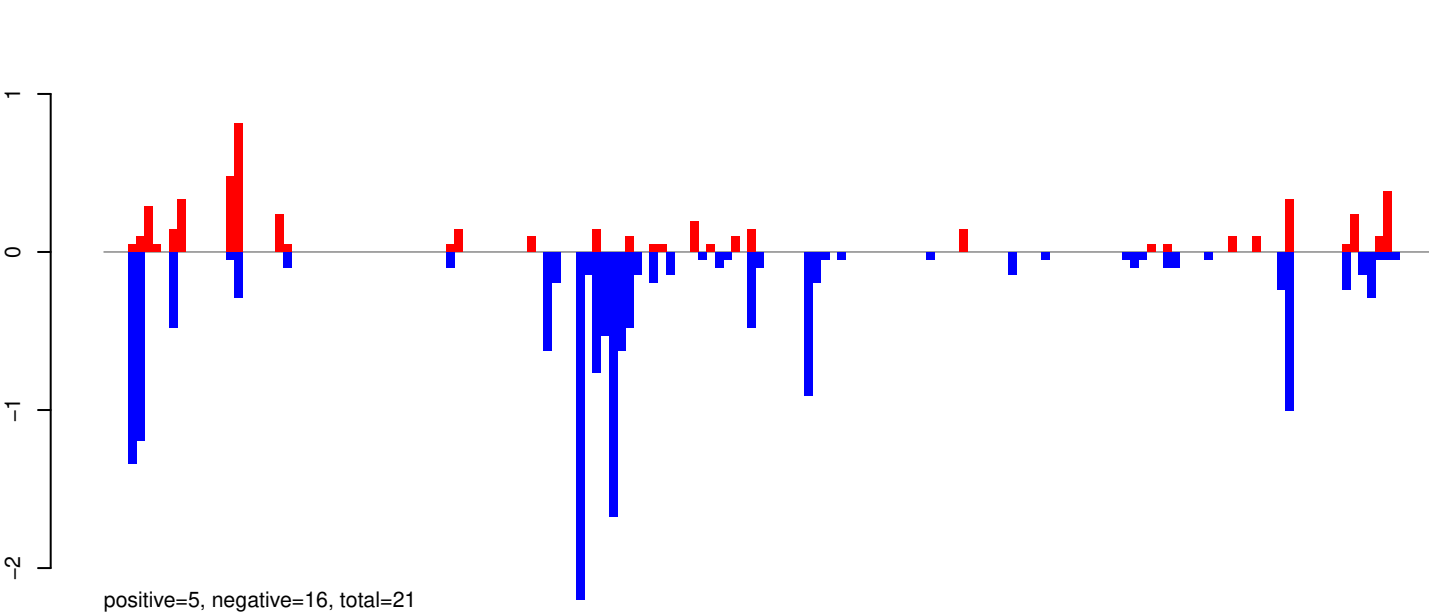

AeAeg_Whole_ZIKVdr_In3_GP.rep

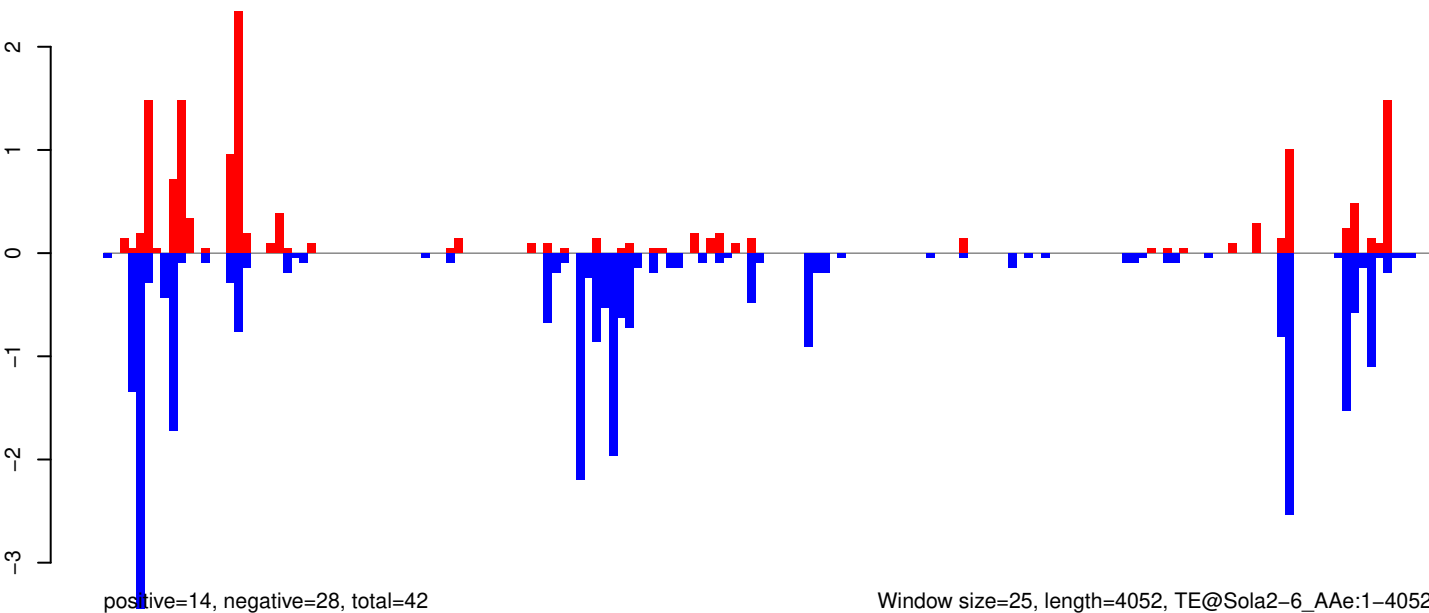

Window size=25, length=4052, TE@Sola2-6_AAE:1-4052

0 1000 2000 3000 4000

AeAeg_Whole_ZIKVdr_In3_GP.18_23.rep

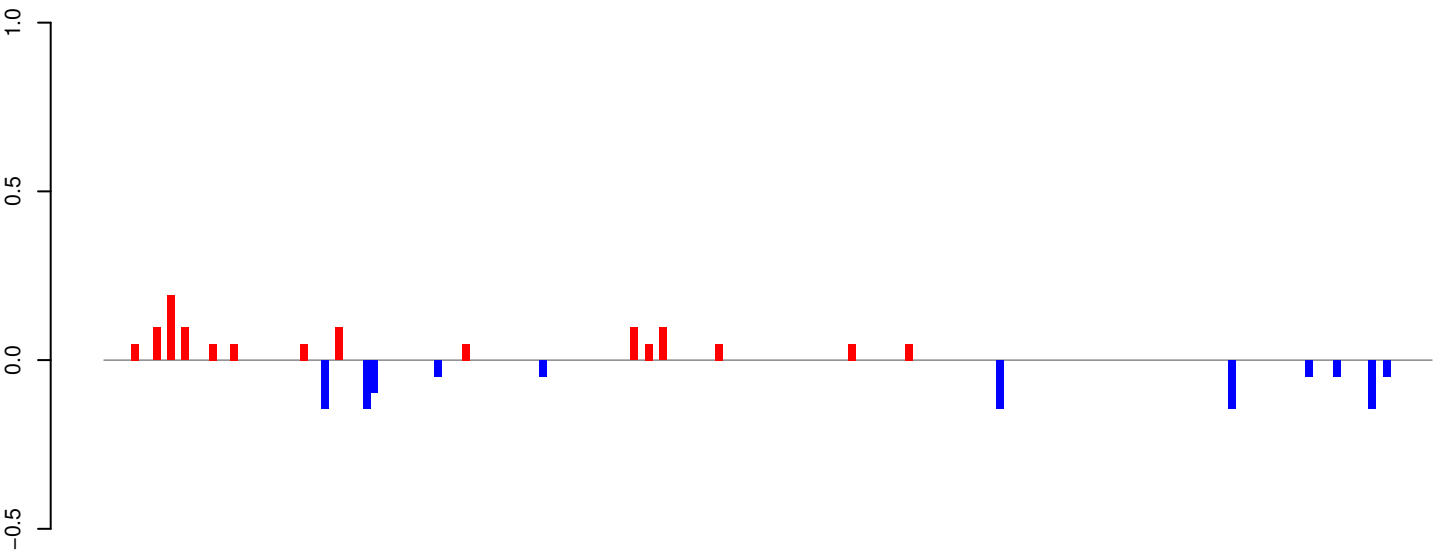

AeAeg_Whole_ZIKVdr_In3_GP.24_35.rep

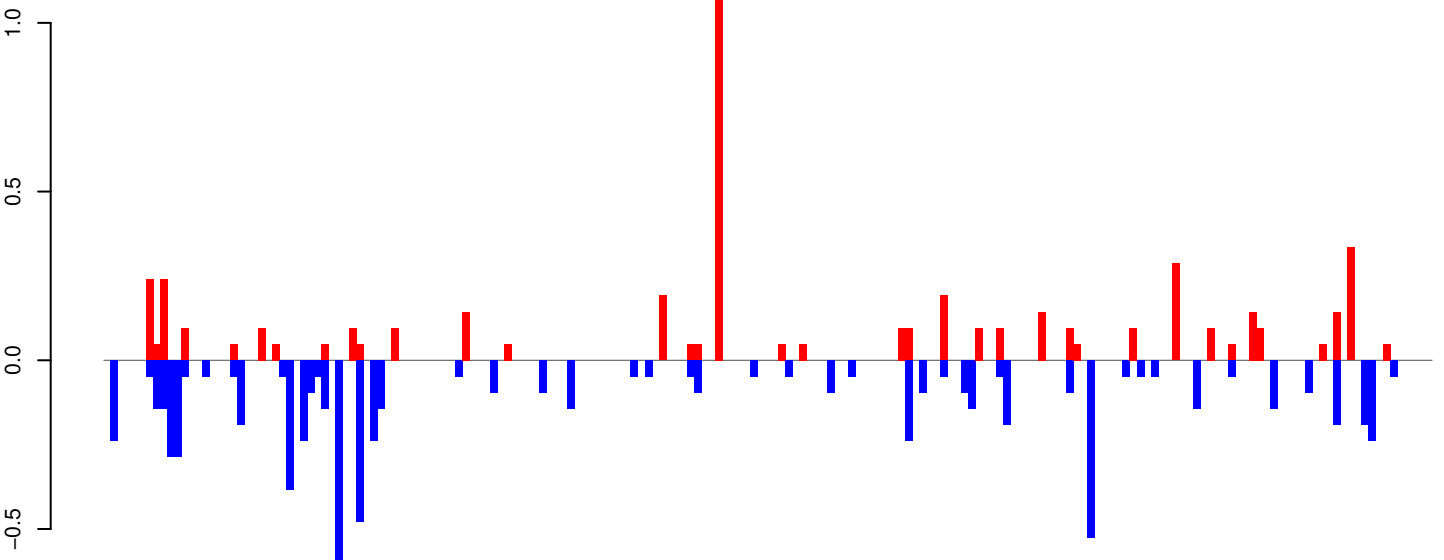

AeAeg_Whole_ZIKVdr_In3_GP.rep

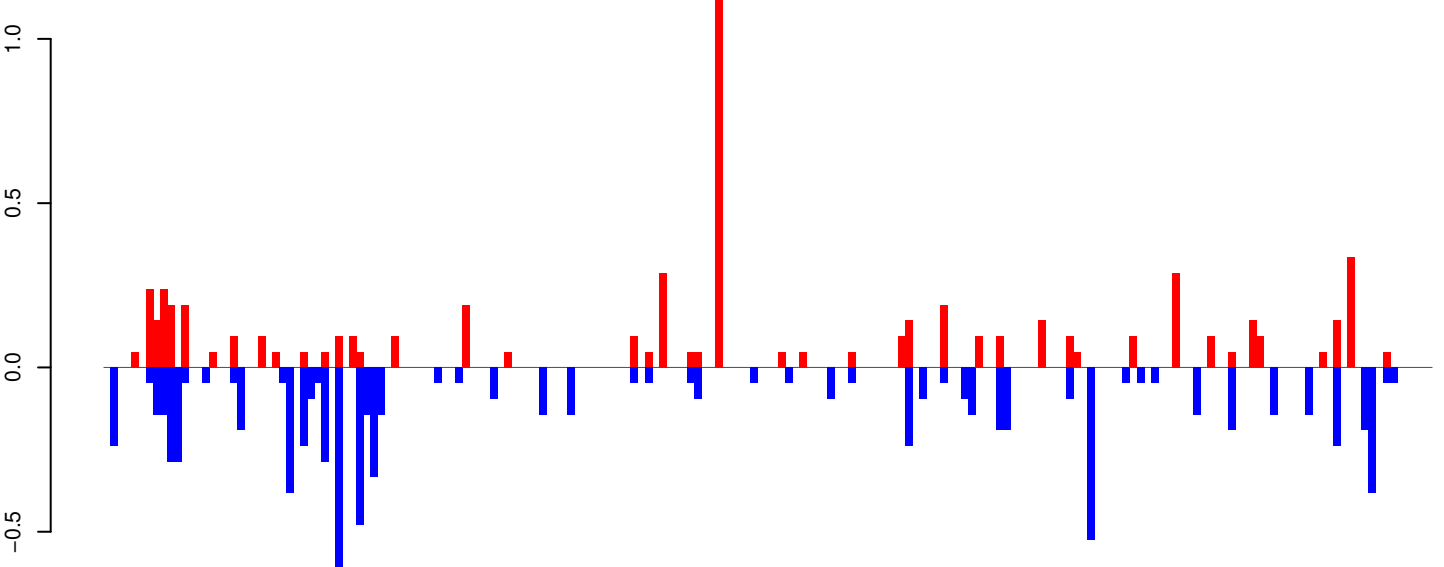

Window size=25, length=4717, TE@Gypsy-65_AA-LTR-I:1-4717

AeAeg_Whole_ZIKVdr_In3_GP.18_23.rep

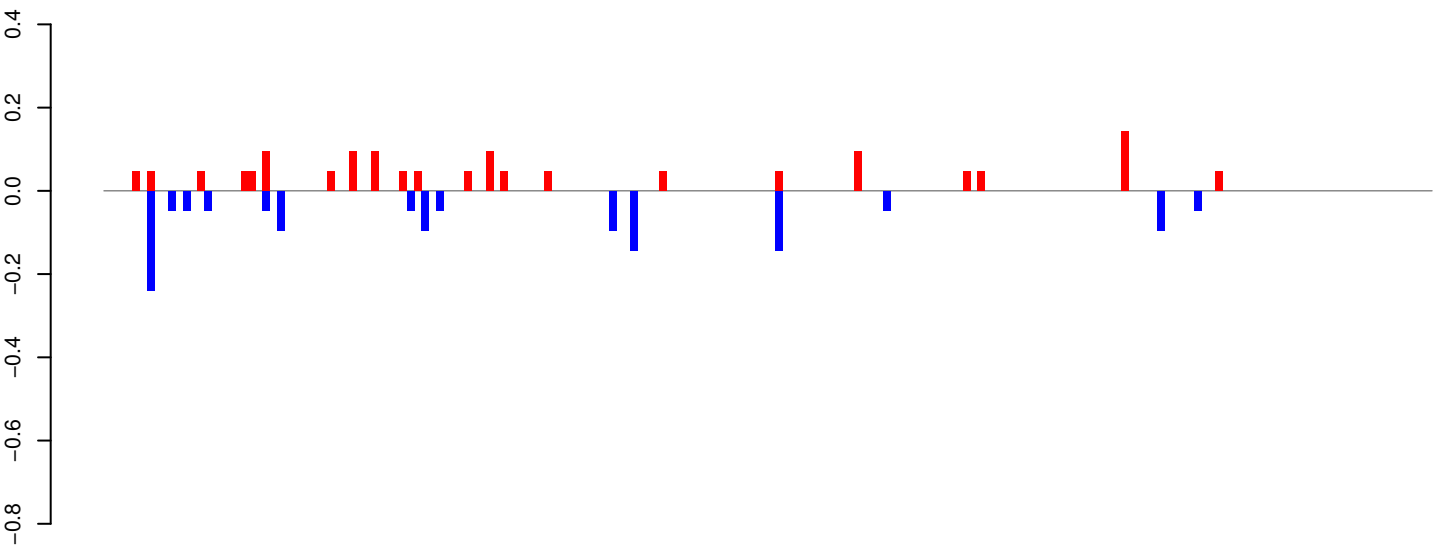

positive=1, negative=1, total=3

AeAeg_Whole_ZIKVdr_In3_GP.24_35.rep

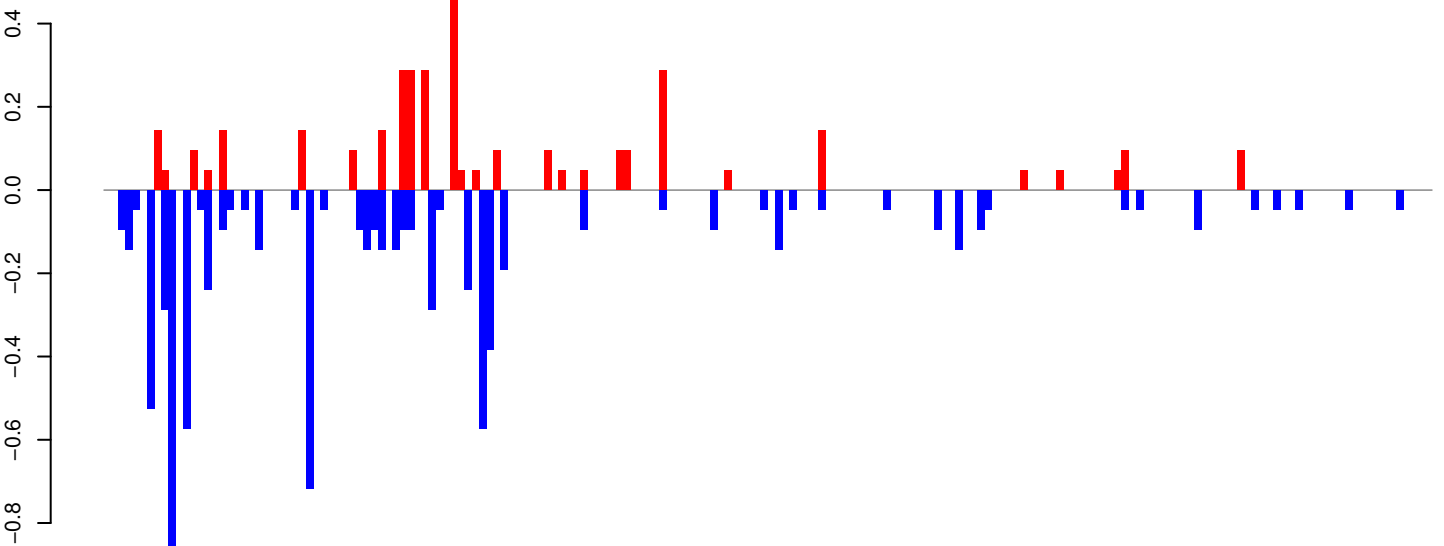

positive=4, negative=8, total=12

AeAeg_Whole_ZIKVdr_In3_GP.rep

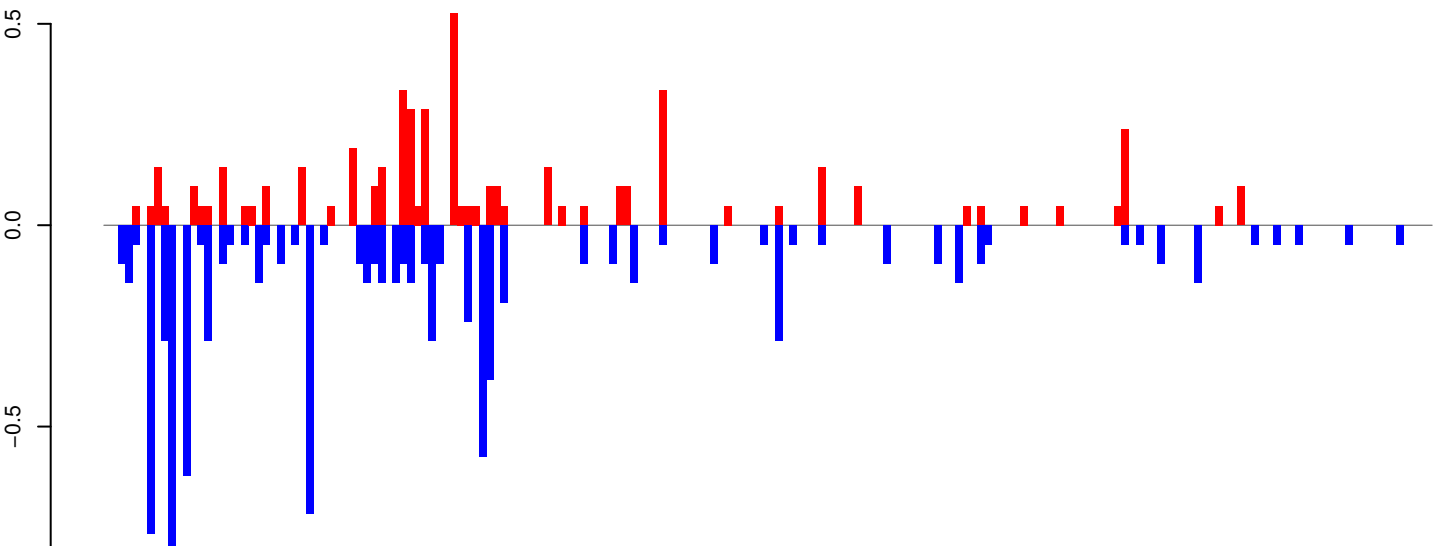

positive=5, negative=9, total=14

Window size=25, length=4589, TE@Gypsy-11_AA-LTR-I:1-4589

AeAeg_Whole_ZIKVdr_In3_GP.18_23.rep

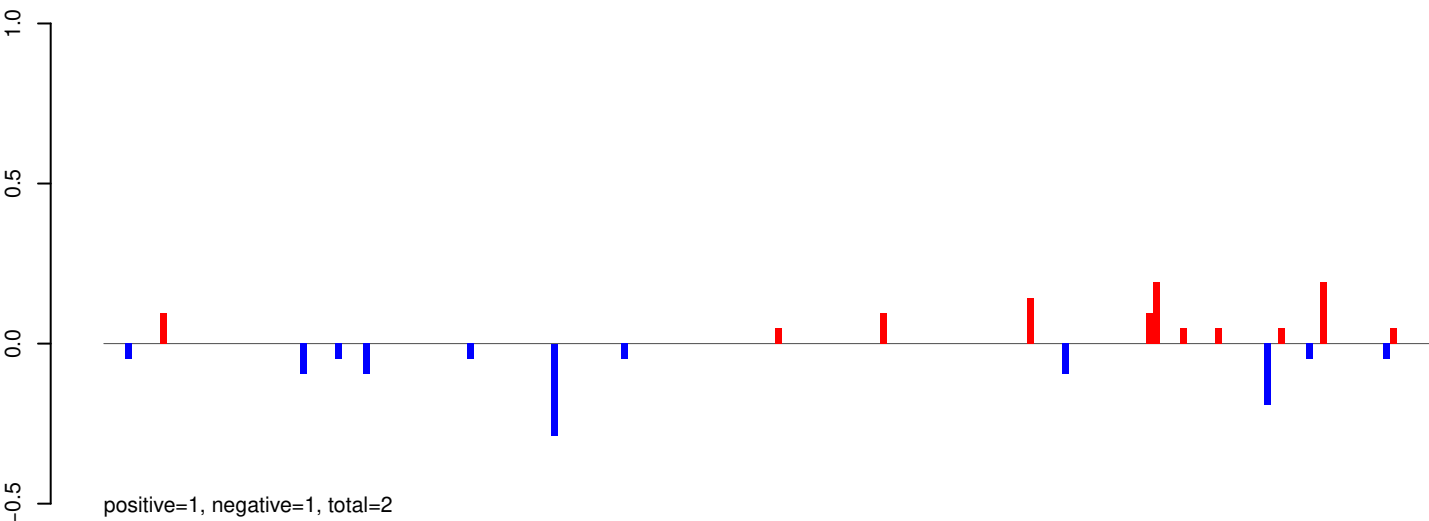

AeAeg_Whole_ZIKVdr_In3_GP.24_35.rep

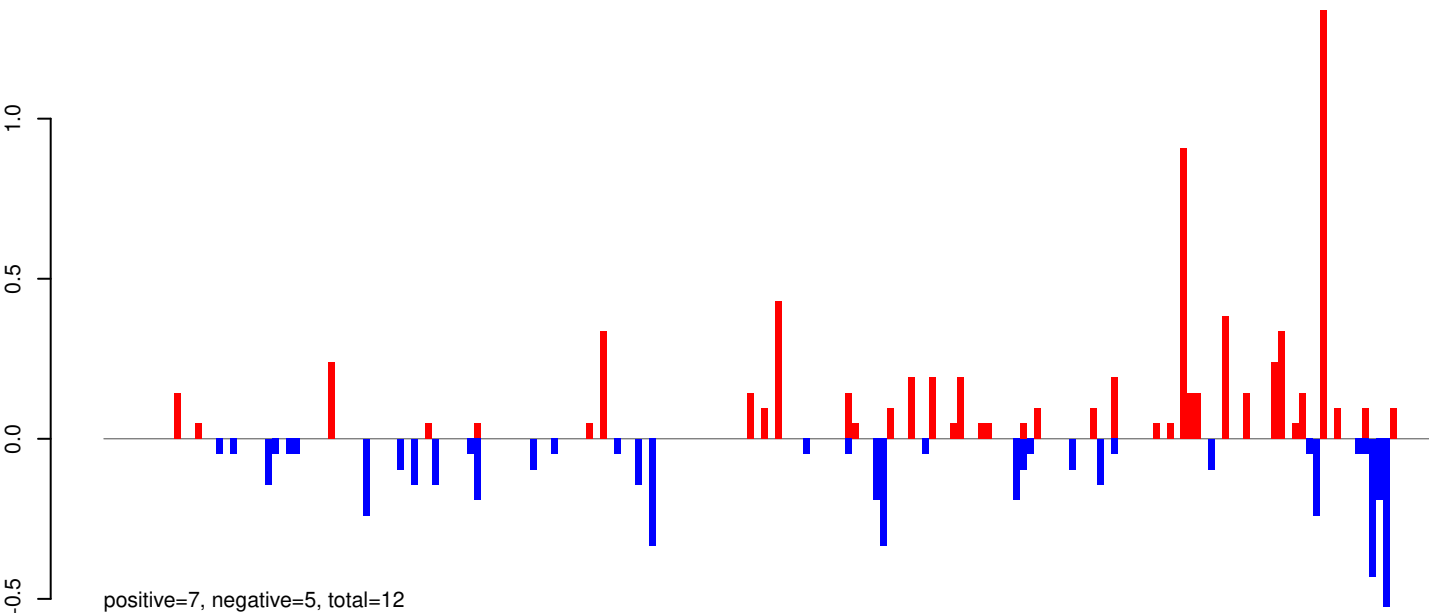

AeAeg_Whole_ZIKVdr_In3_GP.rep

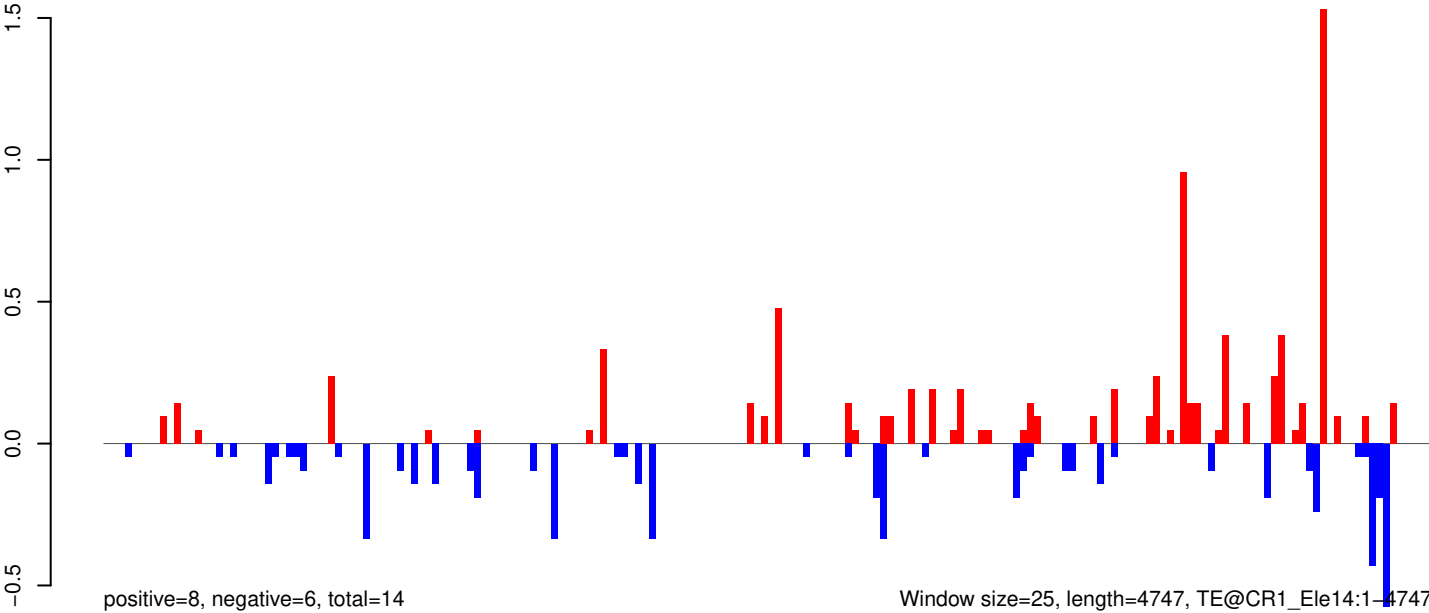

Window size=25, length=4747, TE@CR1_Ele14:1-4747

AeAeg_Whole_ZIKVdr_In3_GP.18_23.rep

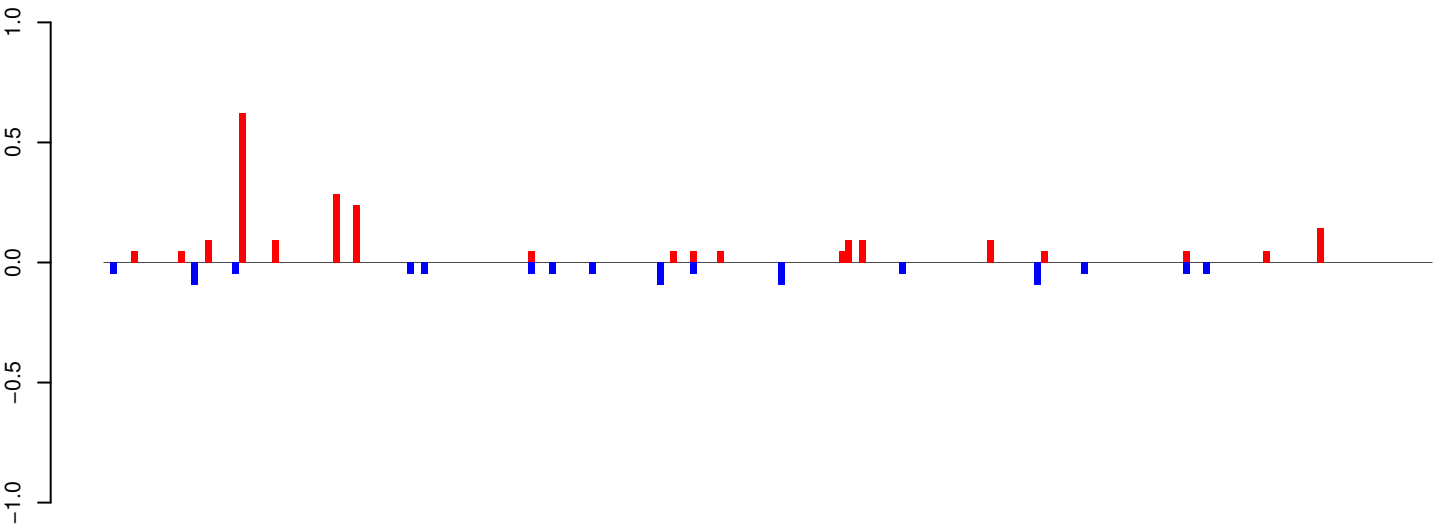

positive=2, negative=1, total=3

AeAeg_Whole_ZIKVdr_In3_GP.24_35.rep

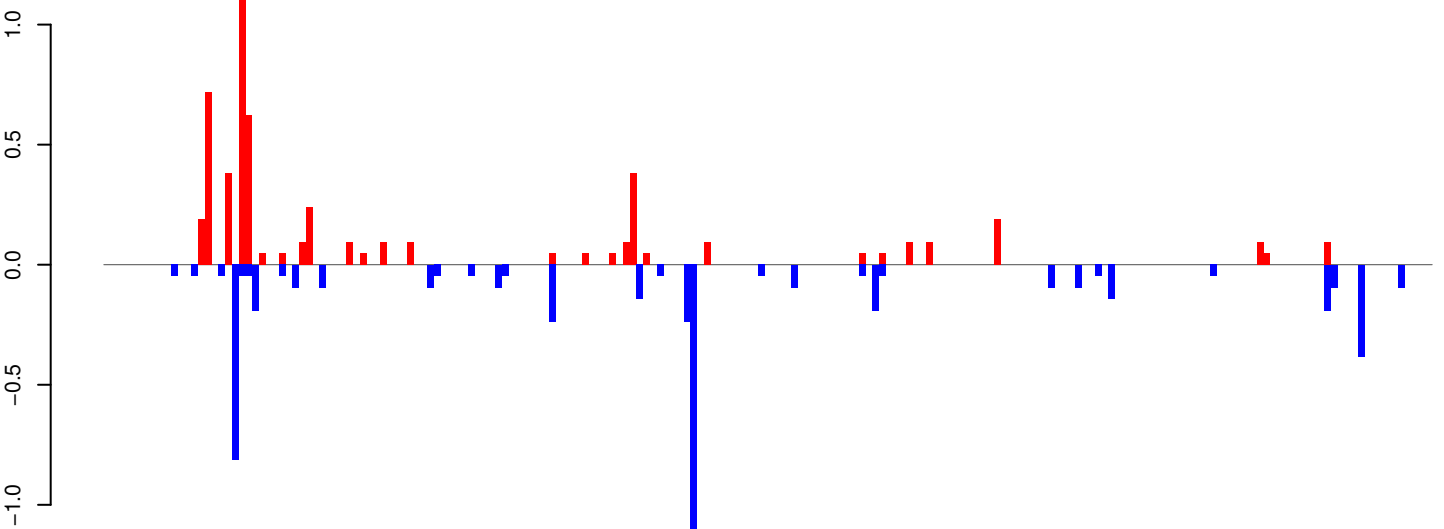

positive=5, negative=5, total=11

AeAeg_Whole_ZIKVdr_In3_GP.rep

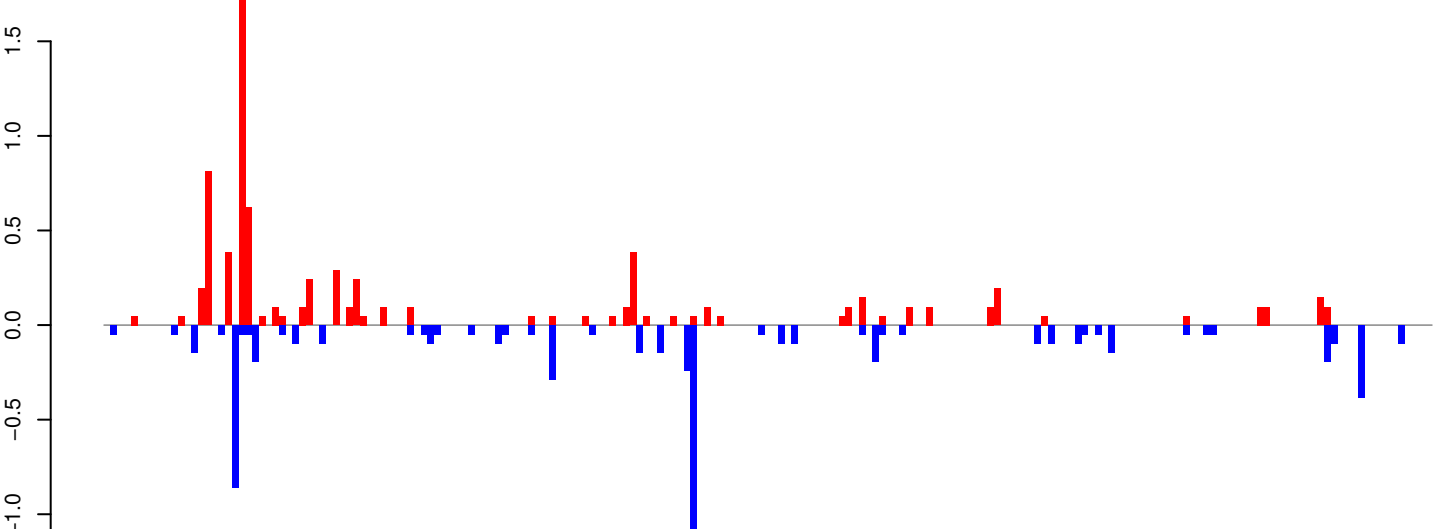

positive=8, negative=6, total=14

Window size=25, length=4925, TE@Copia-65_AA-LTR-I:1-4925

AeAeg_Whole_ZIKVdr_In3_GP.18_23.rep

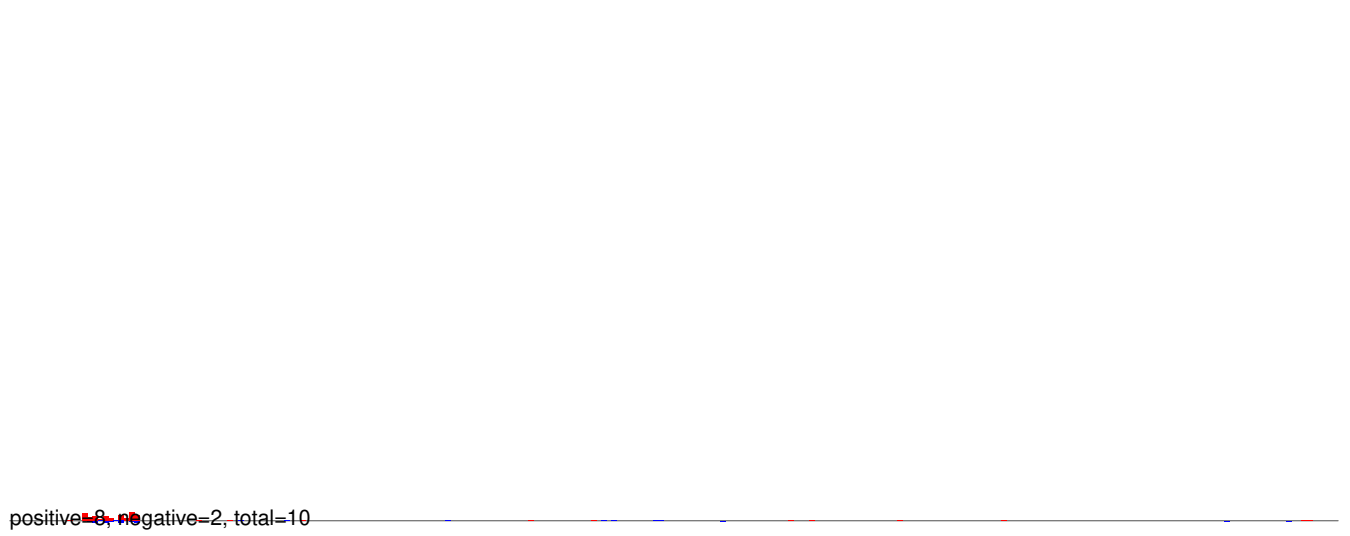

AeAeg_Whole_ZIKVdr_In3_GP.24_35.rep

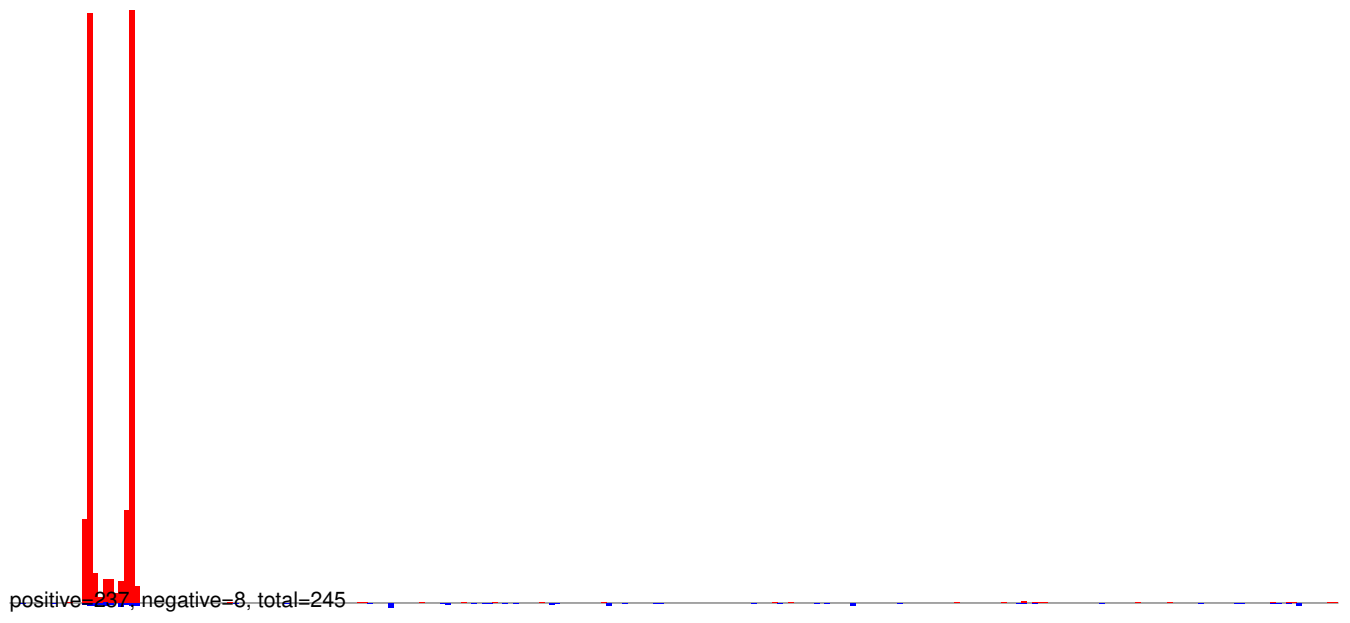

AeAeg_Whole_ZIKVdr_In3_GP.rep

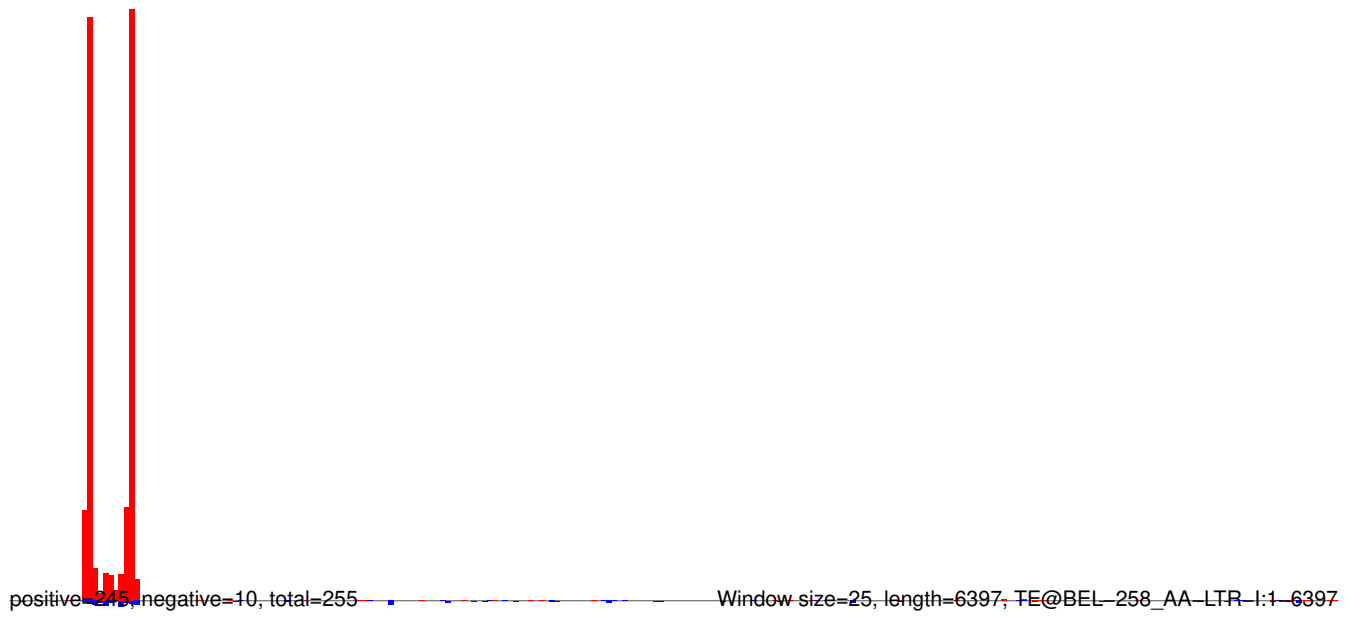

AeAeg_Whole_ZIKVdr_In3_GP.18_23.rep

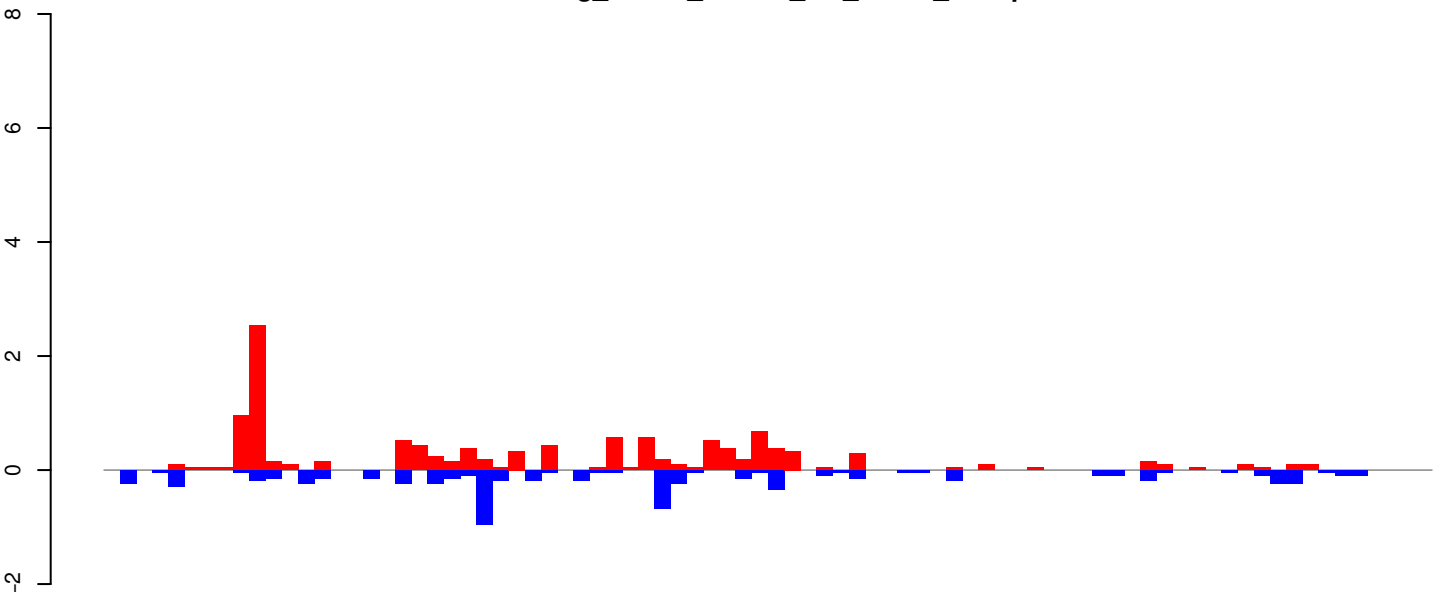

AeAeg_Whole_ZIKVdr_In3_GP.24_35.rep

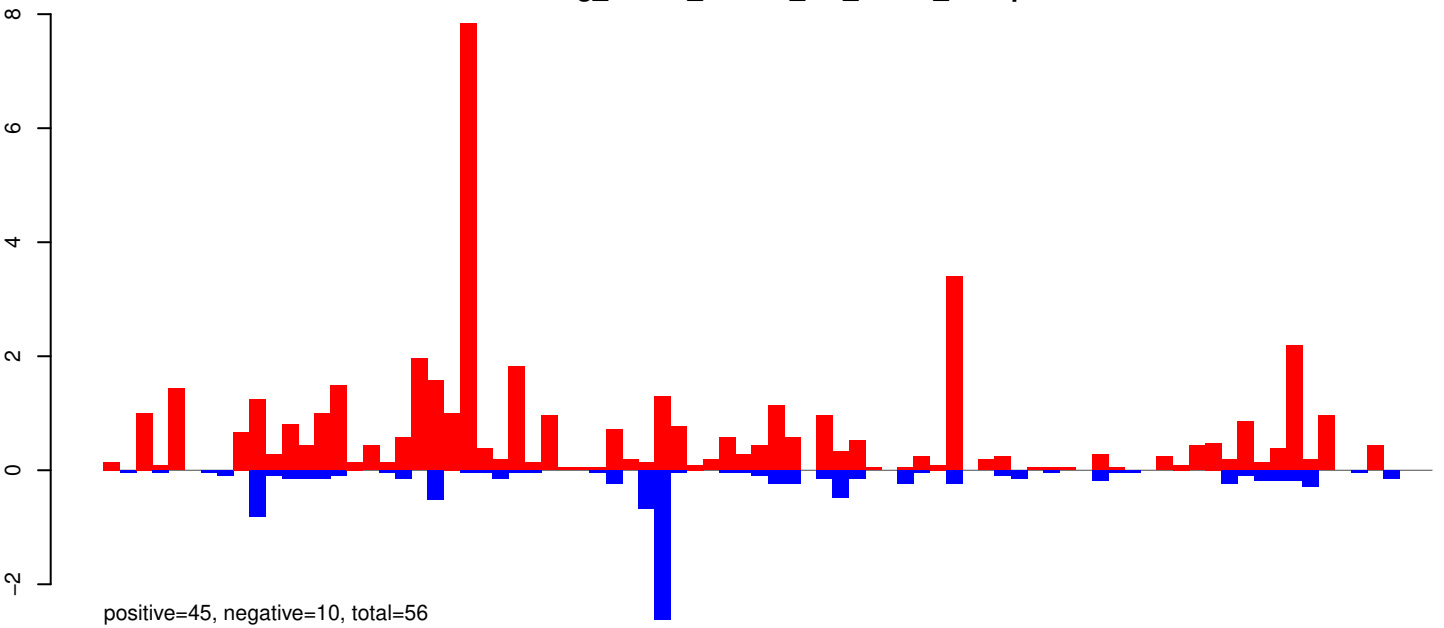

AeAeg_Whole_ZIKVdr_In3_GP.rep

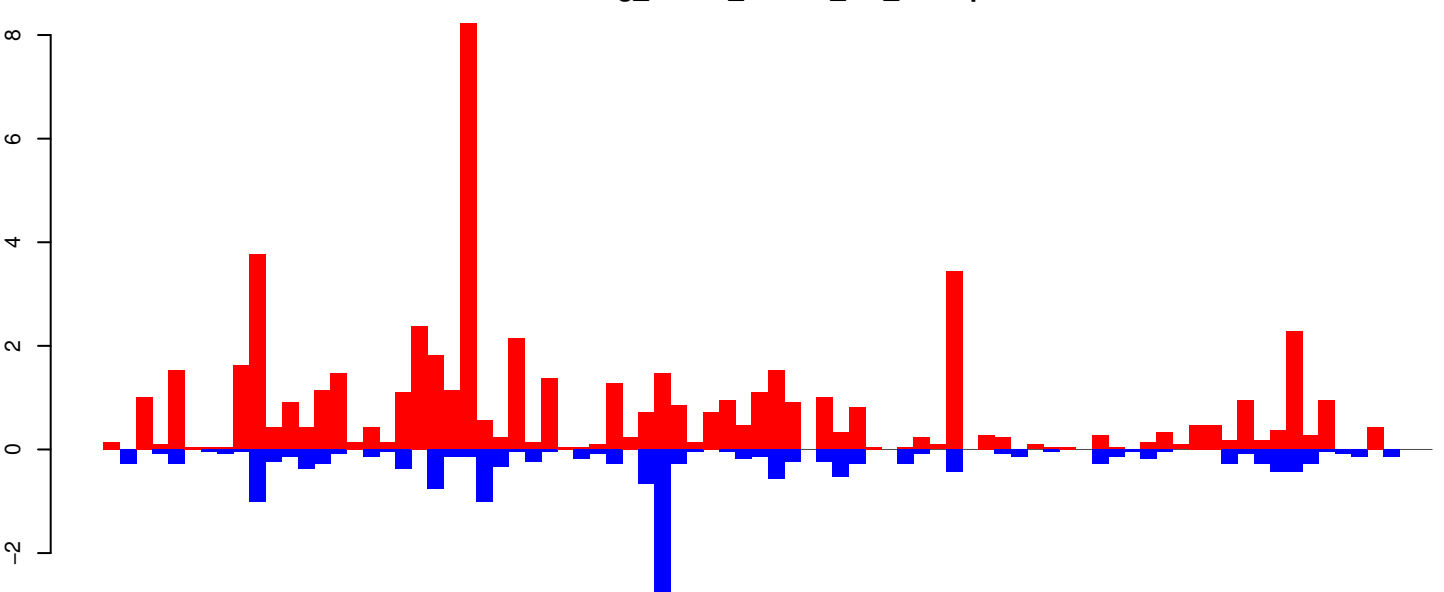

Window size=25, length=2027, TE@aedes4kgr2k10pd1-AAGE01022014_6216bp-TE-UNKNOWN:1-2027

0 500 1000 1500 2000

AeAeg_Whole_ZIKVdr_In3_GP.18_23.rep

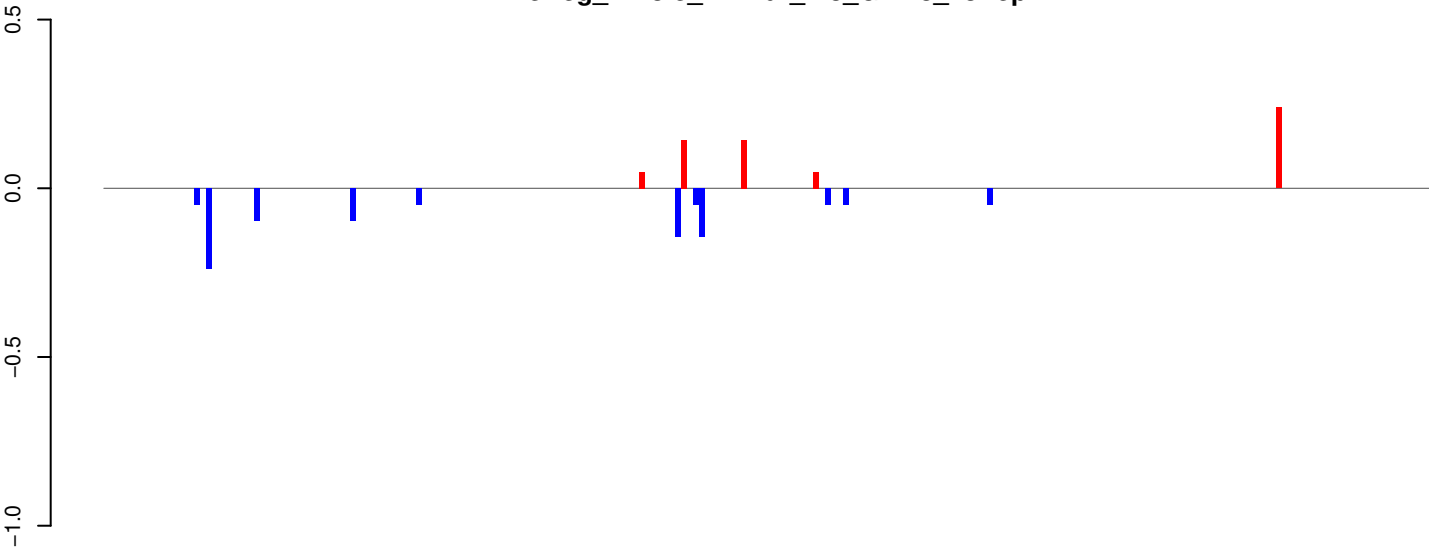

AeAeg_Whole_ZIKVdr_In3_GP.24_35.rep

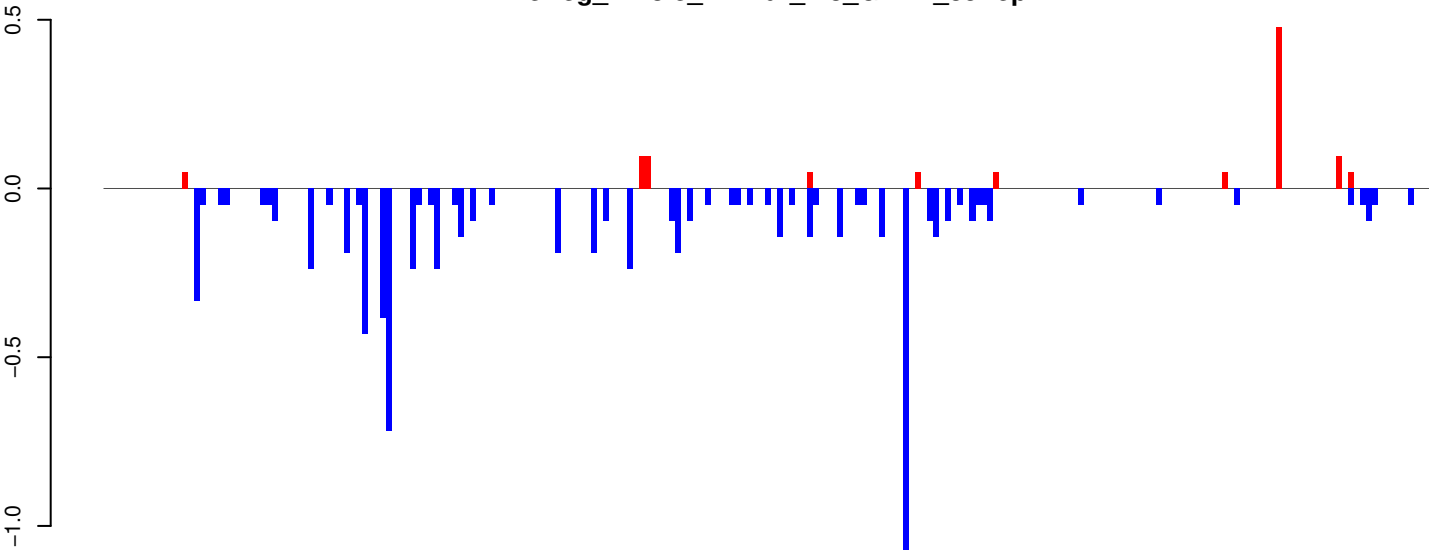

AeAeg_Whole_ZIKVdr_In3_GP.rep

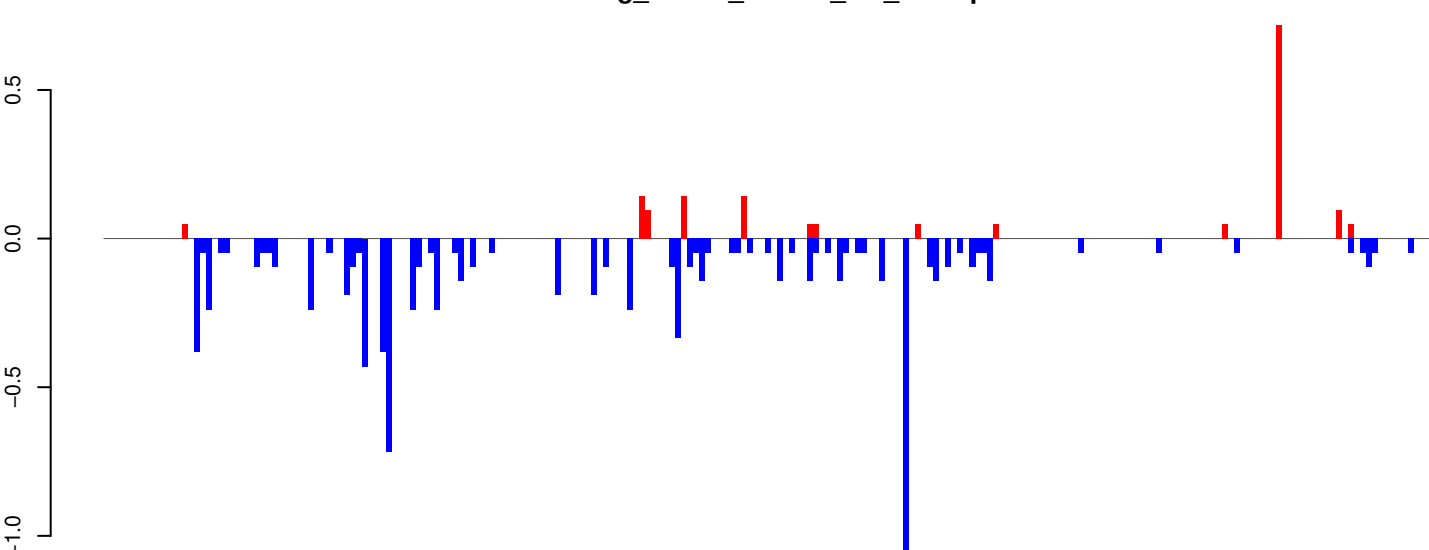

Window size=25, length=5514, TE@TF000205-Outcast_Ele13:1-5514

AeAeg_Whole_ZIKVdr_In3_GP.18_23.rep

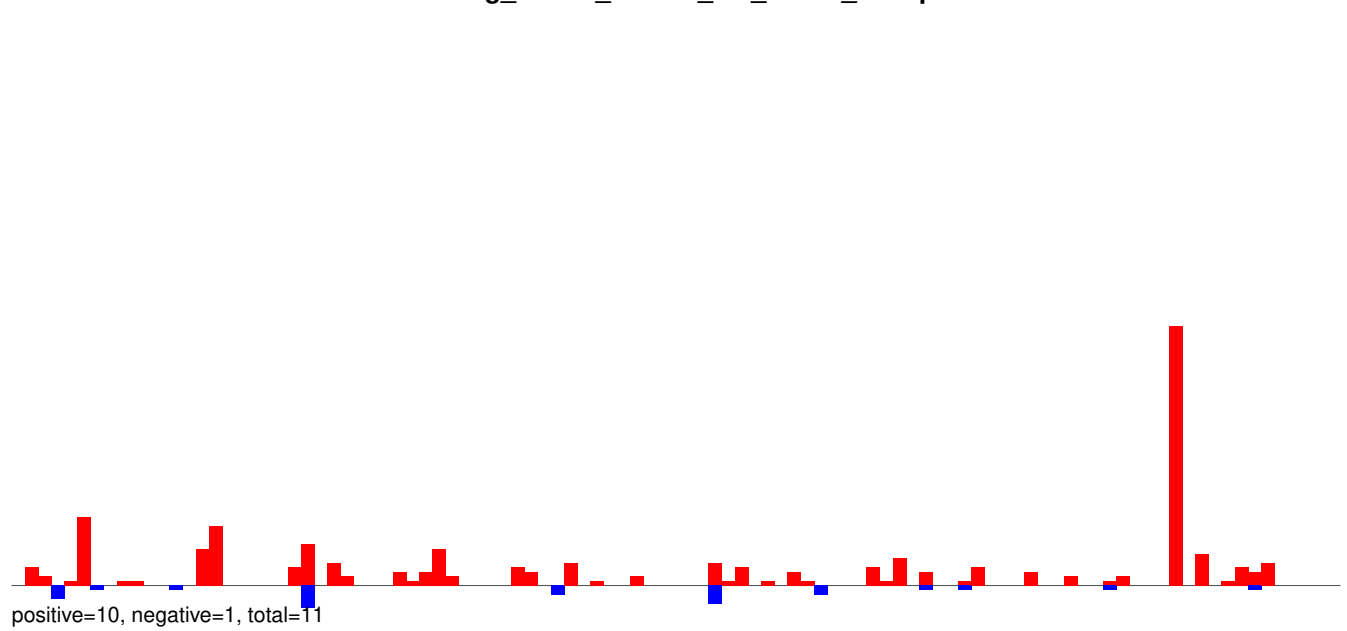

AeAeg_Whole_ZIKVdr_In3_GP.24_35.rep

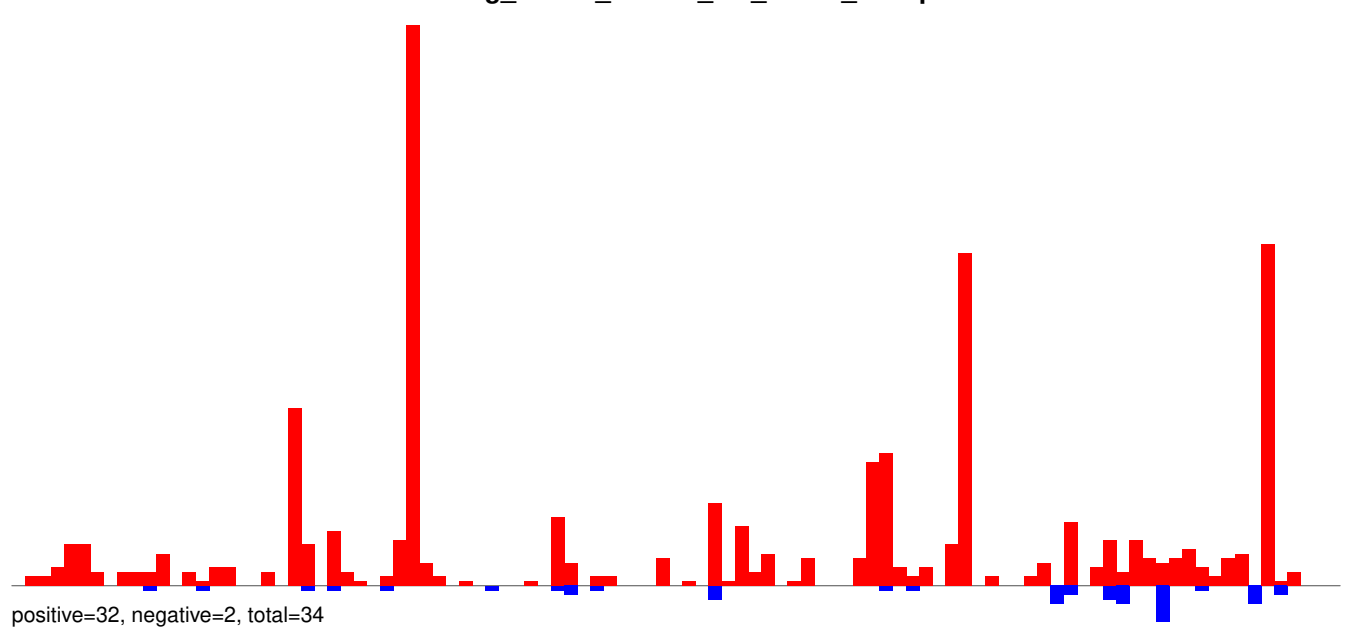

AeAeg_Whole_ZIKVdr_In3_GP.rep

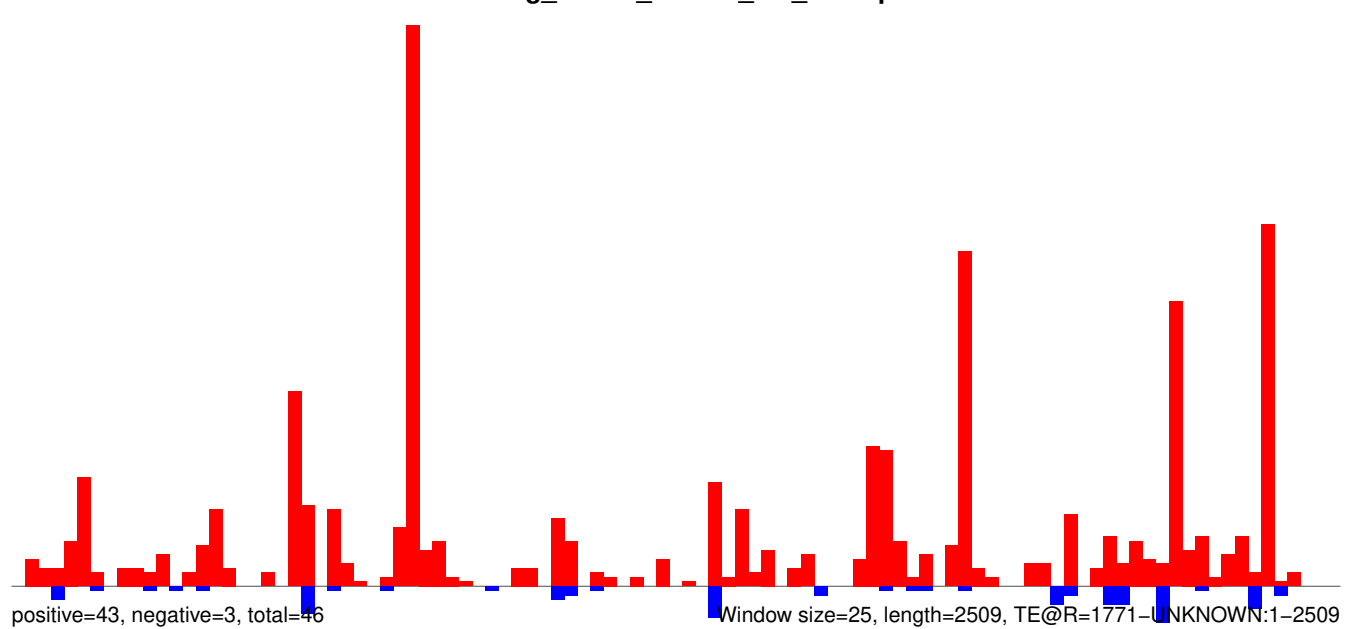

0 500 1000 1500 2000 2500

AeAeg_Whole_ZIKVdr_In3_GP.18_23.rep

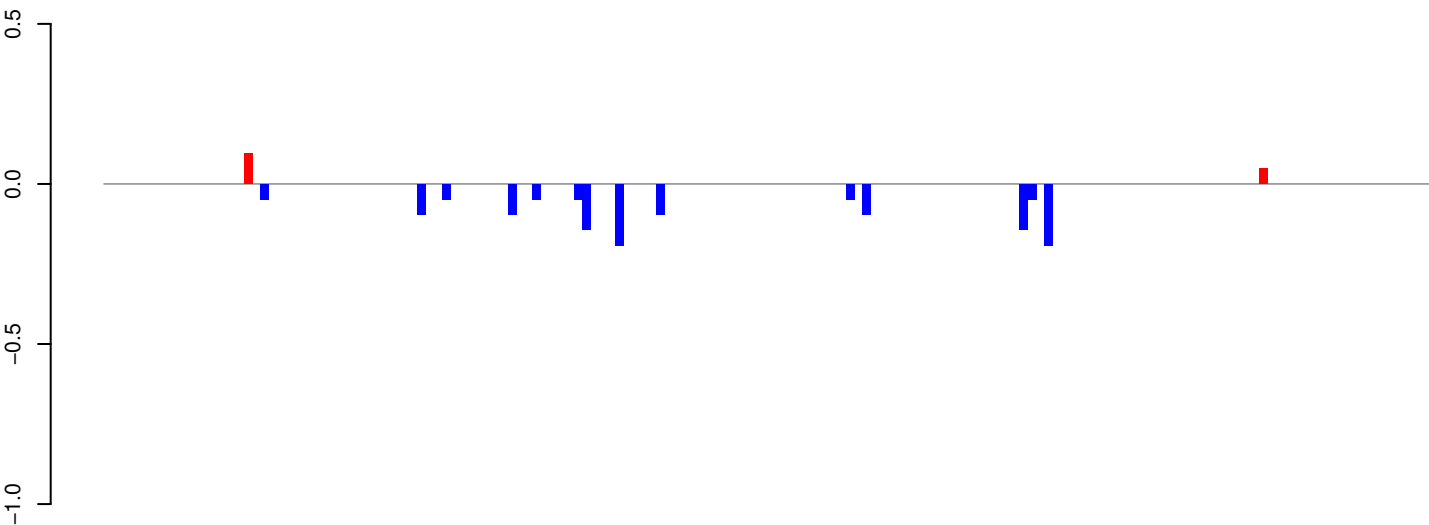

positive=0, negative=1, total=1

AeAeg_Whole_ZIKVdr_In3_GP.24_35.rep

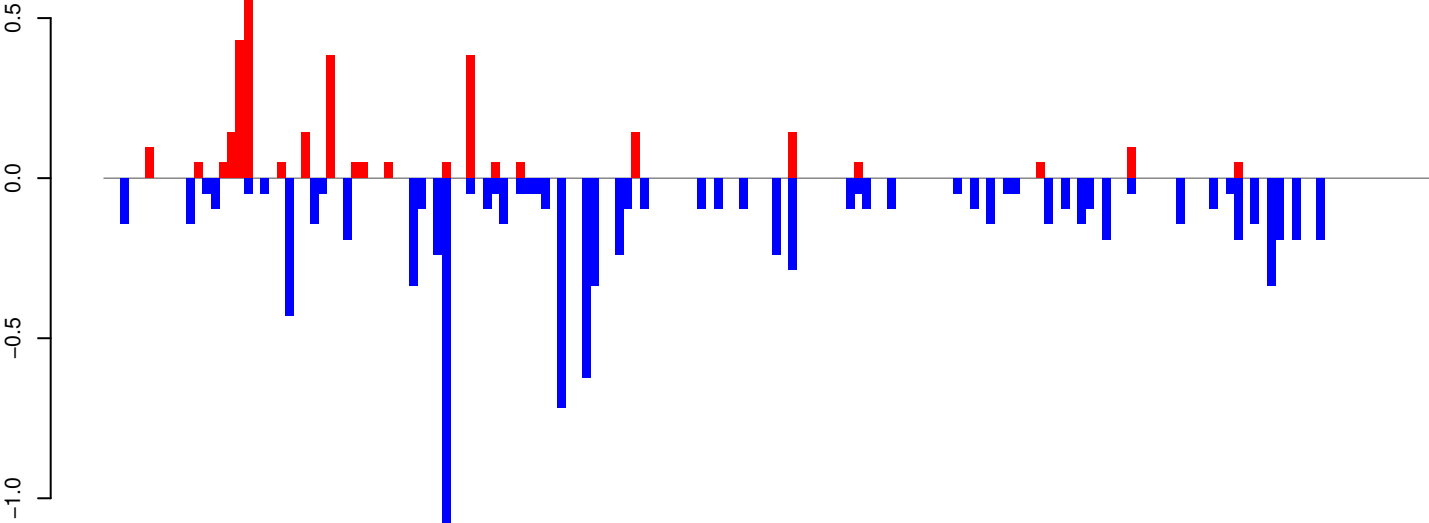

positive=3, negative=10, total=13

AeAeg_Whole_ZIKVdr_In3_GP.rep

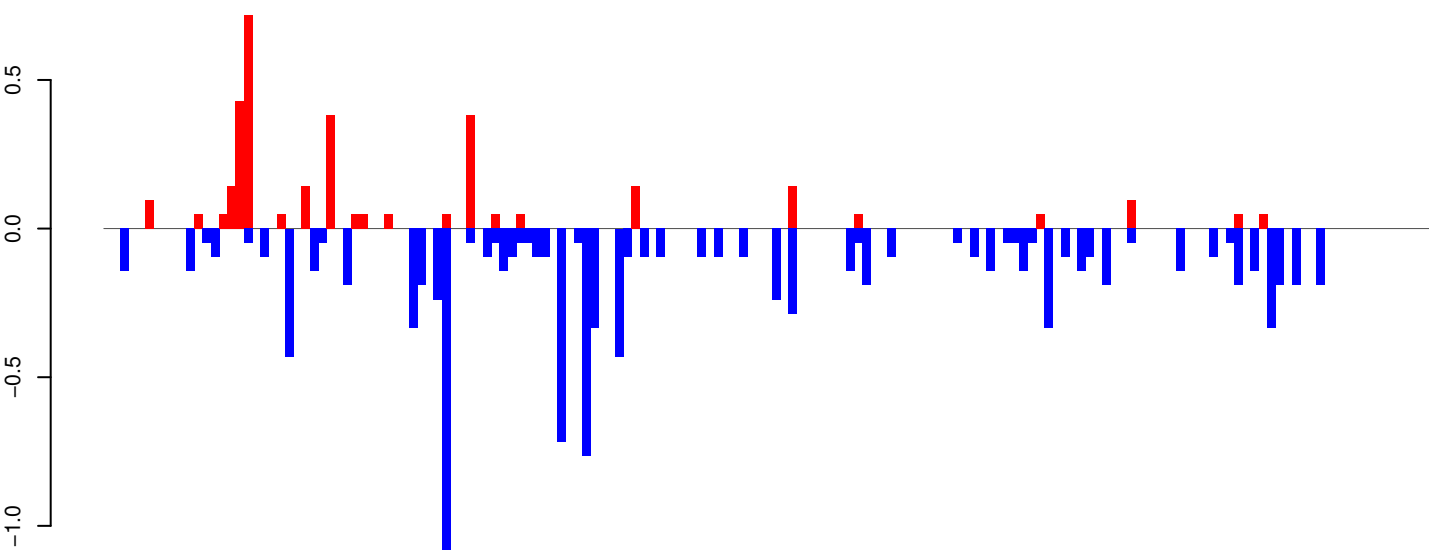

positive=3, negative=11, total=14

Window size=25, length=4005, TE@Jockey-17_AAe:1-4005

AeAeg_Whole_ZIKVdr_In3_GP.18_23.rep

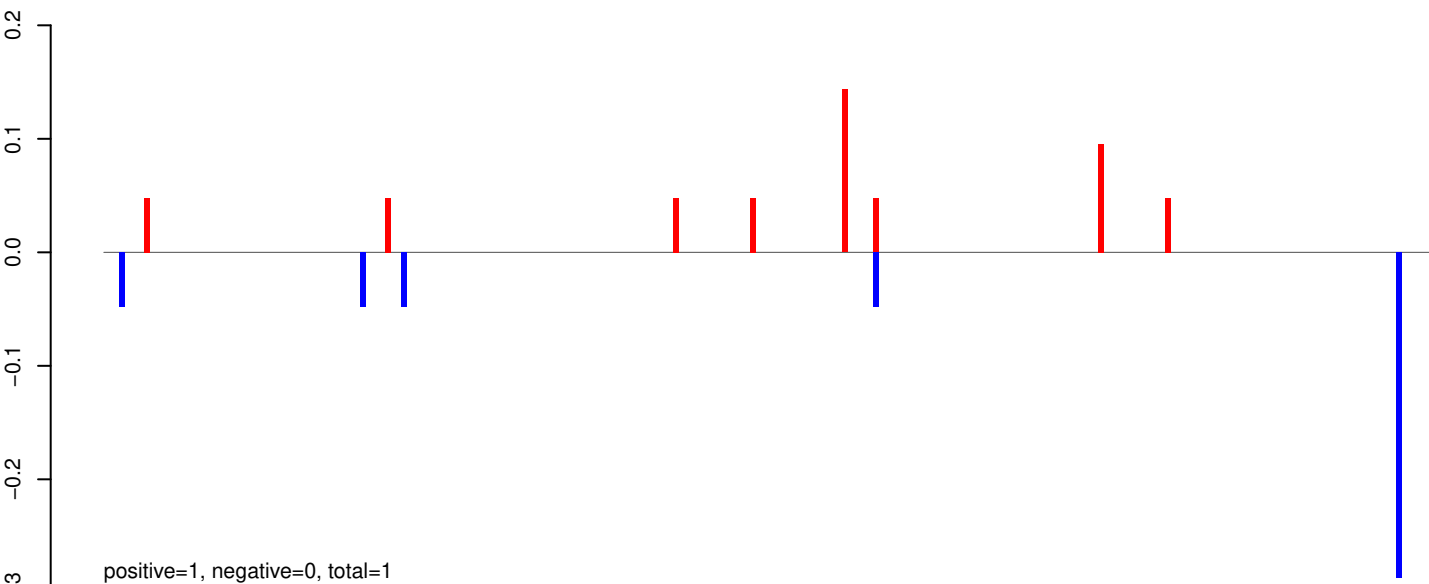

AeAeg_Whole_ZIKVdr_In3_GP.24_35.rep

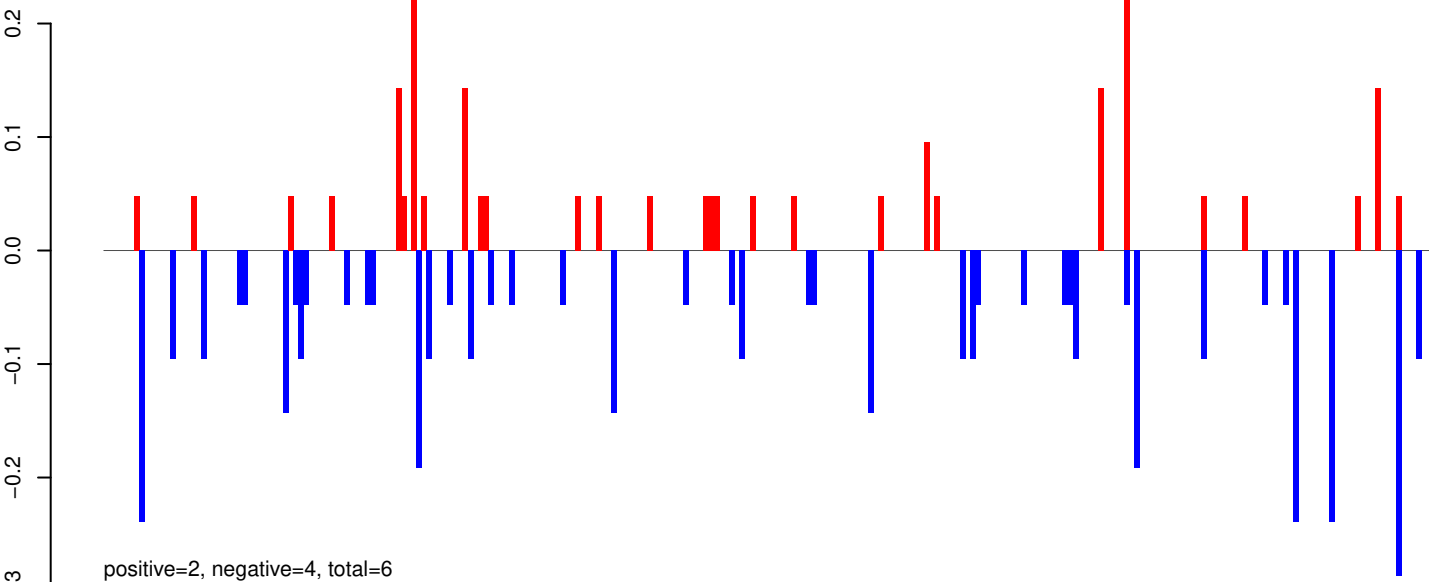

AeAeg_Whole_ZIKVdr_In3_GP.rep

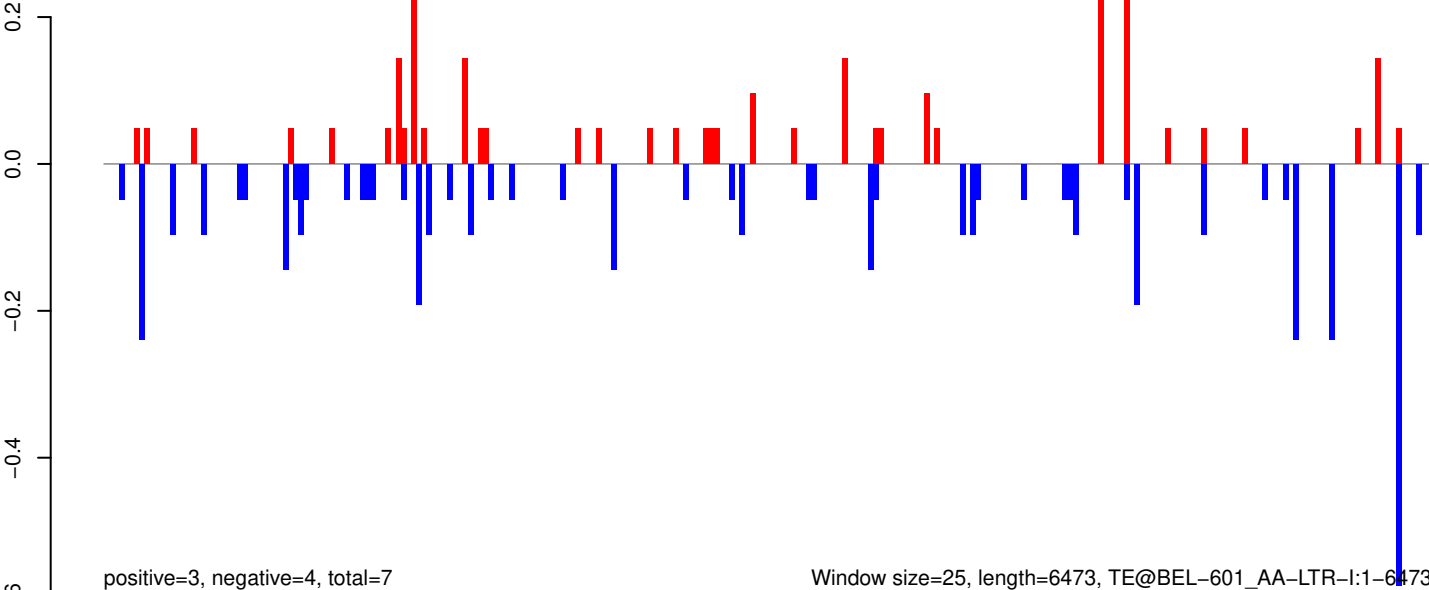

Window size=25, length=6473, TE@BEL-601_AA-LTR-I:1-6473

AeAeg_Whole_ZIKVdr_In3_GP.18_23.rep

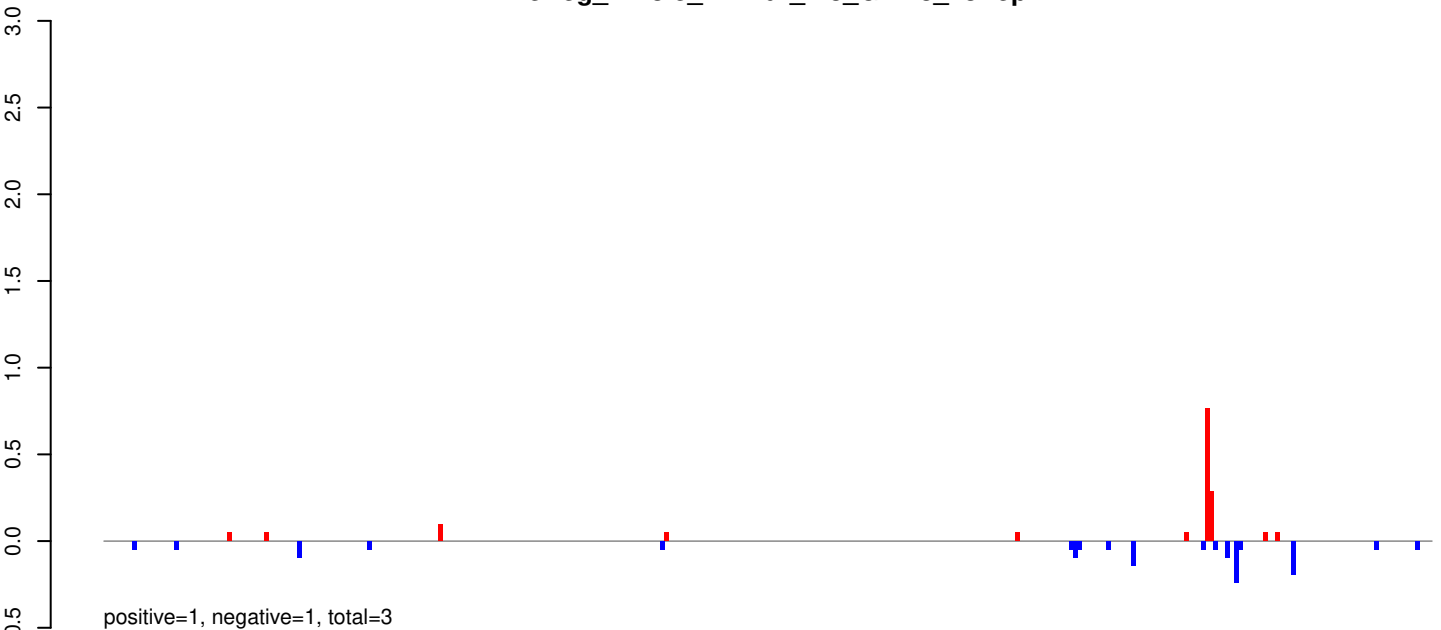

AeAeg_Whole_ZIKVdr_In3_GP.24_35.rep

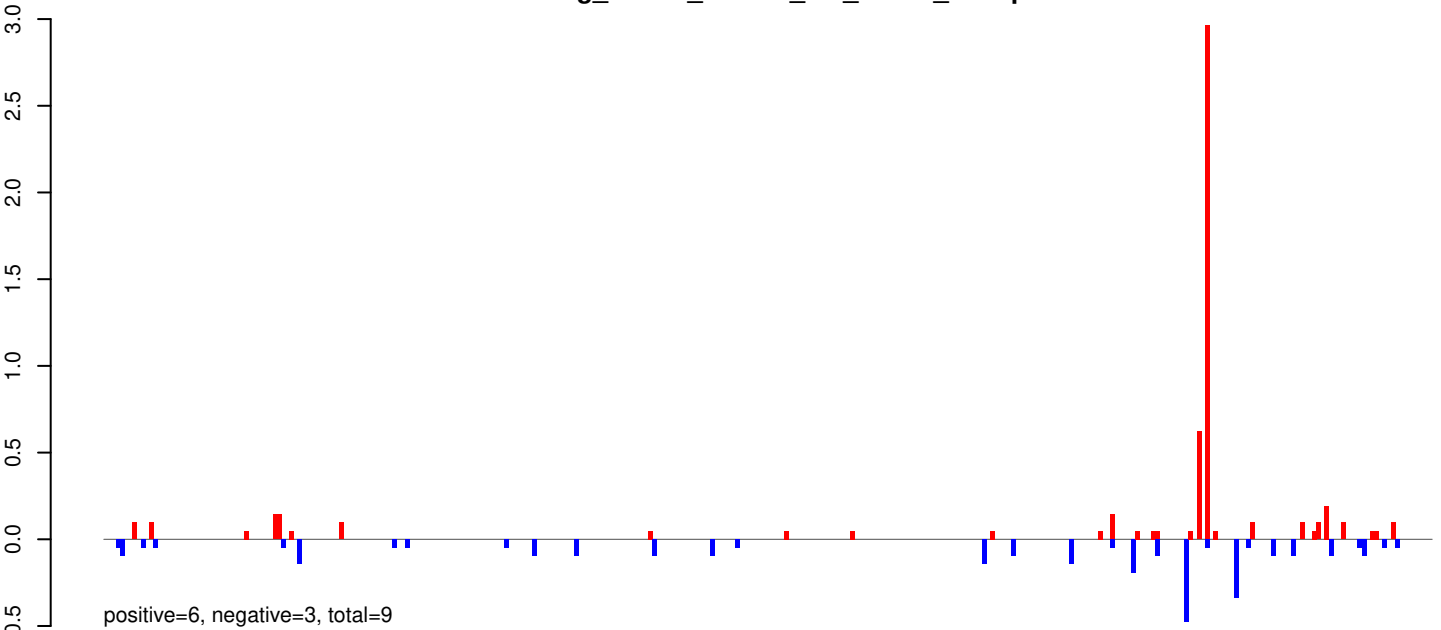

AeAeg_Whole_ZIKVdr_In3_GP.rep

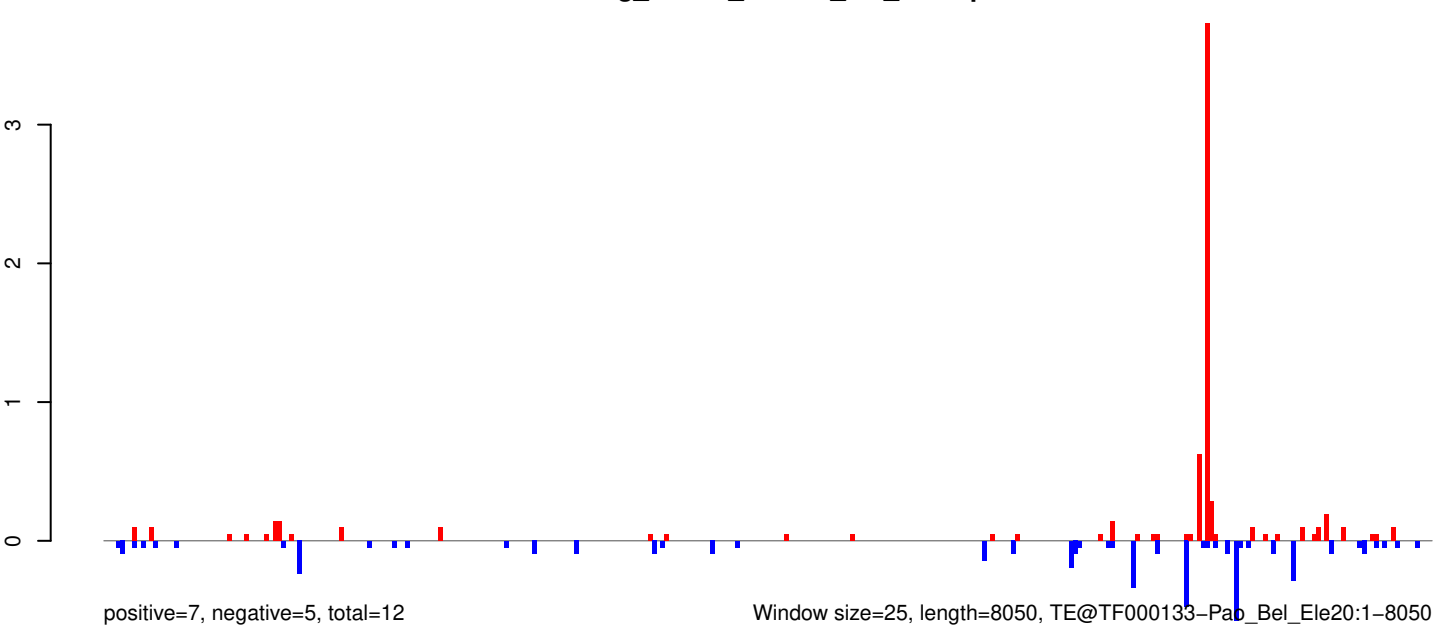

Window size=25, length=8050, TE@TF000133-Pad_Bel_Ele20:1-8050

0 2000 4000 6000 8000

AeAeg_Whole_ZIKVdr_In3_GP.18_23.rep

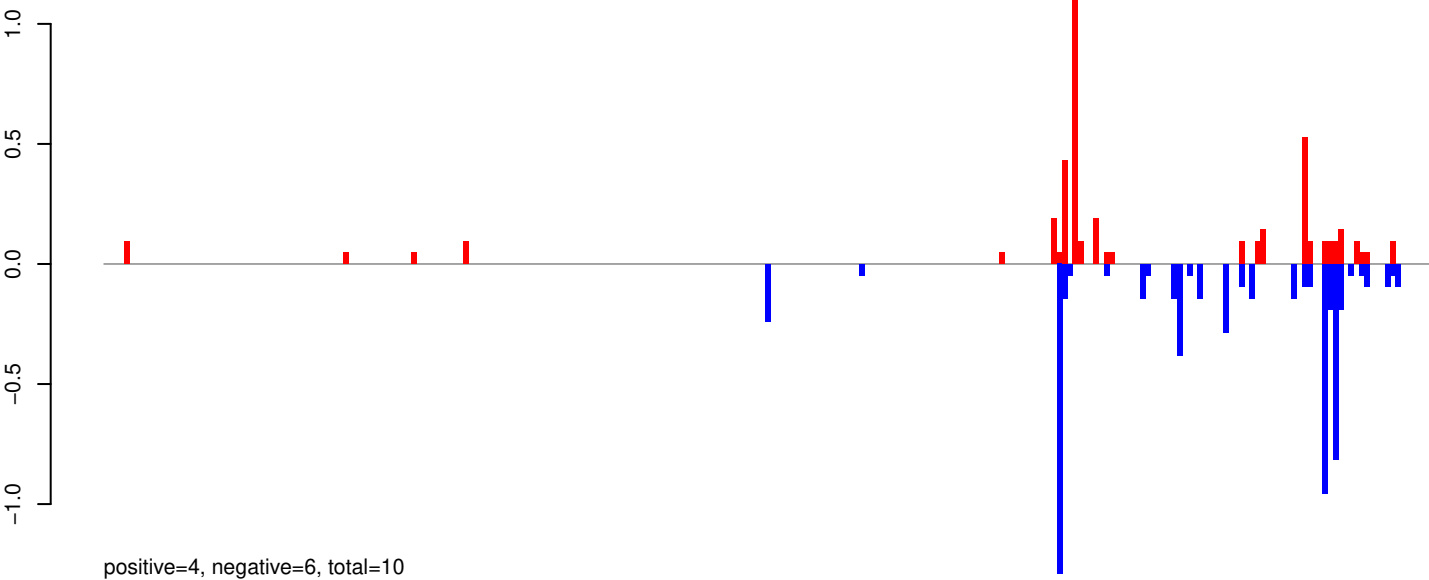

AeAeg_Whole_ZIKVdr_In3_GP.24_35.rep

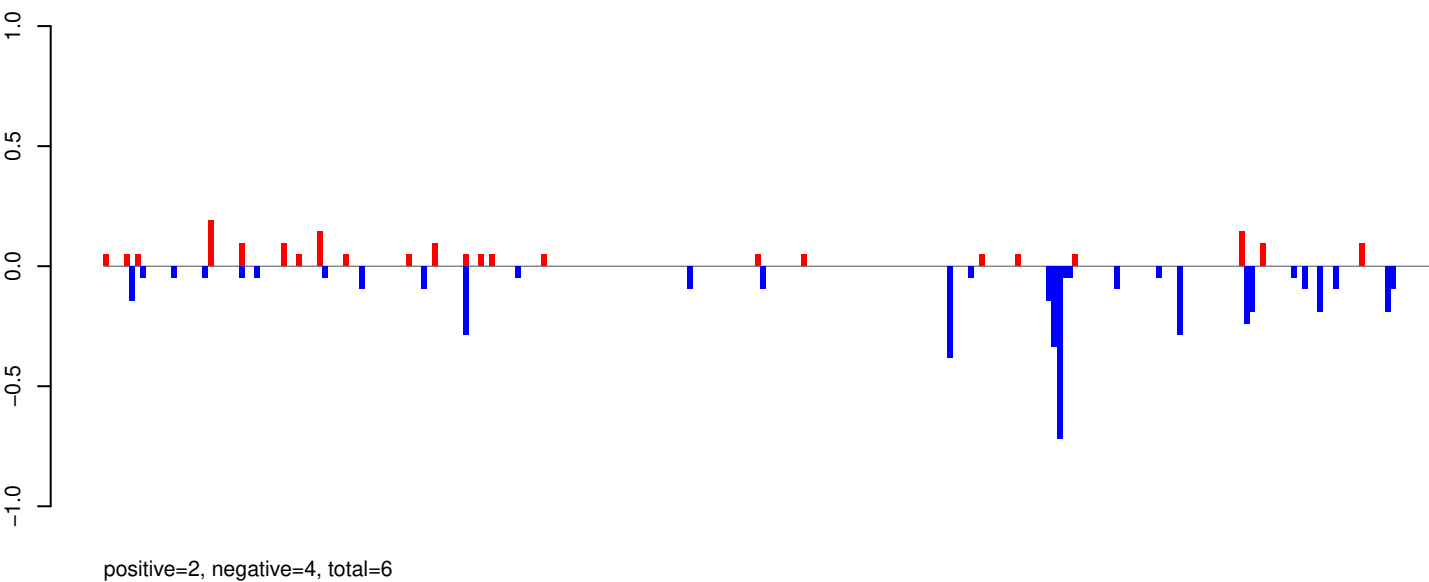

AeAeg_Whole_ZIKVdr_In3_GP.rep

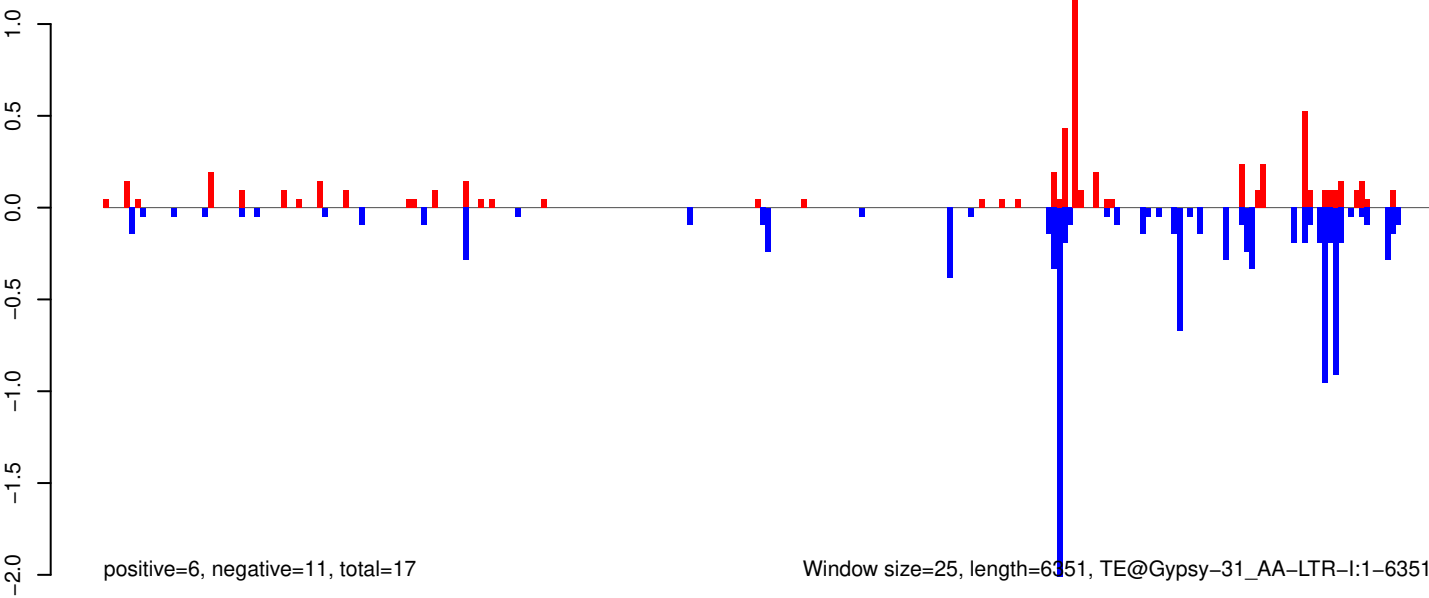

AeAeg_Whole_ZIKVdr_In3_GP.18_23.rep

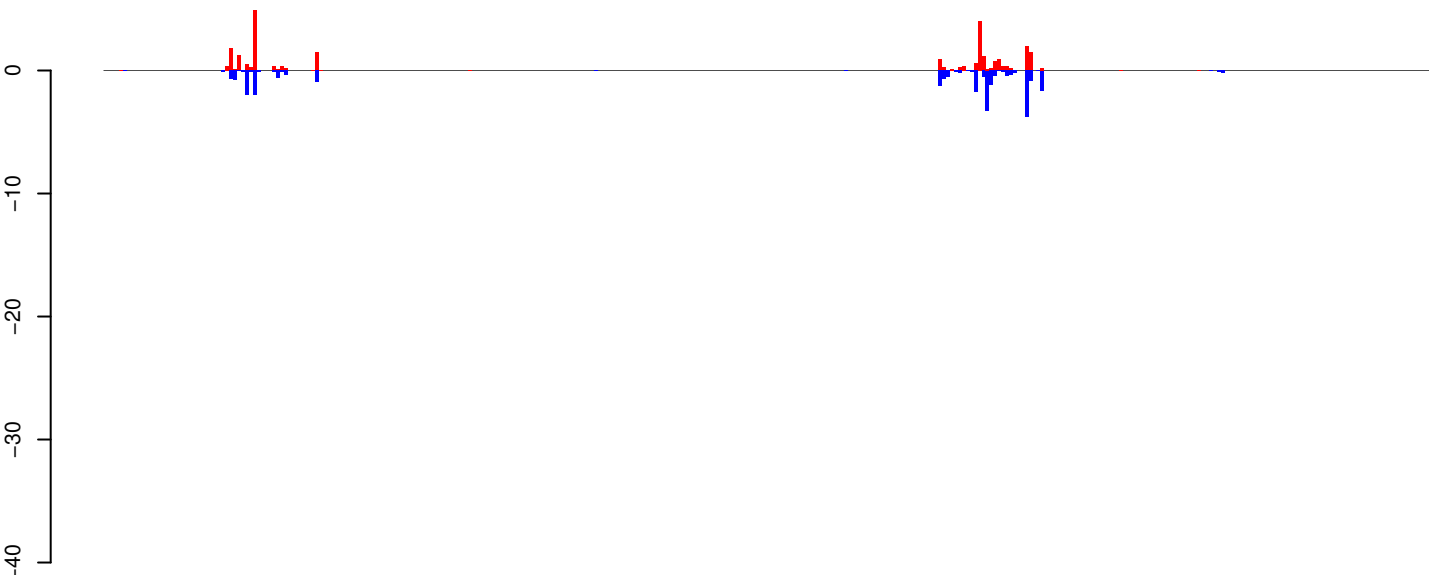

positive=27, negative=26, total=53

AeAeg_Whole_ZIKVdr_In3_GP.24_35.rep

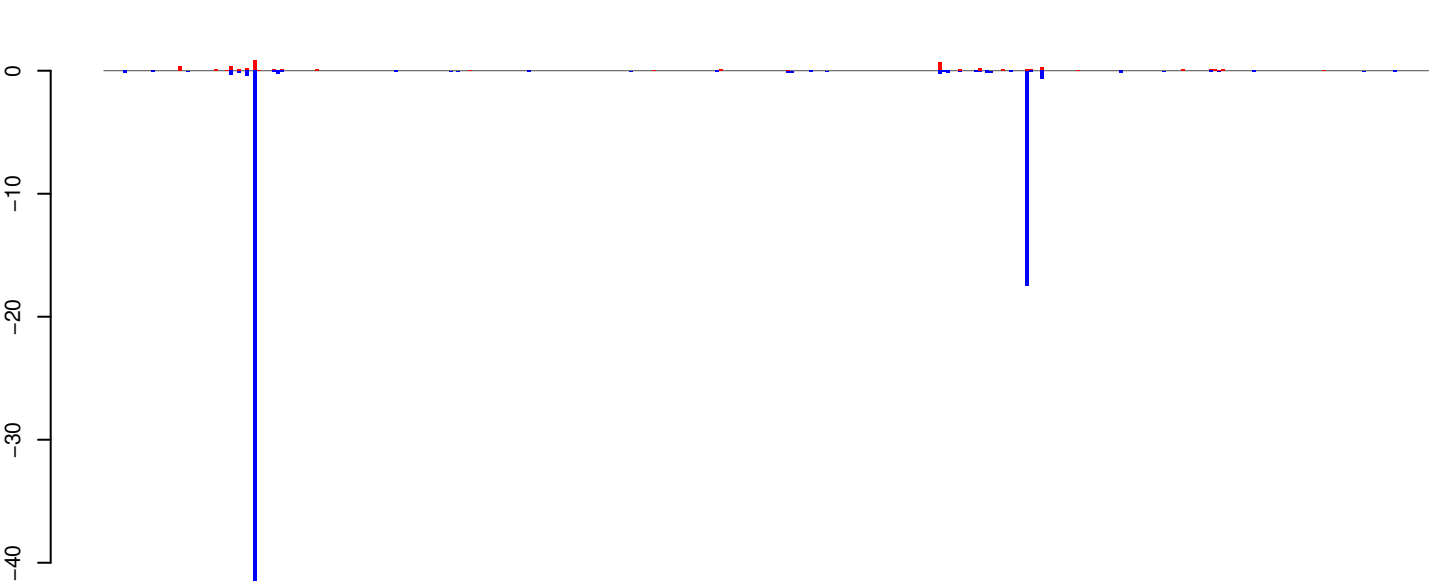

positive=5, negative=66, total=71

AeAeg_Whole_ZIKVdr_In3_GP.rep

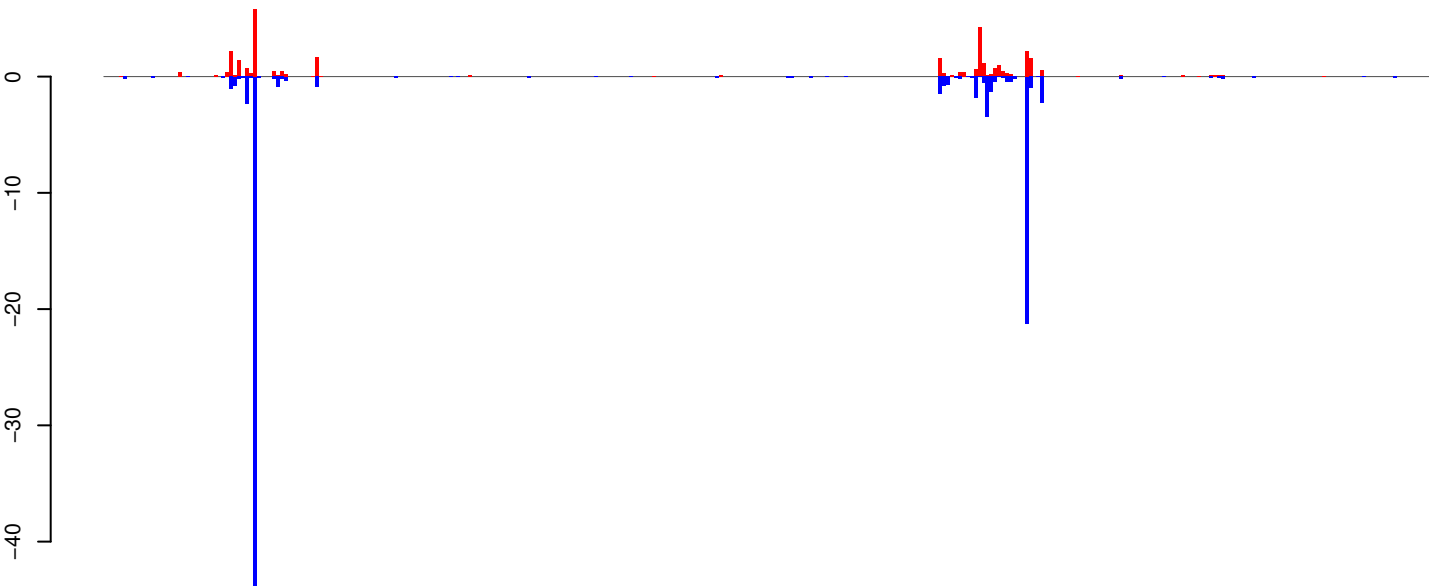

positive=32, negative=92, total=124

Window size=25, length=8451, TE@Gypsy-289_AA-LTR-I:1-8451

0 2000 4000 6000 8000

AeAeg_Whole_ZIKVdr_In3_GP.18_23.rep

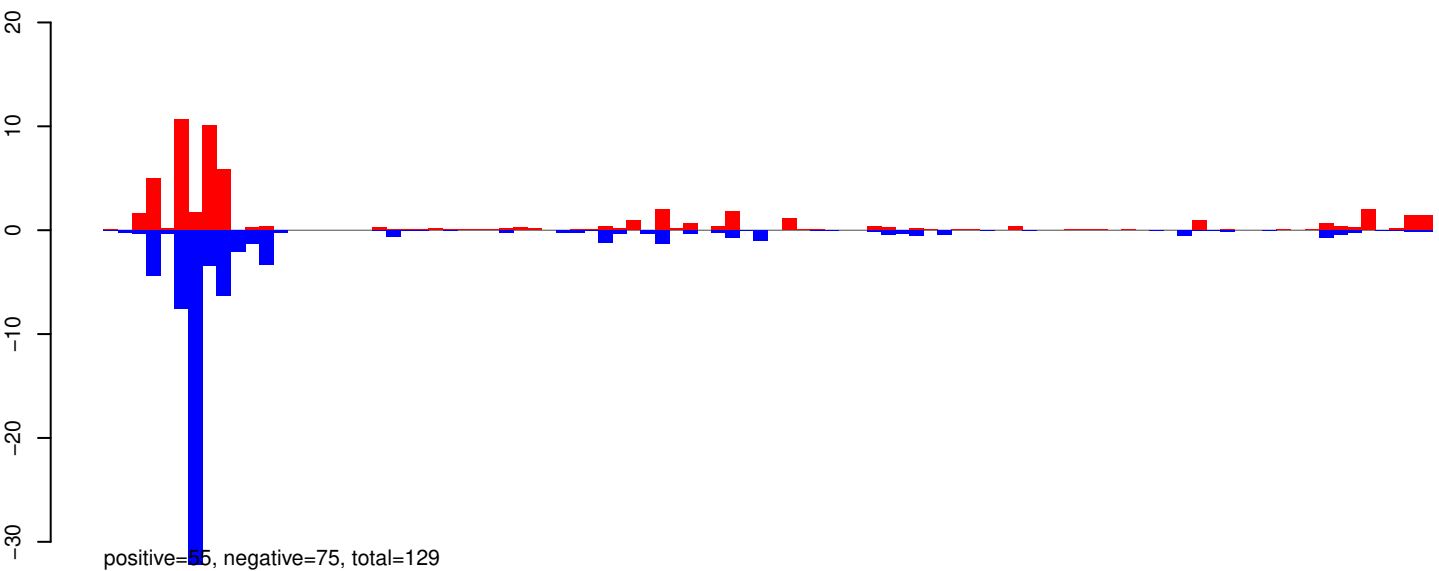

AeAeg_Whole_ZIKVdr_In3_GP.24_35.rep

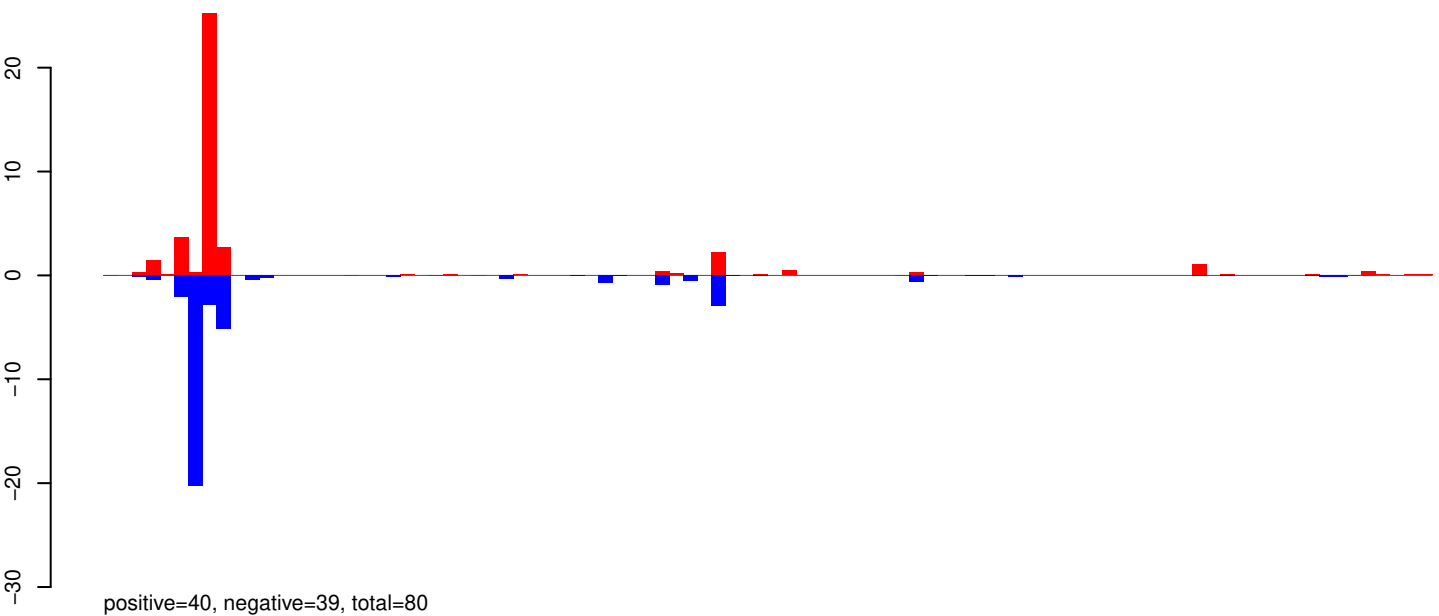

AeAeg_Whole_ZIKVdr_In3_GP.rep

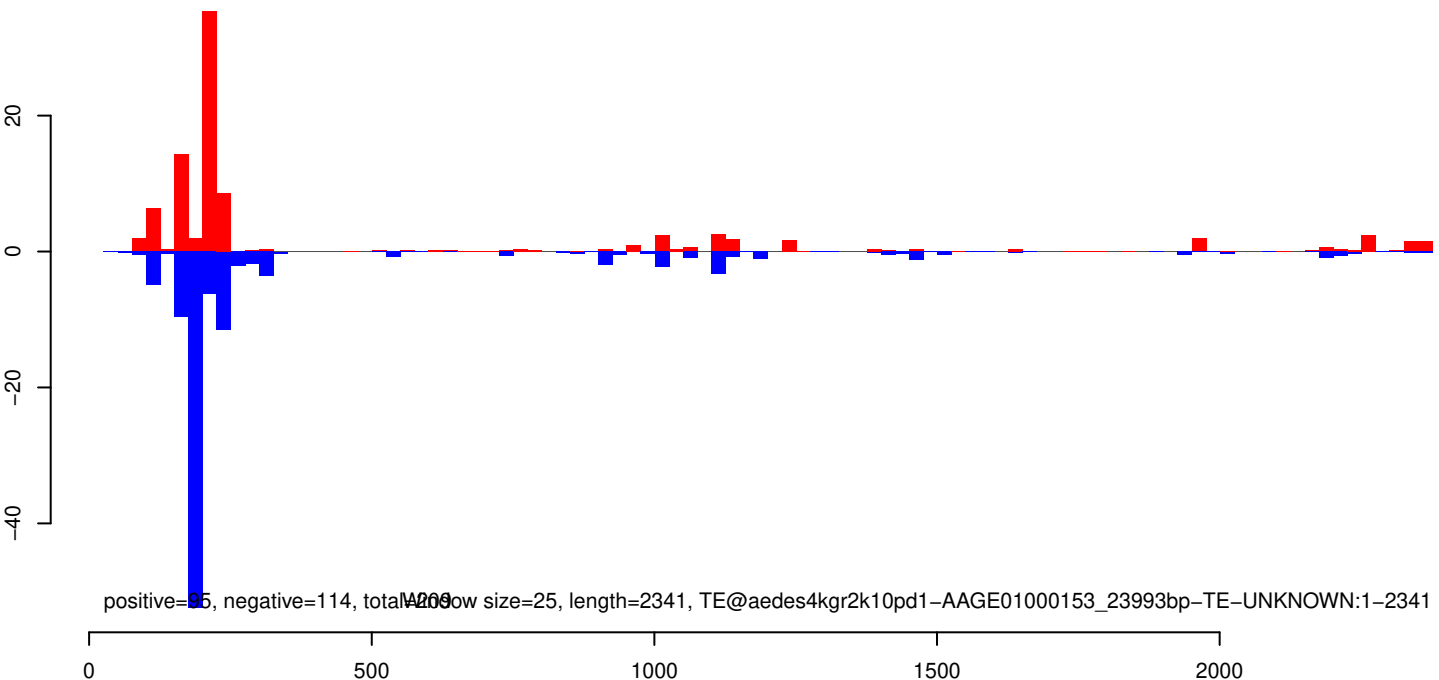

AeAeg_Whole_ZIKVdr_In3_GP.18_23.rep

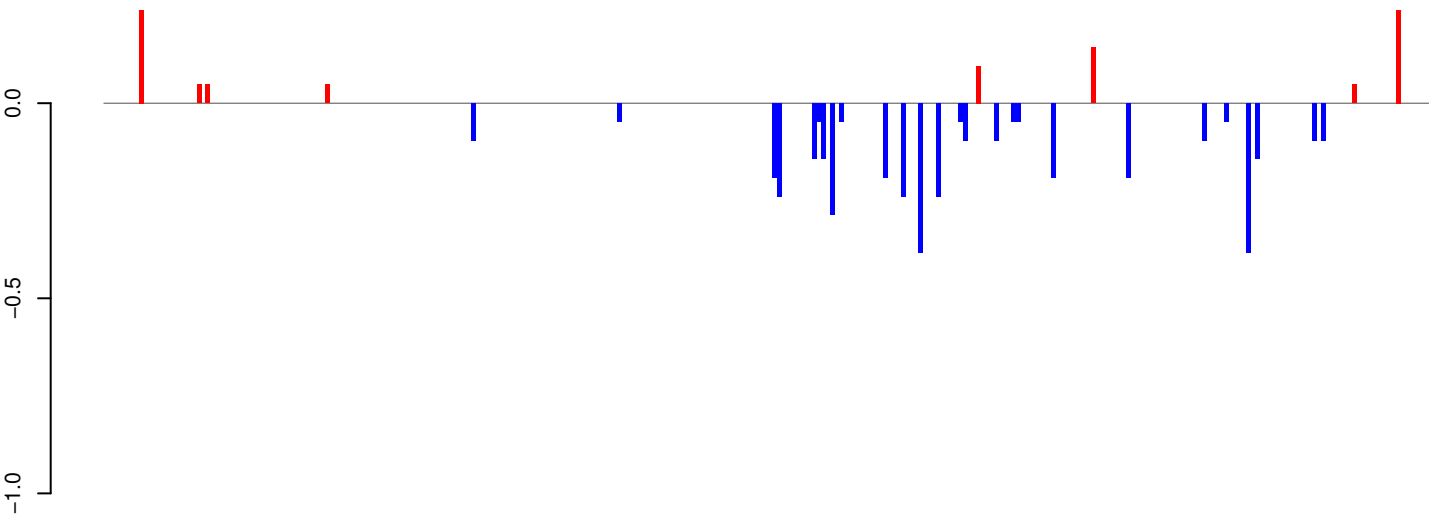

positive=1, negative=4, total=5

AeAeg_Whole_ZIKVdr_In3_GP.24_35.rep

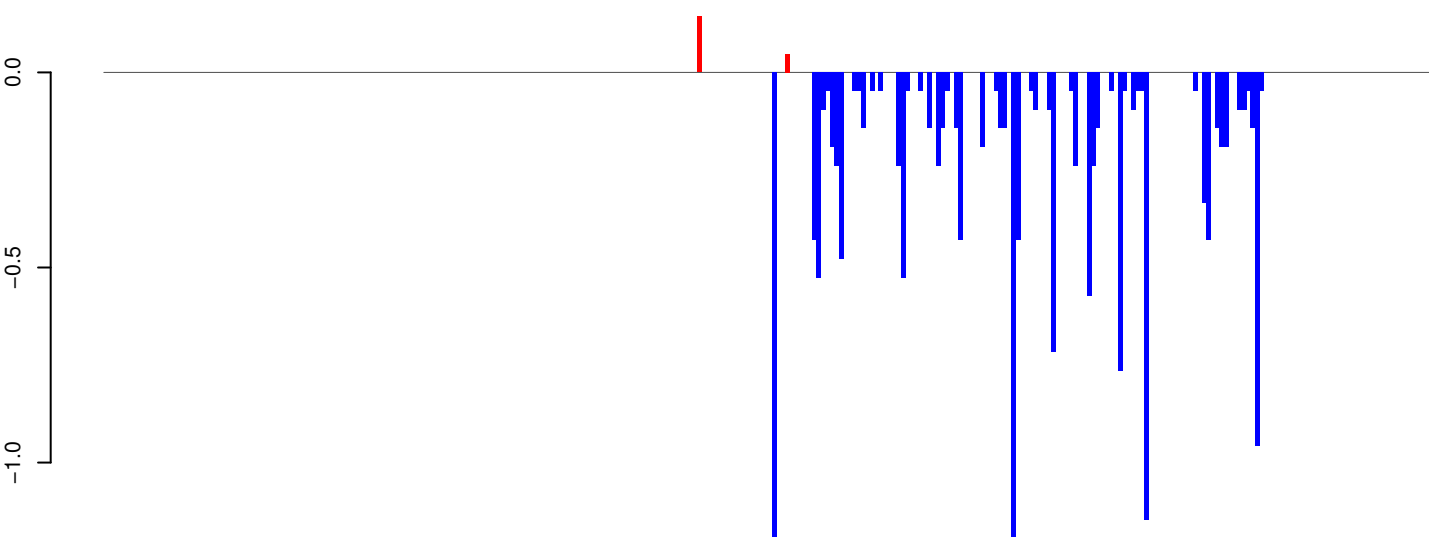

positive=0, negative=15, total=15

AeAeg_Whole_ZIKVdr_In3_GP.rep

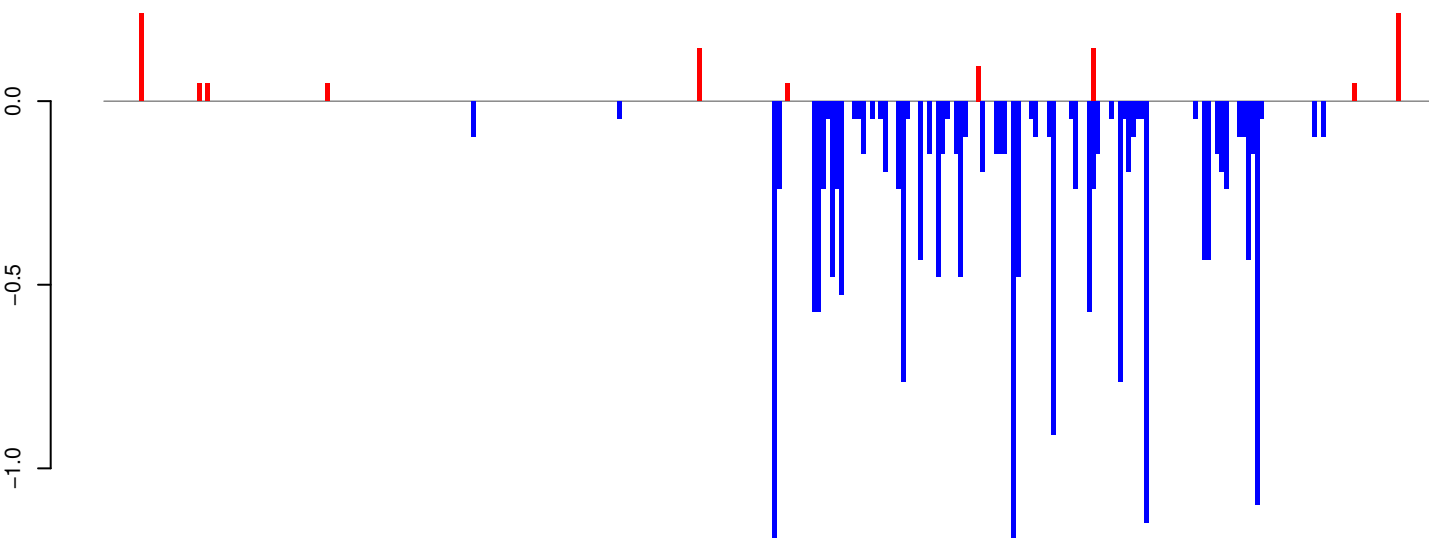

positive=1, negative=19, total=20

Window size=25, length=7479, TE@TF000319-Ty3_gypsy_Ele56:1-7479

0 2000 4000 6000

AeAeg_Whole_ZIKVdr_In3_GP.18_23.rep

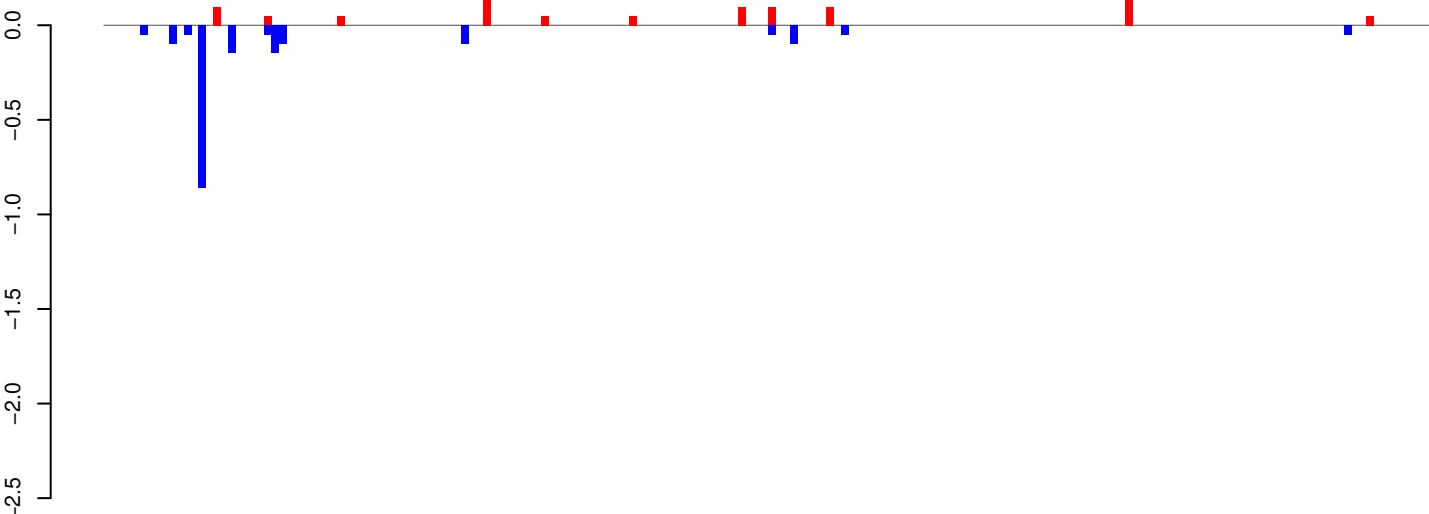

positive=1, negative=2, total=3

AeAeg_Whole_ZIKVdr_In3_GP.24_35.rep

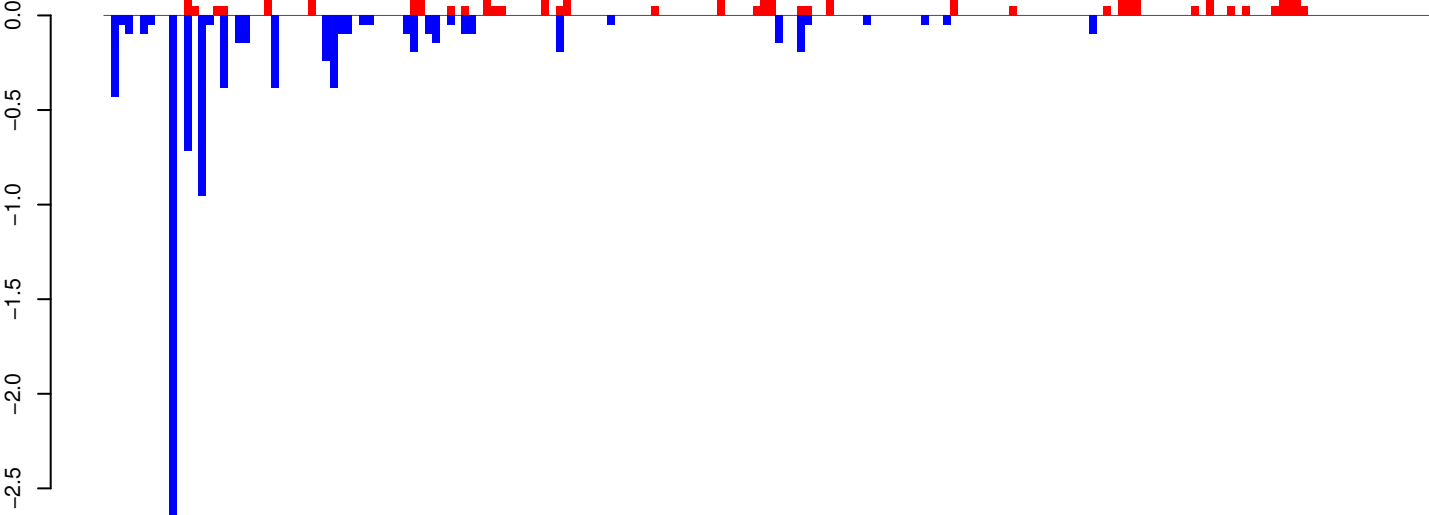

positive=4, negative=9, total=13

AeAeg_Whole_ZIKVdr_In3_GP.rep

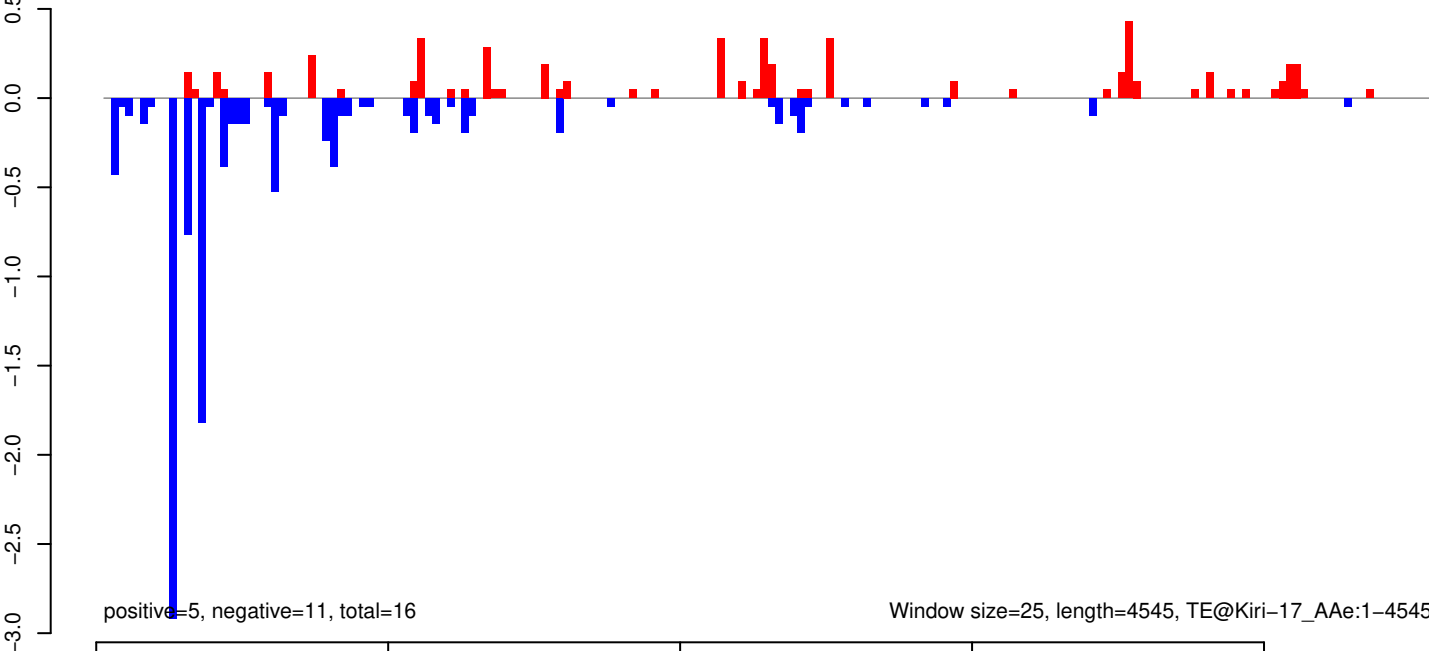

positive=5, negative=11, total=16

Window size=25, length=4545, TE@Kiri-17_AAe:1-4545

AeAeg_Whole_ZIKVdr_In3_GP.18_23.rep

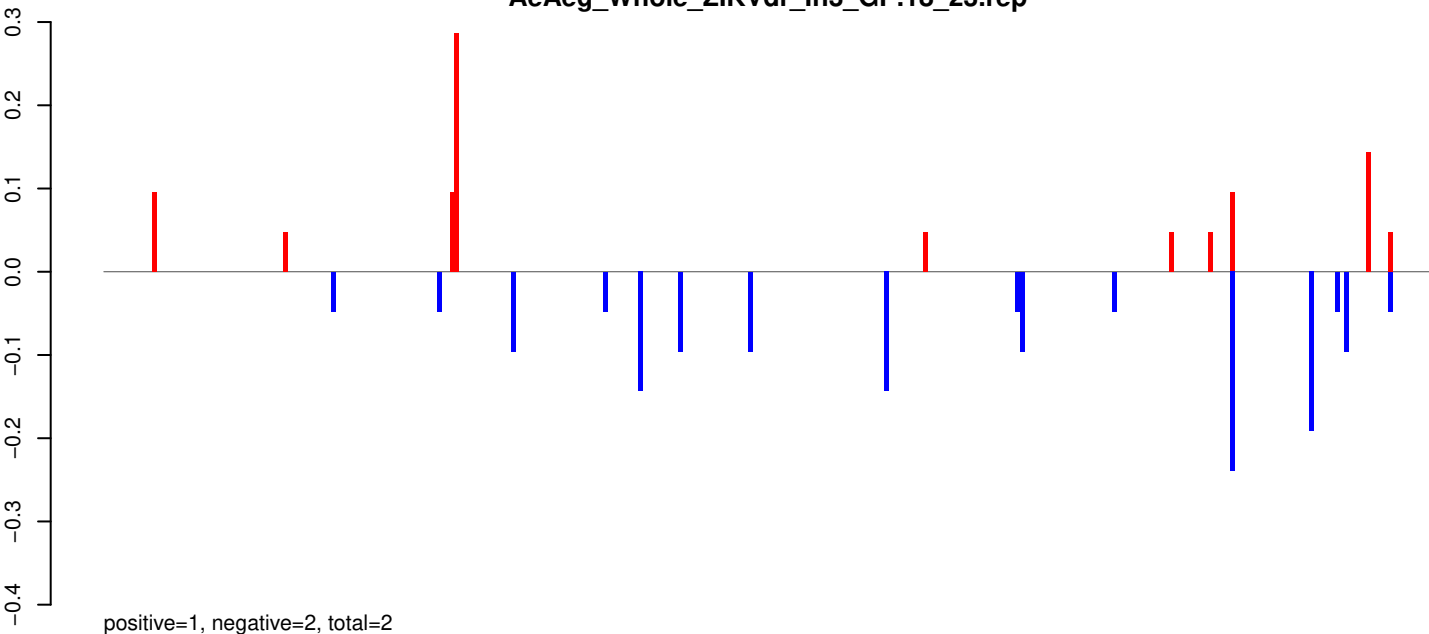

AeAeg_Whole_ZIKVdr_In3_GP.24_35.rep

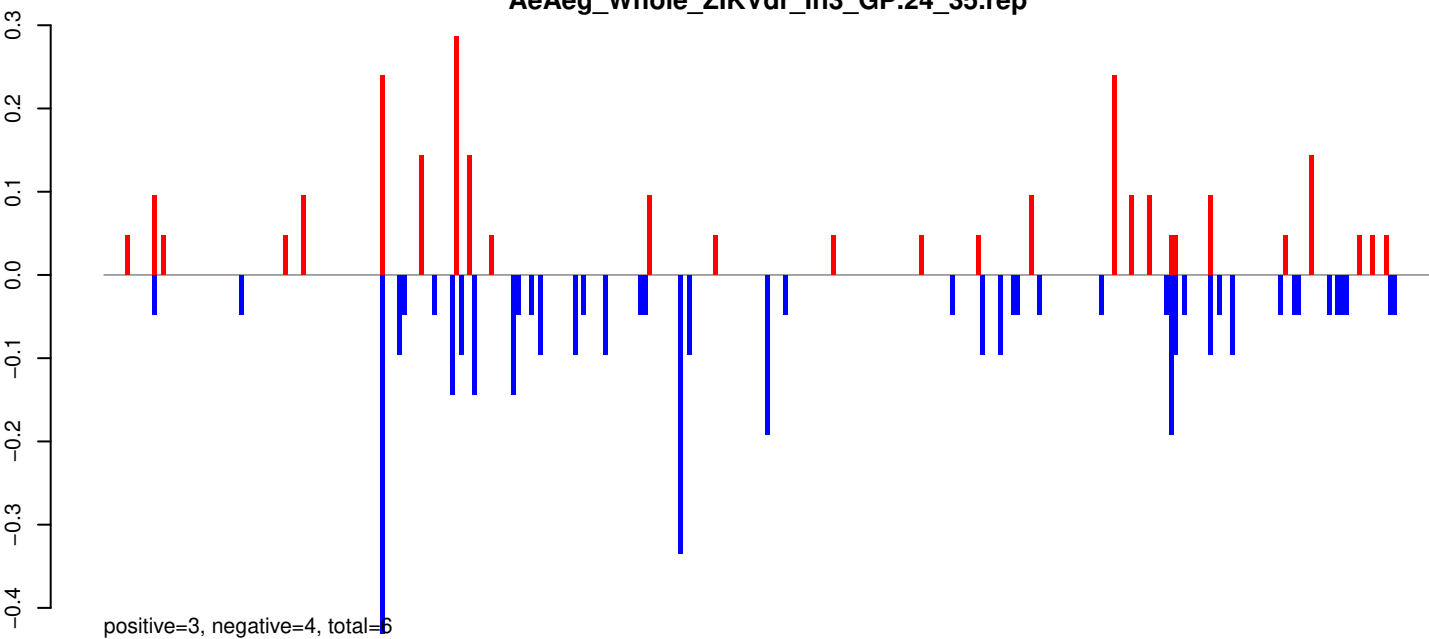

AeAeg_Whole_ZIKVdr_In3_GP.rep

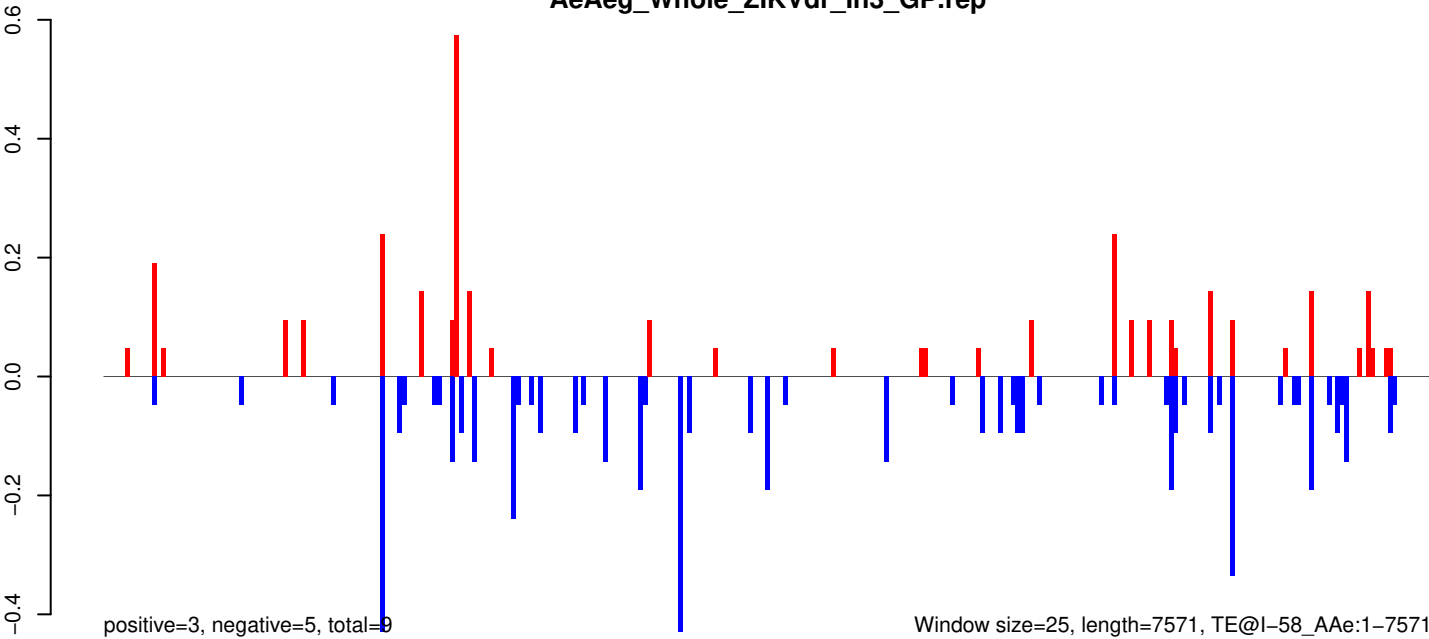

0 2000 4000 6000

AeAeg_Whole_ZIKVdr_In3_GP.18_23.rep

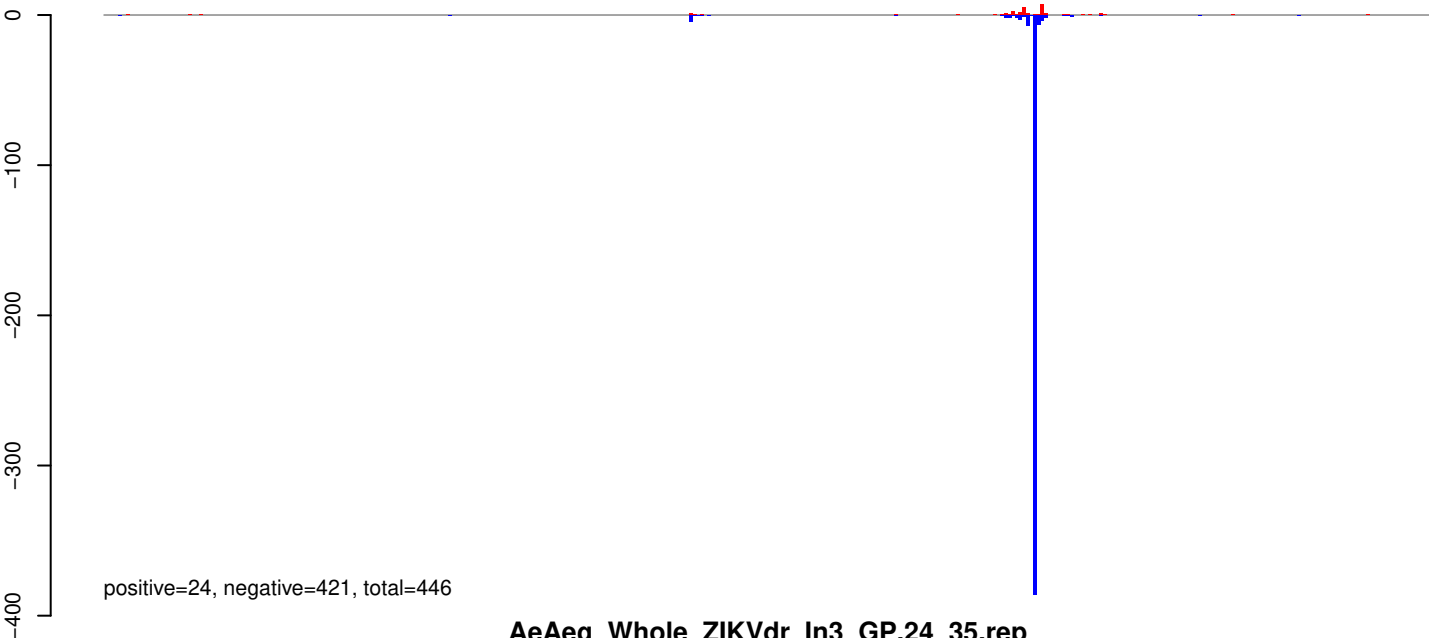

AeAeg_Whole_ZIKVdr_In3_GP.24_35.rep

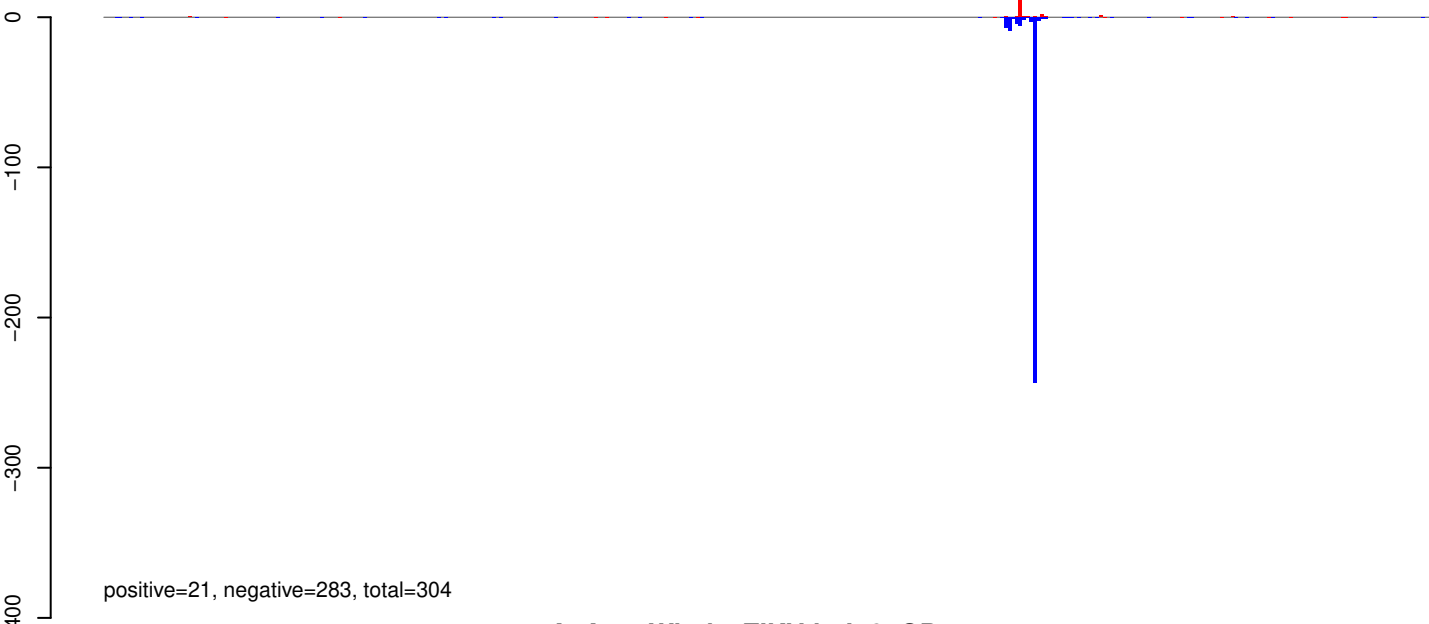

AeAeg_Whole_ZIKVdr_In3_GP.rep

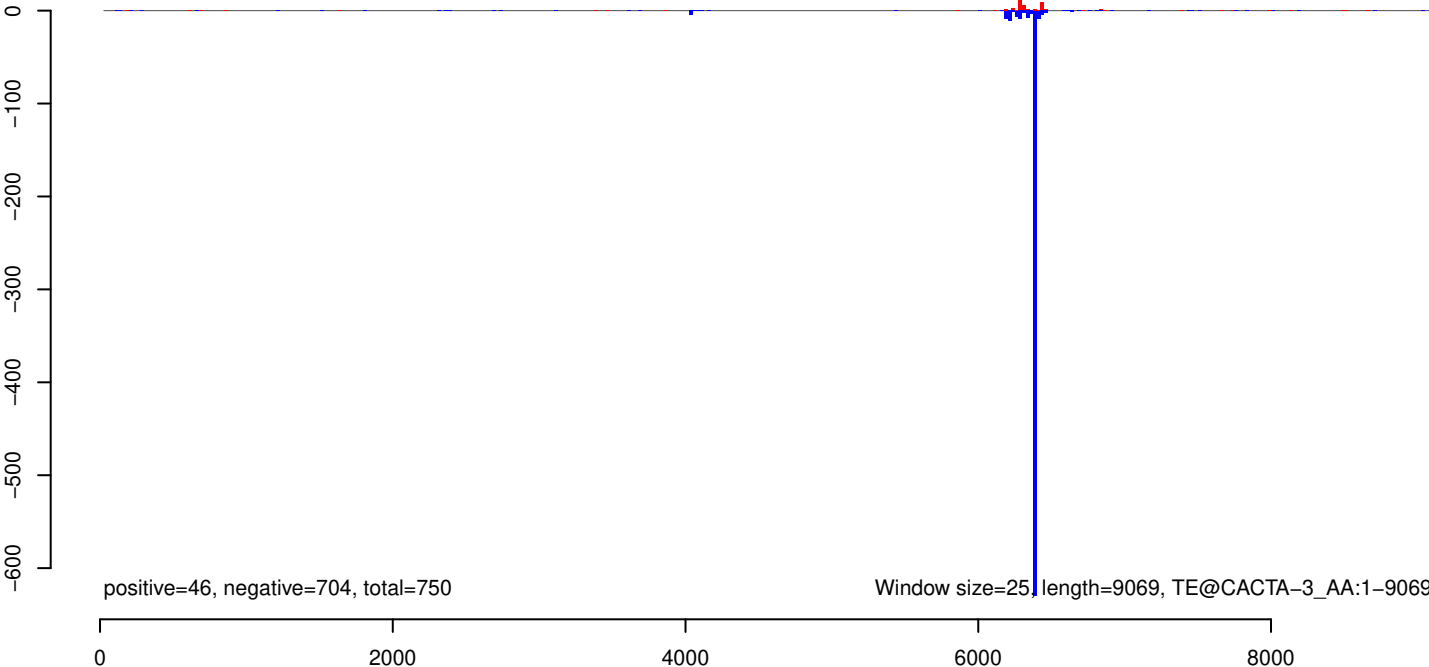

AeAeg_Whole_ZIKVdr_In3_GP.18_23.rep

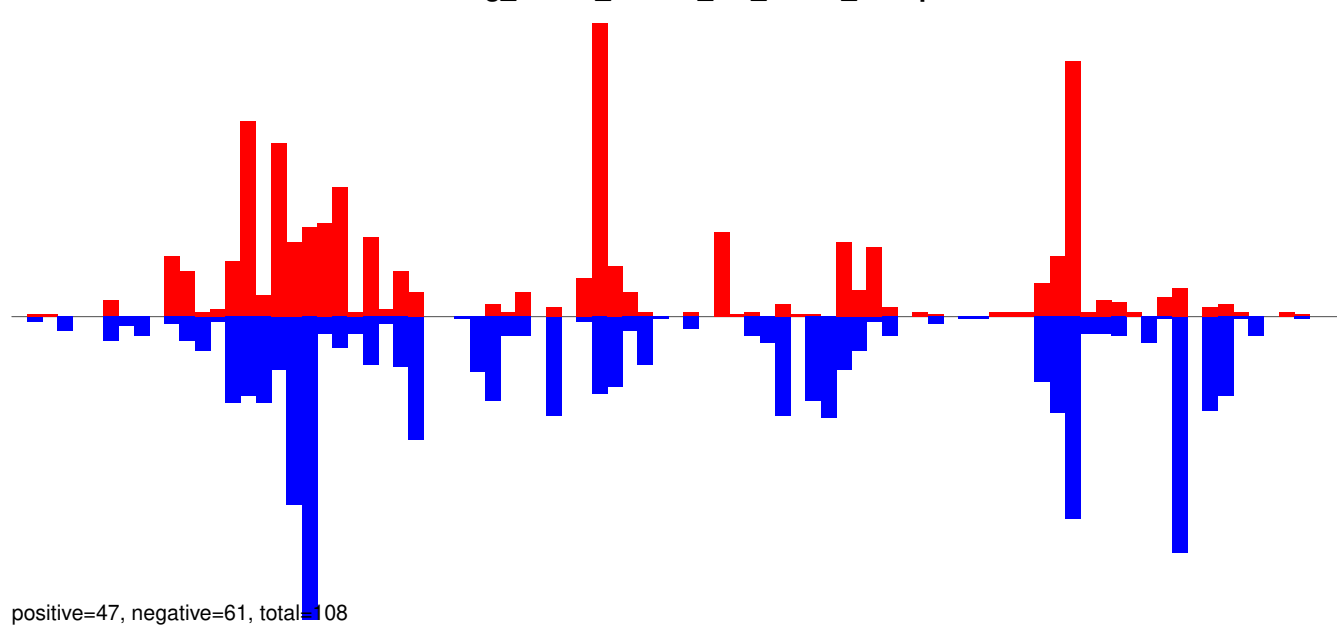

AeAeg_Whole_ZIKVdr_In3_GP.24_35.rep

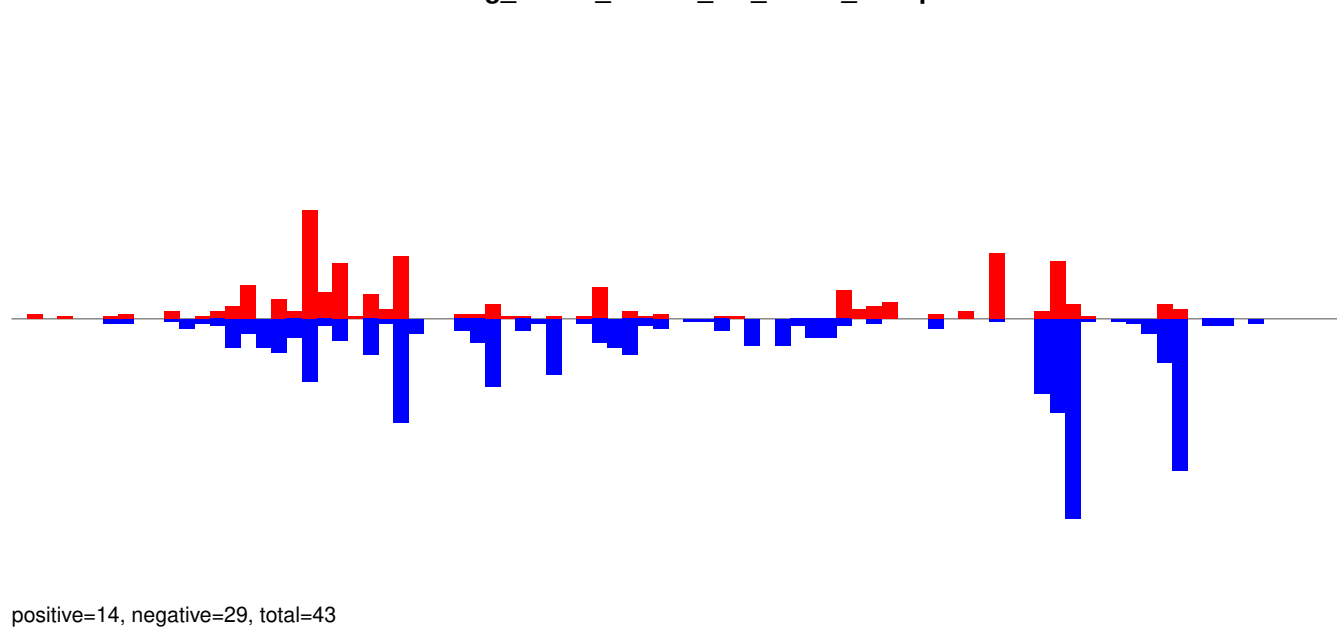

AeAeg_Whole_ZIKVdr_In3_GP.rep

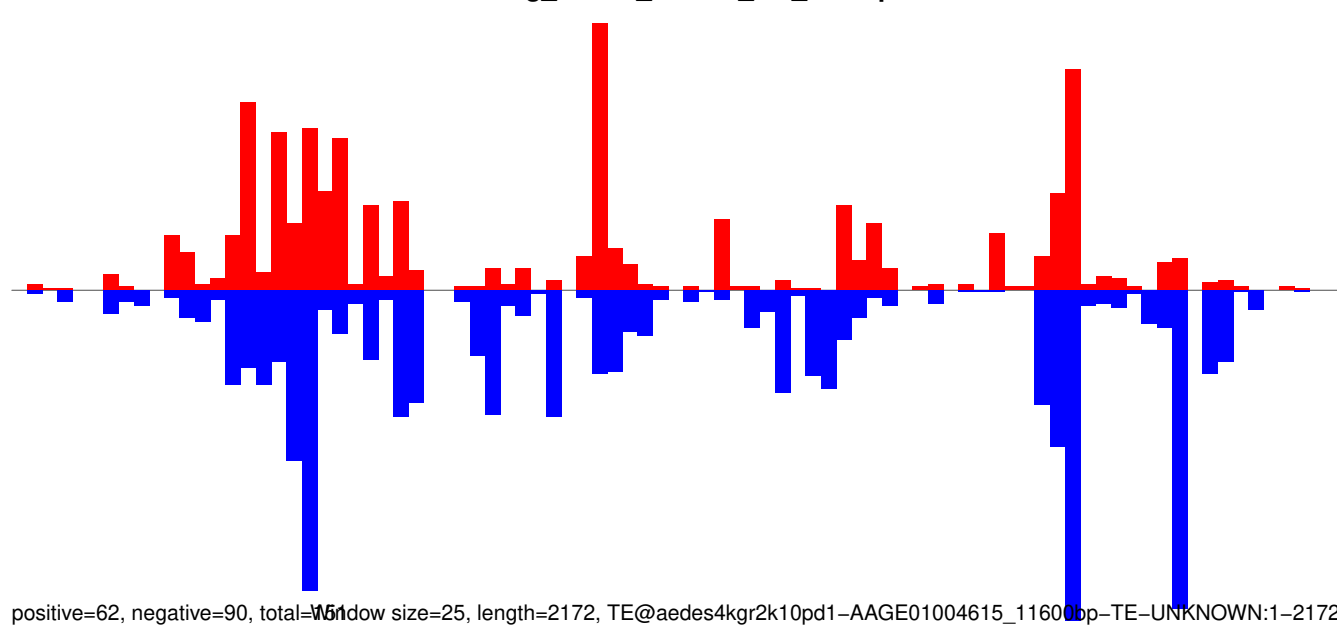

Window size=25, length=2172, TE@aedes4kgr2k10pd1-AAGE01004615_11600bp-TE-UNKNOWN:1-2172

0 500 1000 1500 2000

AeAeg_Whole_ZIKVdr_In3_GP.18_23.rep

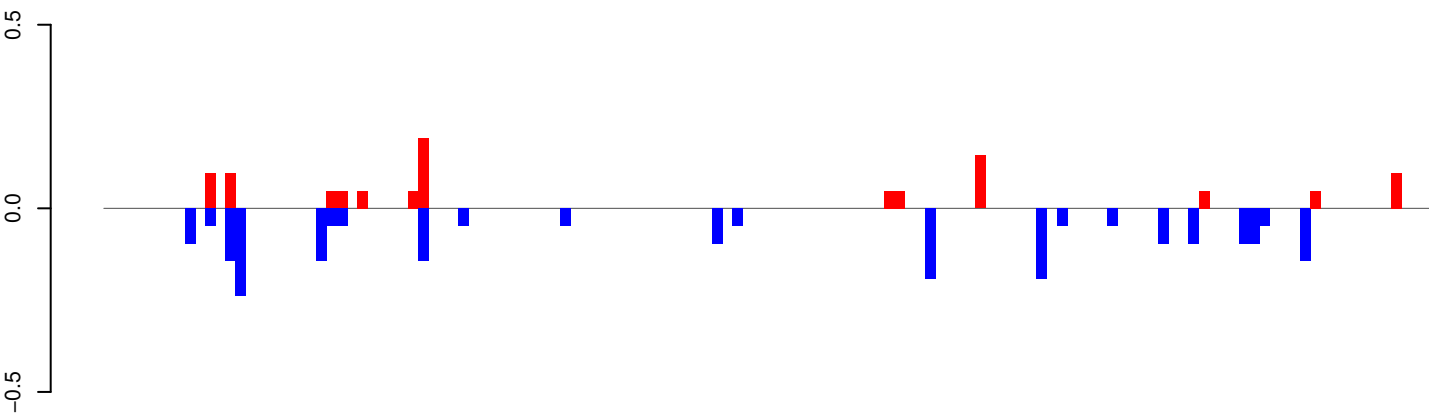

positive=1, negative=2, total=3

AeAeg_Whole_ZIKVdr_In3_GP.24_35.rep

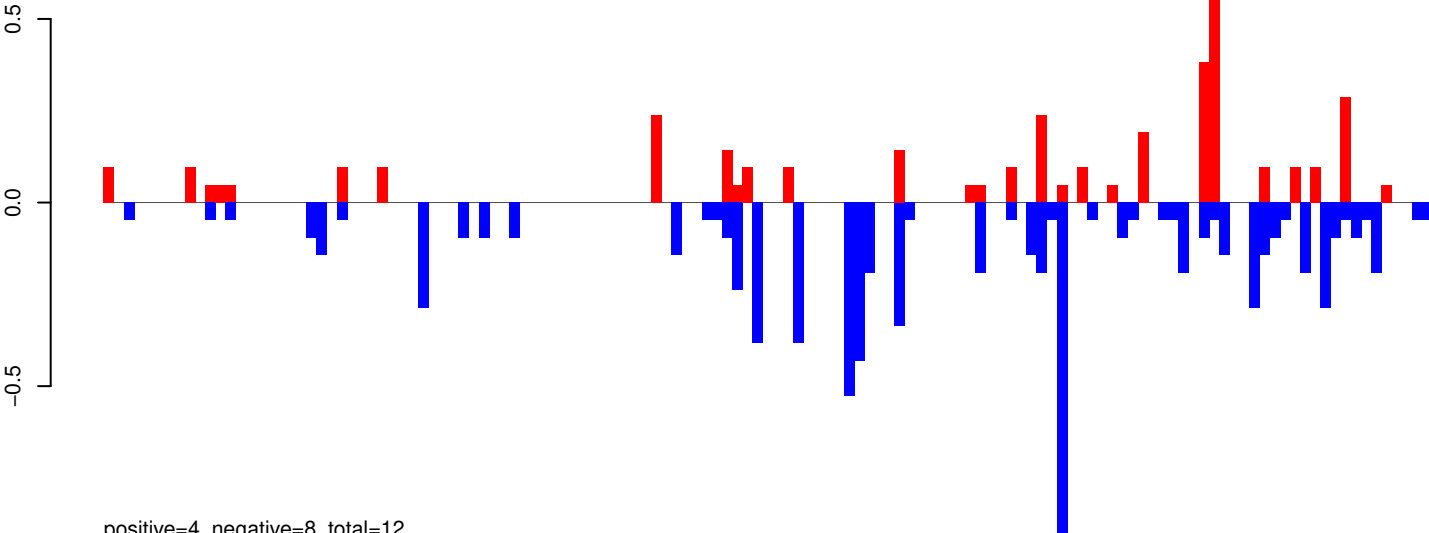

positive=4, negative=8, total=12

AeAeg_Whole_ZIKVdr_In3_GP.rep

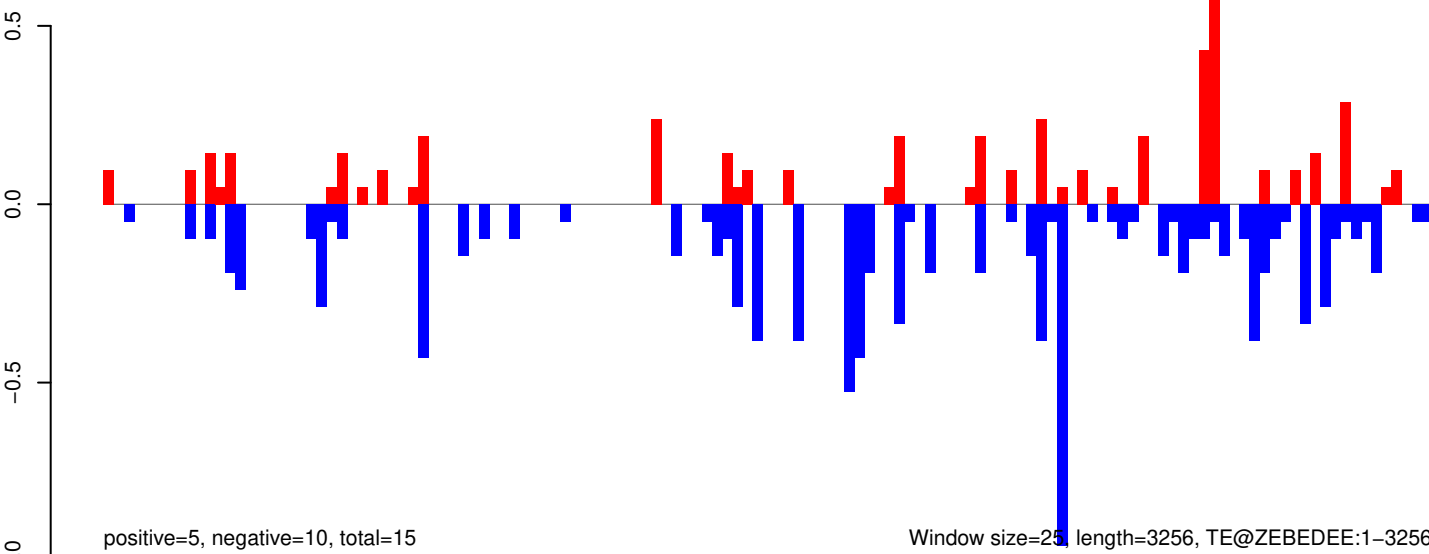

positive=5, negative=10, total=15

Window size=25, length=3256, TE@ZEBEDEE:1-3256

AeAeg_Whole_ZIKVdr_In3_GP.18_23.rep

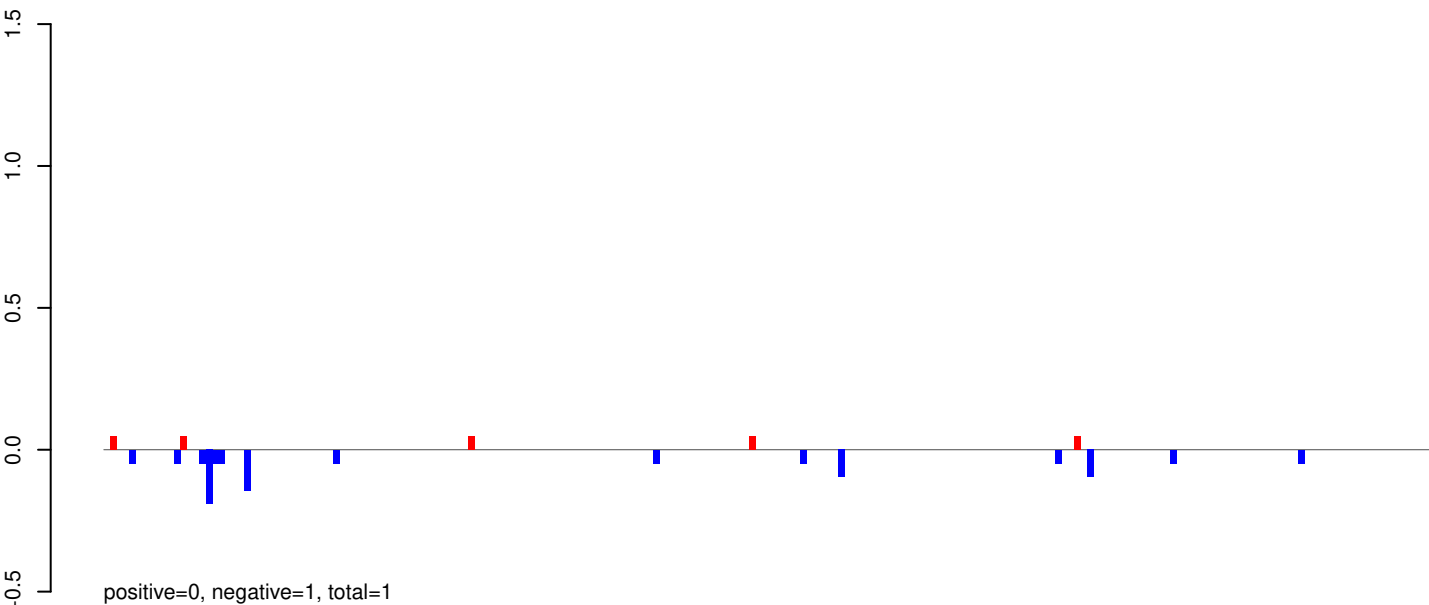

AeAeg_Whole_ZIKVdr_In3_GP.24_35.rep

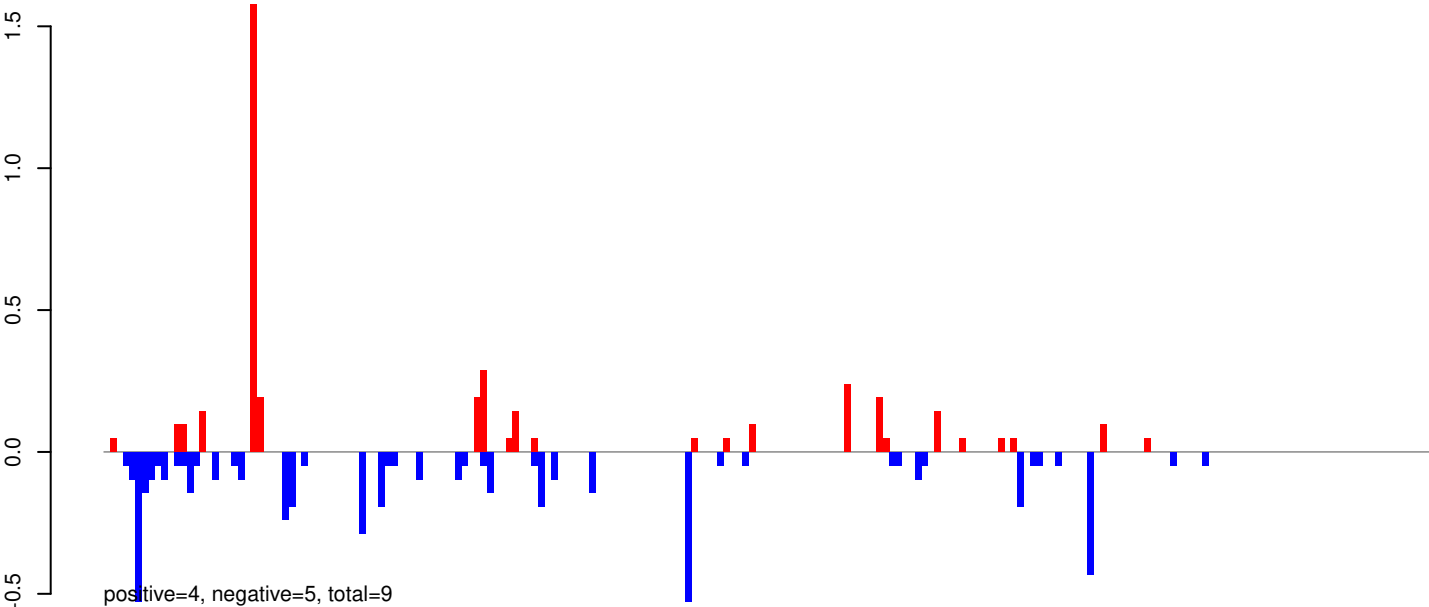

AeAeg_Whole_ZIKVdr_In3_GP.rep

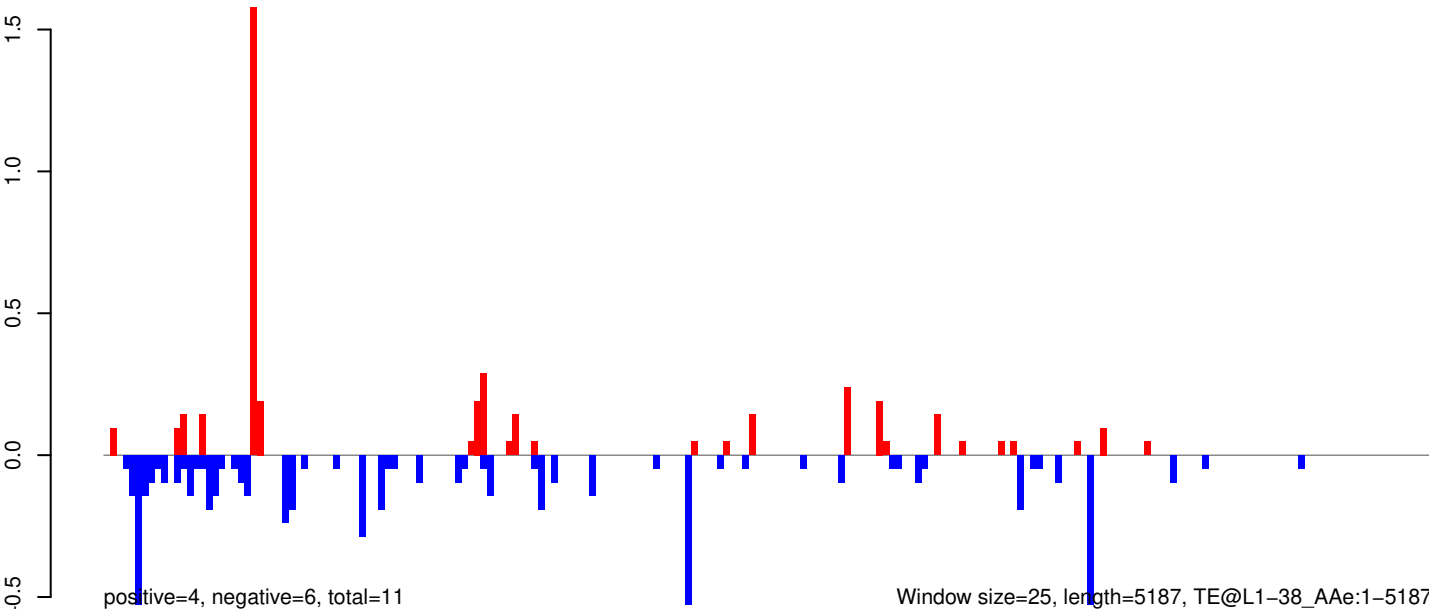

AeAeg_Whole_ZIKVdr_In3_GP.18_23.rep

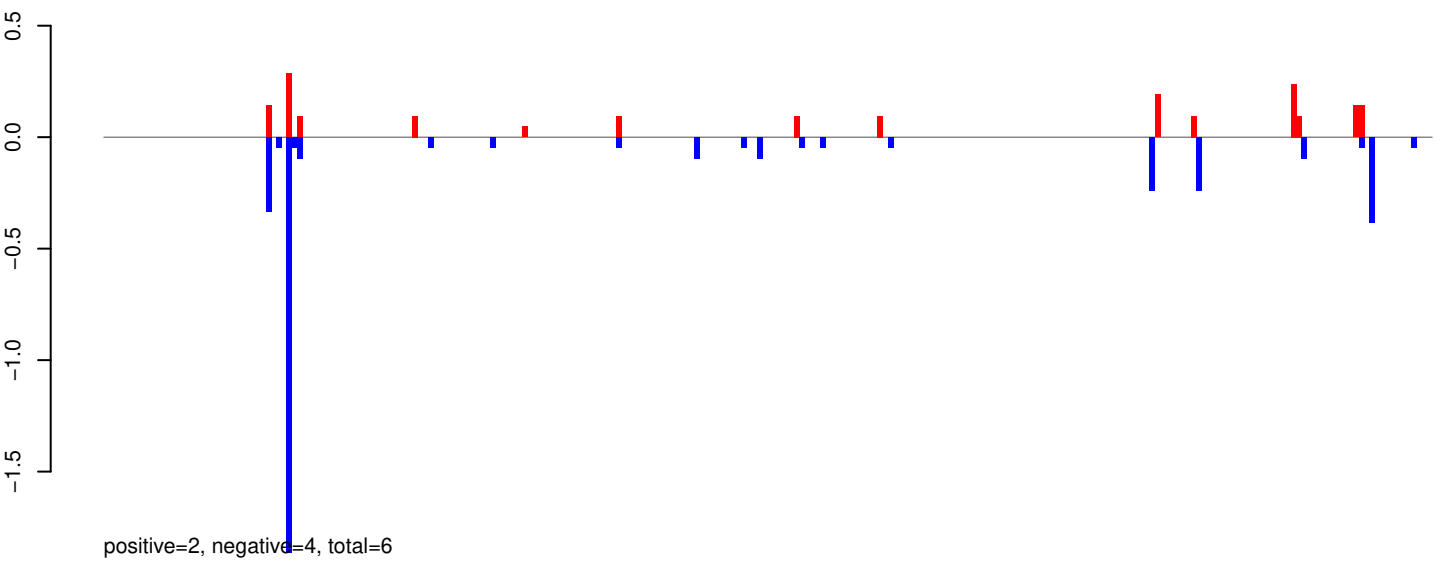

AeAeg_Whole_ZIKVdr_In3_GP.24_35.rep

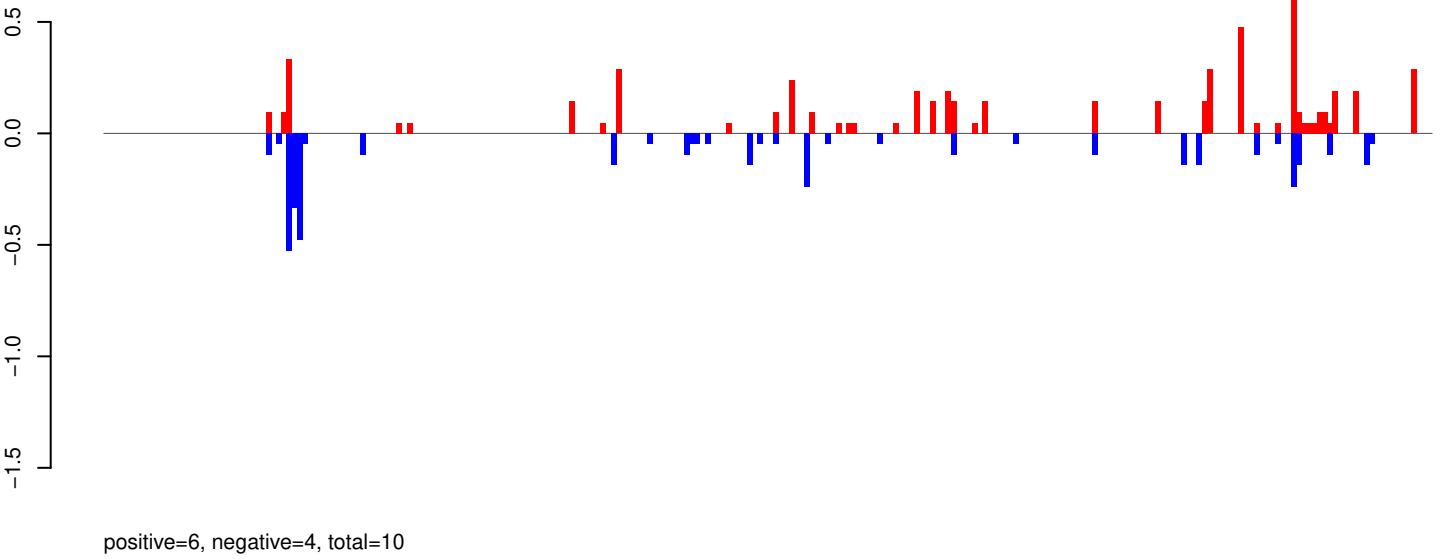

AeAeg_Whole_ZIKVdr_In3_GP.rep

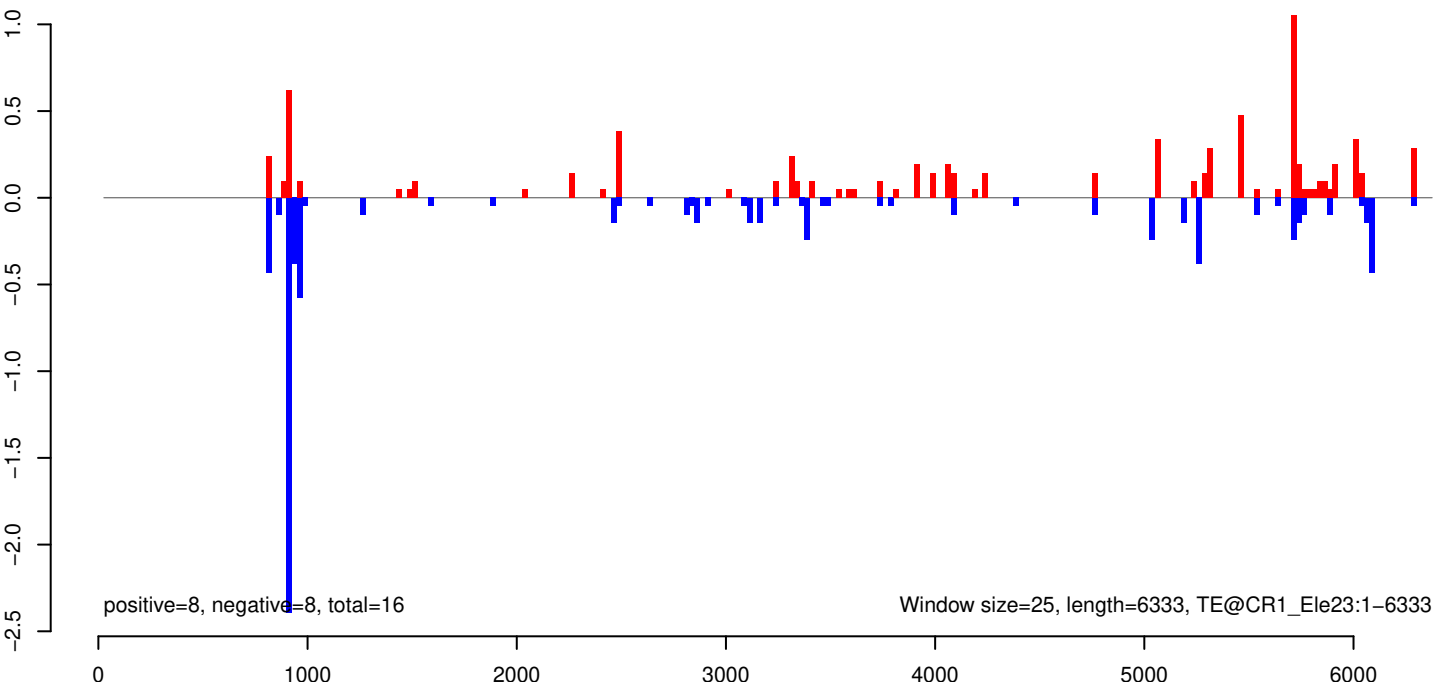

AeAeg_Whole_ZIKVdr_In3_GP.18_23.rep

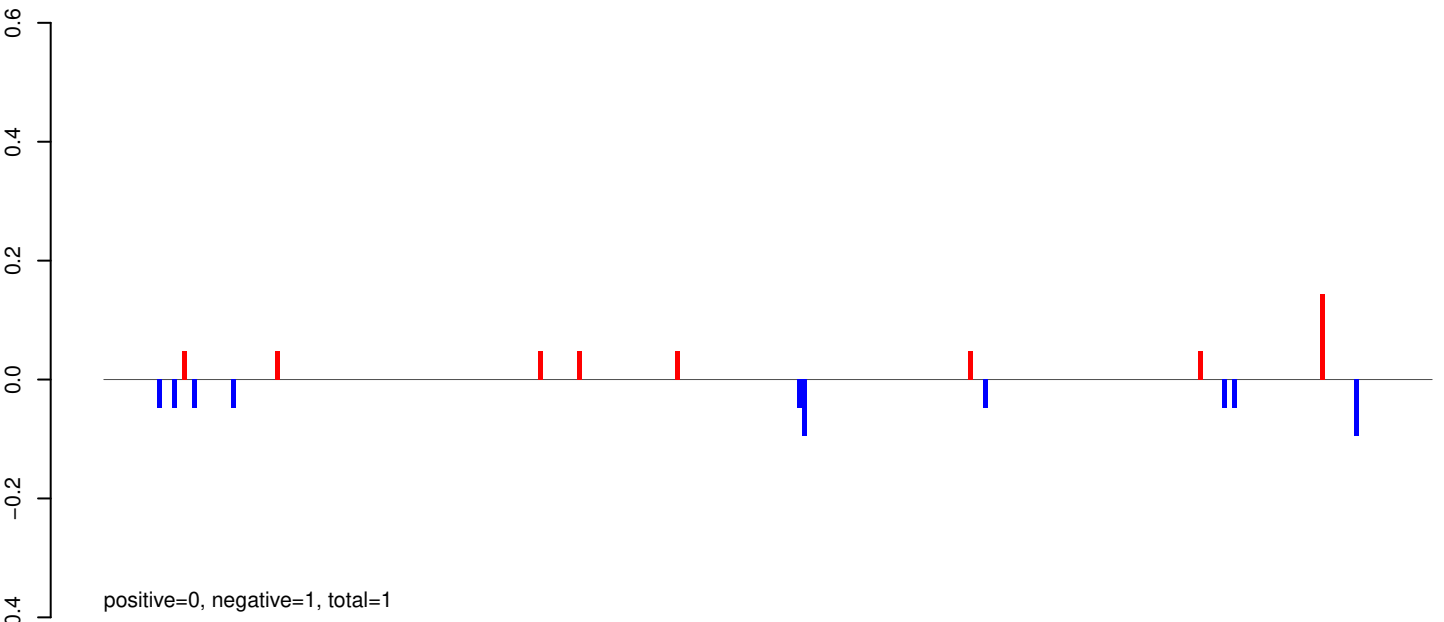

AeAeg_Whole_ZIKVdr_In3_GP.24_35.rep

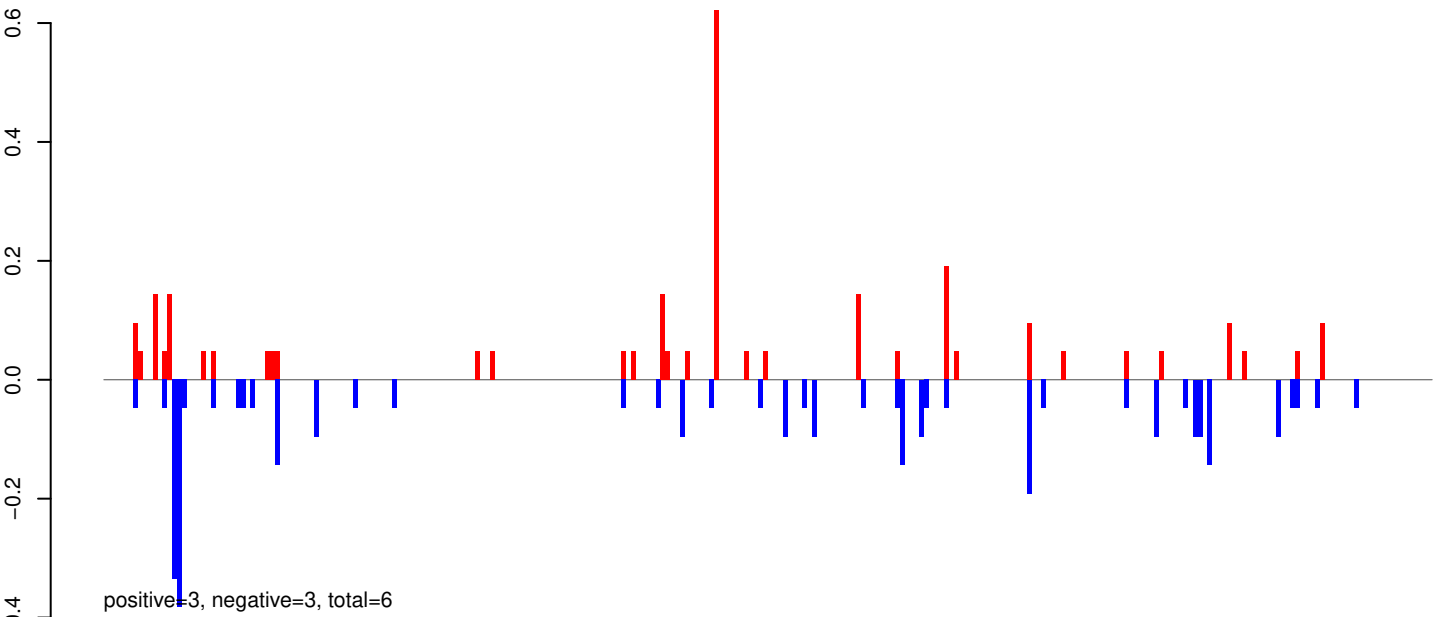

AeAeg_Whole_ZIKVdr_In3_GP.rep

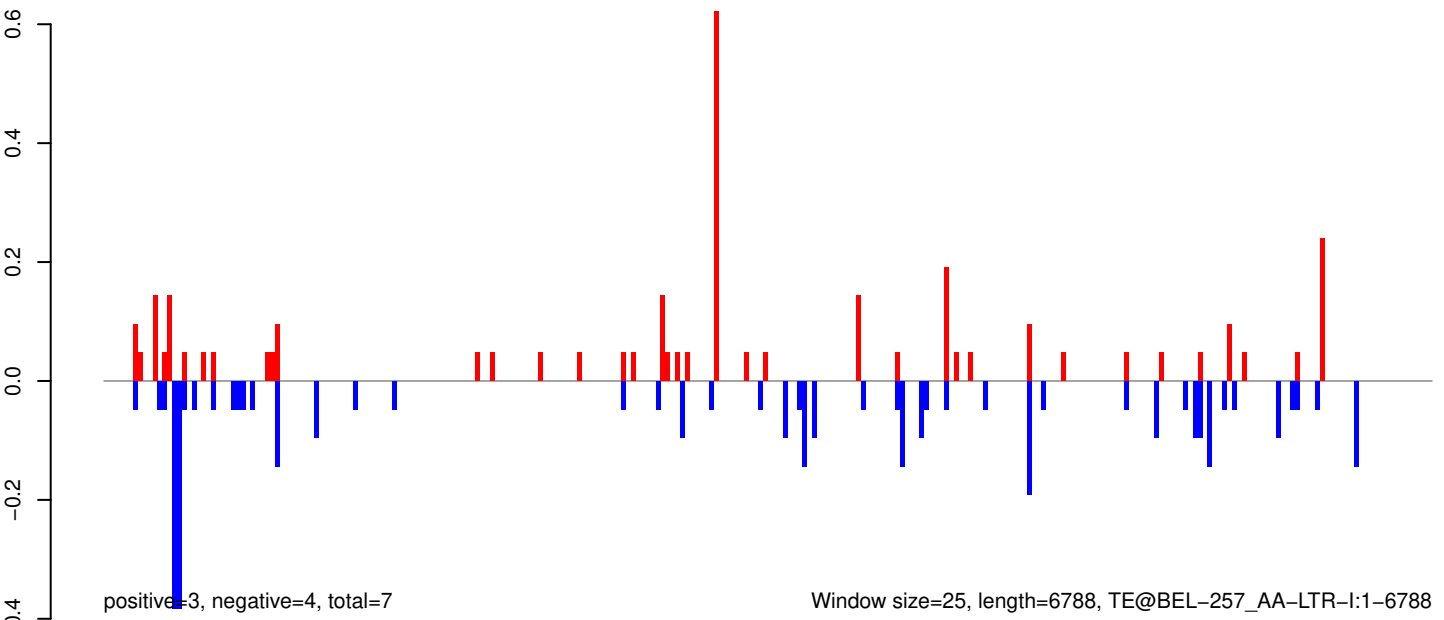

Window size=25, length=6788, TE@BEL-257_AA-LTR-I:1-6788

AeAeg_Whole_ZIKVdr_In3_GP.18_23.rep

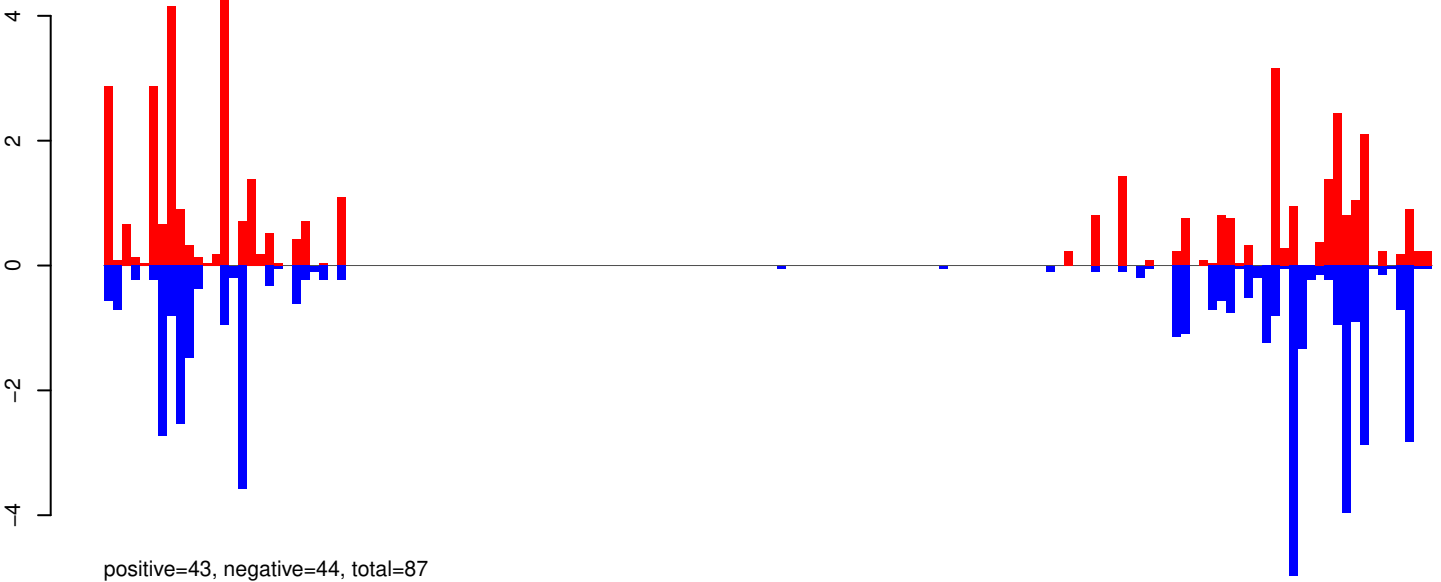

AeAeg_Whole_ZIKVdr_In3_GP.24_35.rep

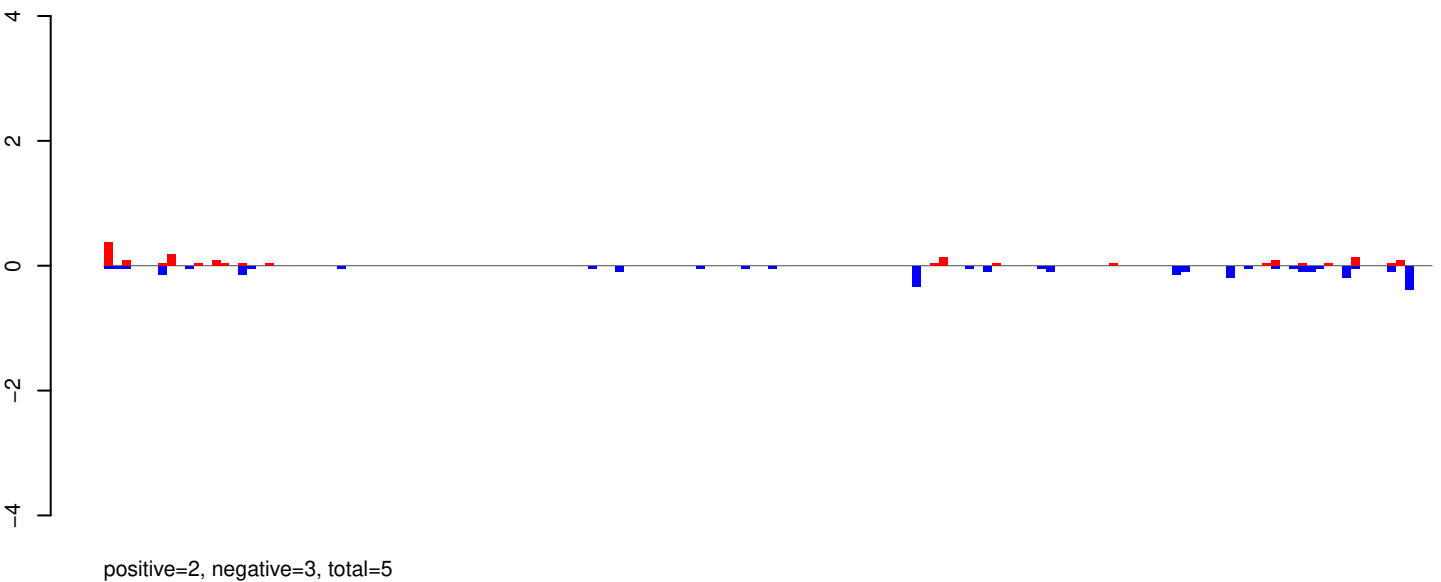

AeAeg_Whole_ZIKVdr_In3_GP.rep

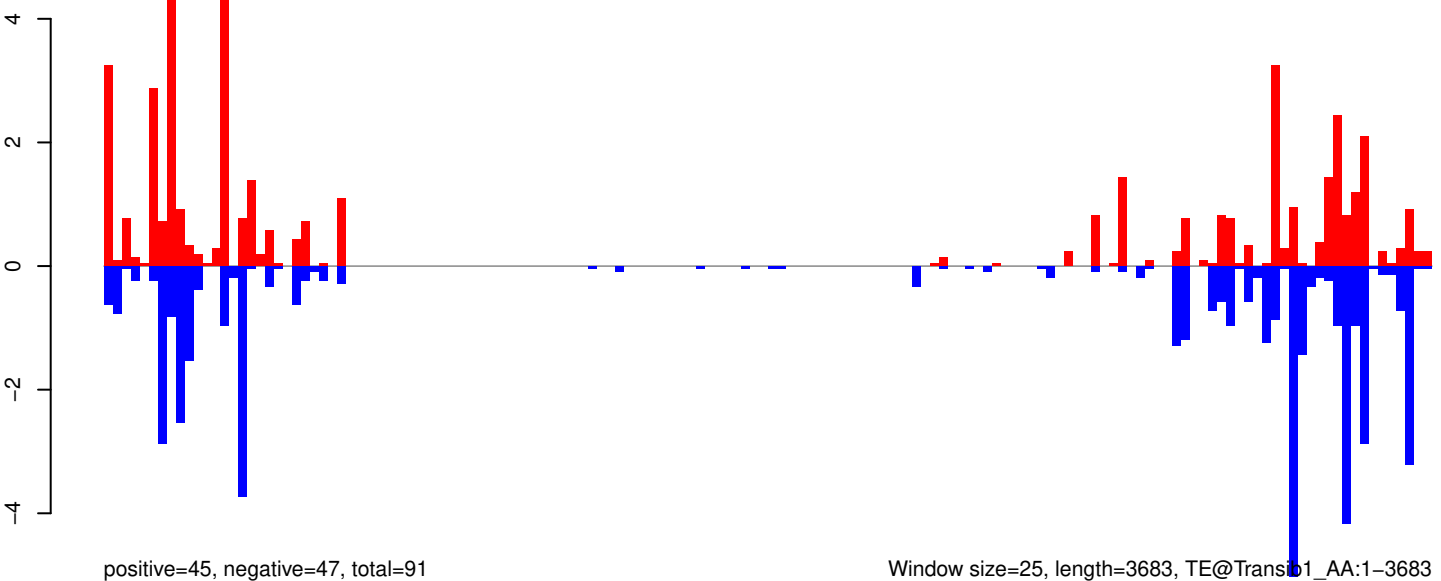

Window size=25, length=3683, TE@Transib1_AA:1-3683

0 1000 2000 3000

AeAeg_Whole_ZIKVdr_In3_GP.18_23.rep

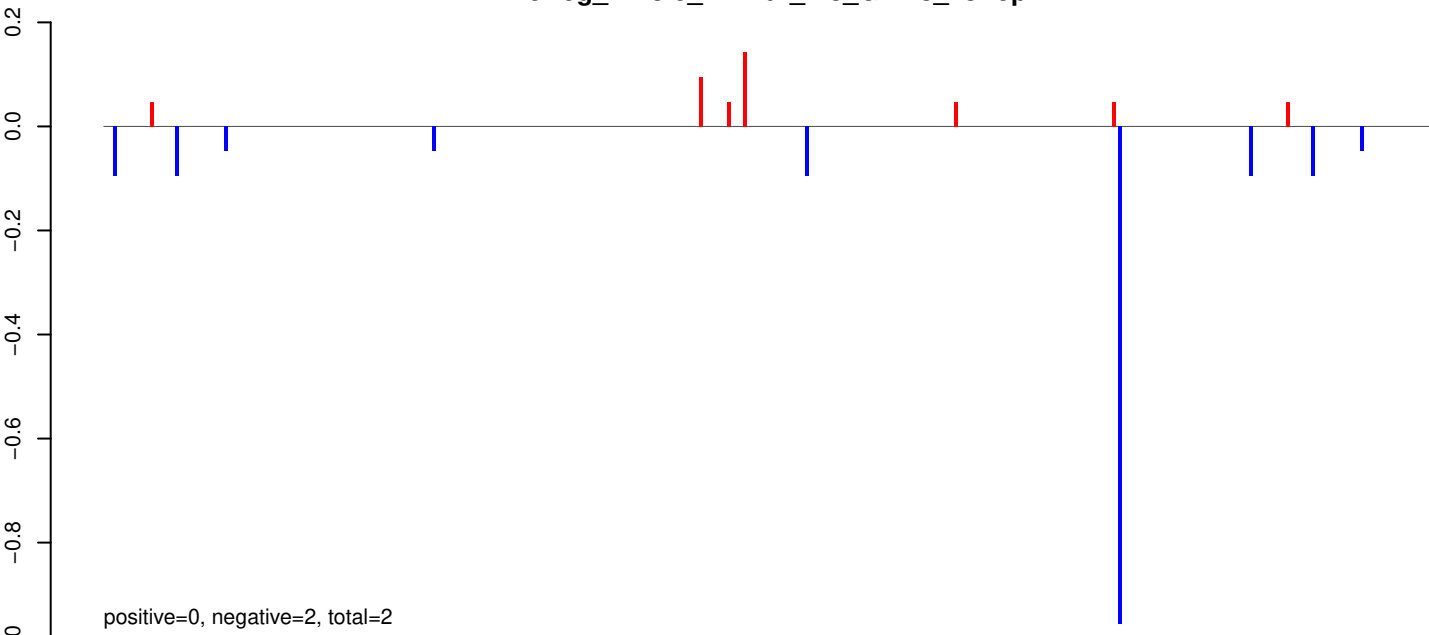

AeAeg_Whole_ZIKVdr_In3_GP.24_35.rep

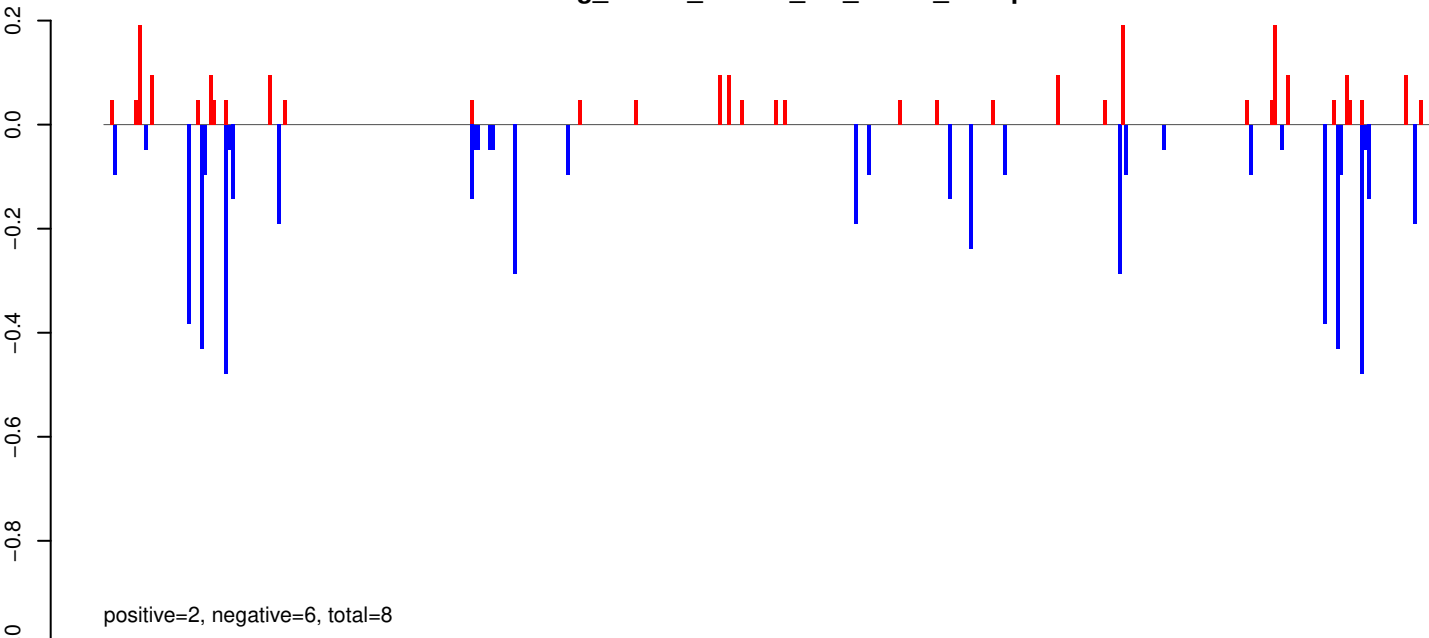

AeAeg_Whole_ZIKVdr_In3_GP.rep

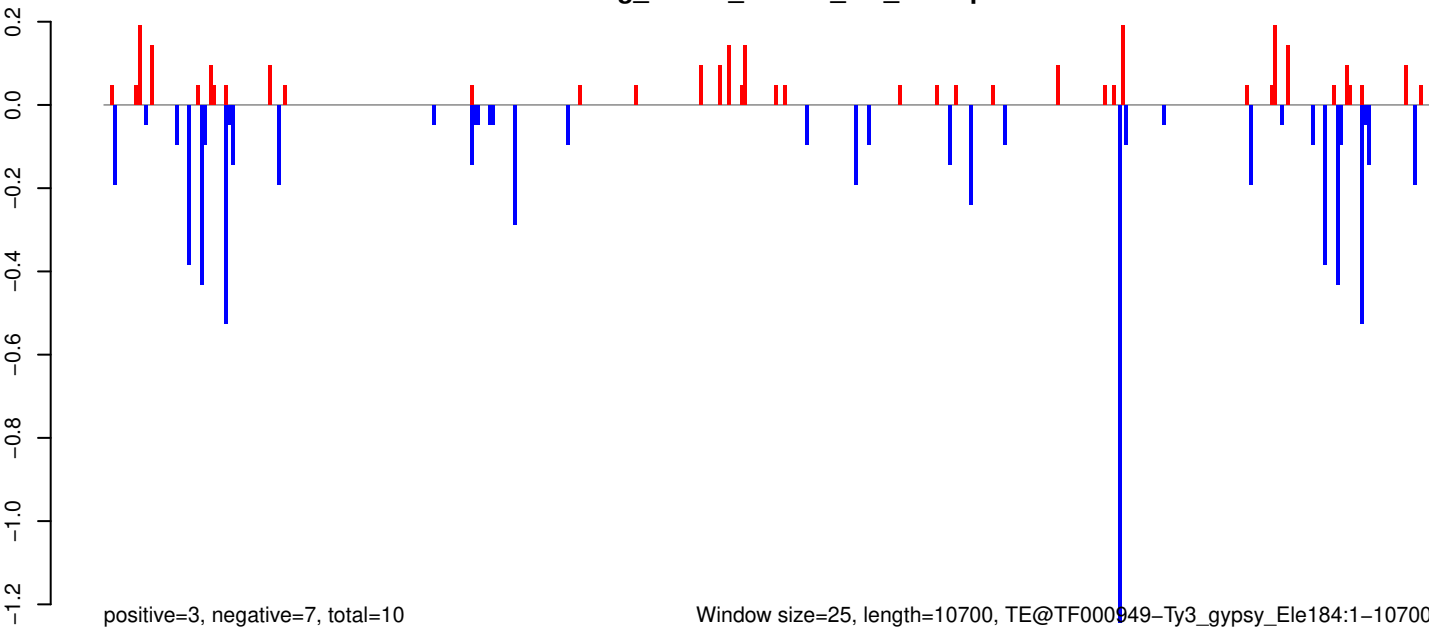

Window size=25, length=10700, TE@TF000949-Ty3_gypsy_Elements:1-10700

AeAeg_Whole_ZIKVdr_In3_GP.18_23.rep

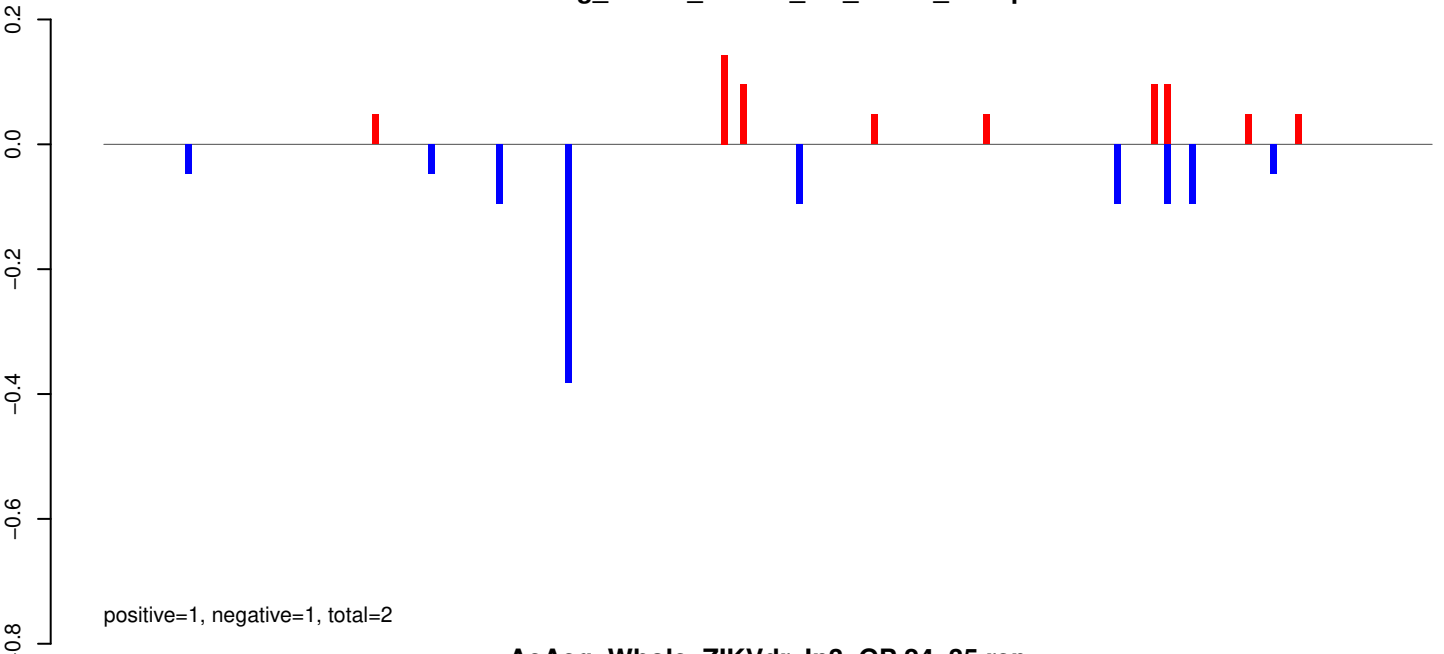

AeAeg_Whole_ZIKVdr_In3_GP.24_35.rep

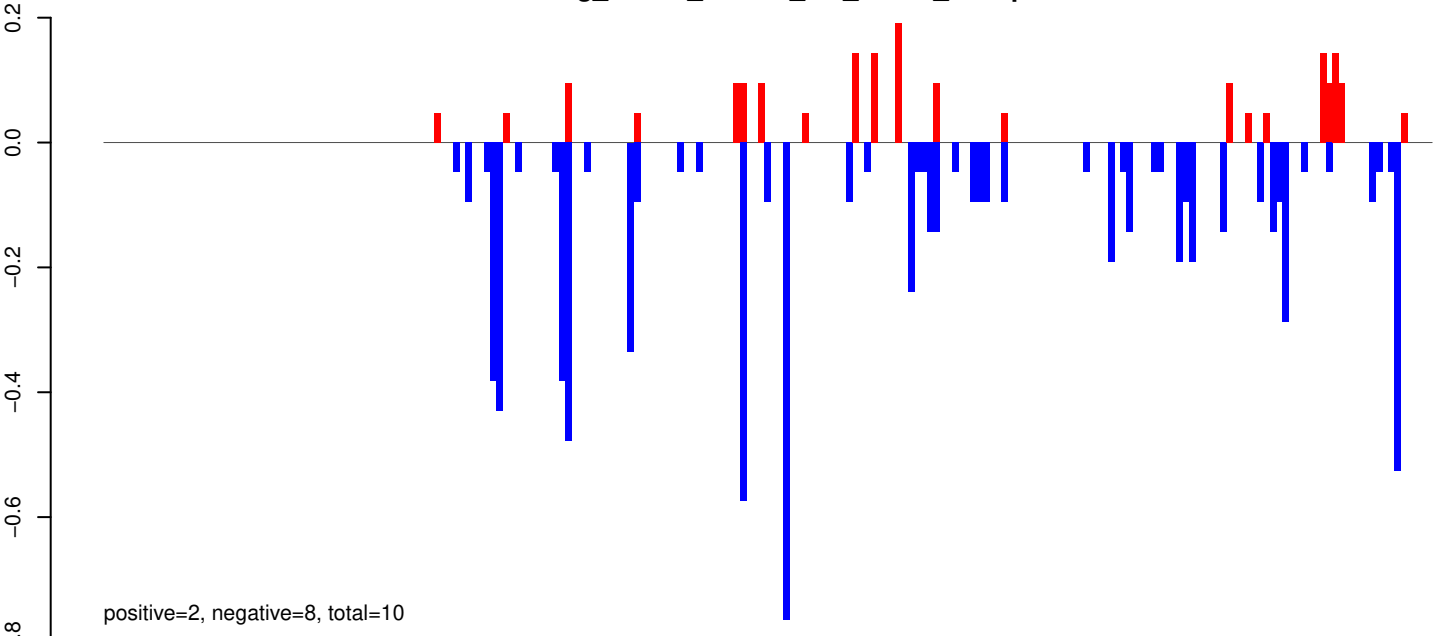

AeAeg_Whole_ZIKVdr_In3_GP.rep

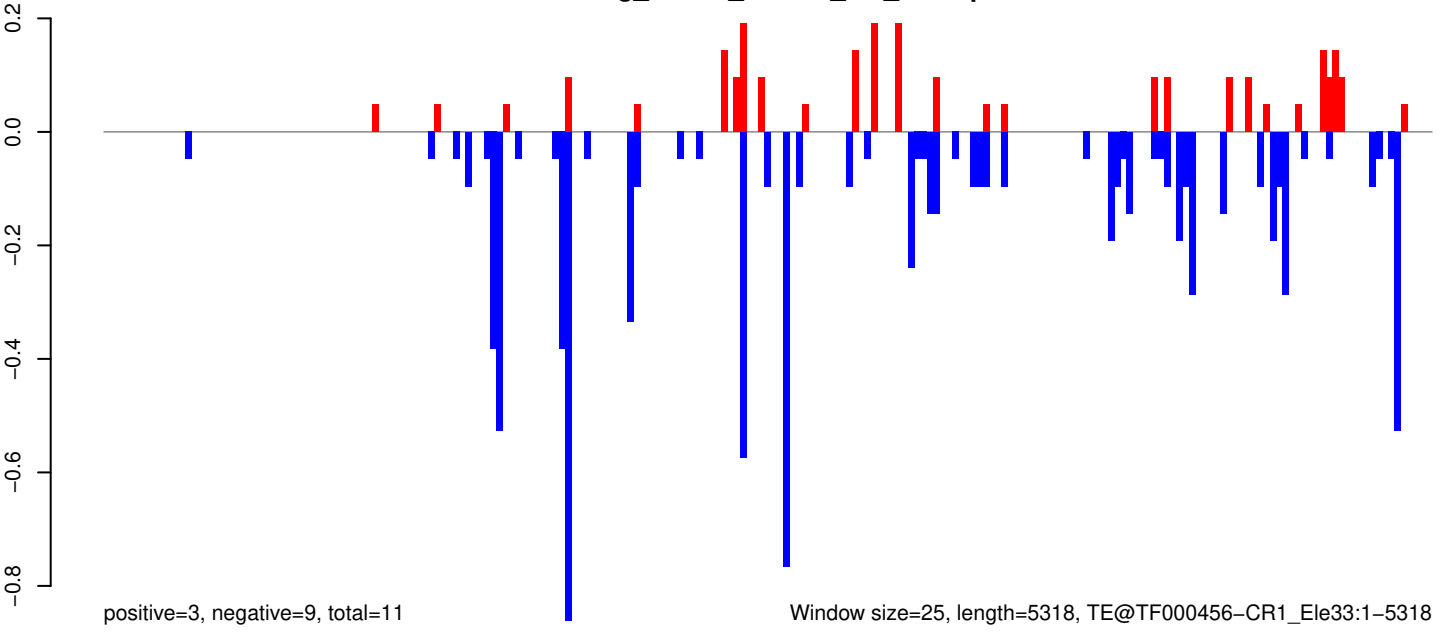

Window size=25, length=5318, TE@TF000456-CR1_Ele33:1-5318

0 1000 2000 3000 4000 5000

AeAeg_Whole_ZIKVdr_In3_GP.18_23.rep

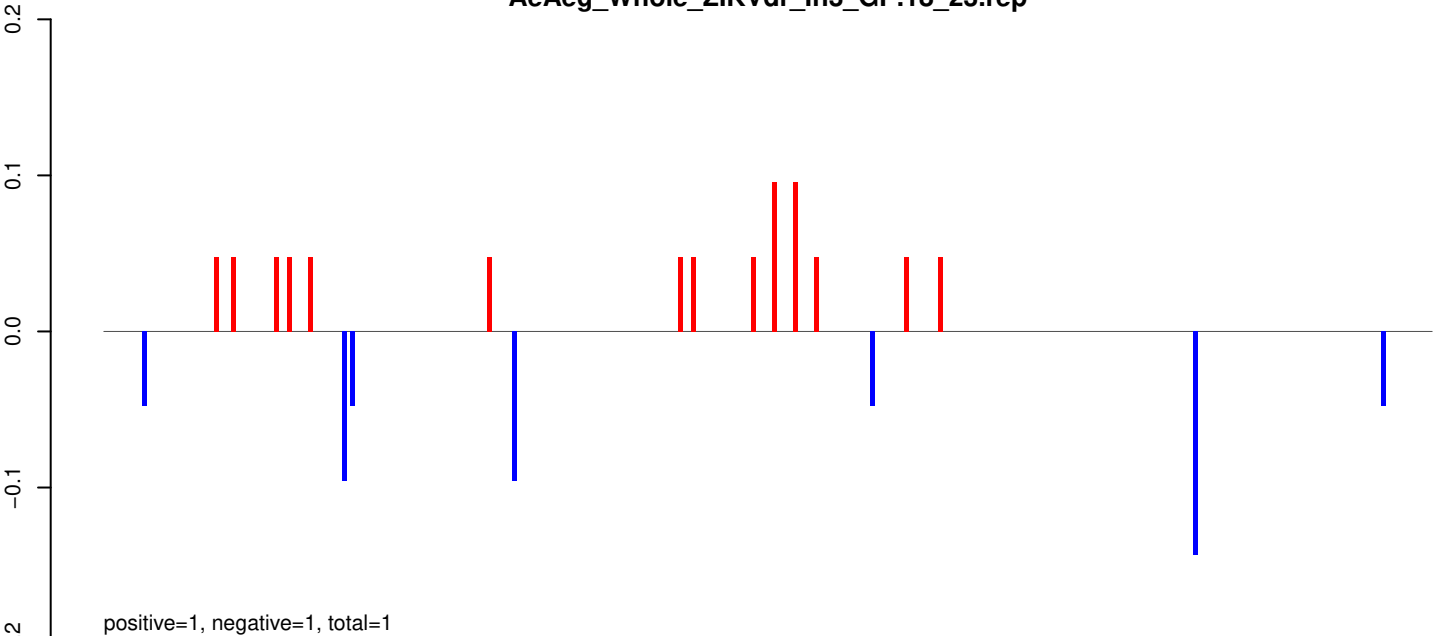

AeAeg_Whole_ZIKVdr_In3_GP.24_35.rep

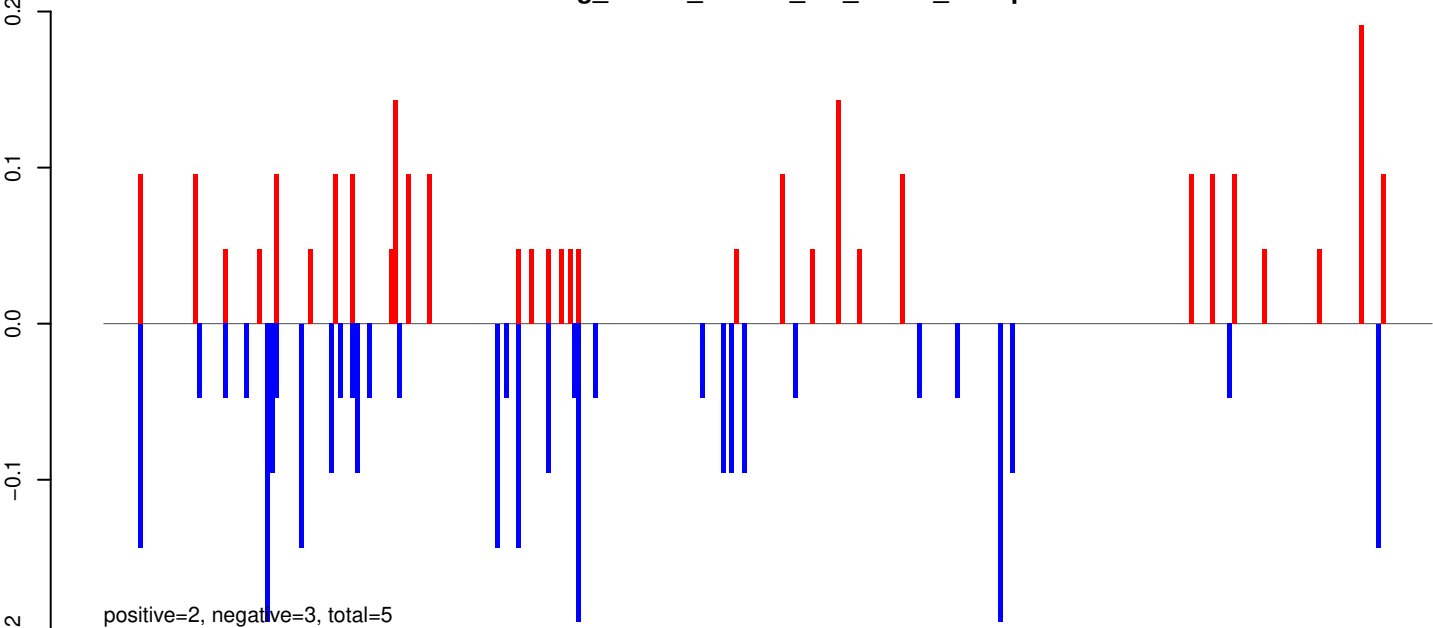

AeAeg_Whole_ZIKVdr_In3_GP.rep

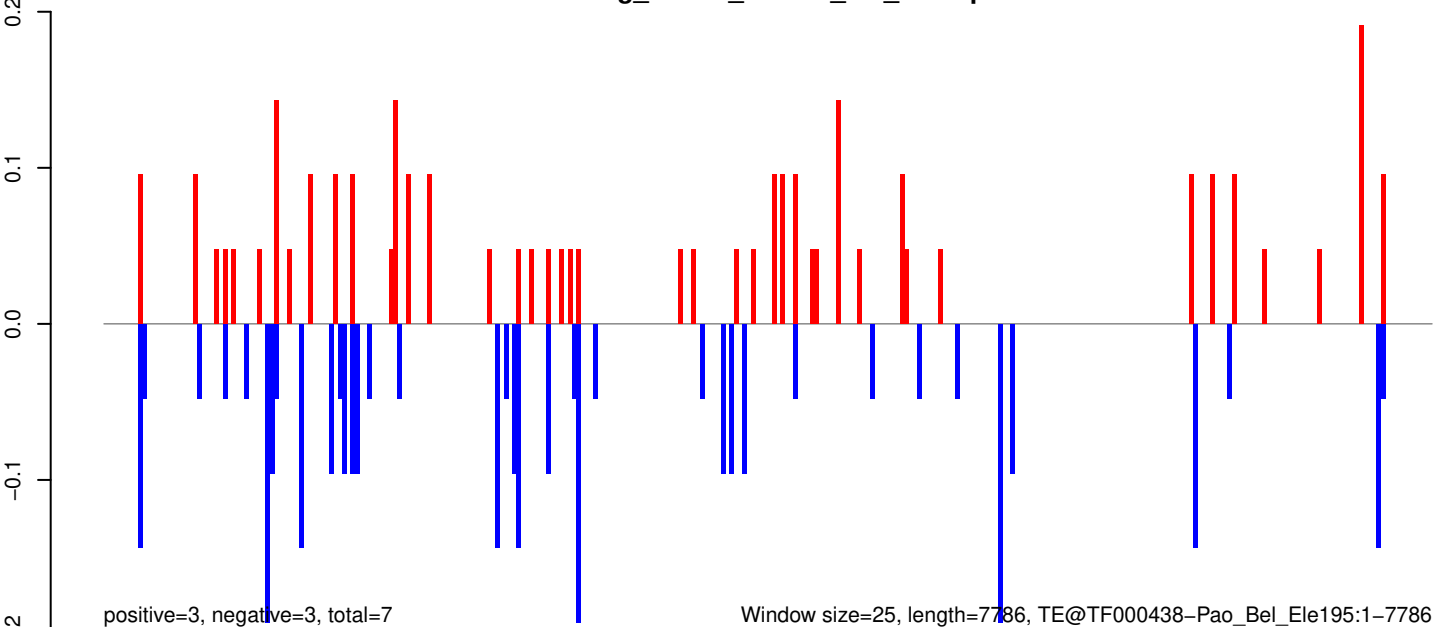

AeAeg_Whole_ZIKVdr_In3_GP.18_23.rep

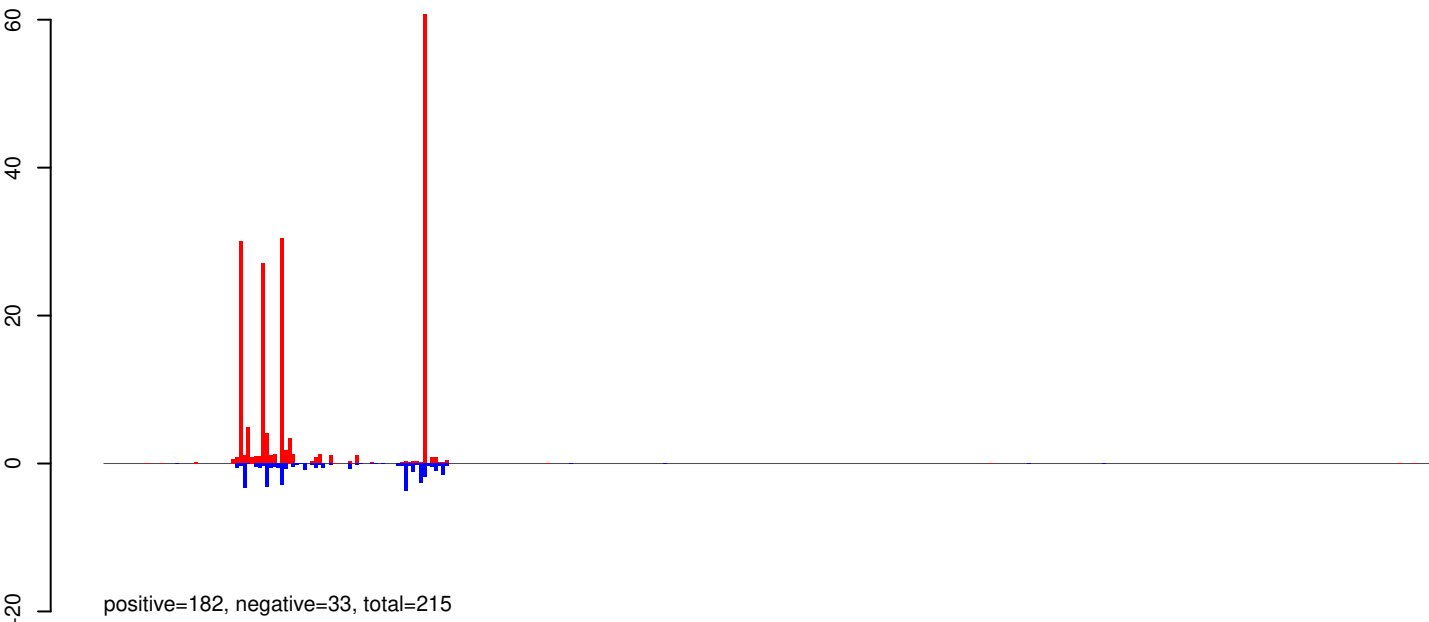

AeAeg_Whole_ZIKVdr_In3_GP.24_35.rep

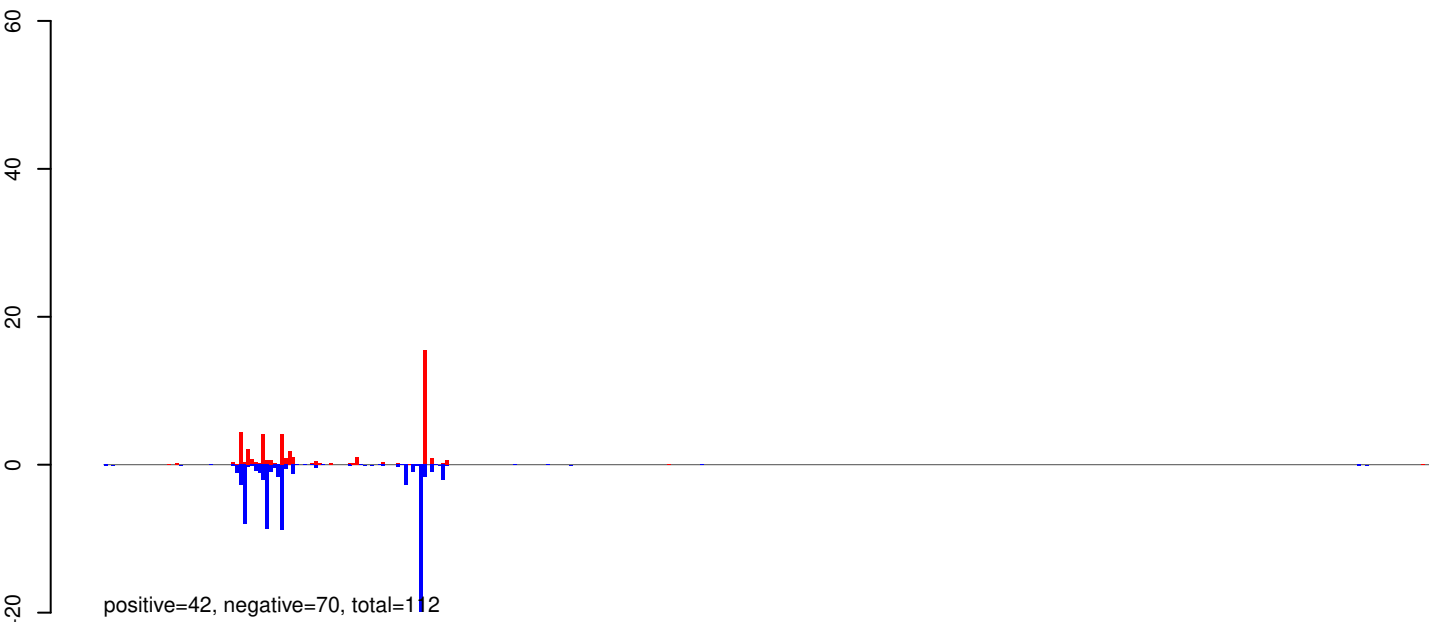

AeAeg_Whole_ZIKVdr_In3_GP.rep

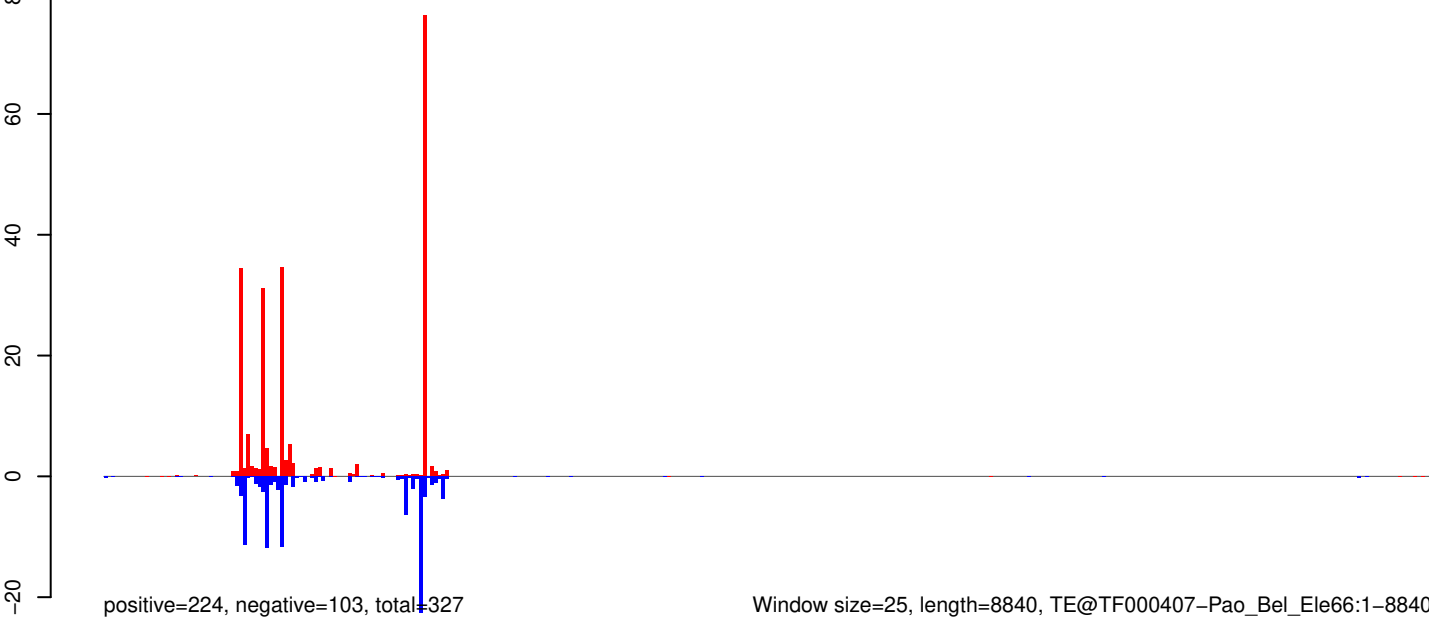

Window size=25, length=8840, TE@TF000407-Pao_Bel_Ele66:1-8840

0 2000 4000 6000 8000

AeAeg_Whole_ZIKVdr_In3_GP.18_23.rep

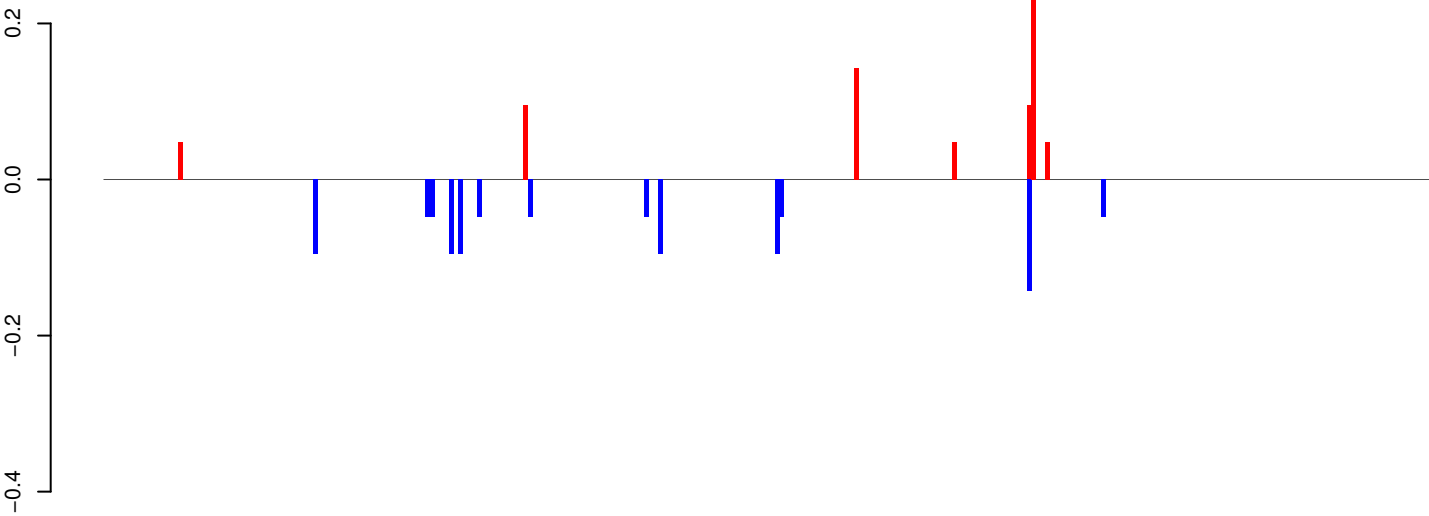

positive=1, negative=1, total=2

AeAeg_Whole_ZIKVdr_In3_GP.24_35.rep

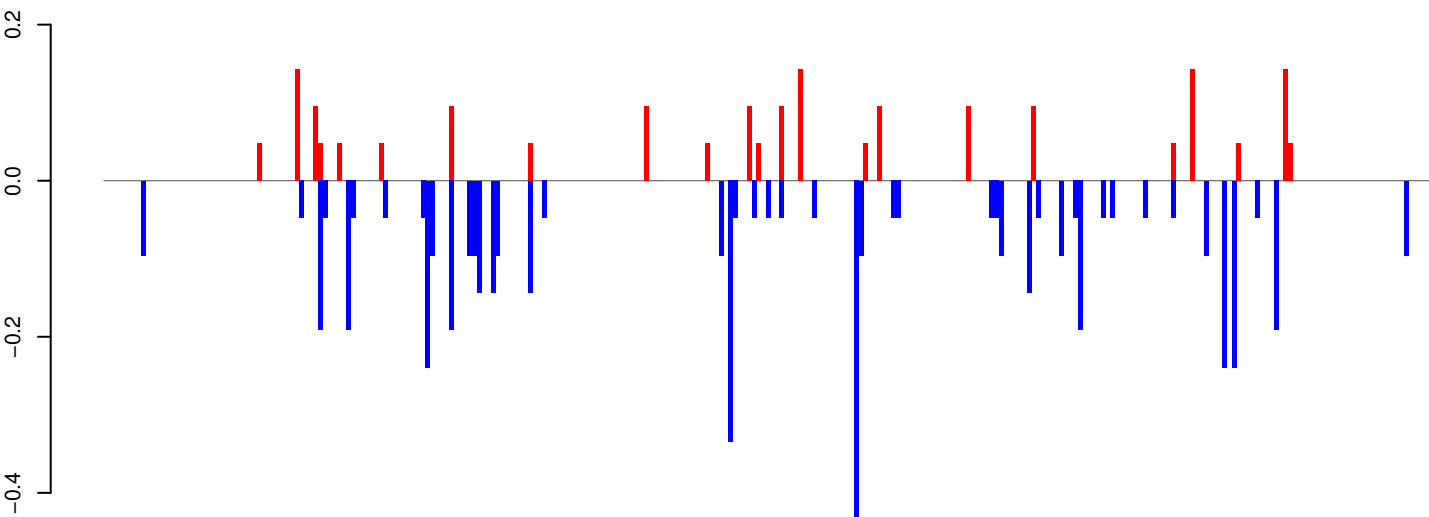

positive=2, negative=5, total=7

AeAeg_Whole_ZIKVdr_In3_GP.rep

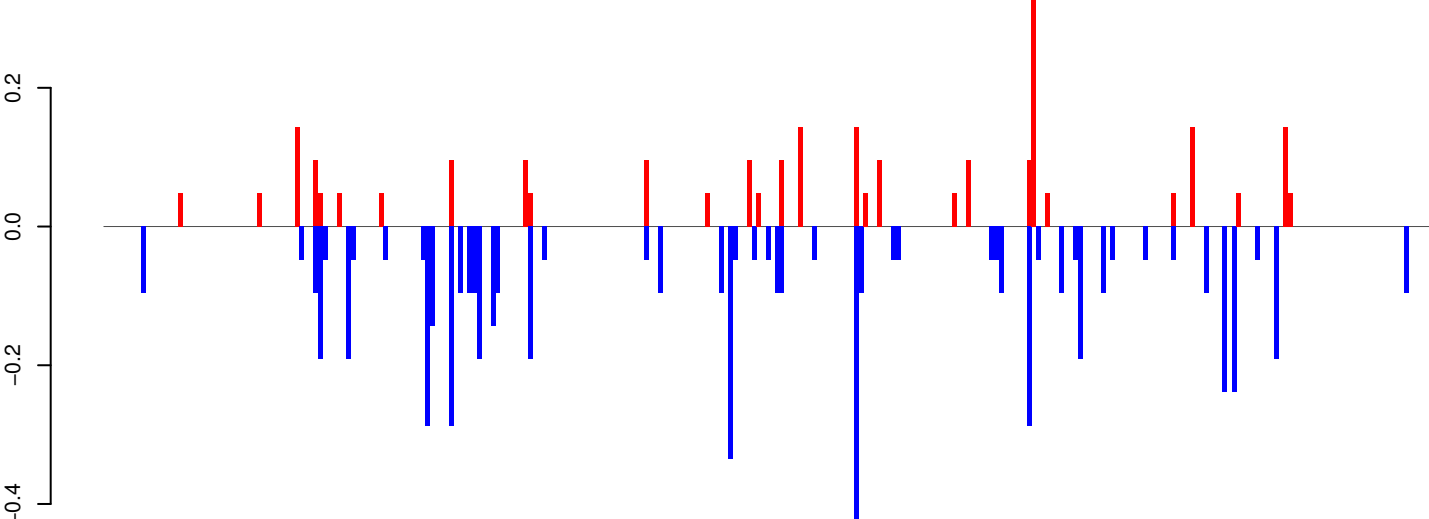

positive=3, negative=6, total=9

Window size=25, length=7113, TE@TF000121-Ty3_gypsy_Ele30:1-7113

0 1000 2000 3000 4000 5000 6000 7000

AeAeg_Whole_ZIKVdr_In3_GP.18_23.rep

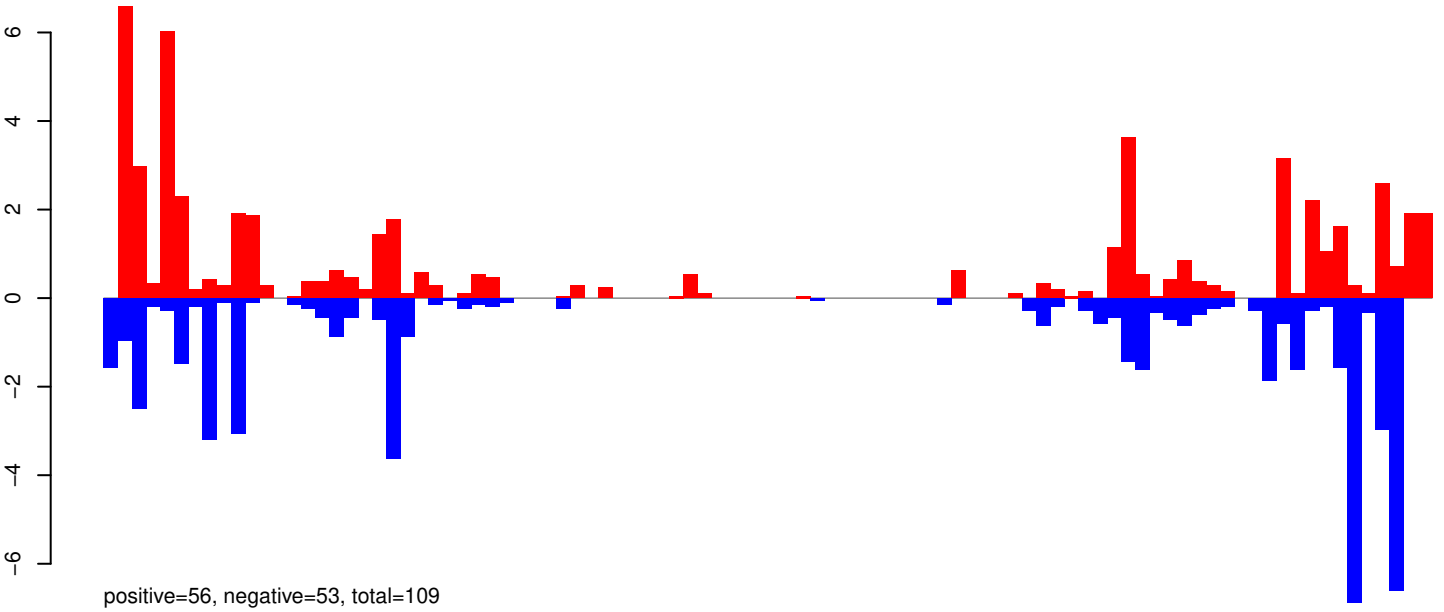

AeAeg_Whole_ZIKVdr_In3_GP.24_35.rep

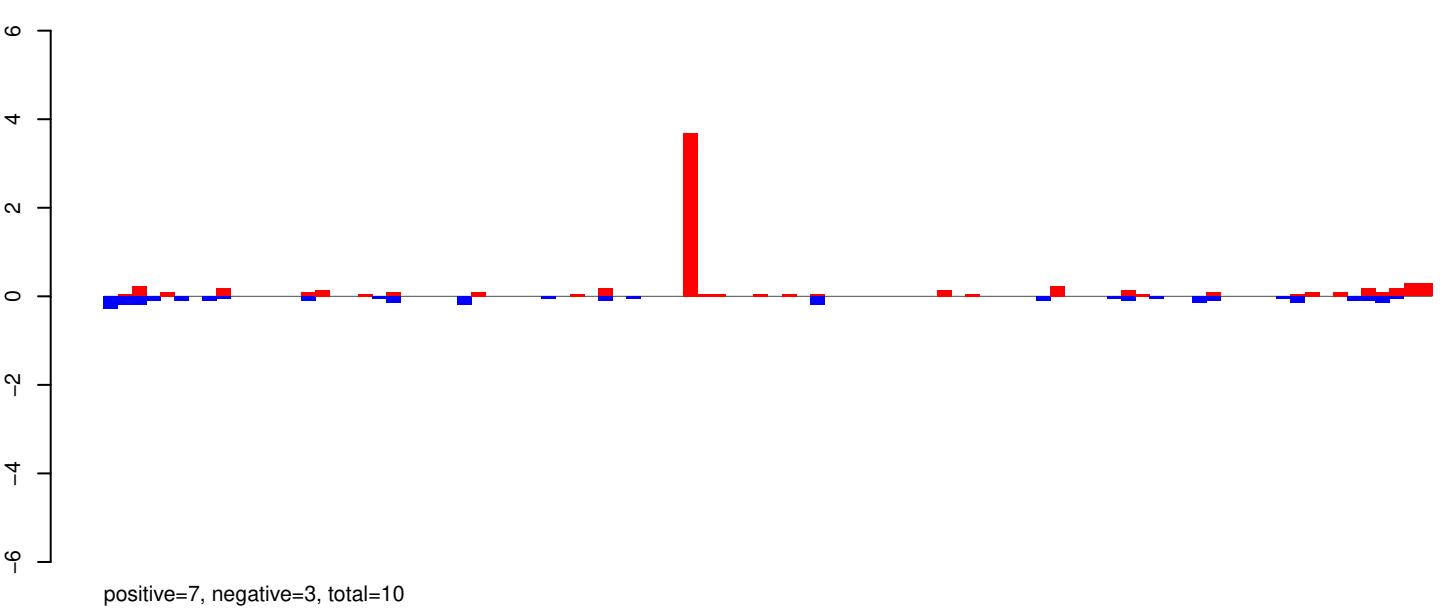

AeAeg_Whole_ZIKVdr_In3_GP.rep

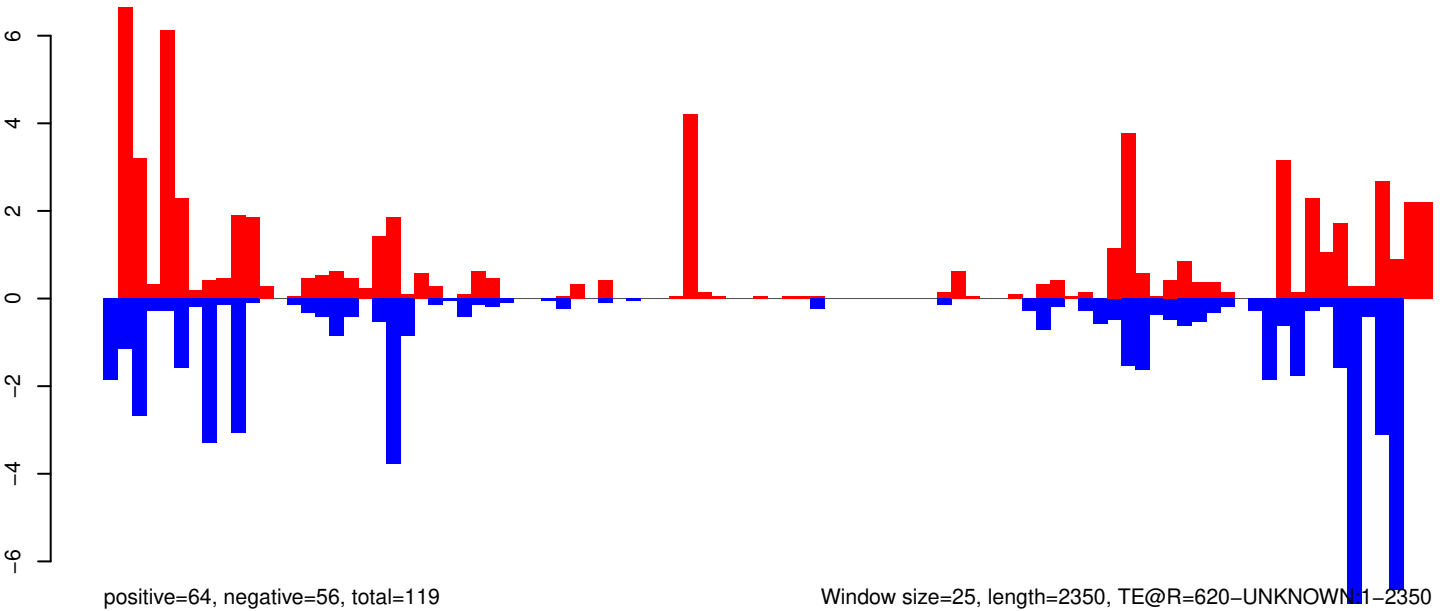

Window size=25, length=2350, TE@R=620-UNKNOWN1-2350

AeAeg_Whole_ZIKVdr_In3_GP.18_23.rep

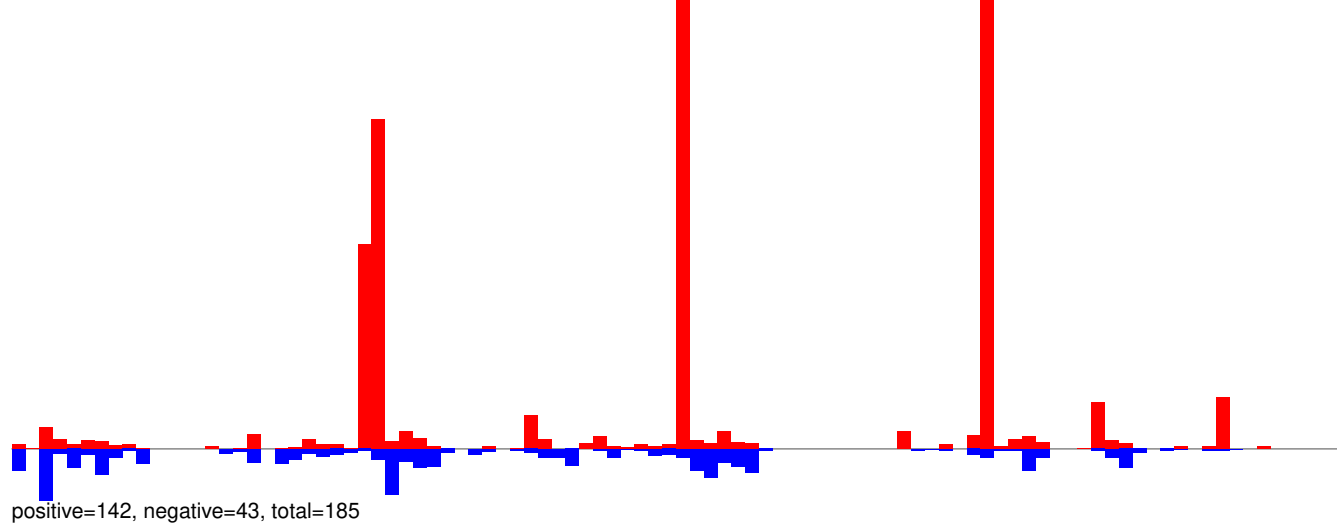

AeAeg_Whole_ZIKVdr_In3_GP.24_35.rep

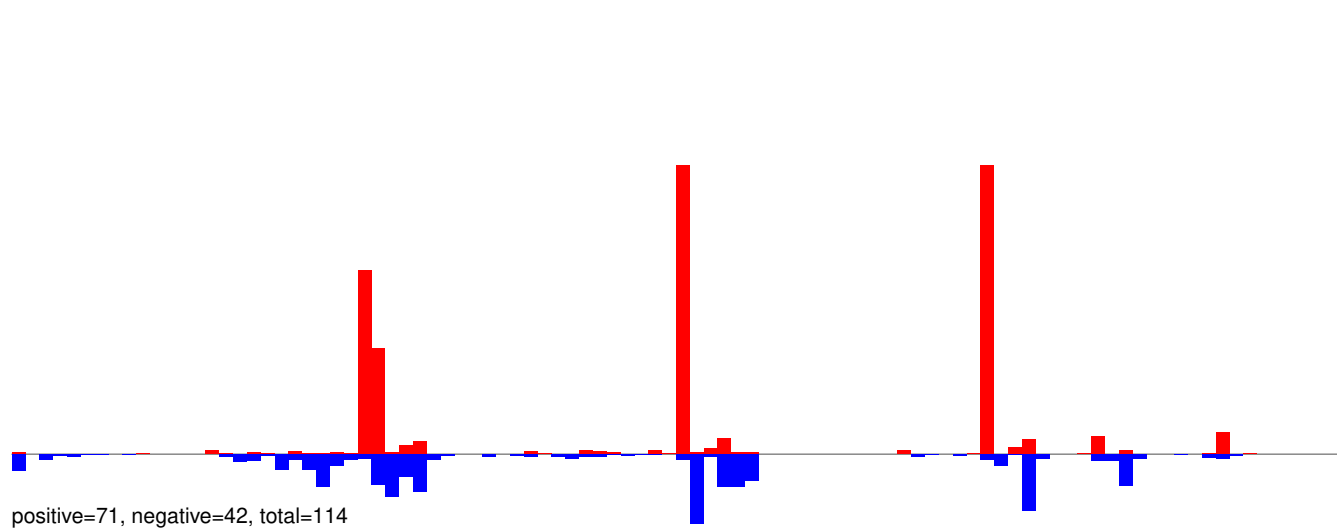

AeAeg_Whole_ZIKVdr_In3_GP.rep

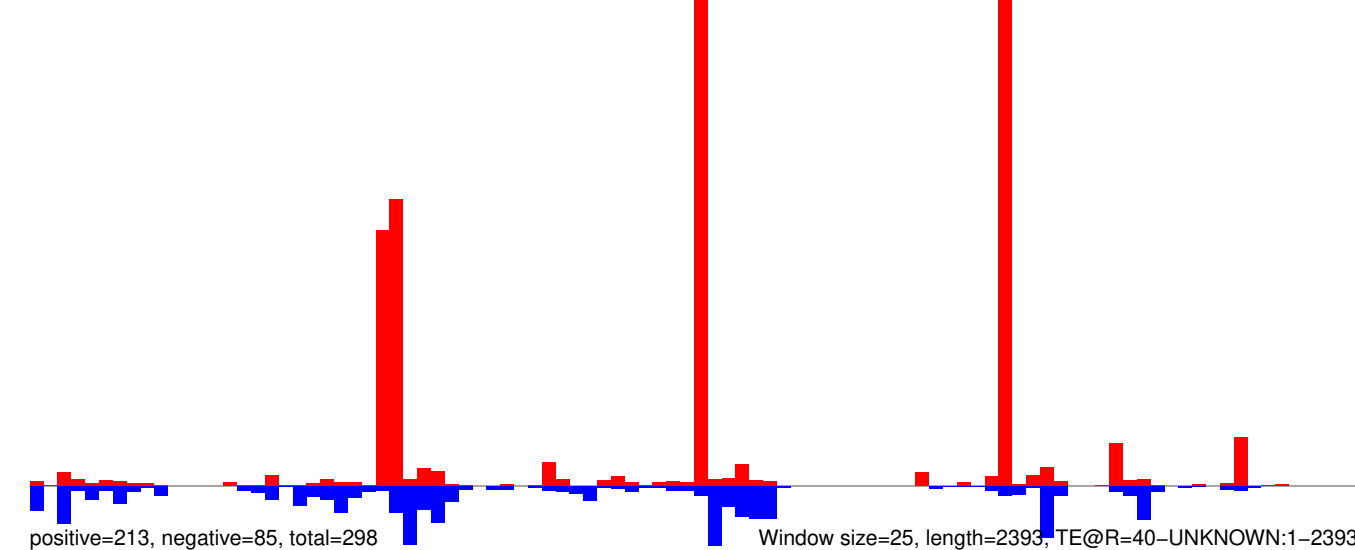

AeAeg_Whole_ZIKVdr_In3_GP.18_23.rep

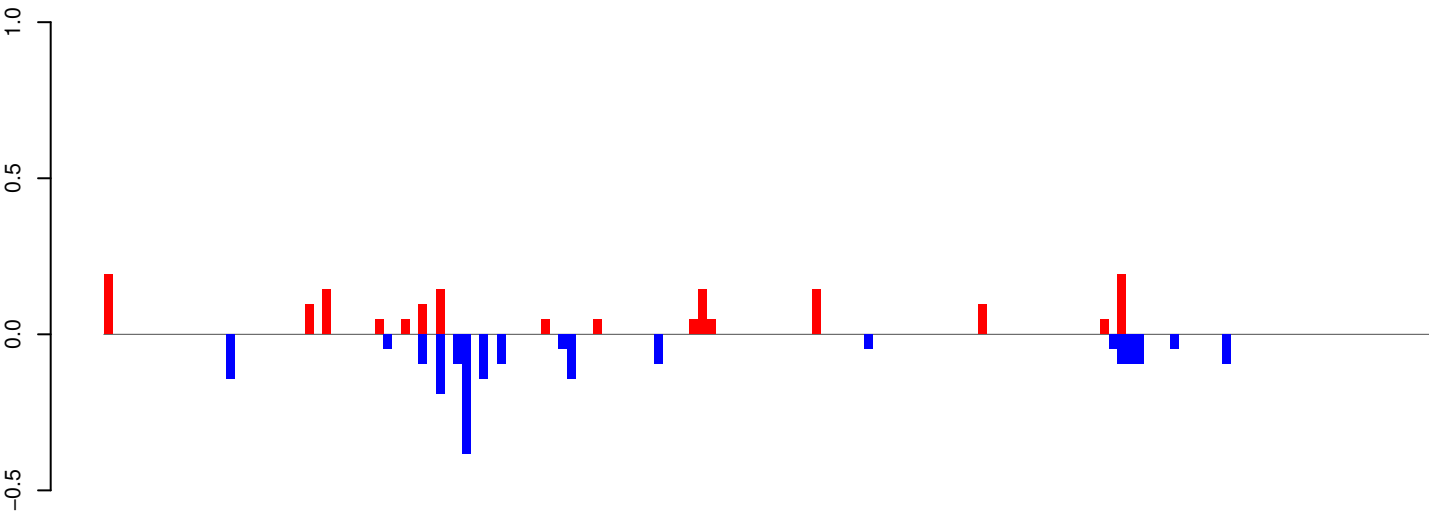

positive=2, negative=2, total=4

AeAeg_Whole_ZIKVdr_In3_GP.24_35.rep

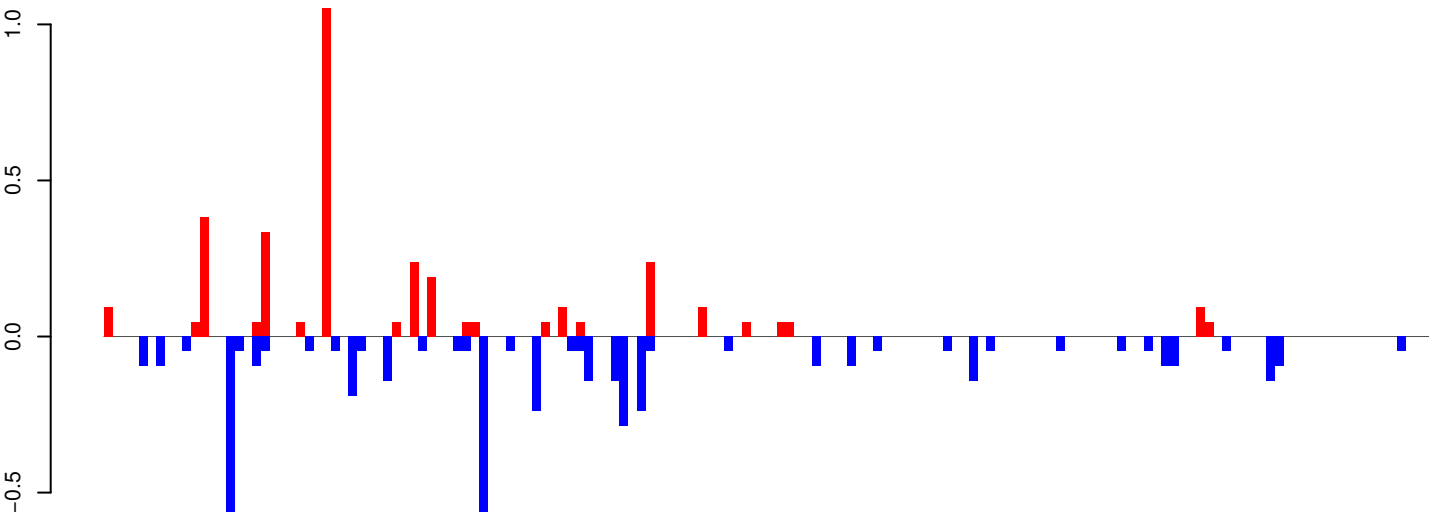

positive=3, negative=5, total=8

AeAeg_Whole_ZIKVdr_In3_GP.rep

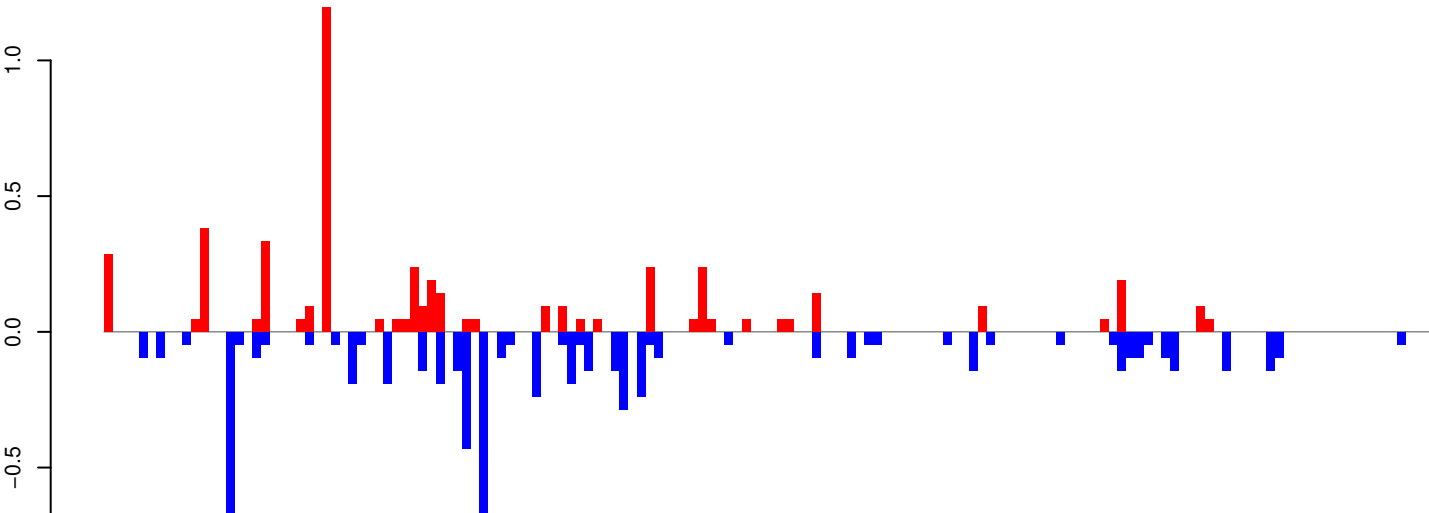

positive=5, negative=7, total=12

Window size=25, length=3782, TE@Jockey-11_AAe:1-3782

0 1000 2000 3000

AeAeg_Whole_ZIKVdr_In3_GP.18_23.rep

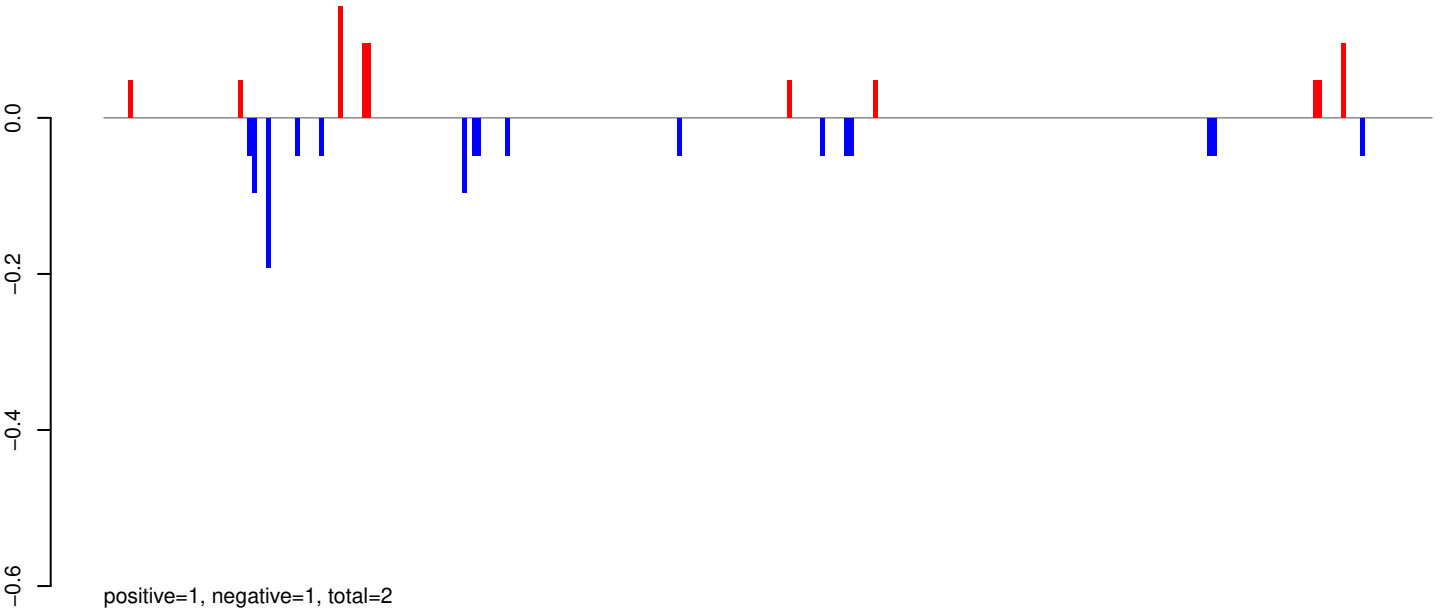

AeAeg_Whole_ZIKVdr_In3_GP.24_35.rep

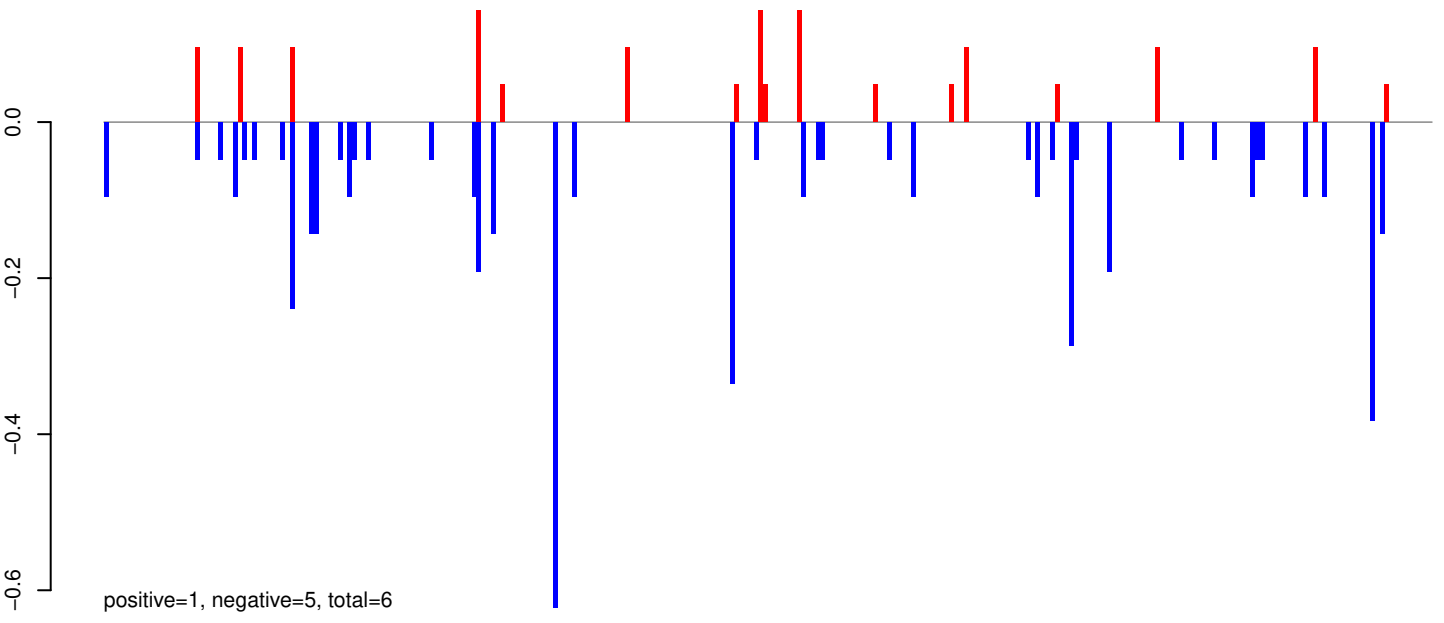

AeAeg_Whole_ZIKVdr_In3_GP.rep

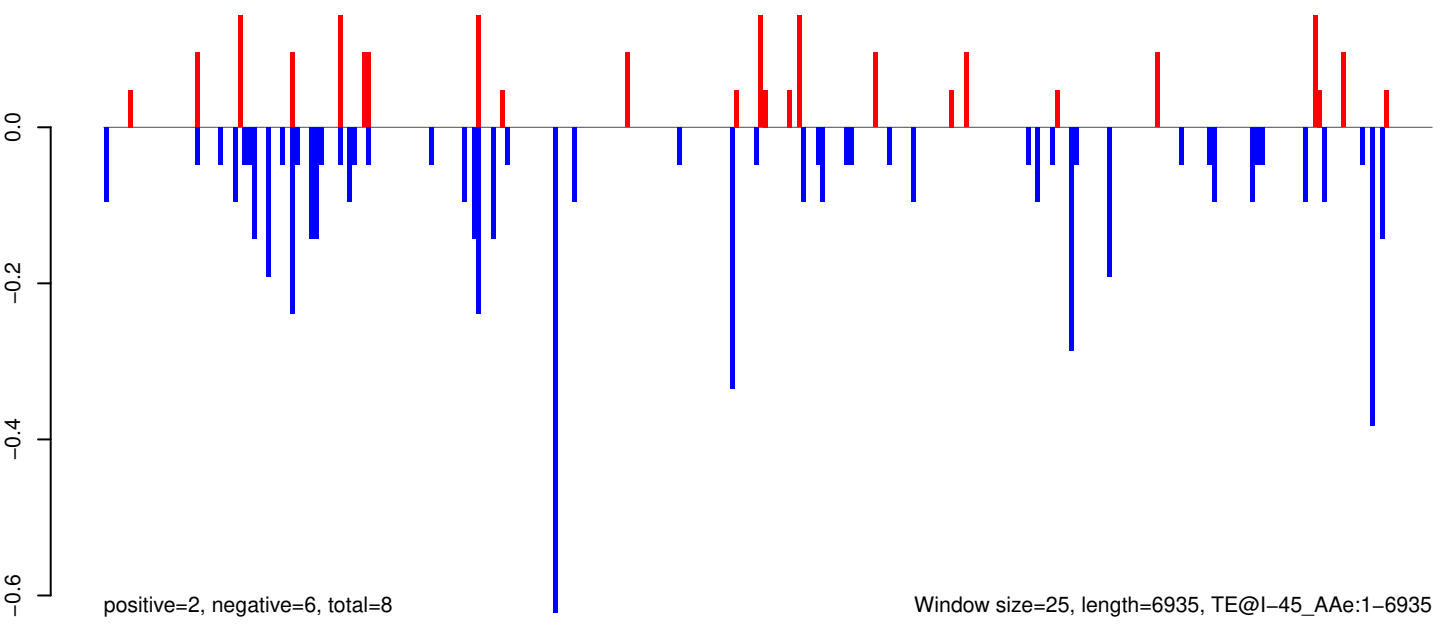

Window size=25, length=6935, TE@l-45_AAe:1-6935

0 1000 2000 3000 4000 5000 6000 7000

AeAeg_Whole_ZIKVdr_In3_GP.18_23.rep

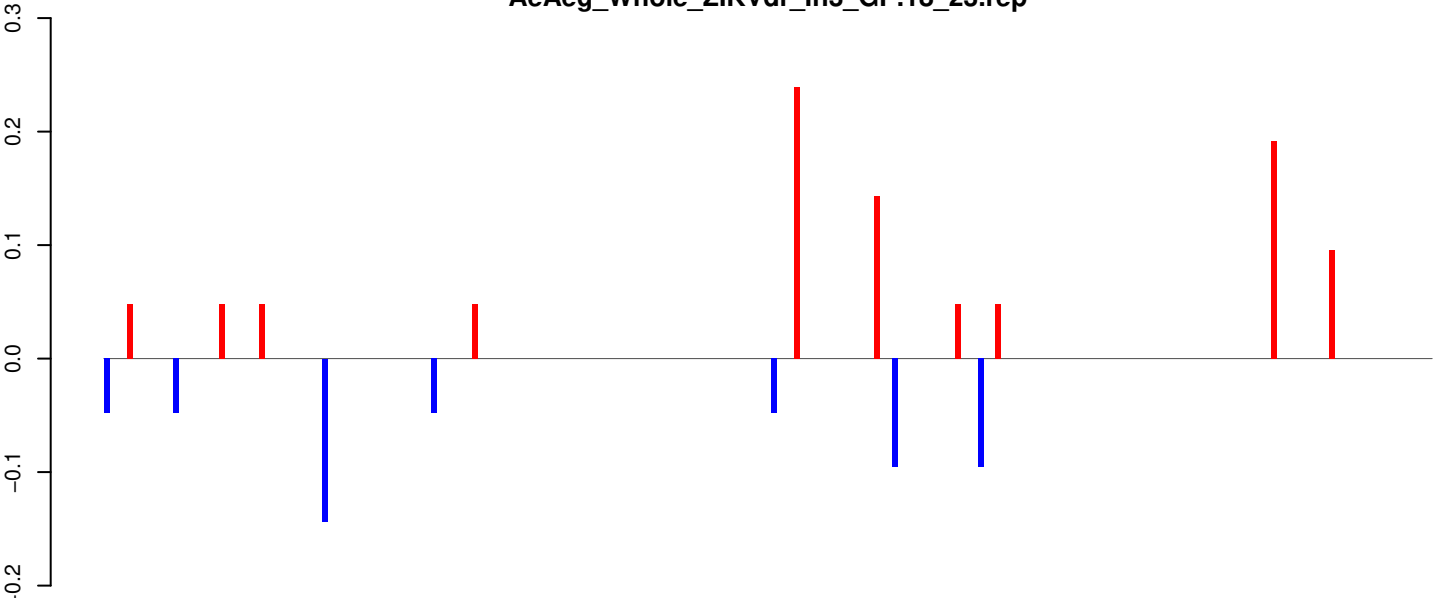

AeAeg_Whole_ZIKVdr_In3_GP.24_35.rep

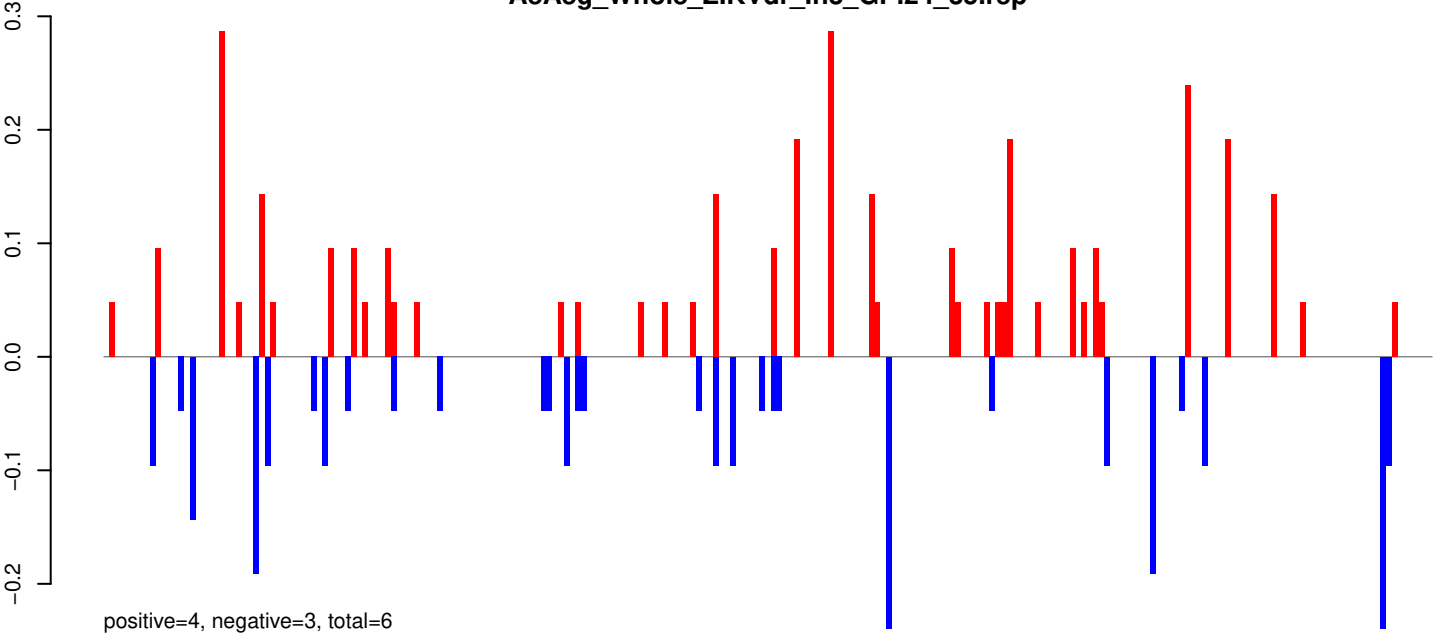

AeAeg_Whole_ZIKVdr_In3_GP.rep

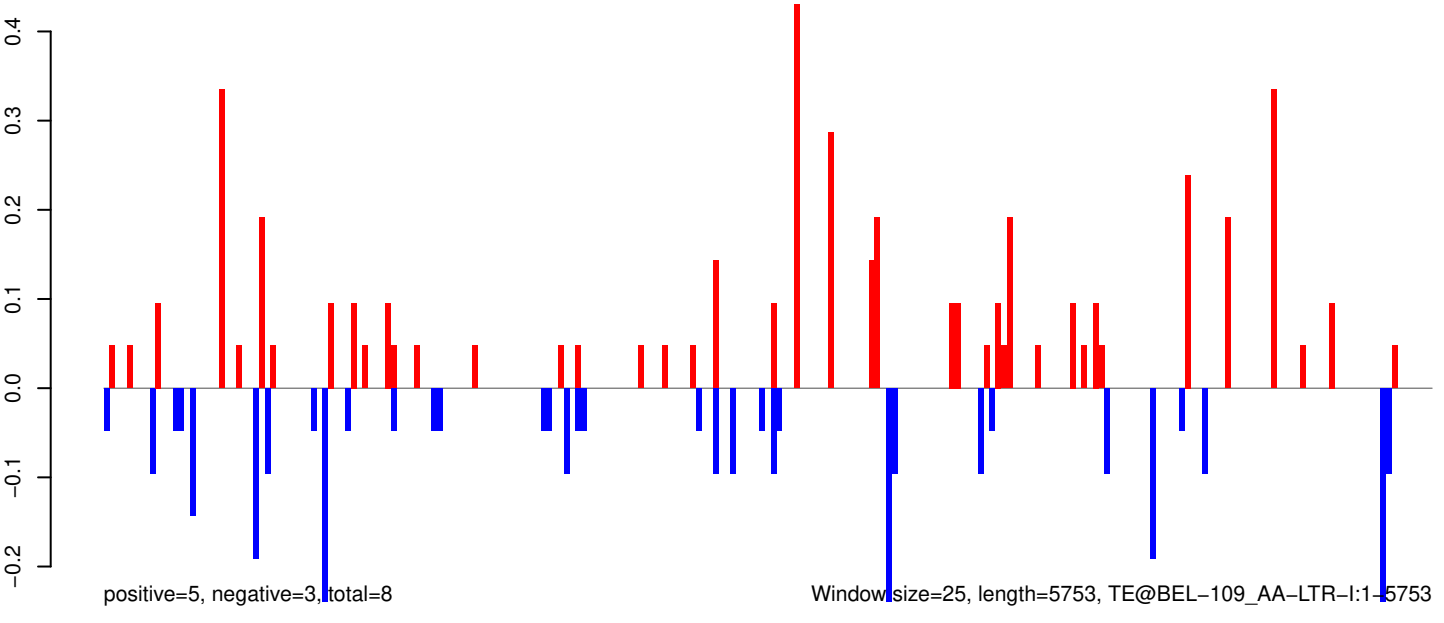

AeAeg_Whole_ZIKVdr_In3_GP.18_23.rep

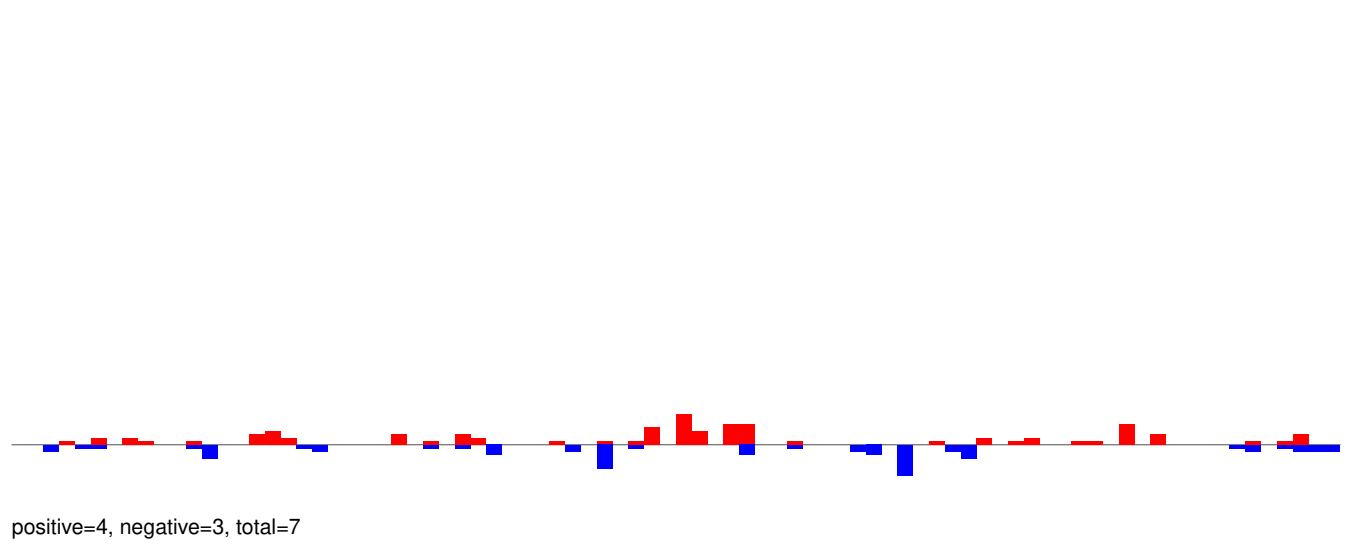

AeAeg_Whole_ZIKVdr_In3_GP.24_35.rep

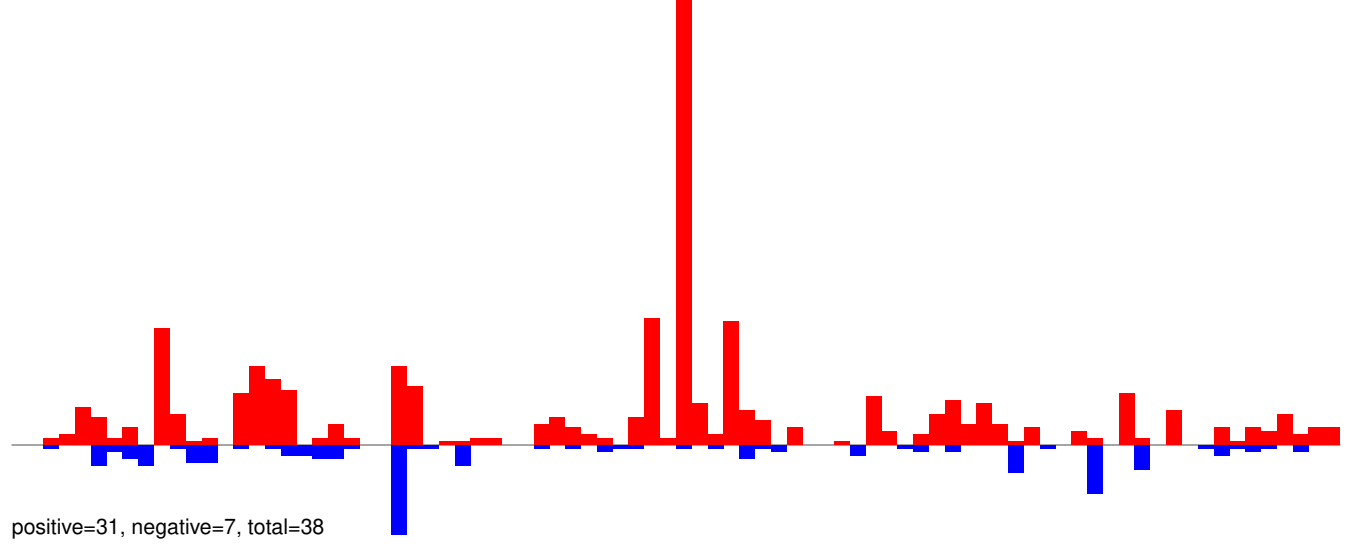

AeAeg_Whole_ZIKVdr_In3_GP.rep

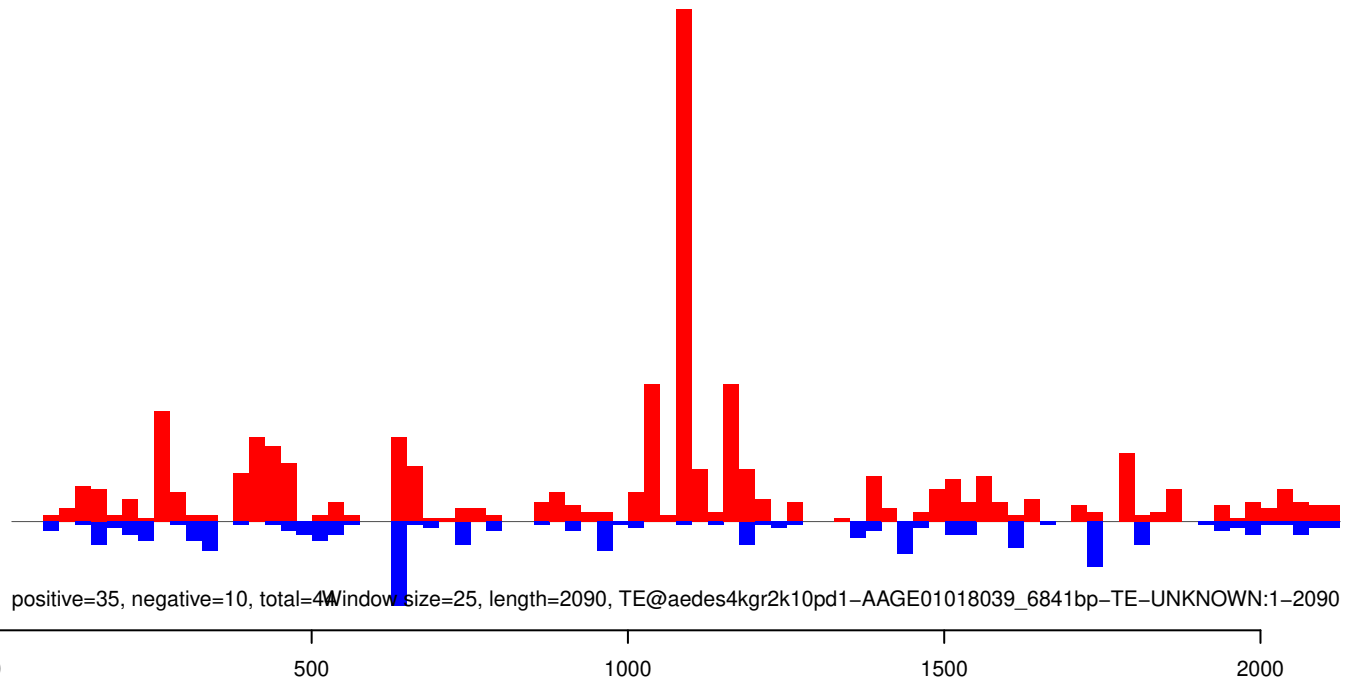

AeAeg_Whole_ZIKVdr_In3_GP.18_23.rep

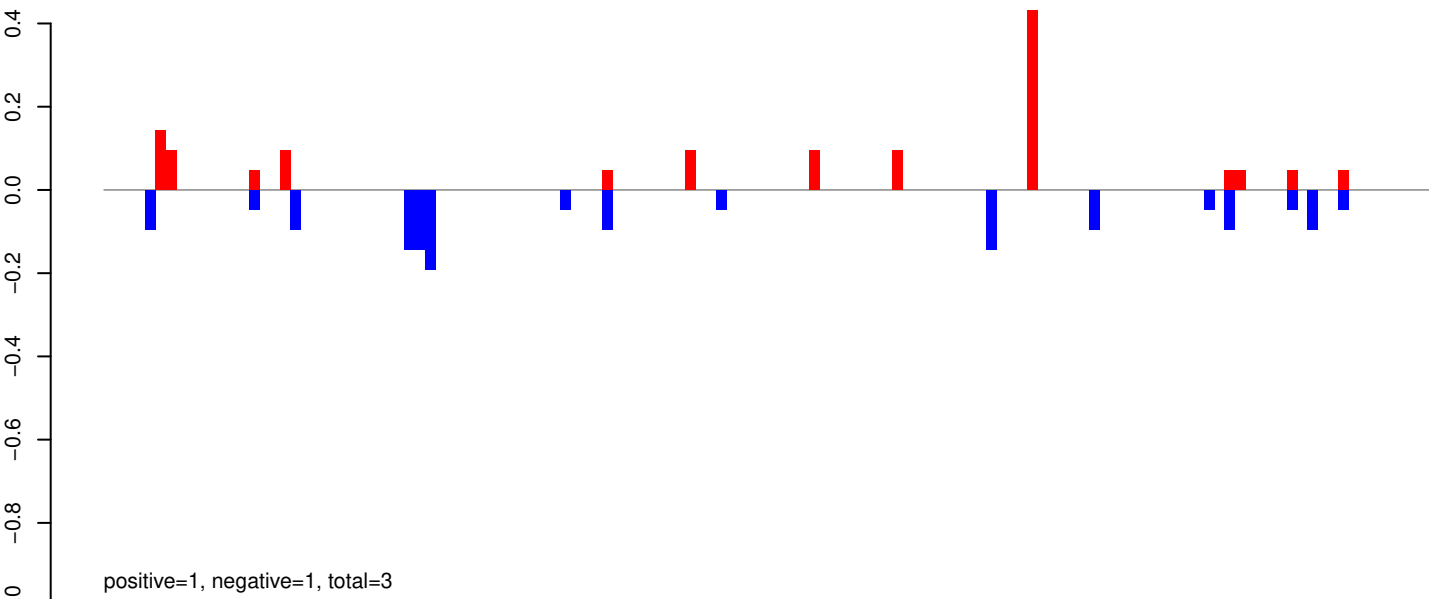

AeAeg_Whole_ZIKVdr_In3_GP.24_35.rep

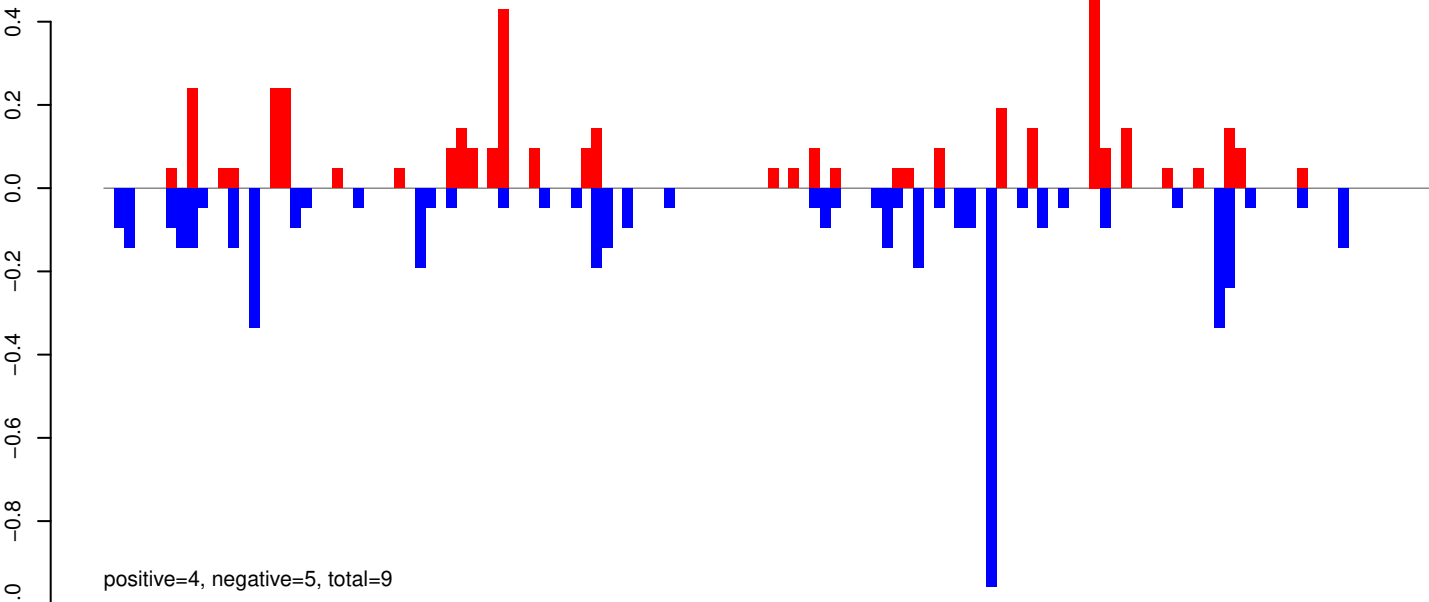

AeAeg_Whole_ZIKVdr_In3_GP.rep

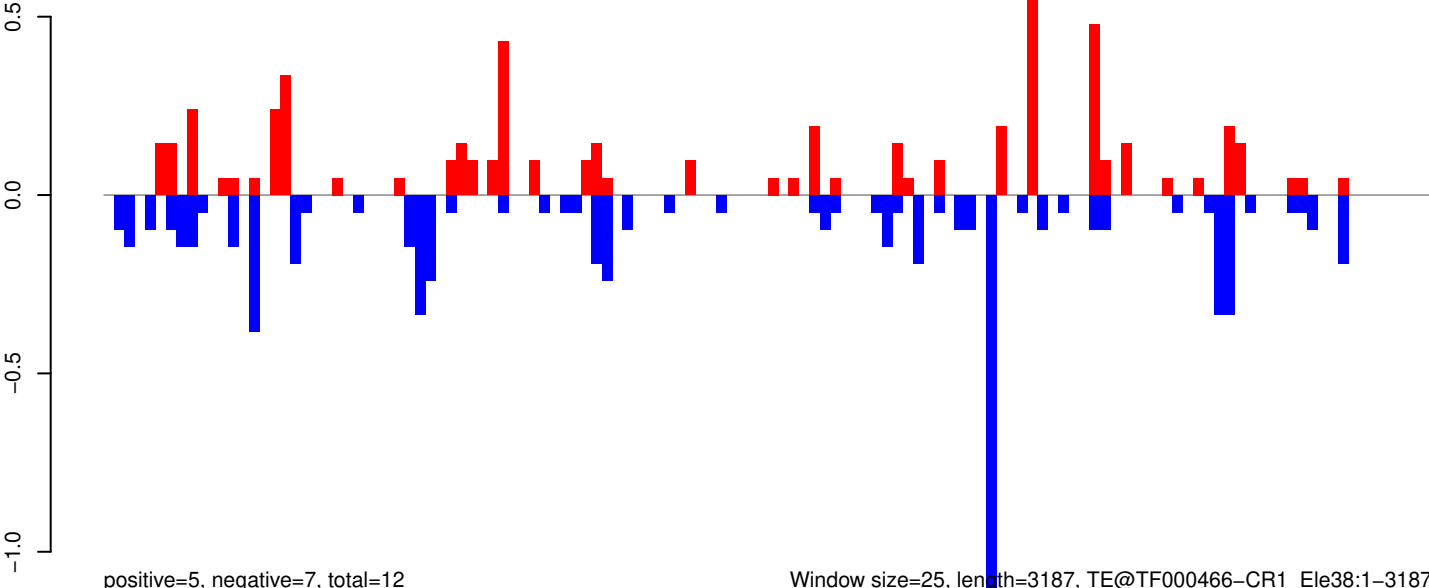

Window size=25, length=3187, TE@TF000466-CR1_Ele38:1-3187

0 500 1000 1500 2000 2500 3000

AeAeg_Whole_ZIKVdr_In3_GP.18_23.rep

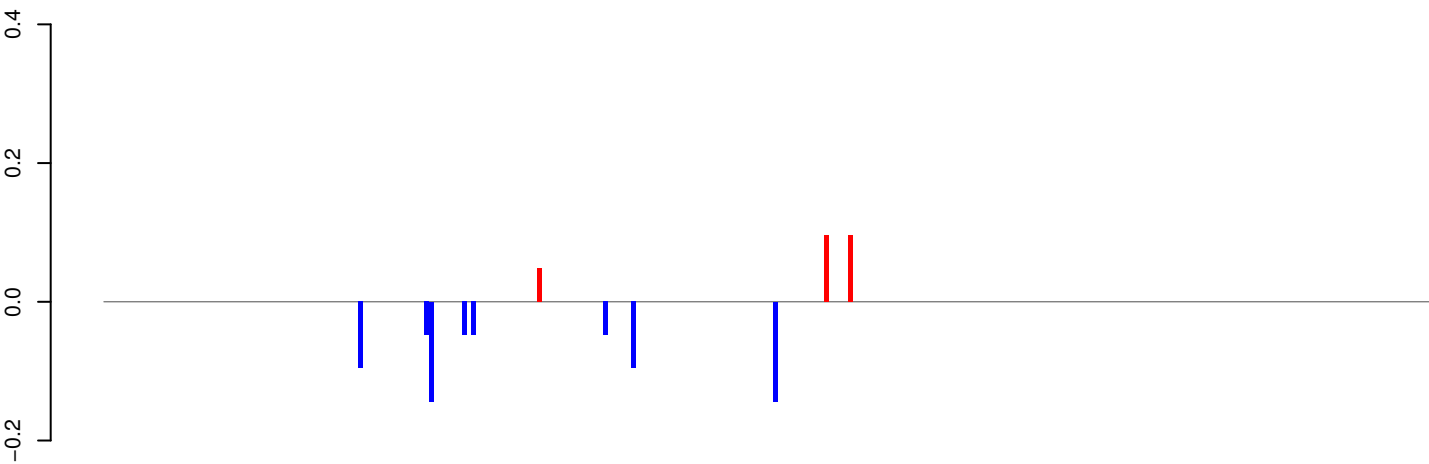

positive=0, negative=1, total=1

AeAeg_Whole_ZIKVdr_In3_GP.24_35.rep

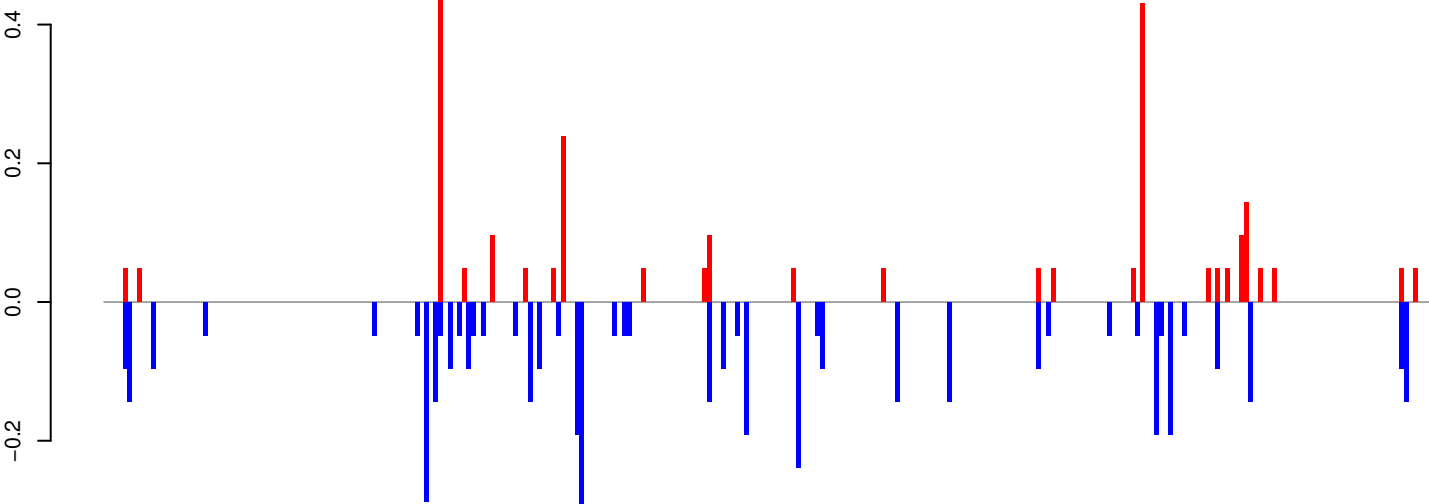

positive=3, negative=5, total=7

AeAeg_Whole_ZIKVdr_In3_GP.rep

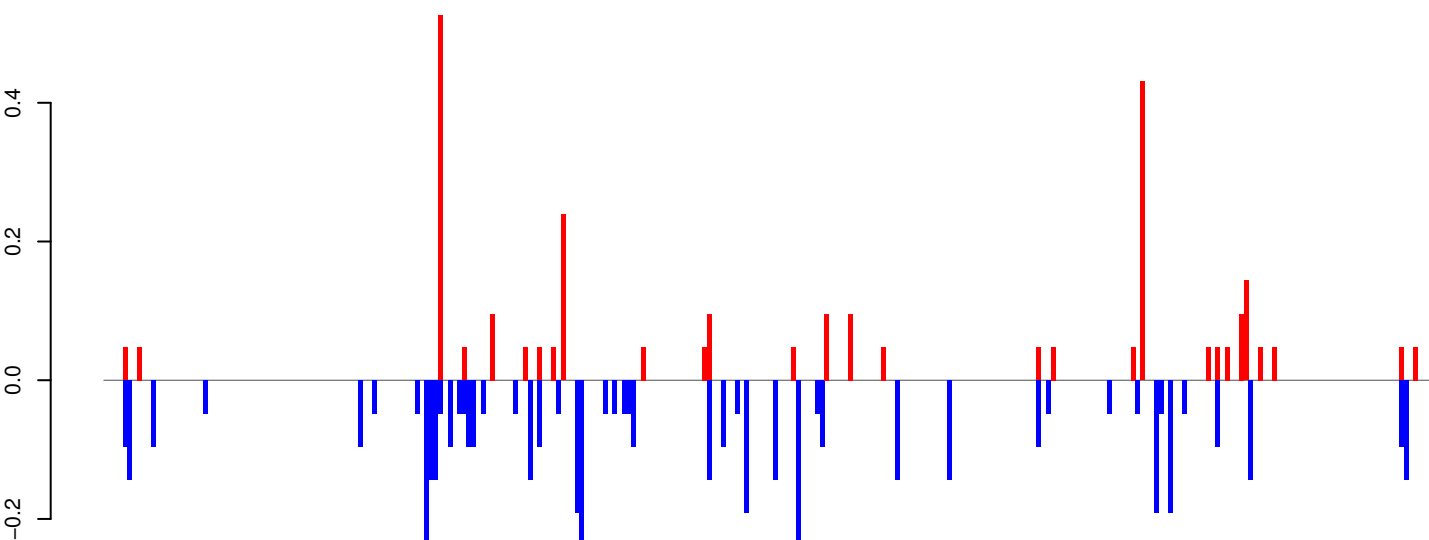

positive=3, negative=5, total=8

Window size=25, length=7028, TE@TF000372-Ty3_gypsy_Ele87:1-7028

0 1000 2000 3000 4000 5000 6000 7000

AeAeg_Whole_ZIKVdr_In3_GP.18_23.rep

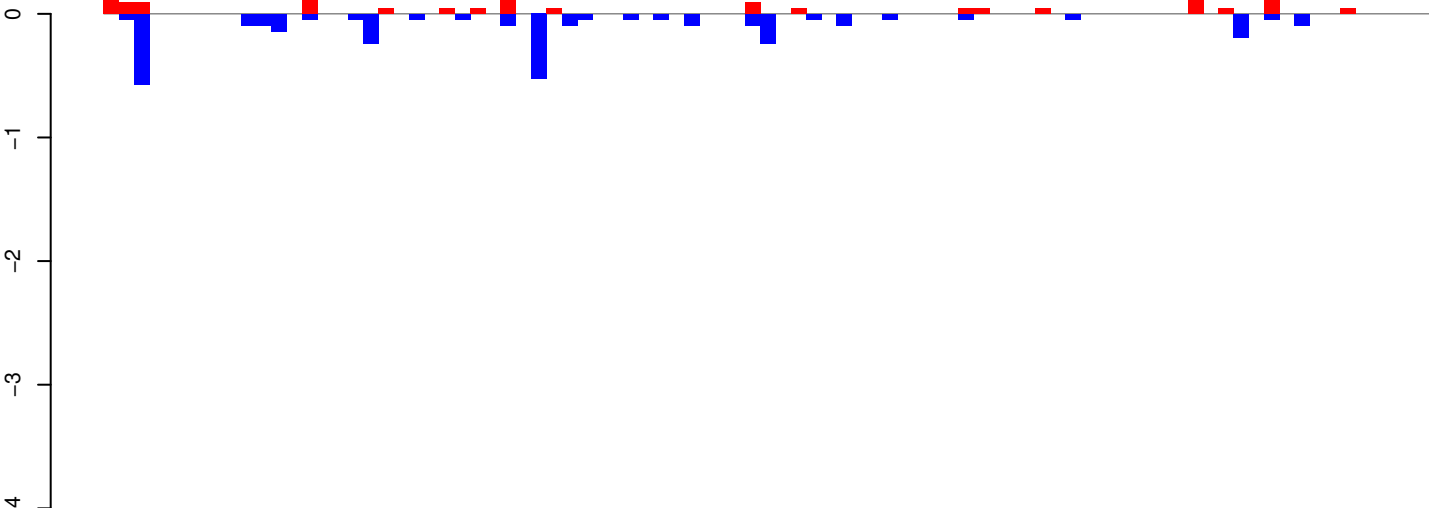

positive=2, negative=3, total=5

AeAeg_Whole_ZIKVdr_In3_GP.24_35.rep

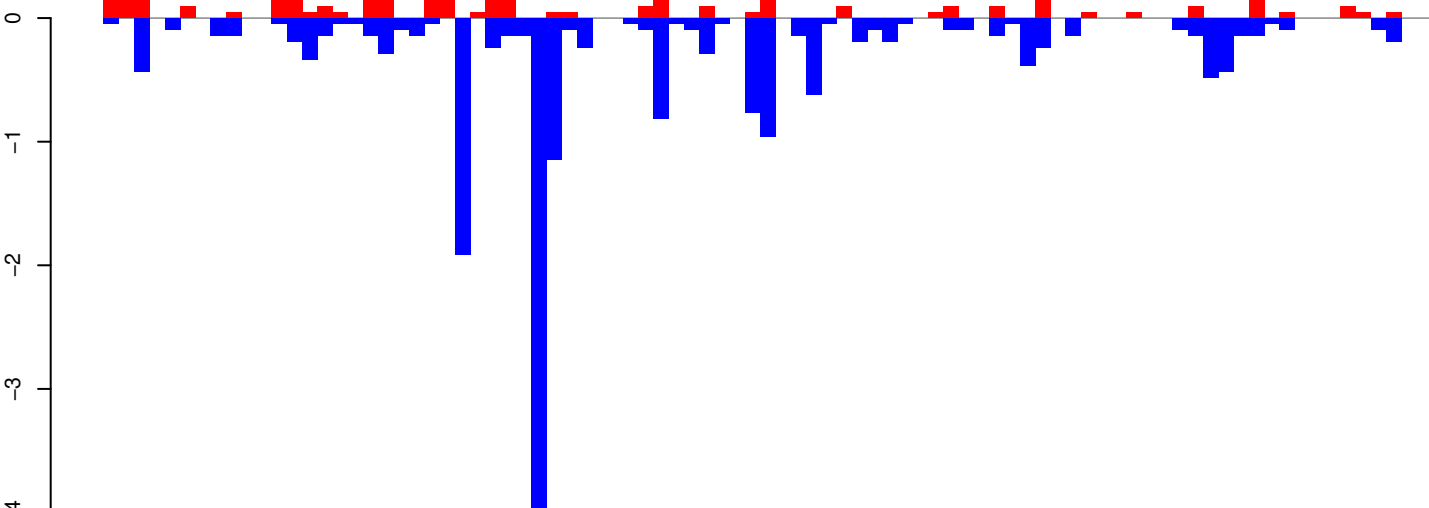

positive=5, negative=18, total=23

AeAeg_Whole_ZIKVdr_In3_GP.rep

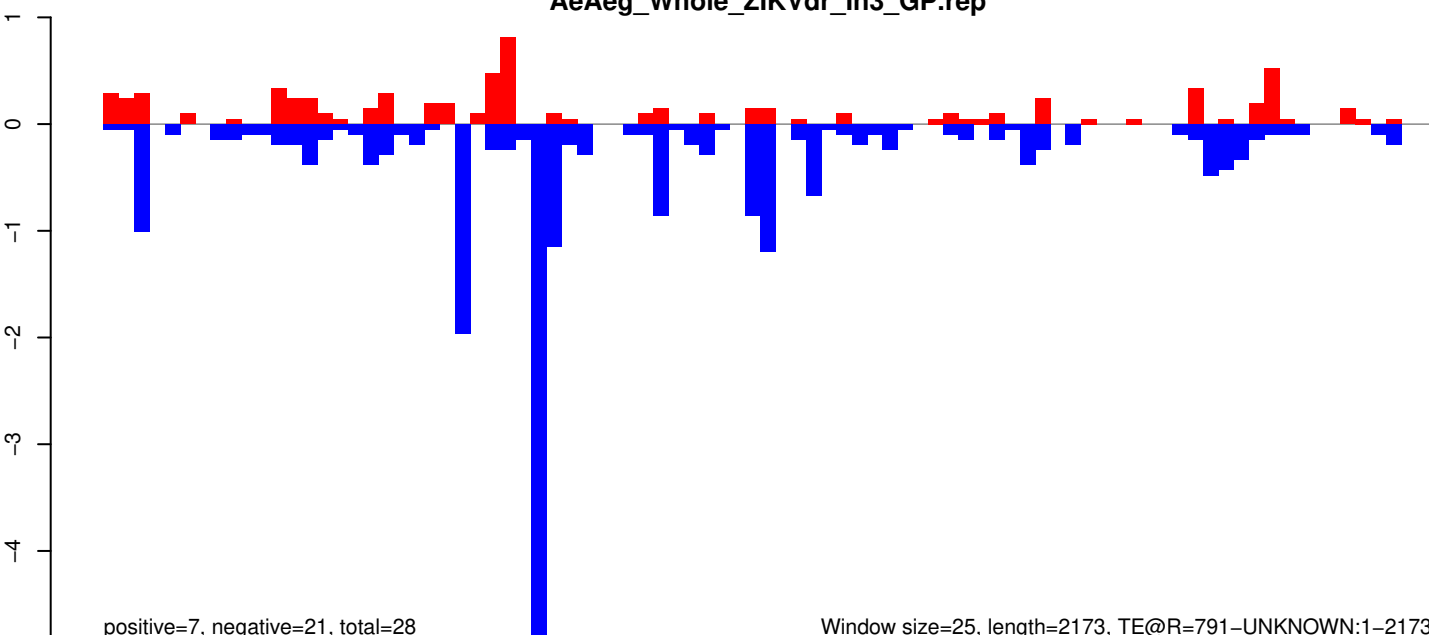

positive=7, negative=21, total=28

Window size=25, length=2173, TE@R=791-UNKNOWN:1-2173

AeAeg_Whole_ZIKVdr_In3_GP.18_23.rep

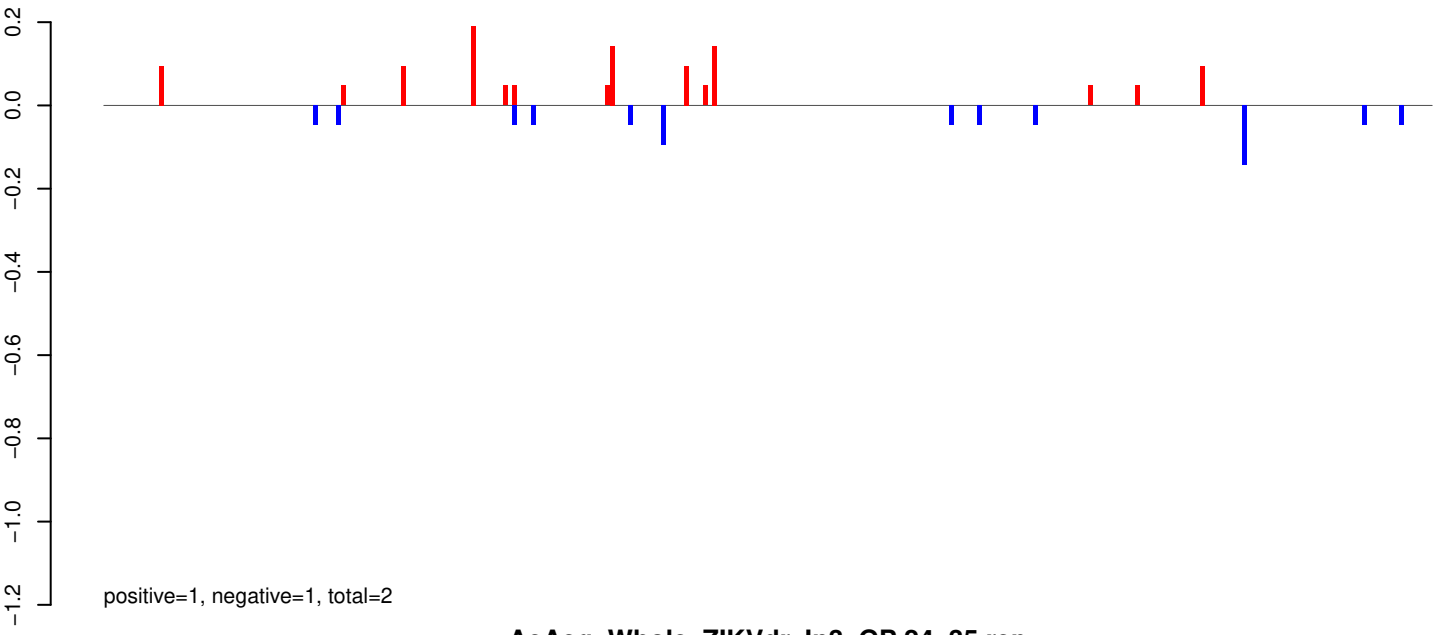

AeAeg_Whole_ZIKVdr_In3_GP.24_35.rep

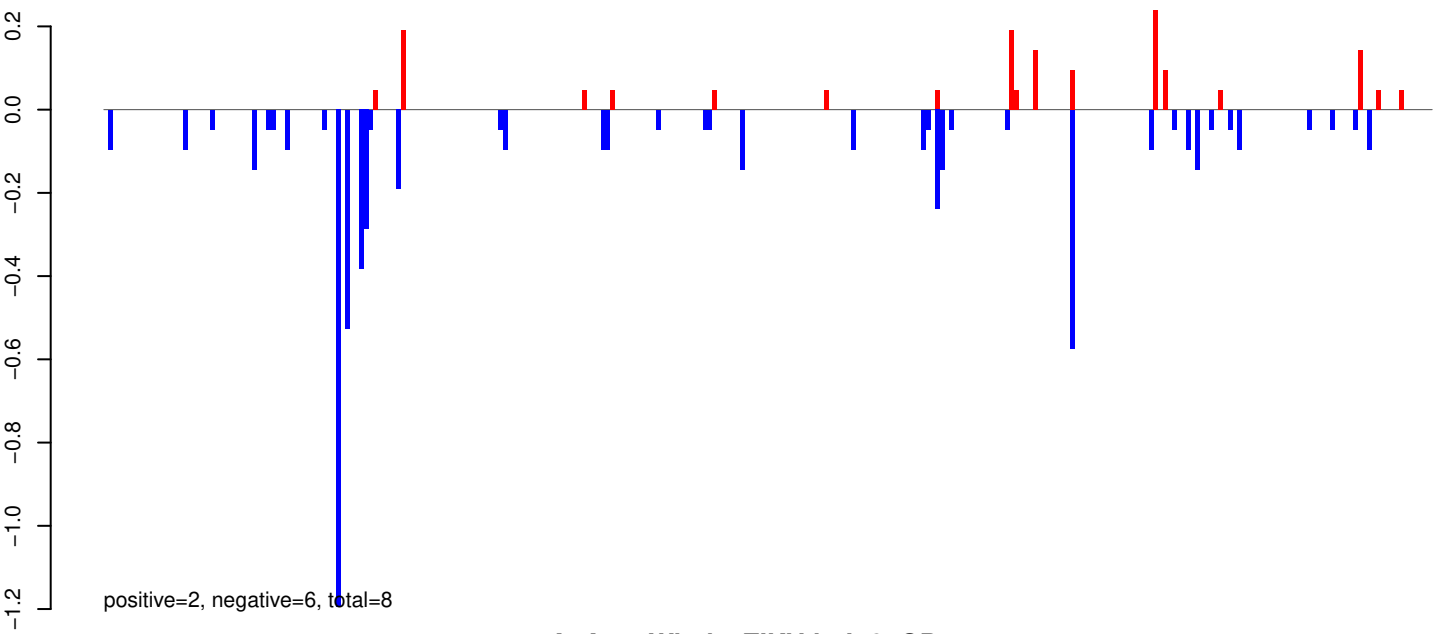

AeAeg_Whole_ZIKVdr_In3_GP.rep

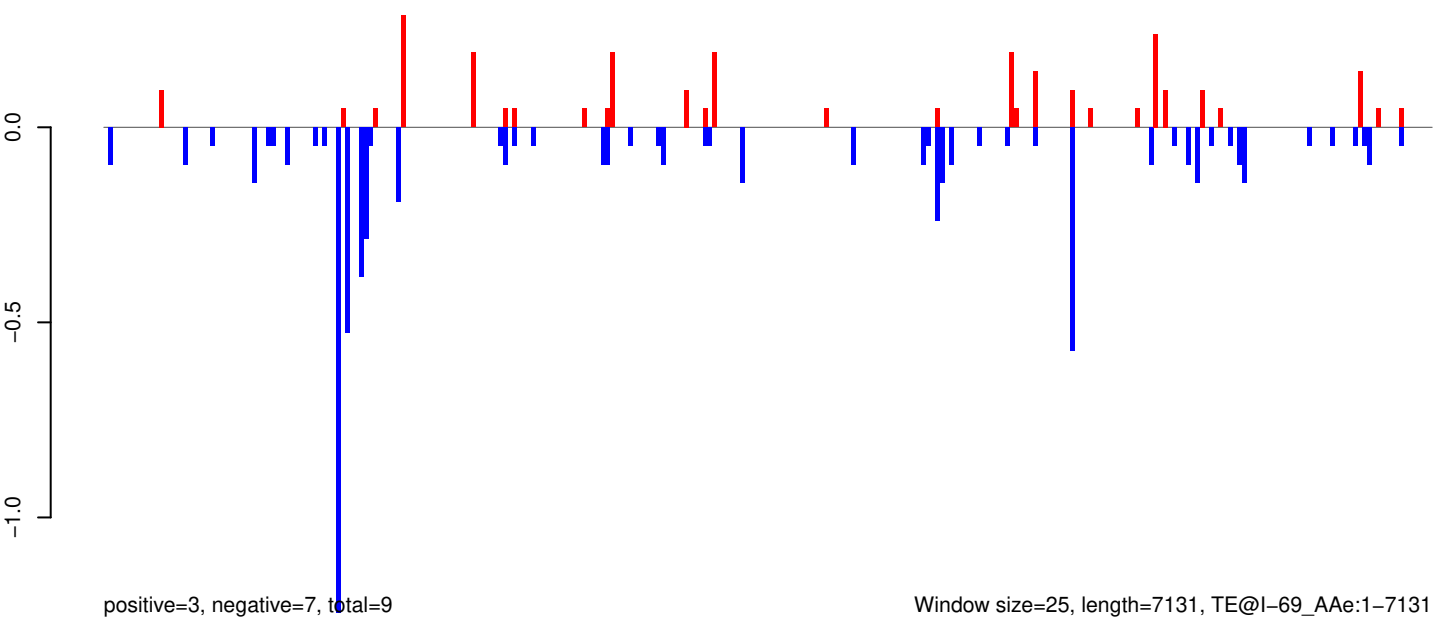

AeAeg_Whole_ZIKVdr_In3_GP.18_23.rep

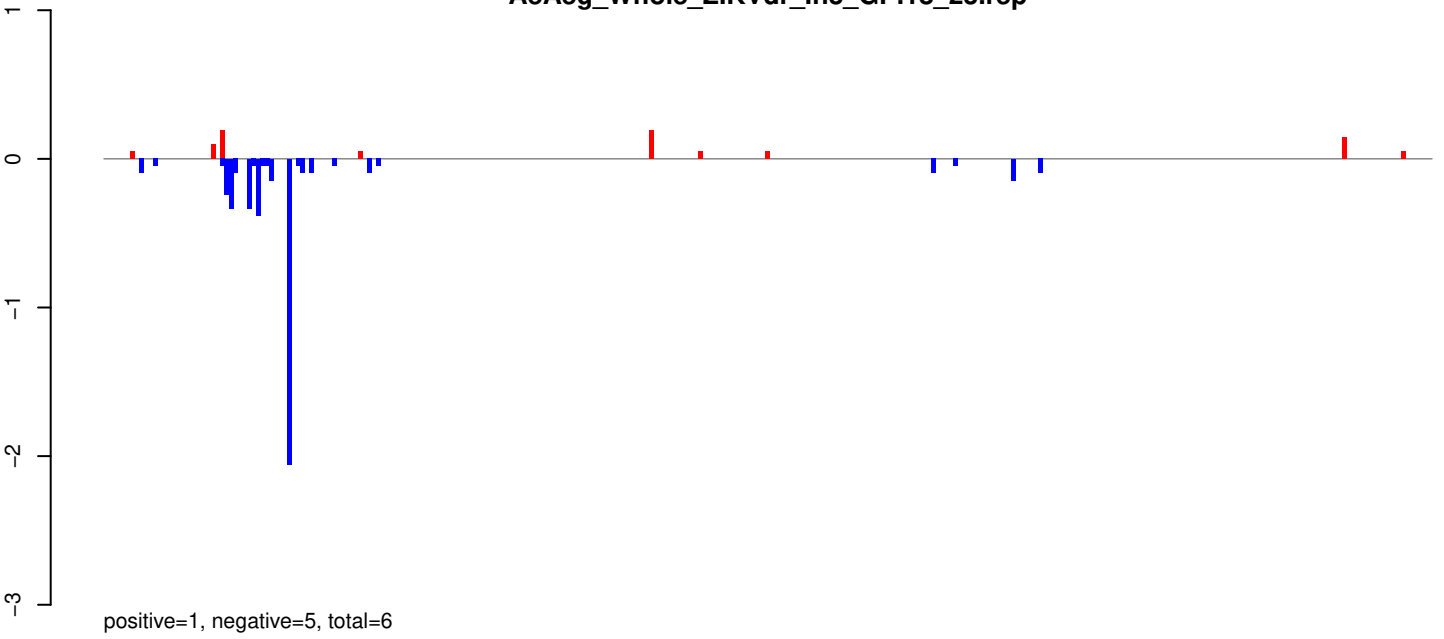

AeAeg_Whole_ZIKVdr_In3_GP.24_35.rep

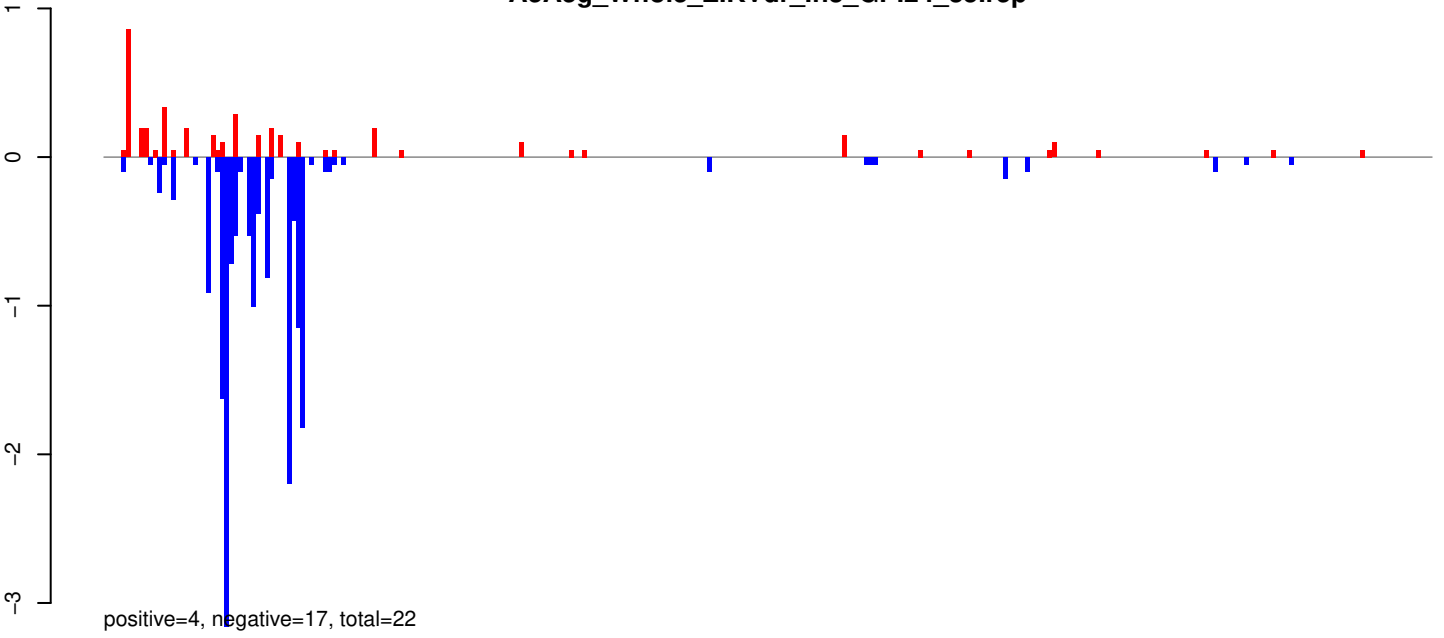

AeAeg_Whole_ZIKVdr_In3_GP.rep

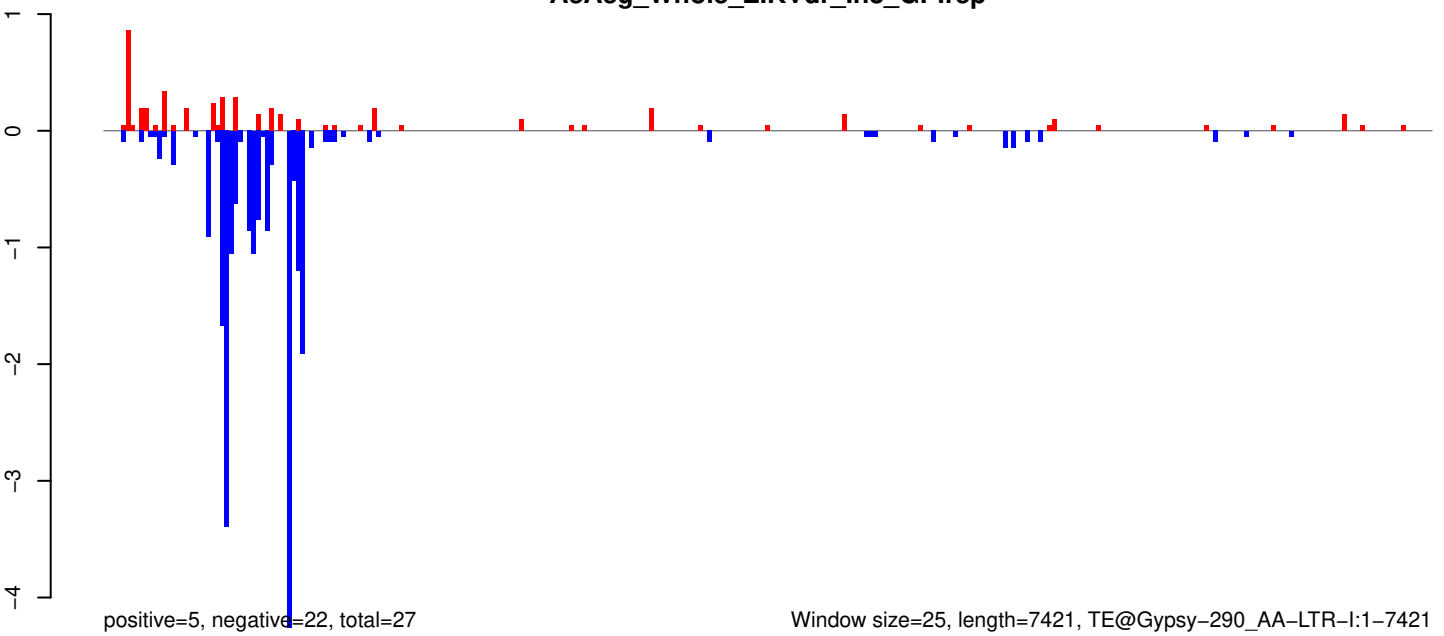

Window size=25, length=7421, TE@Gypsy-290_AA-LTR-I:1-7421

0 2000 4000 6000

AeAeg_Whole_ZIKVdr_In3_GP.18_23.rep

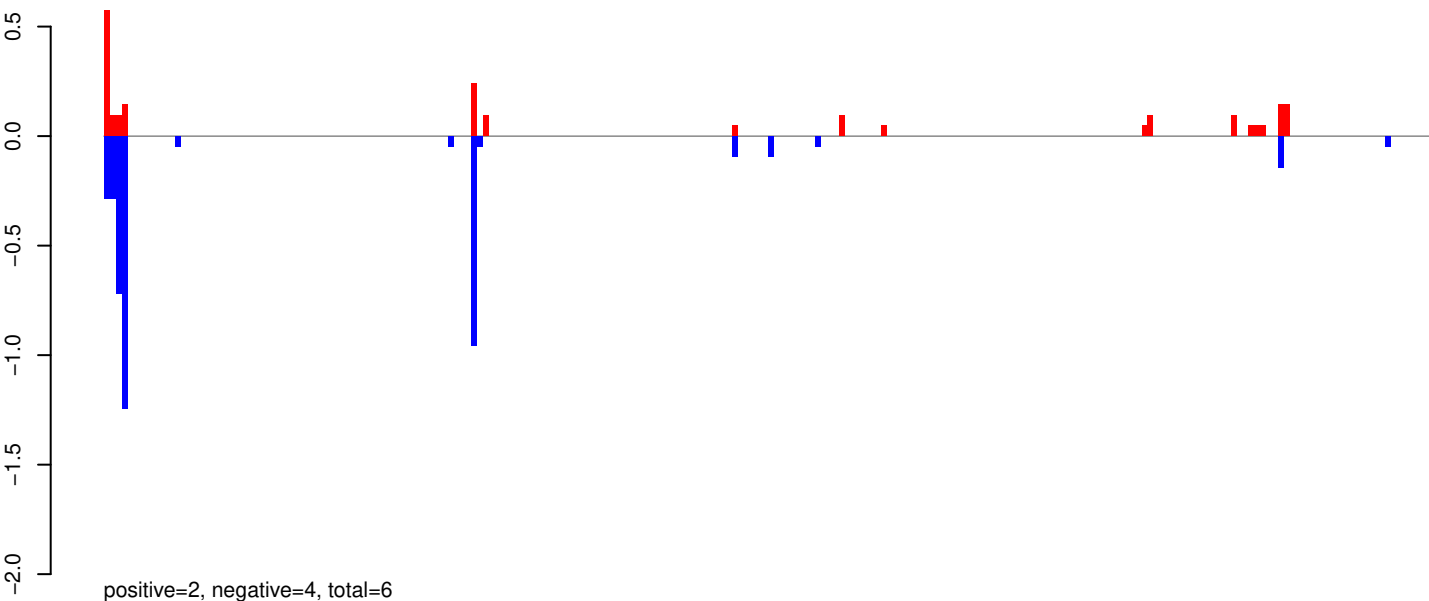

AeAeg_Whole_ZIKVdr_In3_GP.24_35.rep

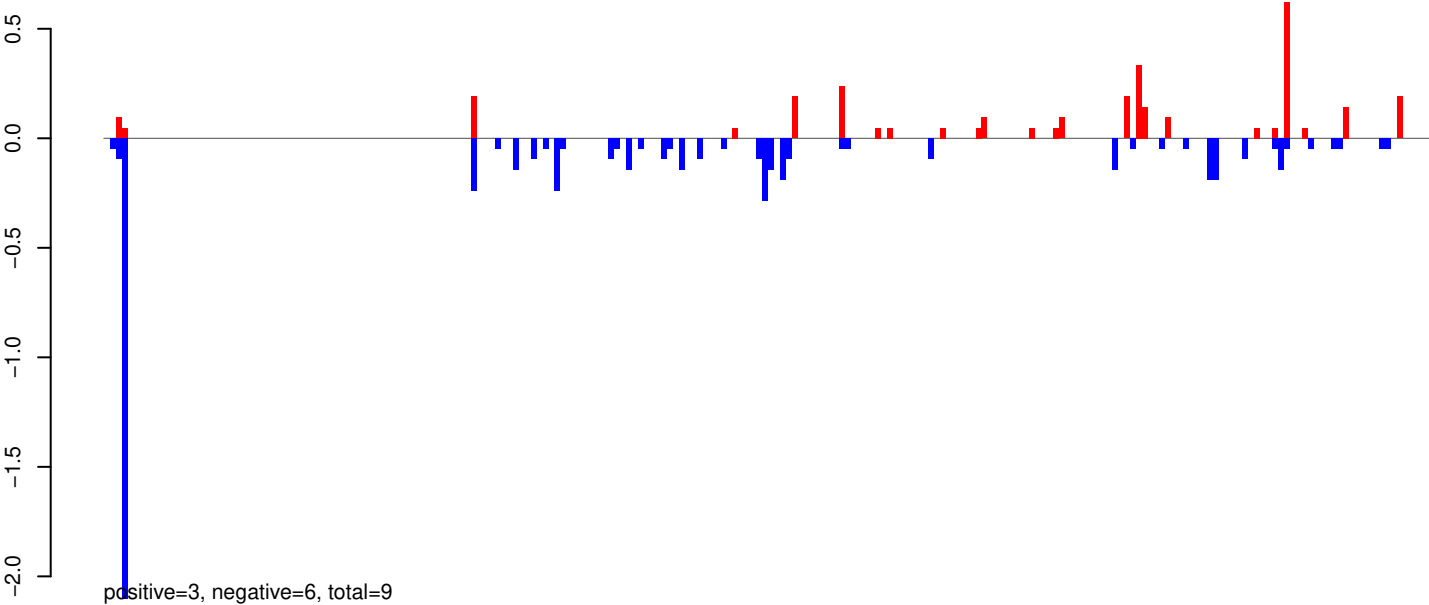

AeAeg_Whole_ZIKVdr_In3_GP.rep

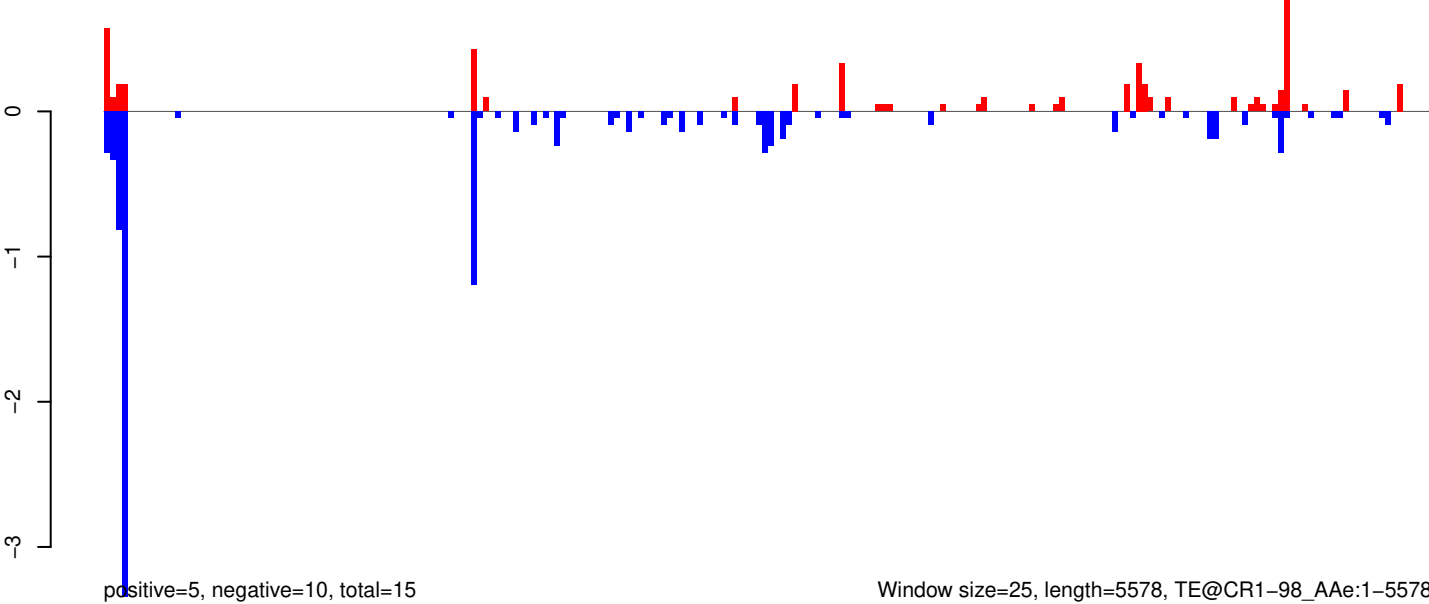

AeAeg_Whole_ZIKVdr_In3_GP.18_23.rep

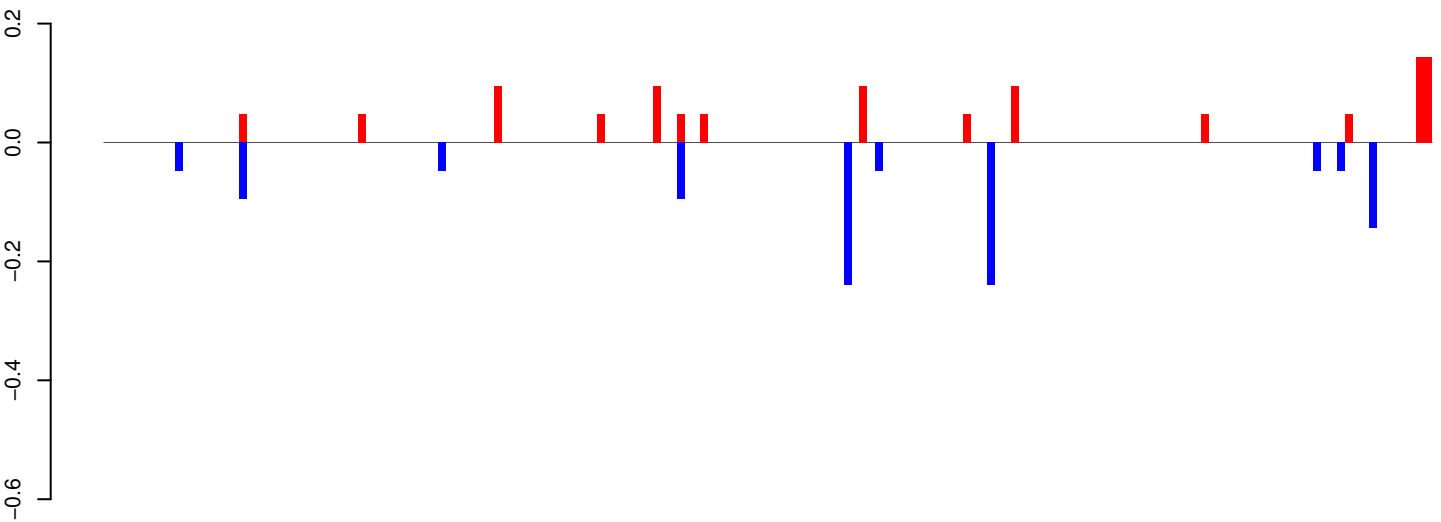

positive=1, negative=1, total=2

AeAeg_Whole_ZIKVdr_In3_GP.24_35.rep

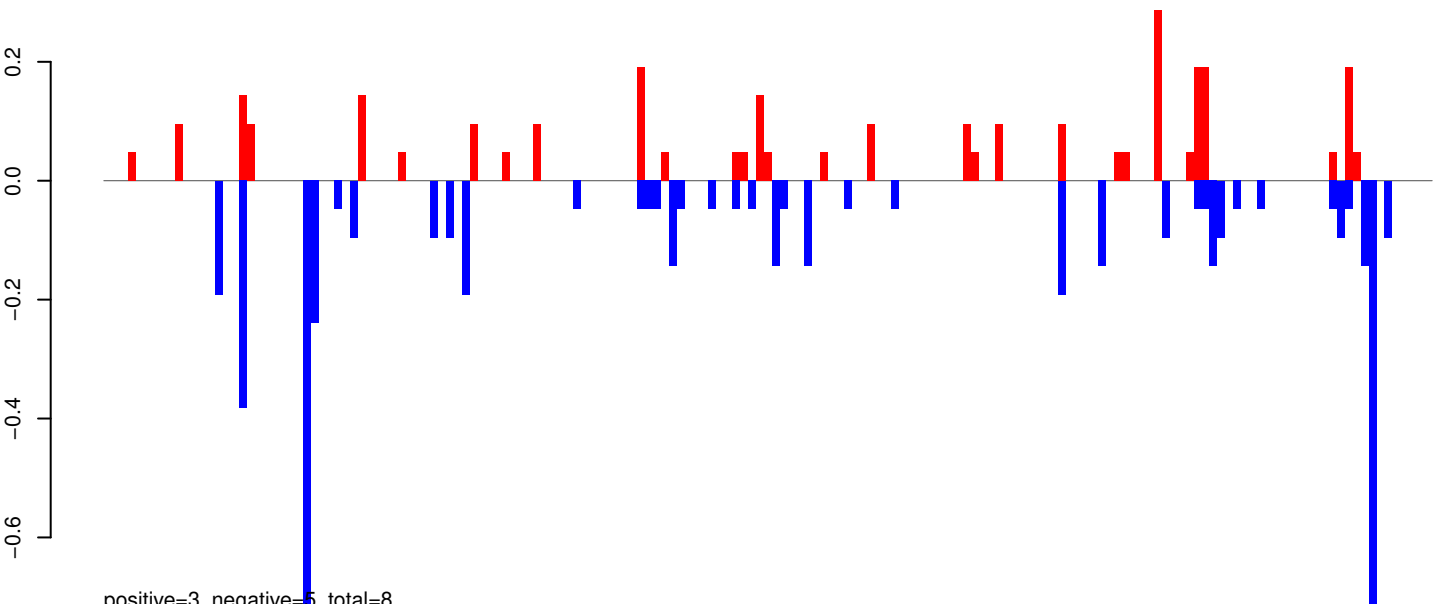

positive=3, negative=5, total=8

AeAeg_Whole_ZIKVdr_In3_GP.rep

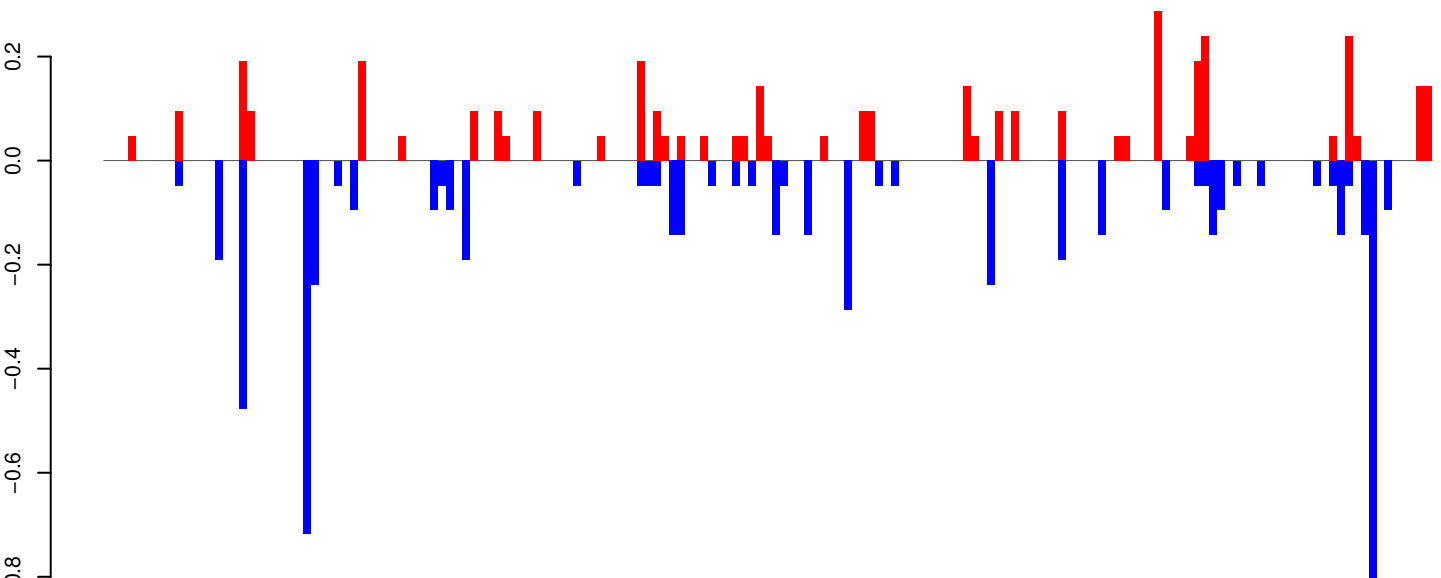

positive=4, negative=6, total=10

Window size=25, length=4165, TE@TF001141-Ty1_copia_Ele120:1-4165

0 1000 2000 3000 4000

AeAeg_Whole_ZIKVdr_In3_GP.18_23.rep

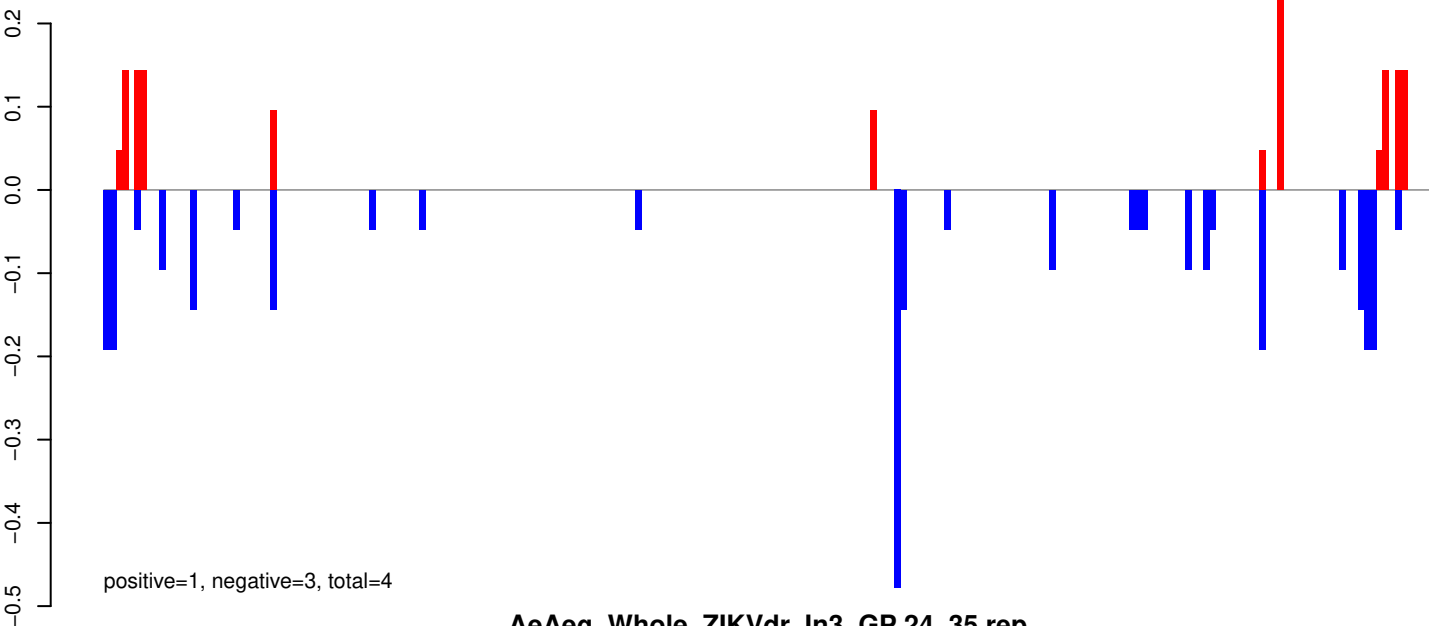

AeAeg_Whole_ZIKVdr_In3_GP.24_35.rep

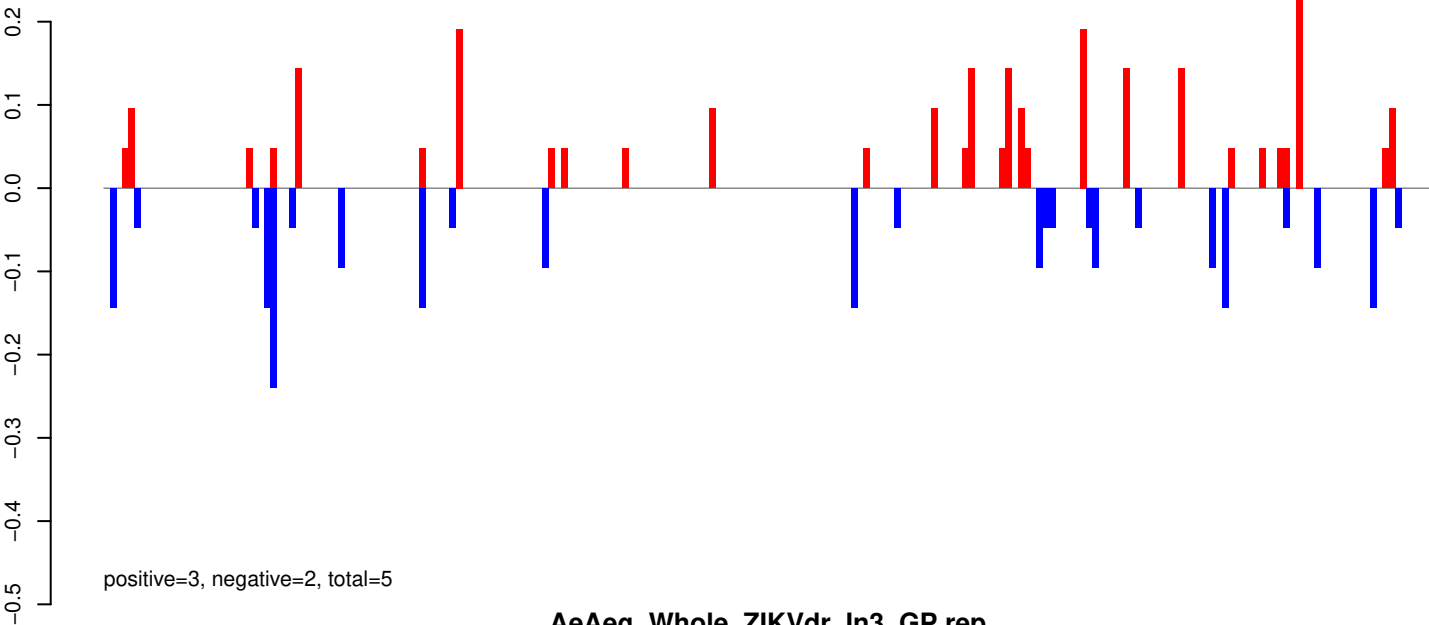

AeAeg_Whole_ZIKVdr_In3_GP.rep

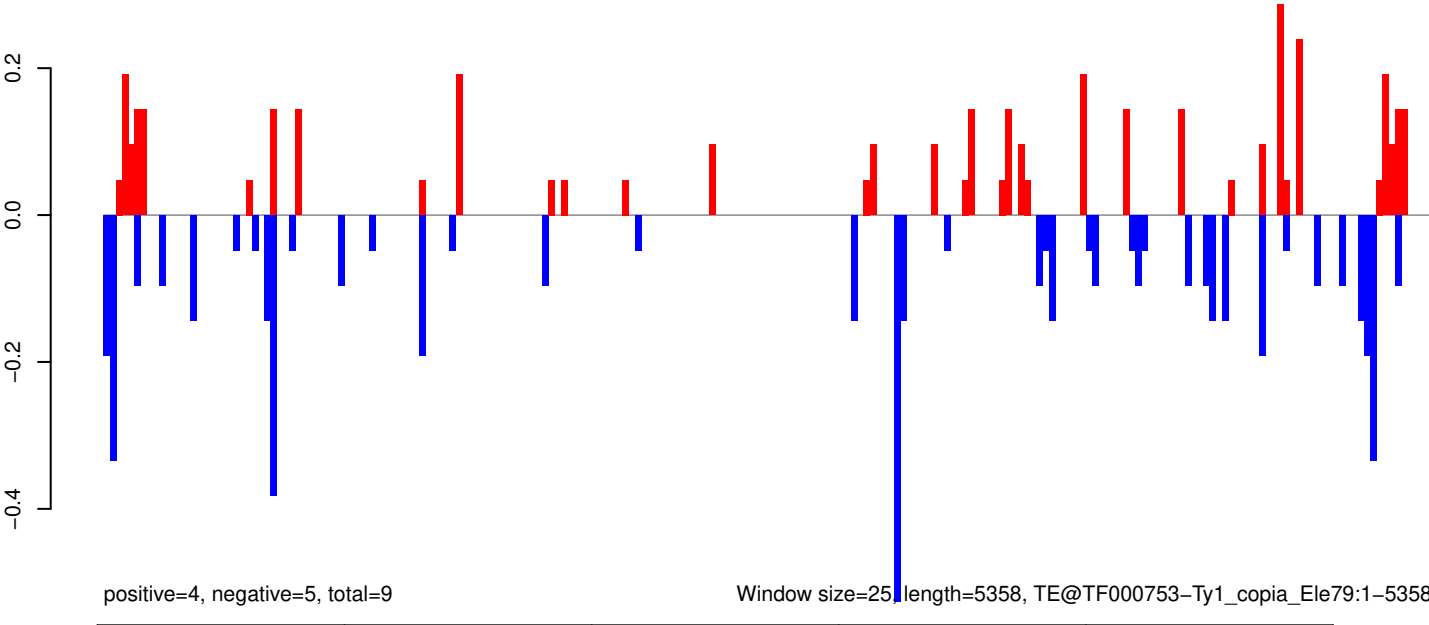

AeAeg_Whole_ZIKVdr_In3_GP.18_23.rep

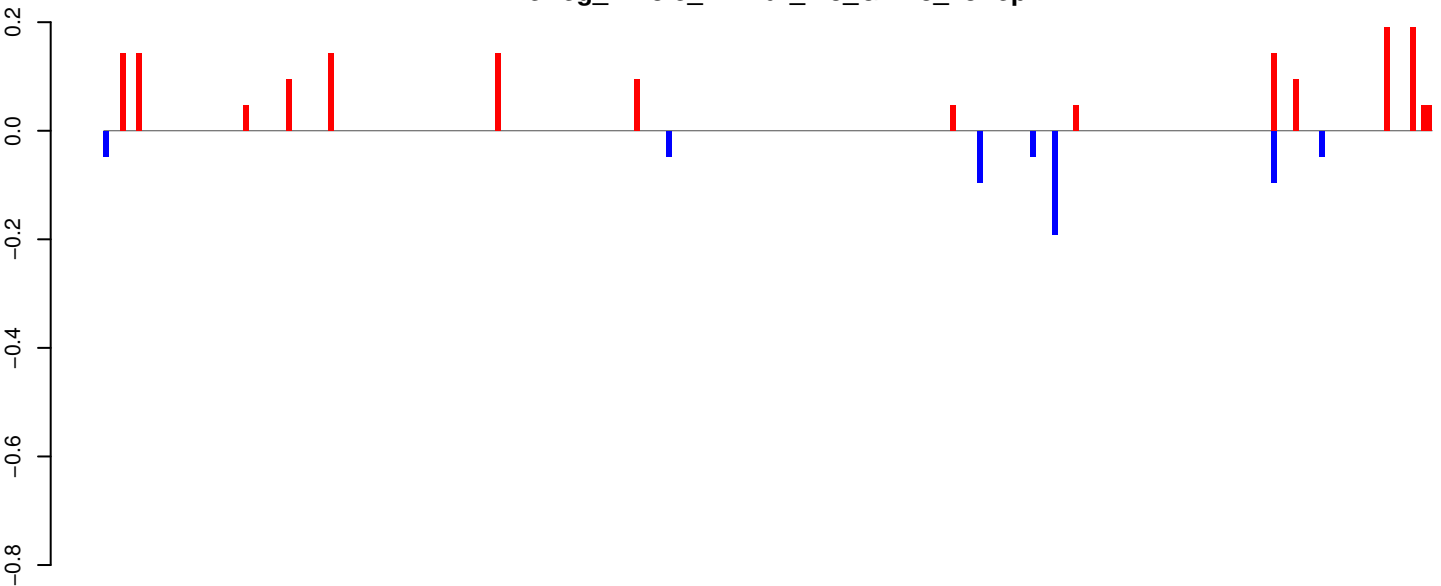

positive=2, negative=1, total=2

AeAeg_Whole_ZIKVdr_In3_GP.24_35.rep

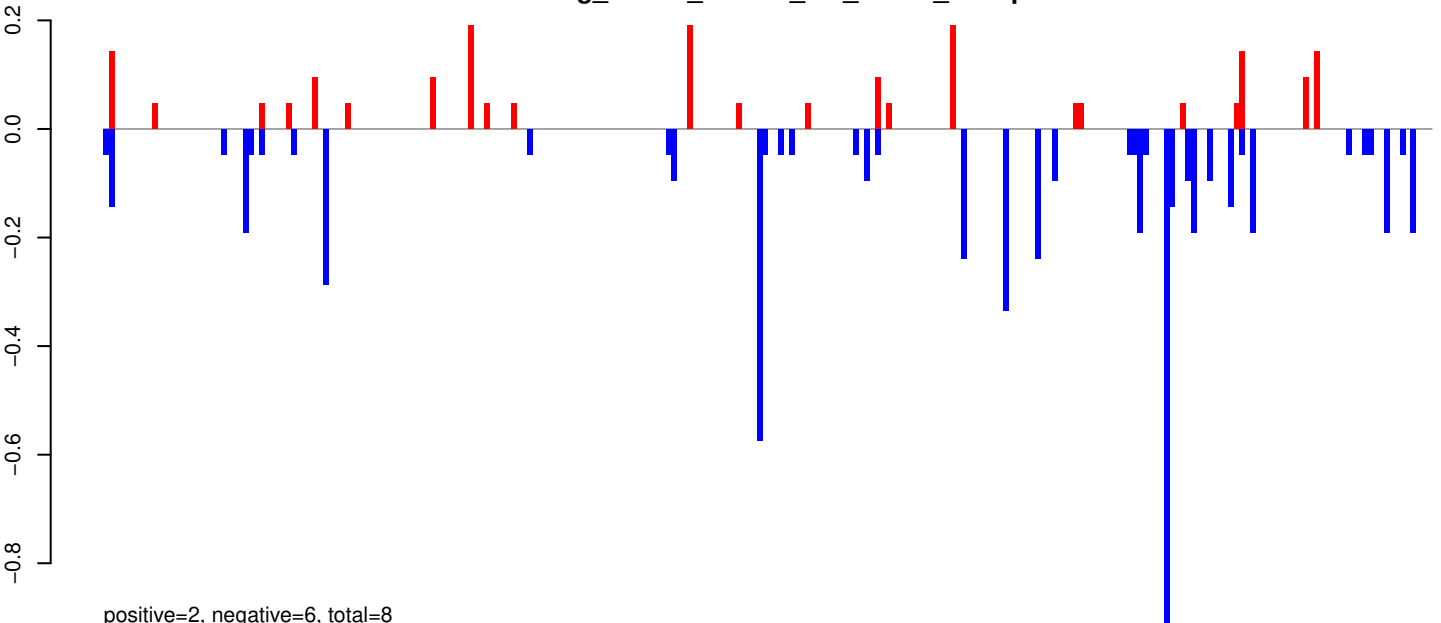

positive=2, negative=6, total=8

AeAeg_Whole_ZIKVdr_In3_GP.rep

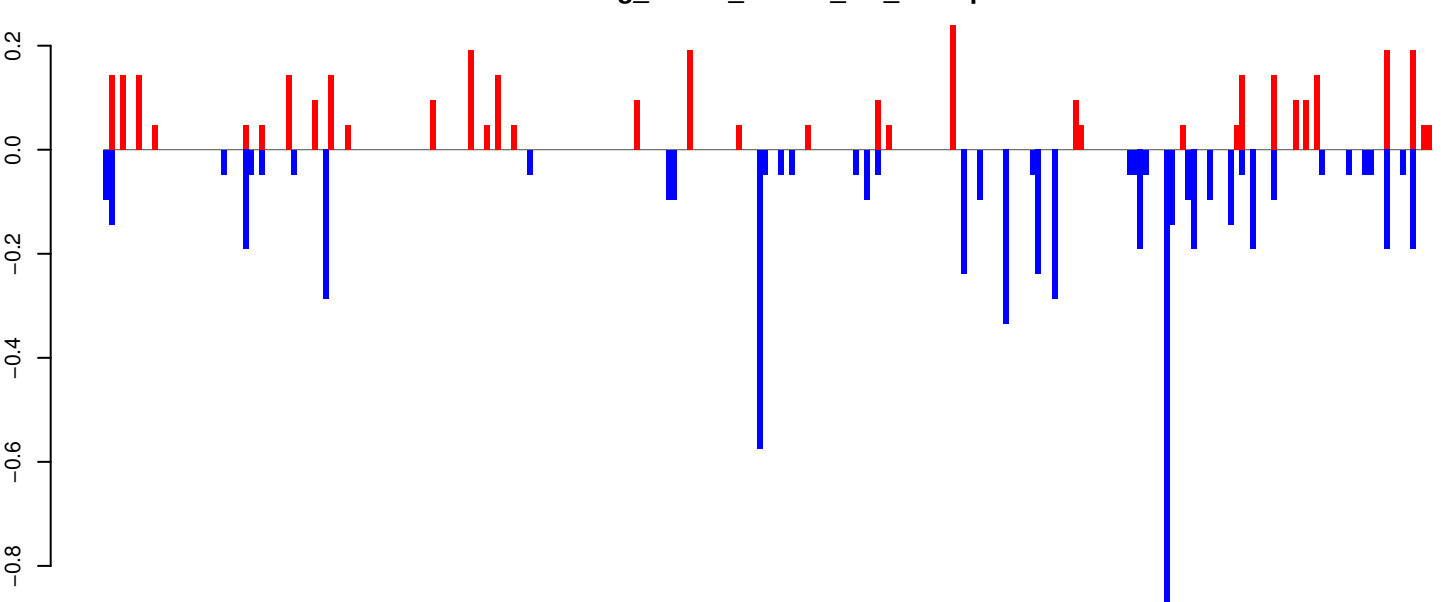

positive=4, negative=6, total=10

Window size=25, length=6180, TE@ORTE-3_AAe:1-6180

0 1000 2000 3000 4000 5000 6000

AeAeg_Whole_ZIKVdr_In3_GP.18_23.rep

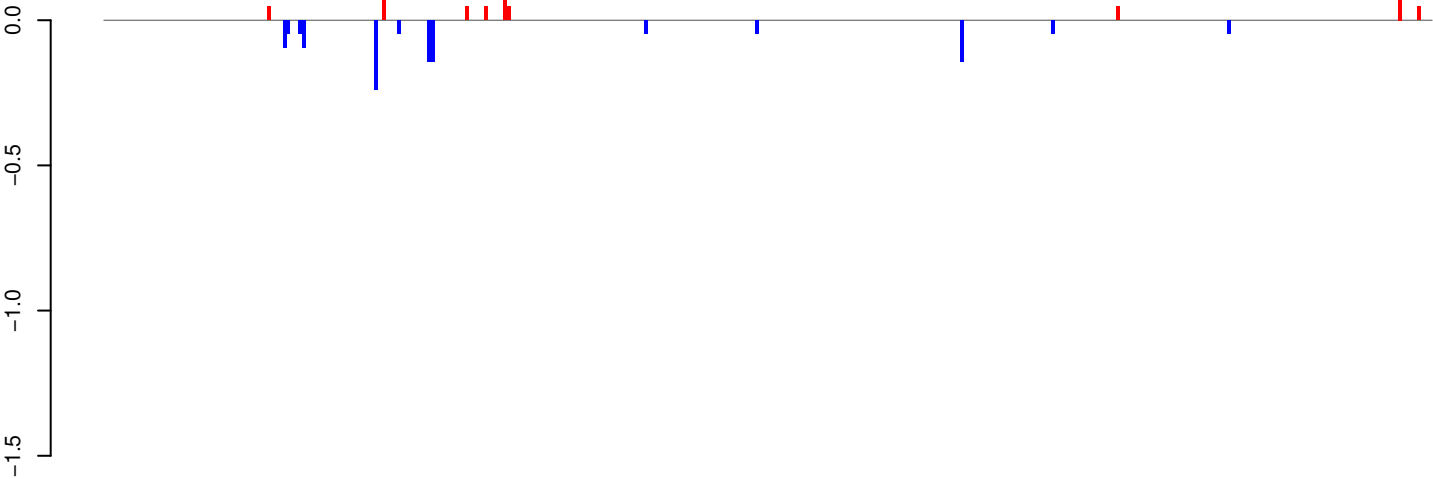

positive=1, negative=1, total=2

AeAeg_Whole_ZIKVdr_In3_GP.24_35.rep

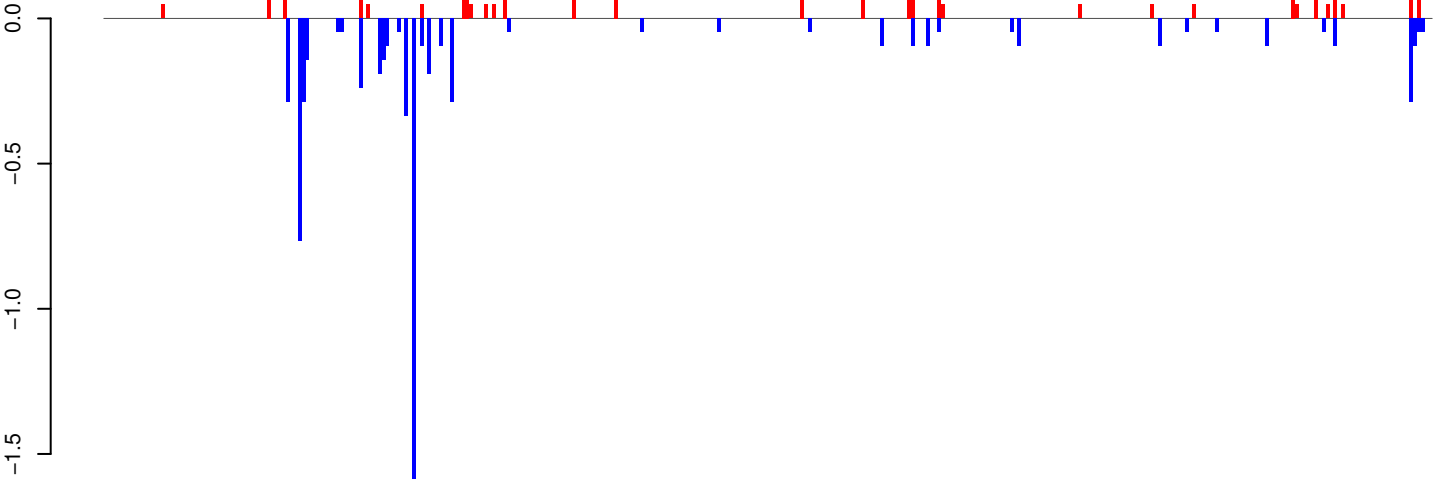

positive=3, negative=7, total=10

AeAeg_Whole_ZIKVdr_In3_GP.rep

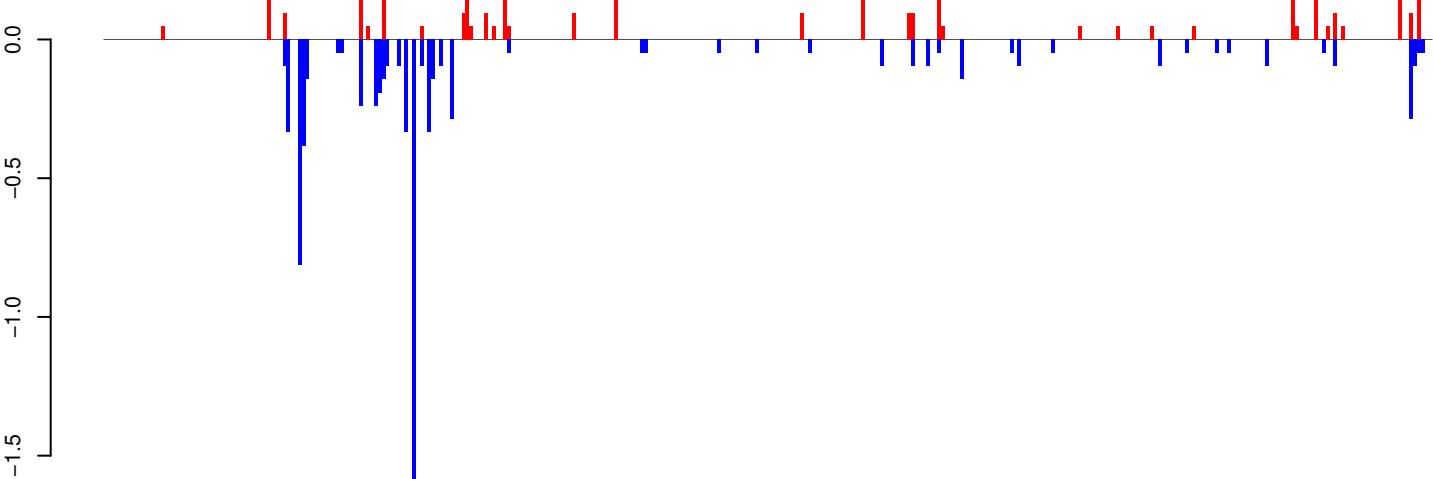

positive=4, negative=8, total=12

Window size=25, length=8725, TE@Gypsy-271_AA-LTR-I:1-8725

0 2000 4000 6000 8000

AeAeg_Whole_ZIKVdr_In3_GP.18_23.rep

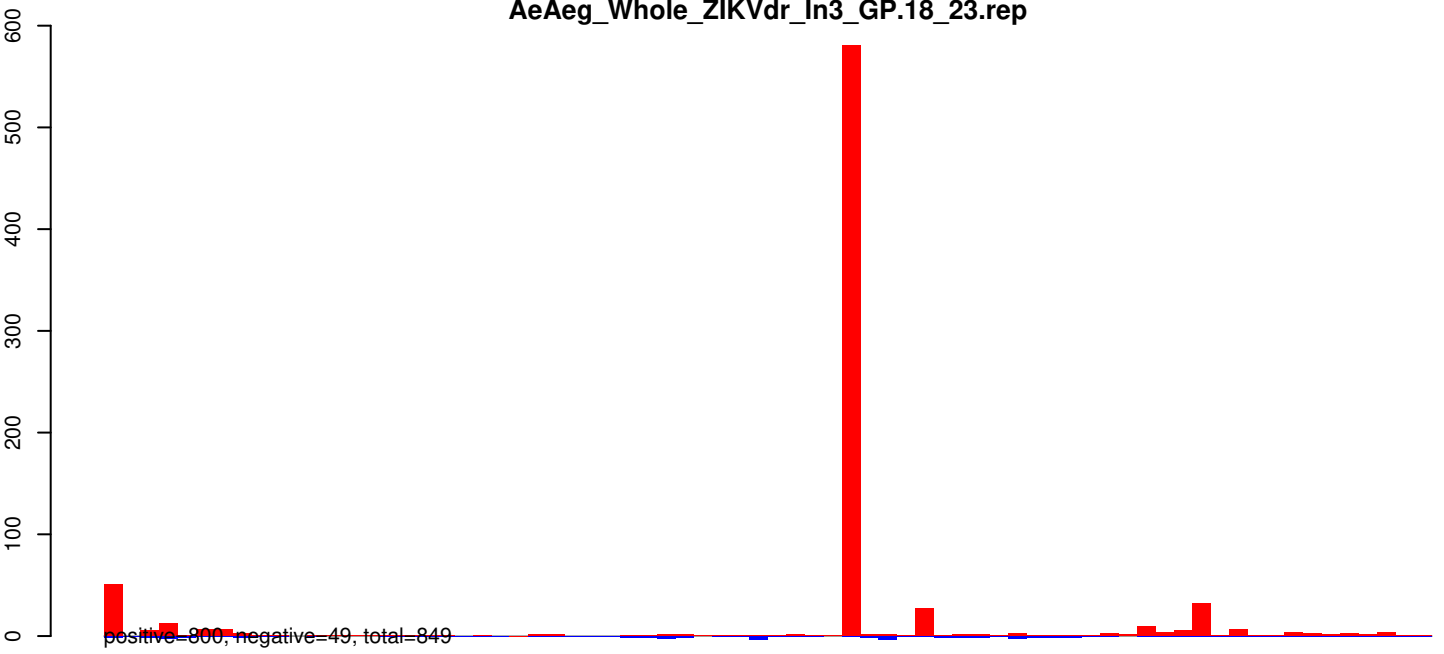

AeAeg_Whole_ZIKVdr_In3_GP.24_35.rep

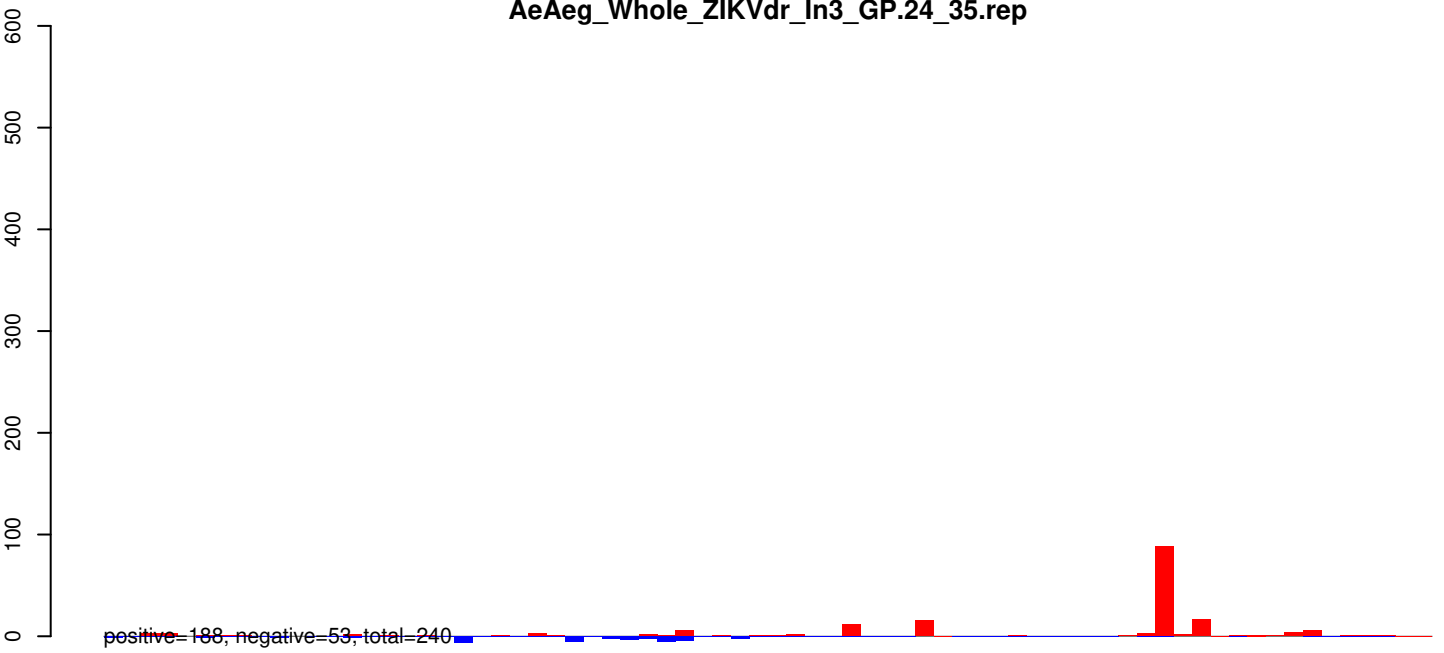

AeAeg_Whole_ZIKVdr_In3_GP.rep

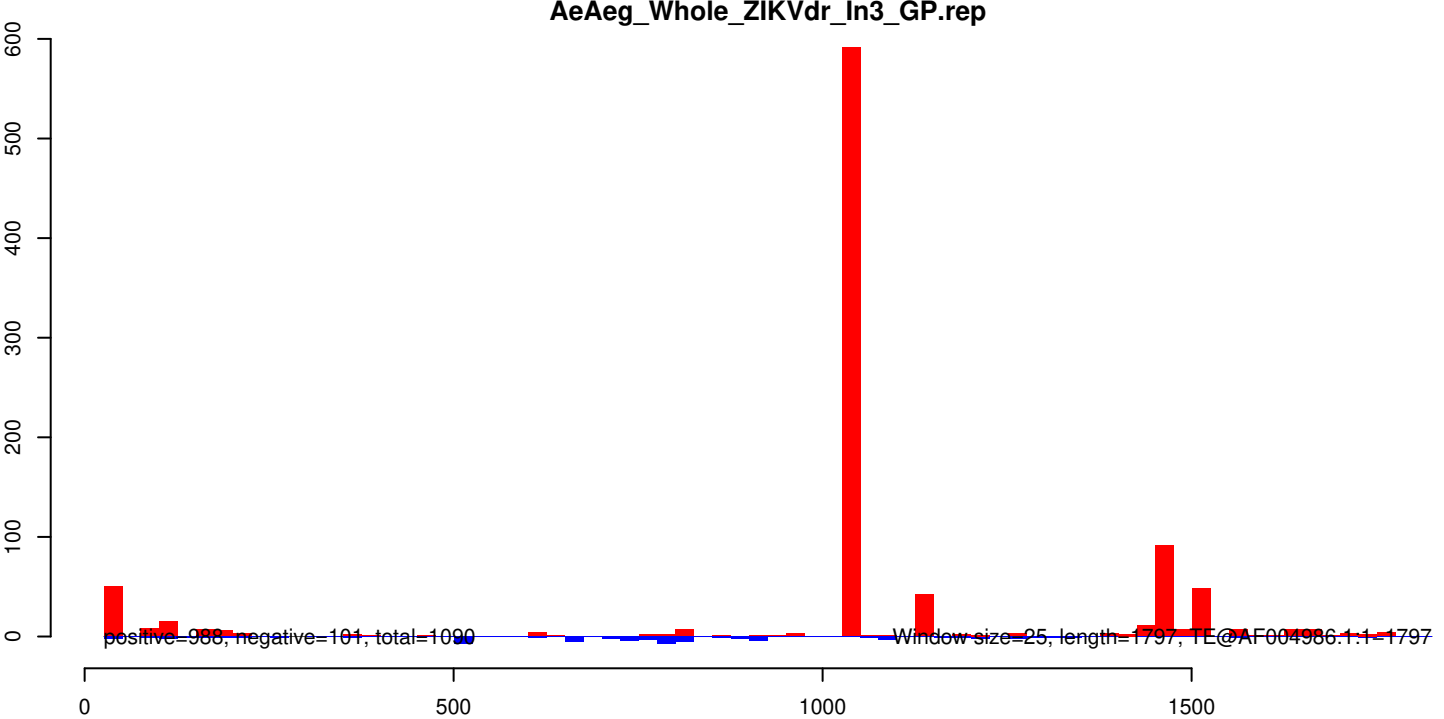

AeAeg_Whole_ZIKVdr_In3_GP.18_23.rep

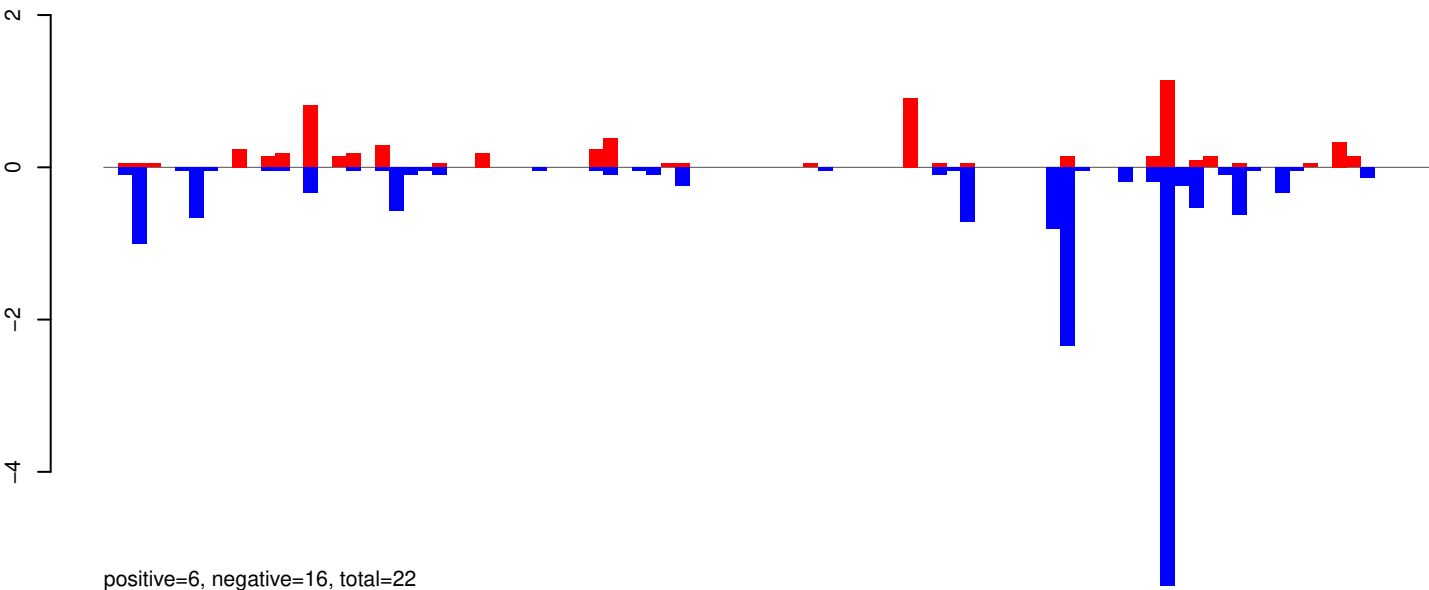

AeAeg_Whole_ZIKVdr_In3_GP.24_35.rep

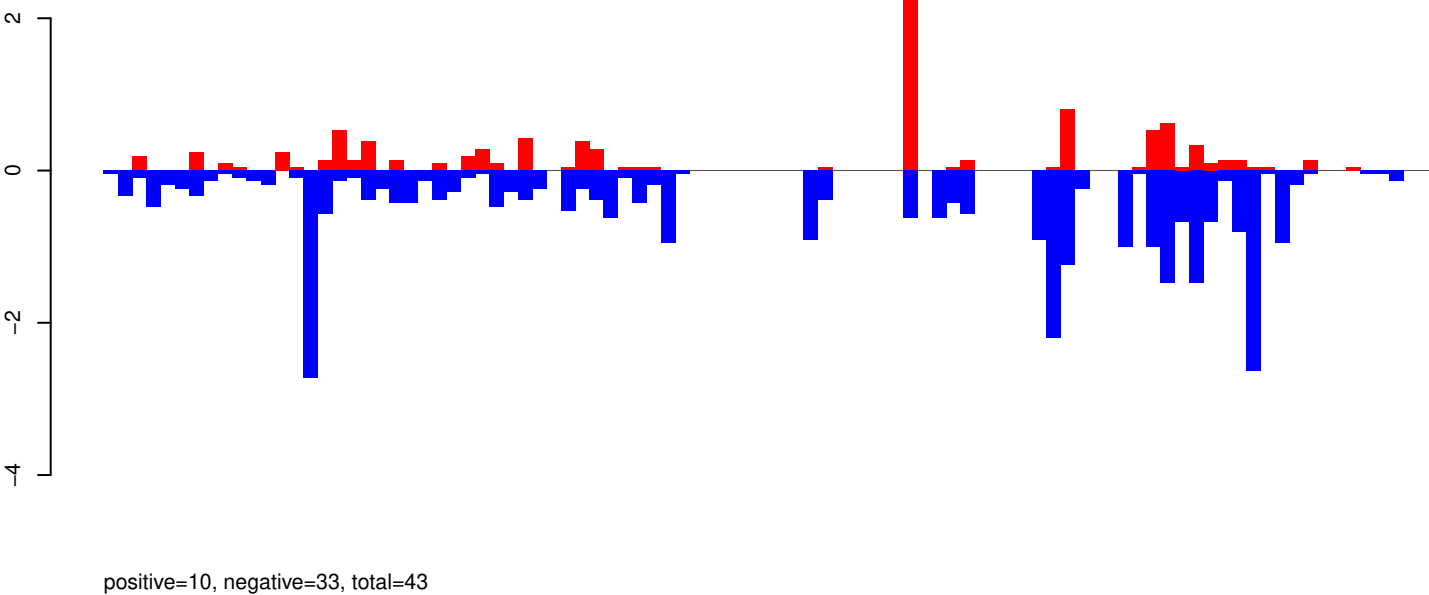

AeAeg_Whole_ZIKVdr_In3_GP.rep

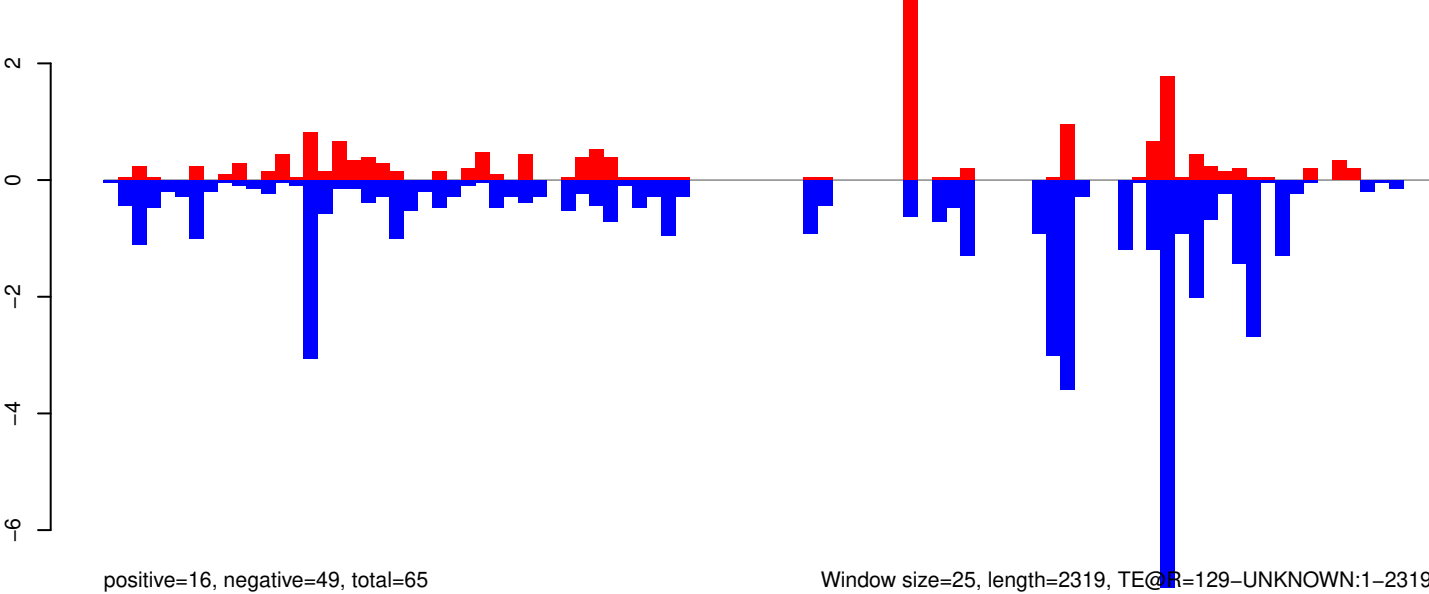

Window size=25, length=2319, TE@R=129-UNKNOWN:1-2319

0 500 1000 1500 2000

AeAeg_Whole_ZIKVdr_In3_GP.18_23.rep

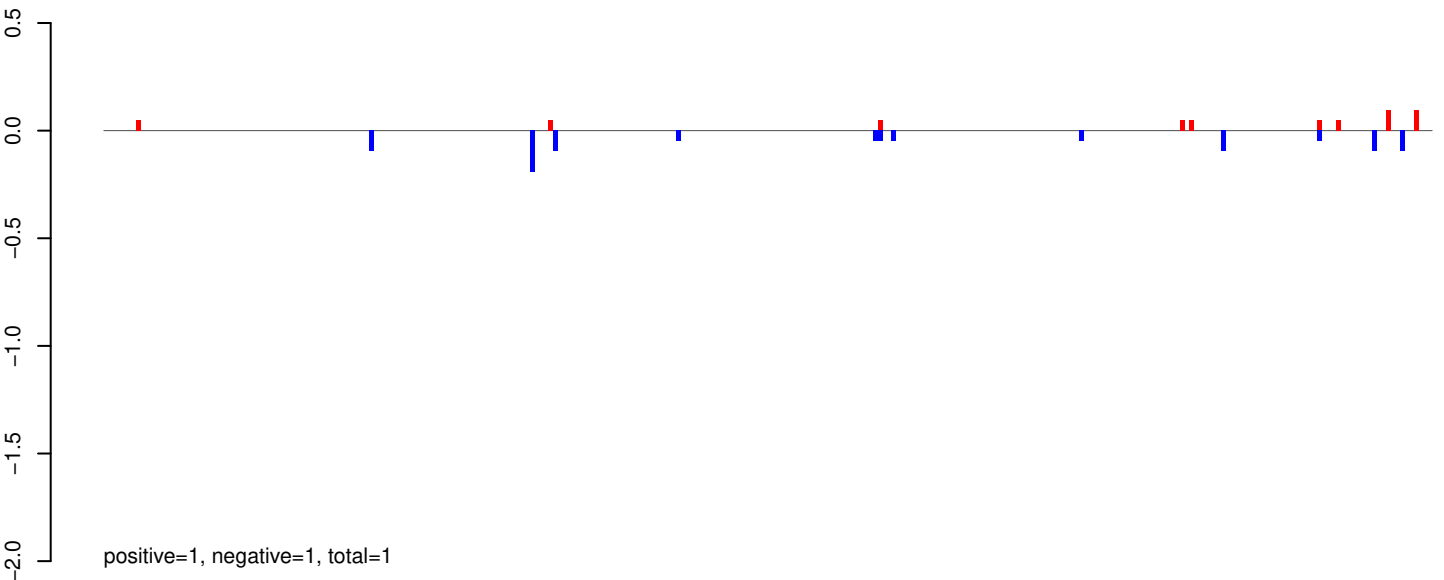

AeAeg_Whole_ZIKVdr_In3_GP.24_35.rep

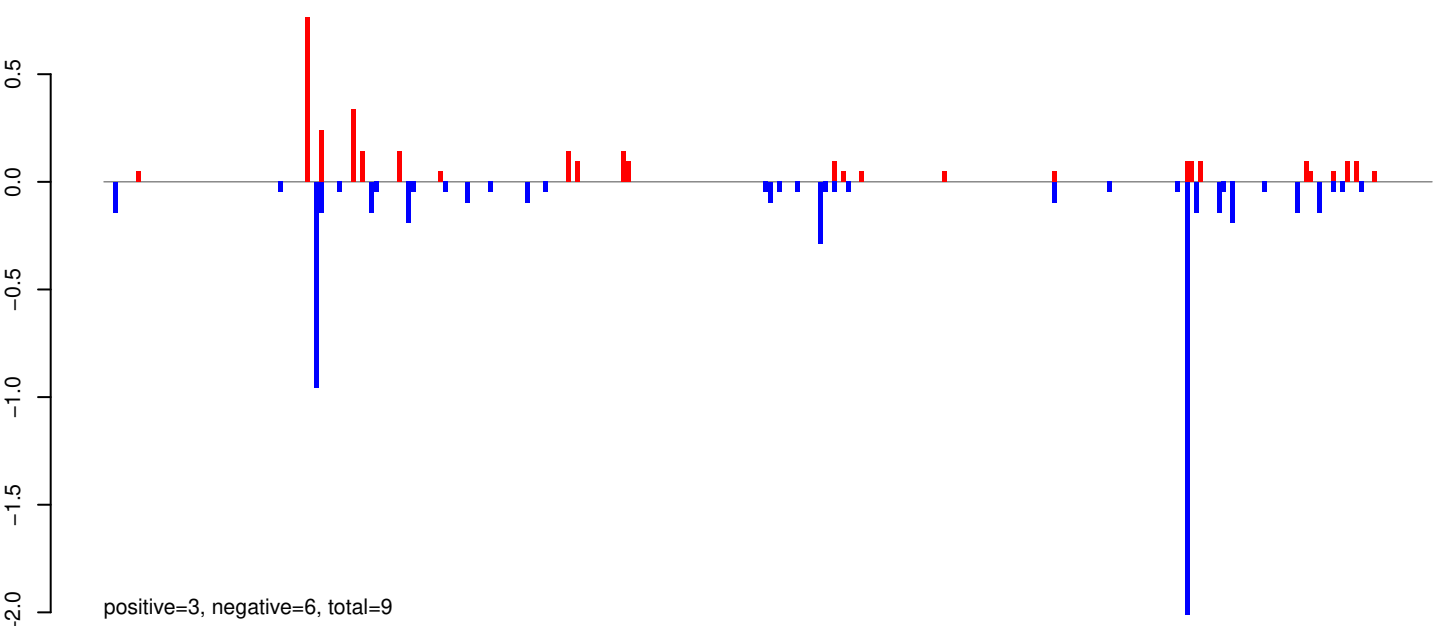

AeAeg_Whole_ZIKVdr_In3_GP.rep

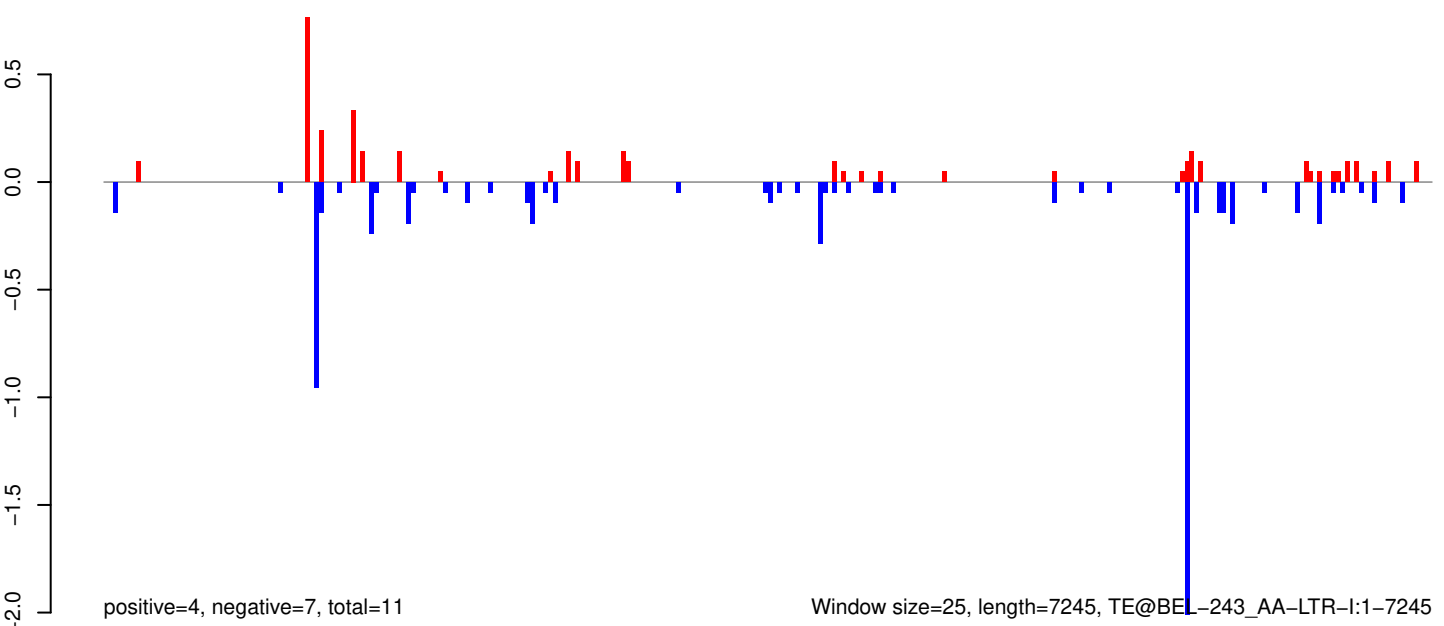

AeAeg_Whole_ZIKVdr_In3_GP.18_23.rep

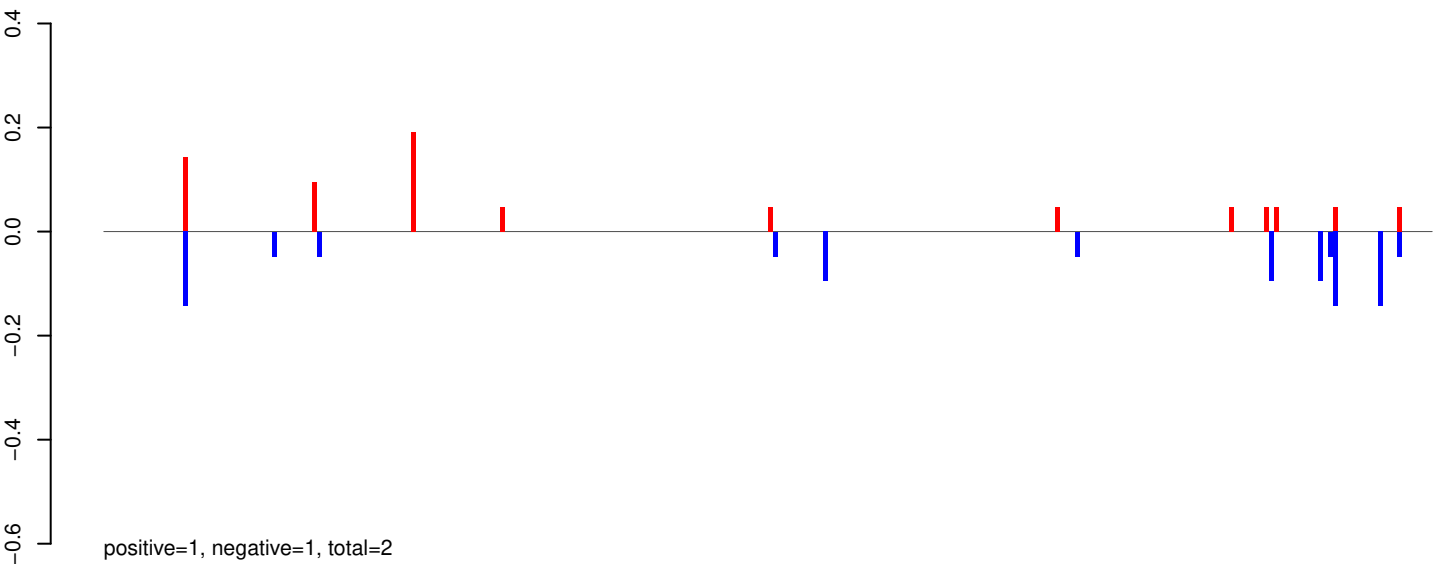

AeAeg_Whole_ZIKVdr_In3_GP.24_35.rep

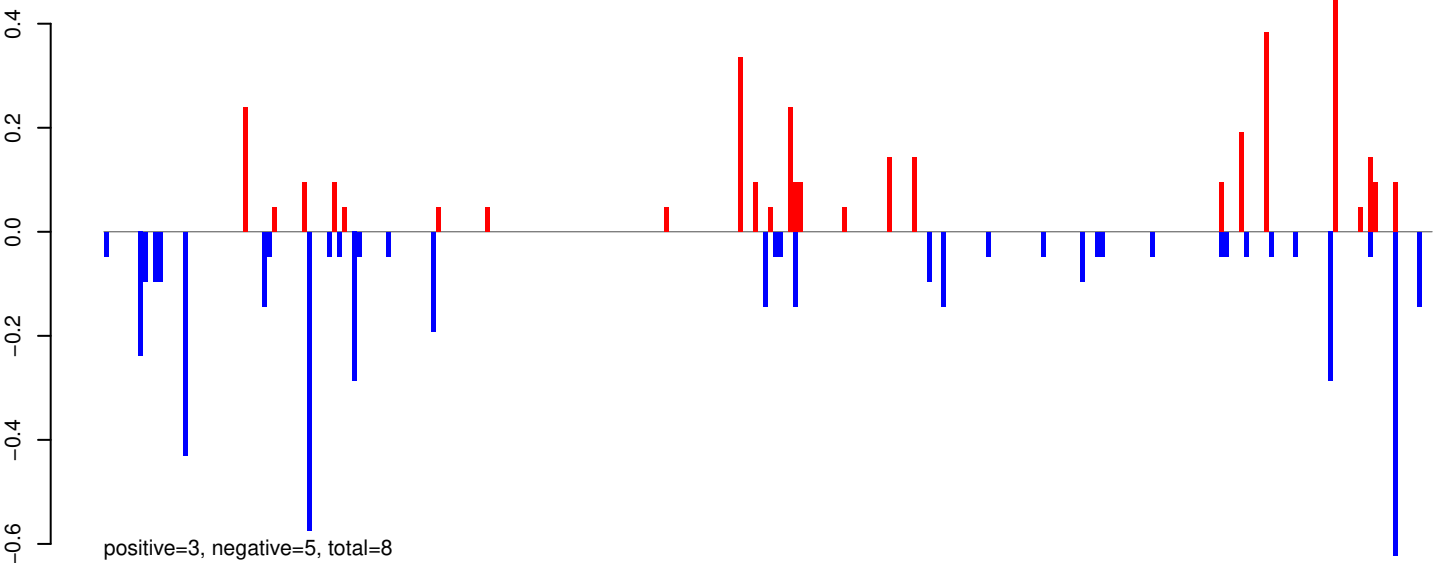

AeAeg_Whole_ZIKVdr_In3_GP.rep

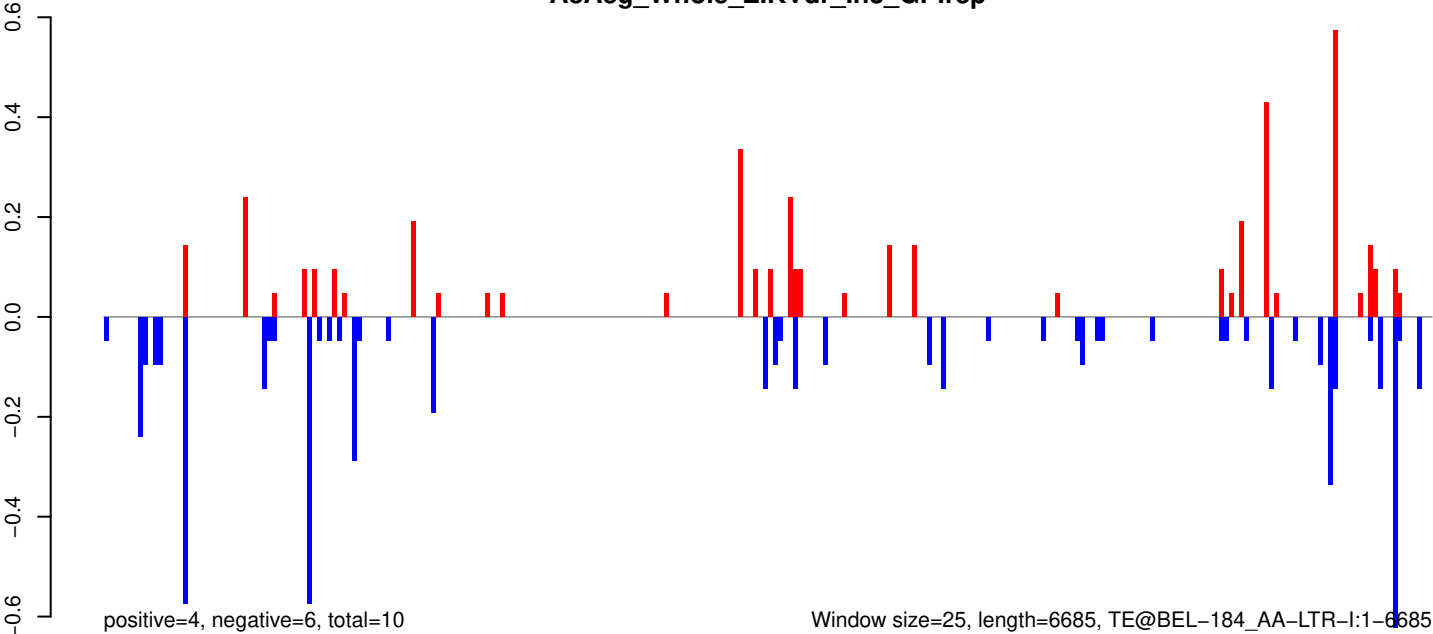

Window size=25, length=6685, TE@BEL-184_AA-LTR-I:1-6685

0 1000 2000 3000 4000 5000 6000

AeAeg_Whole_ZIKVdr_In3_GP.18_23.rep

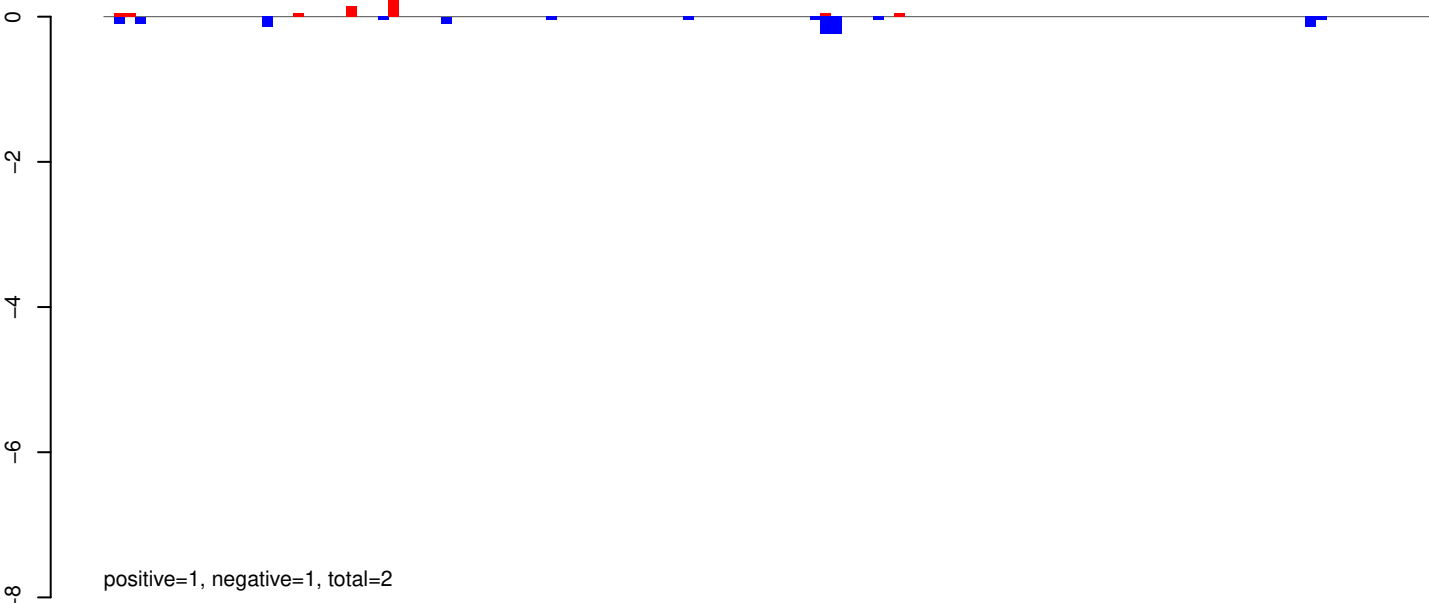

AeAeg_Whole_ZIKVdr_In3_GP.24_35.rep

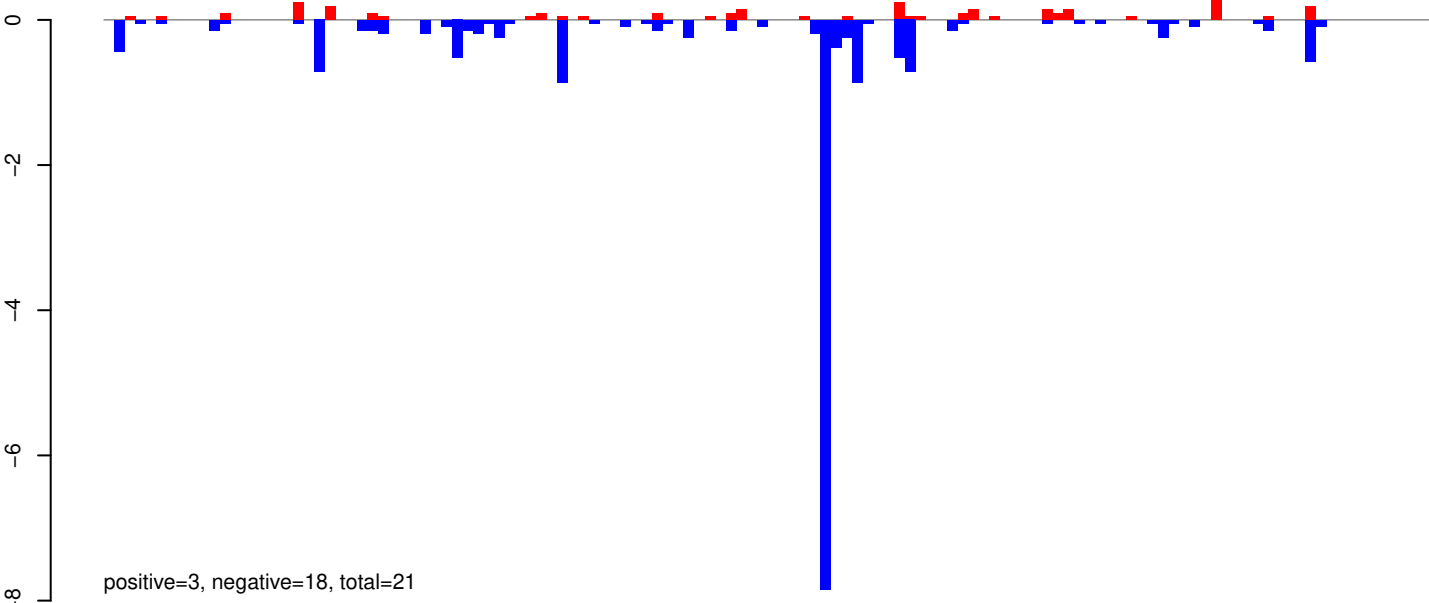

AeAeg_Whole_ZIKVdr_In3_GP.rep

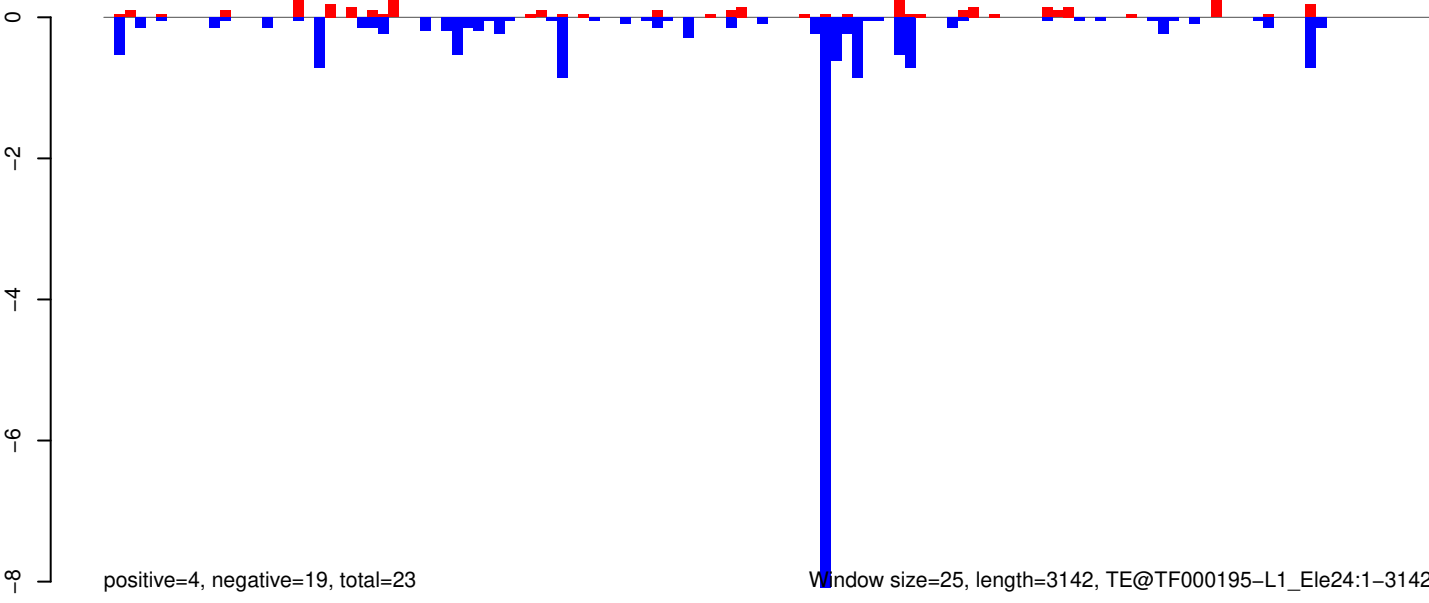

AeAeg_Whole_ZIKVdr_In3_GP.18_23.rep

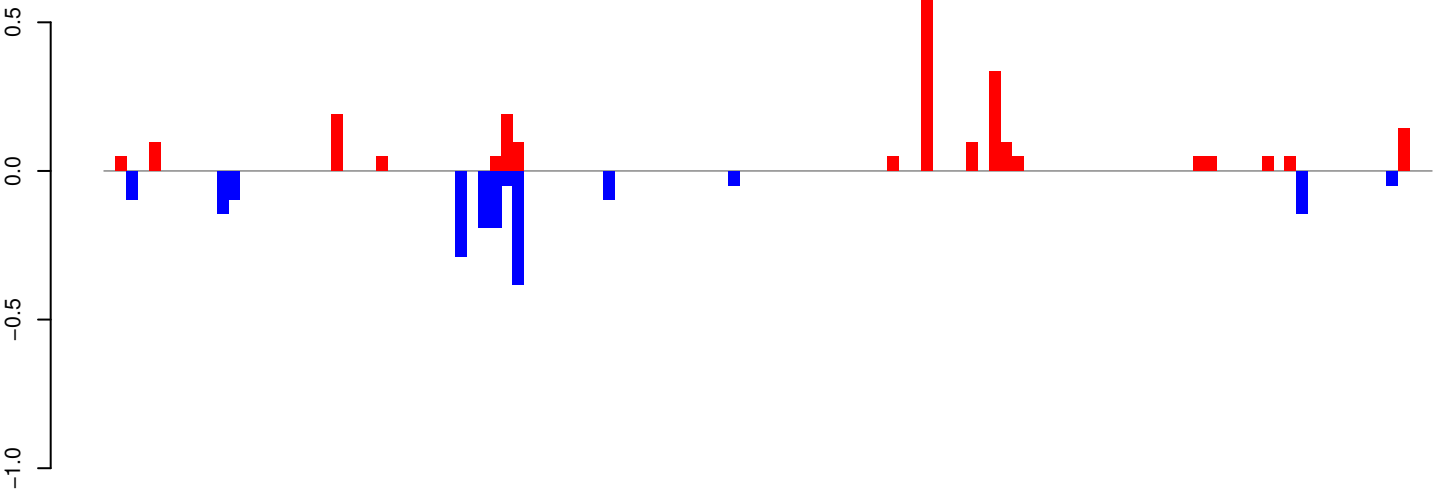

positive=2, negative=2, total=4

AeAeg_Whole_ZIKVdr_In3_GP.24_35.rep

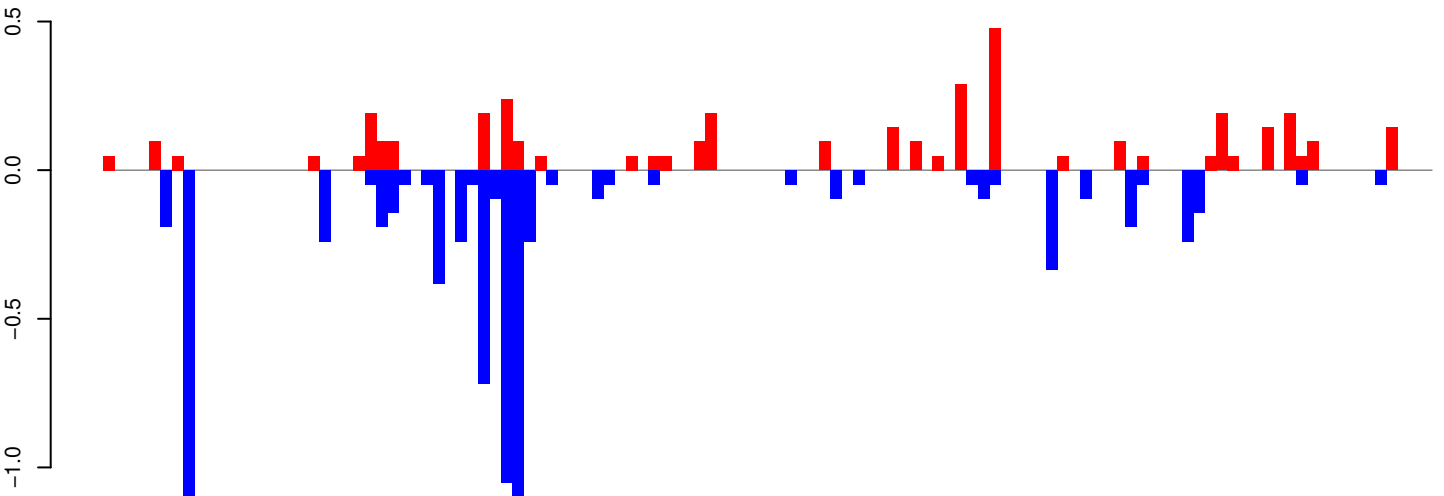

positive=4, negative=8, total=12

AeAeg_Whole_ZIKVdr_In3_GP.rep

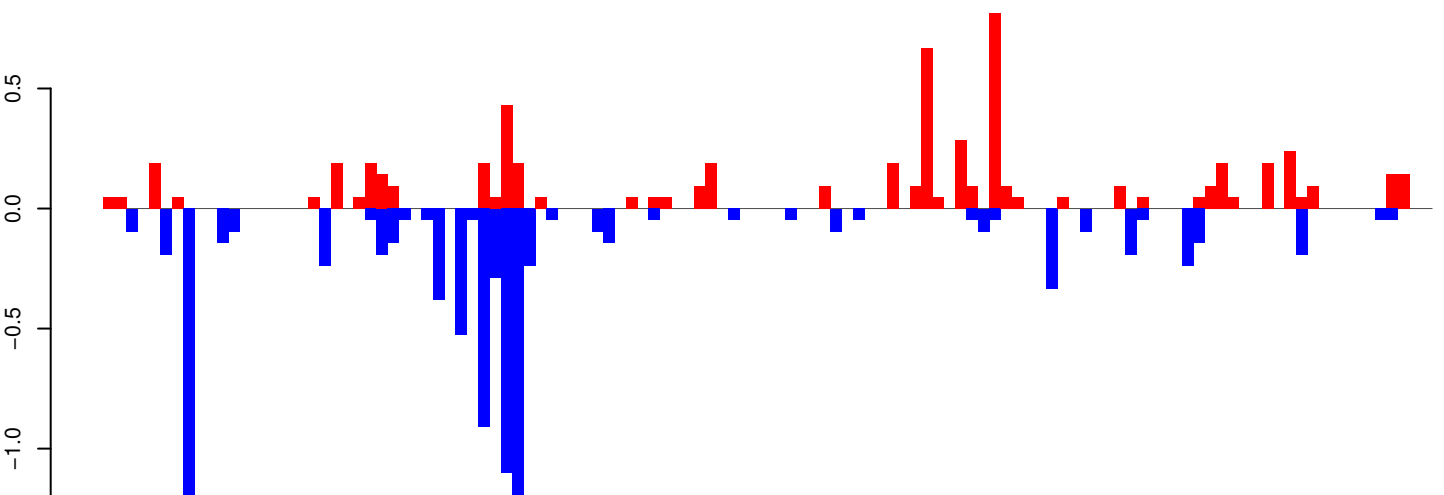

positive=6, negative=10, total=16

Window size=25, length=2904, TE@Copia-10_AA-LTR-I:1-2904

0 500 1000 1500 2000 2500 3000

AeAeg_Whole_ZIKVdr_In3_GP.18_23.rep

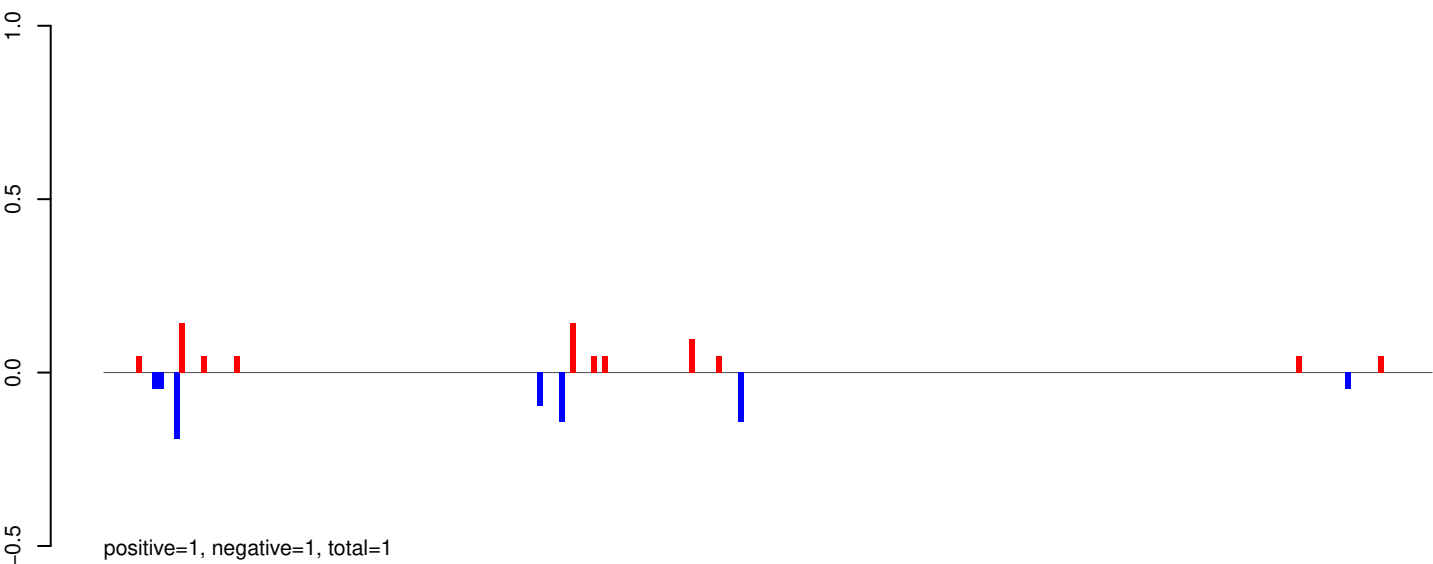

AeAeg_Whole_ZIKVdr_In3_GP.24_35.rep

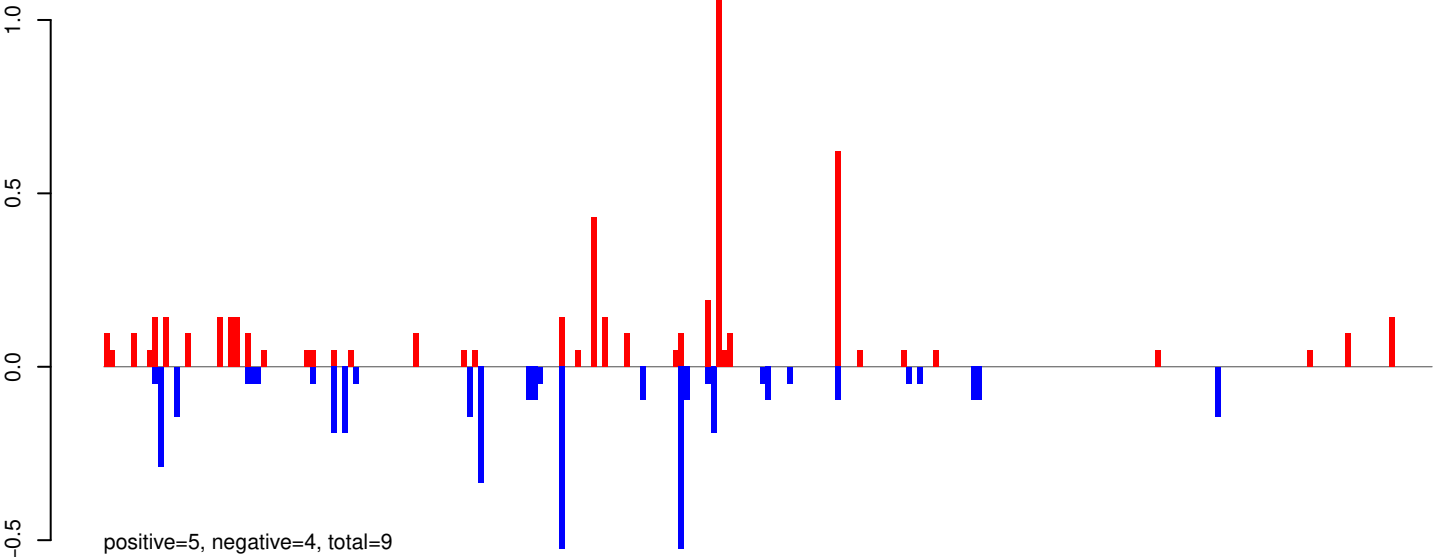

AeAeg_Whole_ZIKVdr_In3_GP.rep

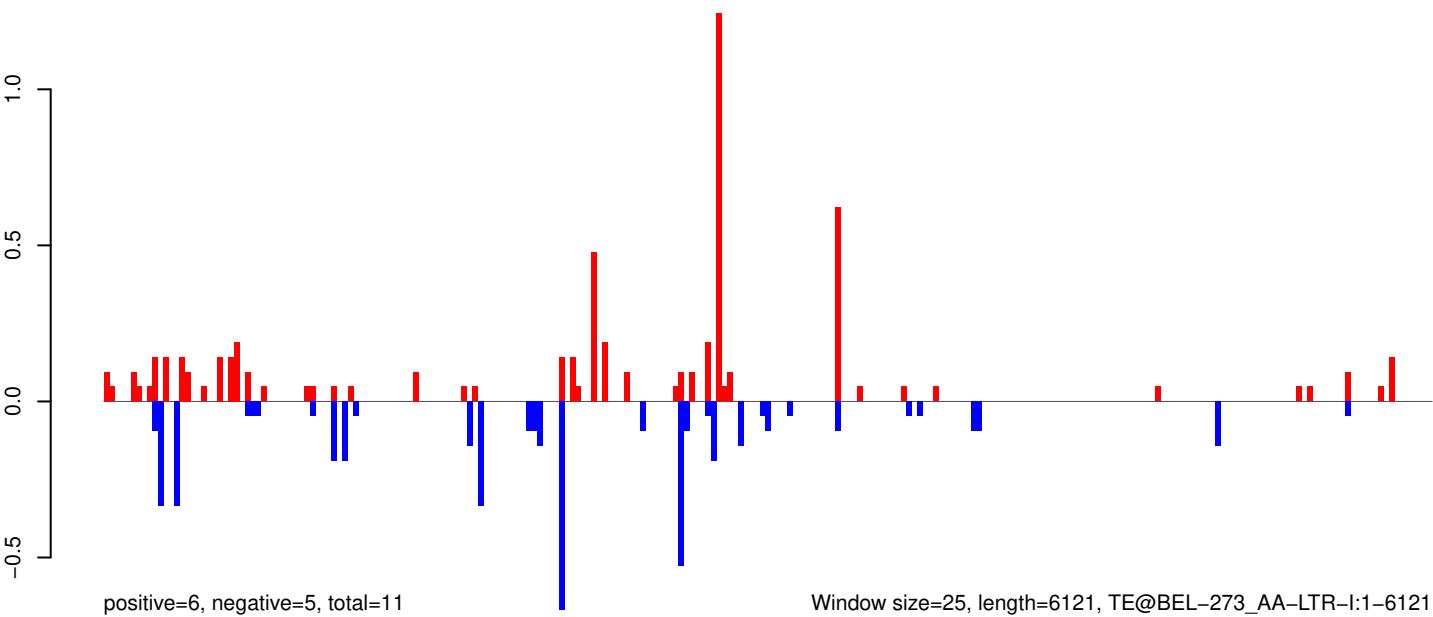

AeAeg_Whole_ZIKVdr_In3_GP.18_23.rep

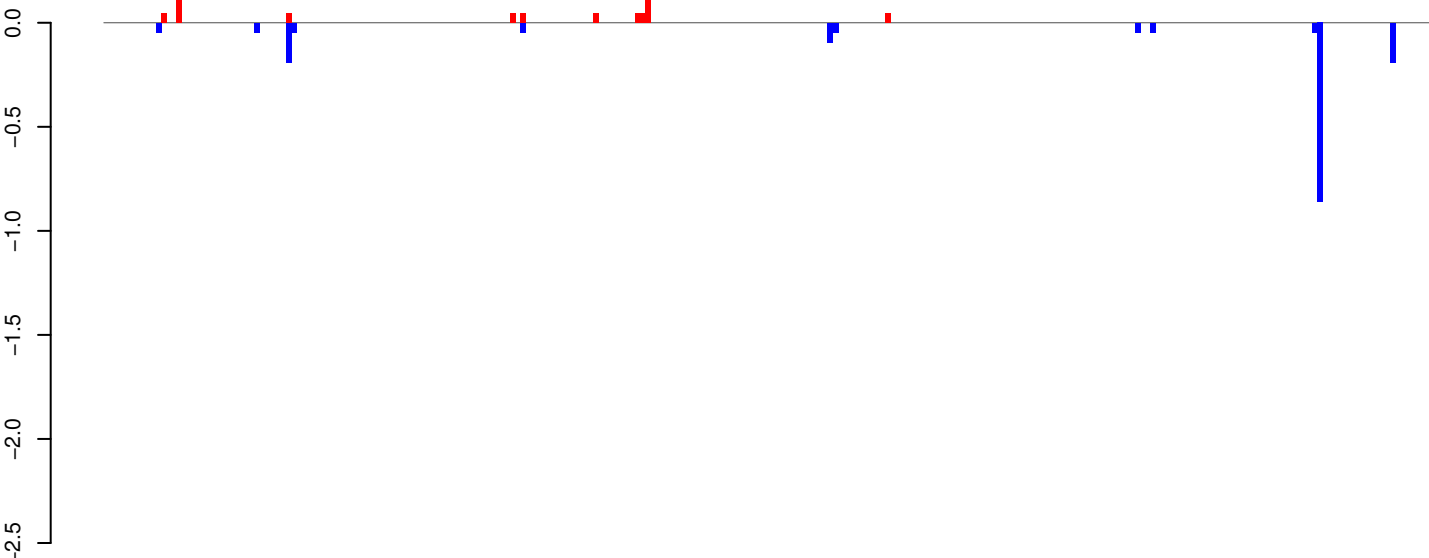

AeAeg_Whole_ZIKVdr_In3_GP.24_35.rep

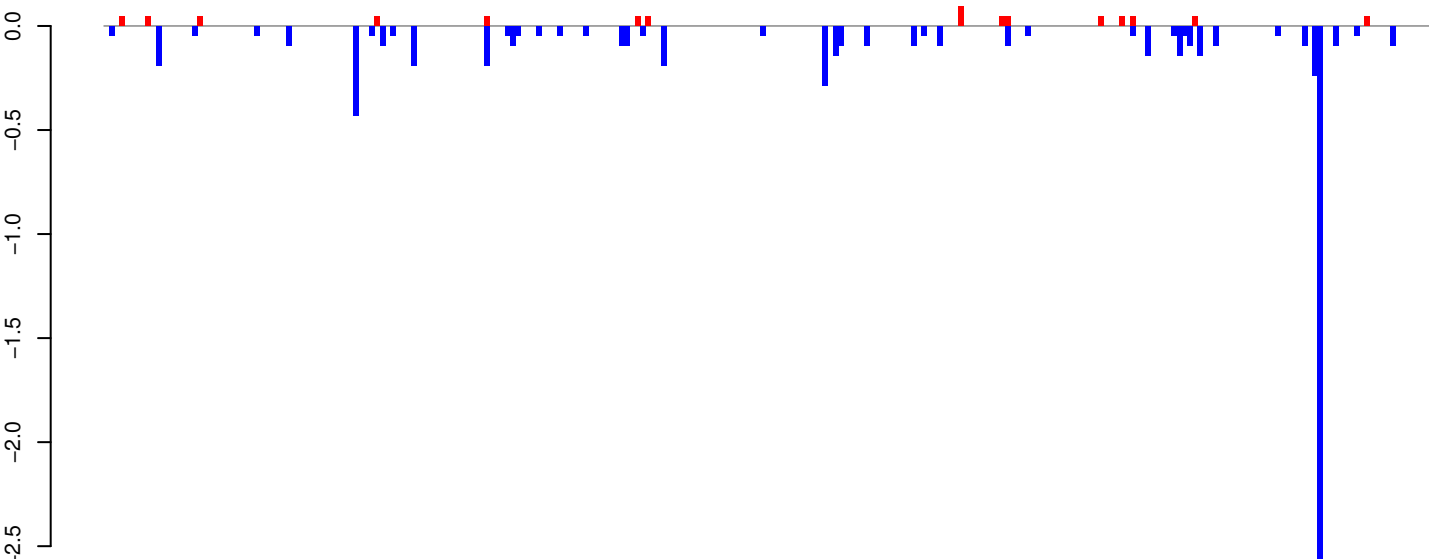

AeAeg_Whole_ZIKVdr_In3_GP.rep



Window size=25, length=6364, TE@TF000193-I_Eb40:1-6364

AeAeg_Whole_ZIKVdr_In3_GP.18_23.rep

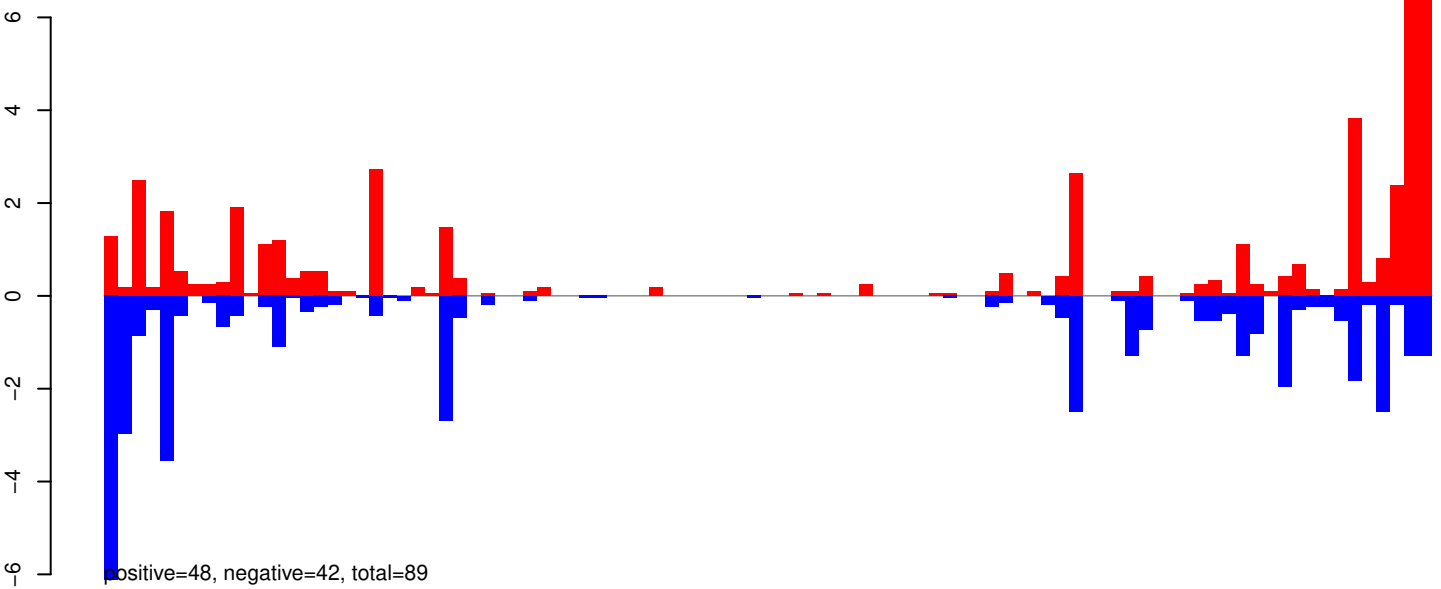

AeAeg_Whole_ZIKVdr_In3_GP.24_35.rep

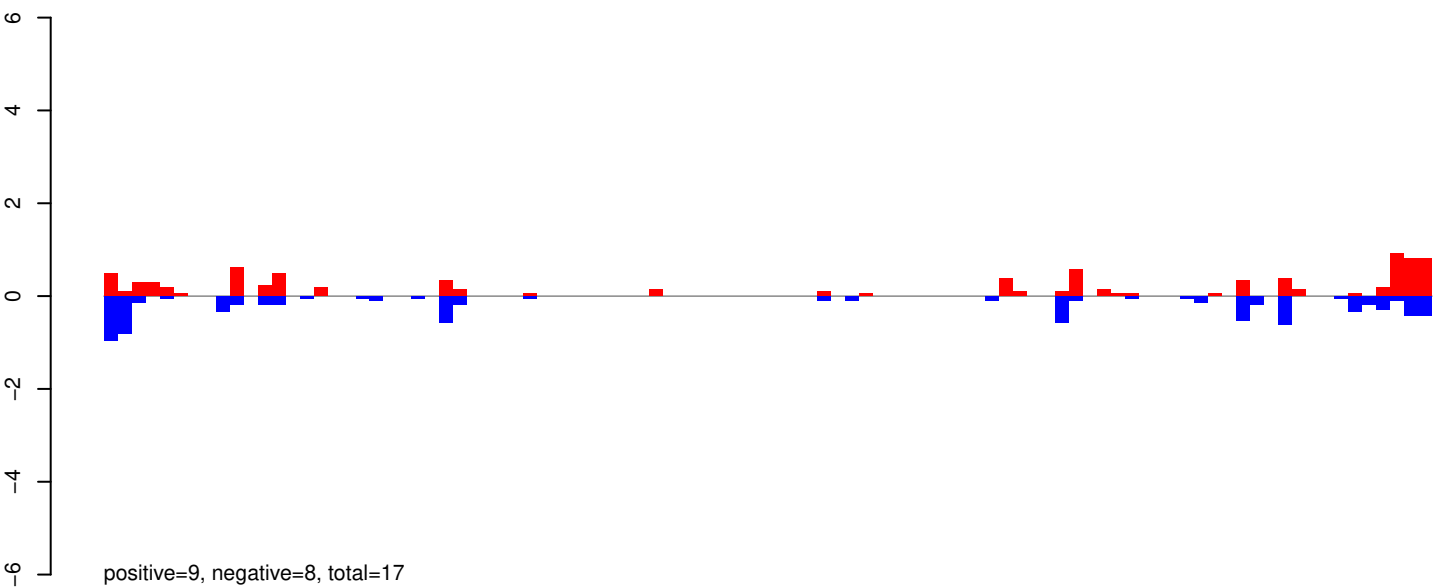

AeAeg_Whole_ZIKVdr_In3_GP.rep

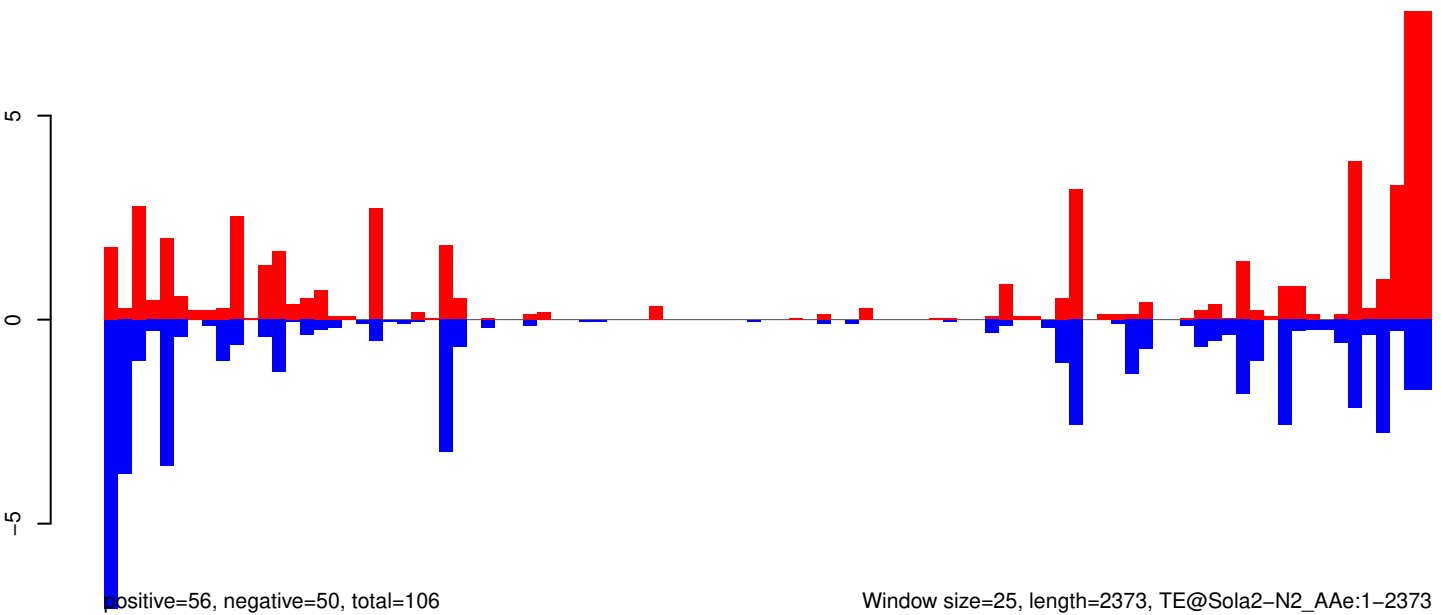

Window size=25, length=2373, TE@Sola2-N2_Ae:1-2373

AeAeg_Whole_ZIKVdr_In3_GP.18_23.rep

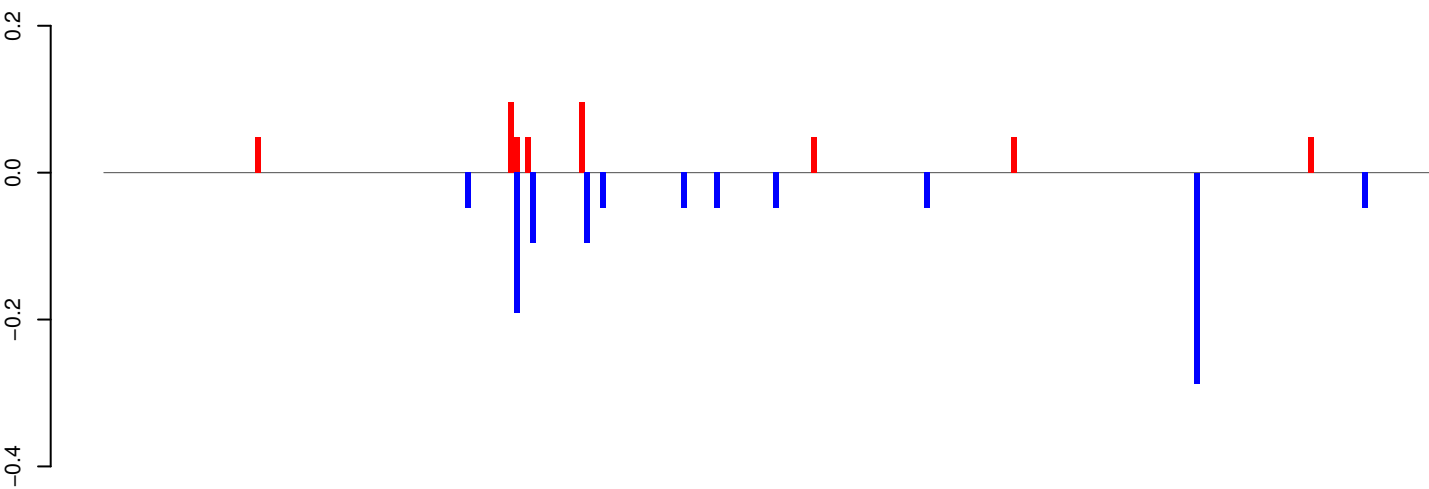

positive=0, negative=1, total=1

AeAeg_Whole_ZIKVdr_In3_GP.24_35.rep

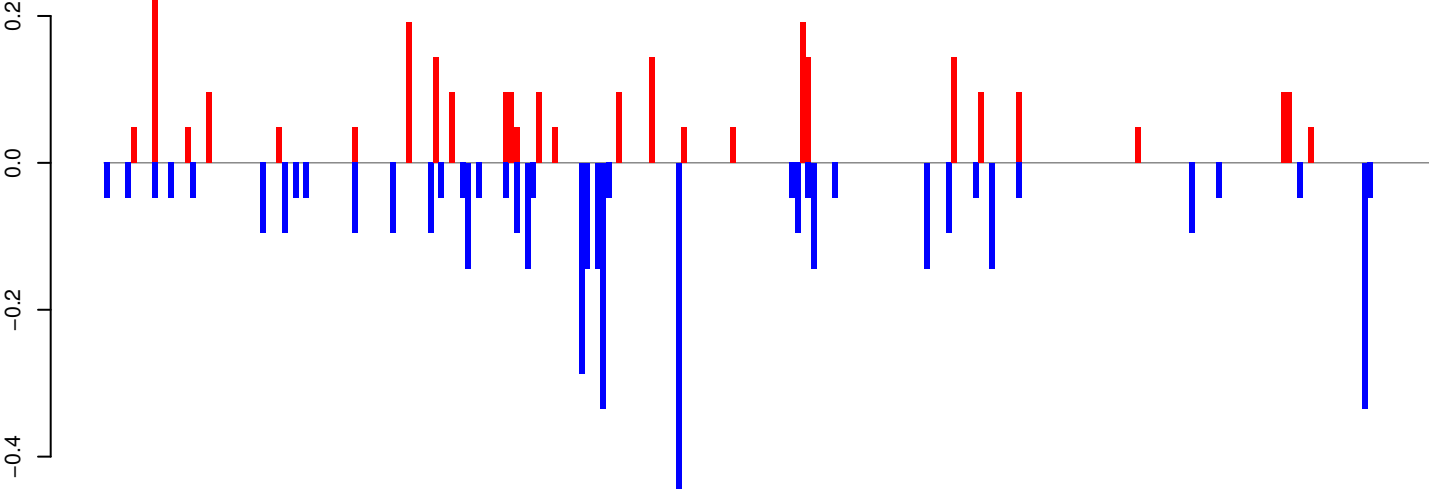

positive=3, negative=4, total=7

AeAeg_Whole_ZIKVdr_In3_GP.rep

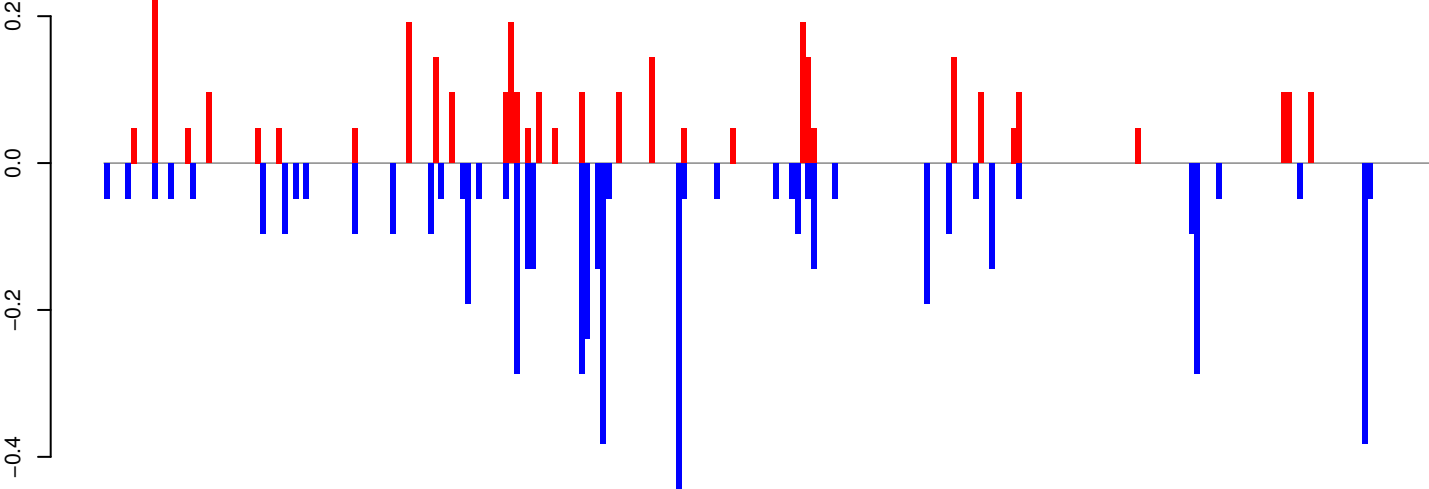

positive=3, negative=5, total=9

Window size=25, length=6134, TE@Nimb-2_AAe:1-6134

0 1000 2000 3000 4000 5000 6000

AeAeg_Whole_ZIKVdr_In3_GP.18_23.rep

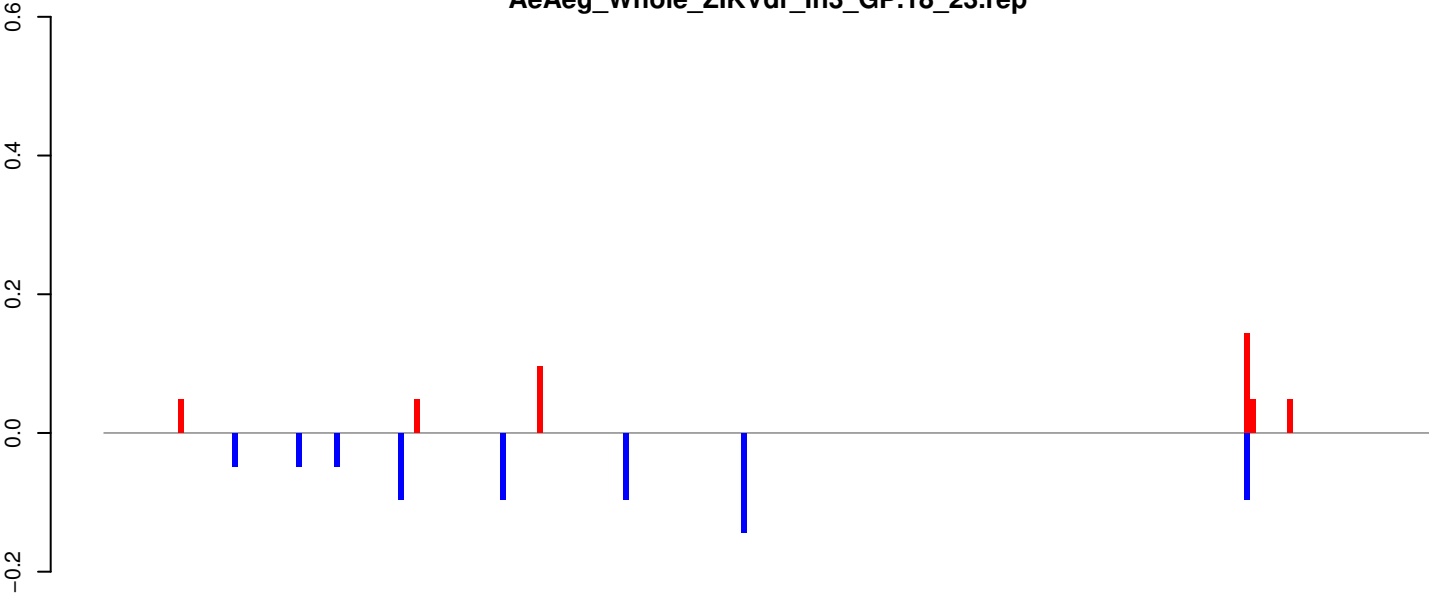

positive=0, negative=1, total=1

AeAeg_Whole_ZIKVdr_In3_GP.24_35.rep

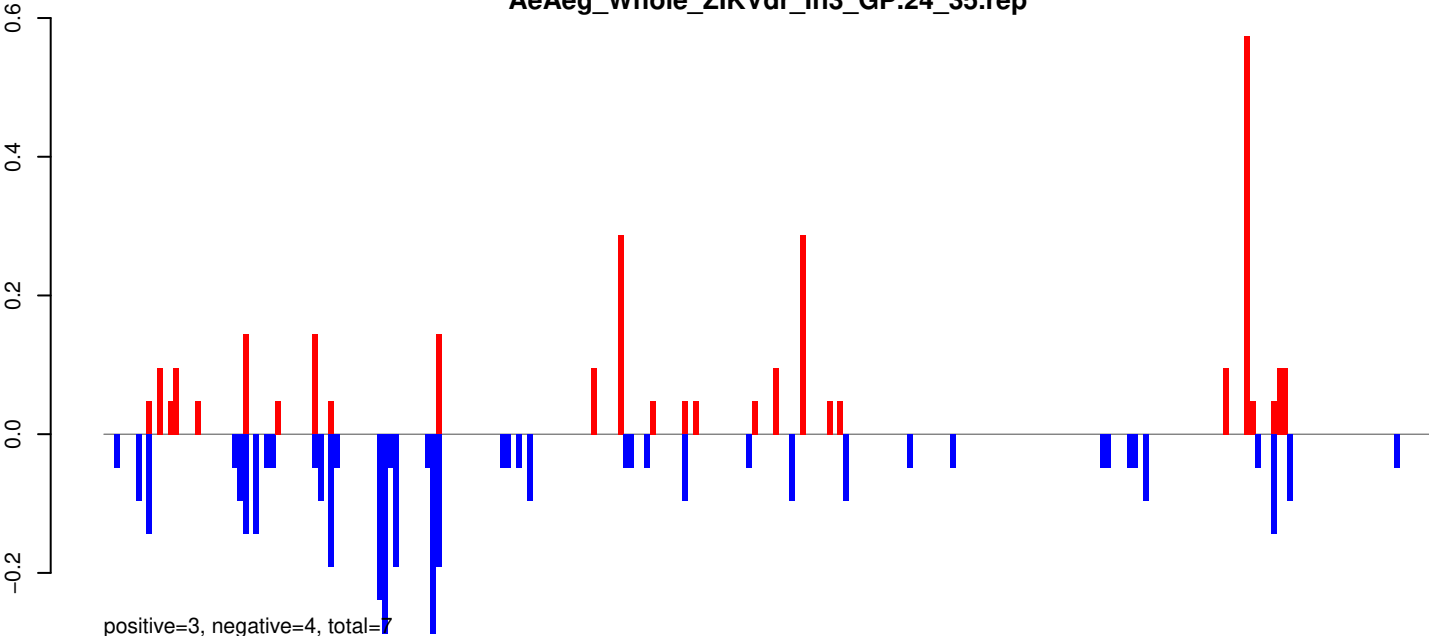

positive=3, negative=4, total=7

AeAeg_Whole_ZIKVdr_In3_GP.rep

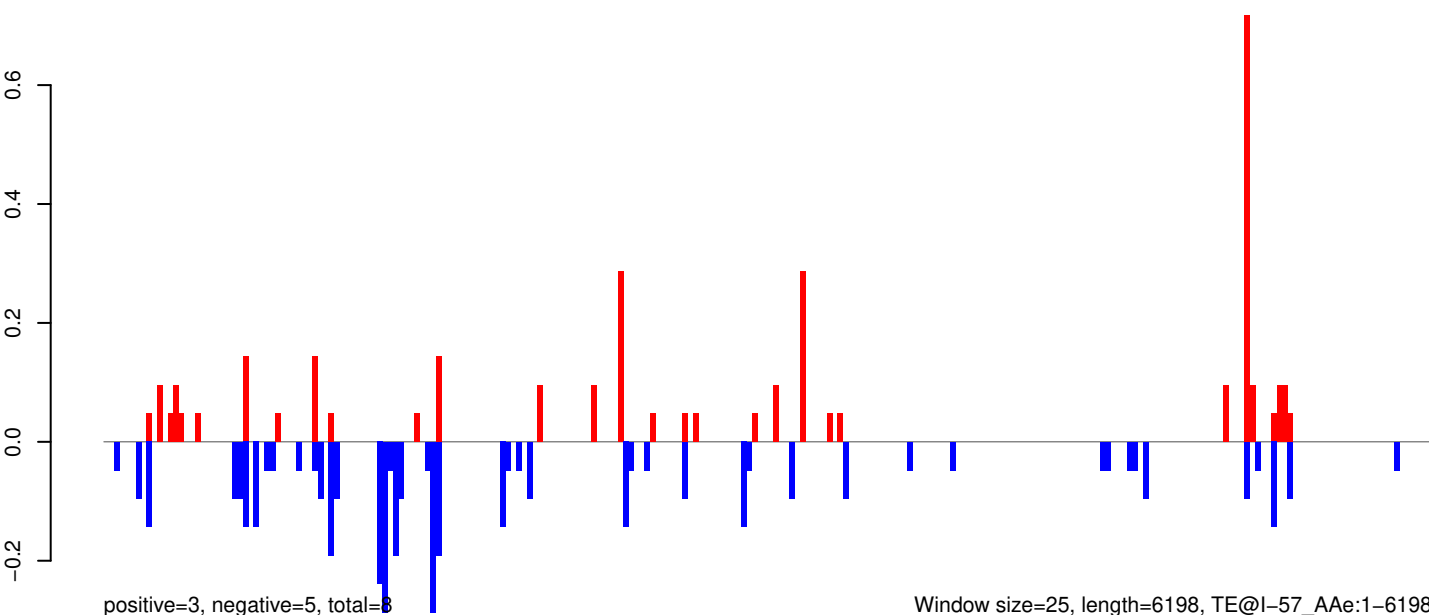

positive=3, negative=5, total=8

Window size=25, length=6198, TE@I-57_Ae:1-6198

0 1000 2000 3000 4000 5000 6000

AeAeg_Whole_ZIKVdr_In3_GP.18_23.rep

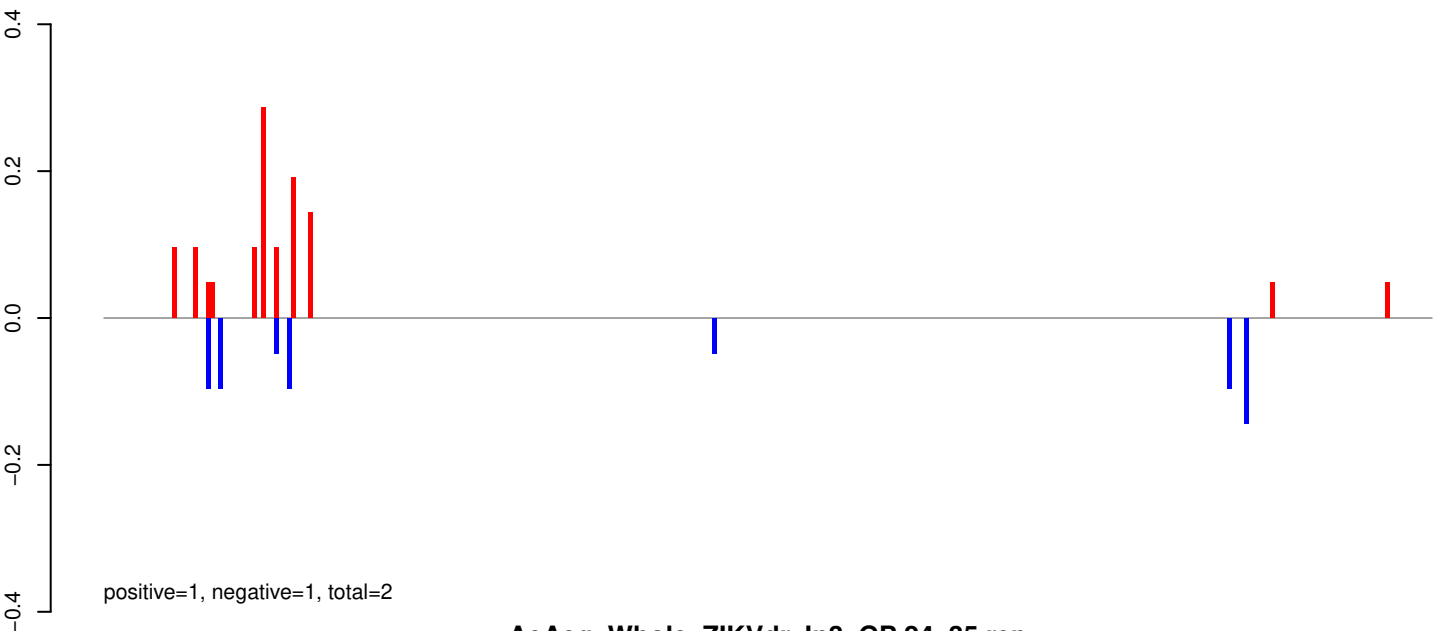

AeAeg_Whole_ZIKVdr_In3_GP.24_35.rep

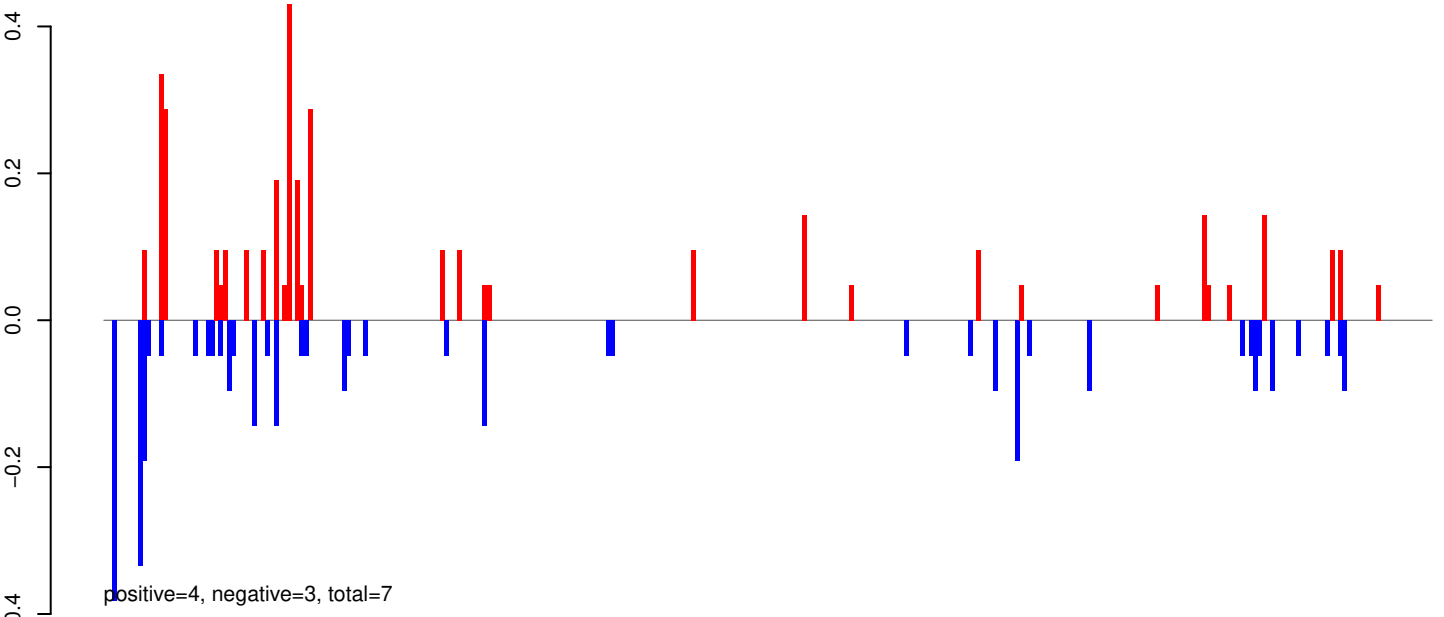

AeAeg_Whole_ZIKVdr_In3_GP.rep

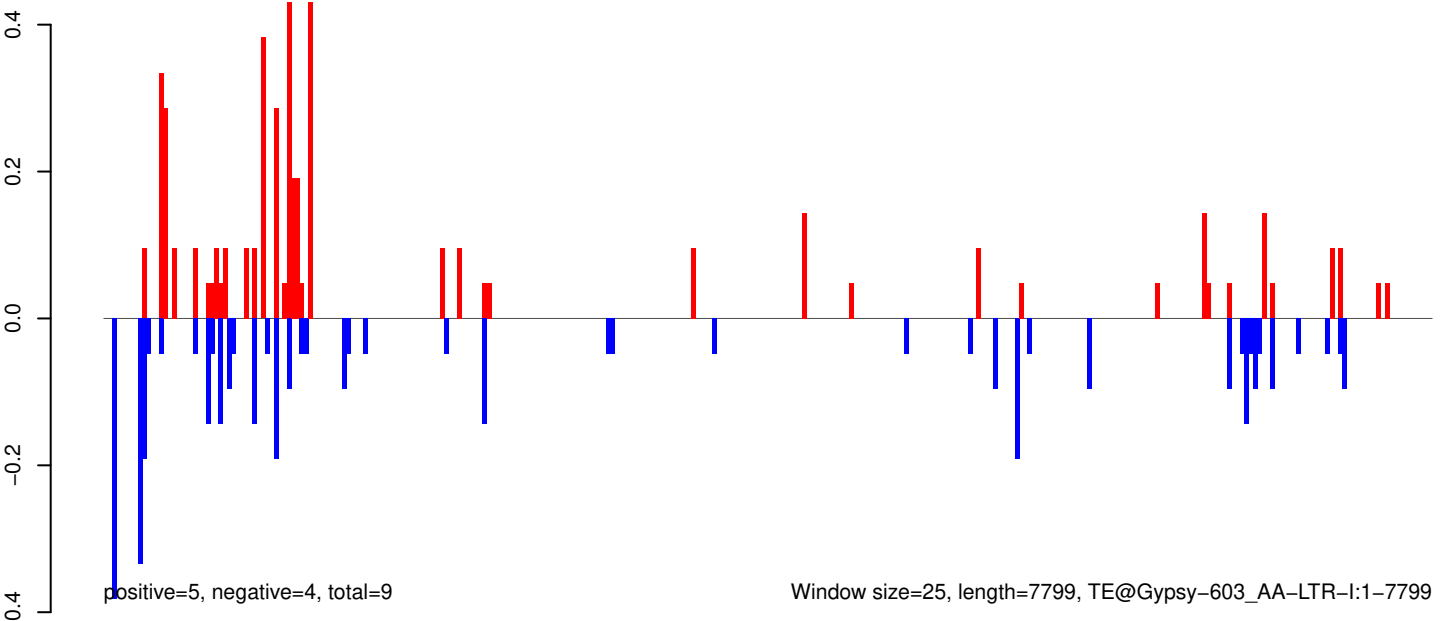

0 2000 4000 6000 8000

AeAeg_Whole_ZIKVdr_In3_GP.18_23.rep

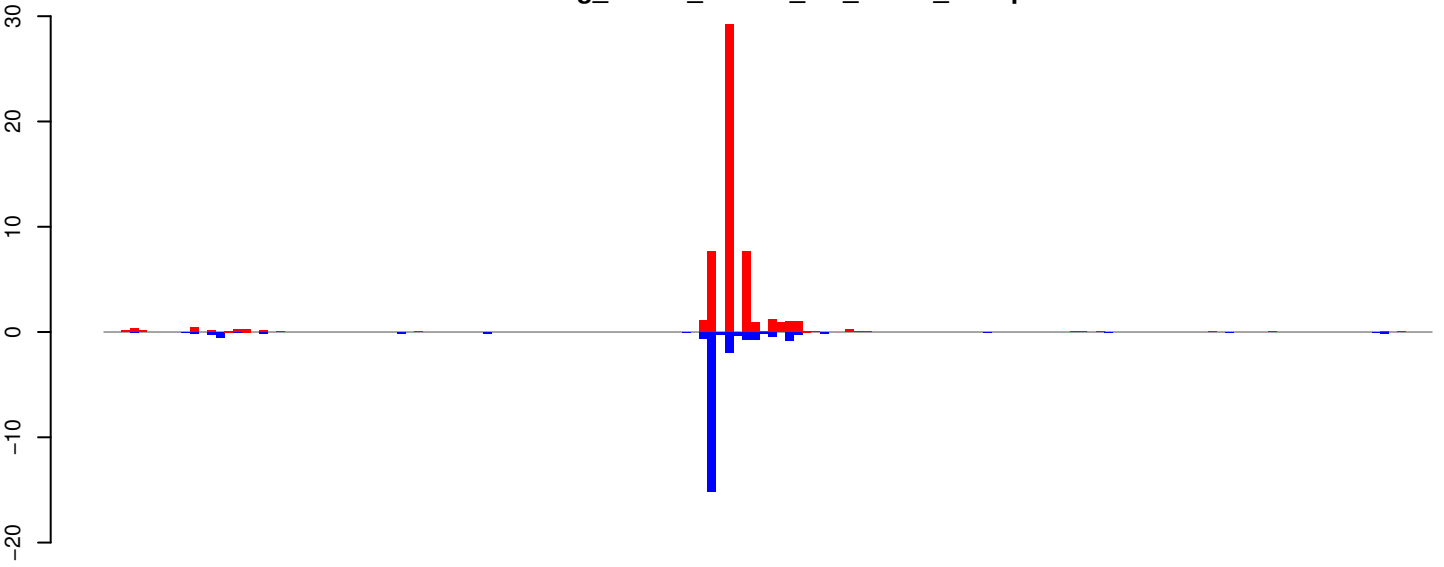

positive=53, negative=23, total=76

AeAeg_Whole_ZIKVdr_In3_GP.24_35.rep

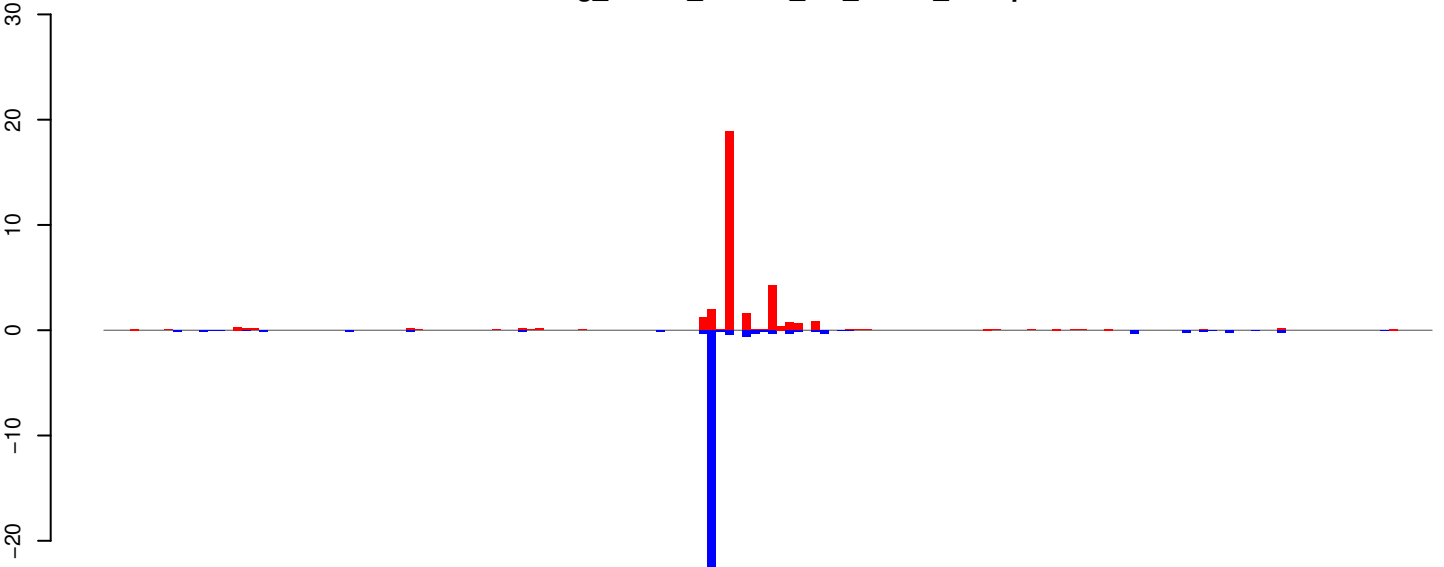

positive=33, negative=33, total=66

AeAeg_Whole_ZIKVdr_In3_GP.rep

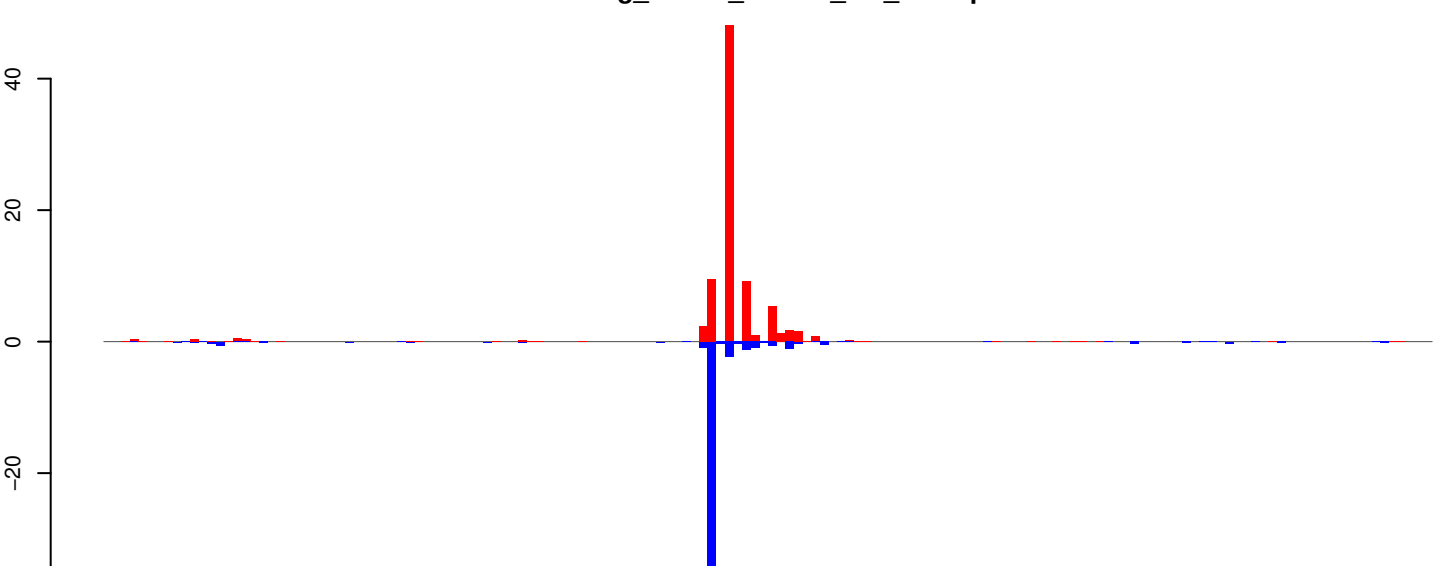

positive=86, negative=56, total=143

Window size=25, length=3829, TE@Chapaev-N2_Ae:1-3829

AeAeg_Whole_ZIKVdr_In3_GP.18_23.rep

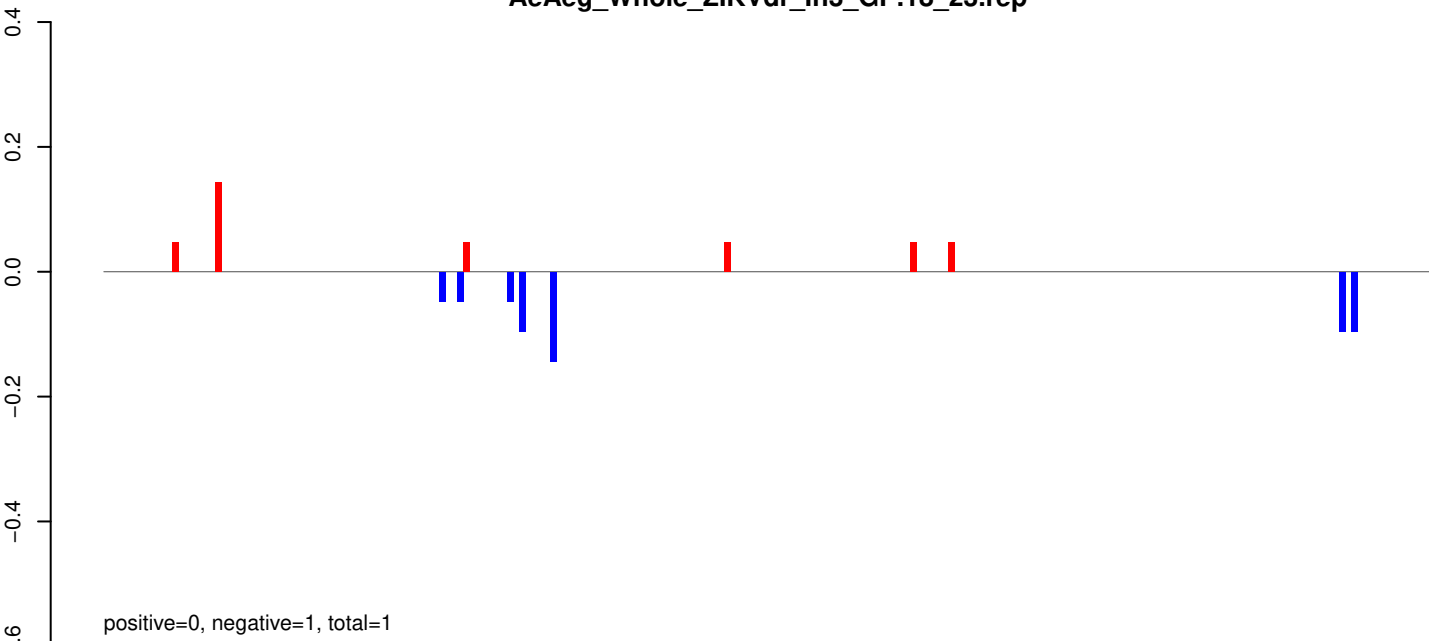

AeAeg_Whole_ZIKVdr_In3_GP.24_35.rep

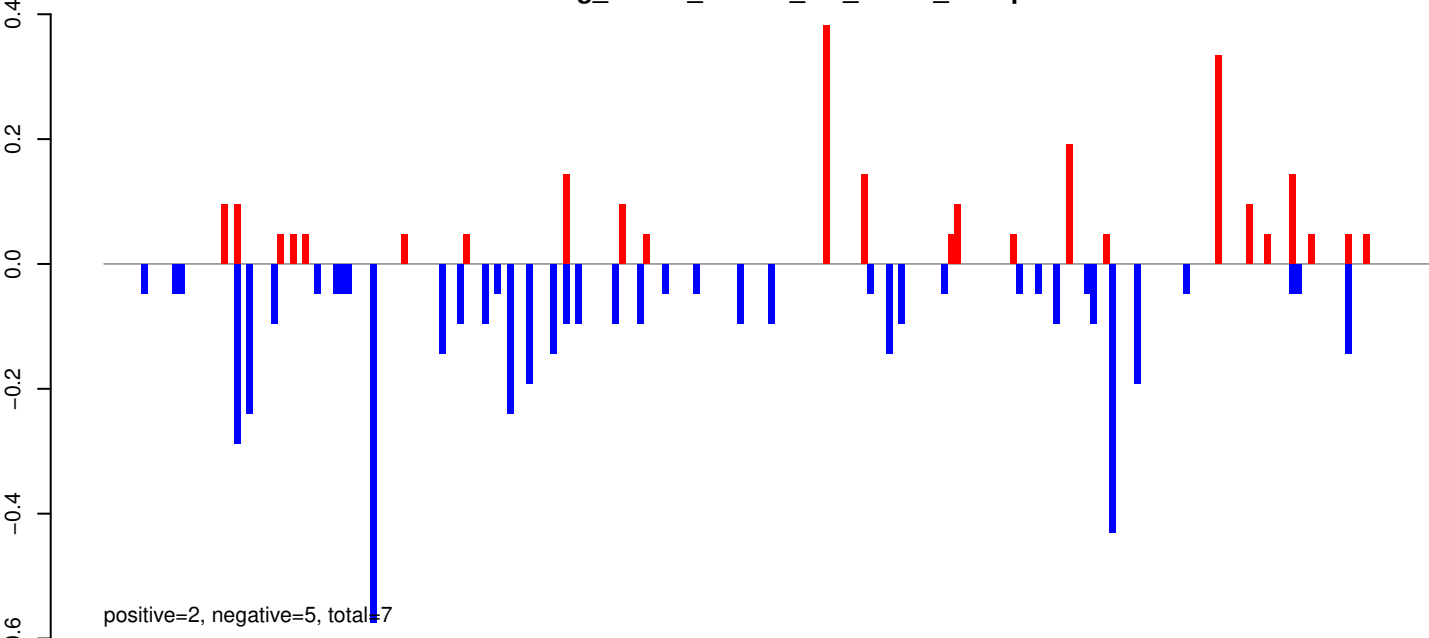

AeAeg_Whole_ZIKVdr_In3_GP.rep

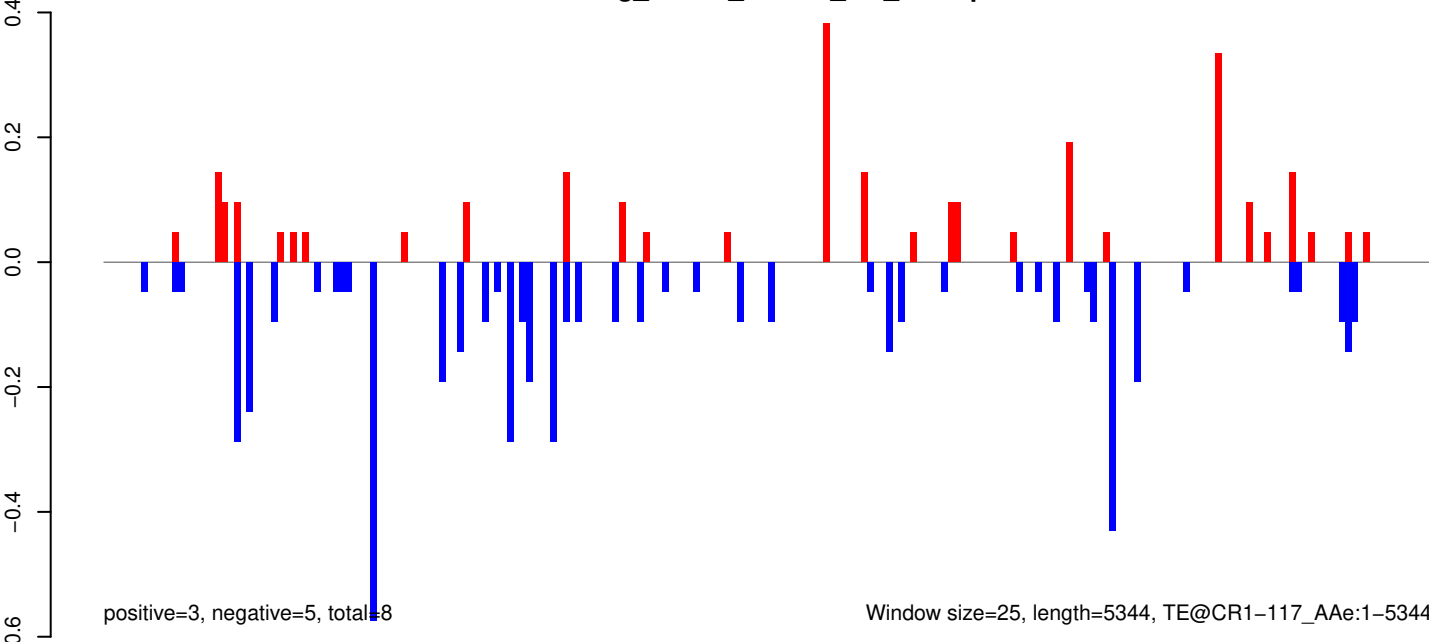

AeAeg_Whole_ZIKVdr_In3_GP.18_23.rep



AeAeg_Whole_ZIKVdr_In3_GP.24_35.rep

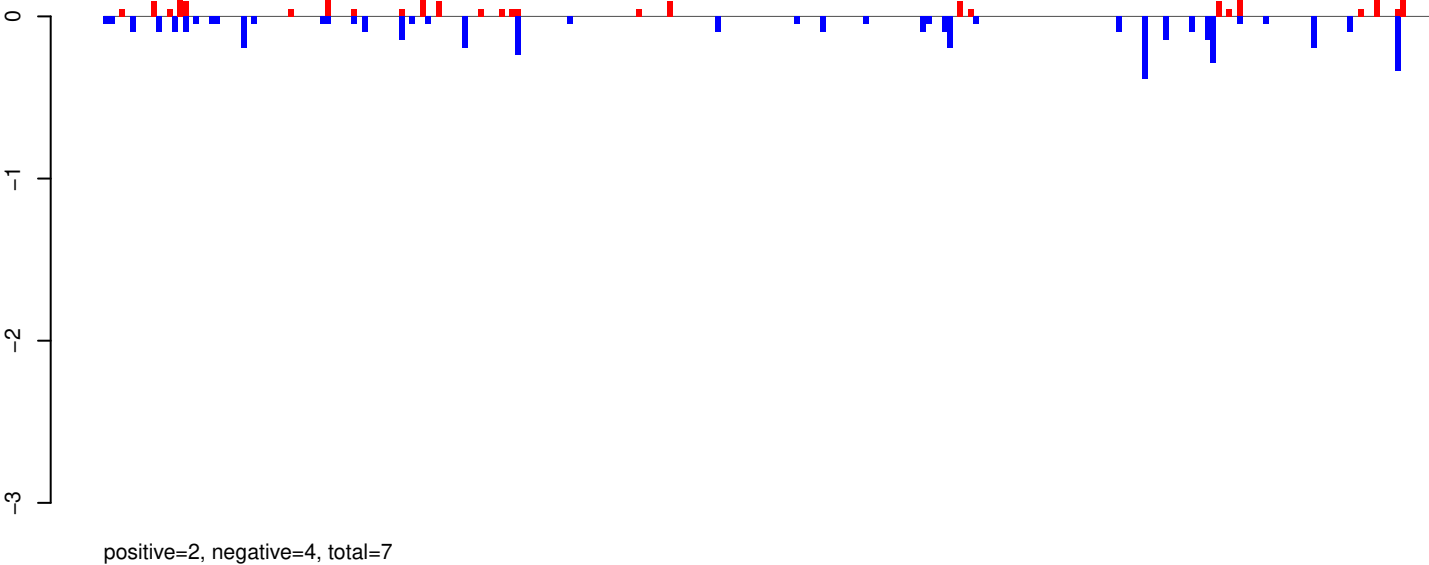

AeAeg_Whole_ZIKVdr_In3_GP.rep

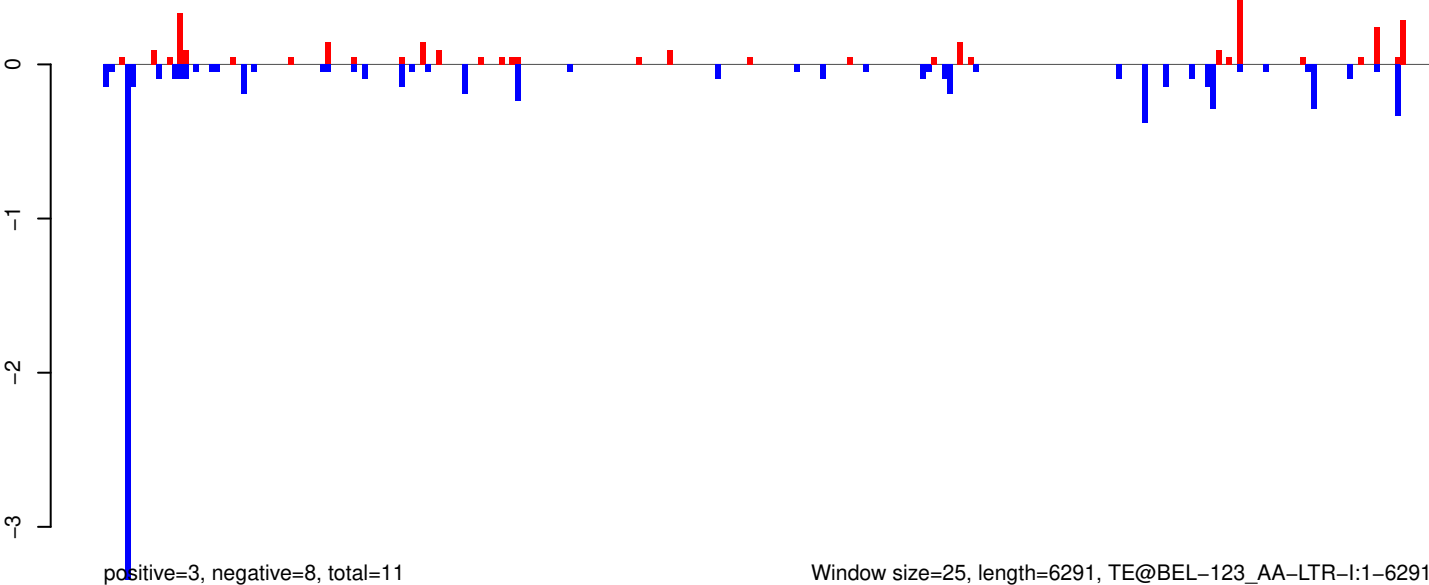

Window size=25, length=6291, TE@BEL-123_AA-LTR-I:1-6291

AeAeg_Whole_ZIKVdr_In3_GP.18_23.rep

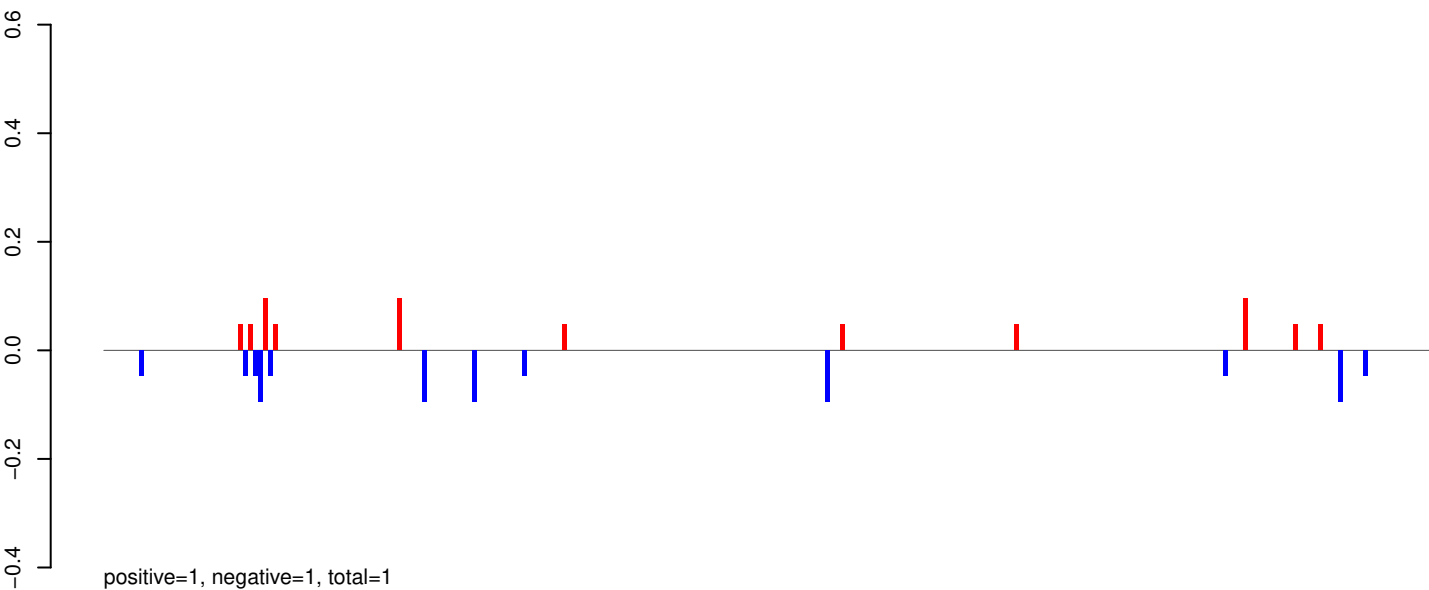

AeAeg_Whole_ZIKVdr_In3_GP.24_35.rep

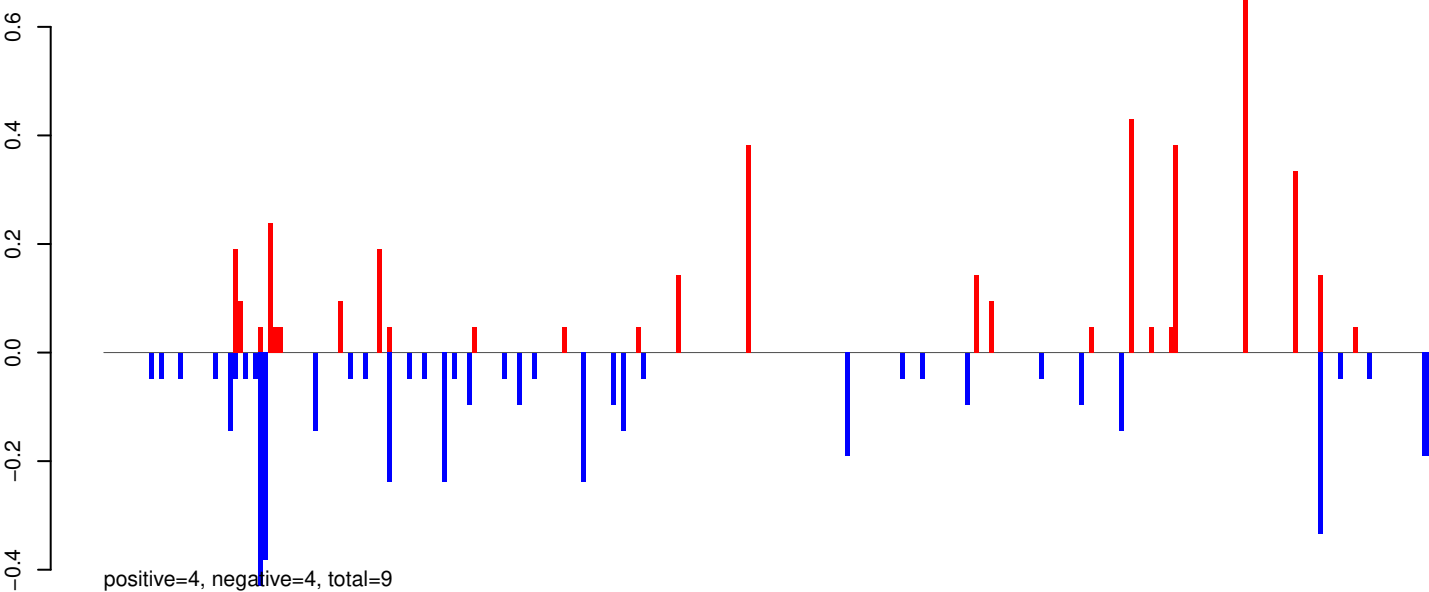

AeAeg_Whole_ZIKVdr_In3_GP.rep

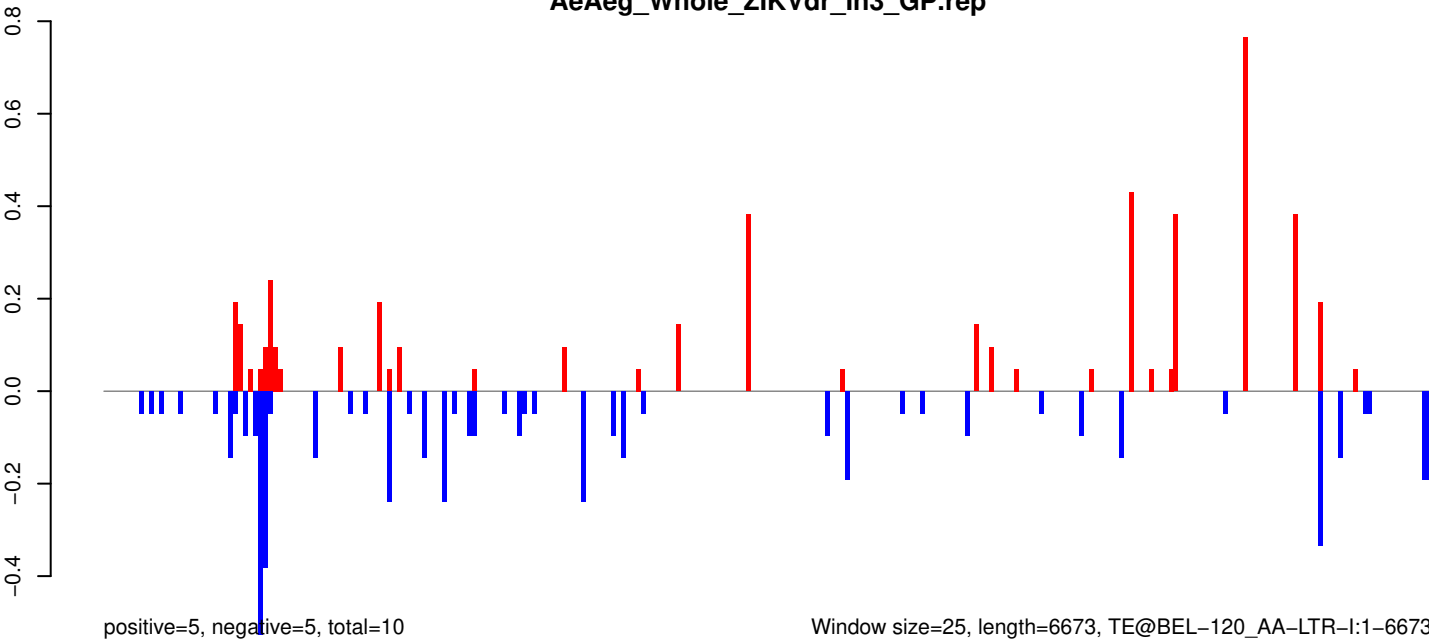

AeAeg_Whole_ZIKVdr_In3_GP.18_23.rep

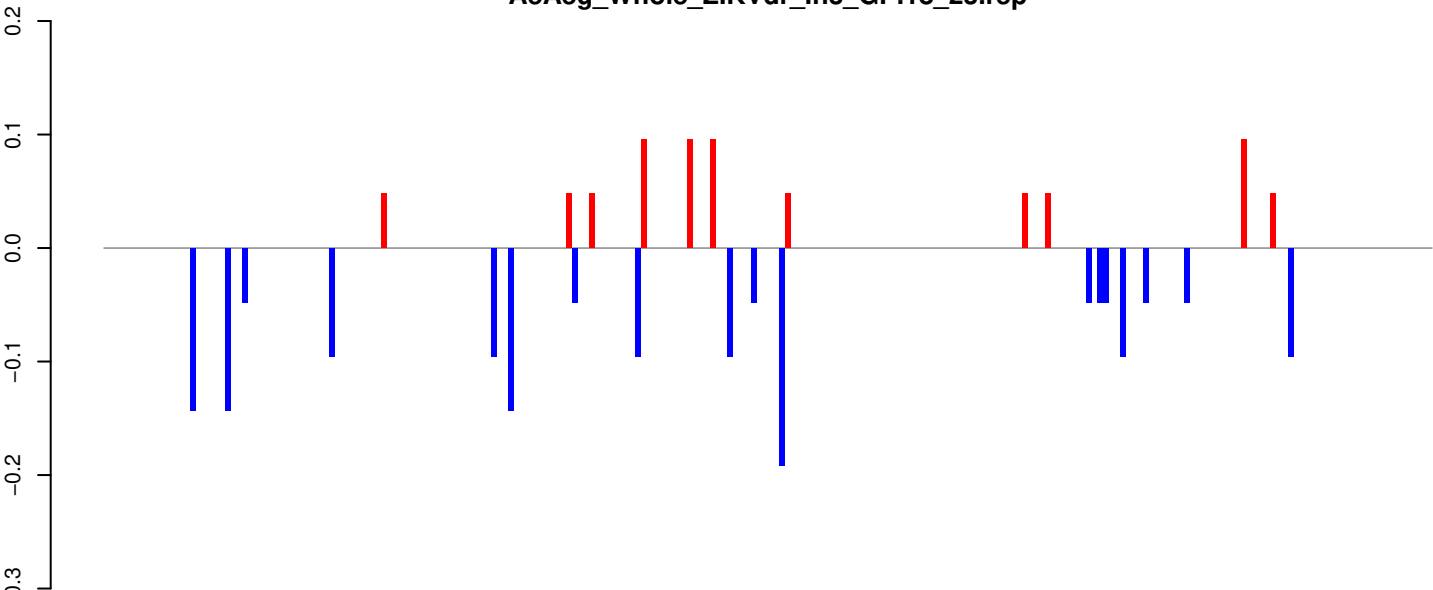

positive=1, negative=2, total=2

AeAeg_Whole_ZIKVdr_In3_GP.24_35.rep

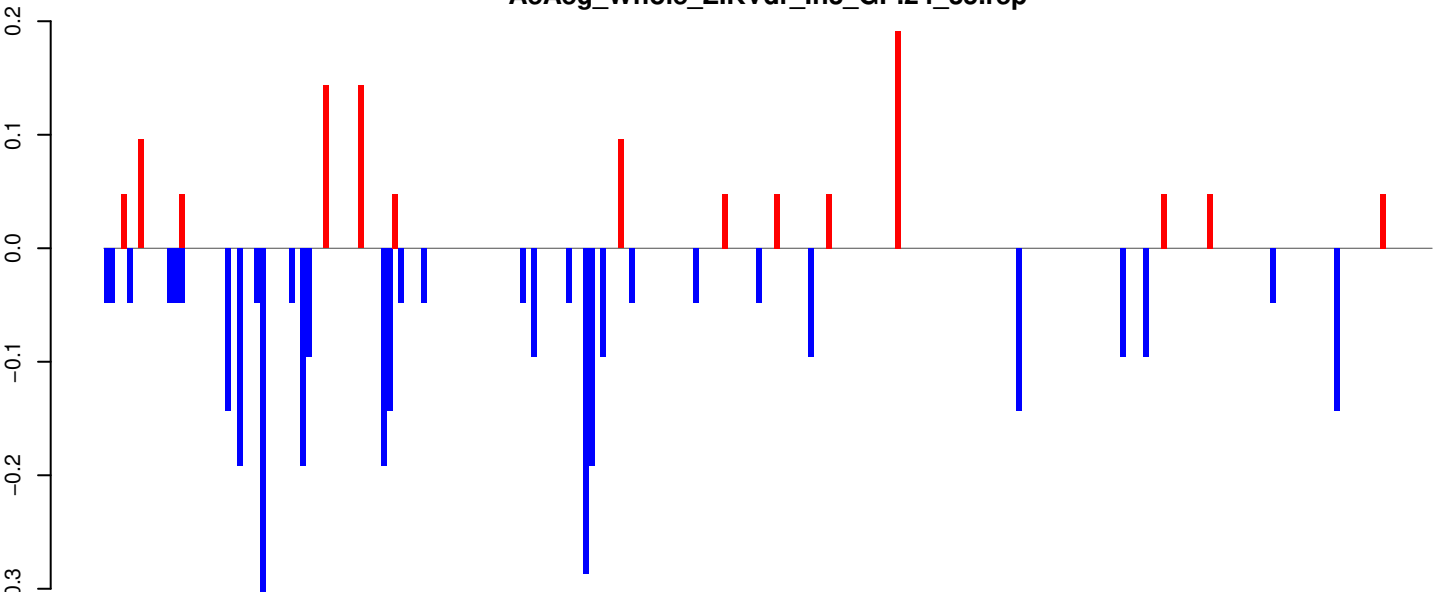

positive=1, negative=3, total=4

AeAeg_Whole_ZIKVdr_In3_GP.rep

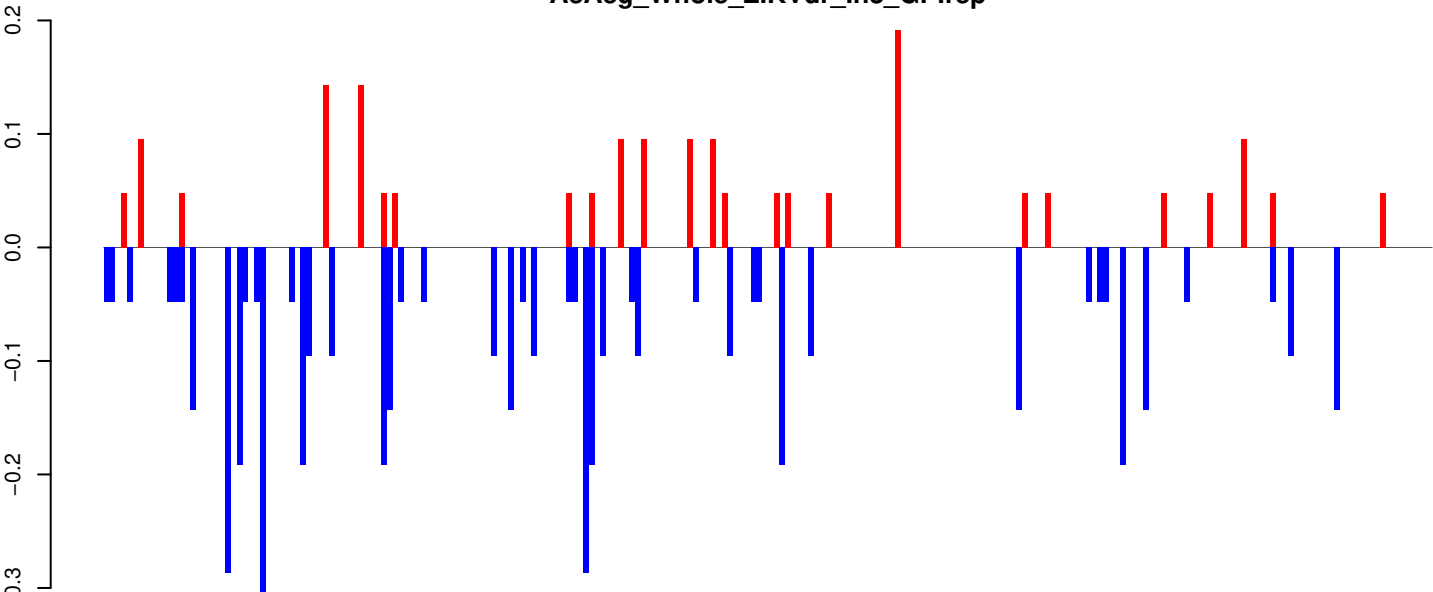

positive=2, negative=5, total=7

Window size=25, length=5738, TE@BEL-113_AA-LTR-I:1-5738

0 1000 2000 3000 4000 5000 6000

AeAeg_Whole_ZIKVdr_In3_GP.18_23.rep

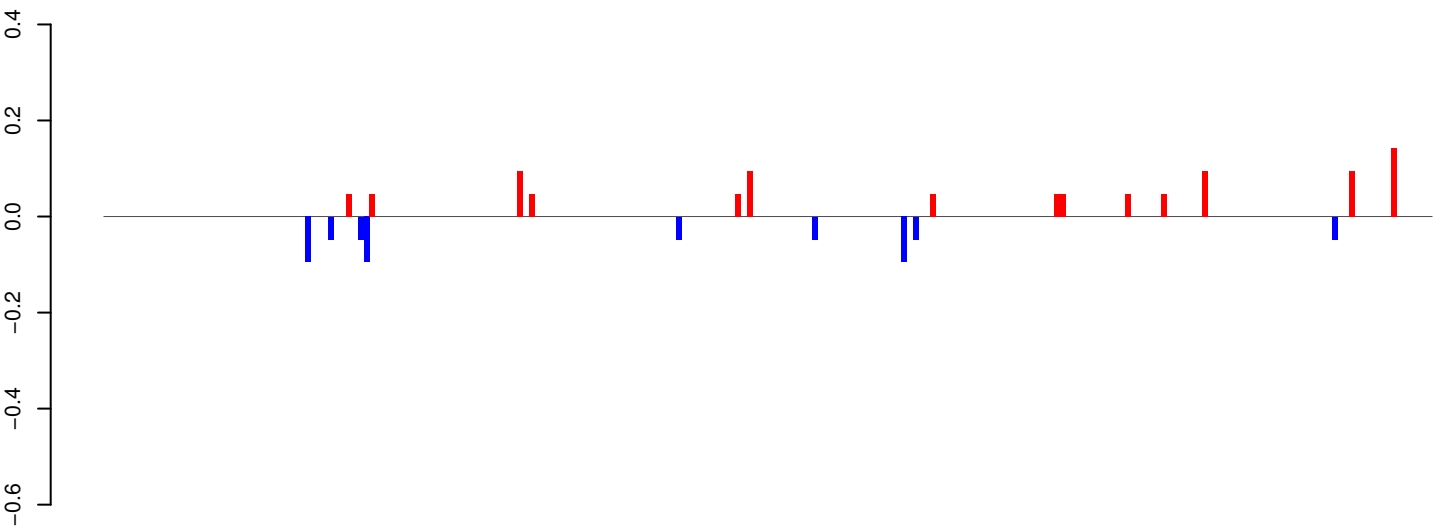

positive=1, negative=1, total=2

AeAeg_Whole_ZIKVdr_In3_GP.24_35.rep

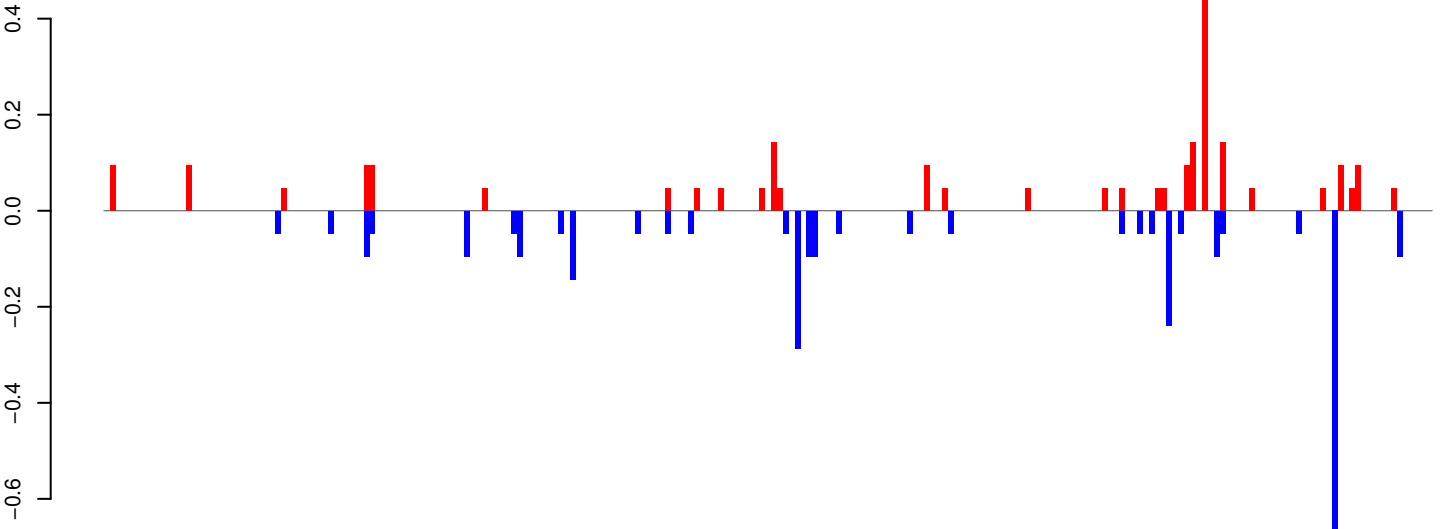

positive=3, negative=3, total=5

AeAeg_Whole_ZIKVdr_In3_GP.rep

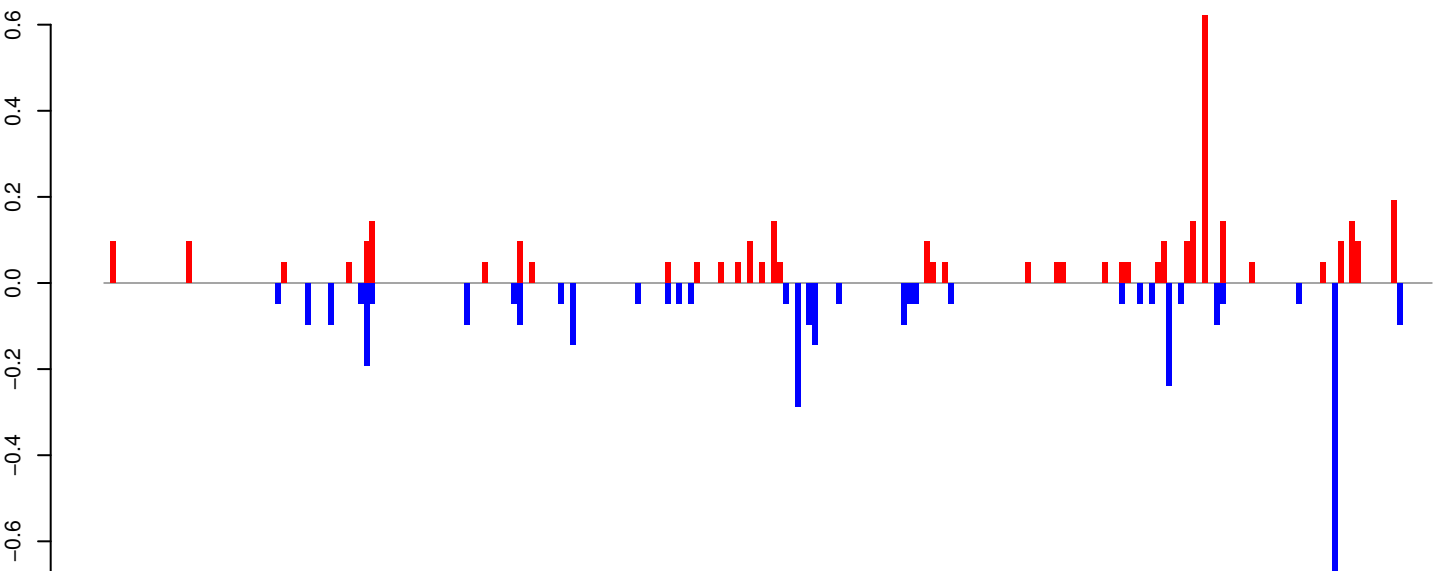

positive=3, negative=3, total=7

Window size=25, length=5624, TE@TF000996-Ty1_copia_Ele143:1-5624

AeAeg_Whole_ZIKVdr_In3_GP.18_23.rep

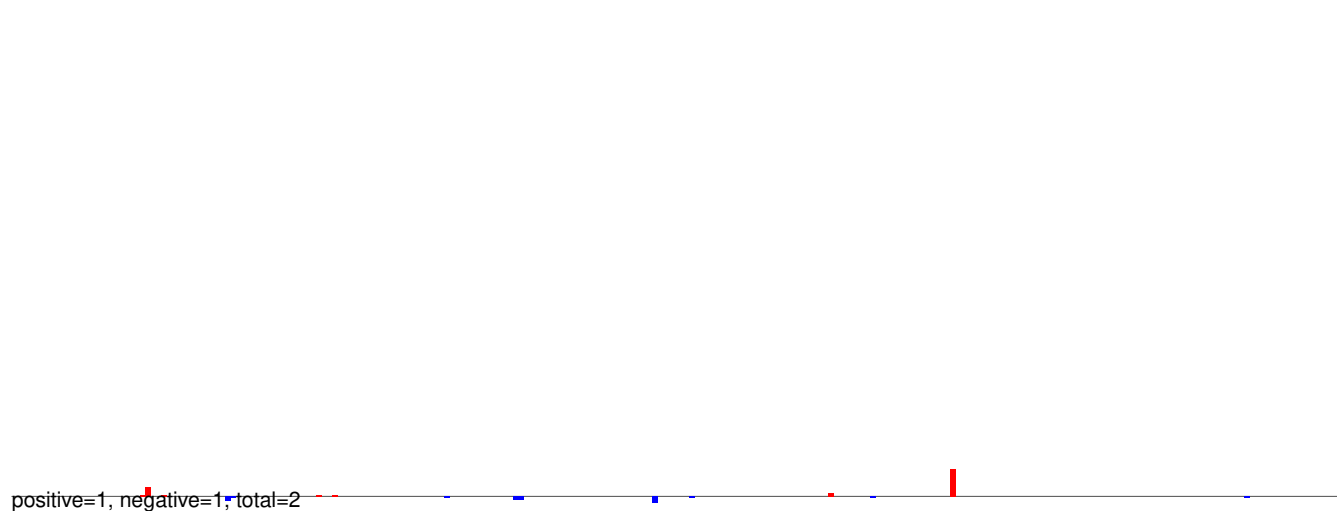

AeAeg_Whole_ZIKVdr_In3_GP.24_35.rep

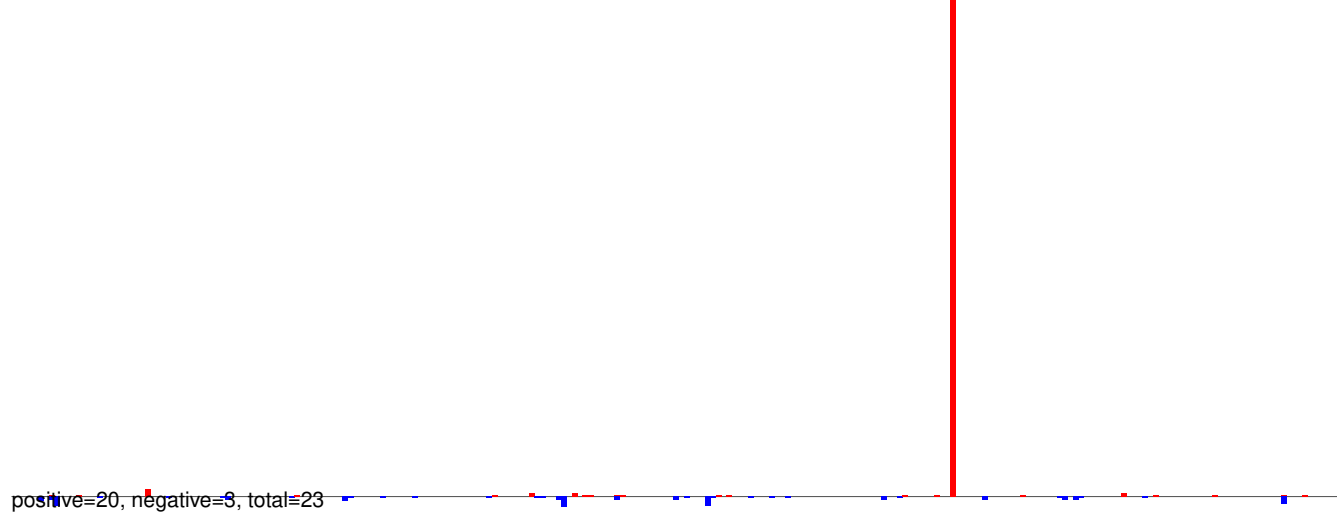

AeAeg_Whole_ZIKVdr_In3_GP.rep

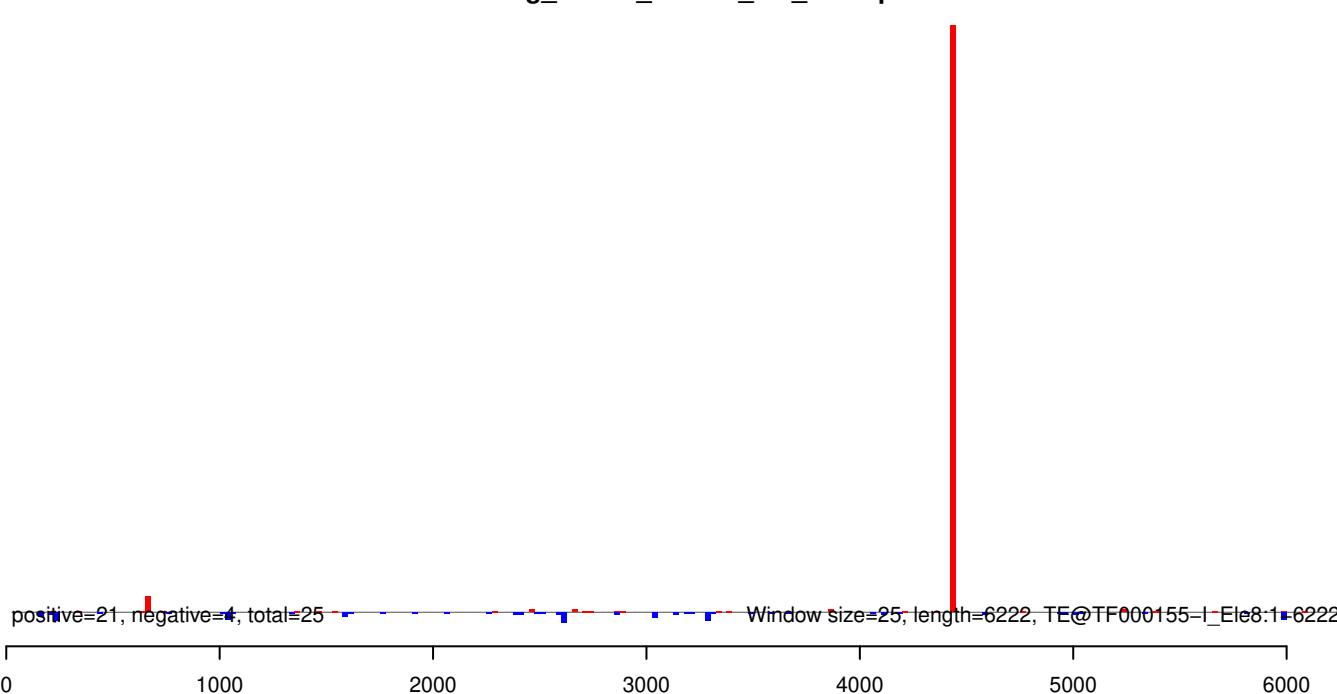

AeAeg_Whole_ZIKVdr_In3_GP.18_23.rep

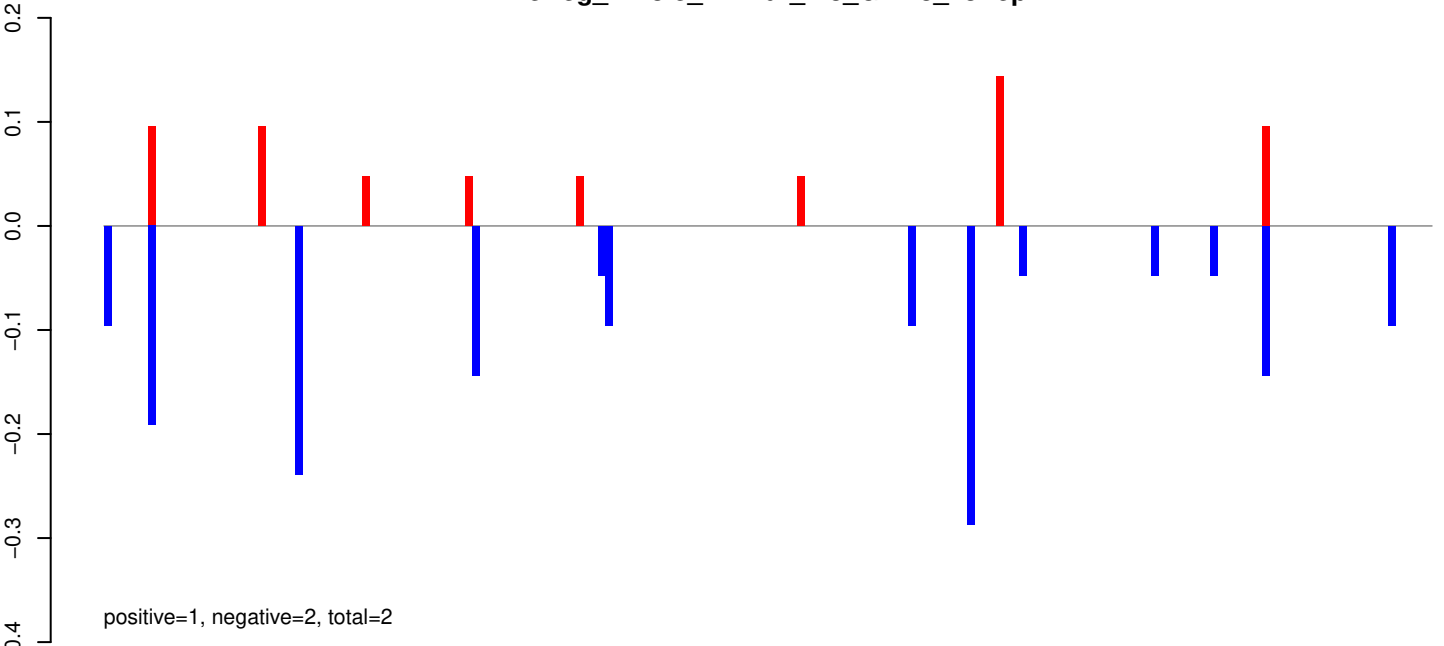

AeAeg_Whole_ZIKVdr_In3_GP.24_35.rep

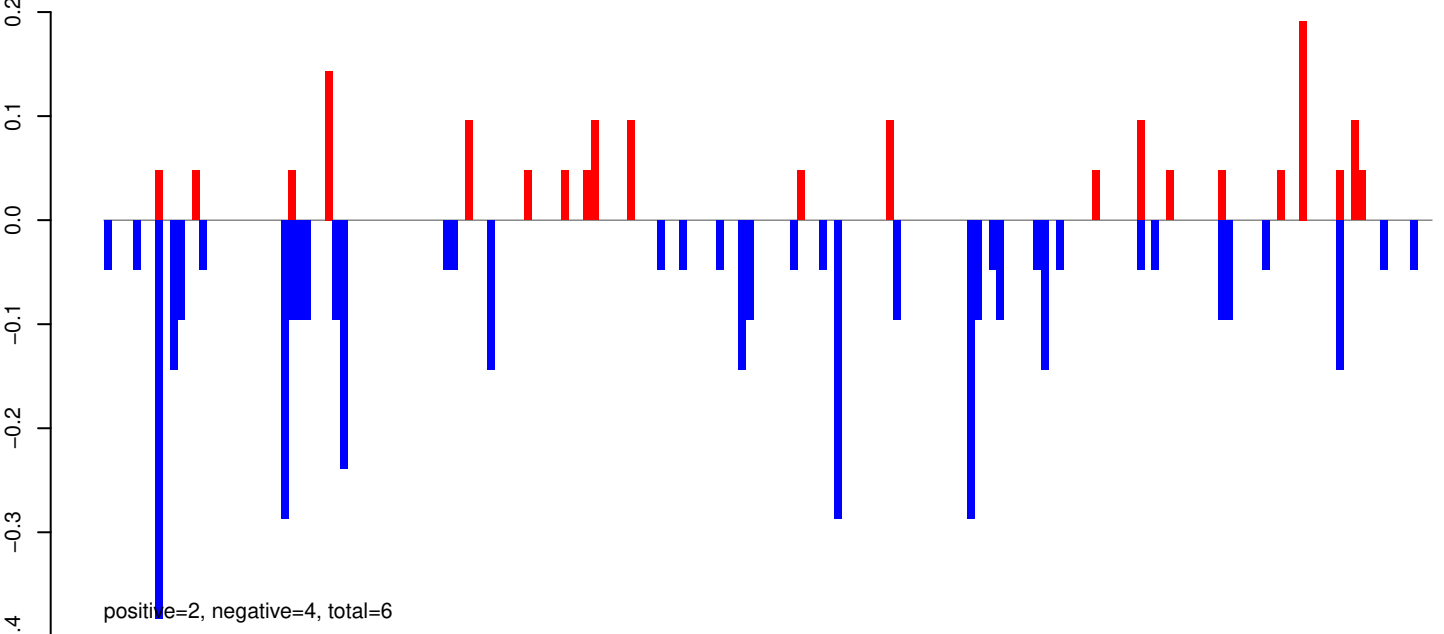

AeAeg_Whole_ZIKVdr_In3_GP.rep

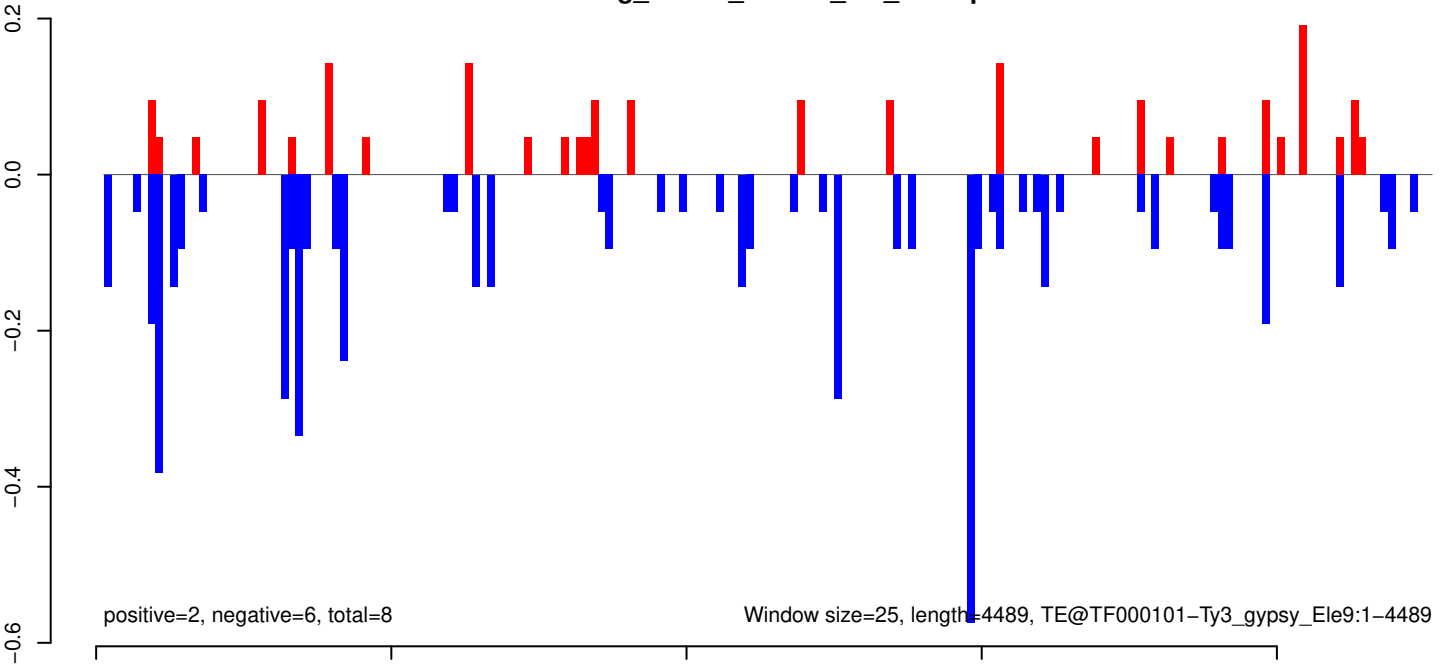

AeAeg_Whole_ZIKVdr_In3_GP.18_23.rep

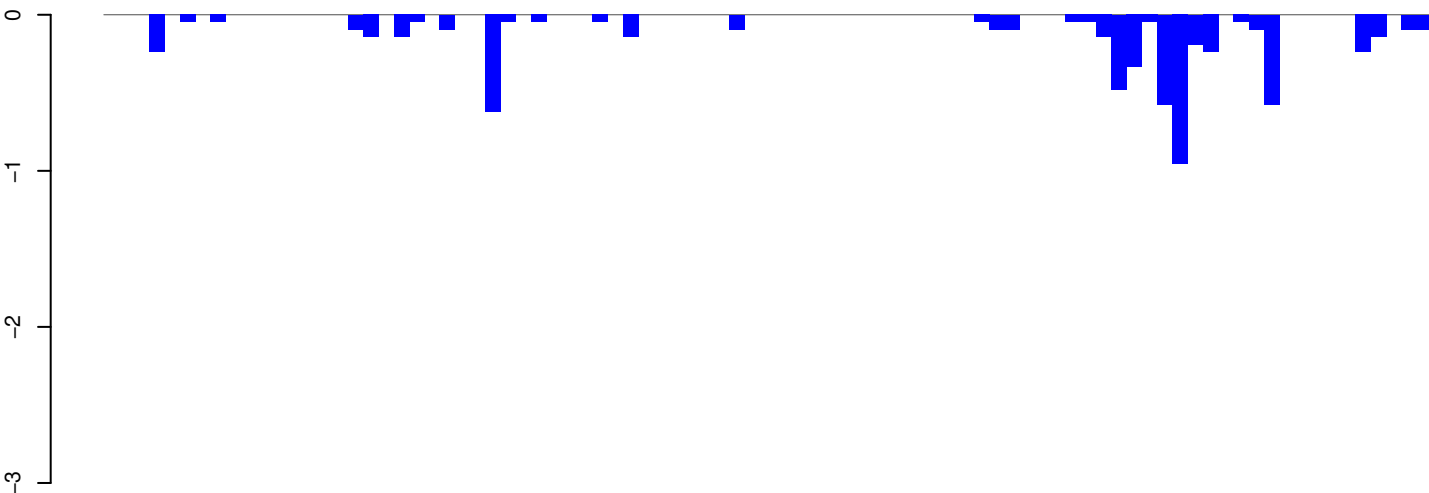

positive=0, negative=6, total=6

AeAeg_Whole_ZIKVdr_In3_GP.24_35.rep

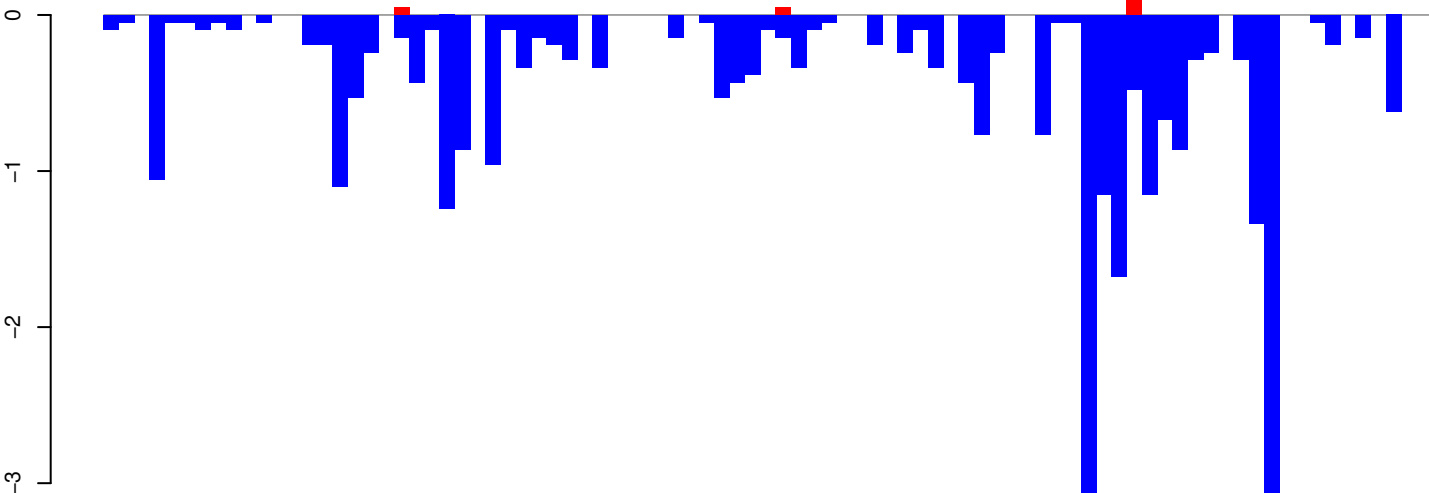

positive=0, negative=31, total=31

AeAeg_Whole_ZIKVdr_In3_GP.rep



positive=0, negative=37, total=37

Window size=25, length=2166, TE@TF000068-Penelope_Ele6:1-2166

0 500 1000 1500 2000

AeAeg_Whole_ZIKVdr_In3_GP.18_23.rep

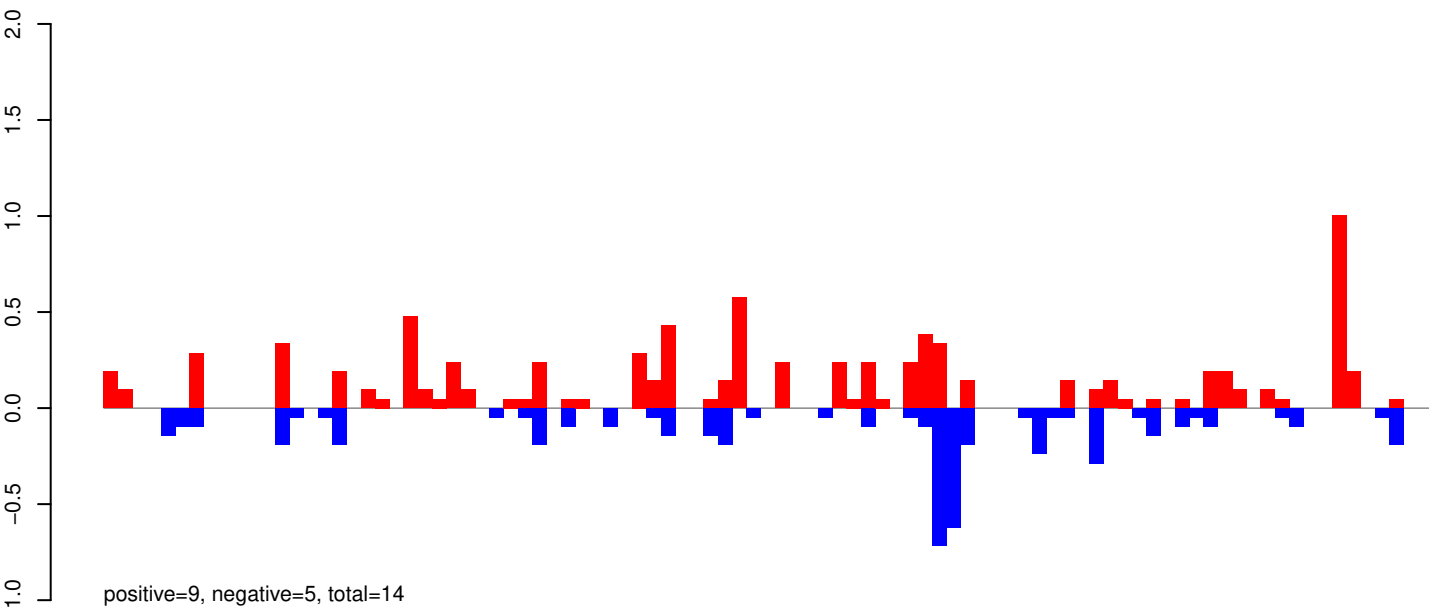

AeAeg_Whole_ZIKVdr_In3_GP.24_35.rep

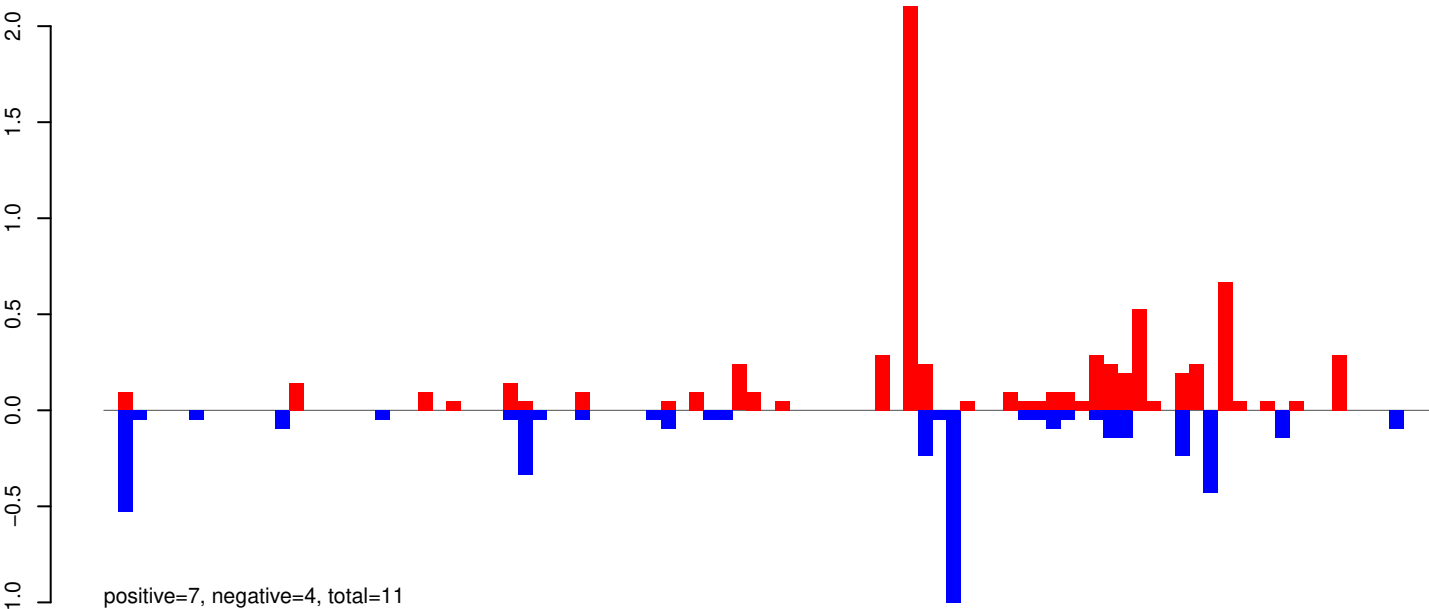

AeAeg_Whole_ZIKVdr_In3_GP.rep

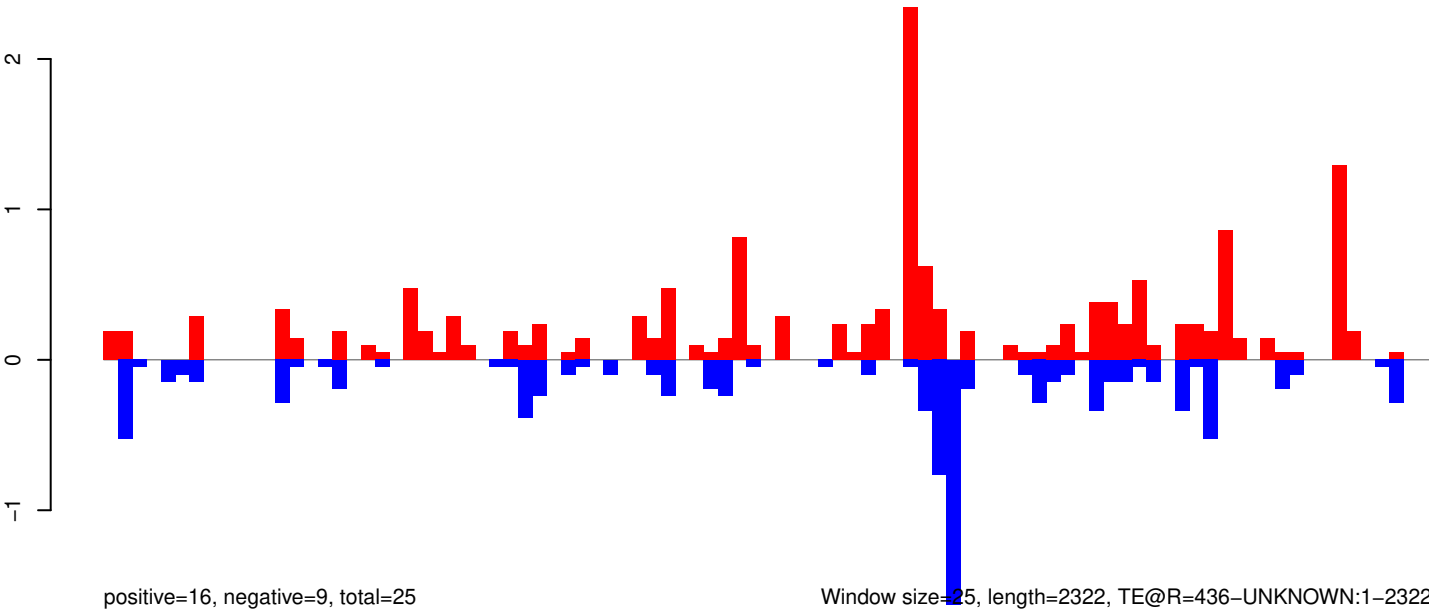

AeAeg_Whole_ZIKVdr_In3_GP.18_23.rep

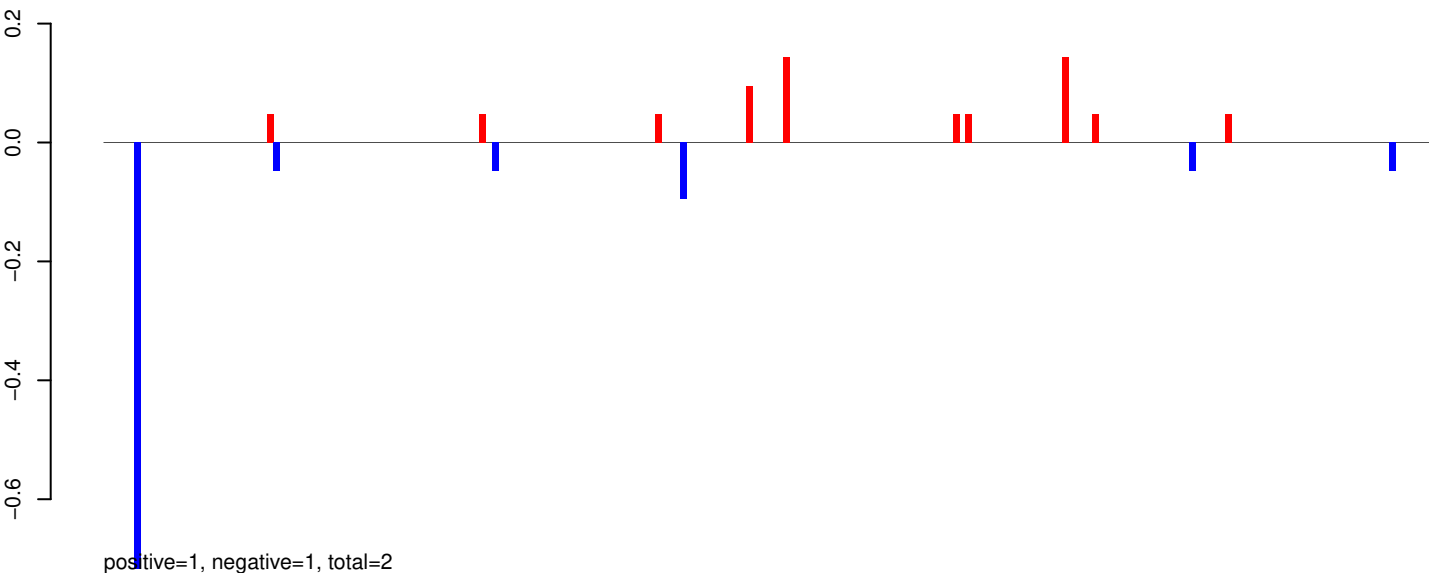

AeAeg_Whole_ZIKVdr_In3_GP.24_35.rep

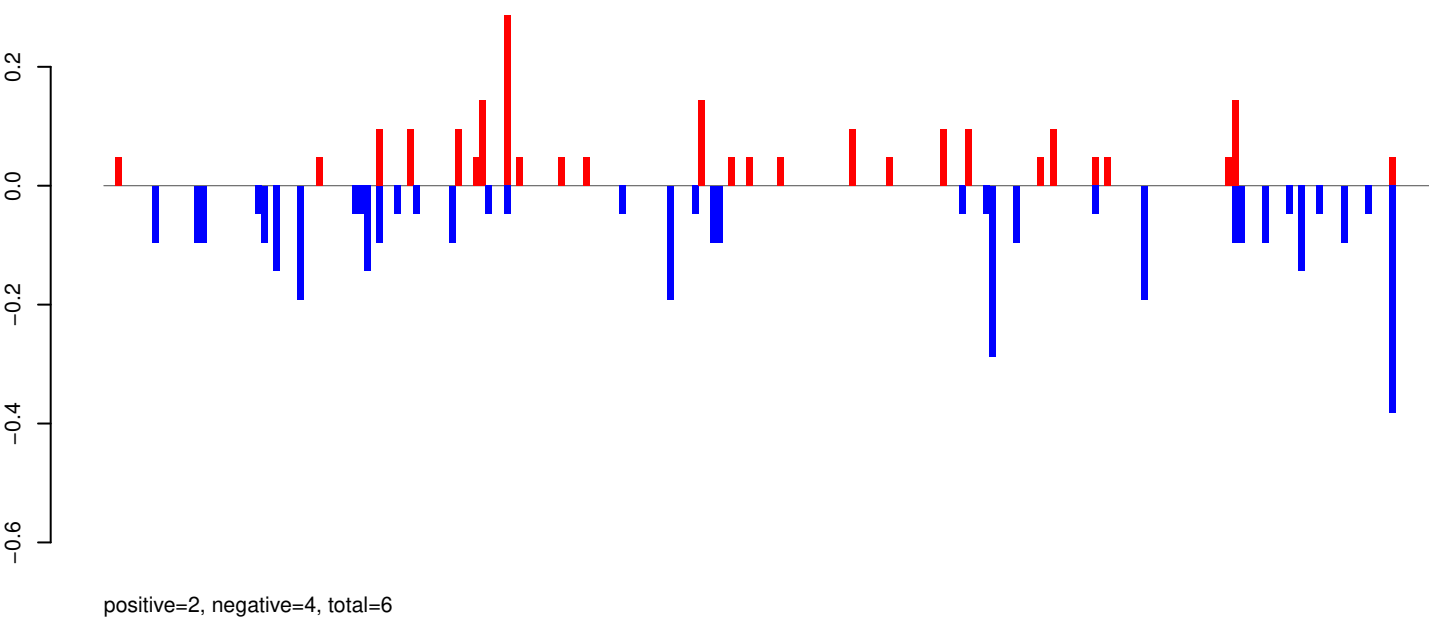

AeAeg_Whole_ZIKVdr_In3_GP.rep

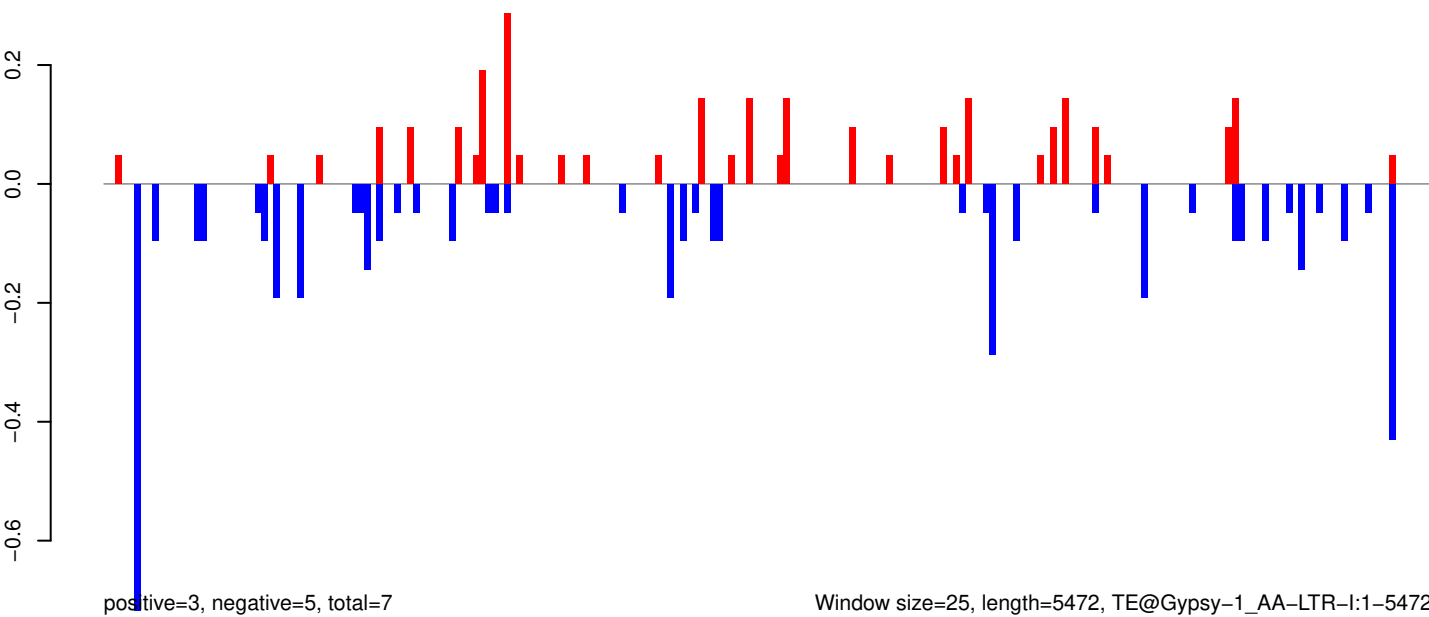

Window size=25, length=5472, TE@Gypsy-1_AA-LTR-I:1-5472

AeAeg_Whole_ZIKVdr_In3_GP.18_23.rep

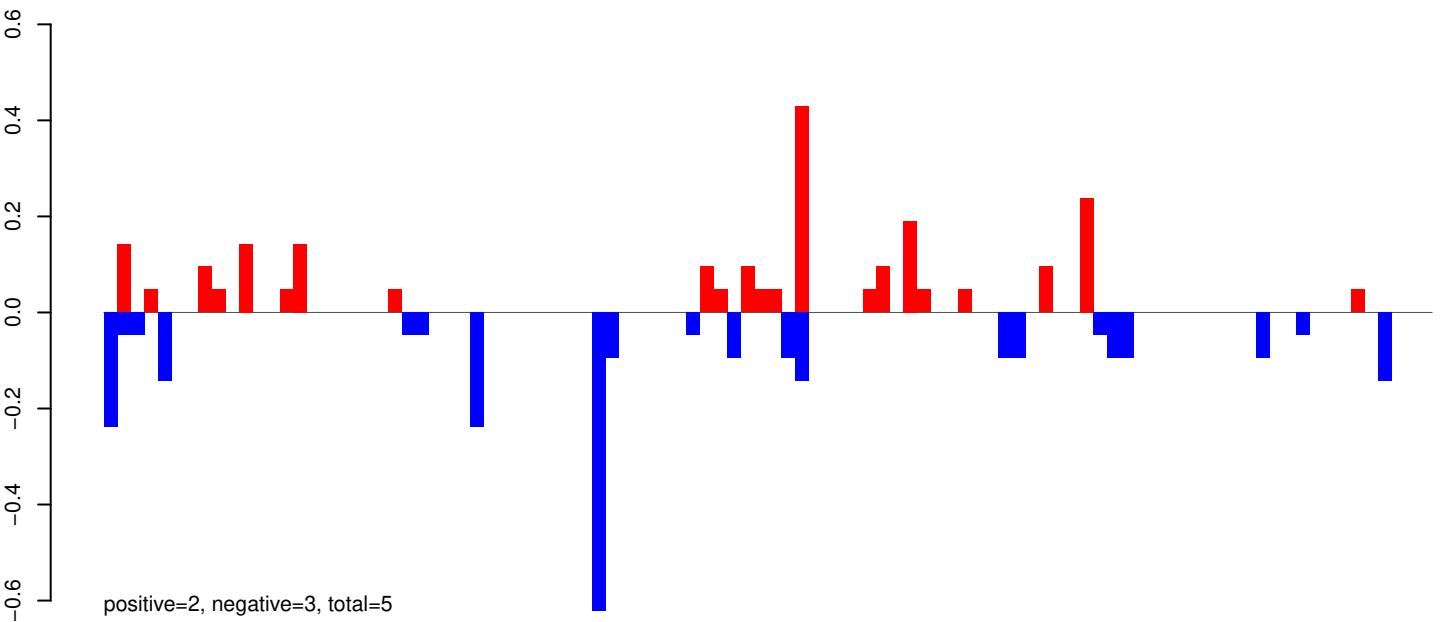

AeAeg_Whole_ZIKVdr_In3_GP.24_35.rep

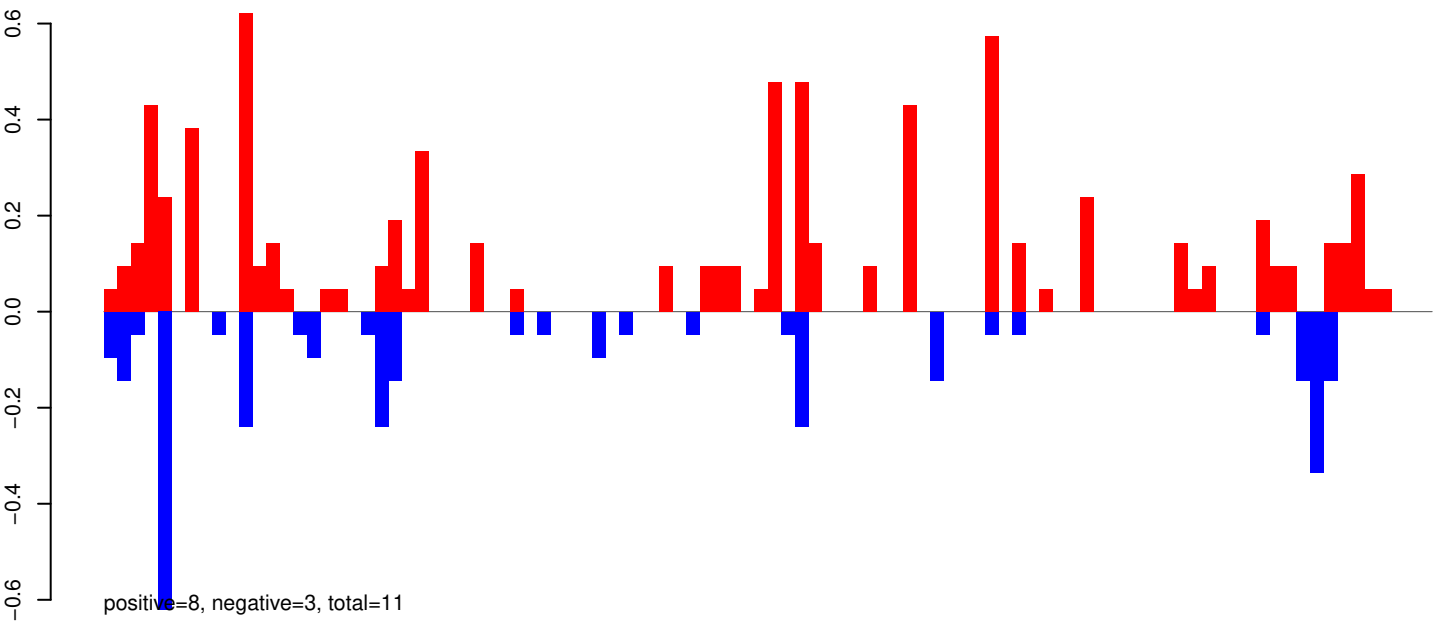

AeAeg_Whole_ZIKVdr_In3_GP.rep

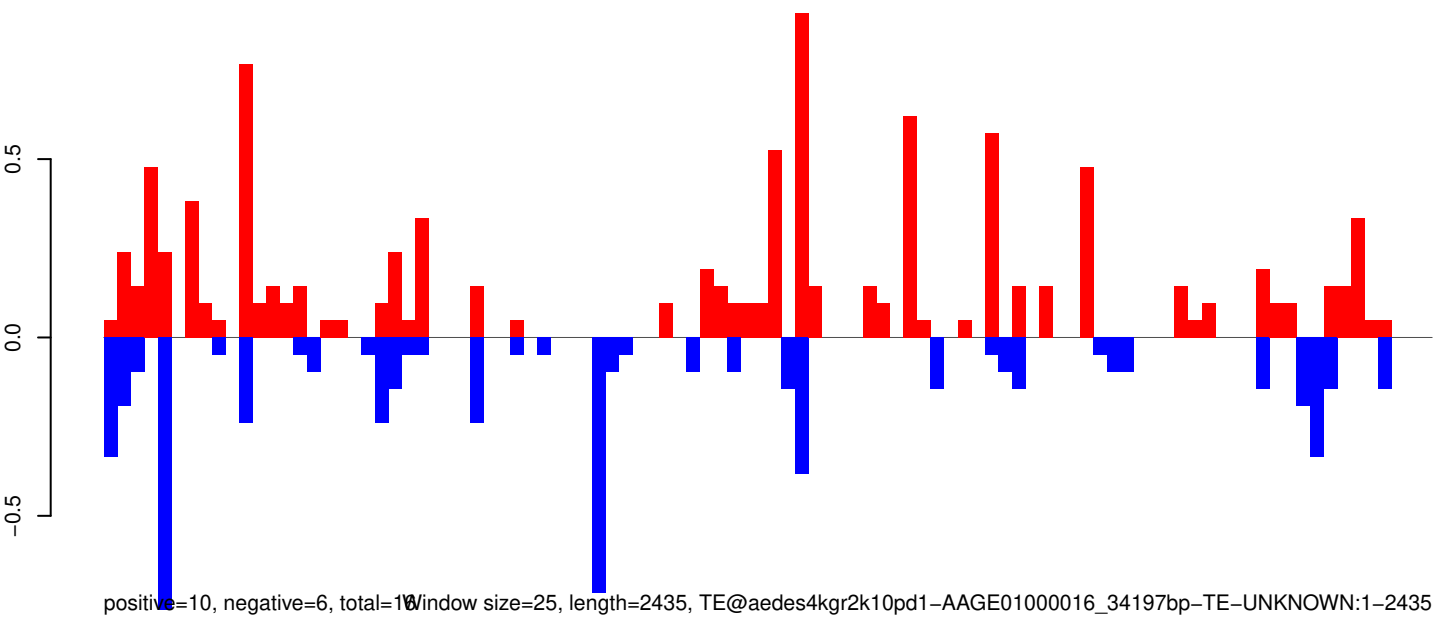

Window size=25, length=2435, TE@aedes4kgr2k10pd1-AAGE01000016_34197bp-TE-UNKNOWN:1-2435

0 500 1000 1500 2000 2500

AeAeg_Whole_ZIKVdr_In3_GP.18_23.rep

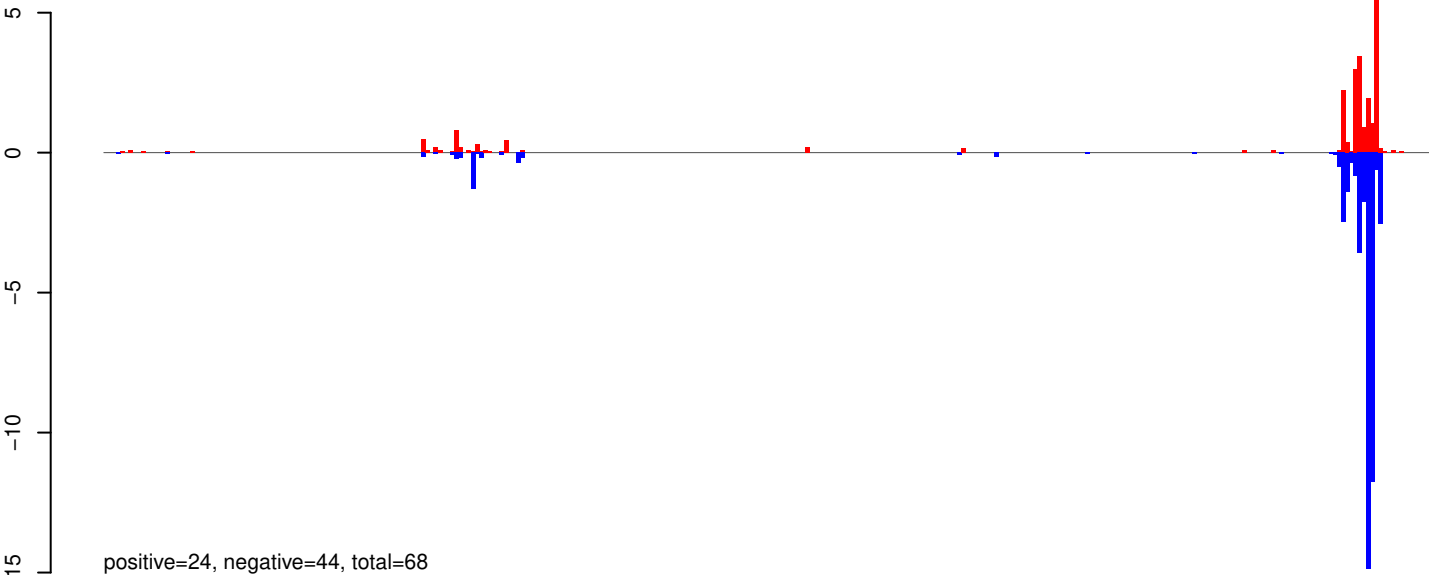

AeAeg_Whole_ZIKVdr_In3_GP.24_35.rep

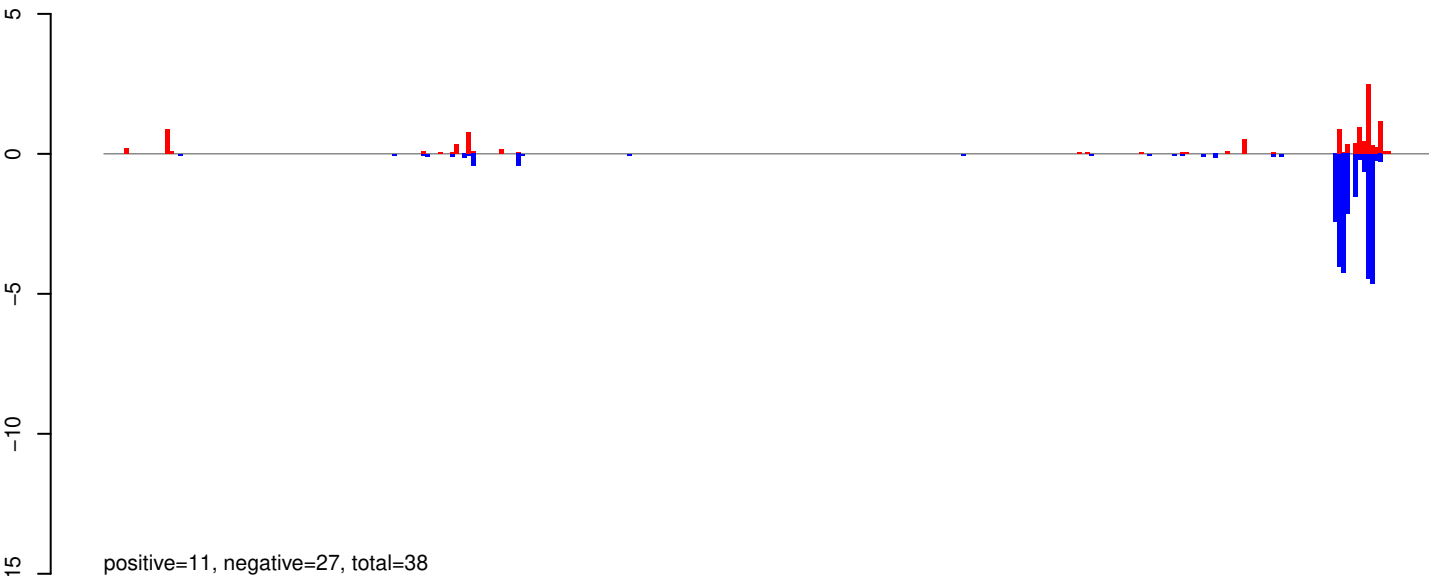

AeAeg_Whole_ZIKVdr_In3_GP.rep

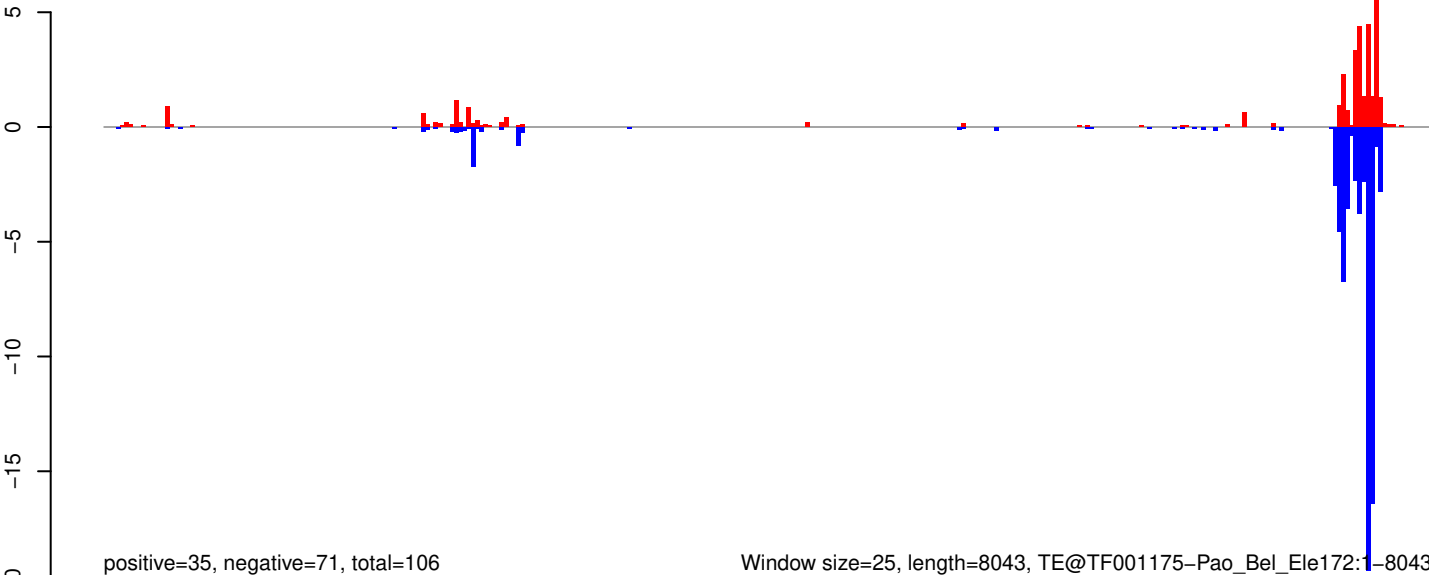

Window size=25, length=8043, TE@TF001175-Pao_Bel_Ele172:1-8043

0 2000 4000 6000 8000

AeAeg_Whole_ZIKVdr_In3_GP.18_23.rep

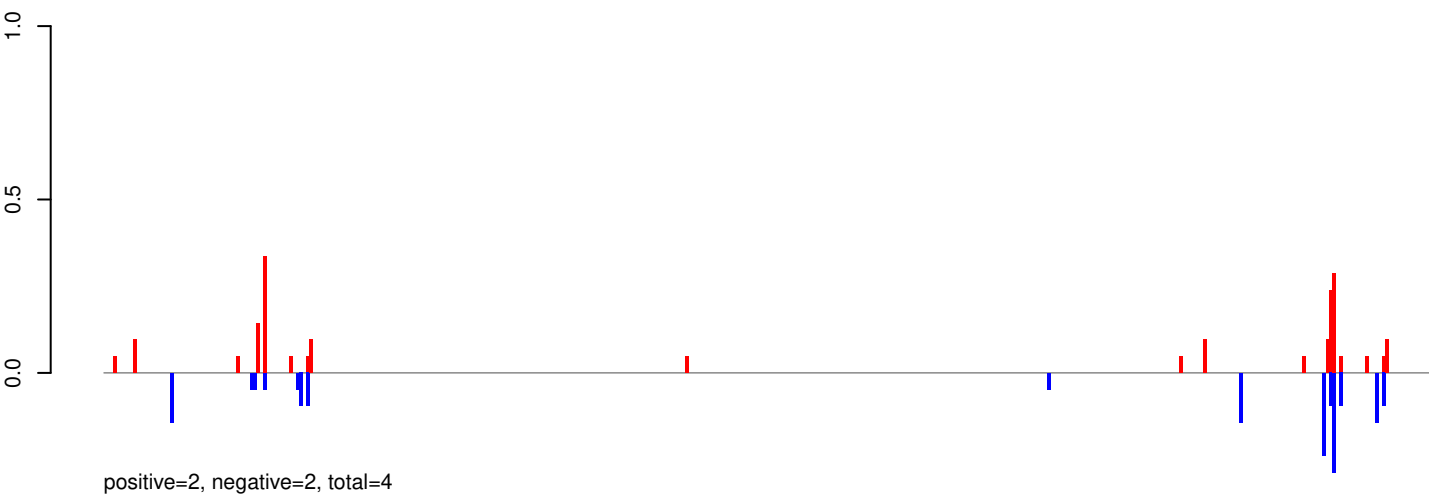

AeAeg_Whole_ZIKVdr_In3_GP.24_35.rep

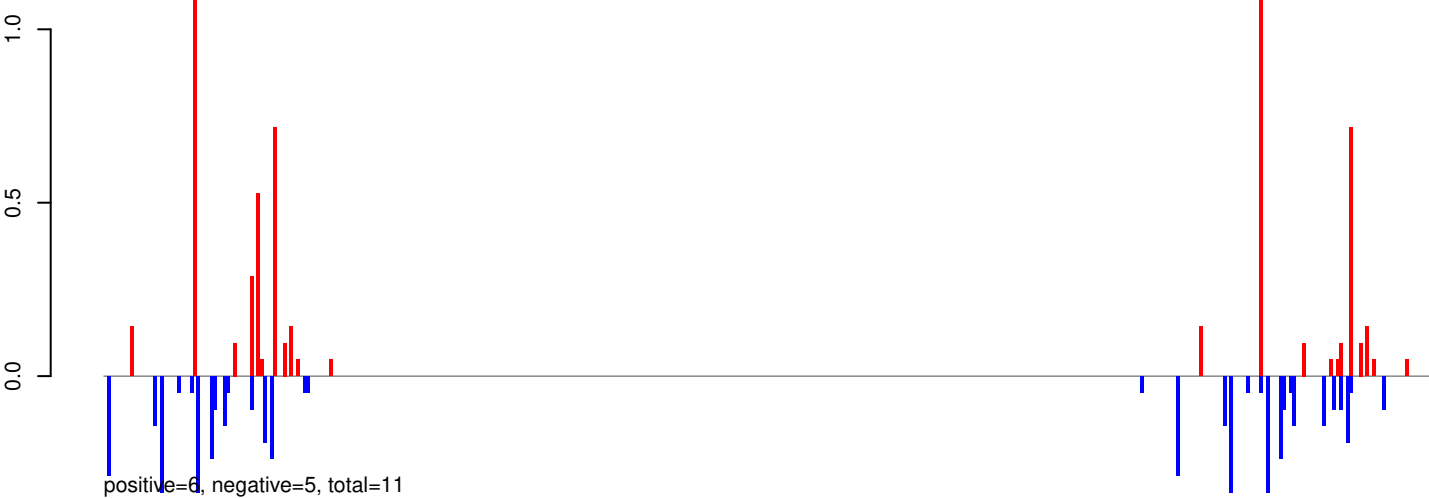

AeAeg_Whole_ZIKVdr_In3_GP.rep

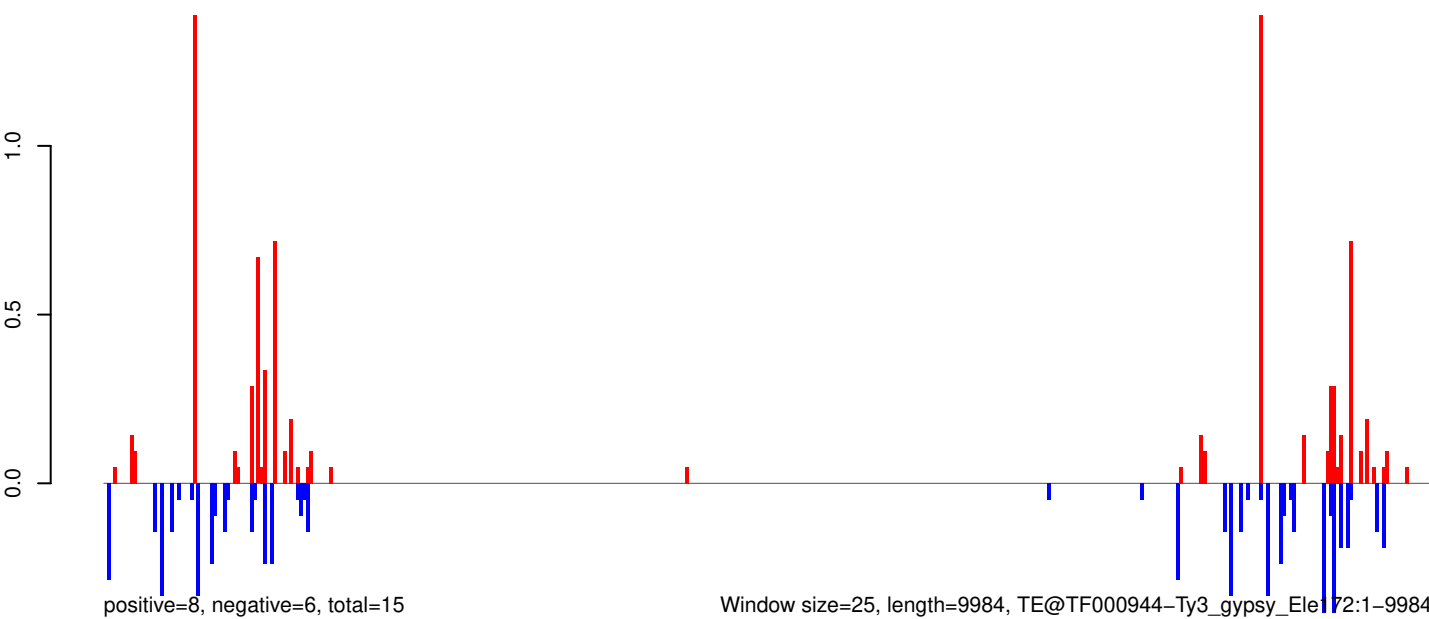

AeAeg_Whole_ZIKVdr_In3_GP.18_23.rep

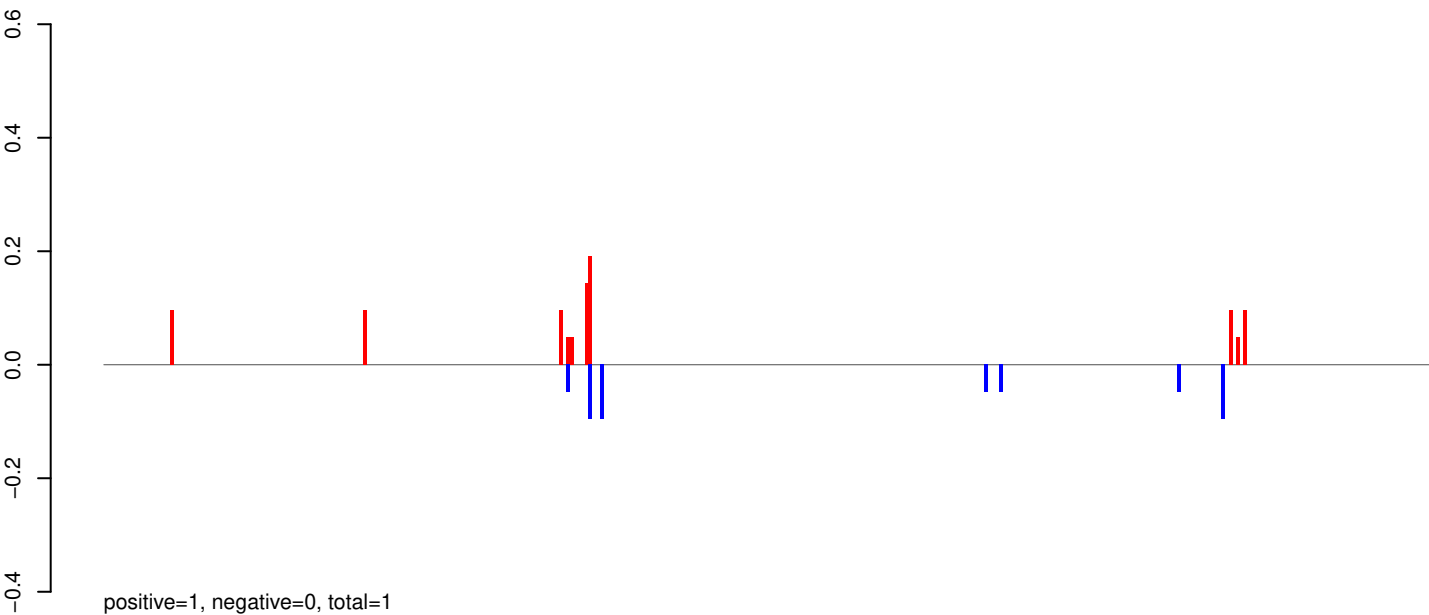

AeAeg_Whole_ZIKVdr_In3_GP.24_35.rep

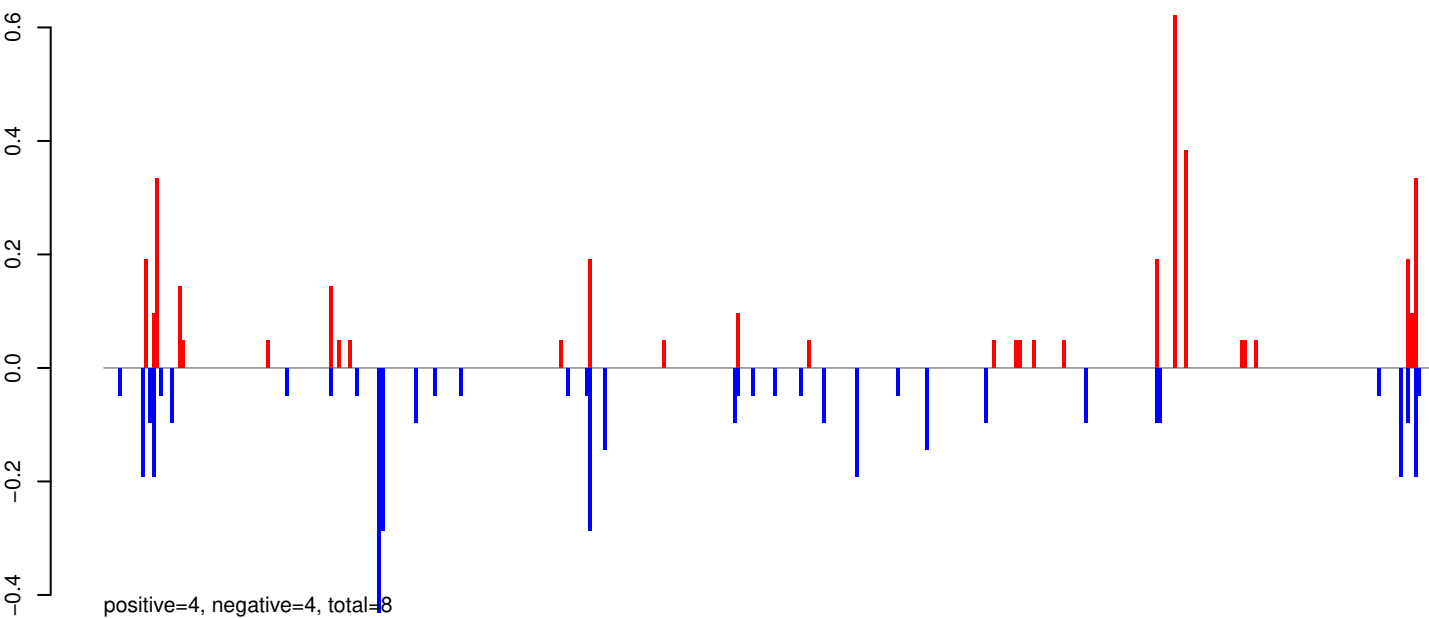

AeAeg_Whole_ZIKVdr_In3_GP.rep

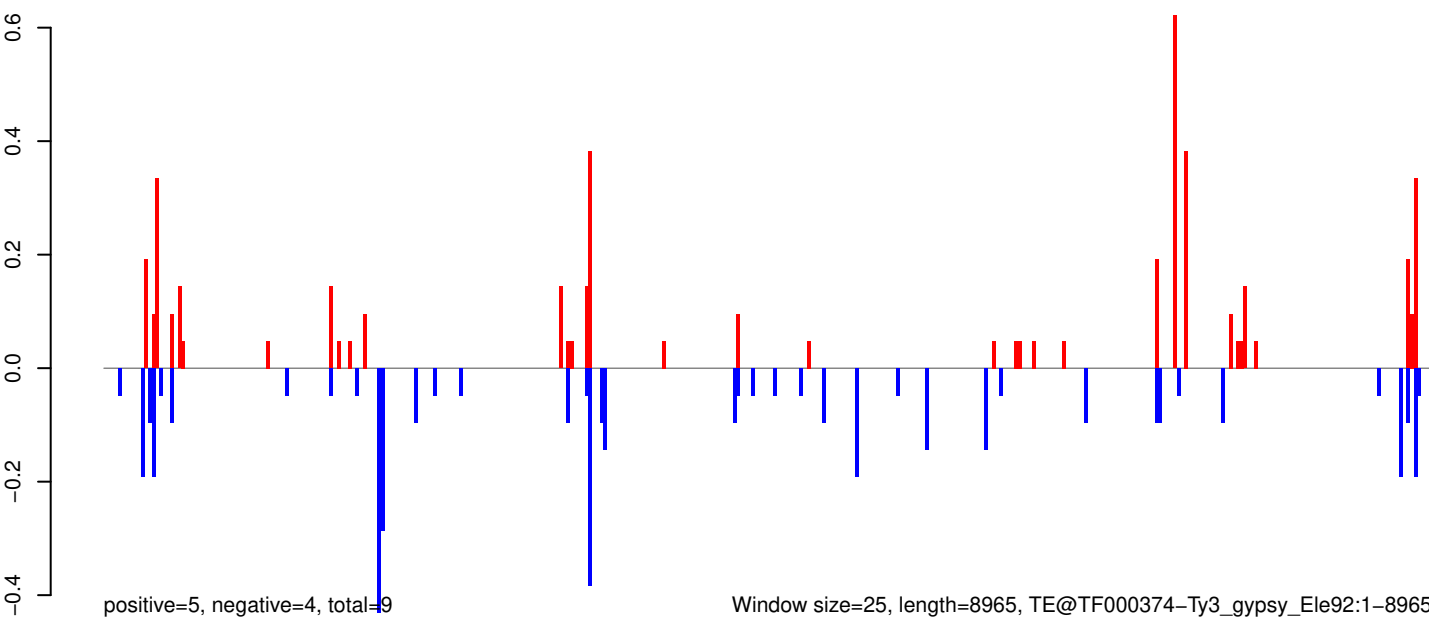

Window size=25, length=8965, TE@TF000374-Ty3_gypsy_Ele92:1-8965

0 2000 4000 6000 8000

AeAeg_Whole_ZIKVdr_In3_GP.18_23.rep

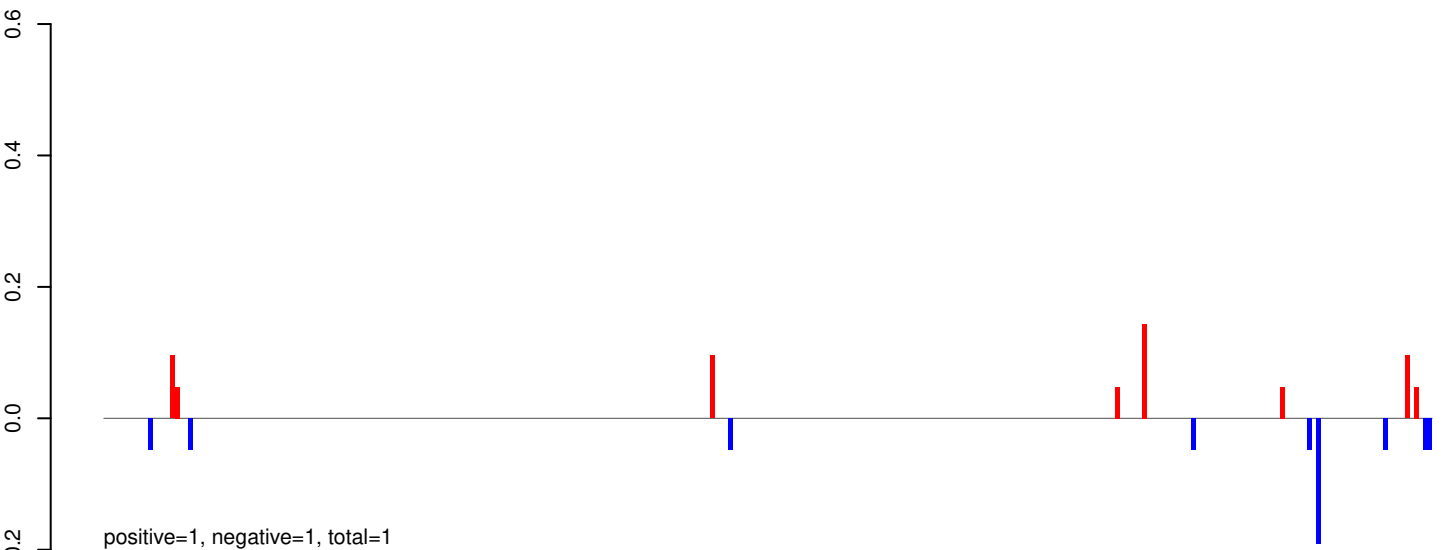

AeAeg_Whole_ZIKVdr_In3_GP.24_35.rep

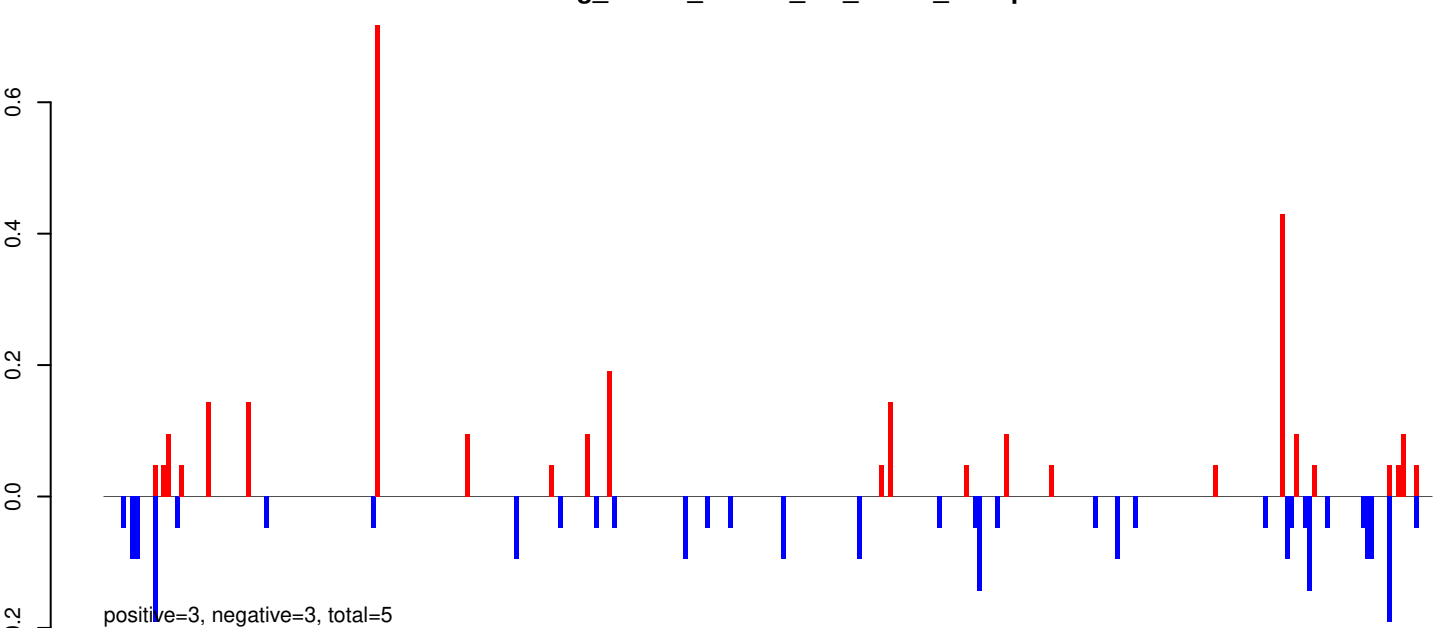

AeAeg_Whole_ZIKVdr_In3_GP.rep

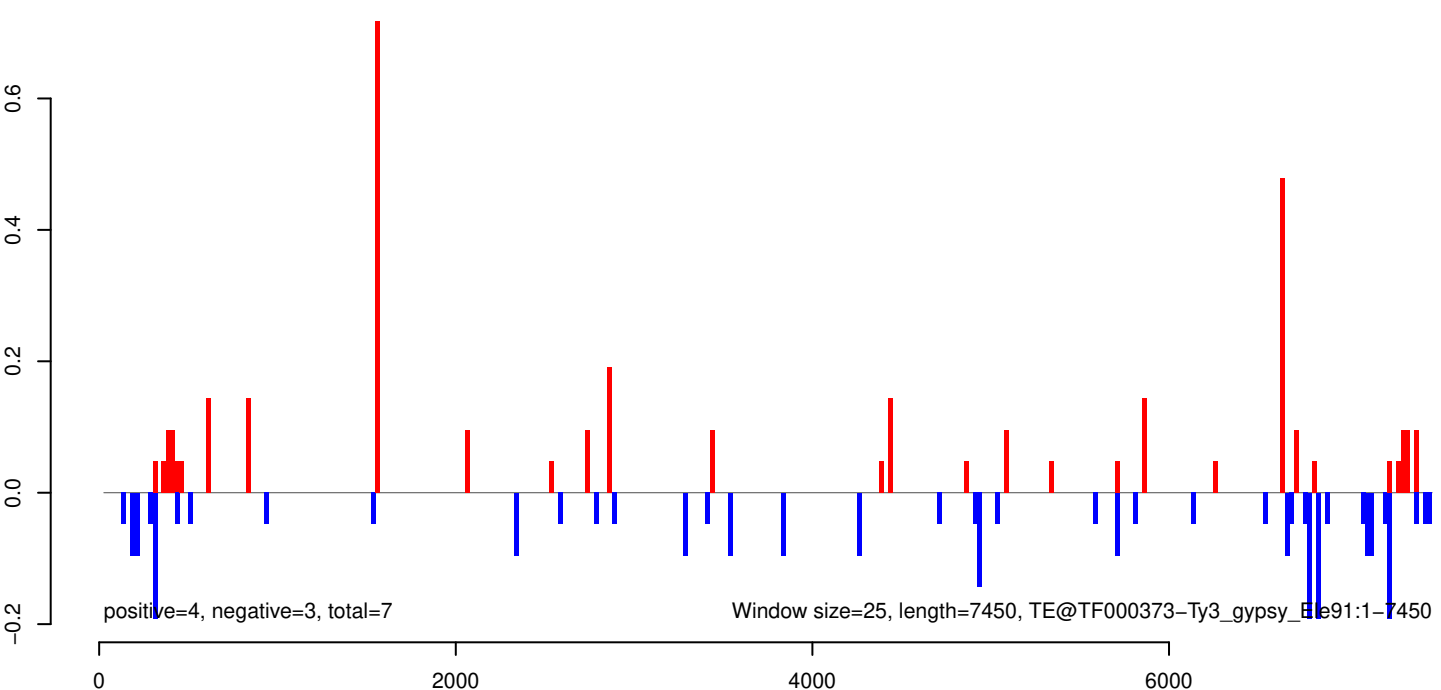

AeAeg_Whole_ZIKVdr_In3_GP.18_23.rep

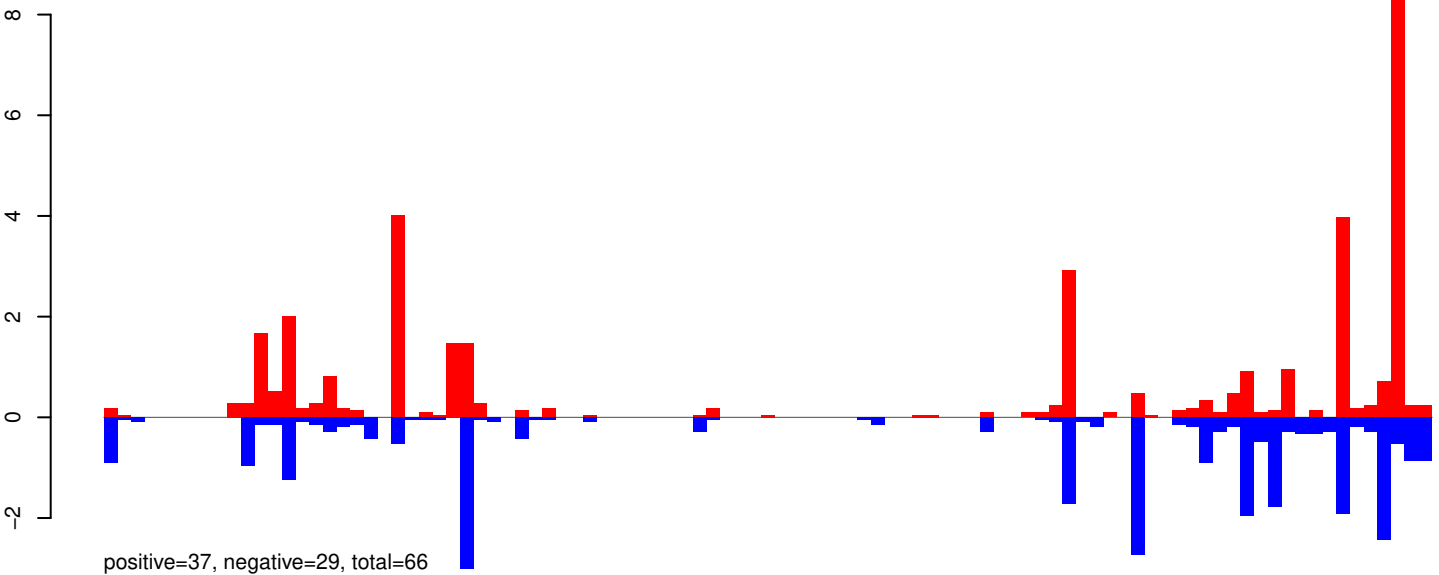

AeAeg_Whole_ZIKVdr_In3_GP.24_35.rep

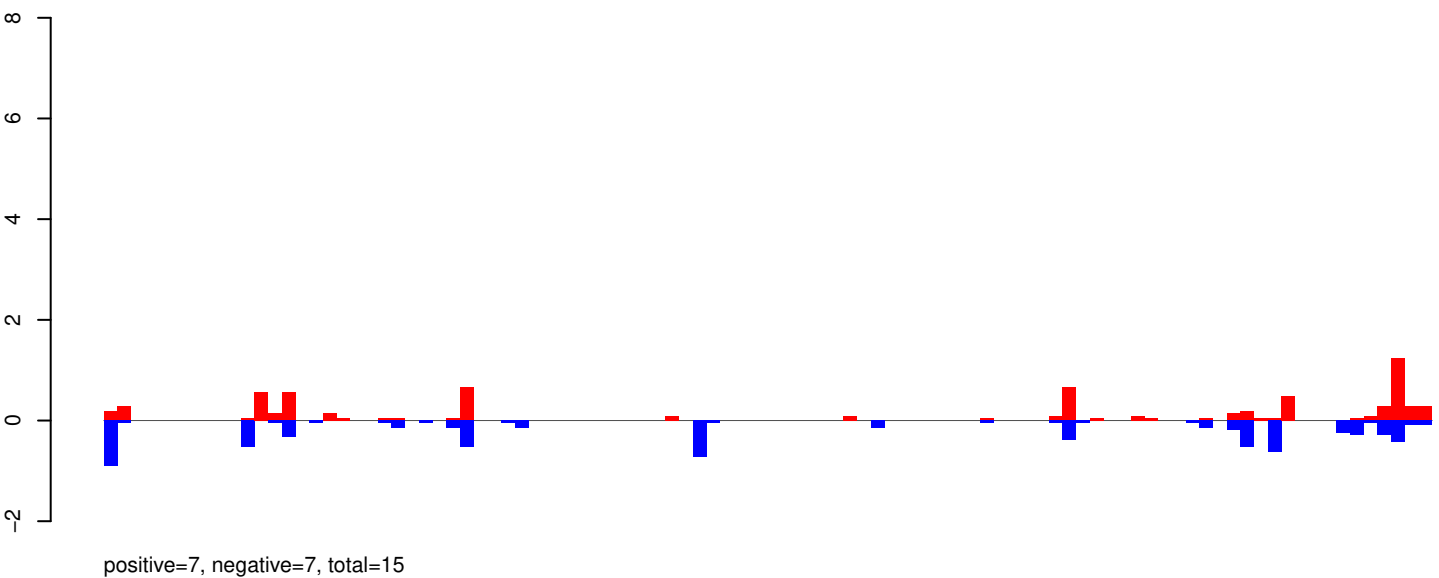

AeAeg_Whole_ZIKVdr_In3_GP.rep

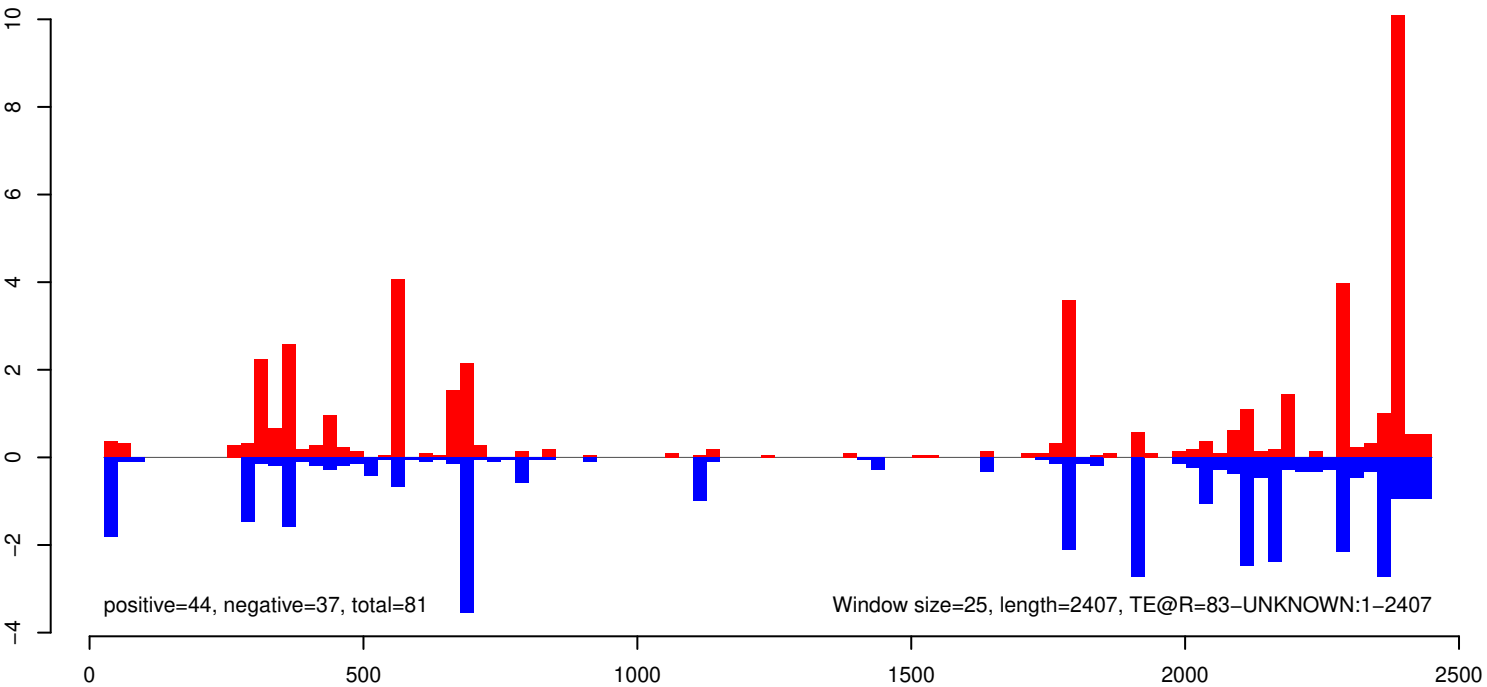

AeAeg_Whole_ZIKVdr_In3_GP.18_23.rep

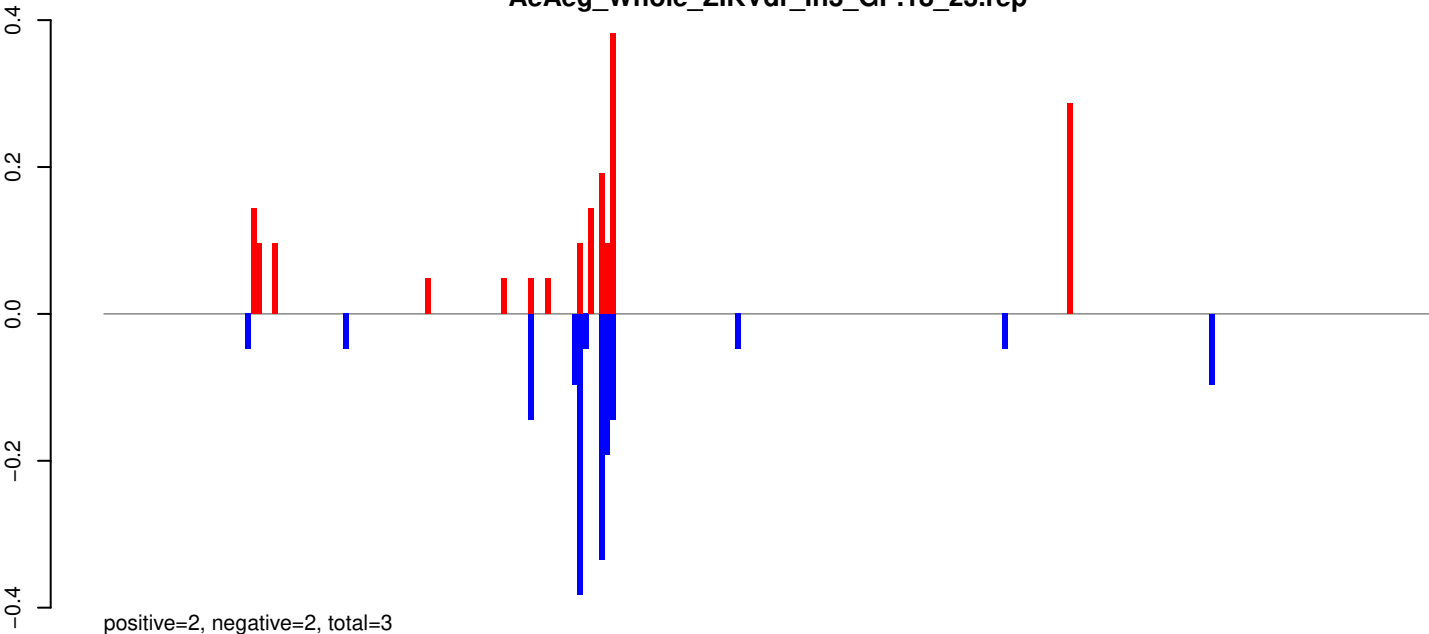

AeAeg_Whole_ZIKVdr_In3_GP.24_35.rep

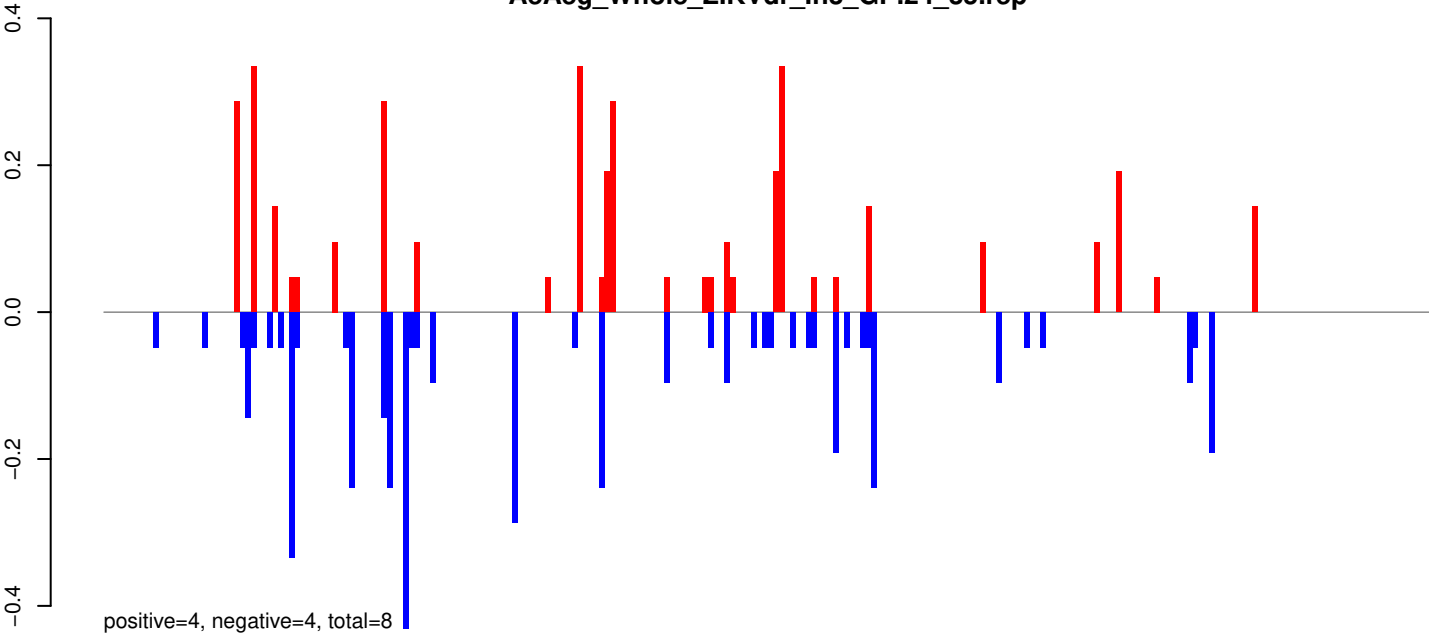

AeAeg_Whole_ZIKVdr_In3_GP.rep

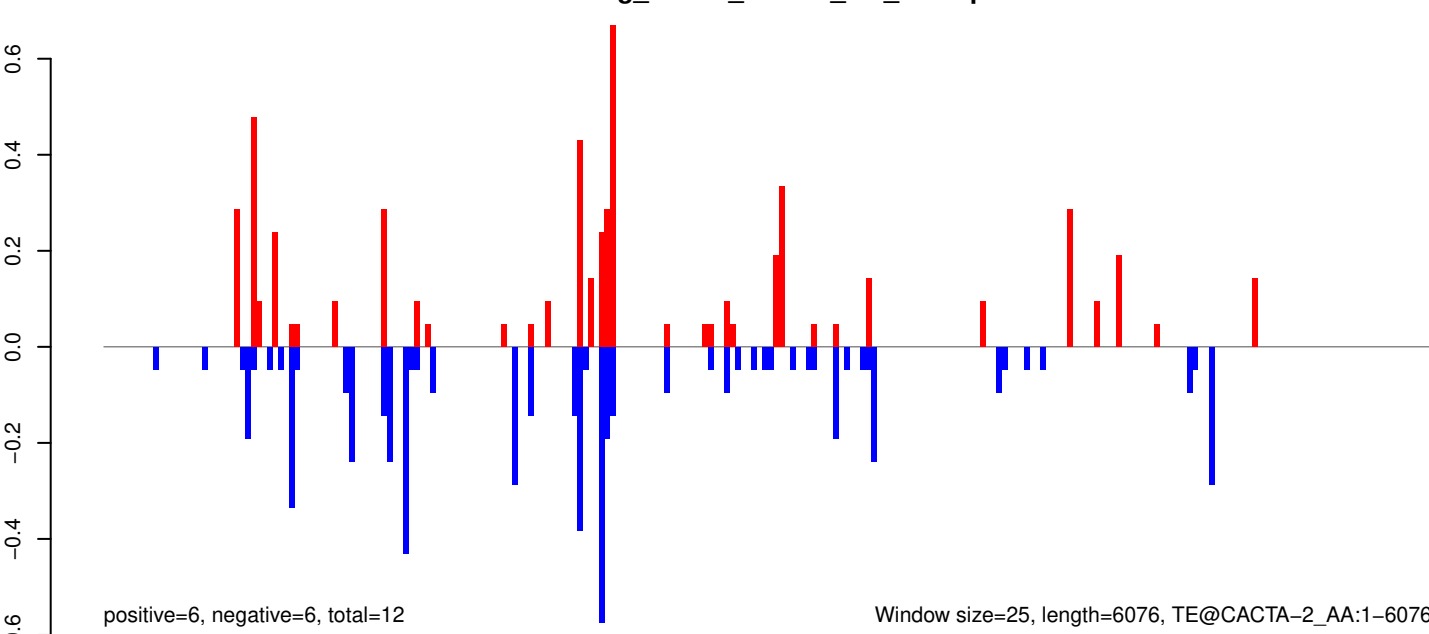

Window size=25, length=6076, TE@CACTA-2_AA:1-6076

AeAeg_Whole_ZIKVdr_In3_GP.18_23.rep

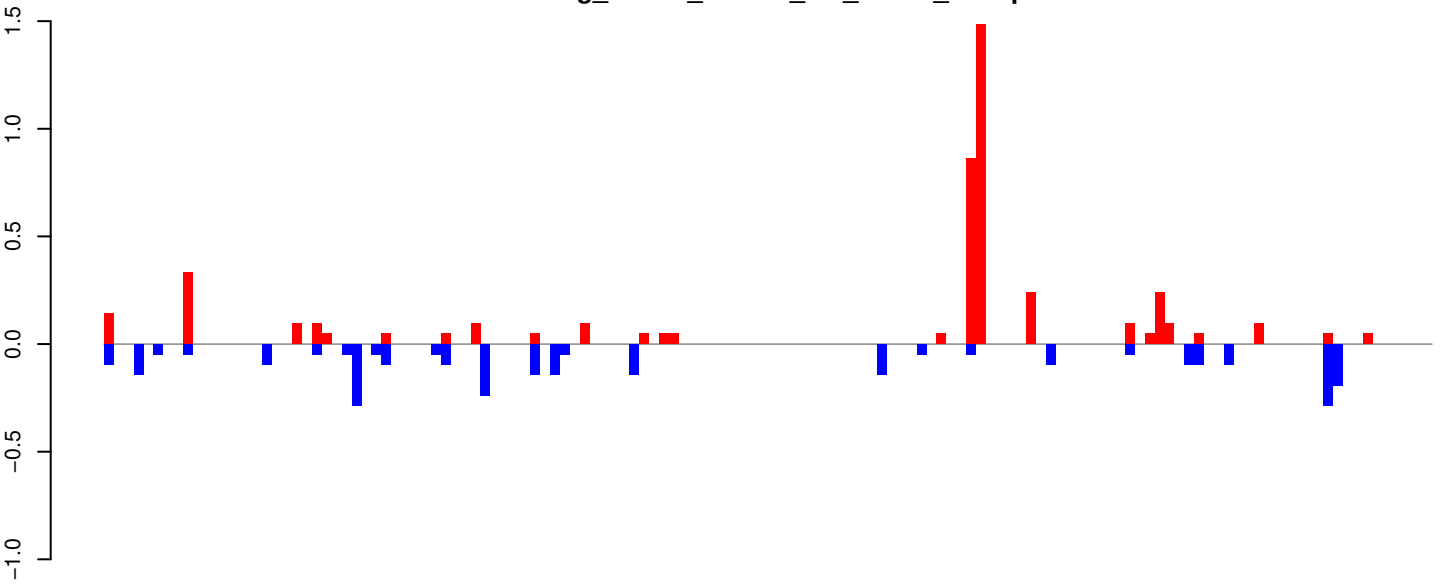

positive=5, negative=3, total=8

AeAeg_Whole_ZIKVdr_In3_GP.24_35.rep

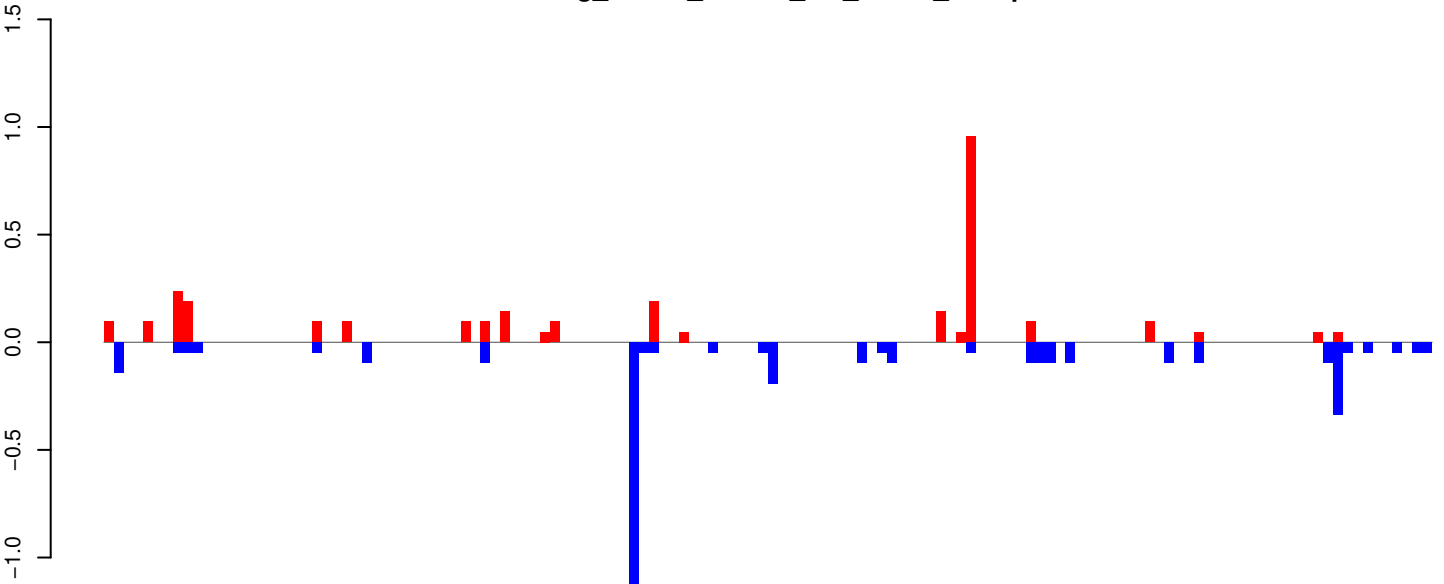

positive=3, negative=4, total=7

AeAeg_Whole_ZIKVdr_In3_GP.rep

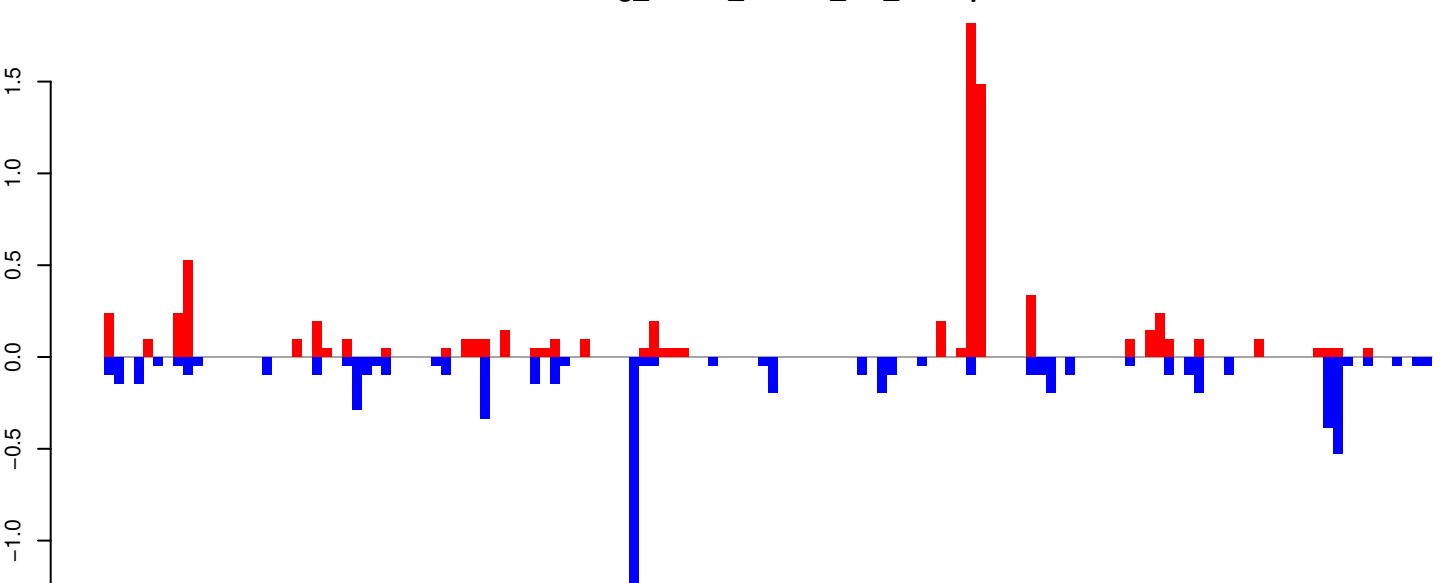

positive=8, negative=7, total=14

Window size=25, length=3338, TE@Sola2-N4_A Ae:1-3338

AeAeg_Whole_ZIKVdr_In3_GP.18_23.rep

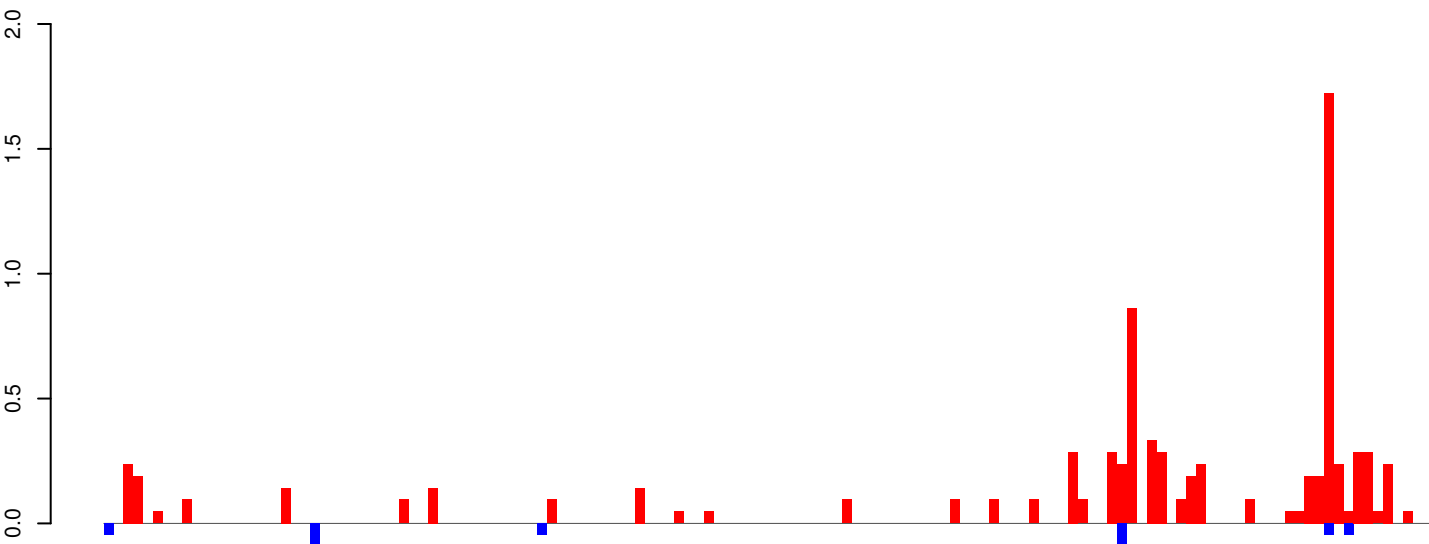

positive=8, negative=0, total=8

AeAeg_Whole_ZIKVdr_In3_GP.24_35.rep

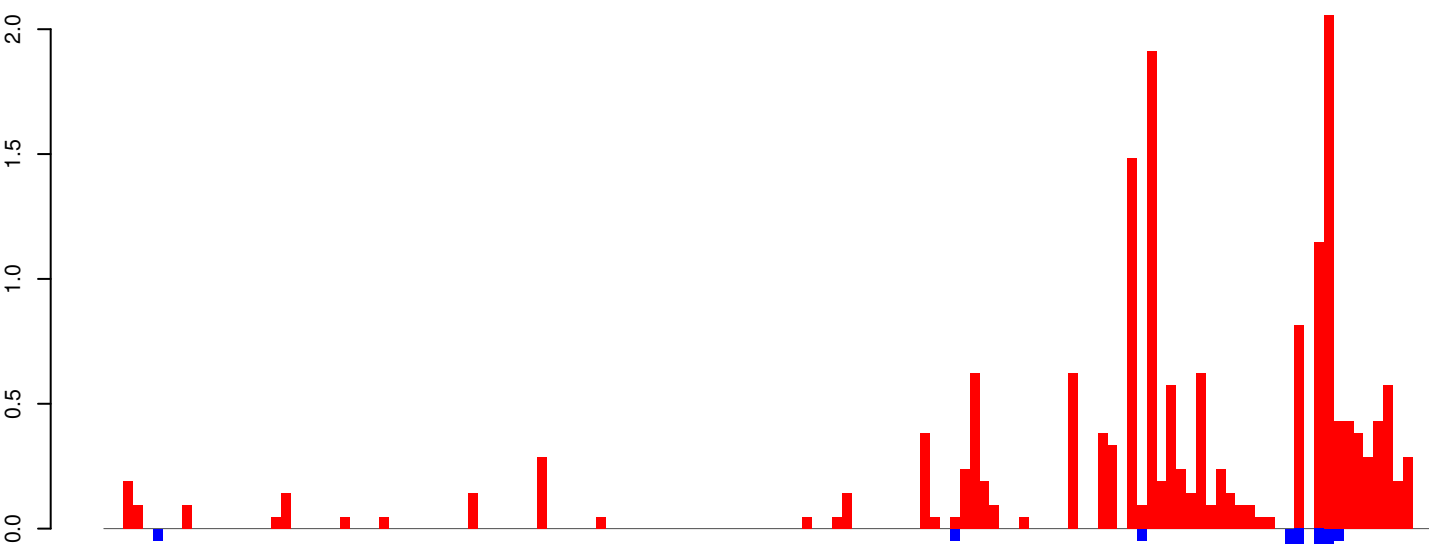

positive=17, negative=1, total=19

AeAeg_Whole_ZIKVdr_In3_GP.rep

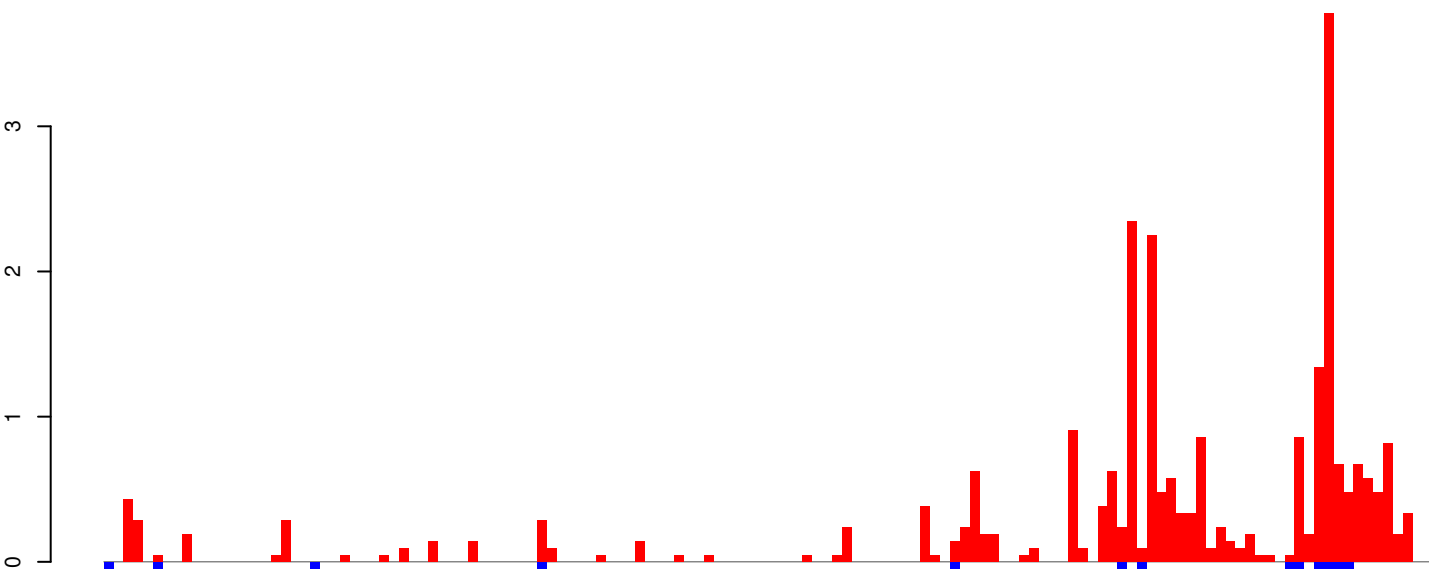

positive=26, negative=2, total=27

Window size=25, length=3360, TE@R=1358-UNKNOWN:1-3360

AeAeg_Whole_ZIKVdr_In3_GP.18_23.rep

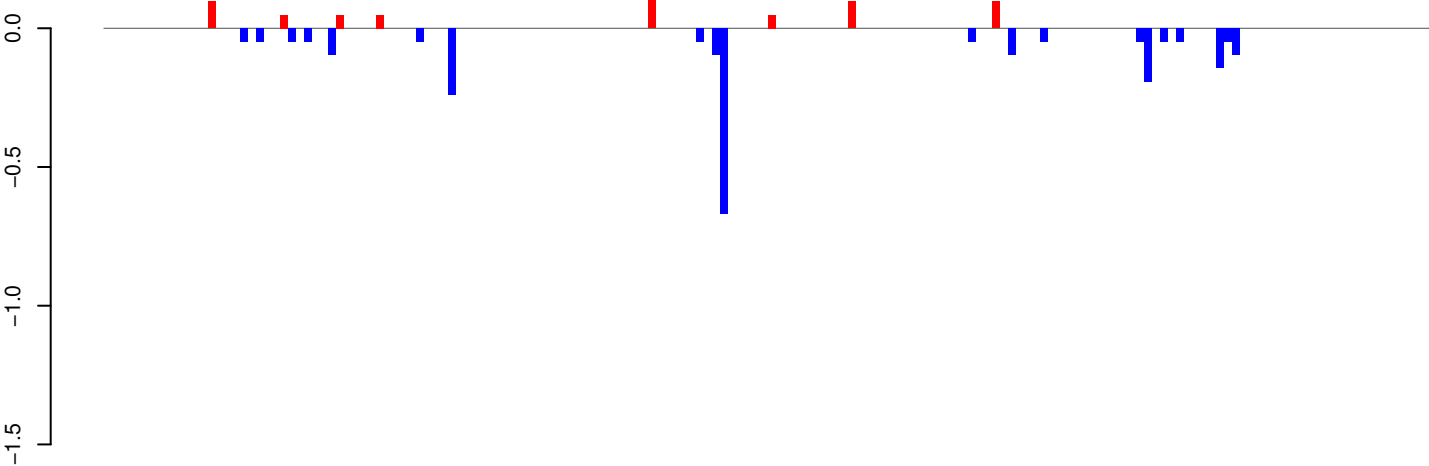

positive=1, negative=2, total=3

AeAeg_Whole_ZIKVdr_In3_GP.24_35.rep

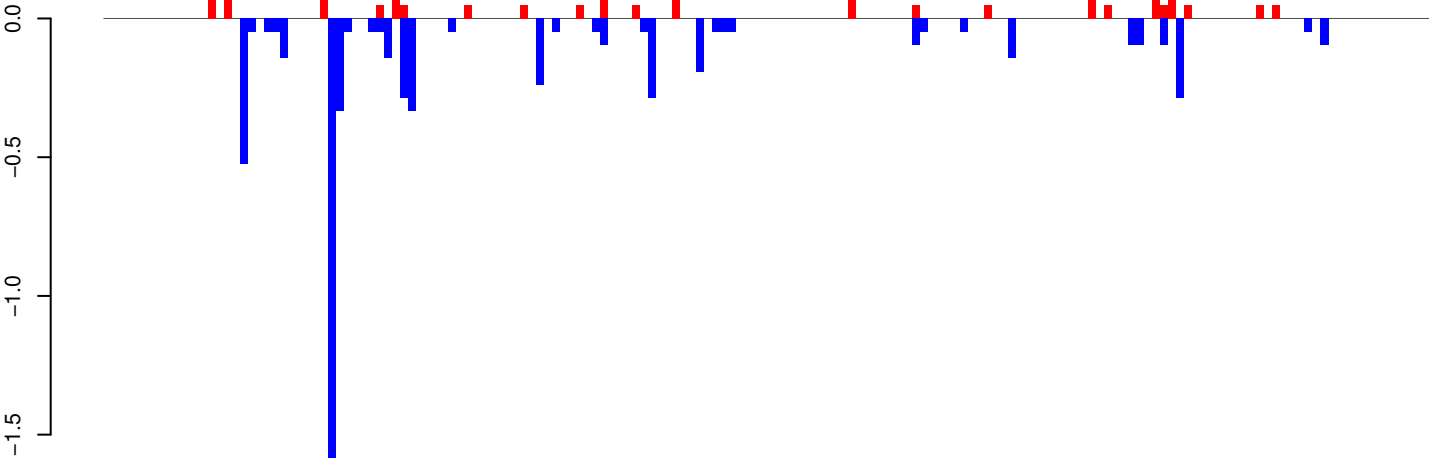

positive=2, negative=6, total=8

AeAeg_Whole_ZIKVdr_In3_GP.rep

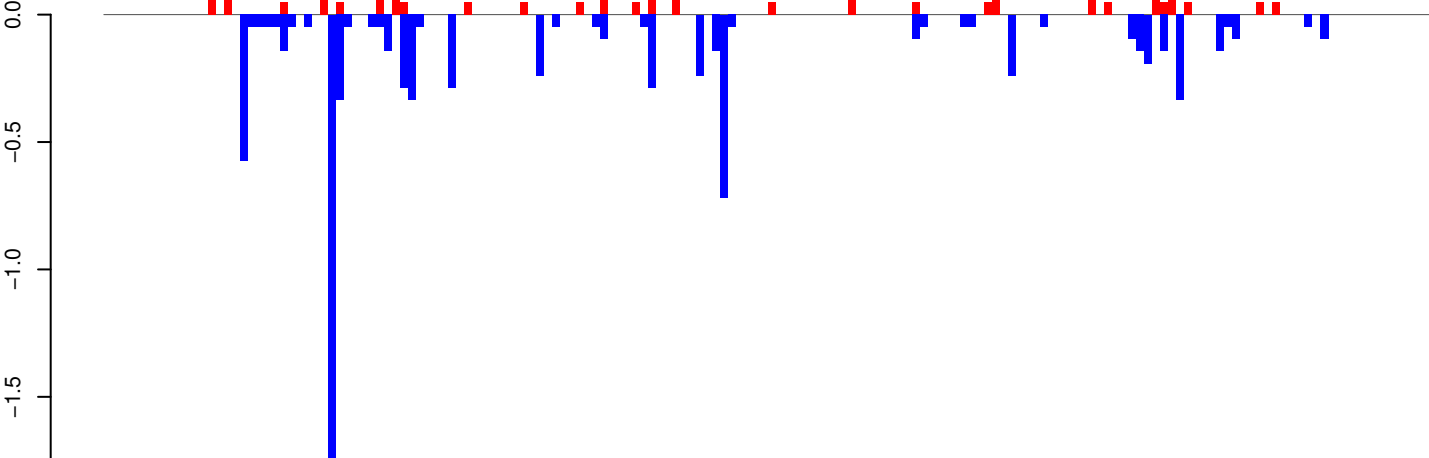

positive=3, negative=8, total=11

Window size=25, length=4129, TE@Jockey_Ele5:1-4129

0 1000 2000 3000 4000

AeAeg_Whole_ZIKVdr_In3_GP.18_23.rep

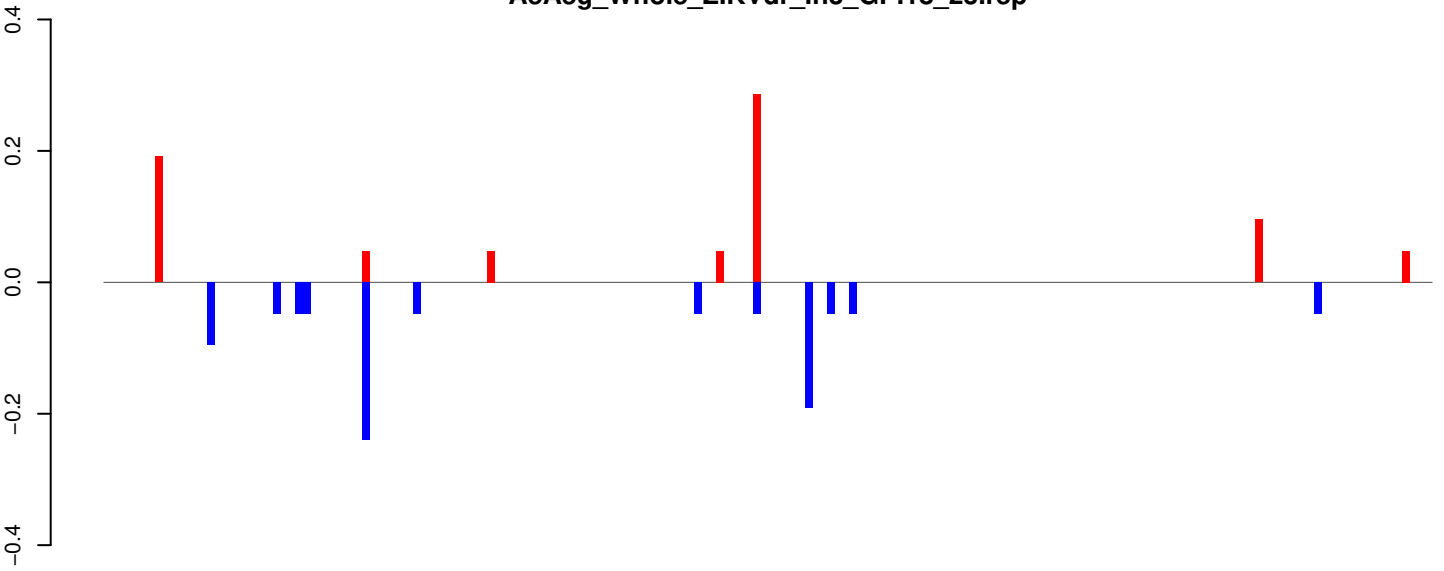

AeAeg_Whole_ZIKVdr_In3_GP.24_35.rep

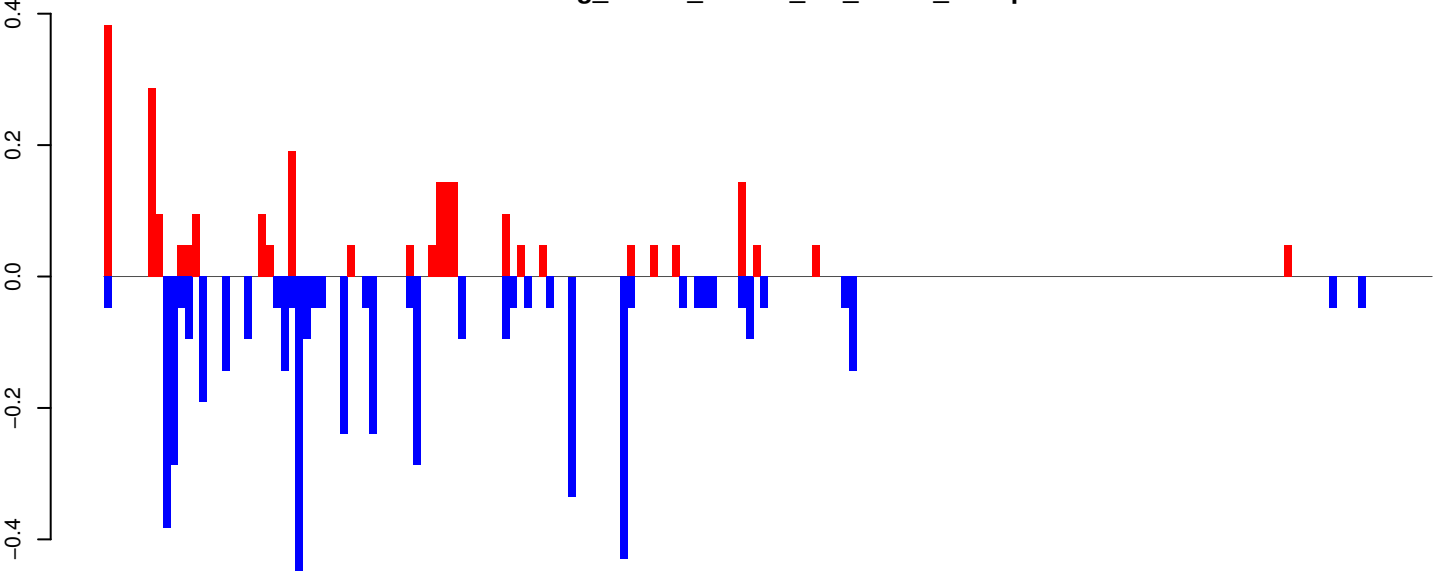

AeAeg_Whole_ZIKVdr_In3_GP.rep

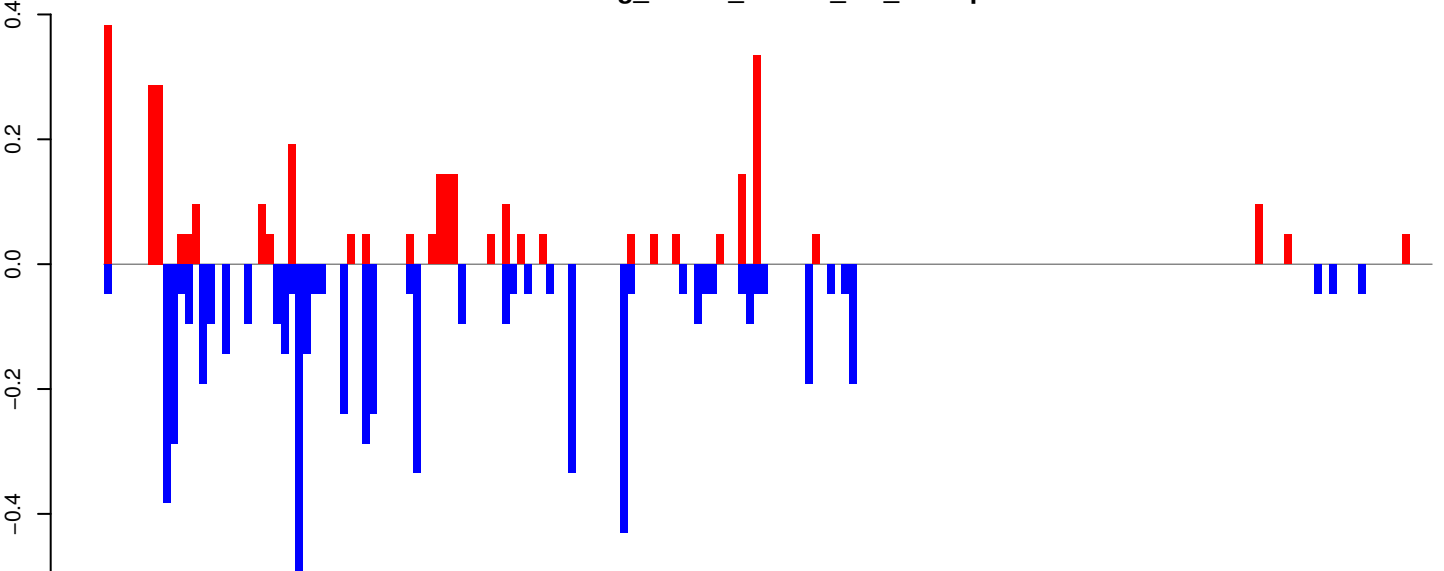

AeAeg_Whole_ZIKVdr_In3_GP.18_23.rep

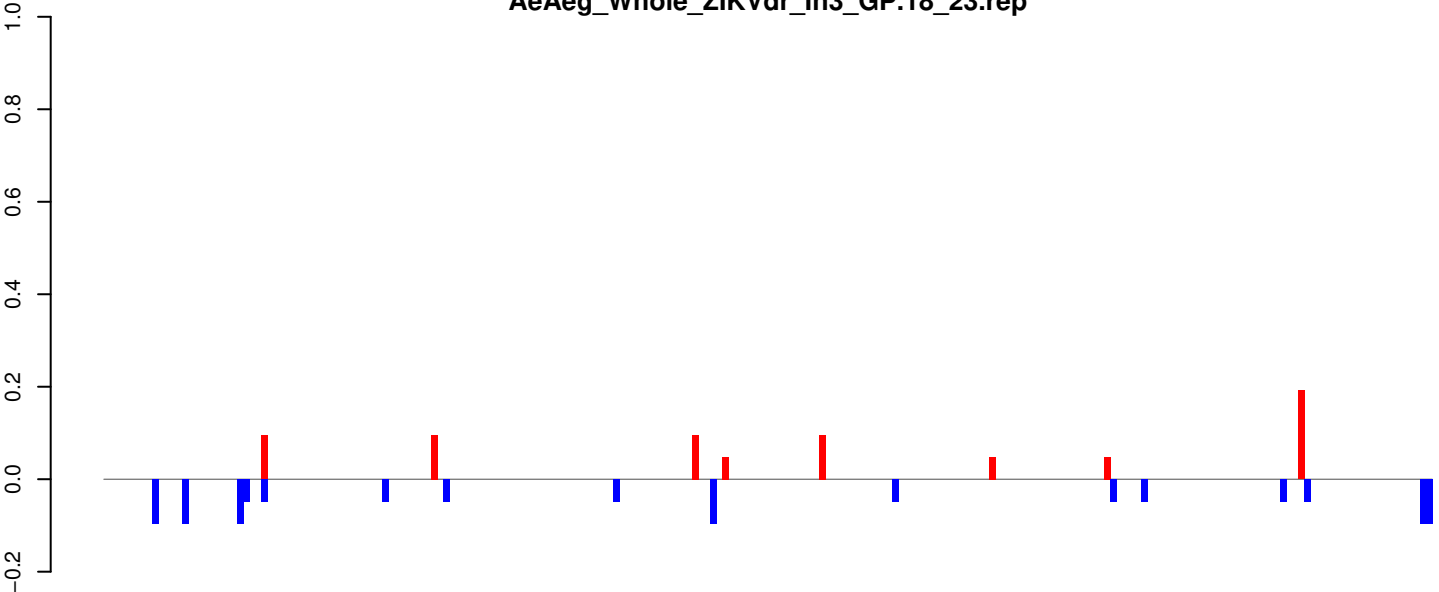

positive=1, negative=1, total=2

AeAeg_Whole_ZIKVdr_In3_GP.24_35.rep

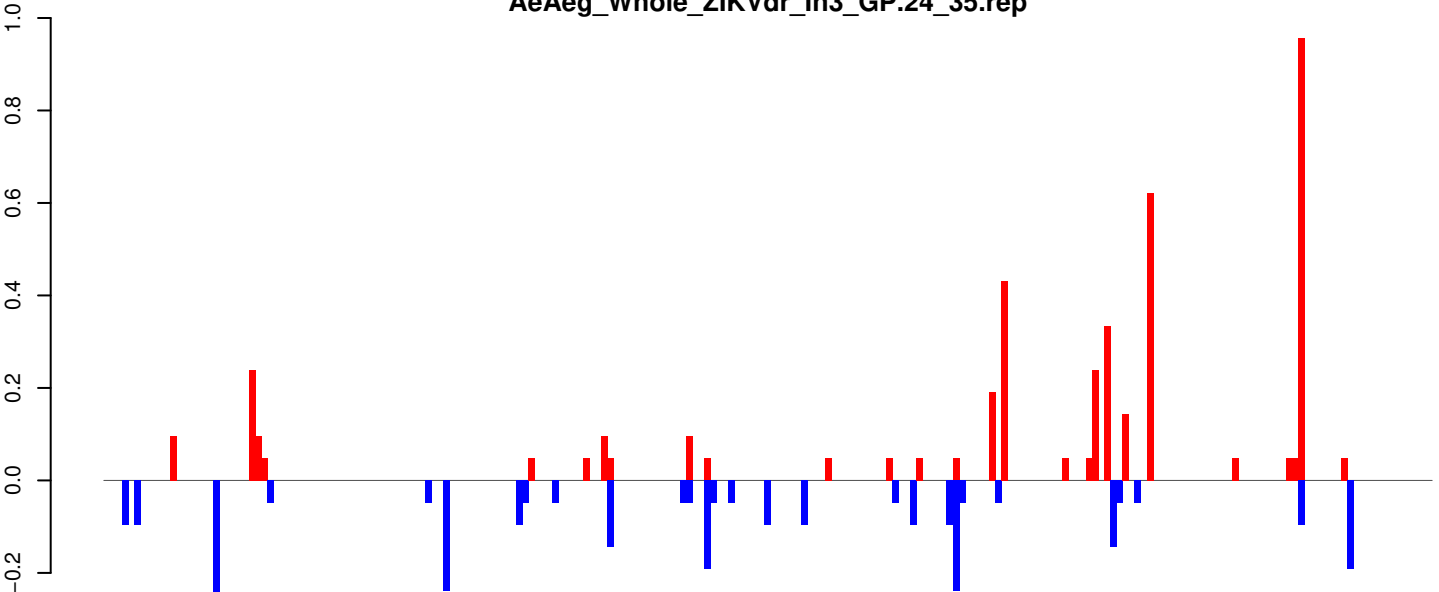

positive=4, negative=3, total=7

AeAeg_Whole_ZIKVdr_In3_GP.rep

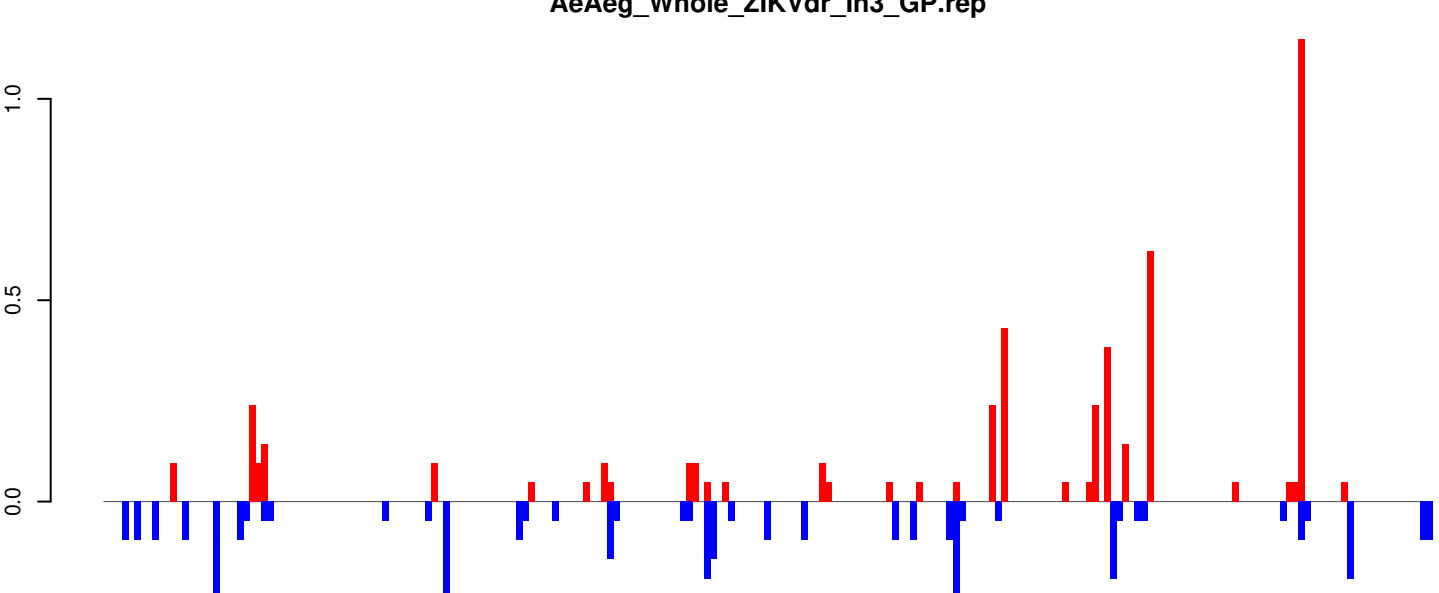

positive=5, negative=4, total=9

Window size=25, length=5464, TE@CR1-75_AAe:1-5464

AeAeg_Whole_ZIKVdr_In3_GP.18_23.rep

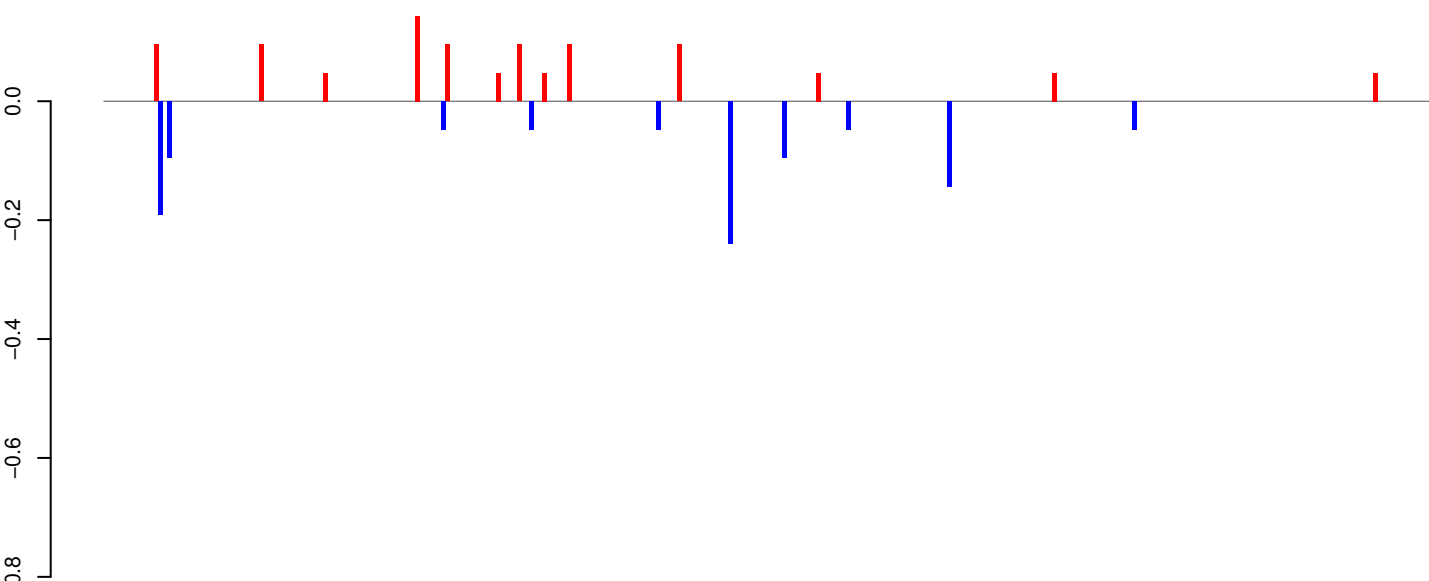

positive=1, negative=1, total=2

AeAeg_Whole_ZIKVdr_In3_GP.24_35.rep

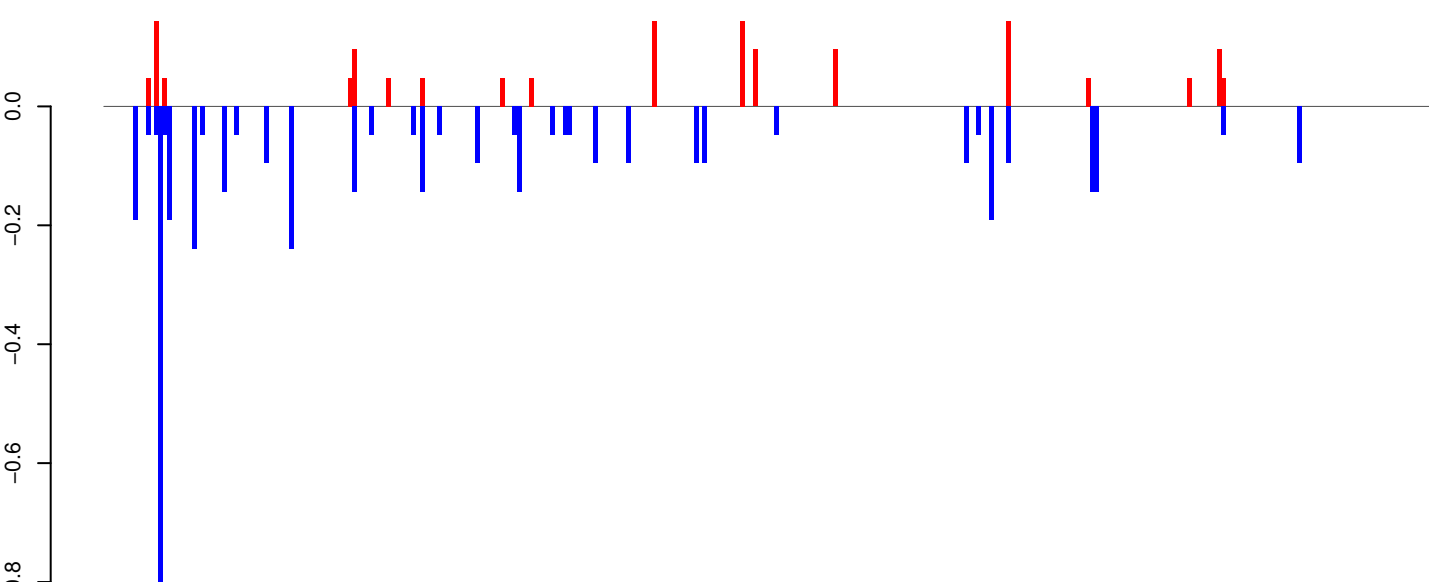

positive=1, negative=4, total=6

AeAeg_Whole_ZIKVdr_In3_GP.rep

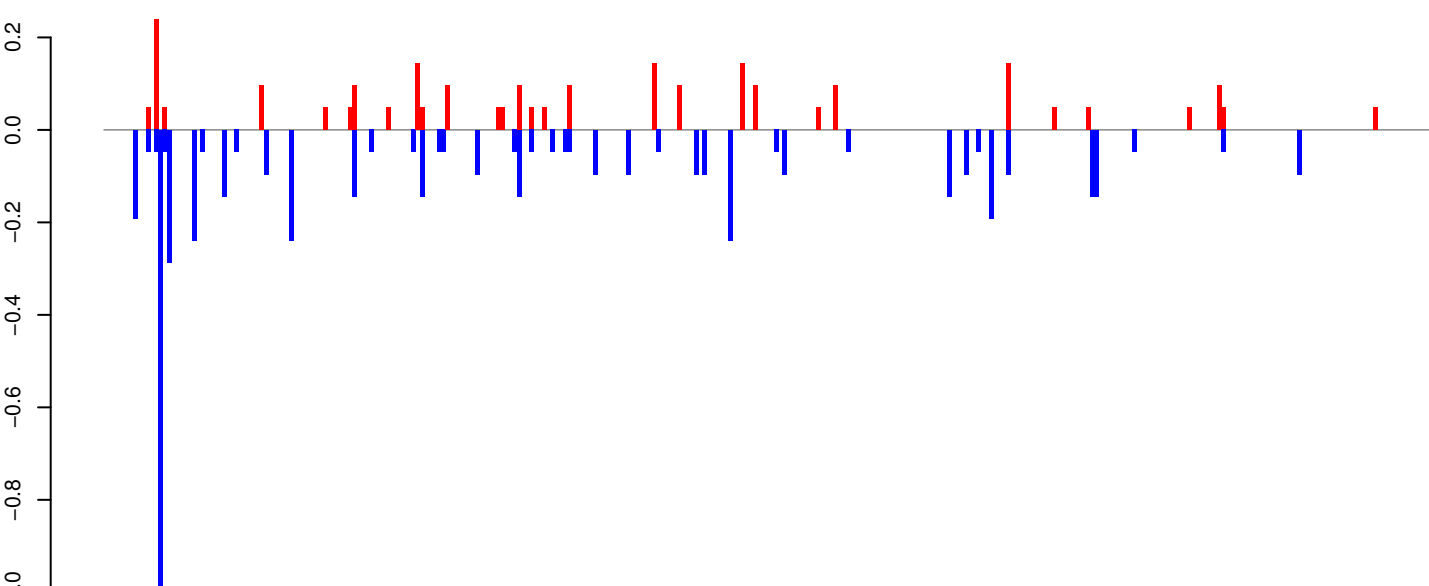

positive=2, negative=5, total=8

Window size=25, length=7860, TE@BEL-619_AA-LTR-I:1-7860

AeAeg_Whole_ZIKVdr_In3_GP.18_23.rep

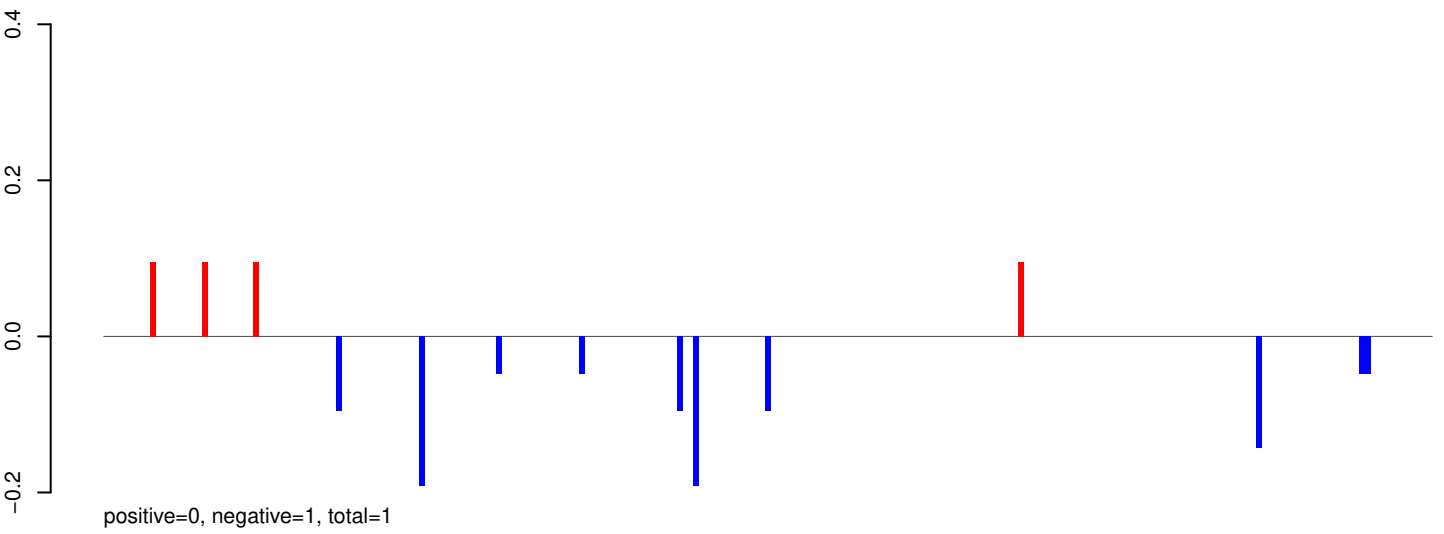

AeAeg_Whole_ZIKVdr_In3_GP.24_35.rep

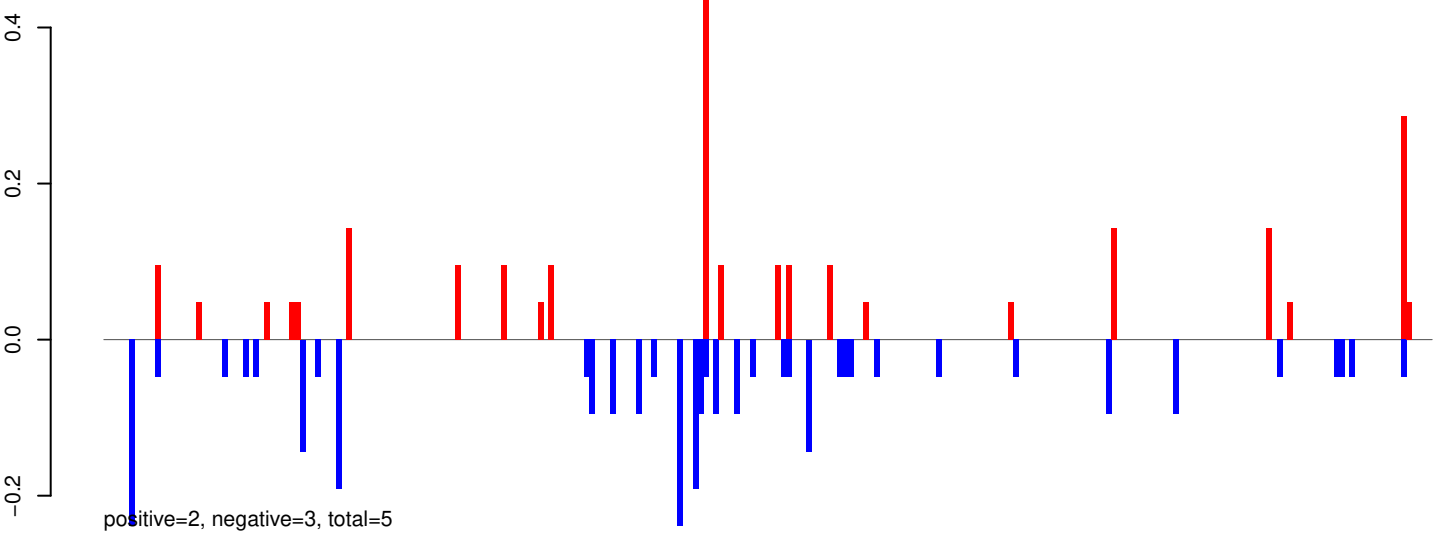

AeAeg_Whole_ZIKVdr_In3_GP.rep

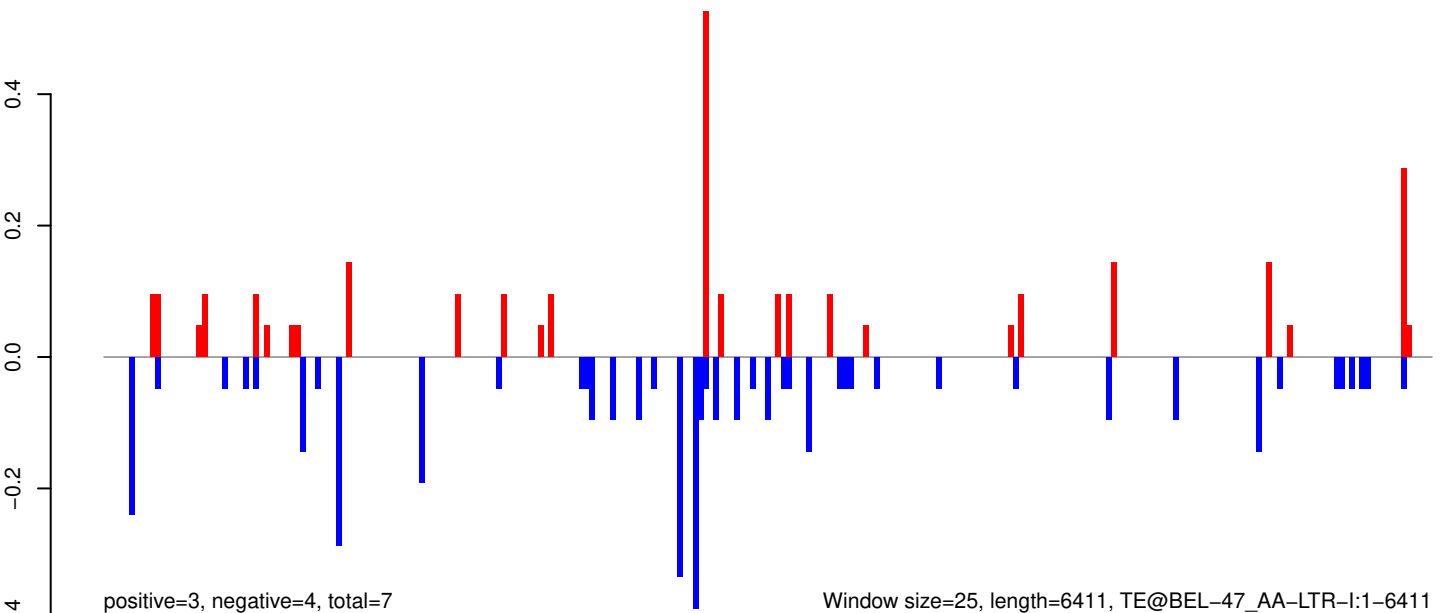

AeAeg_Whole_ZIKVdr_In3_GP.18_23.rep

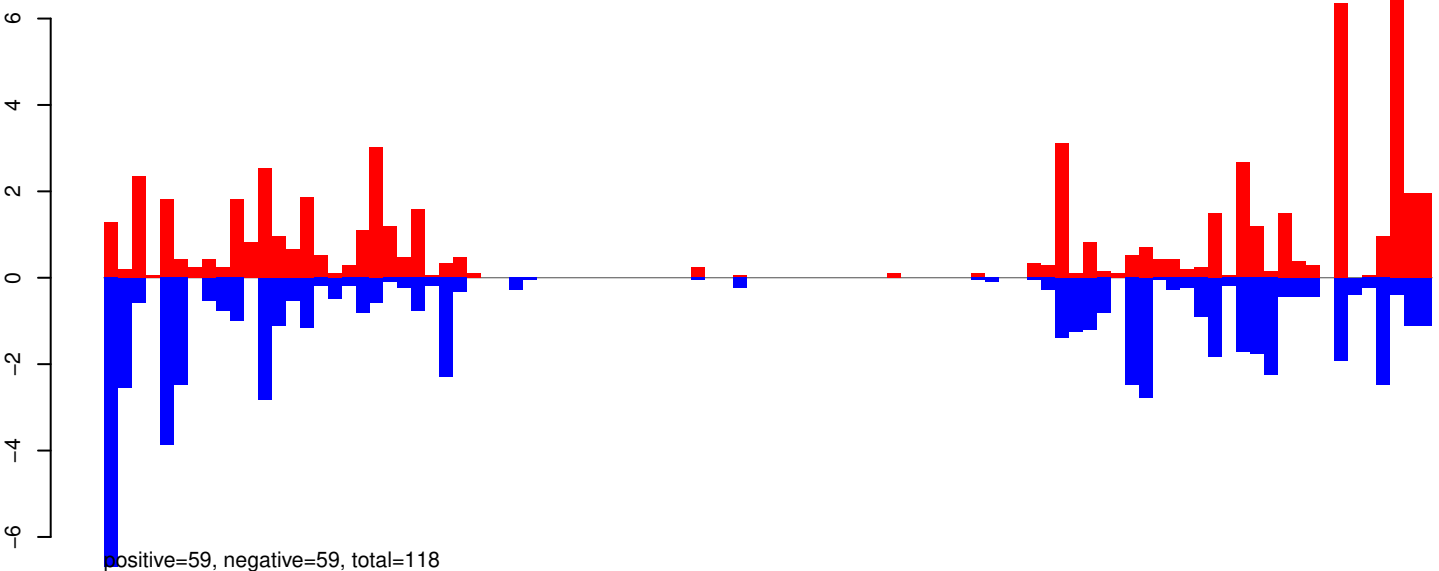

AeAeg_Whole_ZIKVdr_In3_GP.24_35.rep

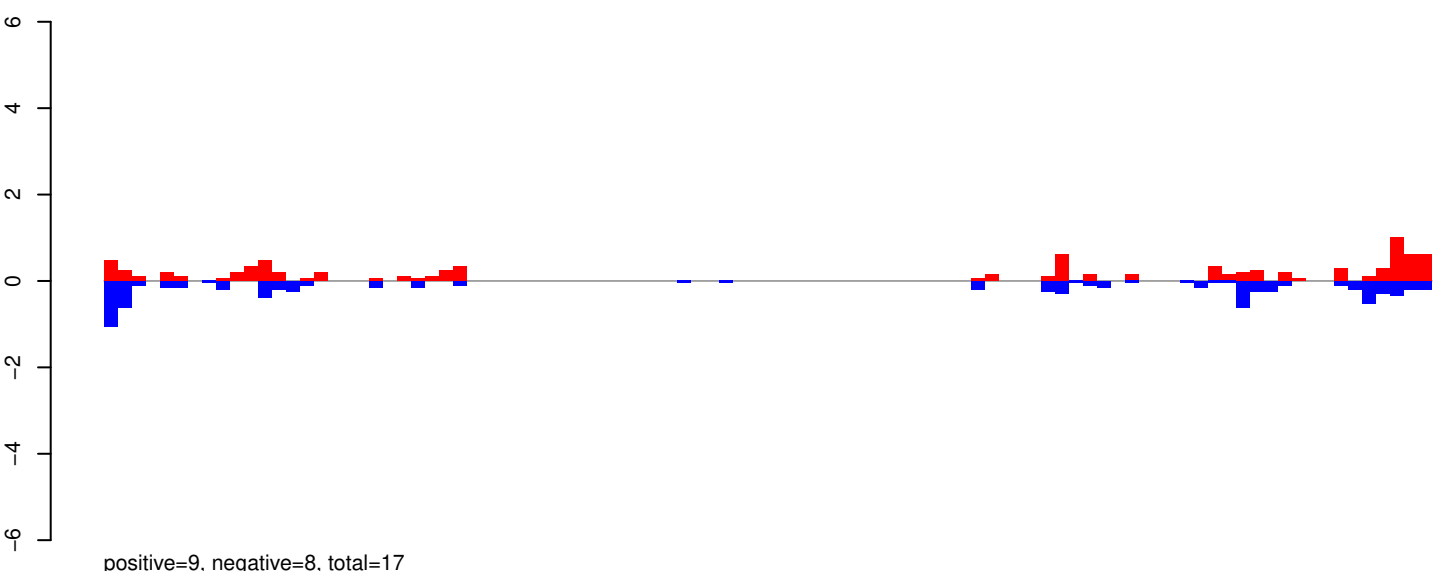

AeAeg_Whole_ZIKVdr_In3_GP.rep

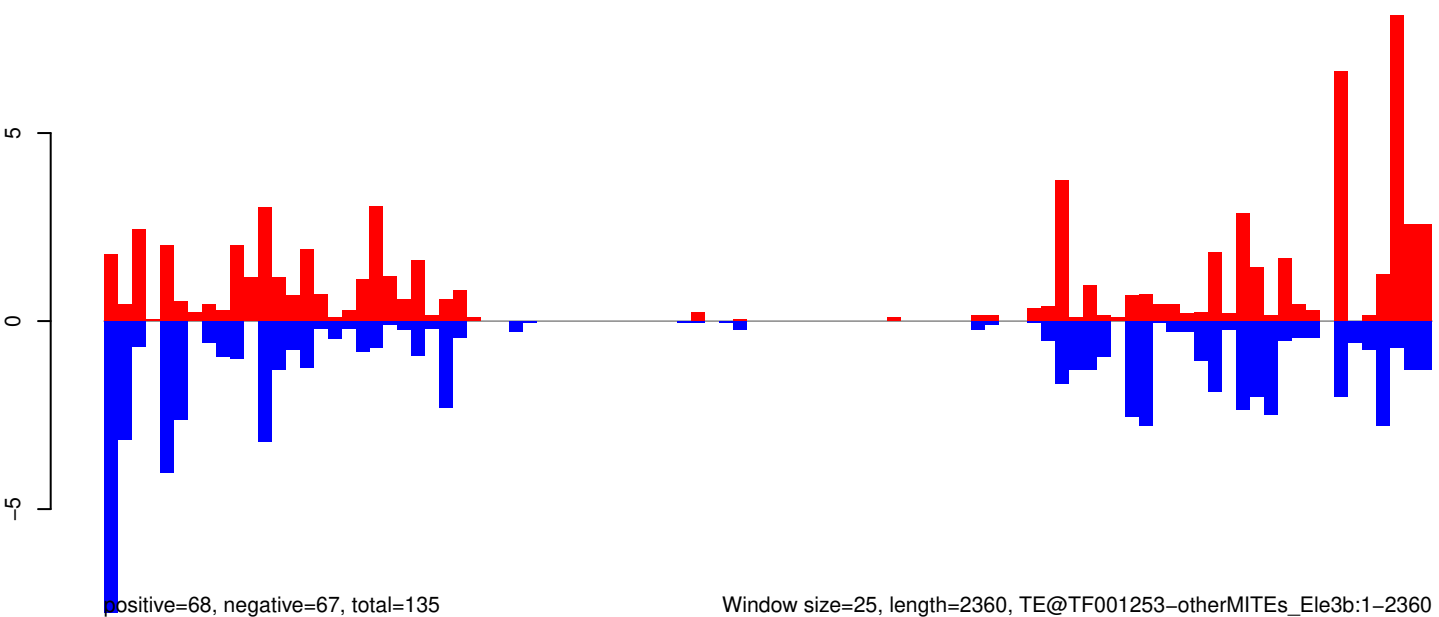

Window size=25, length=2360, TE@TF001253-otherMITEs_Ele3b:1-2360

0 500 1000 1500 2000

AeAeg_Whole_ZIKVdr_In3_GP.18_23.rep

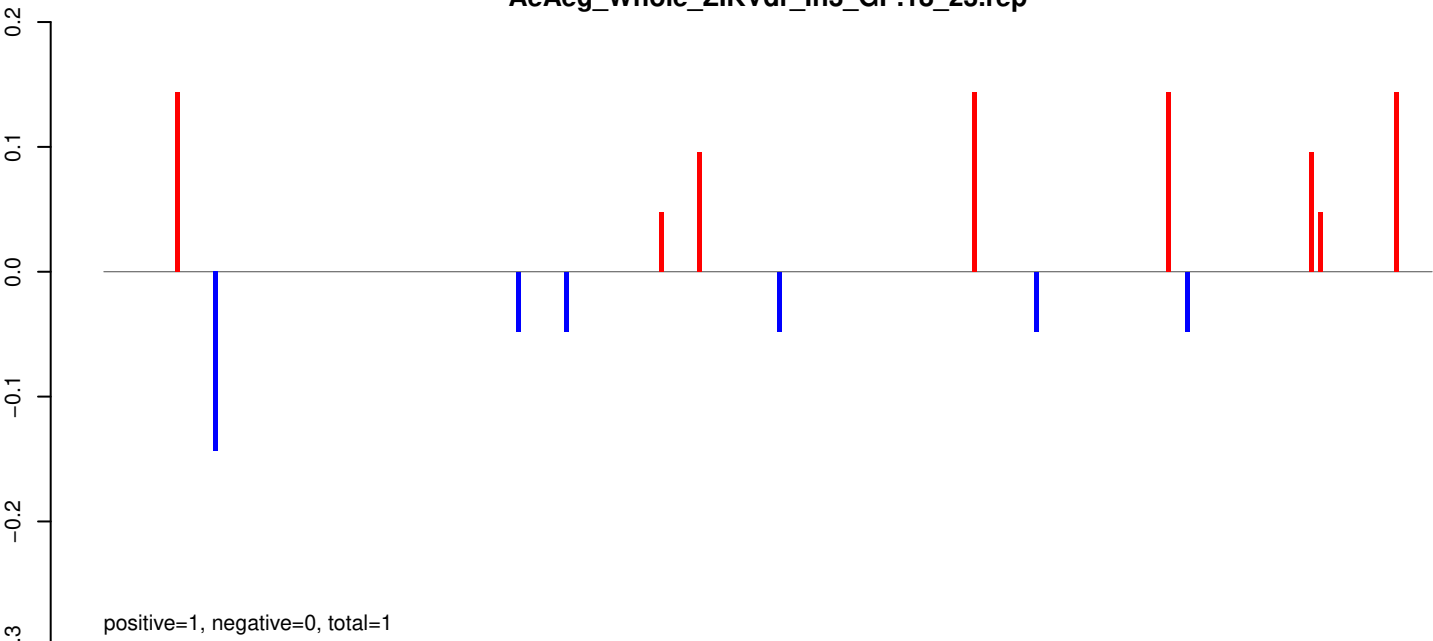

AeAeg_Whole_ZIKVdr_In3_GP.24_35.rep

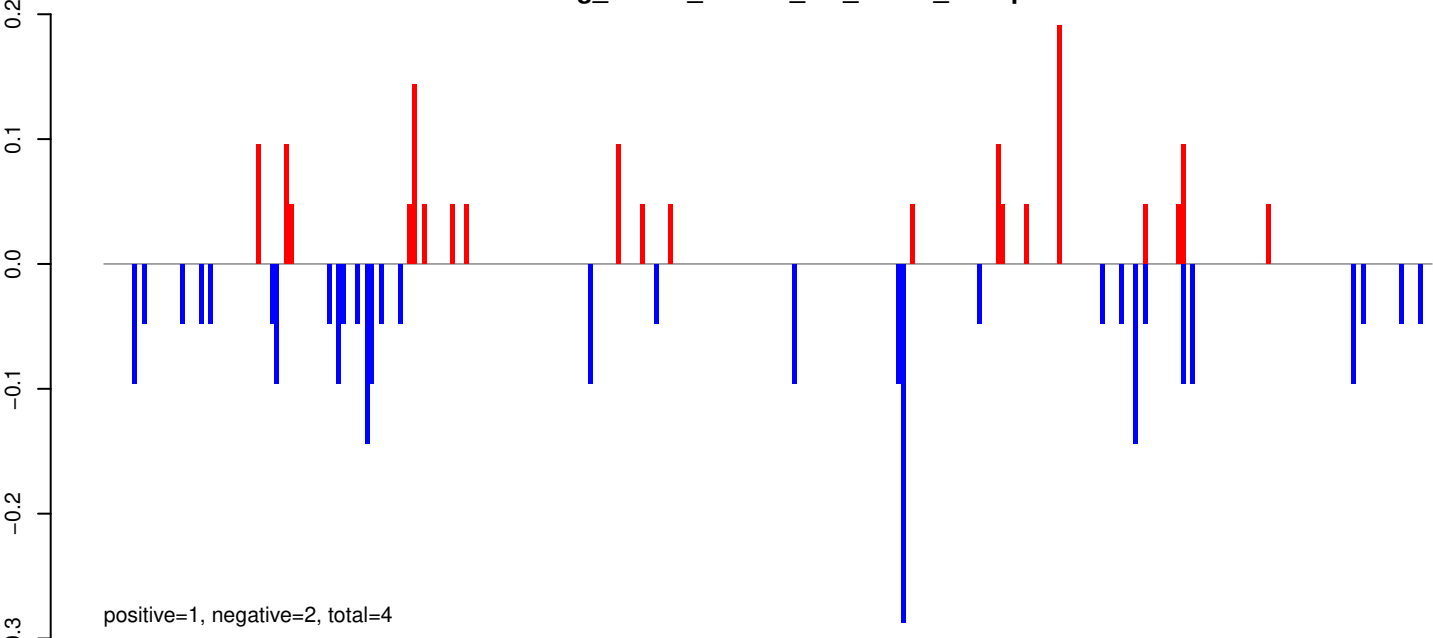

AeAeg_Whole_ZIKVdr_In3_GP.rep

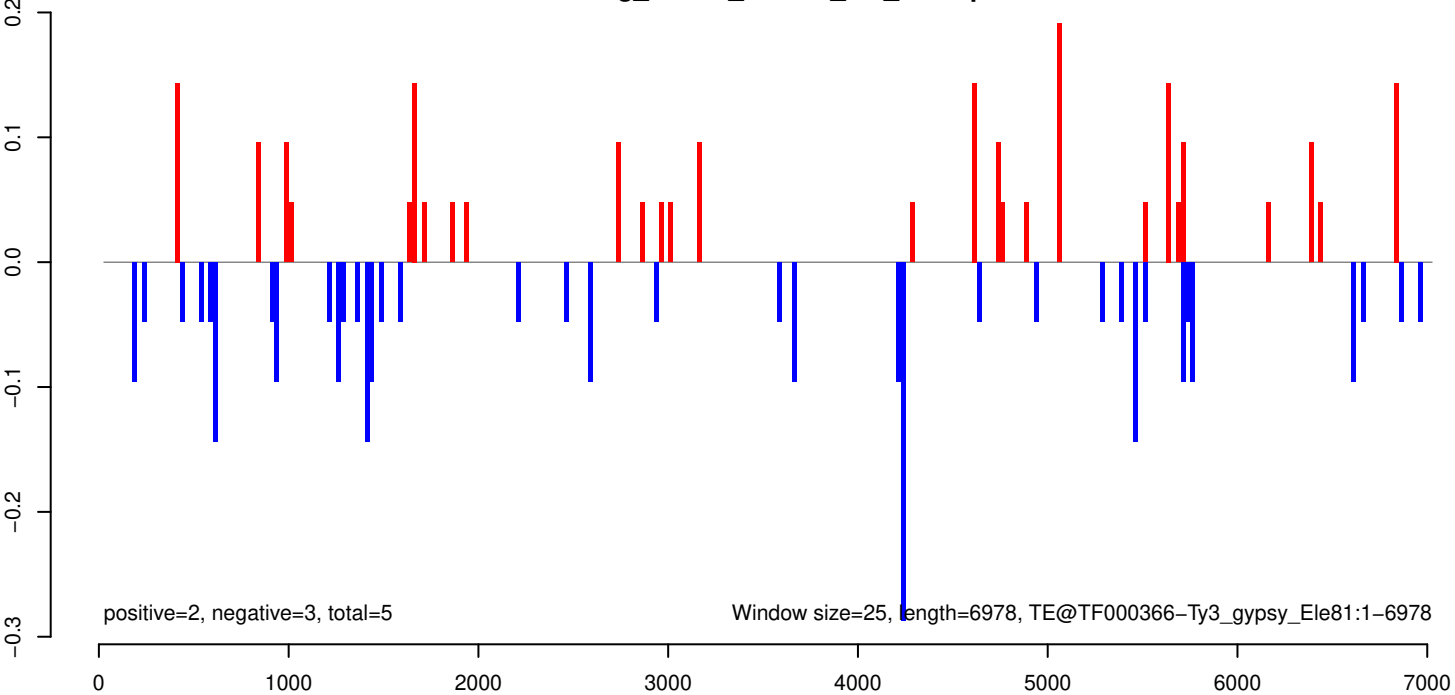

AeAeg_Whole_ZIKVdr_In3_GP.18_23.rep

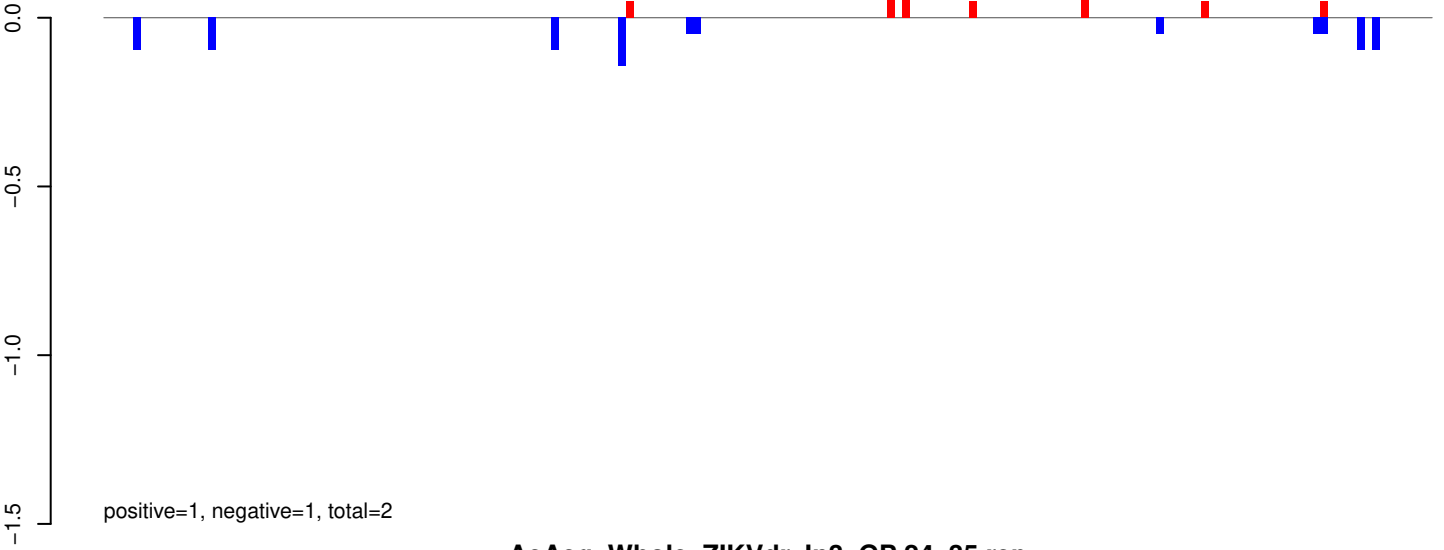

AeAeg_Whole_ZIKVdr_In3_GP.24_35.rep

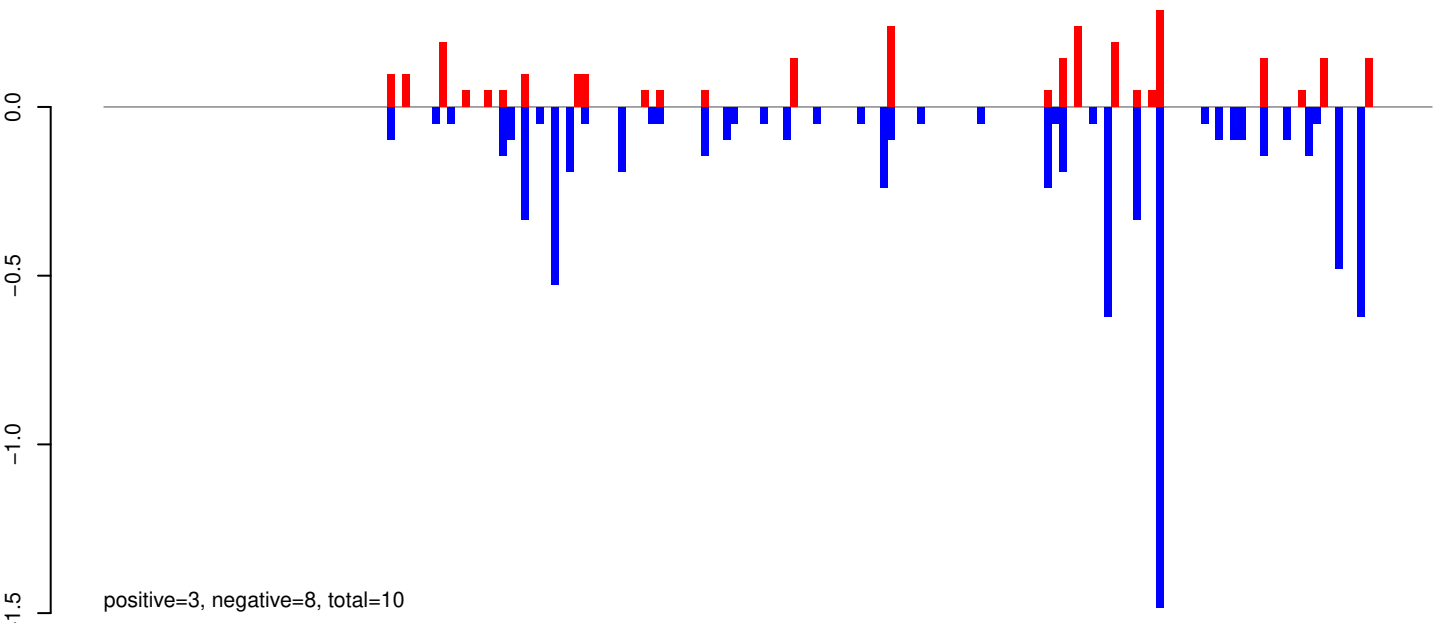

AeAeg_Whole_ZIKVdr_In3_GP.rep

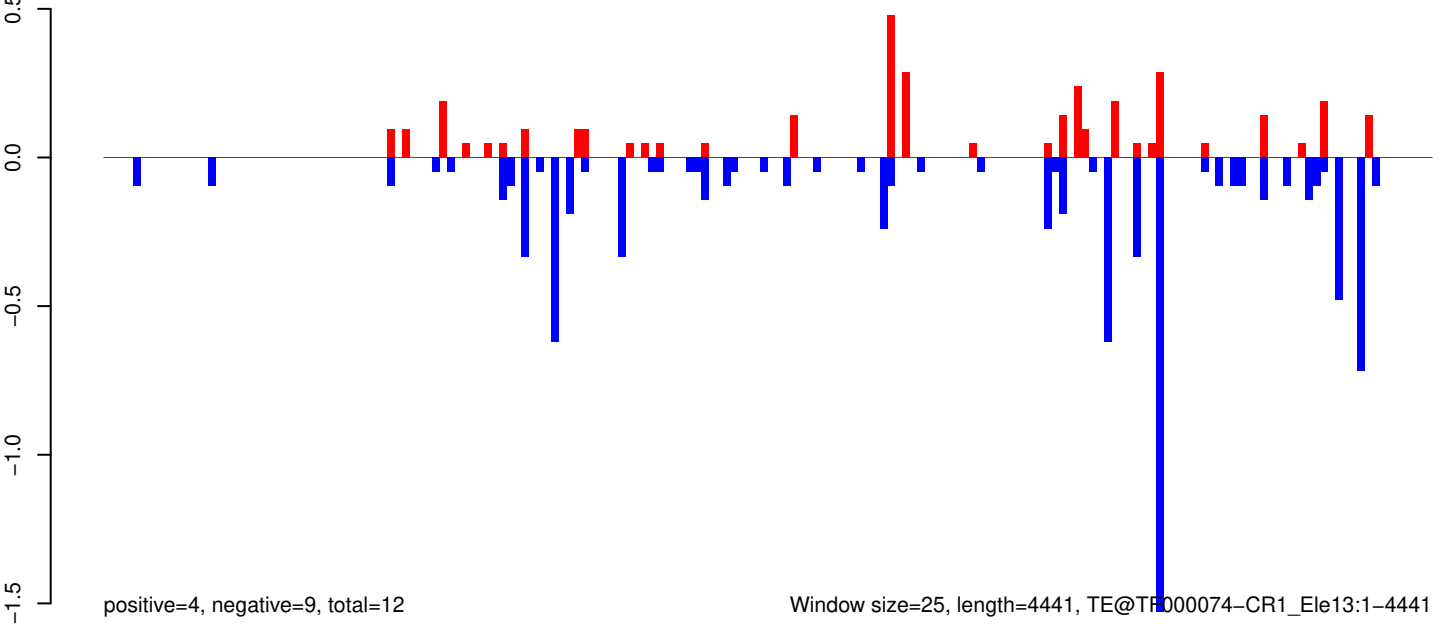

AeAeg_Whole_ZIKVdr_In3_GP.18_23.rep

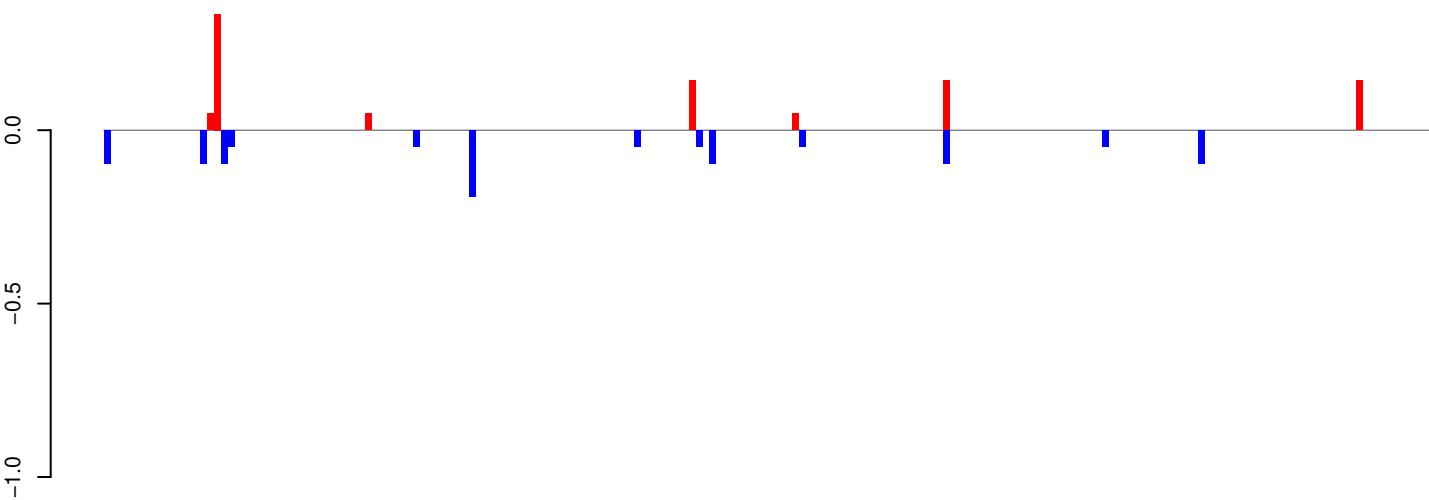

positive=1, negative=1, total=2

AeAeg_Whole_ZIKVdr_In3_GP.24_35.rep

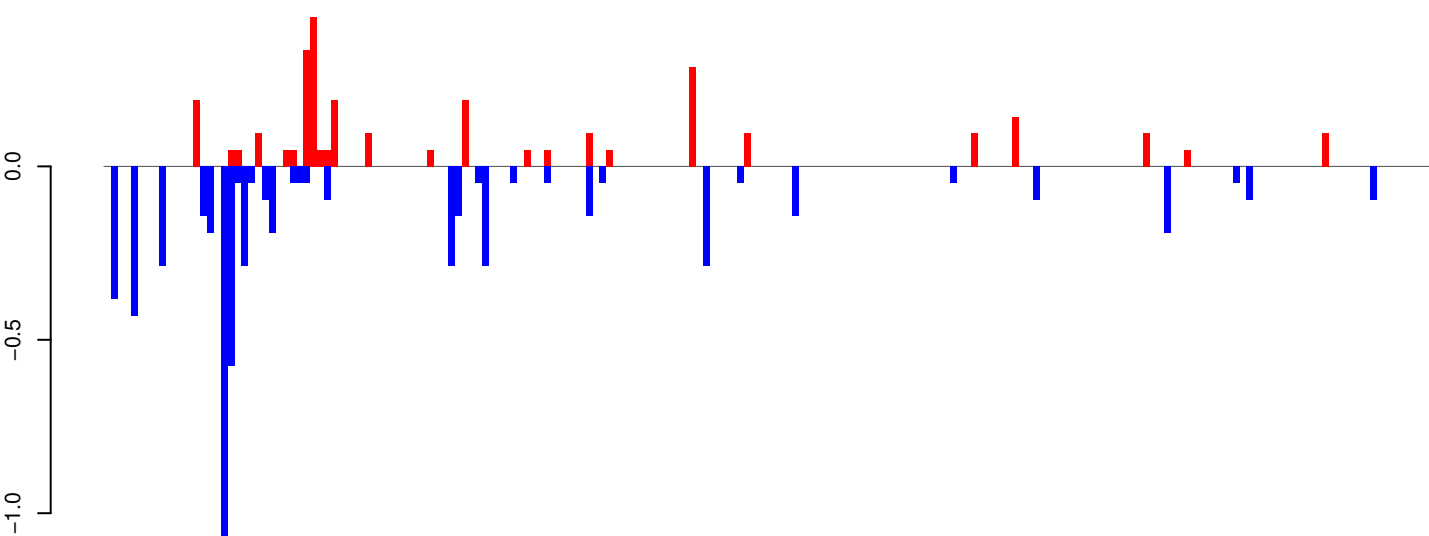

positive=3, negative=6, total=9

AeAeg_Whole_ZIKVdr_In3_GP.rep

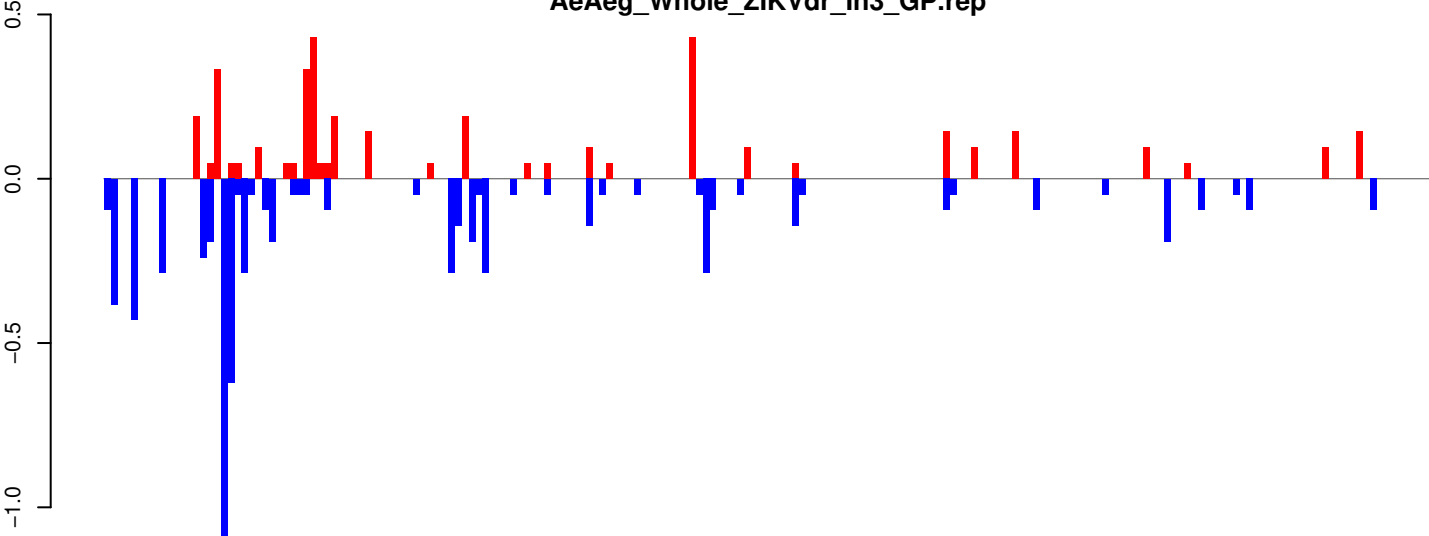

positive=4, negative=7, total=11

Window size=25, length=4824, TE@TF000053-L1_Ele5:1-4824

0 1000 2000 3000 4000 5000

AeAeg_Whole_ZIKVdr_In3_GP.18_23.rep

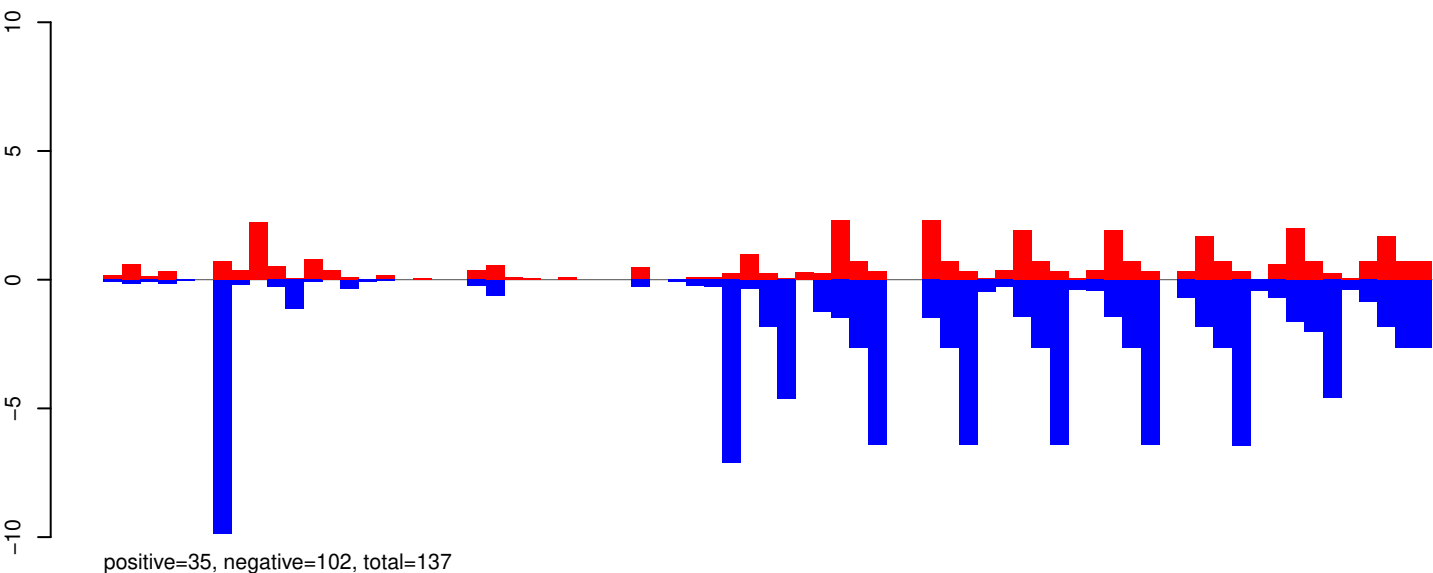

AeAeg_Whole_ZIKVdr_In3_GP.24_35.rep

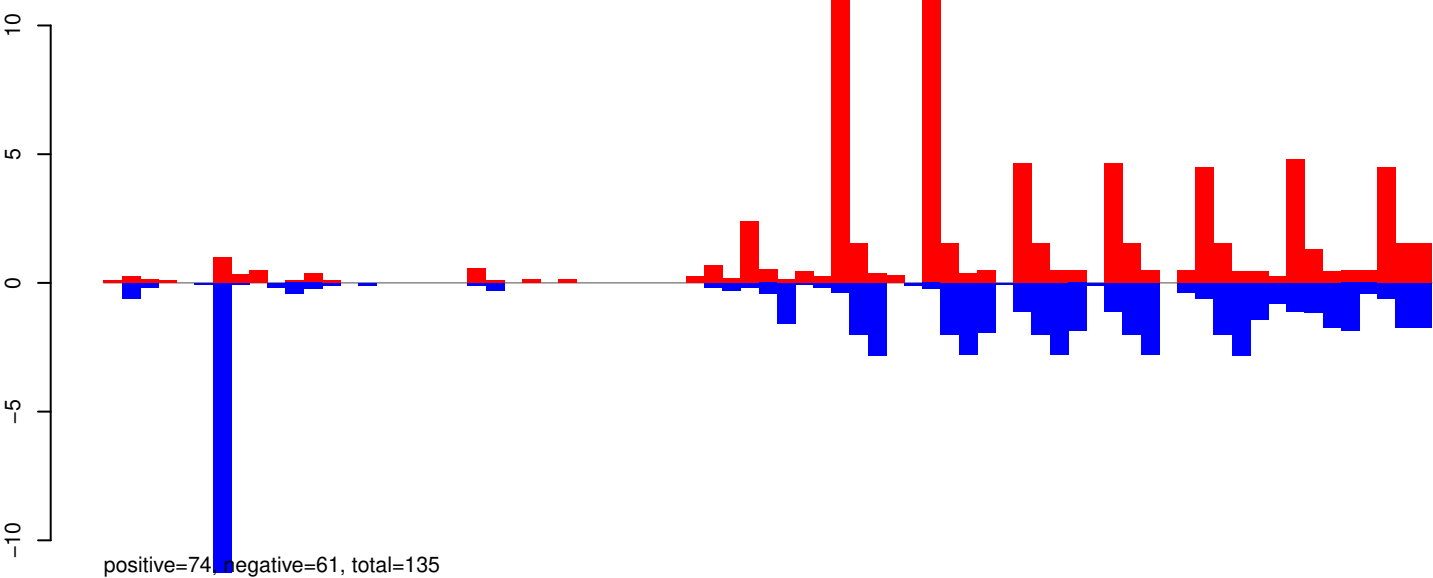

AeAeg_Whole_ZIKVdr_In3_GP.rep

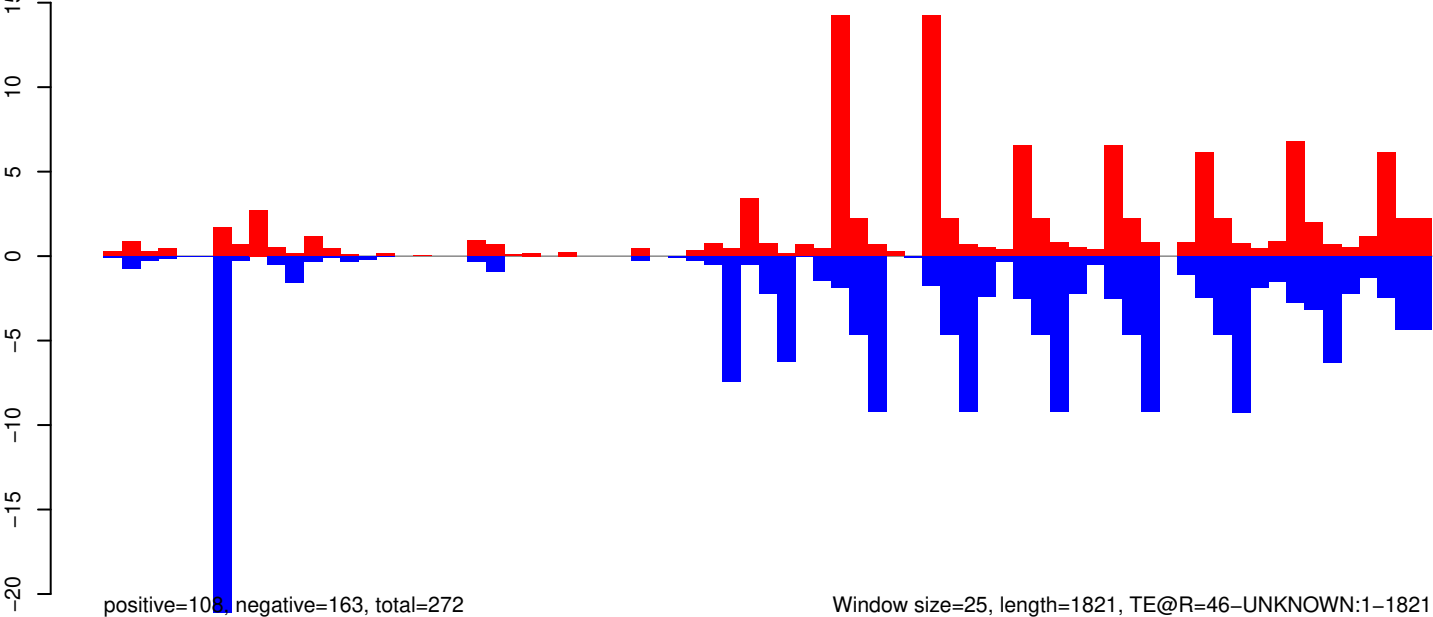

Window size=25, length=1821, TE@R=46-UNKNOWN:1-1821

0 500 1000 1500

AeAeg_Whole_ZIKVdr_In3_GP.18_23.rep

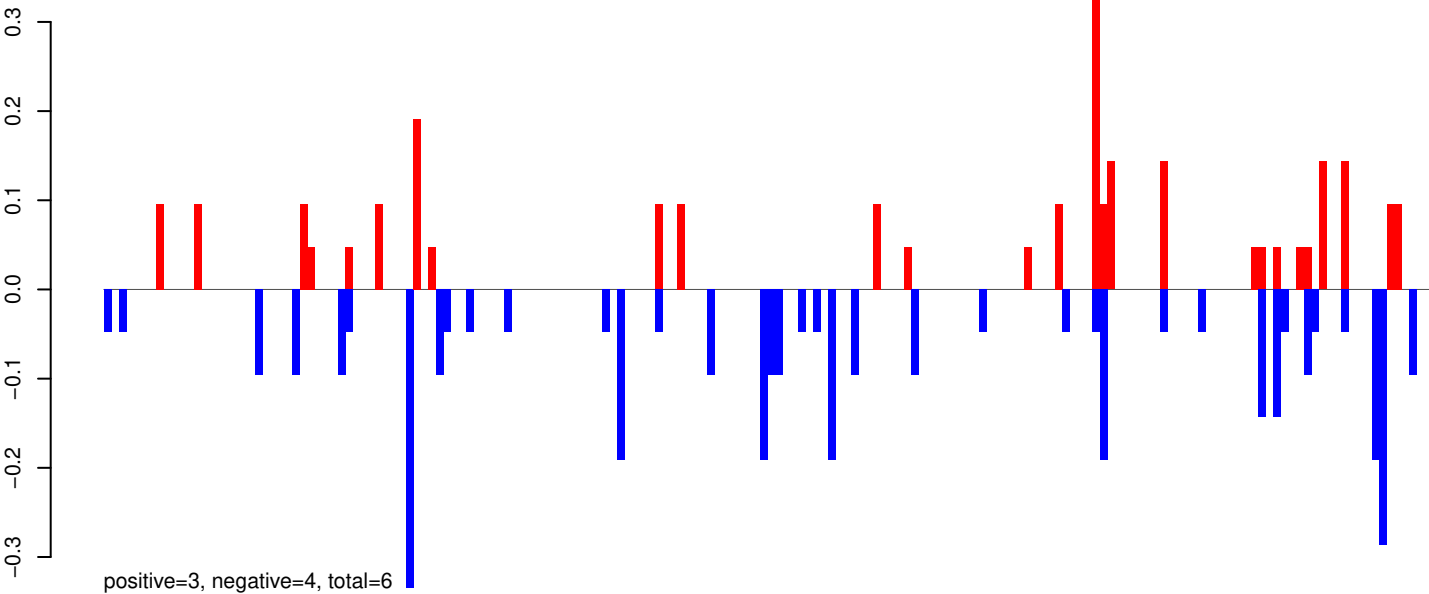

AeAeg_Whole_ZIKVdr_In3_GP.24_35.rep

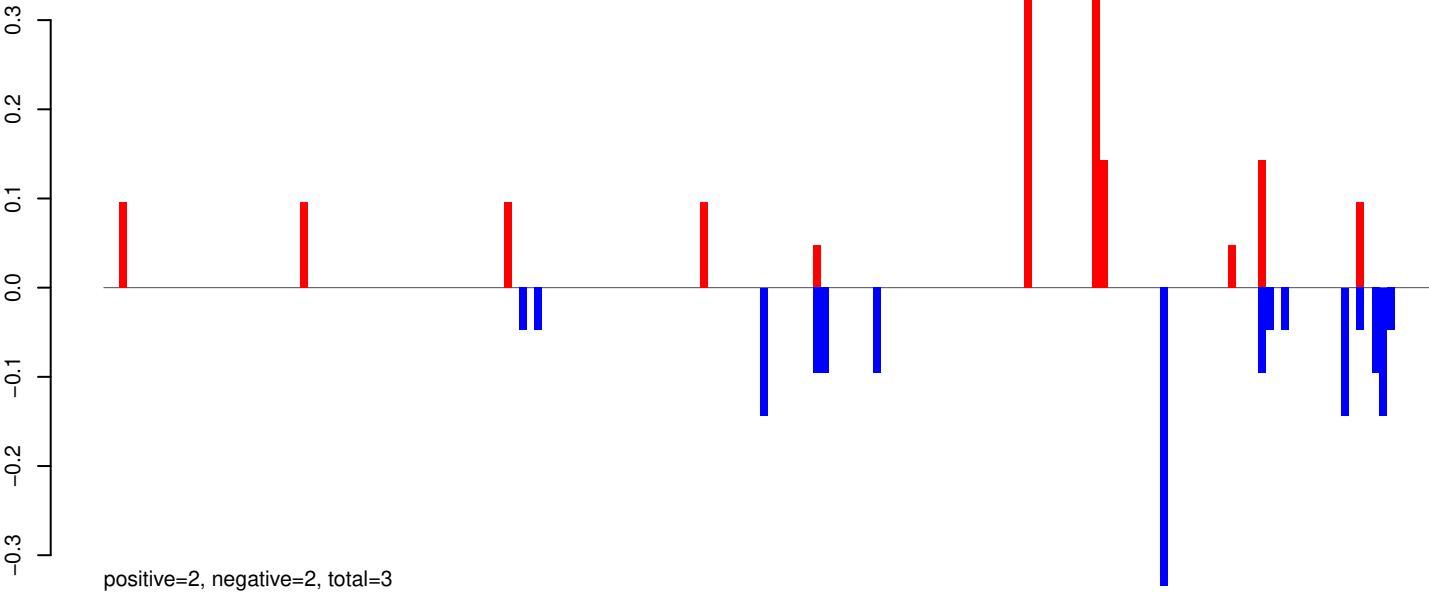

AeAeg_Whole_ZIKVdr_In3_GP.rep

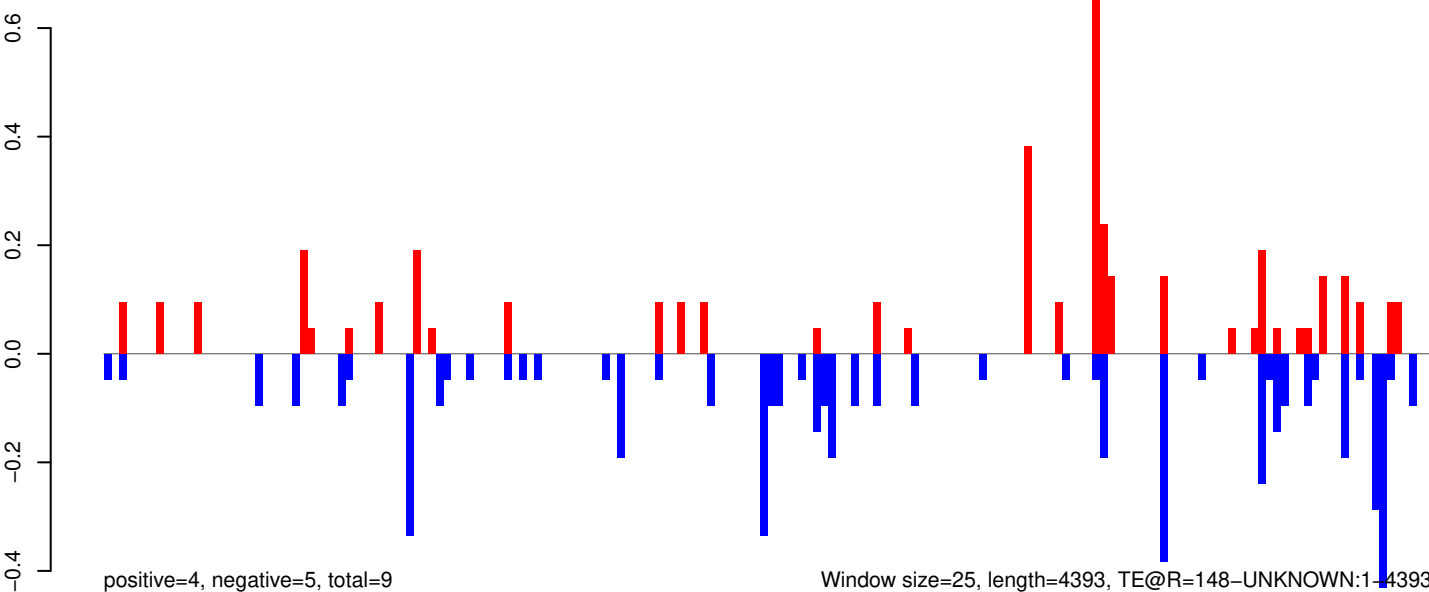

0 1000 2000 3000 4000

AeAeg_Whole_ZIKVdr_In3_GP.18_23.rep

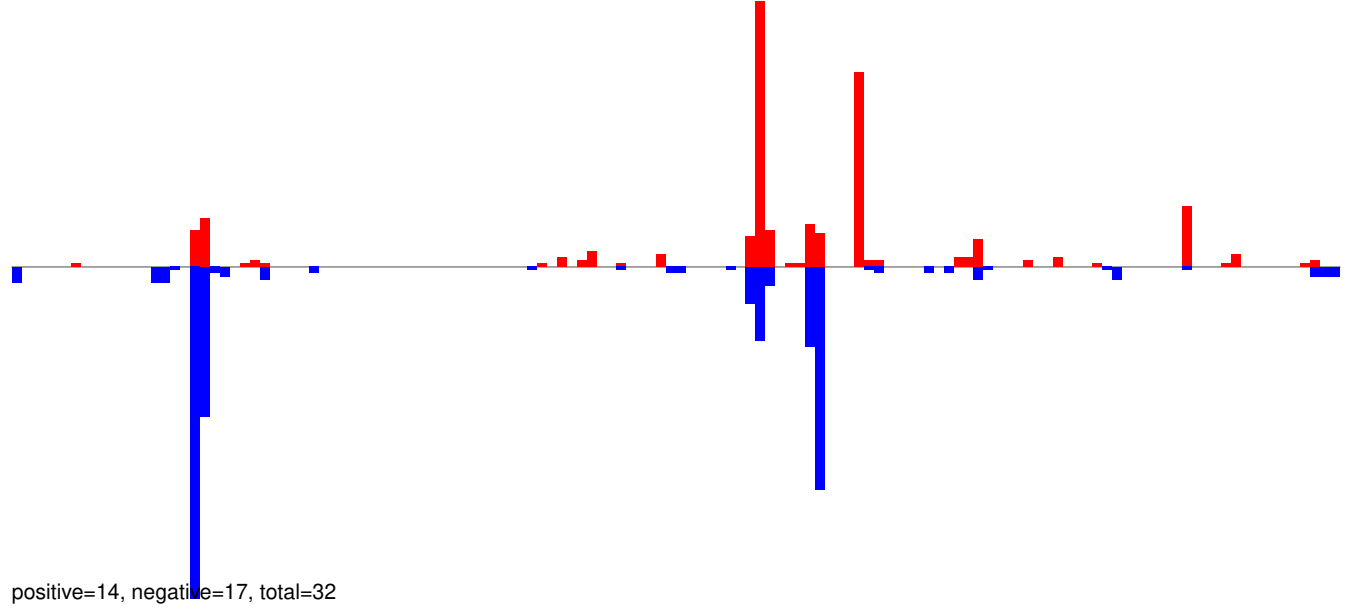

AeAeg_Whole_ZIKVdr_In3_GP.24_35.rep

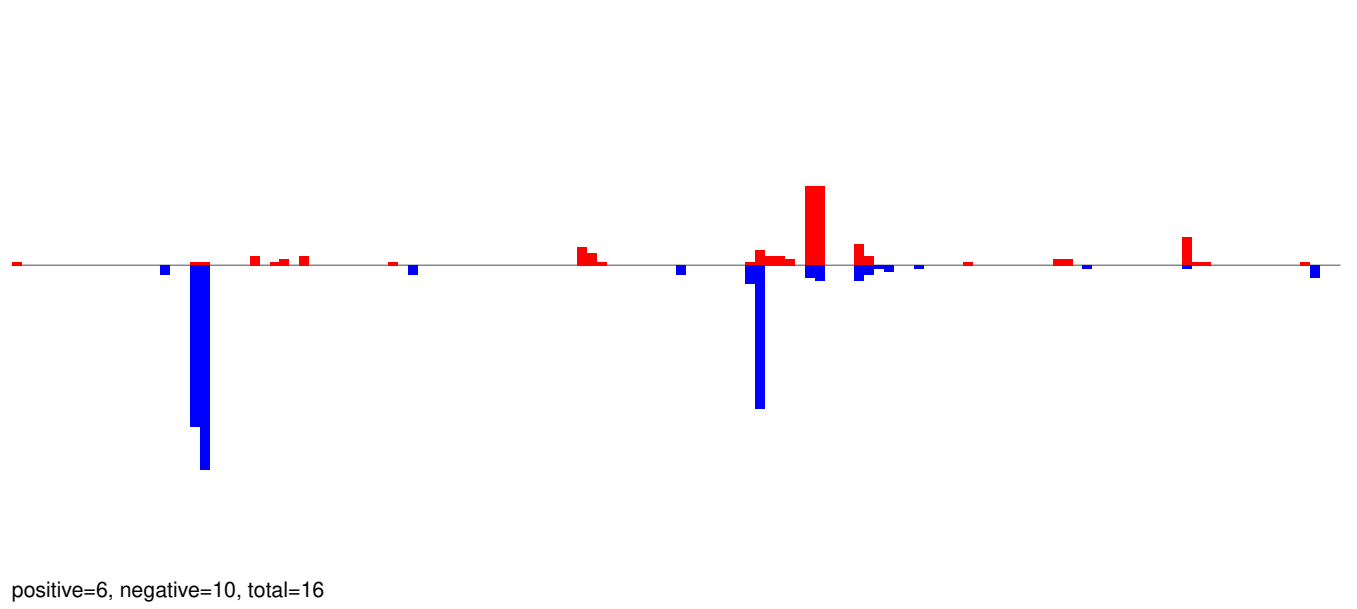

AeAeg_Whole_ZIKVdr_In3_GP.rep

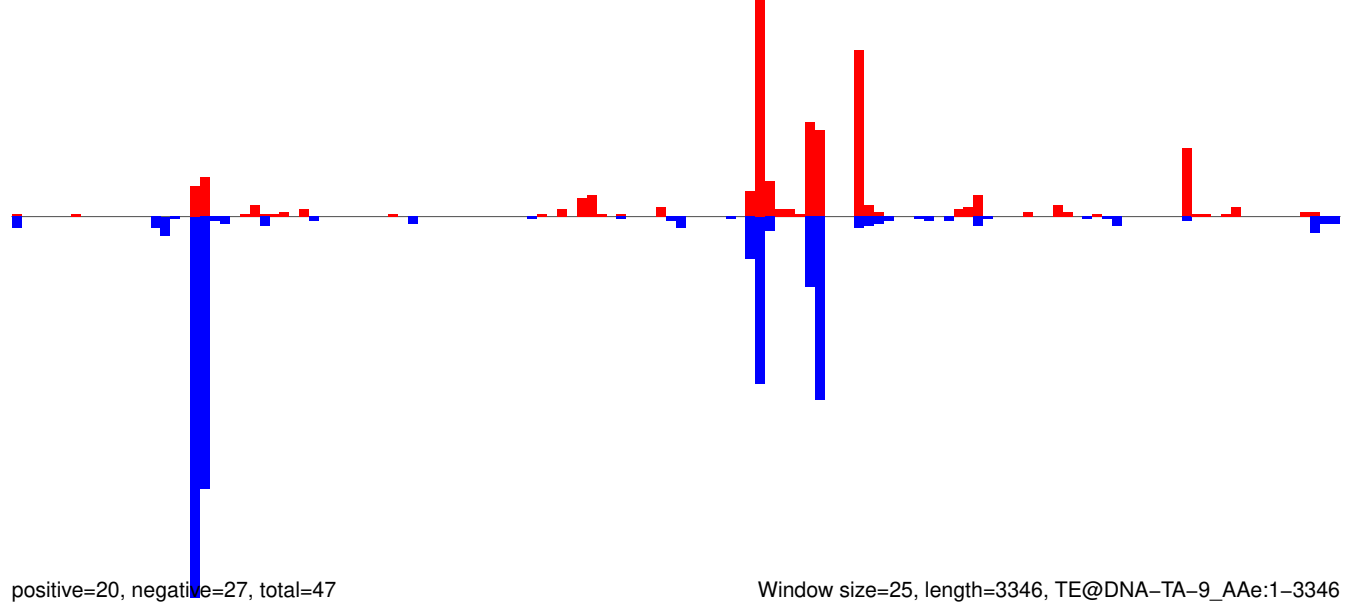

AeAeg_Whole_ZIKVdr_In3_GP.18_23.rep

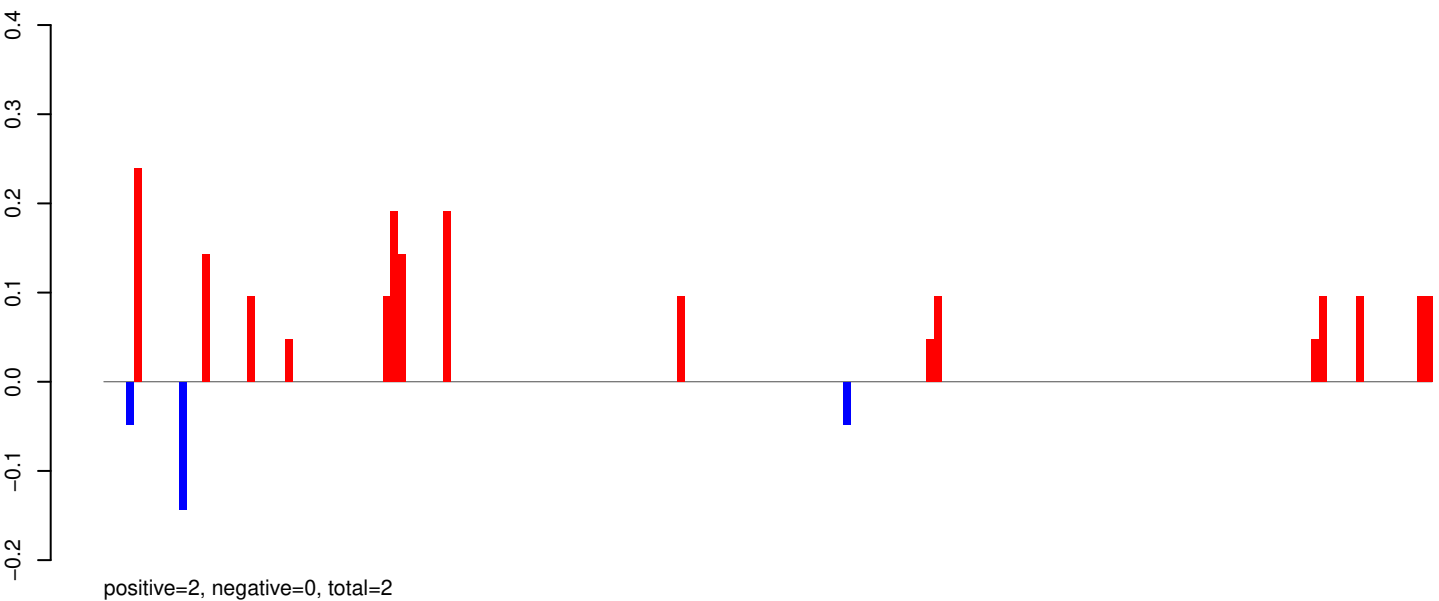

AeAeg_Whole_ZIKVdr_In3_GP.24_35.rep

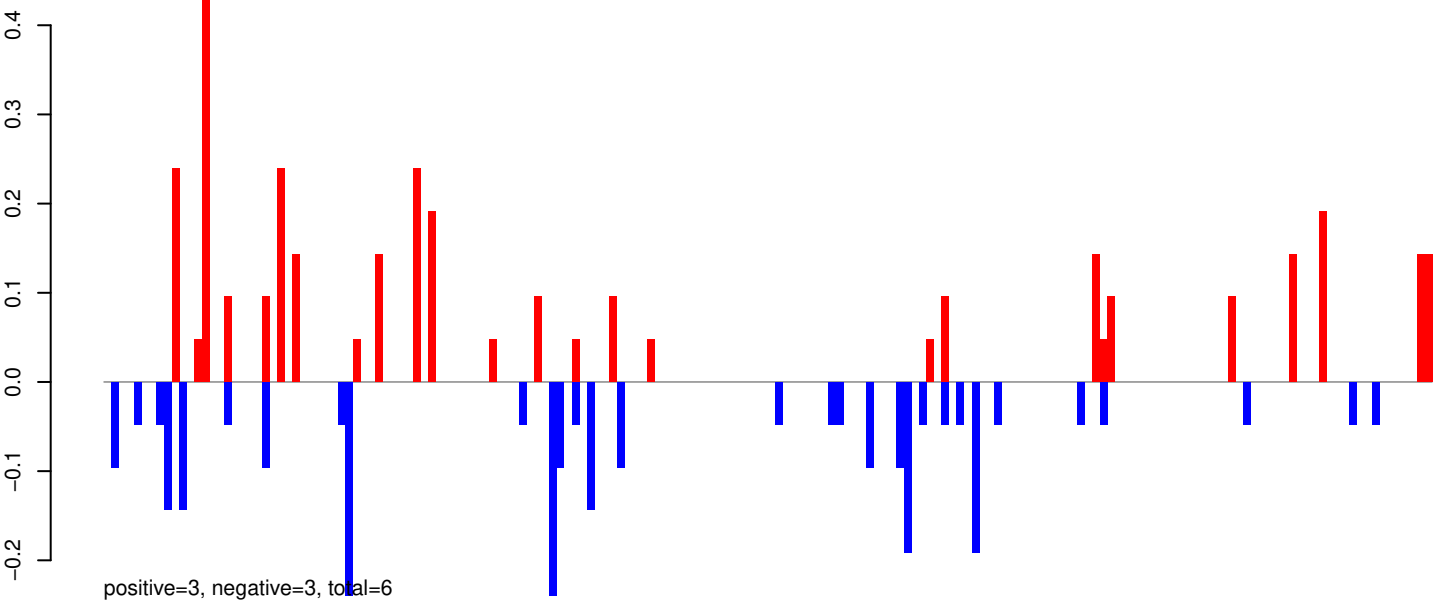

AeAeg_Whole_ZIKVdr_In3_GP.rep

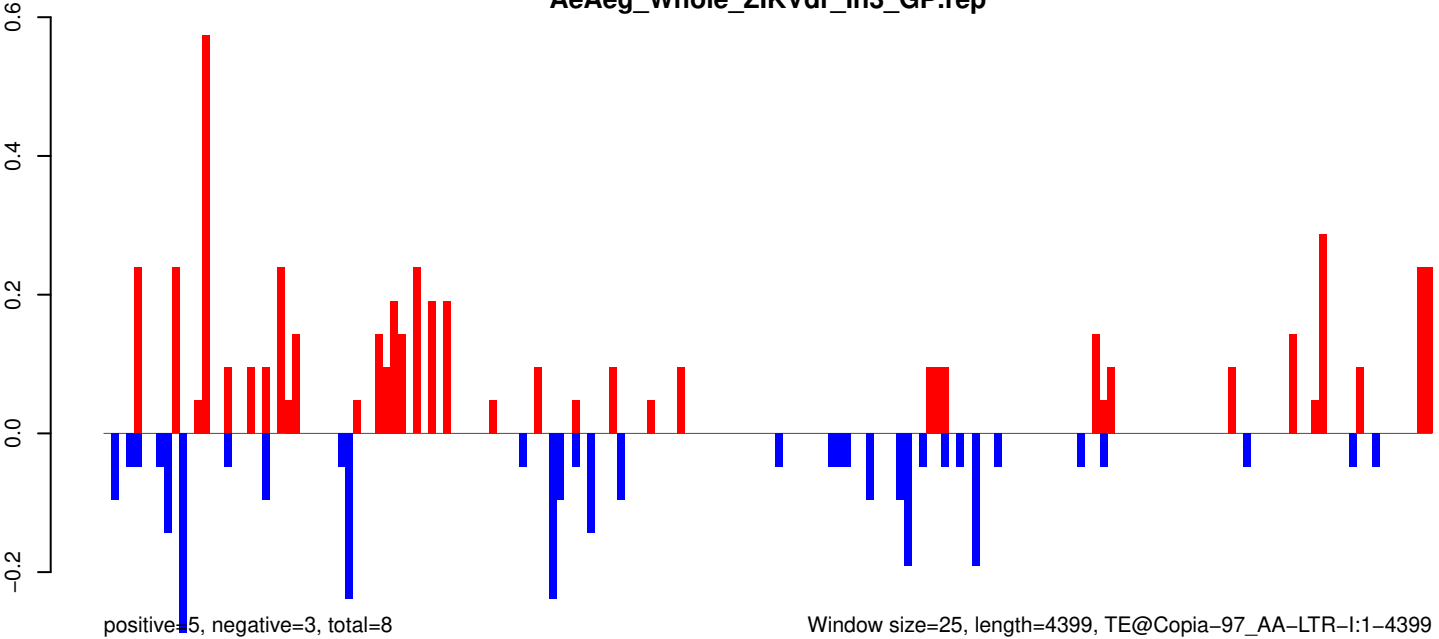

AeAeg_Whole_ZIKVdr_In3_GP.18_23.rep

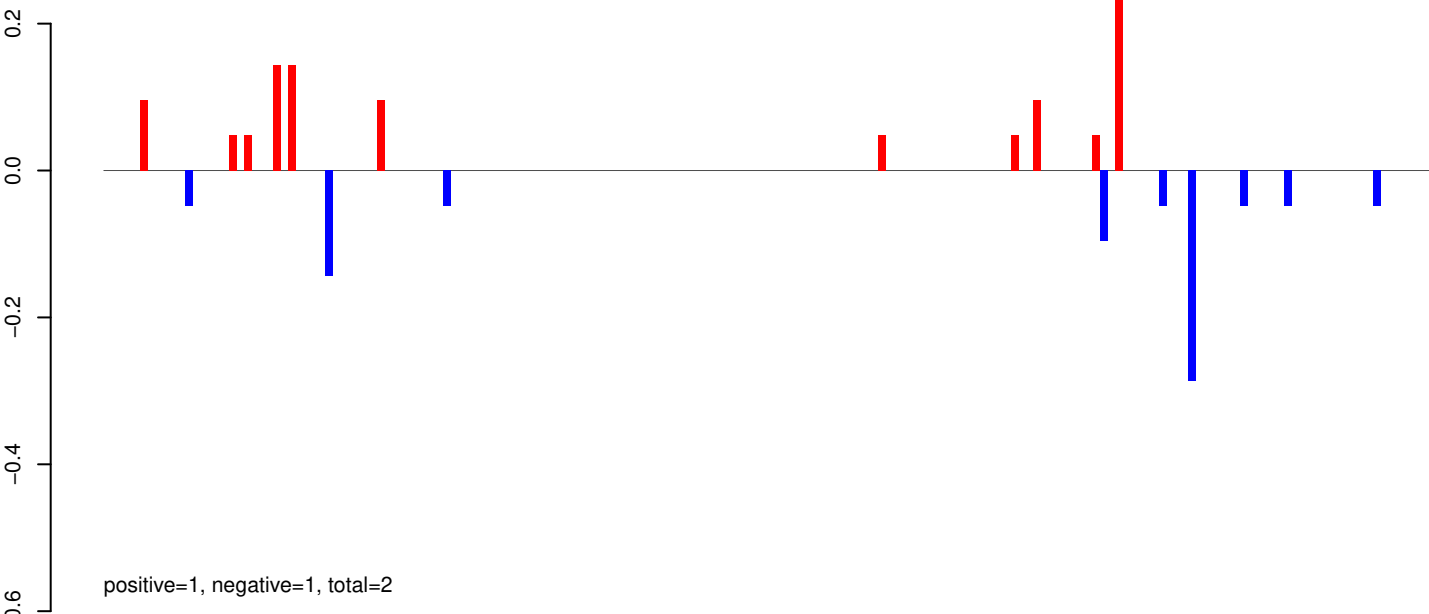

AeAeg_Whole_ZIKVdr_In3_GP.24_35.rep

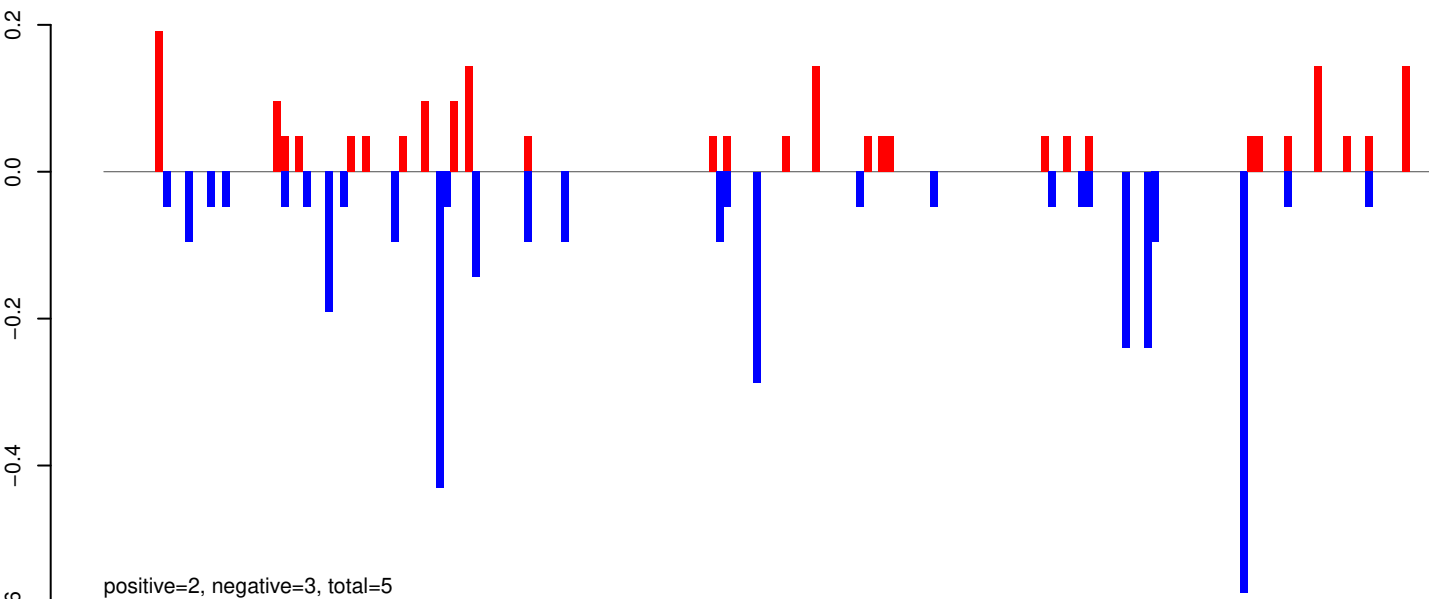

AeAeg_Whole_ZIKVdr_In3_GP.rep

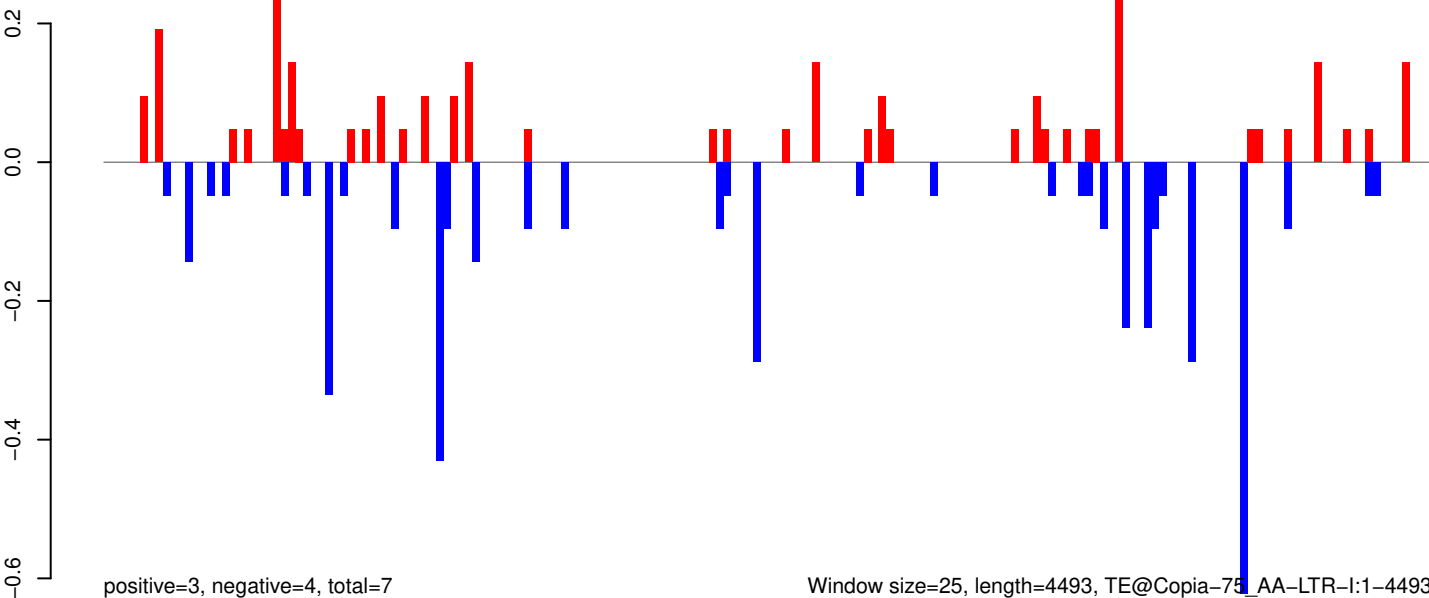

AeAeg_Whole_ZIKVdr_In3_GP.18_23.rep

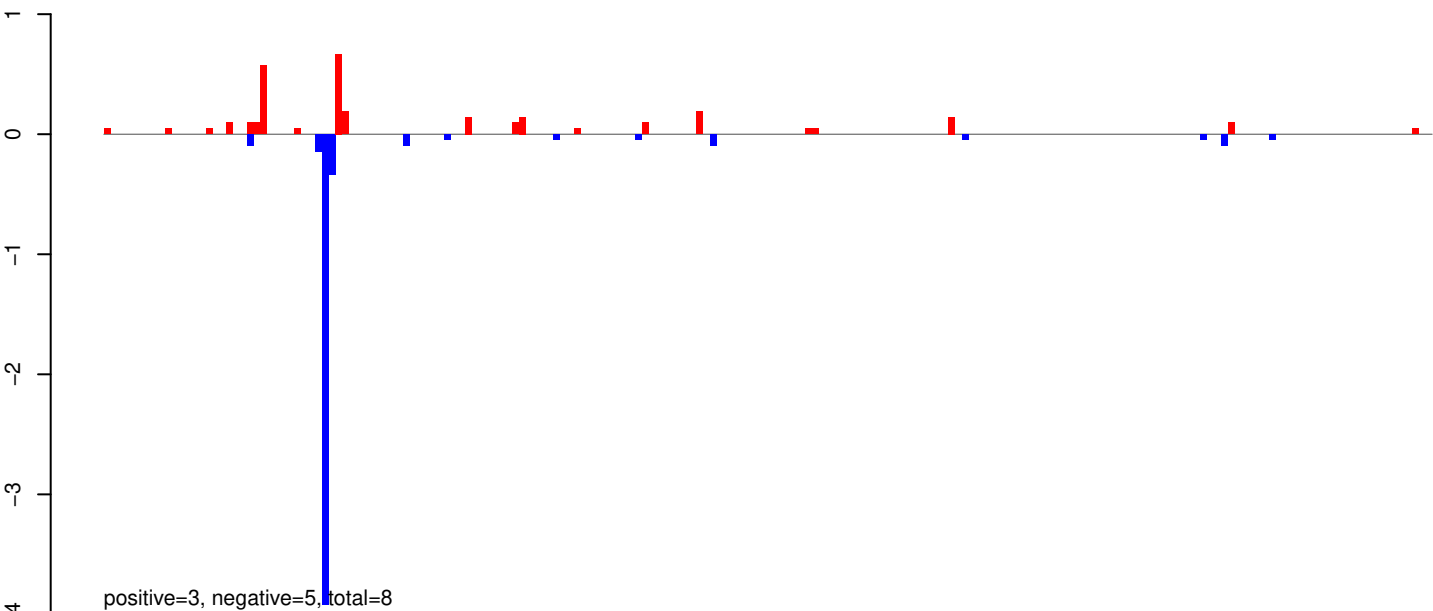

AeAeg_Whole_ZIKVdr_In3_GP.24_35.rep

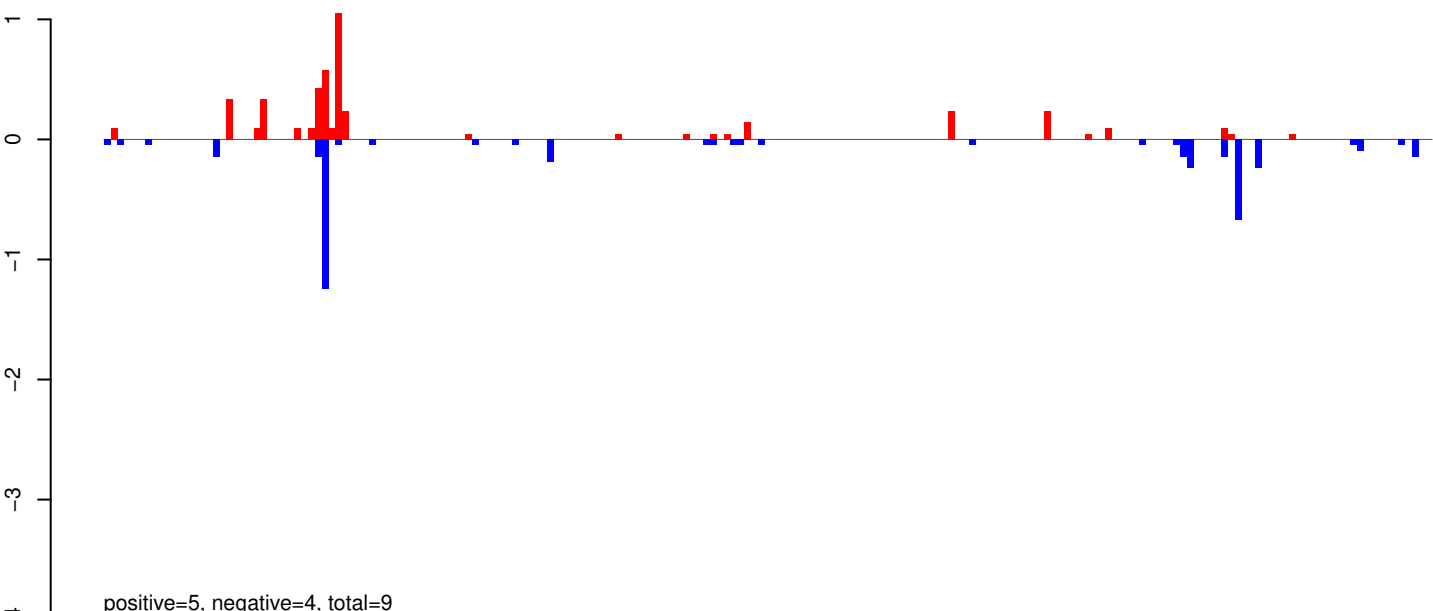

AeAeg_Whole_ZIKVdr_In3_GP.rep

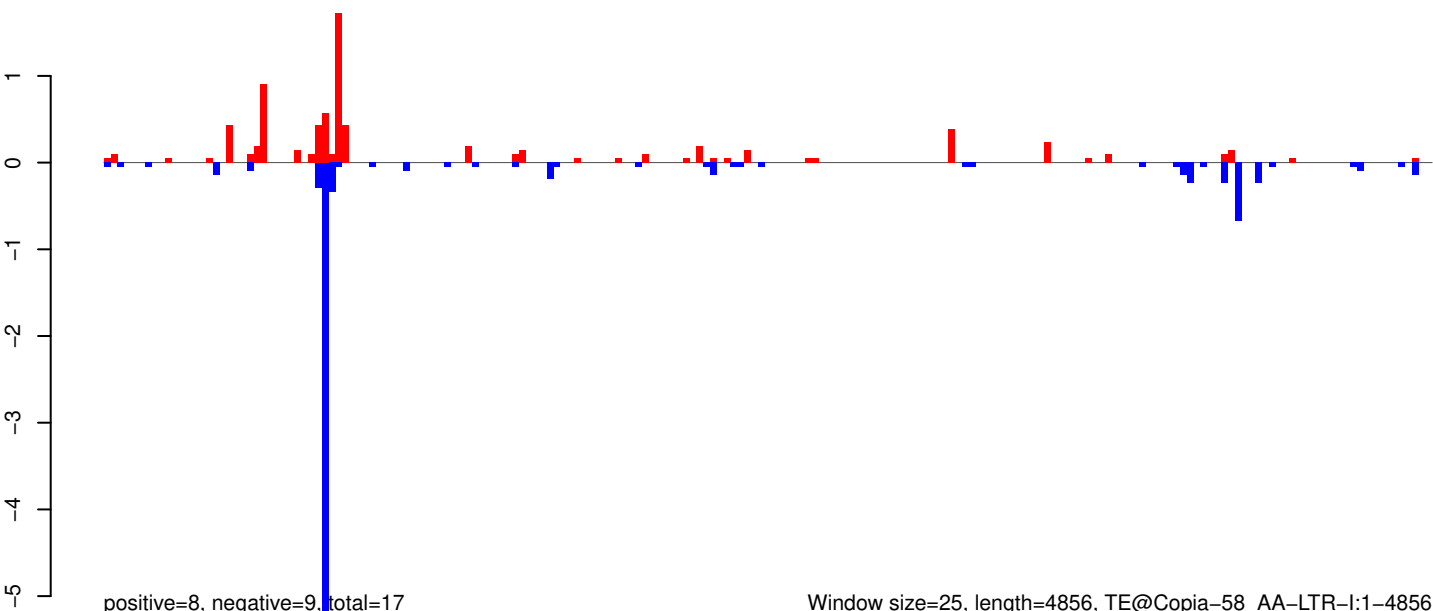

Window size=25, length=4856, TE@Copia-58_AA-LTR-I:1-4856

0 1000 2000 3000 4000 5000

AeAeg_Whole_ZIKVdr_In3_GP.18_23.rep

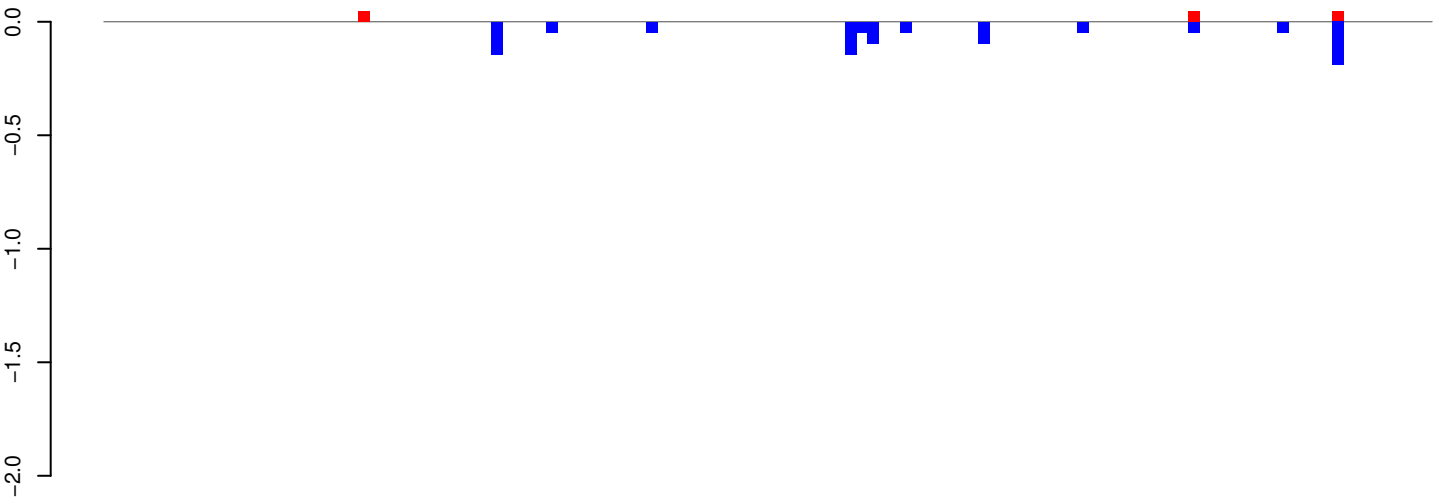

positive=0, negative=1, total=1

AeAeg_Whole_ZIKVdr_In3_GP.24_35.rep

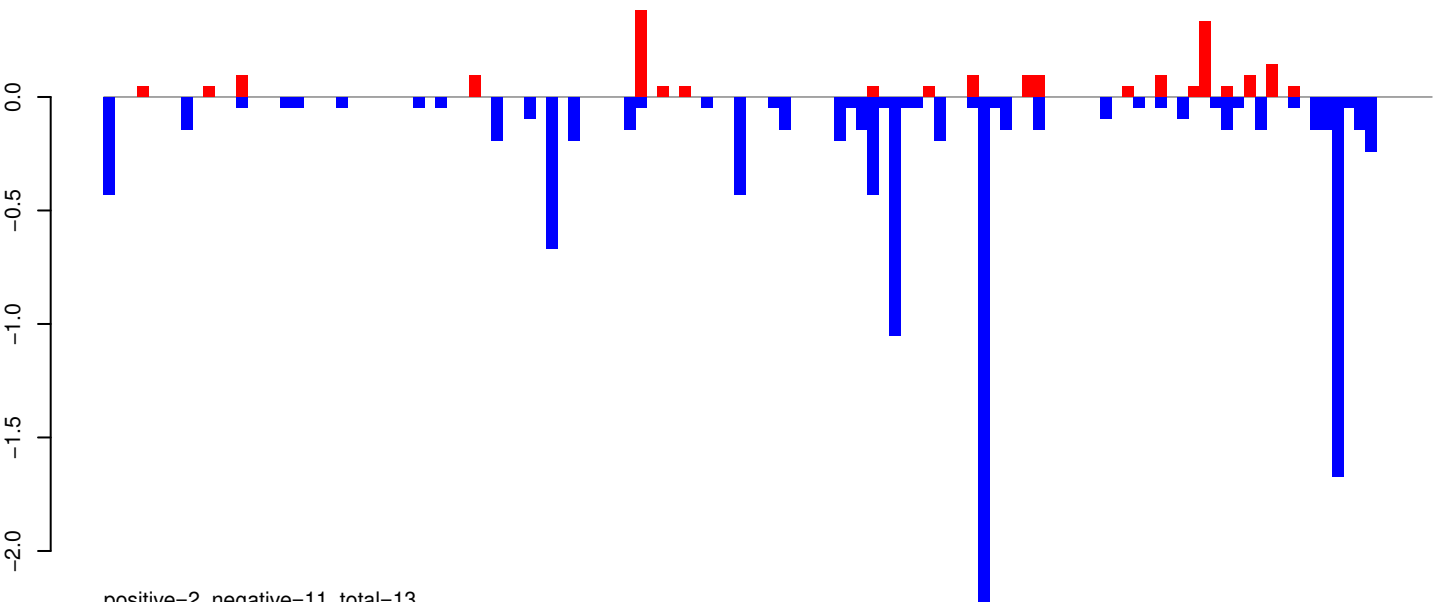

positive=2, negative=11, total=13

AeAeg_Whole_ZIKVdr_In3_GP.rep

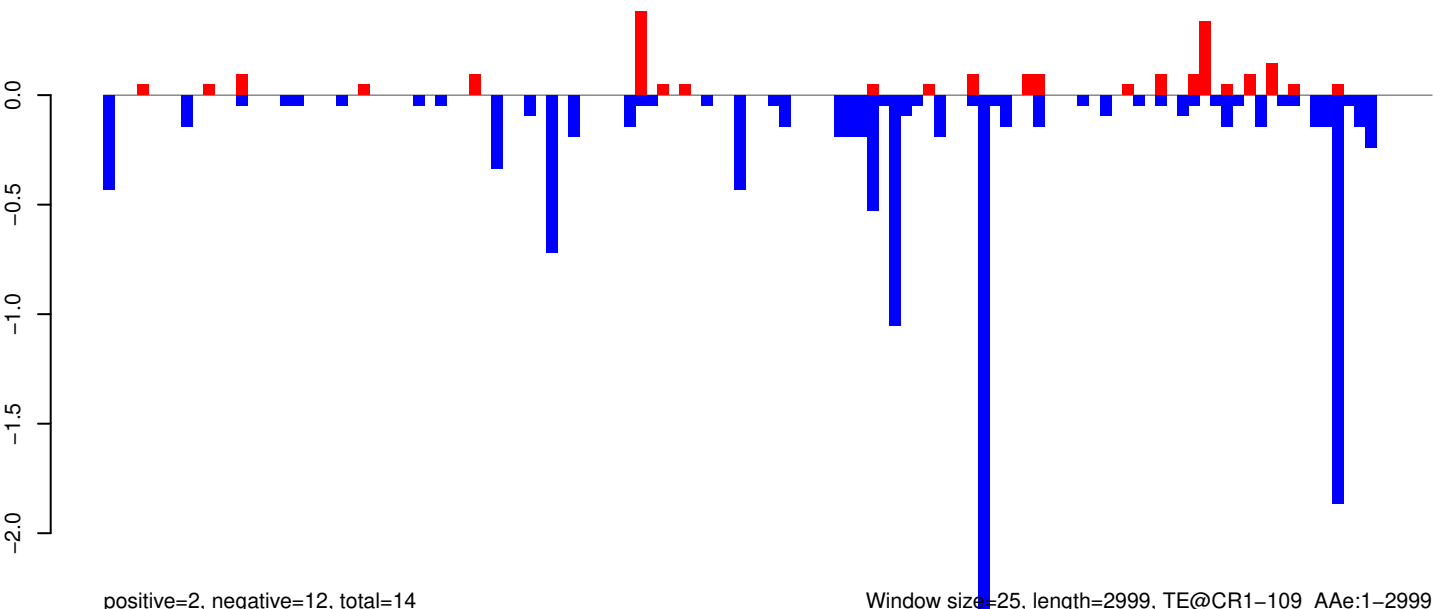

positive=2, negative=12, total=14

Window size=25, length=2999, TE@CR1-109_AAe:1-2999

0 500 1000 1500 2000 2500 3000

AeAeg_Whole_ZIKVdr_In3_GP.18_23.rep

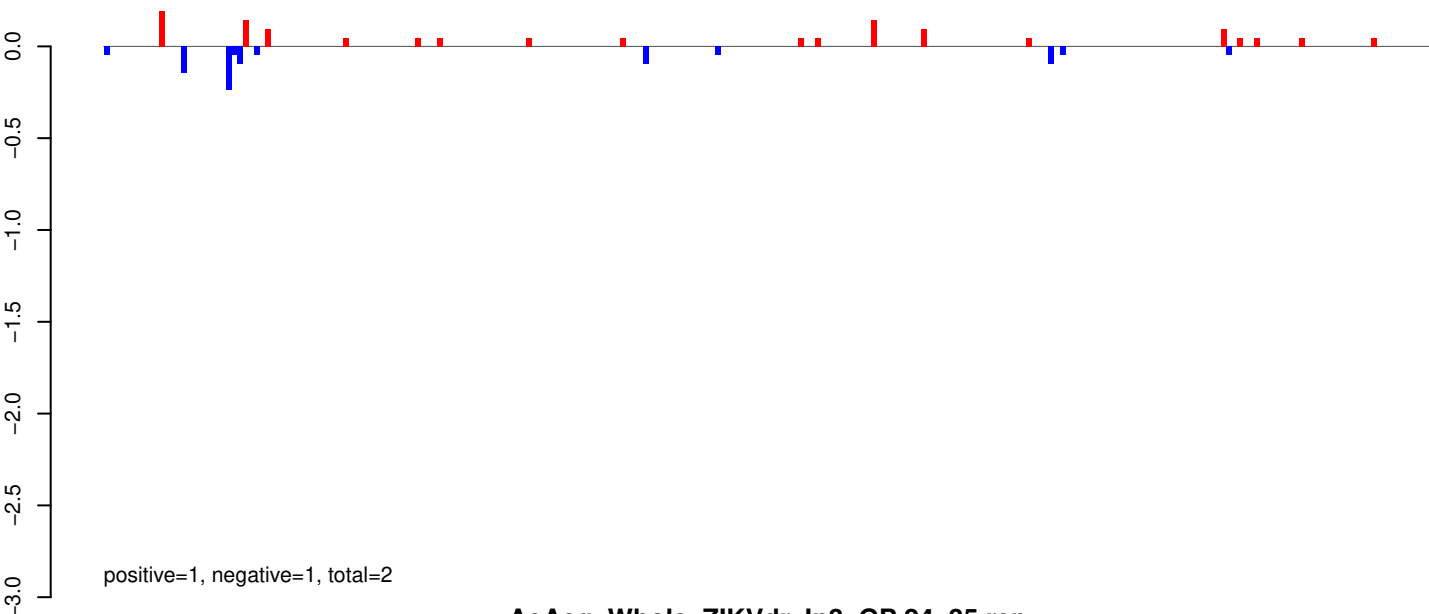

AeAeg_Whole_ZIKVdr_In3_GP.24_35.rep

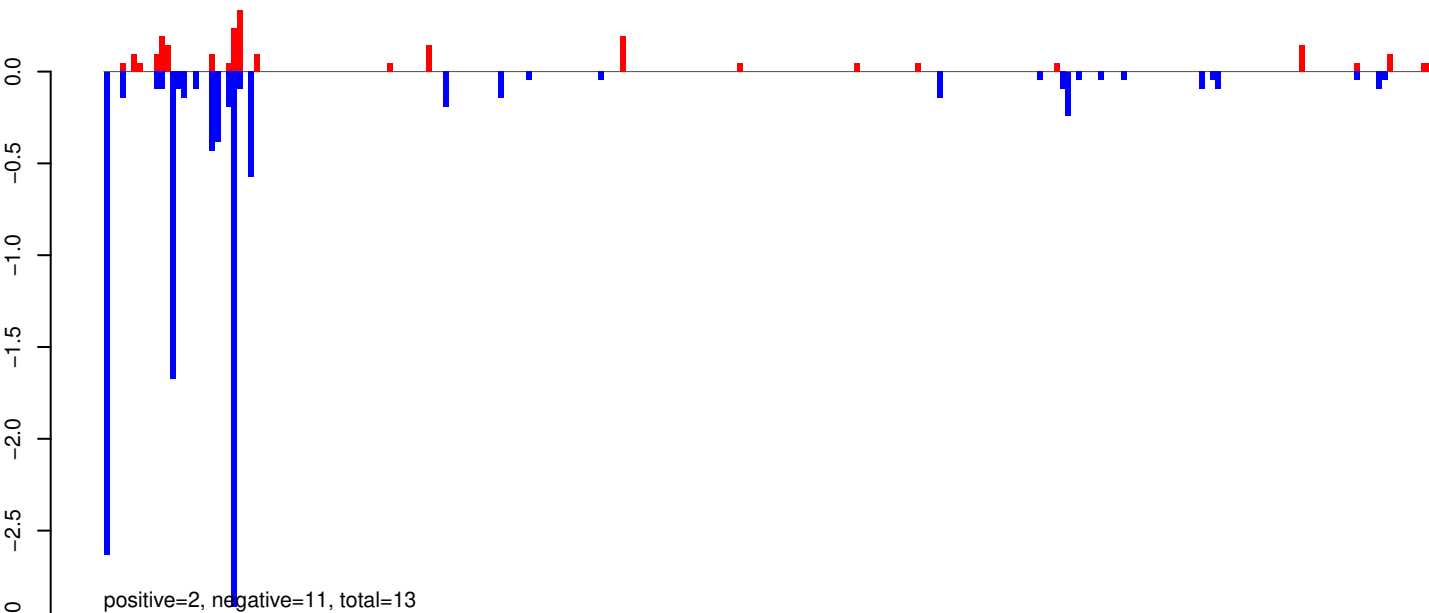

AeAeg_Whole_ZIKVdr_In3_GP.rep

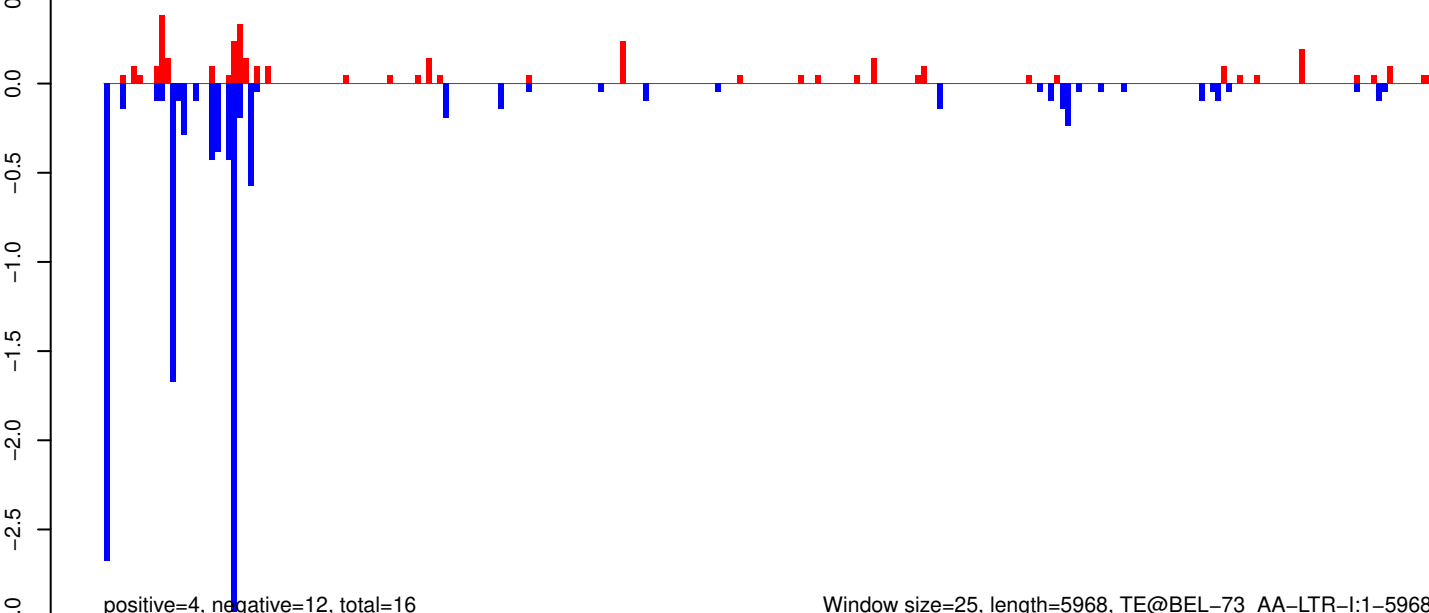

AeAeg_Whole_ZIKVdr_In3_GP.18_23.rep

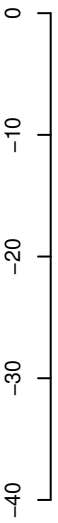

positive=7, negative=6, total=14

AeAeg_Whole_ZIKVdr_In3_GP.24_35.rep

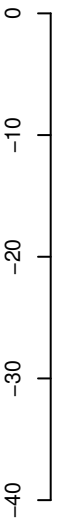

positive=12, negative=50, total=61

AeAeg_Whole_ZIKVdr_In3_GP.rep

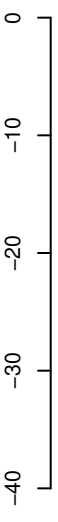

positive=19, negative=56, total=75
Window size=25, length=2463, TE@aedes4kgr2k10pd1-AAGE01002535_13662bp-TE-UNKNOWN:1-2463



AeAeg_Whole_ZIKVdr_In3_GP.18_23.rep

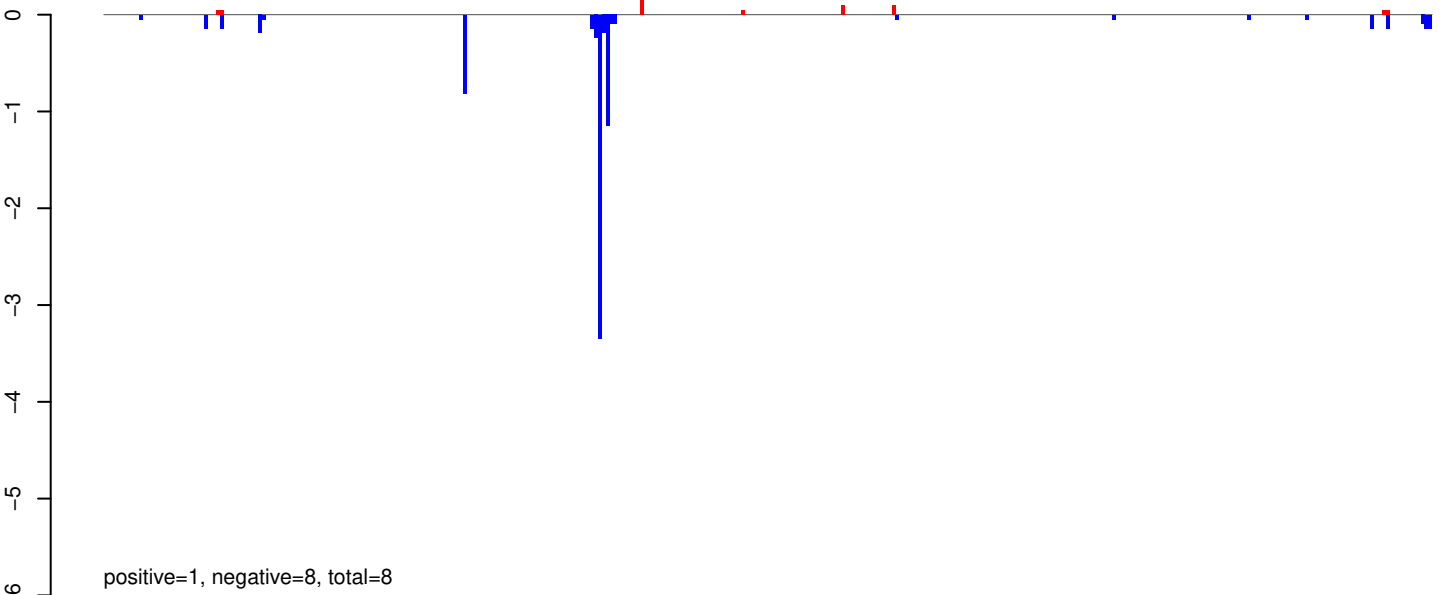

AeAeg_Whole_ZIKVdr_In3_GP.24_35.rep

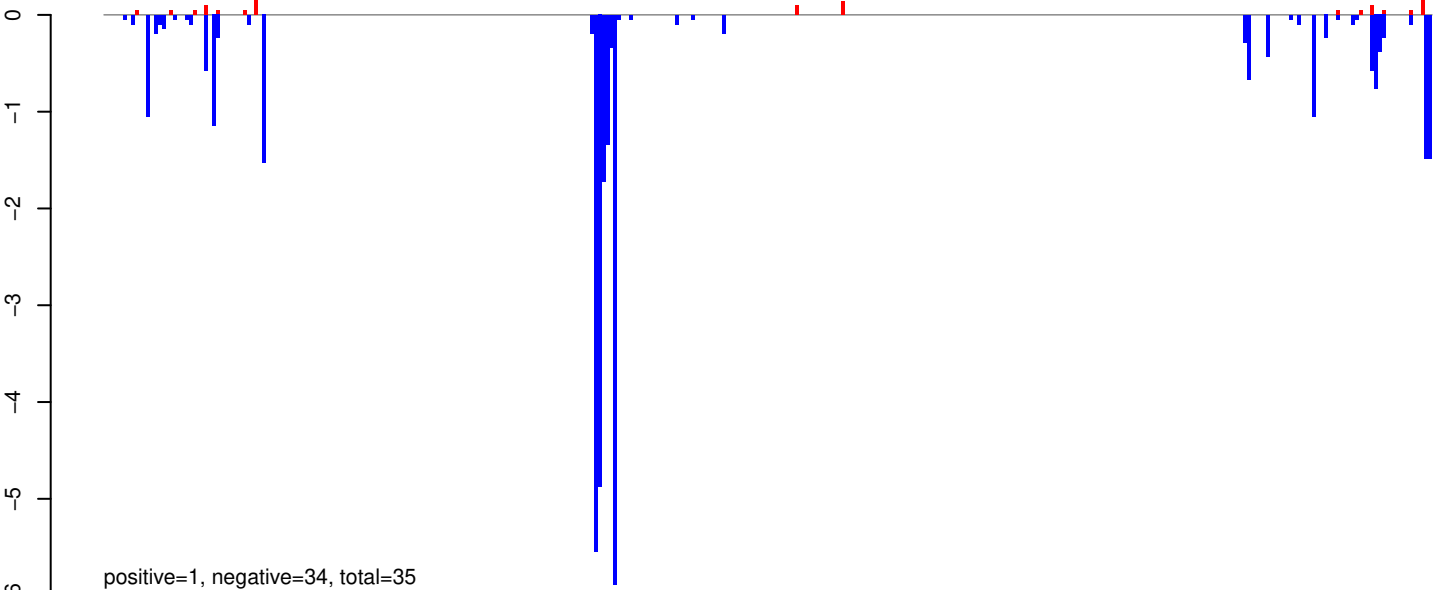

AeAeg_Whole_ZIKVdr_In3_GP.rep

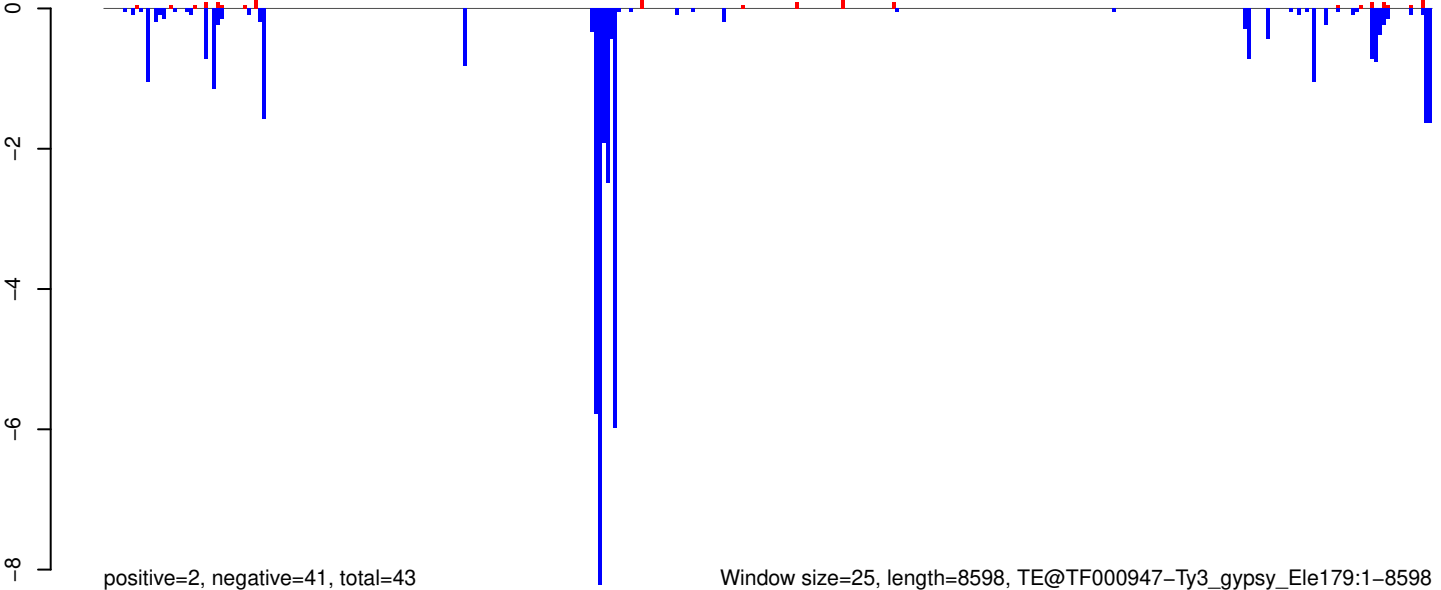

Window size=25, length=8598, TE@TF000947-Ty3_gypsy_Ele179:1-8598

0 2000 4000 6000 8000

AeAeg_Whole_ZIKVdr_In3_GP.18_23.rep

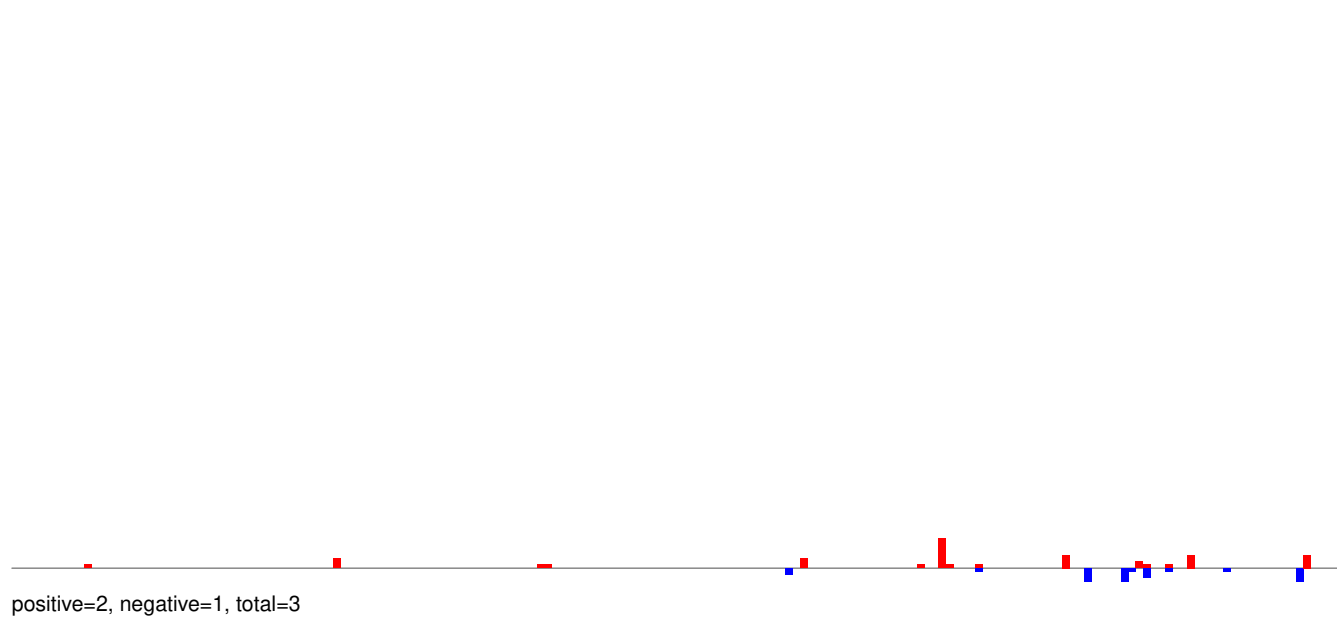

AeAeg_Whole_ZIKVdr_In3_GP.24_35.rep

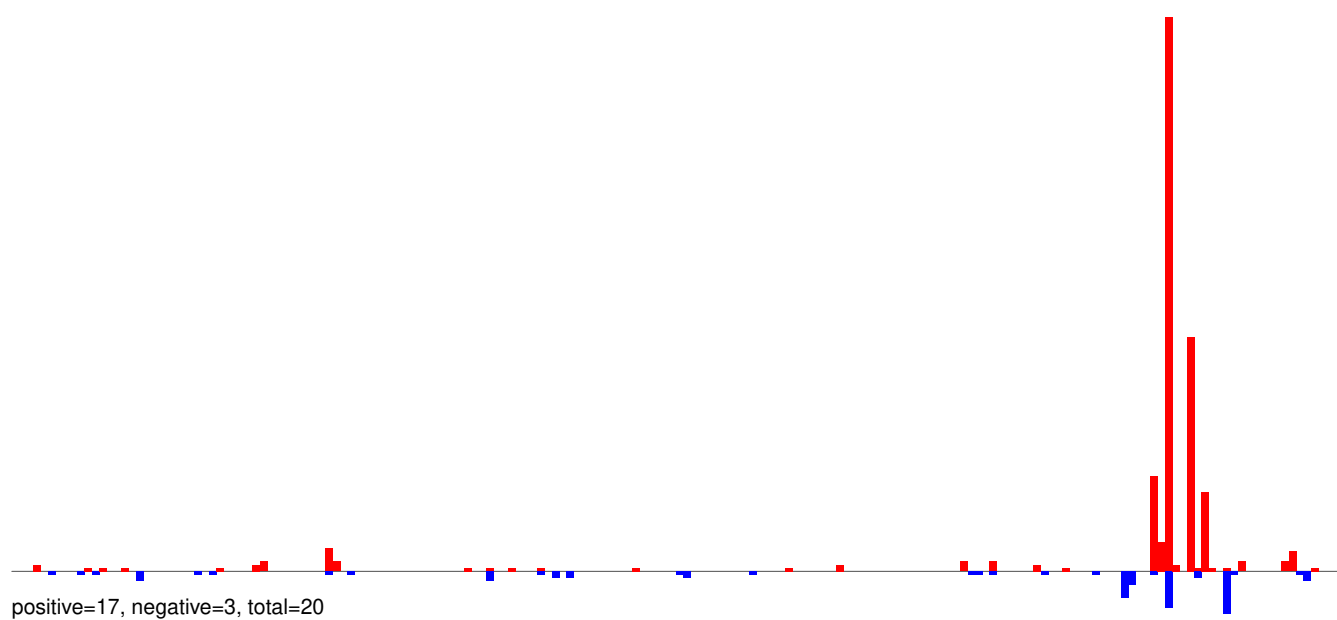

AeAeg_Whole_ZIKVdr_In3_GP.rep

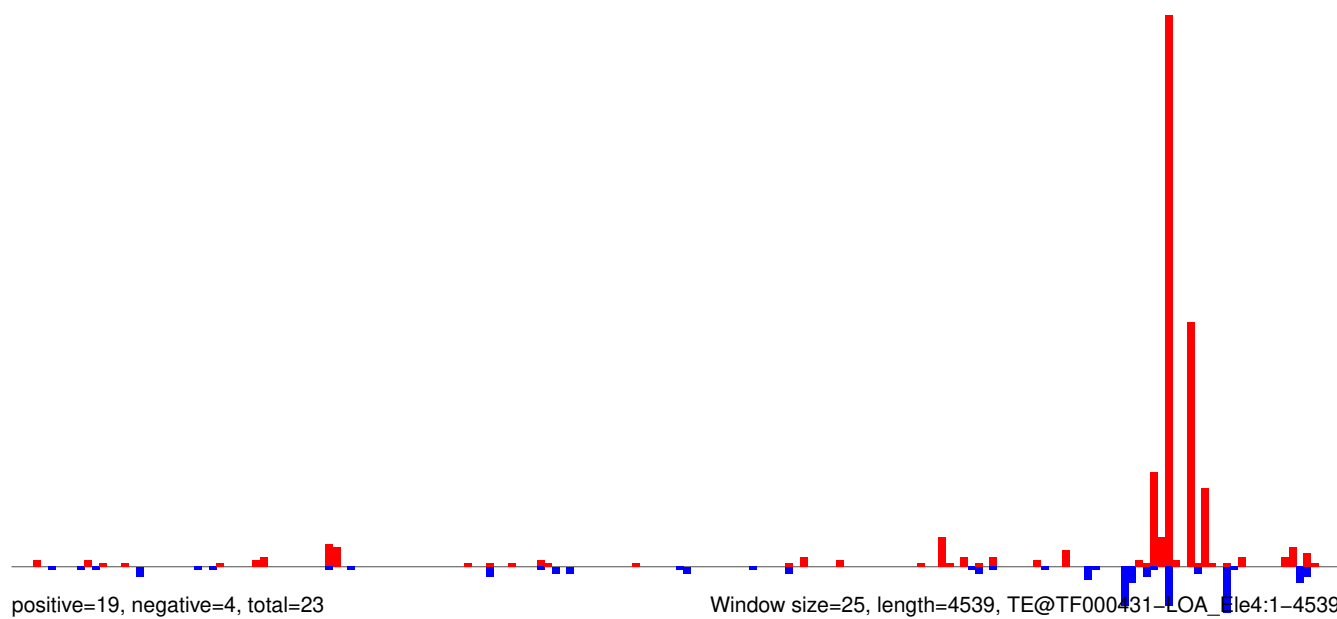

AeAeg_Whole_ZIKVdr_In3_GP.18_23.rep

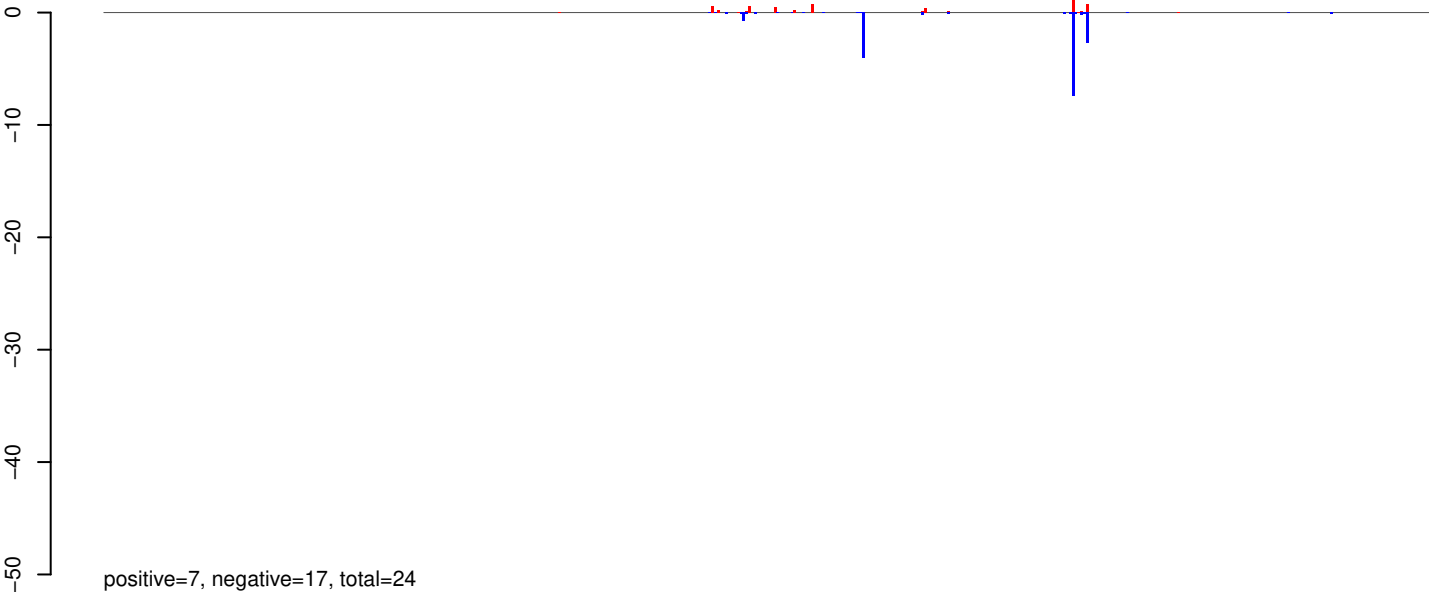

AeAeg_Whole_ZIKVdr_In3_GP.24_35.rep

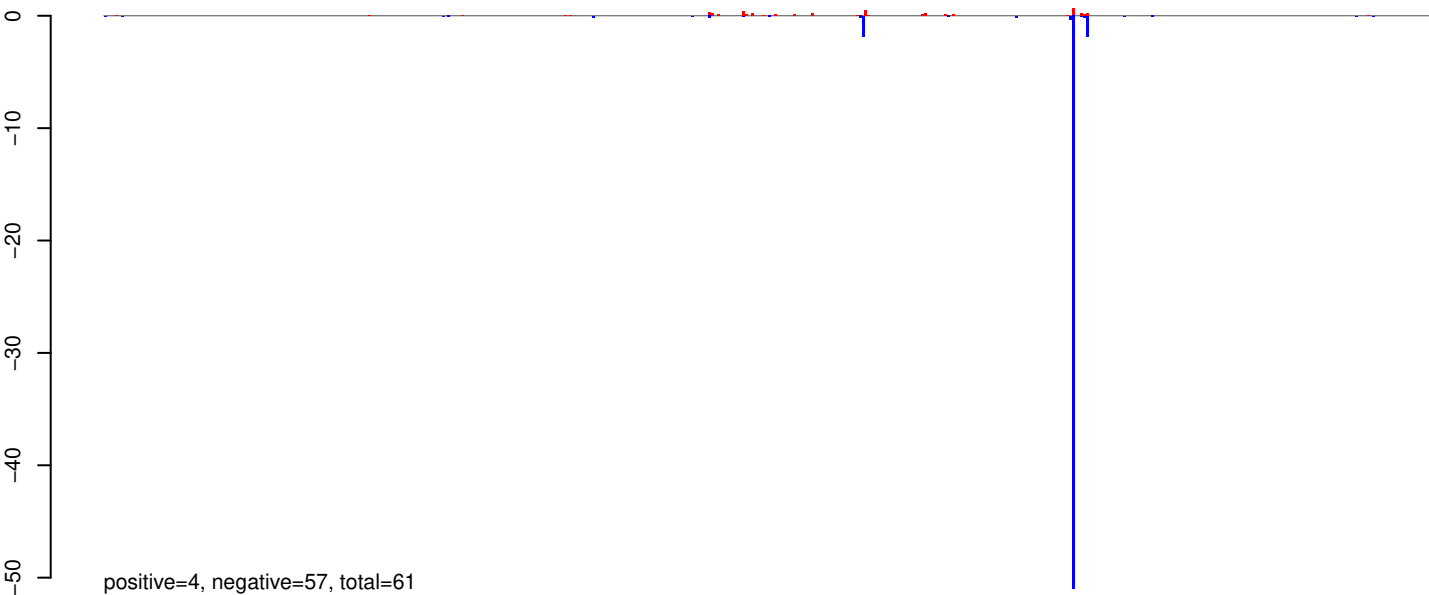

AeAeg_Whole_ZIKVdr_In3_GP.rep

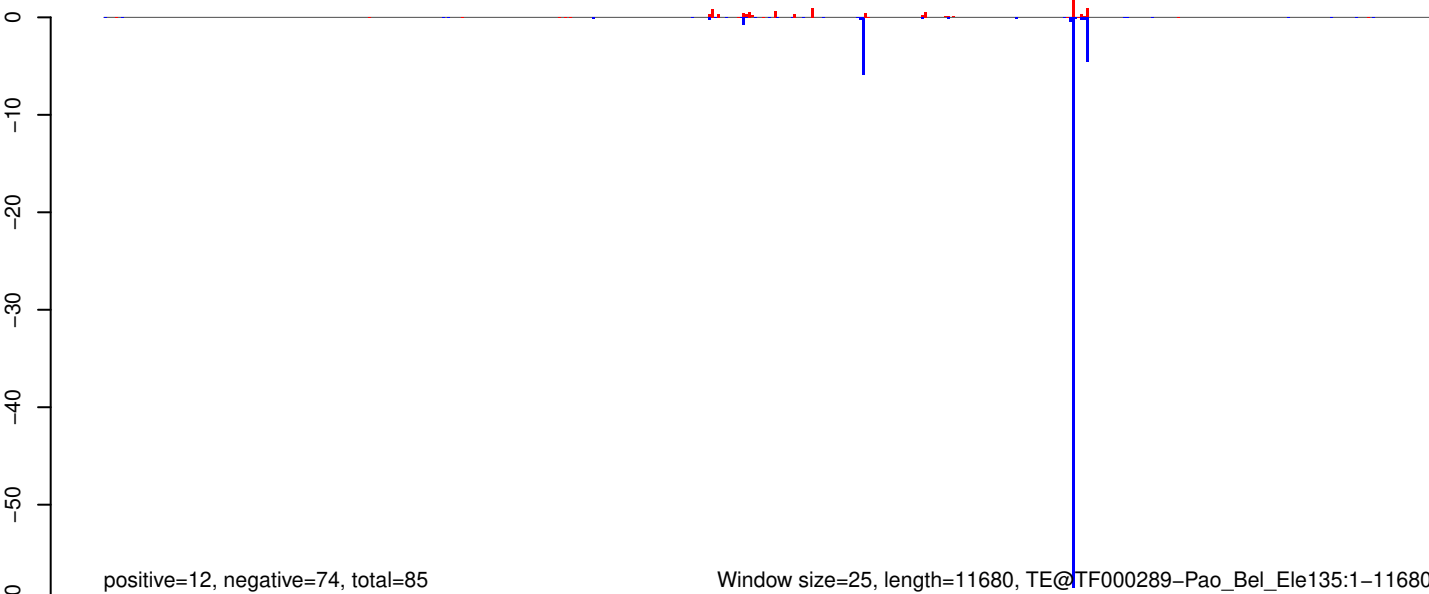

AeAeg_Whole_ZIKVdr_In3_GP.18_23.rep

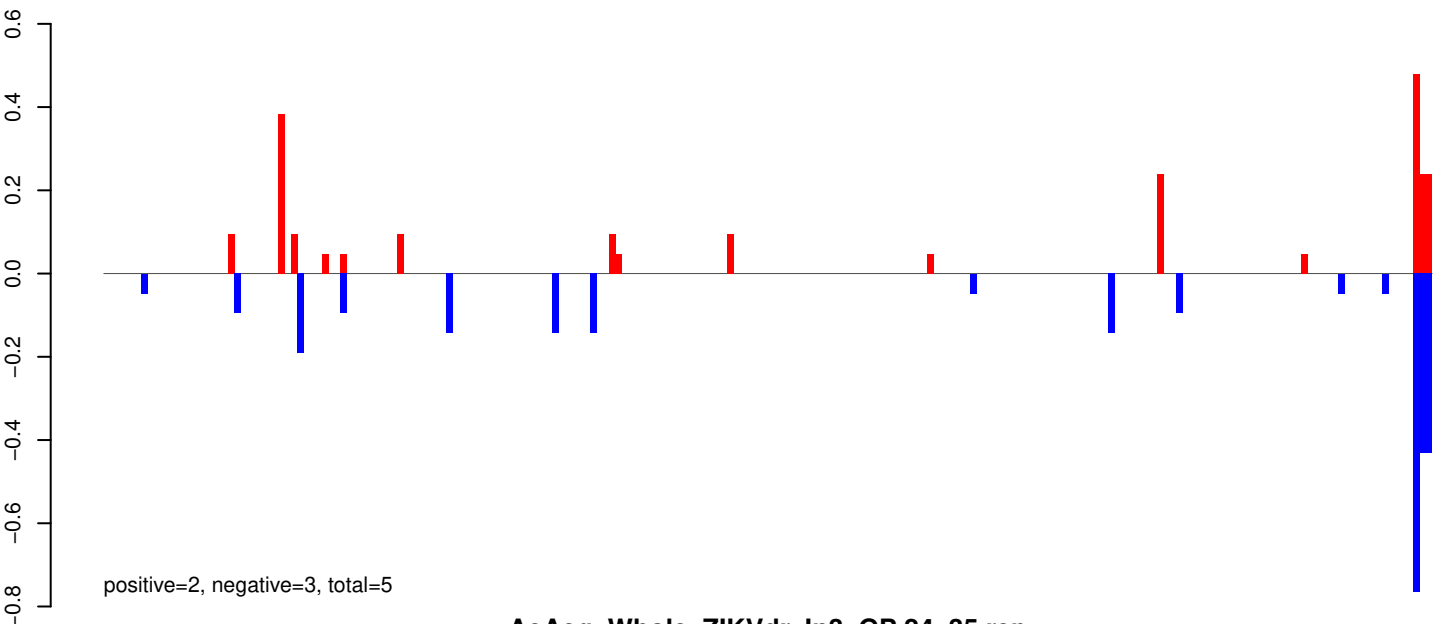

AeAeg_Whole_ZIKVdr_In3_GP.24_35.rep

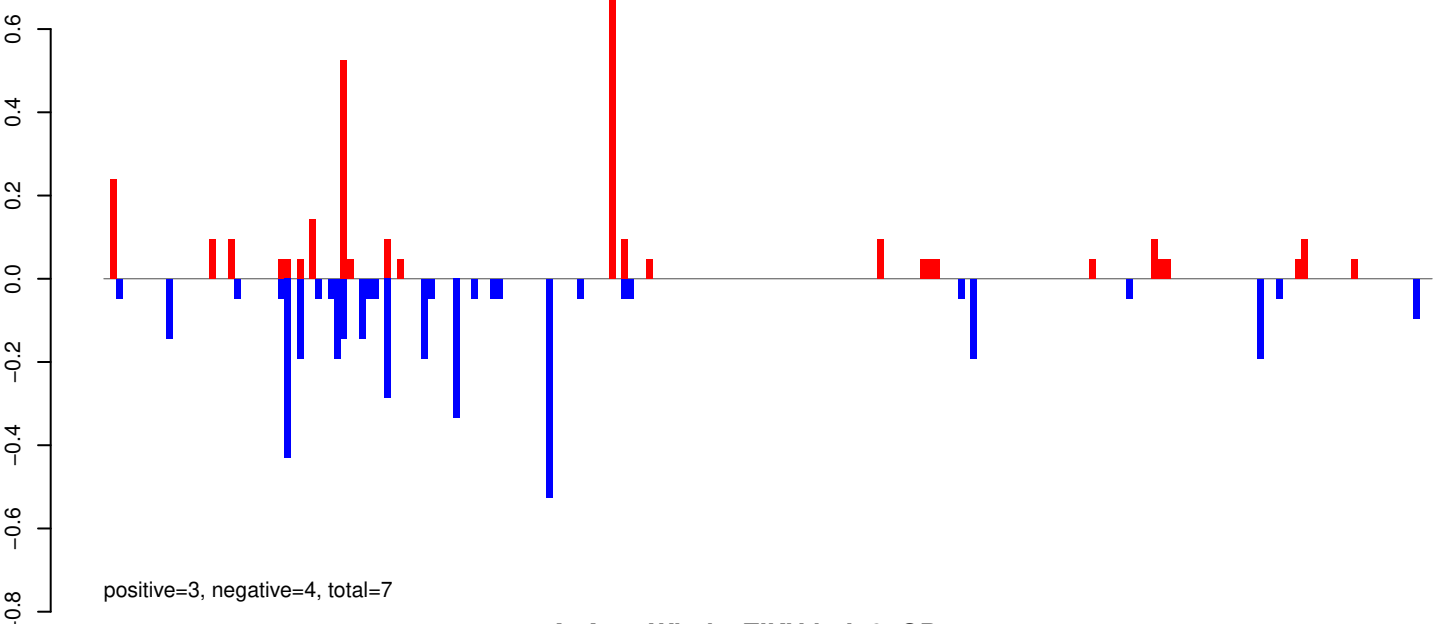

AeAeg_Whole_ZIKVdr_In3_GP.rep

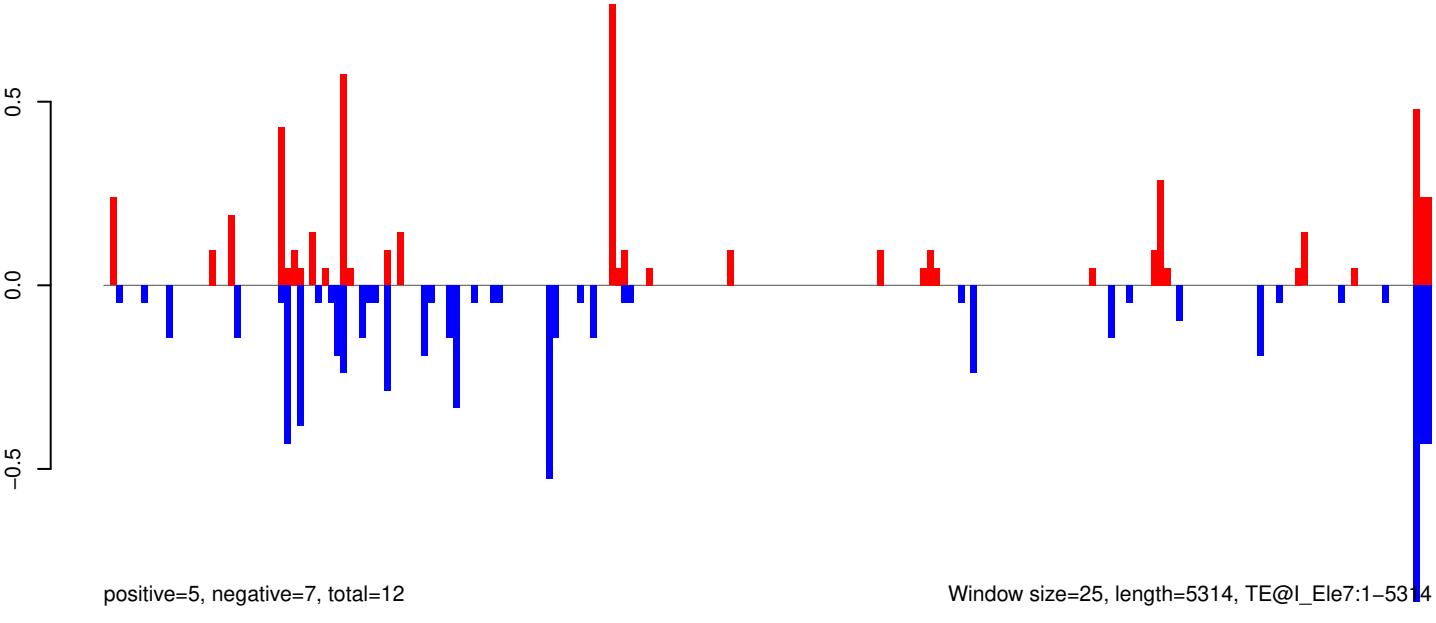

AeAeg_Whole_ZIKVdr_In3_GP.18_23.rep

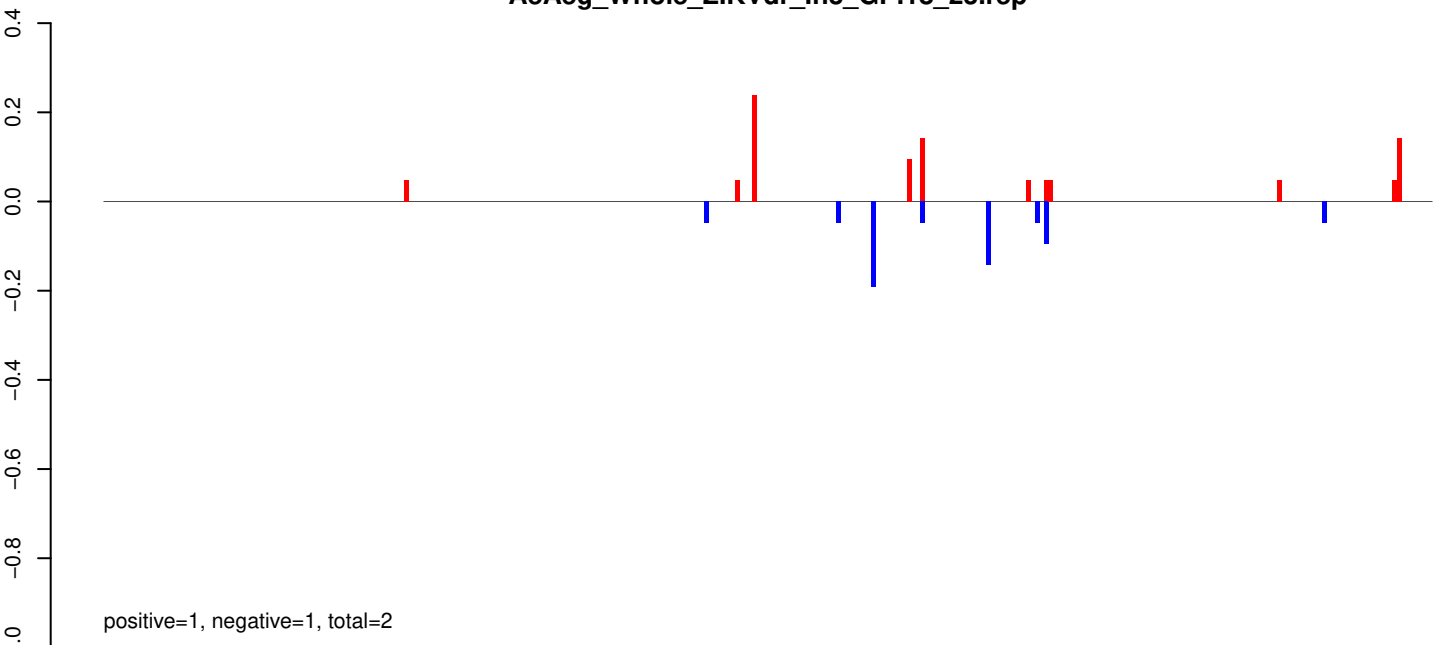

AeAeg_Whole_ZIKVdr_In3_GP.24_35.rep

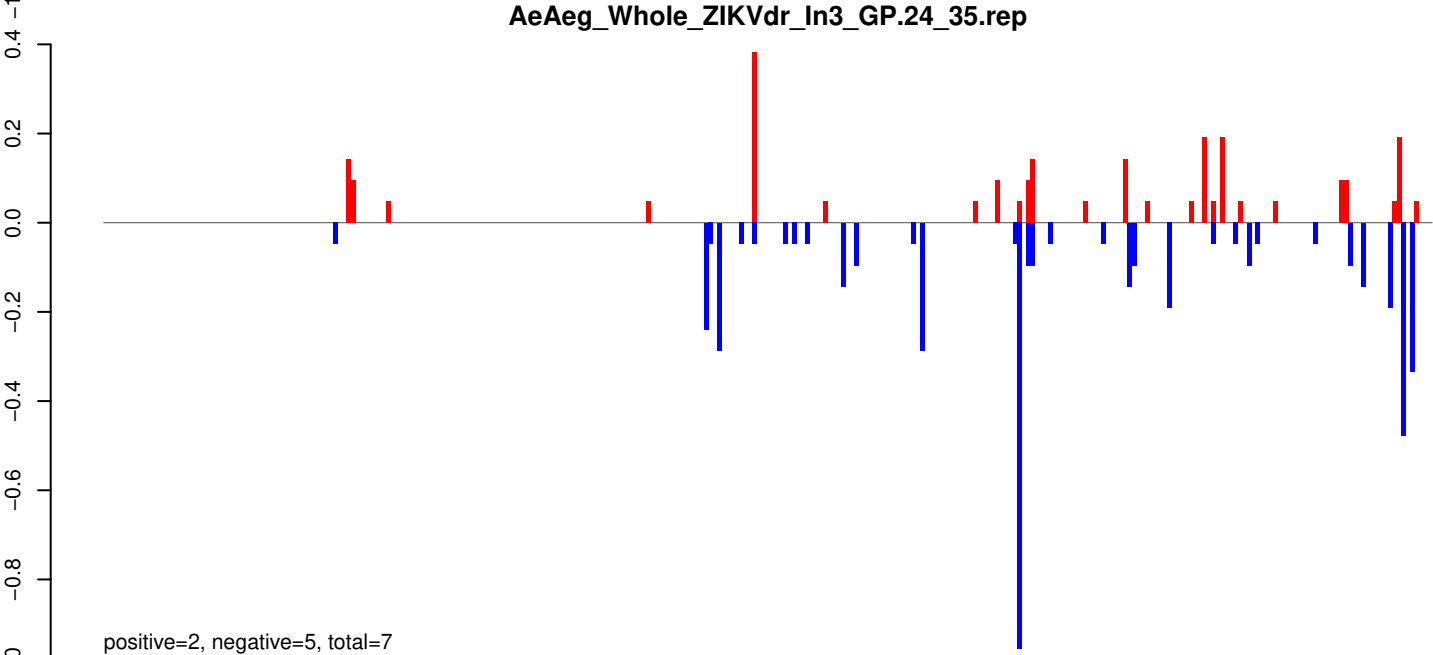

AeAeg_Whole_ZIKVdr_In3_GP.rep

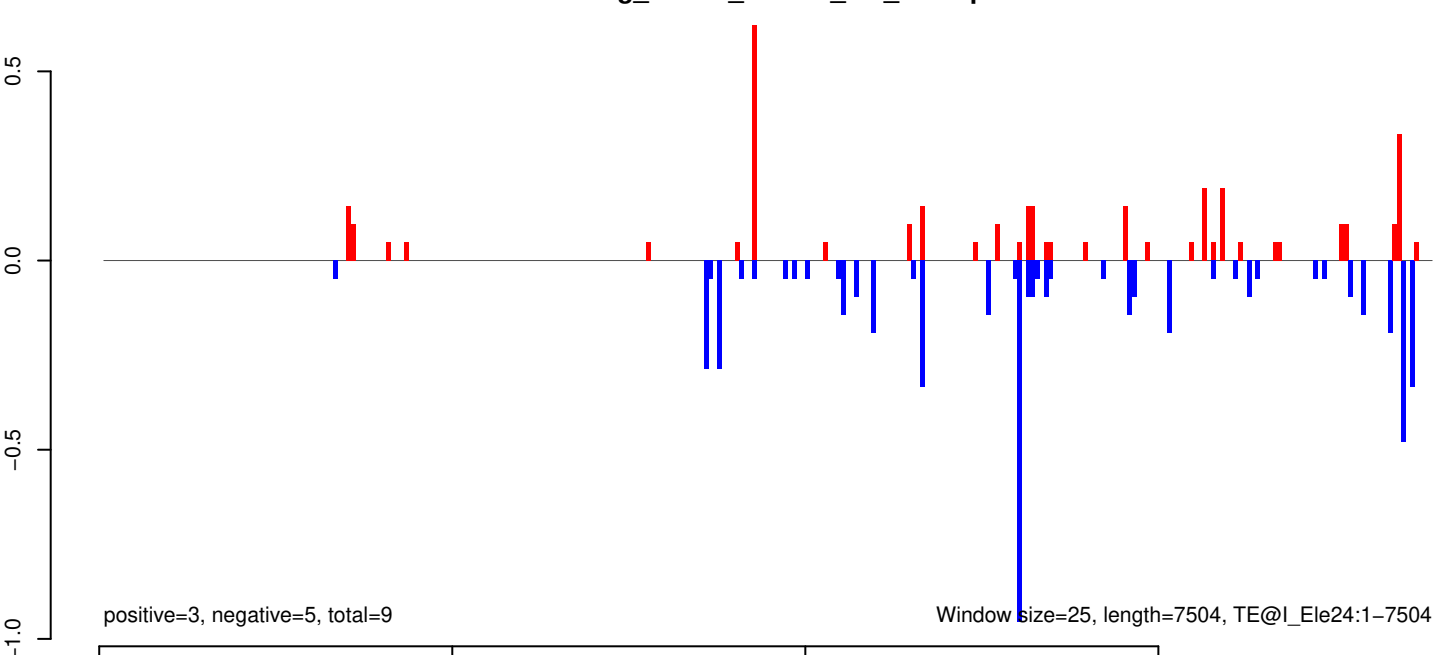

AeAeg_Whole_ZIKVdr_In3_GP.18_23.rep

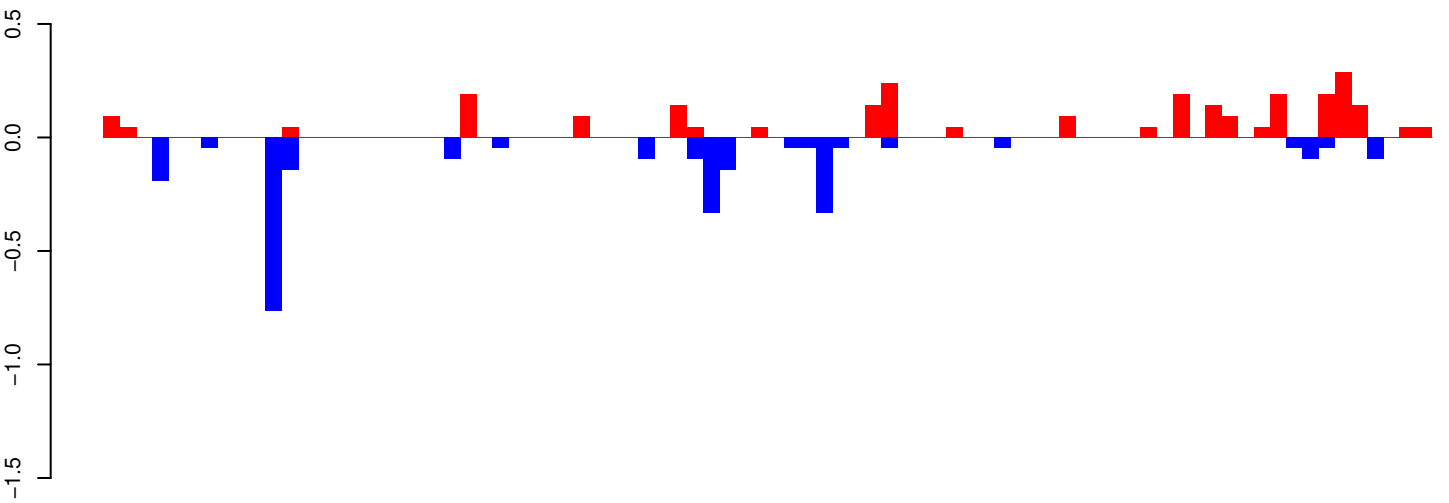

positive=3, negative=3, total=5

AeAeg_Whole_ZIKVdr_In3_GP.24_35.rep

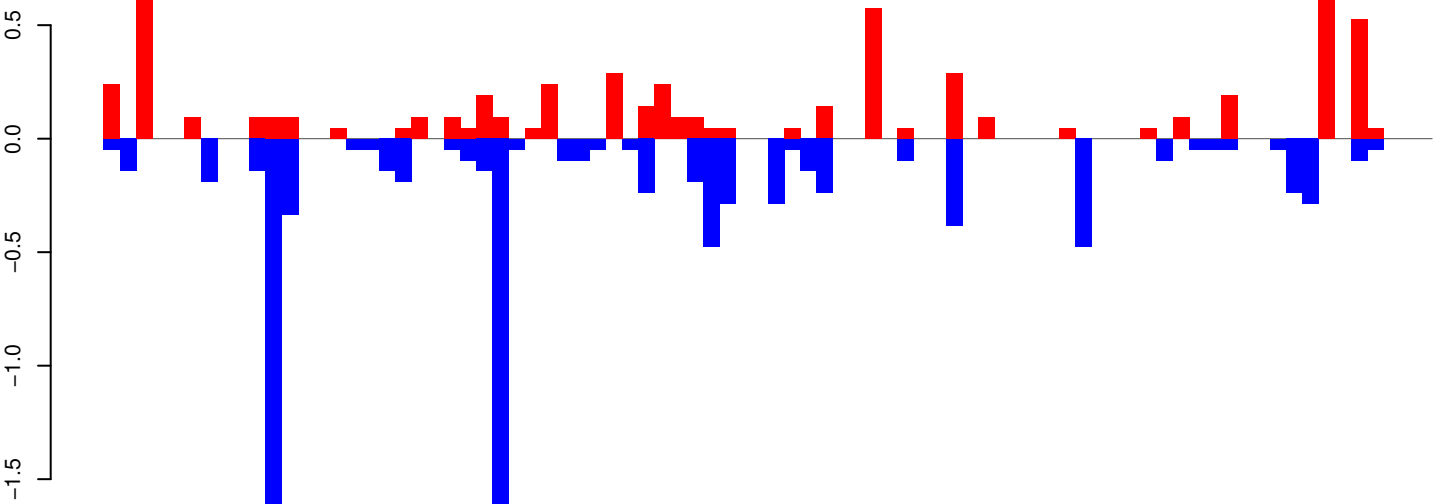

positive=6, negative=9, total=15

AeAeg_Whole_ZIKVdr_In3_GP.rep

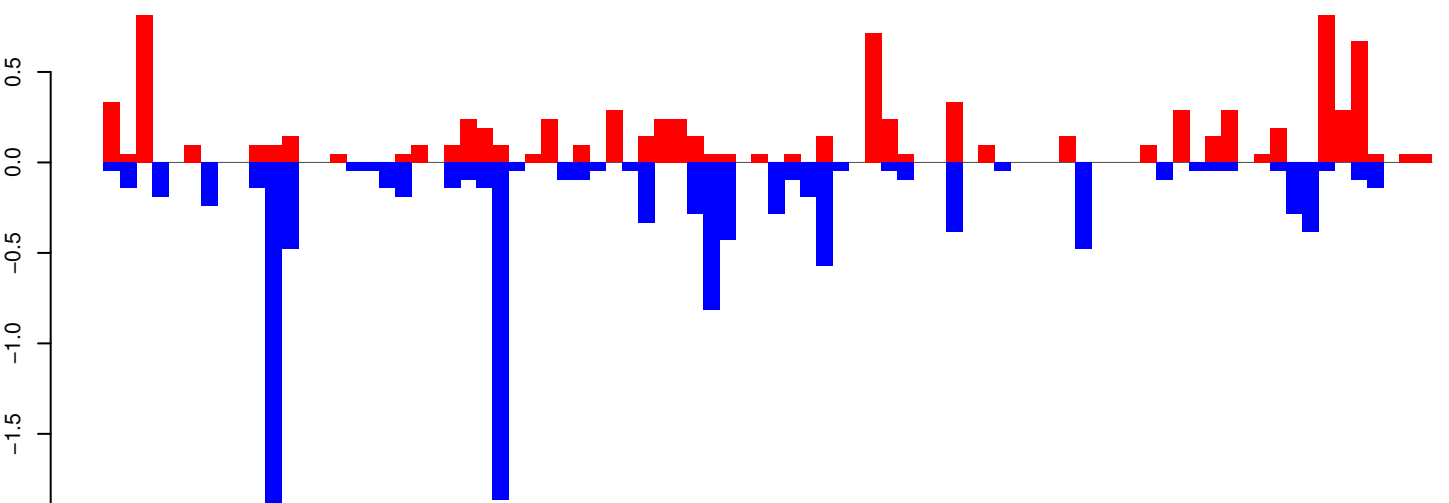

positive=9, negative=12, total=21

Window size=25, length=2050, TE@Copia-116_AA-LTR-I:1-2050

0 500 1000 1500 2000

AeAeg_Whole_ZIKVdr_In3_GP.18_23.rep

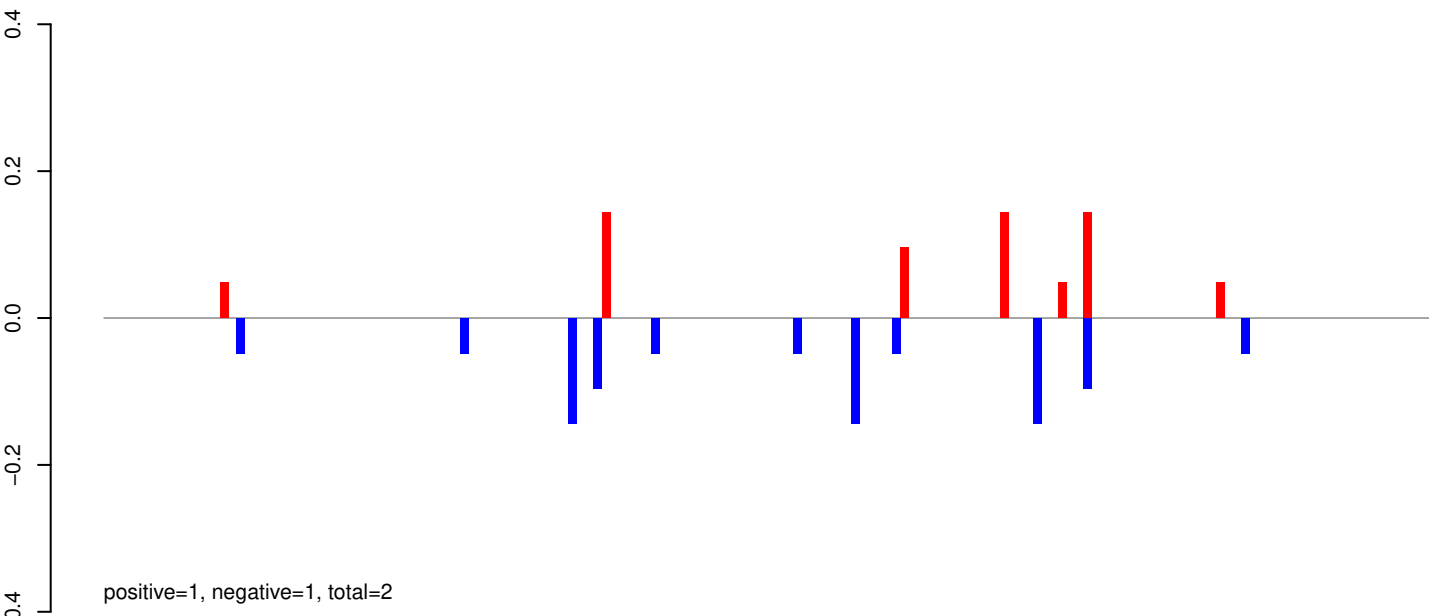

AeAeg_Whole_ZIKVdr_In3_GP.24_35.rep

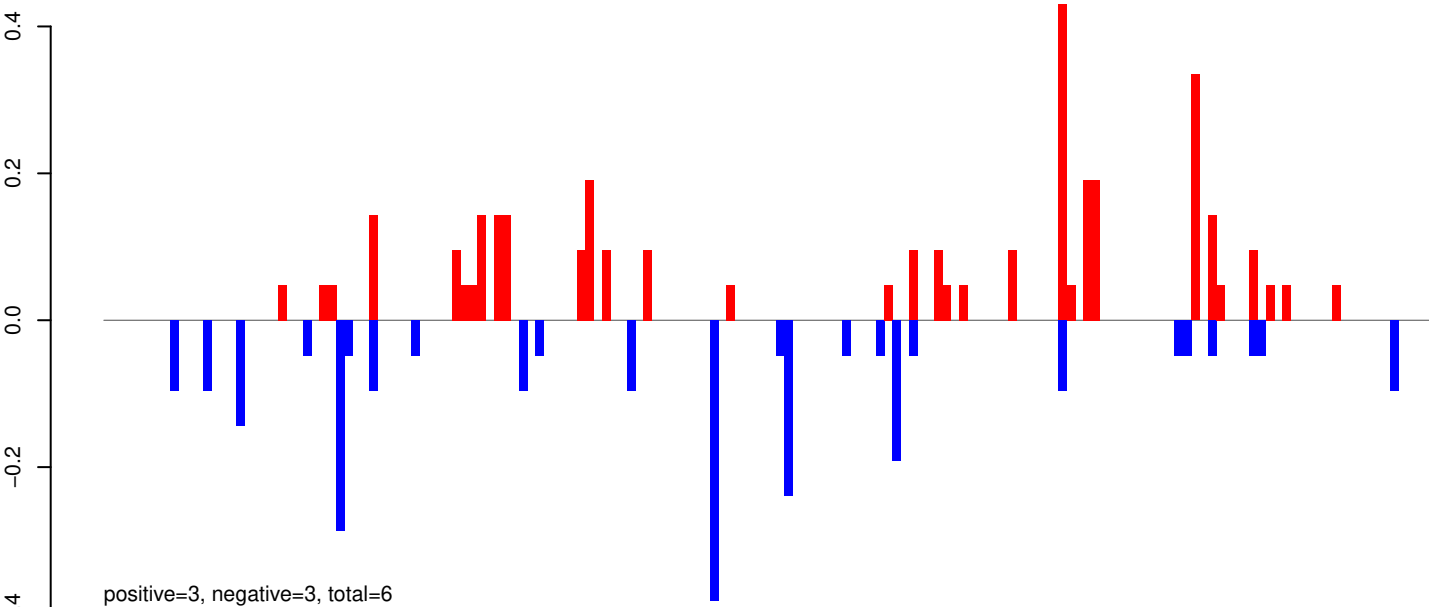

AeAeg_Whole_ZIKVdr_In3_GP.rep

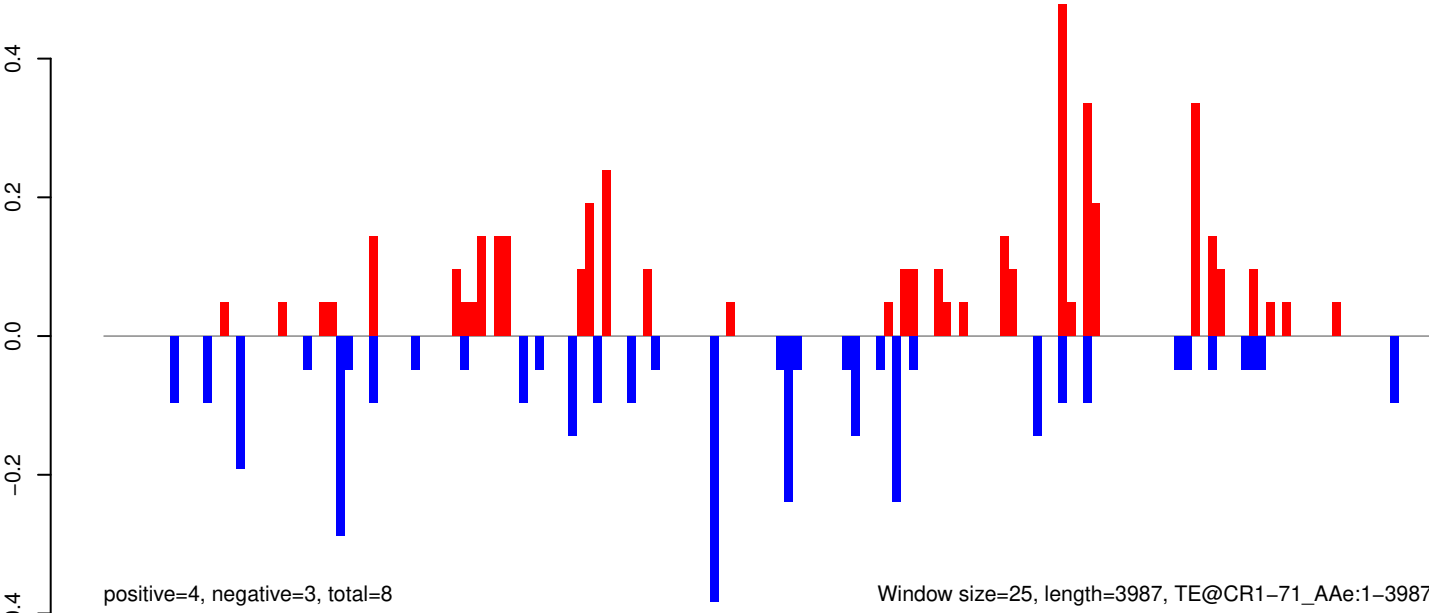

AeAeg_Whole_ZIKVdr_In3_GP.18_23.rep

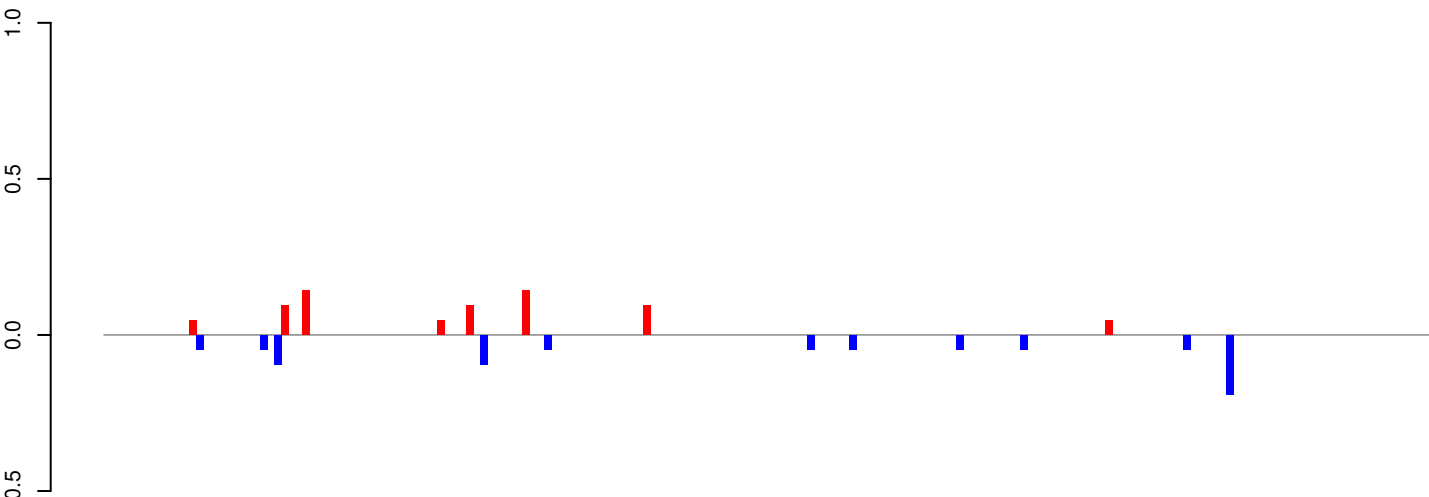

positive=1, negative=1, total=1

AeAeg_Whole_ZIKVdr_In3_GP.24_35.rep

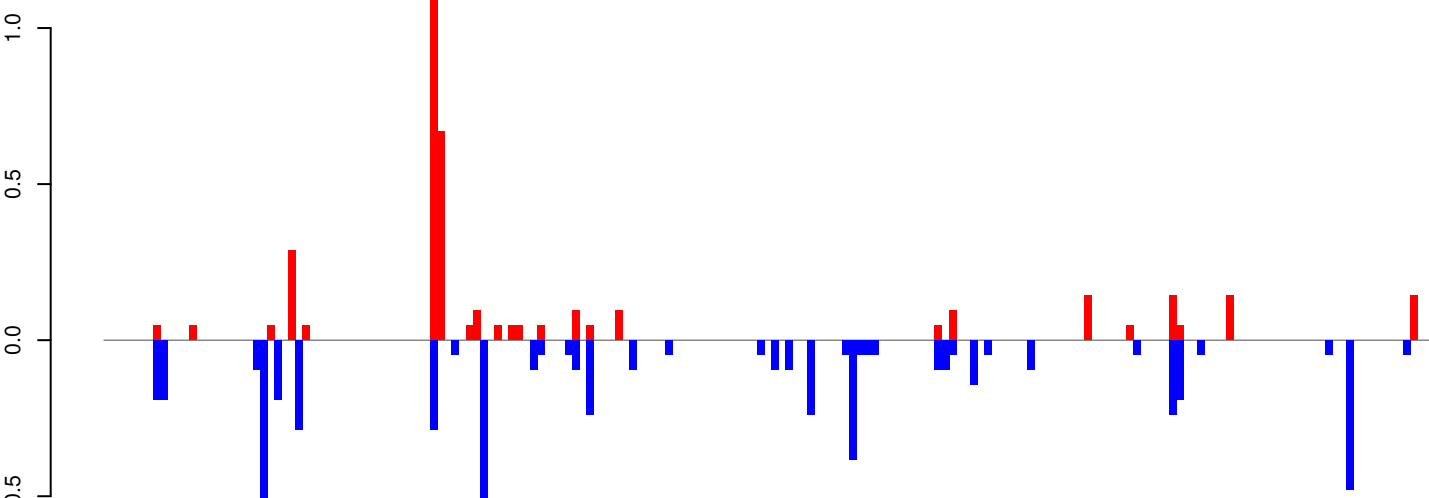

positive=4, negative=6, total=10

AeAeg_Whole_ZIKVdr_In3_GP.rep

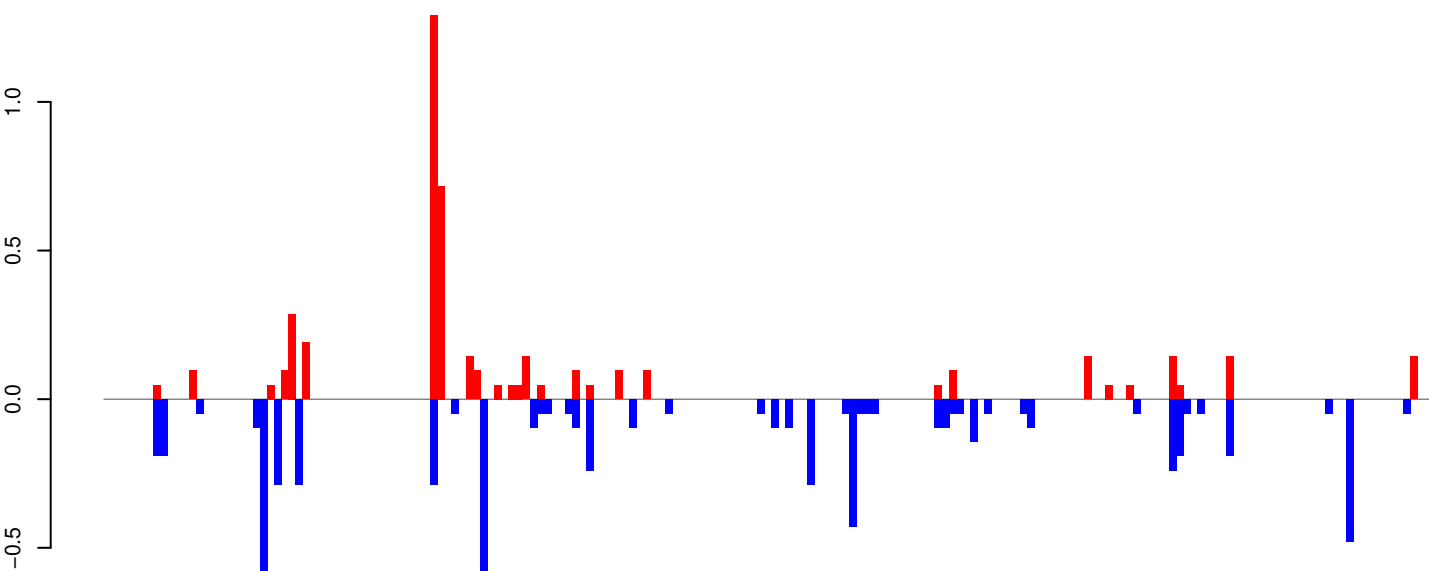

positive=5, negative=7, total=11

Window size=25, length=4668, TE@BEL-9_AA-LTR-I:1-4668

AeAeg_Whole_ZIKVdr_In3_GP.18_23.rep

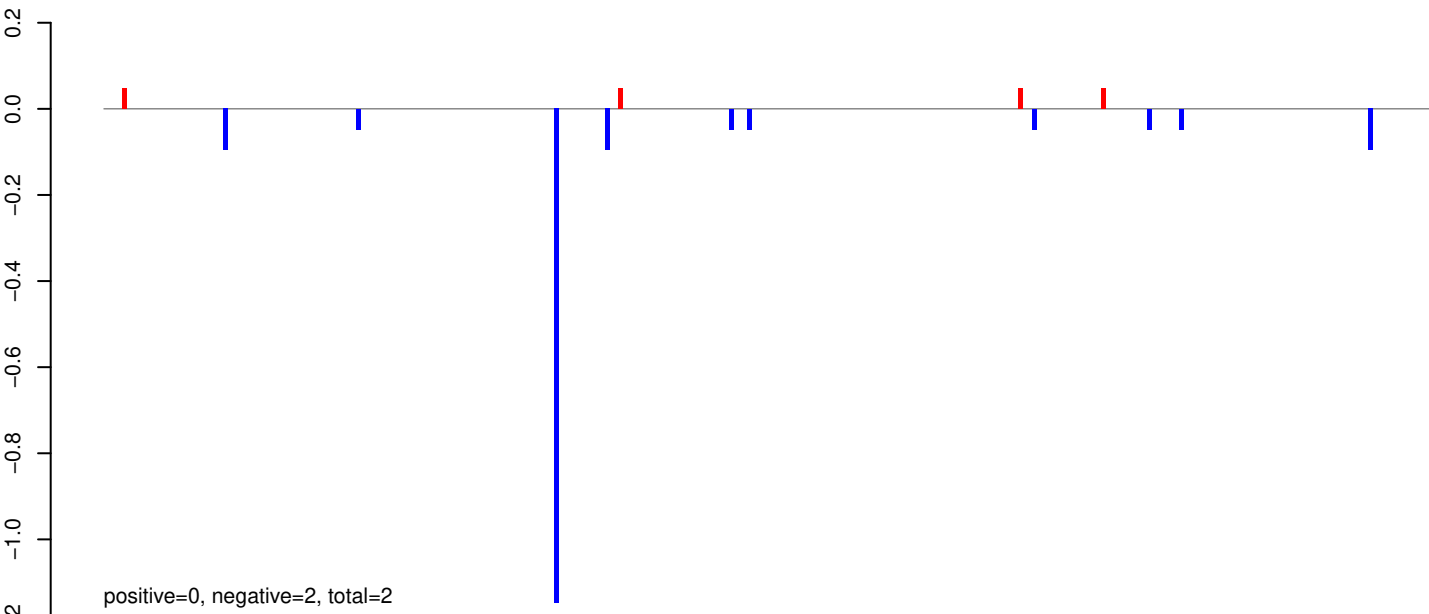

AeAeg_Whole_ZIKVdr_In3_GP.24_35.rep

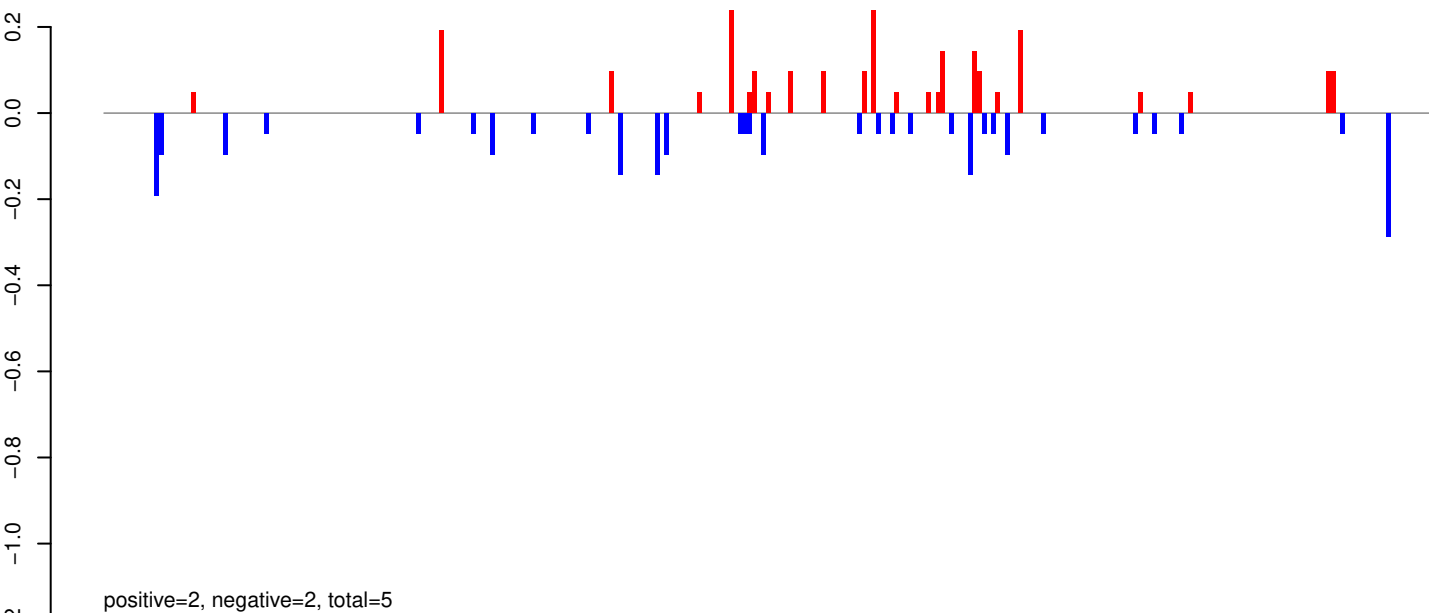

AeAeg_Whole_ZIKVdr_In3_GP.rep

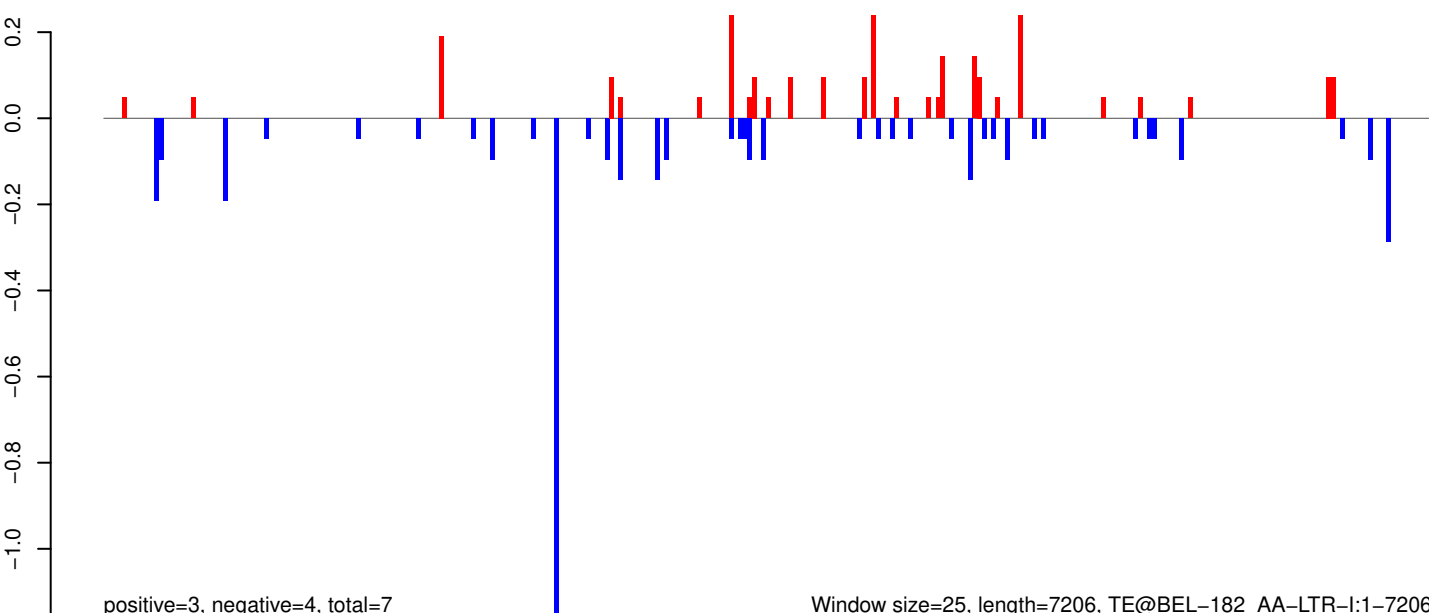

Window size=25, length=7206, TE@BEL-182_AA-LTR-I:1-7206

AeAeg_Whole_ZIKVdr_In3_GP.18_23.rep

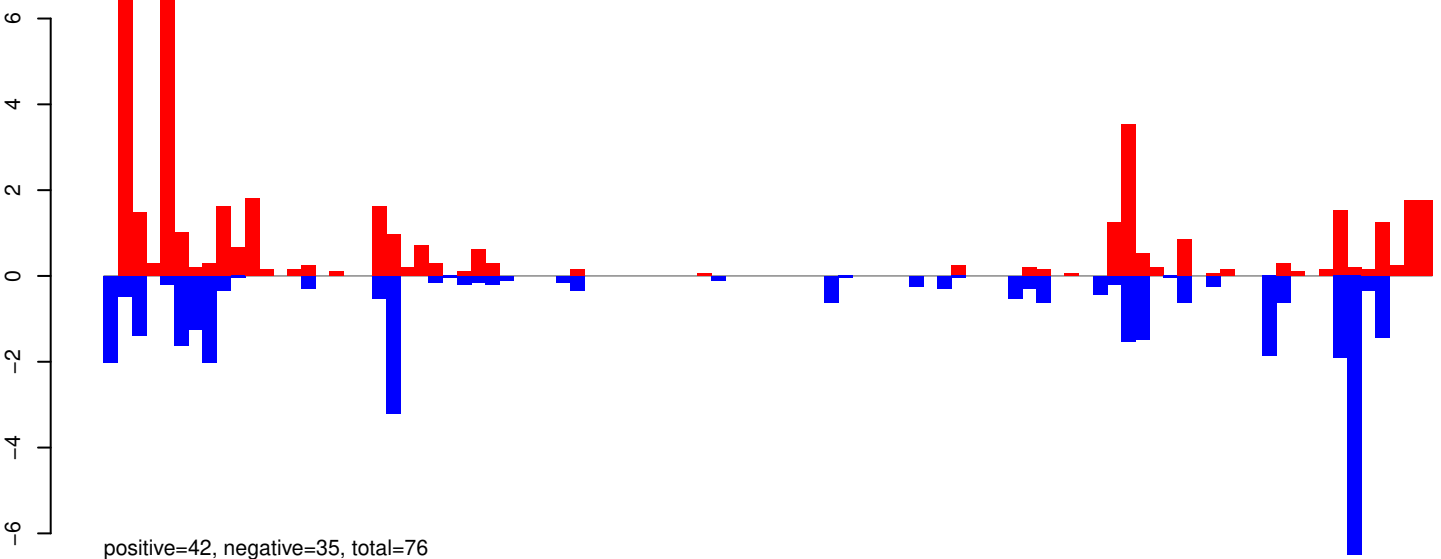

AeAeg_Whole_ZIKVdr_In3_GP.24_35.rep

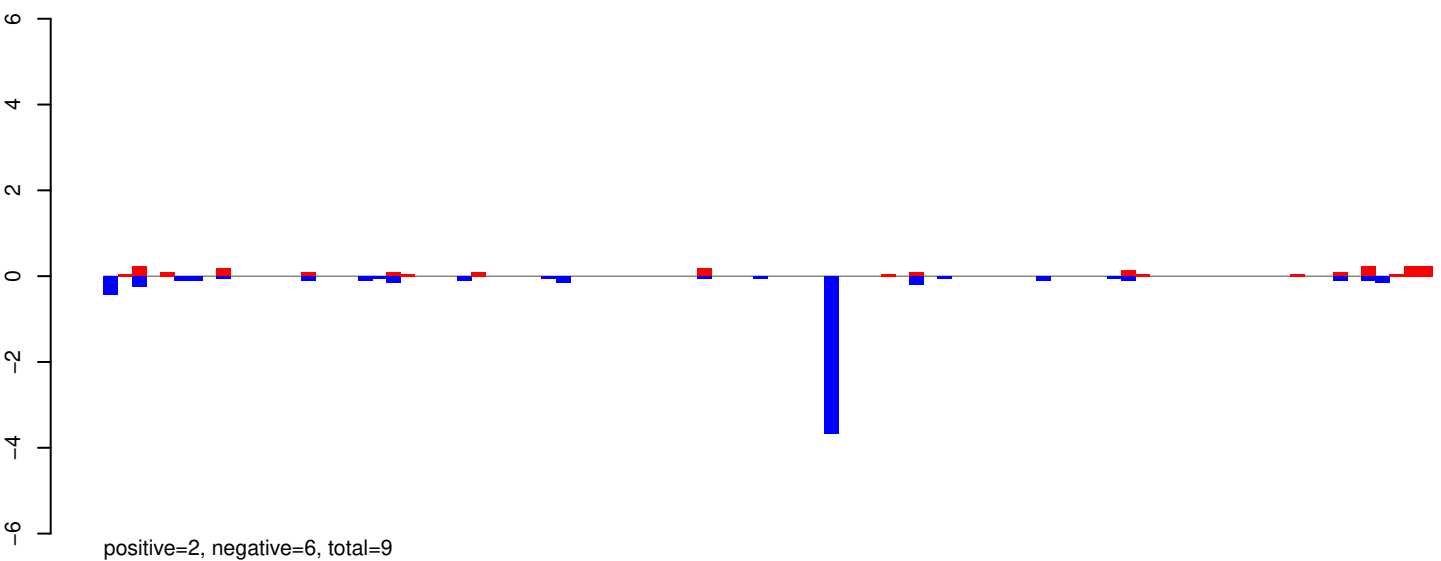

AeAeg_Whole_ZIKVdr_In3_GP.rep

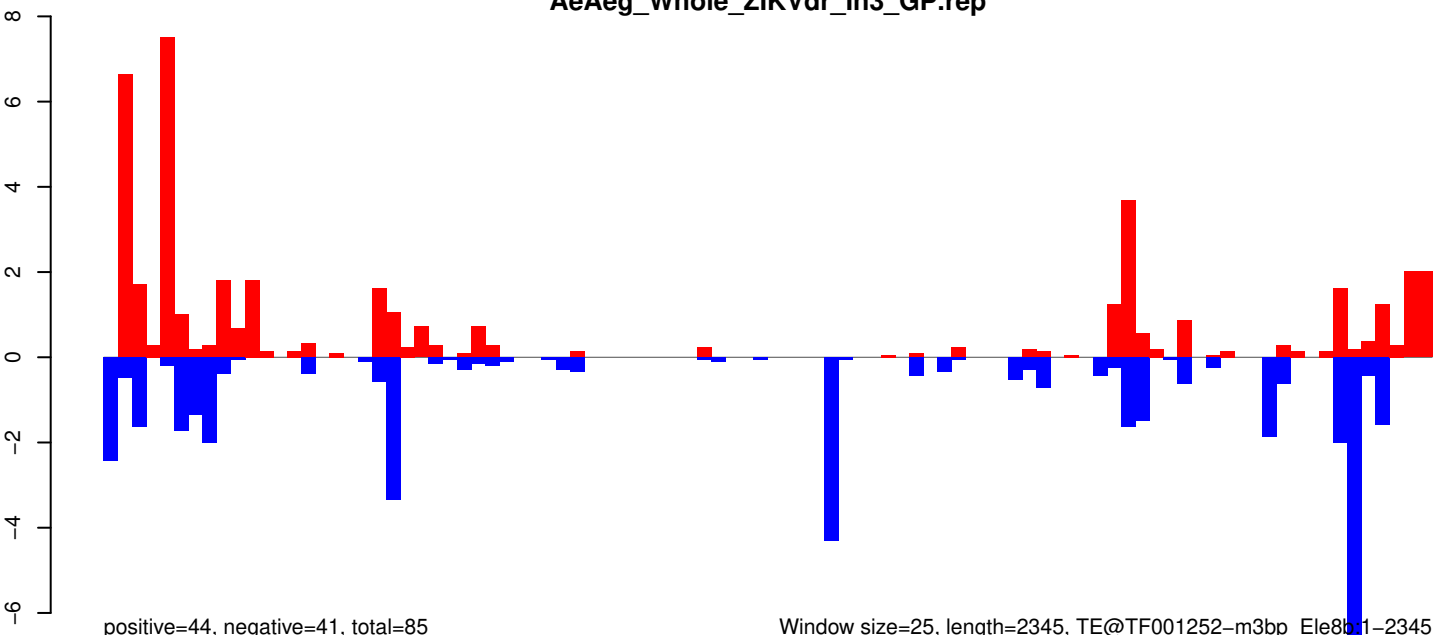

AeAeg_Whole_ZIKVdr_In3_GP.18_23.rep

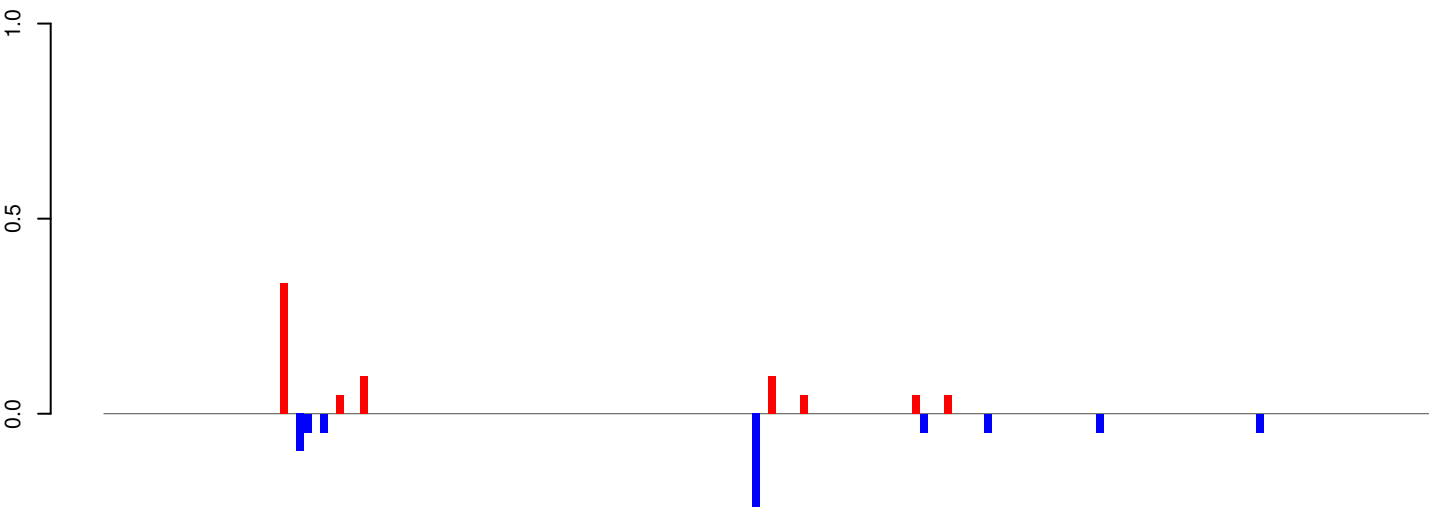

positive=1, negative=1, total=1

AeAeg_Whole_ZIKVdr_In3_GP.24_35.rep

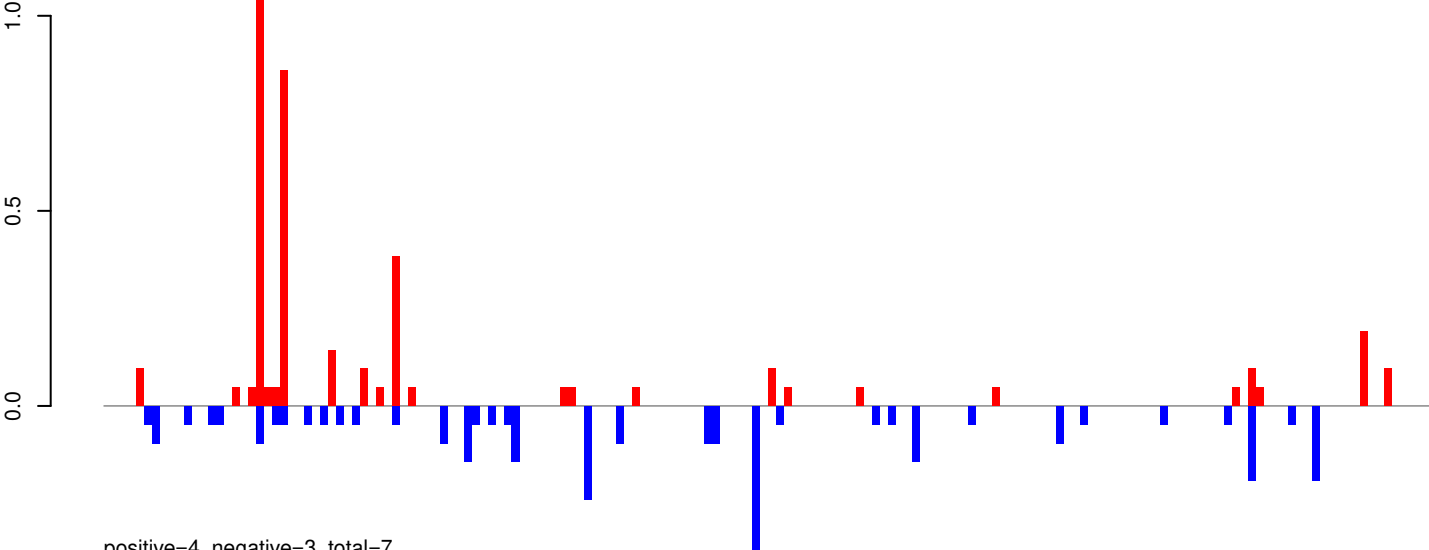

positive=4, negative=3, total=7

AeAeg_Whole_ZIKVdr_In3_GP.rep

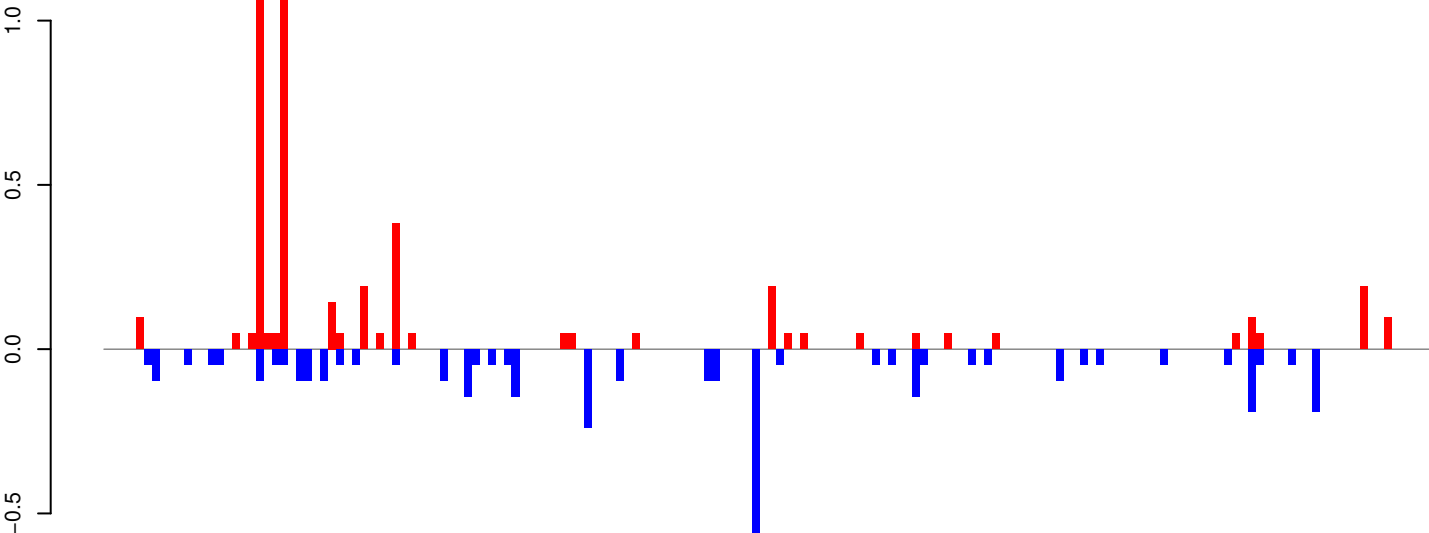

positive=5, negative=4, total=8

Window size=25, length=4126, TE@TF001087-Ty1_copia_Ele187:1-4126

0 1000 2000 3000 4000

AeAeg_Whole_ZIKVdr_In3_GP.18_23.rep

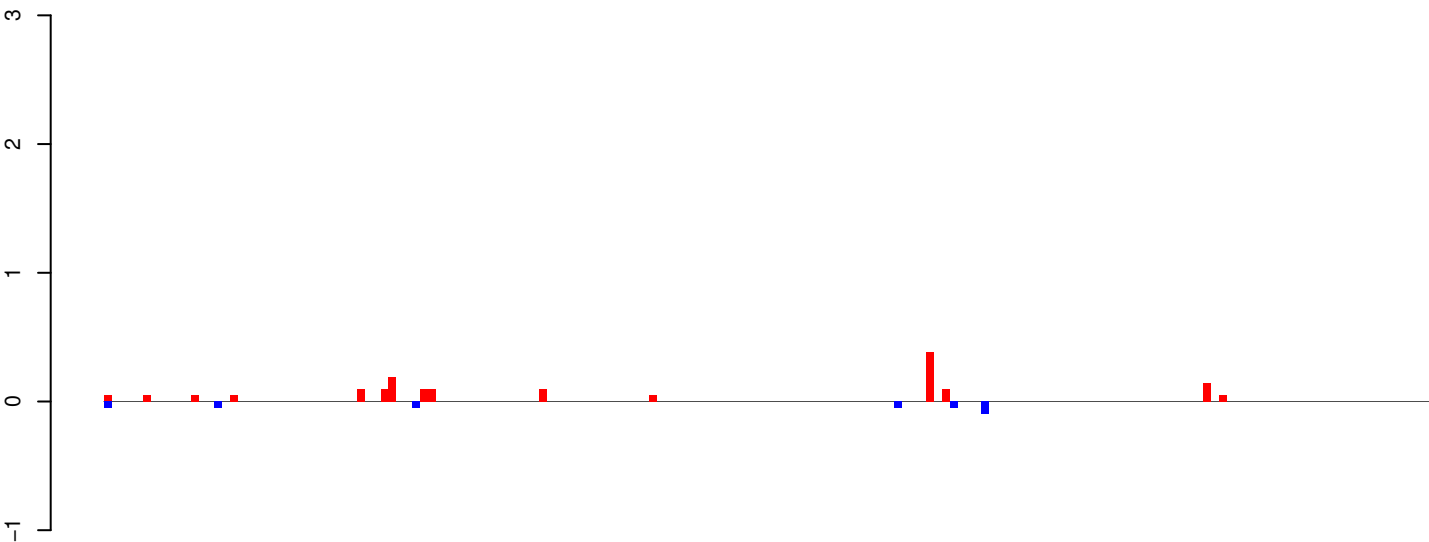

AeAeg_Whole_ZIKVdr_In3_GP.24_35.rep

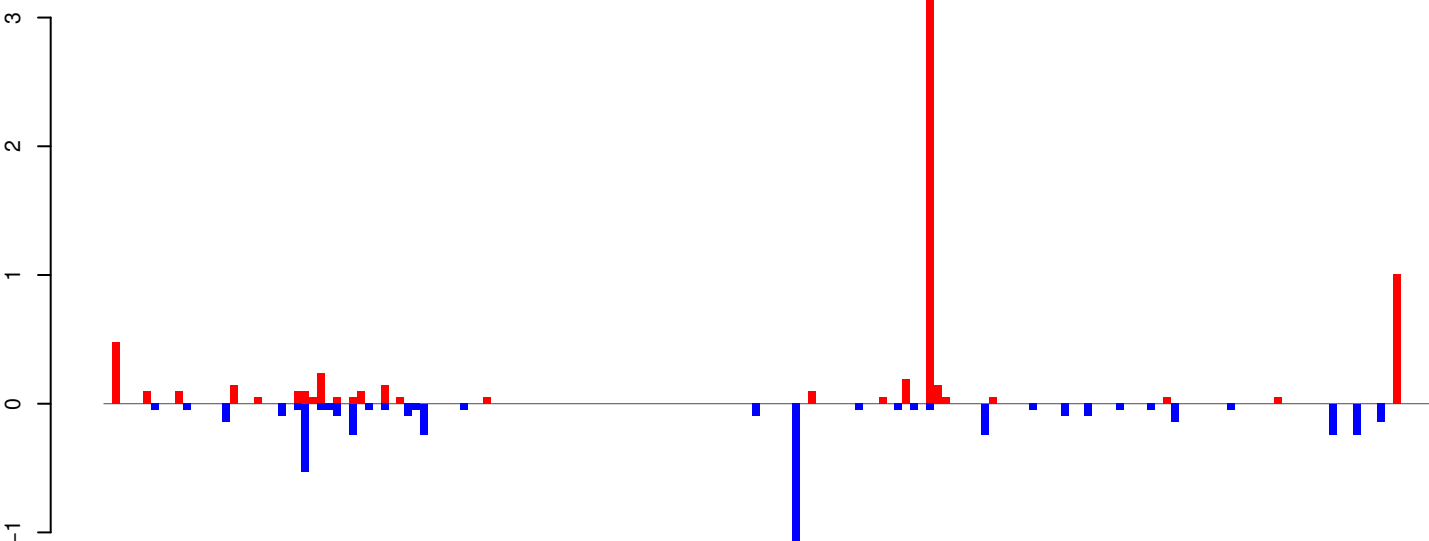

AeAeg_Whole_ZIKVdr_In3_GP.rep

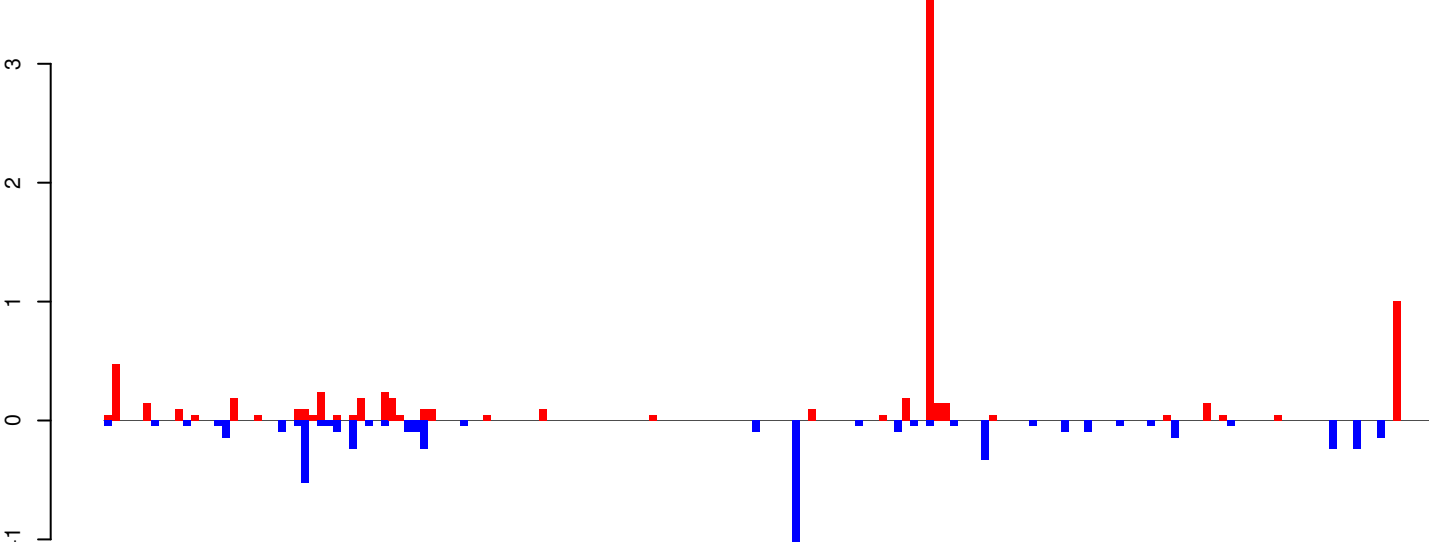

Window size=25, length=4183, TE@TF000988-Ty1_copia_Ele179:1-4183

AeAeg_Whole_ZIKVdr_In3_GP.18_23.rep

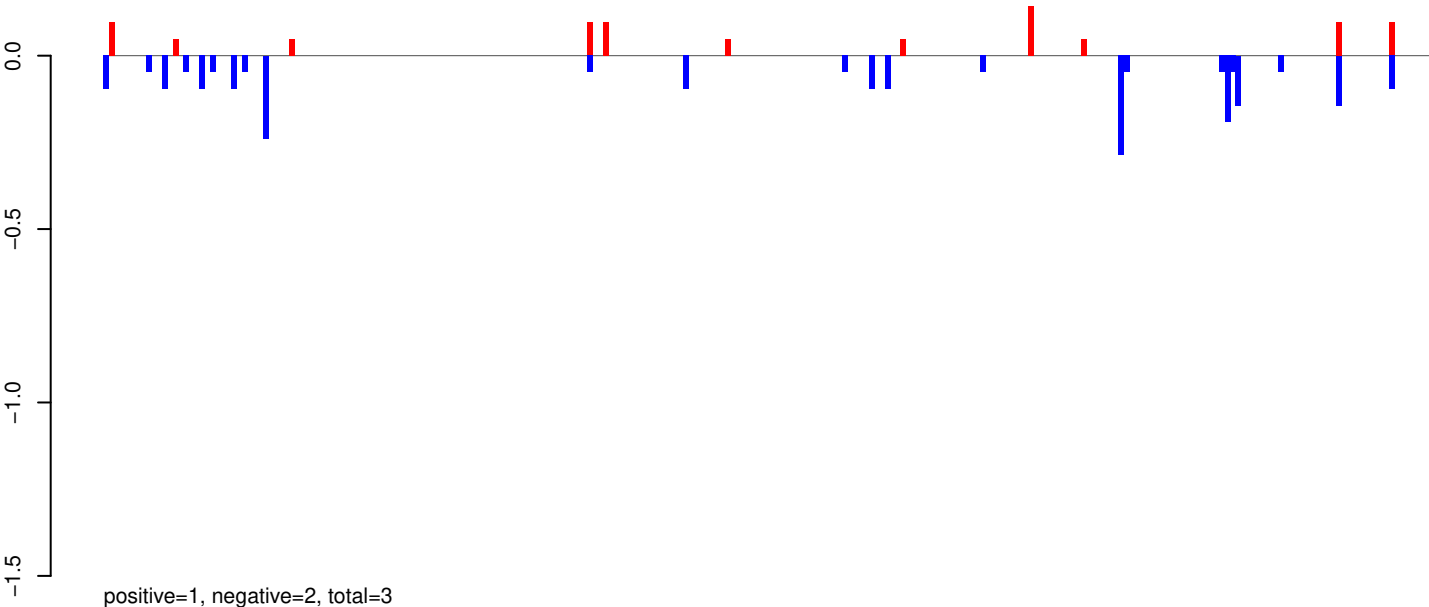

AeAeg_Whole_ZIKVdr_In3_GP.24_35.rep

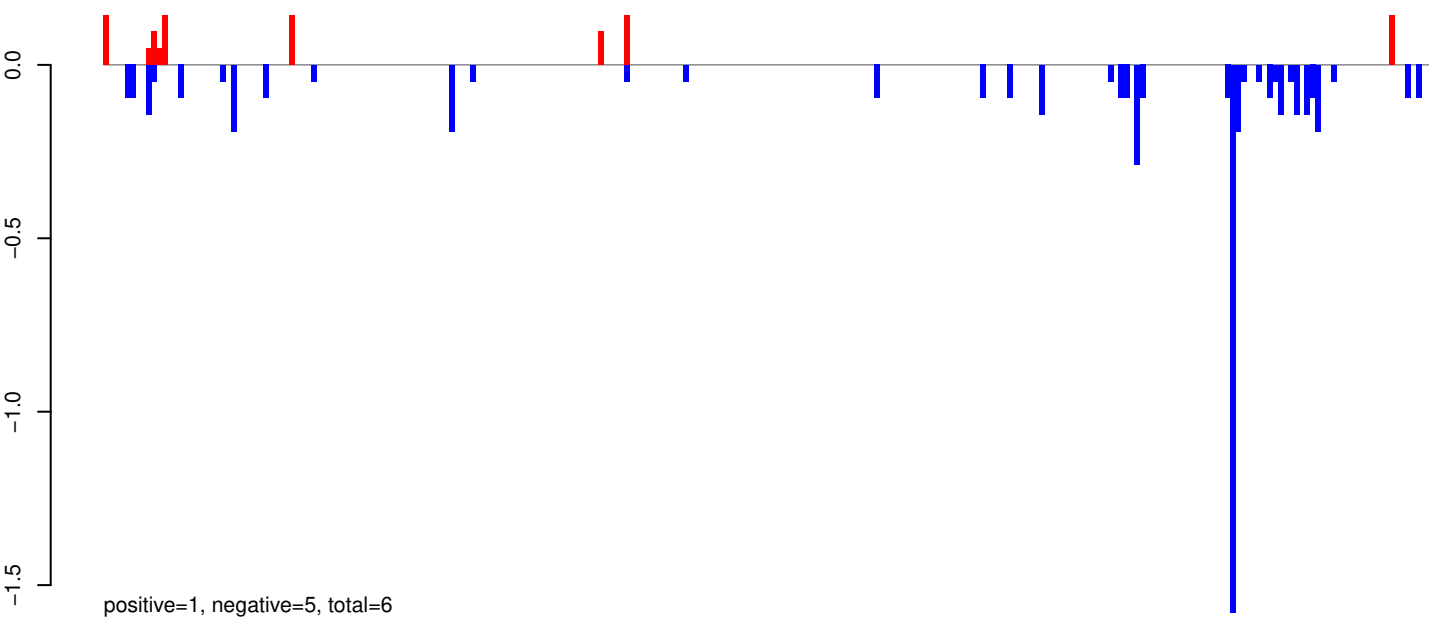

AeAeg_Whole_ZIKVdr_In3_GP.rep

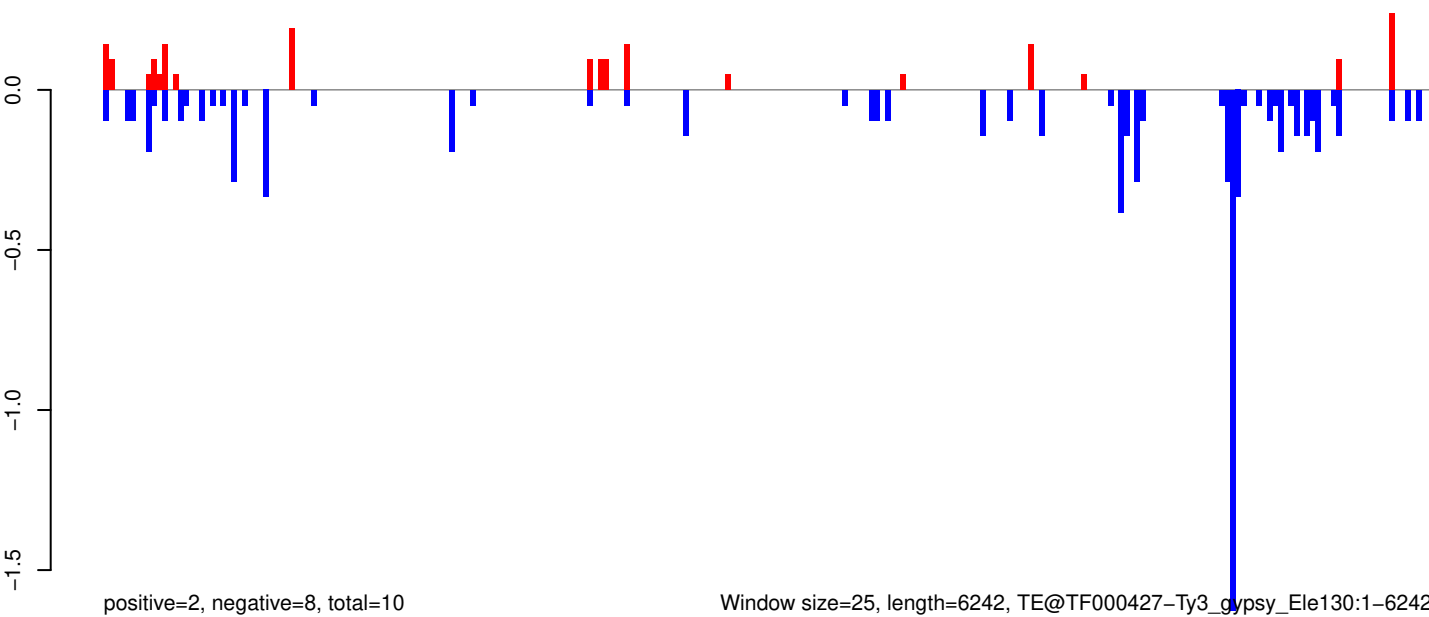

AeAeg_Whole_ZIKVdr_In3_GP.18_23.rep

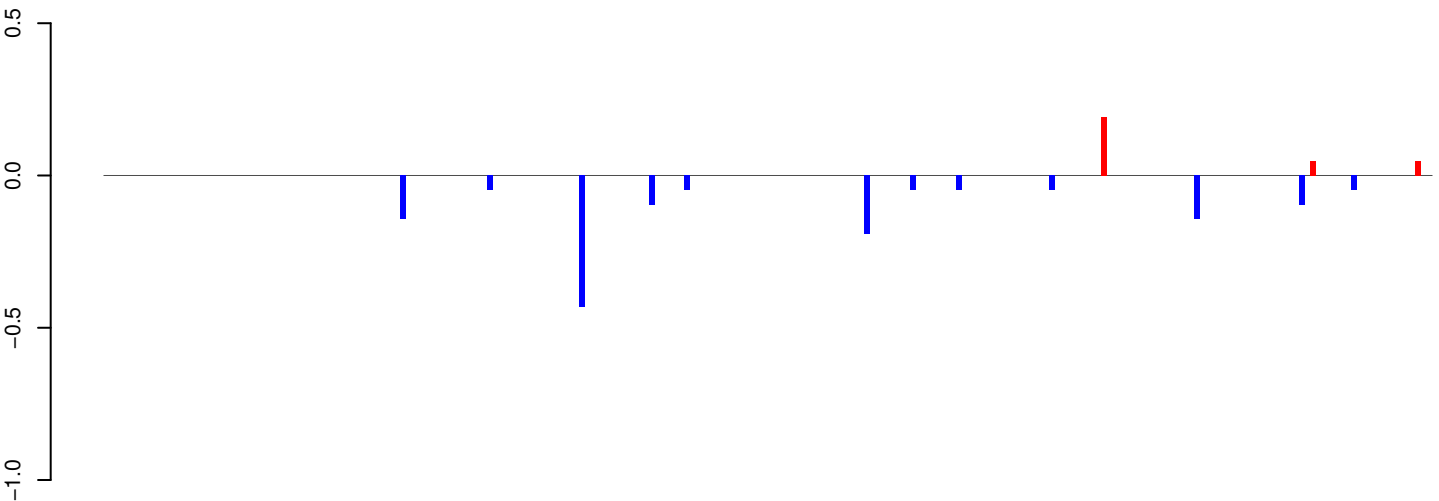

positive=0, negative=1, total=2

AeAeg_Whole_ZIKVdr_In3_GP.24_35.rep

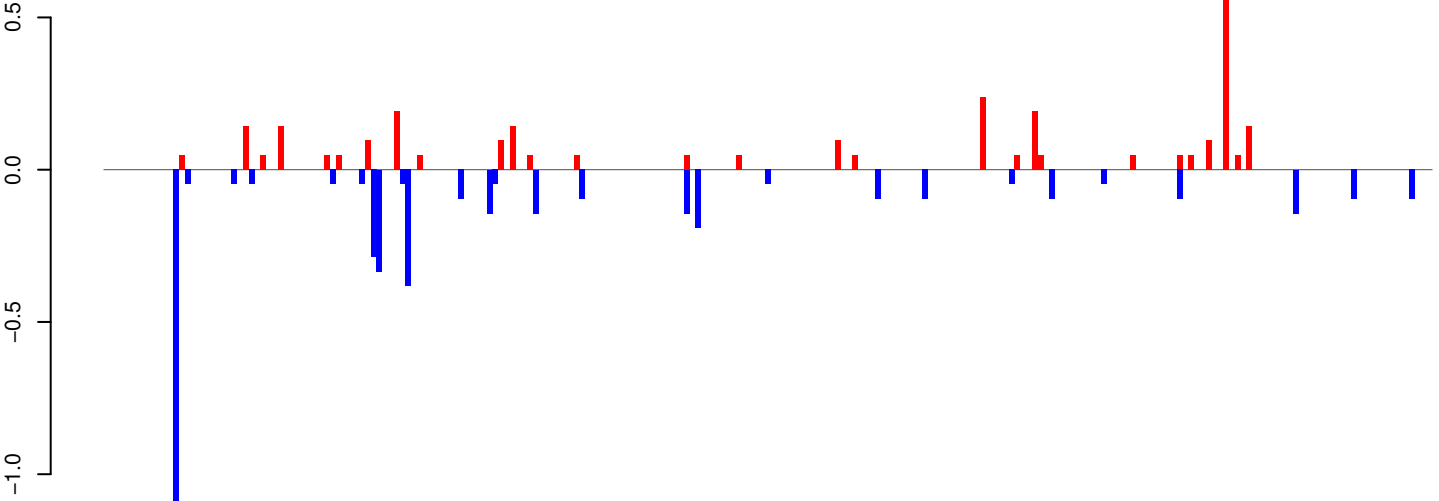

positive=3, negative=4, total=7

AeAeg_Whole_ZIKVdr_In3_GP.rep

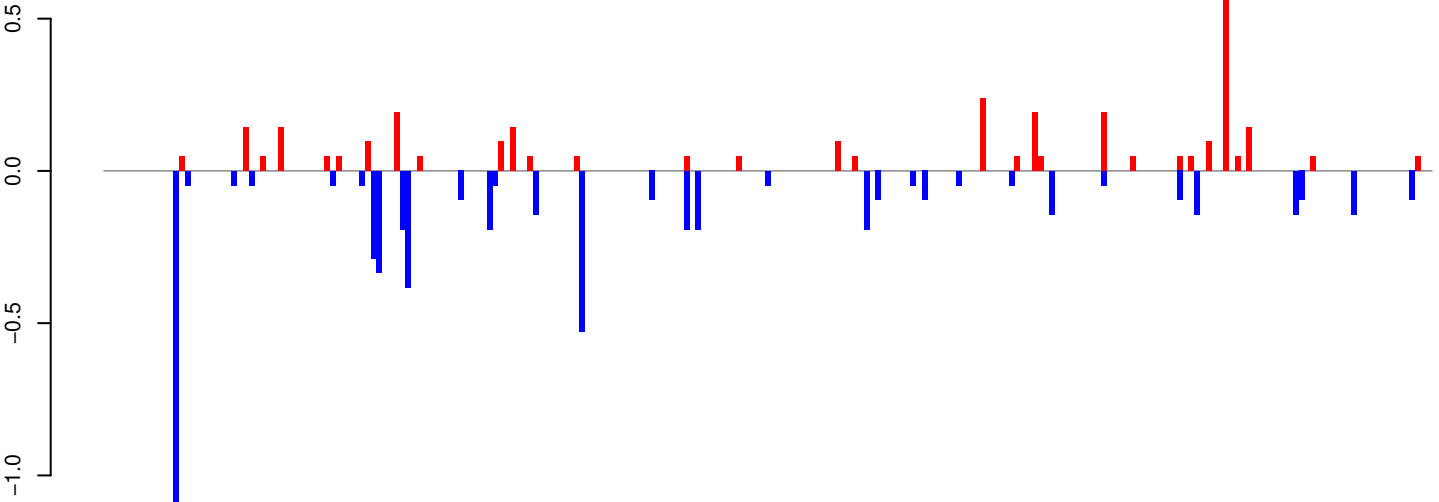

positive=3, negative=6, total=9

Window size=25, length=5710, TE@TF000059-CR1_Ele15:1-5710

0 1000 2000 3000 4000 5000

AeAeg_Whole_ZIKVdr_In3_GP.18_23.rep

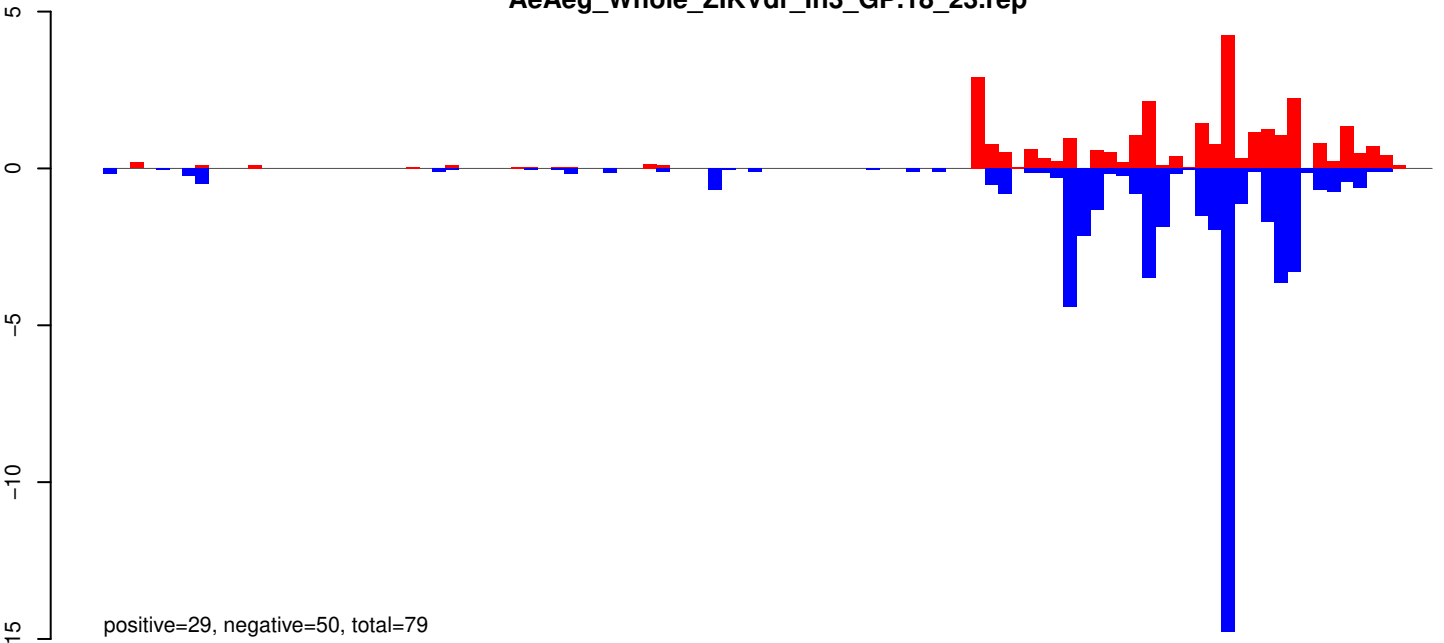

AeAeg_Whole_ZIKVdr_In3_GP.24_35.rep

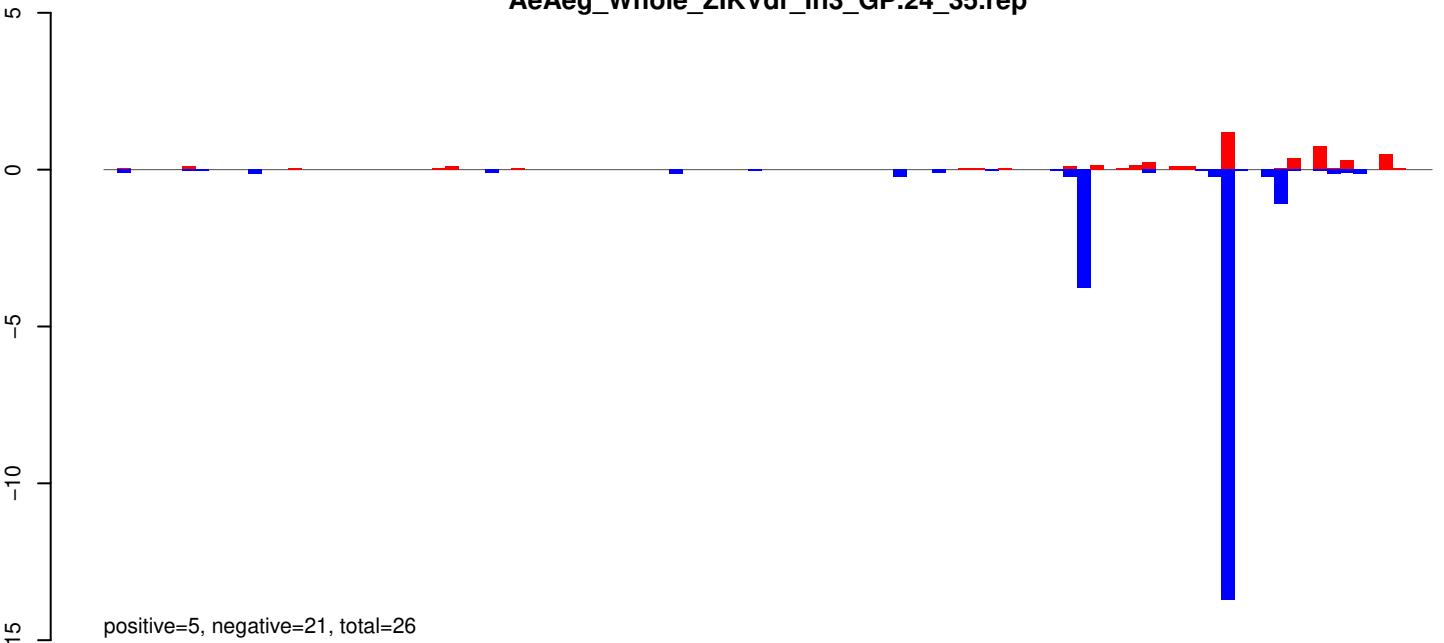

AeAeg_Whole_ZIKVdr_In3_GP.rep

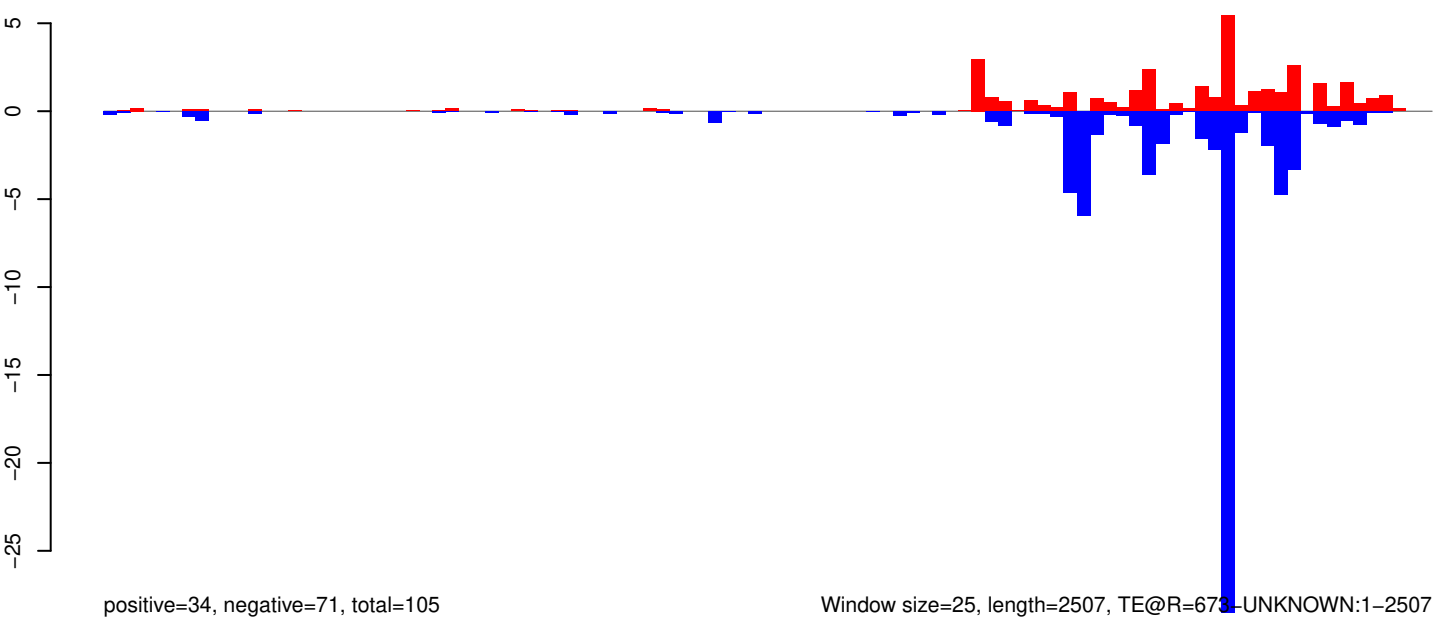

Window size=25, length=2507, TE@R=673-UNKNOWN:1-2507

AeAeg_Whole_ZIKVdr_In3_GP.18_23.rep

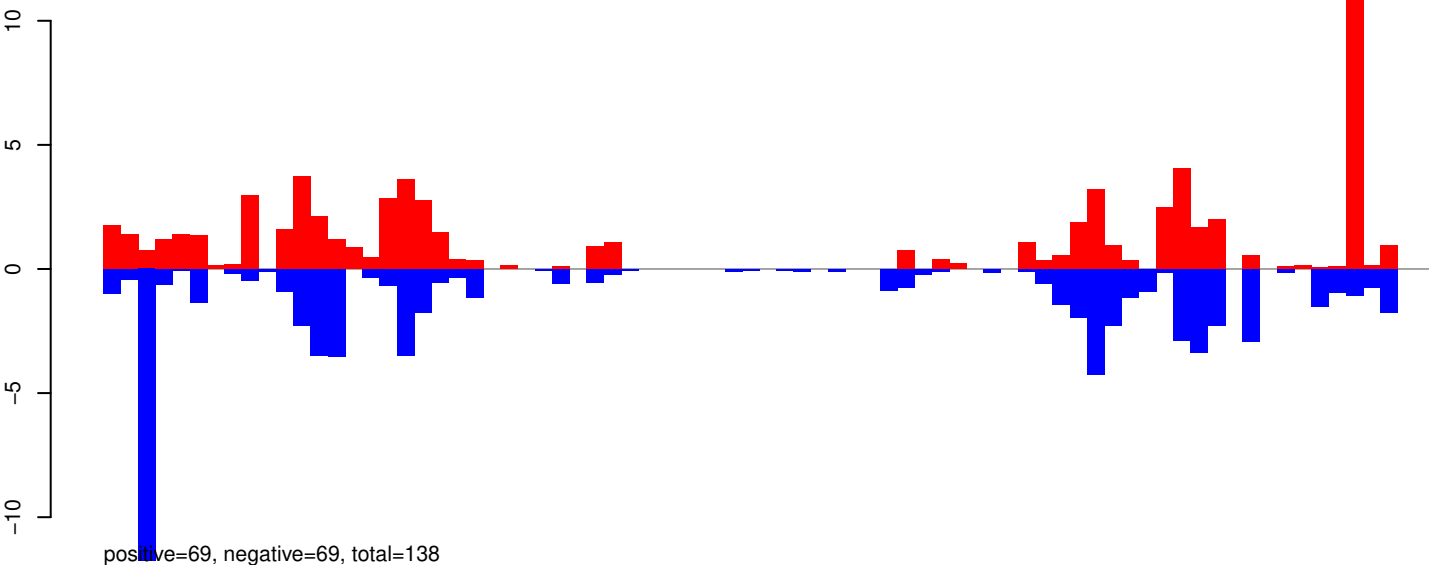

AeAeg_Whole_ZIKVdr_In3_GP.24_35.rep

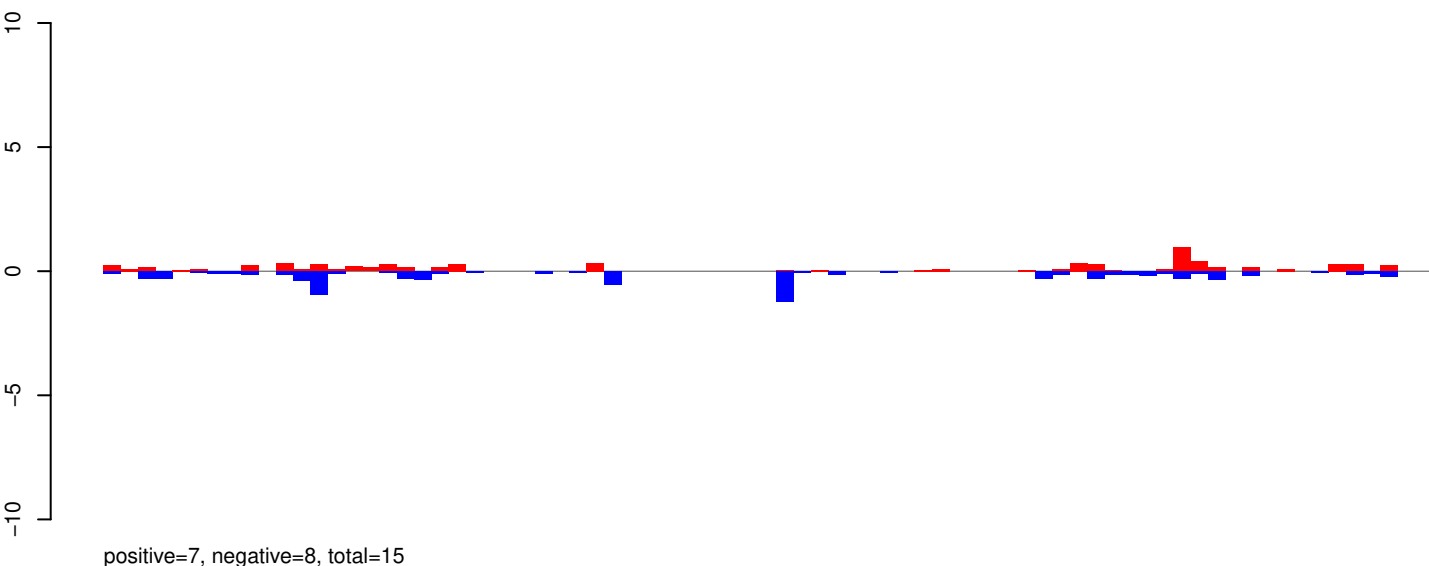

AeAeg_Whole_ZIKVdr_In3_GP.rep

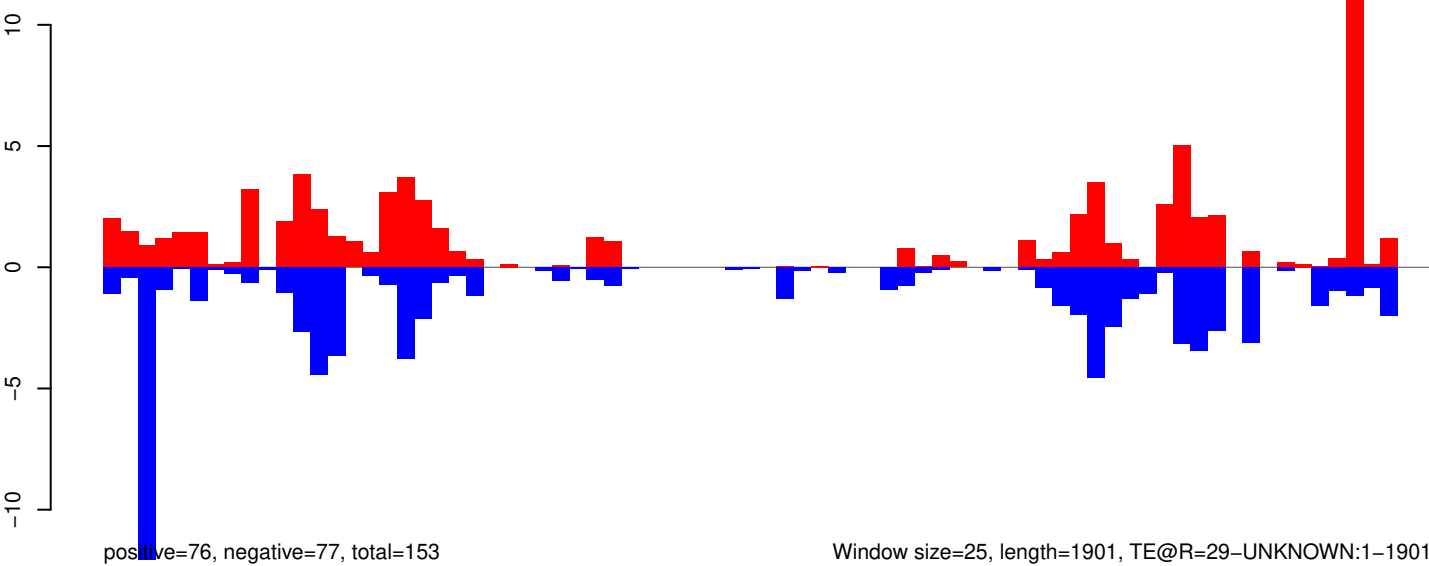

AeAeg_Whole_ZIKVdr_In3_GP.18_23.rep

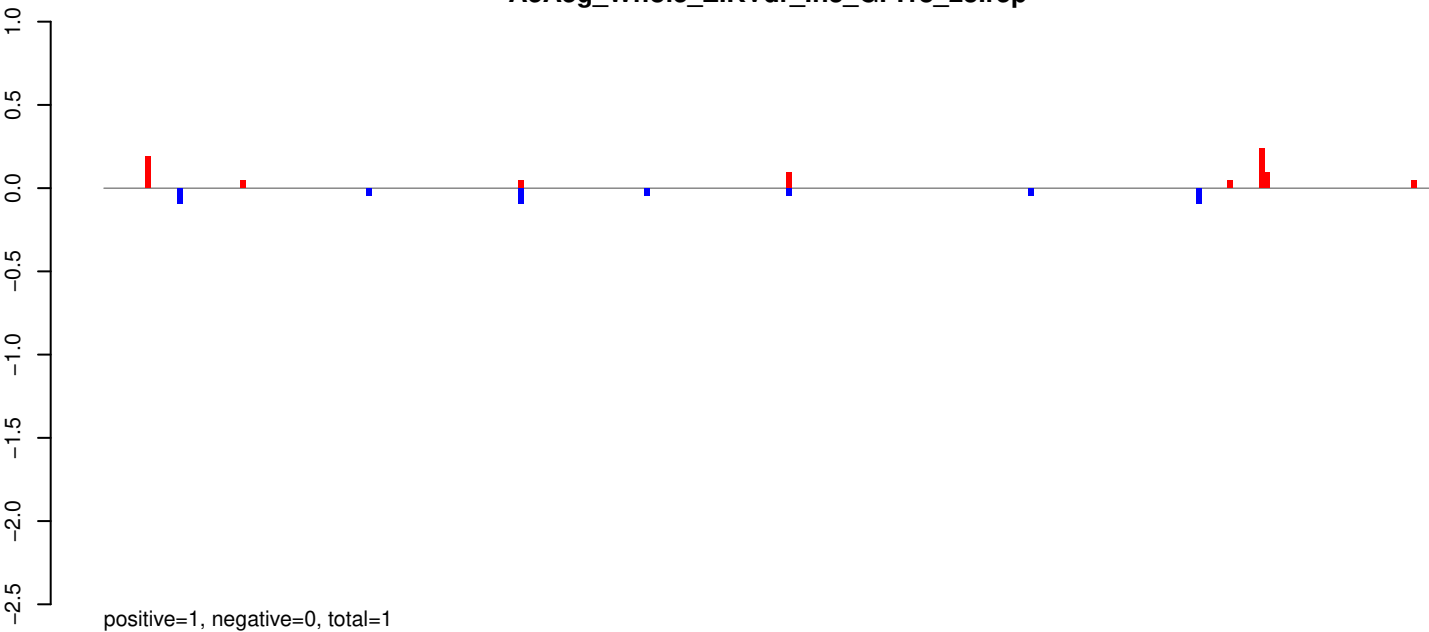

AeAeg_Whole_ZIKVdr_In3_GP.24_35.rep

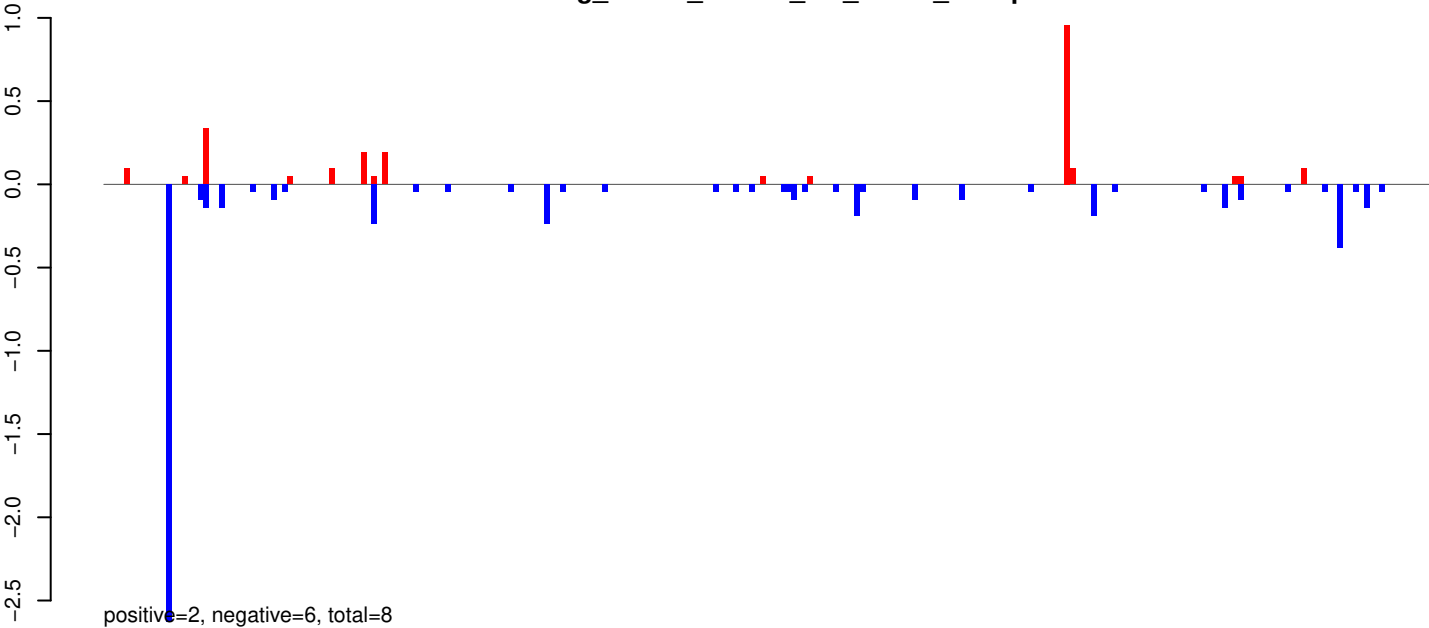

AeAeg_Whole_ZIKVdr_In3_GP.rep

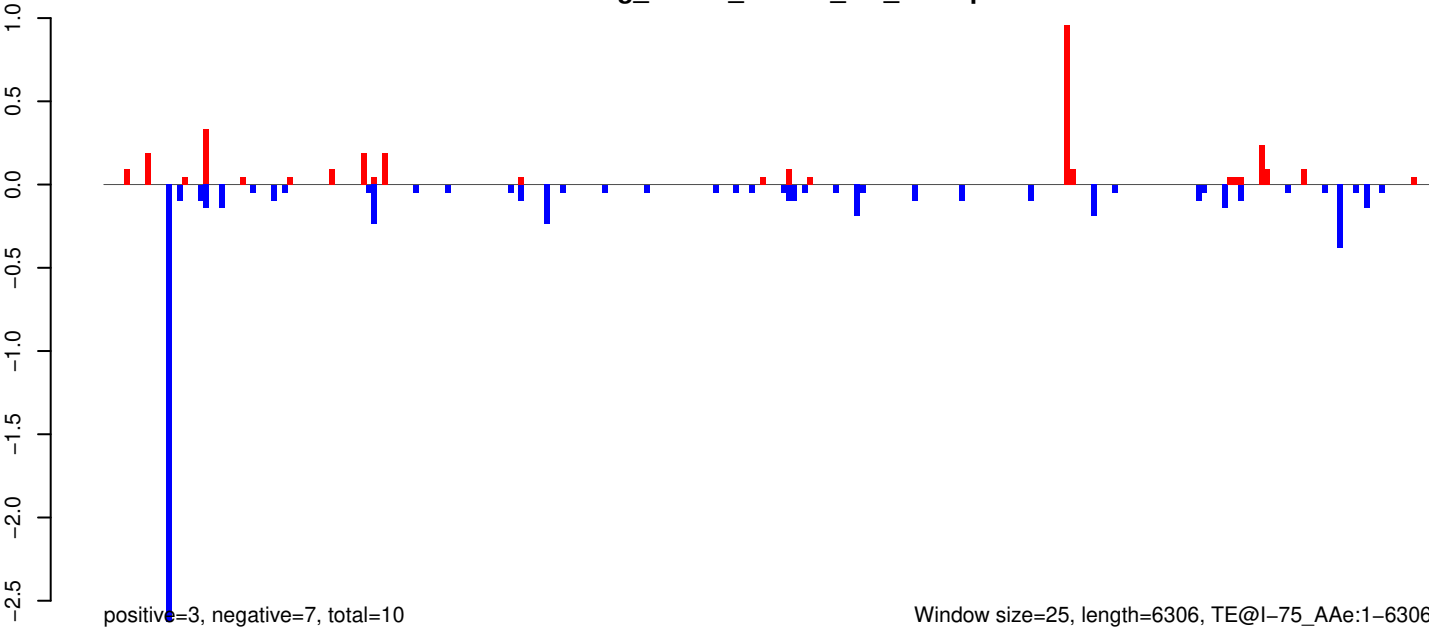

Window size=25, length=6306, TE@I-75_AAe:1-6306

AeAeg_Whole_ZIKVdr_In3_GP.18_23.rep

0.2
0.1
0.0
-0.1
-0.2
-0.3
-0.4

positive=1, negative=1, total=2

AeAeg_Whole_ZIKVdr_In3_GP.24_35.rep

0.2
0.1
0.0
-0.1
-0.2
-0.3
-0.4

positive=1, negative=4, total=5

AeAeg_Whole_ZIKVdr_In3_GP.rep

0.3
0.2
0.1
0.0
-0.1
-0.2
-0.3
-0.4

positive=2, negative=5, total=7

Window size=25, length=5304, TE@l-62_Ae:1-5304

0 1000 2000 3000 4000 5000

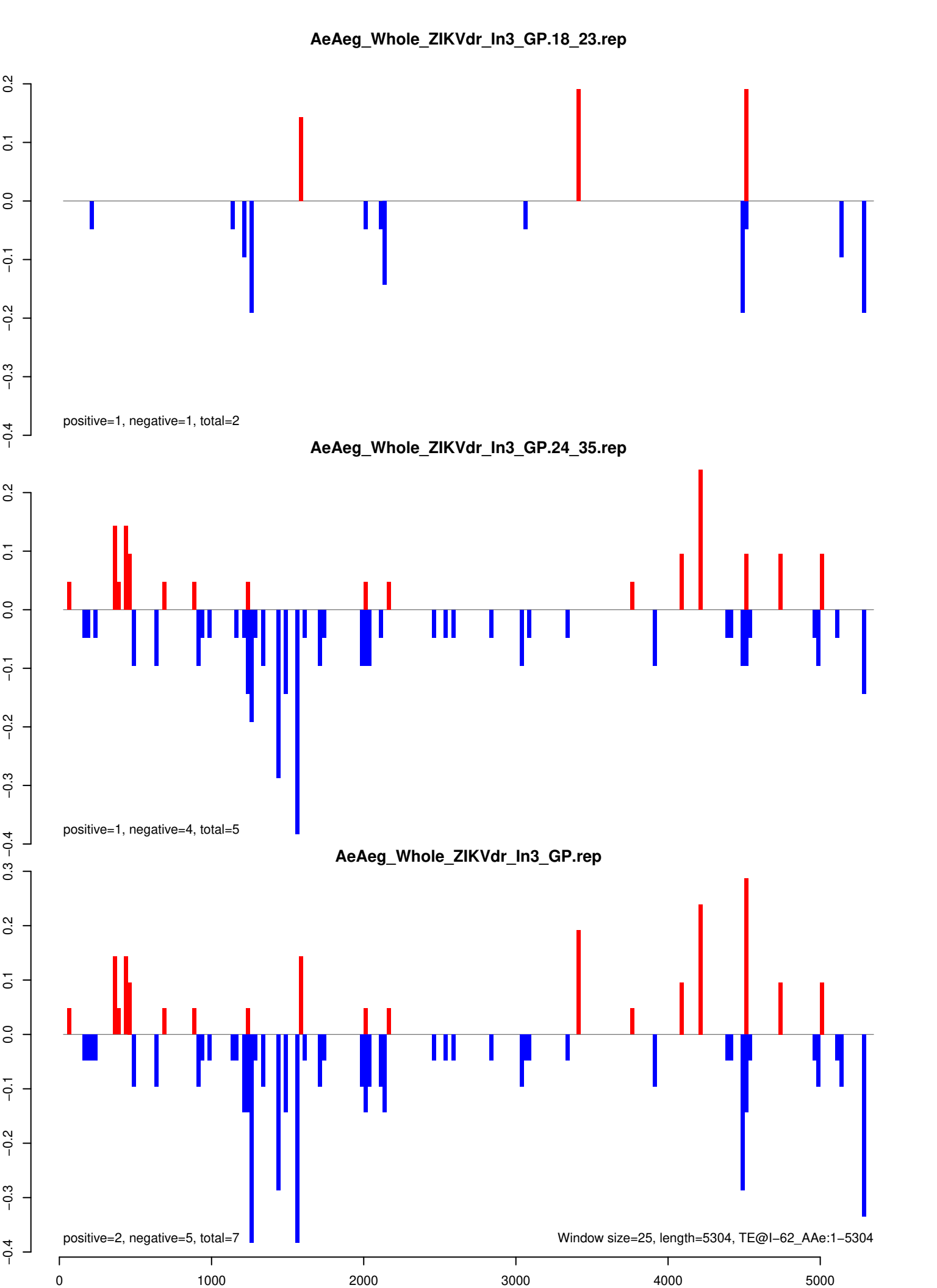

AeAeg_Whole_ZIKVdr_In3_GP.18_23.rep

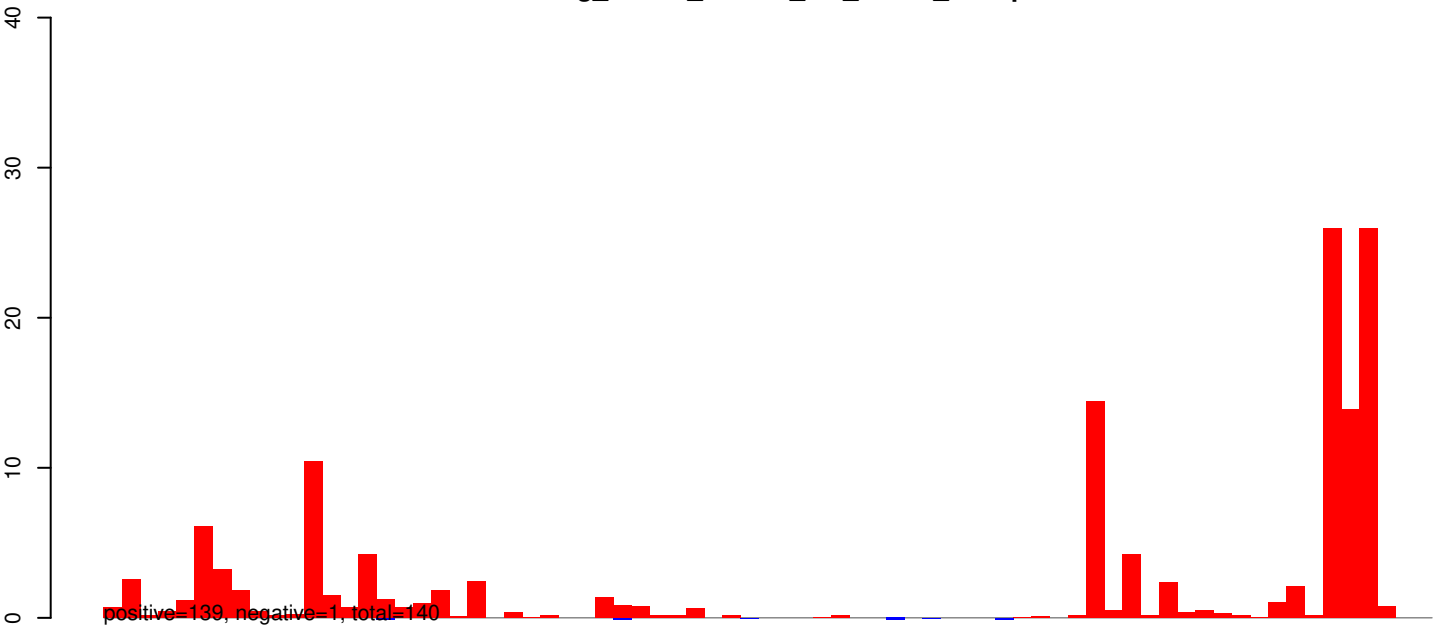

AeAeg_Whole_ZIKVdr_In3_GP.24_35.rep

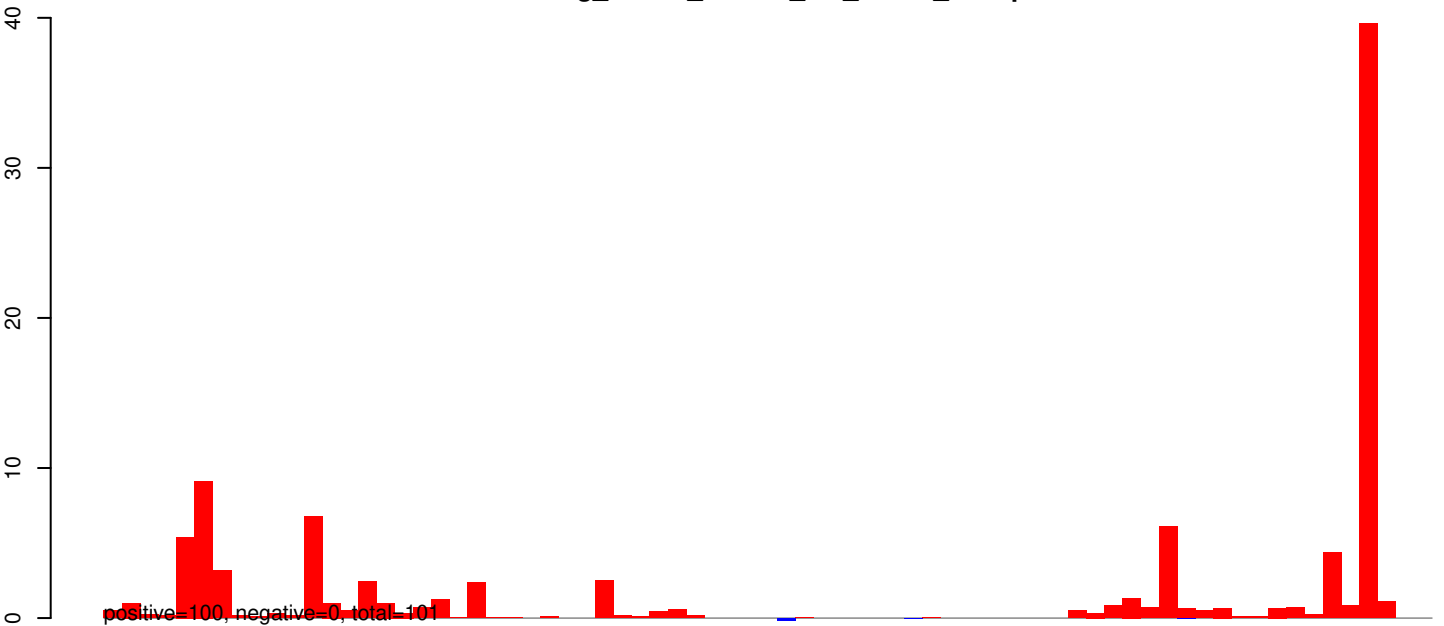

AeAeg_Whole_ZIKVdr_In3_GP.rep

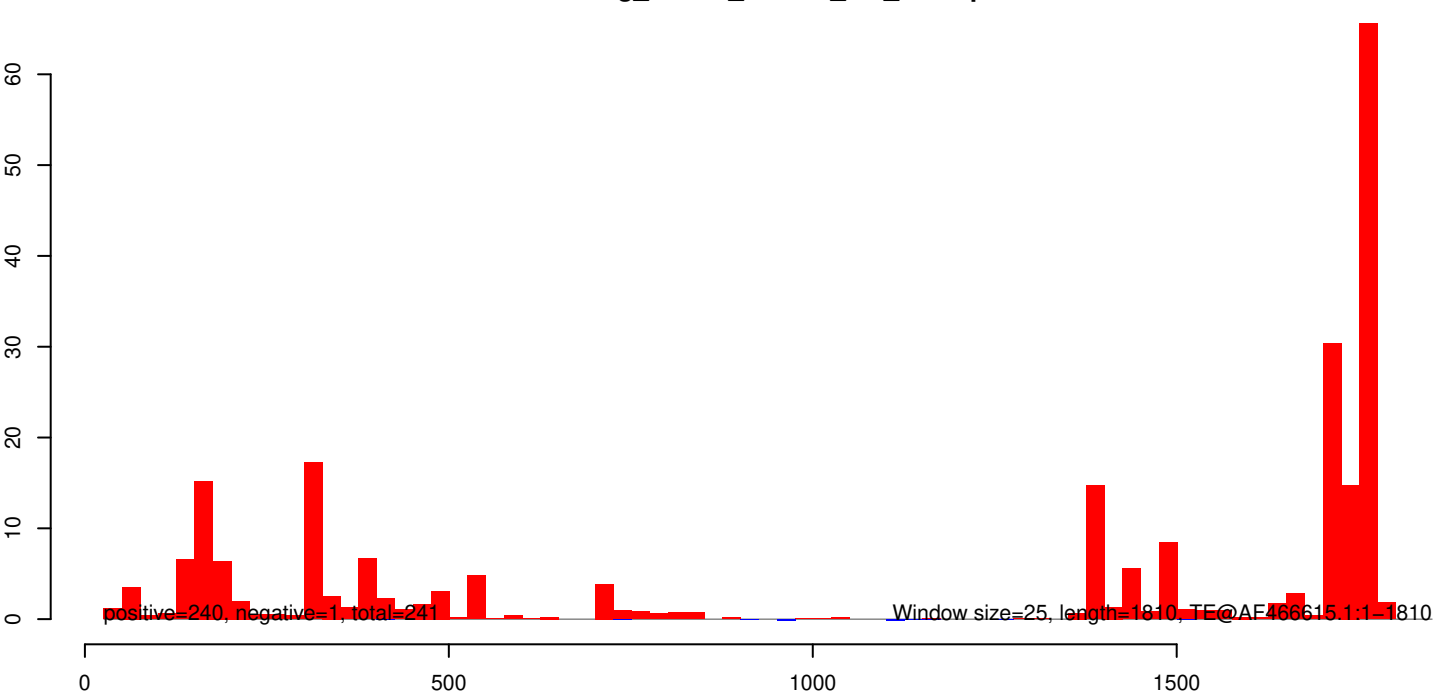

AeAeg_Whole_ZIKVdr_In3_GP.18_23.rep

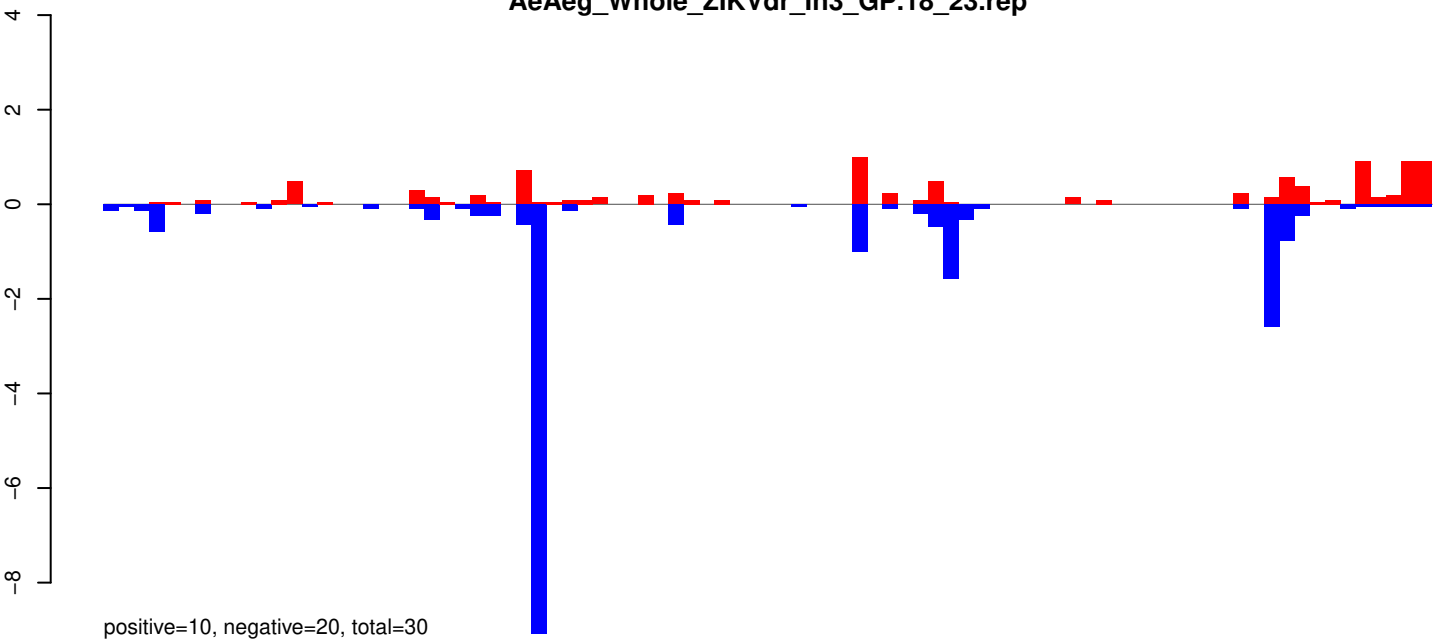

AeAeg_Whole_ZIKVdr_In3_GP.24_35.rep

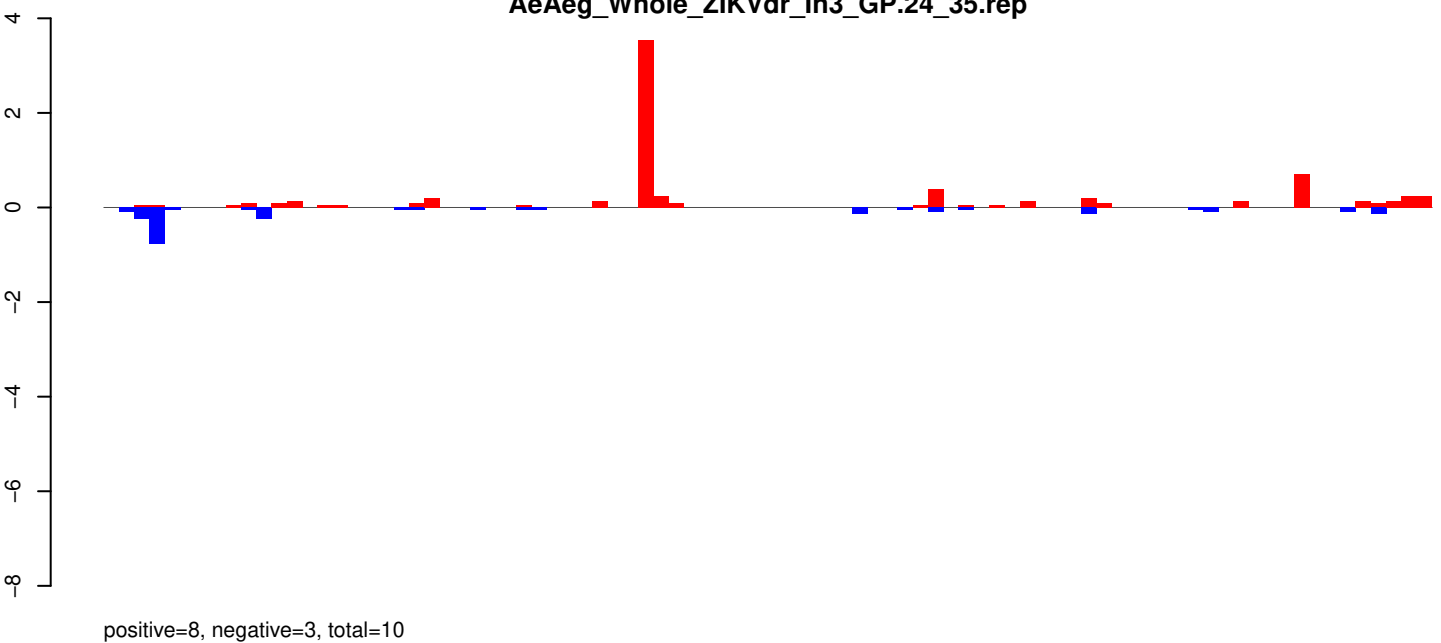

AeAeg_Whole_ZIKVdr_In3_GP.rep

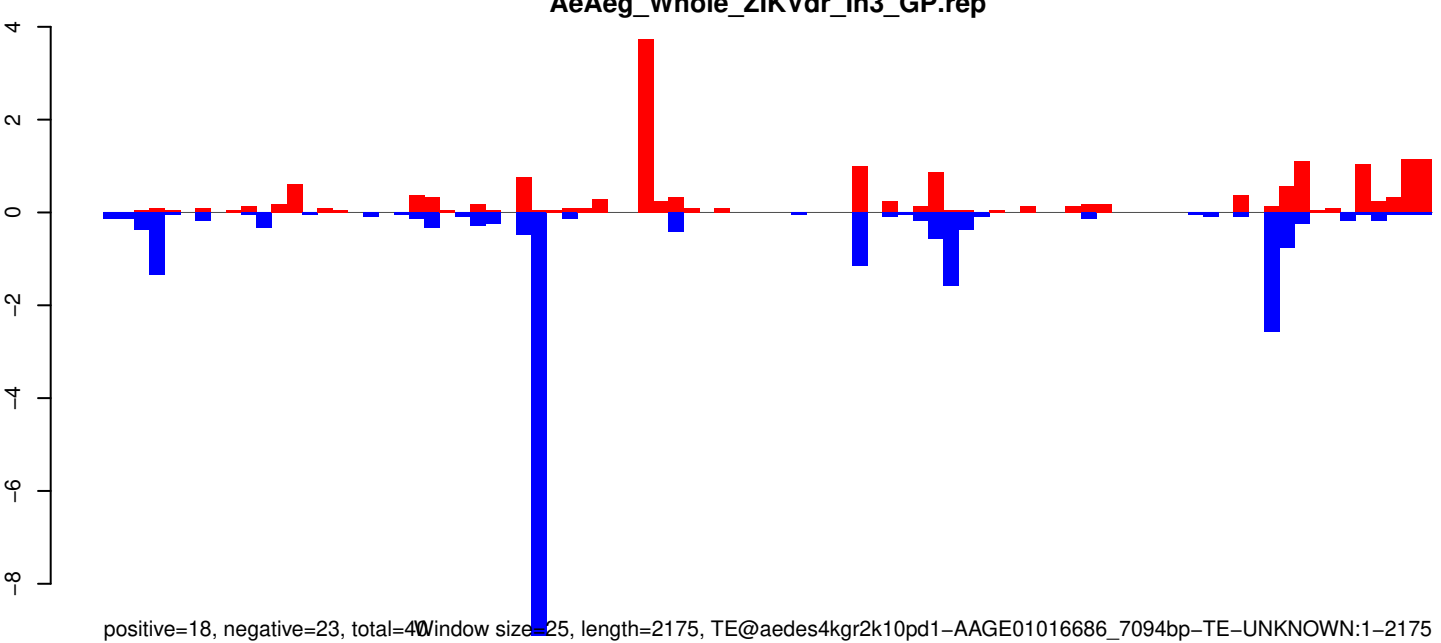

AeAeg_Whole_ZIKVdr_In3_GP.18_23.rep

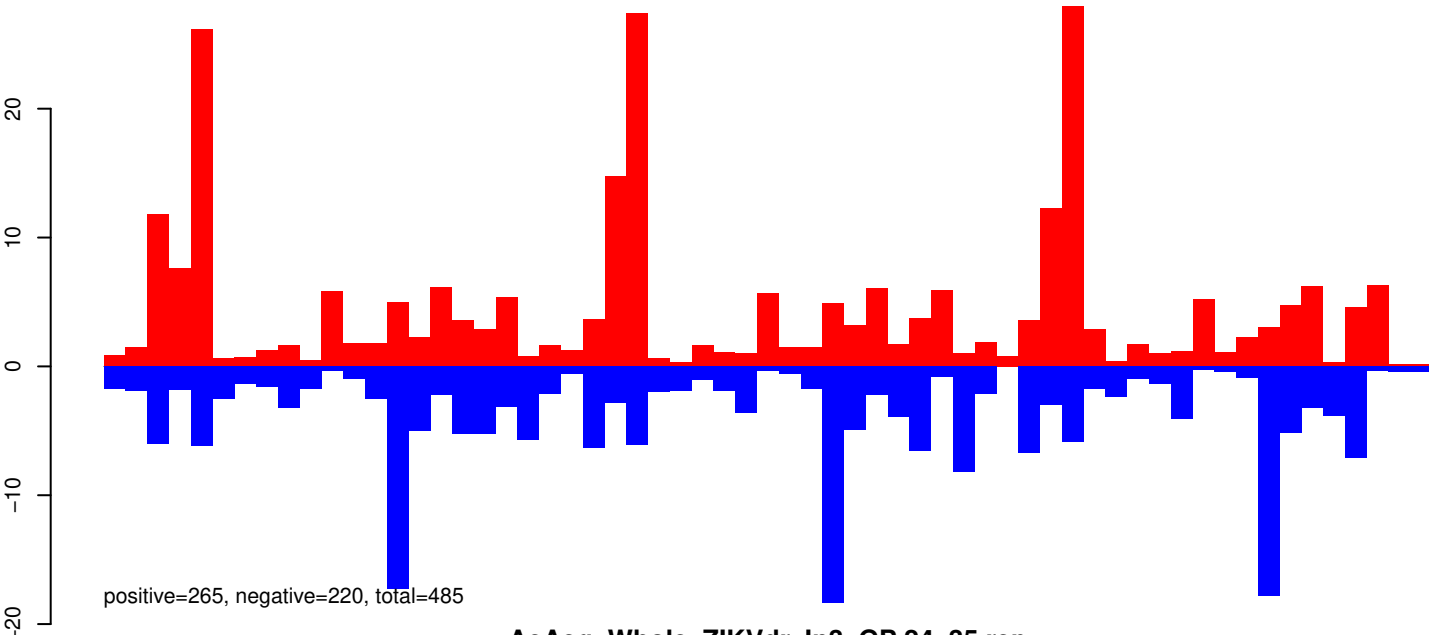

AeAeg_Whole_ZIKVdr_In3_GP.24_35.rep

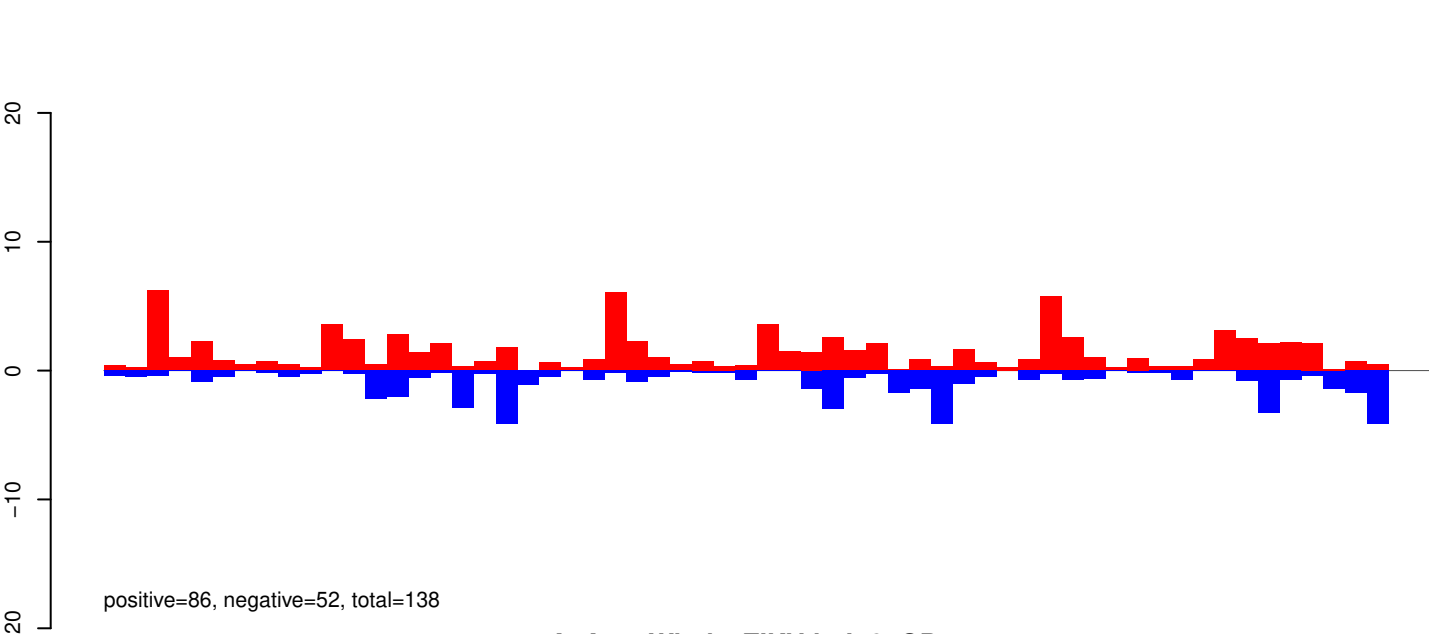

AeAeg_Whole_ZIKVdr_In3_GP.rep

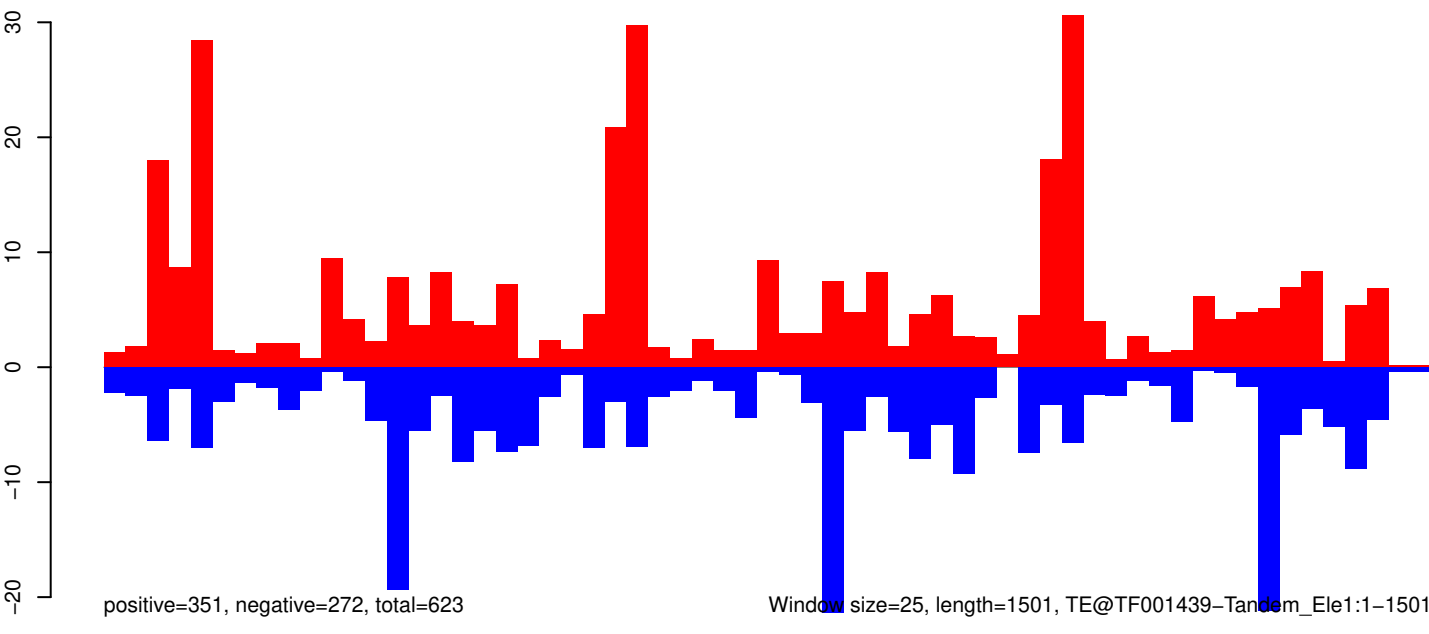

0 500 1000 1500

AeAeg_Whole_ZIKVdr_In3_GP.18_23.rep

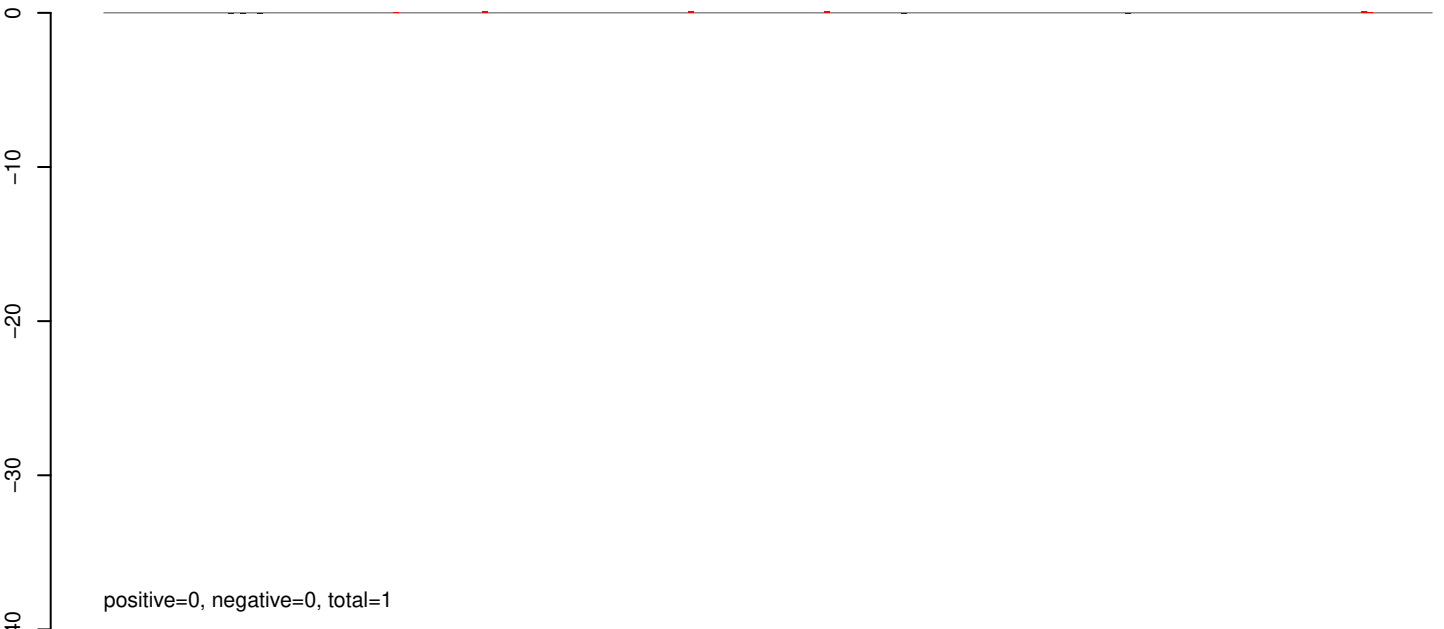

positive=0, negative=0, total=1

AeAeg_Whole_ZIKVdr_In3_GP.24_35.rep

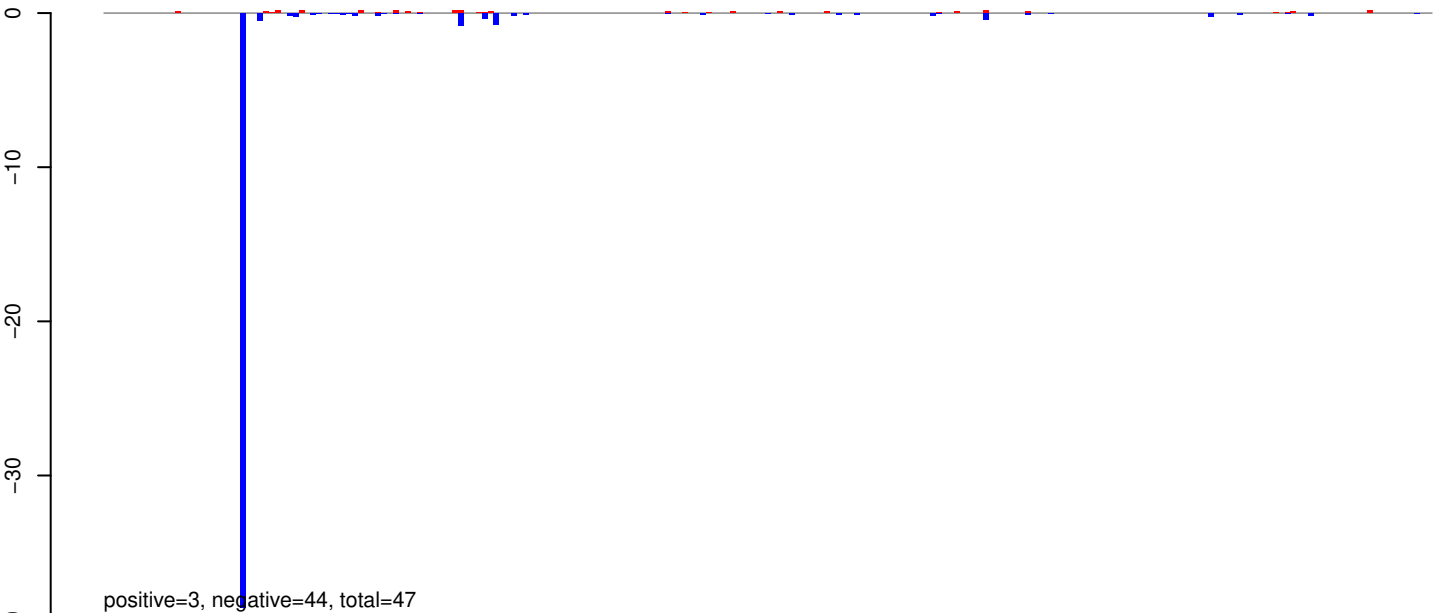

positive=3, negative=44, total=47

AeAeg_Whole_ZIKVdr_In3_GP.rep

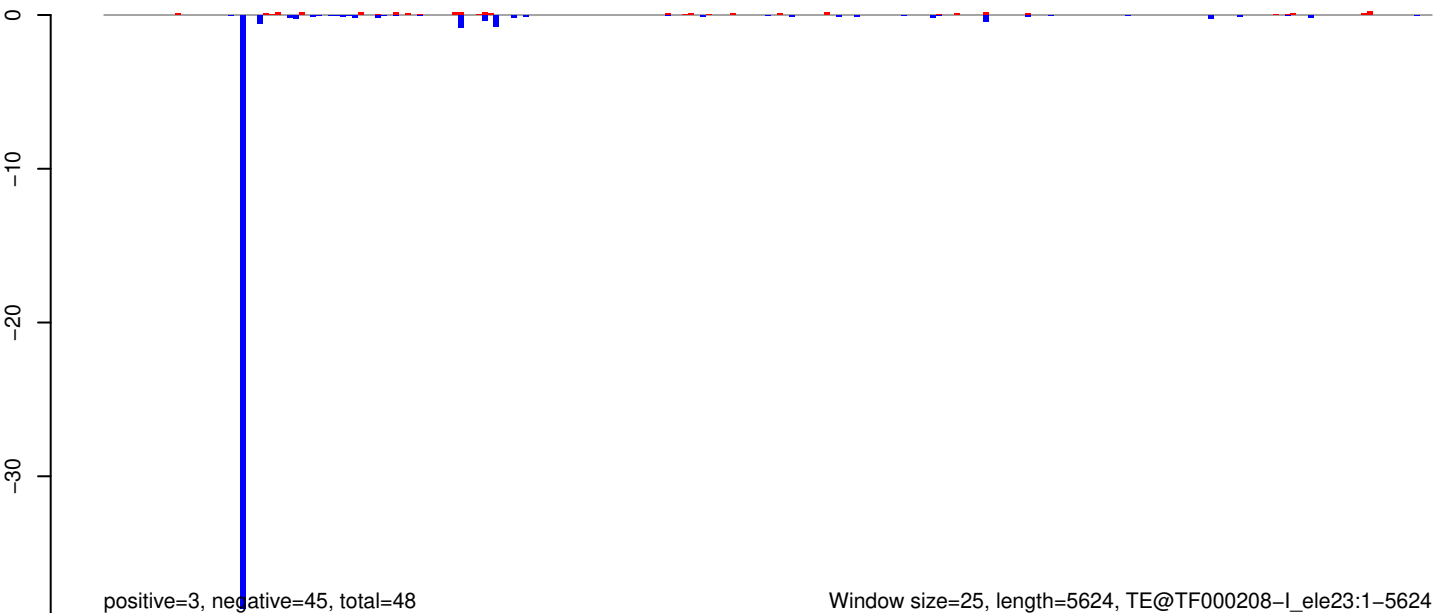

positive=3, negative=45, total=48

Window size=25, length=5624, TE@TF000208-I_ele23:1-5624

0 1000 2000 3000 4000 5000

AeAeg_Whole_ZIKVdr_In3_GP.18_23.rep

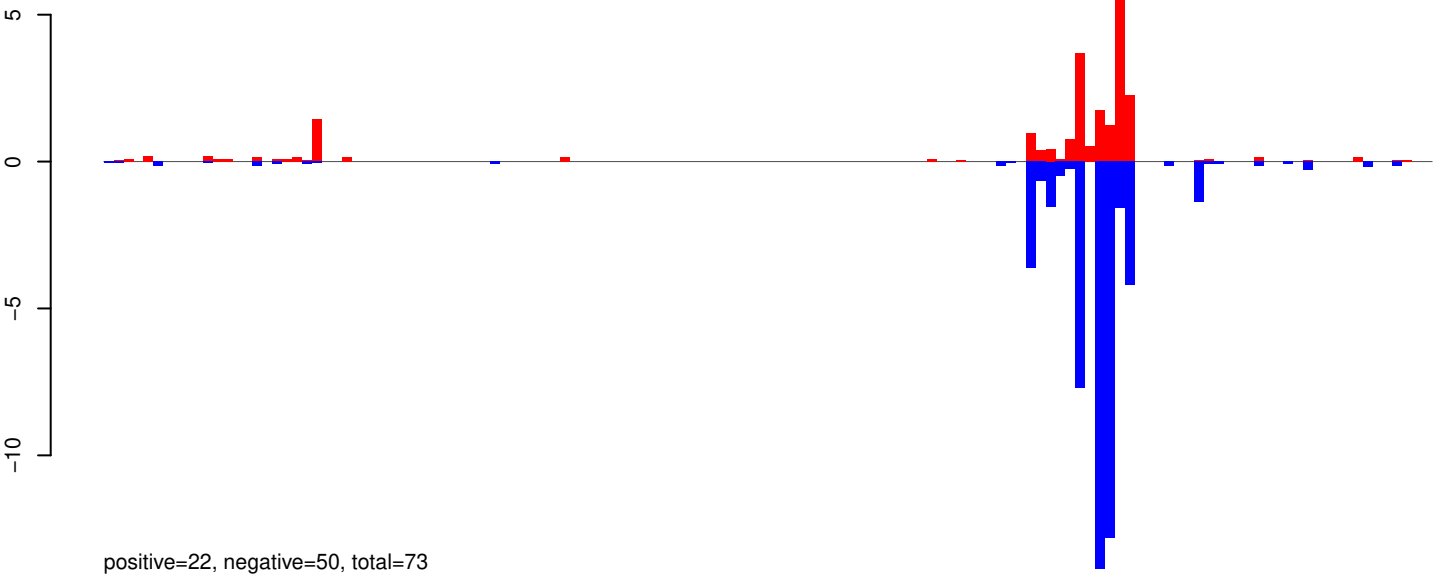

AeAeg_Whole_ZIKVdr_In3_GP.24_35.rep

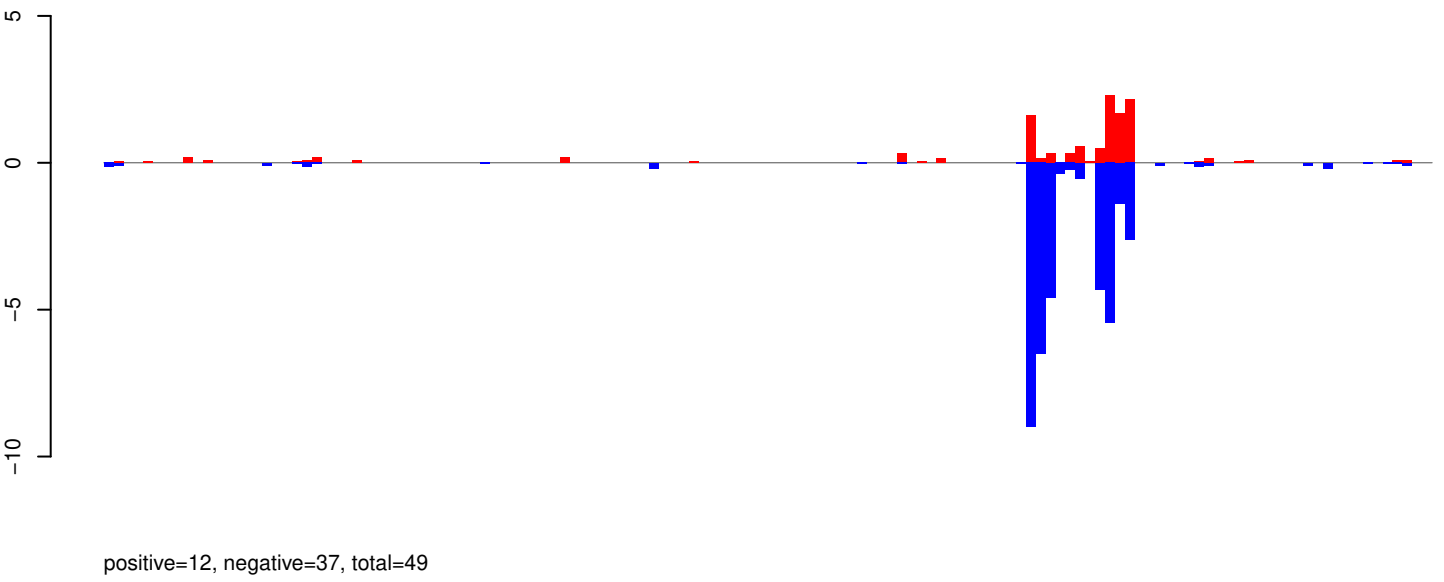

AeAeg_Whole_ZIKVdr_In3_GP.rep

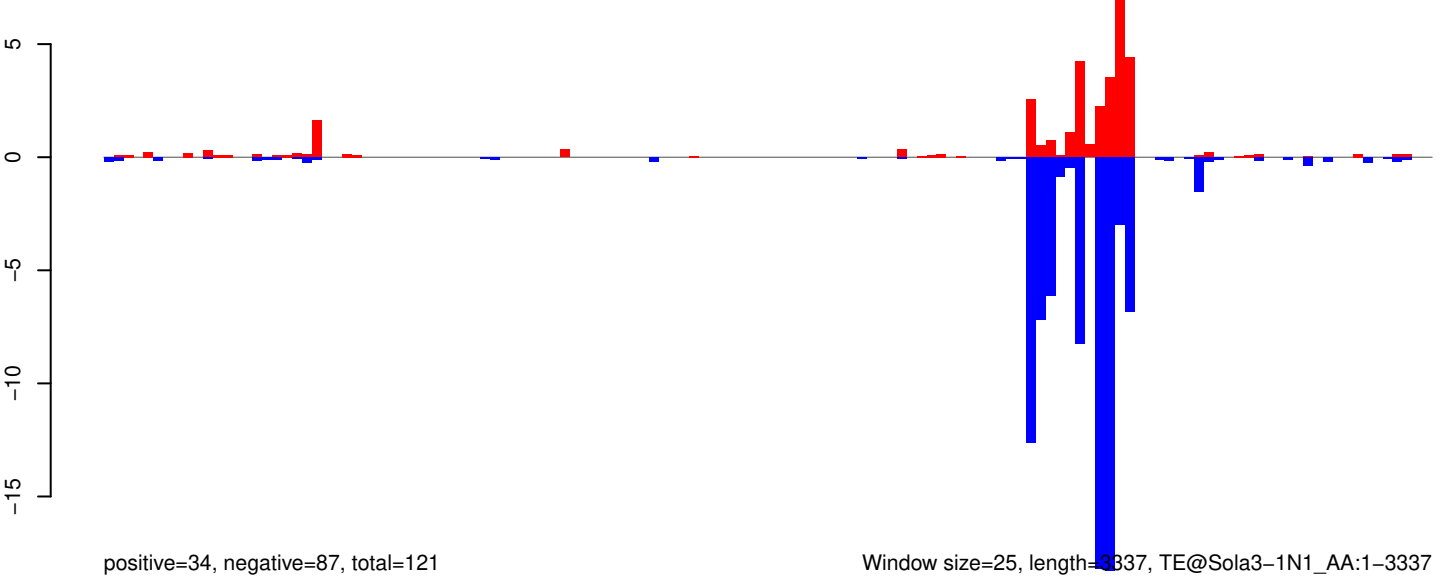

AeAeg_Whole_ZIKVdr_In3_GP.18_23.rep

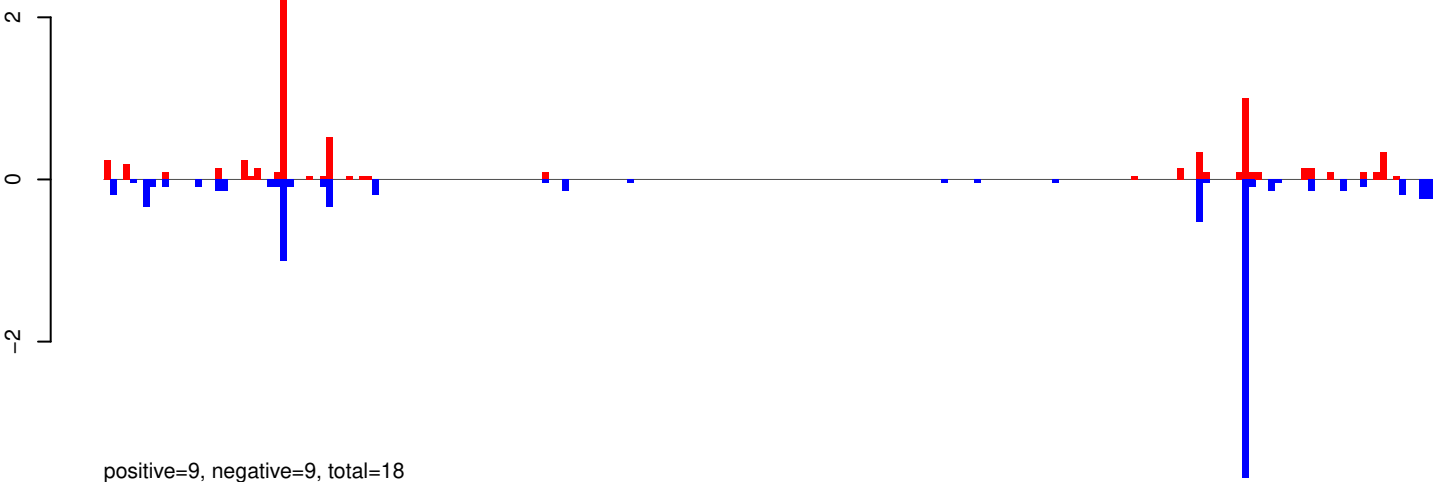

AeAeg_Whole_ZIKVdr_In3_GP.24_35.rep

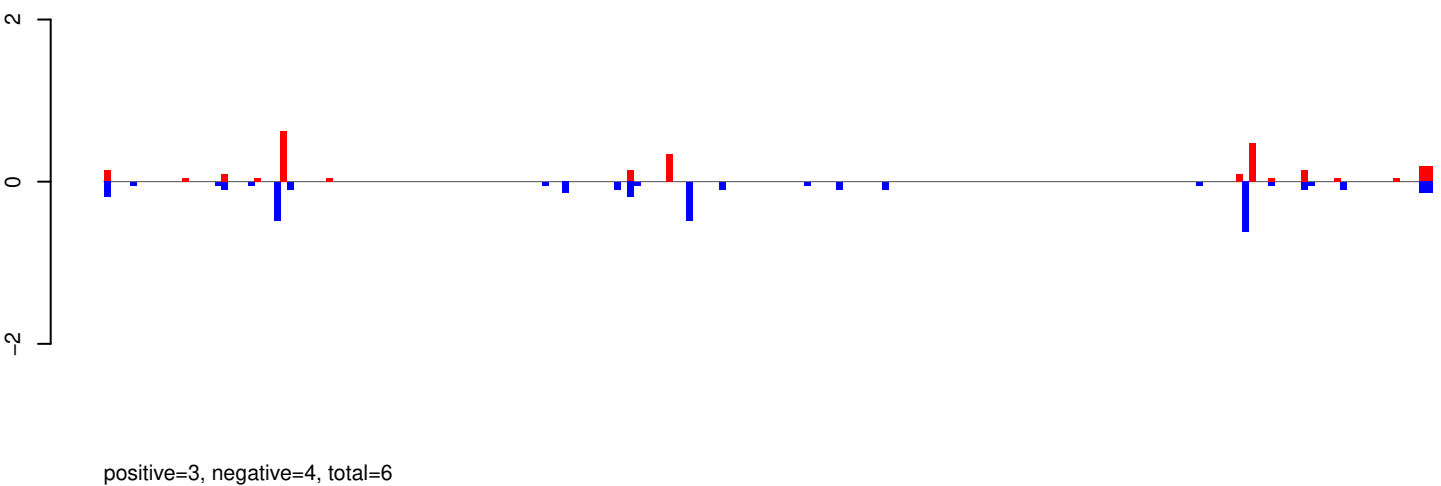

AeAeg_Whole_ZIKVdr_In3_GP.rep

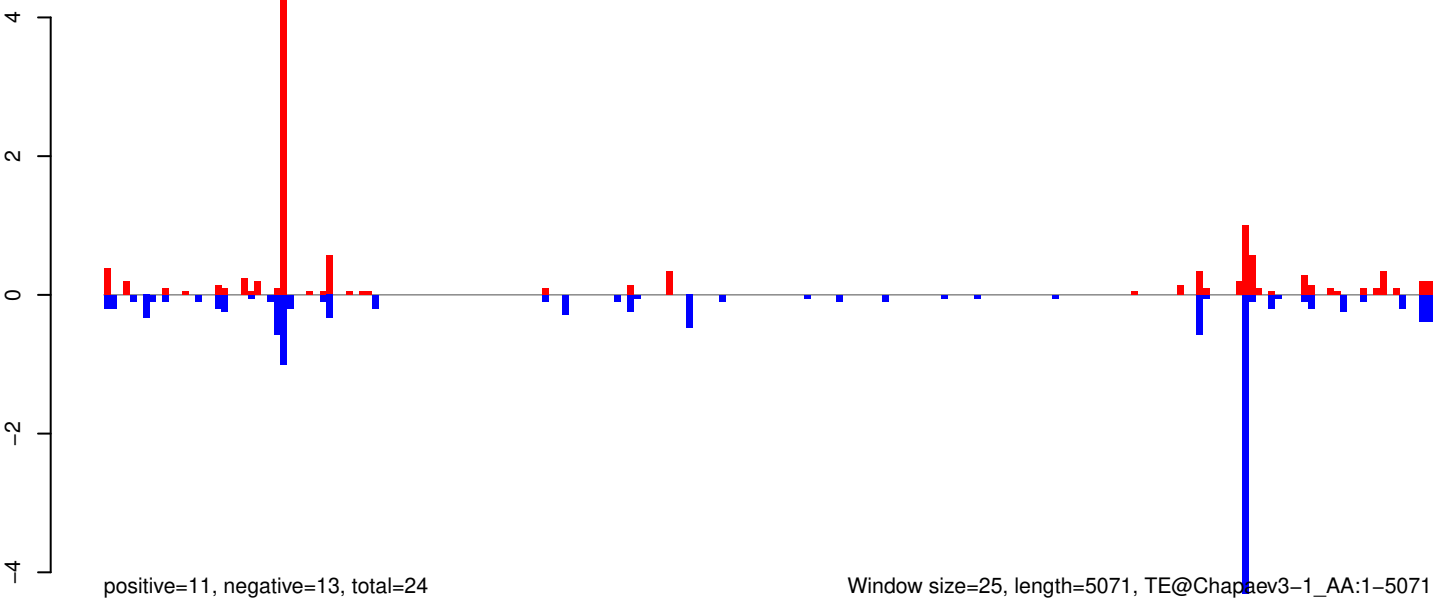

AeAeg_Whole_ZIKVdr_In3_GP.18_23.rep

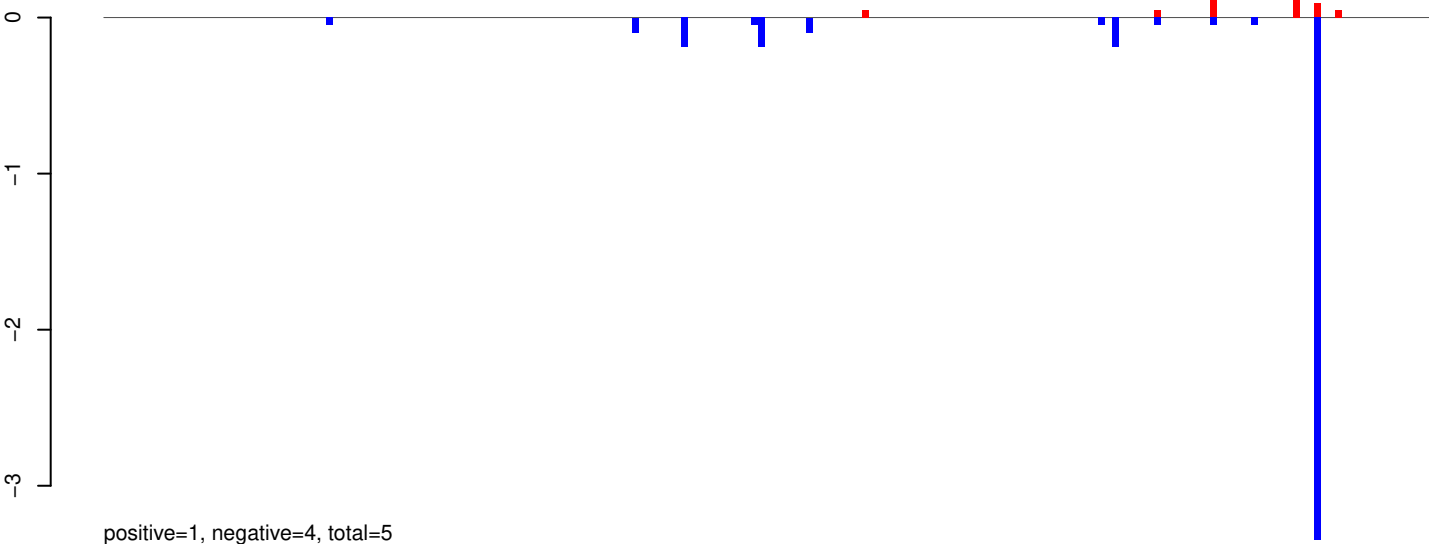

AeAeg_Whole_ZIKVdr_In3_GP.24_35.rep

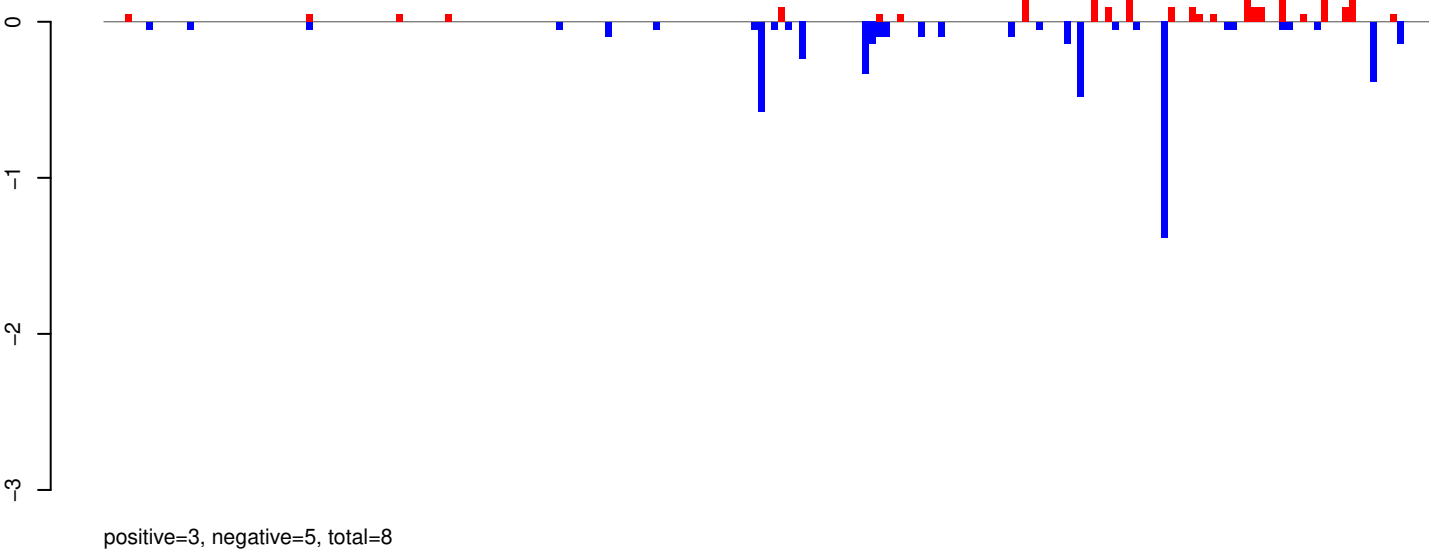

AeAeg_Whole_ZIKVdr_In3_GP.rep

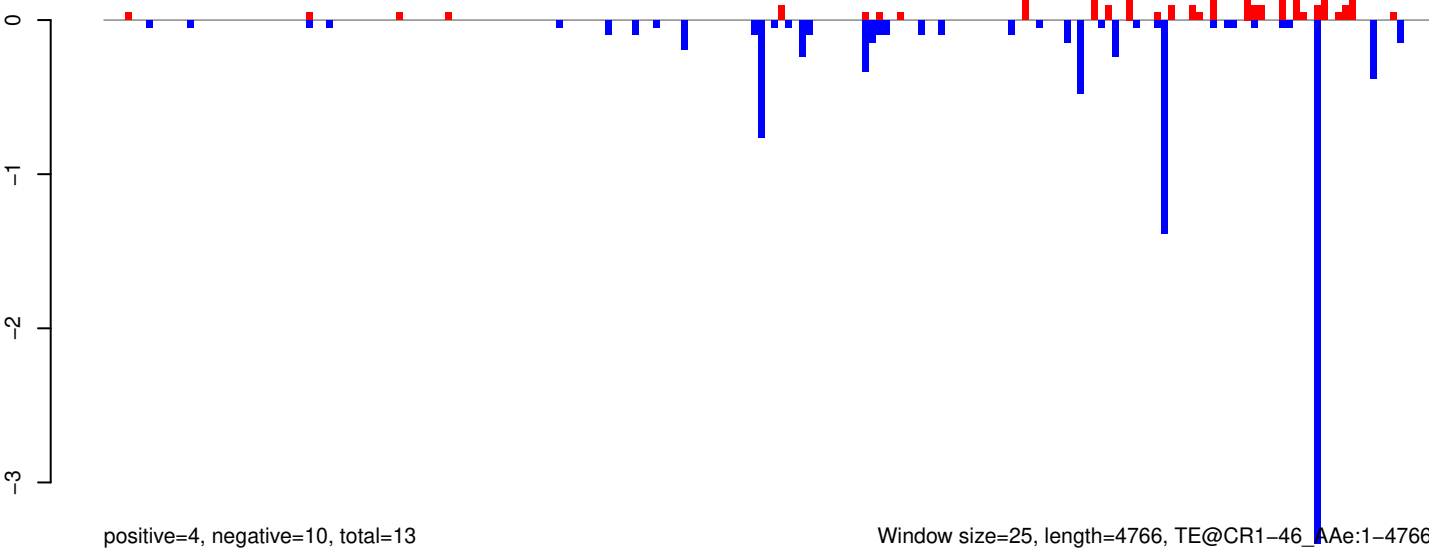

Window size=25, length=4766, TE@CR1-46_Ae:1-4766

0 1000 2000 3000 4000

AeAeg_Whole_ZIKVdr_In3_GP.18_23.rep

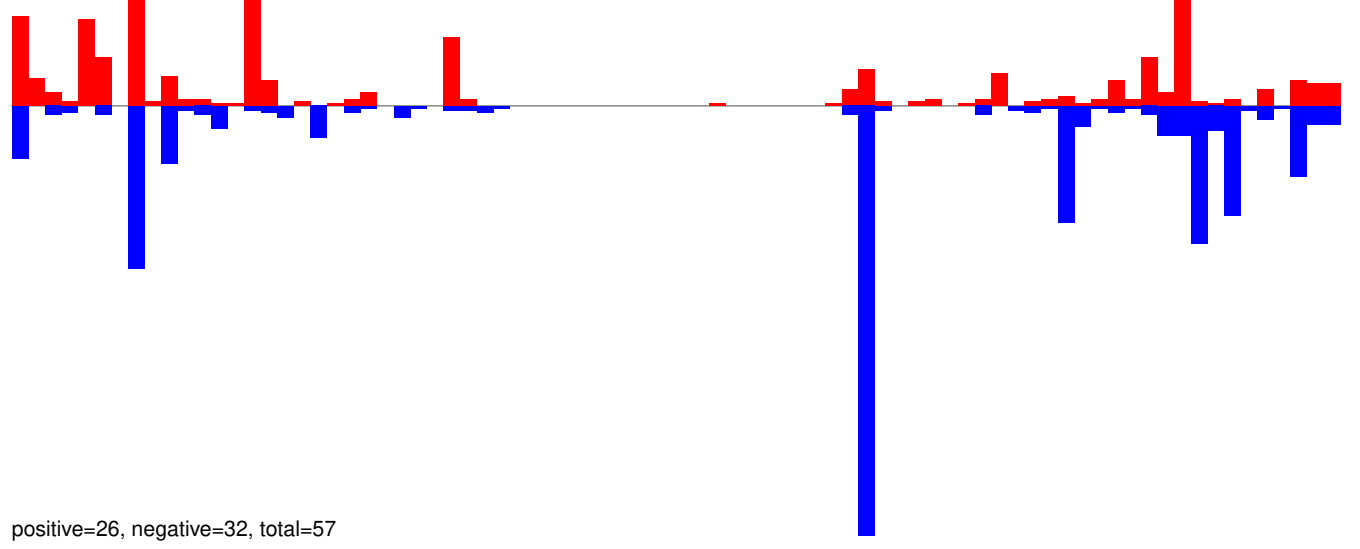

AeAeg_Whole_ZIKVdr_In3_GP.24_35.rep

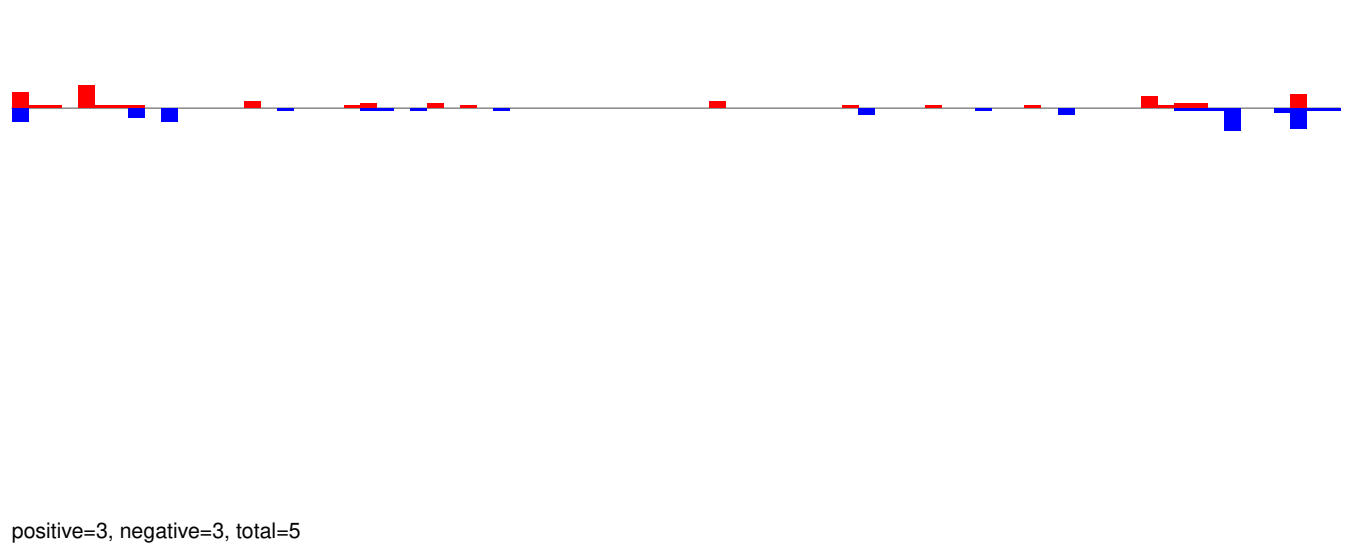

AeAeg_Whole_ZIKVdr_In3_GP.rep

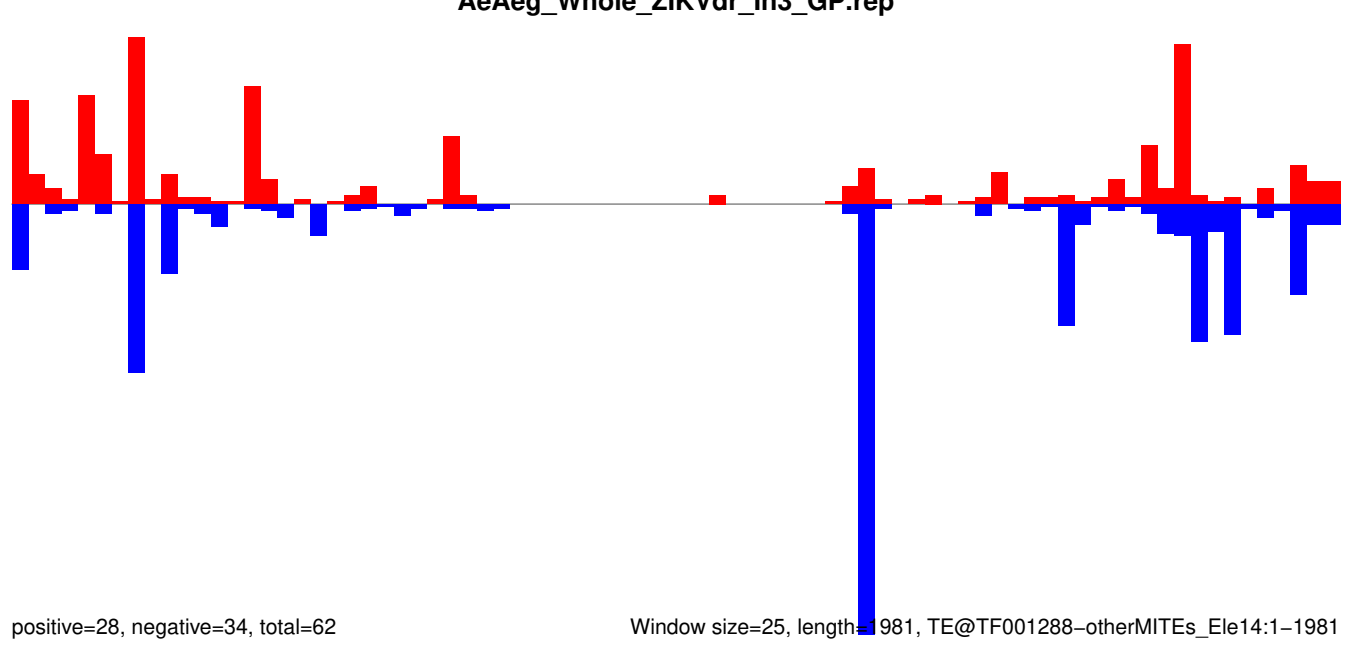

AeAeg_Whole_ZIKVdr_In3_GP.18_23.rep

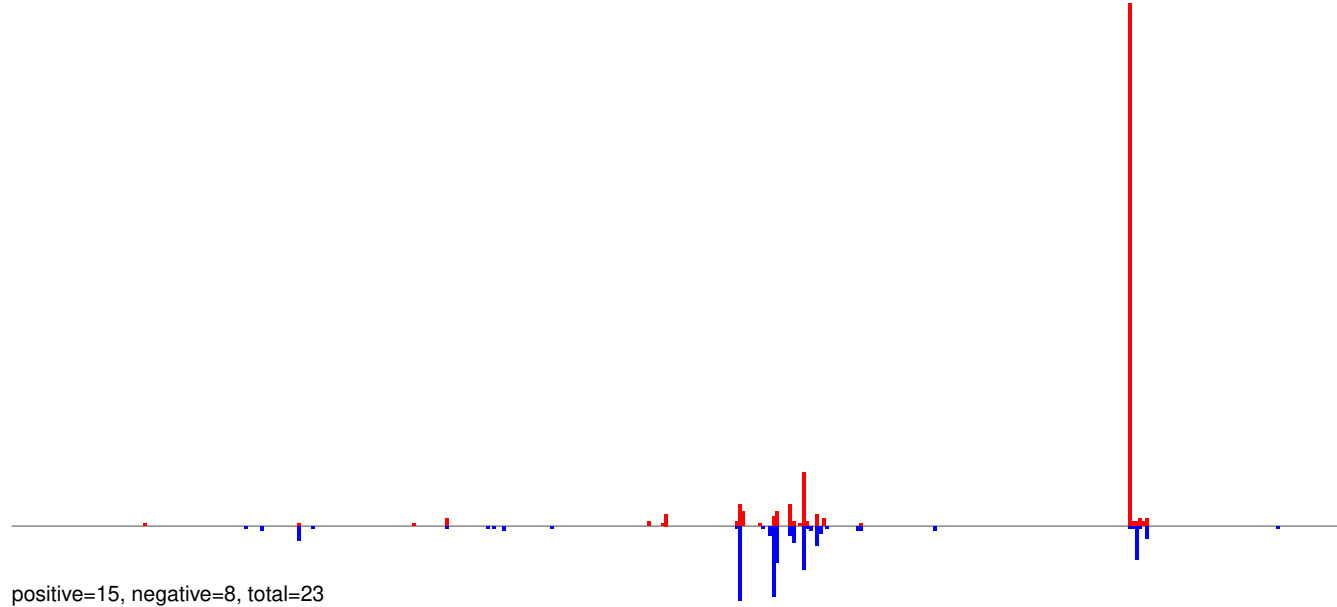

AeAeg_Whole_ZIKVdr_In3_GP.24_35.rep

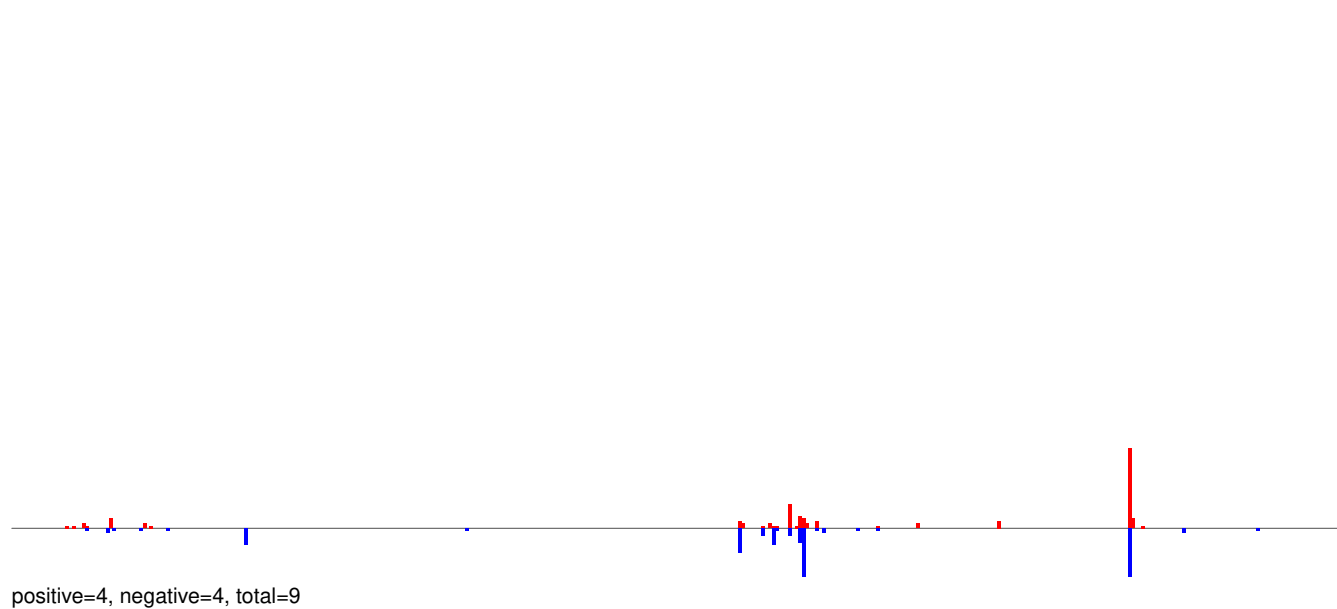

AeAeg_Whole_ZIKVdr_In3_GP.rep

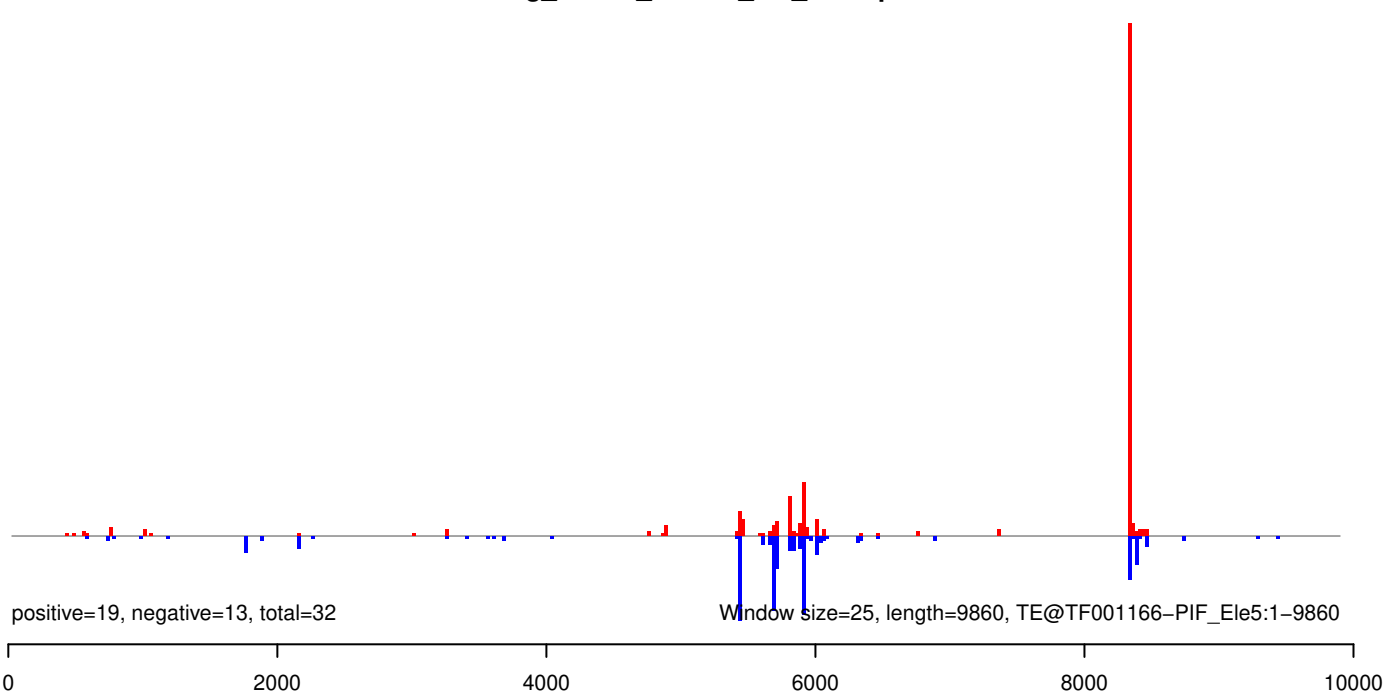

AeAeg_Whole_ZIKVdr_In3_GP.18_23.rep

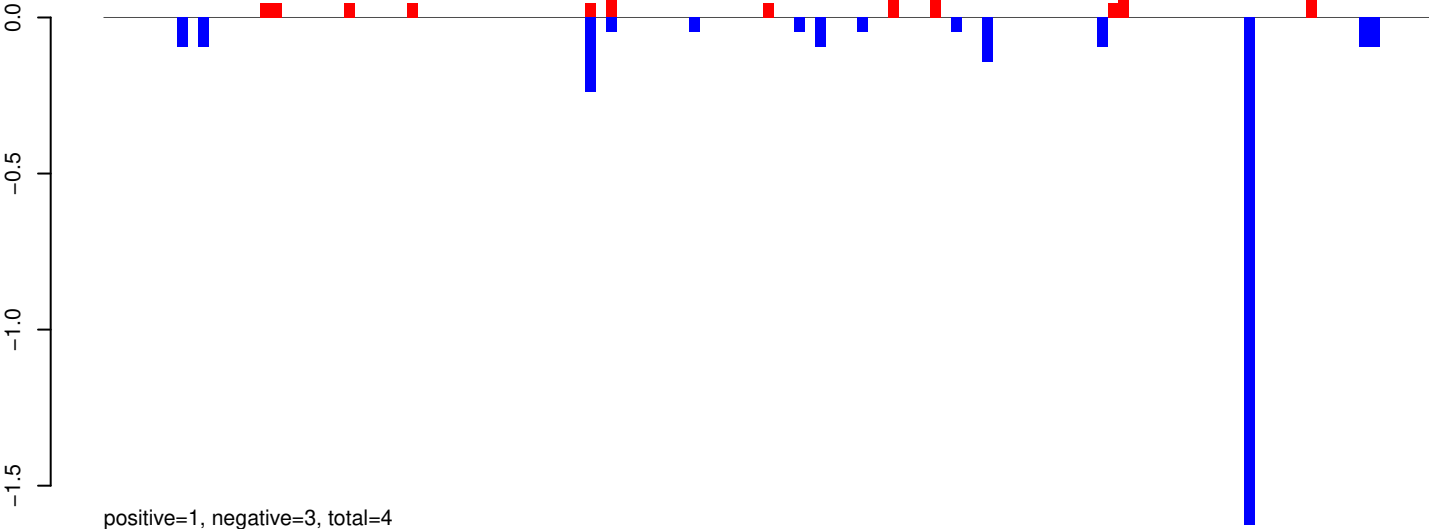

AeAeg_Whole_ZIKVdr_In3_GP.24_35.rep

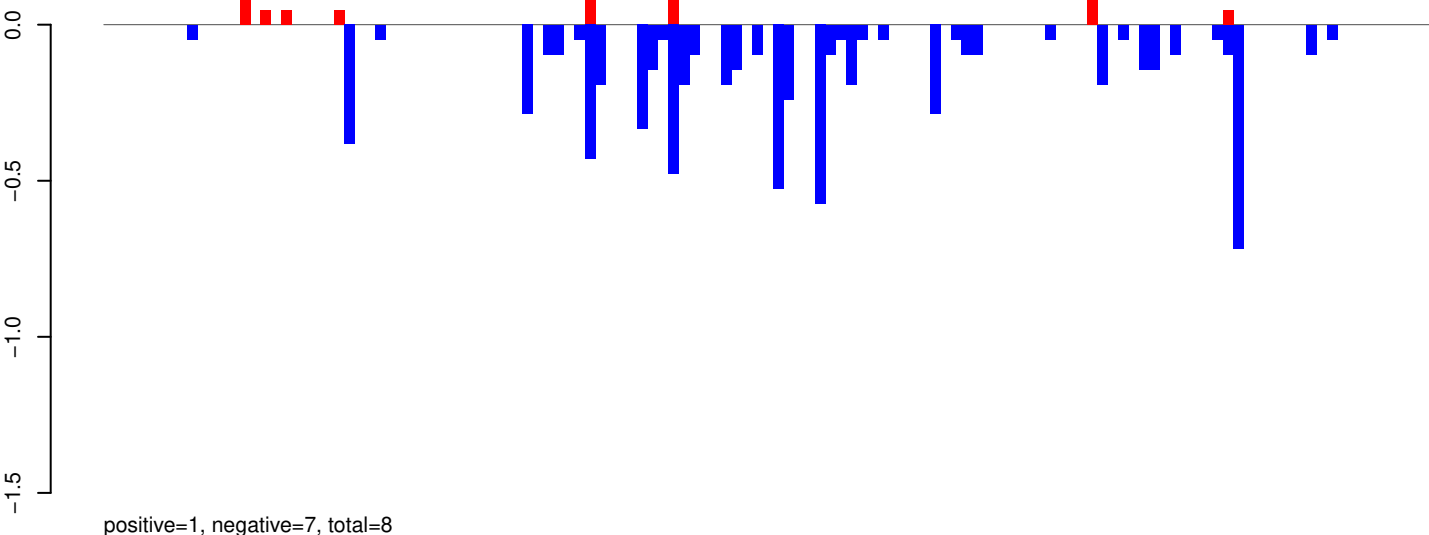

AeAeg_Whole_ZIKVdr_In3_GP.rep

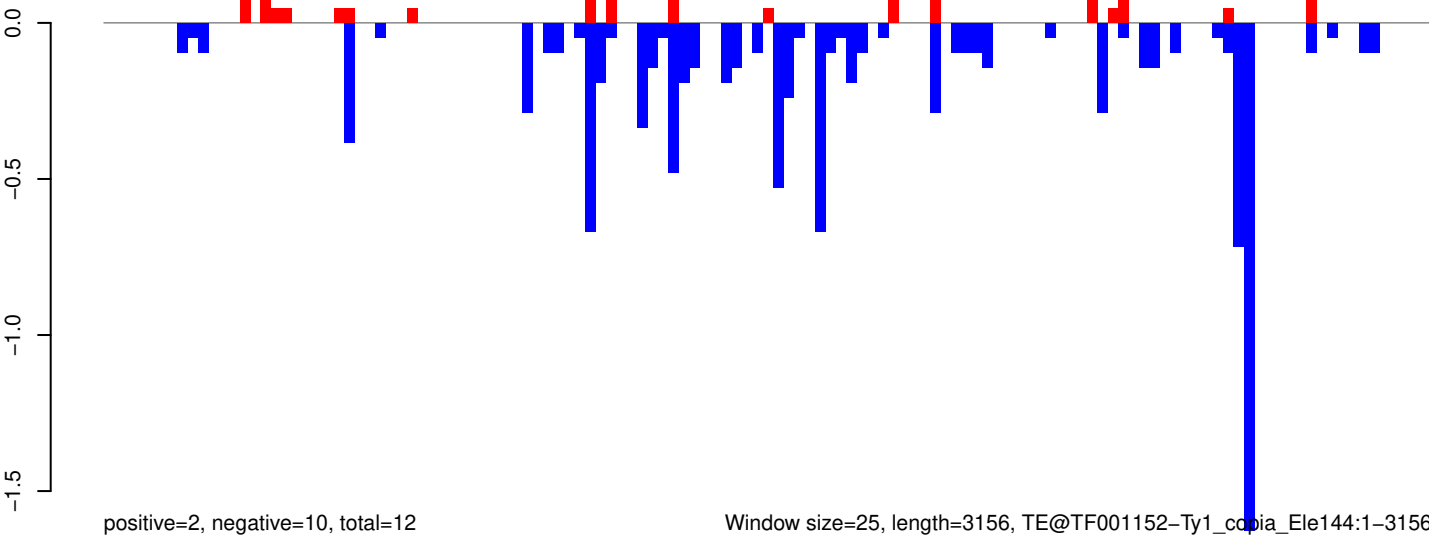

Window size=25, length=3156, TE@TF001152-Ty1_copia_Ele144:1-3156

0 500 1000 1500 2000 2500 3000

AeAeg_Whole_ZIKVdr_In3_GP.18_23.rep

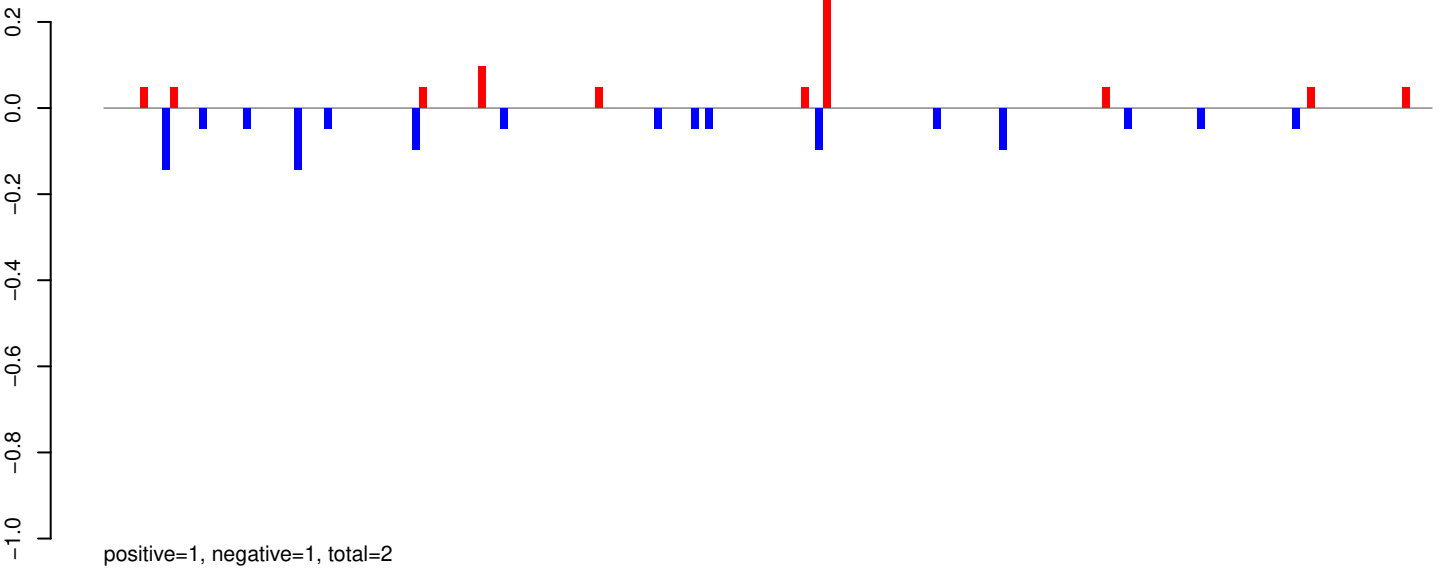

AeAeg_Whole_ZIKVdr_In3_GP.24_35.rep

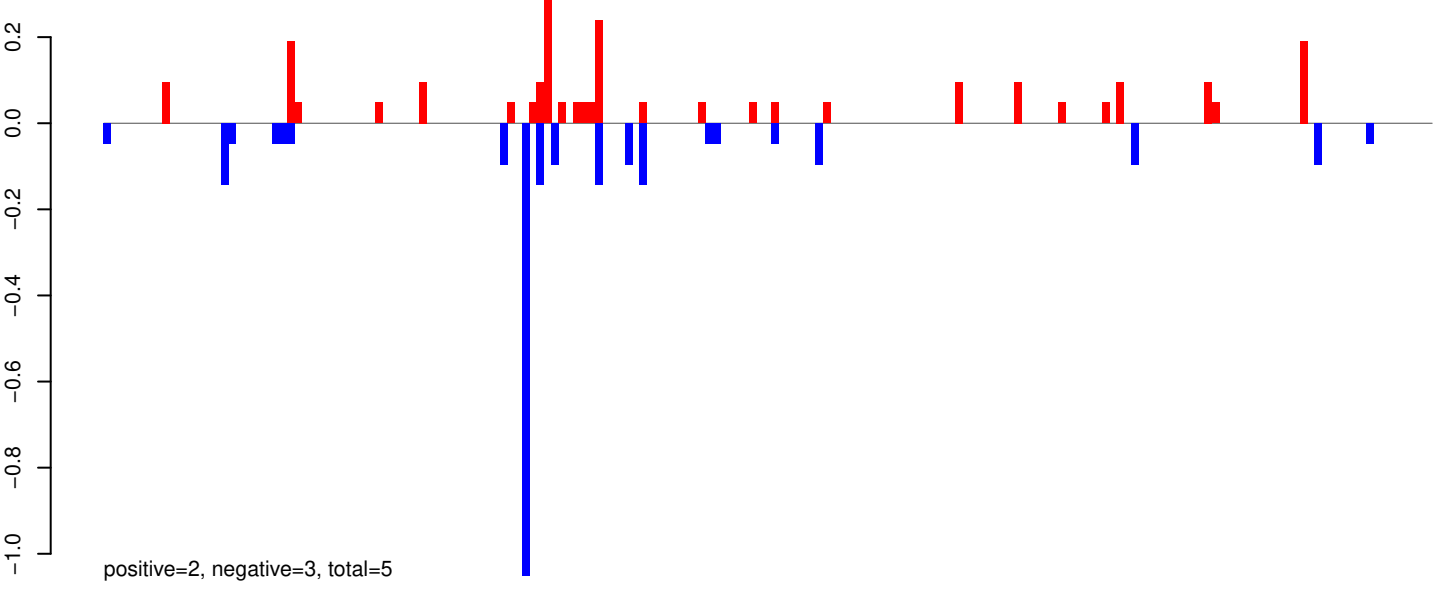

AeAeg_Whole_ZIKVdr_In3_GP.rep

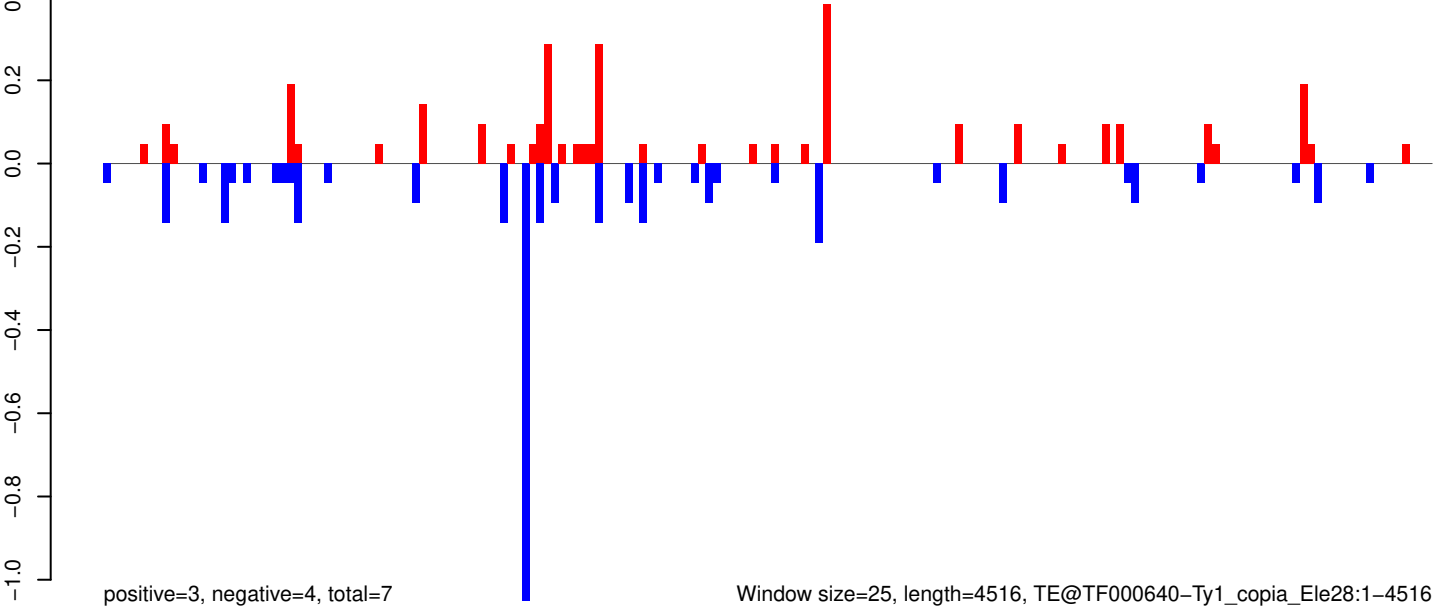

Window size=25, length=4516, TE@TF000640-Ty1_copia_Ele28:1-4516

AeAeg_Whole_ZIKVdr_In3_GP.18_23.rep

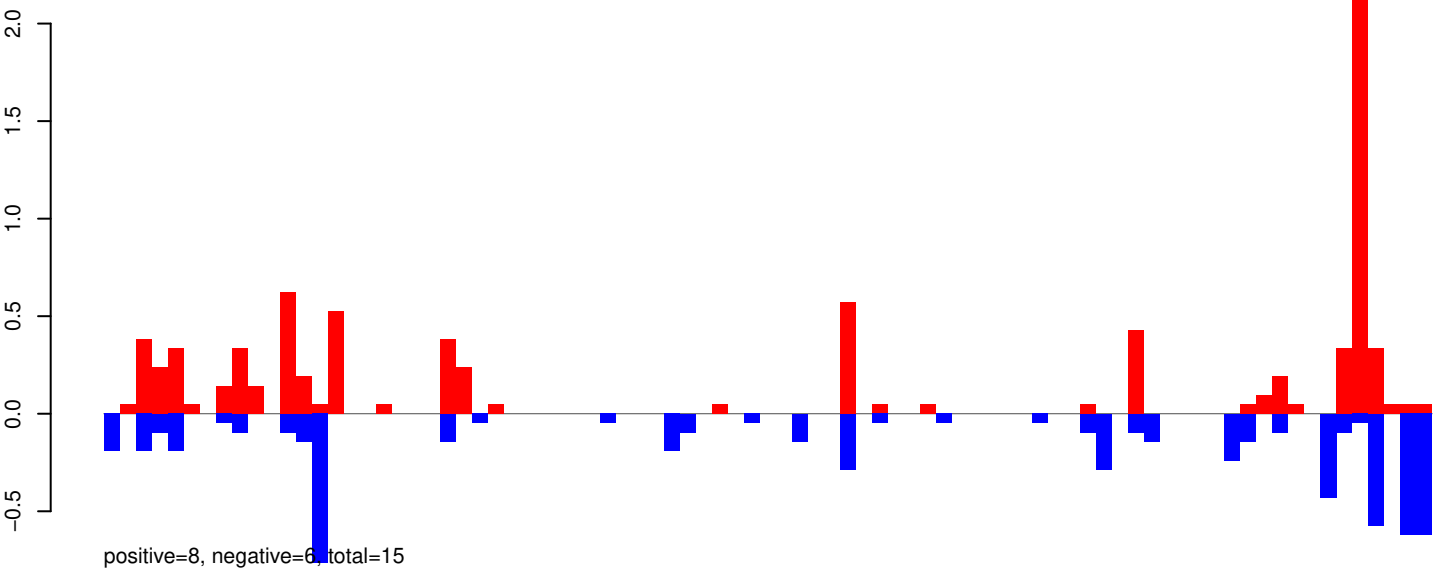

AeAeg_Whole_ZIKVdr_In3_GP.24_35.rep

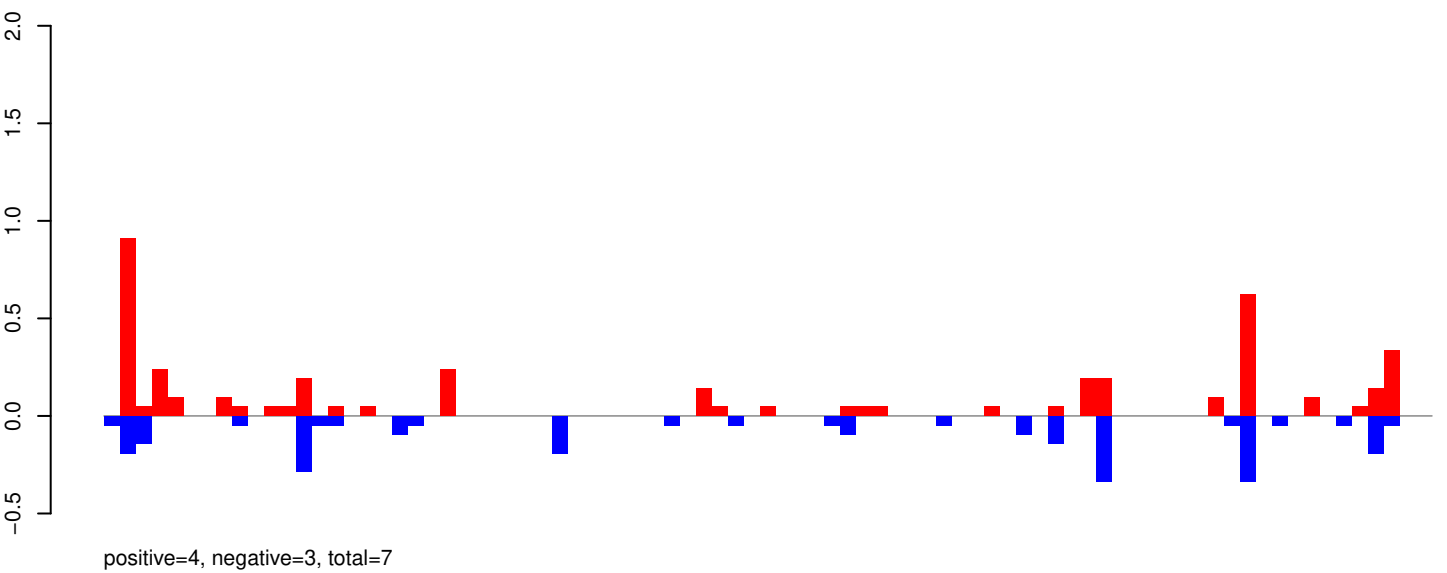

AeAeg_Whole_ZIKVdr_In3_GP.rep

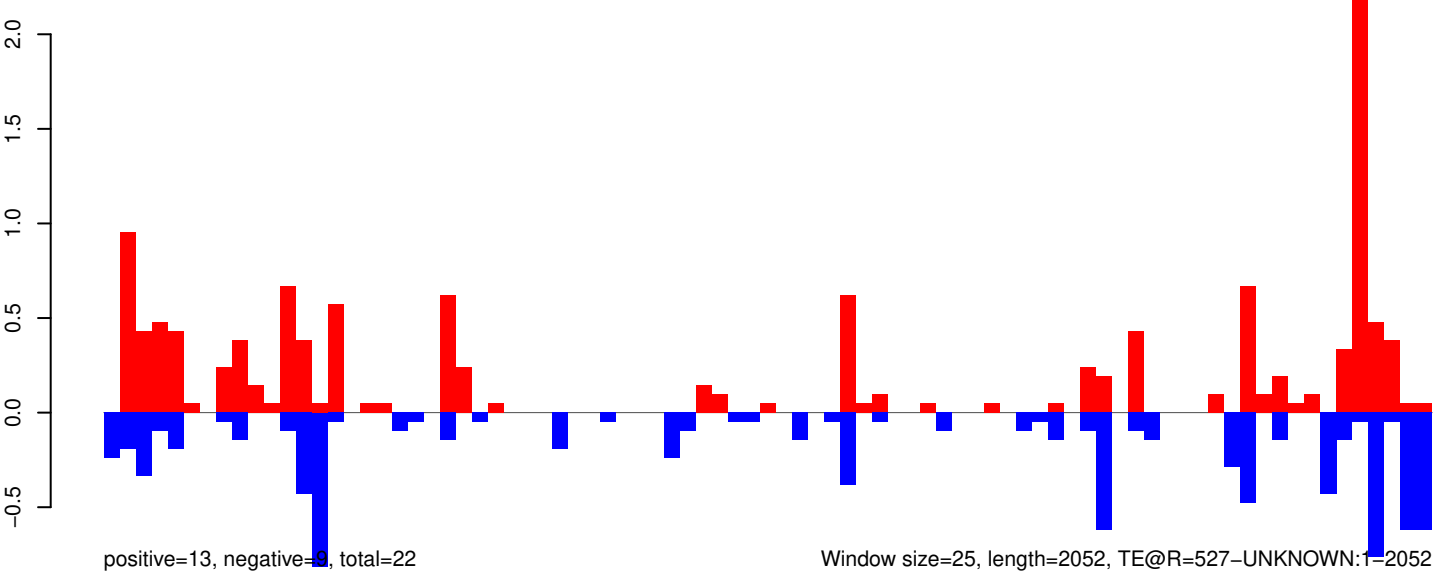

AeAeg_Whole_ZIKVdr_In3_GP.18_23.rep

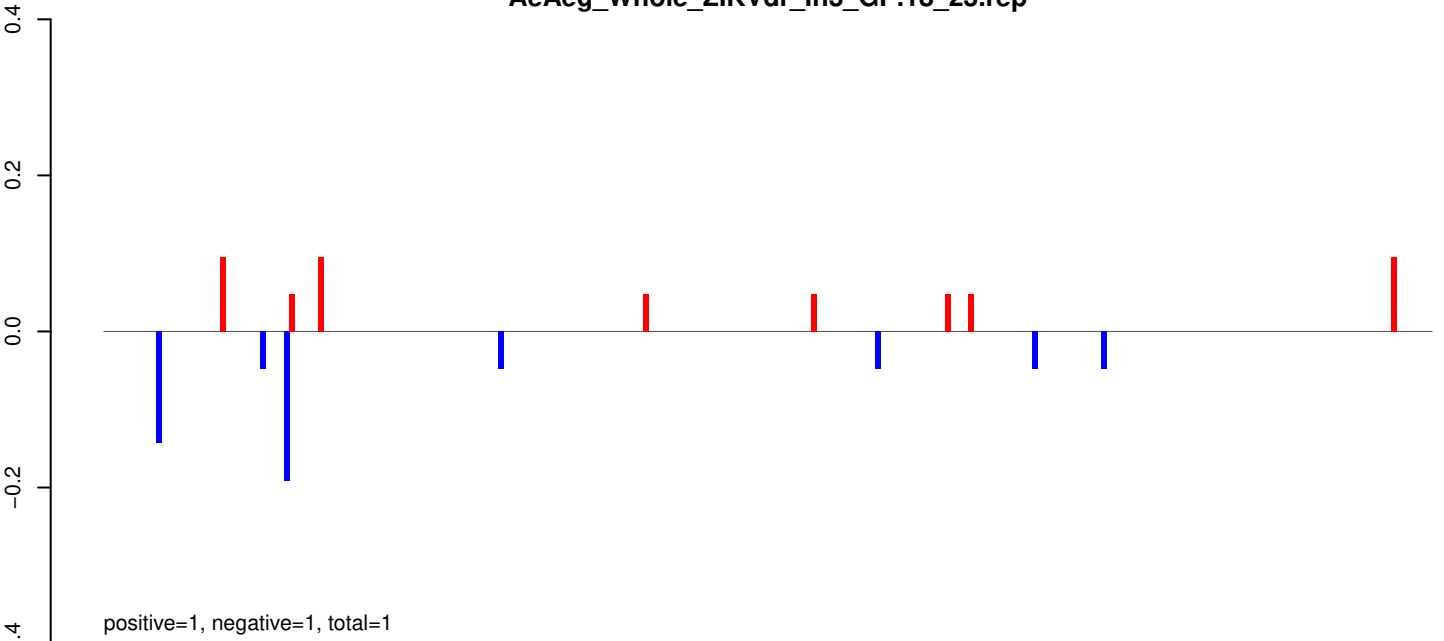

AeAeg_Whole_ZIKVdr_In3_GP.24_35.rep

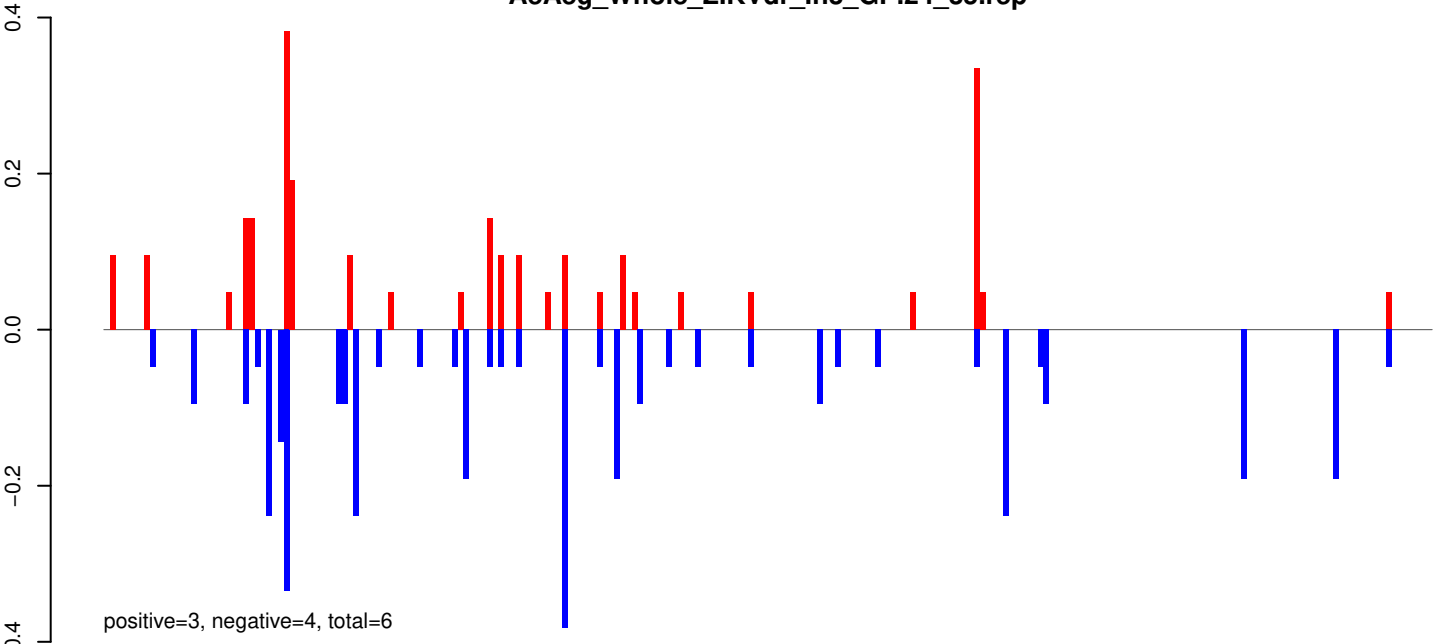

AeAeg_Whole_ZIKVdr_In3_GP.rep

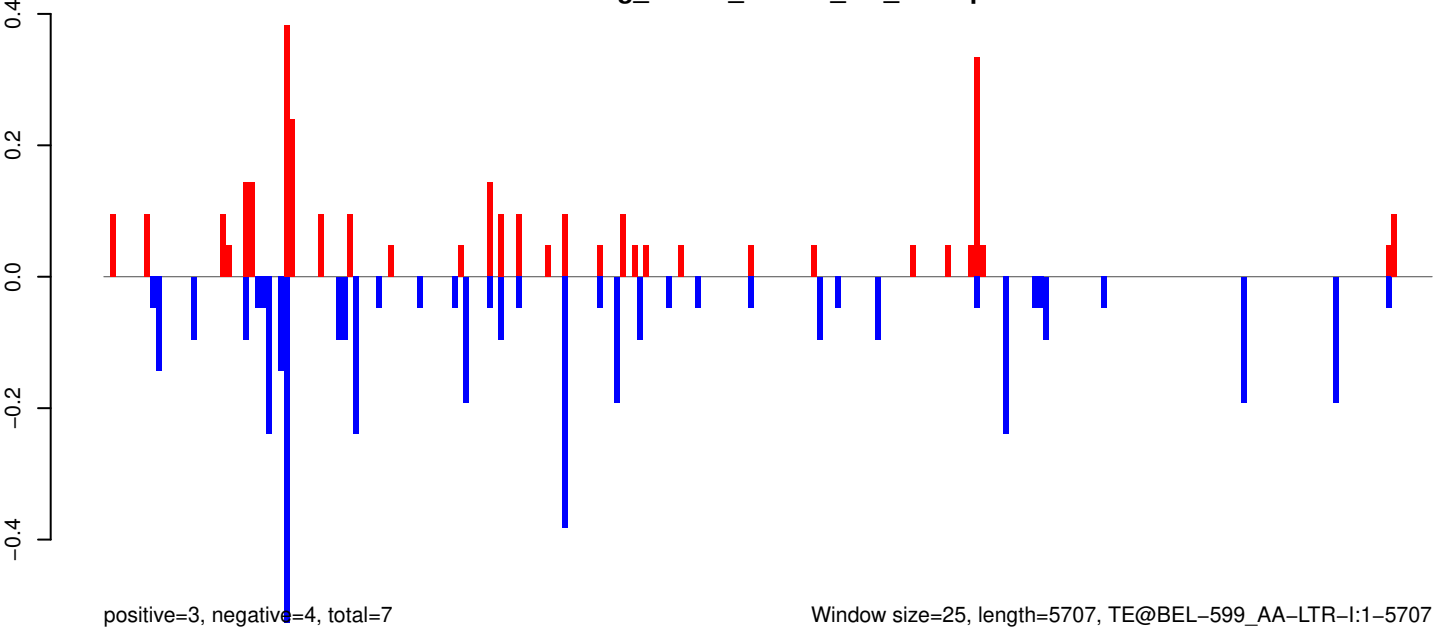

Window size=25, length=5707, TE@BEL-599_AA-LTR-I:1-5707

AeAeg_Whole_ZIKVdr_In3_GP.18_23.rep

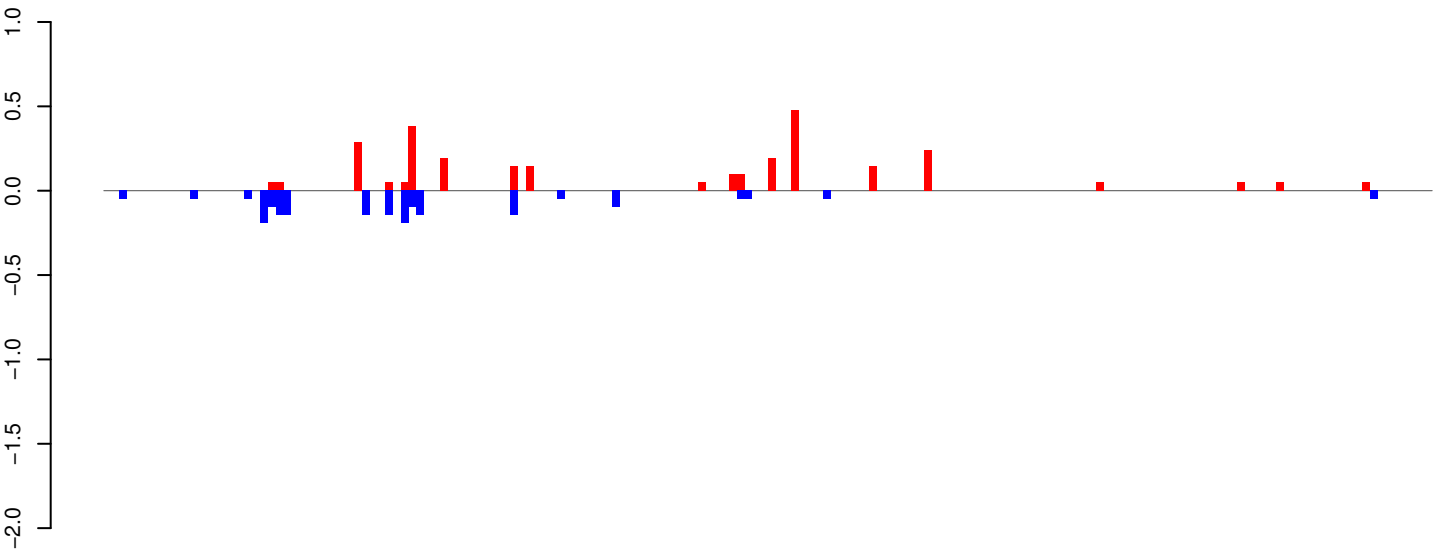

positive=3, negative=2, total=5

AeAeg_Whole_ZIKVdr_In3_GP.24_35.rep

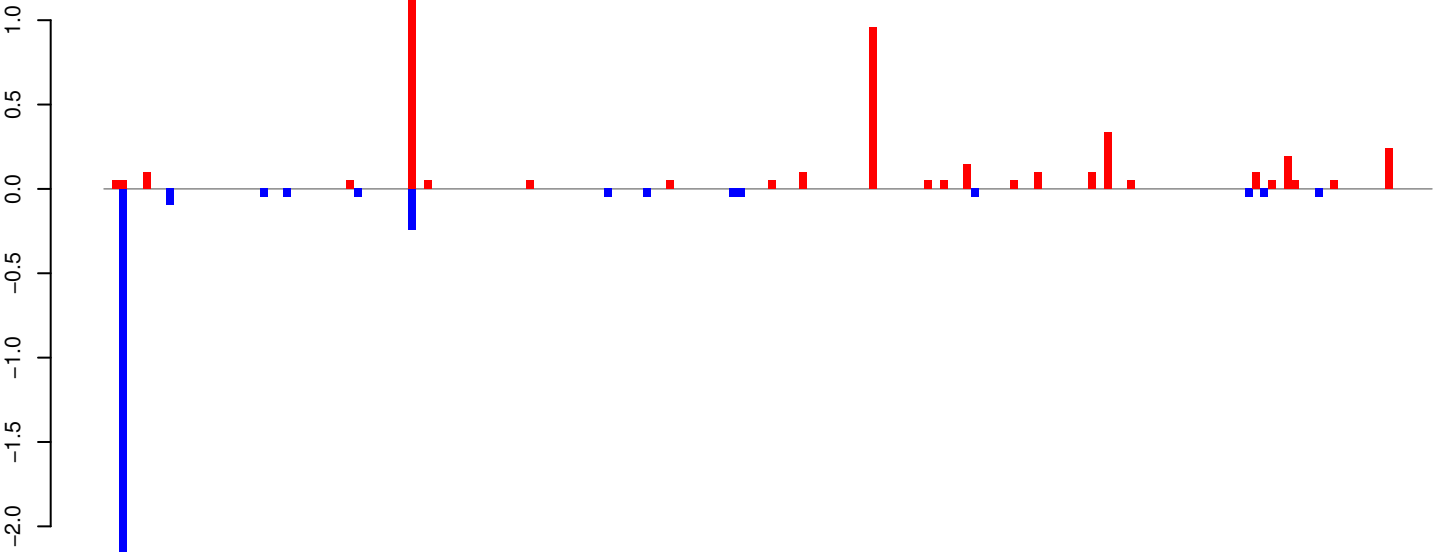

positive=4, negative=3, total=7

AeAeg_Whole_ZIKVdr_In3_GP.rep

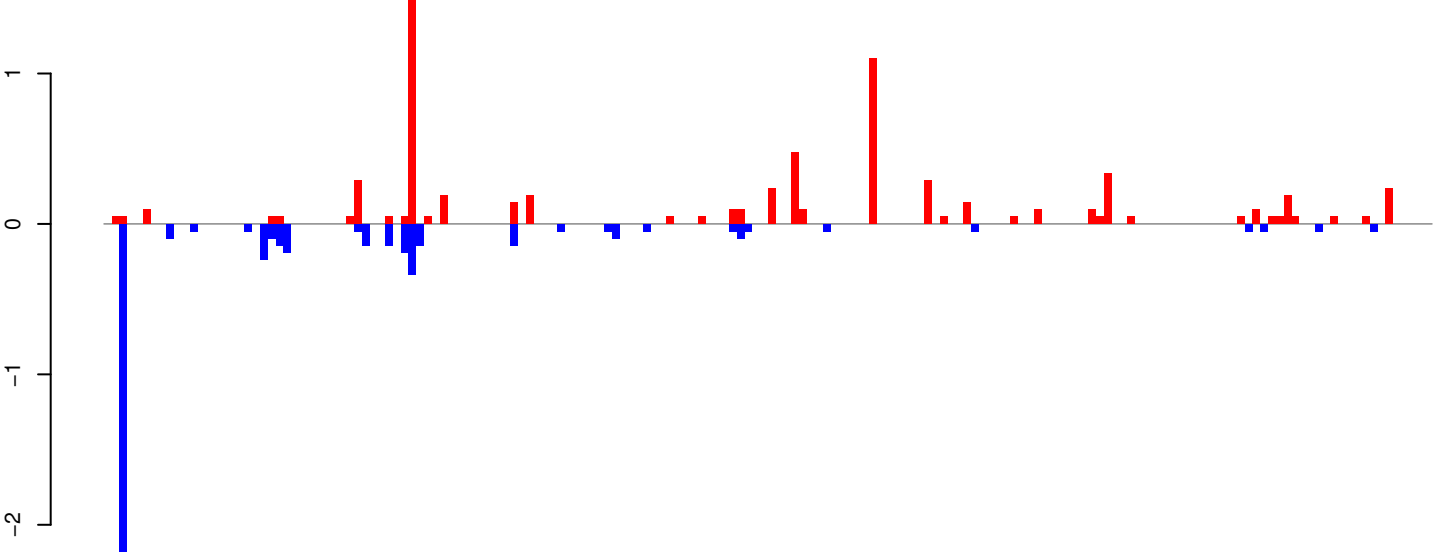

positive=7, negative=5, total=12

Window size=25, length=4246, TE@TF001117-Ty1_copia_Ele201:1-4246

0 1000 2000 3000 4000

AeAeg_Whole_ZIKVdr_In3_GP.18_23.rep

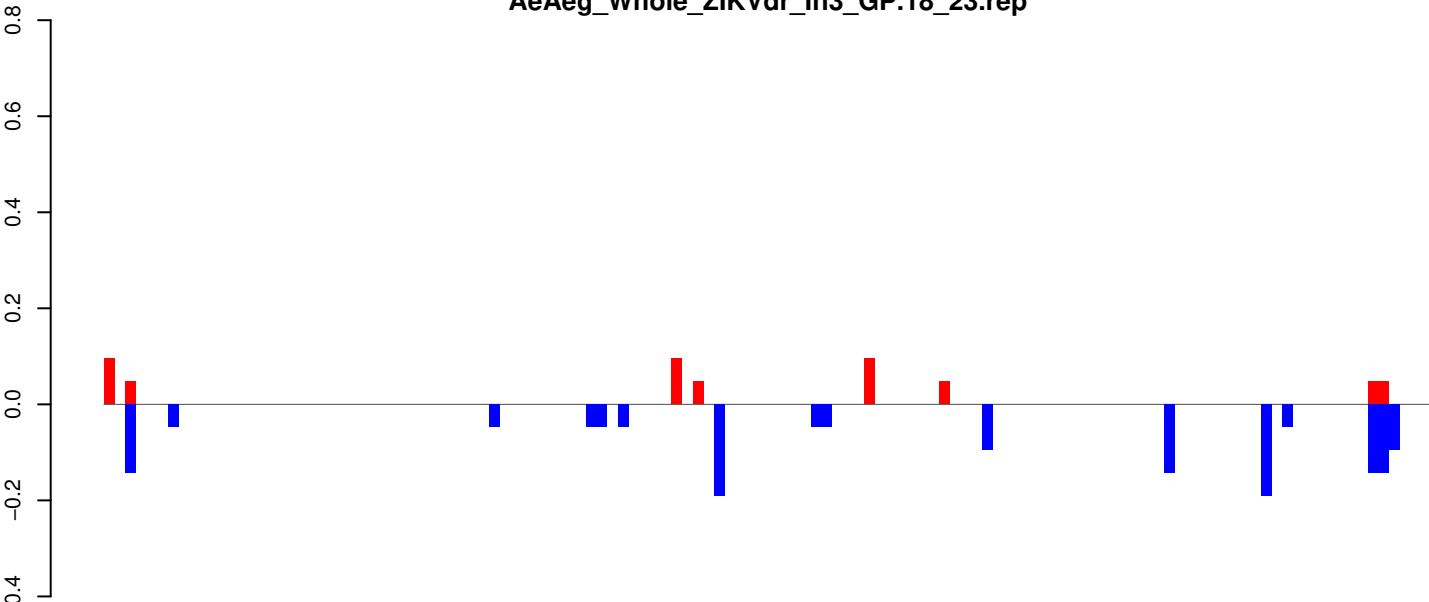

AeAeg_Whole_ZIKVdr_In3_GP.24_35.rep

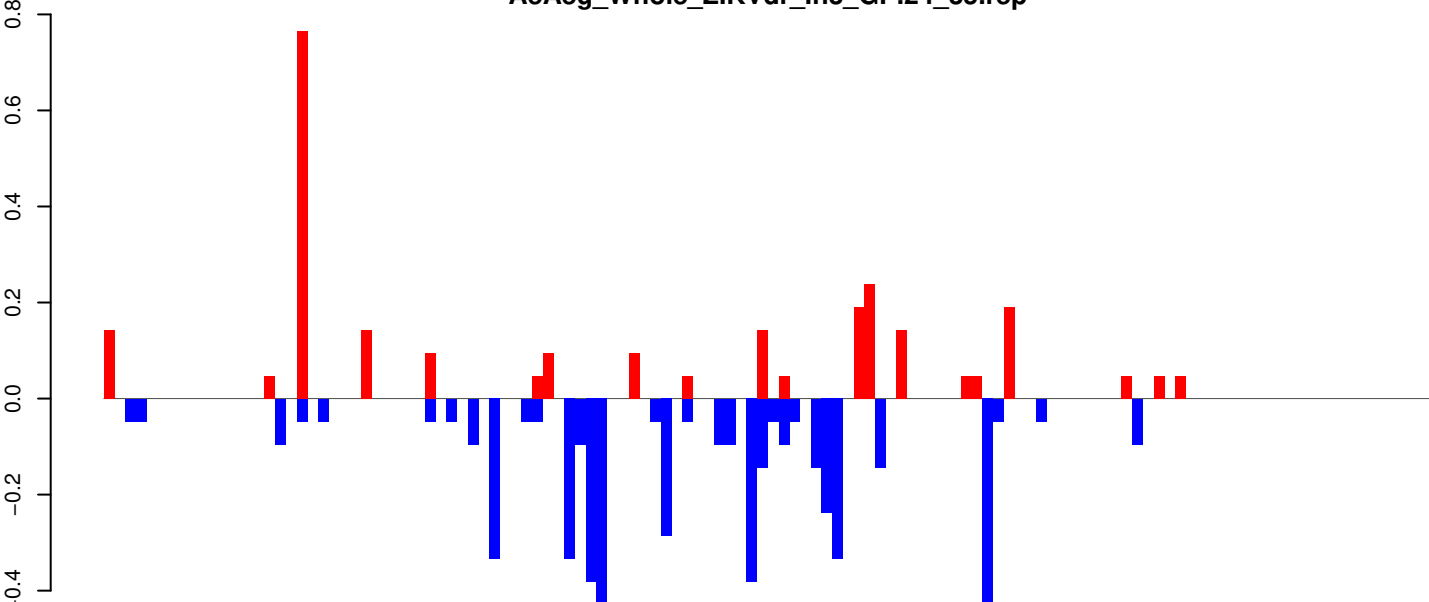

AeAeg_Whole_ZIKVdr_In3_GP.rep

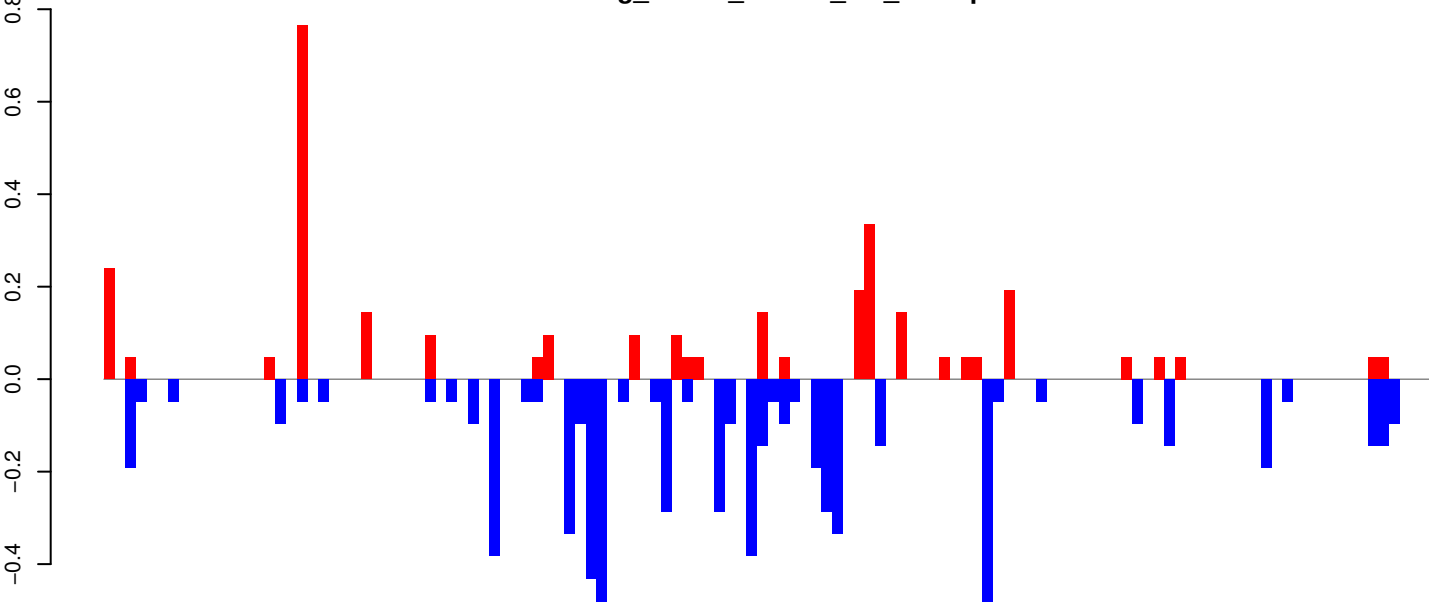

Window size=25, length=3081, TE@TF001097-Pogo_Ele5:1-3081

AeAeg_Whole_ZIKVdr_In3_GP.18_23.rep

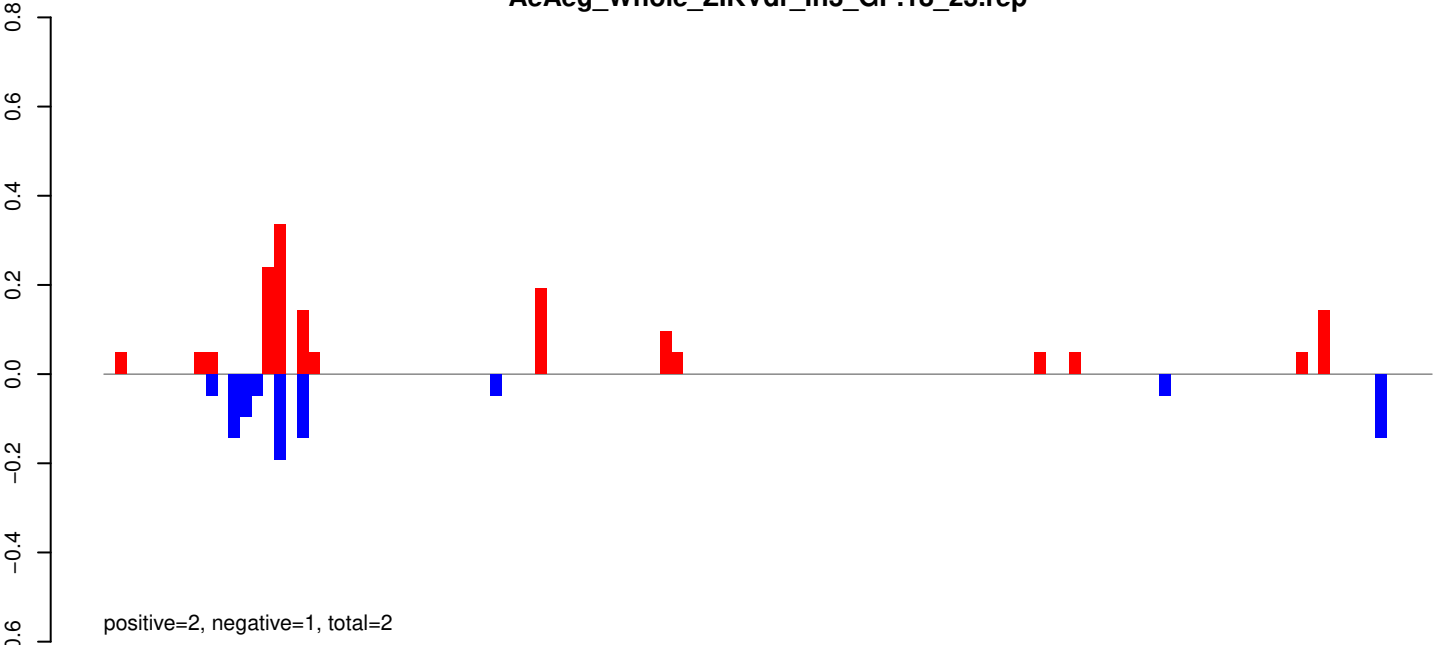

AeAeg_Whole_ZIKVdr_In3_GP.24_35.rep

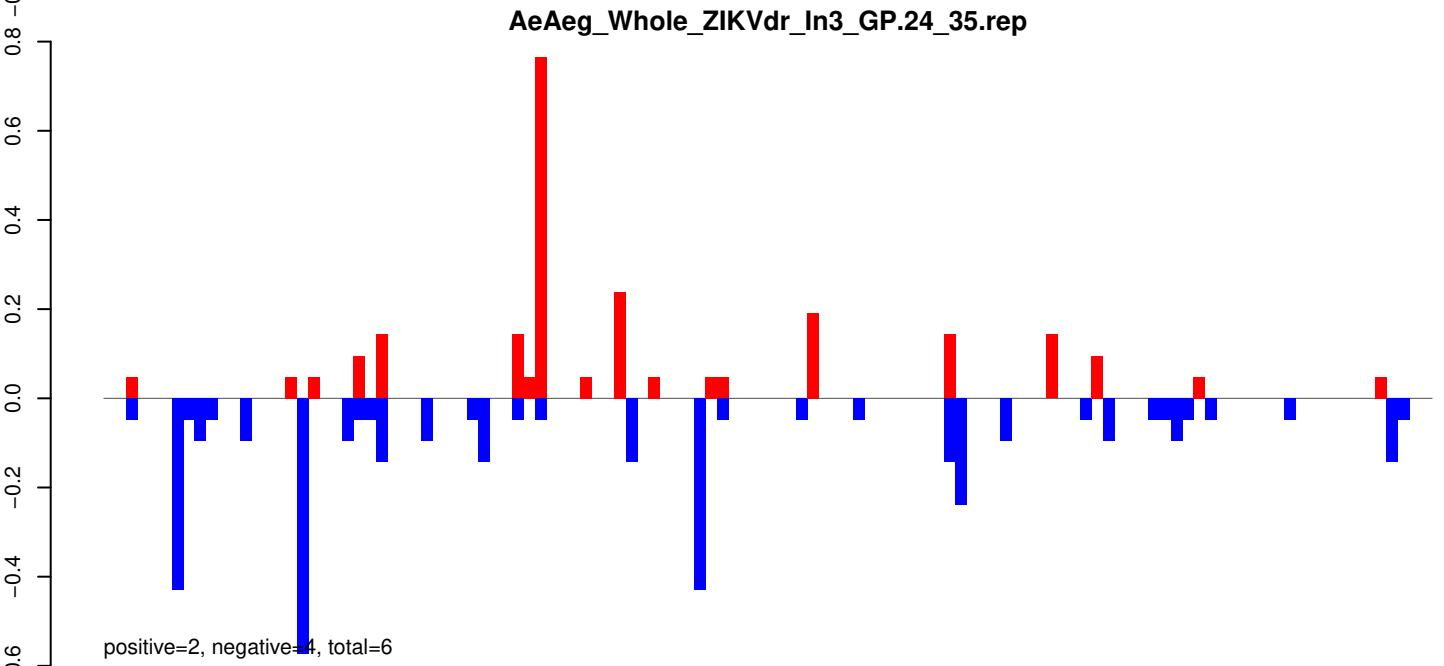

AeAeg_Whole_ZIKVdr_In3_GP.rep

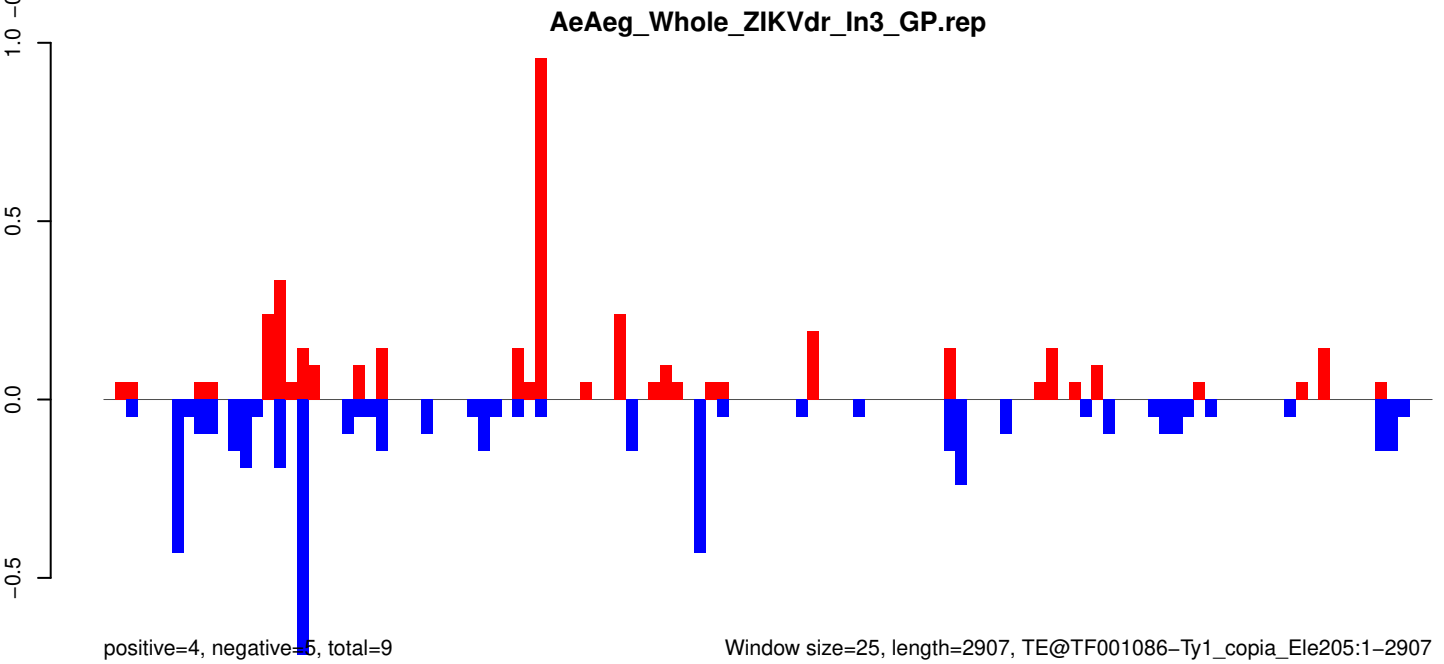

Window size=25, length=2907, TE@TF001086-Ty1_copia_Ele205:1-2907

AeAeg_Whole_ZIKVdr_In3_GP.18_23.rep

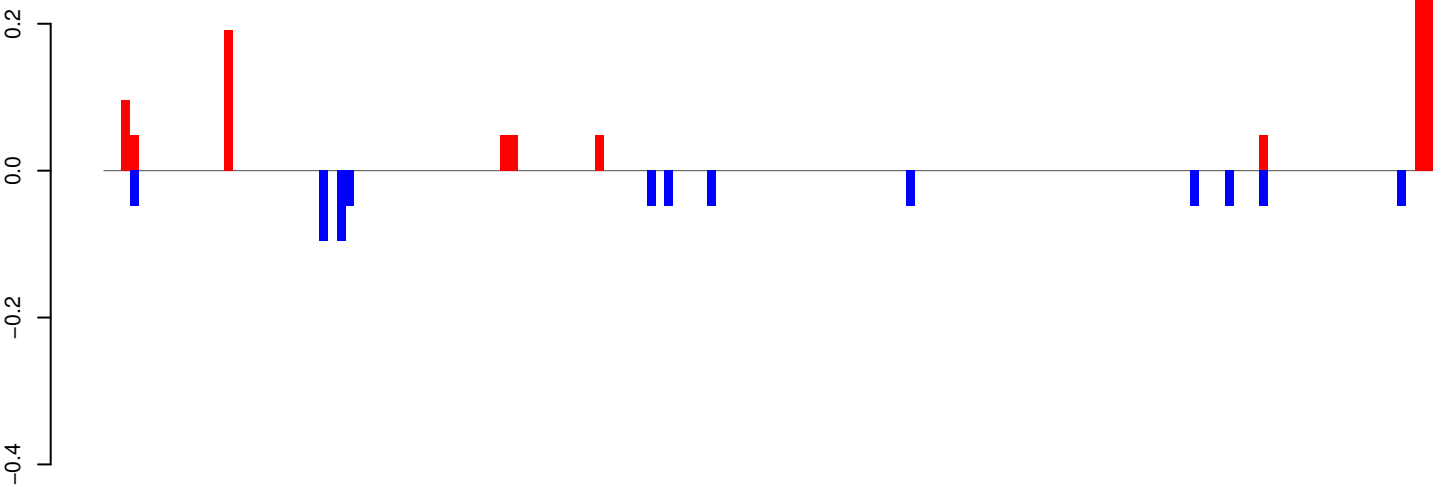

positive=1, negative=1, total=2

AeAeg_Whole_ZIKVdr_In3_GP.24_35.rep

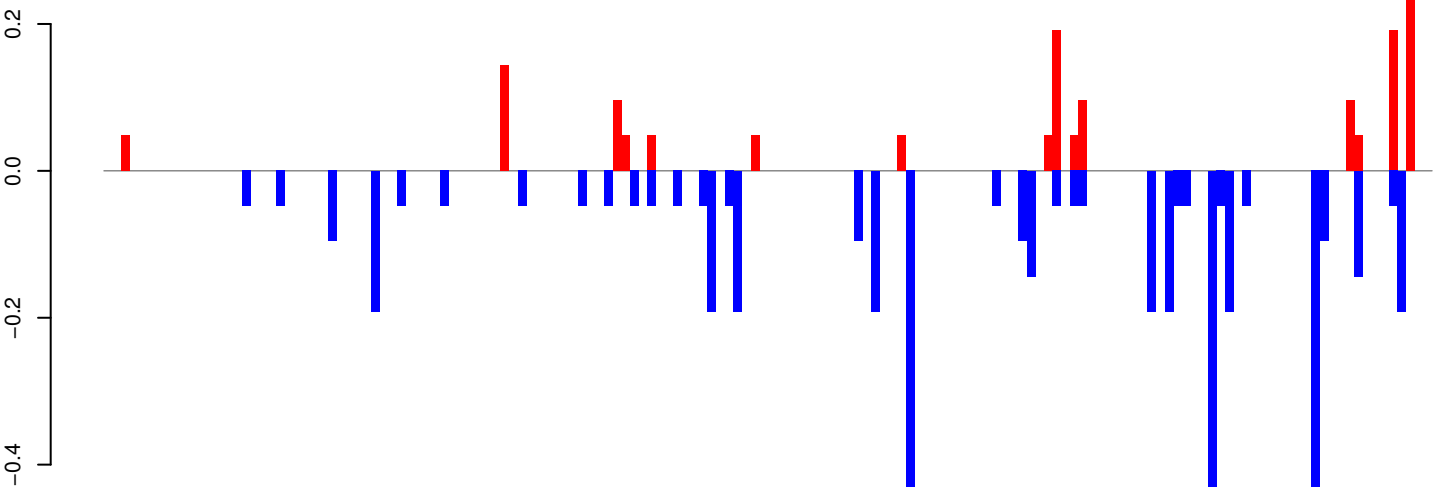

positive=1, negative=5, total=6

AeAeg_Whole_ZIKVdr_In3_GP.rep

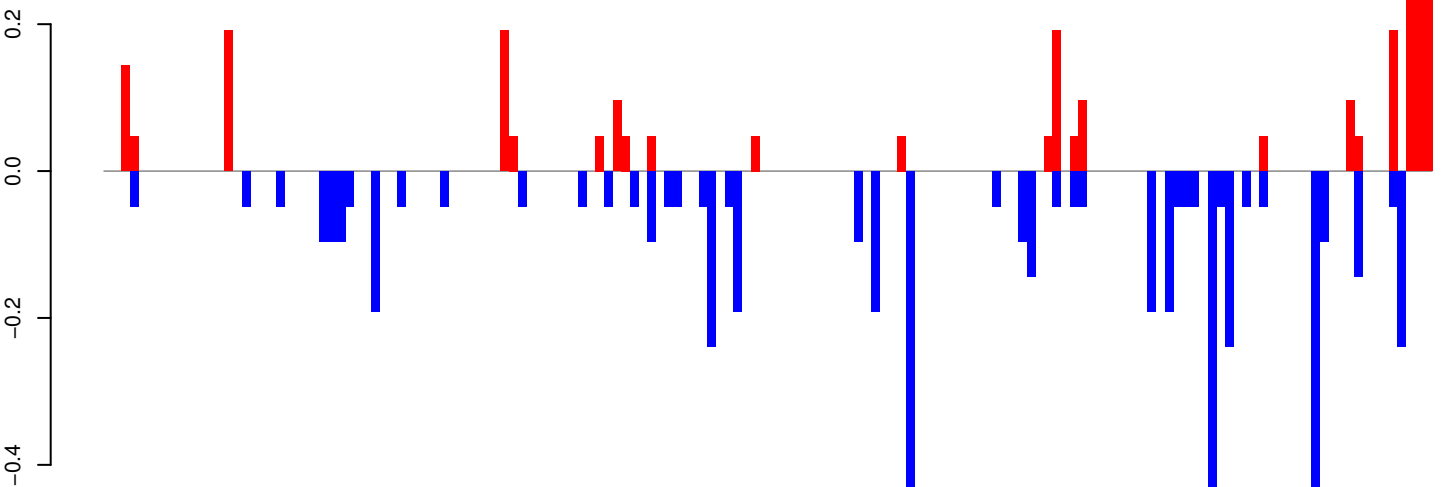

positive=2, negative=5, total=8

Window size=25, length=3849, TE@TF001000-Ty1_copia_Ele150:1-3849

AeAeg_Whole_ZIKVdr_In3_GP.18_23.rep

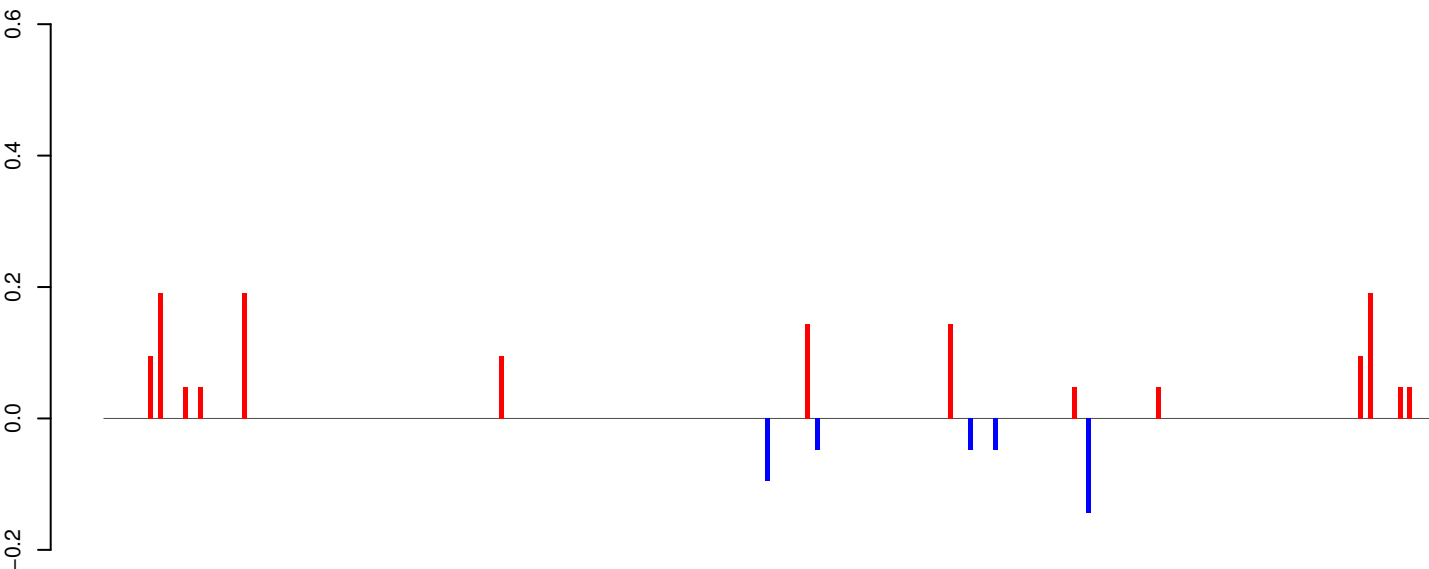

positive=1, negative=0, total=2

AeAeg_Whole_ZIKVdr_In3_GP.24_35.rep

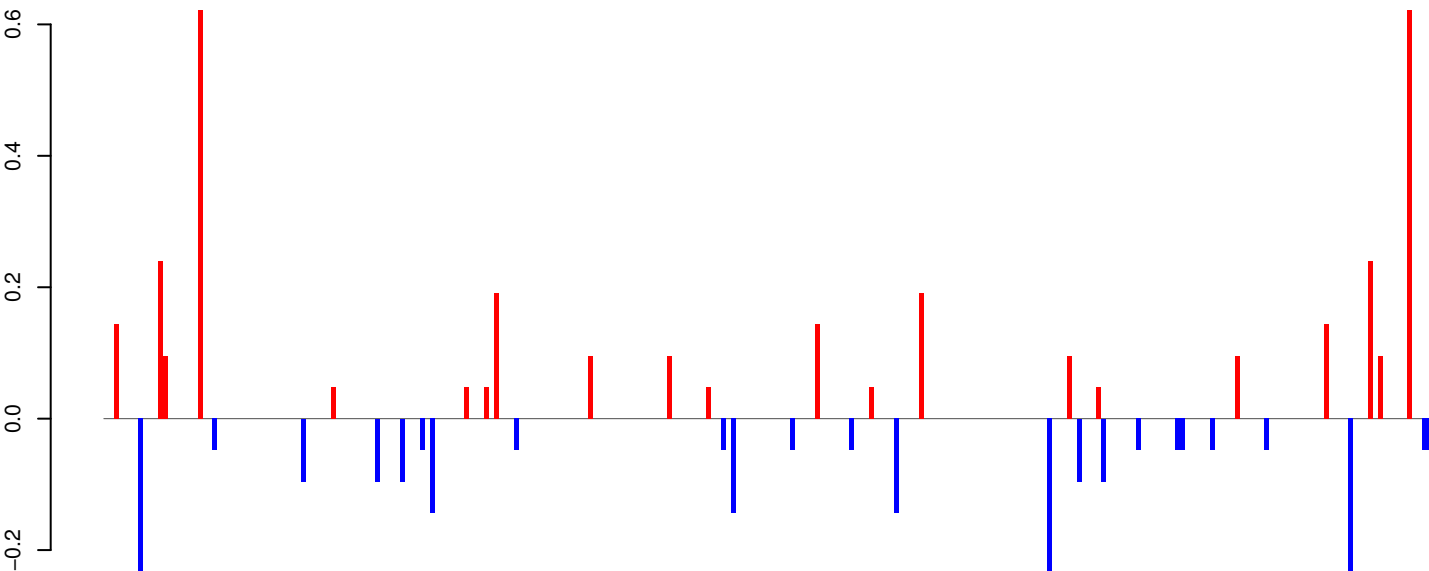

positive=3, negative=2, total=6

AeAeg_Whole_ZIKVdr_In3_GP.rep

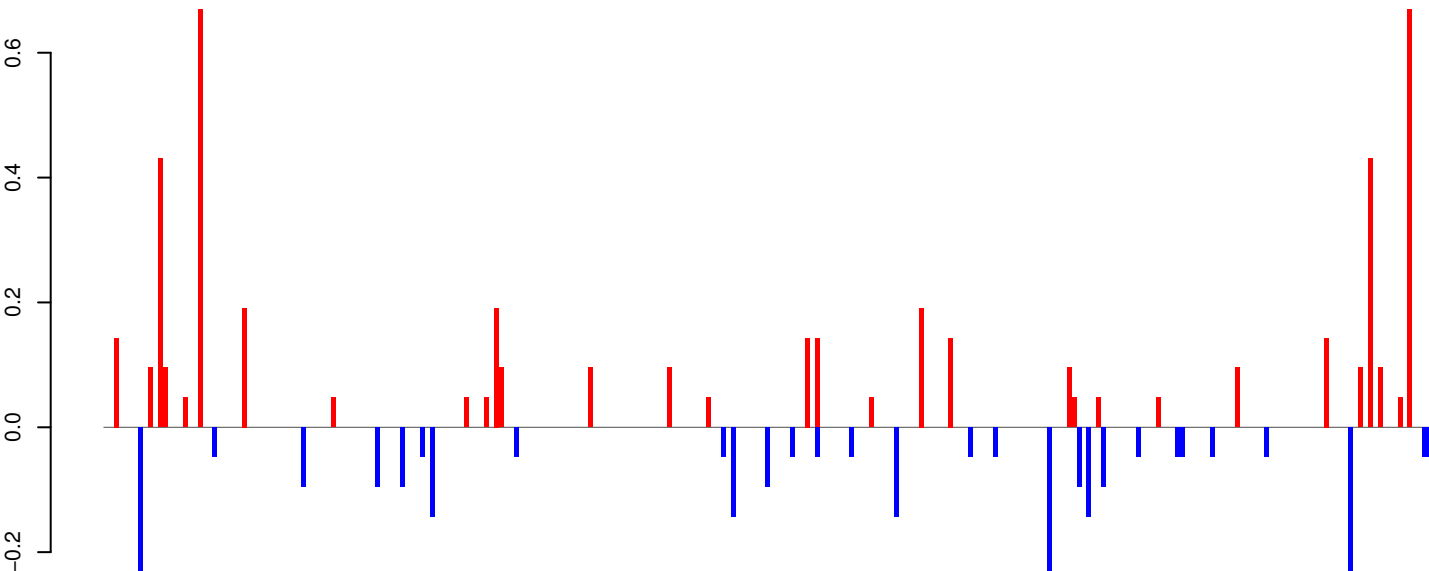

positive=5, negative=3, total=8

Window size=25, length=6714, TE@TF000128-Ty3_gypsy_Elements:1-6714

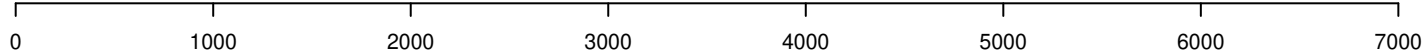

AeAeg_Whole_ZIKVdr_In3_GP.18_23.rep

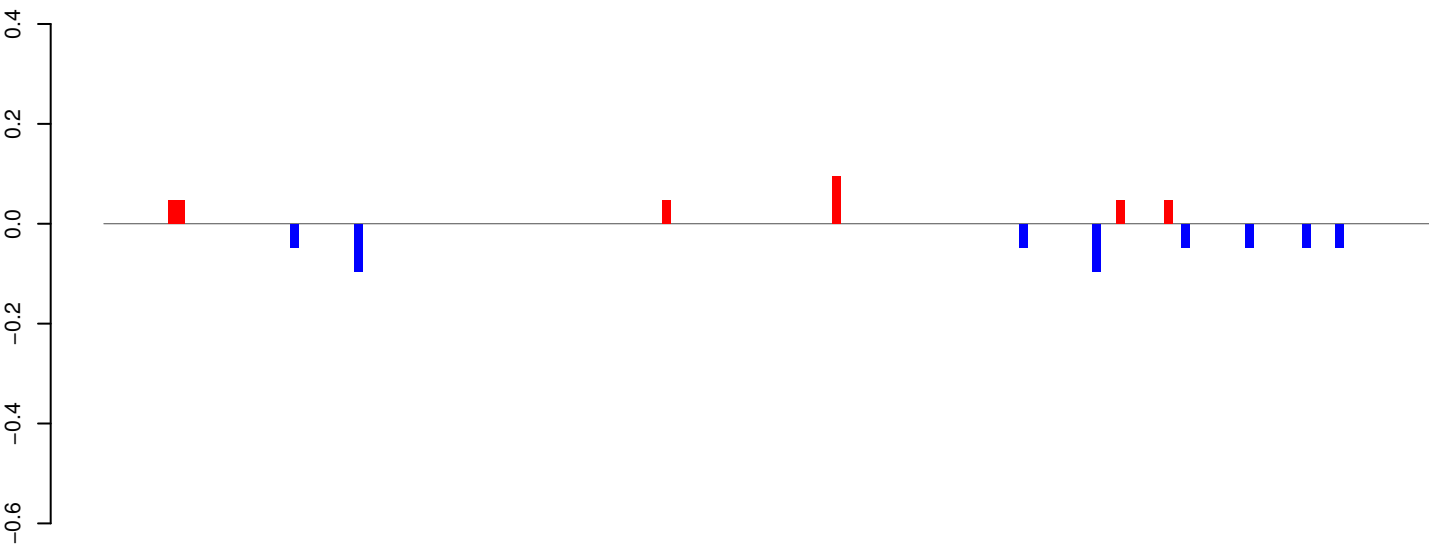

positive=0, negative=0, total=1

AeAeg_Whole_ZIKVdr_In3_GP.24_35.rep

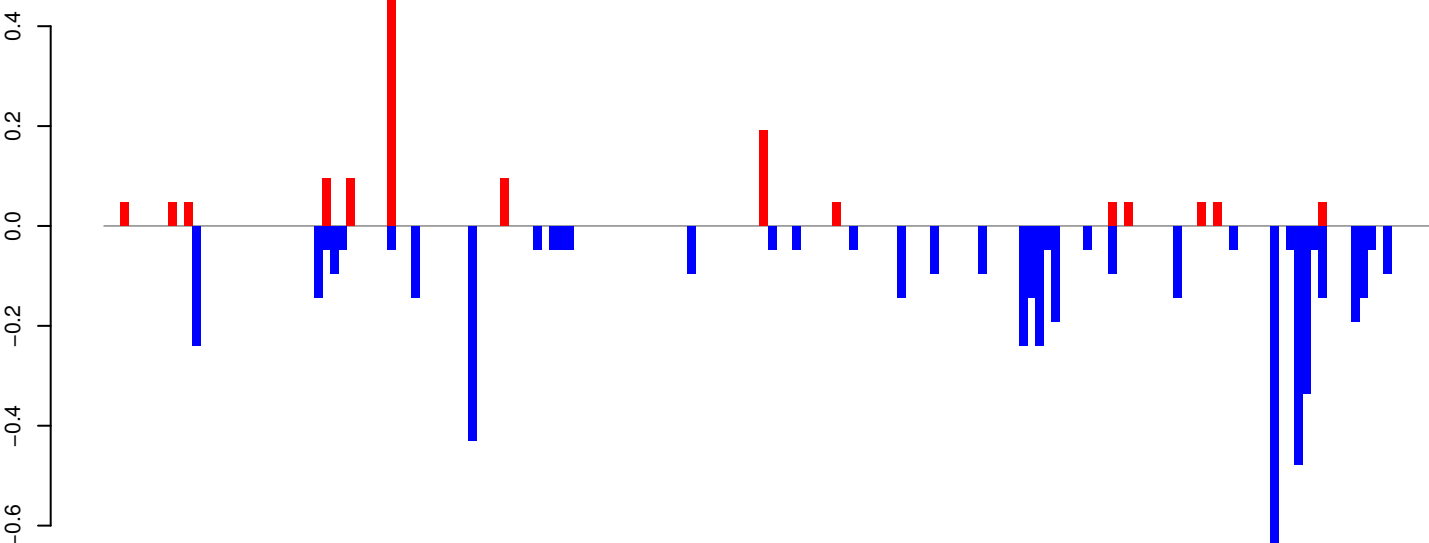

positive=1, negative=5, total=7

AeAeg_Whole_ZIKVdr_In3_GP.rep

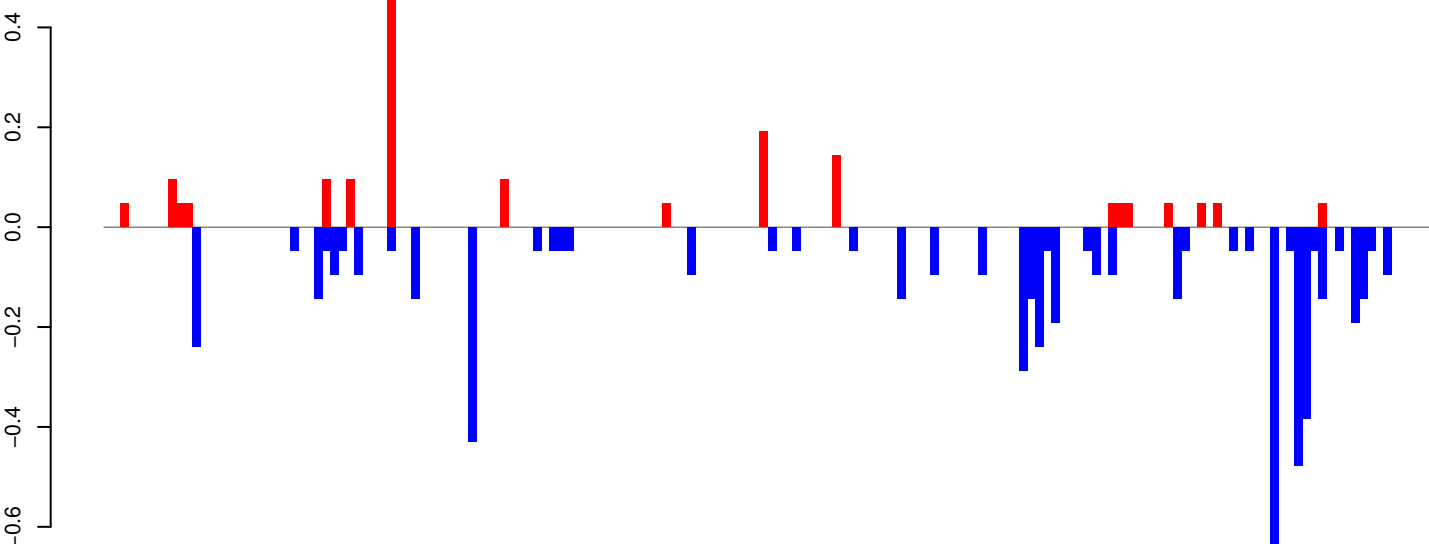

positive=2, negative=6, total=8

Window size=25, length=4078, TE@TF000066-CR1_Ele19:1-4078

0 1000 2000 3000 4000

AeAeg_Whole_ZIKVdr_In3_GP.18_23.rep

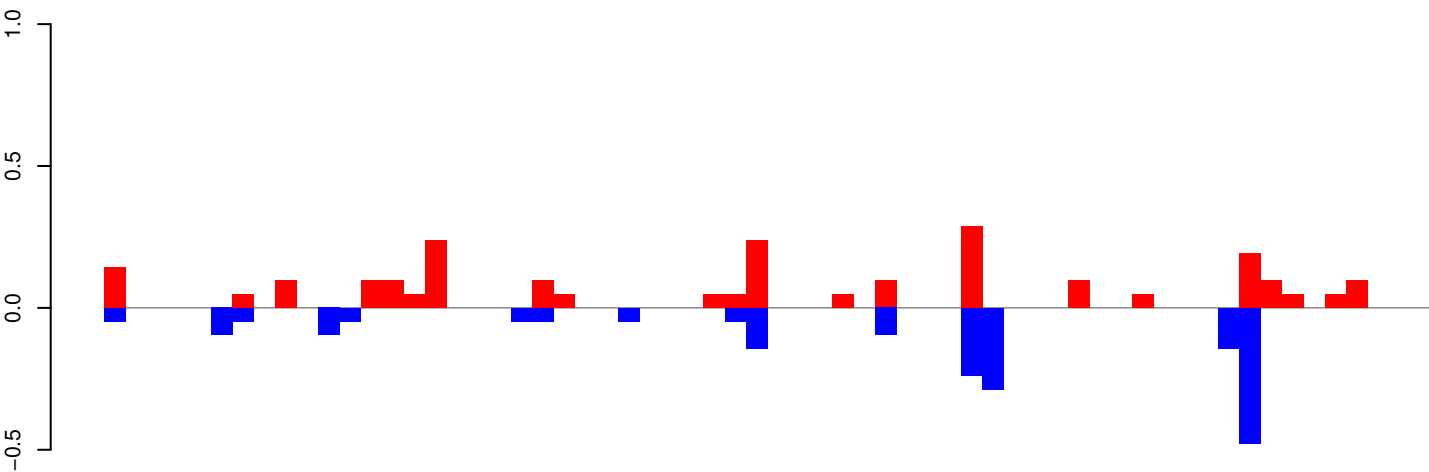

positive=2, negative=2, total=4

AeAeg_Whole_ZIKVdr_In3_GP.24_35.rep

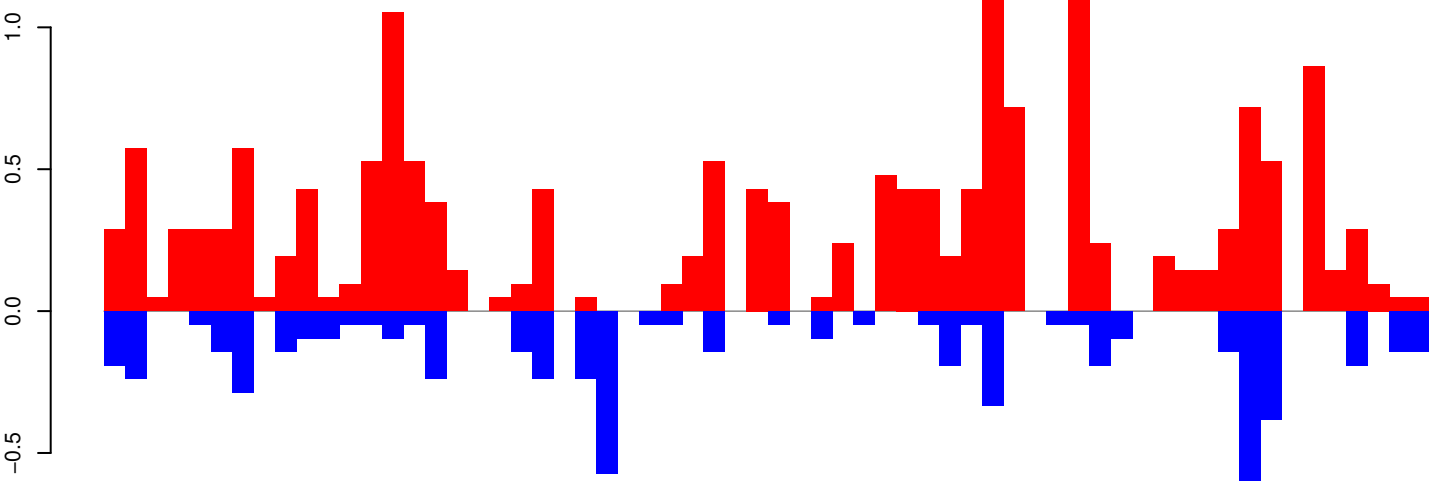

positive=17, negative=6, total=23

AeAeg_Whole_ZIKVdr_In3_GP.rep

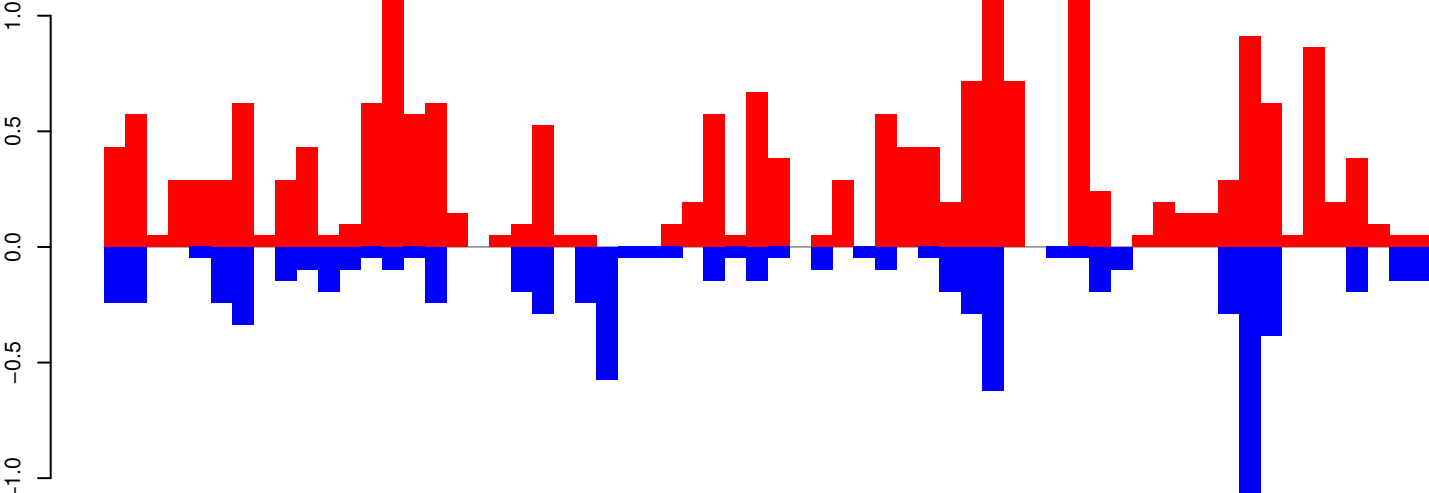

positive=20, negative=8, total=28

Window size=25, length=1550, TE@R=899-UNKNOWN:1-1550

AeAeg_Whole_ZIKVdr_In3_GP.18_23.rep

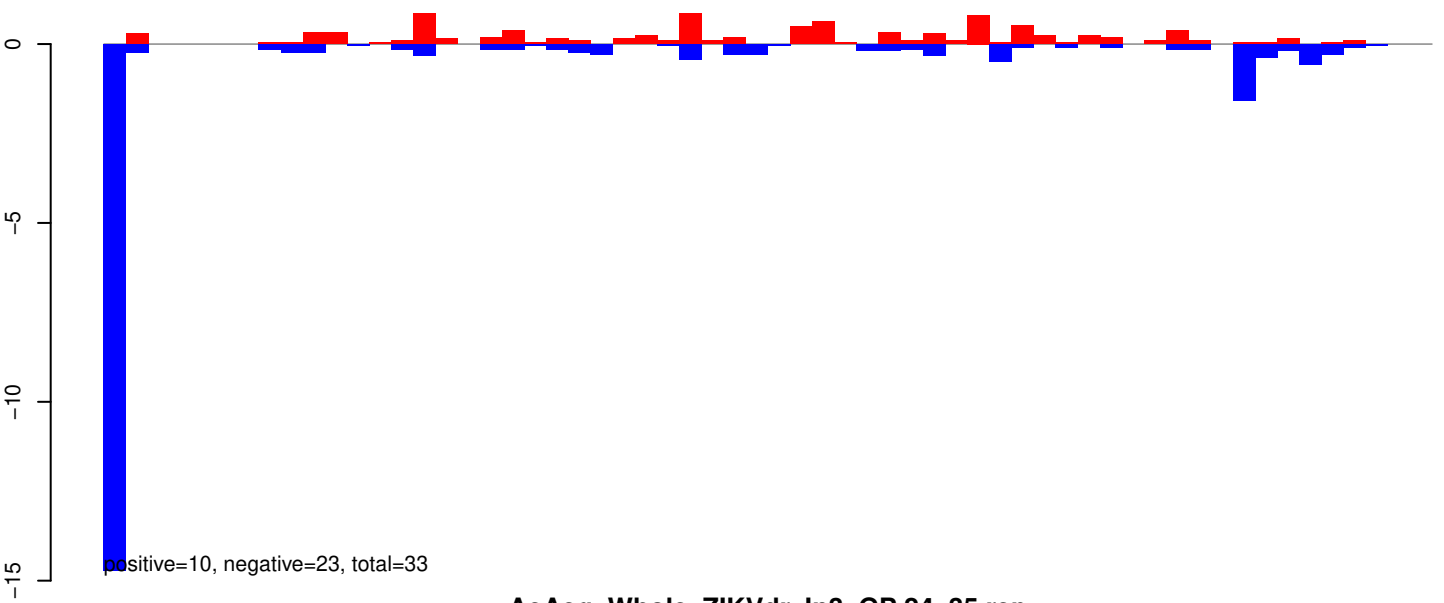

AeAeg_Whole_ZIKVdr_In3_GP.24_35.rep

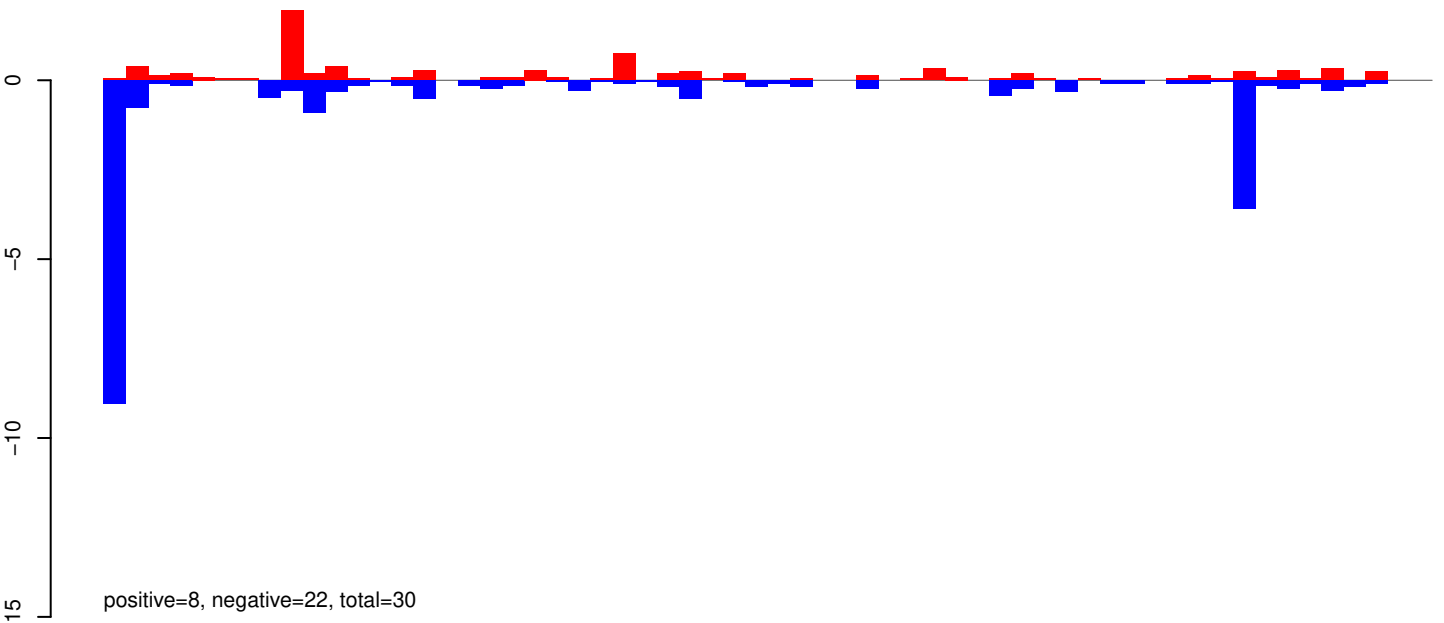

AeAeg_Whole_ZIKVdr_In3_GP.rep

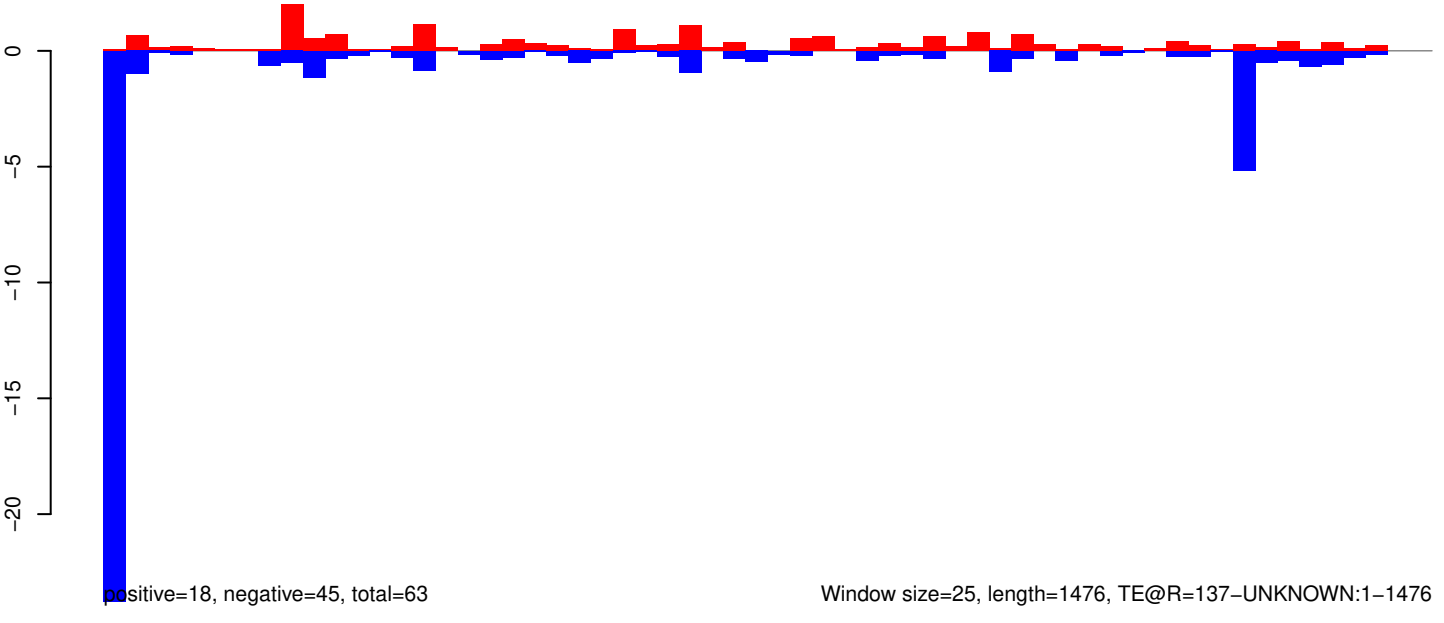

Window size=25, length=1476, TE@R=137-UNKNOWN:1-1476

0 500 1000 1500

AeAeg_Whole_ZIKVdr_In3_GP.18_23.rep

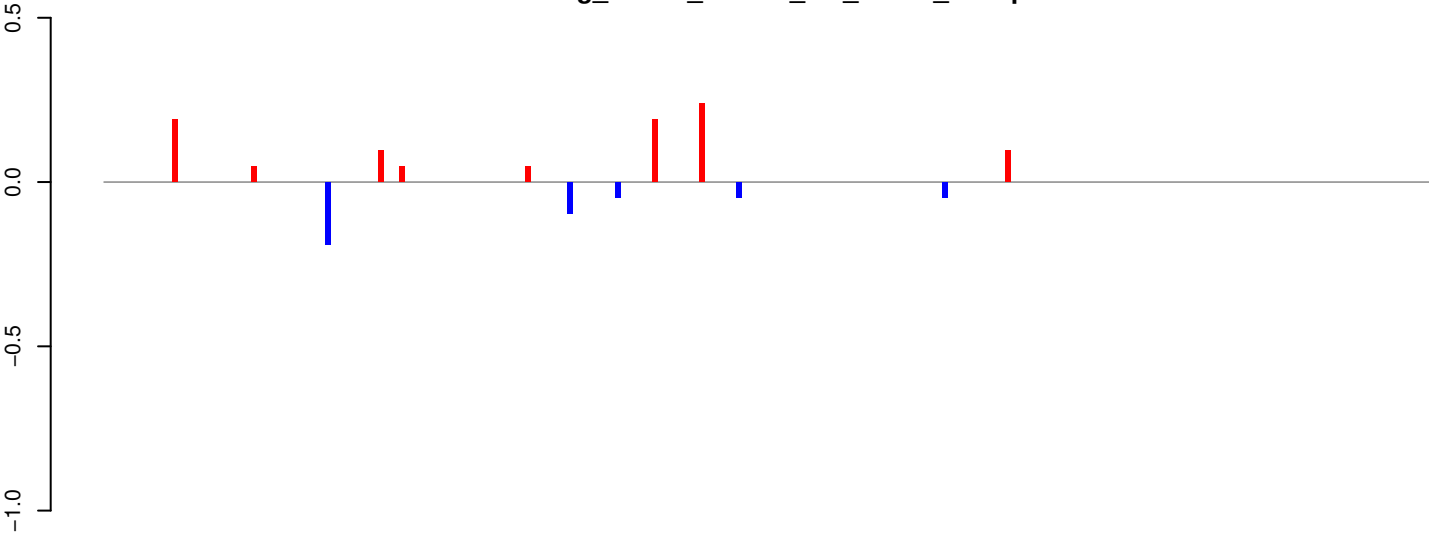

AeAeg_Whole_ZIKVdr_In3_GP.24_35.rep

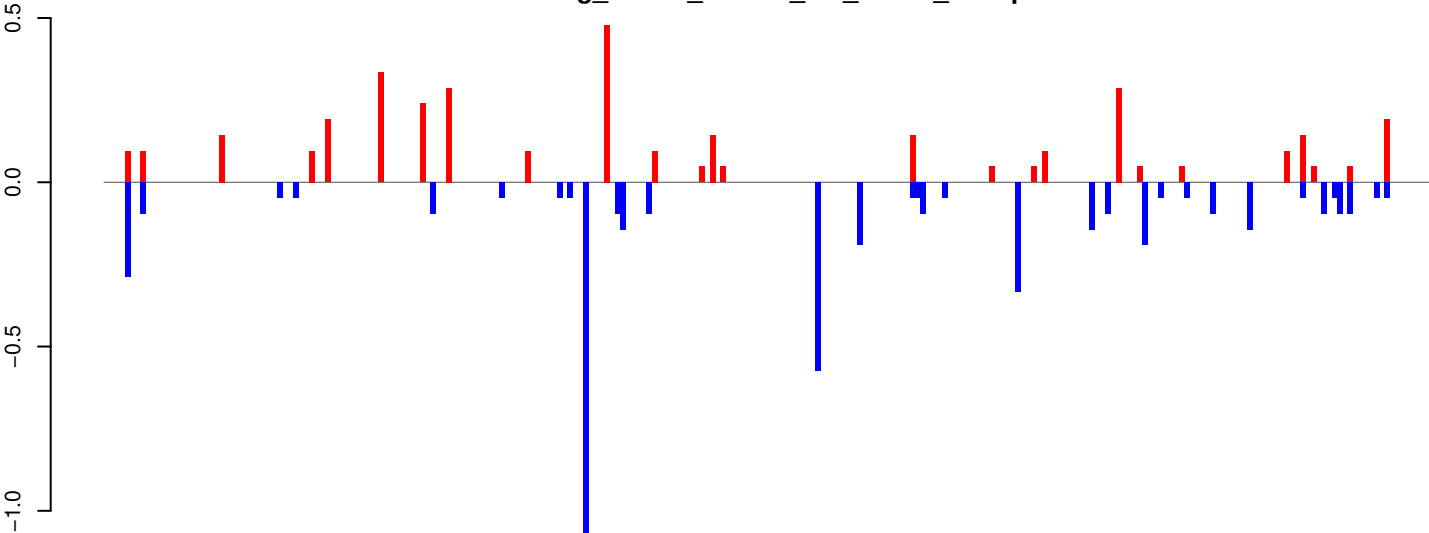

AeAeg_Whole_ZIKVdr_In3_GP.rep

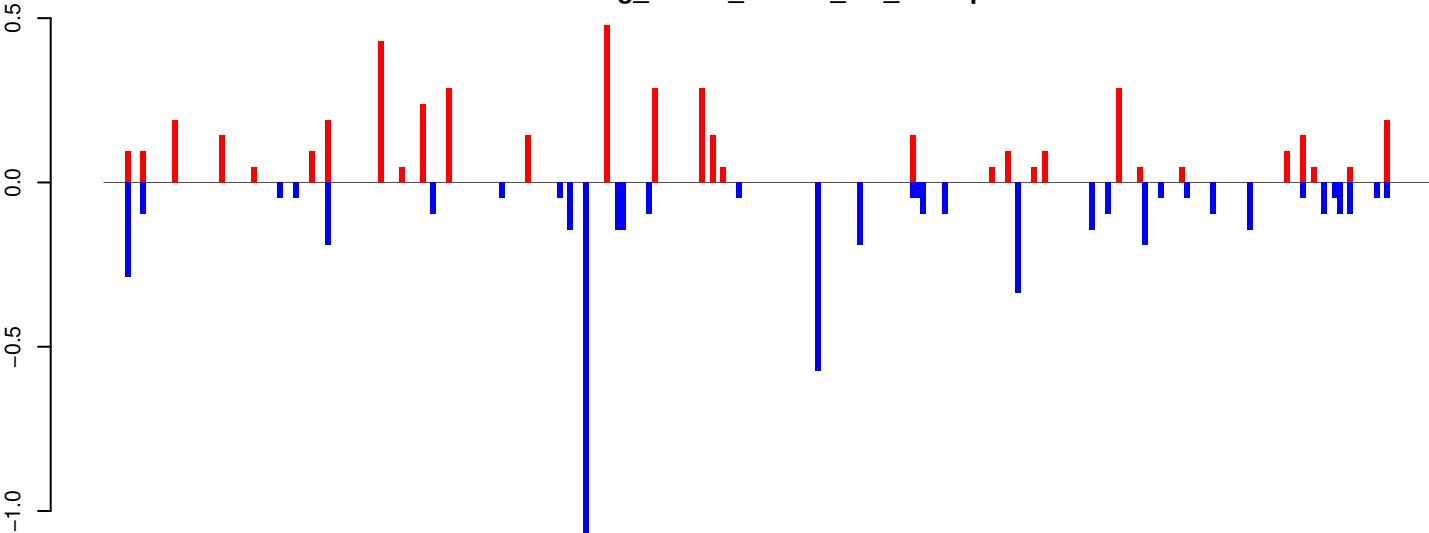

AeAeg_Whole_ZIKVdr_In3_GP.18_23.rep

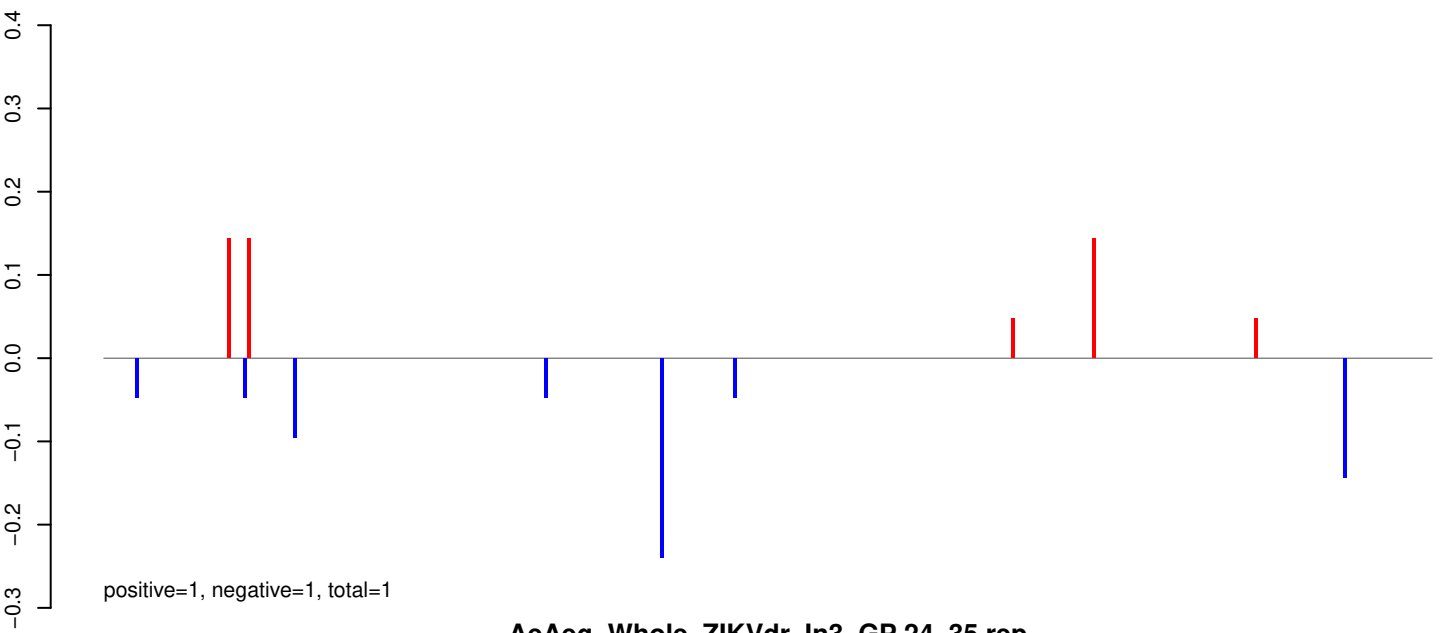

AeAeg_Whole_ZIKVdr_In3_GP.24_35.rep

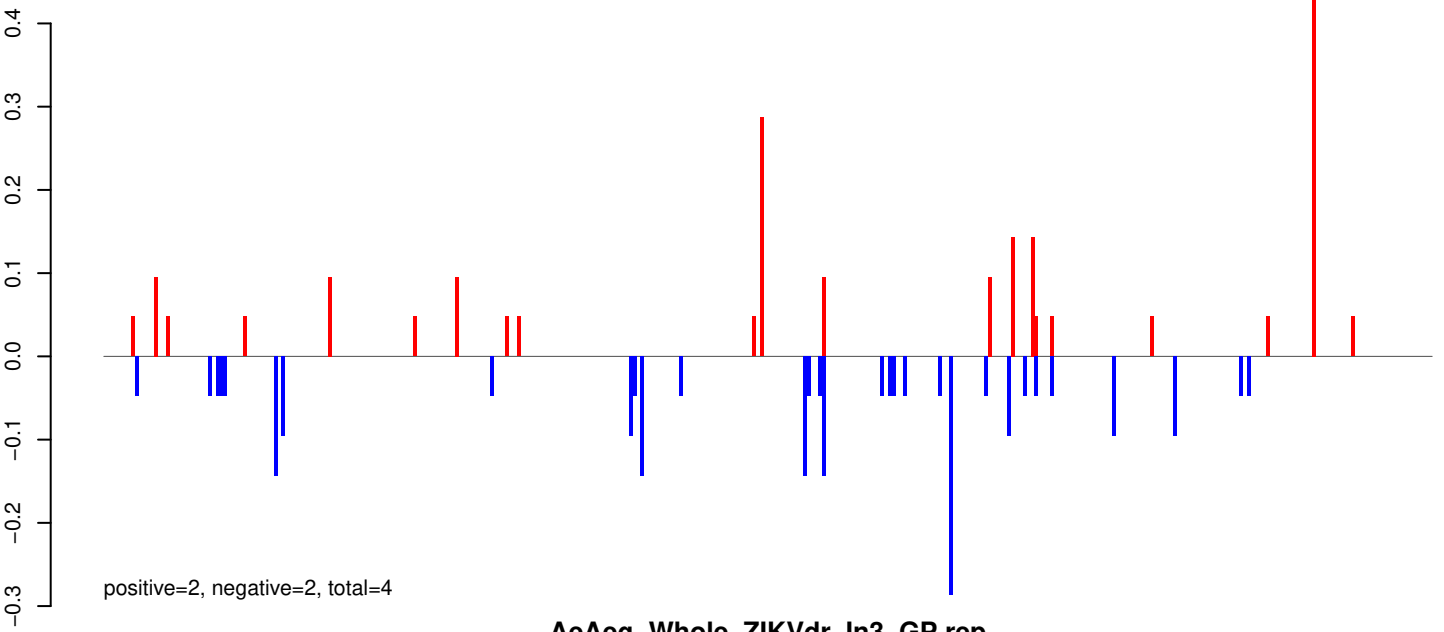

AeAeg_Whole_ZIKVdr_In3_GP.rep

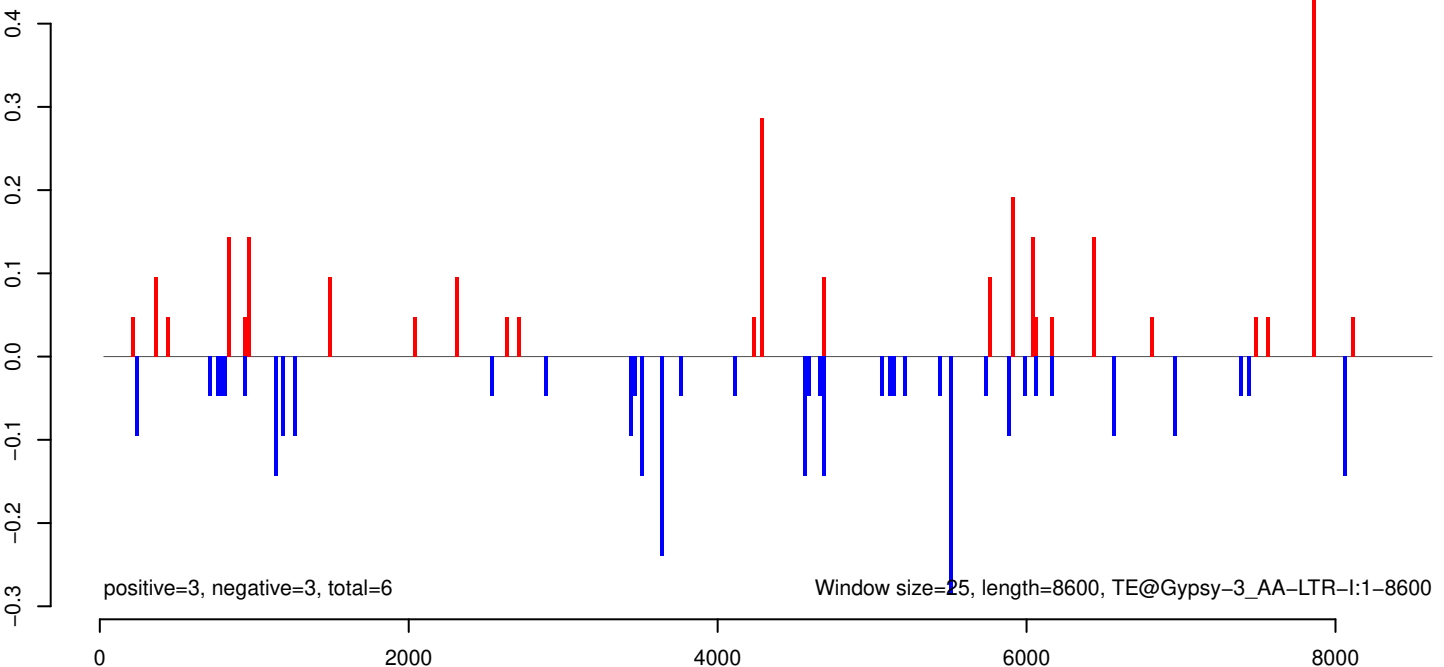

AeAeg_Whole_ZIKVdr_In3_GP.18_23.rep

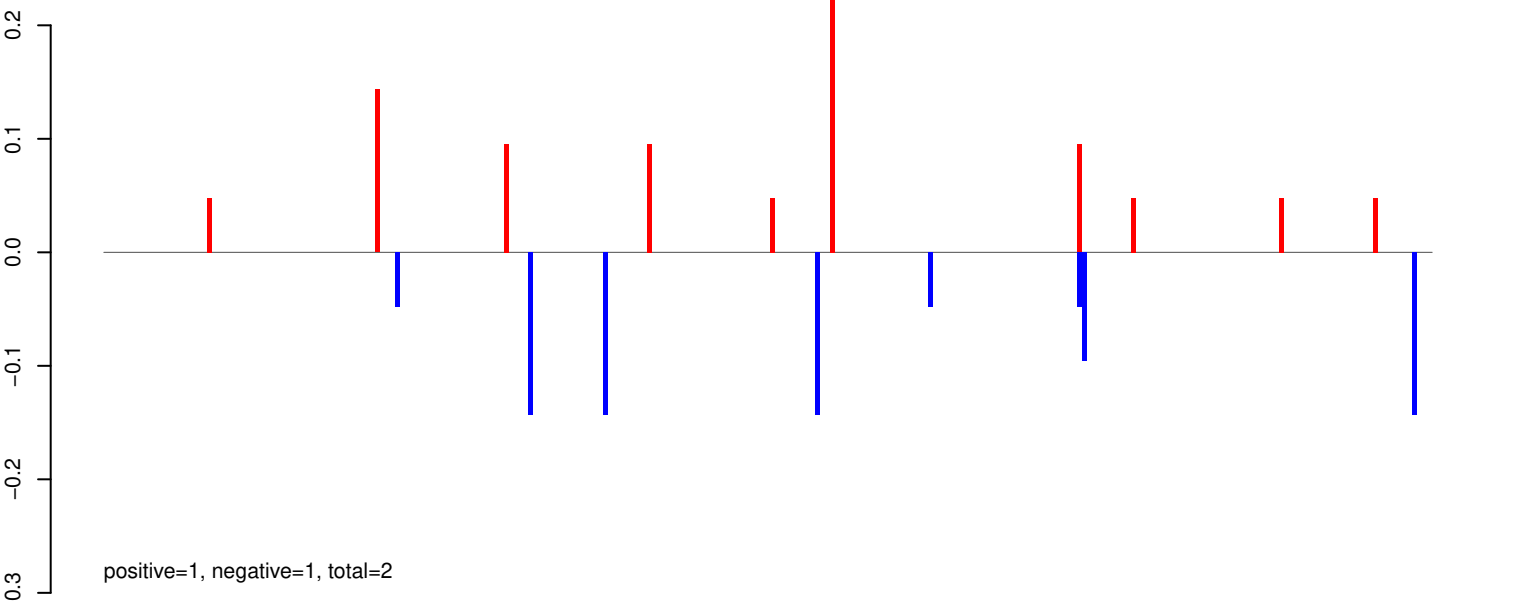

AeAeg_Whole_ZIKVdr_In3_GP.24_35.rep

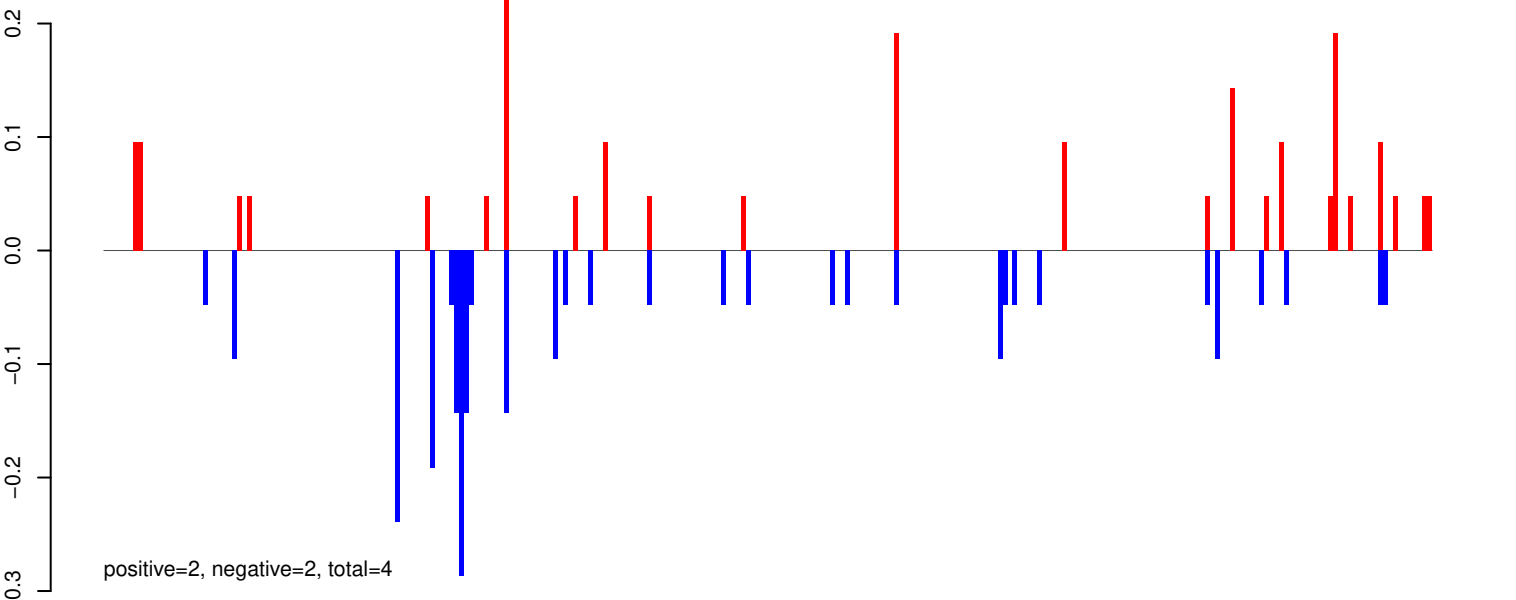

AeAeg_Whole_ZIKVdr_In3_GP.rep

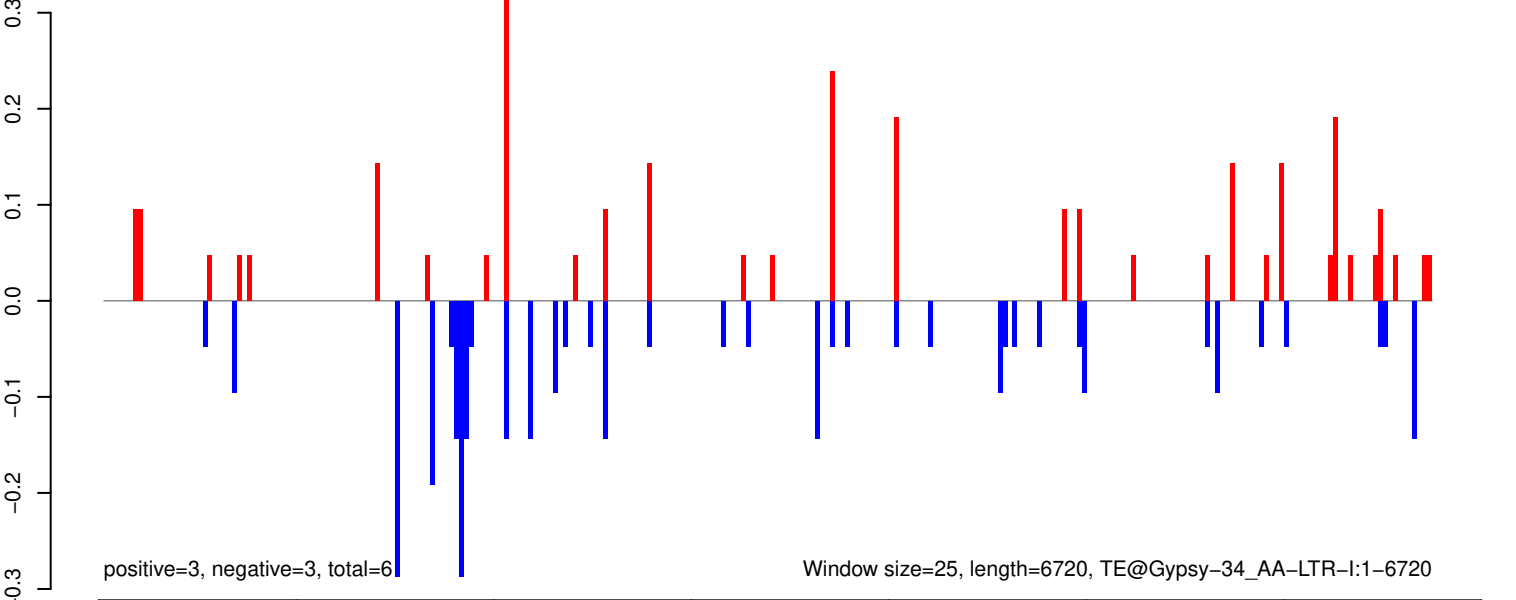

AeAeg_Whole_ZIKVdr_In3_GP.18_23.rep

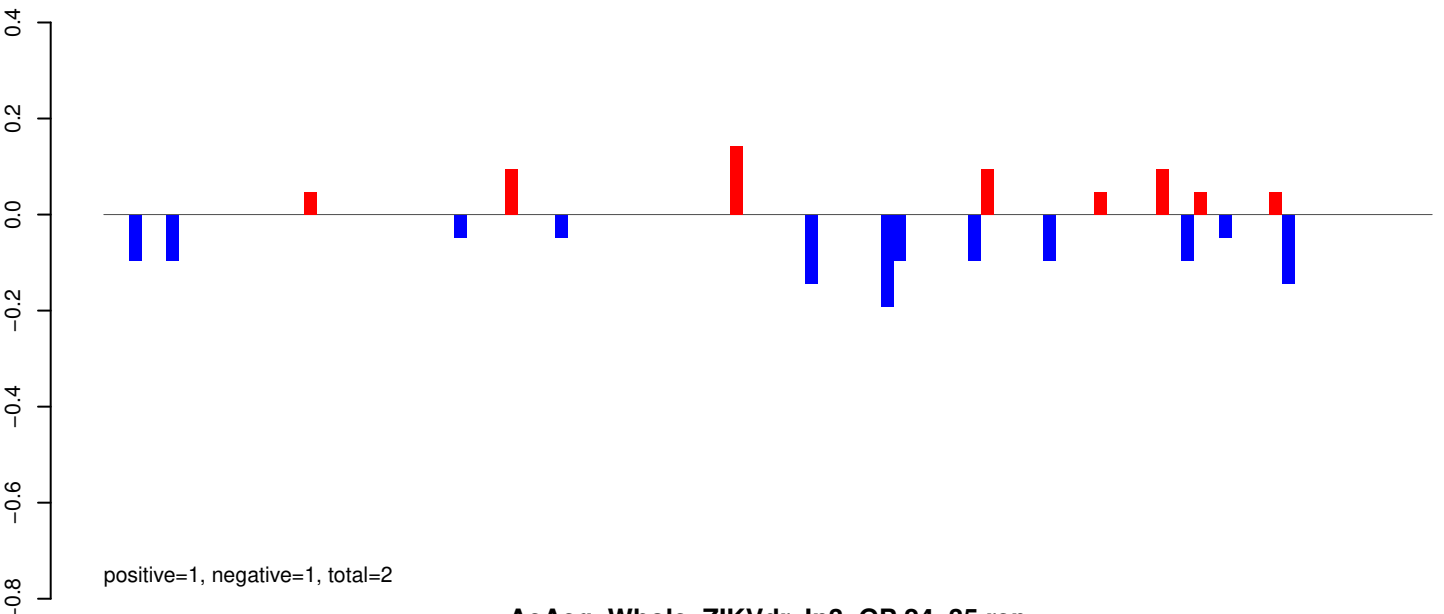

AeAeg_Whole_ZIKVdr_In3_GP.24_35.rep

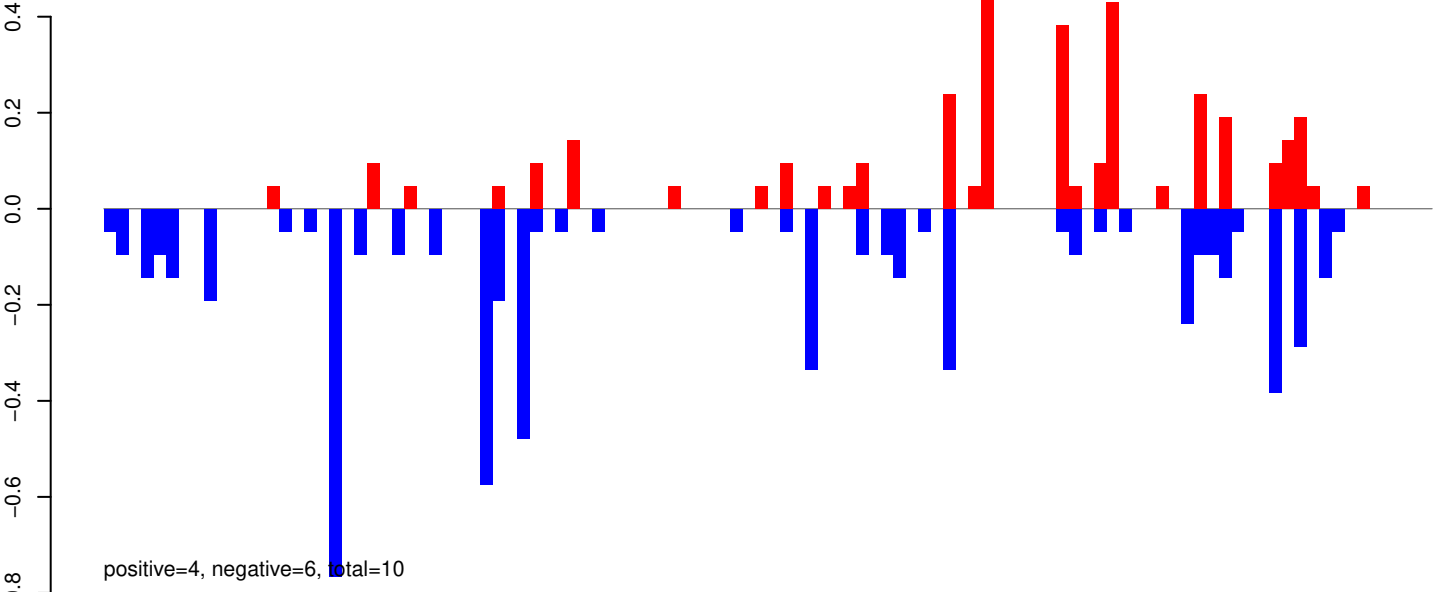

AeAeg_Whole_ZIKVdr_In3_GP.rep

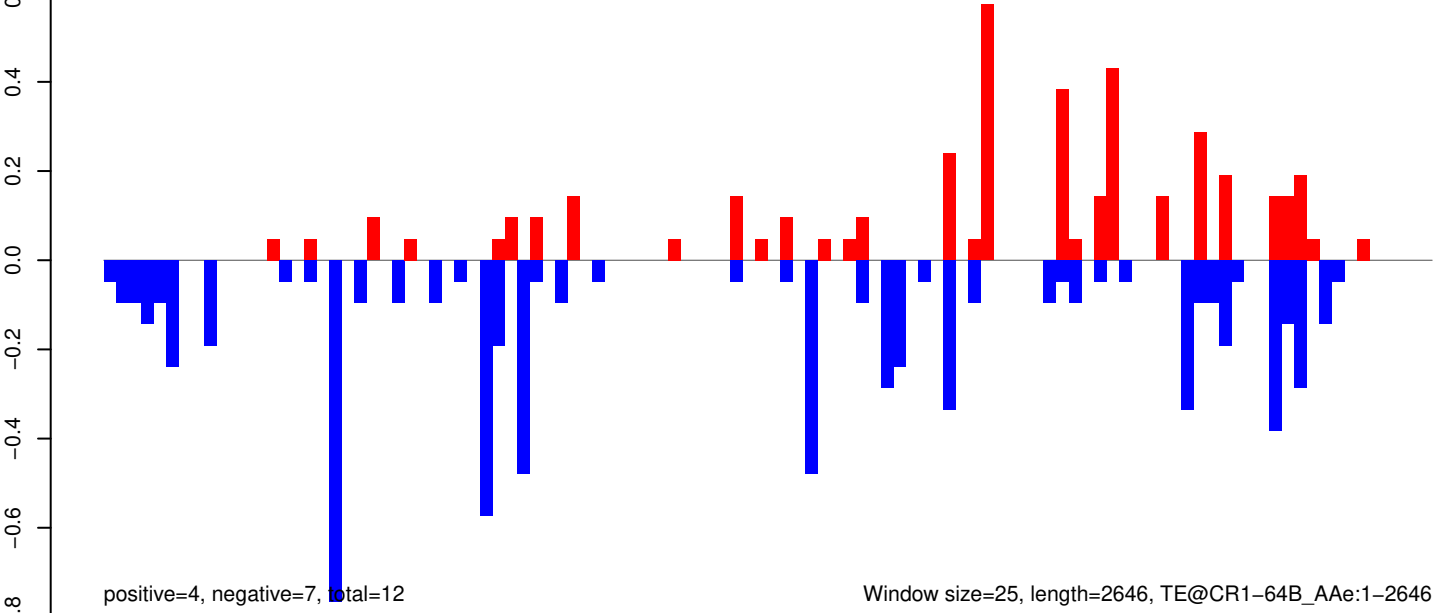

AeAeg_Whole_ZIKVdr_In3_GP.18_23.rep

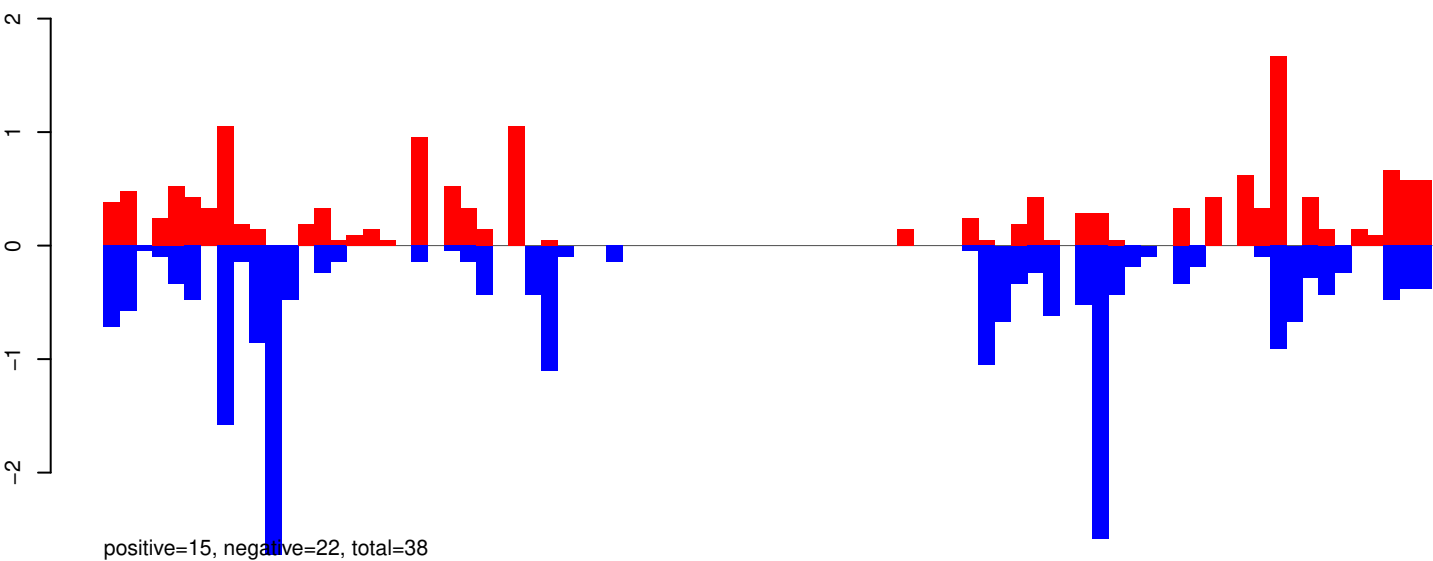

AeAeg_Whole_ZIKVdr_In3_GP.24_35.rep

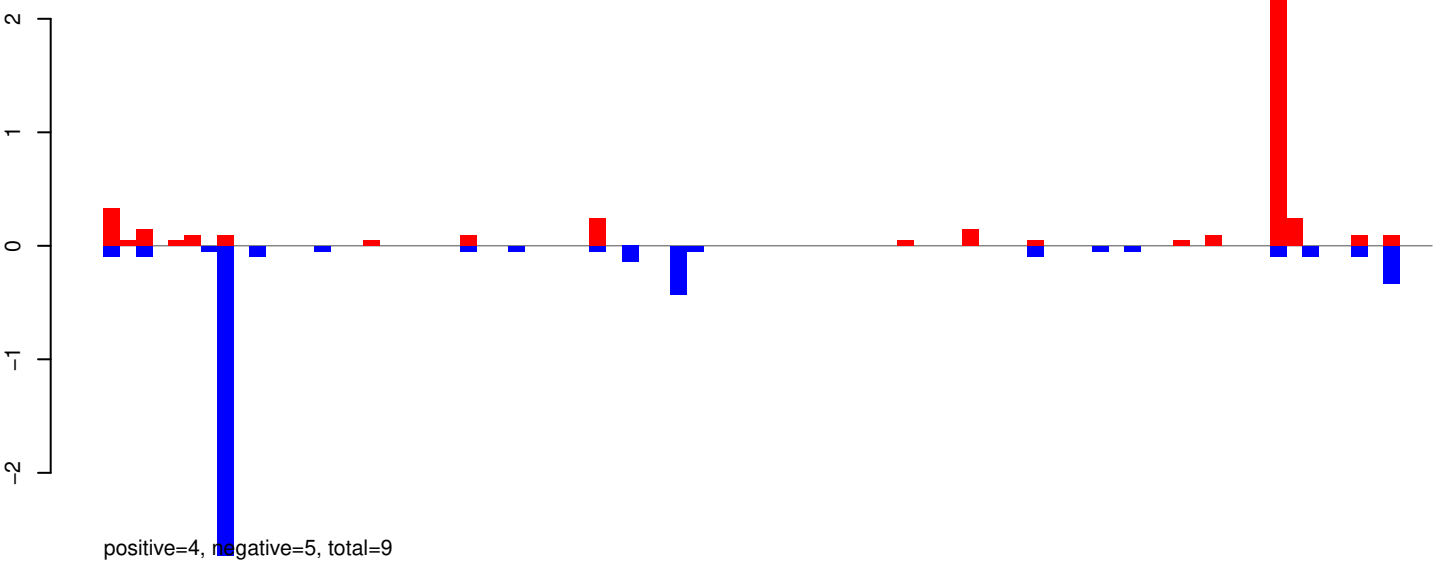

AeAeg_Whole_ZIKVdr_In3_GP.rep

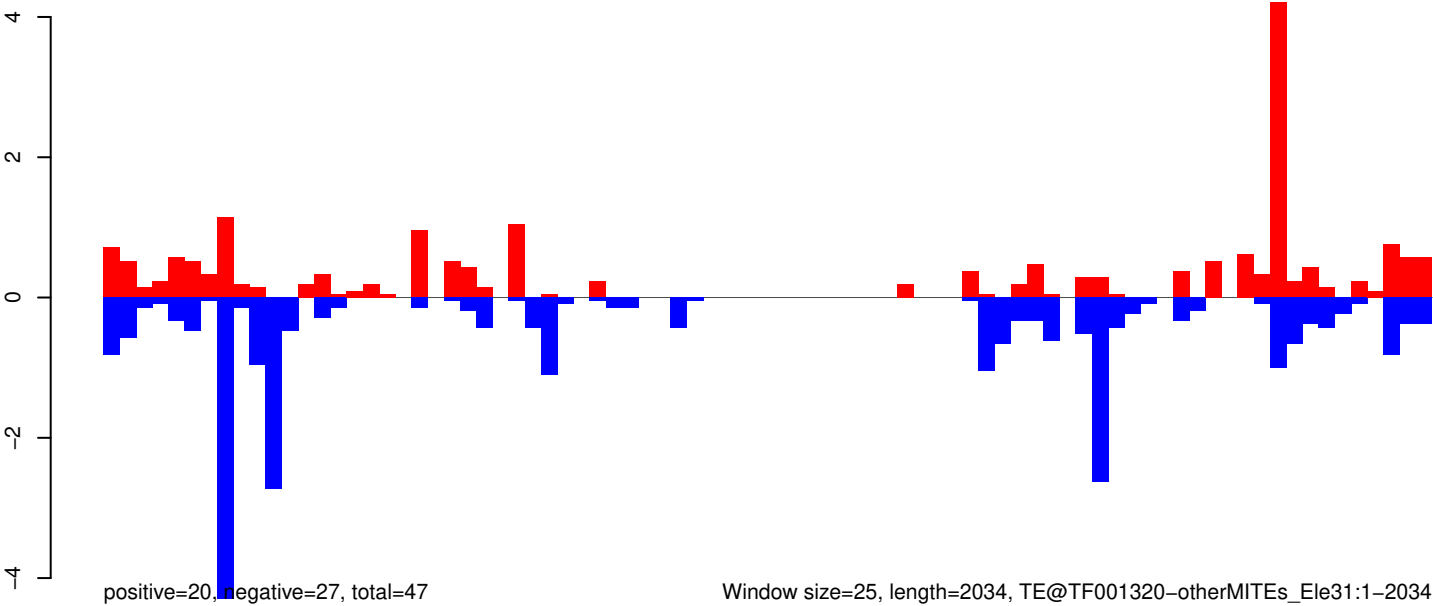

AeAeg_Whole_ZIKVdr_In3_GP.18_23.rep

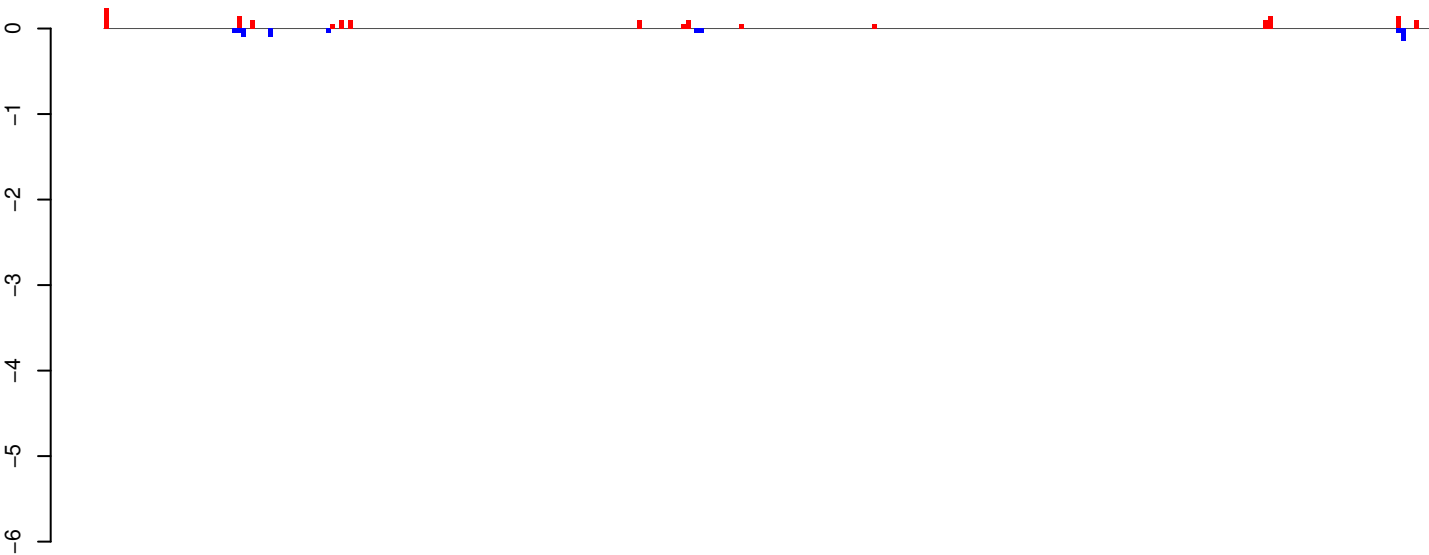

positive=2, negative=1, total=2

AeAeg_Whole_ZIKVdr_In3_GP.24_35.rep

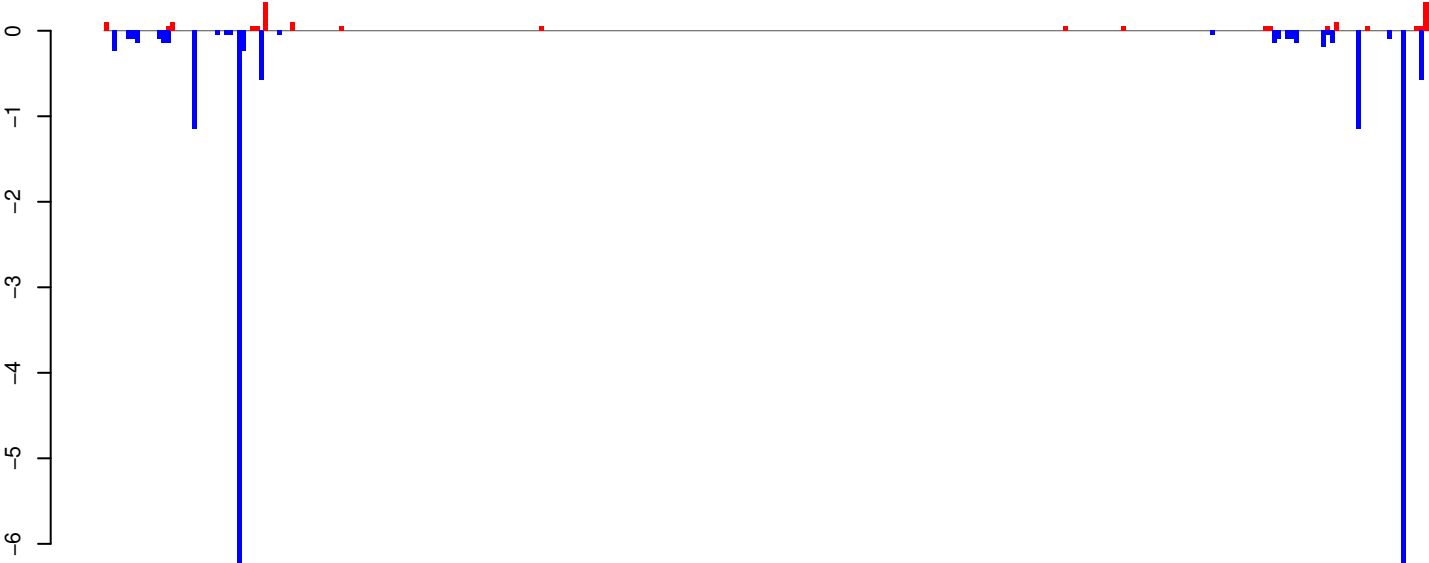

positive=2, negative=19, total=21

AeAeg_Whole_ZIKVdr_In3_GP.rep

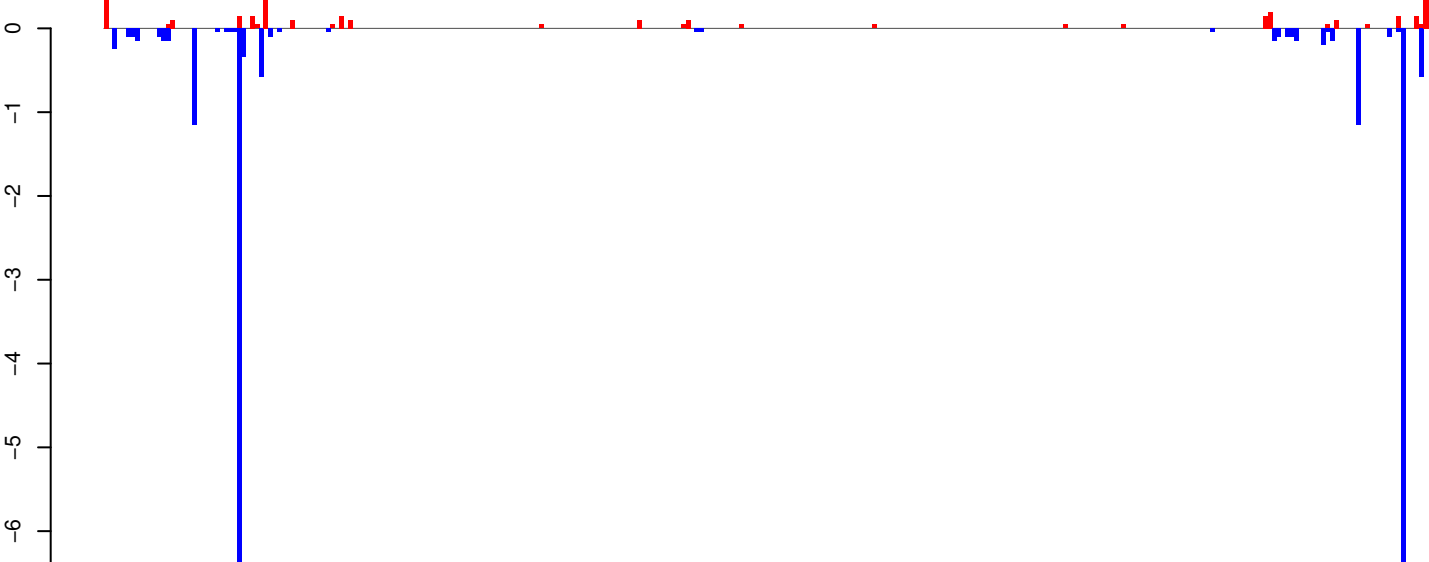

positive=4, negative=20, total=23

Window size=25, length=7472, TE@TF000522-Pao_Bel_Ele100:1-7472

AeAeg_Whole_ZIKVdr_In3_GP.18_23.rep

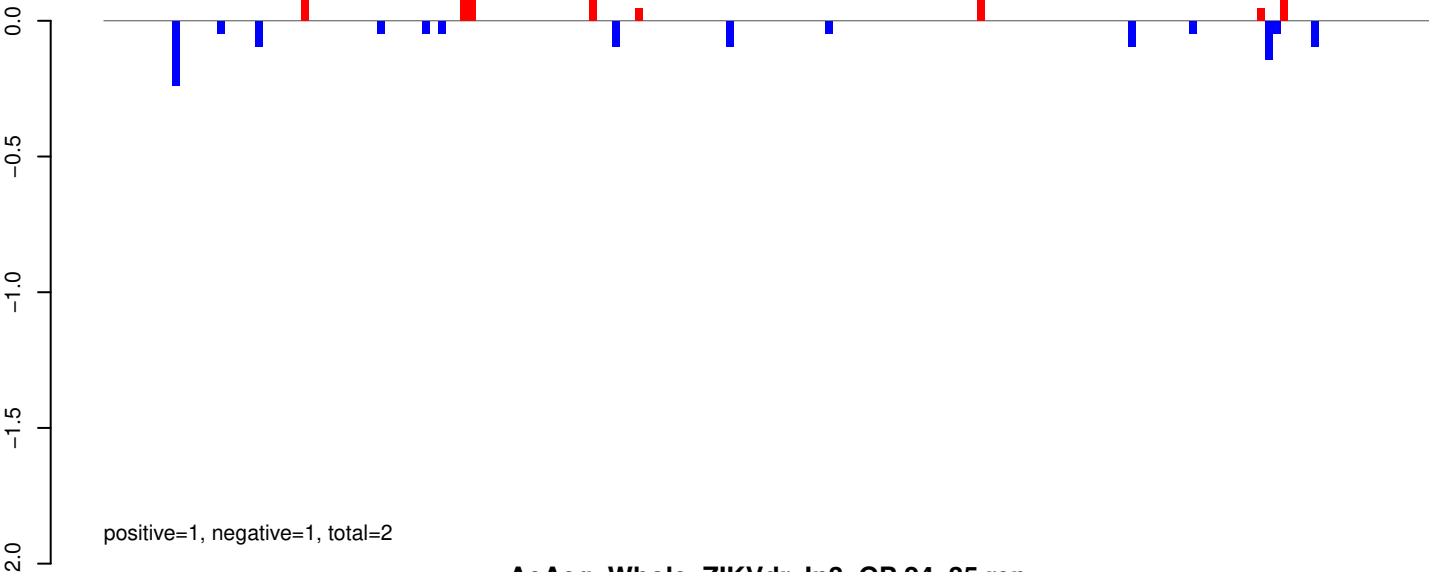

AeAeg_Whole_ZIKVdr_In3_GP.24_35.rep

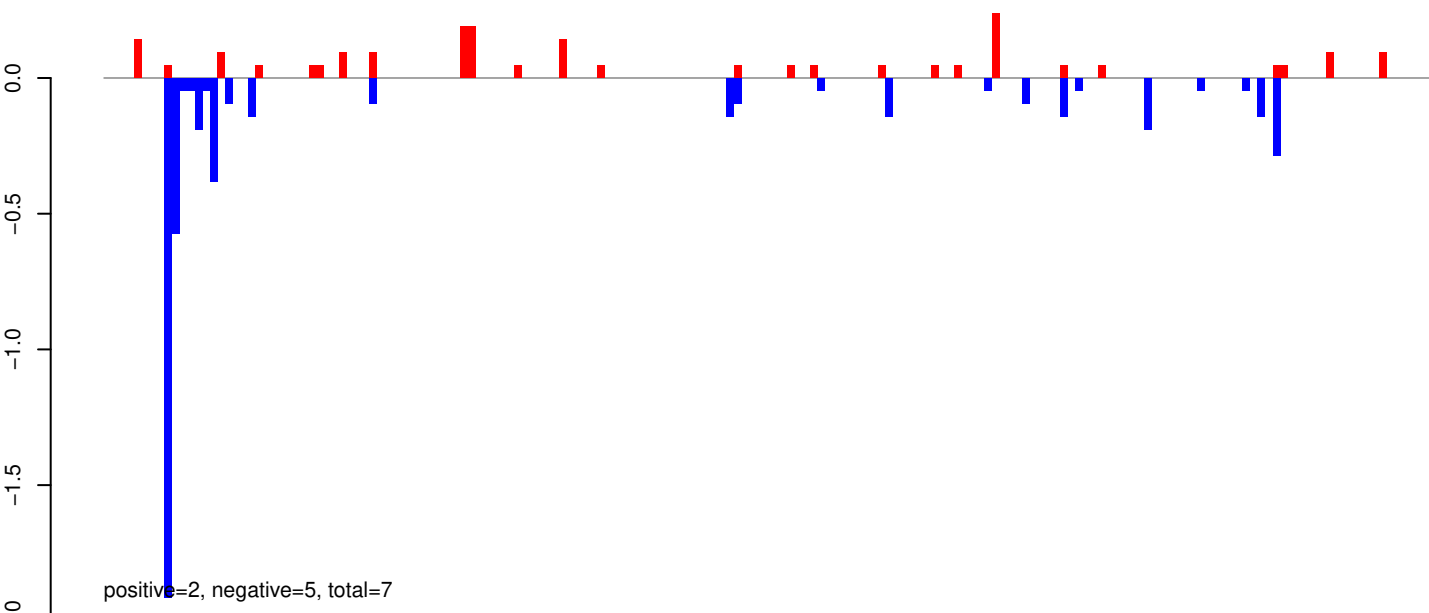

AeAeg_Whole_ZIKVdr_In3_GP.rep

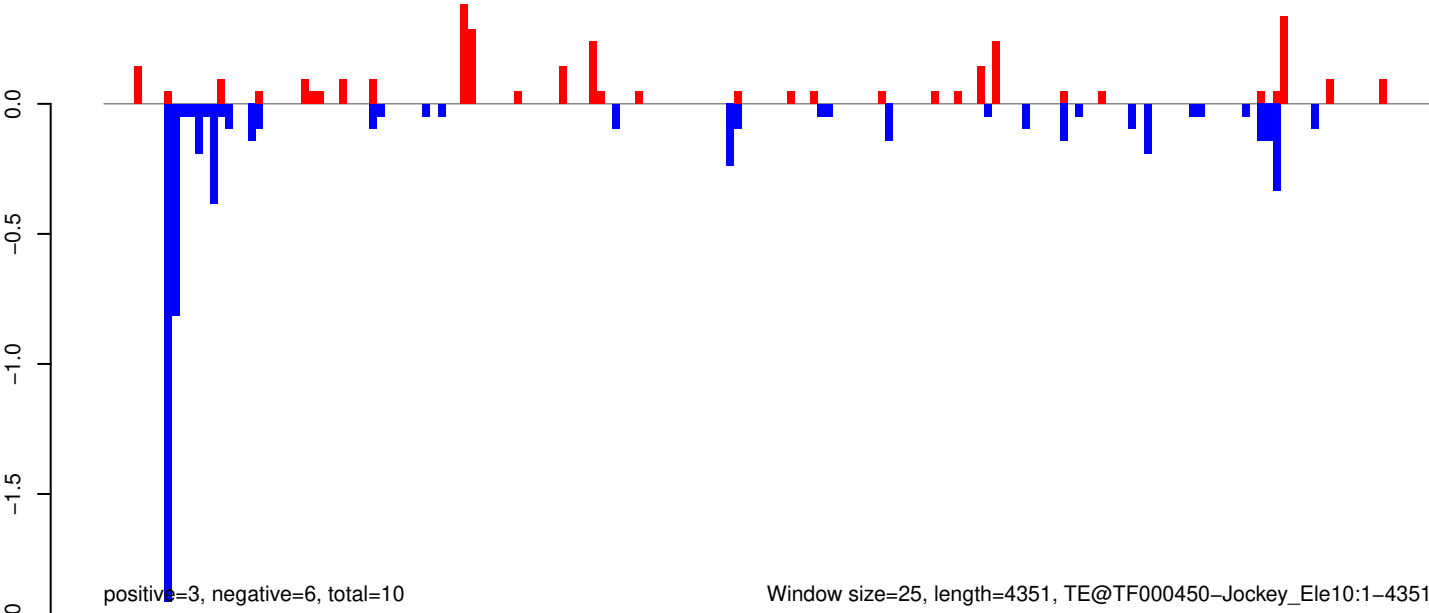

AeAeg_Whole_ZIKVdr_In3_GP.18_23.rep

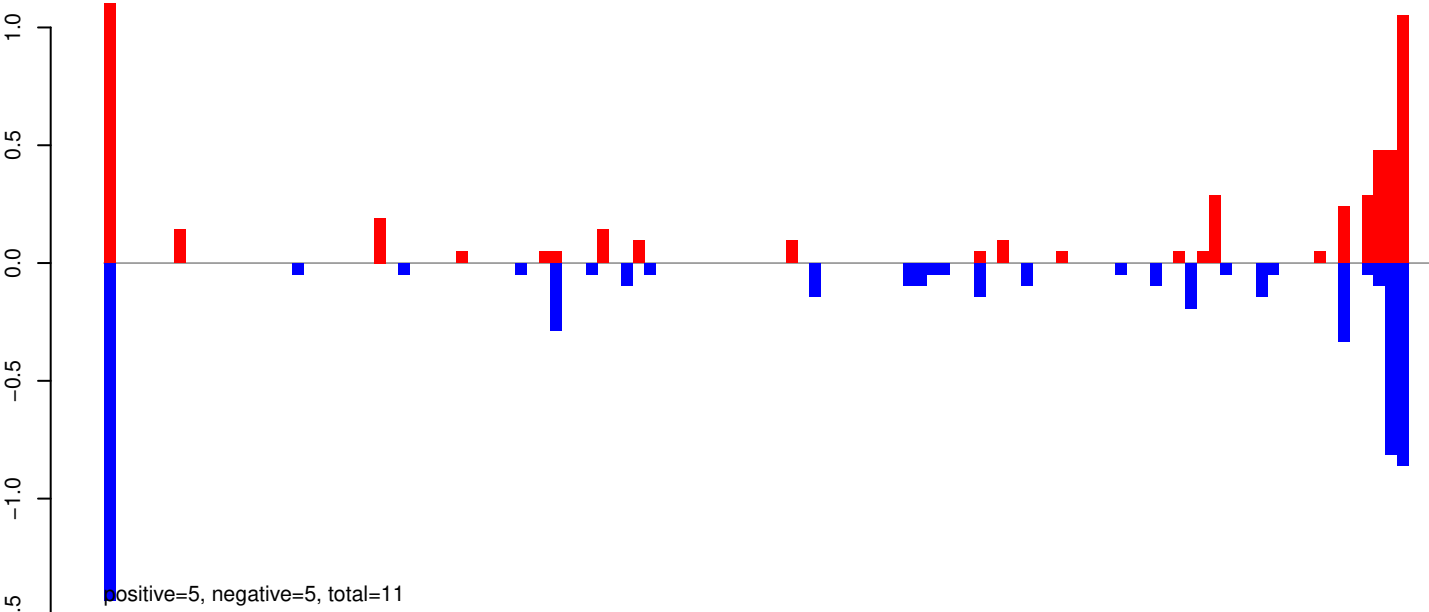

AeAeg_Whole_ZIKVdr_In3_GP.24_35.rep

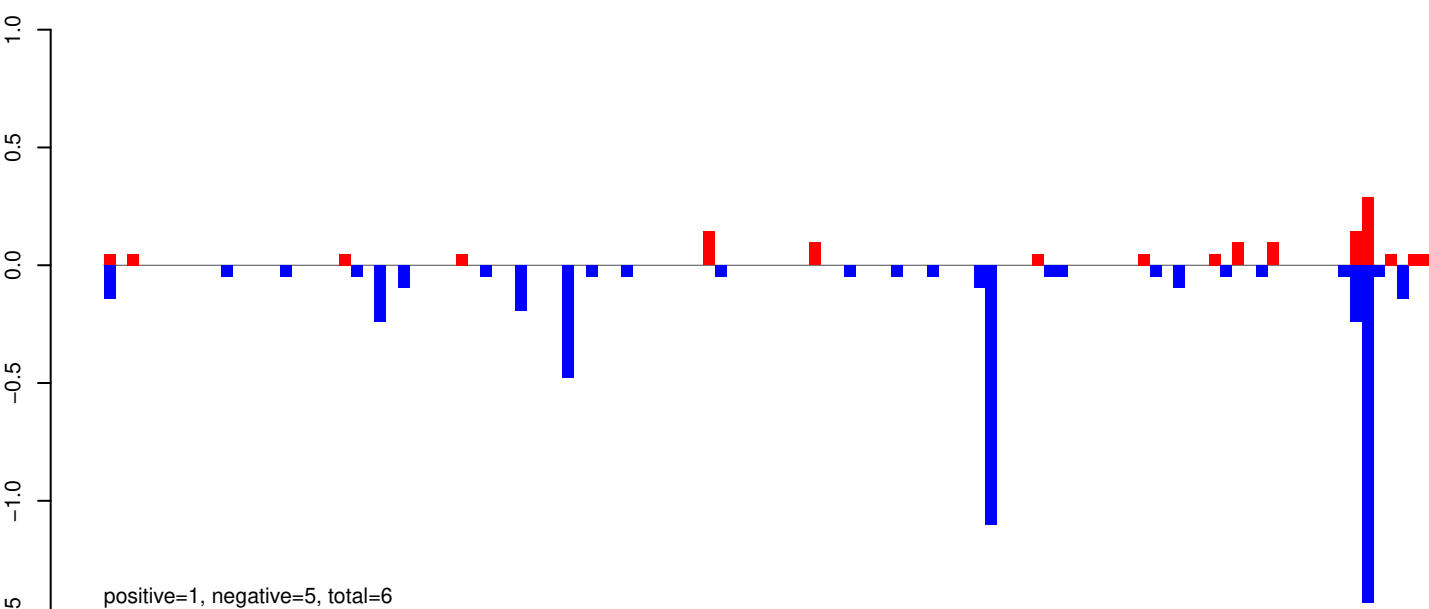

AeAeg_Whole_ZIKVdr_In3_GP.rep

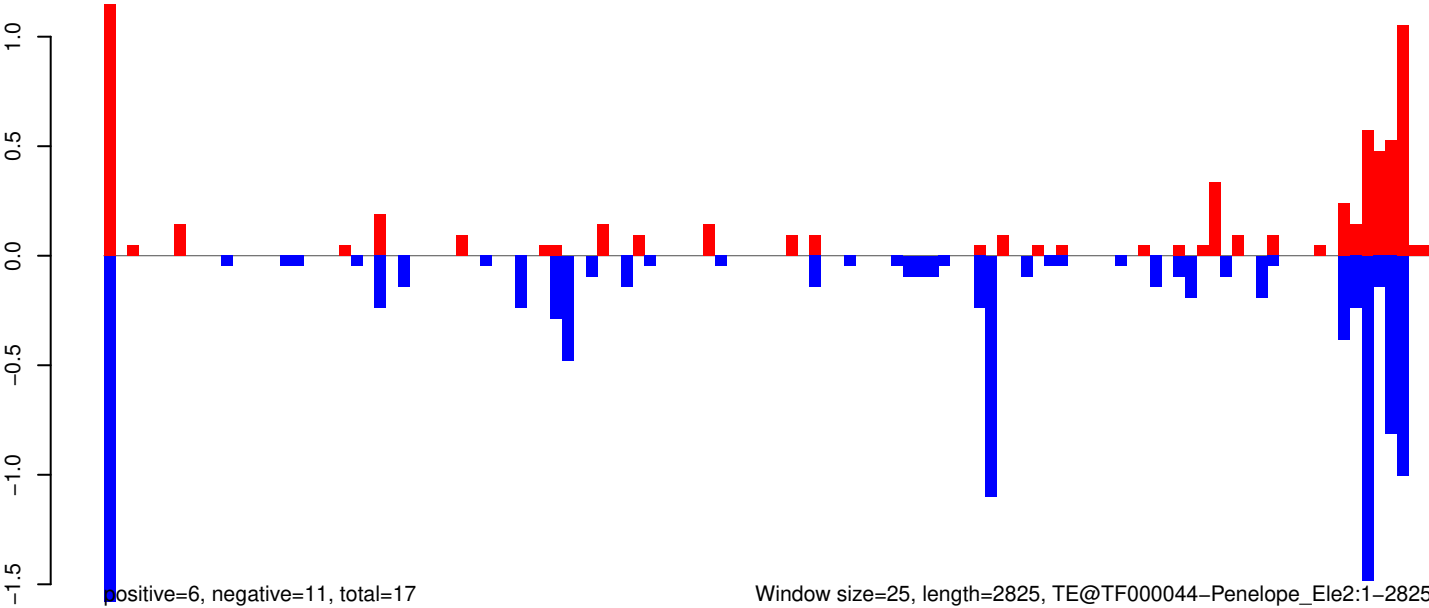

AeAeg_Whole_ZIKVdr_In3_GP.18_23.rep

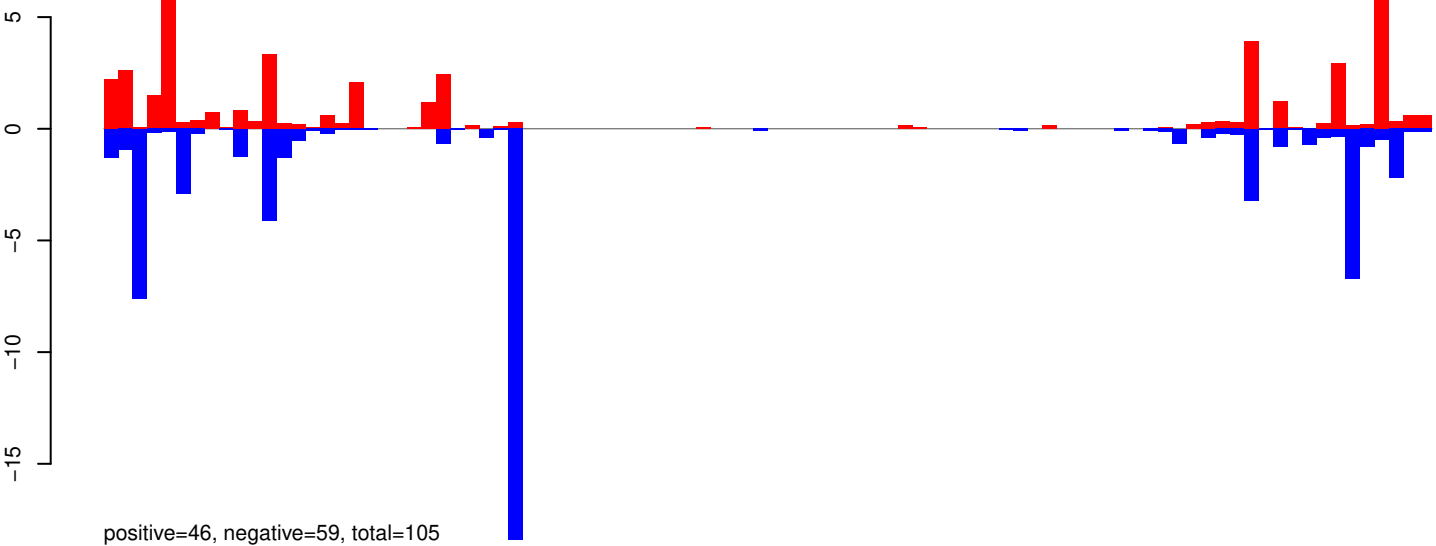

AeAeg_Whole_ZIKVdr_In3_GP.24_35.rep

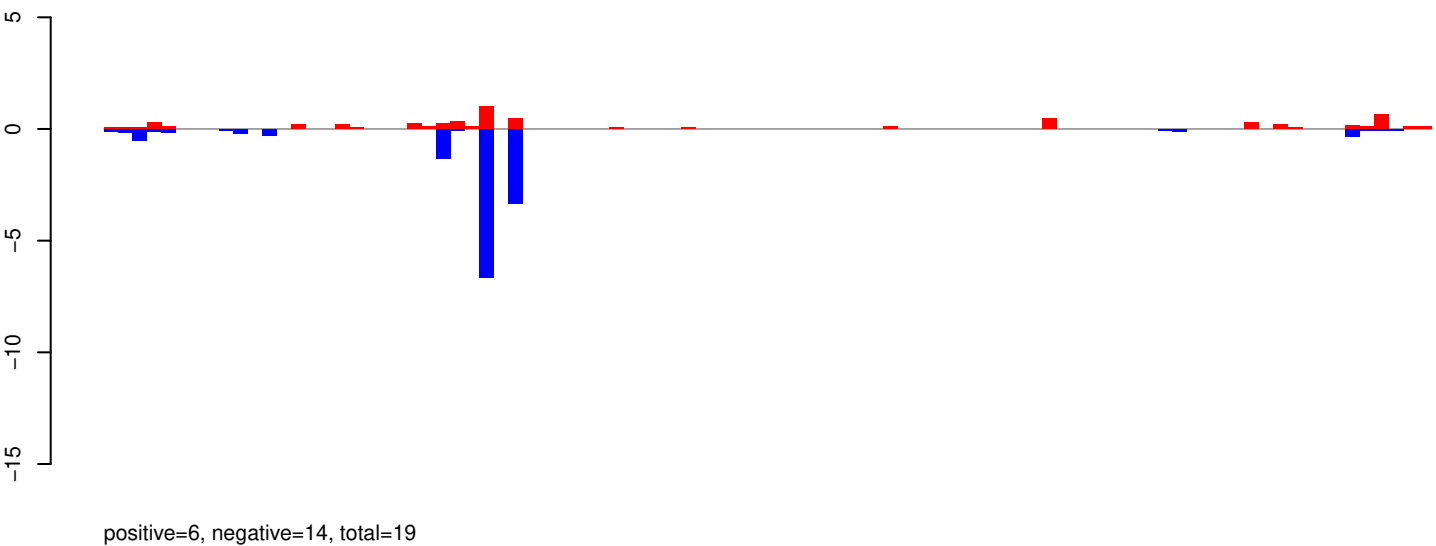

AeAeg_Whole_ZIKVdr_In3_GP.rep

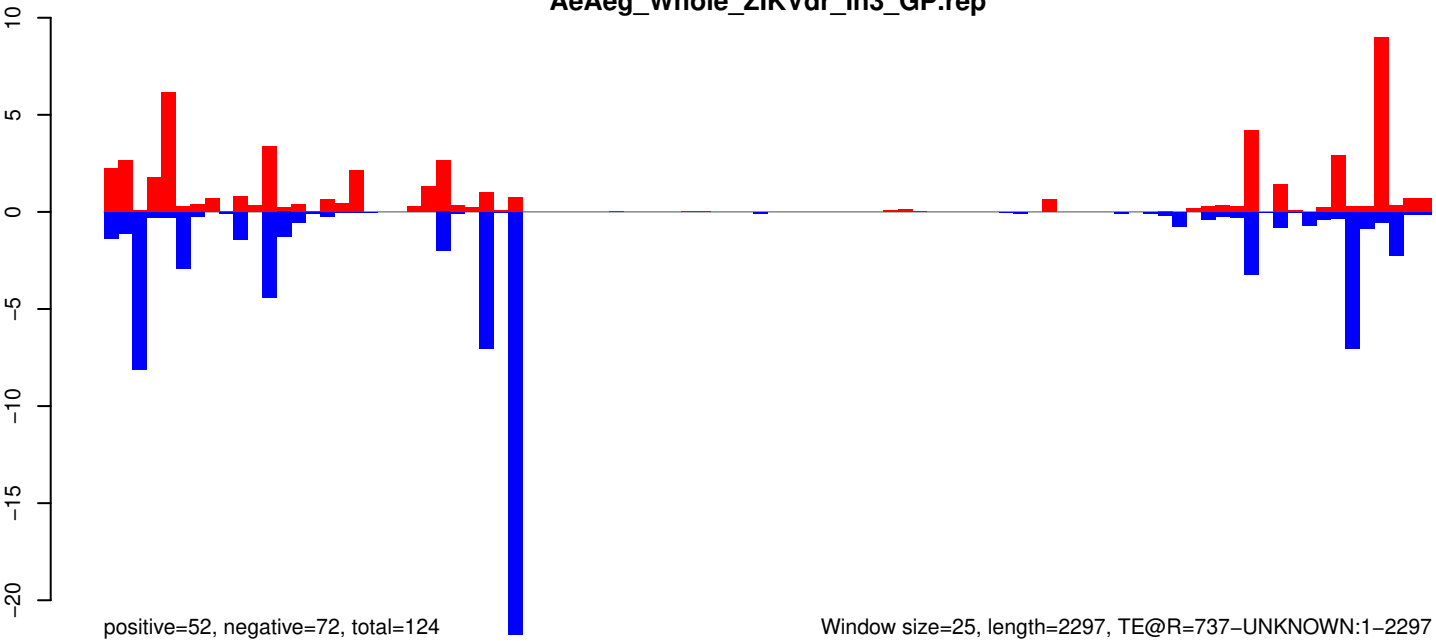

AeAeg_Whole_ZIKVdr_In3_GP.18_23.rep

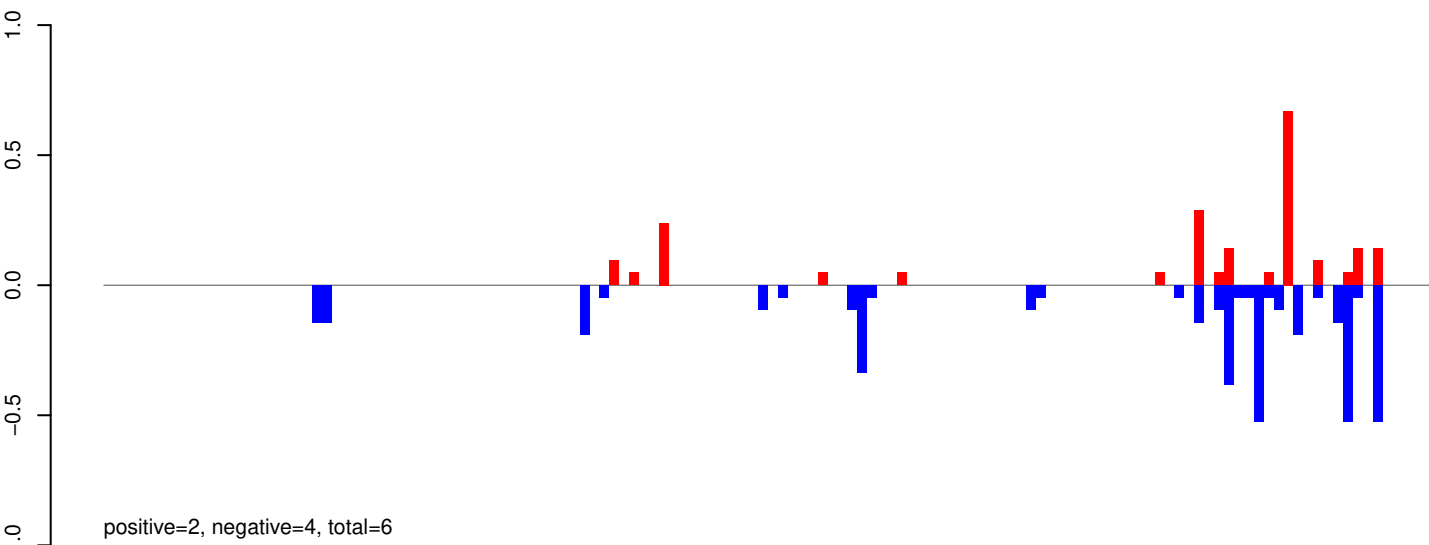

AeAeg_Whole_ZIKVdr_In3_GP.24_35.rep

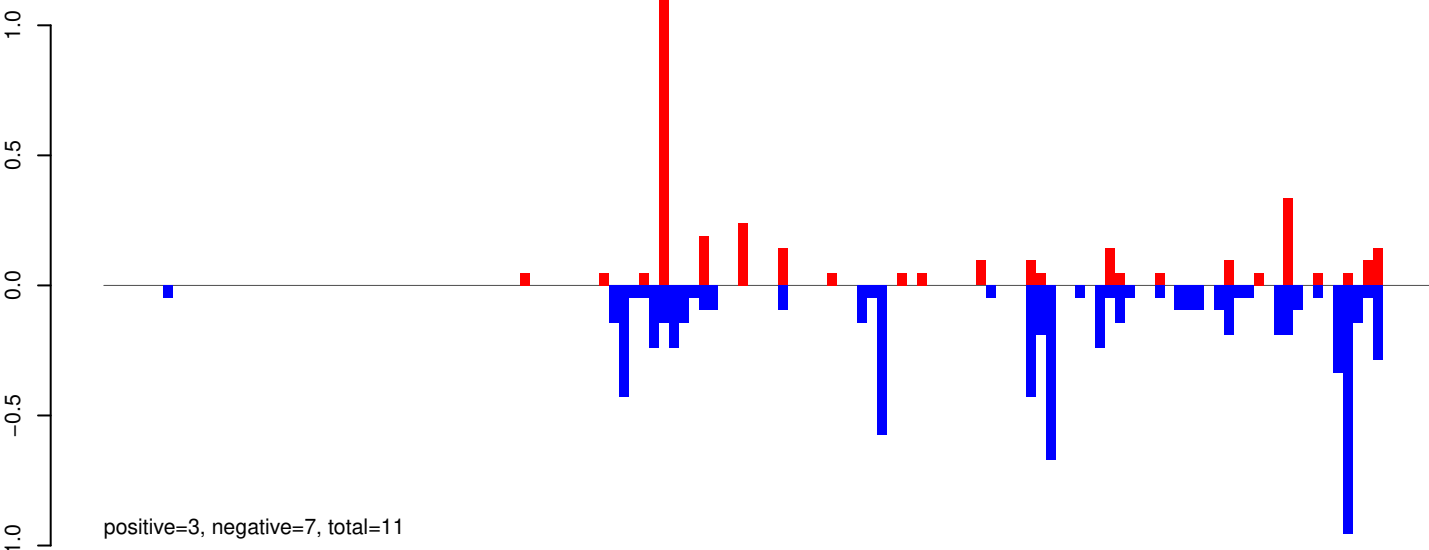

AeAeg_Whole_ZIKVdr_In3_GP.rep

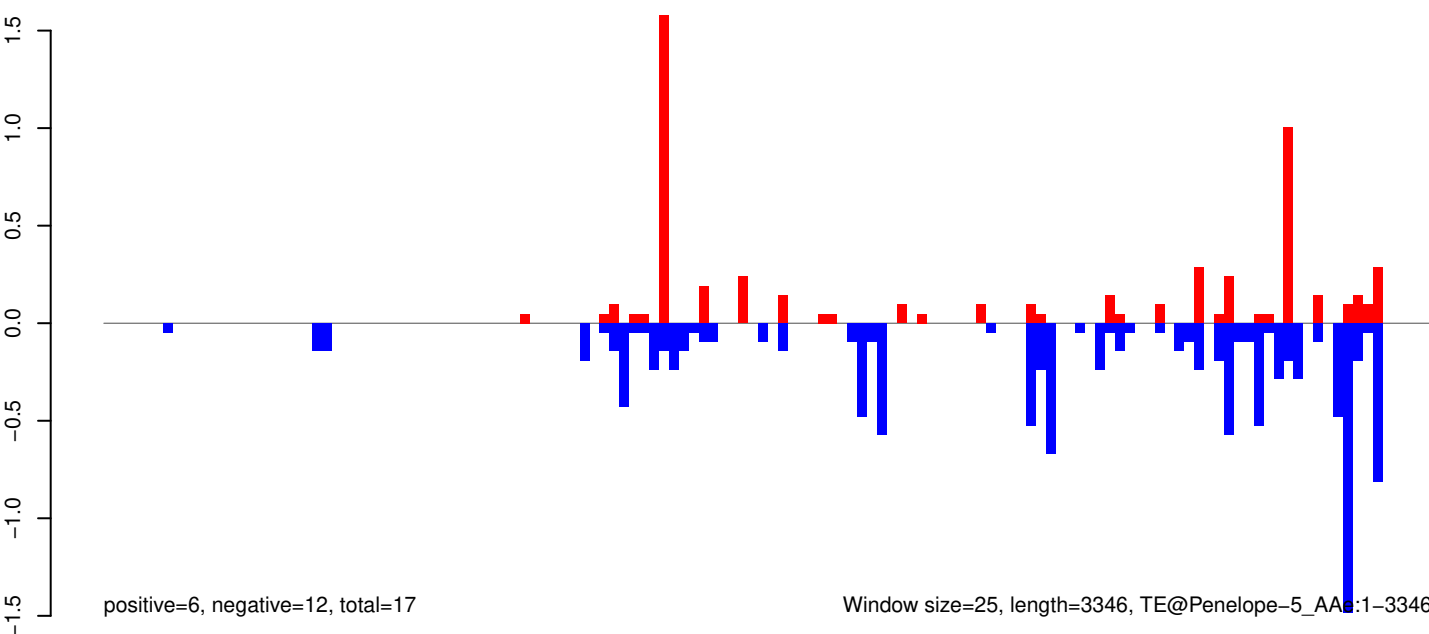

Window size=25, length=3346, TE@Penelope-5_AAa:1-3346

AeAeg_Whole_ZIKVdr_In3_GP.18_23.rep

0.0
-0.5
-1.0

positive=1, negative=1, total=3

AeAeg_Whole_ZIKVdr_In3_GP.24_35.rep

0.0
-0.5
-1.0

positive=2, negative=5, total=7

AeAeg_Whole_ZIKVdr_In3_GP.rep

0.0
-0.5
-1.0

positive=3, negative=6, total=10

Window size=25, length=5276, TE@ORTE-4_AAe:1-5276

0 1000 2000 3000 4000 5000

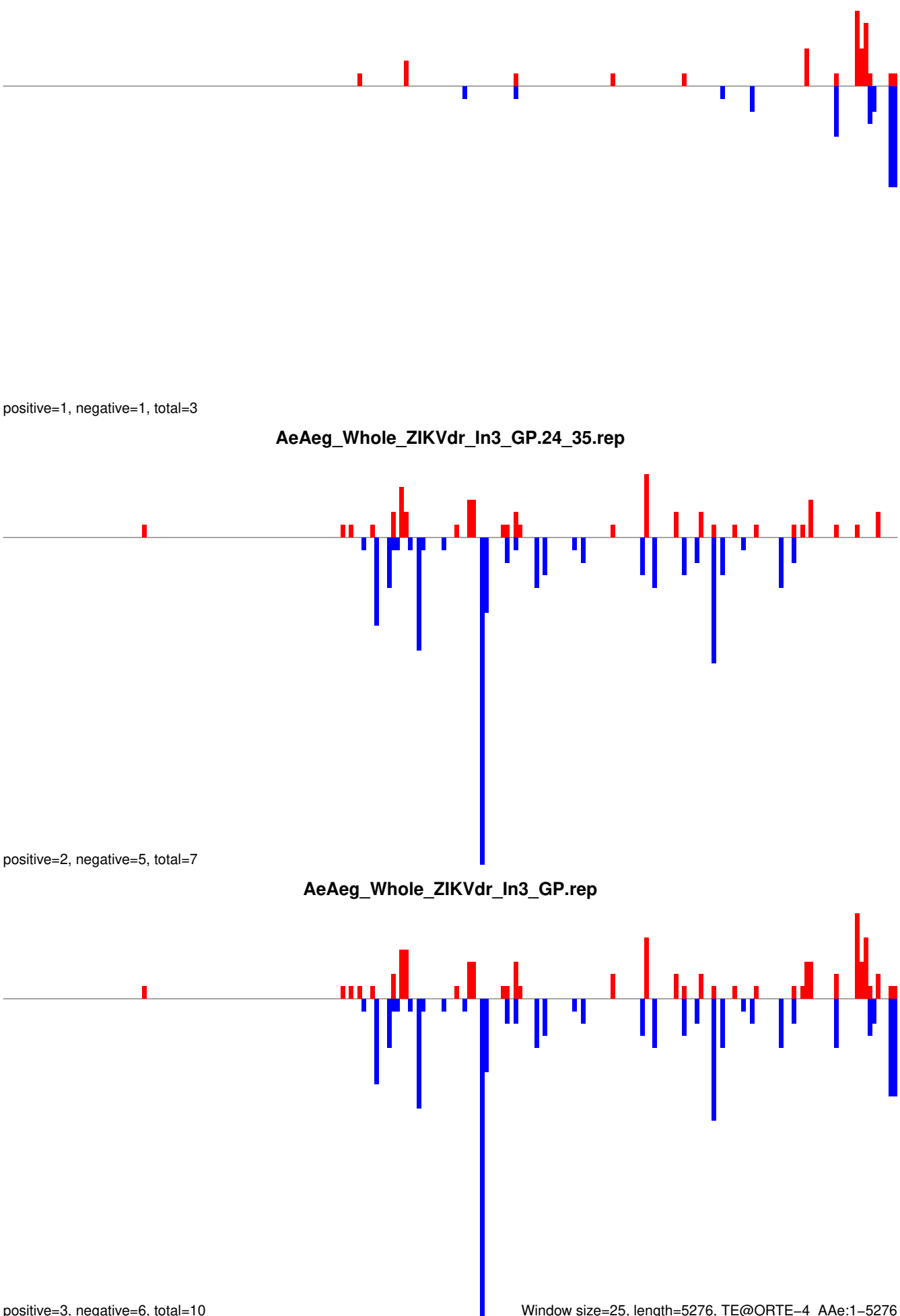

AeAeg_Whole_ZIKVdr_In3_GP.18_23.rep

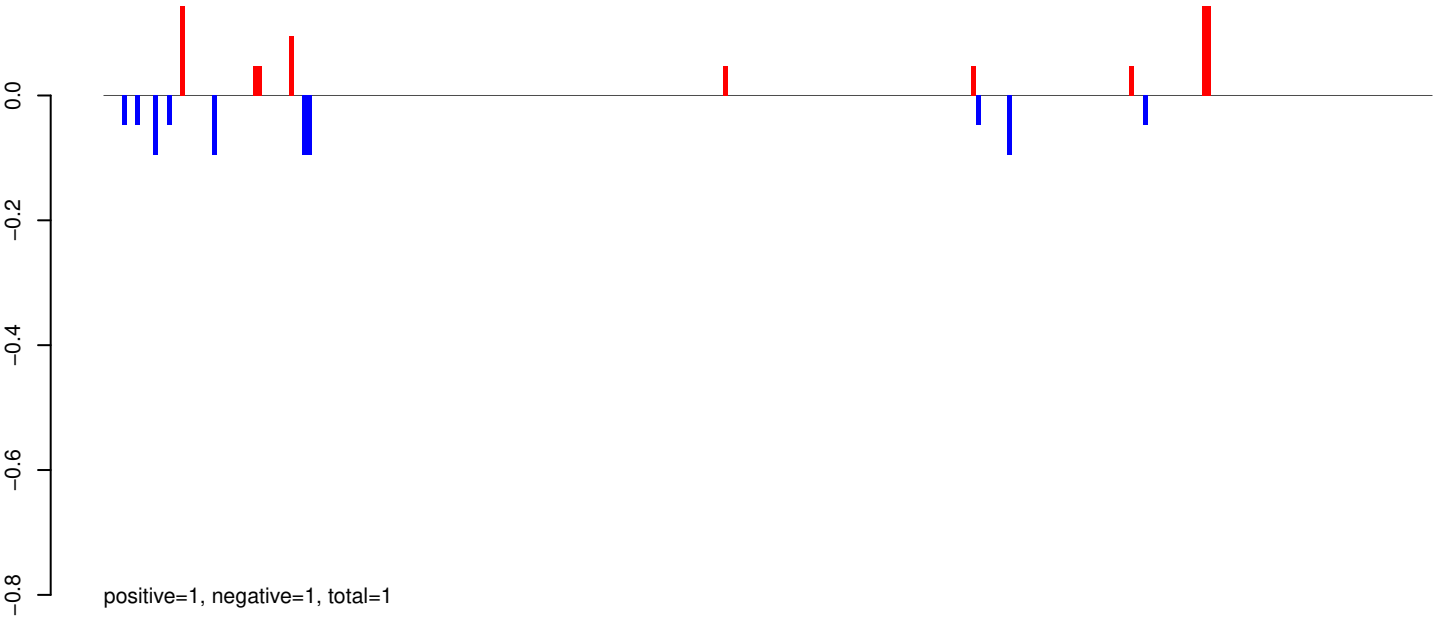

AeAeg_Whole_ZIKVdr_In3_GP.24_35.rep

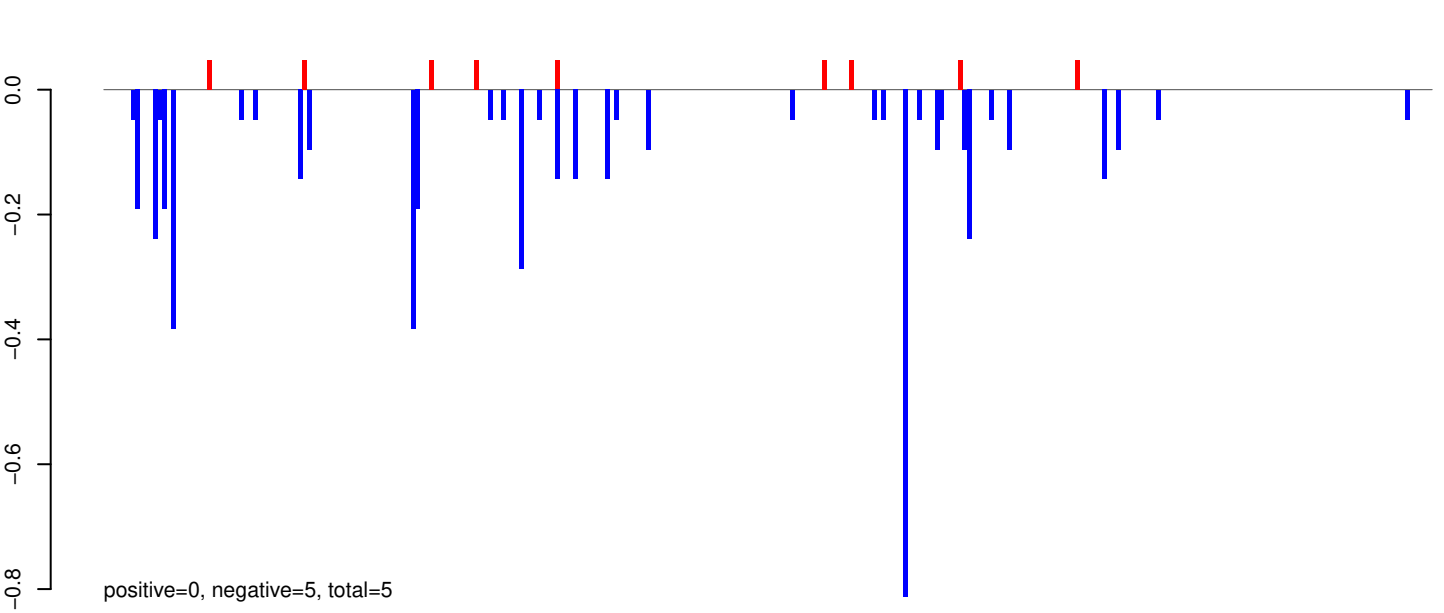

AeAeg_Whole_ZIKVdr_In3_GP.rep

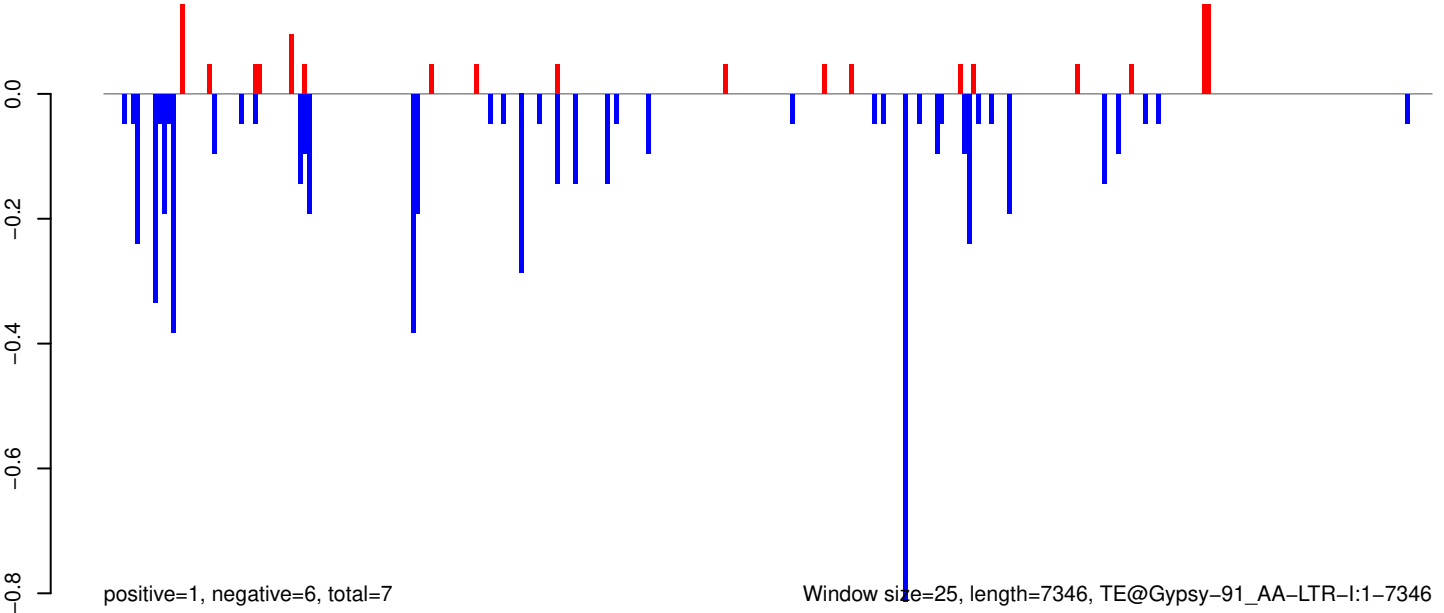

0 2000 4000 6000

AeAeg_Whole_ZIKVdr_In3_GP.18_23.rep

0.5
0.0
-0.5
-1.0

positive=1, negative=2, total=3

AeAeg_Whole_ZIKVdr_In3_GP.24_35.rep

0.5
0.0
-0.5
-1.0

positive=3, negative=3, total=6

AeAeg_Whole_ZIKVdr_In3_GP.rep

0.5
0.0
-0.5
-1.0

positive=4, negative=4, total=9

Window size=25, length=5885, TE@Gypsy-594_AA-LTR-I:1-5885

0 1000 2000 3000 4000 5000 6000

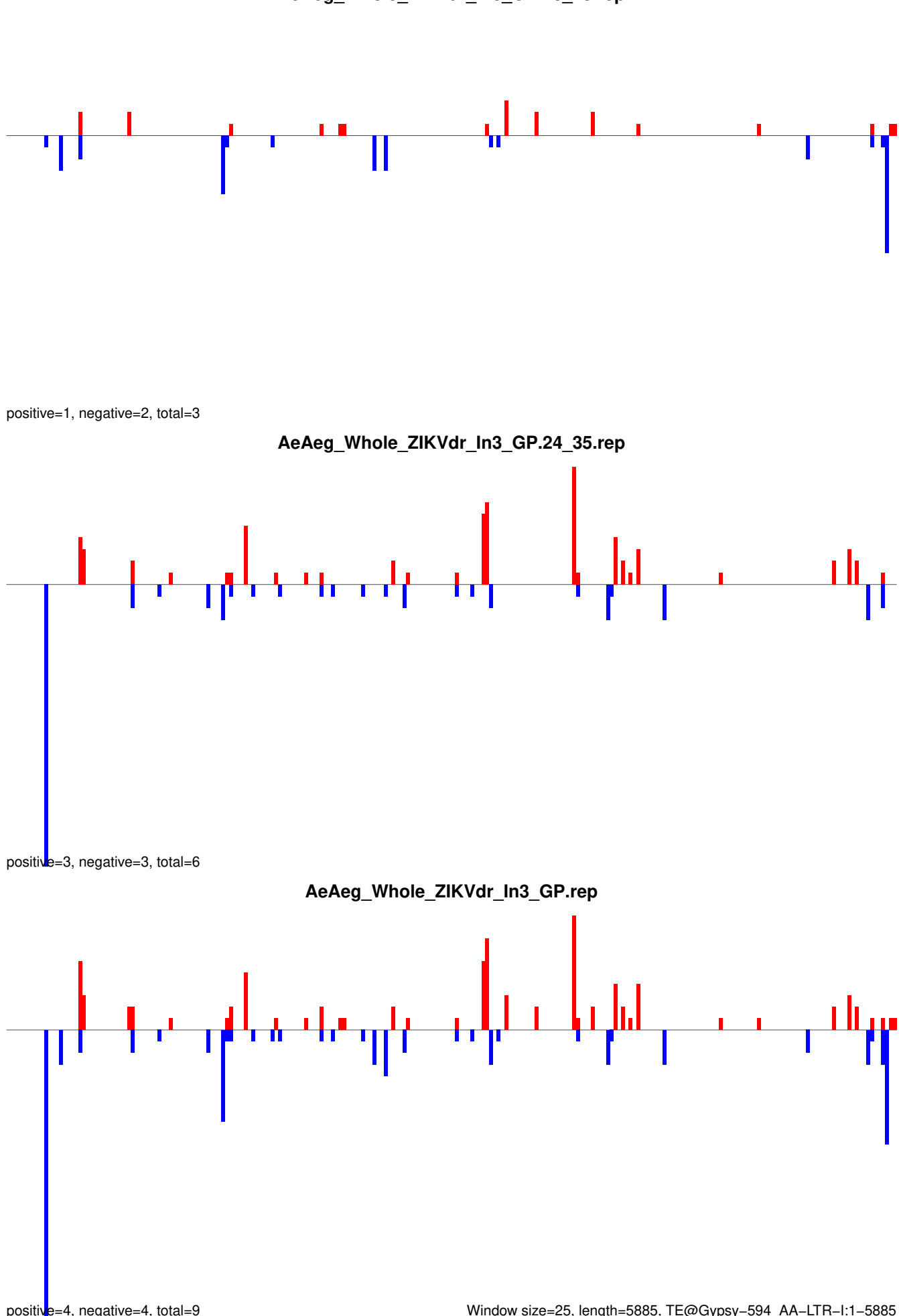

AeAeg_Whole_ZIKVdr_In3_GP.18_23.rep

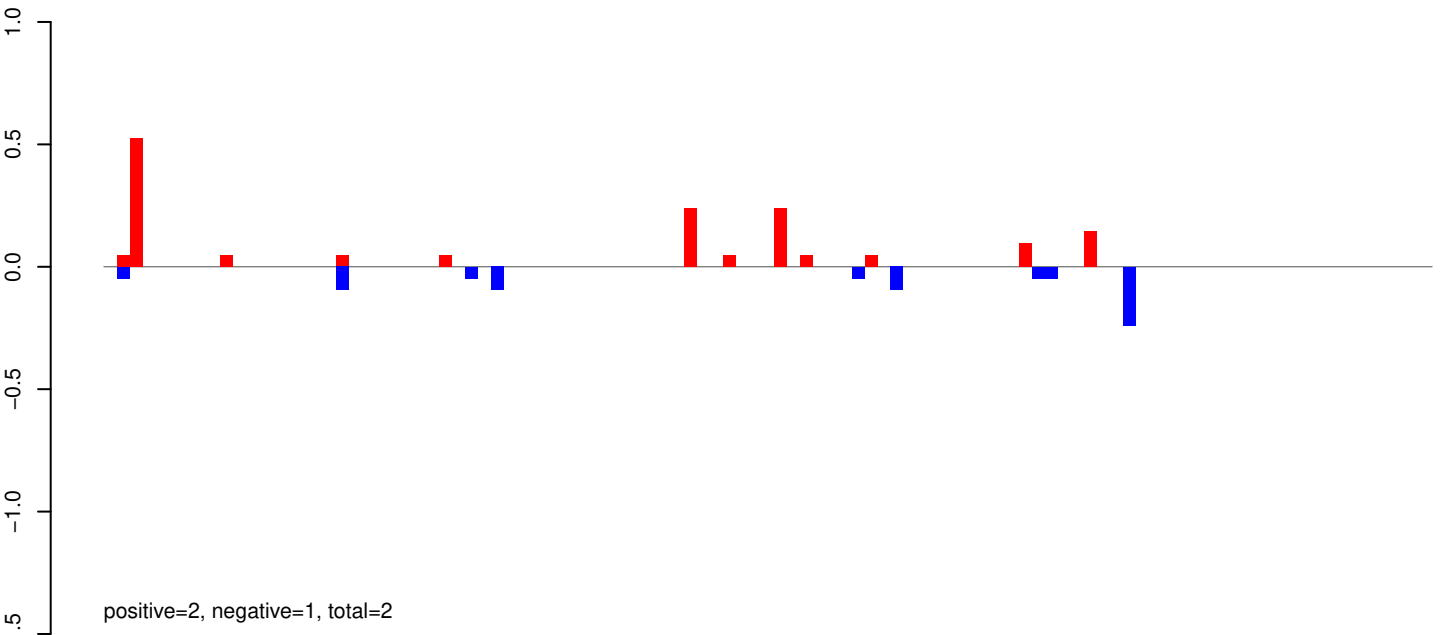

AeAeg_Whole_ZIKVdr_In3_GP.24_35.rep

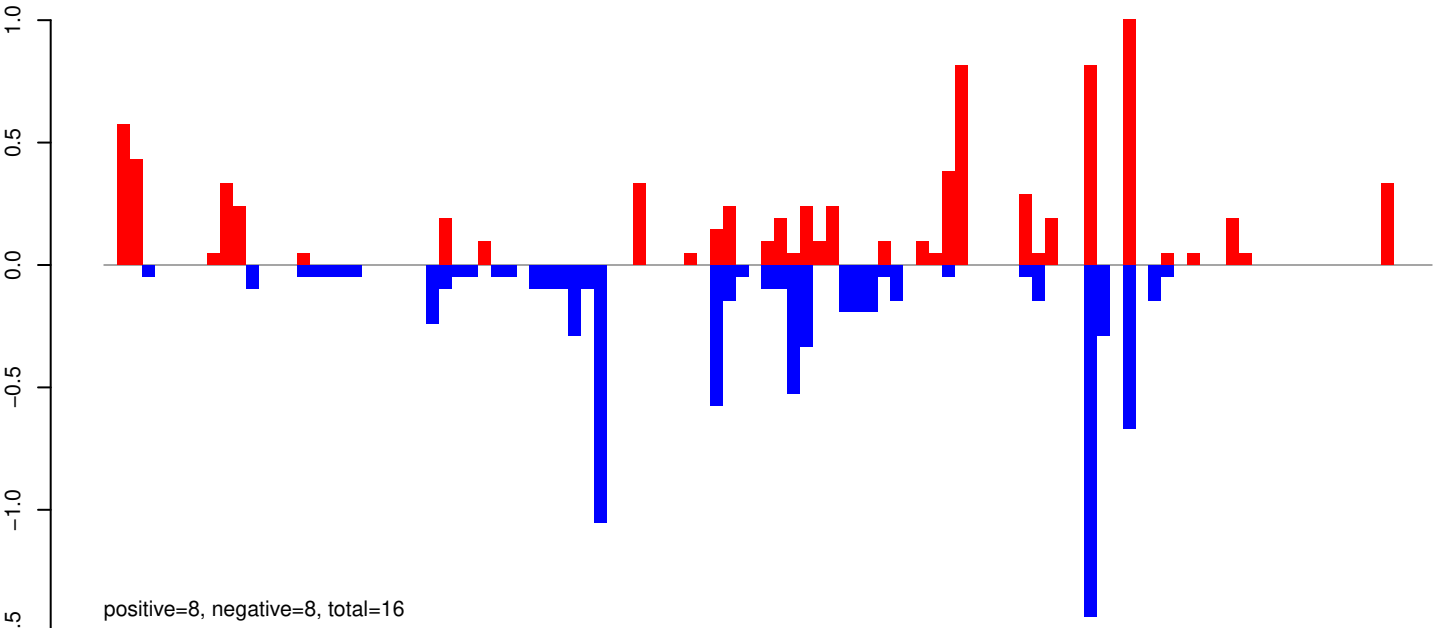

AeAeg_Whole_ZIKVdr_In3_GP.rep

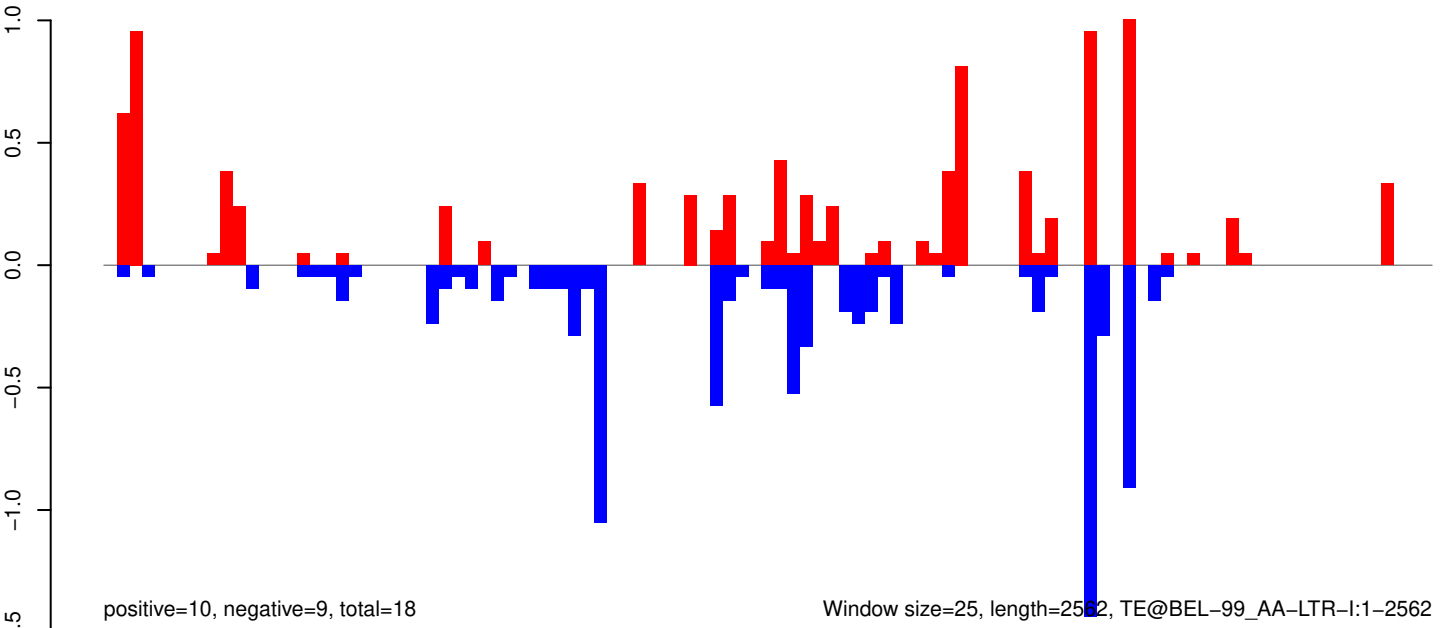

AeAeg_Whole_ZIKVdr_In3_GP.18_23.rep

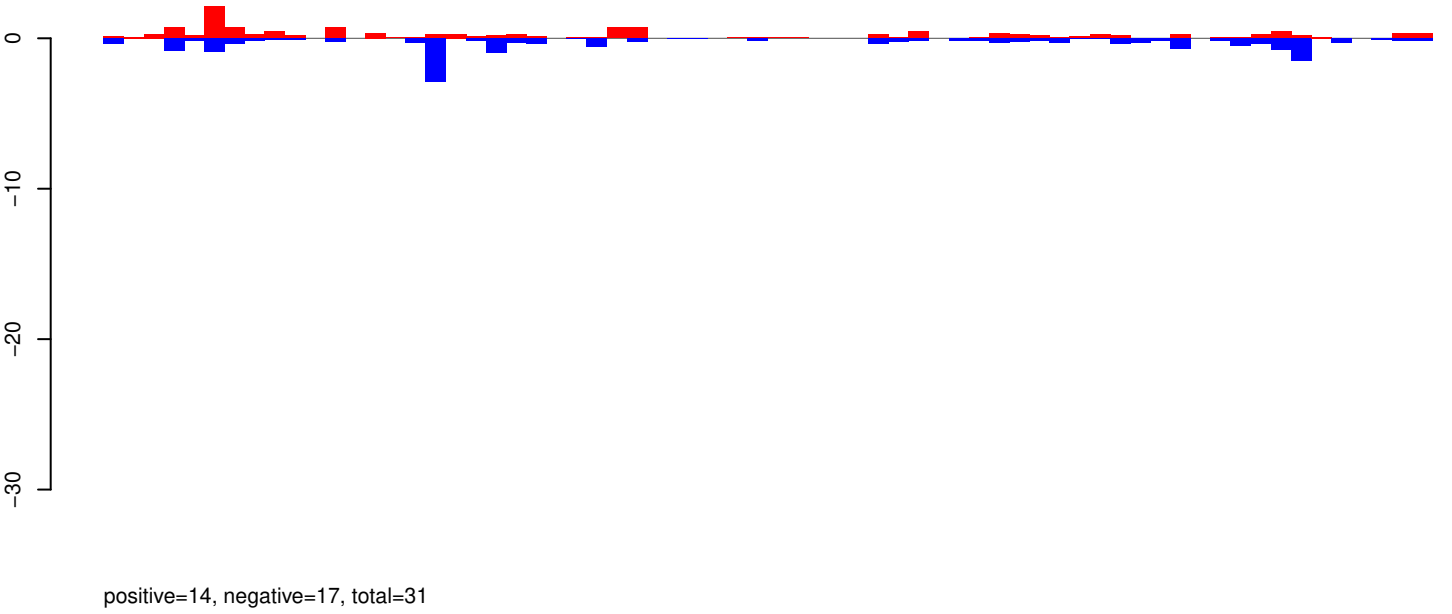

AeAeg_Whole_ZIKVdr_In3_GP.24_35.rep

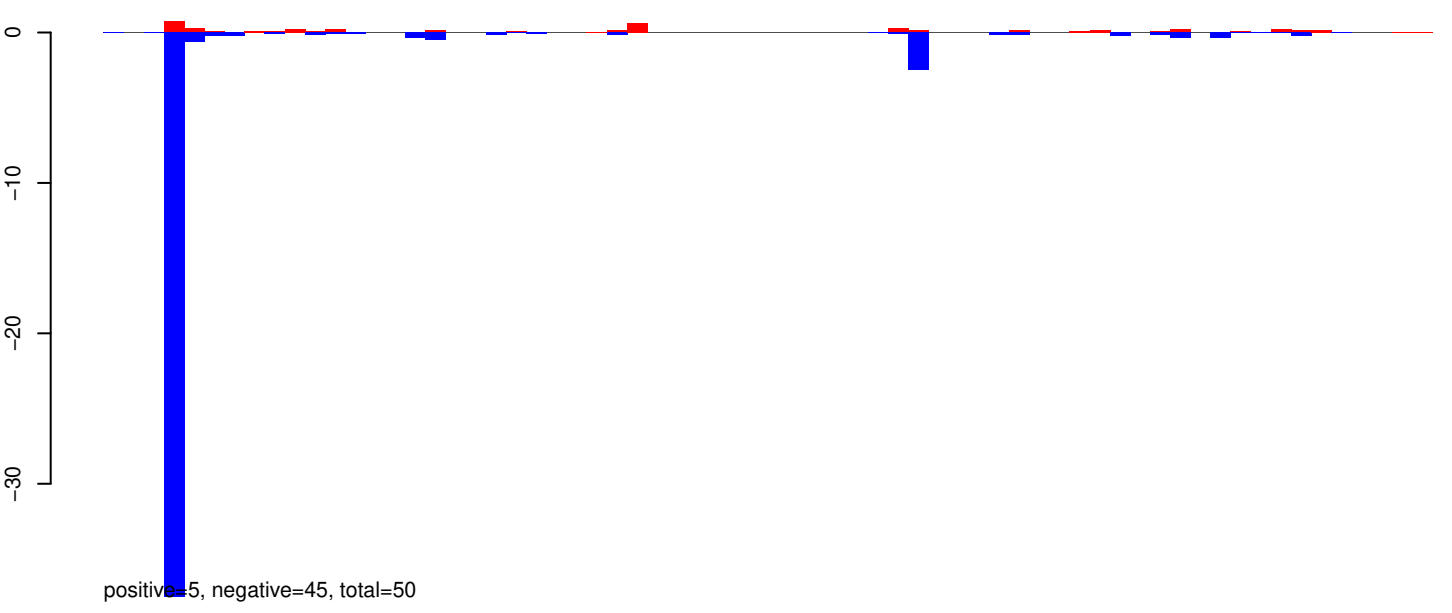

AeAeg_Whole_ZIKVdr_In3_GP.rep

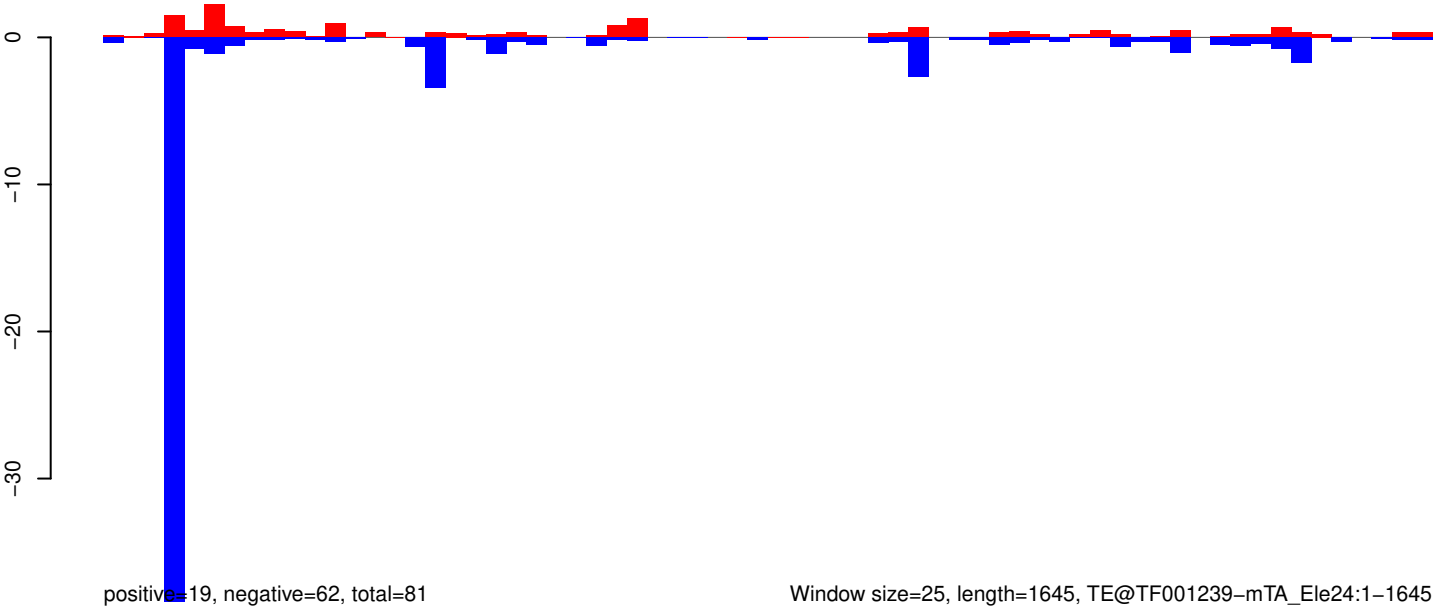

AeAeg_Whole_ZIKVdr_In3_GP.18_23.rep

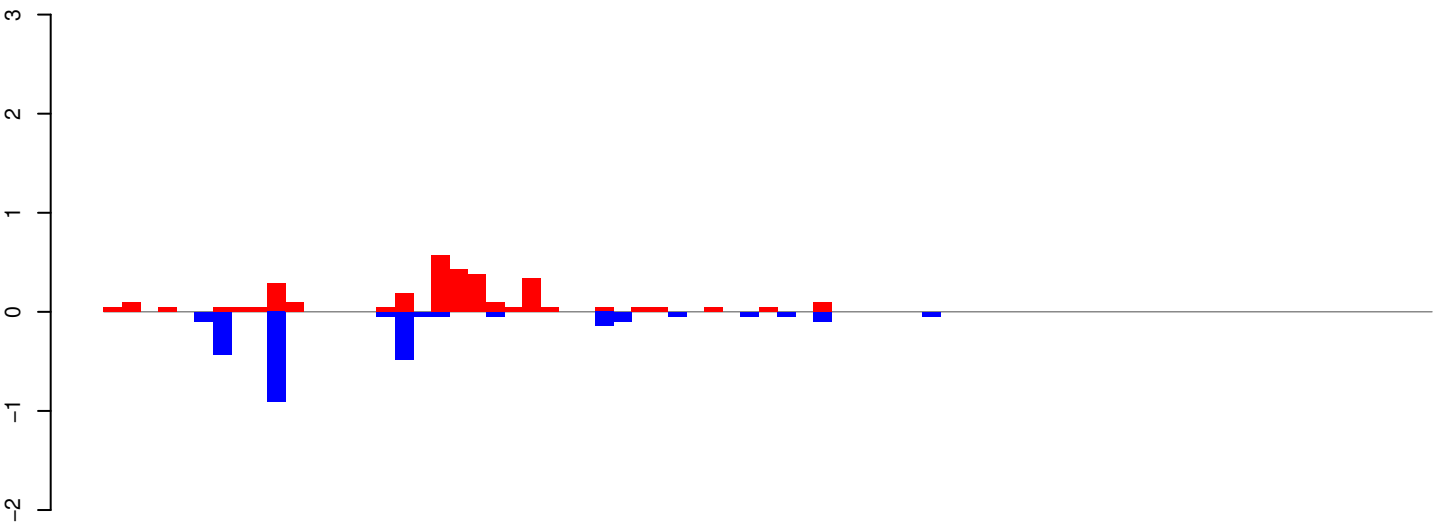

positive=3, negative=3, total=6

AeAeg_Whole_ZIKVdr_In3_GP.24_35.rep

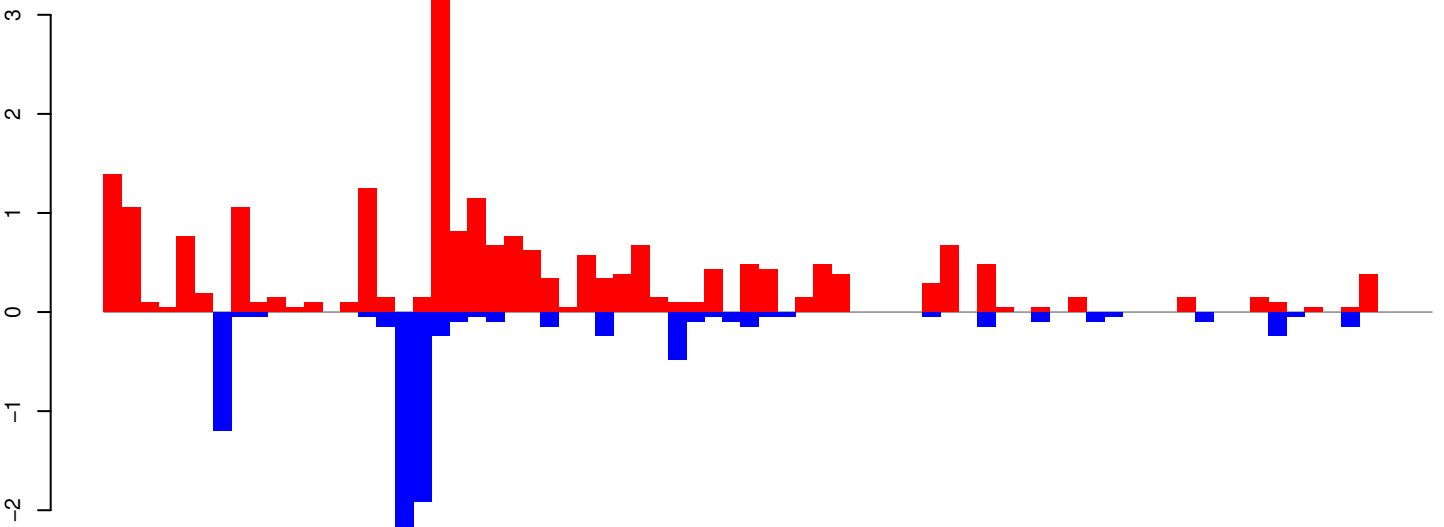

positive=22, negative=9, total=31

AeAeg_Whole_ZIKVdr_In3_GP.rep

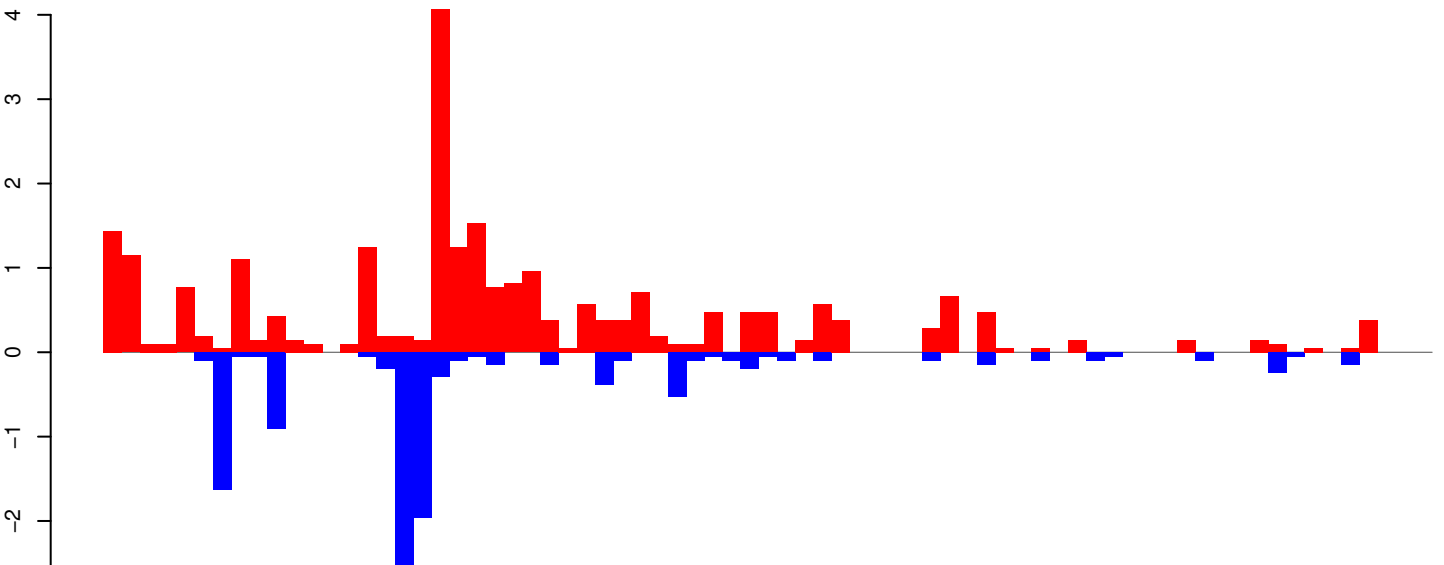

positive=25, negative=11, total=36

Window size=25, length=1816, TE@R=1766-UNKNOWN:1-1816

AeAeg_Whole_ZIKVdr_In3_GP.18_23.rep

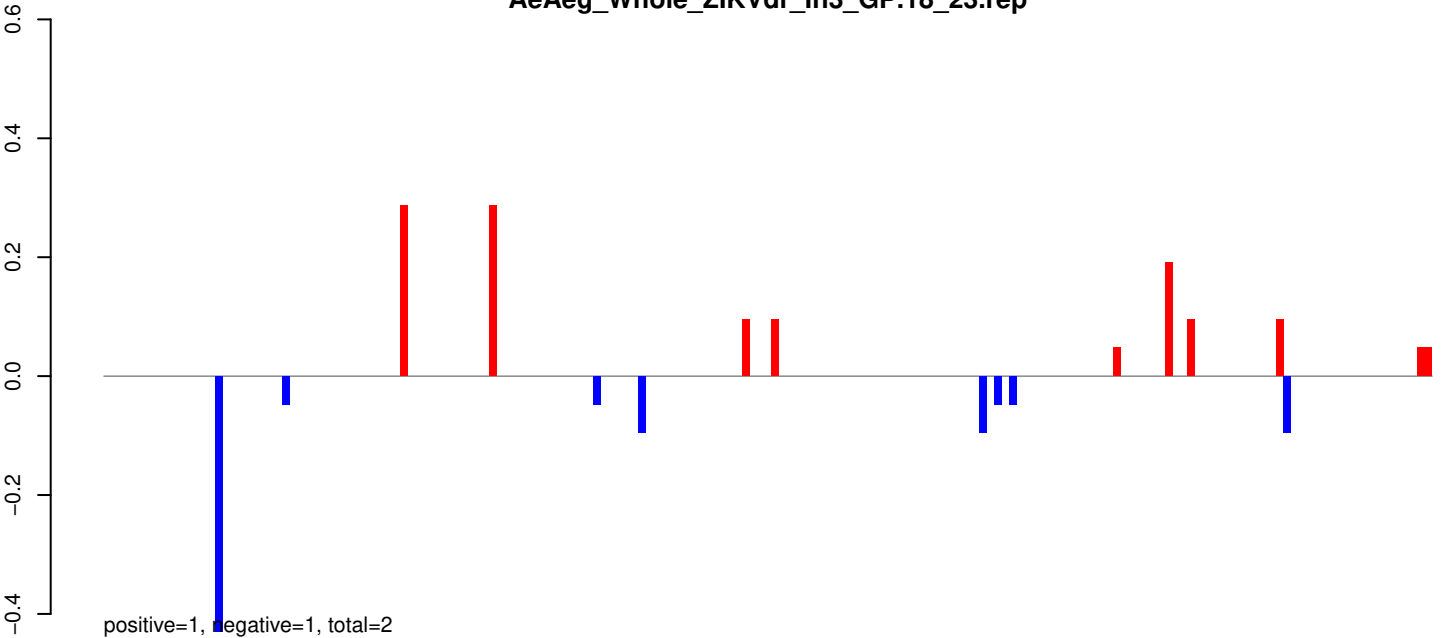

AeAeg_Whole_ZIKVdr_In3_GP.24_35.rep

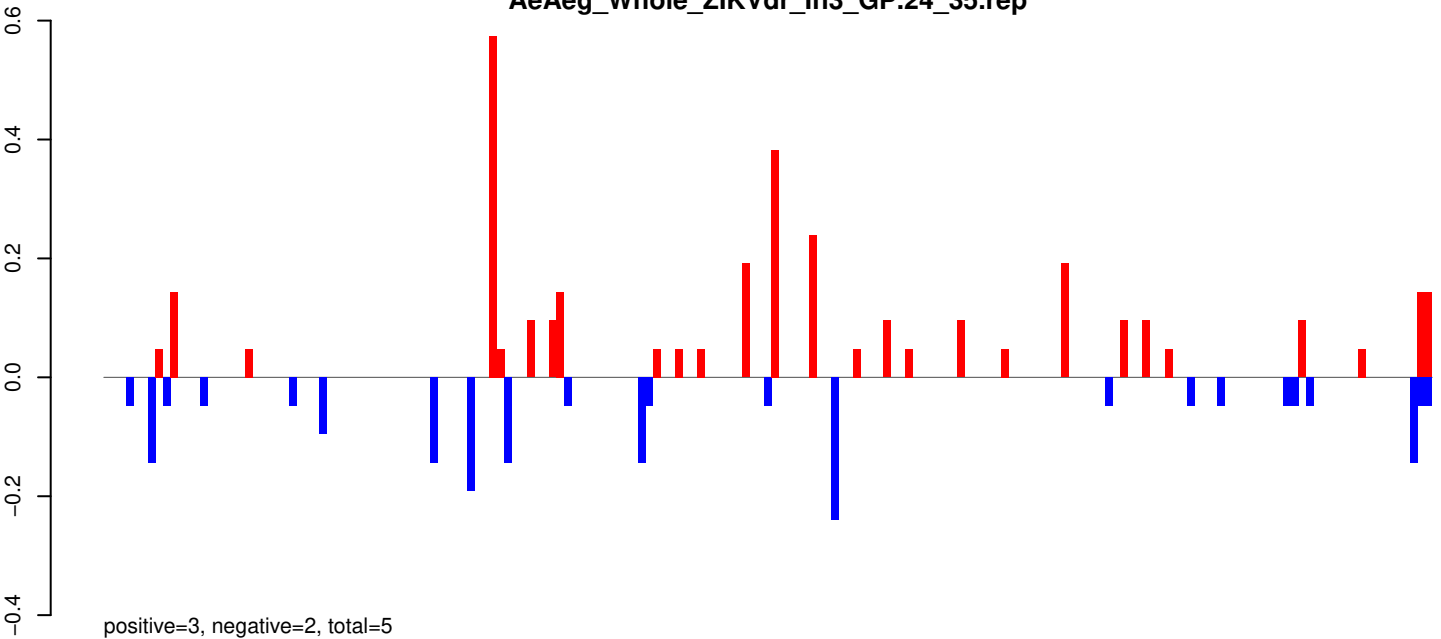

AeAeg_Whole_ZIKVdr_In3_GP.rep

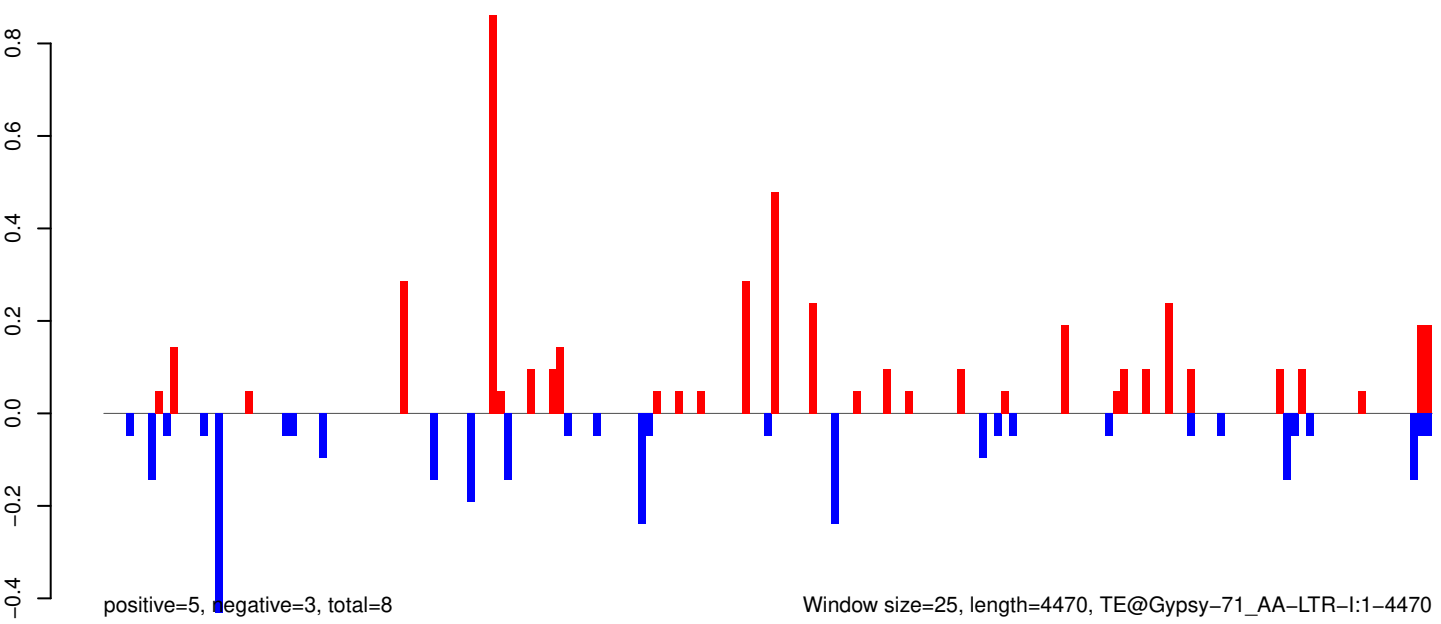

0 1000 2000 3000 4000

AeAeg_Whole_ZIKVdr_In3_GP.18_23.rep

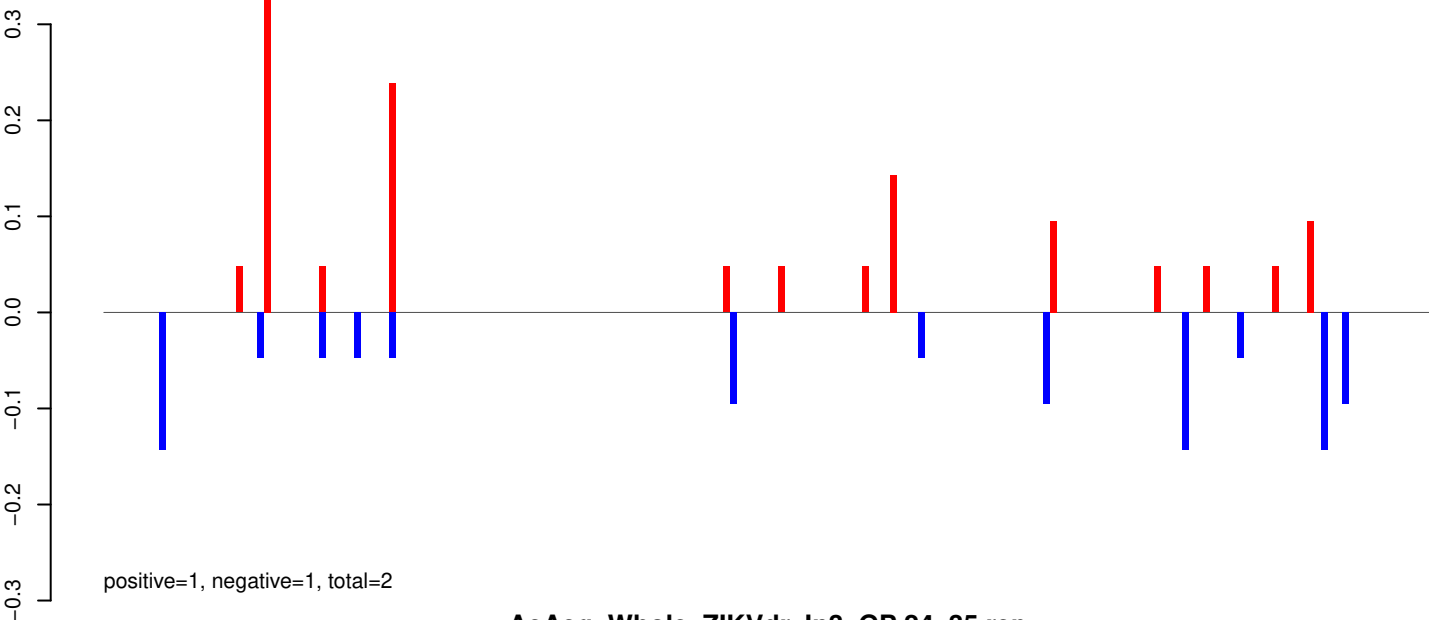

AeAeg_Whole_ZIKVdr_In3_GP.24_35.rep

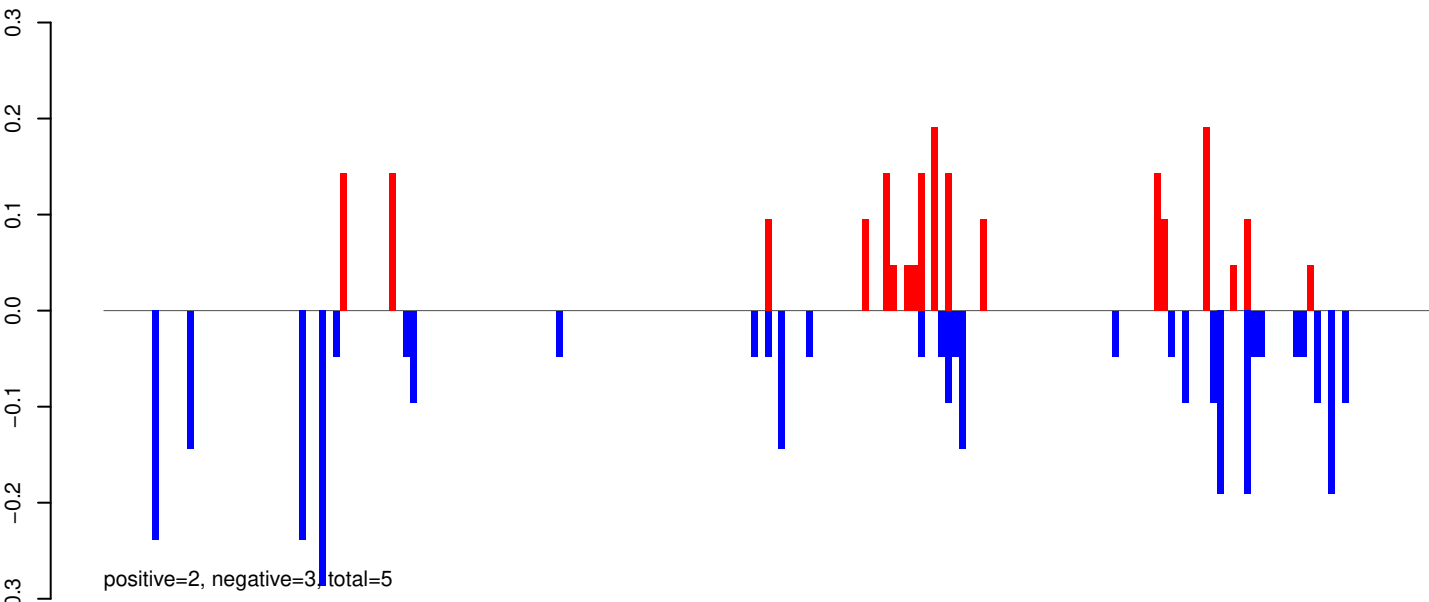

AeAeg_Whole_ZIKVdr_In3_GP.rep

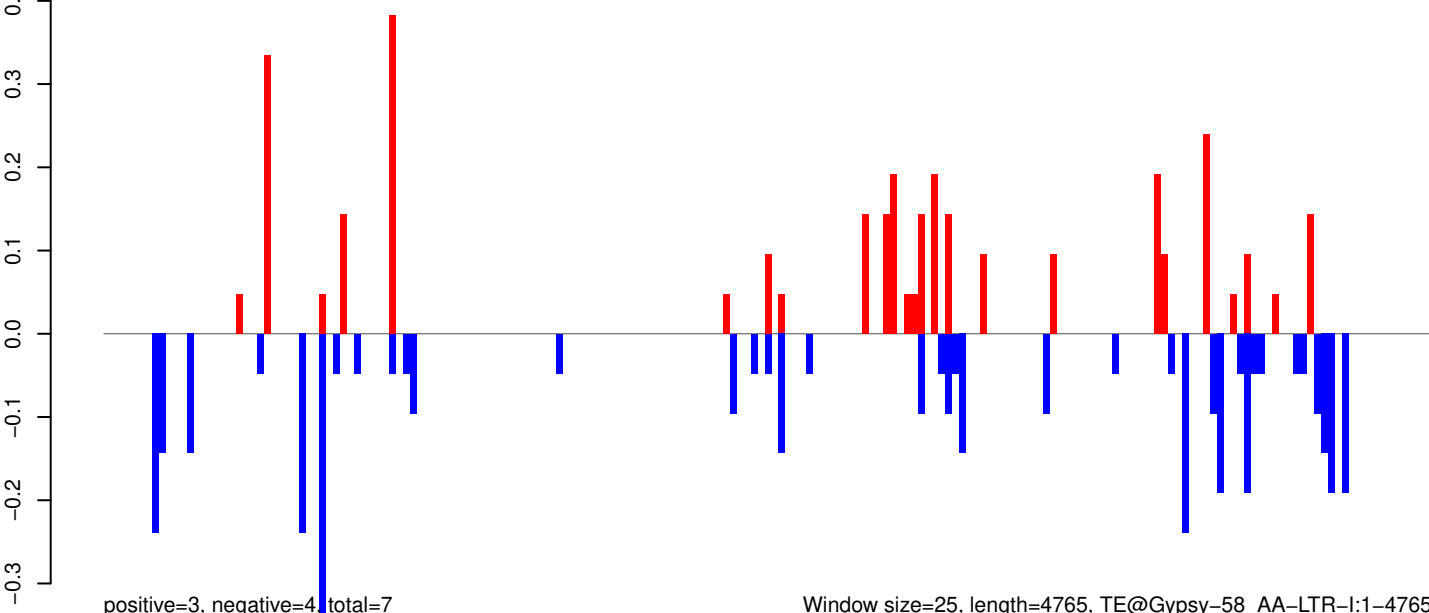

Window size=25, length=4765, TE@Gypsy-58_AA-LTR-I:1-4765

0 1000 2000 3000 4000

AeAeg_Whole_ZIKVdr_In3_GP.18_23.rep

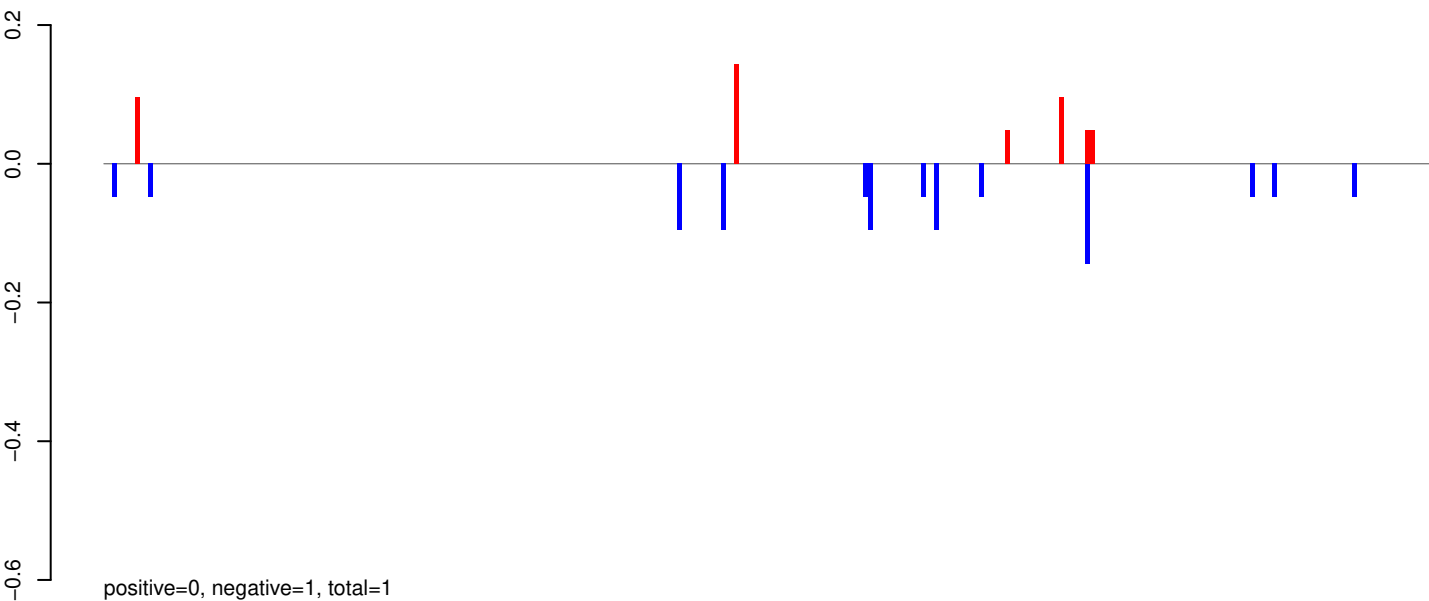

AeAeg_Whole_ZIKVdr_In3_GP.24_35.rep

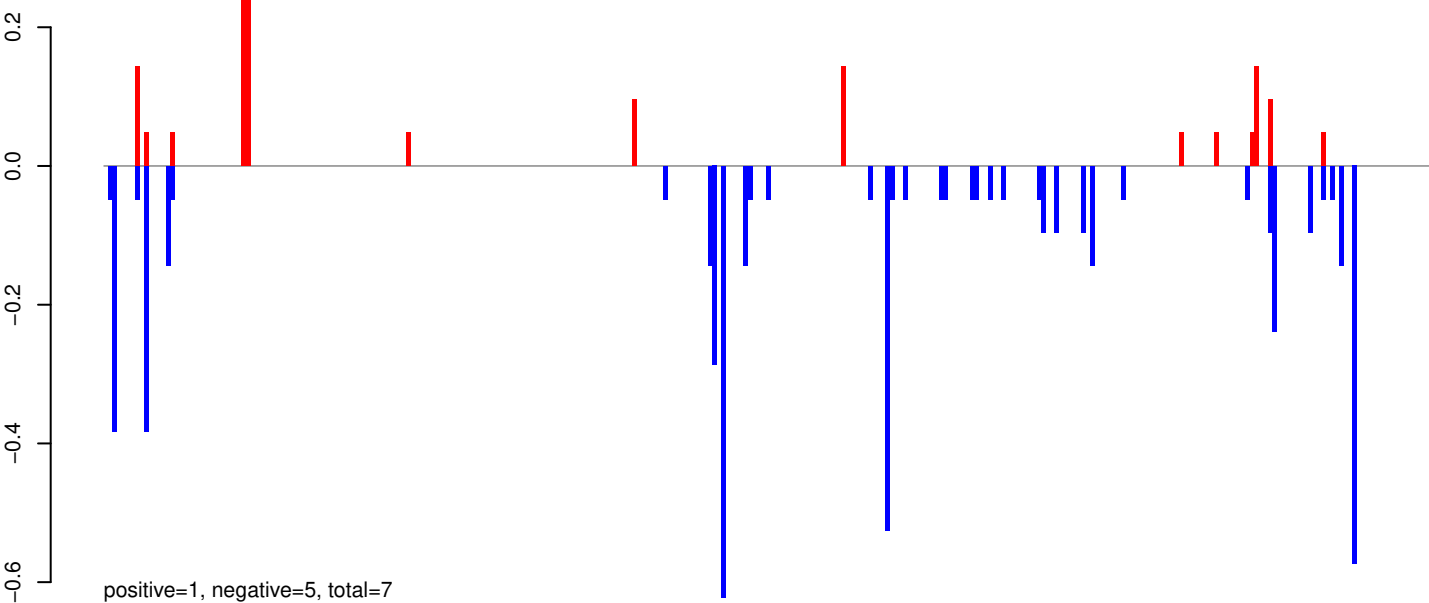

AeAeg_Whole_ZIKVdr_In3_GP.rep

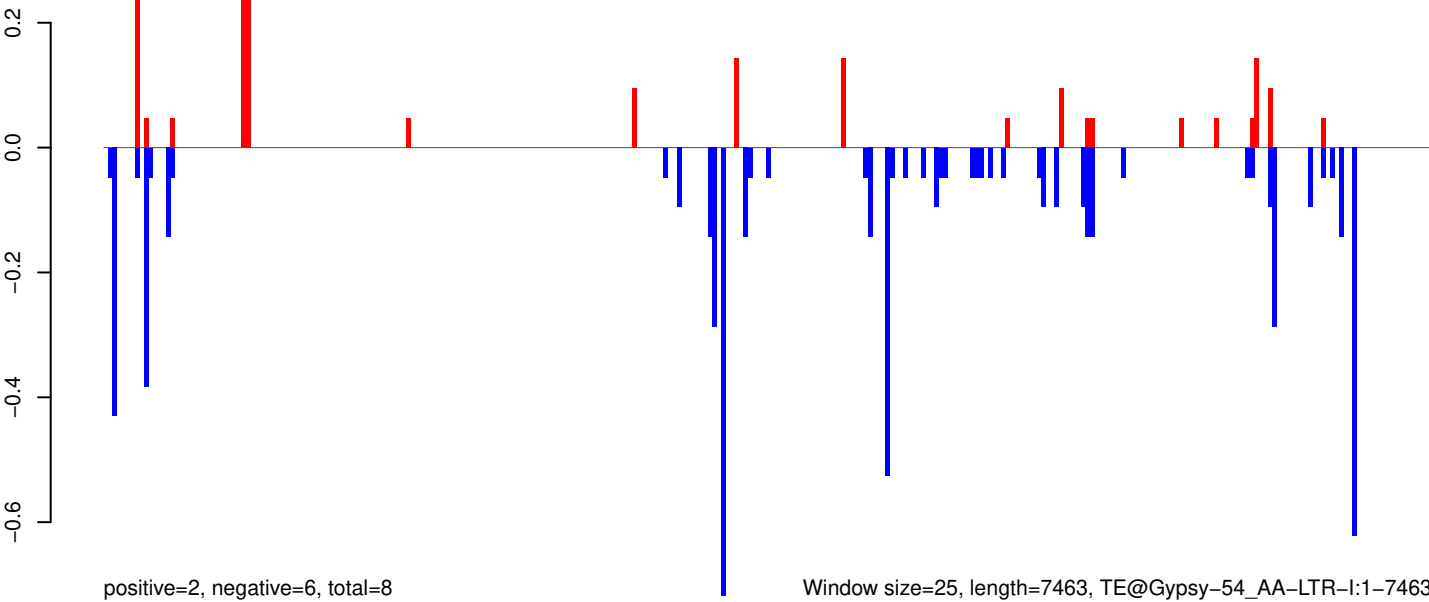

0 2000 4000 6000

AeAeg_Whole_ZIKVdr_In3_GP.18_23.rep

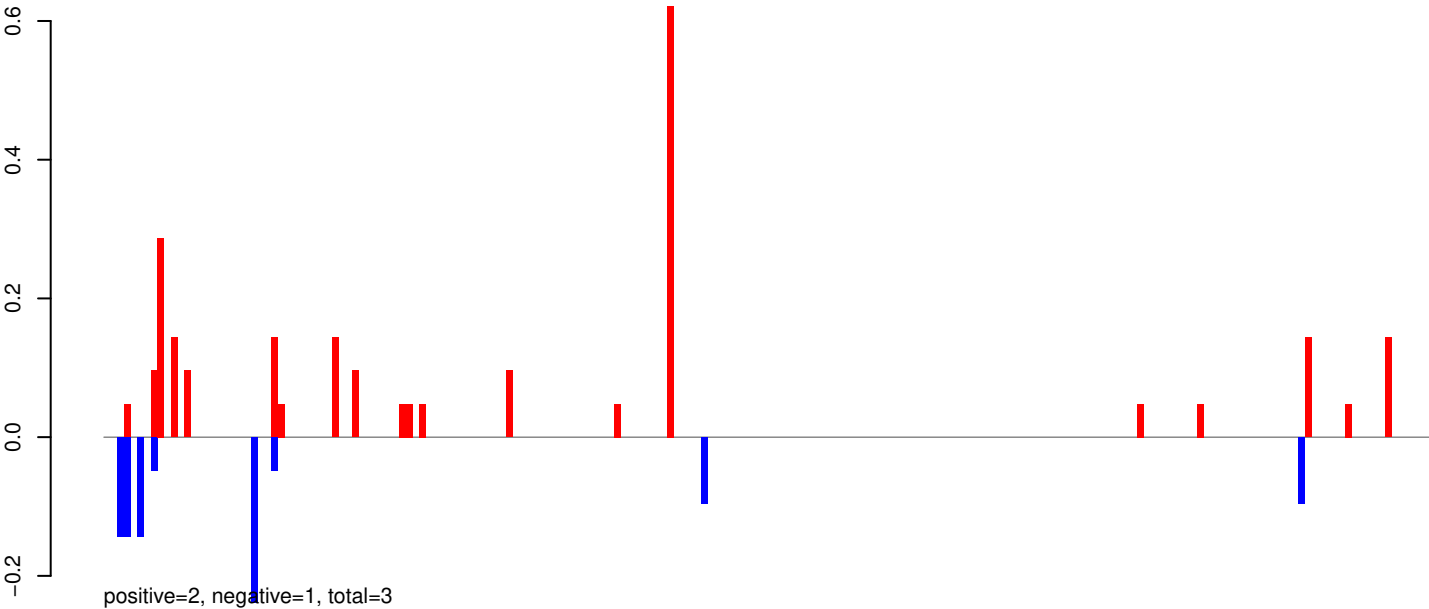

AeAeg_Whole_ZIKVdr_In3_GP.24_35.rep

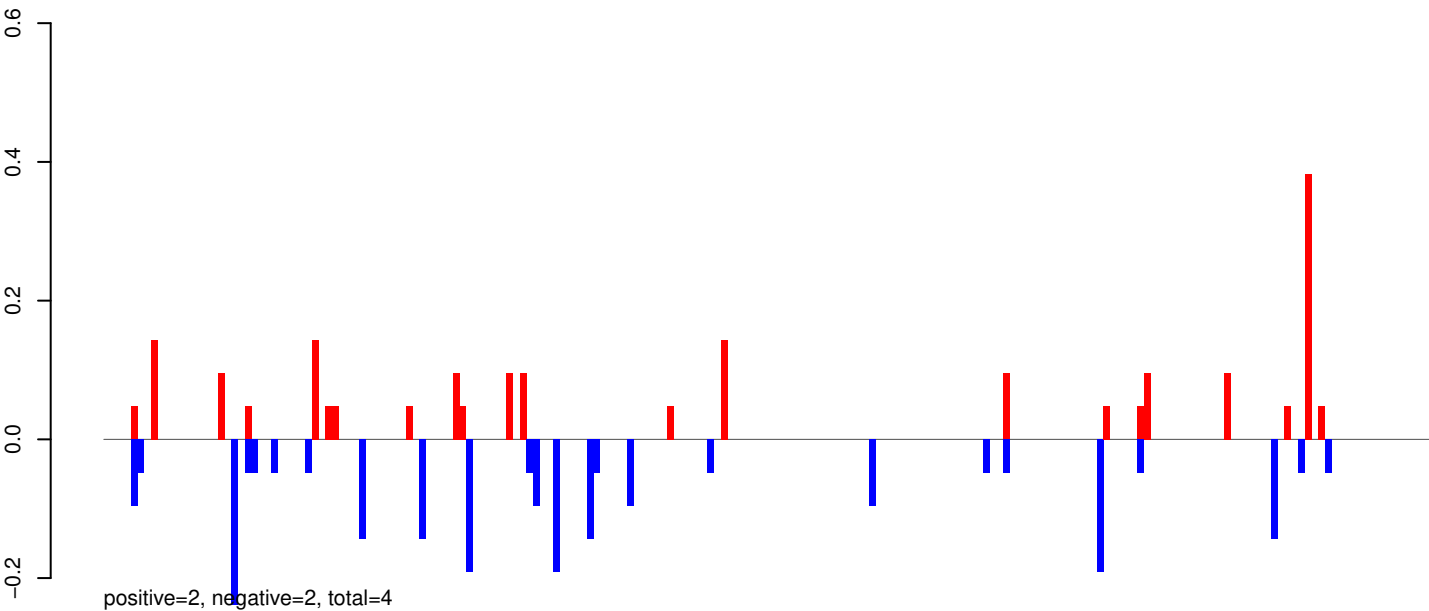

AeAeg_Whole_ZIKVdr_In3_GP.rep

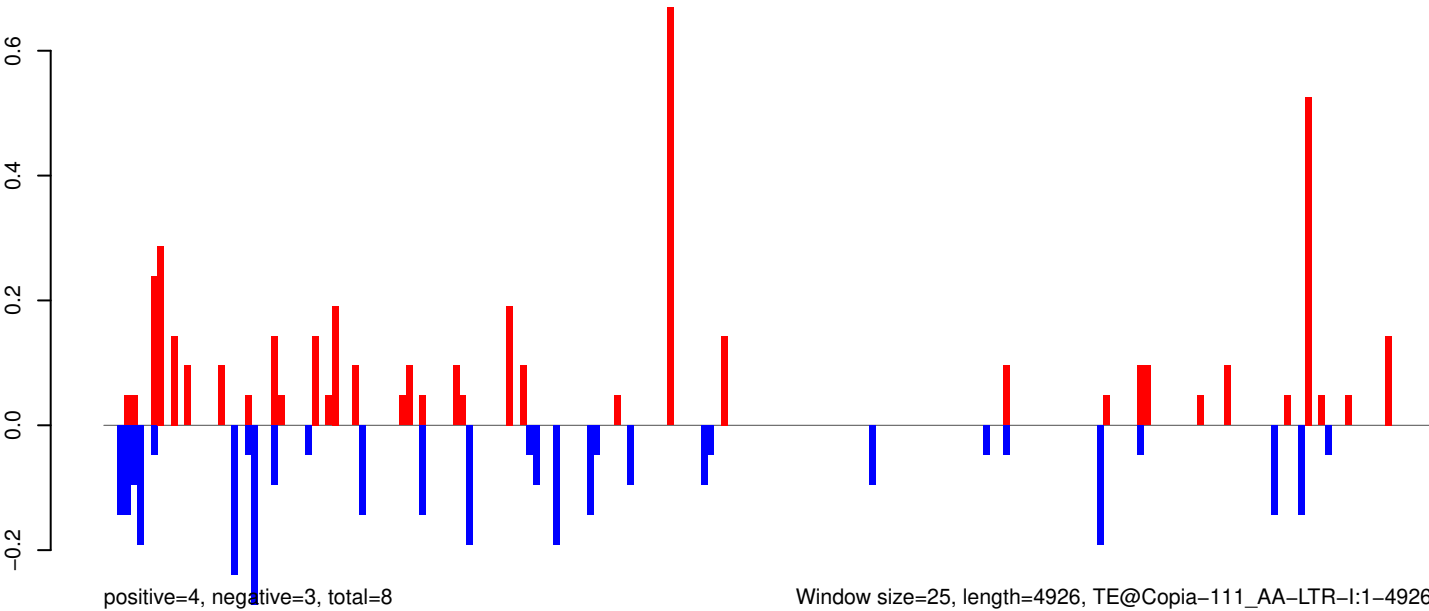

0 1000 2000 3000 4000 5000

AeAeg_Whole_ZIKVdr_In3_GP.18_23.rep

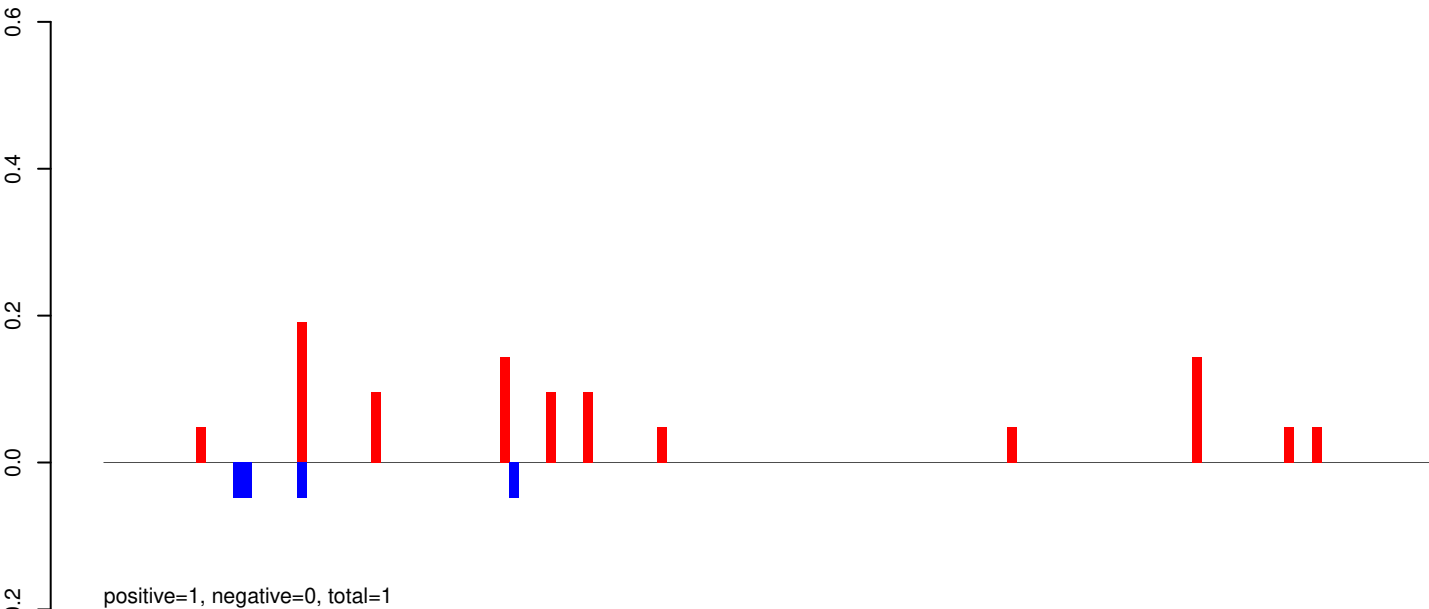

AeAeg_Whole_ZIKVdr_In3_GP.24_35.rep

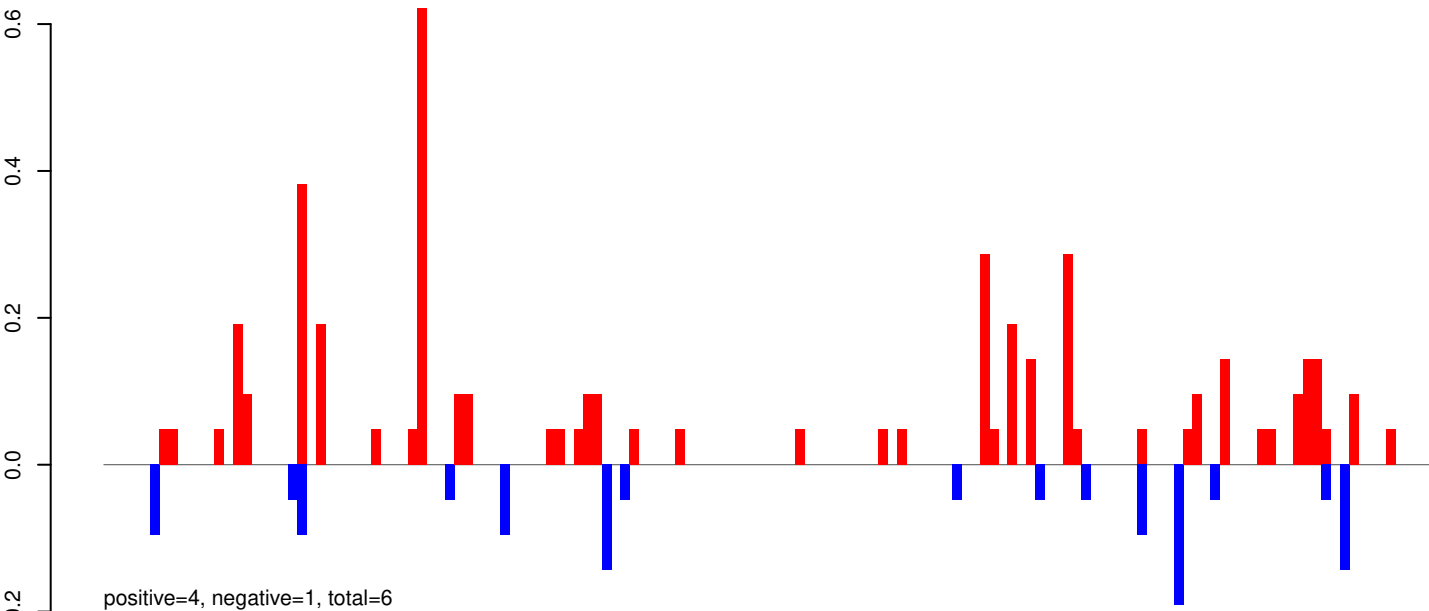

AeAeg_Whole_ZIKVdr_In3_GP.rep

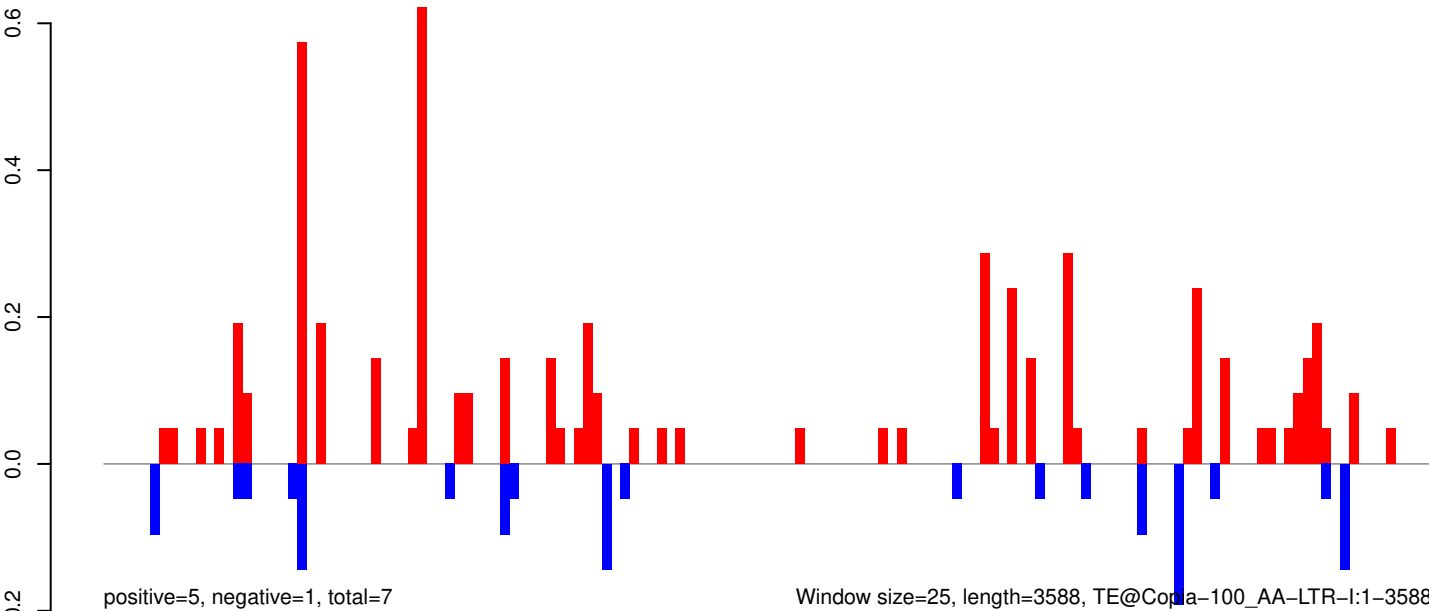

AeAeg_Whole_ZIKVdr_In3_GP.18_23.rep

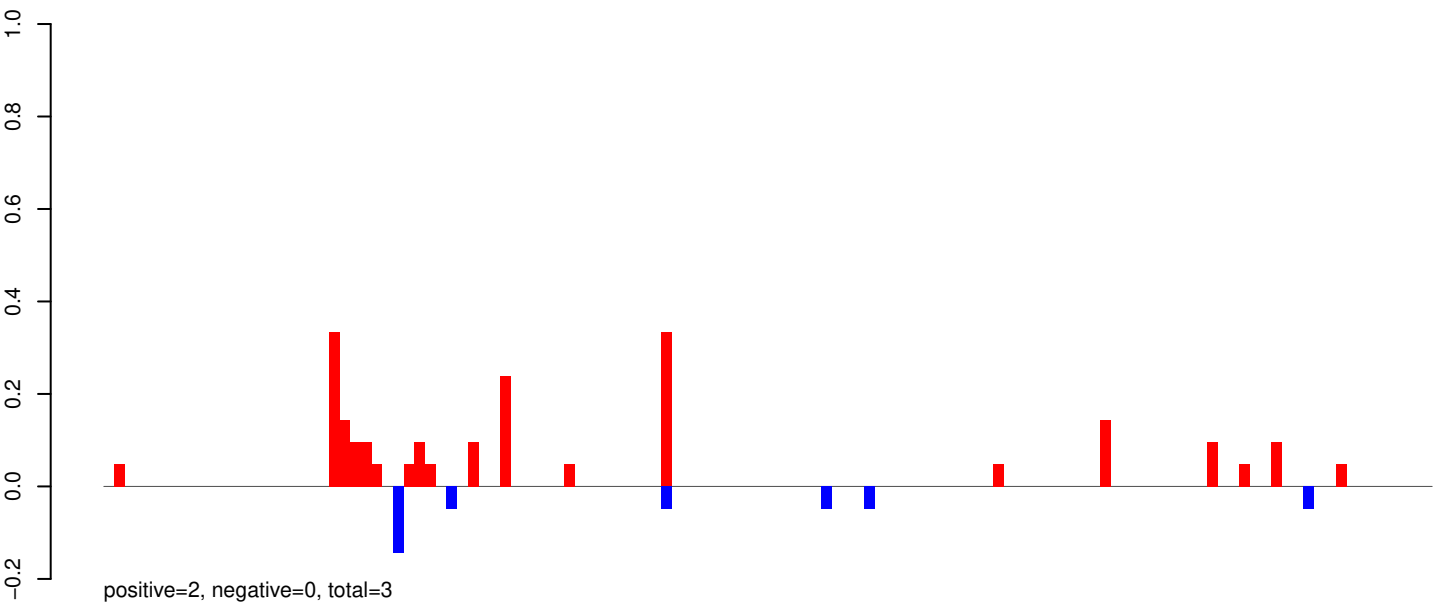

AeAeg_Whole_ZIKVdr_In3_GP.24_35.rep

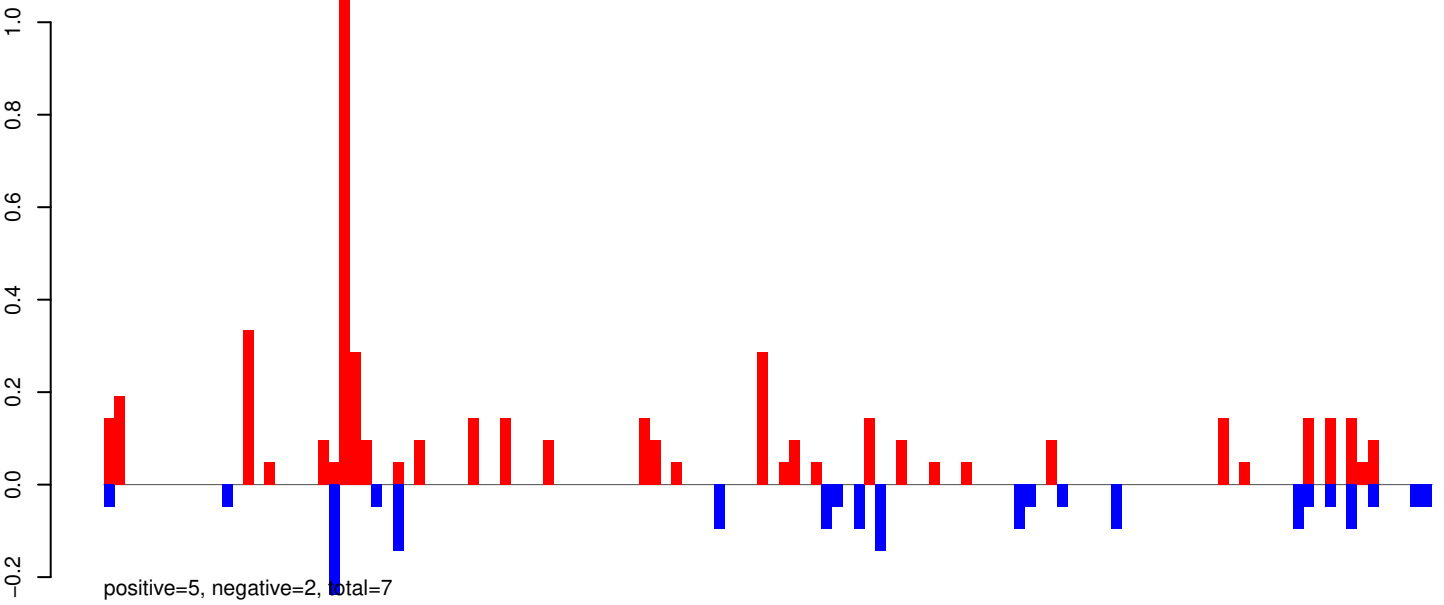

AeAeg_Whole_ZIKVdr_In3_GP.rep

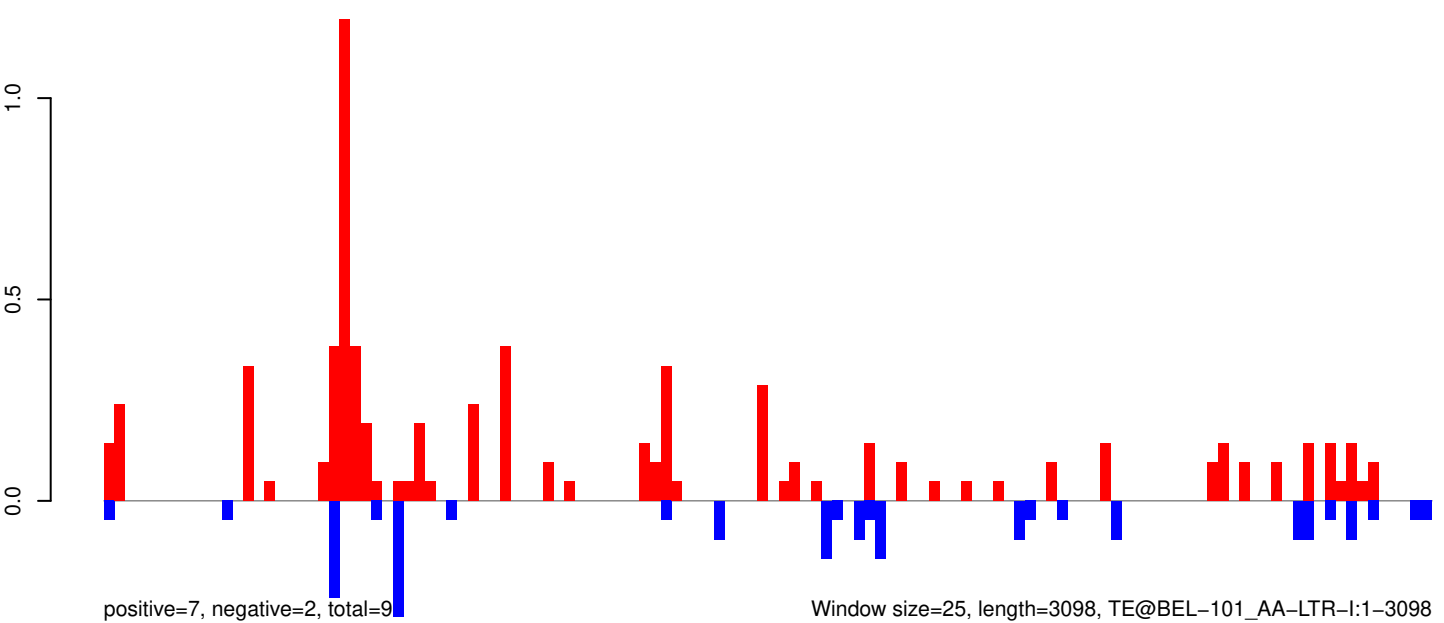

AeAeg_Whole_ZIKVdr_In3_GP.18_23.rep

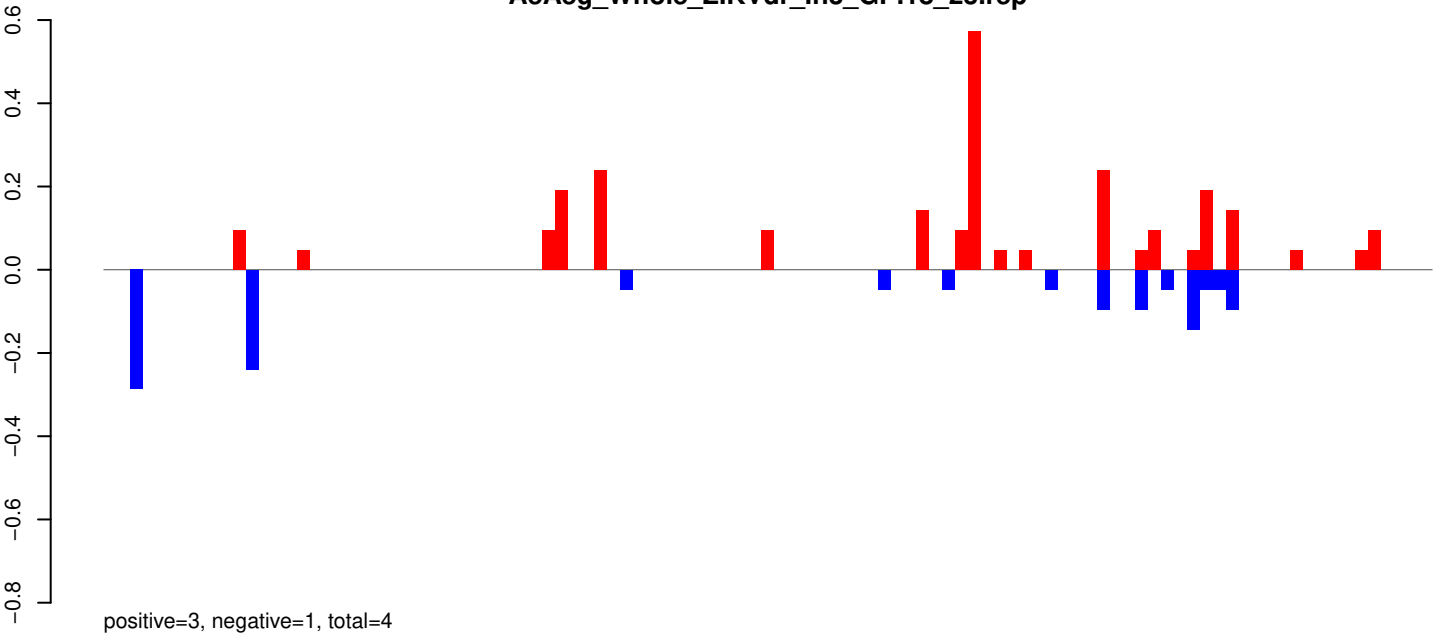

AeAeg_Whole_ZIKVdr_In3_GP.24_35.rep

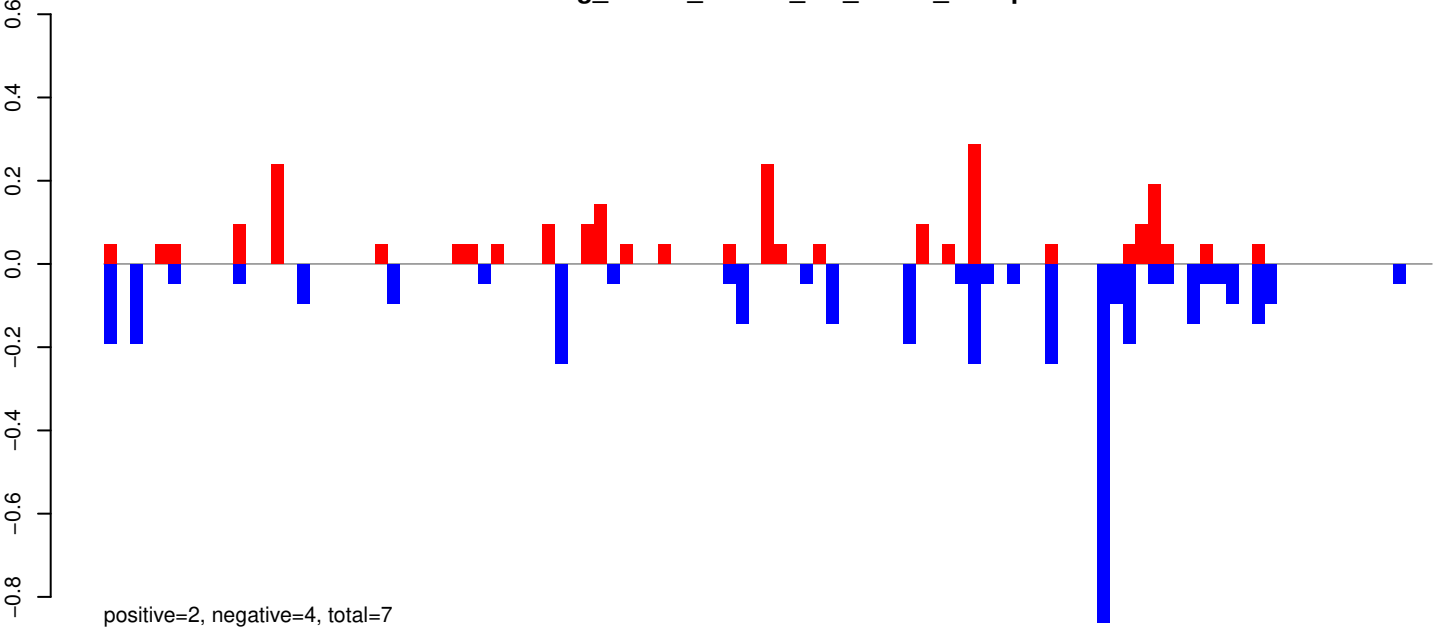

AeAeg_Whole_ZIKVdr_In3_GP.rep

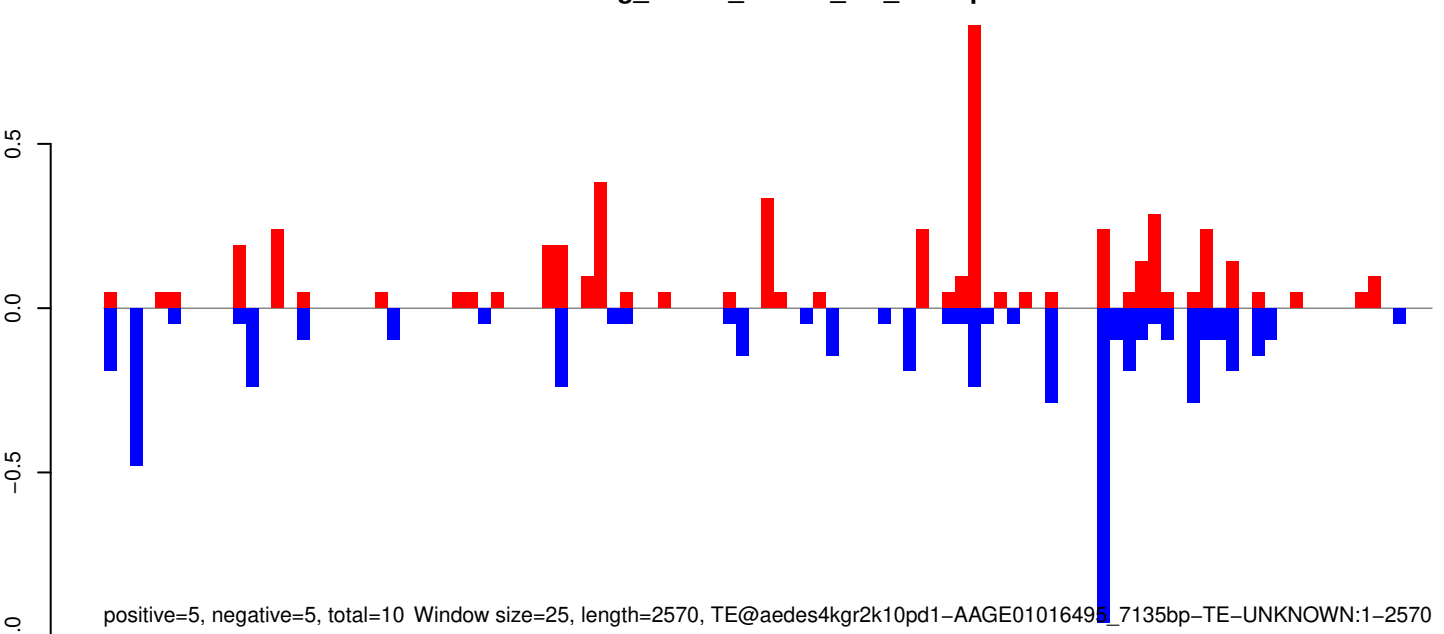

AeAeg_Whole_ZIKVdr_In3_GP.18_23.rep

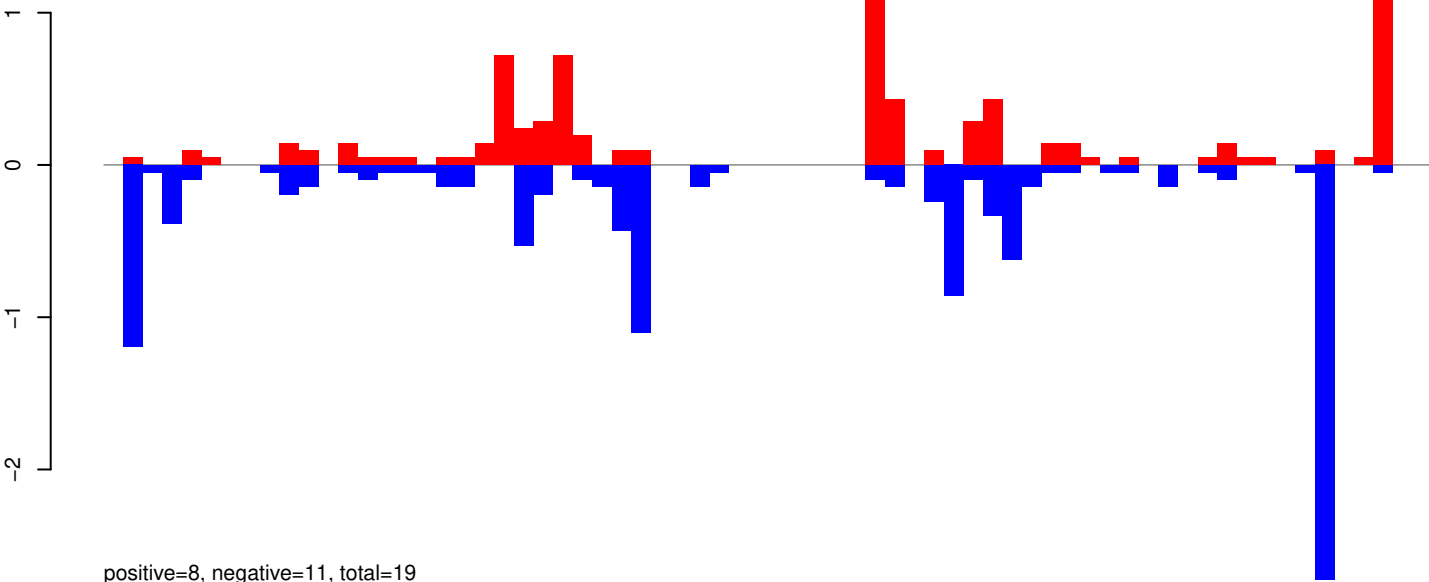

AeAeg_Whole_ZIKVdr_In3_GP.24_35.rep

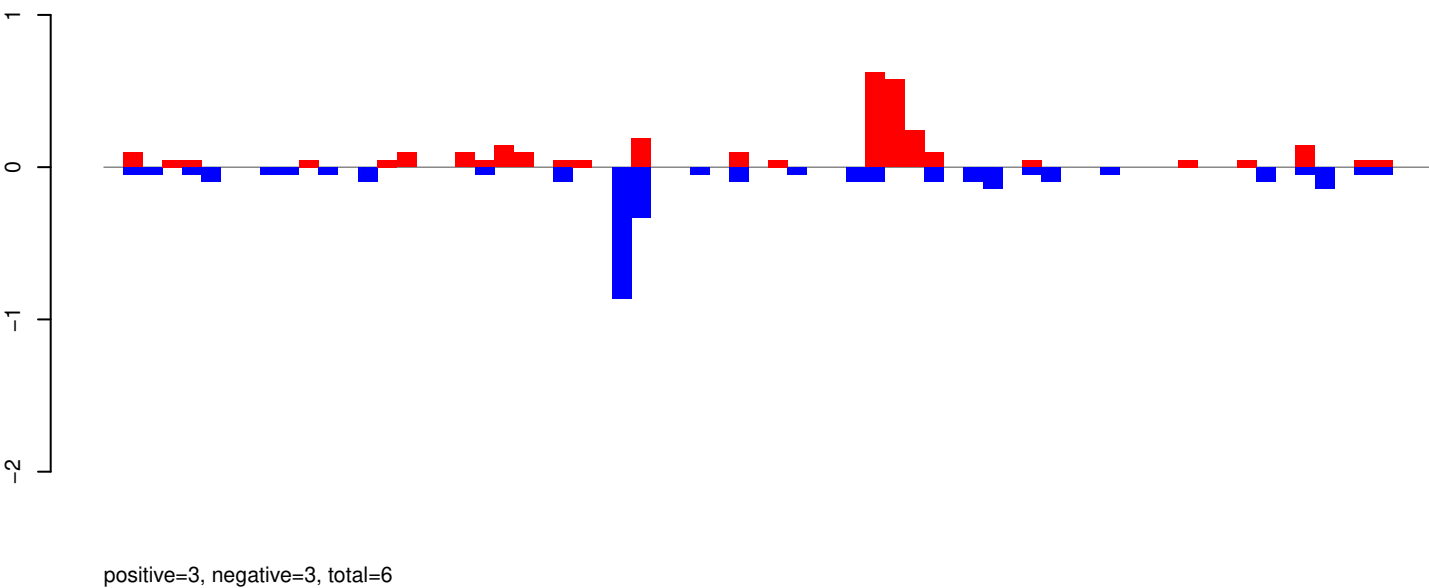

AeAeg_Whole_ZIKVdr_In3_GP.rep

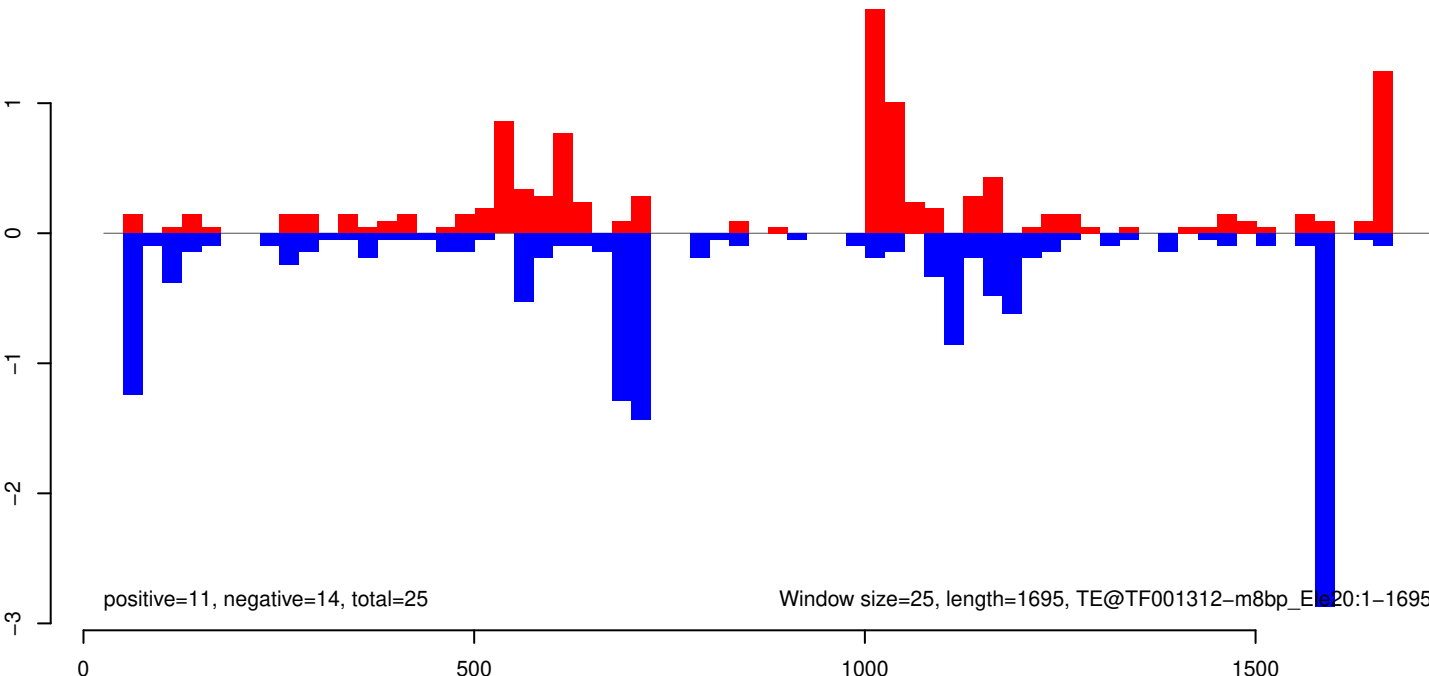

AeAeg_Whole_ZIKVdr_In3_GP.18_23.rep

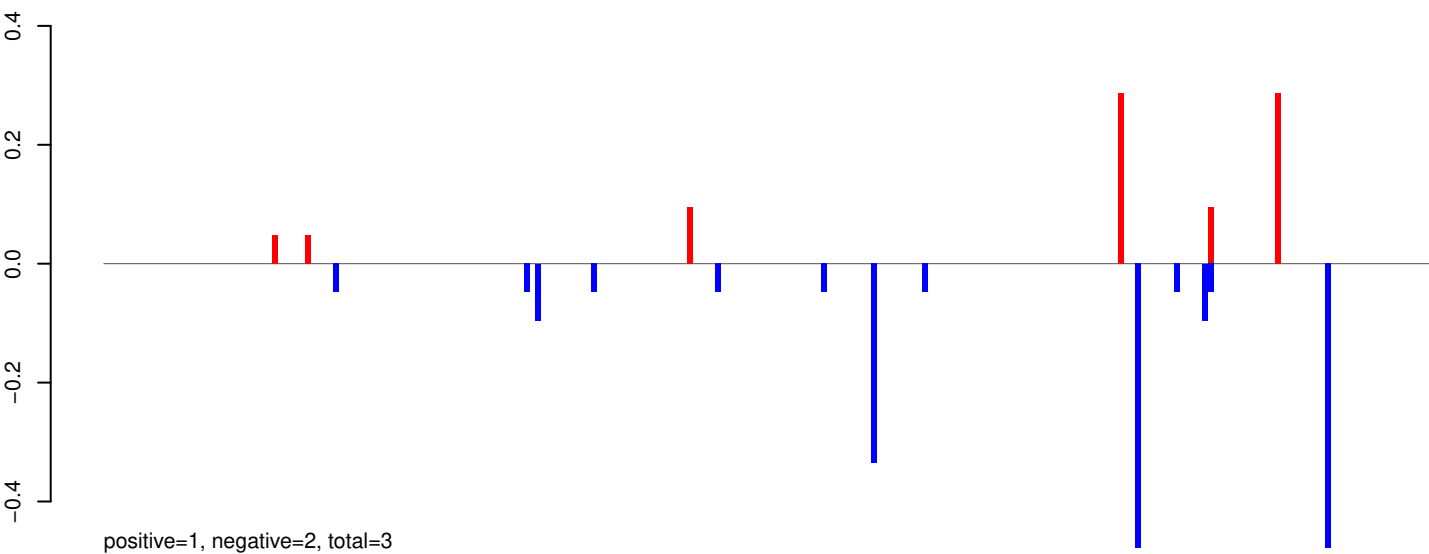

AeAeg_Whole_ZIKVdr_In3_GP.24_35.rep

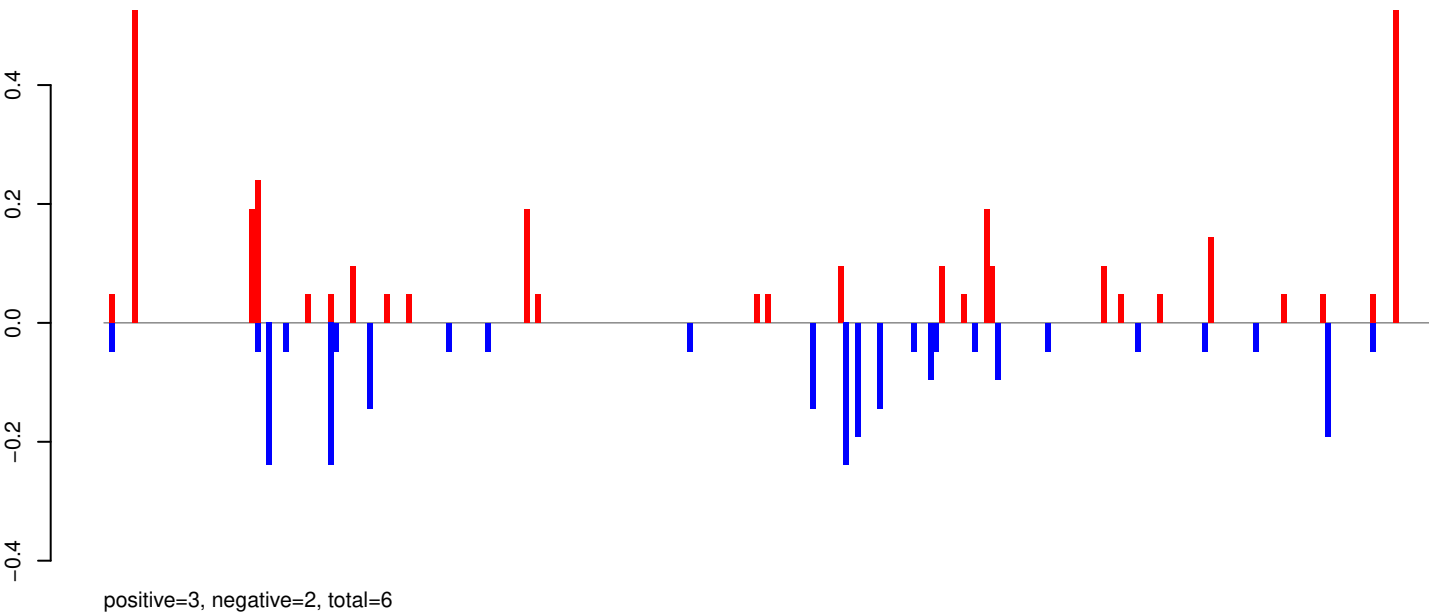

AeAeg_Whole_ZIKVdr_In3_GP.rep

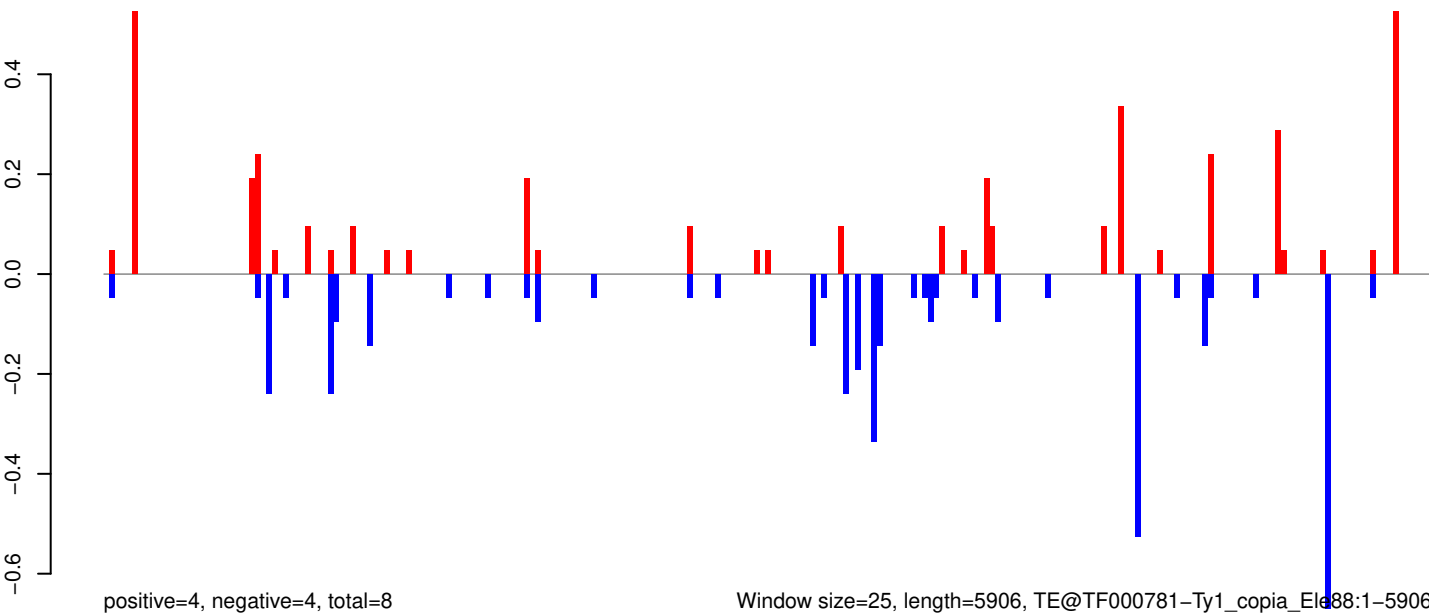

Window size=25, length=5906, TE@TF000781-Ty1_copia_Ele88:1-5906

0 1000 2000 3000 4000 5000 6000

AeAeg_Whole_ZIKVdr_In3_GP.18_23.rep

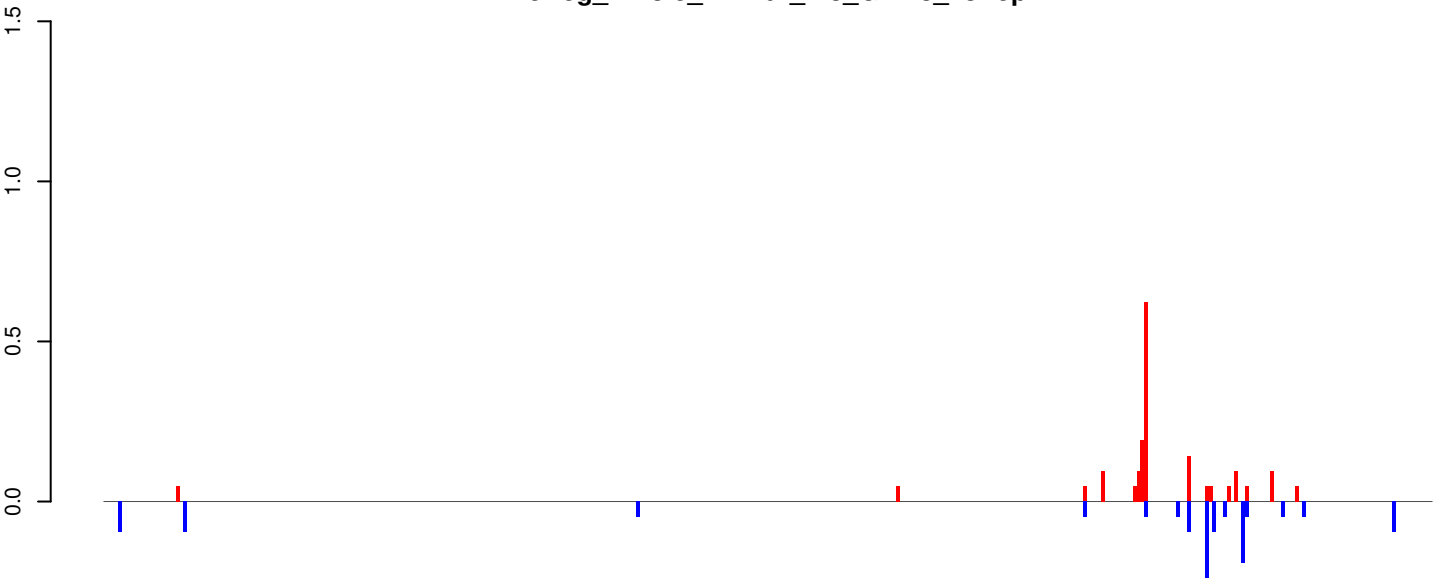

positive=2, negative=1, total=3

AeAeg_Whole_ZIKVdr_In3_GP.24_35.rep

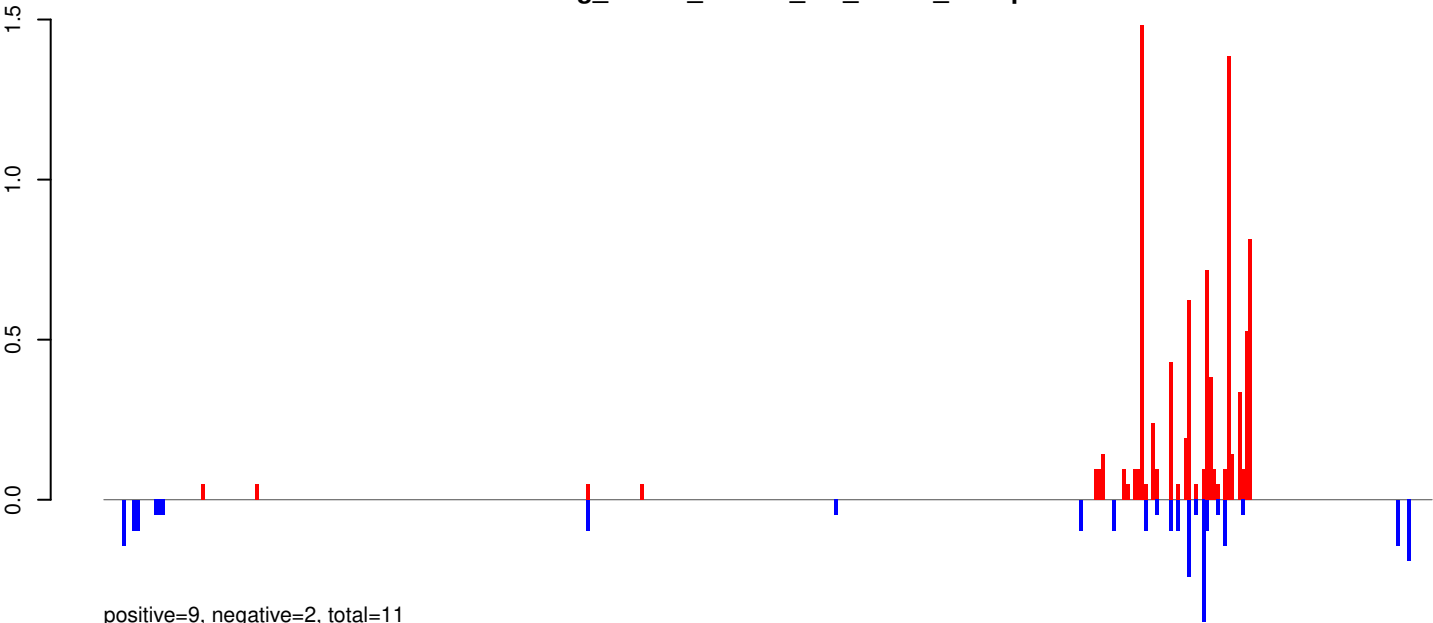

positive=9, negative=2, total=11

AeAeg_Whole_ZIKVdr_In3_GP.rep

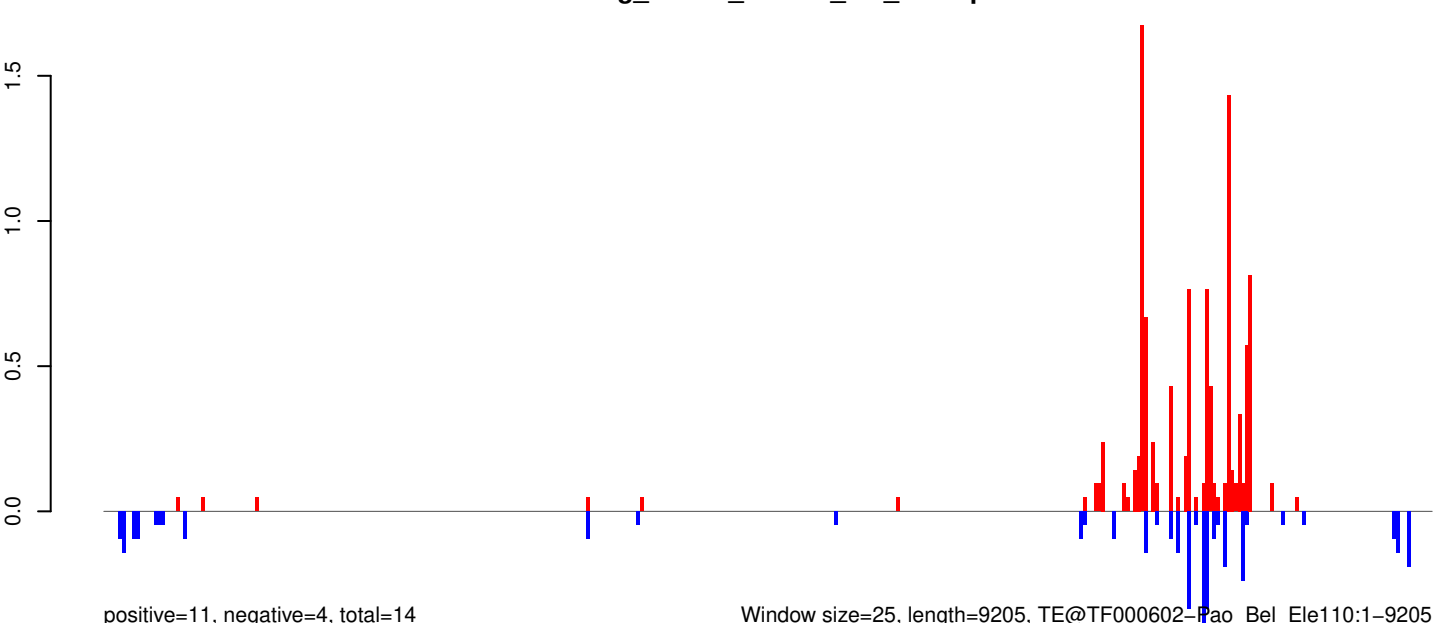

positive=11, negative=4, total=14

Window size=25, length=9205, TE@TF000602-Pao_Bel_Ele110:1-9205

0 2000 4000 6000 8000

AeAeg_Whole_ZIKVdr_In3_GP.18_23.rep

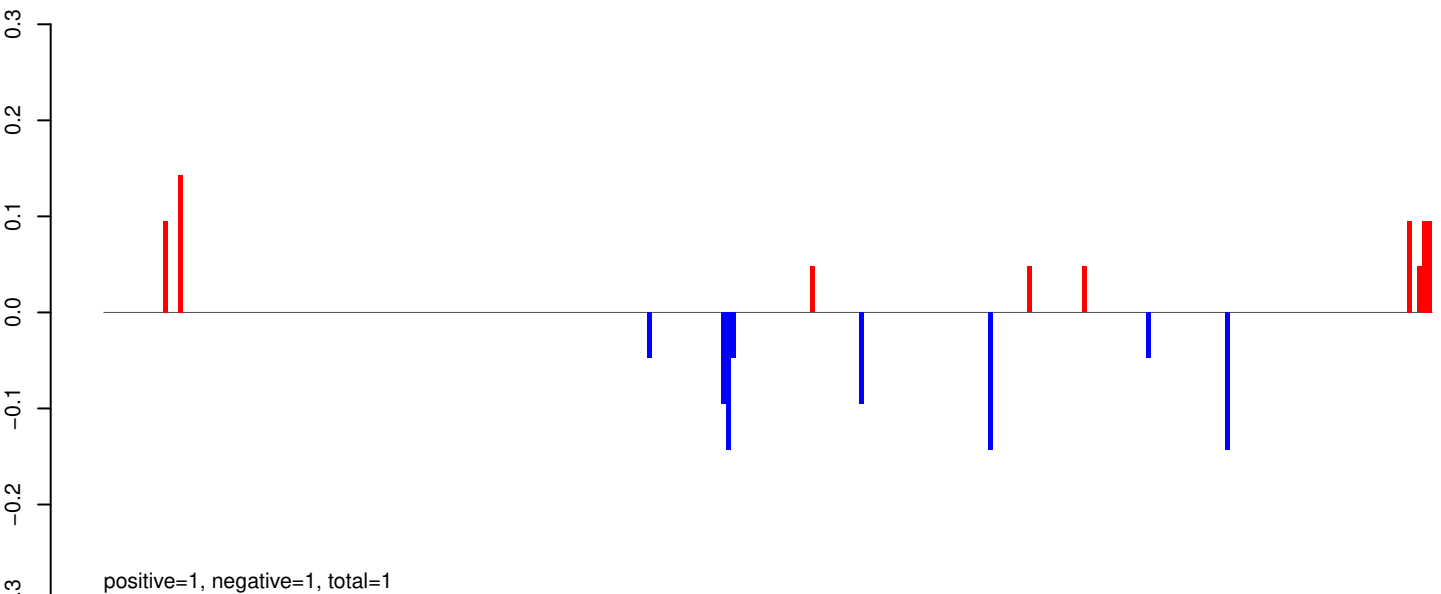

AeAeg_Whole_ZIKVdr_In3_GP.24_35.rep

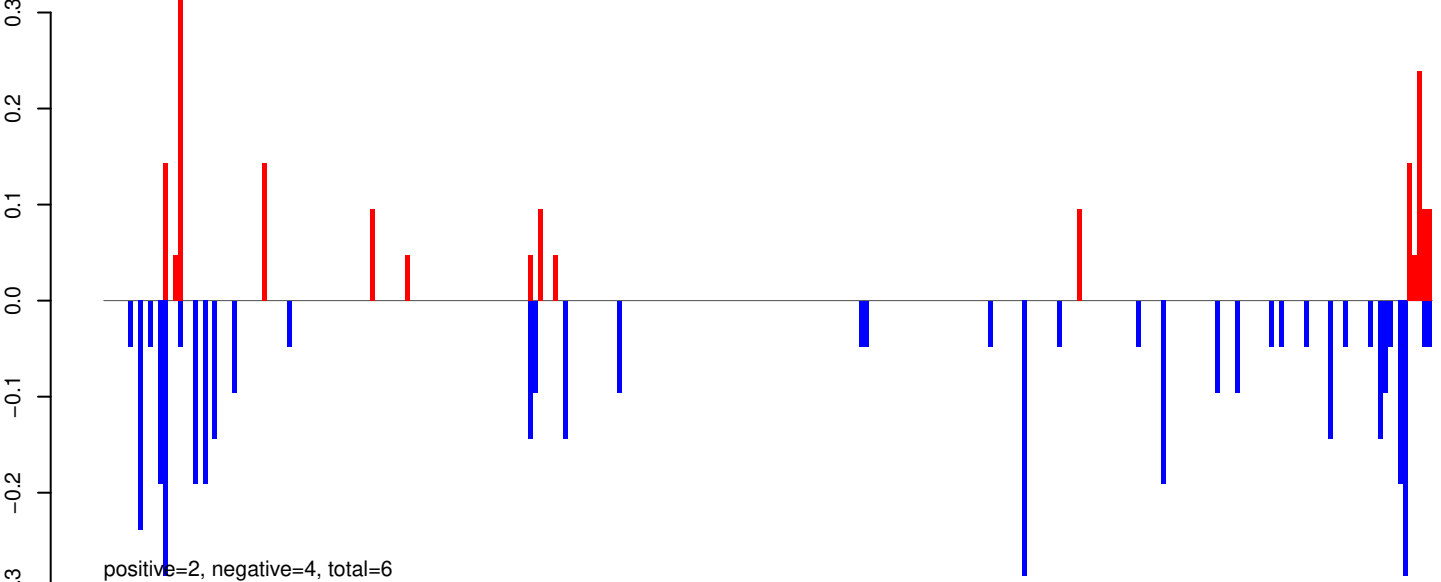

AeAeg_Whole_ZIKVdr_In3_GP.rep

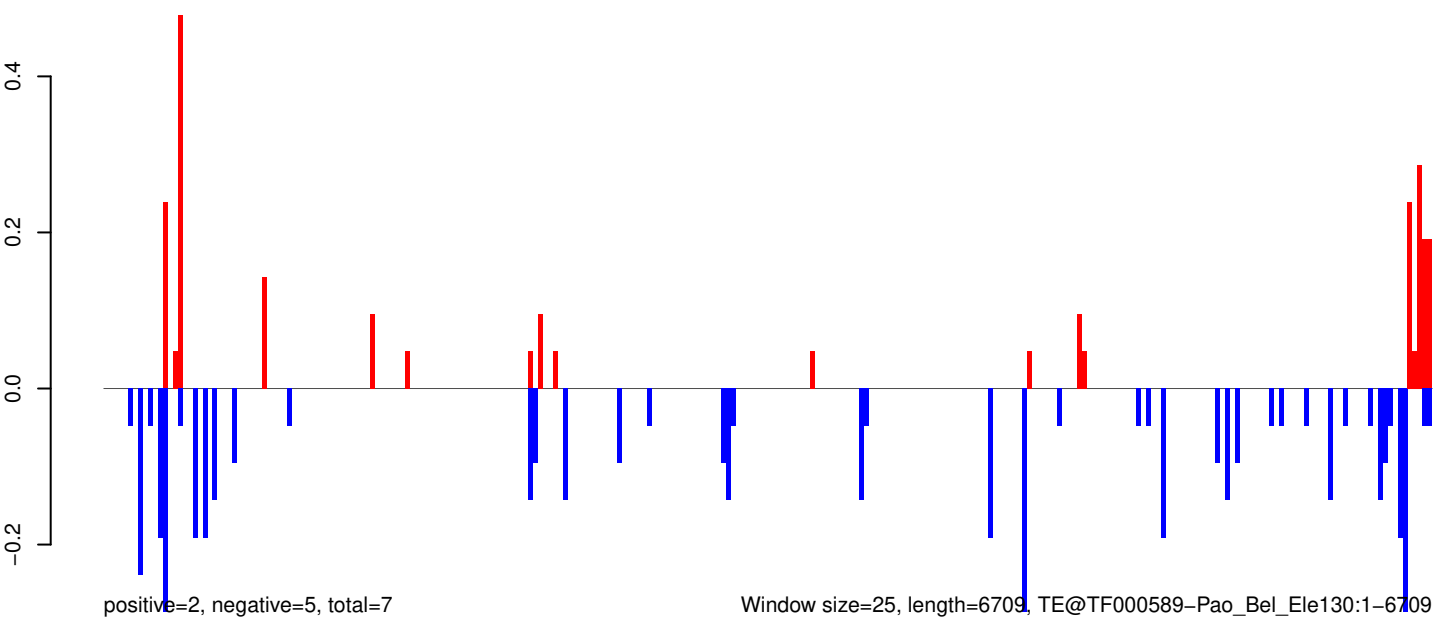

Window size=25, length=6709, TE@TF000589-Pao_Bel_Ele130:1-6709

0 1000 2000 3000 4000 5000 6000 7000

AeAeg_Whole_ZIKVdr_In3_GP.18_23.rep

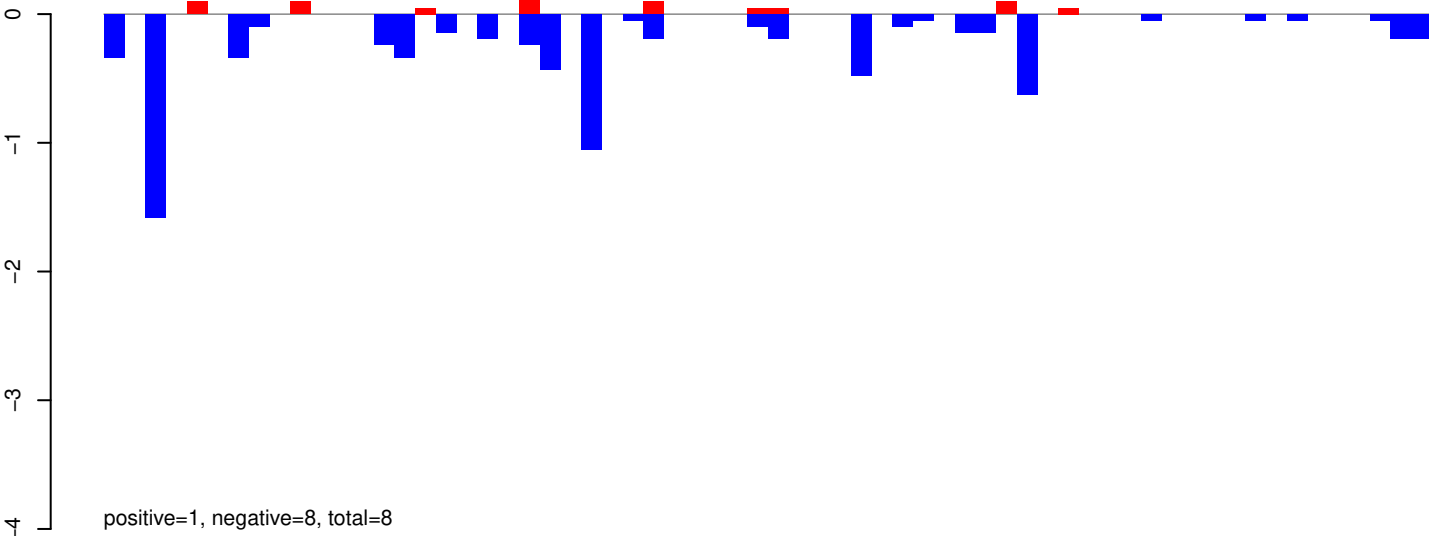

AeAeg_Whole_ZIKVdr_In3_GP.24_35.rep

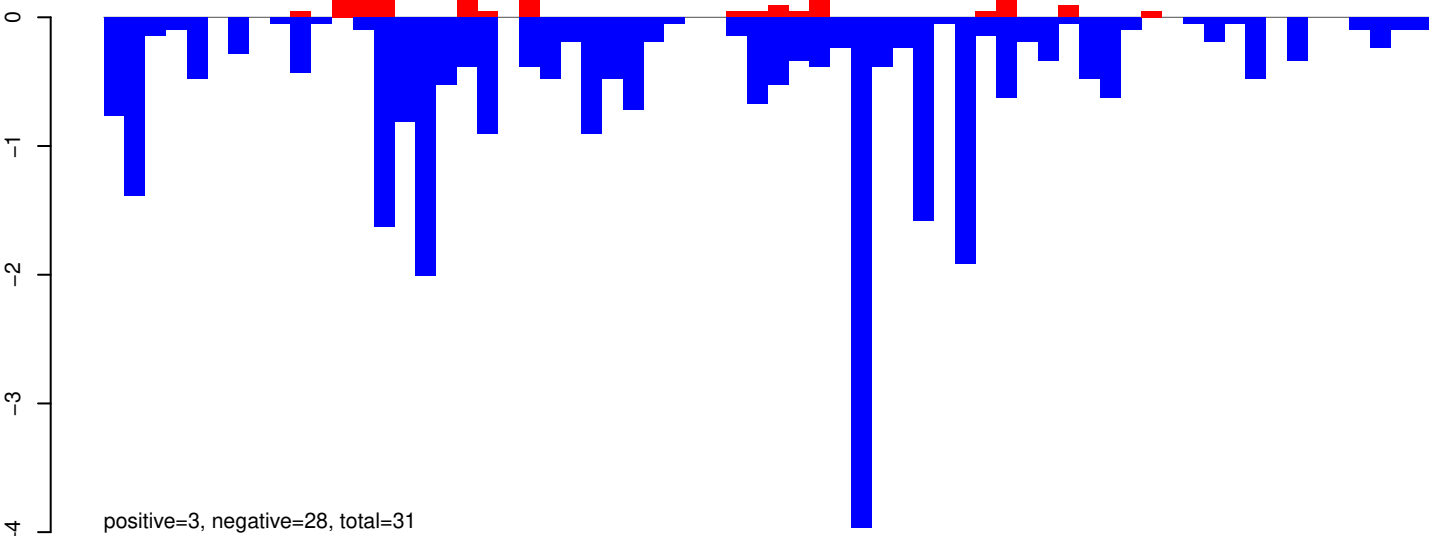

AeAeg_Whole_ZIKVdr_In3_GP.rep

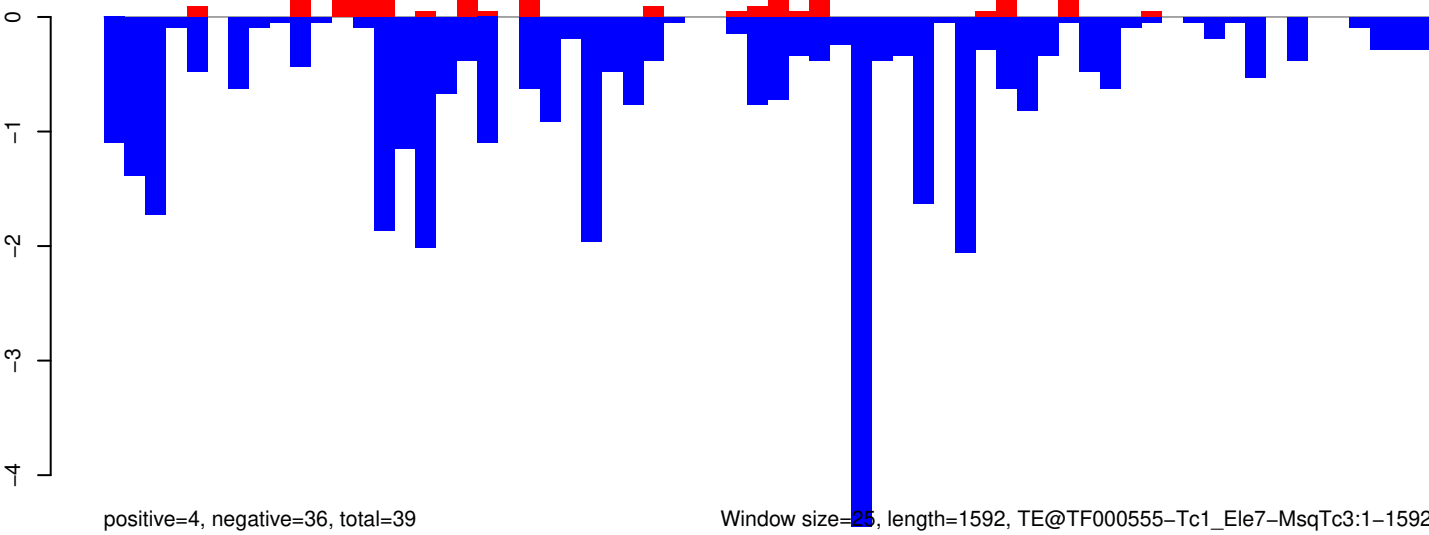

AeAeg_Whole_ZIKVdr_In3_GP.18_23.rep

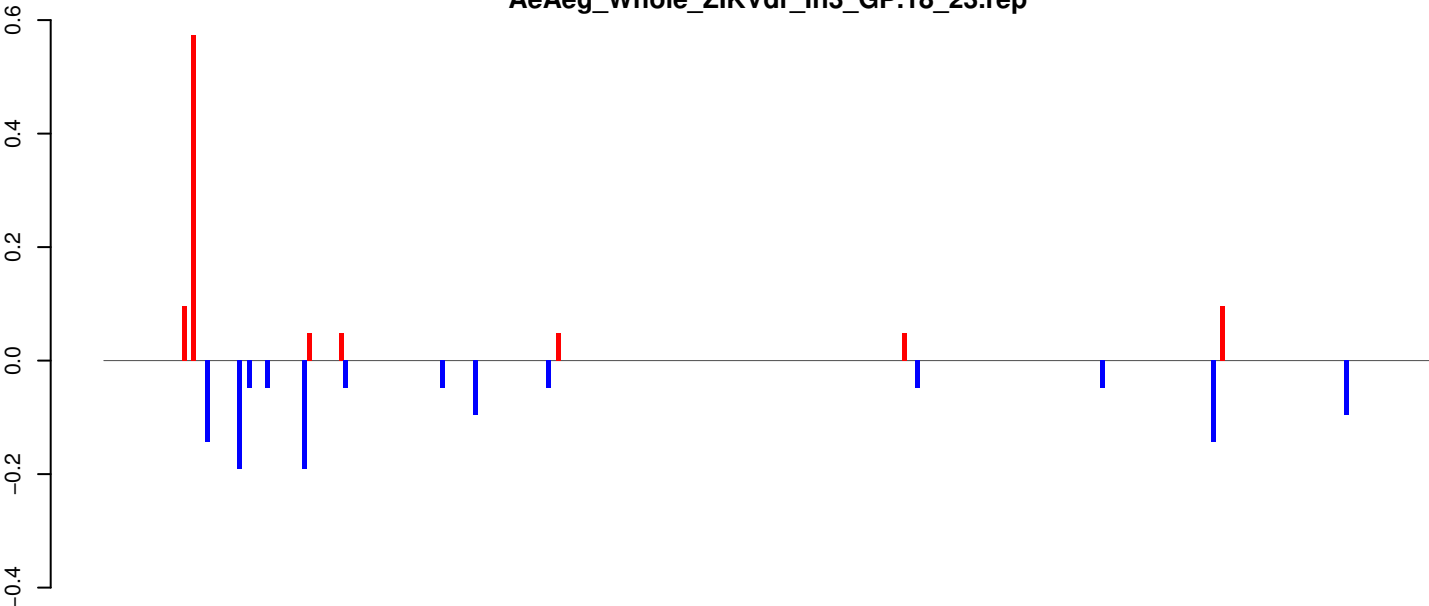

positive=1, negative=1, total=2

AeAeg_Whole_ZIKVdr_In3_GP.24_35.rep

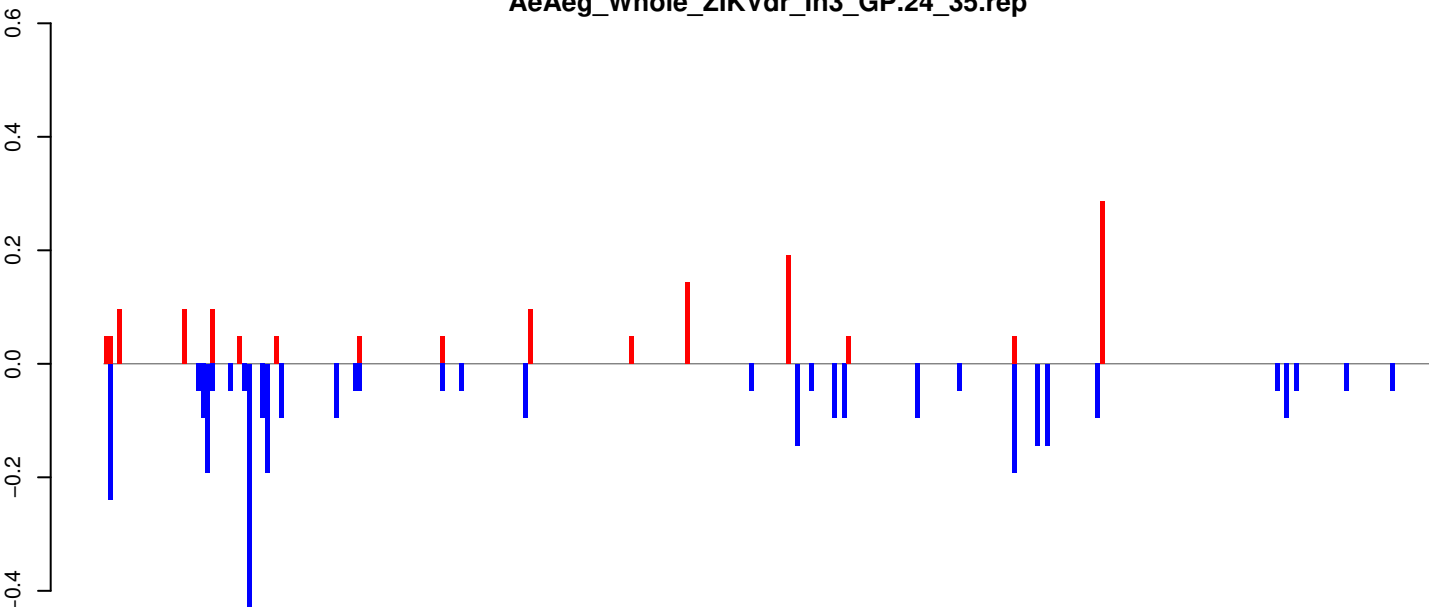

positive=1, negative=3, total=5

AeAeg_Whole_ZIKVdr_In3_GP.rep

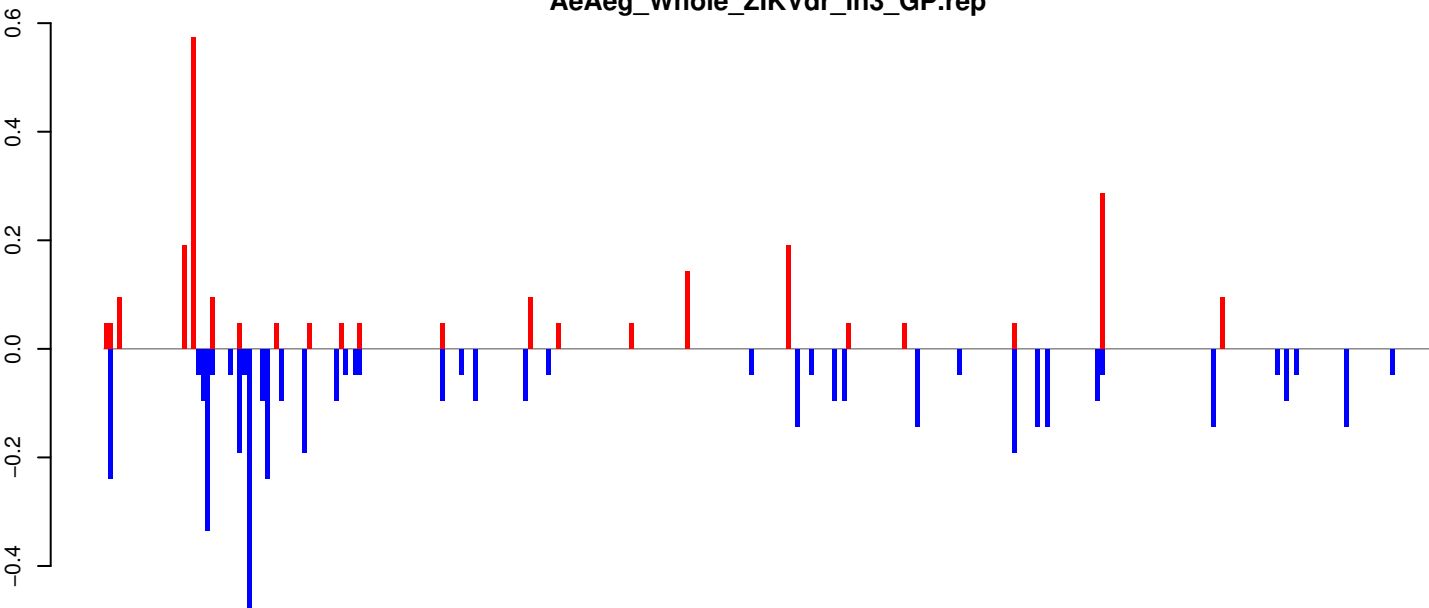

positive=2, negative=5, total=7

Window size=25, length=7189, TE@TF000183-I_Ele14:1-7189

AeAeg_Whole_ZIKVdr_In3_GP.18_23.rep

0.6
0.4
0.2
0.0
-0.2
-0.4

positive=1, negative=2, total=3

AeAeg_Whole_ZIKVdr_In3_GP.24_35.rep

0.6
0.4
0.2
0.0
-0.2
-0.4

positive=2, negative=4, total=5

AeAeg_Whole_ZIKVdr_In3_GP.rep

0.6
0.4
0.2
0.0
-0.2
-0.4

positive=3, negative=6, total=9

Window size=25, length=3845, TE@TF000177-I_Ele12:1-3845

0 1000 2000 3000 4000

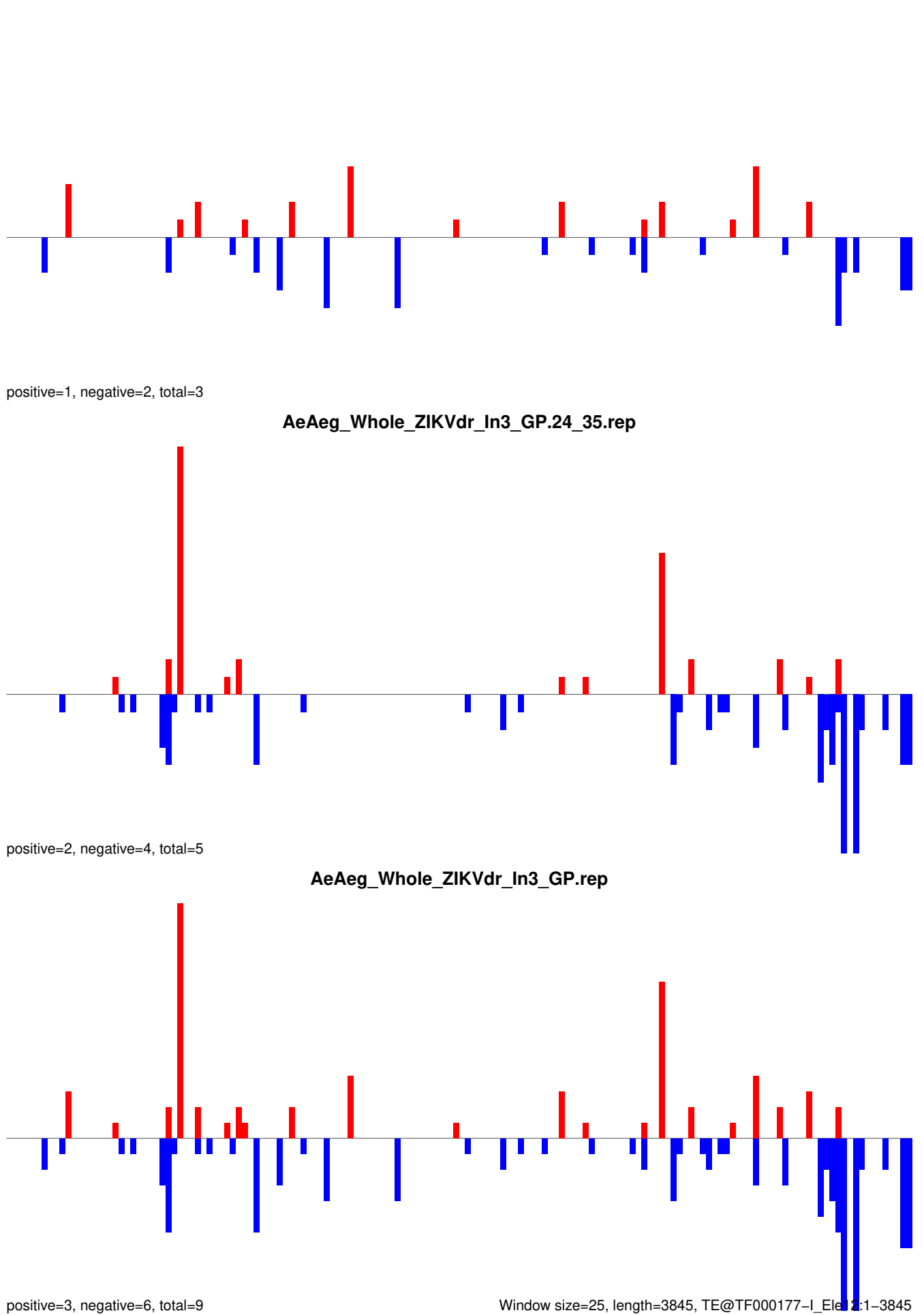

AeAeg_Whole_ZIKVdr_In3_GP.18_23.rep

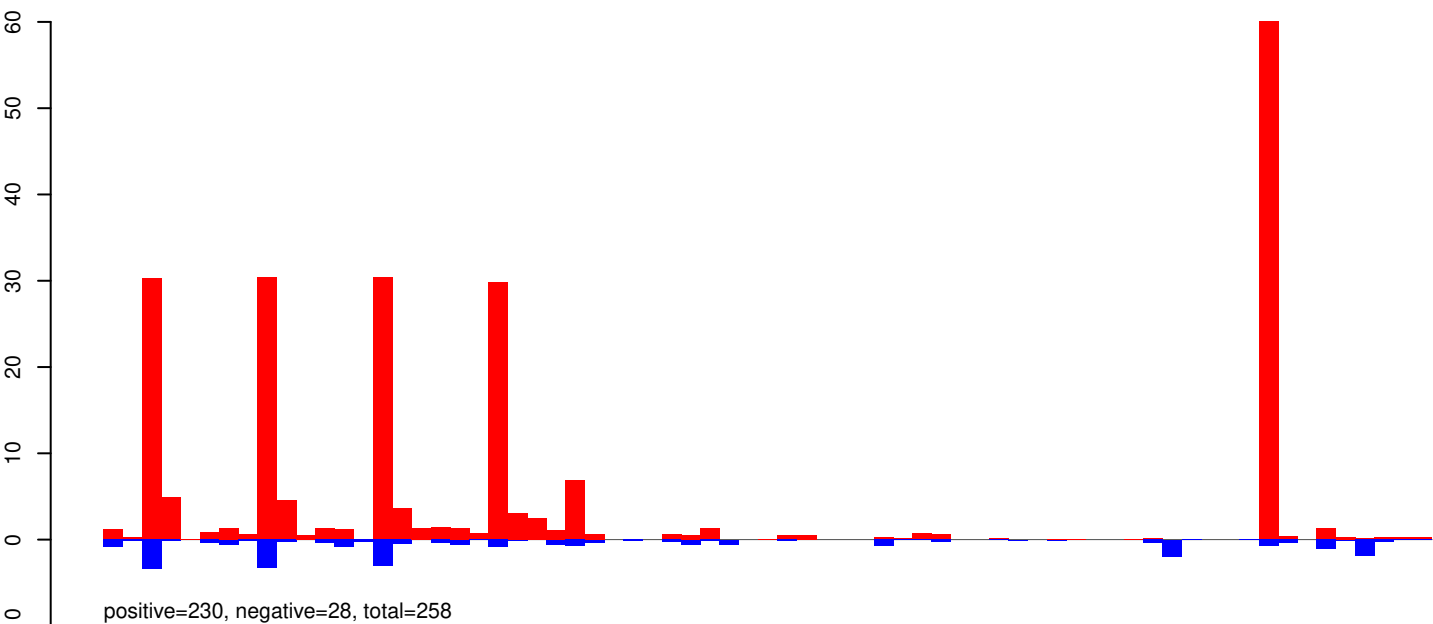

AeAeg_Whole_ZIKVdr_In3_GP.24_35.rep

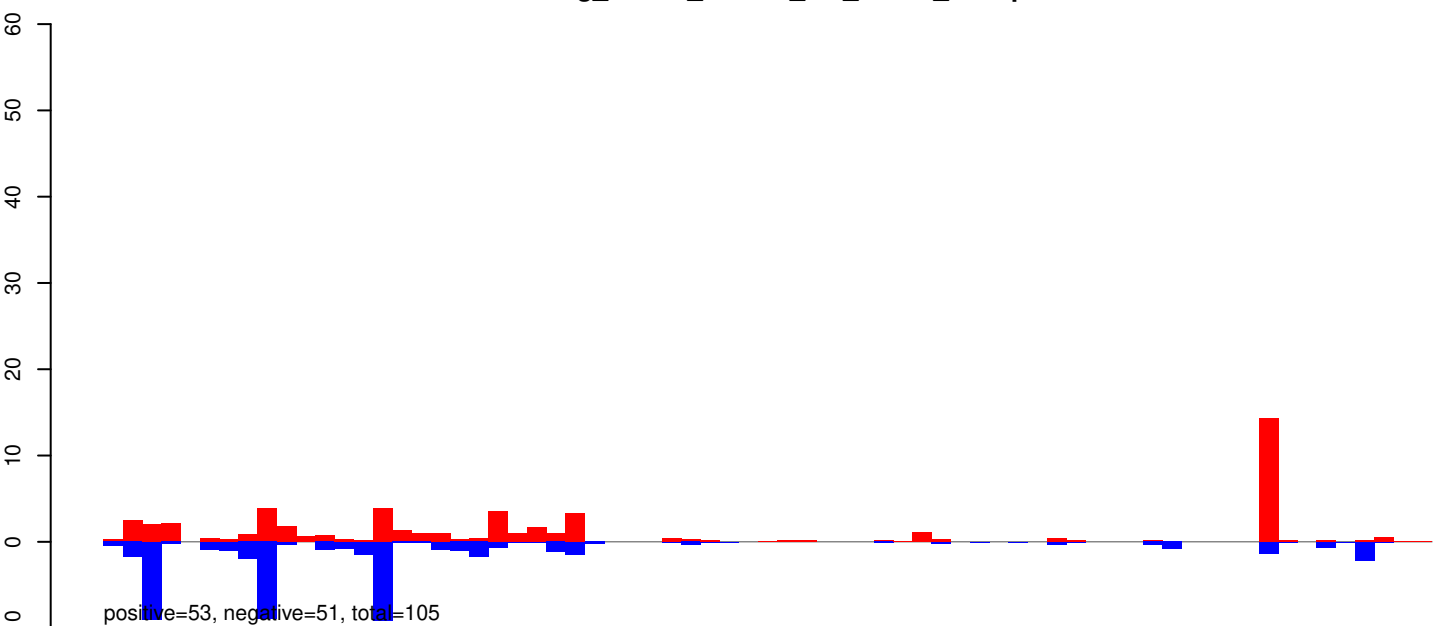

AeAeg_Whole_ZIKVdr_In3_GP.rep

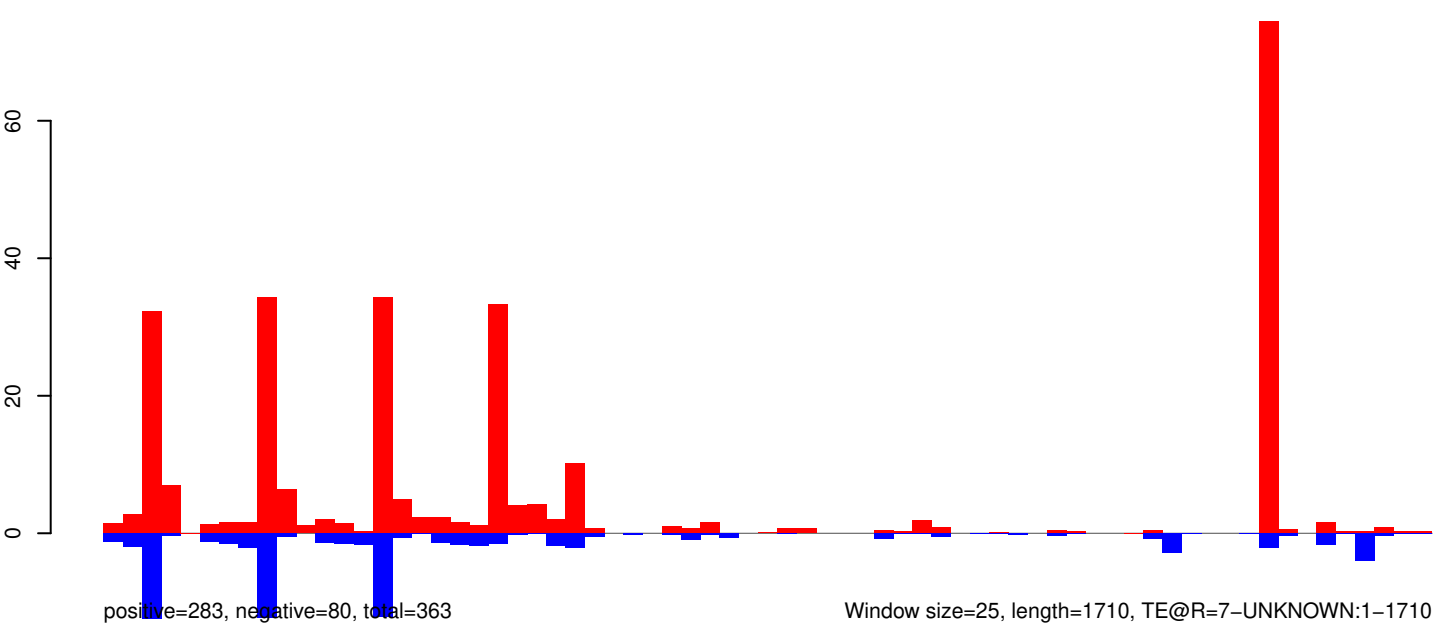

0 500 1000 1500

AeAeg_Whole_ZIKVdr_In3_GP.18_23.rep

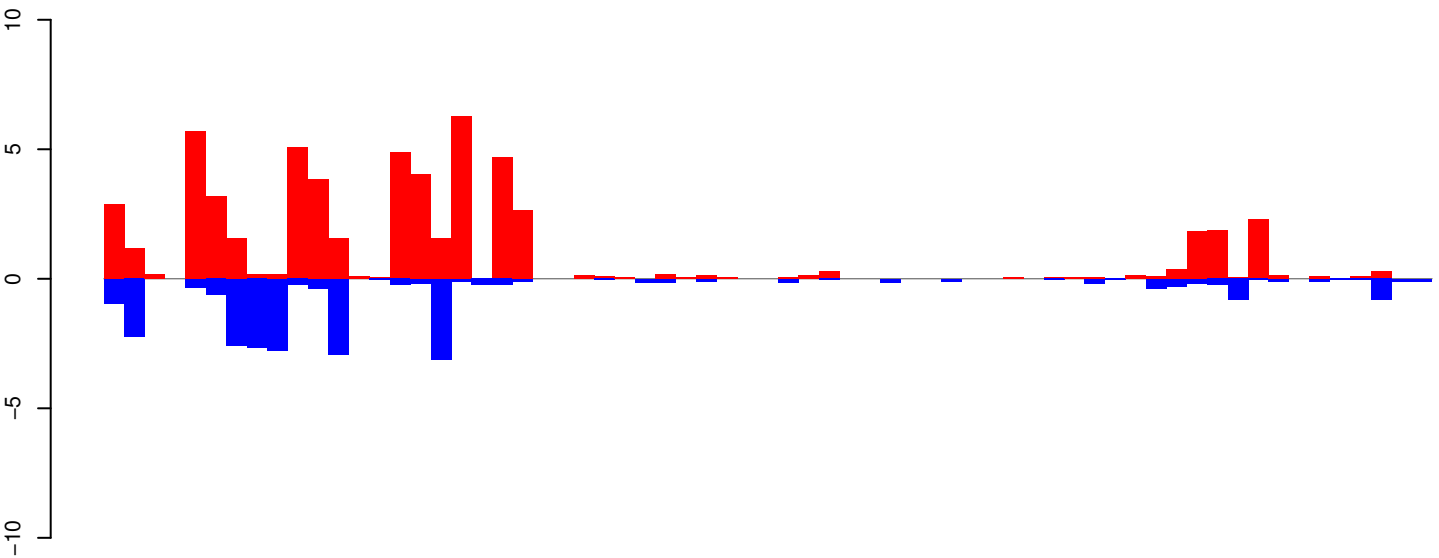

positive=58, negative=24, total=83

AeAeg_Whole_ZIKVdr_In3_GP.24_35.rep

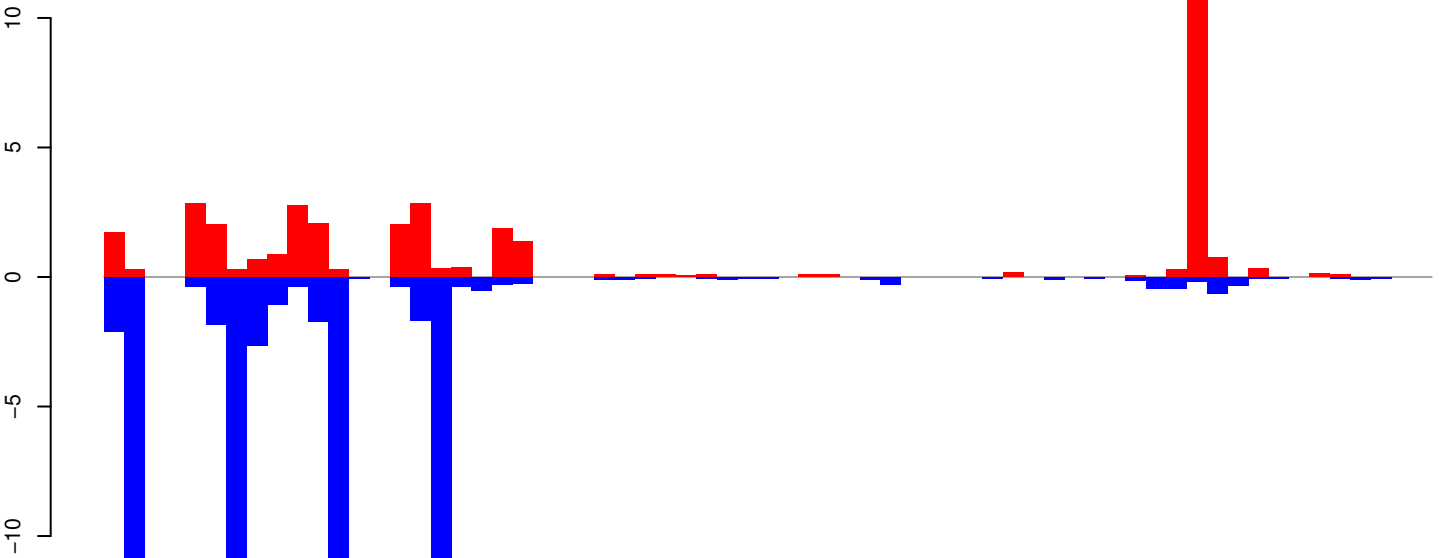

positive=36, negative=64, total=100

AeAeg_Whole_ZIKVdr_In3_GP.rep

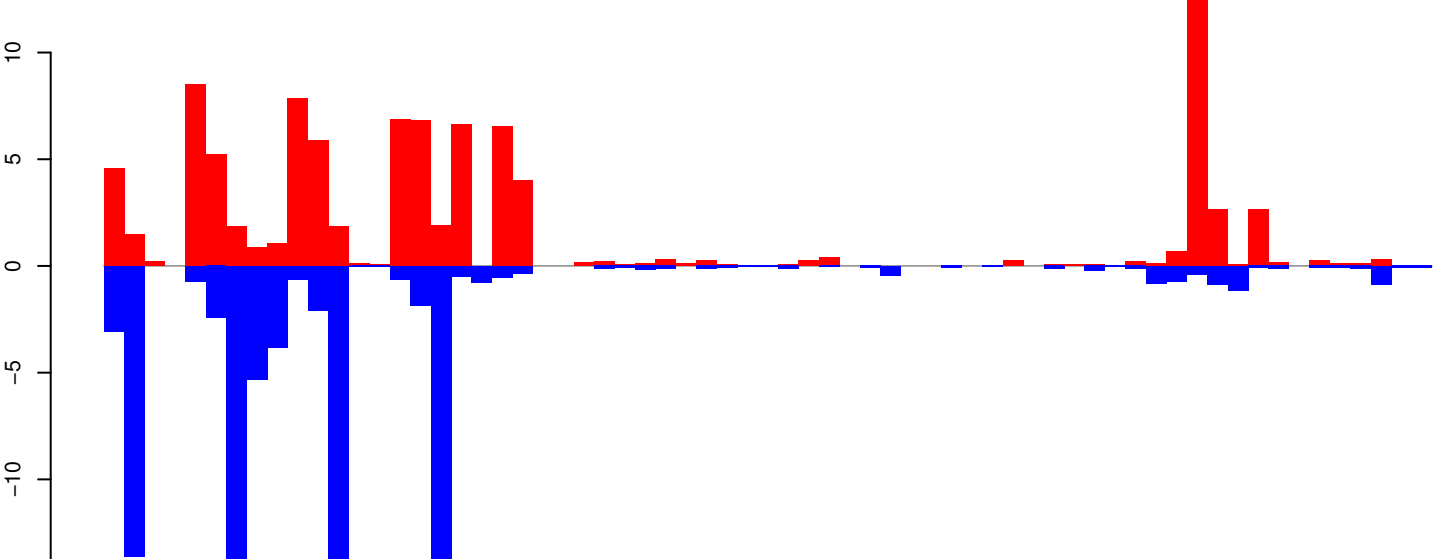

positive=95, negative=88, total=183

Window size=25, length=1613, TE@R=141-UNKNOWN:1-1613

0 500 1000 1500

AeAeg_Whole_ZIKVdr_In3_GP.18_23.rep

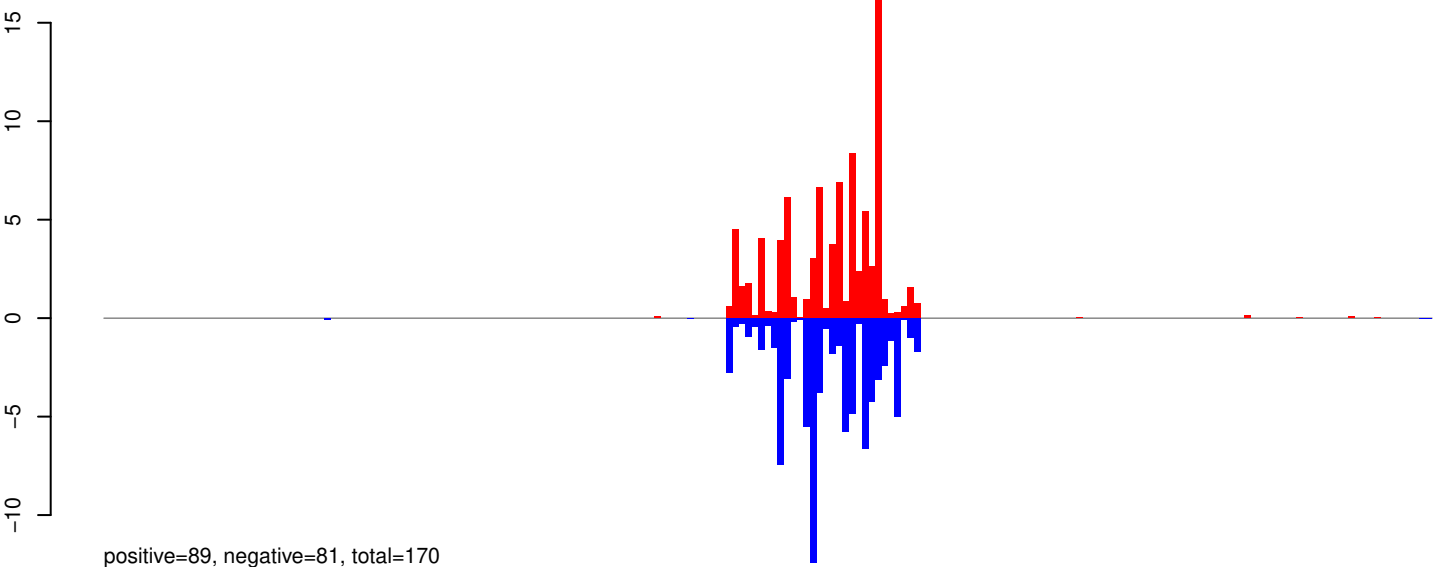

AeAeg_Whole_ZIKVdr_In3_GP.24_35.rep

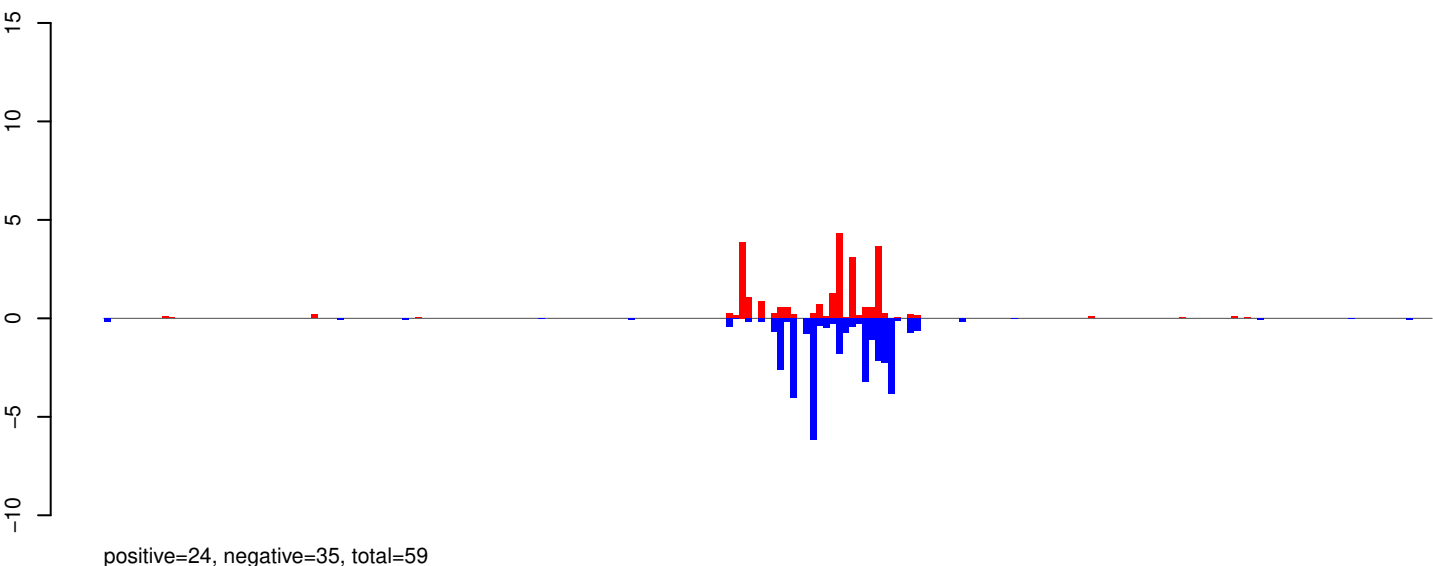

AeAeg_Whole_ZIKVdr_In3_GP.rep

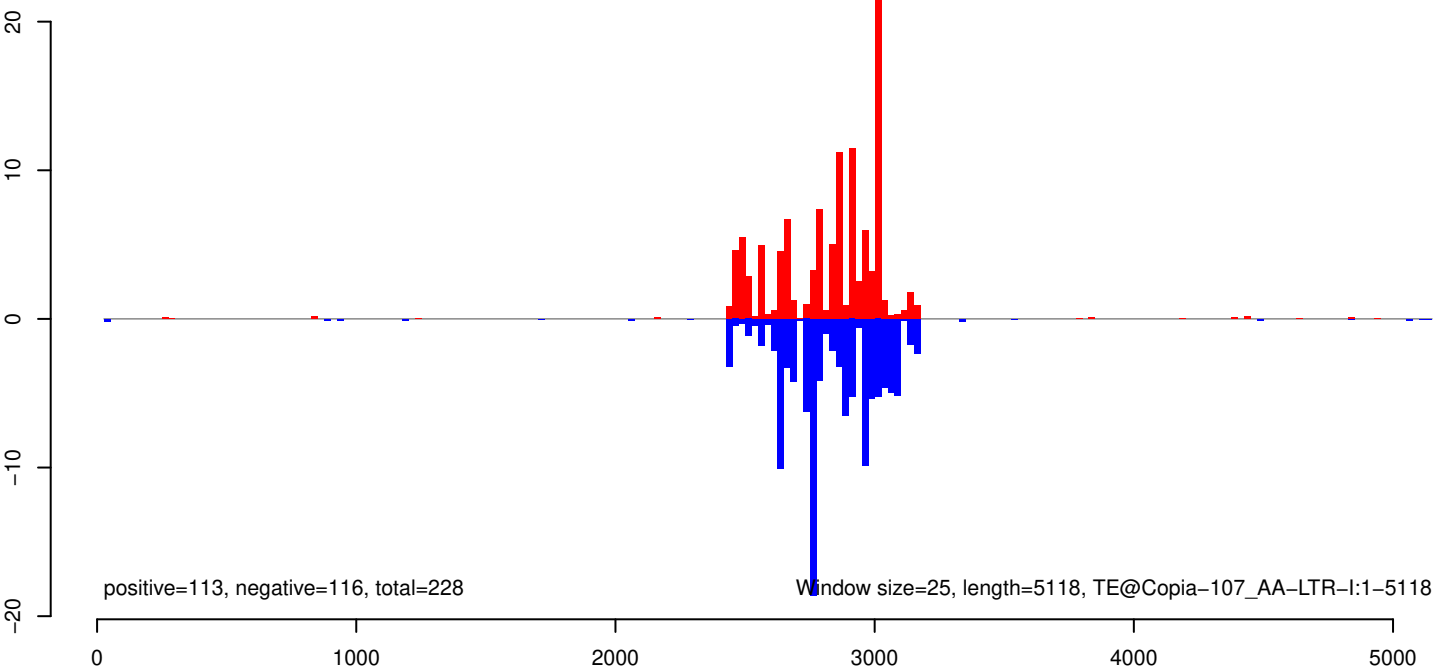

AeAeg_Whole_ZIKVdr_In3_GP.18_23.rep

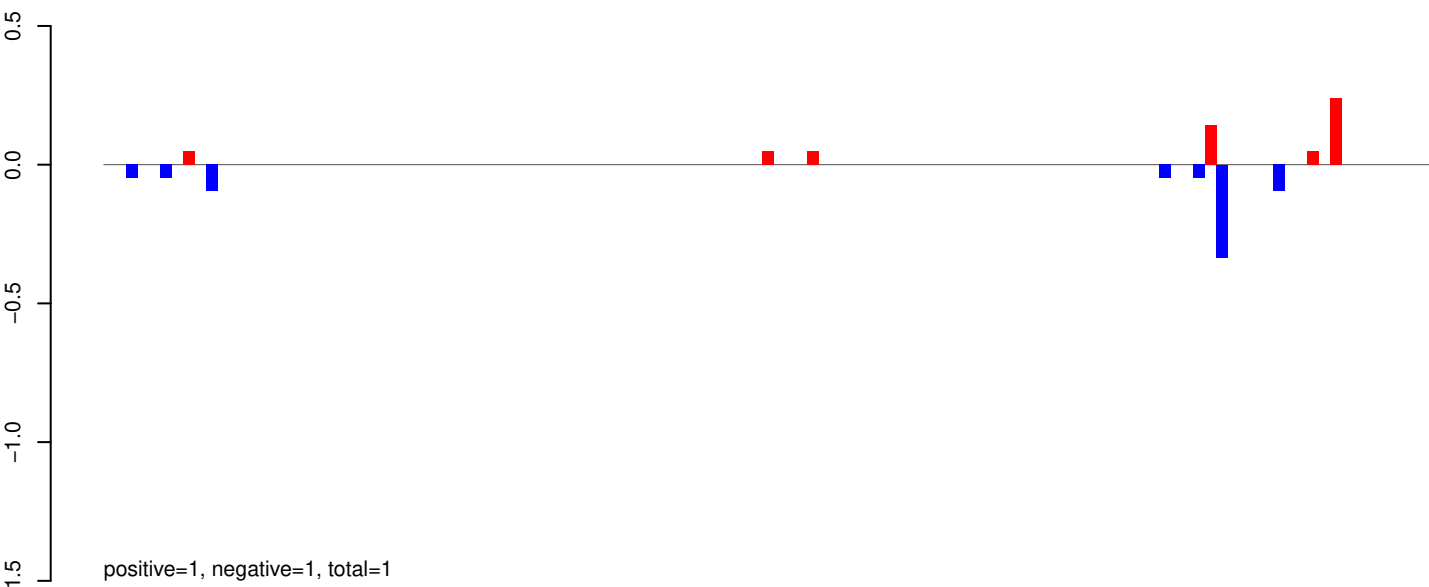

AeAeg_Whole_ZIKVdr_In3_GP.24_35.rep

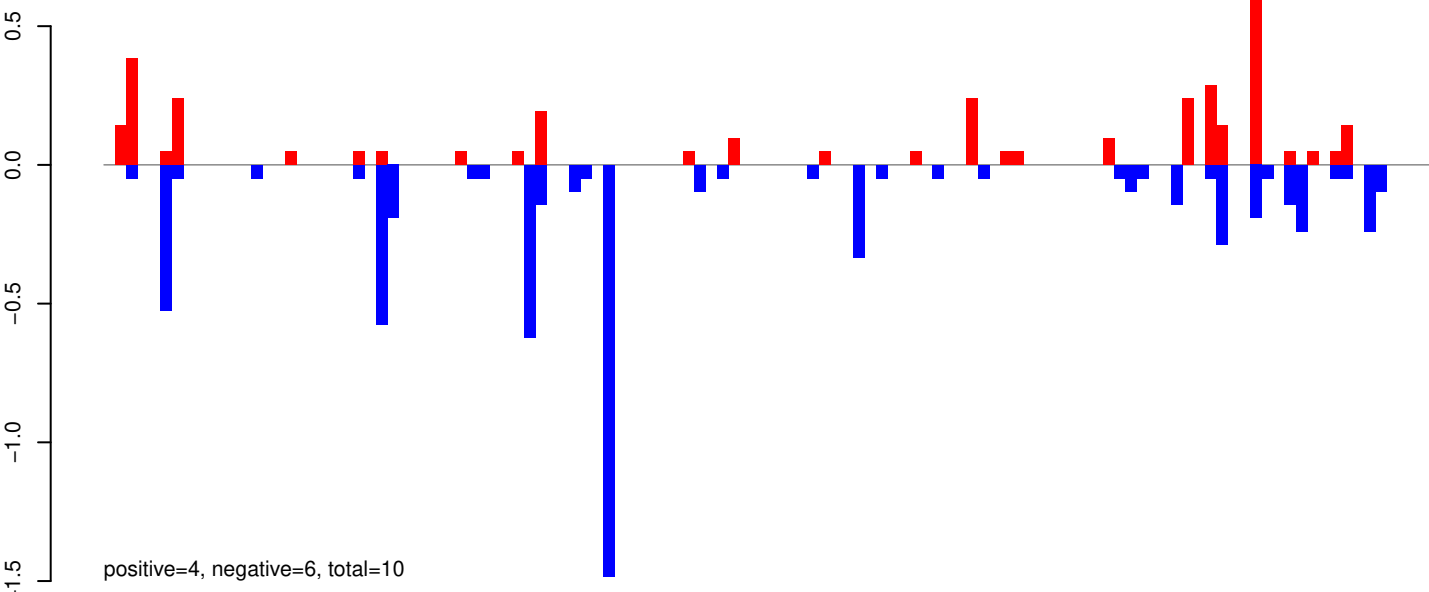

AeAeg_Whole_ZIKVdr_In3_GP.rep

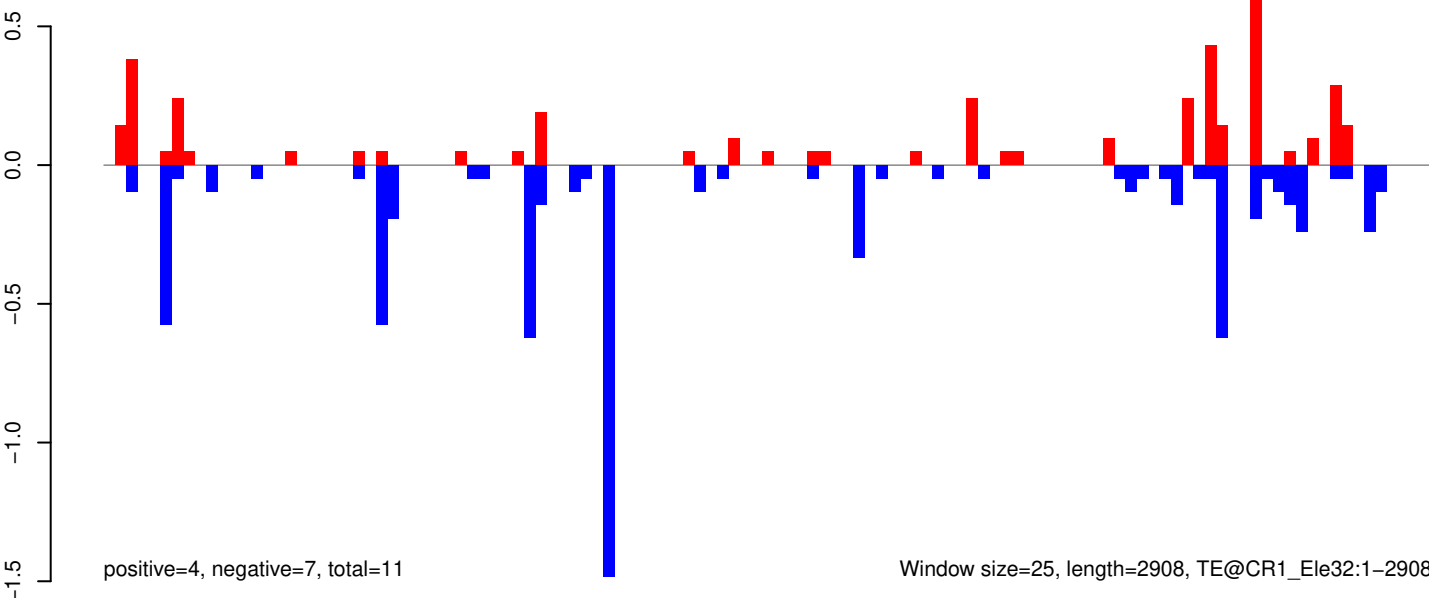

Window size=25, length=2908, TE@CR1_Ele32:1-2908

AeAeg_Whole_ZIKVdr_In3_GP.18_23.rep

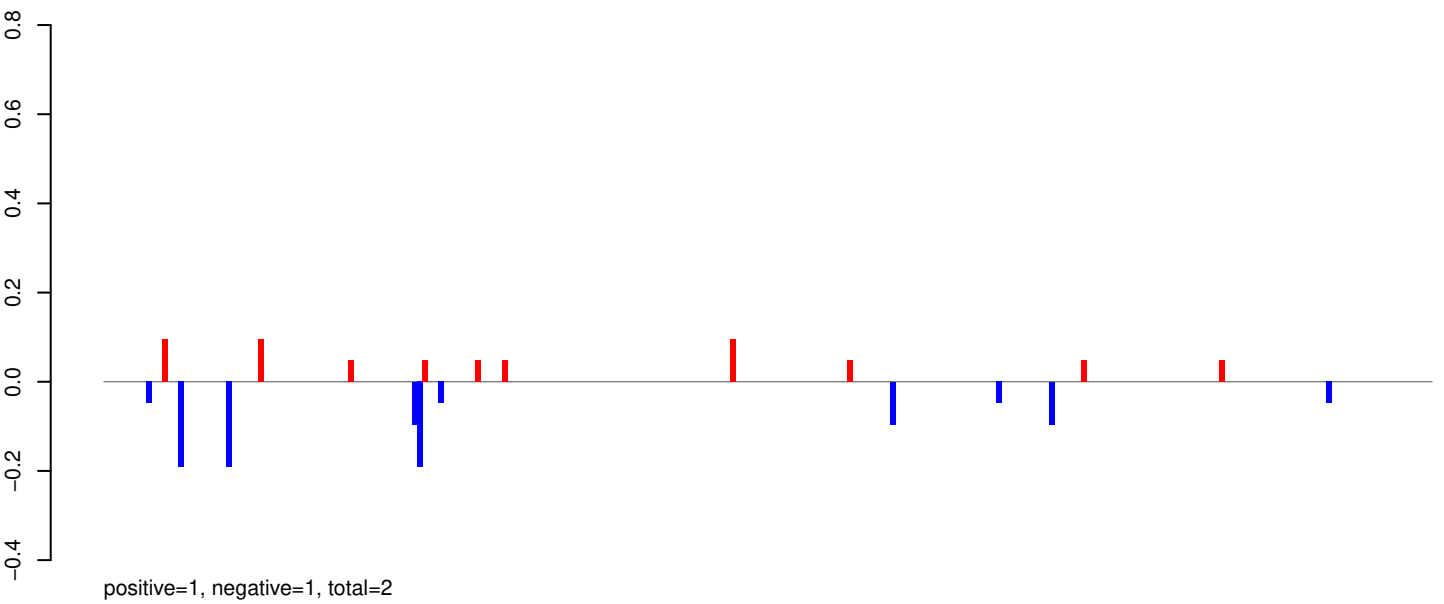

AeAeg_Whole_ZIKVdr_In3_GP.24_35.rep

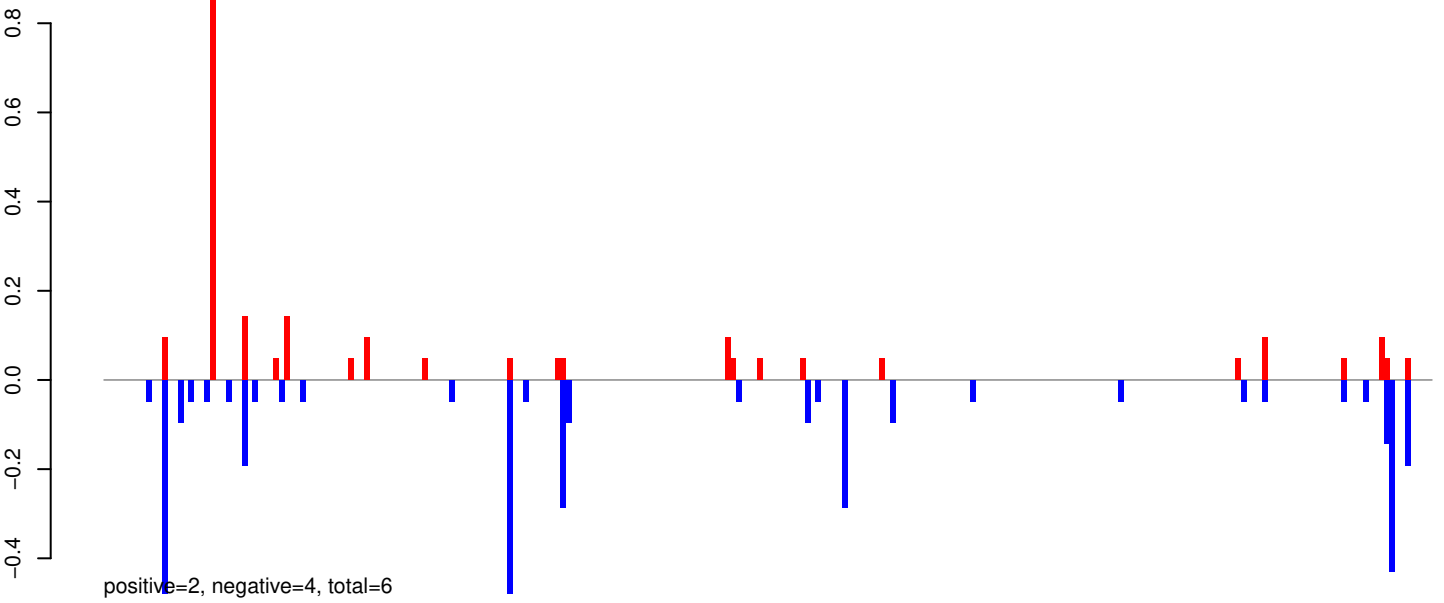

AeAeg_Whole_ZIKVdr_In3_GP.rep

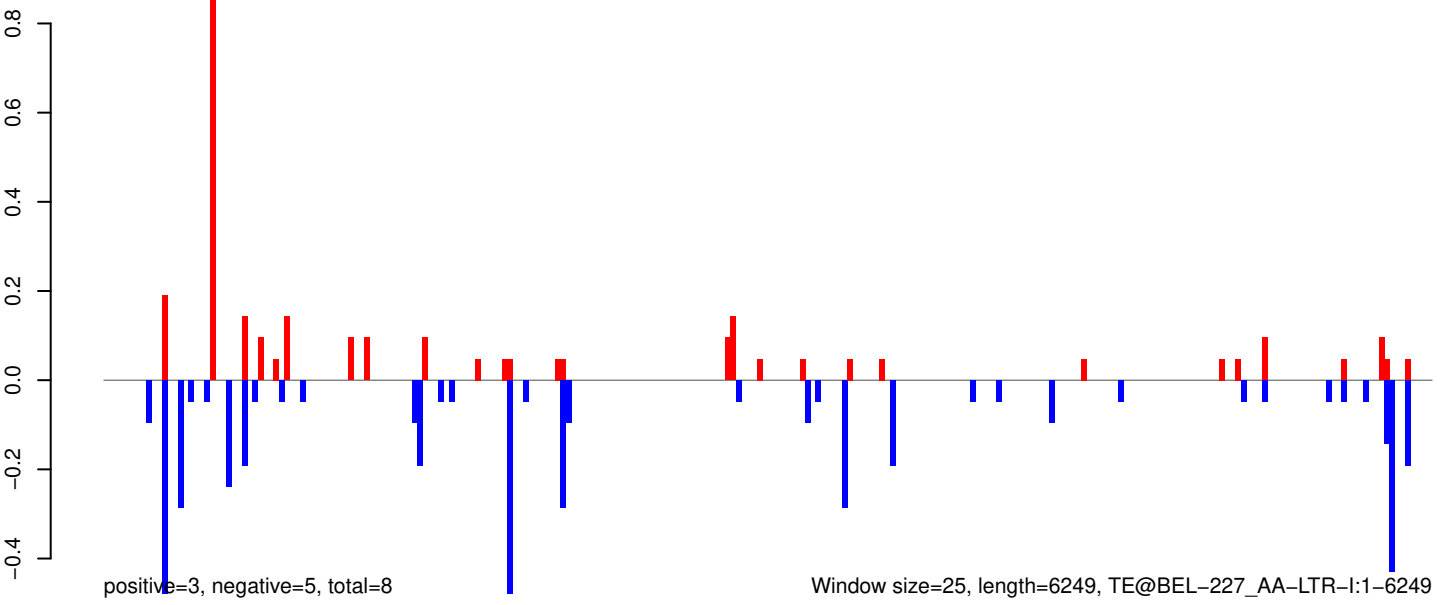

AeAeg_Whole_ZIKVdr_In3_GP.18_23.rep

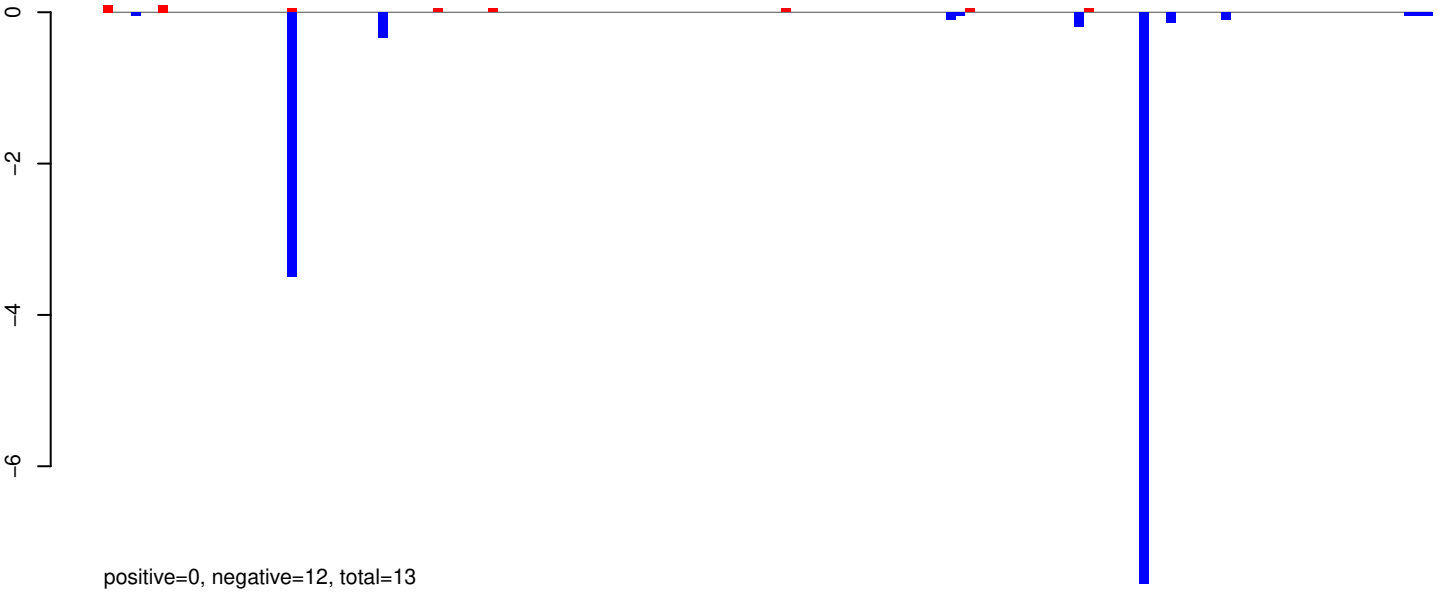

AeAeg_Whole_ZIKVdr_In3_GP.24_35.rep

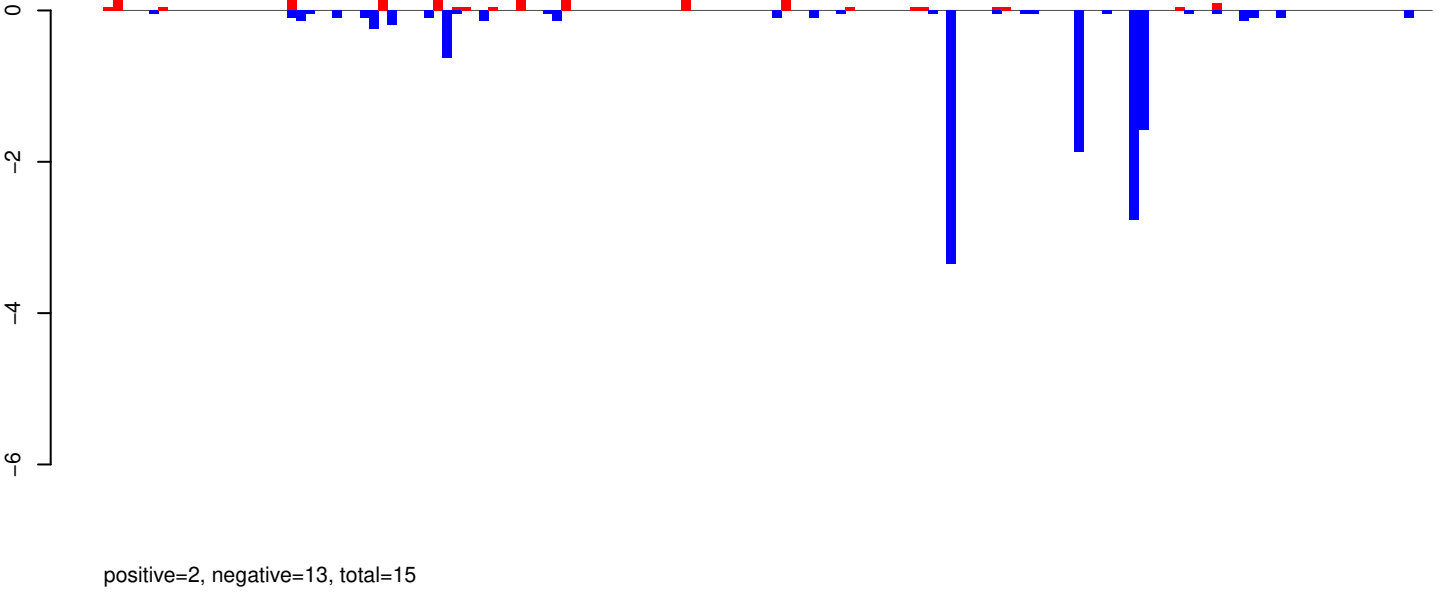

AeAeg_Whole_ZIKVdr_In3_GP.rep

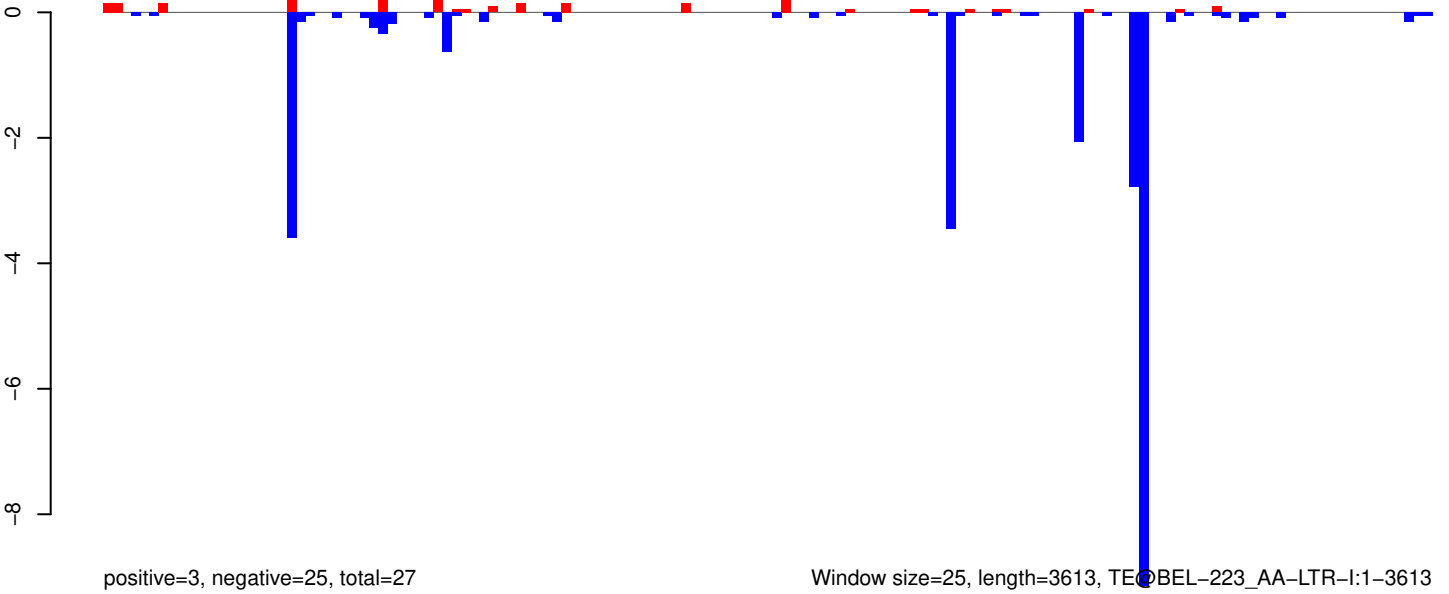

AeAeg_Whole_ZIKVdr_In3_GP.18_23.rep

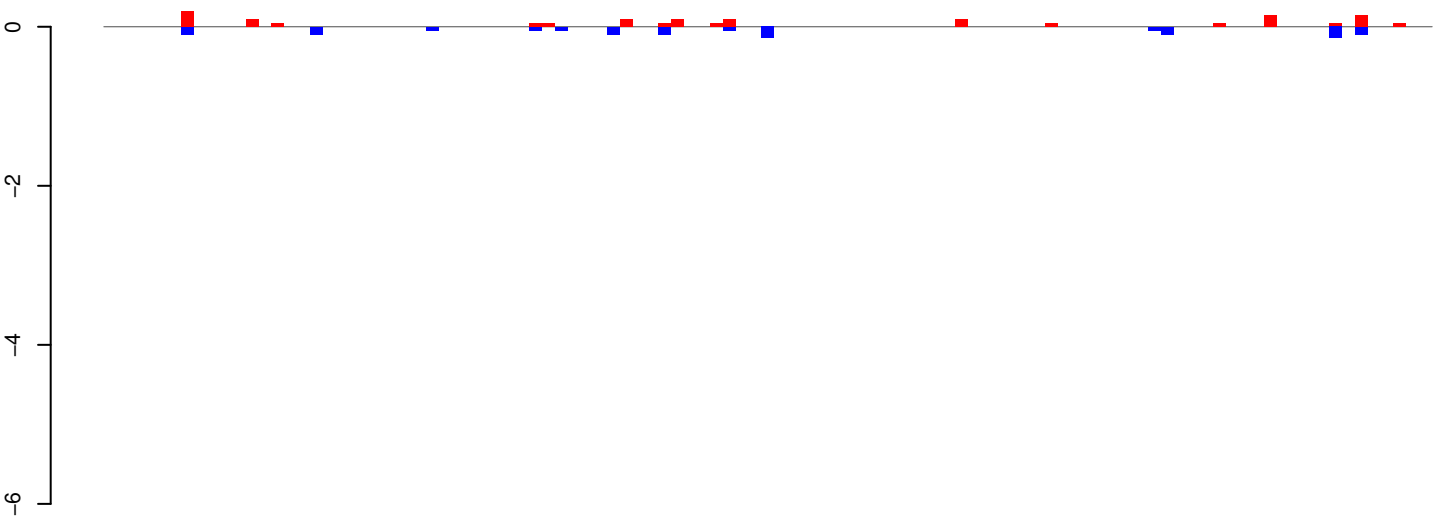

positive=1, negative=1, total=2

AeAeg_Whole_ZIKVdr_In3_GP.24_35.rep

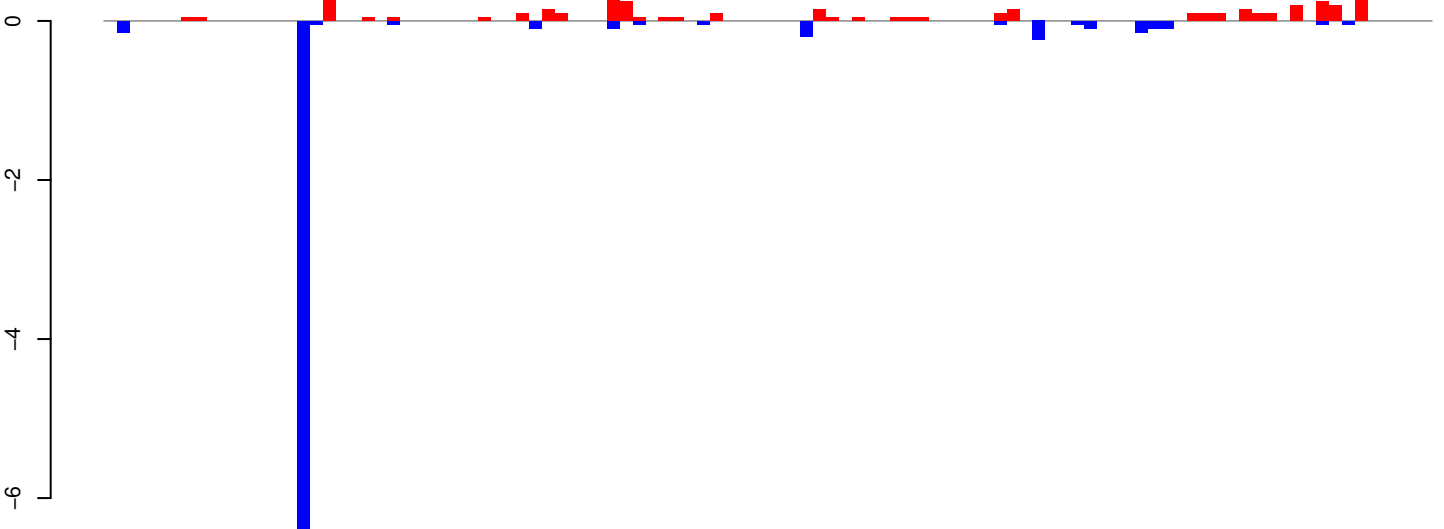

positive=4, negative=9, total=13

AeAeg_Whole_ZIKVdr_In3_GP.rep

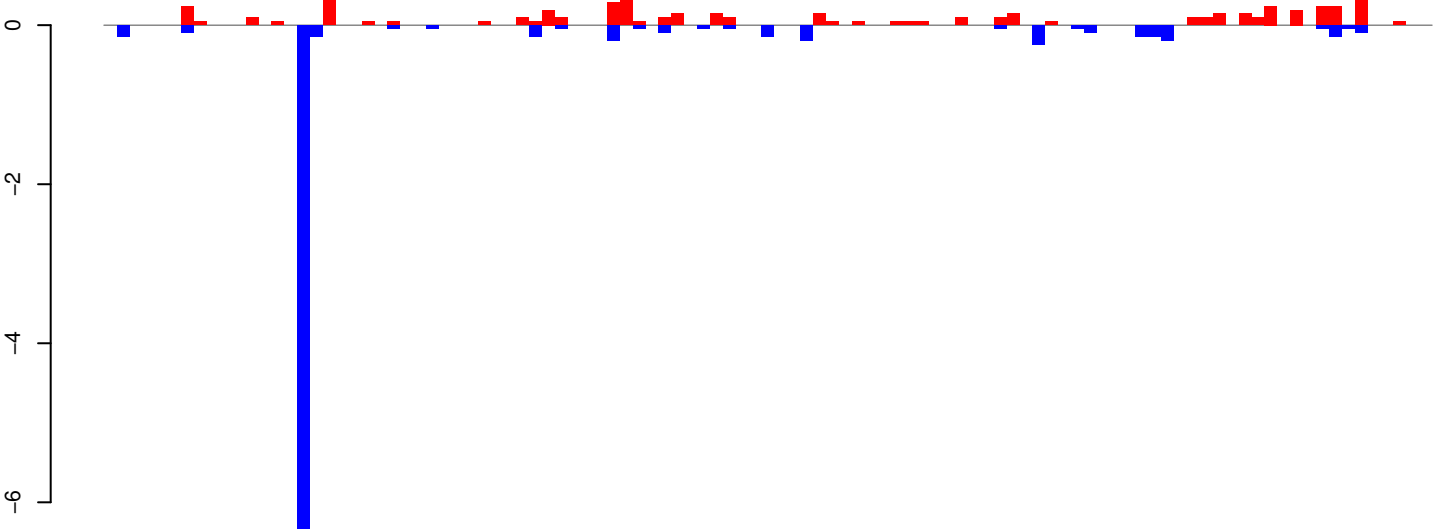

positive=5, negative=10, total=15 Window size=25, length=2551, TE@aedes4kgr2k10pd1-AAGE01006988_10170bp-TE-UNKNOWN:1-2551

AeAeg_Whole_ZIKVdr_In3_GP.18_23.rep

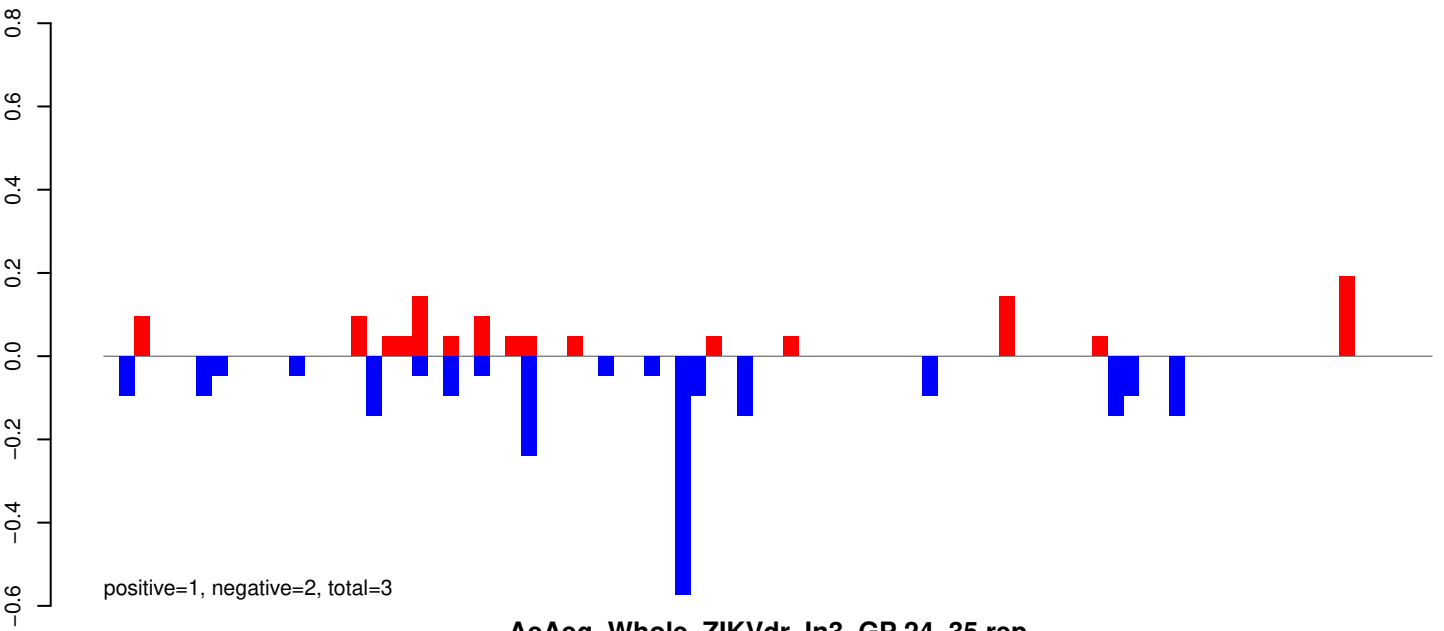

AeAeg_Whole_ZIKVdr_In3_GP.24_35.rep

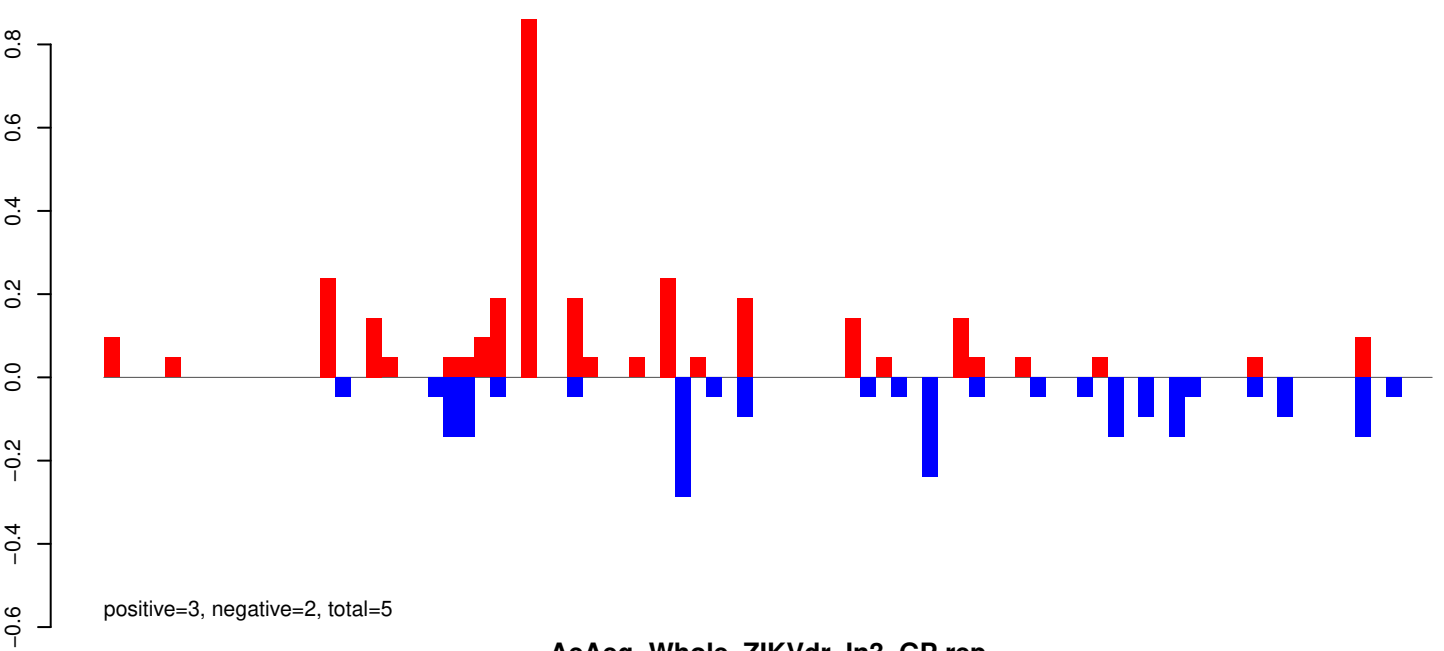

AeAeg_Whole_ZIKVdr_In3_GP.rep

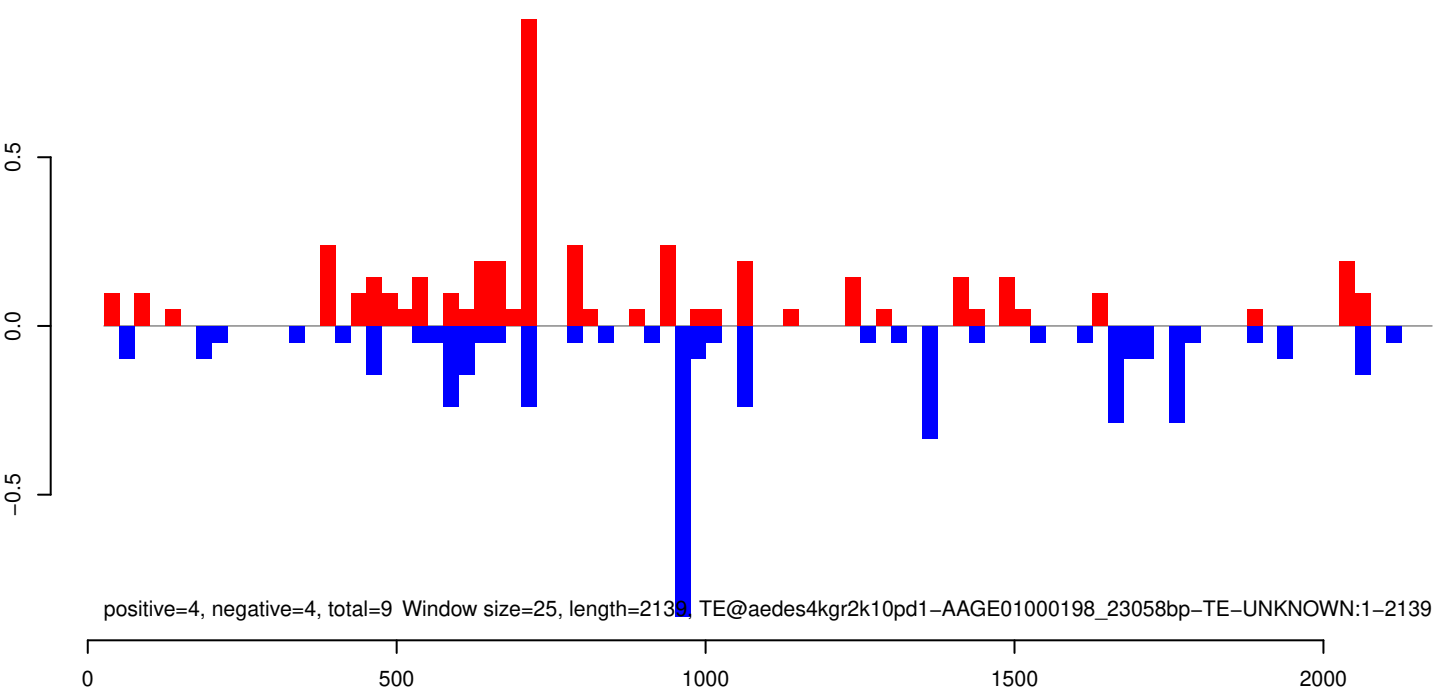

AeAeg_Whole_ZIKVdr_In3_GP.18_23.rep



positive=1, negative=2, total=3

AeAeg_Whole_ZIKVdr_In3_GP.24_35.rep



positive=4, negative=4, total=8

AeAeg_Whole_ZIKVdr_In3_GP.rep



positive=4, negative=6, total=11

Window size=25, length=4062, TE@TF000716-Ty1_copia_Ele70:1-4062

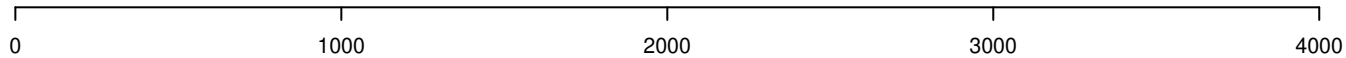

AeAeg_Whole_ZIKVdr_In3_GP.18_23.rep

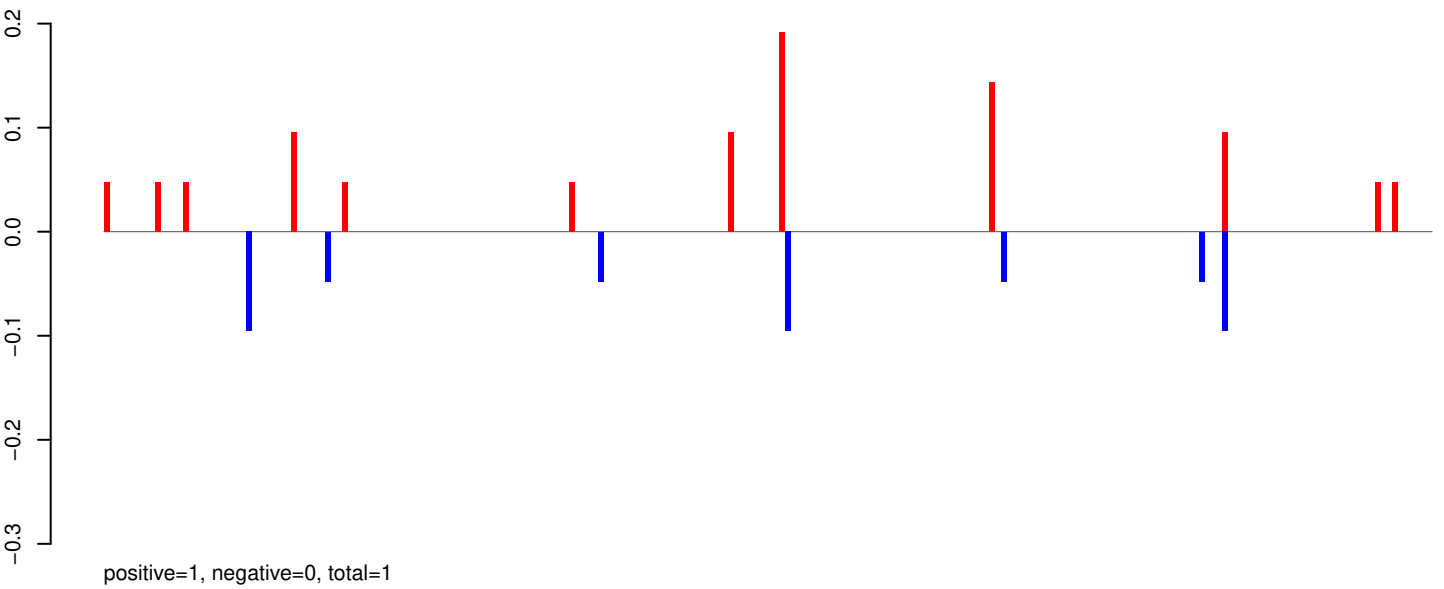

AeAeg_Whole_ZIKVdr_In3_GP.24_35.rep

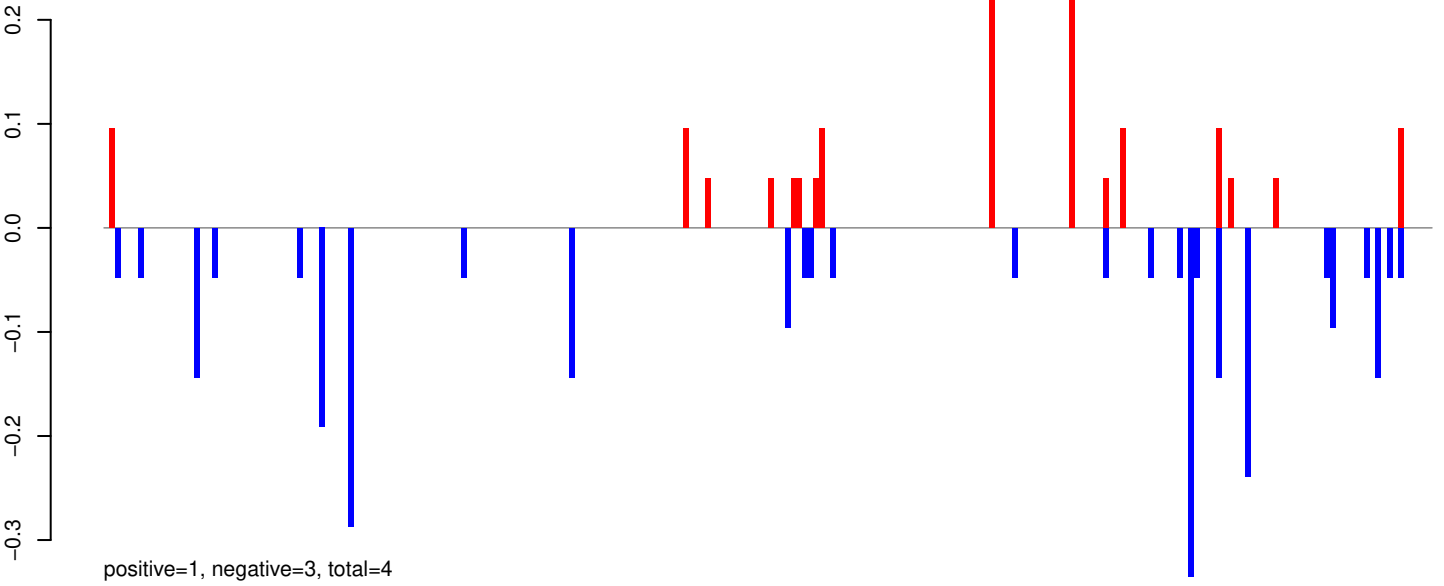

AeAeg_Whole_ZIKVdr_In3_GP.rep

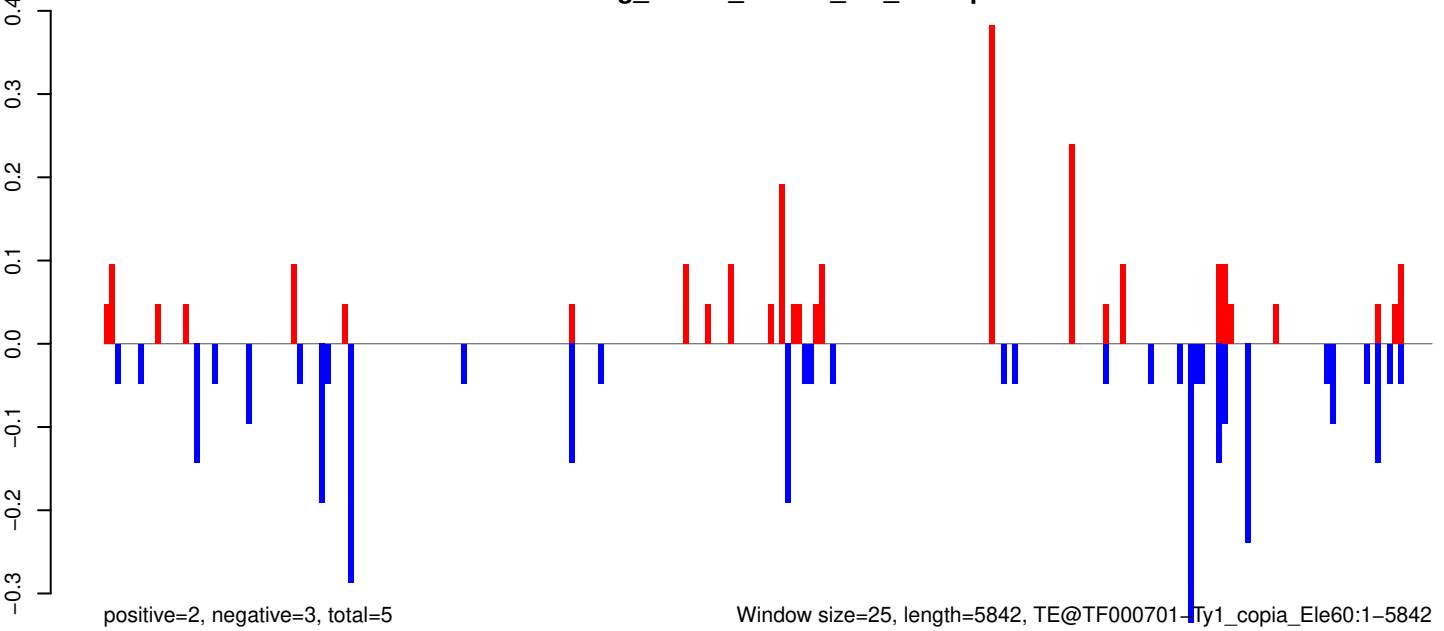

Window size=25, length=5842, TE@TF000701-Ty1_copia_Ele60:1-5842

0 1000 2000 3000 4000 5000 6000

AeAeg_Whole_ZIKVdr_In3_GP.18_23.rep

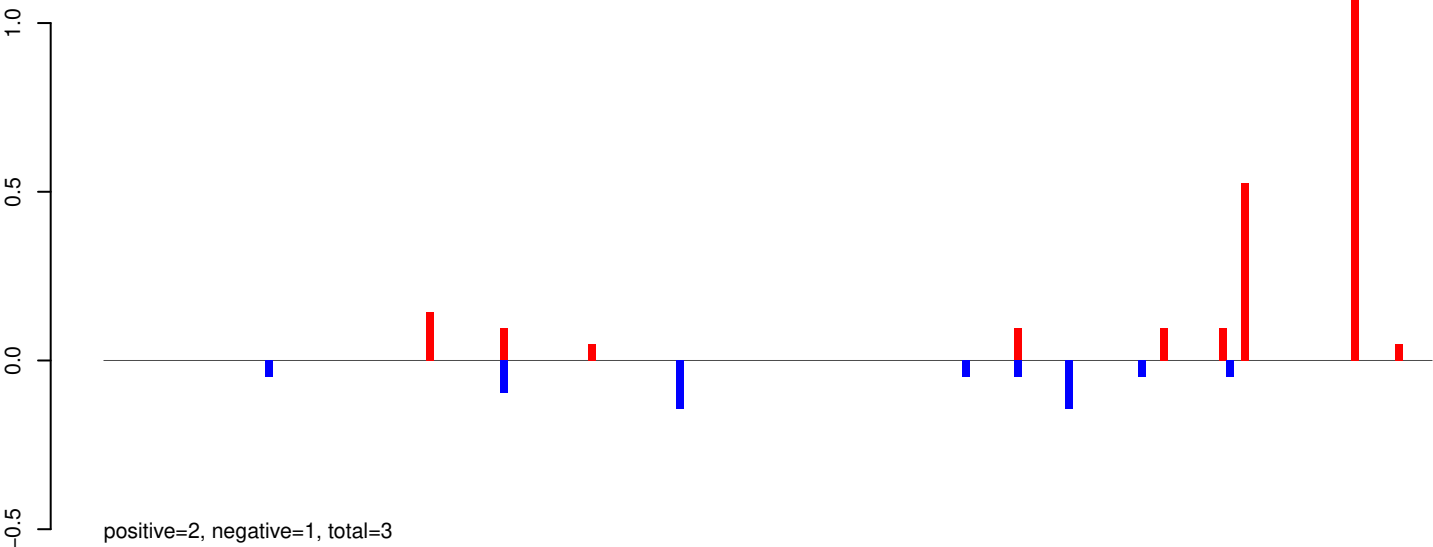

AeAeg_Whole_ZIKVdr_In3_GP.24_35.rep

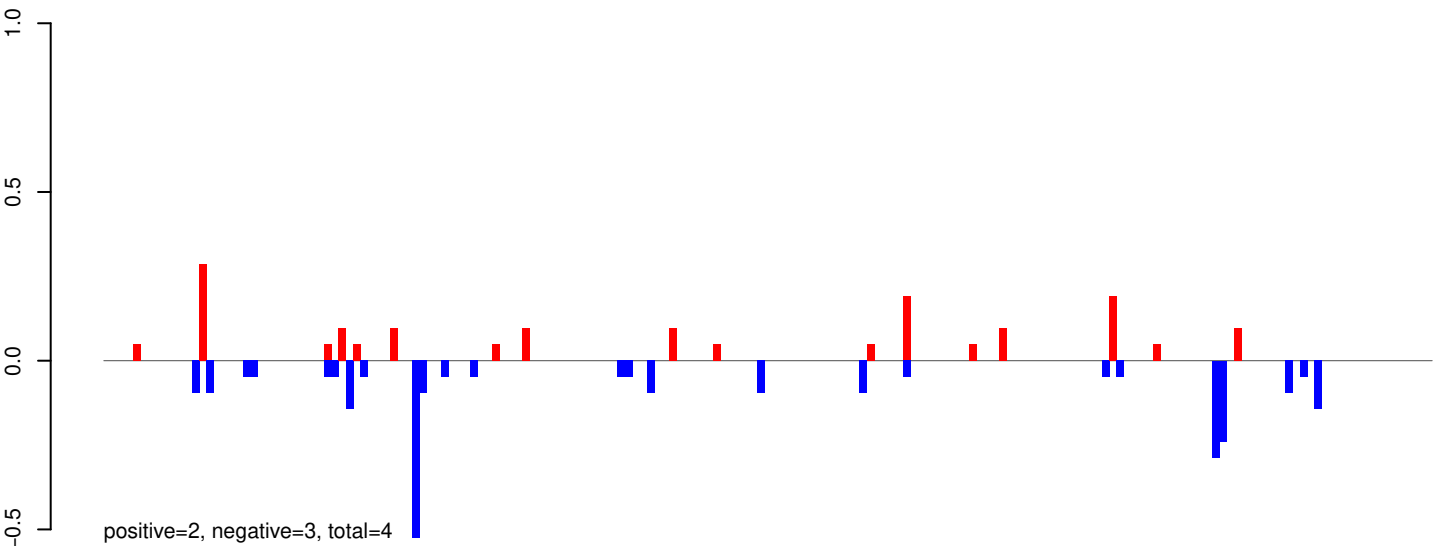

AeAeg_Whole_ZIKVdr_In3_GP.rep

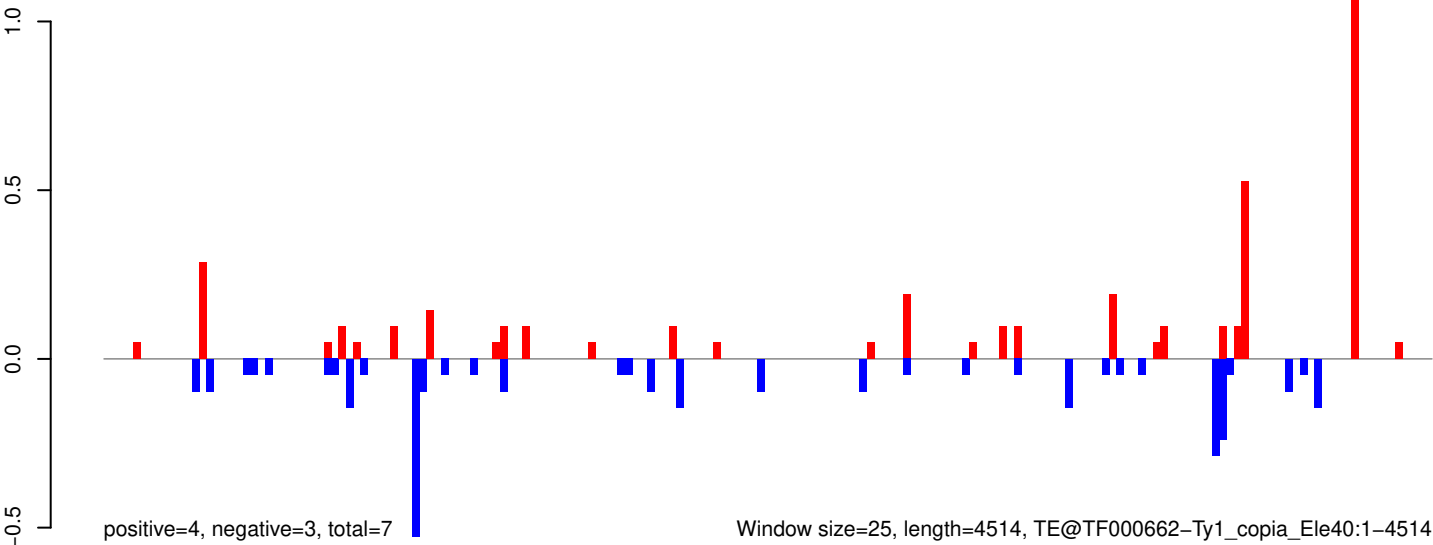

AeAeg_Whole_ZIKVdr_In3_GP.18_23.rep

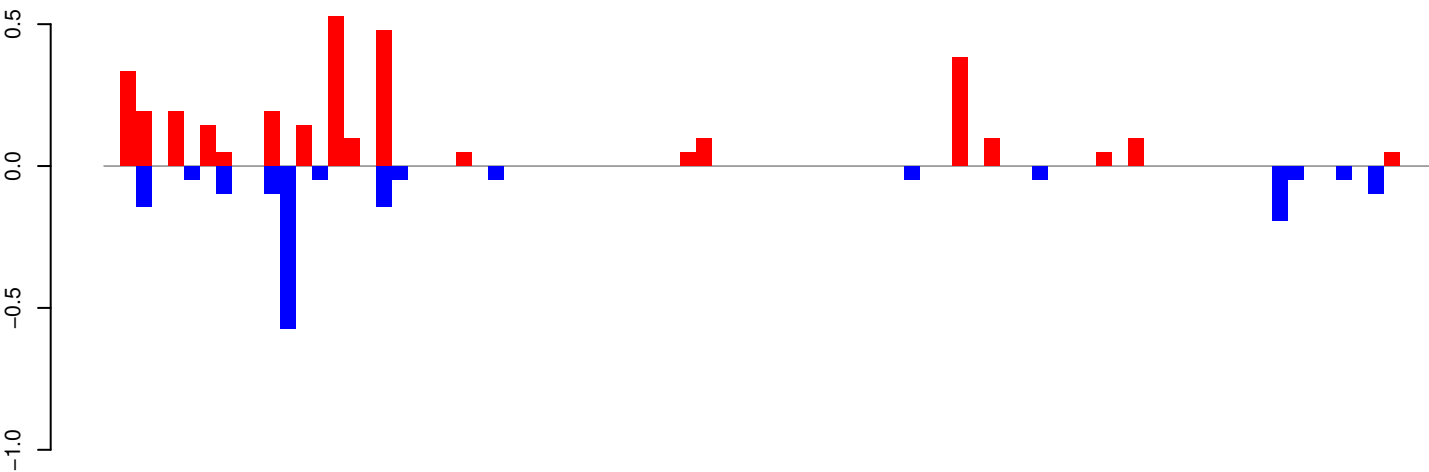

positive=3, negative=2, total=5

AeAeg_Whole_ZIKVdr_In3_GP.24_35.rep

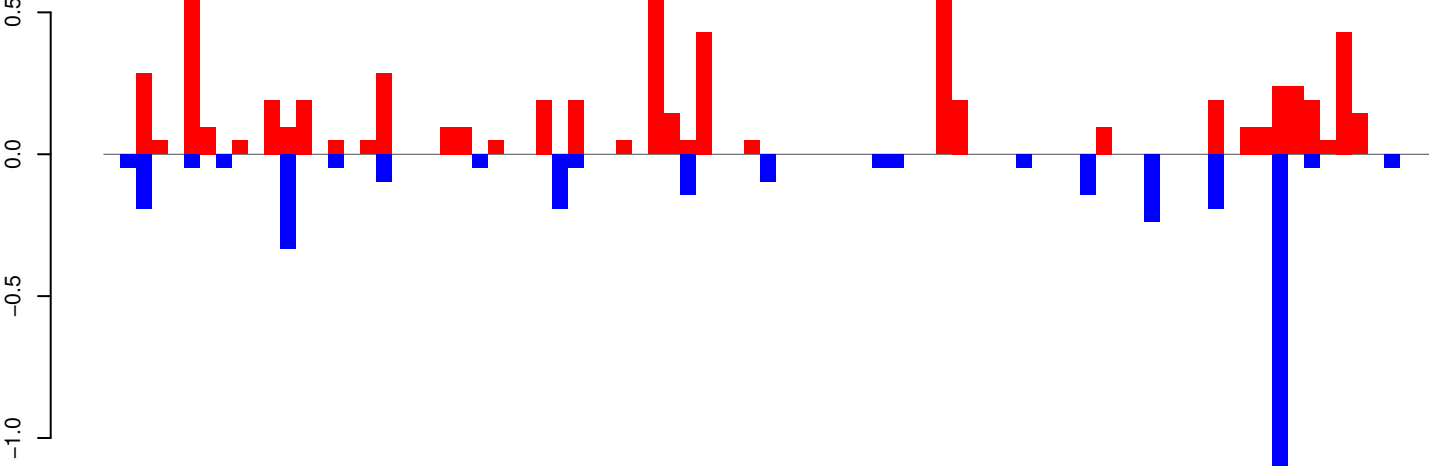

positive=7, negative=3, total=10

AeAeg_Whole_ZIKVdr_In3_GP.rep

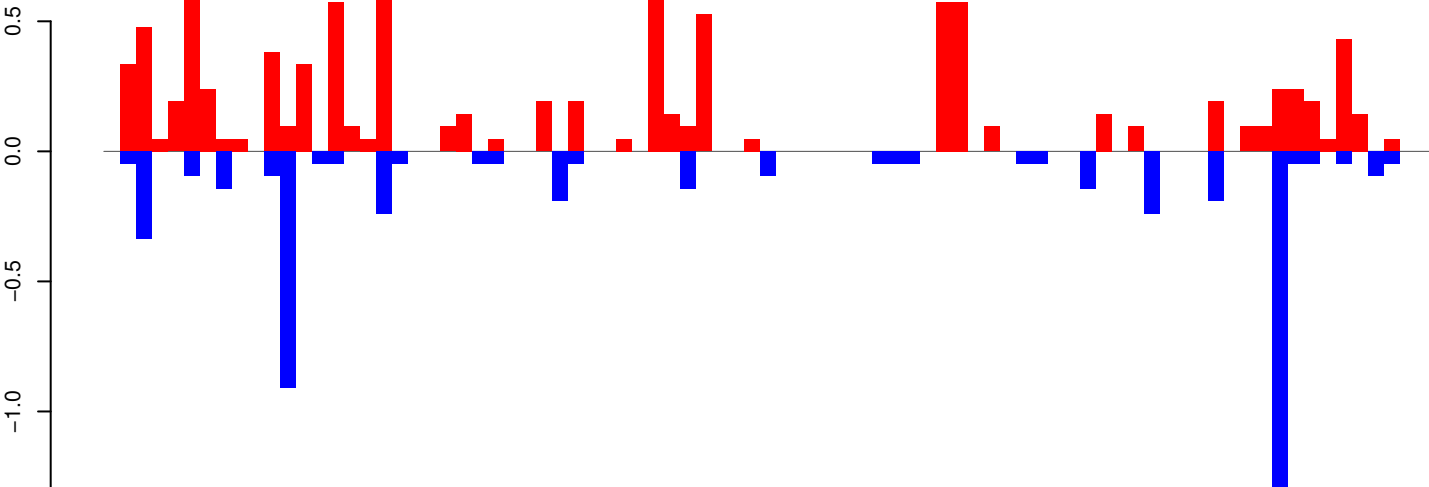

positive=10, negative=5, total=15

Window size=25, length=2075, TE@TF000048-Penelope_Ele5:1-2075

AeAeg_Whole_ZIKVdr_In3_GP.18_23.rep

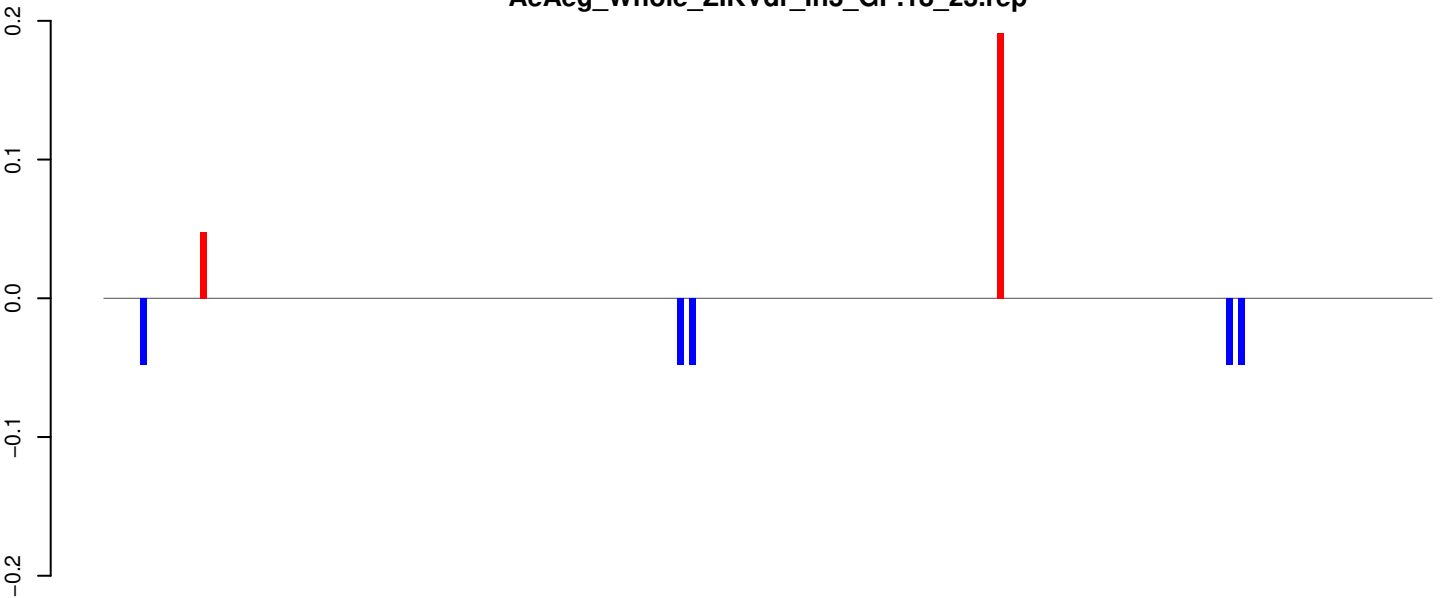

AeAeg_Whole_ZIKVdr_In3_GP.24_35.rep

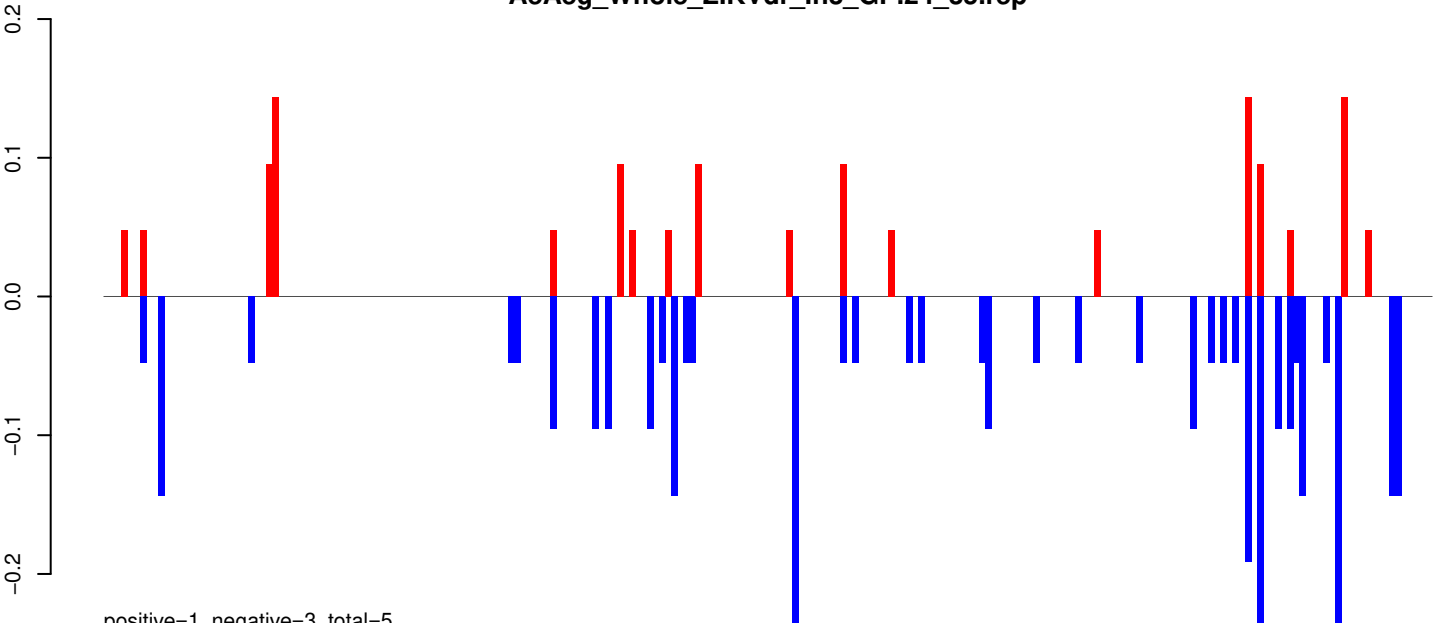

AeAeg_Whole_ZIKVdr_In3_GP.rep

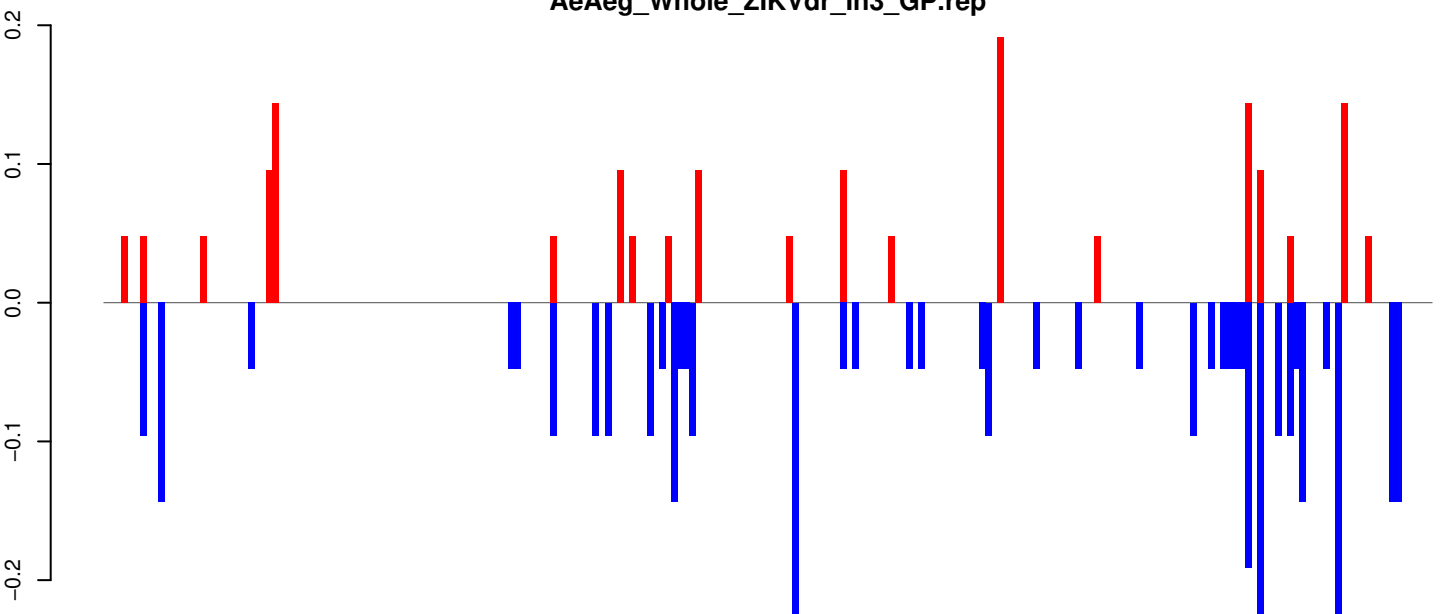

Window size=25, length=5498, TE@Gypsy-193_AA-LTR-I:1-5498

0 1000 2000 3000 4000 5000

AeAeg_Whole_ZIKVdr_In3_GP.18_23.rep

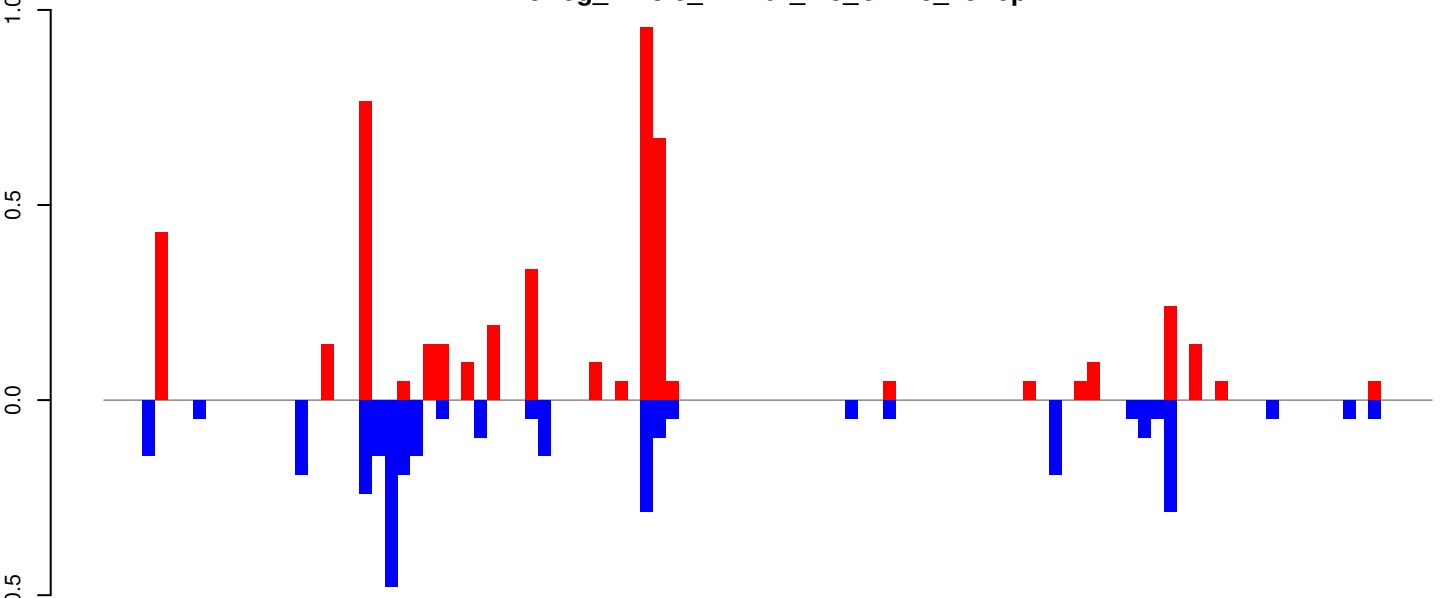

AeAeg_Whole_ZIKVdr_In3_GP.24_35.rep



AeAeg_Whole_ZIKVdr_In3_GP.rep

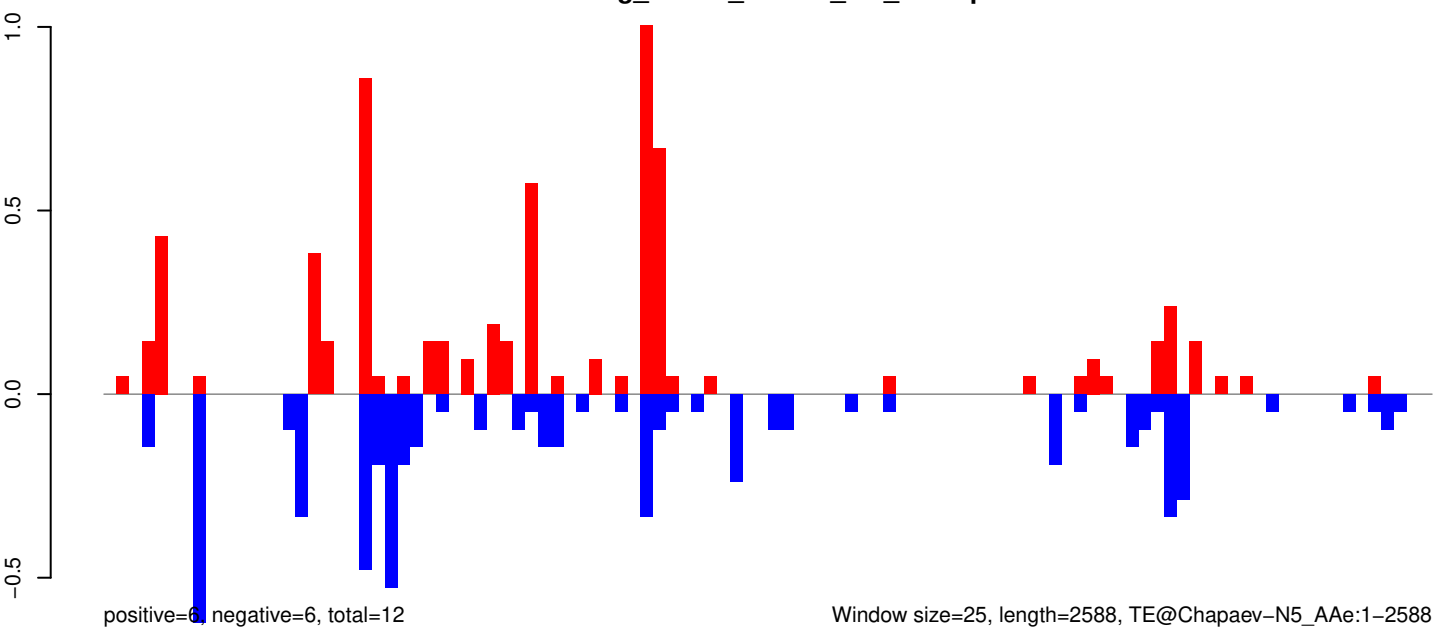

Window size=25, length=2588, TE@Chapaev-N5_AAe:1-2588

0 500 1000 1500 2000 2500

AeAeg_Whole_ZIKVdr_In3_GP.18_23.rep

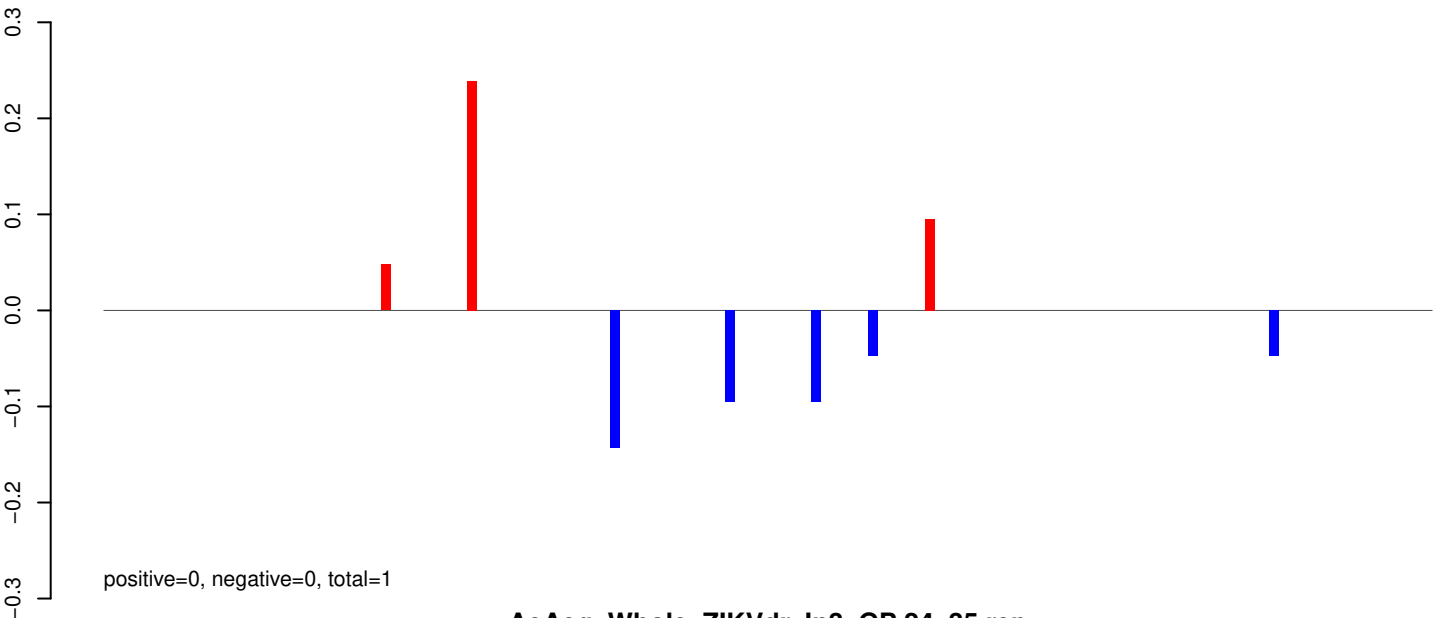

AeAeg_Whole_ZIKVdr_In3_GP.24_35.rep

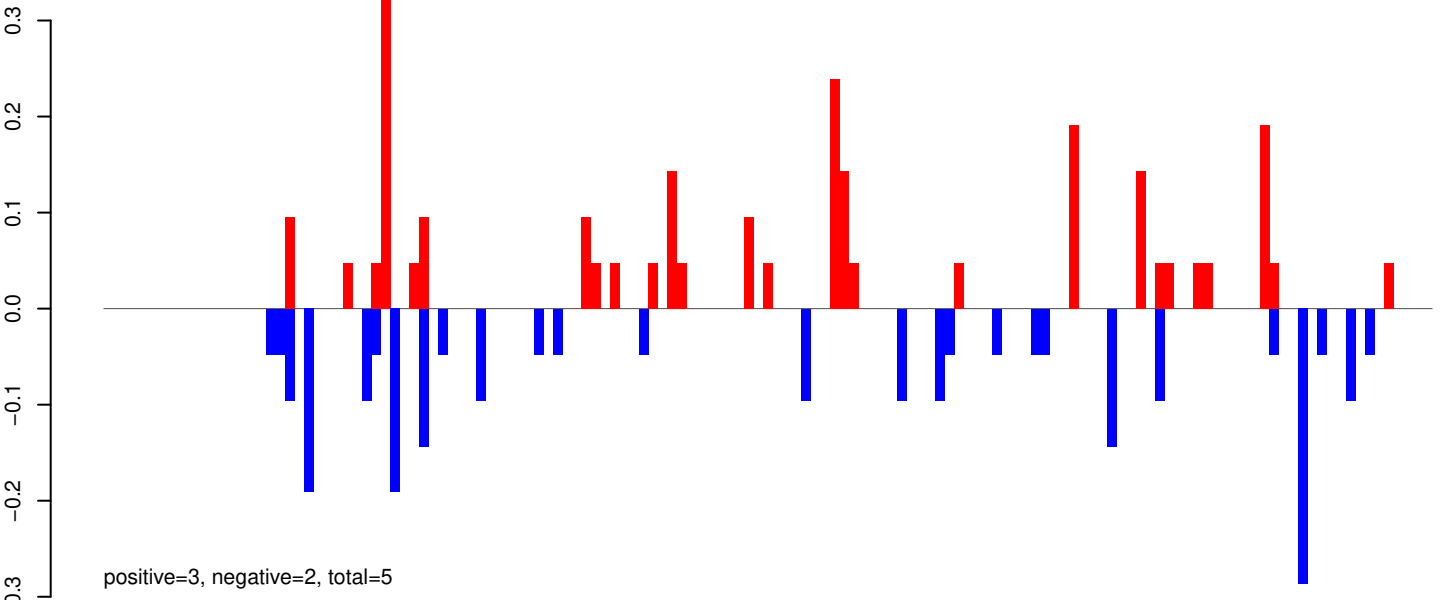

AeAeg_Whole_ZIKVdr_In3_GP.rep

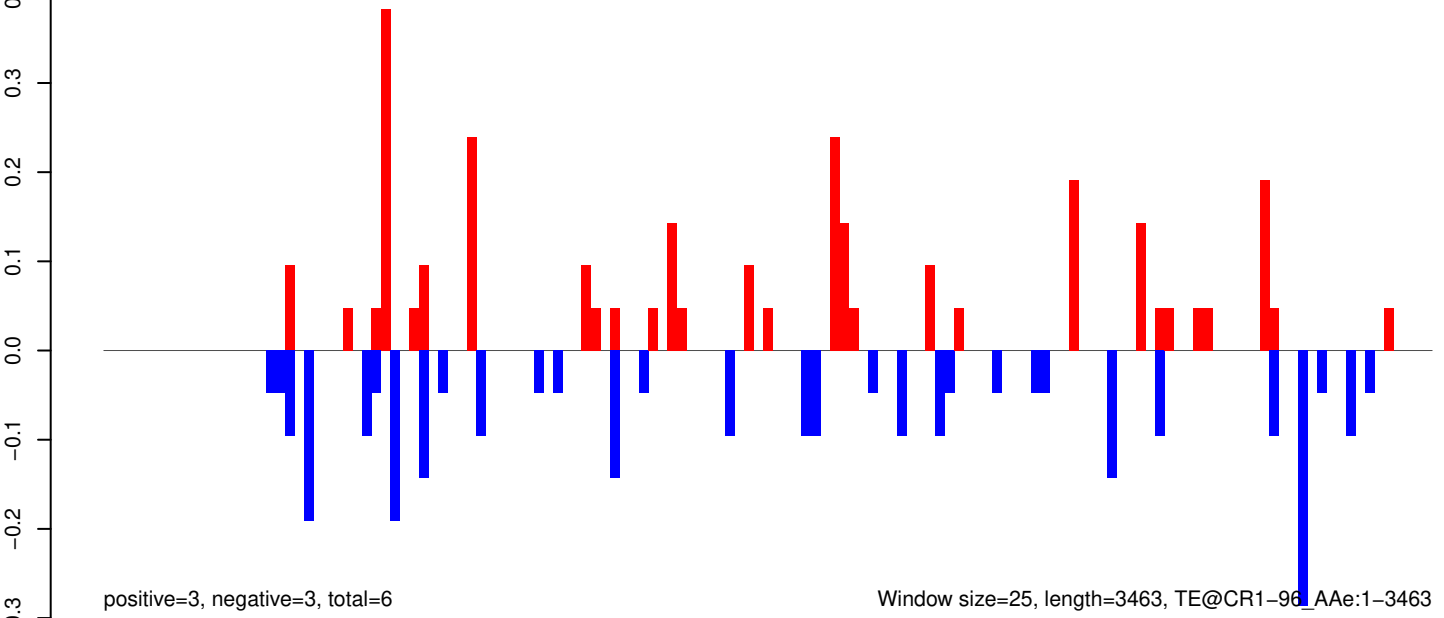

Window size=25, length=3463, TE@CR1-96_Ae:1-3463

0 500 1000 1500 2000 2500 3000 3500

AeAeg_Whole_ZIKVdr_In3_GP.18_23.rep

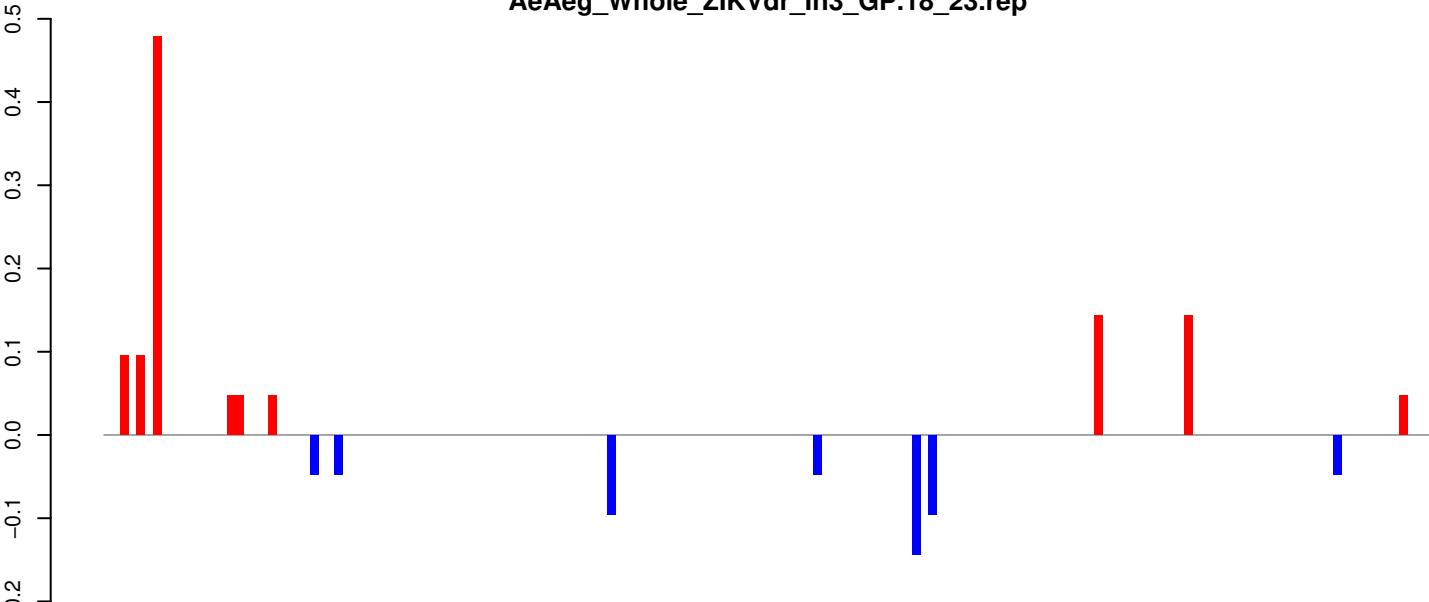

positive=1, negative=1, total=2

AeAeg_Whole_ZIKVdr_In3_GP.24_35.rep

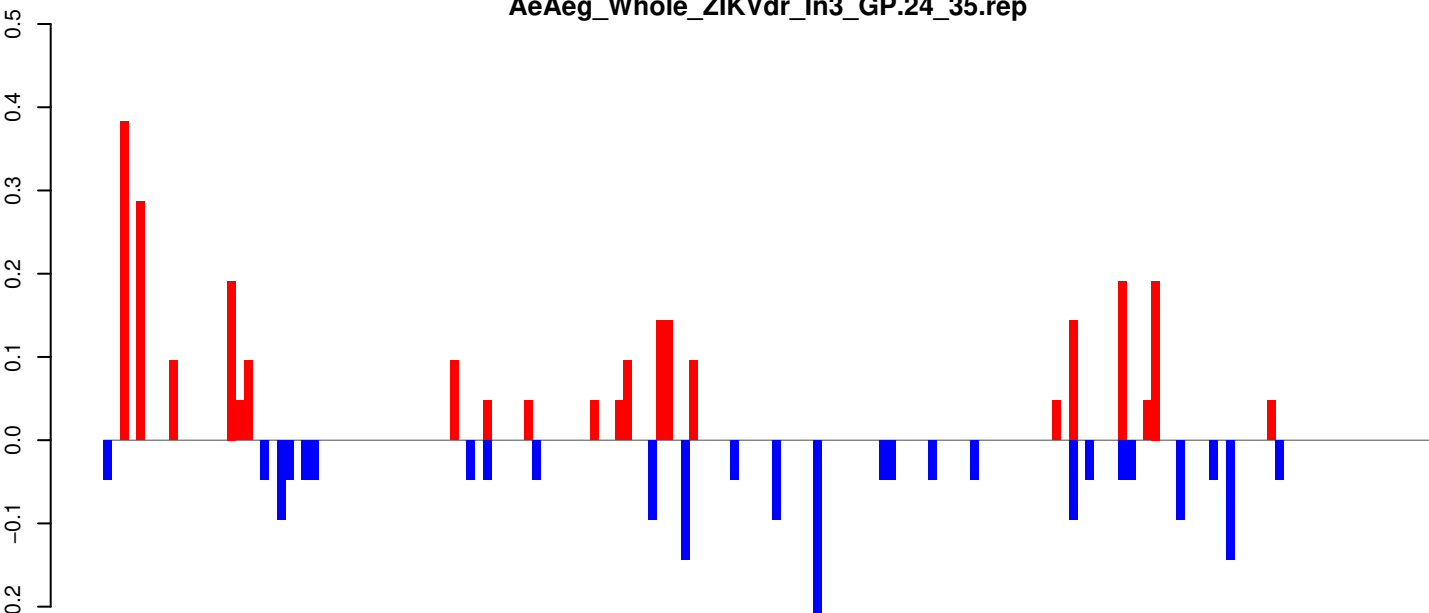

positive=3, negative=2, total=4

AeAeg_Whole_ZIKVdr_In3_GP.rep

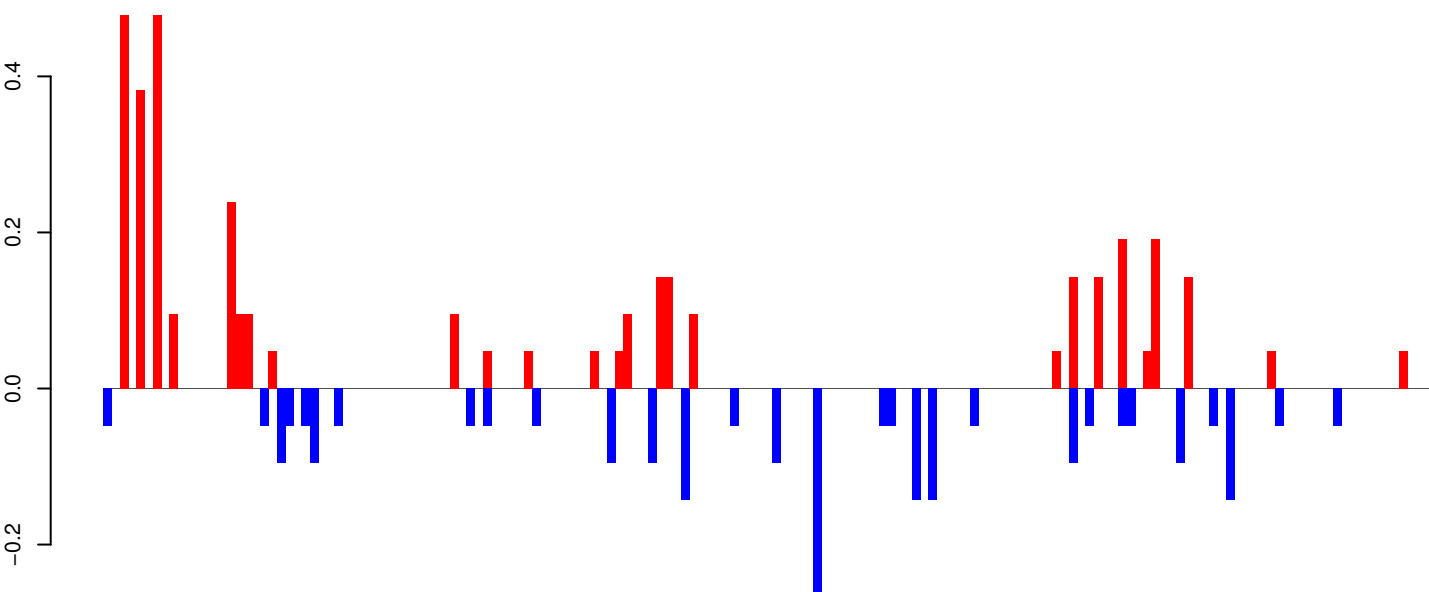

positive=4, negative=2, total=6

Window size=25, length=4007, TE@TF001073-Ty1_copia_Ele226:1-4007

0 1000 2000 3000 4000

AeAeg_Whole_ZIKVdr_In3_GP.18_23.rep

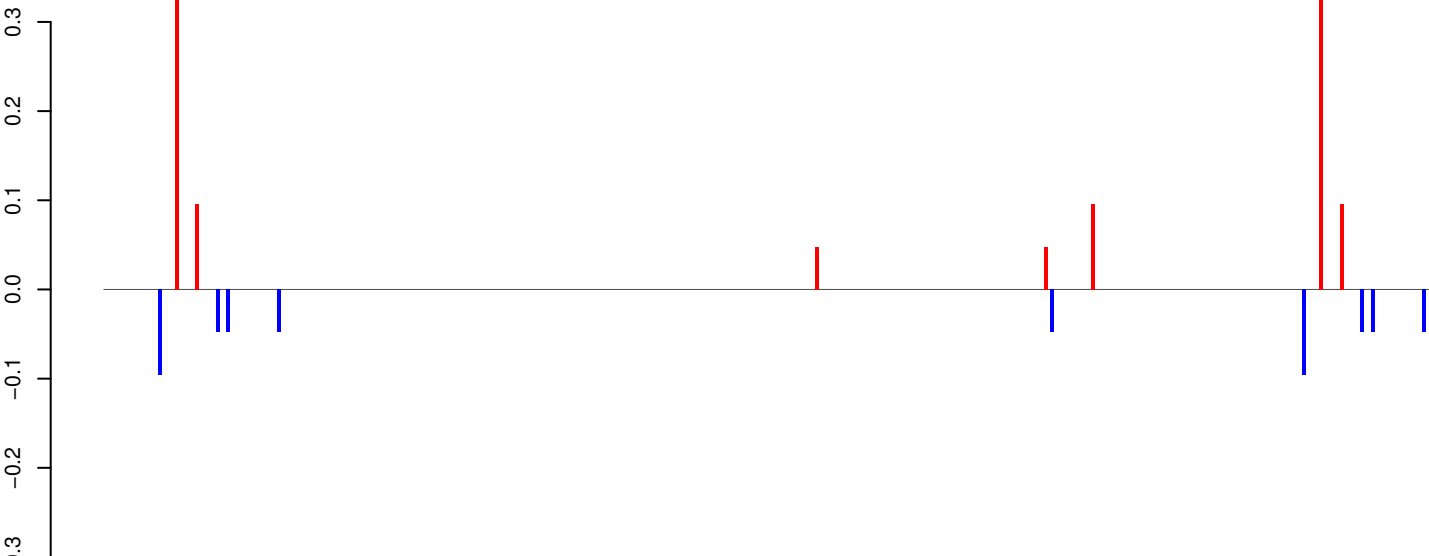

AeAeg_Whole_ZIKVdr_In3_GP.24_35.rep

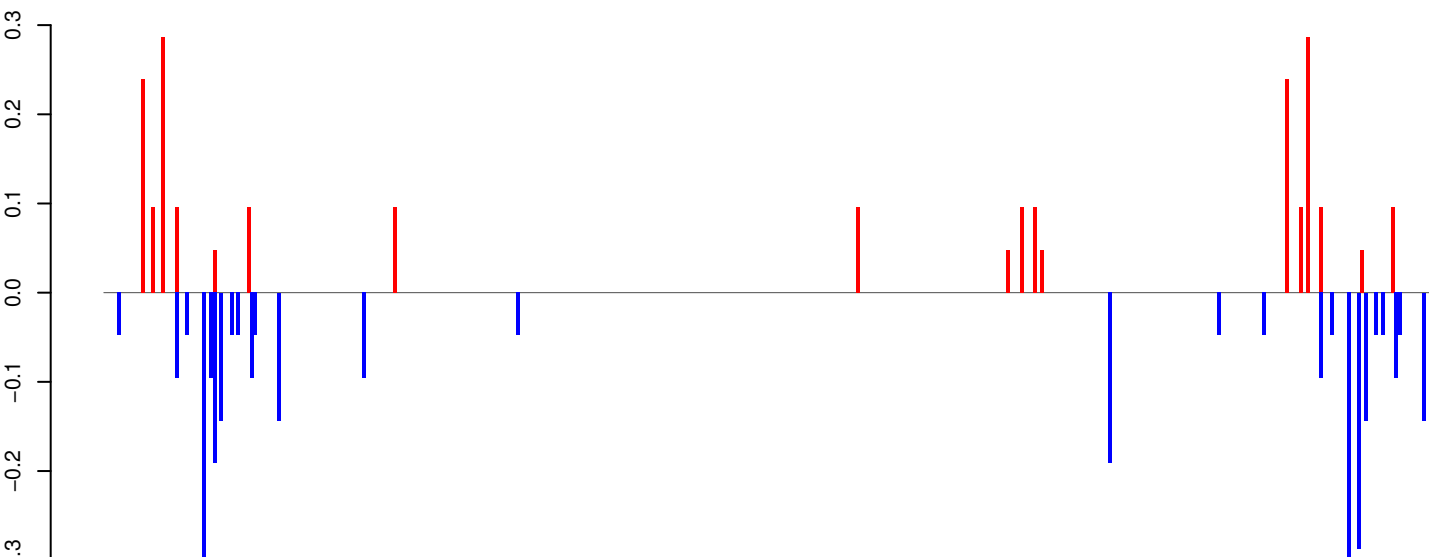

AeAeg_Whole_ZIKVdr_In3_GP.rep

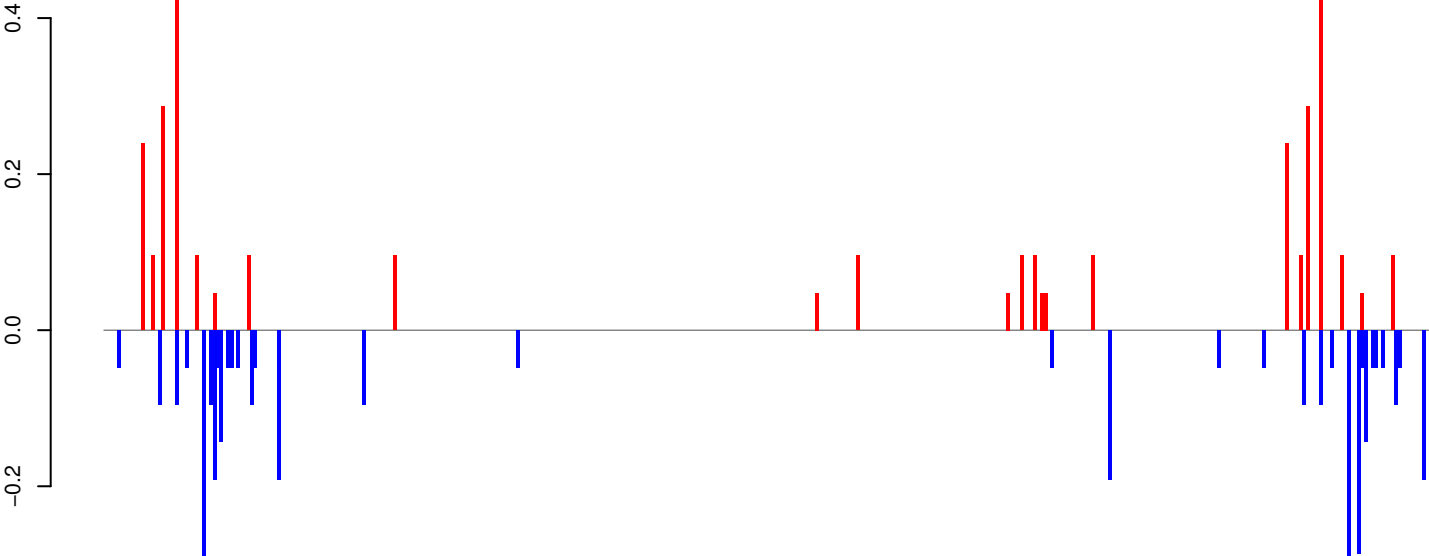

Window size=25, length=9747, TE@TF000930-Ty3_gypsy_Ele192:1-9747

0 2000 4000 6000 8000 10000

AeAeg_Whole_ZIKVdr_In3_GP.18_23.rep

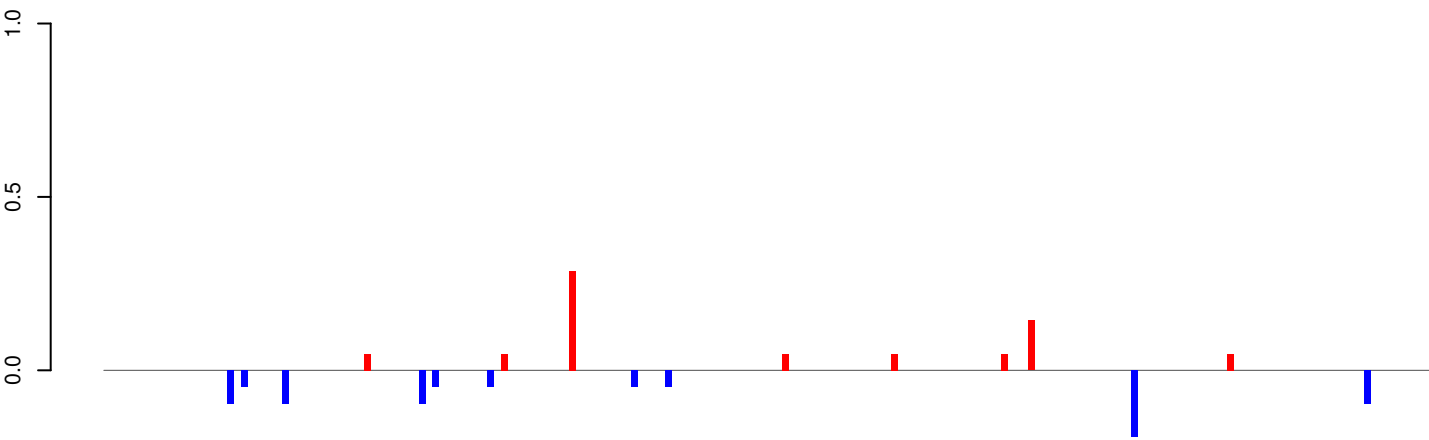

positive=1, negative=1, total=2

AeAeg_Whole_ZIKVdr_In3_GP.24_35.rep

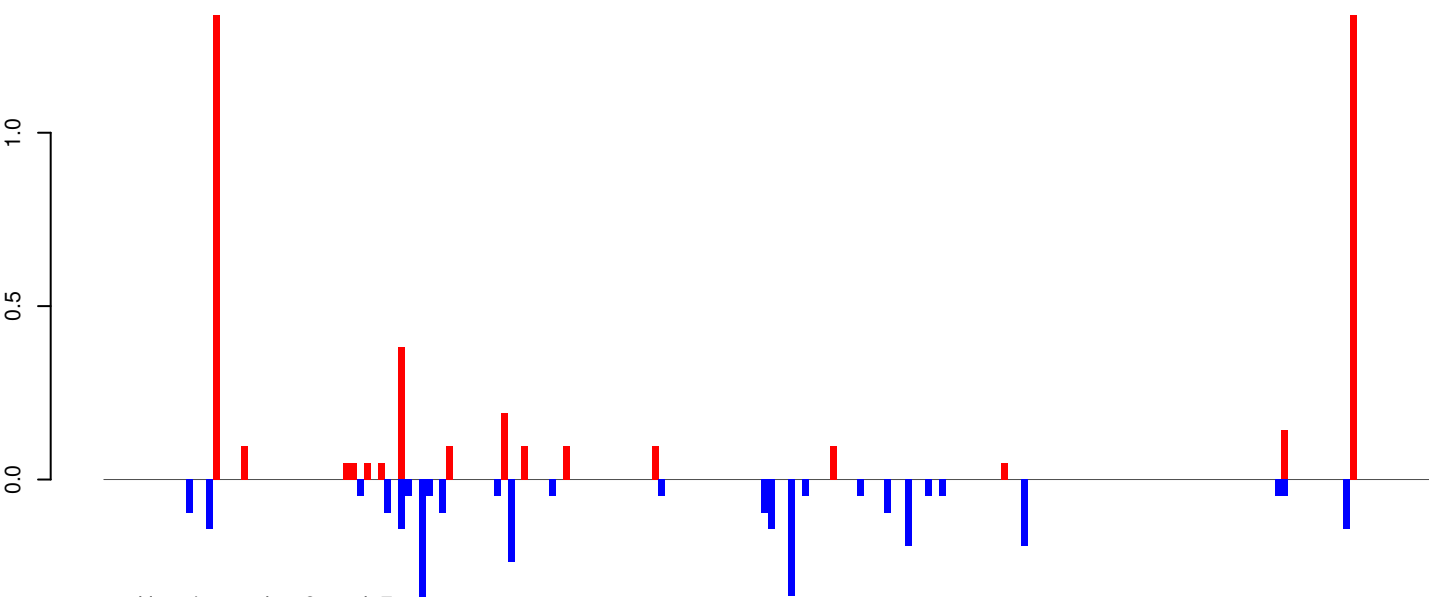

positive=4, negative=3, total=7

AeAeg_Whole_ZIKVdr_In3_GP.rep

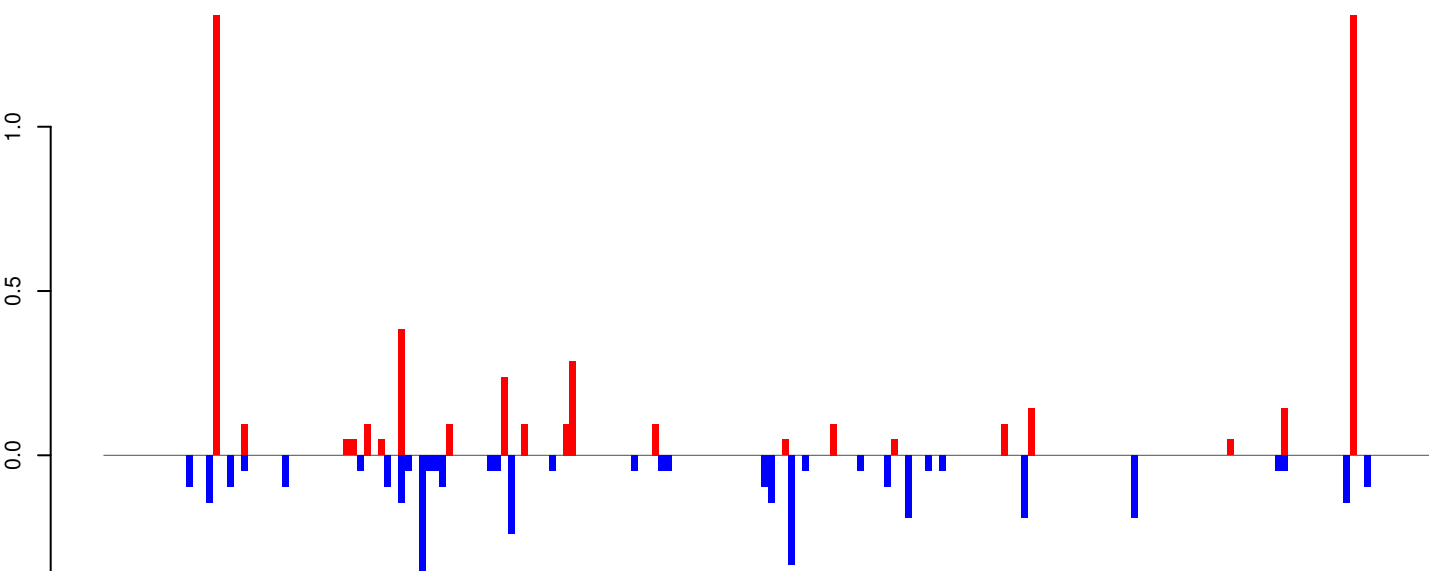

positive=5, negative=4, total=9

Window size=25, length=4849, TE@TF000641-Ty1_copia_Ele29:1-4849

AeAeg_Whole_ZIKVdr_In3_GP.18_23.rep

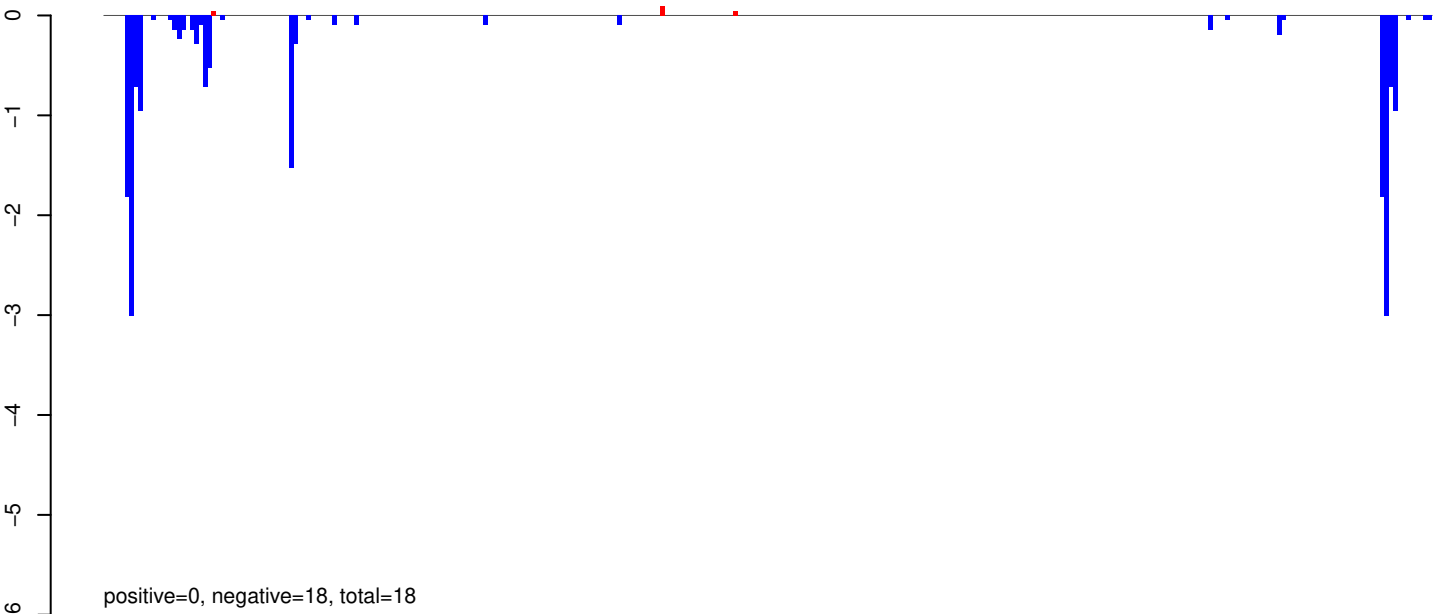

AeAeg_Whole_ZIKVdr_In3_GP.24_35.rep

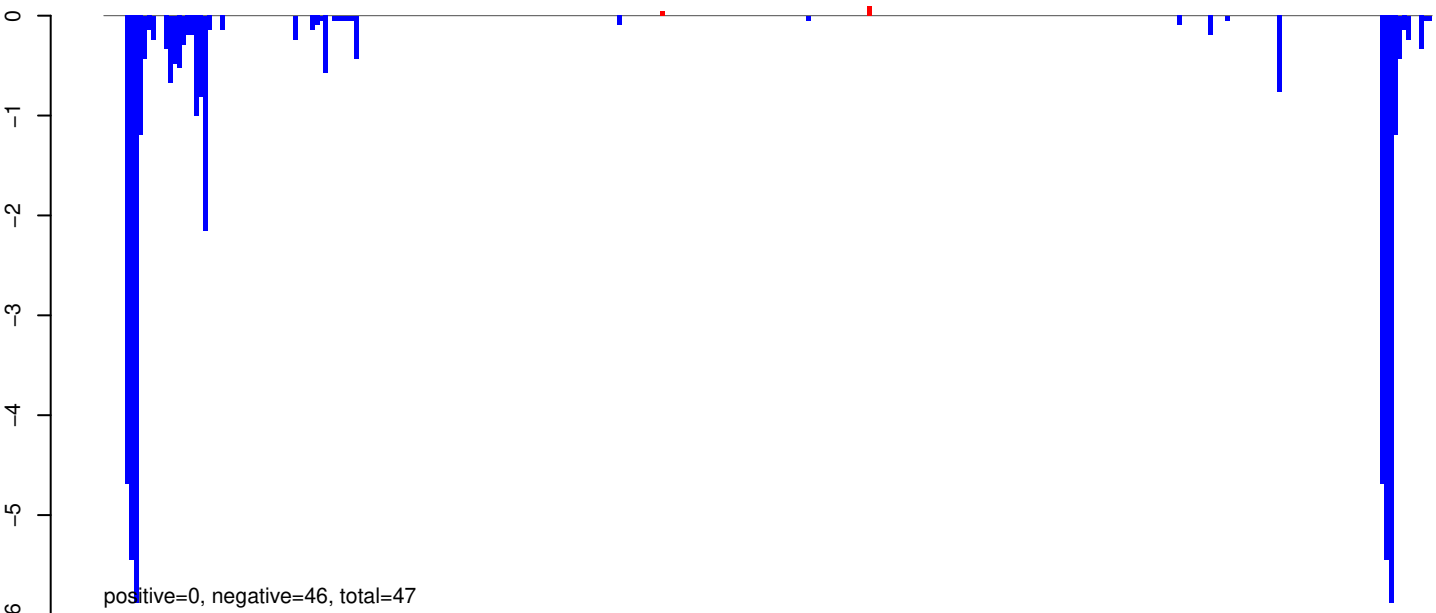

AeAeg_Whole_ZIKVdr_In3_GP.rep

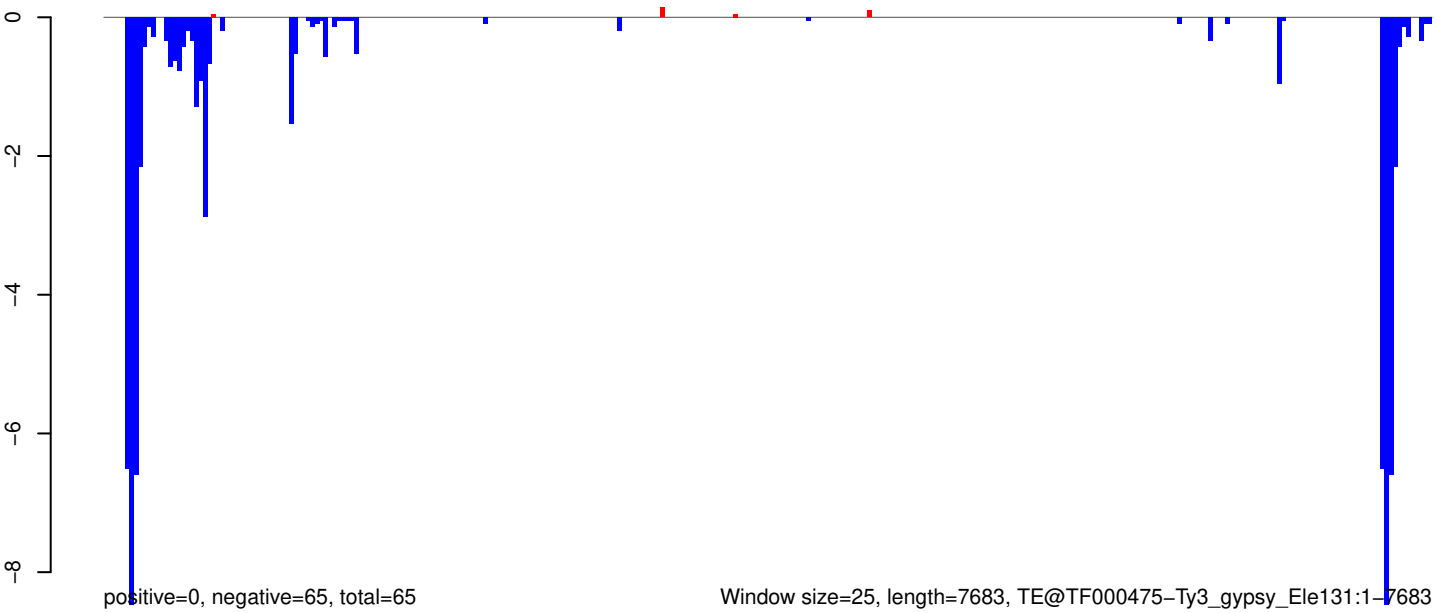

Window size=25, length=7683, TE@TF000475-Ty3_gypsy_Ele131:1-7683

0 2000 4000 6000 8000

AeAeg_Whole_ZIKVdr_In3_GP.18_23.rep

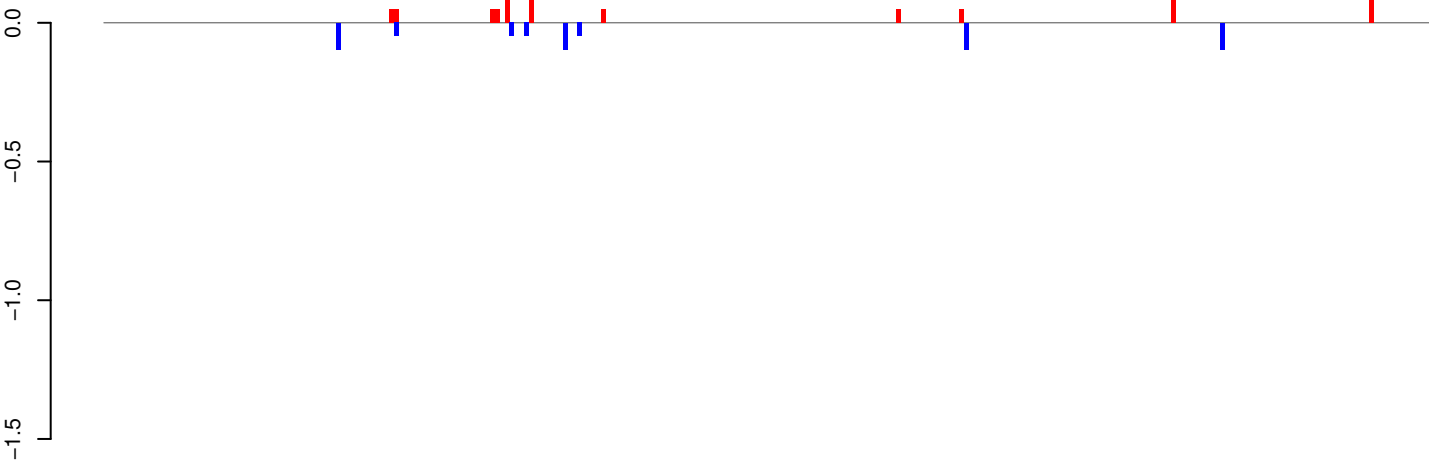

positive=1, negative=1, total=1

AeAeg_Whole_ZIKVdr_In3_GP.24_35.rep

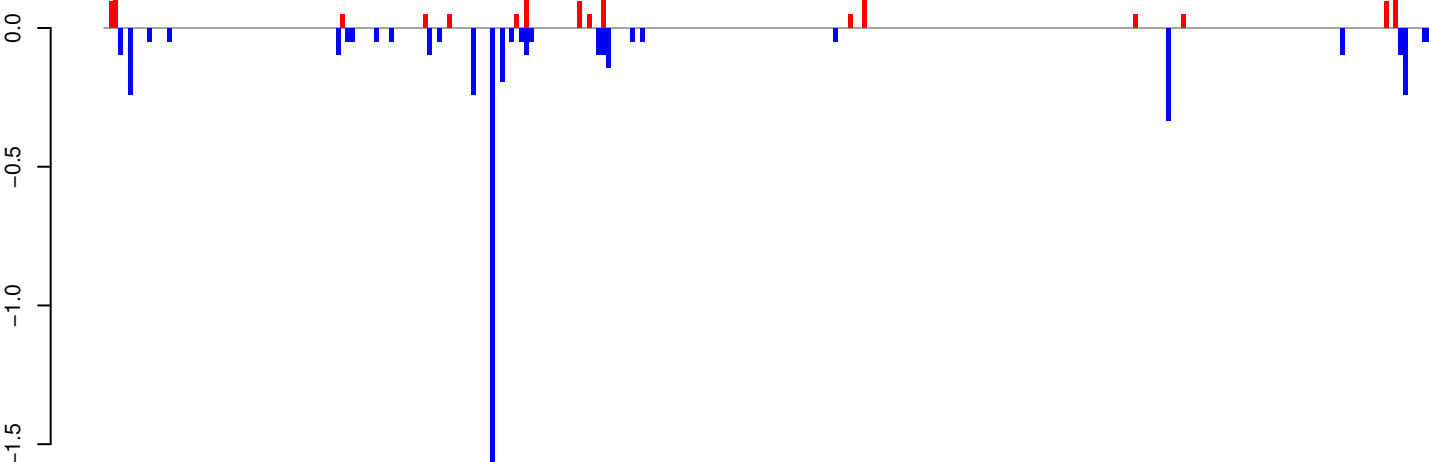

positive=2, negative=5, total=6

AeAeg_Whole_ZIKVdr_In3_GP.rep

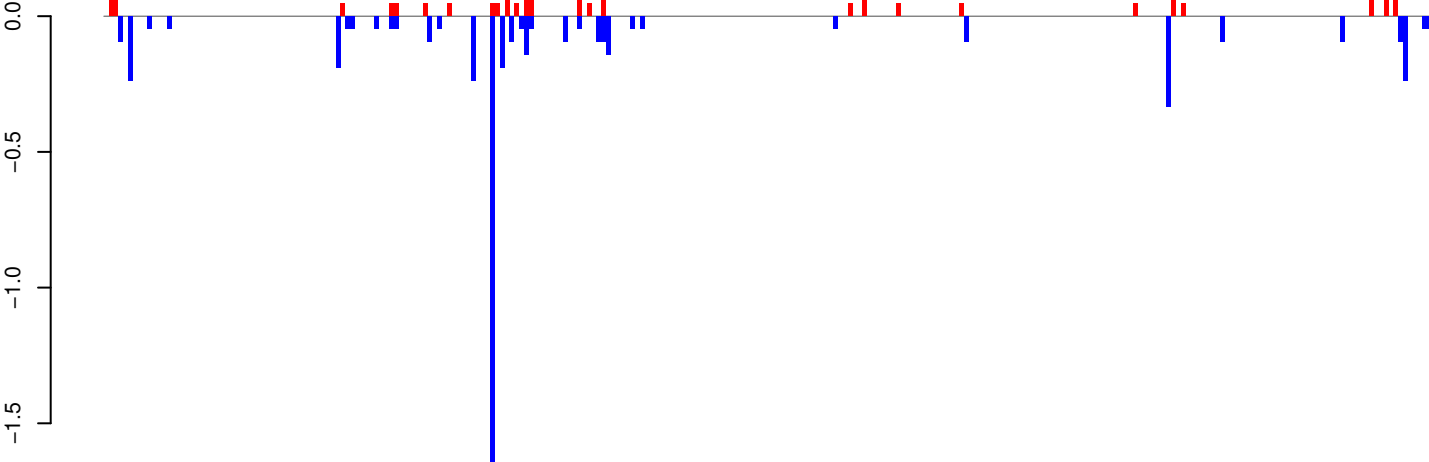

positive=3, negative=5, total=8

Window size=25, length=6871, TE@TF000385-Ty3_gypsy_Ele104:1-6871

0 1000 2000 3000 4000 5000 6000 7000

AeAeg_Whole_ZIKVdr_In3_GP.18_23.rep

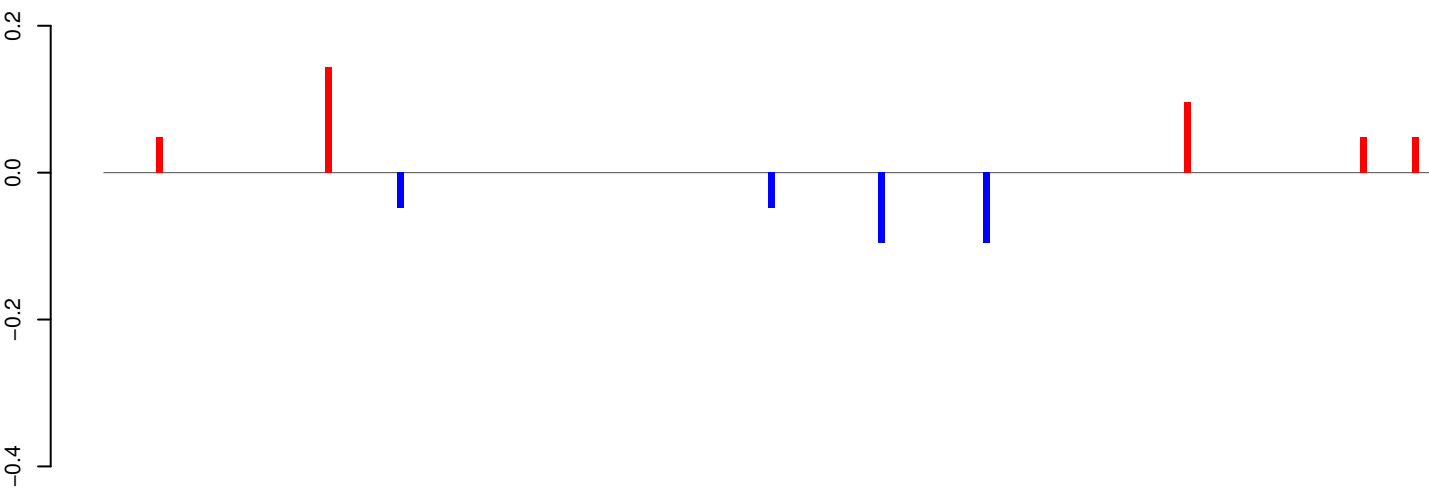

positive=0, negative=0, total=1

AeAeg_Whole_ZIKVdr_In3_GP.24_35.rep

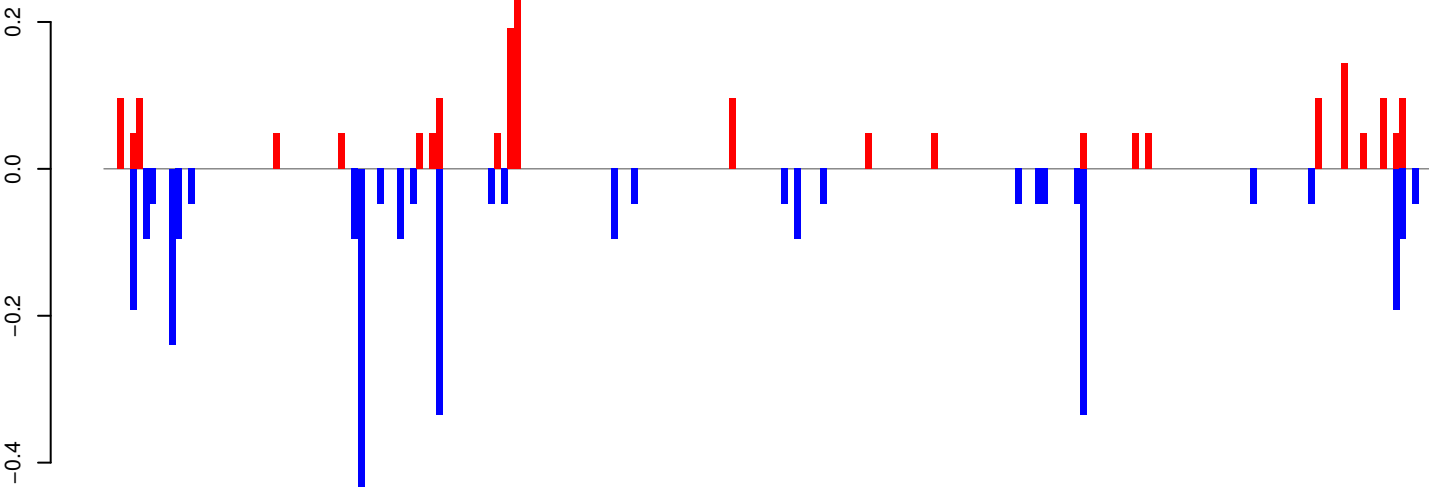

positive=2, negative=3, total=5

AeAeg_Whole_ZIKVdr_In3_GP.rep

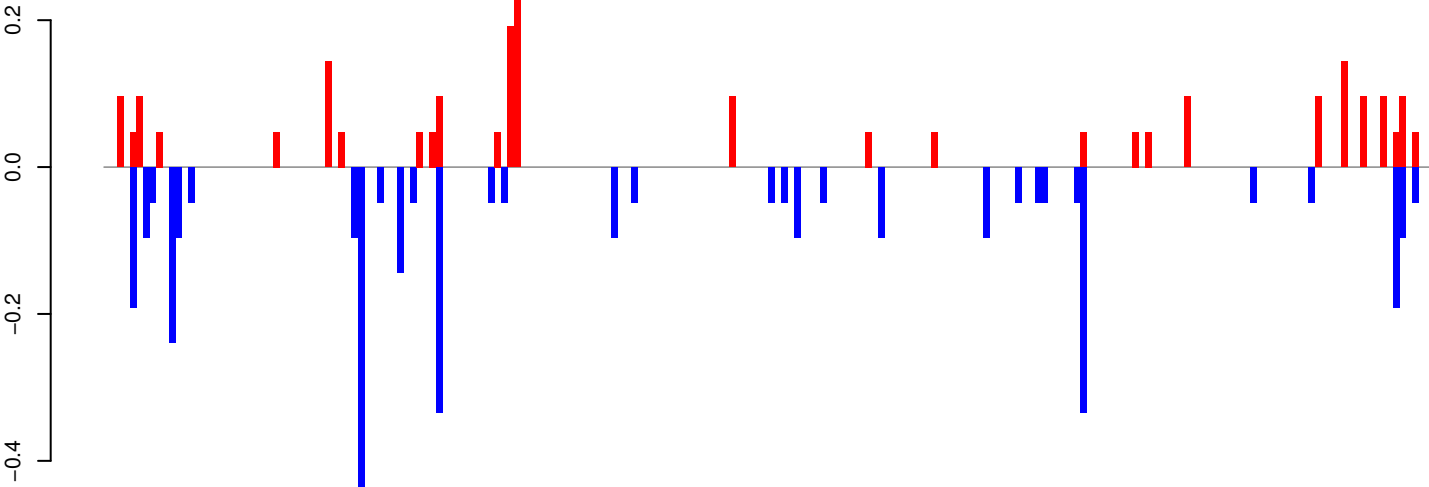

positive=2, negative=4, total=6

Window size=25, length=5086, TE@TF000111-Ty3_gypsy_Ele20:1-5086

0 1000 2000 3000 4000 5000

AeAeg_Whole_ZIKVdr_In3_GP.18_23.rep

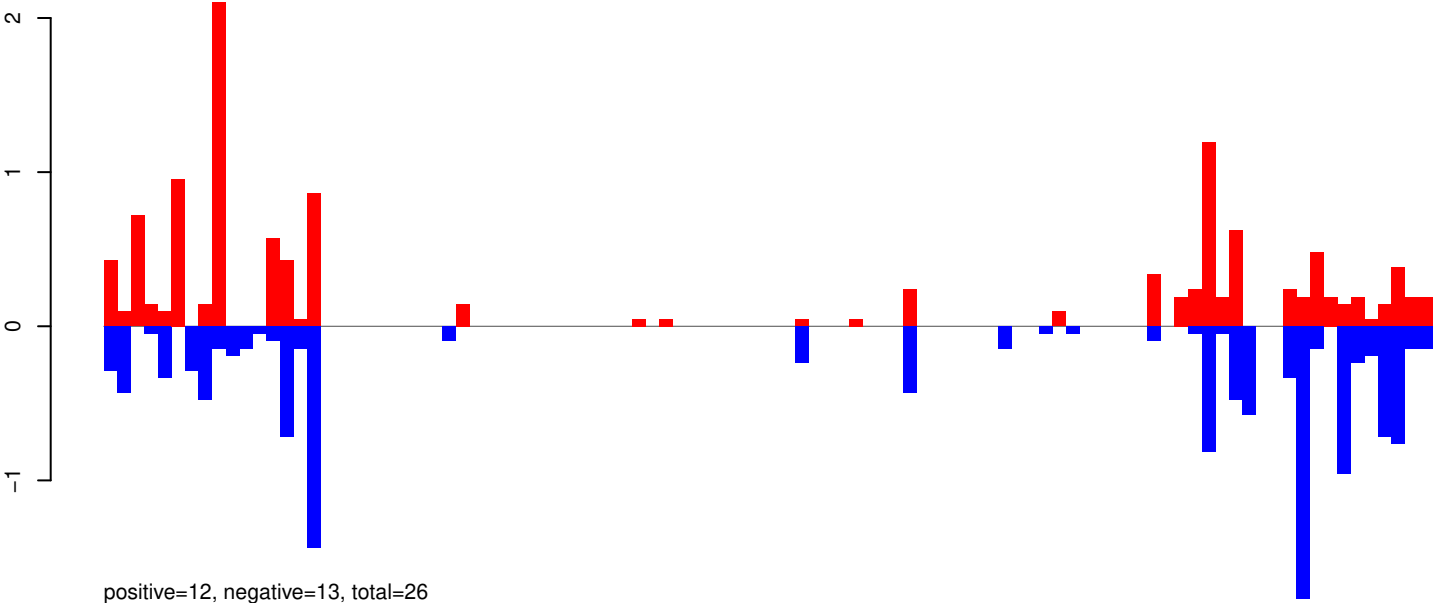

AeAeg_Whole_ZIKVdr_In3_GP.24_35.rep

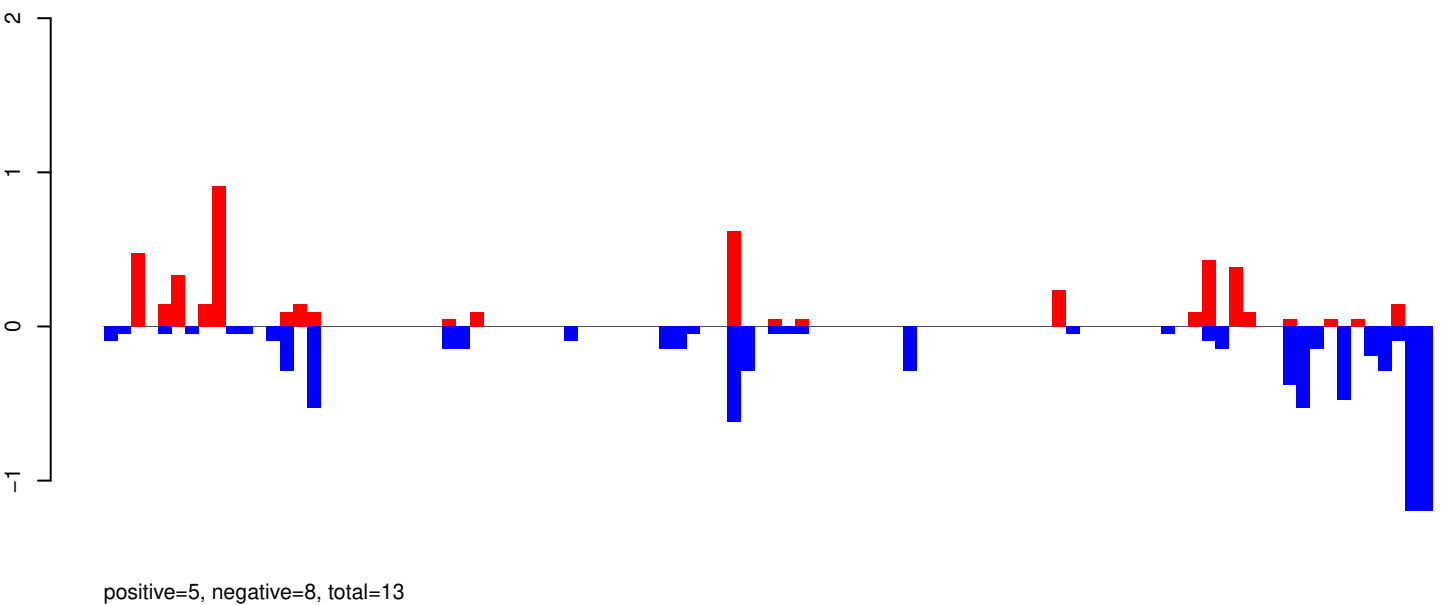

AeAeg_Whole_ZIKVdr_In3_GP.rep

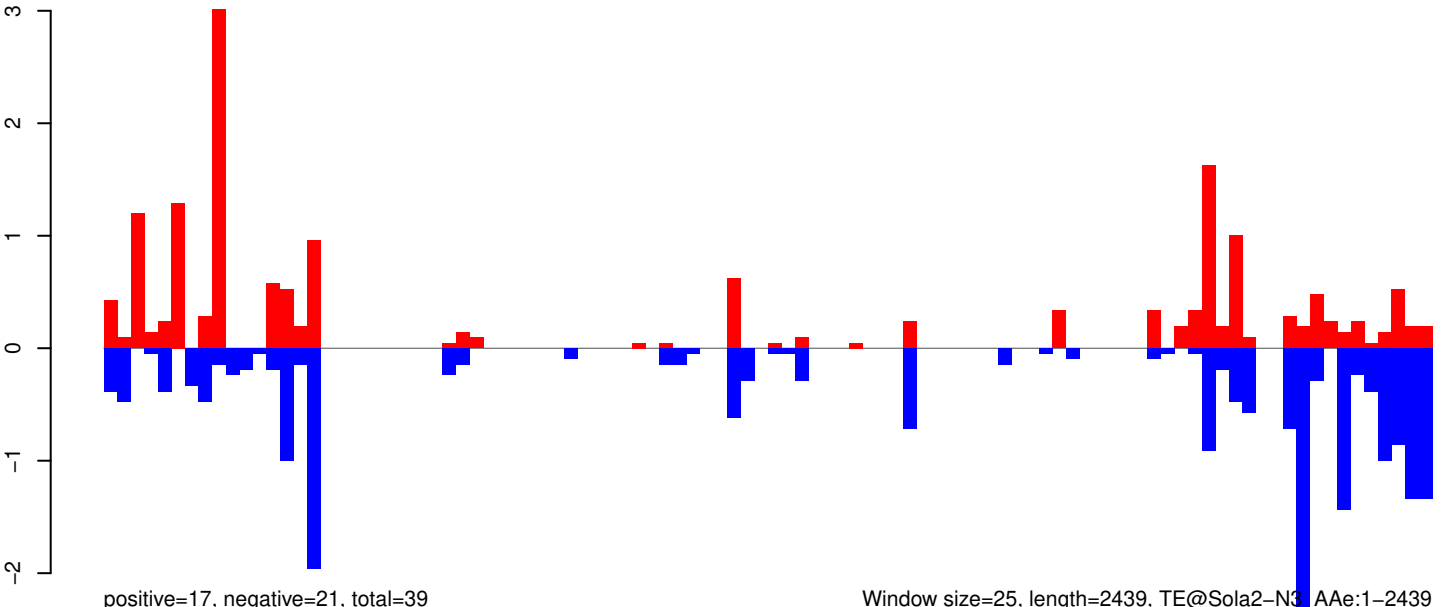

Window size=25, length=2439, TE@Sola2-N3_Ae:1-2439

AeAeg_Whole_ZIKVdr_In3_GP.18_23.rep

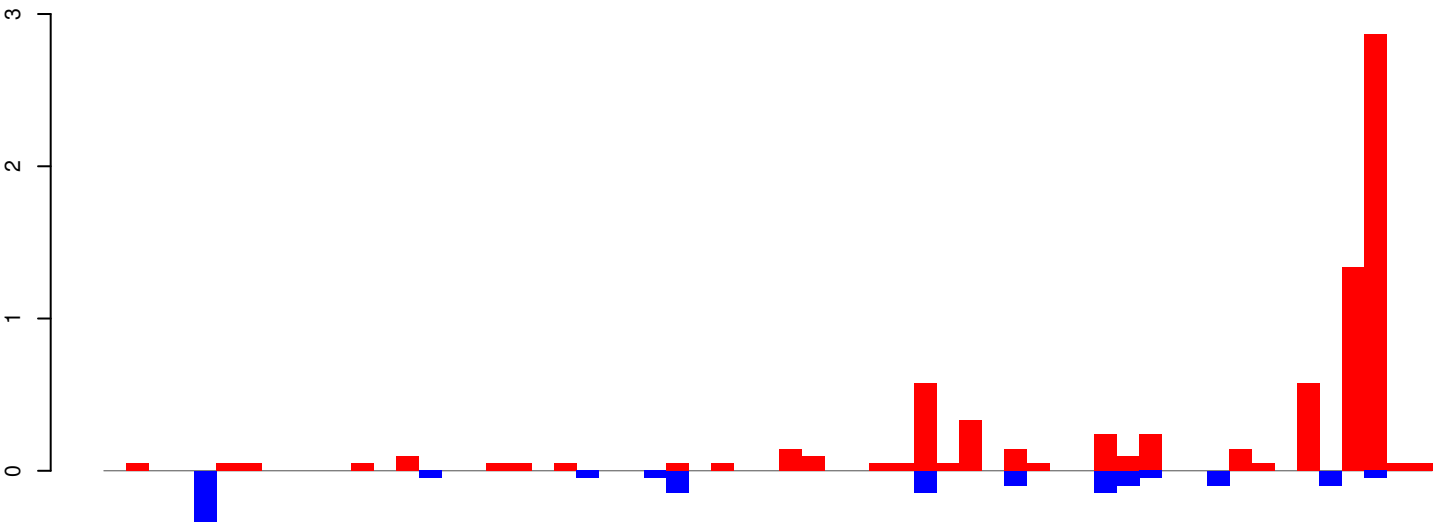

positive=8, negative=1, total=9

AeAeg_Whole_ZIKVdr_In3_GP.24_35.rep

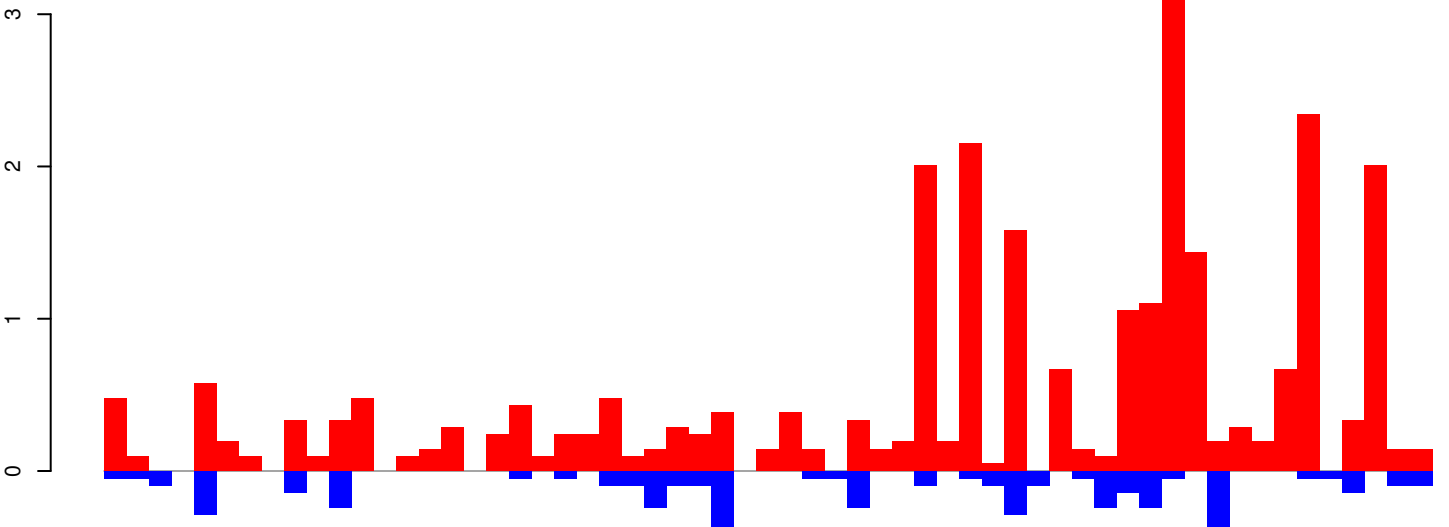

positive=27, negative=5, total=32

AeAeg_Whole_ZIKVdr_In3_GP.rep

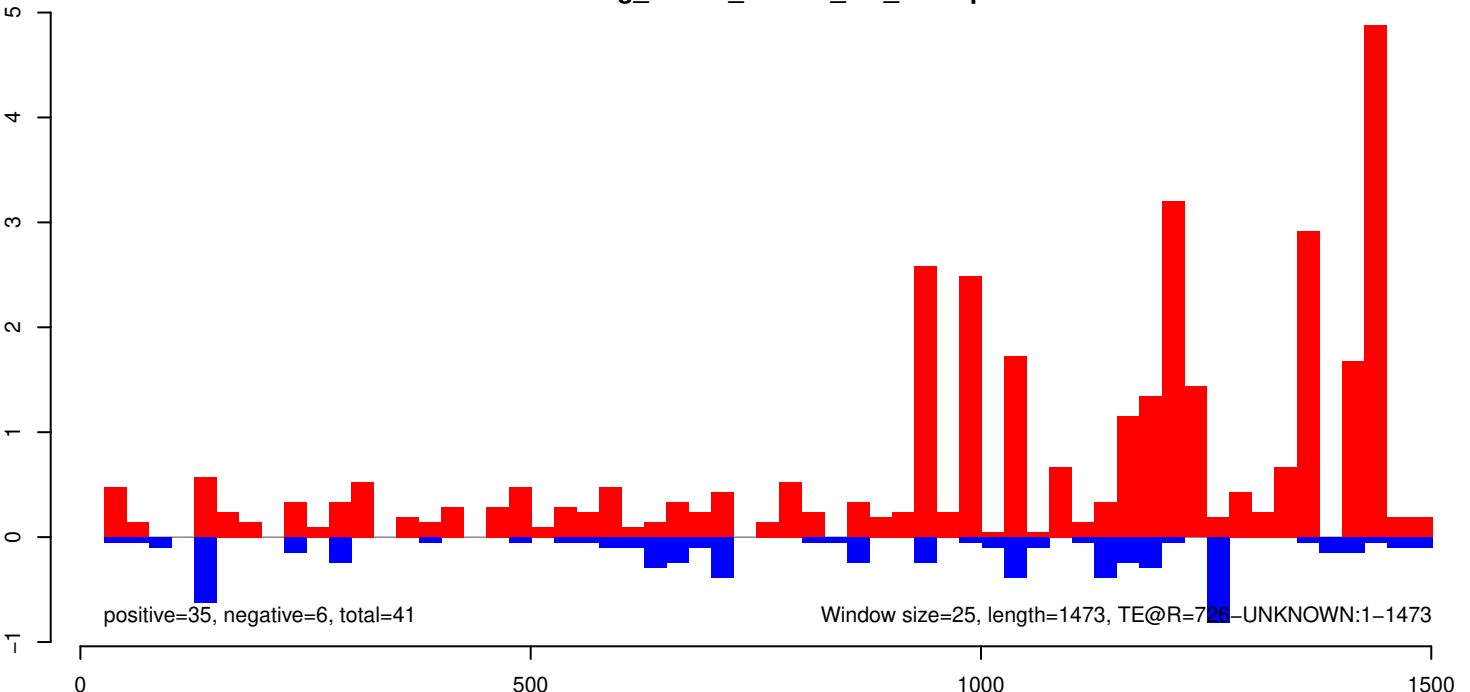

positive=35, negative=6, total=41

Window size=25, length=1473, TE@R=726-UNKNOWN:1-1473

AeAeg_Whole_ZIKVdr_In3_GP.18_23.rep

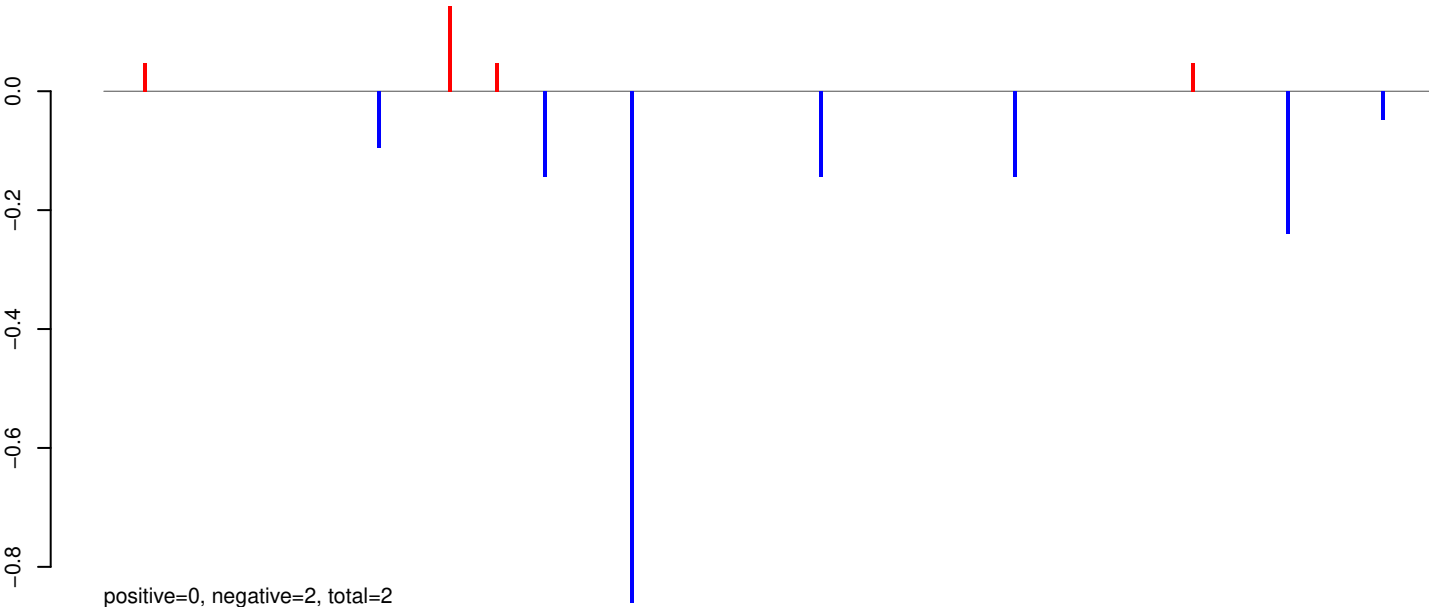

AeAeg_Whole_ZIKVdr_In3_GP.24_35.rep

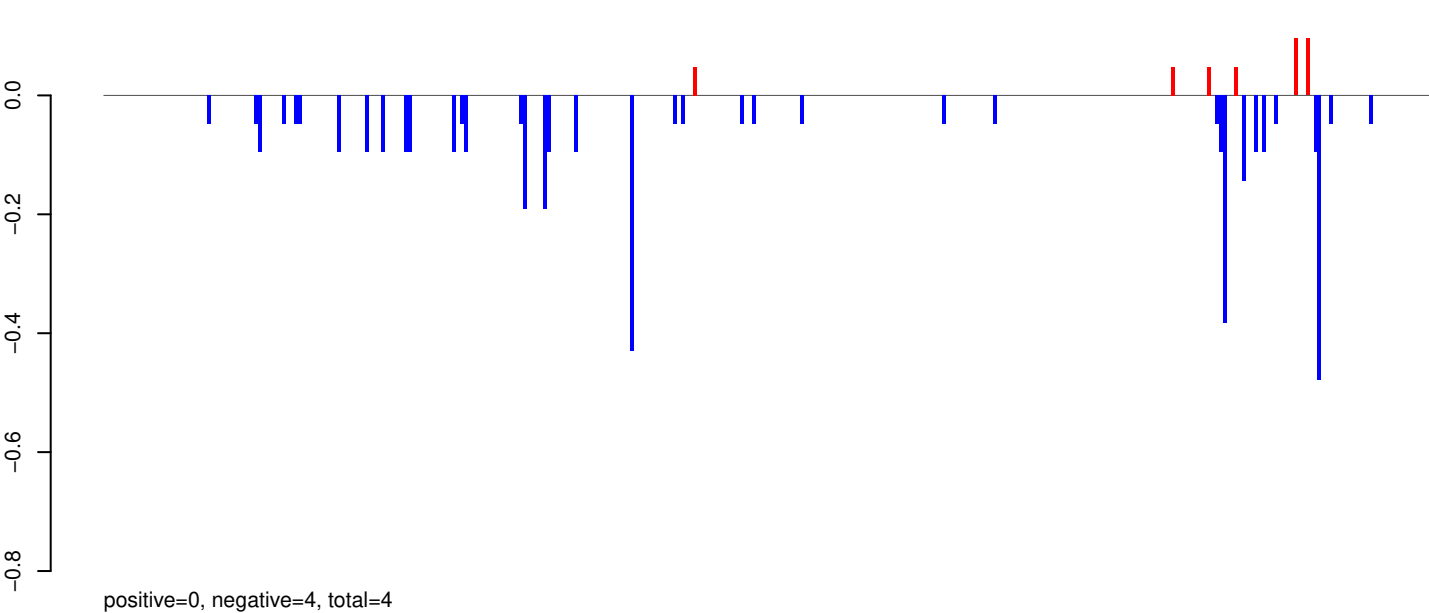

AeAeg_Whole_ZIKVdr_In3_GP.rep

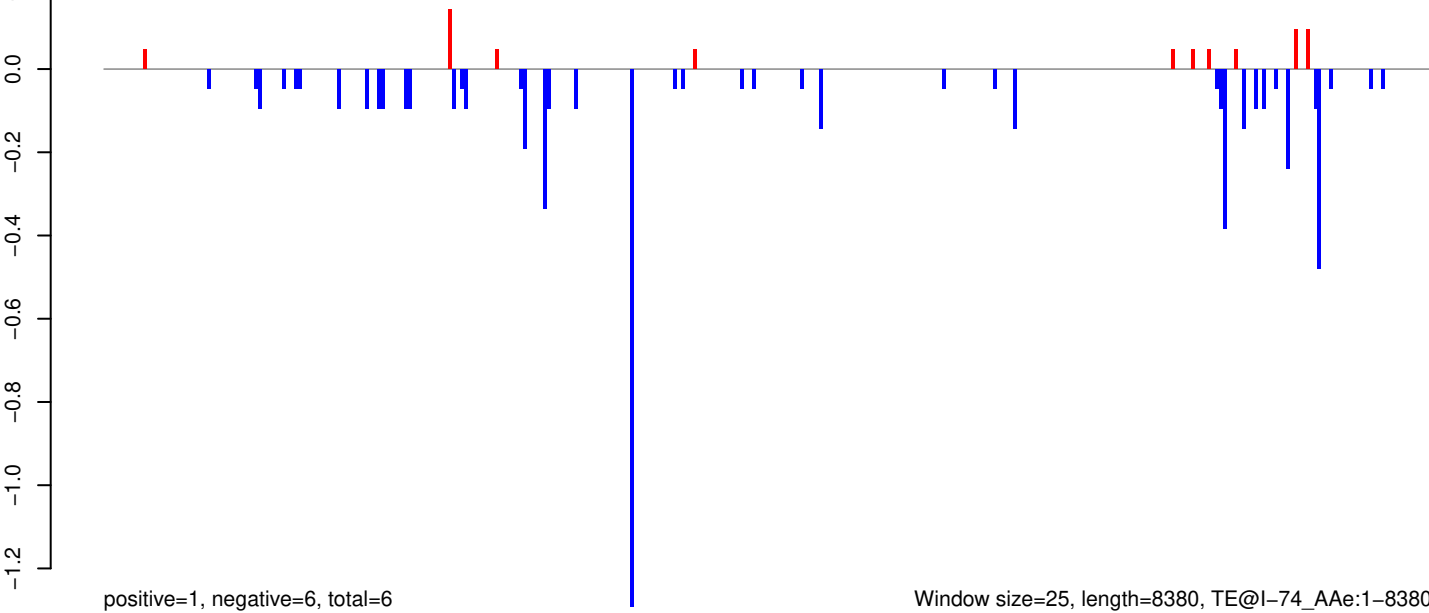

Window size=25, length=8380, TE@I-74_AAe:1-8380

0 2000 4000 6000 8000

AeAeg_Whole_ZIKVdr_In3_GP.18_23.rep

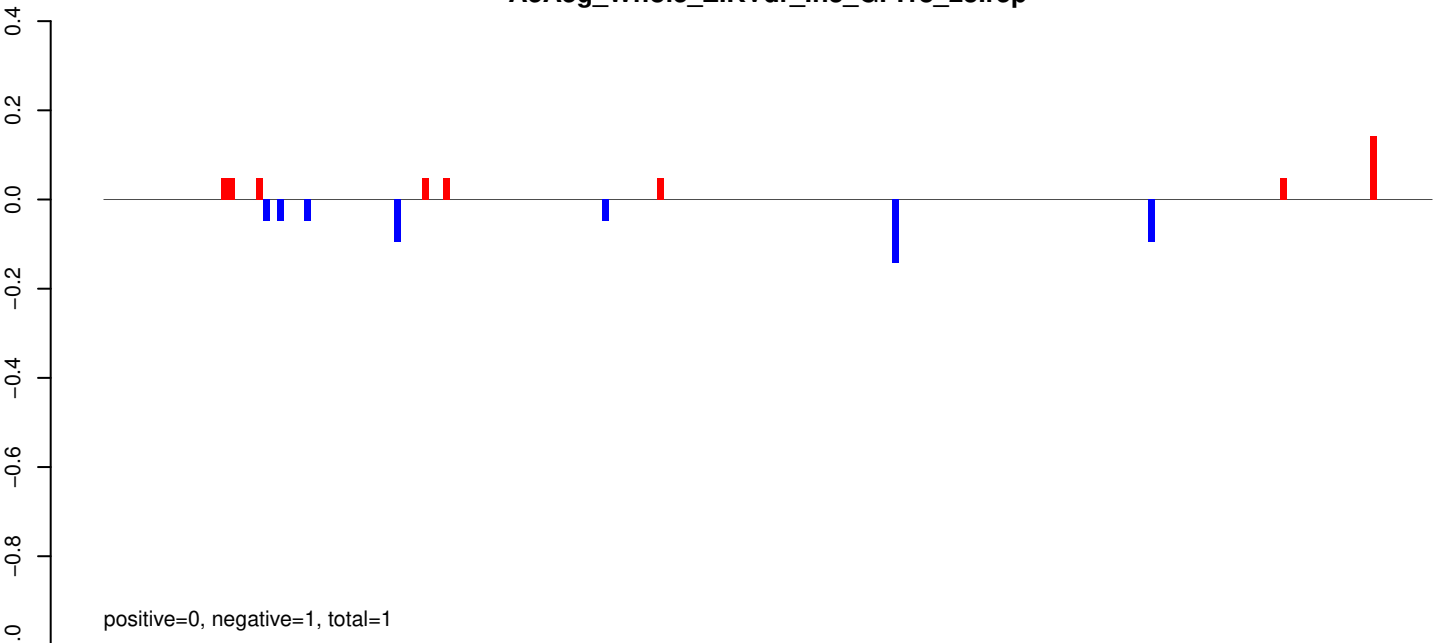

AeAeg_Whole_ZIKVdr_In3_GP.24_35.rep

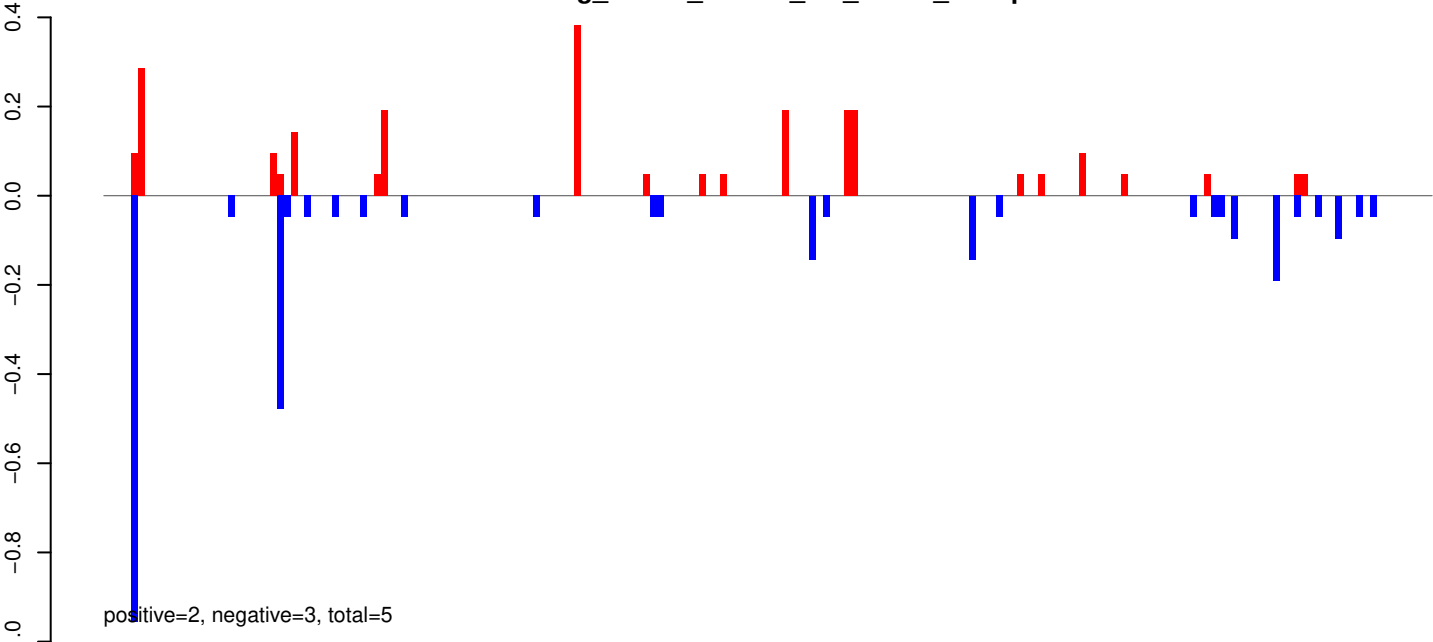

AeAeg_Whole_ZIKVdr_In3_GP.rep

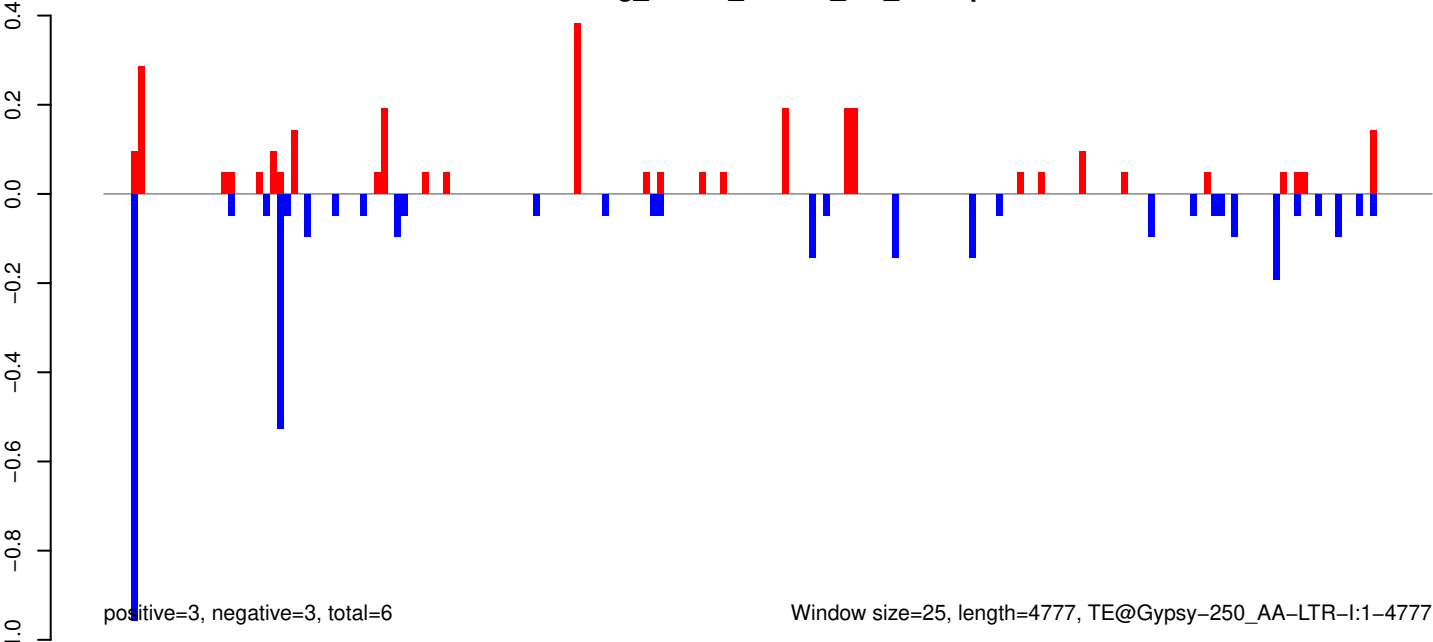

Window size=25, length=4777, TE@Gypsy-250_AA-LTR-I:1-4777

AeAeg_Whole_ZIKVdr_In3_GP.18_23.rep

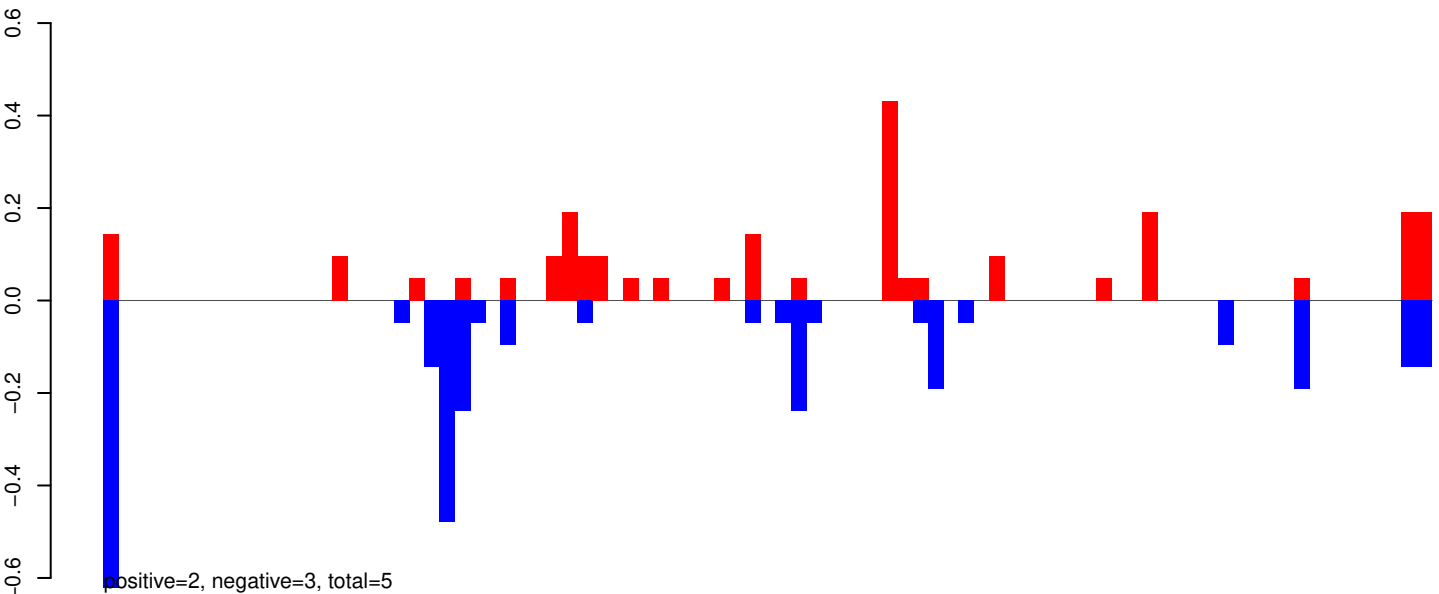

AeAeg_Whole_ZIKVdr_In3_GP.24_35.rep

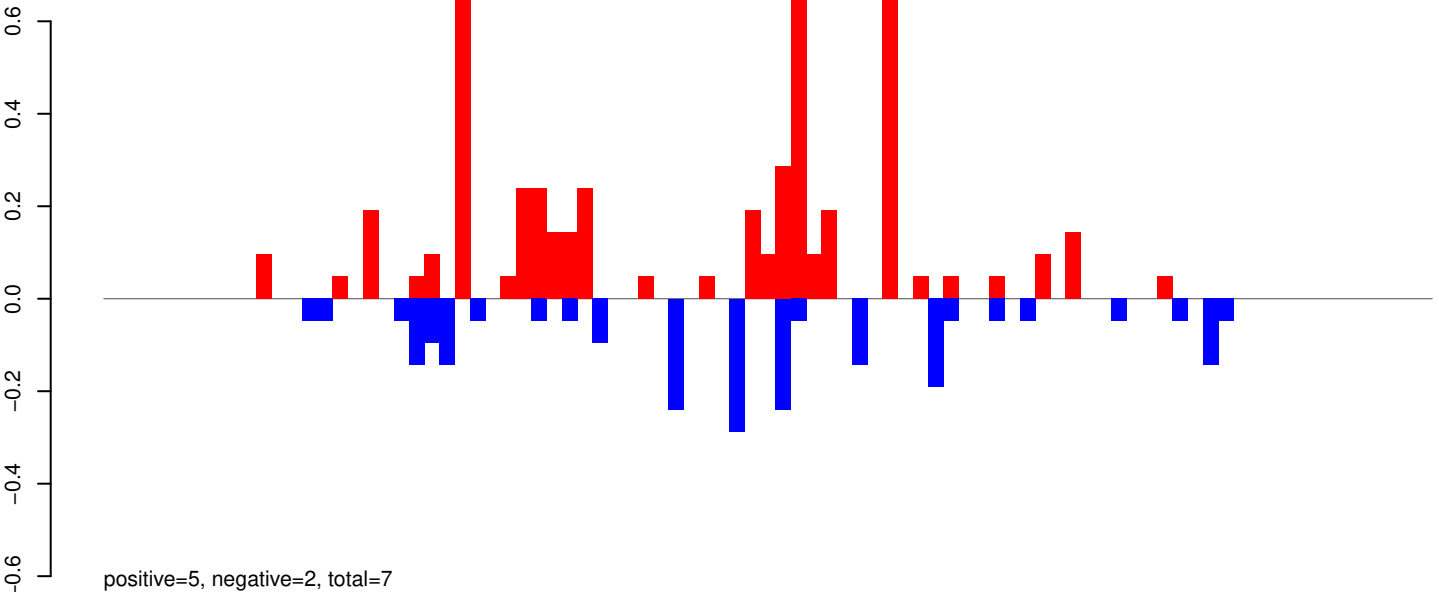

AeAeg_Whole_ZIKVdr_In3_GP.rep

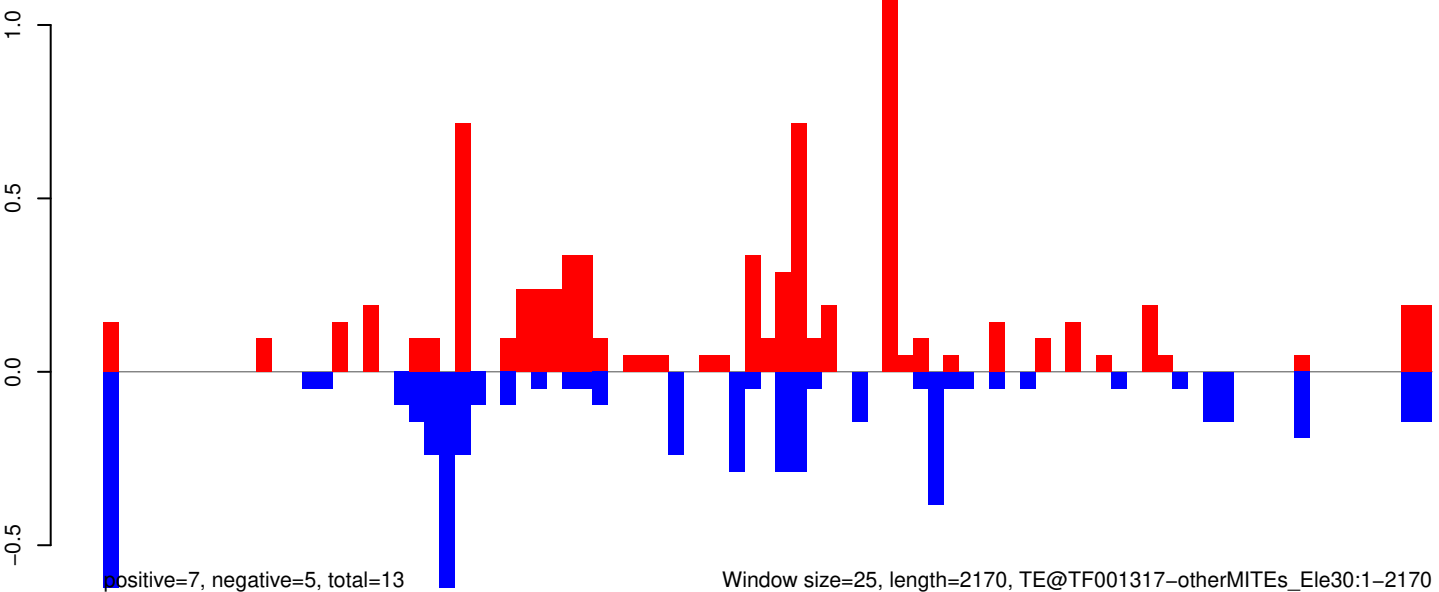

AeAeg_Whole_ZIKVdr_In3_GP.18_23.rep

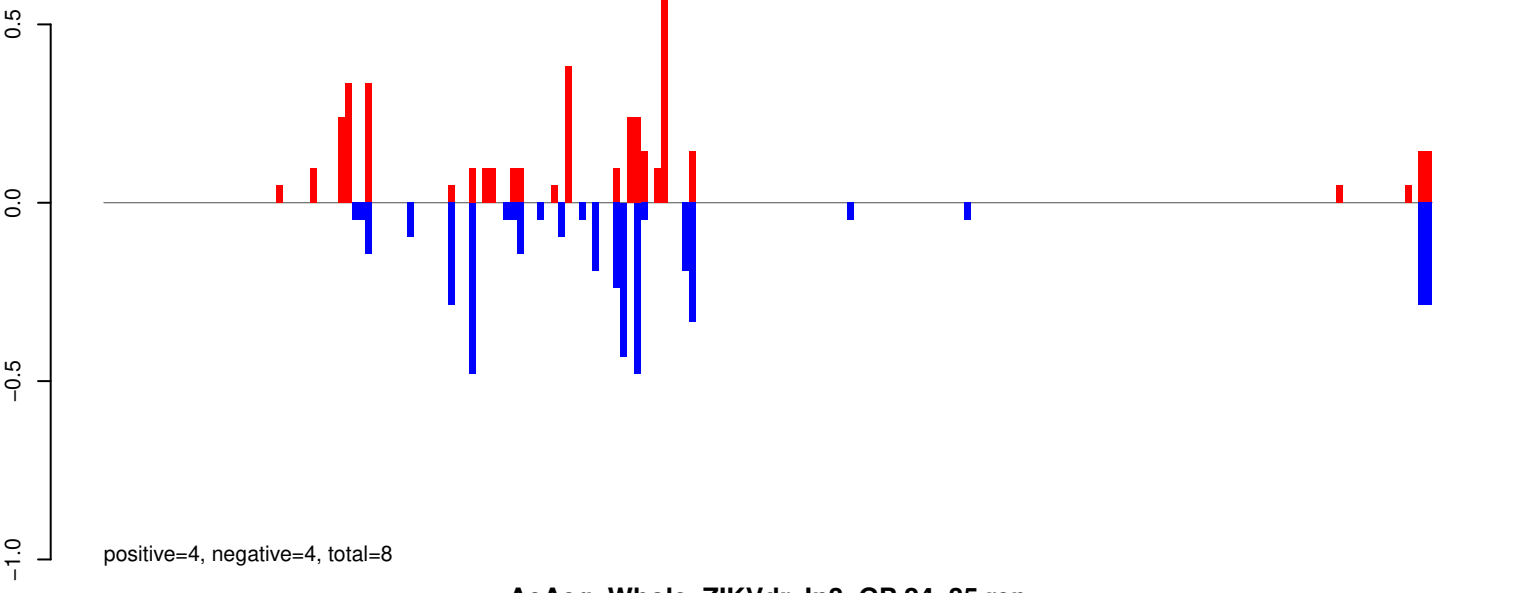

AeAeg_Whole_ZIKVdr_In3_GP.24_35.rep

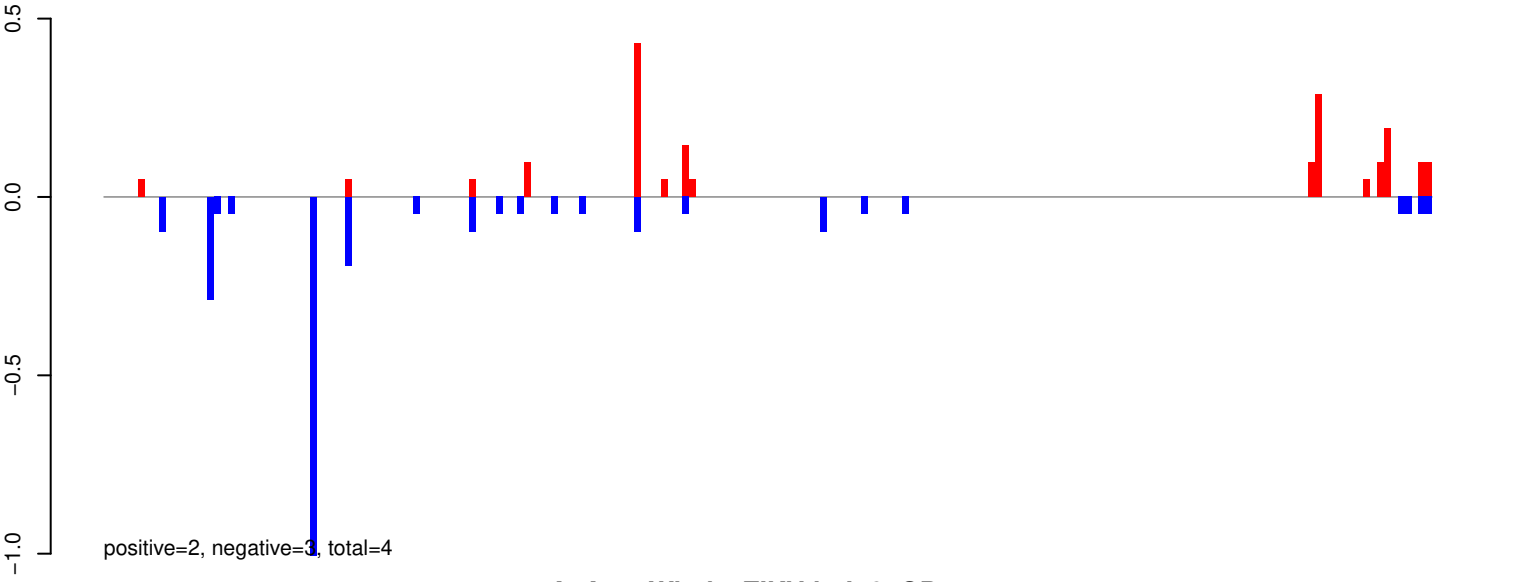

AeAeg_Whole_ZIKVdr_In3_GP.rep

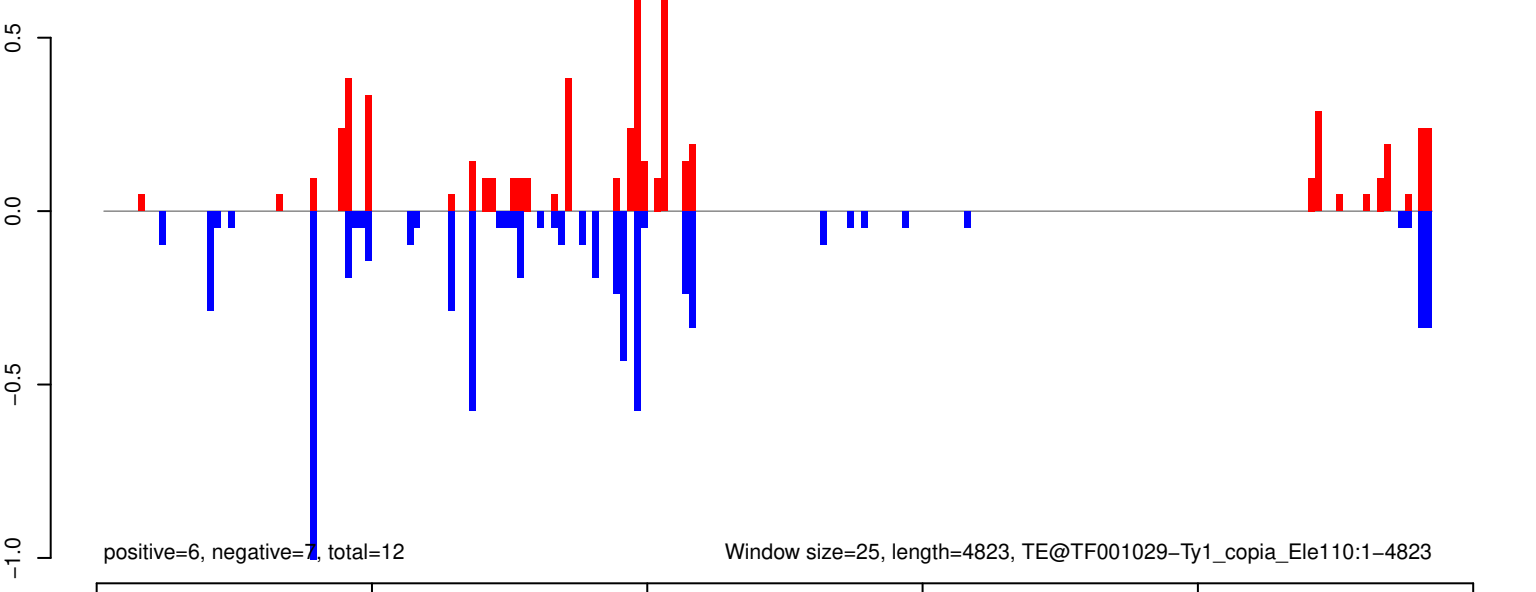

AeAeg_Whole_ZIKVdr_In3_GP.18_23.rep

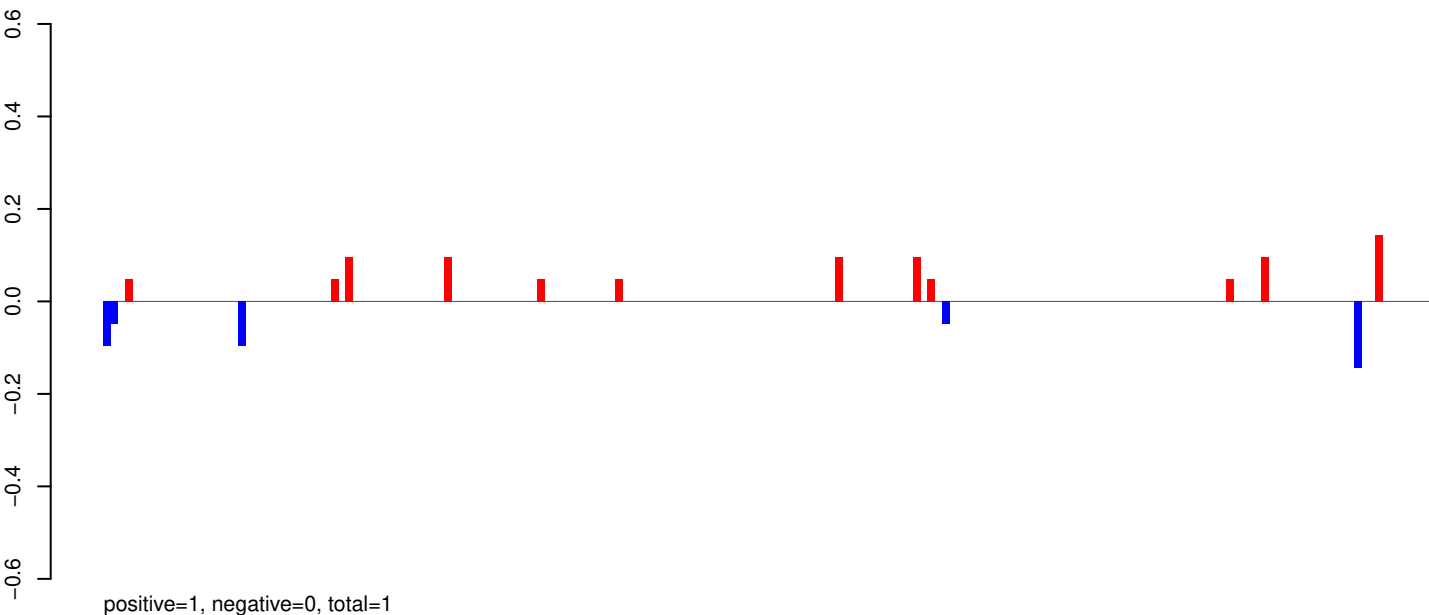

AeAeg_Whole_ZIKVdr_In3_GP.24_35.rep

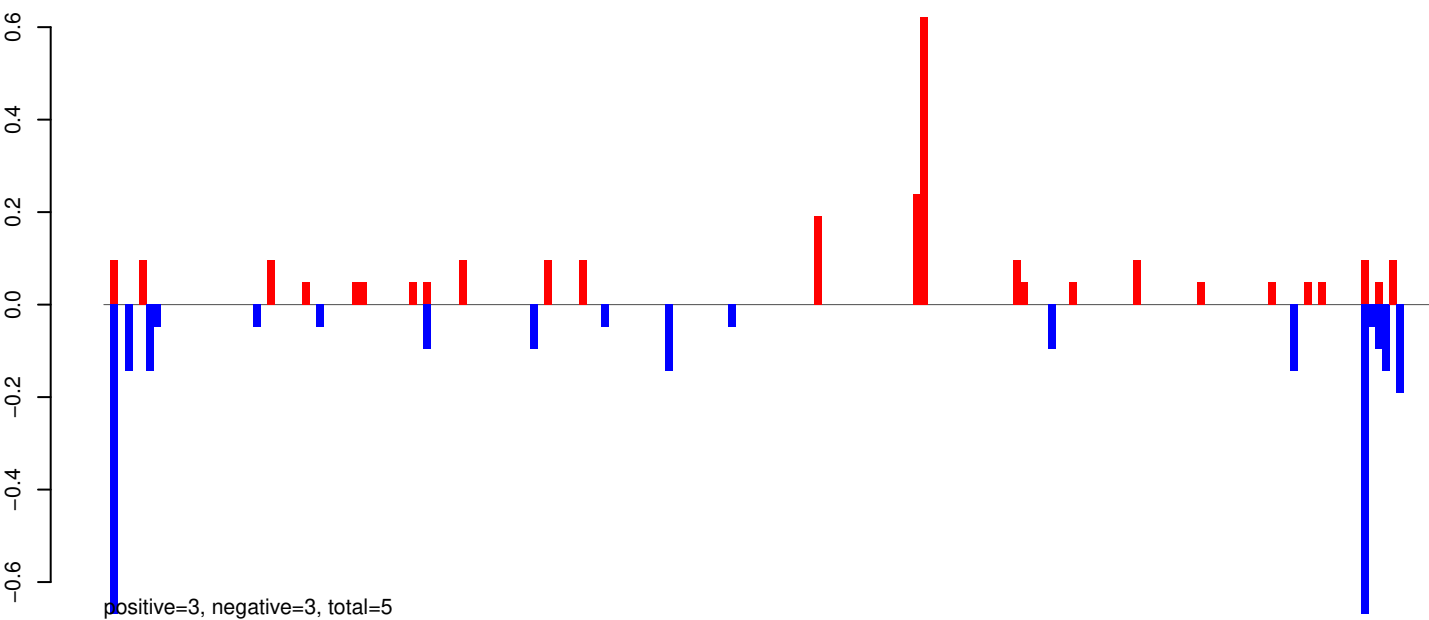

AeAeg_Whole_ZIKVdr_In3_GP.rep

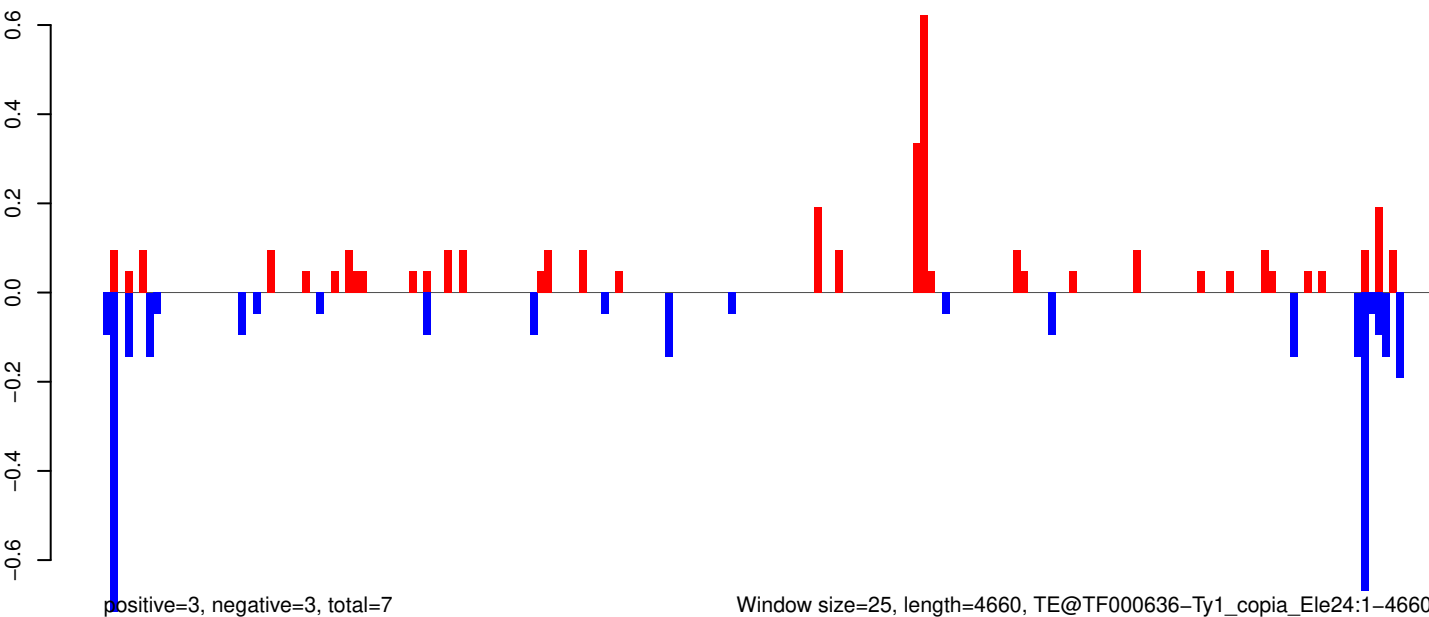

Window size=25, length=4660, TE@TF000636-Ty1_copia_Ele24:1-4660

AeAeg_Whole_ZIKVdr_In3_GP.18_23.rep

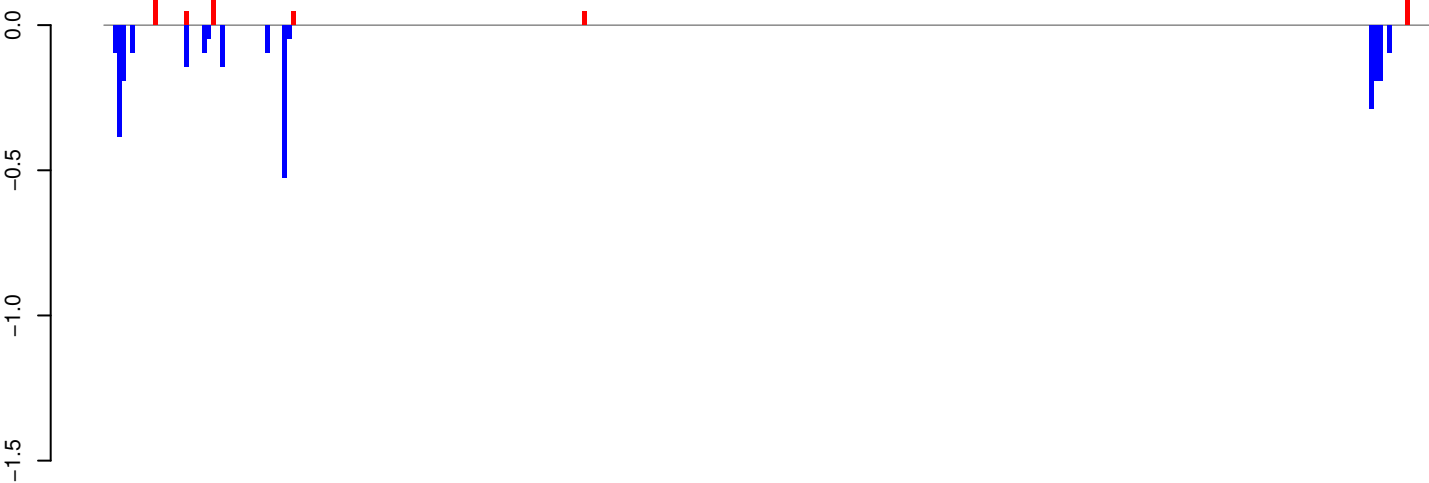

positive=0, negative=3, total=3

AeAeg_Whole_ZIKVdr_In3_GP.24_35.rep

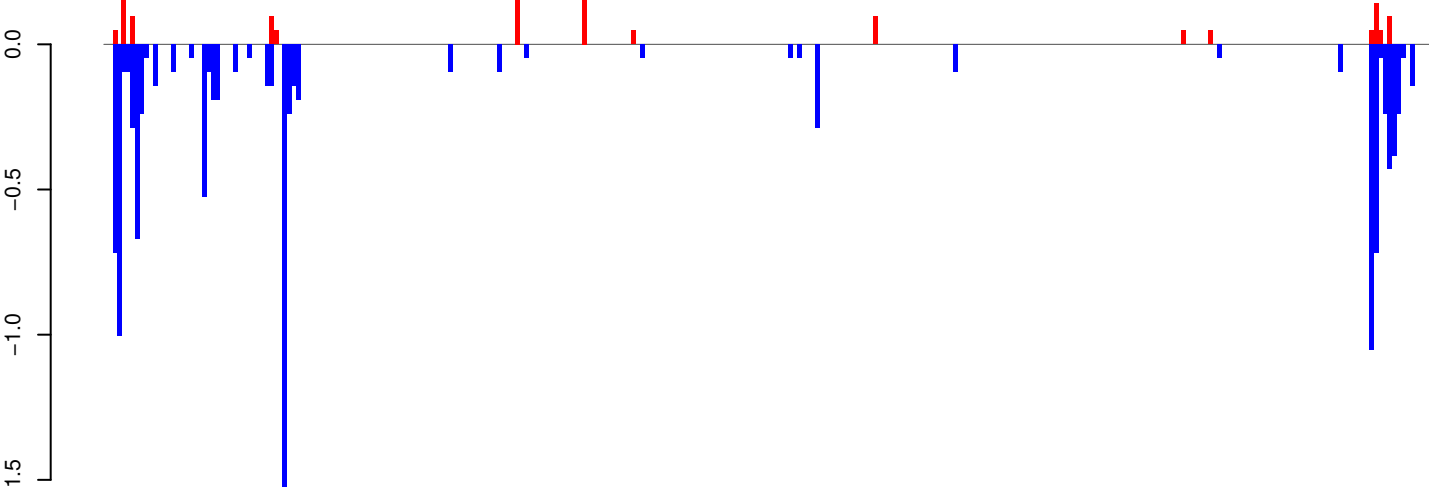

positive=2, negative=11, total=13

AeAeg_Whole_ZIKVdr_In3_GP.rep

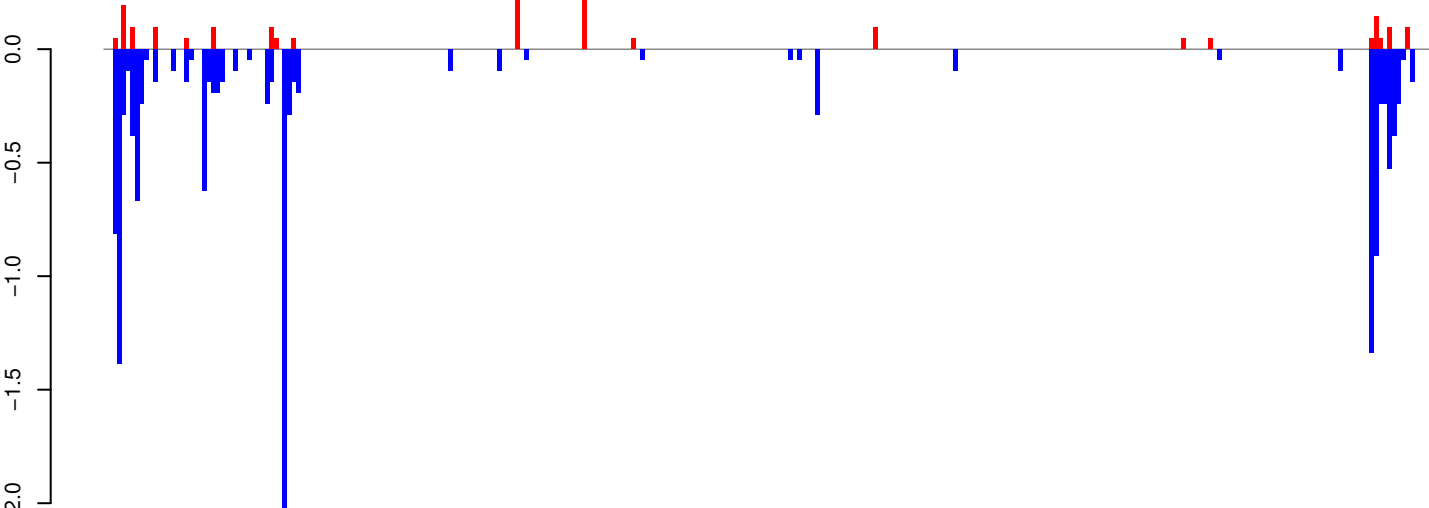

positive=2, negative=14, total=16

Window size=25, length=7424, TE@TF000512-Ty3_gypsy_Ele151:1-7424

0 2000 4000 6000

AeAeg_Whole_ZIKVdr_In3_GP.18_23.rep

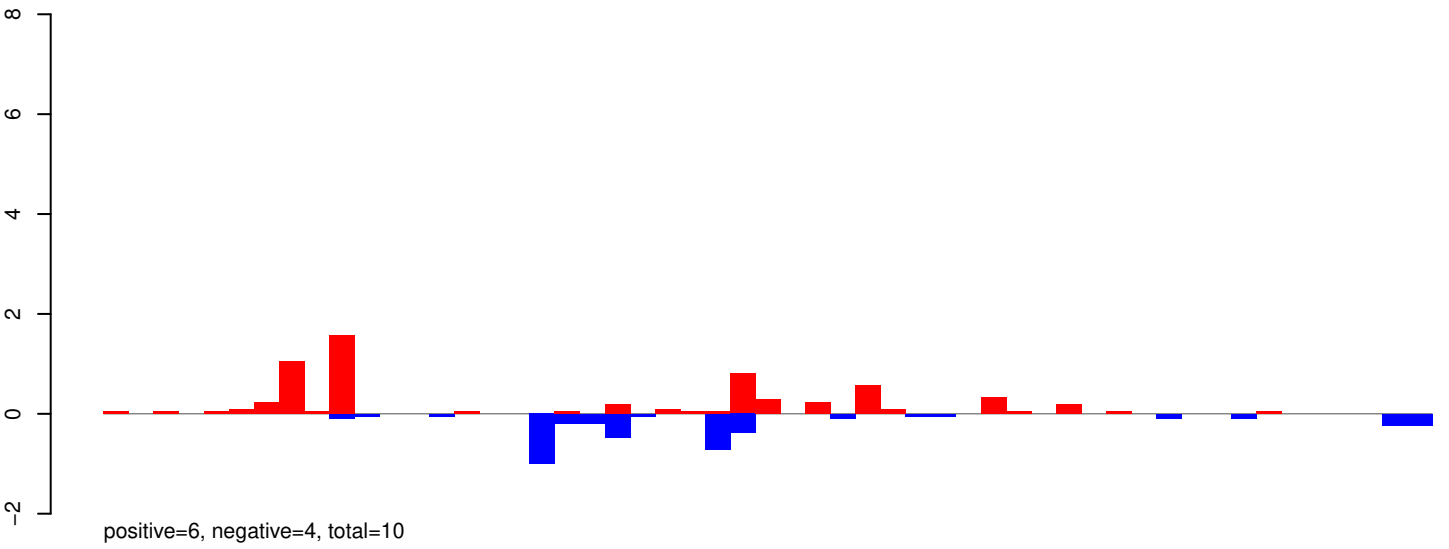

AeAeg_Whole_ZIKVdr_In3_GP.24_35.rep

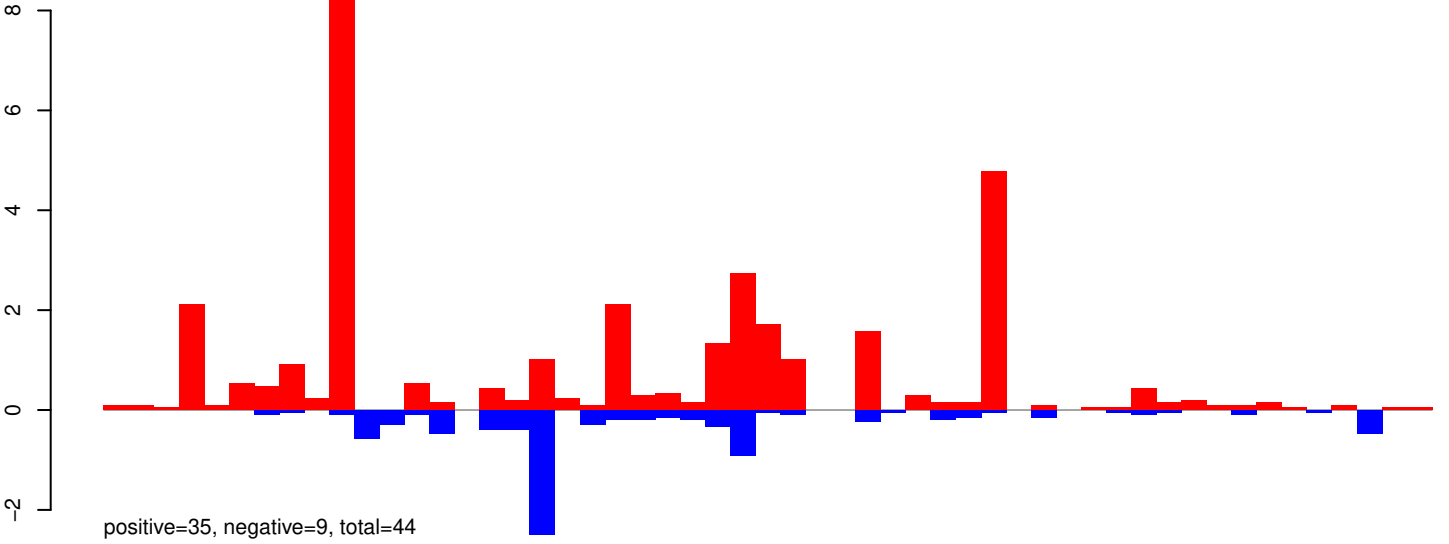

AeAeg_Whole_ZIKVdr_In3_GP.rep

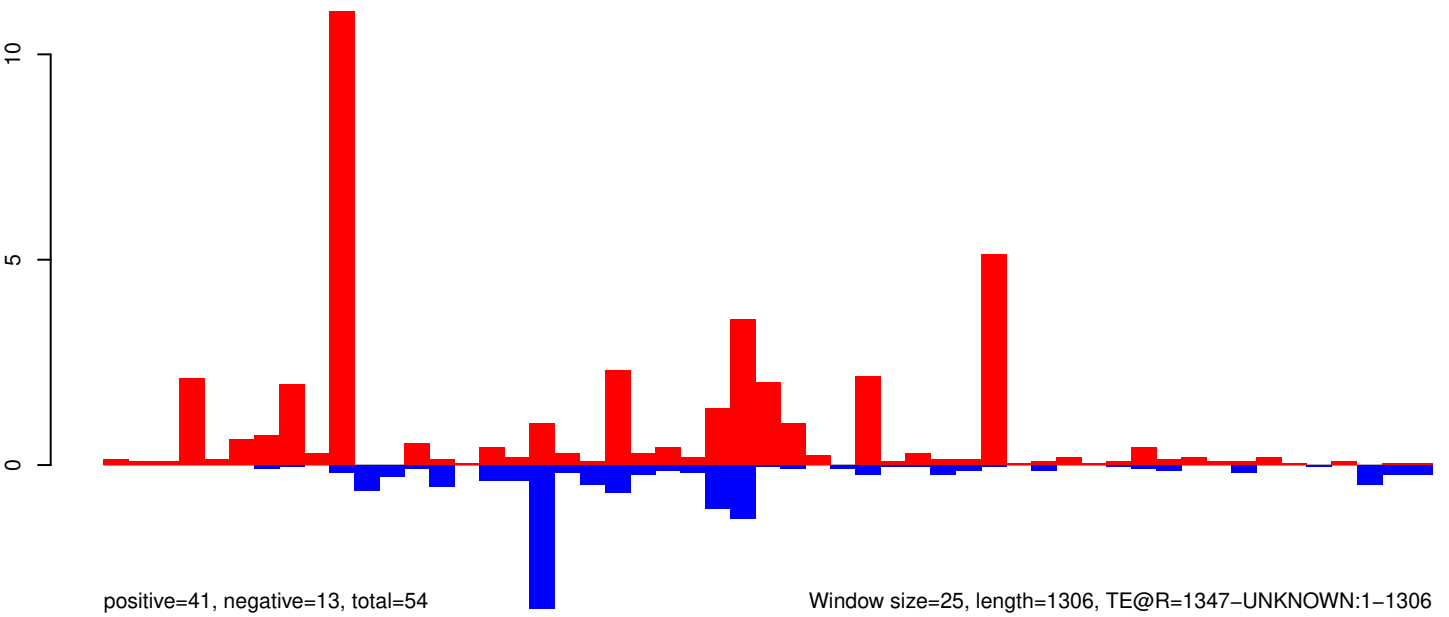

Window size=25, length=1306, TE@R=1347-UNKNOWN:1-1306

AeAeg_Whole_ZIKVdr_In3_GP.18_23.rep

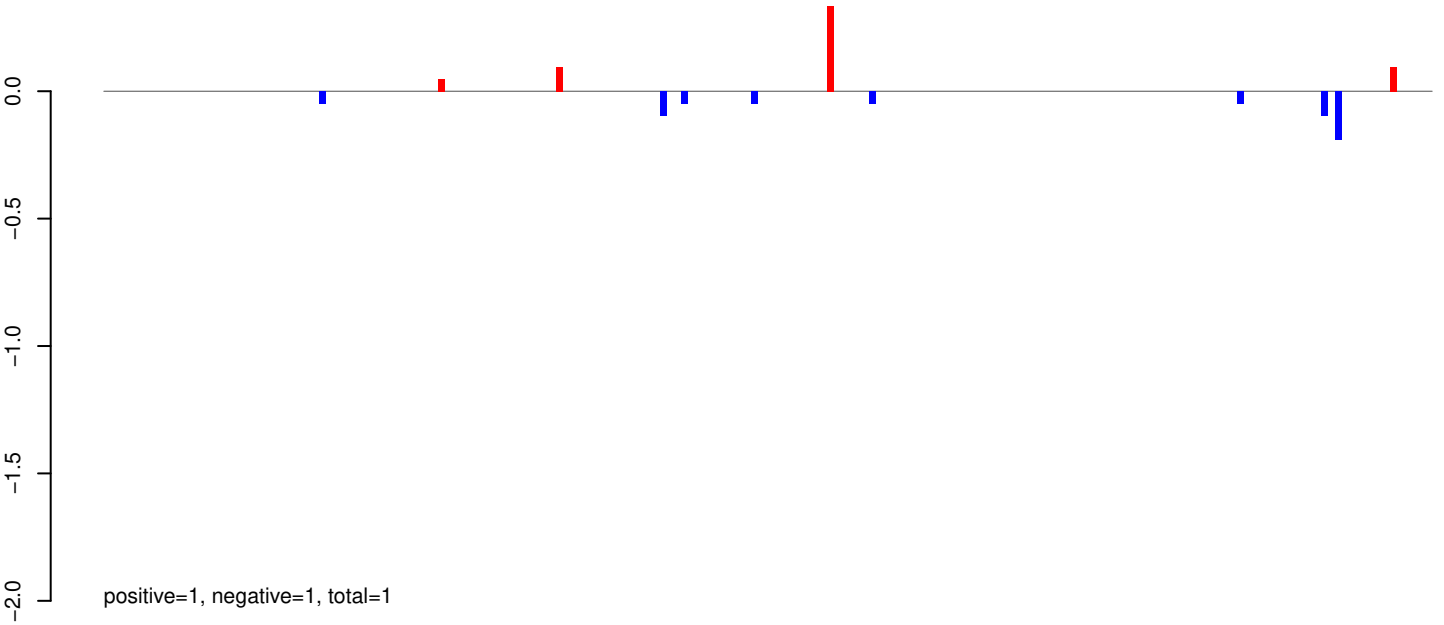

AeAeg_Whole_ZIKVdr_In3_GP.24_35.rep

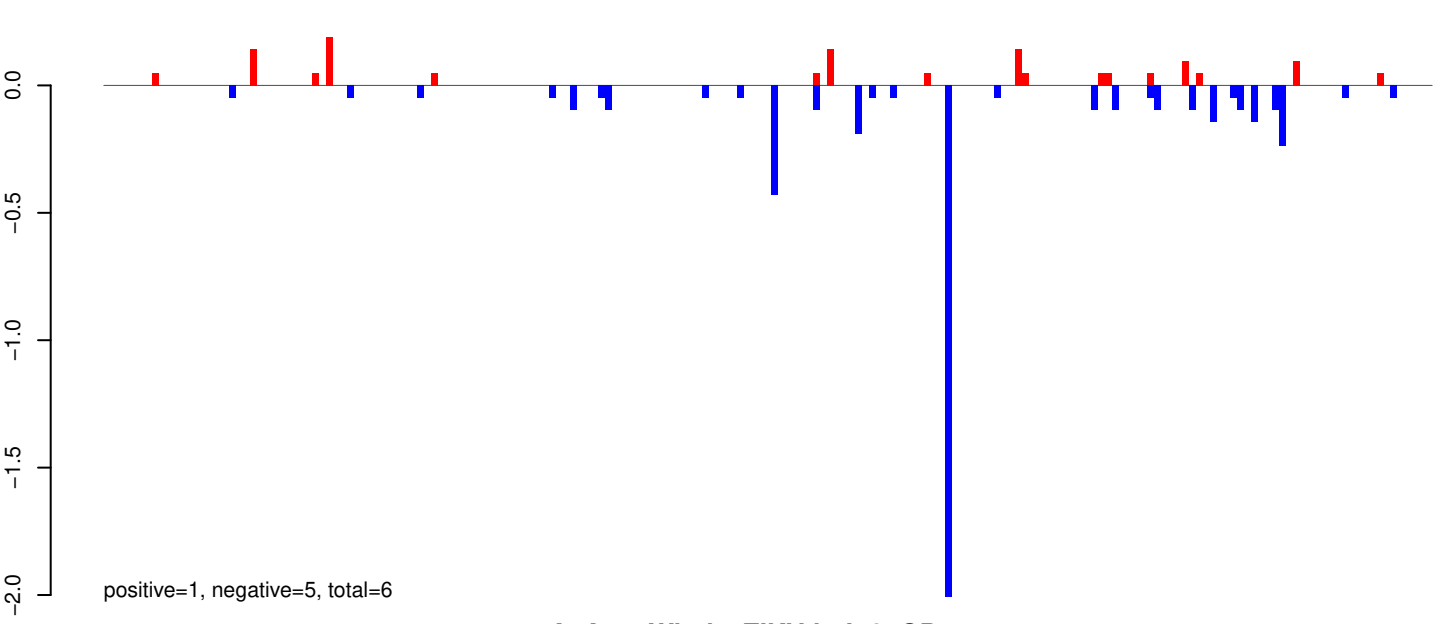

AeAeg_Whole_ZIKVdr_In3_GP.rep

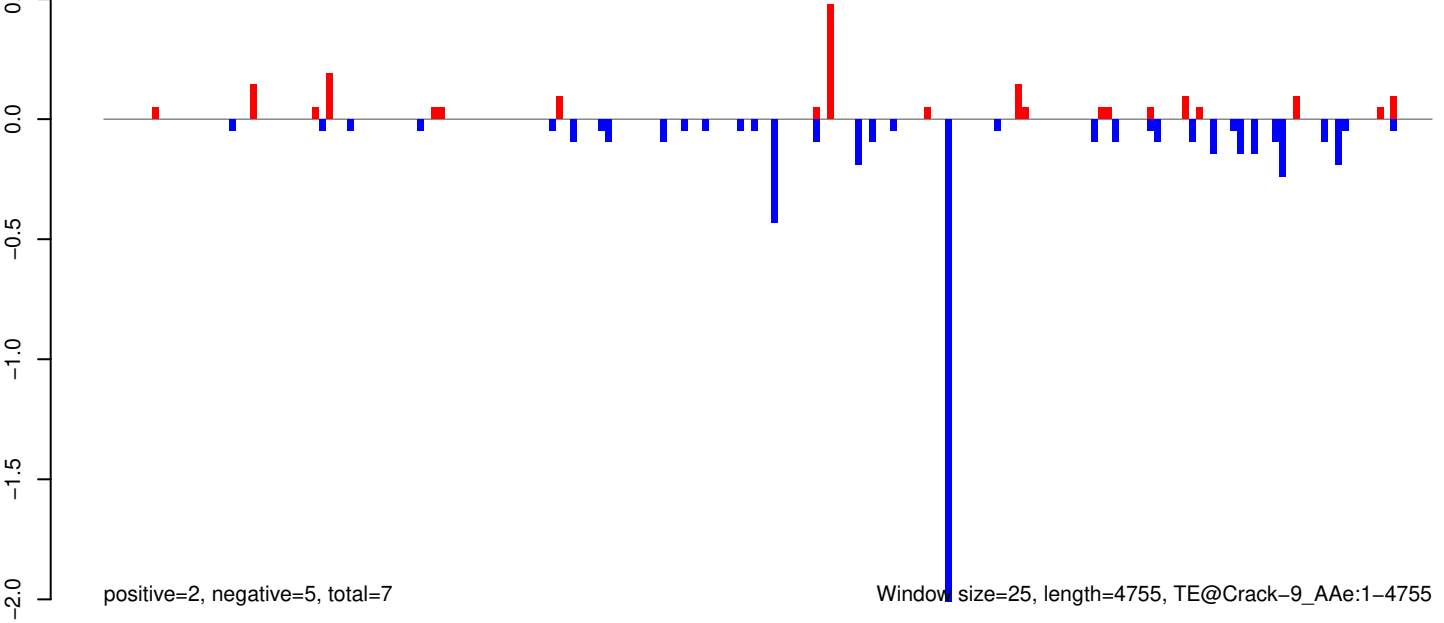

AeAeg_Whole_ZIKVdr_In3_GP.18_23.rep

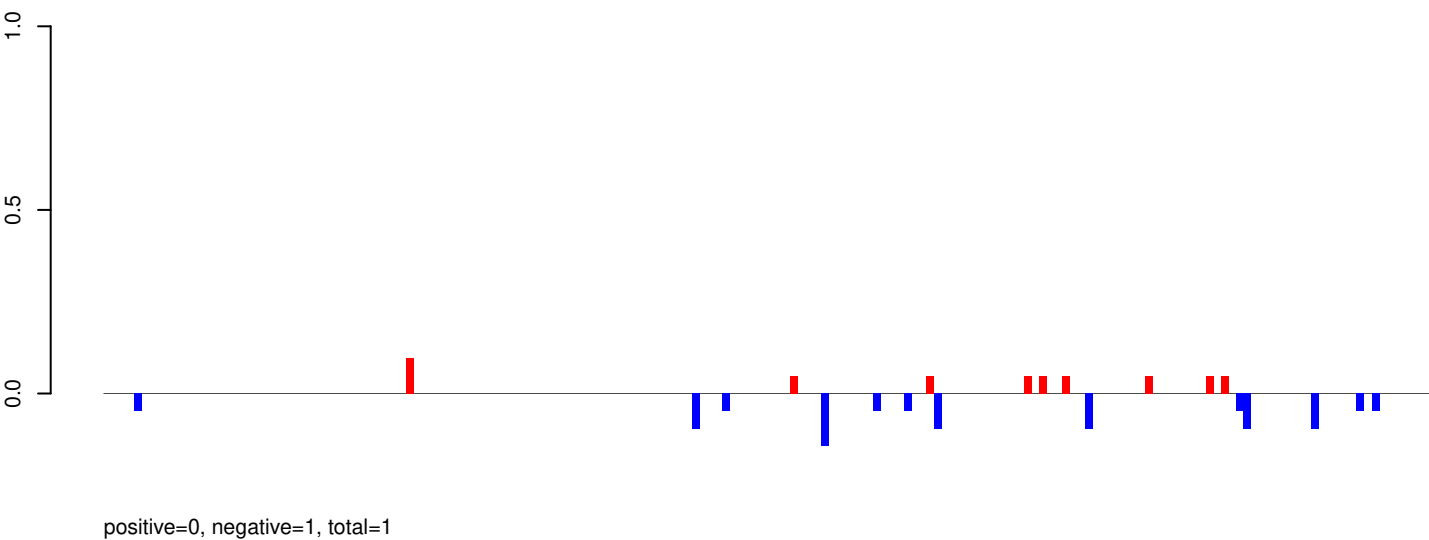

AeAeg_Whole_ZIKVdr_In3_GP.24_35.rep

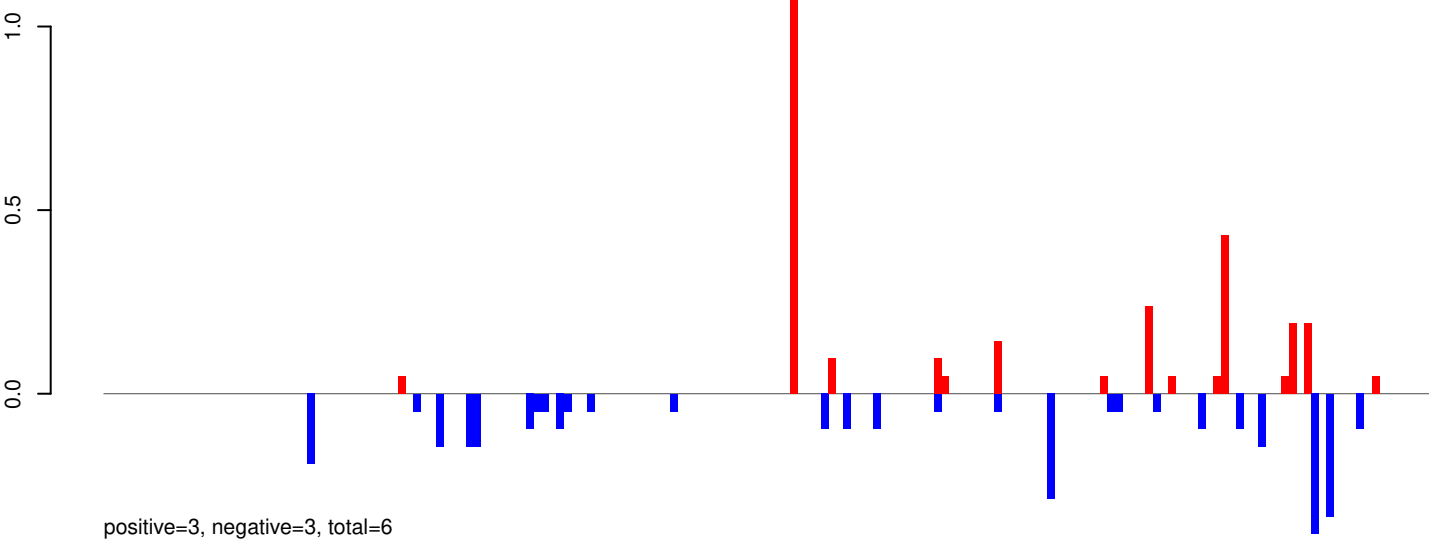

AeAeg_Whole_ZIKVdr_In3_GP.rep

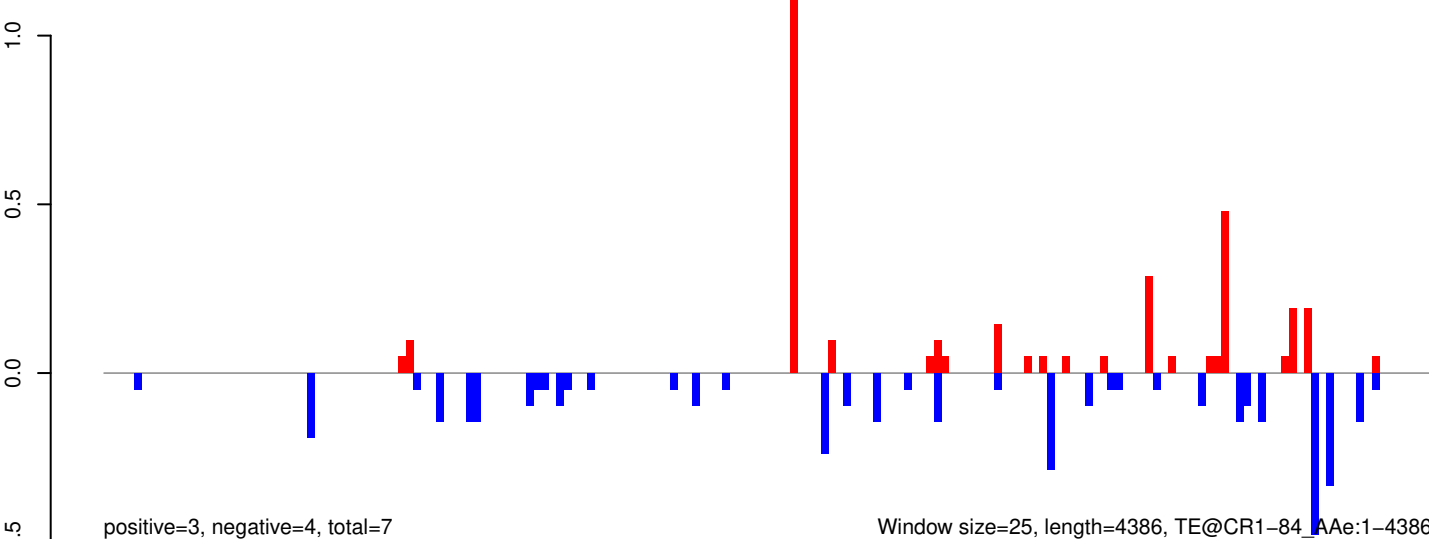

Window size=25, length=4386, TE@CR1-84_Ae:1-4386

AeAeg_Whole_ZIKVdr_In3_GP.18_23.rep

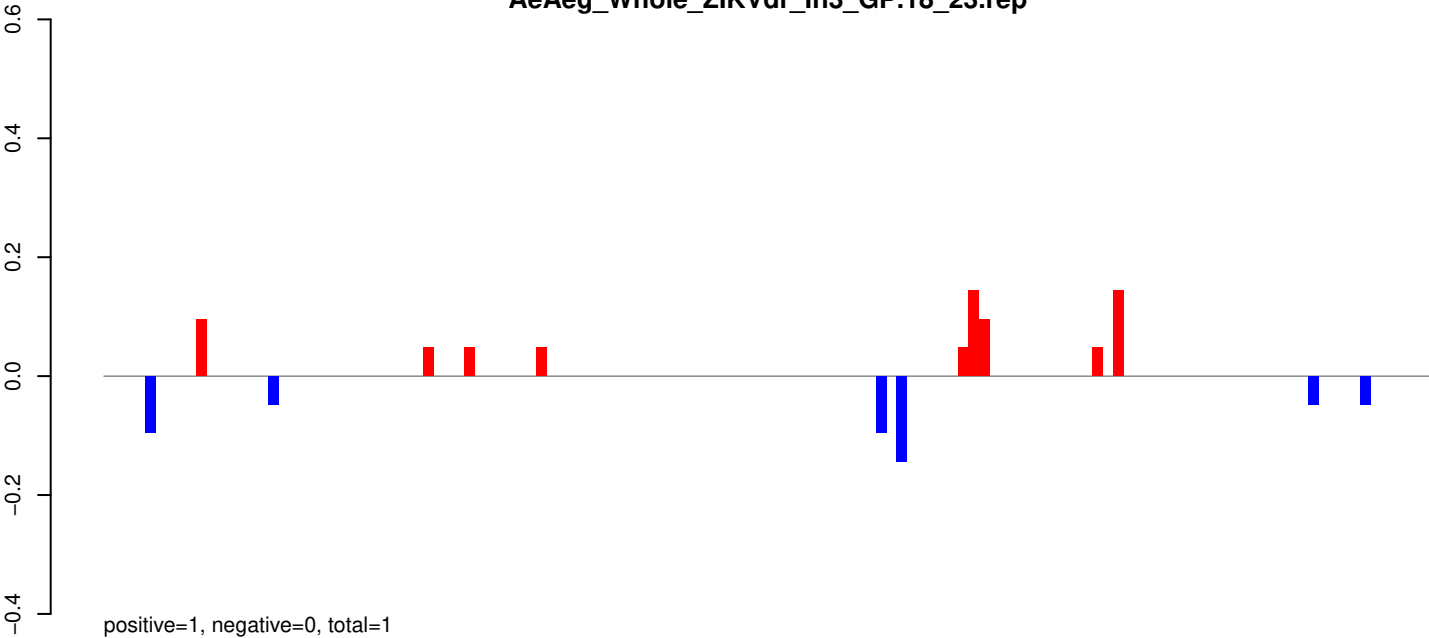

AeAeg_Whole_ZIKVdr_In3_GP.24_35.rep

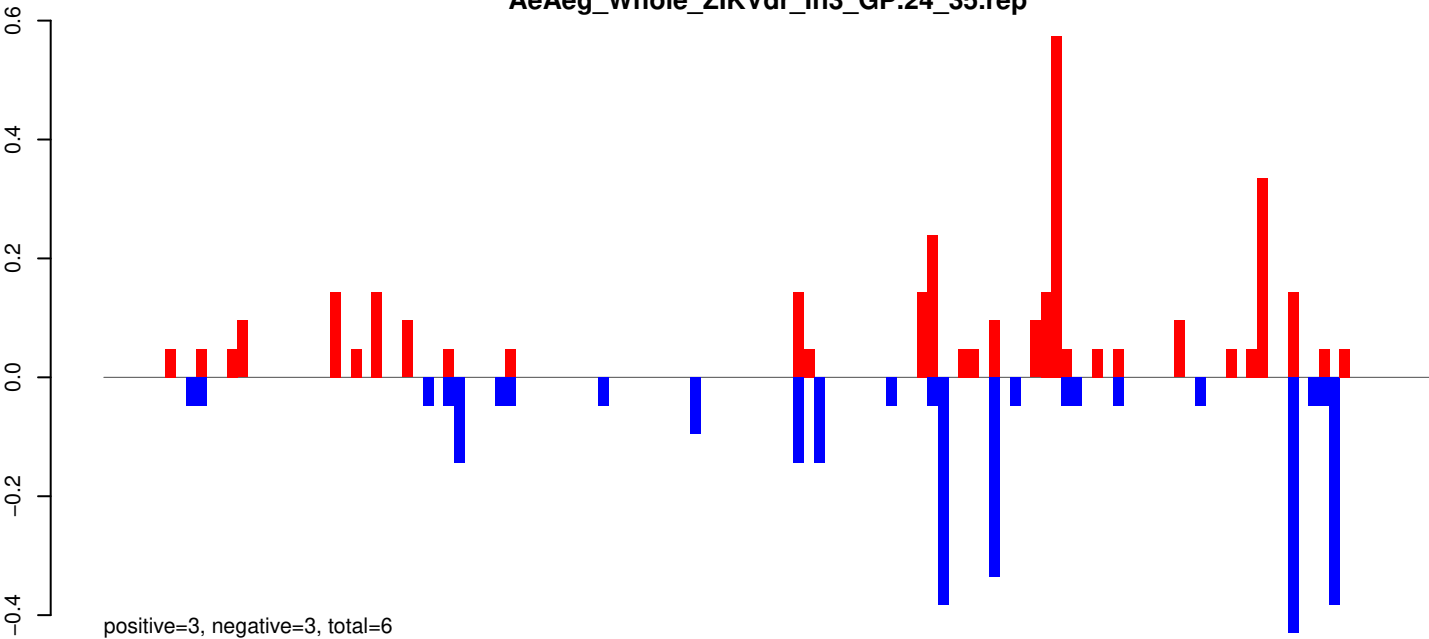

AeAeg_Whole_ZIKVdr_In3_GP.rep

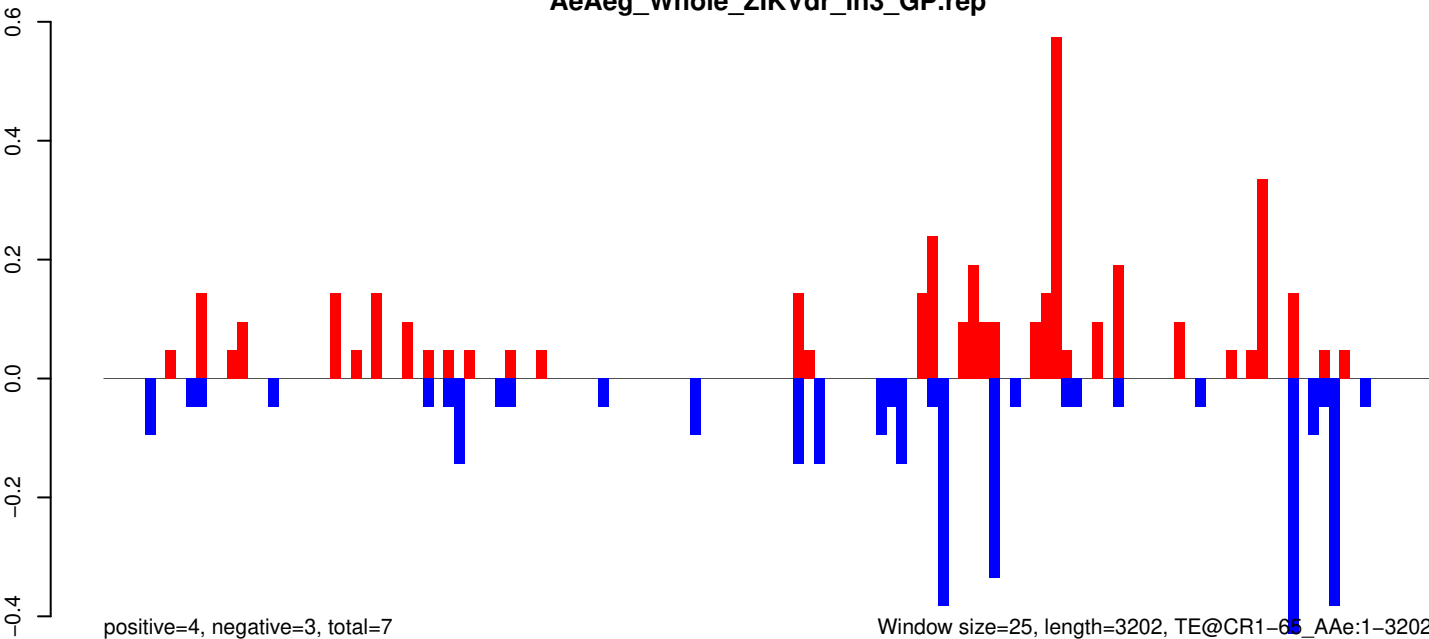

Window size=25, length=3202, TE@CR1-65_Ae:1-3202

AeAeg_Whole_ZIKVdr_In3_GP.18_23.rep

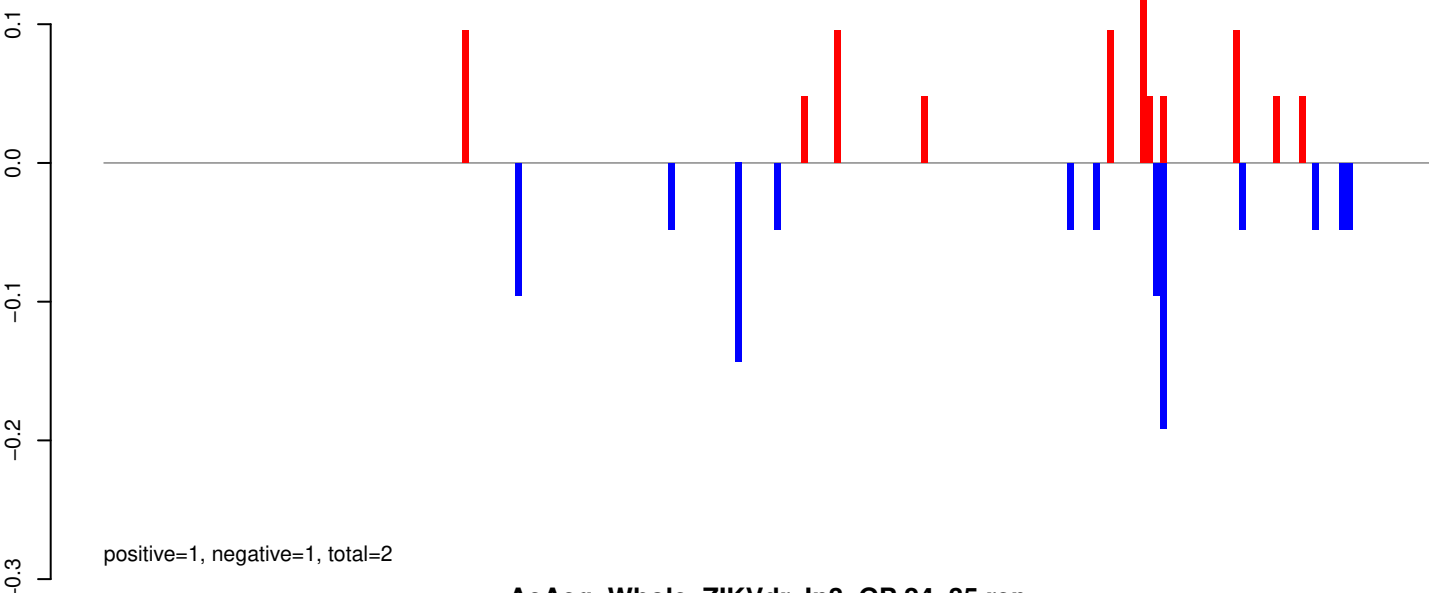

AeAeg_Whole_ZIKVdr_In3_GP.24_35.rep

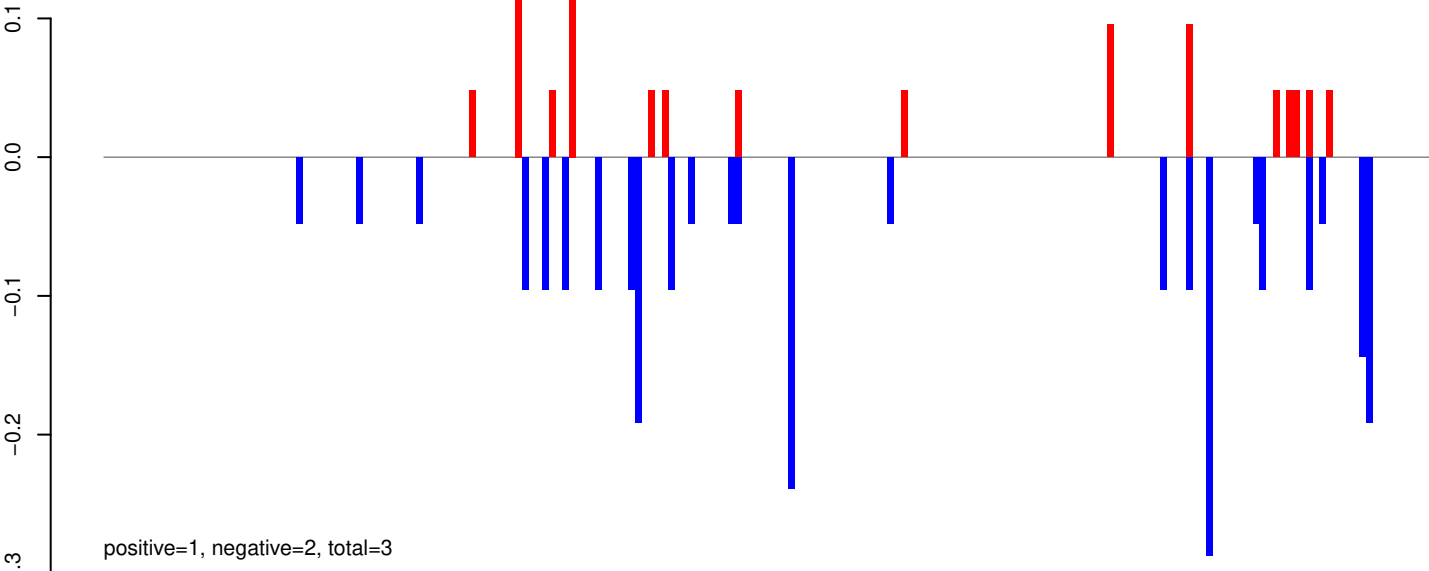

AeAeg_Whole_ZIKVdr_In3_GP.rep

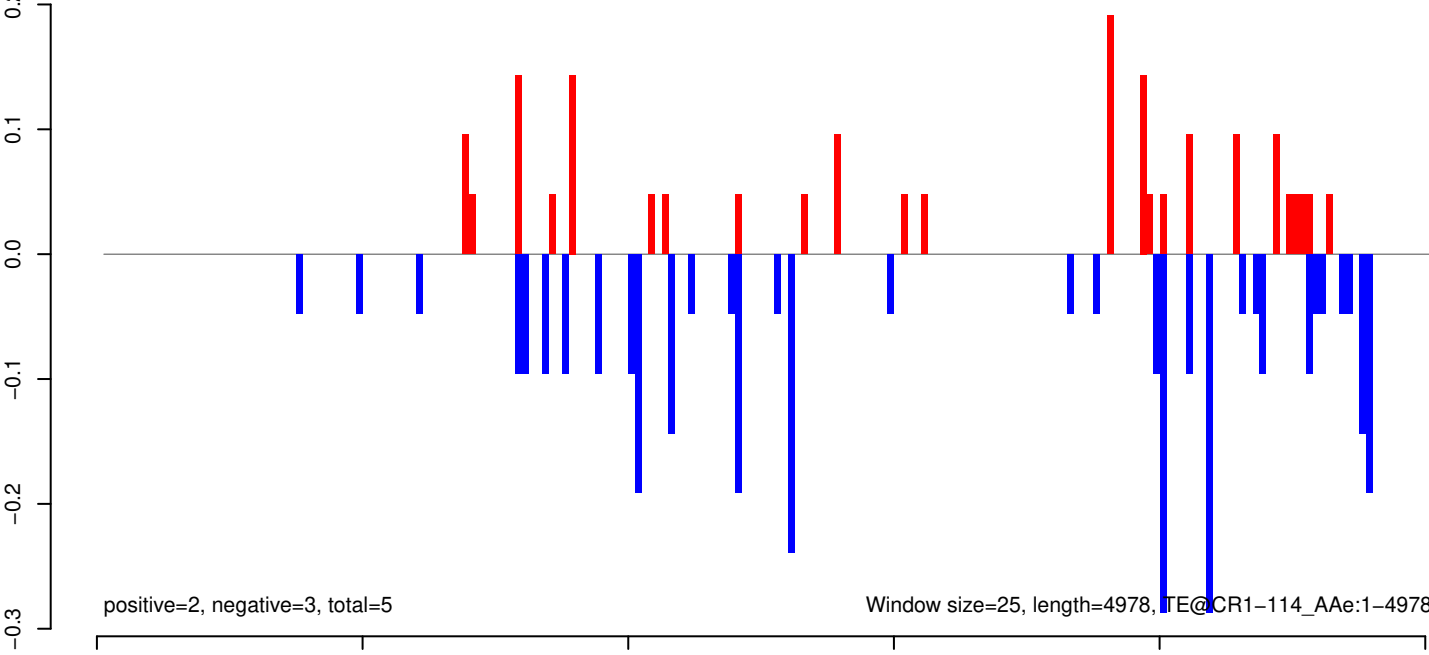

AeAeg_Whole_ZIKVdr_In3_GP.18_23.rep

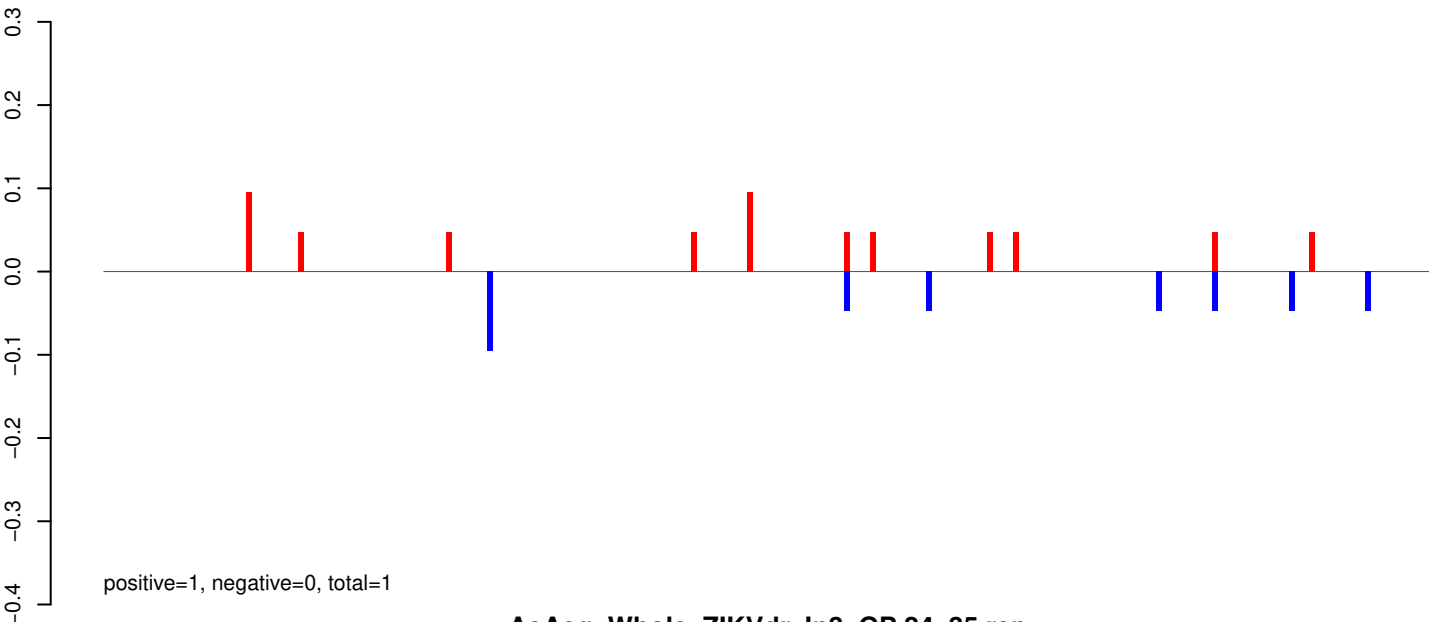

AeAeg_Whole_ZIKVdr_In3_GP.24_35.rep

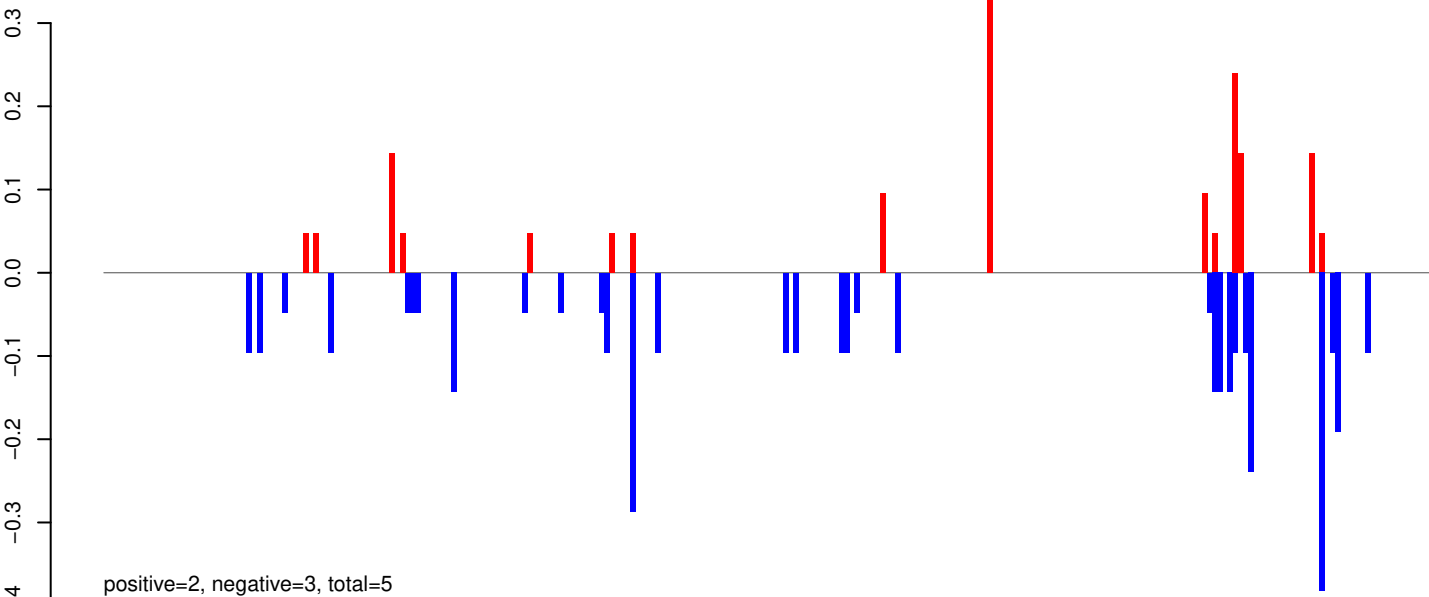

AeAeg_Whole_ZIKVdr_In3_GP.rep

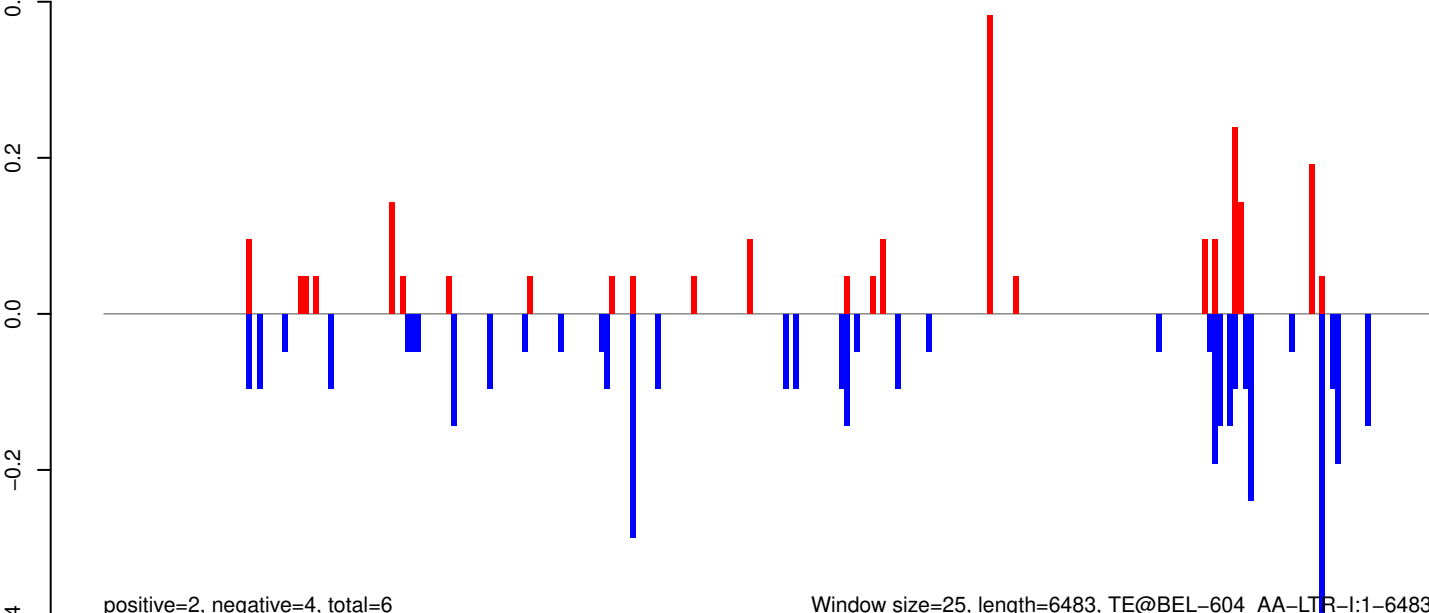

Window size=25, length=6483, TE@BEL-604_AA-LTR-I:1-6483

0 1000 2000 3000 4000 5000 6000

AeAeg_Whole_ZIKVdr_In3_GP.18_23.rep

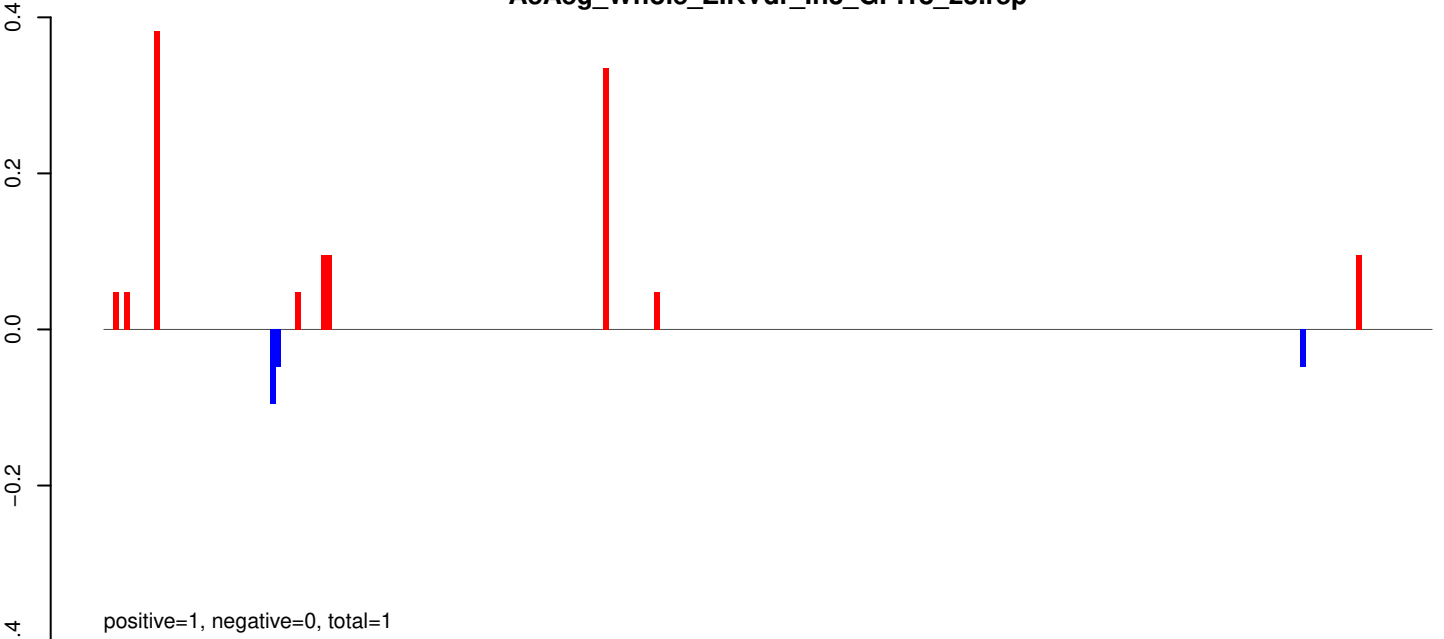

AeAeg_Whole_ZIKVdr_In3_GP.24_35.rep

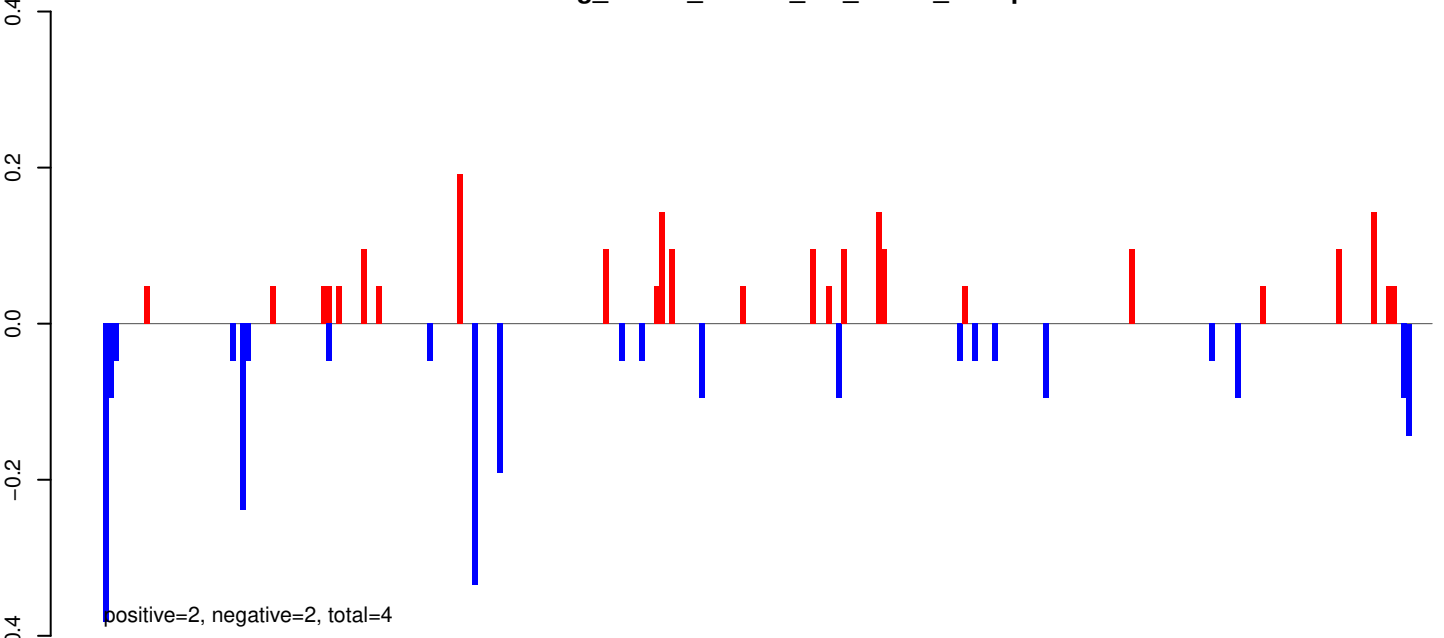

AeAeg_Whole_ZIKVdr_In3_GP.rep

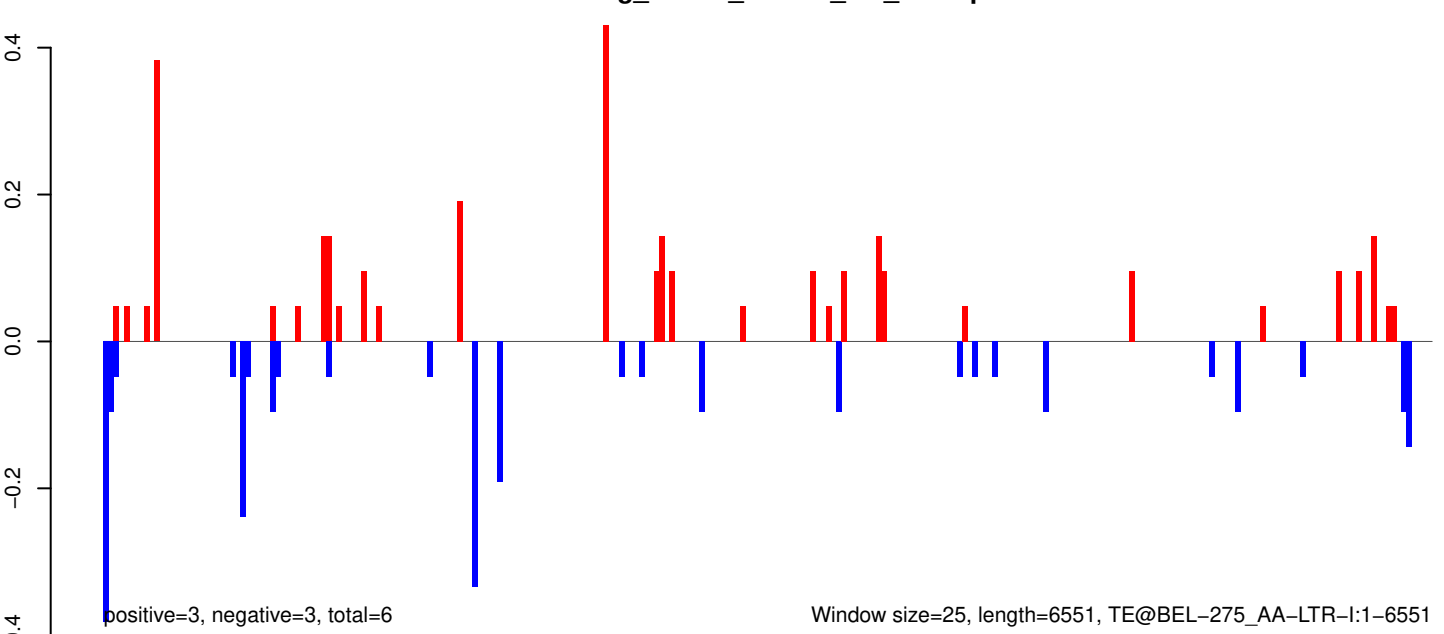

AeAeg_Whole_ZIKVdr_In3_GP.18_23.rep

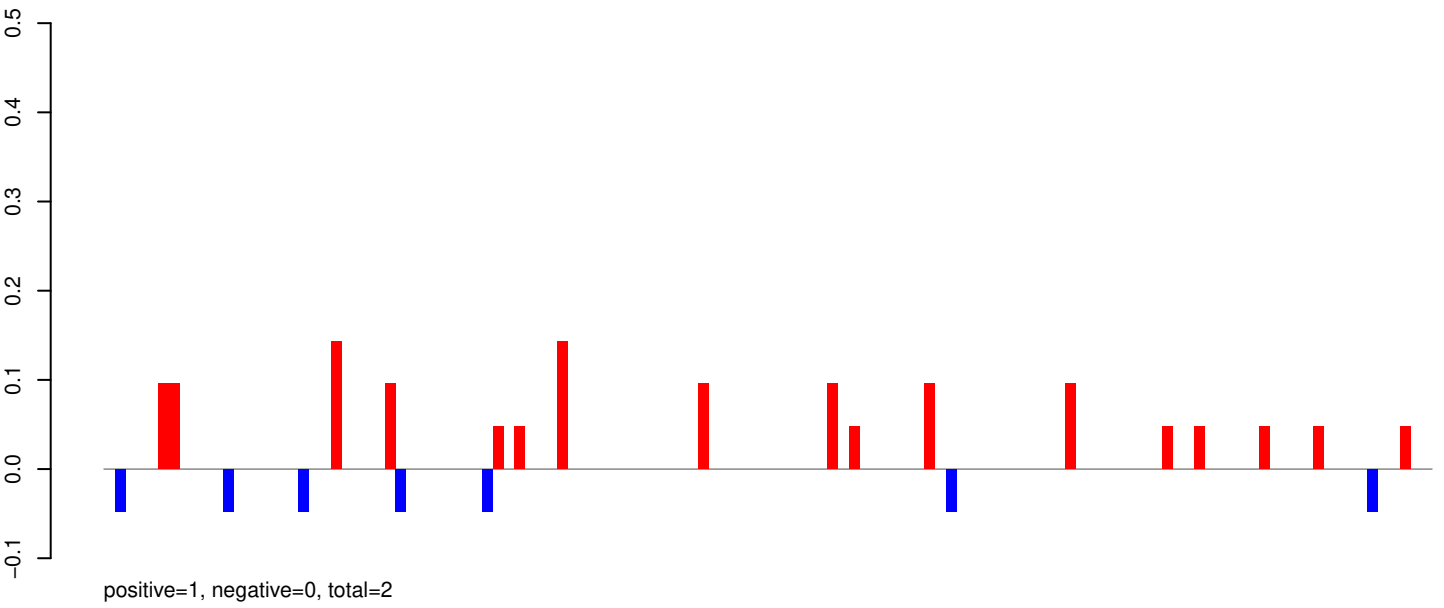

AeAeg_Whole_ZIKVdr_In3_GP.24_35.rep

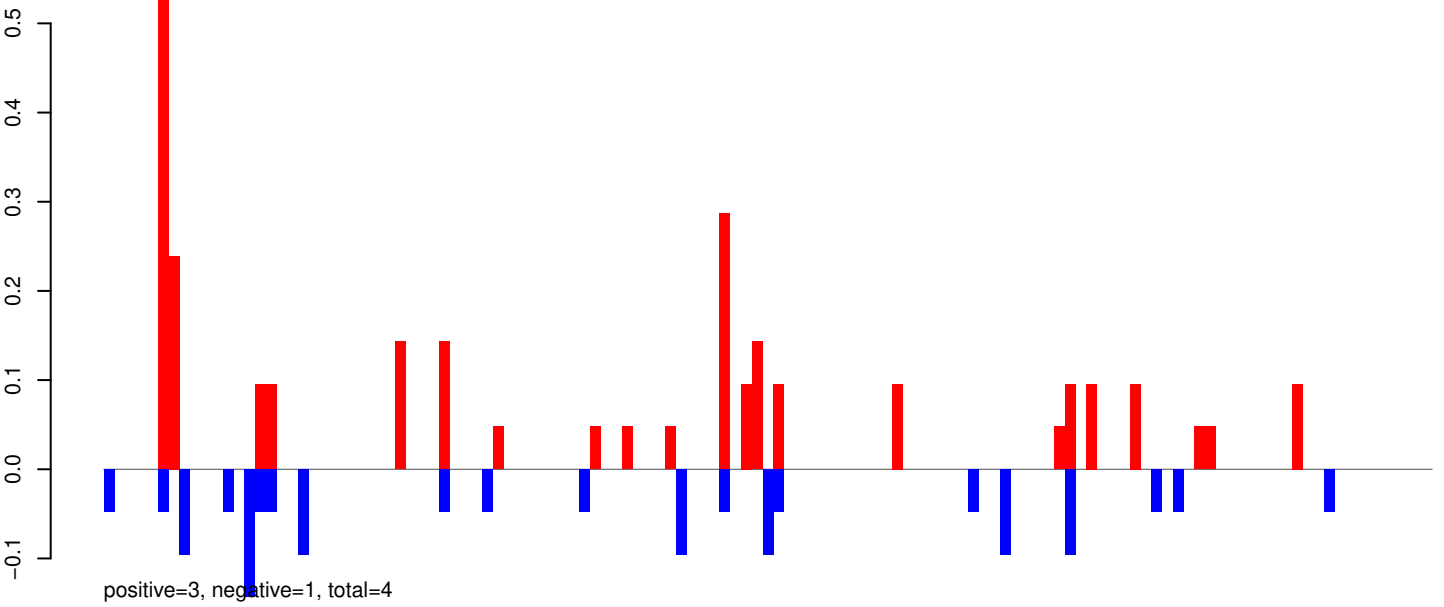

AeAeg_Whole_ZIKVdr_In3_GP.rep

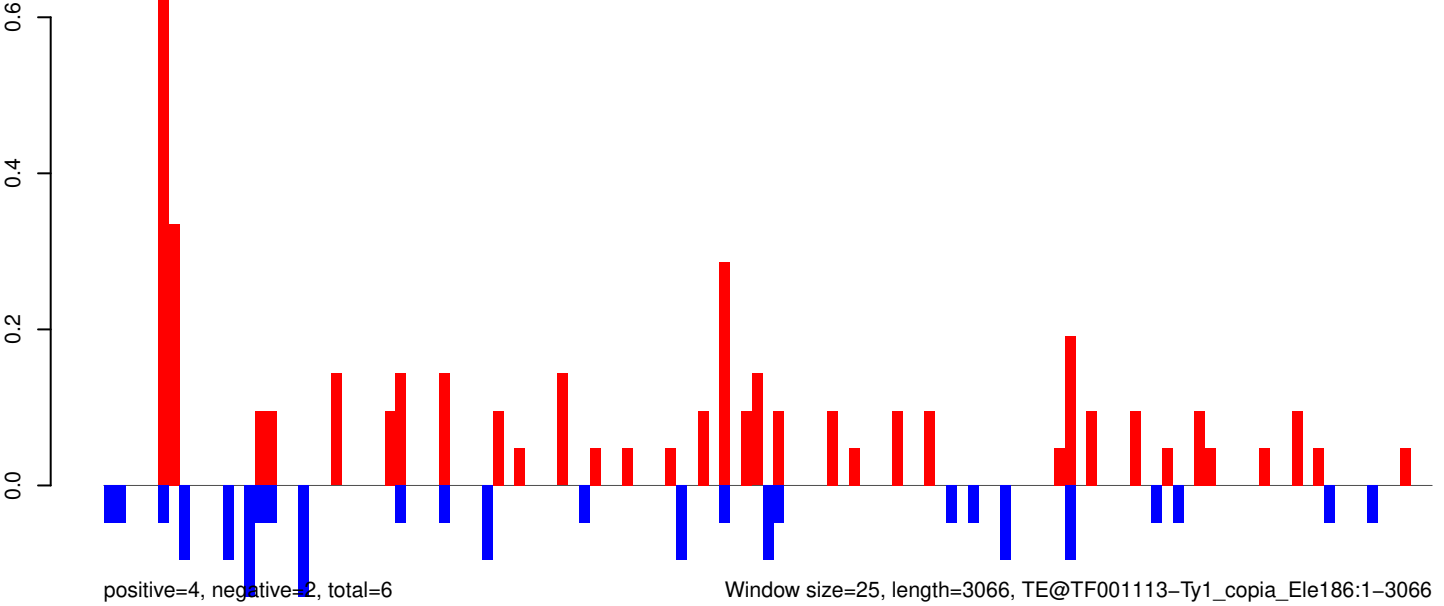

Window size=25, length=3066, TE@TF001113-Ty1_copia_Ele186:1-3066

AeAeg_Whole_ZIKVdr_In3_GP.18_23.rep

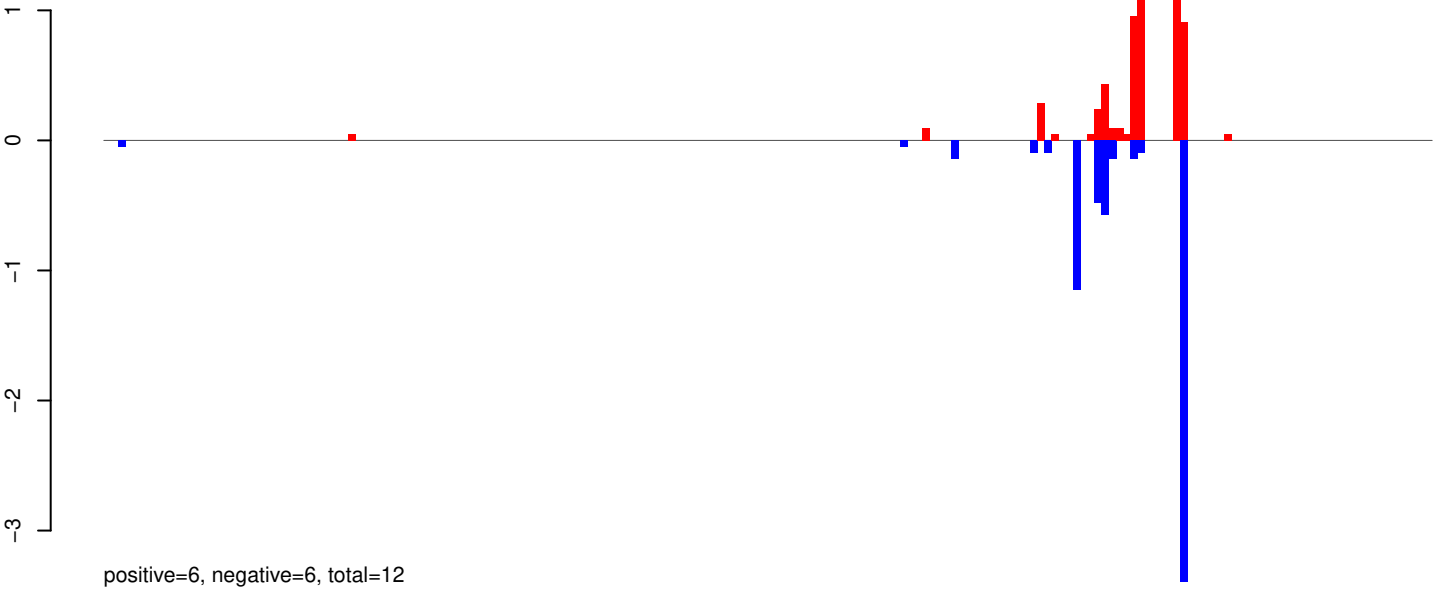

AeAeg_Whole_ZIKVdr_In3_GP.24_35.rep

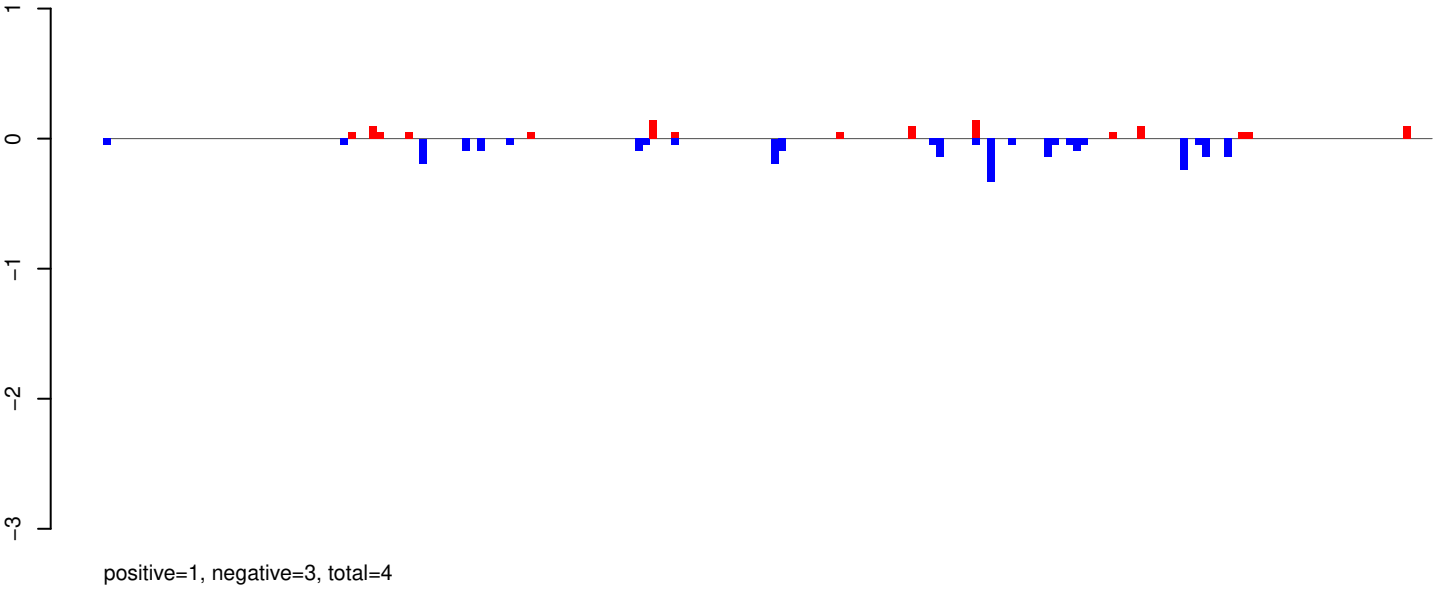

AeAeg_Whole_ZIKVdr_In3_GP.rep

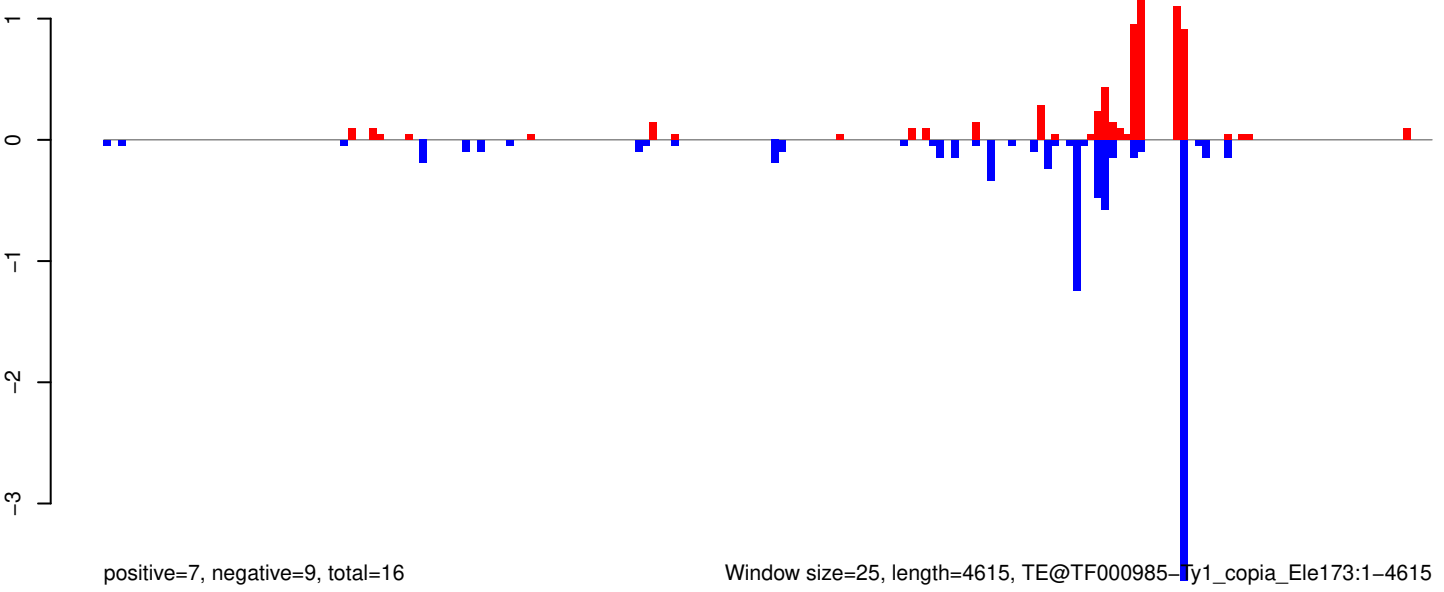

Window size=25, length=4615, TE@TF000985-Ty1_copia_Ele173:1-4615

0 1000 2000 3000 4000

AeAeg_Whole_ZIKVdr_In3_GP.18_23.rep

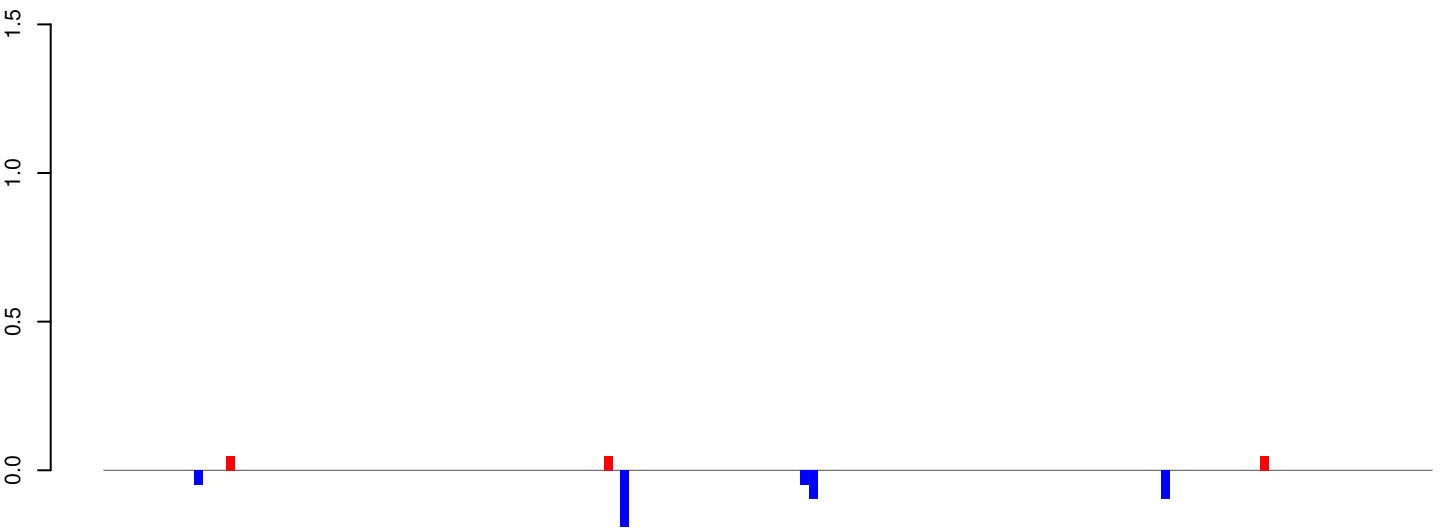

positive=0, negative=0, total=1

AeAeg_Whole_ZIKVdr_In3_GP.24_35.rep

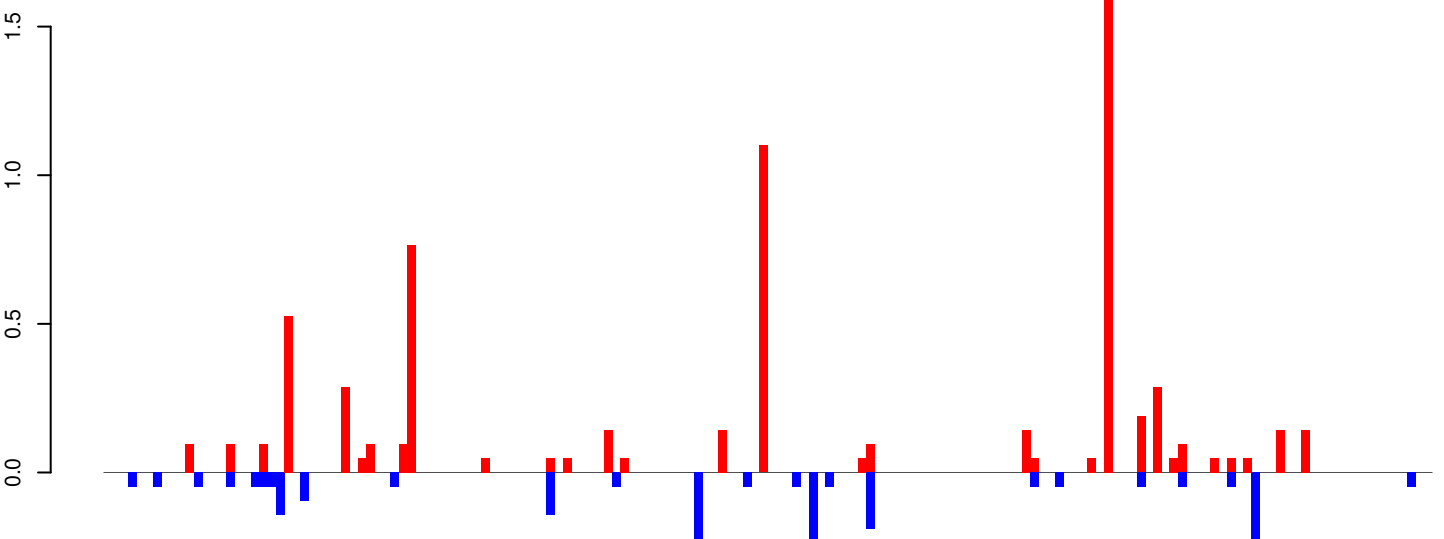

positive=7, negative=2, total=9

AeAeg_Whole_ZIKVdr_In3_GP.rep

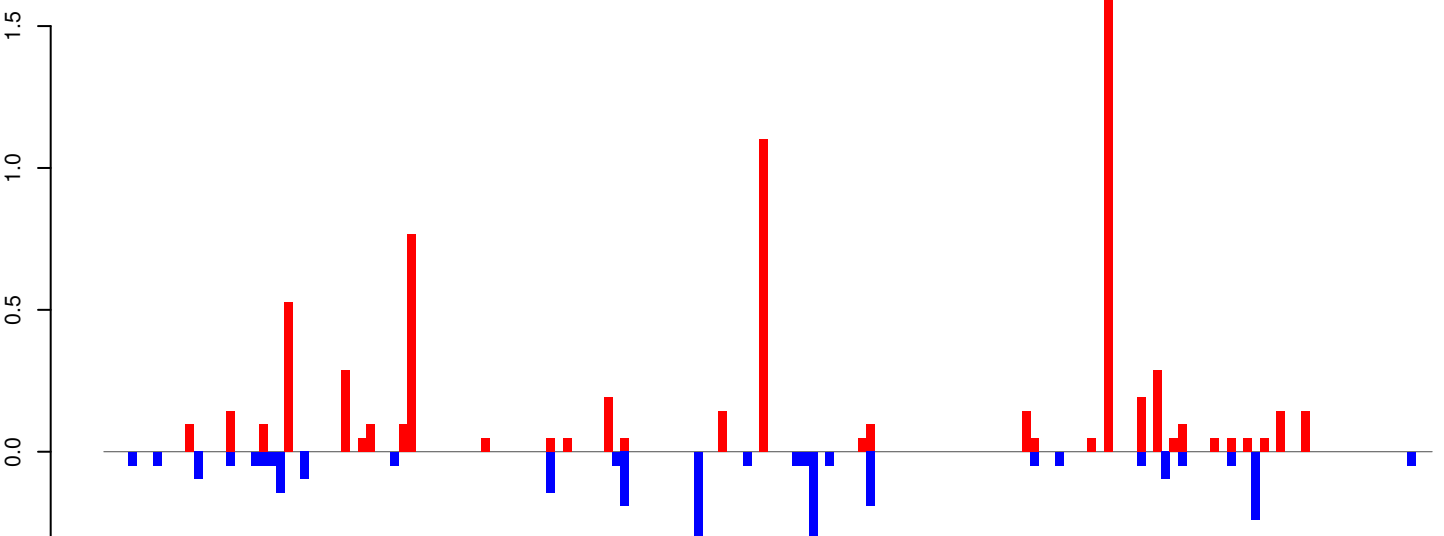

positive=7, negative=3, total=10

Window size=25, length=4044, TE@TF000721-Ty1_copia_Ele71:1-4044

0 1000 2000 3000 4000

AeAeg_Whole_ZIKVdr_In3_GP.18_23.rep

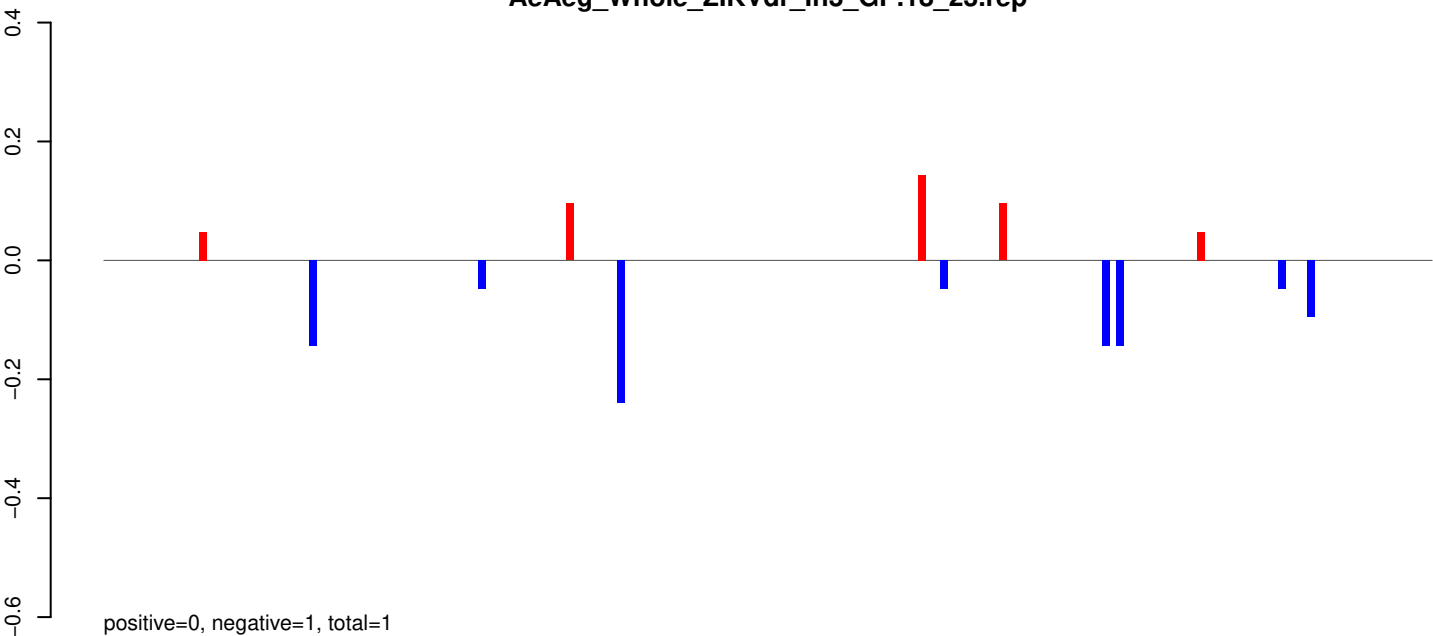

AeAeg_Whole_ZIKVdr_In3_GP.24_35.rep

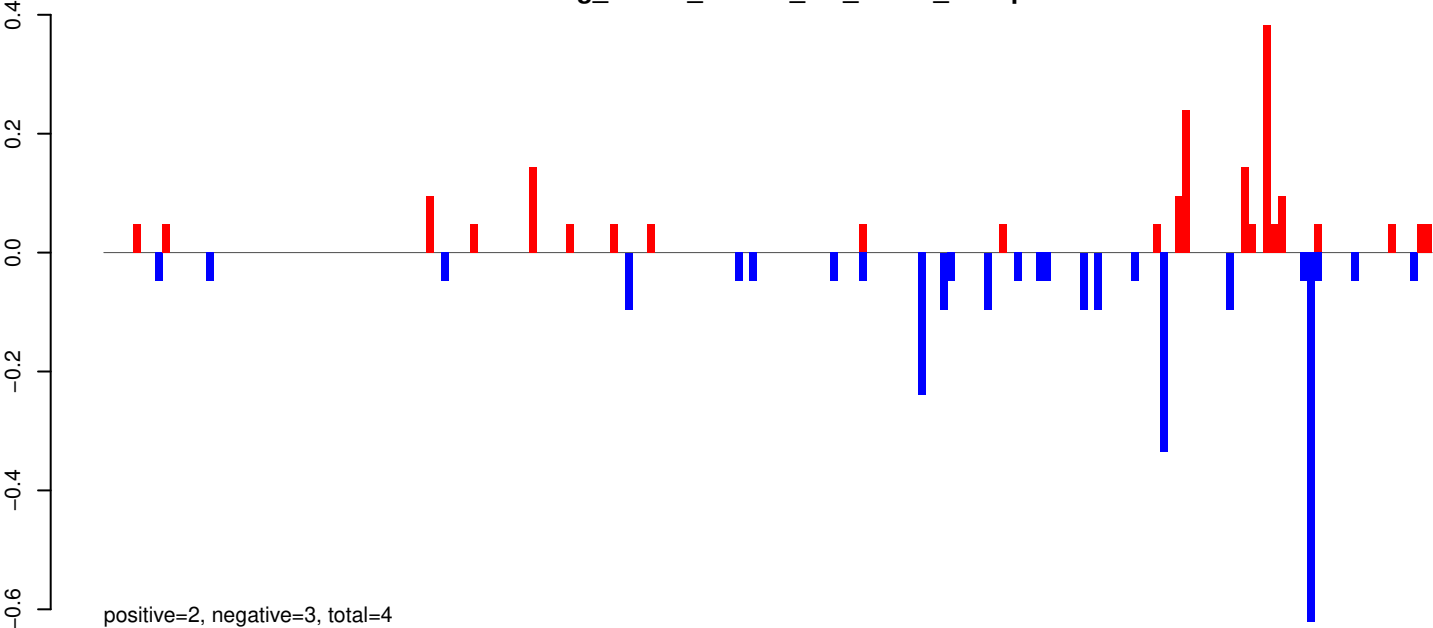

AeAeg_Whole_ZIKVdr_In3_GP.rep

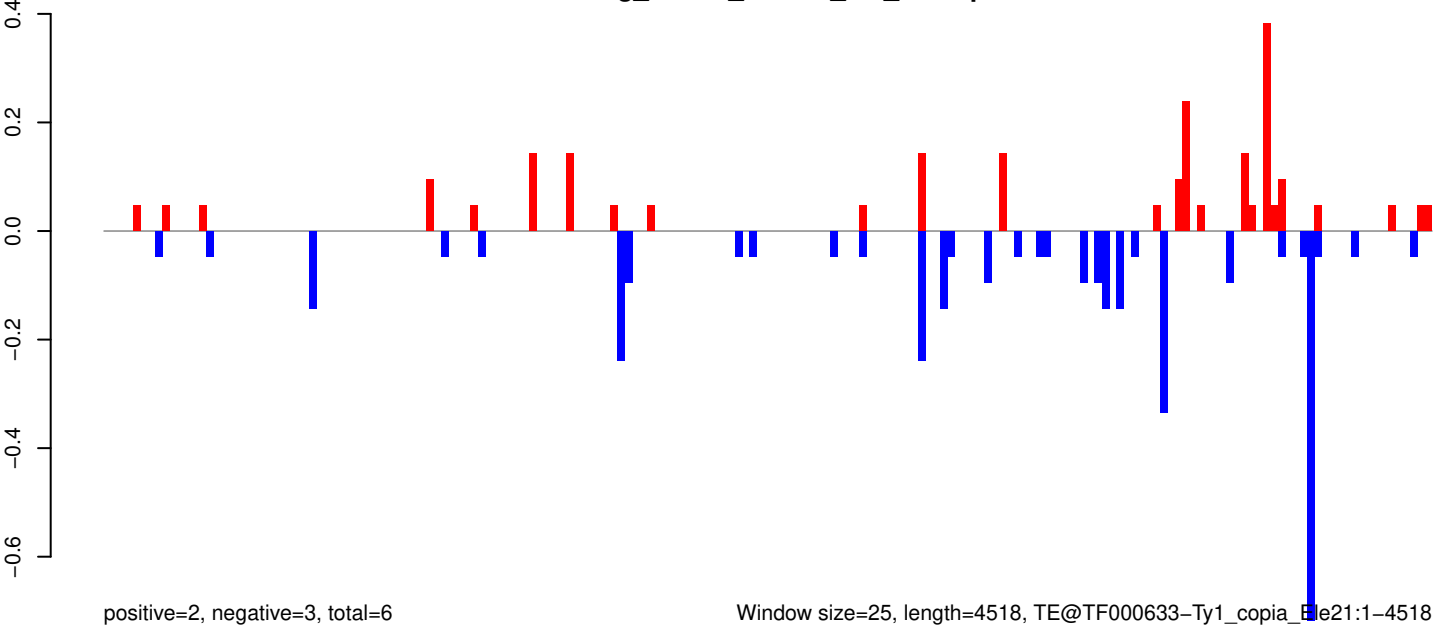

Window size=25, length=4518, TE@TF000633-Ty1_copia_Ele21:1-4518

0 1000 2000 3000 4000

AeAeg_Whole_ZIKVdr_In3_GP.18_23.rep

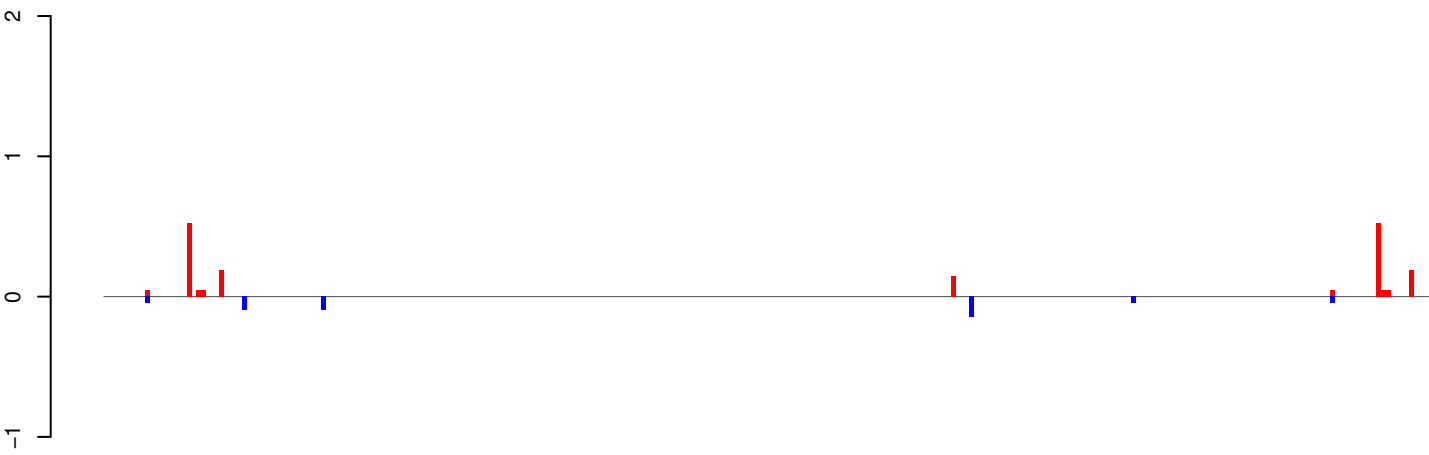

positive=2, negative=0, total=2

AeAeg_Whole_ZIKVdr_In3_GP.24_35.rep

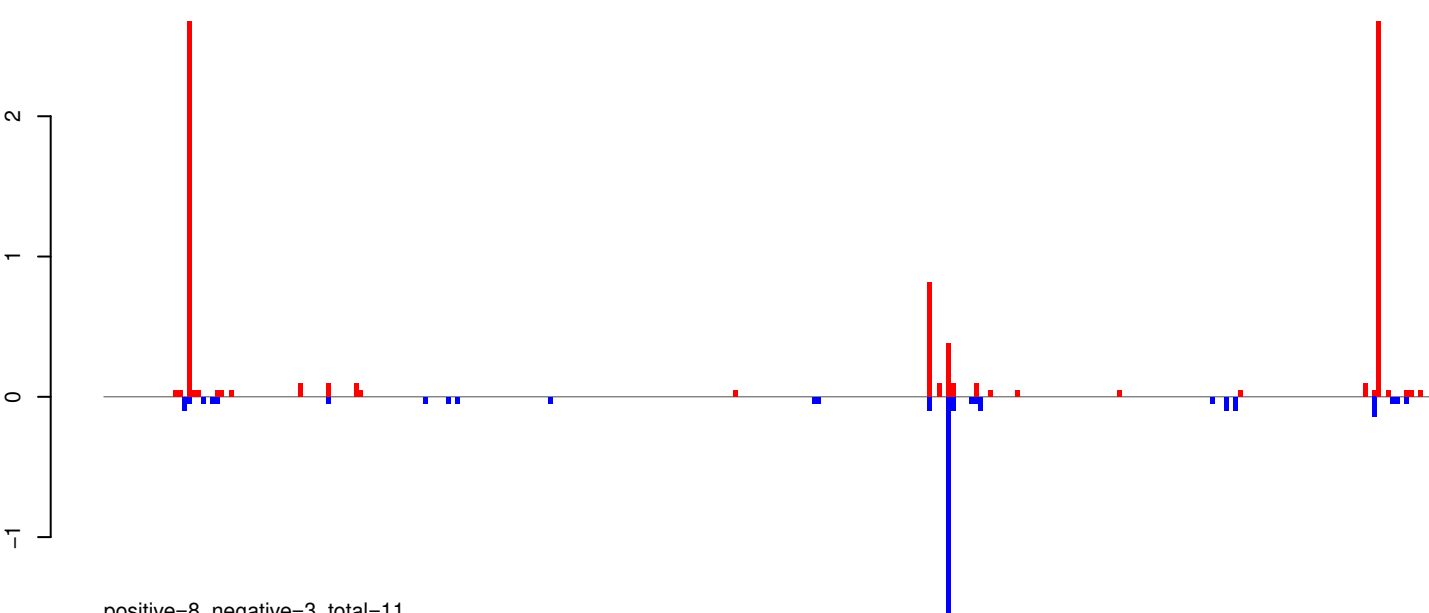

positive=8, negative=3, total=11

AeAeg_Whole_ZIKVdr_In3_GP.rep

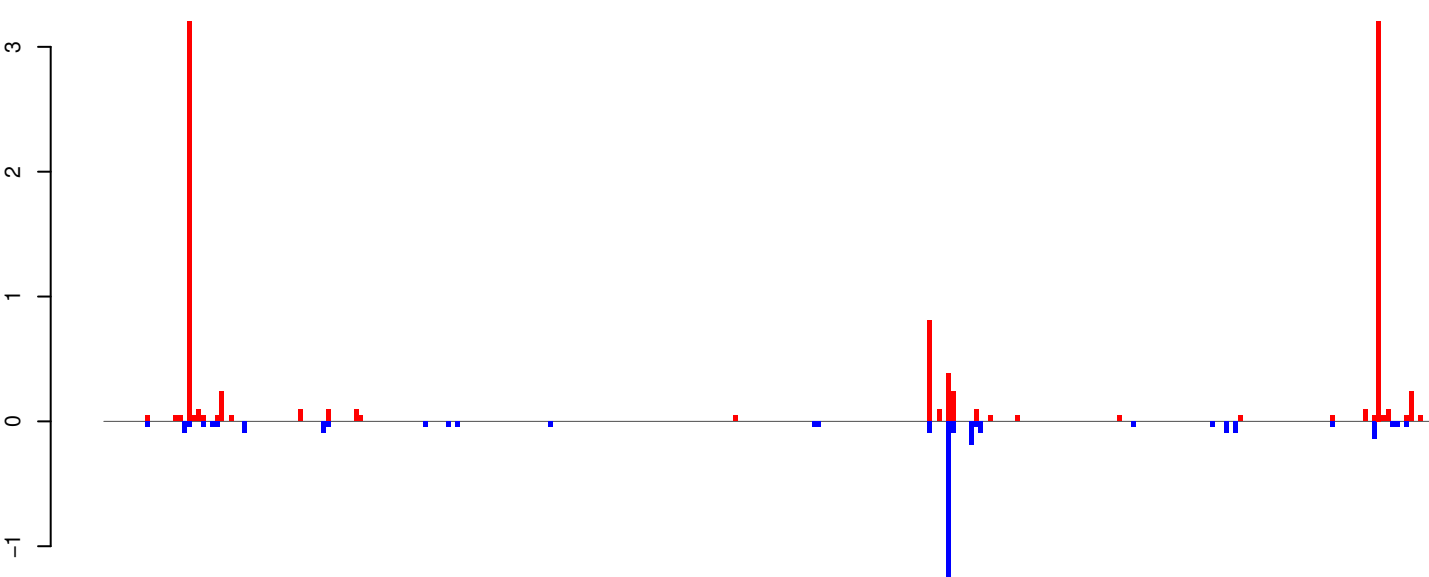

positive=10, negative=4, total=14

Window size=25, length=7166, TE@TF000519-Pao_Bel_Ele94:1-7166

0 1000 2000 3000 4000 5000 6000 7000

AeAeg_Whole_ZIKVdr_In3_GP.18_23.rep



AeAeg_Whole_ZIKVdr_In3_GP.24_35.rep

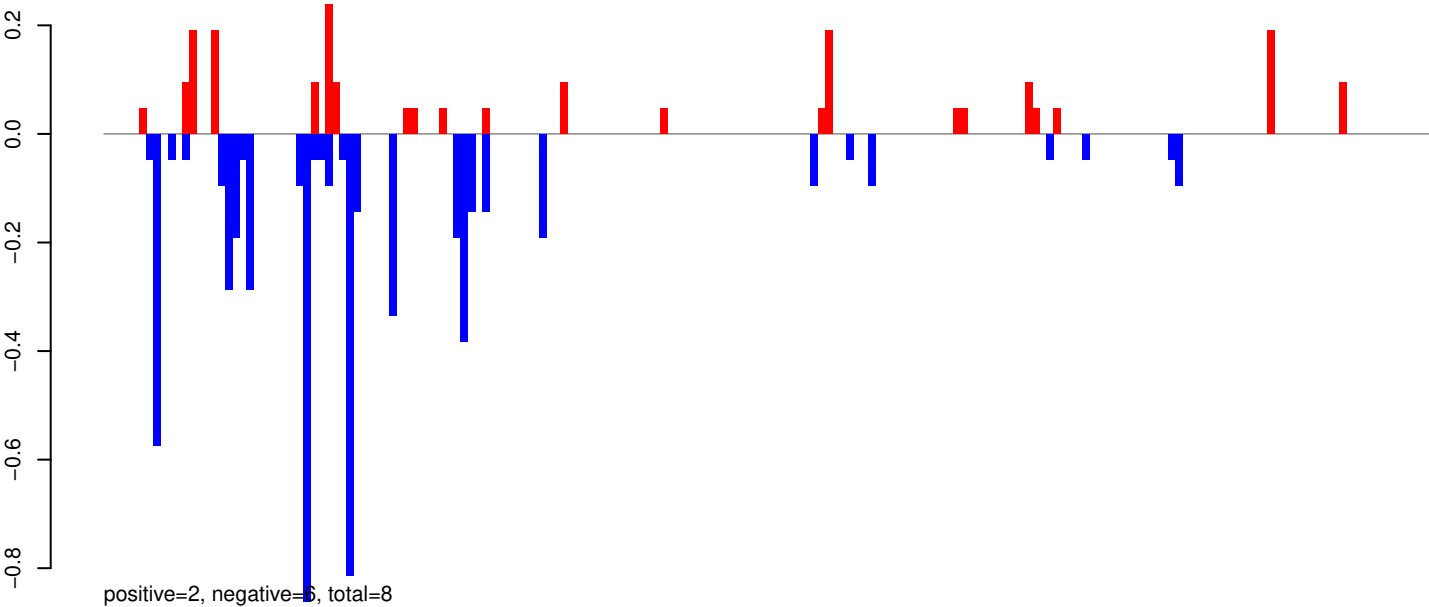

AeAeg_Whole_ZIKVdr_In3_GP.rep

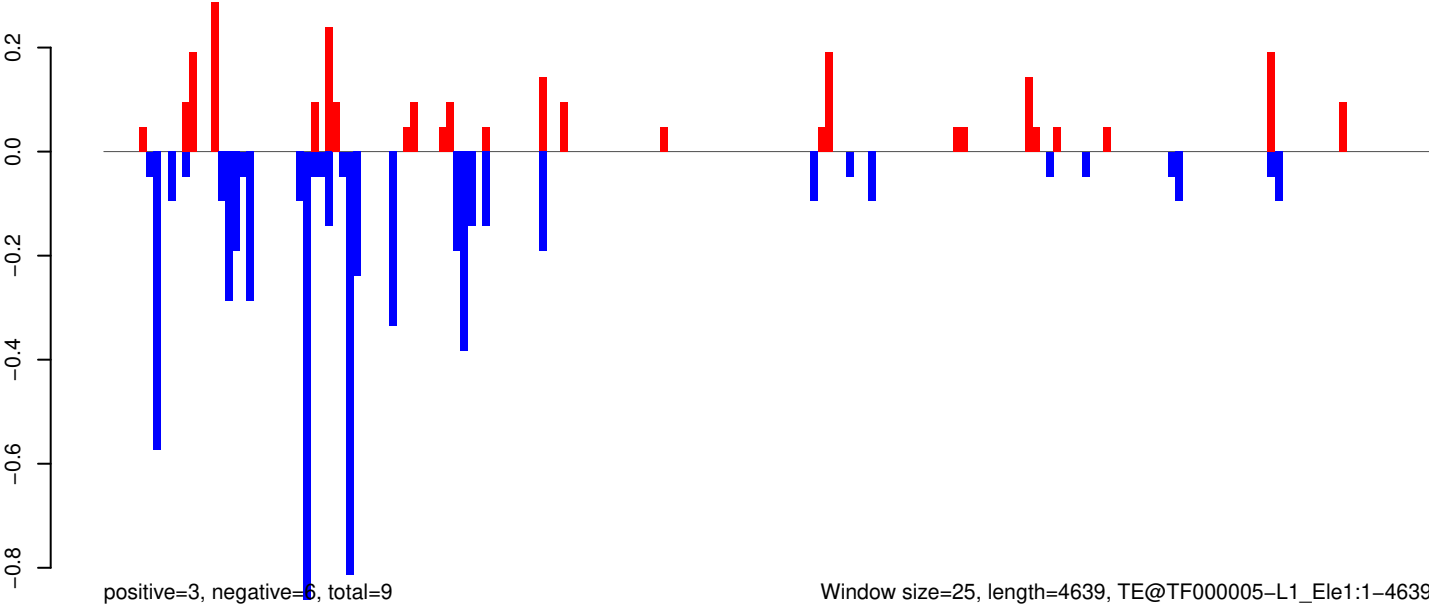

AeAeg_Whole_ZIKVdr_In3_GP.18_23.rep

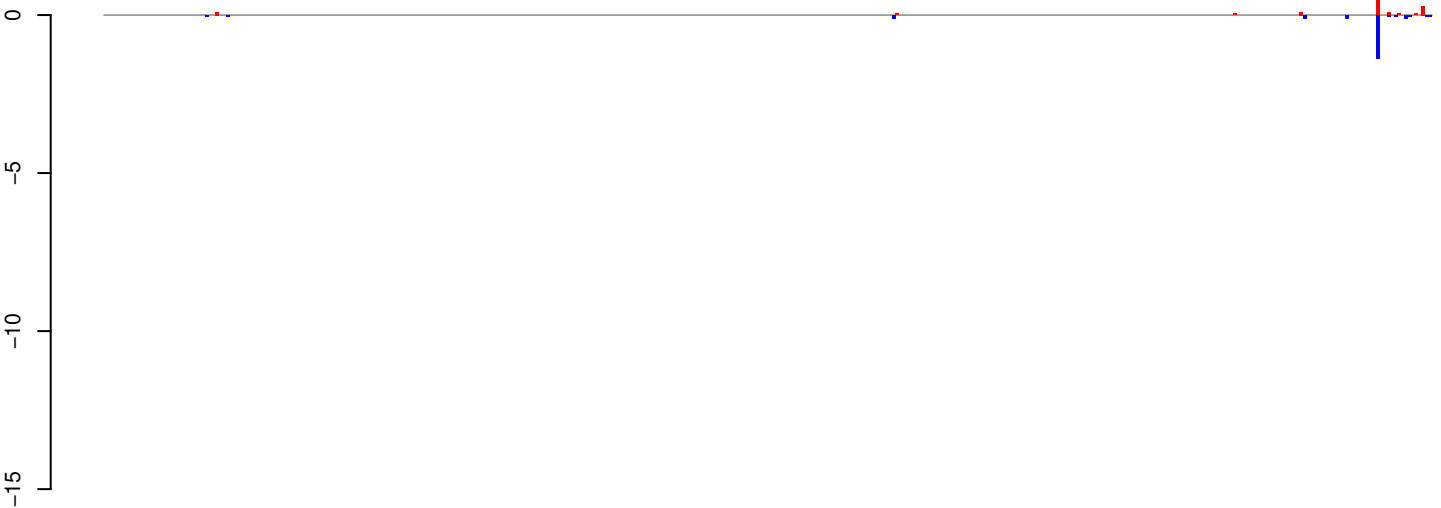

positive=1, negative=2, total=3

AeAeg_Whole_ZIKVdr_In3_GP.24_35.rep

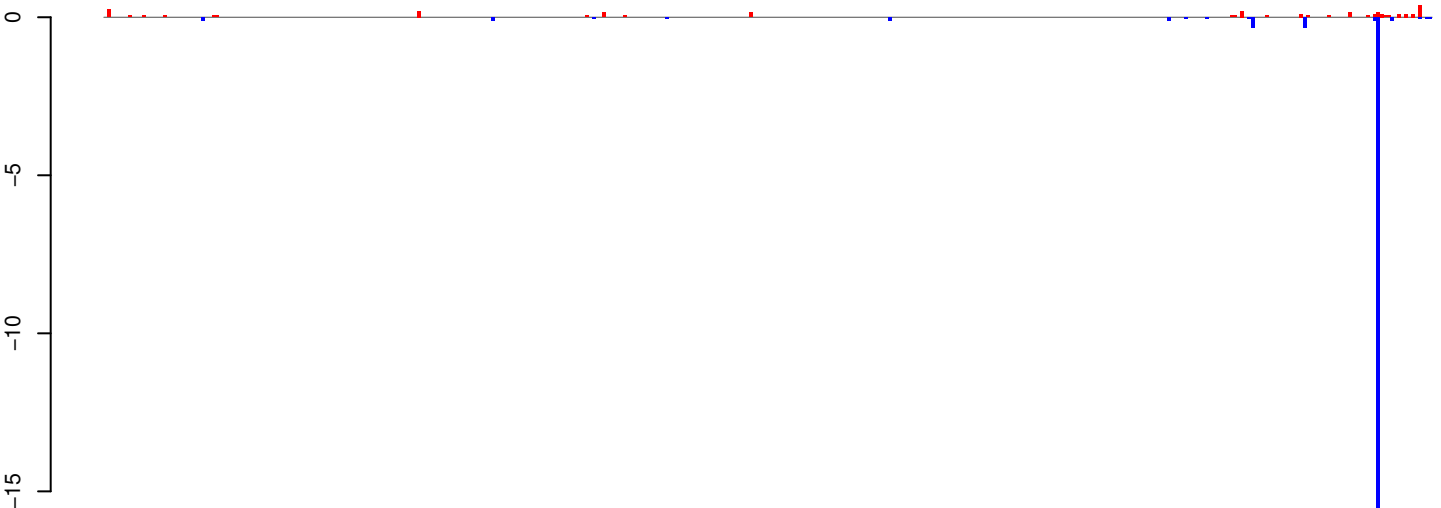

positive=3, negative=20, total=23

AeAeg_Whole_ZIKVdr_In3_GP.rep

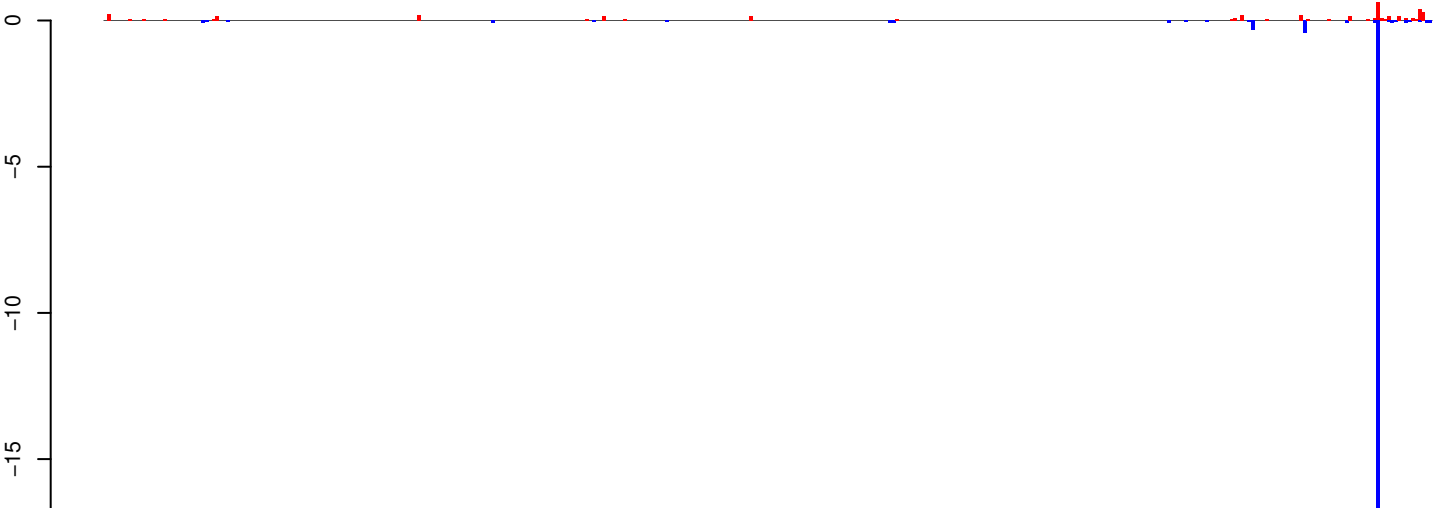

positive=4, negative=22, total=26

Window size=25, length=9510, TE@ORTE-1_AAe:1-9510

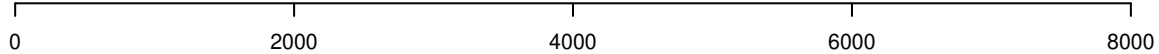

AeAeg_Whole_ZIKVdr_In3_GP.18_23.rep

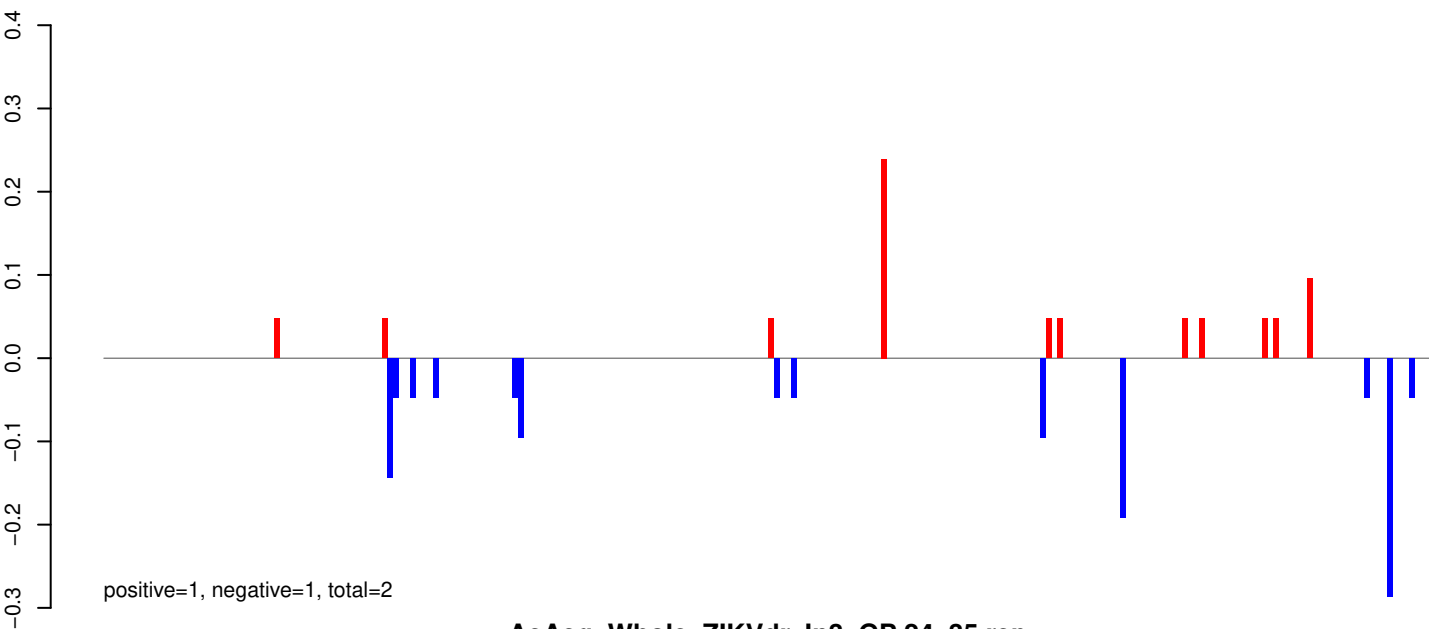

AeAeg_Whole_ZIKVdr_In3_GP.24_35.rep

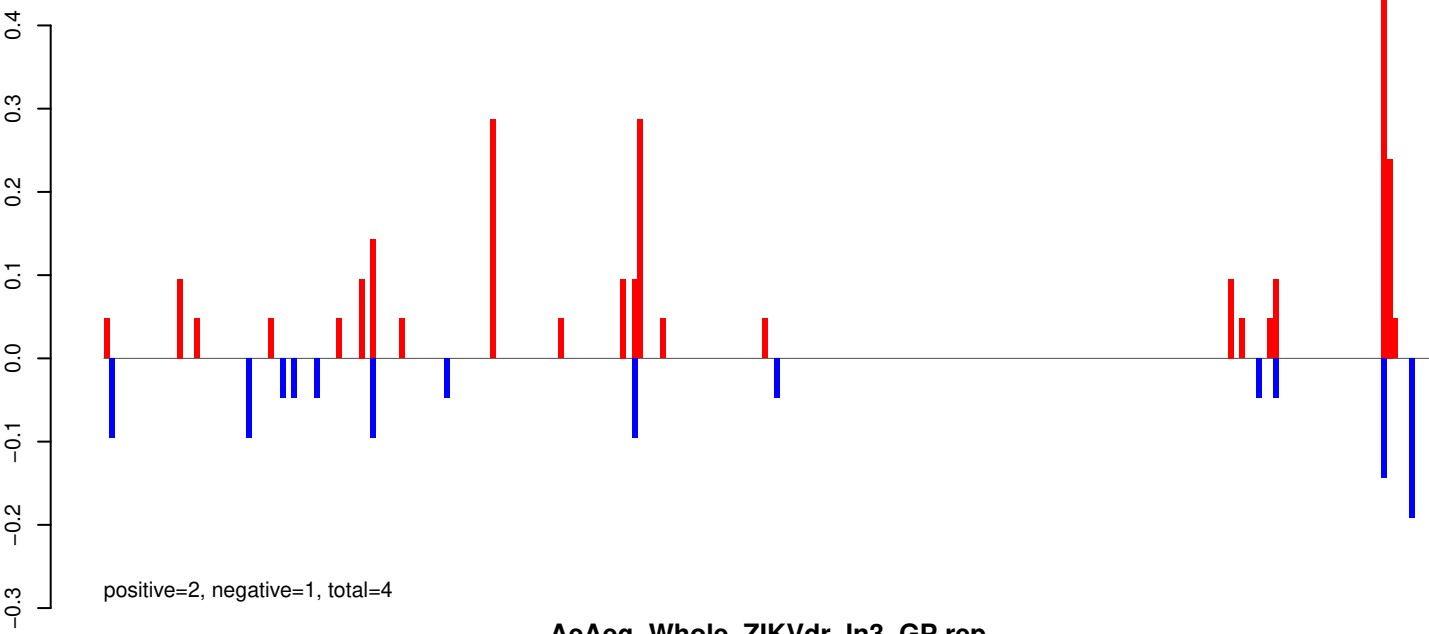

AeAeg_Whole_ZIKVdr_In3_GP.rep

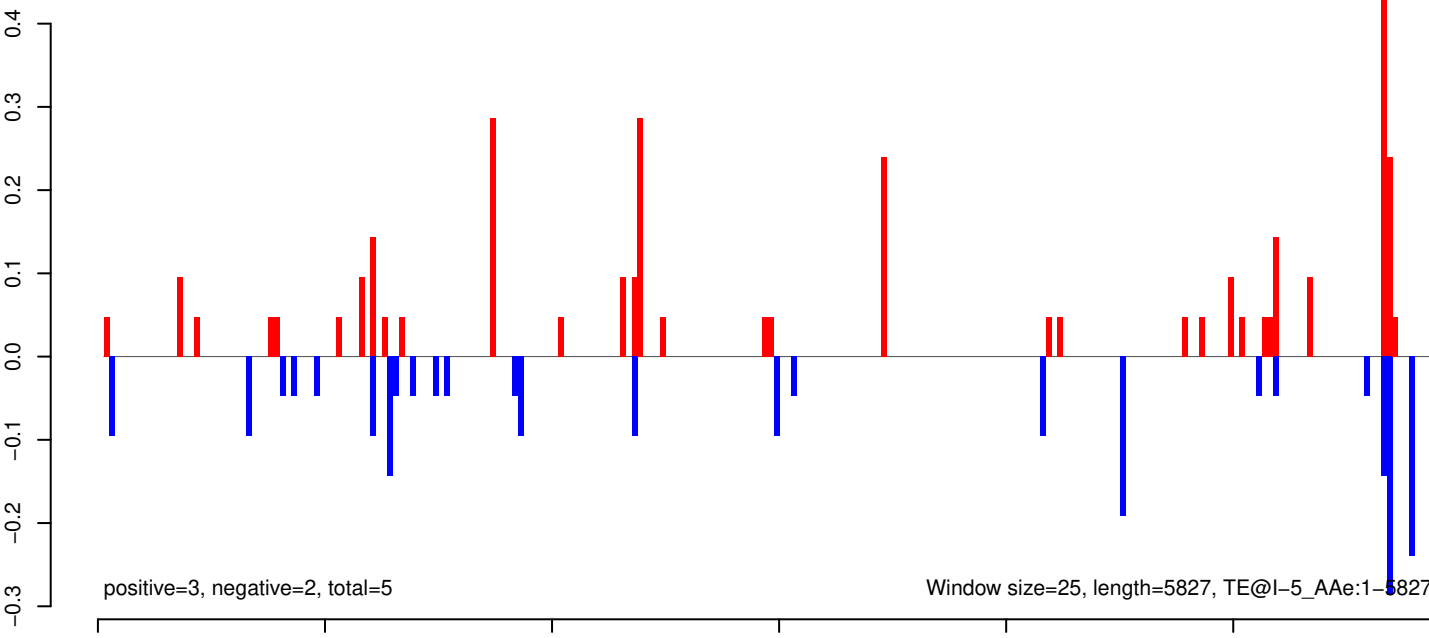

AeAeg_Whole_ZIKVdr_In3_GP.18_23.rep

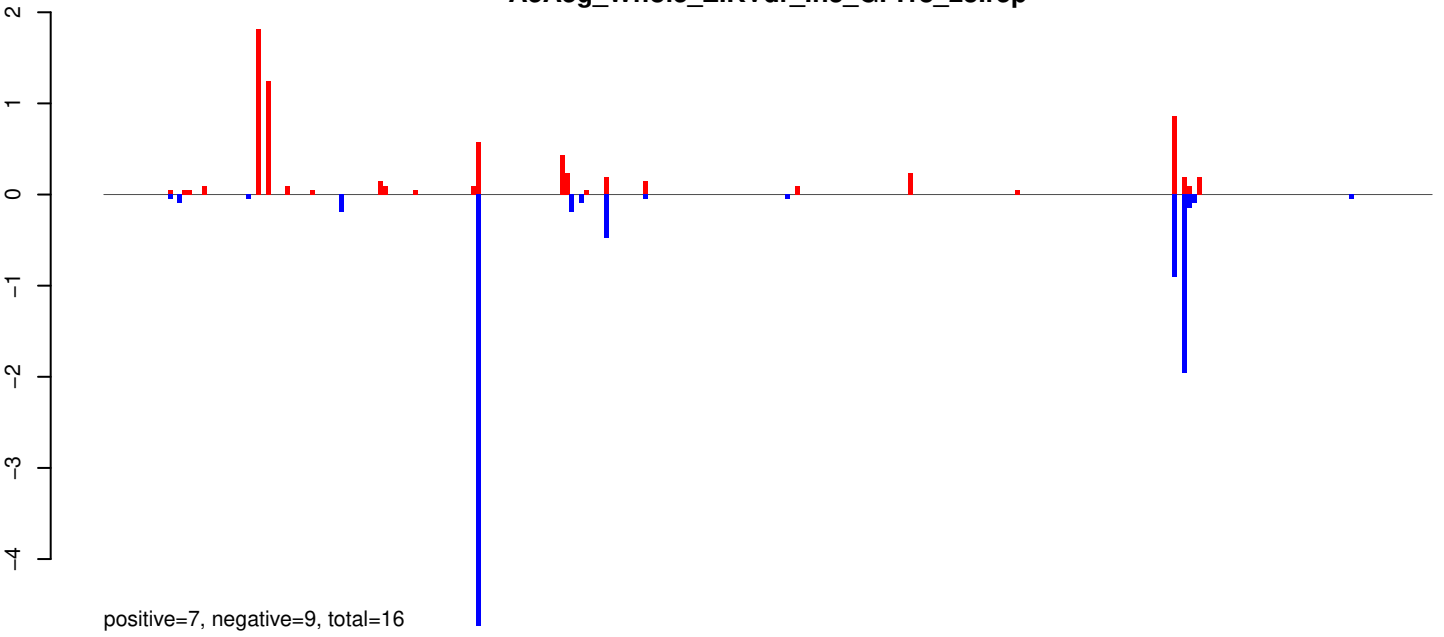

AeAeg_Whole_ZIKVdr_In3_GP.24_35.rep

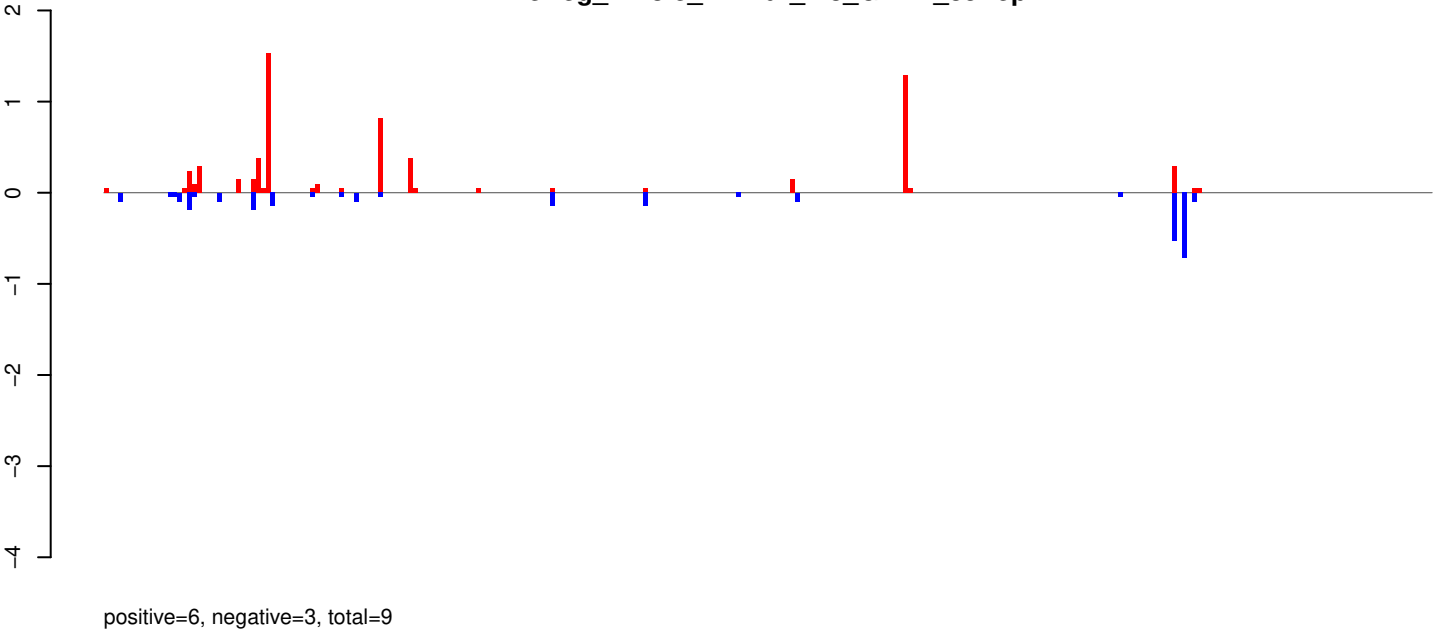

AeAeg_Whole_ZIKVdr_In3_GP.rep

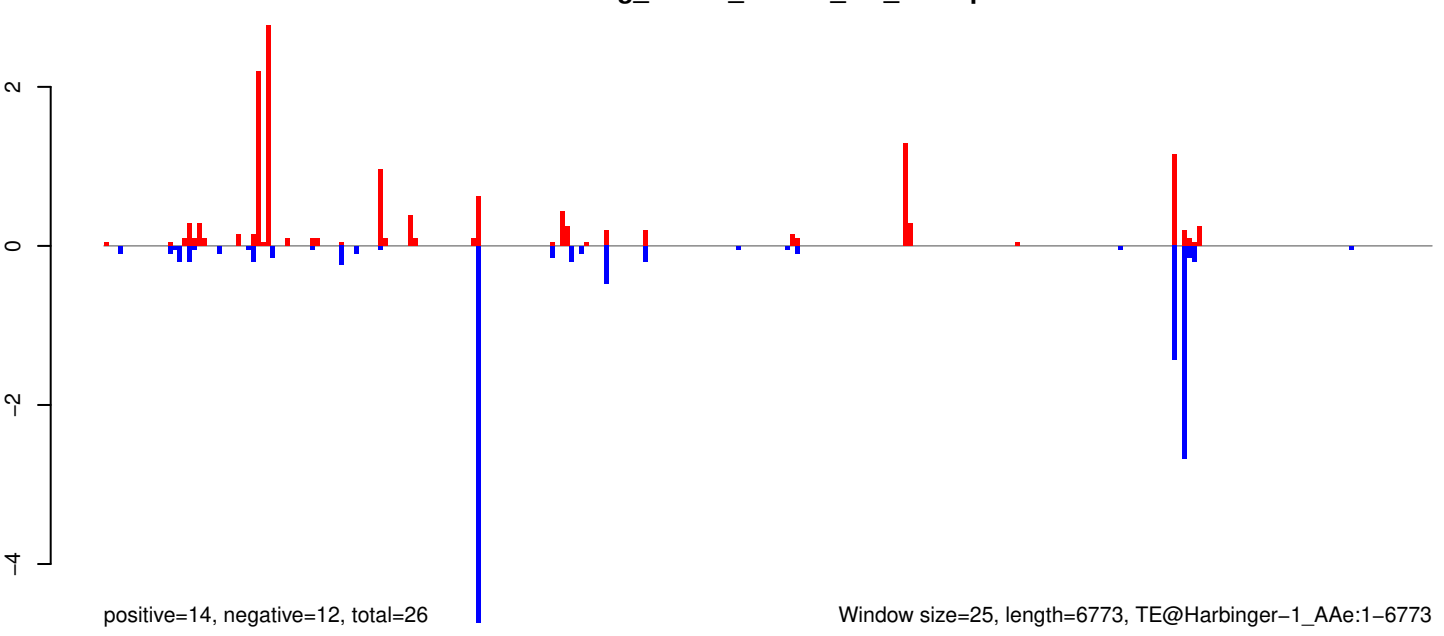

Window size=25, length=6773, TE@Harbinger-1_AAe:1-6773

AeAeg_Whole_ZIKVdr_In3_GP.18_23.rep

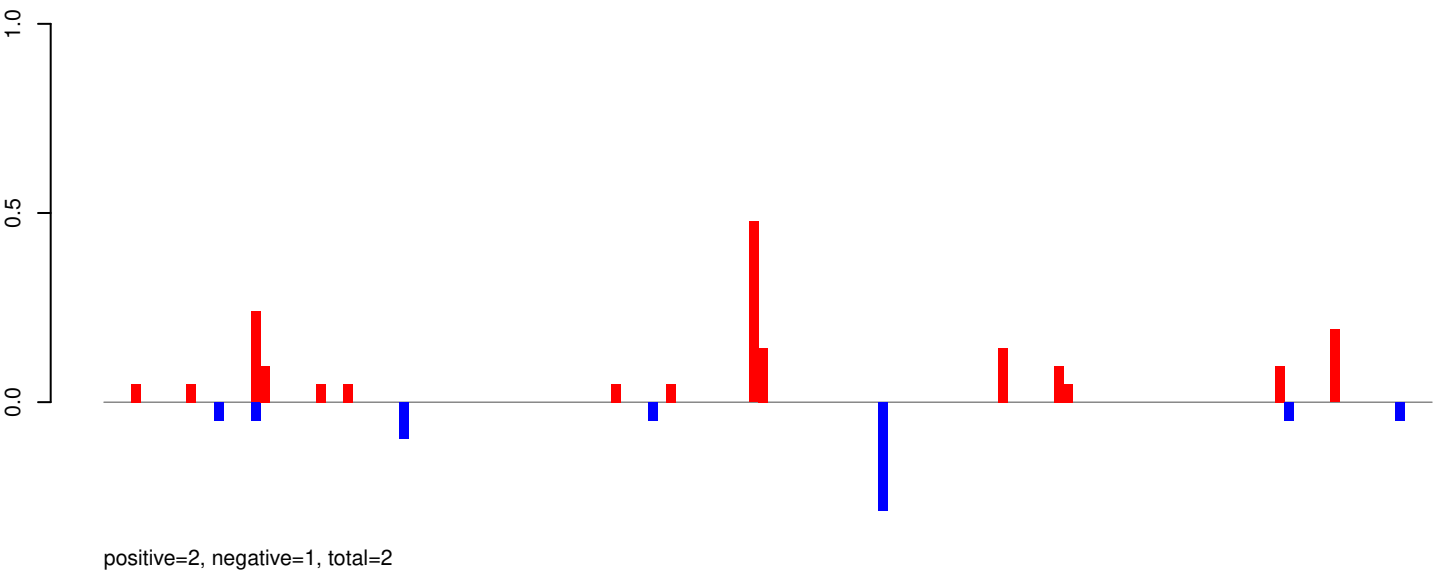

AeAeg_Whole_ZIKVdr_In3_GP.24_35.rep

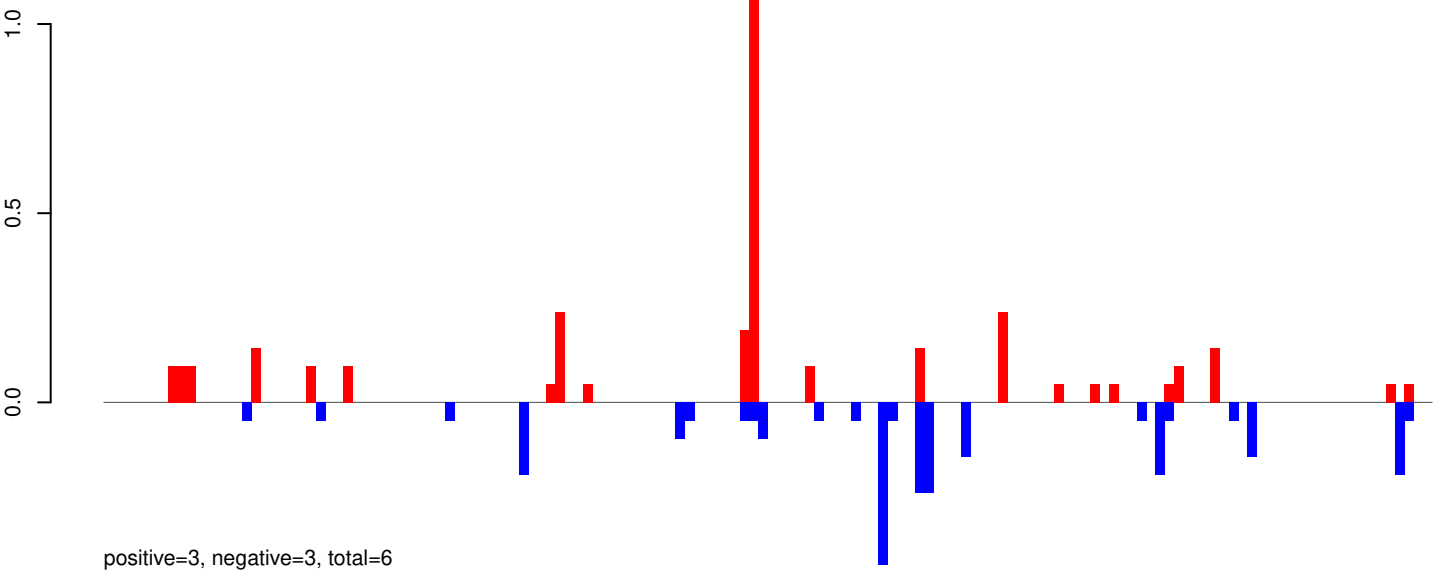

AeAeg_Whole_ZIKVdr_In3_GP.rep

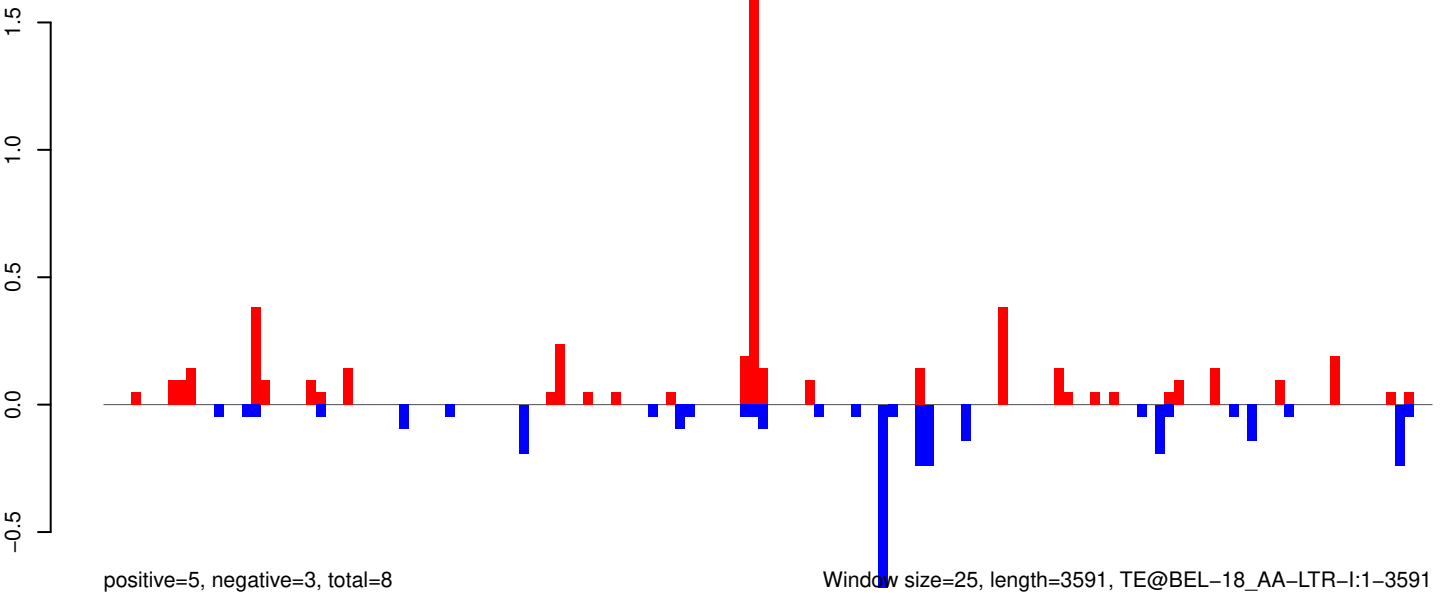

AeAeg_Whole_ZIKVdr_In3_GP.18_23.rep

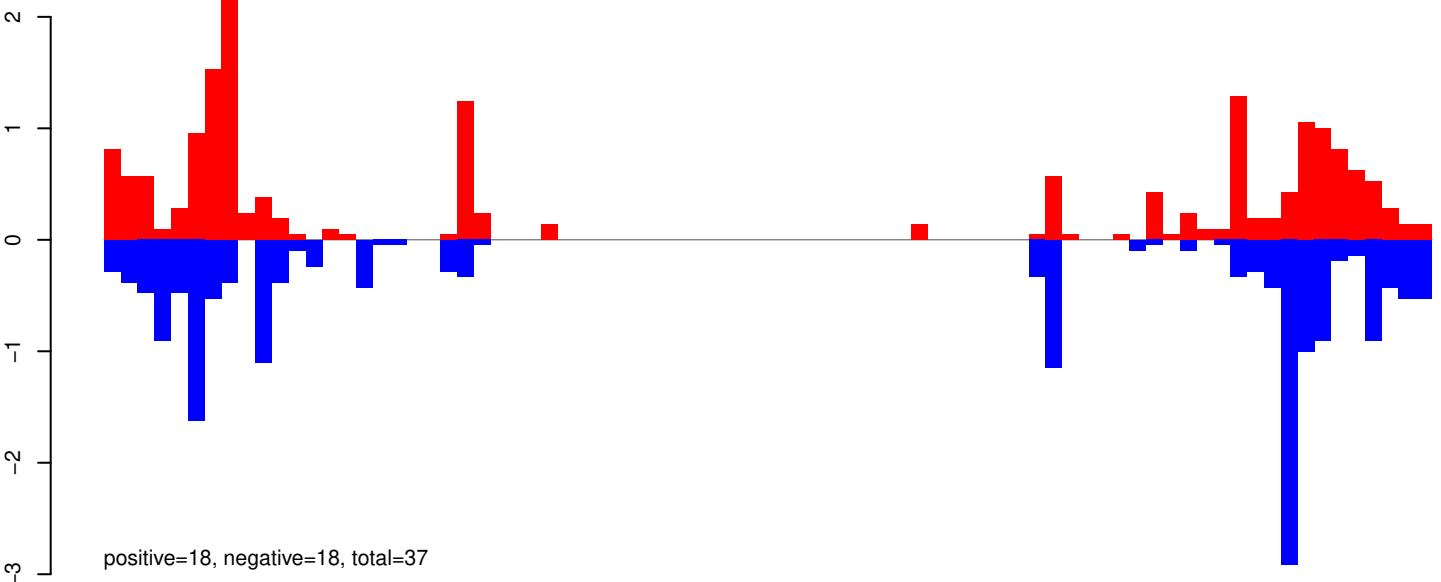

AeAeg_Whole_ZIKVdr_In3_GP.24_35.rep

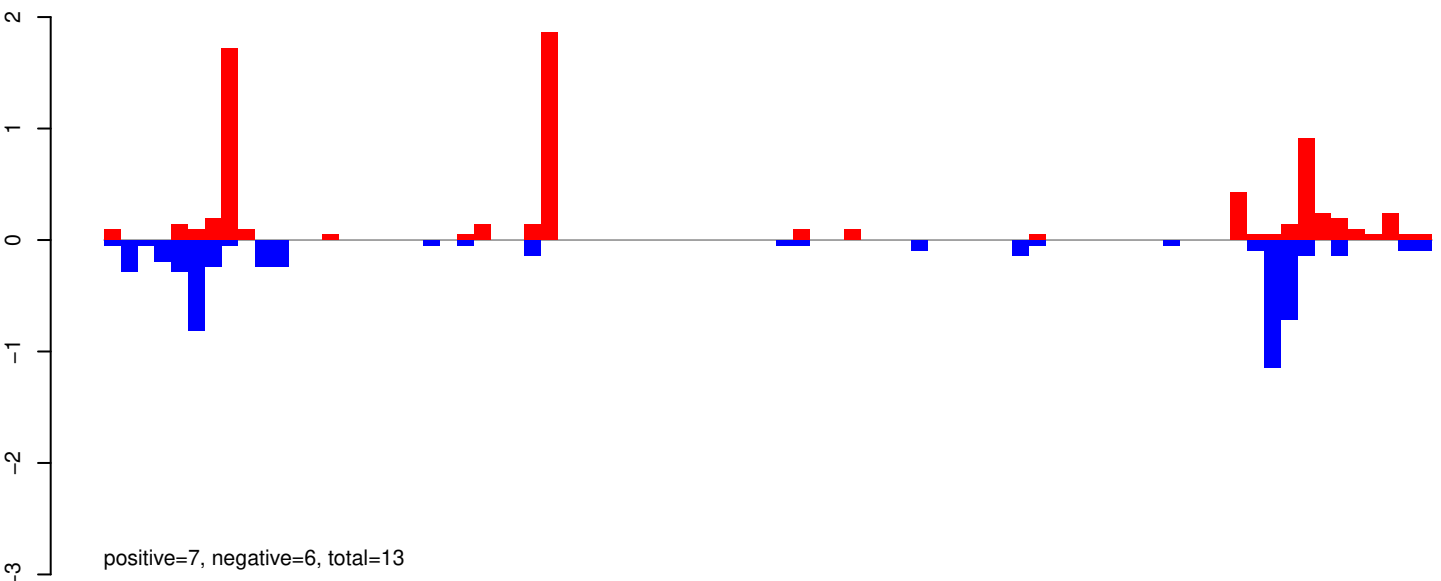

AeAeg_Whole_ZIKVdr_In3_GP.rep

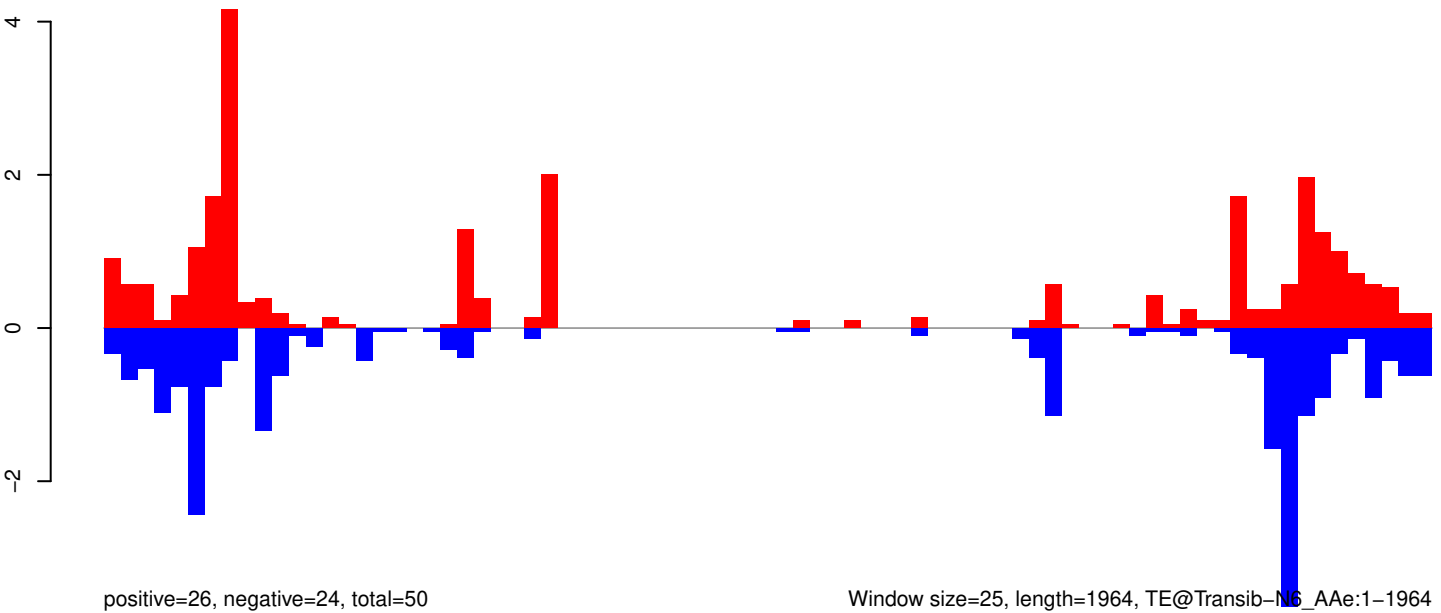

Window size=25, length=1964, TE@Transib-N6_AAe:1-1964

0 500 1000 1500 2000

AeAeg_Whole_ZIKVdr_In3_GP.18_23.rep

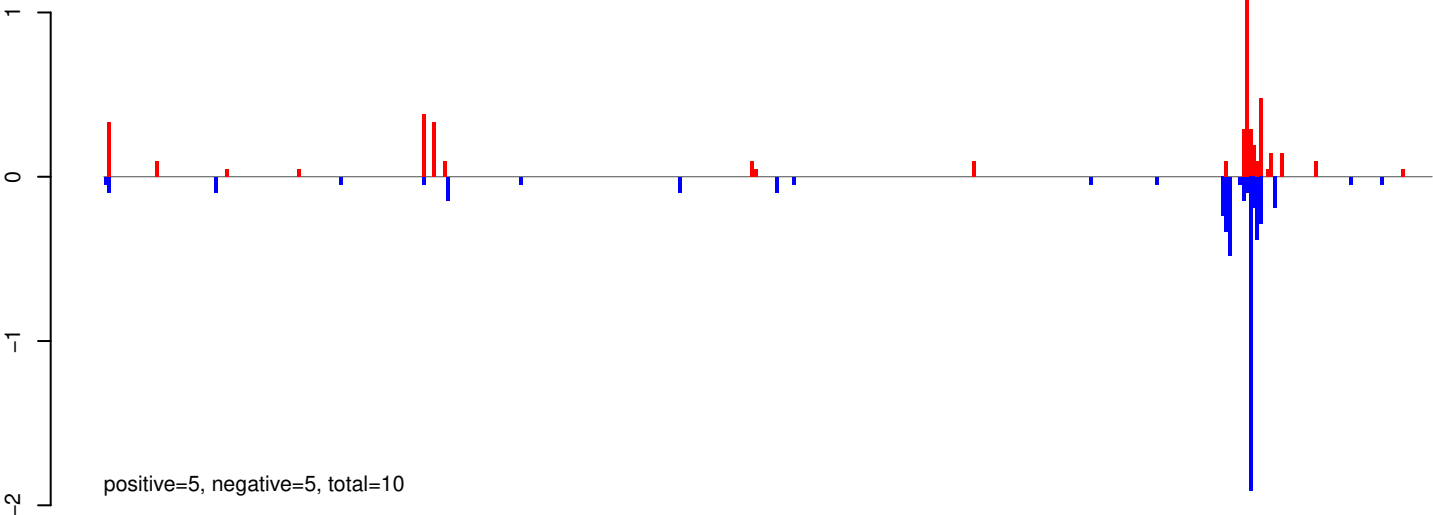

AeAeg_Whole_ZIKVdr_In3_GP.24_35.rep

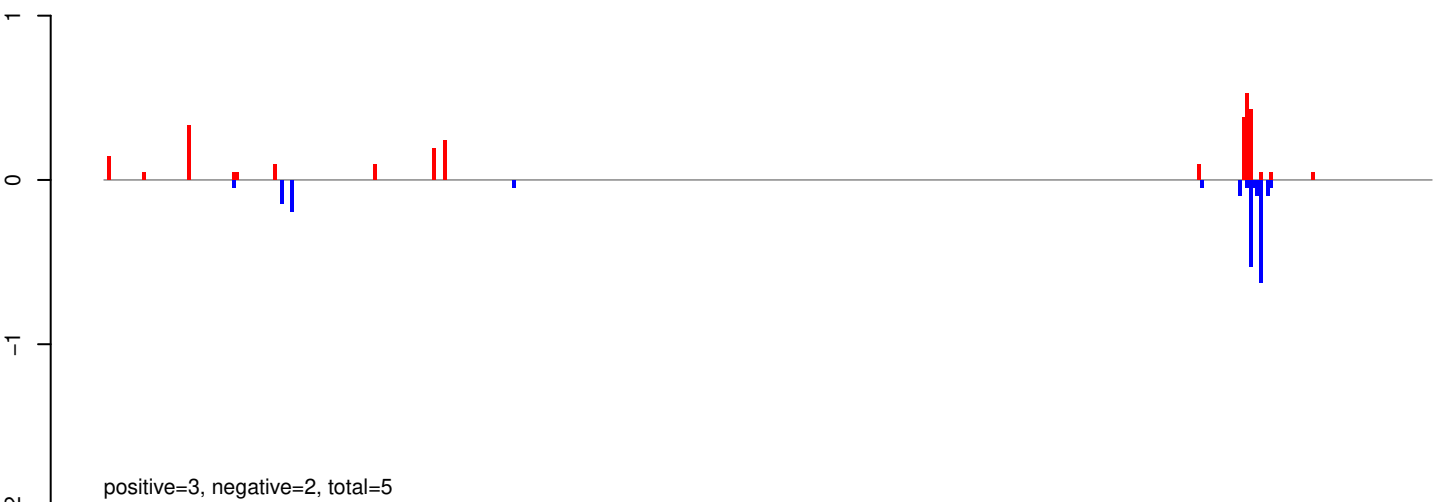

AeAeg_Whole_ZIKVdr_In3_GP.rep

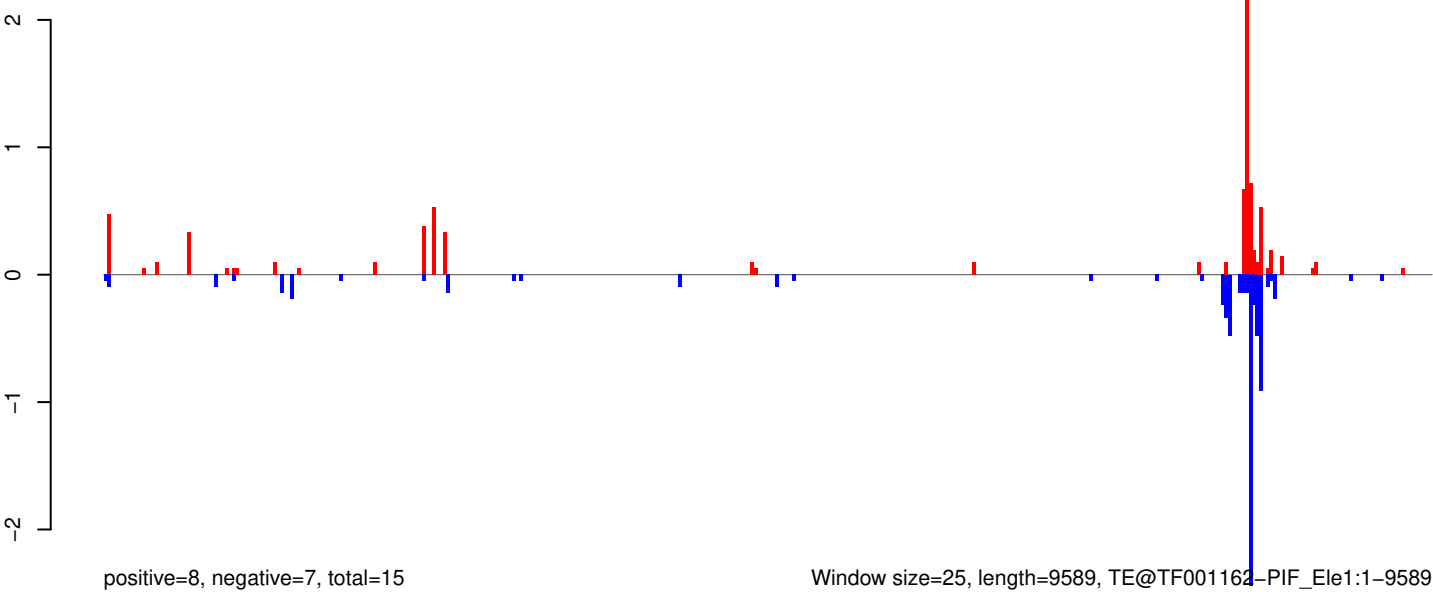

AeAeg_Whole_ZIKVdr_In3_GP.18_23.rep

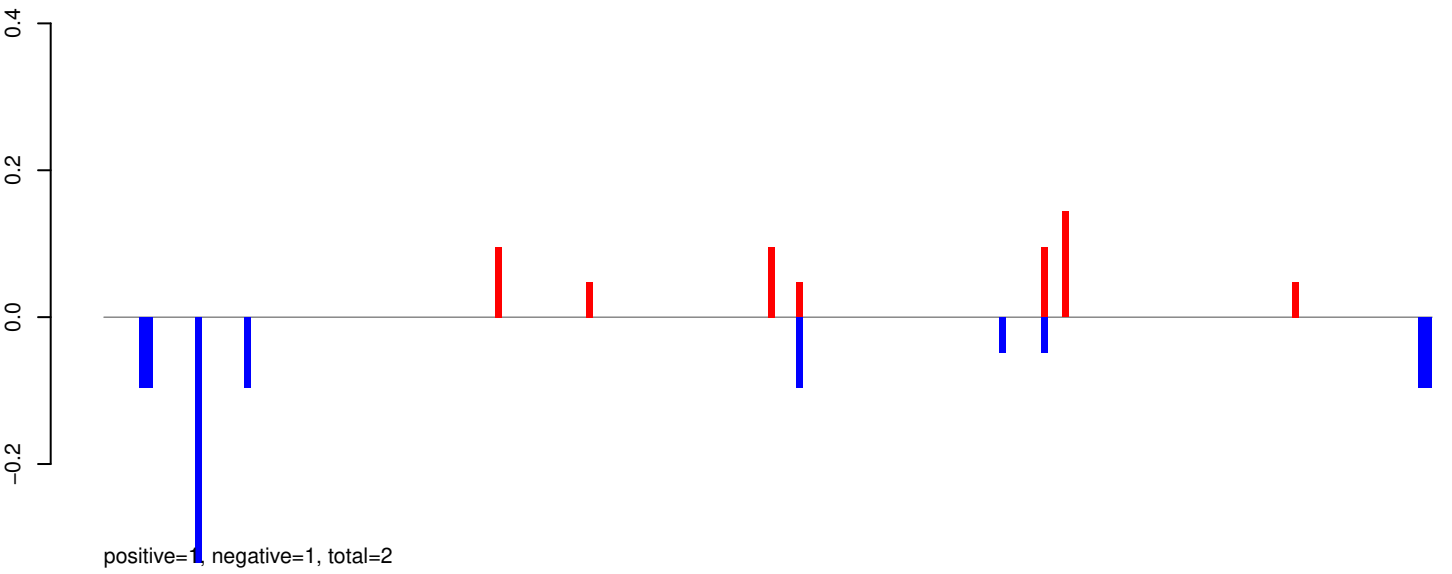

AeAeg_Whole_ZIKVdr_In3_GP.24_35.rep

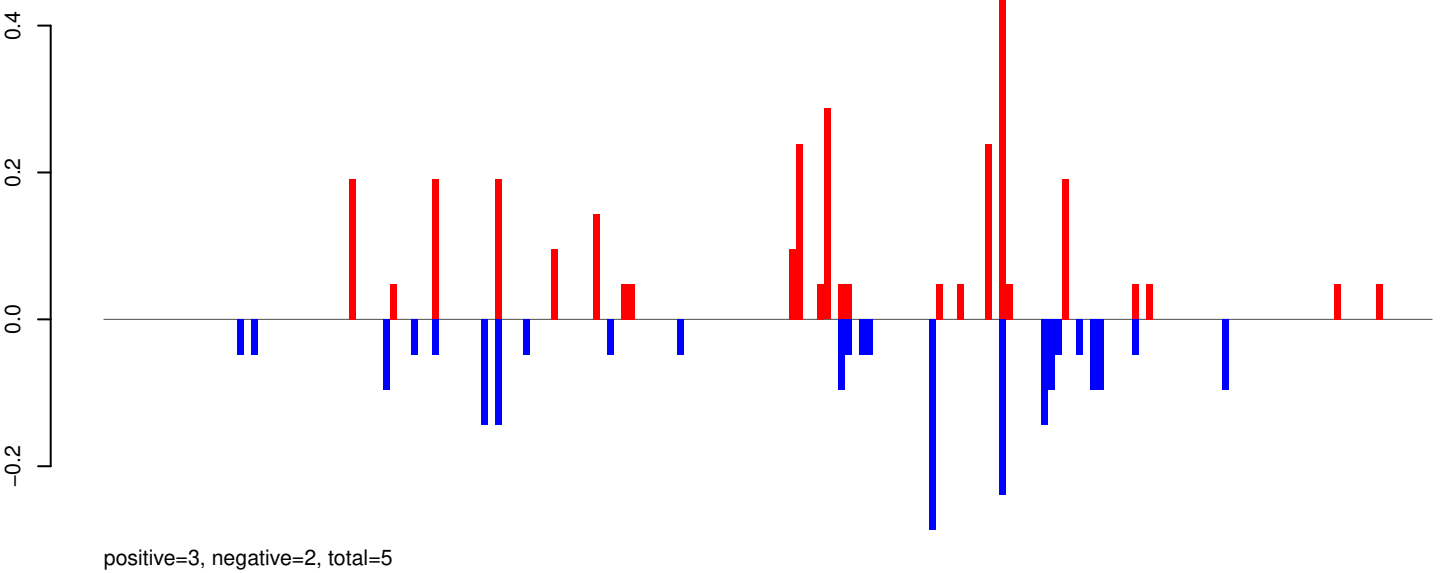

AeAeg_Whole_ZIKVdr_In3_GP.rep

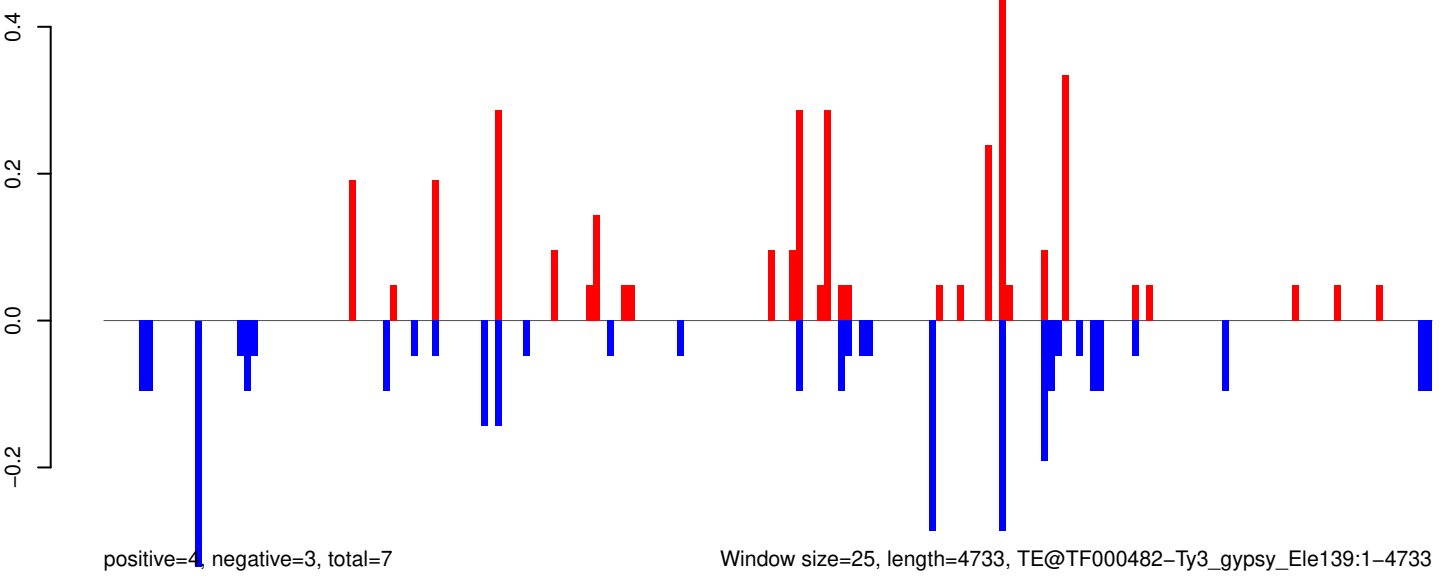

AeAeg_Whole_ZIKVdr_In3_GP.18_23.rep

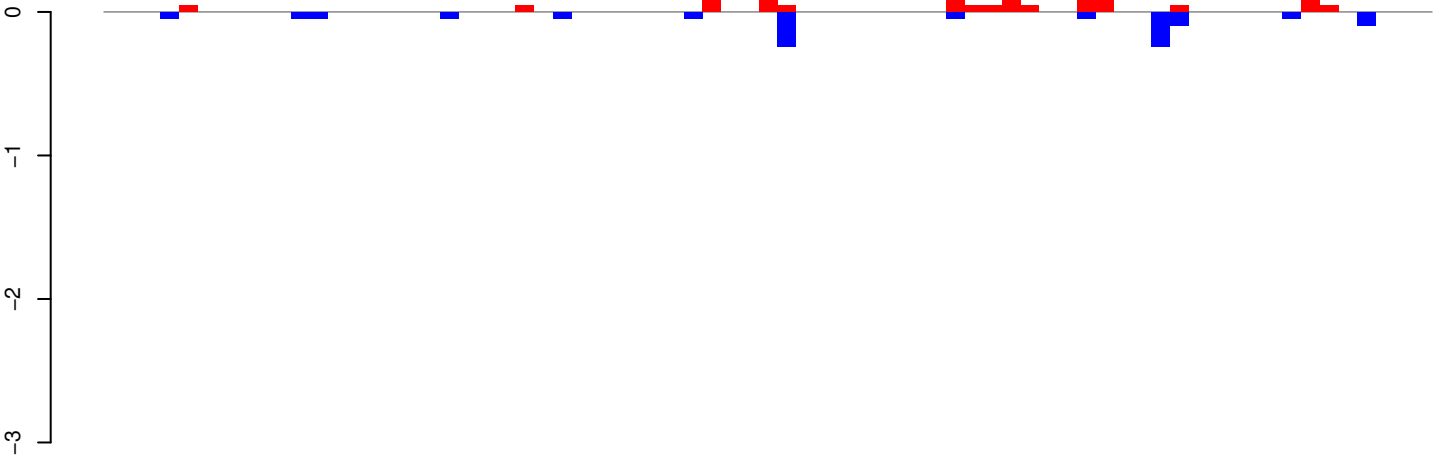

positive=1, negative=1, total=3

AeAeg_Whole_ZIKVdr_In3_GP.24_35.rep

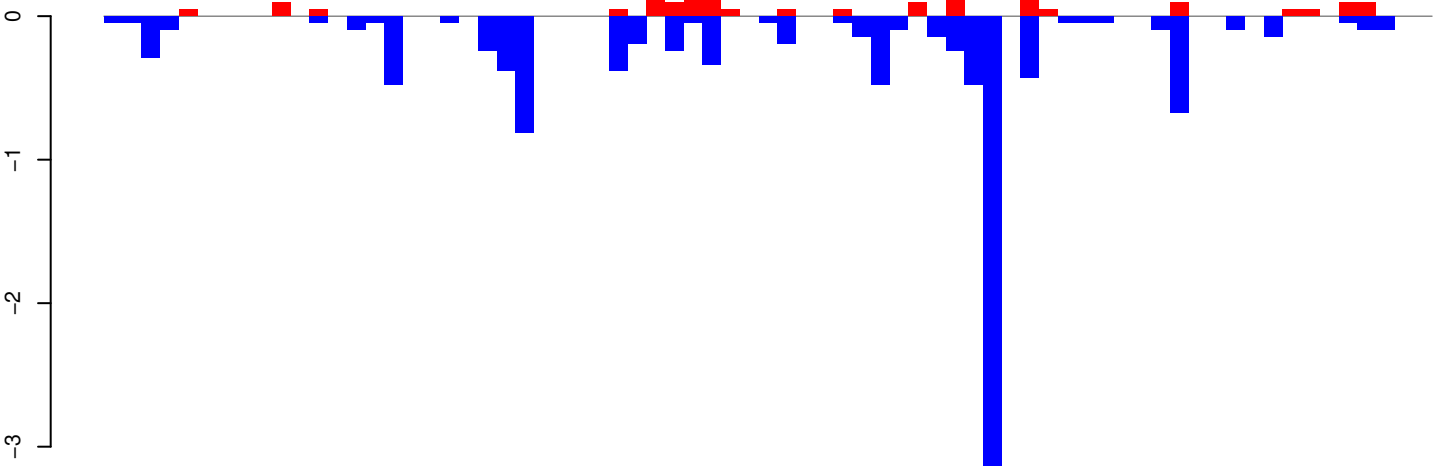

positive=2, negative=11, total=13

AeAeg_Whole_ZIKVdr_In3_GP.rep

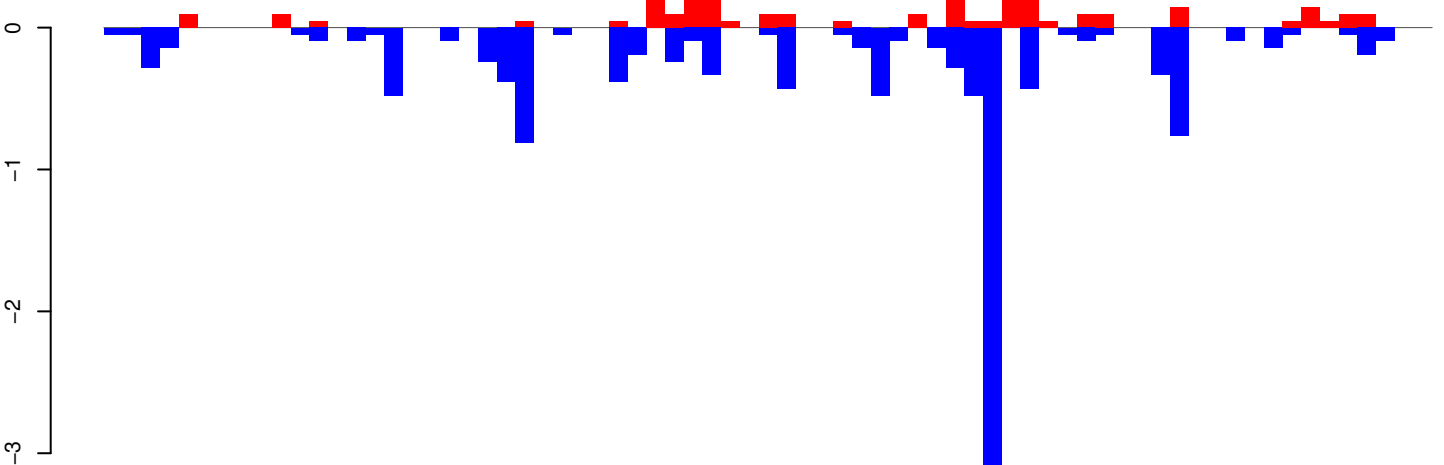

positive=4, negative=12, total=16

Window size=25, length=1751, TE@TF000443-R1_Ele8:1-1751

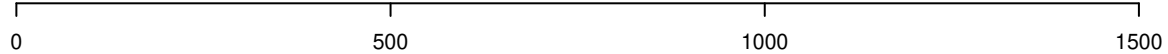

AeAeg_Whole_ZIKVdr_In3_GP.18_23.rep

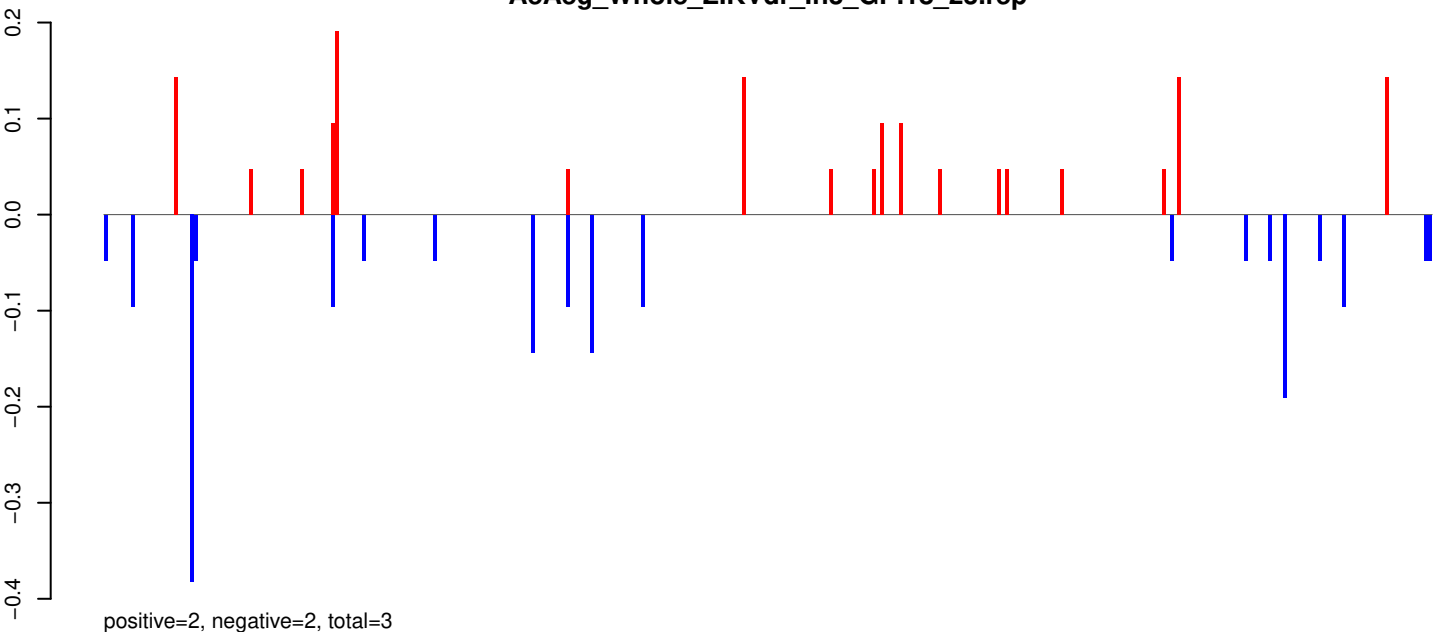

AeAeg_Whole_ZIKVdr_In3_GP.24_35.rep

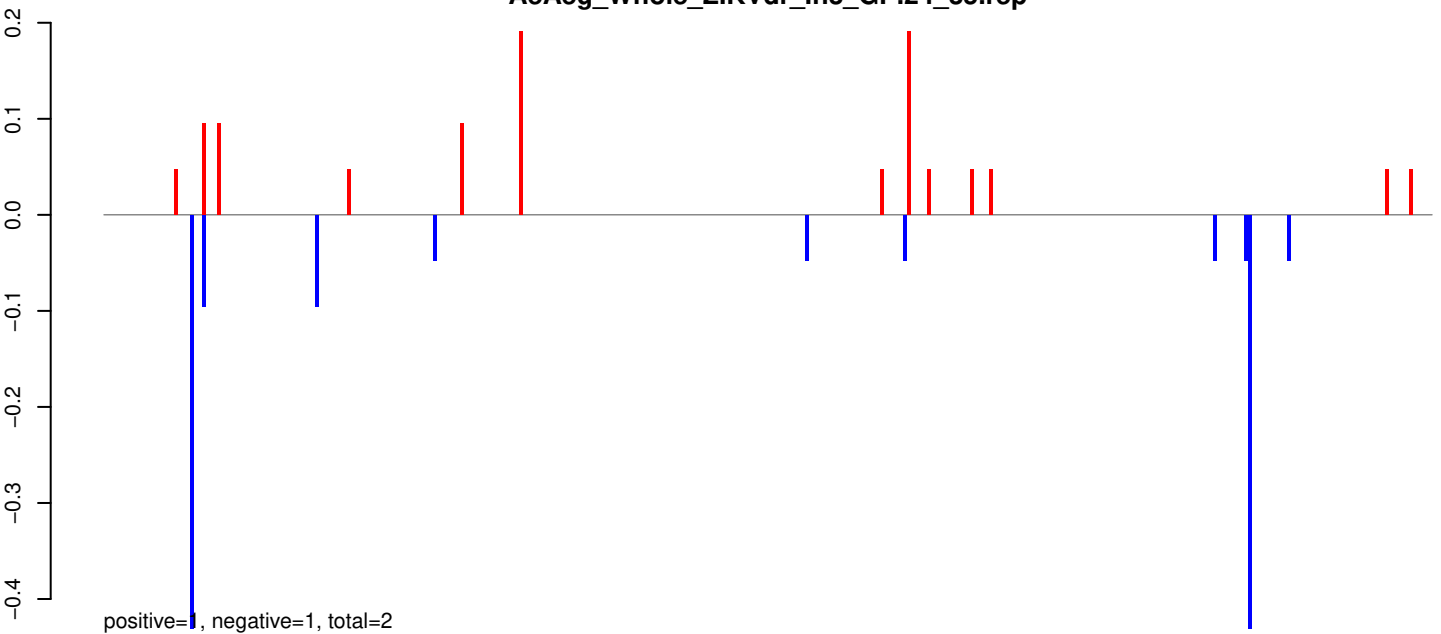

AeAeg_Whole_ZIKVdr_In3_GP.rep

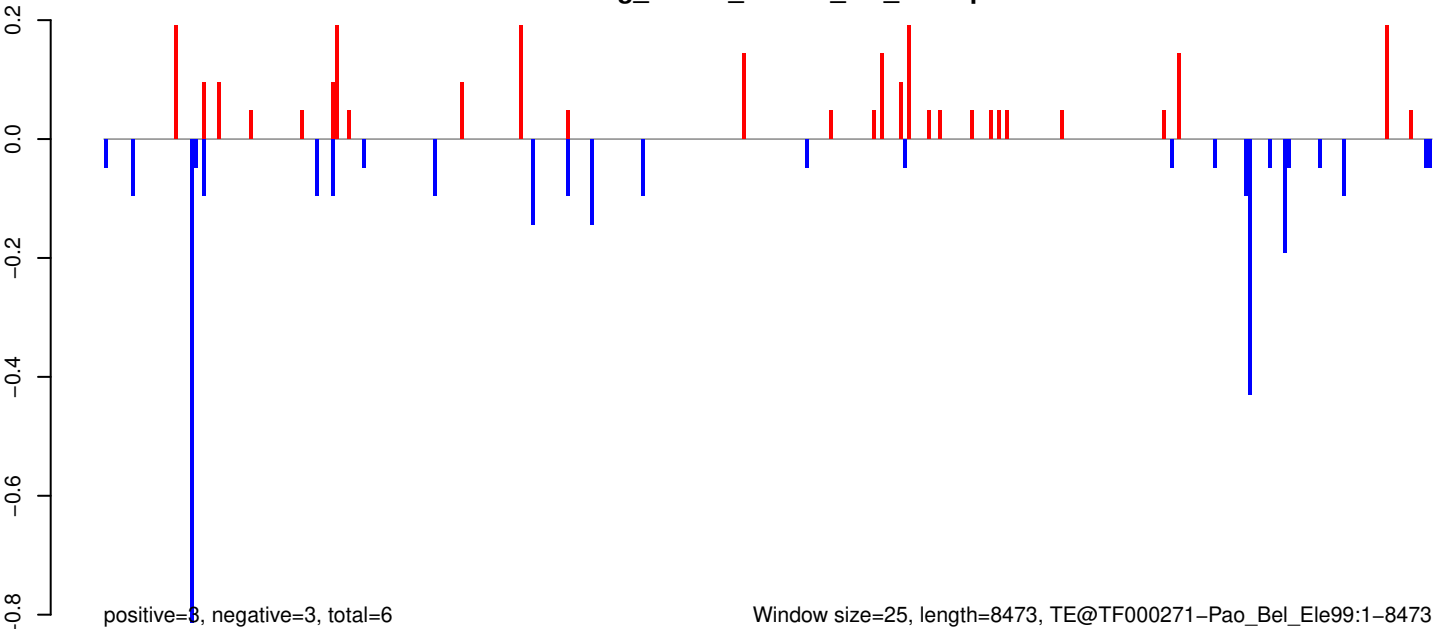

Window size=25, length=8473, TE@TF000271-Pao_Bel_Ele99:1-8473

0 2000 4000 6000 8000

AeAeg_Whole_ZIKVdr_In3_GP.18_23.rep

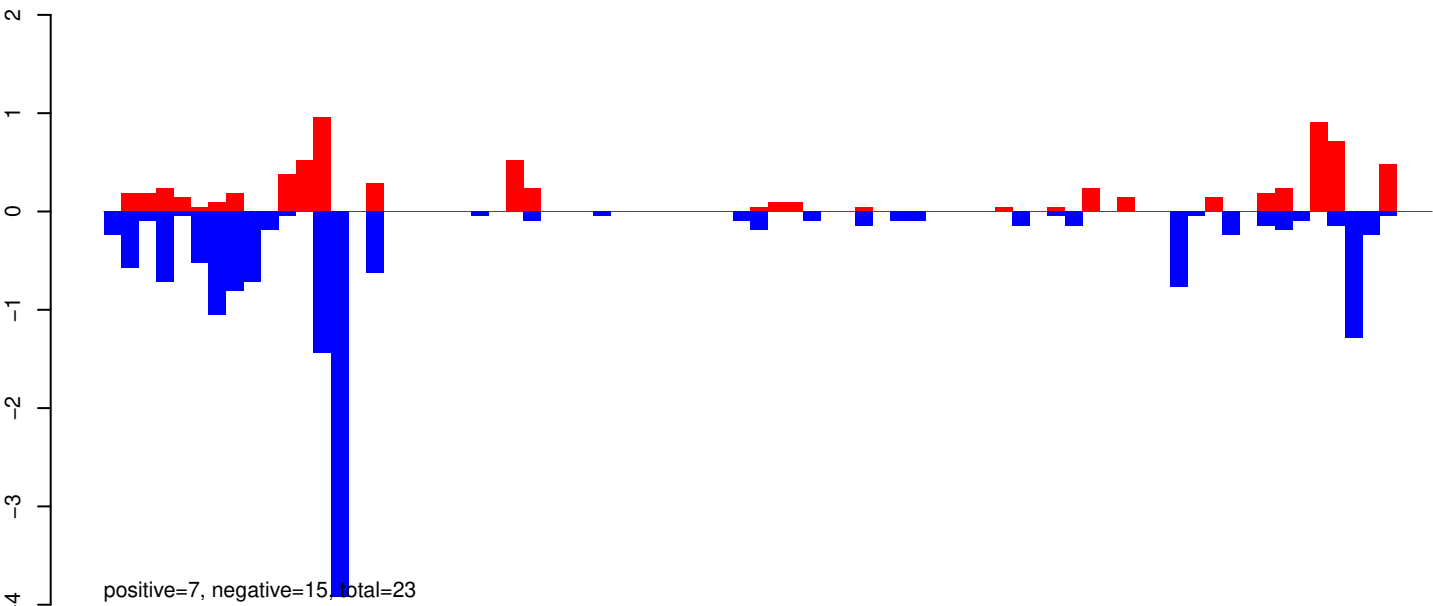

AeAeg_Whole_ZIKVdr_In3_GP.24_35.rep

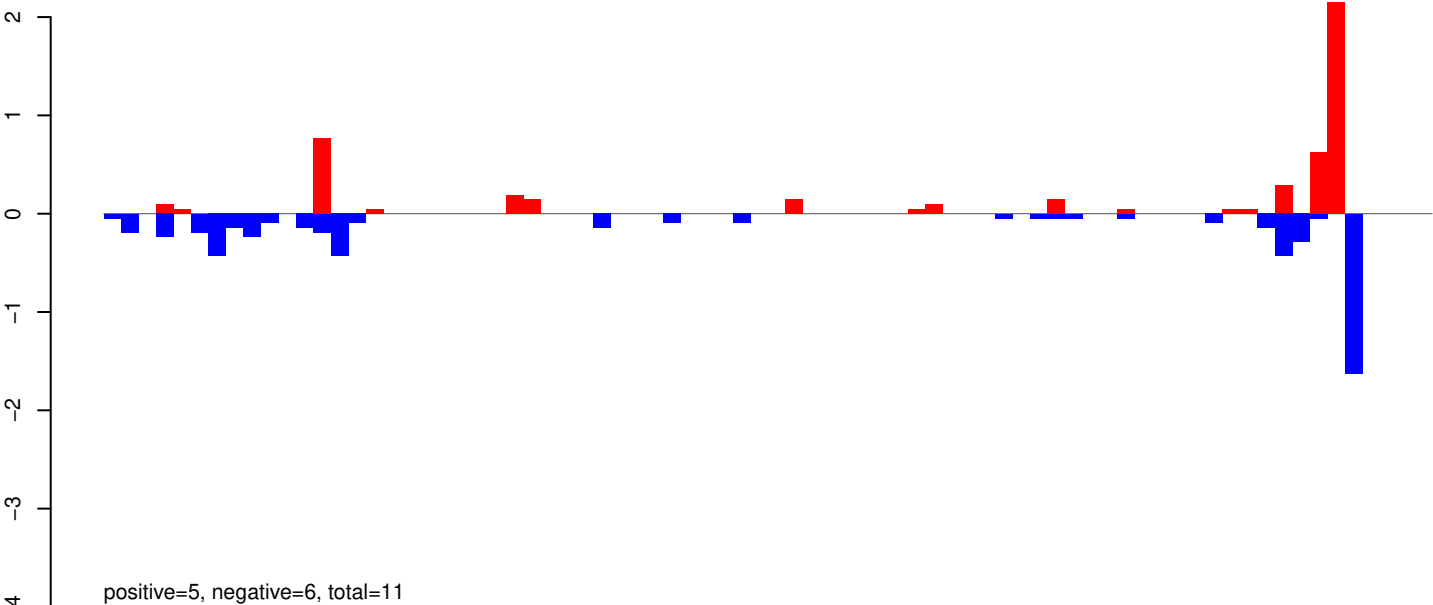

AeAeg_Whole_ZIKVdr_In3_GP.rep

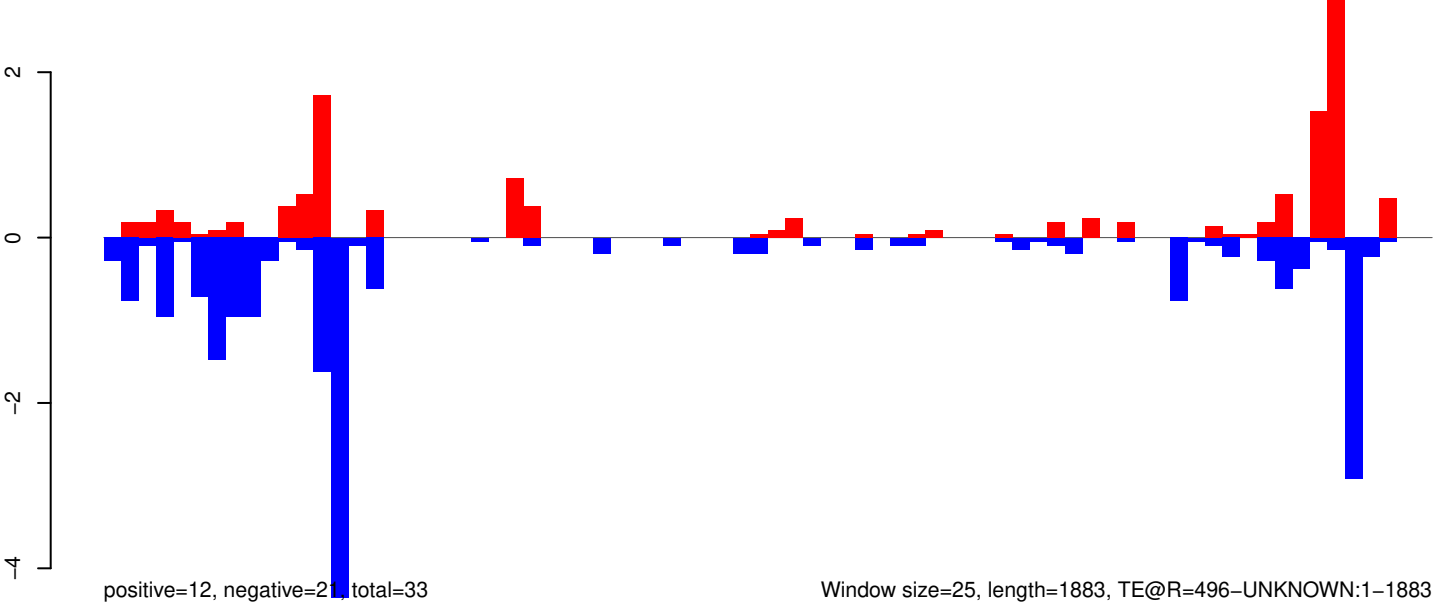

Window size=25, length=1883, TE@R=496-UNKNOWN:1-1883

AeAeg_Whole_ZIKVdr_In3_GP.18_23.rep

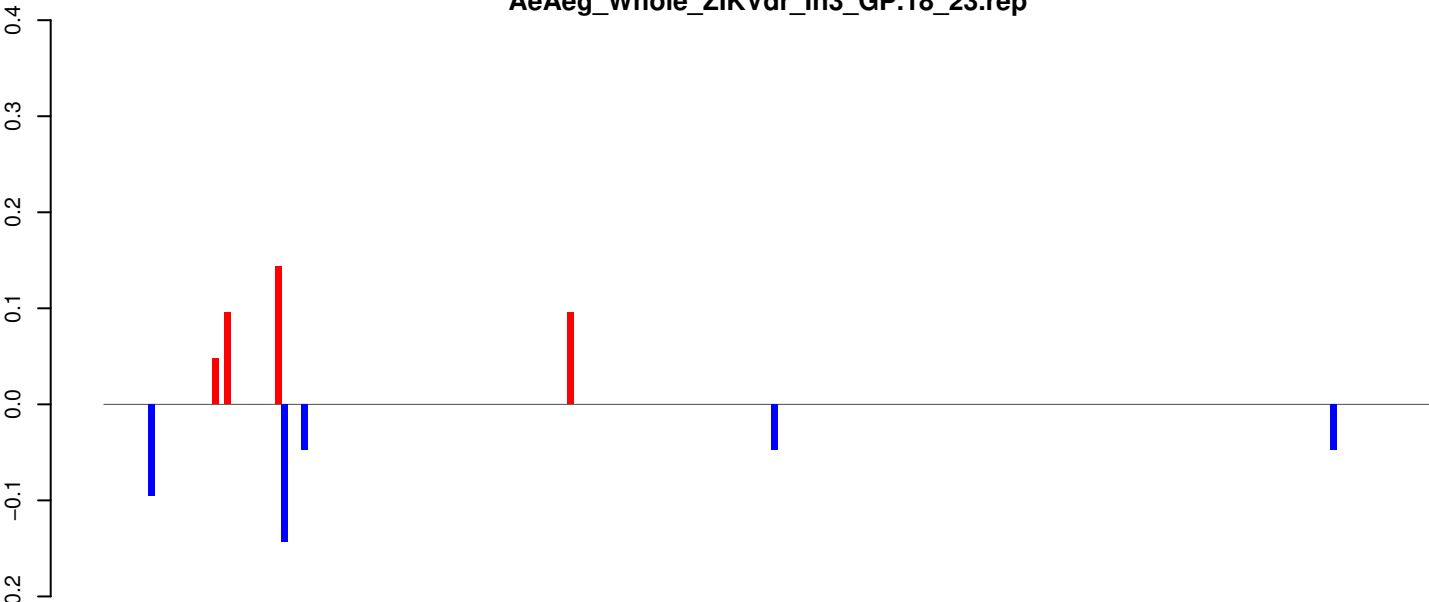

AeAeg_Whole_ZIKVdr_In3_GP.24_35.rep

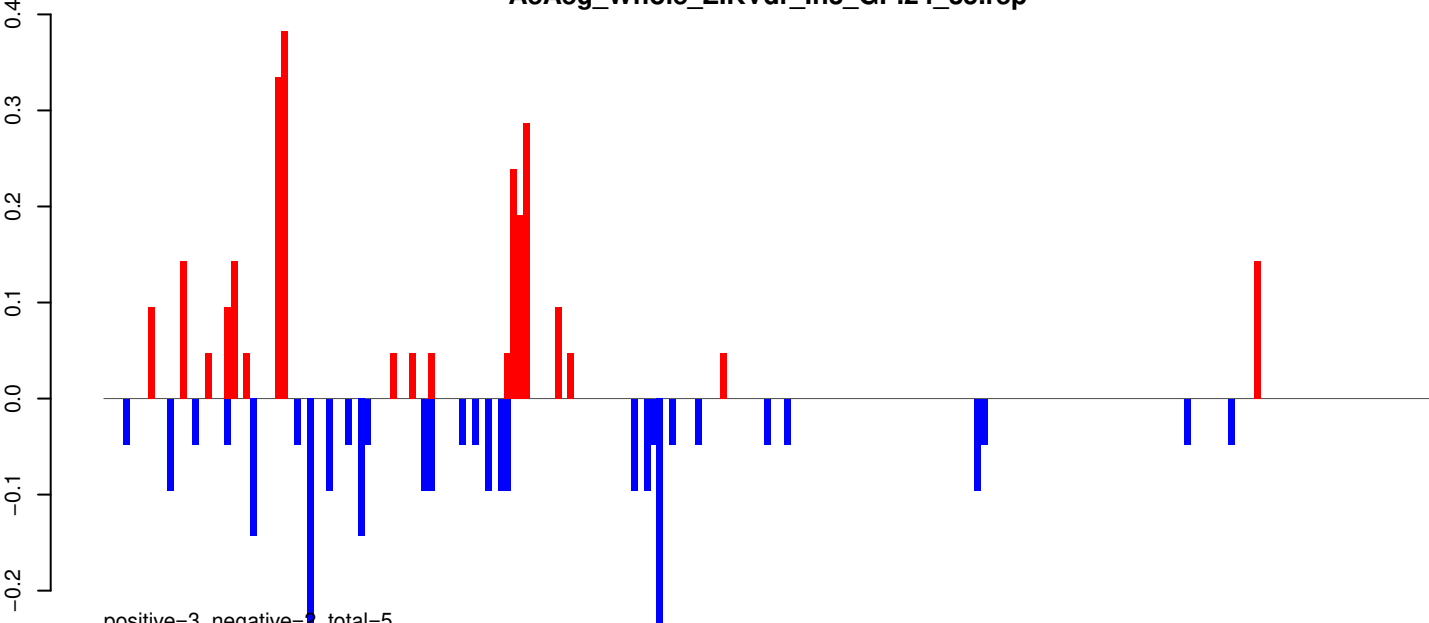

AeAeg_Whole_ZIKVdr_In3_GP.rep

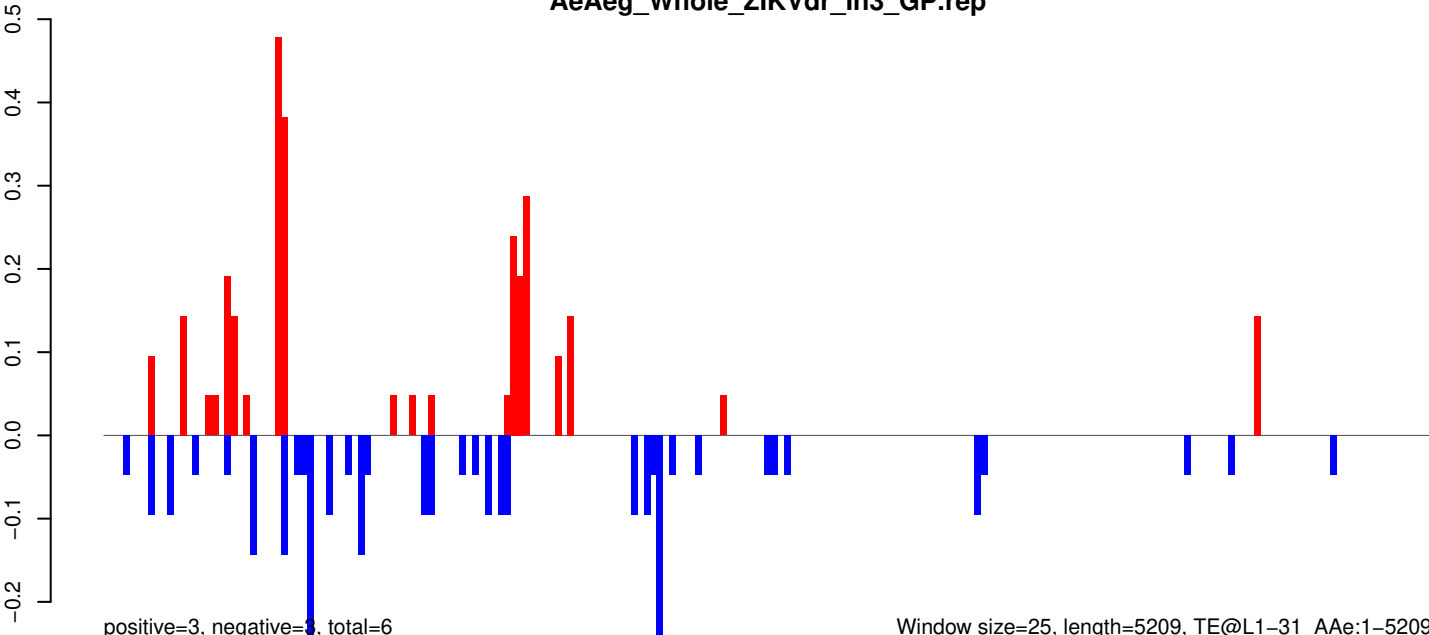

Window size=25, length=5209, TE@L1-31_A Ae:1-5209

AeAeg_Whole_ZIKVdr_In3_GP.18_23.rep

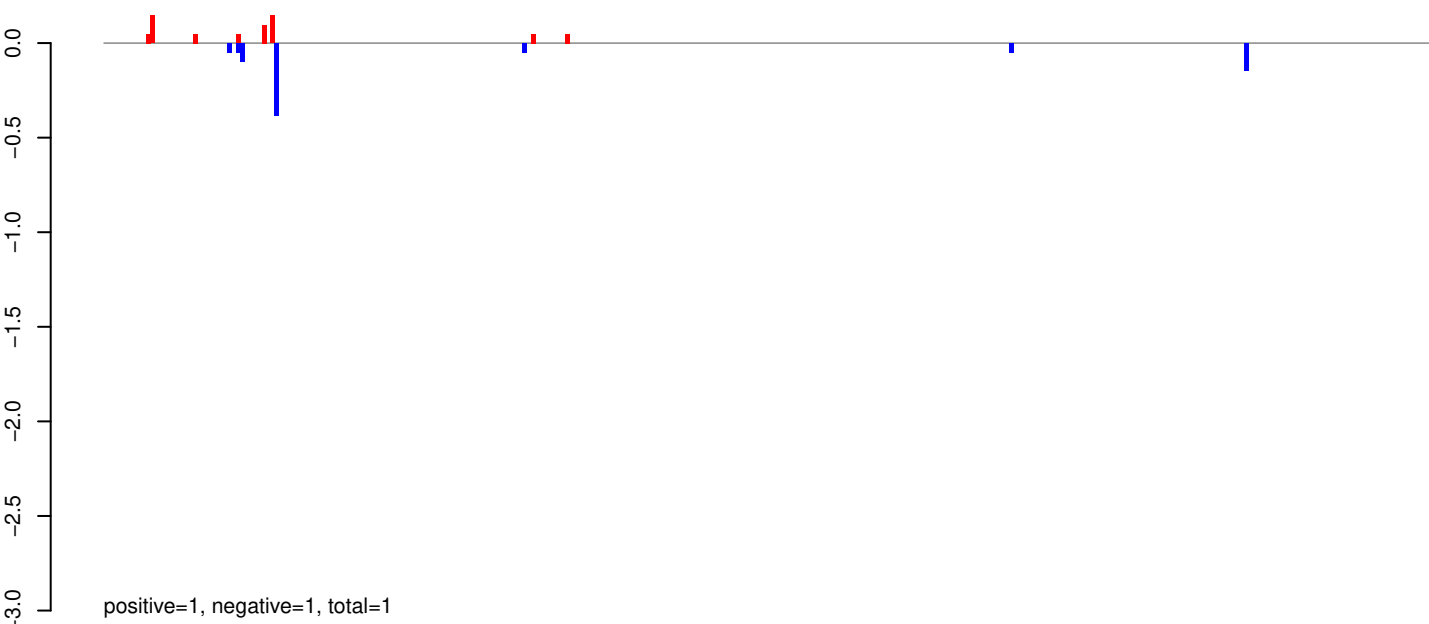

AeAeg_Whole_ZIKVdr_In3_GP.24_35.rep

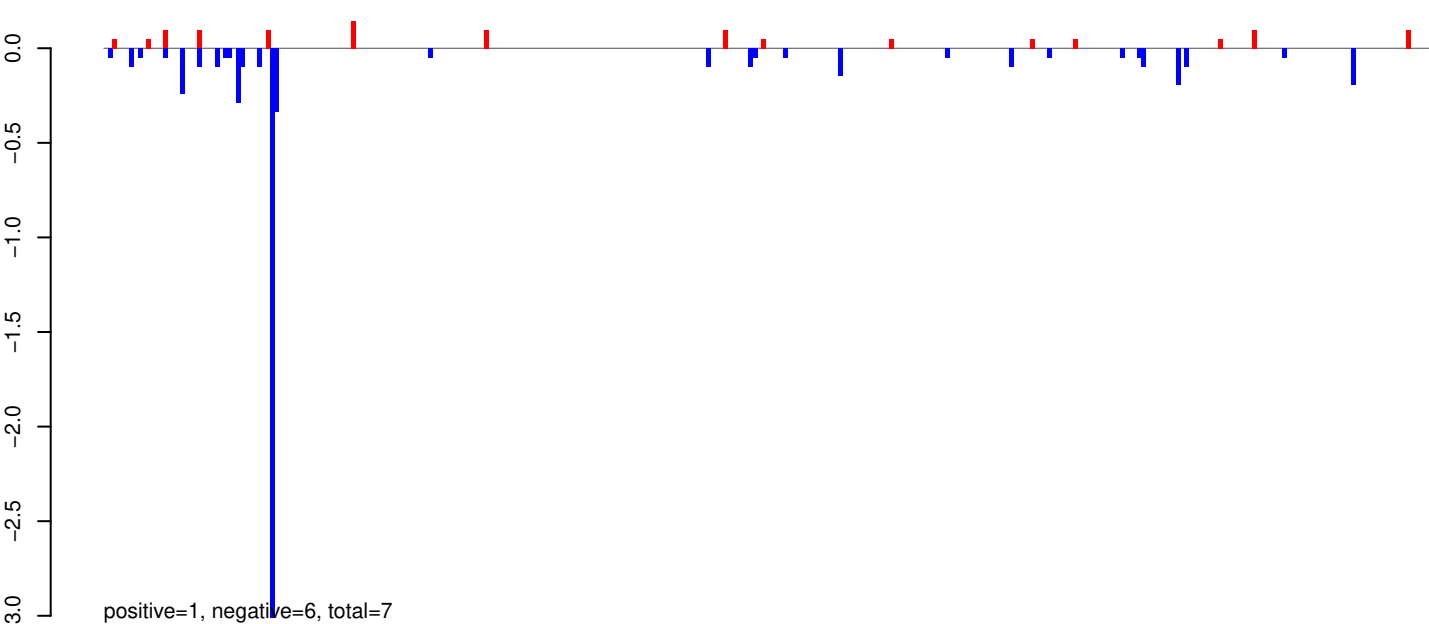

AeAeg_Whole_ZIKVdr_In3_GP.rep

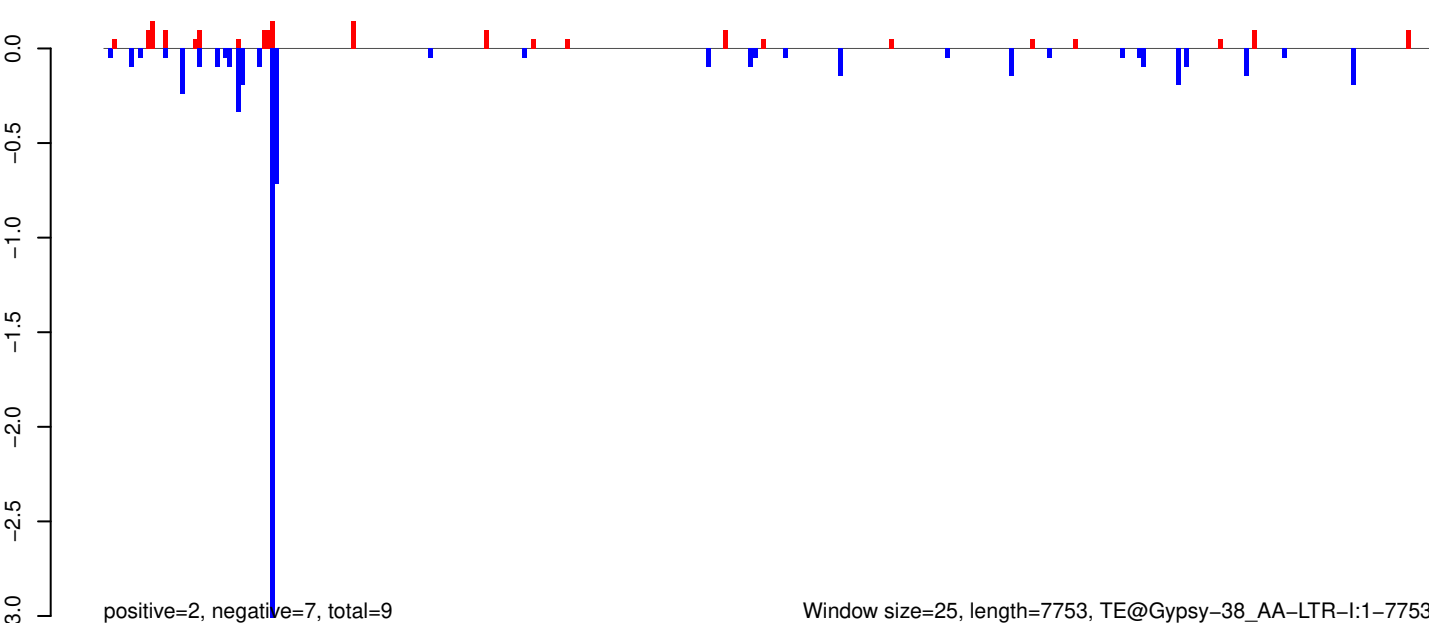

Window size=25, length=7753, TE@Gypsy-38_AA-LTR-I:1-7753

0 2000 4000 6000 8000

AeAeg_Whole_ZIKVdr_In3_GP.18_23.rep

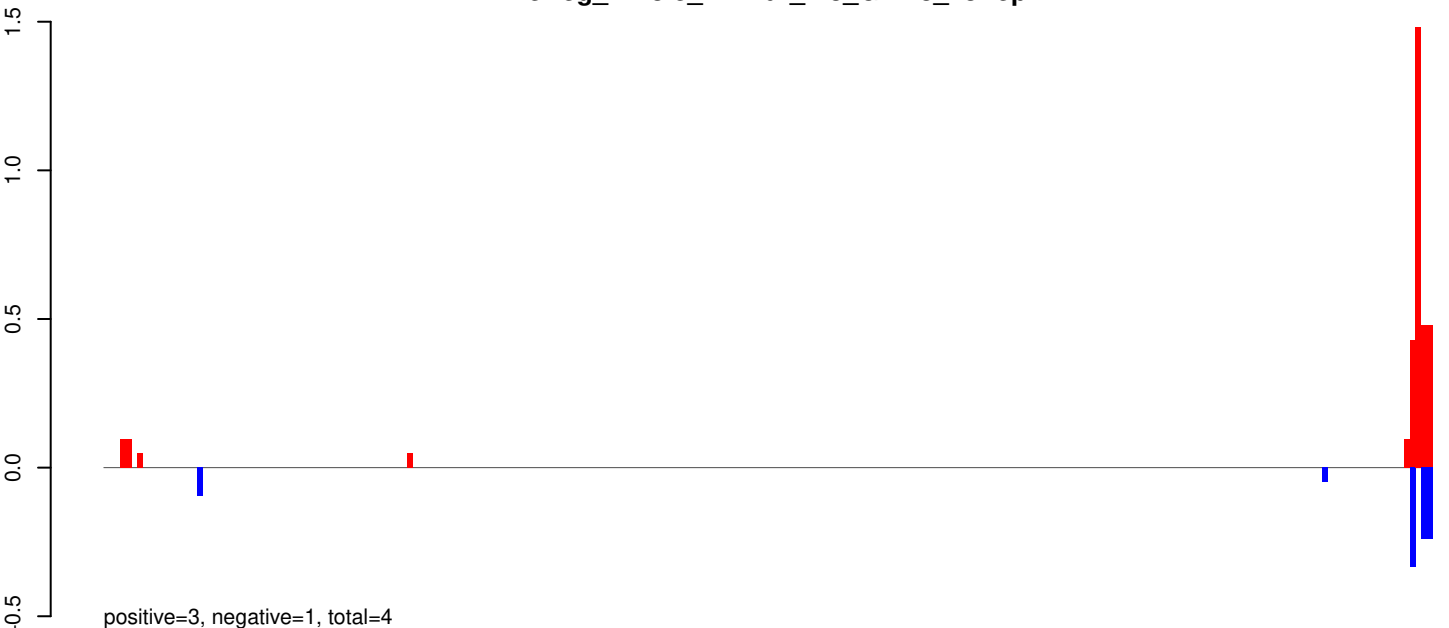

AeAeg_Whole_ZIKVdr_In3_GP.24_35.rep

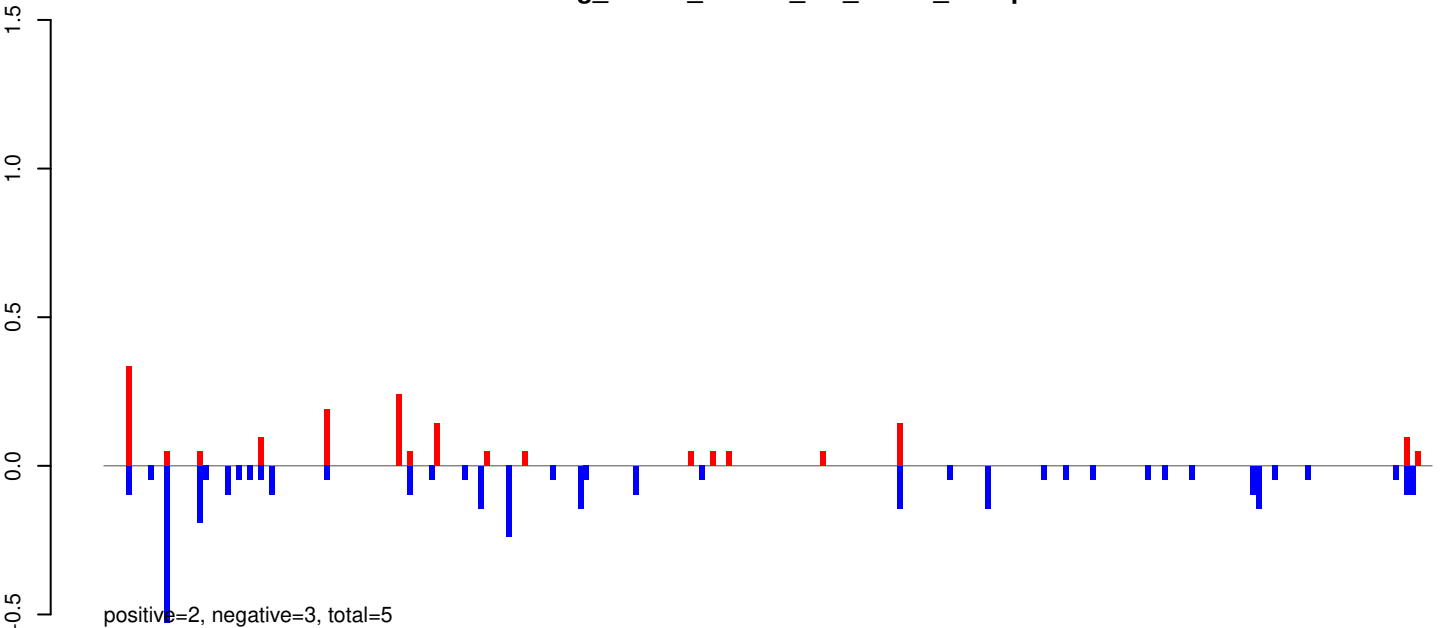

AeAeg_Whole_ZIKVdr_In3_GP.rep

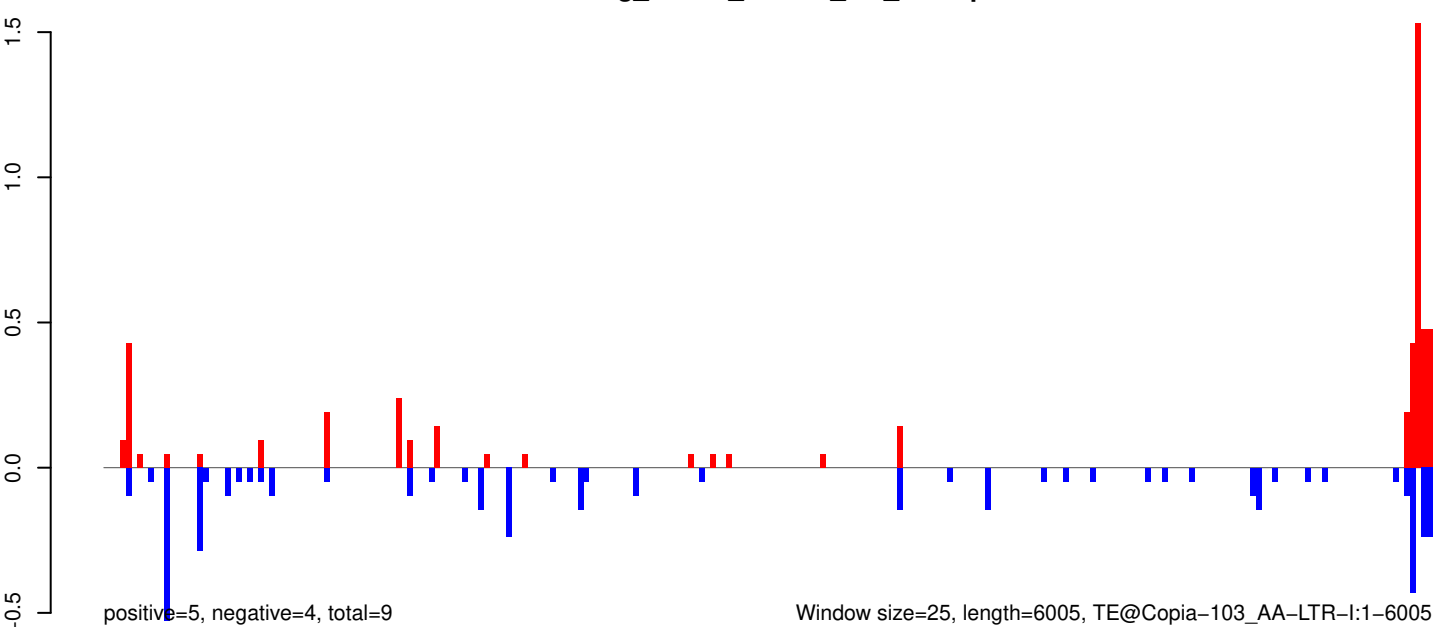

AeAeg_Whole_ZIKVdr_In3_GP.18_23.rep

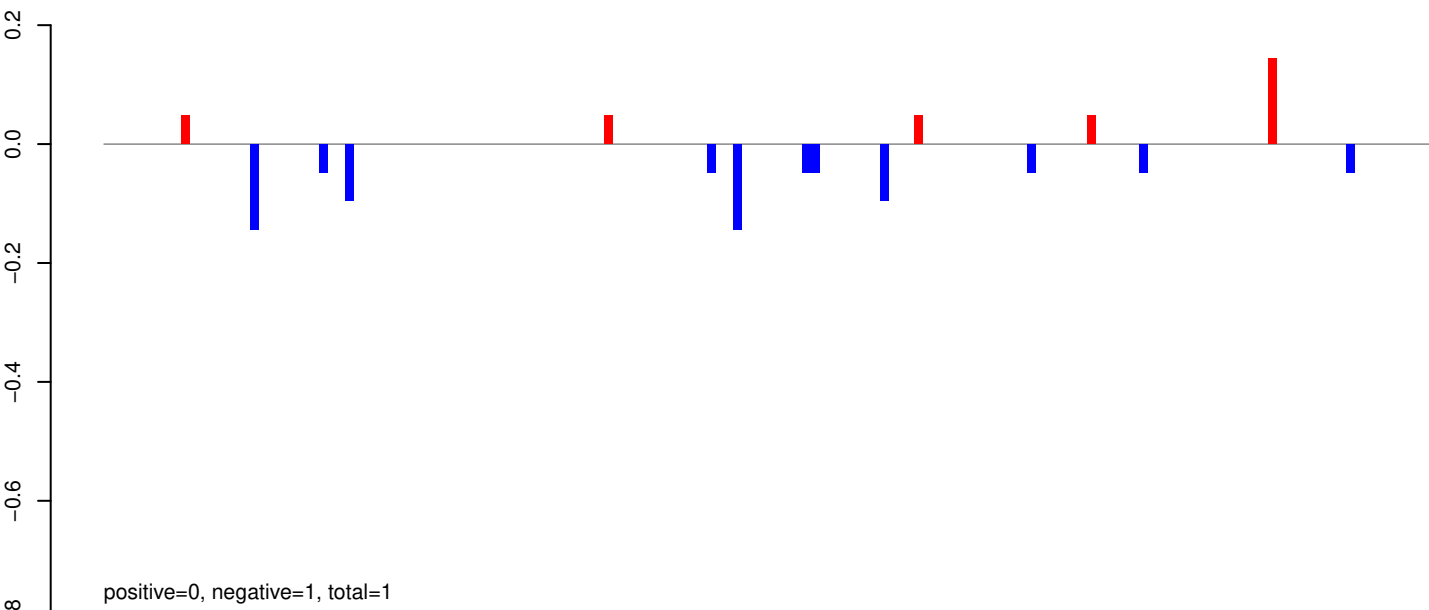

AeAeg_Whole_ZIKVdr_In3_GP.24_35.rep

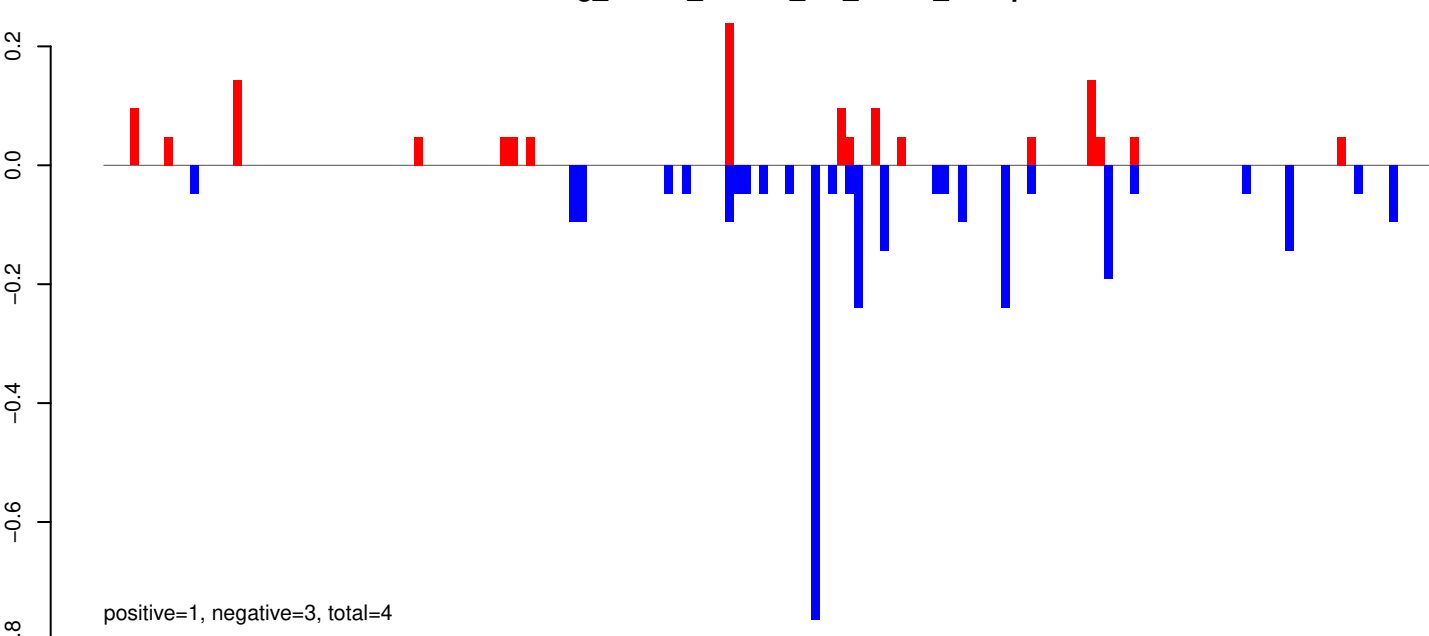

AeAeg_Whole_ZIKVdr_In3_GP.rep

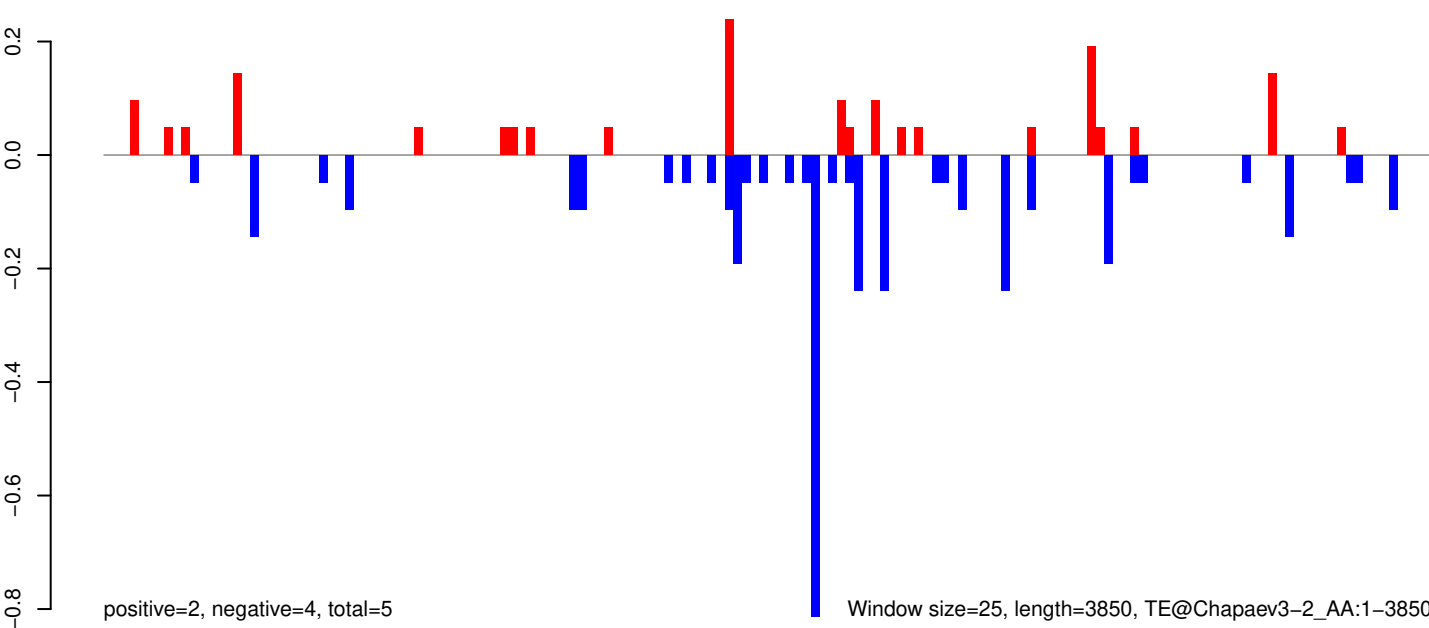

Window size=25, length=3850, TE@Chapaev3-2_AA:1-3850

0 1000 2000 3000 4000

AeAeg_Whole_ZIKVdr_In3_GP.18_23.rep

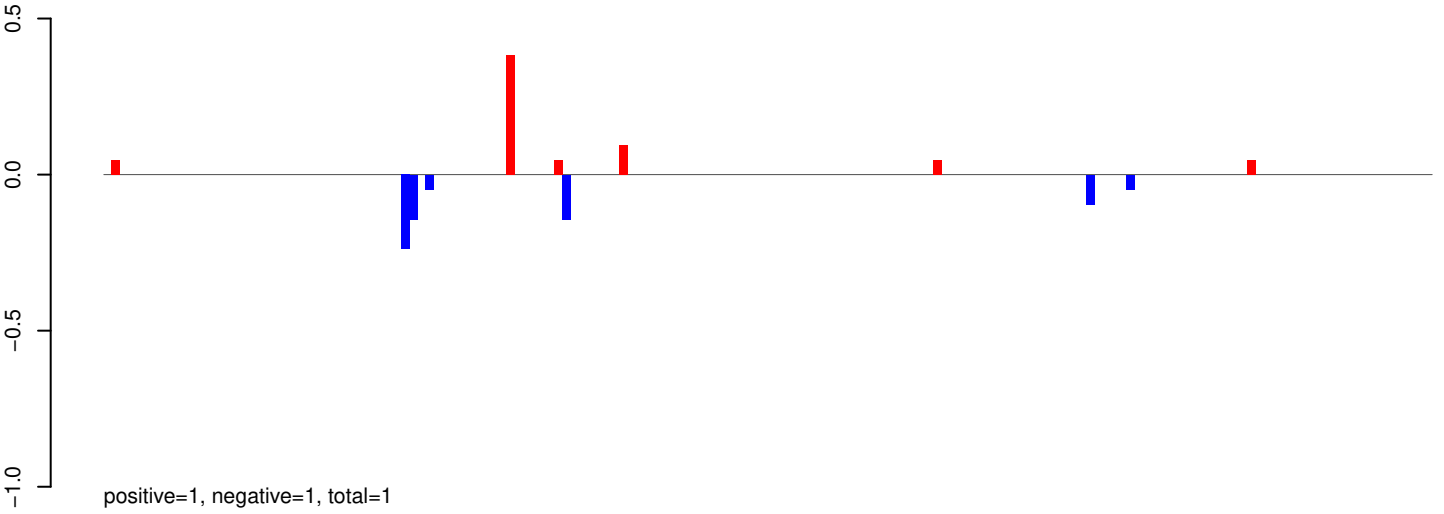

AeAeg_Whole_ZIKVdr_In3_GP.24_35.rep

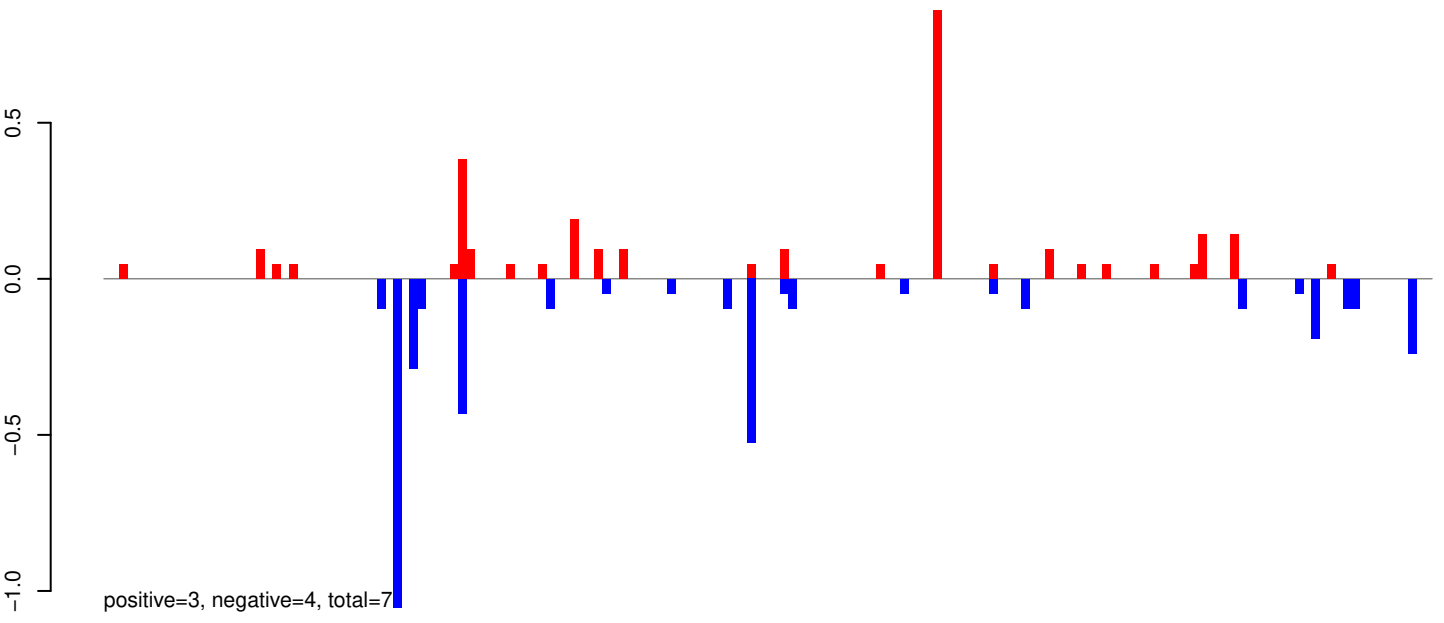

AeAeg_Whole_ZIKVdr_In3_GP.rep

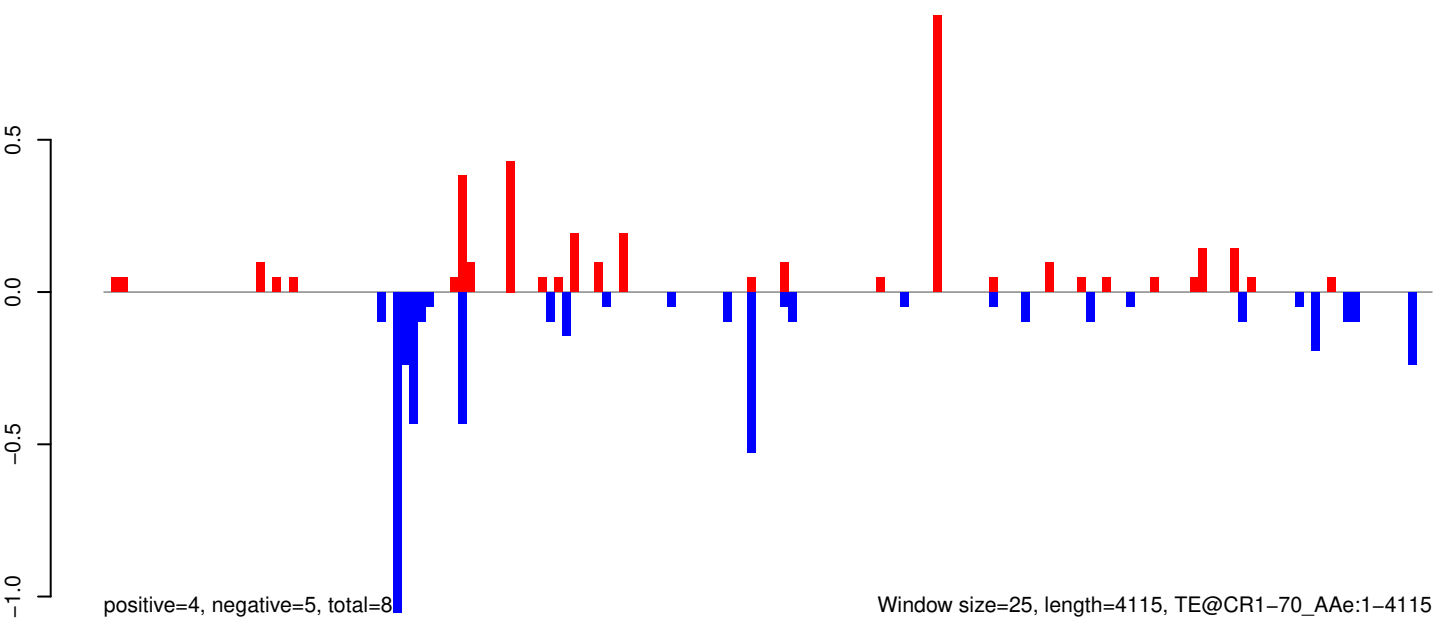

Window size=25, length=4115, TE@CR1-70_A Ae:1-4115

AeAeg_Whole_ZIKVdr_In3_GP.18_23.rep

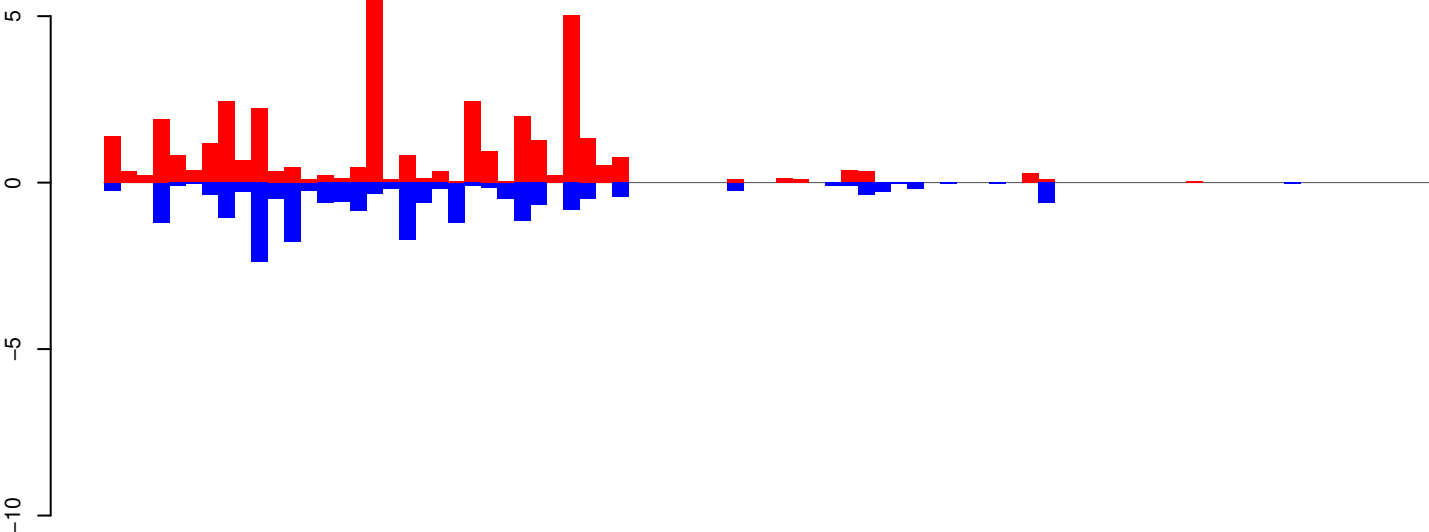

positive=36, negative=21, total=57

AeAeg_Whole_ZIKVdr_In3_GP.24_35.rep

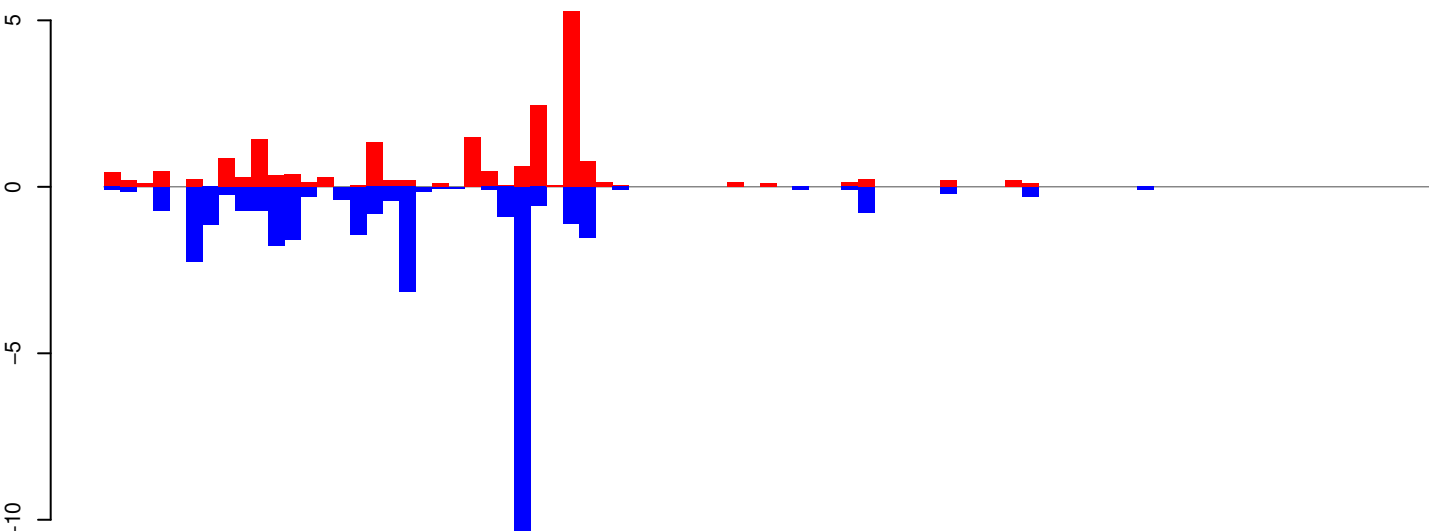

positive=19, negative=34, total=54

AeAeg_Whole_ZIKVdr_In3_GP.rep

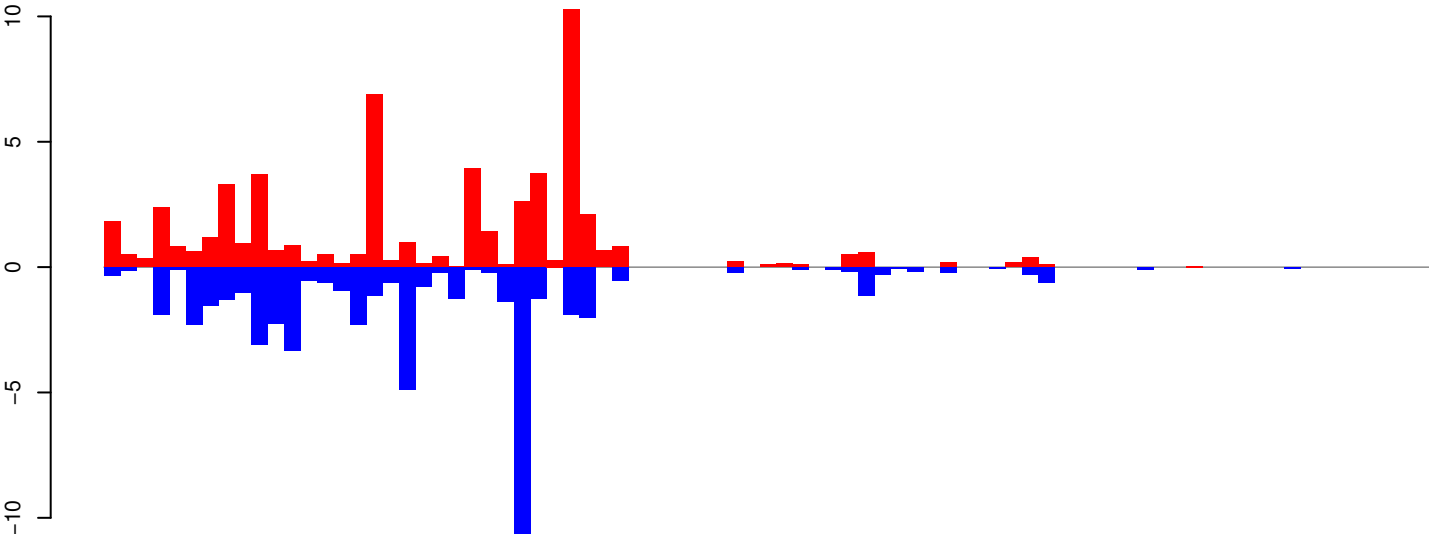

positive=56, negative=55, total=111

Window size=25, length=2004, TE@AF208676.1:1-2004

0 500 1000 1500 2000

AeAeg_Whole_ZIKVdr_In3_GP.18_23.rep

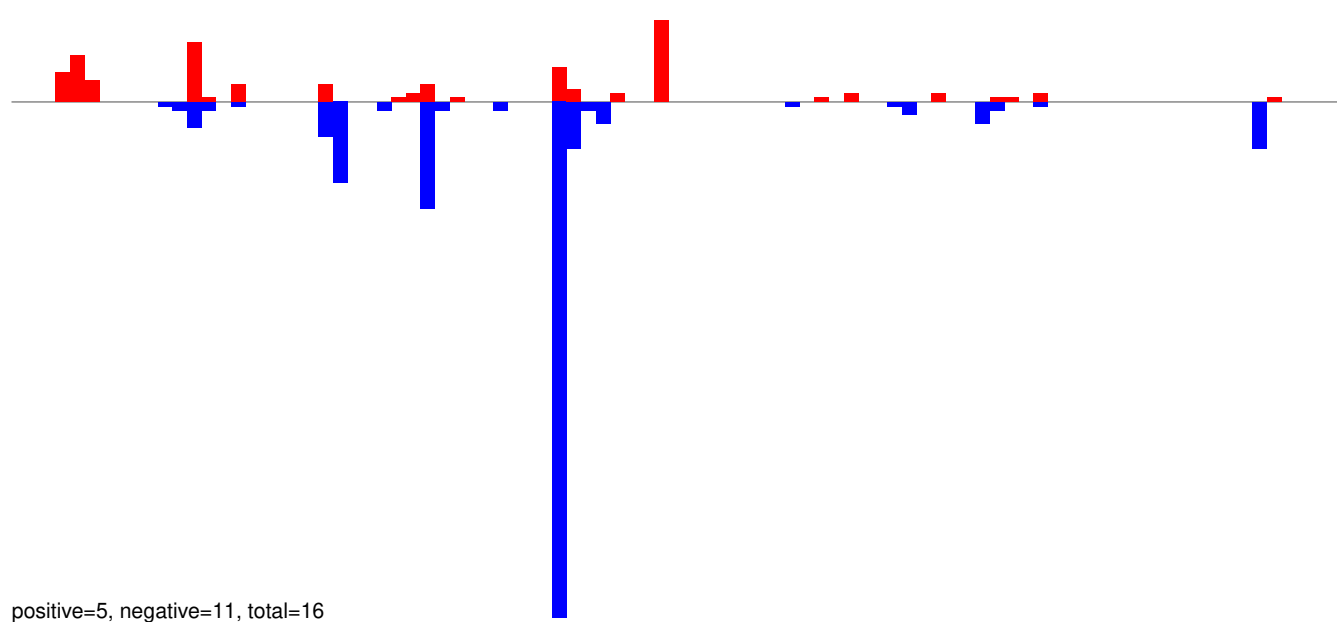

AeAeg_Whole_ZIKVdr_In3_GP.24_35.rep

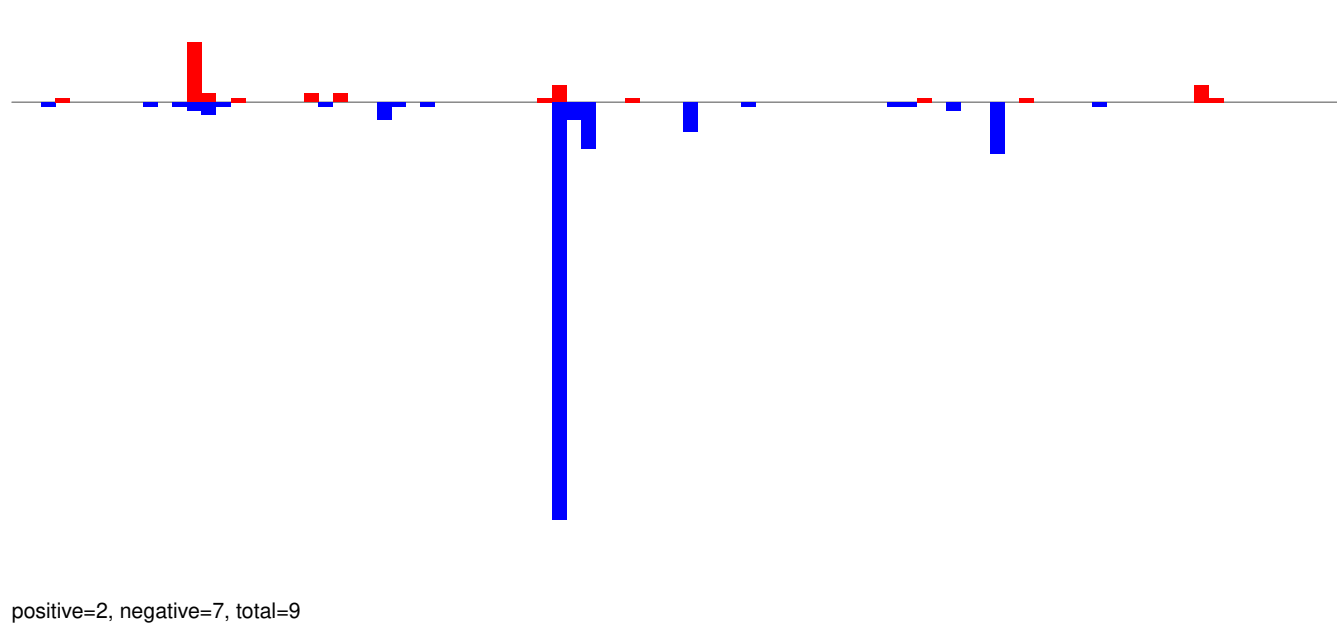

AeAeg_Whole_ZIKVdr_In3_GP.rep

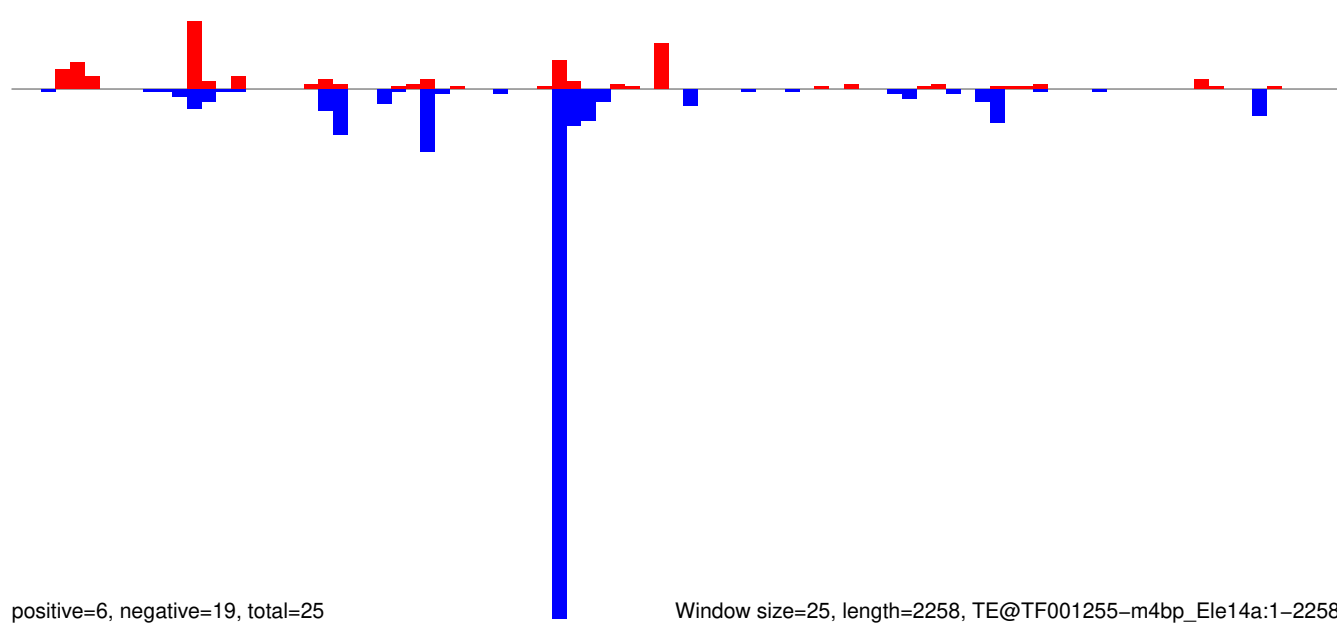

Window size=25, length=2258, TE@TF001255-m4bp_Ele14a:1-2258

AeAeg_Whole_ZIKVdr_In3_GP.18_23.rep

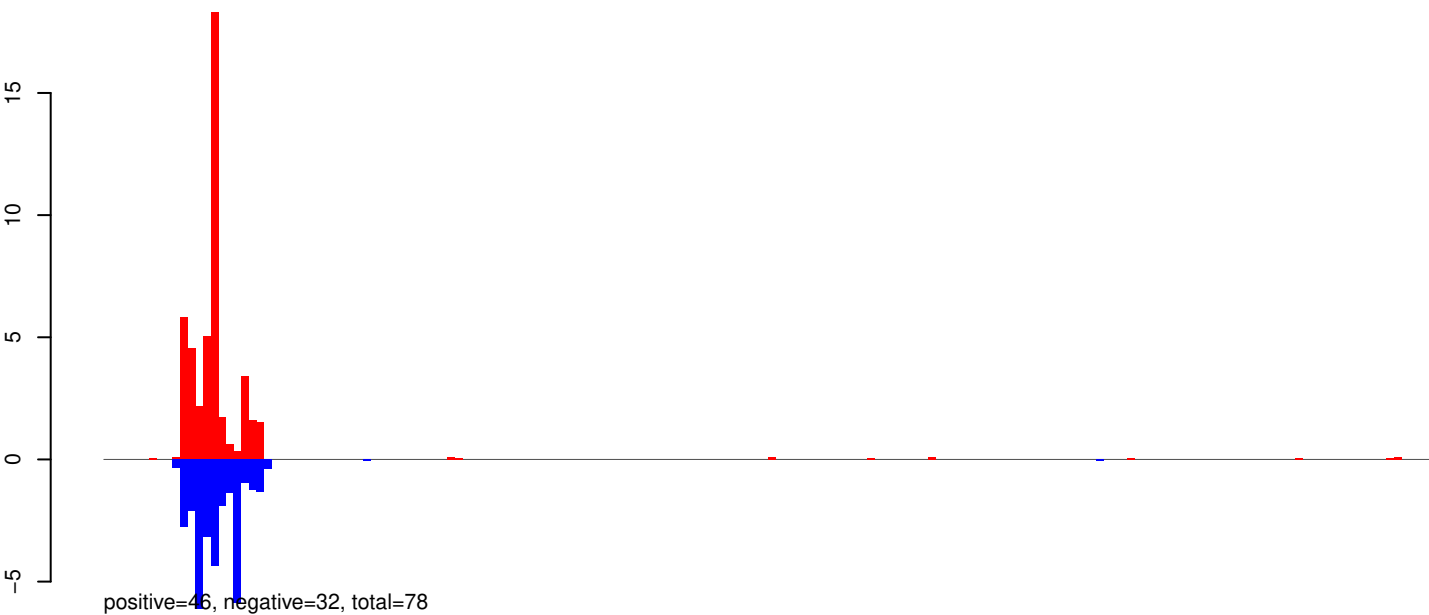

AeAeg_Whole_ZIKVdr_In3_GP.24_35.rep

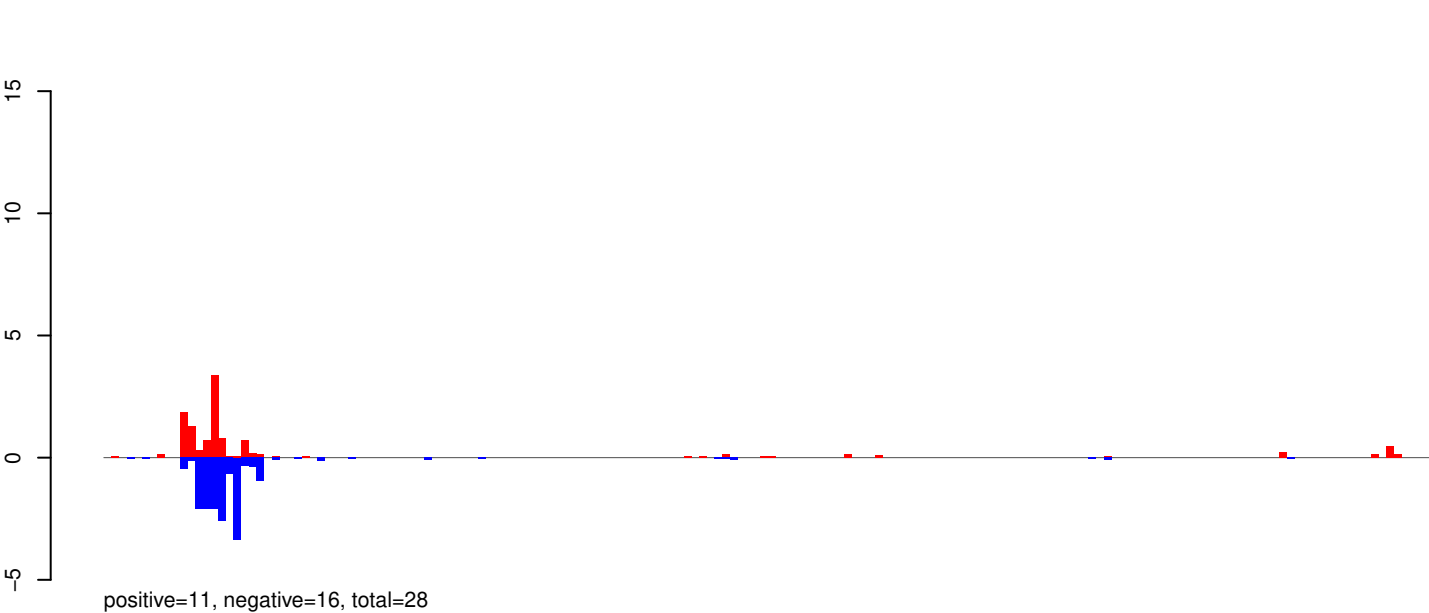

AeAeg_Whole_ZIKVdr_In3_GP.rep

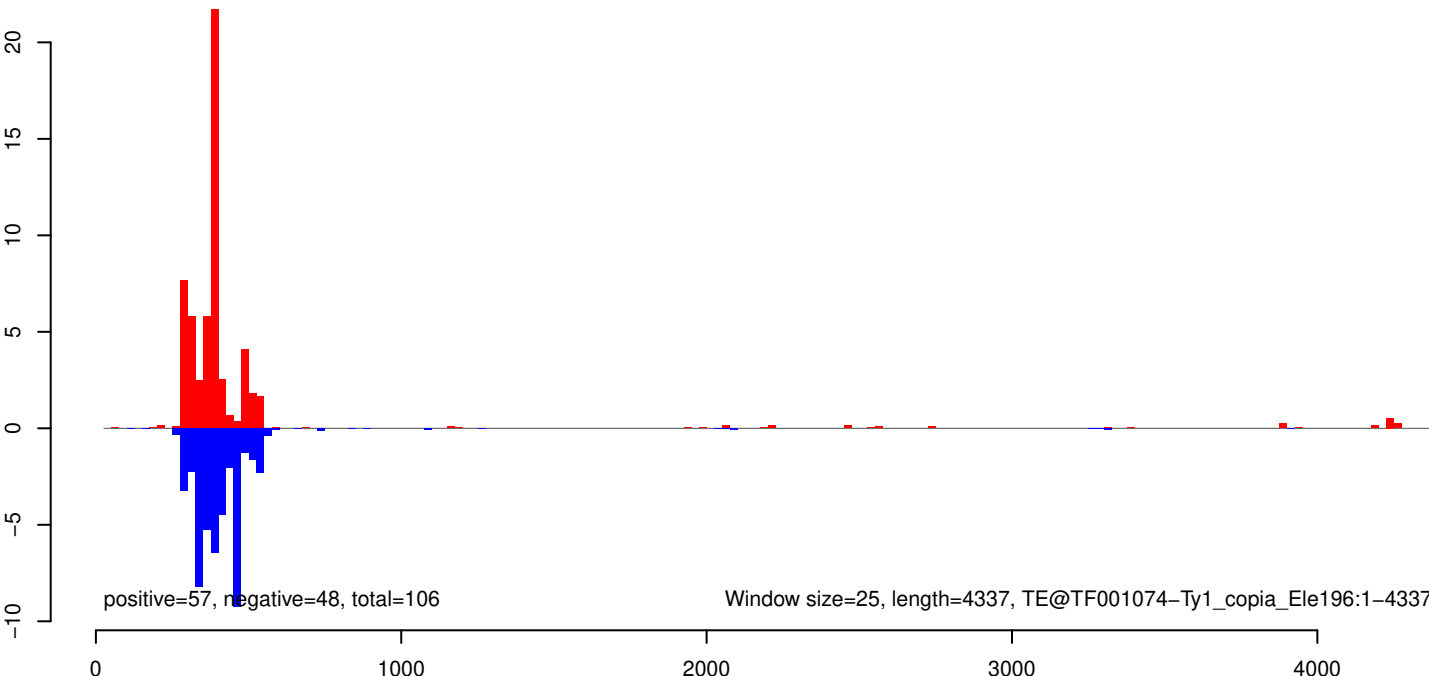

AeAeg_Whole_ZIKVdr_In3_GP.18_23.rep

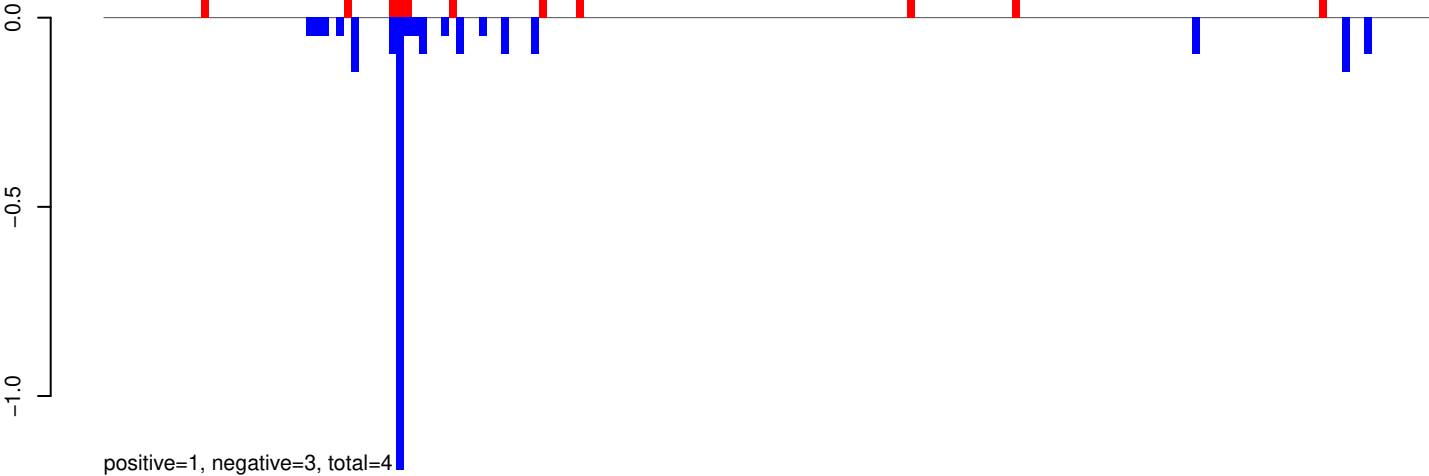

AeAeg_Whole_ZIKVdr_In3_GP.24_35.rep

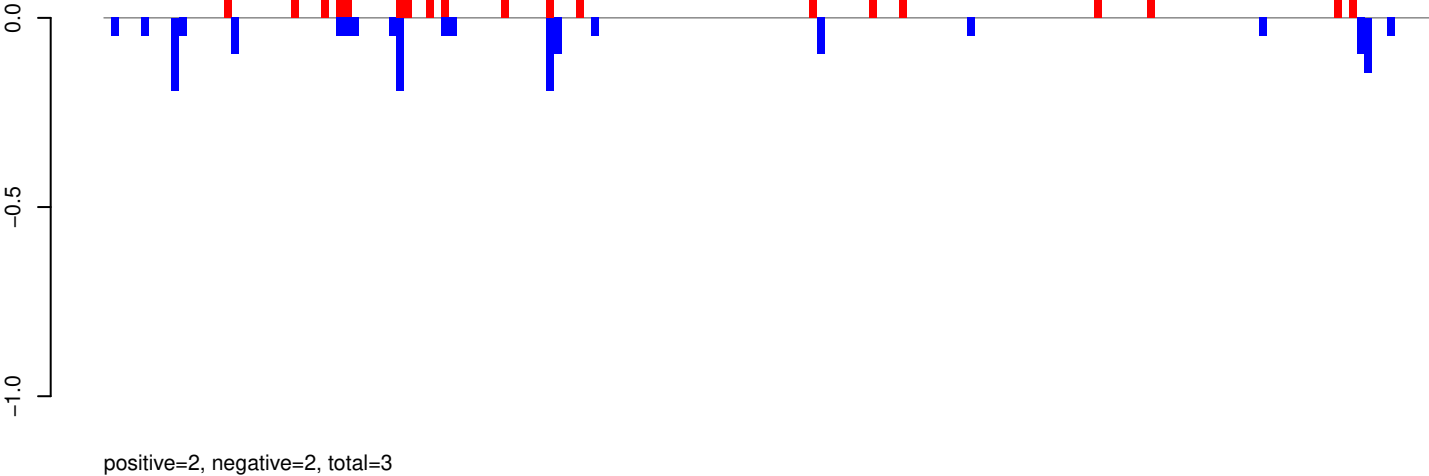

AeAeg_Whole_ZIKVdr_In3_GP.rep

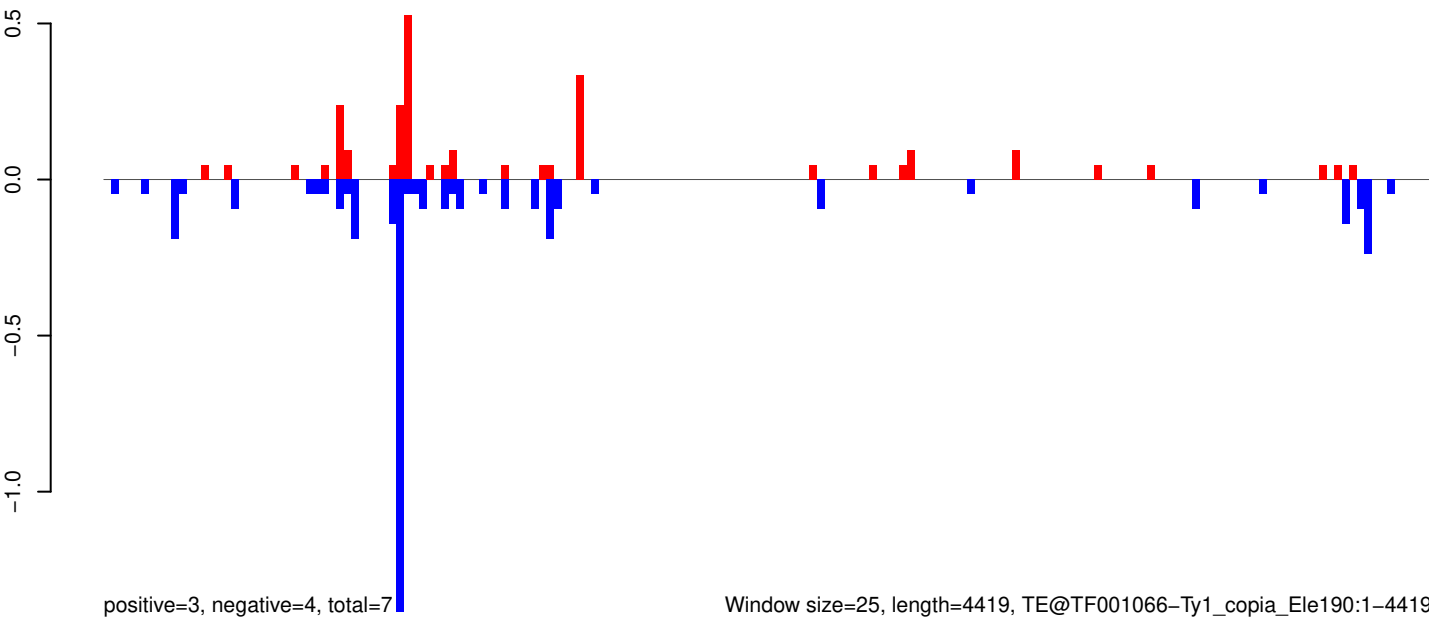

Window size=25, length=4419, TE@TF001066-Ty1_copia_Ele190:1-4419

AeAeg_Whole_ZIKVdr_In3_GP.18_23.rep

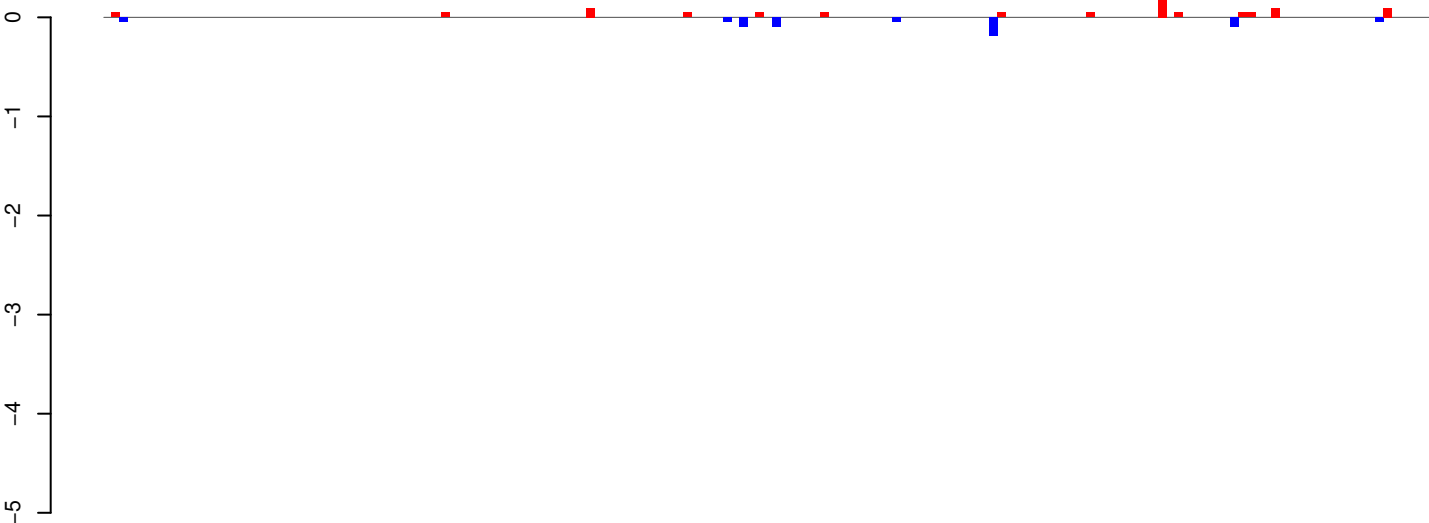

positive=1, negative=1, total=2

AeAeg_Whole_ZIKVdr_In3_GP.24_35.rep

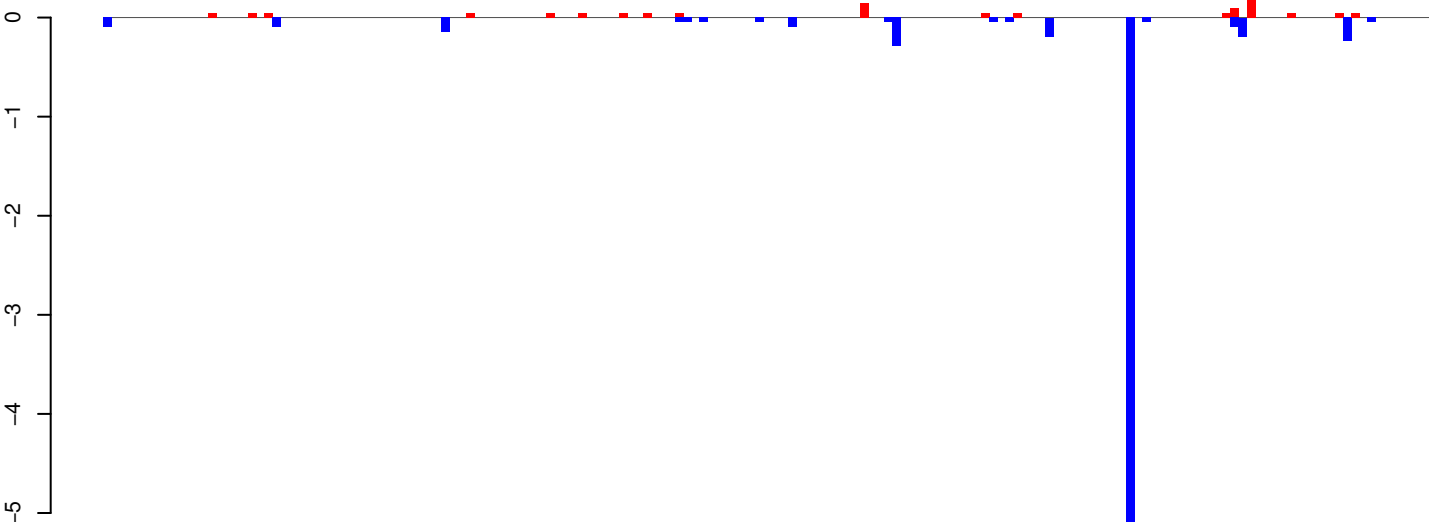

positive=1, negative=8, total=9

AeAeg_Whole_ZIKVdr_In3_GP.rep

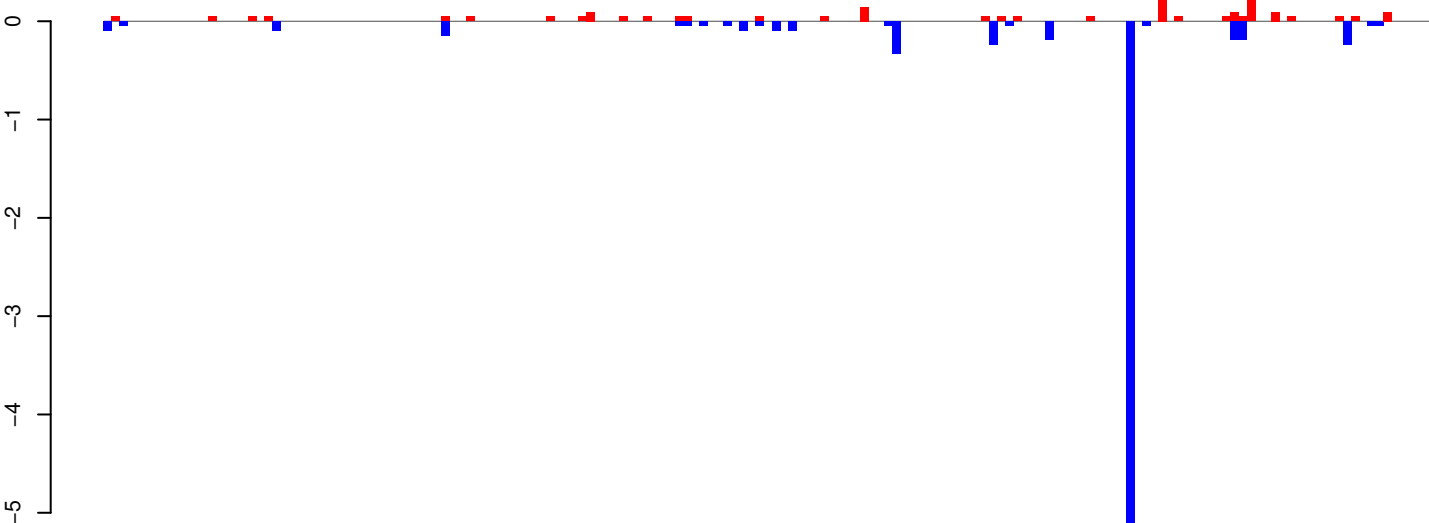

positive=2, negative=8, total=11

Window size=25, length=4125, TE@TF001039-Ty1_copia_Ele200:1-4125

0 1000 2000 3000 4000

AeAeg_Whole_ZIKVdr_In3_GP.18_23.rep

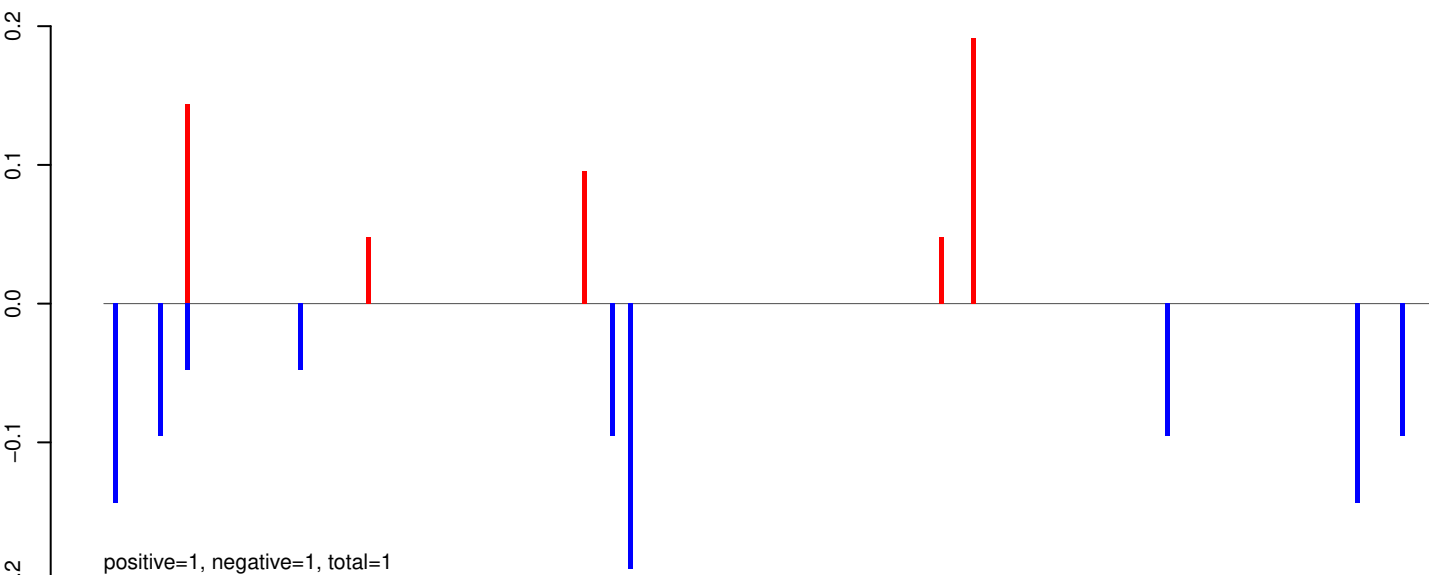

AeAeg_Whole_ZIKVdr_In3_GP.24_35.rep

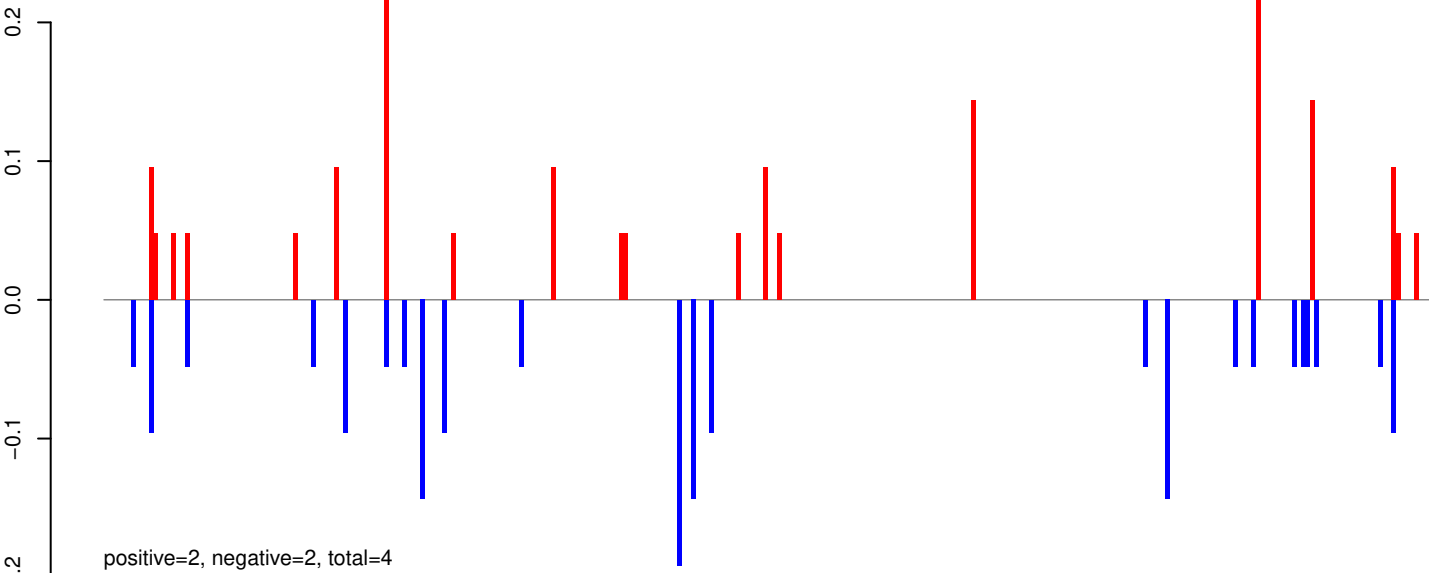

AeAeg_Whole_ZIKVdr_In3_GP.rep

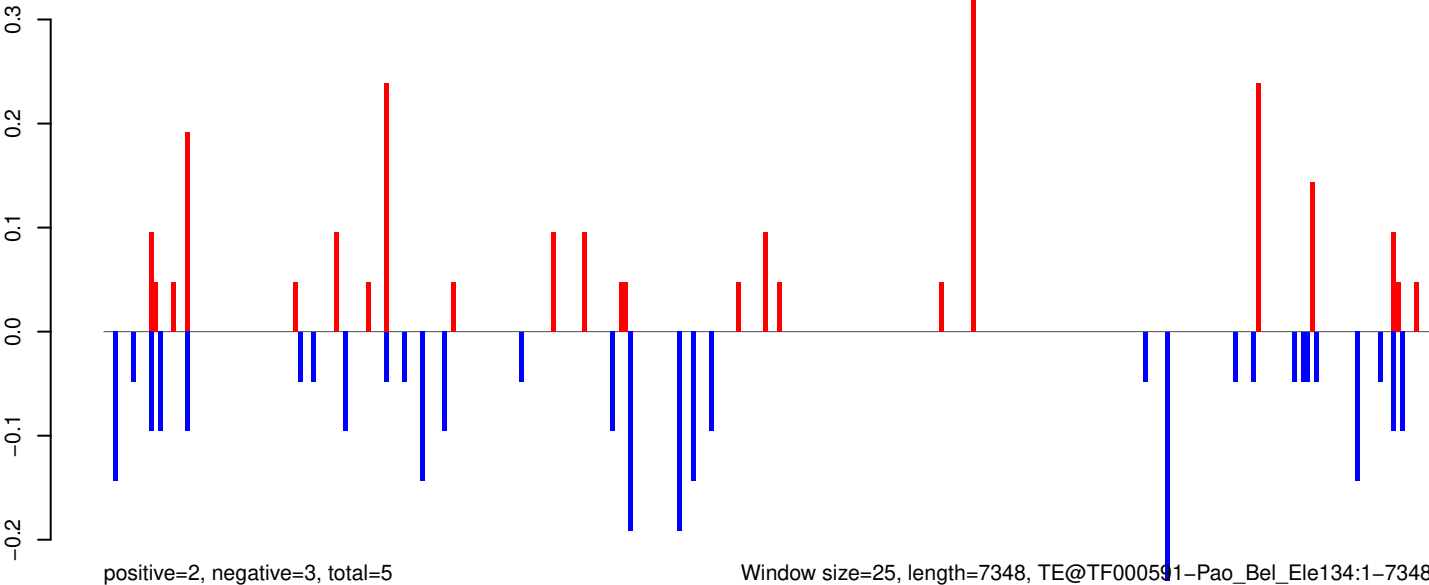

0 2000 4000 6000

AeAeg_Whole_ZIKVdr_In3_GP.18_23.rep

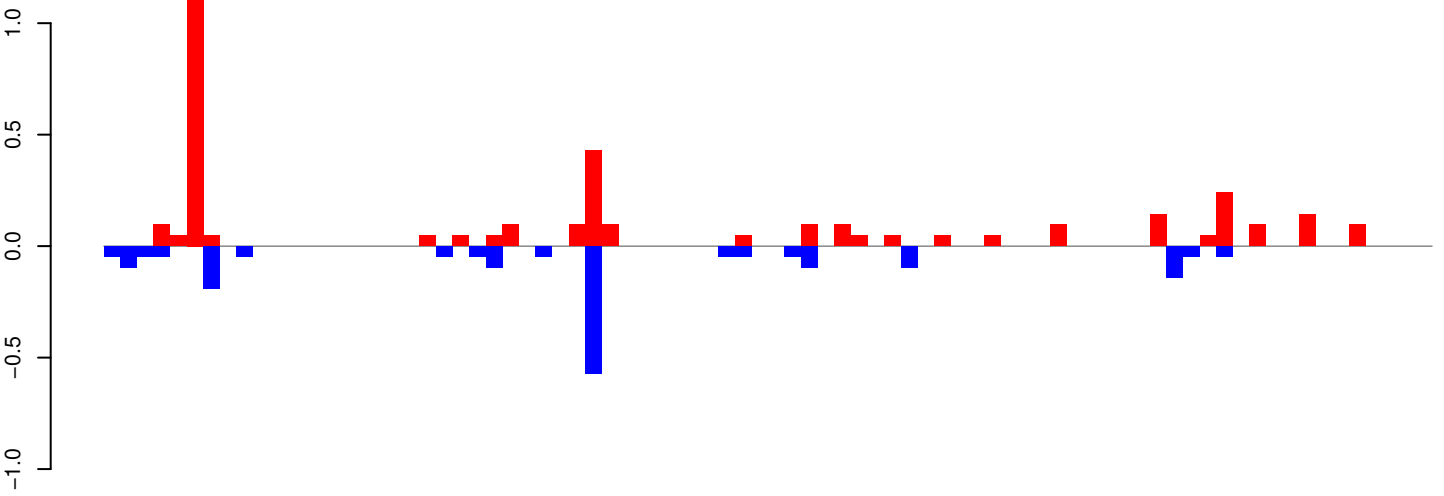

positive=4, negative=2, total=6

AeAeg_Whole_ZIKVdr_In3_GP.24_35.rep

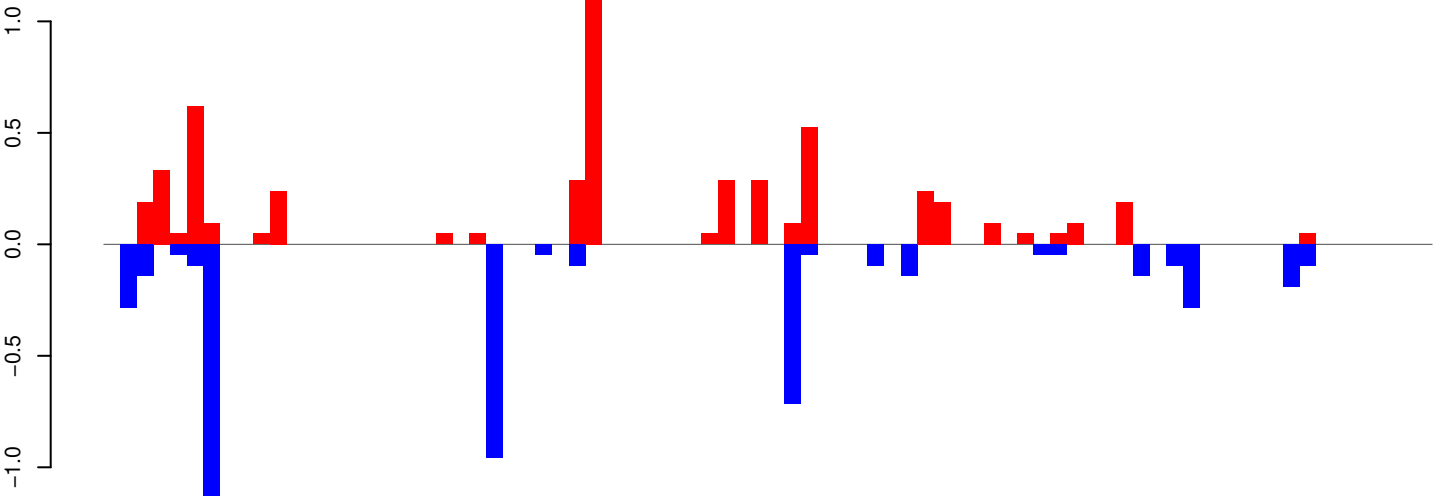

positive=5, negative=5, total=10

AeAeg_Whole_ZIKVdr_In3_GP.rep

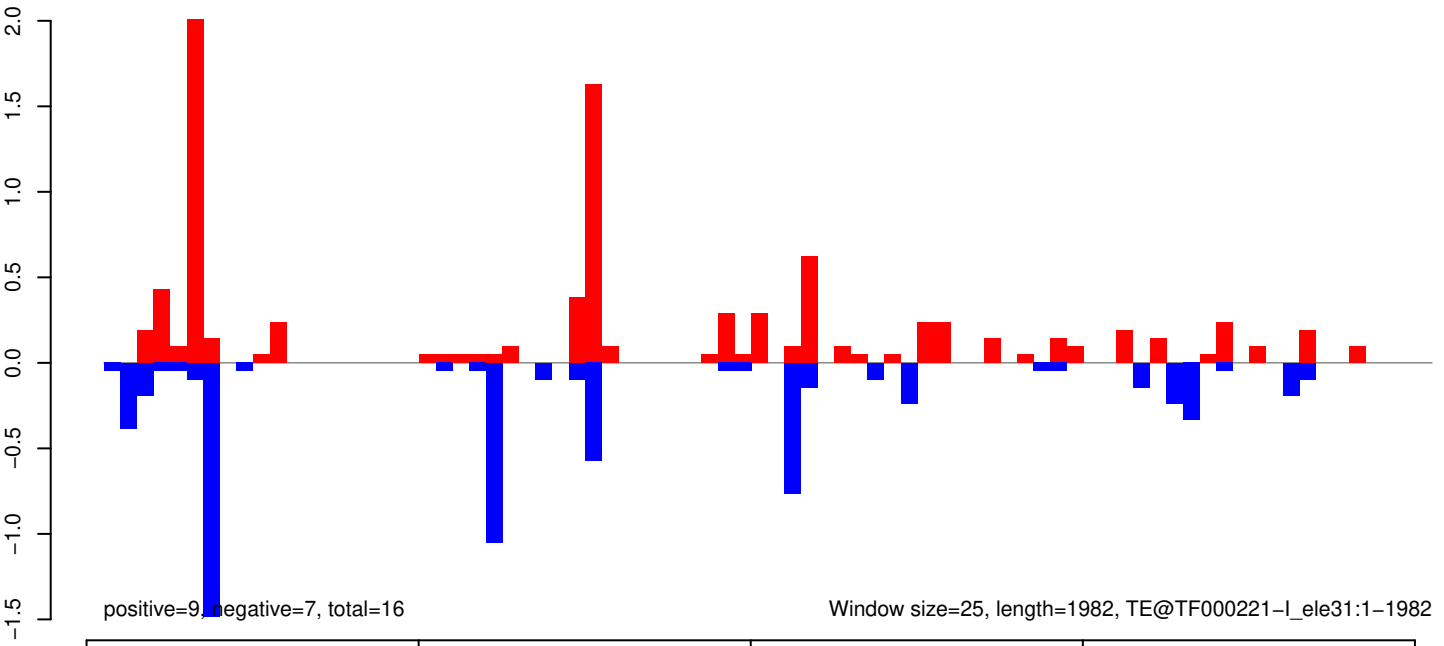

positive=9, negative=7, total=16

Window size=25, length=1982, TE@TF000221-I_ele31:1-1982

0 500 1000 1500 2000

AeAeg_Whole_ZIKVdr_In3_GP.18_23.rep

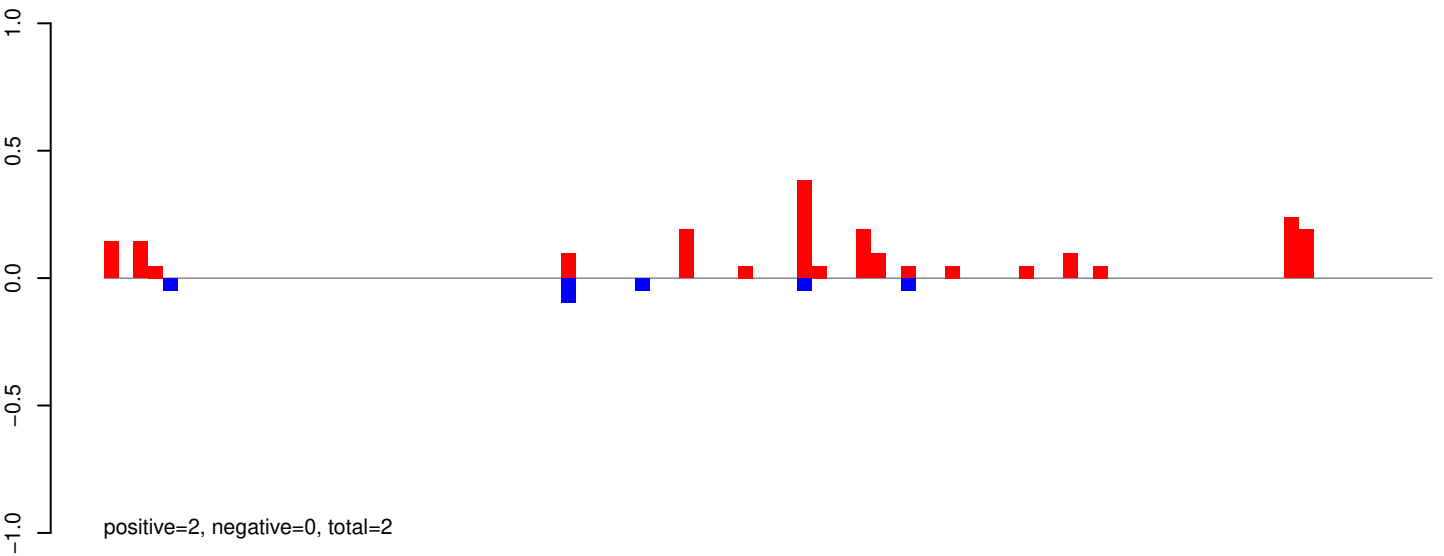

AeAeg_Whole_ZIKVdr_In3_GP.24_35.rep

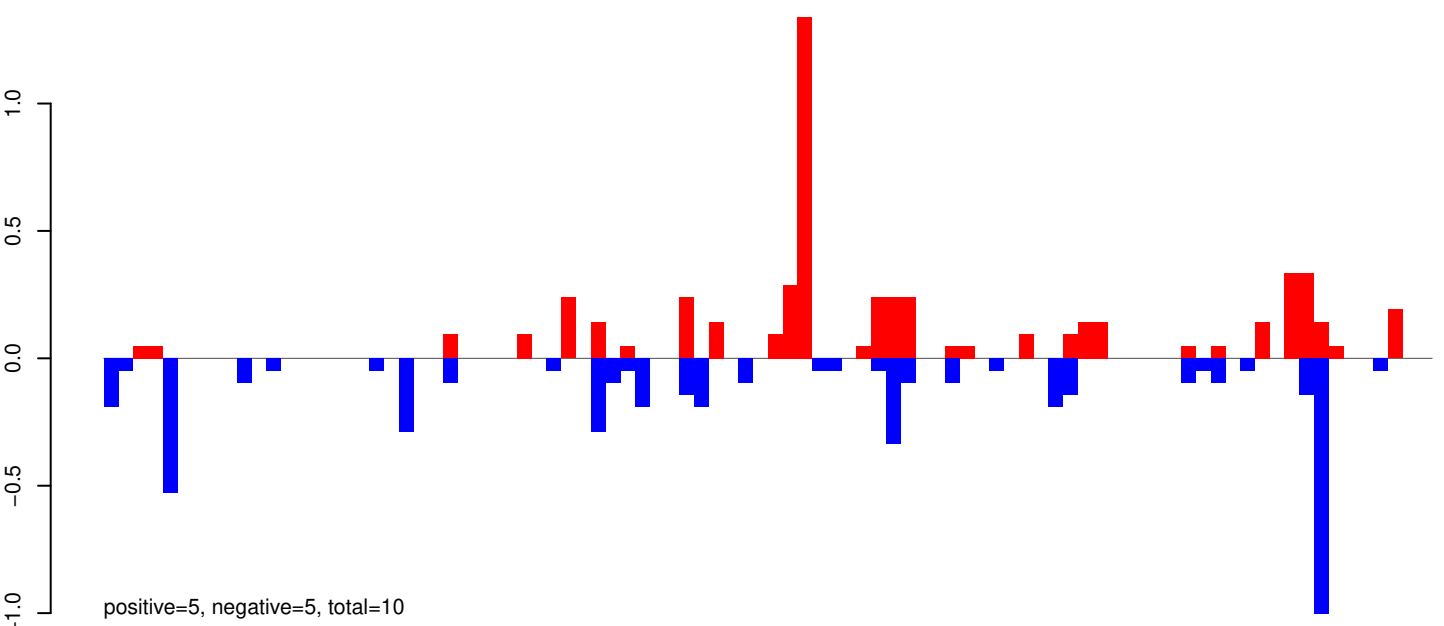

AeAeg_Whole_ZIKVdr_In3_GP.rep

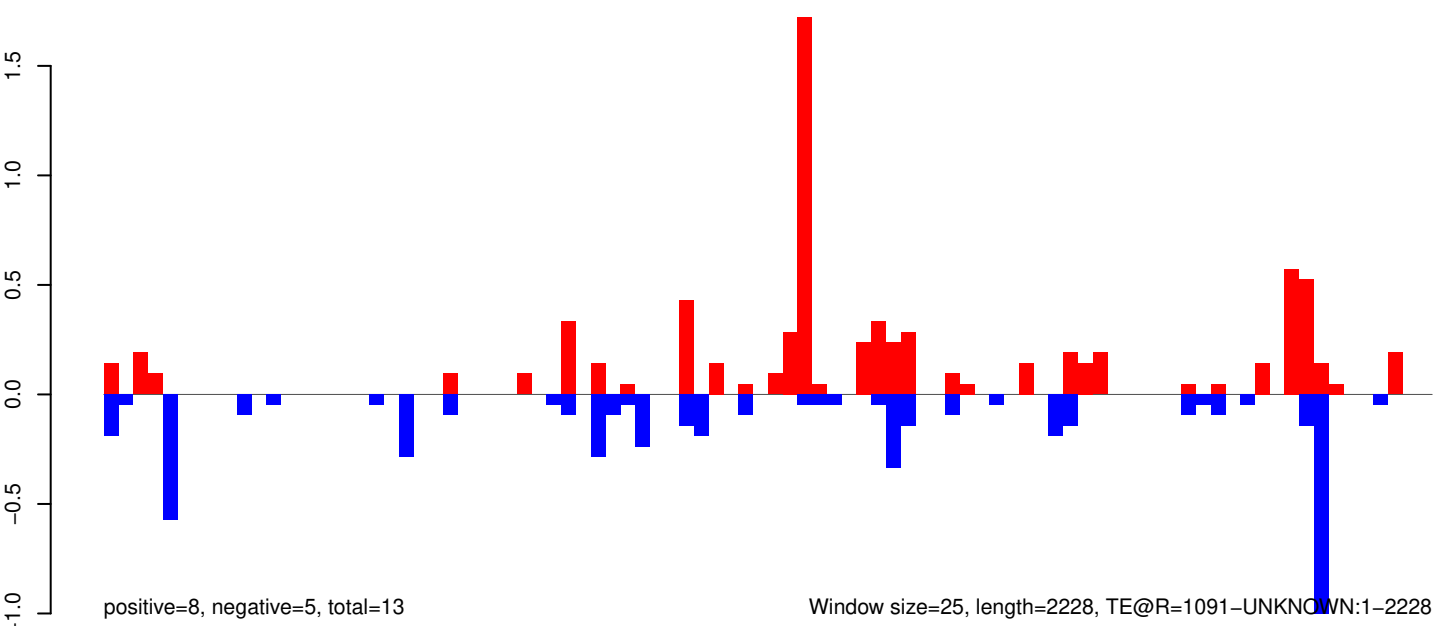

Window size=25, length=2228, TE@R=1091-UNKNOWN:1-2228

AeAeg_Whole_ZIKVdr_In3_GP.18_23.rep

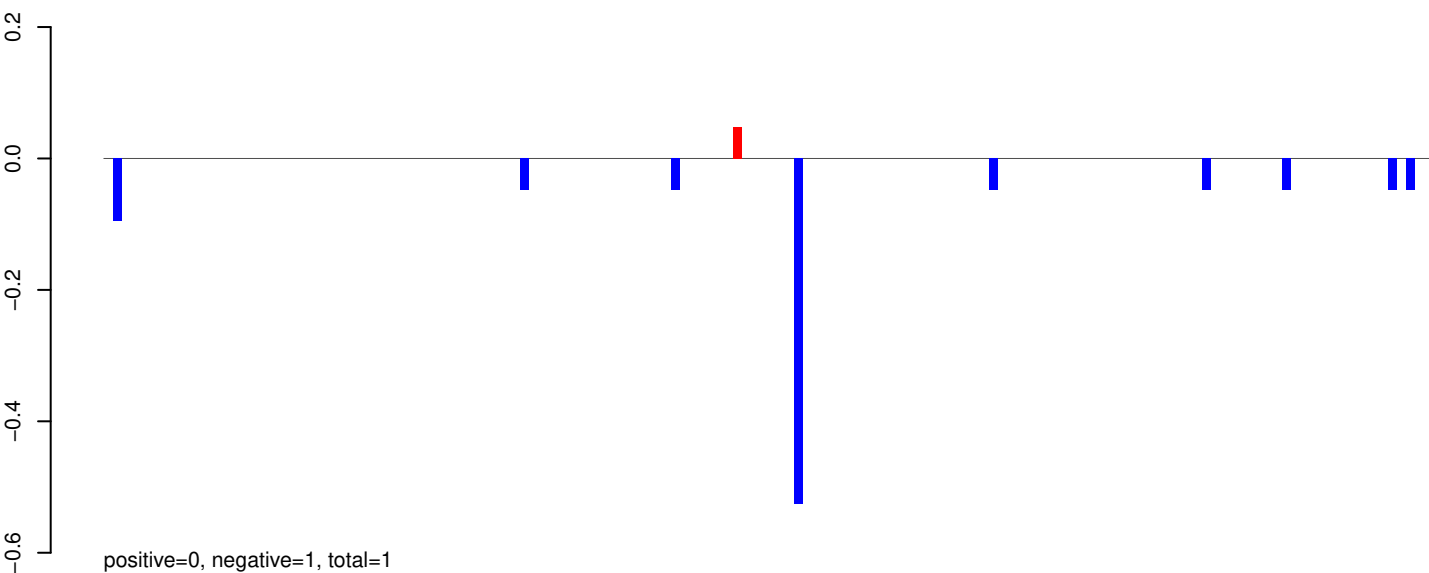

AeAeg_Whole_ZIKVdr_In3_GP.24_35.rep

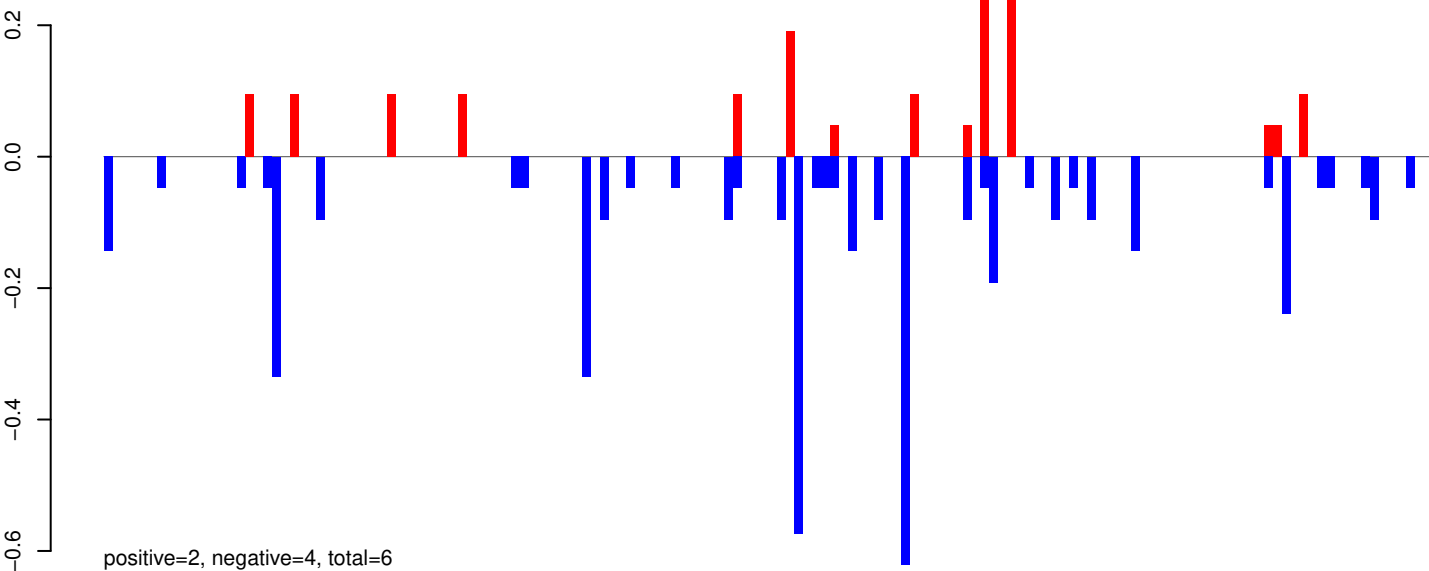

AeAeg_Whole_ZIKVdr_In3_GP.rep

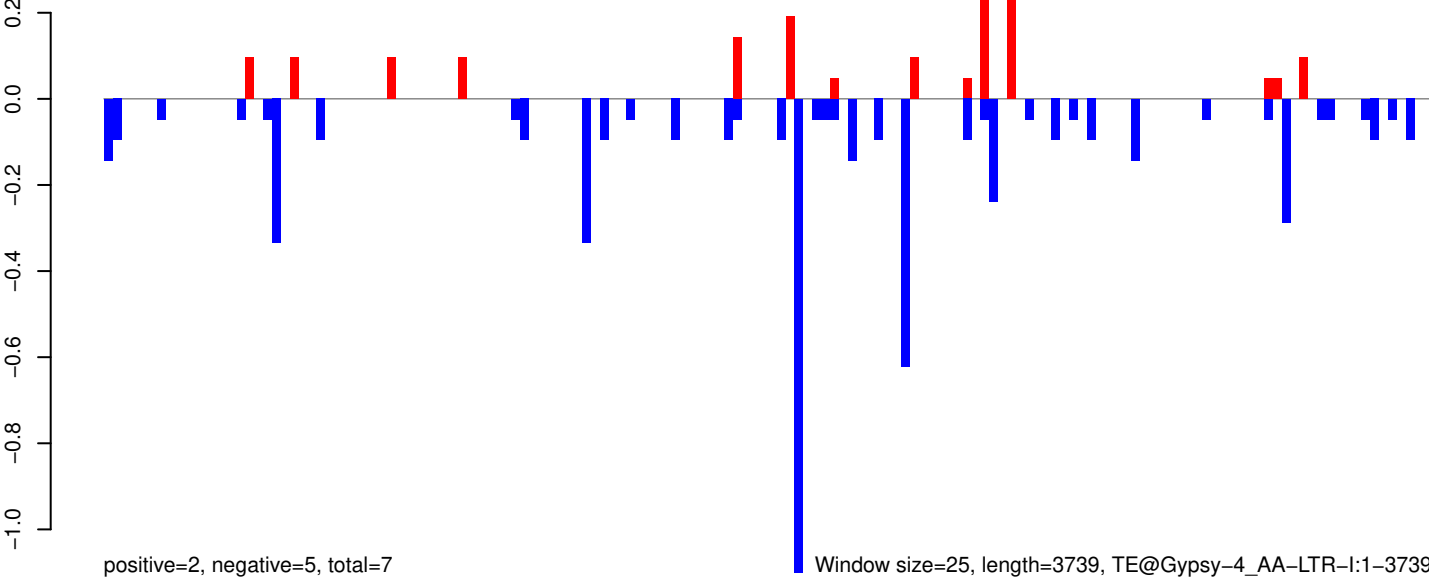

AeAeg_Whole_ZIKVdr_In3_GP.18_23.rep

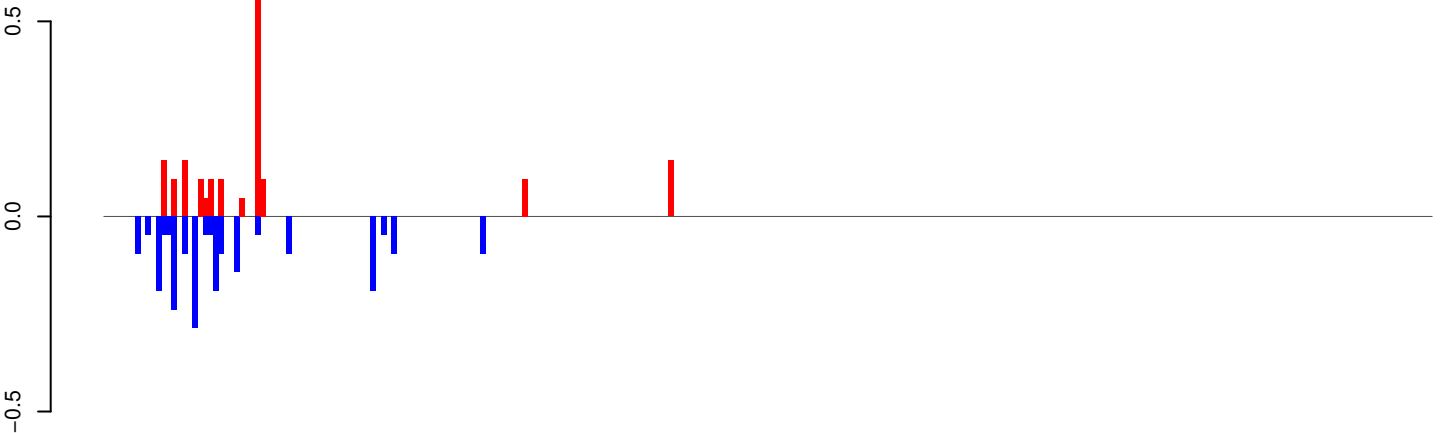

positive=2, negative=2, total=4

AeAeg_Whole_ZIKVdr_In3_GP.24_35.rep

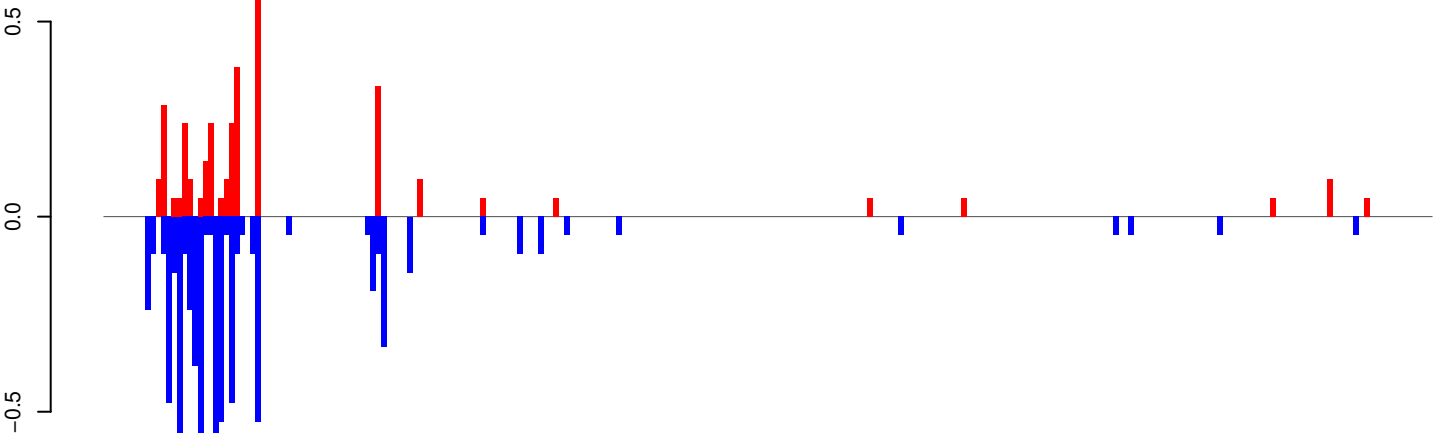

positive=3, negative=7, total=10

AeAeg_Whole_ZIKVdr_In3_GP.rep

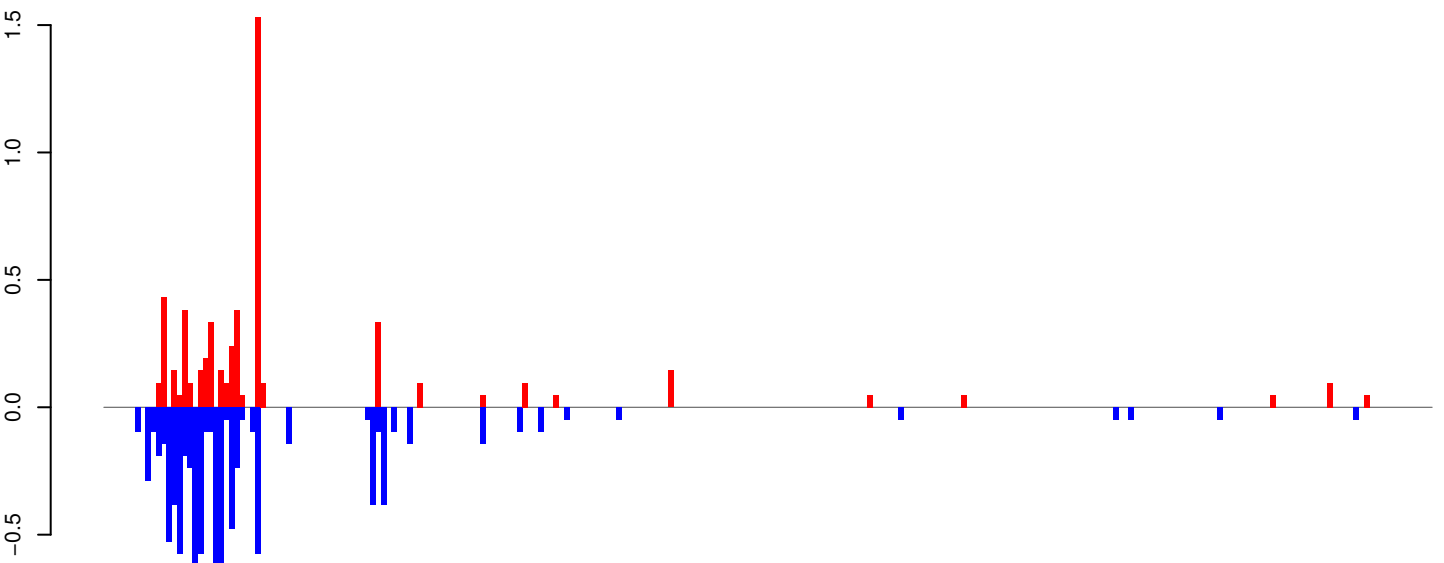

positive=5, negative=9, total=14

Window size=25, length=6346, TE@Gypsy-291_AA-LTR-I:1-6346

0 1000 2000 3000 4000 5000 6000

AeAeg_Whole_ZIKVdr_In3_GP.18_23.rep

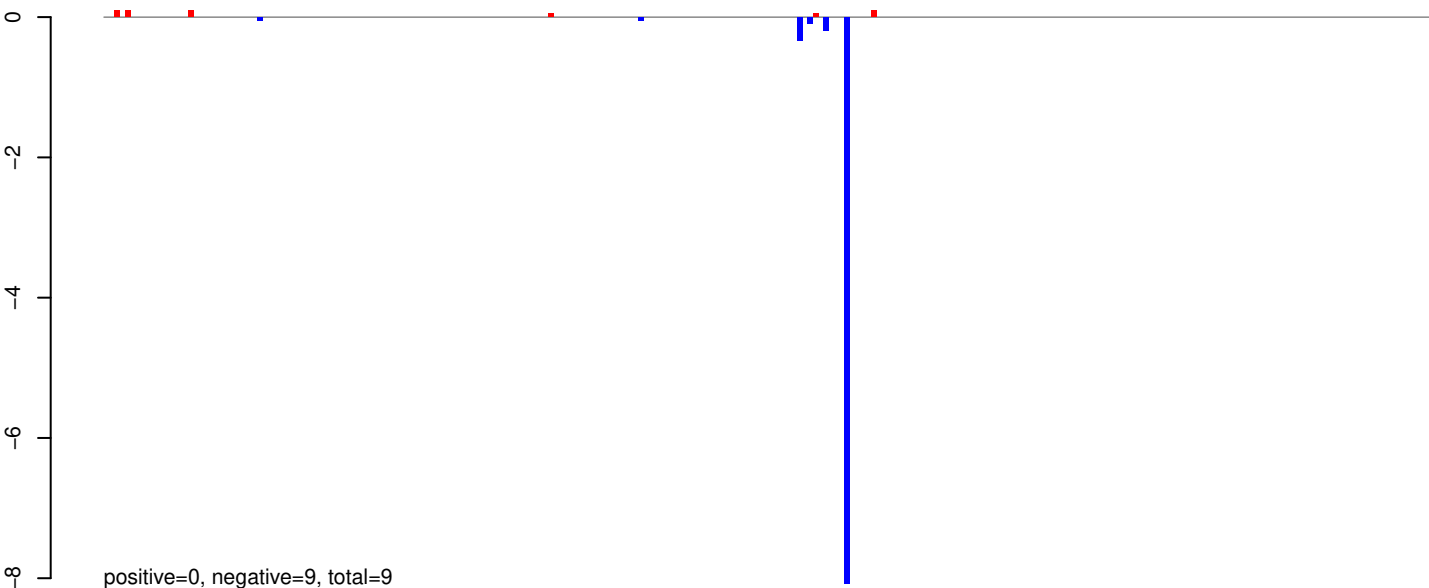

AeAeg_Whole_ZIKVdr_In3_GP.24_35.rep

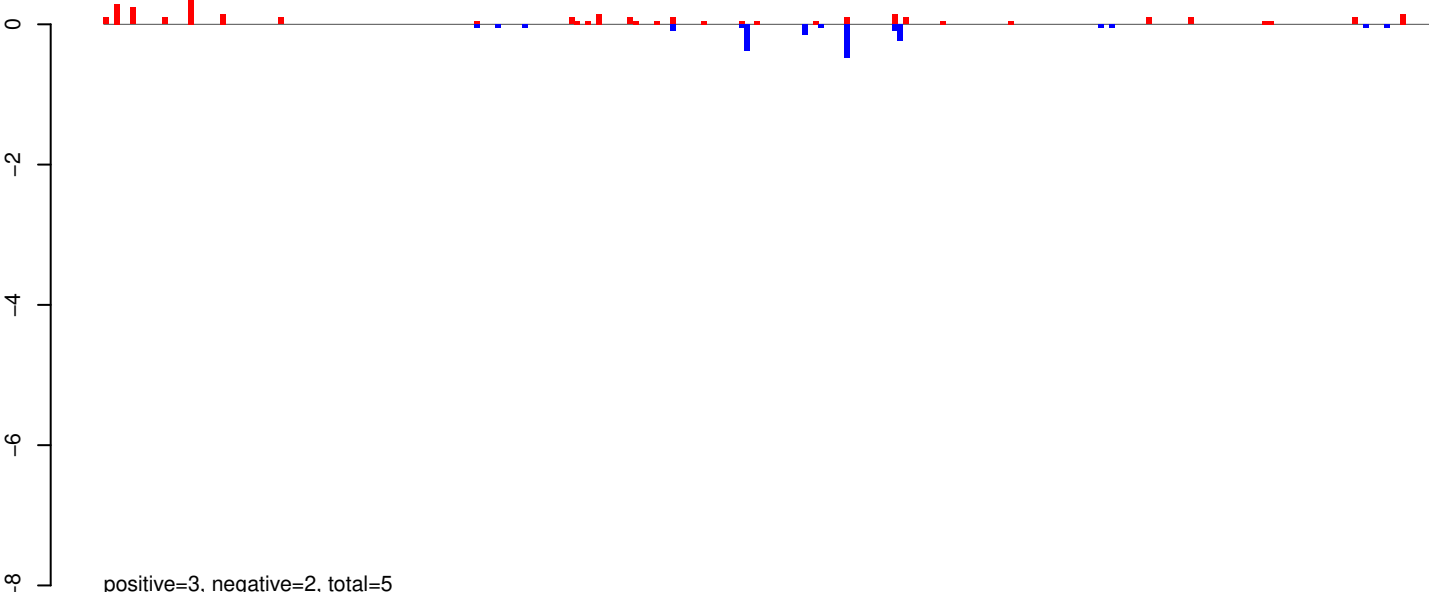

AeAeg_Whole_ZIKVdr_In3_GP.rep

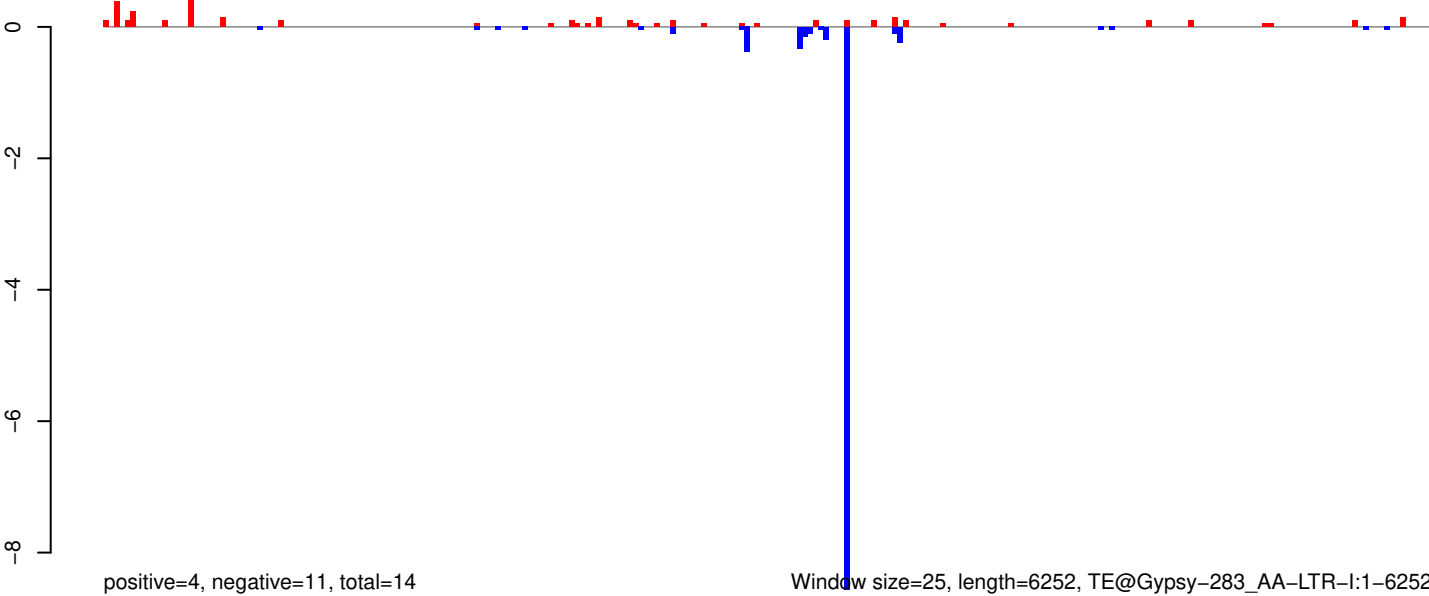

AeAeg_Whole_ZIKVdr_In3_GP.18_23.rep

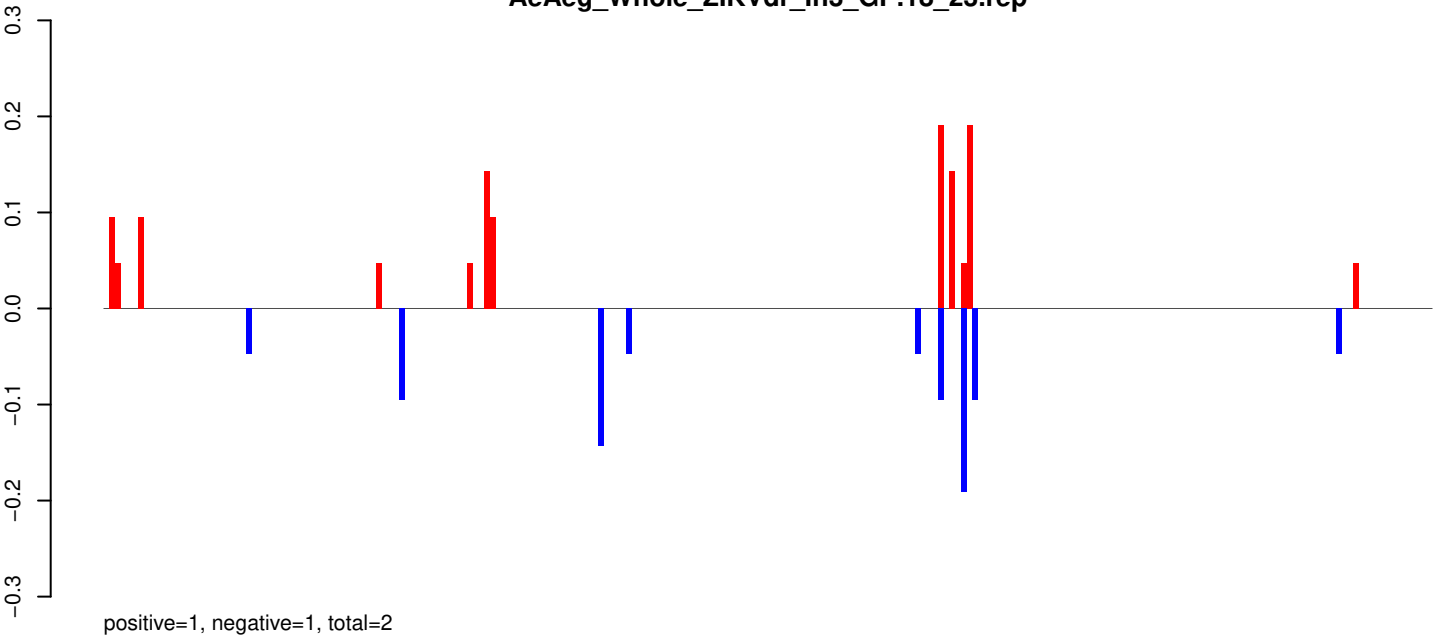

AeAeg_Whole_ZIKVdr_In3_GP.24_35.rep

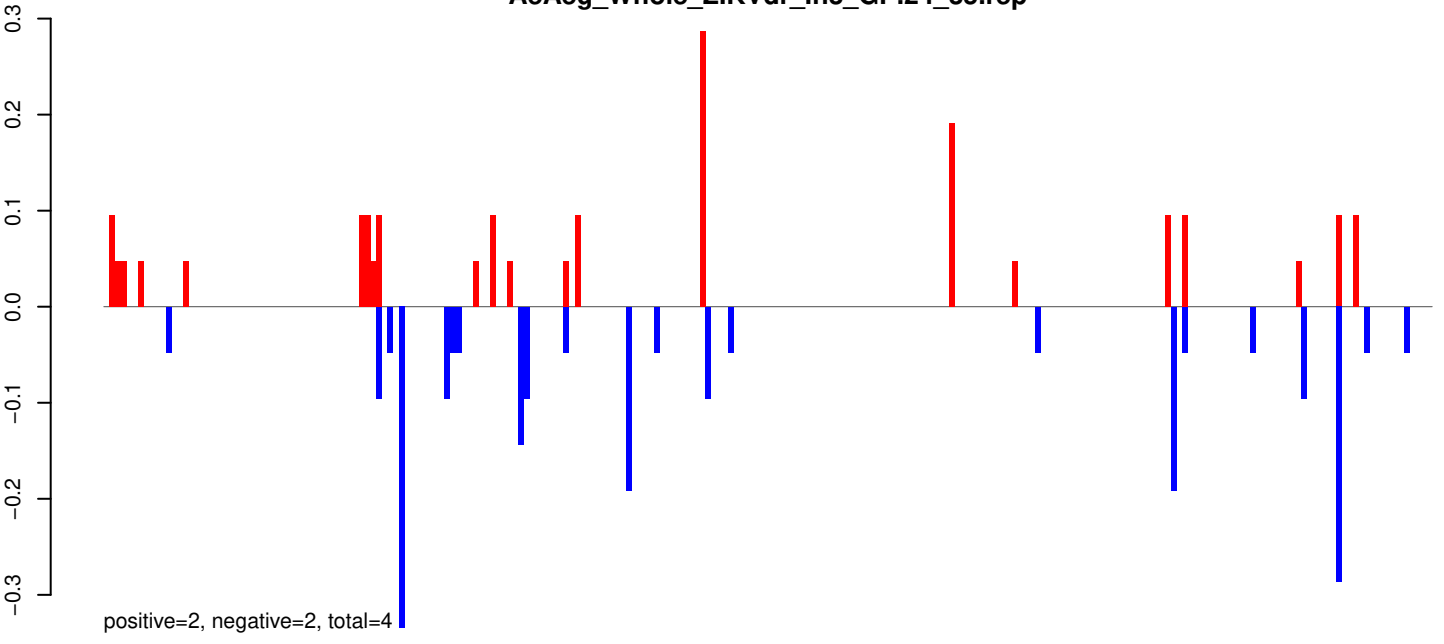

AeAeg_Whole_ZIKVdr_In3_GP.rep

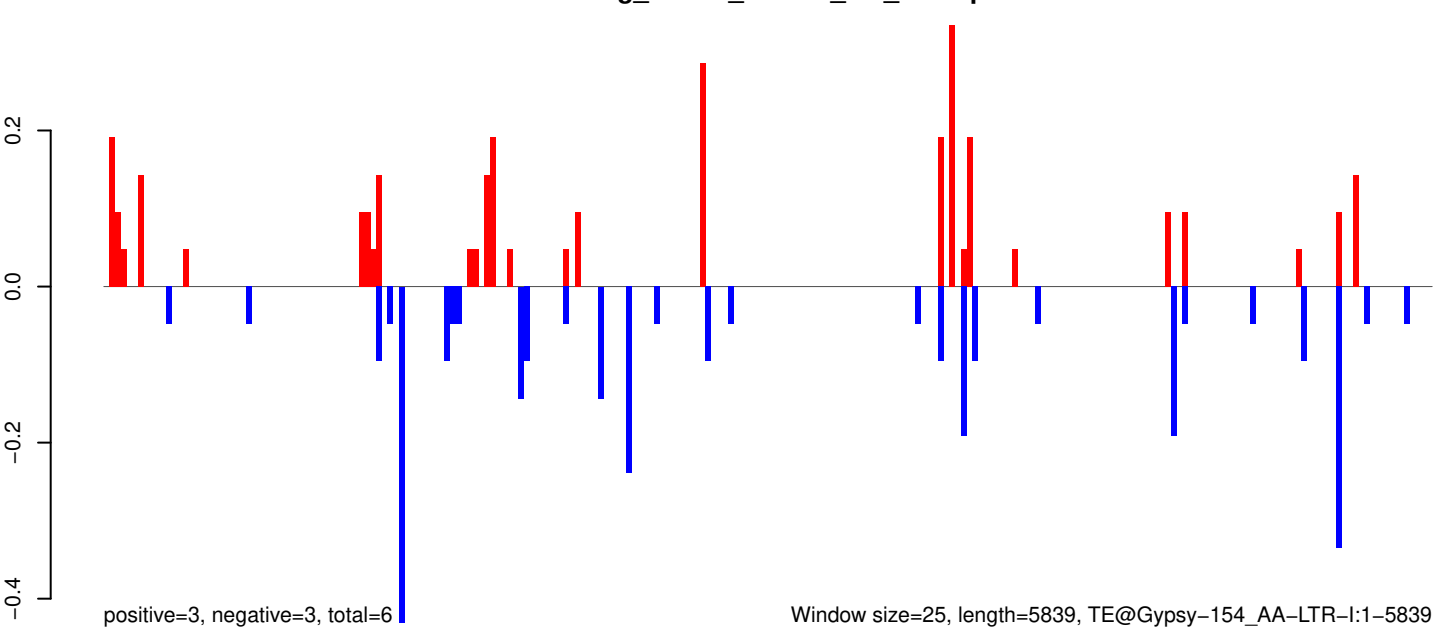

Window size=25, length=5839, TE@Gypsy-154_AA-LTR-I:1-5839

0 1000 2000 3000 4000 5000 6000

AeAeg_Whole_ZIKVdr_In3_GP.18_23.rep

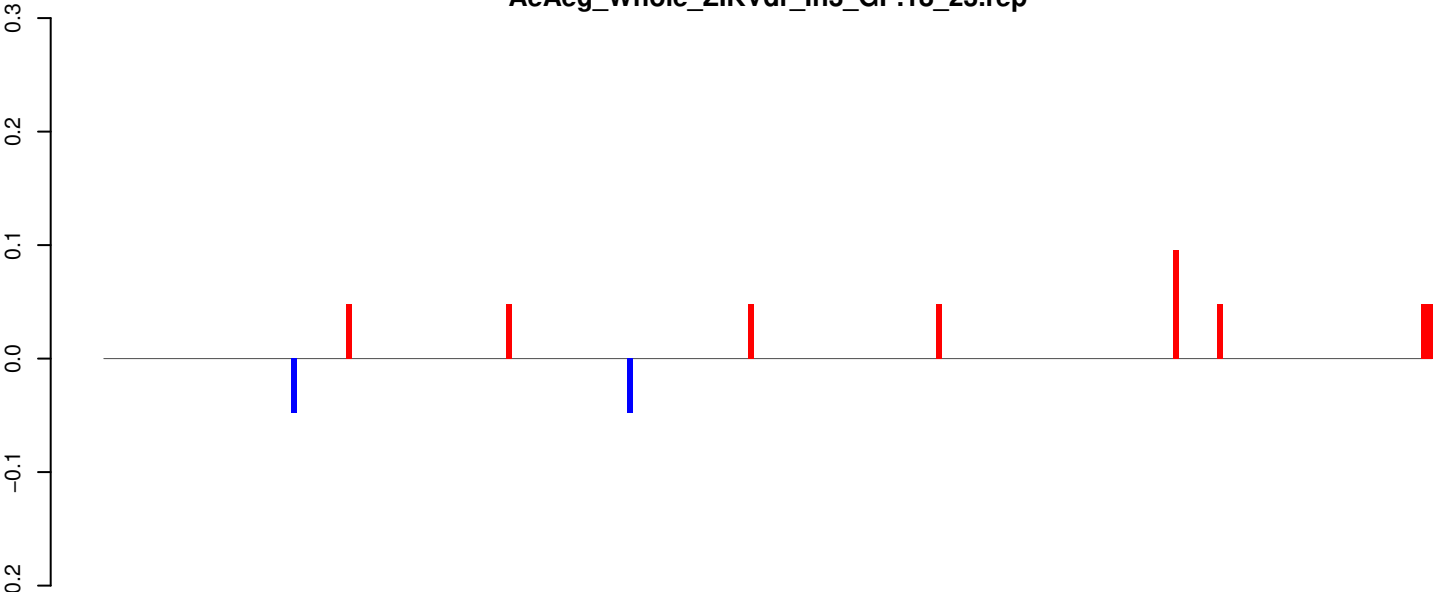

positive=0, negative=0, total=1

AeAeg_Whole_ZIKVdr_In3_GP.24_35.rep

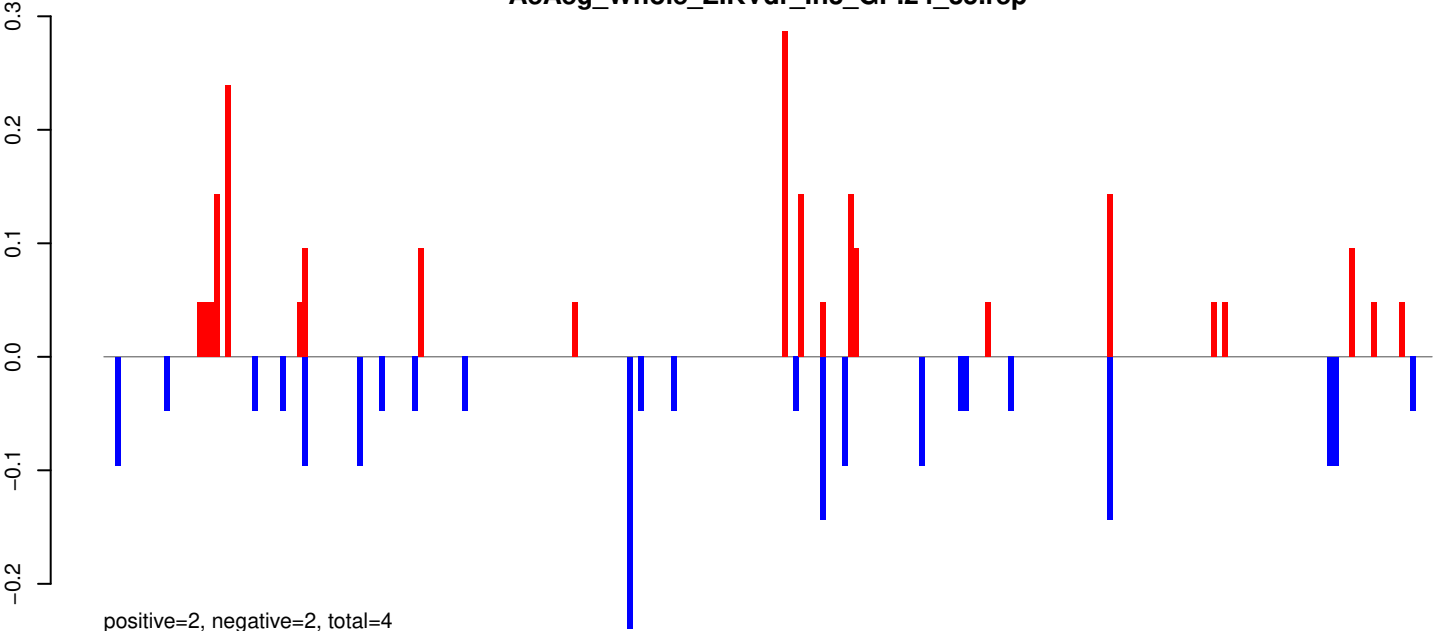

positive=2, negative=2, total=4

AeAeg_Whole_ZIKVdr_In3_GP.rep

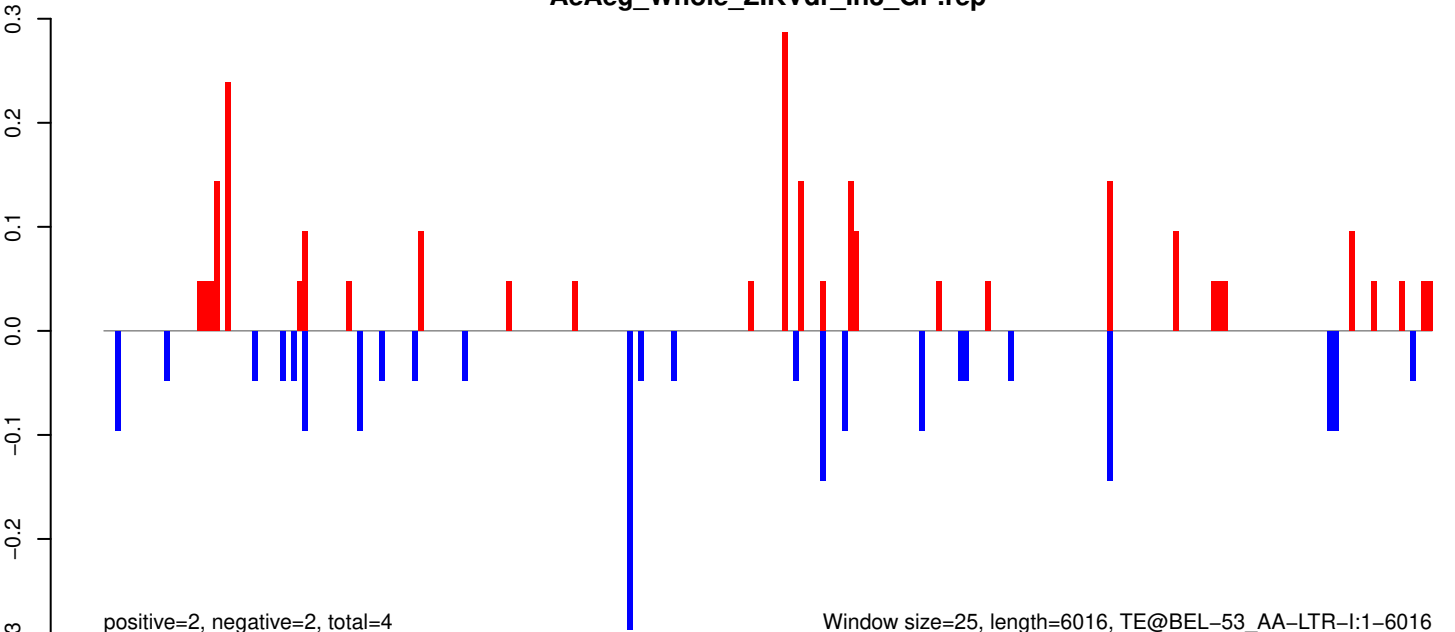

positive=2, negative=2, total=4

Window size=25, length=6016, TE@BEL-53_AA-LTR-I:1-6016

AeAeg_Whole_ZIKVdr_In3_GP.18_23.rep

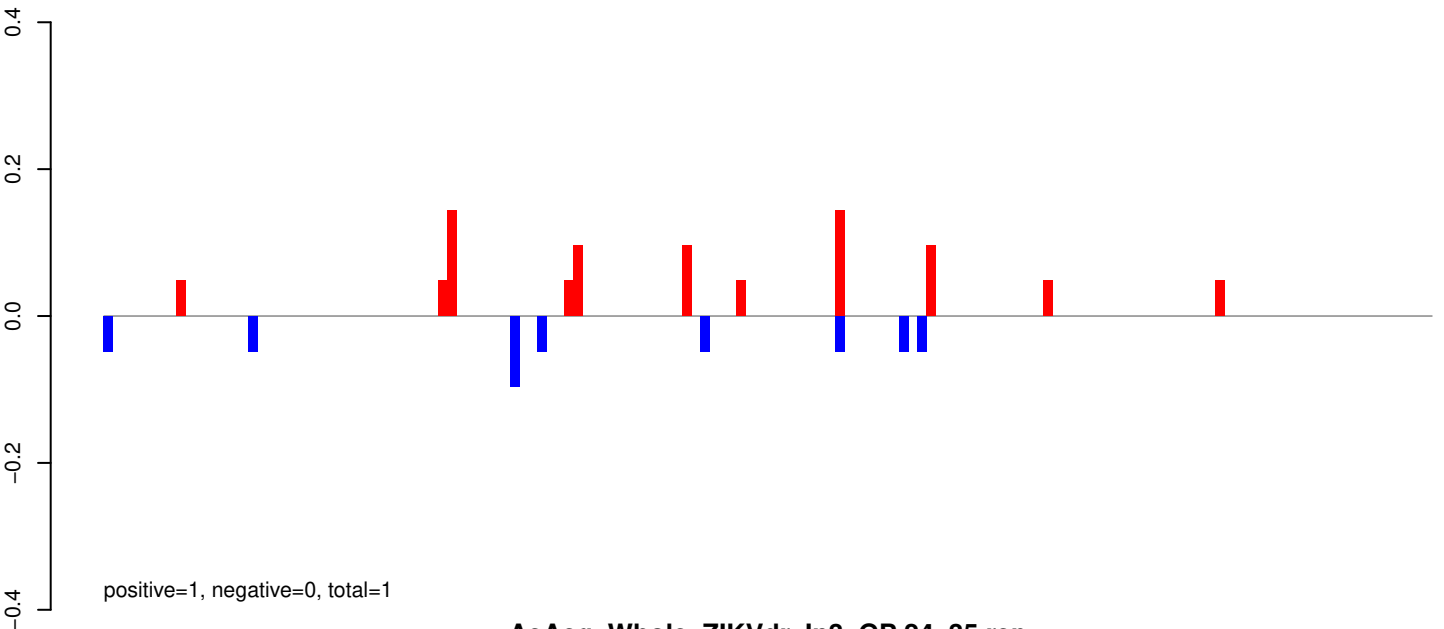

AeAeg_Whole_ZIKVdr_In3_GP.24_35.rep

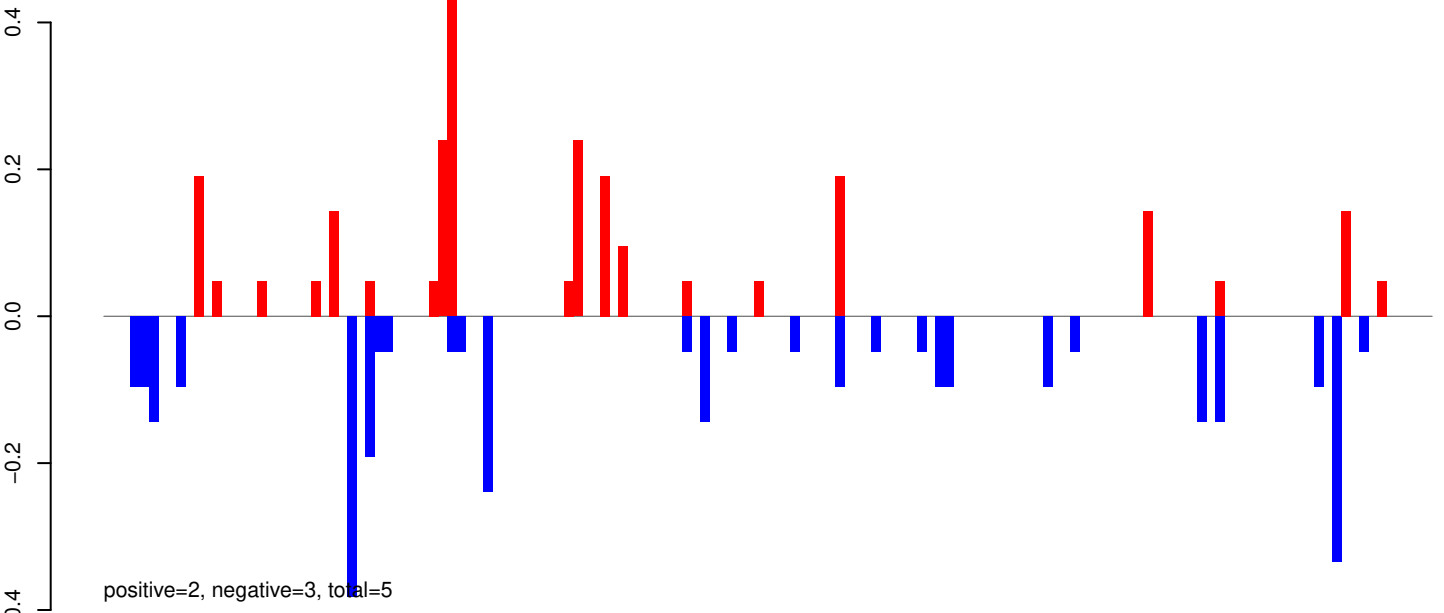

AeAeg_Whole_ZIKVdr_In3_GP.rep

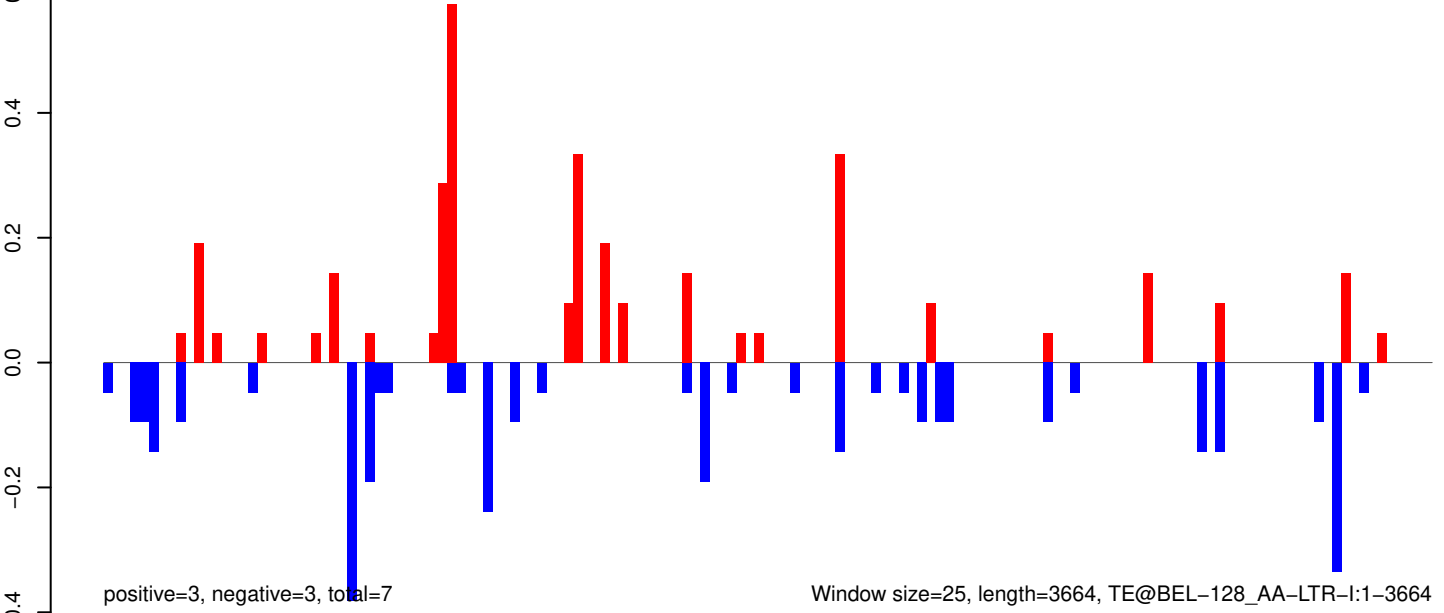

AeAeg_Whole_ZIKVdr_In3_GP.18_23.rep

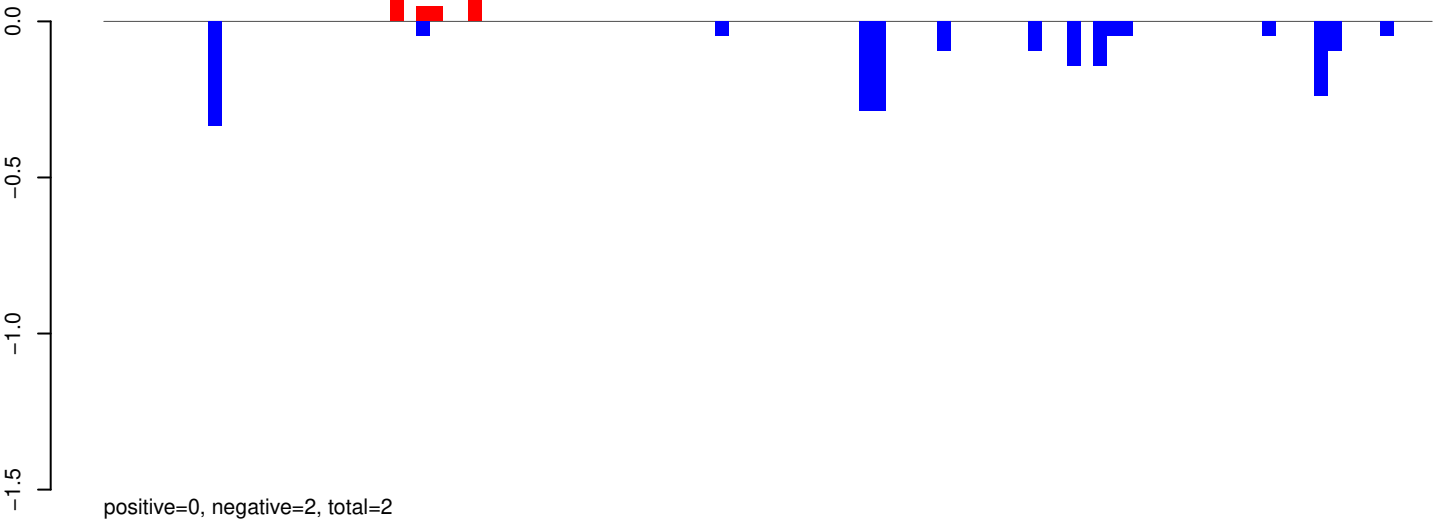

AeAeg_Whole_ZIKVdr_In3_GP.24_35.rep

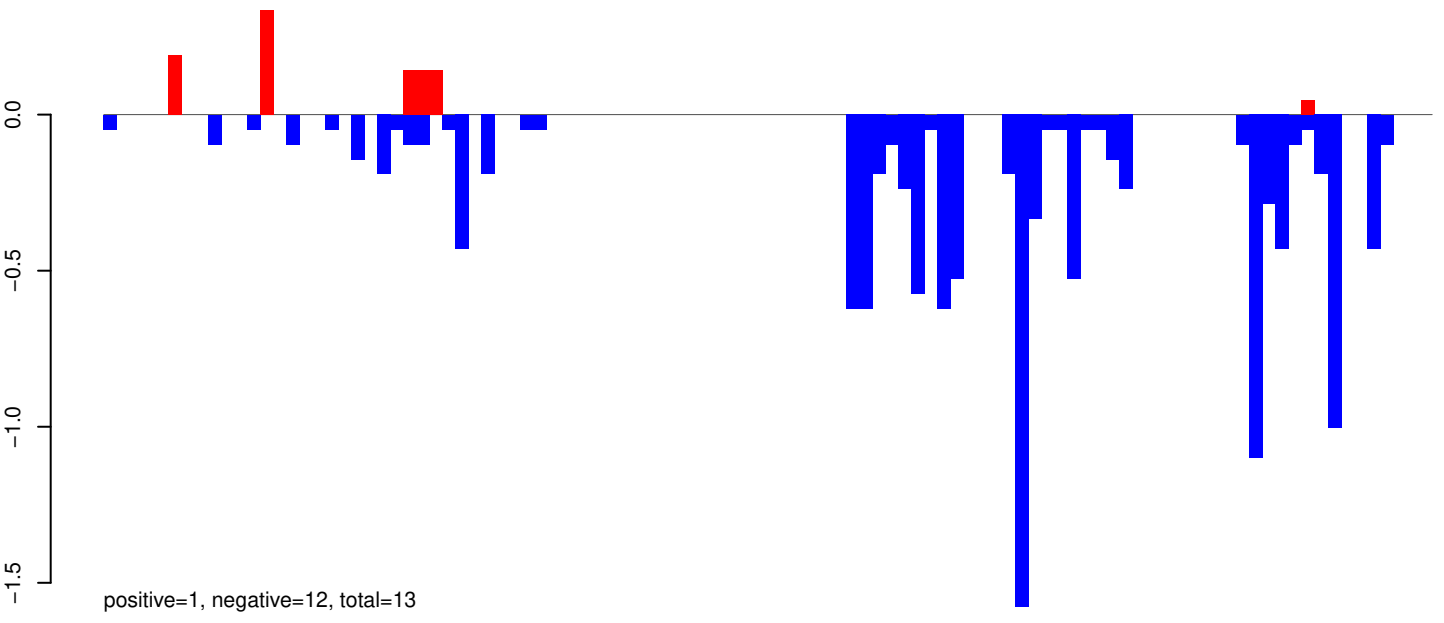

AeAeg_Whole_ZIKVdr_In3_GP.rep

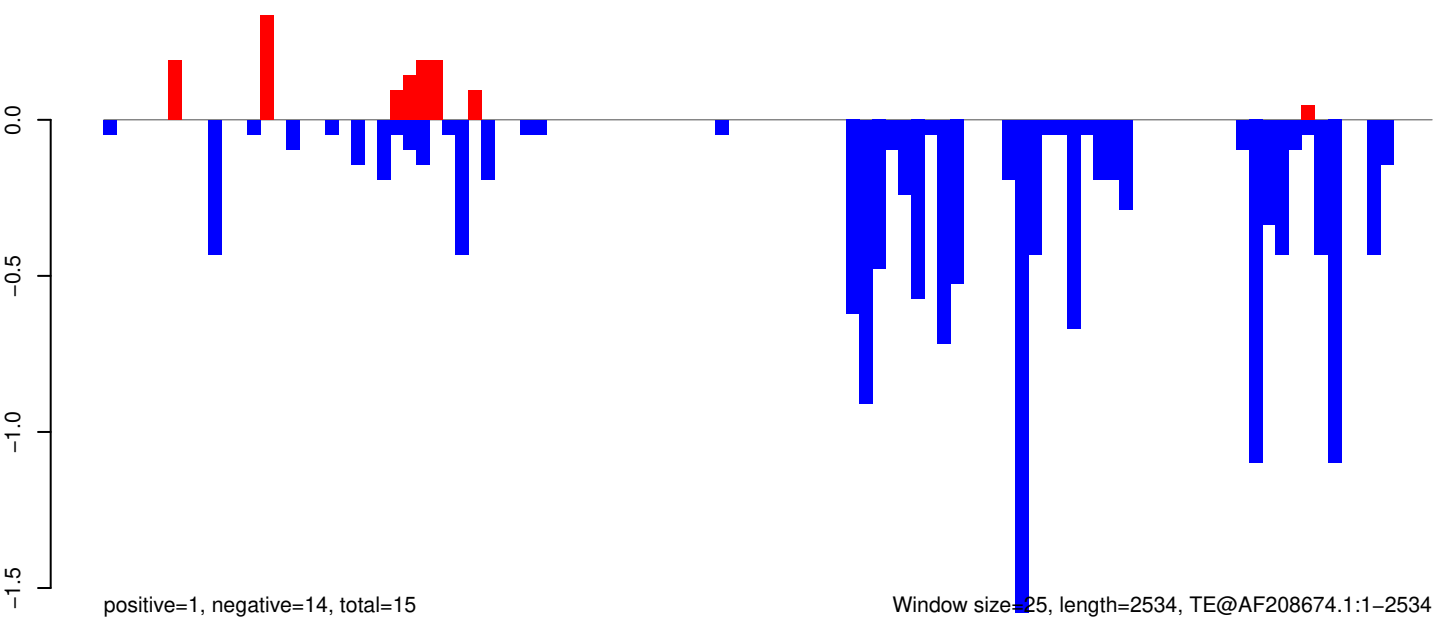

Window size=25, length=2534, TE@AF208674.1:1-2534

AeAeg_Whole_ZIKVdr_In3_GP.18_23.rep

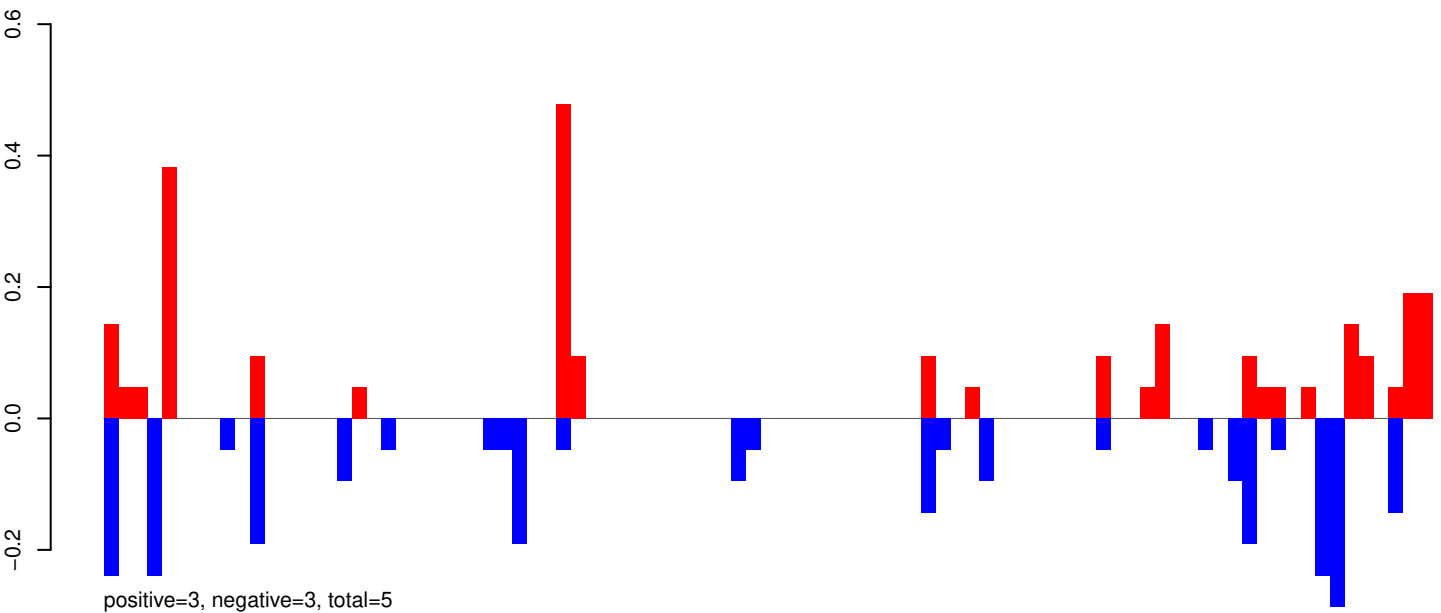

AeAeg_Whole_ZIKVdr_In3_GP.24_35.rep

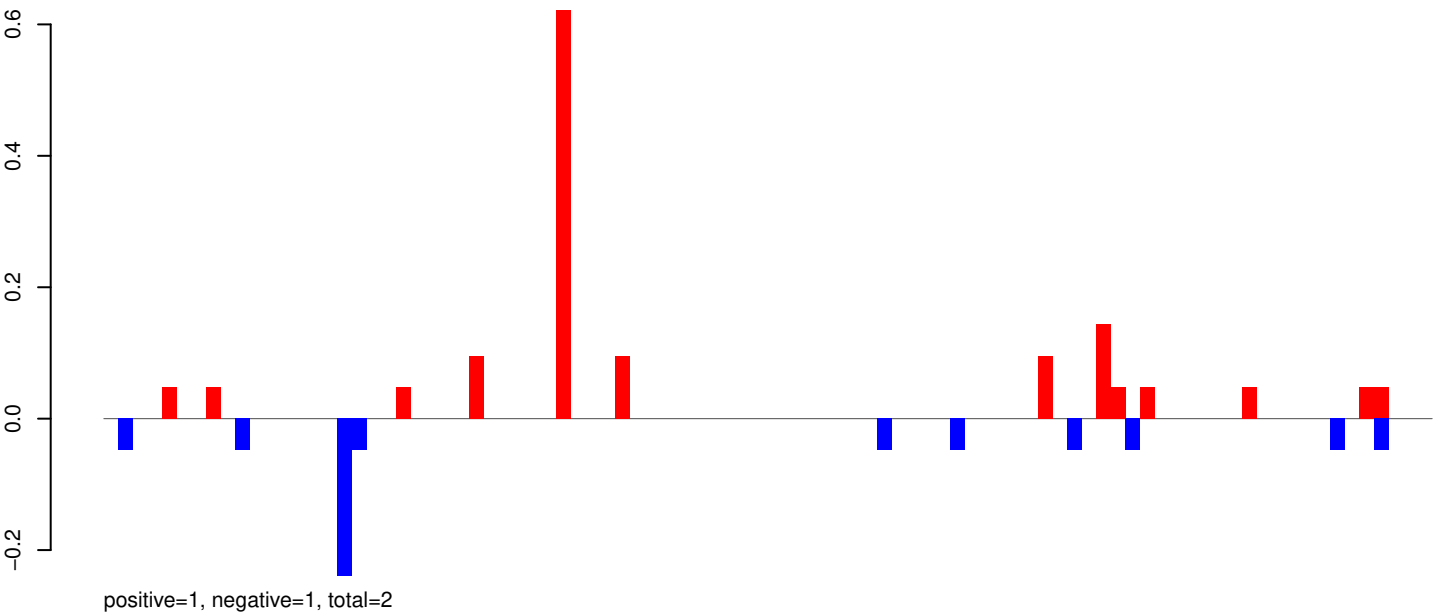

AeAeg_Whole_ZIKVdr_In3_GP.rep

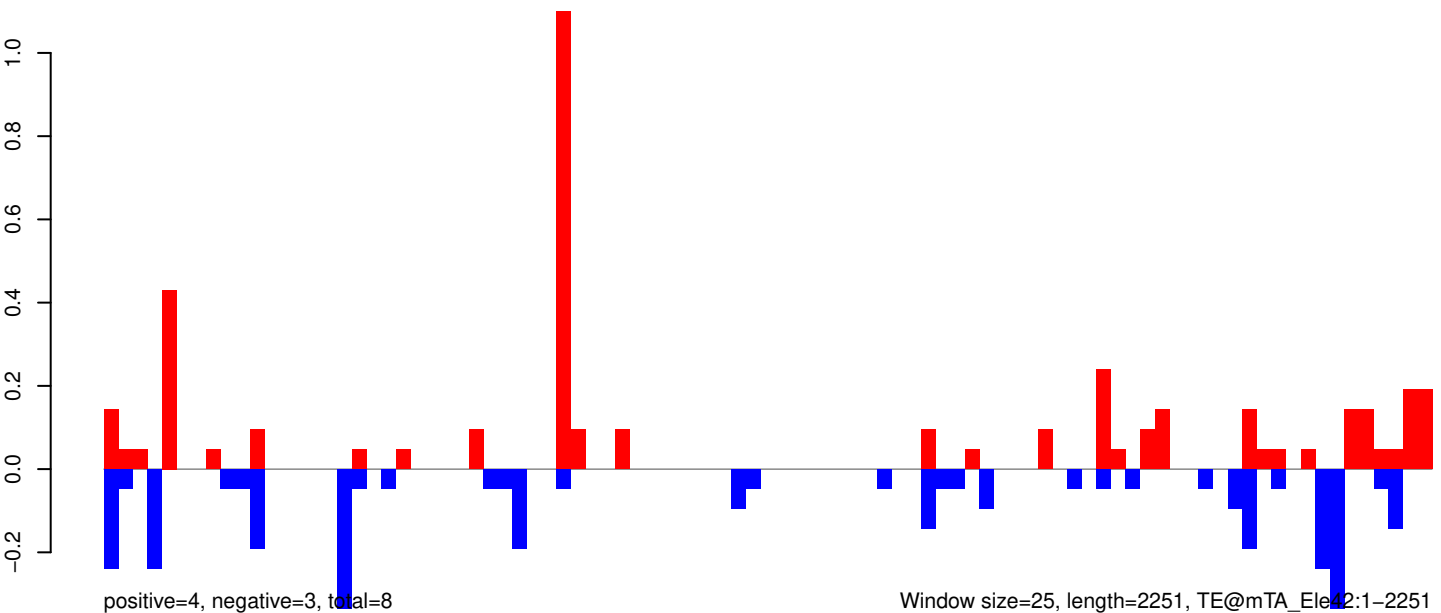

AeAeg_Whole_ZIKVdr_In3_GP.18_23.rep

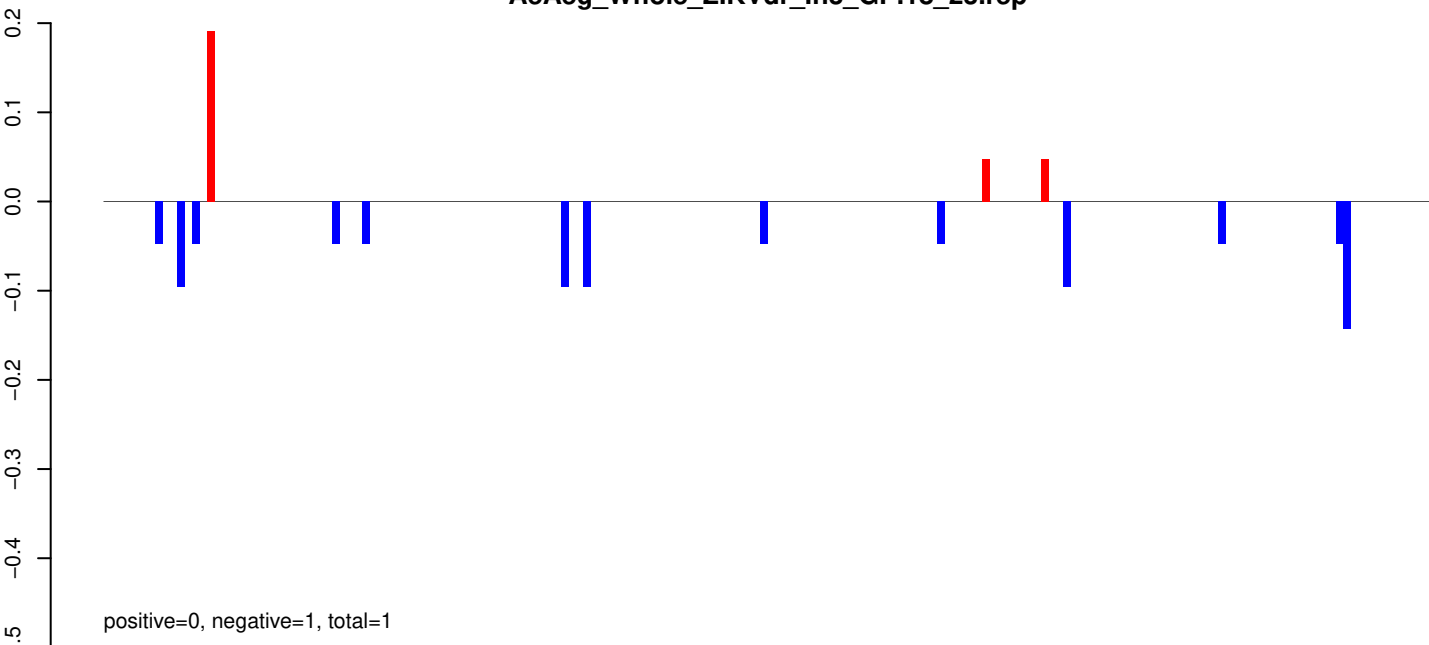

AeAeg_Whole_ZIKVdr_In3_GP.24_35.rep

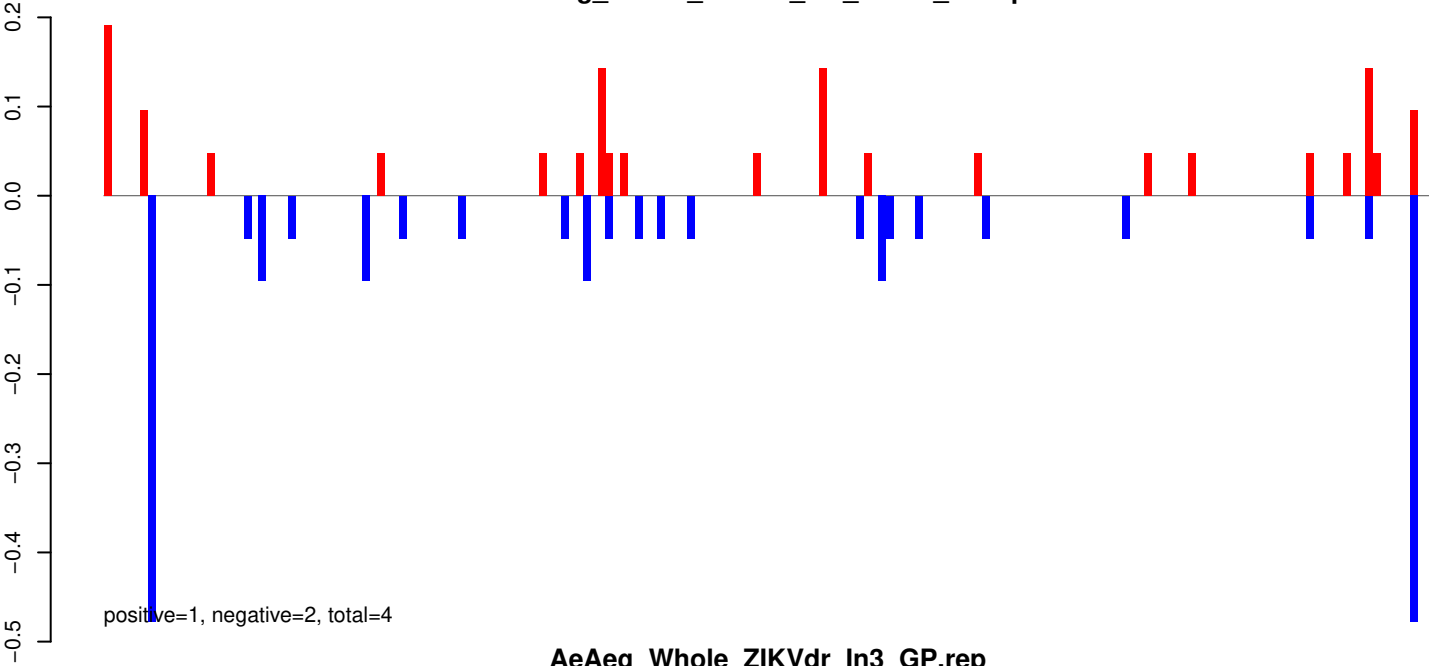

AeAeg_Whole_ZIKVdr_In3_GP.rep

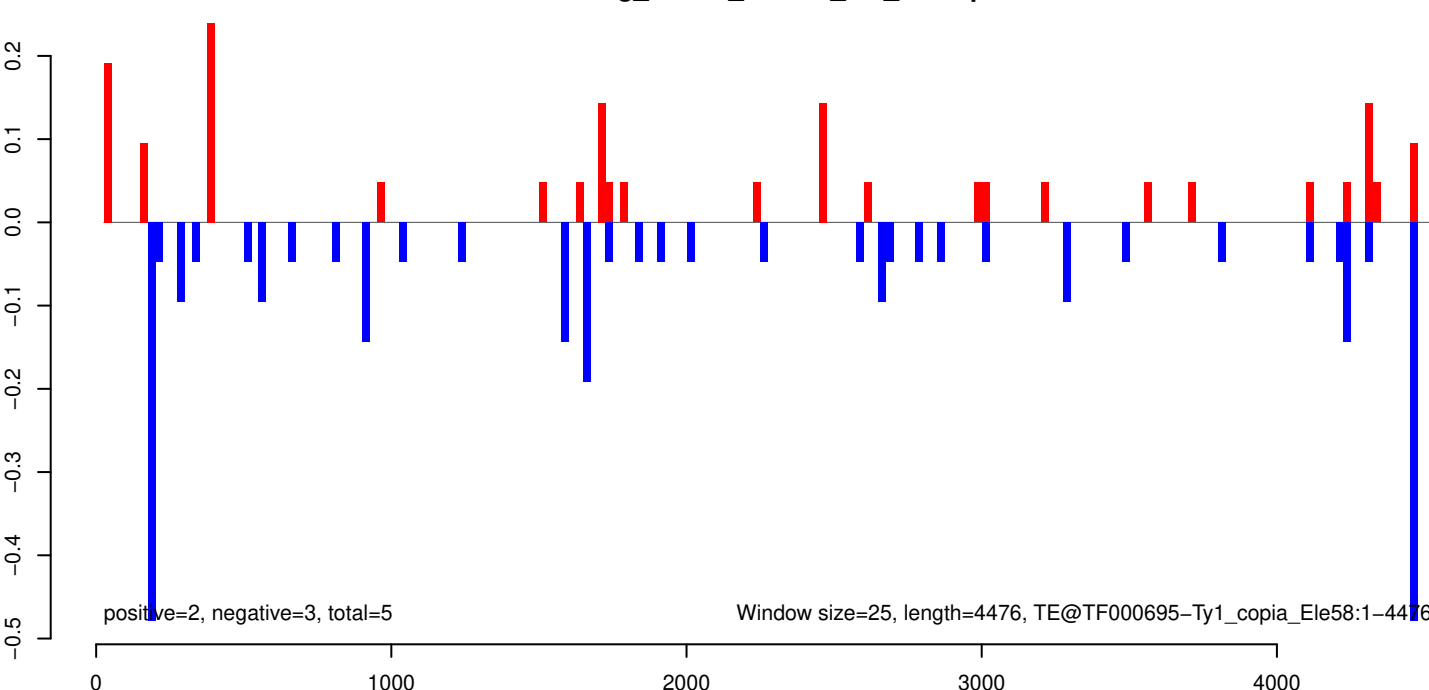

AeAeg_Whole_ZIKVdr_In3_GP.18_23.rep

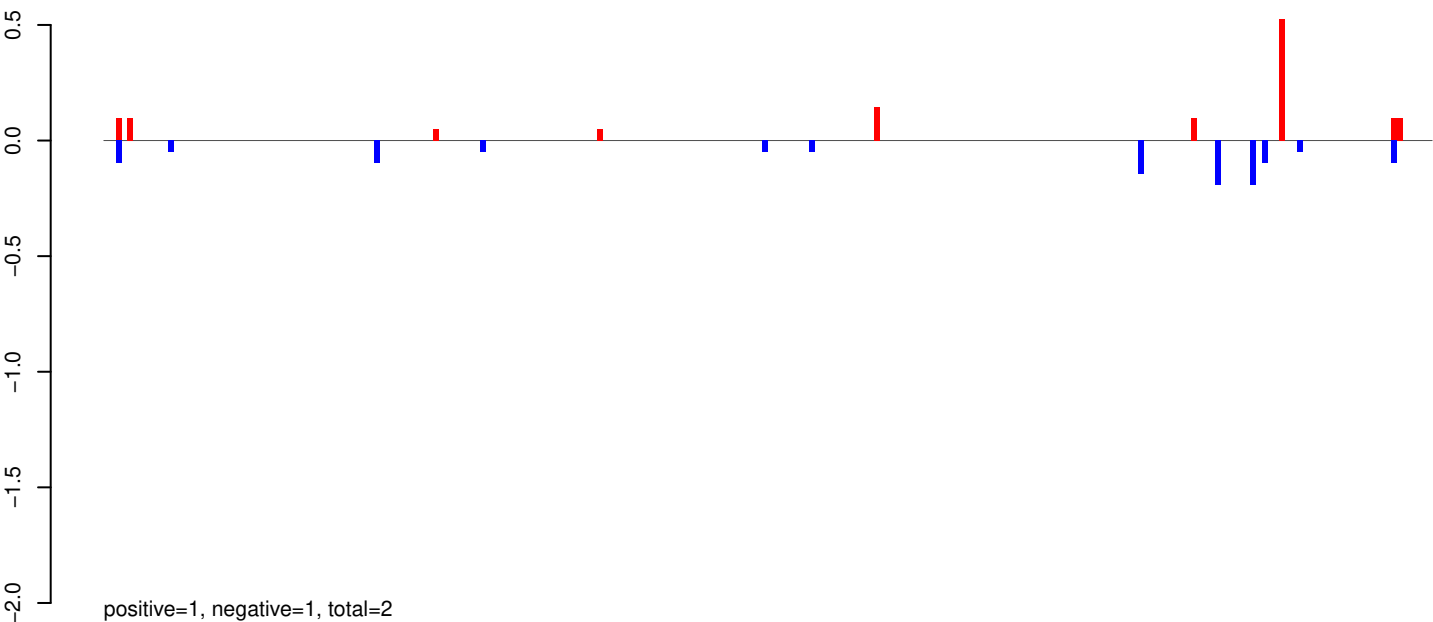

AeAeg_Whole_ZIKVdr_In3_GP.24_35.rep

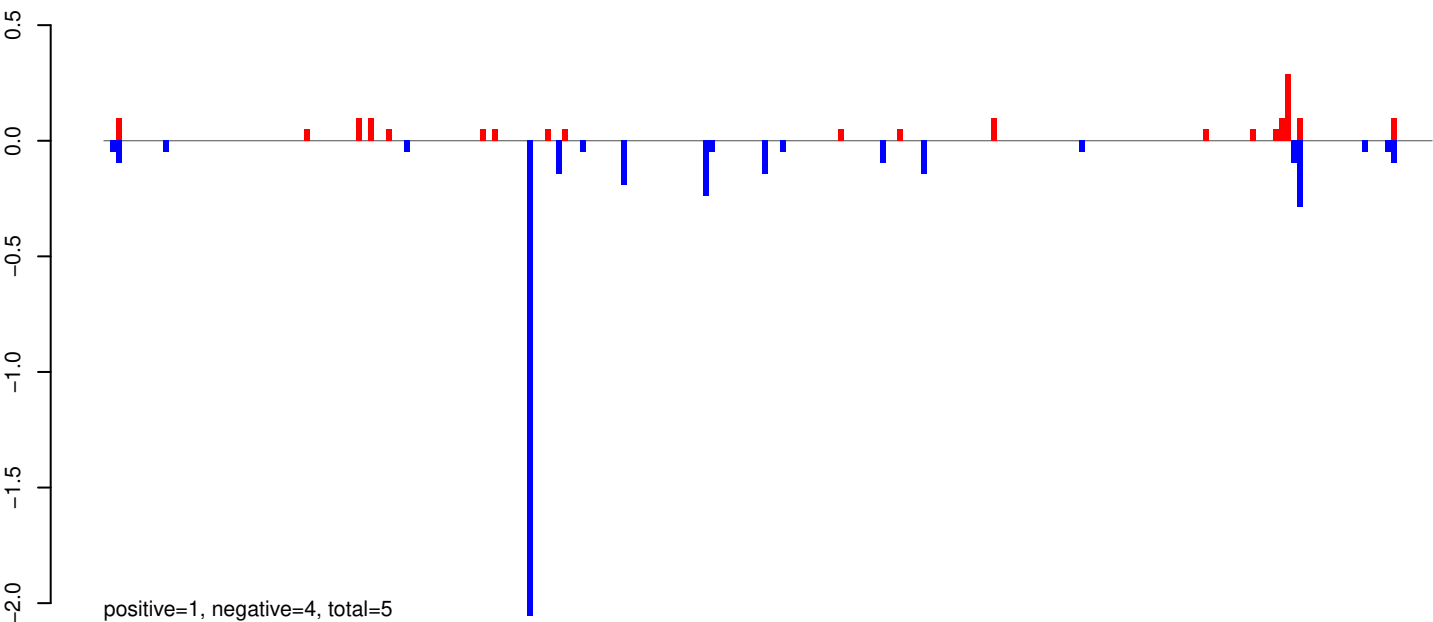

AeAeg_Whole_ZIKVdr_In3_GP.rep

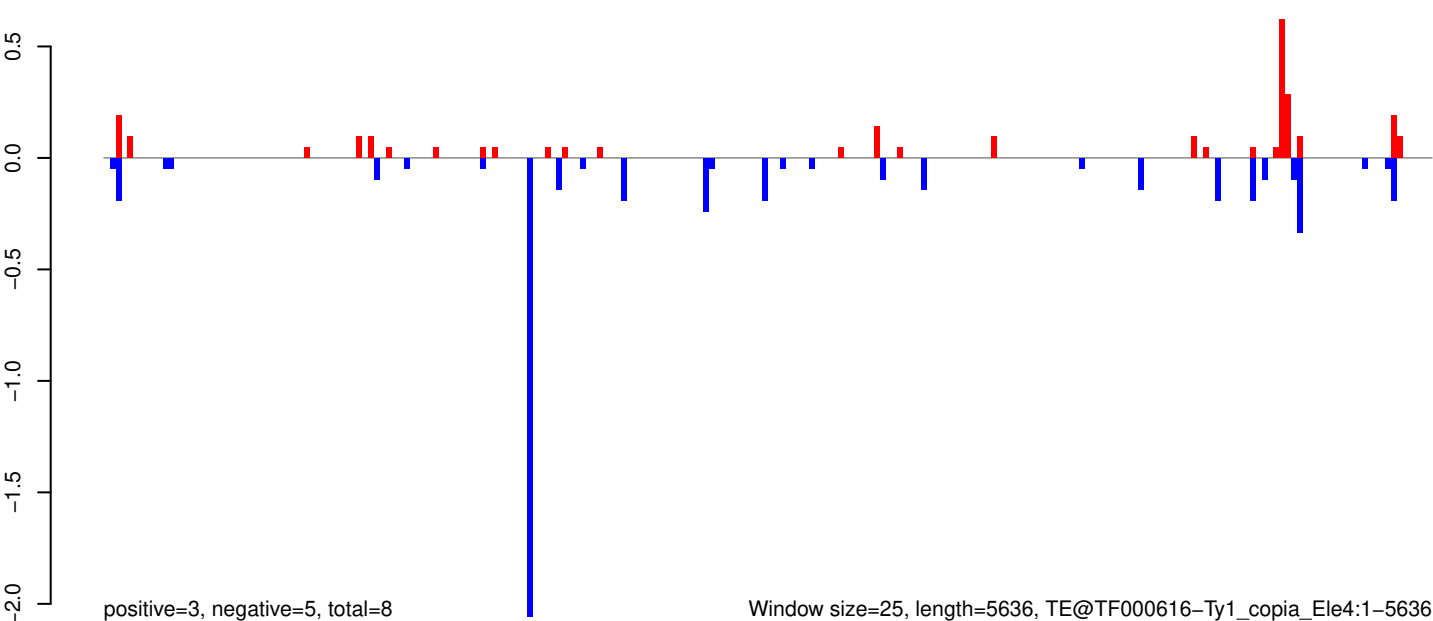

Window size=25, length=5636, TE@TF000616-Ty1_copia_Ele4:1-5636

AeAeg_Whole_ZIKVdr_In3_GP.18_23.rep

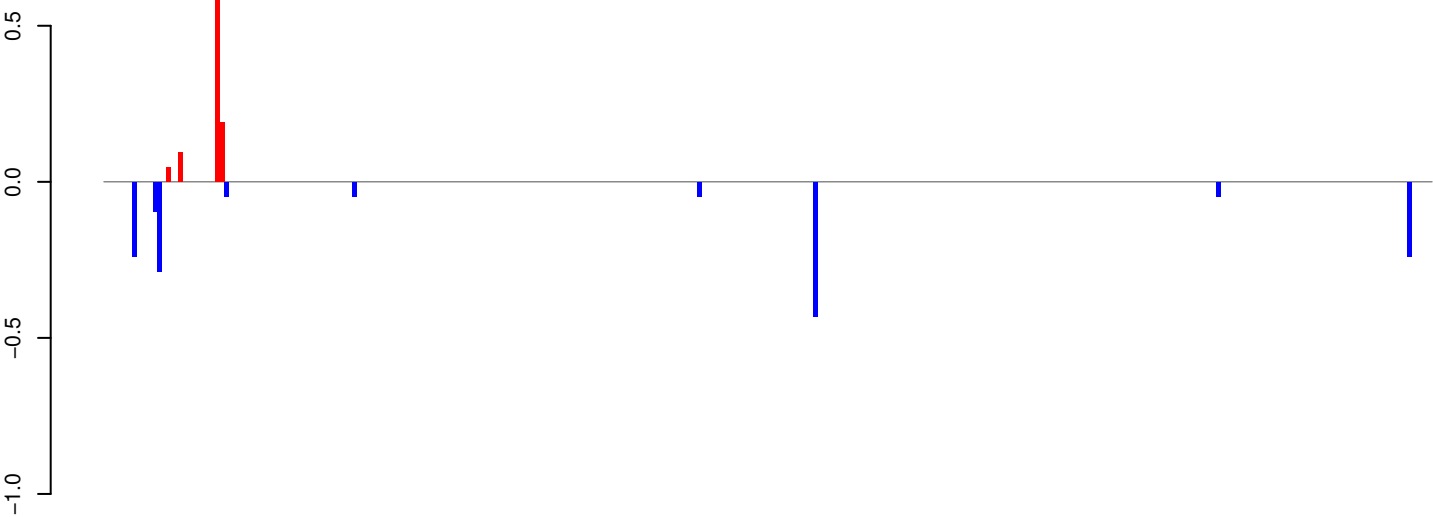

positive=1, negative=1, total=3

AeAeg_Whole_ZIKVdr_In3_GP.24_35.rep

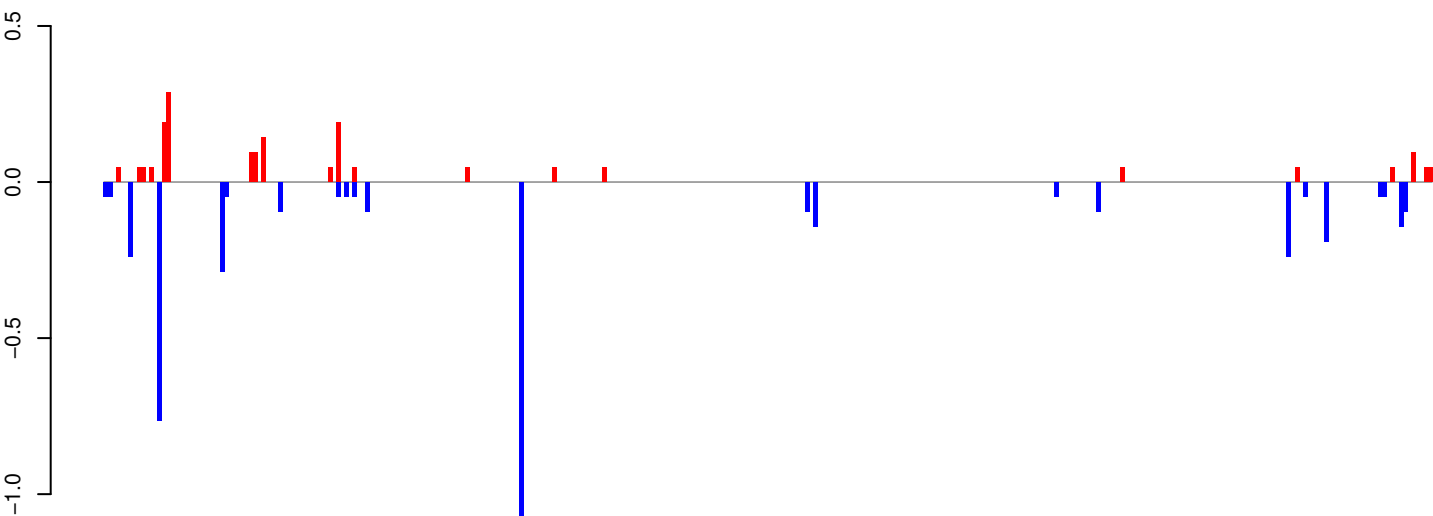

positive=2, negative=4, total=6

AeAeg_Whole_ZIKVdr_In3_GP.rep

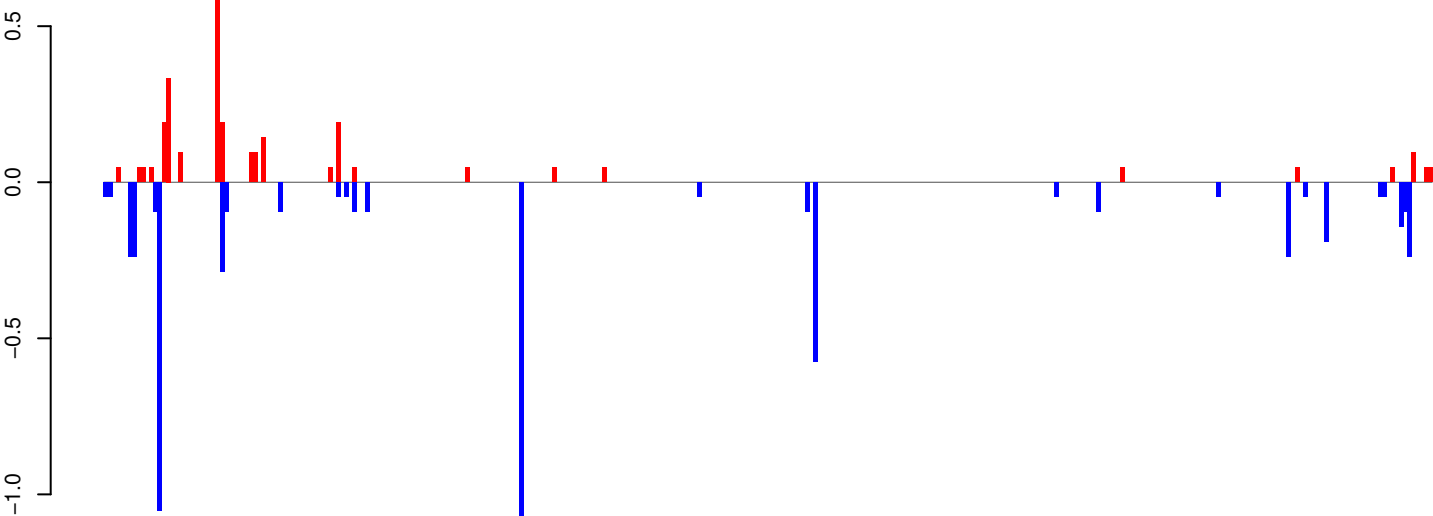

positive=3, negative=6, total=8

Window size=25, length=7994, TE@TF000605-Pao_Bel_Ele156:1-7994

0 2000 4000 6000 8000

AeAeg_Whole_ZIKVdr_In3_GP.18_23.rep

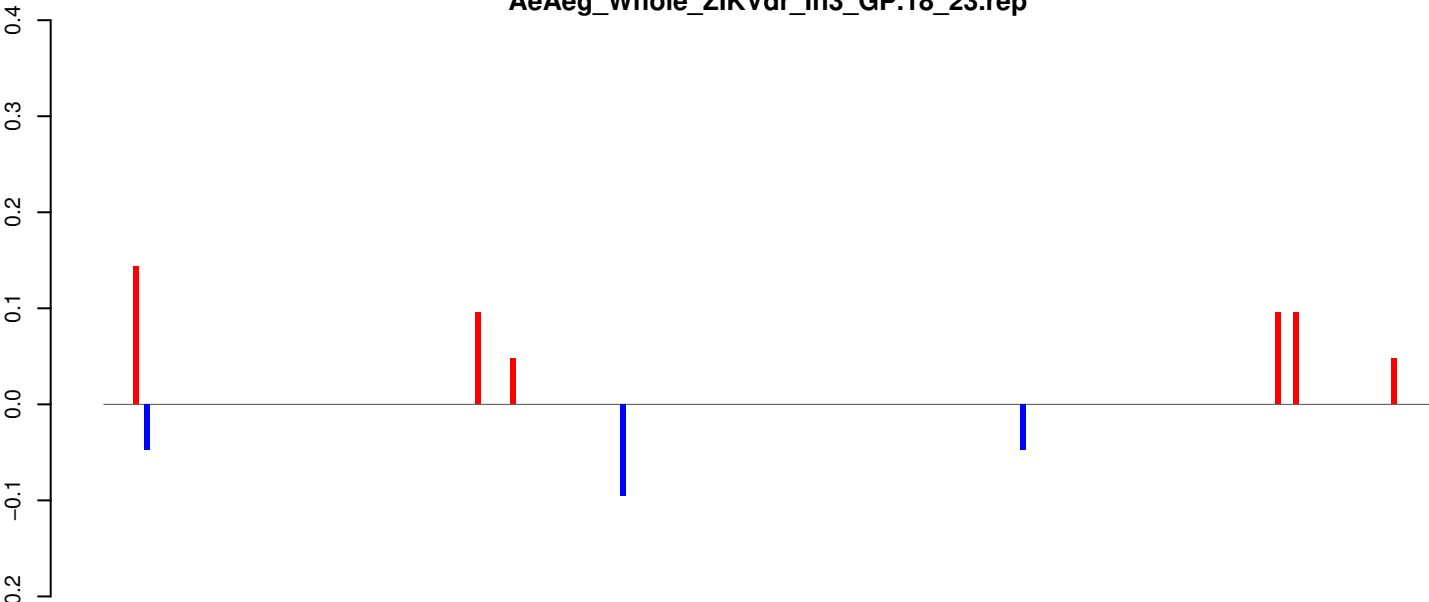

AeAeg_Whole_ZIKVdr_In3_GP.24_35.rep

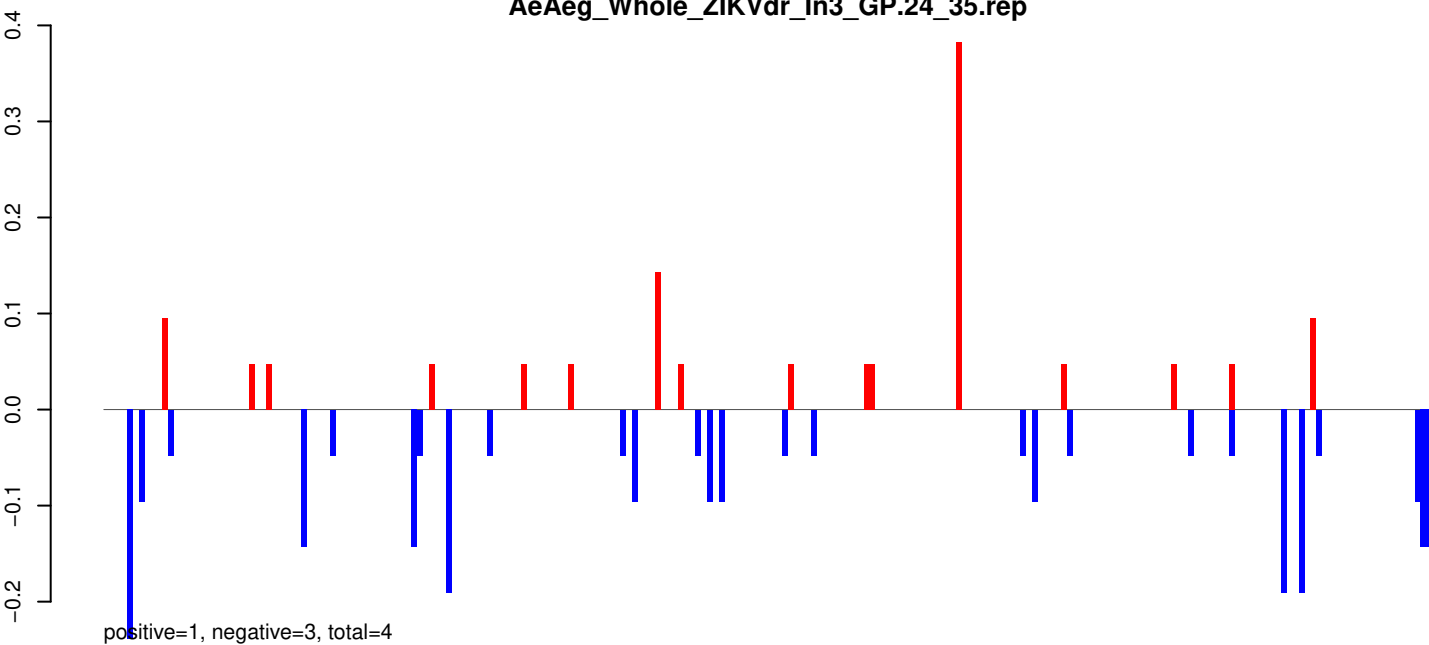

AeAeg_Whole_ZIKVdr_In3_GP.rep

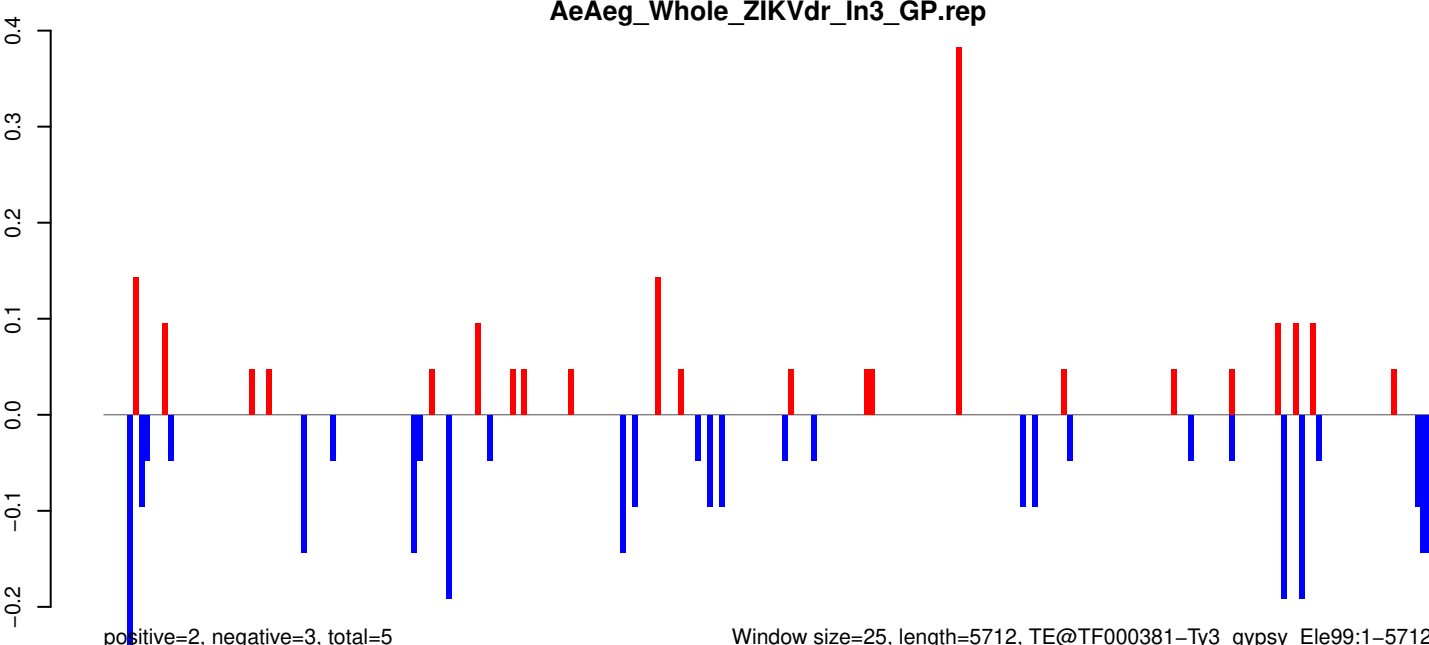

Window size=25, length=5712, TE@TF000381-Ty3_gypsy_Ele99:1-5712

AeAeg_Whole_ZIKVdr_In3_GP.18_23.rep

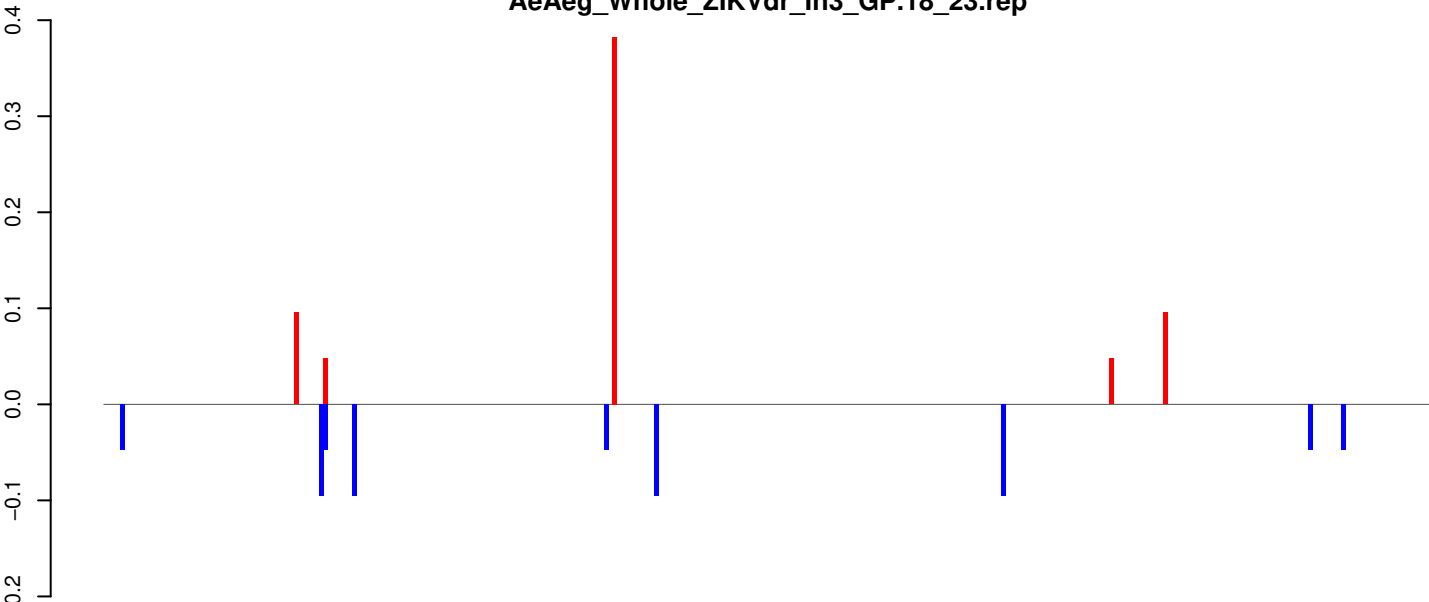

AeAeg_Whole_ZIKVdr_In3_GP.24_35.rep

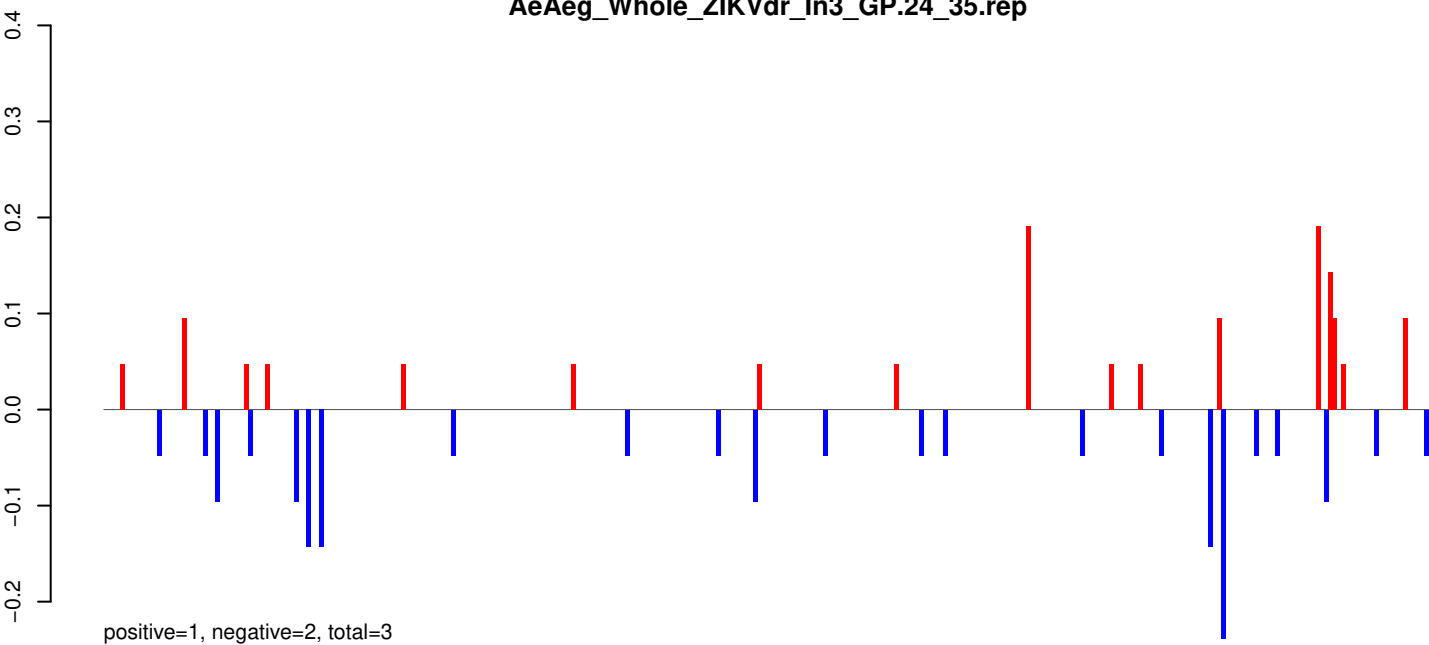

AeAeg_Whole_ZIKVdr_In3_GP.rep

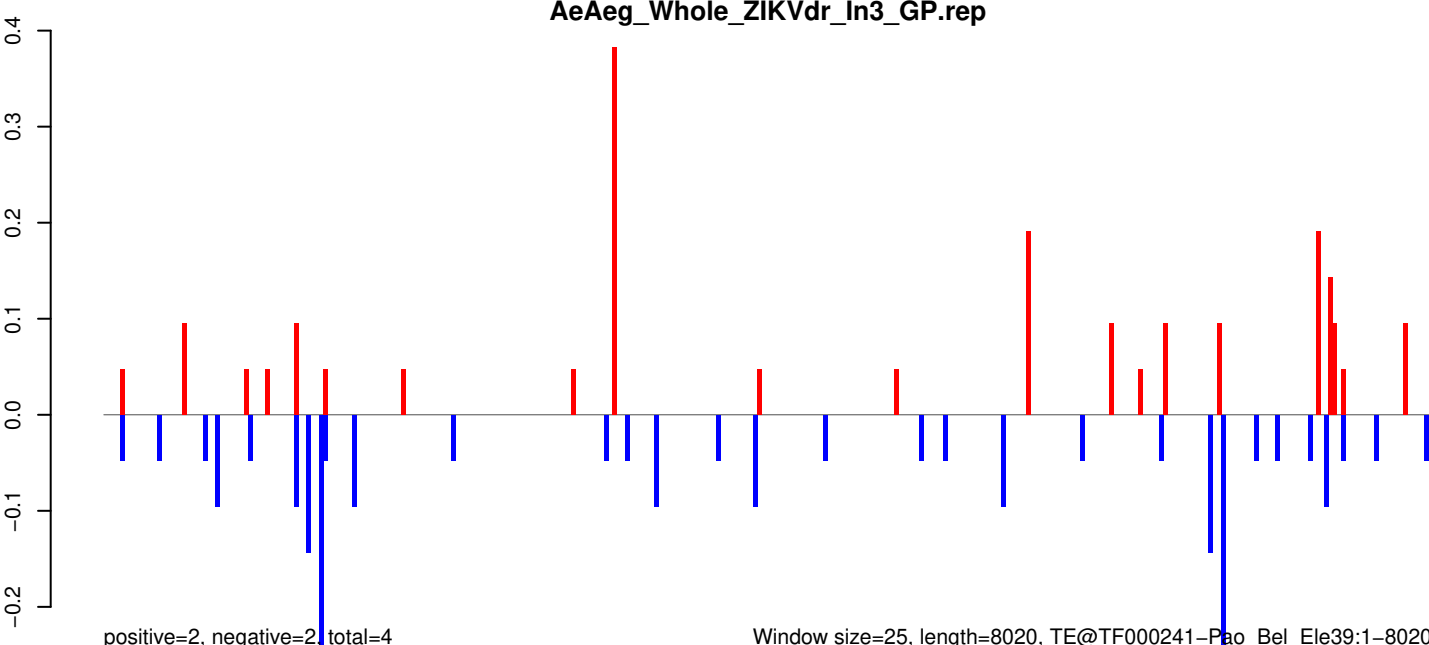

Window size=25, length=8020, TE@TF000241-Pao_Bel_Ele39:1-8020

0 2000 4000 6000 8000

AeAeg_Whole_ZIKVdr_In3_GP.18_23.rep

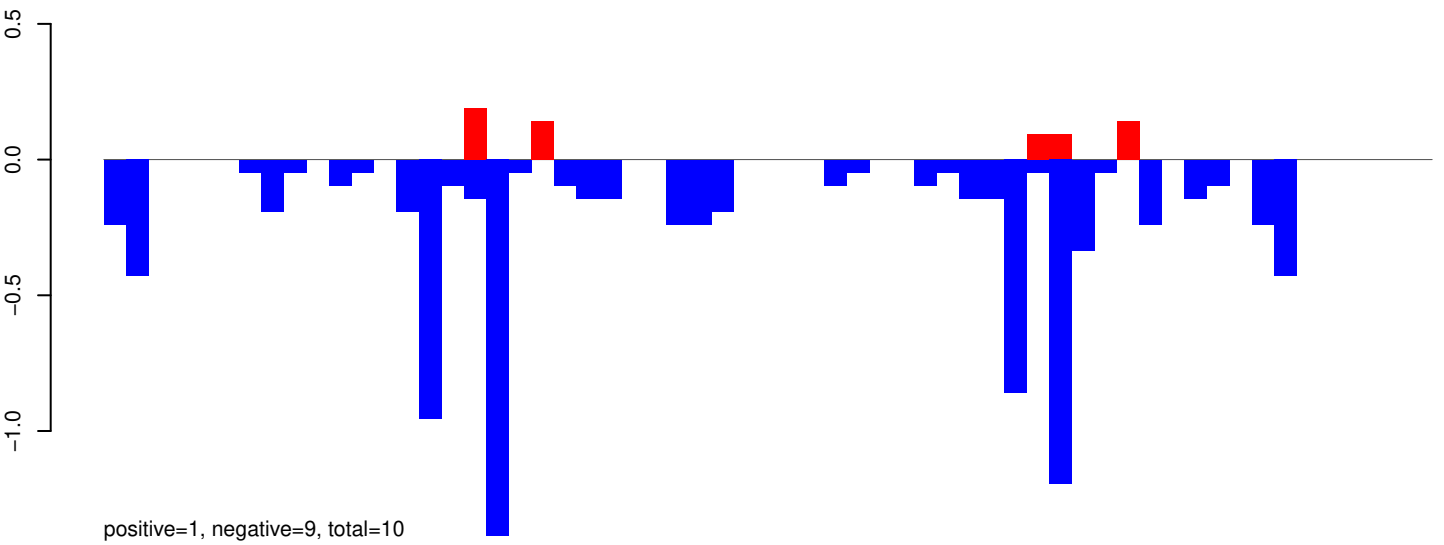

AeAeg_Whole_ZIKVdr_In3_GP.24_35.rep

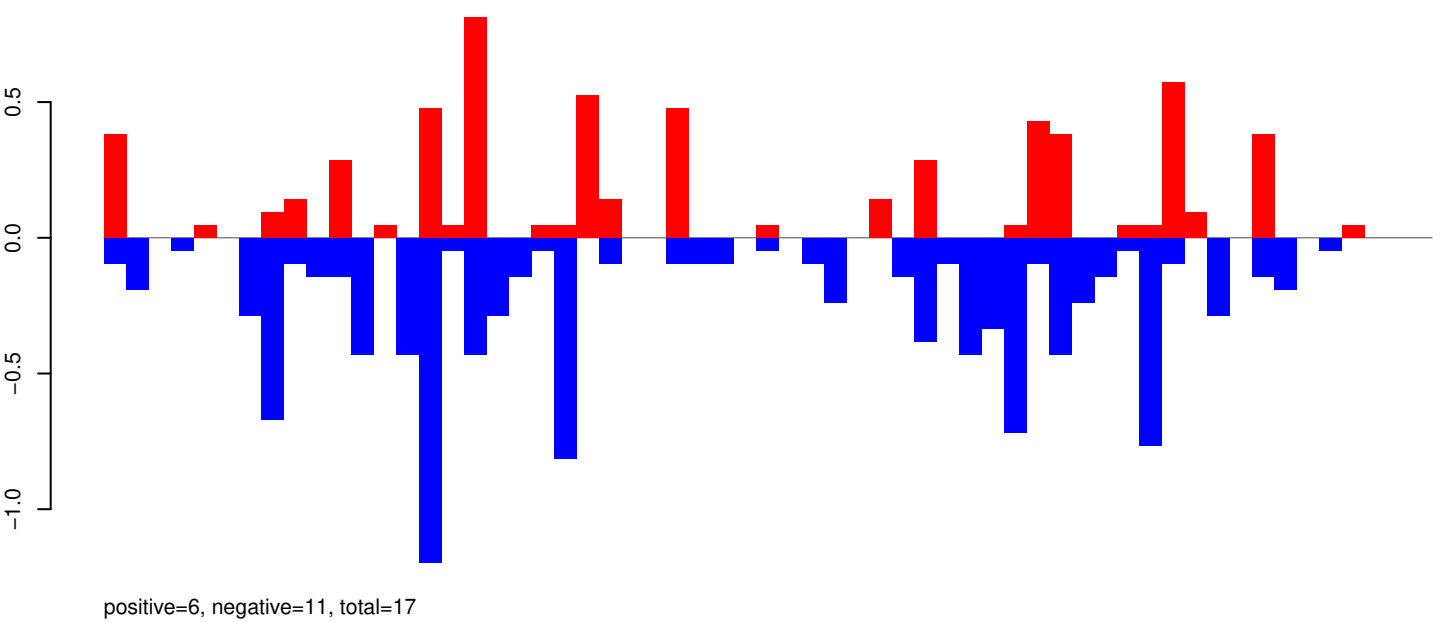

AeAeg_Whole_ZIKVdr_In3_GP.rep

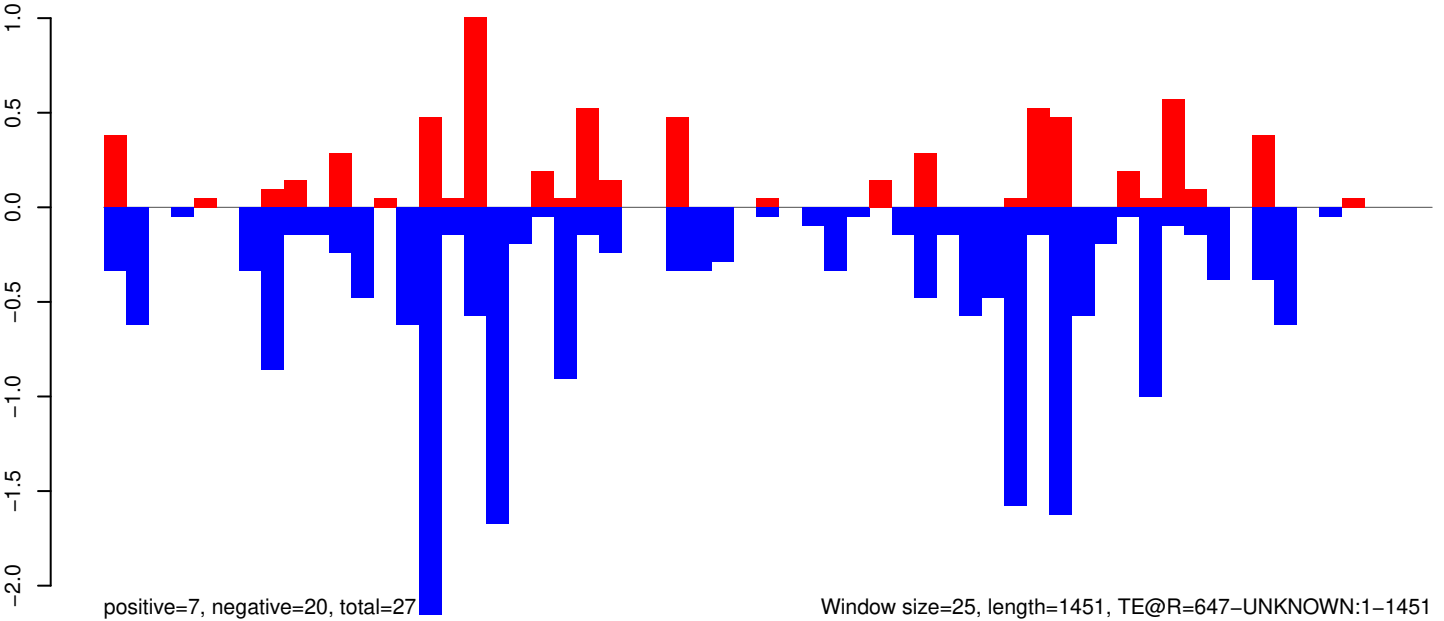

AeAeg_Whole_ZIKVdr_In3_GP.18_23.rep

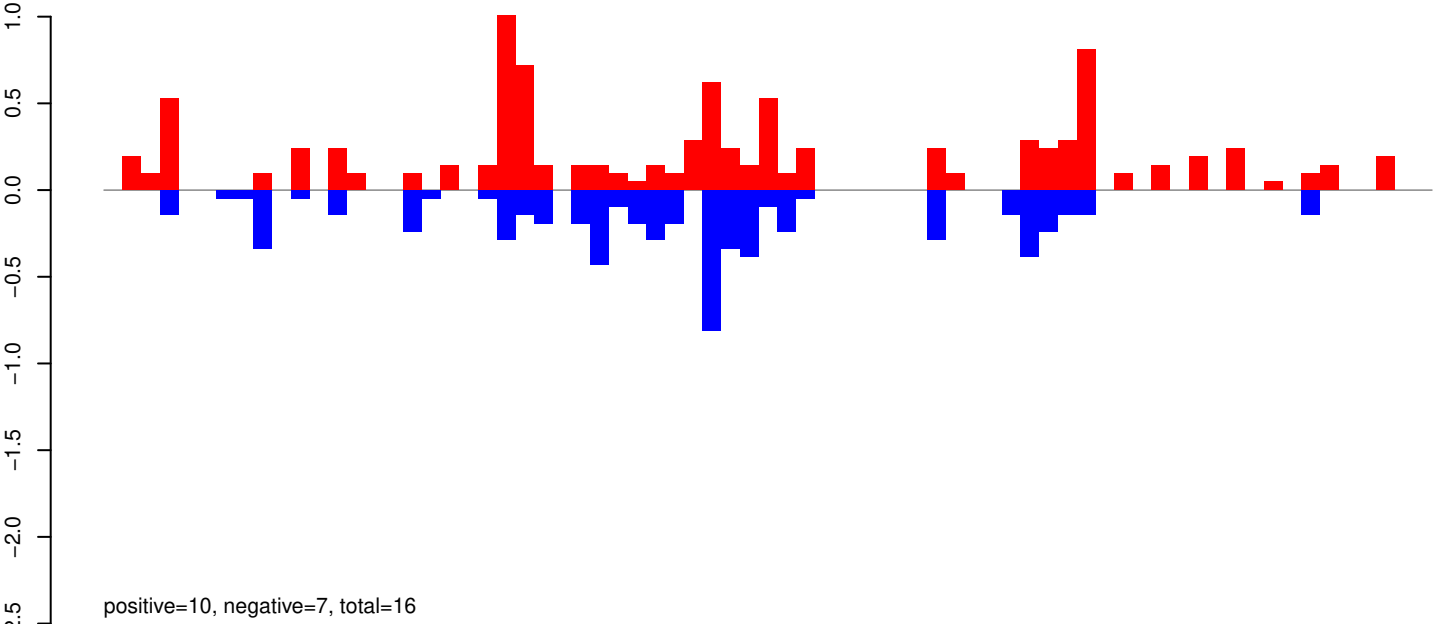

AeAeg_Whole_ZIKVdr_In3_GP.24_35.rep

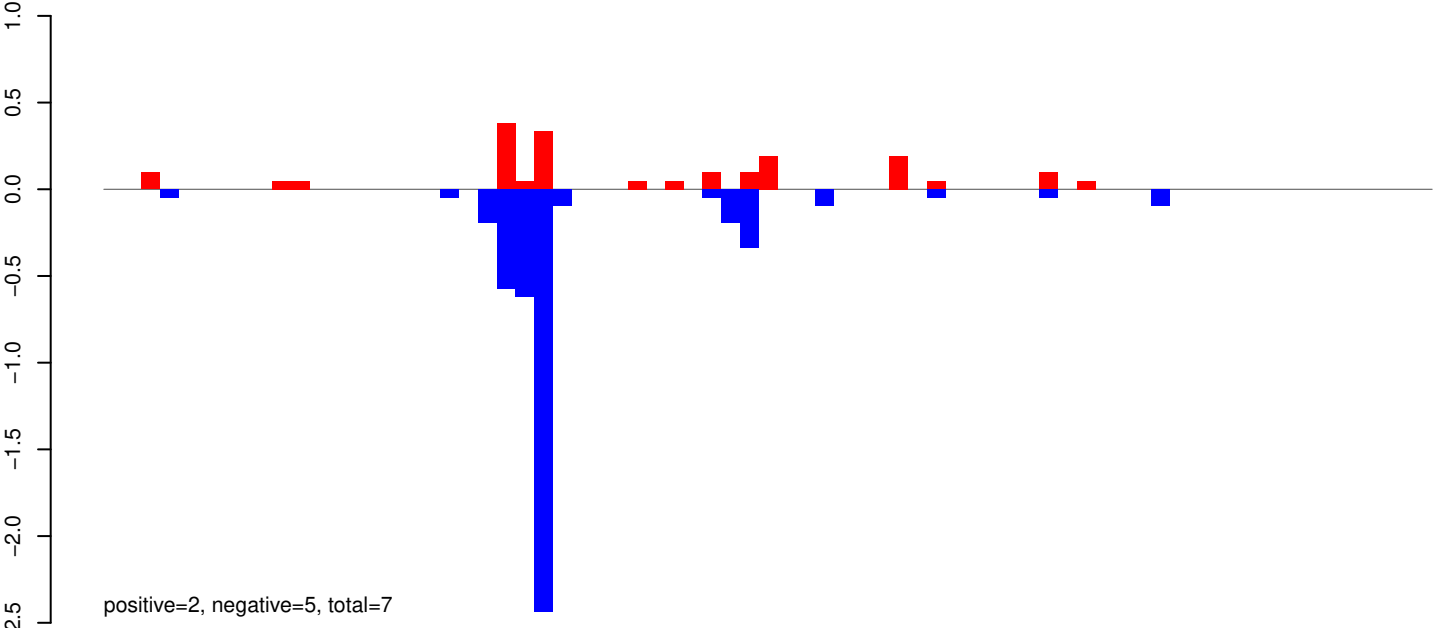

AeAeg_Whole_ZIKVdr_In3_GP.rep

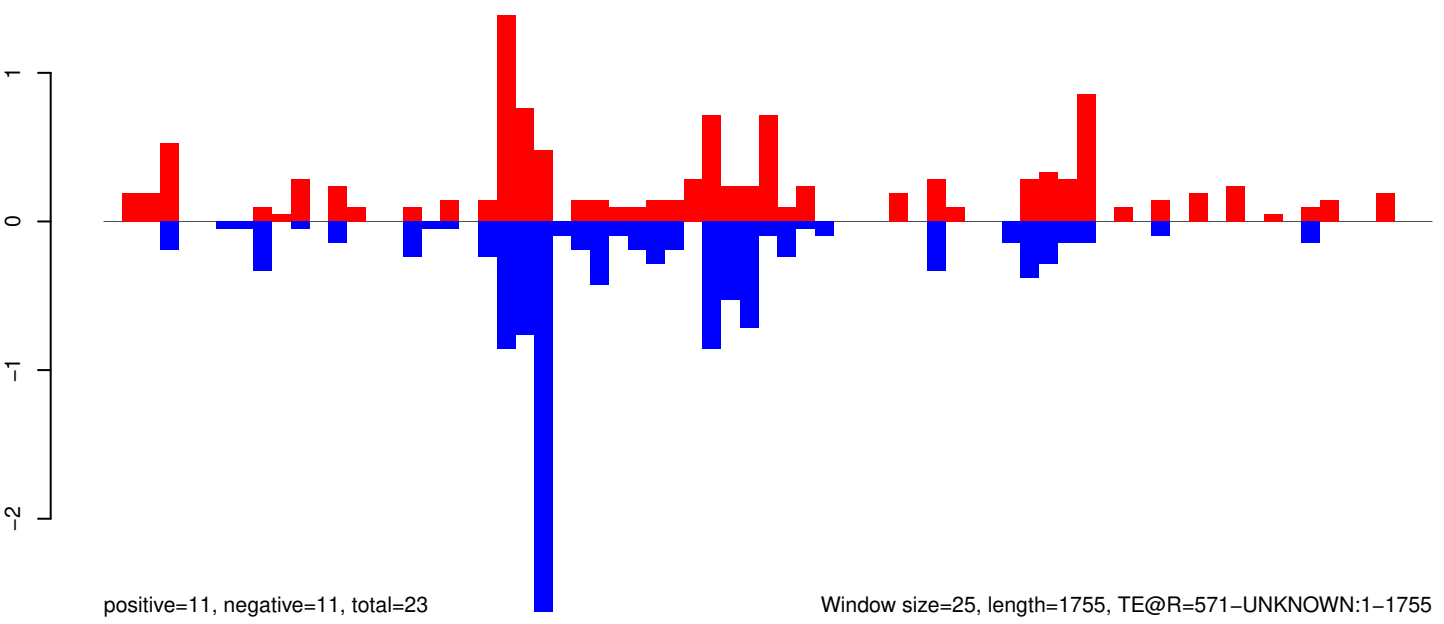

Window size=25, length=1755, TE@R=571-UNKNOWN:1-1755

AeAeg_Whole_ZIKVdr_In3_GP.18_23.rep

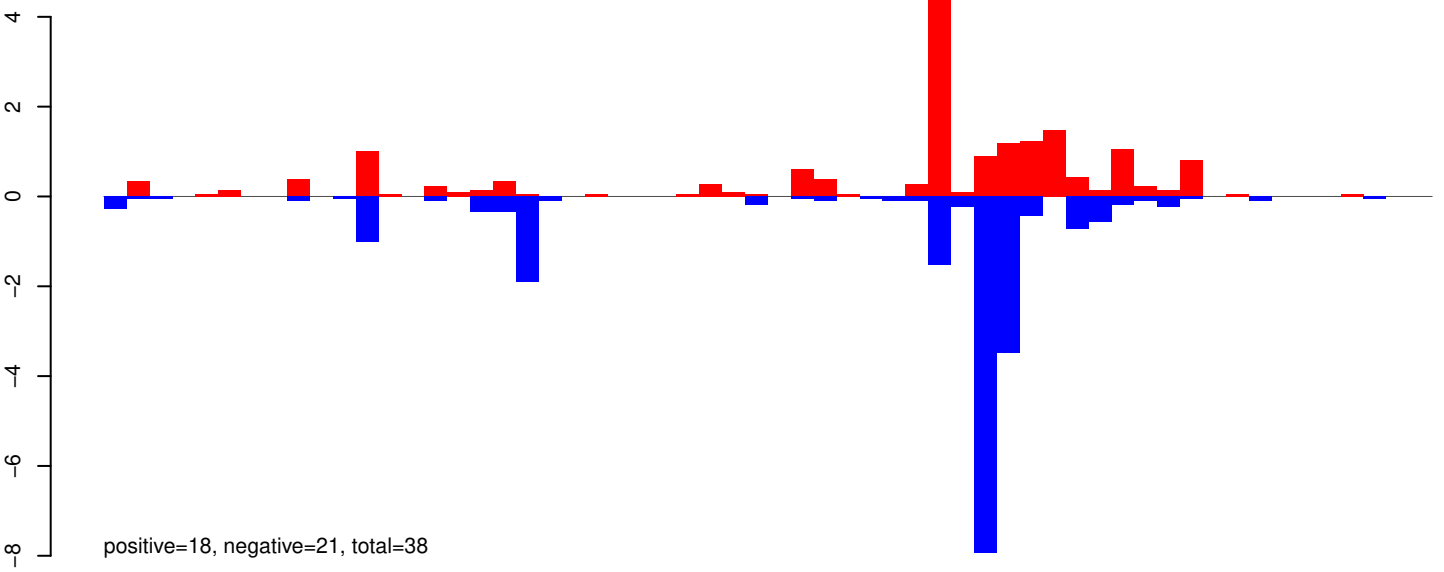

AeAeg_Whole_ZIKVdr_In3_GP.24_35.rep

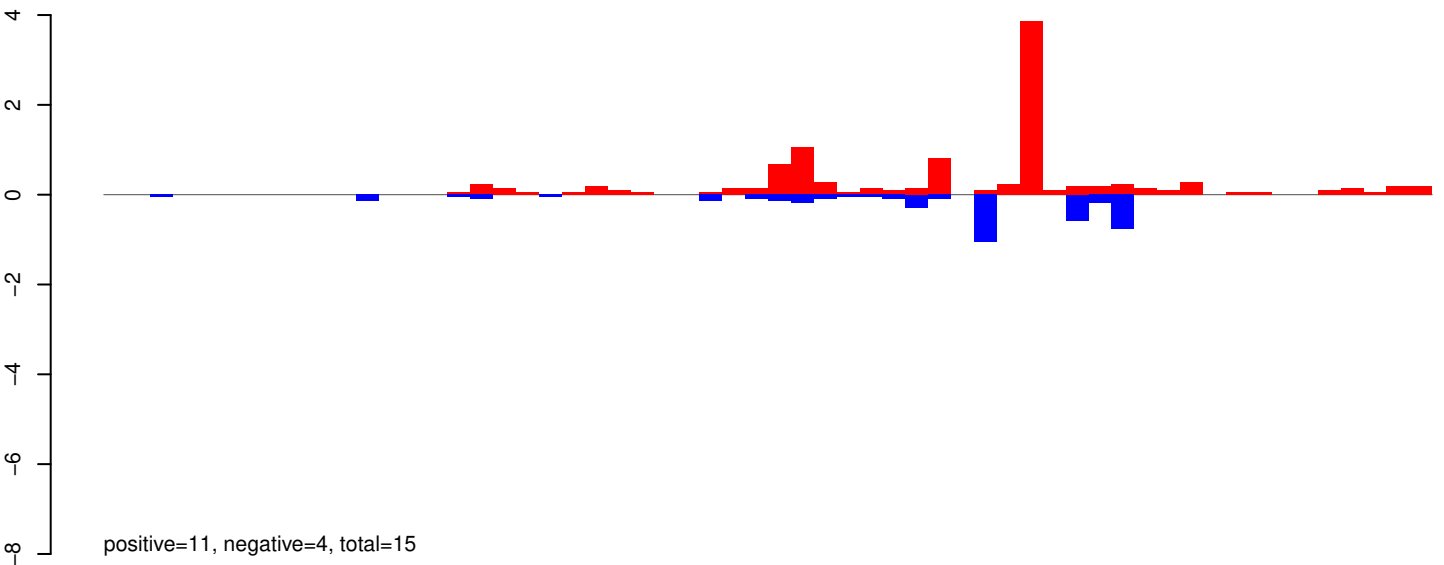

AeAeg_Whole_ZIKVdr_In3_GP.rep

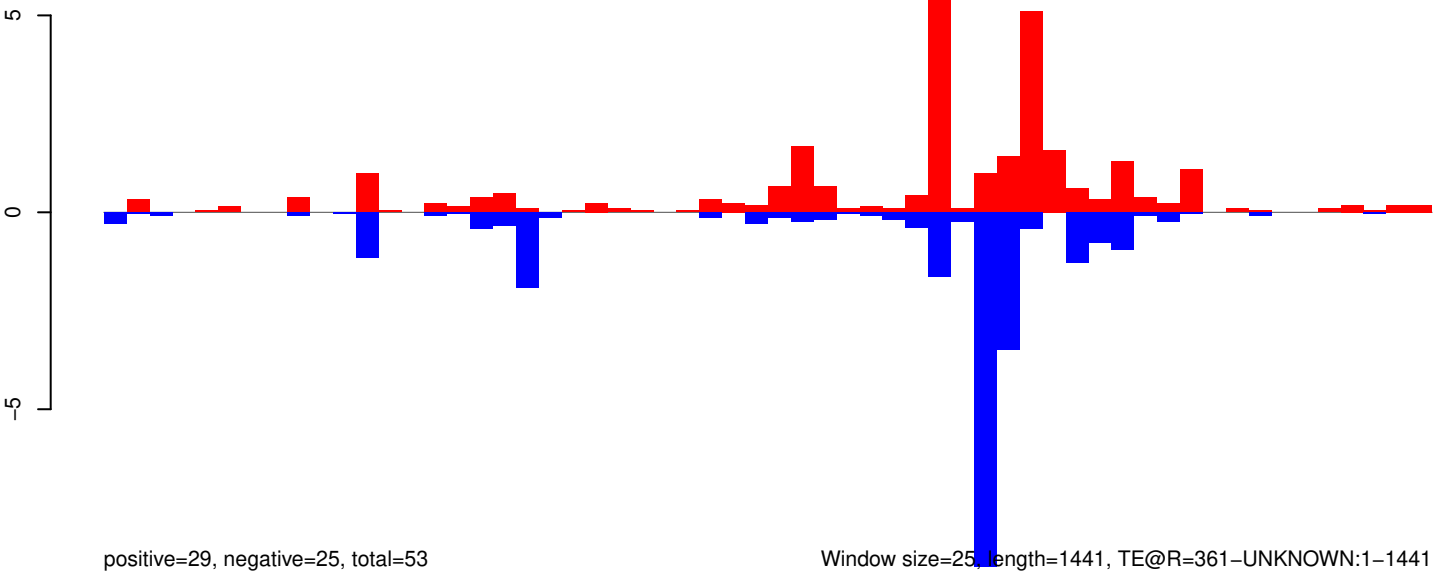

Window size=25, length=1441, TE@R=361-UNKNOWN:1-1441

0 500 1000 1500

AeAeg_Whole_ZIKVdr_In3_GP.18_23.rep

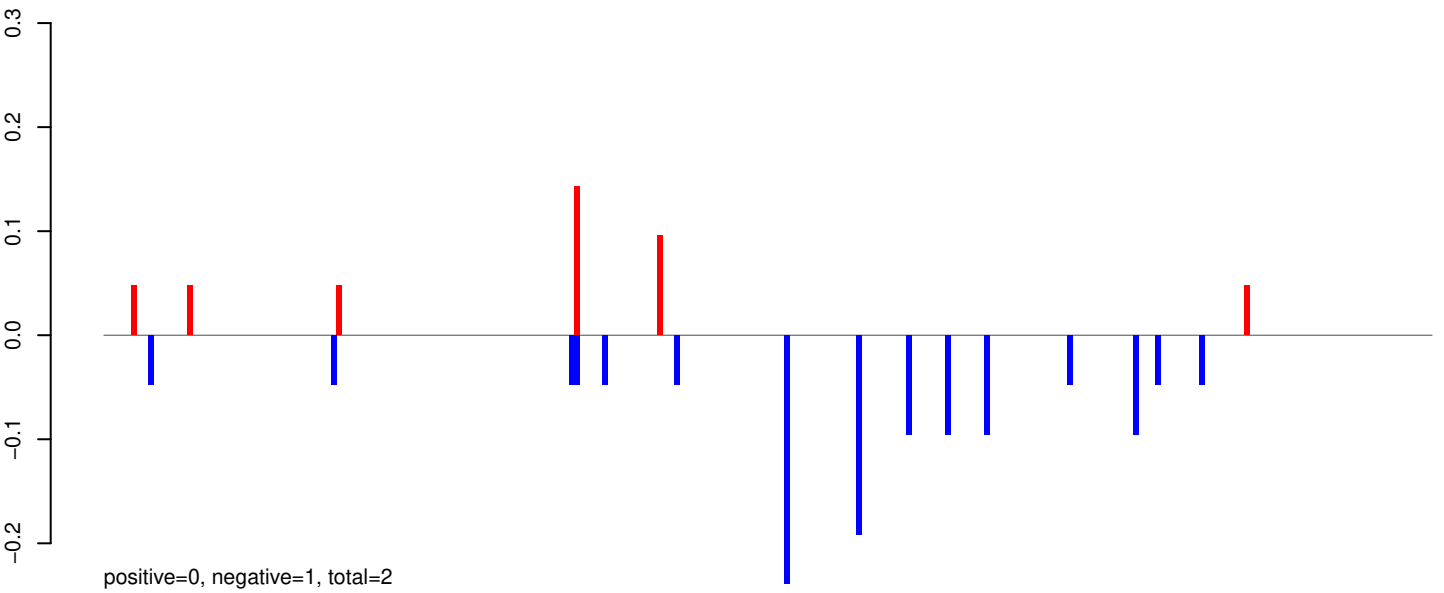

AeAeg_Whole_ZIKVdr_In3_GP.24_35.rep

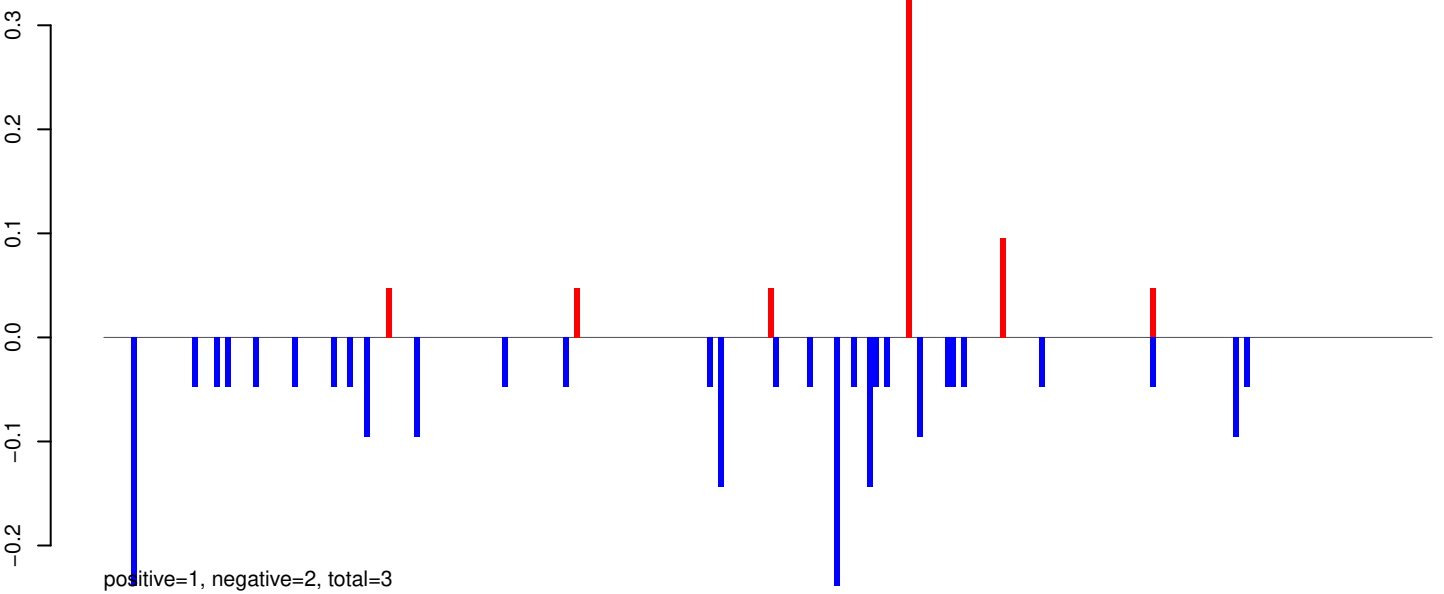

AeAeg_Whole_ZIKVdr_In3_GP.rep

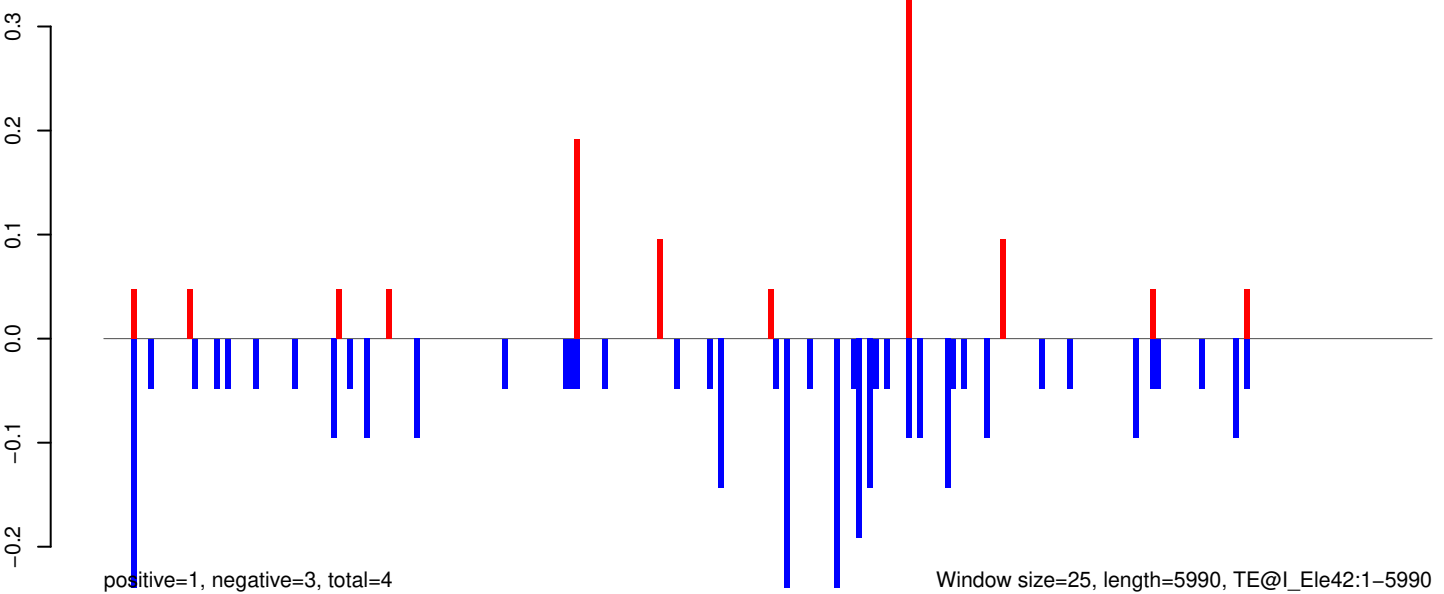

AeAeg_Whole_ZIKVdr_In3_GP.18_23.rep

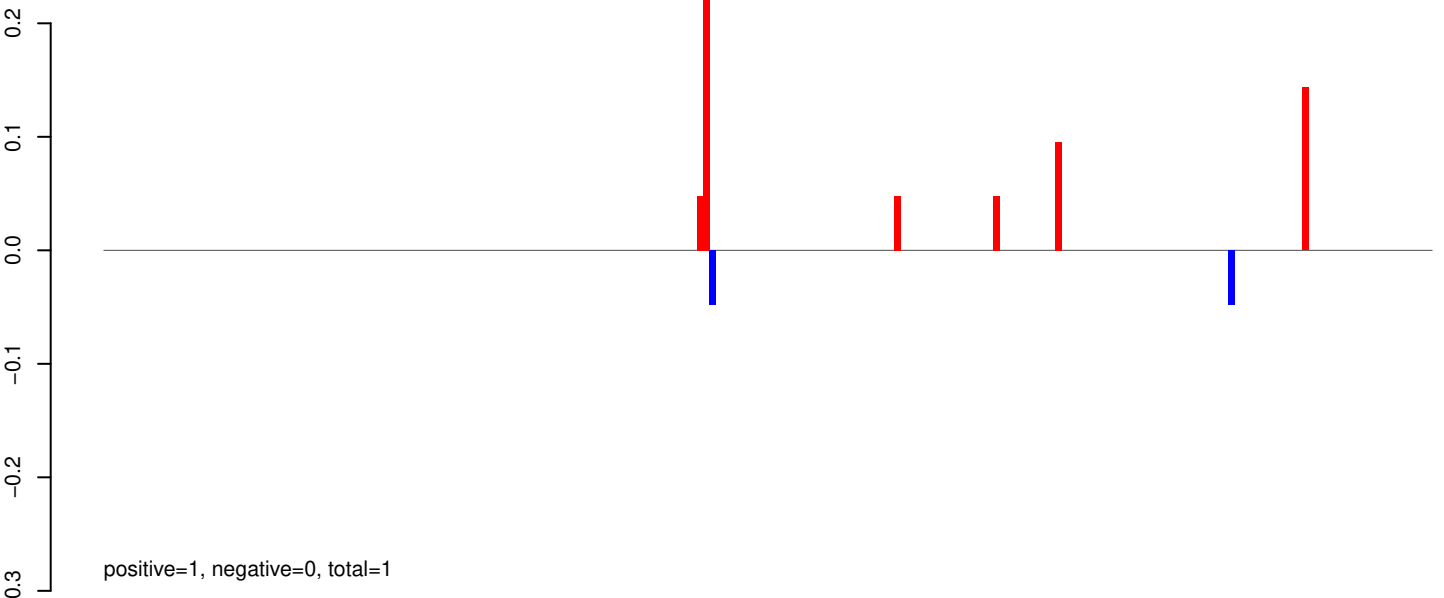

AeAeg_Whole_ZIKVdr_In3_GP.24_35.rep

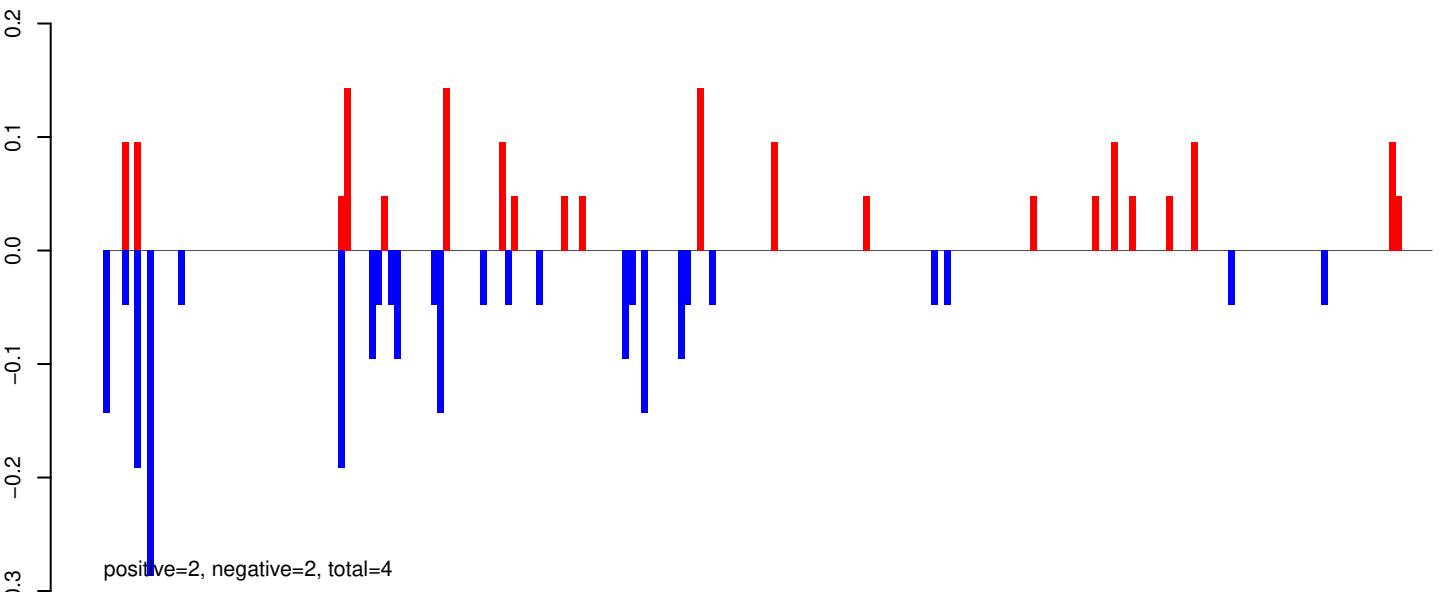

AeAeg_Whole_ZIKVdr_In3_GP.rep

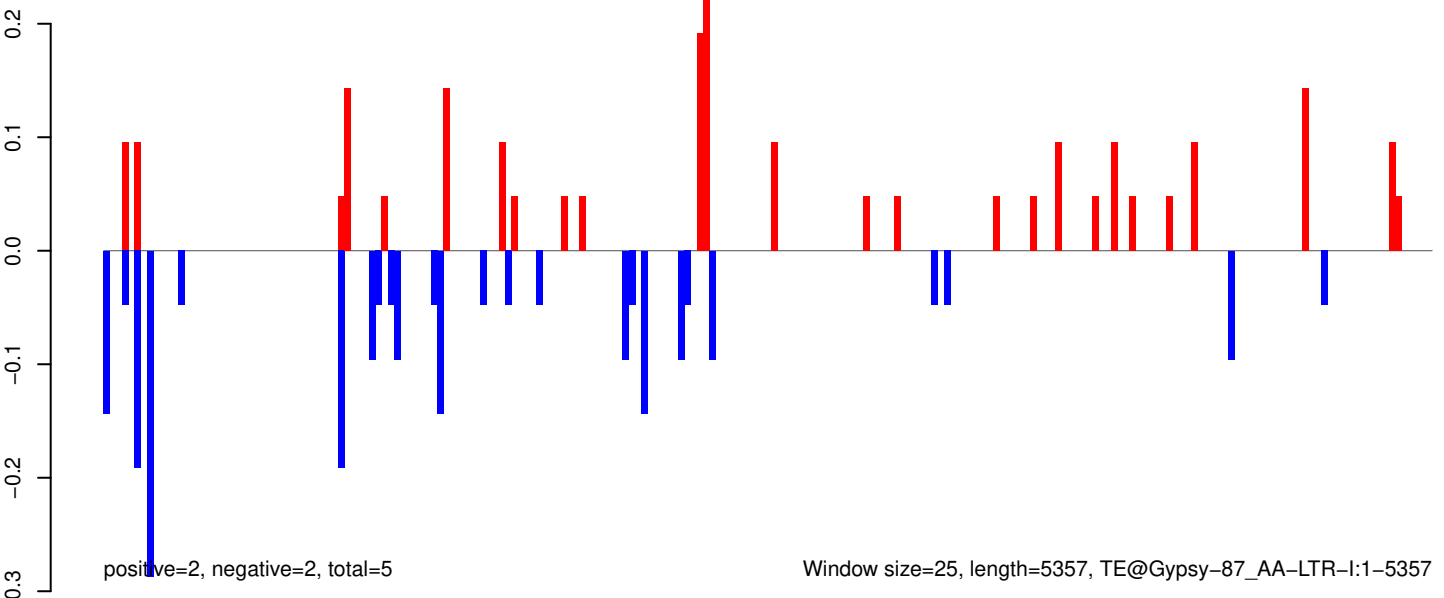

Window size=25, length=5357, TE@Gypsy-87_AA-LTR-I:1-5357

AeAeg_Whole_ZIKVdr_In3_GP.18_23.rep

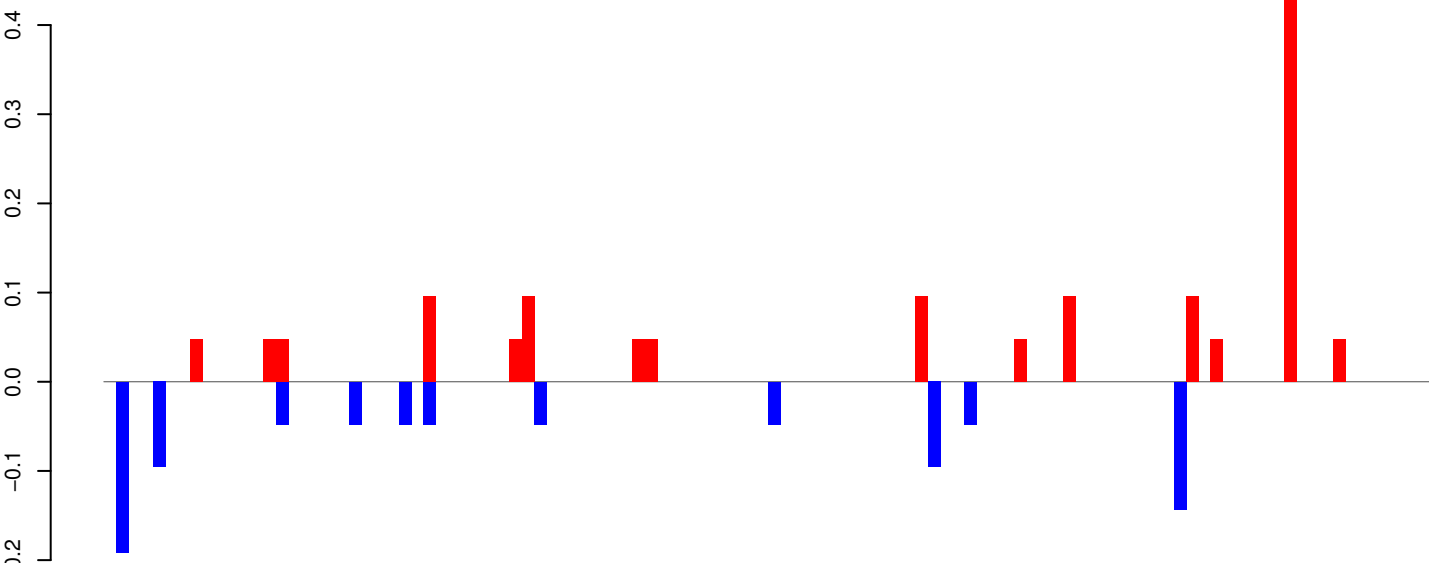

AeAeg_Whole_ZIKVdr_In3_GP.24_35.rep

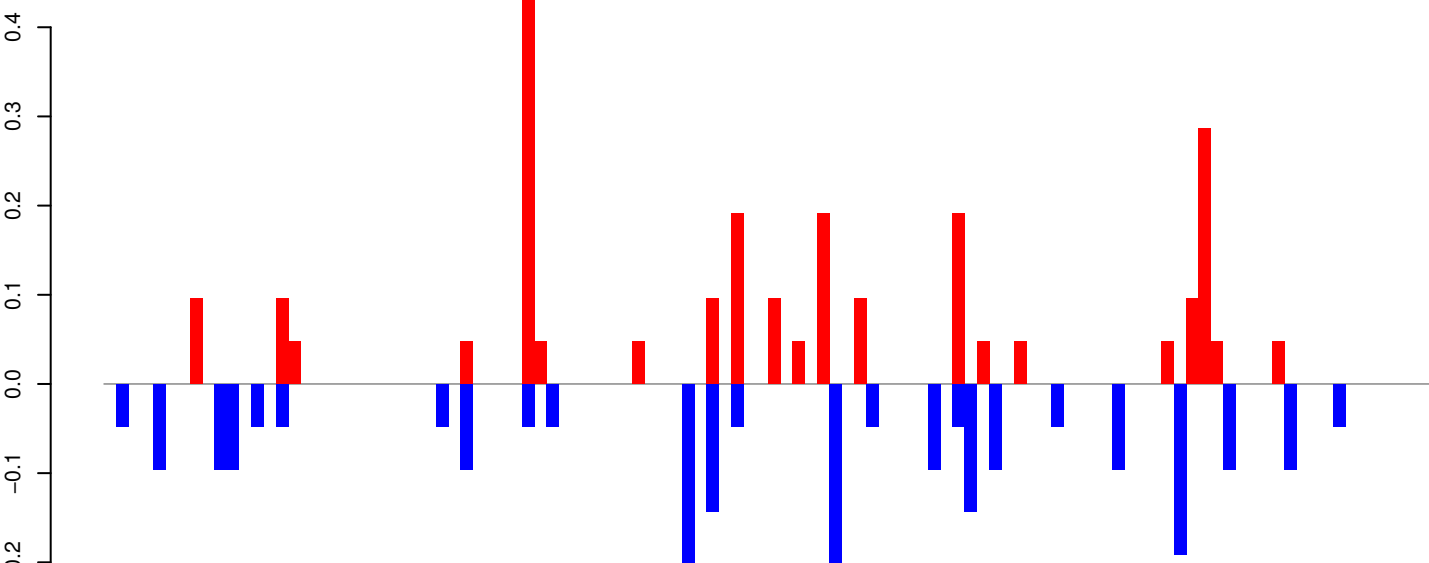

AeAeg_Whole_ZIKVdr_In3_GP.rep

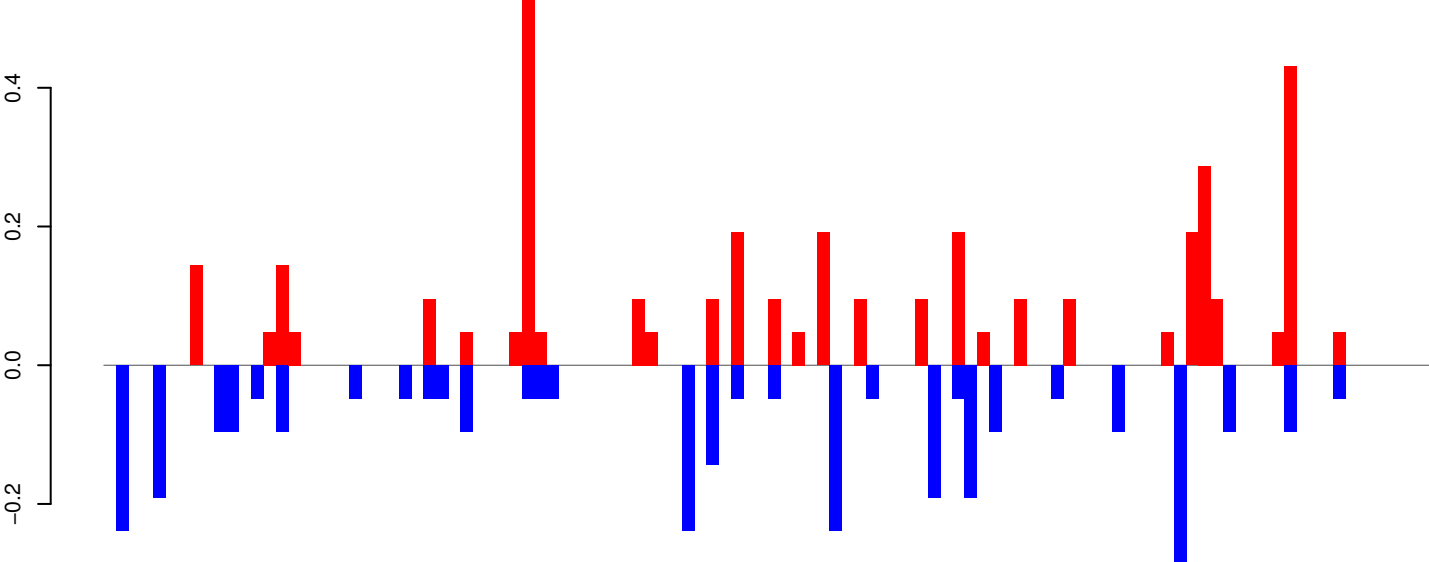

Window size=25, length=2694, TE@DQ099733.1:1-2694

AeAeg_Whole_ZIKVdr_In3_GP.18_23.rep

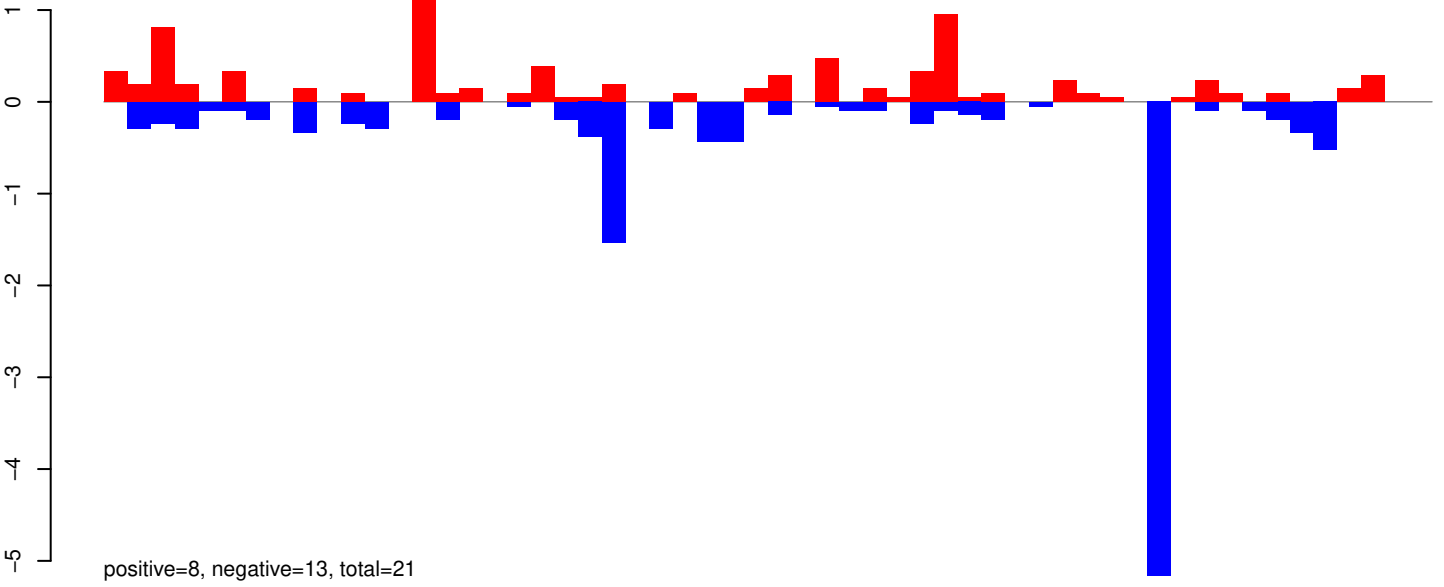

AeAeg_Whole_ZIKVdr_In3_GP.24_35.rep

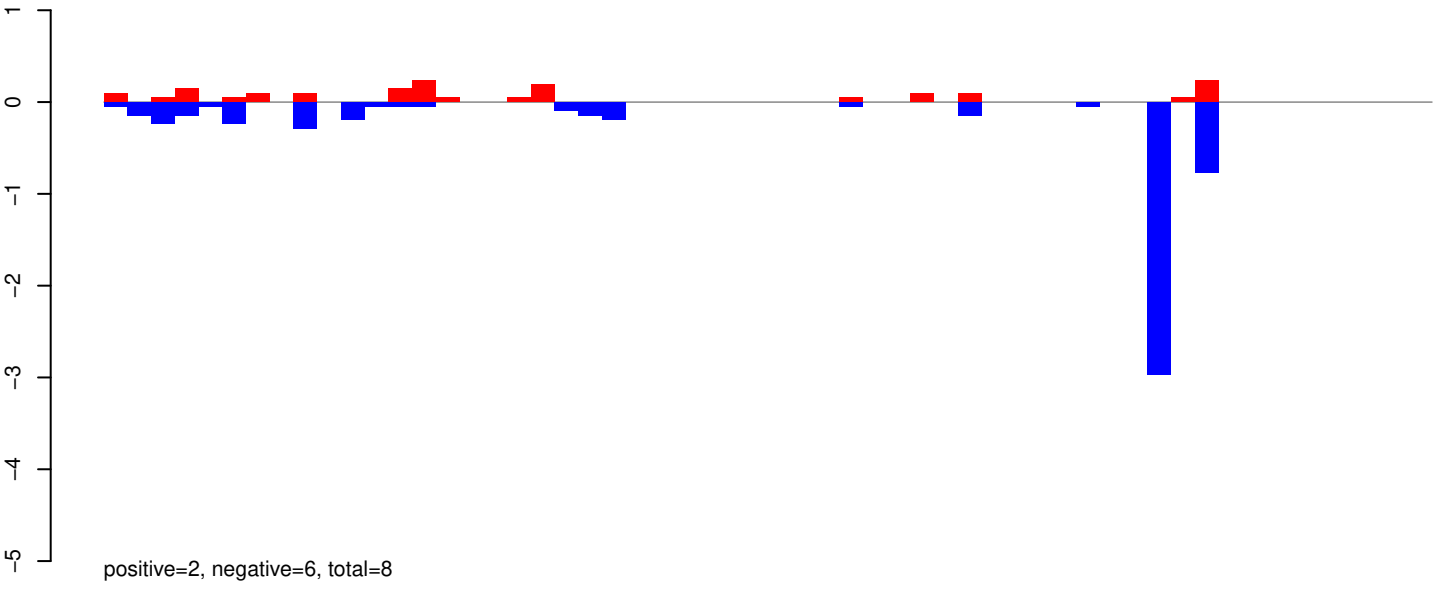

AeAeg_Whole_ZIKVdr_In3_GP.rep

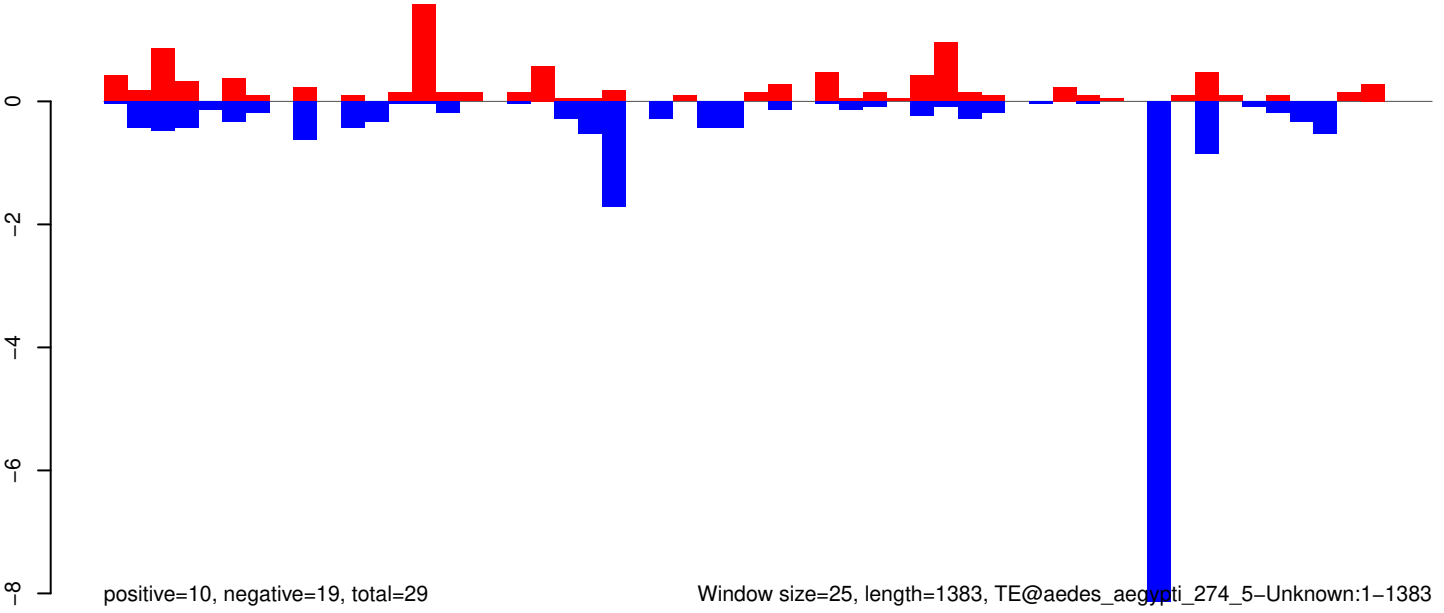

AeAeg_Whole_ZIKVdr_In3_GP.18_23.rep

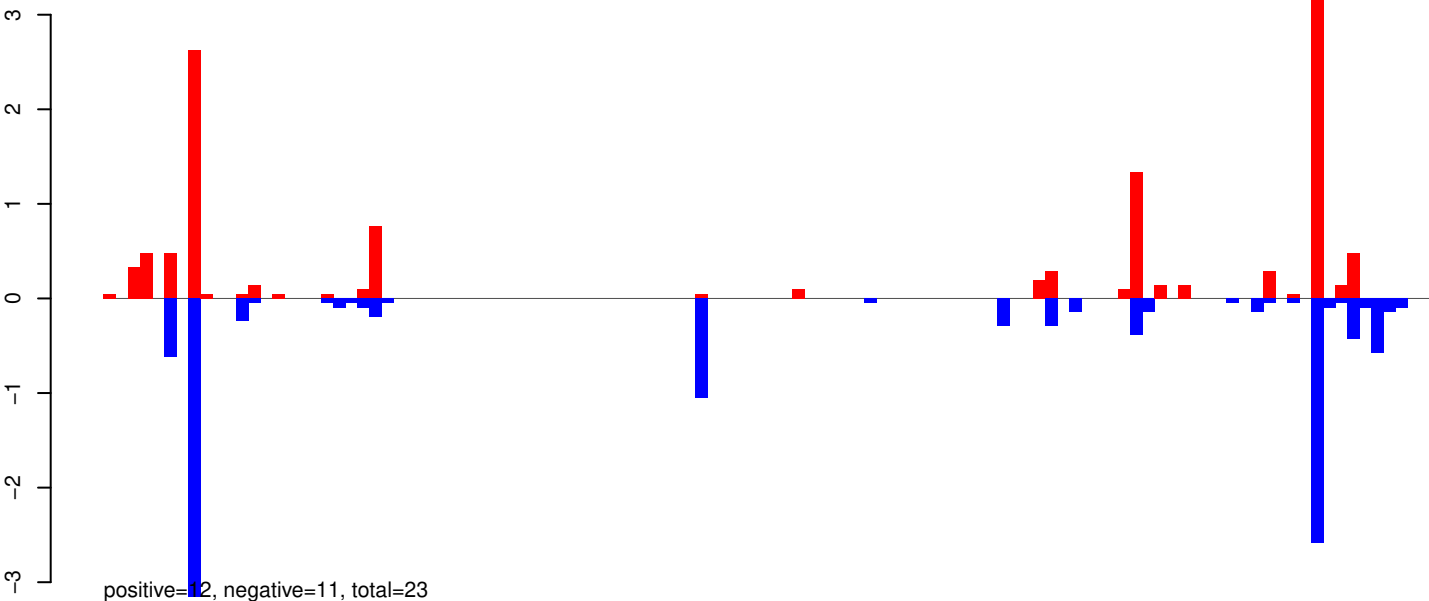

AeAeg_Whole_ZIKVdr_In3_GP.24_35.rep

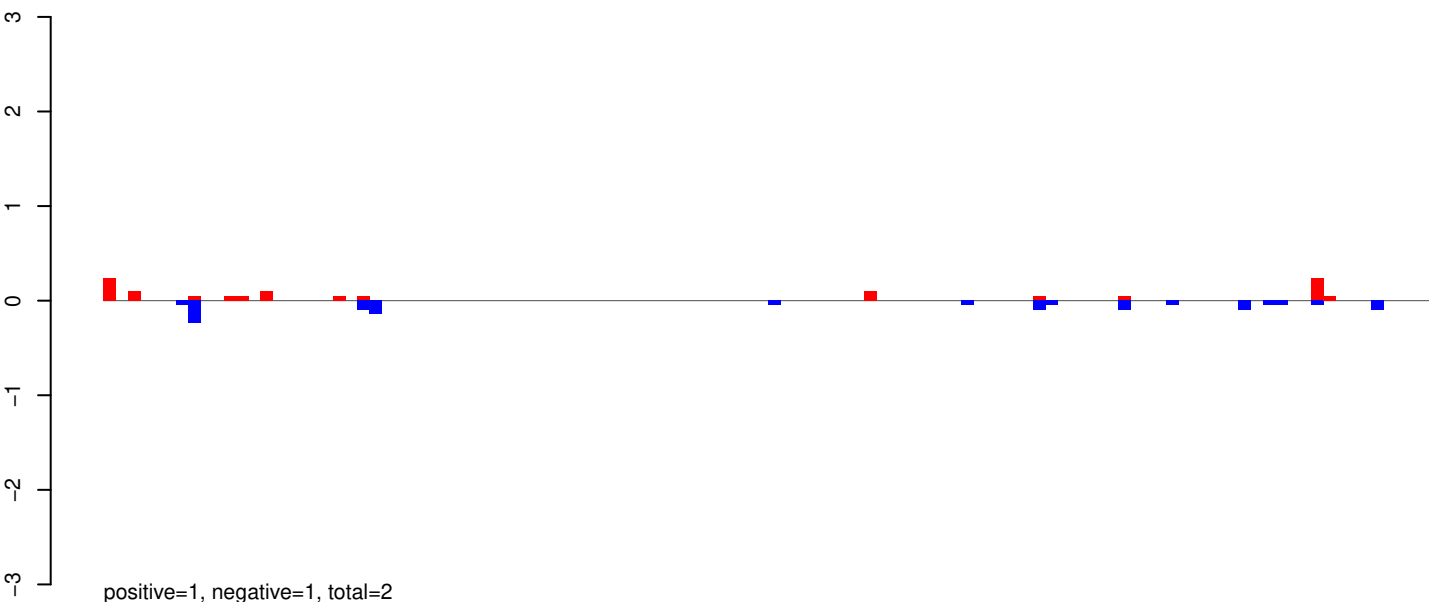

AeAeg_Whole_ZIKVdr_In3_GP.rep

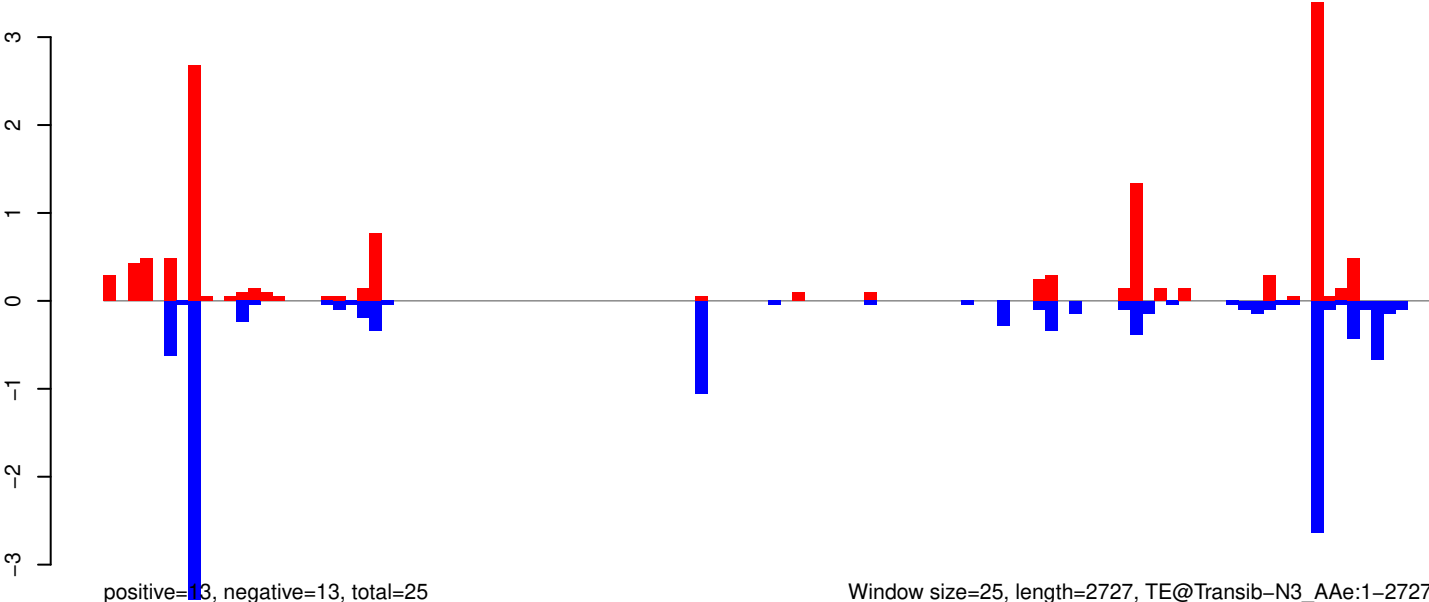

Window size=25, length=2727, TE@Transib-N3_AAe:1-2727

AeAeg_Whole_ZIKVdr_In3_GP.18_23.rep

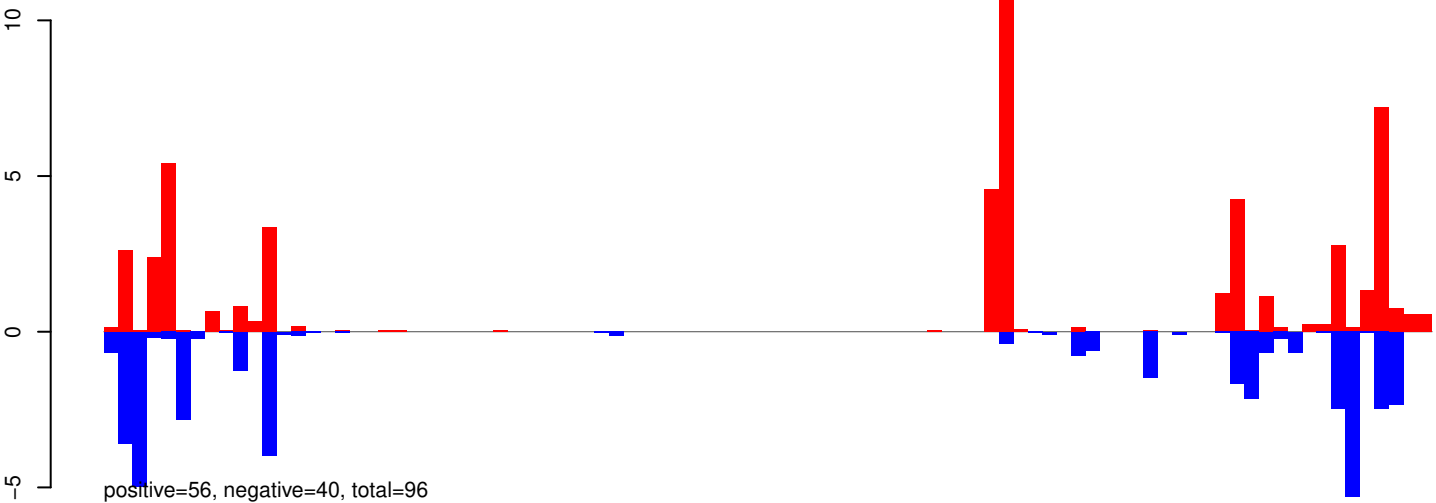

AeAeg_Whole_ZIKVdr_In3_GP.24_35.rep

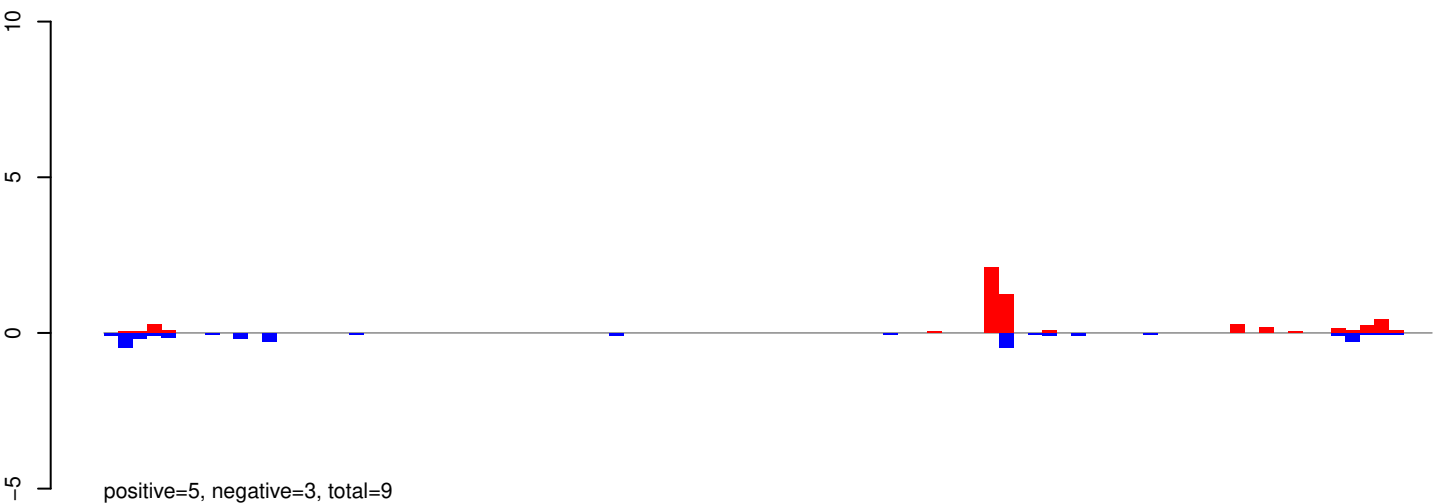

AeAeg_Whole_ZIKVdr_In3_GP.rep

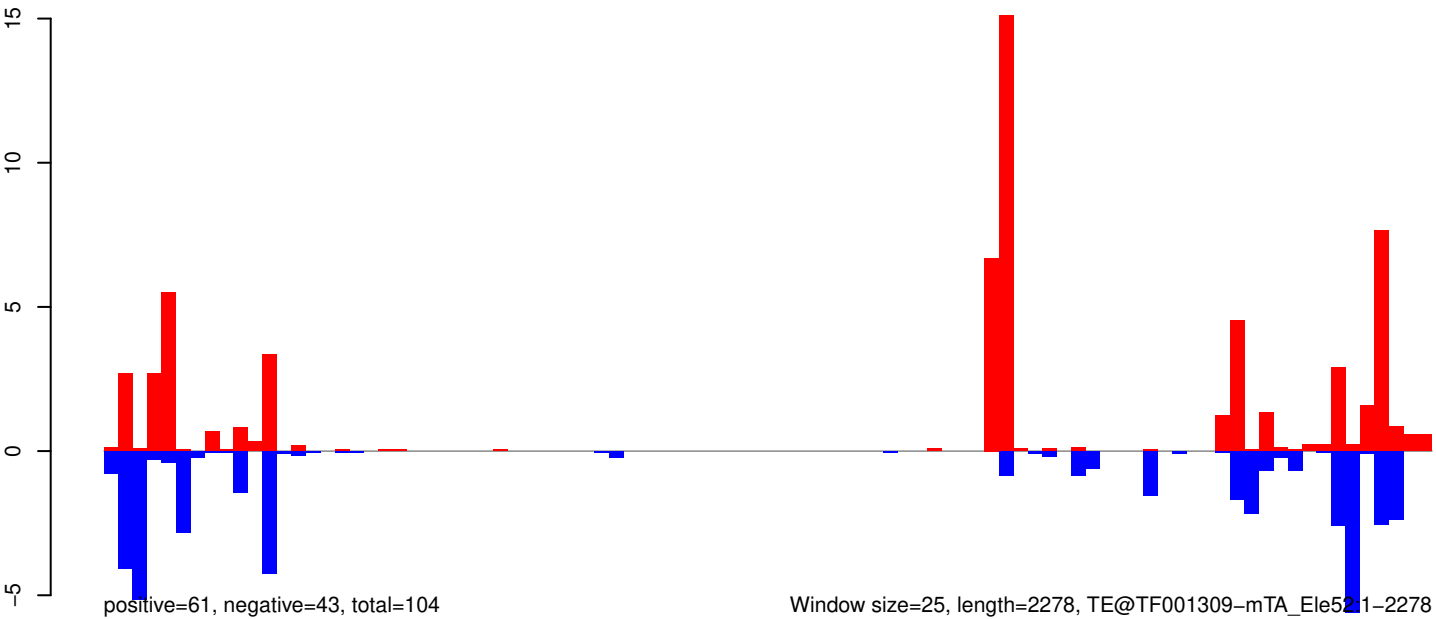

AeAeg_Whole_ZIKVdr_In3_GP.18_23.rep

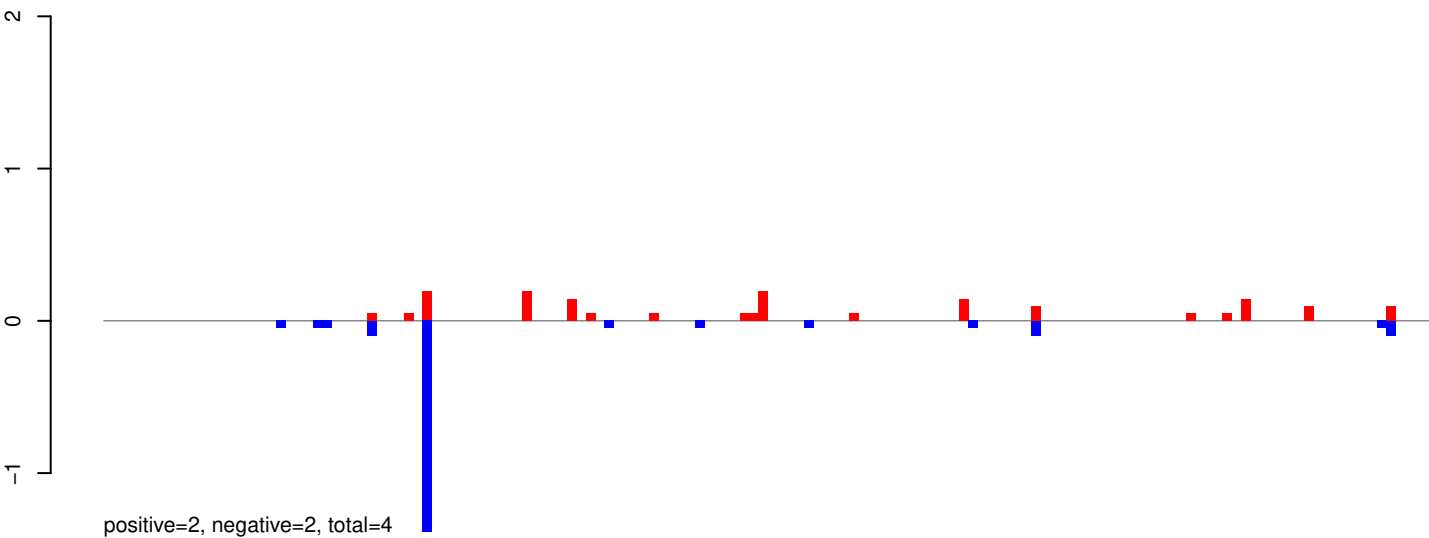

AeAeg_Whole_ZIKVdr_In3_GP.24_35.rep

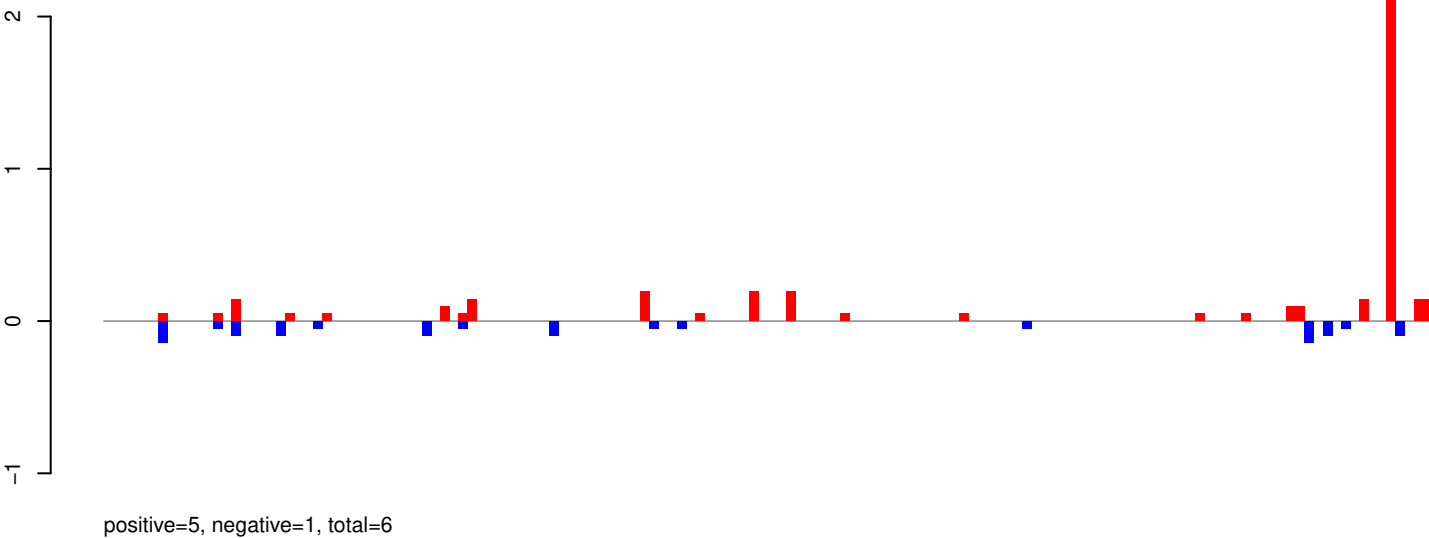

AeAeg_Whole_ZIKVdr_In3_GP.rep

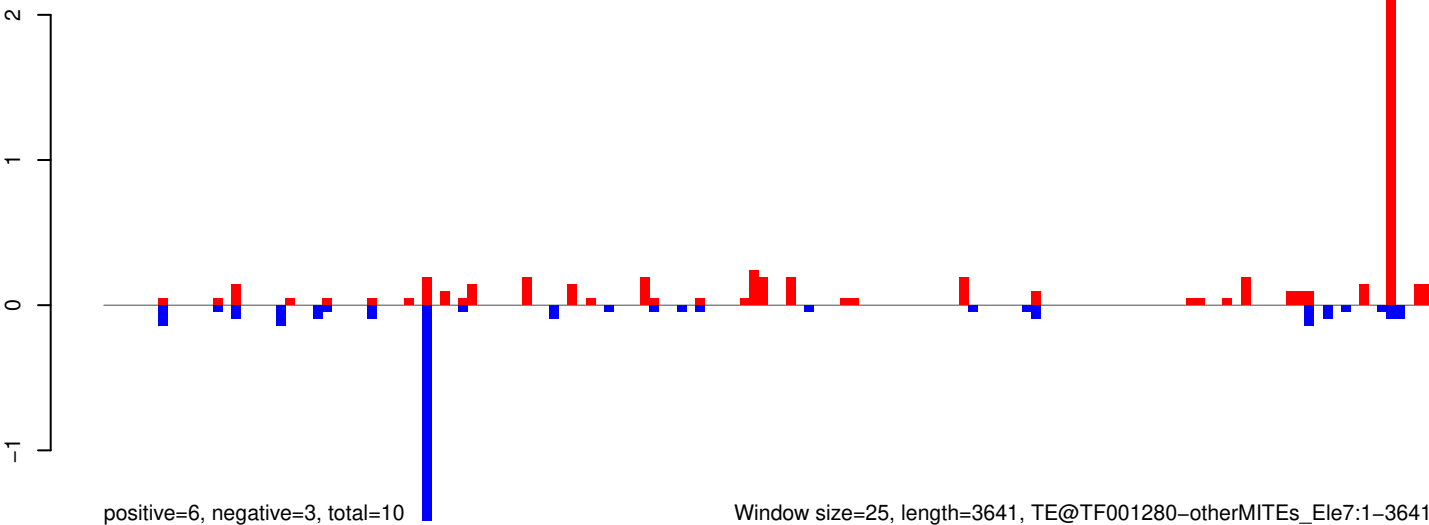

Window size=25, length=3641, TE@TF001280-otherMITEs_Ele7:1-3641

AeAeg_Whole_ZIKVdr_In3_GP.18_23.rep

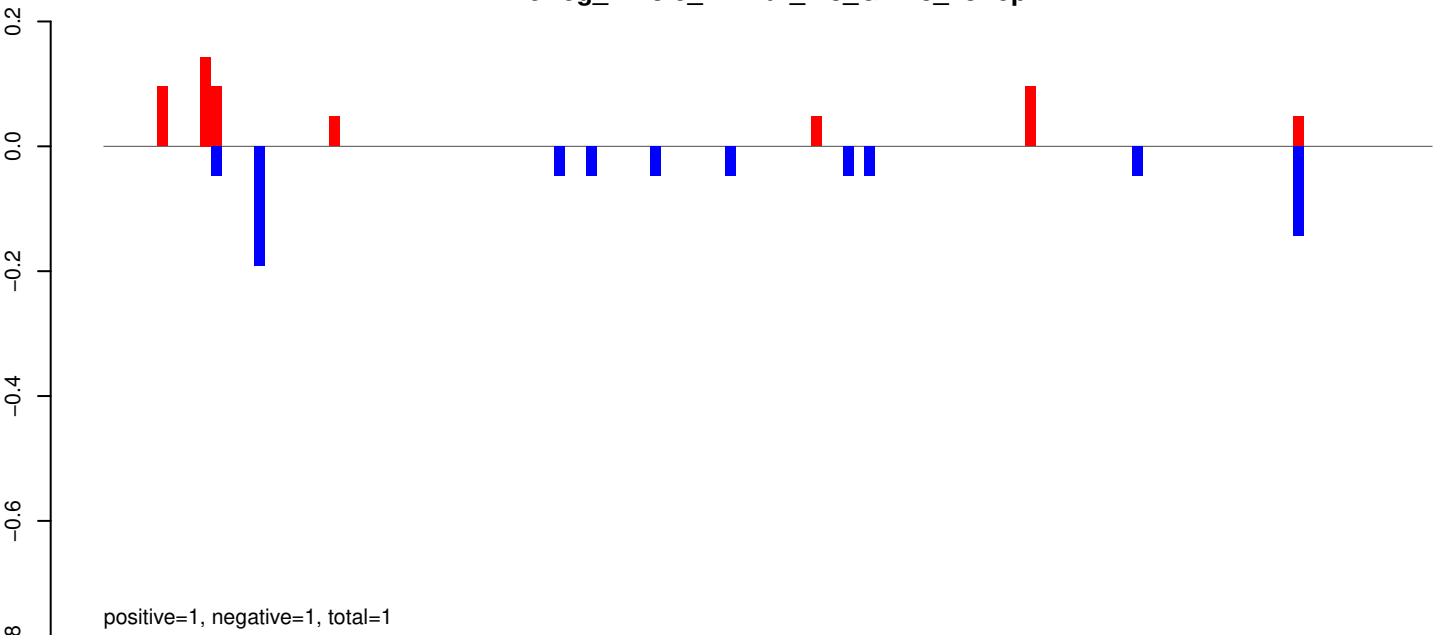

AeAeg_Whole_ZIKVdr_In3_GP.24_35.rep

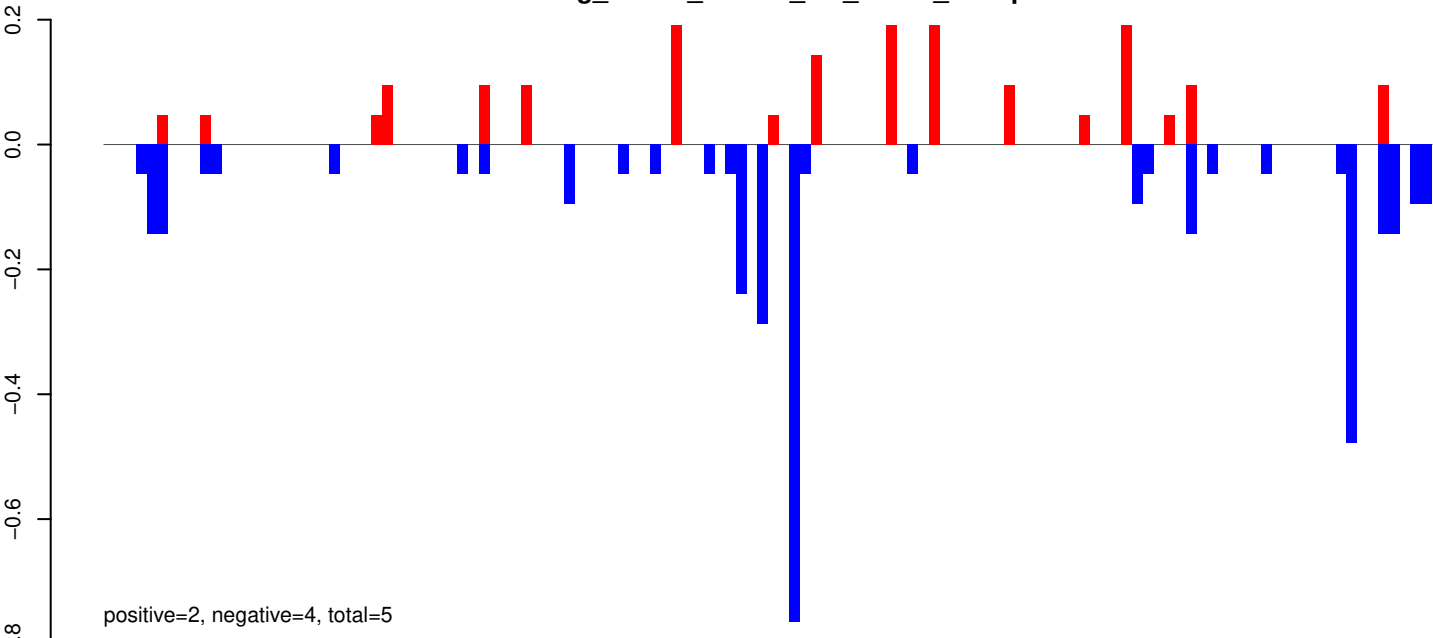

AeAeg_Whole_ZIKVdr_In3_GP.rep

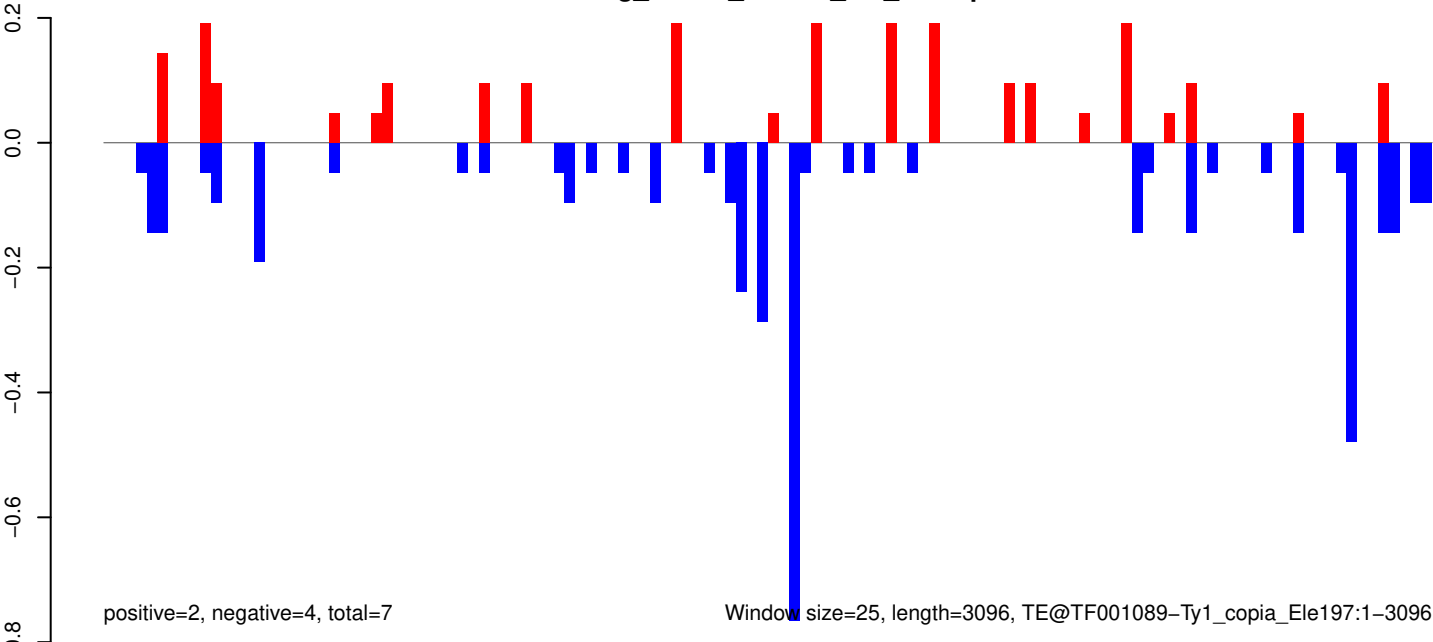

AeAeg_Whole_ZIKVdr_In3_GP.18_23.rep

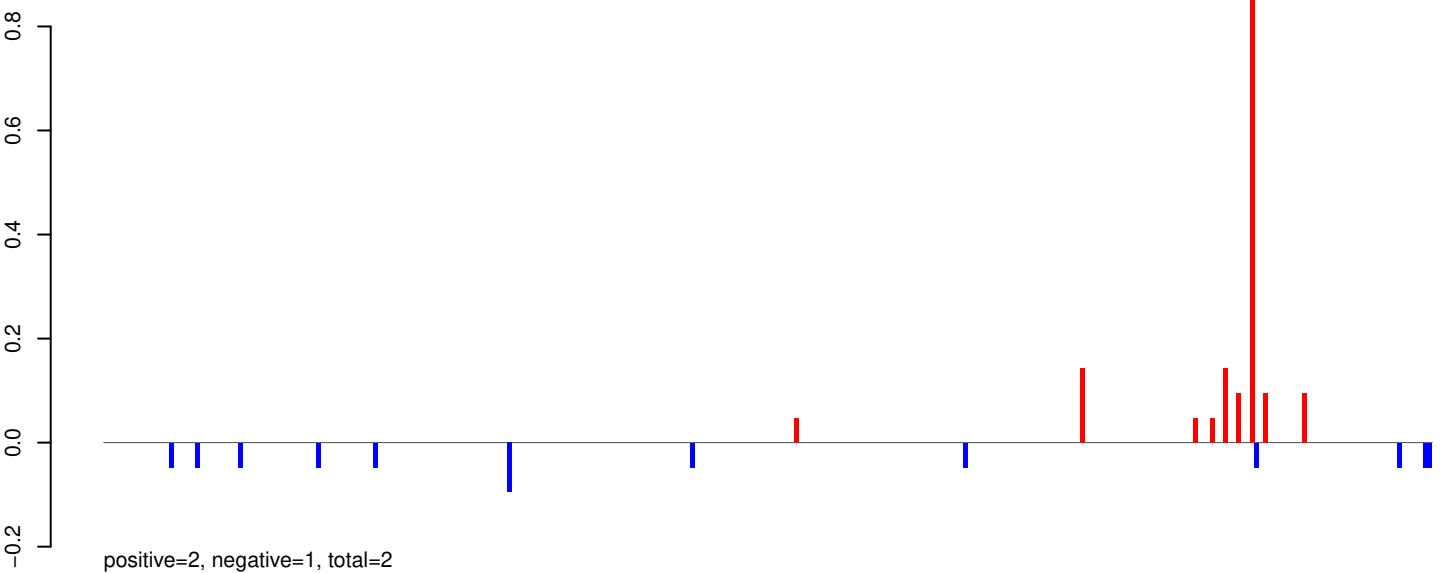

AeAeg_Whole_ZIKVdr_In3_GP.24_35.rep

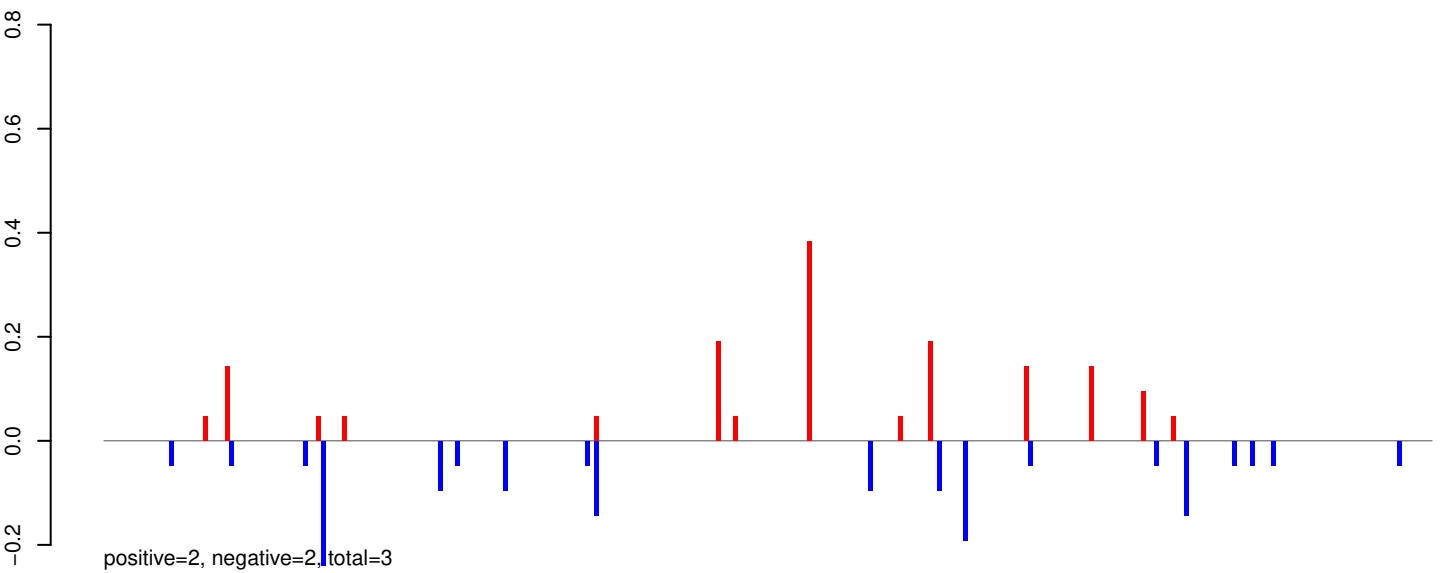

AeAeg_Whole_ZIKVdr_In3_GP.rep

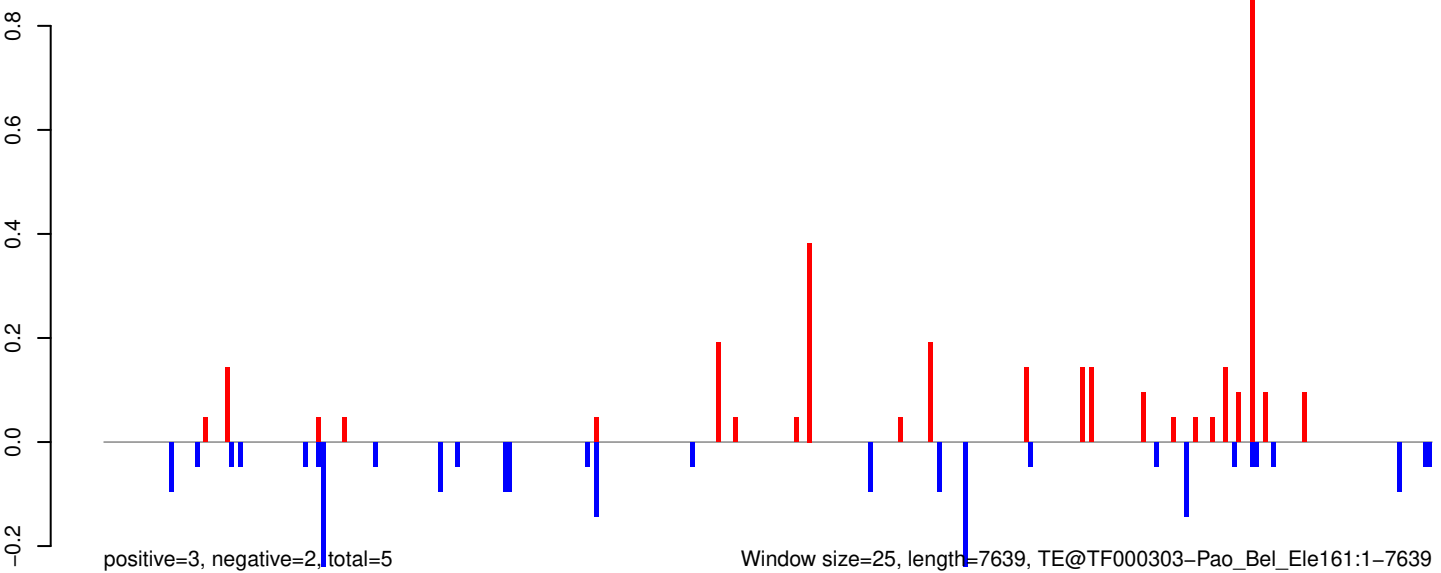

AeAeg_Whole_ZIKVdr_In3_GP.18_23.rep

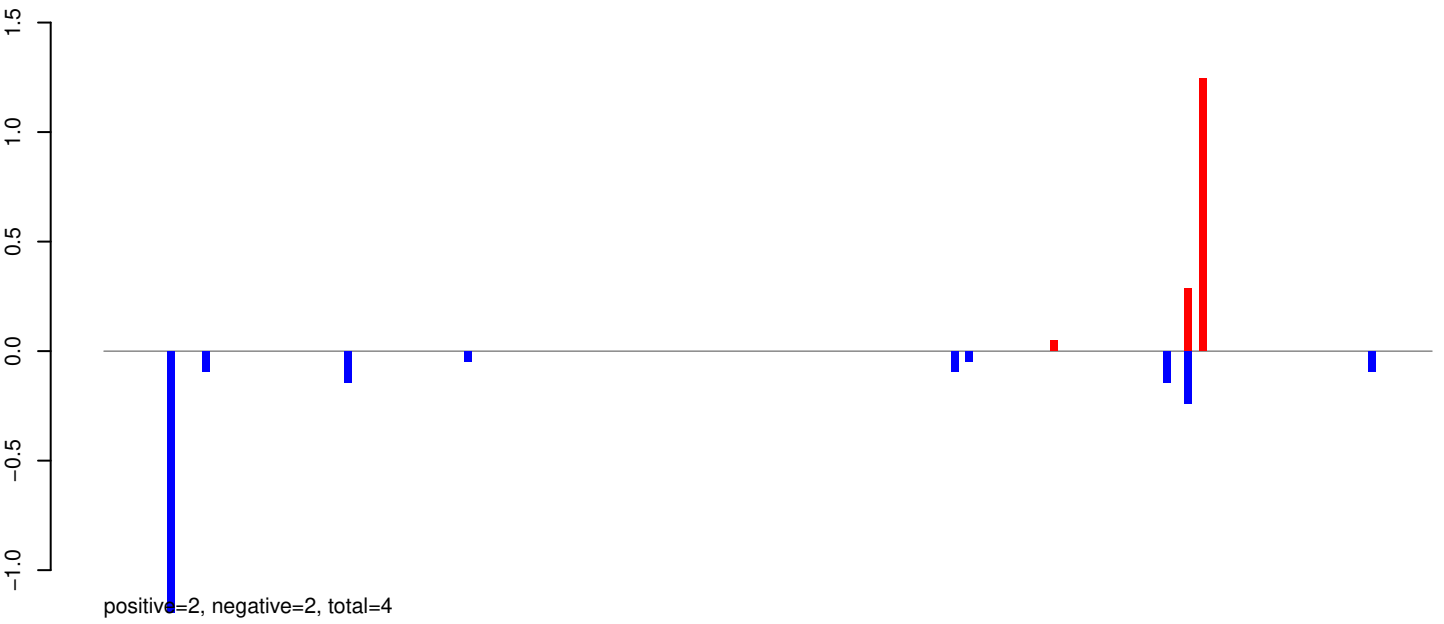

AeAeg_Whole_ZIKVdr_In3_GP.24_35.rep

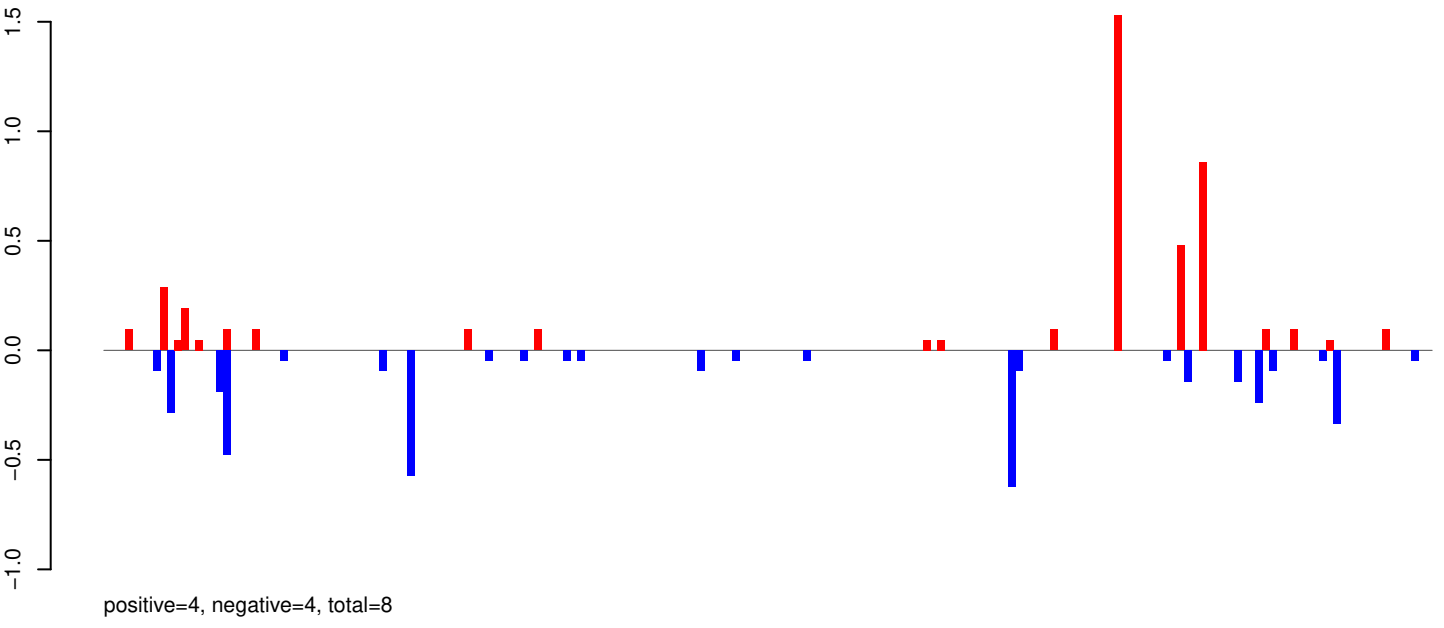

AeAeg_Whole_ZIKVdr_In3_GP.rep

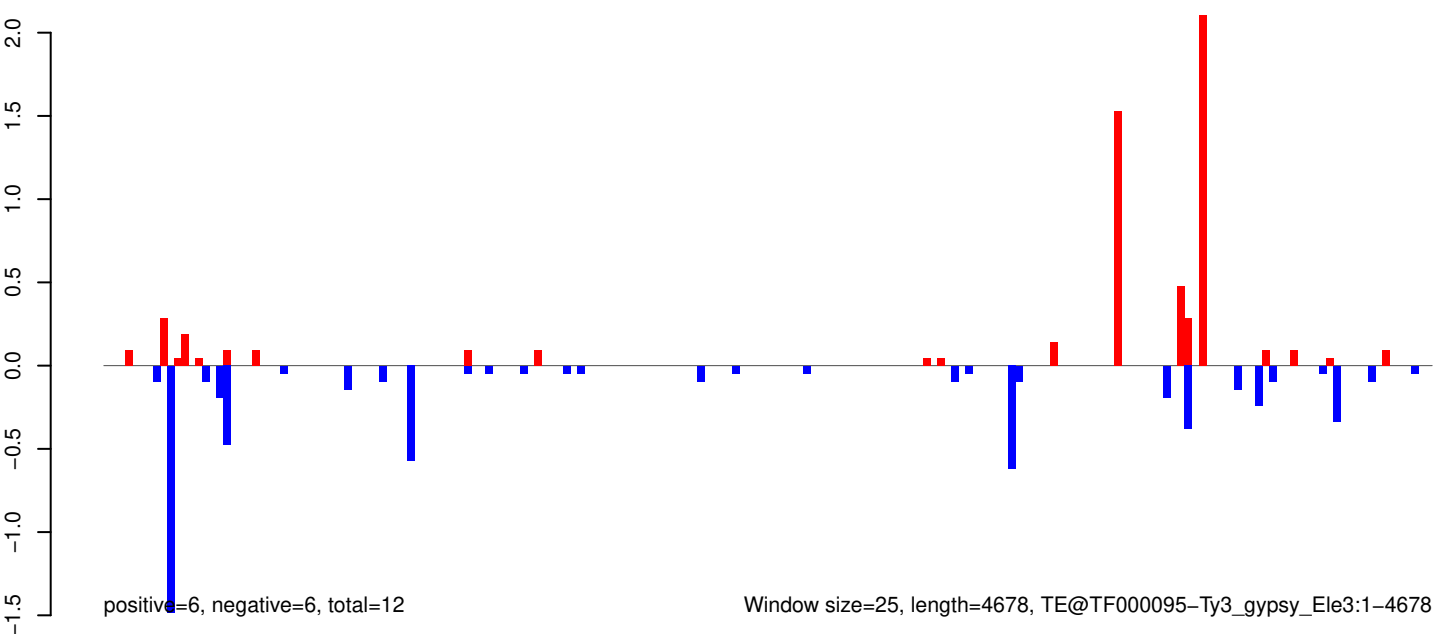

Window size=25, length=4678, TE@TF000095-Ty3_gypsy_Ele3:1-4678

AeAeg_Whole_ZIKVdr_In3_GP.18_23.rep

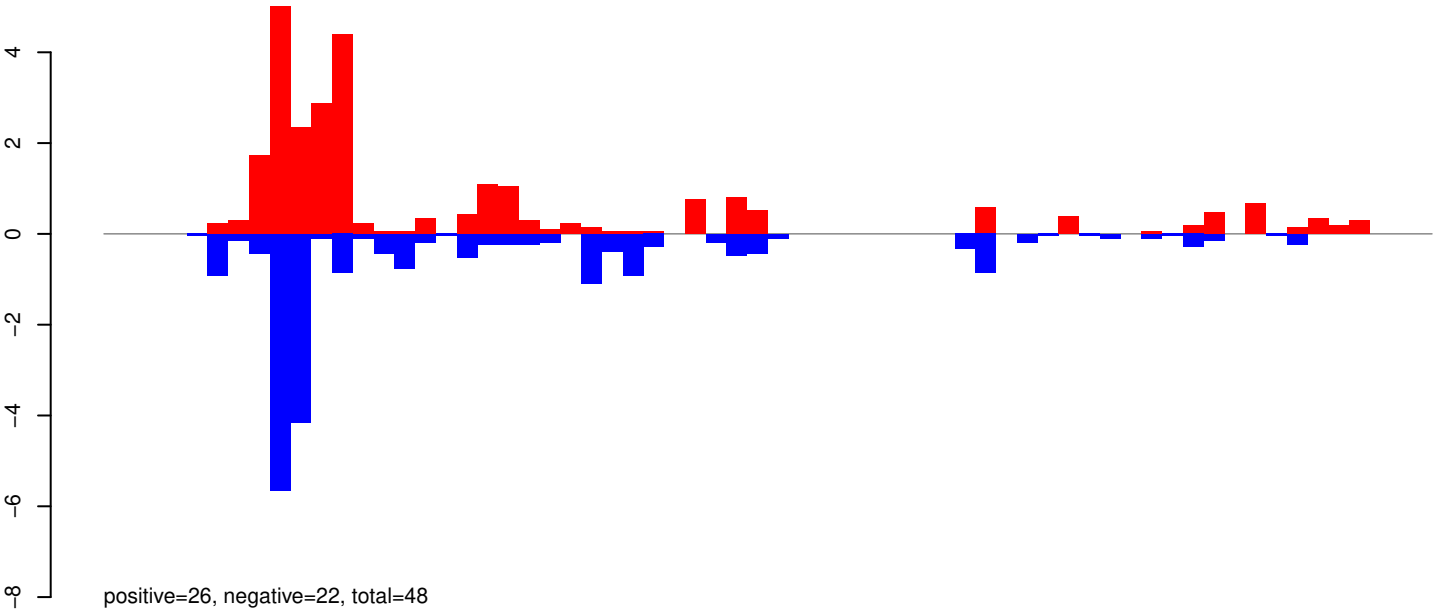

AeAeg_Whole_ZIKVdr_In3_GP.24_35.rep

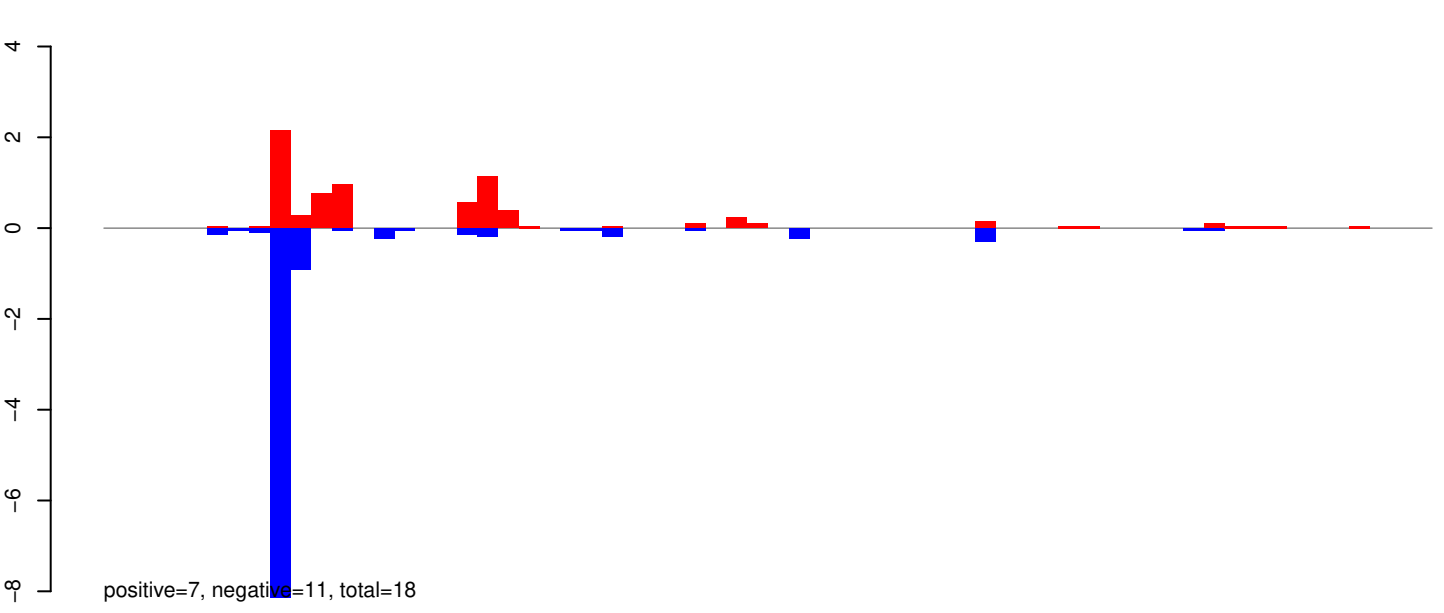

AeAeg_Whole_ZIKVdr_In3_GP.rep

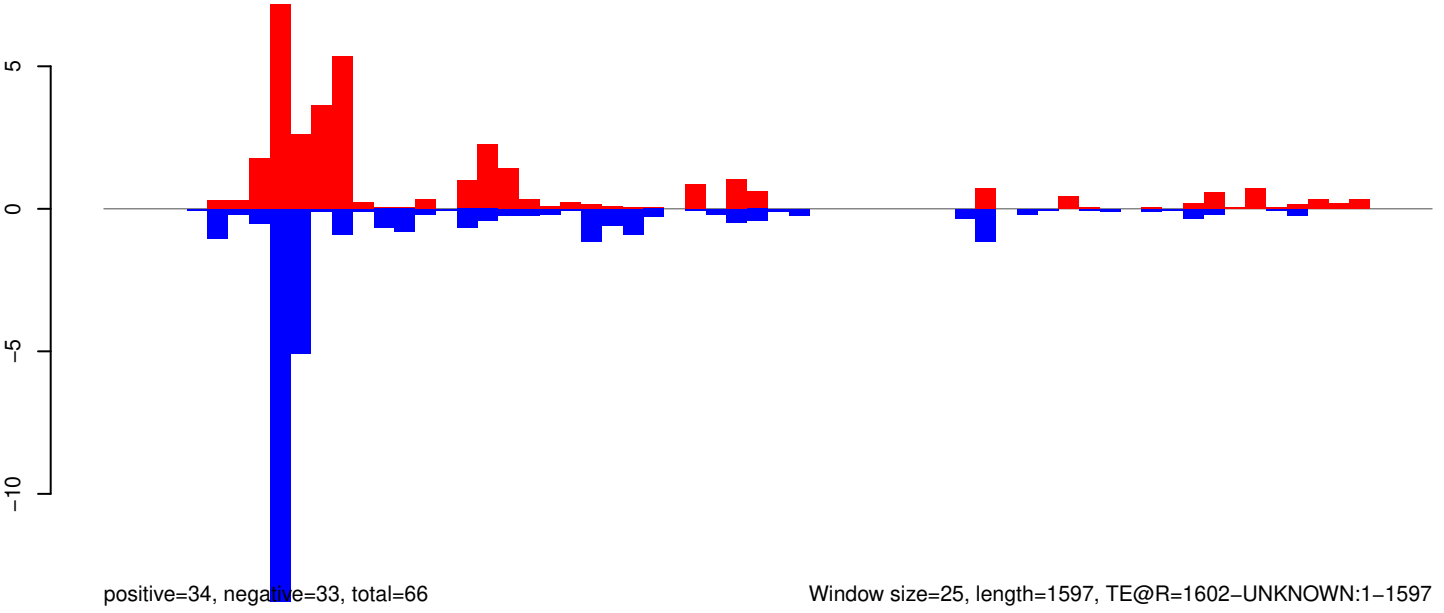

Window size=25, length=1597, TE@R=1602-UNKNOWN:1-1597

0 500 1000 1500

AeAeg_Whole_ZIKVdr_In3_GP.18_23.rep

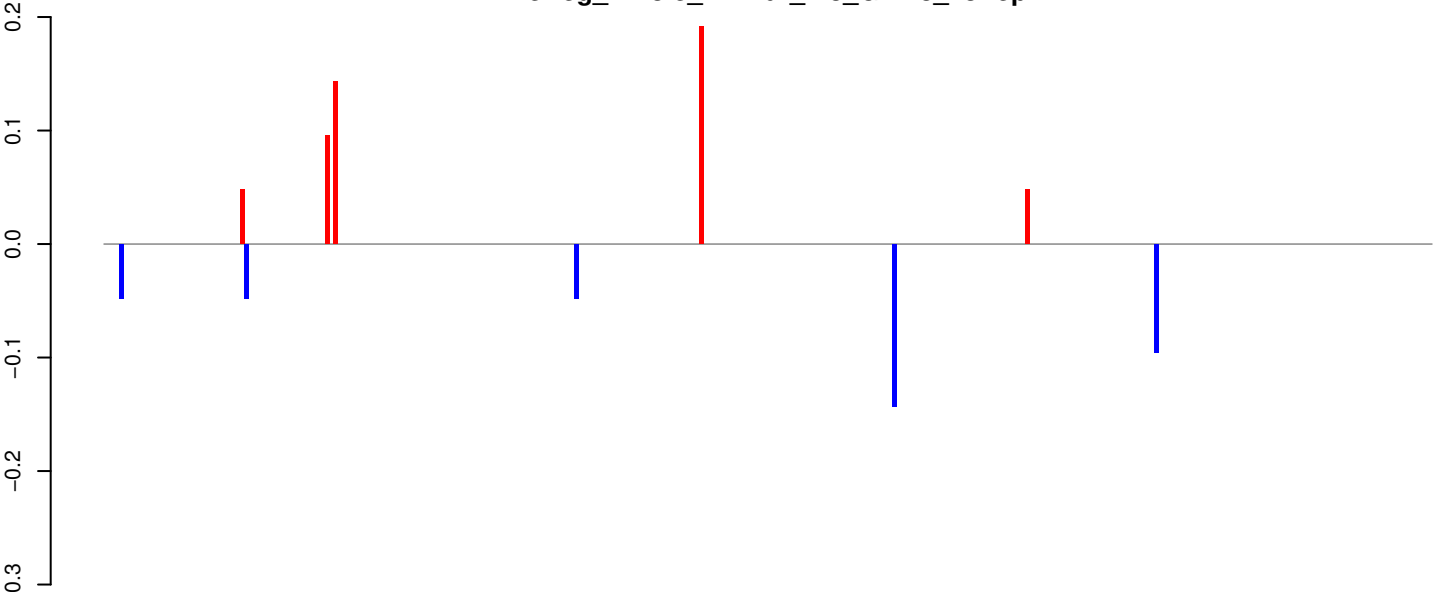

positive=1, negative=0, total=1

AeAeg_Whole_ZIKVdr_In3_GP.24_35.rep

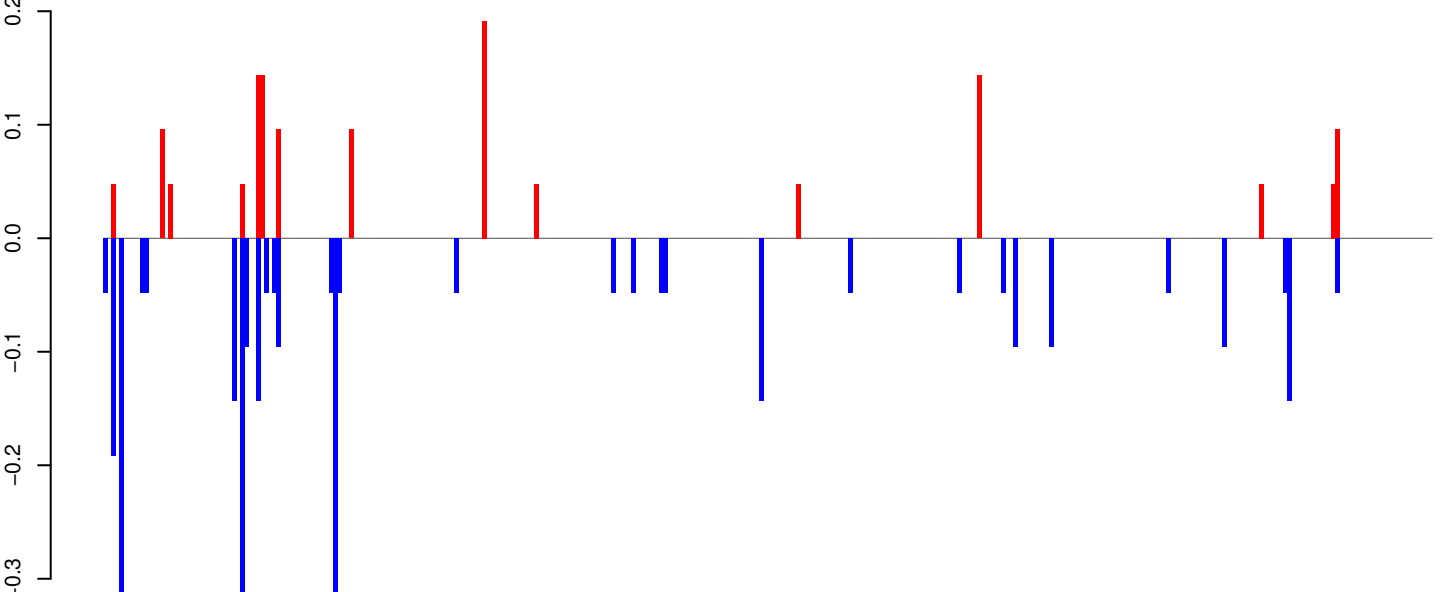

positive=1, negative=3, total=4

AeAeg_Whole_ZIKVdr_In3_GP.rep

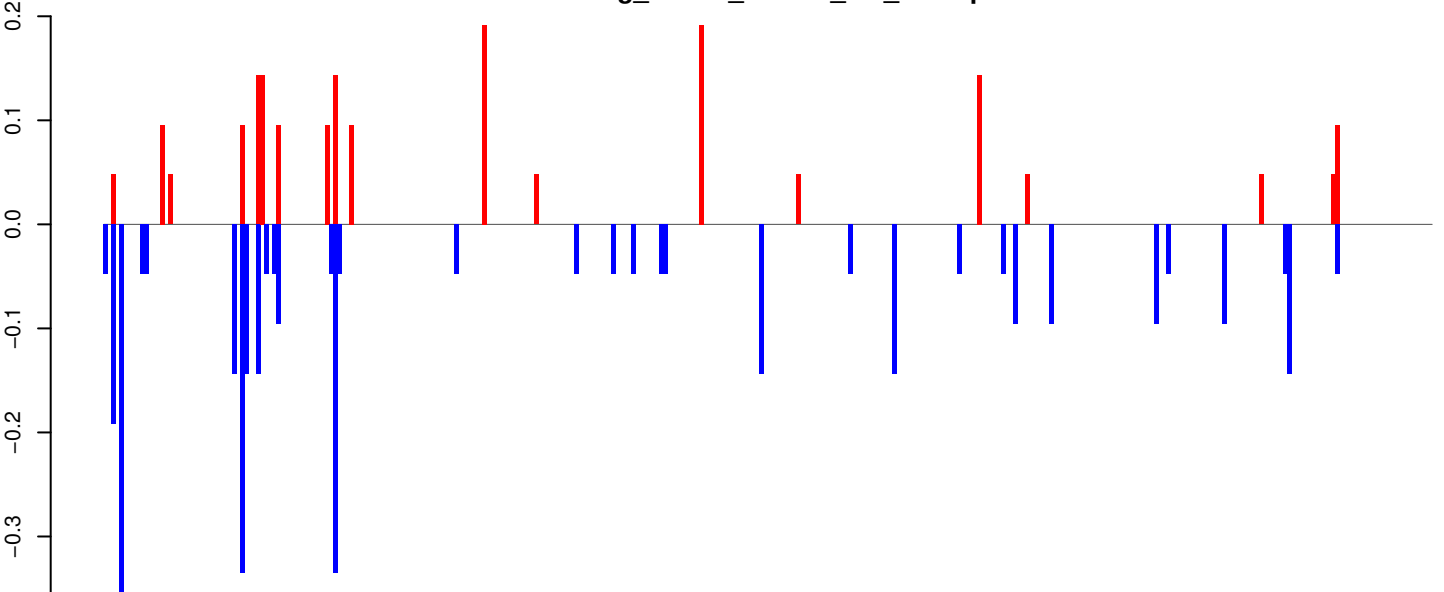

positive=2, negative=3, total=5

Window size=25, length=8232, TE@Gypsy-152_AA-LTR-I:1-8232

AeAeg_Whole_ZIKVdr_In3_GP.18_23.rep

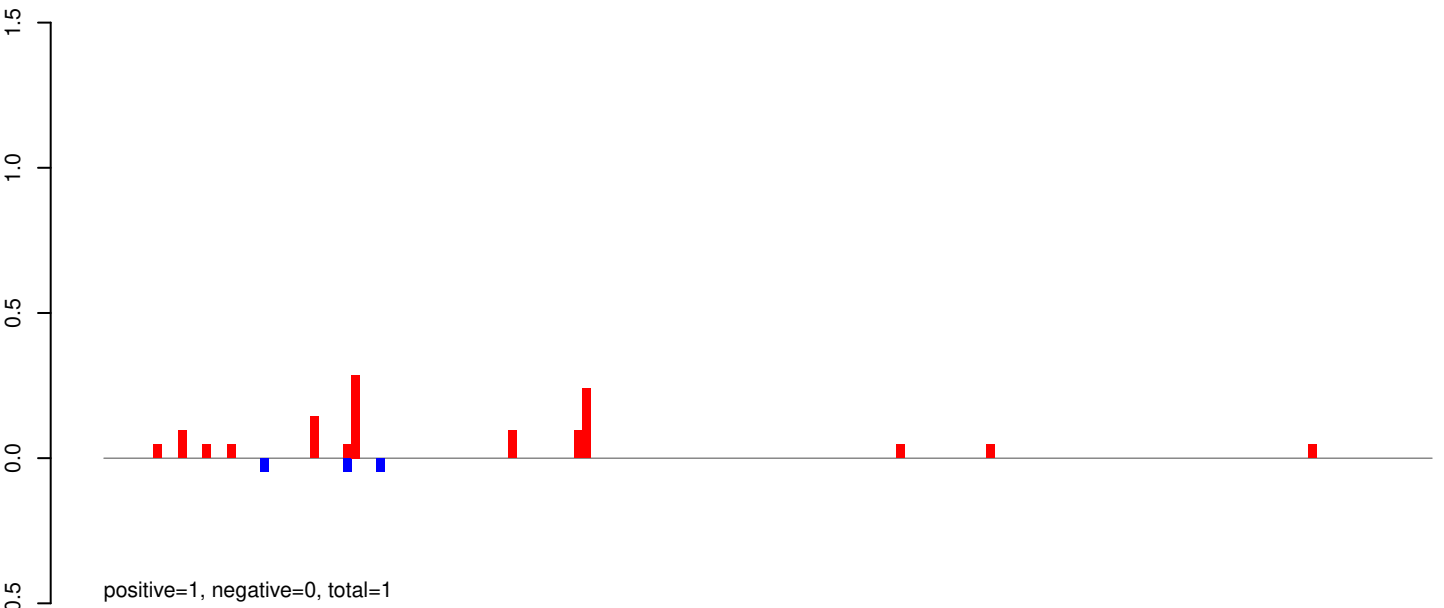

AeAeg_Whole_ZIKVdr_In3_GP.24_35.rep

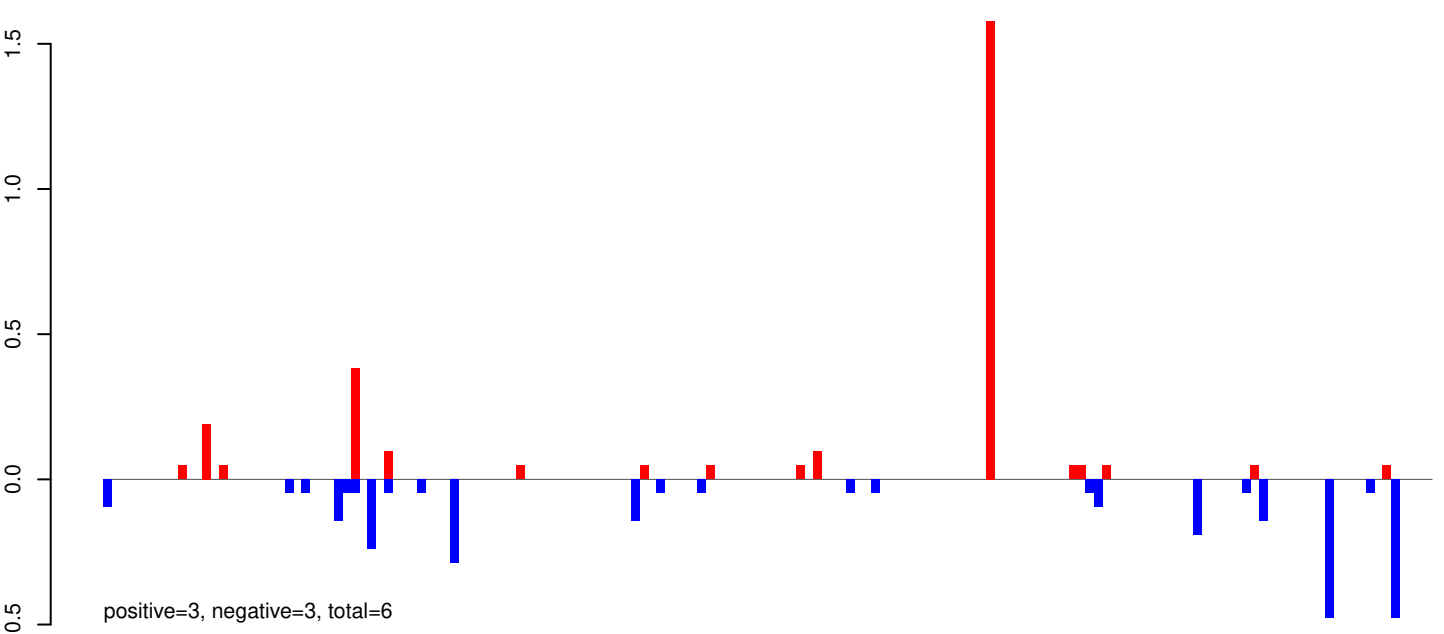

AeAeg_Whole_ZIKVdr_In3_GP.rep

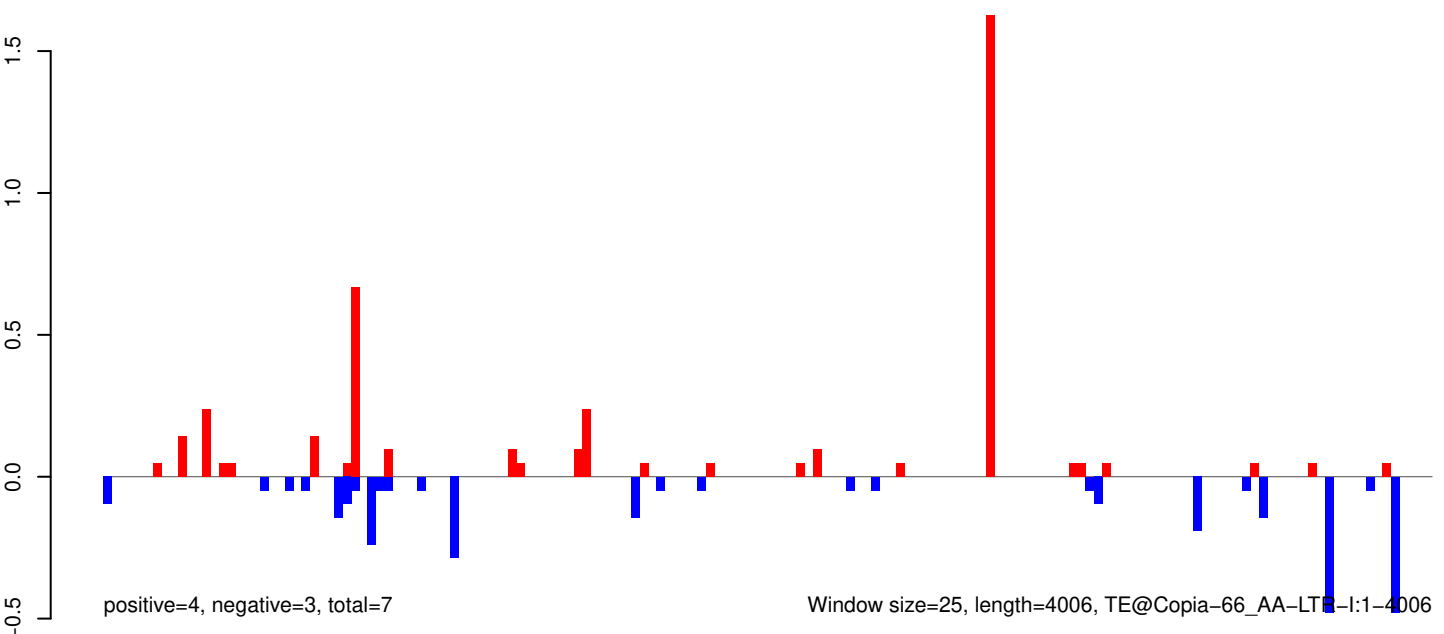

AeAeg_Whole_ZIKVdr_In3_GP.18_23.rep

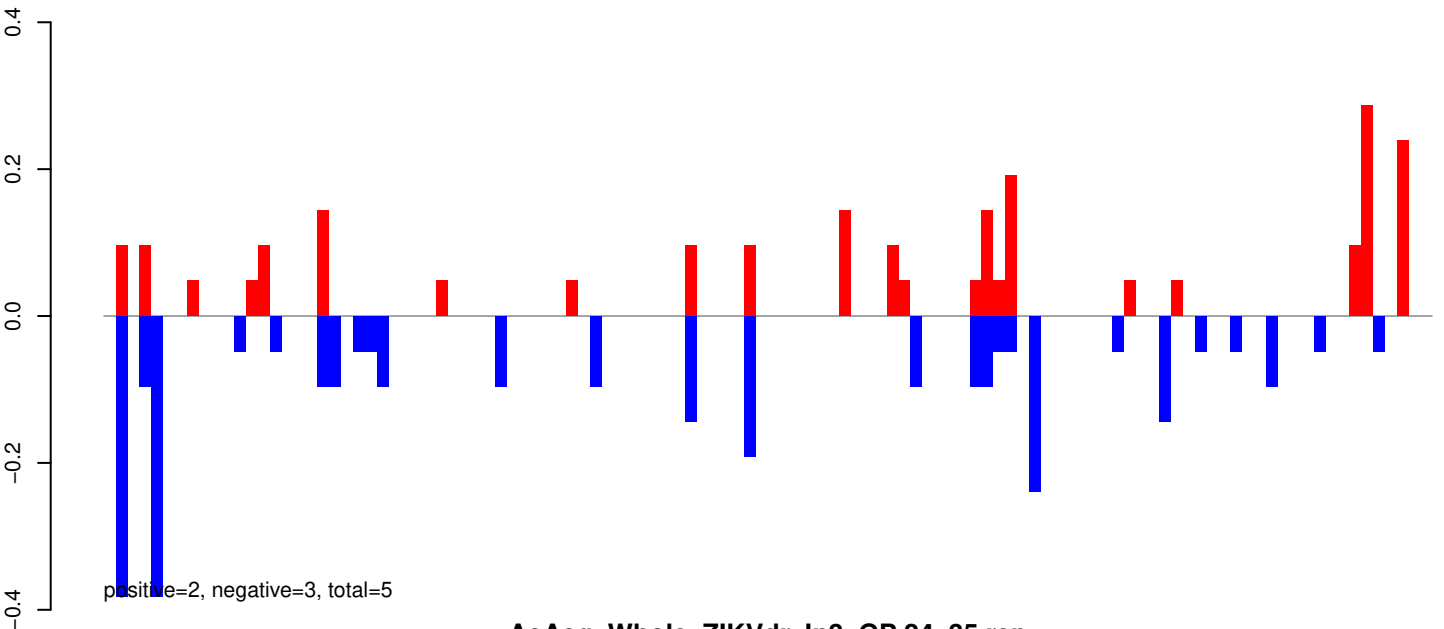

AeAeg_Whole_ZIKVdr_In3_GP.24_35.rep

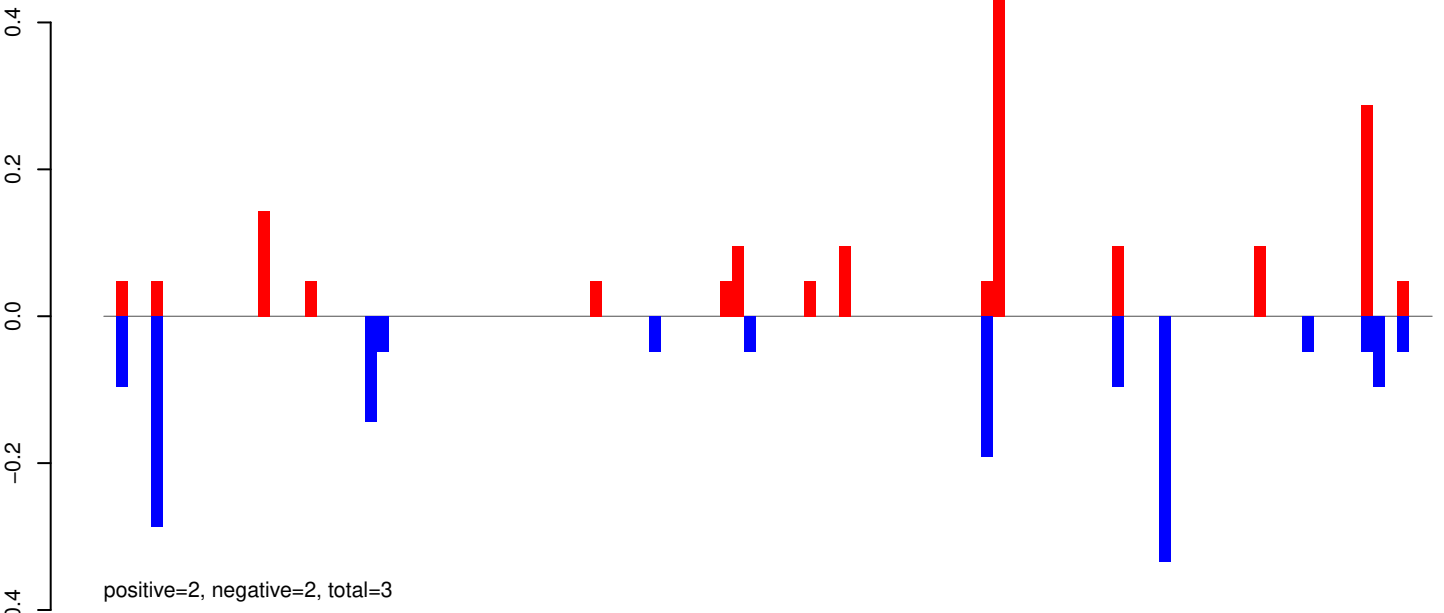

AeAeg_Whole_ZIKVdr_In3_GP.rep

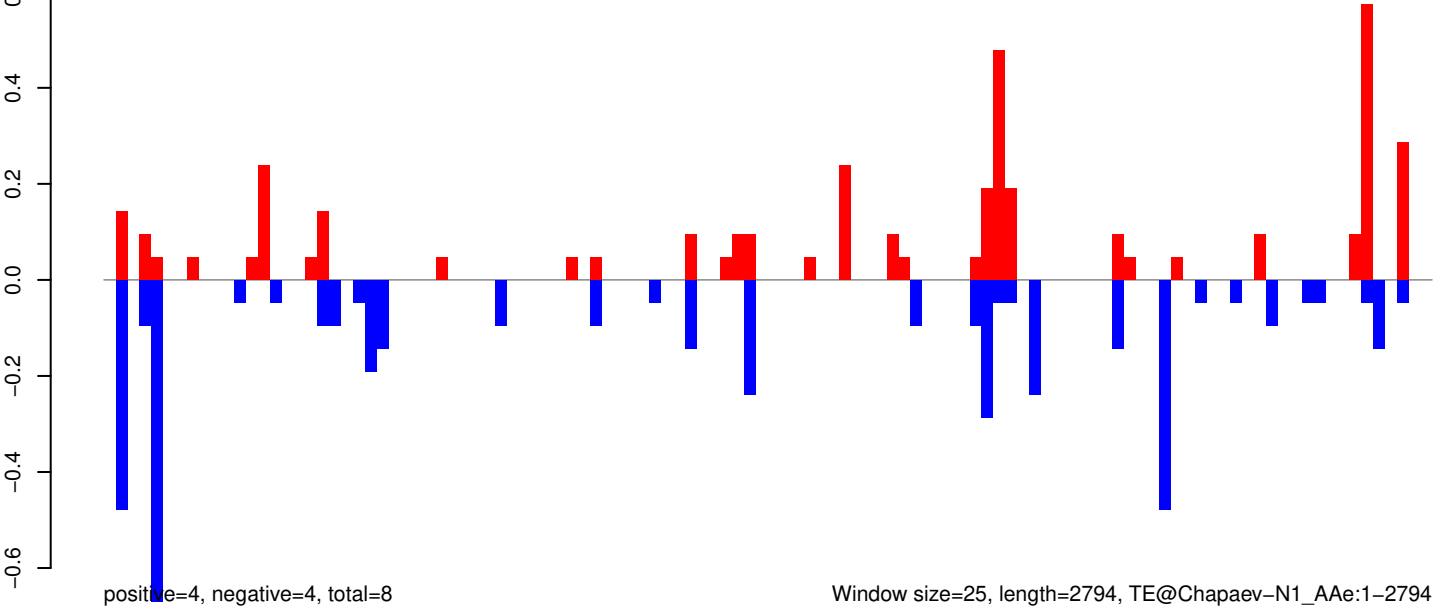

AeAeg_Whole_ZIKVdr_In3_GP.18_23.rep

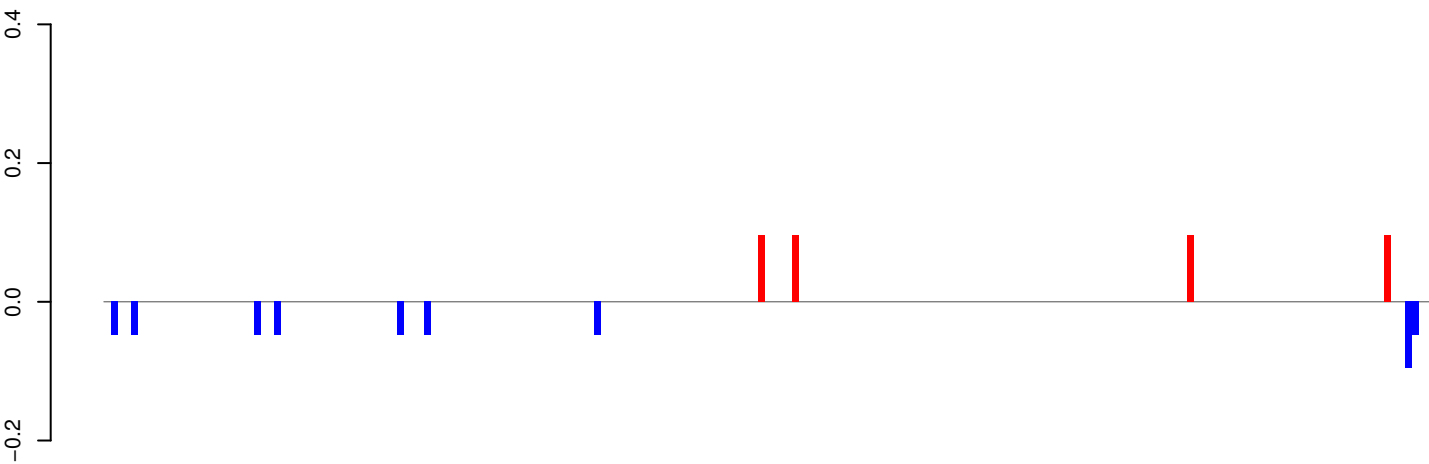

positive=0, negative=0, total=1

AeAeg_Whole_ZIKVdr_In3_GP.24_35.rep

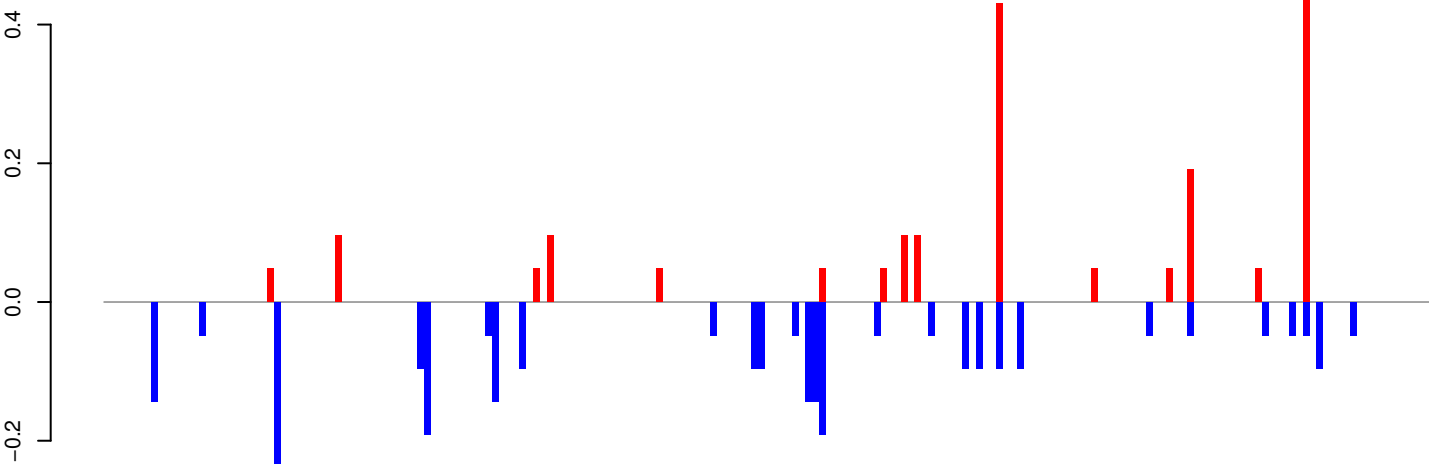

positive=2, negative=3, total=5

AeAeg_Whole_ZIKVdr_In3_GP.rep

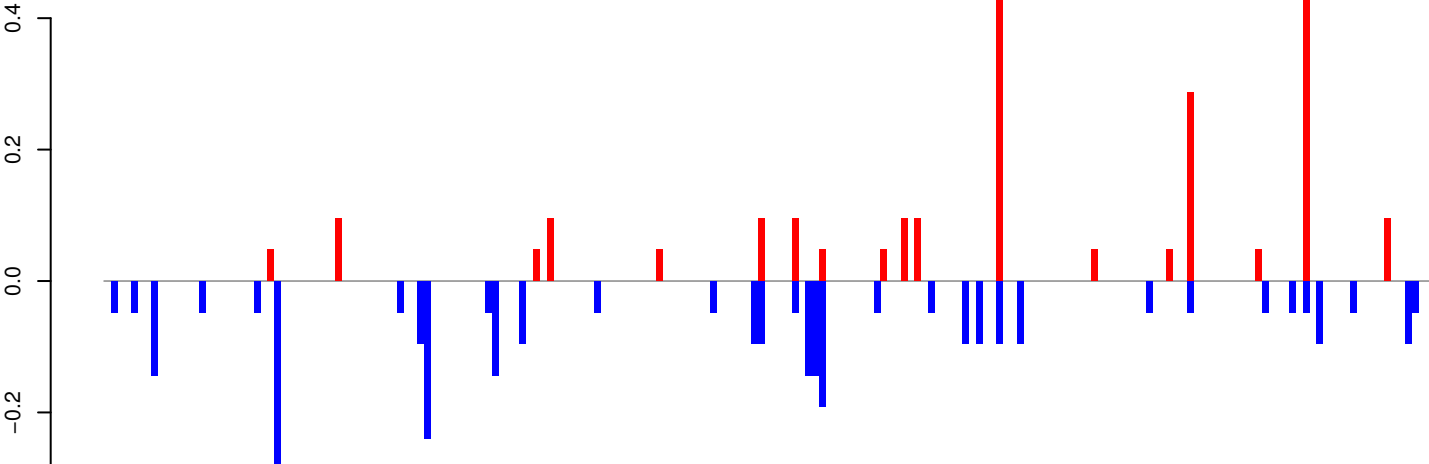

positive=2, negative=3, total=5

Window size=25, length=4866, TE@CR1_Ele5:1-4866

0 1000 2000 3000 4000 5000

AeAeg_Whole_ZIKVdr_In3_GP.18_23.rep

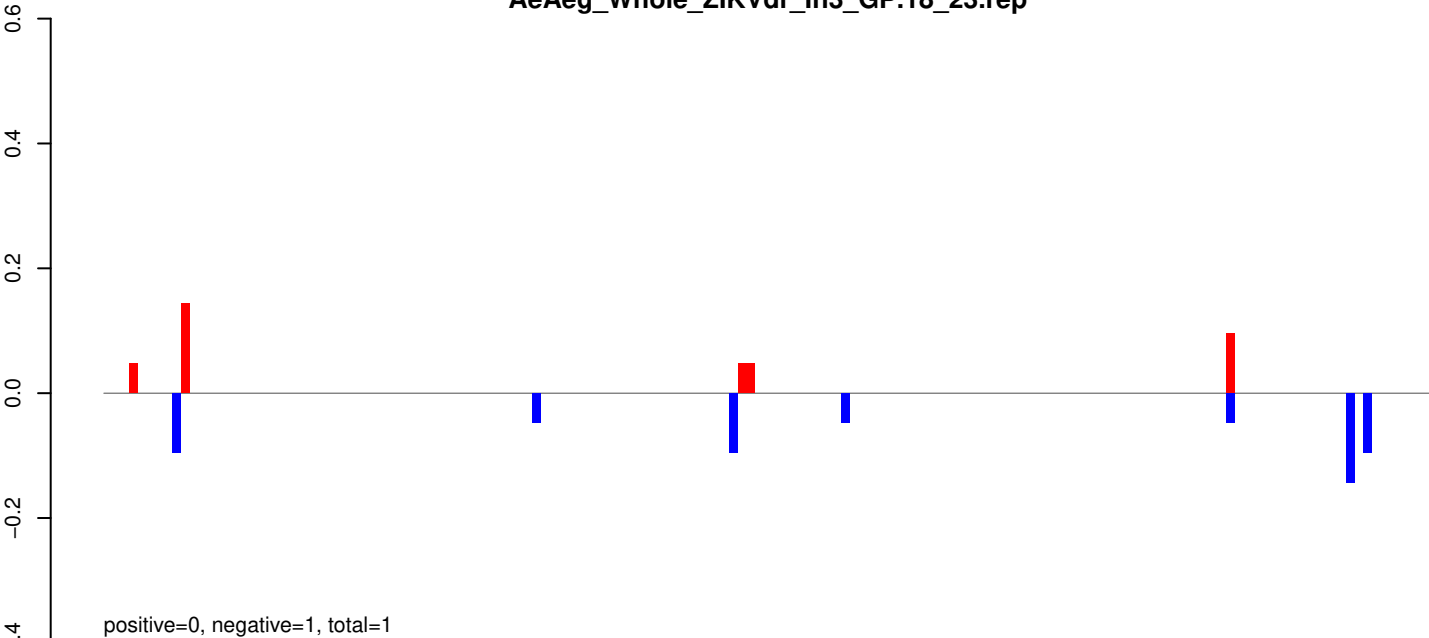

AeAeg_Whole_ZIKVdr_In3_GP.24_35.rep

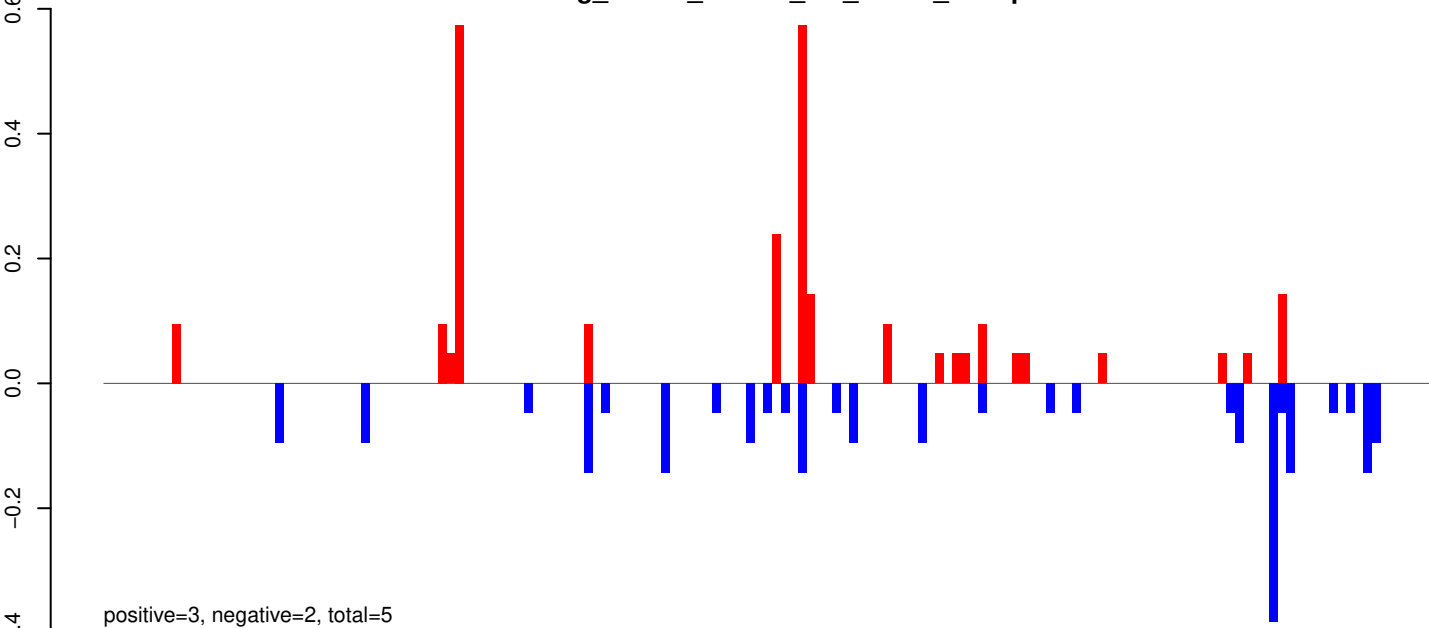

AeAeg_Whole_ZIKVdr_In3_GP.rep

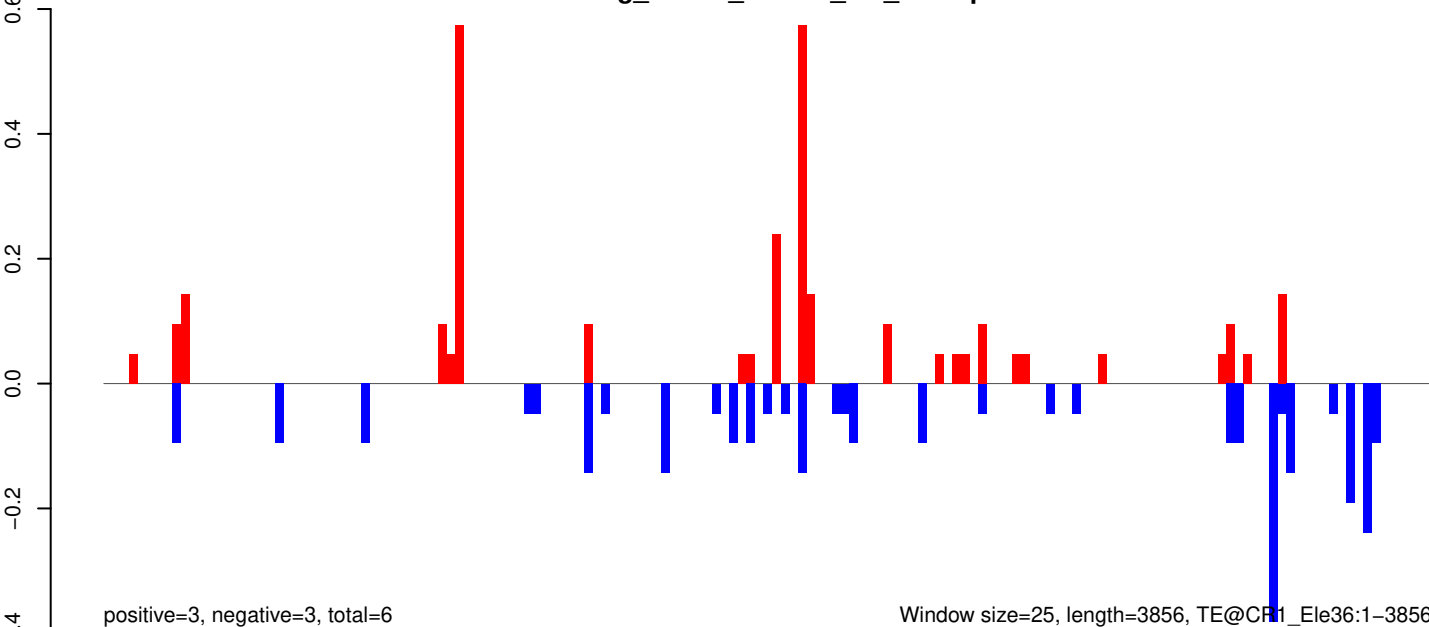

Window size=25, length=3856, TE@CP1_Ele36:1-3856

0 1000 2000 3000 4000

AeAeg_Whole_ZIKVdr_In3_GP.18_23.rep

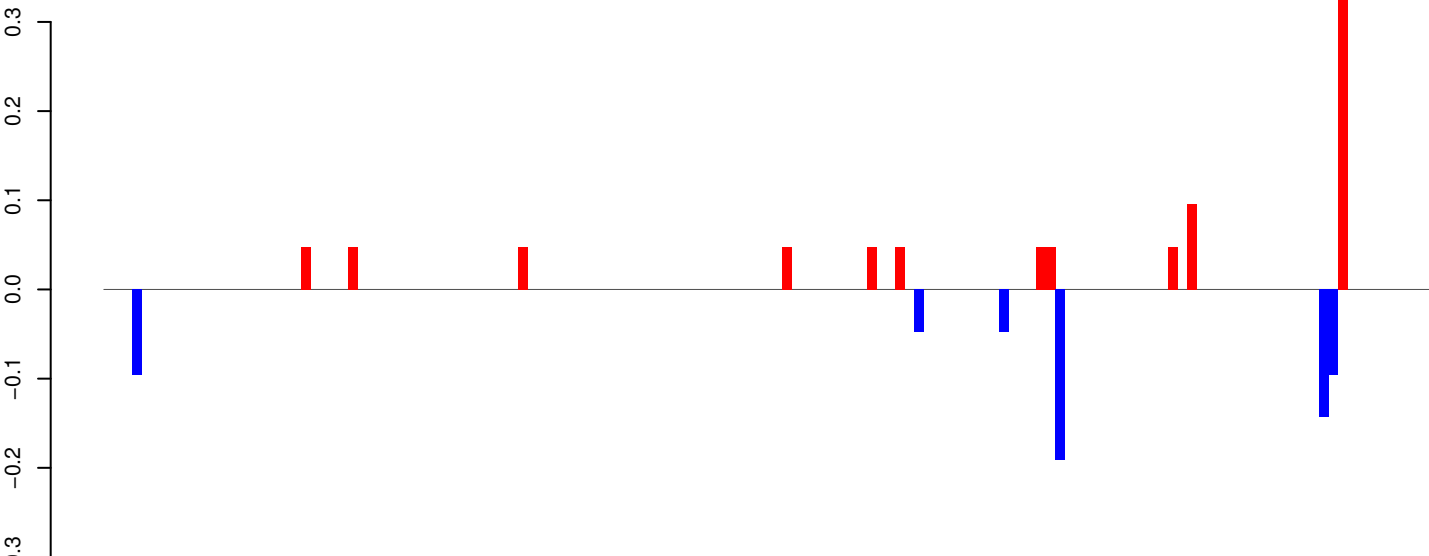

AeAeg_Whole_ZIKVdr_In3_GP.24_35.rep

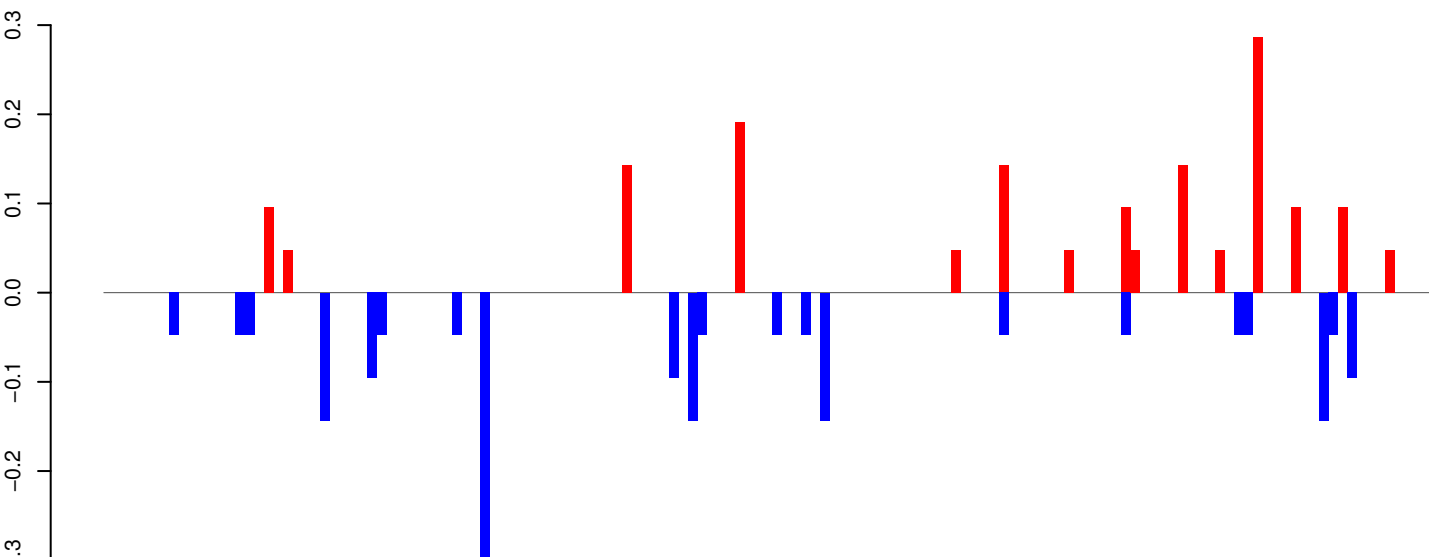

AeAeg_Whole_ZIKVdr_In3_GP.rep

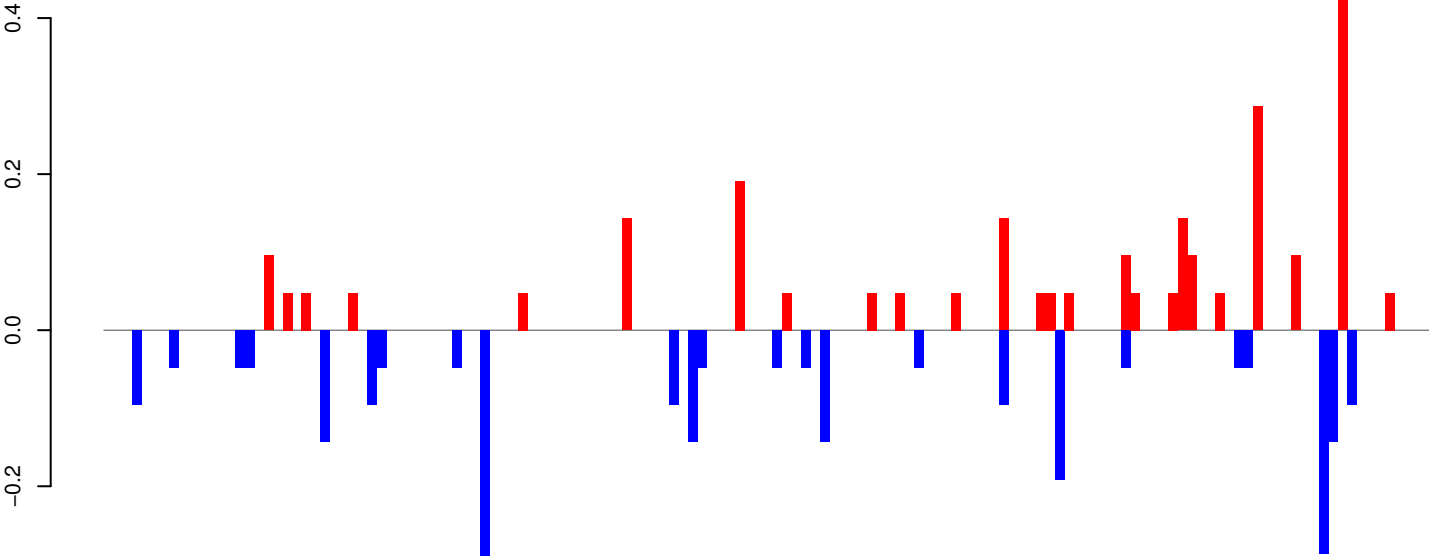

Window size=25, length=3510, TE@CR1-60_AAe:1-3510

0 500 1000 1500 2000 2500 3000 3500

AeAeg_Whole_ZIKVdr_In3_GP.18_23.rep

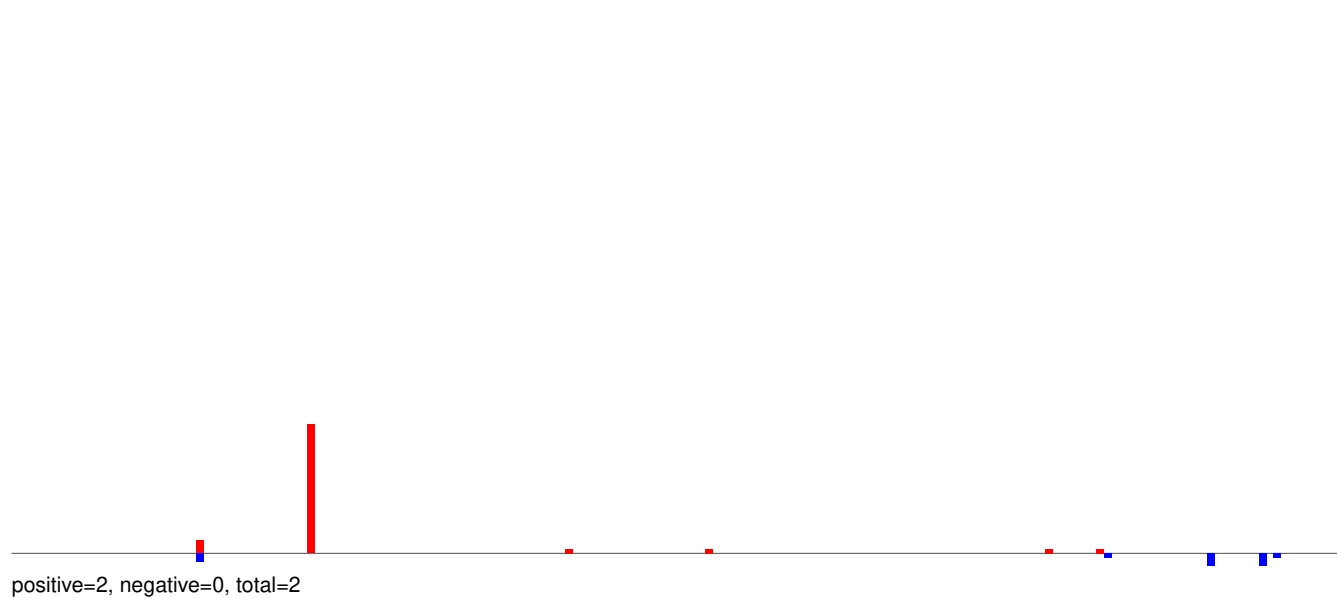

AeAeg_Whole_ZIKVdr_In3_GP.24_35.rep

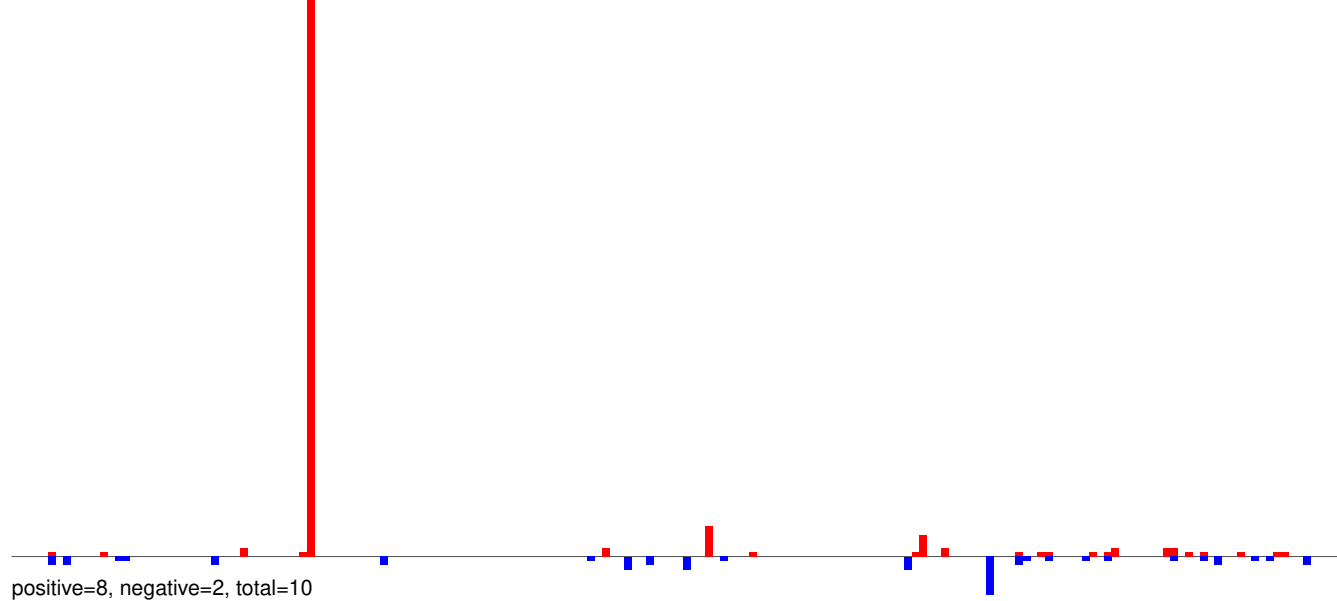

AeAeg_Whole_ZIKVdr_In3_GP.rep

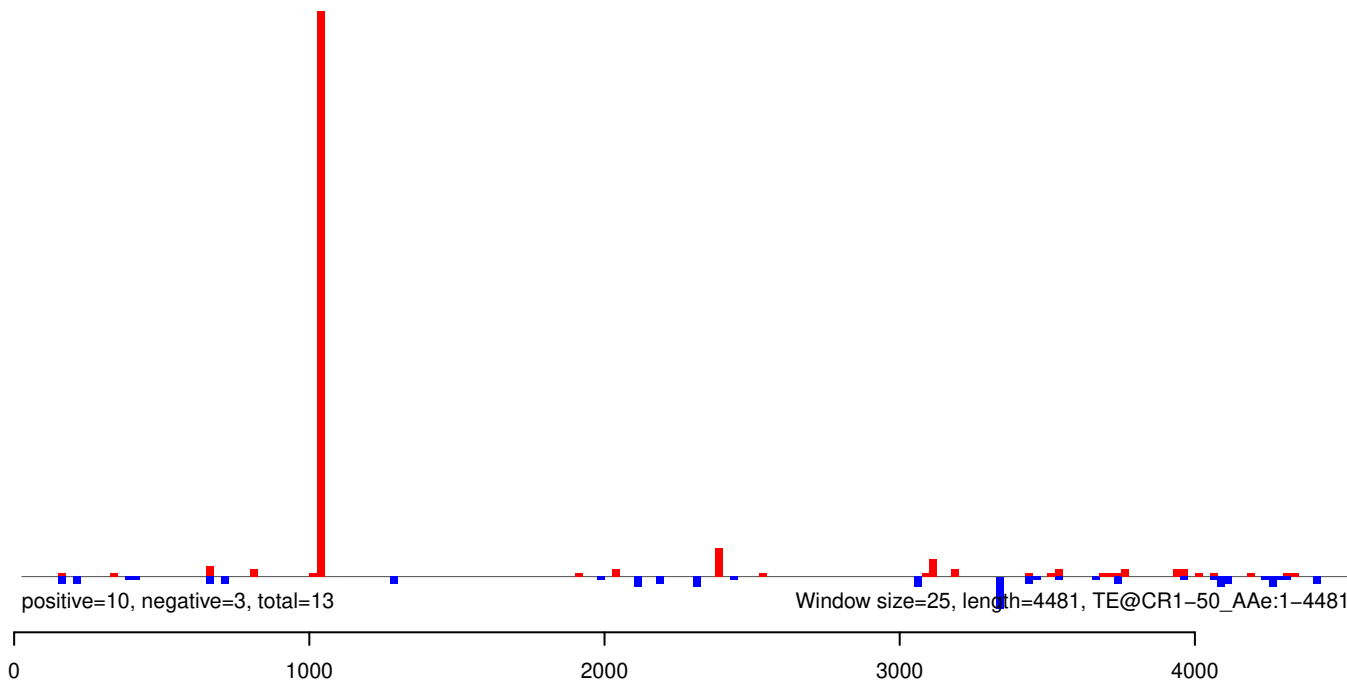

AeAeg_Whole_ZIKVdr_In3_GP.18_23.rep

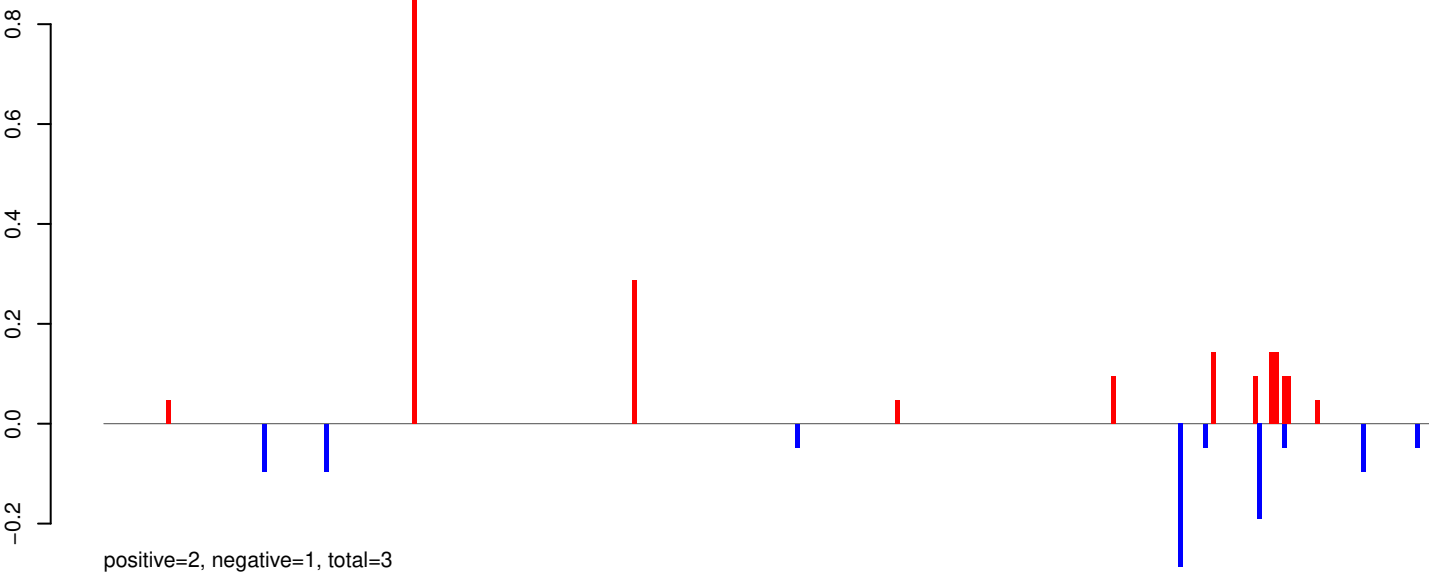

AeAeg_Whole_ZIKVdr_In3_GP.24_35.rep

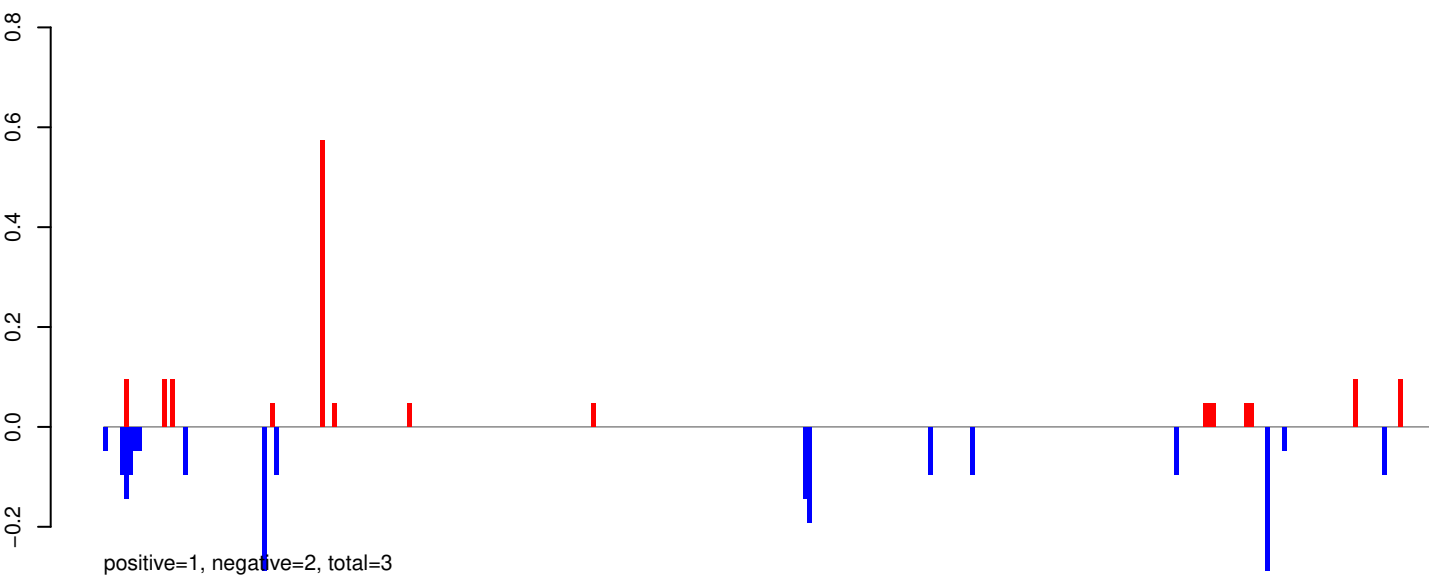

AeAeg_Whole_ZIKVdr_In3_GP.rep

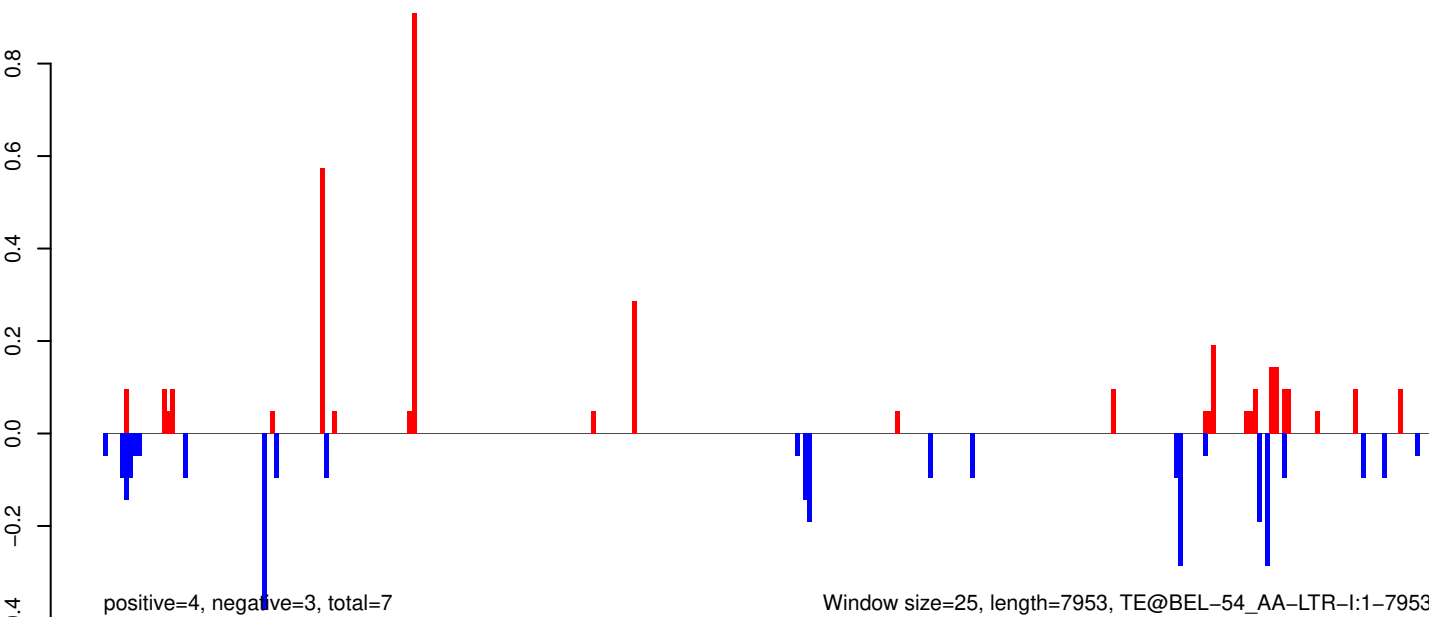

AeAeg_Whole_ZIKVdr_In3_GP.18_23.rep

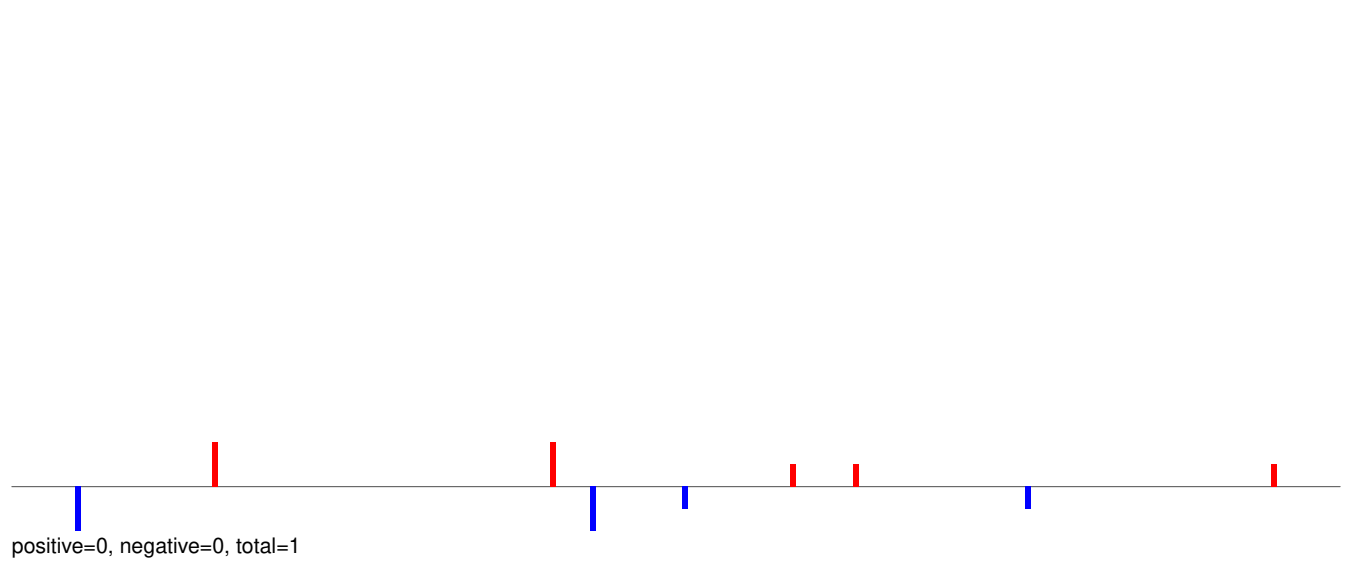

AeAeg_Whole_ZIKVdr_In3_GP.24_35.rep

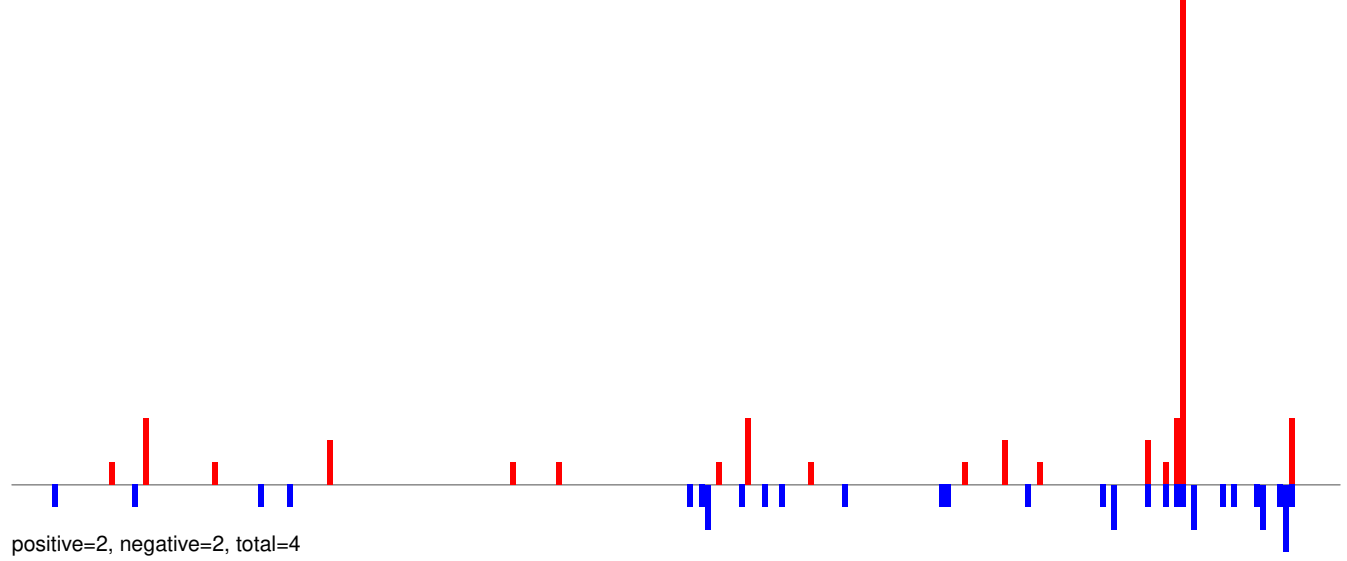

AeAeg_Whole_ZIKVdr_In3_GP.rep

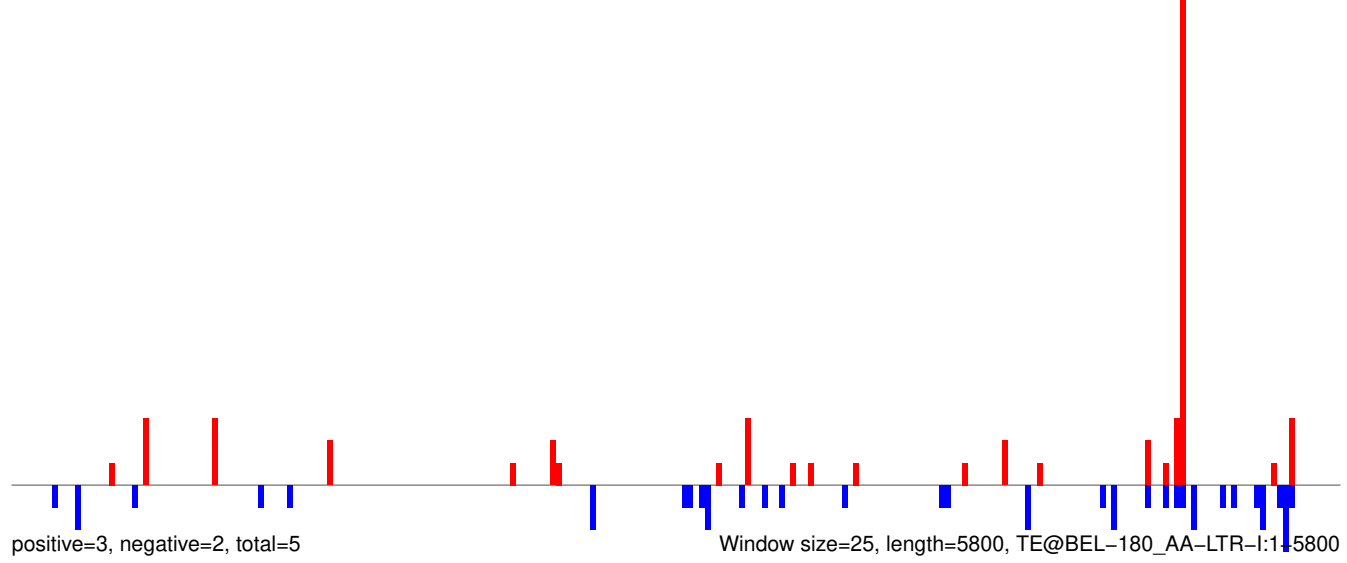

AeAeg_Whole_ZIKVdr_In3_GP.18_23.rep

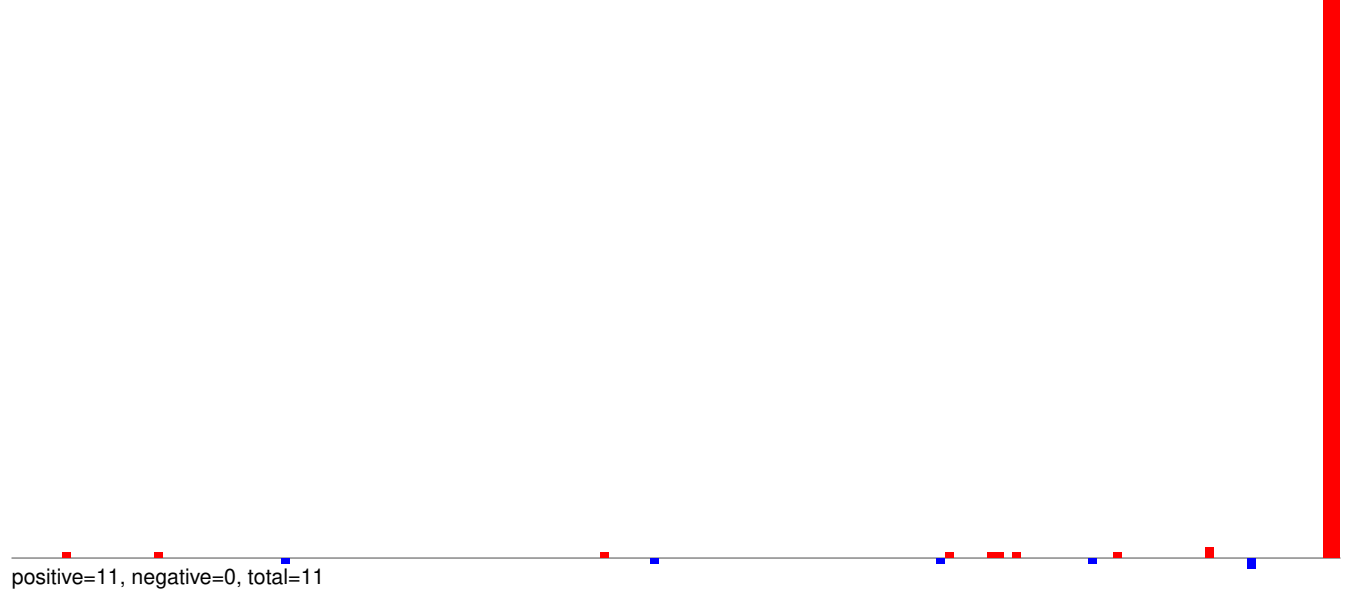

AeAeg_Whole_ZIKVdr_In3_GP.24_35.rep

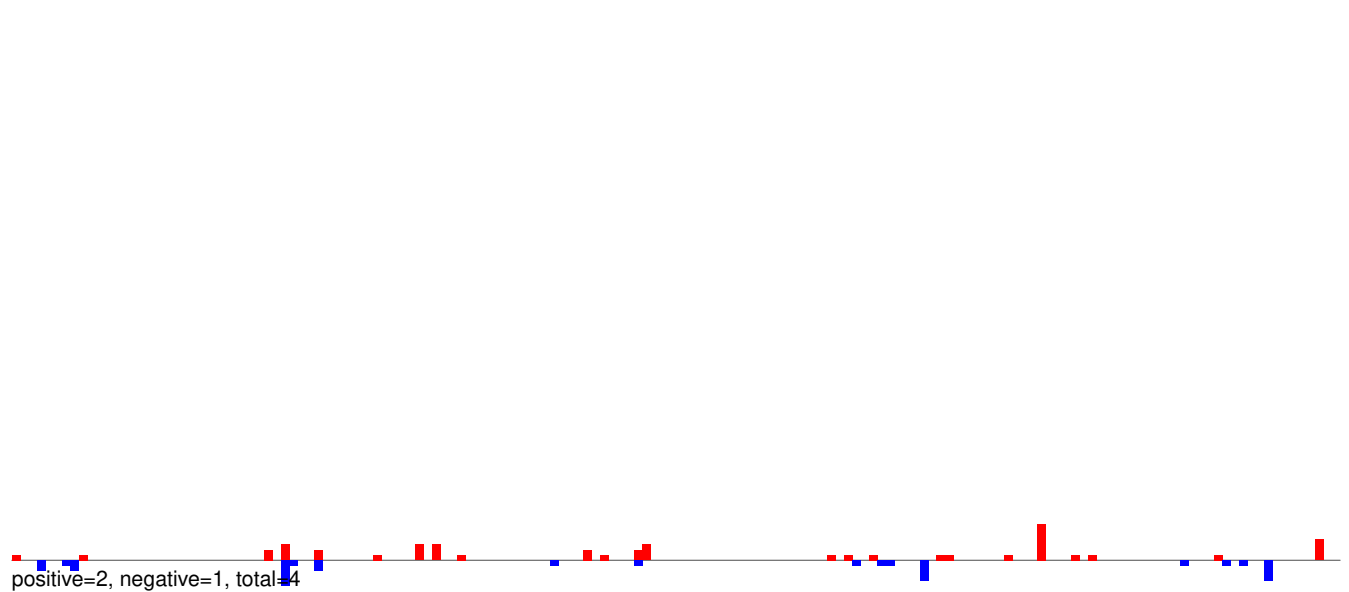

AeAeg_Whole_ZIKVdr_In3_GP.rep

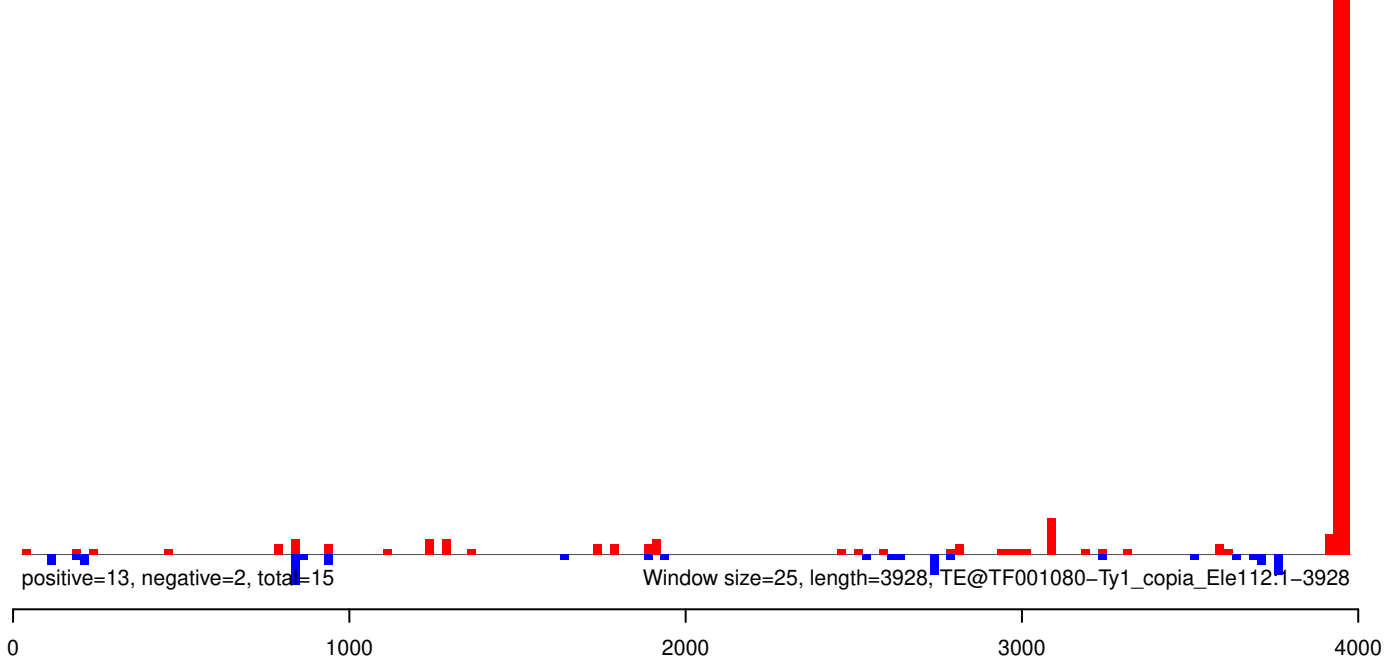

AeAeg_Whole_ZIKVdr_In3_GP.18_23.rep

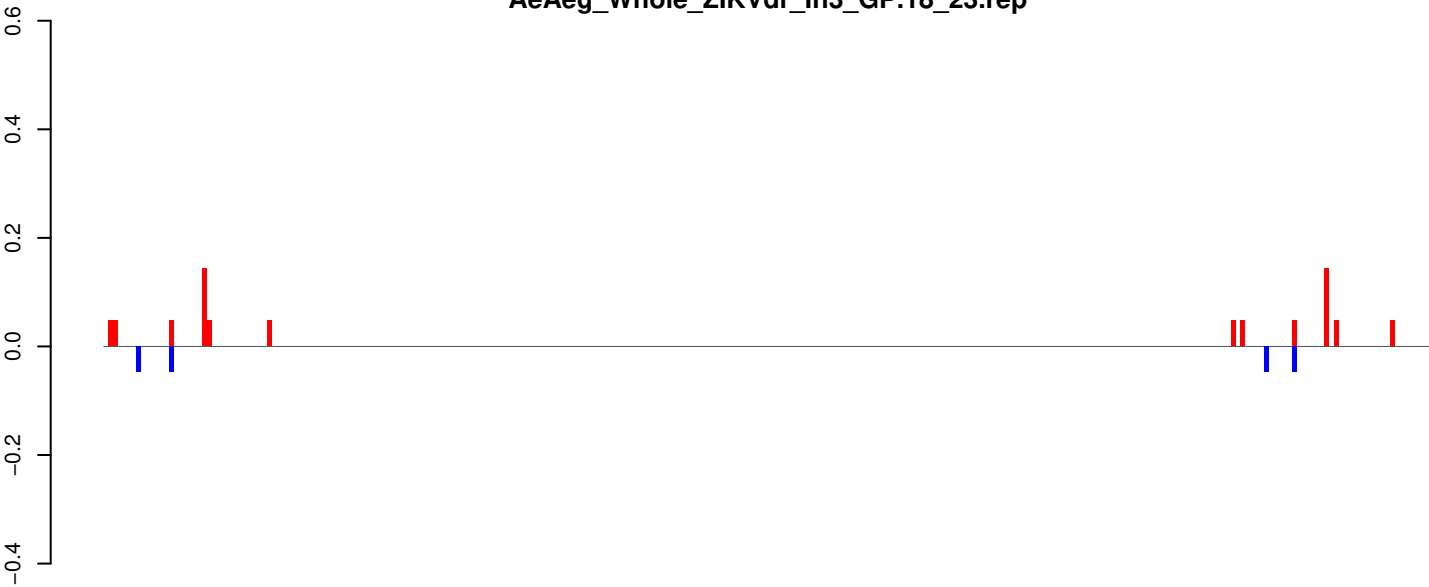

positive=1, negative=0, total=1

AeAeg_Whole_ZIKVdr_In3_GP.24_35.rep



positive=3, negative=4, total=7

AeAeg_Whole_ZIKVdr_In3_GP.rep

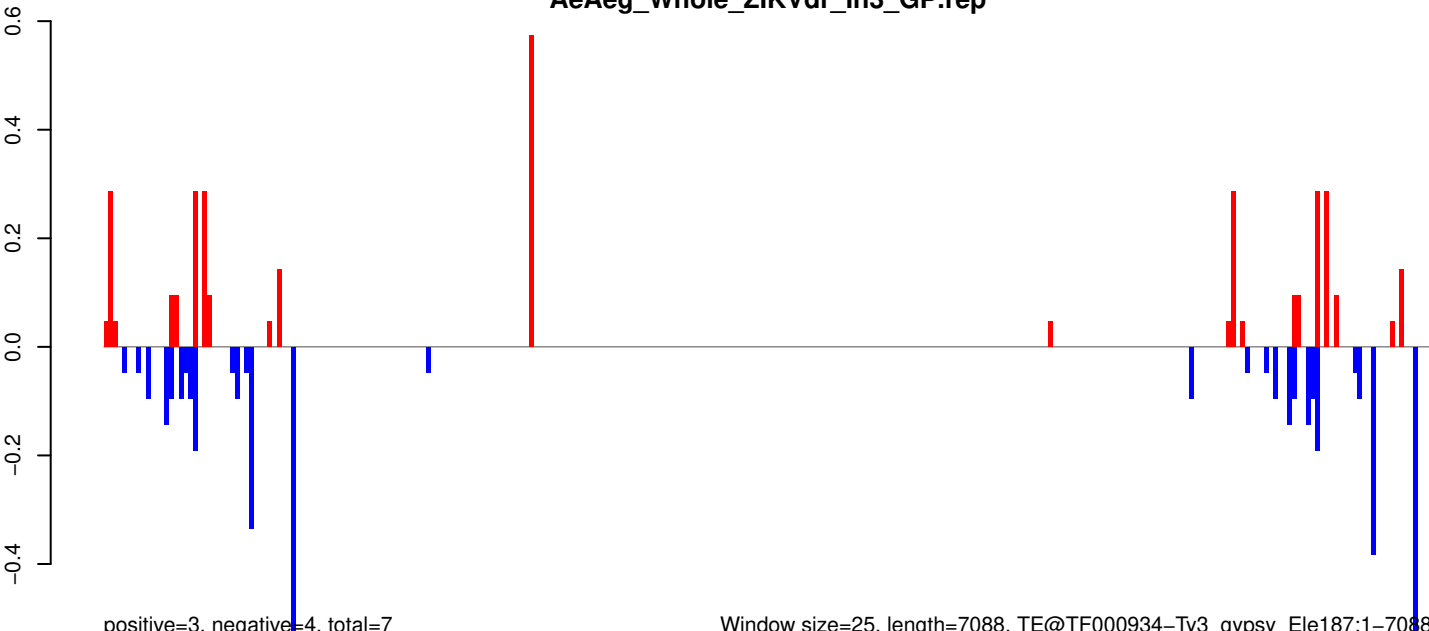

positive=3, negative=4, total=7

Window size=25, length=7088, TE@TF000934-Ty3_gypsy_Ele187:1-7088

0 1000 2000 3000 4000 5000 6000 7000

AeAeg_Whole_ZIKVdr_In3_GP.18_23.rep

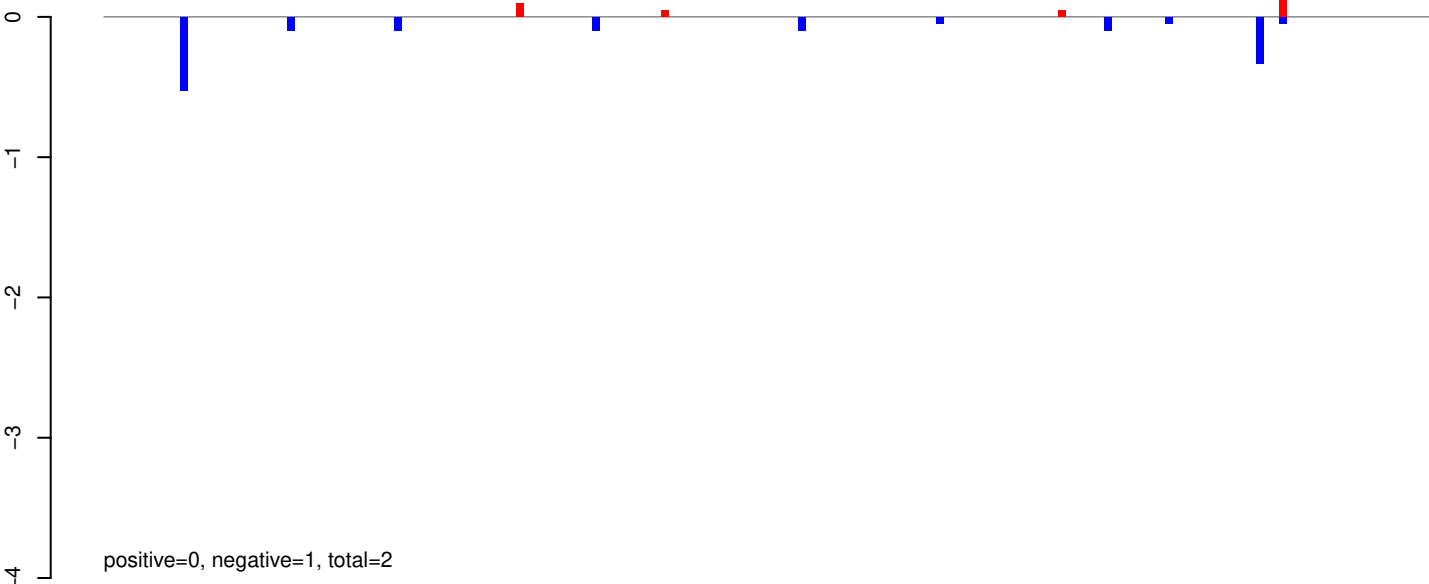

AeAeg_Whole_ZIKVdr_In3_GP.24_35.rep

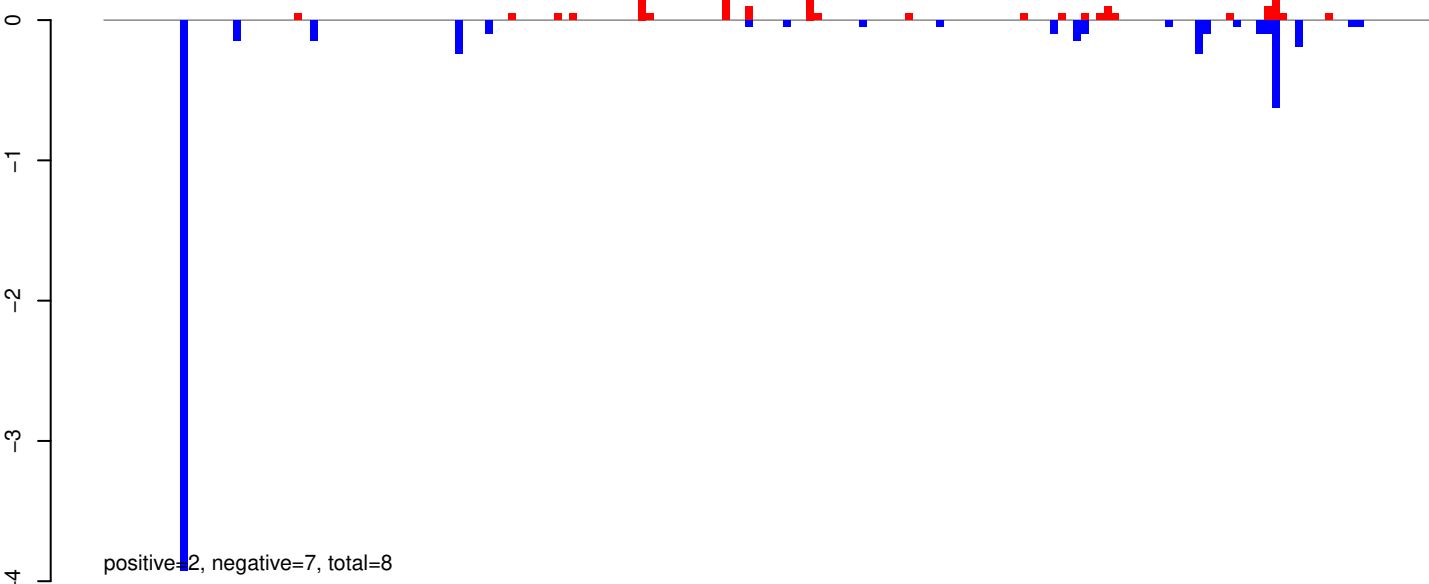

AeAeg_Whole_ZIKVdr_In3_GP.rep

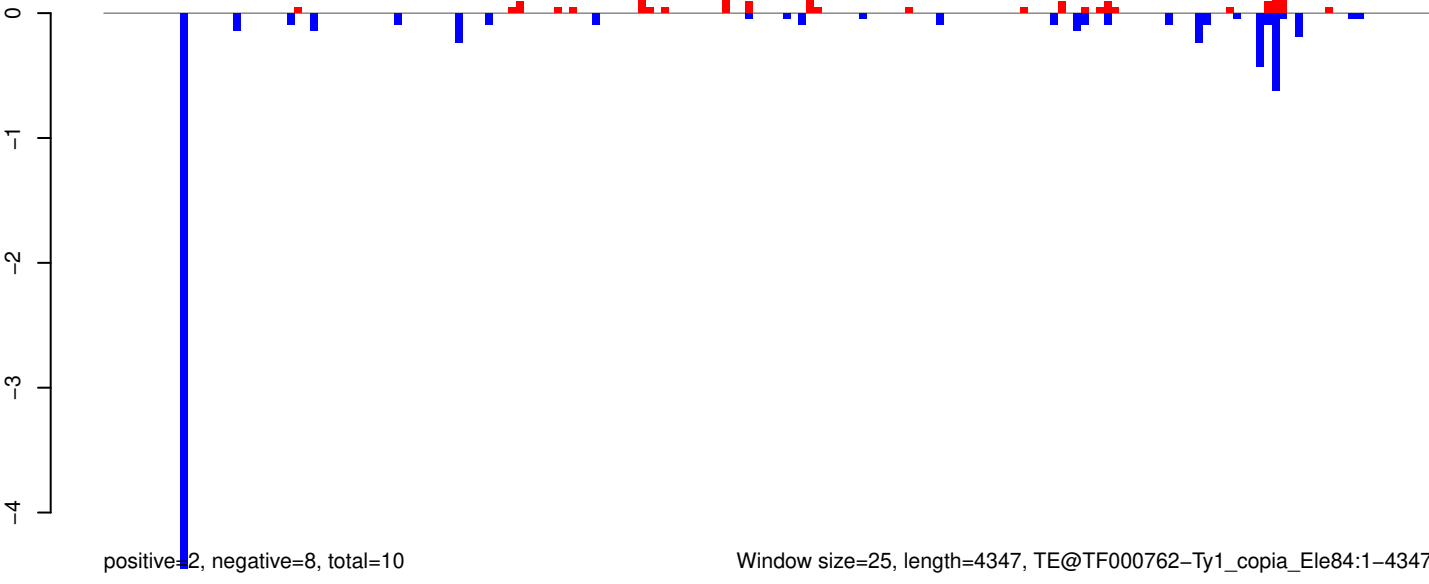

AeAeg_Whole_ZIKVdr_In3_GP.18_23.rep

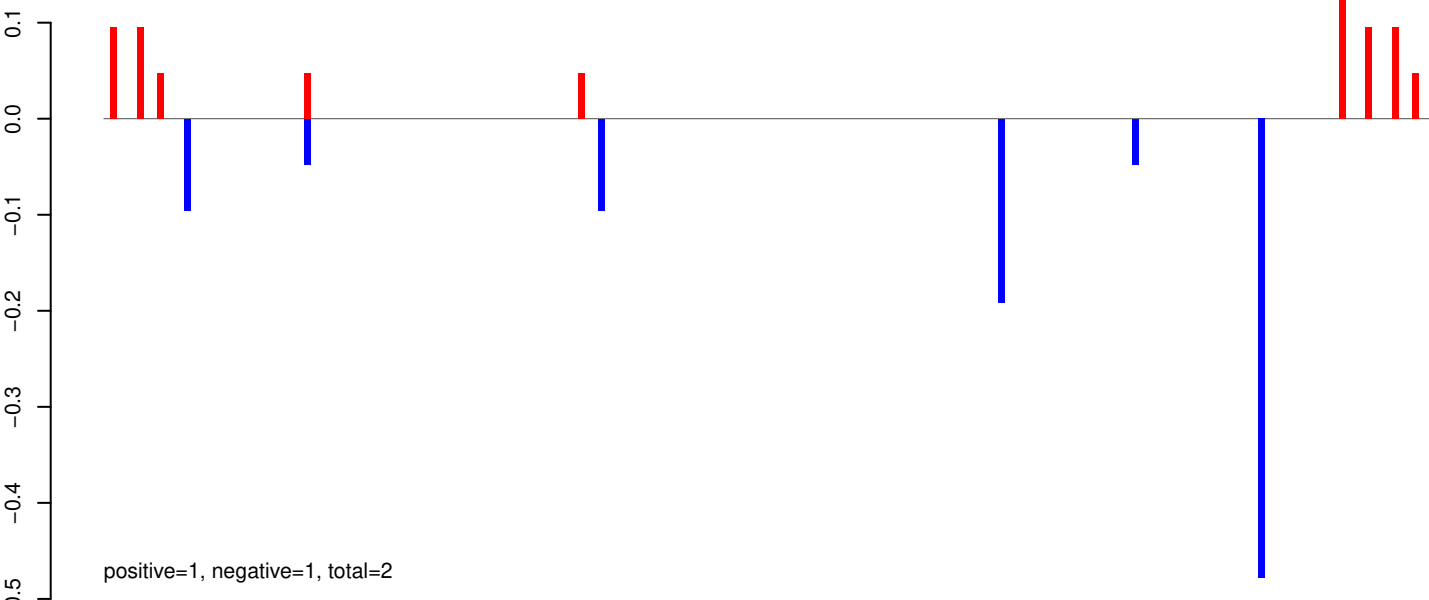

AeAeg_Whole_ZIKVdr_In3_GP.24_35.rep

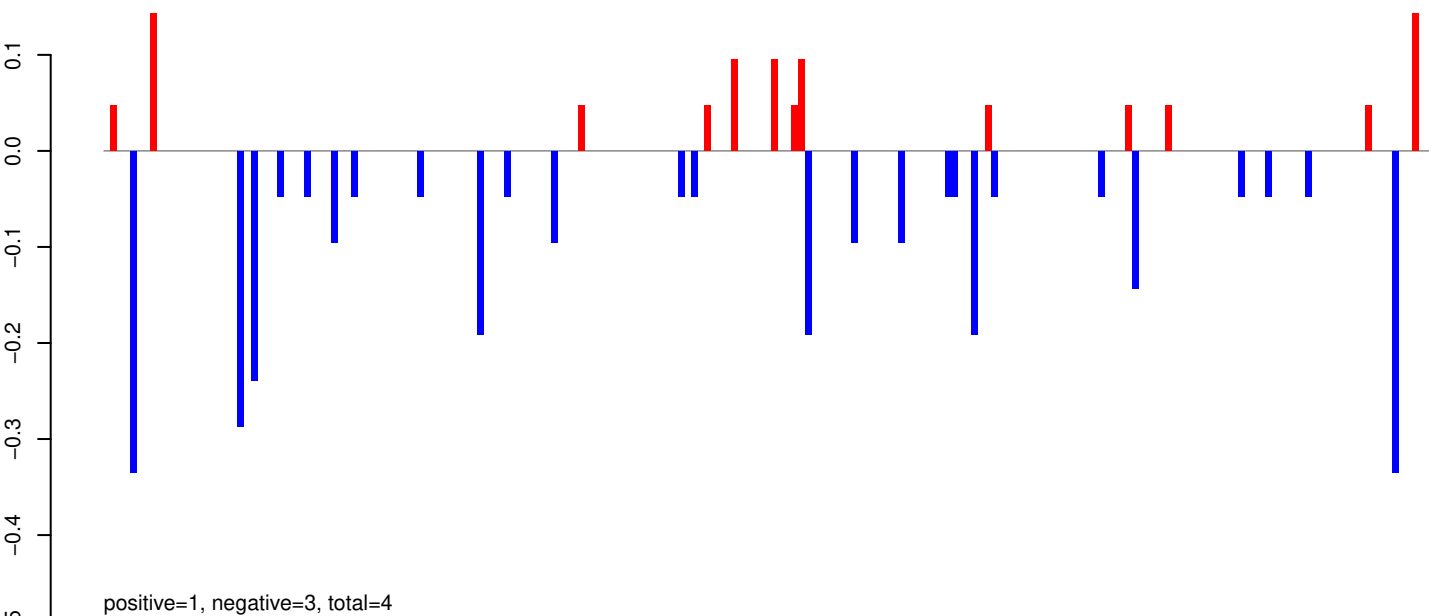

AeAeg_Whole_ZIKVdr_In3_GP.rep

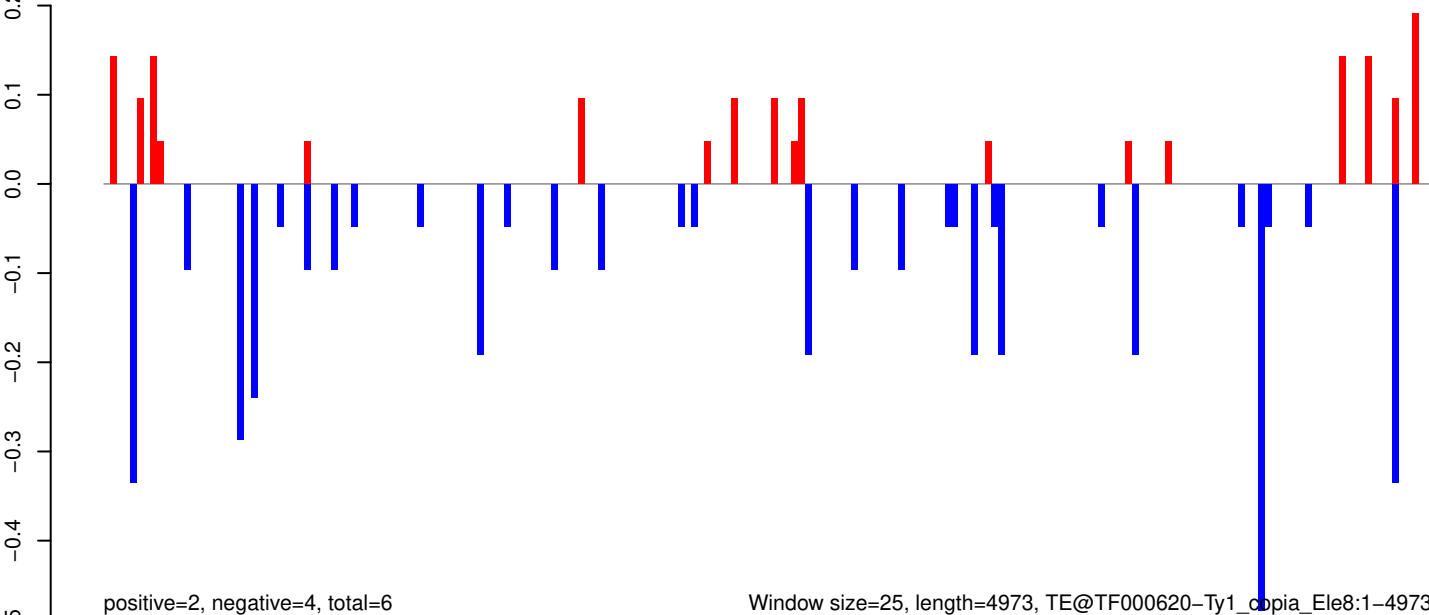

Window size=25, length=4973, TE@TF000620-Ty1_copia_Ele8:1-4973

0 1000 2000 3000 4000 5000

AeAeg_Whole_ZIKVdr_In3_GP.18_23.rep

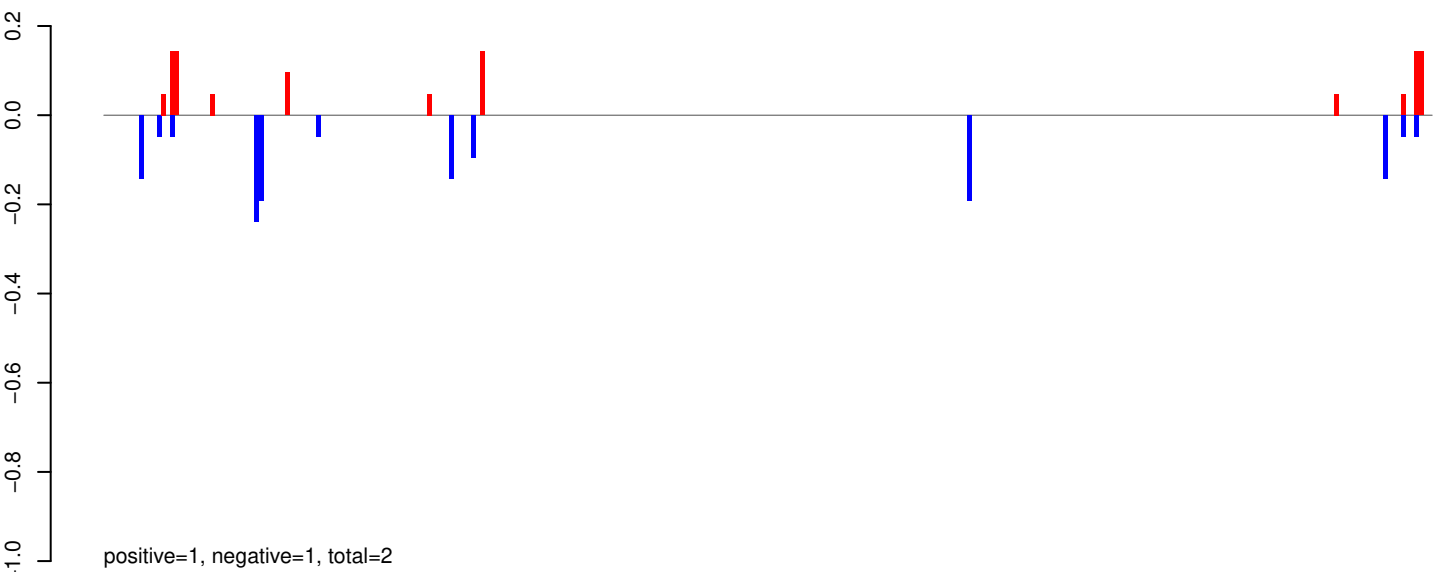

AeAeg_Whole_ZIKVdr_In3_GP.24_35.rep

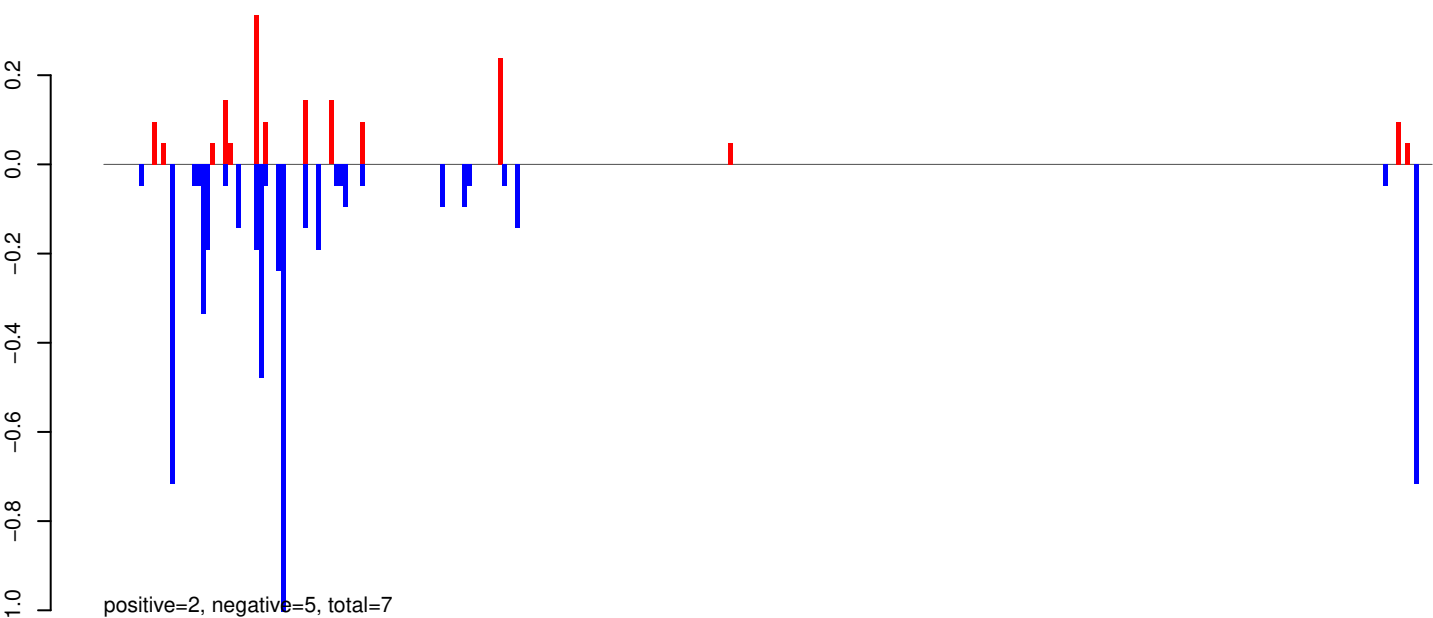

AeAeg_Whole_ZIKVdr_In3_GP.rep

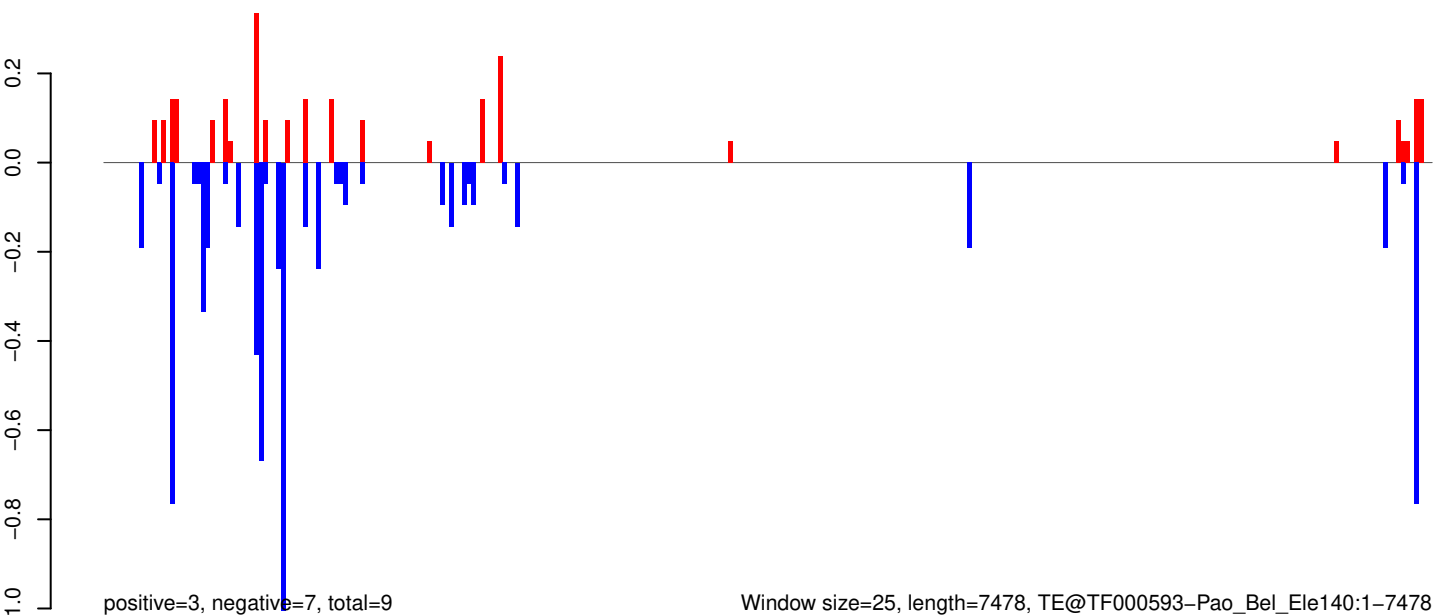

Window size=25, length=7478, TE@TF000593-Pao_Bel_Ele140:1-7478

0 2000 4000 6000

AeAeg_Whole_ZIKVdr_In3_GP.18_23.rep

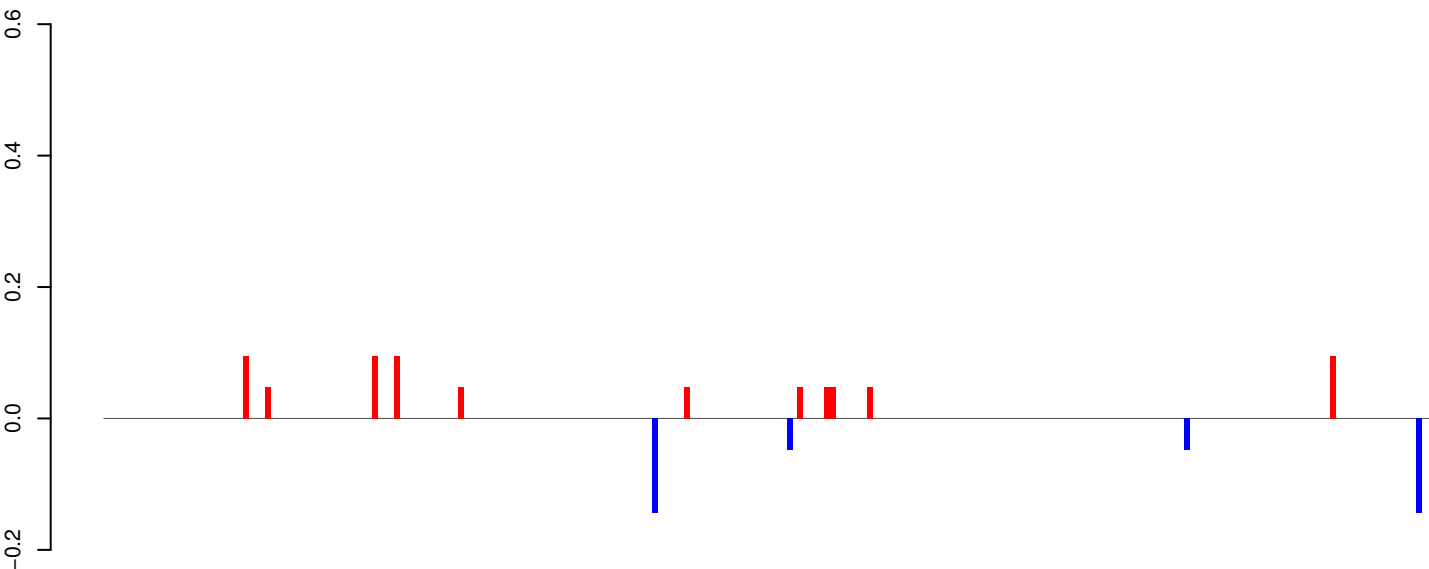

positive=1, negative=0, total=1

AeAeg_Whole_ZIKVdr_In3_GP.24_35.rep

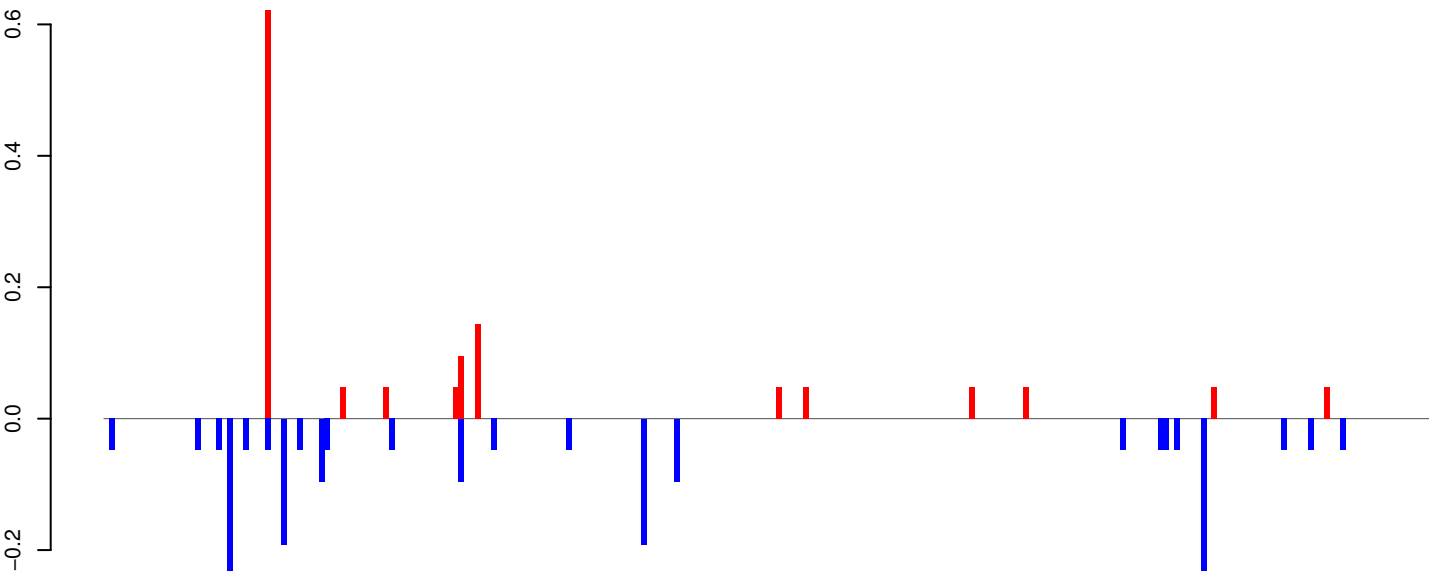

positive=1, negative=2, total=3

AeAeg_Whole_ZIKVdr_In3_GP.rep

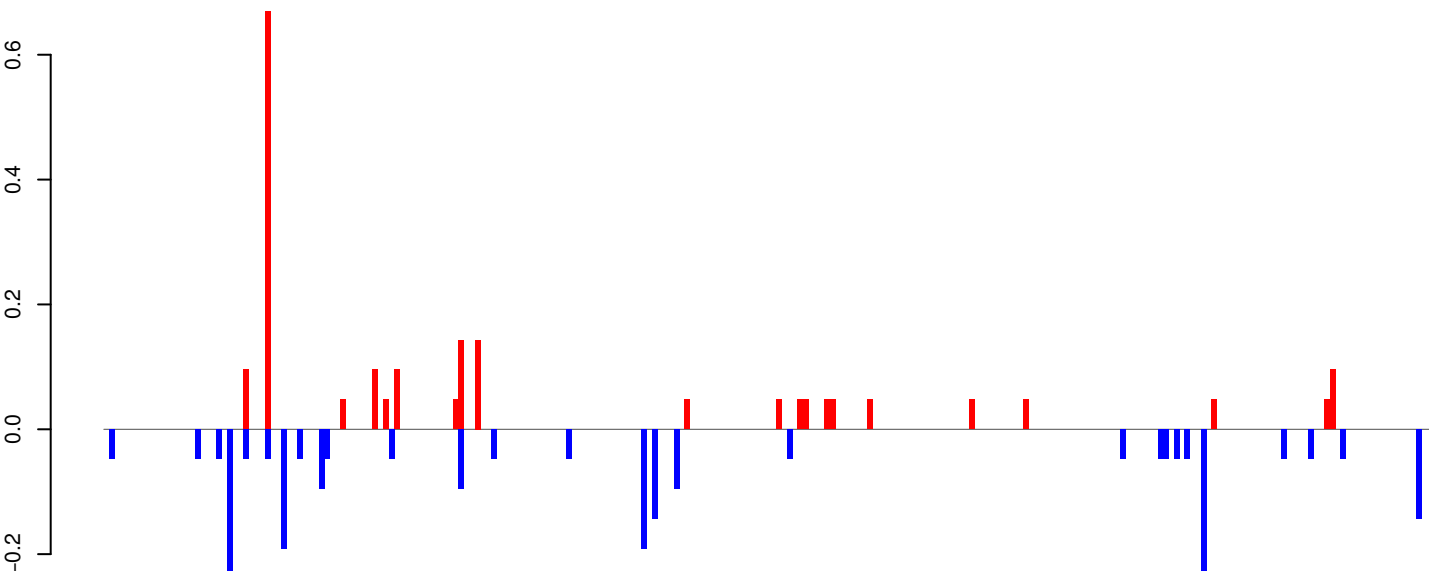

positive=2, negative=2, total=4

Window size=25, length=6156, TE@TF000191-I_ele17:1-6156

0 1000 2000 3000 4000 5000 6000

AeAeg_Whole_ZIKVdr_In3_GP.18_23.rep

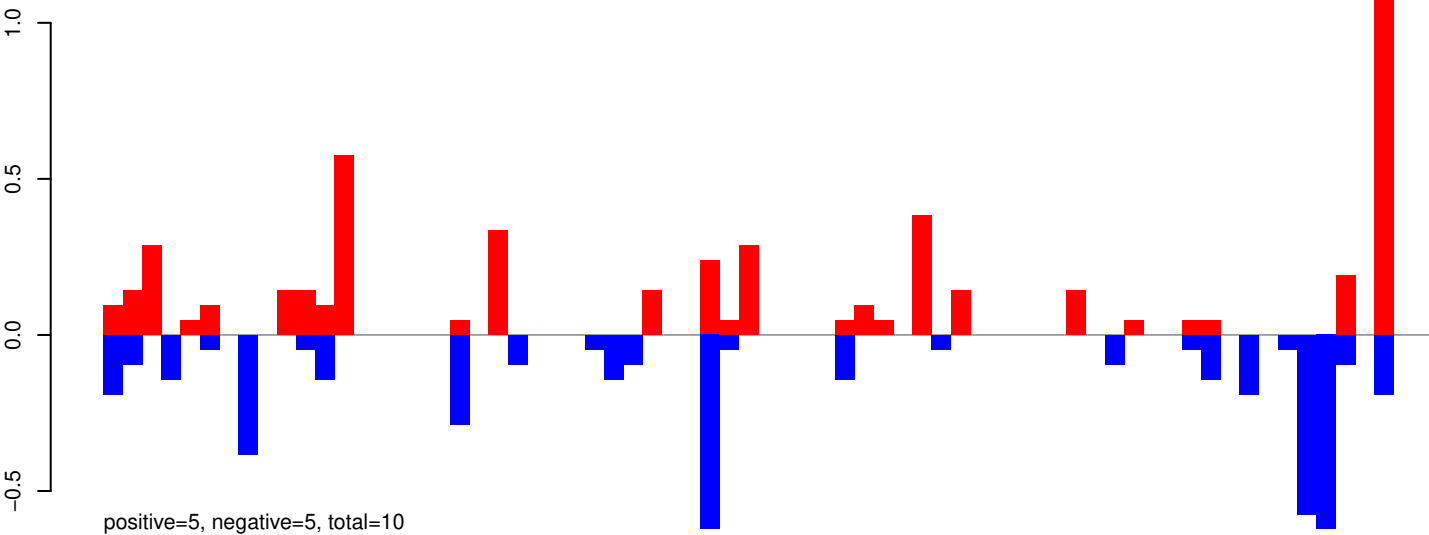

AeAeg_Whole_ZIKVdr_In3_GP.24_35.rep

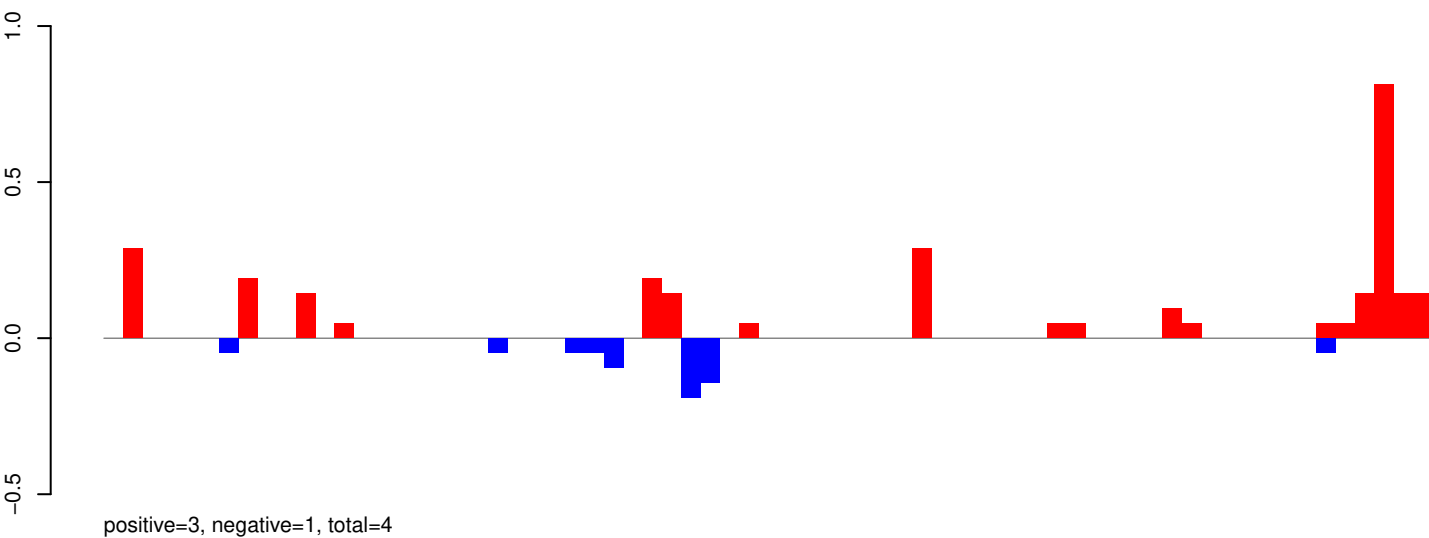

AeAeg_Whole_ZIKVdr_In3_GP.rep

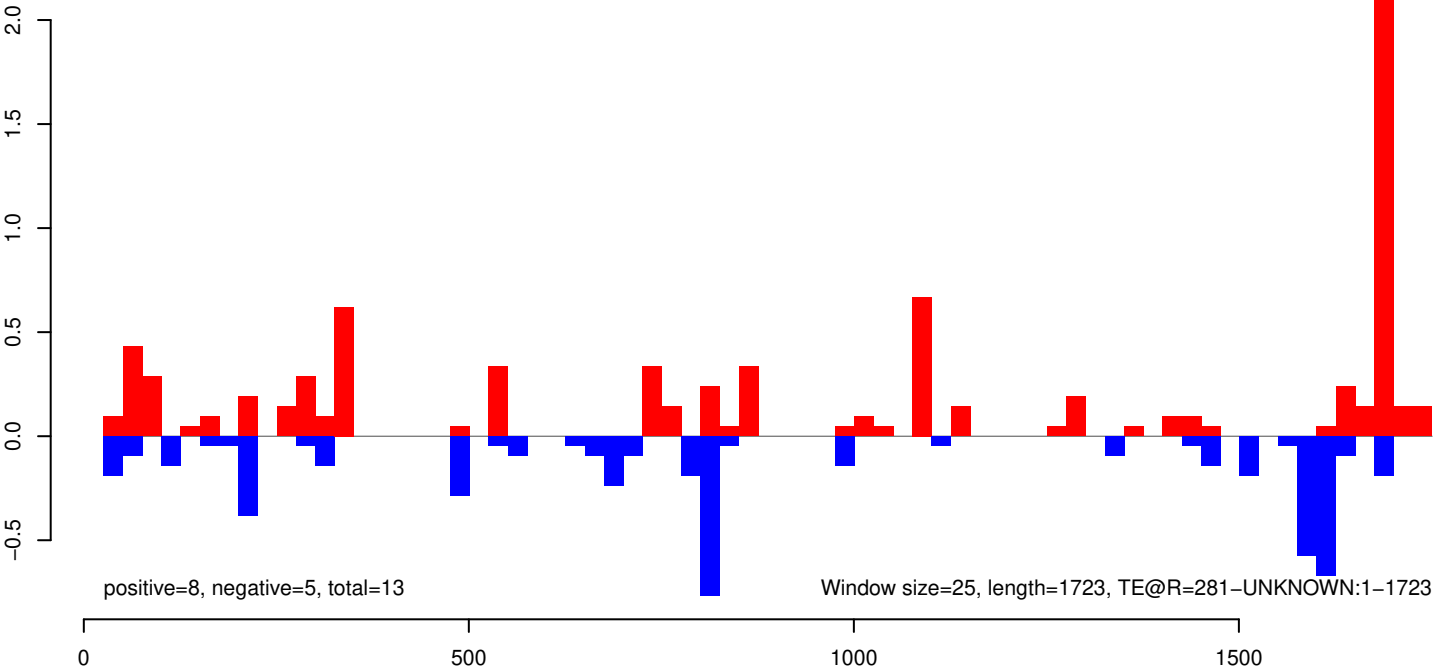

AeAeg_Whole_ZIKVdr_In3_GP.18_23.rep

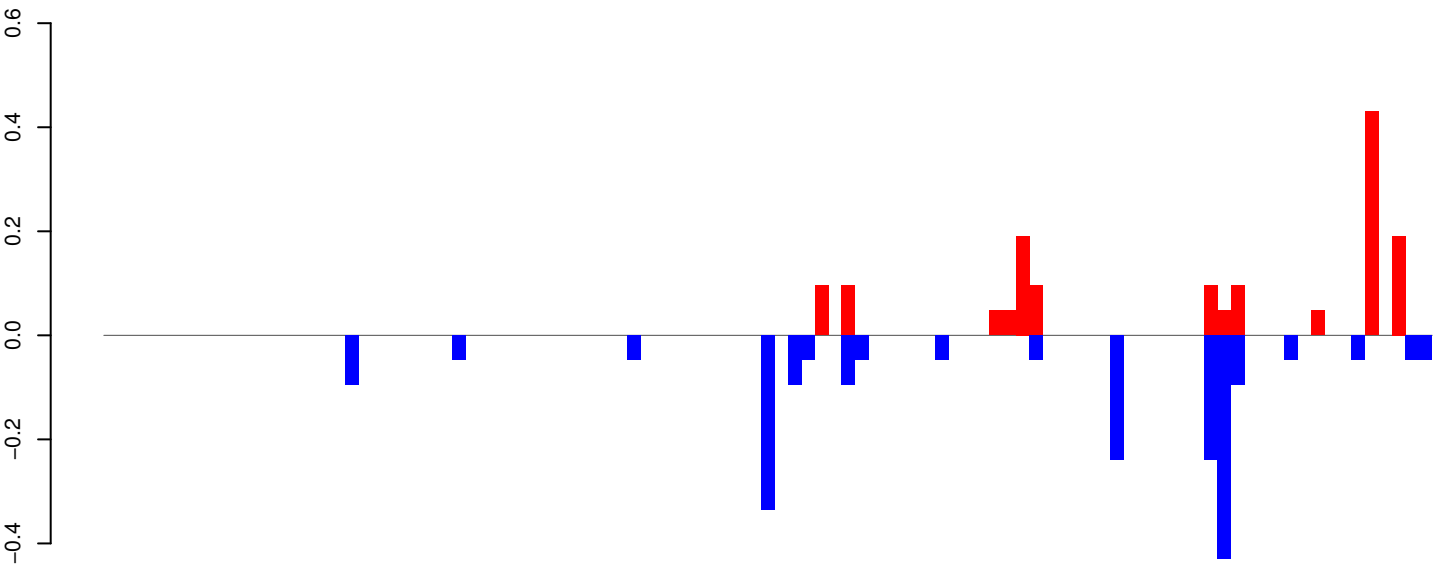

positive=1, negative=2, total=4

AeAeg_Whole_ZIKVdr_In3_GP.24_35.rep

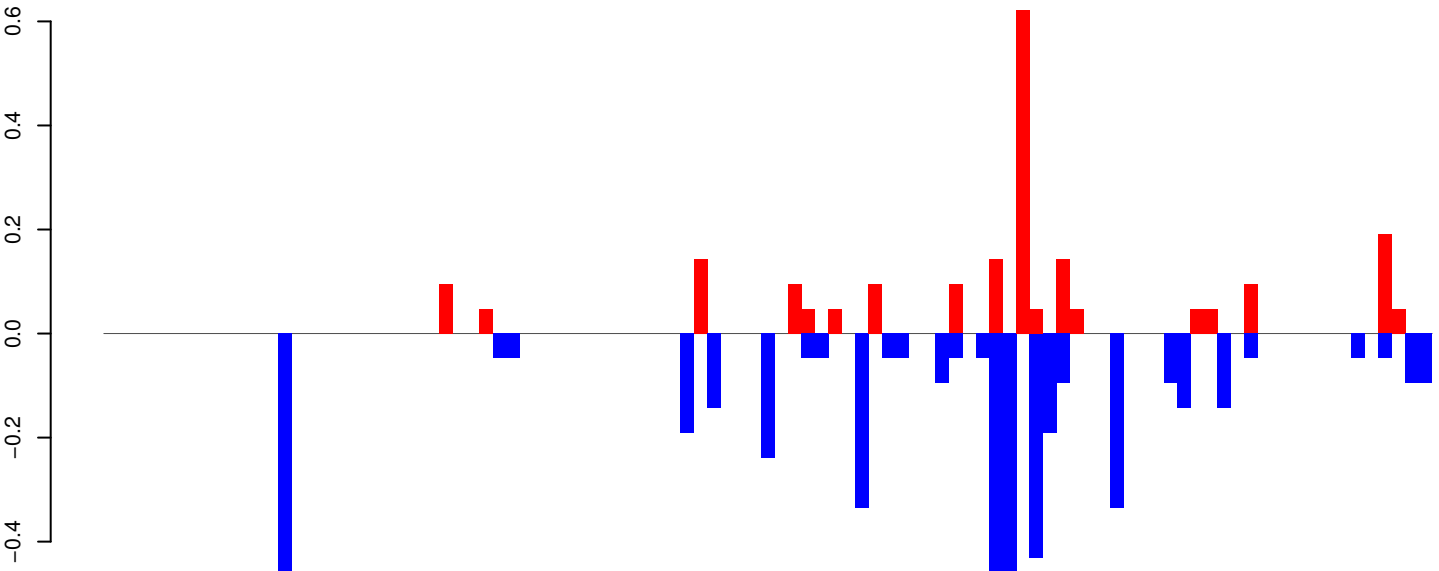

positive=2, negative=5, total=7

AeAeg_Whole_ZIKVdr_In3_GP.rep

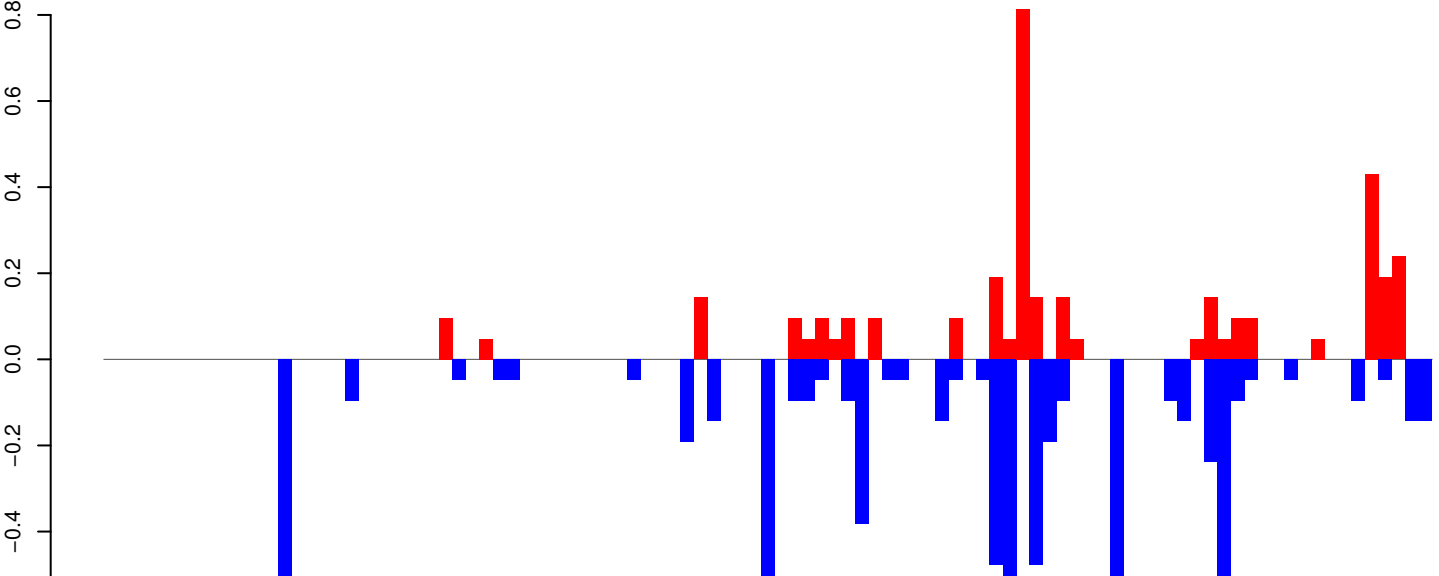

positive=4, negative=7, total=10

Window size=25, length=2465, TE@Penelope-1_A Ae:1-2465

AeAeg_Whole_ZIKVdr_In3_GP.18_23.rep

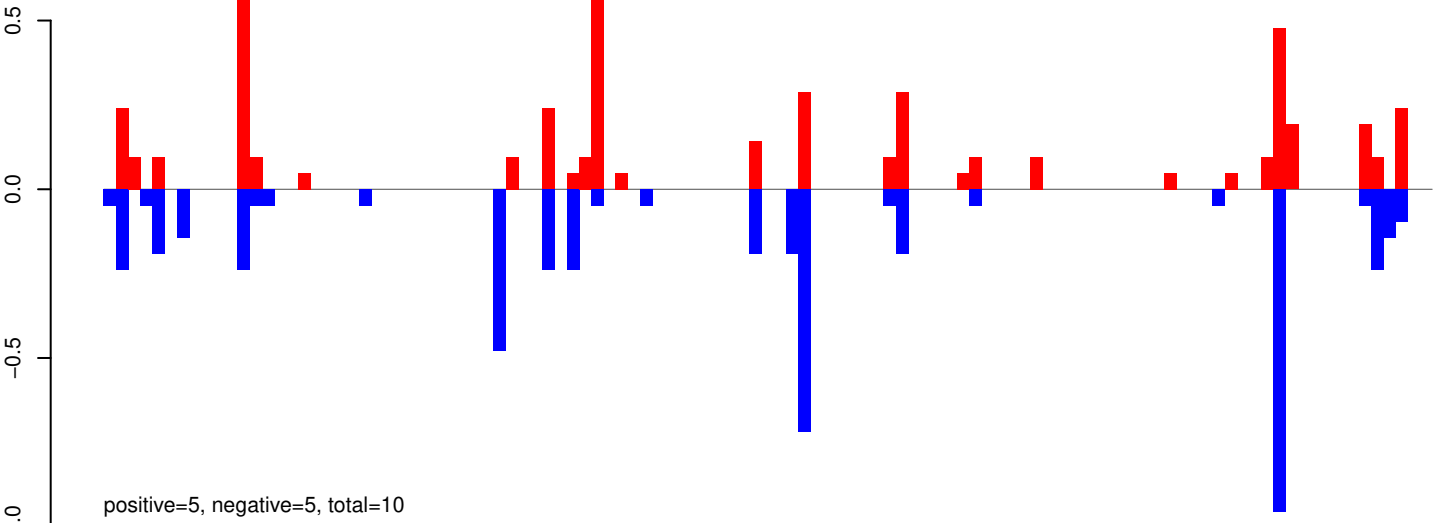

AeAeg_Whole_ZIKVdr_In3_GP.24_35.rep

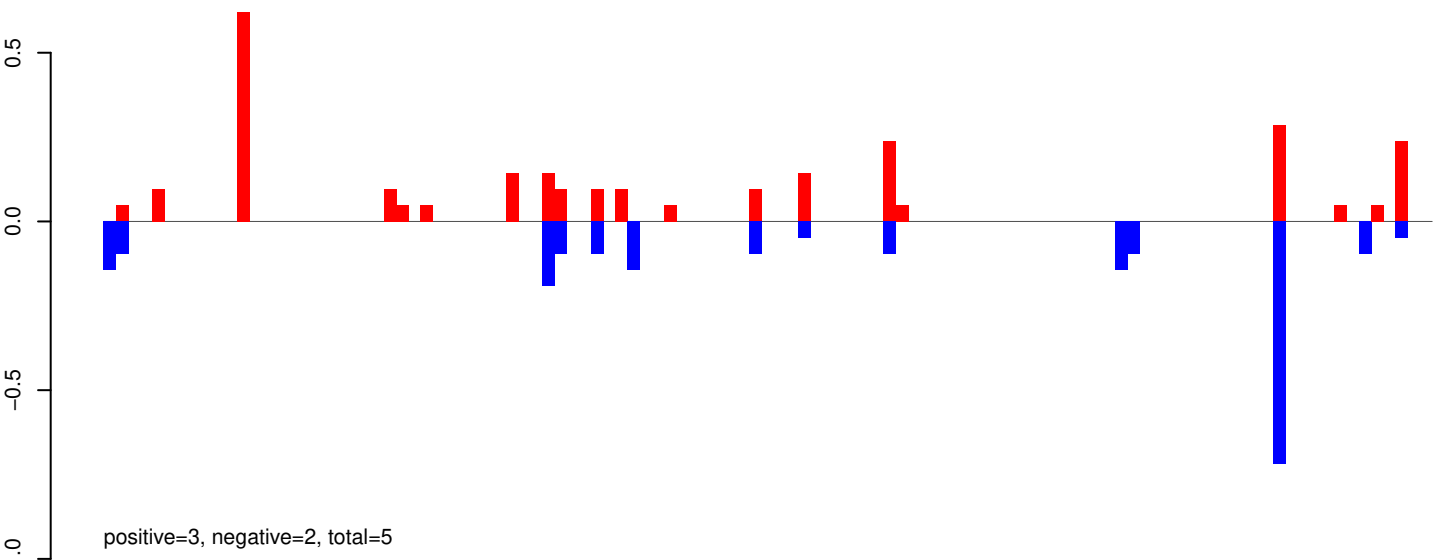

AeAeg_Whole_ZIKVdr_In3_GP.rep

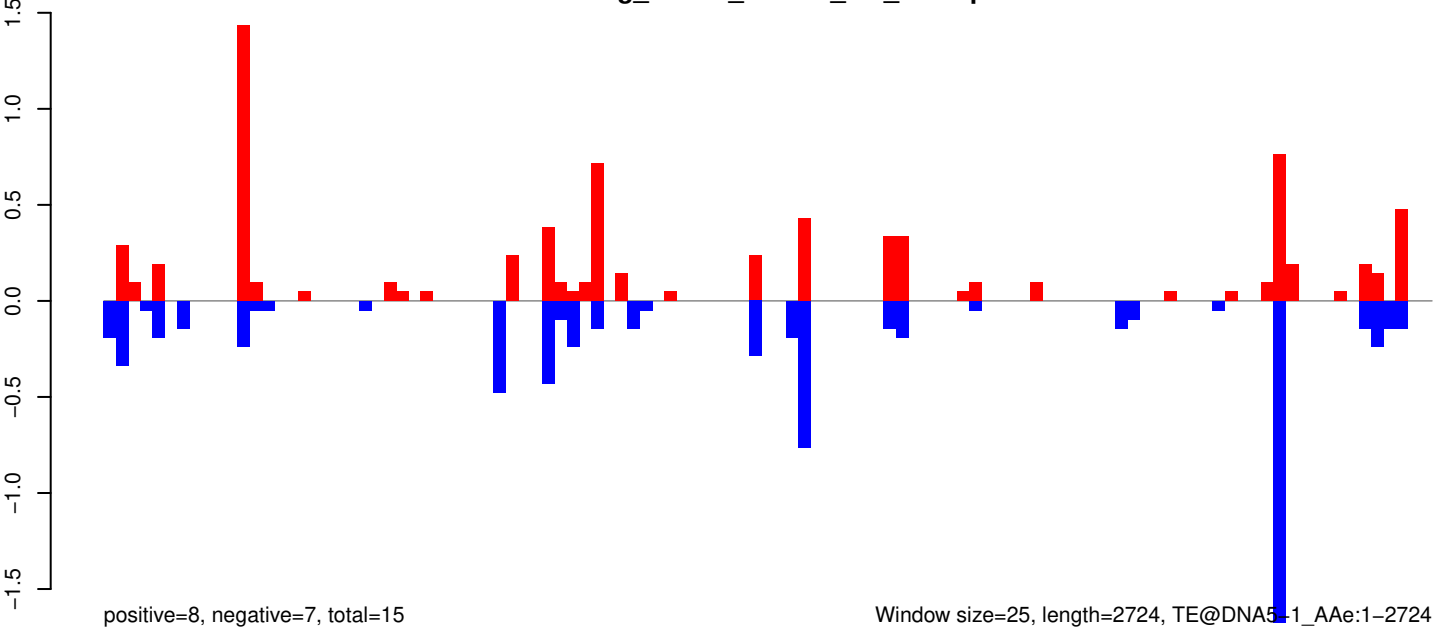

Window size=25, length=2724, TE@DNA5-1_Ae:1-2724

AeAeg_Whole_ZIKVdr_In3_GP.18_23.rep

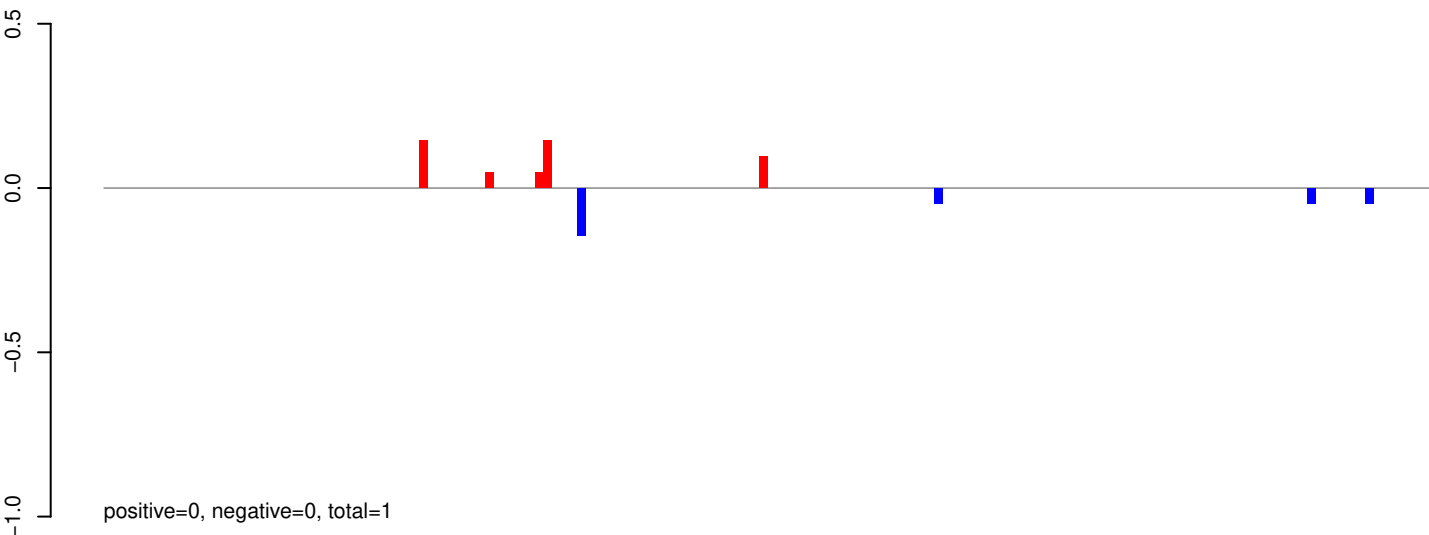

AeAeg_Whole_ZIKVdr_In3_GP.24_35.rep

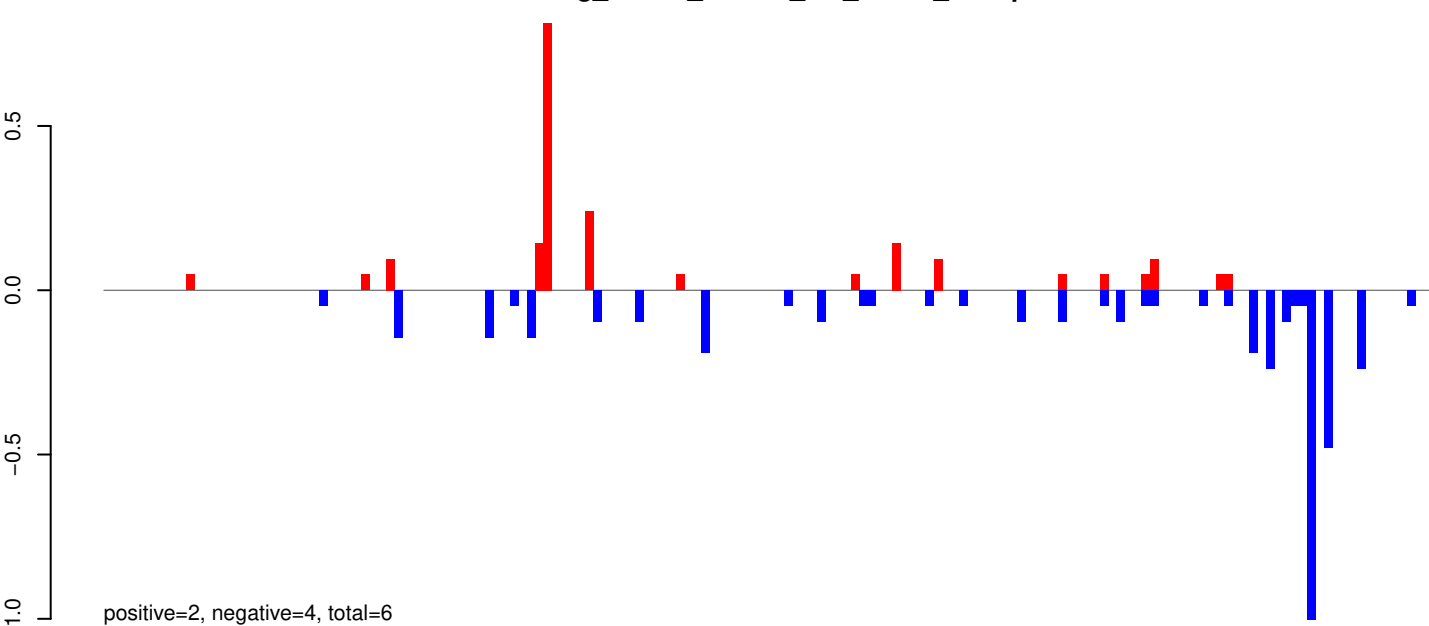

AeAeg_Whole_ZIKVdr_In3_GP.rep

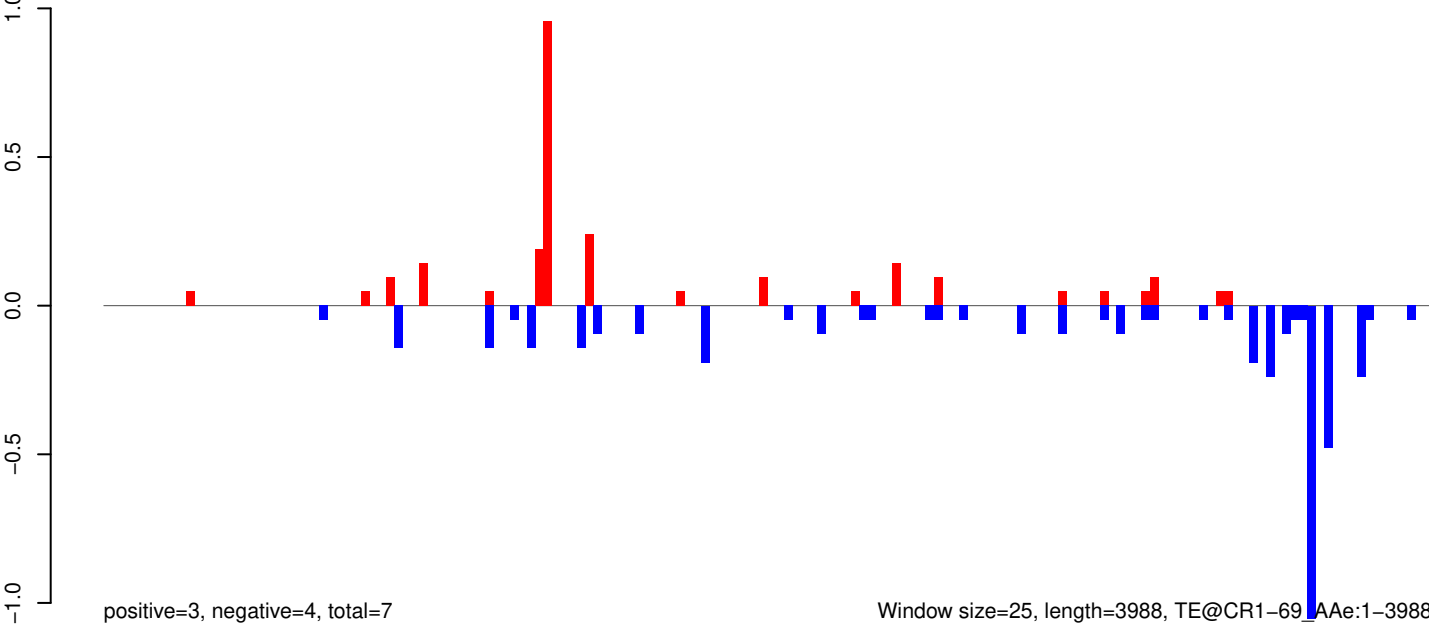

Window size=25, length=3988, TE@CR1-69_AAe:1-3988

0 1000 2000 3000 4000

AeAeg_Whole_ZIKVdr_In3_GP.18_23.rep

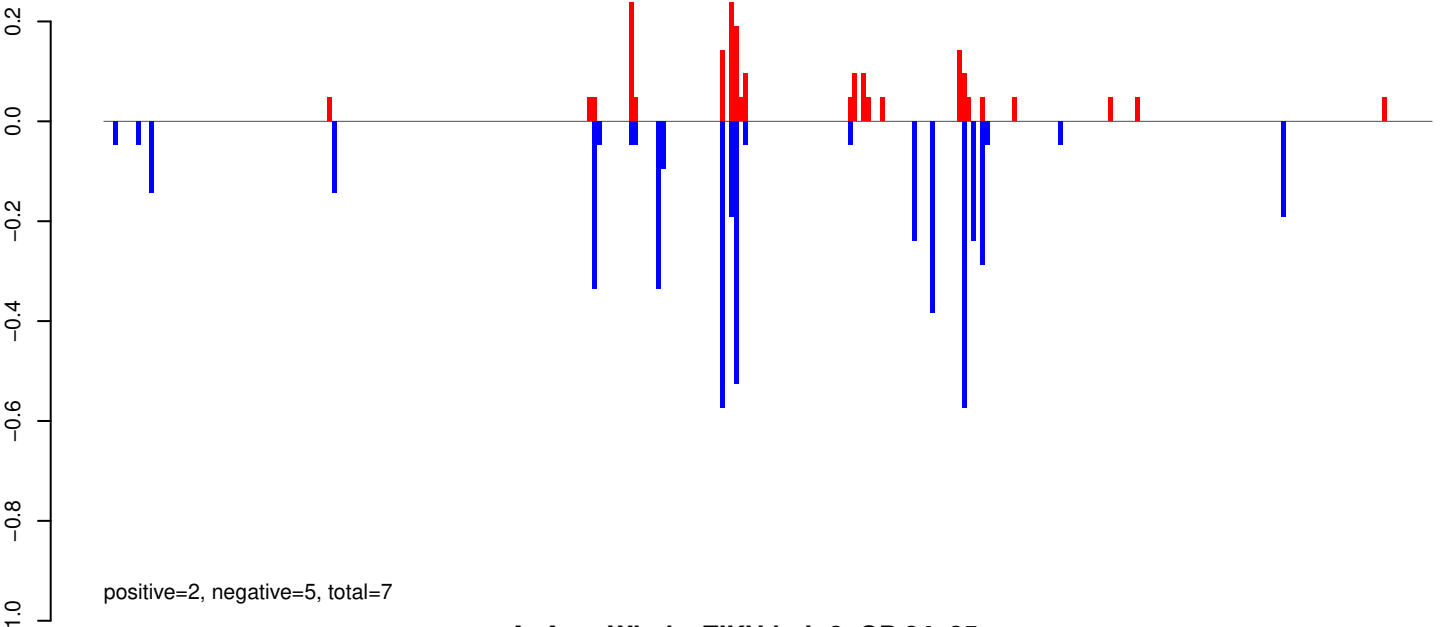

AeAeg_Whole_ZIKVdr_In3_GP.24_35.rep

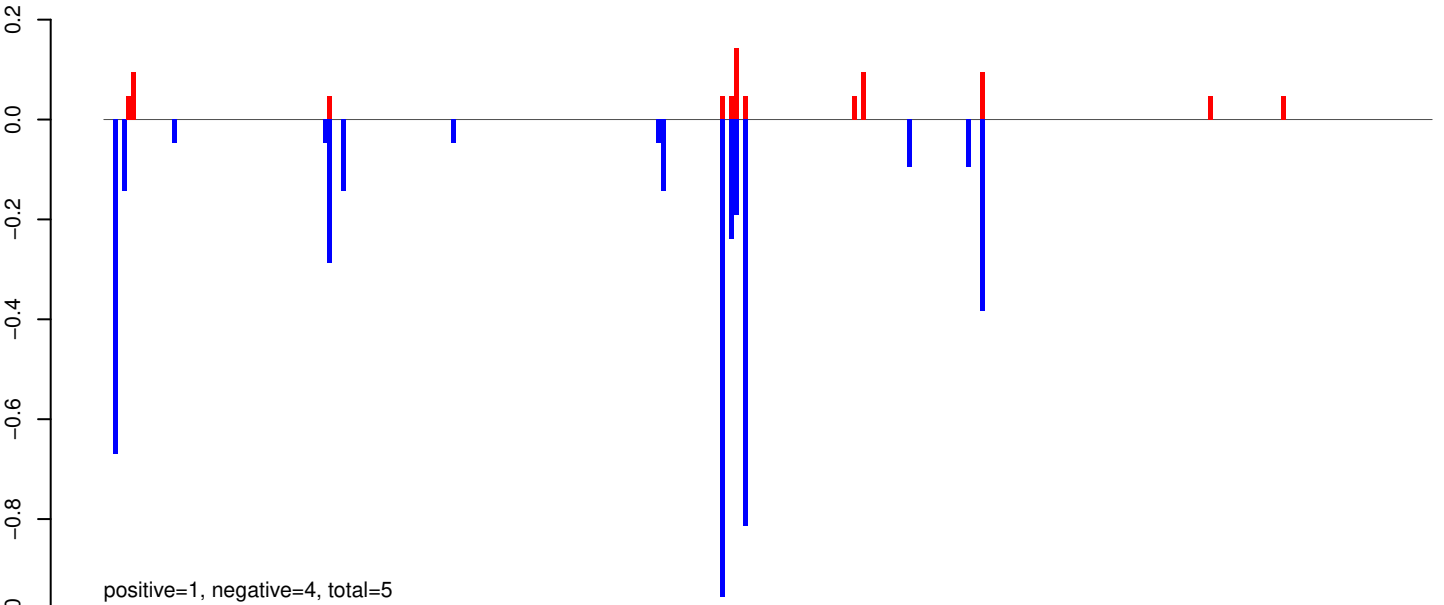

AeAeg_Whole_ZIKVdr_In3_GP.rep

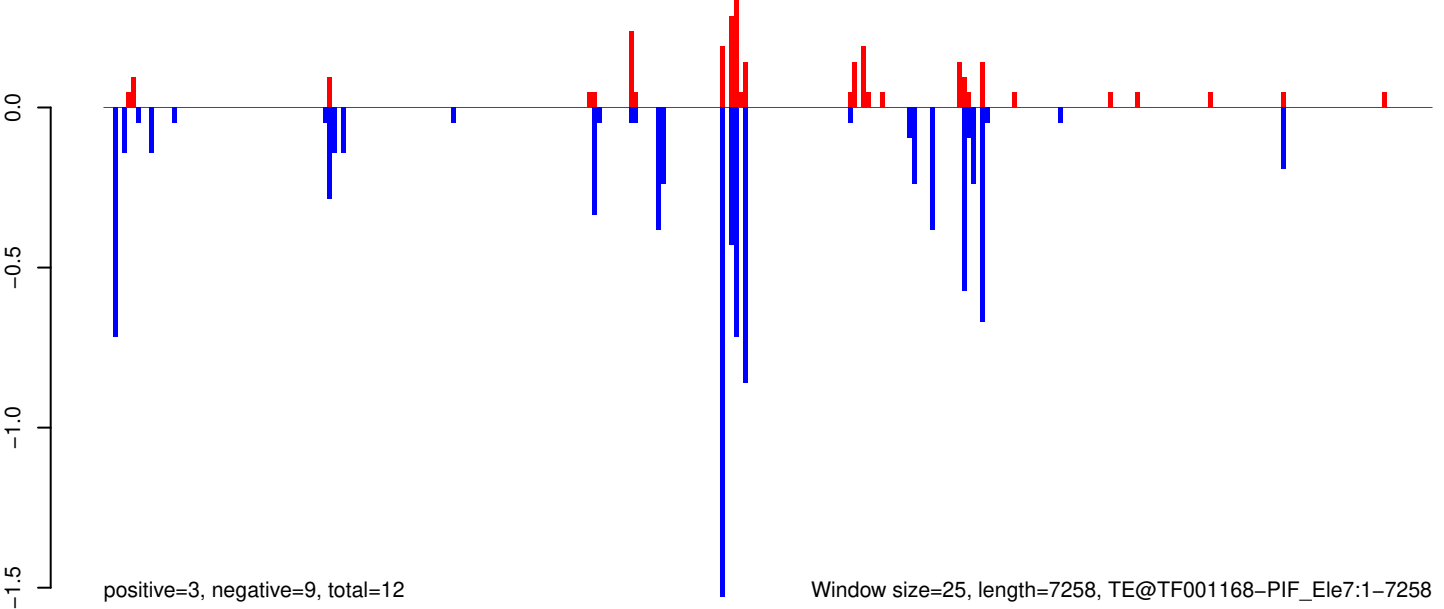

Window size=25, length=7258, TE@TF001168-PIF_Ele7:1-7258

0 2000 4000 6000

AeAeg_Whole_ZIKVdr_In3_GP.18_23.rep

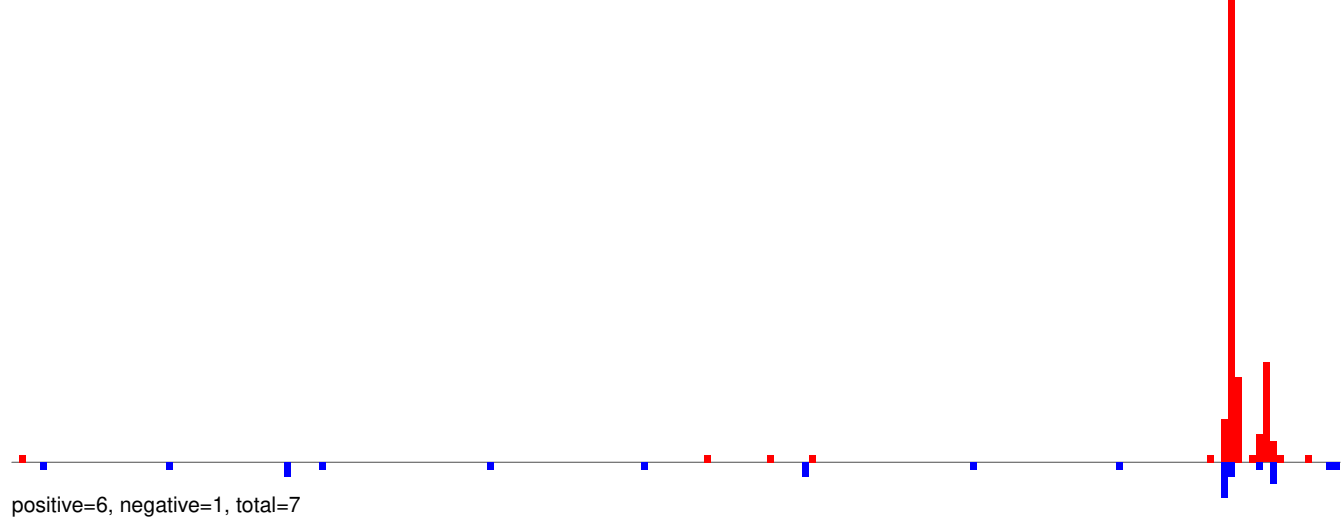

AeAeg_Whole_ZIKVdr_In3_GP.24_35.rep

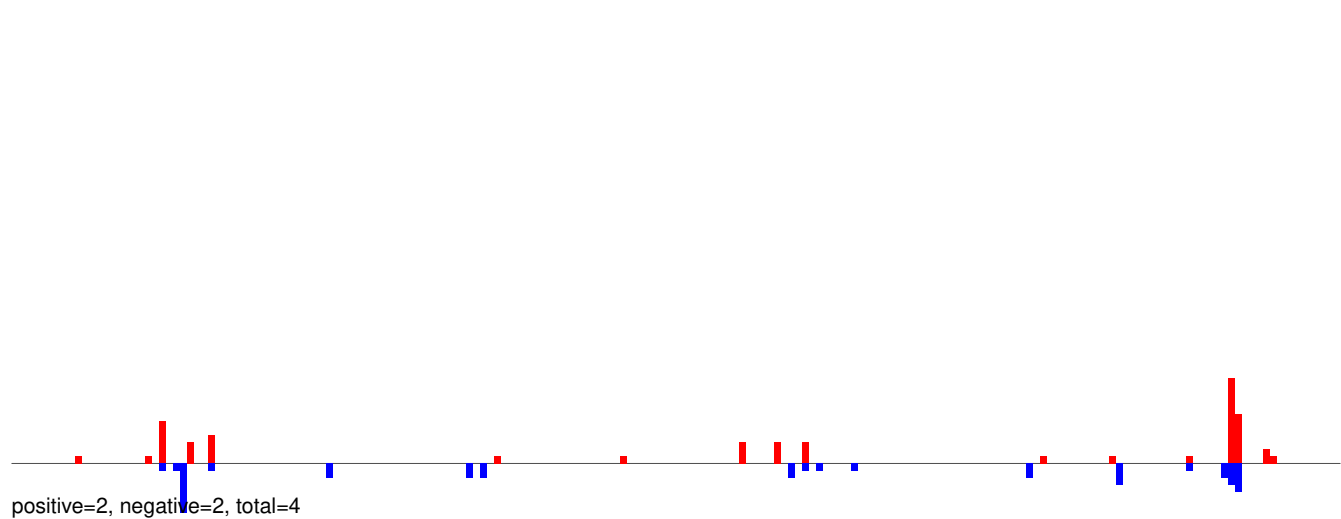

AeAeg_Whole_ZIKVdr_In3_GP.rep

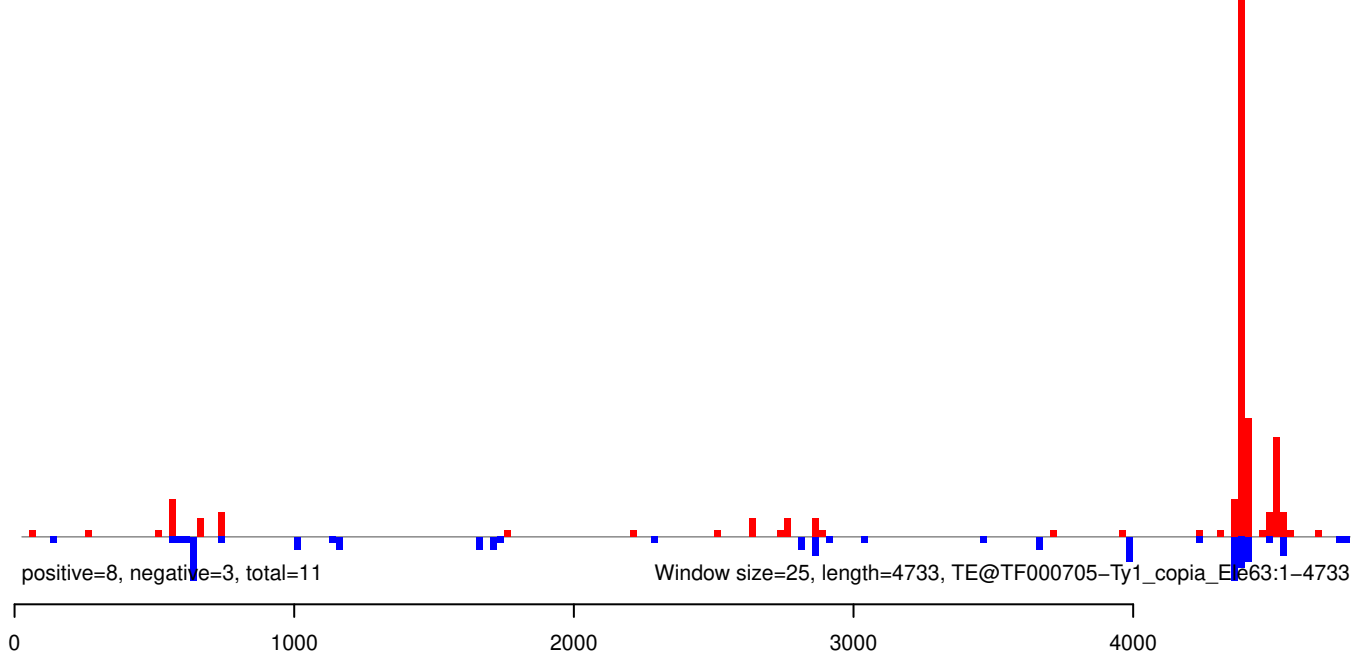

AeAeg_Whole_ZIKVdr_In3_GP.18_23.rep

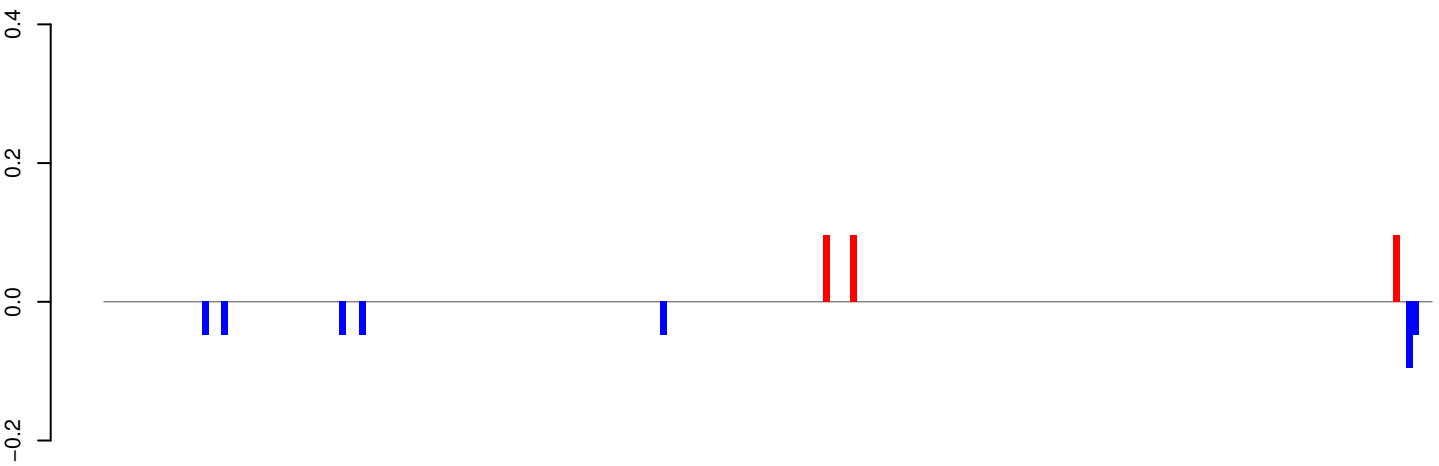

positive=0, negative=0, total=1

AeAeg_Whole_ZIKVdr_In3_GP.24_35.rep

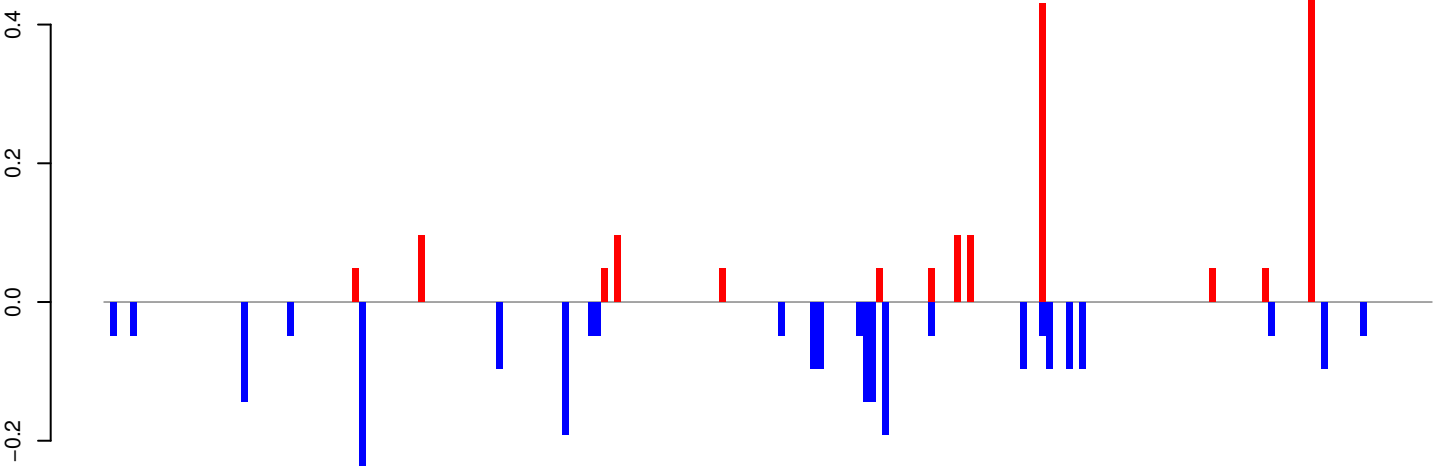

positive=2, negative=2, total=4

AeAeg_Whole_ZIKVdr_In3_GP.rep

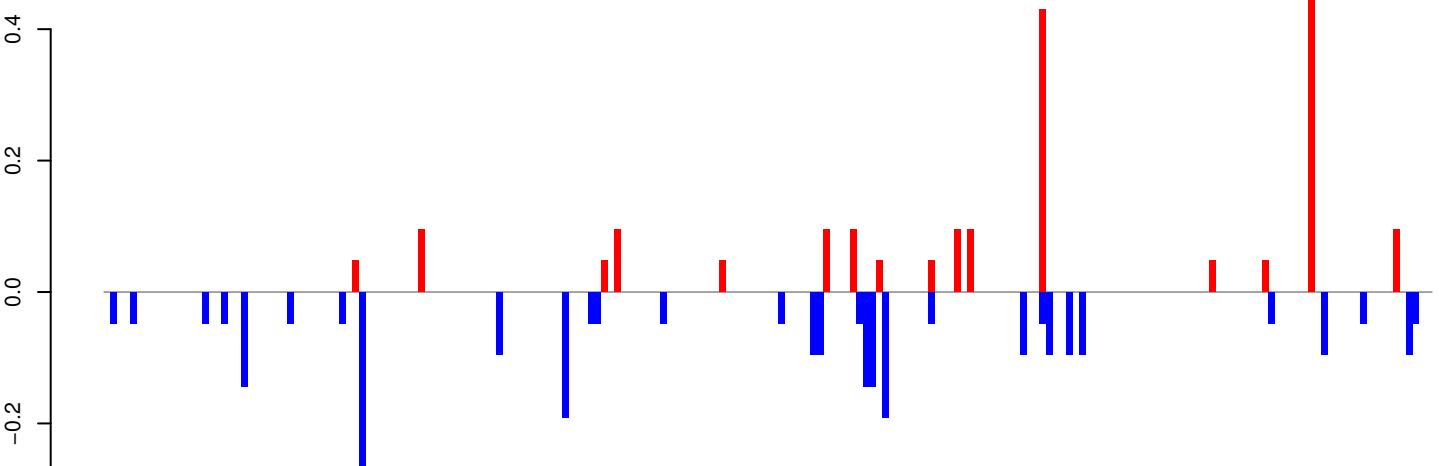

positive=2, negative=3, total=5

Window size=25, length=5069, TE@TF000034-CR1_Ele5:1-5069

AeAeg_Whole_ZIKVdr_In3_GP.18_23.rep

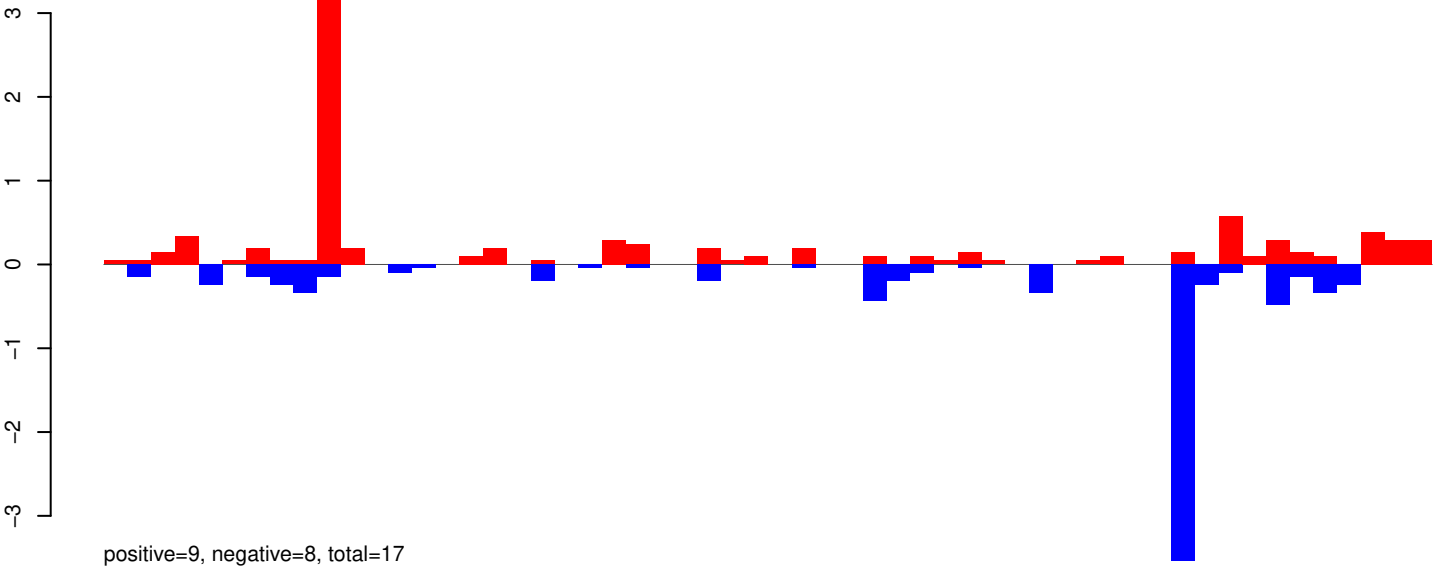

AeAeg_Whole_ZIKVdr_In3_GP.24_35.rep

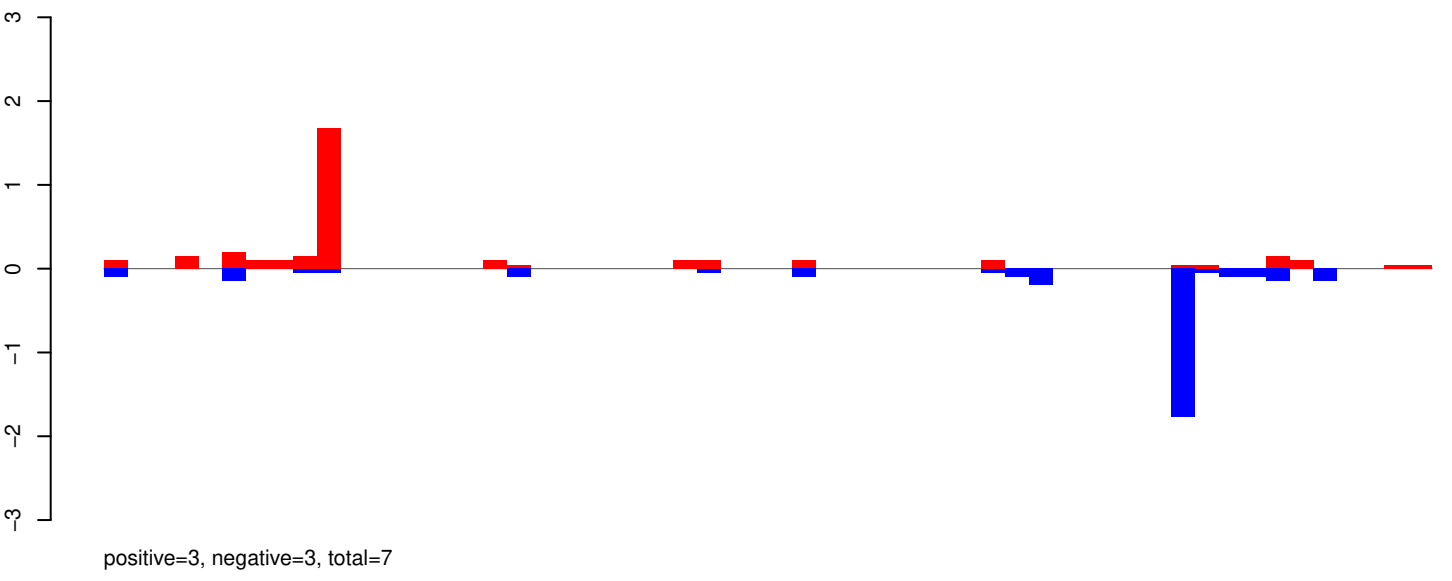

AeAeg_Whole_ZIKVdr_In3_GP.rep

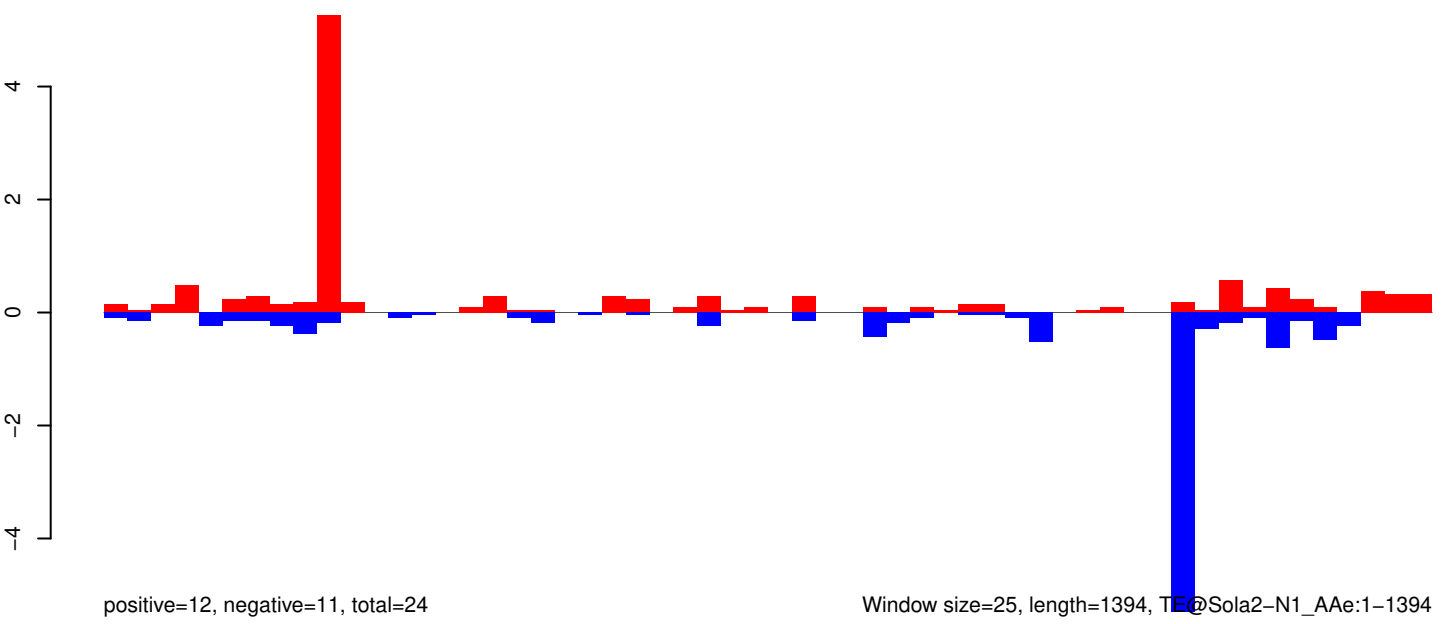

Window size=25, length=1394, TE@Sola2-N1_Ae:1-1394

AeAeg_Whole_ZIKVdr_In3_GP.18_23.rep



AeAeg_Whole_ZIKVdr_In3_GP.24_35.rep

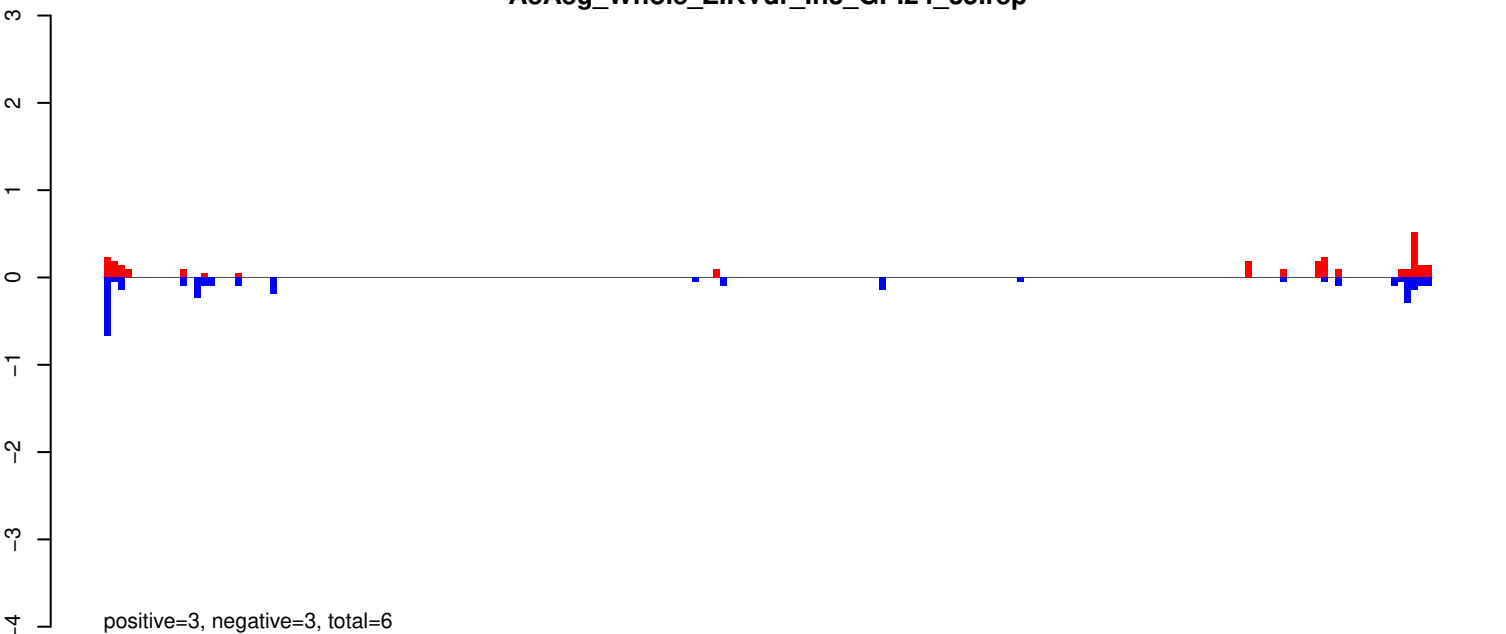

AeAeg_Whole_ZIKVdr_In3_GP.rep

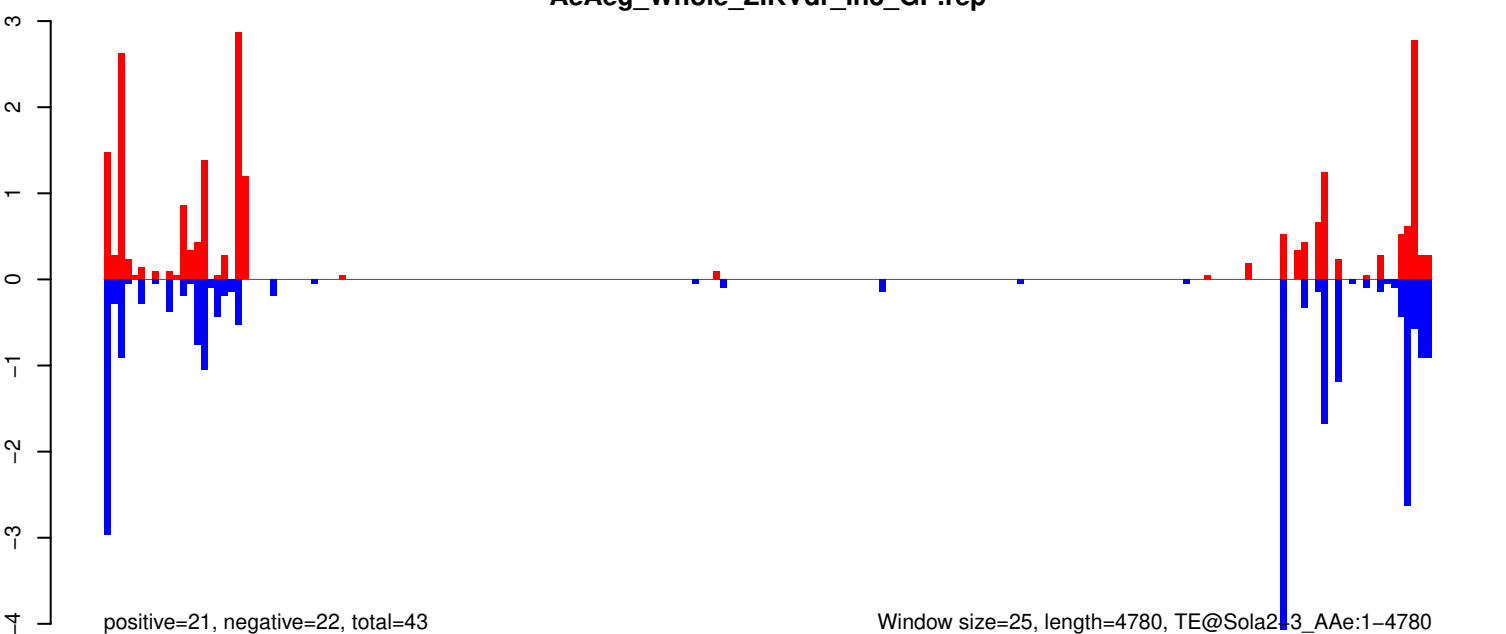

Window size=25, length=4780, TE@Sola213_Ae:1-4780

AeAeg_Whole_ZIKVdr_In3_GP.18_23.rep

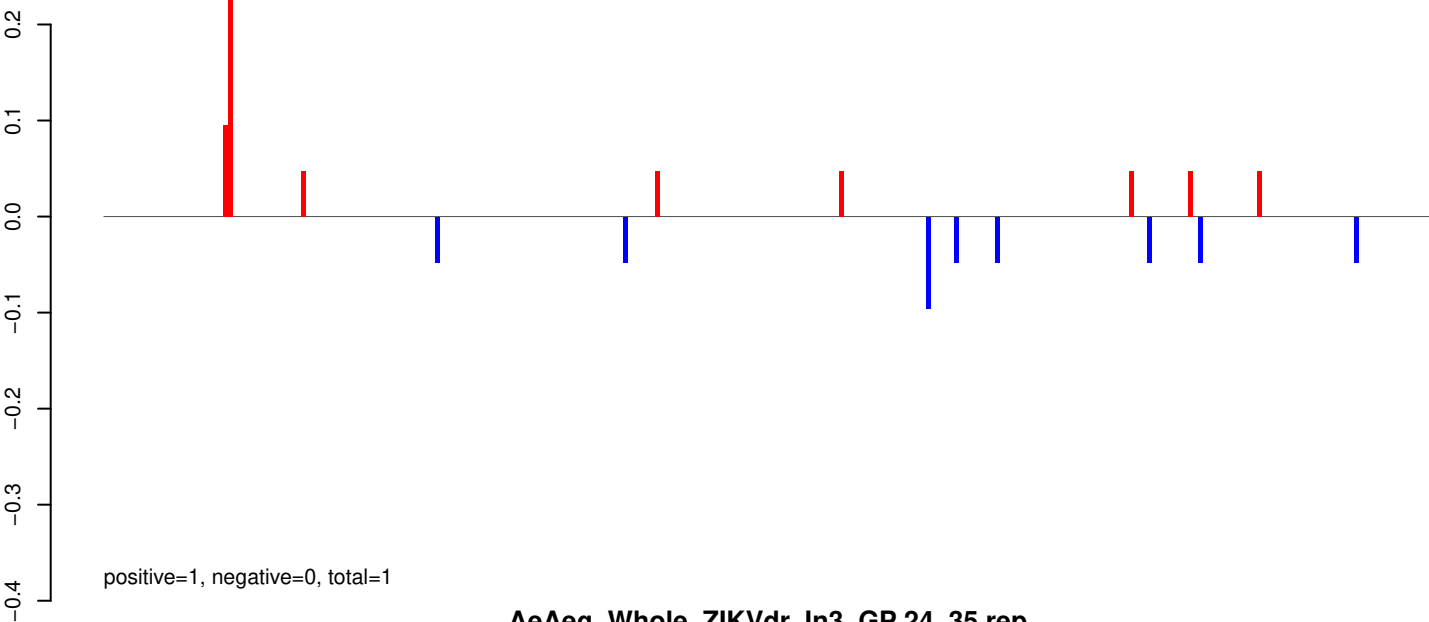

AeAeg_Whole_ZIKVdr_In3_GP.24_35.rep

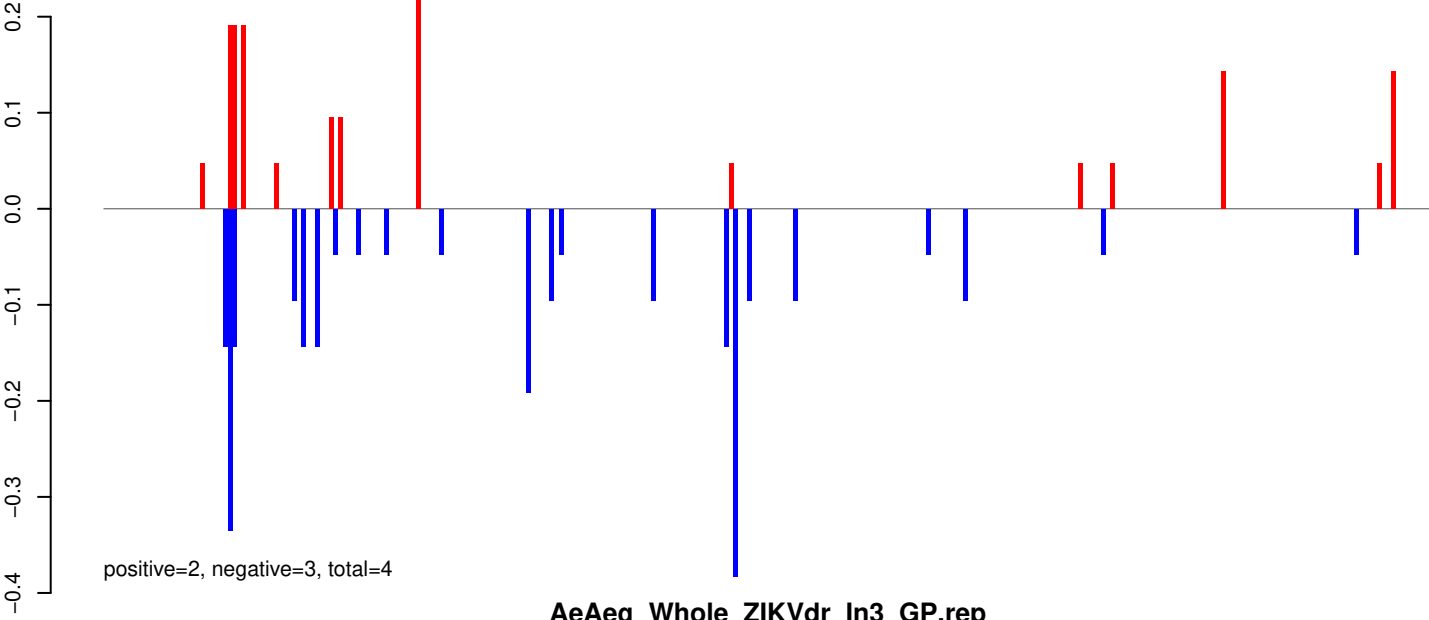

AeAeg_Whole_ZIKVdr_In3_GP.rep

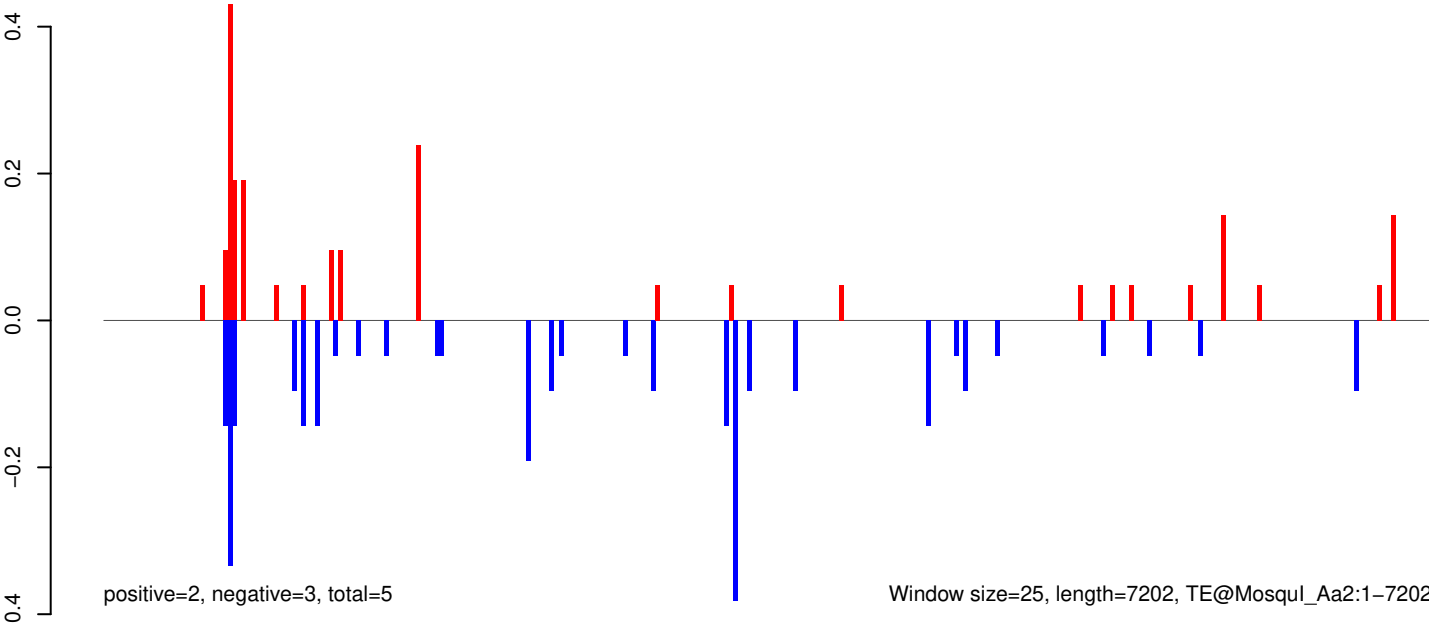

0 2000 4000 6000

AeAeg_Whole_ZIKVdr_In3_GP.18_23.rep

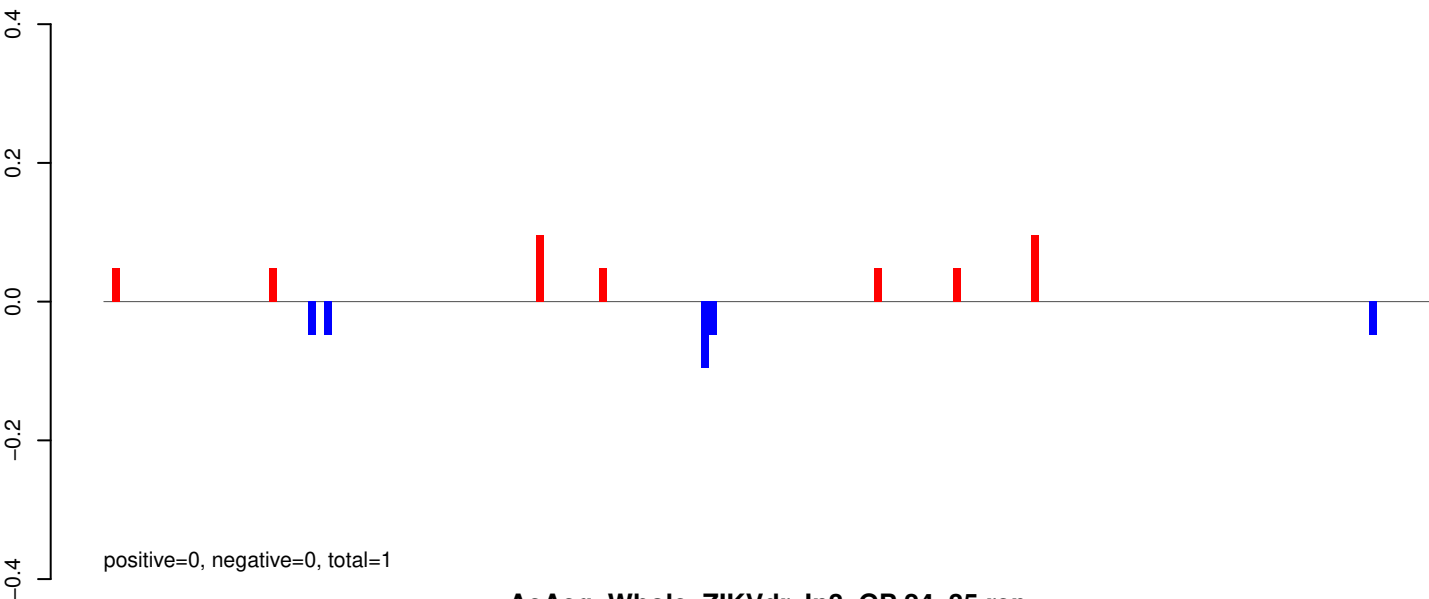

AeAeg_Whole_ZIKVdr_In3_GP.24_35.rep

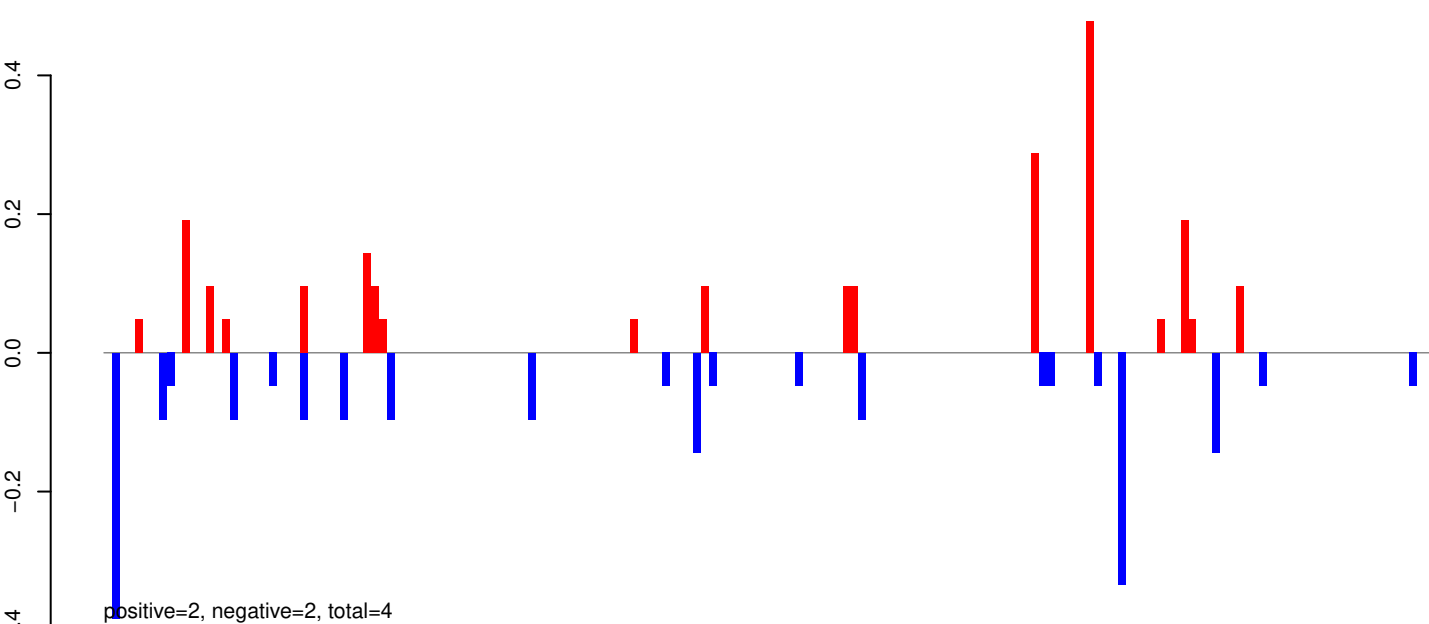

AeAeg_Whole_ZIKVdr_In3_GP.rep

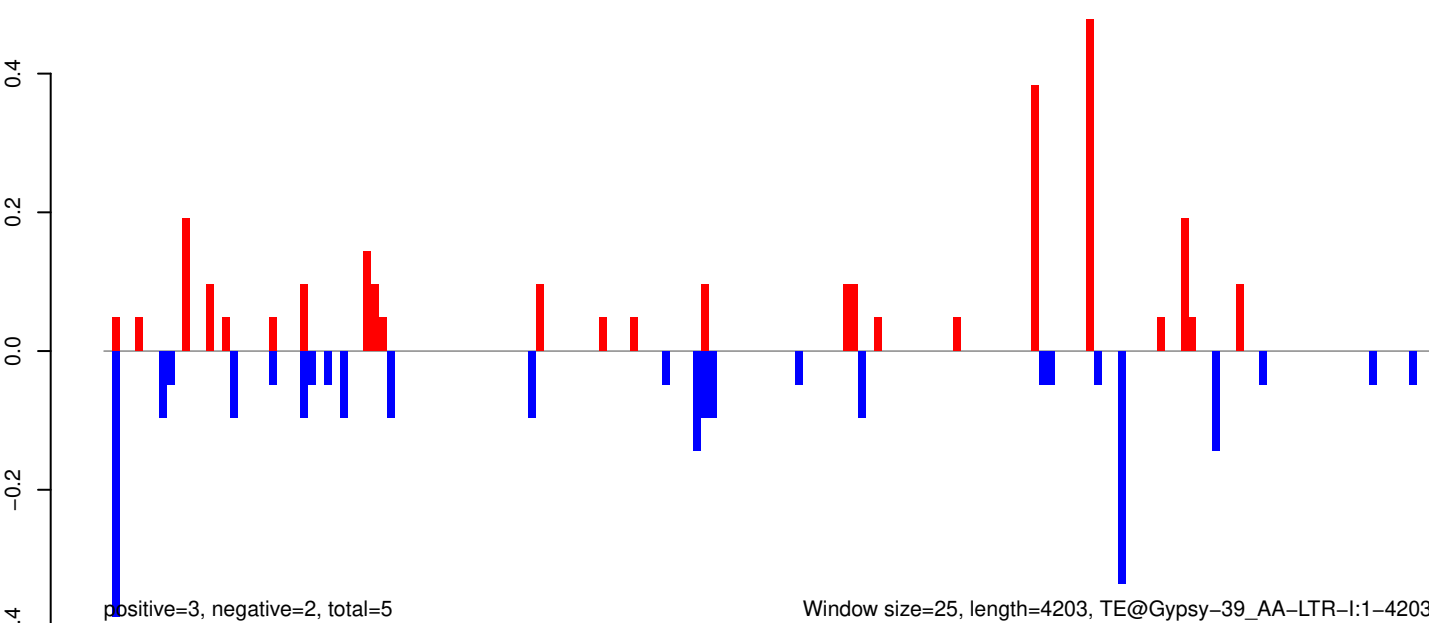

Window size=25, length=4203, TE@Gypsy-39_AA-LTR-I:1-4203

AeAeg_Whole_ZIKVdr_In3_GP.18_23.rep

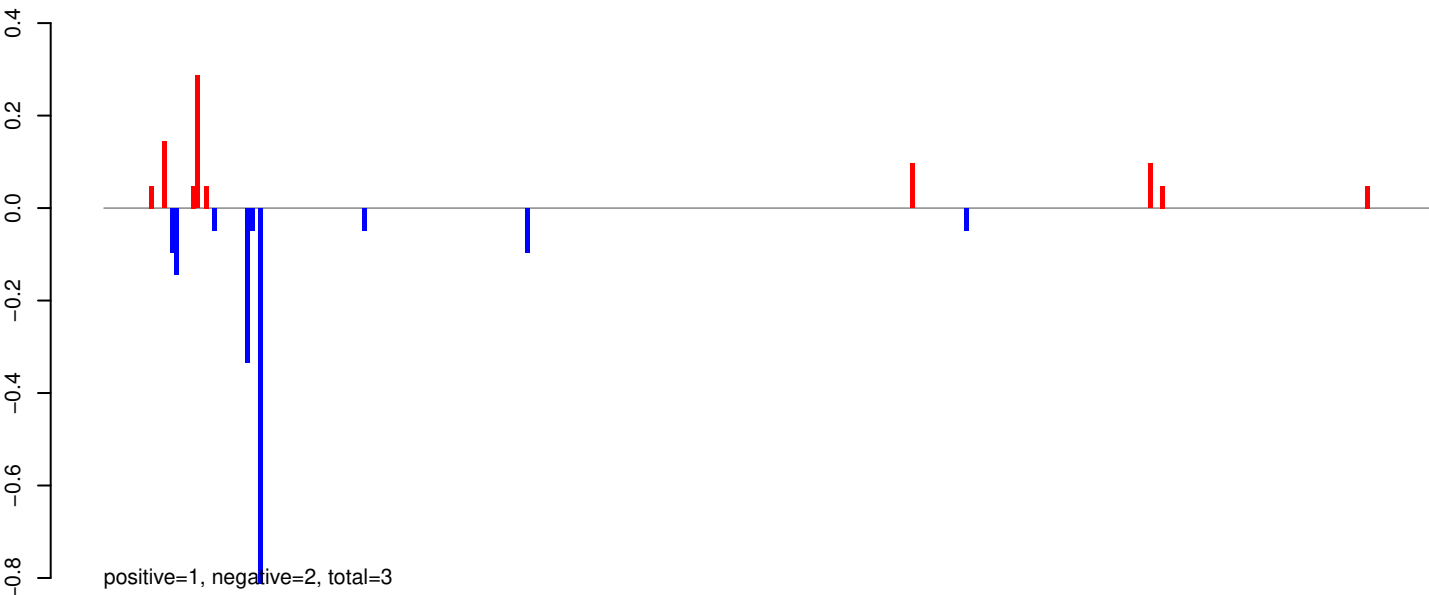

AeAeg_Whole_ZIKVdr_In3_GP.24_35.rep

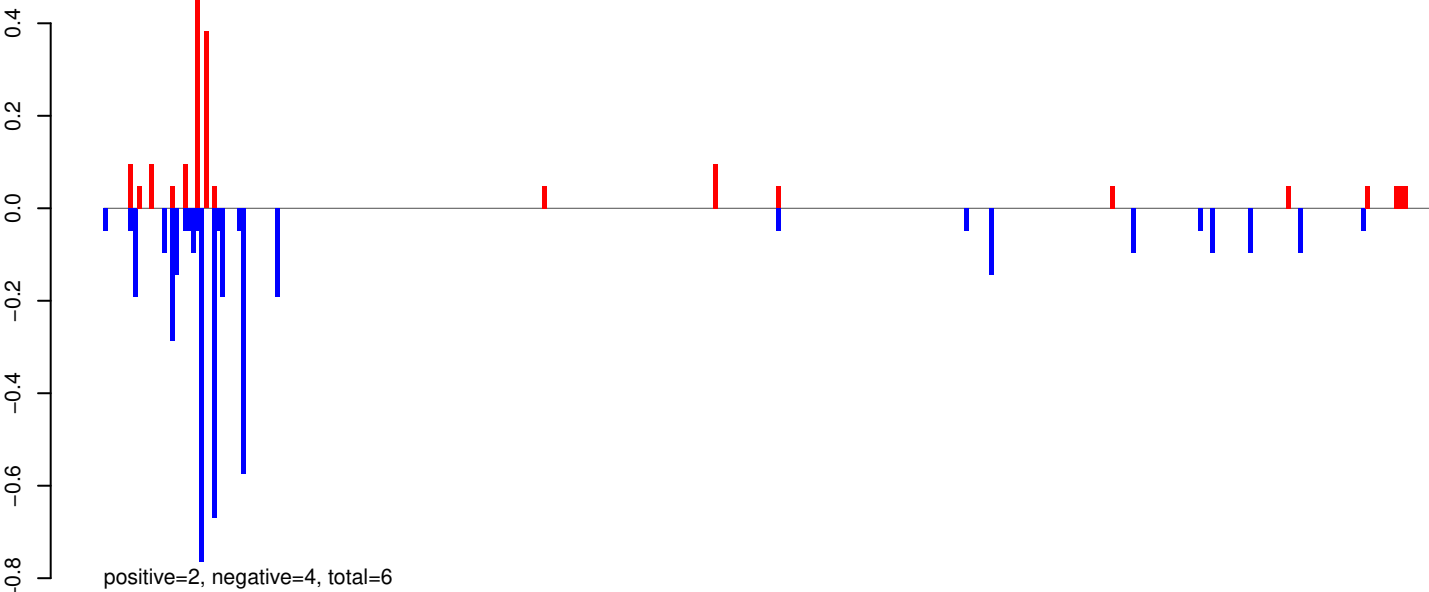

AeAeg_Whole_ZIKVdr_In3_GP.rep

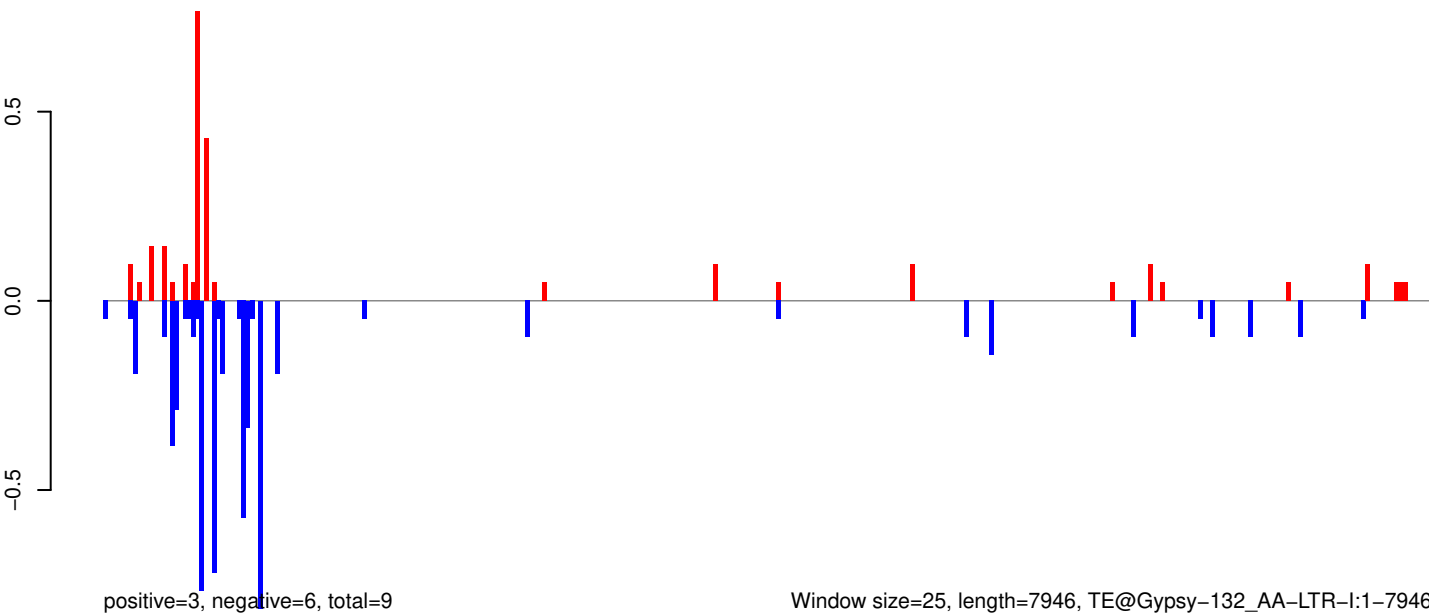

AeAeg_Whole_ZIKVdr_In3_GP.18_23.rep

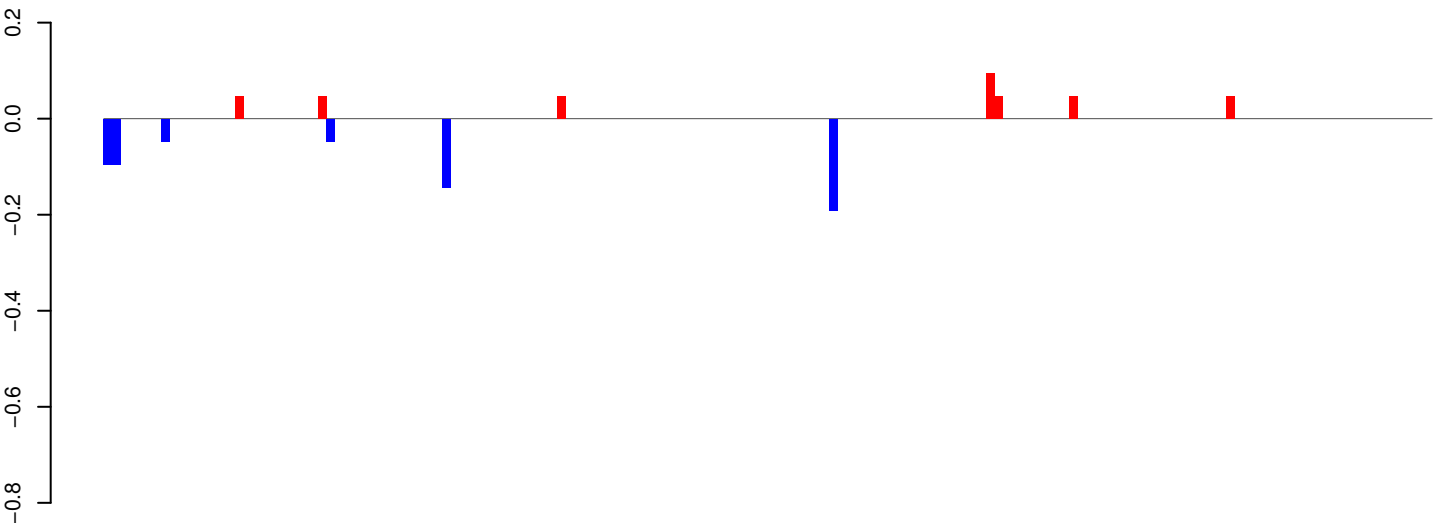

positive=0, negative=1, total=1

AeAeg_Whole_ZIKVdr_In3_GP.24_35.rep

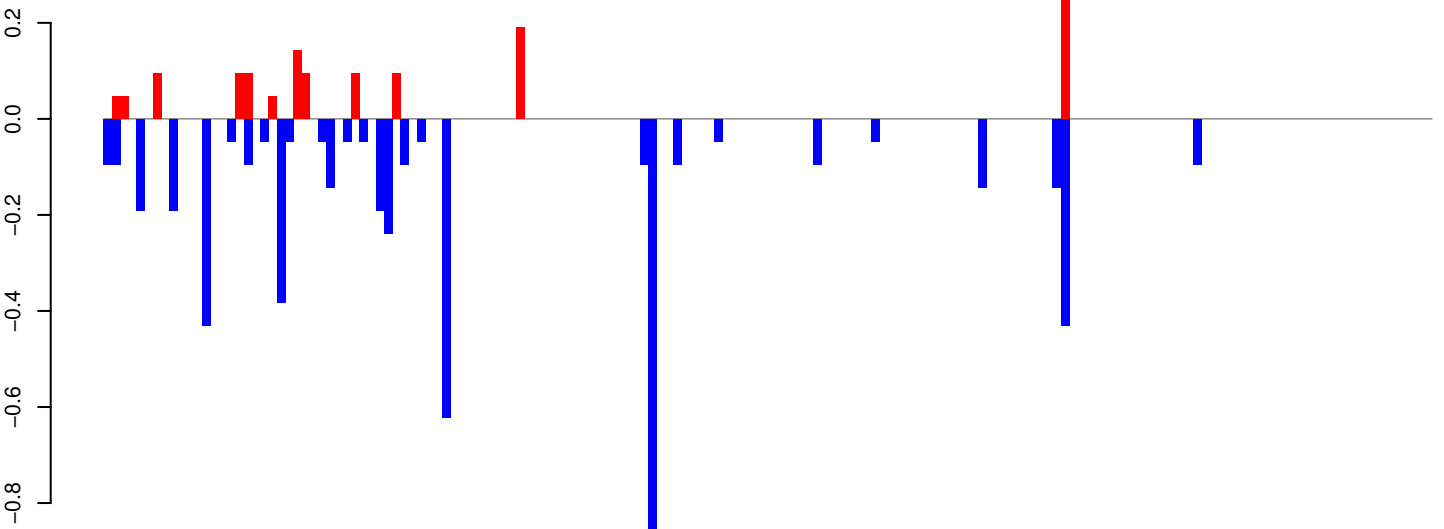

positive=1, negative=5, total=7

AeAeg_Whole_ZIKVdr_In3_GP.rep

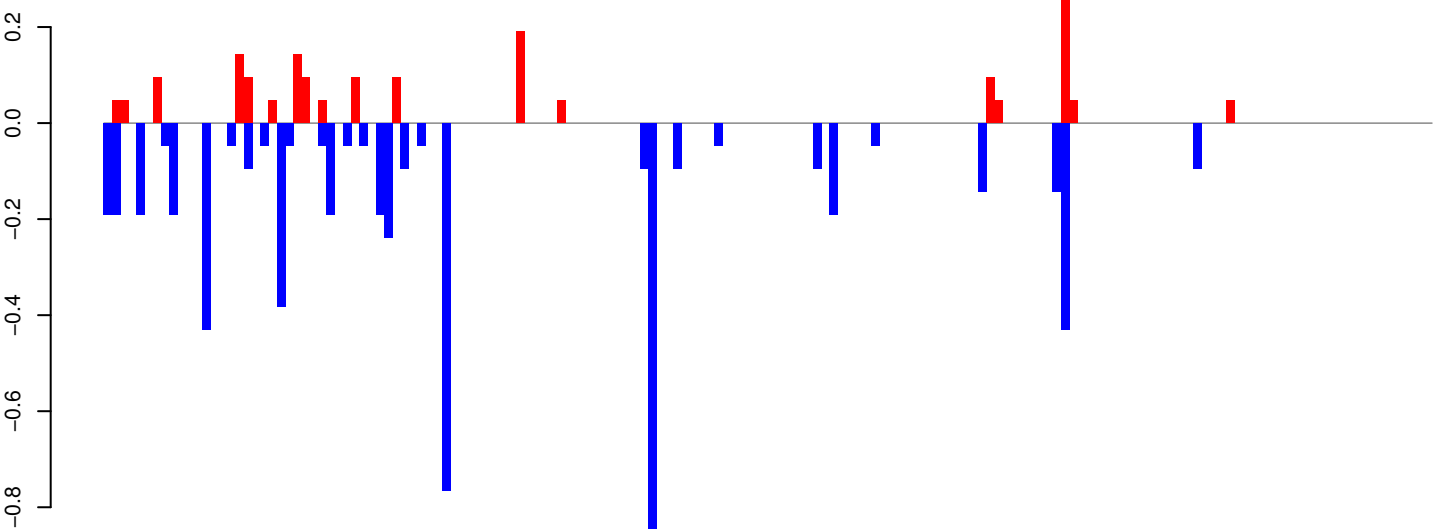

positive=2, negative=6, total=8

Window size=25, length=4006, TE@Crack-36_AAe:1-4006

0 1000 2000 3000 4000

AeAeg_Whole_ZIKVdr_In3_GP.18_23.rep

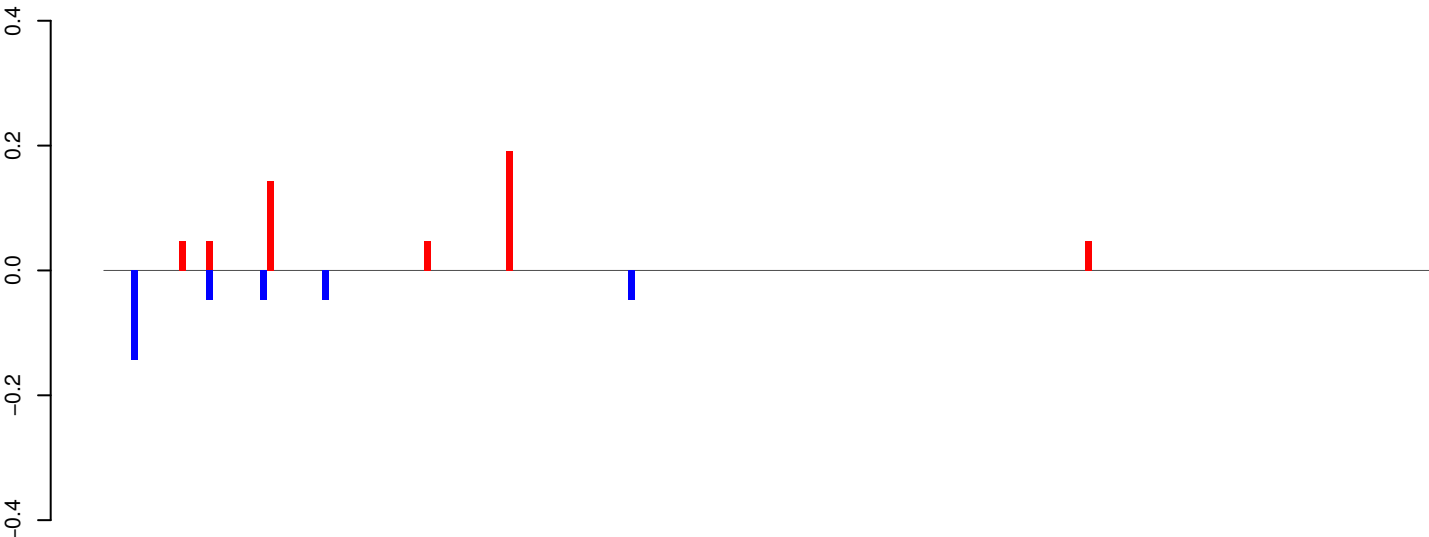

positive=1, negative=0, total=1

AeAeg_Whole_ZIKVdr_In3_GP.24_35.rep

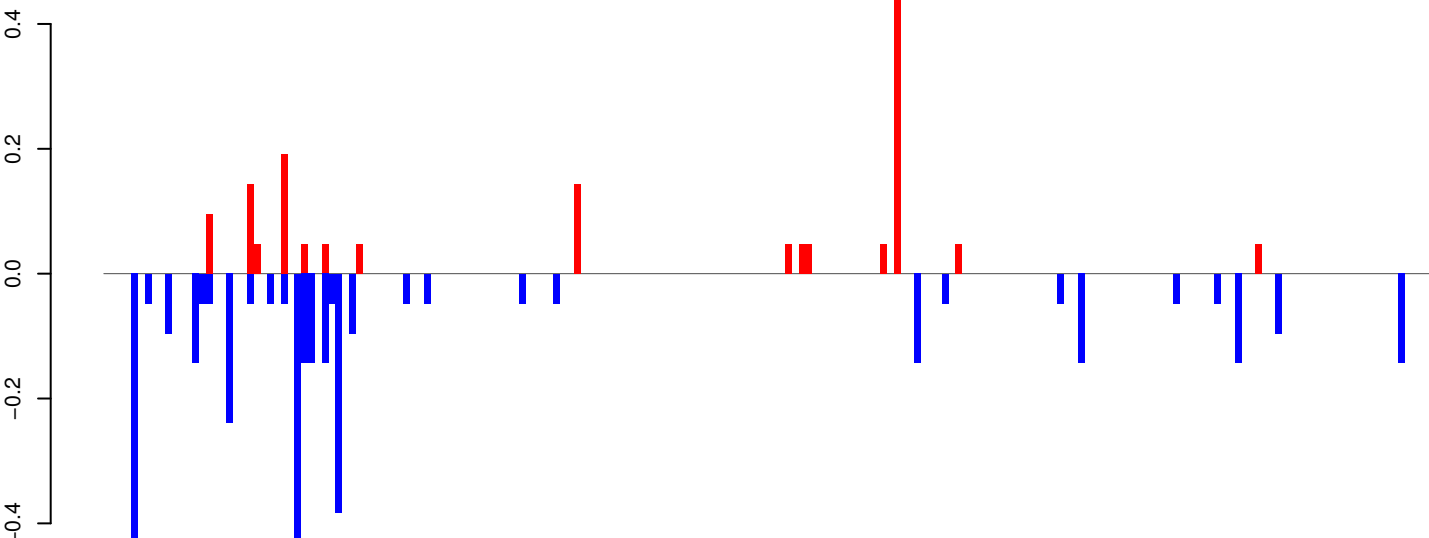

positive=2, negative=4, total=5

AeAeg_Whole_ZIKVdr_In3_GP.rep

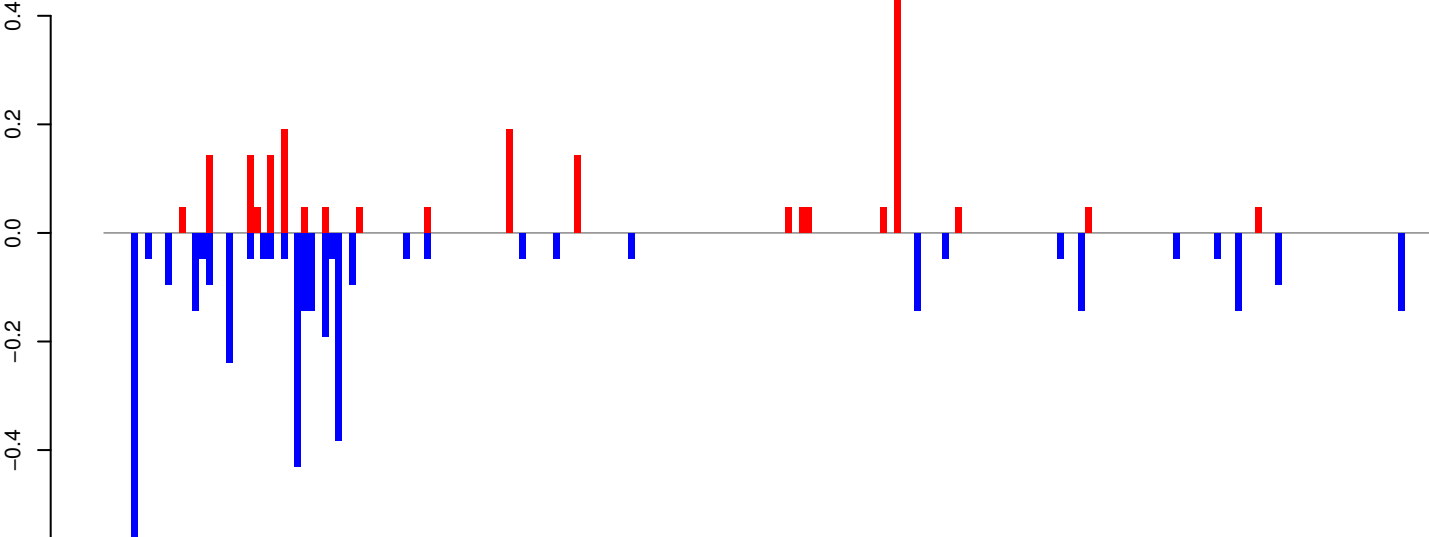

positive=2, negative=4, total=6

Window size=25, length=4854, TE@BEL-70_AA-LTR-I:1-4854

0 1000 2000 3000 4000 5000

AeAeg_Whole_ZIKVdr_In3_GP.18_23.rep

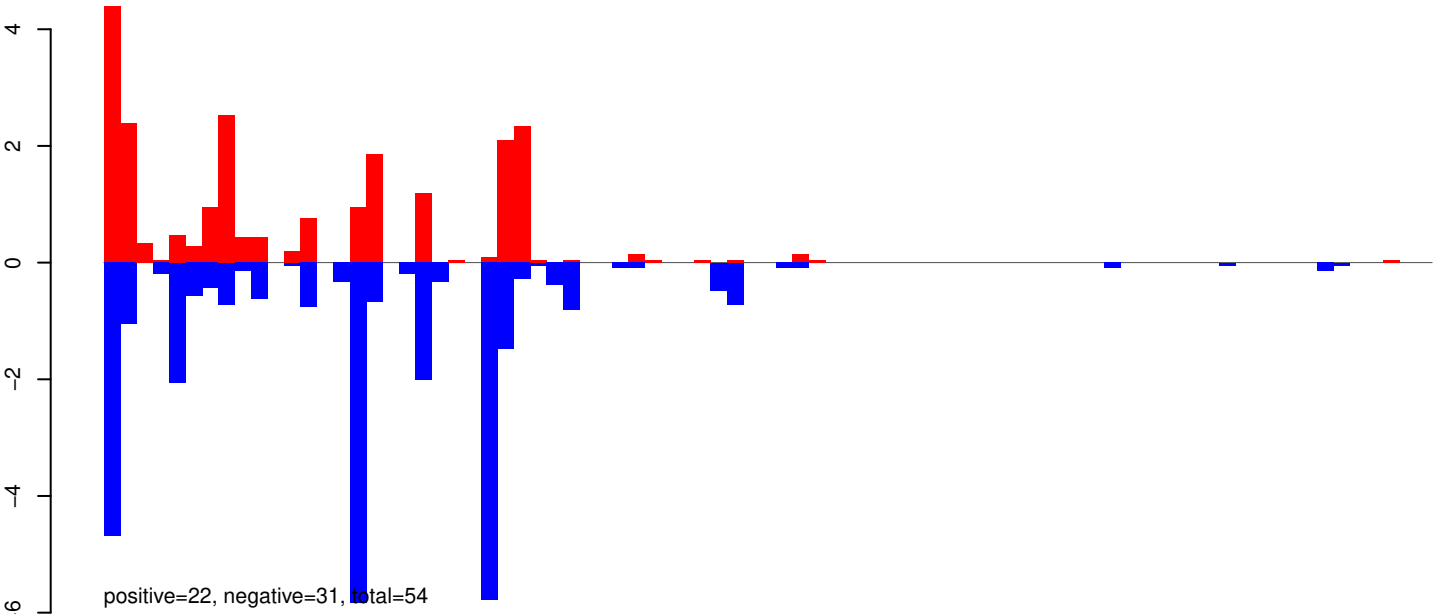

AeAeg_Whole_ZIKVdr_In3_GP.24_35.rep

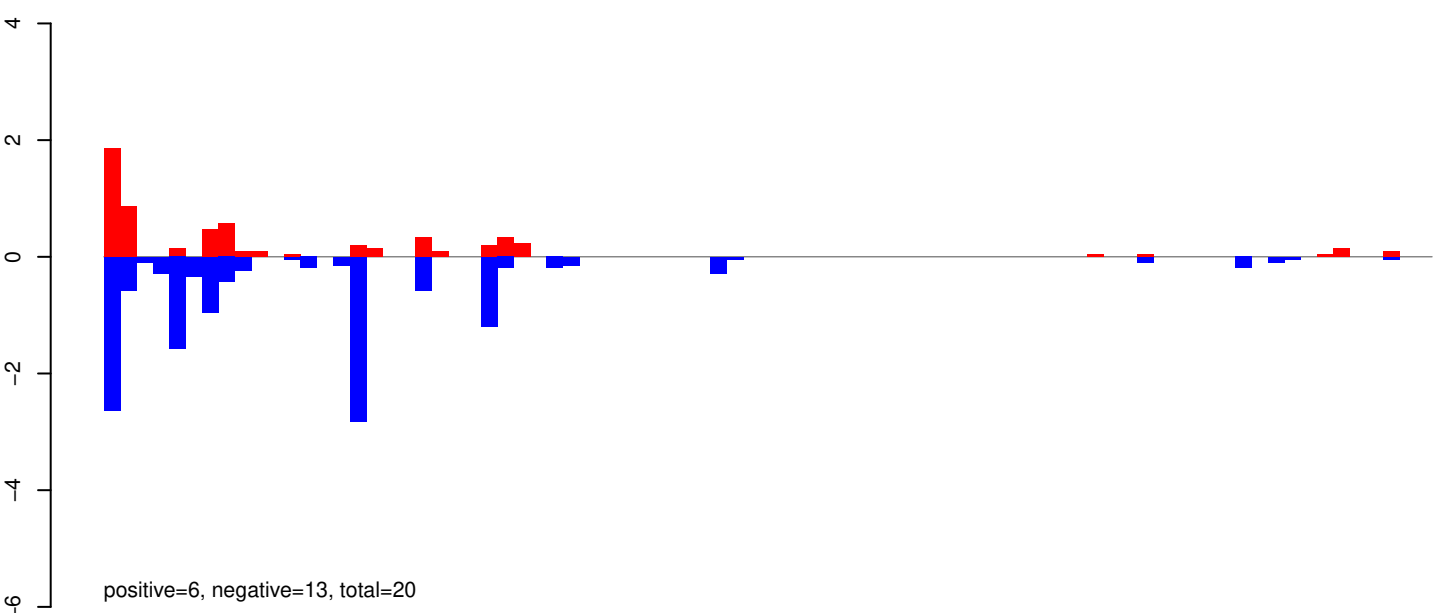

AeAeg_Whole_ZIKVdr_In3_GP.rep

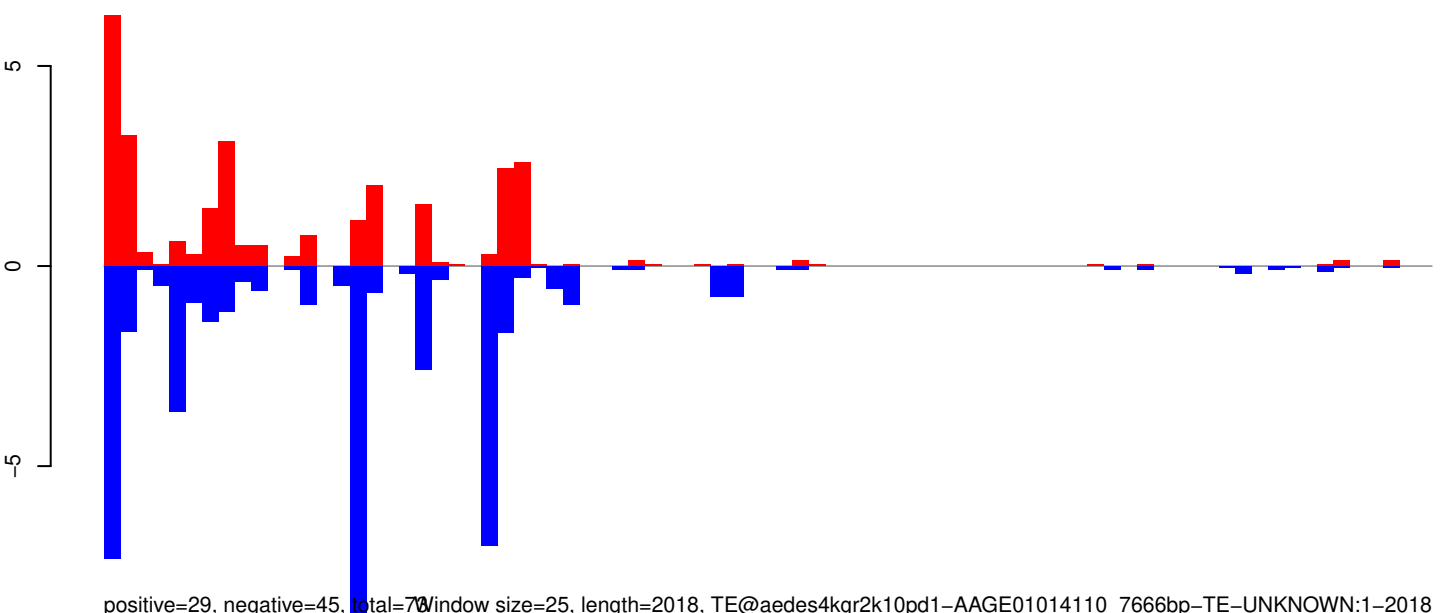

Window size=25, length=2018, TE@aedes4kgr2k10pd1-AAGE01014110_7666bp-TE-UNKNOWN:1-2018

0 500 1000 1500 2000

AeAeg_Whole_ZIKVdr_In3_GP.18_23.rep

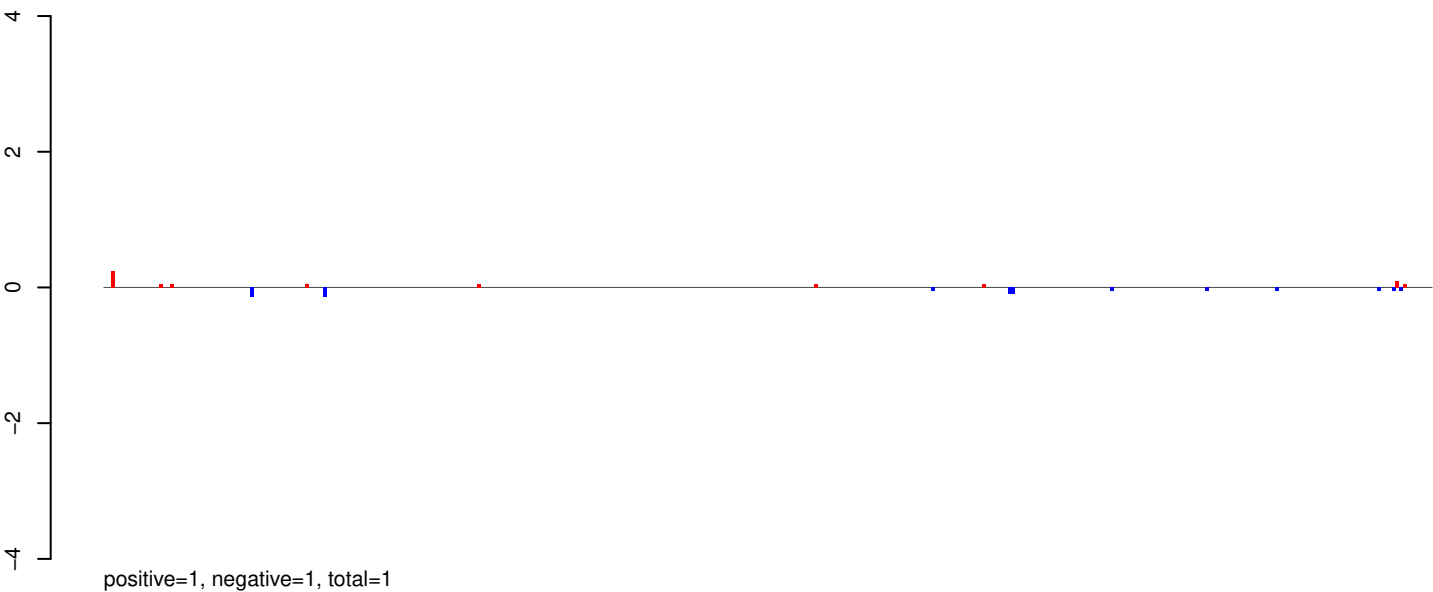

AeAeg_Whole_ZIKVdr_In3_GP.24_35.rep

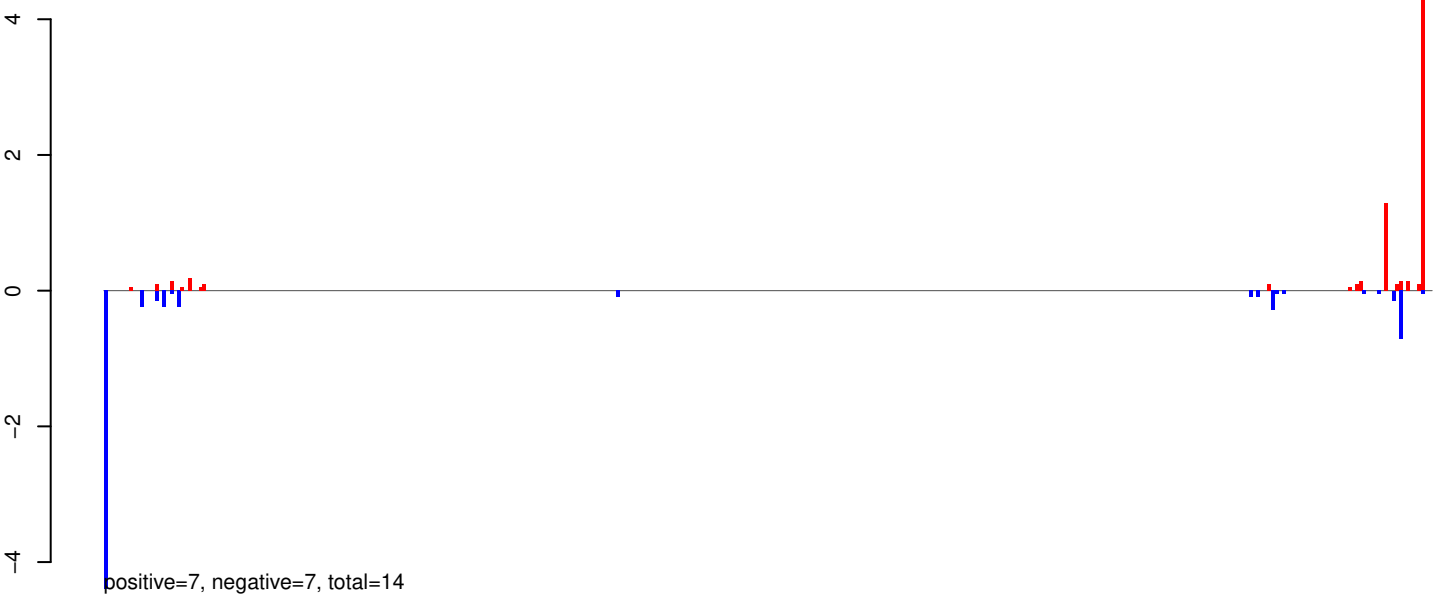

AeAeg_Whole_ZIKVdr_In3_GP.rep

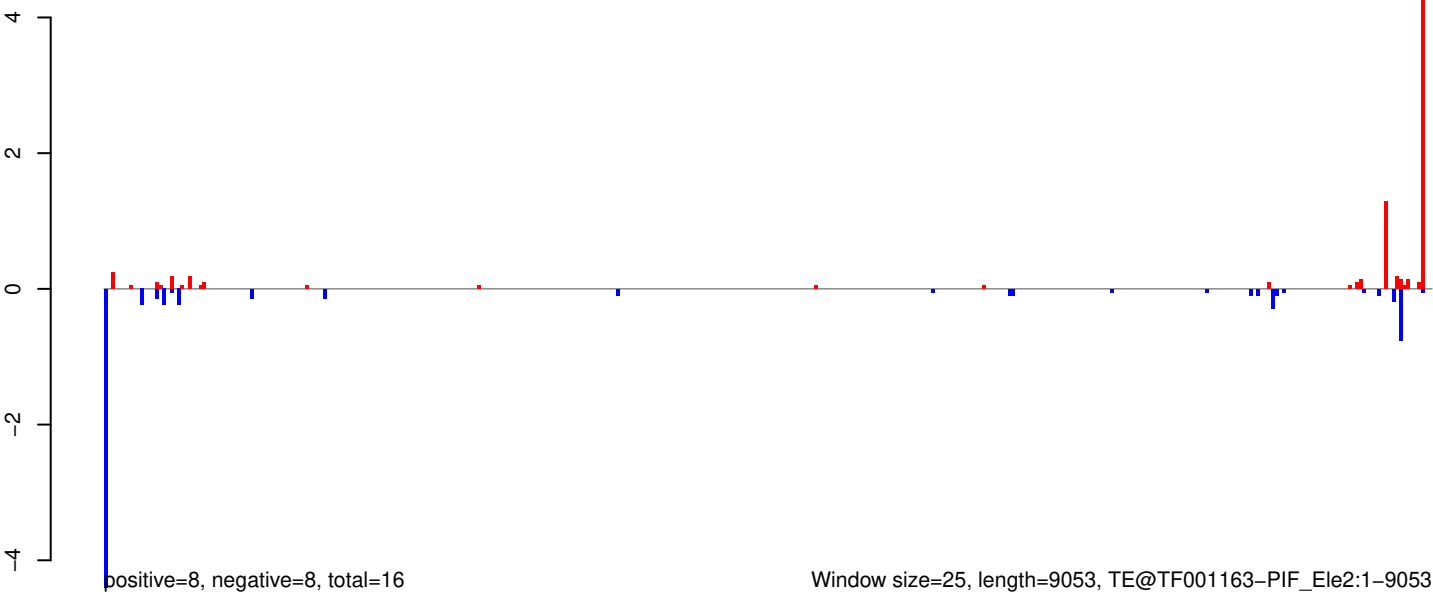

AeAeg_Whole_ZIKVdr_In3_GP.18_23.rep

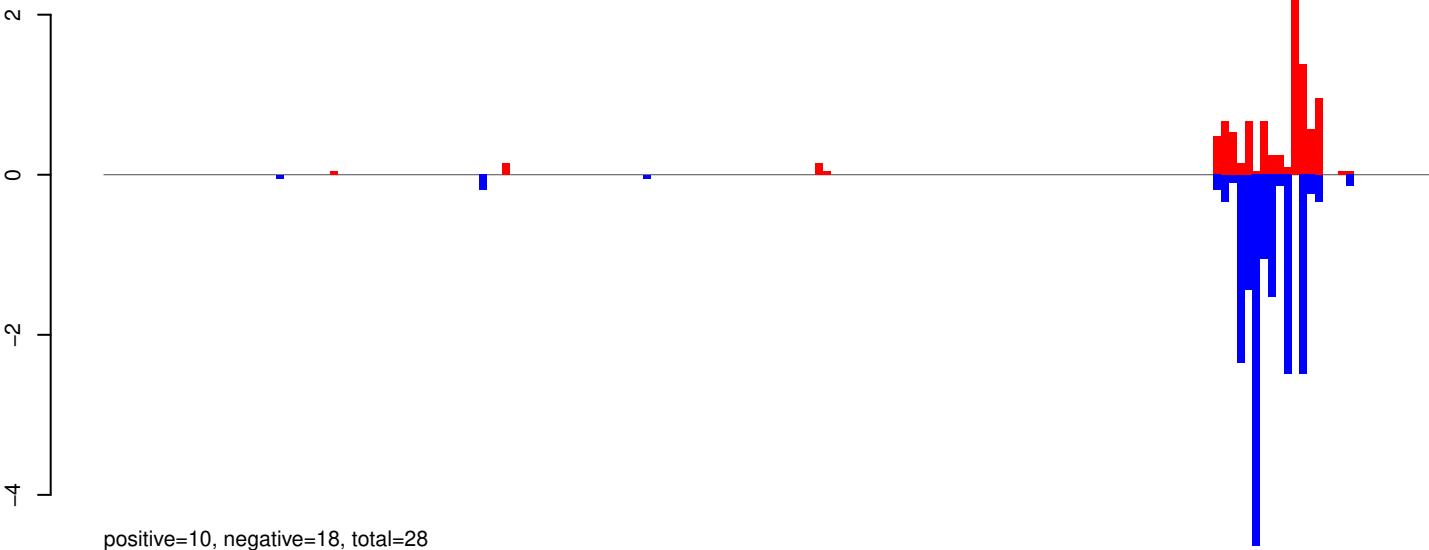

AeAeg_Whole_ZIKVdr_In3_GP.24_35.rep

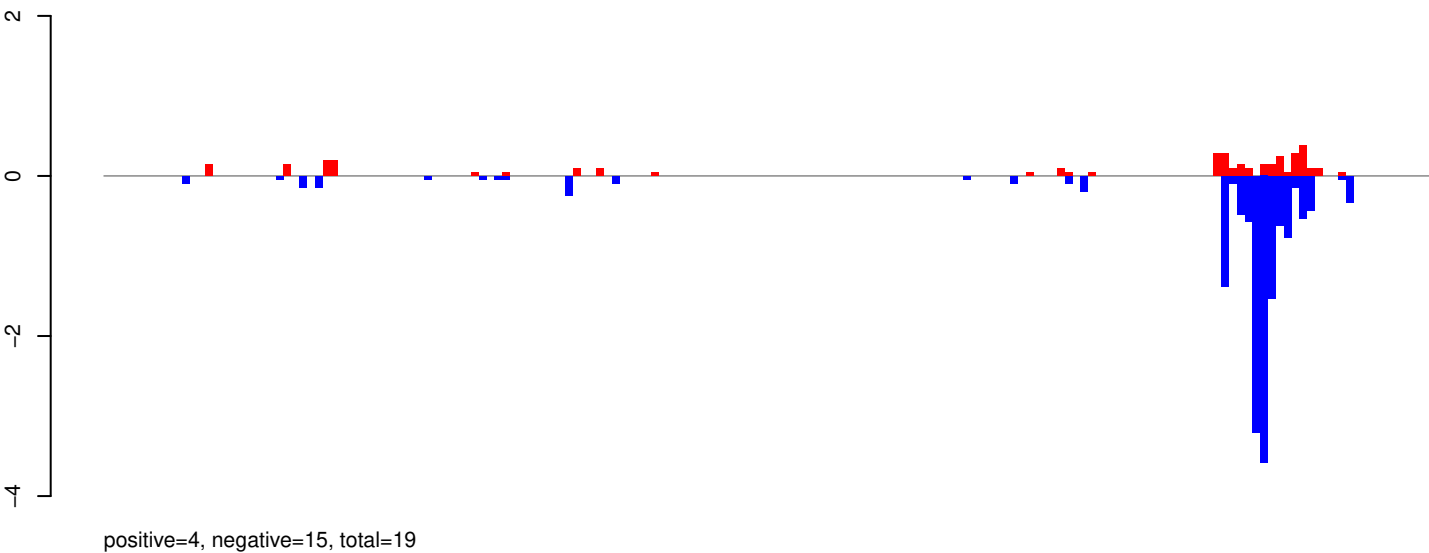

AeAeg_Whole_ZIKVdr_In3_GP.rep

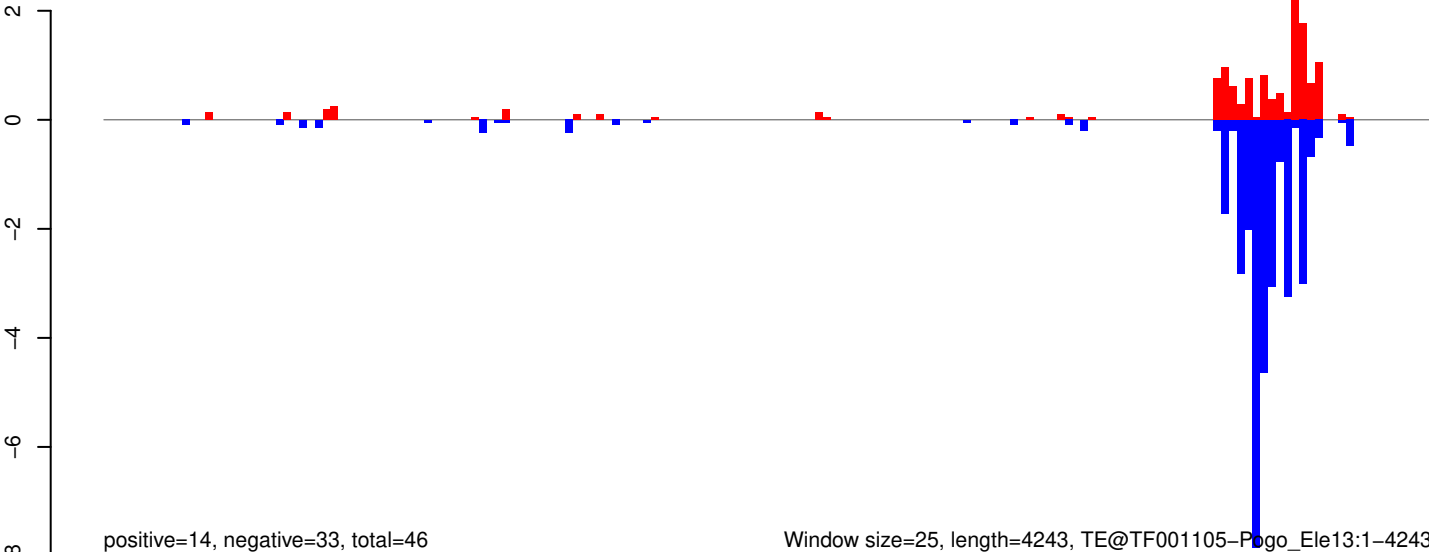

Window size=25, length=4243, TE@TF001105-Pogo_Ele13:1-4243

AeAeg_Whole_ZIKVdr_In3_GP.18_23.rep

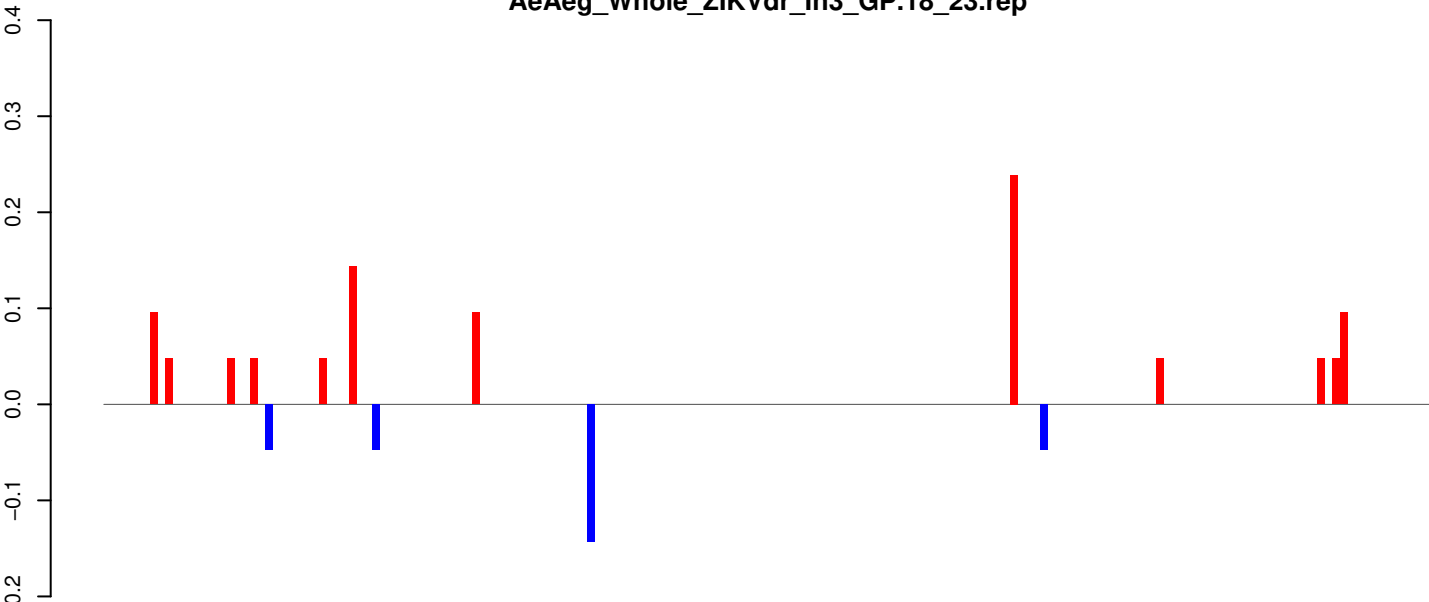

AeAeg_Whole_ZIKVdr_In3_GP.24_35.rep

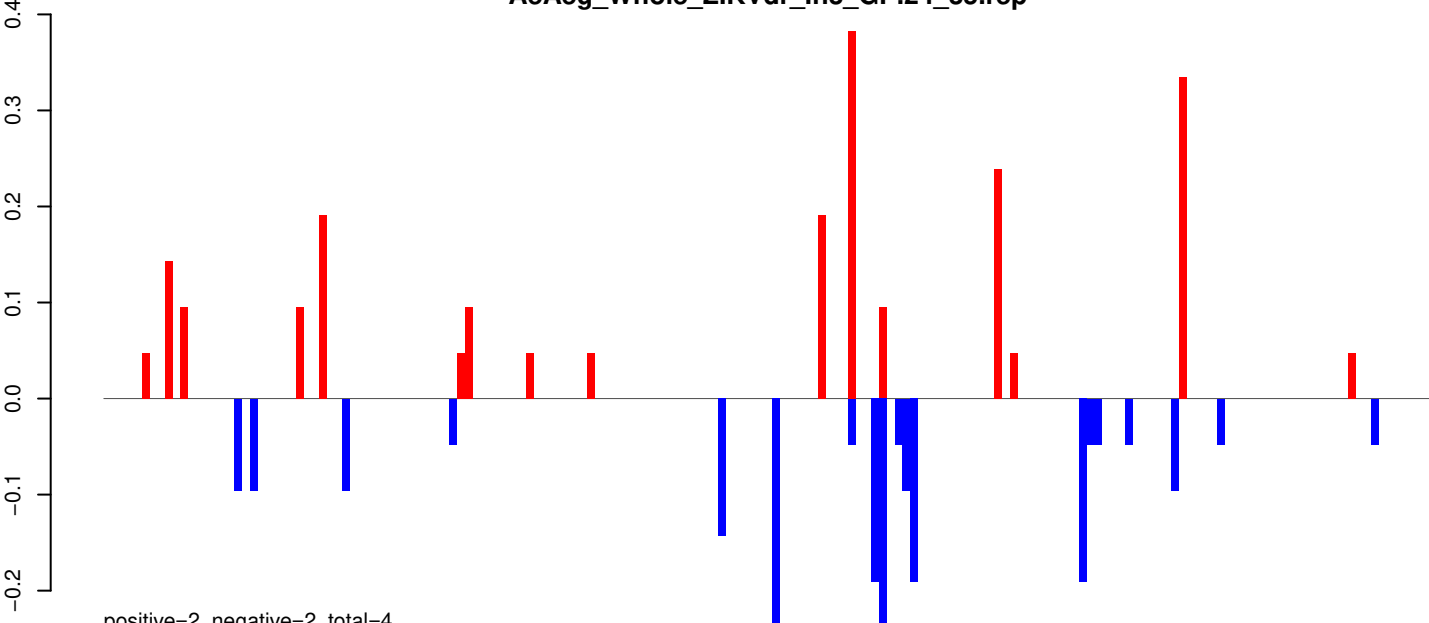

AeAeg_Whole_ZIKVdr_In3_GP.rep

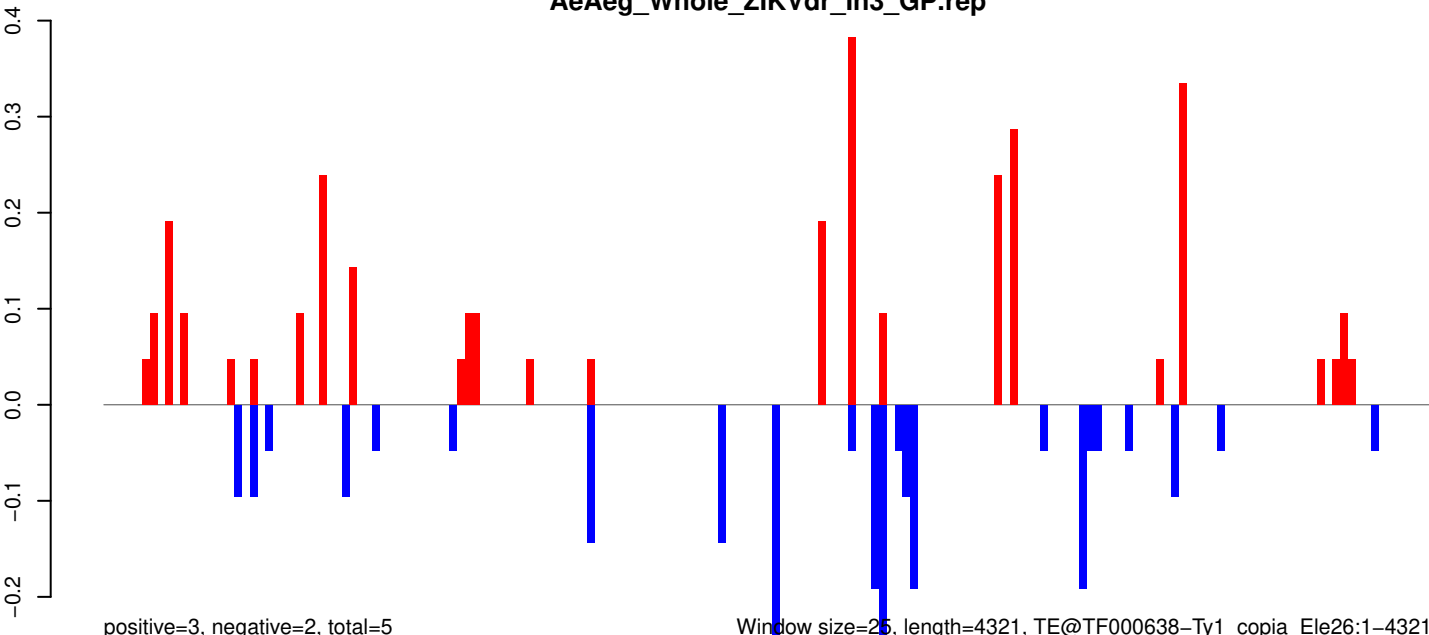

Window size=25, length=4321, TE@TF000638-Ty1_copia_Ele26:1-4321

0 1000 2000 3000 4000

AeAeg_Whole_ZIKVdr_In3_GP.18_23.rep

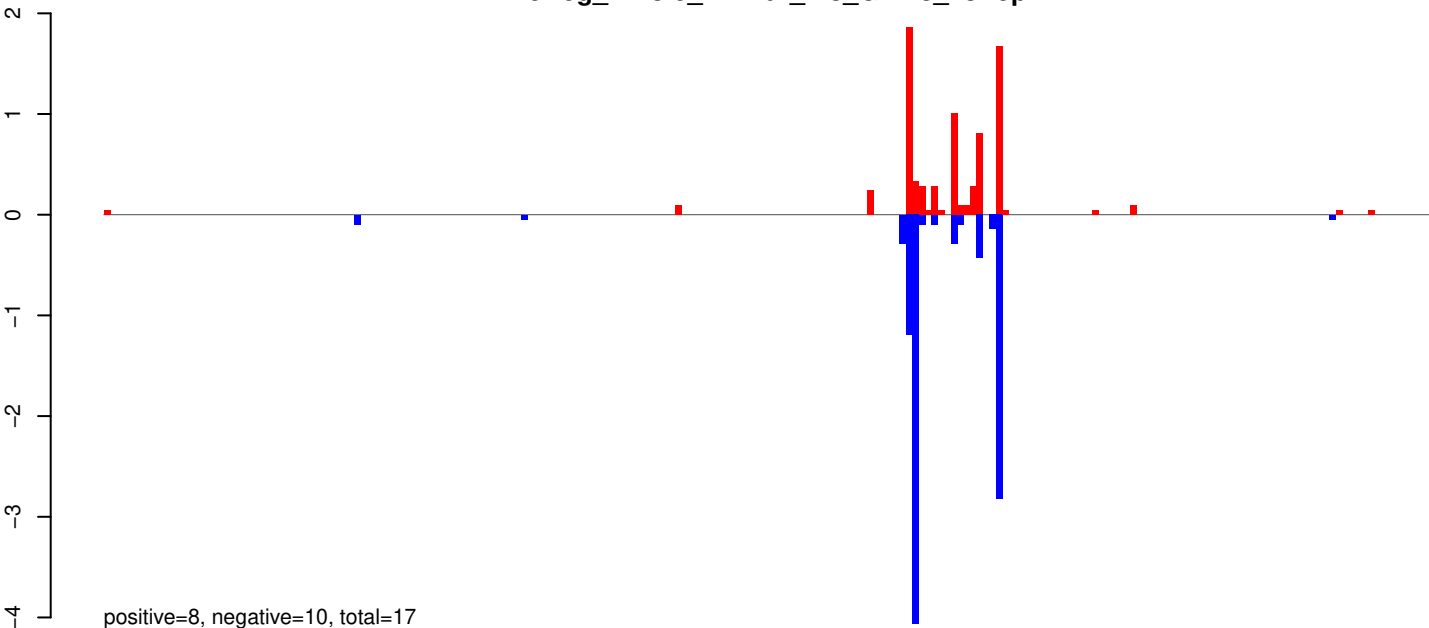

AeAeg_Whole_ZIKVdr_In3_GP.24_35.rep

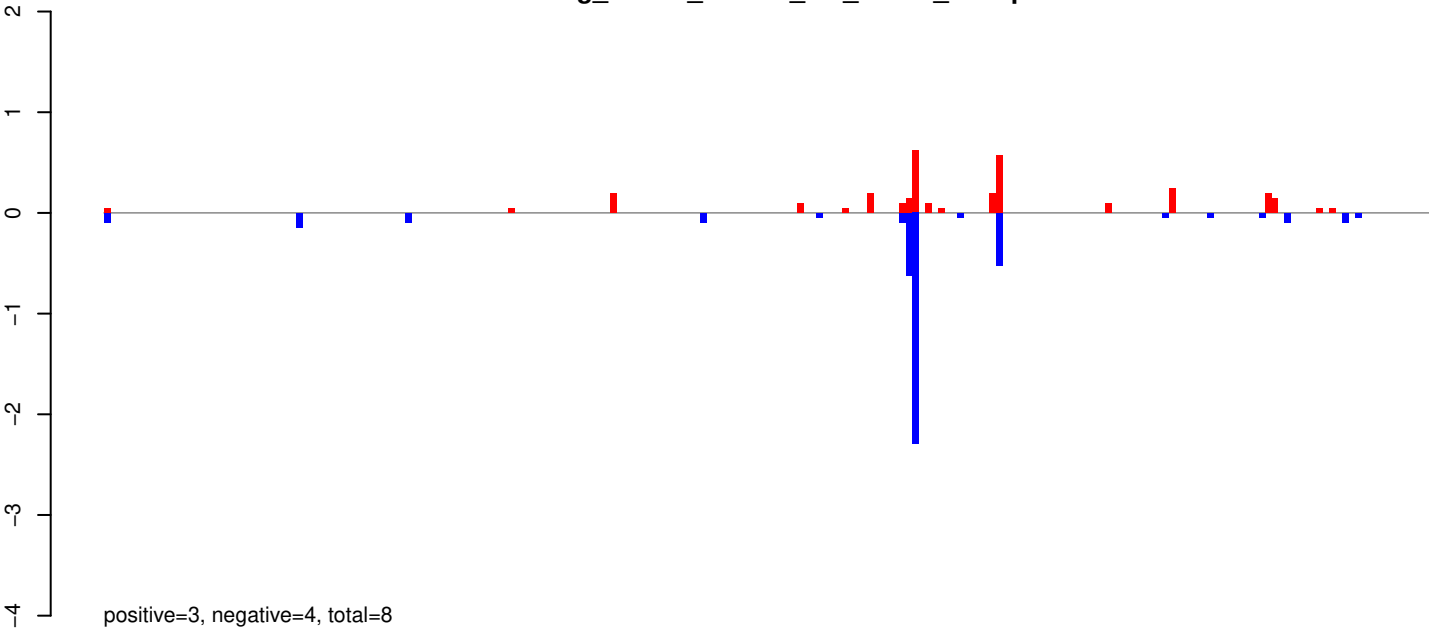

AeAeg_Whole_ZIKVdr_In3_GP.rep

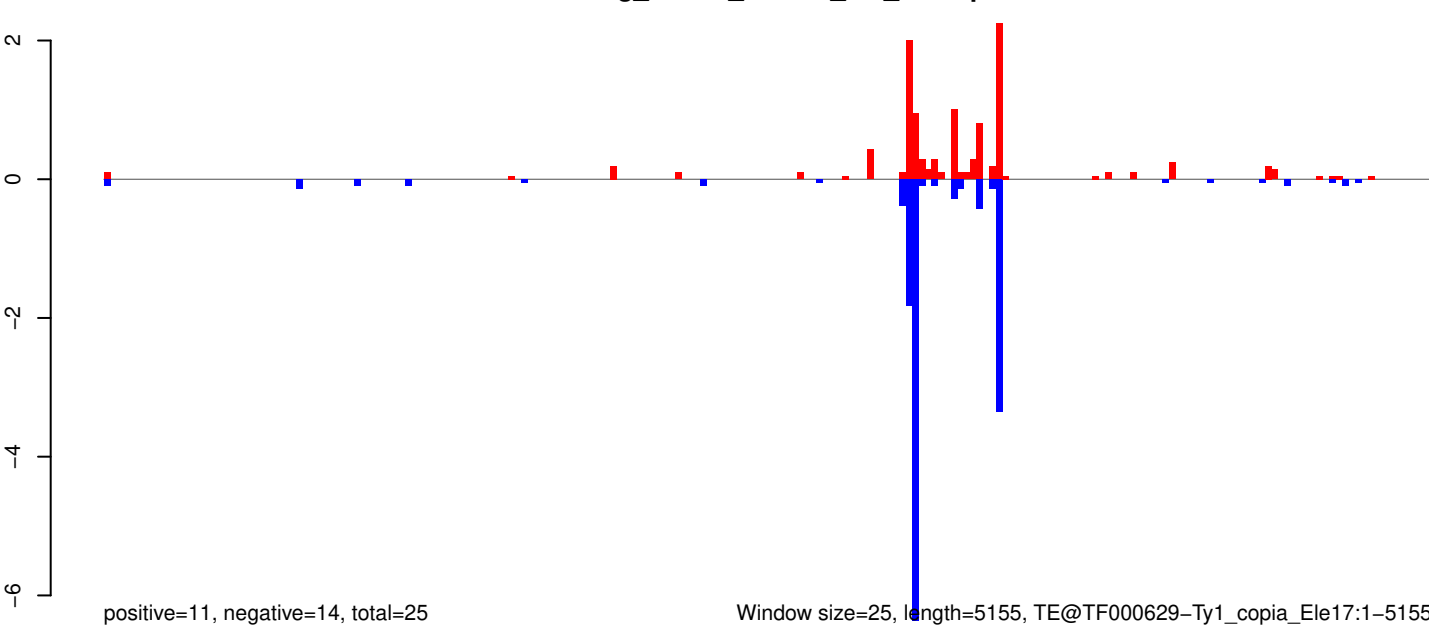

Window size=25, length=5155, TE@TF000629-Ty1_copia_Ele17:1-5155

AeAeg_Whole_ZIKVdr_In3_GP.18_23.rep

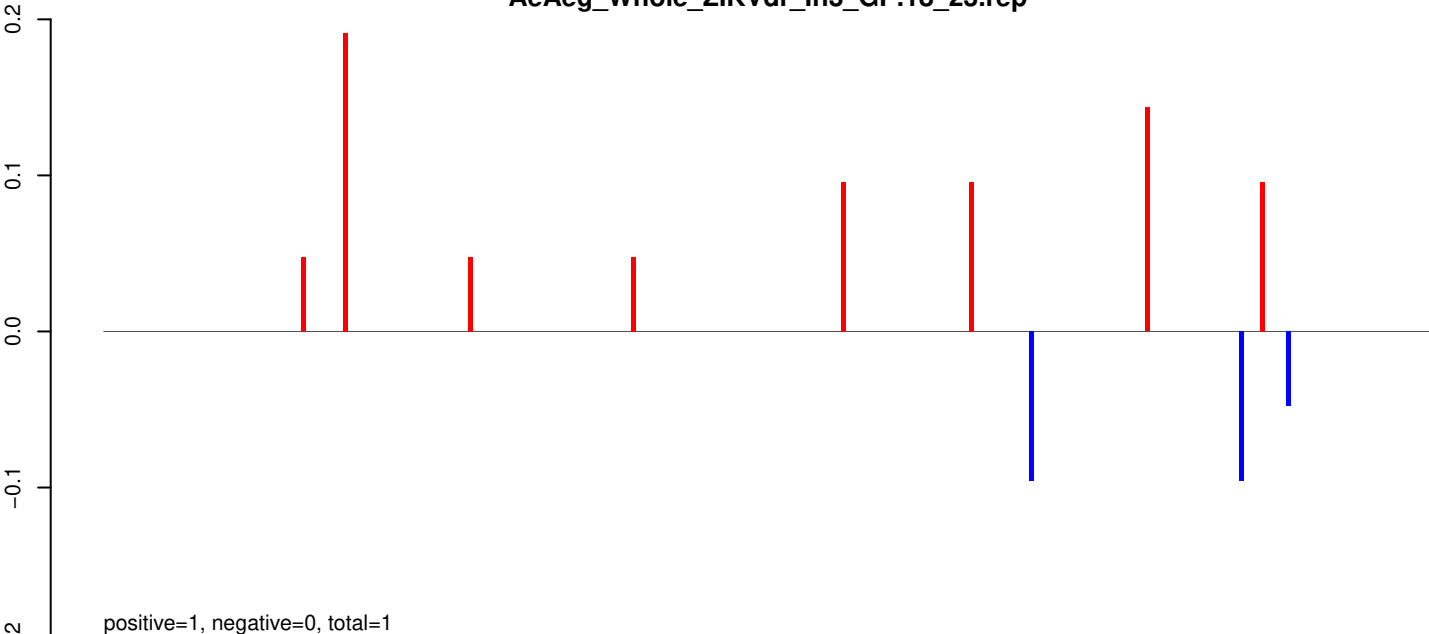

AeAeg_Whole_ZIKVdr_In3_GP.24_35.rep

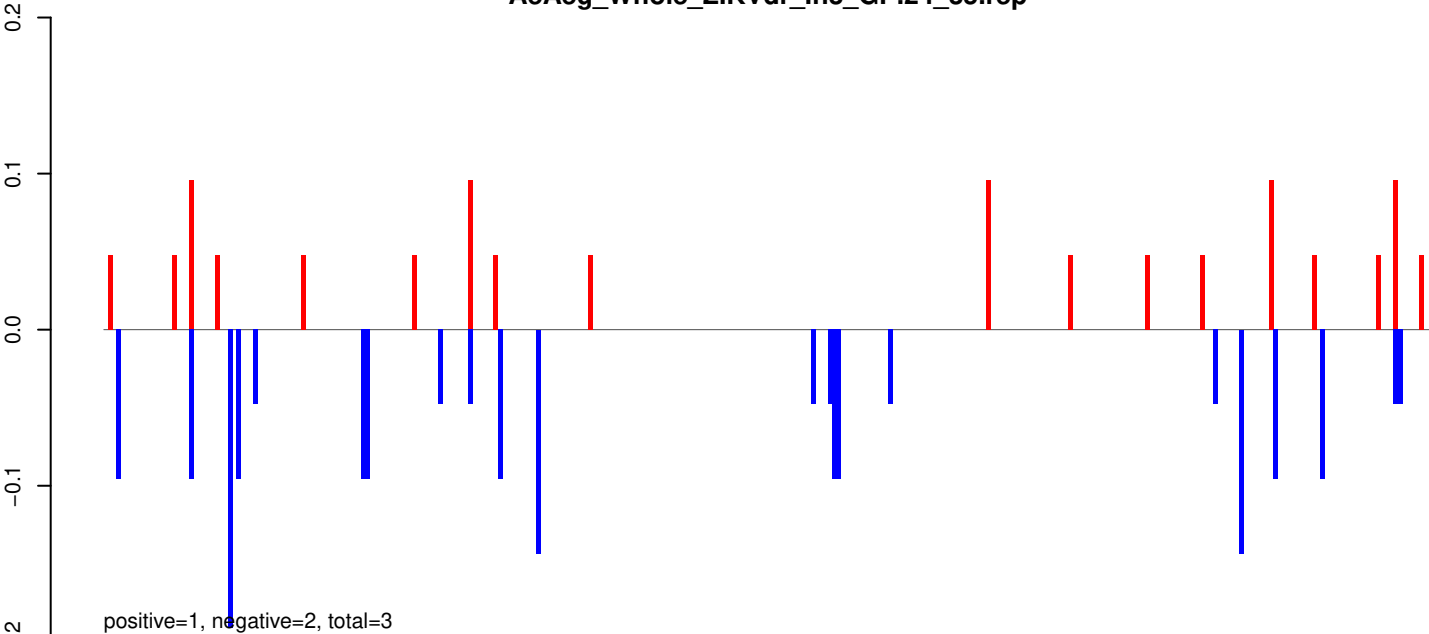

AeAeg_Whole_ZIKVdr_In3_GP.rep

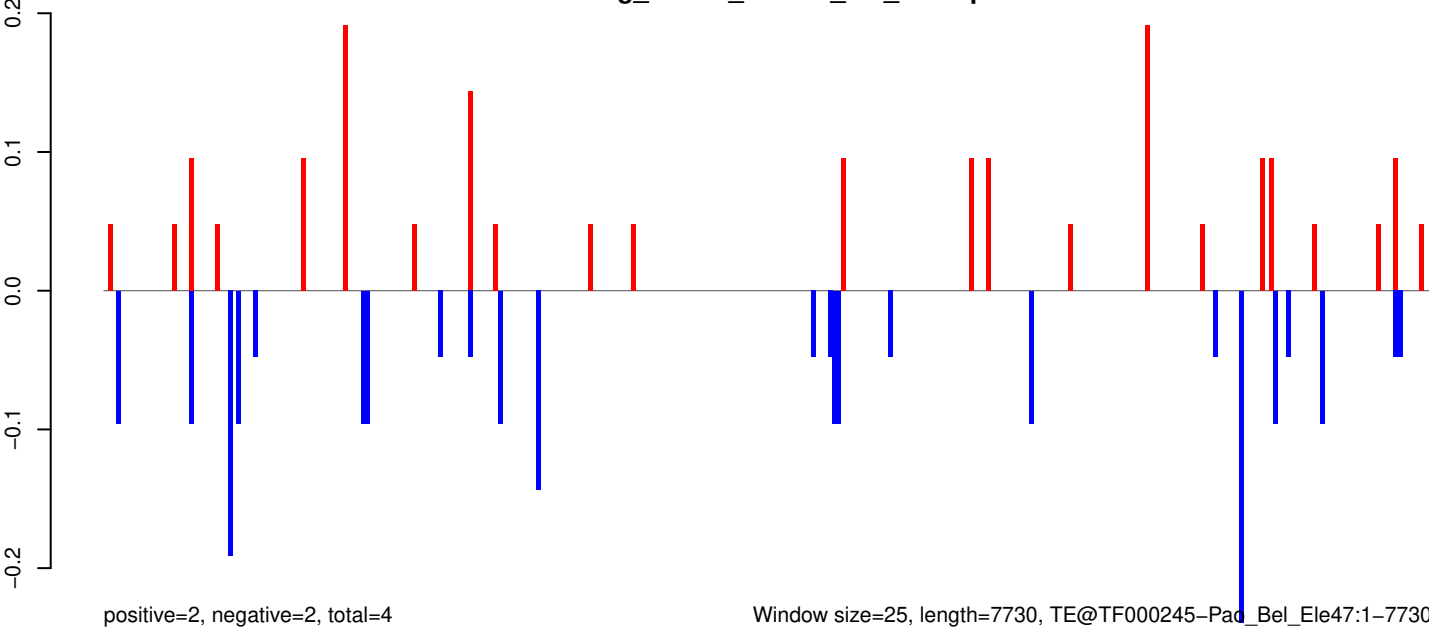

Window size=25, length=7730, TE@TF000245-Pad_Bel_Ele47:1-7730

0 2000 4000 6000 8000

AeAeg_Whole_ZIKVdr_In3_GP.18_23.rep

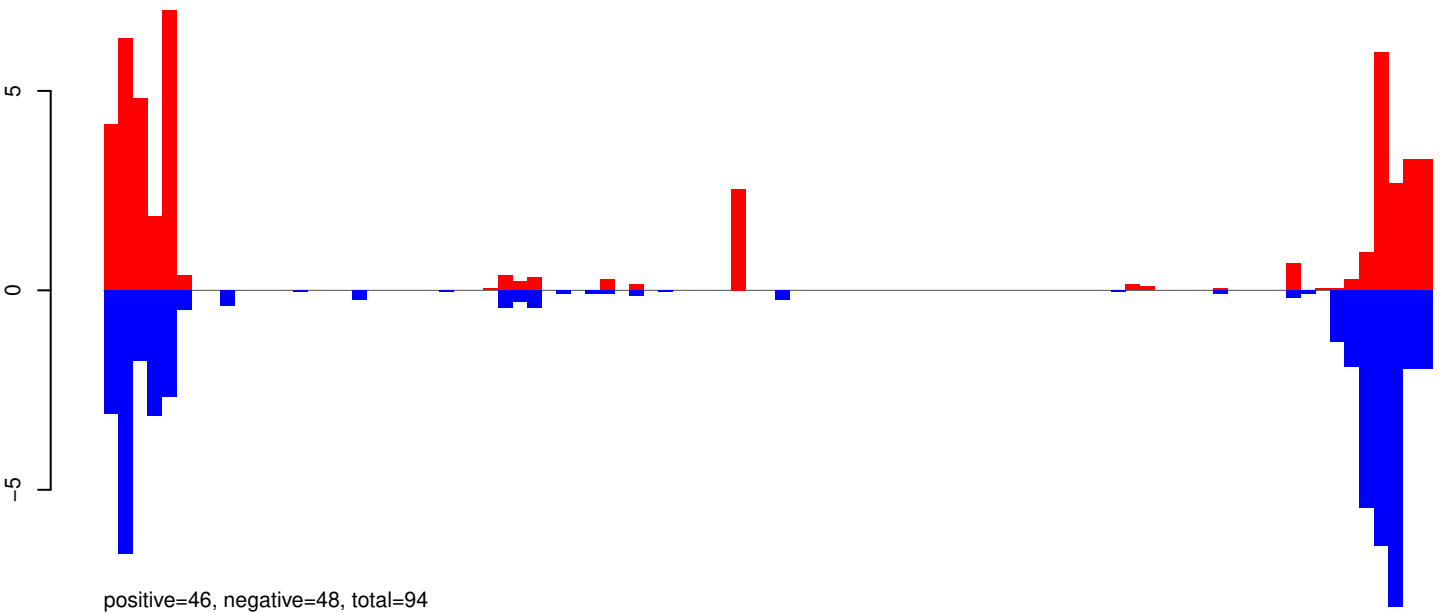

AeAeg_Whole_ZIKVdr_In3_GP.24_35.rep

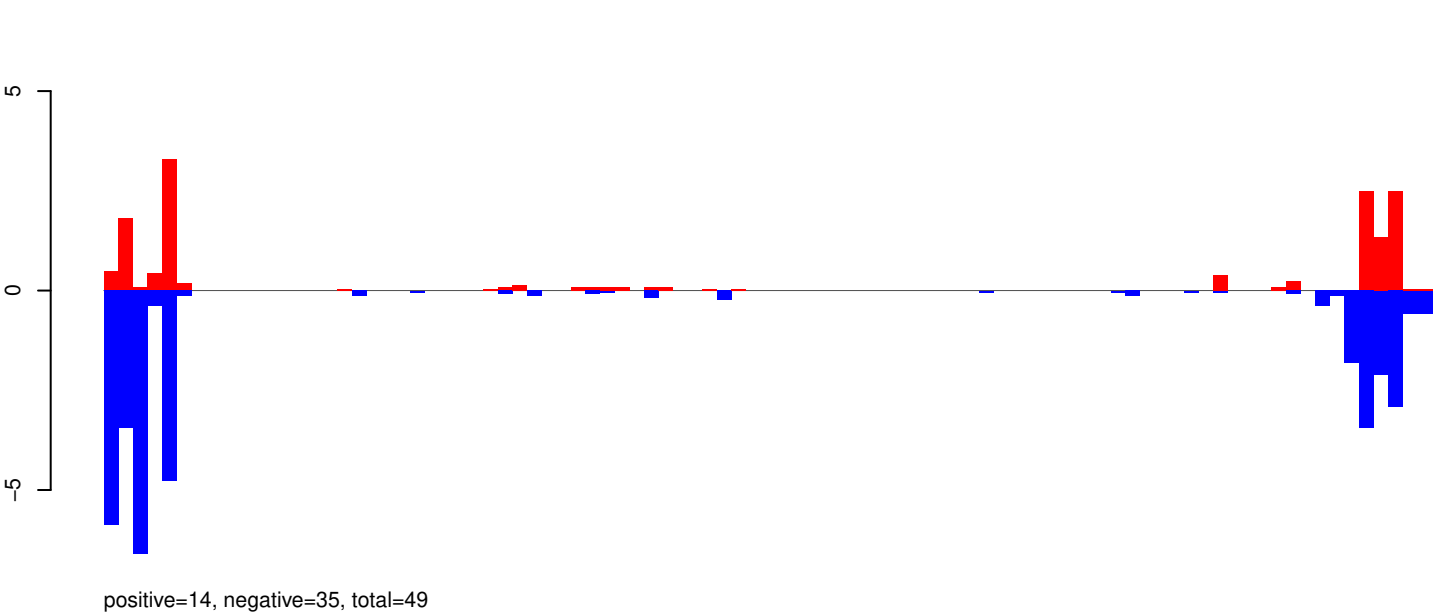

AeAeg_Whole_ZIKVdr_In3_GP.rep

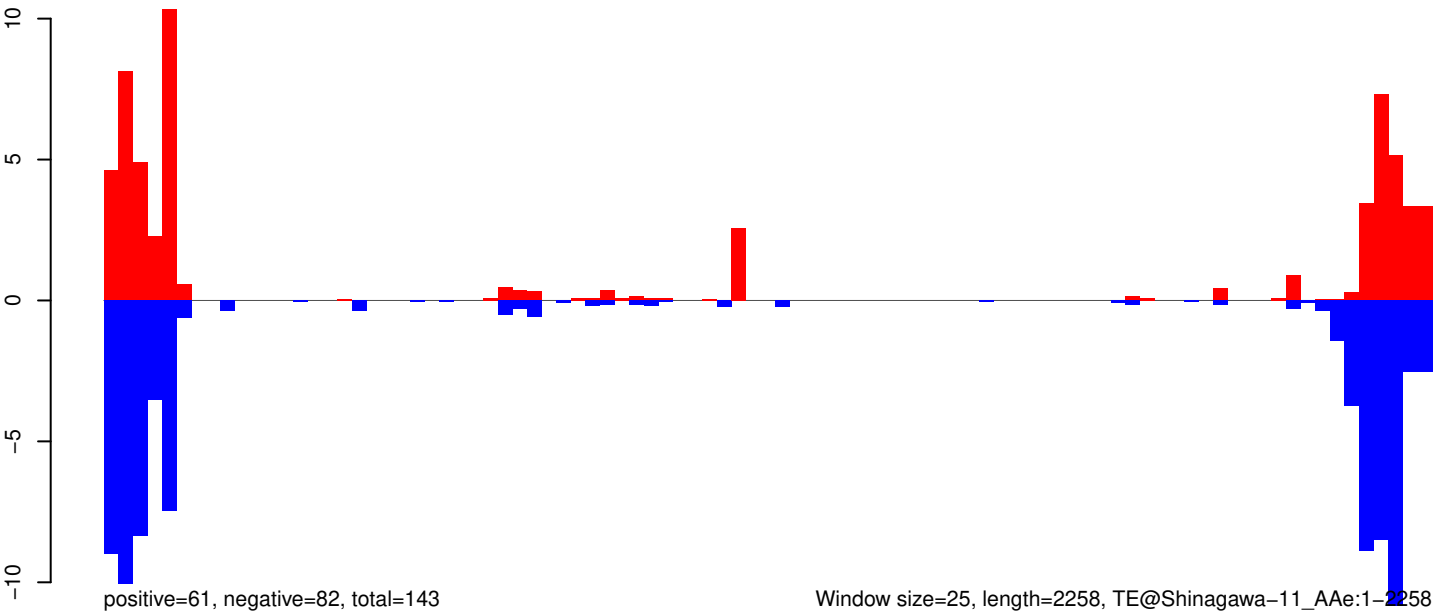

Window size=25, length=2258, TE@Shinagawa-11_AAe:1-2258

AeAeg_Whole_ZIKVdr_In3_GP.18_23.rep

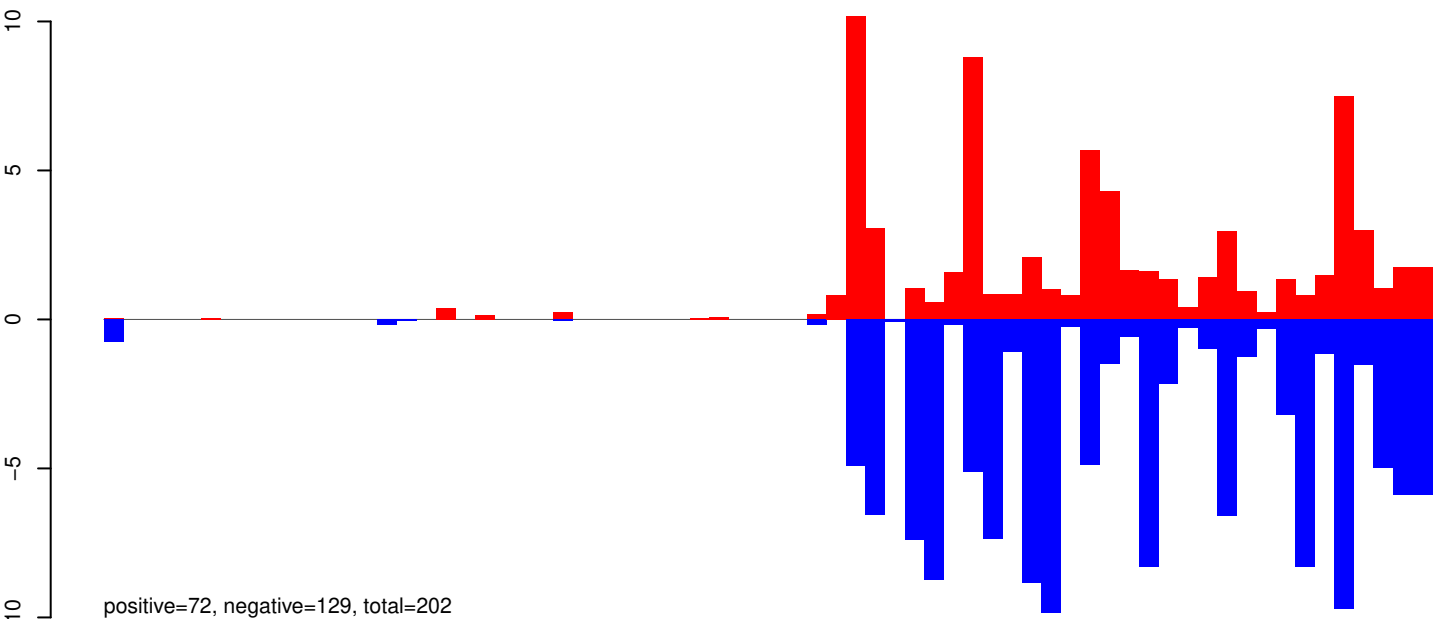

positive=72, negative=129, total=202

AeAeg_Whole_ZIKVdr_In3_GP.24_35.rep

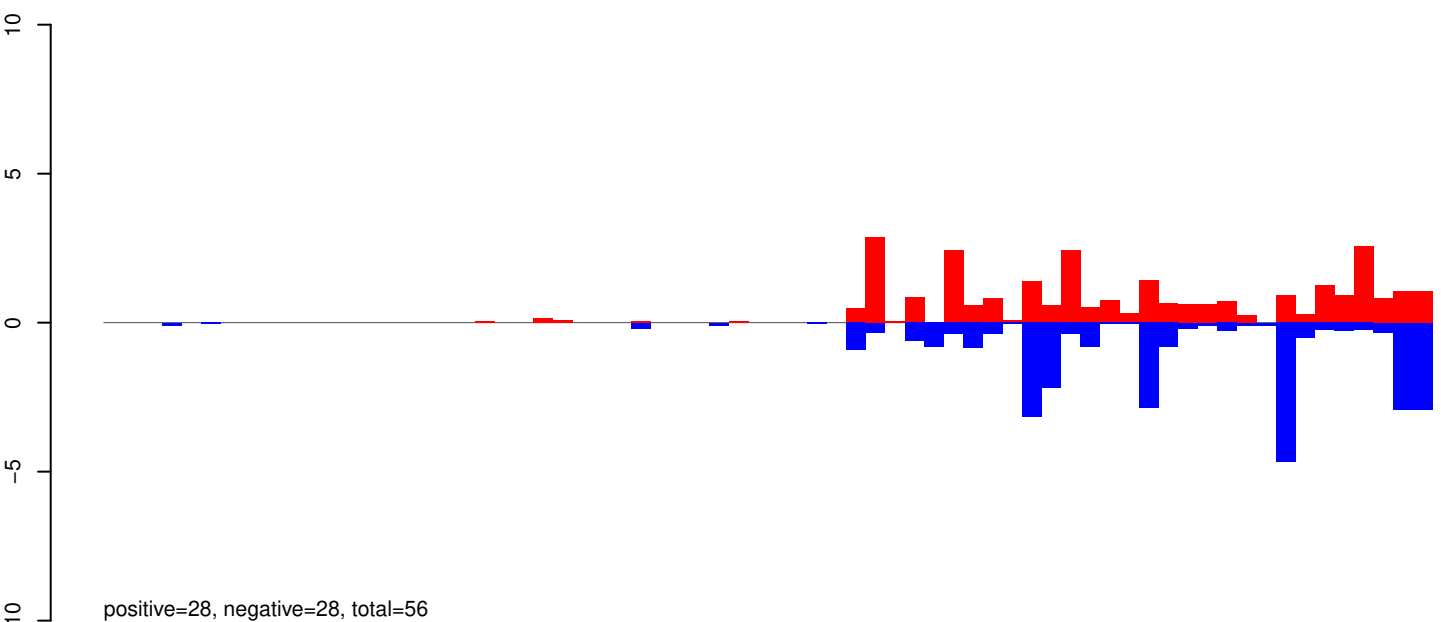

positive=28, negative=28, total=56

AeAeg_Whole_ZIKVdr_In3_GP.rep

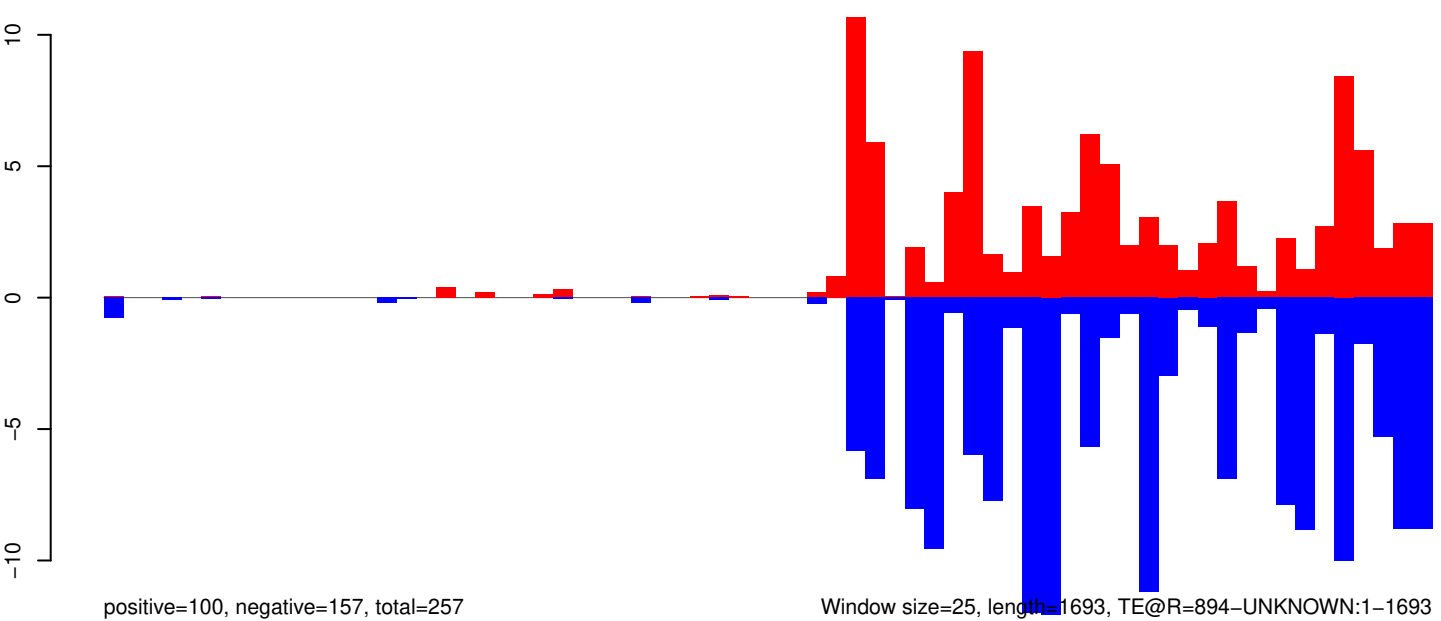

positive=100, negative=157, total=257

Window size=25, length=1693, TE@R=894-UNKNOWN:1-1693

AeAeg_Whole_ZIKVdr_In3_GP.18_23.rep

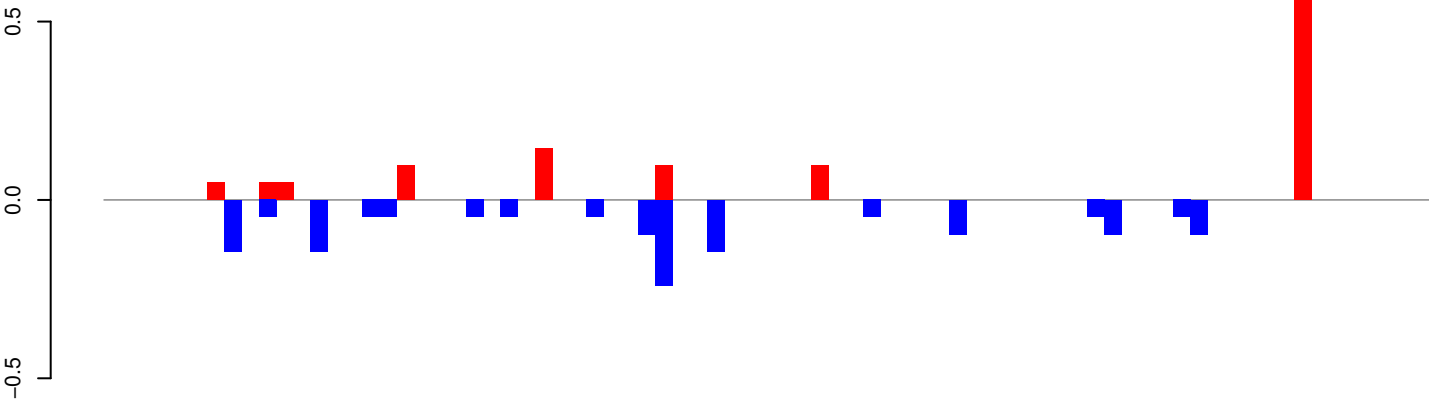

positive=1, negative=1, total=3

AeAeg_Whole_ZIKVdr_In3_GP.24_35.rep

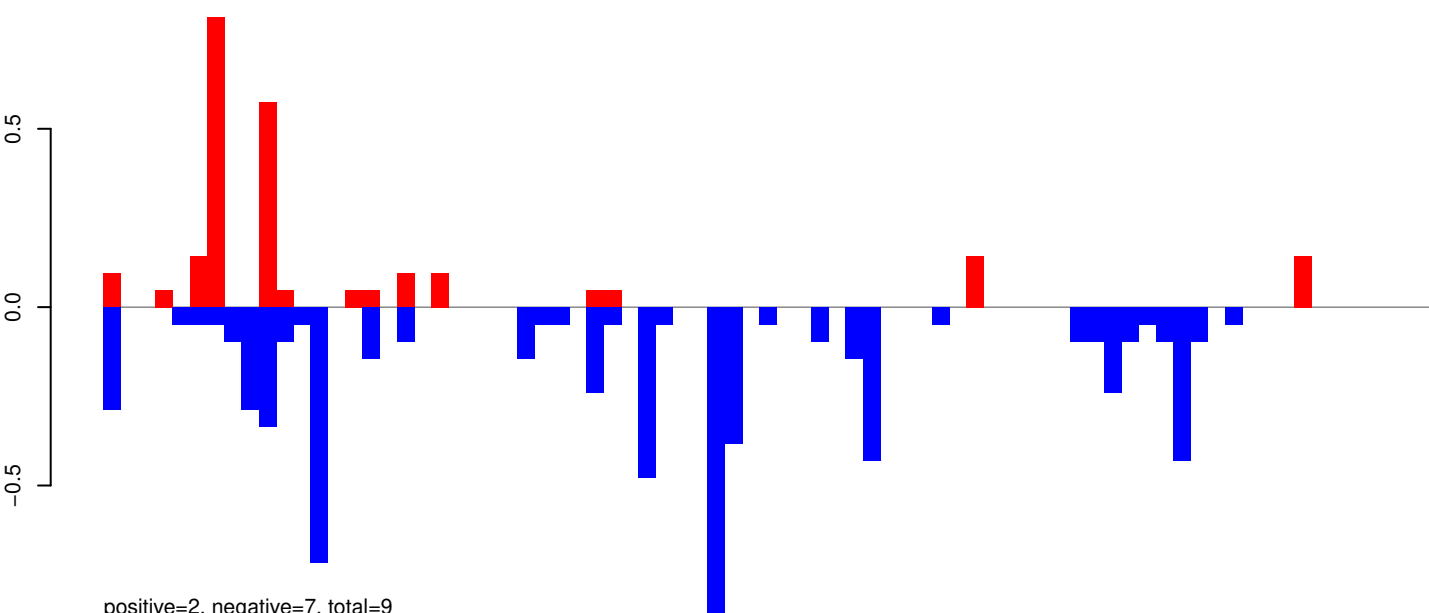

positive=2, negative=7, total=9

AeAeg_Whole_ZIKVdr_In3_GP.rep

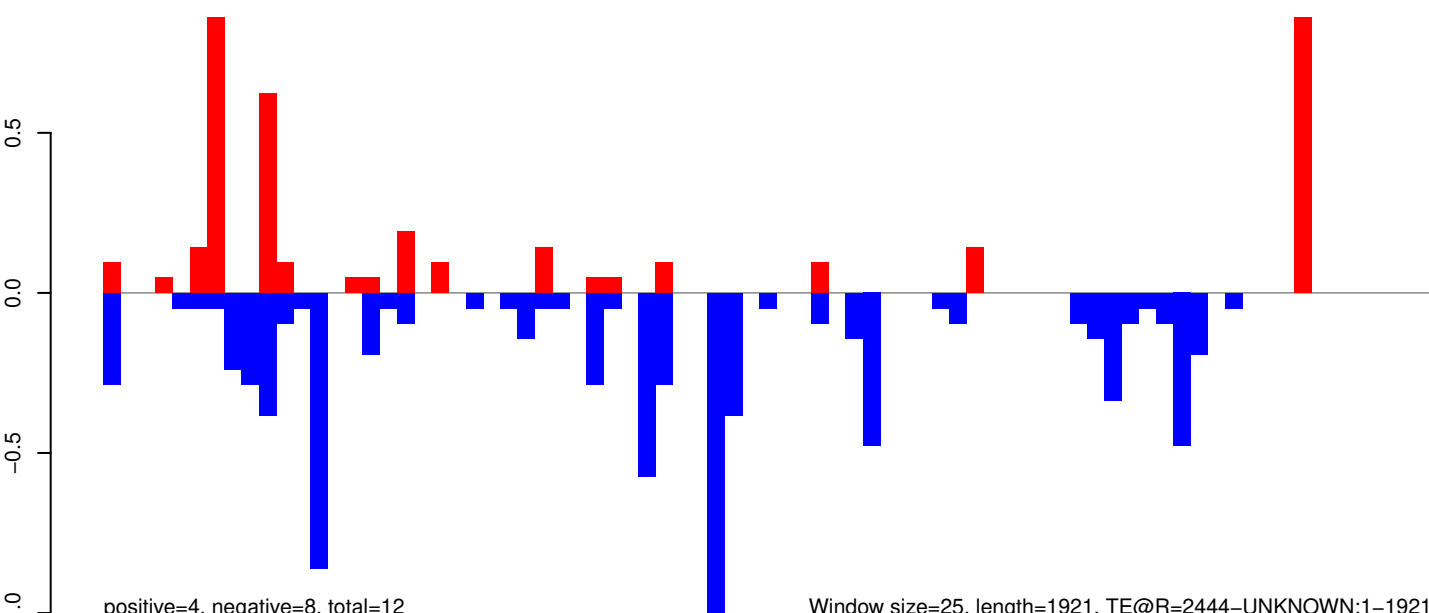

positive=4, negative=8, total=12

Window size=25, length=1921, TE@R=2444-UNKNOWN:1-1921

AeAeg_Whole_ZIKVdr_In3_GP.18_23.rep

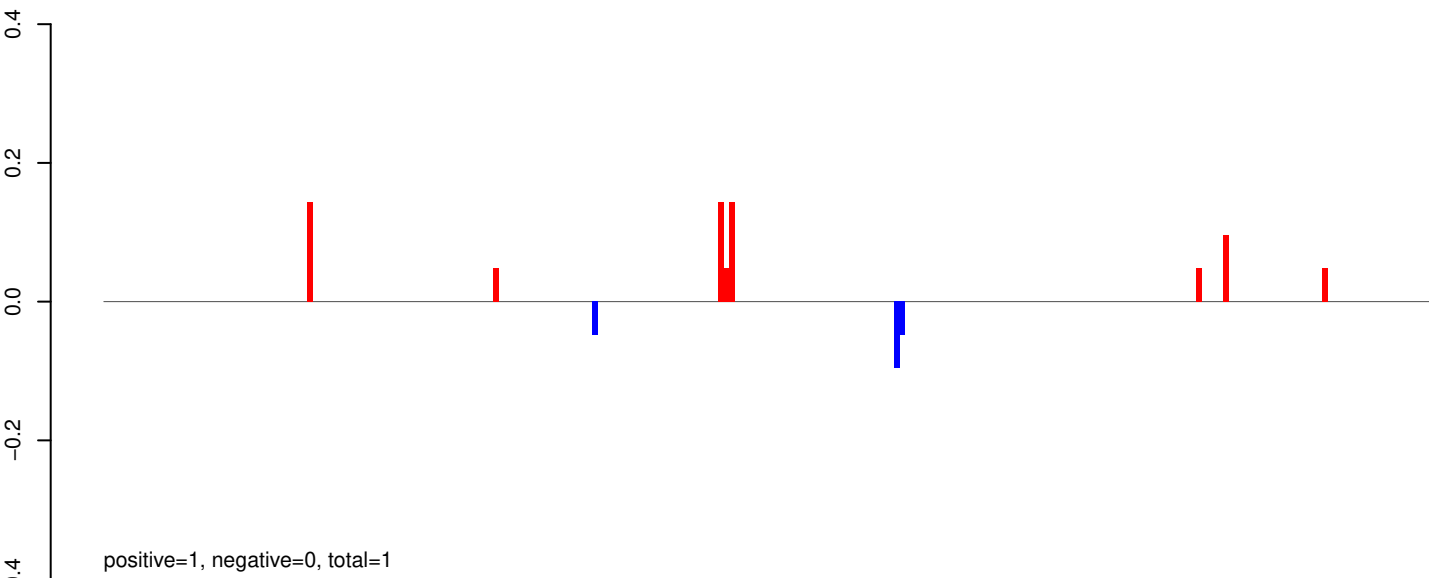

AeAeg_Whole_ZIKVdr_In3_GP.24_35.rep

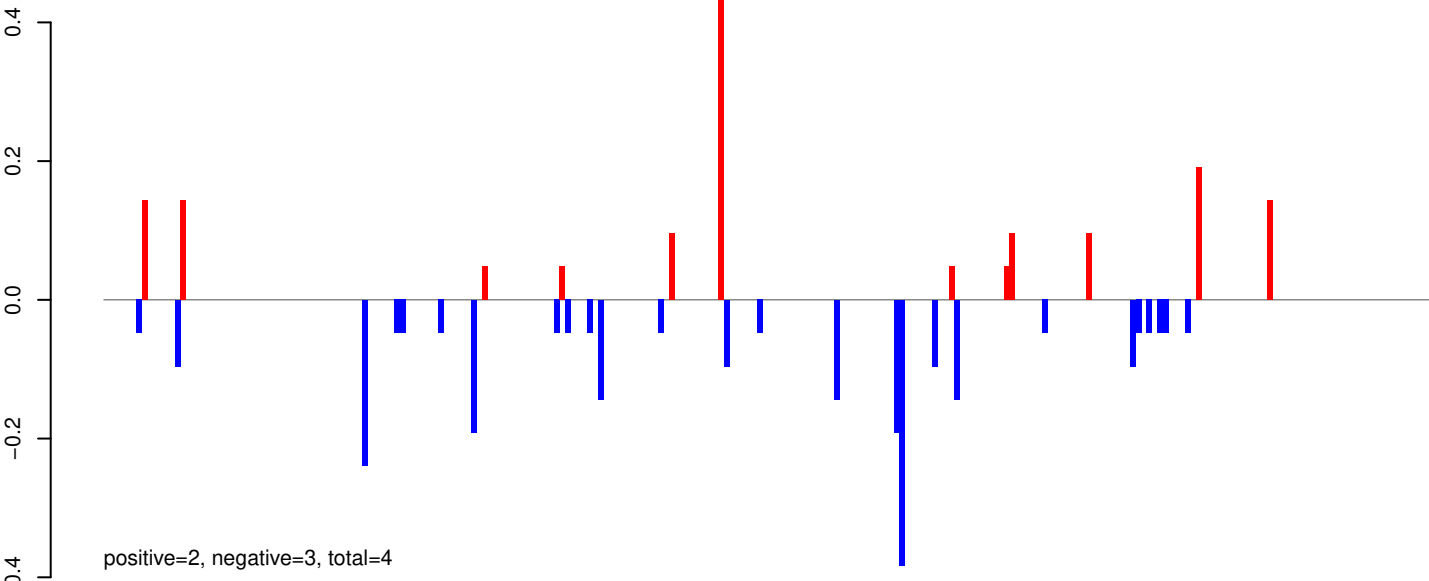

AeAeg_Whole_ZIKVdr_In3_GP.rep

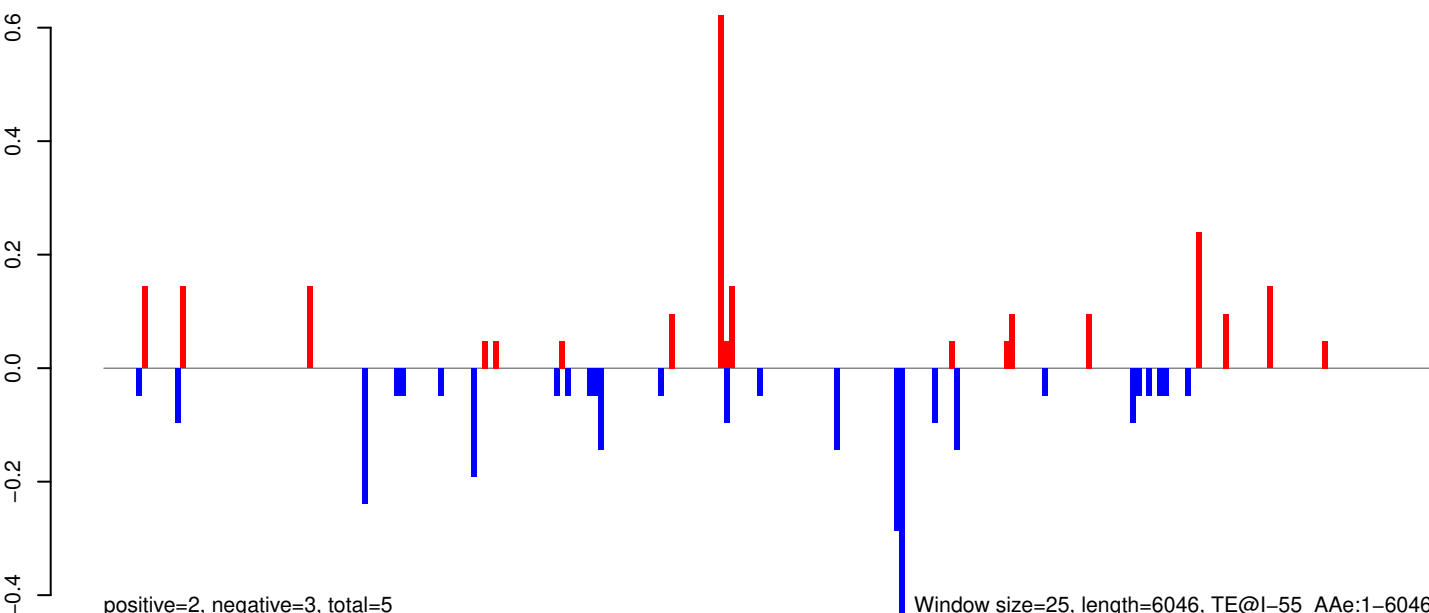

0 1000 2000 3000 4000 5000 6000

AeAeg_Whole_ZIKVdr_In3_GP.18_23.rep

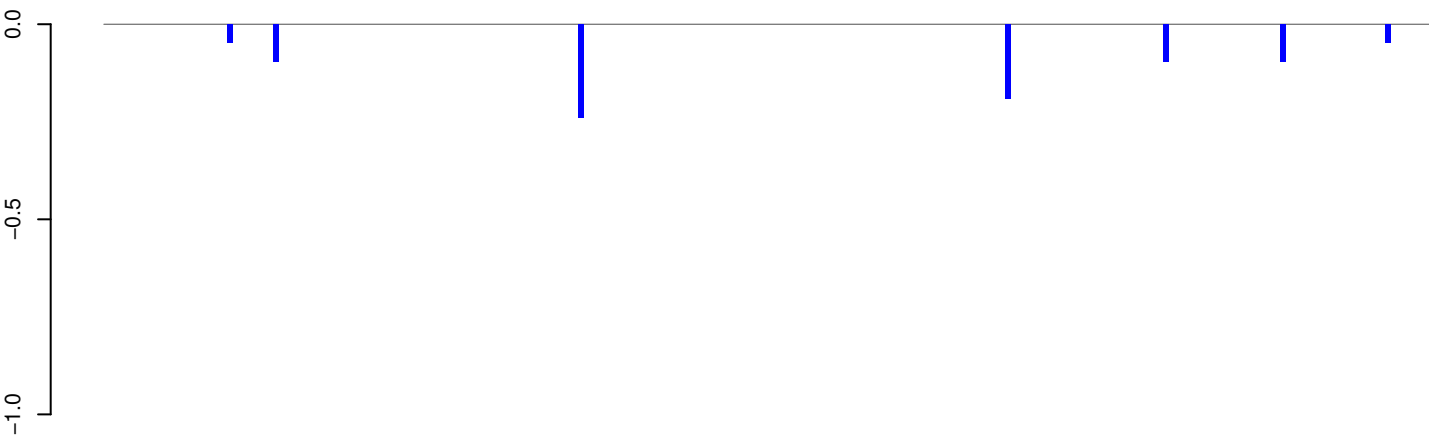

positive=0, negative=1, total=1

AeAeg_Whole_ZIKVdr_In3_GP.24_35.rep

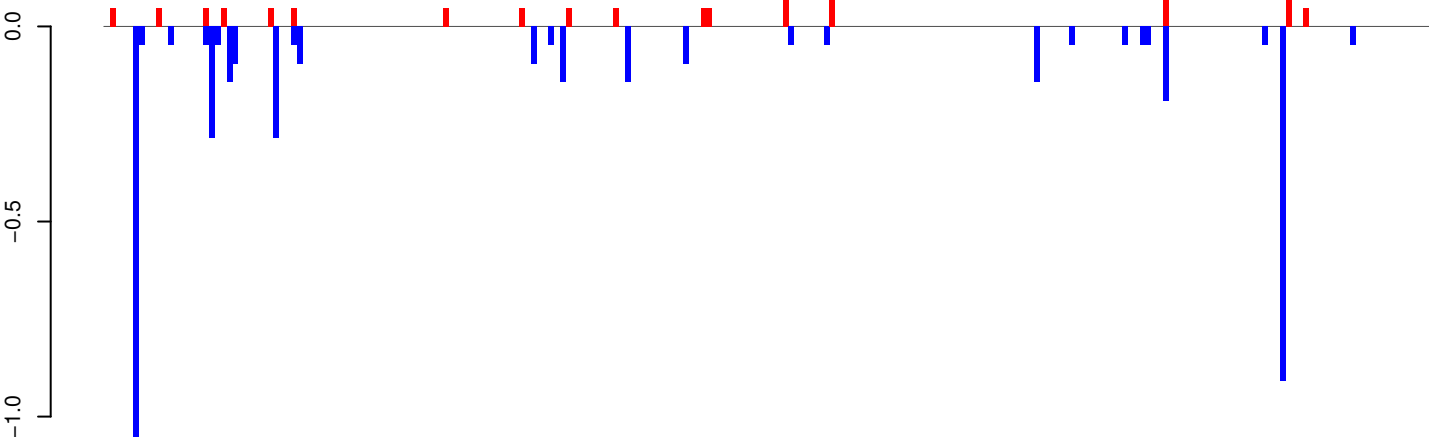

positive=1, negative=5, total=6

AeAeg_Whole_ZIKVdr_In3_GP.rep

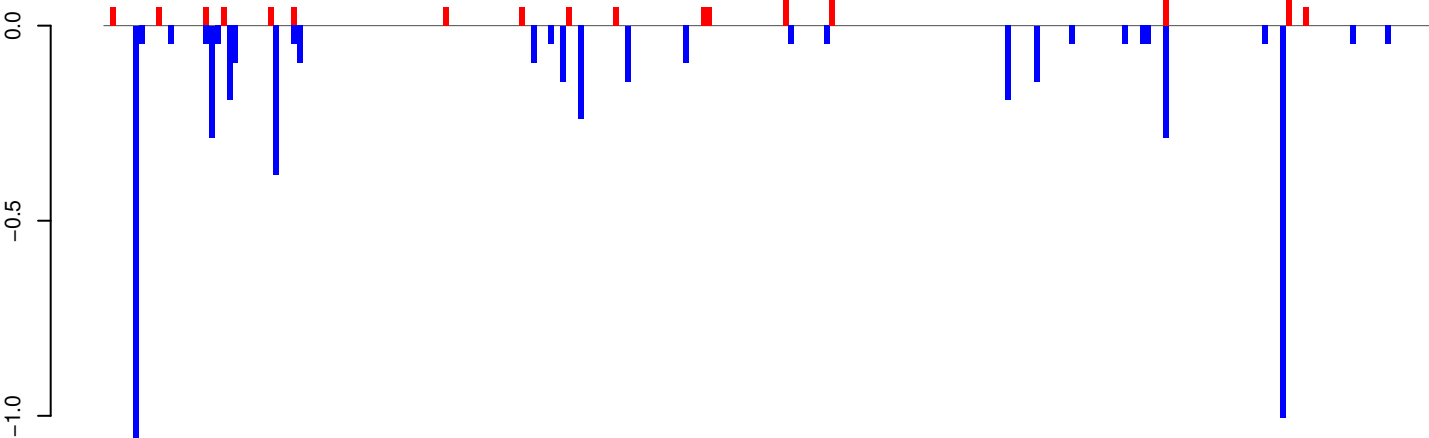

positive=1, negative=6, total=7

Window size=25, length=5673, TE@l-48_Ae:1-5673

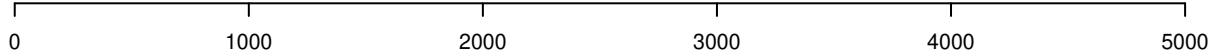

AeAeg_Whole_ZIKVdr_In3_GP.18_23.rep

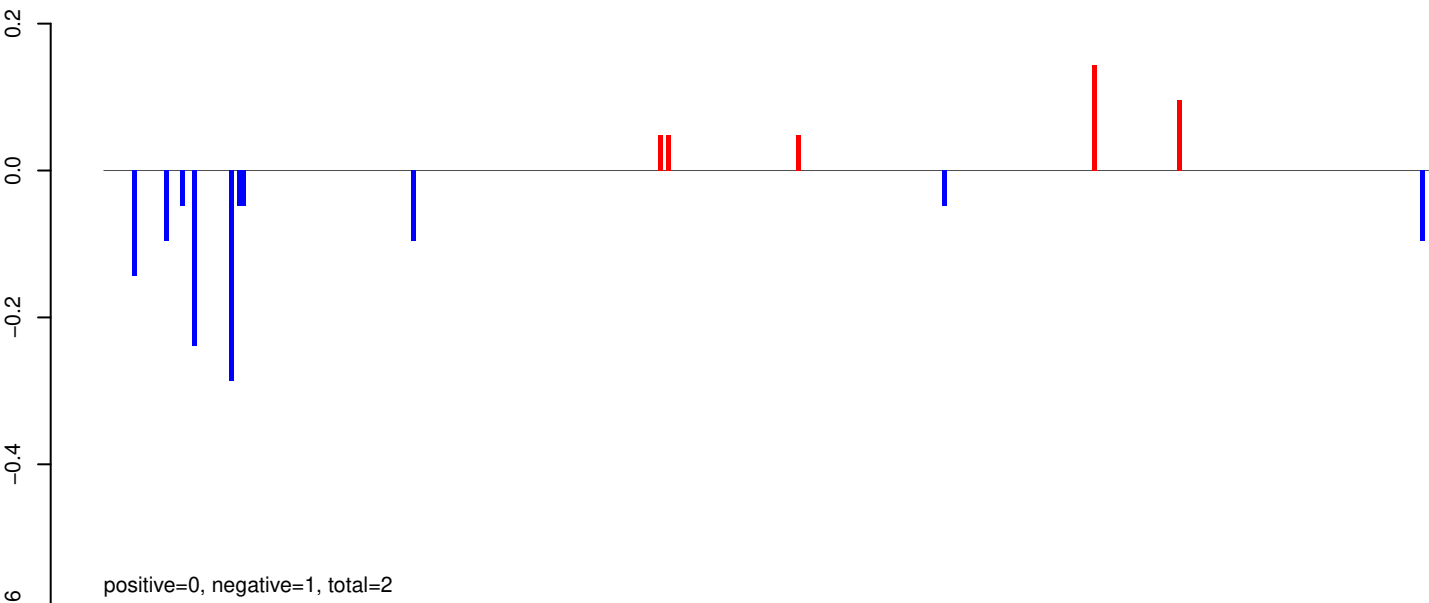

AeAeg_Whole_ZIKVdr_In3_GP.24_35.rep

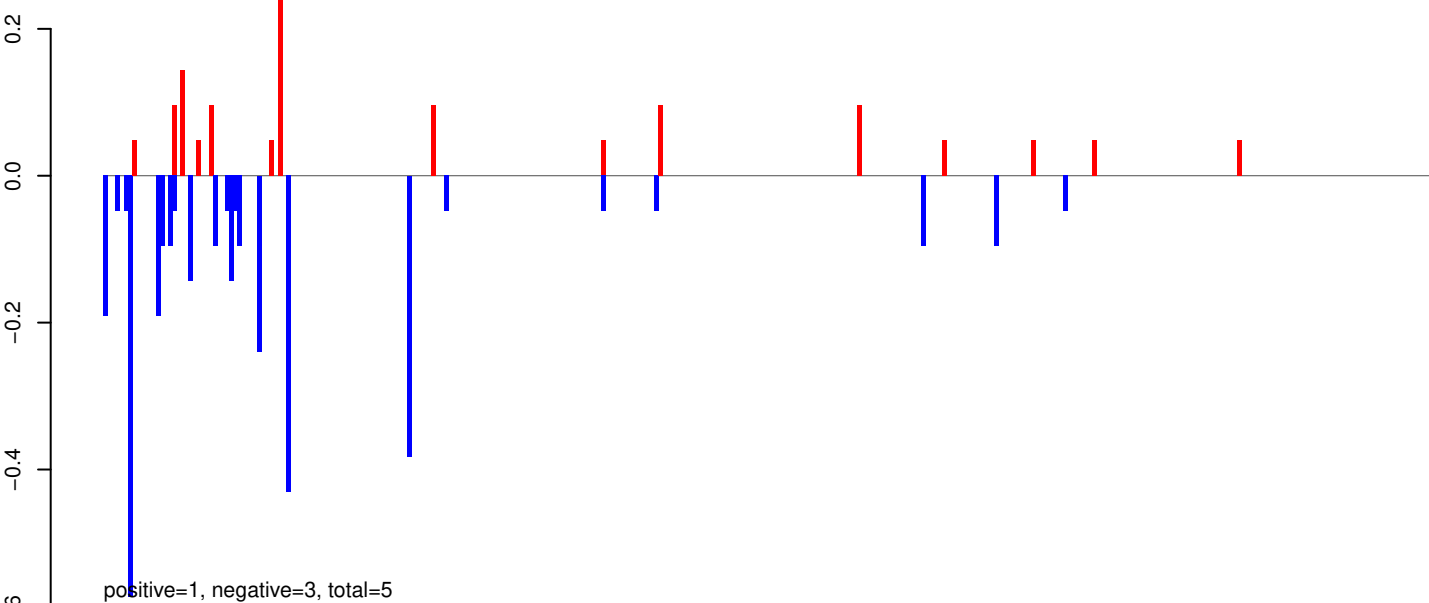

AeAeg_Whole_ZIKVdr_In3_GP.rep

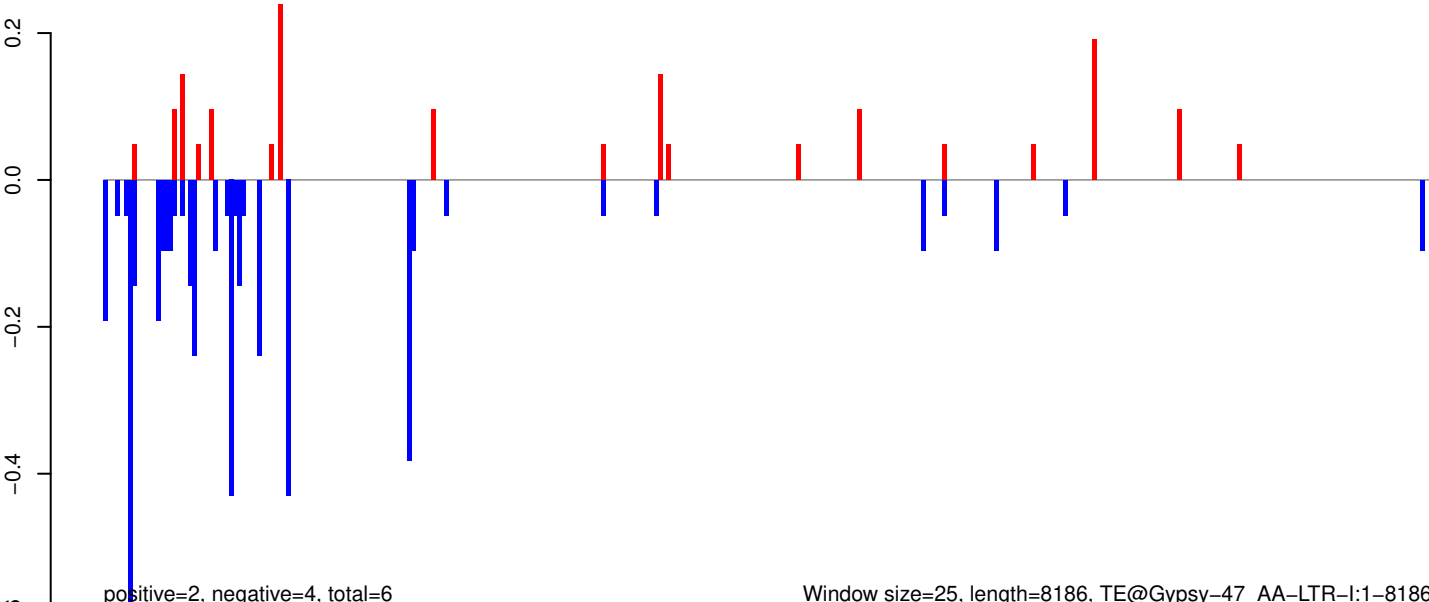

Window size=25, length=8186, TE@Gypsy-47_AA-LTR-I:1-8186

AeAeg_Whole_ZIKVdr_In3_GP.18_23.rep

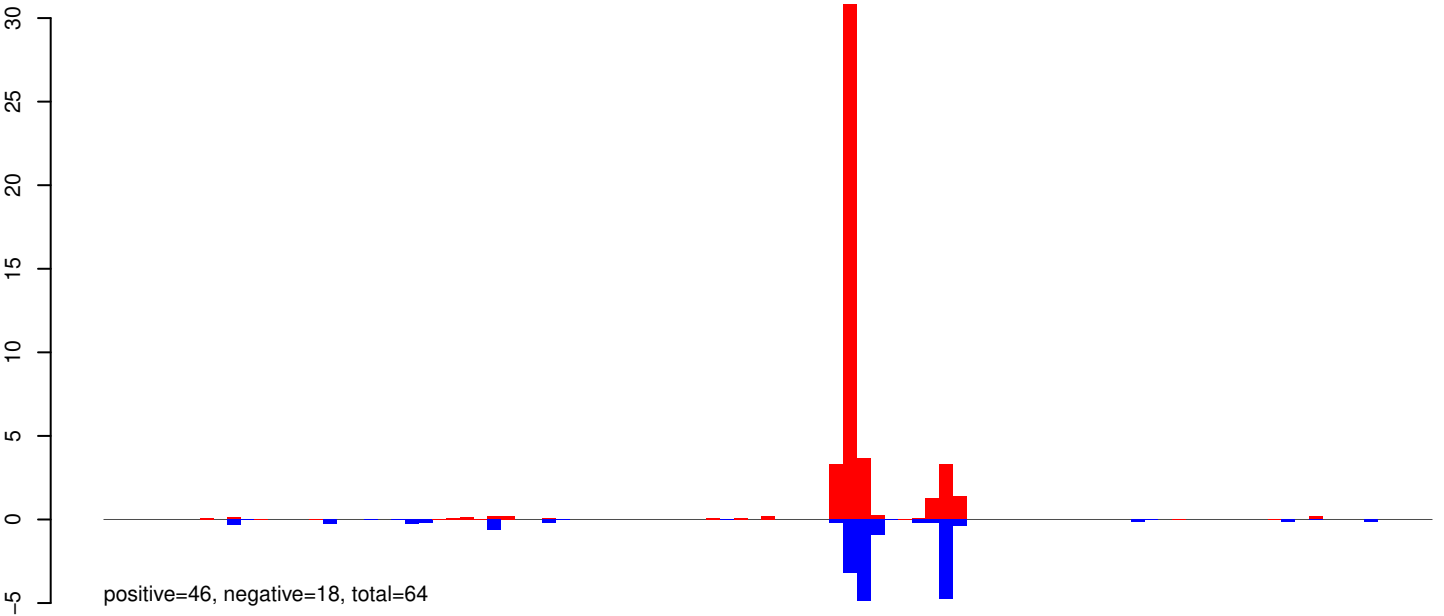

AeAeg_Whole_ZIKVdr_In3_GP.24_35.rep

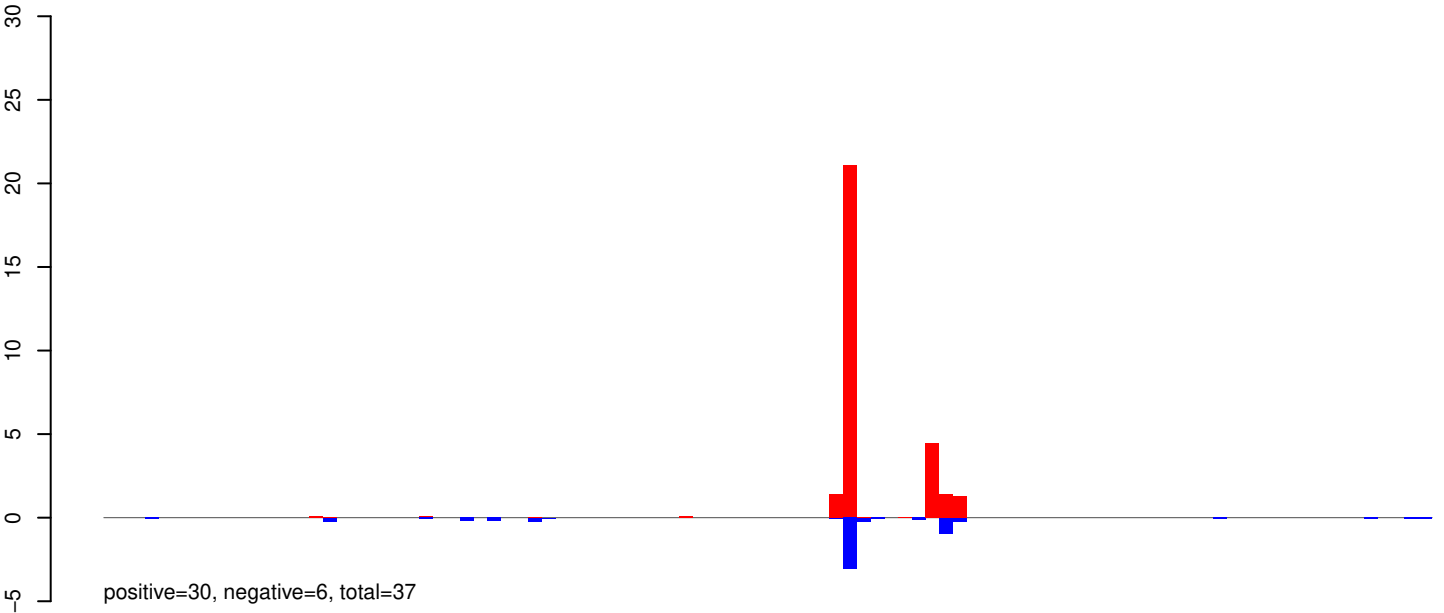

AeAeg_Whole_ZIKVdr_In3_GP.rep

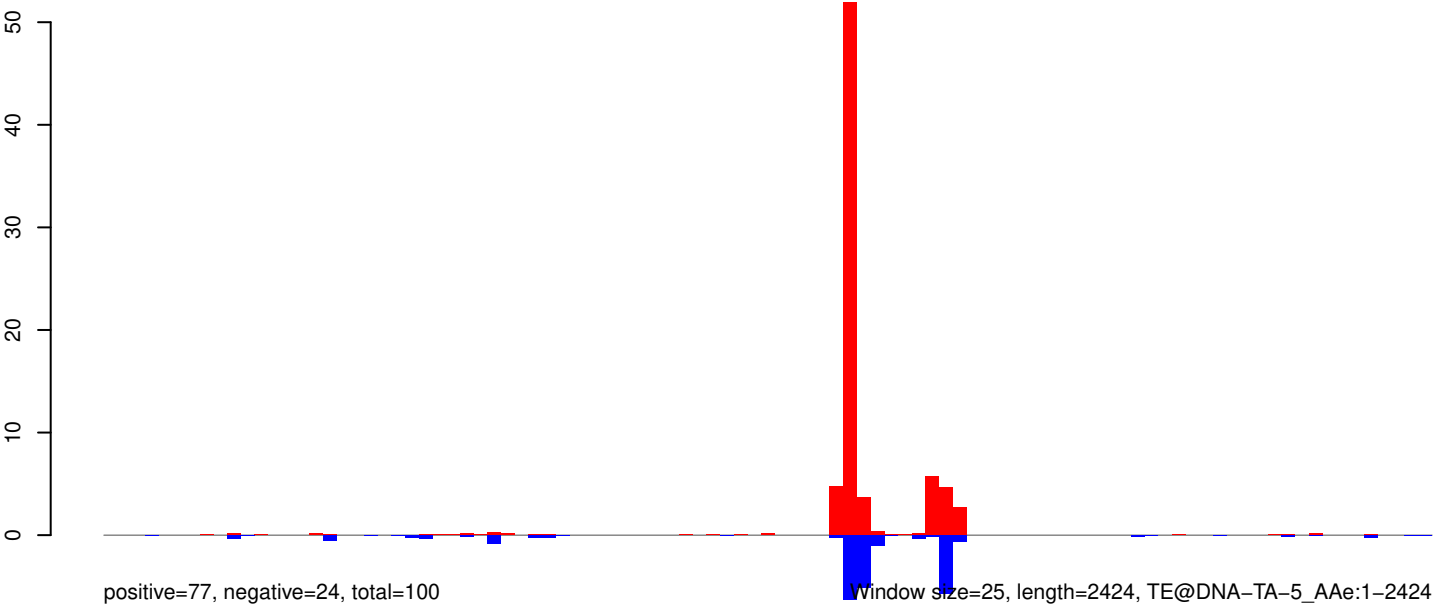

AeAeg_Whole_ZIKVdr_In3_GP.18_23.rep

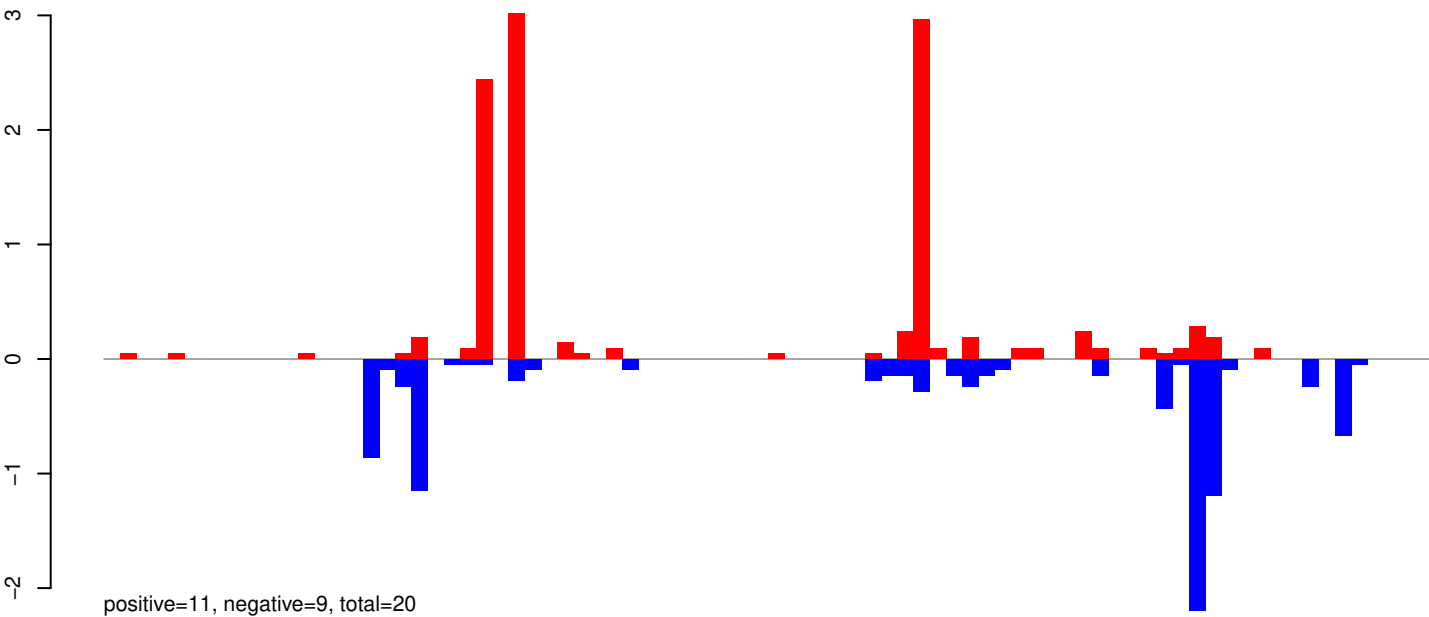

AeAeg_Whole_ZIKVdr_In3_GP.24_35.rep

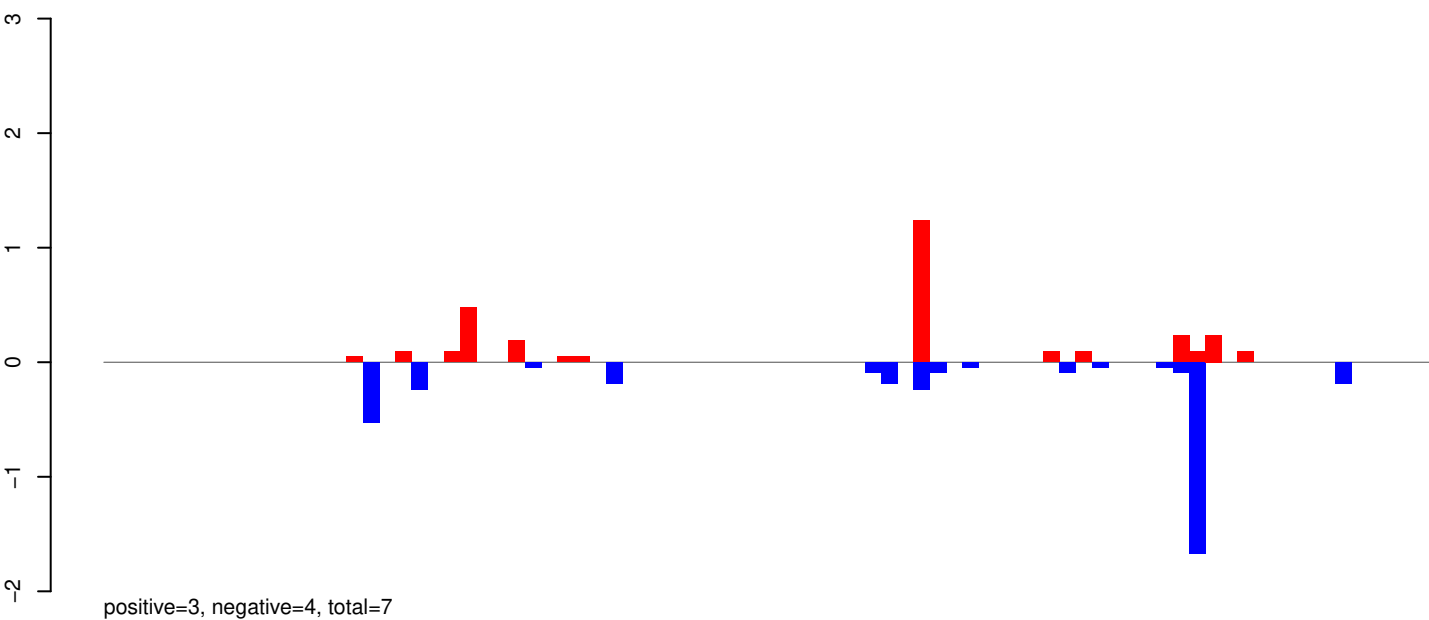

AeAeg_Whole_ZIKVdr_In3_GP.rep

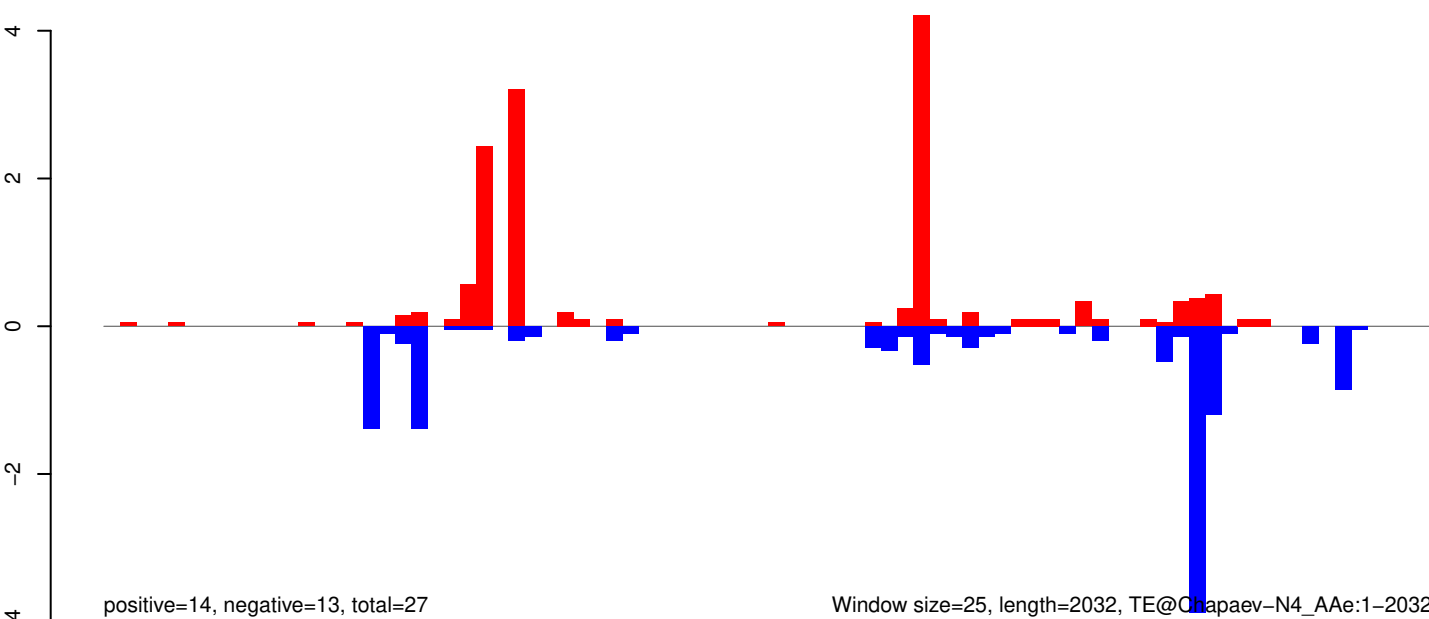

Window size=25, length=2032, TE@Chapaev-N4_Ae:1-2032

AeAeg_Whole_ZIKVdr_In3_GP.18_23.rep

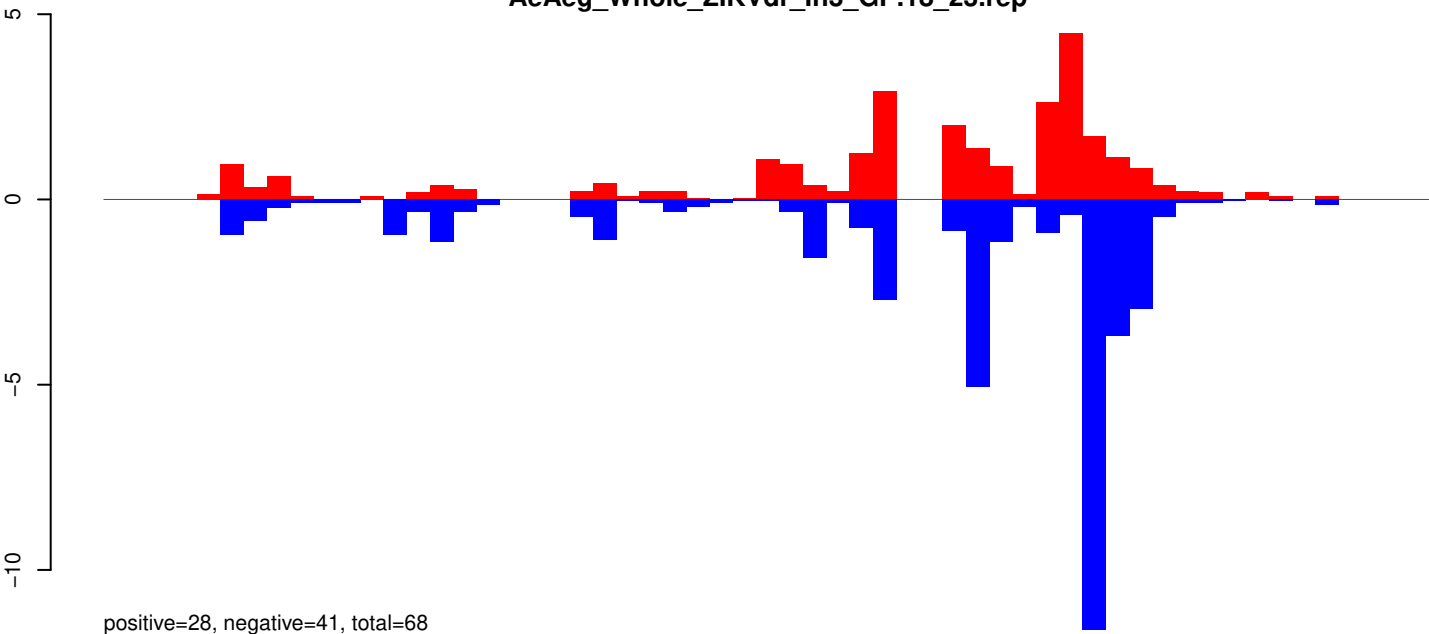

AeAeg_Whole_ZIKVdr_In3_GP.24_35.rep

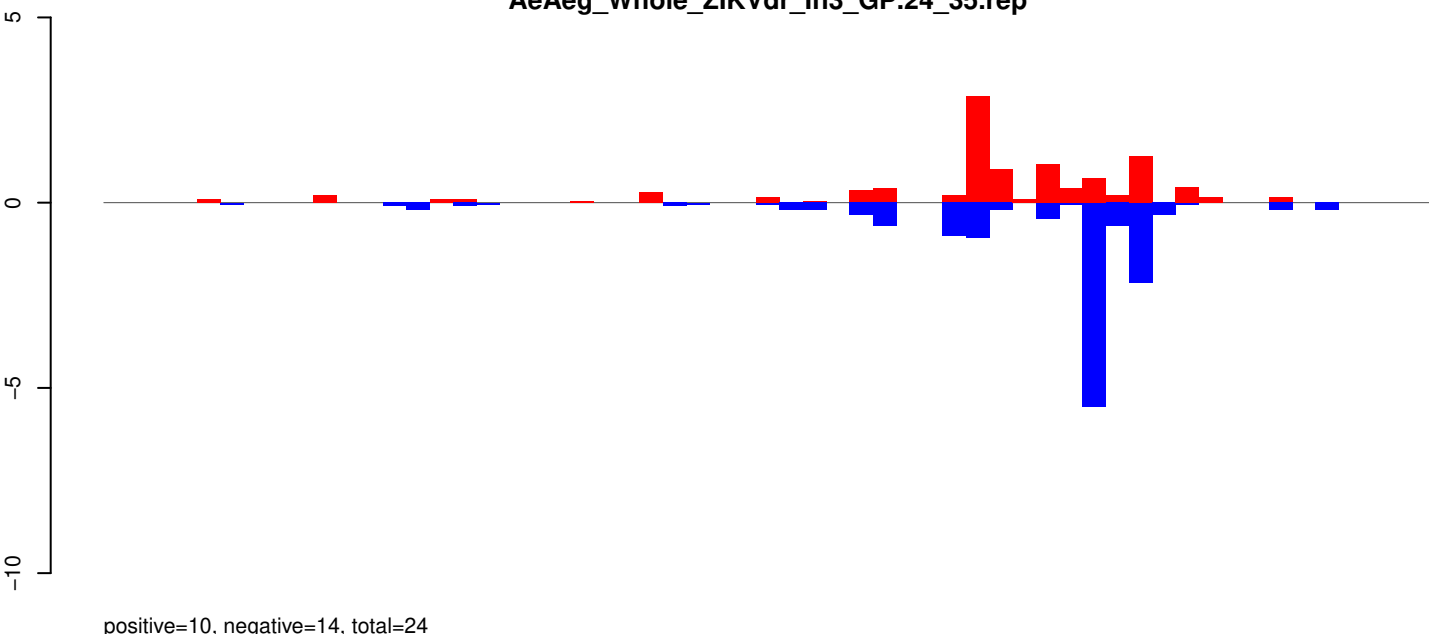

AeAeg_Whole_ZIKVdr_In3_GP.rep

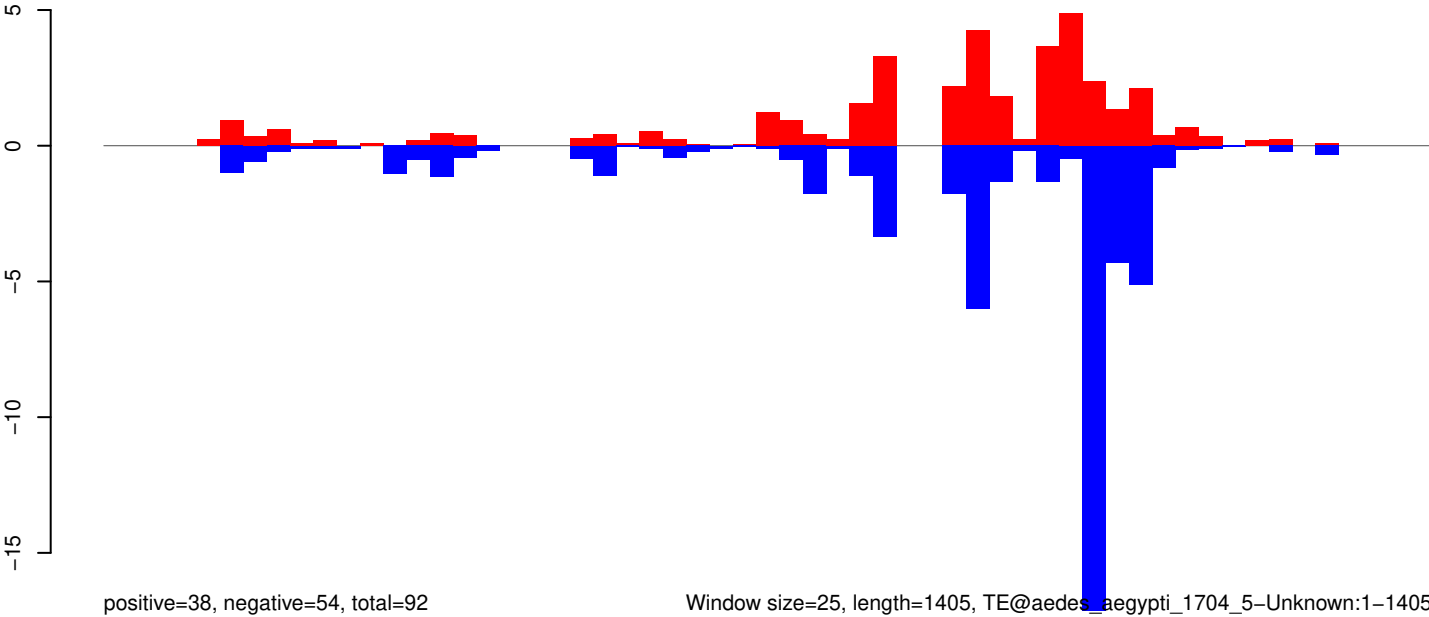

Window size=25, length=1405, TE@aedes_aegypti_1704_5-Unknown:1-1405

0 200 400 600 800 1000 1200 1400

AeAeg_Whole_ZIKVdr_In3_GP.18_23.rep

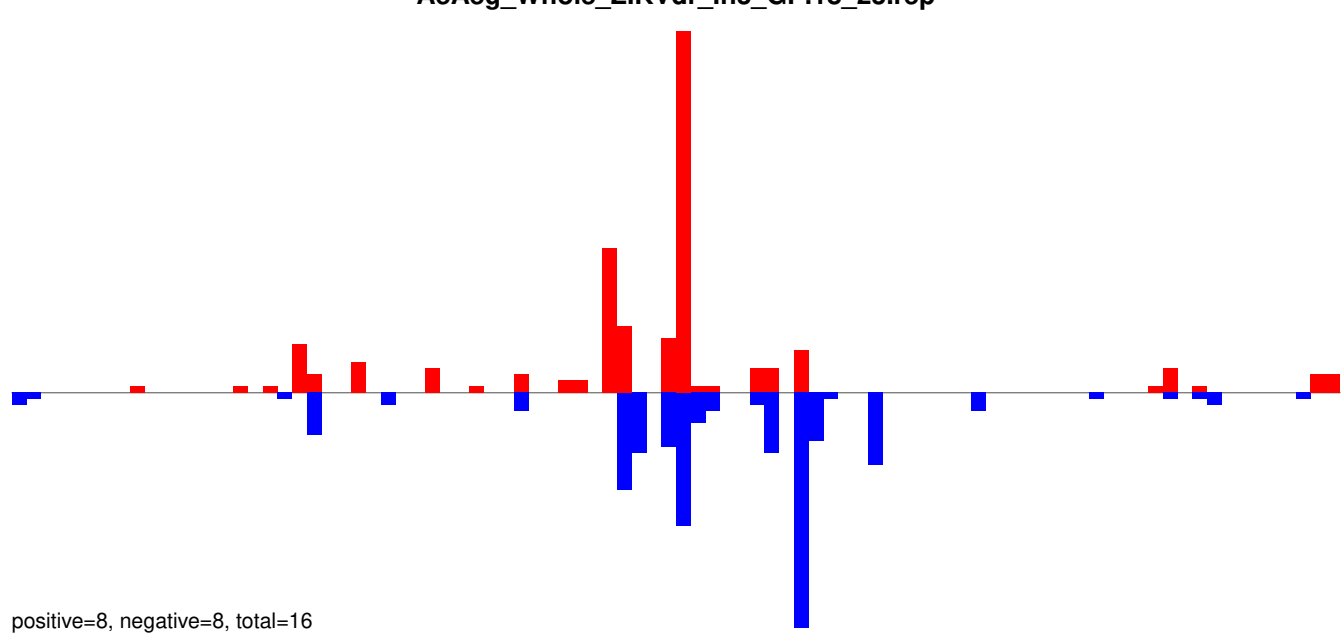

AeAeg_Whole_ZIKVdr_In3_GP.24_35.rep

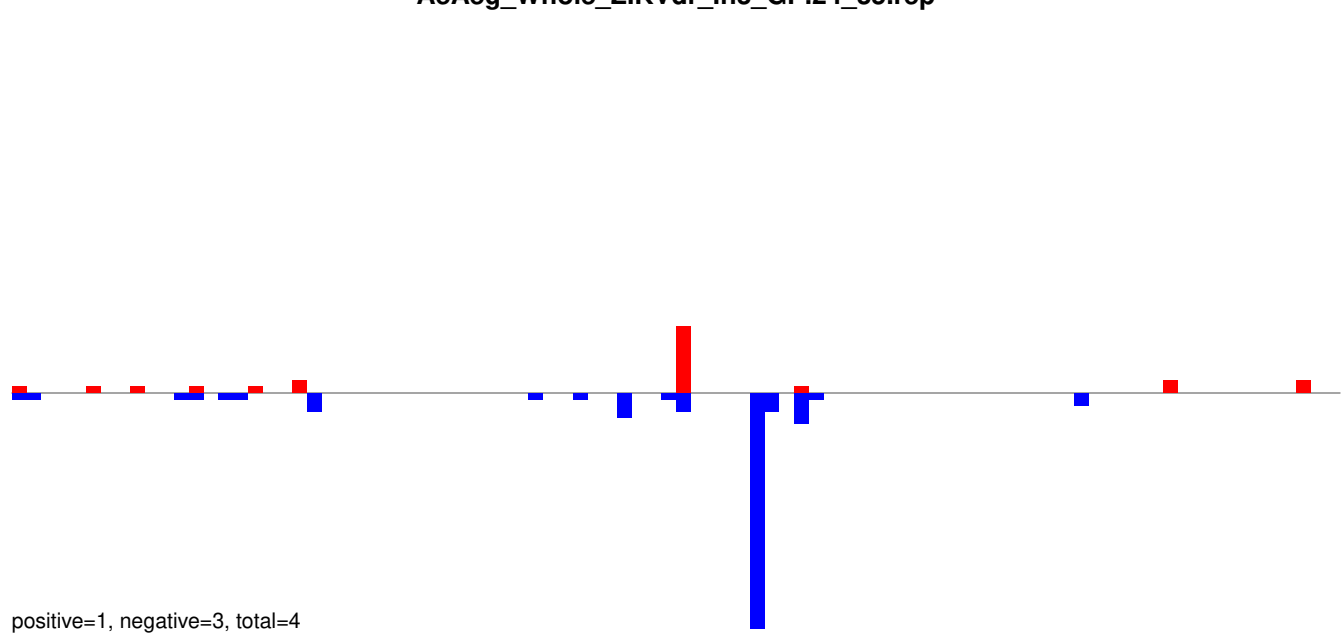

AeAeg_Whole_ZIKVdr_In3_GP.rep

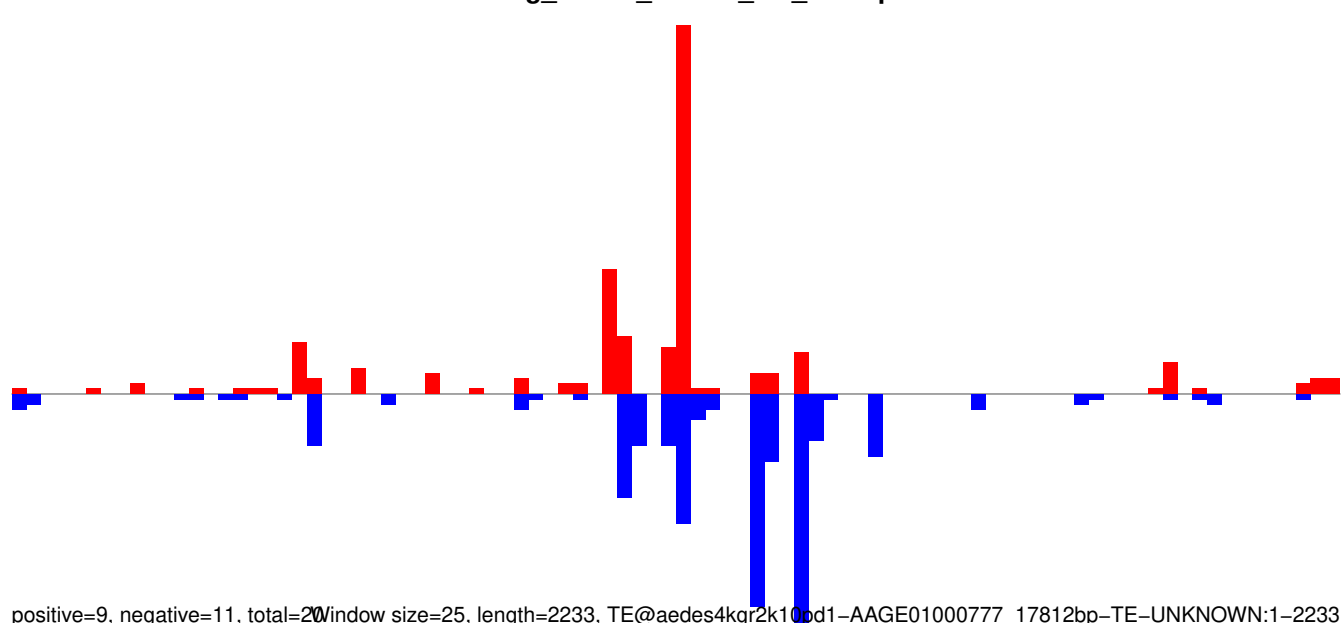

Window size=25, length=2233, TE@aedes4kgr2k10pd1-AAGE01000777_17812bp-TE-UNKNOWN:1-2233

0 500 1000 1500 2000

AeAeg_Whole_ZIKVdr_In3_GP.18_23.rep

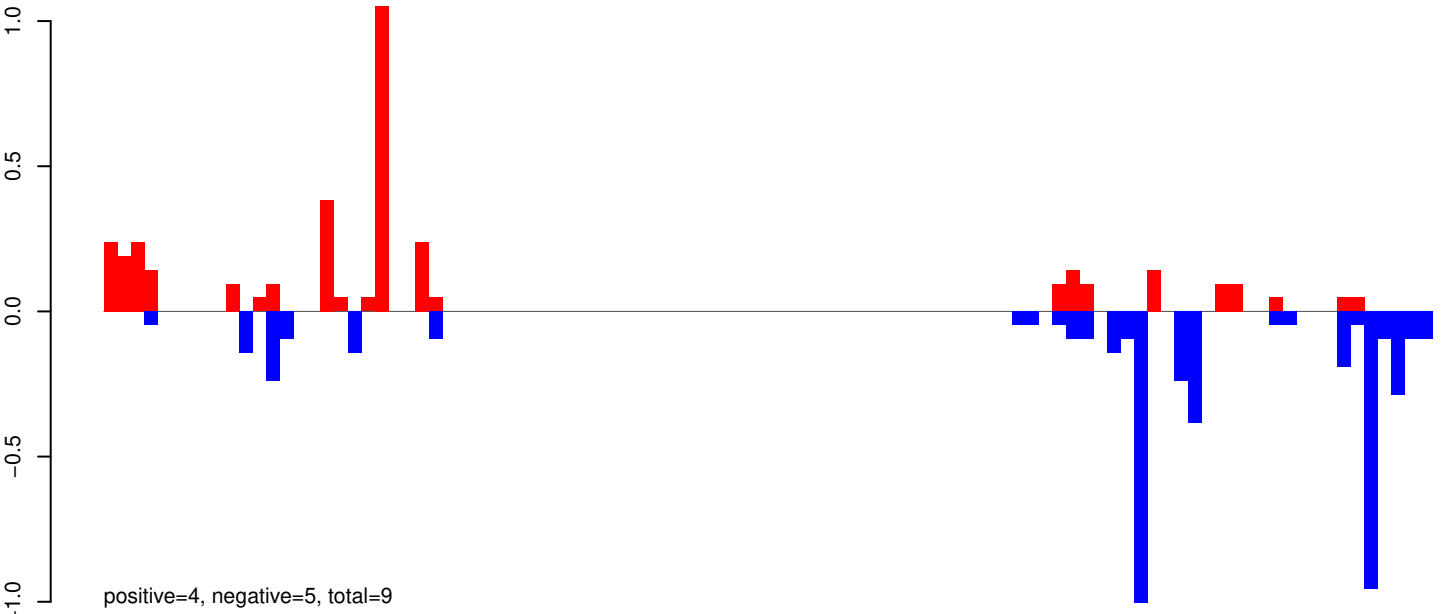

AeAeg_Whole_ZIKVdr_In3_GP.24_35.rep

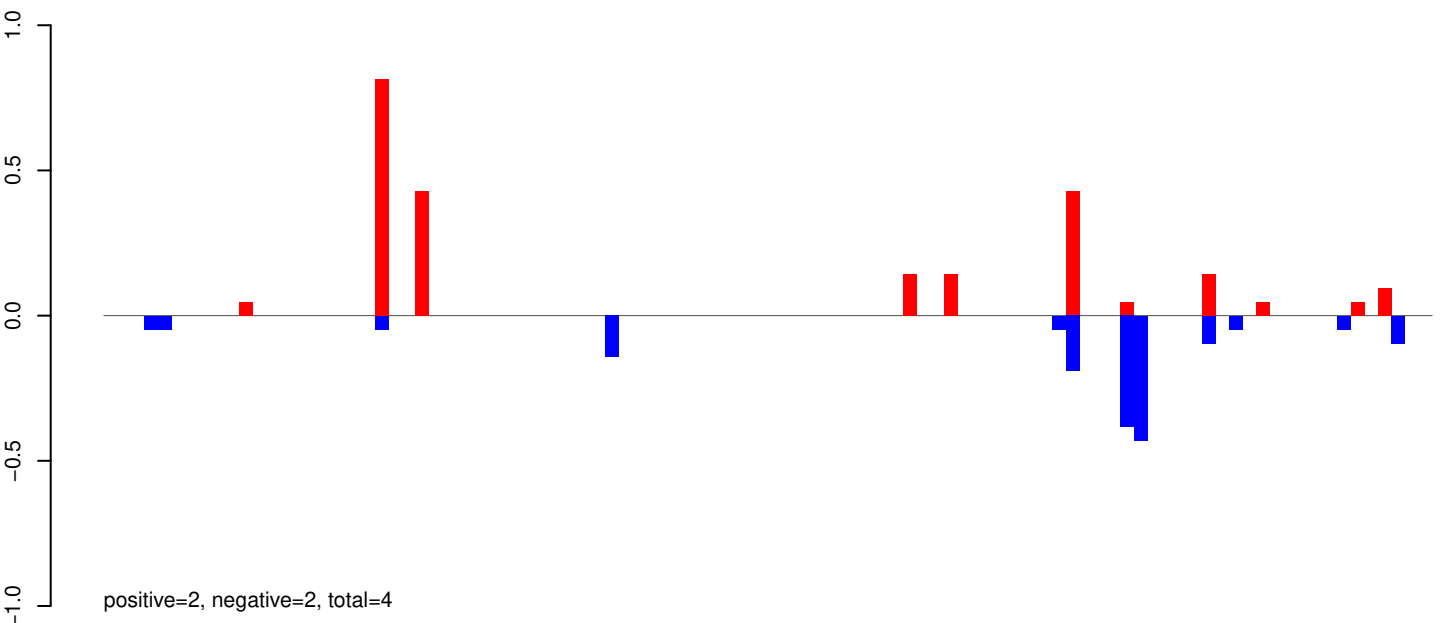

AeAeg_Whole_ZIKVdr_In3_GP.rep

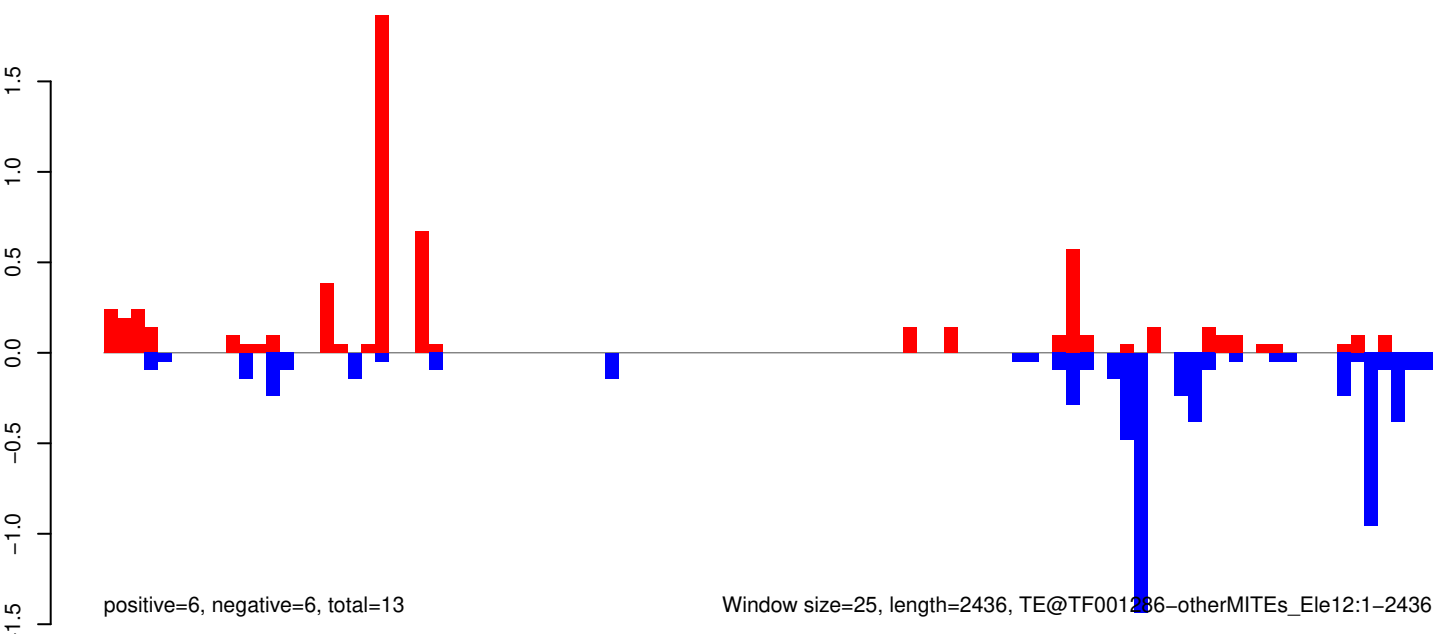

AeAeg_Whole_ZIKVdr_In3_GP.18_23.rep

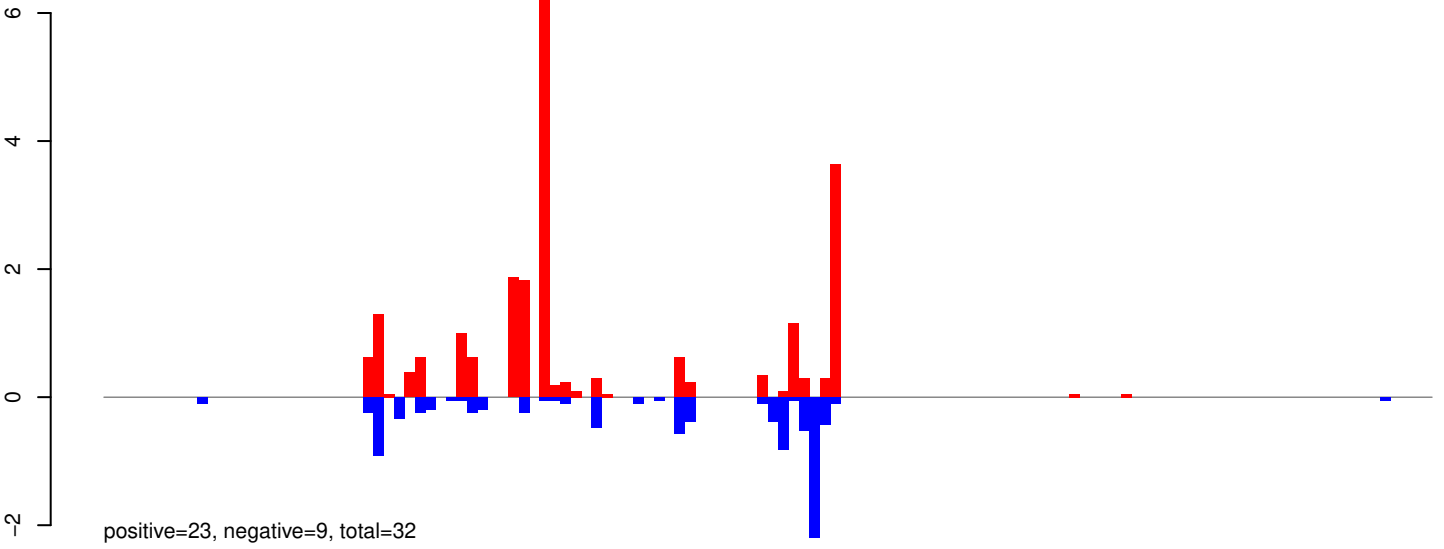

AeAeg_Whole_ZIKVdr_In3_GP.24_35.rep

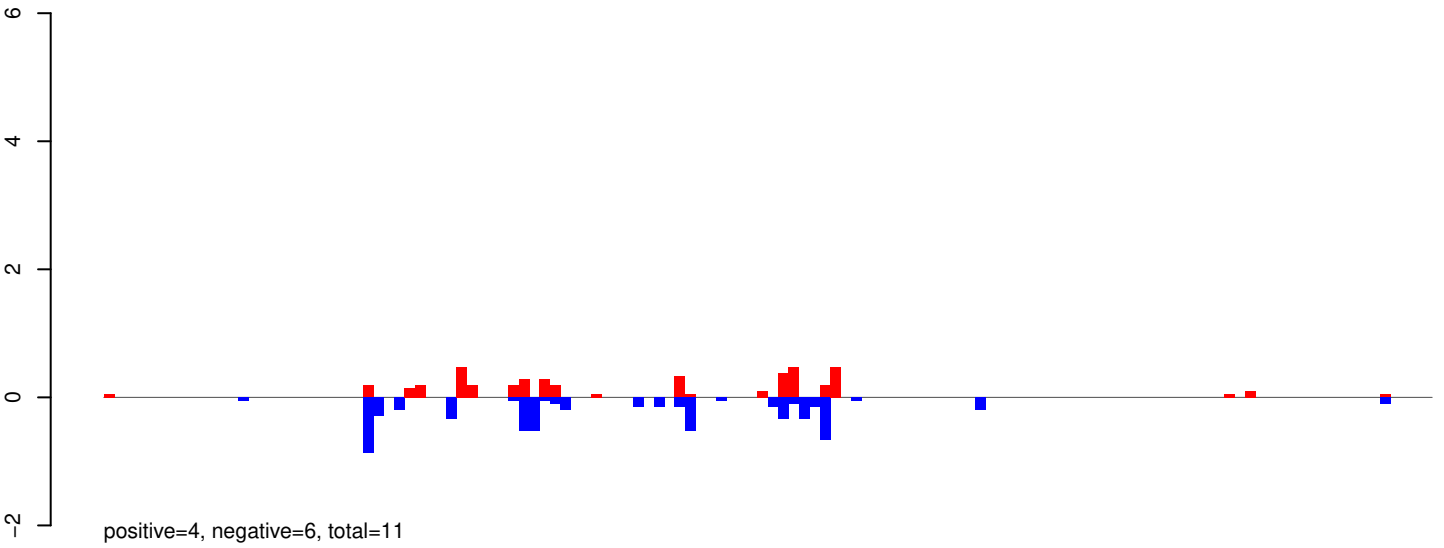

AeAeg_Whole_ZIKVdr_In3_GP.rep

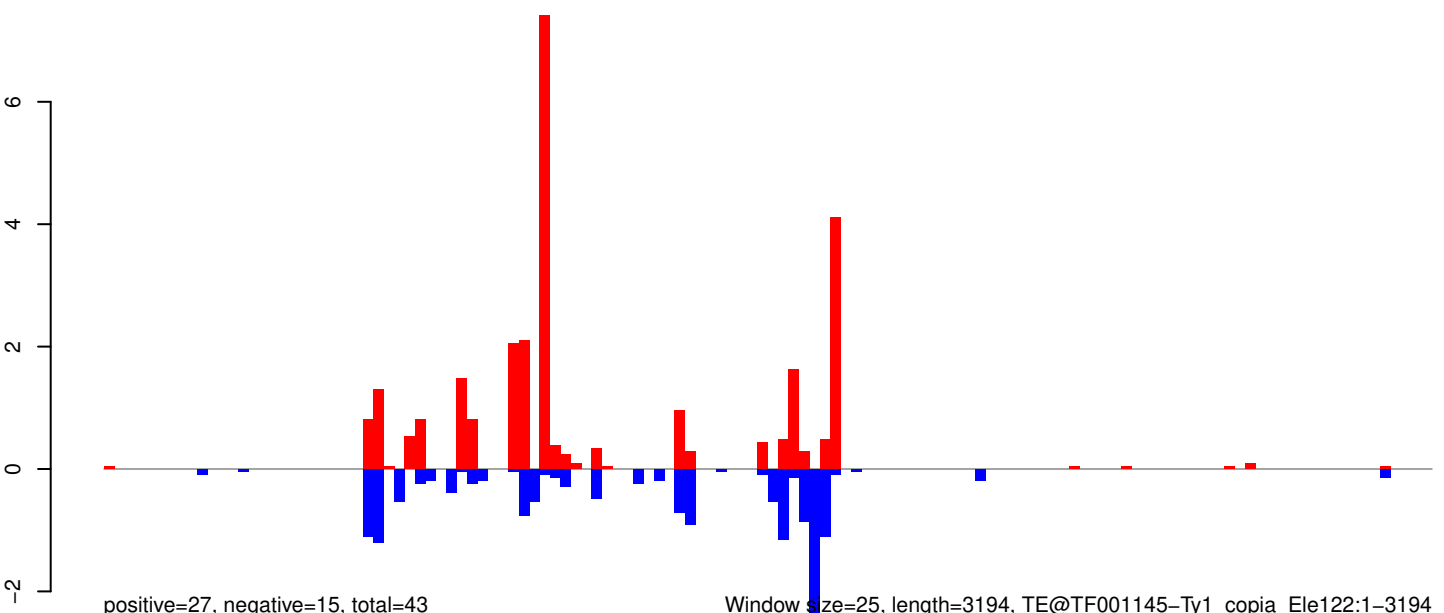

AeAeg_Whole_ZIKVdr_In3_GP.18_23.rep

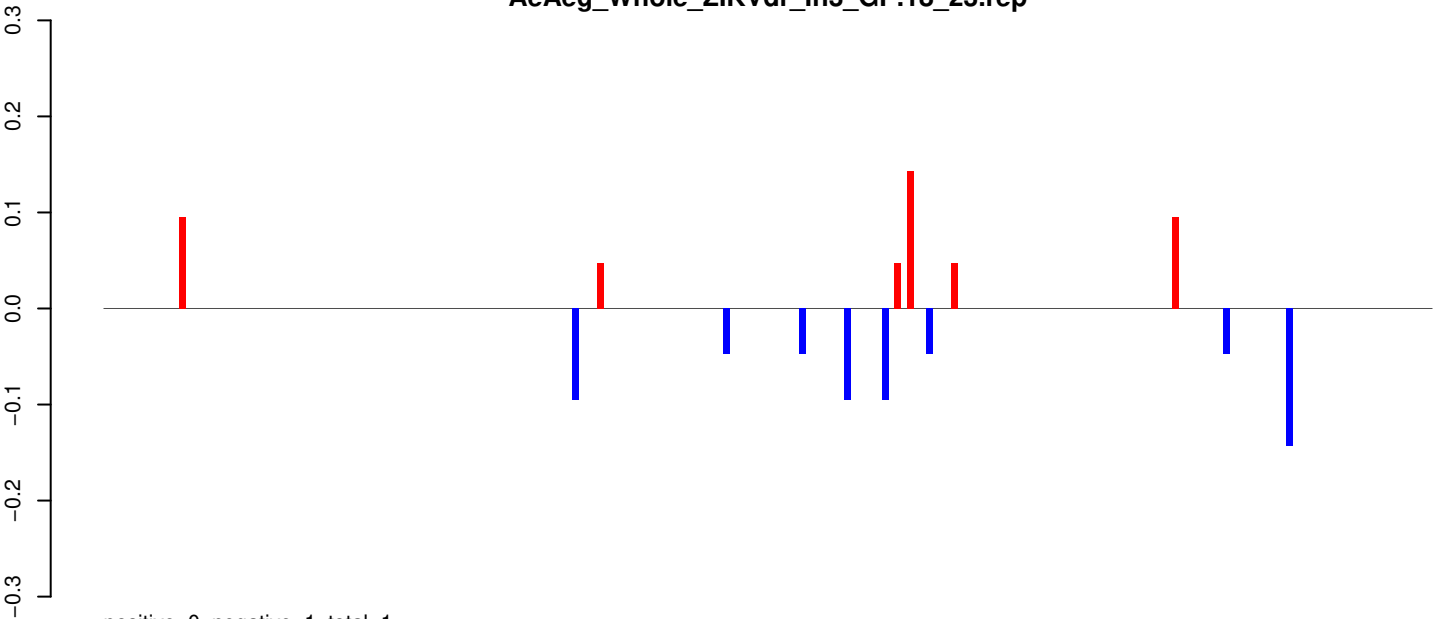

AeAeg_Whole_ZIKVdr_In3_GP.24_35.rep

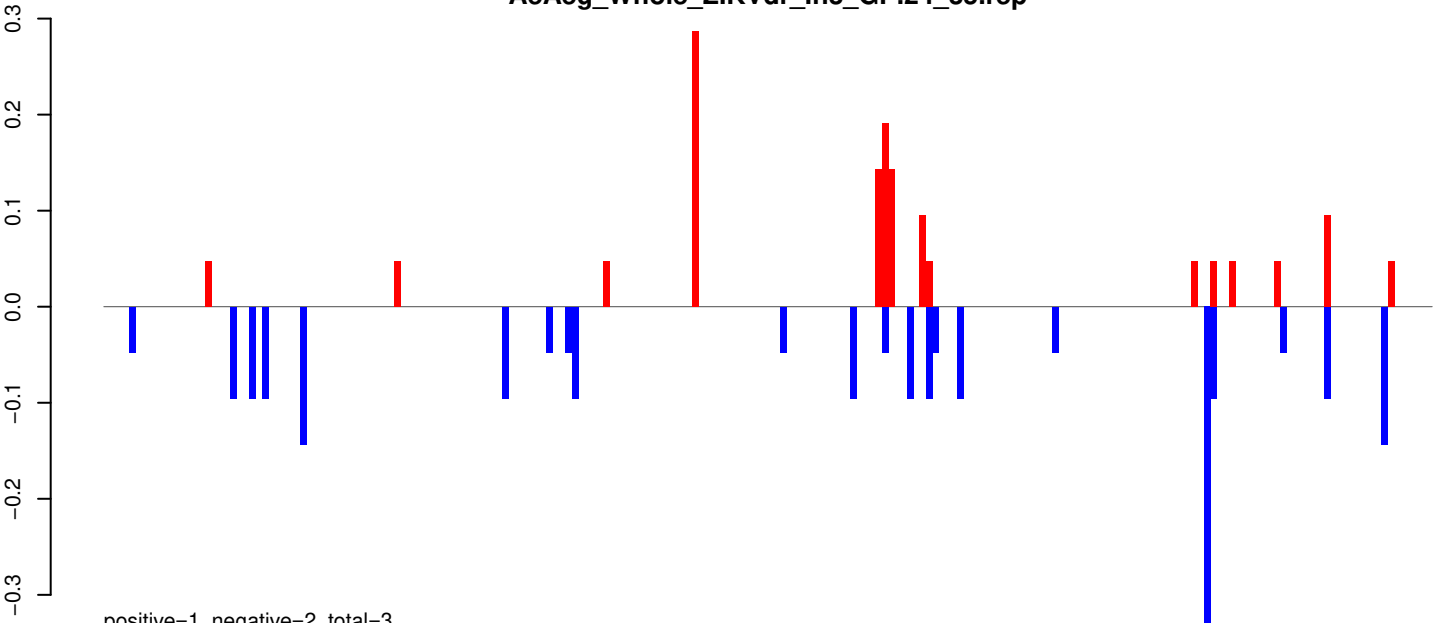

AeAeg_Whole_ZIKVdr_In3_GP.rep

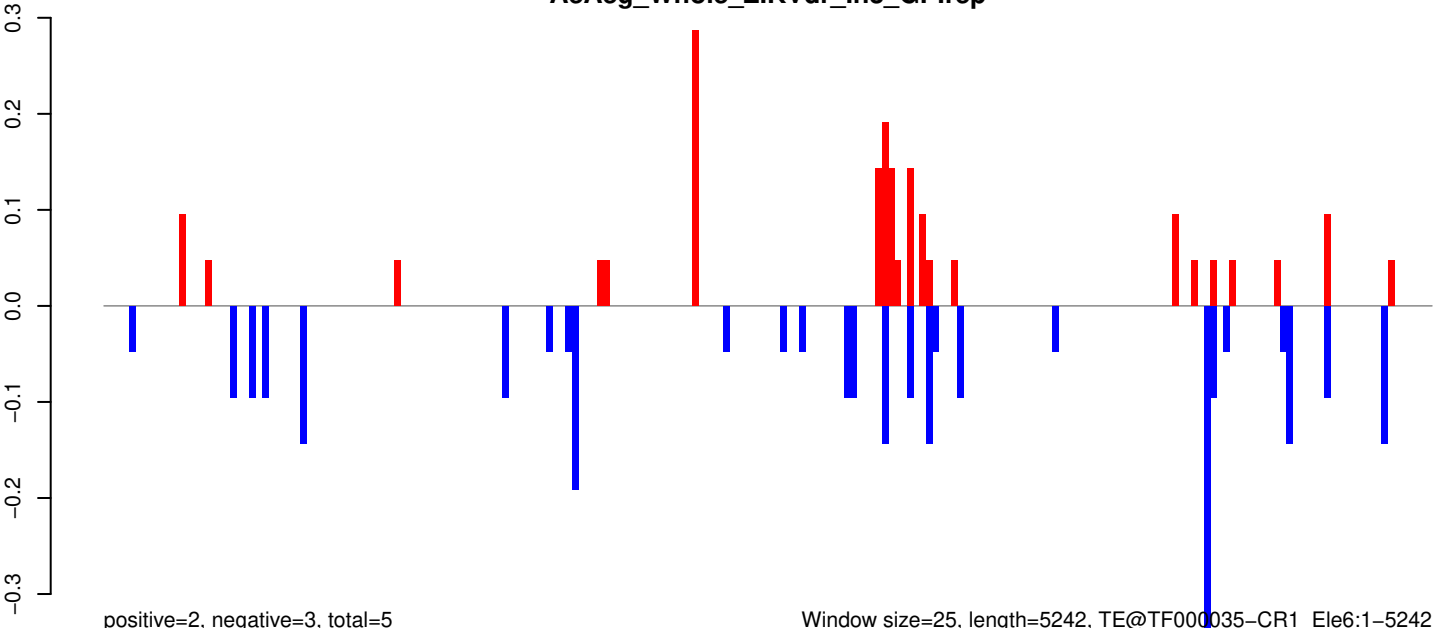

AeAeg_Whole_ZIKVdr_In3_GP.18_23.rep

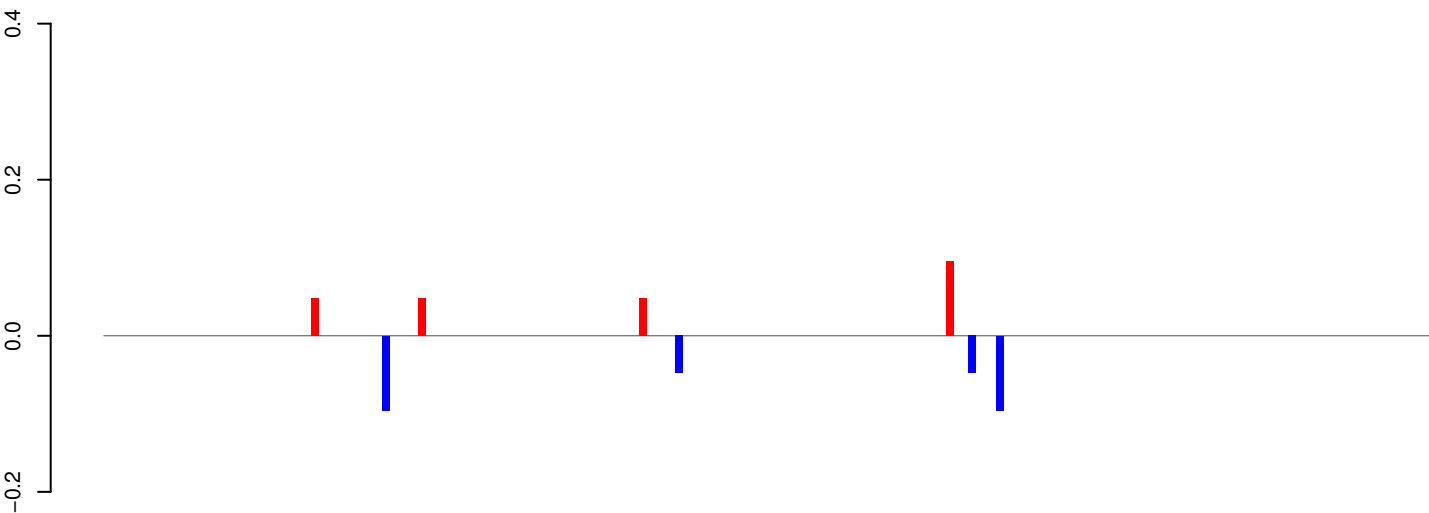

positive=0, negative=0, total=1

AeAeg_Whole_ZIKVdr_In3_GP.24_35.rep

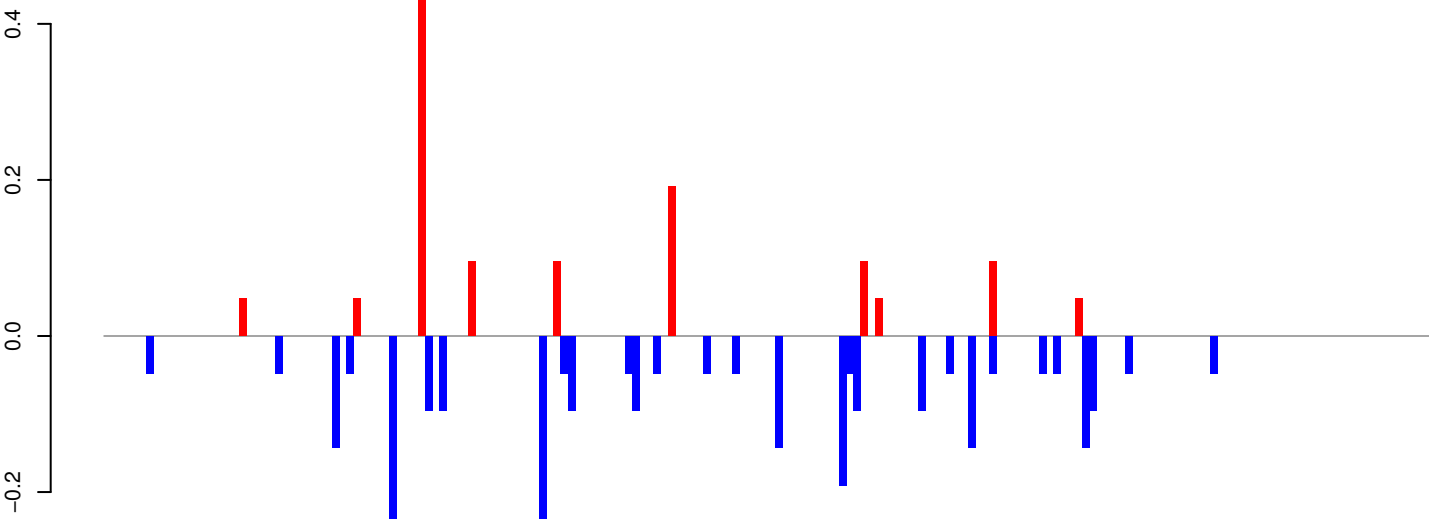

positive=1, negative=3, total=4

AeAeg_Whole_ZIKVdr_In3_GP.rep

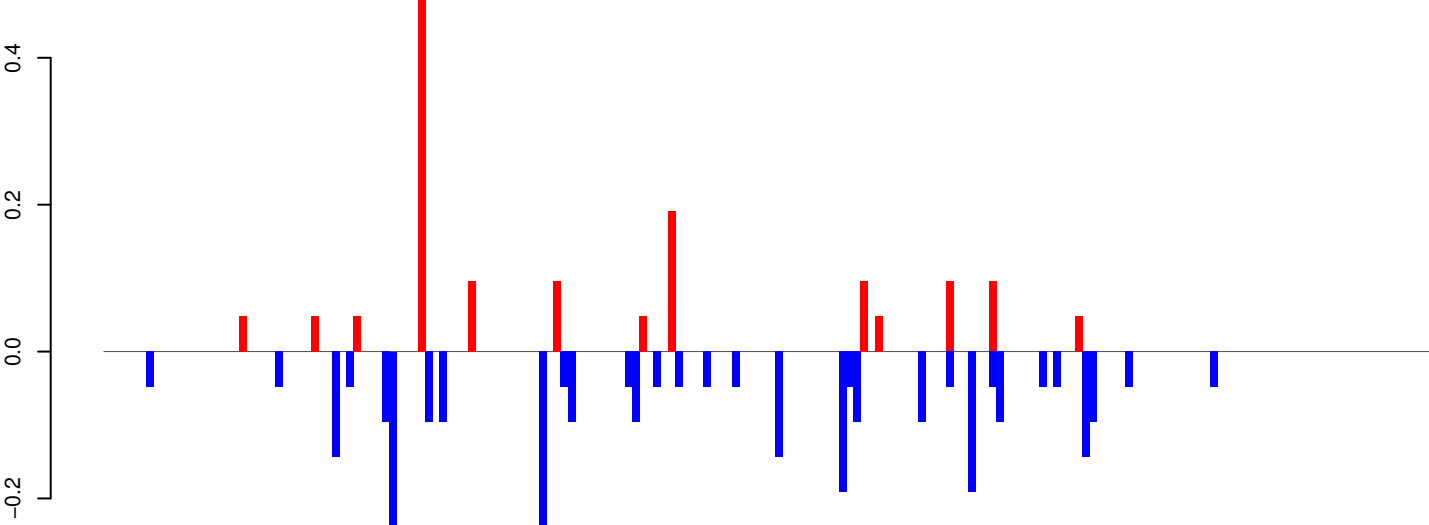

positive=1, negative=3, total=4

Window size=25, length=4632, TE@L1-41_A Ae:1-4632

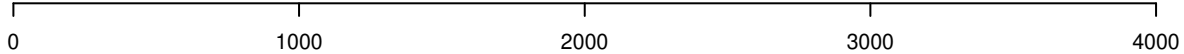

AeAeg_Whole_ZIKVdr_In3_GP.18_23.rep

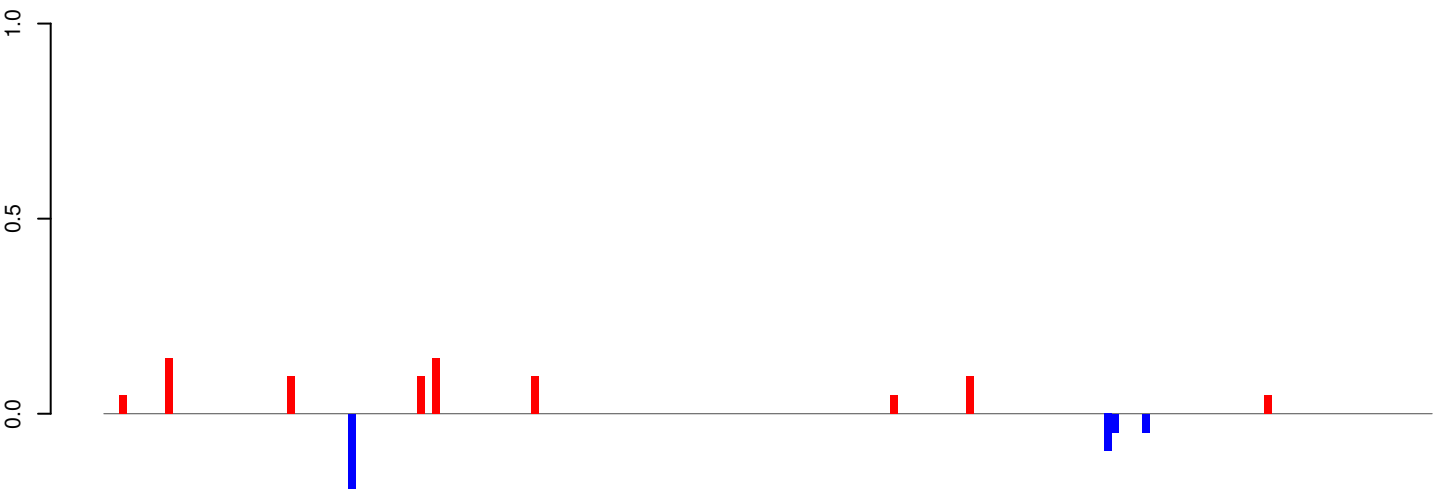

positive=1, negative=0, total=1

AeAeg_Whole_ZIKVdr_In3_GP.24_35.rep

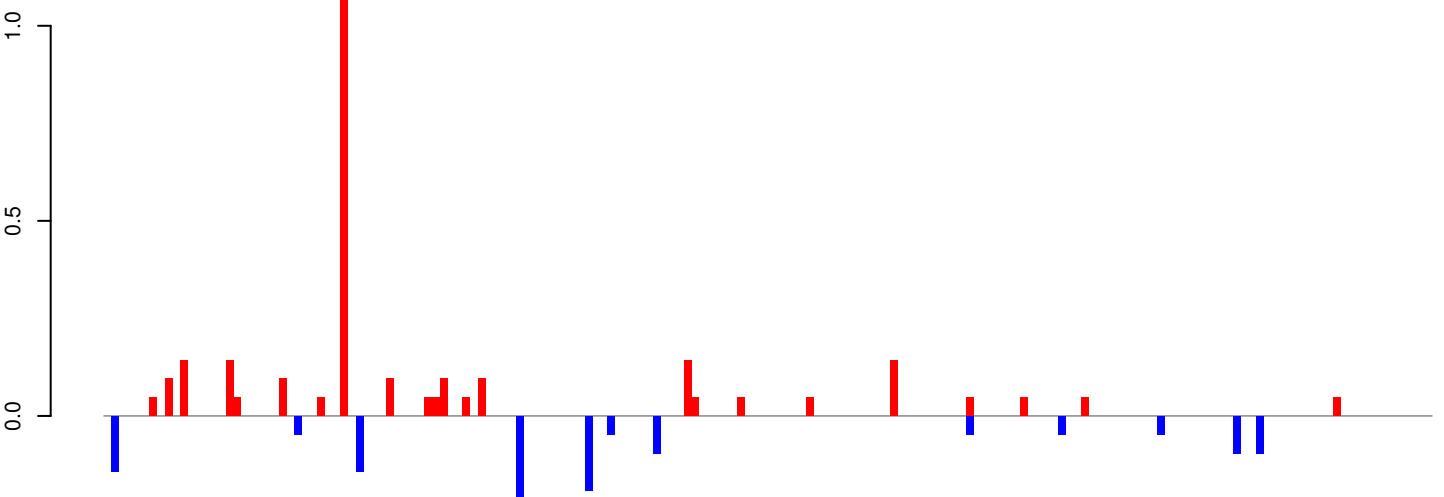

positive=3, negative=1, total=4

AeAeg_Whole_ZIKVdr_In3_GP.rep

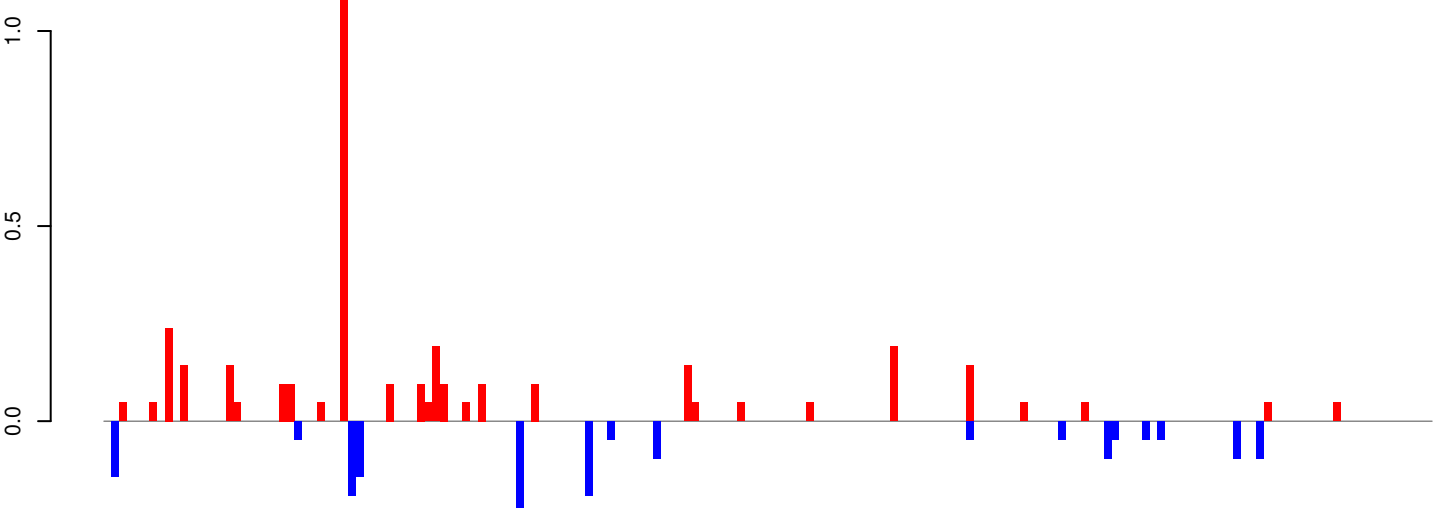

positive=4, negative=2, total=5

Window size=25, length=4347, TE@Copia-79_AA-LTR-I:1-4347

0 1000 2000 3000 4000

AeAeg_Whole_ZIKVdr_In3_GP.18_23.rep

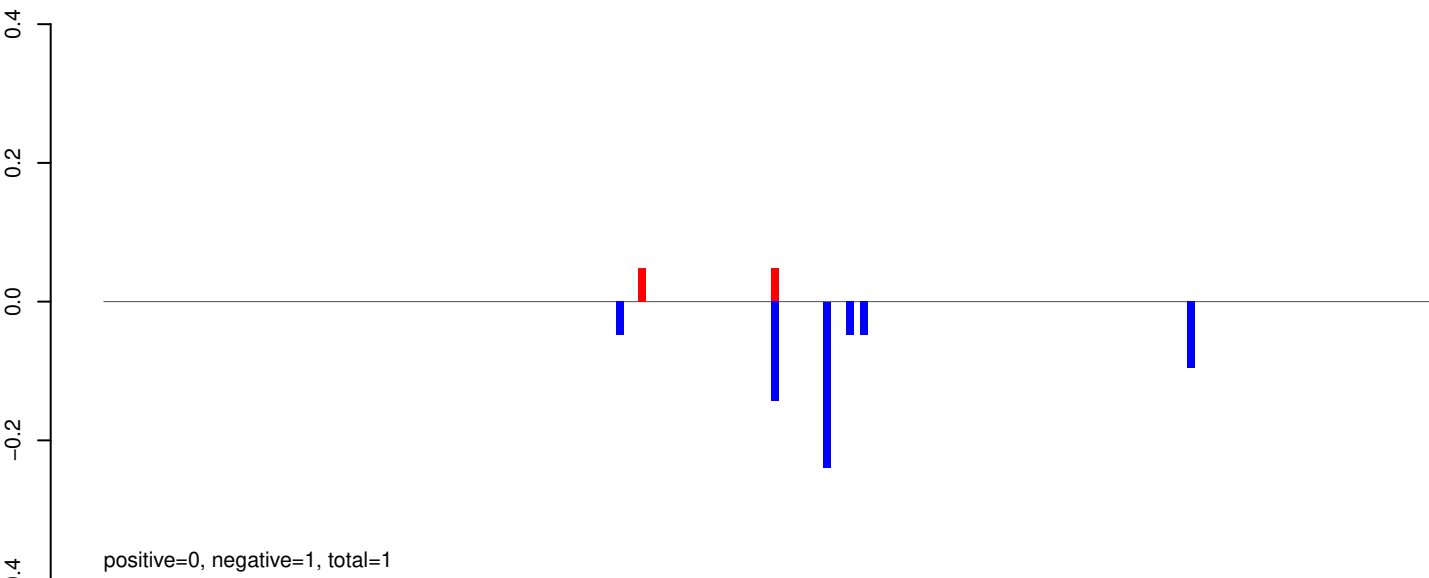

AeAeg_Whole_ZIKVdr_In3_GP.24_35.rep

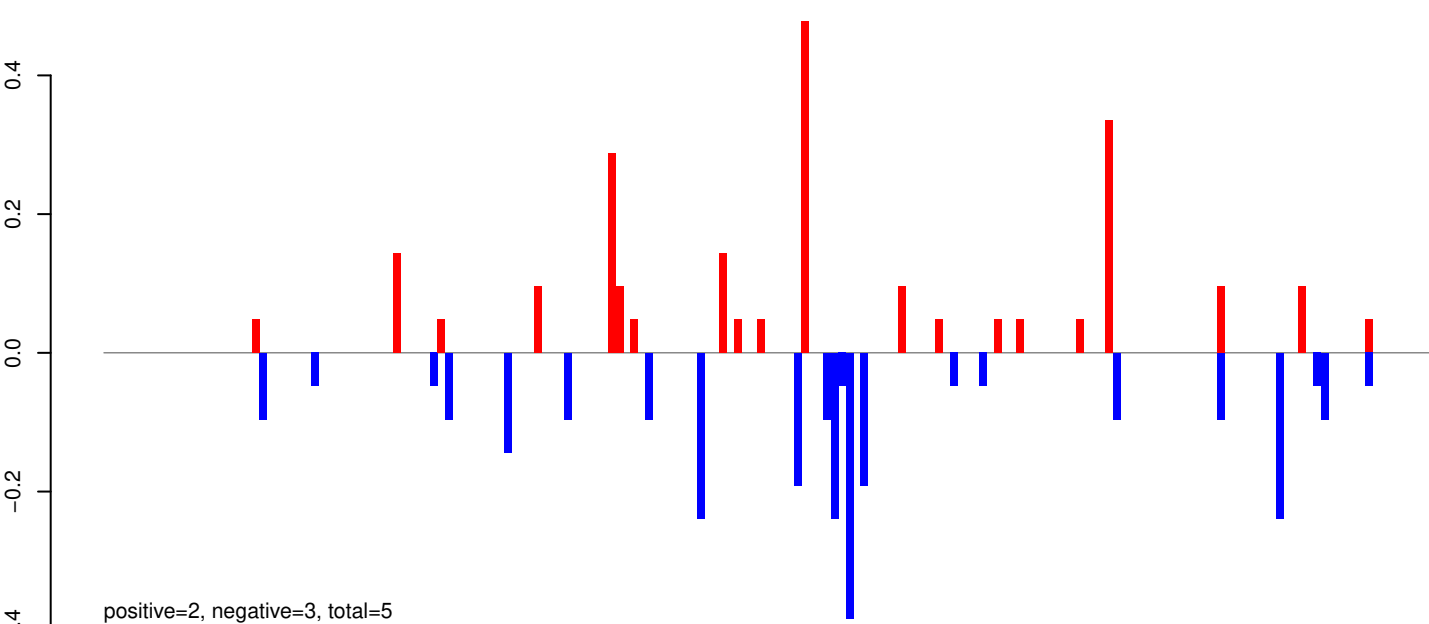

AeAeg_Whole_ZIKVdr_In3_GP.rep

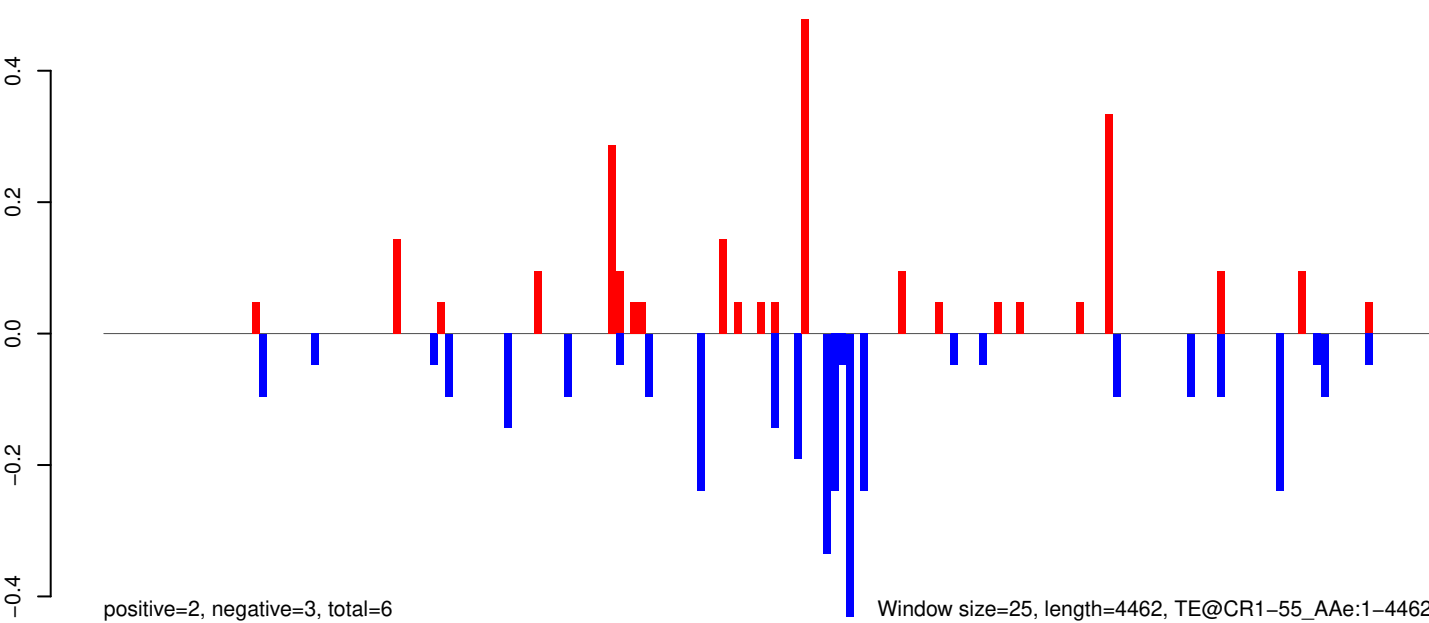

Window size=25, length=4462, TE@CR1-55_Ae:1-4462

AeAeg_Whole_ZIKVdr_In3_GP.18_23.rep

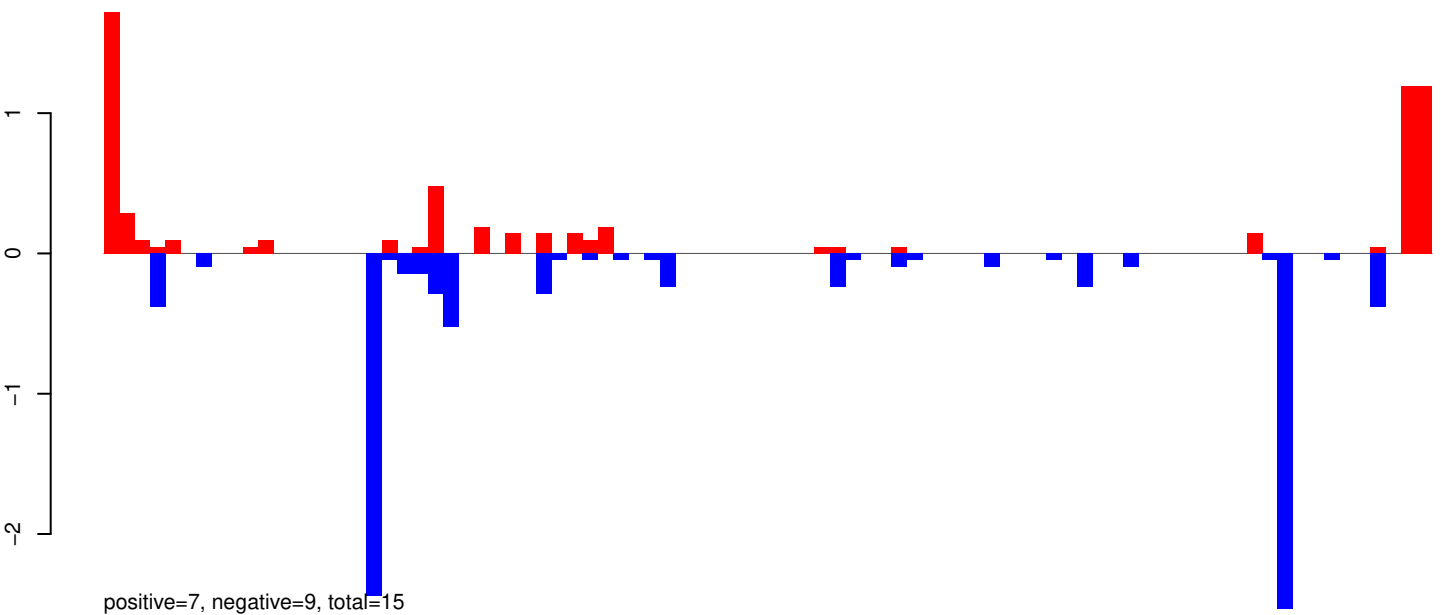

AeAeg_Whole_ZIKVdr_In3_GP.24_35.rep

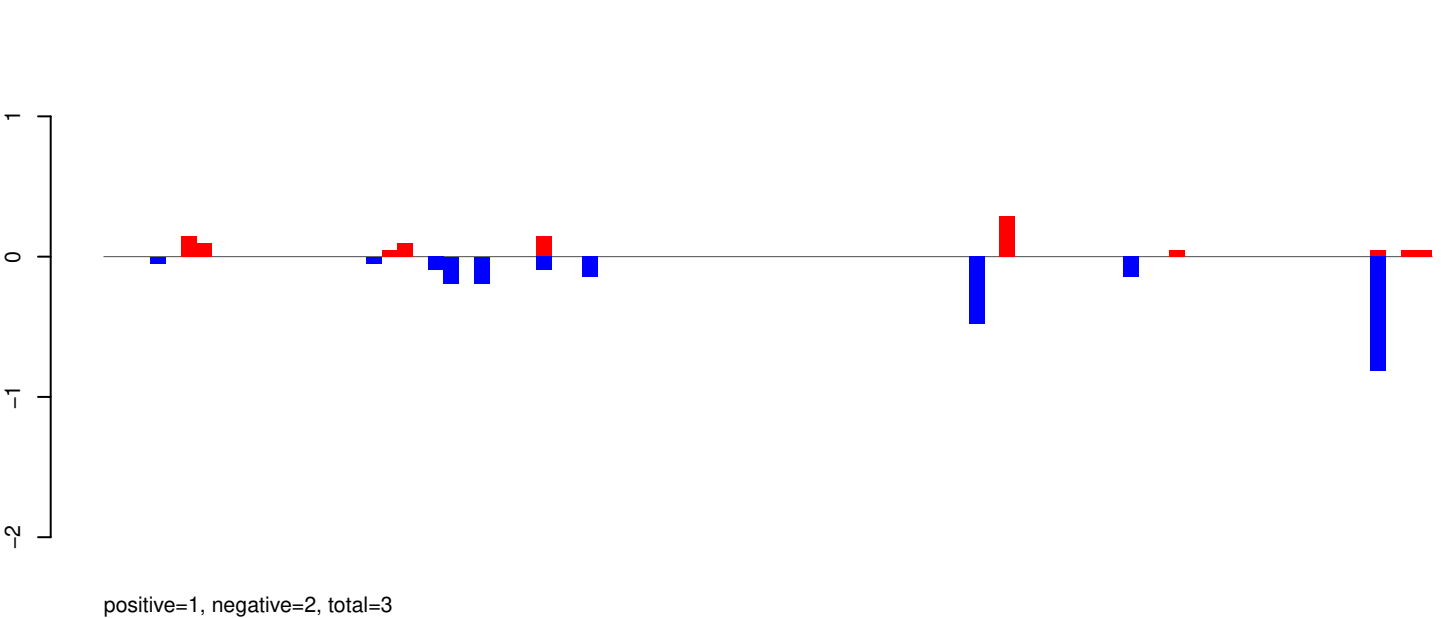

AeAeg_Whole_ZIKVdr_In3_GP.rep

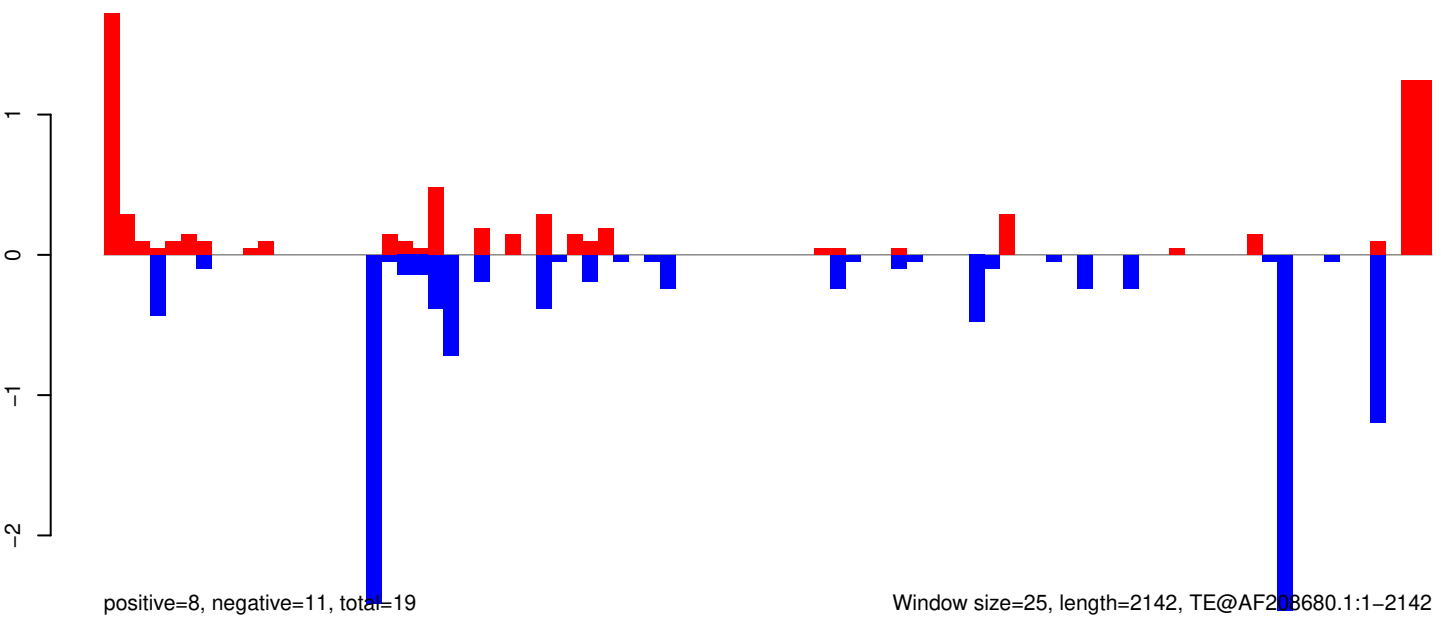

AeAeg_Whole_ZIKVdr_In3_GP.18_23.rep

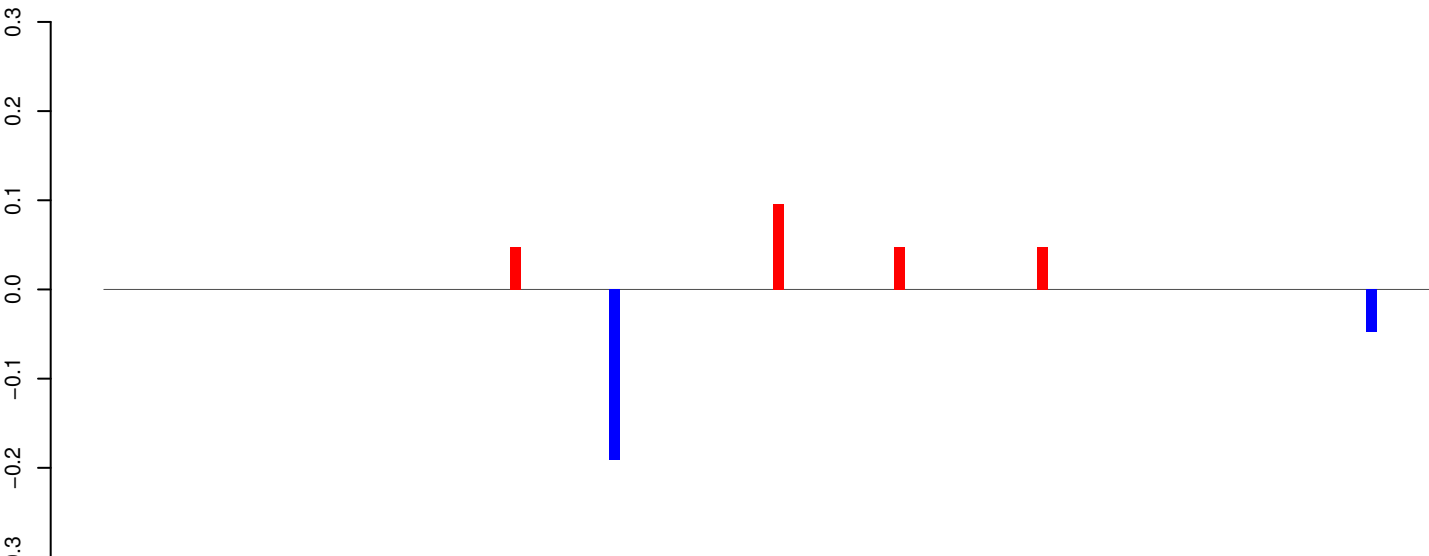

AeAeg_Whole_ZIKVdr_In3_GP.24_35.rep

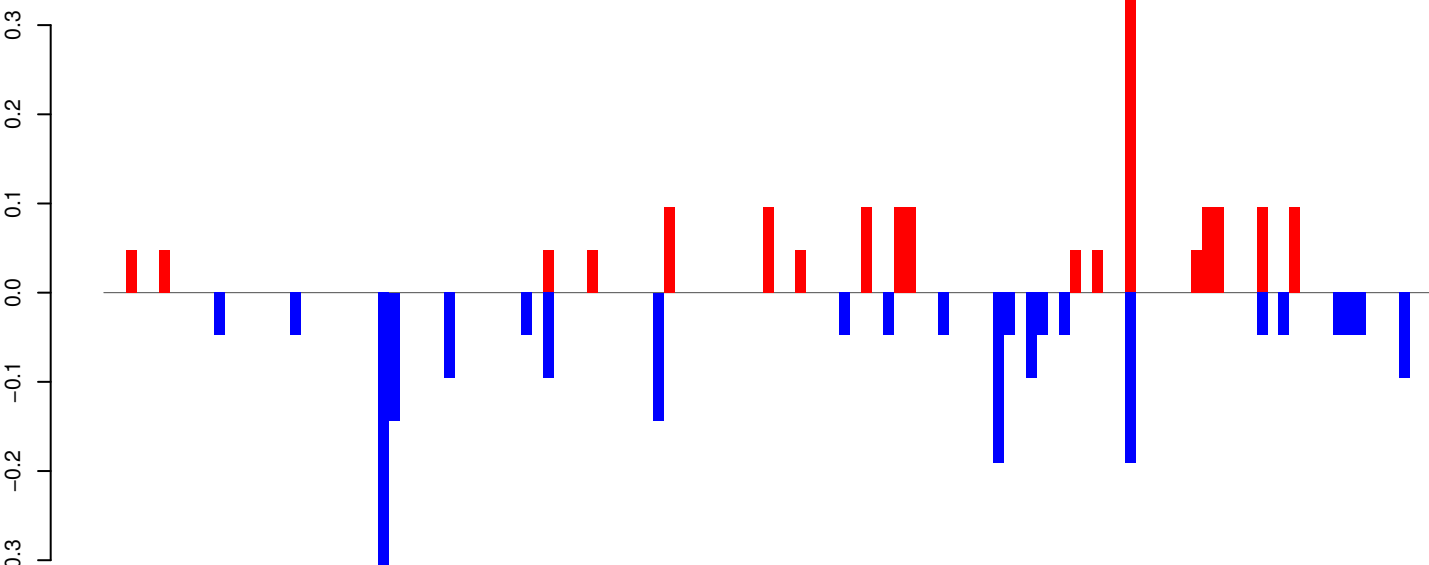

AeAeg_Whole_ZIKVdr_In3_GP.rep

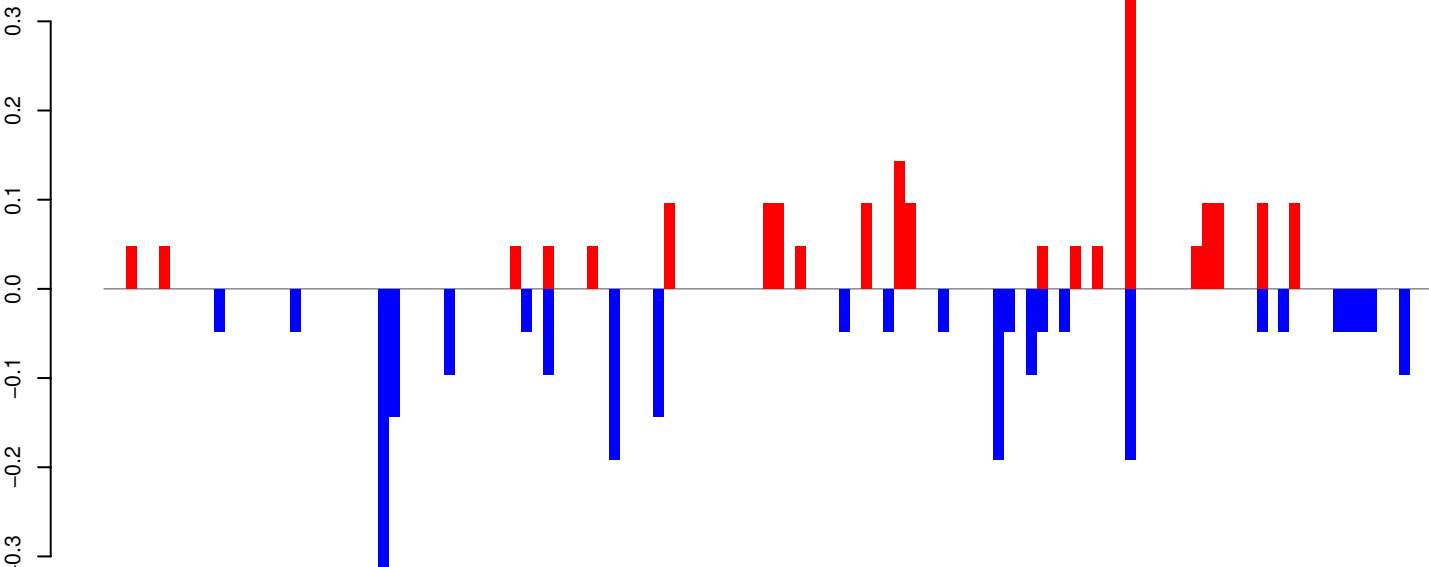

Window size=25, length=3012, TE@TF001112-Ty1_copia_Ele103:1-3012

0 500 1000 1500 2000 2500 3000

AeAeg_Whole_ZIKVdr_In3_GP.18_23.rep

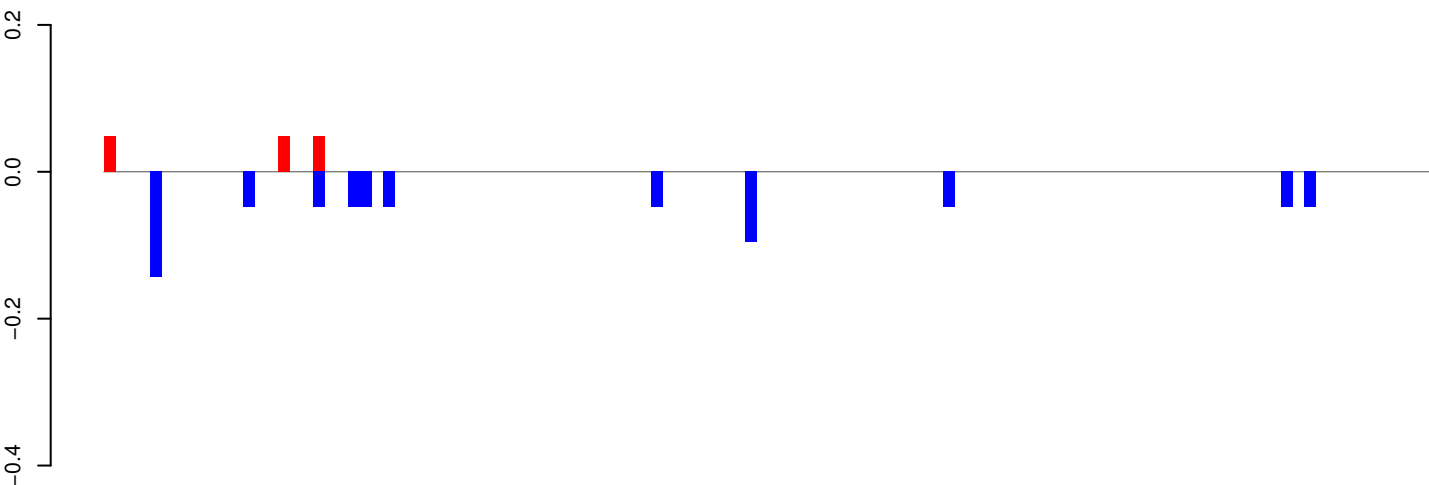

positive=0, negative=1, total=1

AeAeg_Whole_ZIKVdr_In3_GP.24_35.rep

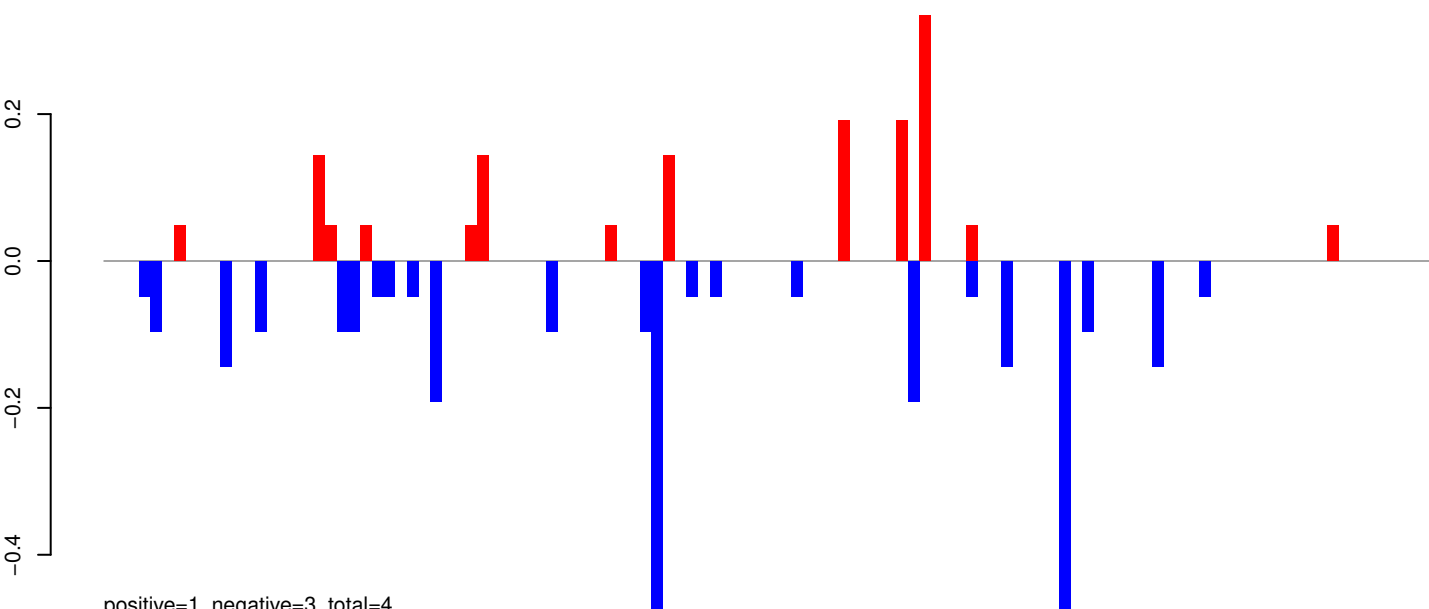

positive=1, negative=3, total=4

AeAeg_Whole_ZIKVdr_In3_GP.rep

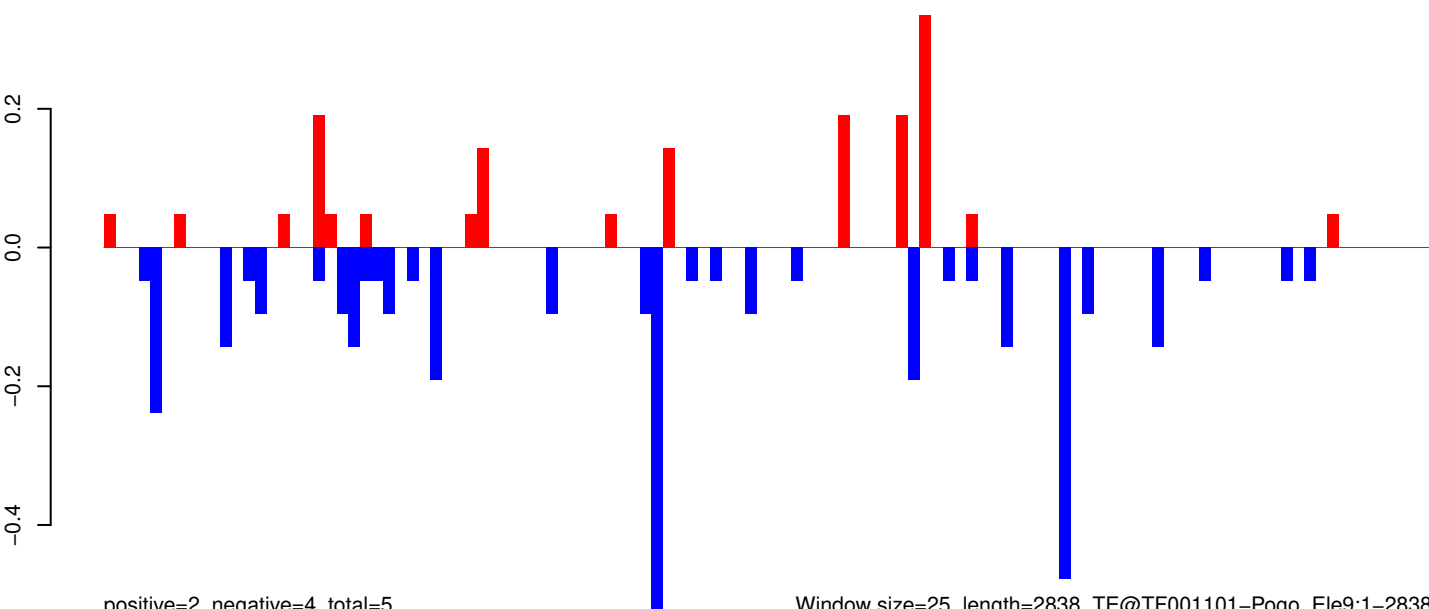

positive=2, negative=4, total=5

Window size=25, length=2838, TE@TF001101-Pogo_Ele9:1-2838

AeAeg_Whole_ZIKVdr_In3_GP.18_23.rep

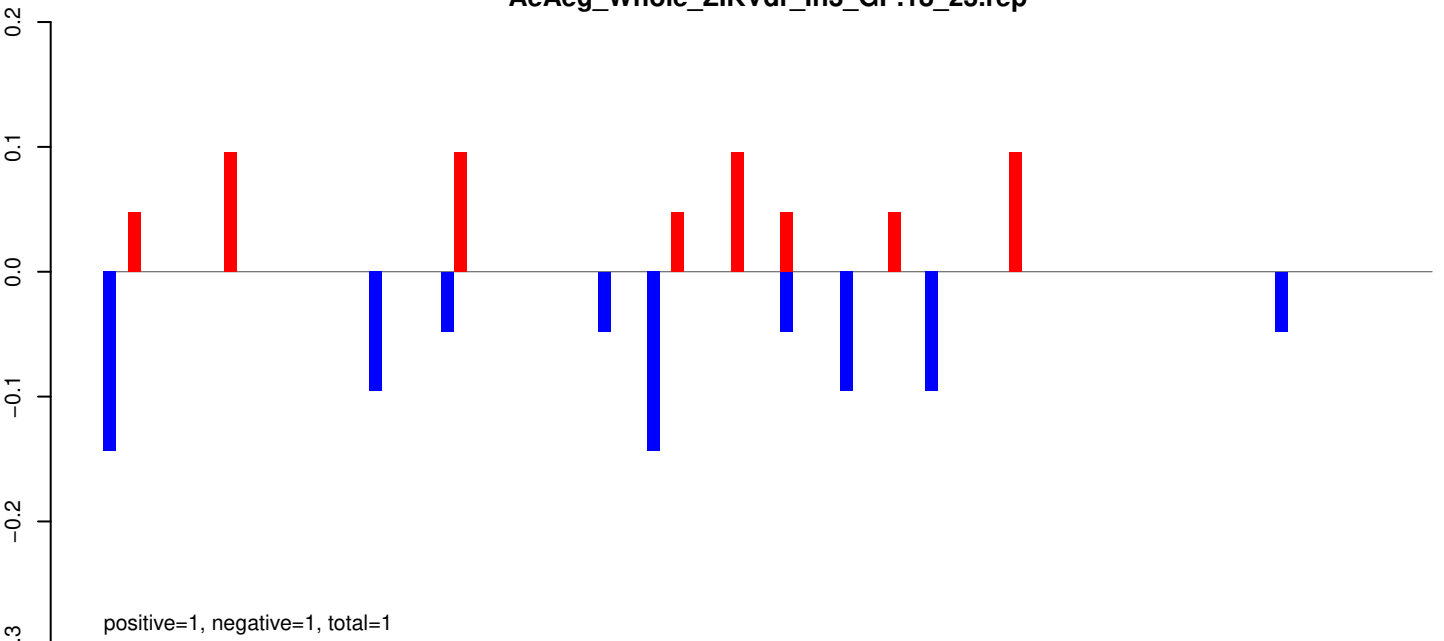

AeAeg_Whole_ZIKVdr_In3_GP.24_35.rep

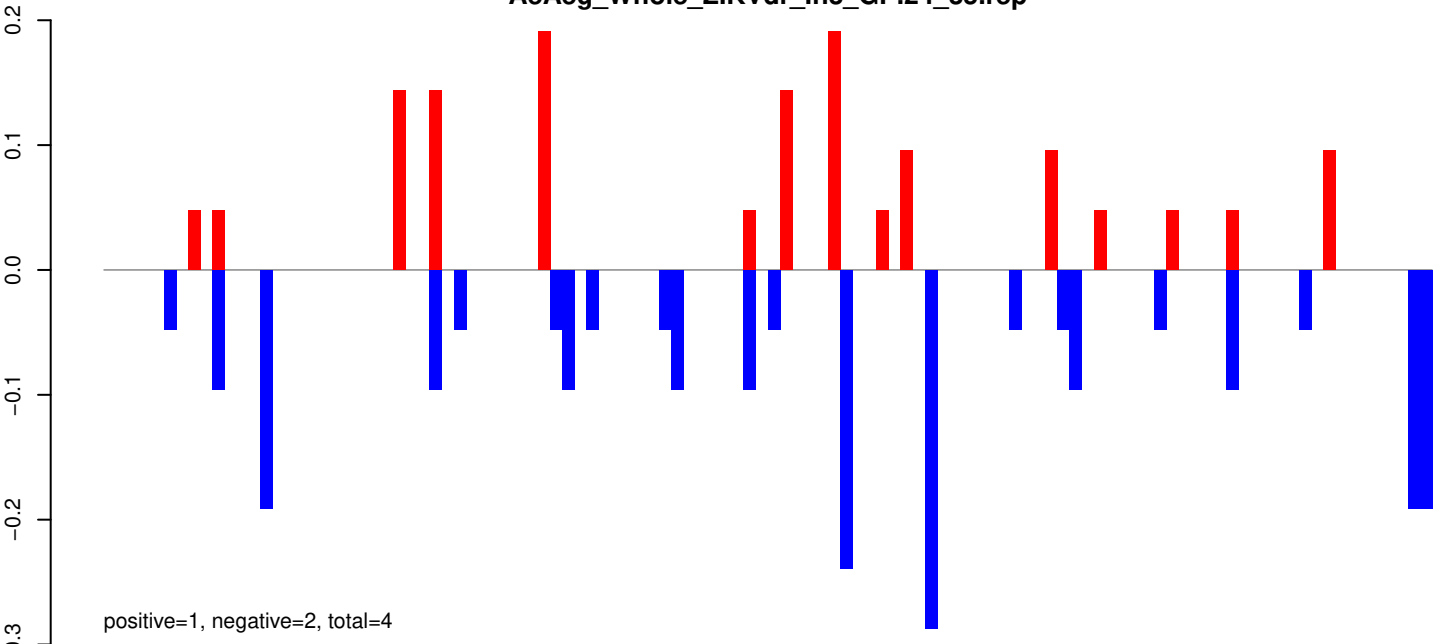

AeAeg_Whole_ZIKVdr_In3_GP.rep

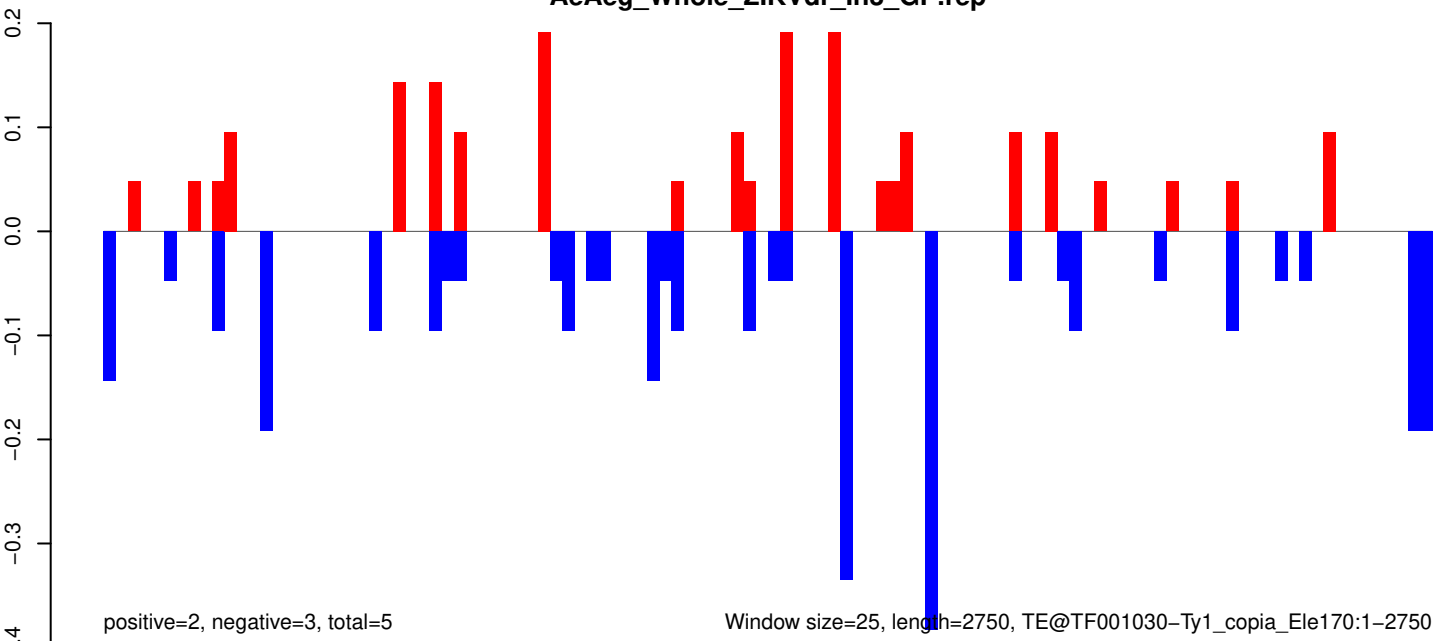

Window size=25, length=2750, TE@TF001030-Ty1_copia_Ele170:1-2750

AeAeg_Whole_ZIKVdr_In3_GP.18_23.rep

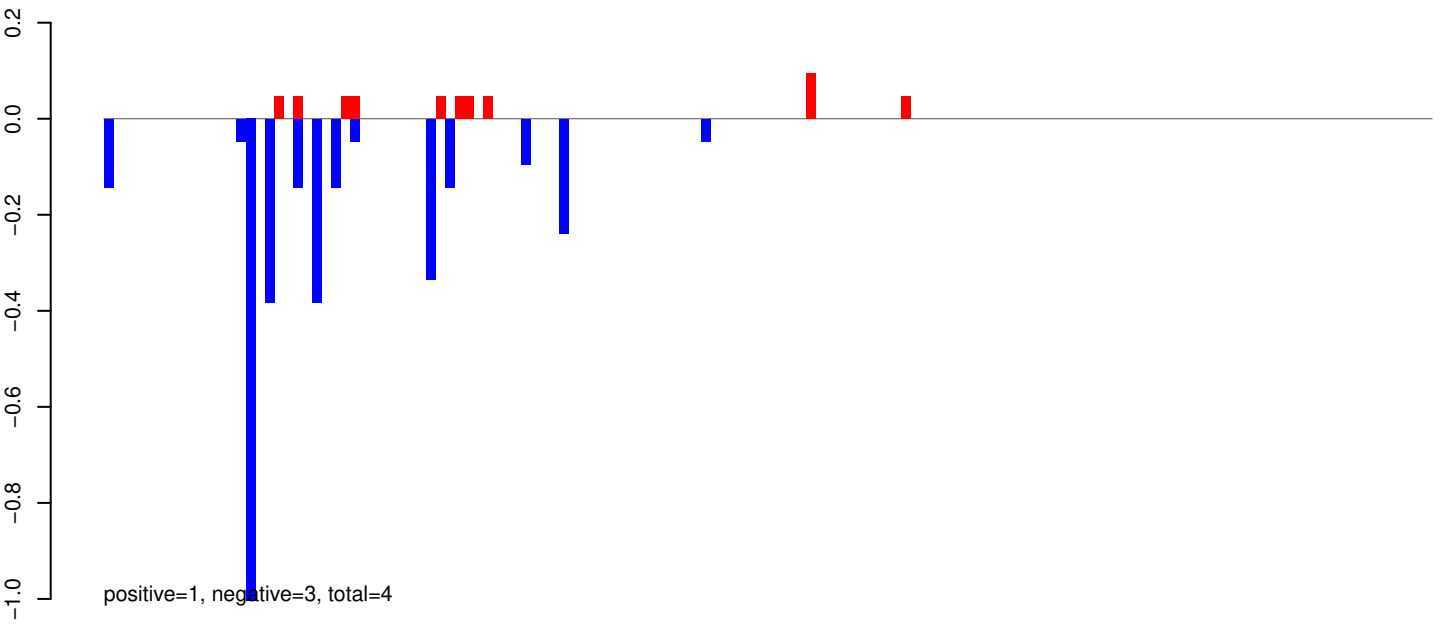

AeAeg_Whole_ZIKVdr_In3_GP.24_35.rep

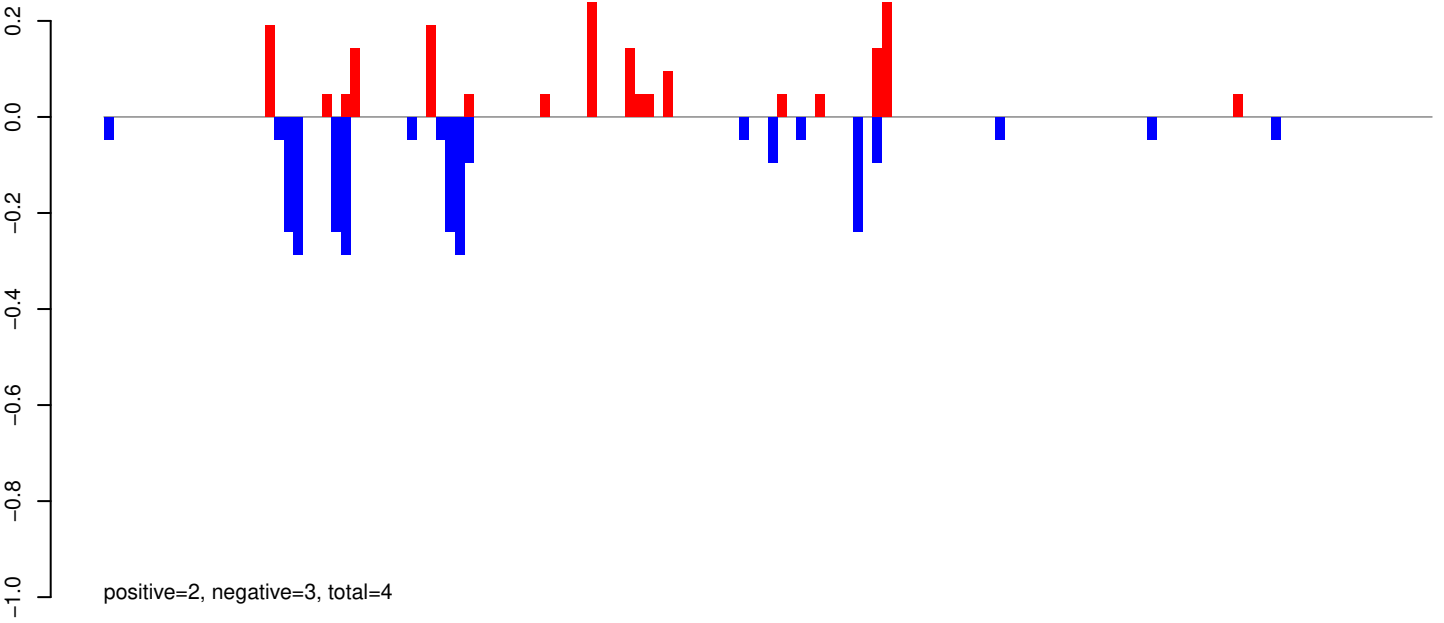

AeAeg_Whole_ZIKVdr_In3_GP.rep

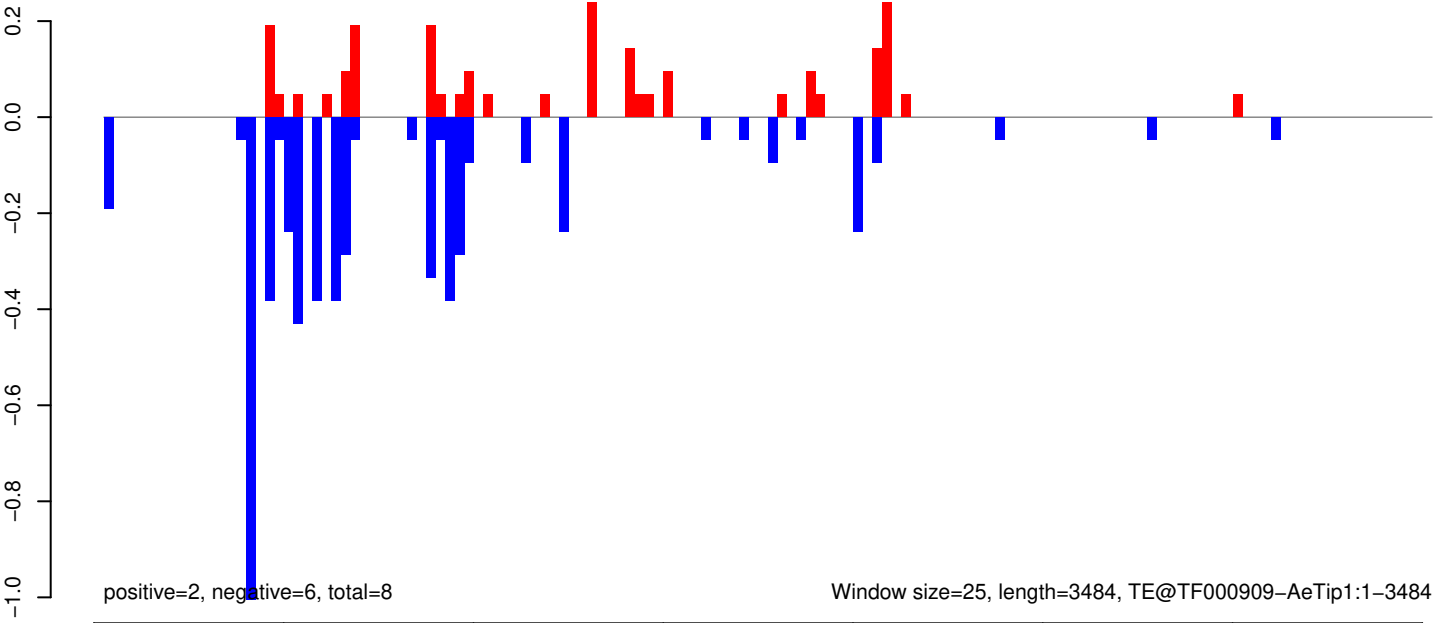

AeAeg_Whole_ZIKVdr_In3_GP.18_23.rep

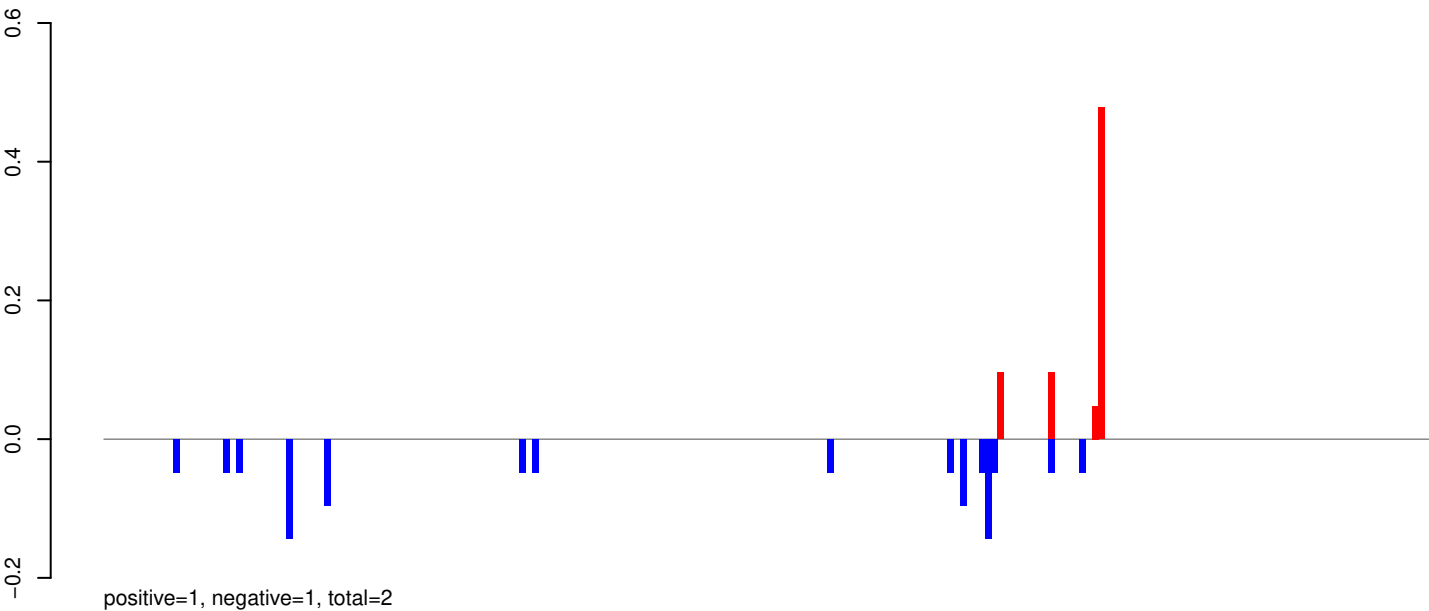

AeAeg_Whole_ZIKVdr_In3_GP.24_35.rep

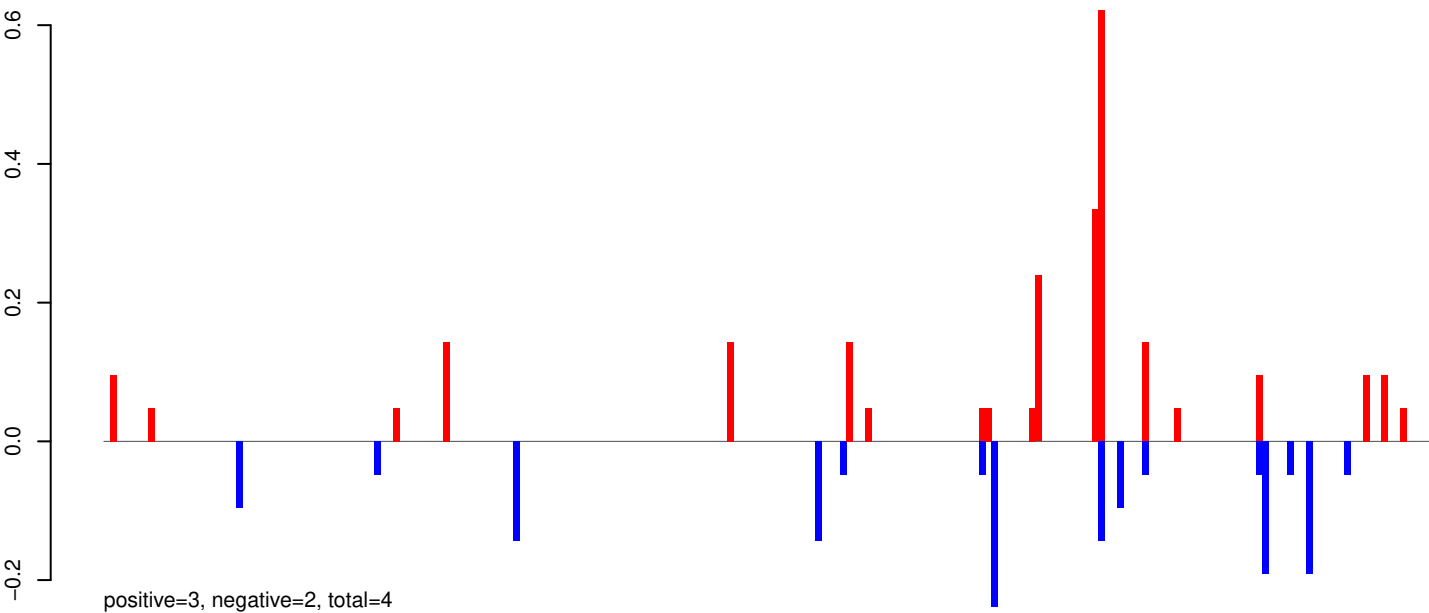

AeAeg_Whole_ZIKVdr_In3_GP.rep

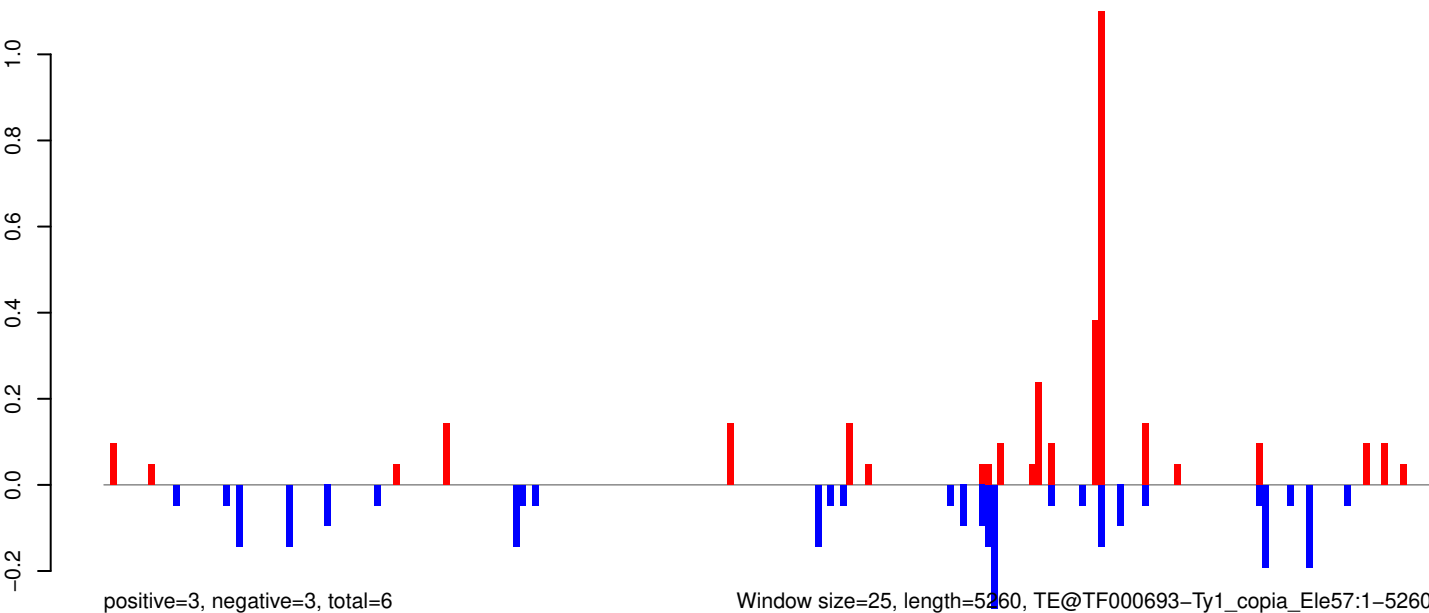

0 1000 2000 3000 4000 5000

AeAeg_Whole_ZIKVdr_In3_GP.18_23.rep

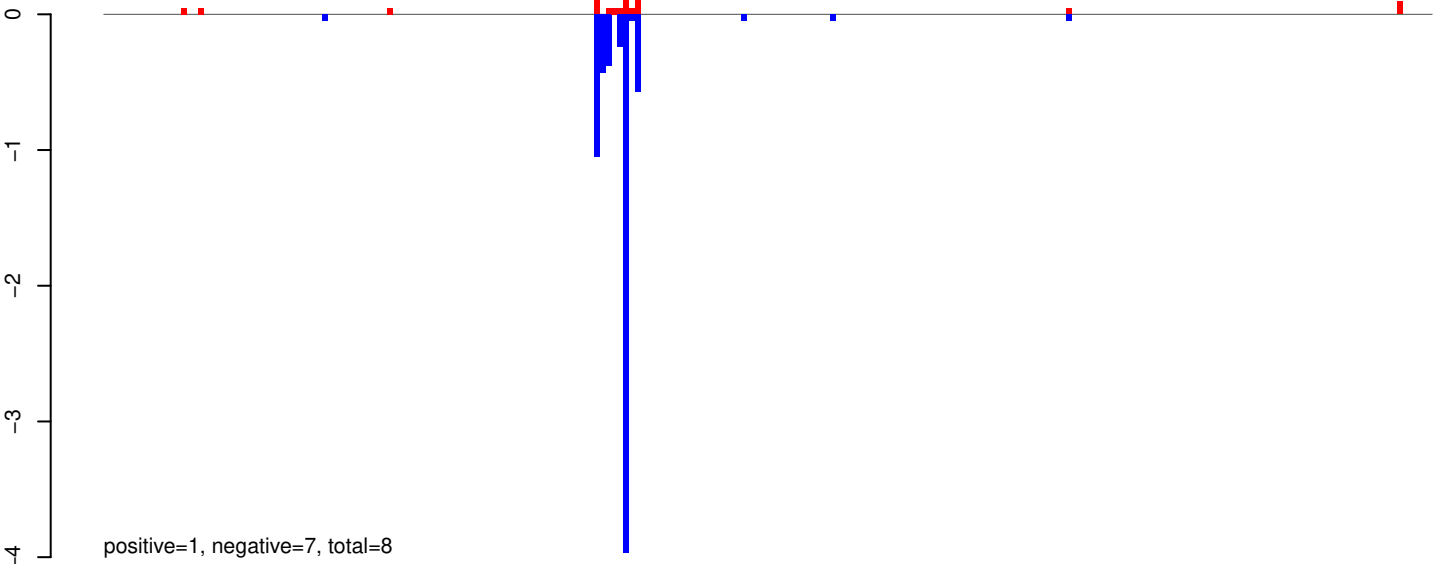

AeAeg_Whole_ZIKVdr_In3_GP.24_35.rep

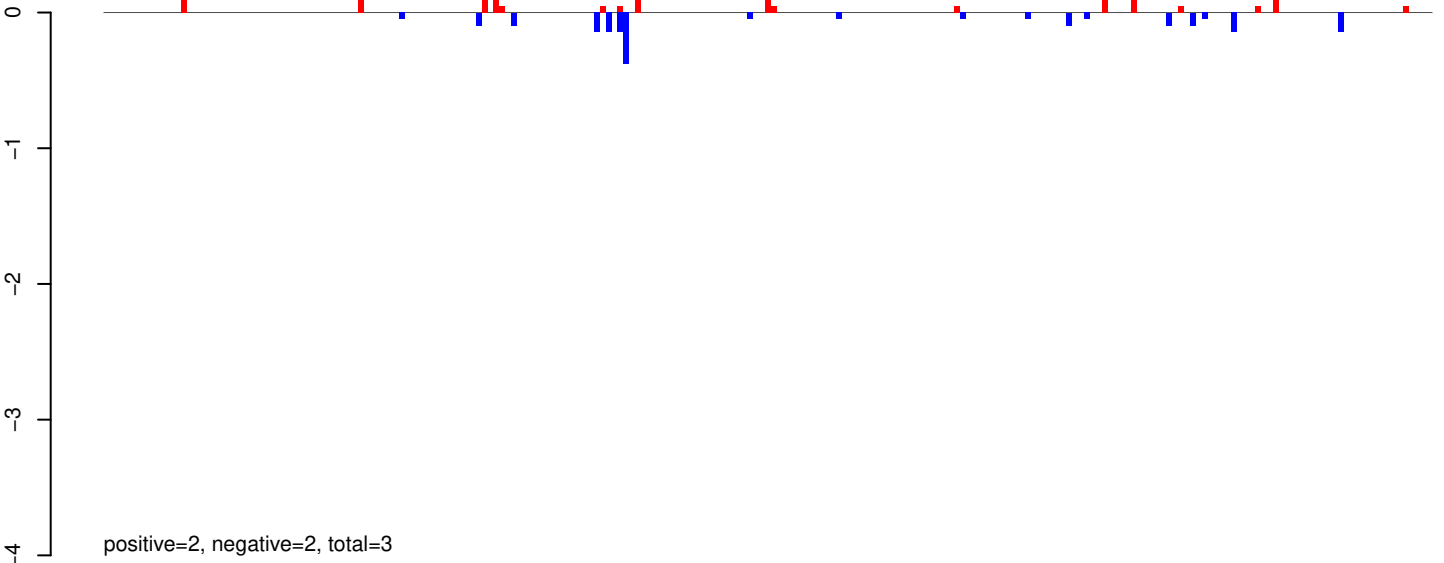

AeAeg_Whole_ZIKVdr_In3_GP.rep

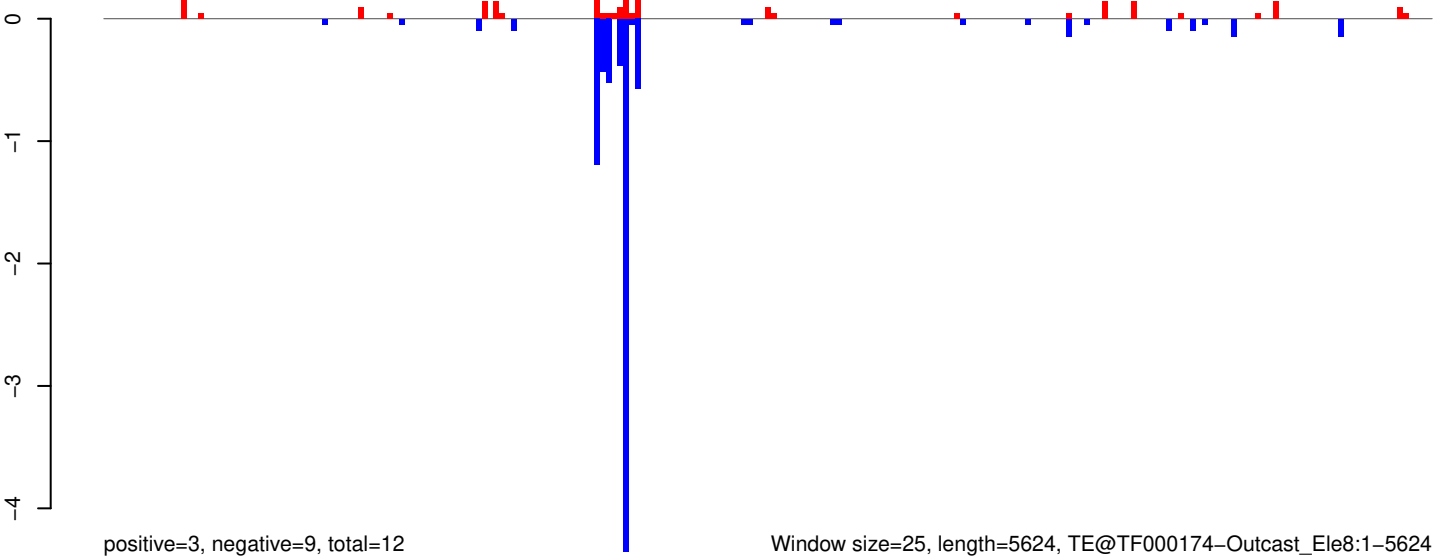

AeAeg_Whole_ZIKVdr_In3_GP.18_23.rep

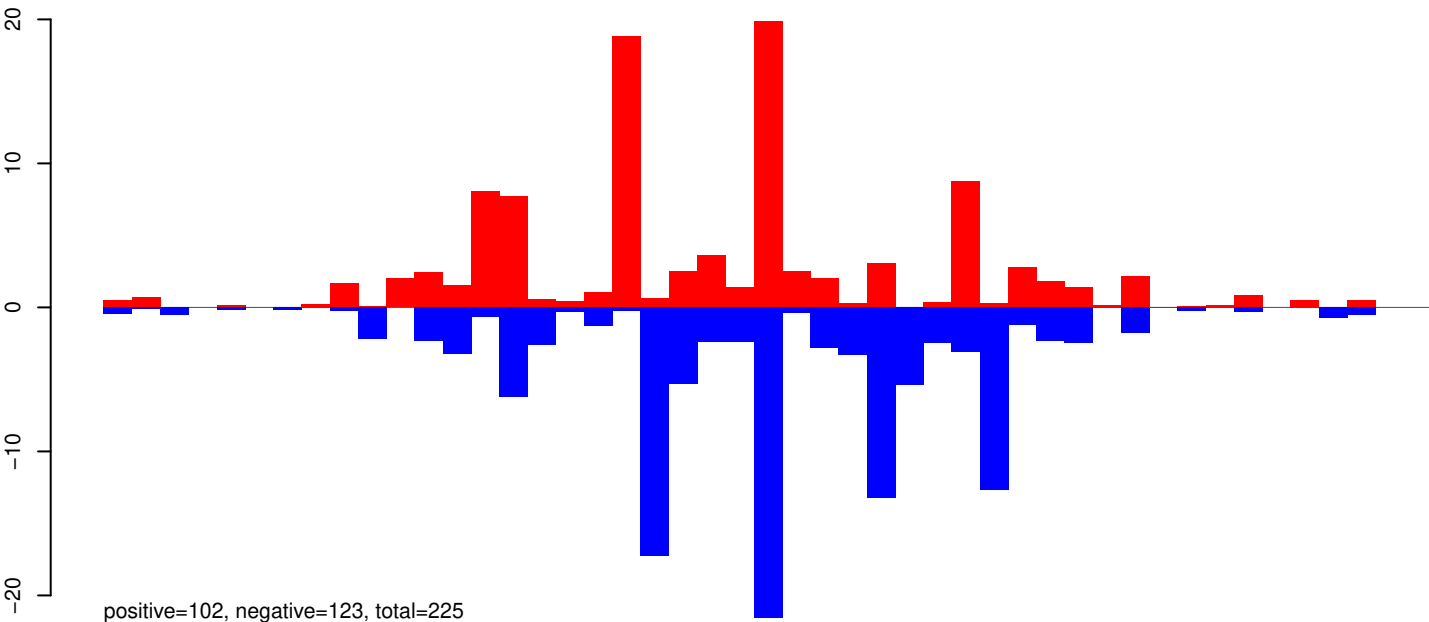

AeAeg_Whole_ZIKVdr_In3_GP.24_35.rep

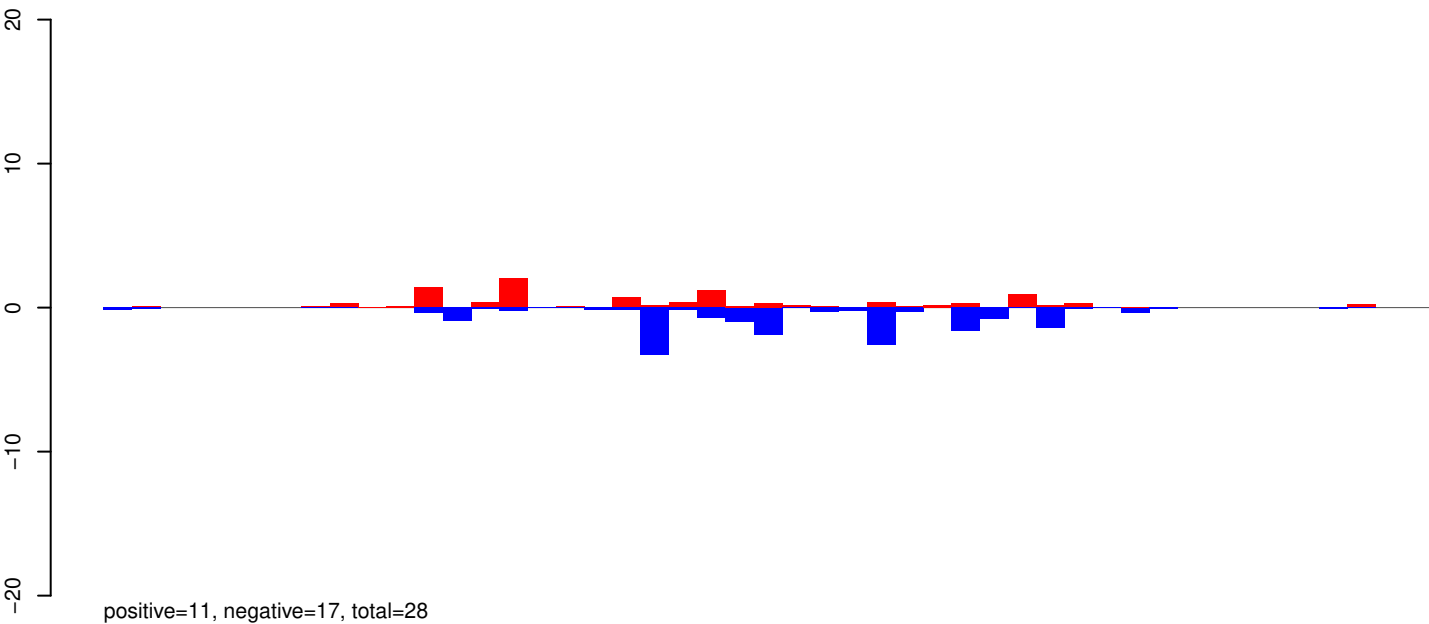

AeAeg_Whole_ZIKVdr_In3_GP.rep

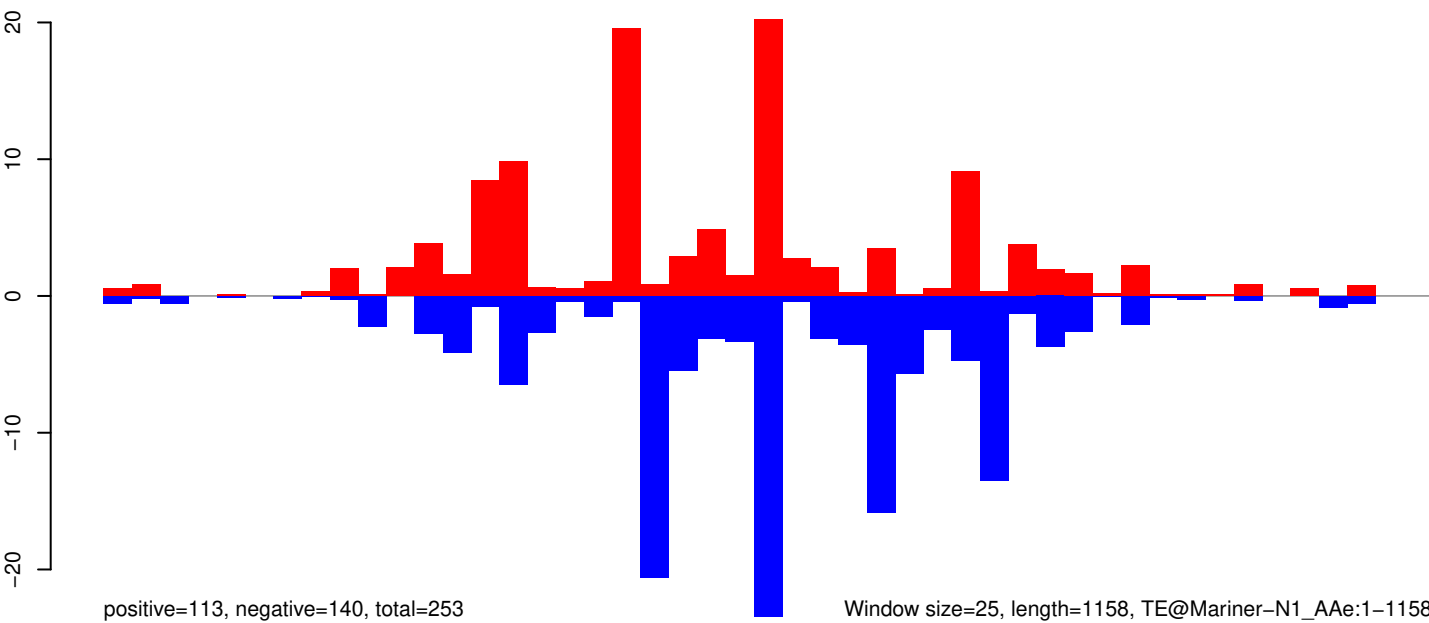

Window size=25, length=1158, TE@Mariner-N1_AAe:1-1158

AeAeg_Whole_ZIKVdr_In3_GP.18_23.rep

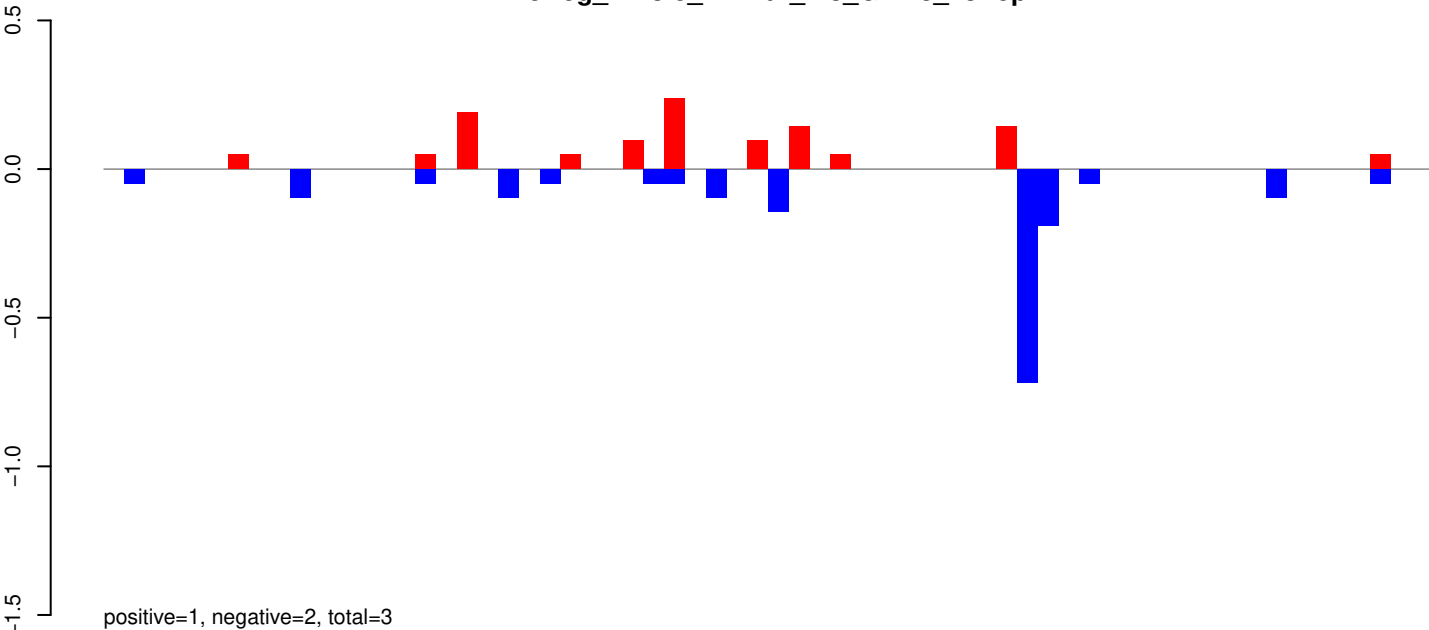

AeAeg_Whole_ZIKVdr_In3_GP.24_35.rep

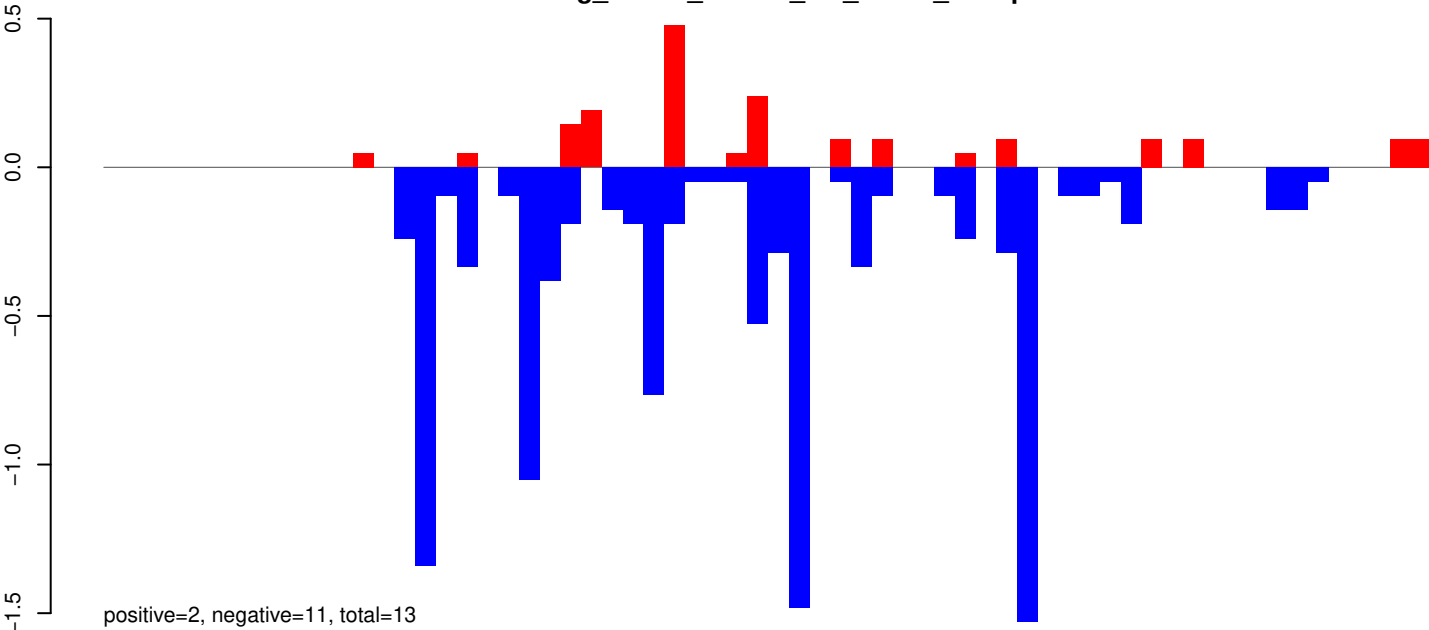

AeAeg_Whole_ZIKVdr_In3_GP.rep

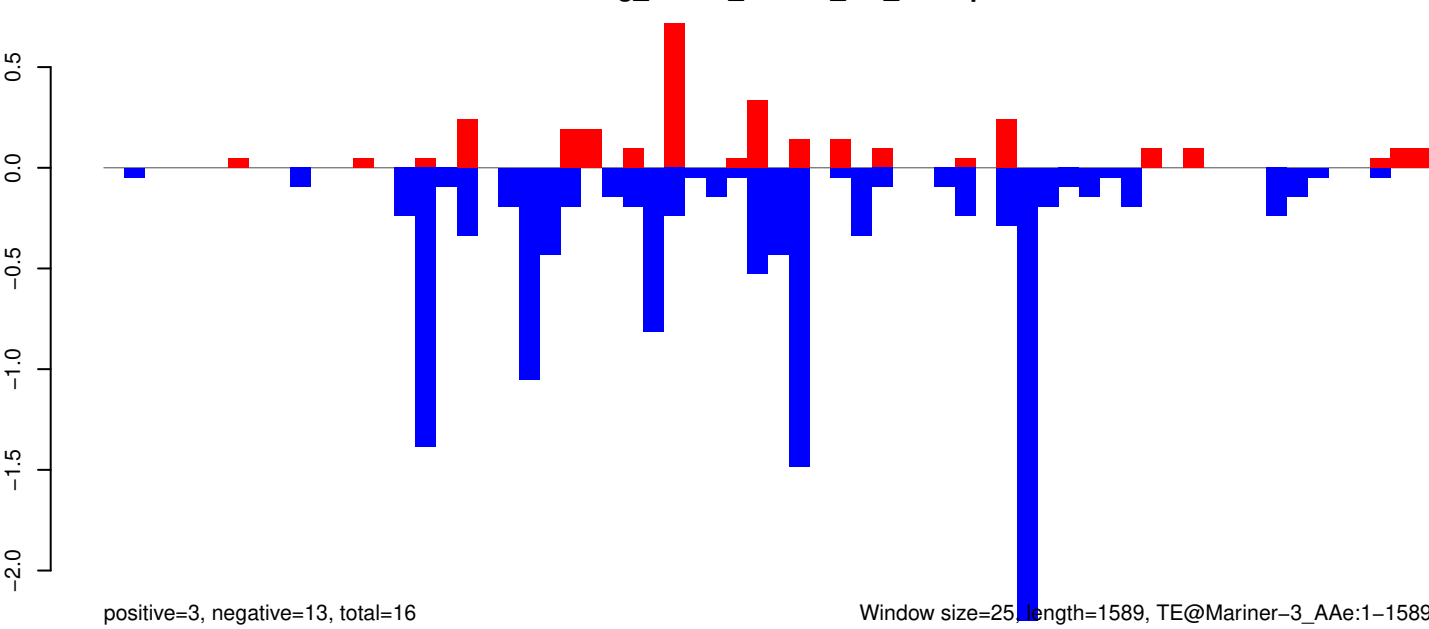

AeAeg_Whole_ZIKVdr_In3_GP.18_23.rep

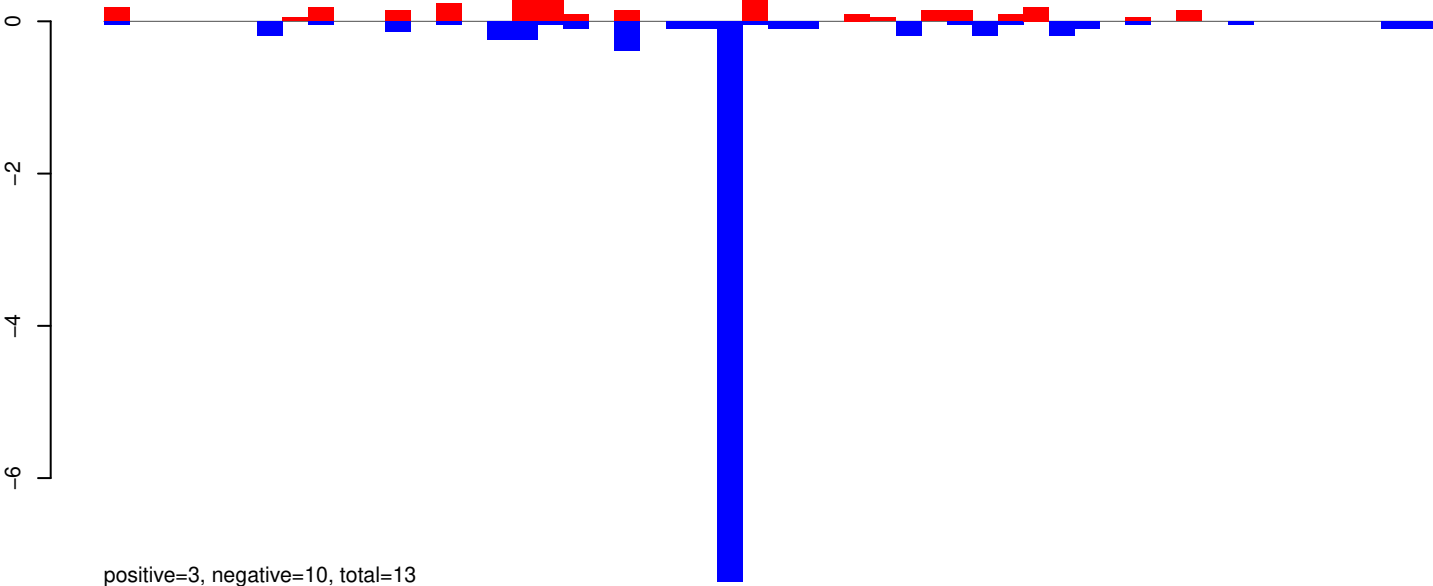

AeAeg_Whole_ZIKVdr_In3_GP.24_35.rep

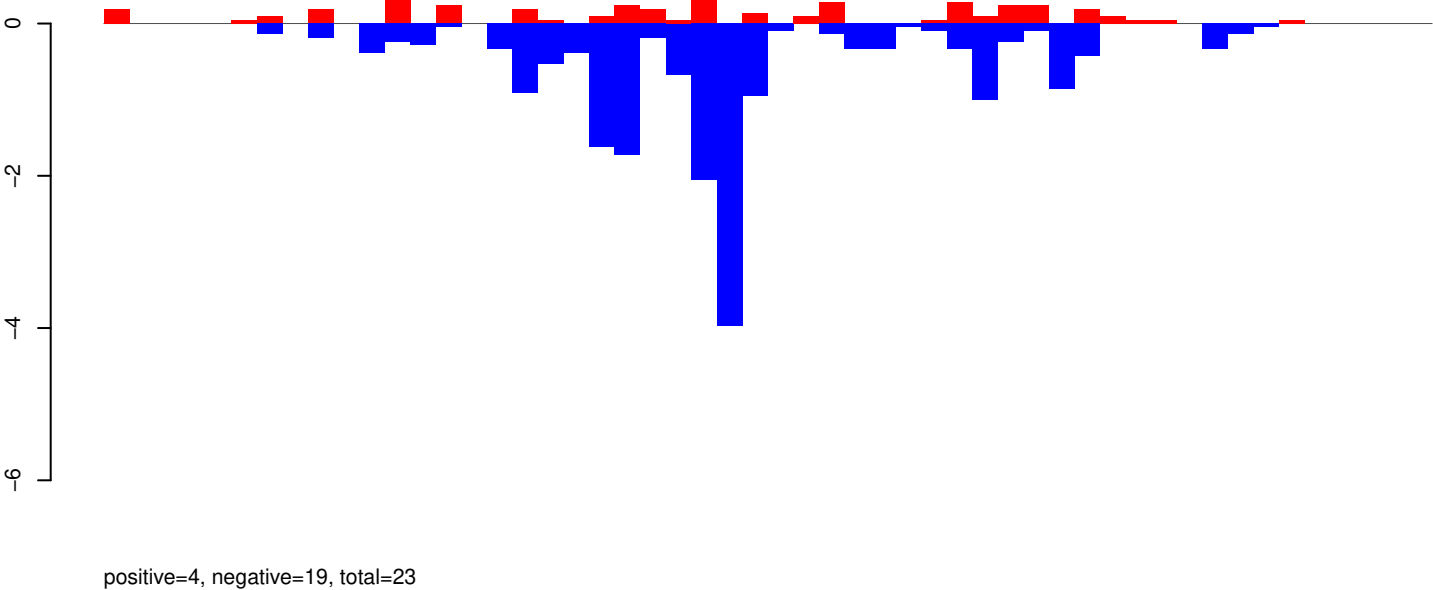

AeAeg_Whole_ZIKVdr_In3_GP.rep

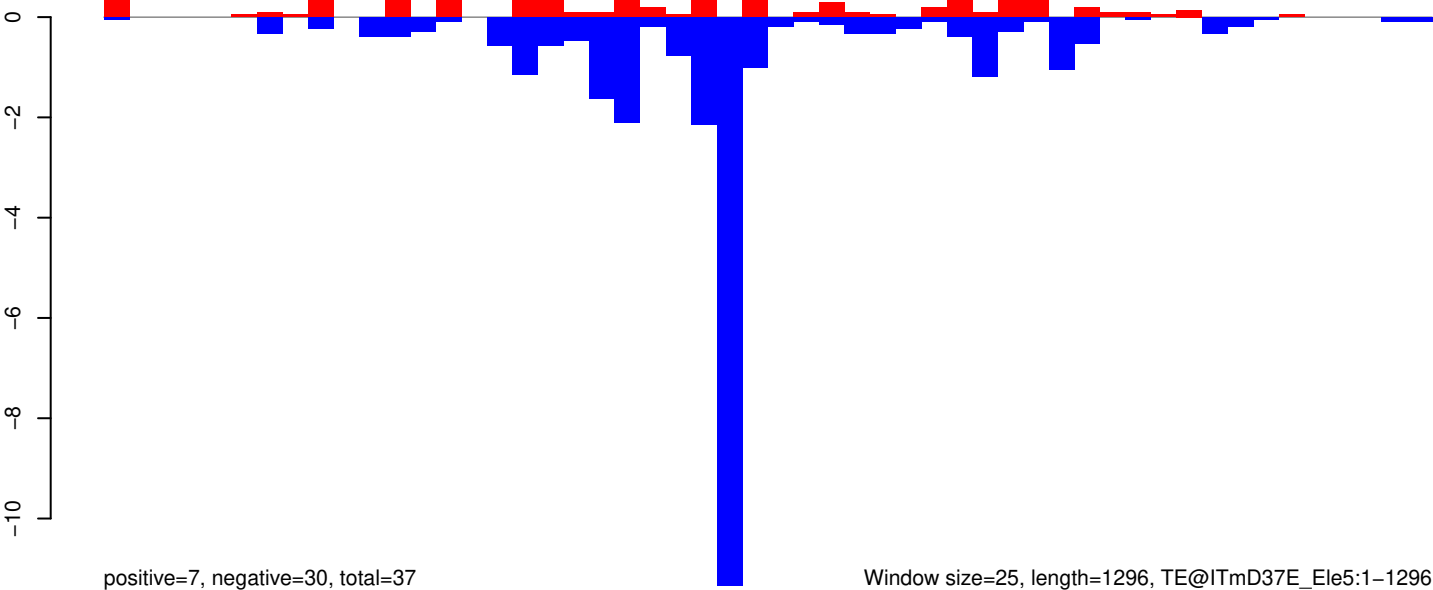

Window size=25, length=1296, TE@ITmD37E_ Ele5:1-1296

0 200 400 600 800 1000 1200

AeAeg_Whole_ZIKVdr_In3_GP.18_23.rep

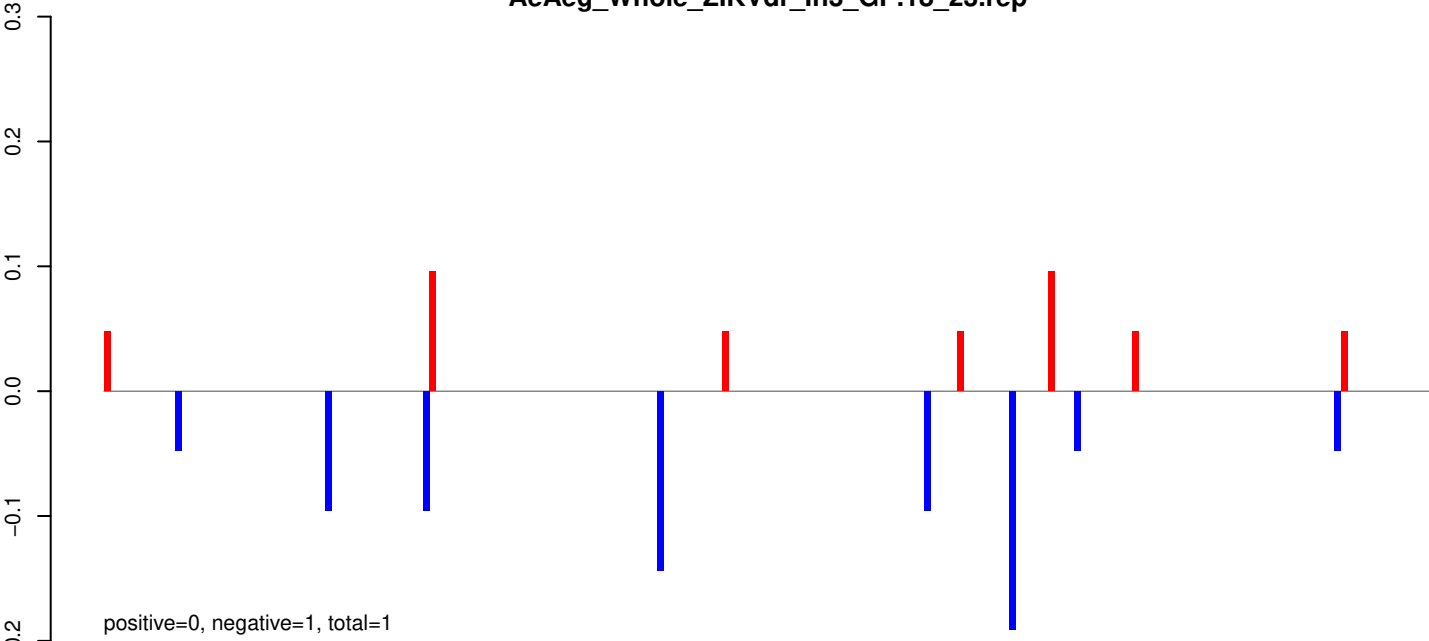

AeAeg_Whole_ZIKVdr_In3_GP.24_35.rep

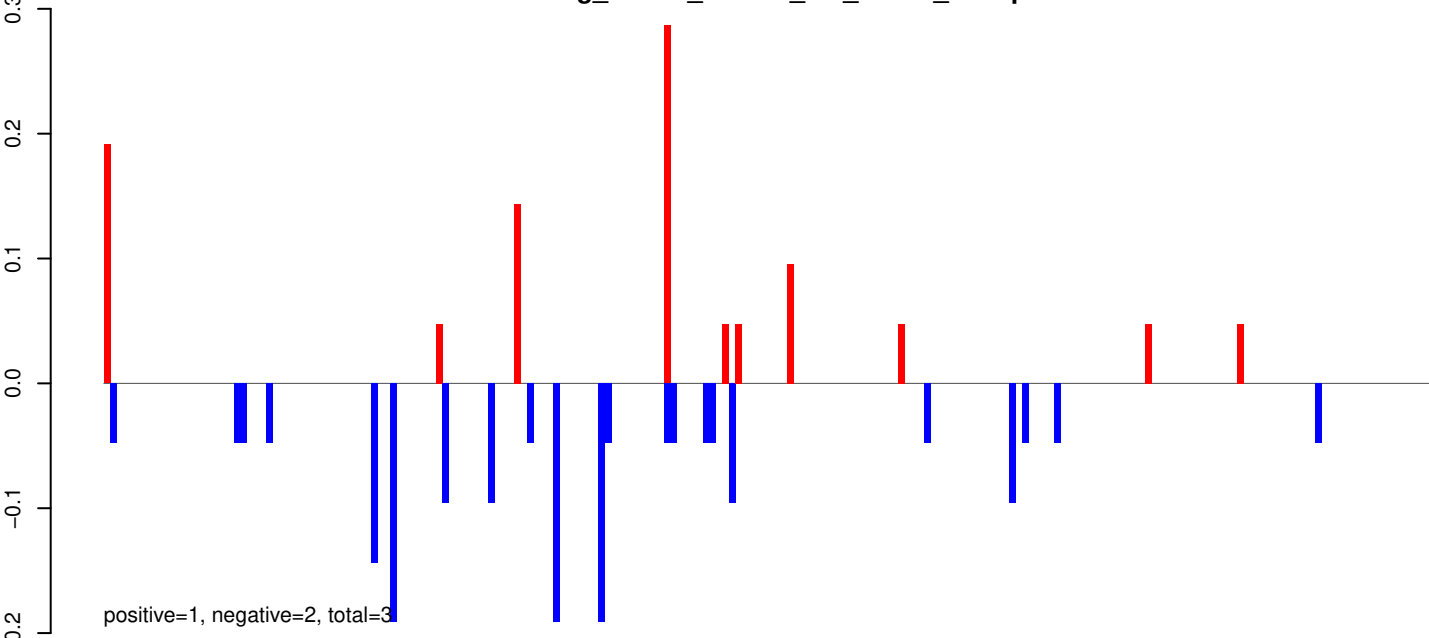

AeAeg_Whole_ZIKVdr_In3_GP.rep

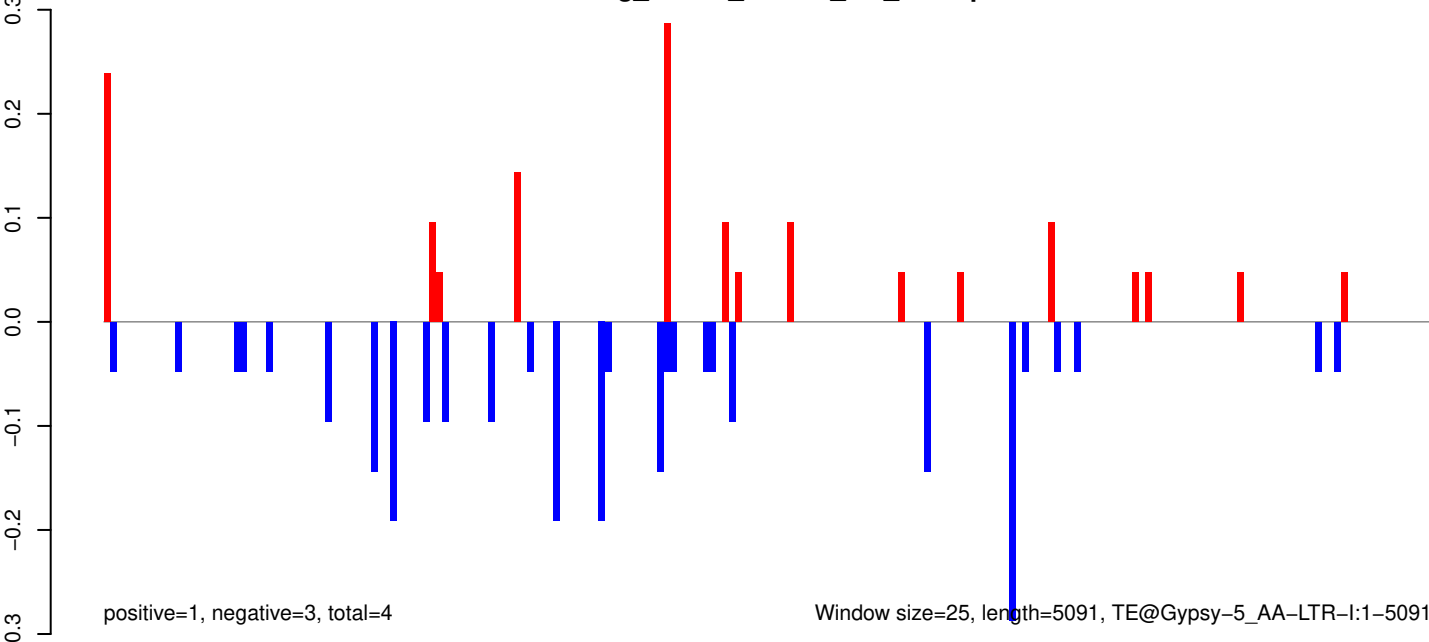

AeAeg_Whole_ZIKVdr_In3_GP.18_23.rep

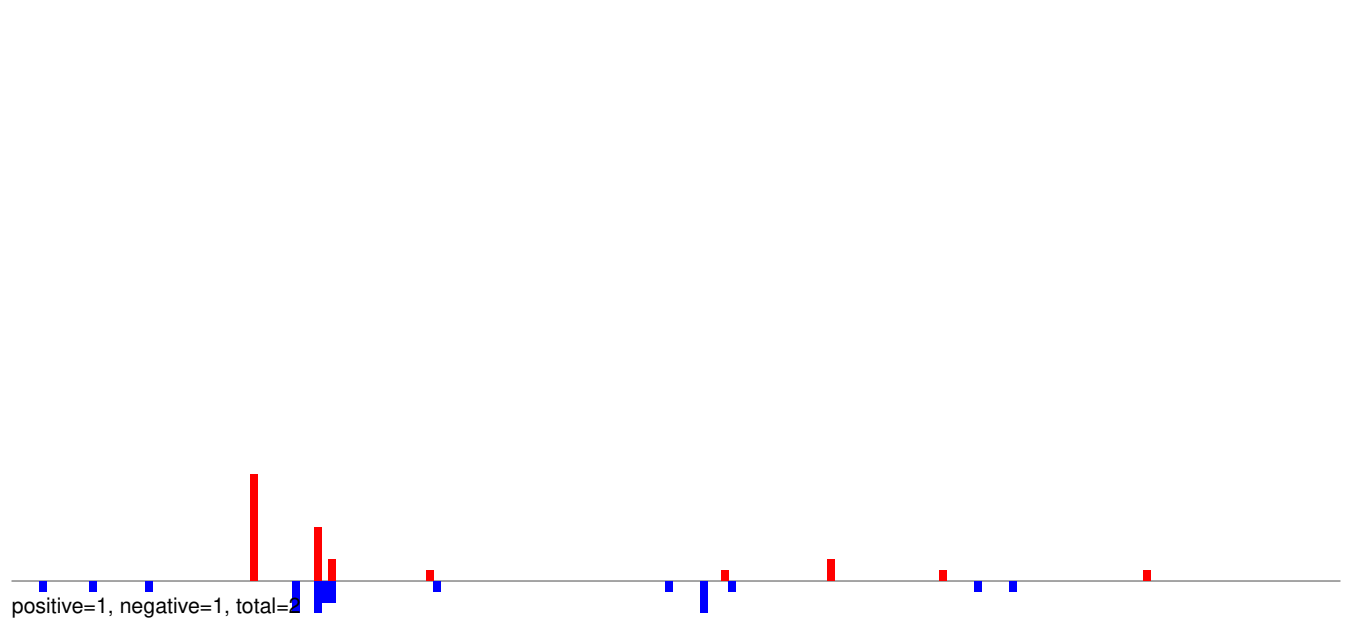

AeAeg_Whole_ZIKVdr_In3_GP.24_35.rep

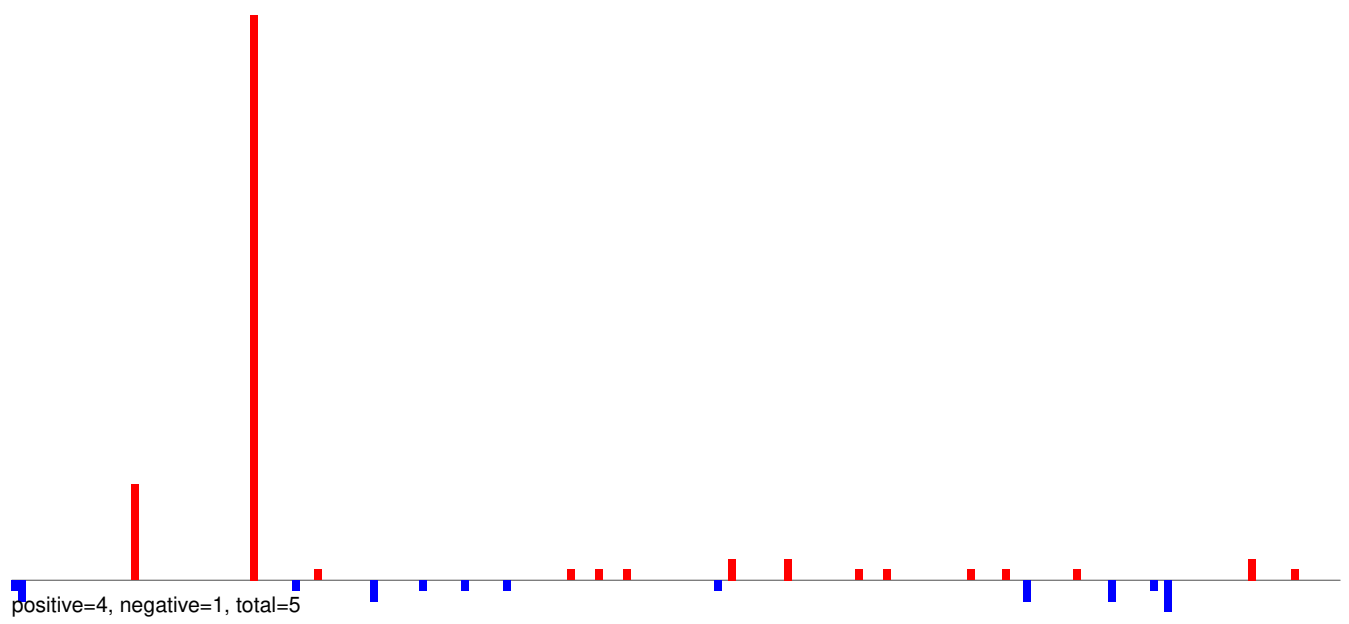

AeAeg_Whole_ZIKVdr_In3_GP.rep

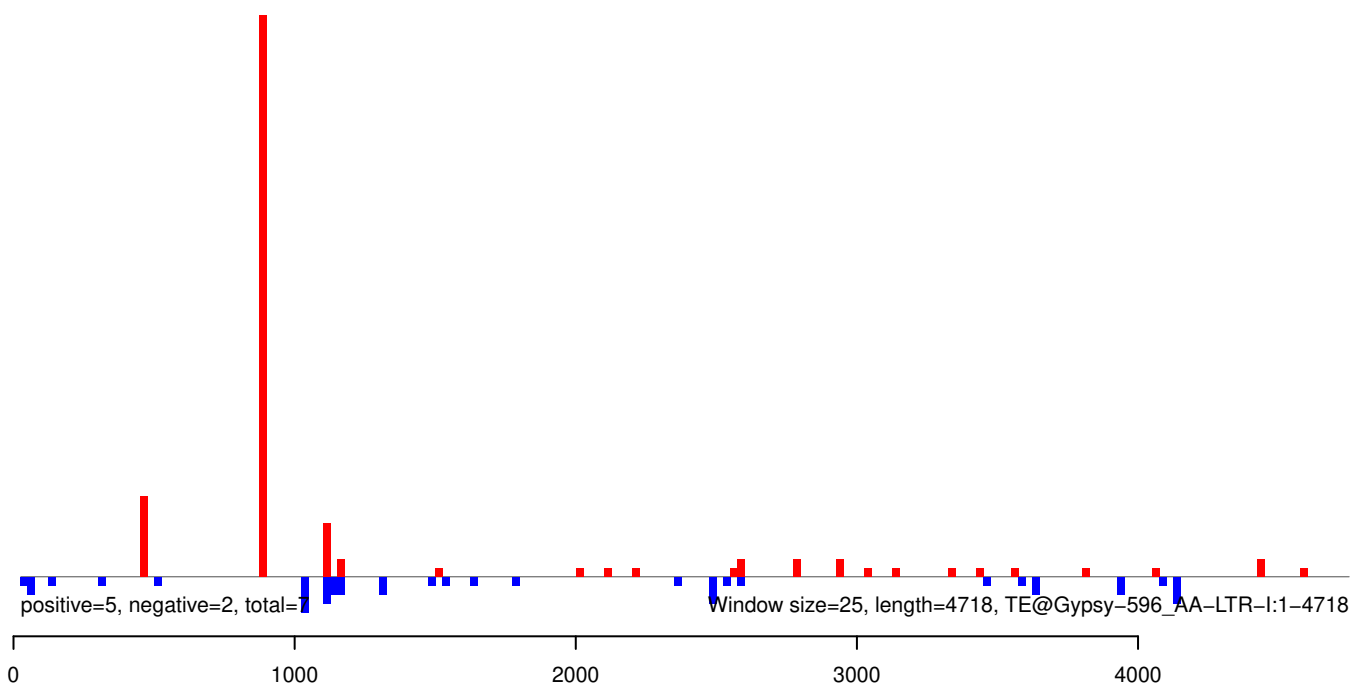

AeAeg_Whole_ZIKVdr_In3_GP.18_23.rep

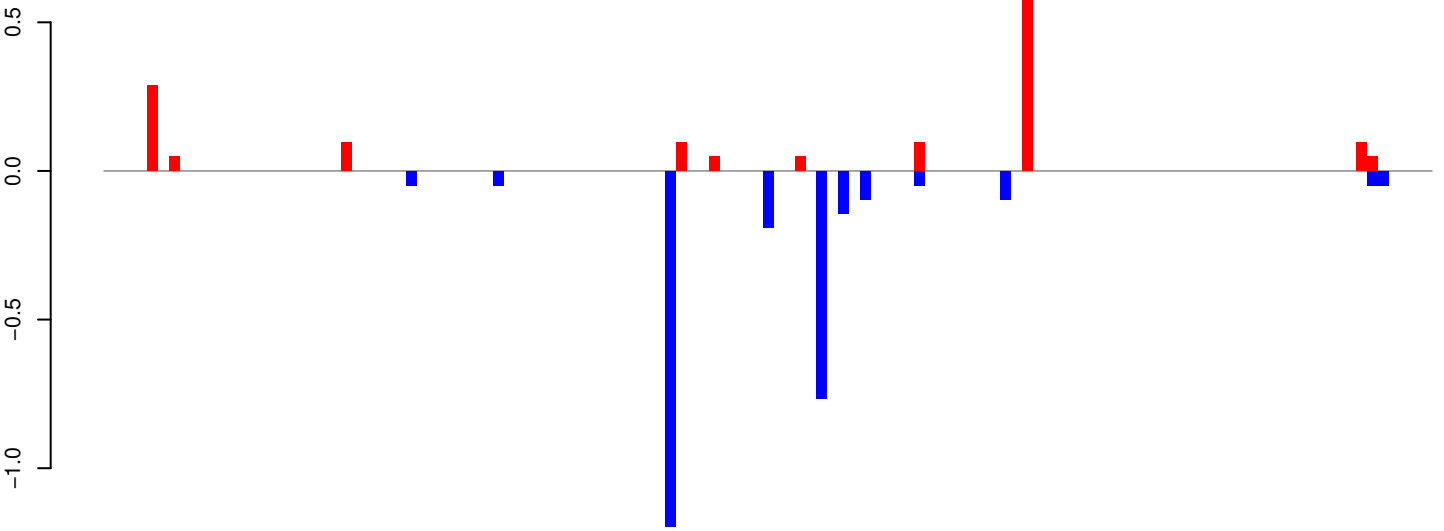

positive=2, negative=3, total=4

AeAeg_Whole_ZIKVdr_In3_GP.24_35.rep

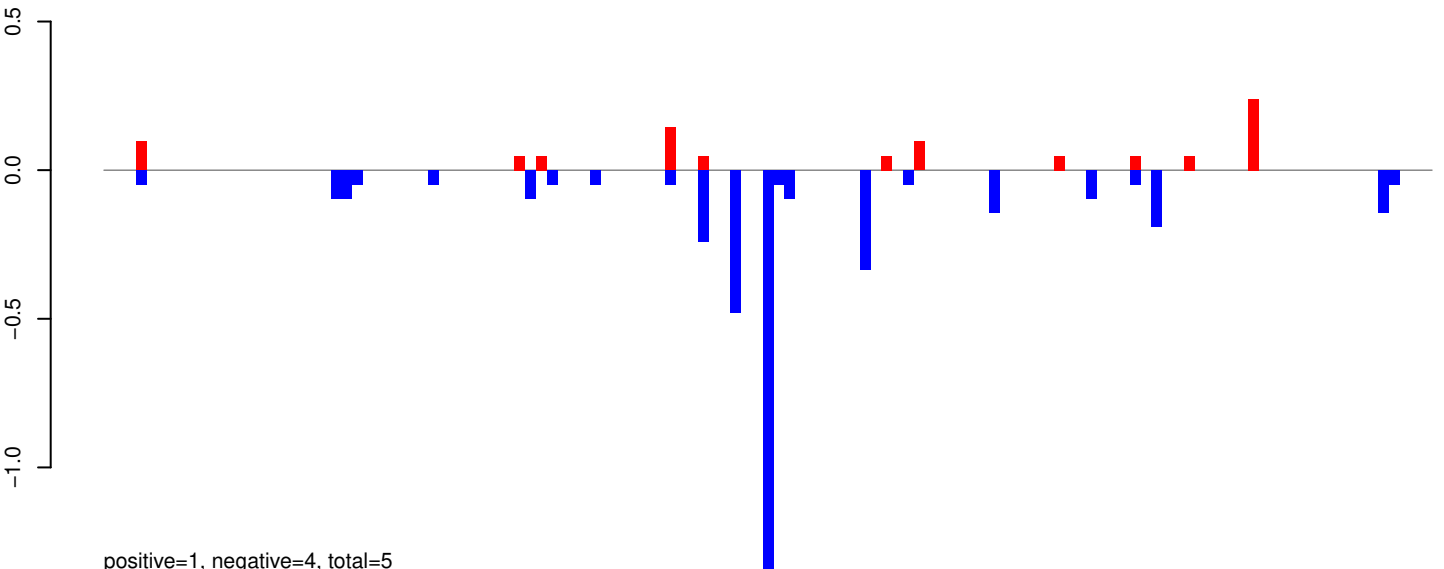

positive=1, negative=4, total=5

AeAeg_Whole_ZIKVdr_In3_GP.rep

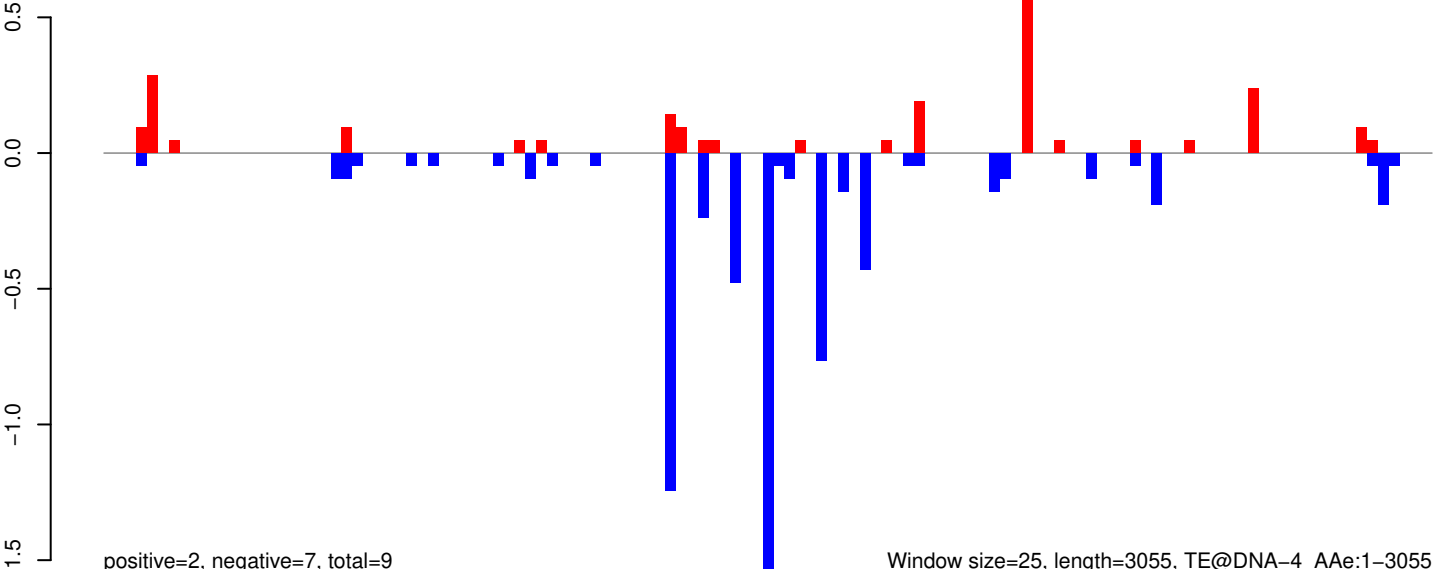

positive=2, negative=7, total=9

Window size=25, length=3055, TE@DNA-4_A Ae:1-3055

AeAeg_Whole_ZIKVdr_In3_GP.18_23.rep

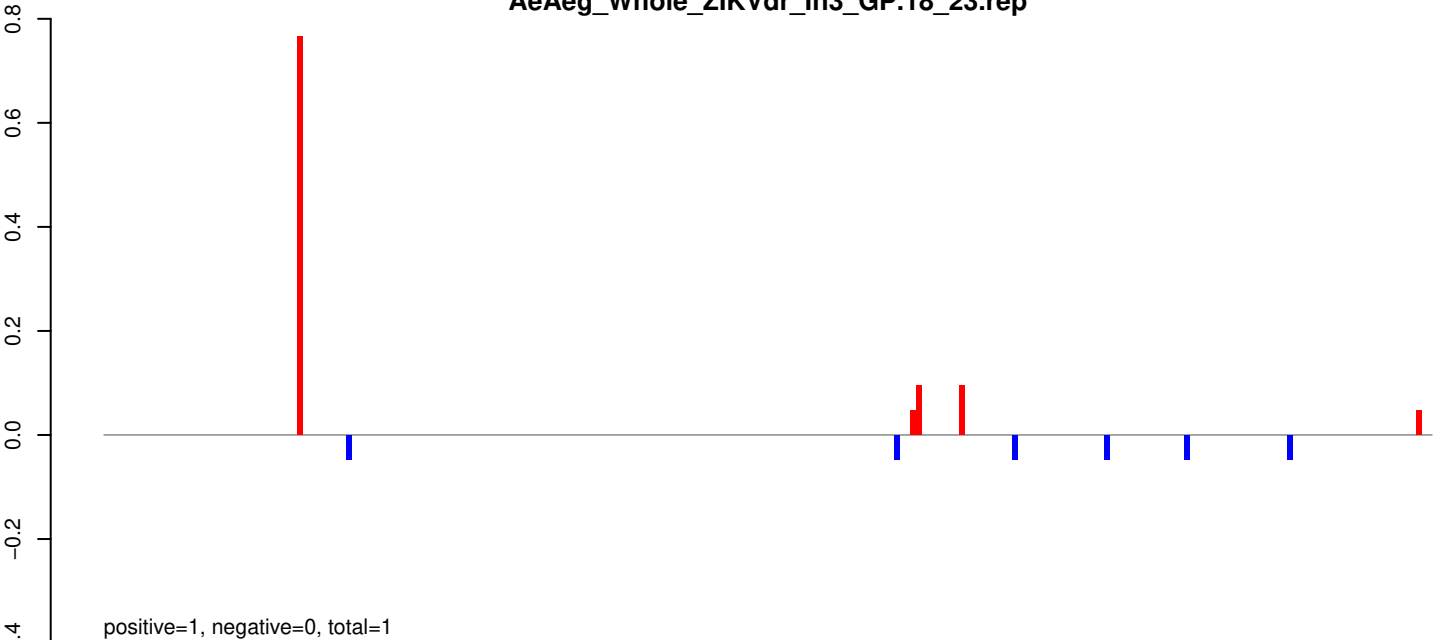

AeAeg_Whole_ZIKVdr_In3_GP.24_35.rep



AeAeg_Whole_ZIKVdr_In3_GP.rep

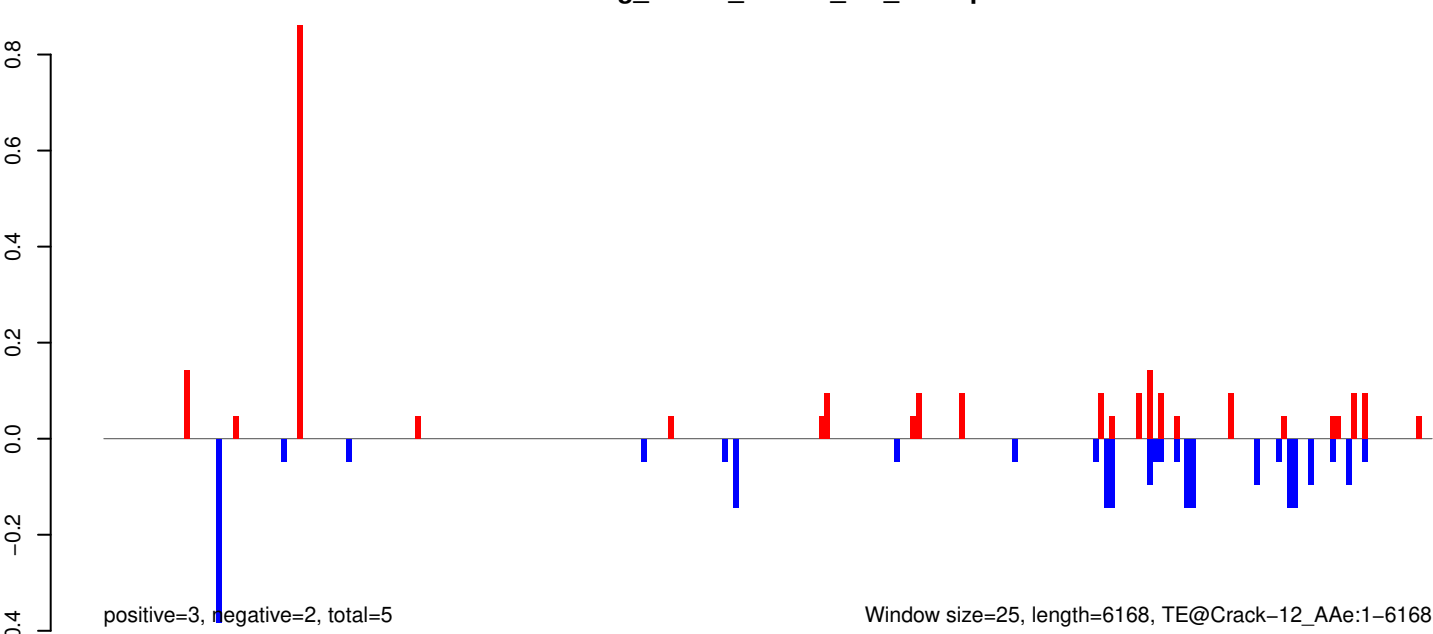

Window size=25, length=6168, TE@Crack-12_AAe:1-6168

AeAeg_Whole_ZIKVdr_In3_GP.18_23.rep

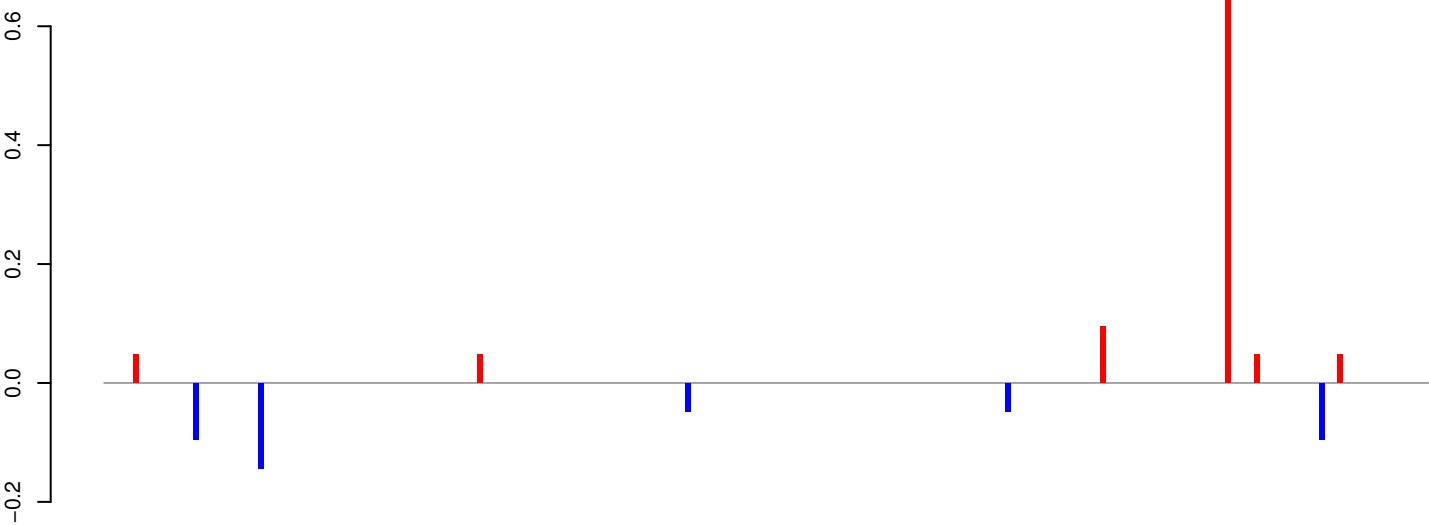

positive=1, negative=0, total=1

AeAeg_Whole_ZIKVdr_In3_GP.24_35.rep

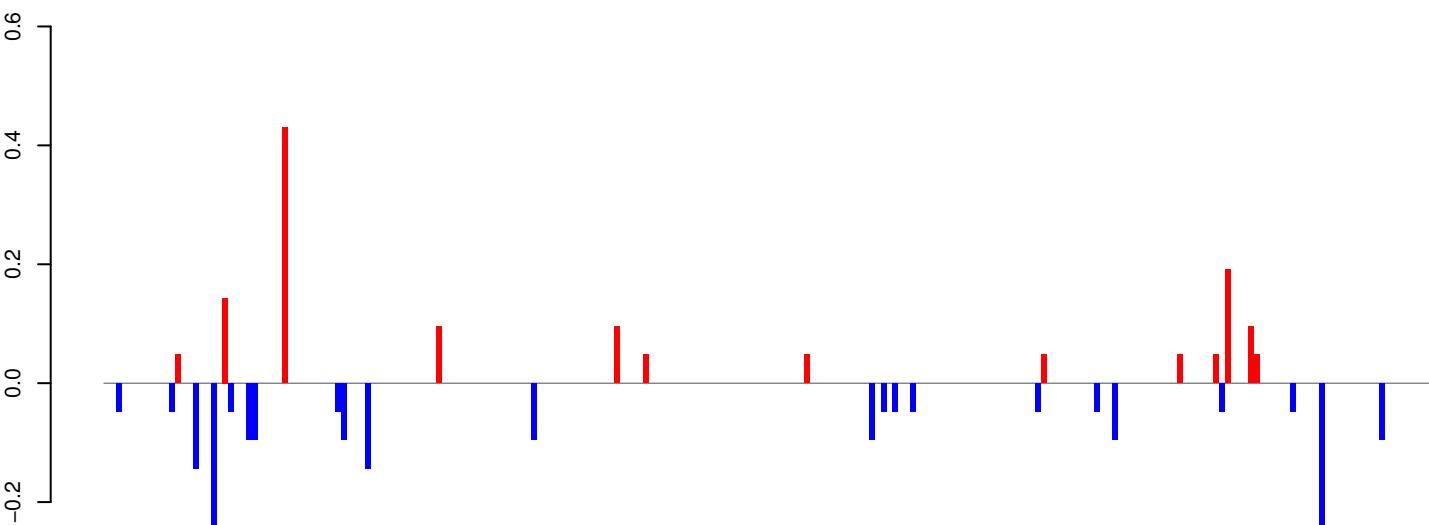

positive=1, negative=2, total=3

AeAeg_Whole_ZIKVdr_In3_GP.rep

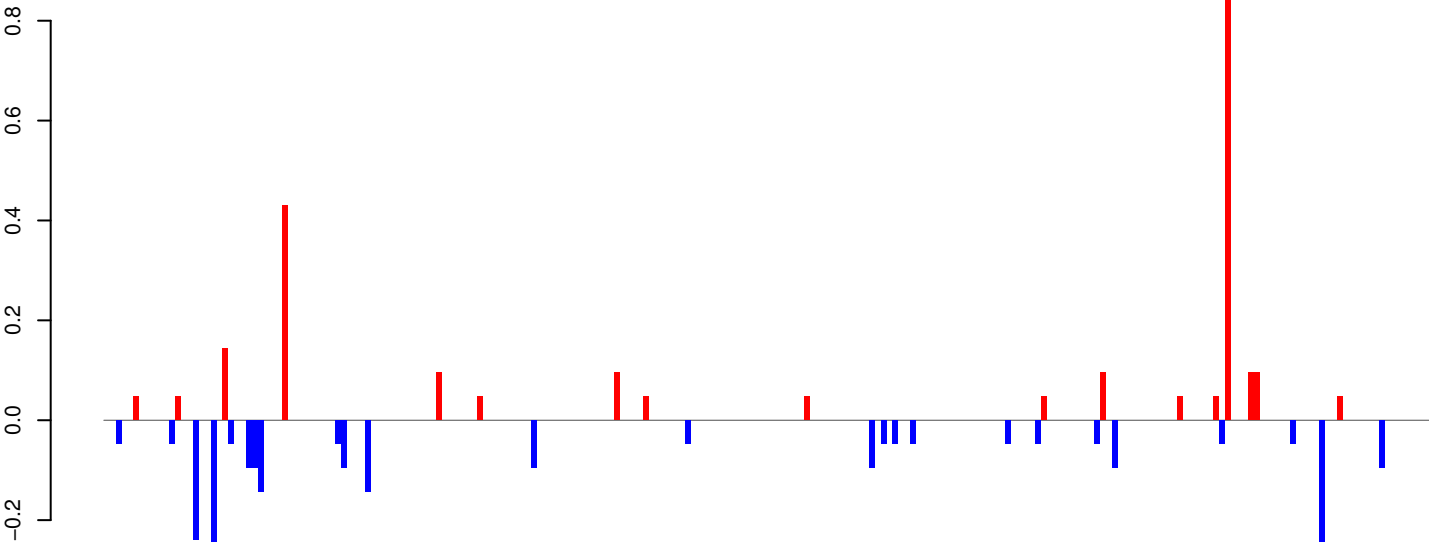

positive=2, negative=2, total=5

Window size=25, length=5594, TE@CR1-57_Ae:1-5594

0 1000 2000 3000 4000 5000

AeAeg_Whole_ZIKVdr_In3_GP.18_23.rep

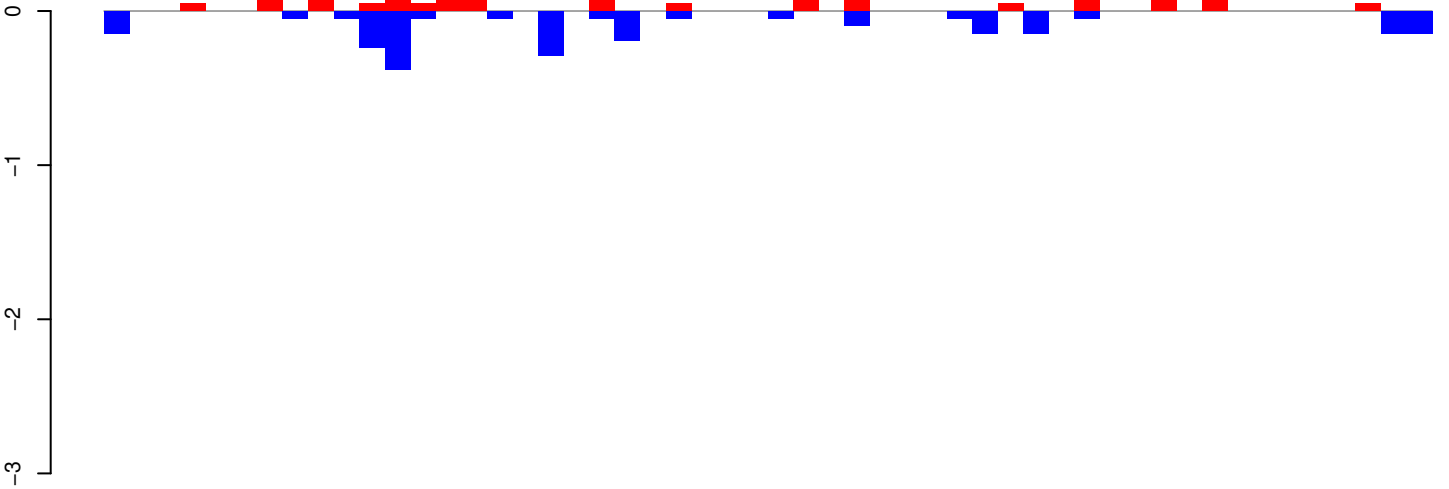

positive=2, negative=2, total=4

AeAeg_Whole_ZIKVdr_In3_GP.24_35.rep

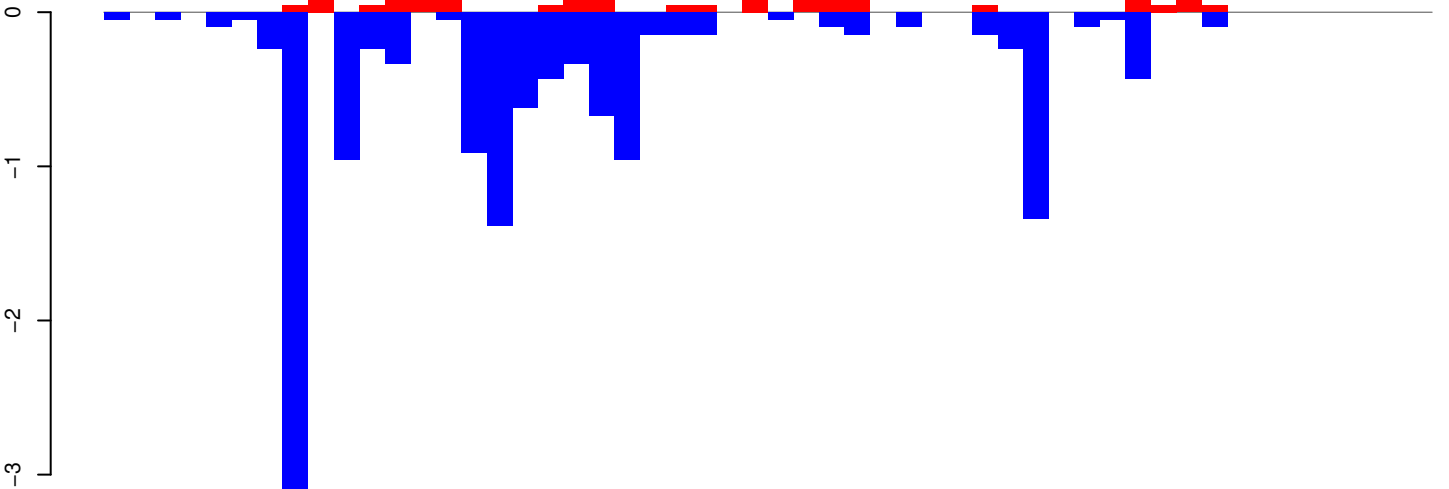

positive=3, negative=14, total=17

AeAeg_Whole_ZIKVdr_In3_GP.rep

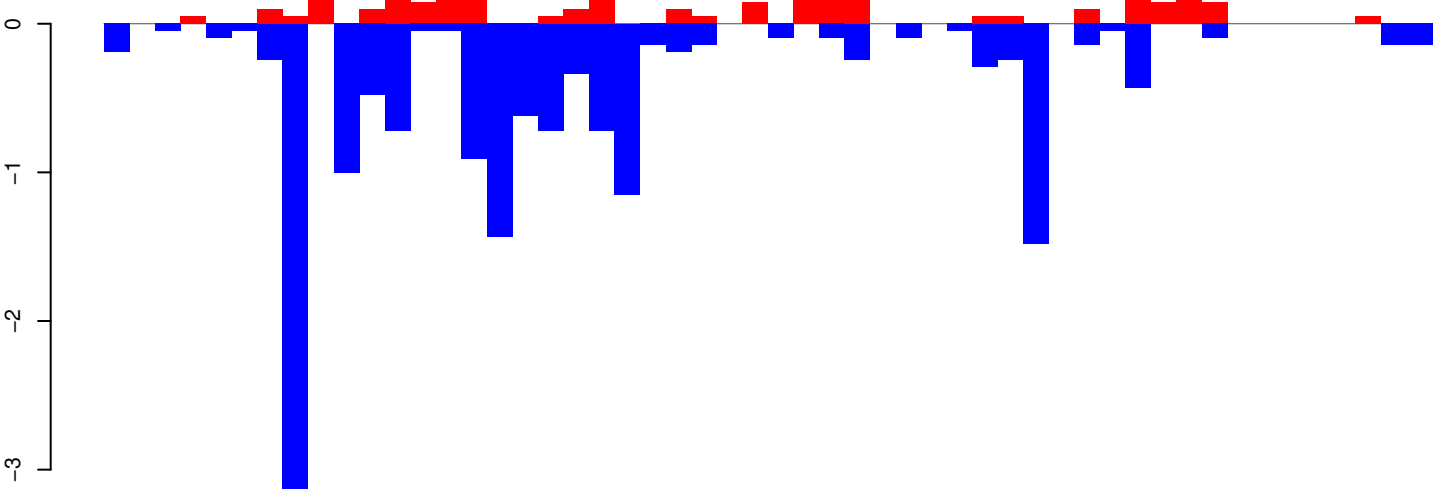

positive=5, negative=16, total=21

Window size=25, length=1298, TE@TF000898-ITmD37E_Ele7:1-1298

0 200 400 600 800 1000 1200

AeAeg_Whole_ZIKVdr_In3_GP.18_23.rep

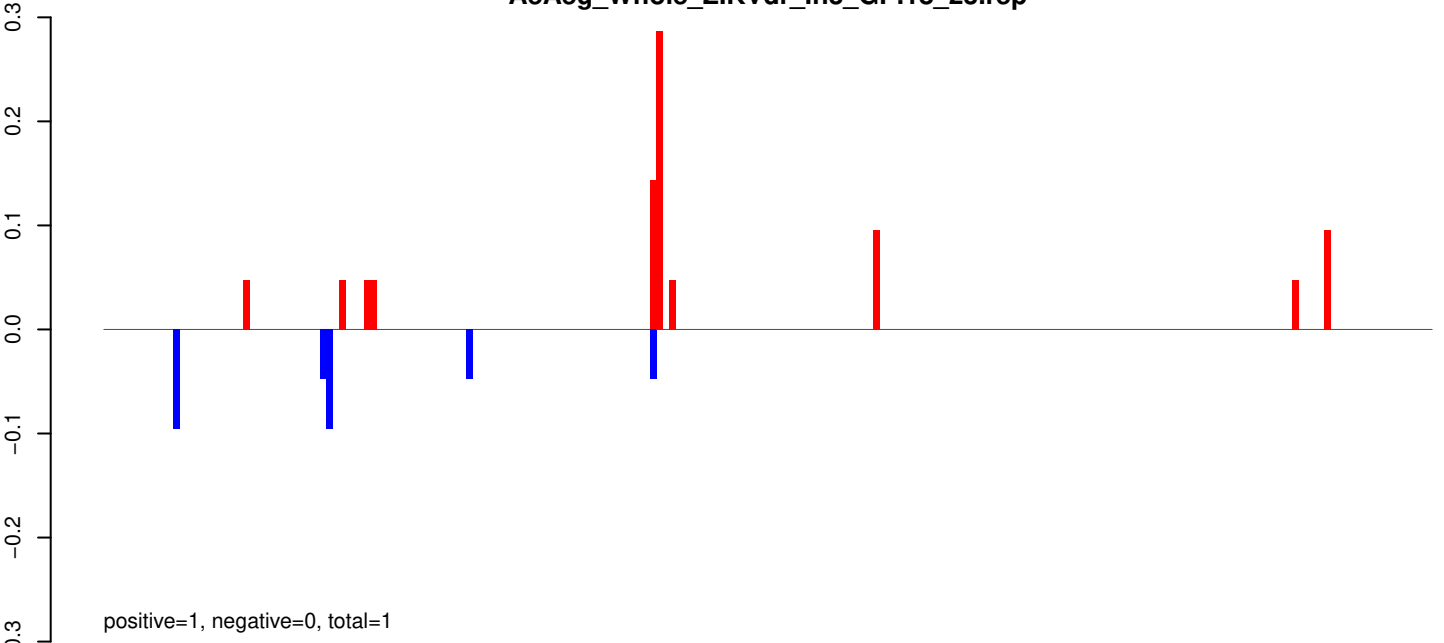

AeAeg_Whole_ZIKVdr_In3_GP.24_35.rep

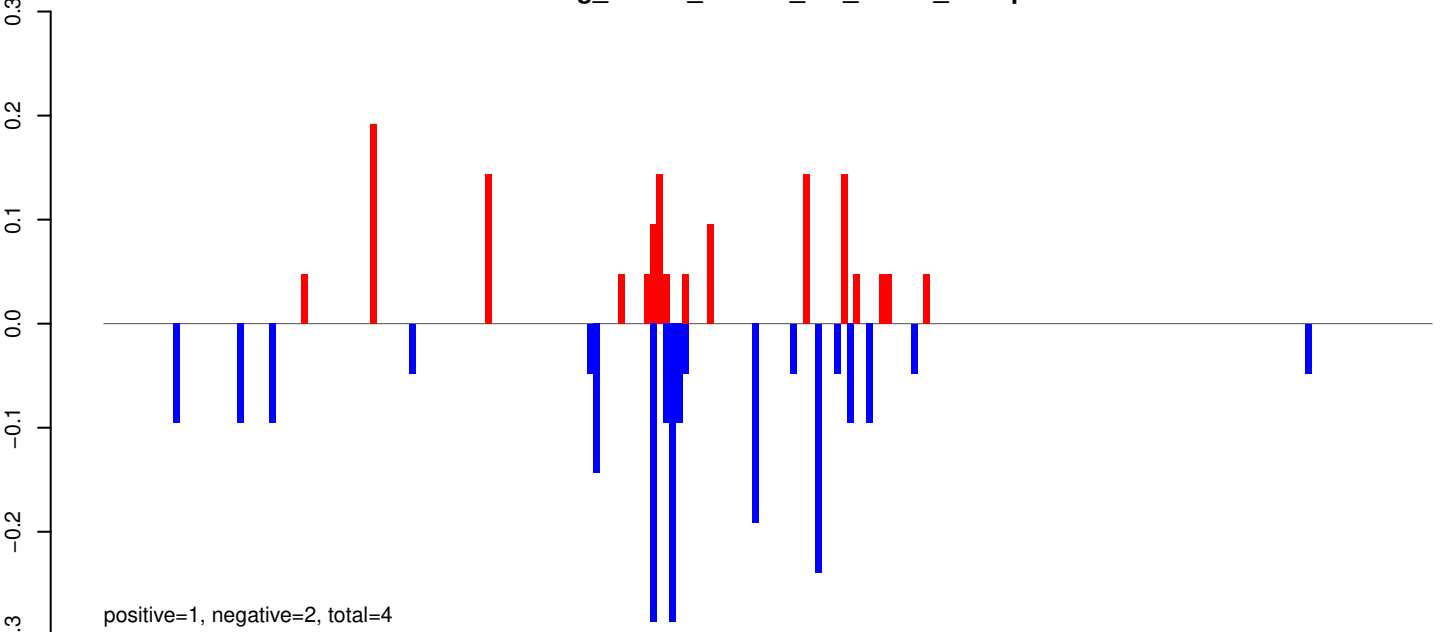

AeAeg_Whole_ZIKVdr_In3_GP.rep

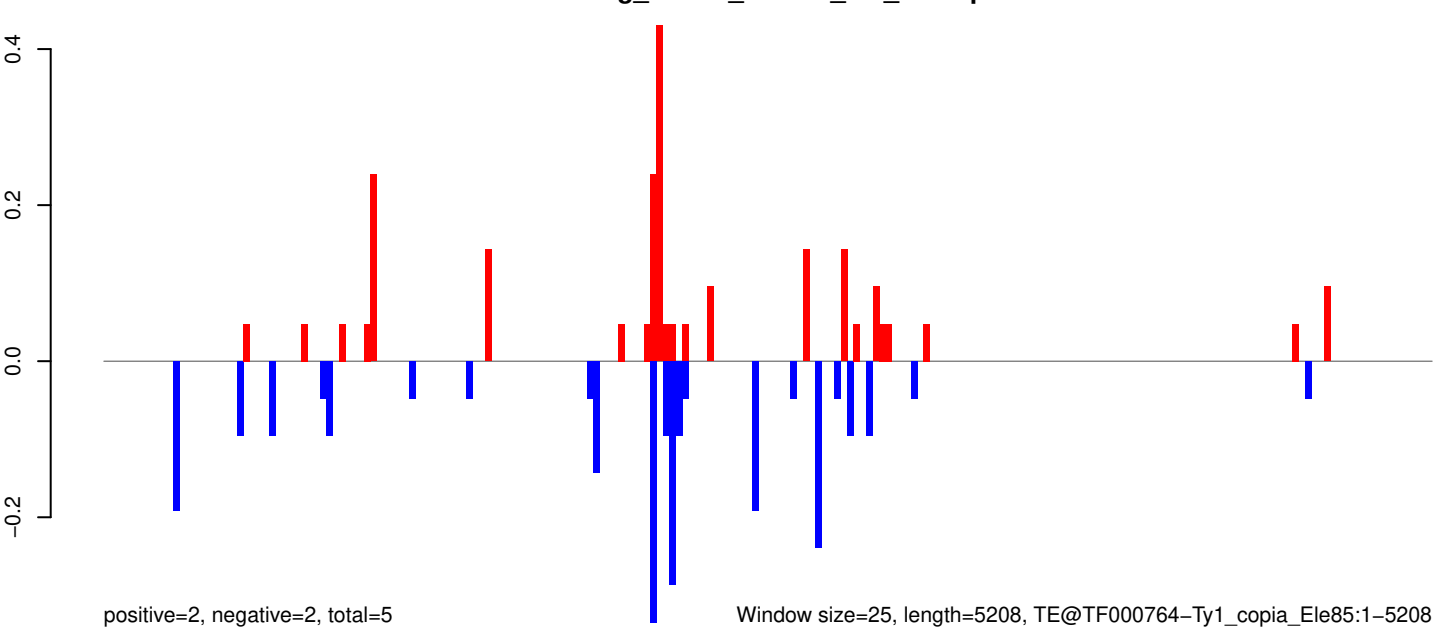

0 1000 2000 3000 4000 5000

AeAeg_Whole_ZIKVdr_In3_GP.18_23.rep

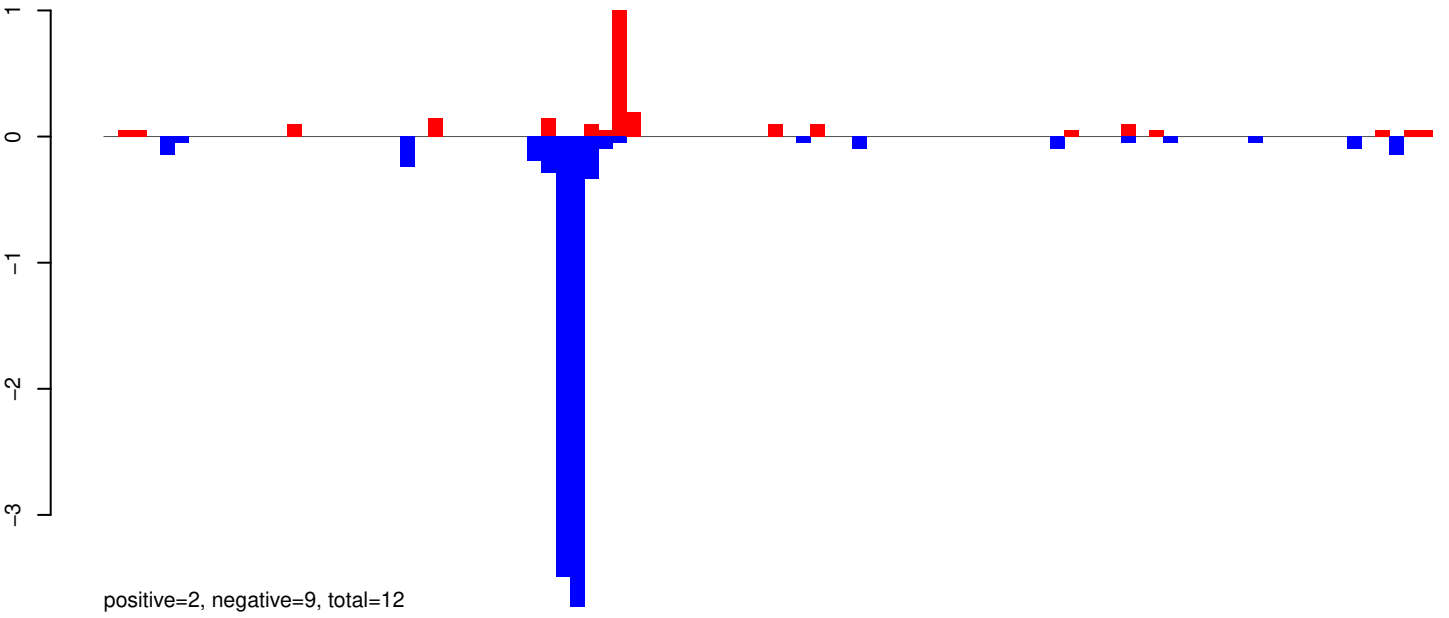

AeAeg_Whole_ZIKVdr_In3_GP.24_35.rep

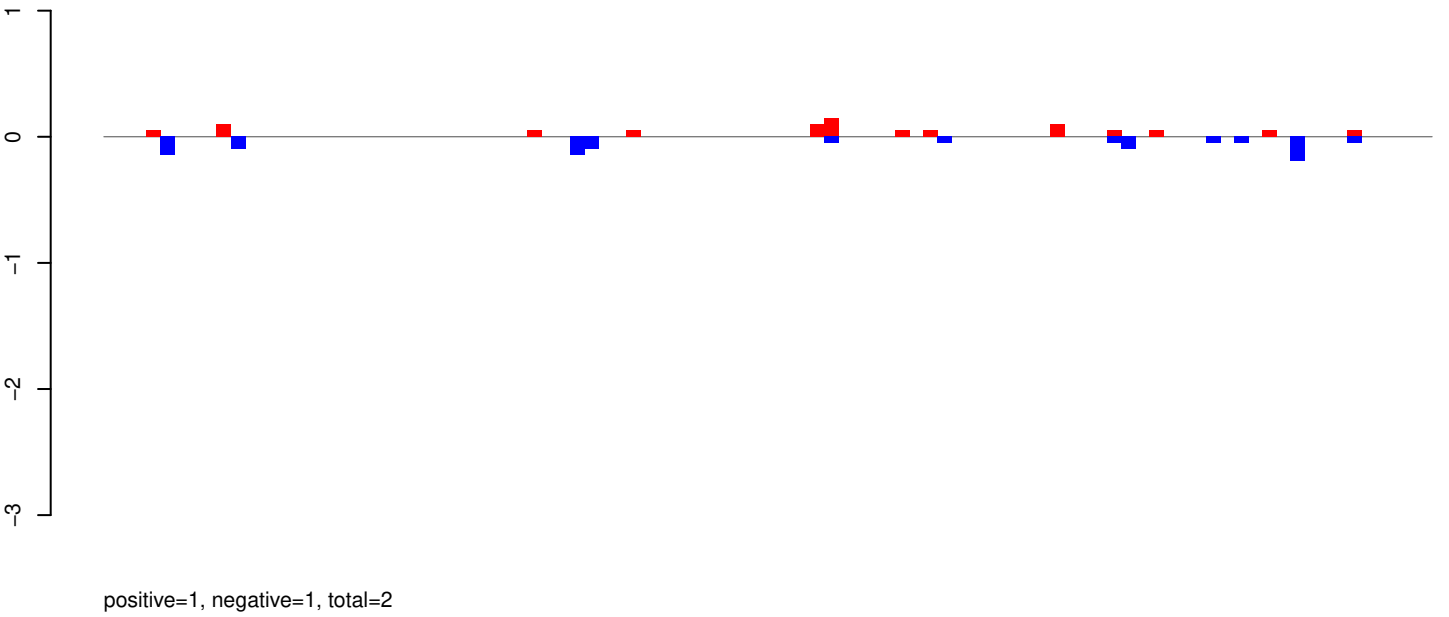

AeAeg_Whole_ZIKVdr_In3_GP.rep

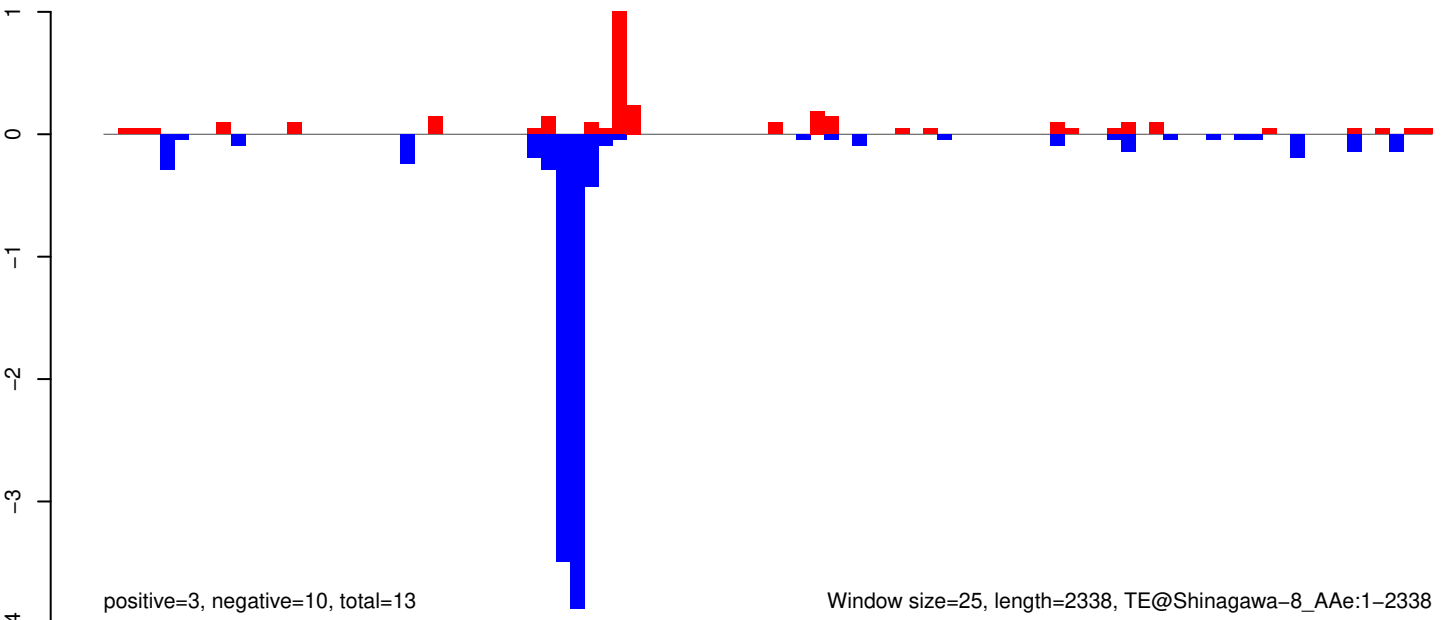

AeAeg_Whole_ZIKVdr_In3_GP.18_23.rep

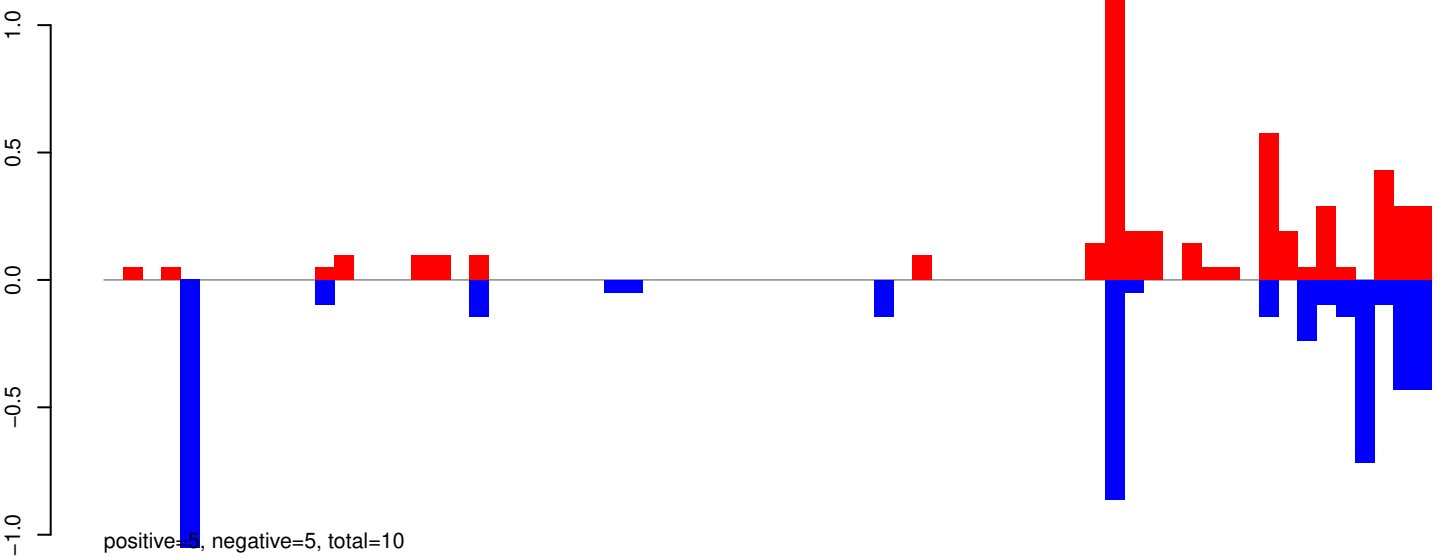

AeAeg_Whole_ZIKVdr_In3_GP.24_35.rep

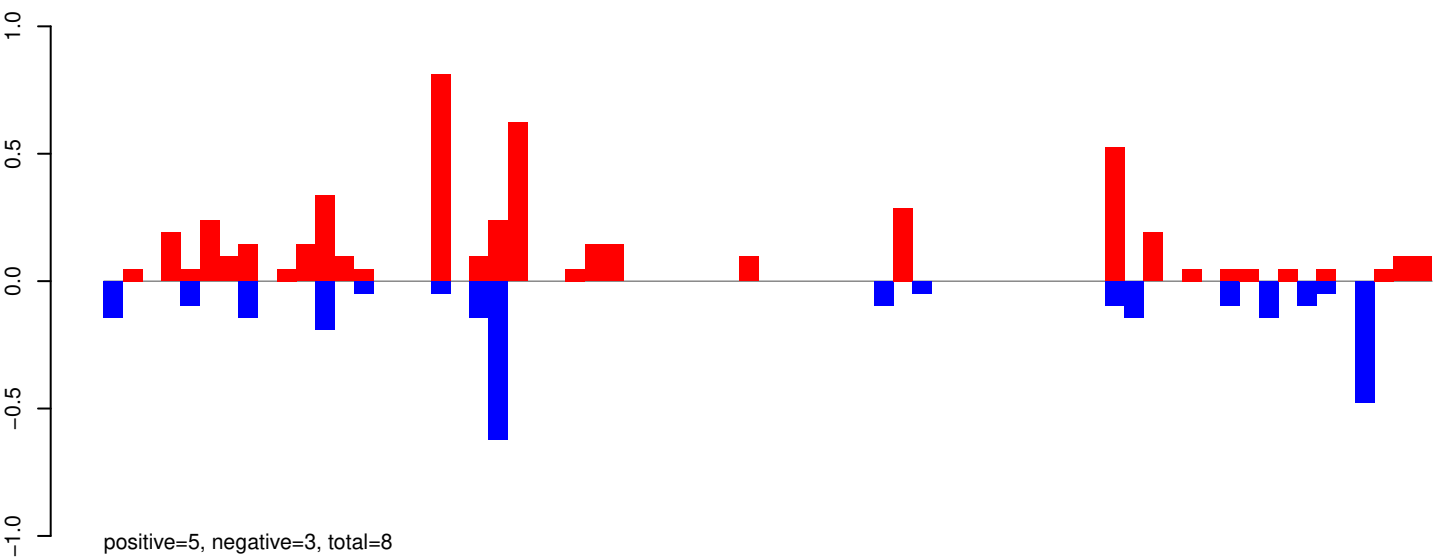

AeAeg_Whole_ZIKVdr_In3_GP.rep

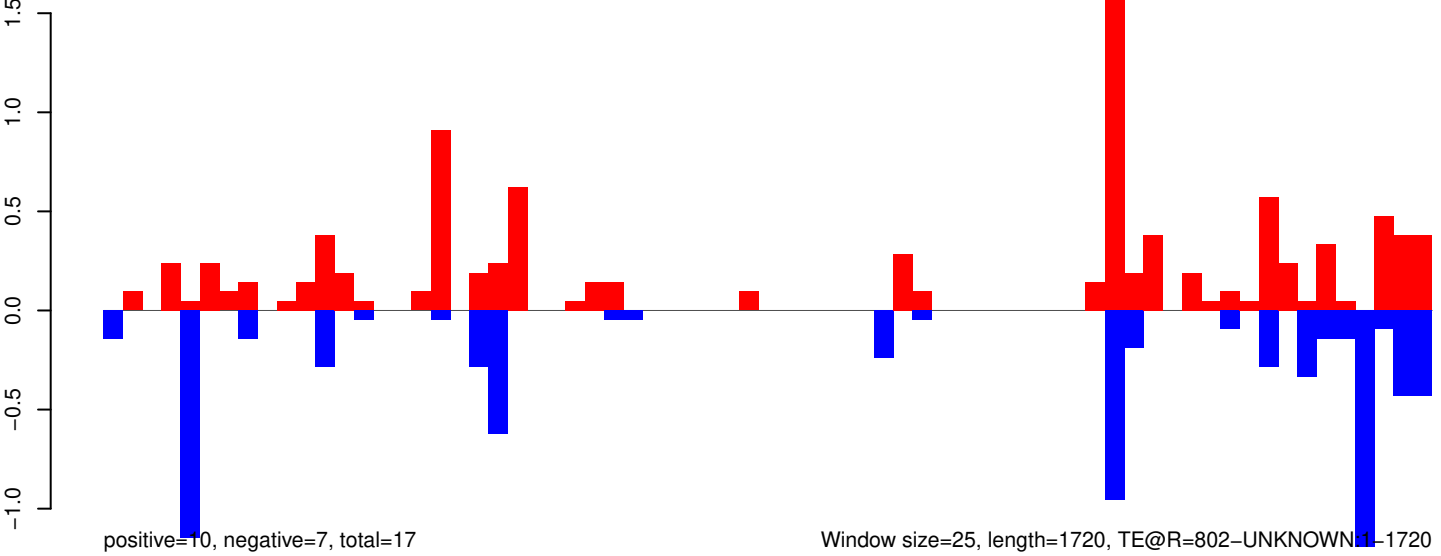

AeAeg_Whole_ZIKVdr_In3_GP.18_23.rep

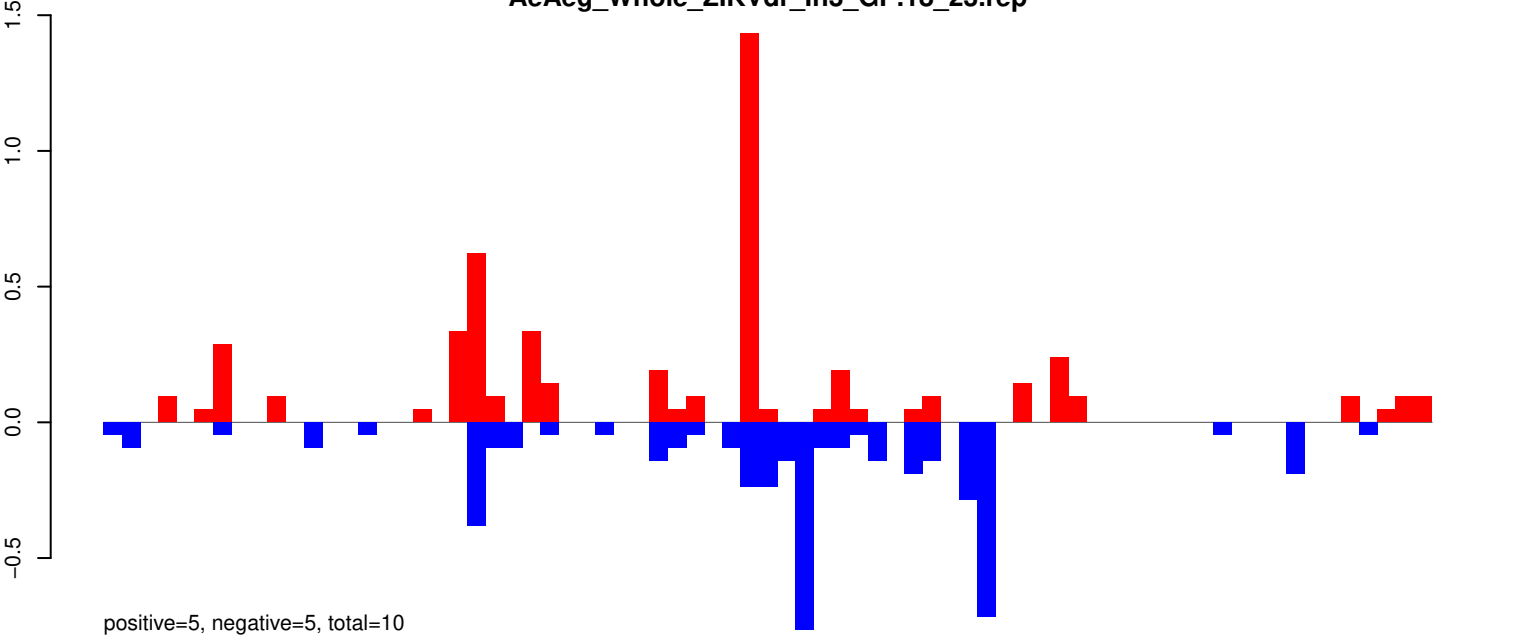

AeAeg_Whole_ZIKVdr_In3_GP.24_35.rep

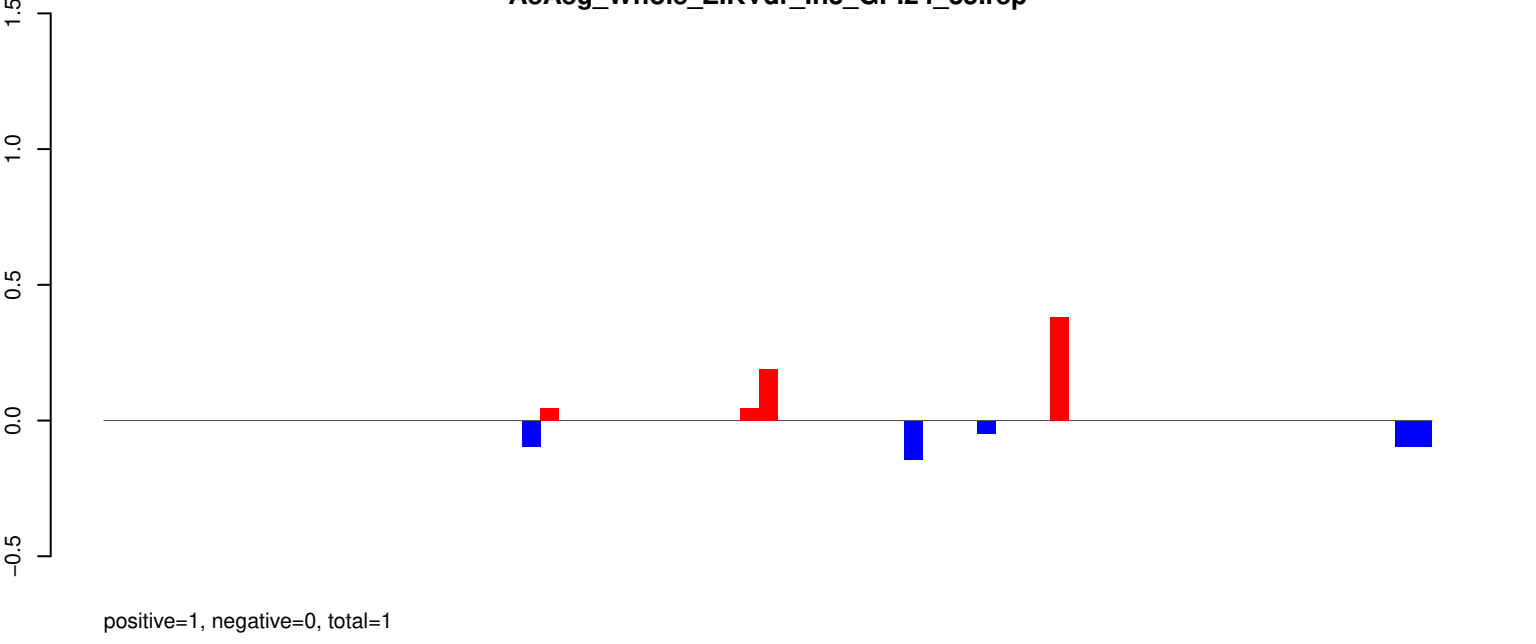

AeAeg_Whole_ZIKVdr_In3_GP.rep

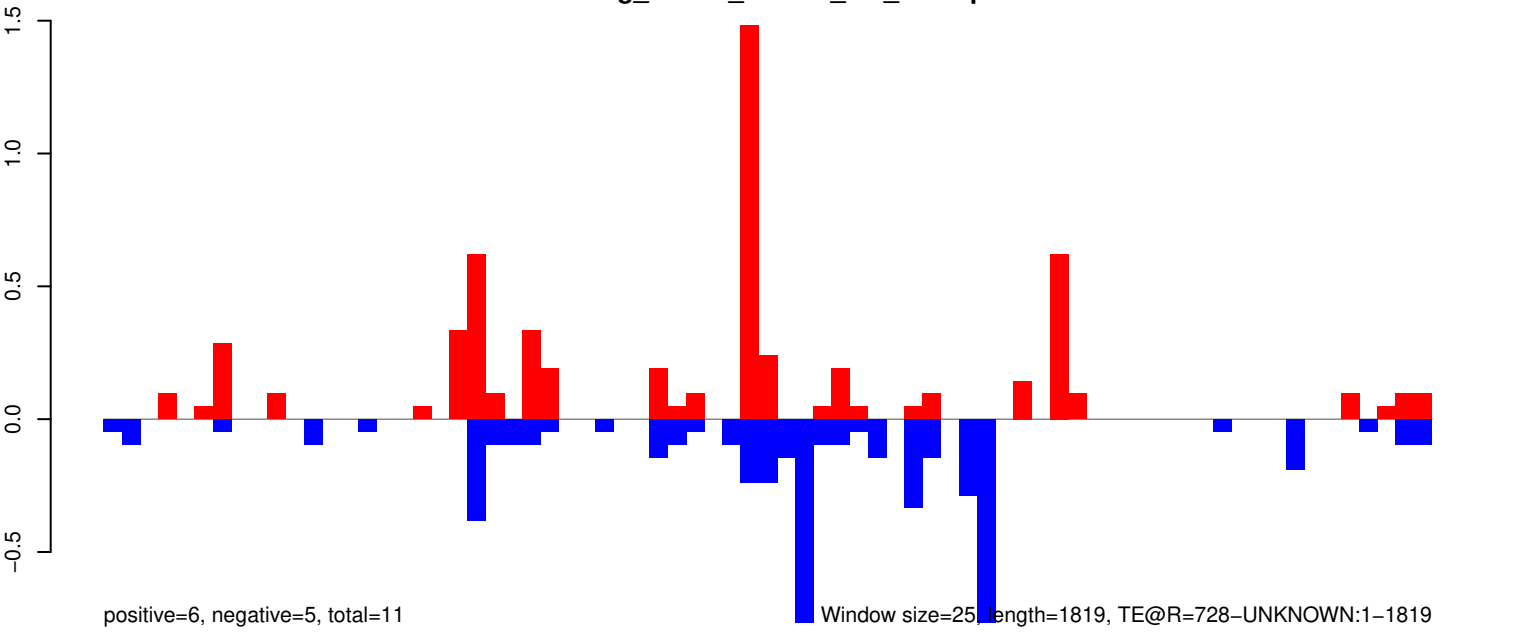

AeAeg_Whole_ZIKVdr_In3_GP.18_23.rep



AeAeg_Whole_ZIKVdr_In3_GP.24_35.rep

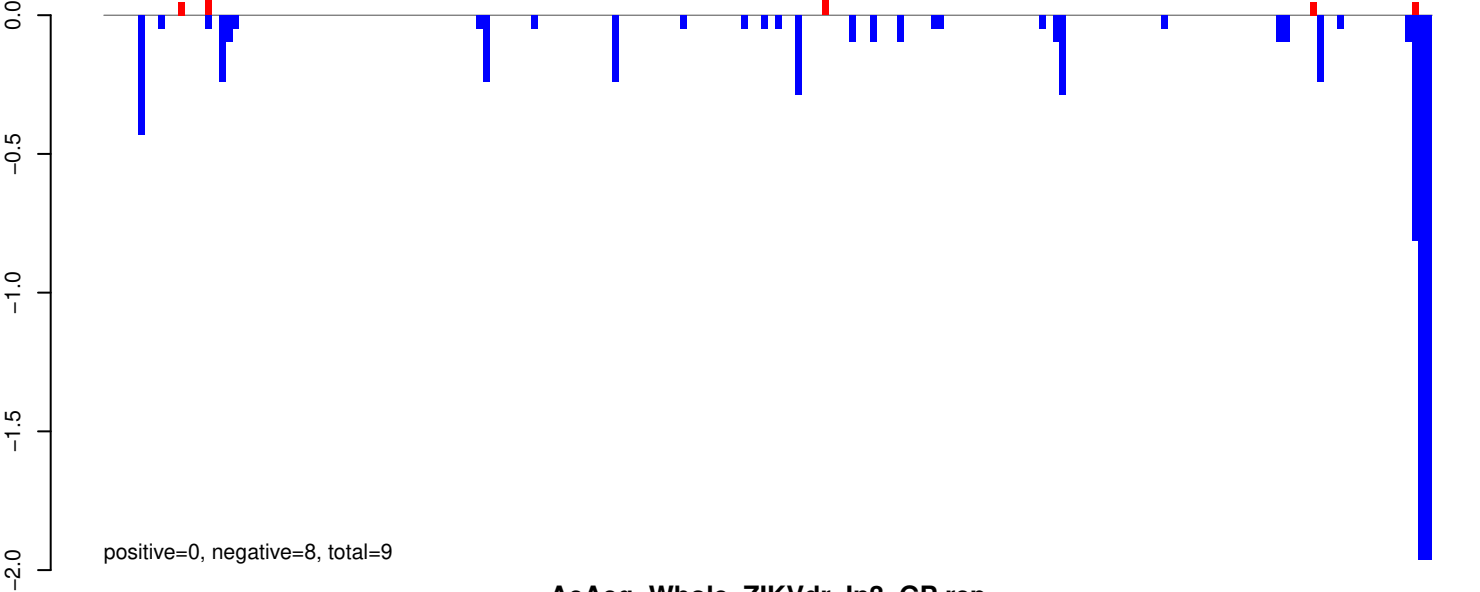

AeAeg_Whole_ZIKVdr_In3_GP.rep

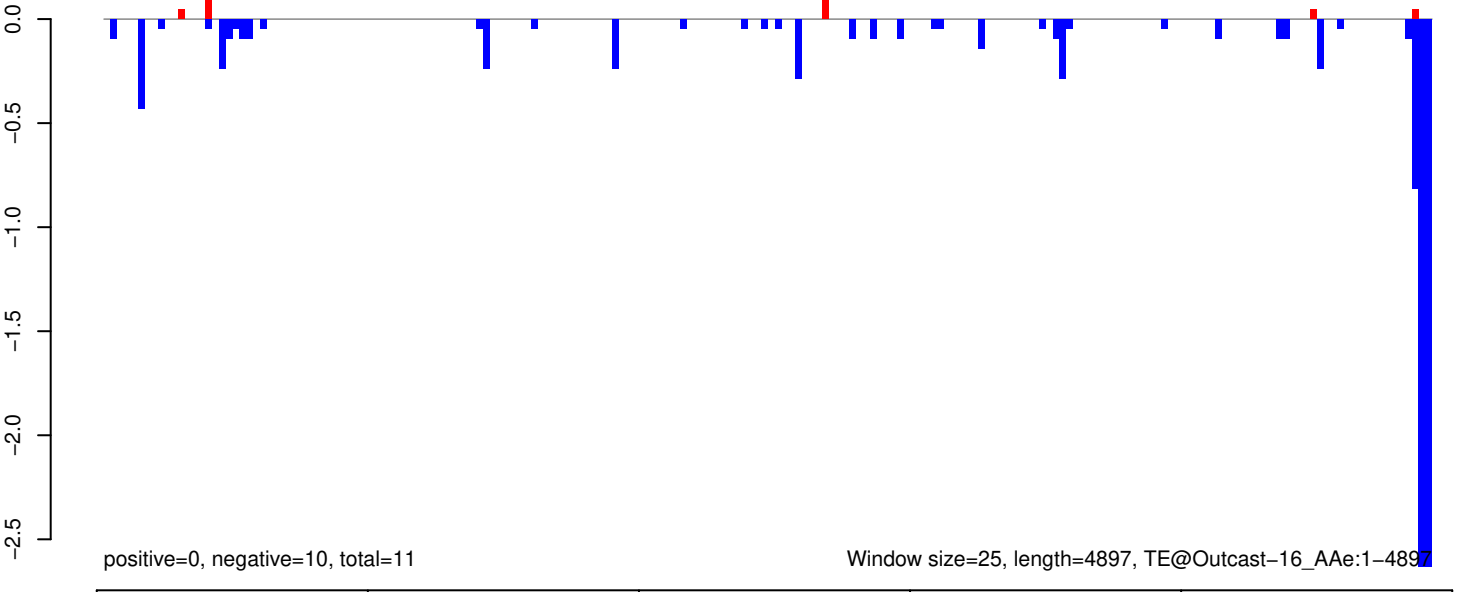

AeAeg_Whole_ZIKVdr_In3_GP.18_23.rep

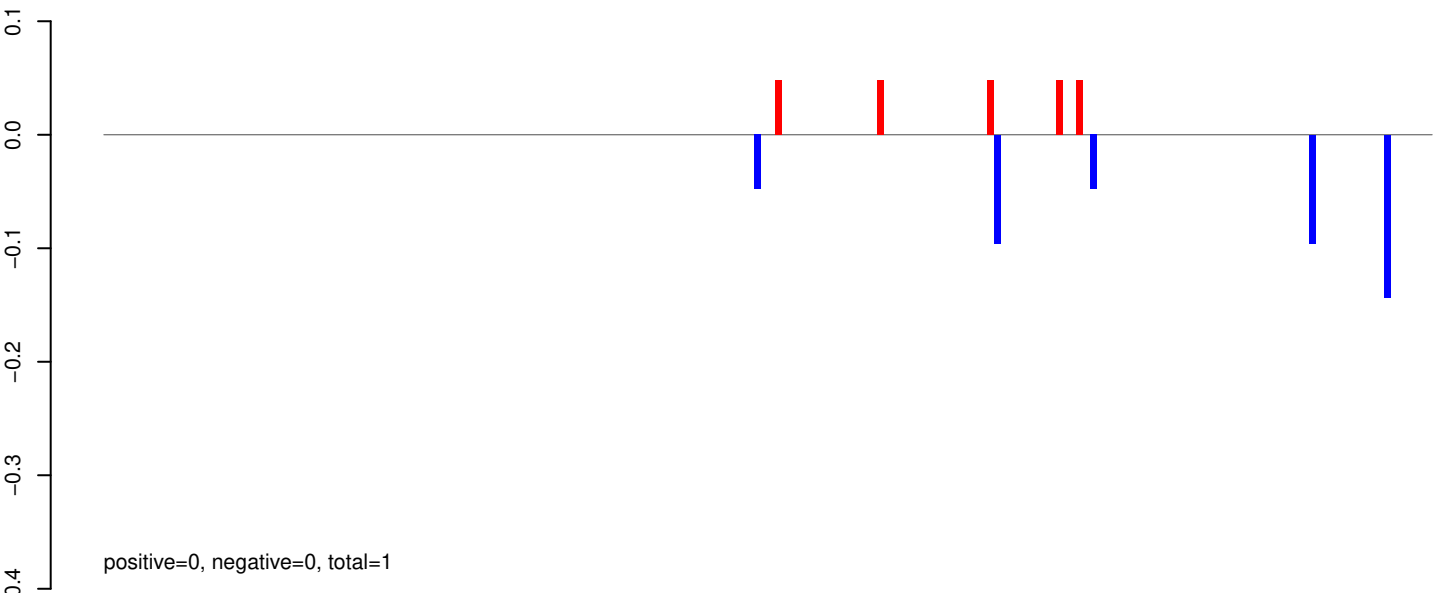

AeAeg_Whole_ZIKVdr_In3_GP.24_35.rep

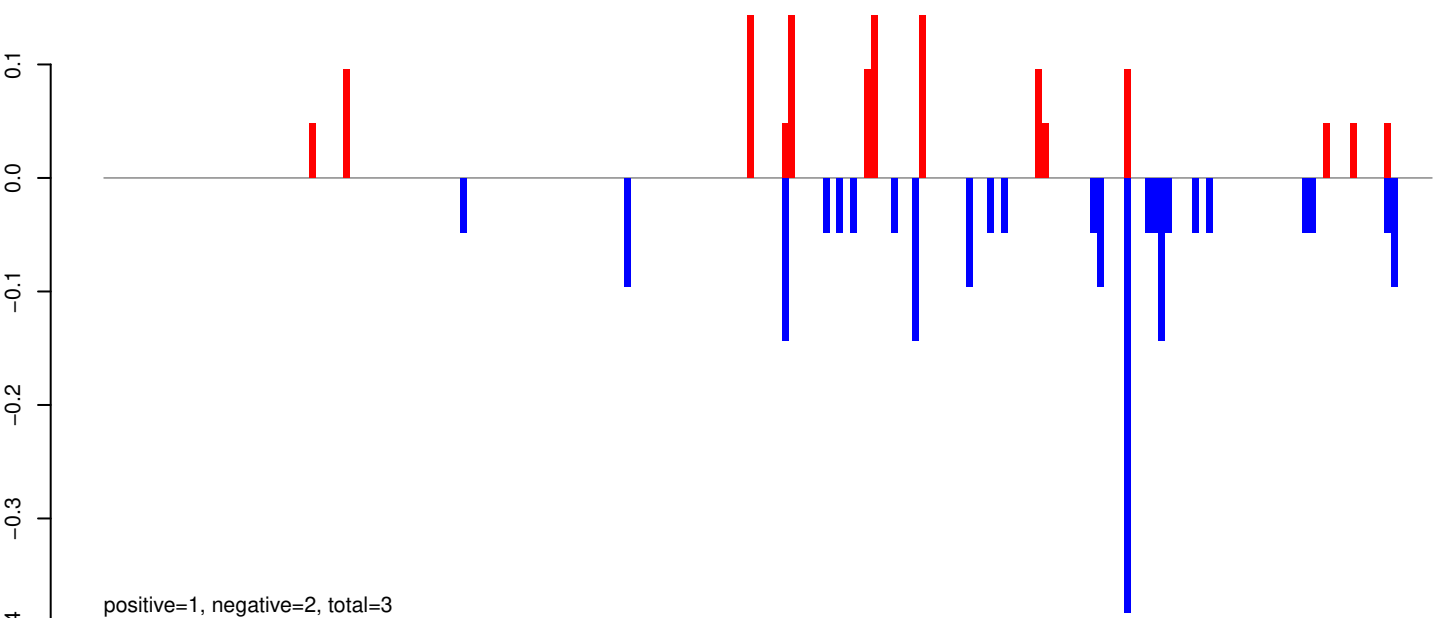

AeAeg_Whole_ZIKVdr_In3_GP.rep

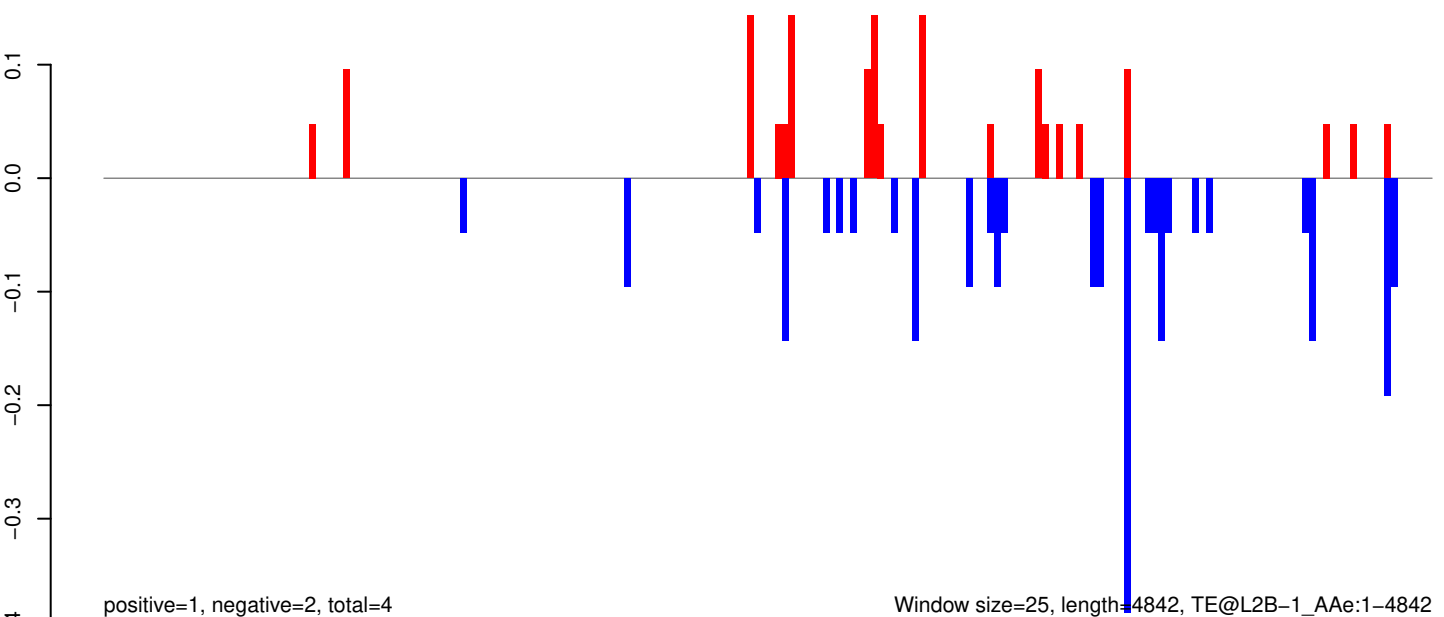

Window size=25, length=4842, TE@L2B-1_A Ae:1-4842

0 1000 2000 3000 4000 5000

AeAeg_Whole_ZIKVdr_In3_GP.18_23.rep



AeAeg_Whole_ZIKVdr_In3_GP.24_35.rep

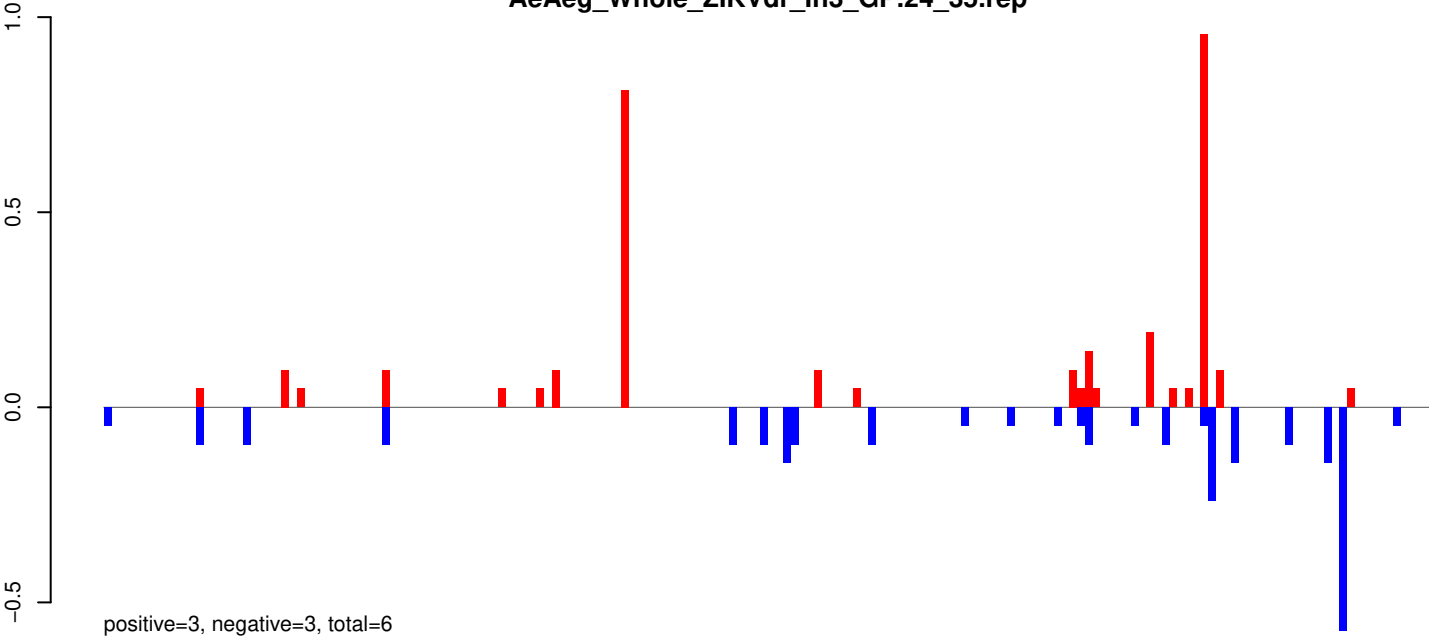

AeAeg_Whole_ZIKVdr_In3_GP.rep

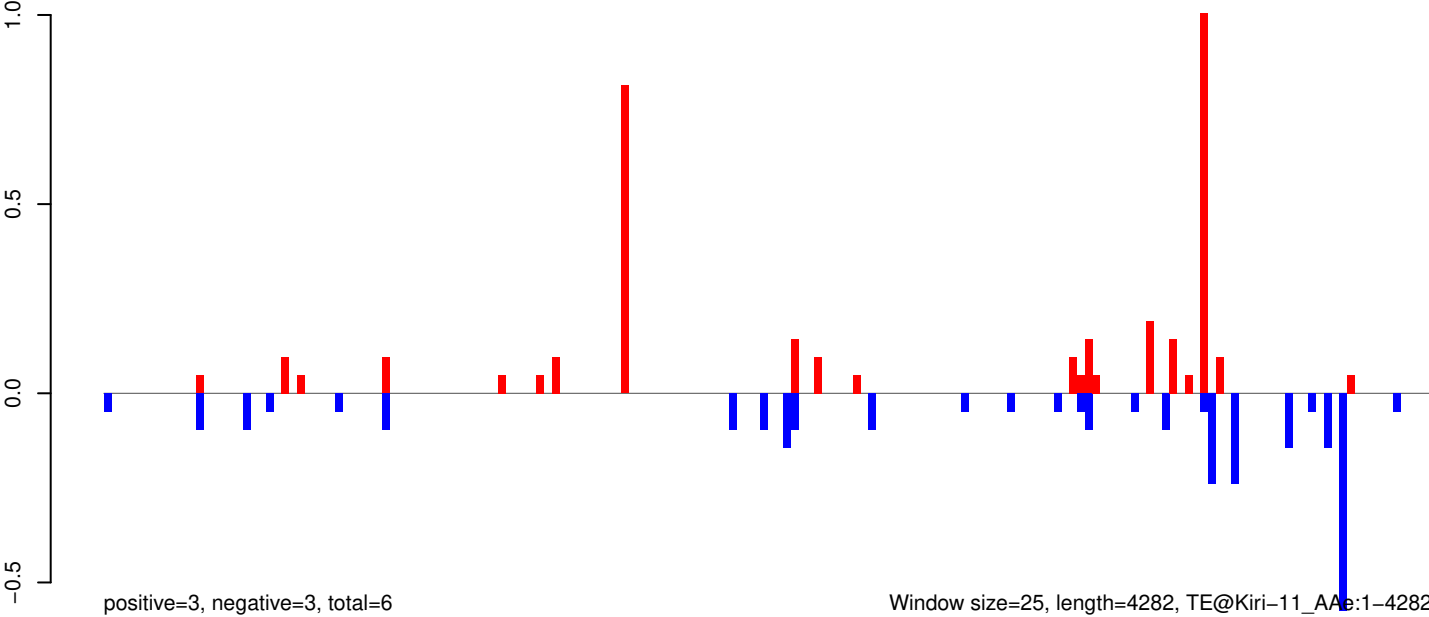

Window size=25, length=4282, TE@Kiri-11_AAe:1-4282

AeAeg_Whole_ZIKVdr_In3_GP.18_23.rep

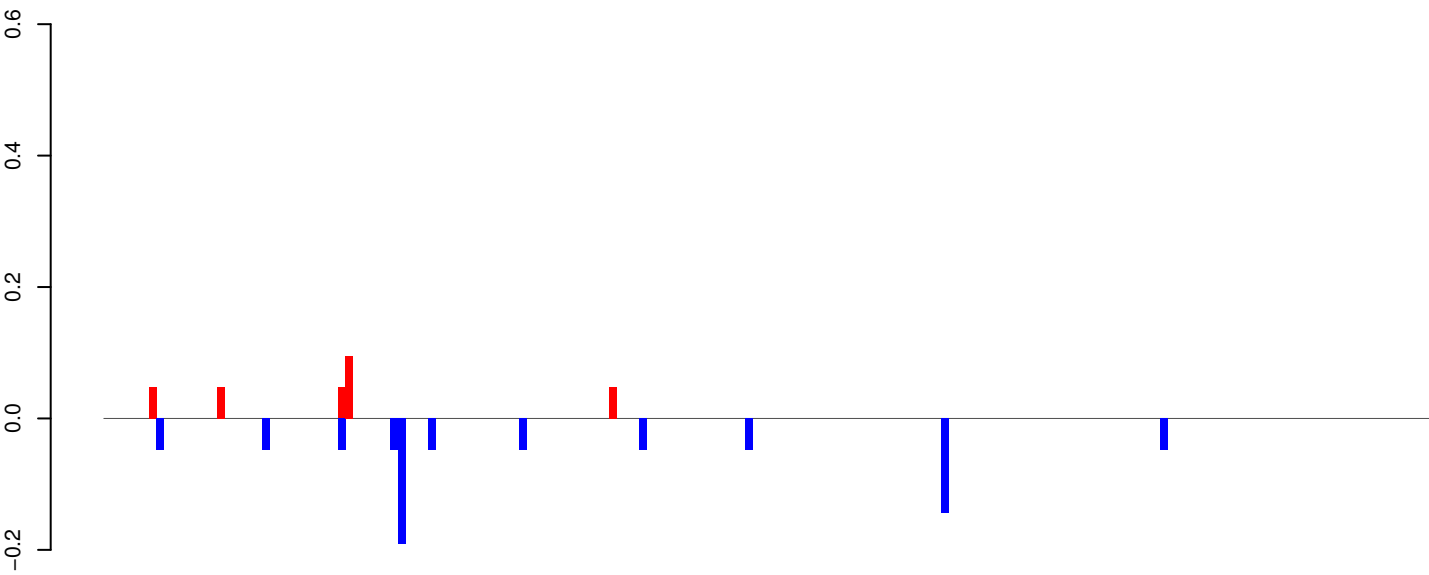

AeAeg_Whole_ZIKVdr_In3_GP.24_35.rep

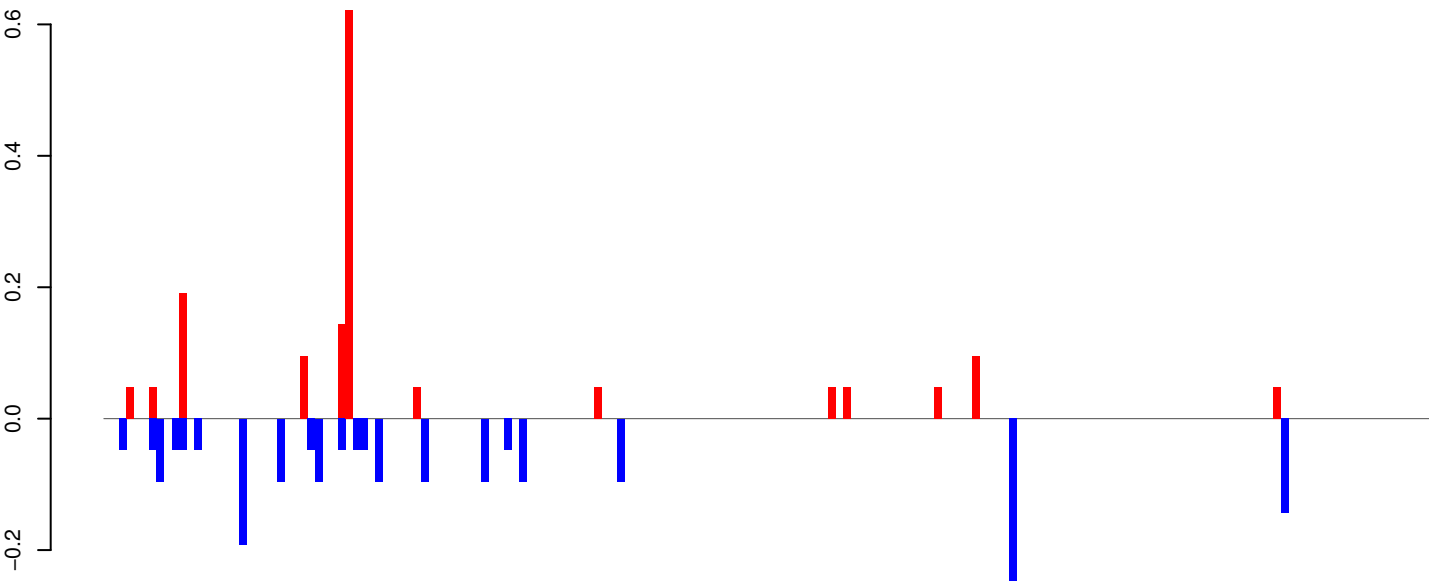

AeAeg_Whole_ZIKVdr_In3_GP.rep

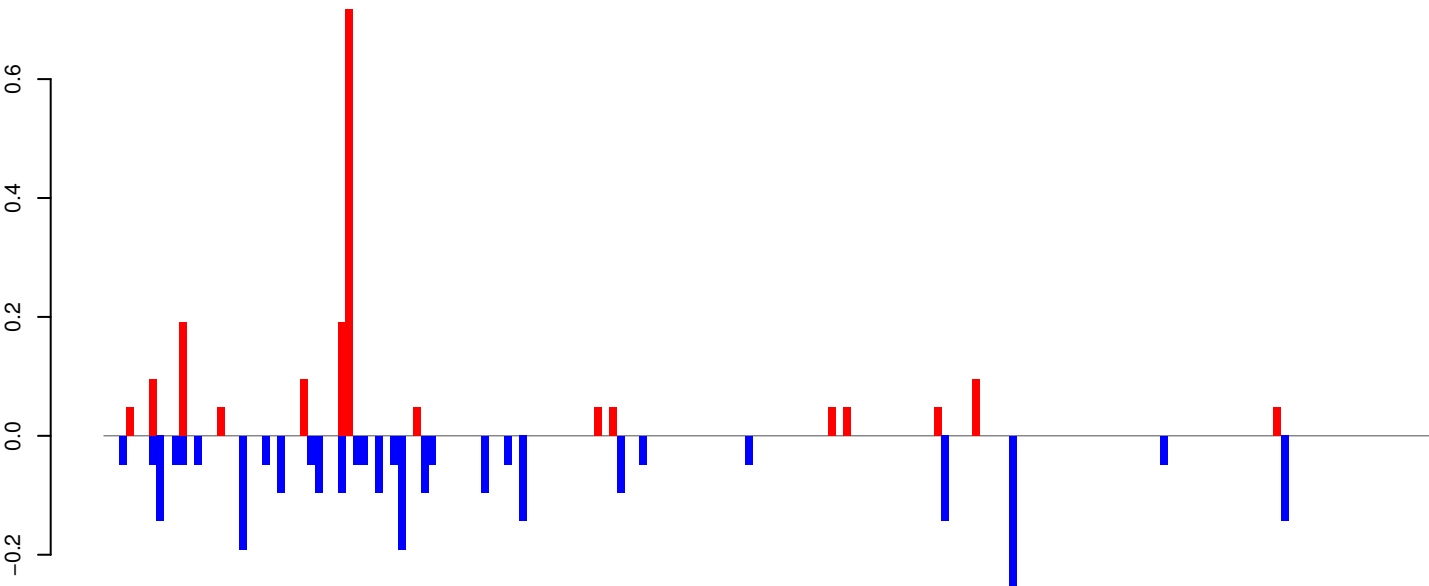

Window size=25, length=4378, TE@Jockey-14_Ae:1-4378

0 1000 2000 3000 4000

AeAeg_Whole_ZIKVdr_In3_GP.18_23.rep

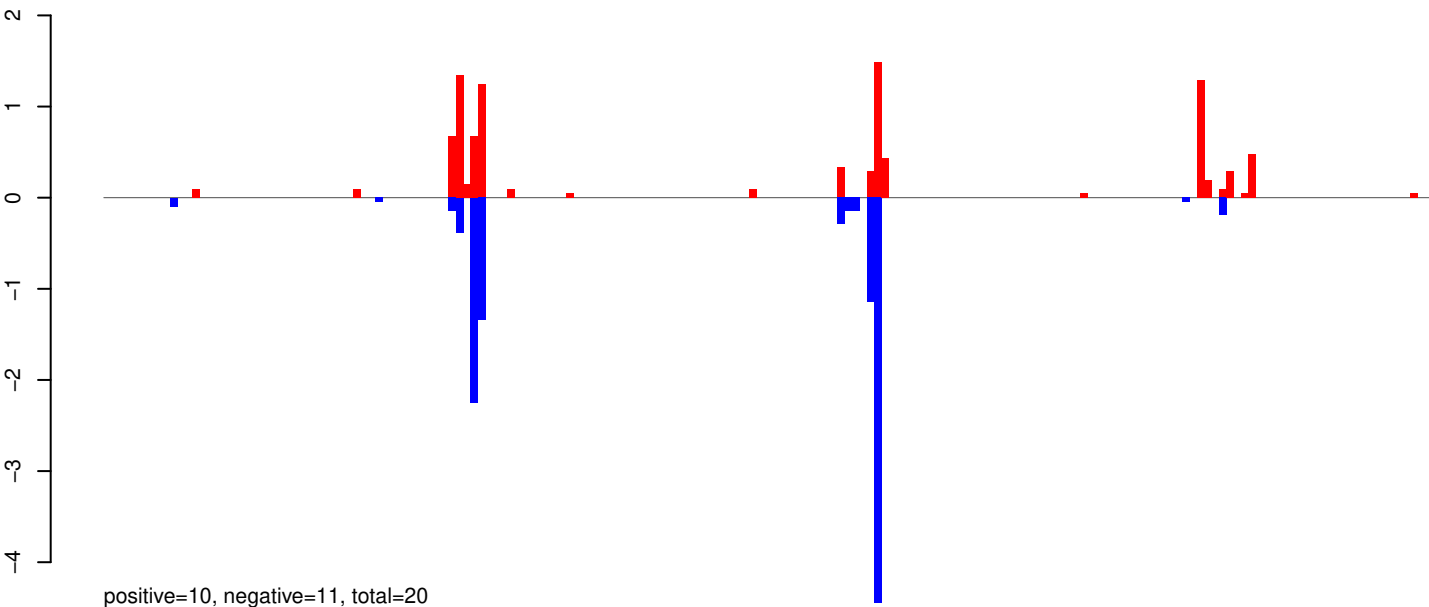

AeAeg_Whole_ZIKVdr_In3_GP.24_35.rep

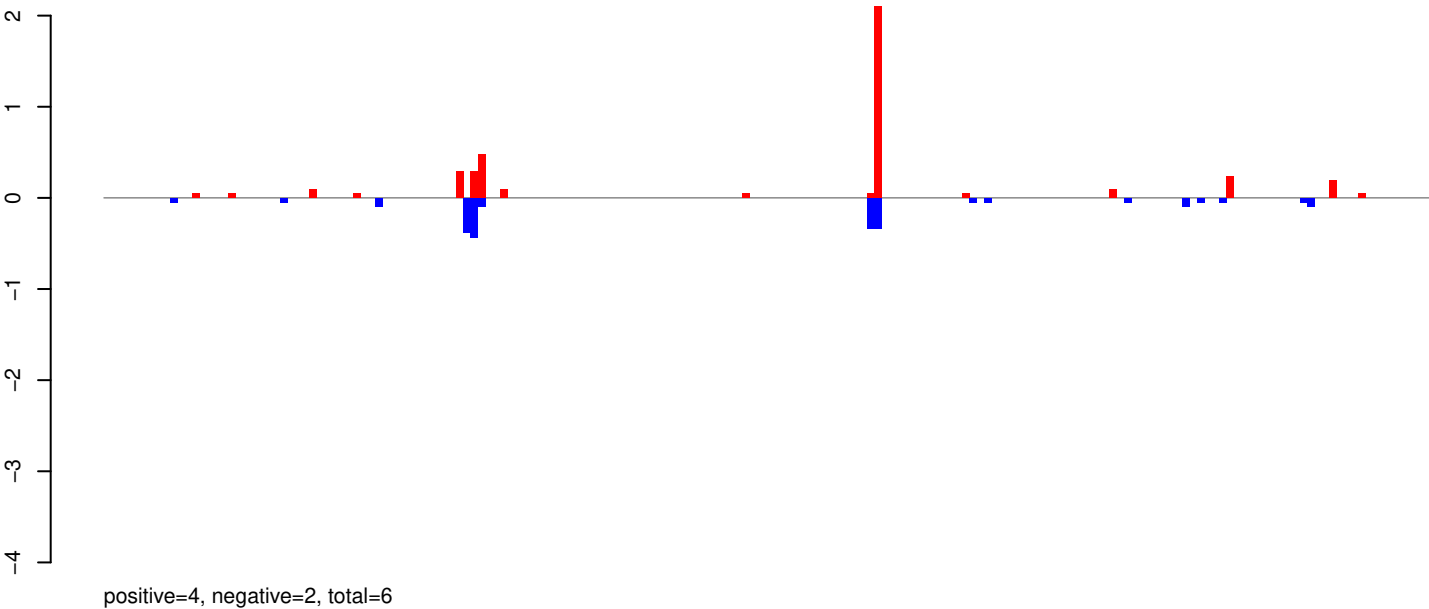

AeAeg_Whole_ZIKVdr_In3_GP.rep

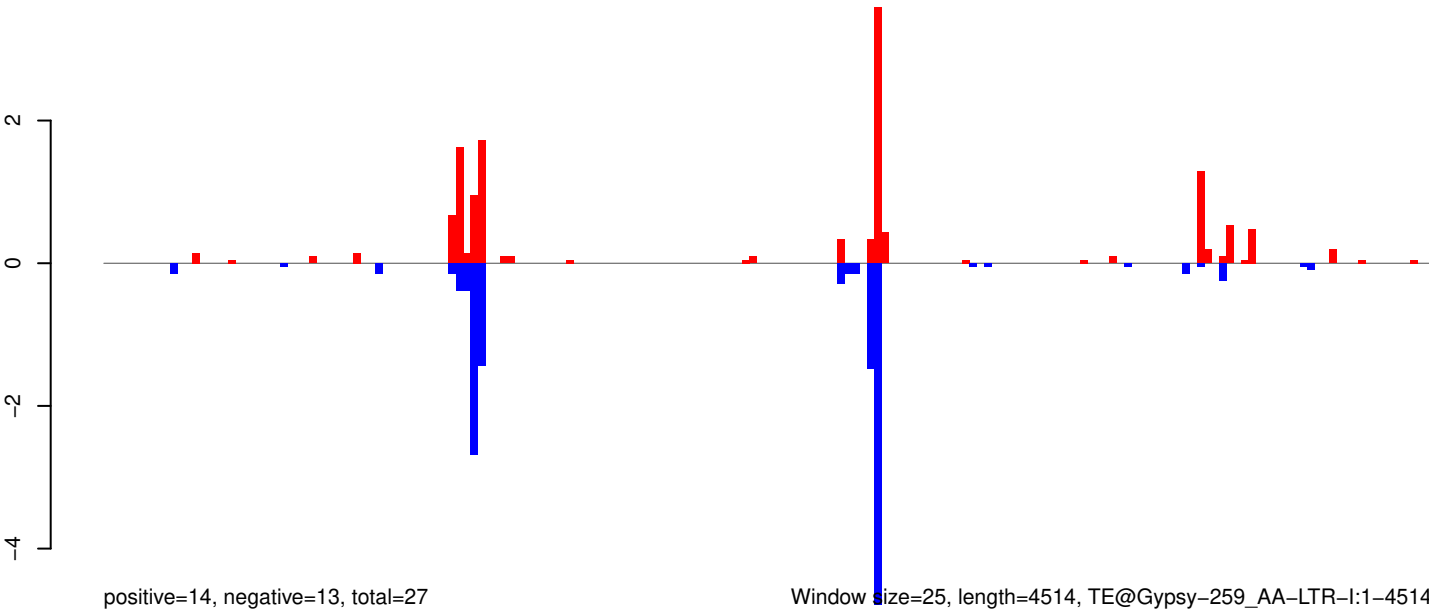

Window size=25, length=4514, TE@Gypsy-259_AA-LTR-I:1-4514

0 1000 2000 3000 4000

AeAeg_Whole_ZIKVdr_In3_GP.18_23.rep

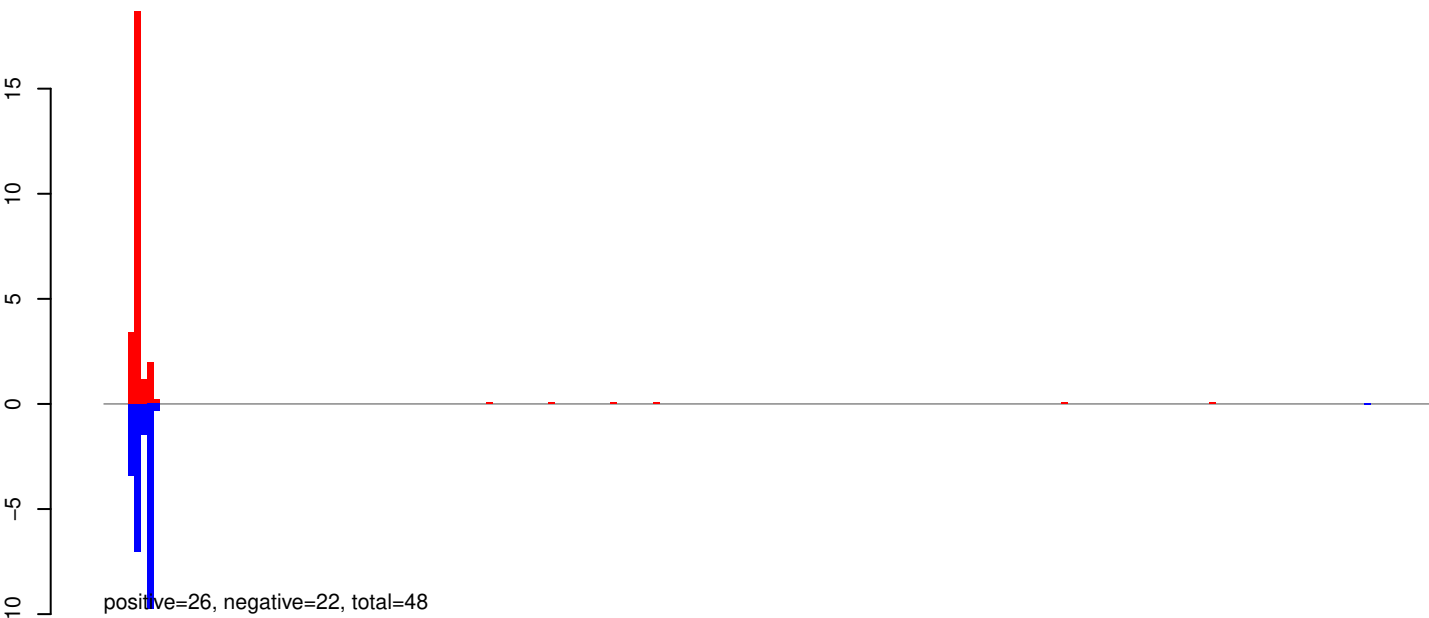

AeAeg_Whole_ZIKVdr_In3_GP.24_35.rep

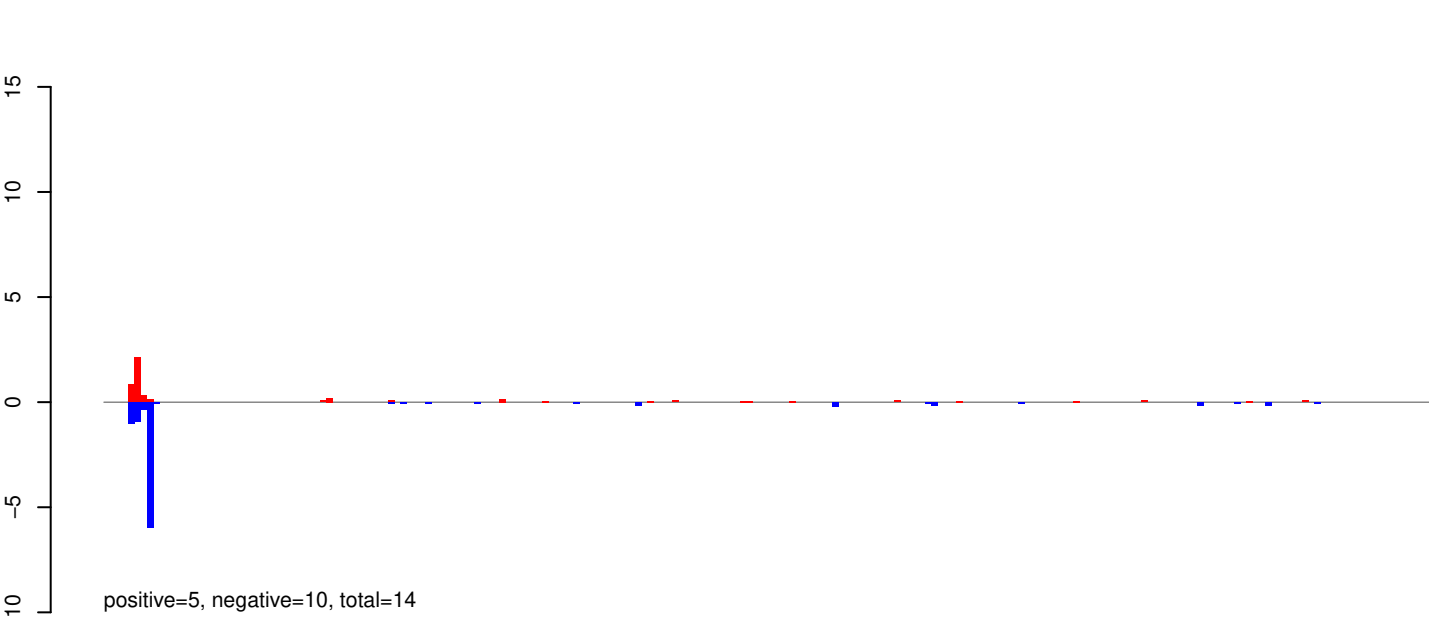

AeAeg_Whole_ZIKVdr_In3_GP.rep

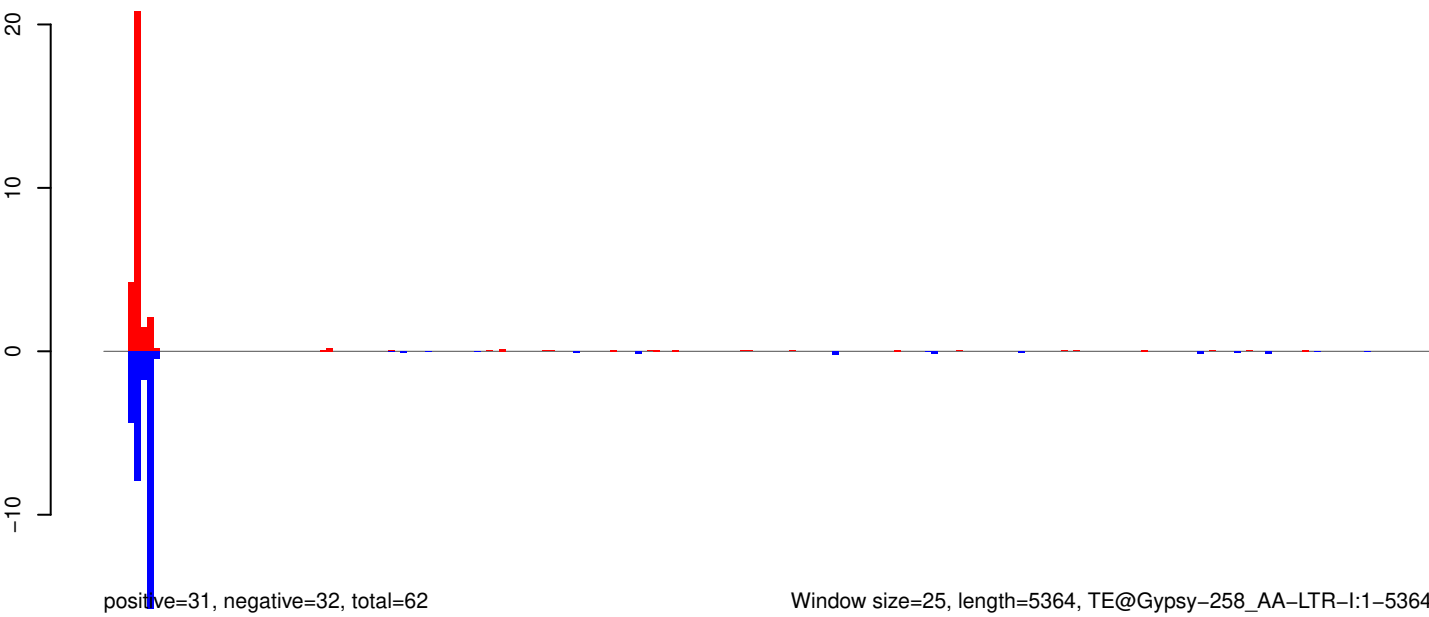

Window size=25, length=5364, TE@Gypsy-258_AA-LTR-I:1-5364

AeAeg_Whole_ZIKVdr_In3_GP.18_23.rep

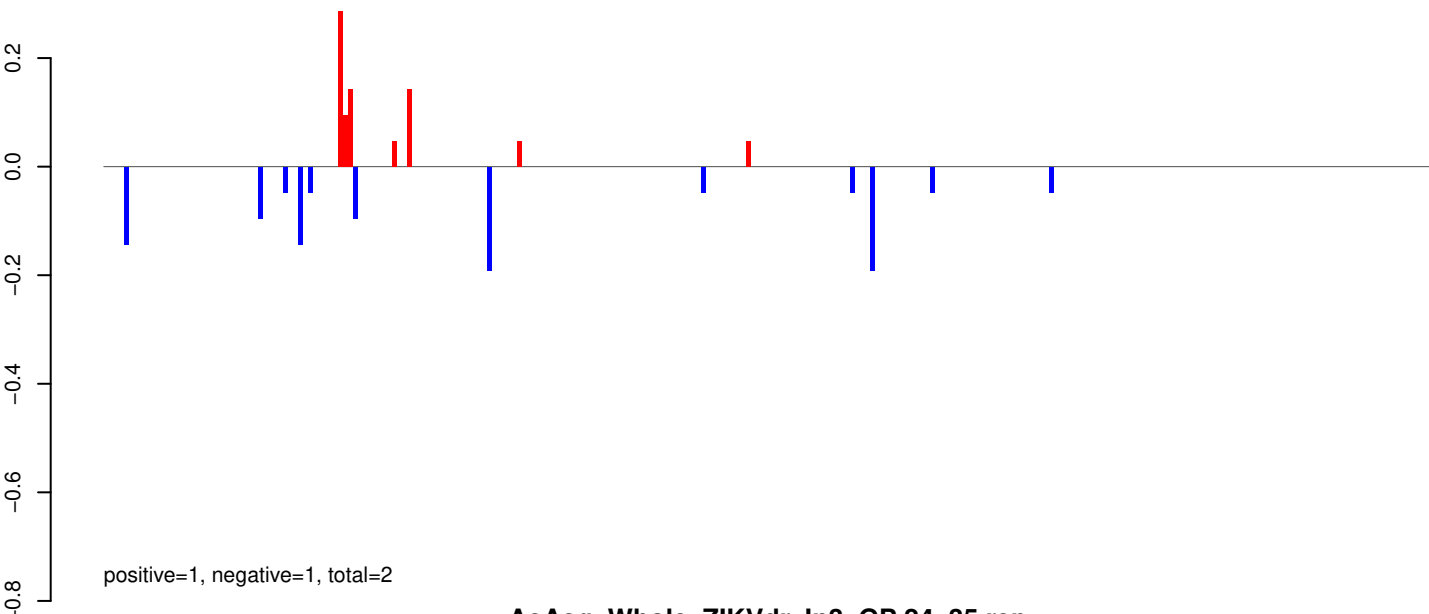

AeAeg_Whole_ZIKVdr_In3_GP.24_35.rep

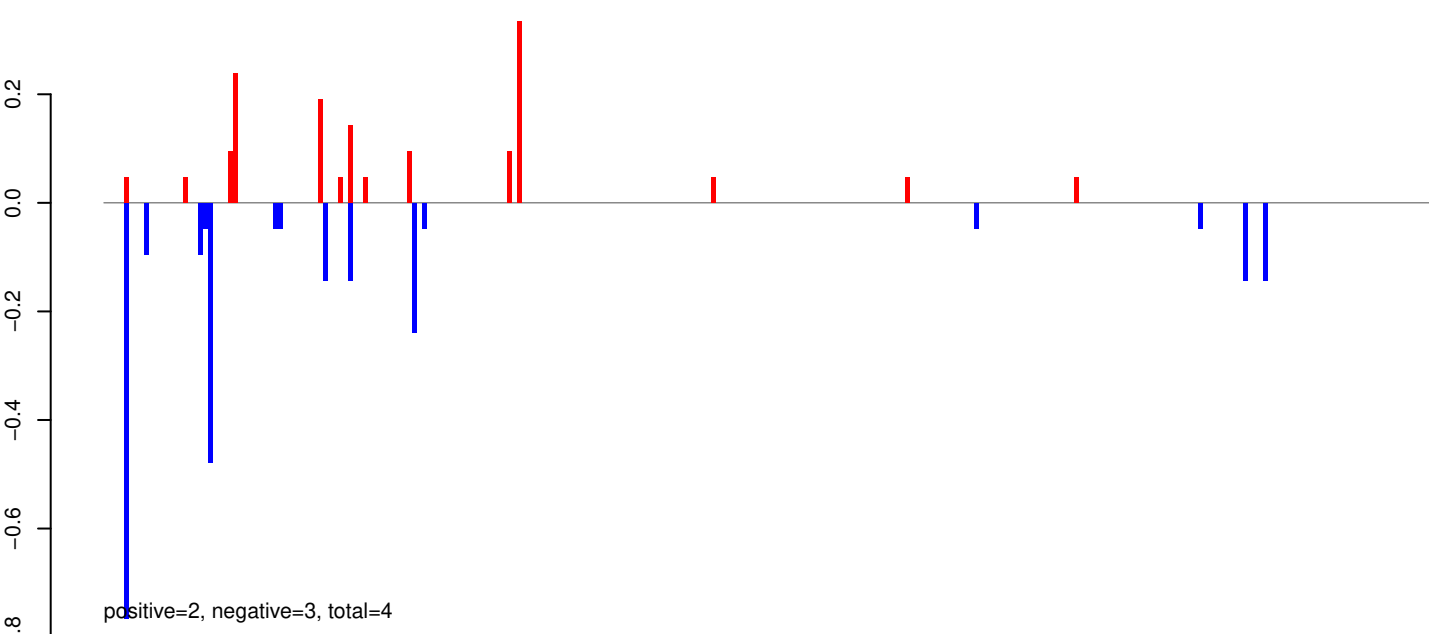

AeAeg_Whole_ZIKVdr_In3_GP.rep

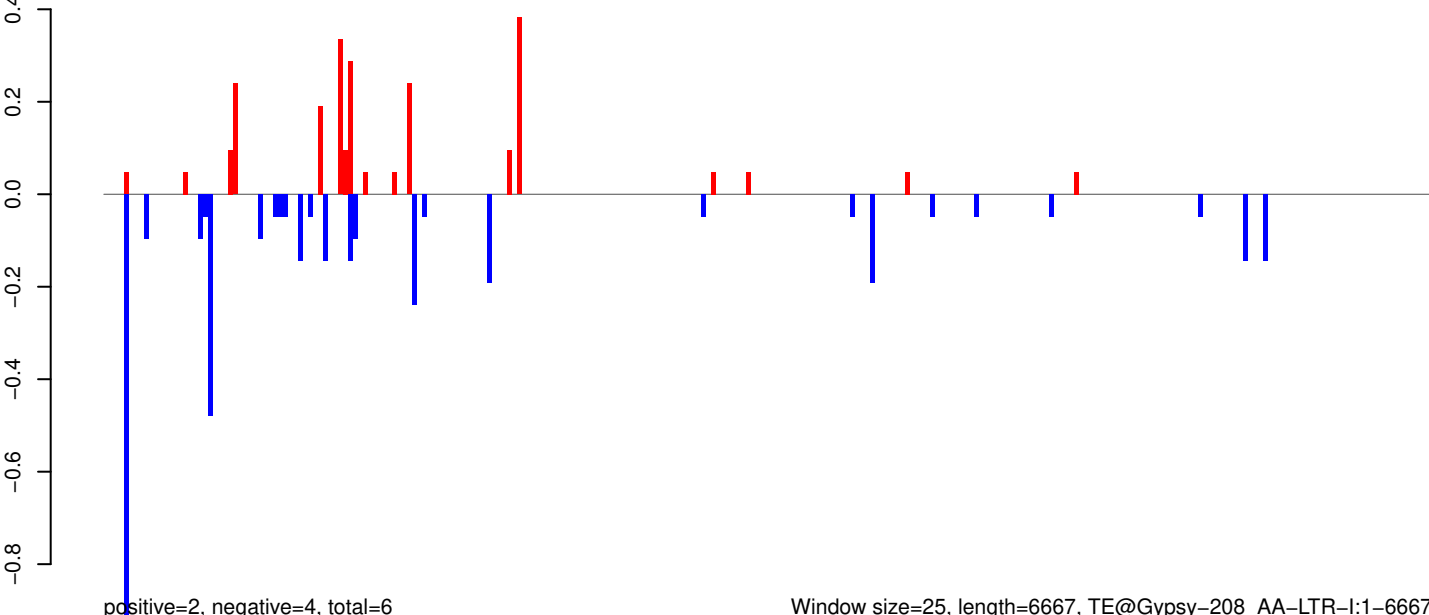

Window size=25, length=6667, TE@Gypsy-208_AA-LTR-I:1-6667

0 1000 2000 3000 4000 5000 6000

AeAeg_Whole_ZIKVdr_In3_GP.18_23.rep

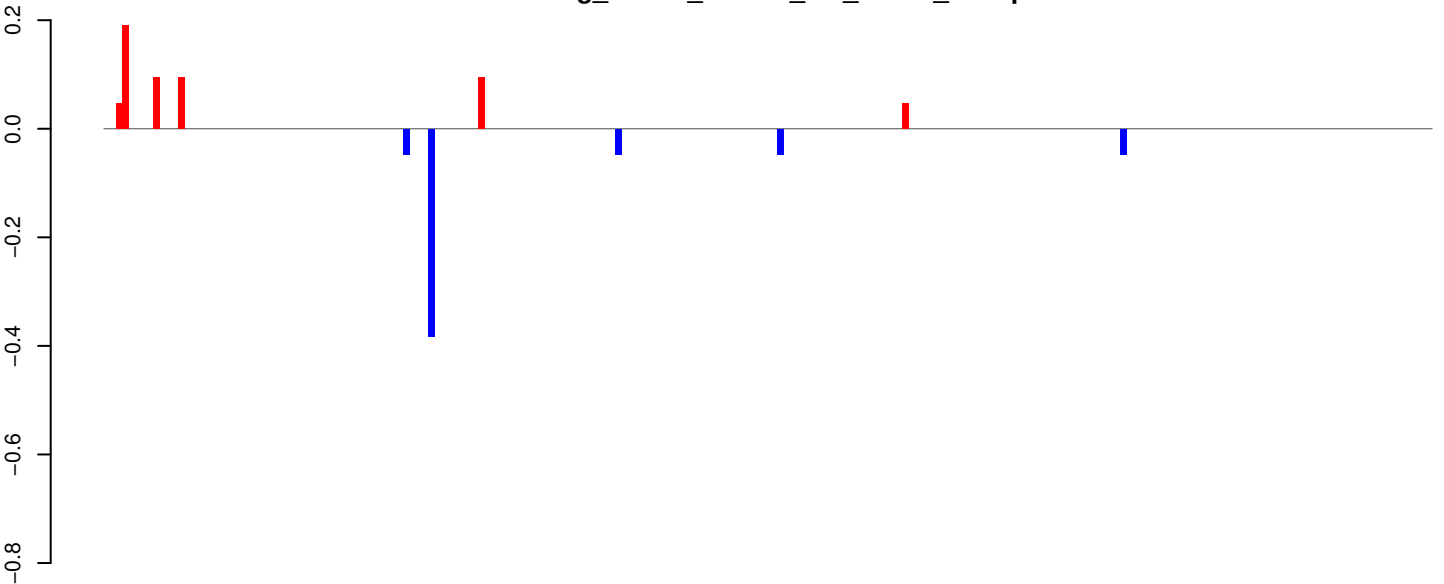

positive=1, negative=1, total=1

AeAeg_Whole_ZIKVdr_In3_GP.24_35.rep

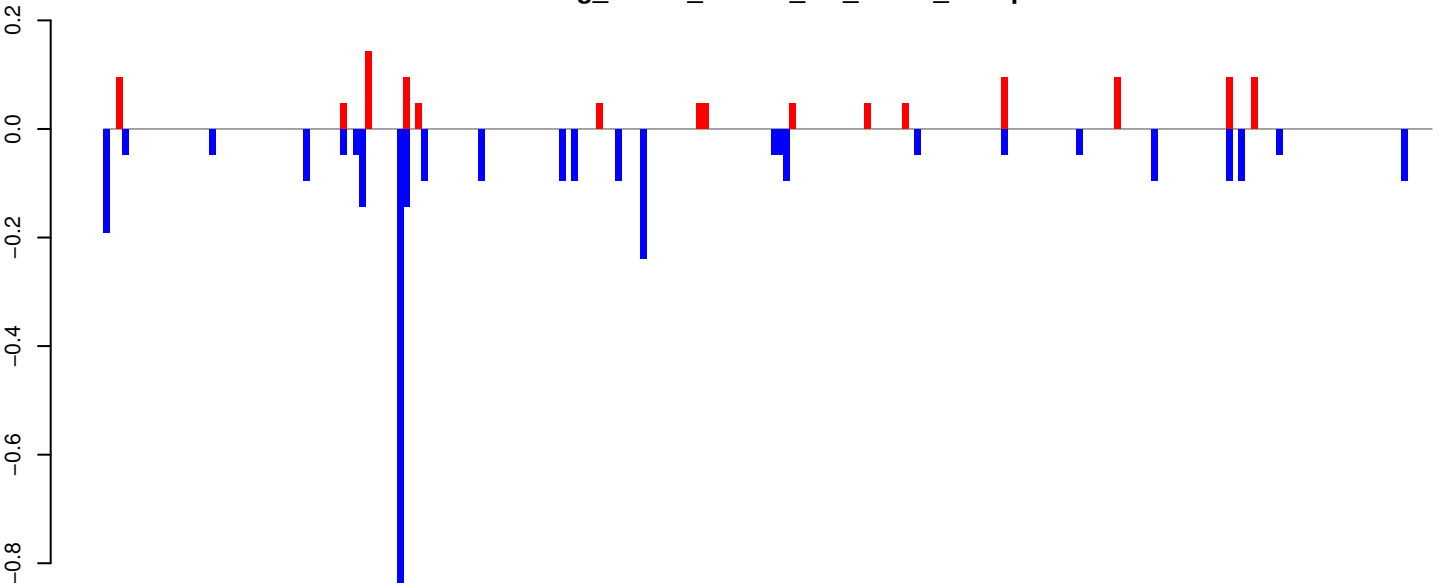

positive=1, negative=3, total=4

AeAeg_Whole_ZIKVdr_In3_GP.rep

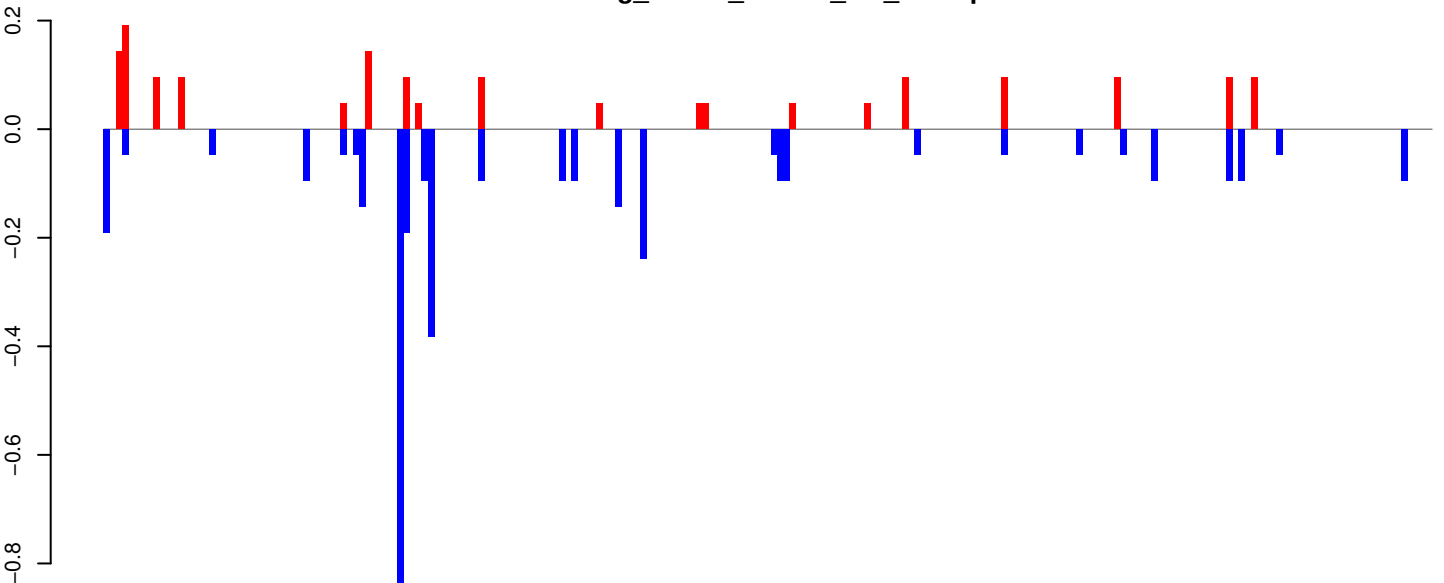

positive=2, negative=4, total=5

Window size=25, length=5303, TE@Gypsy-114_AA-LTR-I:1-5303

0 1000 2000 3000 4000 5000

AeAeg_Whole_ZIKVdr_In3_GP.18_23.rep

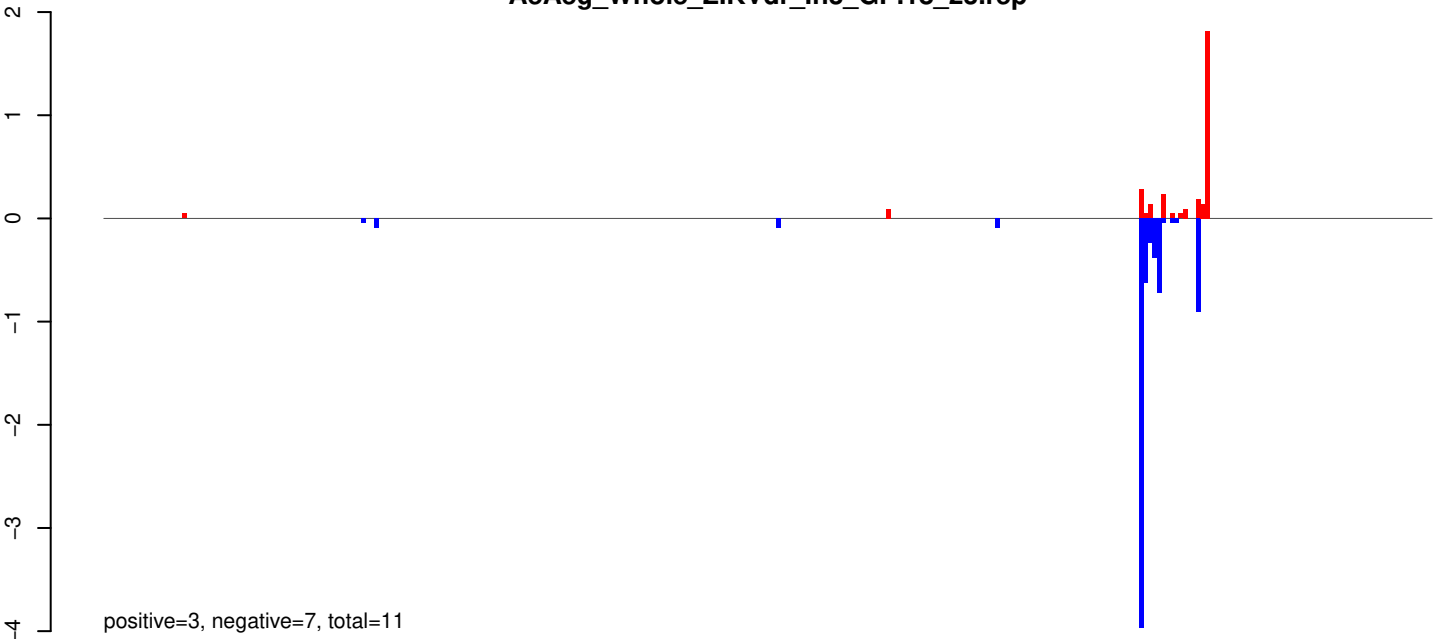

AeAeg_Whole_ZIKVdr_In3_GP.24_35.rep

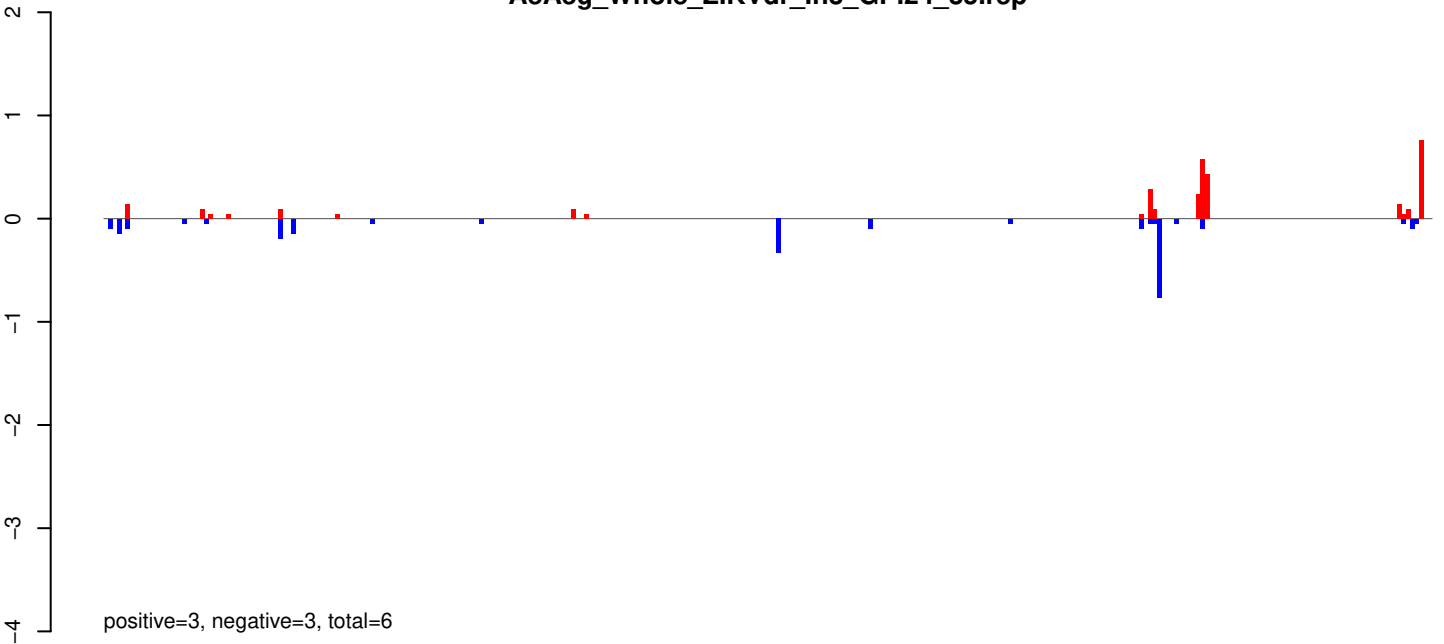

AeAeg_Whole_ZIKVdr_In3_GP.rep

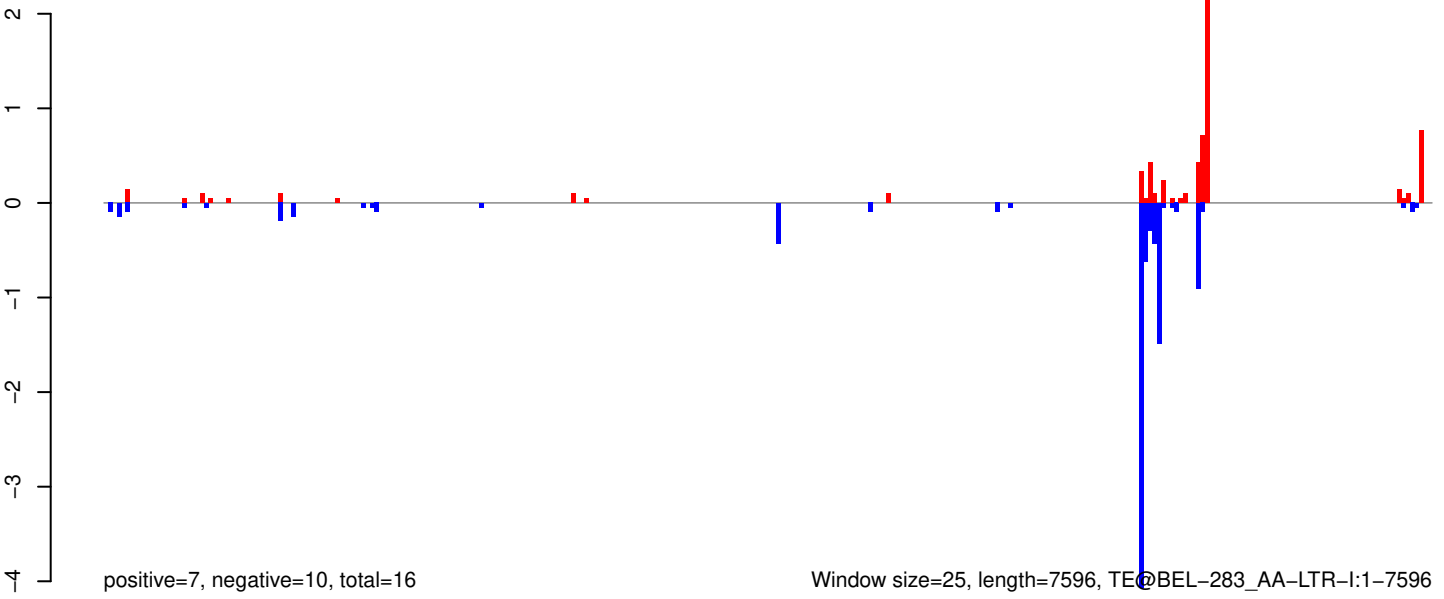

AeAeg_Whole_ZIKVdr_In3_GP.18_23.rep

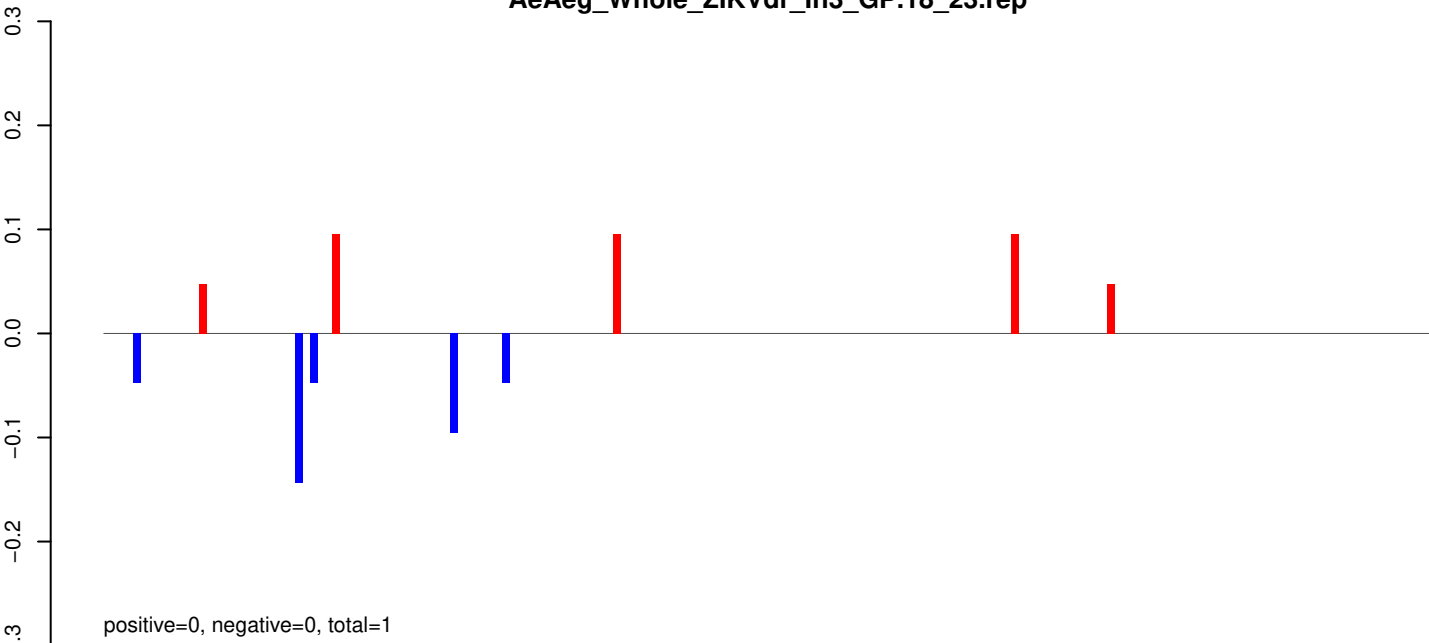

AeAeg_Whole_ZIKVdr_In3_GP.24_35.rep

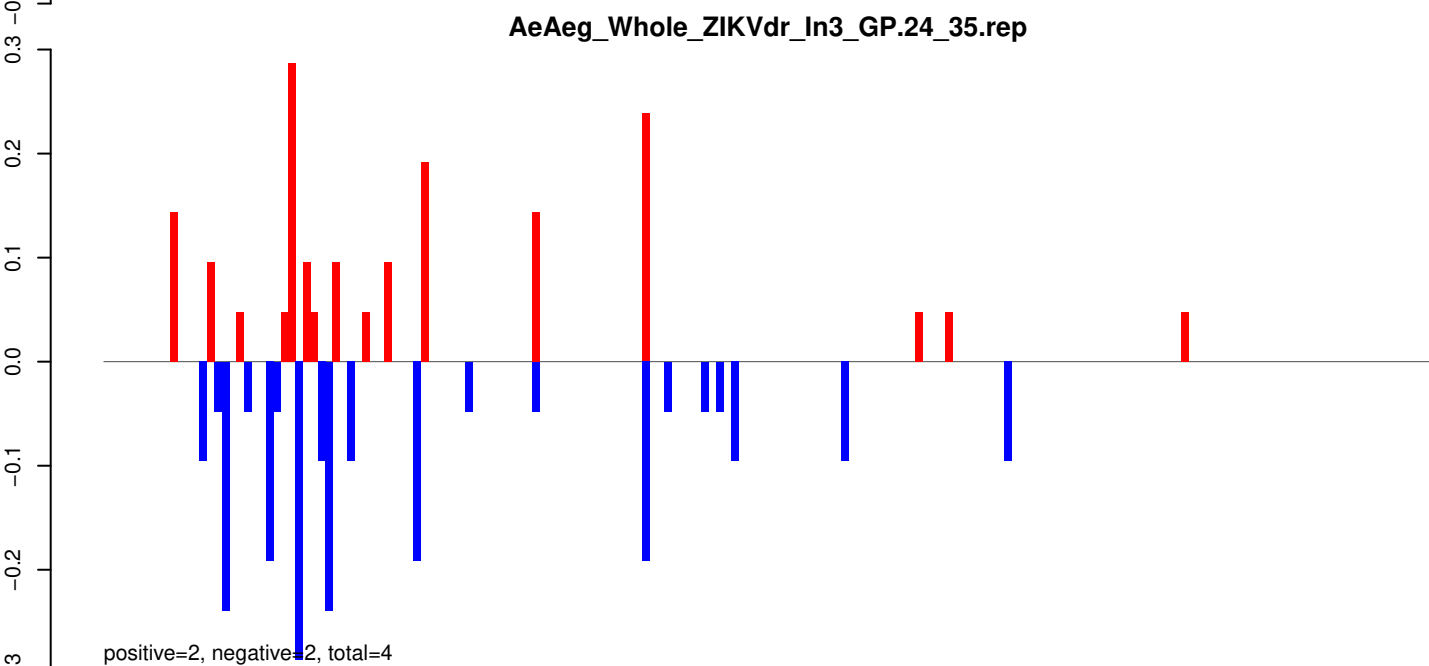

AeAeg_Whole_ZIKVdr_In3_GP.rep

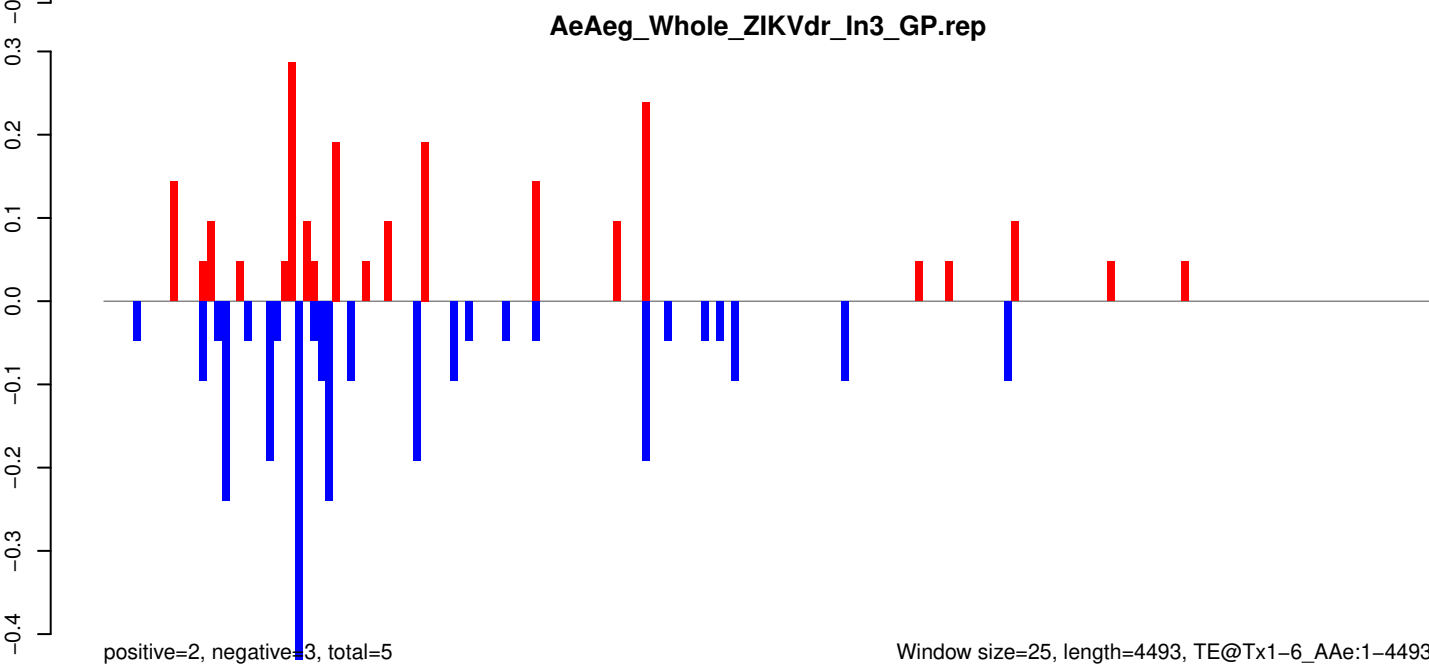

AeAeg_Whole_ZIKVdr_In3_GP.18_23.rep

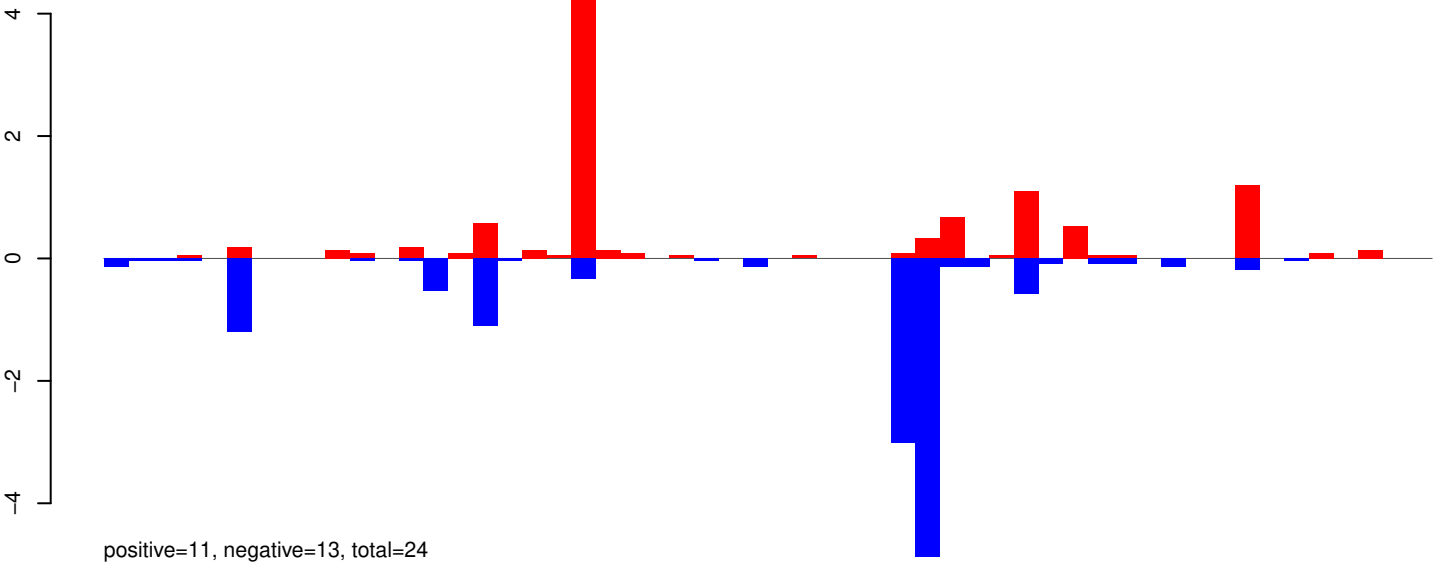

AeAeg_Whole_ZIKVdr_In3_GP.24_35.rep

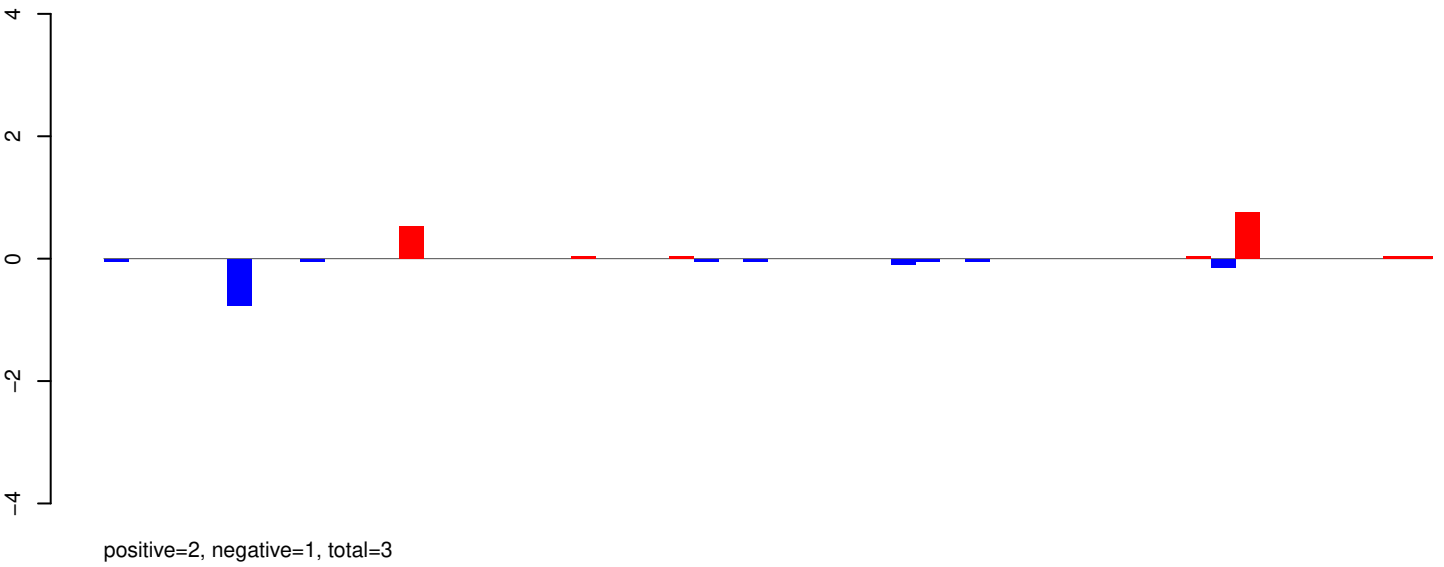

AeAeg_Whole_ZIKVdr_In3_GP.rep

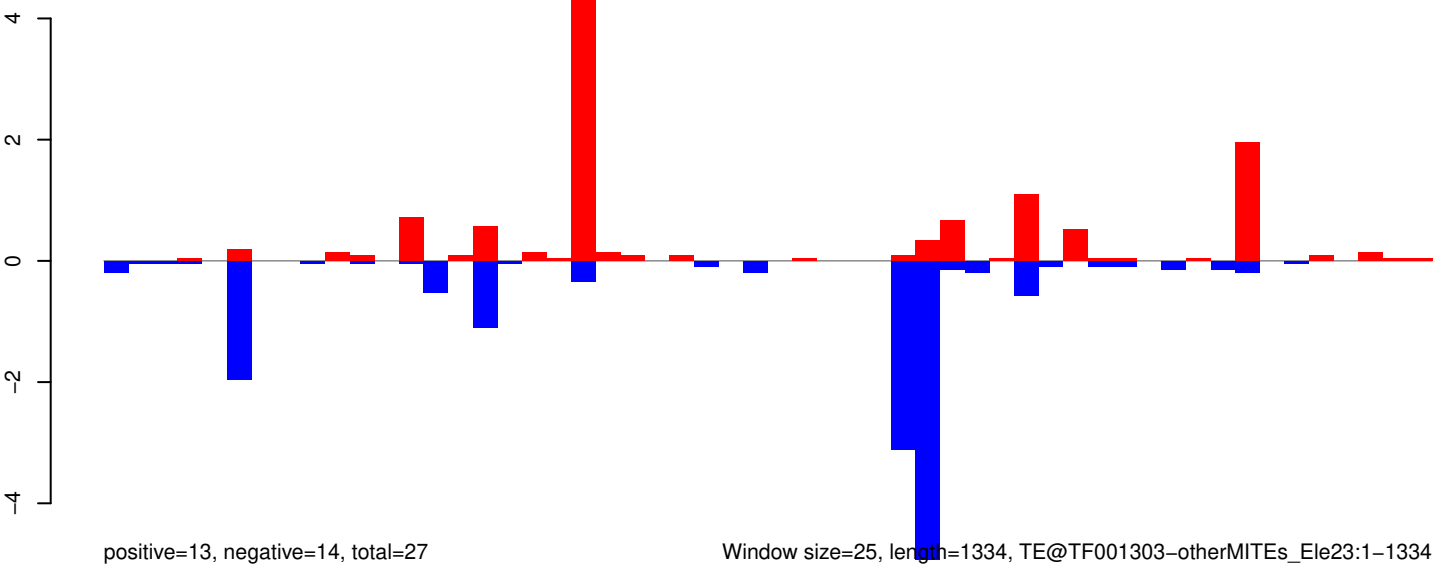

AeAeg_Whole_ZIKVdr_In3_GP.18_23.rep

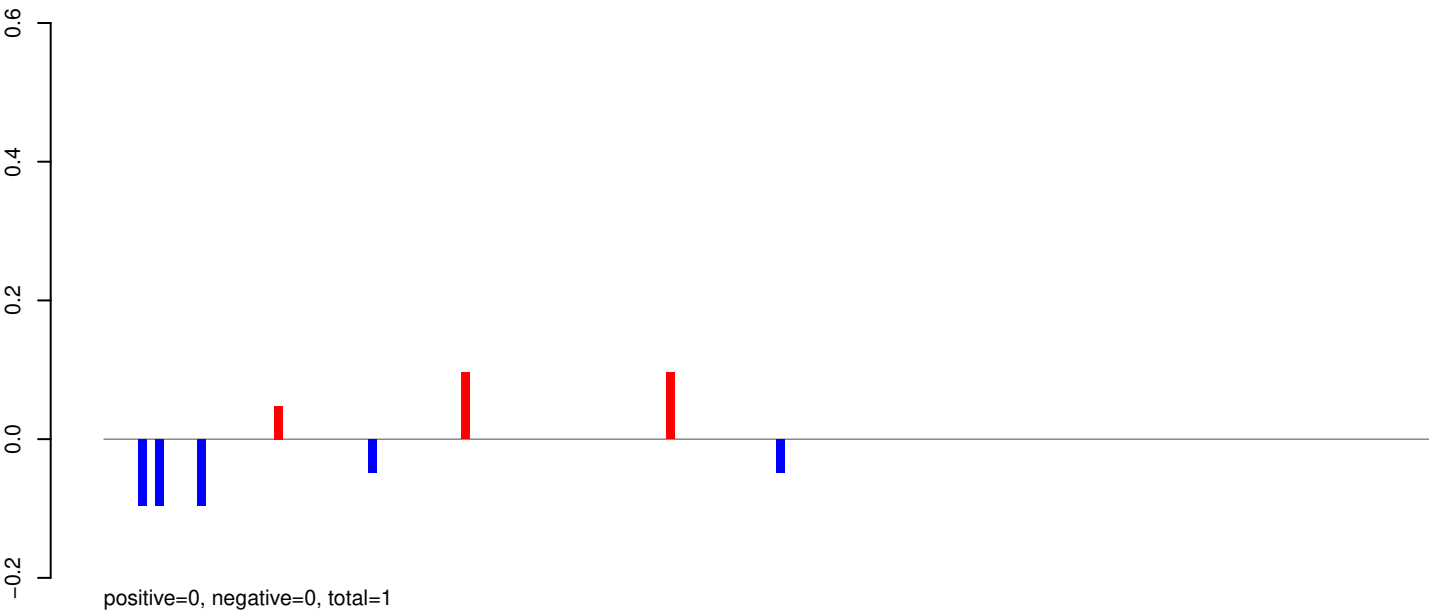

AeAeg_Whole_ZIKVdr_In3_GP.24_35.rep

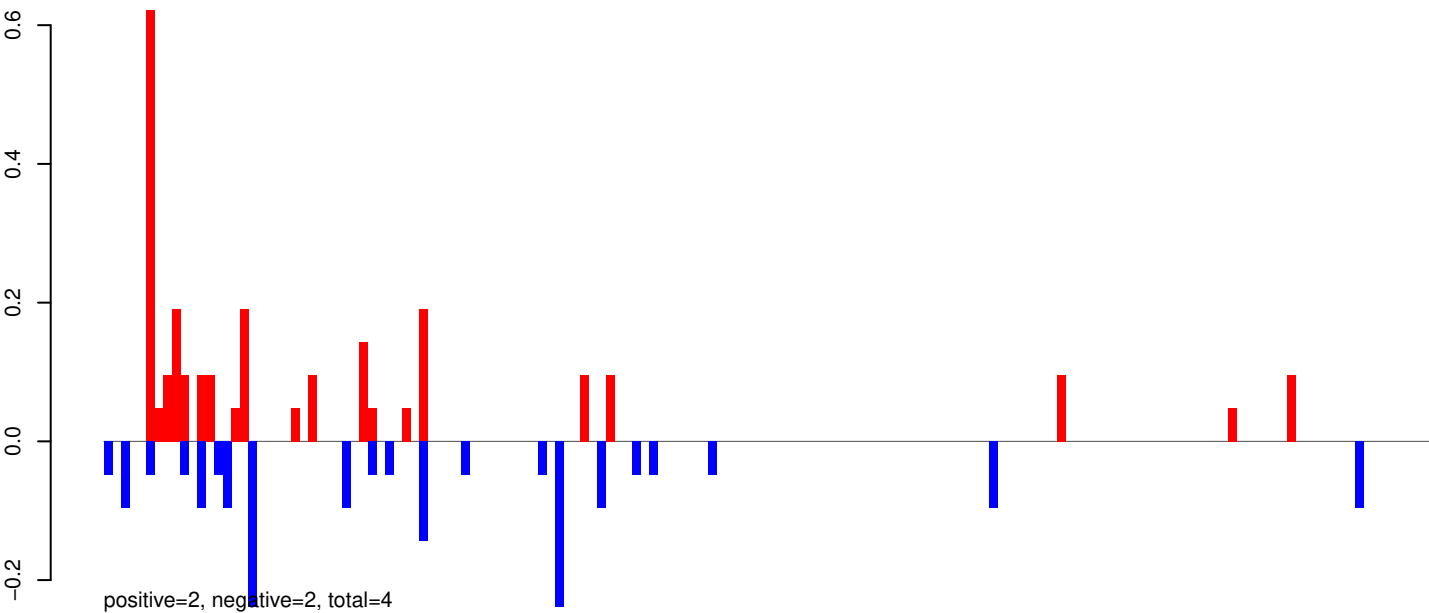

AeAeg_Whole_ZIKVdr_In3_GP.rep

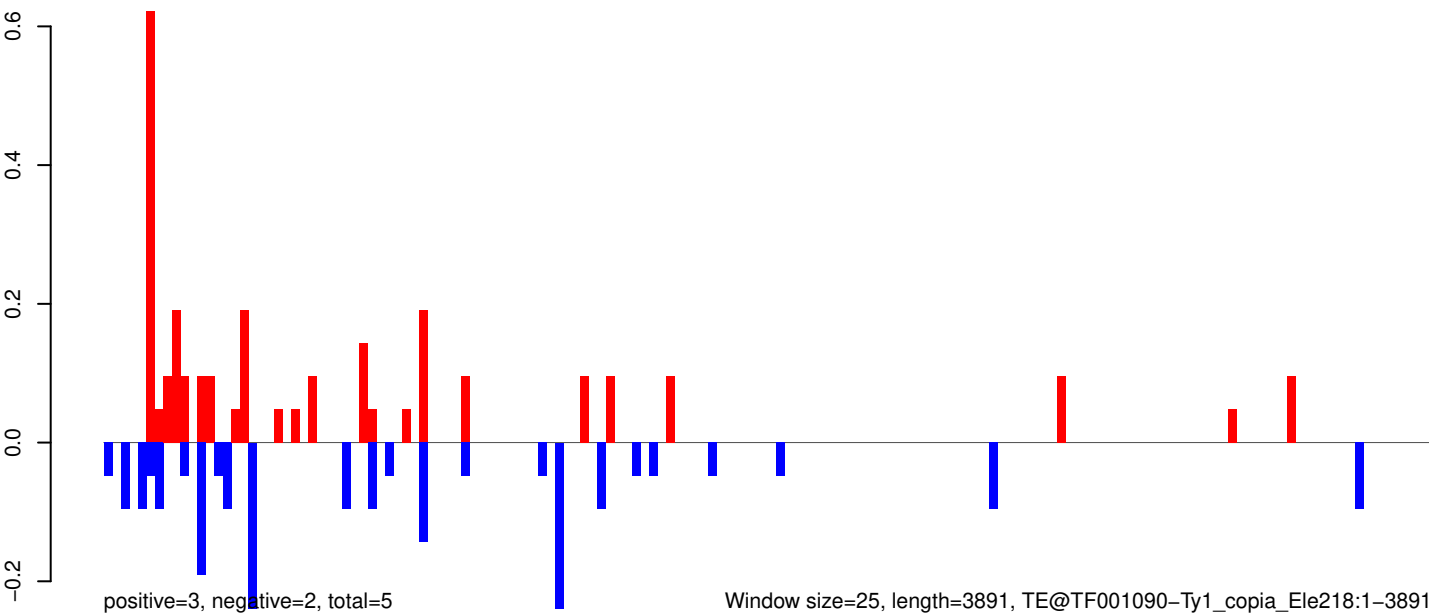

0 1000 2000 3000 4000

AeAeg_Whole_ZIKVdr_In3_GP.18_23.rep

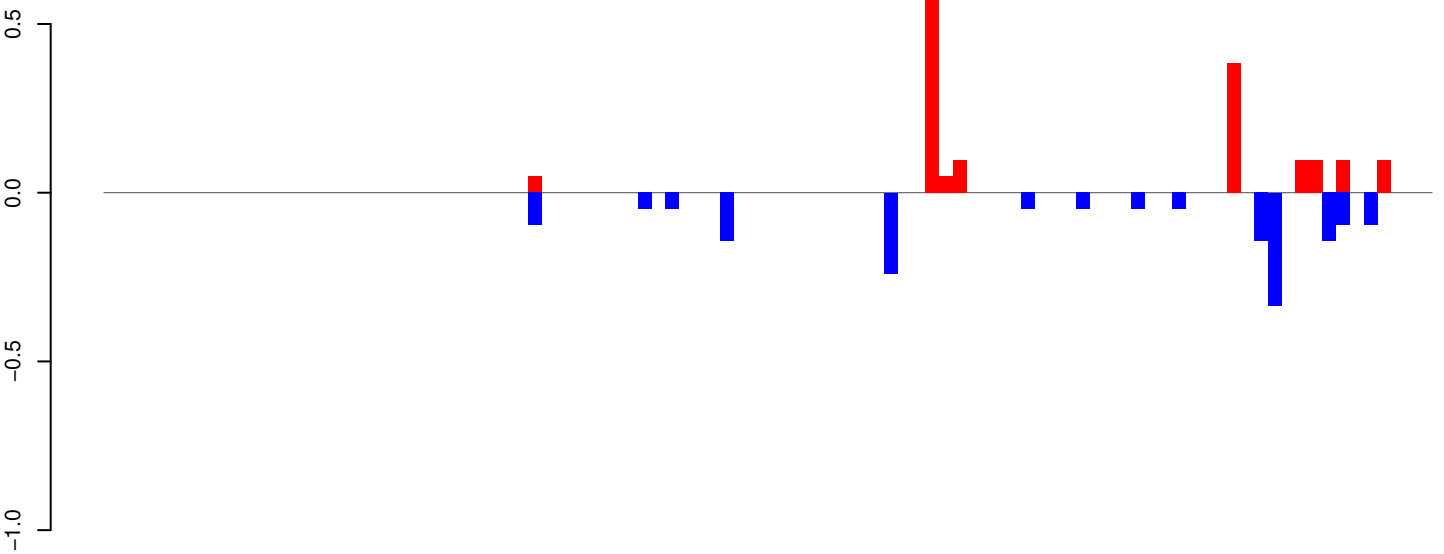

positive=2, negative=2, total=3

AeAeg_Whole_ZIKVdr_In3_GP.24_35.rep

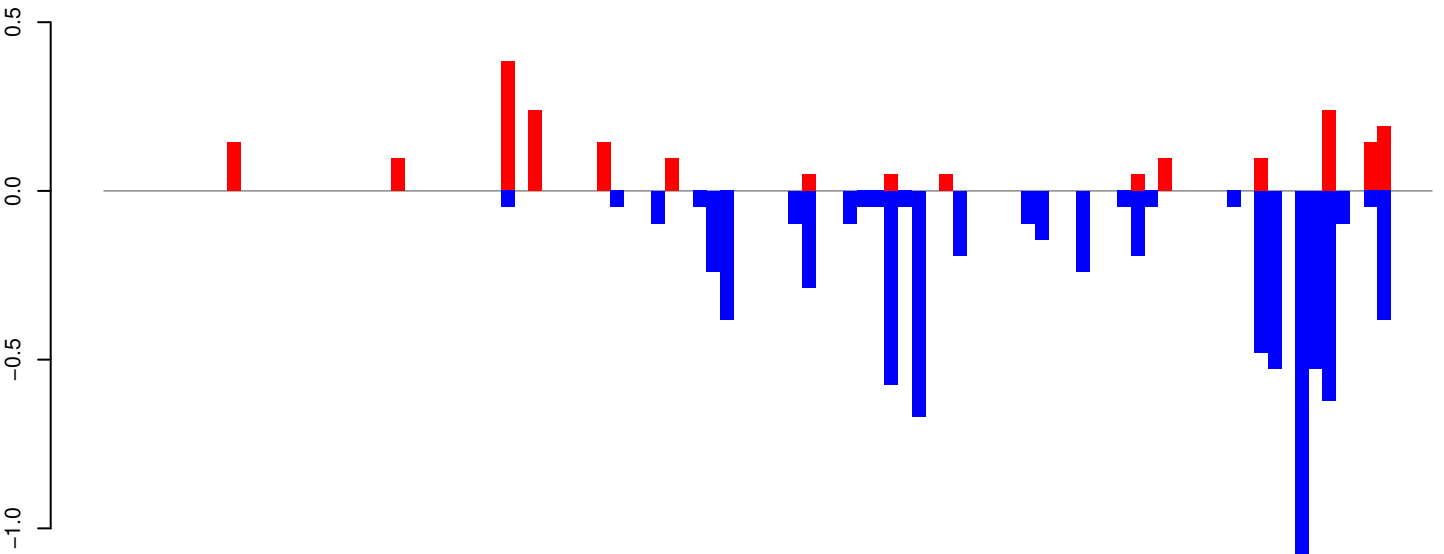

positive=2, negative=8, total=10

AeAeg_Whole_ZIKVdr_In3_GP.rep

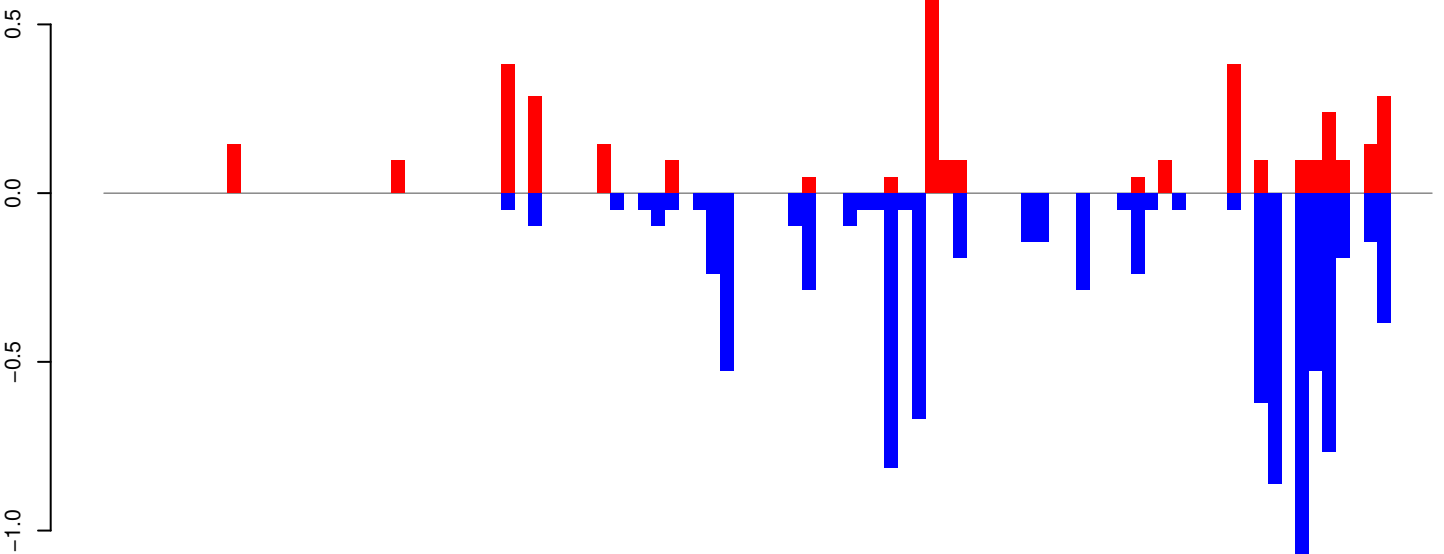

positive=4, negative=9, total=13

Window size=25, length=2402, TE@TF000046-Penelope_Ele4:1-2402

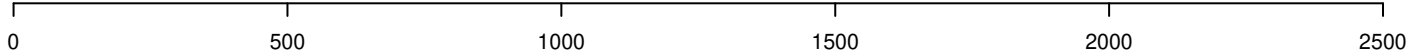

AeAeg_Whole_ZIKVdr_In3_GP.18_23.rep

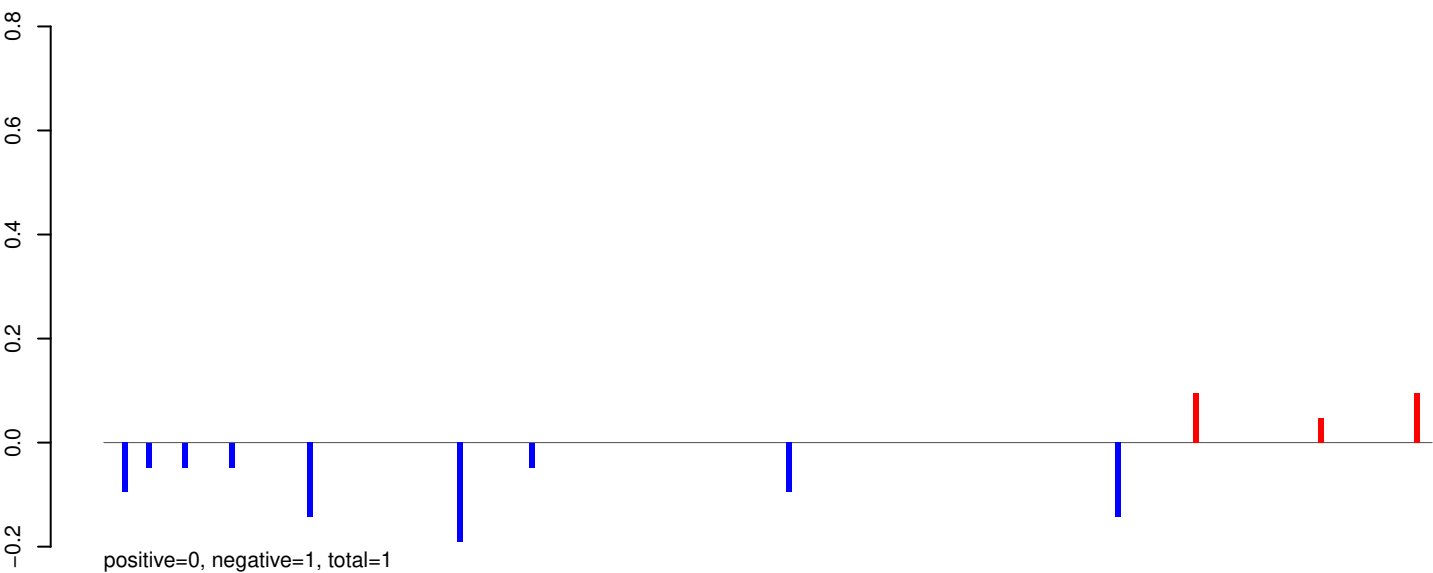

AeAeg_Whole_ZIKVdr_In3_GP.24_35.rep

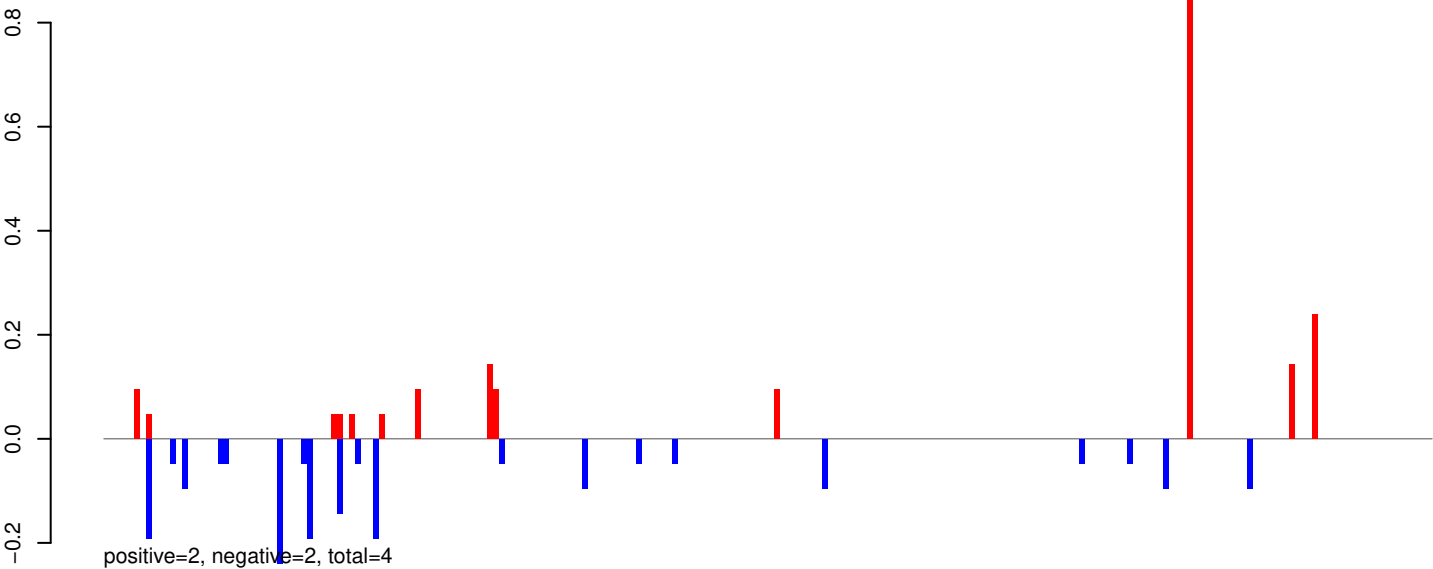

AeAeg_Whole_ZIKVdr_In3_GP.rep

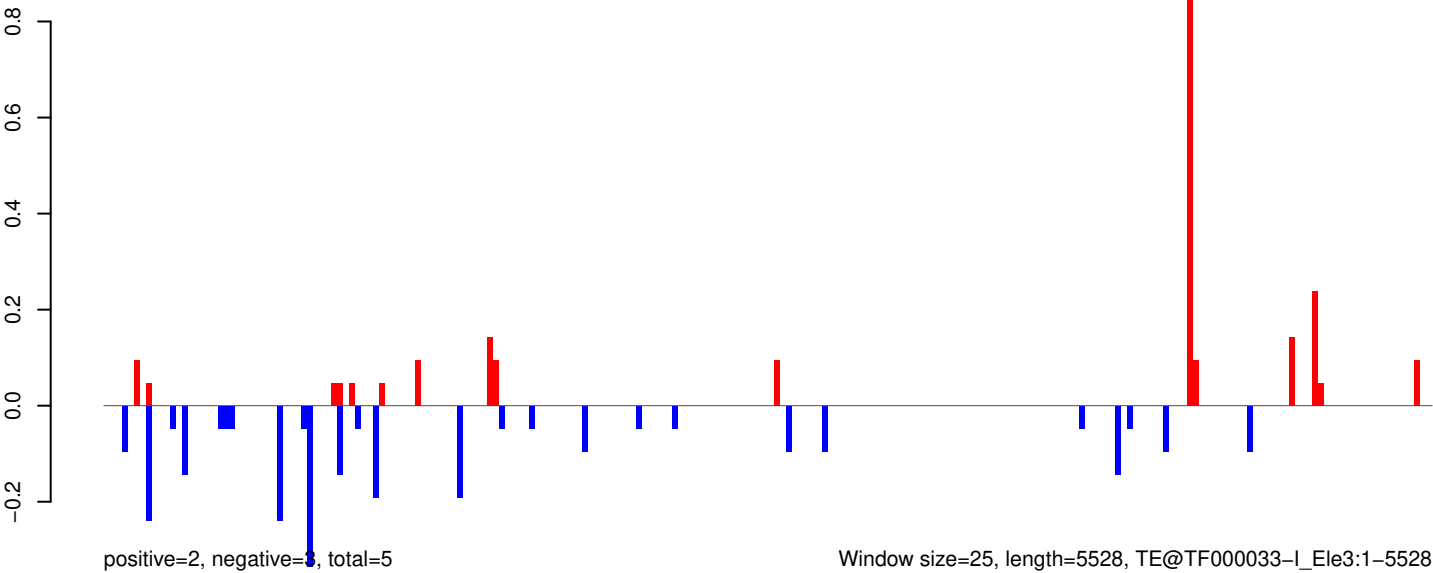

AeAeg_Whole_ZIKVdr_In3_GP.18_23.rep

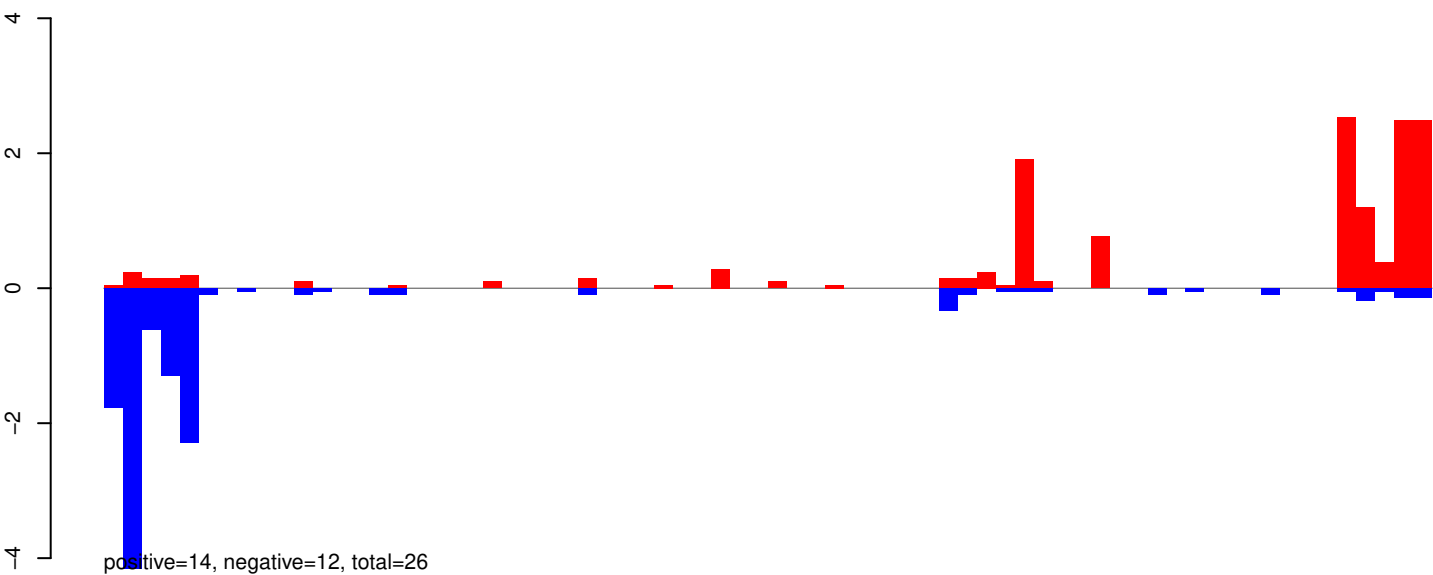

AeAeg_Whole_ZIKVdr_In3_GP.24_35.rep

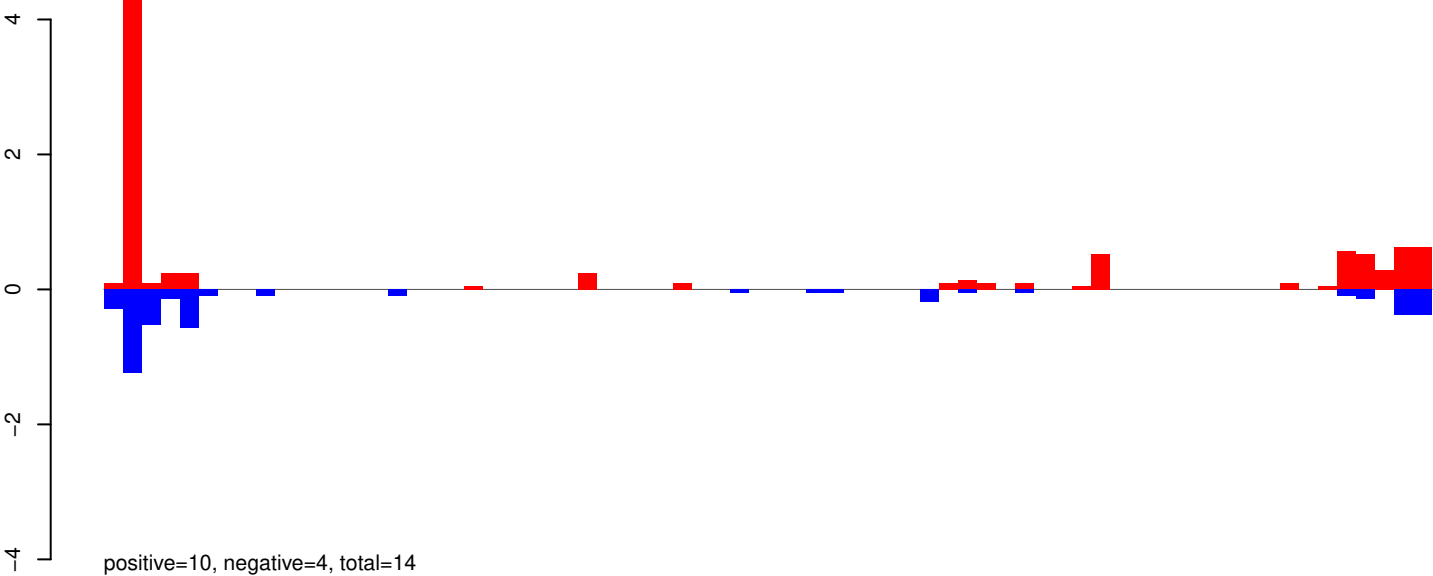

AeAeg_Whole_ZIKVdr_In3_GP.rep

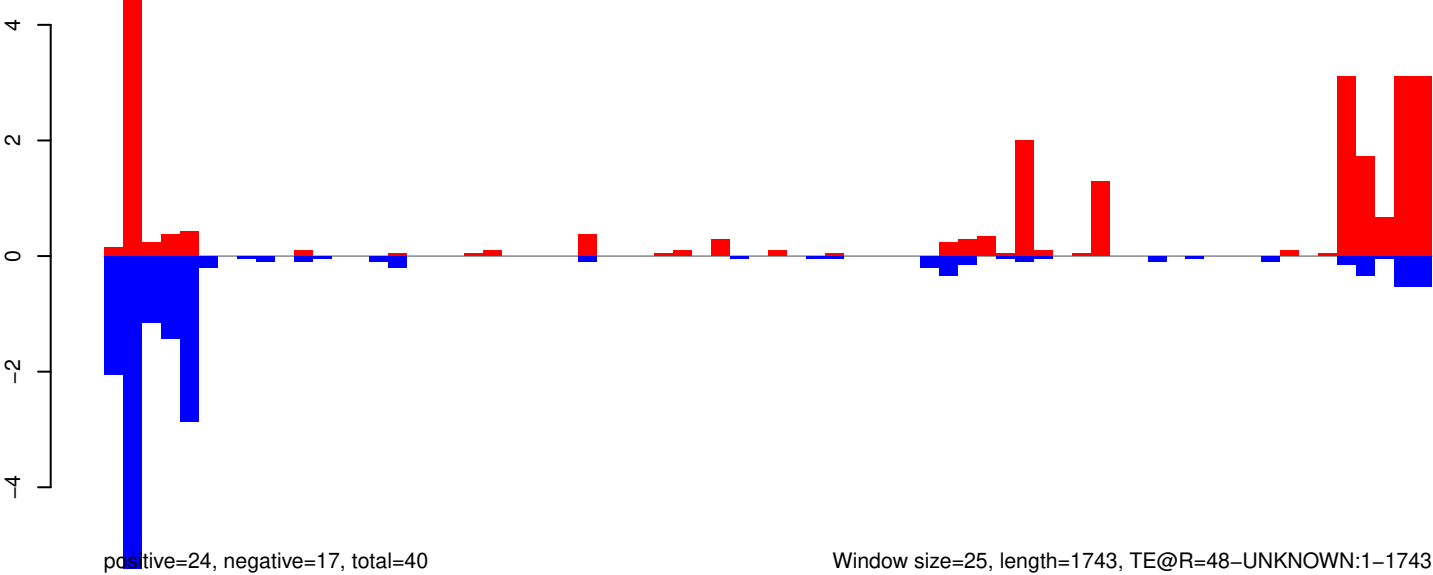

Window size=25, length=1743, TE@R=48-UNKNOWN:1-1743

AeAeg_Whole_ZIKVdr_In3_GP.18_23.rep

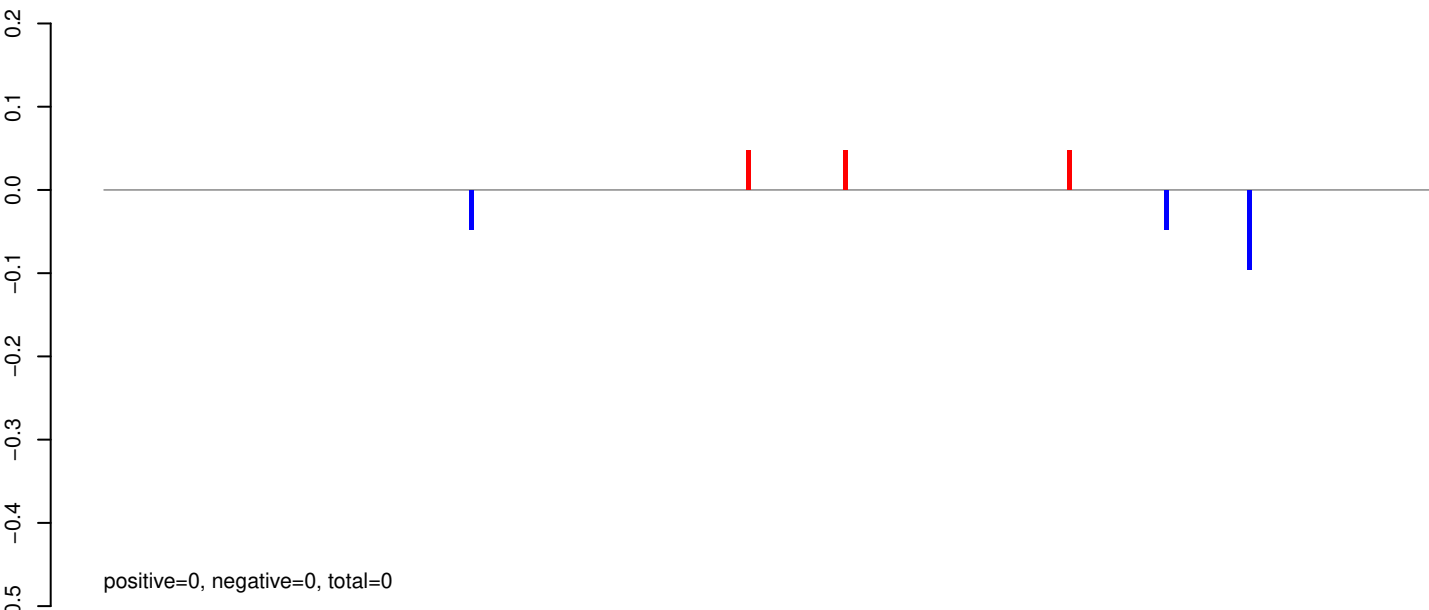

AeAeg_Whole_ZIKVdr_In3_GP.24_35.rep

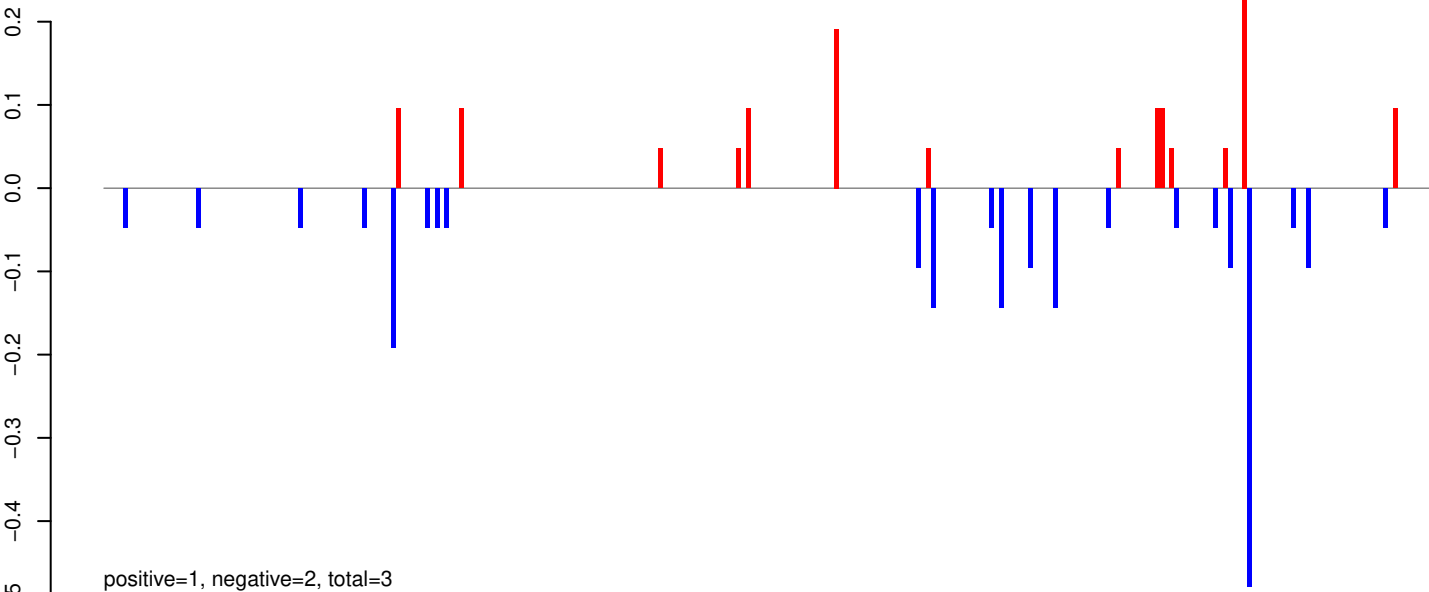

AeAeg_Whole_ZIKVdr_In3_GP.rep

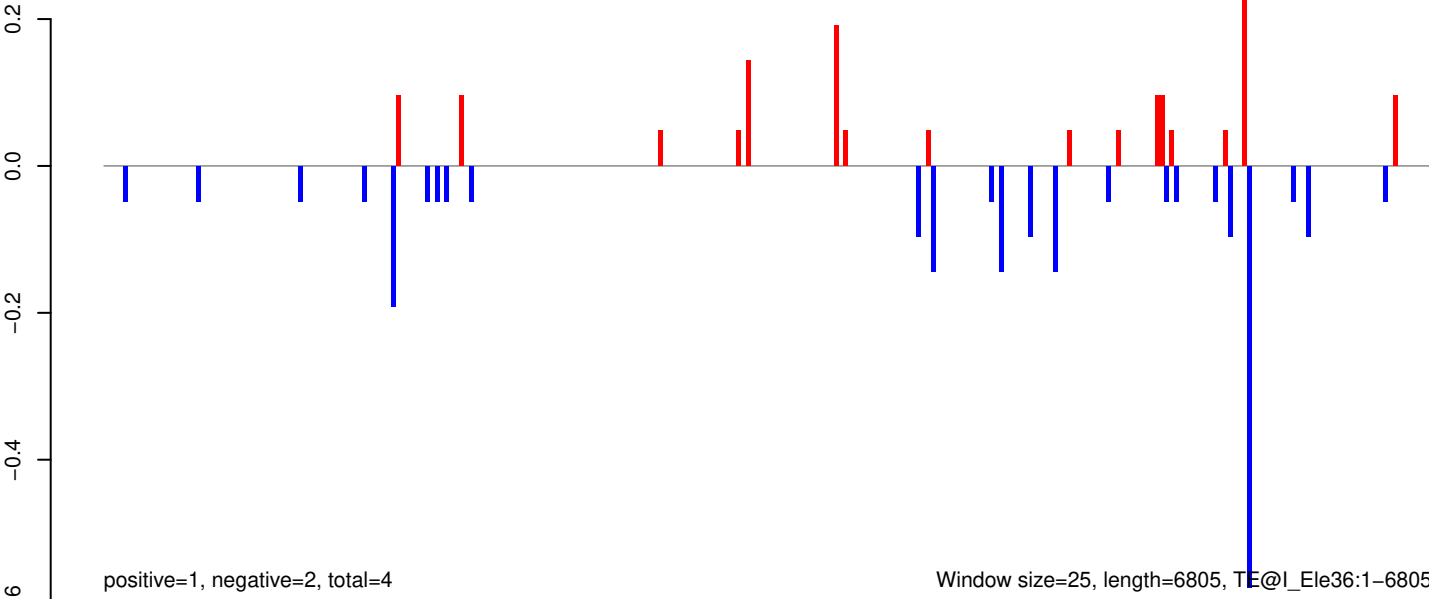

AeAeg_Whole_ZIKVdr_In3_GP.18_23.rep

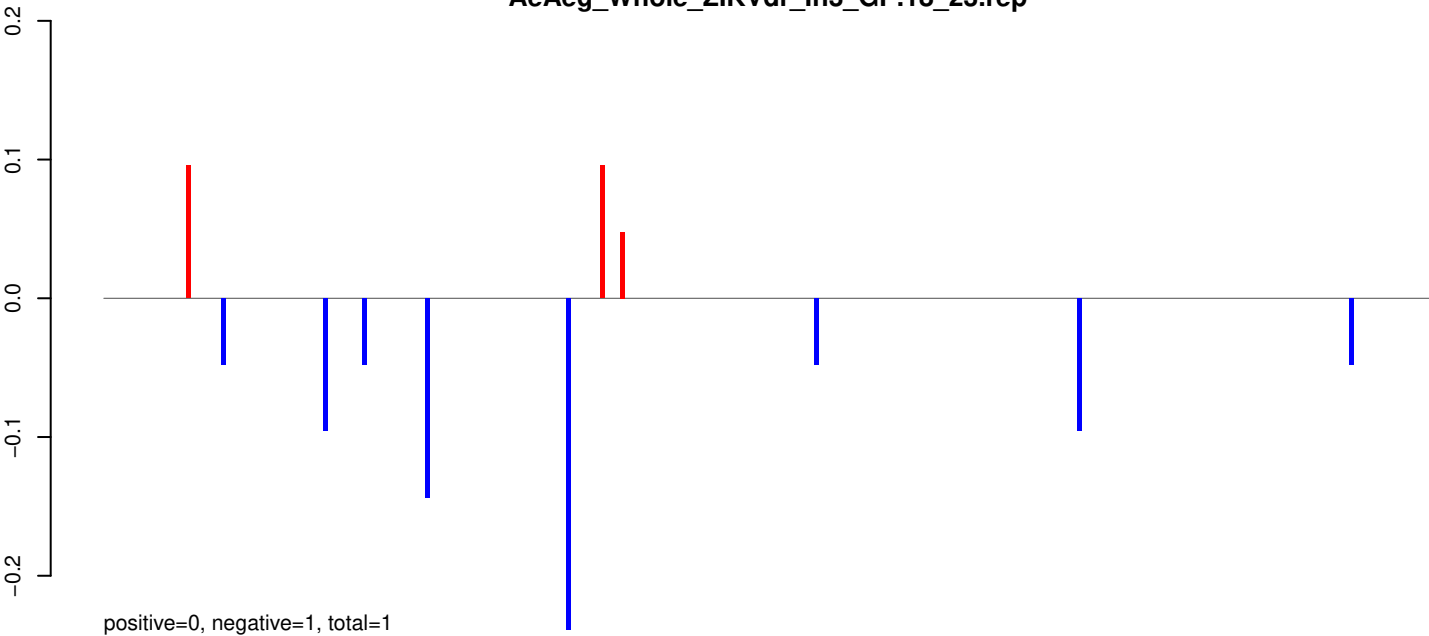

AeAeg_Whole_ZIKVdr_In3_GP.24_35.rep

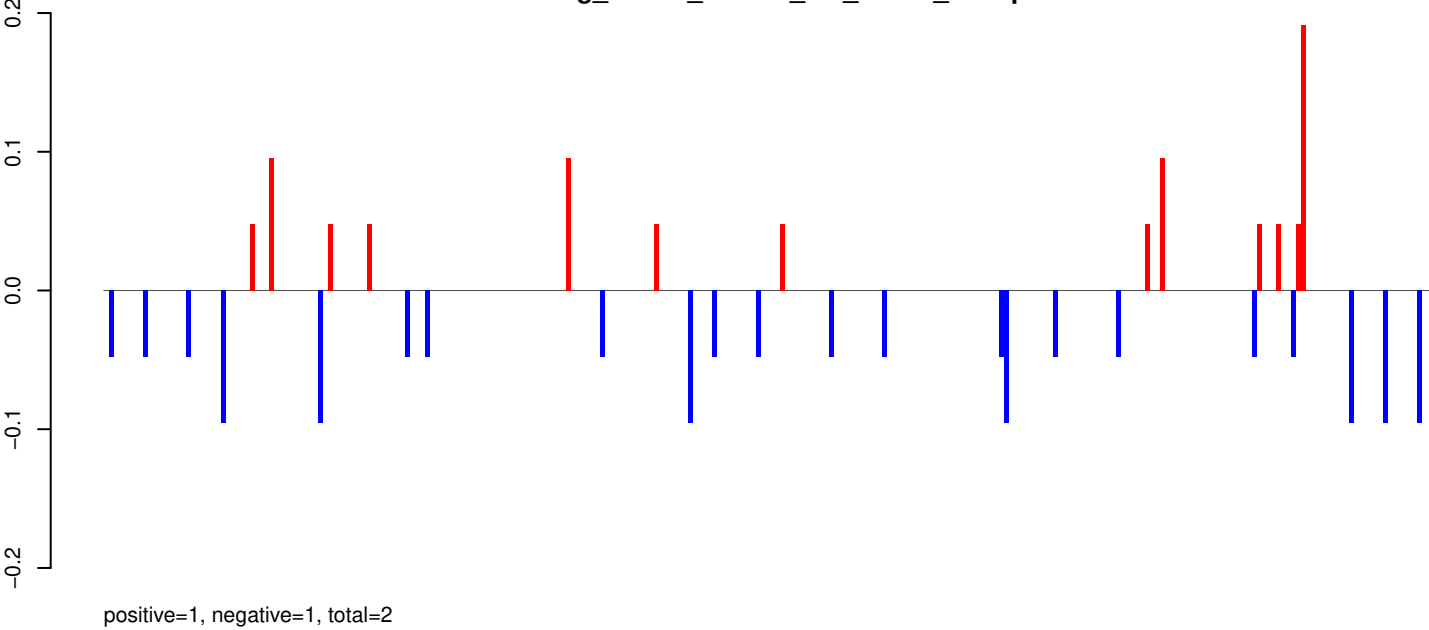

AeAeg_Whole_ZIKVdr_In3_GP.rep

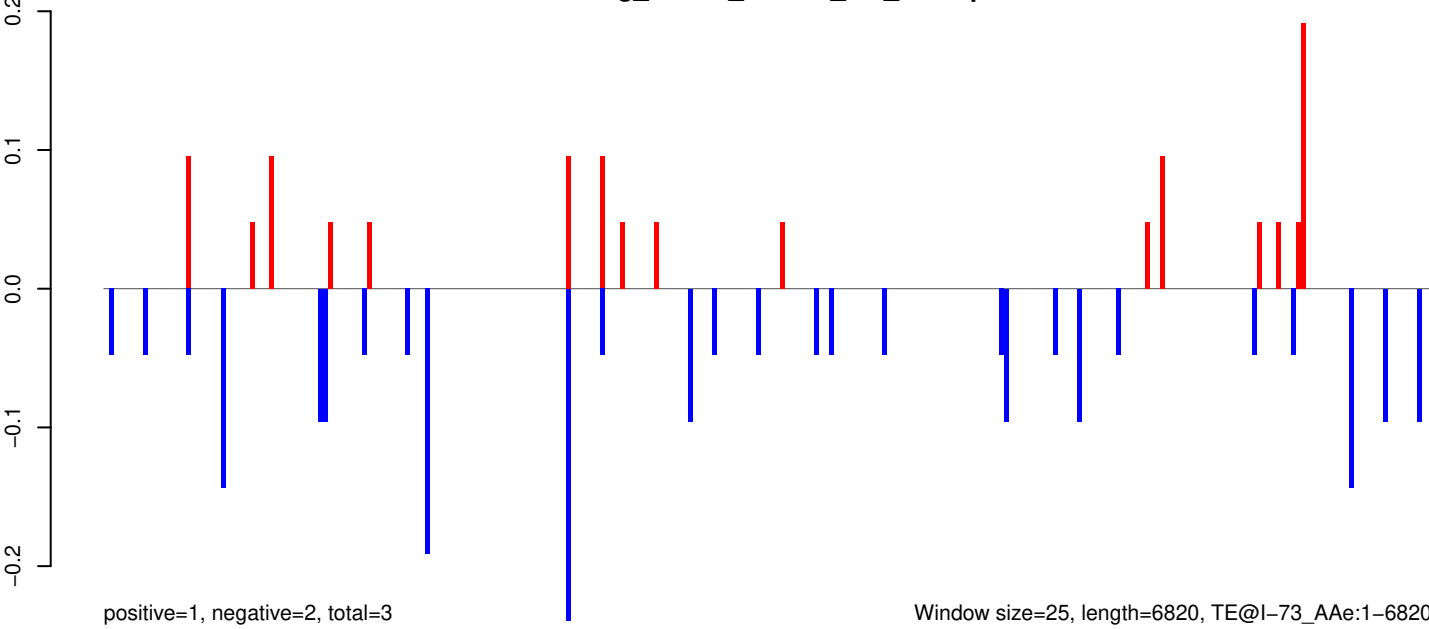

AeAeg_Whole_ZIKVdr_In3_GP.18_23.rep

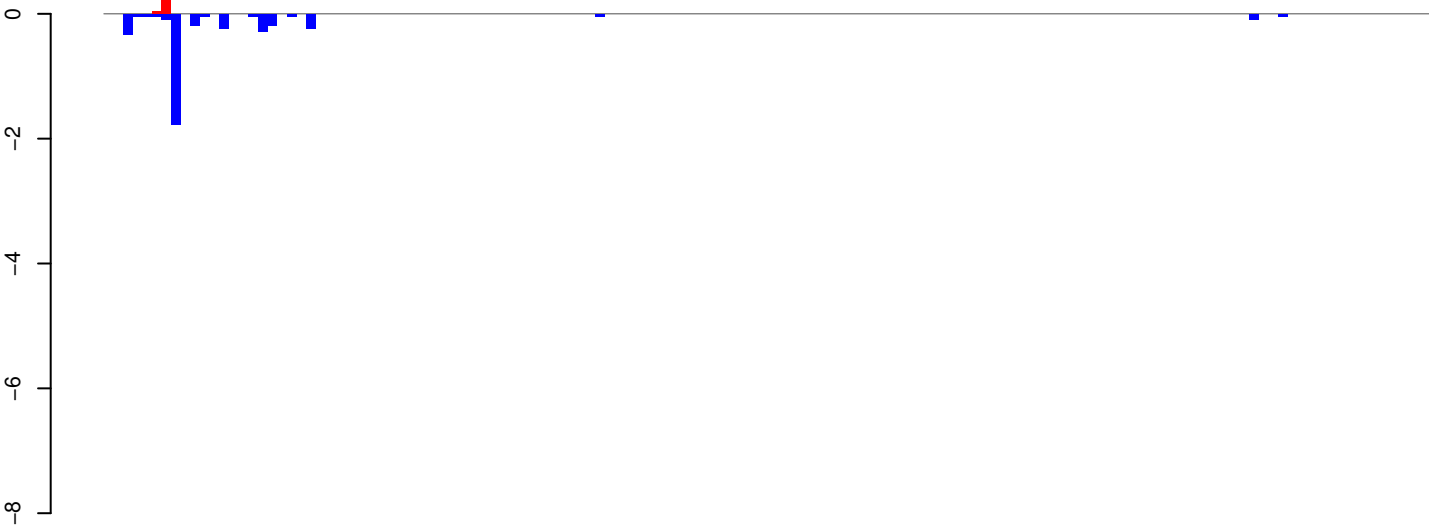

positive=0, negative=4, total=4

AeAeg_Whole_ZIKVdr_In3_GP.24_35.rep

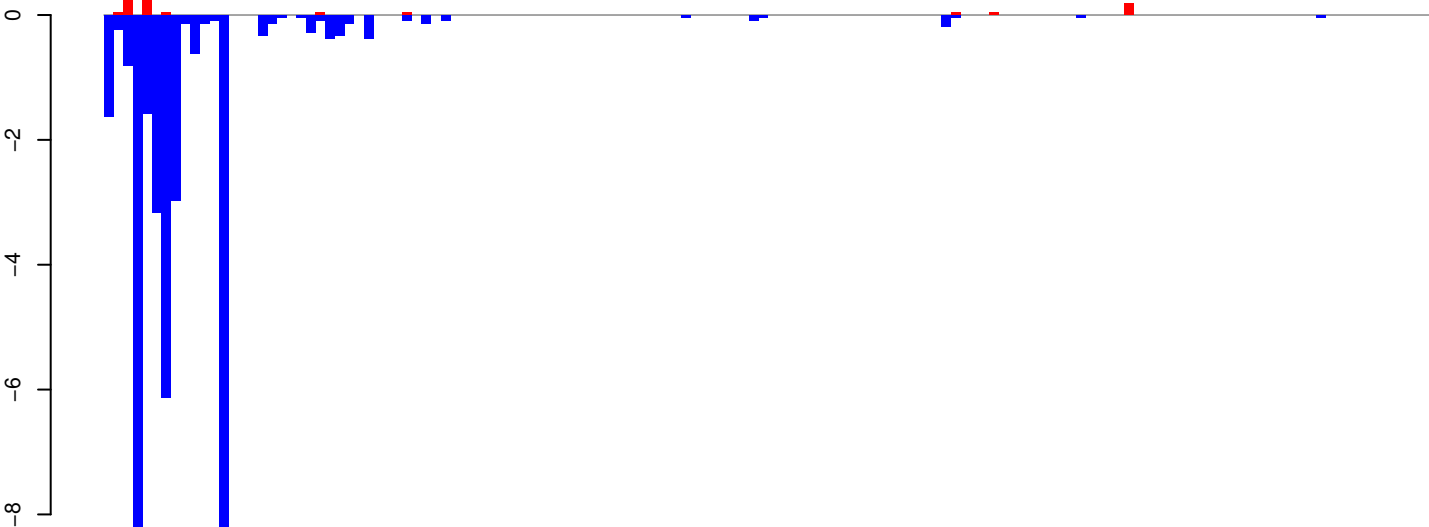

positive=1, negative=38, total=39

AeAeg_Whole_ZIKVdr_In3_GP.rep

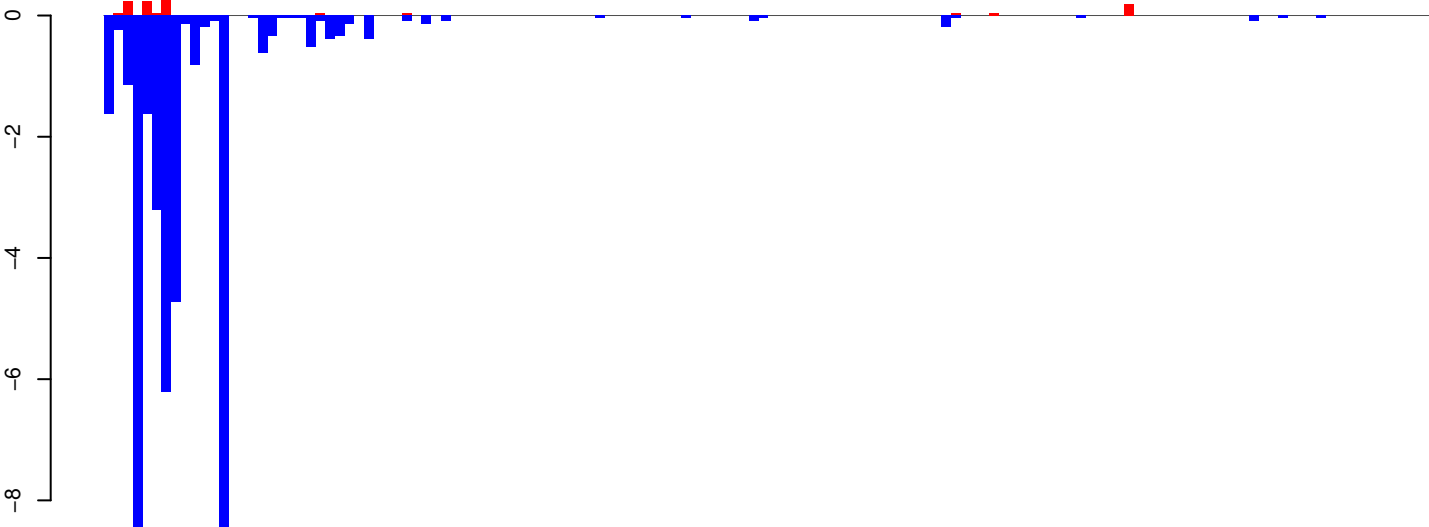

positive=1, negative=42, total=44

Window size=25, length=3426, TE@Gypsy-298_AA-LTR-I:1-3426

0 500 1000 1500 2000 2500 3000 3500

AeAeg_Whole_ZIKVdr_In3_GP.18_23.rep

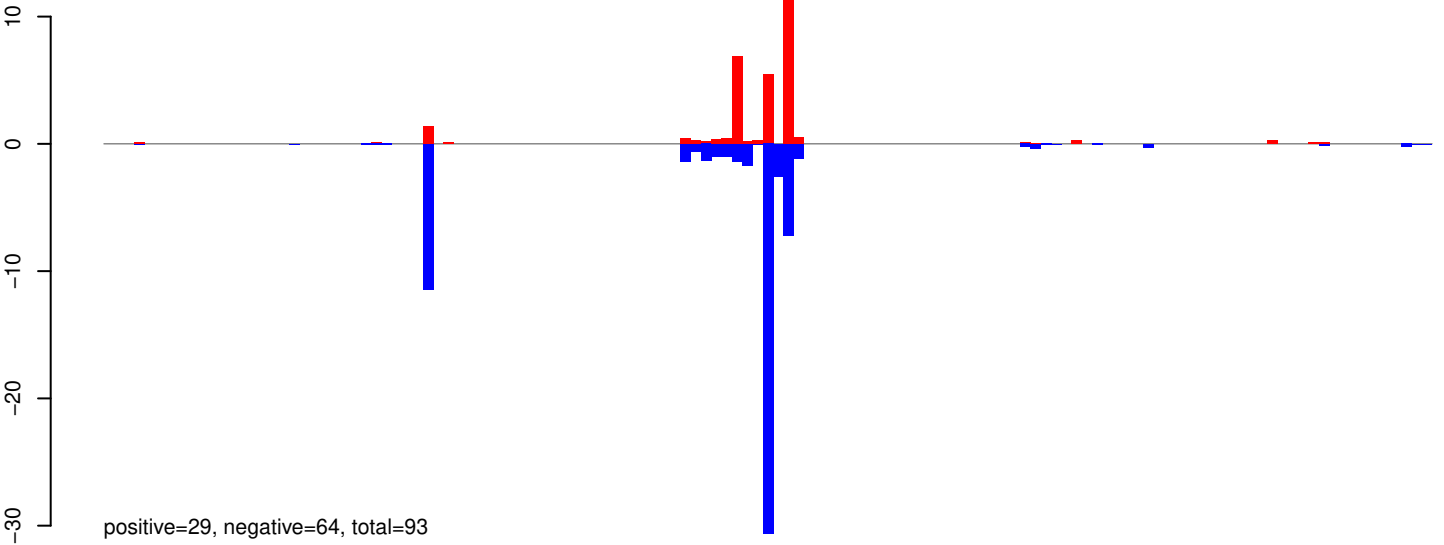

AeAeg_Whole_ZIKVdr_In3_GP.24_35.rep

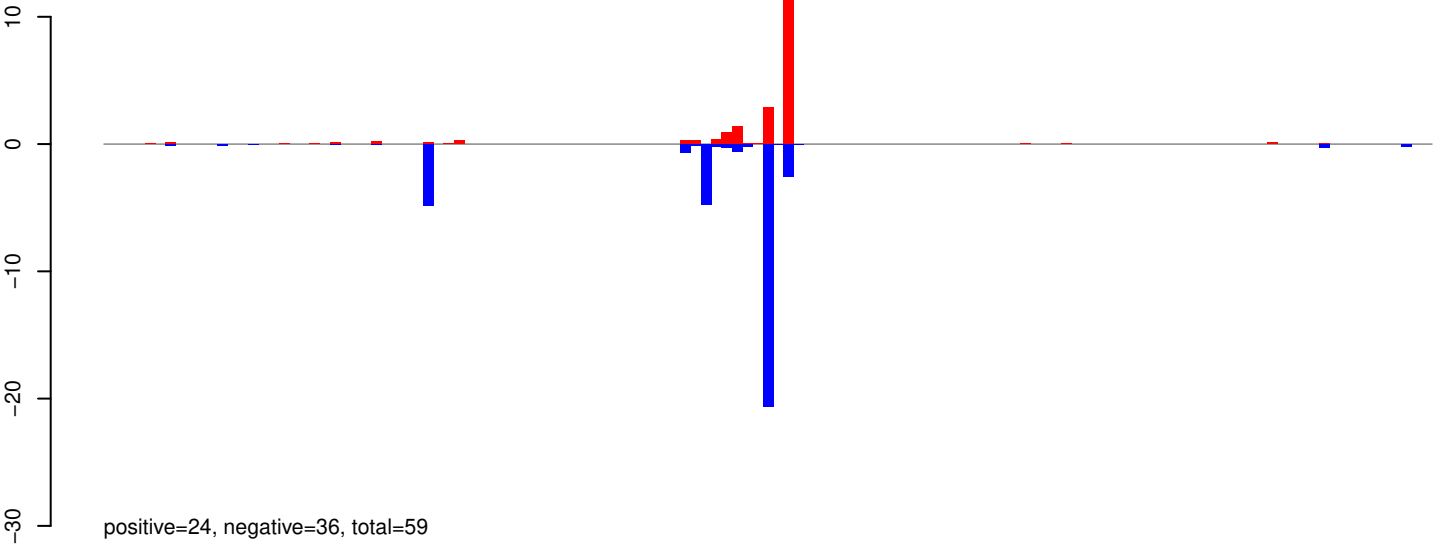

AeAeg_Whole_ZIKVdr_In3_GP.rep

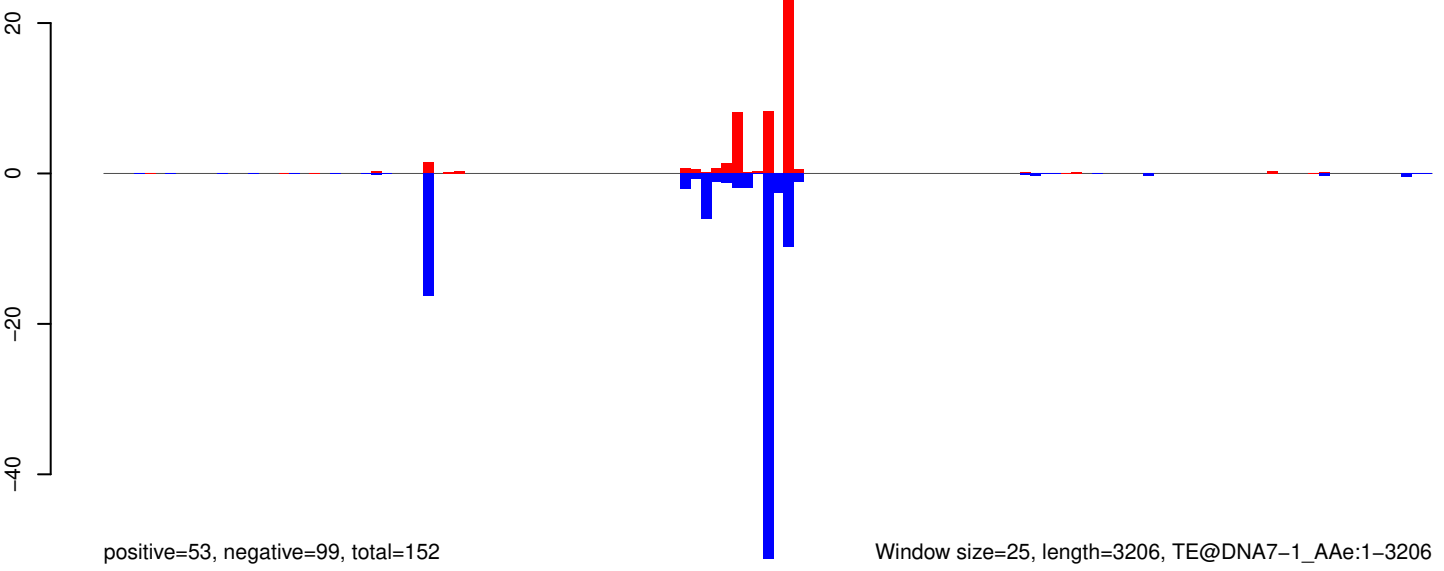

AeAeg_Whole_ZIKVdr_In3_GP.18_23.rep



AeAeg_Whole_ZIKVdr_In3_GP.24_35.rep

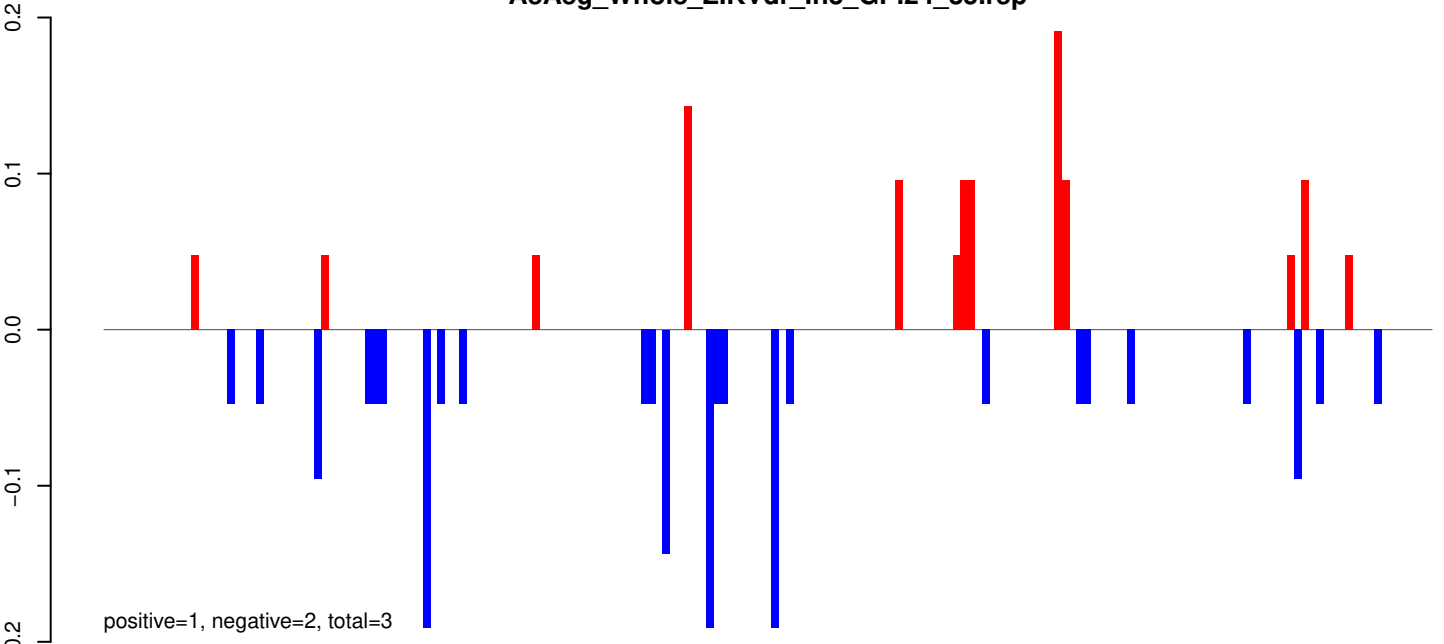

AeAeg_Whole_ZIKVdr_In3_GP.rep

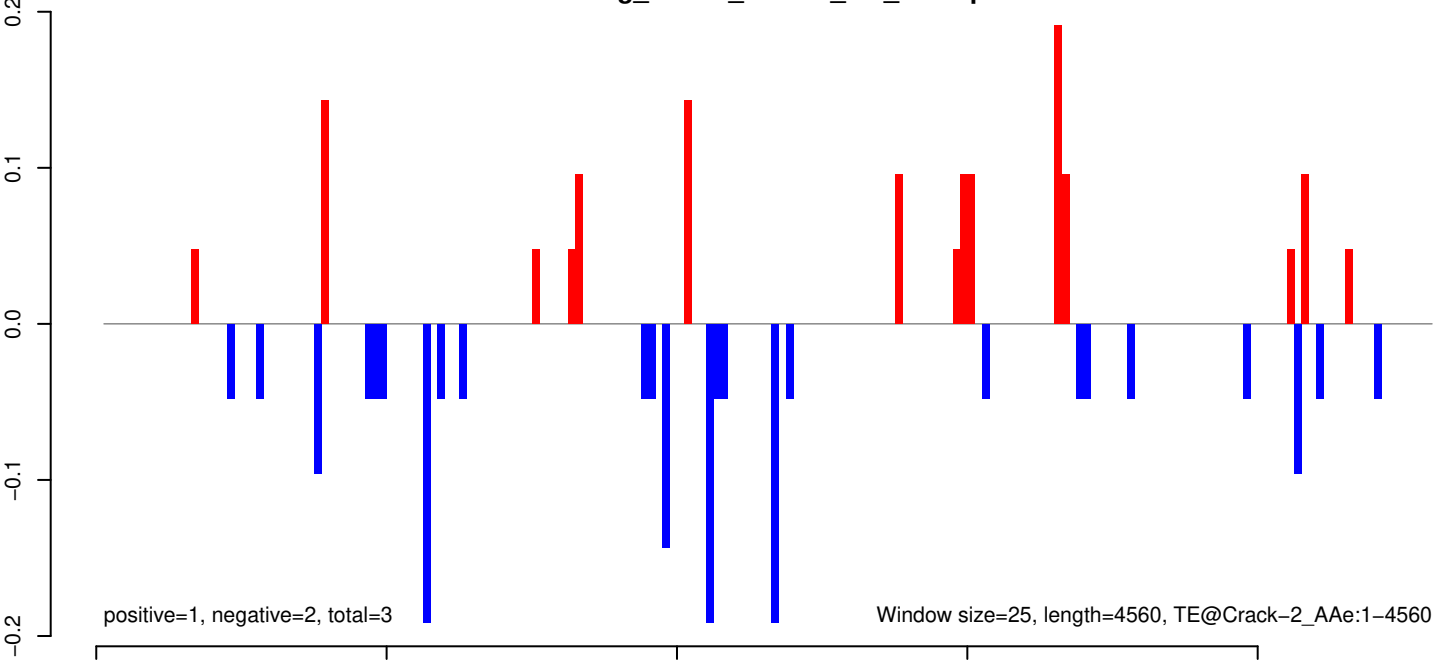

AeAeg_Whole_ZIKVdr_In3_GP.18_23.rep

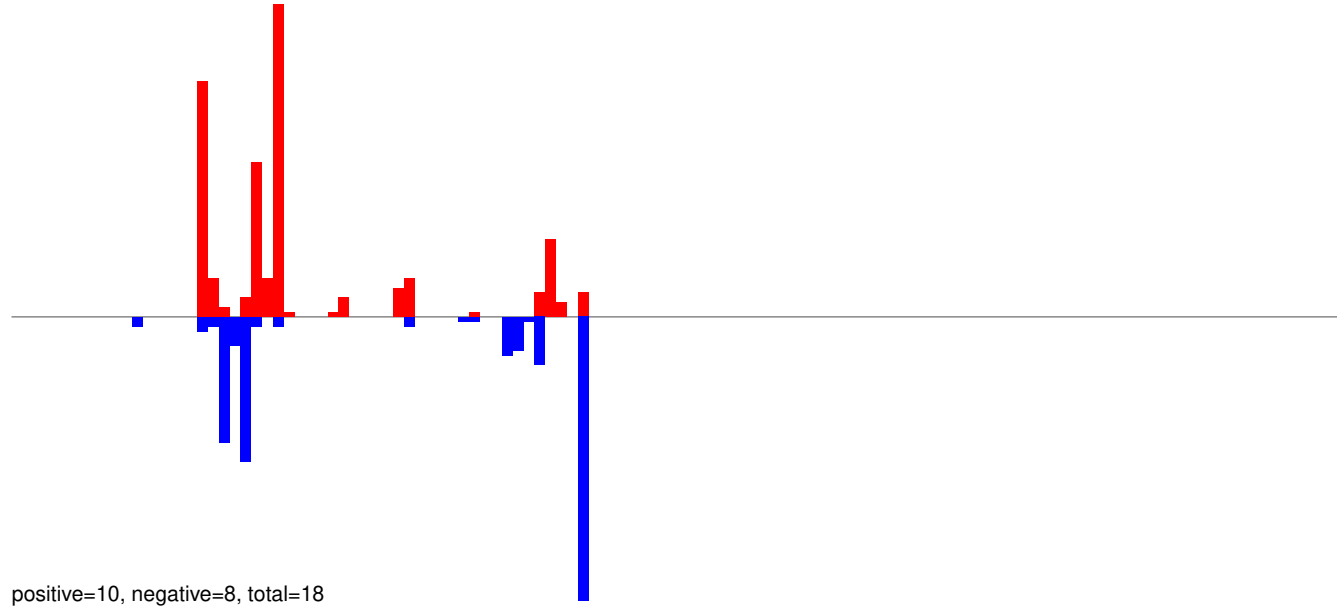

AeAeg_Whole_ZIKVdr_In3_GP.24_35.rep

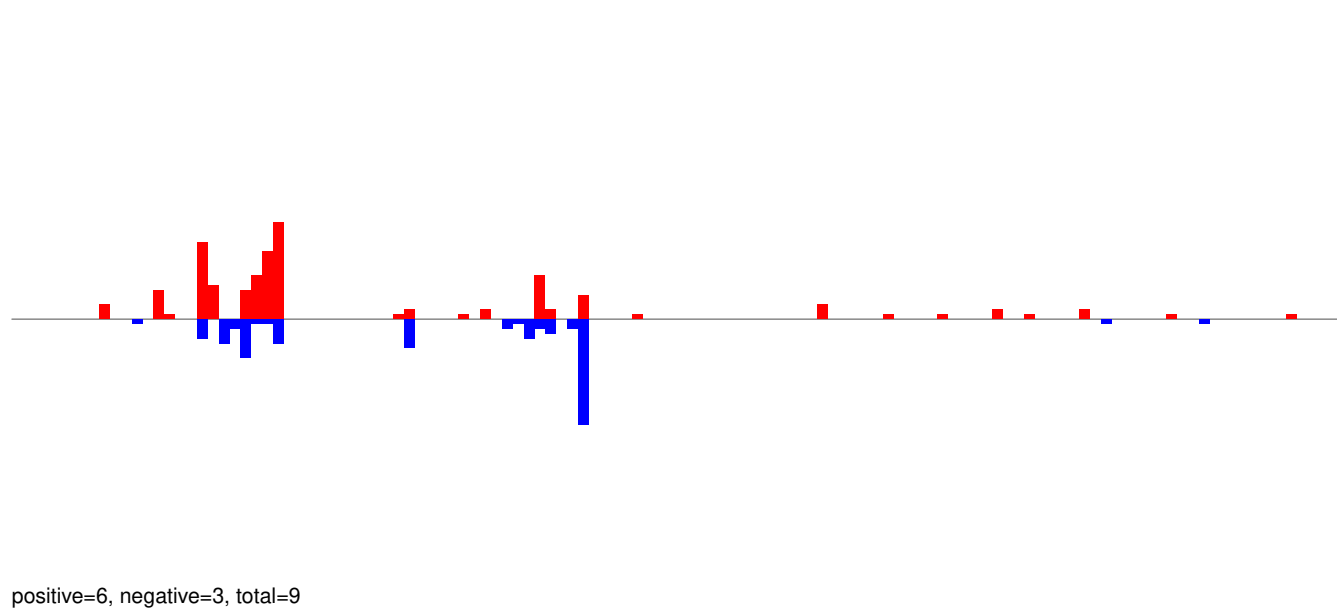

AeAeg_Whole_ZIKVdr_In3_GP.rep

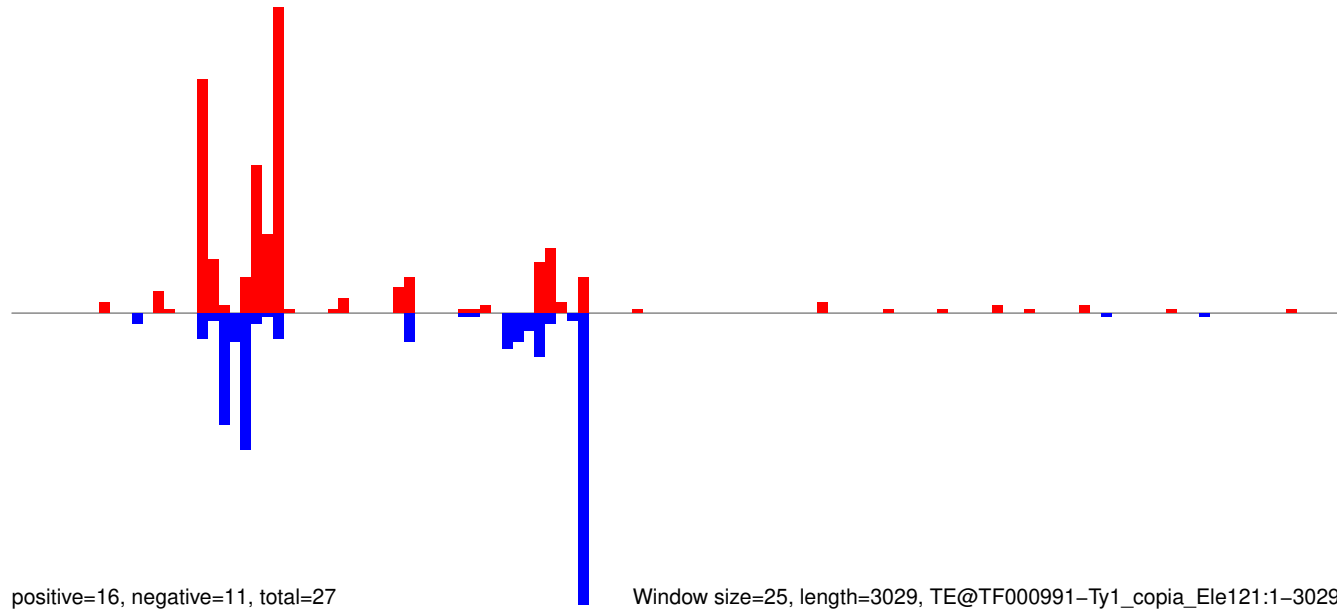

AeAeg_Whole_ZIKVdr_In3_GP.18_23.rep

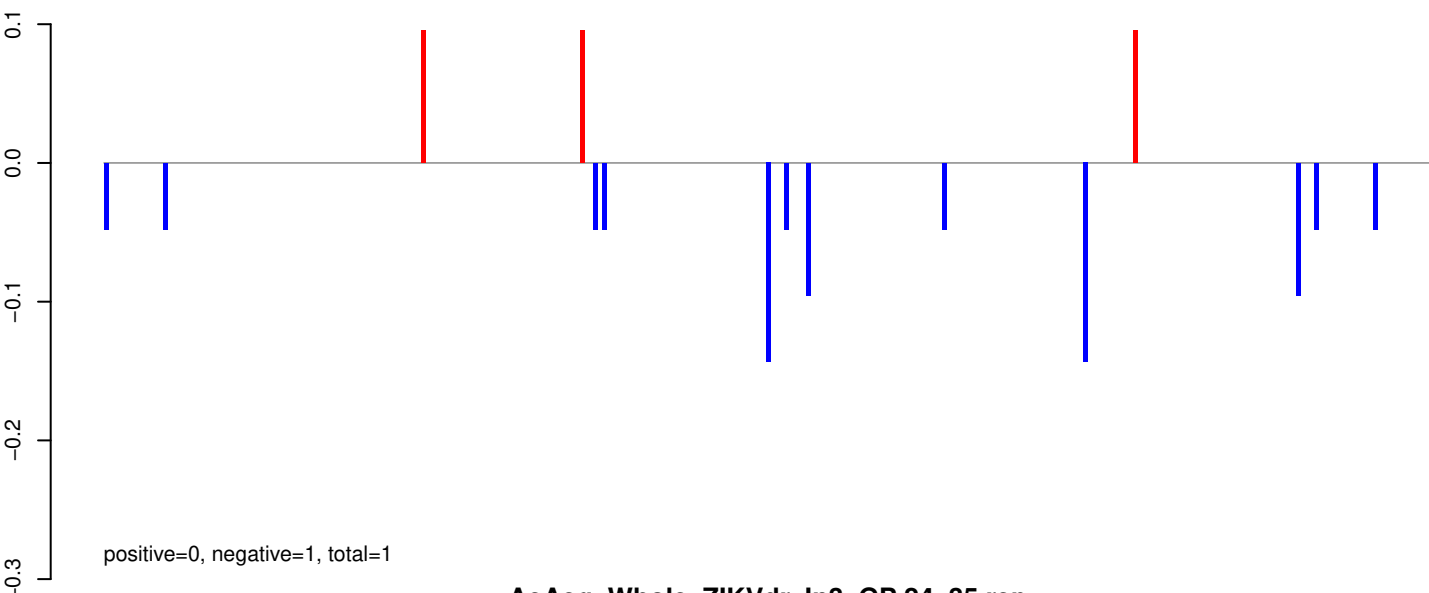

AeAeg_Whole_ZIKVdr_In3_GP.24_35.rep

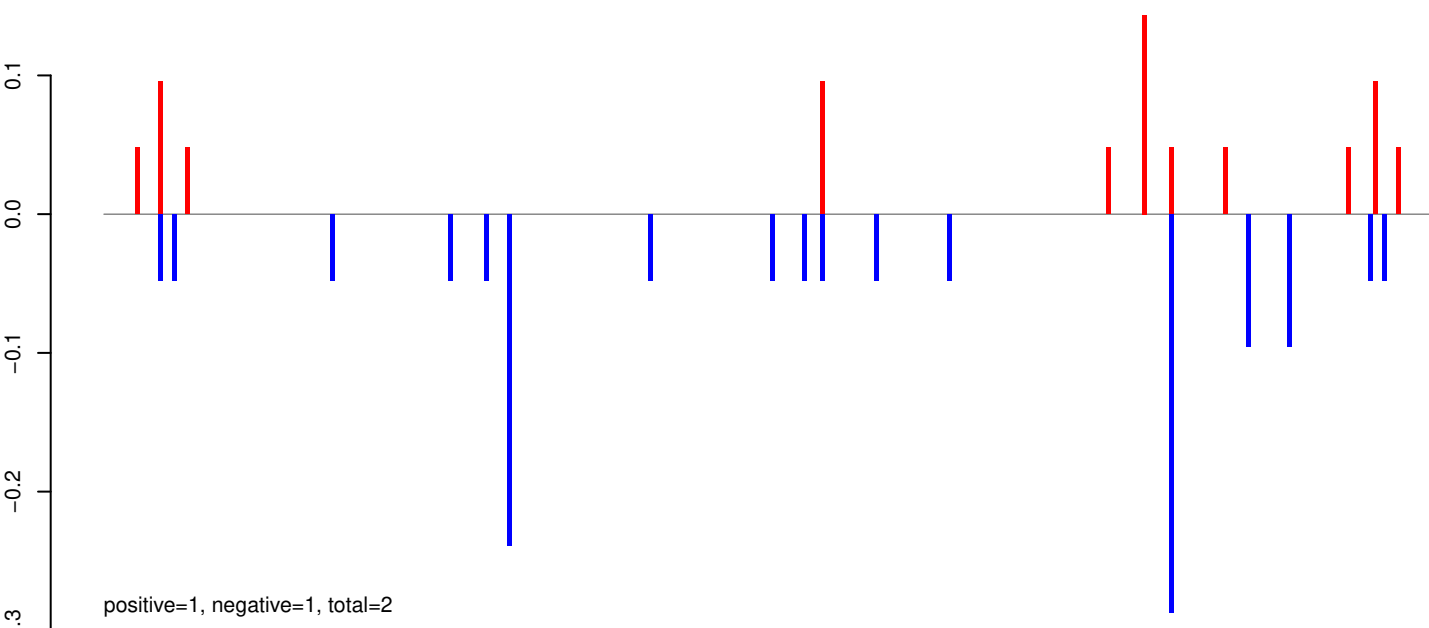

AeAeg_Whole_ZIKVdr_In3_GP.rep

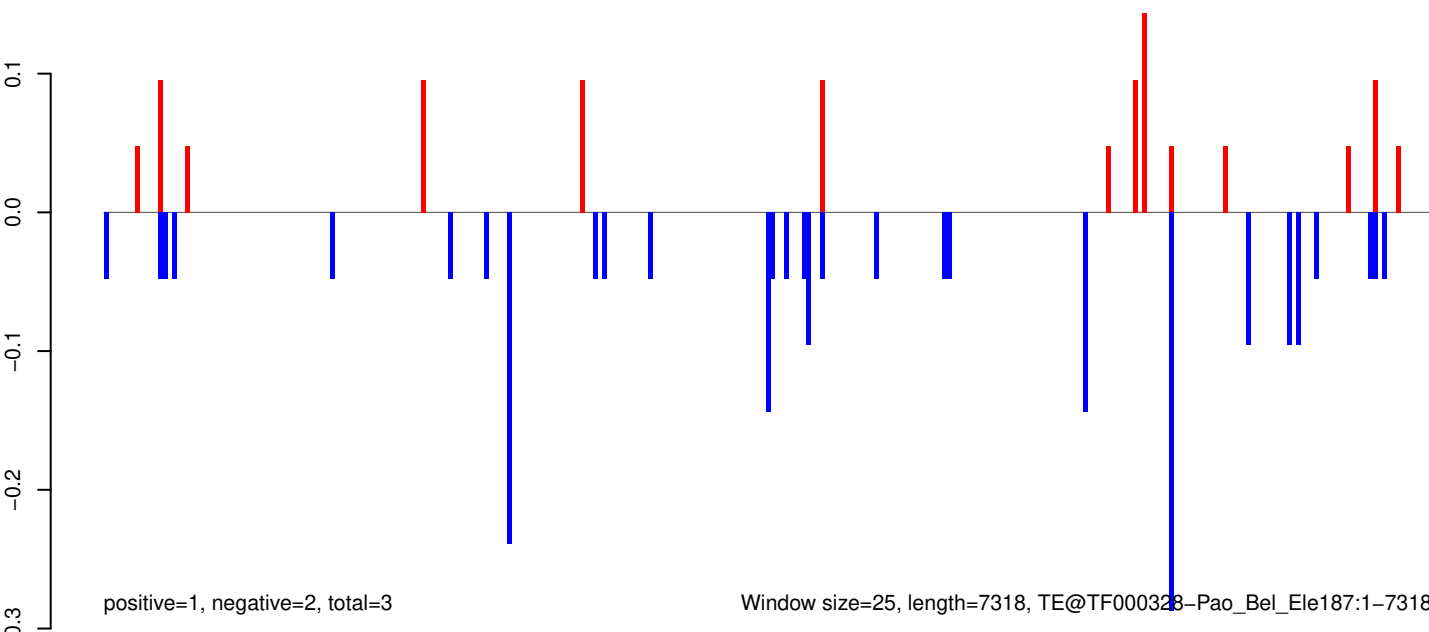

AeAeg_Whole_ZIKVdr_In3_GP.18_23.rep

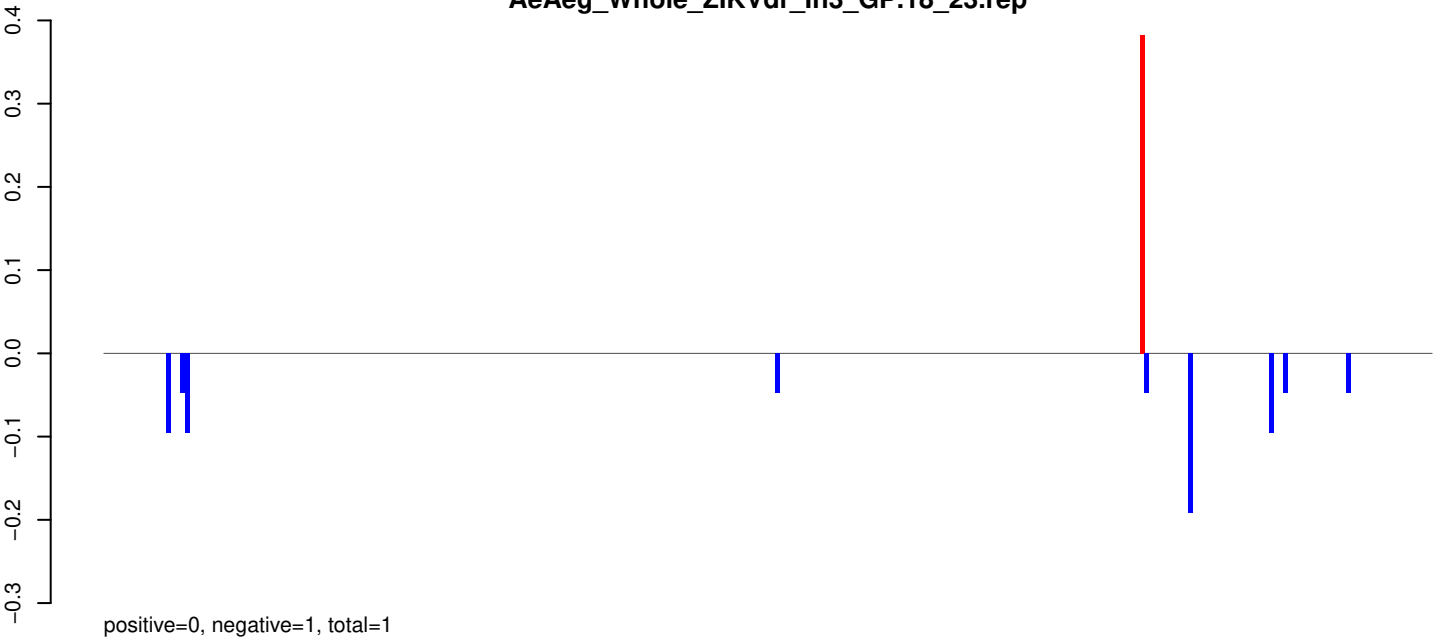

AeAeg_Whole_ZIKVdr_In3_GP.24_35.rep

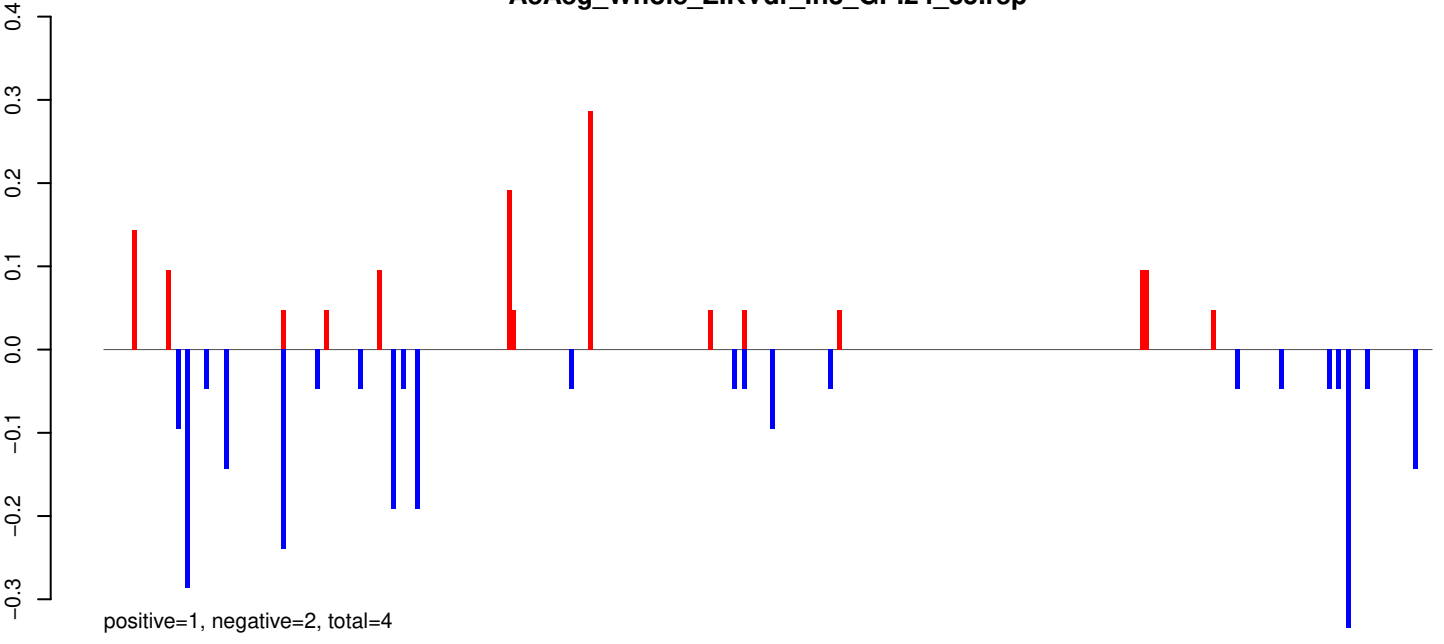

AeAeg_Whole_ZIKVdr_In3_GP.rep

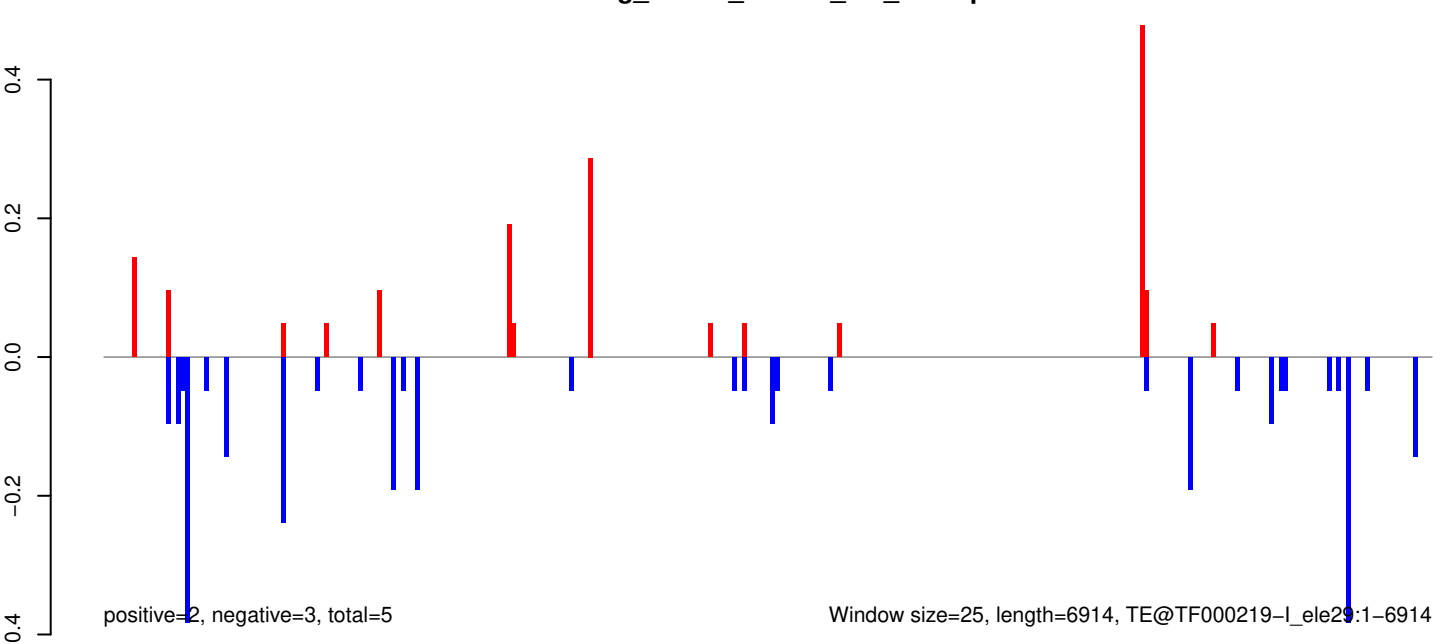

Window size=25, length=6914, TE@TF000219-I_ele29:1-6914

AeAeg_Whole_ZIKVdr_In3_GP.18_23.rep

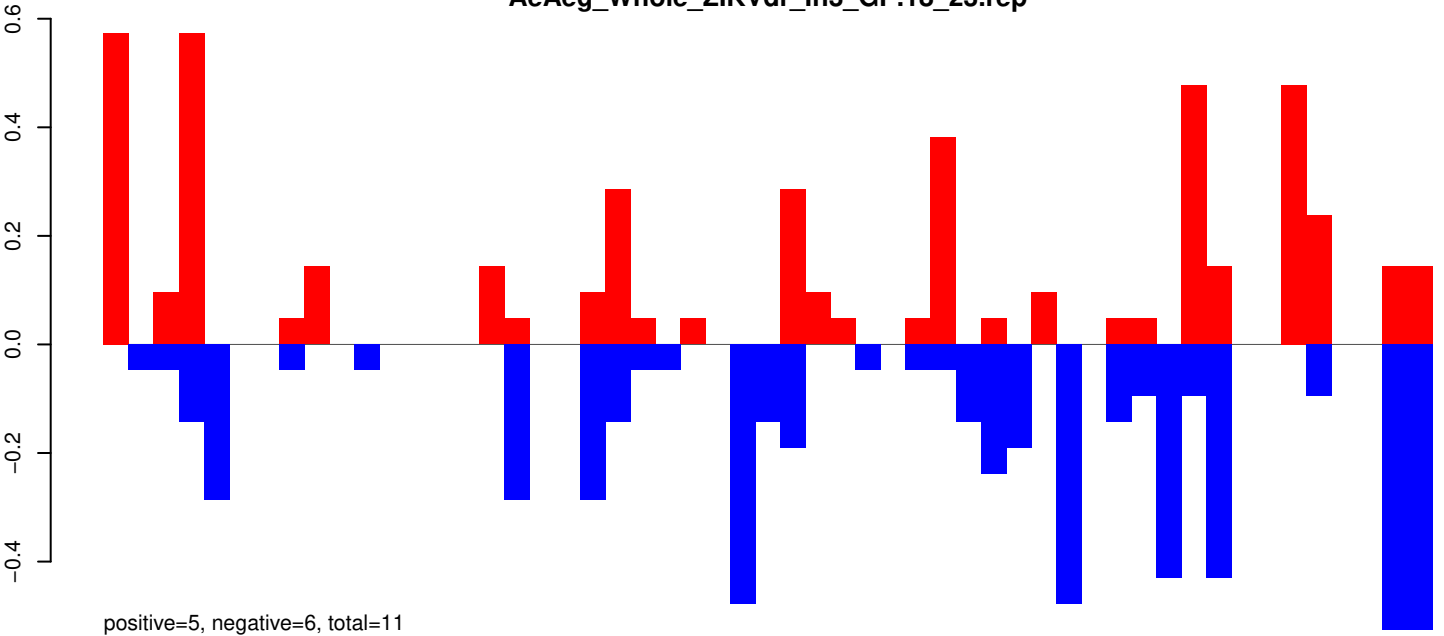

AeAeg_Whole_ZIKVdr_In3_GP.24_35.rep

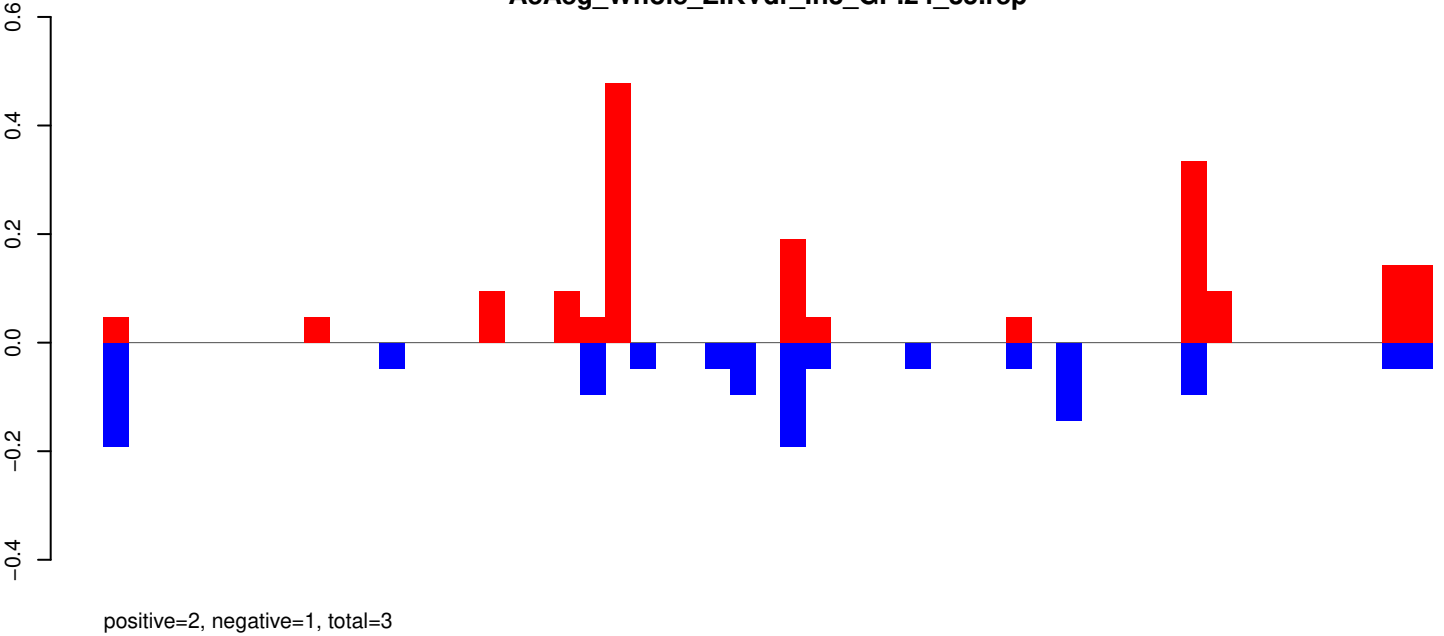

AeAeg_Whole_ZIKVdr_In3_GP.rep

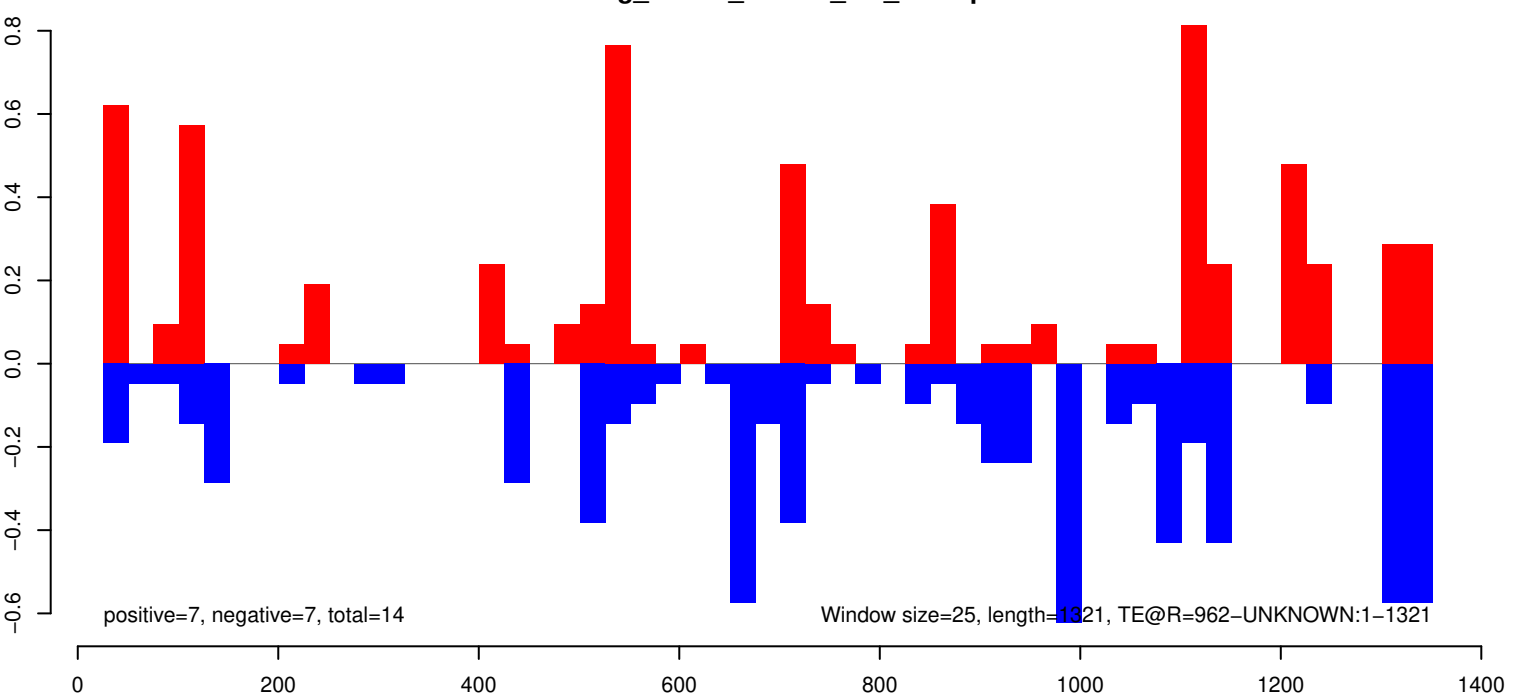

AeAeg_Whole_ZIKVdr_In3_GP.18_23.rep

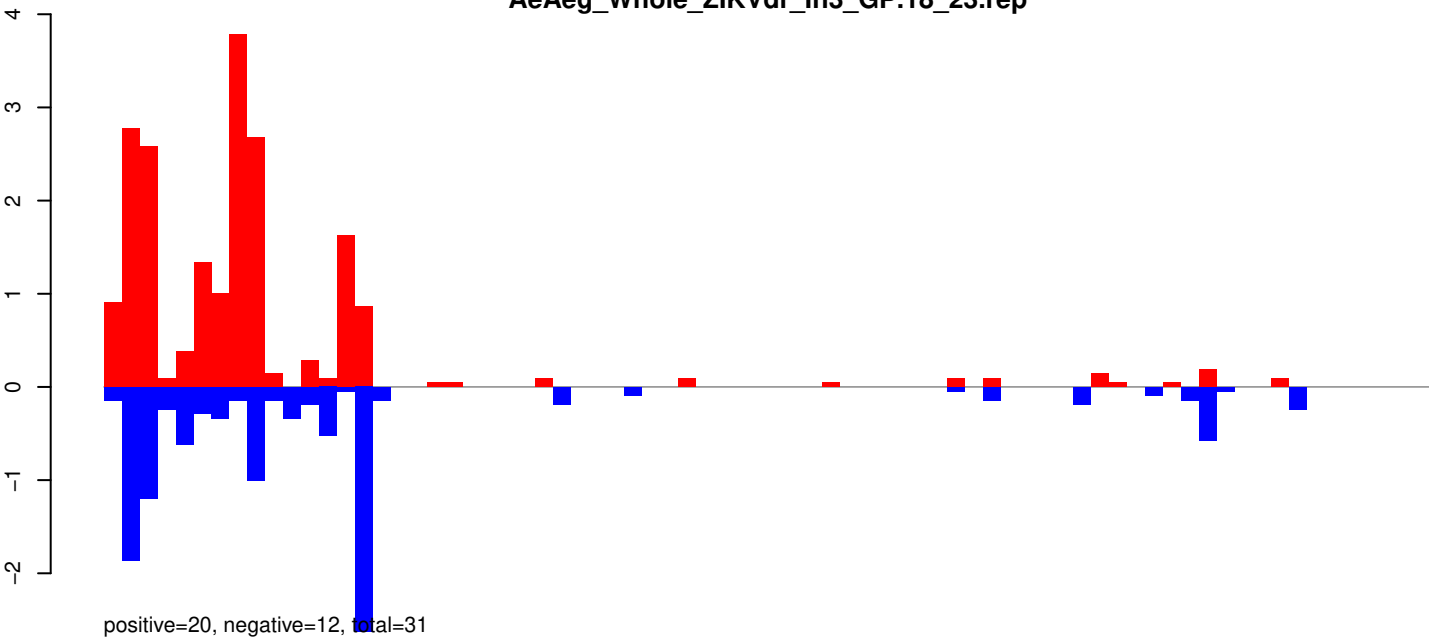

AeAeg_Whole_ZIKVdr_In3_GP.24_35.rep

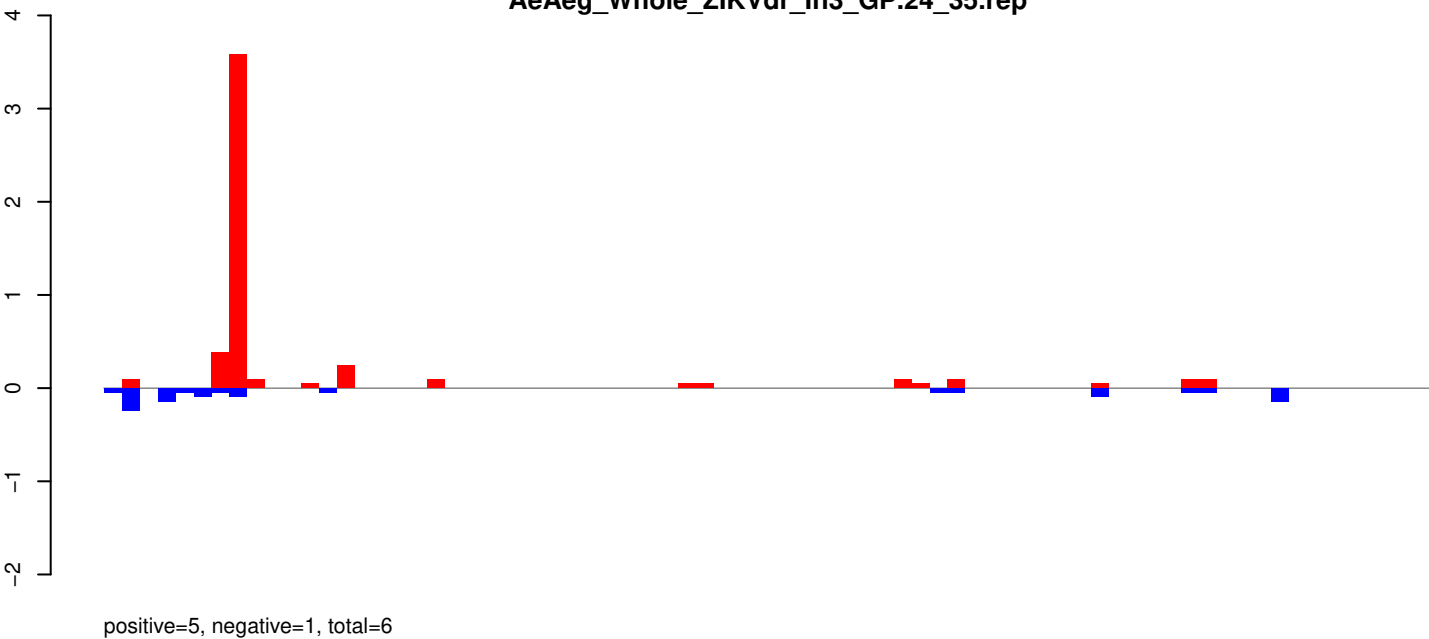

AeAeg_Whole_ZIKVdr_In3_GP.rep

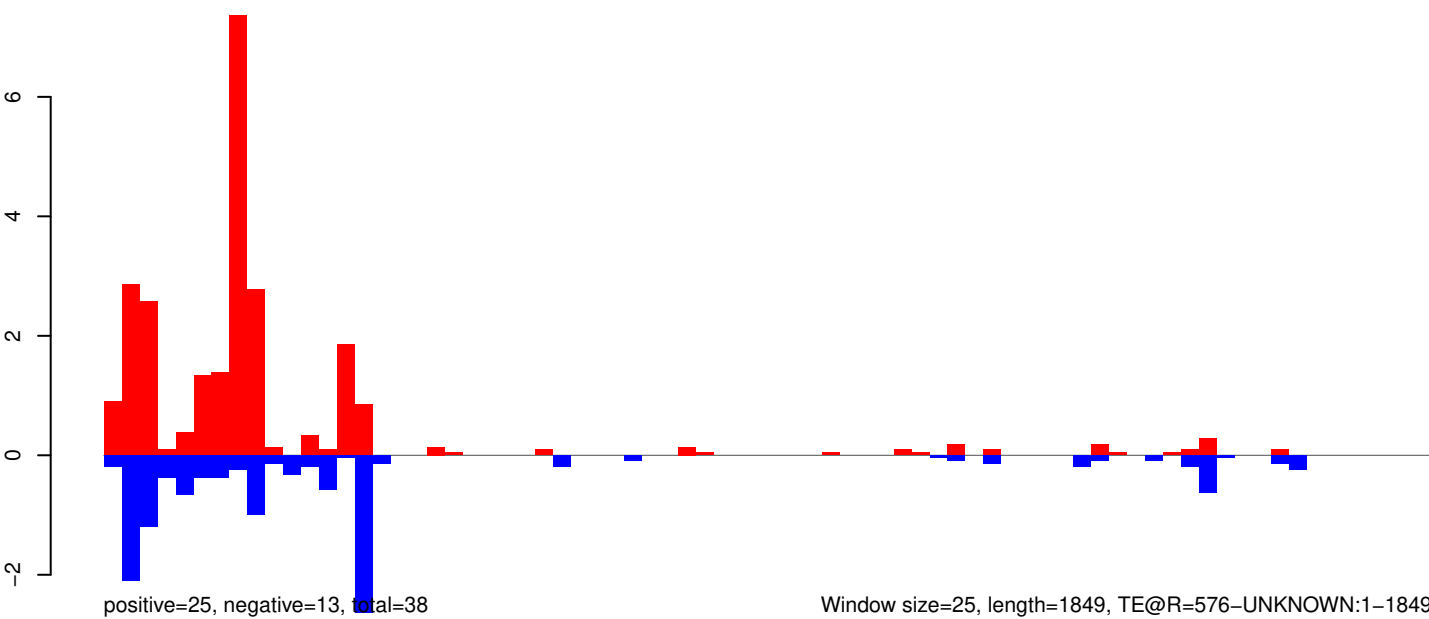

AeAeg_Whole_ZIKVdr_In3_GP.18_23.rep

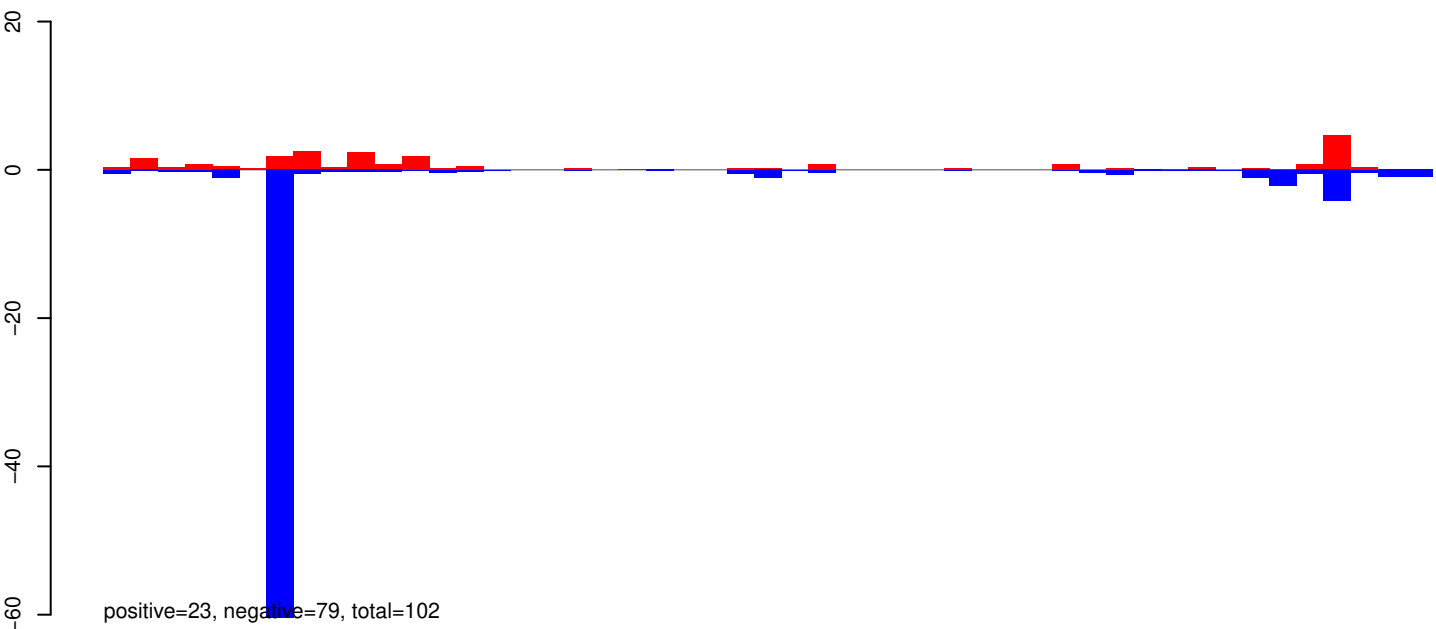

AeAeg_Whole_ZIKVdr_In3_GP.24_35.rep

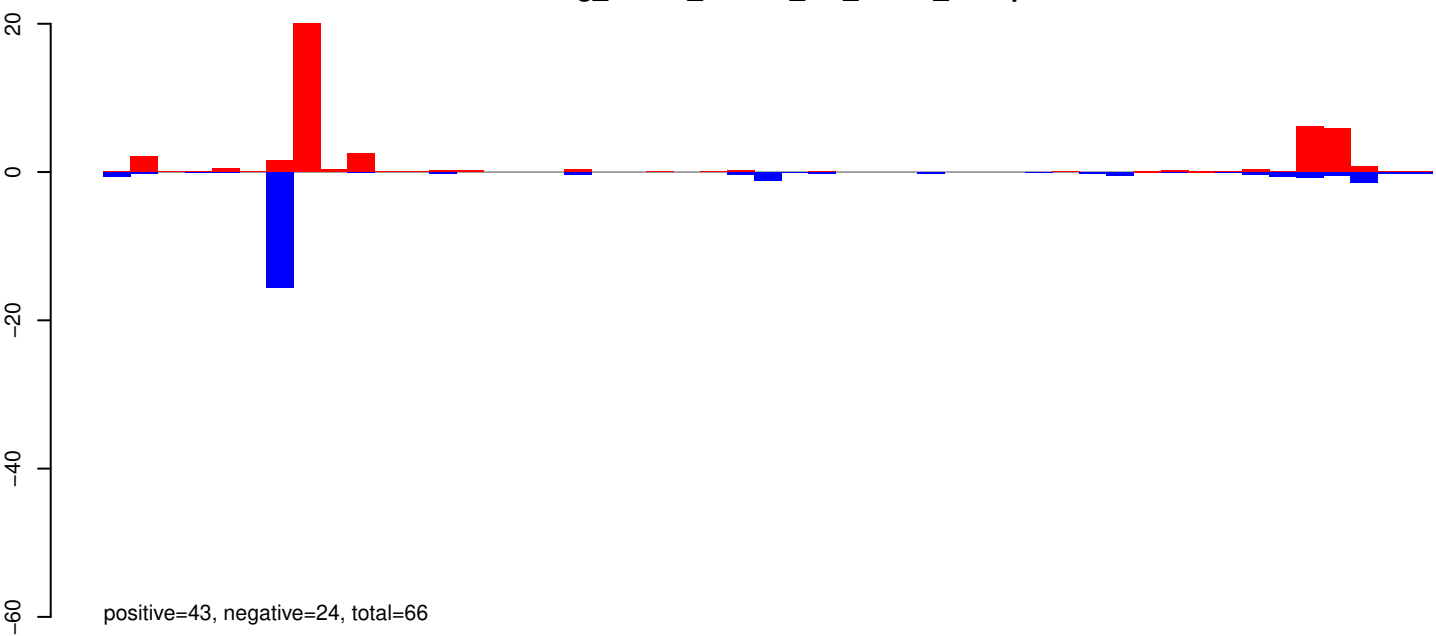

AeAeg_Whole_ZIKVdr_In3_GP.rep

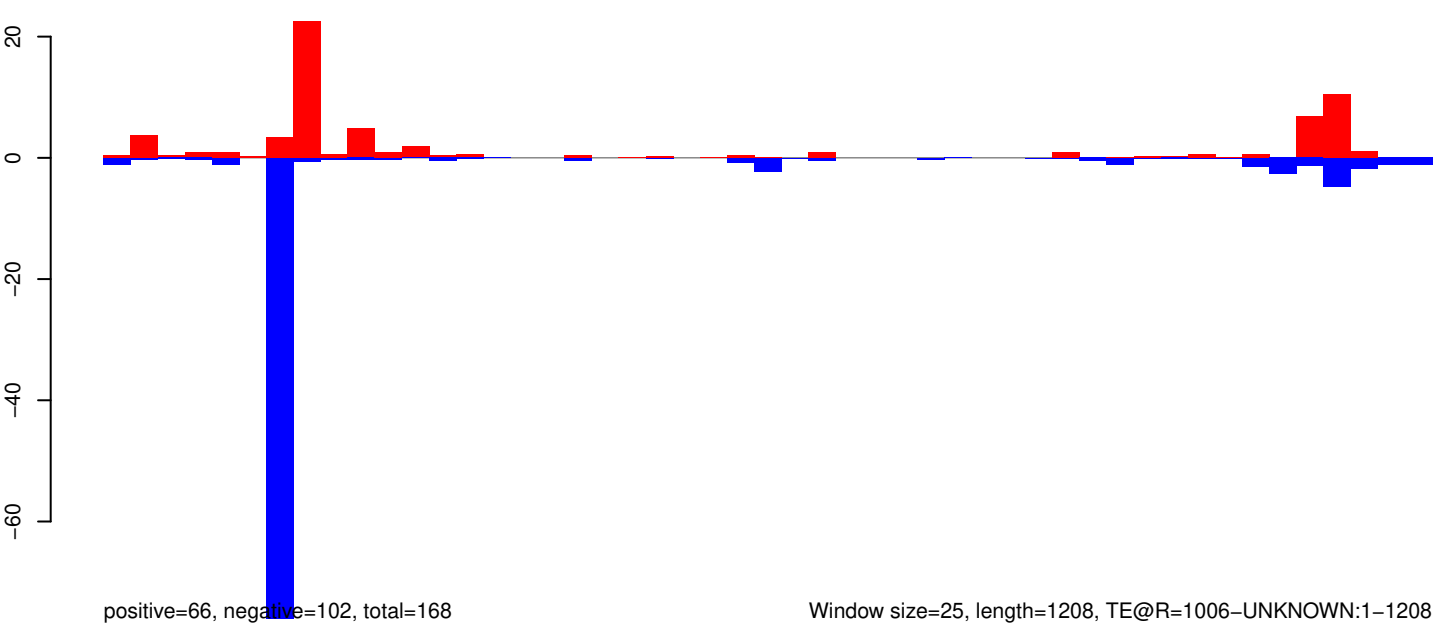

AeAeg_Whole_ZIKVdr_In3_GP.18_23.rep

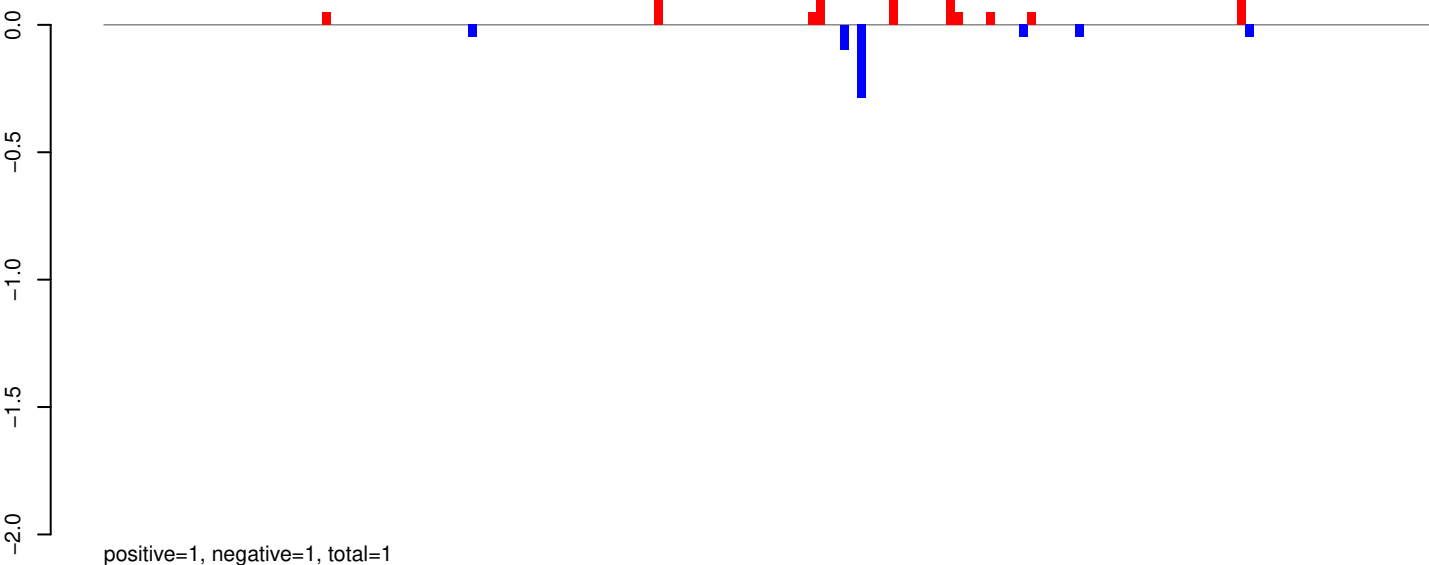

AeAeg_Whole_ZIKVdr_In3_GP.24_35.rep

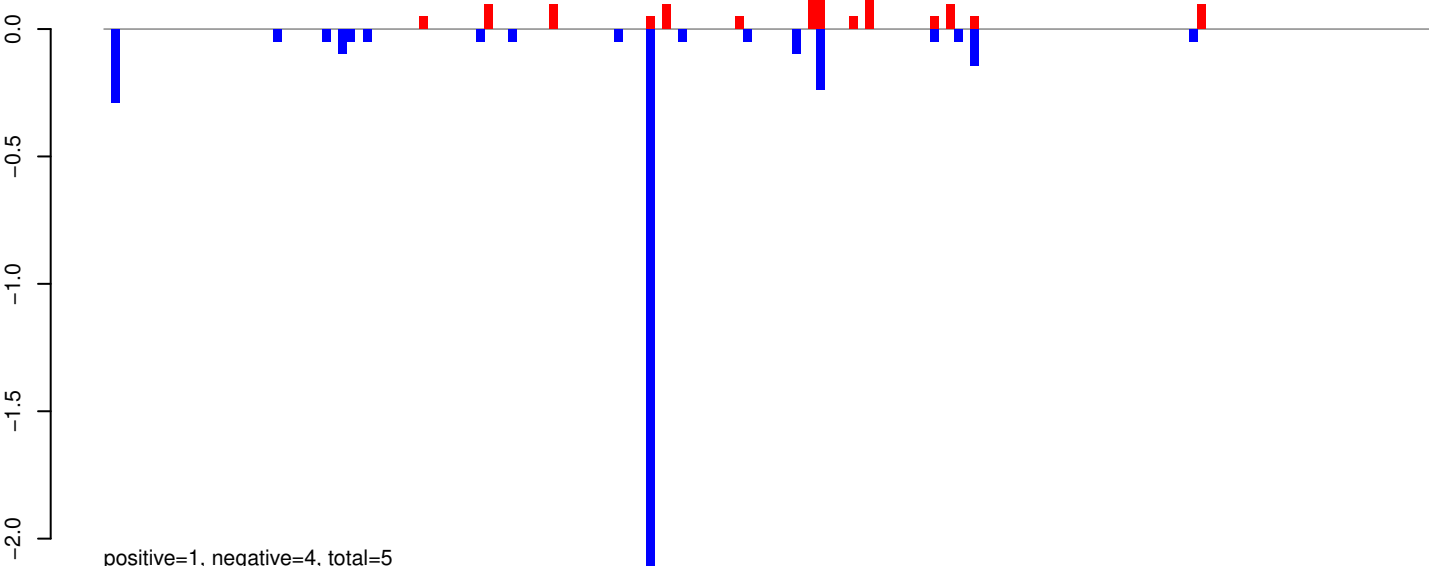

AeAeg_Whole_ZIKVdr_In3_GP.rep

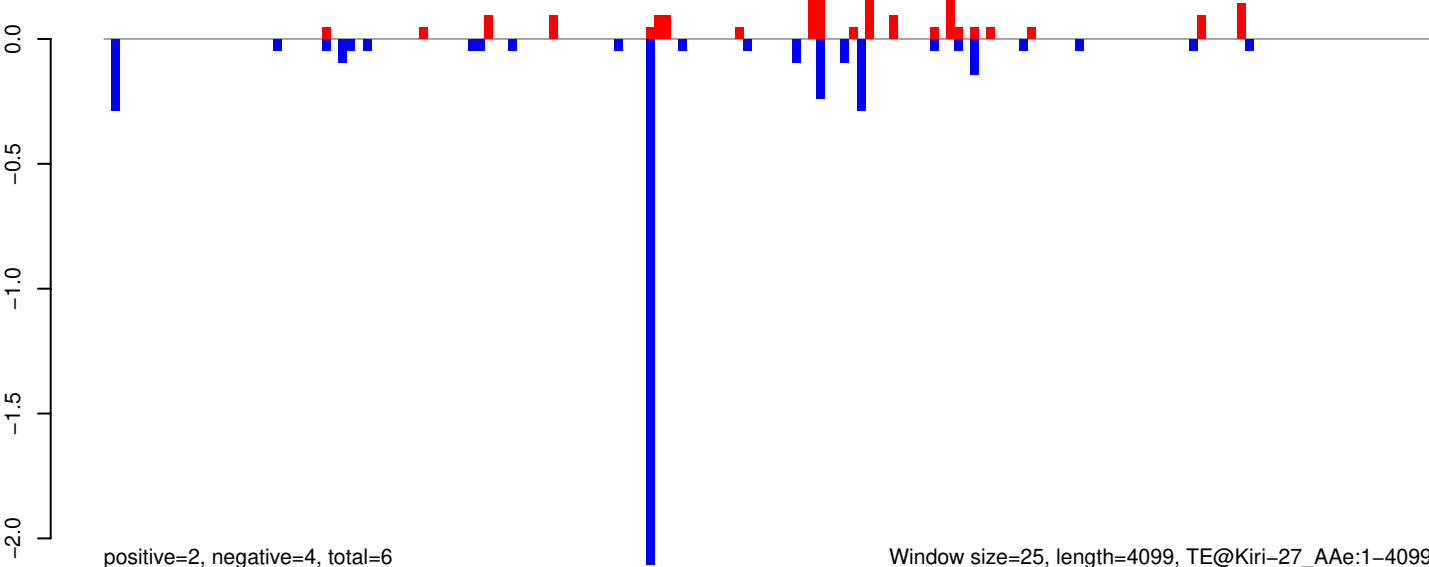

Window size=25, length=4099, TE@Kiri-27_AAe:1-4099

AeAeg_Whole_ZIKVdr_In3_GP.18_23.rep

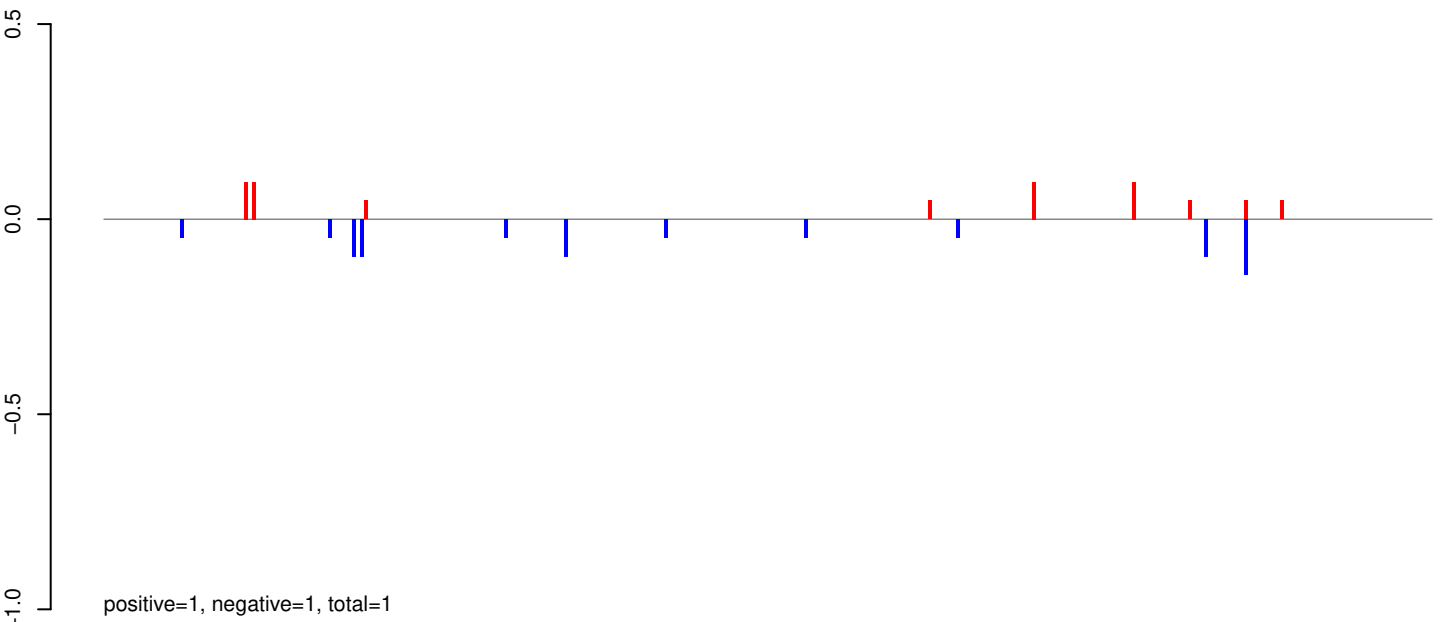

AeAeg_Whole_ZIKVdr_In3_GP.24_35.rep

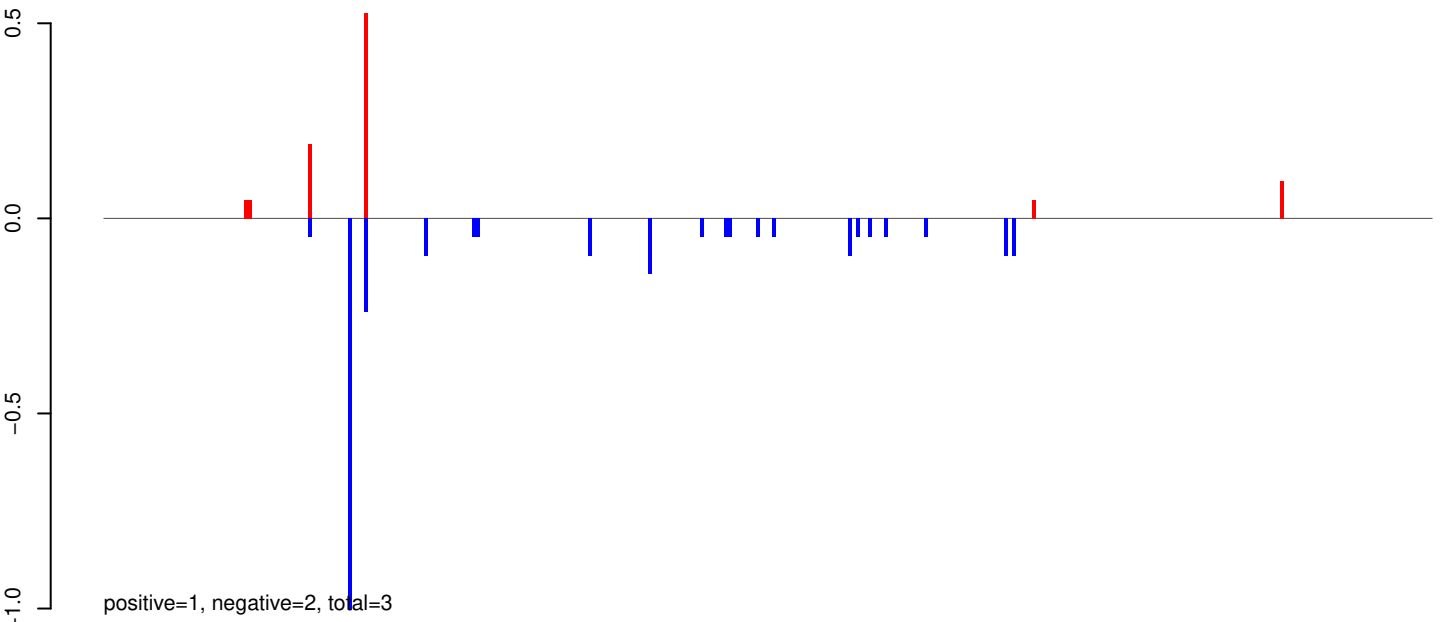

AeAeg_Whole_ZIKVdr_In3_GP.rep

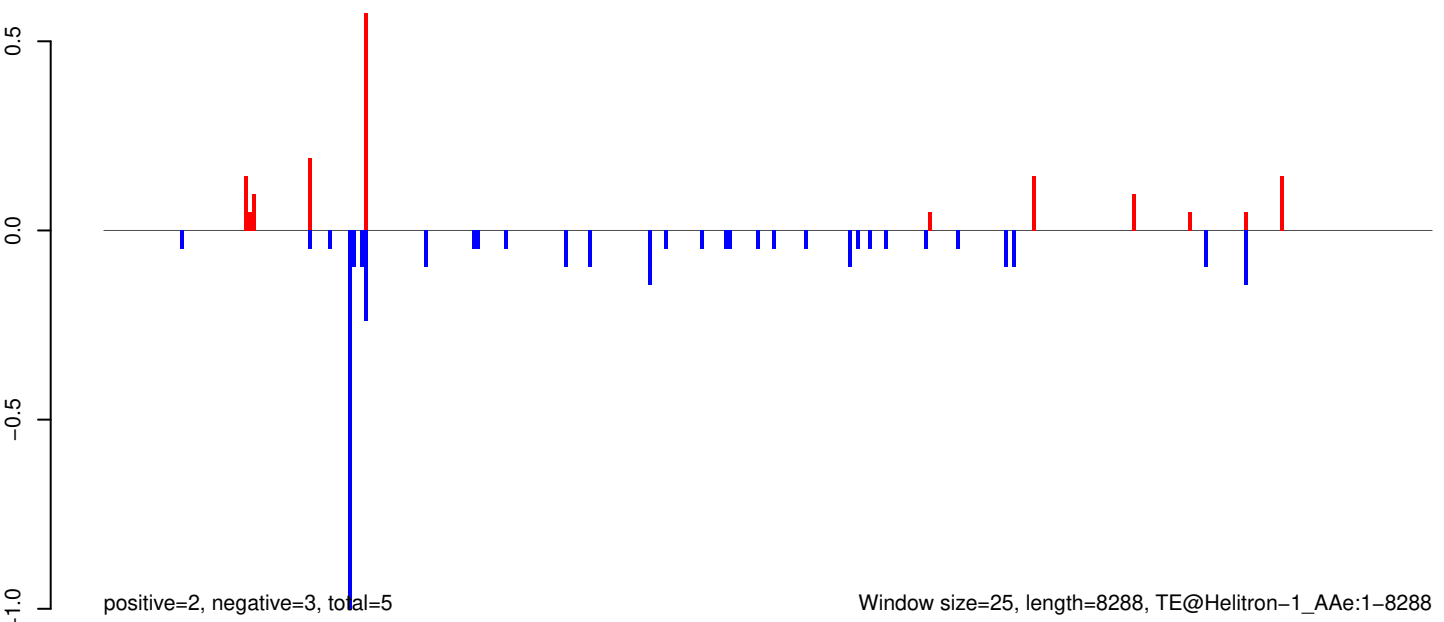

AeAeg_Whole_ZIKVdr_In3_GP.18_23.rep

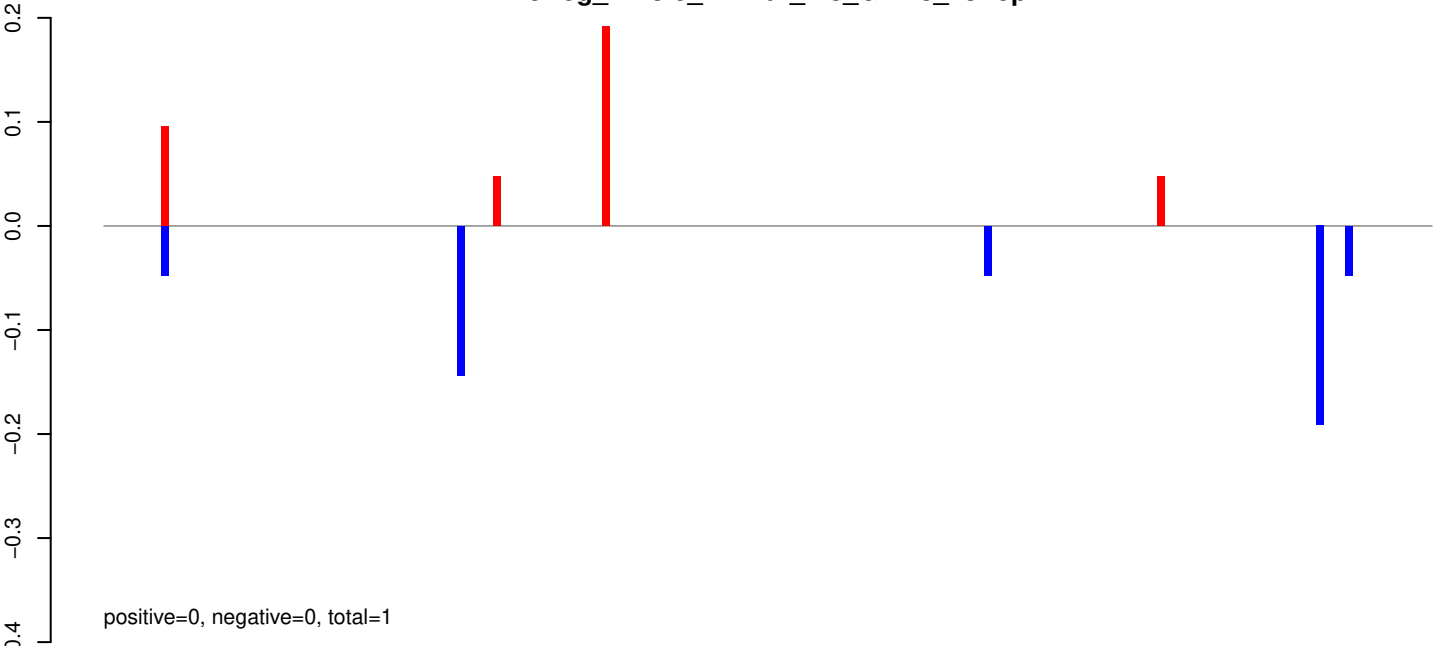

AeAeg_Whole_ZIKVdr_In3_GP.24_35.rep

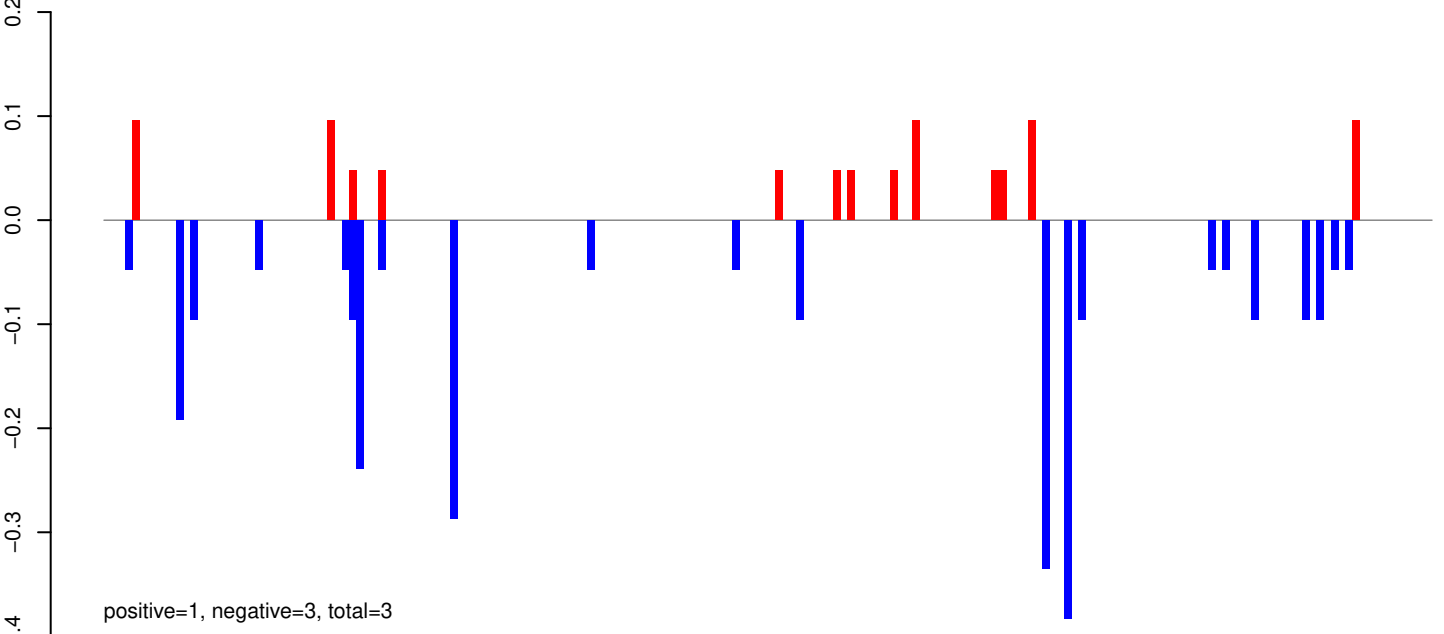

AeAeg_Whole_ZIKVdr_In3_GP.rep

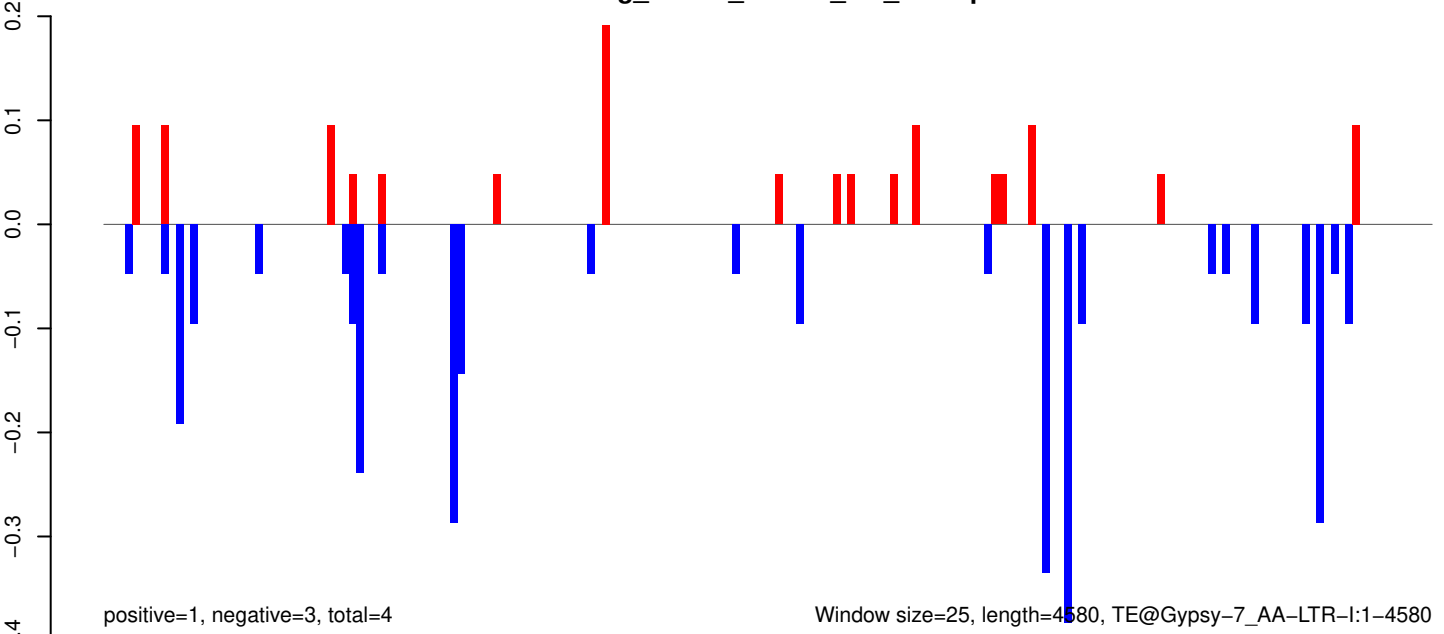

Window size=25, length=4580, TE@Gypsy-7_AA-LTR-I:1-4580

AeAeg_Whole_ZIKVdr_In3_GP.18_23.rep

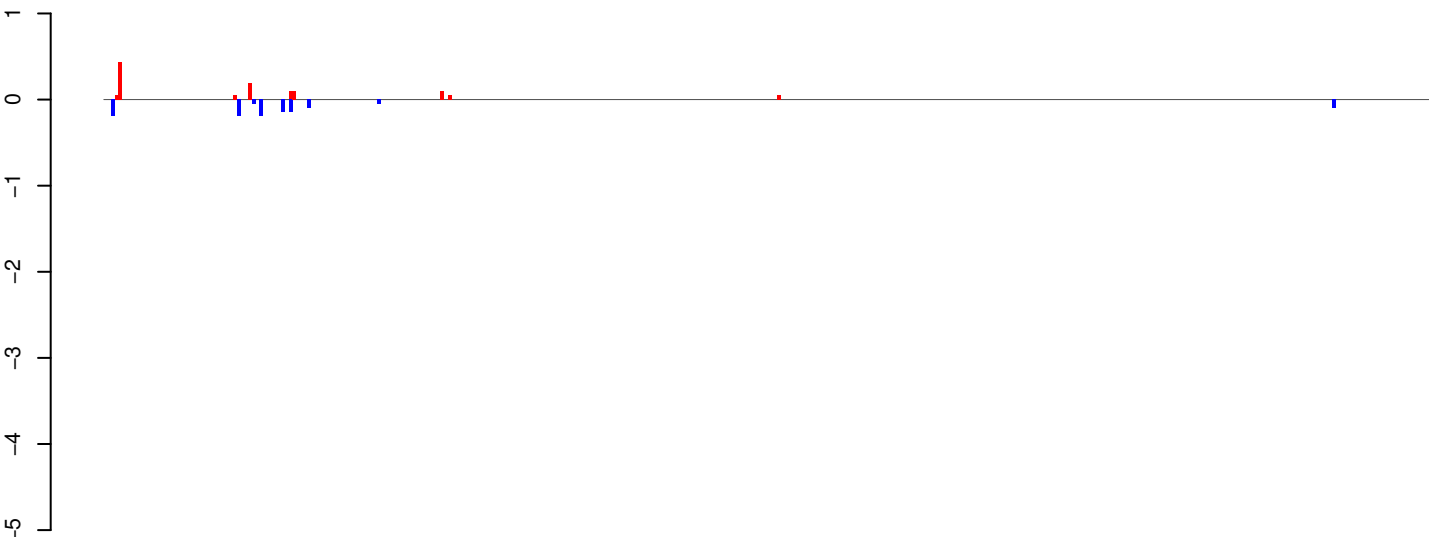

positive=1, negative=1, total=2

AeAeg_Whole_ZIKVdr_In3_GP.24_35.rep

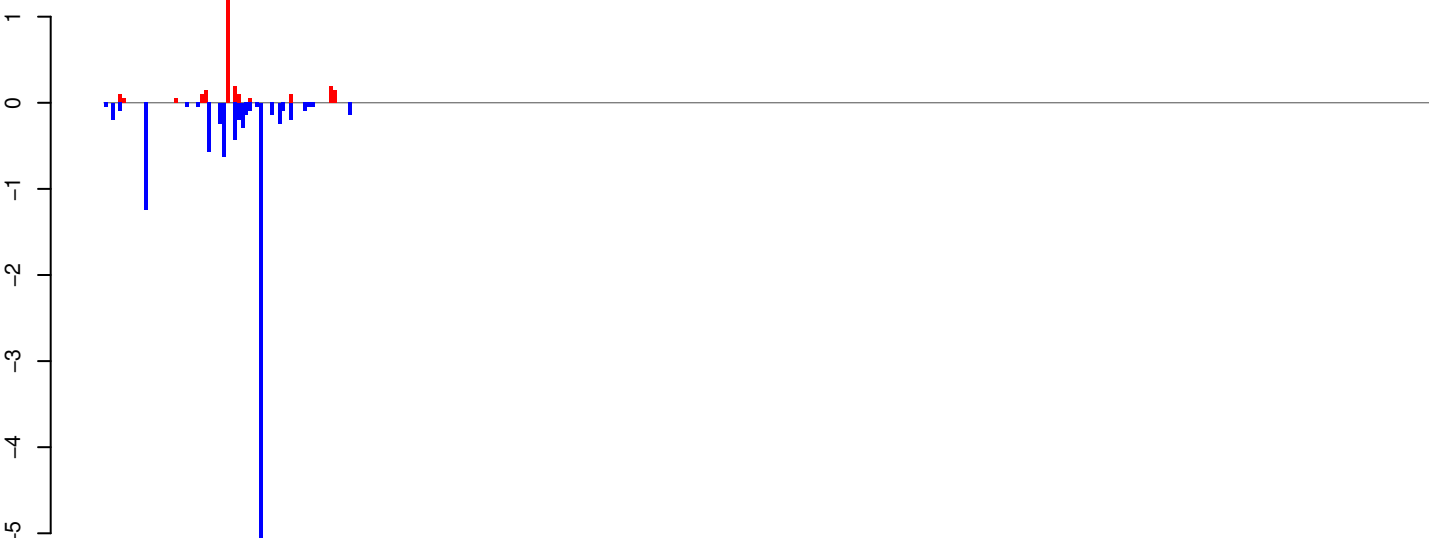

positive=3, negative=11, total=13

AeAeg_Whole_ZIKVdr_In3_GP.rep

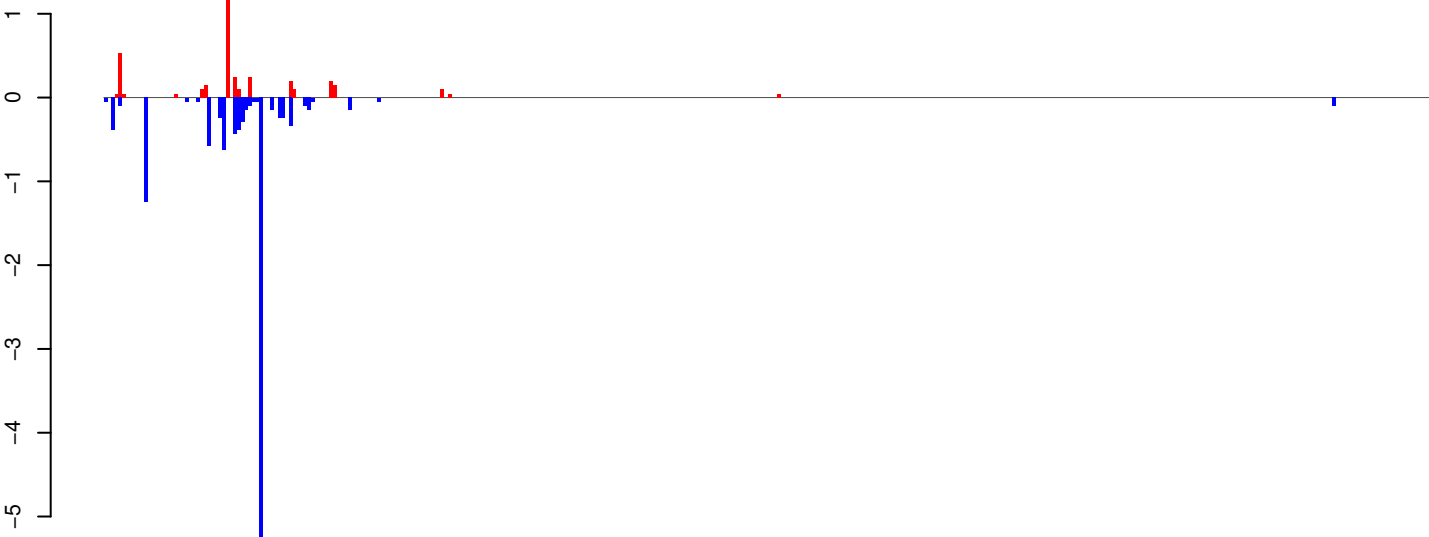

positive=4, negative=12, total=16

Window size=25, length=8952, TE@Gypsy-148_AA-LTR-I:1-8952

0 2000 4000 6000 8000

AeAeg_Whole_ZIKVdr_In3_GP.18_23.rep

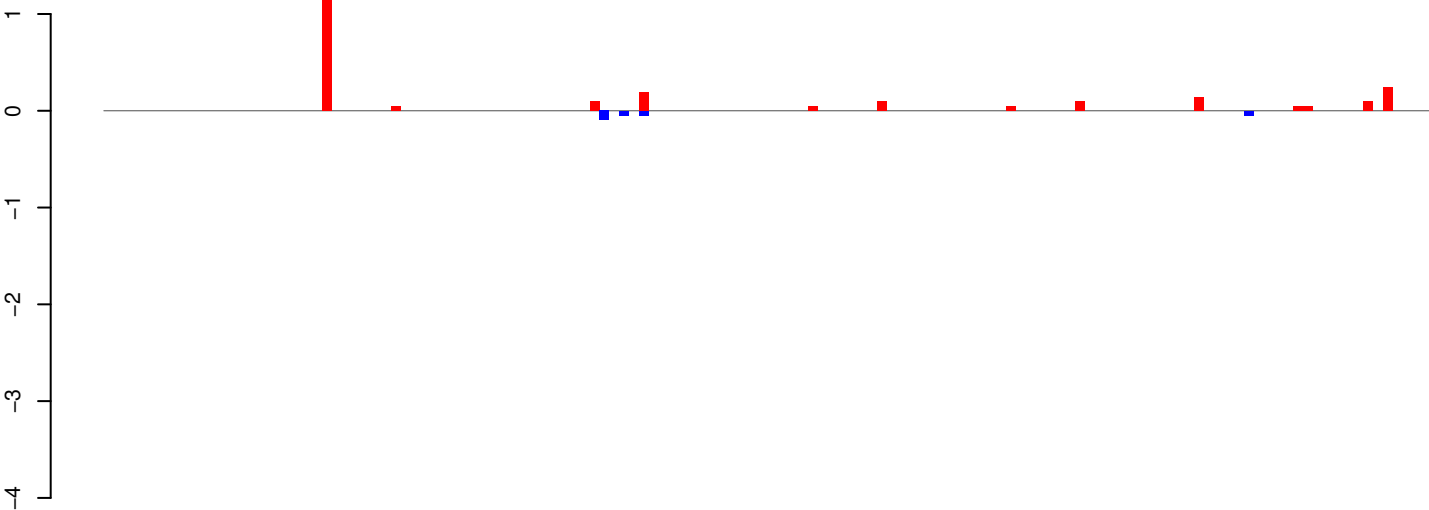

positive=3, negative=0, total=3

AeAeg_Whole_ZIKVdr_In3_GP.24_35.rep

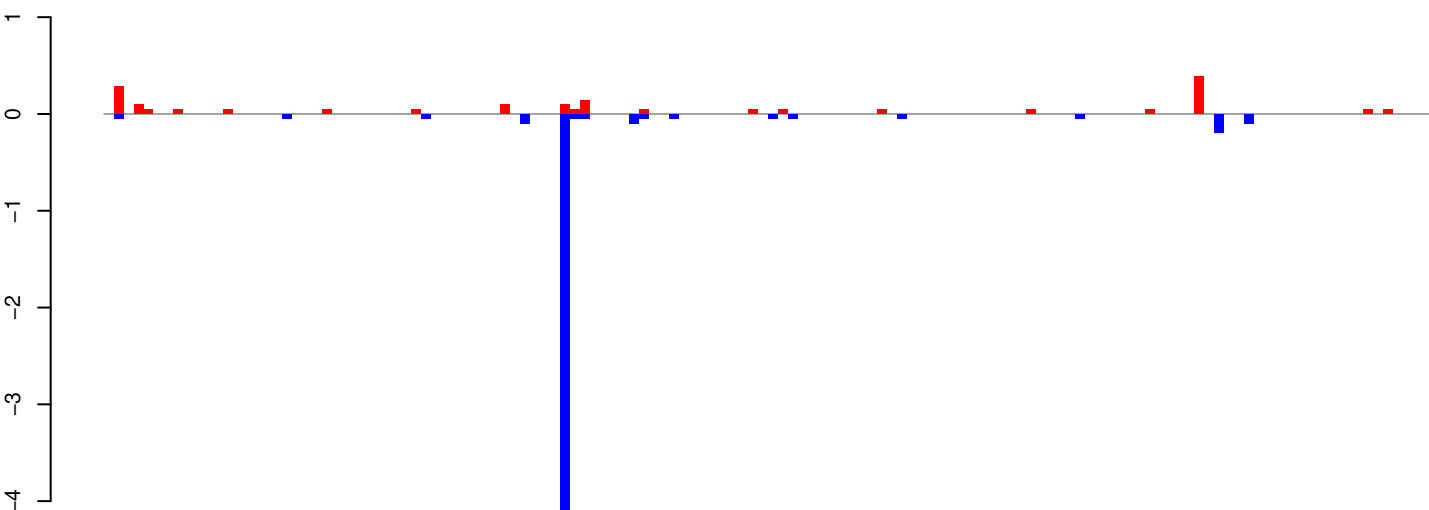

positive=2, negative=6, total=8

AeAeg_Whole_ZIKVdr_In3_GP.rep

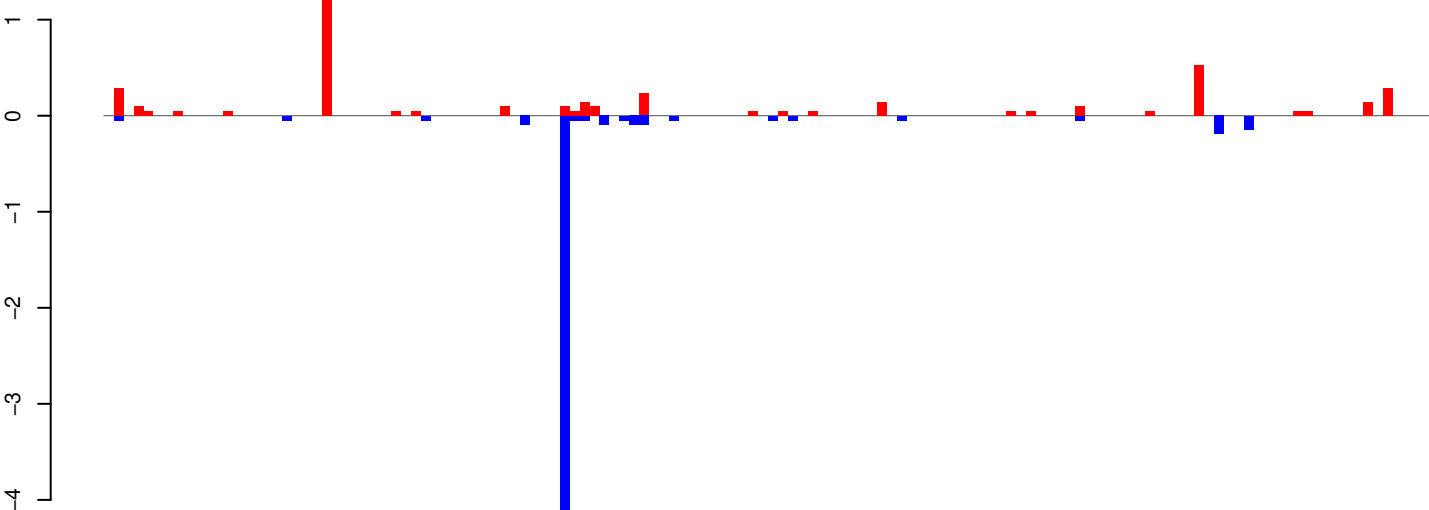

positive=4, negative=6, total=10

Window size=25, length=3346, TE@Copia-26_AA-LTR-I:1-3346

0 500 1000 1500 2000 2500 3000 3500

AeAeg_Whole_ZIKVdr_In3_GP.18_23.rep

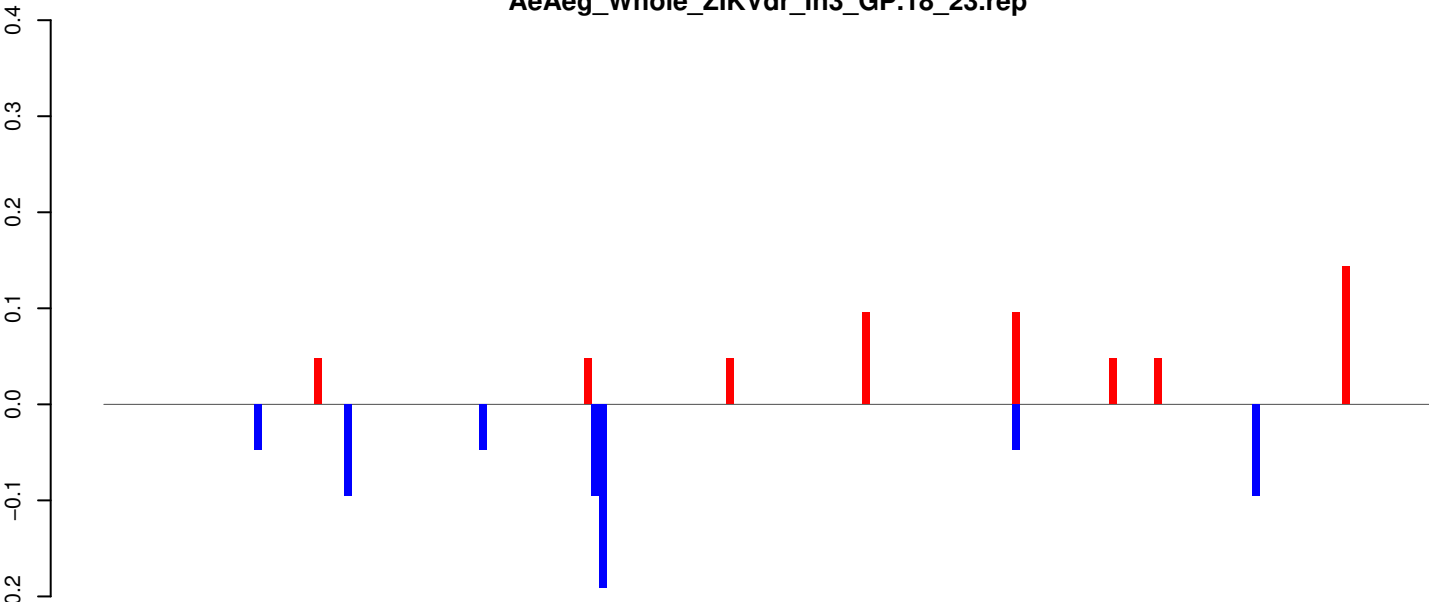

AeAeg_Whole_ZIKVdr_In3_GP.24_35.rep

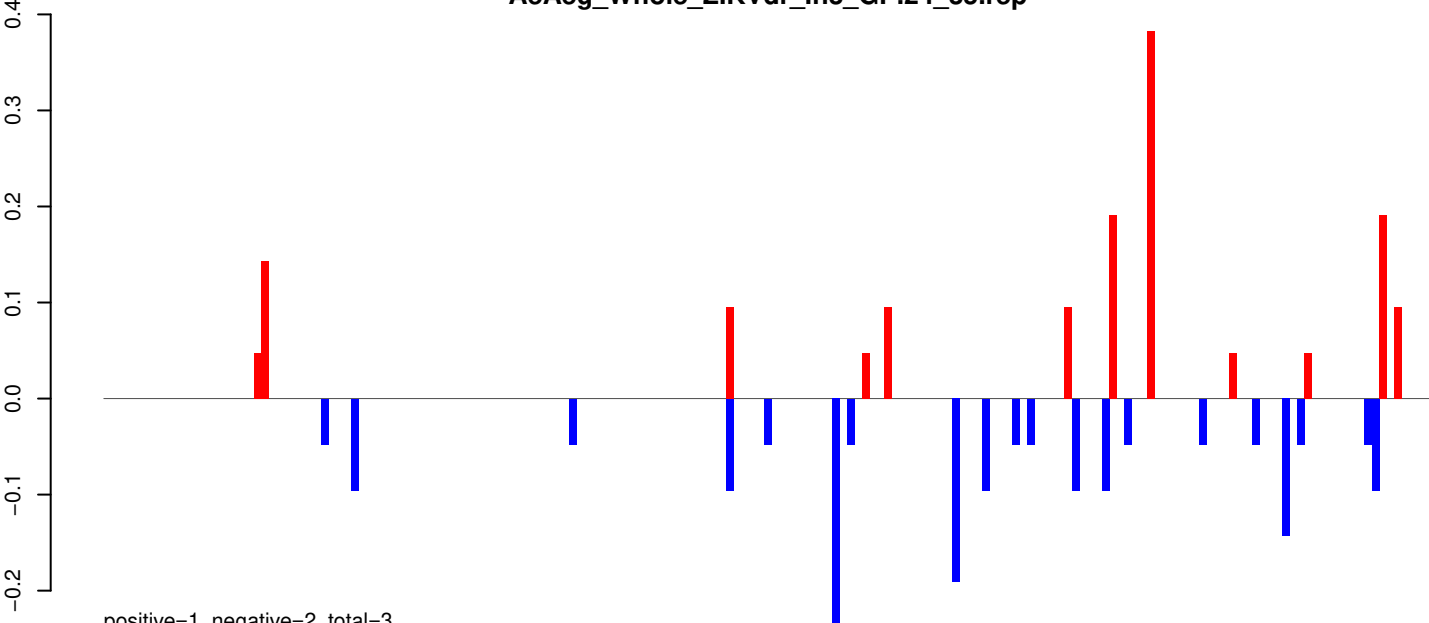

AeAeg_Whole_ZIKVdr_In3_GP.rep

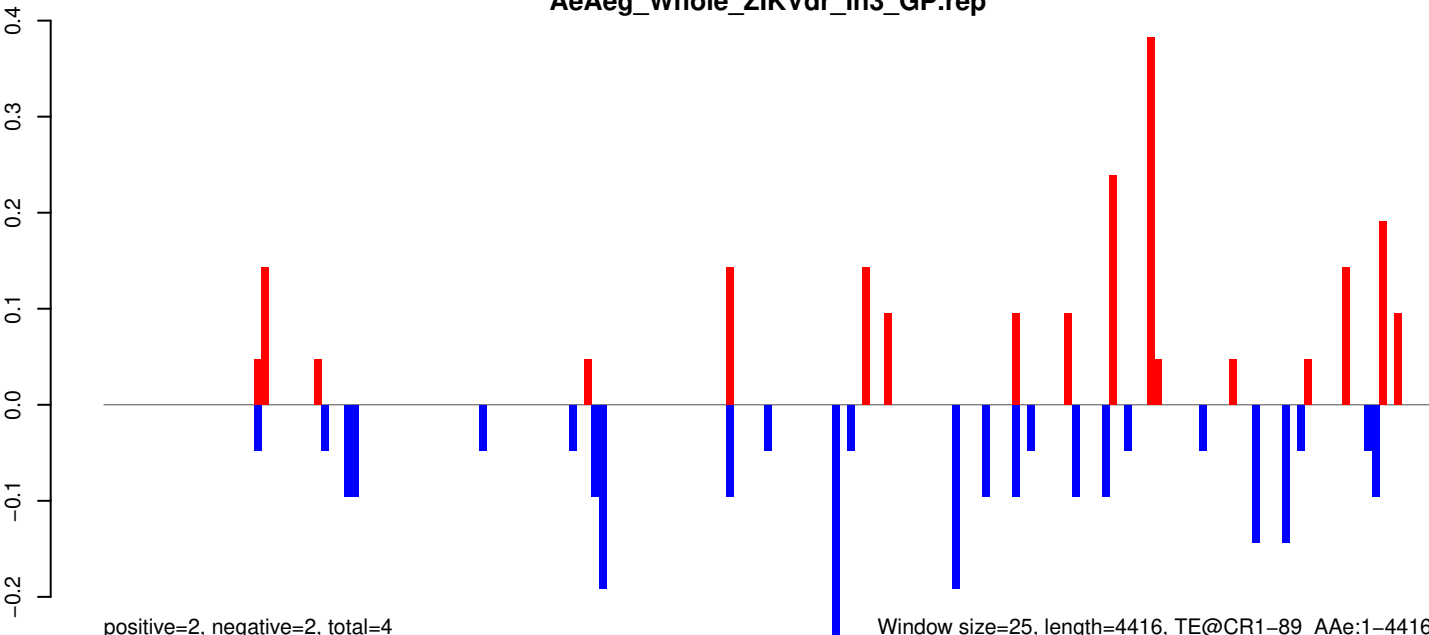

Window size=25, length=4416, TE@CR1-89_A Ae:1-4416

AeAeg_Whole_ZIKVdr_In3_GP.18_23.rep

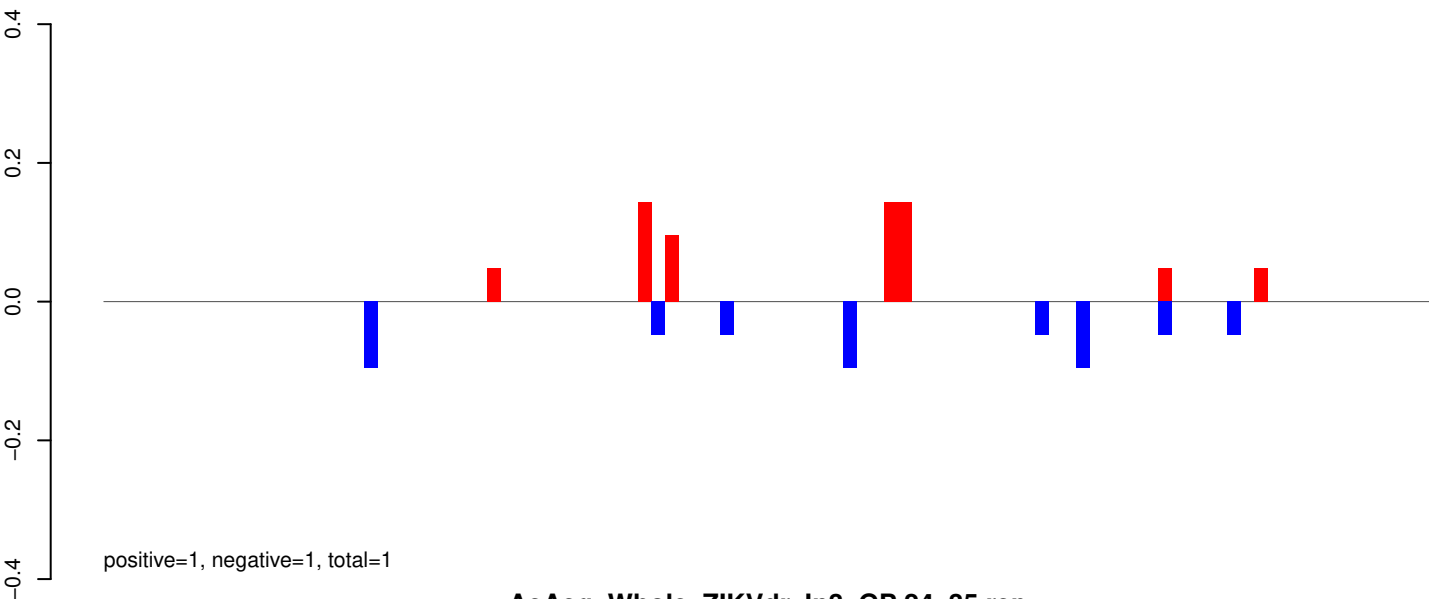

AeAeg_Whole_ZIKVdr_In3_GP.24_35.rep

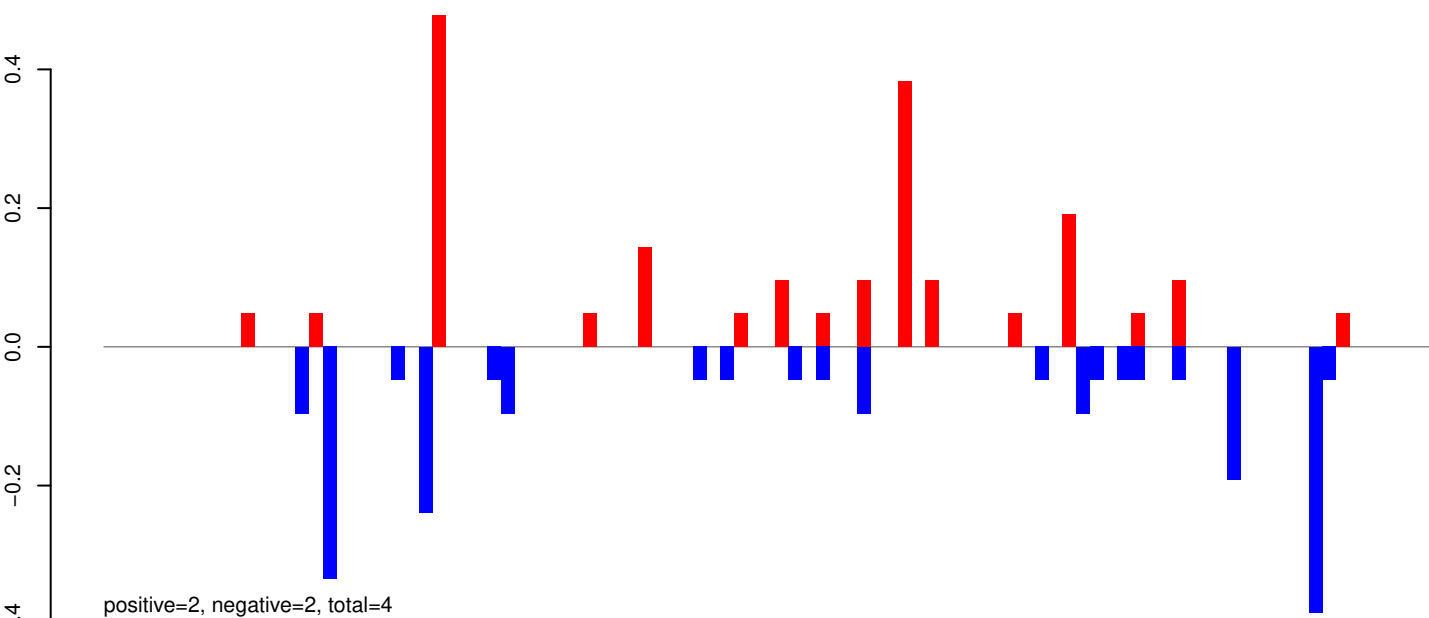

AeAeg_Whole_ZIKVdr_In3_GP.rep

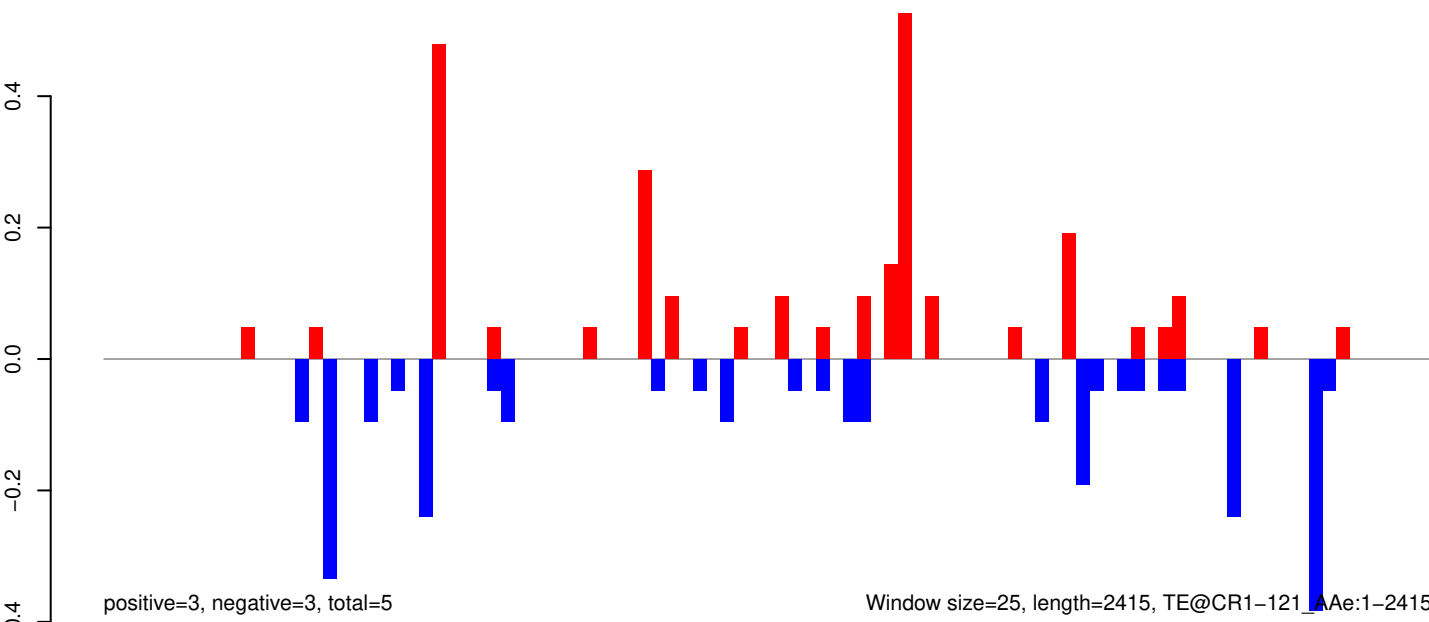

AeAeg_Whole_ZIKVdr_In3_GP.18_23.rep

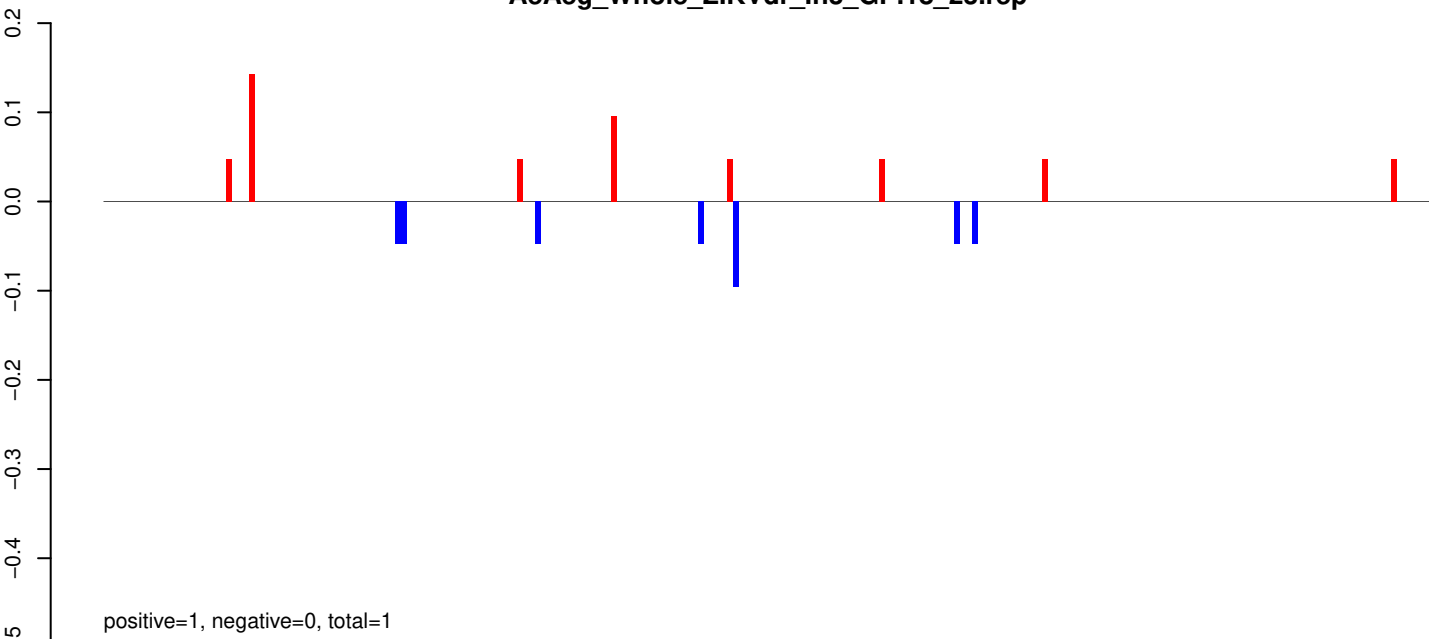

AeAeg_Whole_ZIKVdr_In3_GP.24_35.rep

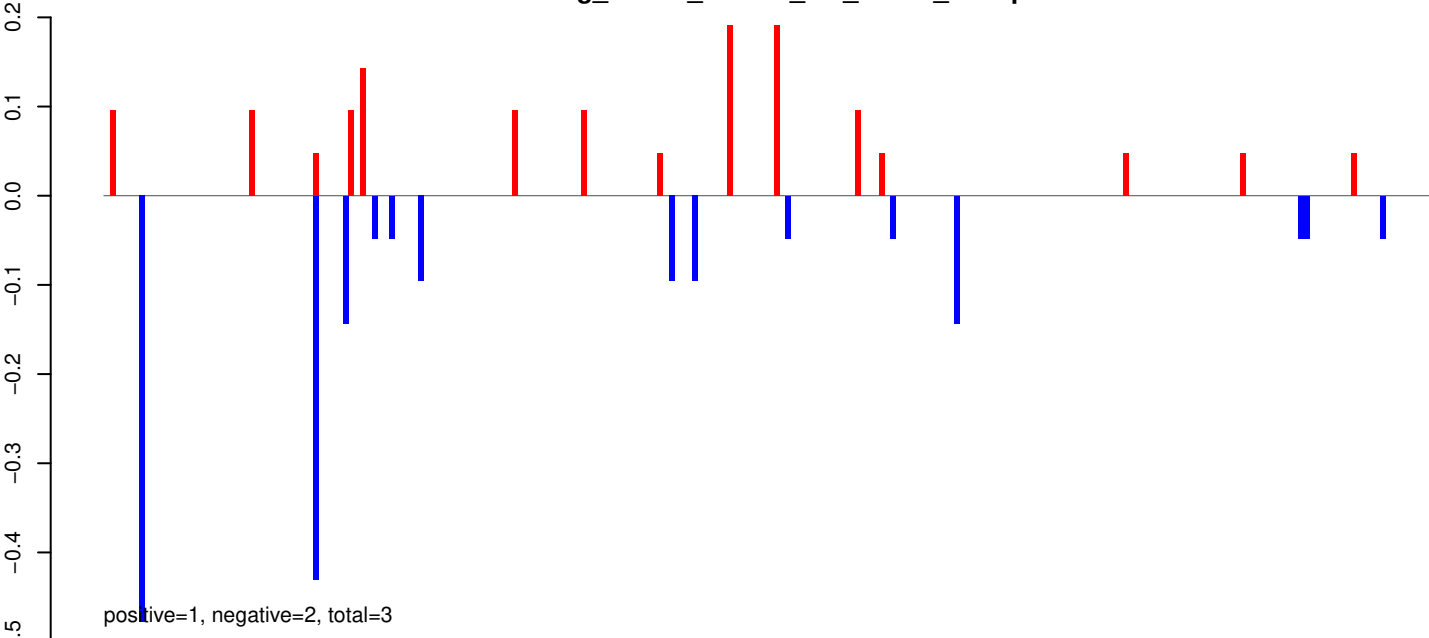

AeAeg_Whole_ZIKVdr_In3_GP.rep

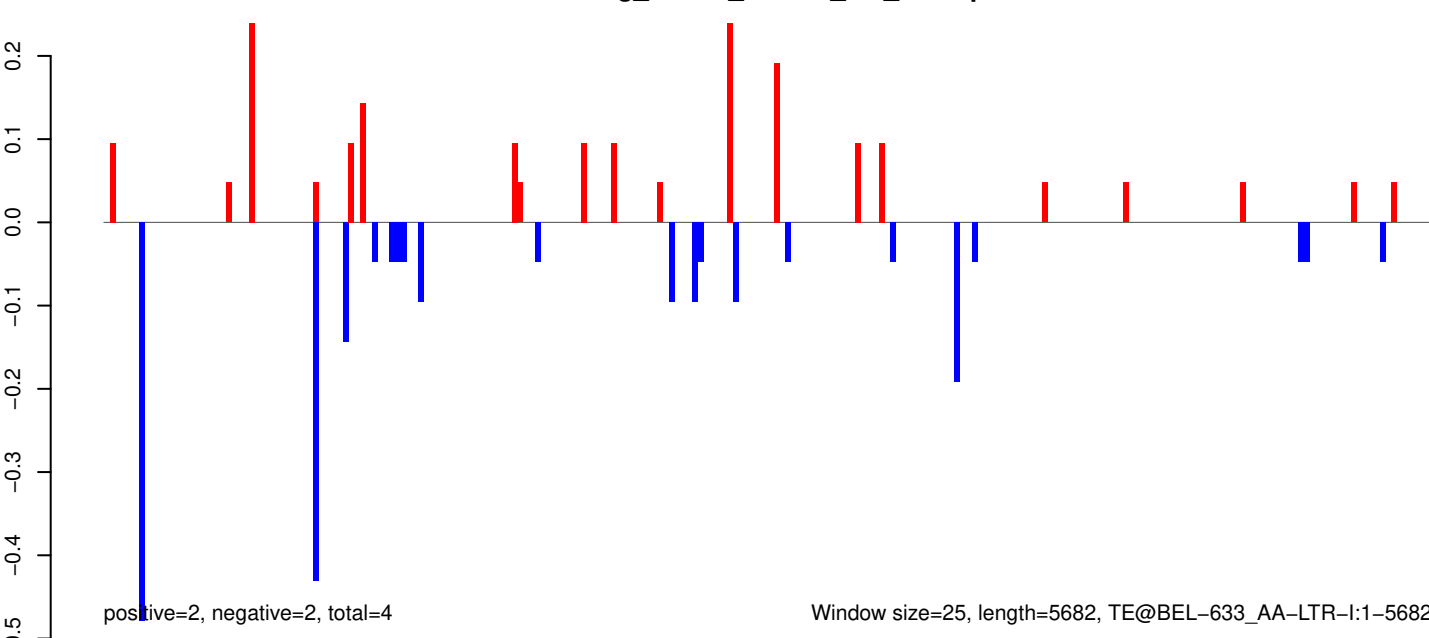

AeAeg_Whole_ZIKVdr_In3_GP.18_23.rep

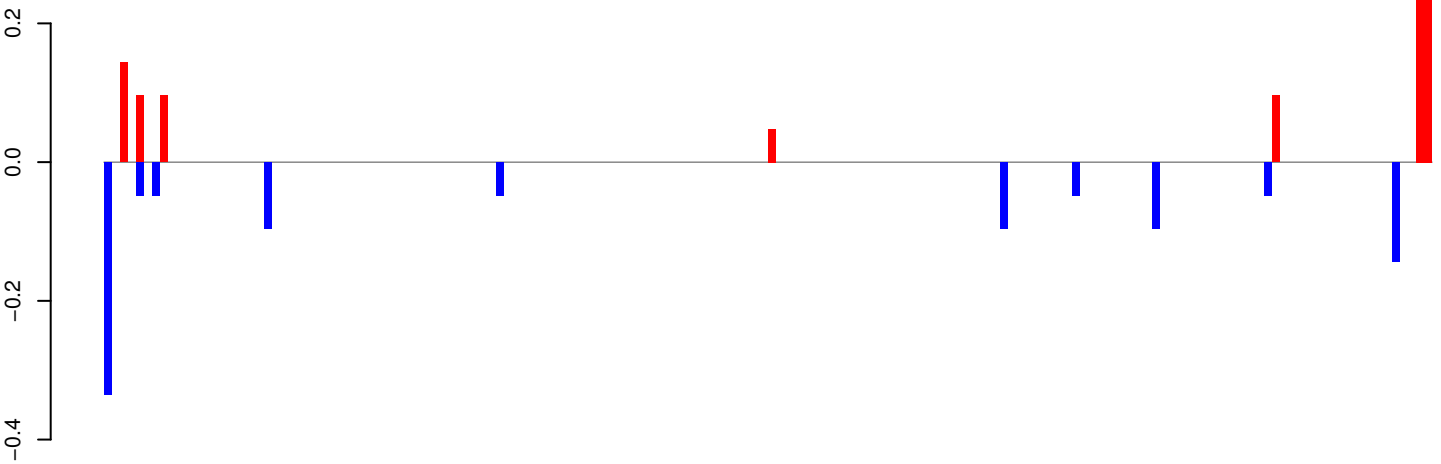

positive=1, negative=1, total=2

AeAeg_Whole_ZIKVdr_In3_GP.24_35.rep

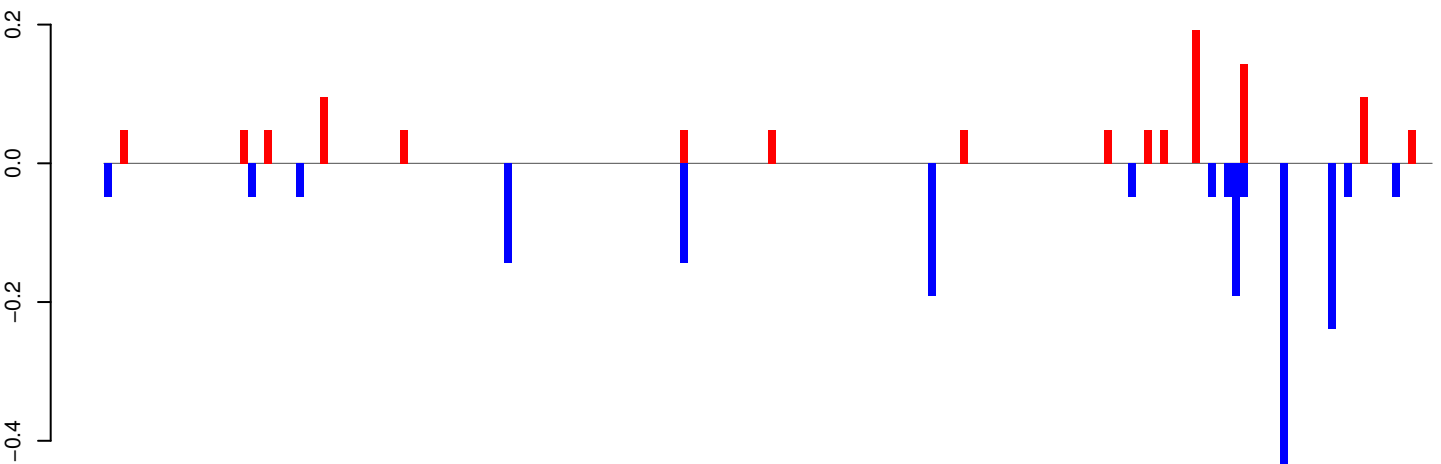

positive=1, negative=2, total=3

AeAeg_Whole_ZIKVdr_In3_GP.rep

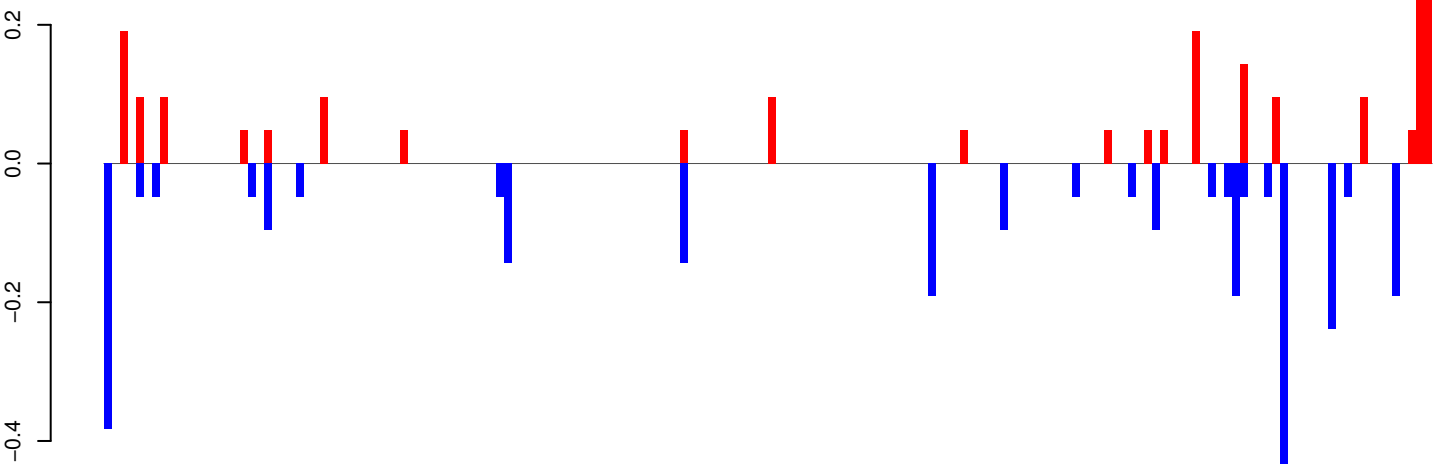

positive=2, negative=3, total=5

Window size=25, length=4130, TE@hATm-3_AA:1-4130

0 1000 2000 3000 4000

AeAeg_Whole_ZIKVdr_In3_GP.18_23.rep

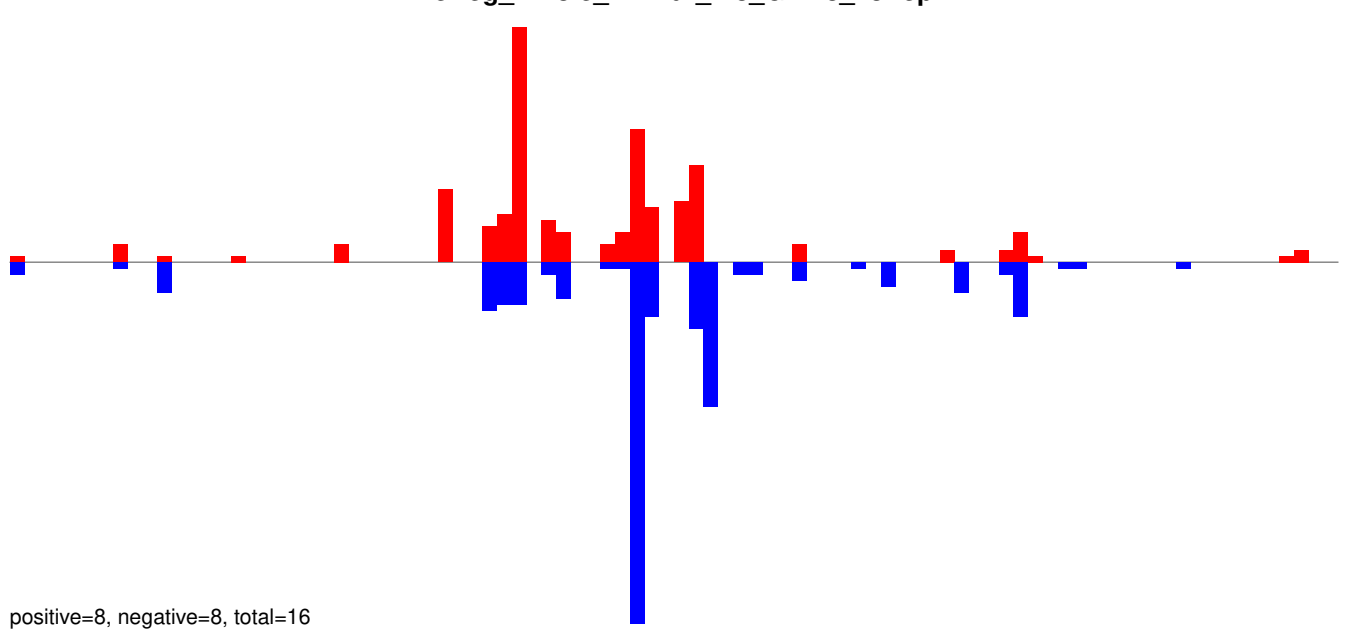

AeAeg_Whole_ZIKVdr_In3_GP.24_35.rep

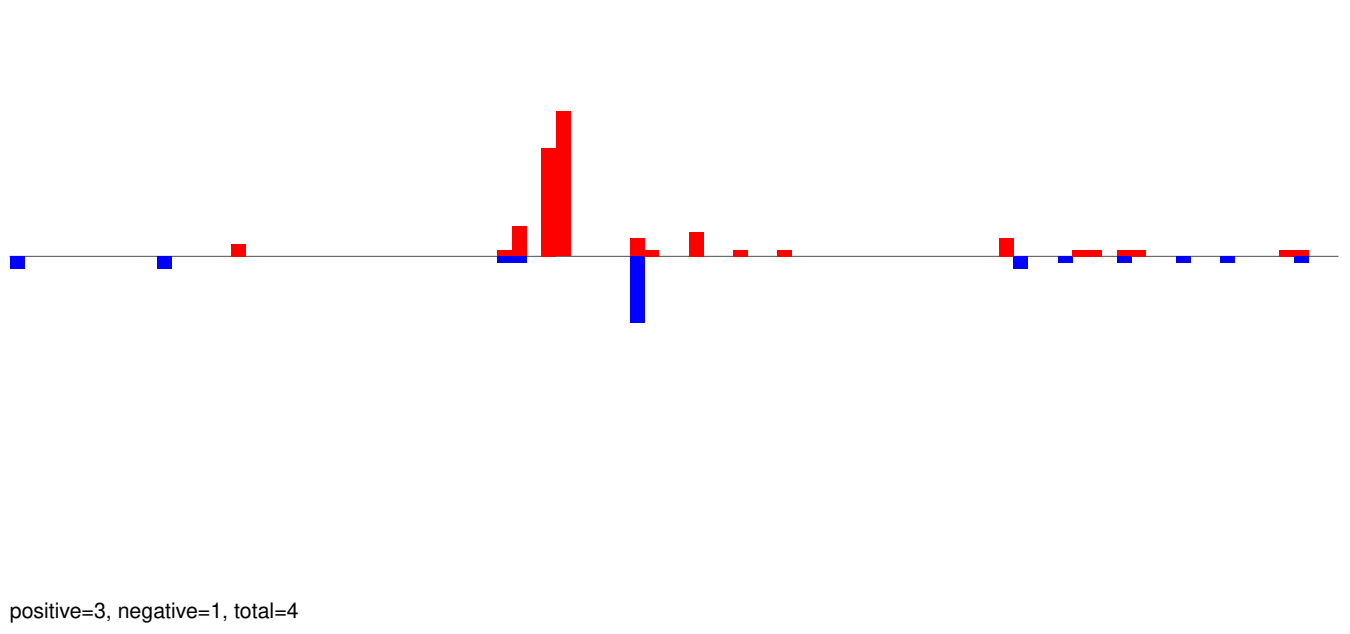

AeAeg_Whole_ZIKVdr_In3_GP.rep

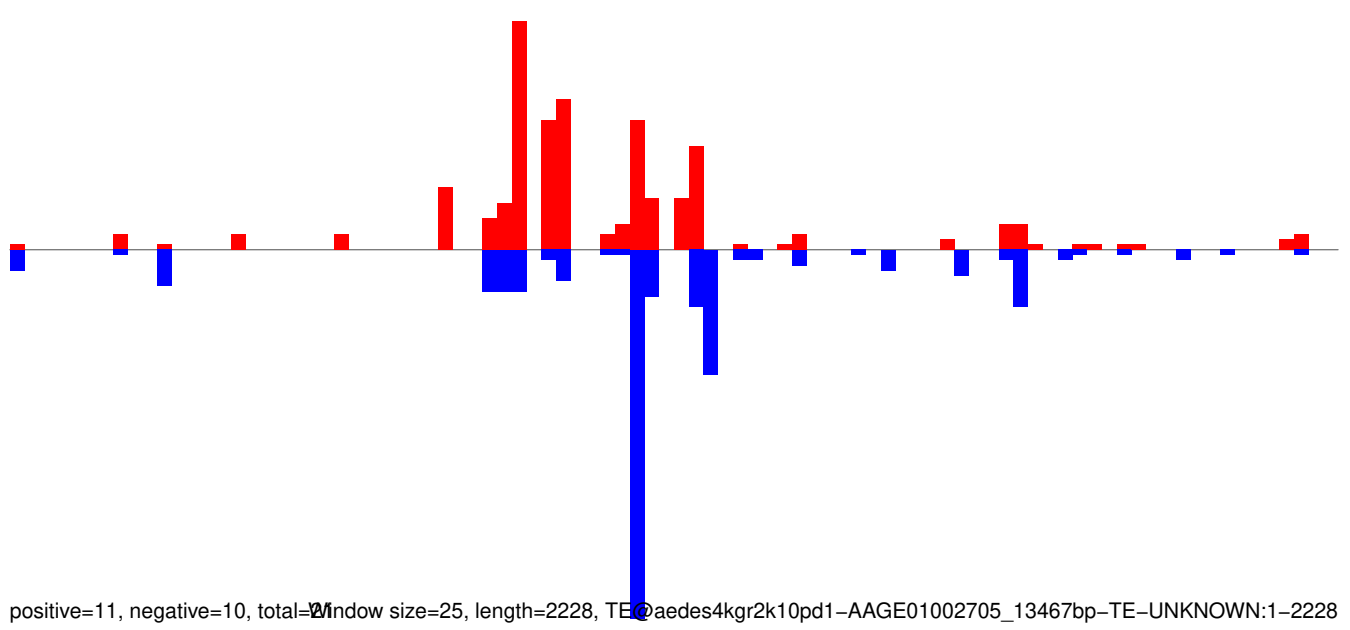

Window size=25, length=2228, TE@aedes4kgr2k10pd1-AAGE01002705_13467bp-TE-UNKNOWN:1-2228

AeAeg_Whole_ZIKVdr_In3_GP.18_23.rep

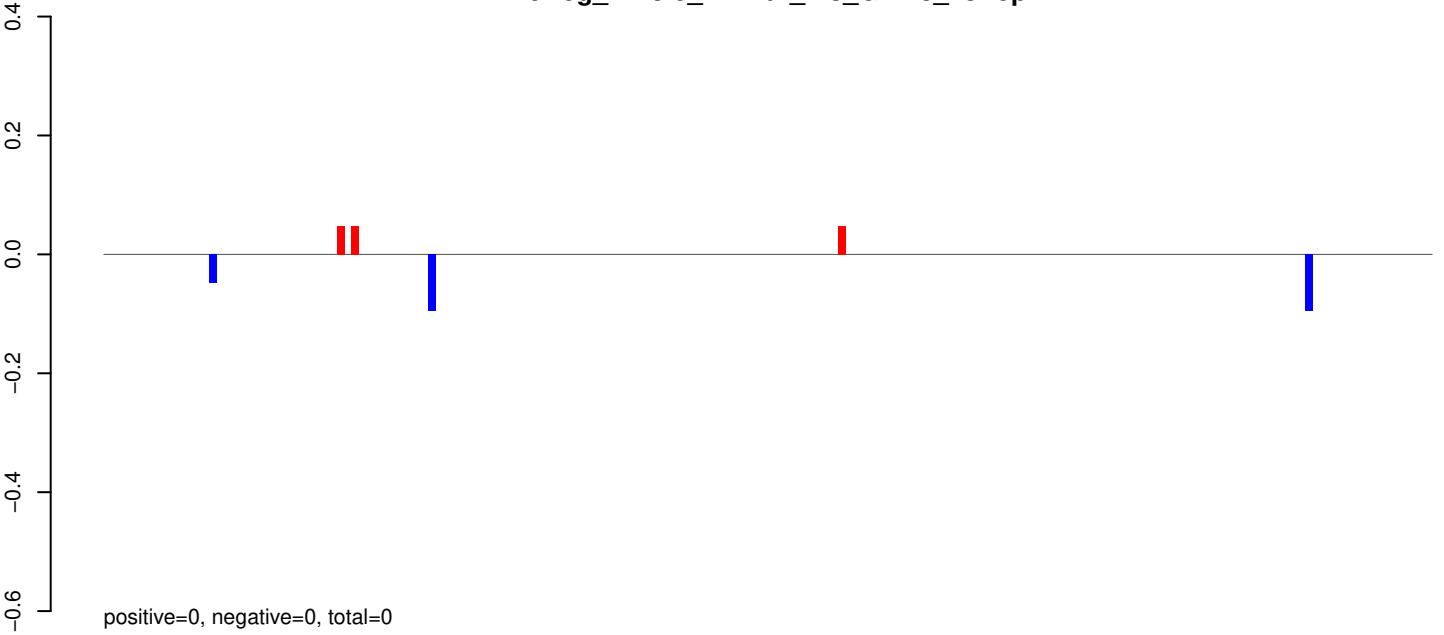

AeAeg_Whole_ZIKVdr_In3_GP.24_35.rep

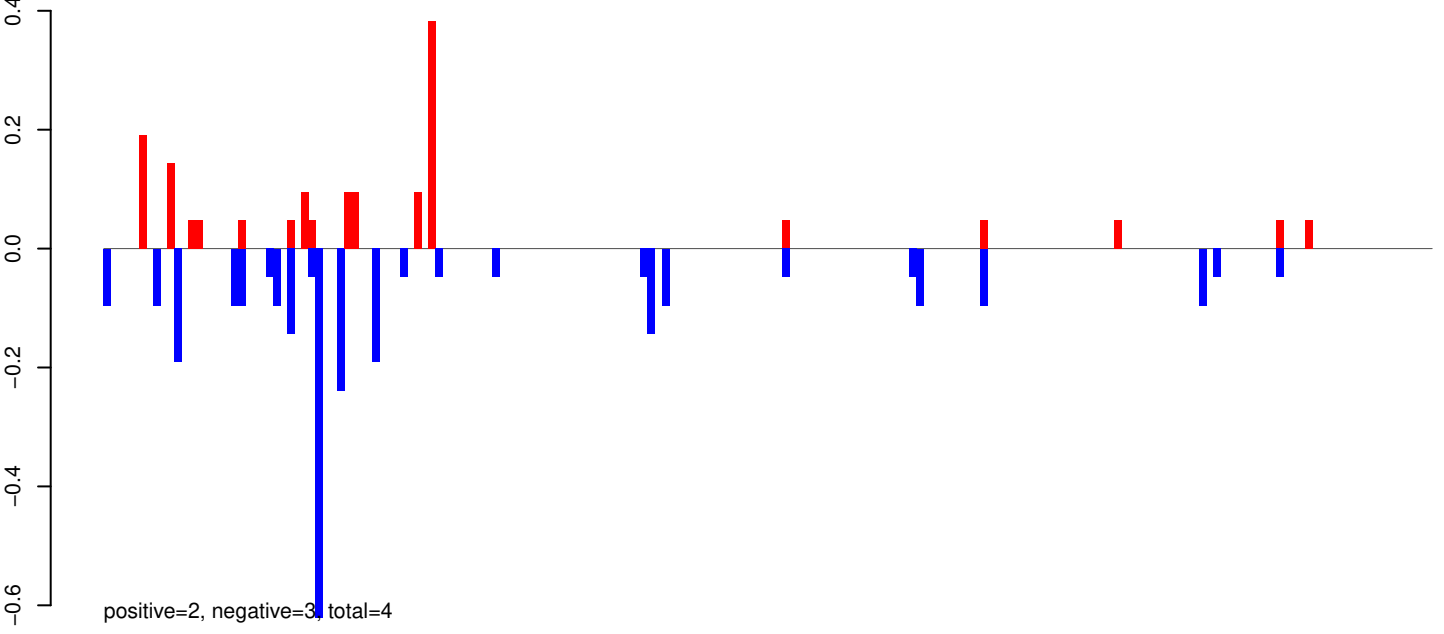

AeAeg_Whole_ZIKVdr_In3_GP.rep

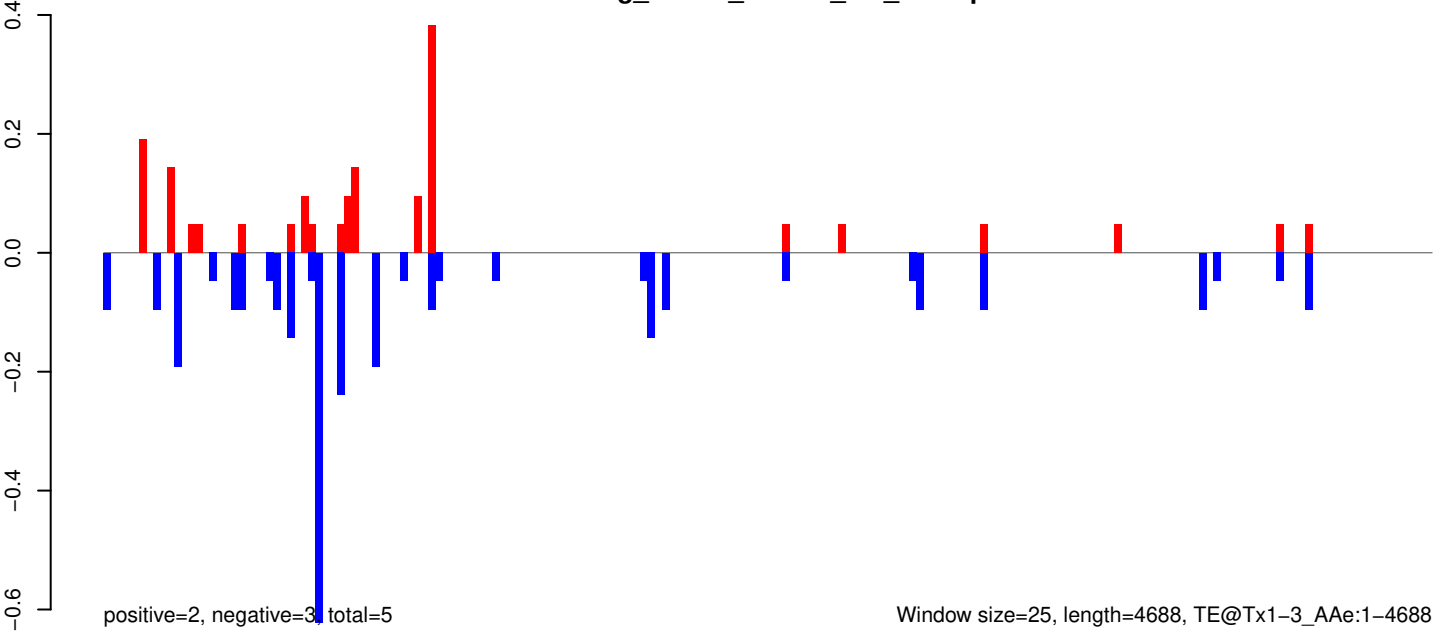

AeAeg_Whole_ZIKVdr_In3_GP.18_23.rep

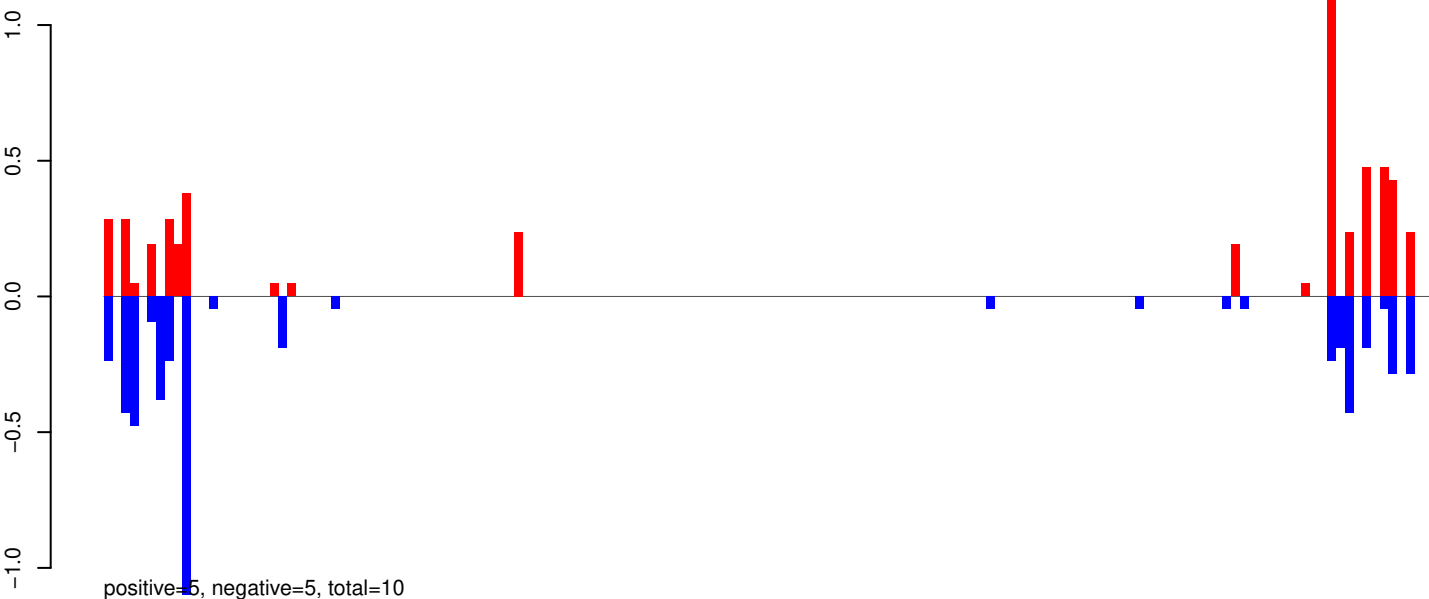

AeAeg_Whole_ZIKVdr_In3_GP.24_35.rep

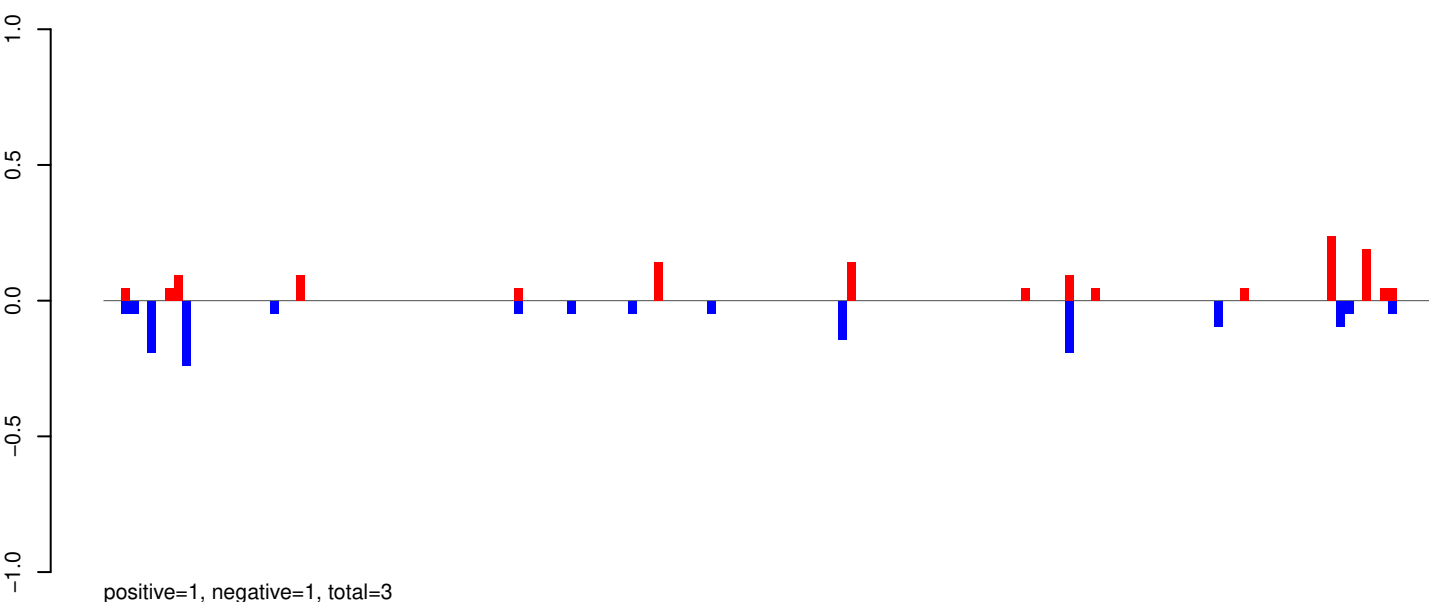

AeAeg_Whole_ZIKVdr_In3_GP.rep

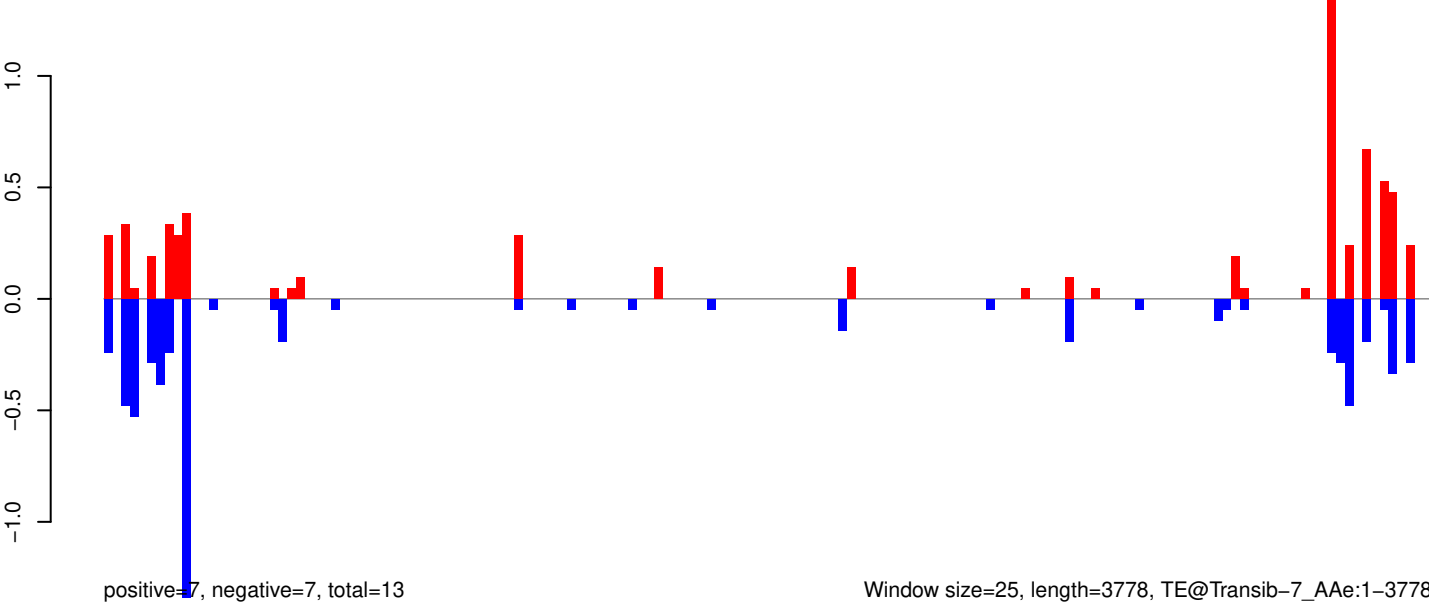

Window size=25, length=3778, TE@Transib-7_AAe:1-3778

0 1000 2000 3000

AeAeg_Whole_ZIKVdr_In3_GP.18_23.rep

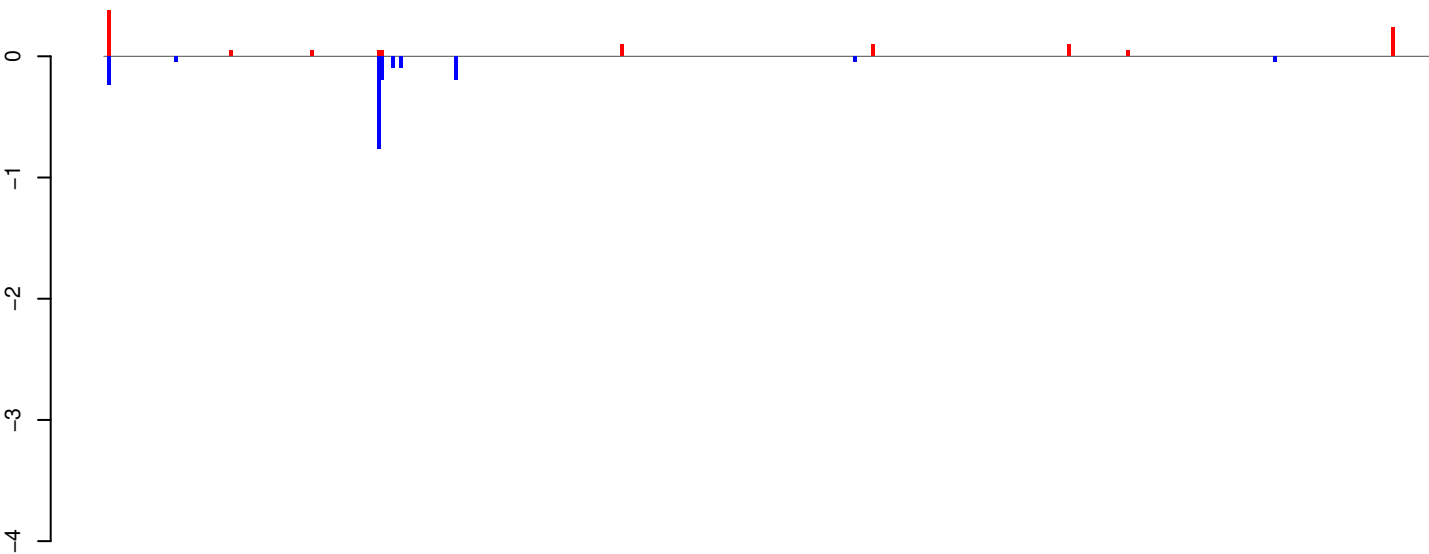

positive=1, negative=2, total=3

AeAeg_Whole_ZIKVdr_In3_GP.24_35.rep



positive=2, negative=6, total=8

AeAeg_Whole_ZIKVdr_In3_GP.rep

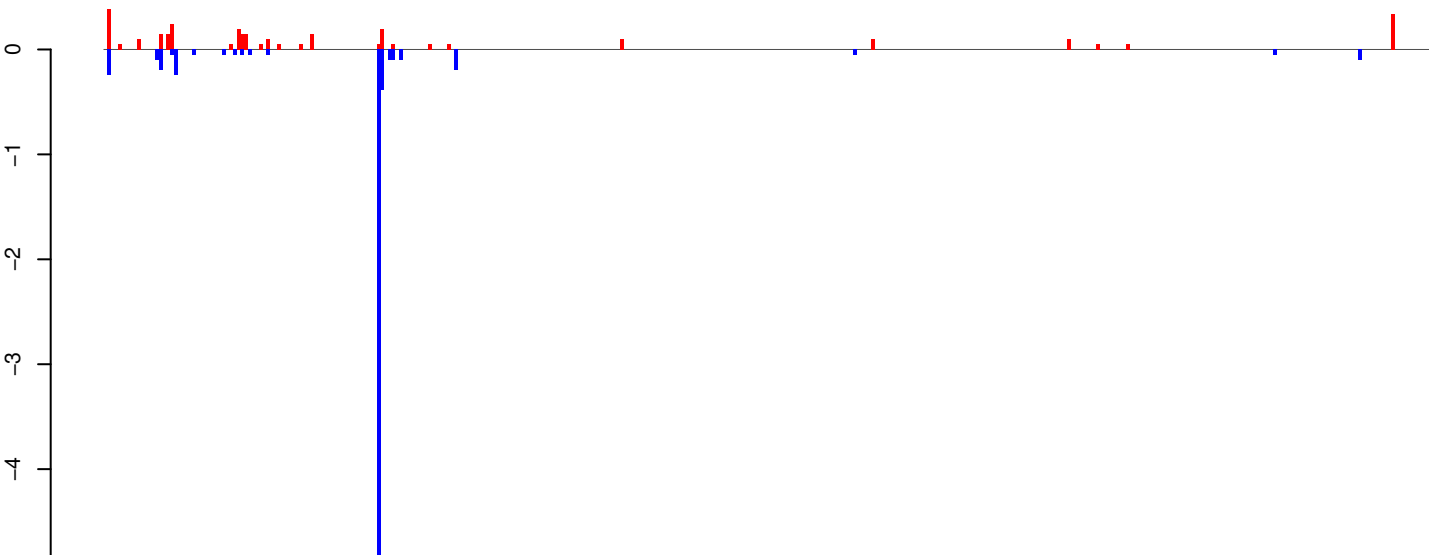

positive=3, negative=7, total=11

Window size=25, length=8987, TE@TF001164-PIF_Ele3:1-8987

0 2000 4000 6000 8000

AeAeg_Whole_ZIKVdr_In3_GP.18_23.rep

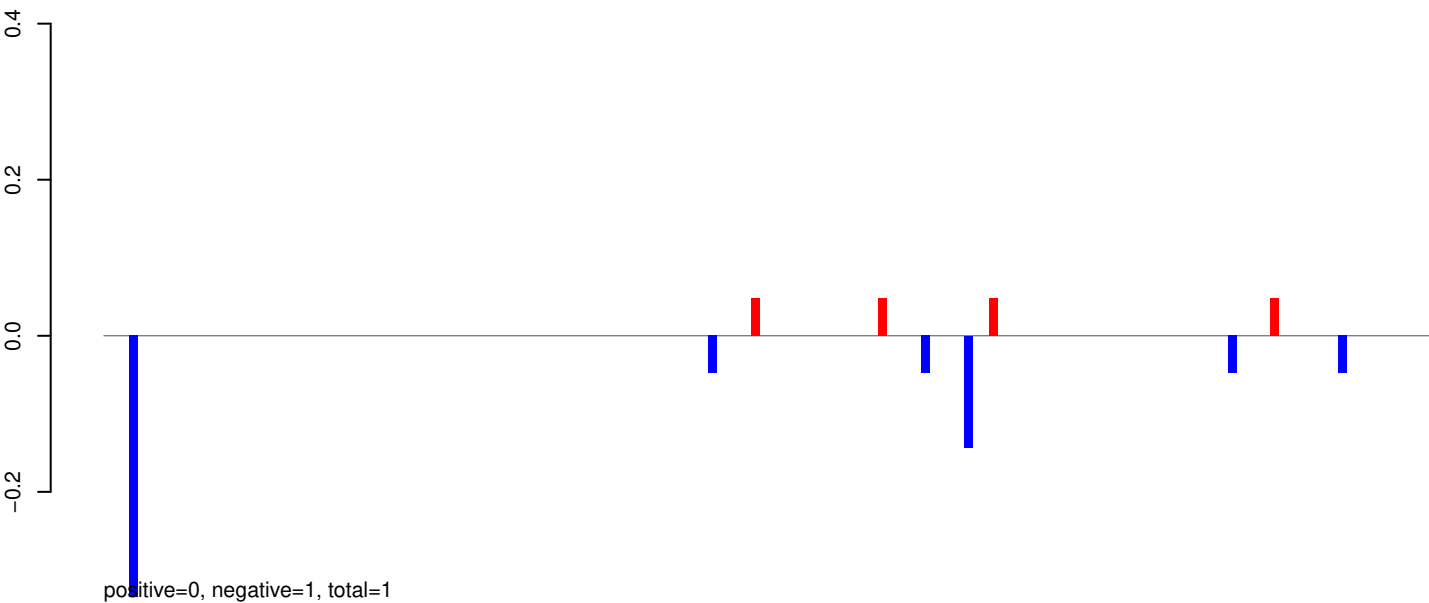

AeAeg_Whole_ZIKVdr_In3_GP.24_35.rep

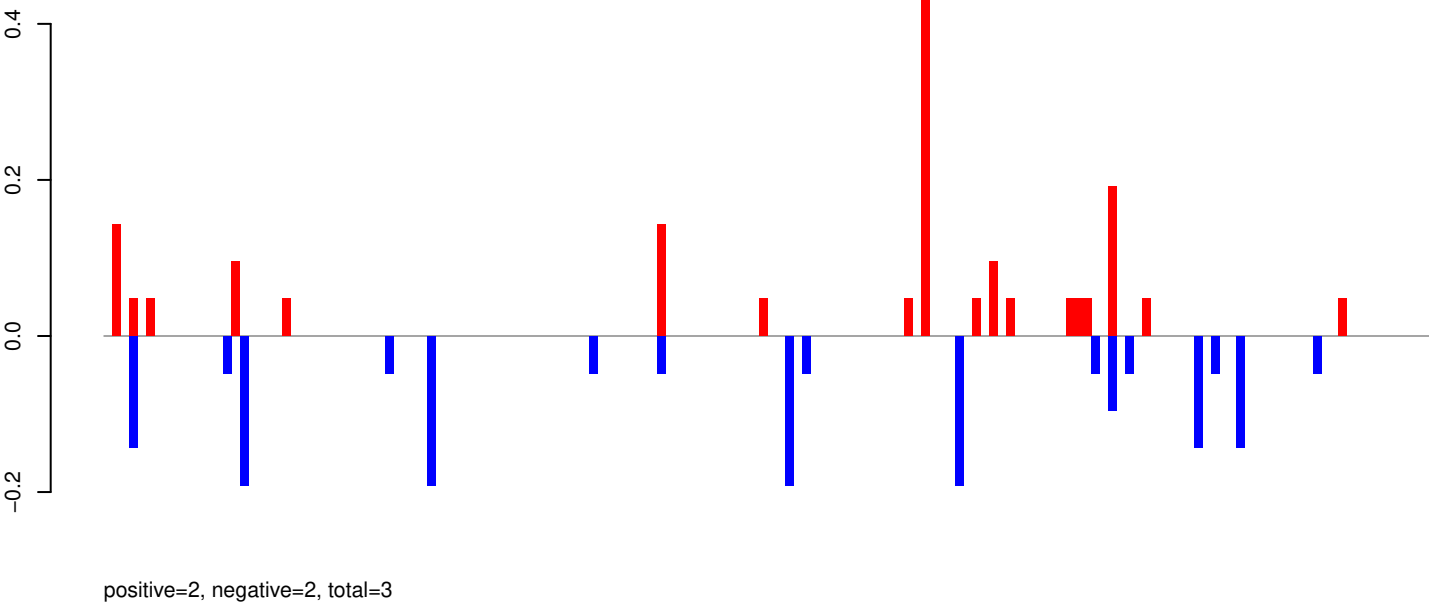

AeAeg_Whole_ZIKVdr_In3_GP.rep

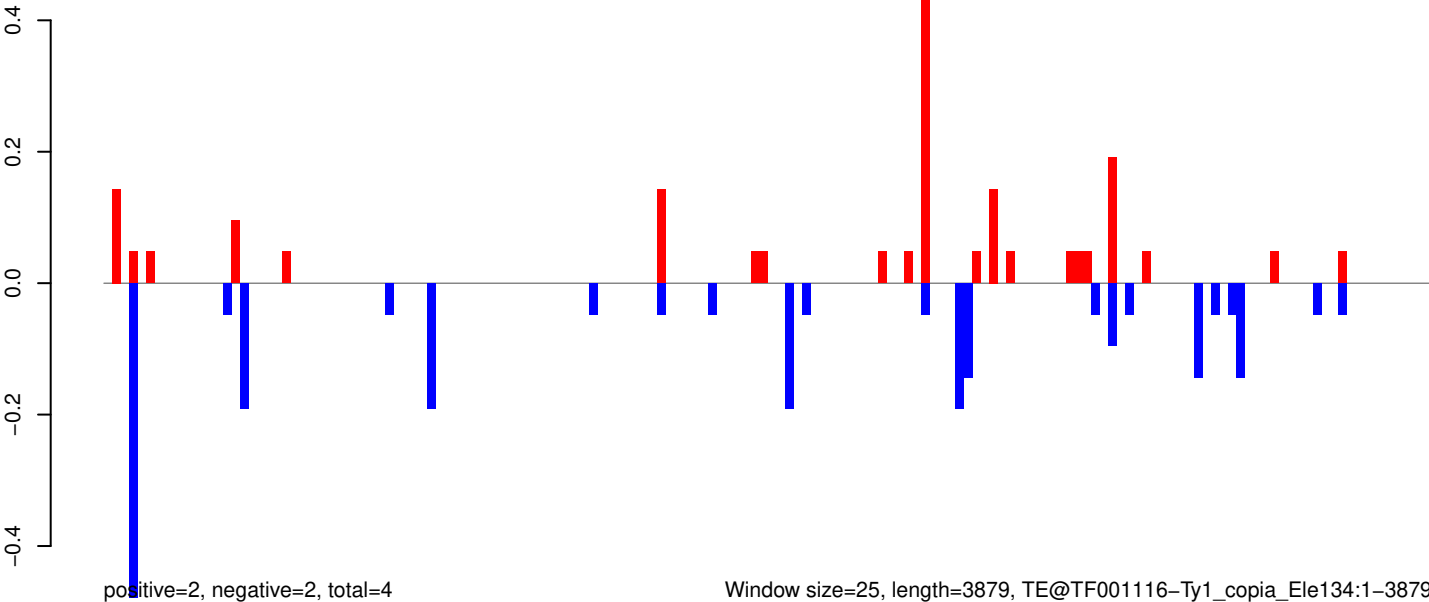

Window size=25, length=3879, TE@TF001116-Ty1_copia_Ele134:1-3879

0 1000 2000 3000 4000

AeAeg_Whole_ZIKVdr_In3_GP.18_23.rep

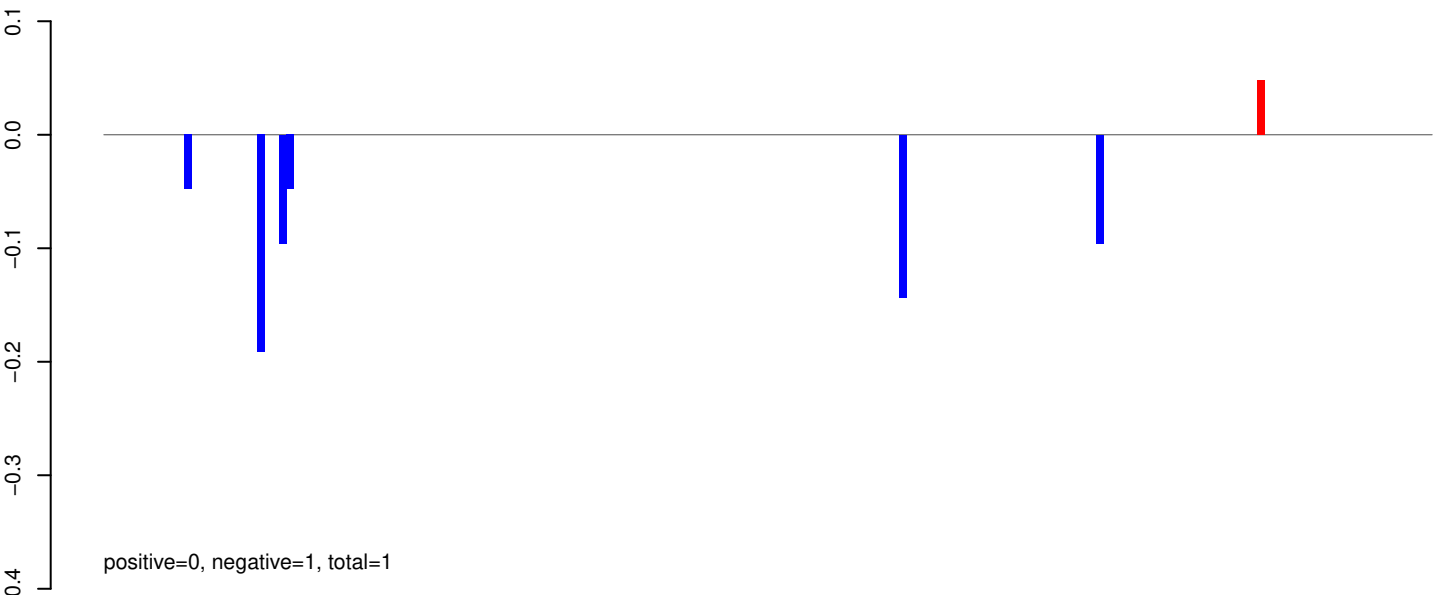

AeAeg_Whole_ZIKVdr_In3_GP.24_35.rep

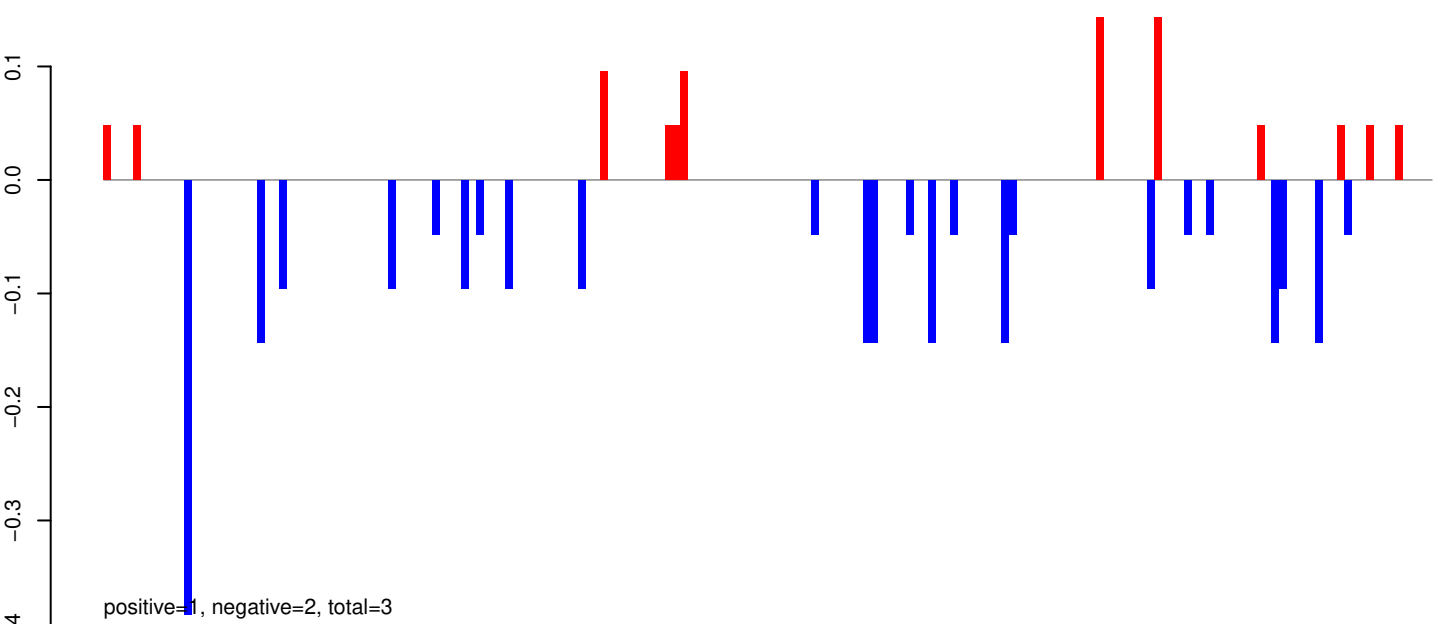

AeAeg_Whole_ZIKVdr_In3_GP.rep

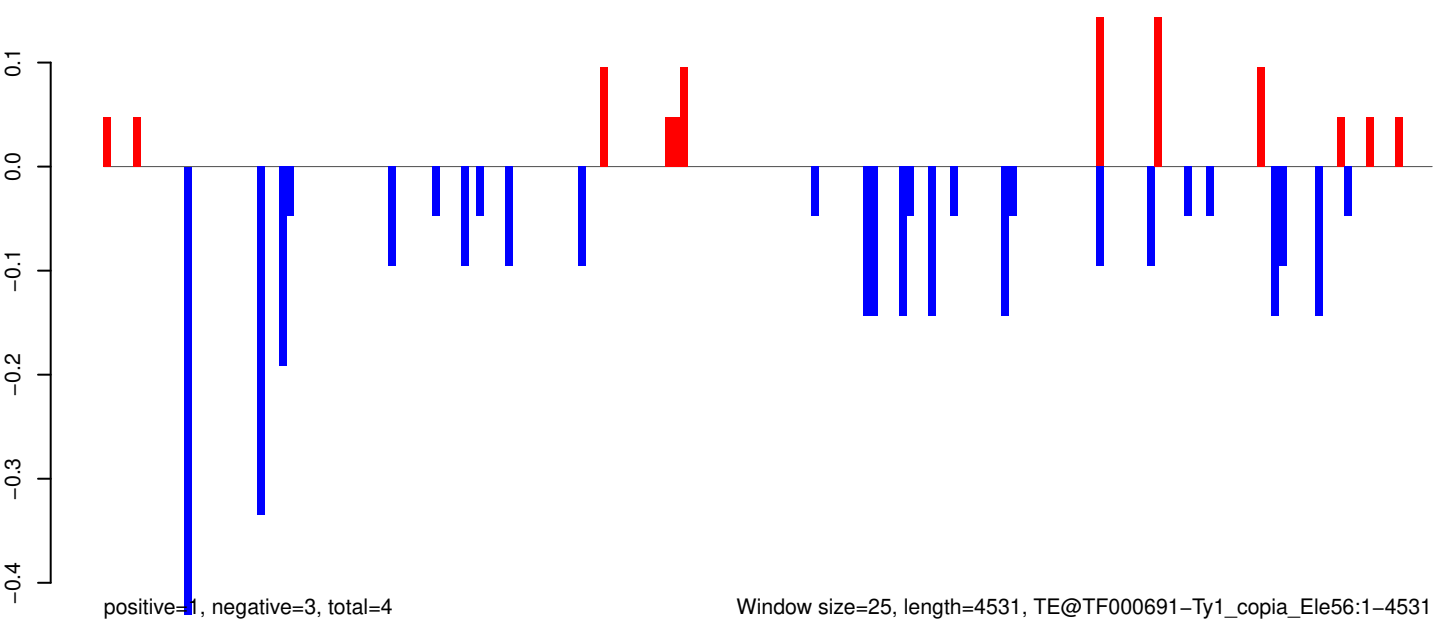

Window size=25, length=4531, TE@TF000691-Ty1_copia_Ele56:1-4531

AeAeg_Whole_ZIKVdr_In3_GP.18_23.rep

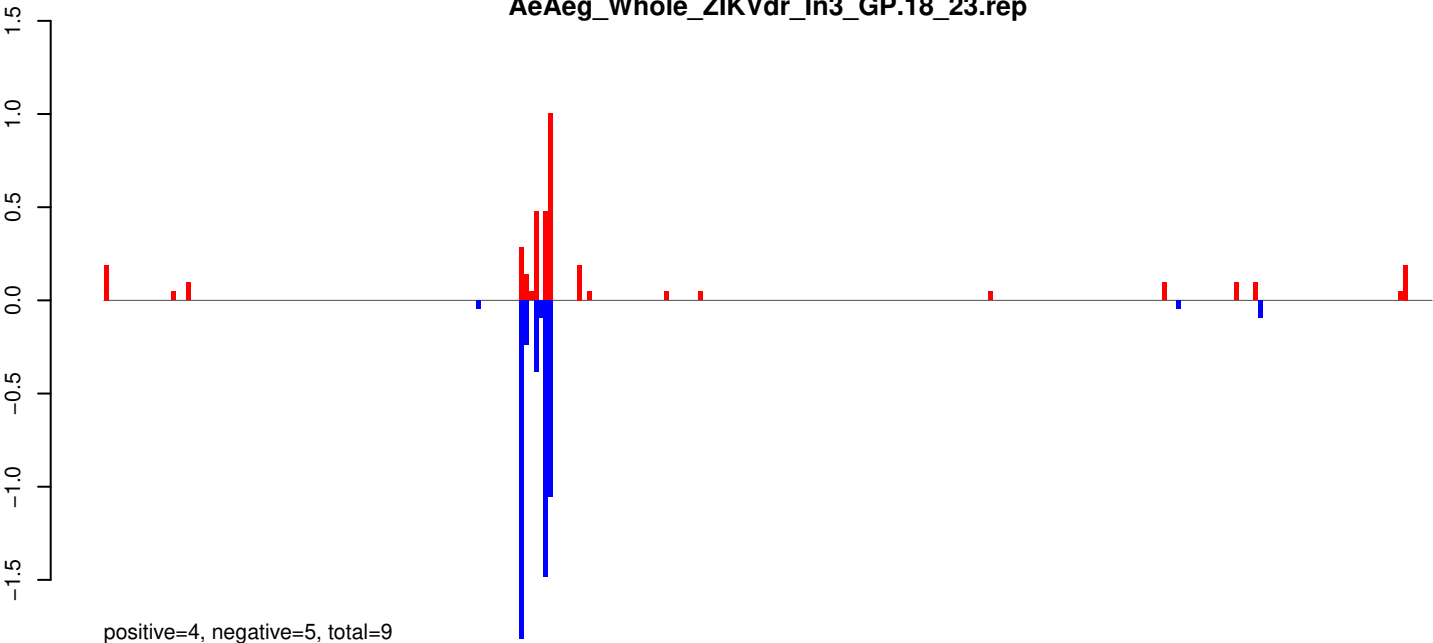

AeAeg_Whole_ZIKVdr_In3_GP.24_35.rep

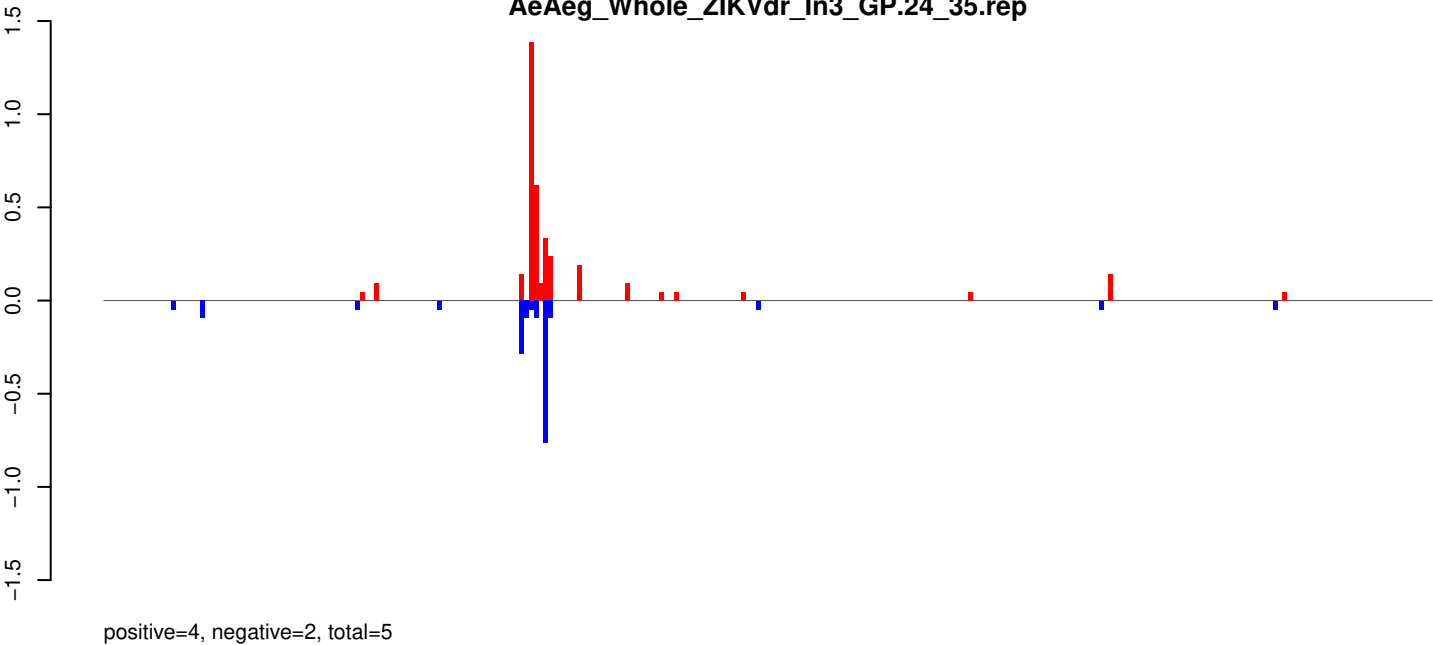

AeAeg_Whole_ZIKVdr_In3_GP.rep

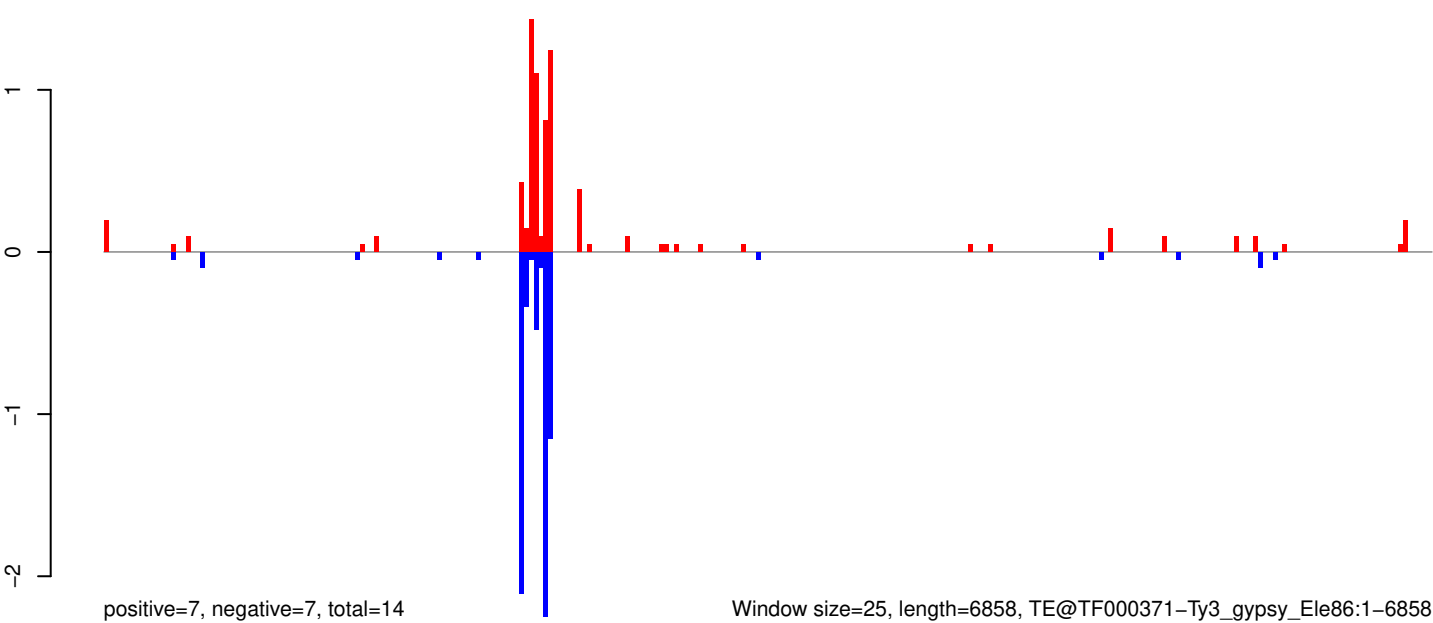

Window size=25, length=6858, TE@TF000371-Ty3_gypsy_Ele86:1-6858

0 1000 2000 3000 4000 5000 6000 7000

AeAeg_Whole_ZIKVdr_In3_GP.18_23.rep

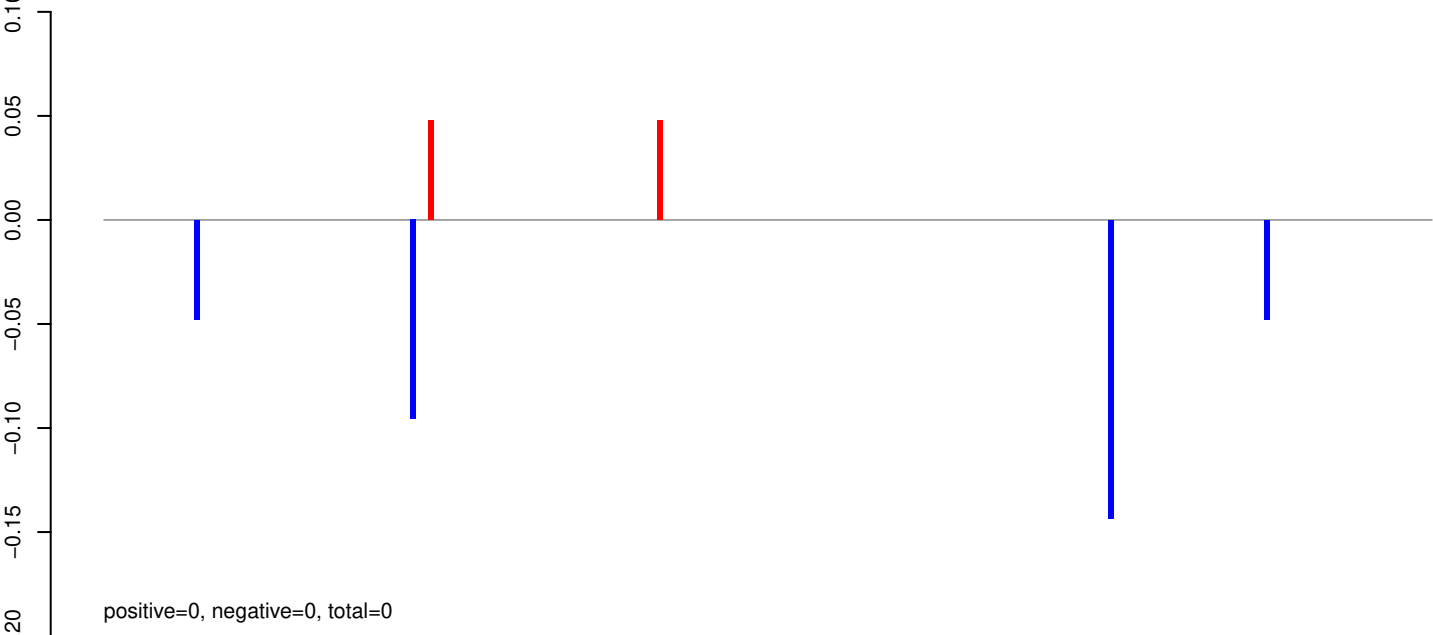

AeAeg_Whole_ZIKVdr_In3_GP.24_35.rep

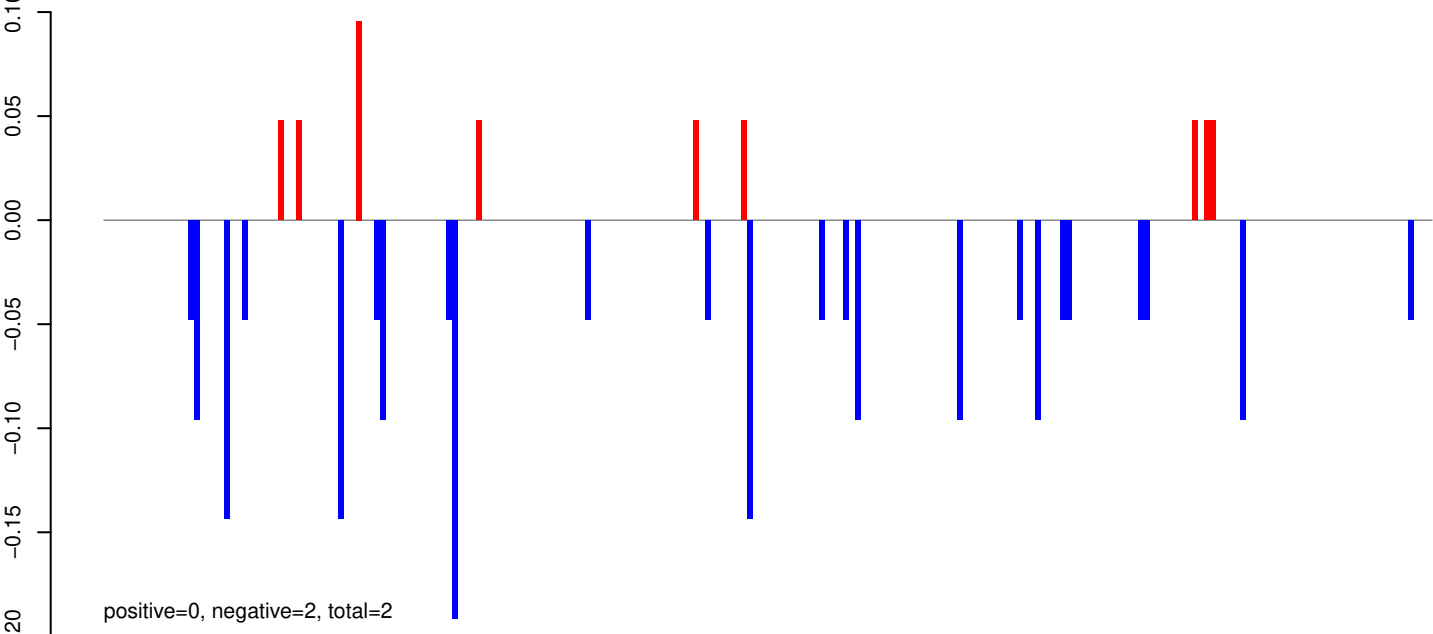

AeAeg_Whole_ZIKVdr_In3_GP.rep

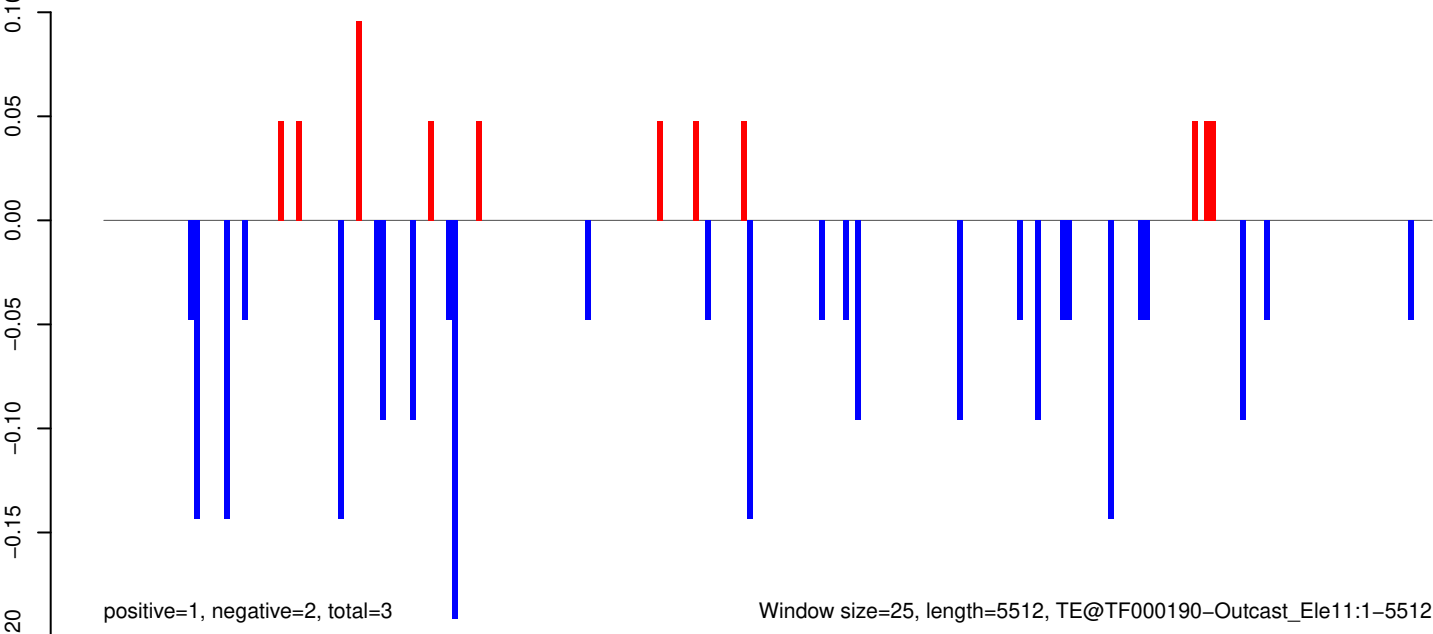

Window size=25, length=5512, TE@TF000190-Outcast_Ele11:1-5512

AeAeg_Whole_ZIKVdr_In3_GP.18_23.rep

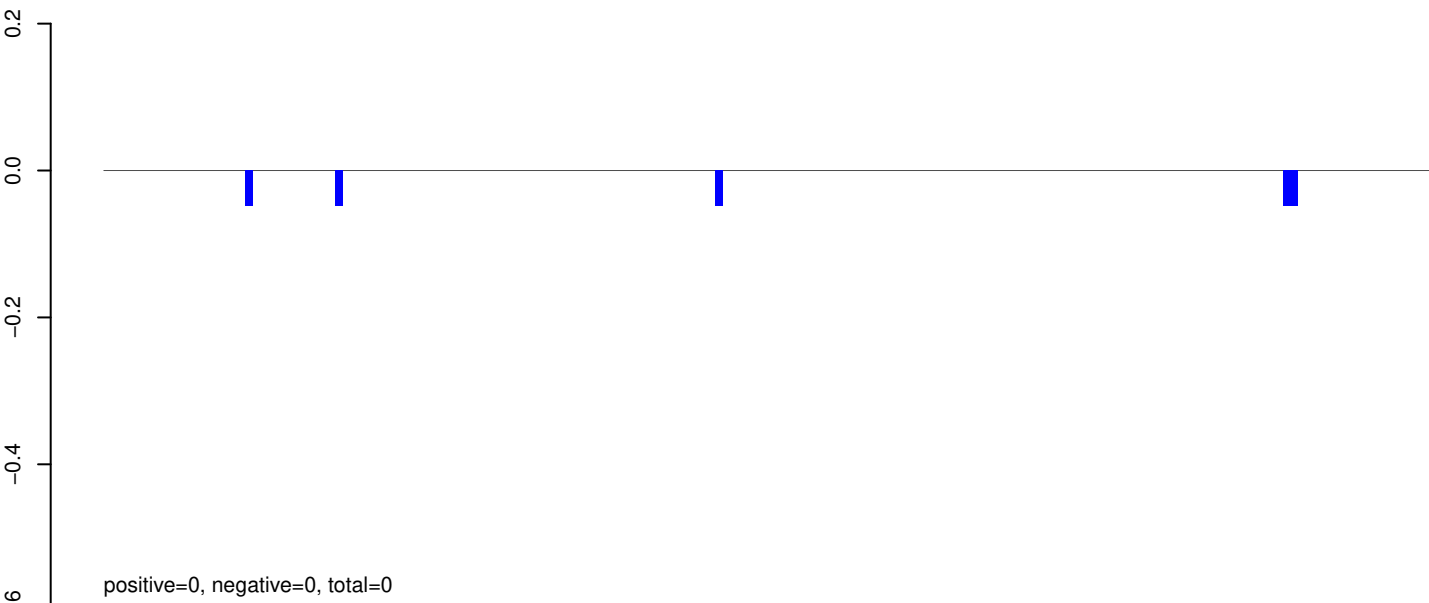

AeAeg_Whole_ZIKVdr_In3_GP.24_35.rep

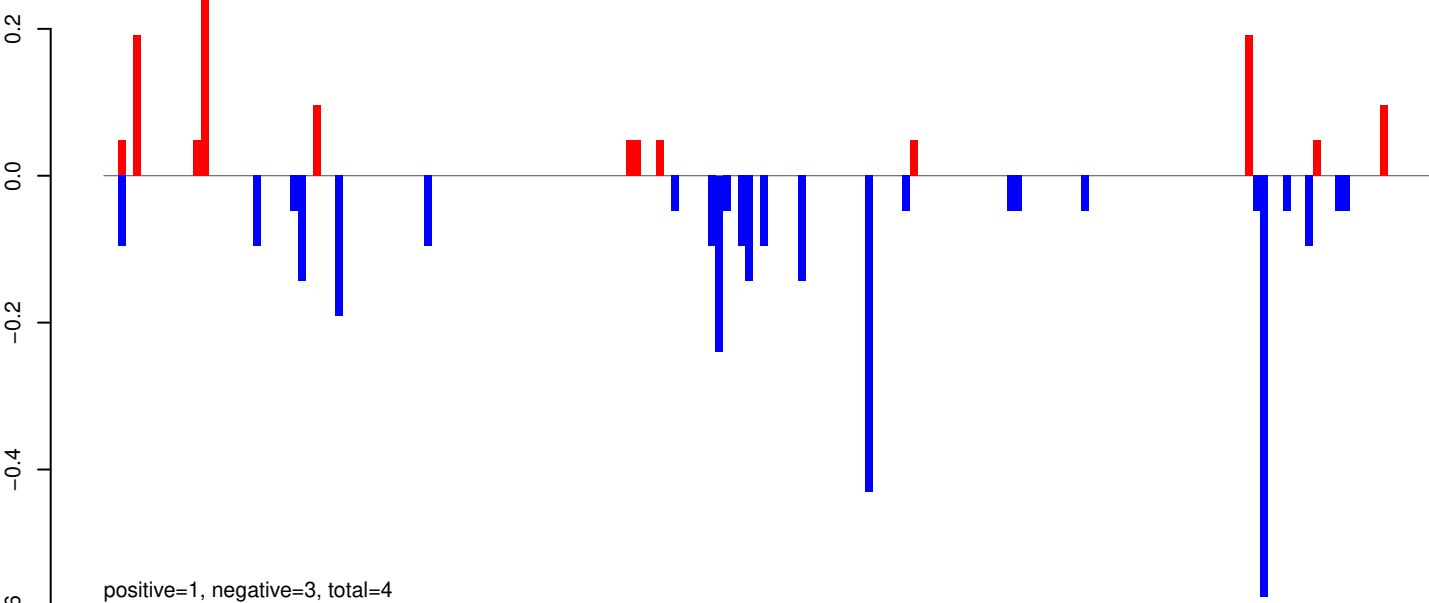

AeAeg_Whole_ZIKVdr_In3_GP.rep

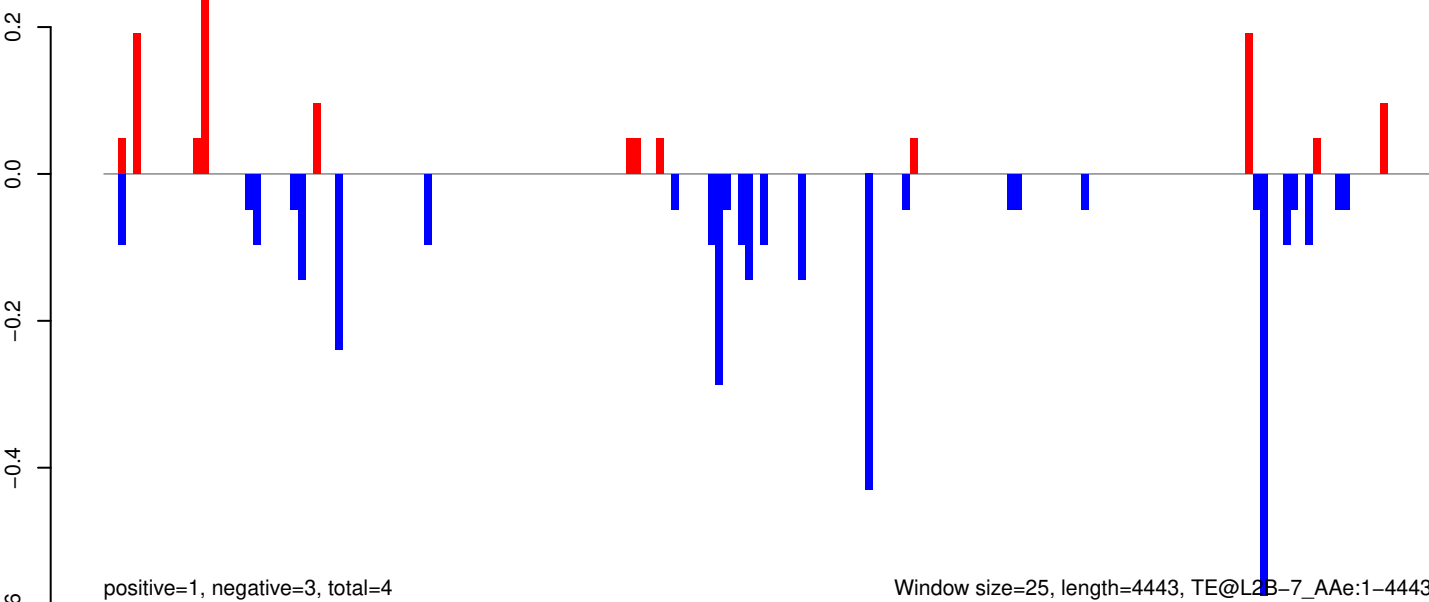

AeAeg_Whole_ZIKVdr_In3_GP.18_23.rep

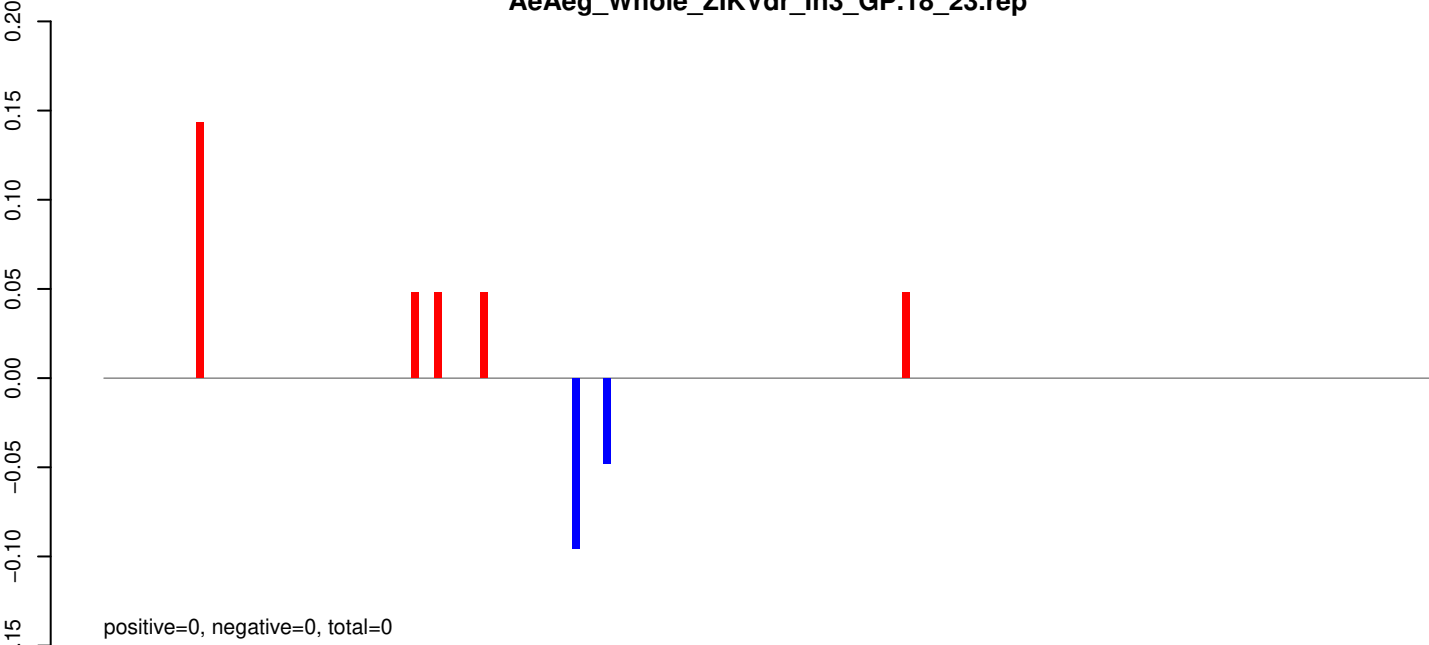

AeAeg_Whole_ZIKVdr_In3_GP.24_35.rep

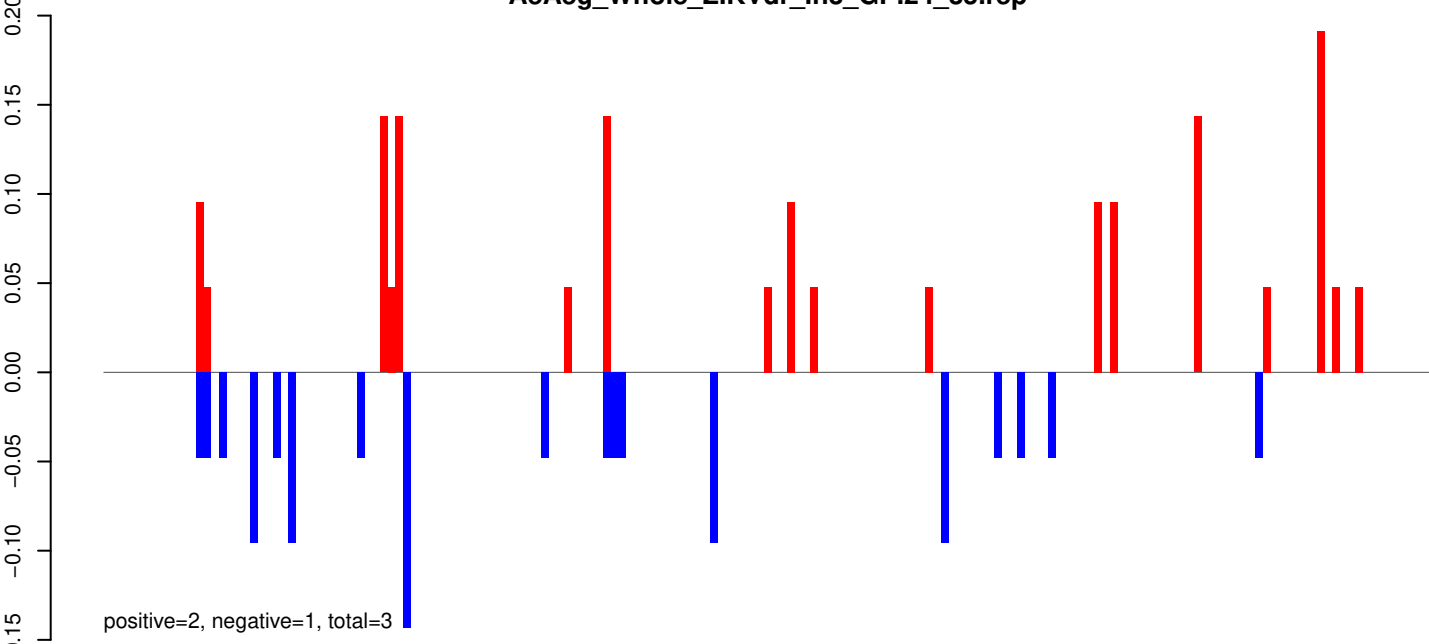

AeAeg_Whole_ZIKVdr_In3_GP.rep

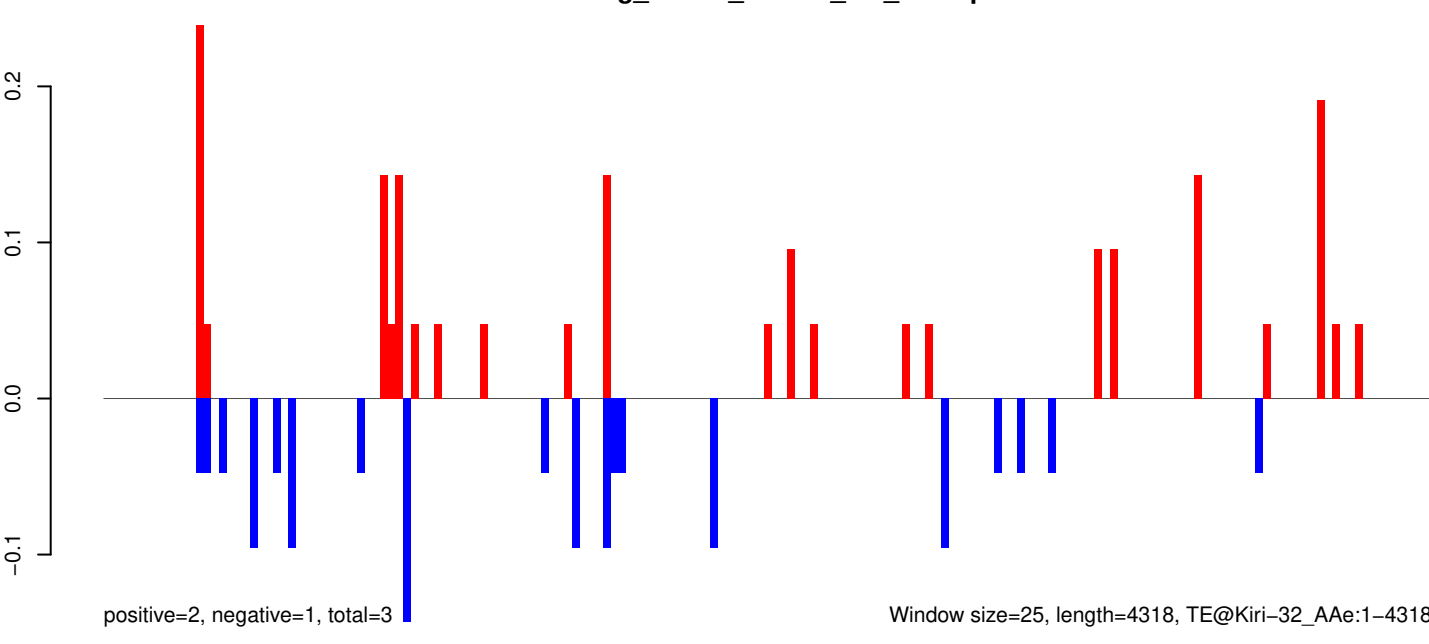

Window size=25, length=4318, TE@Kiri-32_AAe:1-4318

0 1000 2000 3000 4000

AeAeg_Whole_ZIKVdr_In3_GP.18_23.rep



positive=0, negative=0, total=0

AeAeg_Whole_ZIKVdr_In3_GP.24_35.rep

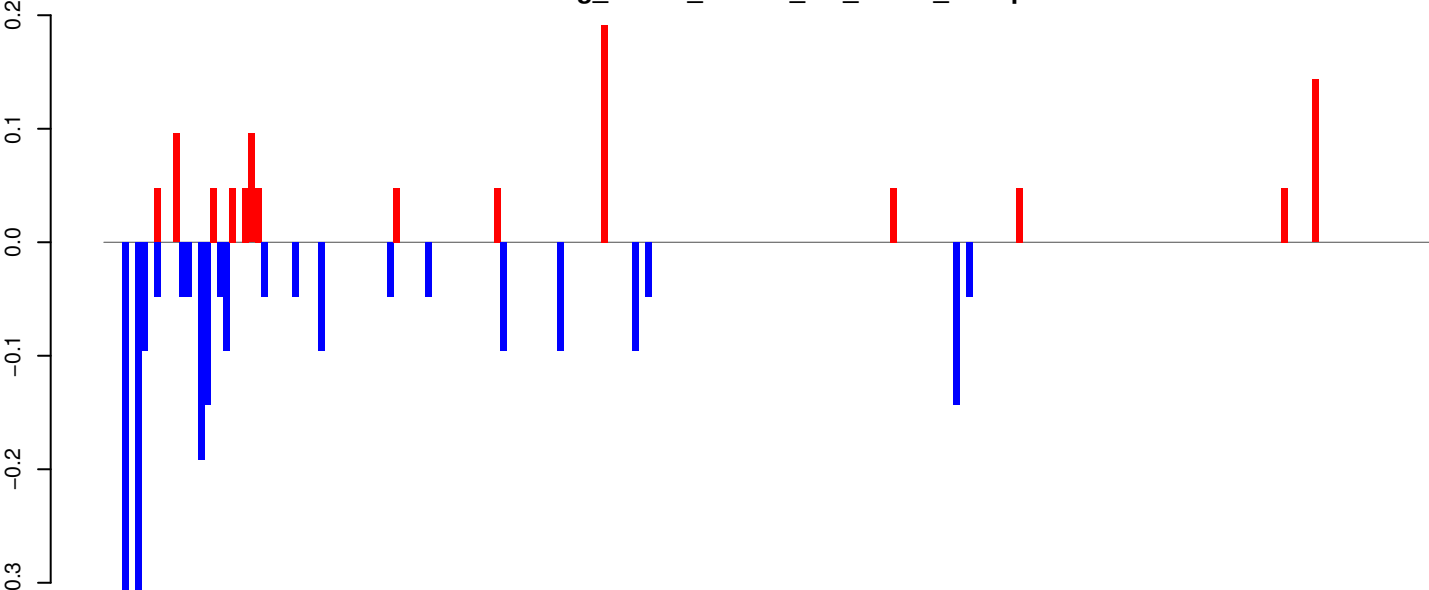

positive=1, negative=2, total=3

AeAeg_Whole_ZIKVdr_In3_GP.rep

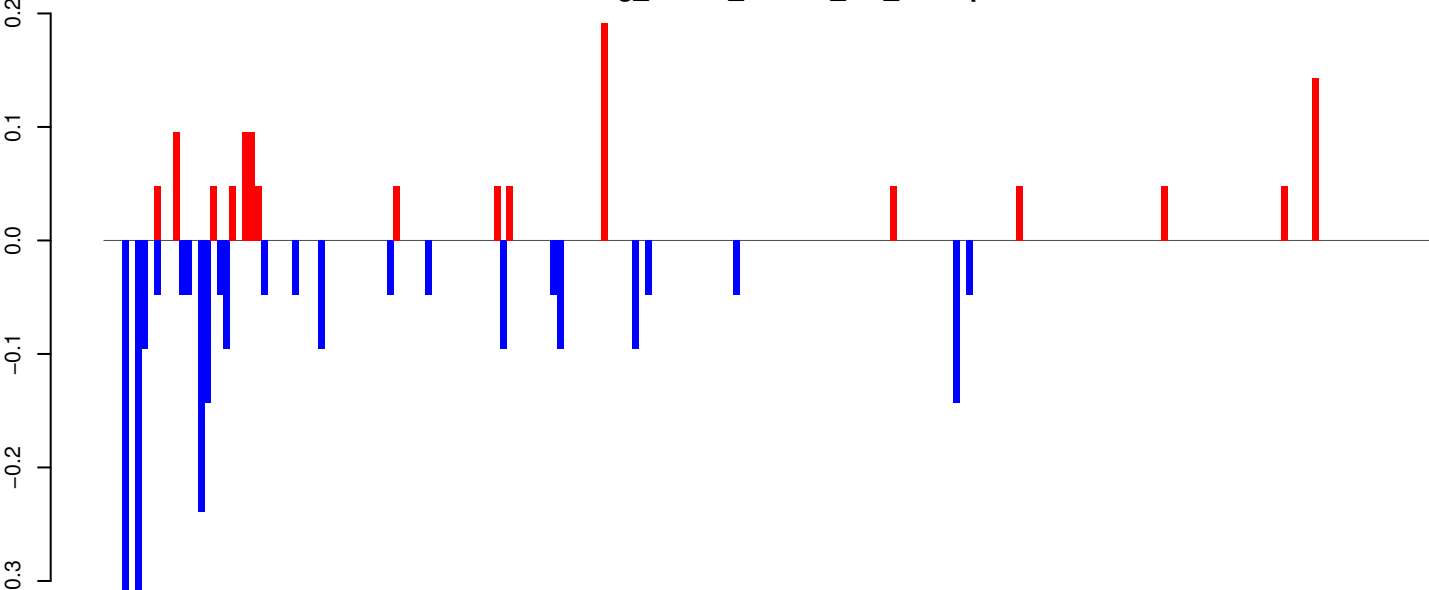

positive=1, negative=2, total=3

Window size=25, length=5258, TE@I-1_AA:1-5258

0 1000 2000 3000 4000 5000

AeAeg_Whole_ZIKVdr_In3_GP.18_23.rep

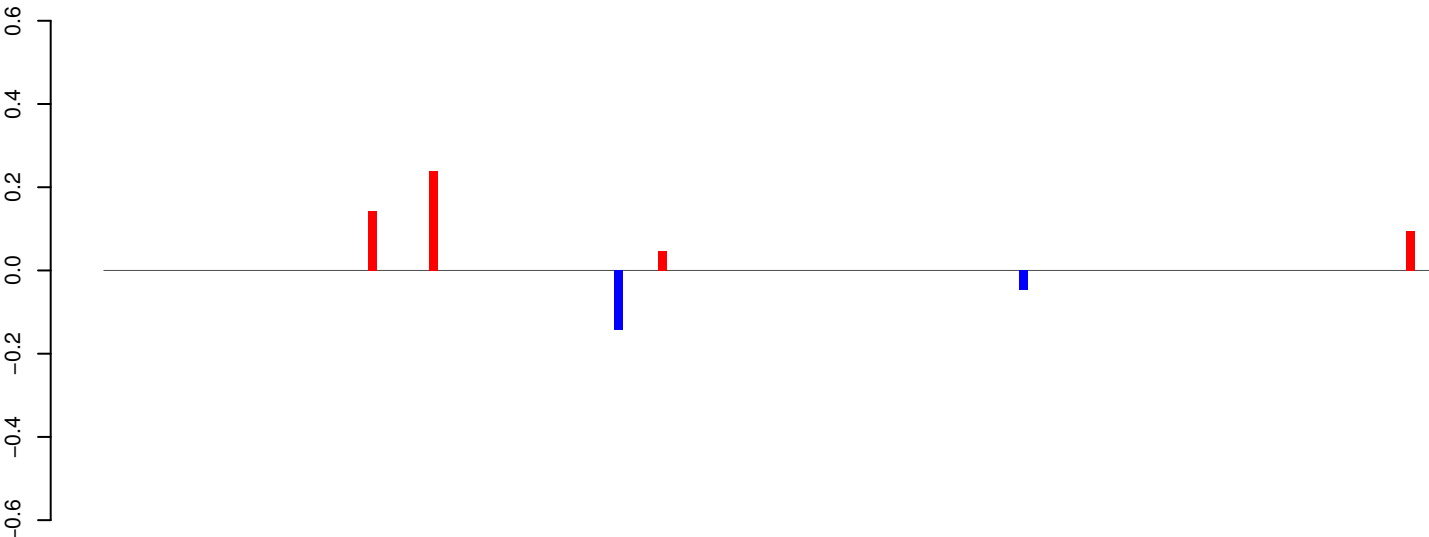

positive=1, negative=0, total=1

AeAeg_Whole_ZIKVdr_In3_GP.24_35.rep

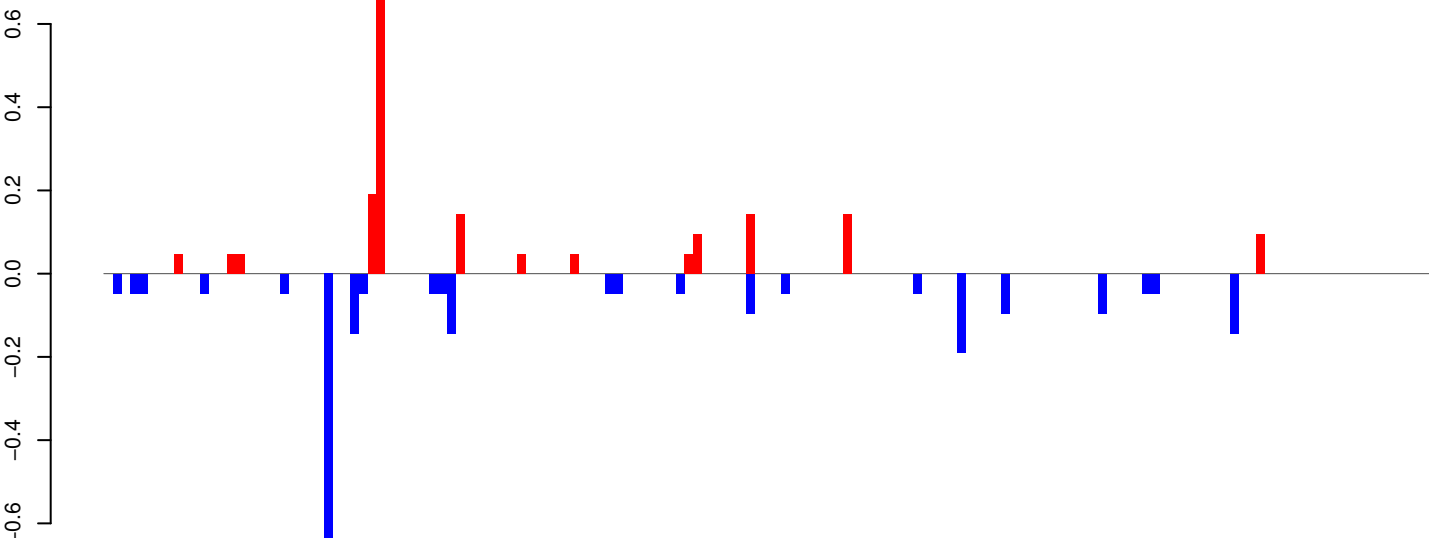

positive=2, negative=2, total=4

AeAeg_Whole_ZIKVdr_In3_GP.rep

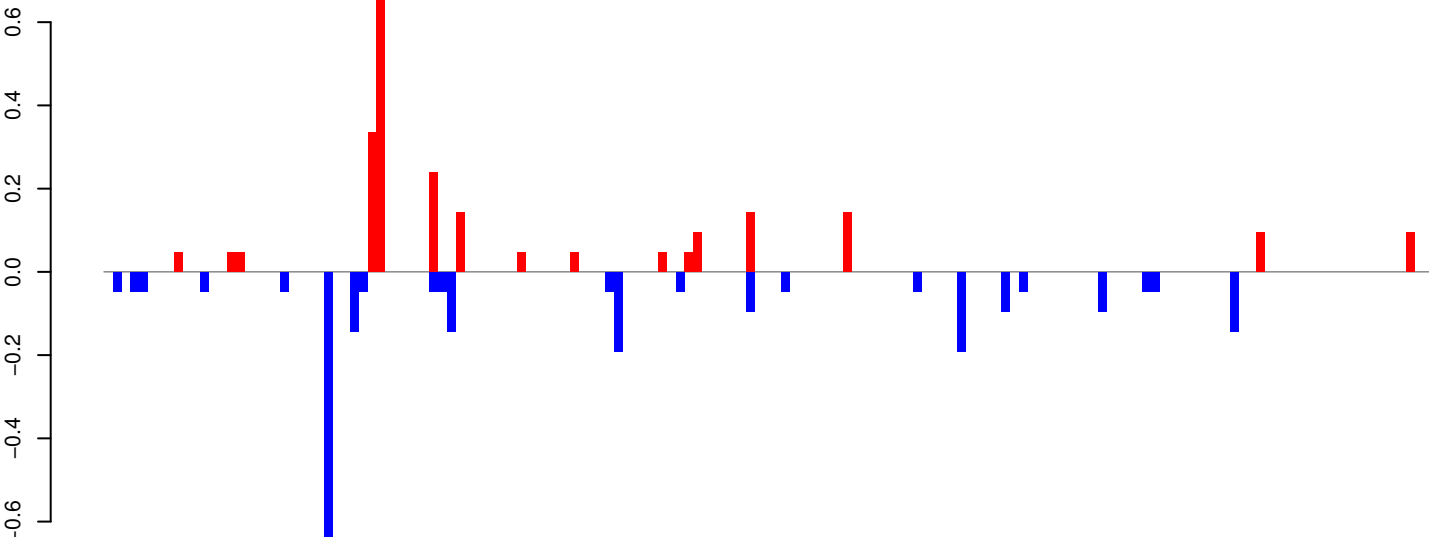

positive=2, negative=3, total=5

Window size=25, length=3772, TE@Gypsy-64_AA-LTR-I:1-3772

0 1000 2000 3000

AeAeg_Whole_ZIKVdr_In3_GP.18_23.rep

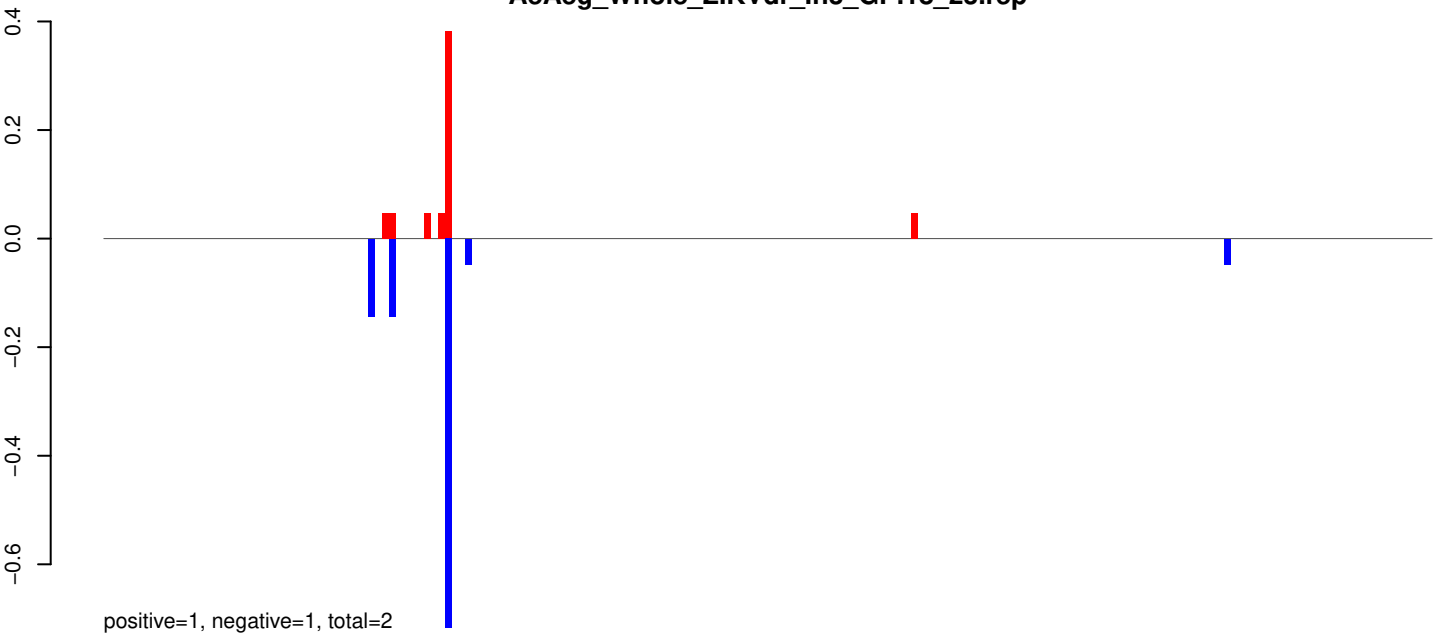

AeAeg_Whole_ZIKVdr_In3_GP.24_35.rep

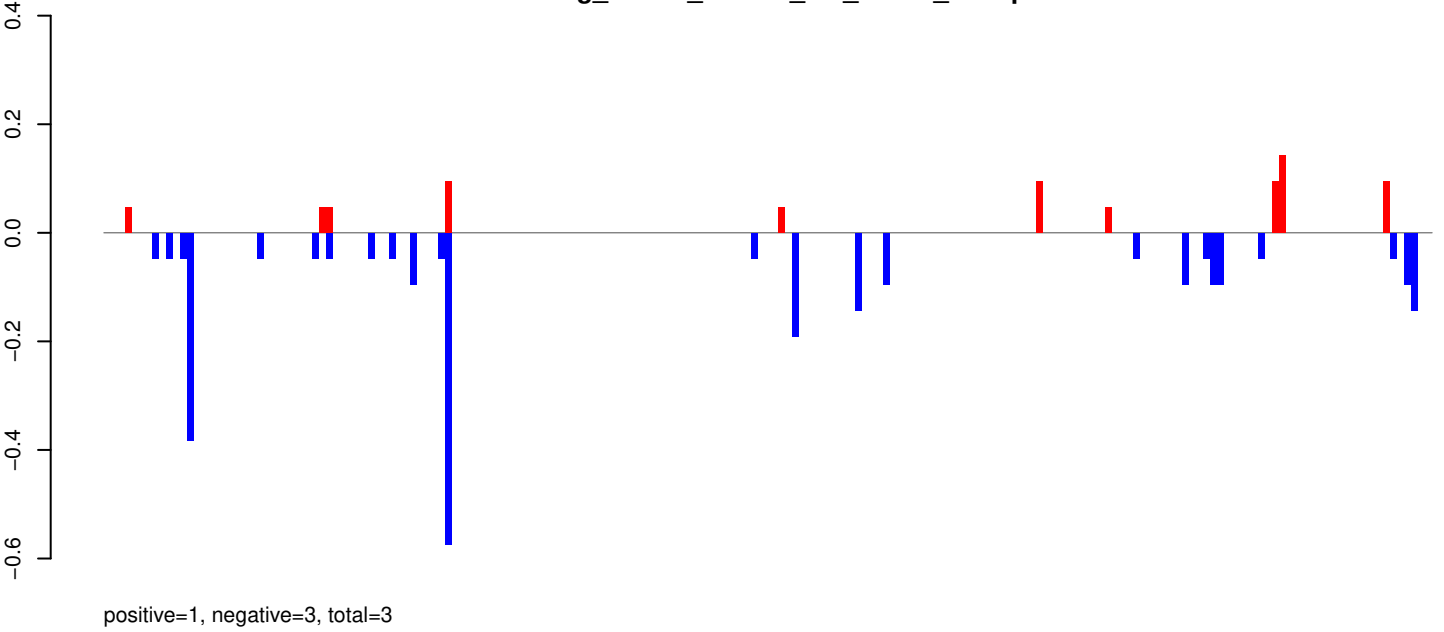

AeAeg_Whole_ZIKVdr_In3_GP.rep

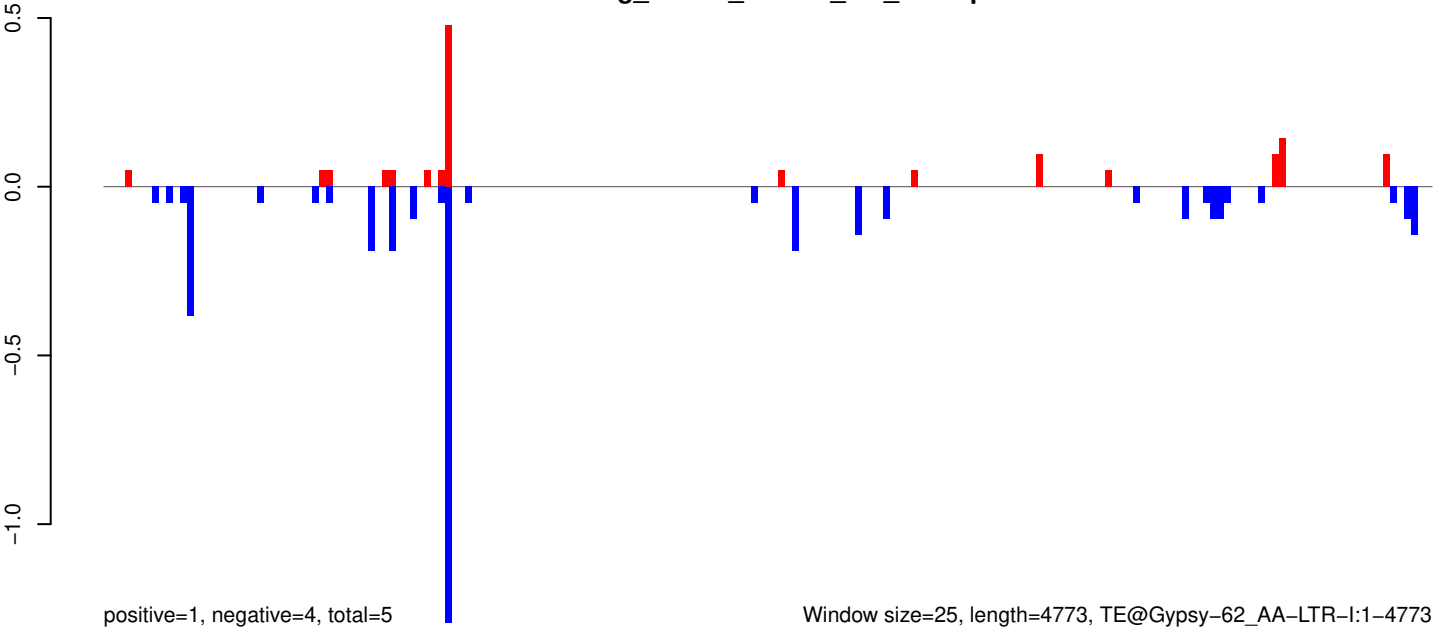

Window size=25, length=4773, TE@Gypsy-62_AA-LTR-I:1-4773

0 1000 2000 3000 4000

AeAeg_Whole_ZIKVdr_In3_GP.18_23.rep



AeAeg_Whole_ZIKVdr_In3_GP.24_35.rep

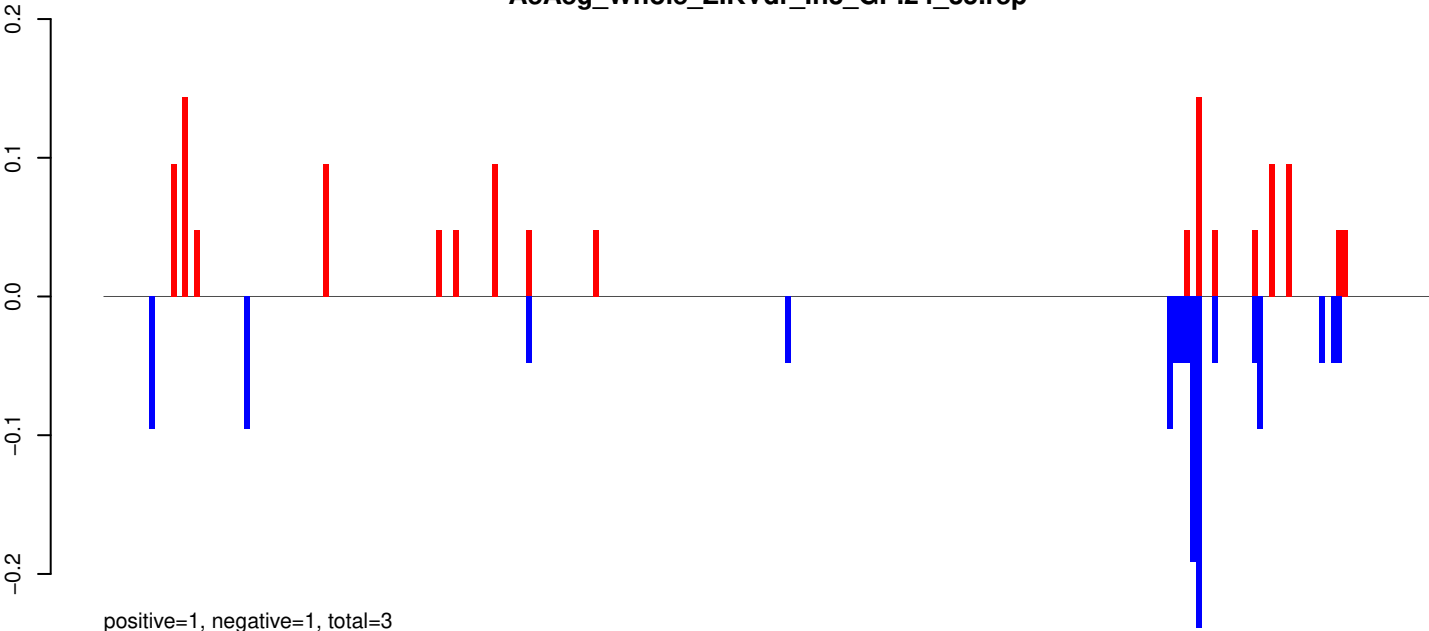

AeAeg_Whole_ZIKVdr_In3_GP.rep

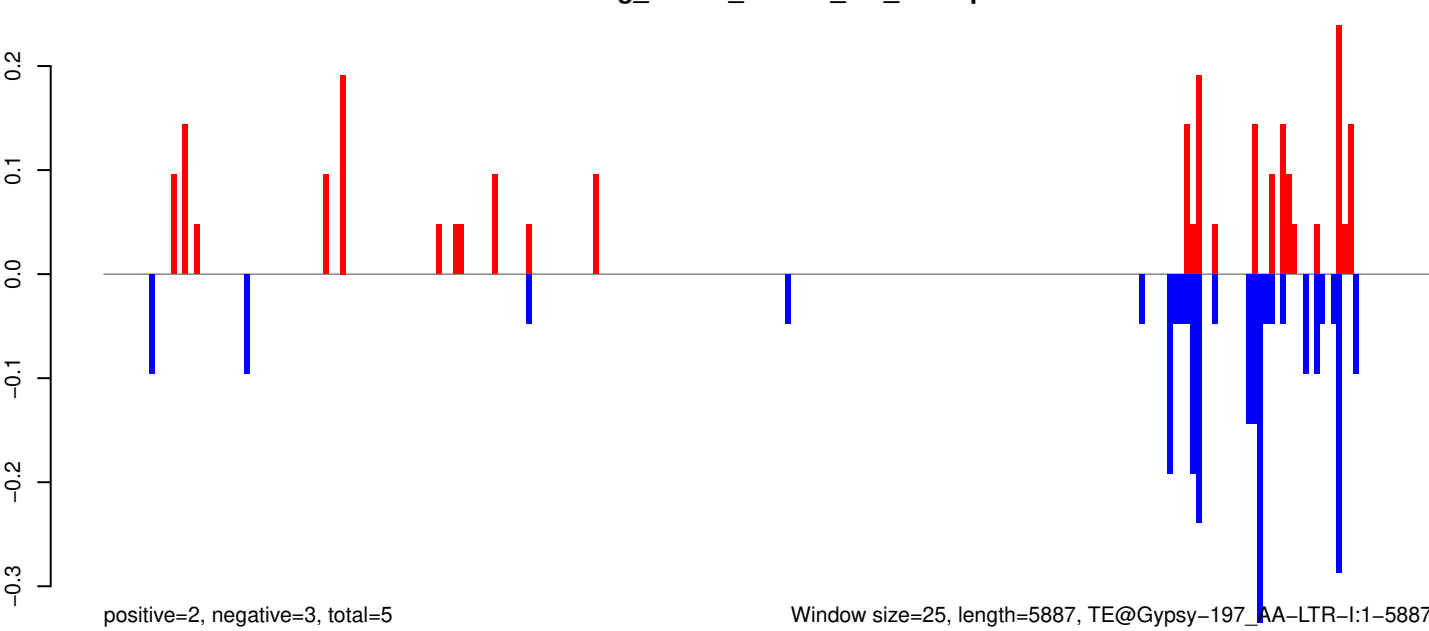

Window size=25, length=5887, TE@Gypsy-197_AA-LTR-I:1-5887

0 1000 2000 3000 4000 5000 6000

AeAeg_Whole_ZIKVdr_In3_GP.18_23.rep

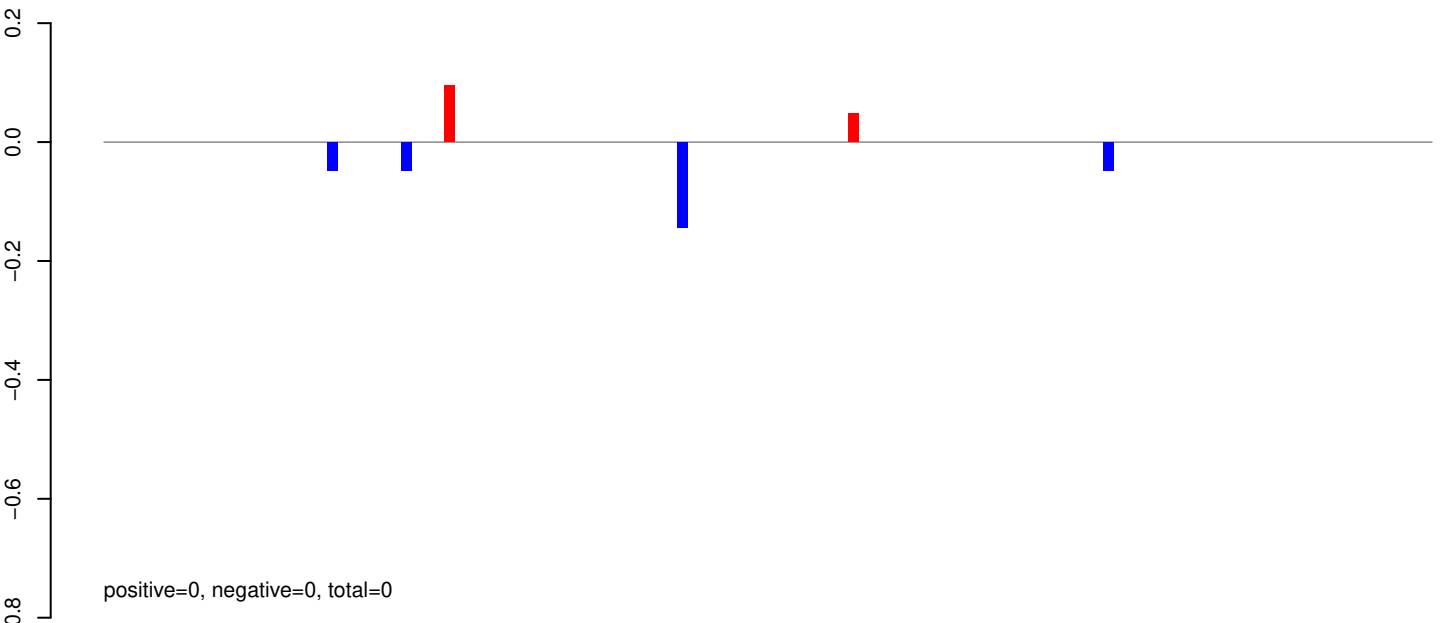

AeAeg_Whole_ZIKVdr_In3_GP.24_35.rep

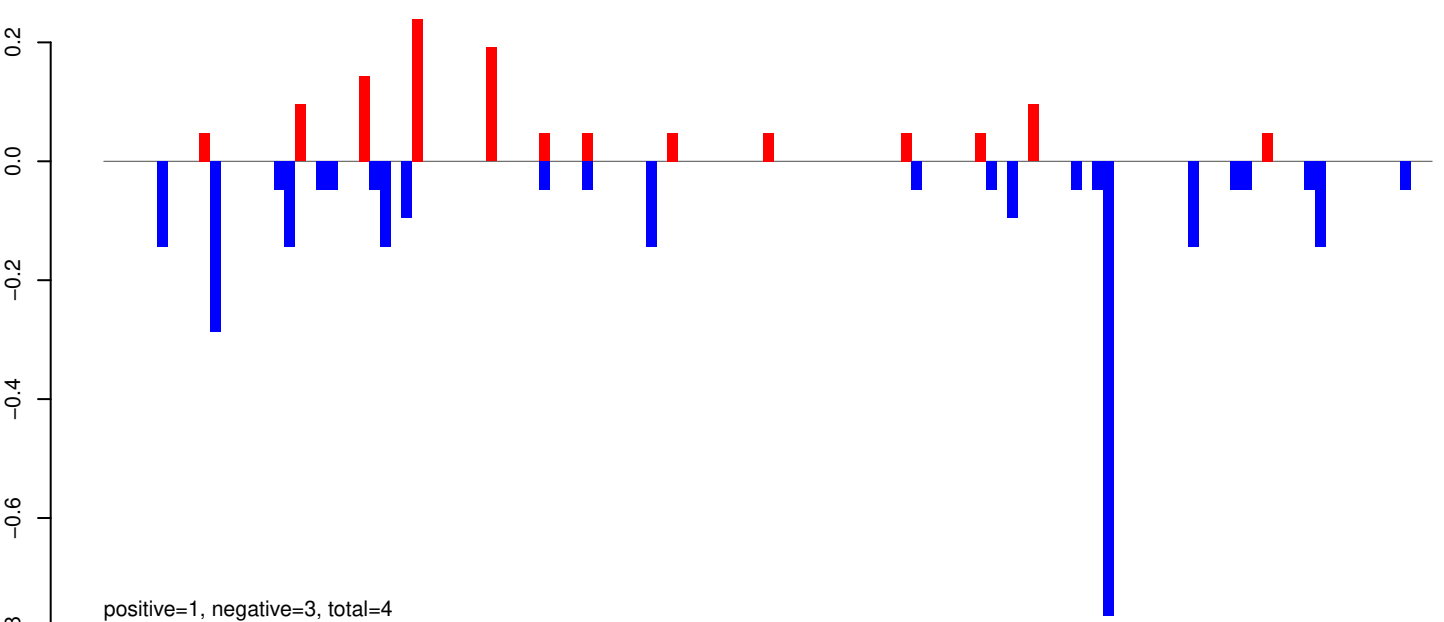

AeAeg_Whole_ZIKVdr_In3_GP.rep

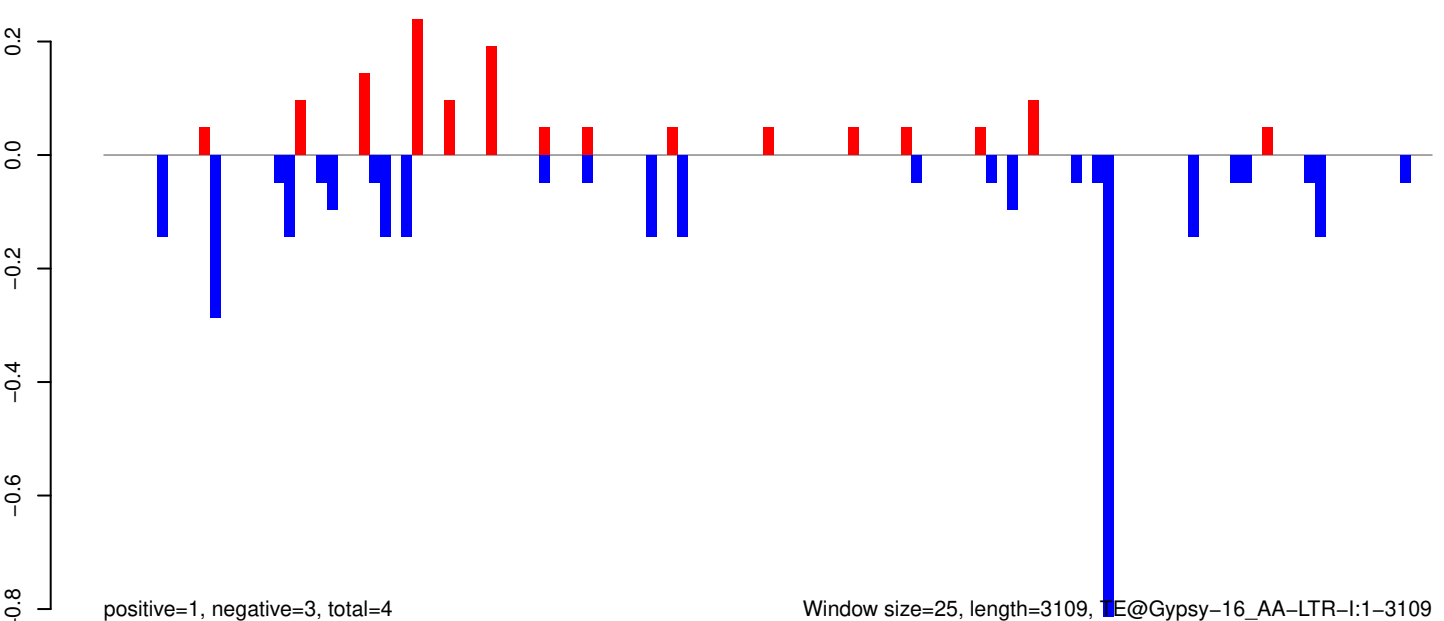

AeAeg_Whole_ZIKVdr_In3_GP.18_23.rep

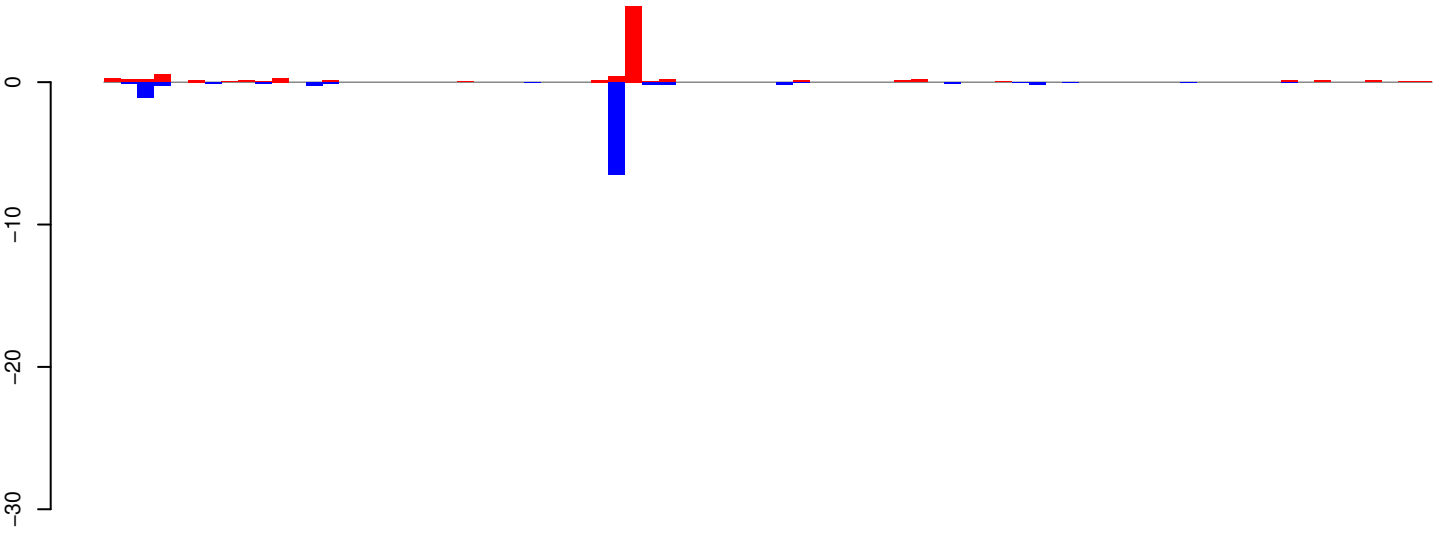

positive=9, negative=9, total=18

AeAeg_Whole_ZIKVdr_In3_GP.24_35.rep

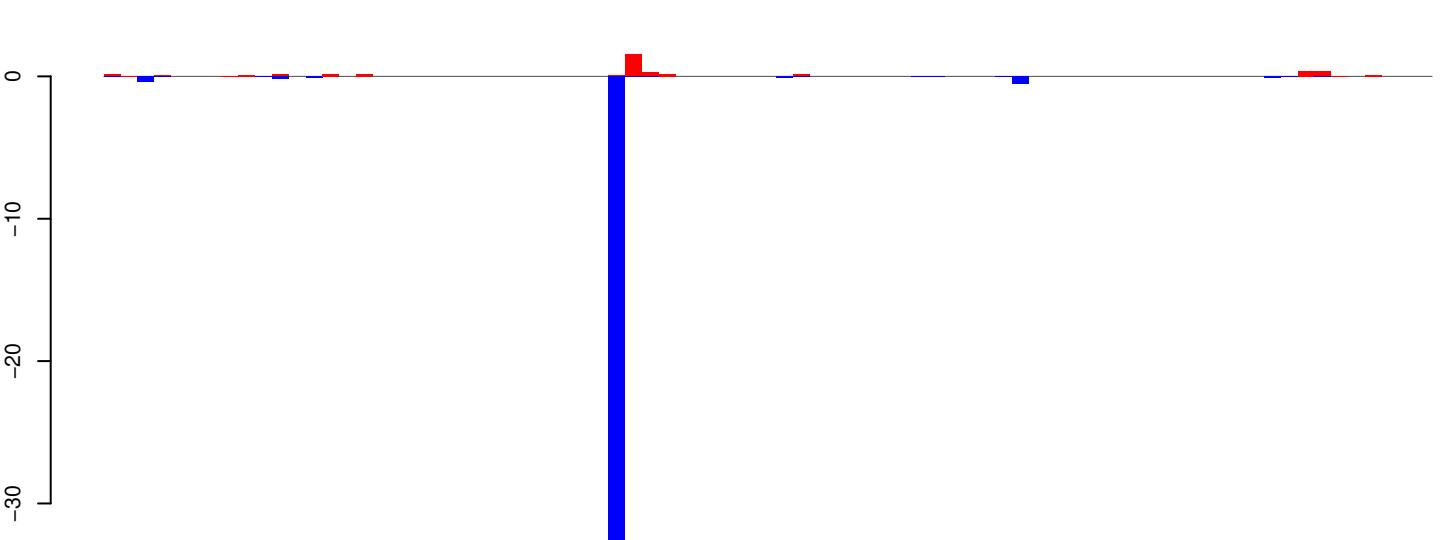

positive=4, negative=38, total=43

AeAeg_Whole_ZIKVdr_In3_GP.rep

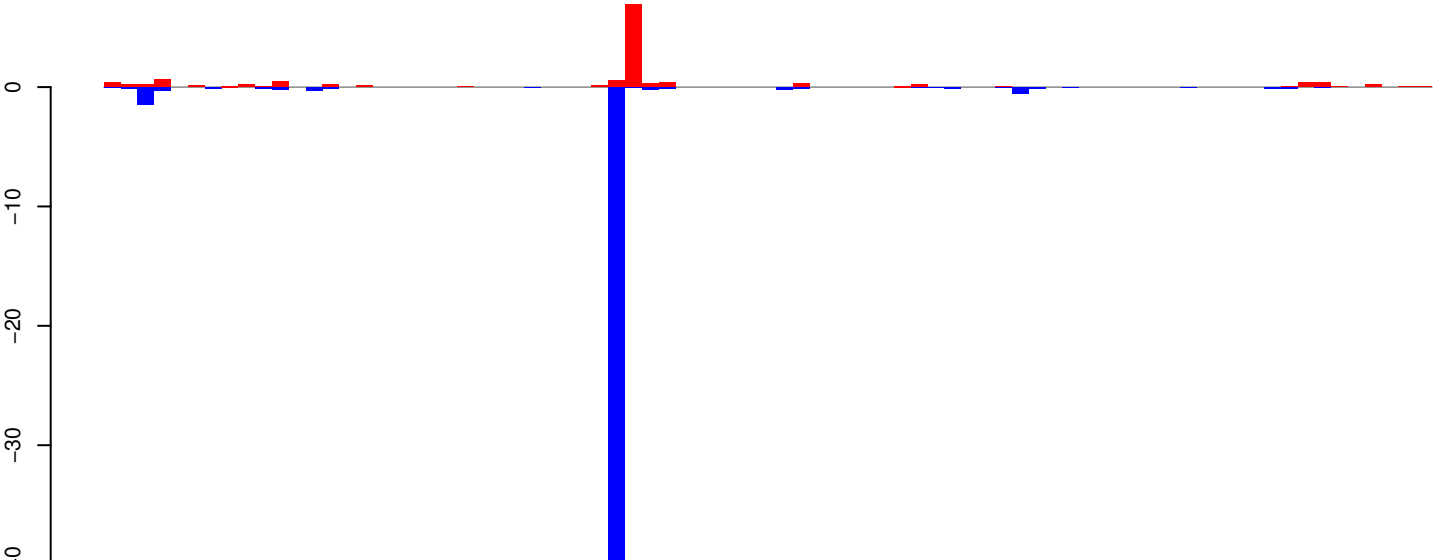

positive=13, negative=48, total=61

Window size=25, length=1975, TE@AY009103.1:1-1975

AeAeg_Whole_ZIKVdr_In3_GP.18_23.rep

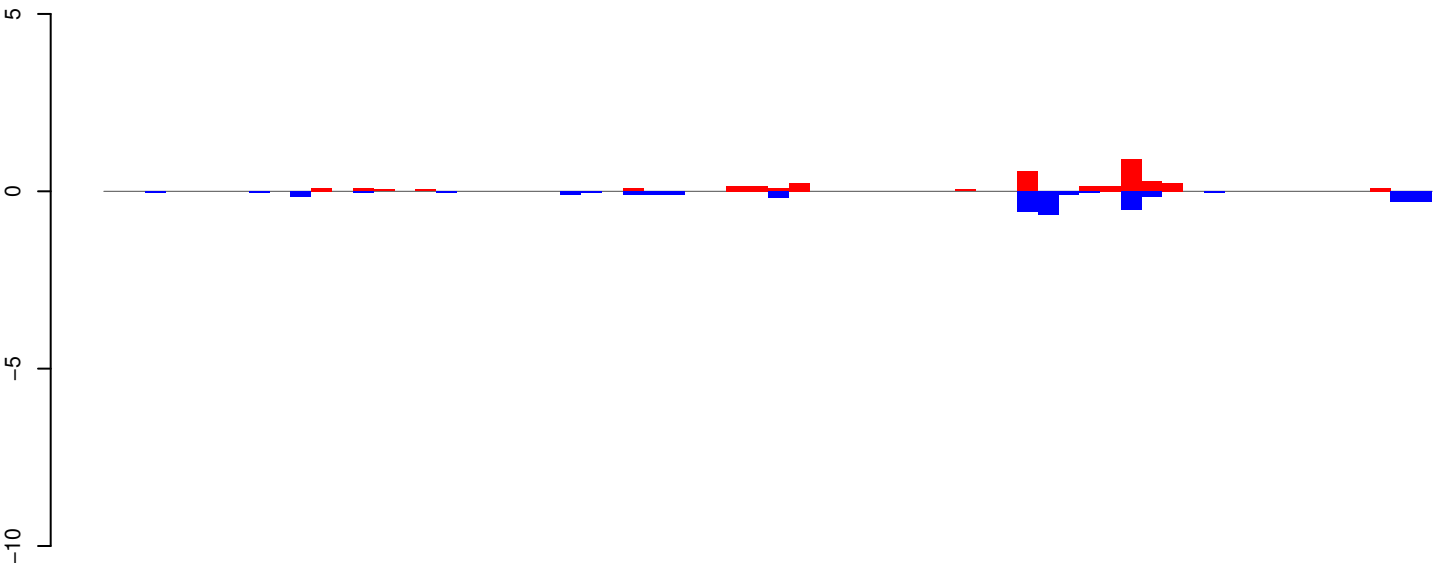

AeAeg_Whole_ZIKVdr_In3_GP.24_35.rep

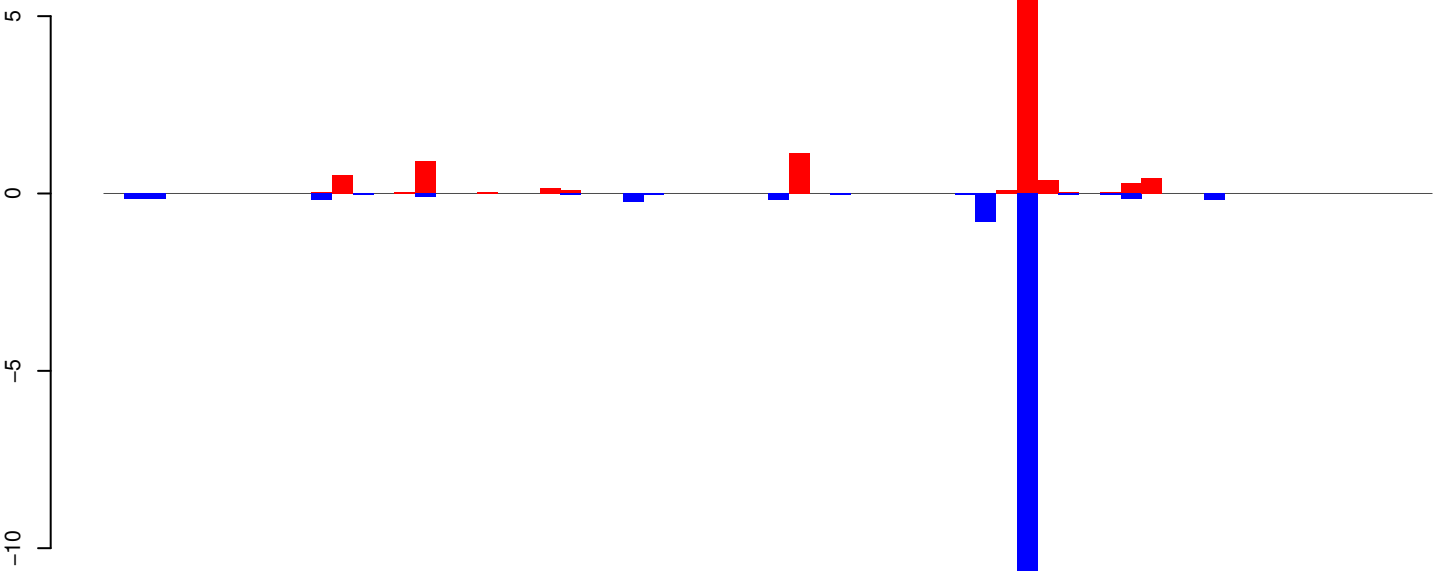

AeAeg_Whole_ZIKVdr_In3_GP.rep

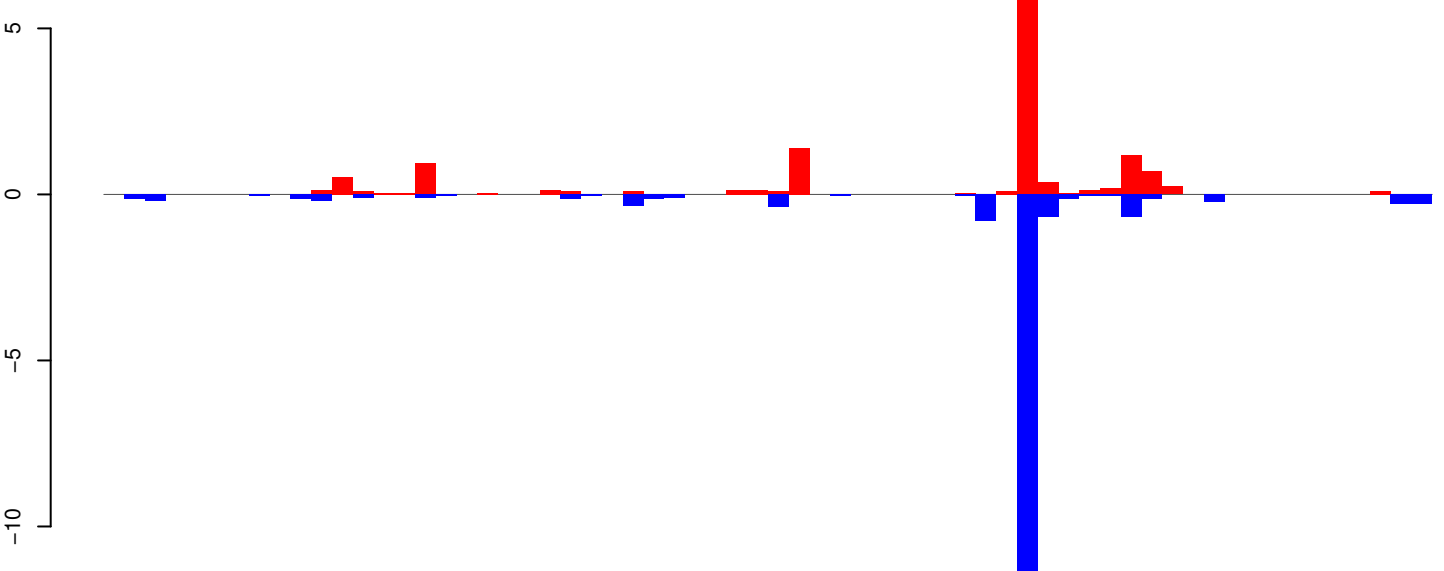

Window size=25, length=1590, TE@U65374.1:1-1590

AeAeg_Whole_ZIKVdr_In3_GP.18_23.rep

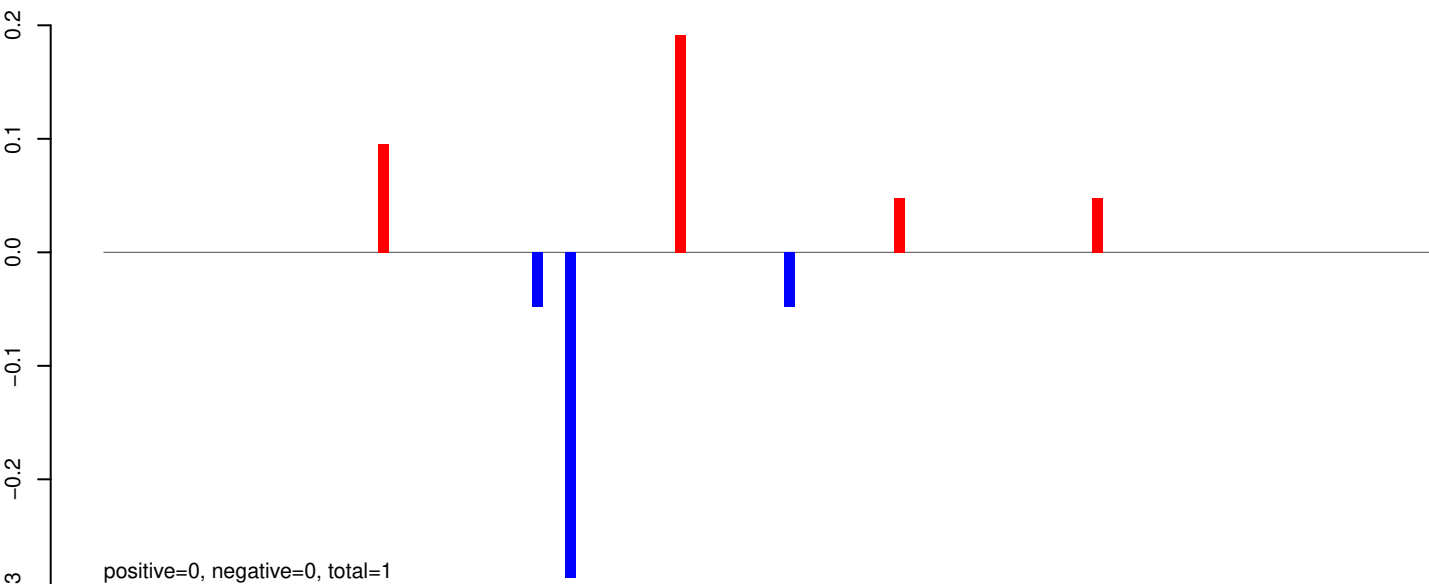

AeAeg_Whole_ZIKVdr_In3_GP.24_35.rep

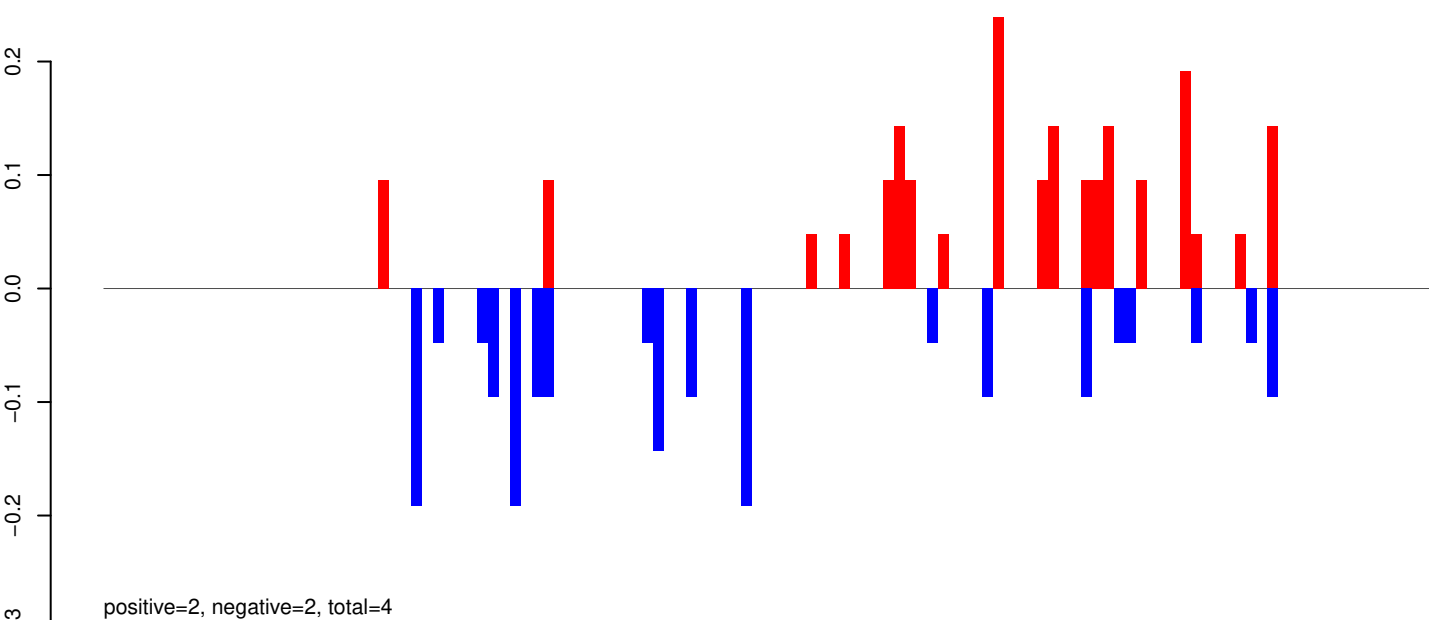

AeAeg_Whole_ZIKVdr_In3_GP.rep

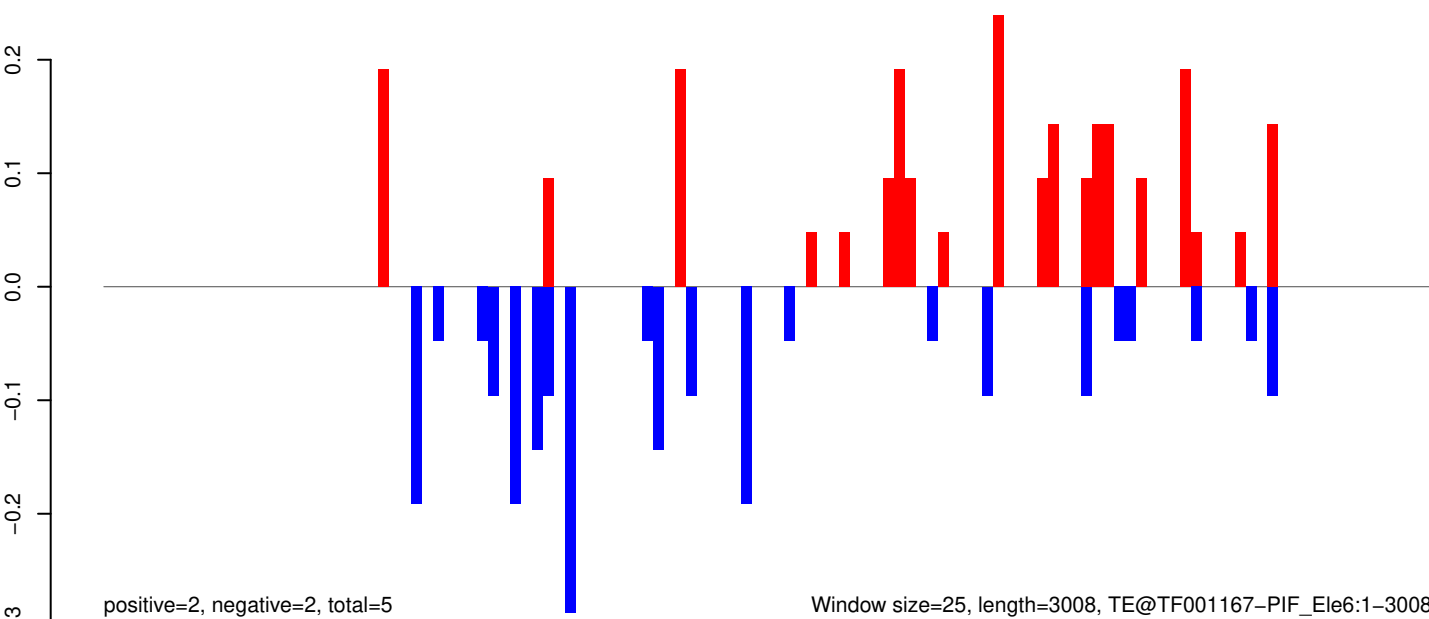

Window size=25, length=3008, TE@TF001167-PIF_Ele6:1-3008

0 500 1000 1500 2000 2500 3000

AeAeg_Whole_ZIKVdr_In3_GP.18_23.rep

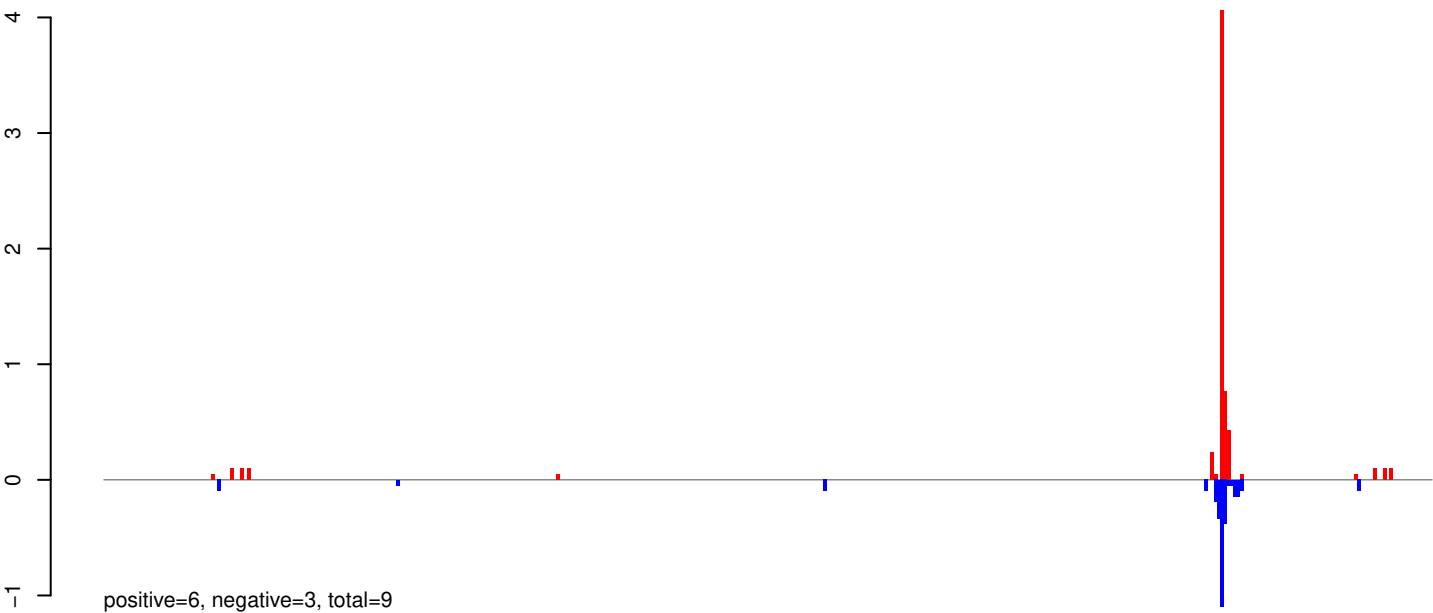

AeAeg_Whole_ZIKVdr_In3_GP.24_35.rep

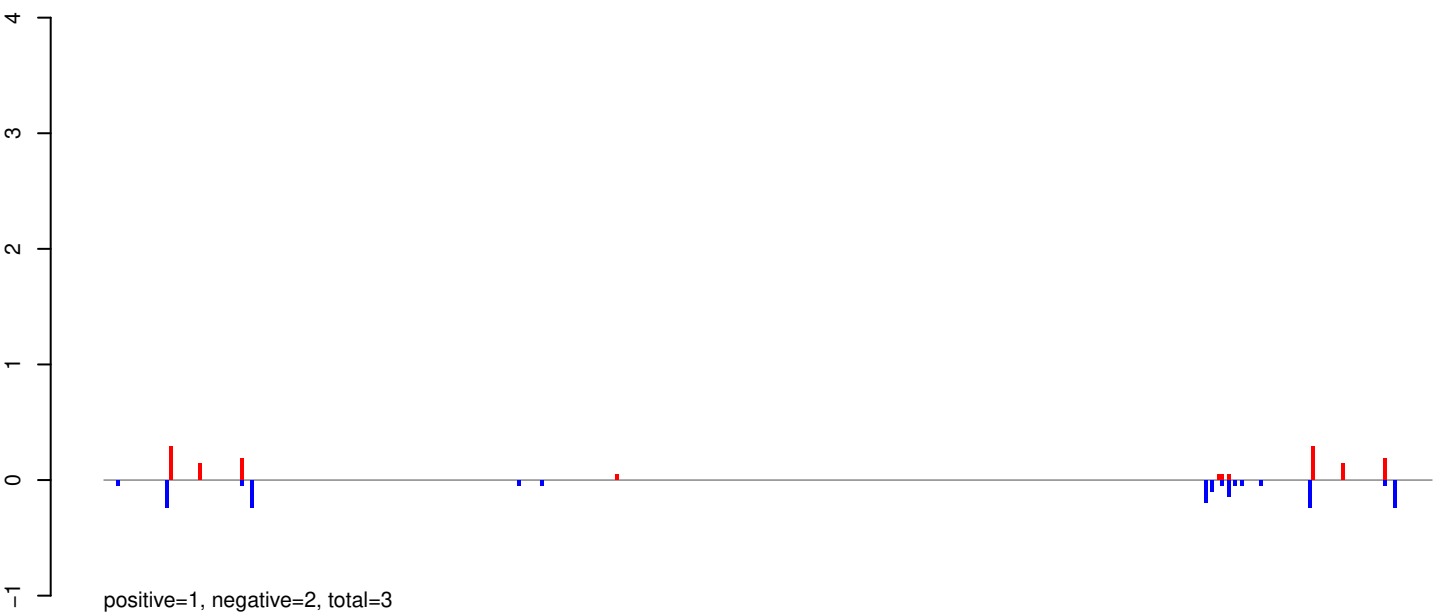

AeAeg_Whole_ZIKVdr_In3_GP.rep

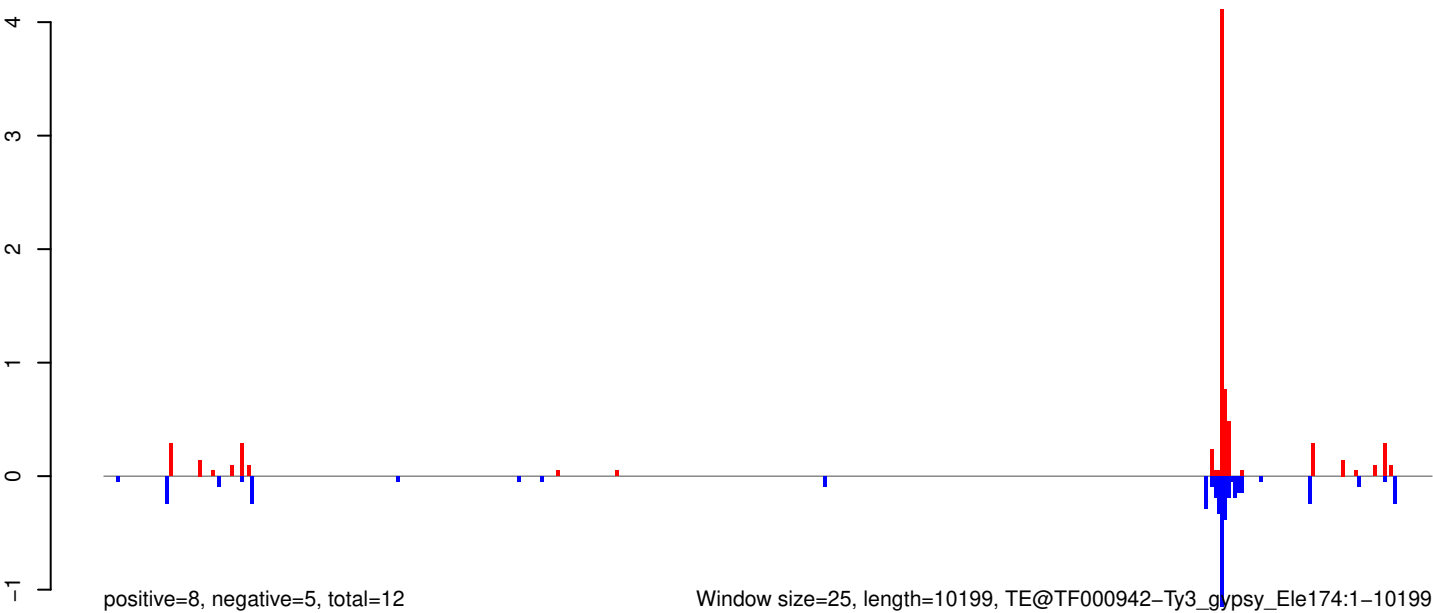

Window size=25, length=10199, TE@TF000942-Ty3_gypsy_Ele174:1-10199

AeAeg_Whole_ZIKVdr_In3_GP.18_23.rep

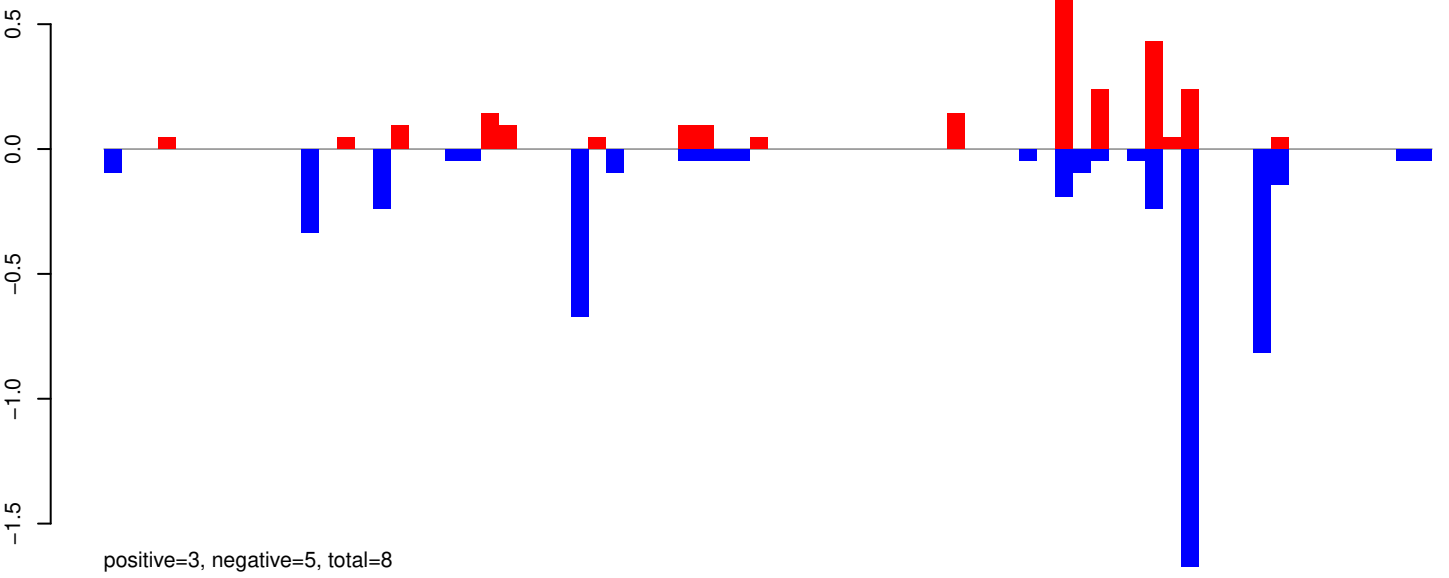

AeAeg_Whole_ZIKVdr_In3_GP.24_35.rep

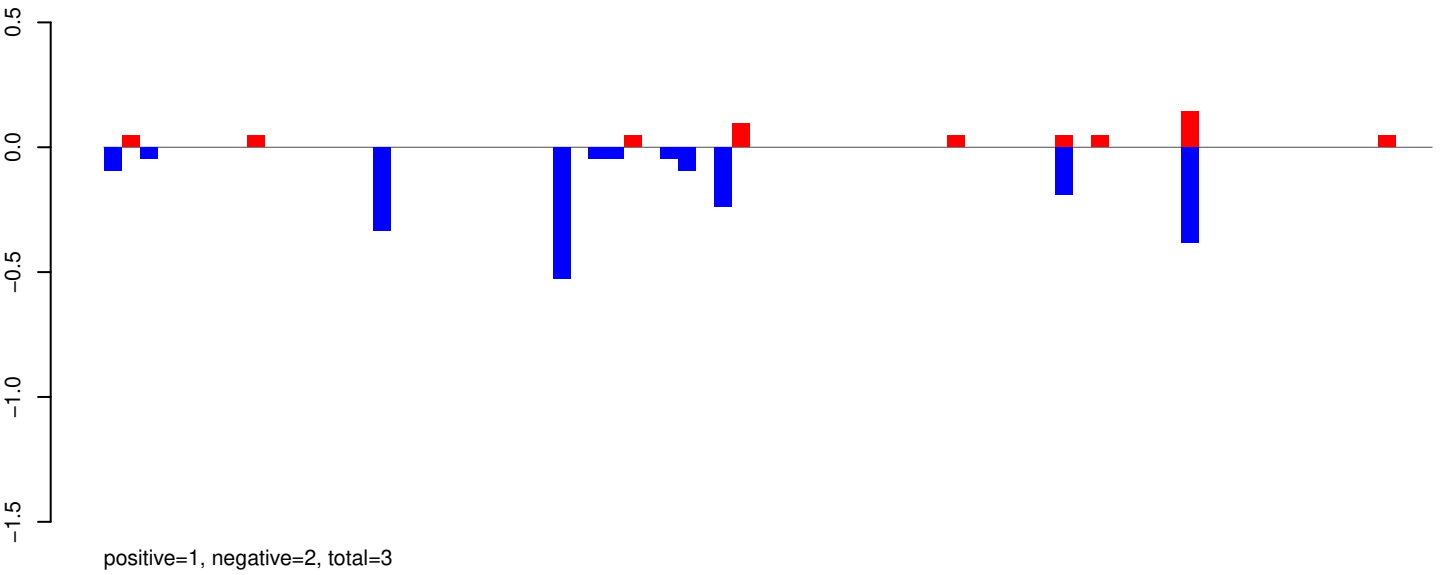

AeAeg_Whole_ZIKVdr_In3_GP.rep

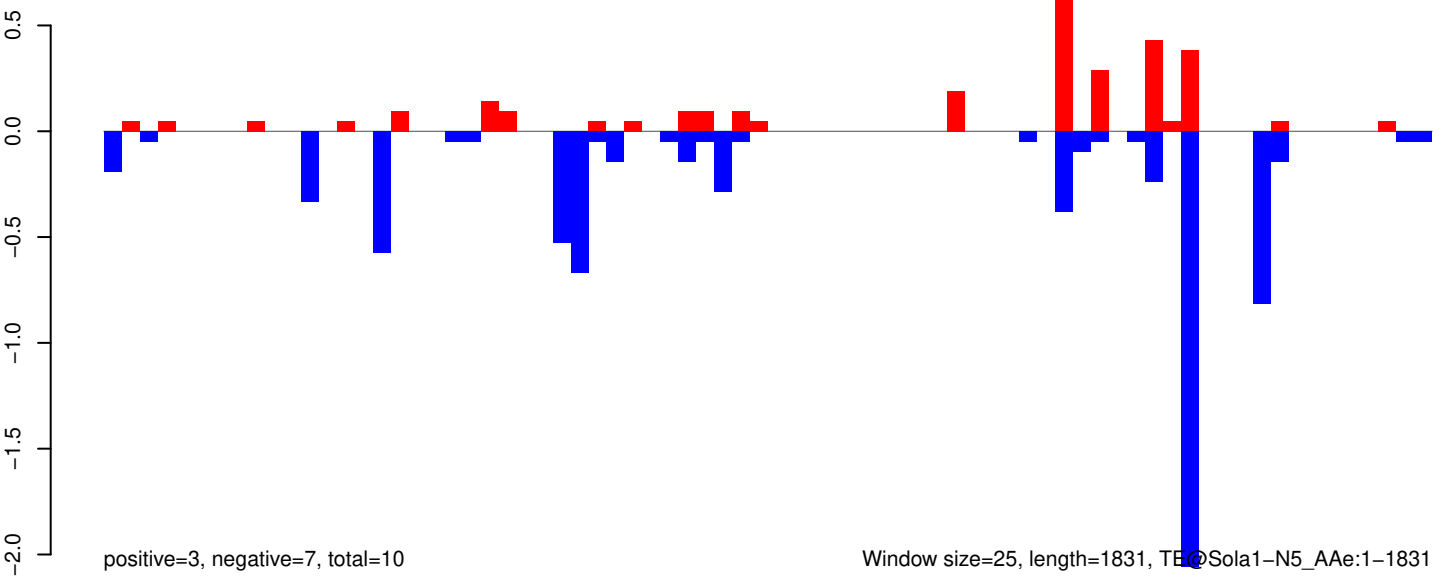

AeAeg_Whole_ZIKVdr_In3_GP.18_23.rep

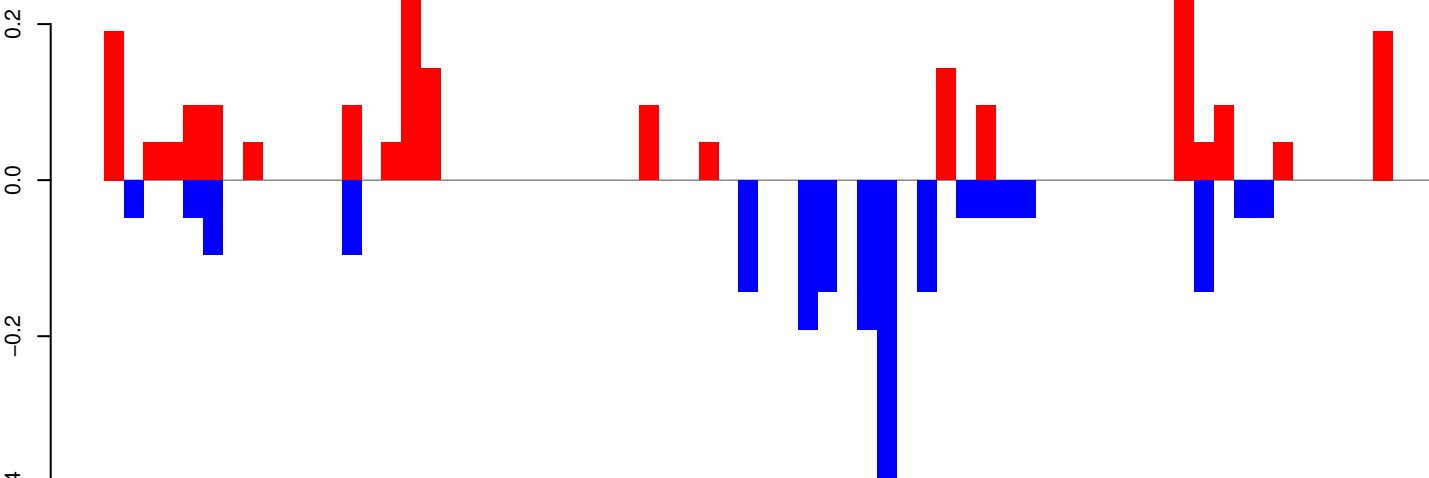

positive=2, negative=2, total=4

AeAeg_Whole_ZIKVdr_In3_GP.24_35.rep

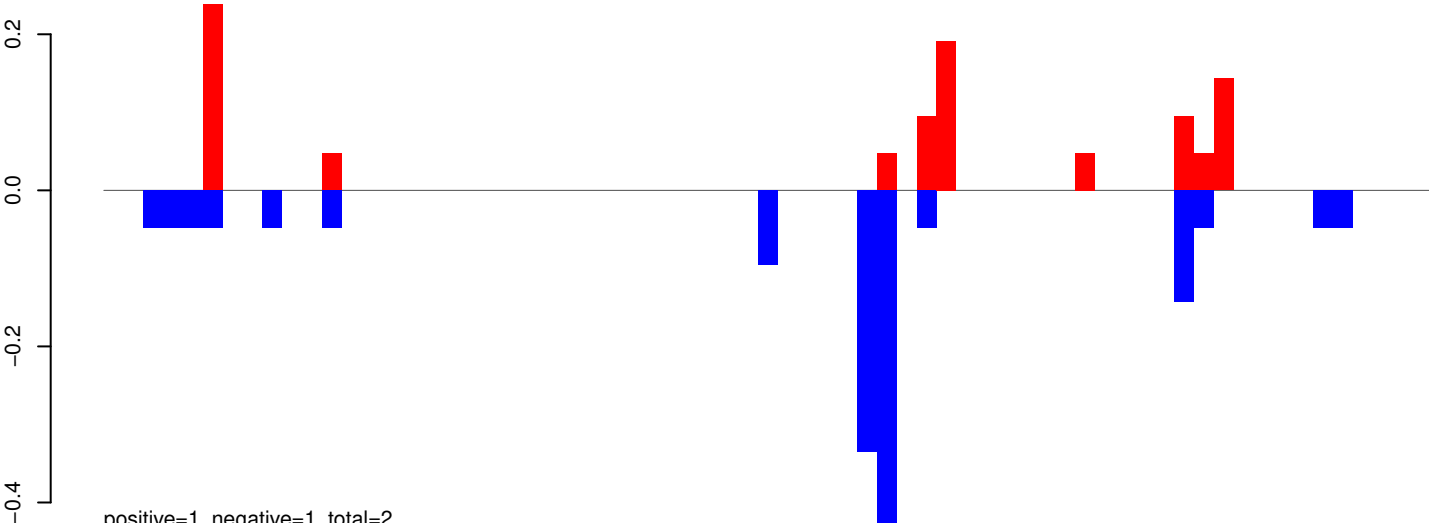

positive=1, negative=1, total=2

AeAeg_Whole_ZIKVdr_In3_GP.rep

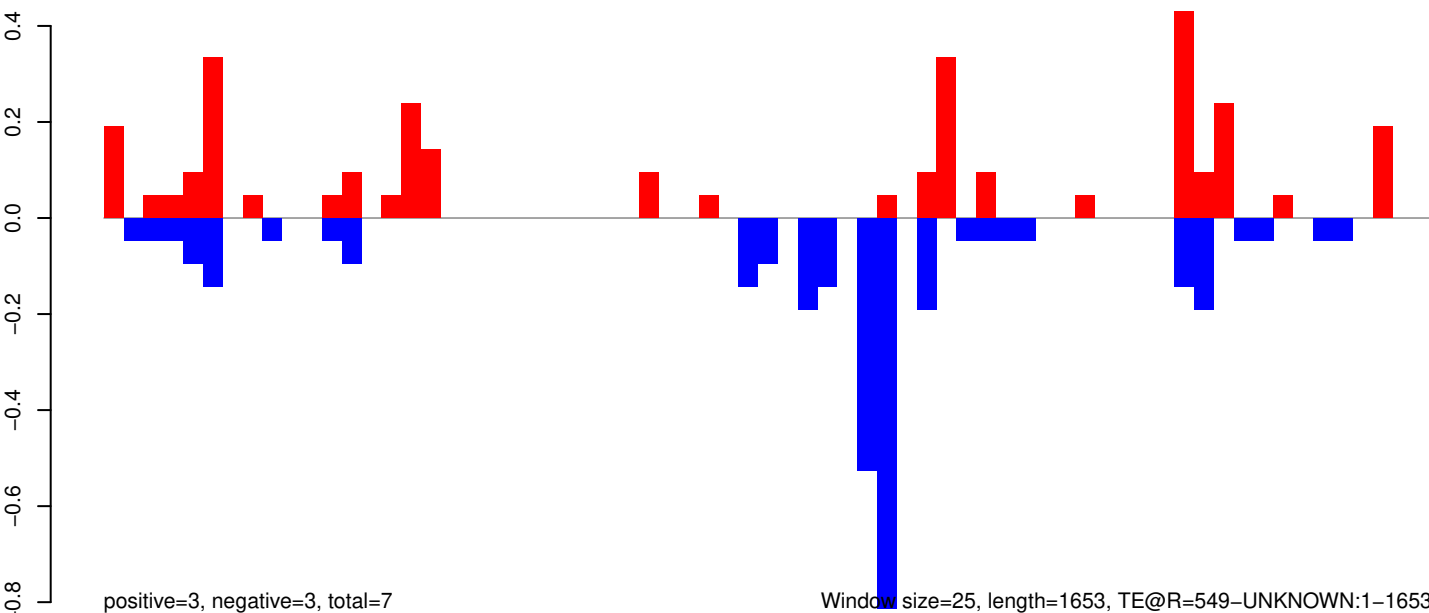

positive=3, negative=3, total=7

Window size=25, length=1653, TE@R=549-UNKNOWN:1-1653

0 500 1000 1500

AeAeg_Whole_ZIKVdr_In3_GP.18_23.rep

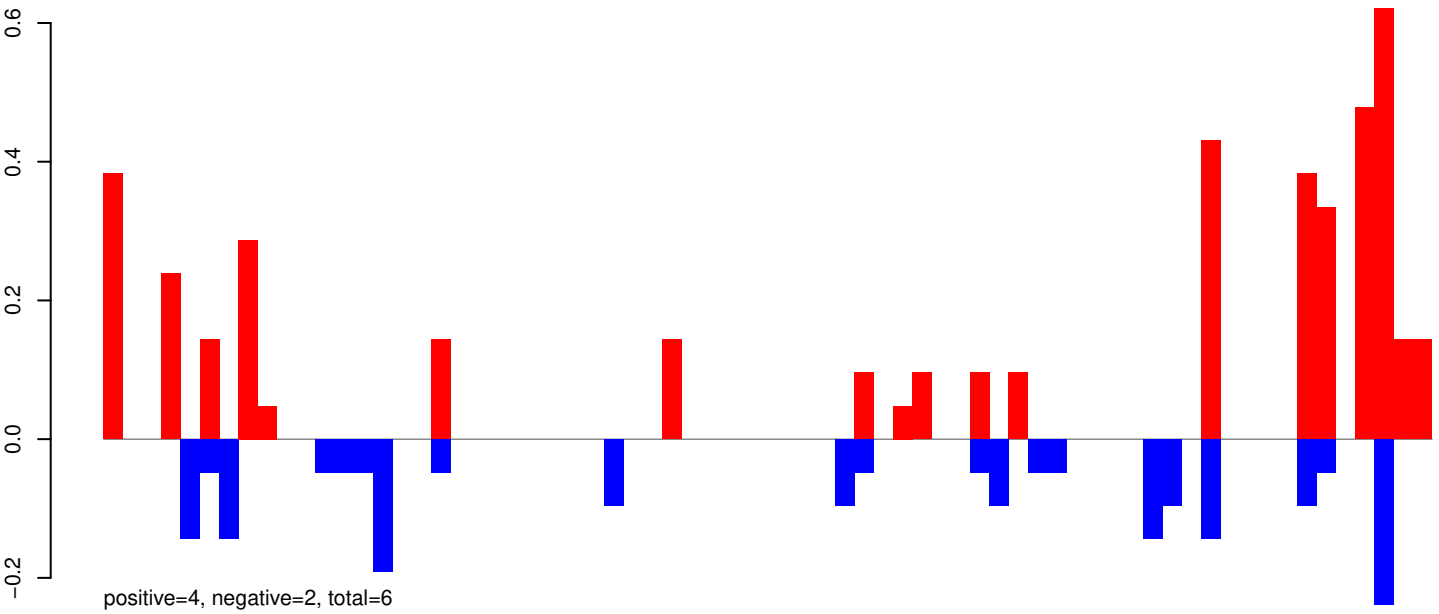

AeAeg_Whole_ZIKVdr_In3_GP.24_35.rep

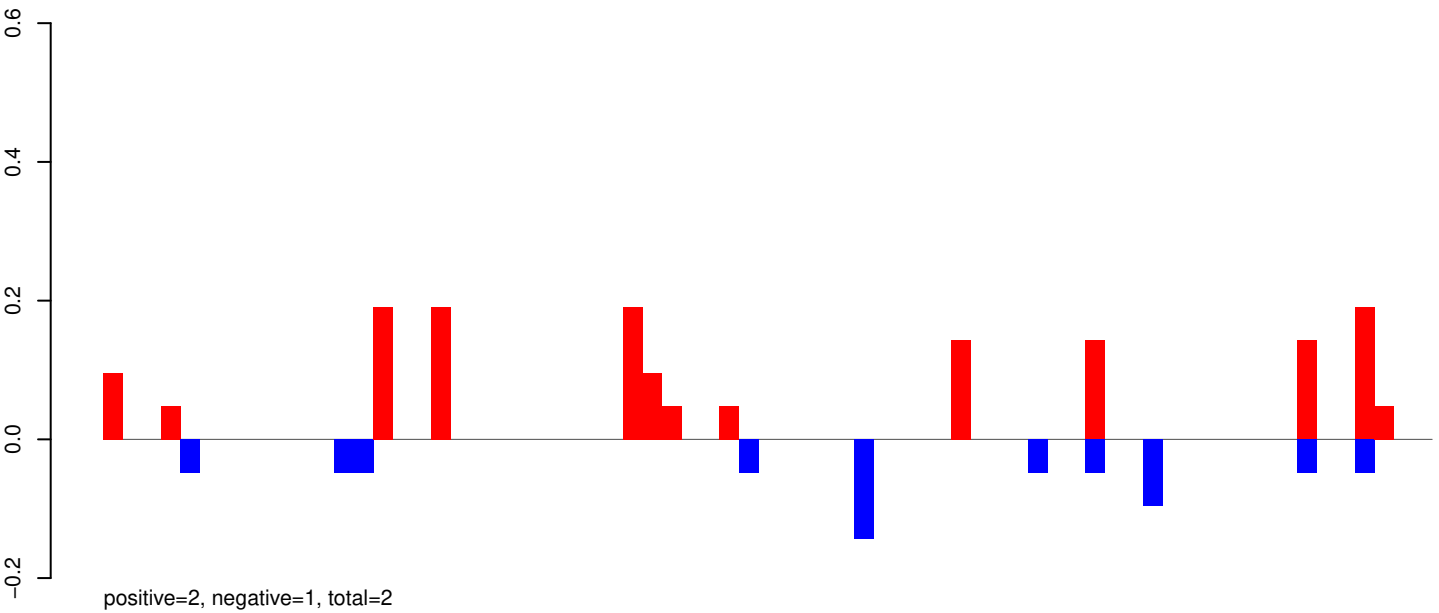

AeAeg_Whole_ZIKVdr_In3_GP.rep

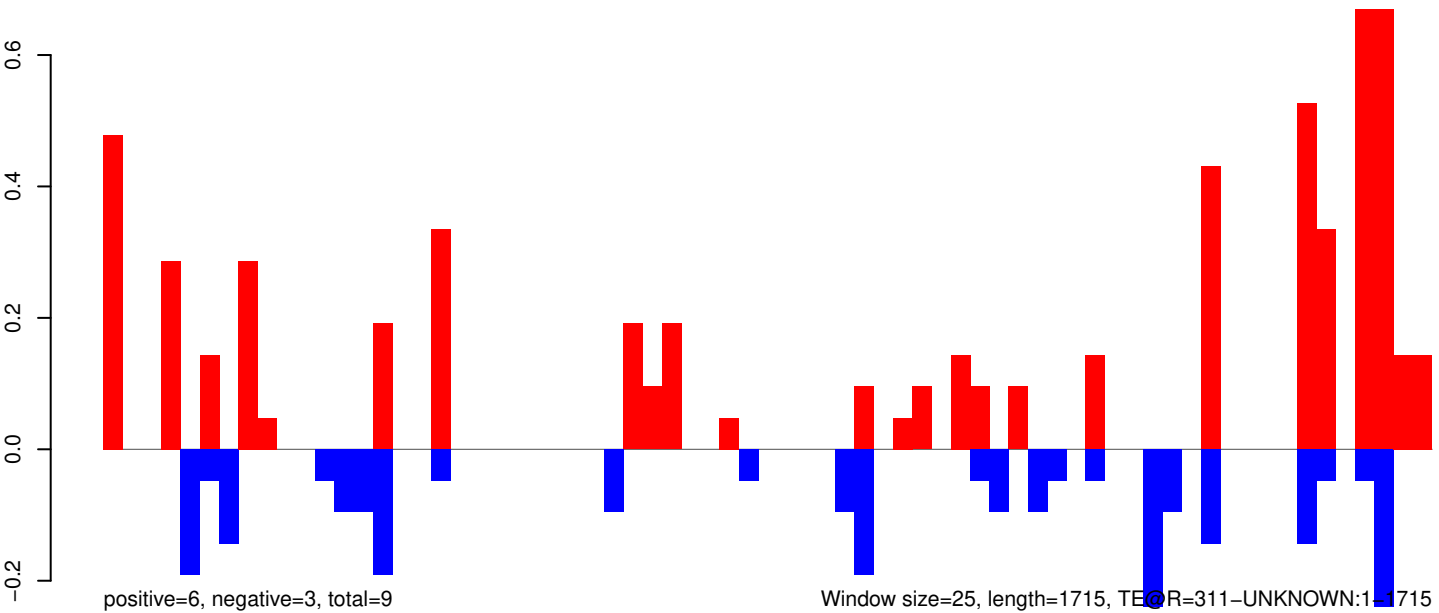

AeAeg_Whole_ZIKVdr_In3_GP.18_23.rep

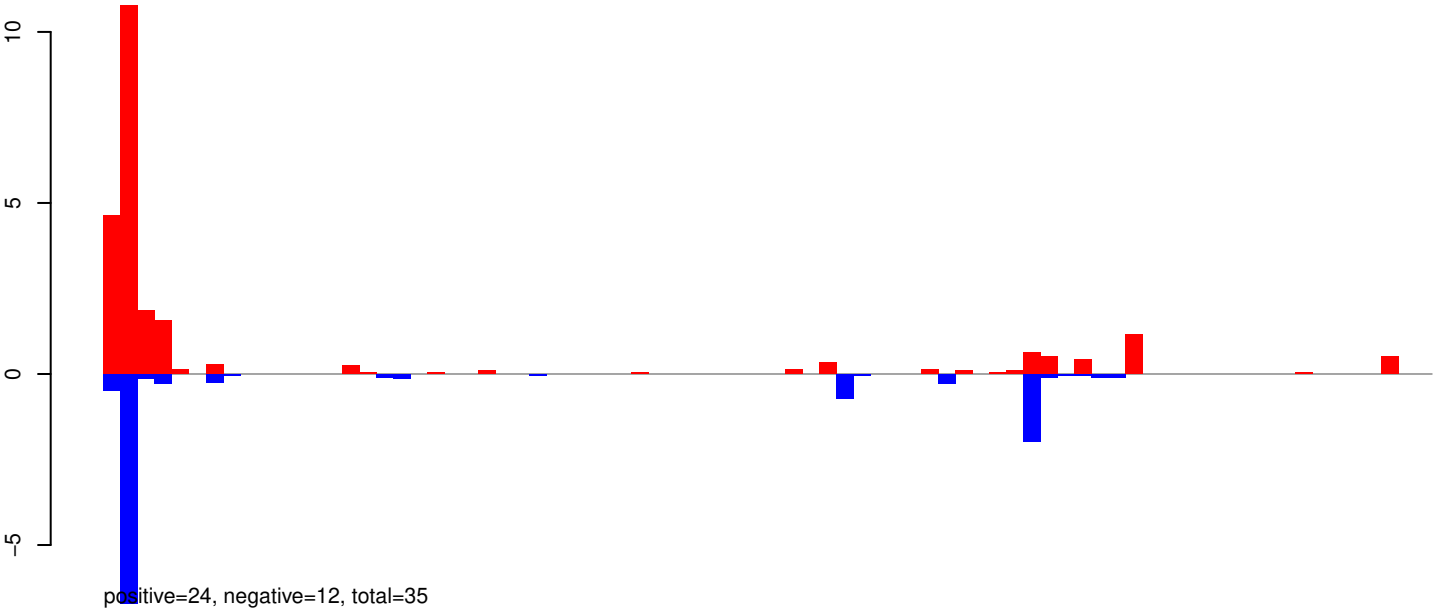

AeAeg_Whole_ZIKVdr_In3_GP.24_35.rep

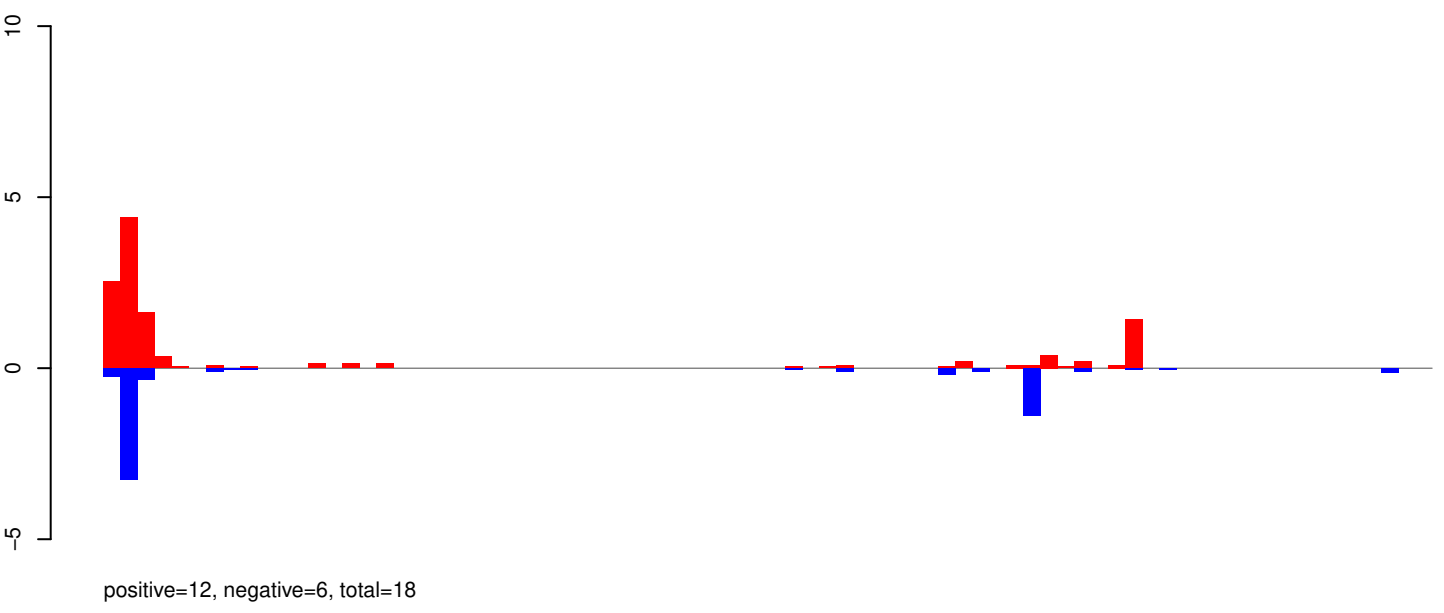

AeAeg_Whole_ZIKVdr_In3_GP.rep

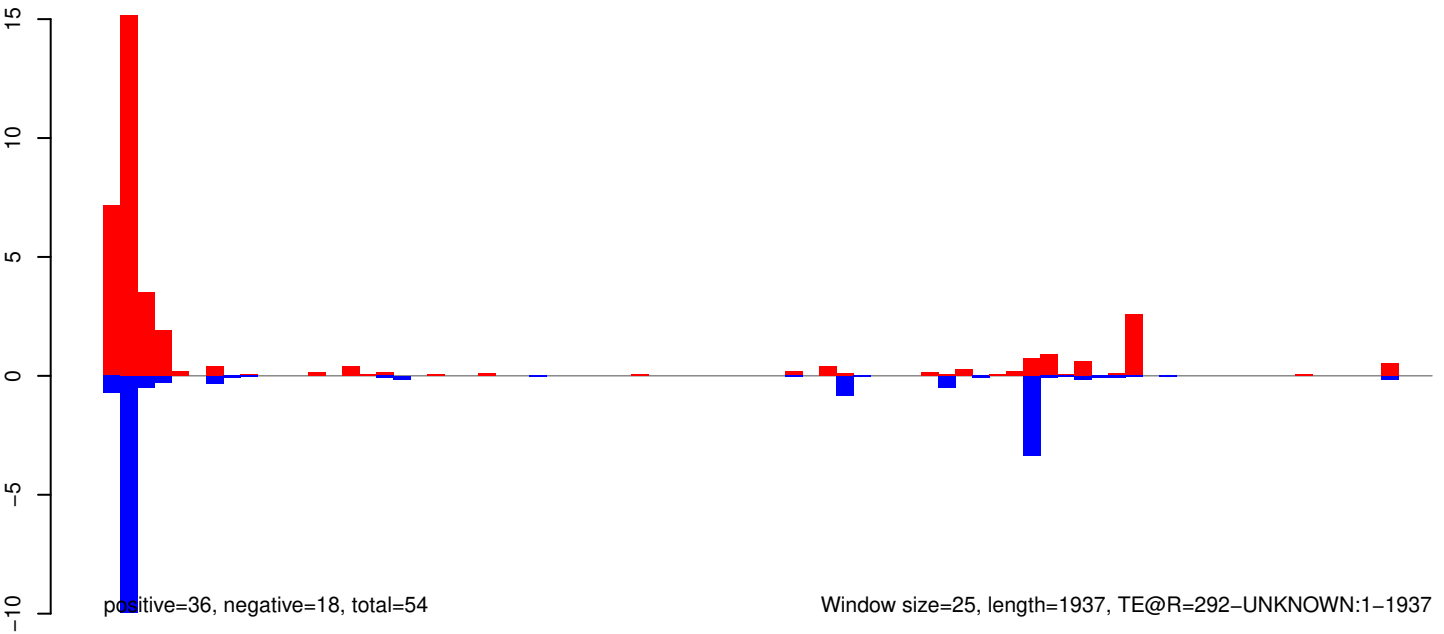

AeAeg_Whole_ZIKVdr_In3_GP.18_23.rep

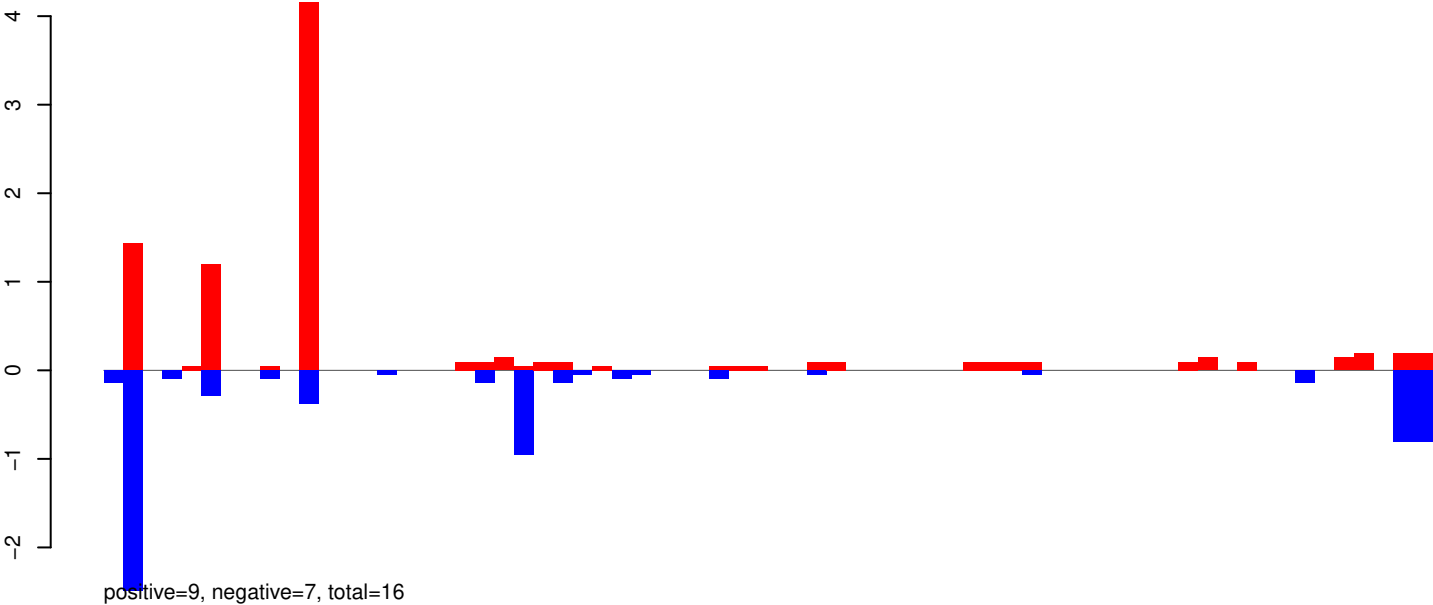

AeAeg_Whole_ZIKVdr_In3_GP.24_35.rep

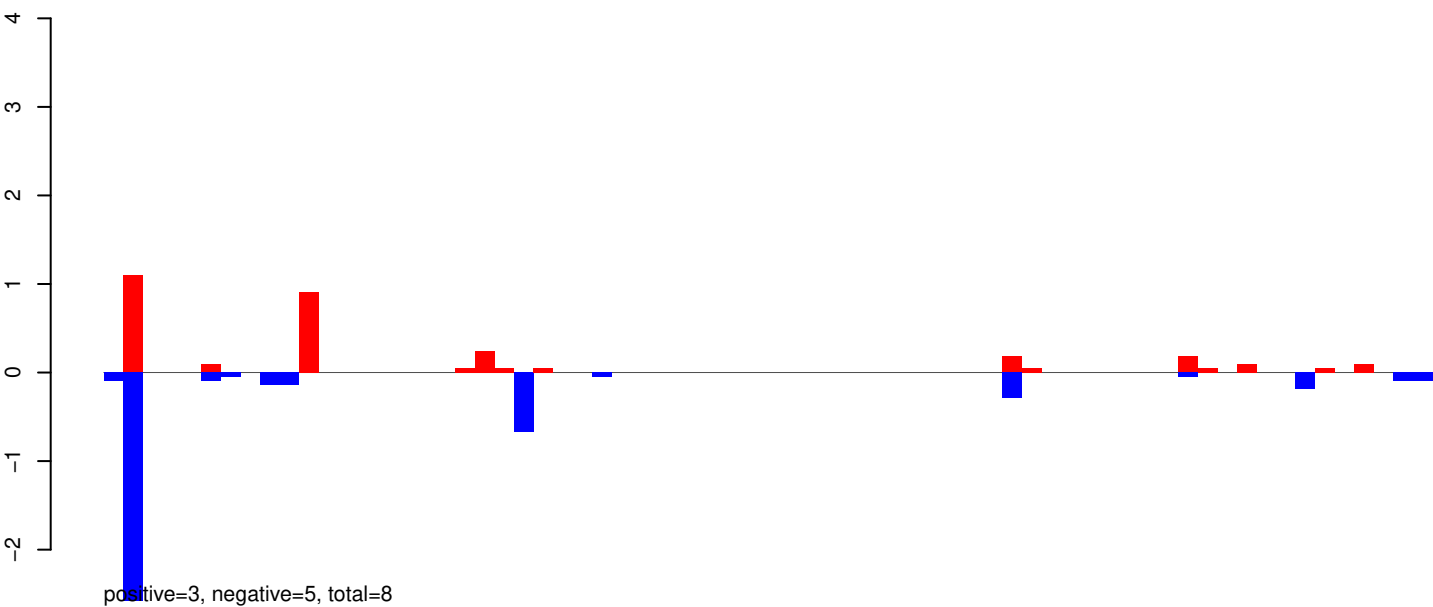

AeAeg_Whole_ZIKVdr_In3_GP.rep

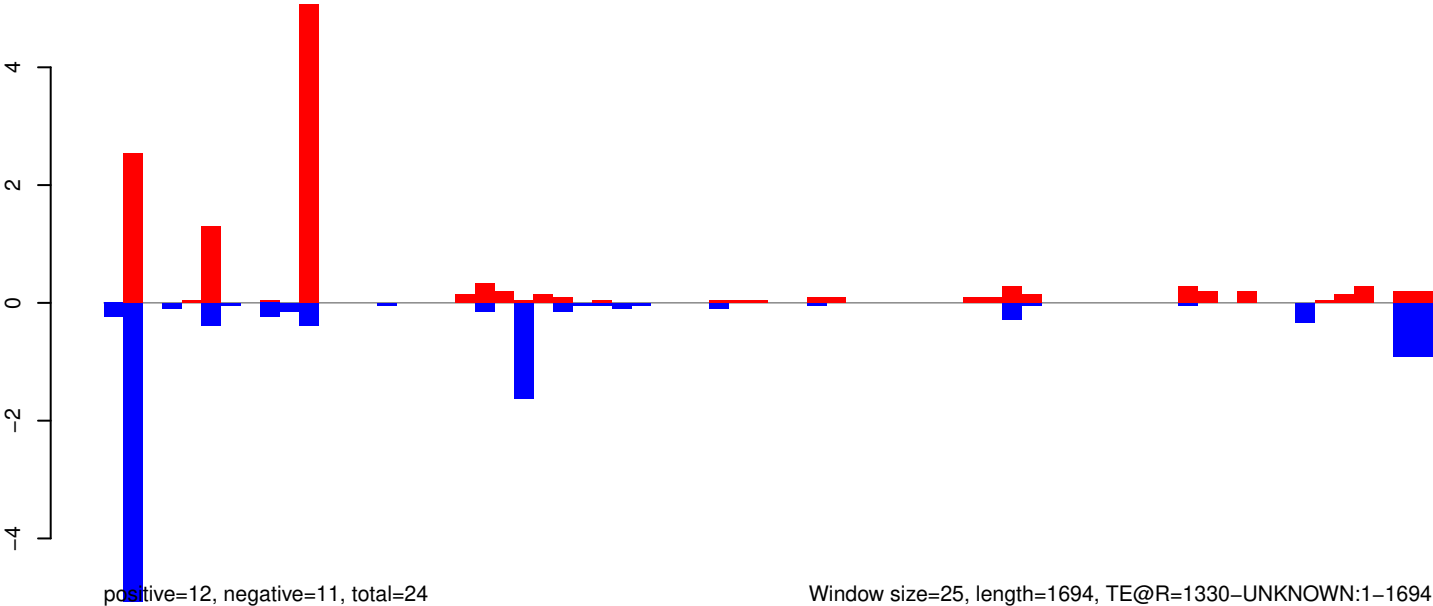

AeAeg_Whole_ZIKVdr_In3_GP.18_23.rep

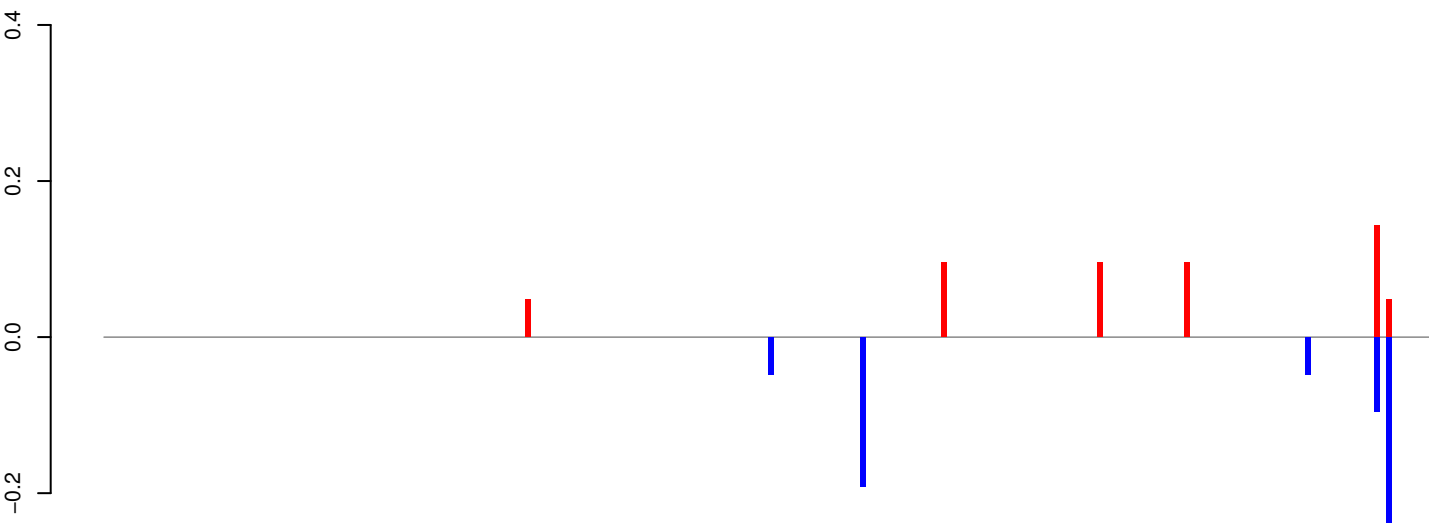

positive=1, negative=1, total=1

AeAeg_Whole_ZIKVdr_In3_GP.24_35.rep

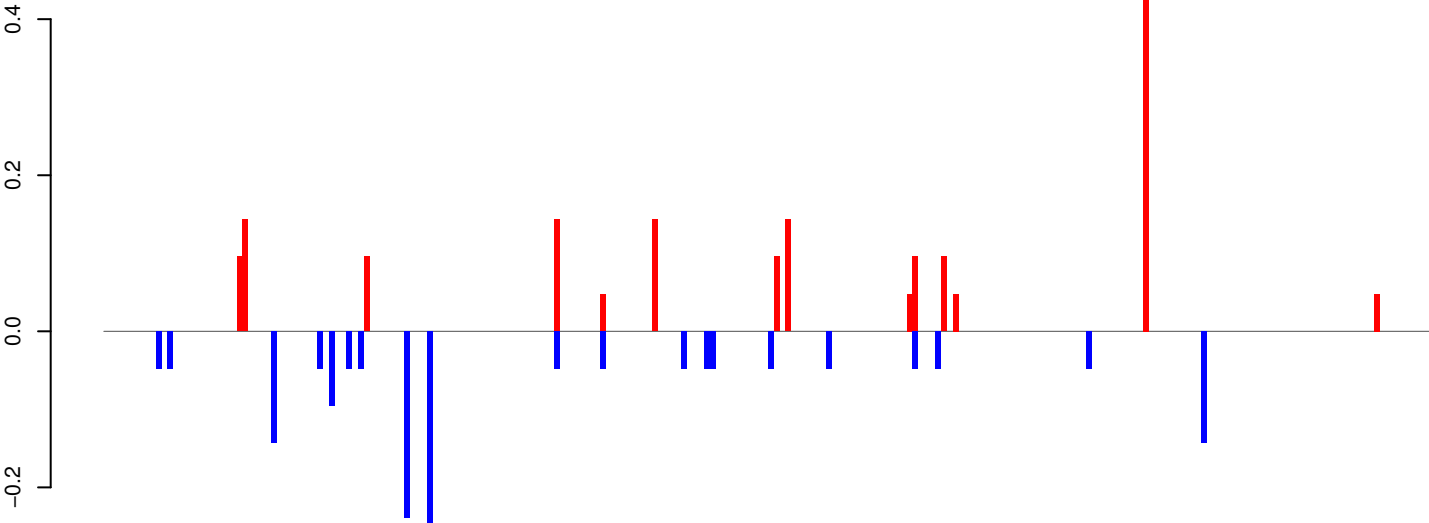

positive=2, negative=2, total=3

AeAeg_Whole_ZIKVdr_In3_GP.rep

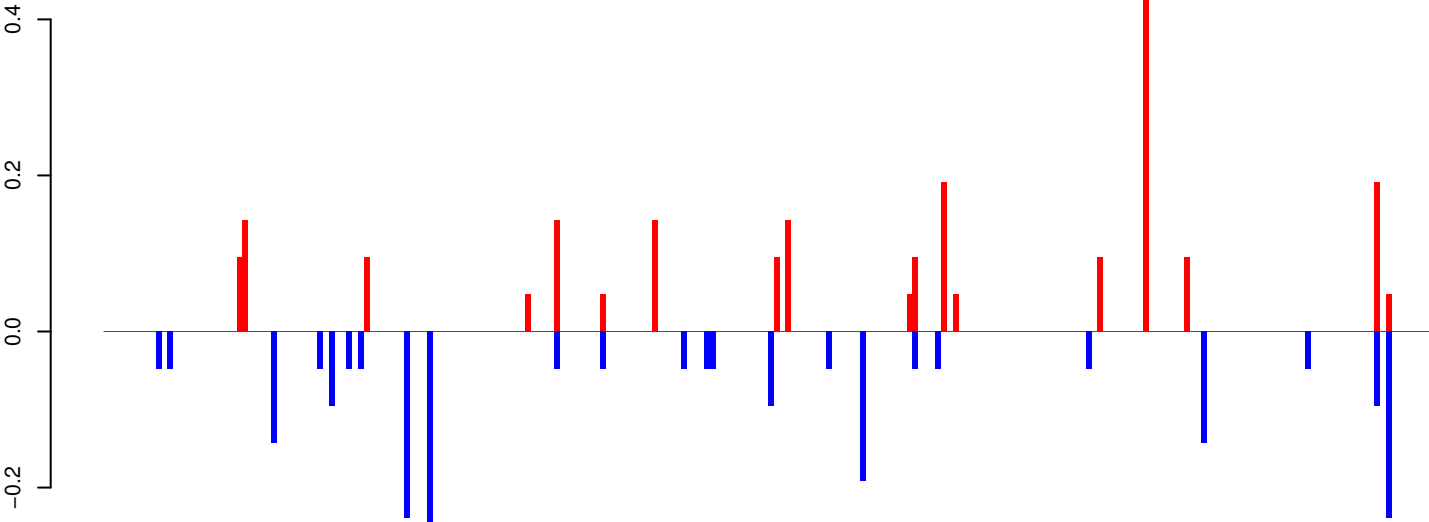

positive=2, negative=2, total=4

Window size=25, length=5735, TE@Gypsy-40_AA-LTR-I:1-5735

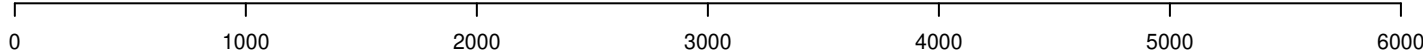

AeAeg_Whole_ZIKVdr_In3_GP.18_23.rep

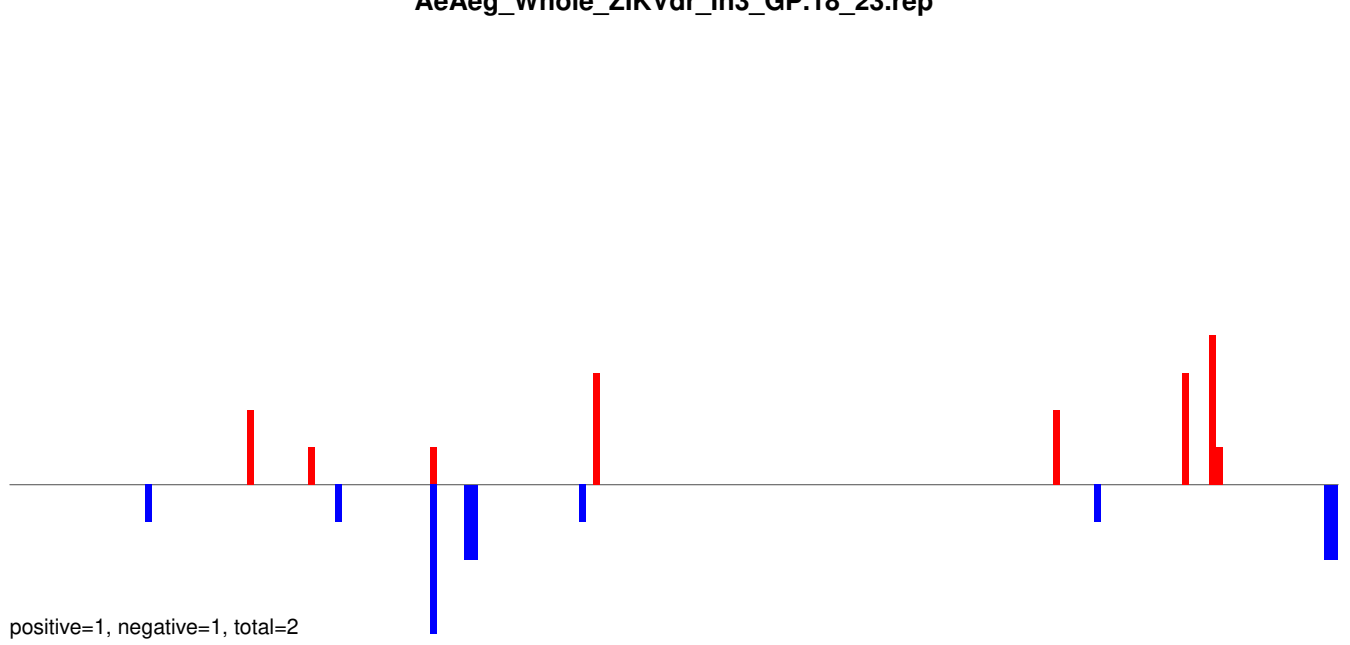

AeAeg_Whole_ZIKVdr_In3_GP.24_35.rep

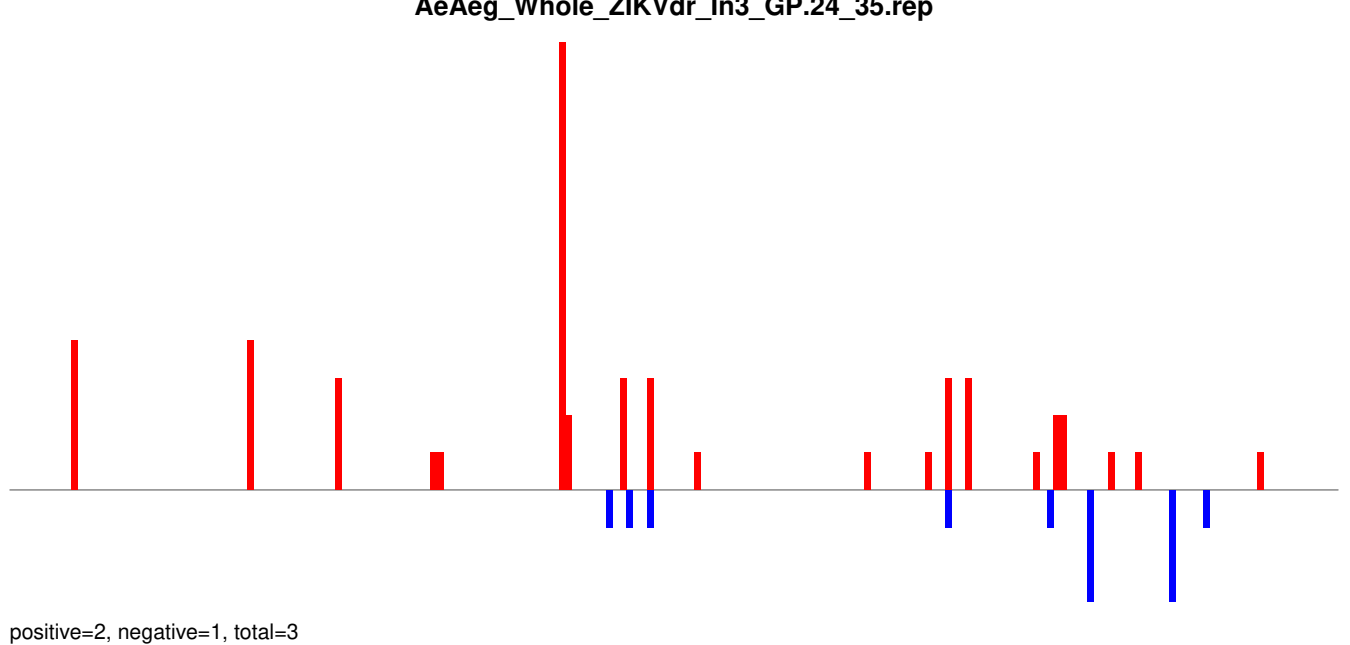

AeAeg_Whole_ZIKVdr_In3_GP.rep

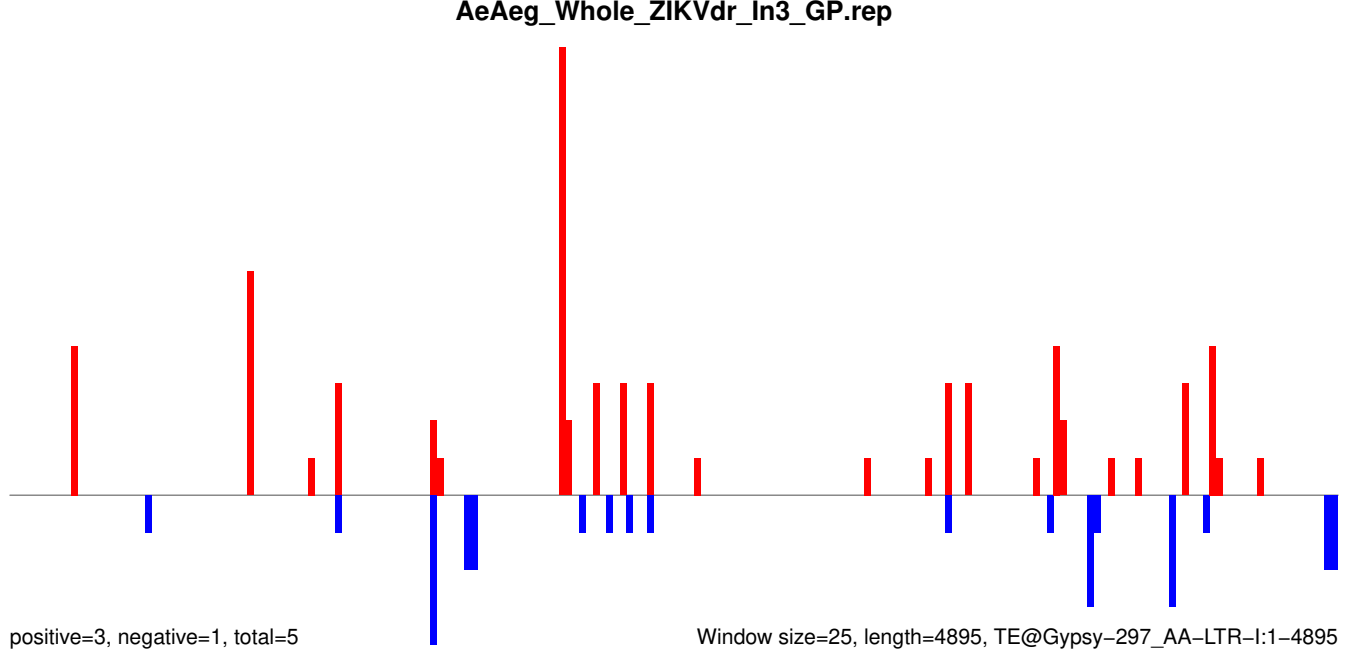

AeAeg_Whole_ZIKVdr_In3_GP.18_23.rep

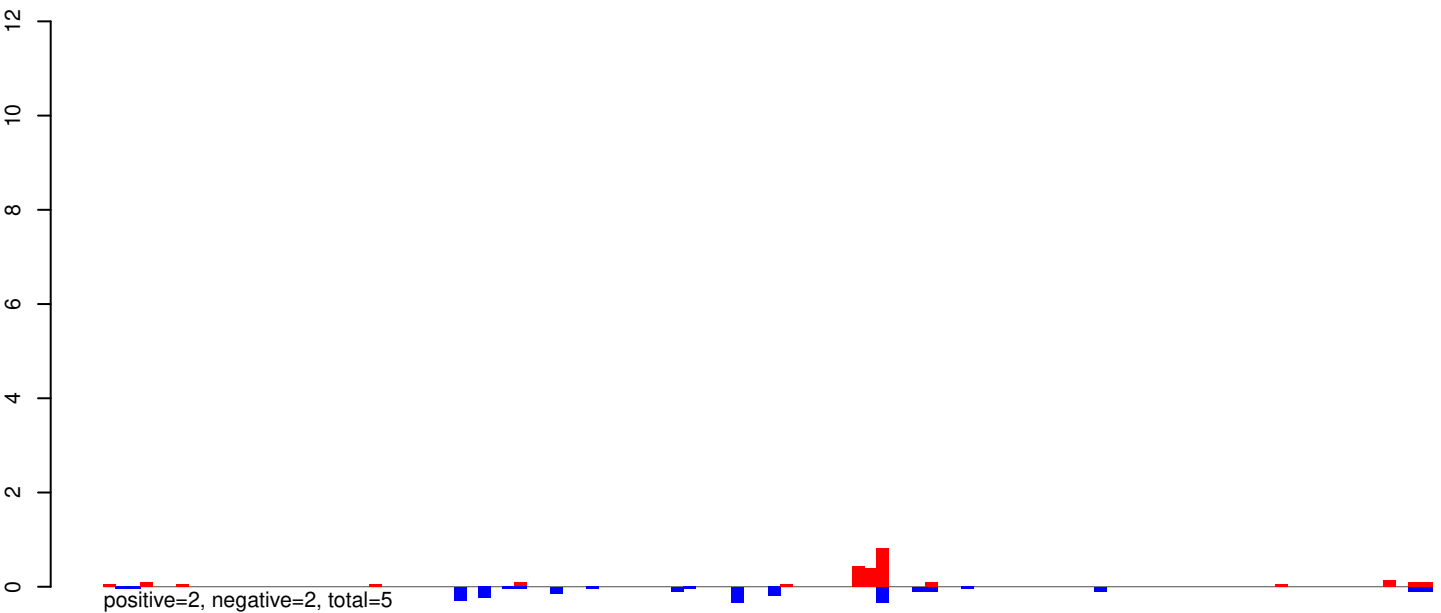

AeAeg_Whole_ZIKVdr_In3_GP.24_35.rep

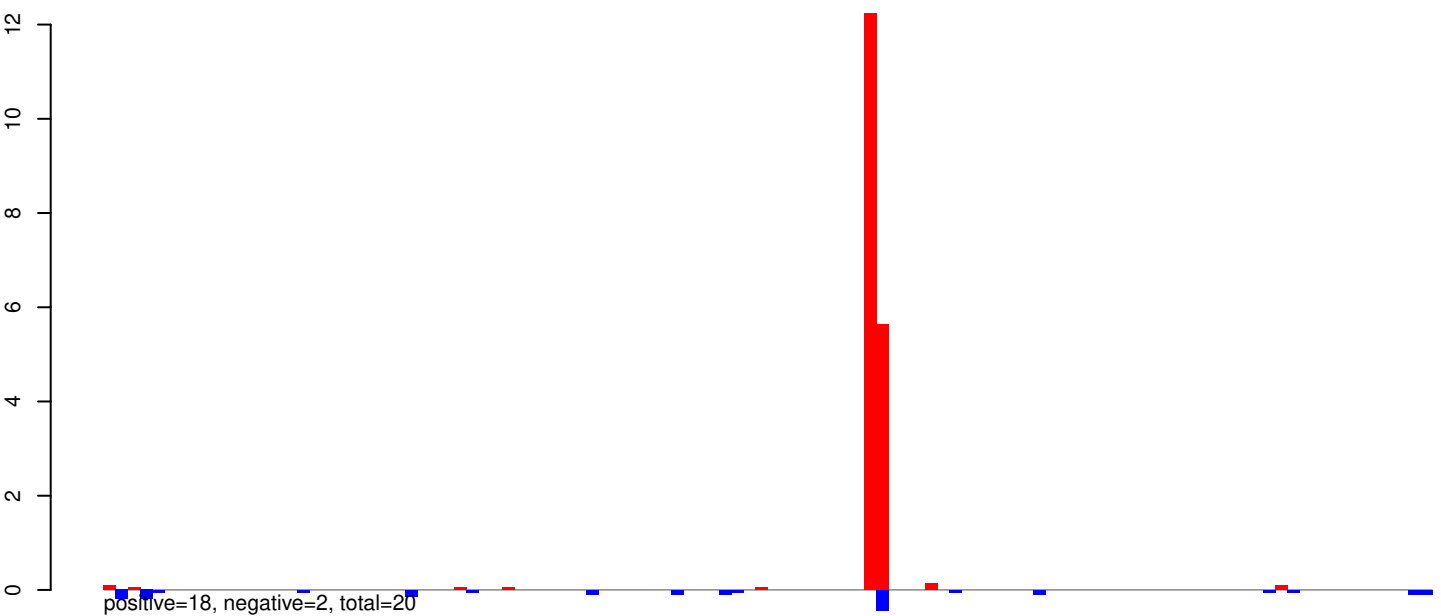

AeAeg_Whole_ZIKVdr_In3_GP.rep

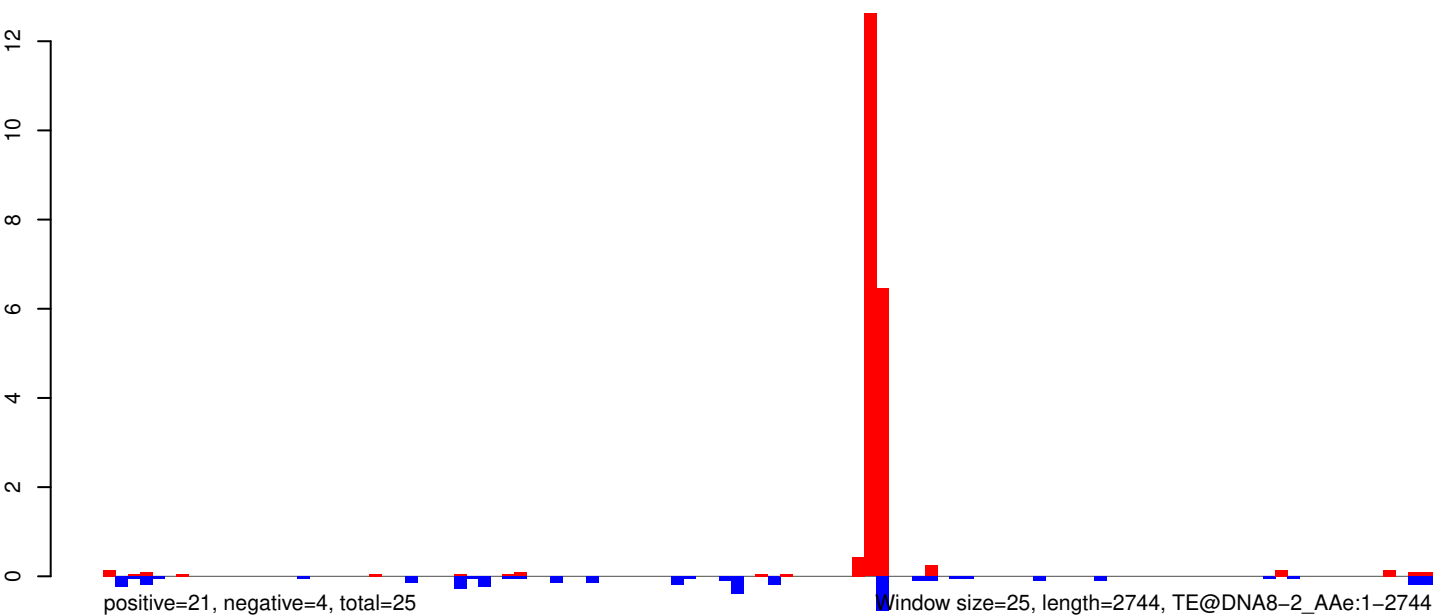

AeAeg_Whole_ZIKVdr_In3_GP.18_23.rep

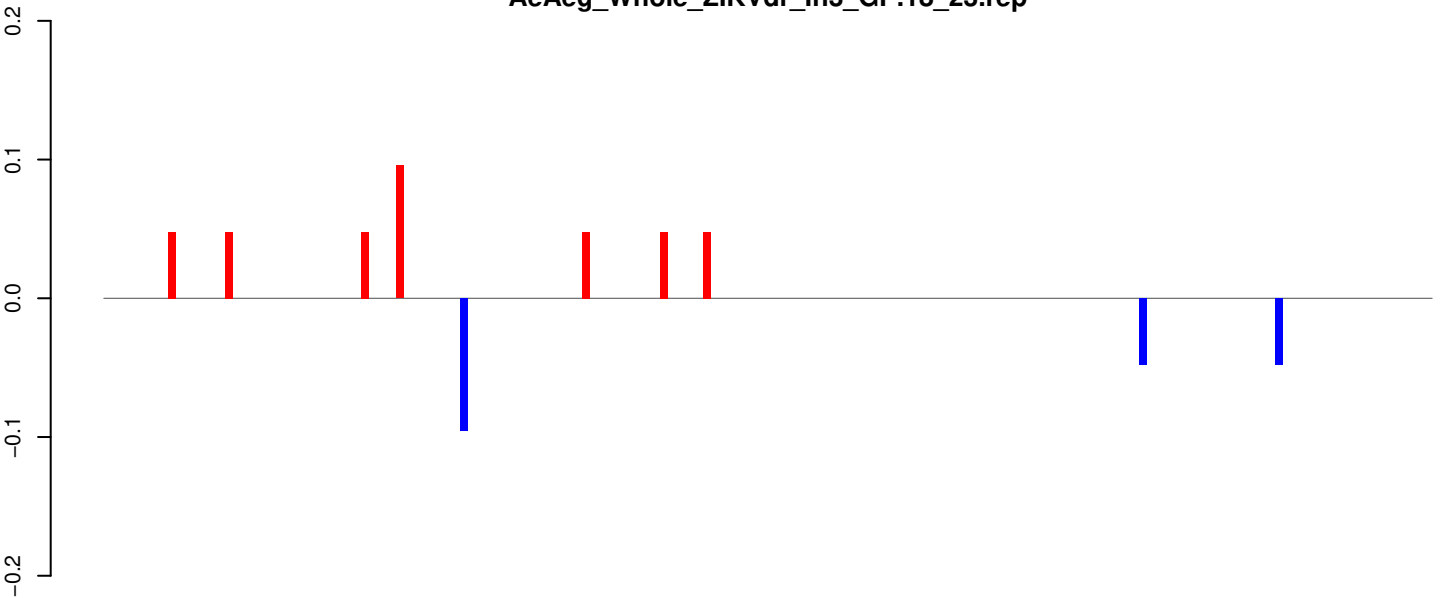

AeAeg_Whole_ZIKVdr_In3_GP.24_35.rep

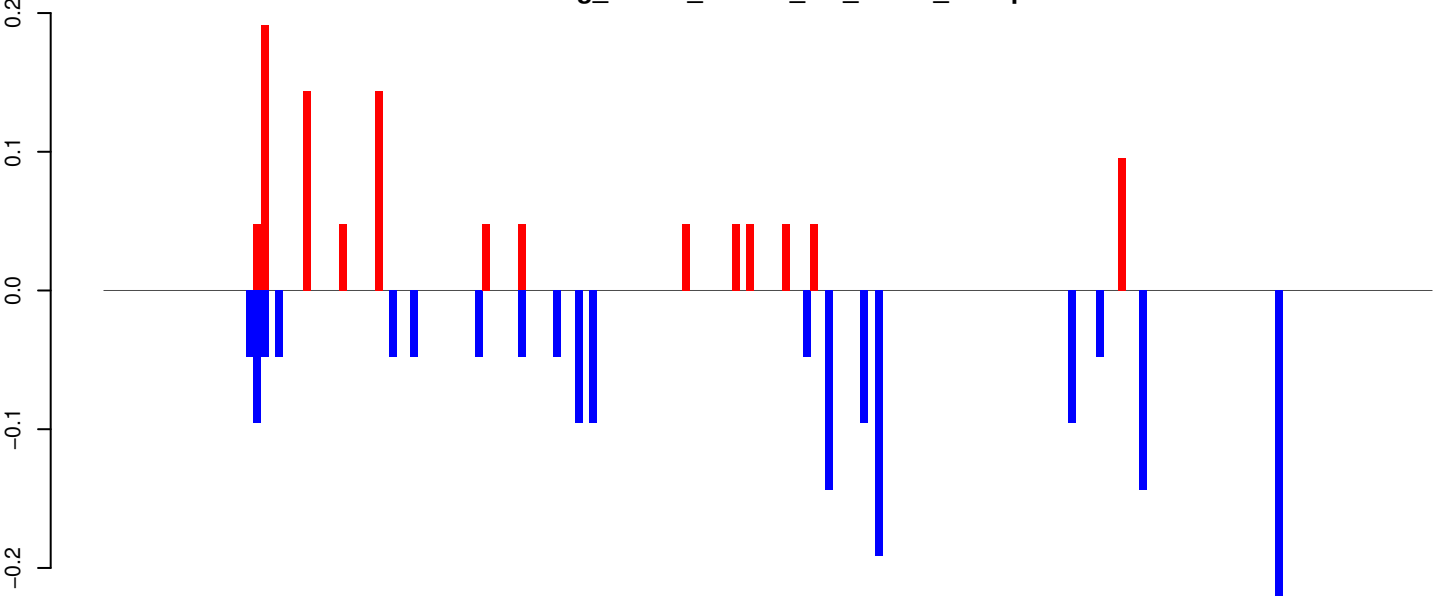

AeAeg_Whole_ZIKVdr_In3_GP.rep

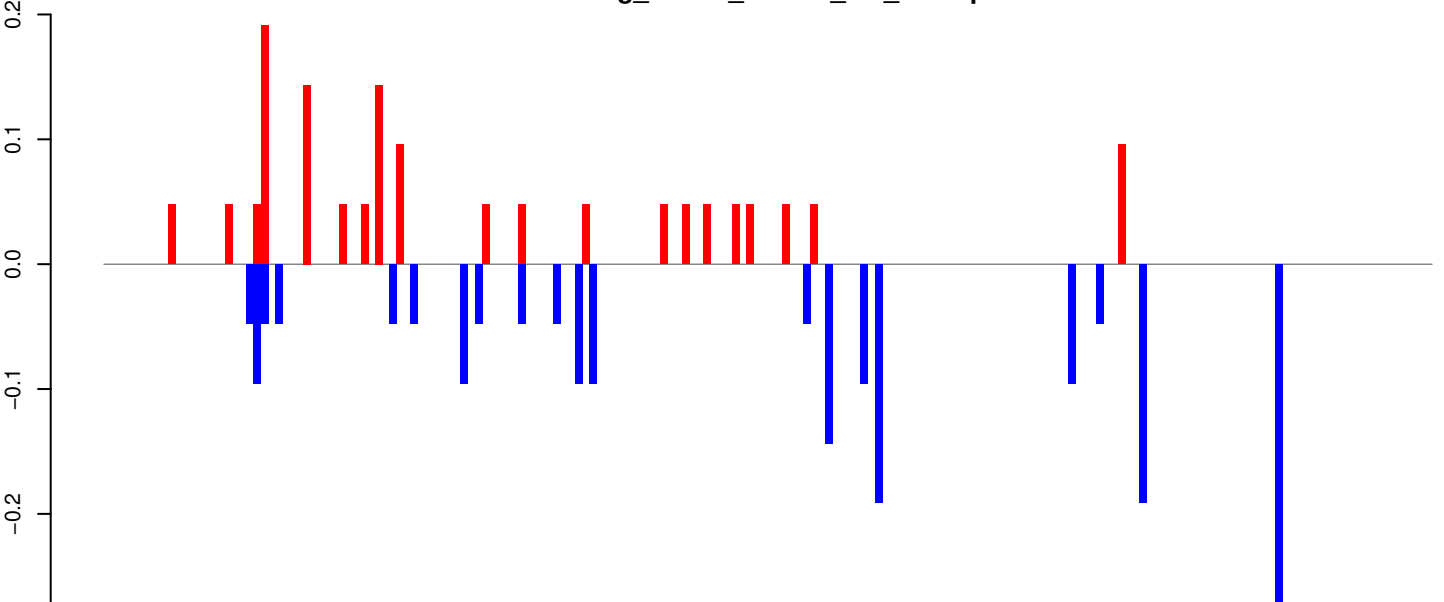

Window size=25, length=4632, TE@Crack-24_AAe:1-4632

AeAeg_Whole_ZIKVdr_In3_GP.18_23.rep

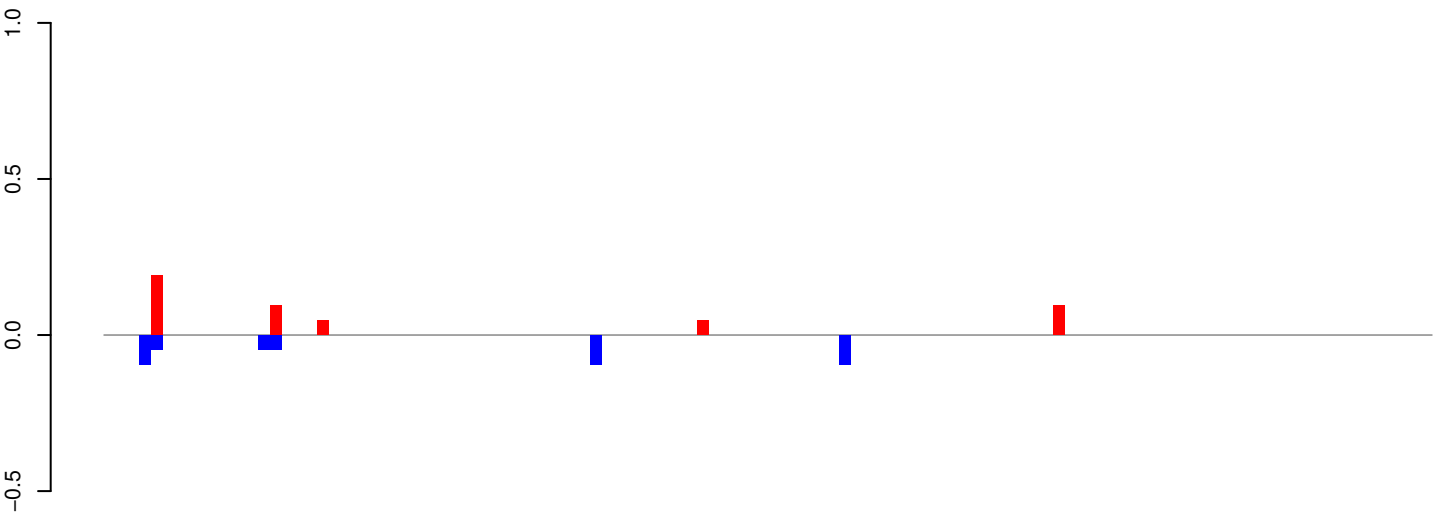

AeAeg_Whole_ZIKVdr_In3_GP.24_35.rep

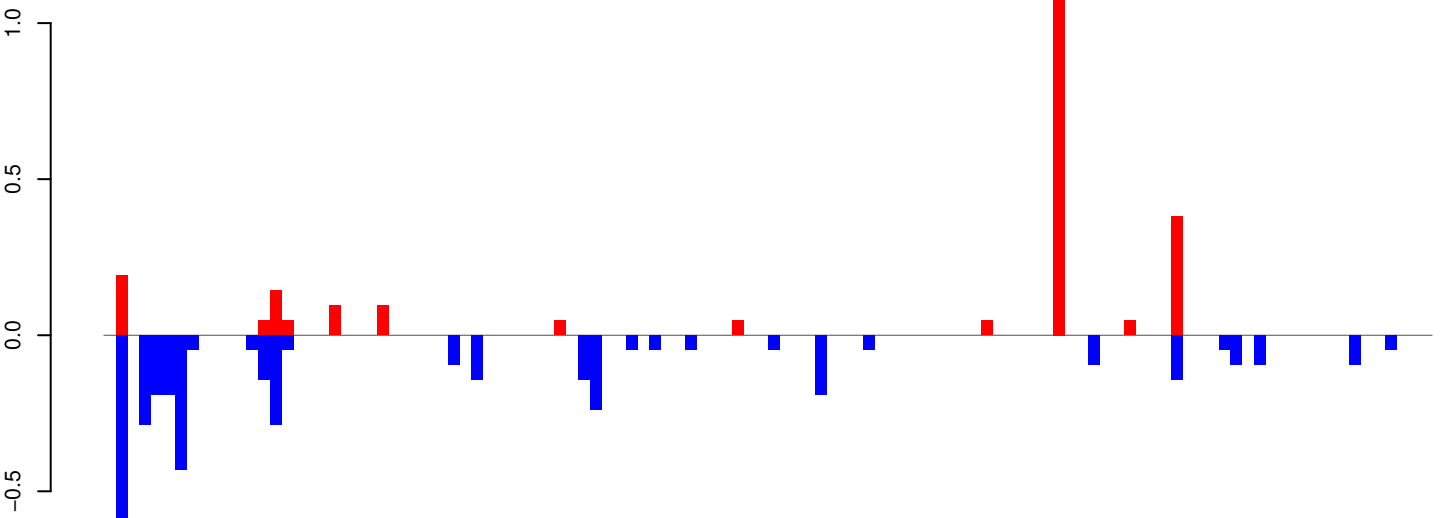

AeAeg_Whole_ZIKVdr_In3_GP.rep

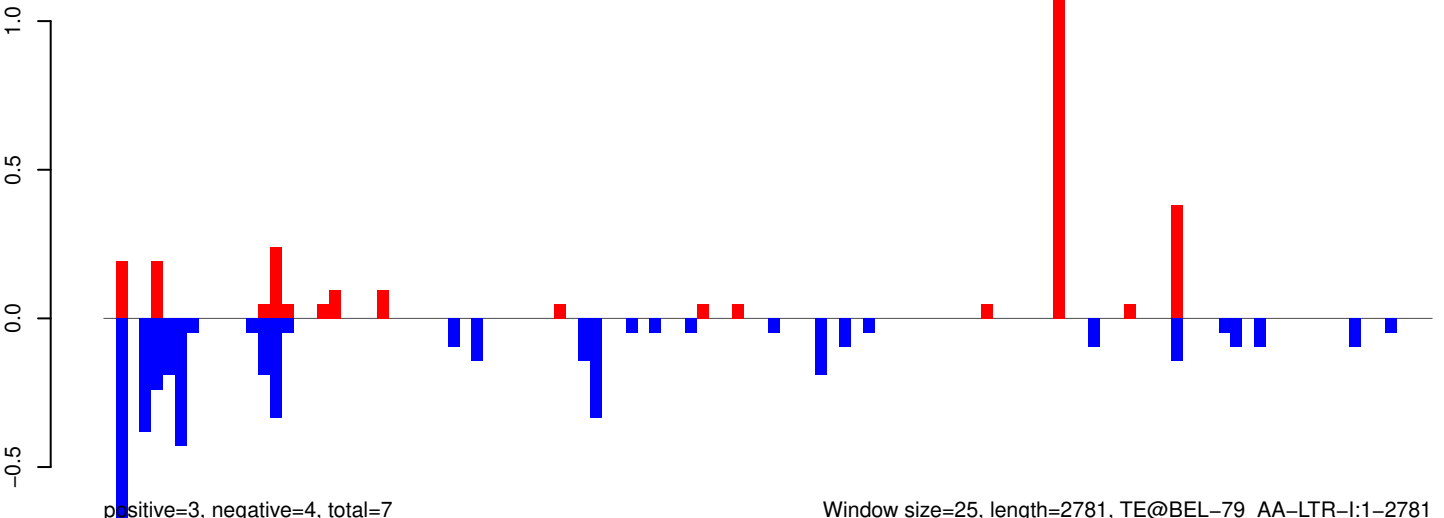

Window size=25, length=2781, TE@BEL-79_AA-LTR-I:1-2781

AeAeg_Whole_ZIKVdr_In3_GP.18_23.rep

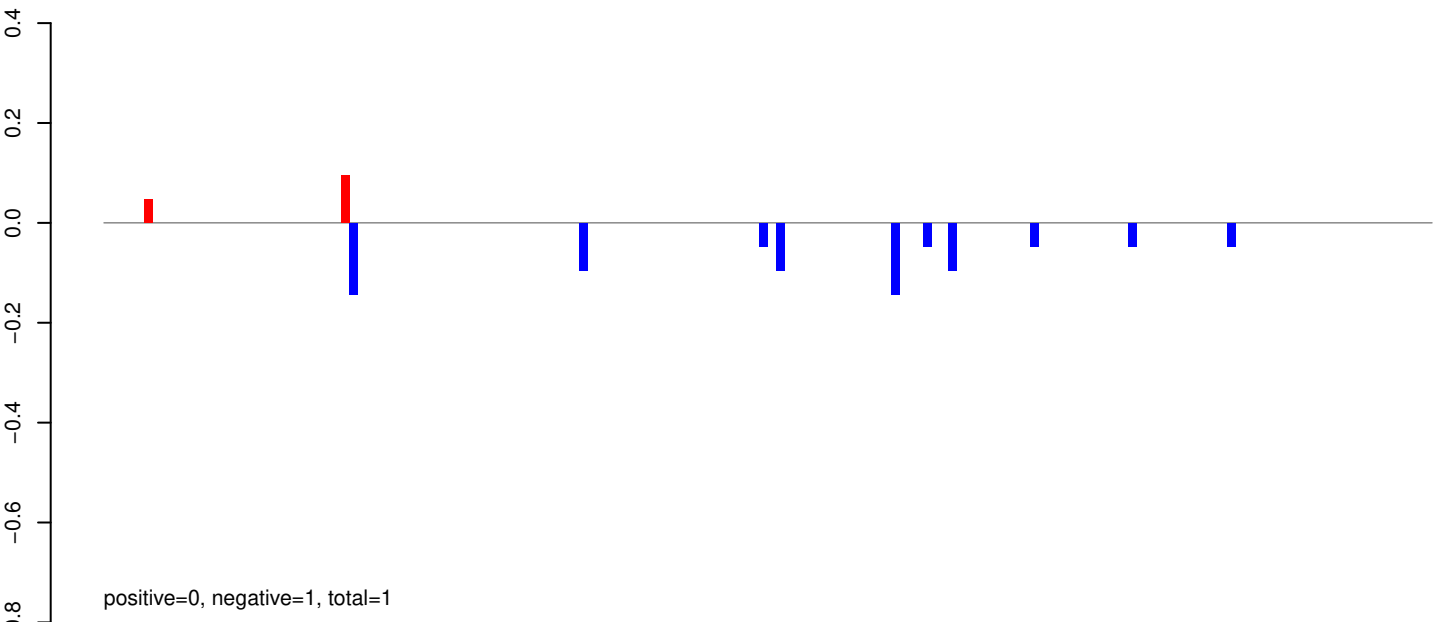

AeAeg_Whole_ZIKVdr_In3_GP.24_35.rep

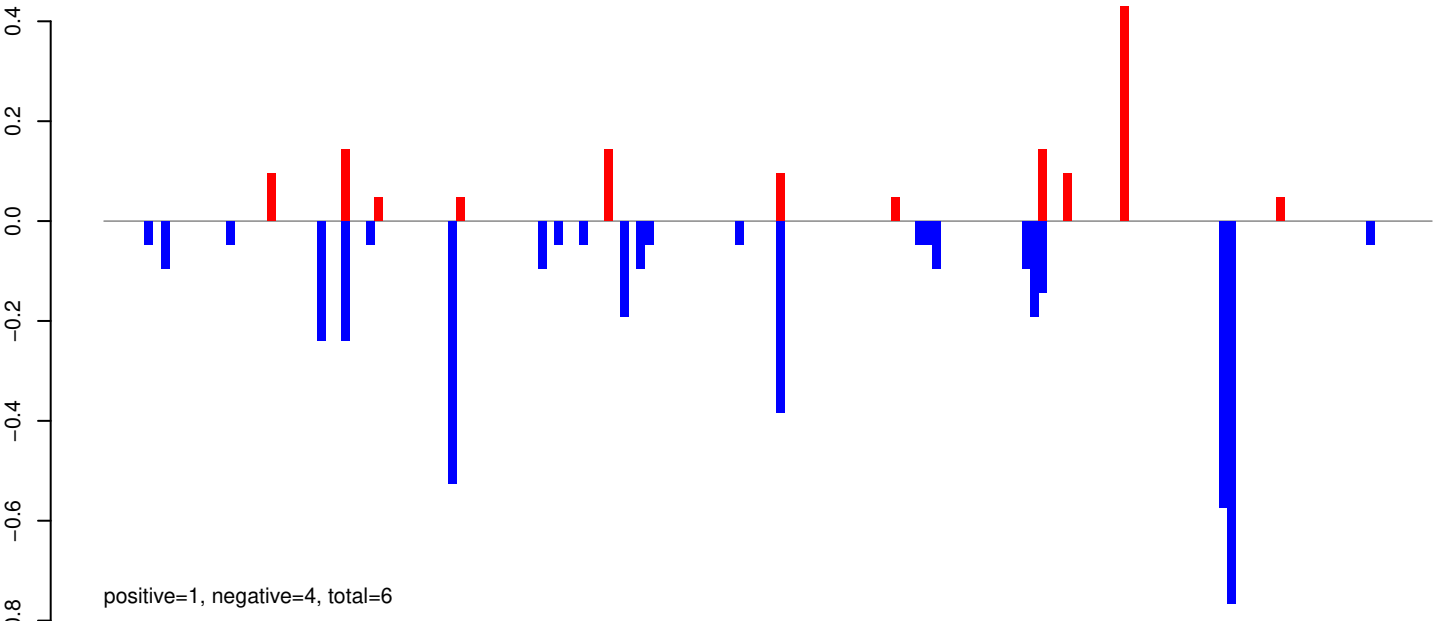

AeAeg_Whole_ZIKVdr_In3_GP.rep

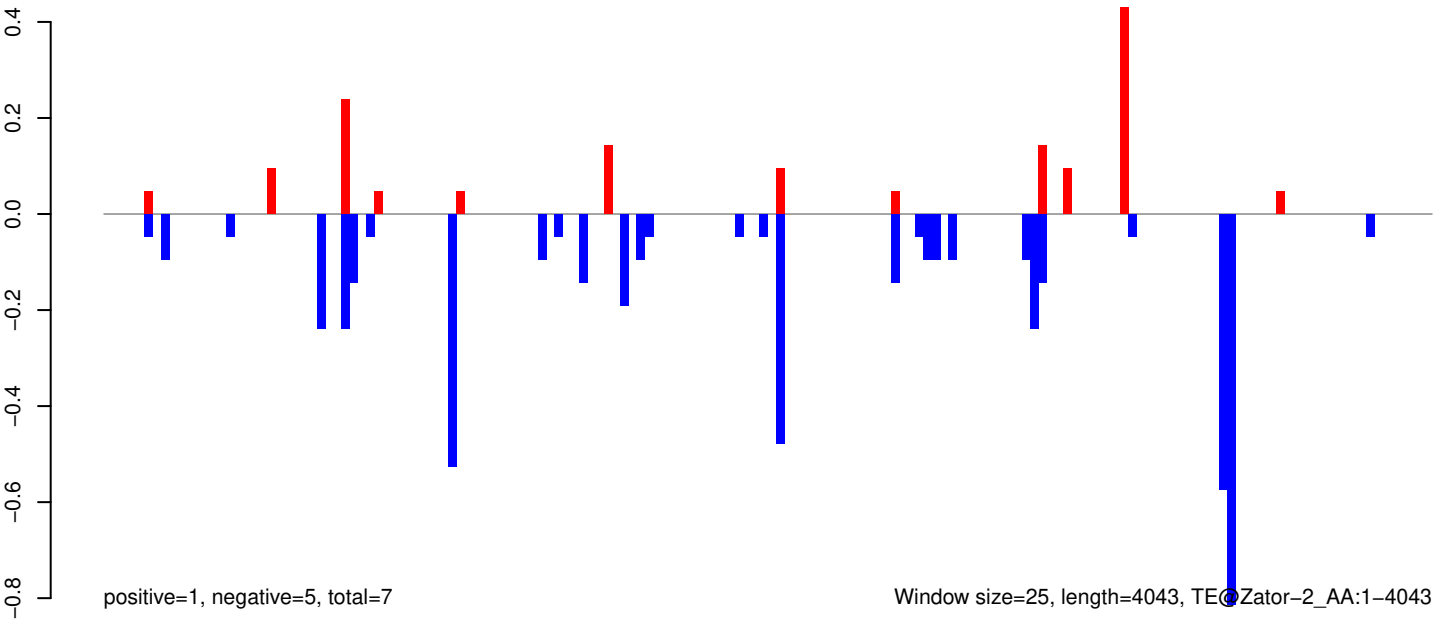

Window size=25, length=4043, TE@Zator-2_AA:1-4043

0 1000 2000 3000 4000

AeAeg_Whole_ZIKVdr_In3_GP.18_23.rep

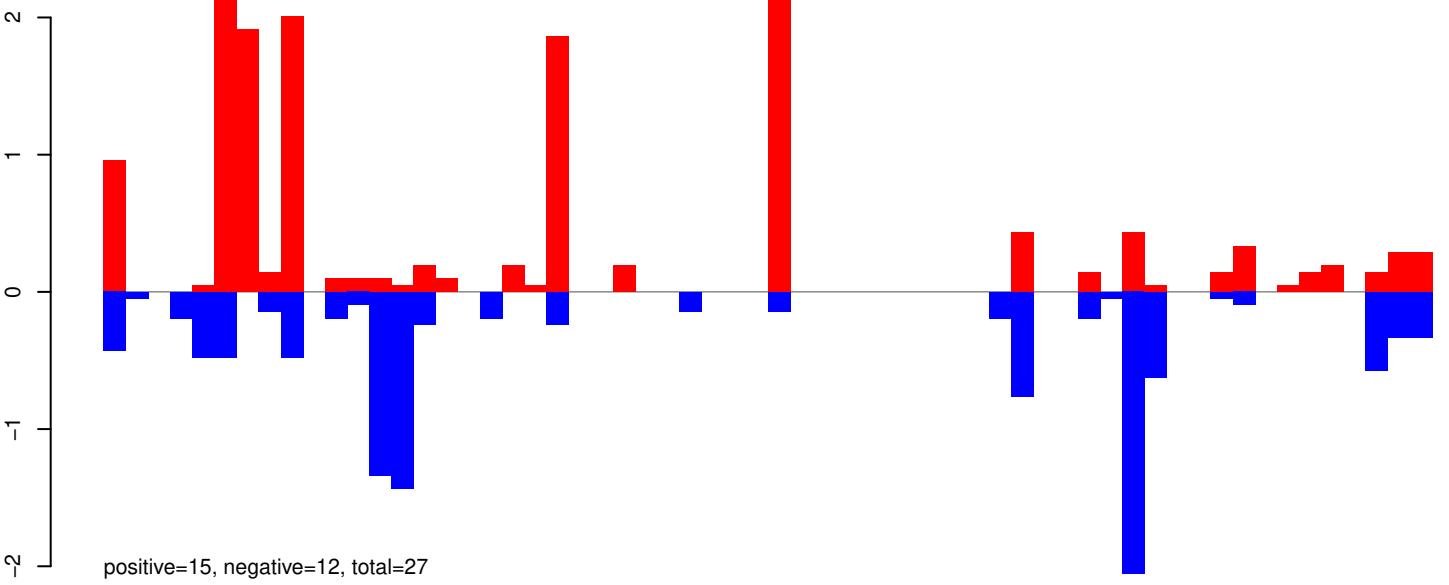

AeAeg_Whole_ZIKVdr_In3_GP.24_35.rep

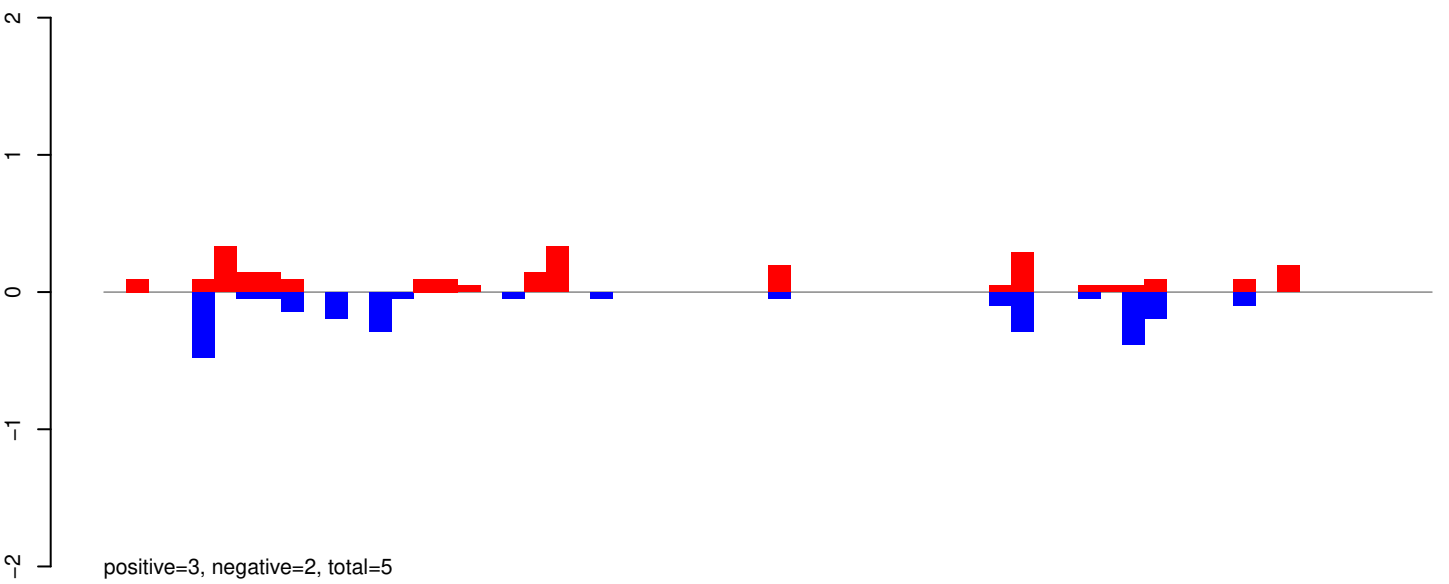

AeAeg_Whole_ZIKVdr_In3_GP.rep

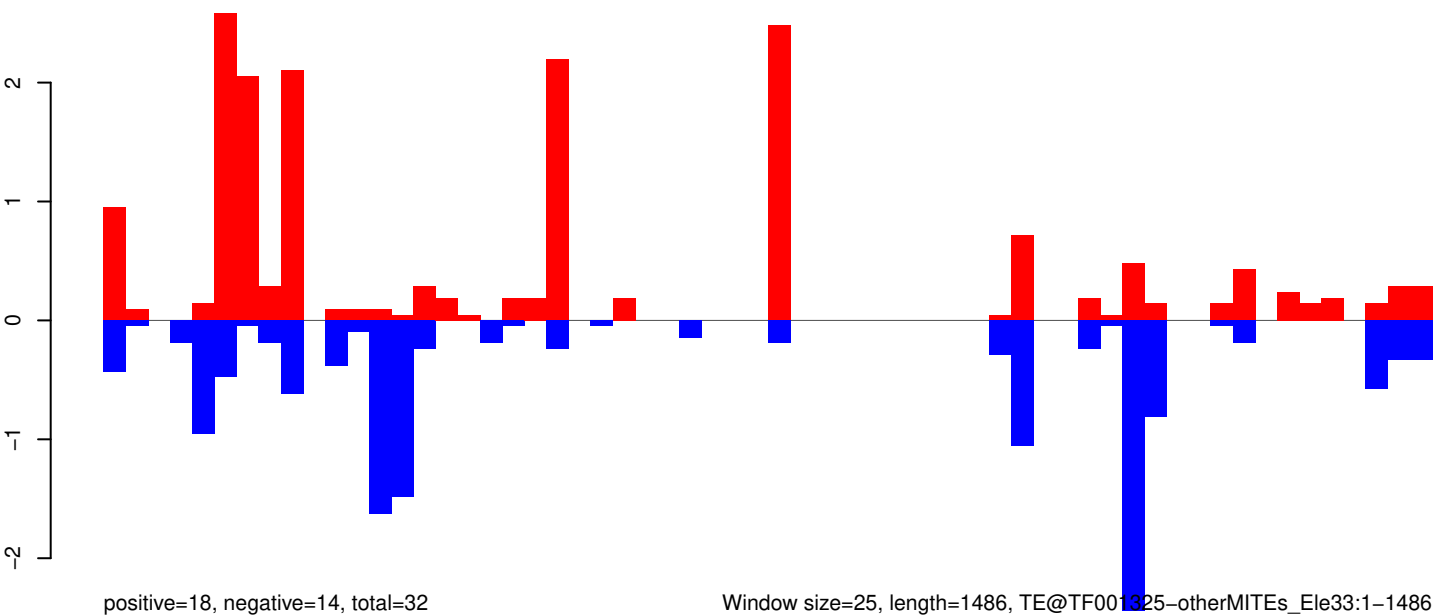

Window size=25, length=1486, TE@TF001325-otherMITEs_Ele33:1-1486

0 500 1000 1500

AeAeg_Whole_ZIKVdr_In3_GP.18_23.rep

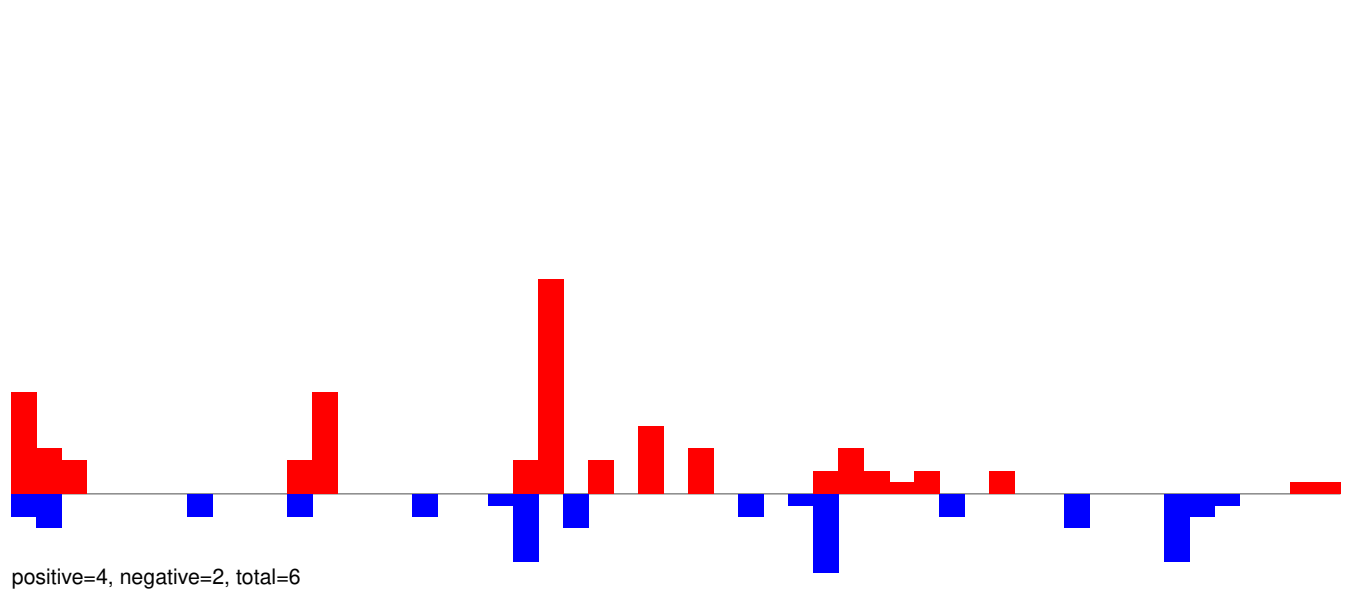

AeAeg_Whole_ZIKVdr_In3_GP.24_35.rep

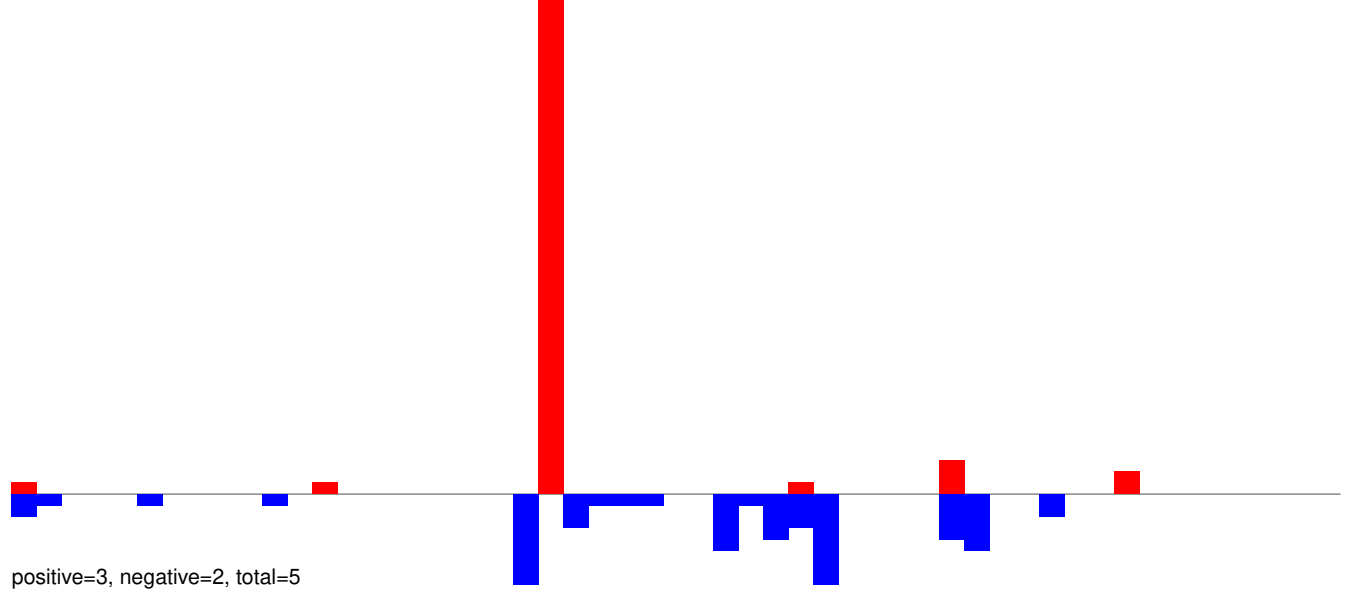

AeAeg_Whole_ZIKVdr_In3_GP.rep

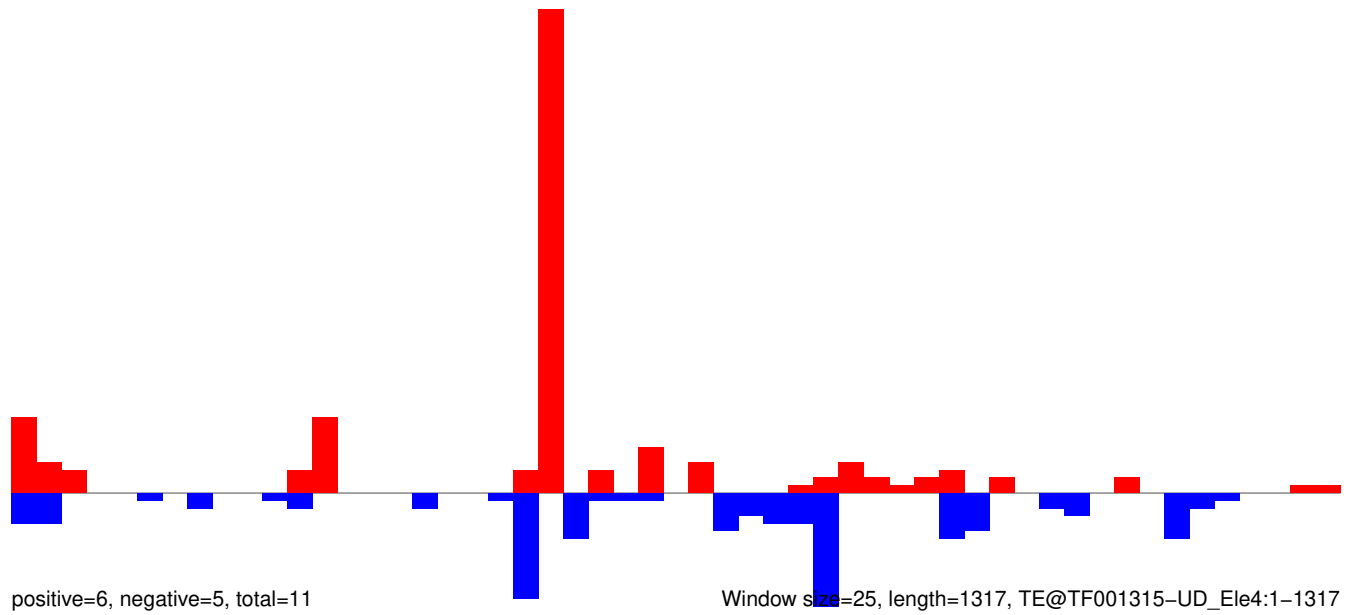

AeAeg_Whole_ZIKVdr_In3_GP.18_23.rep

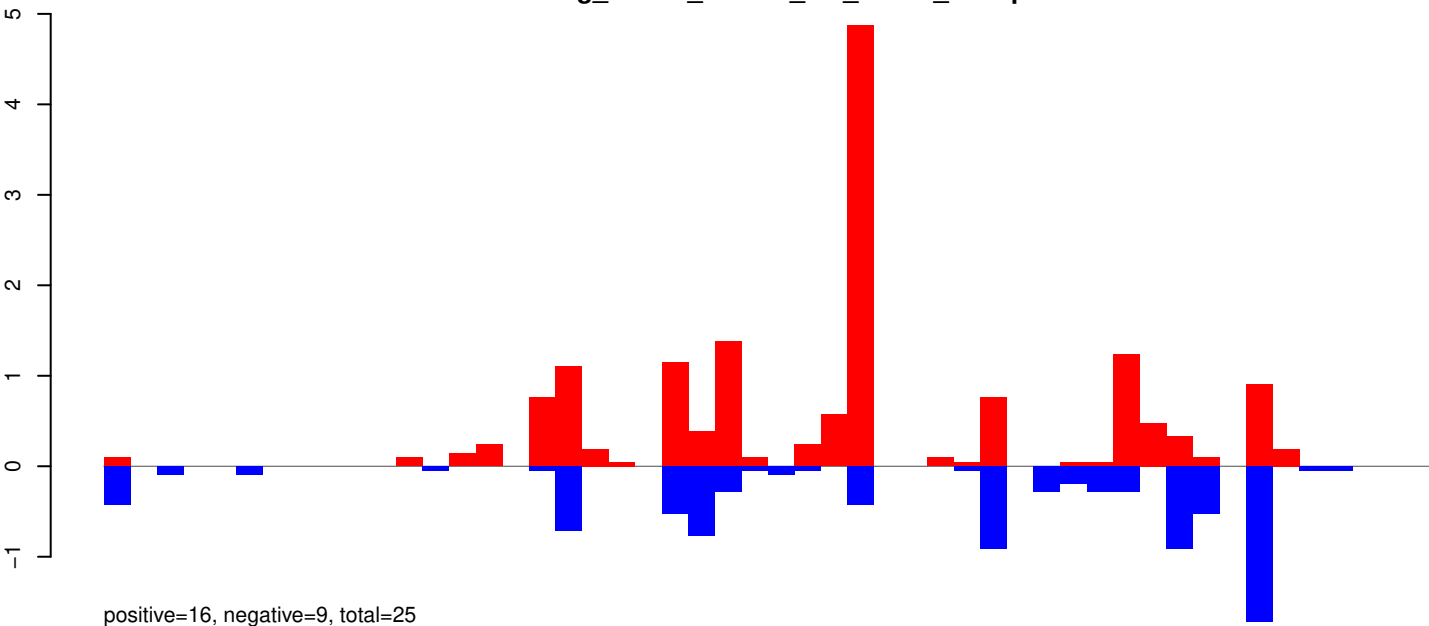

AeAeg_Whole_ZIKVdr_In3_GP.24_35.rep

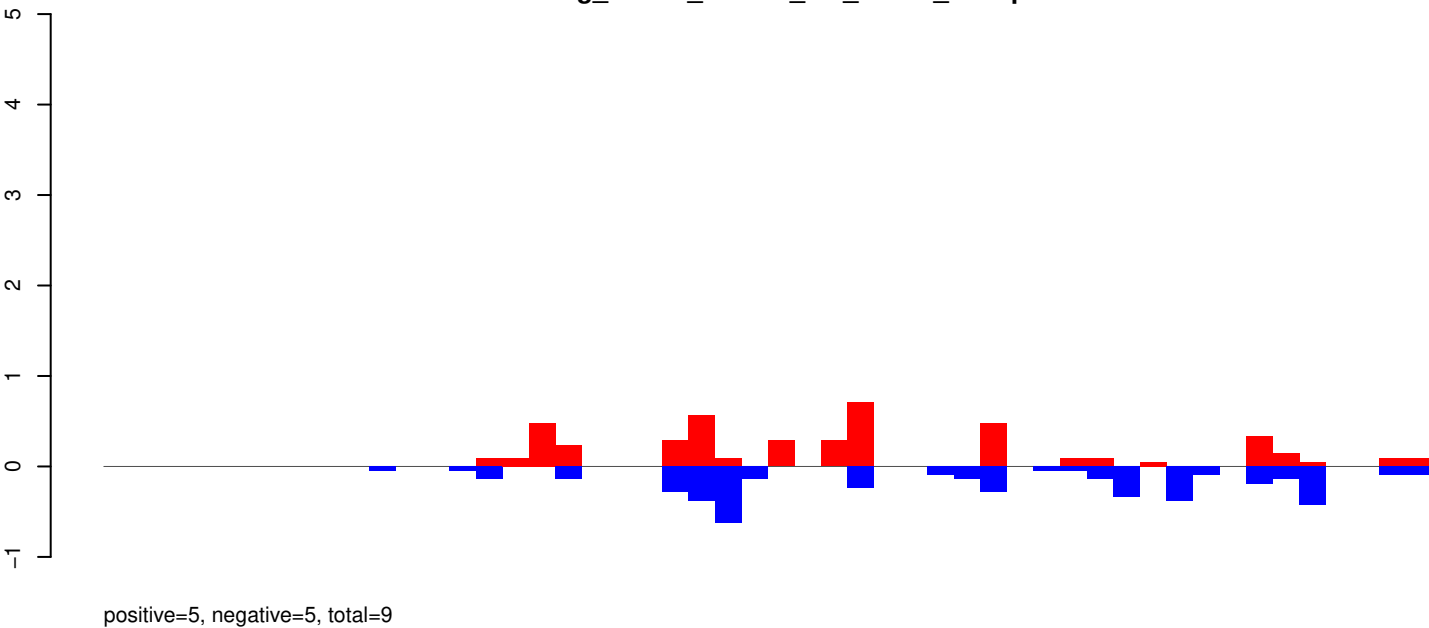

AeAeg_Whole_ZIKVdr_In3_GP.rep

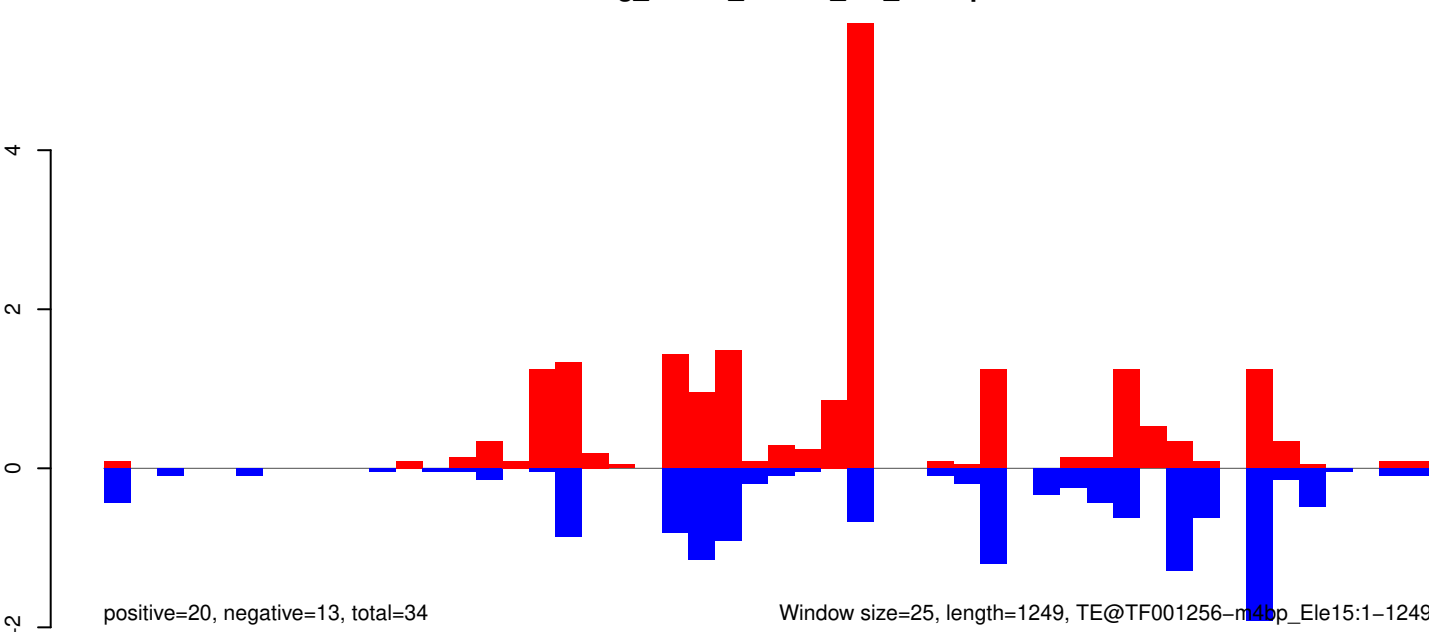

AeAeg_Whole_ZIKVdr_In3_GP.18_23.rep

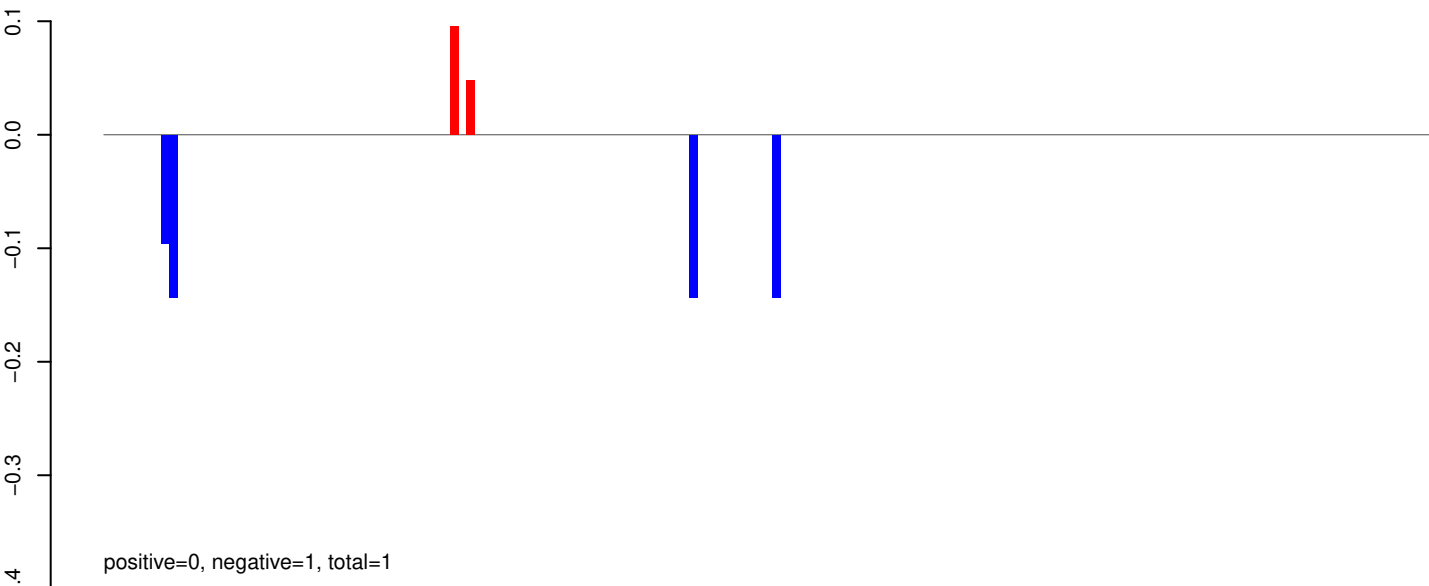

AeAeg_Whole_ZIKVdr_In3_GP.24_35.rep

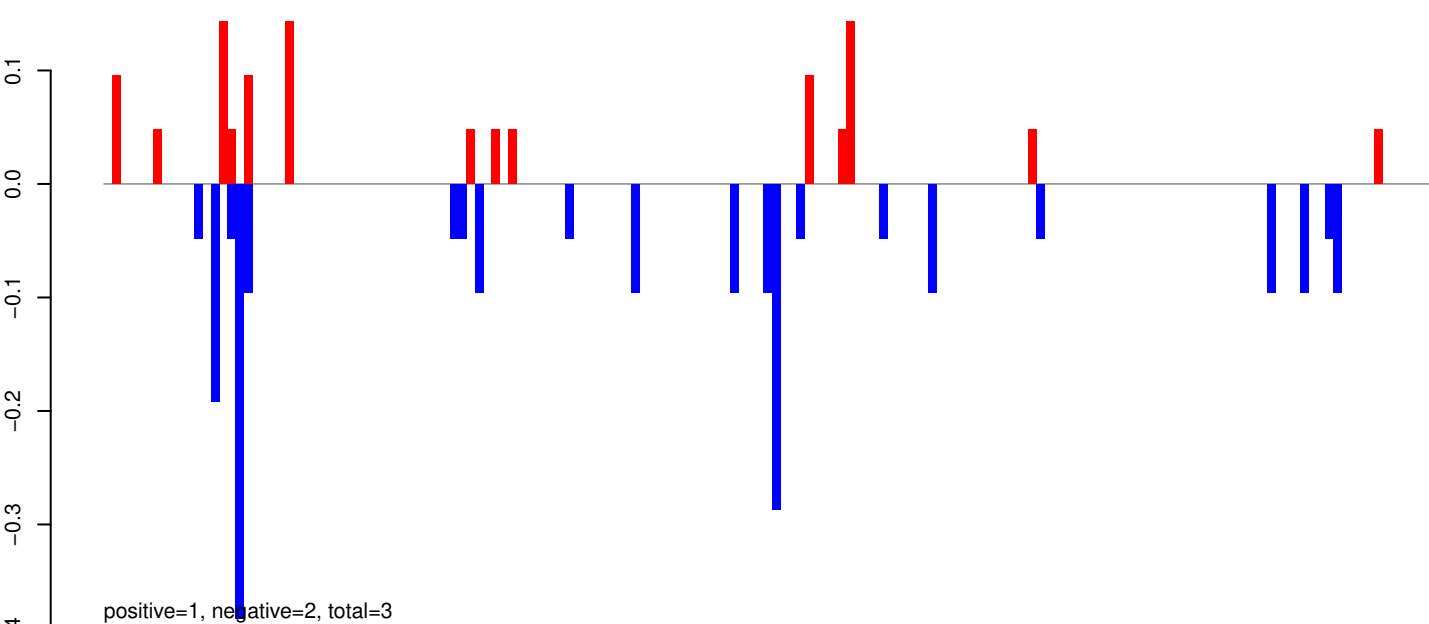

AeAeg_Whole_ZIKVdr_In3_GP.rep

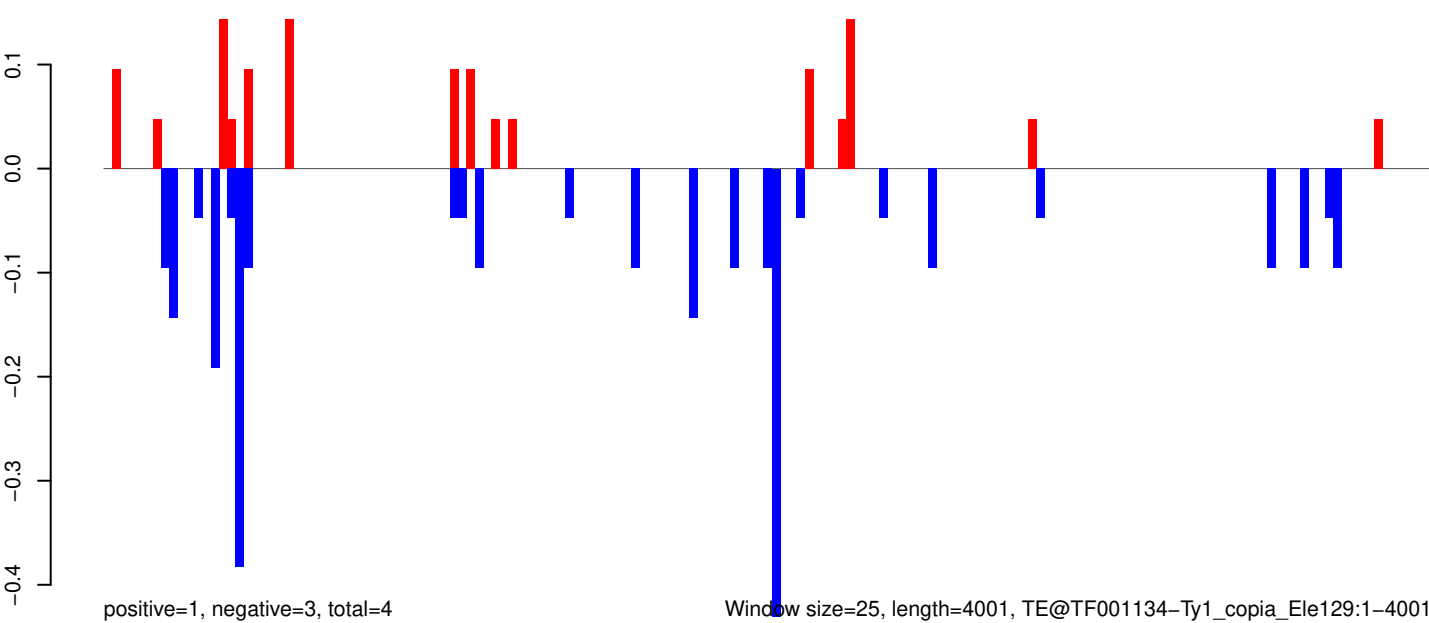

Window size=25, length=4001, TE@TF001134-Ty1_copia_Ele129:1-4001

0 1000 2000 3000 4000

AeAeg_Whole_ZIKVdr_In3_GP.18_23.rep

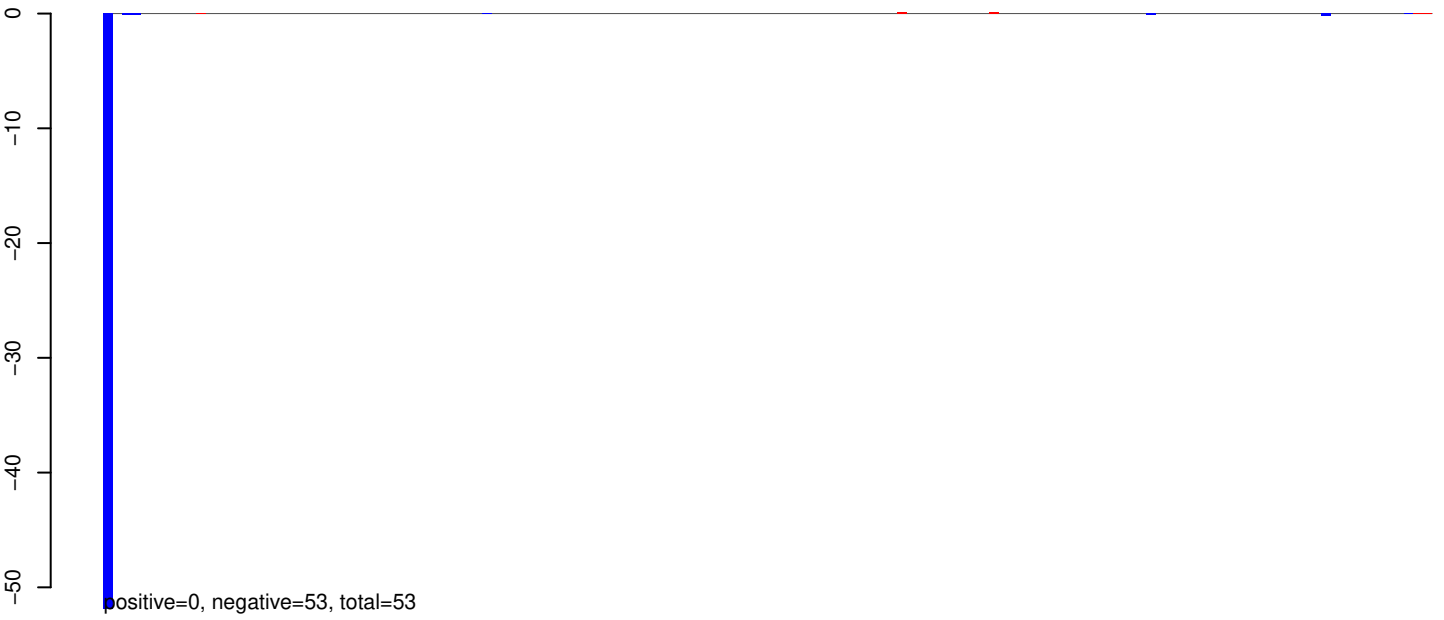

AeAeg_Whole_ZIKVdr_In3_GP.24_35.rep

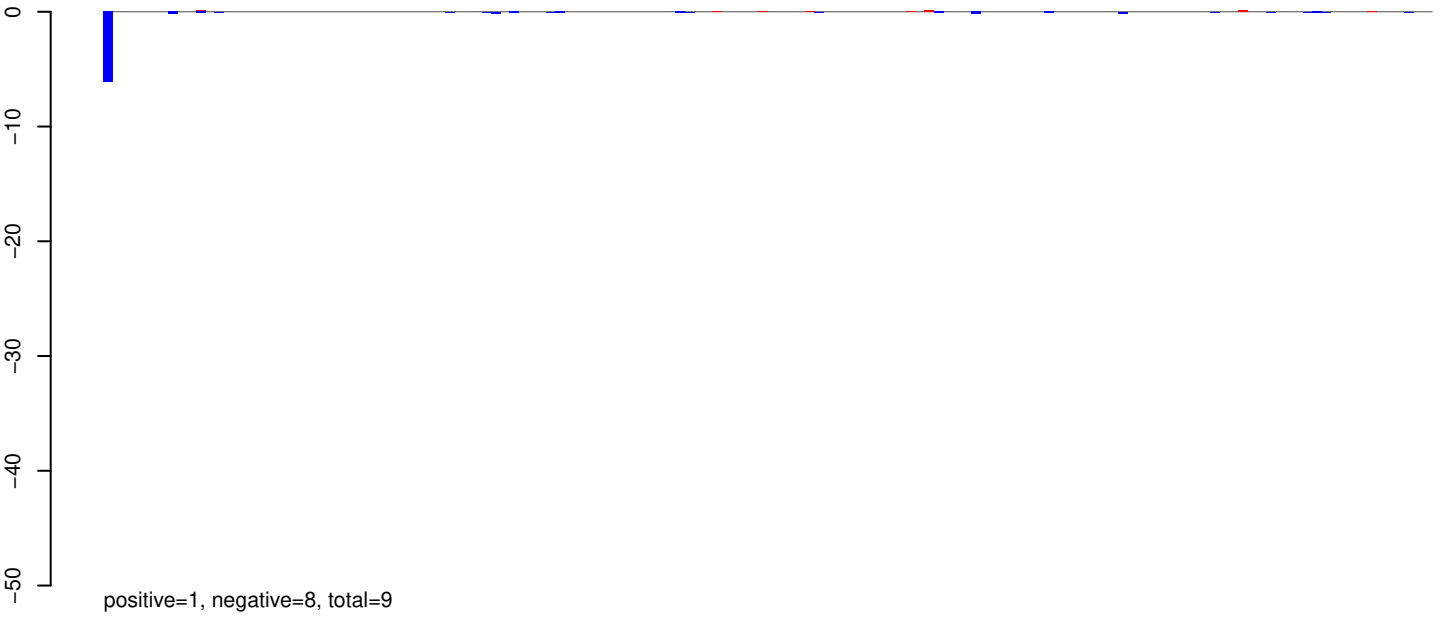

AeAeg_Whole_ZIKVdr_In3_GP.rep

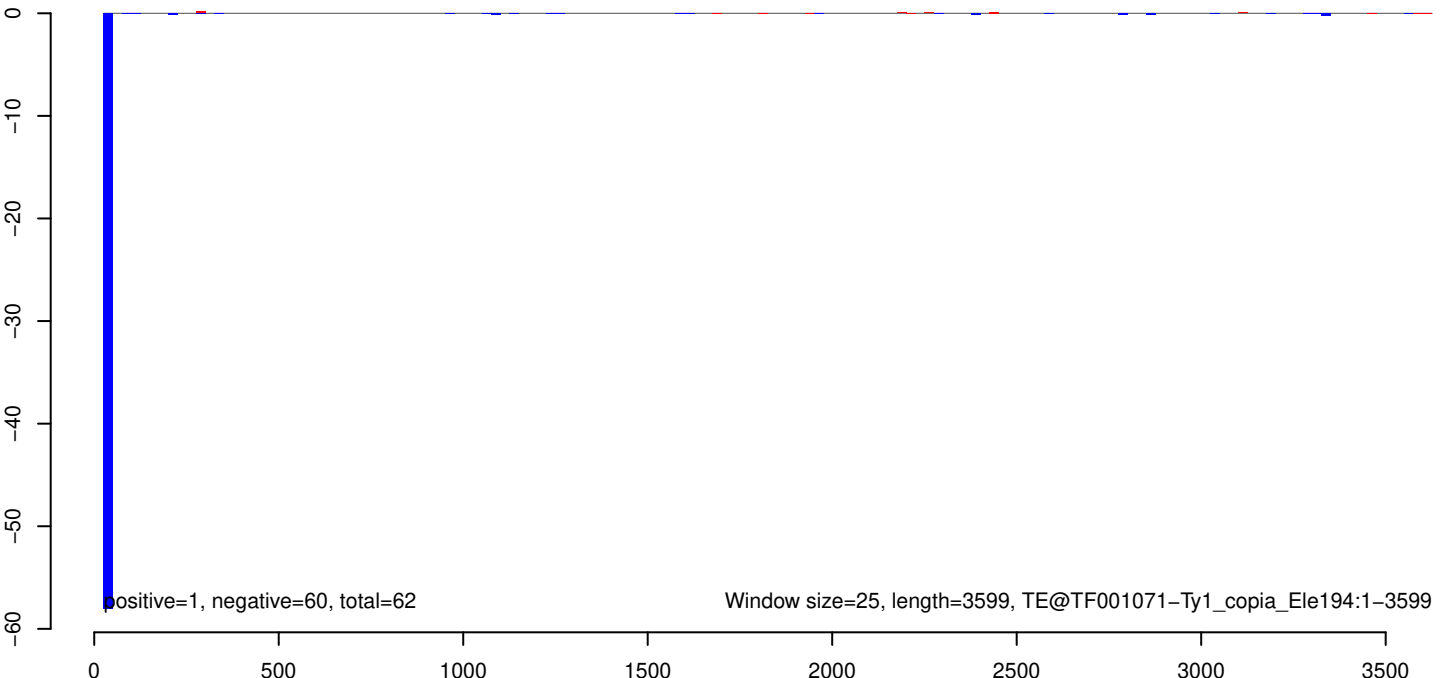

AeAeg_Whole_ZIKVdr_In3_GP.18_23.rep

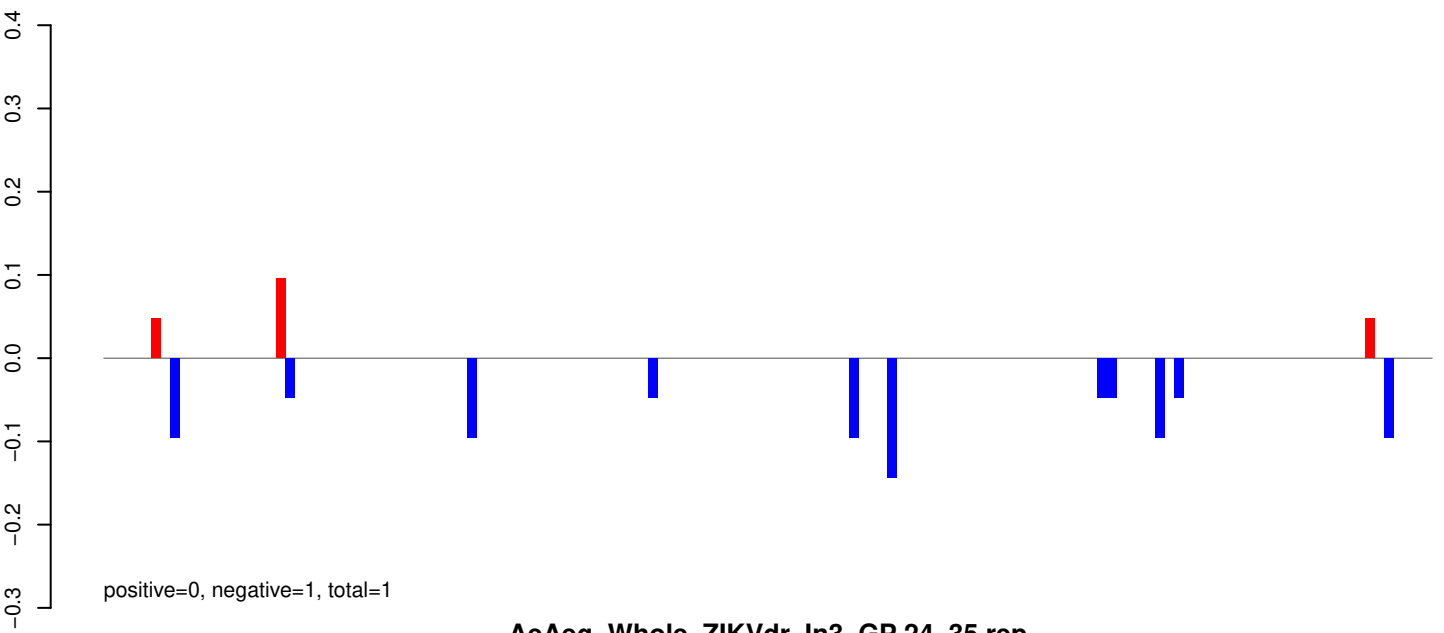

AeAeg_Whole_ZIKVdr_In3_GP.24_35.rep

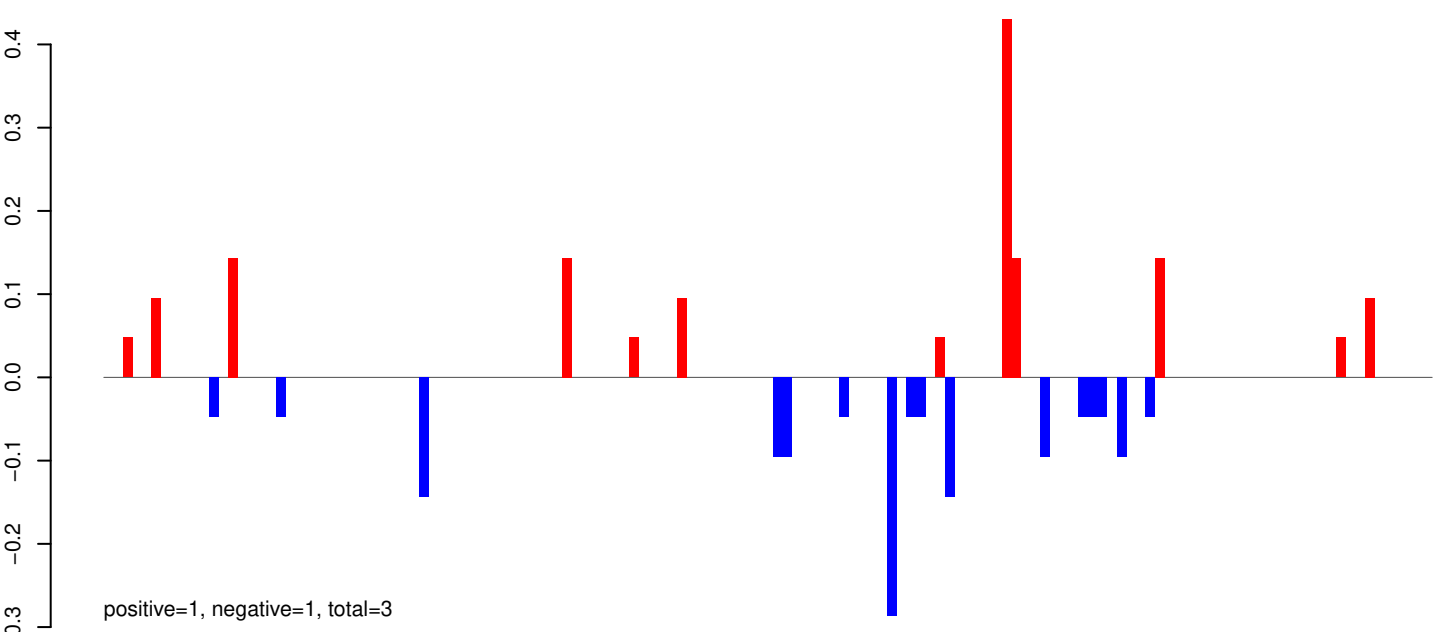

AeAeg_Whole_ZIKVdr_In3_GP.rep

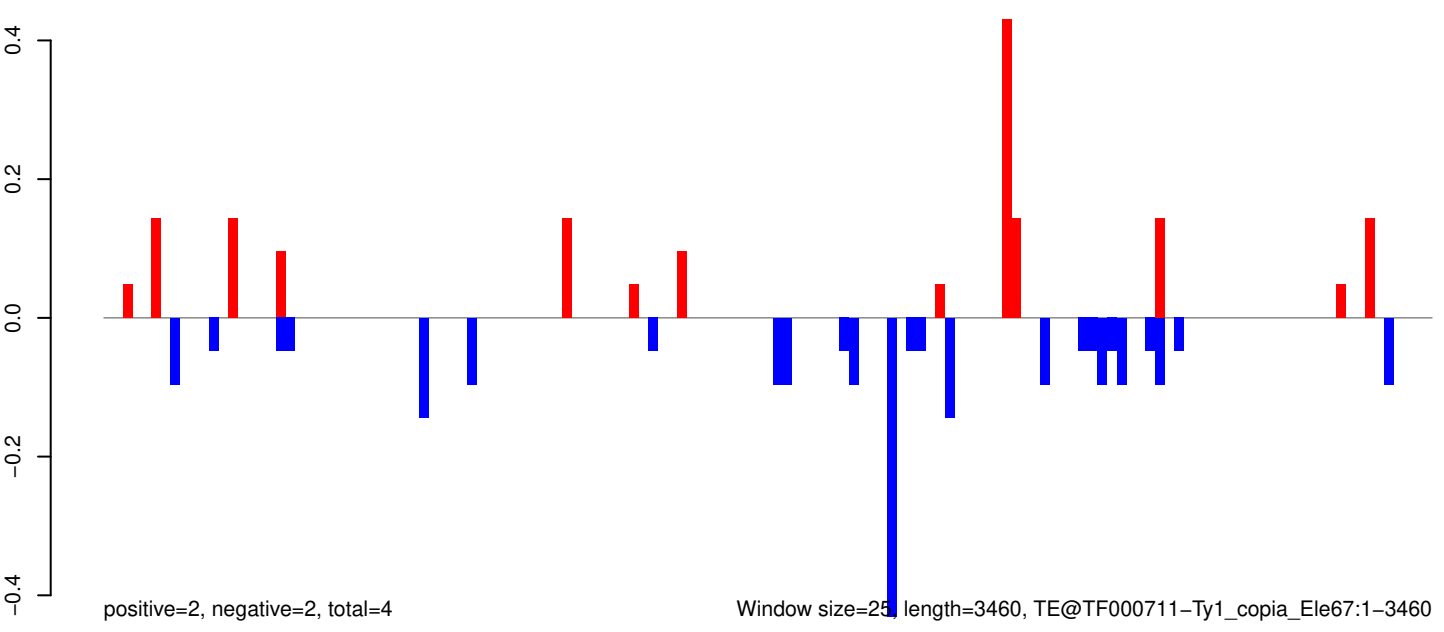

AeAeg_Whole_ZIKVdr_In3_GP.18_23.rep

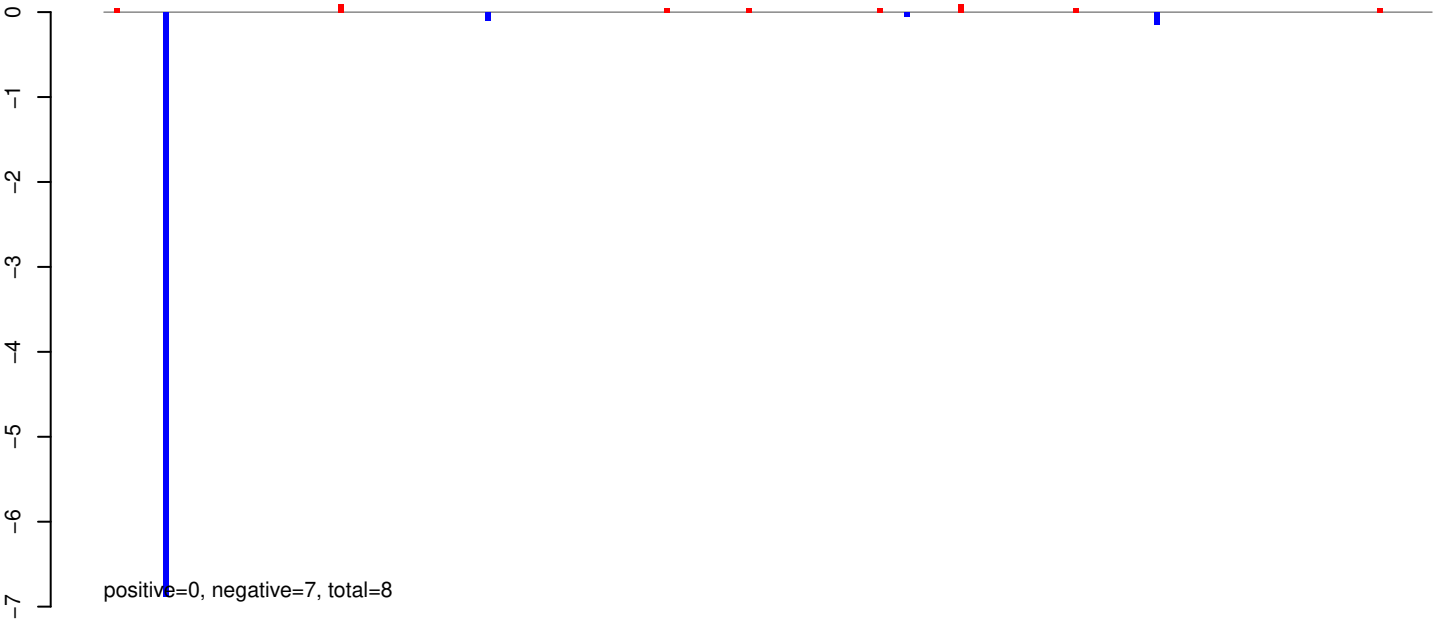

AeAeg_Whole_ZIKVdr_In3_GP.24_35.rep

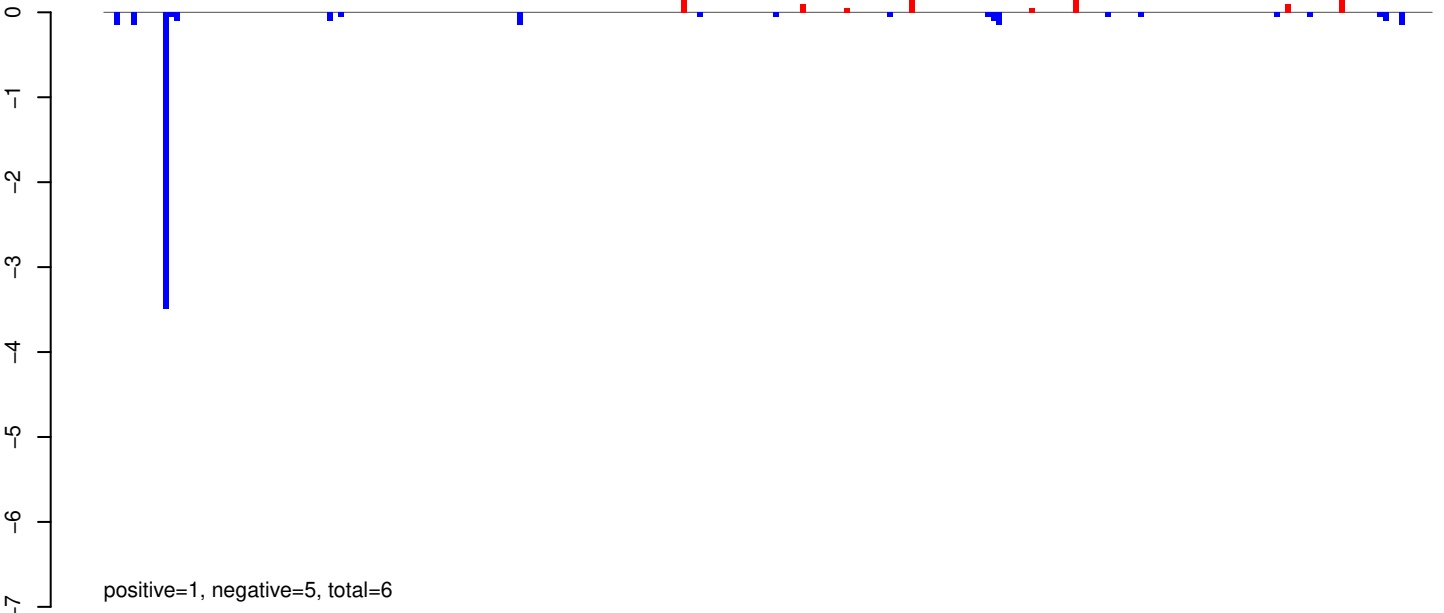

AeAeg_Whole_ZIKVdr_In3_GP.rep

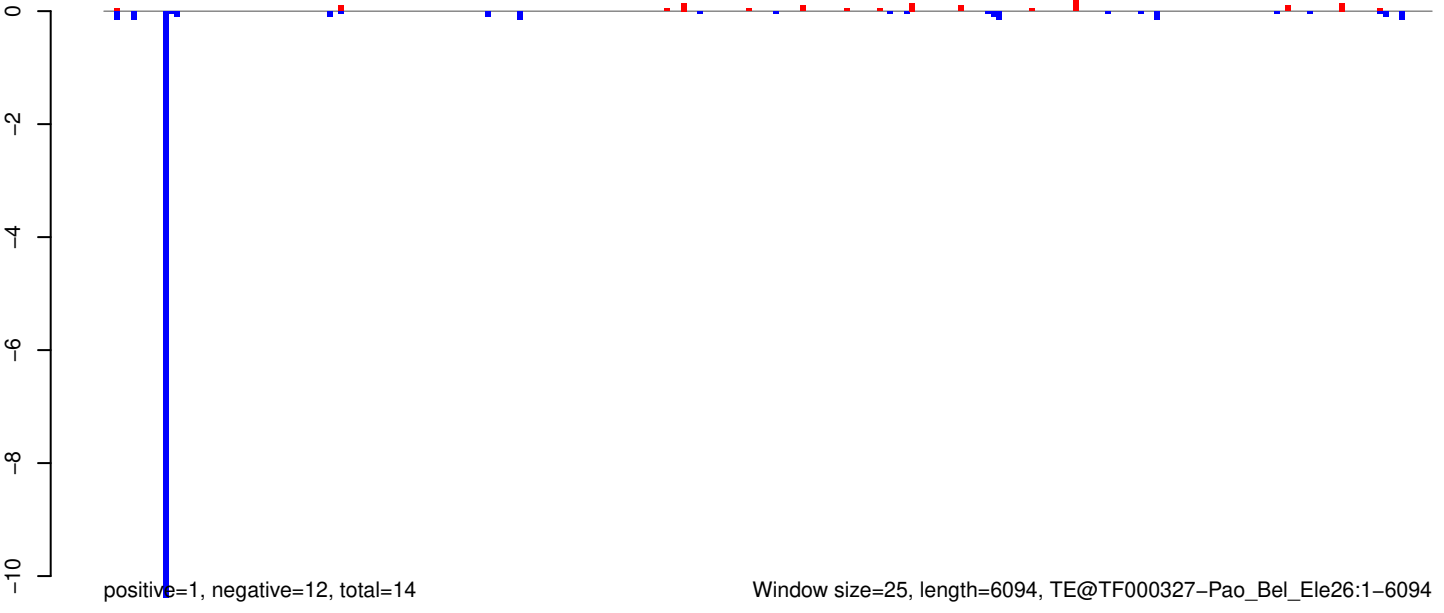

AeAeg_Whole_ZIKVdr_In3_GP.18_23.rep

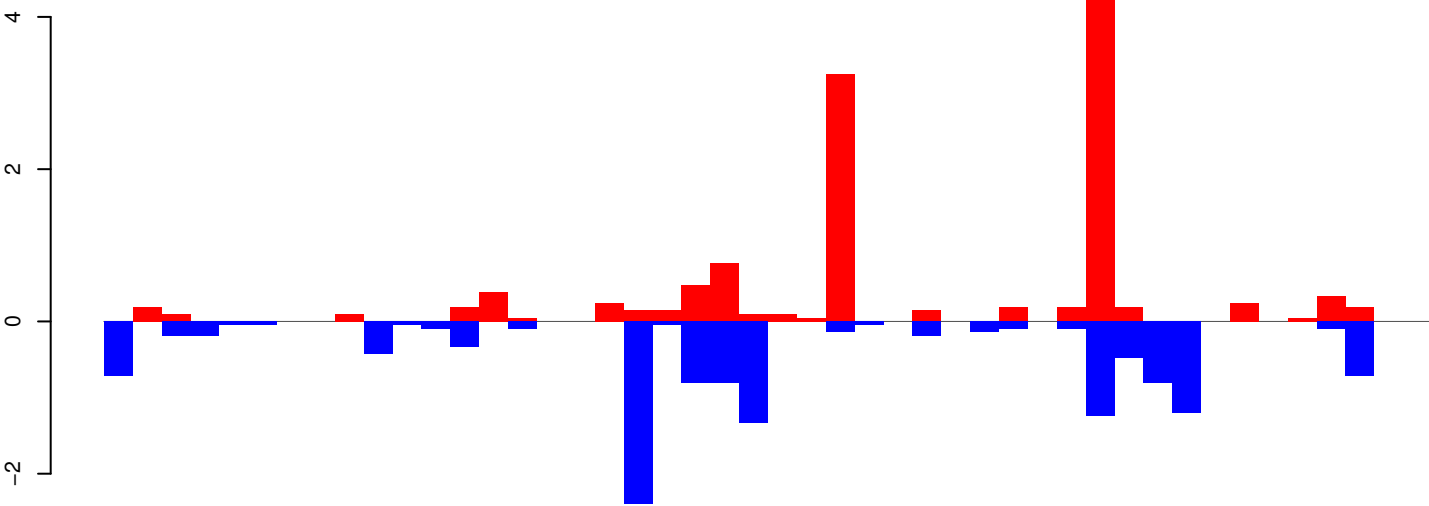

positive=12, negative=13, total=25

AeAeg_Whole_ZIKVdr_In3_GP.24_35.rep

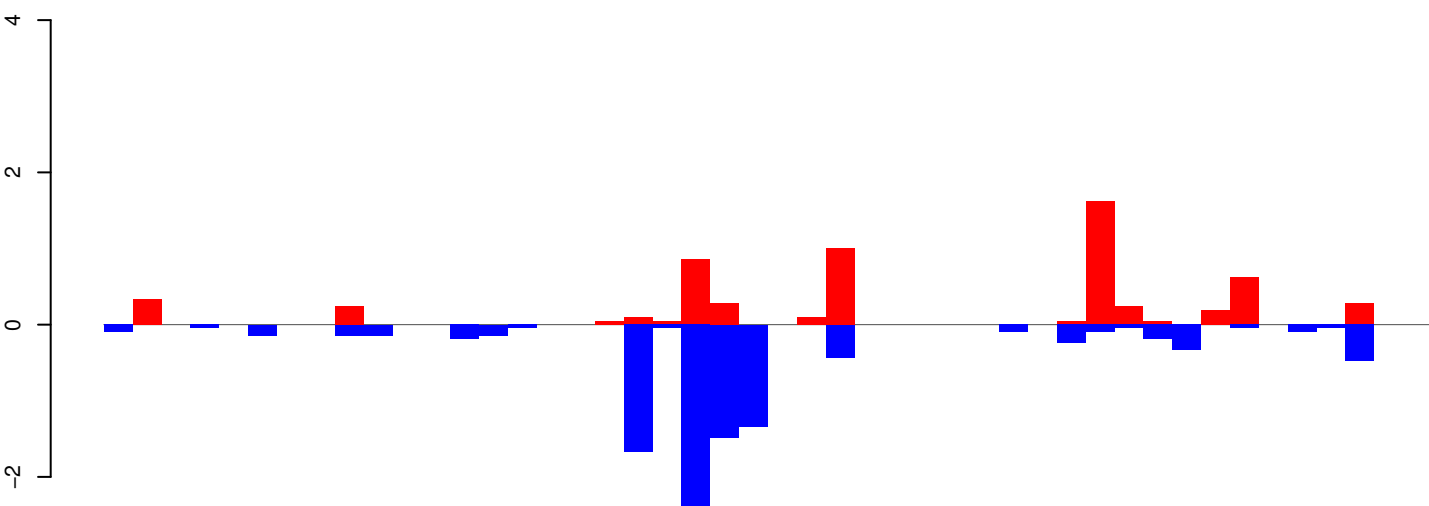

positive=6, negative=11, total=17

AeAeg_Whole_ZIKVdr_In3_GP.rep

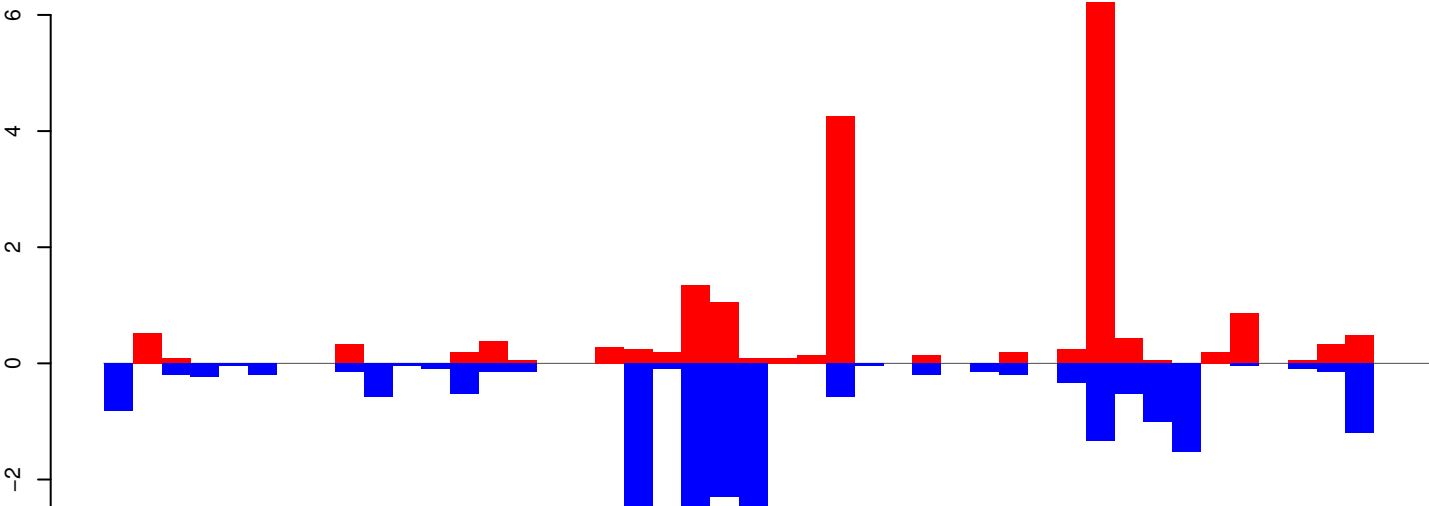

positive=18, negative=24, total=42

Window size=25, length=1126, TE@R=295-UNKNOWN:1-1126

AeAeg_Whole_ZIKVdr_In3_GP.18_23.rep

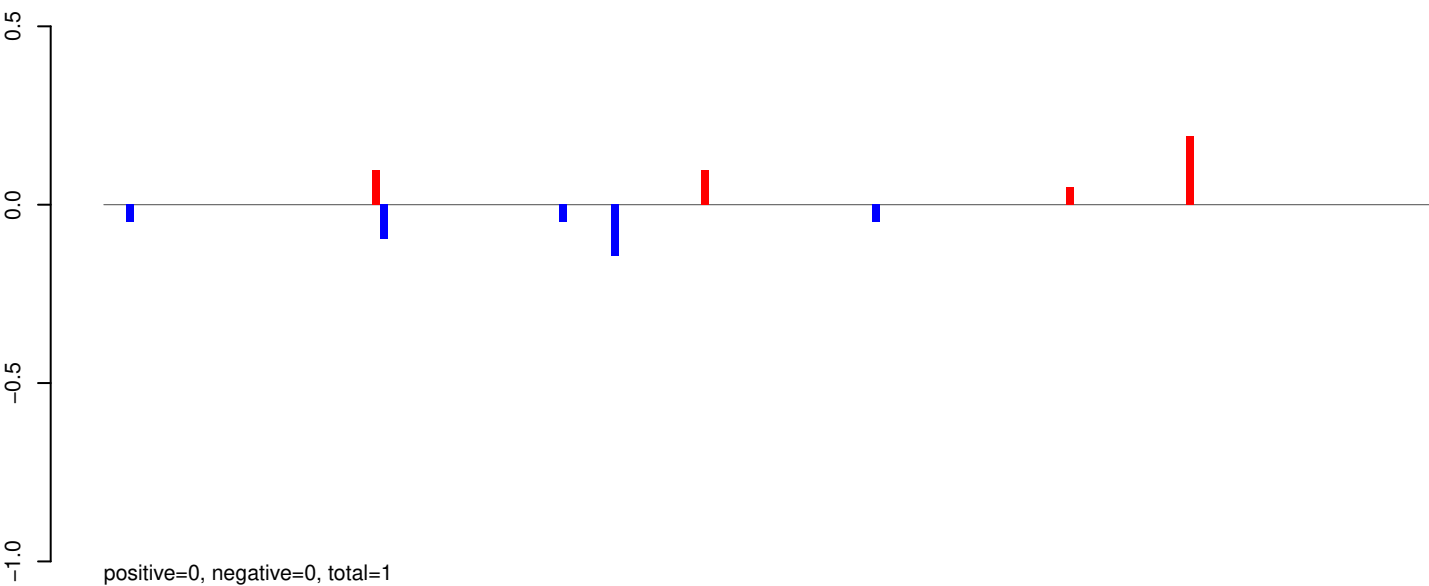

AeAeg_Whole_ZIKVdr_In3_GP.24_35.rep

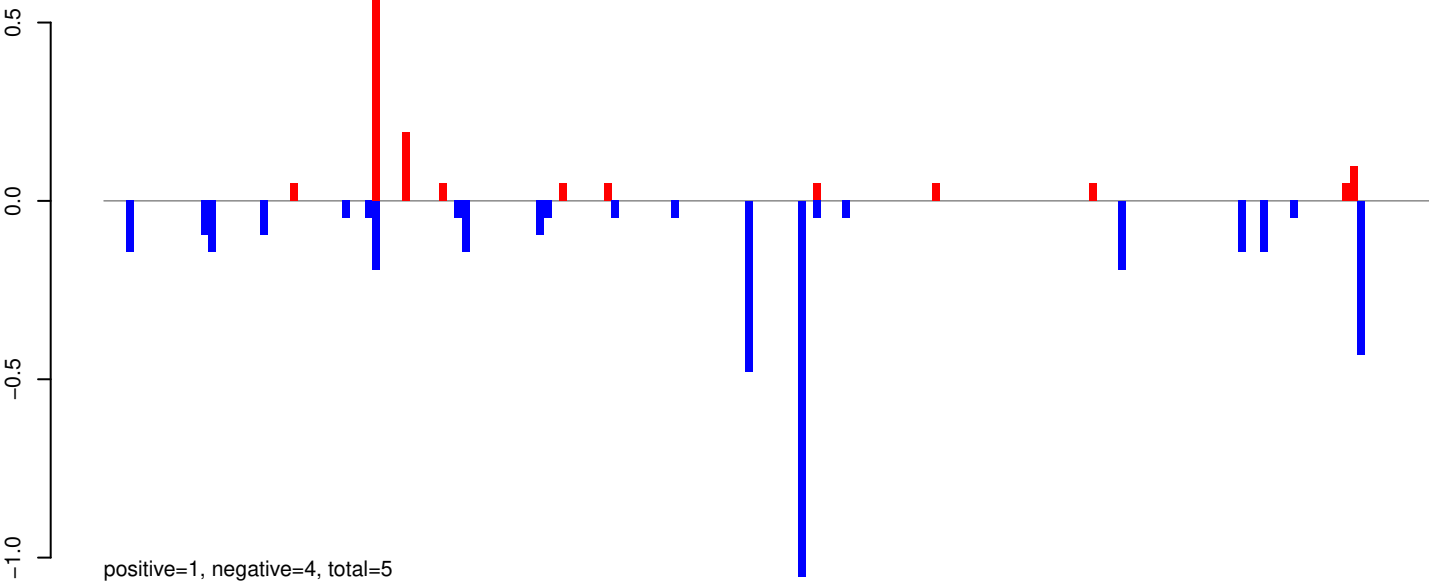

AeAeg_Whole_ZIKVdr_In3_GP.rep

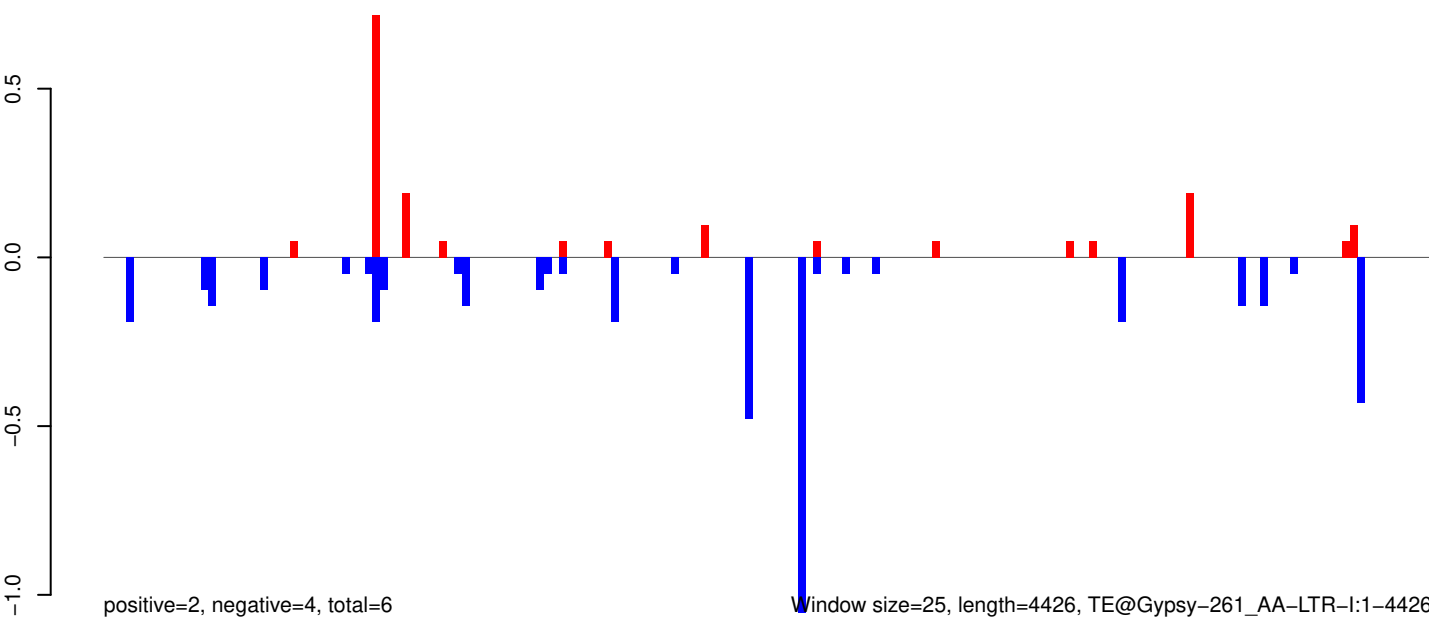

0 1000 2000 3000 4000

AeAeg_Whole_ZIKVdr_In3_GP.18_23.rep

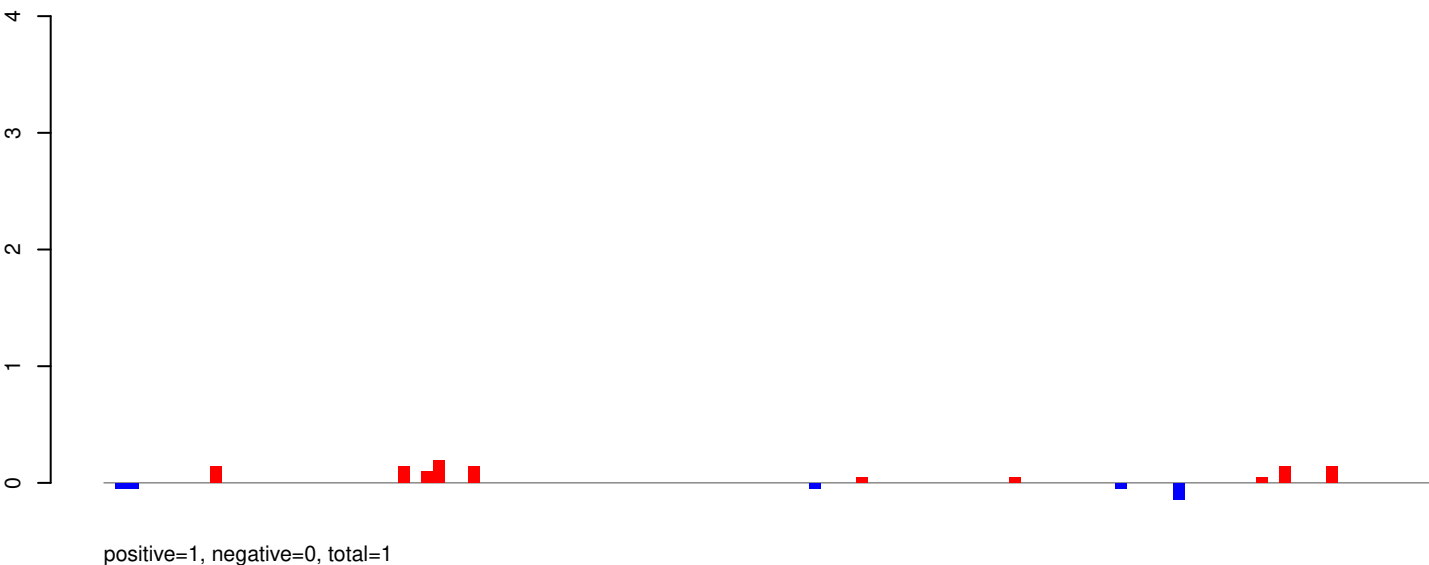

AeAeg_Whole_ZIKVdr_In3_GP.24_35.rep

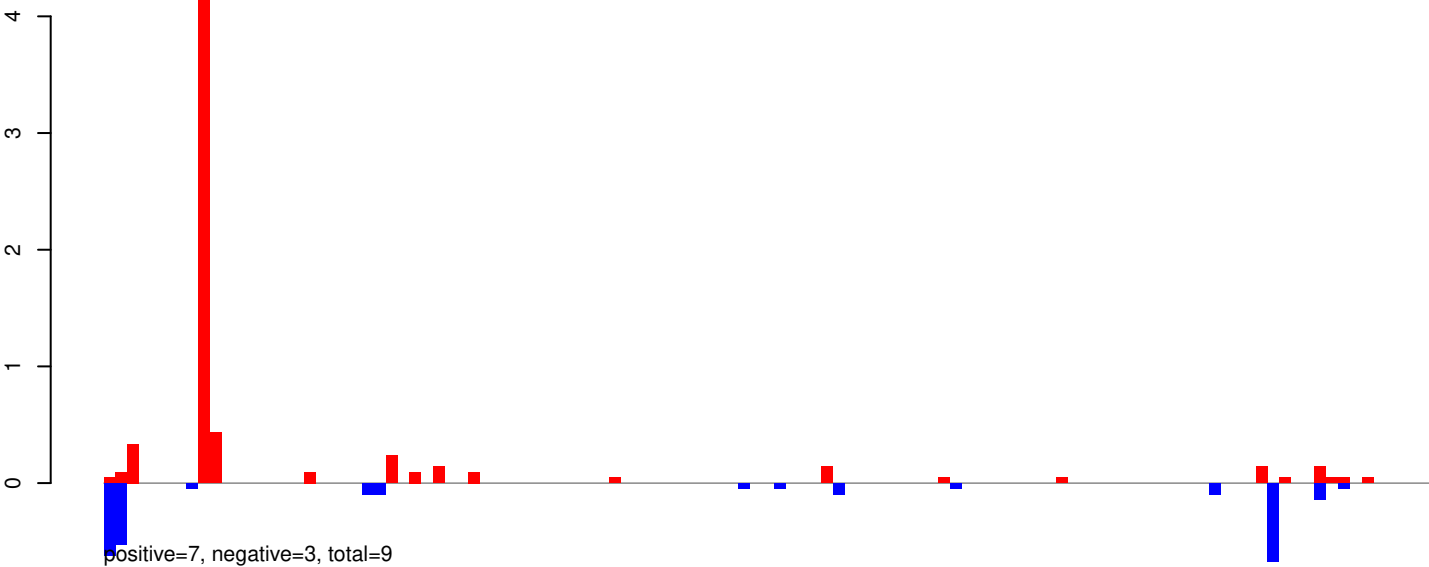

AeAeg_Whole_ZIKVdr_In3_GP.rep

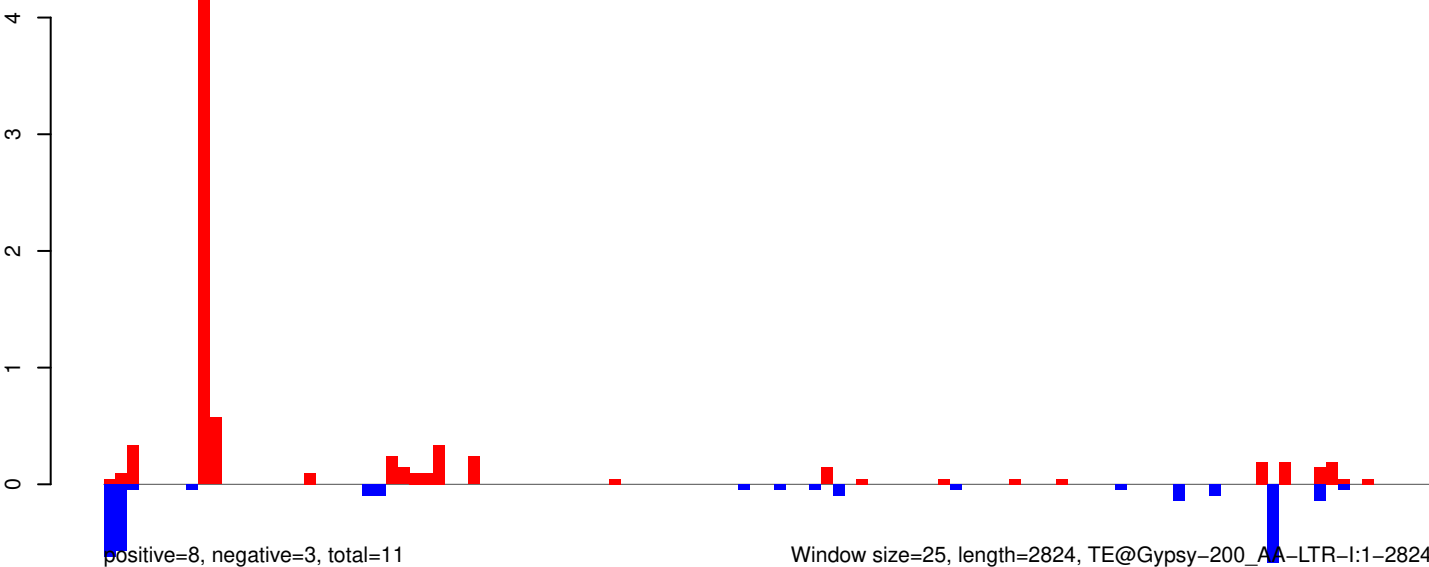

Window size=25, length=2824, TE@Gypsy-200_AA-LTR-I:1-2824

AeAeg_Whole_ZIKVdr_In3_GP.18_23.rep

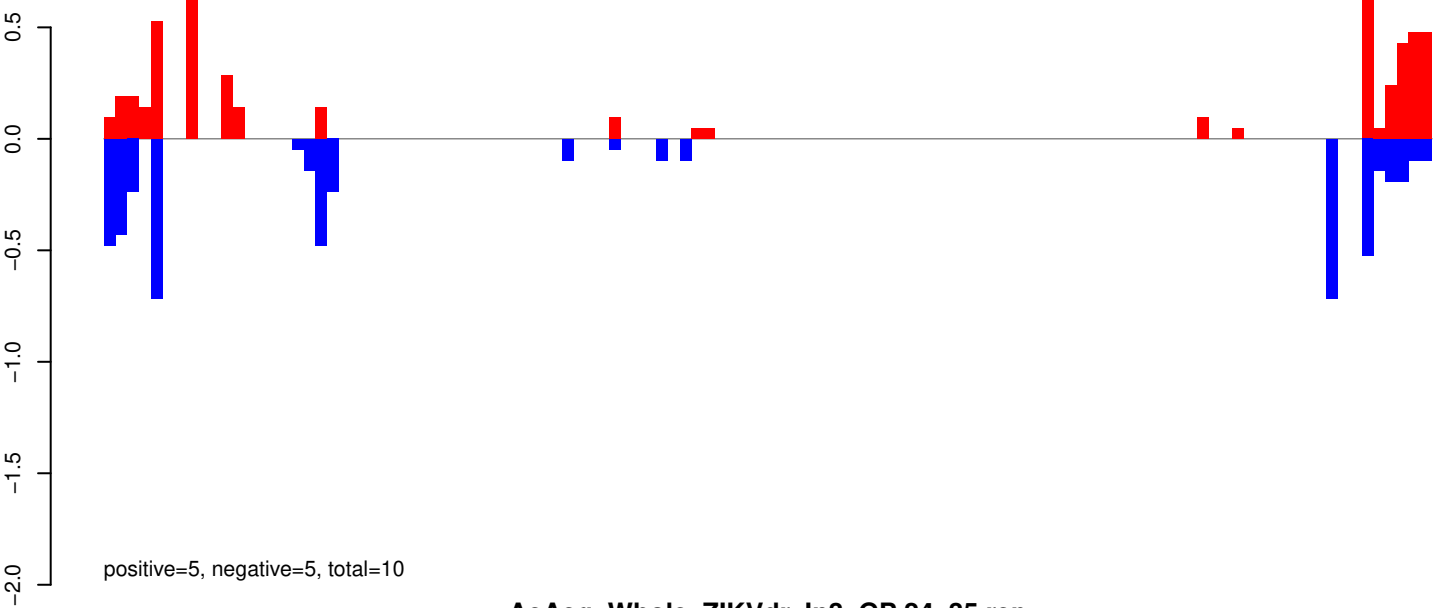

AeAeg_Whole_ZIKVdr_In3_GP.24_35.rep

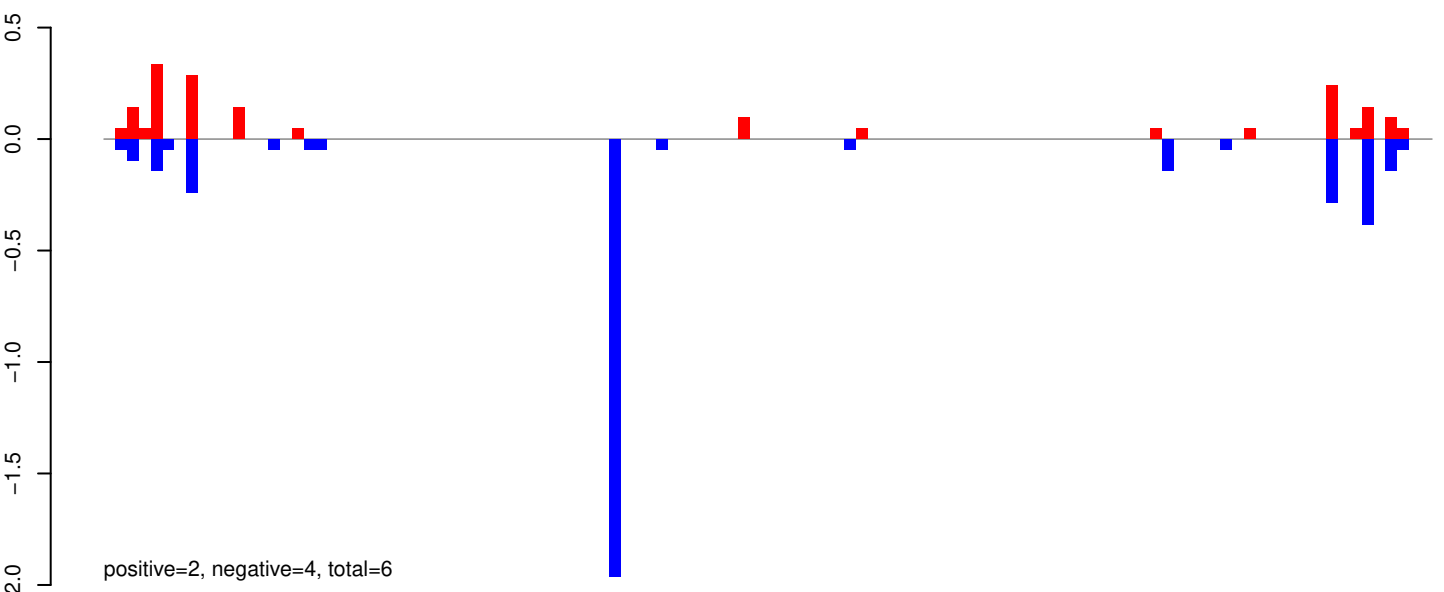

AeAeg_Whole_ZIKVdr_In3_GP.rep

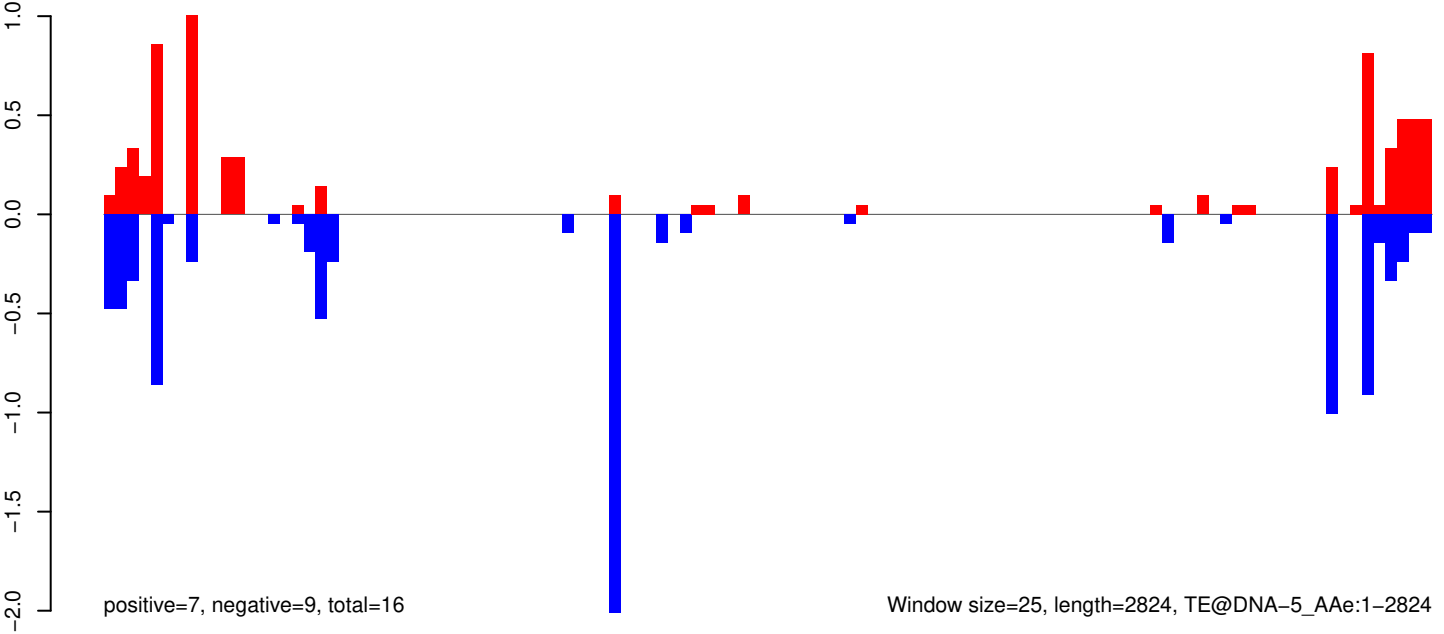

Window size=25, length=2824, TE@DNA-5_A Ae:1-2824

AeAeg_Whole_ZIKVdr_In3_GP.18_23.rep

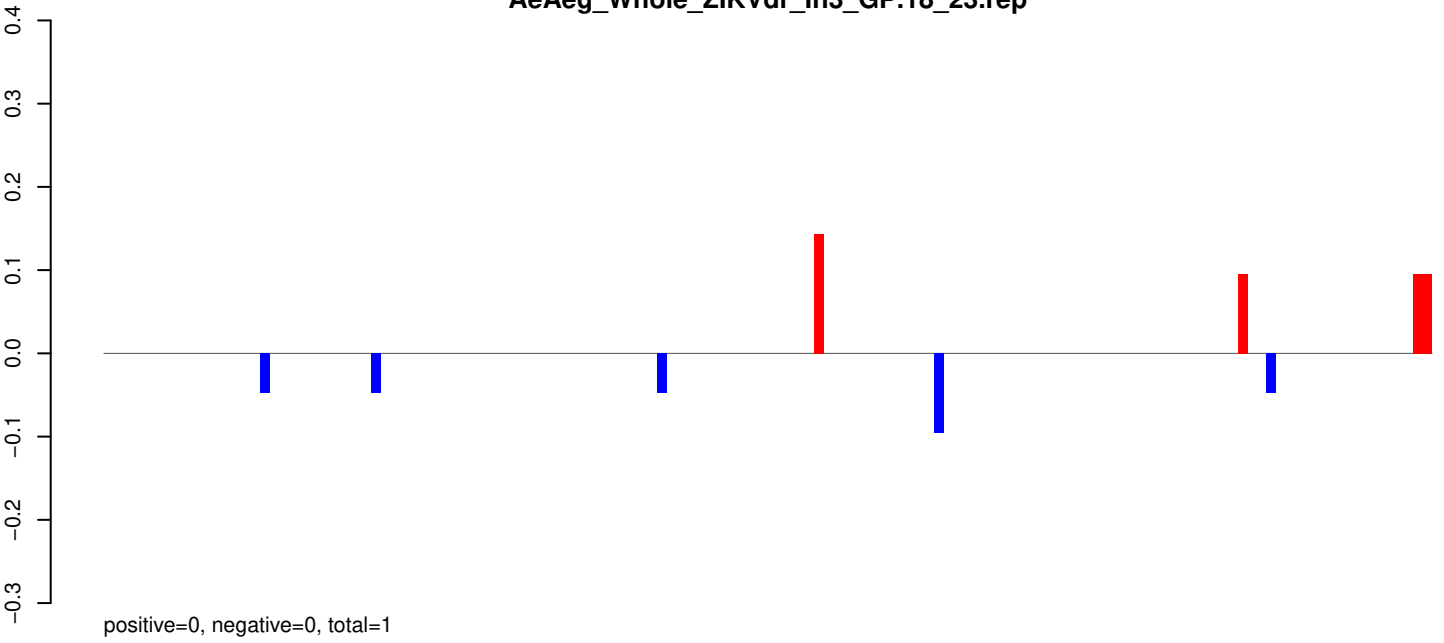

AeAeg_Whole_ZIKVdr_In3_GP.24_35.rep

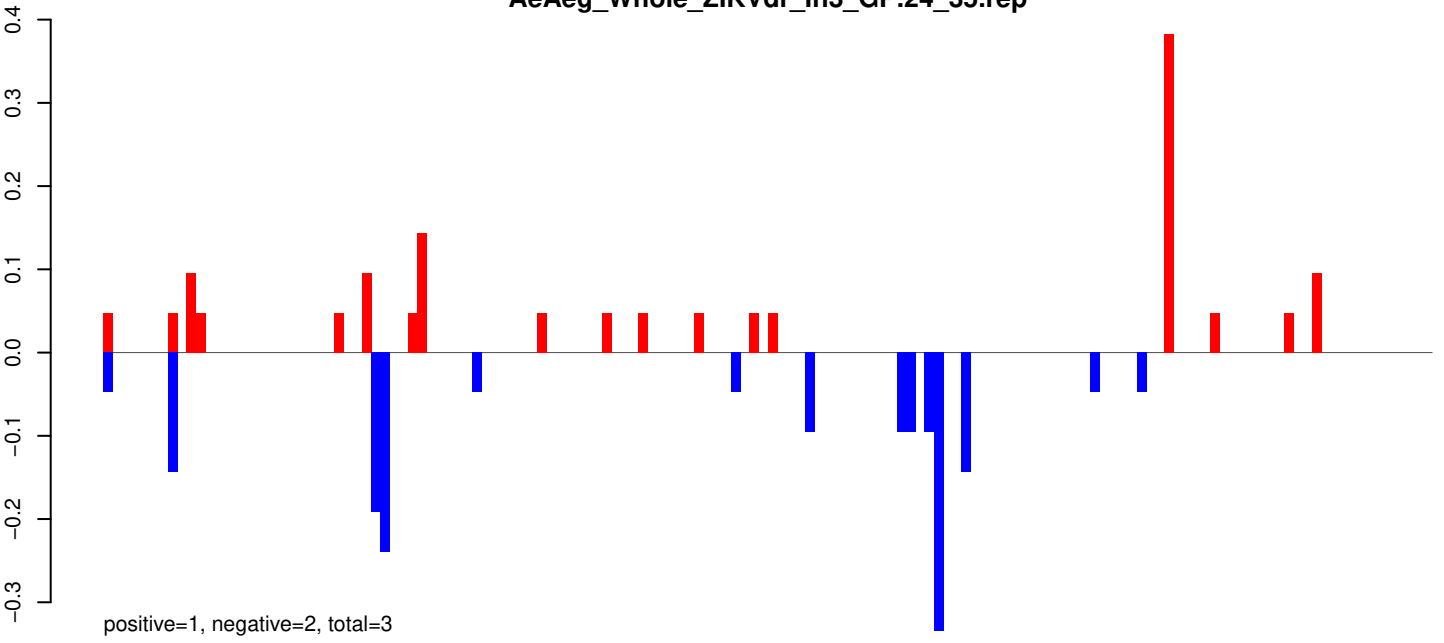

AeAeg_Whole_ZIKVdr_In3_GP.rep

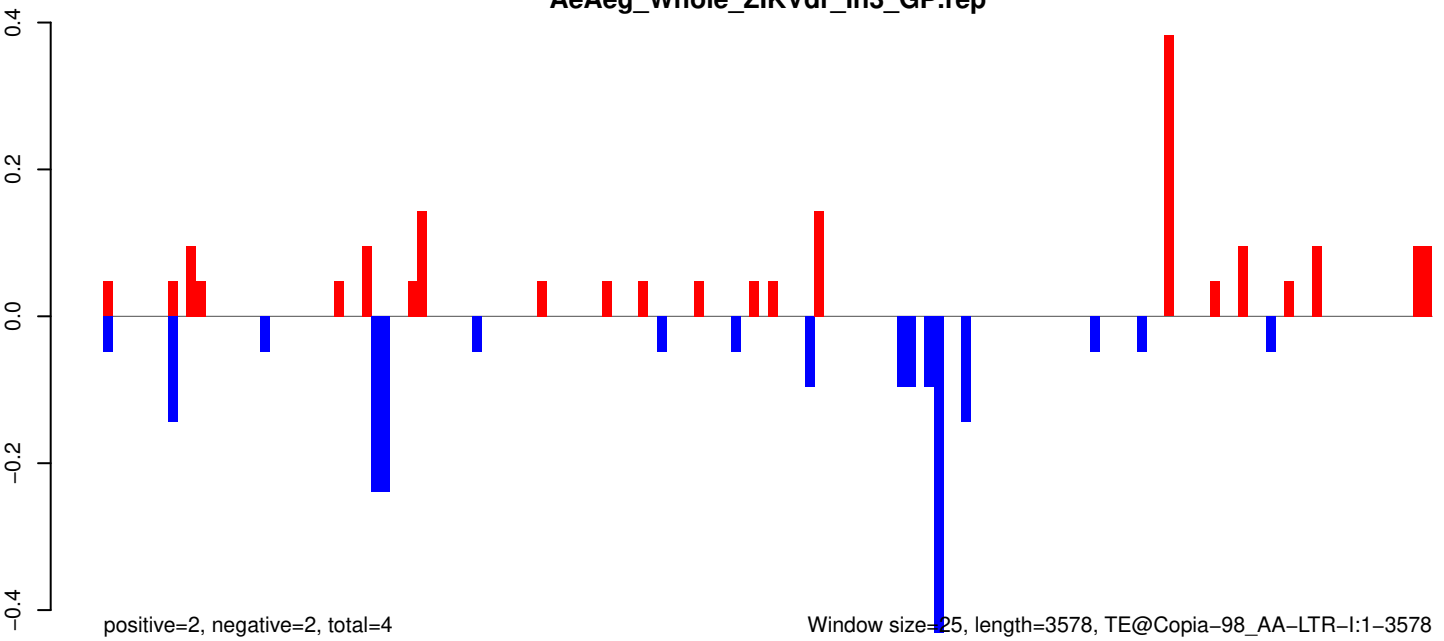

Window size=25, length=3578, TE@Copia-98_AA-LTR-I:1-3578

AeAeg_Whole_ZIKVdr_In3_GP.18_23.rep

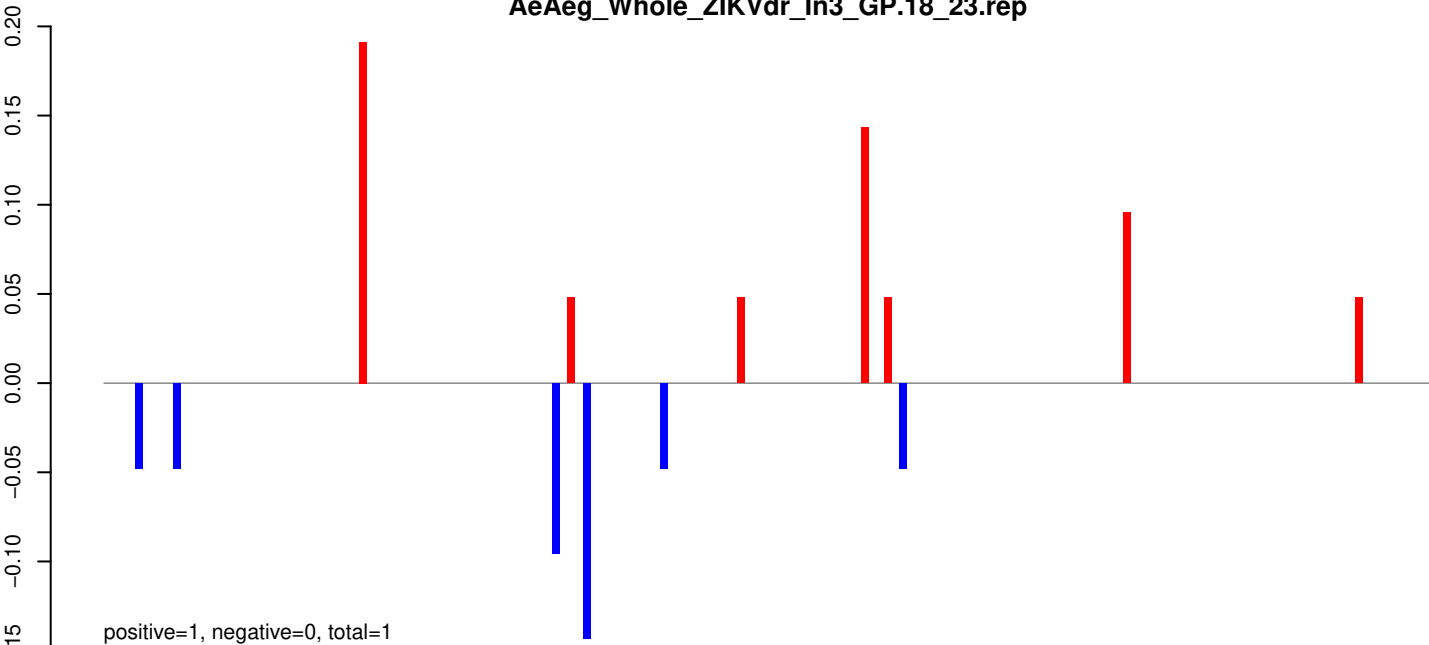

AeAeg_Whole_ZIKVdr_In3_GP.24_35.rep

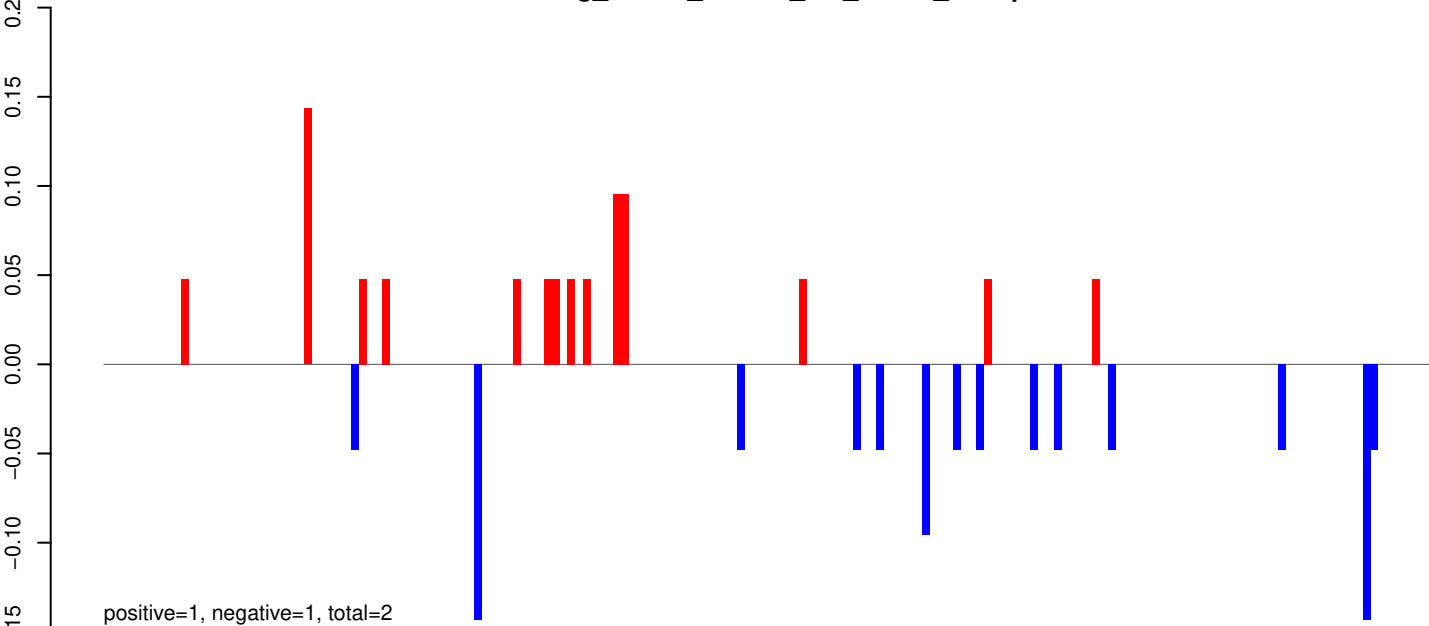

AeAeg_Whole_ZIKVdr_In3_GP.rep

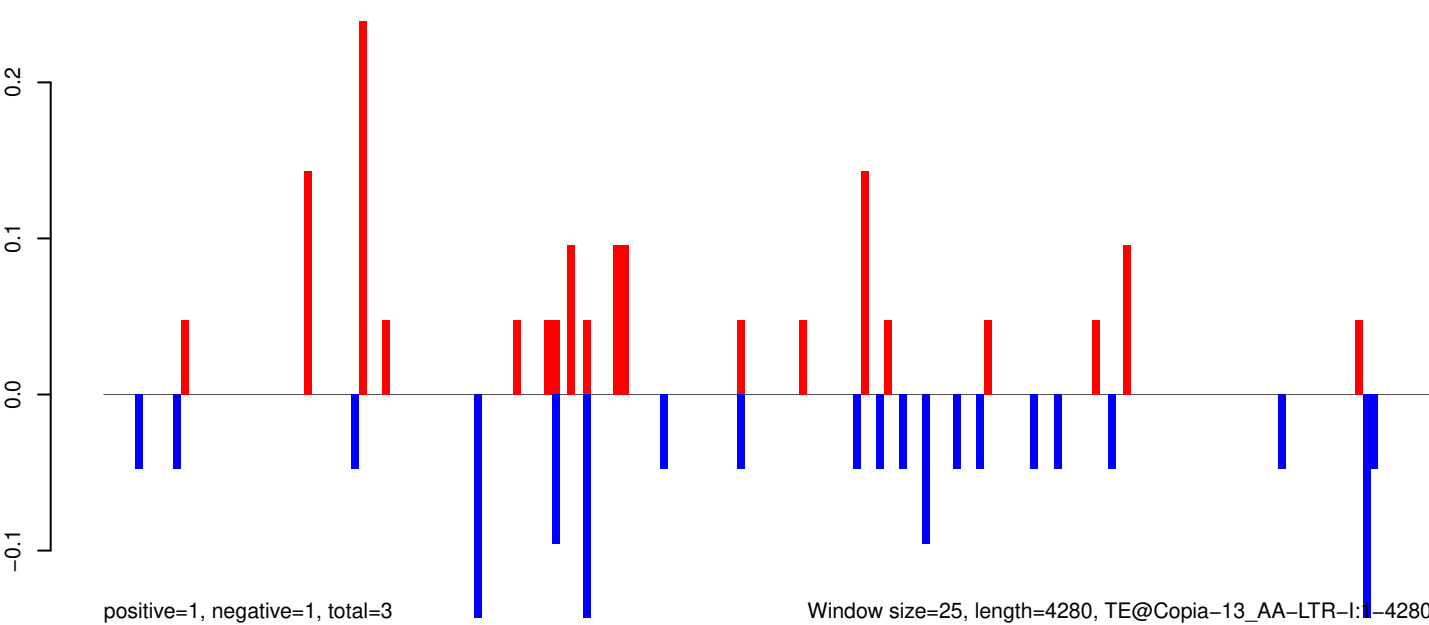

Window size=25, length=4280, TE@Copia-13_AA-LTR-I:1-4280

0 1000 2000 3000 4000

AeAeg_Whole_ZIKVdr_In3_GP.18_23.rep

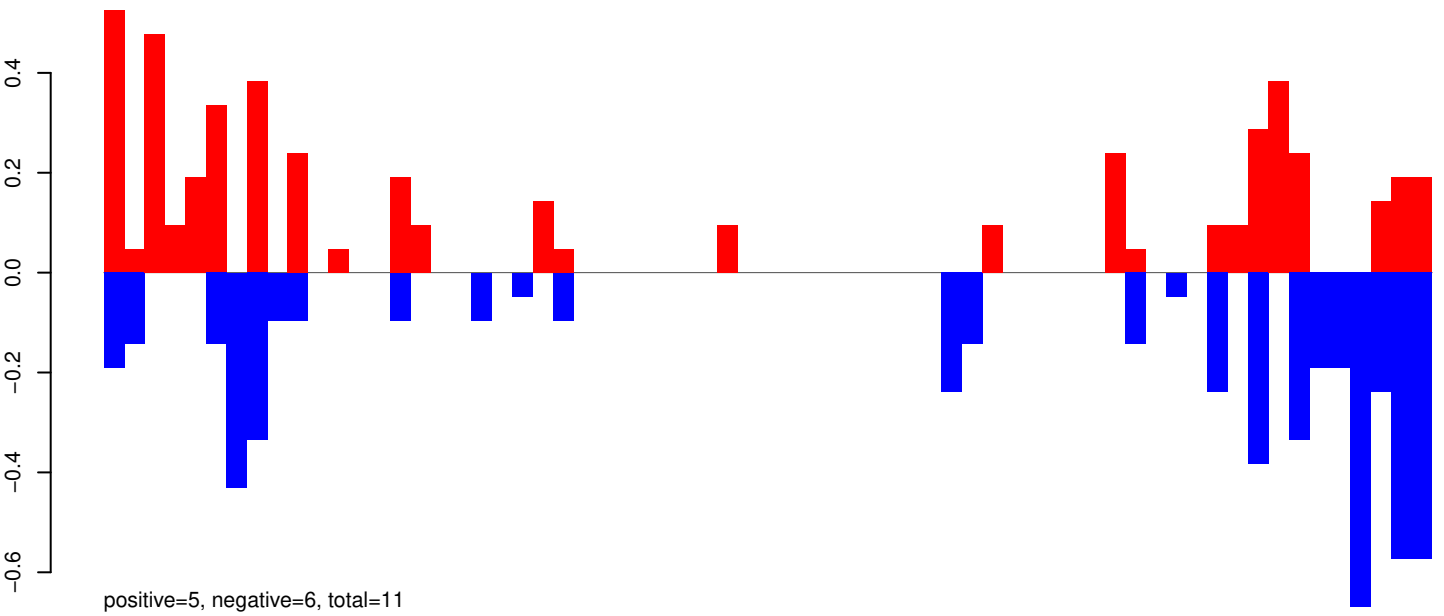

AeAeg_Whole_ZIKVdr_In3_GP.24_35.rep

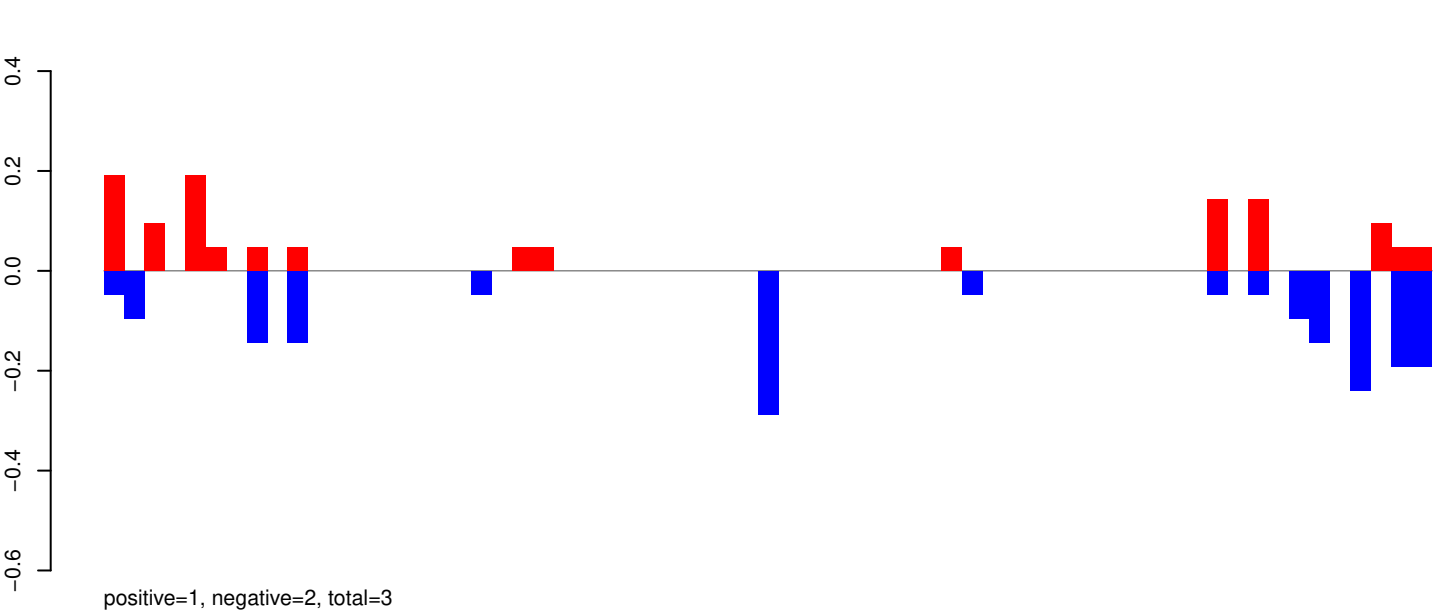

AeAeg_Whole_ZIKVdr_In3_GP.rep

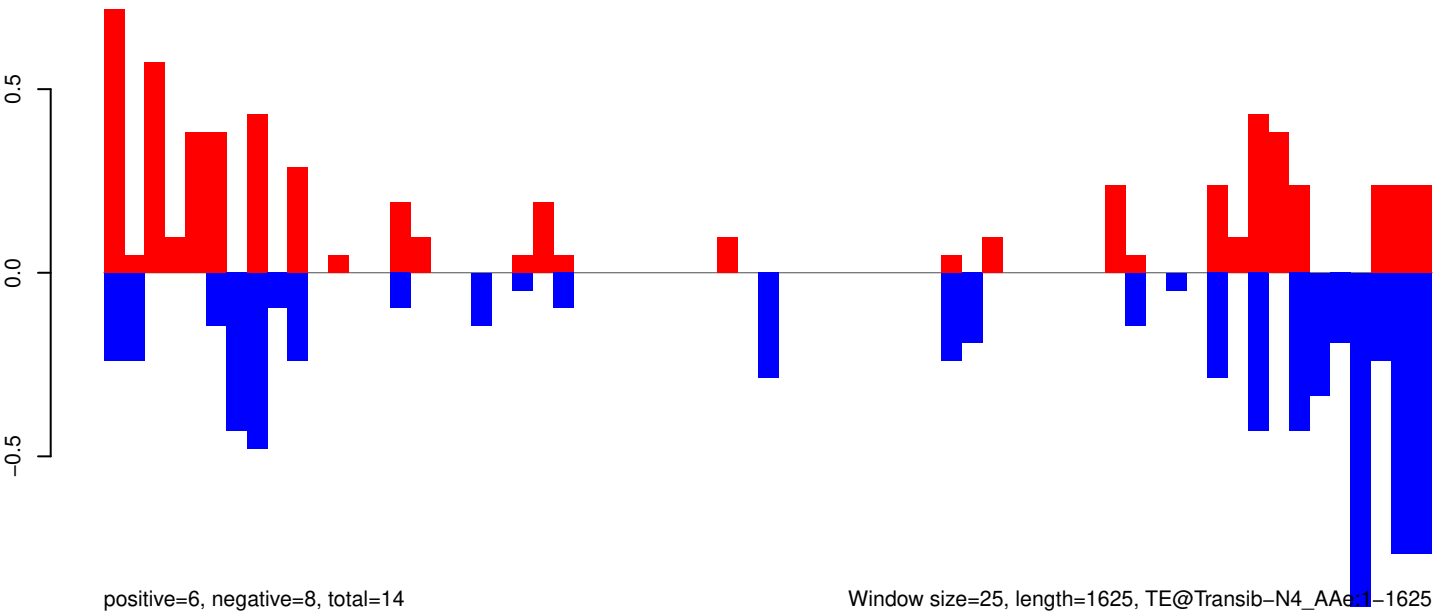

Window size=25, length=1625, TE@Transib-N4_AAe1-1625

AeAeg_Whole_ZIKVdr_In3_GP.18_23.rep

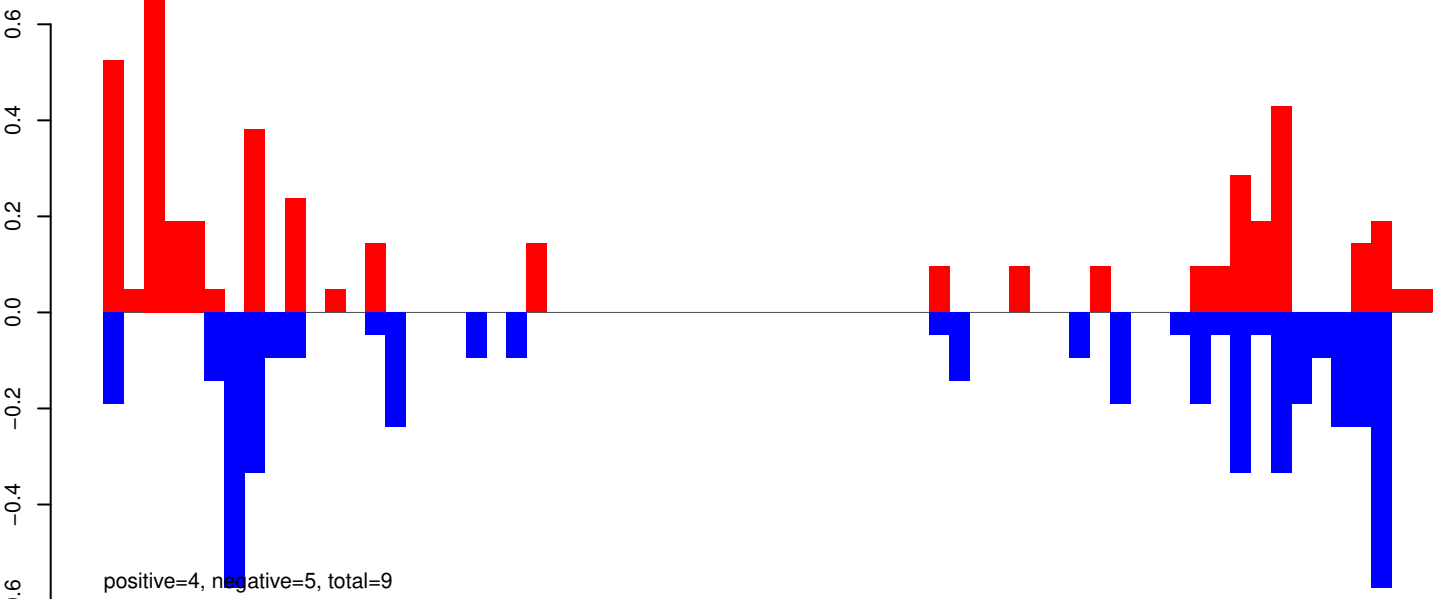

AeAeg_Whole_ZIKVdr_In3_GP.24_35.rep

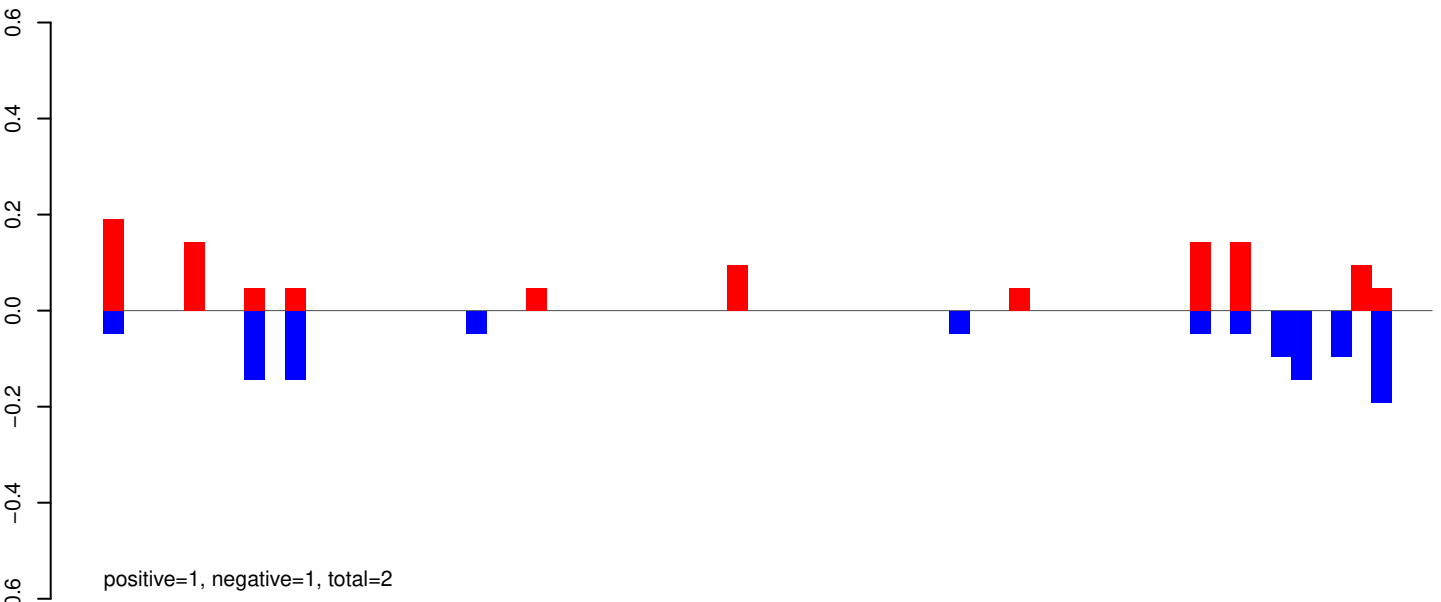

AeAeg_Whole_ZIKVdr_In3_GP.rep

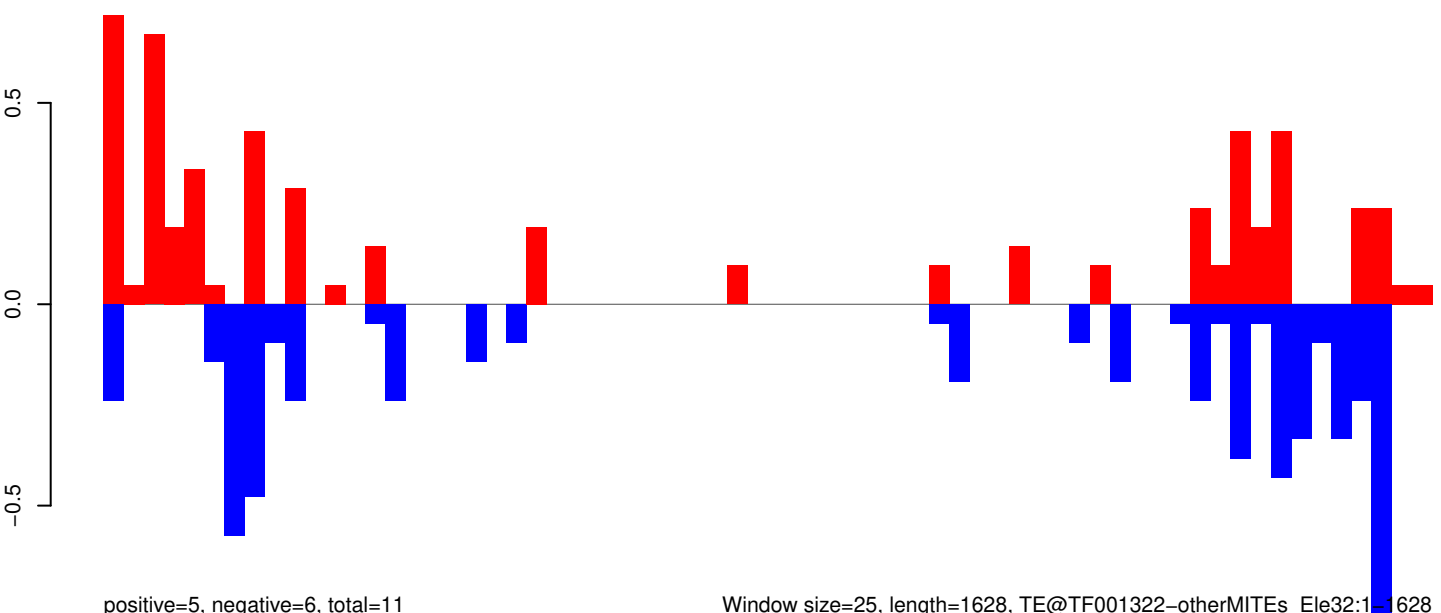

Window size=25, length=1628, TE@TF001322-otherMITEs_Ele32:1-1628

0 500 1000 1500

AeAeg_Whole_ZIKVdr_In3_GP.18_23.rep

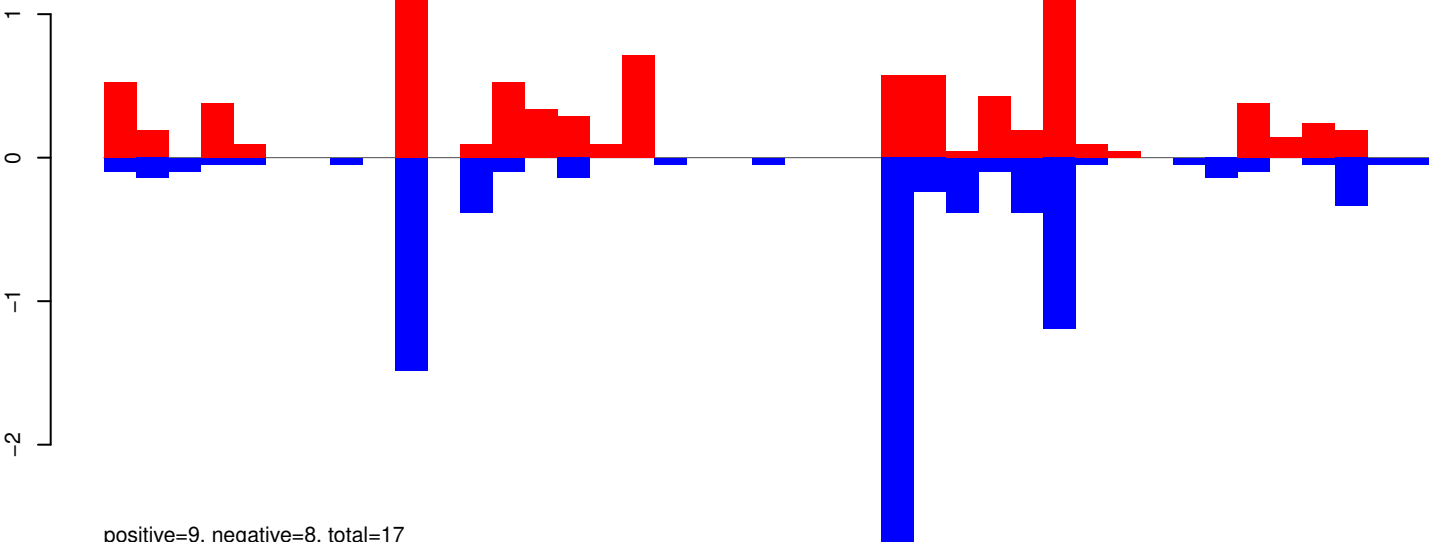

AeAeg_Whole_ZIKVdr_In3_GP.24_35.rep

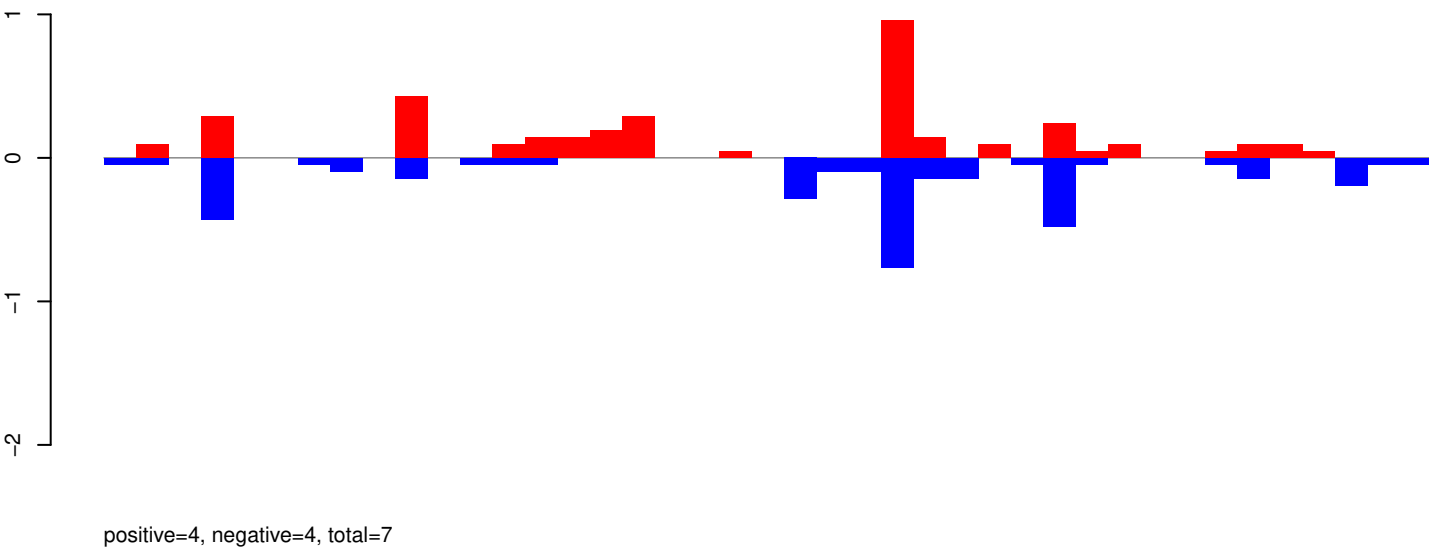

AeAeg_Whole_ZIKVdr_In3_GP.rep

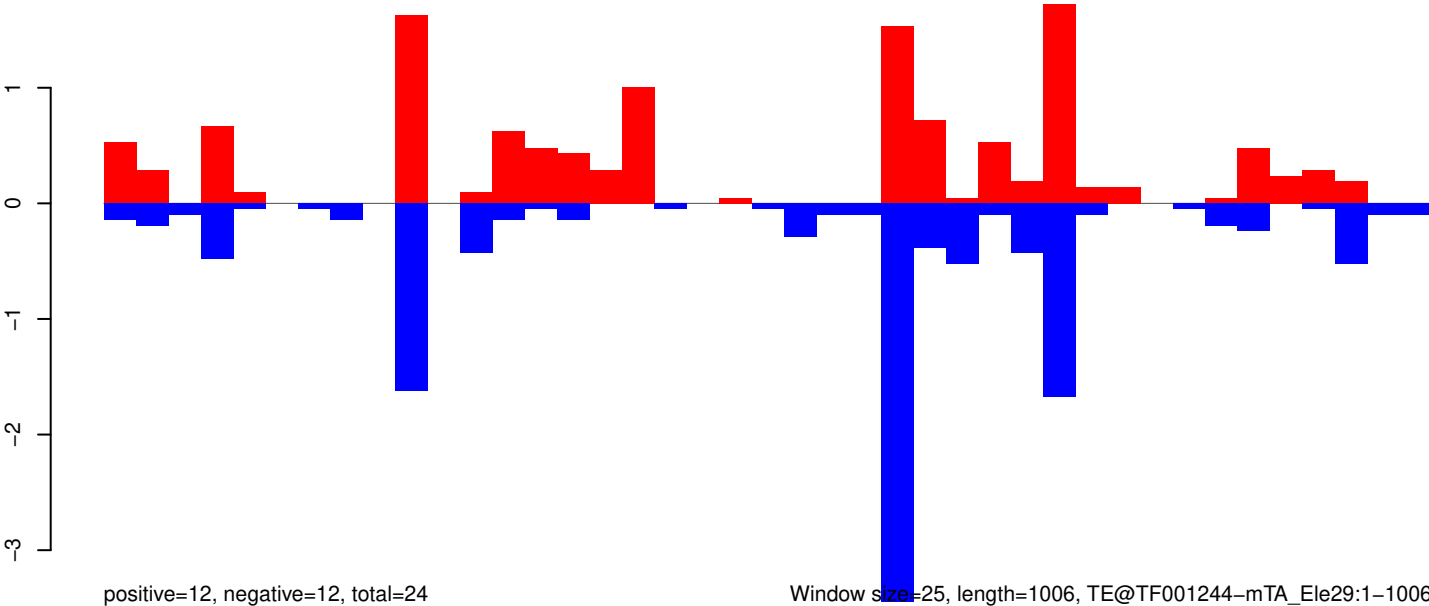

Window size=25, length=1006, TE@TF001244-mTA_Ele29:1-1006

0 200 400 600 800 1000

AeAeg_Whole_ZIKVdr_In3_GP.18_23.rep

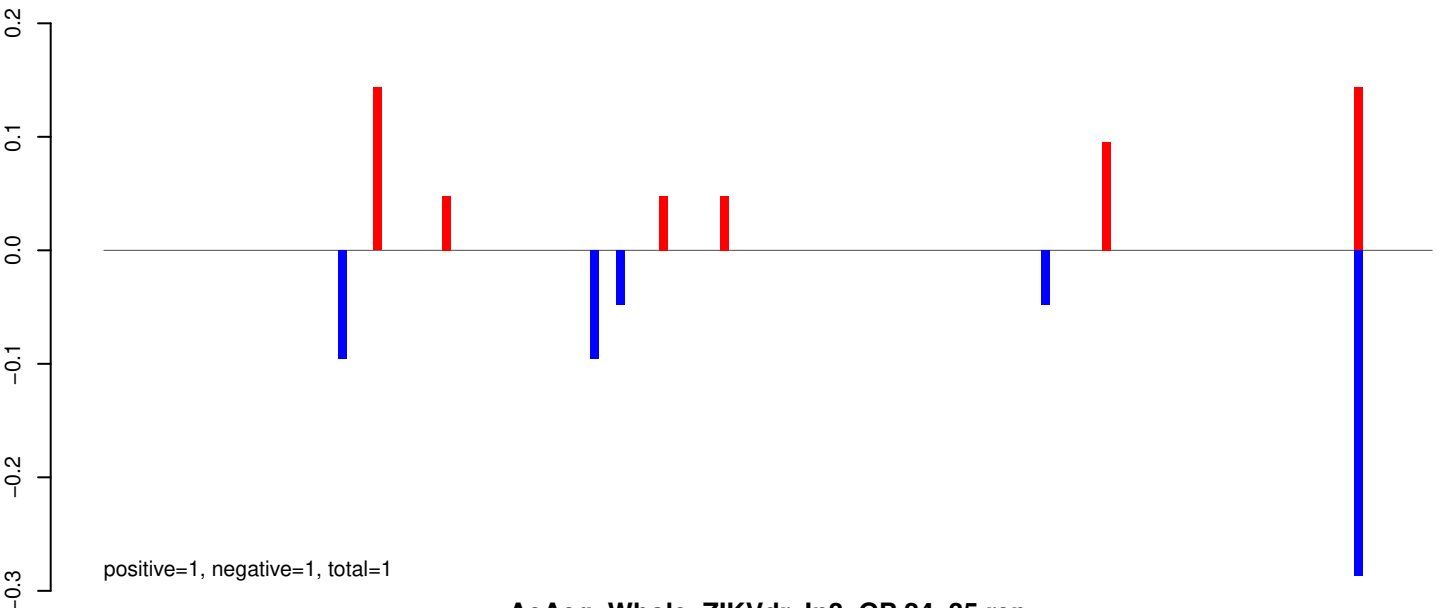

AeAeg_Whole_ZIKVdr_In3_GP.24_35.rep

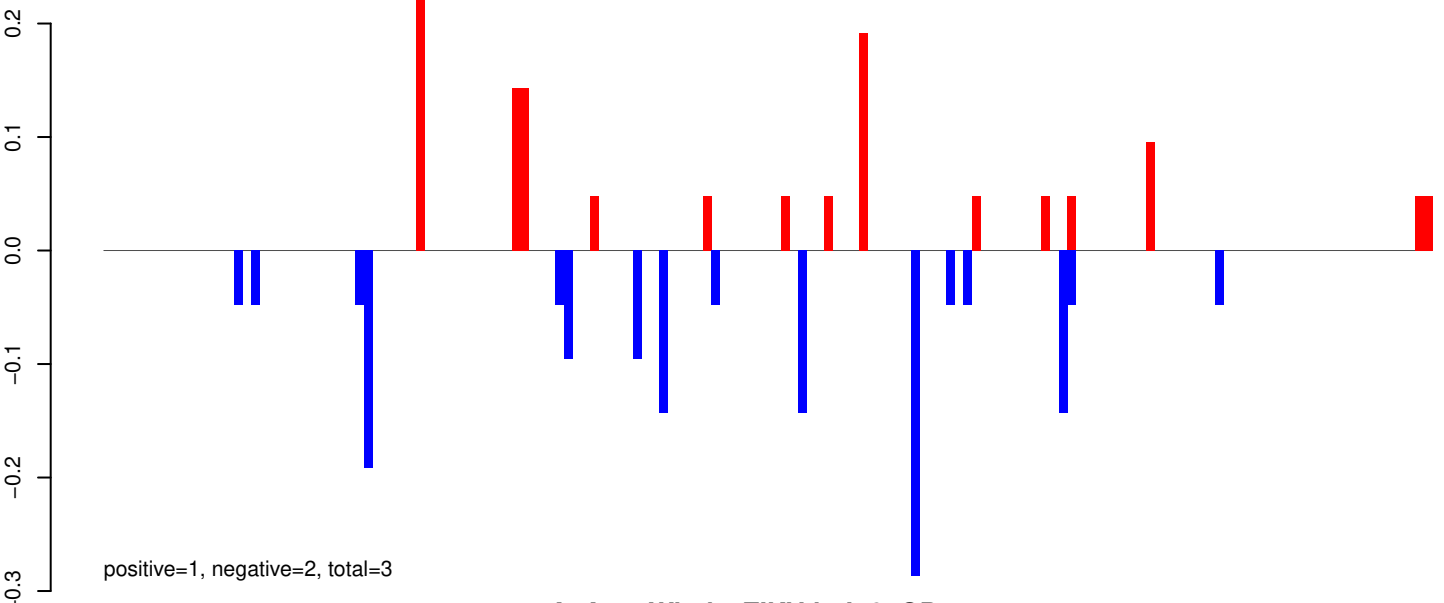

AeAeg_Whole_ZIKVdr_In3_GP.rep

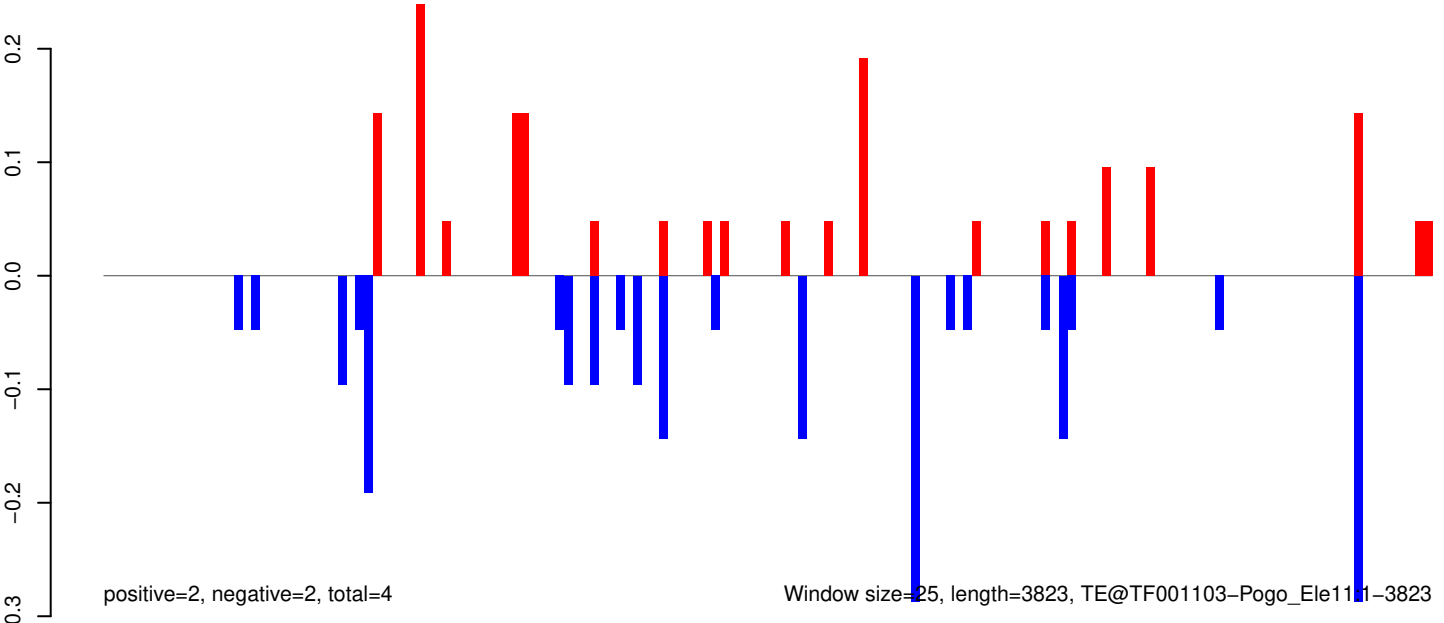

0 1000 2000 3000 4000

AeAeg_Whole_ZIKVdr_In3_GP.18_23.rep

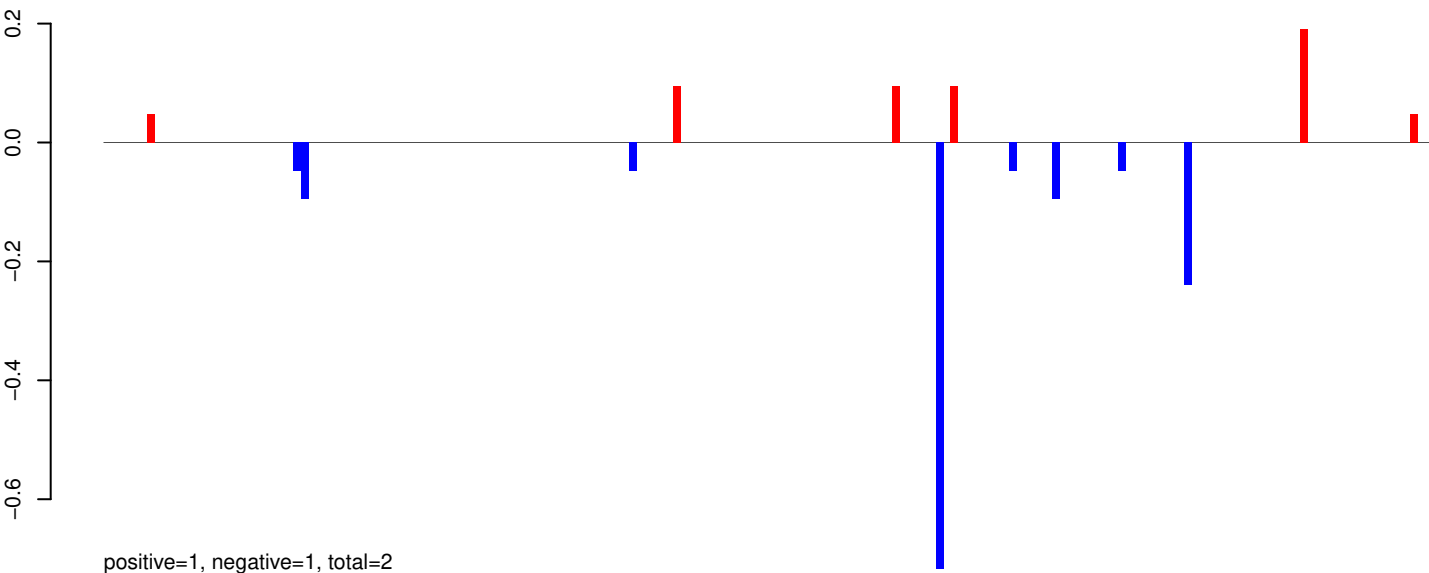

AeAeg_Whole_ZIKVdr_In3_GP.24_35.rep

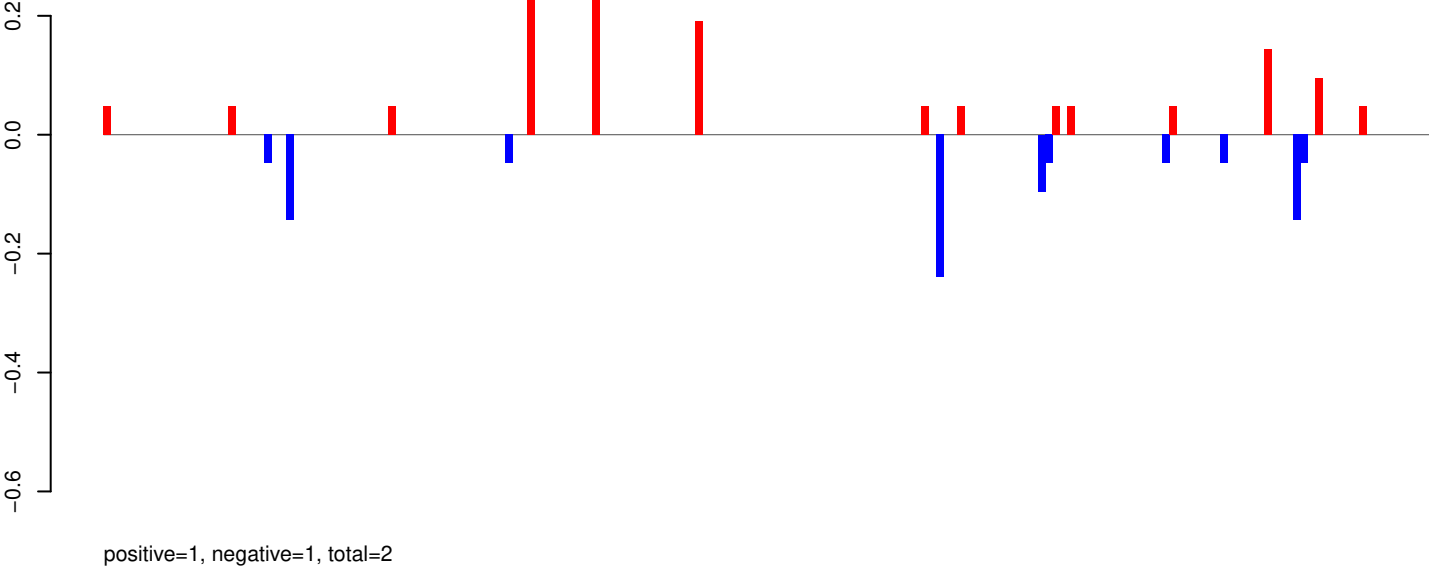

AeAeg_Whole_ZIKVdr_In3_GP.rep

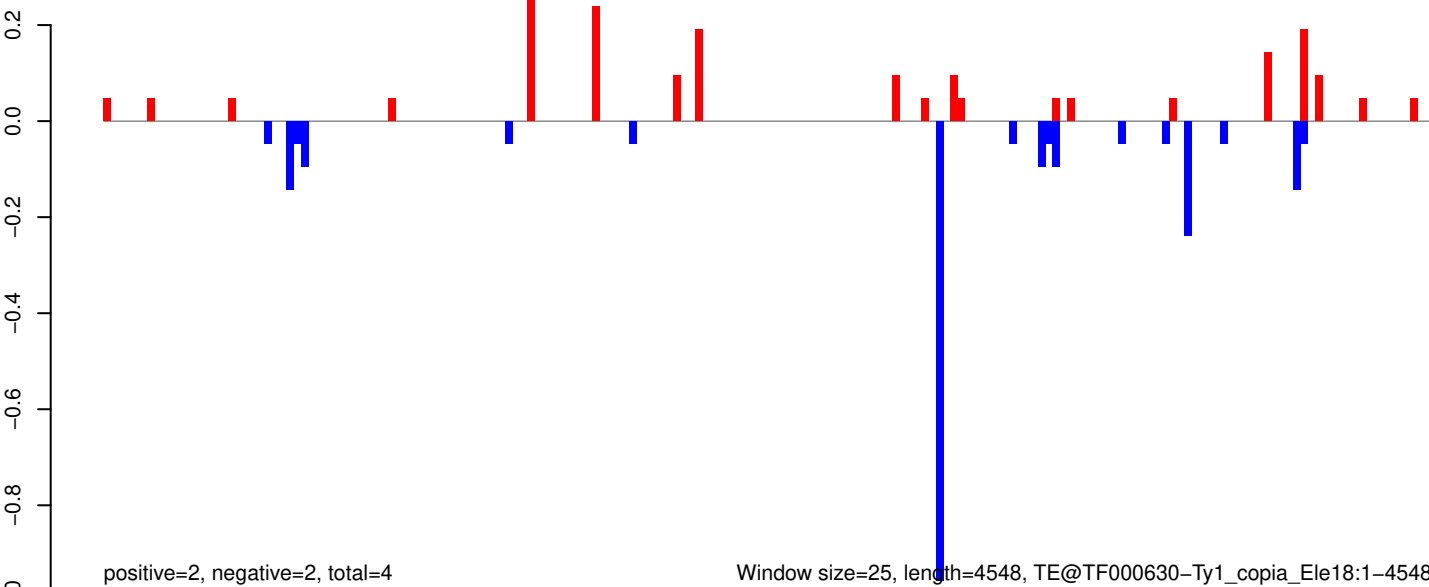

AeAeg_Whole_ZIKVdr_In3_GP.18_23.rep

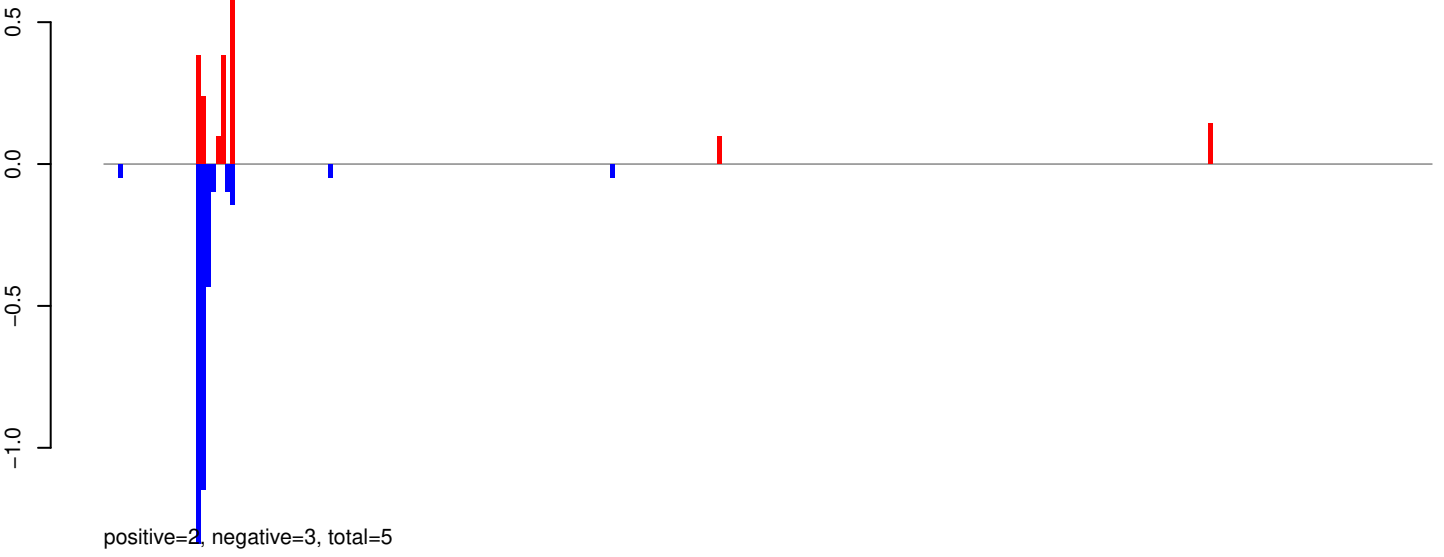

AeAeg_Whole_ZIKVdr_In3_GP.24_35.rep

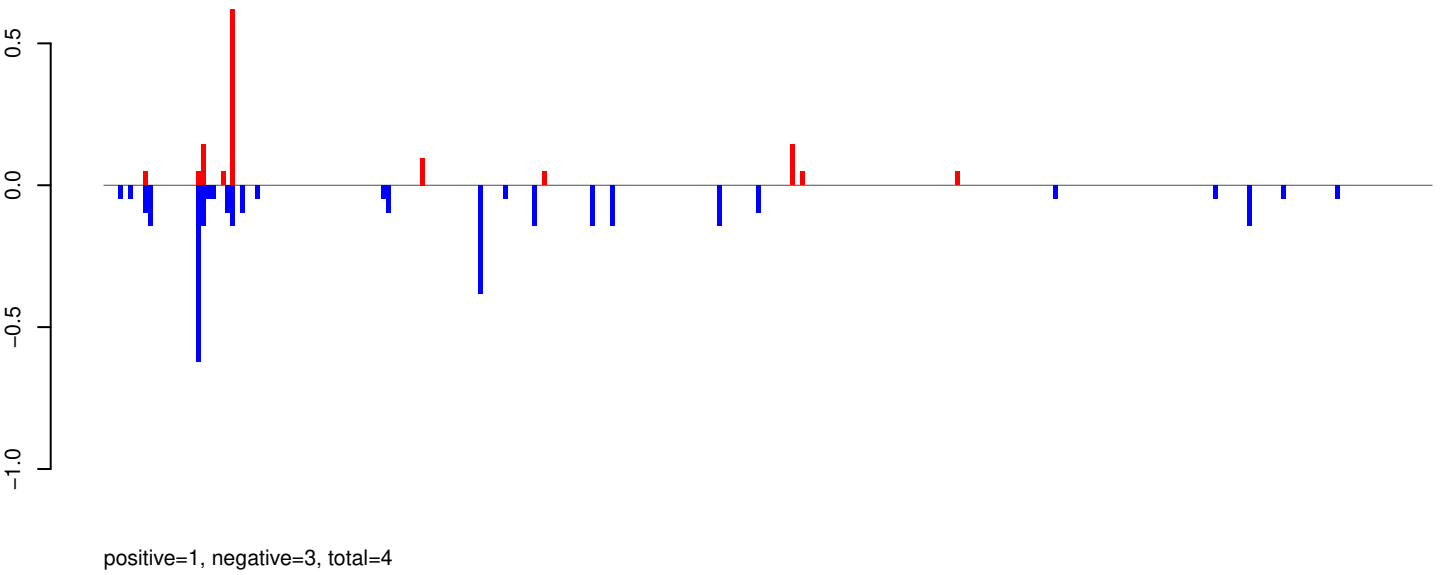

AeAeg_Whole_ZIKVdr_In3_GP.rep

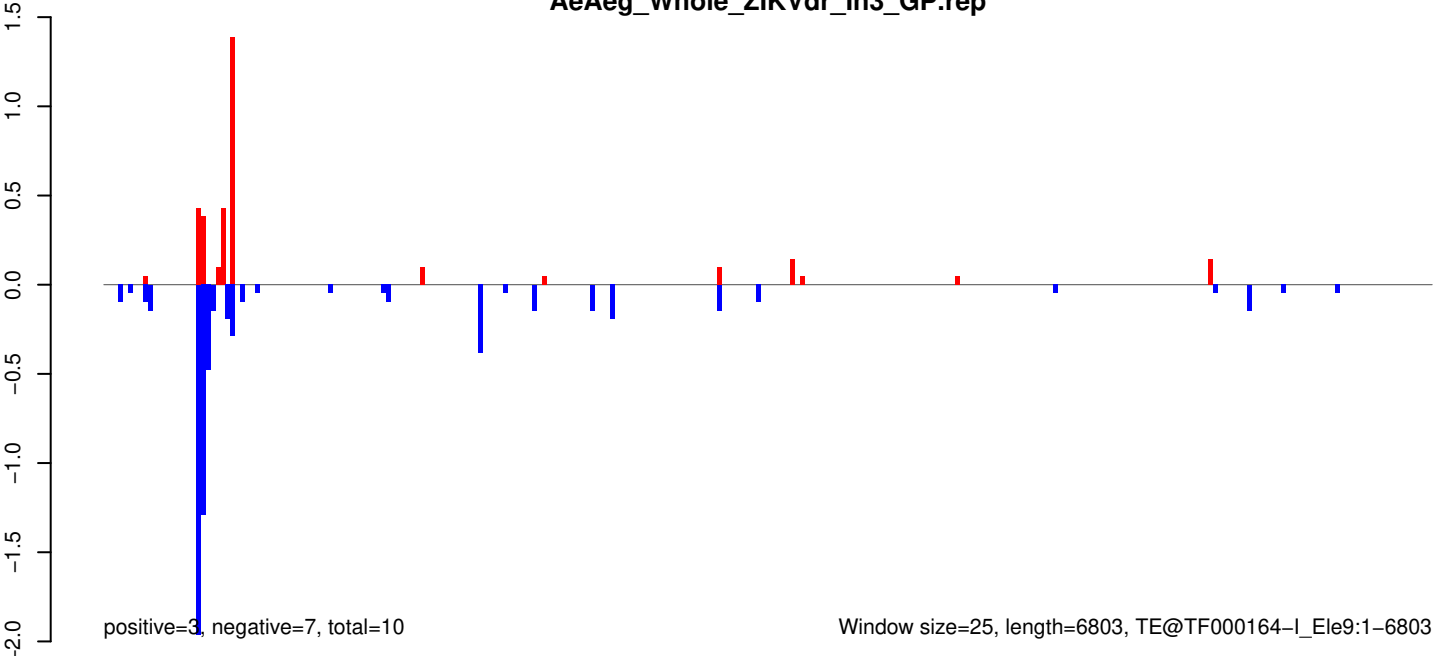

AeAeg_Whole_ZIKVdr_In3_GP.18_23.rep



AeAeg_Whole_ZIKVdr_In3_GP.24_35.rep

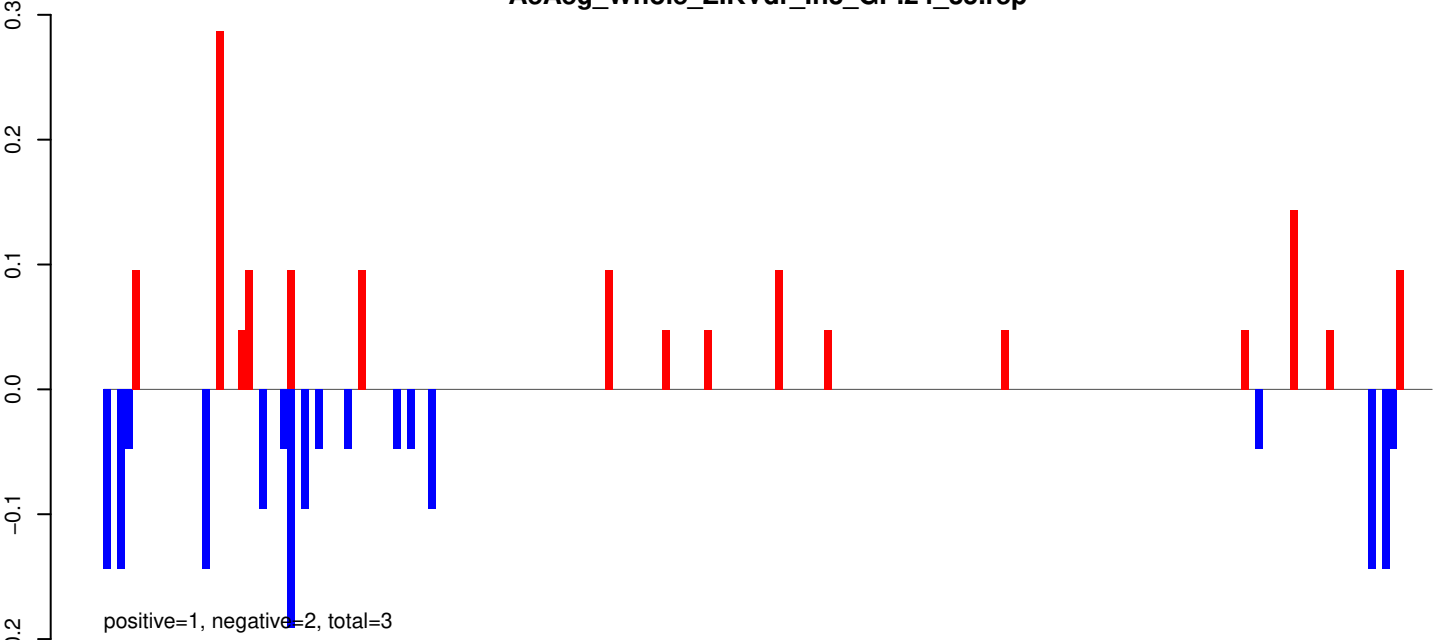

AeAeg_Whole_ZIKVdr_In3_GP.rep

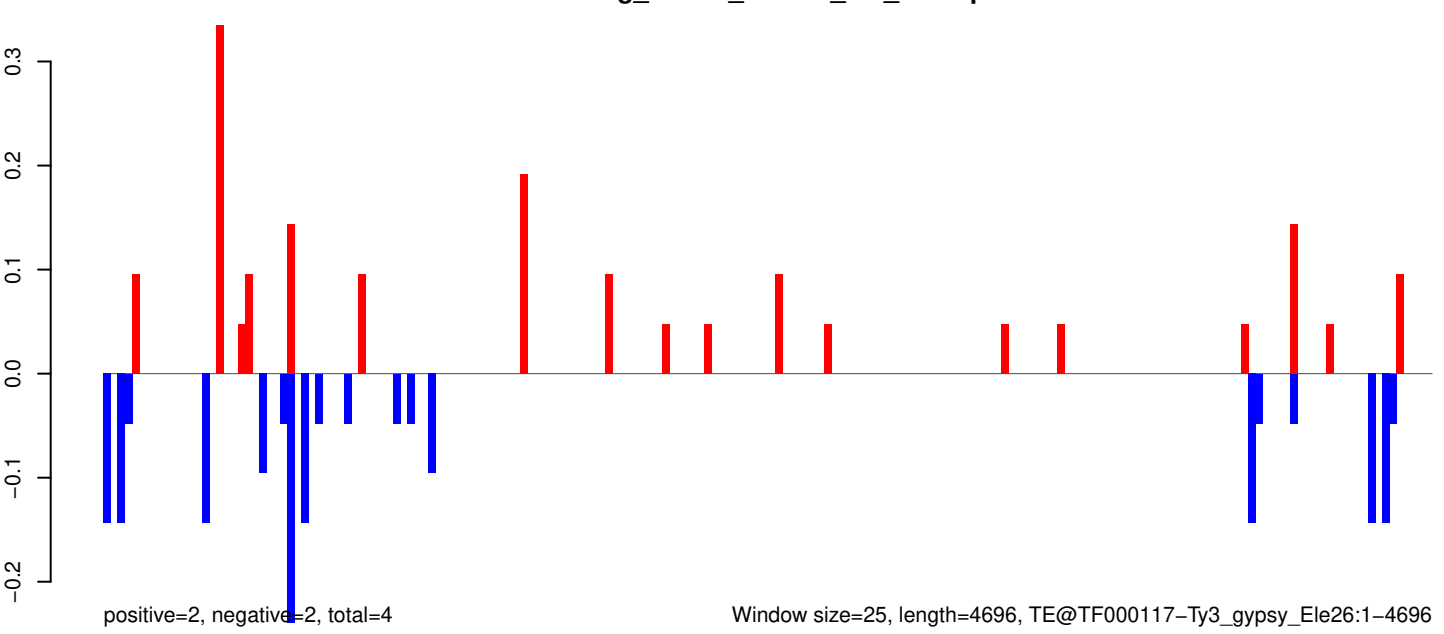

Window size=25, length=4696, TE@TF000117-Ty3_gypsy_Elements26:1-4696

AeAeg_Whole_ZIKVdr_In3_GP.18_23.rep

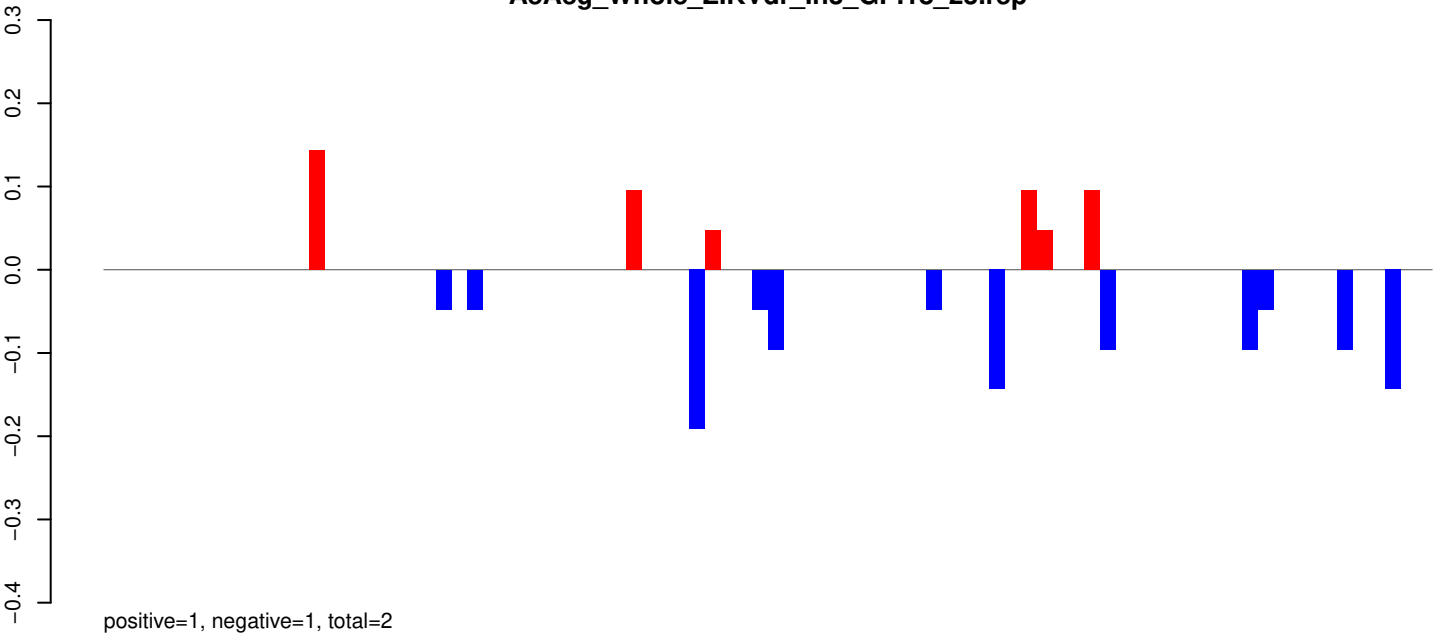

AeAeg_Whole_ZIKVdr_In3_GP.24_35.rep

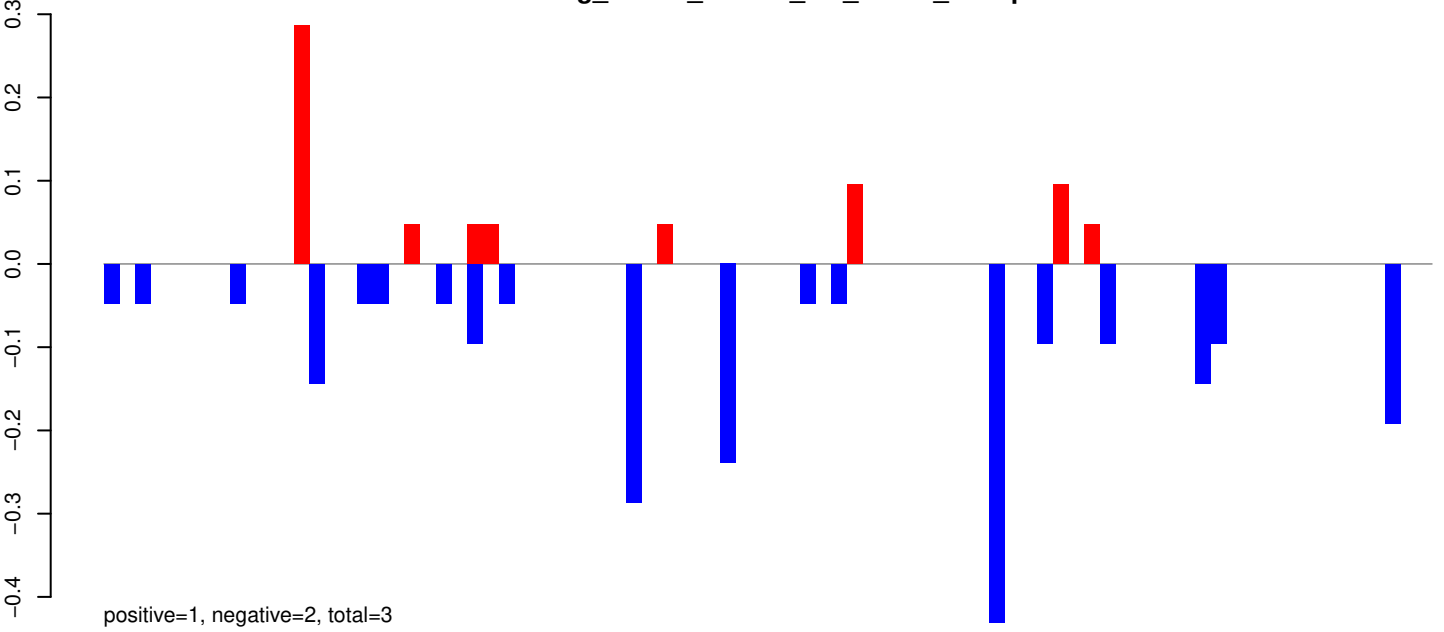

AeAeg_Whole_ZIKVdr_In3_GP.rep

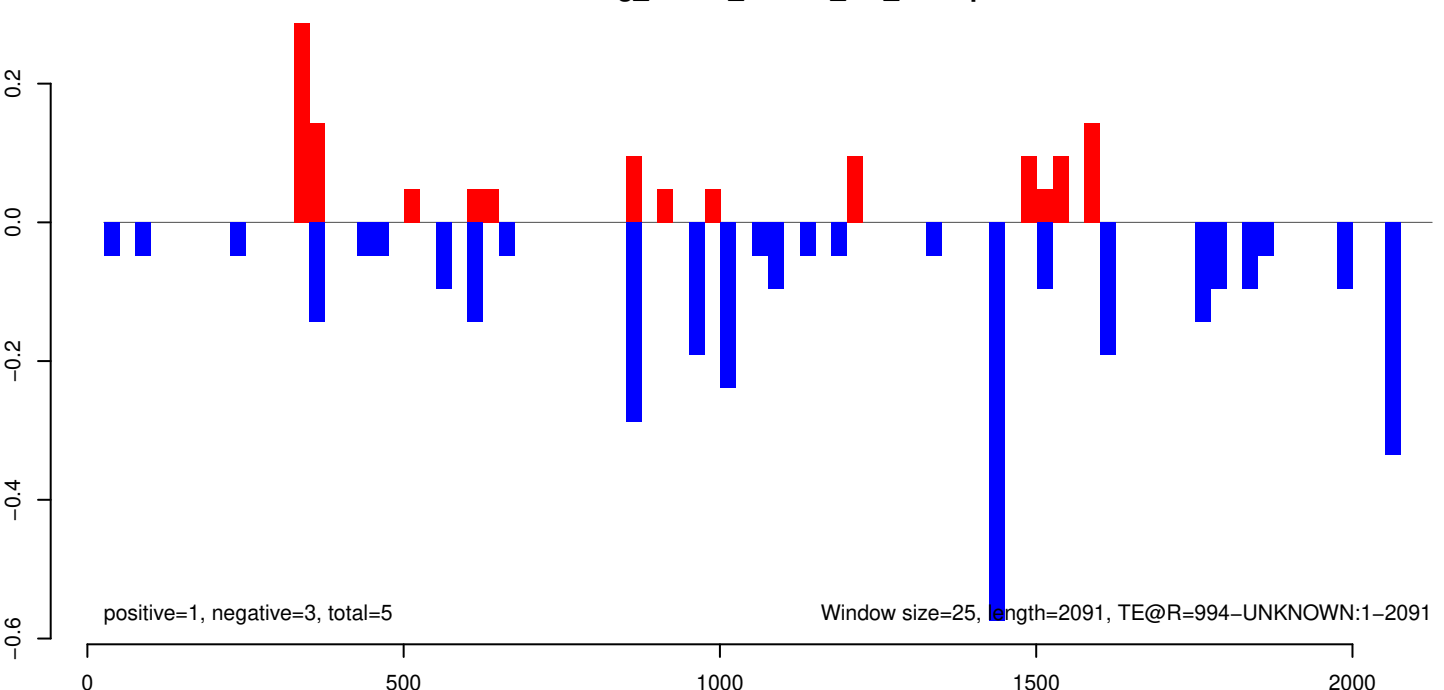

AeAeg_Whole_ZIKVdr_In3_GP.18_23.rep

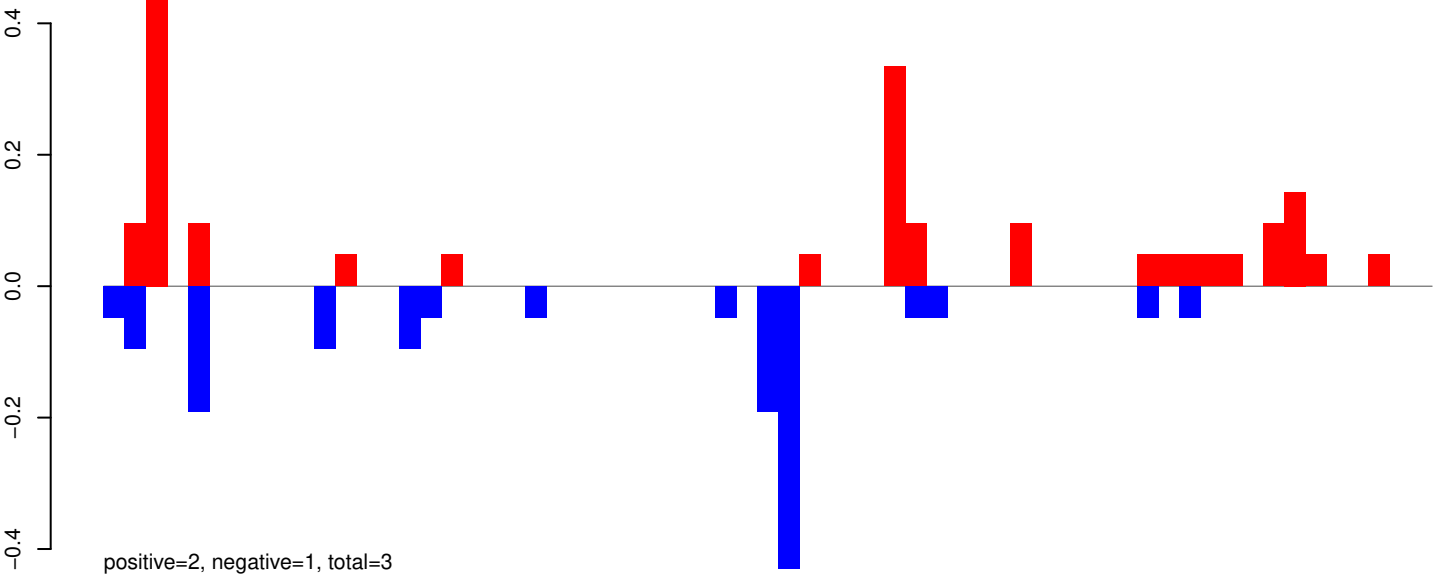

AeAeg_Whole_ZIKVdr_In3_GP.24_35.rep

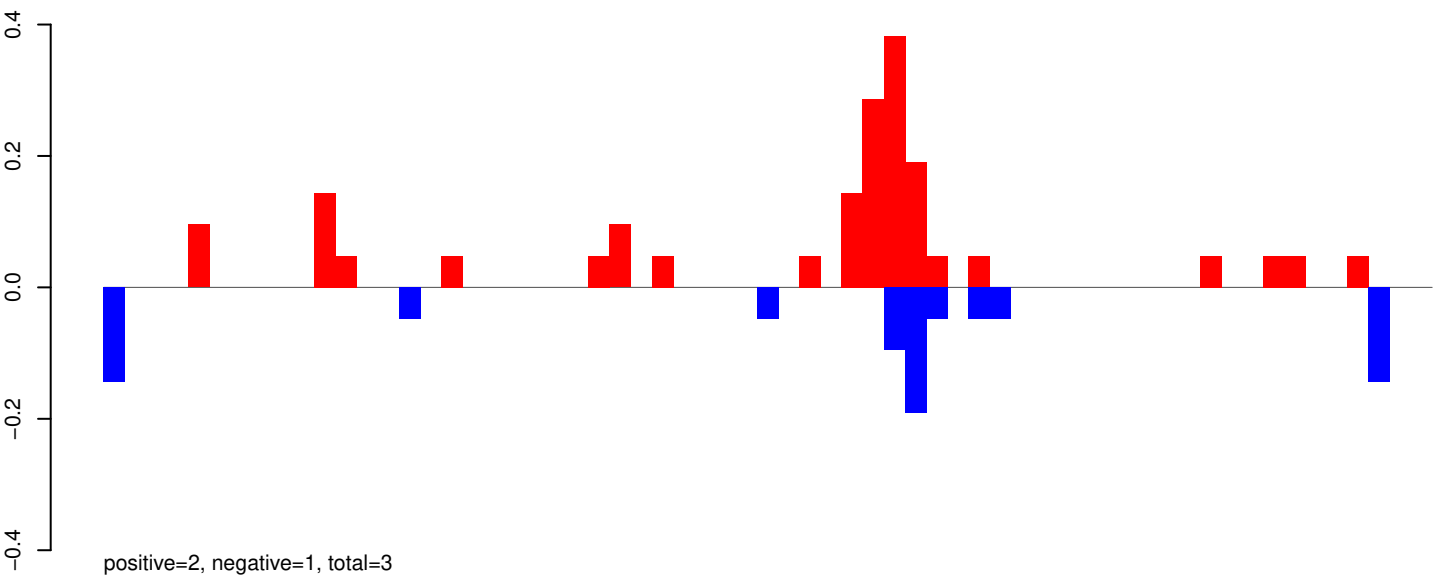

AeAeg_Whole_ZIKVdr_In3_GP.rep

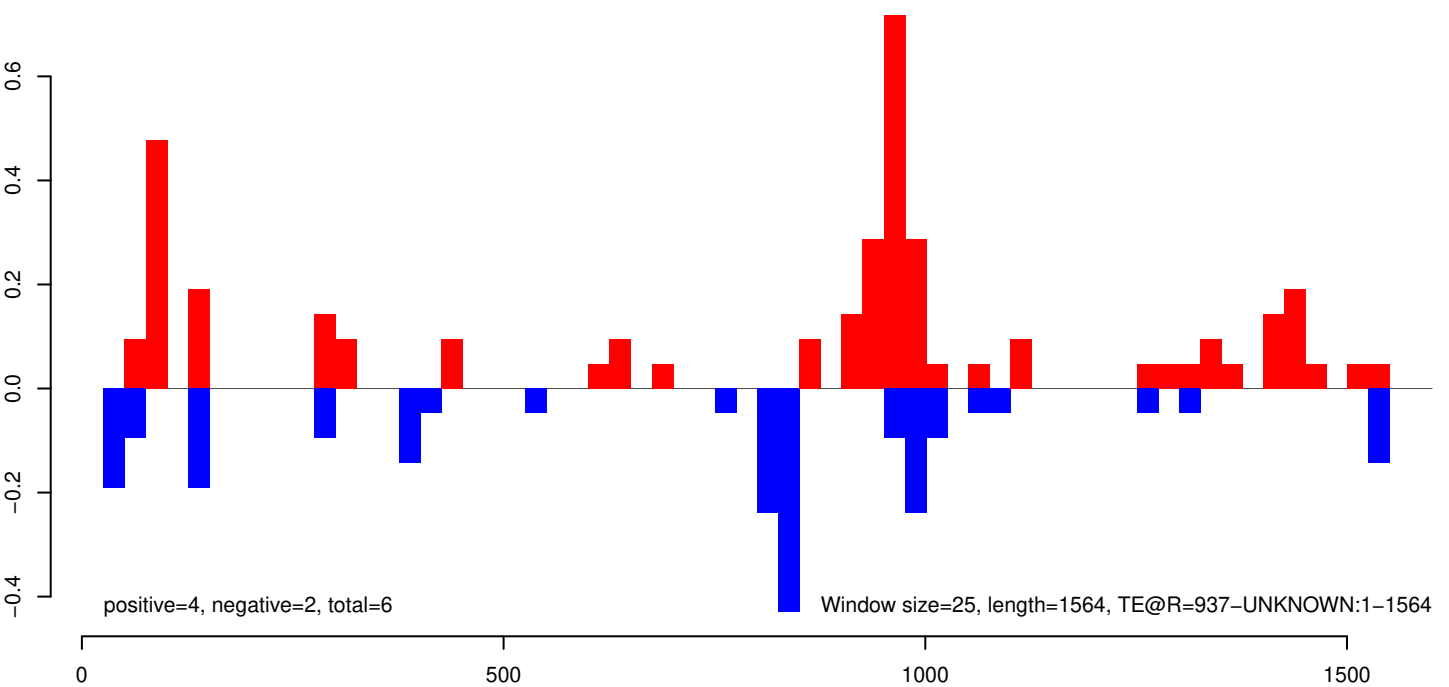

AeAeg_Whole_ZIKVdr_In3_GP.18_23.rep

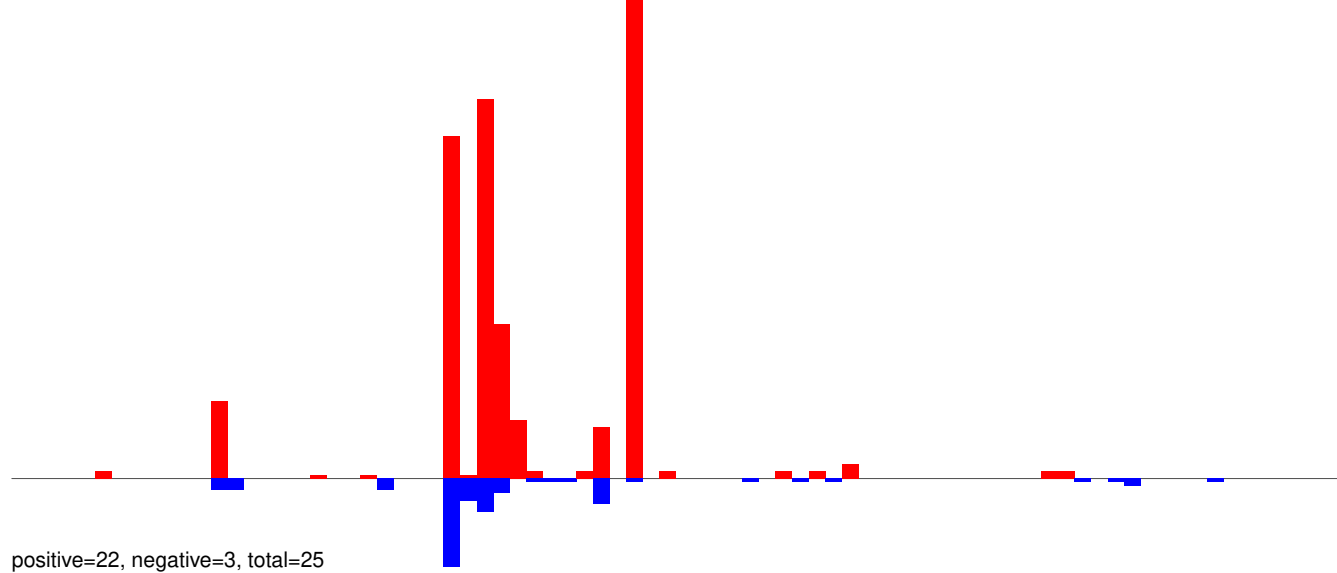

AeAeg_Whole_ZIKVdr_In3_GP.24_35.rep

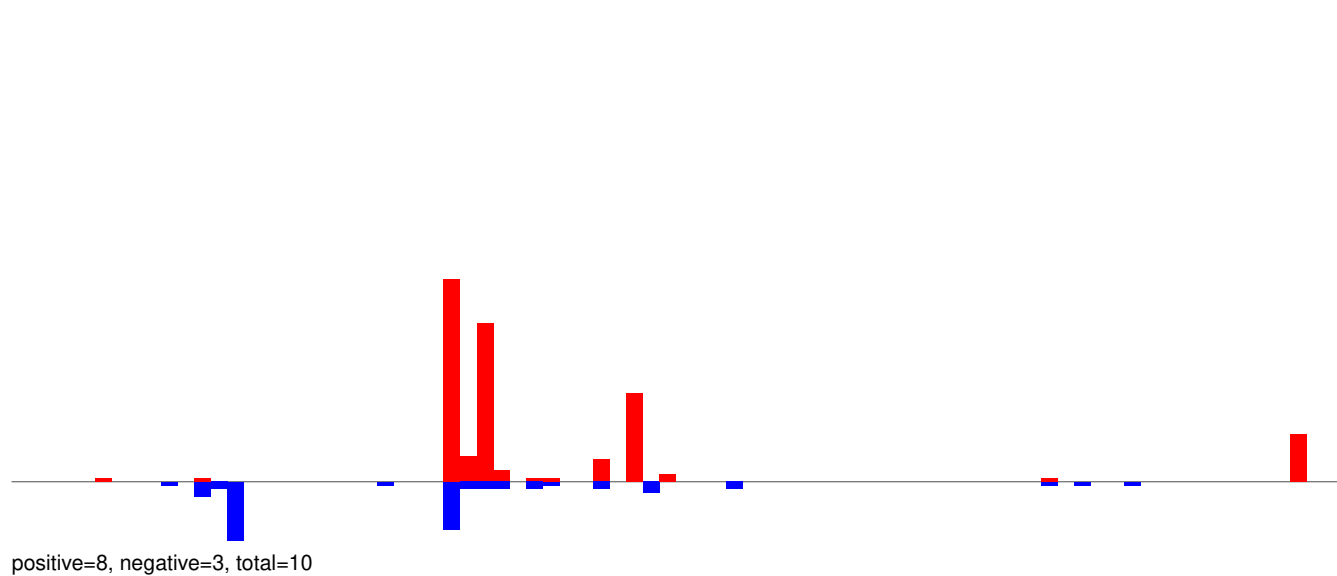

AeAeg_Whole_ZIKVdr_In3_GP.rep

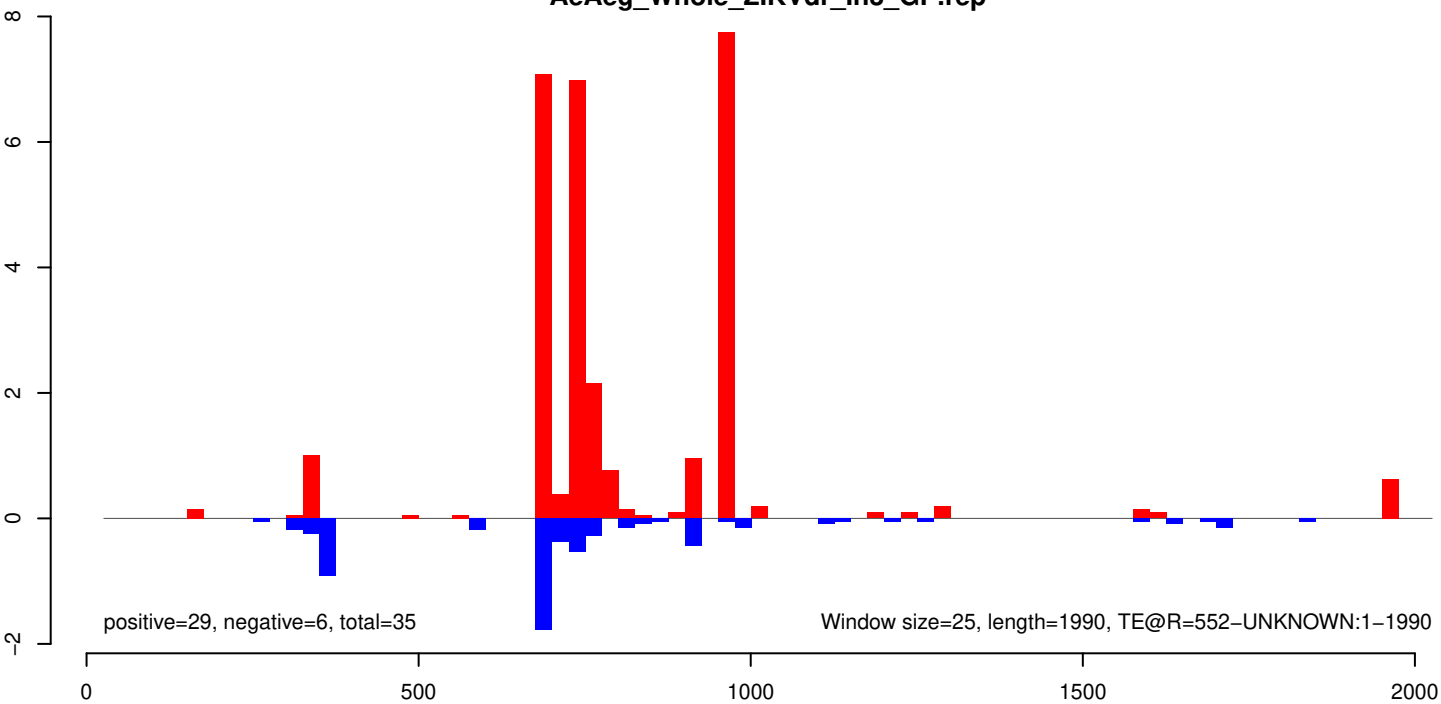

AeAeg_Whole_ZIKVdr_In3_GP.18_23.rep

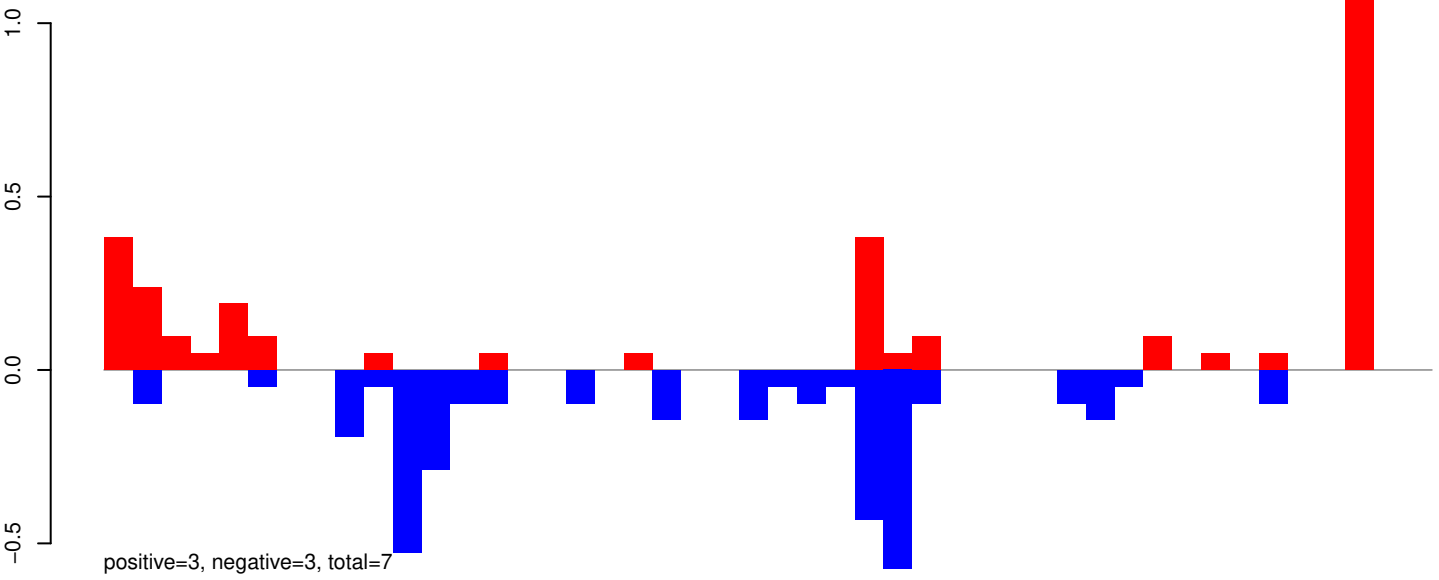

AeAeg_Whole_ZIKVdr_In3_GP.24_35.rep

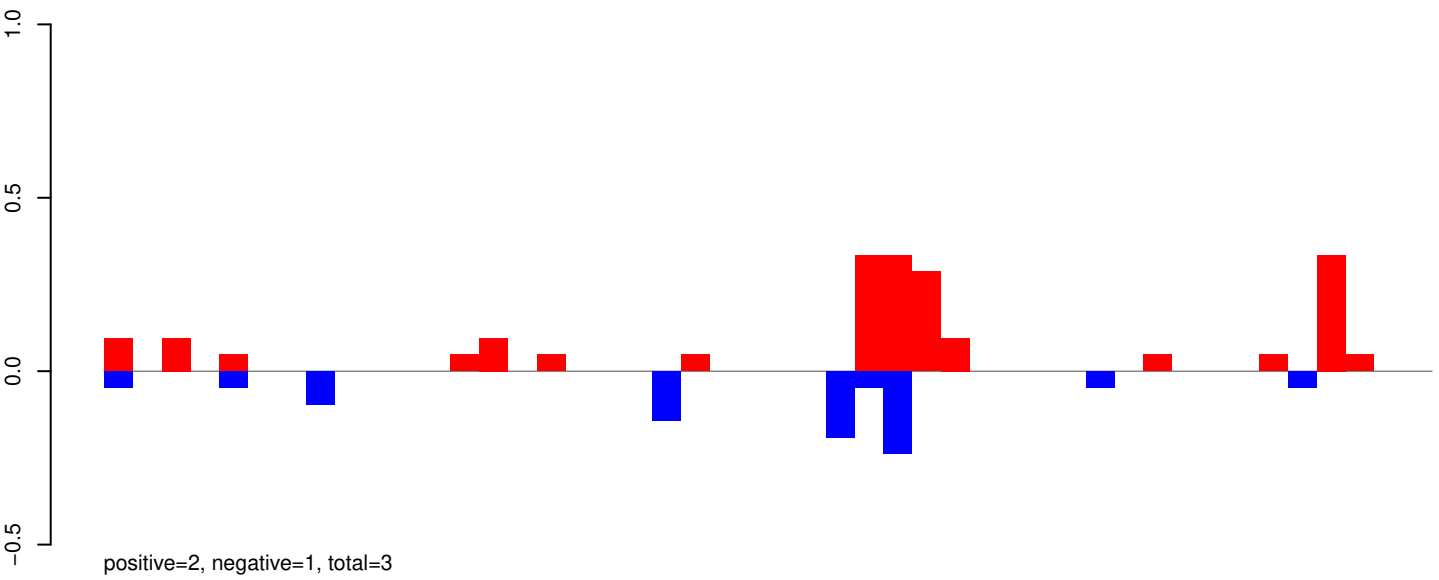

AeAeg_Whole_ZIKVdr_In3_GP.rep

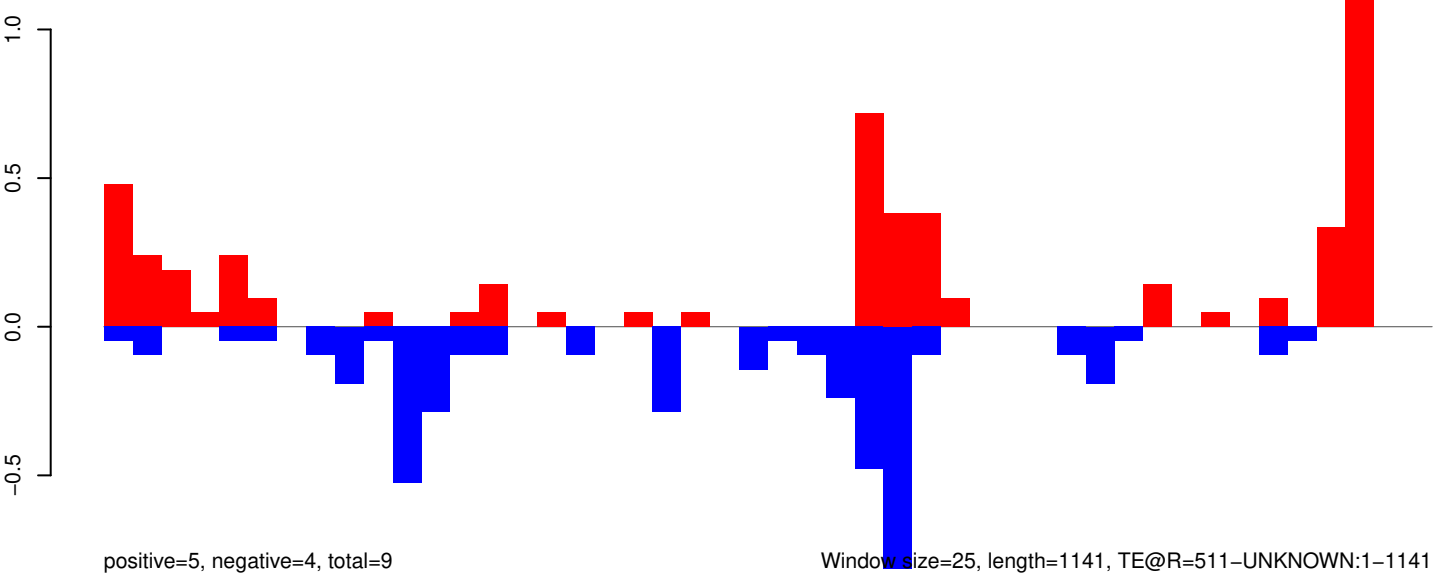

AeAeg_Whole_ZIKVdr_In3_GP.18_23.rep

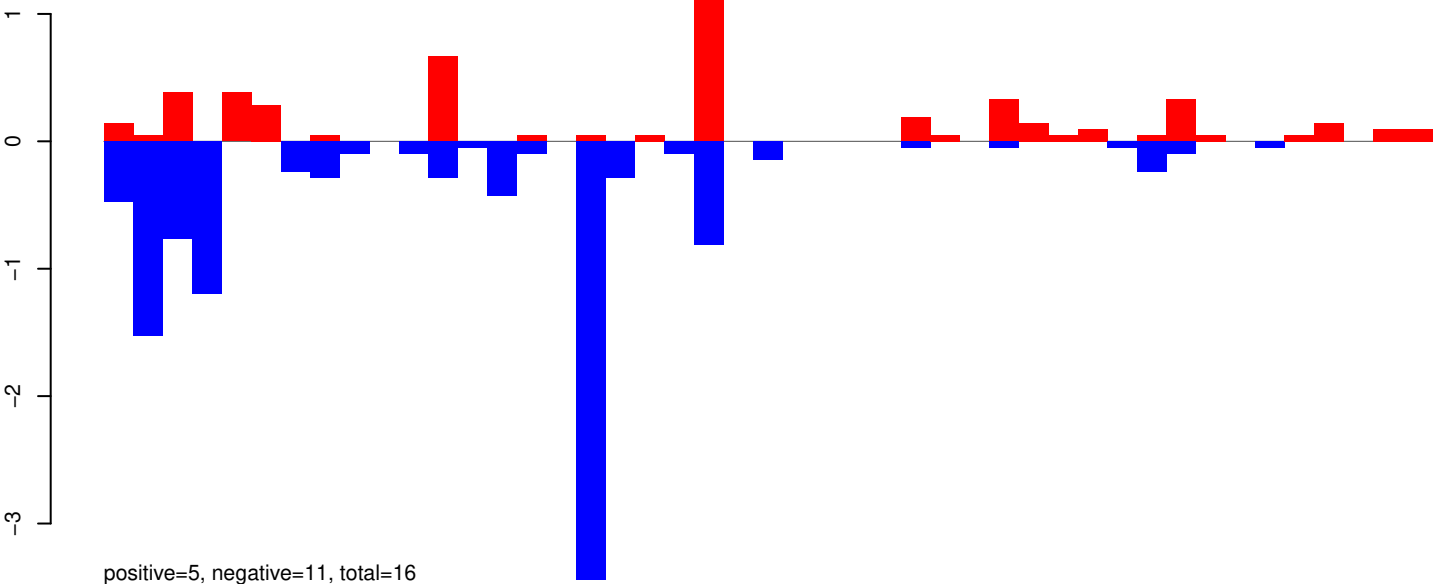

AeAeg_Whole_ZIKVdr_In3_GP.24_35.rep

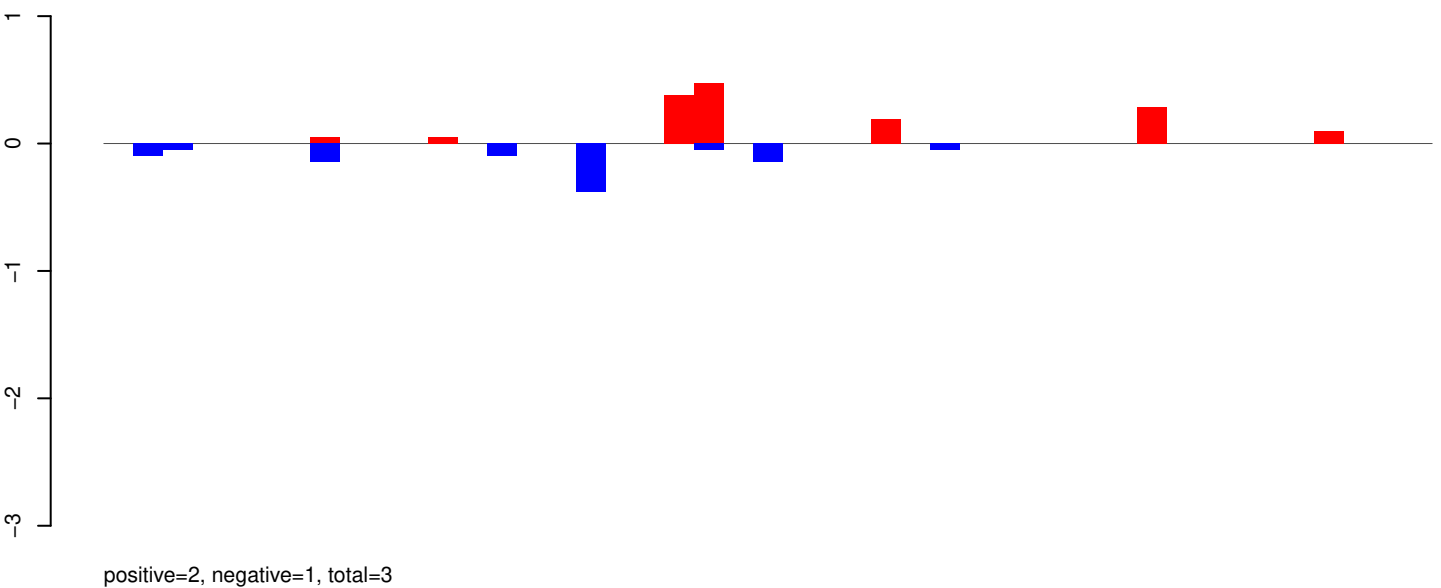

AeAeg_Whole_ZIKVdr_In3_GP.rep

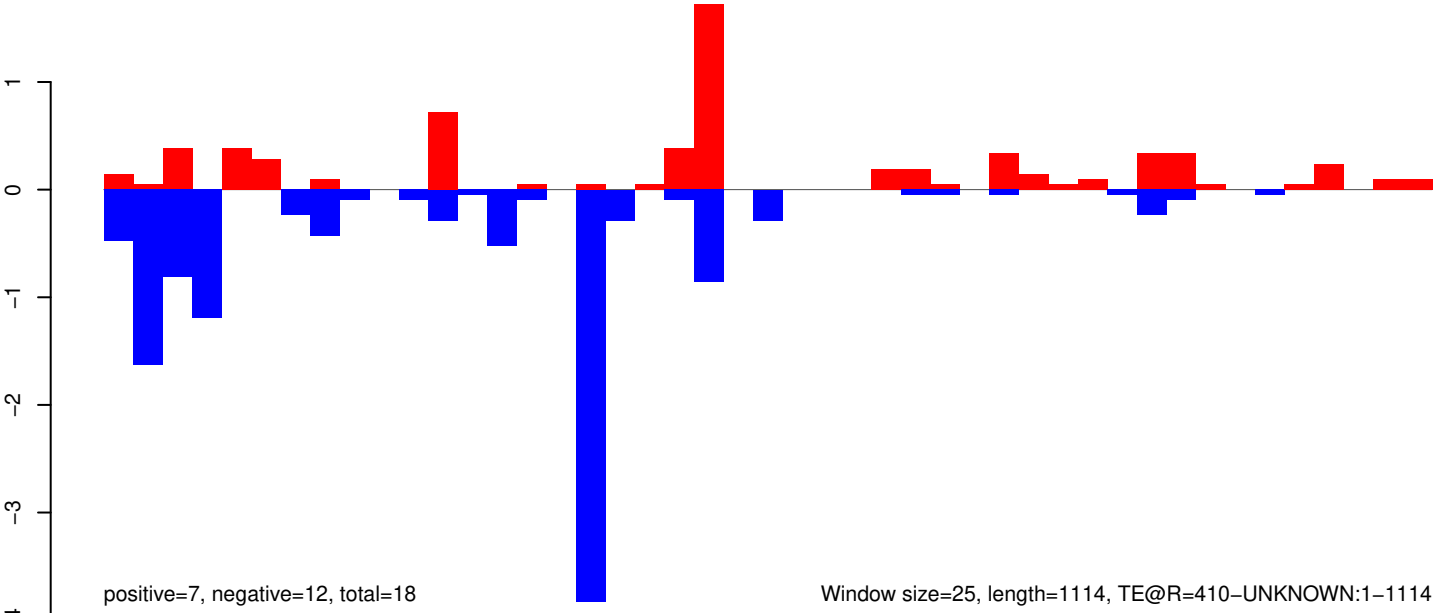

AeAeg_Whole_ZIKVdr_In3_GP.18_23.rep

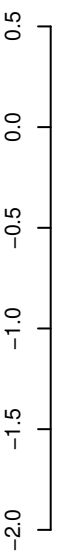

positive=3, negative=4, total=7

AeAeg_Whole_ZIKVdr_In3_GP.24_35.rep



positive=2, negative=5, total=8

AeAeg_Whole_ZIKVdr_In3_GP.rep

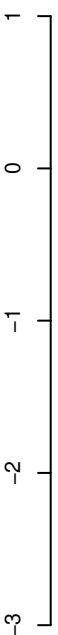

positive=5, negative=10, total=15

Window size=25, length=1073, TE@R=297-UNKNOWN:1-1073

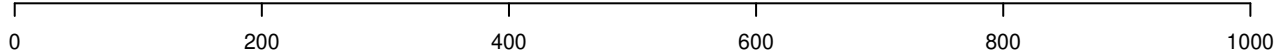

AeAeg_Whole_ZIKVdr_In3_GP.18_23.rep

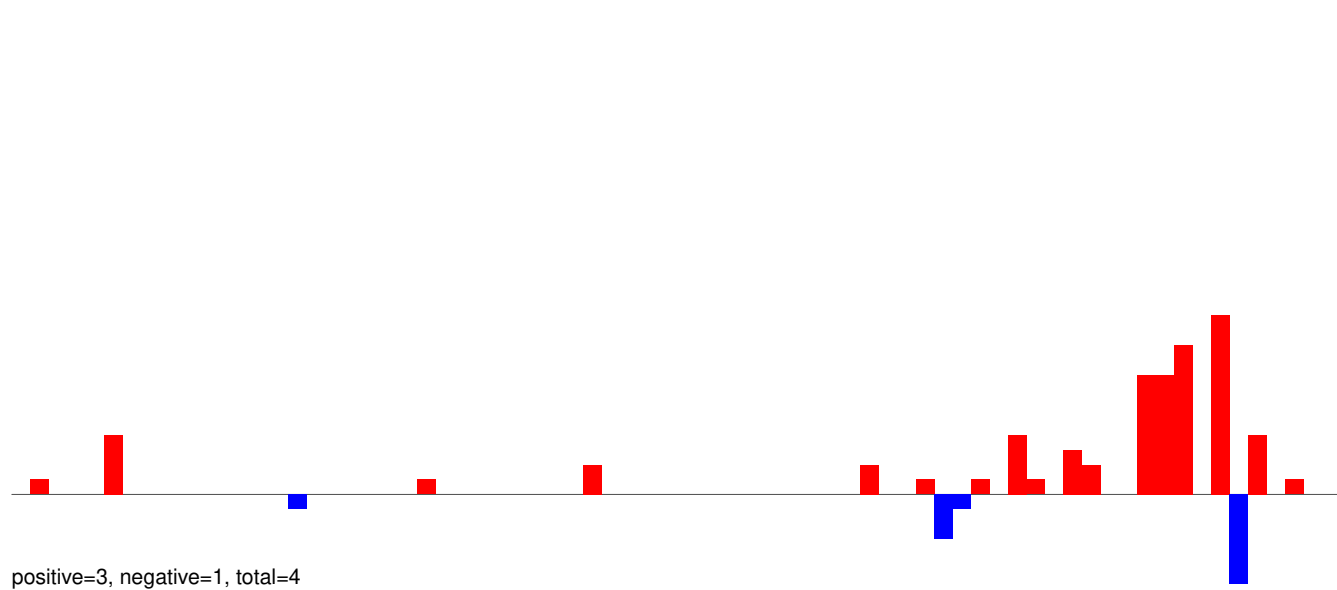

AeAeg_Whole_ZIKVdr_In3_GP.24_35.rep

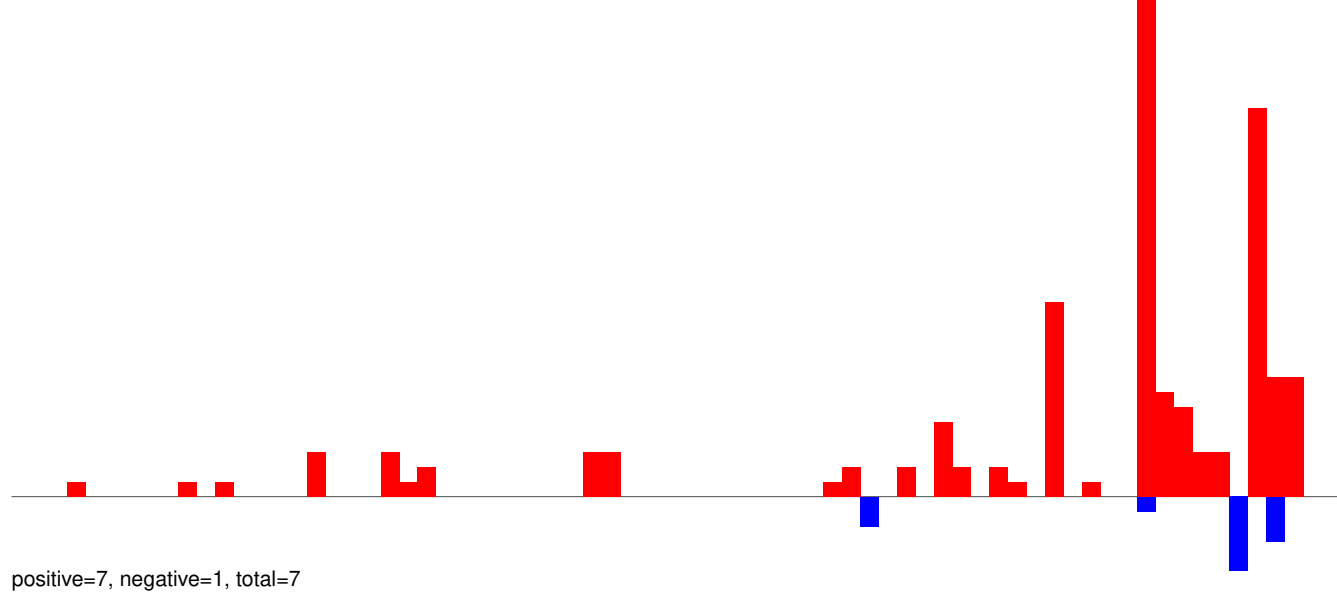

AeAeg_Whole_ZIKVdr_In3_GP.rep

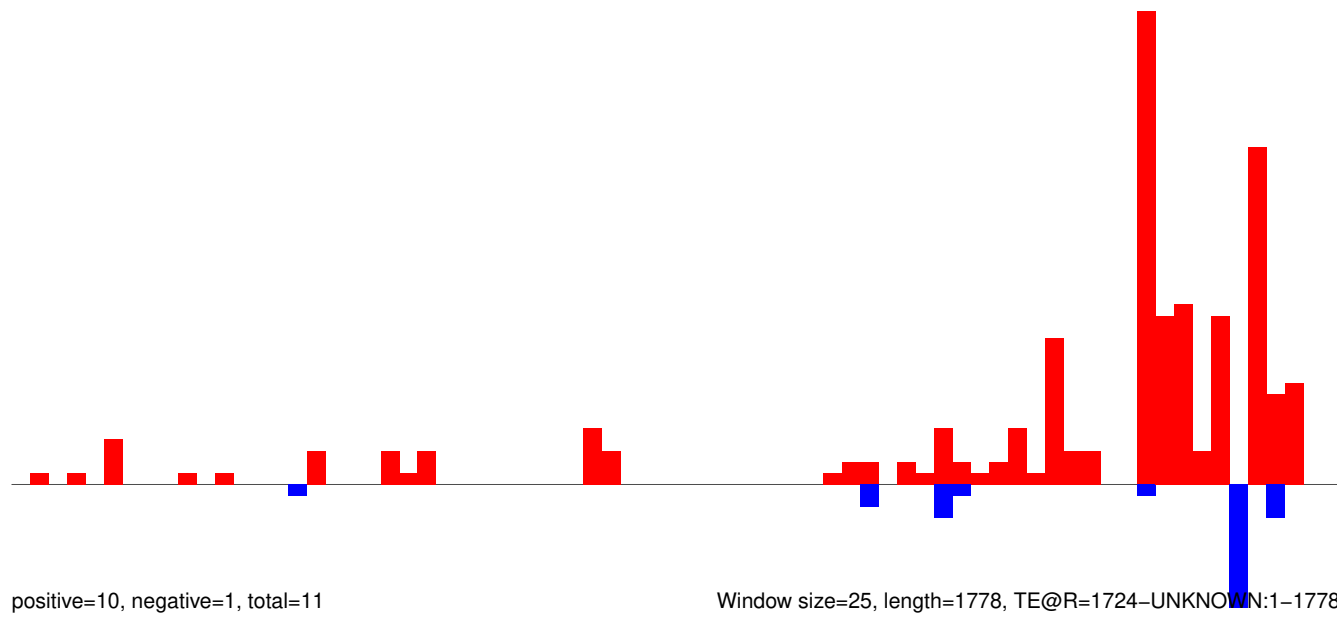

AeAeg_Whole_ZIKVdr_In3_GP.18_23.rep

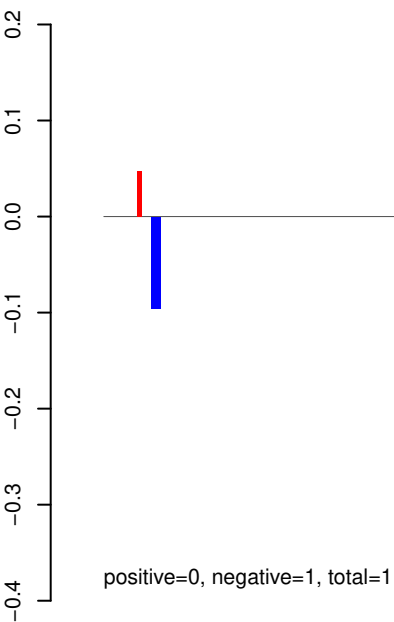

AeAeg_Whole_ZIKVdr_In3_GP.24_35.rep

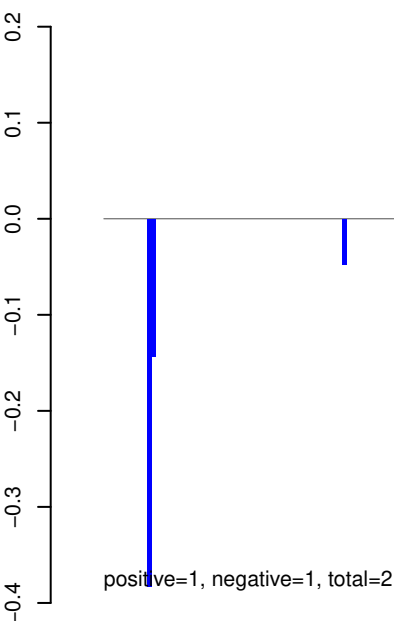

AeAeg_Whole_ZIKVdr_In3_GP.rep

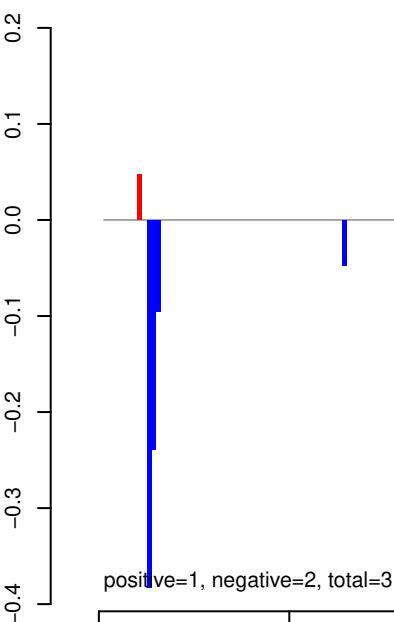

Window size=25, length=6956, TE@Gypsy-49_AA-LTR-I:1-6956

0 1000 2000 3000 4000 5000 6000 7000

AeAeg_Whole_ZIKVdr_In3_GP.18_23.rep

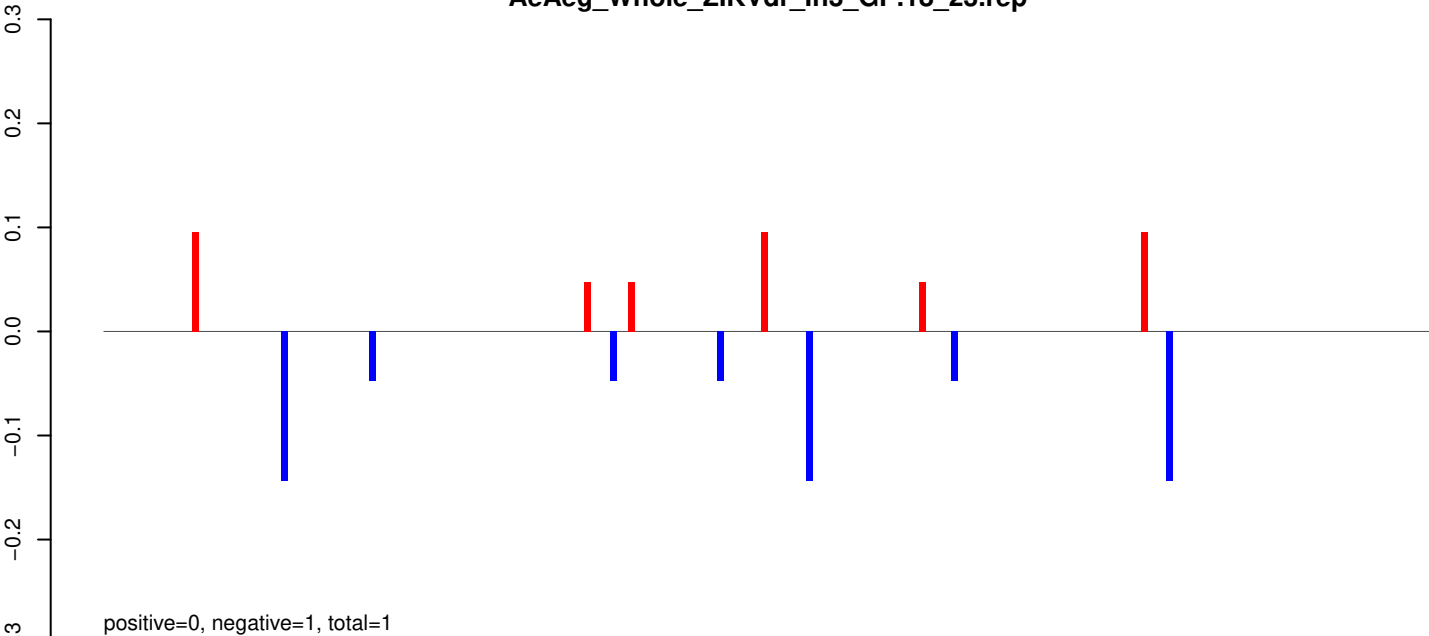

AeAeg_Whole_ZIKVdr_In3_GP.24_35.rep

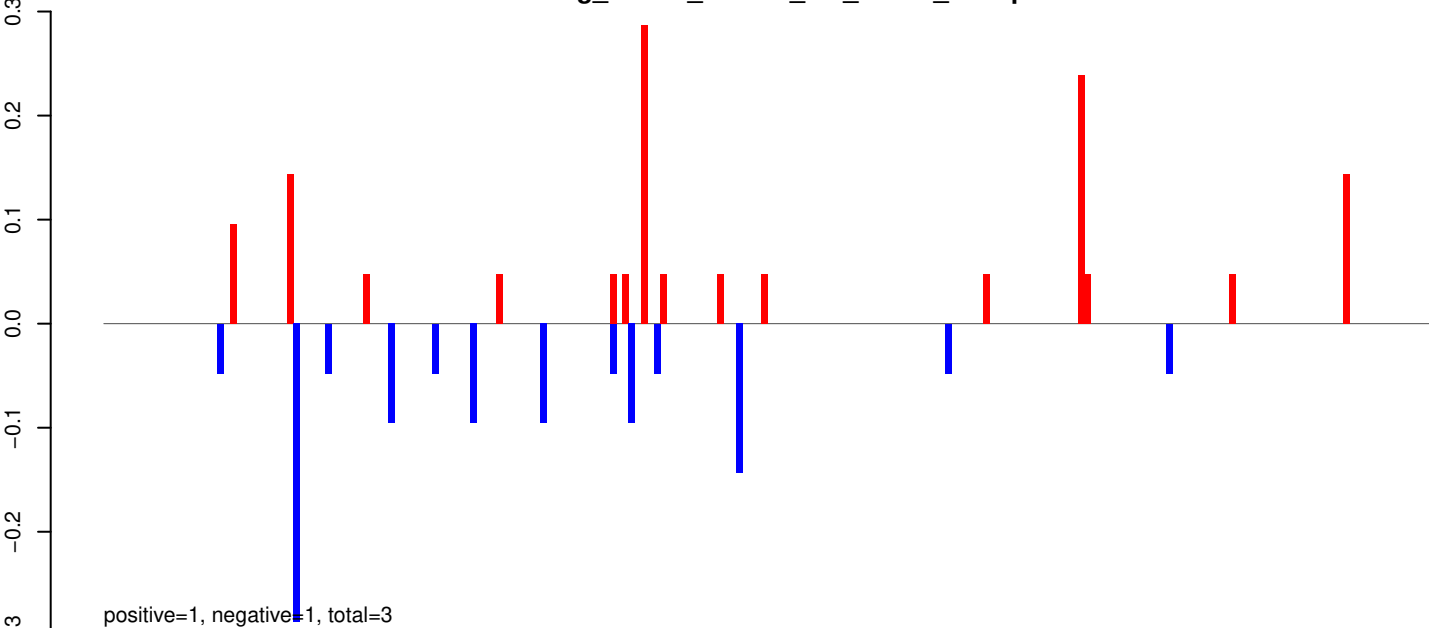

AeAeg_Whole_ZIKVdr_In3_GP.rep

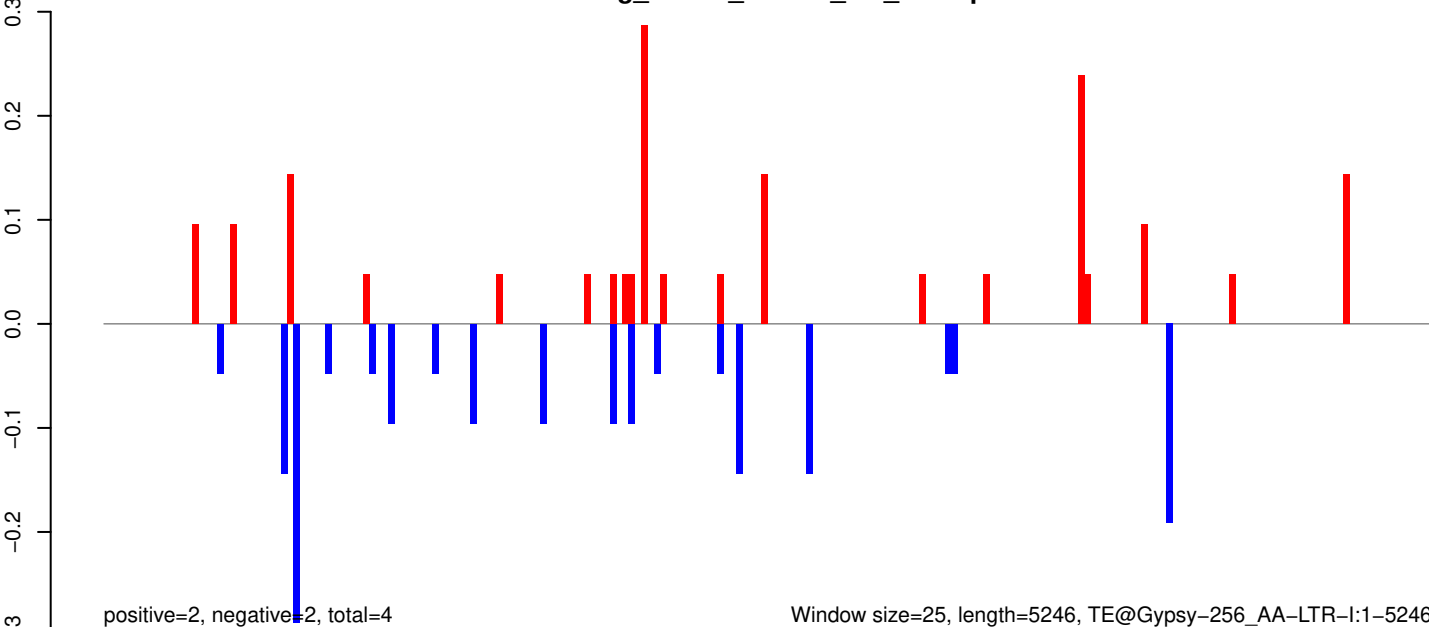

Window size=25, length=5246, TE@Gypsy-256_AA-LTR-I:1-5246

AeAeg_Whole_ZIKVdr_In3_GP.18_23.rep

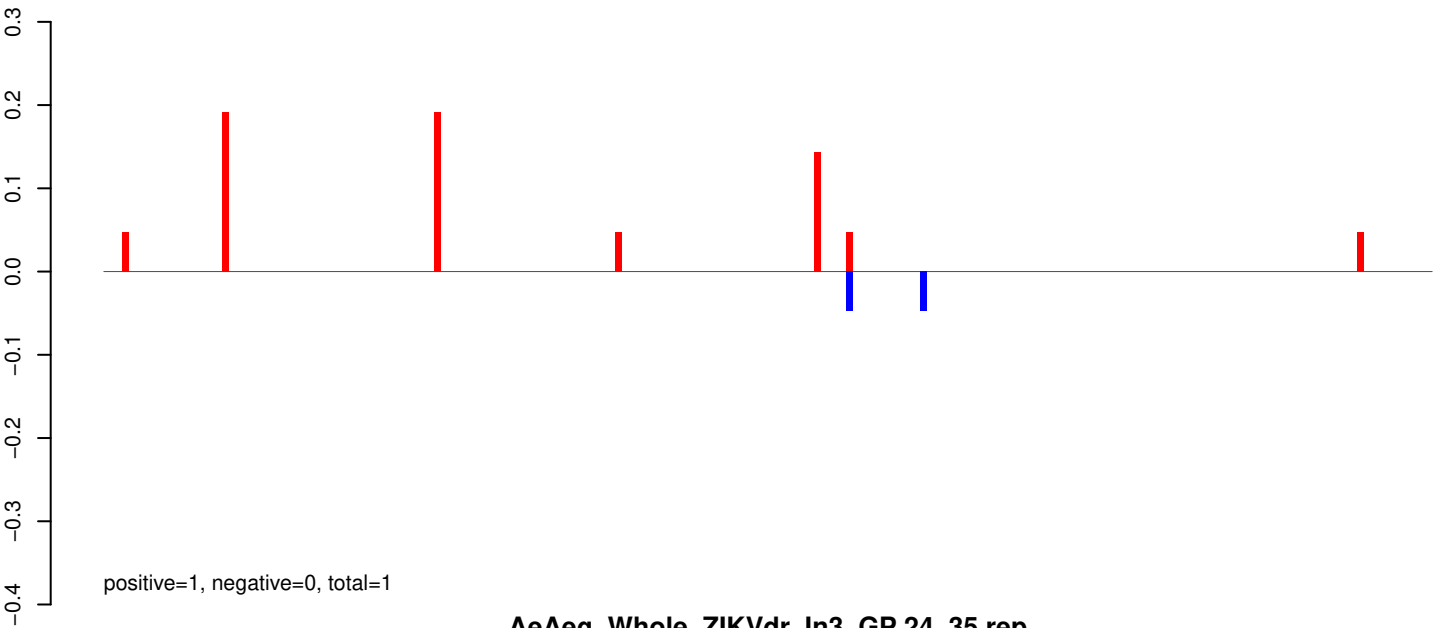

AeAeg_Whole_ZIKVdr_In3_GP.24_35.rep

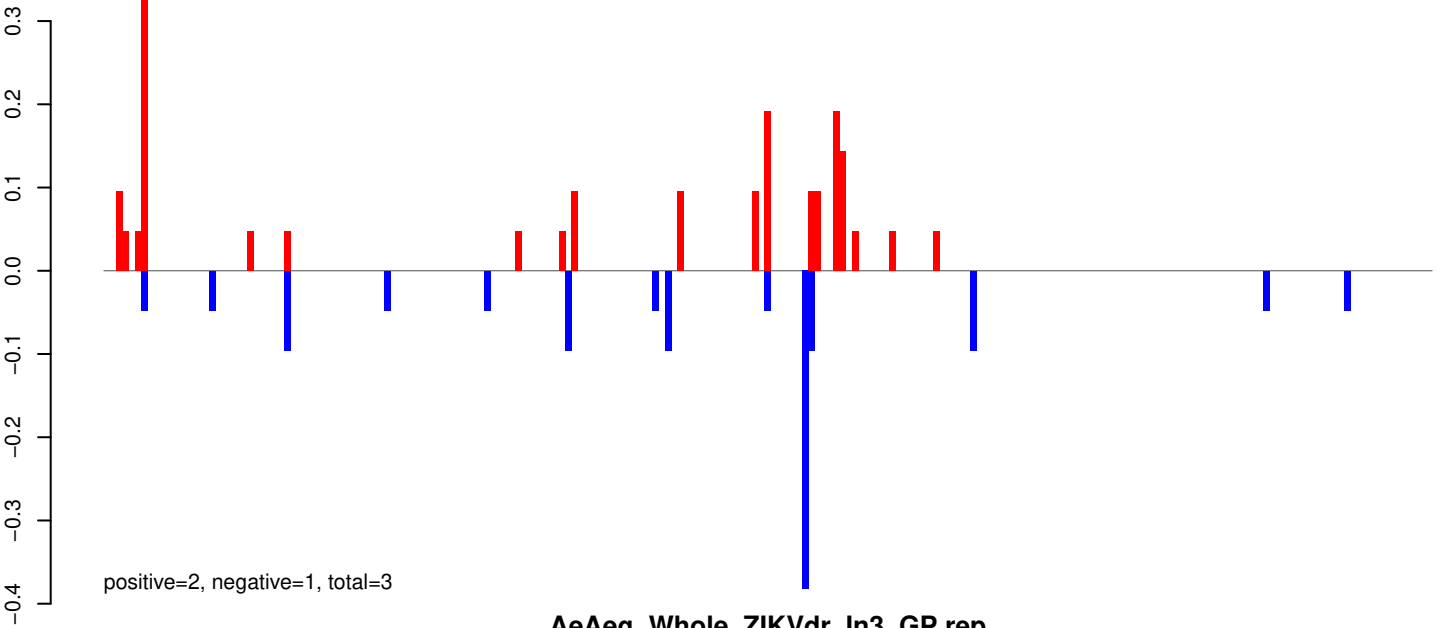

AeAeg_Whole_ZIKVdr_In3_GP.rep

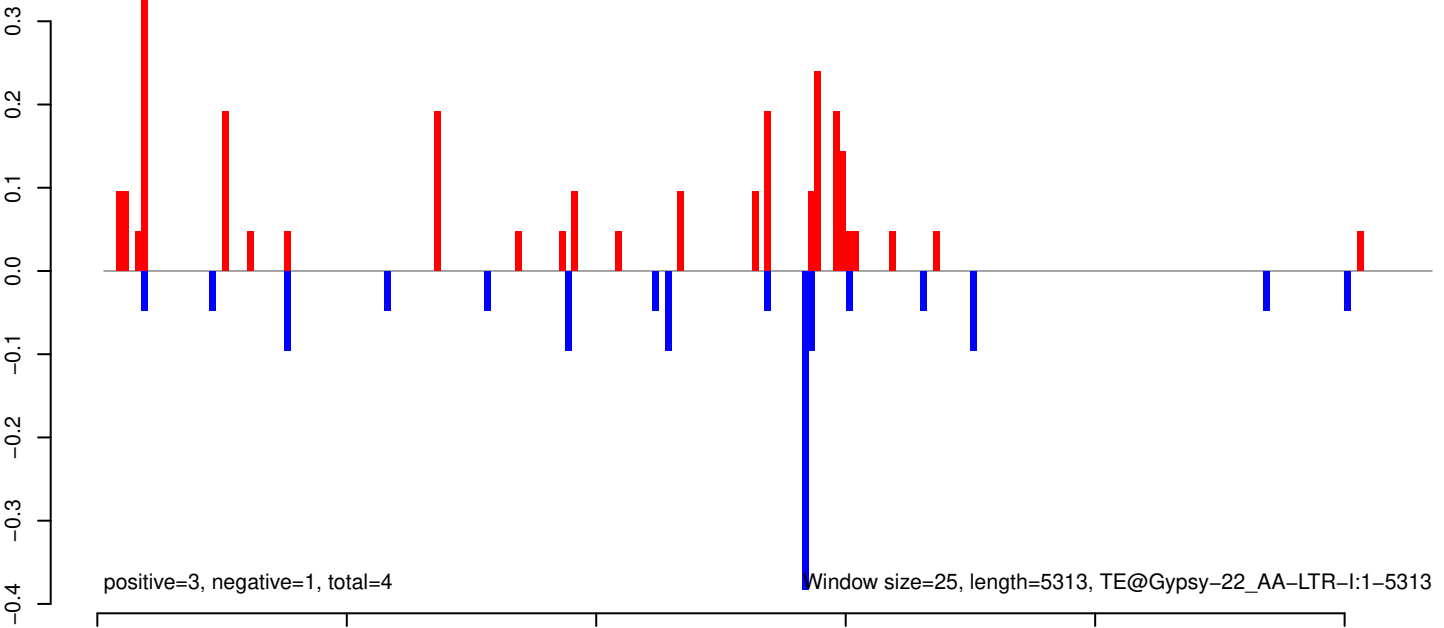

AeAeg_Whole_ZIKVdr_In3_GP.18_23.rep

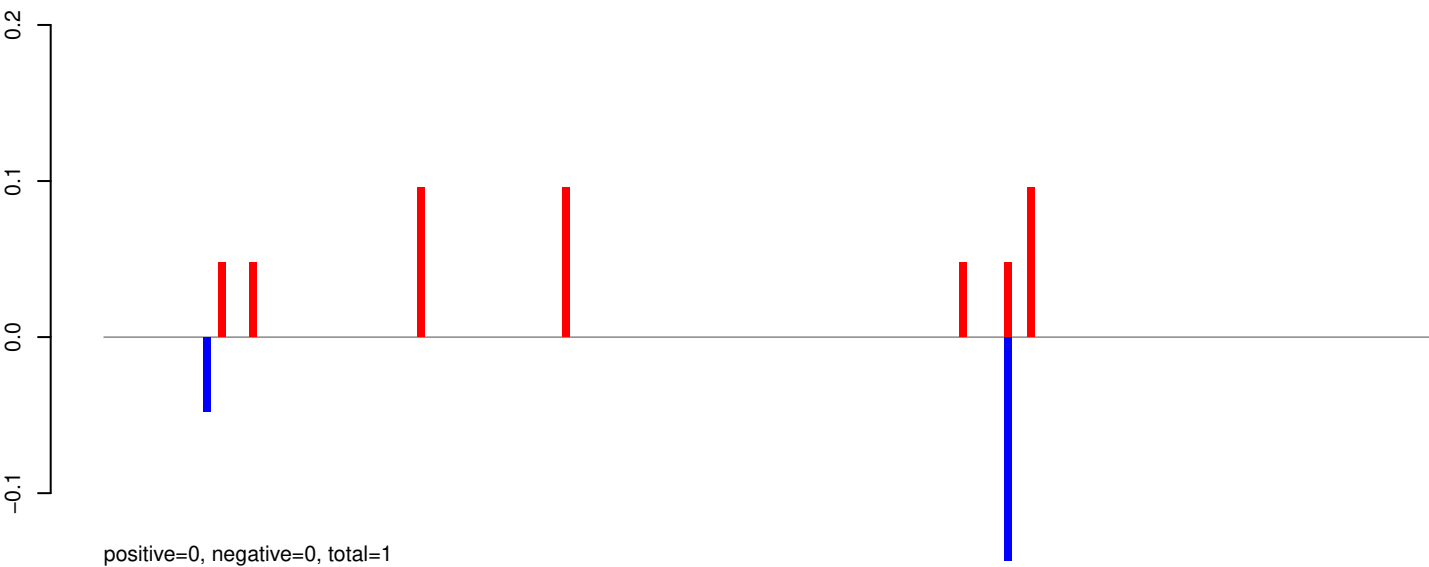

AeAeg_Whole_ZIKVdr_In3_GP.24_35.rep

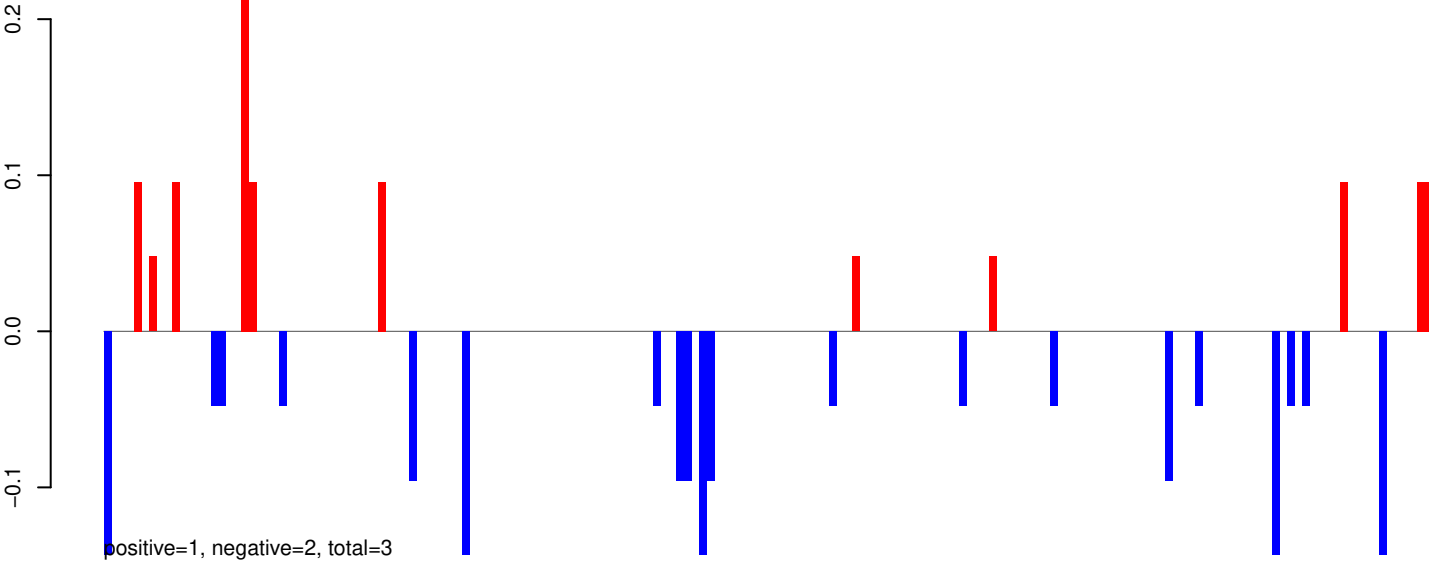

AeAeg_Whole_ZIKVdr_In3_GP.rep

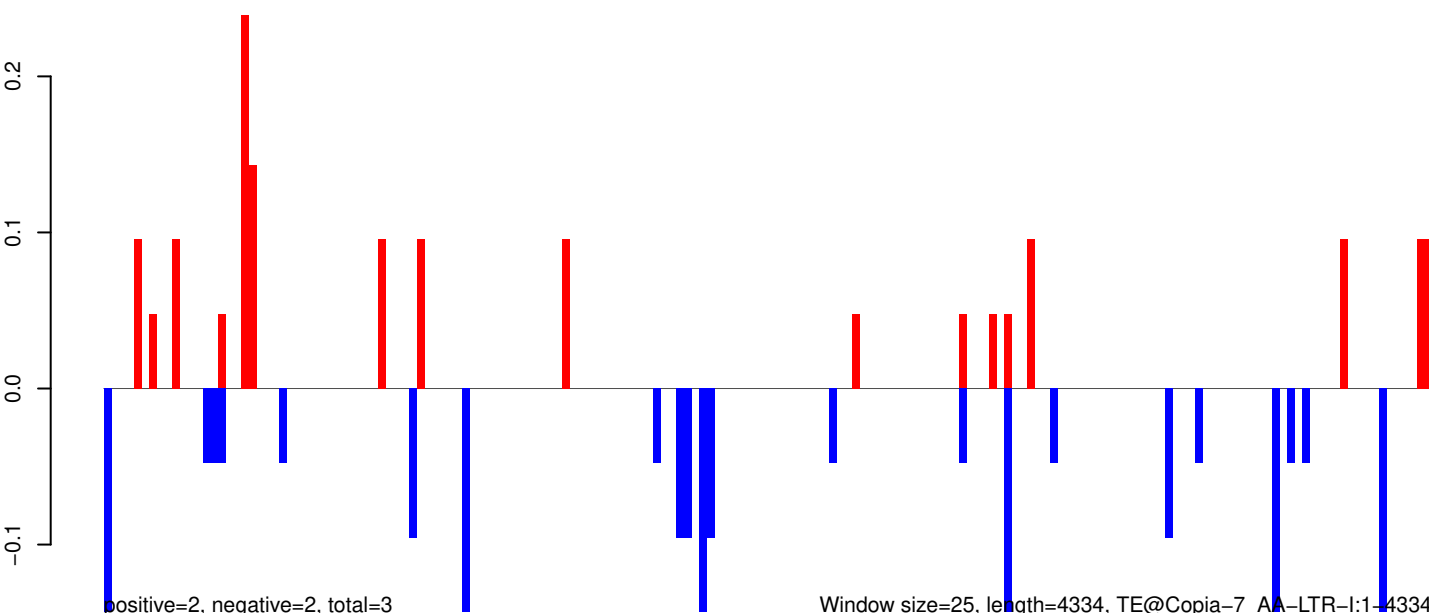

Window size=25, length=4334, TE@Copia-7_AA-LTR-I:1-4334

AeAeg_Whole_ZIKVdr_In3_GP.18_23.rep

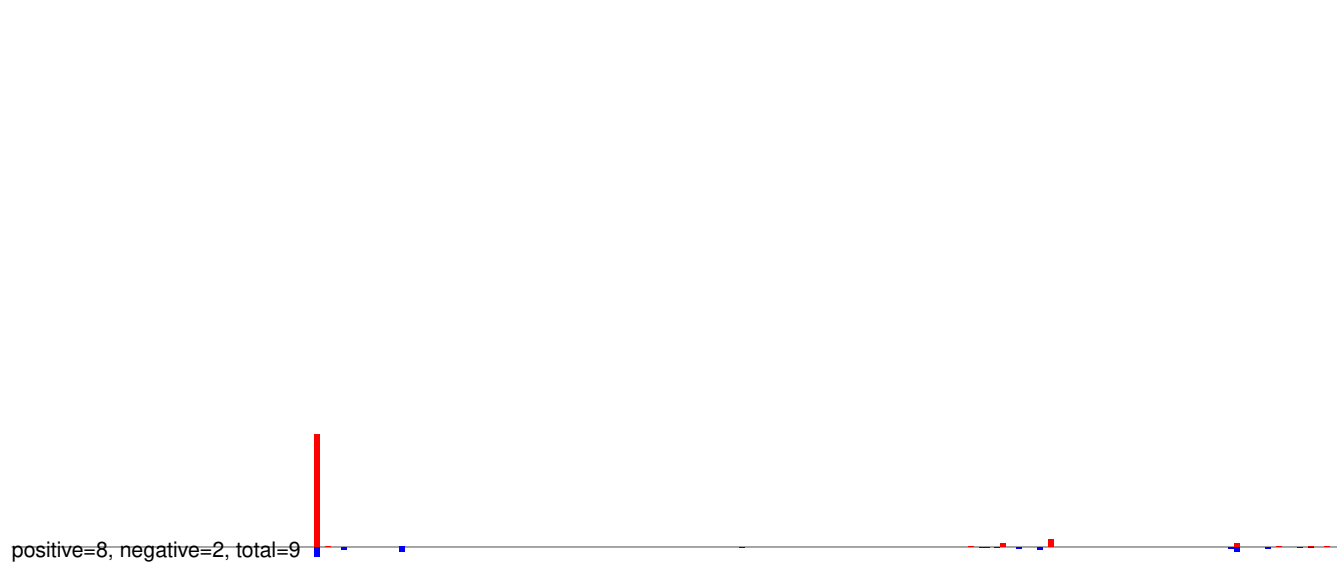

AeAeg_Whole_ZIKVdr_In3_GP.24_35.rep

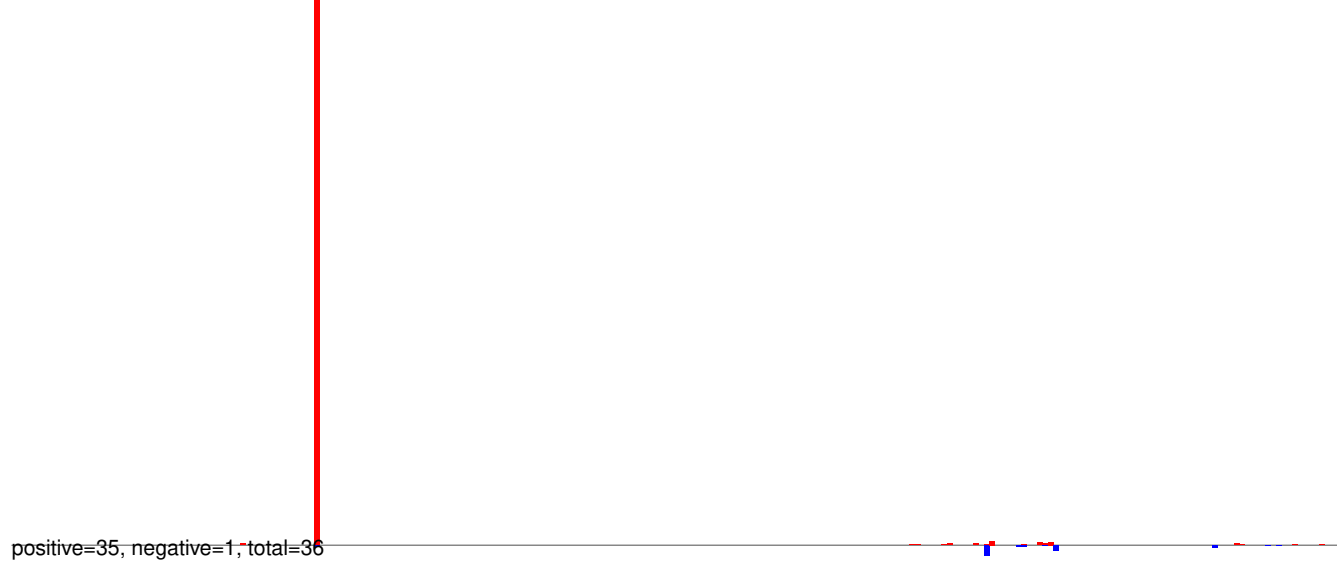

AeAeg_Whole_ZIKVdr_In3_GP.rep

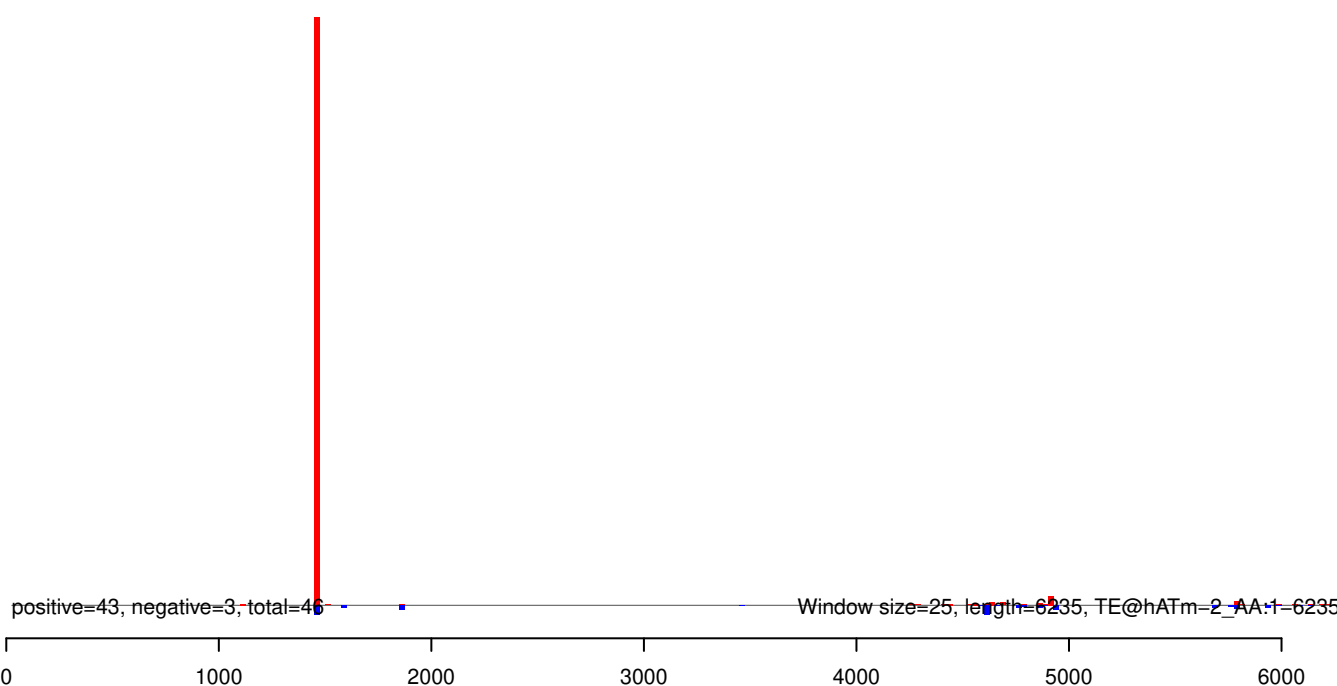

AeAeg_Whole_ZIKVdr_In3_GP.18_23.rep

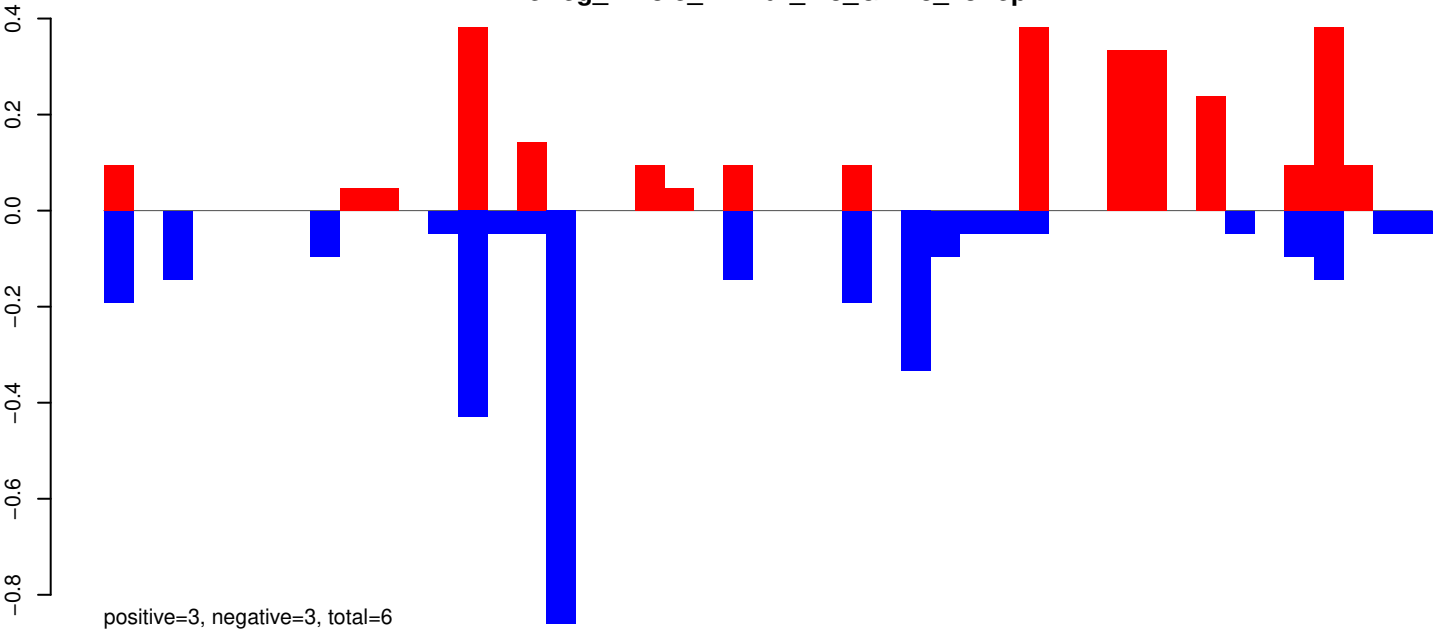

AeAeg_Whole_ZIKVdr_In3_GP.24_35.rep

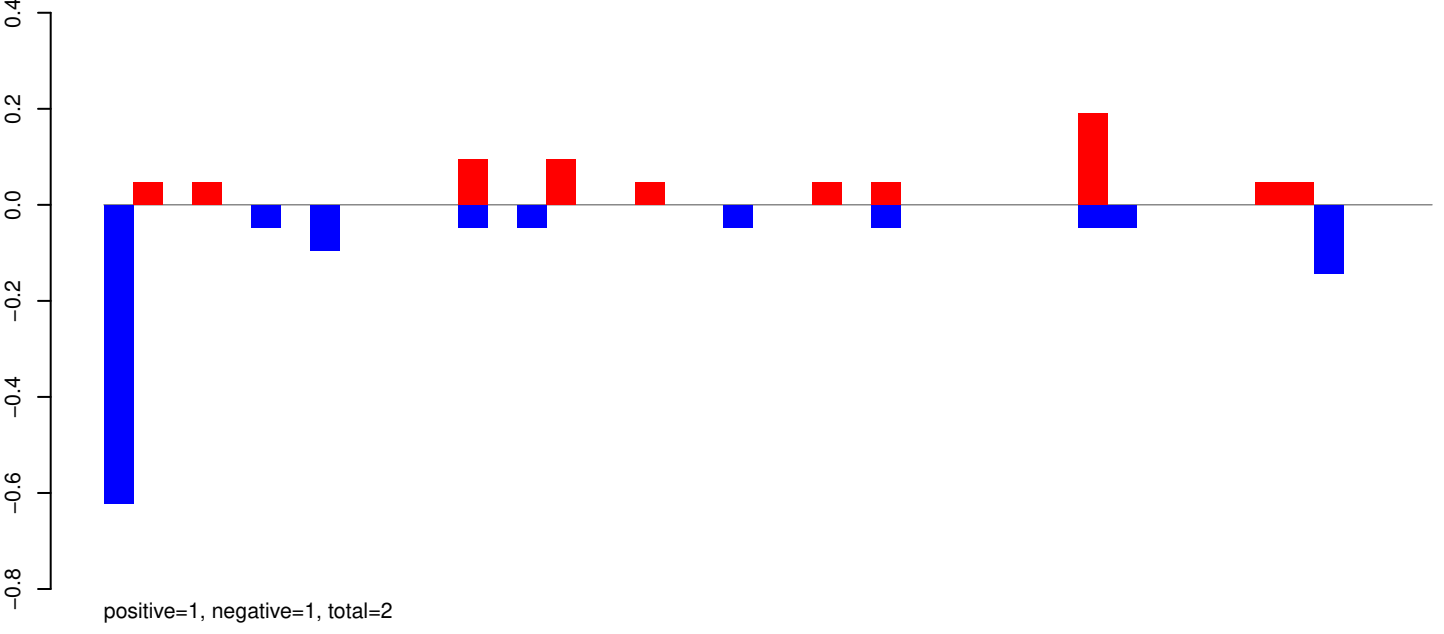

AeAeg_Whole_ZIKVdr_In3_GP.rep

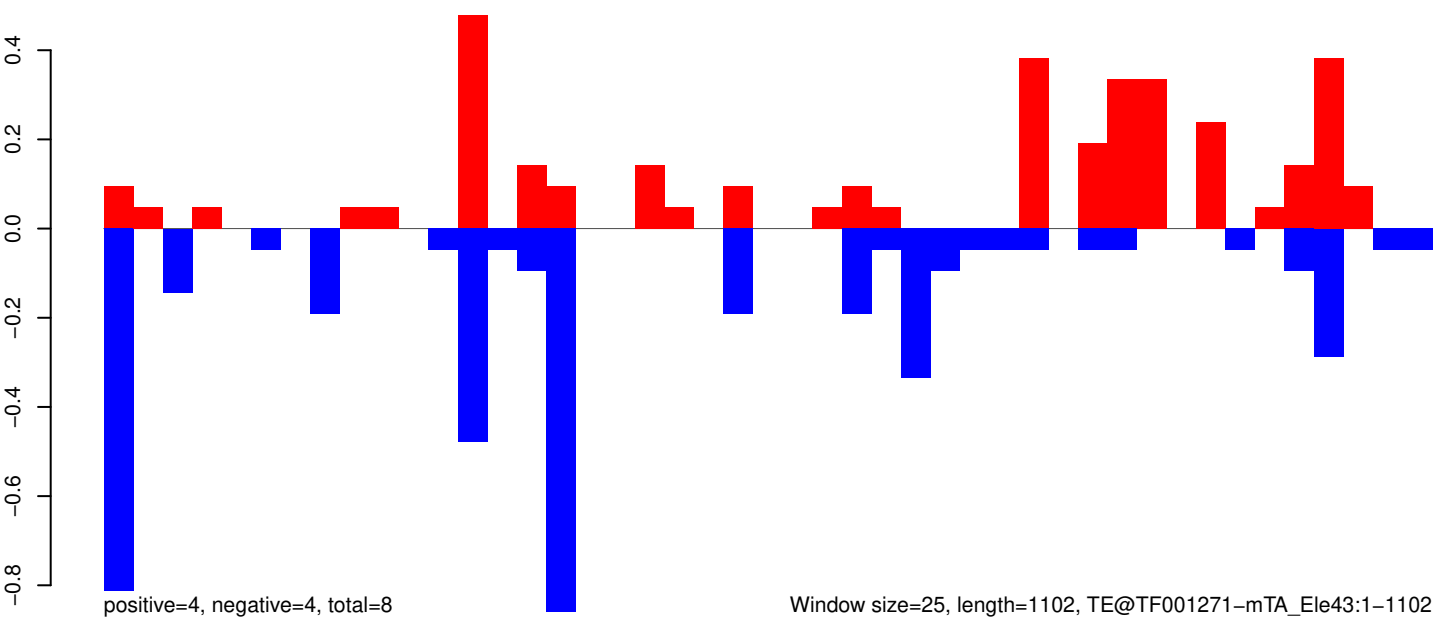

Window size=25, length=1102, TE@TF001271-mTA_Ele43:1-1102

AeAeg_Whole_ZIKVdr_In3_GP.18_23.rep

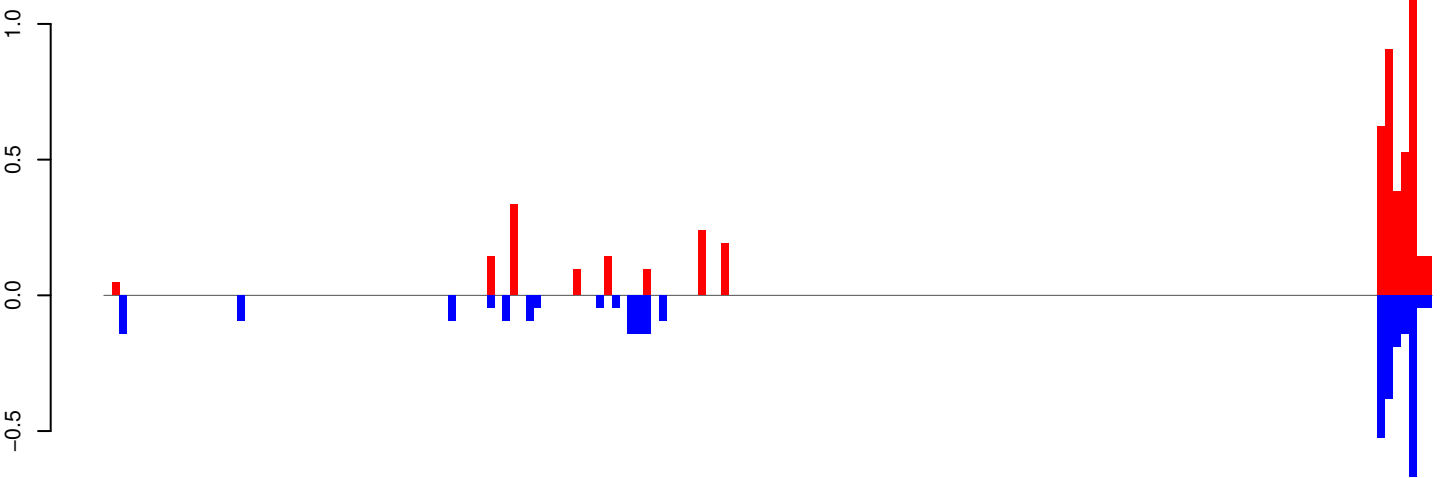

AeAeg_Whole_ZIKVdr_In3_GP.24_35.rep

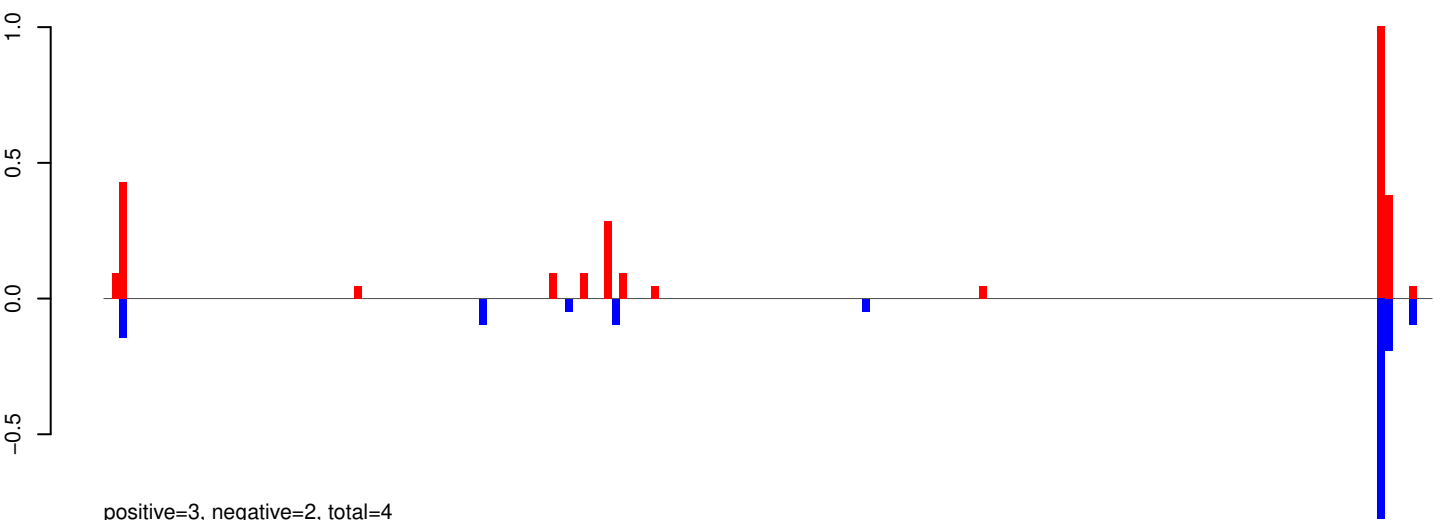

AeAeg_Whole_ZIKVdr_In3_GP.rep

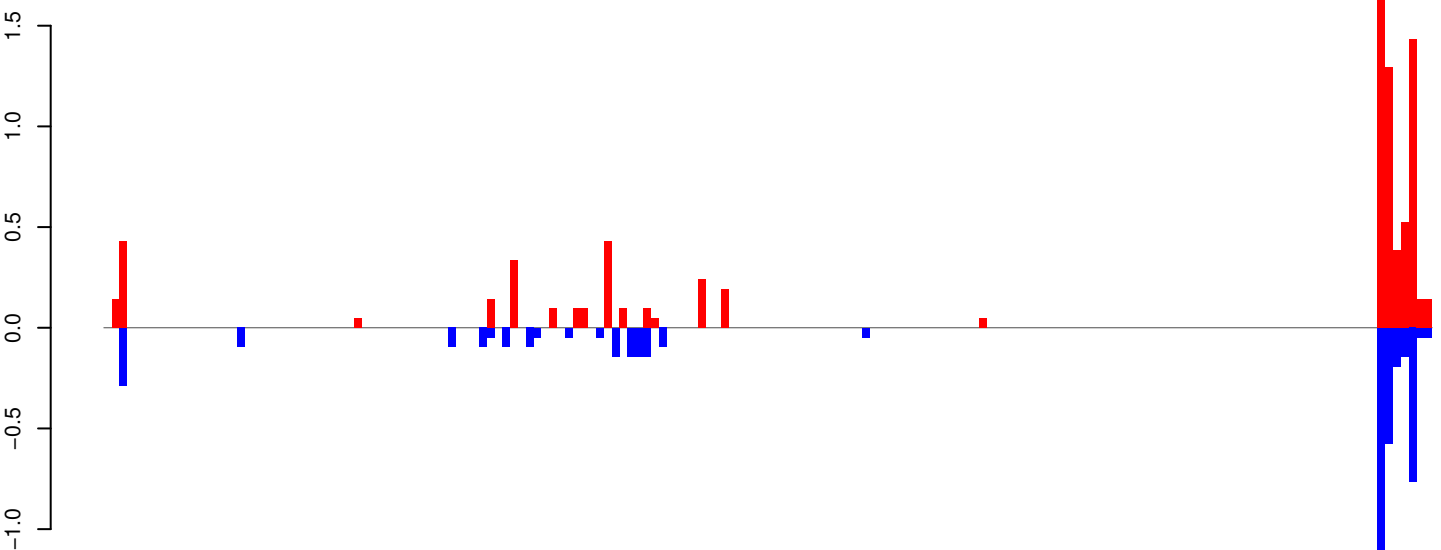

Window size=25, length=4242, TE@TF001157-Ty1_copia_Ele176:1-4242

0 1000 2000 3000 4000

AeAeg_Whole_ZIKVdr_In3_GP.18_23.rep

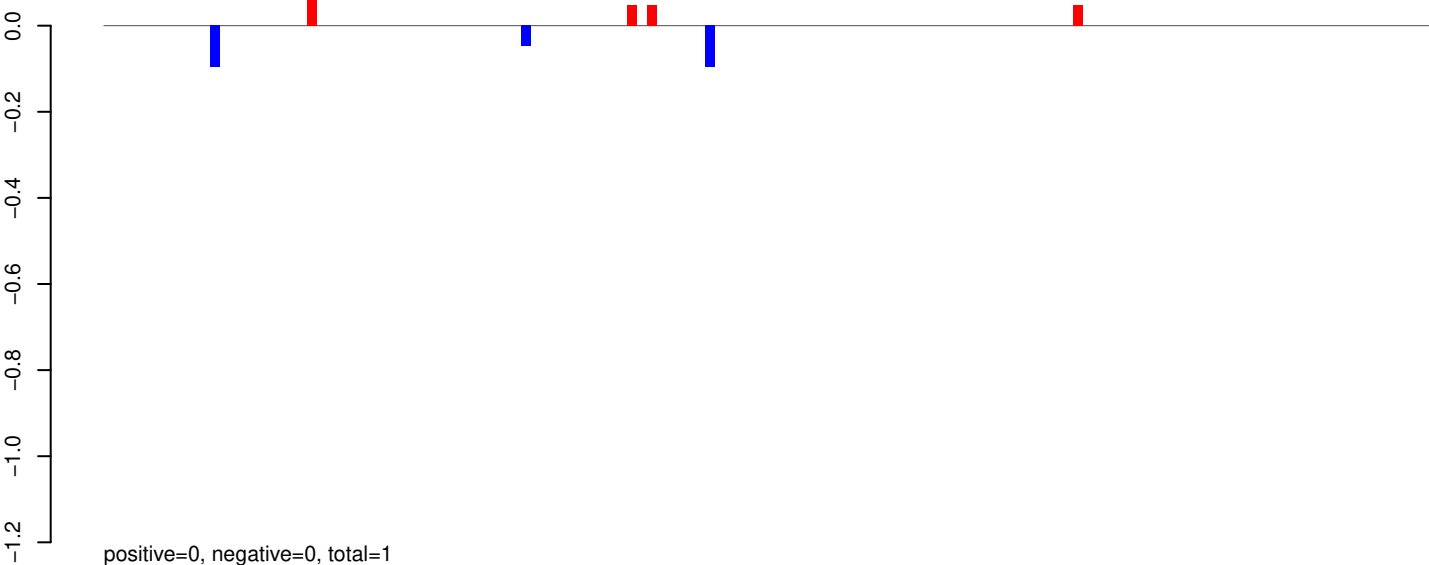

AeAeg_Whole_ZIKVdr_In3_GP.24_35.rep

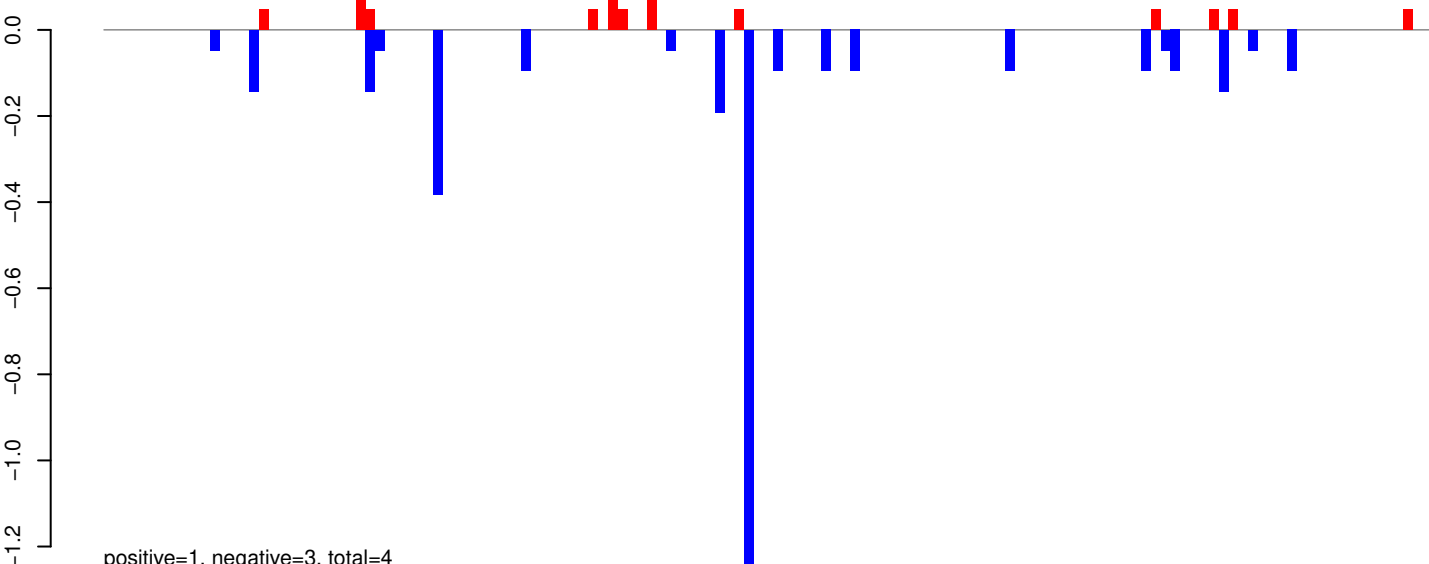

AeAeg_Whole_ZIKVdr_In3_GP.rep

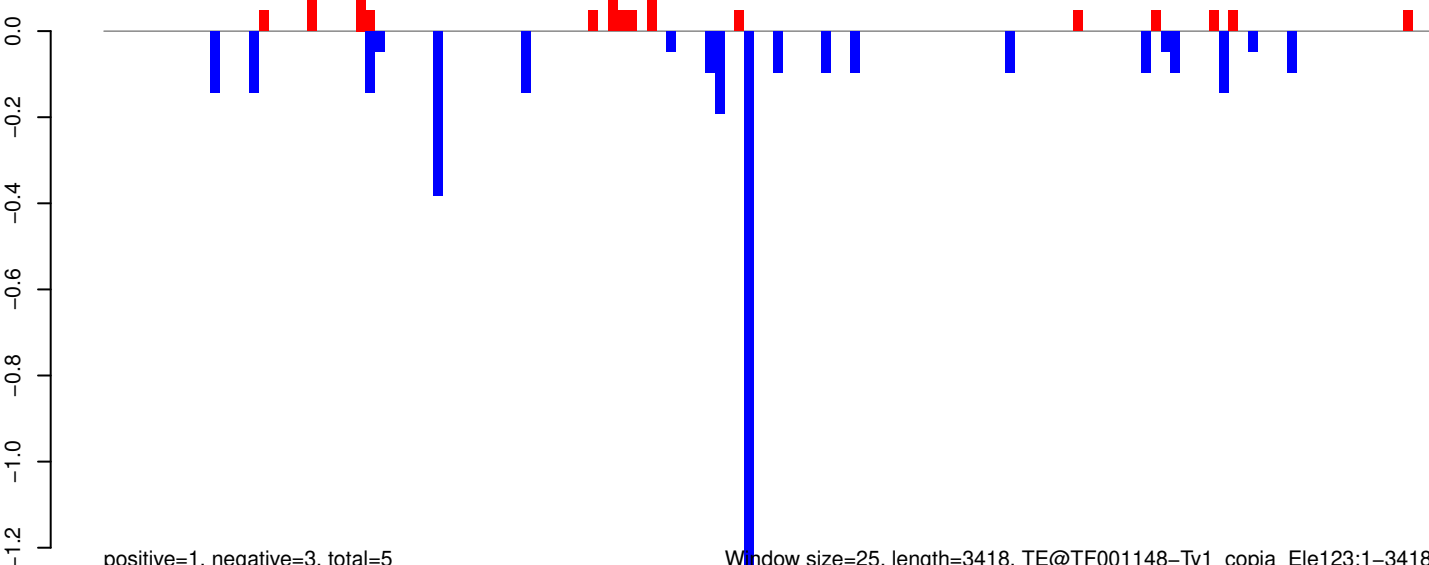

Window size=25, length=3418, TE@TF001148-Ty1_copia_Ele123:1-3418

0 500 1000 1500 2000 2500 3000 3500

AeAeg_Whole_ZIKVdr_In3_GP.18_23.rep

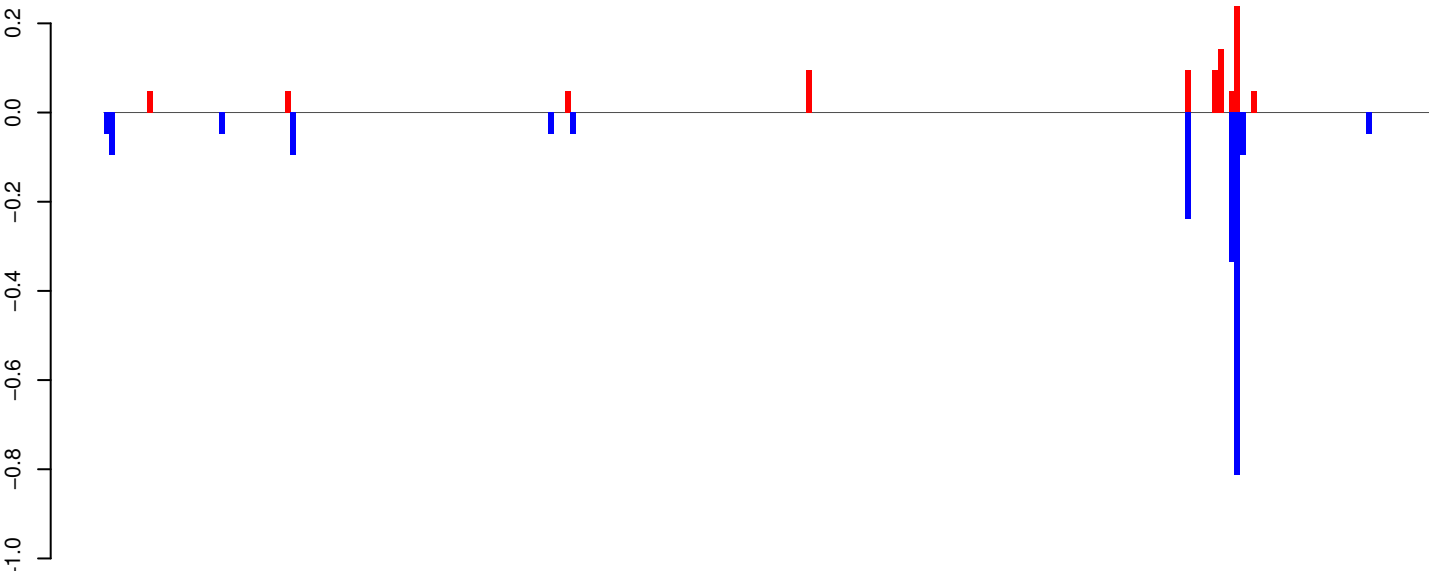

positive=1, negative=2, total=3

AeAeg_Whole_ZIKVdr_In3_GP.24_35.rep

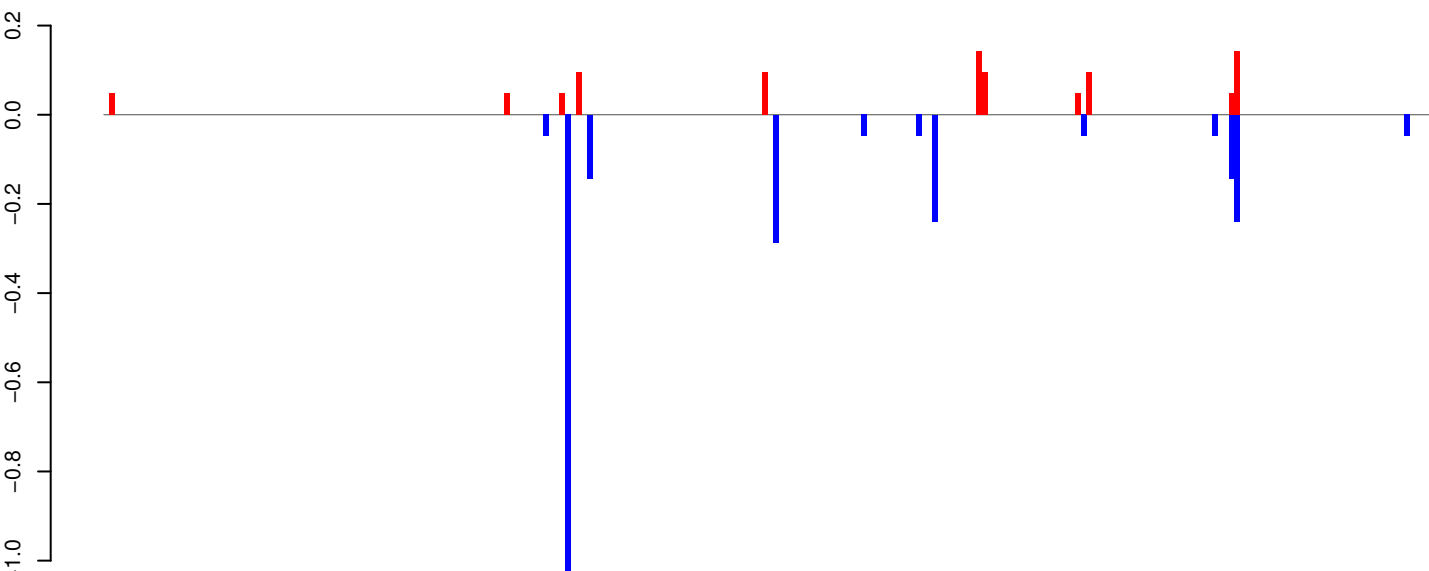

positive=1, negative=2, total=3

AeAeg_Whole_ZIKVdr_In3_GP.rep

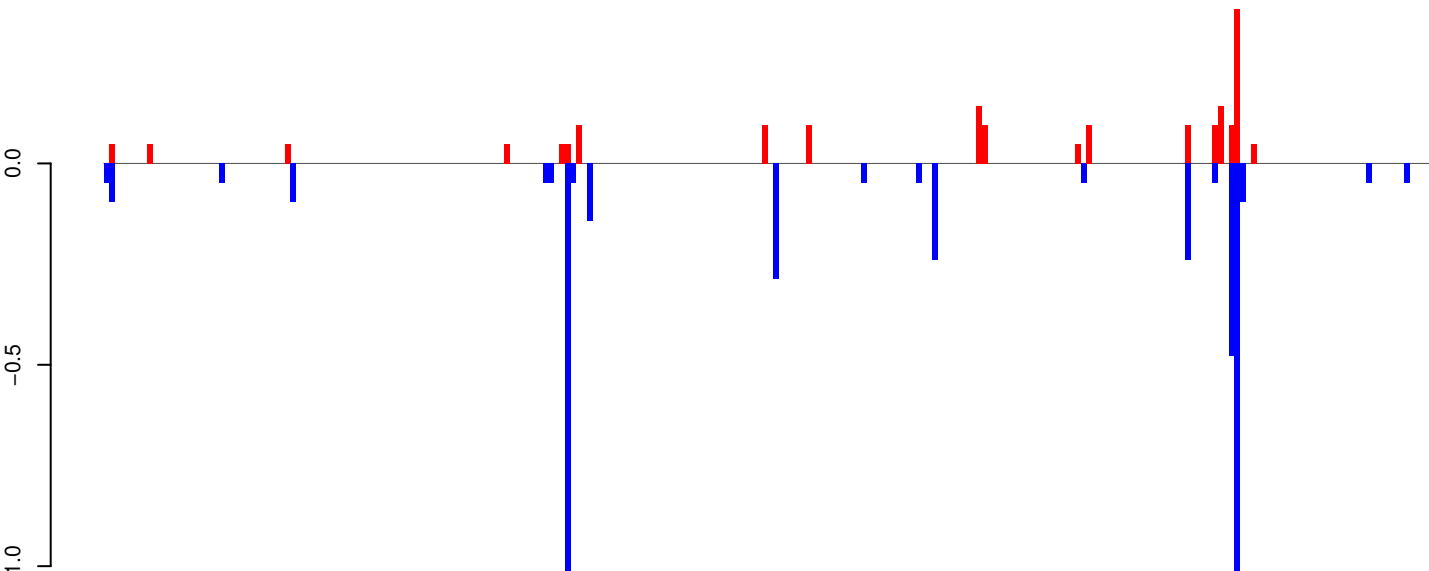

positive=2, negative=4, total=6

Window size=25, length=6027, TE@Sola3-1_AA:1-6027

0 1000 2000 3000 4000 5000 6000

AeAeg_Whole_ZIKVdr_In3_GP.18_23.rep

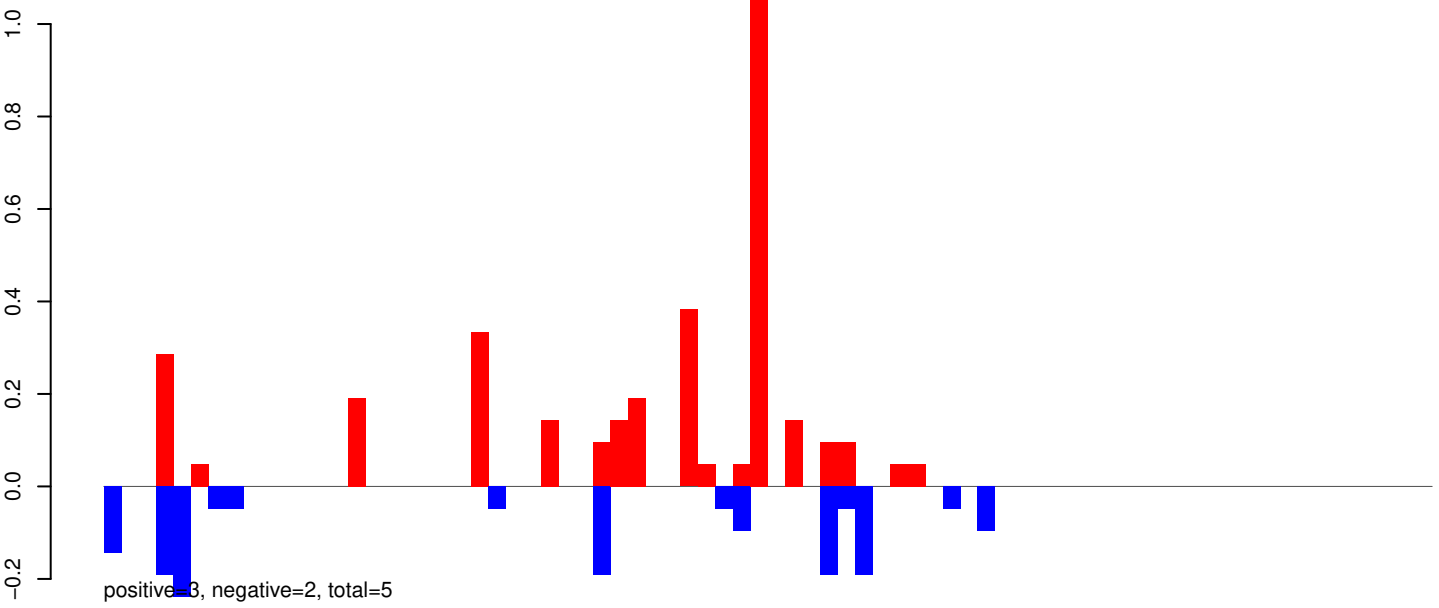

AeAeg_Whole_ZIKVdr_In3_GP.24_35.rep

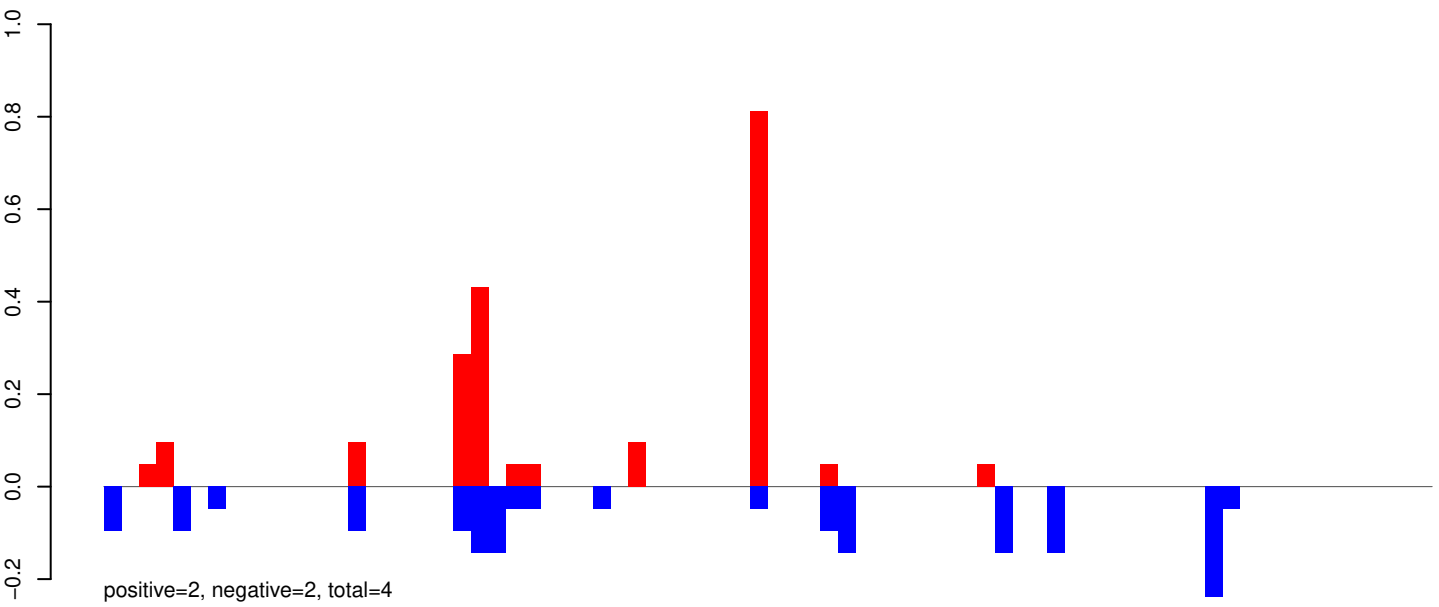

AeAeg_Whole_ZIKVdr_In3_GP.rep

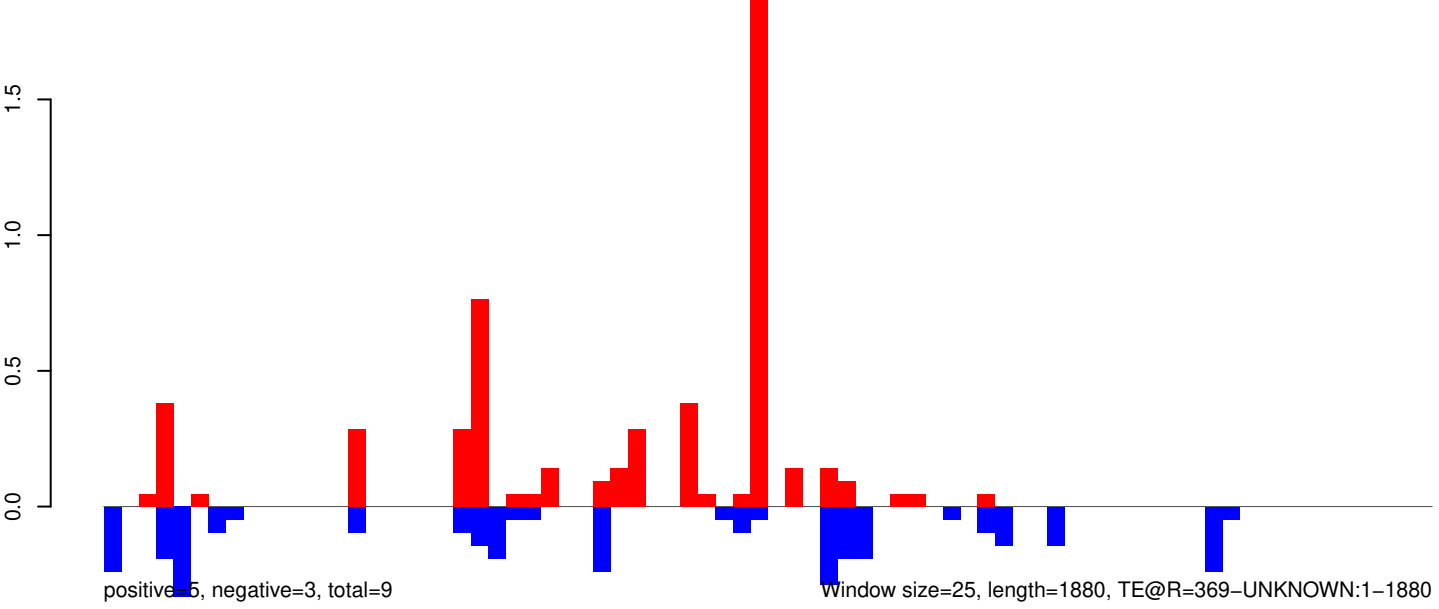

AeAeg_Whole_ZIKVdr_In3_GP.18_23.rep

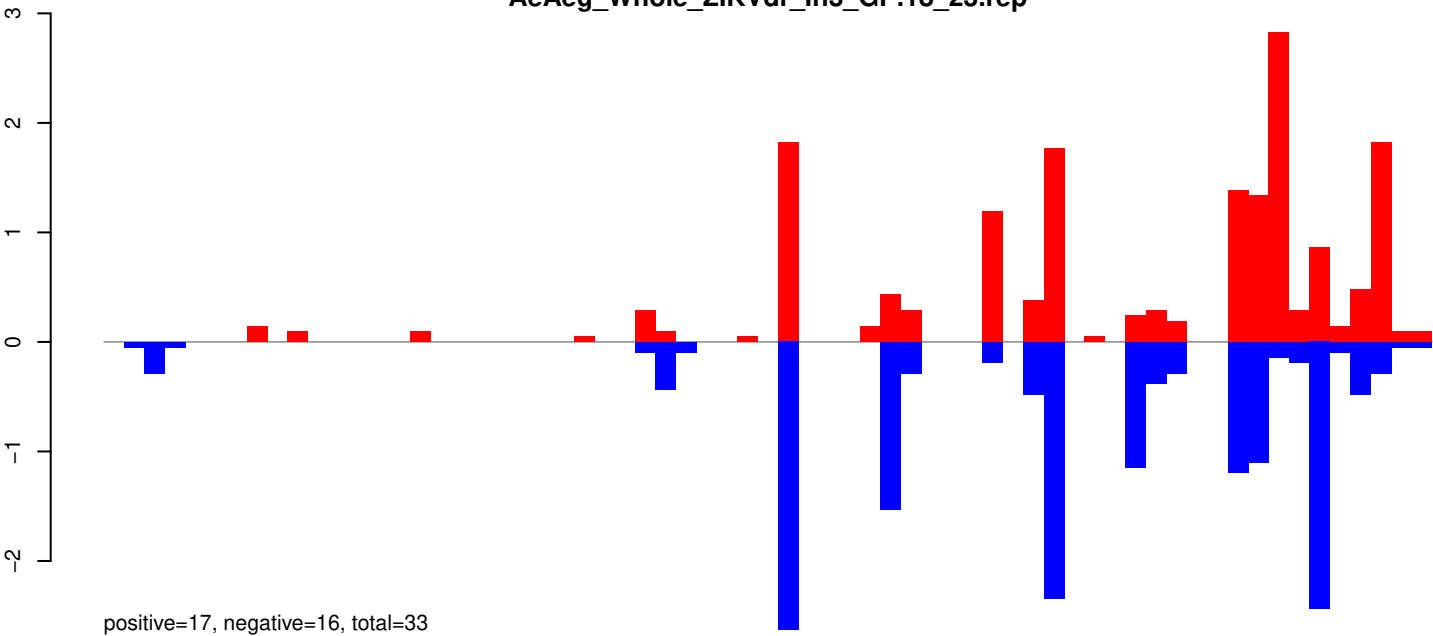

AeAeg_Whole_ZIKVdr_In3_GP.24_35.rep

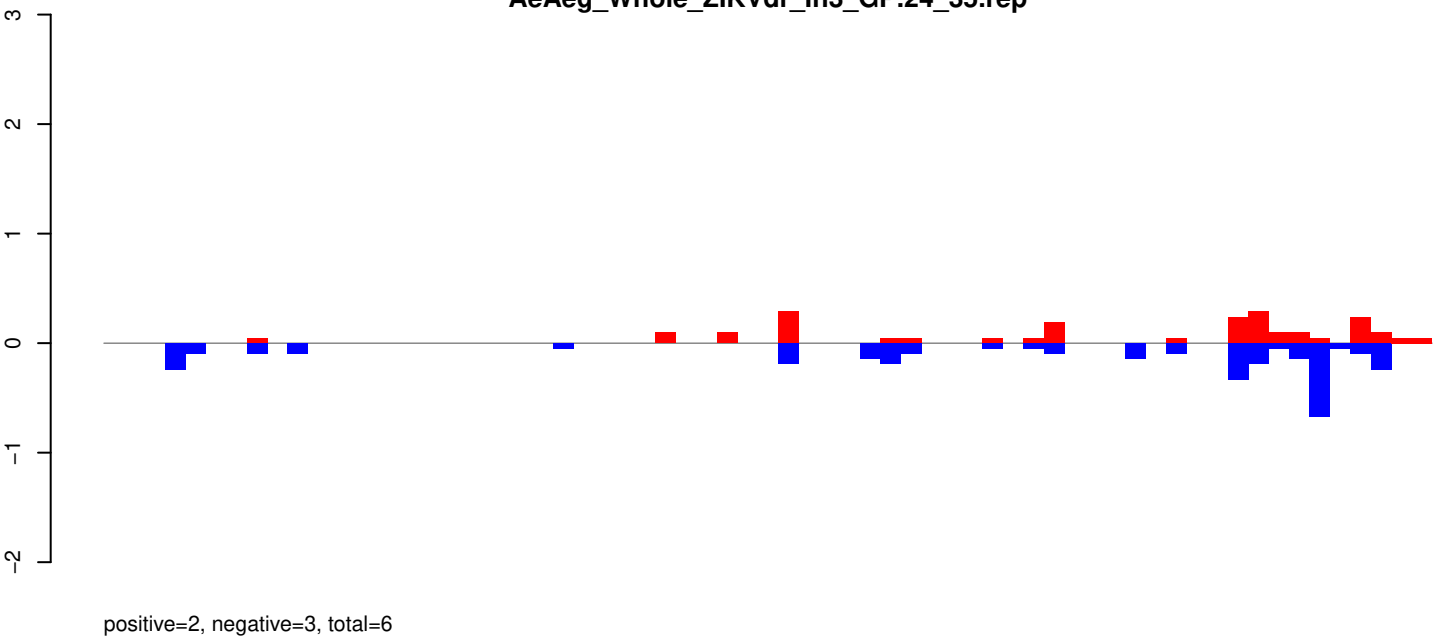

AeAeg_Whole_ZIKVdr_In3_GP.rep

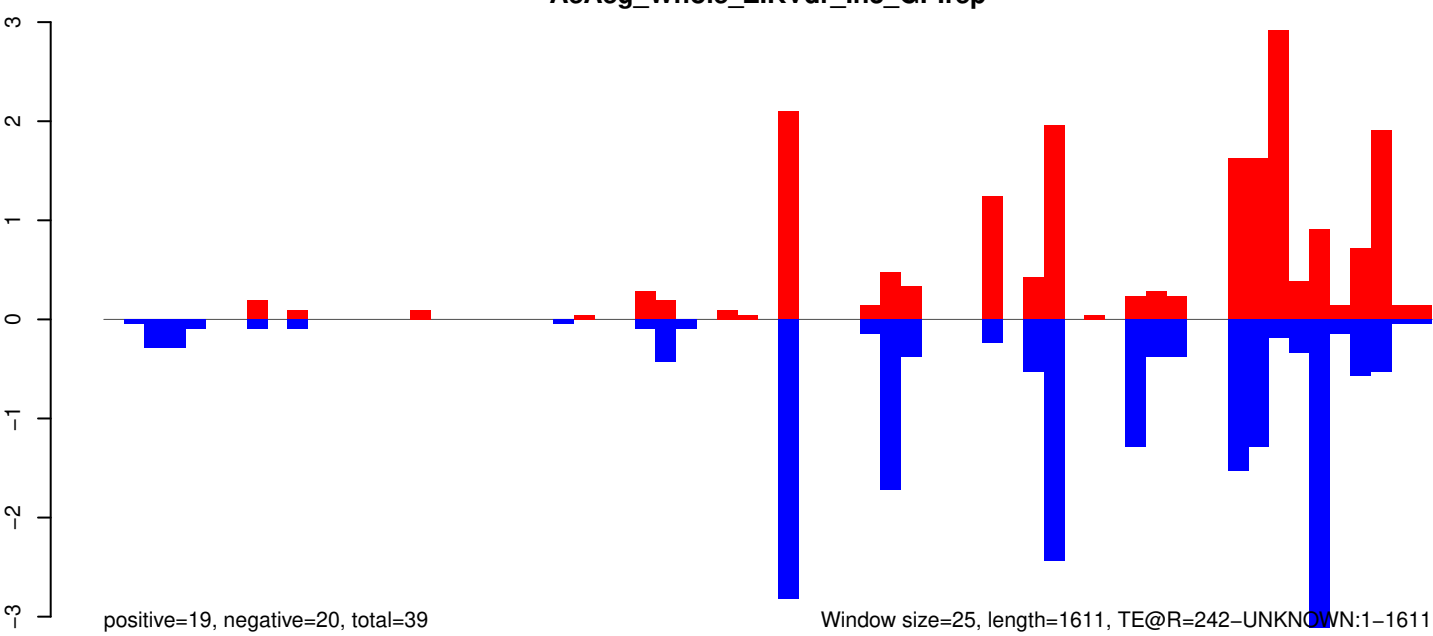

Window size=25, length=1611, TE@R=242-UNKNOWN:1-1611

AeAeg_Whole_ZIKVdr_In3_GP.18_23.rep

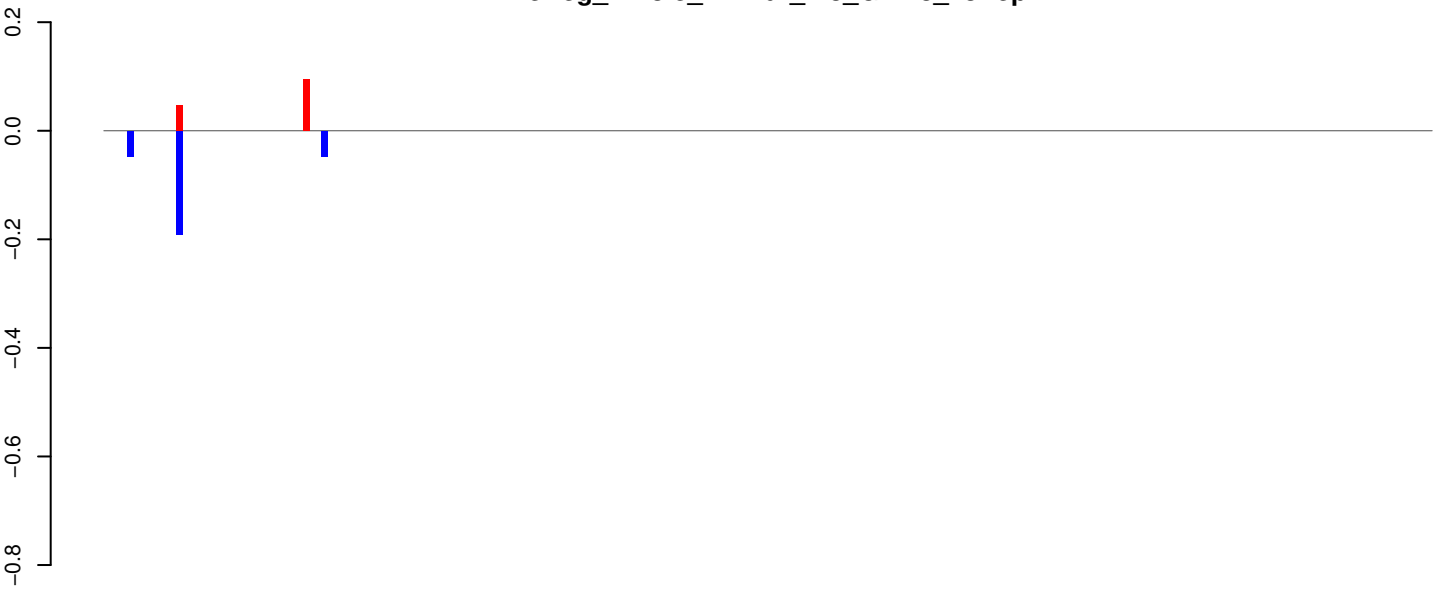

positive=0, negative=0, total=0

AeAeg_Whole_ZIKVdr_In3_GP.24_35.rep

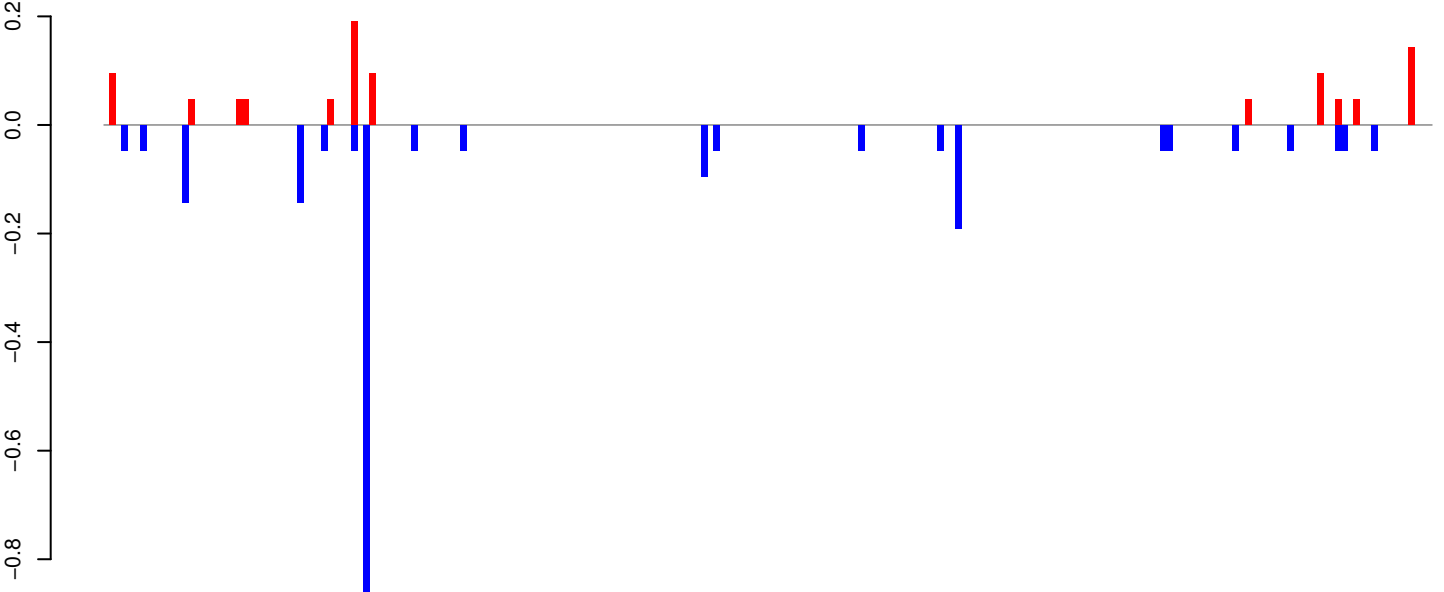

positive=1, negative=2, total=3

AeAeg_Whole_ZIKVdr_In3_GP.rep

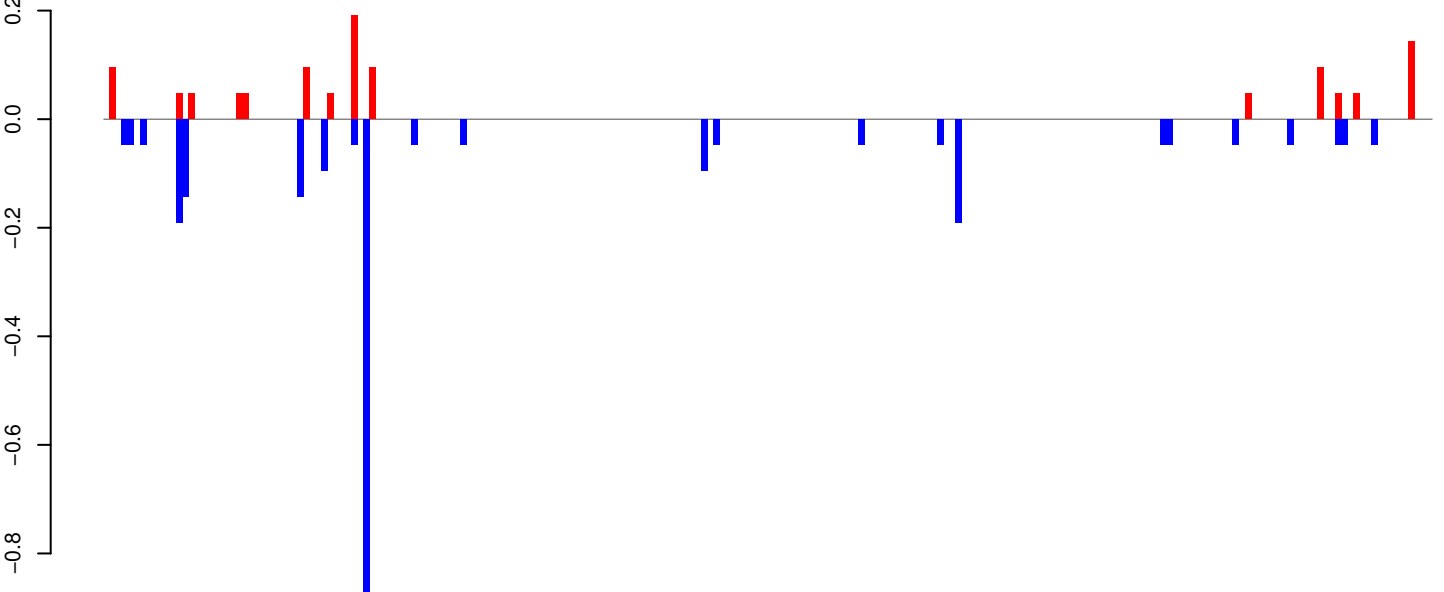

positive=1, negative=3, total=4

Window size=25, length=5497, TE@I-13_AAe:1-5497

0 1000 2000 3000 4000 5000

AeAeg_Whole_ZIKVdr_In3_GP.18_23.rep

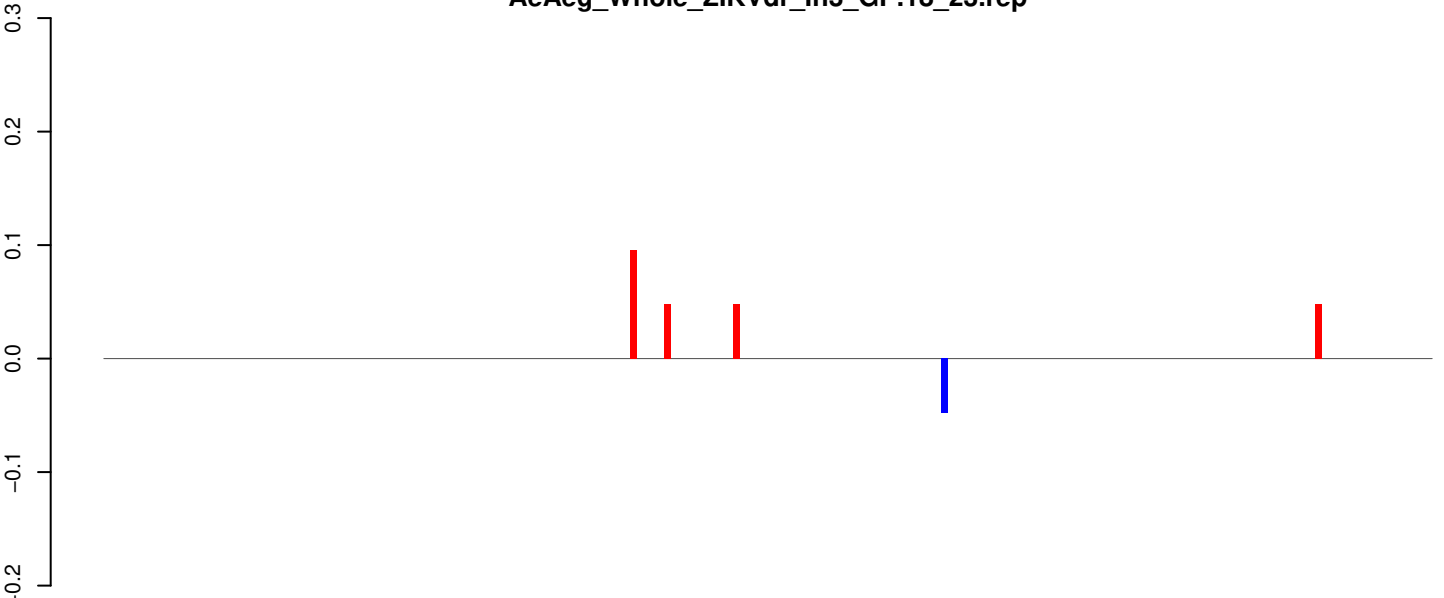

AeAeg_Whole_ZIKVdr_In3_GP.24_35.rep

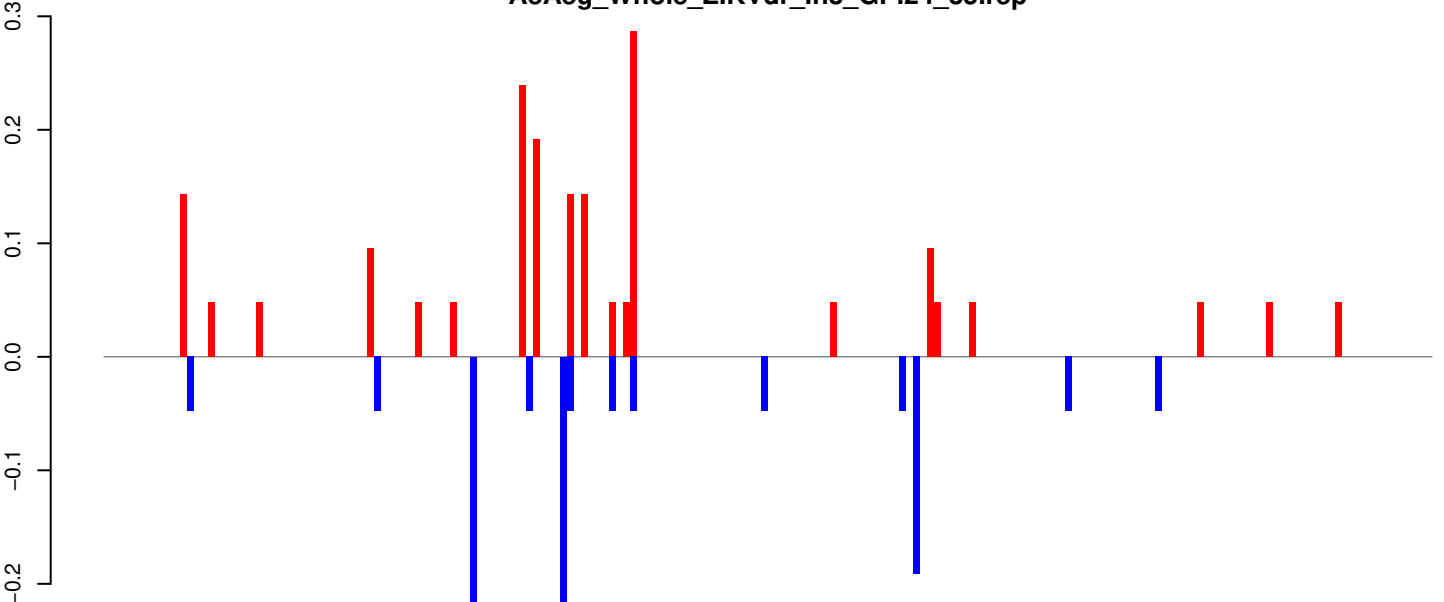

AeAeg_Whole_ZIKVdr_In3_GP.rep

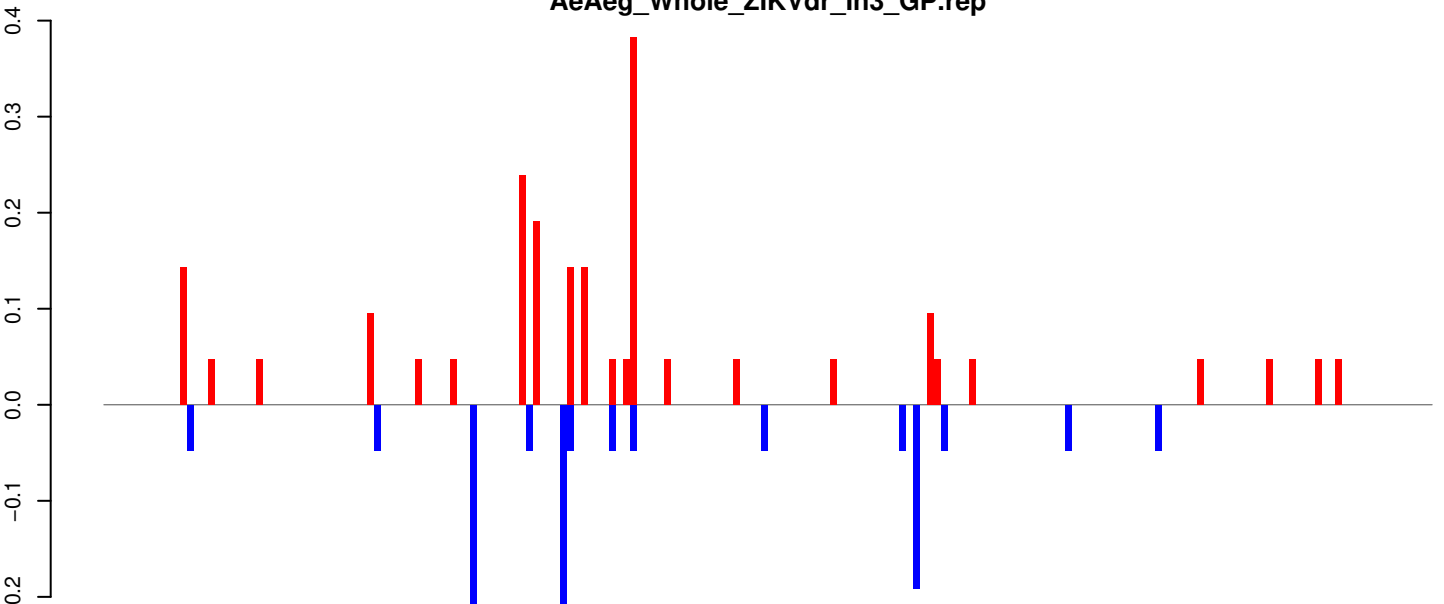

Window size=25, length=4792, TE@CR1-116_AAe:1-4792

0 1000 2000 3000 4000 5000

AeAeg_Whole_ZIKVdr_In3_GP.18_23.rep

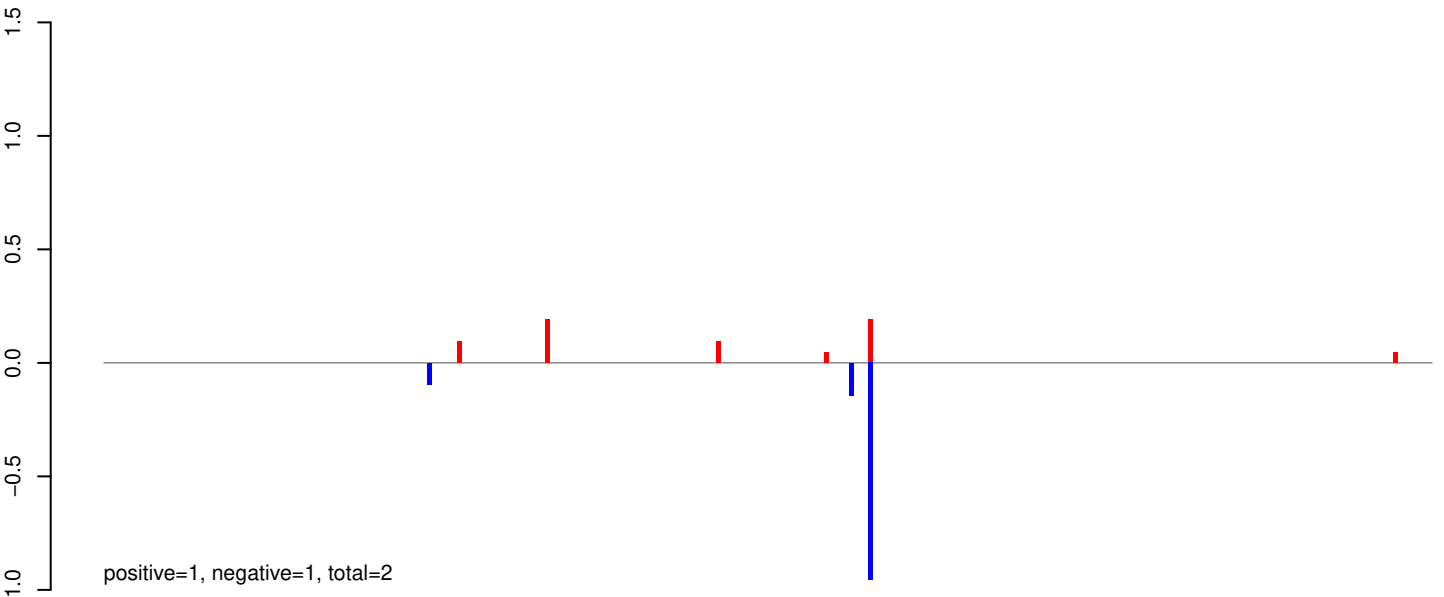

AeAeg_Whole_ZIKVdr_In3_GP.24_35.rep

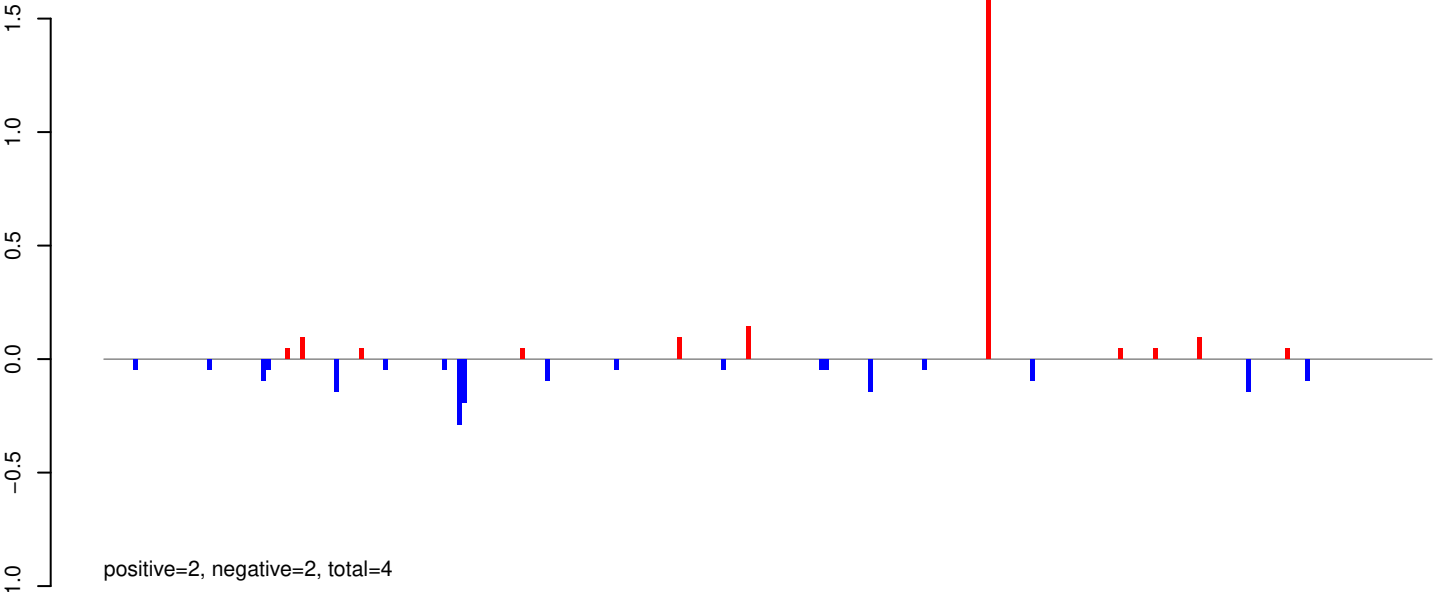

AeAeg_Whole_ZIKVdr_In3_GP.rep

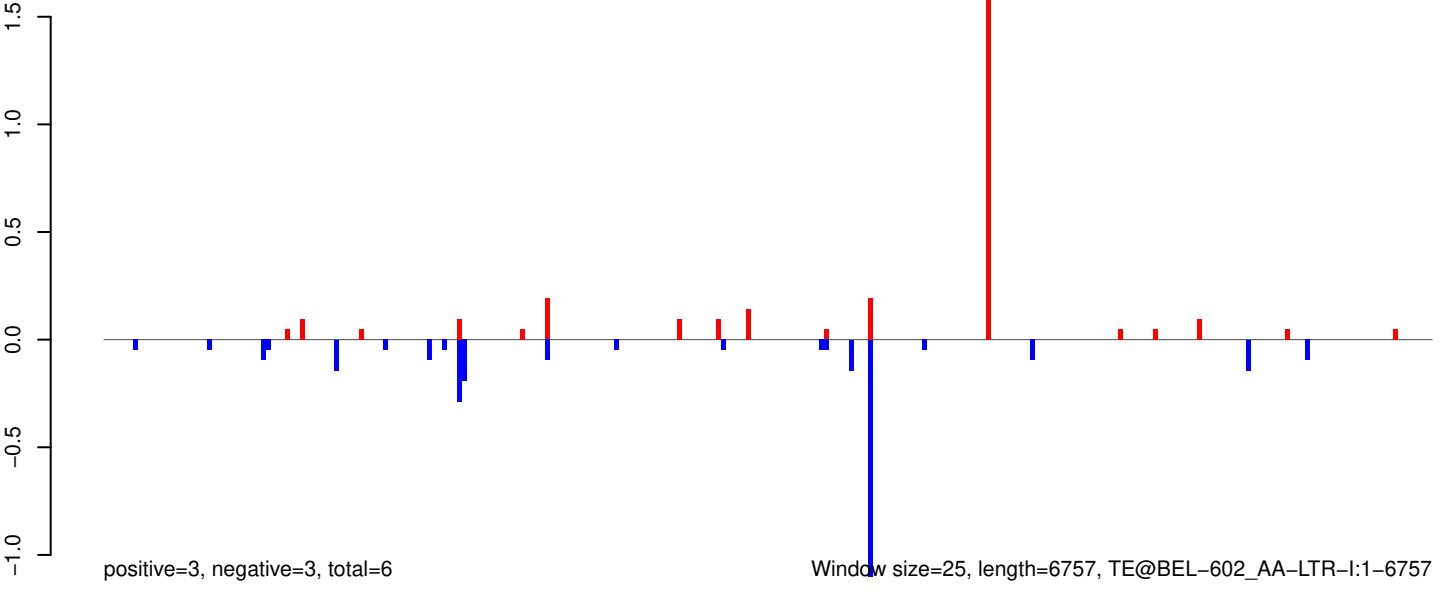

AeAeg_Whole_ZIKVdr_In3_GP.18_23.rep

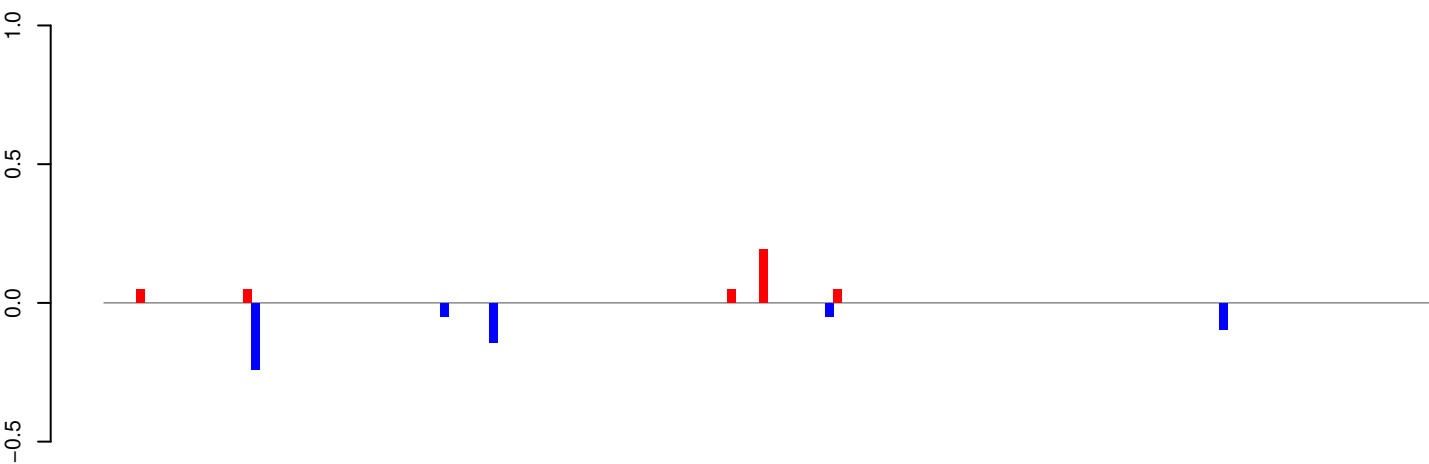

positive=0, negative=1, total=1

AeAeg_Whole_ZIKVdr_In3_GP.24_35.rep

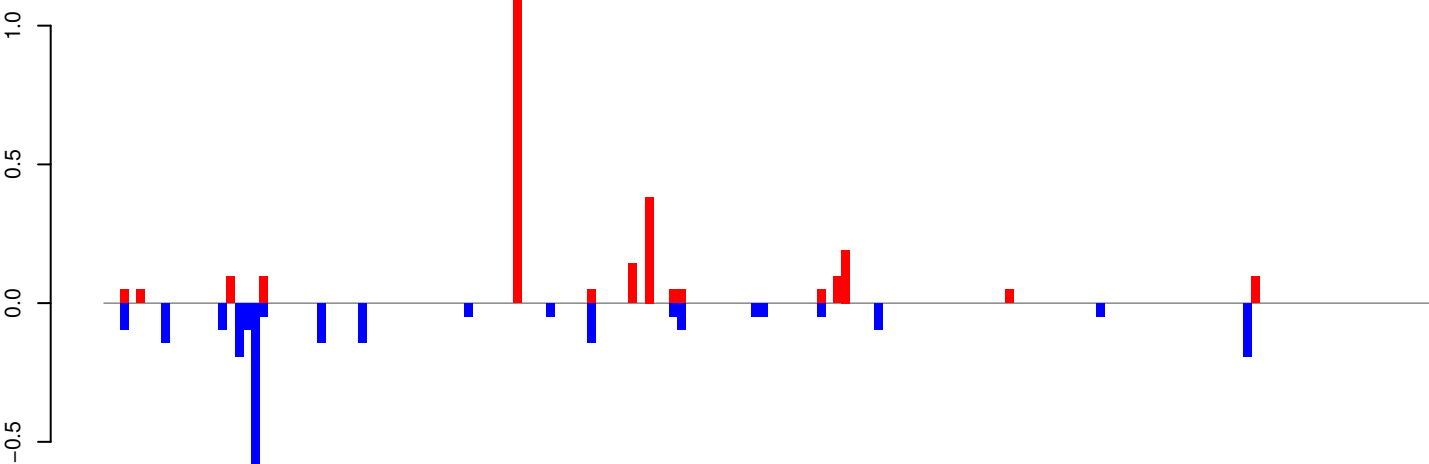

positive=3, negative=3, total=5

AeAeg_Whole_ZIKVdr_In3_GP.rep

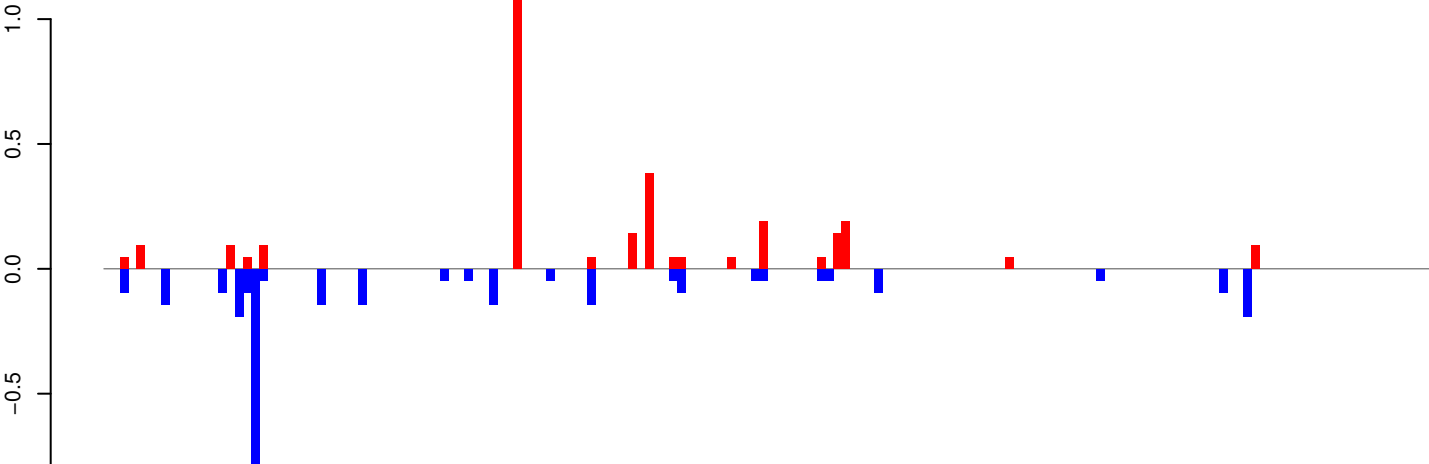

positive=3, negative=3, total=6

Window size=25, length=4032, TE@BEL-251_AA-LTR-I:1-4032

AeAeg_Whole_ZIKVdr_In3_GP.18_23.rep

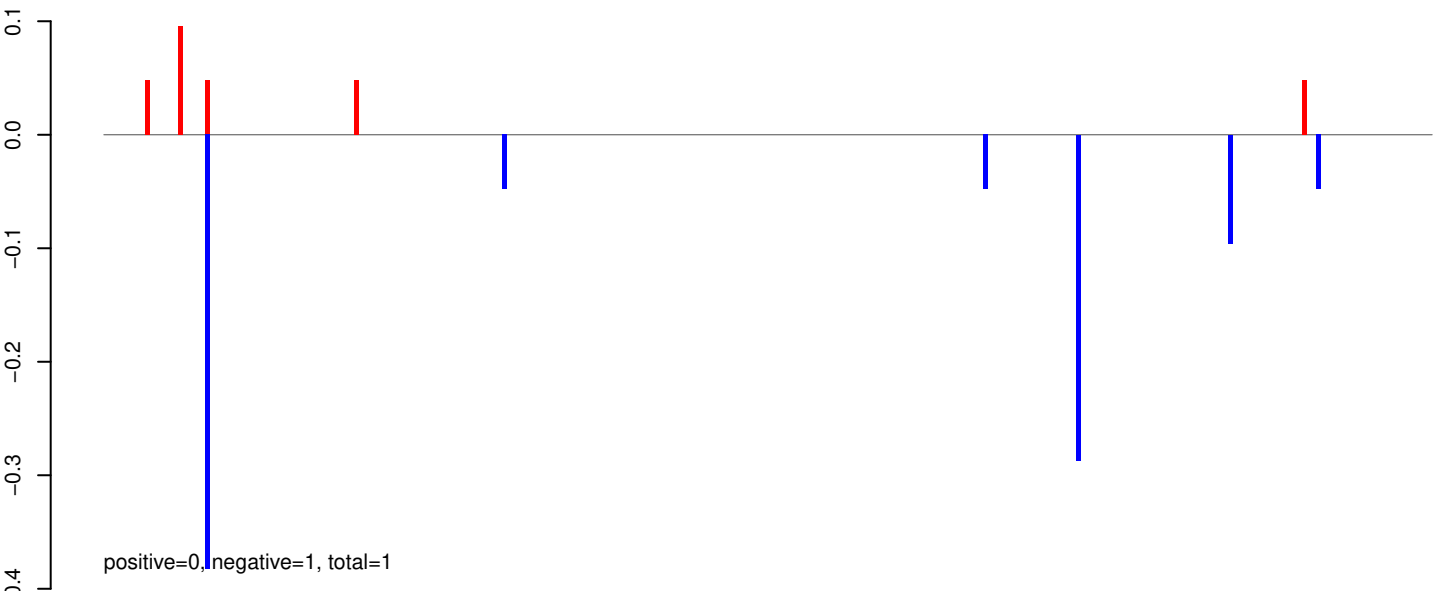

AeAeg_Whole_ZIKVdr_In3_GP.24_35.rep

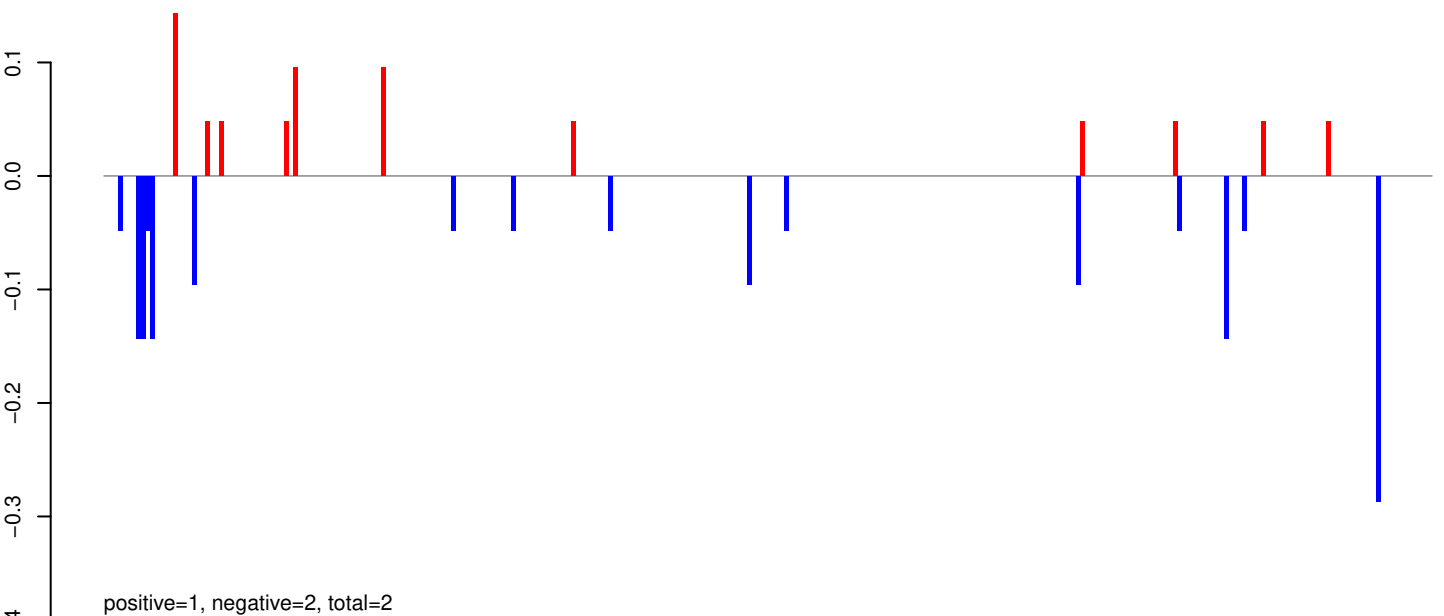

AeAeg_Whole_ZIKVdr_In3_GP.rep

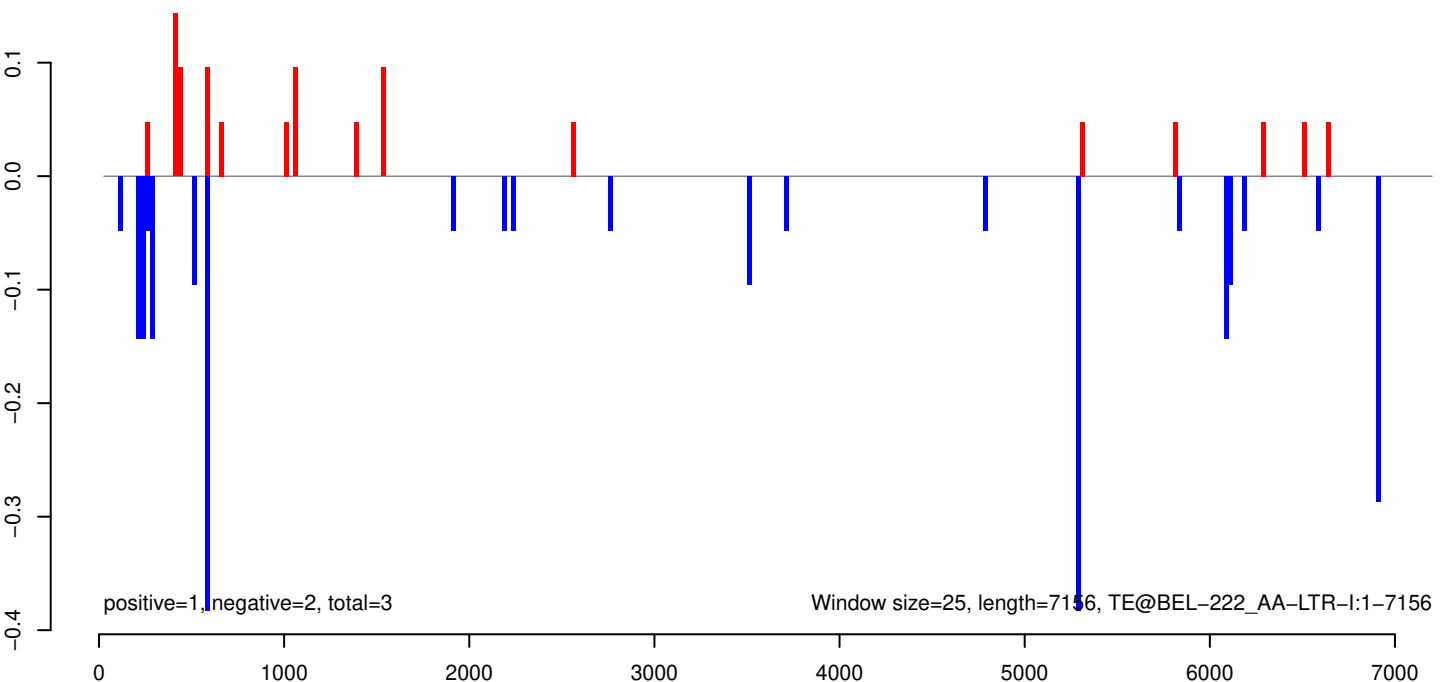

AeAeg_Whole_ZIKVdr_In3_GP.18_23.rep

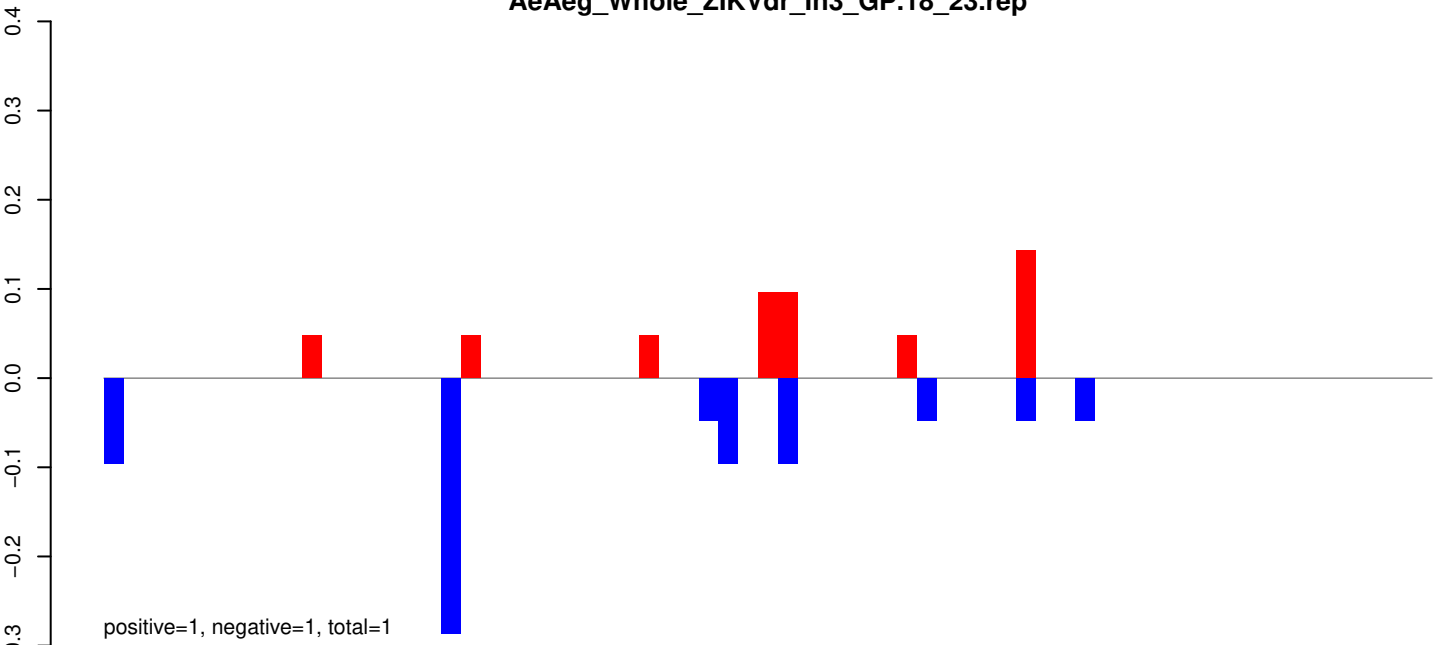

AeAeg_Whole_ZIKVdr_In3_GP.24_35.rep

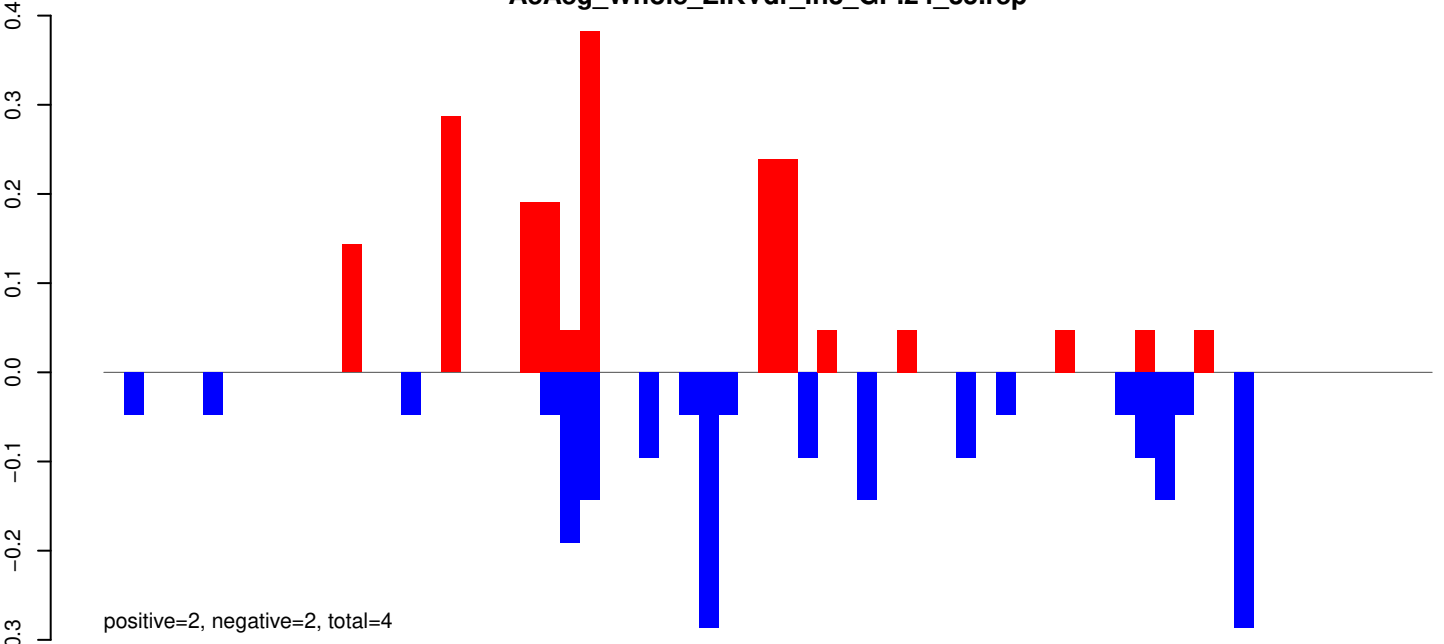

AeAeg_Whole_ZIKVdr_In3_GP.rep

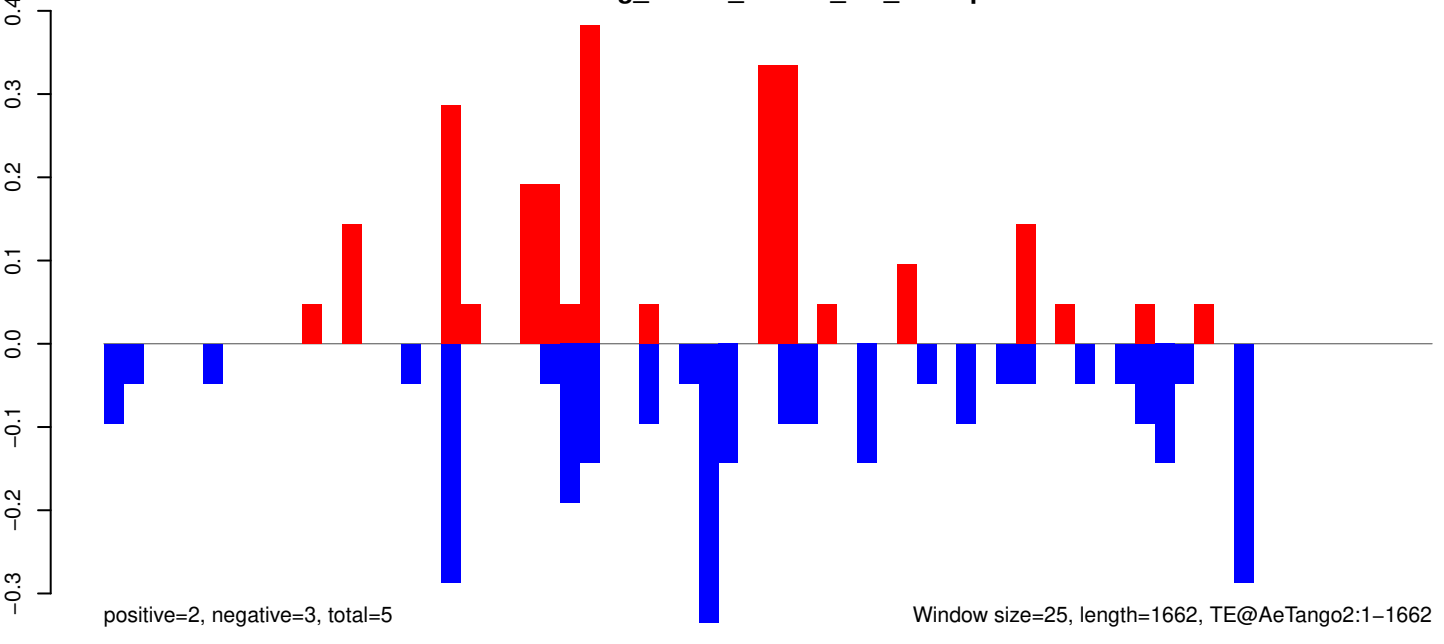

AeAeg_Whole_ZIKVdr_In3_GP.18_23.rep

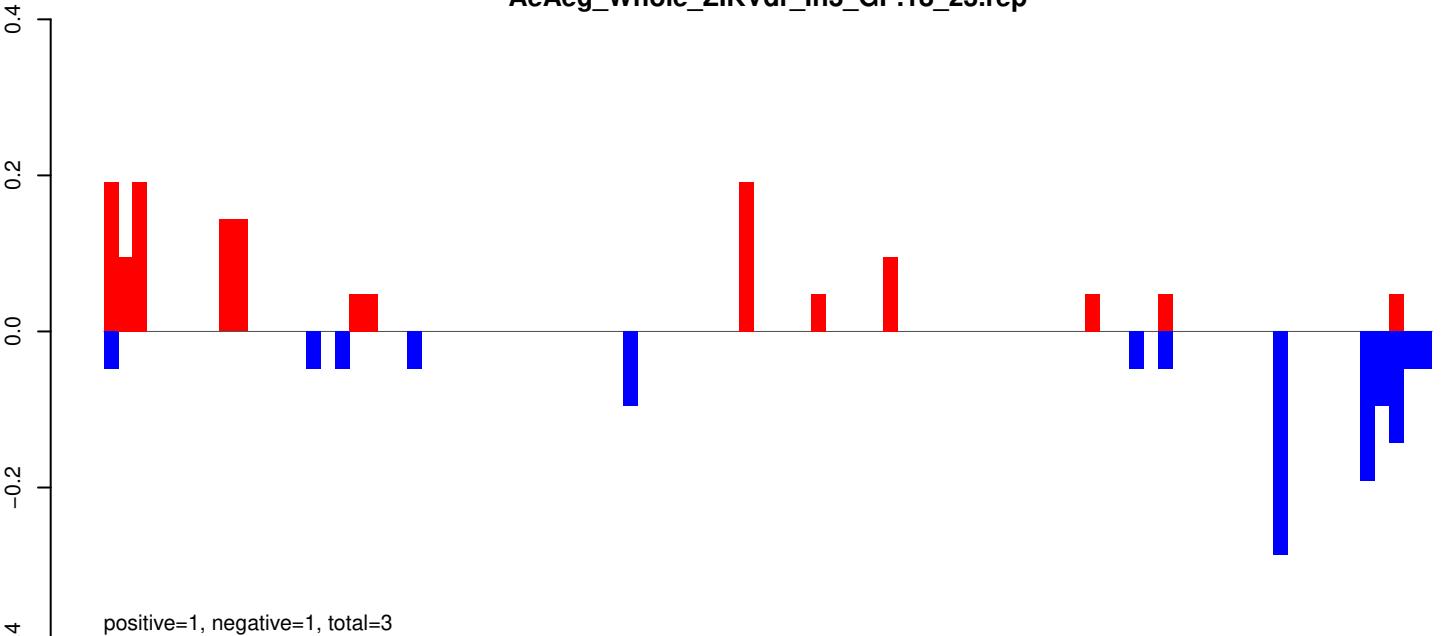

AeAeg_Whole_ZIKVdr_In3_GP.24_35.rep

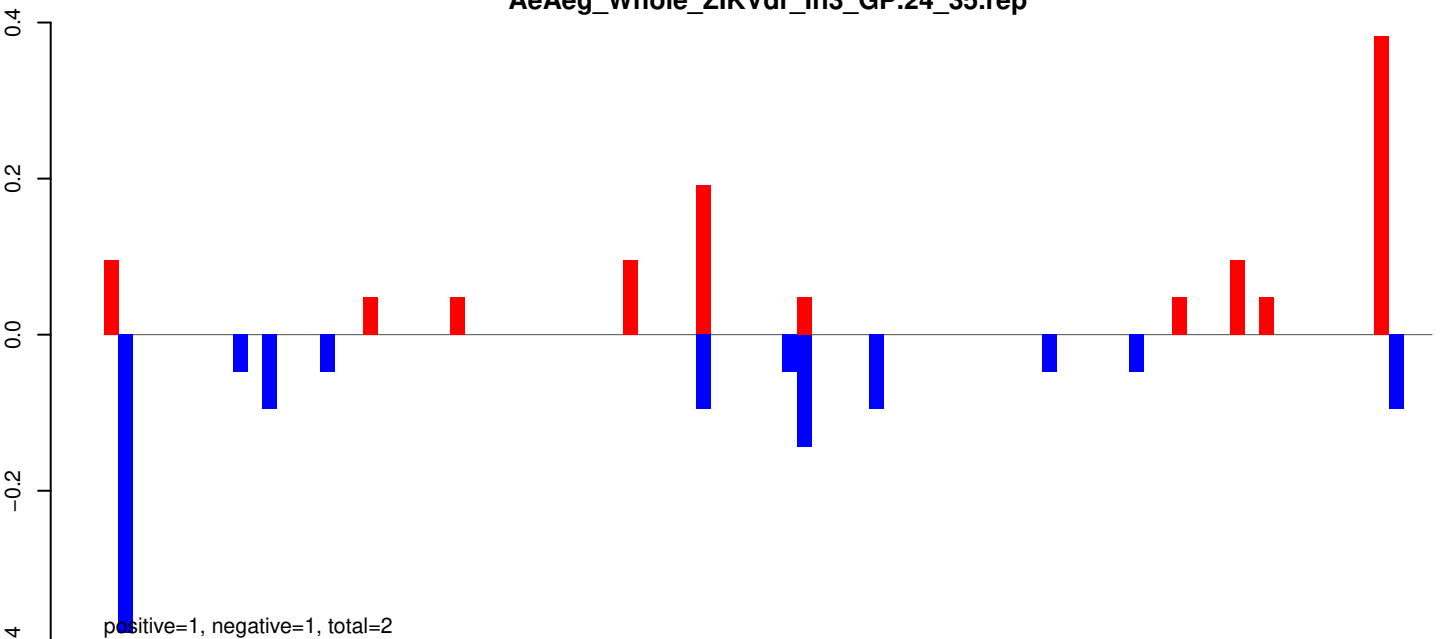

AeAeg_Whole_ZIKVdr_In3_GP.rep

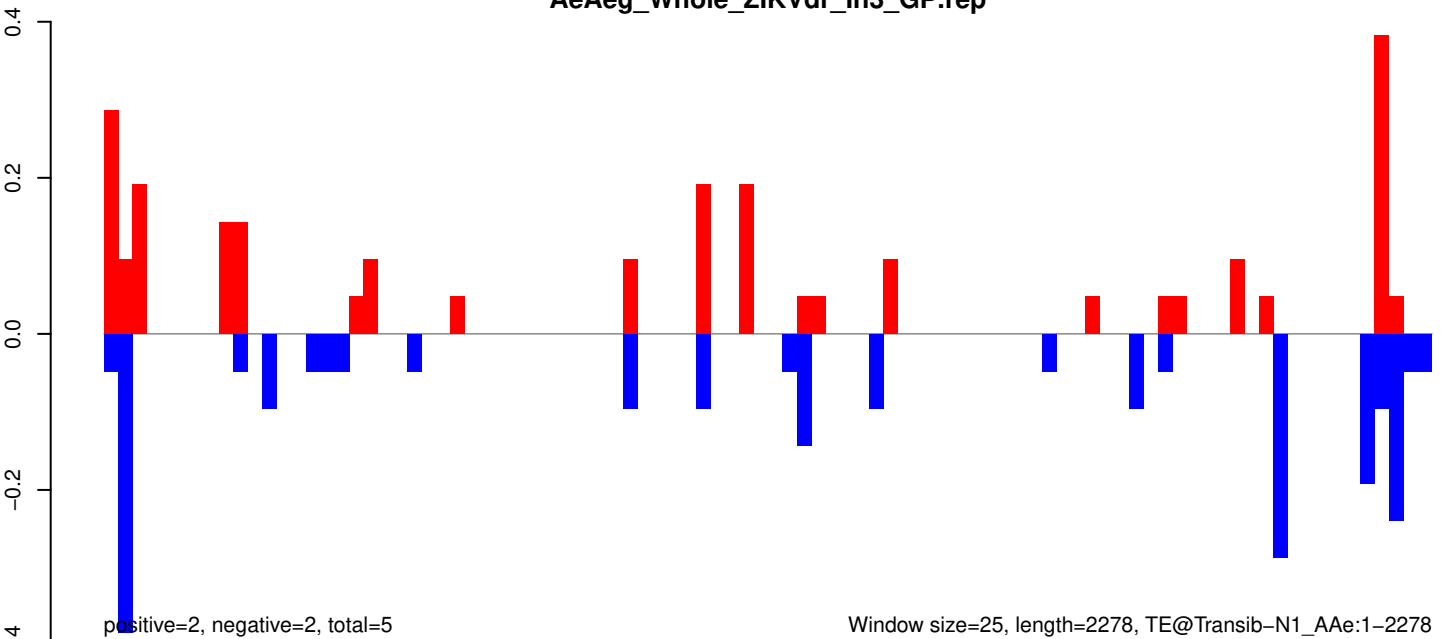

Window size=25, length=2278, TE@Transib-N1_Ae:1-2278

AeAeg_Whole_ZIKVdr_In3_GP.18_23.rep

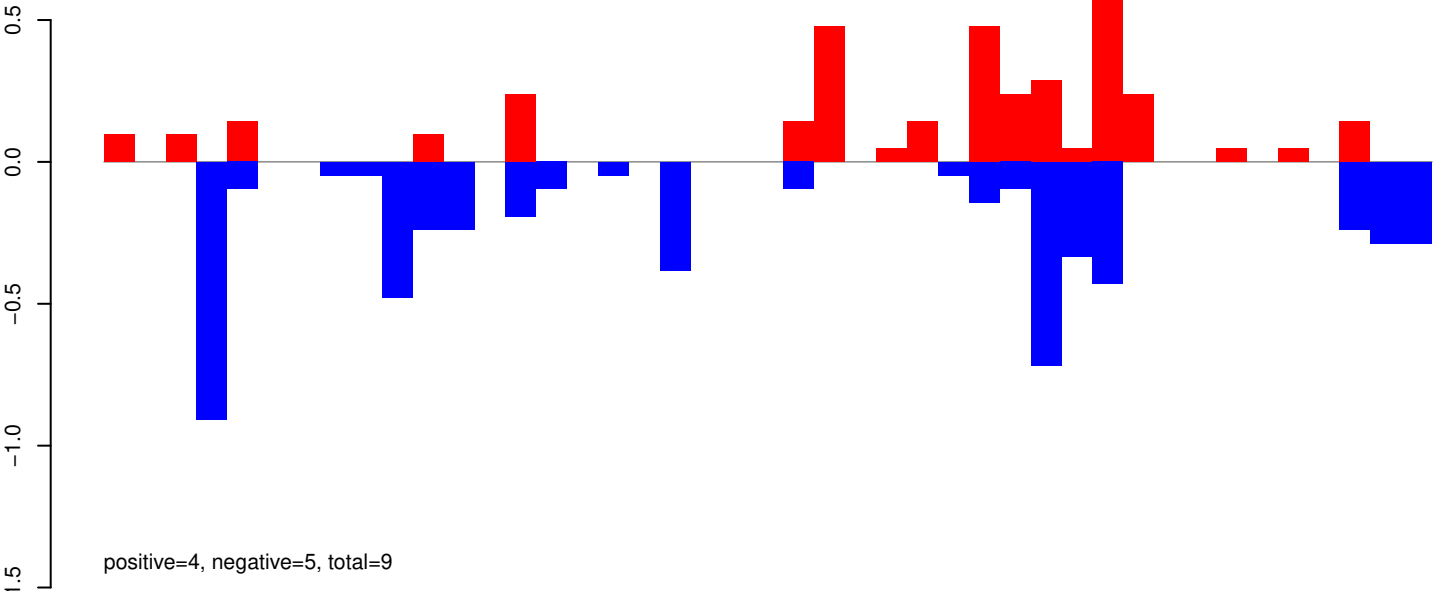

AeAeg_Whole_ZIKVdr_In3_GP.24_35.rep

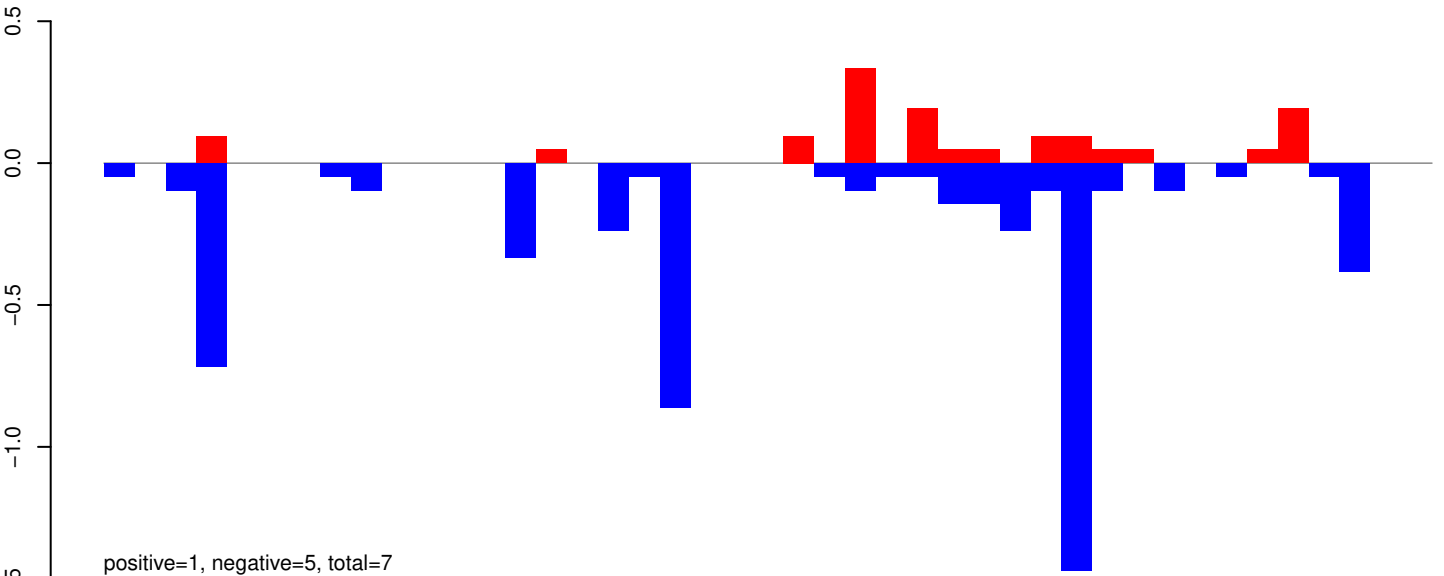

AeAeg_Whole_ZIKVdr_In3_GP.rep

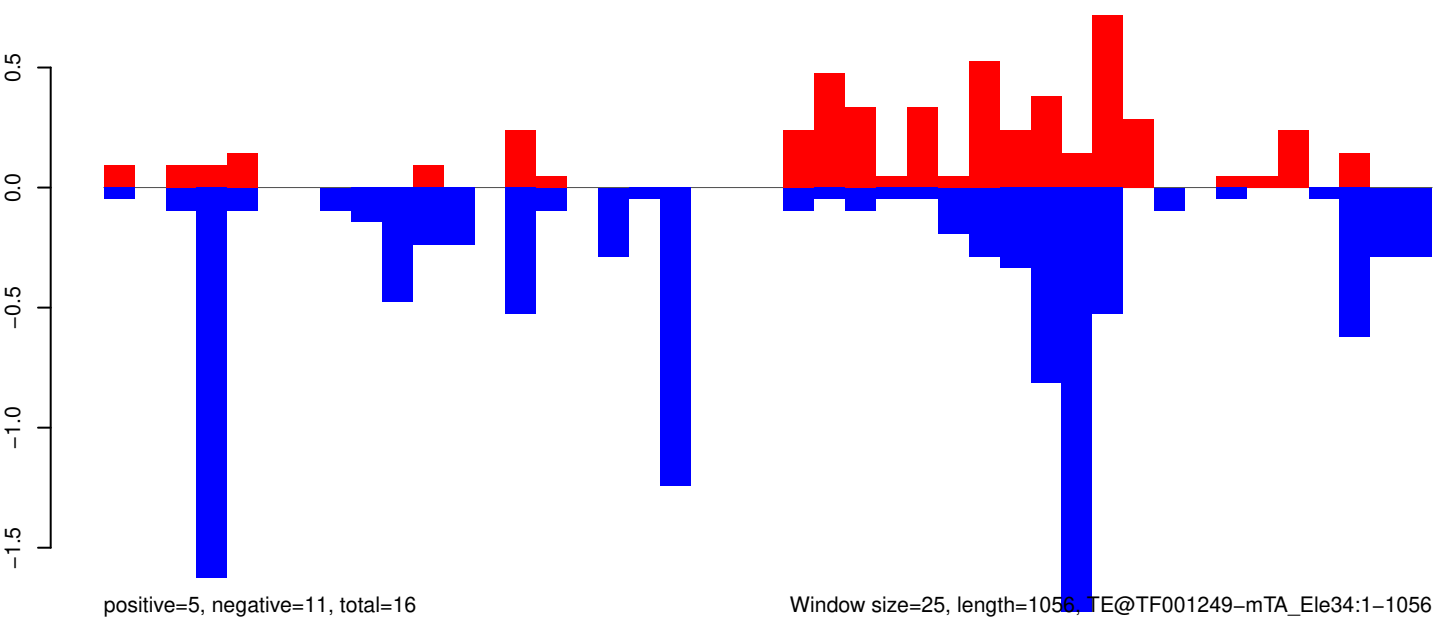

Window size=25, length=1056, TE@TF001249-mTA_Ele34:1-1056

0 200 400 600 800 1000

AeAeg_Whole_ZIKVdr_In3_GP.18_23.rep

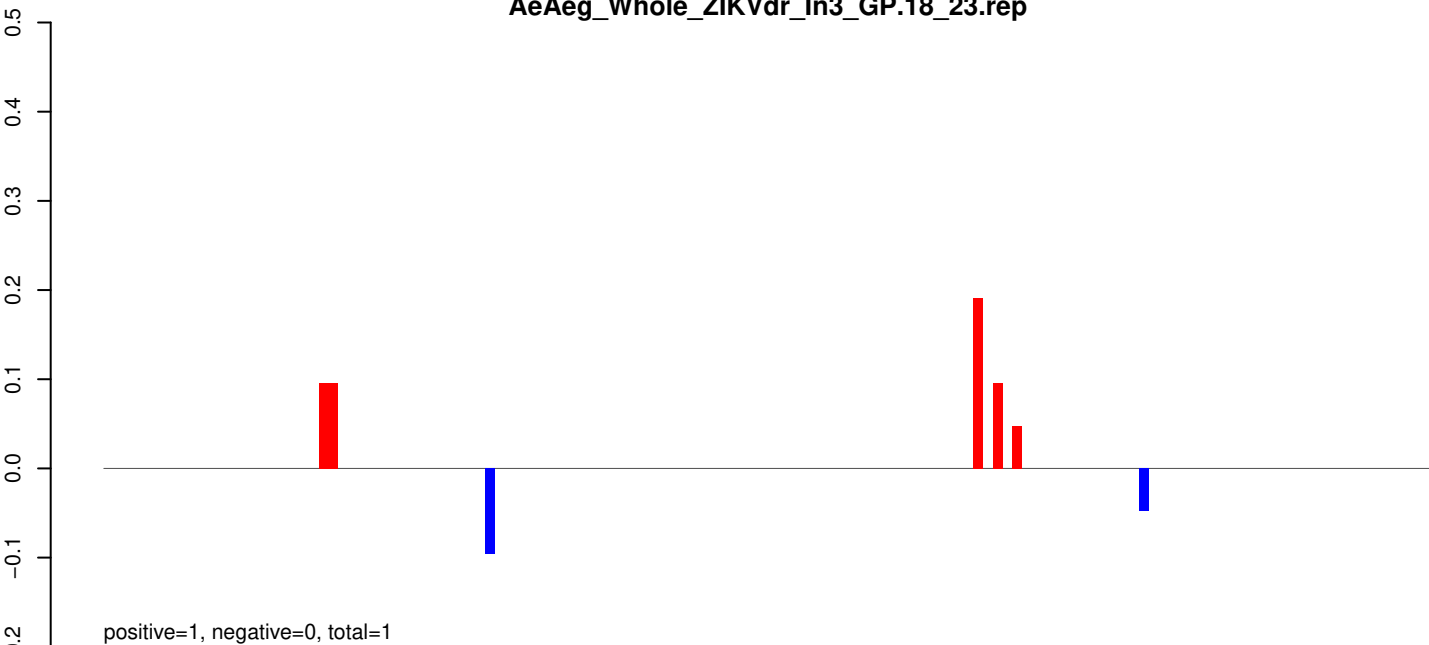

AeAeg_Whole_ZIKVdr_In3_GP.24_35.rep

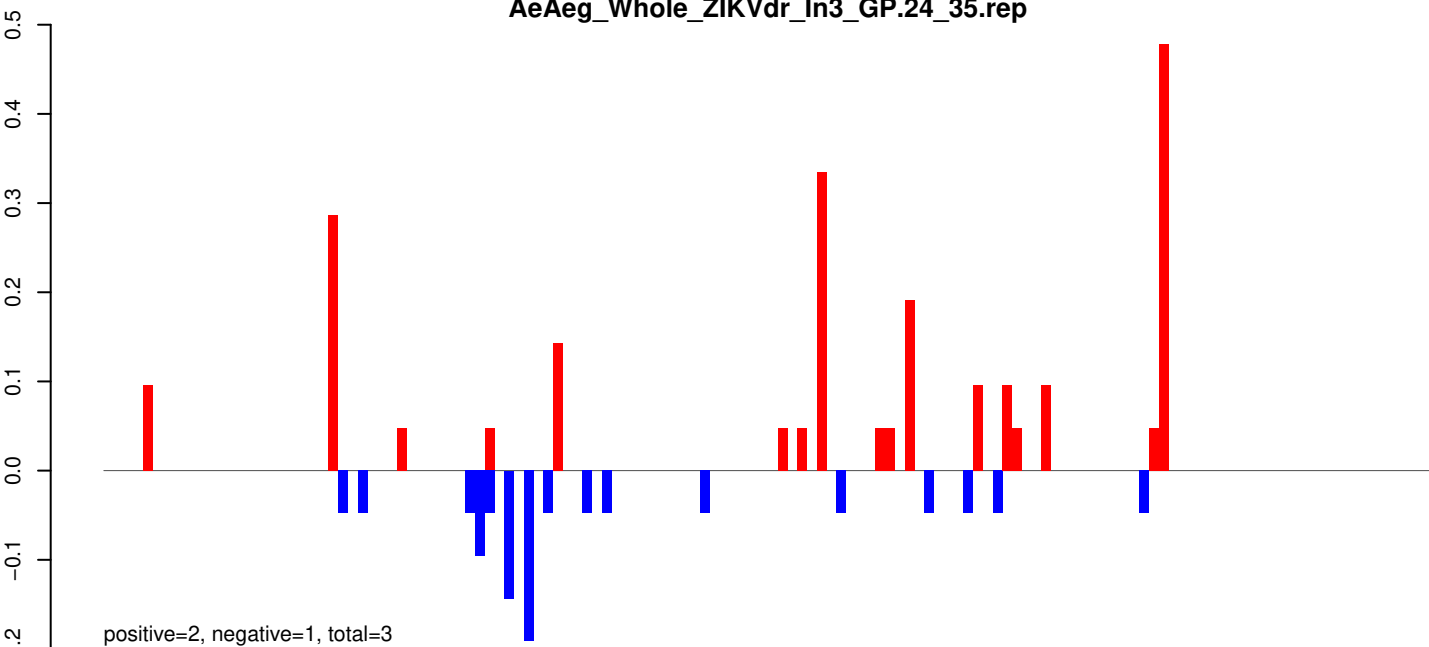

AeAeg_Whole_ZIKVdr_In3_GP.rep

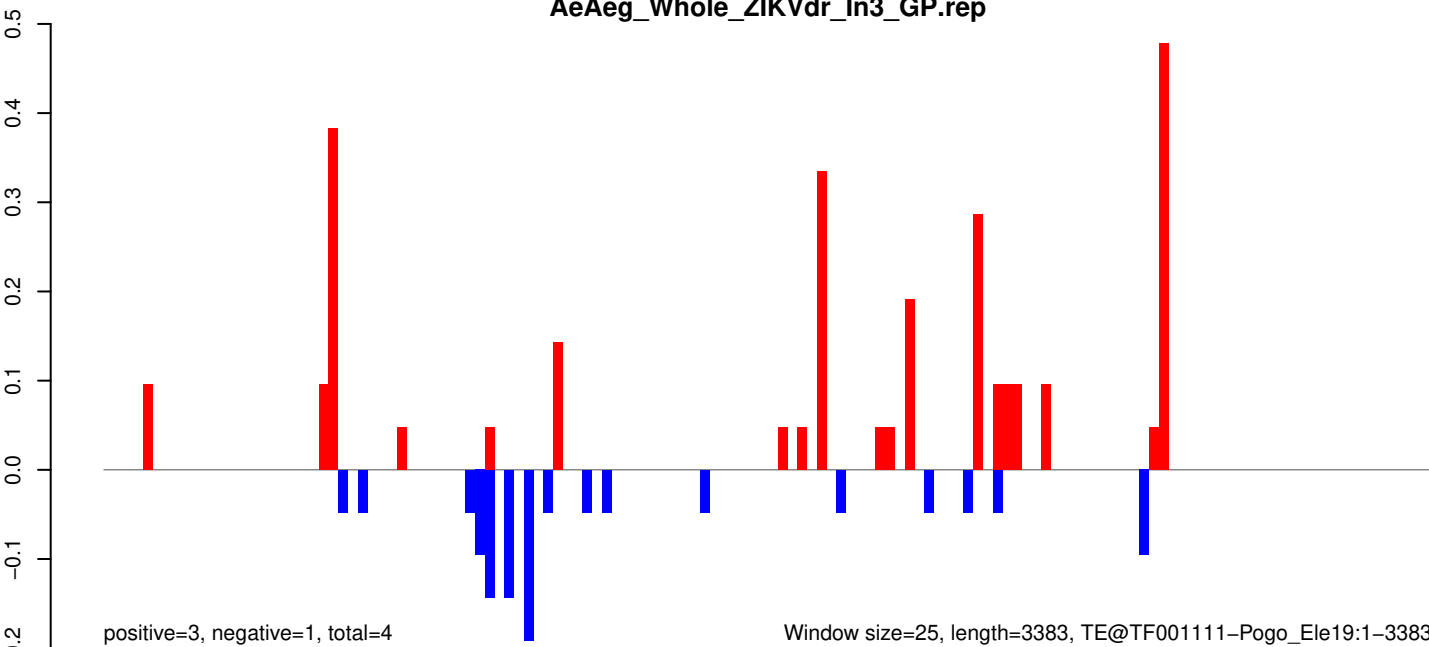

Window size=25, length=3383, TE@TF001111-Pogo_Ele19:1-3383

0 500 1000 1500 2000 2500 3000 3500

AeAeg_Whole_ZIKVdr_In3_GP.18_23.rep

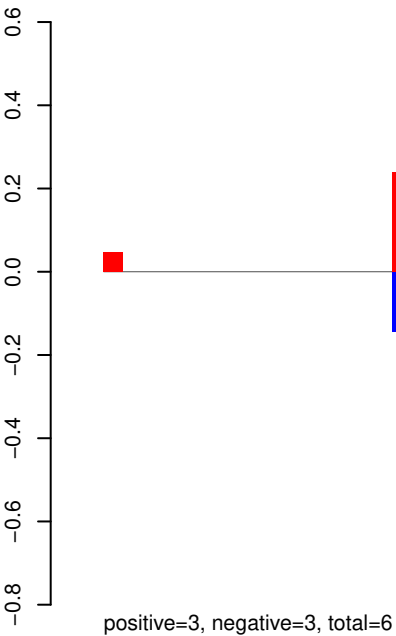

AeAeg_Whole_ZIKVdr_In3_GP.24_35.rep

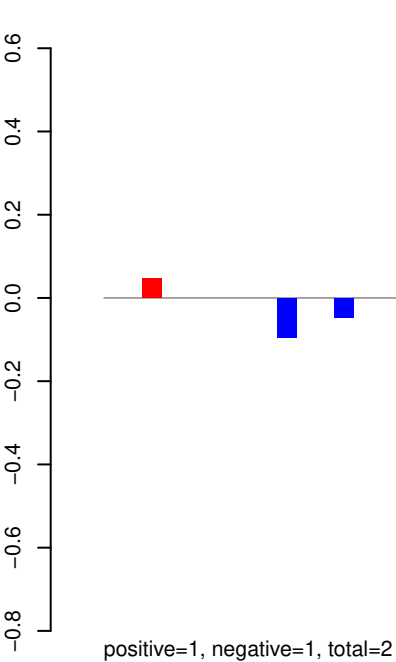

AeAeg_Whole_ZIKVdr_In3_GP.rep

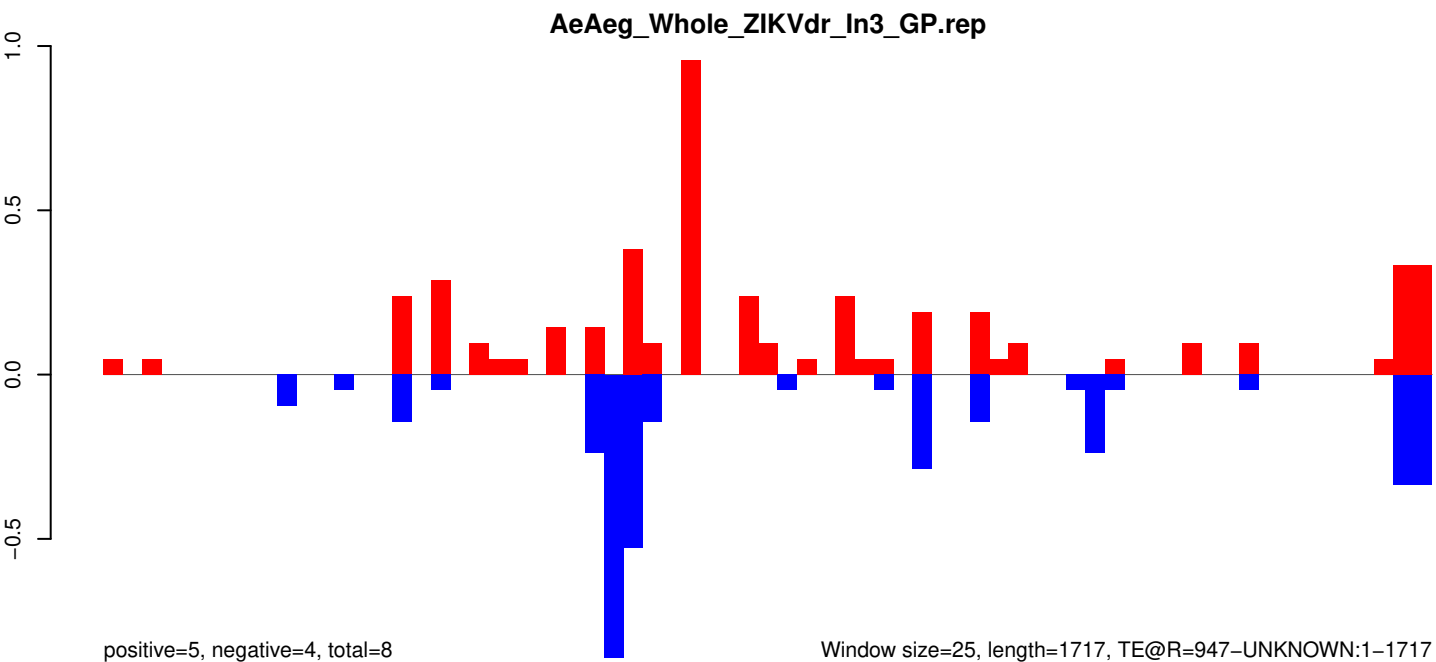

Window size=25, length=1717, TE@R=947-UNKNOWN:1-1717

AeAeg_Whole_ZIKVdr_In3_GP.18_23.rep

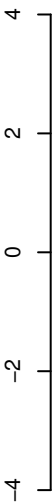

positive=17, negative=19, total=37

AeAeg_Whole_ZIKVdr_In3_GP.24_35.rep

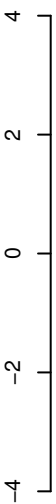

positive=5, negative=6, total=11

AeAeg_Whole_ZIKVdr_In3_GP.rep

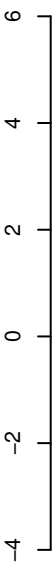

positive=22, negative=26, total=47

Window size=25, length=1171, TE@R=70-UNKNOWN:1-1171

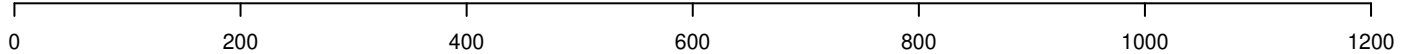

AeAeg_Whole_ZIKVdr_In3_GP.18_23.rep

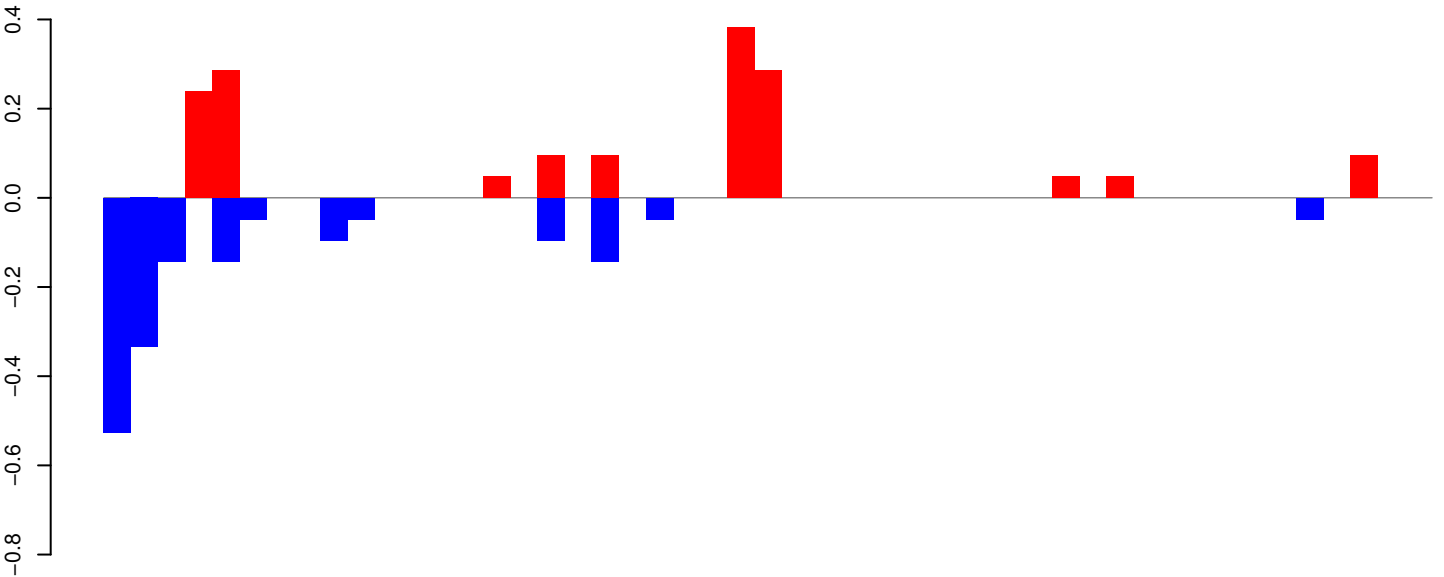

positive=2, negative=2, total=3

AeAeg_Whole_ZIKVdr_In3_GP.24_35.rep

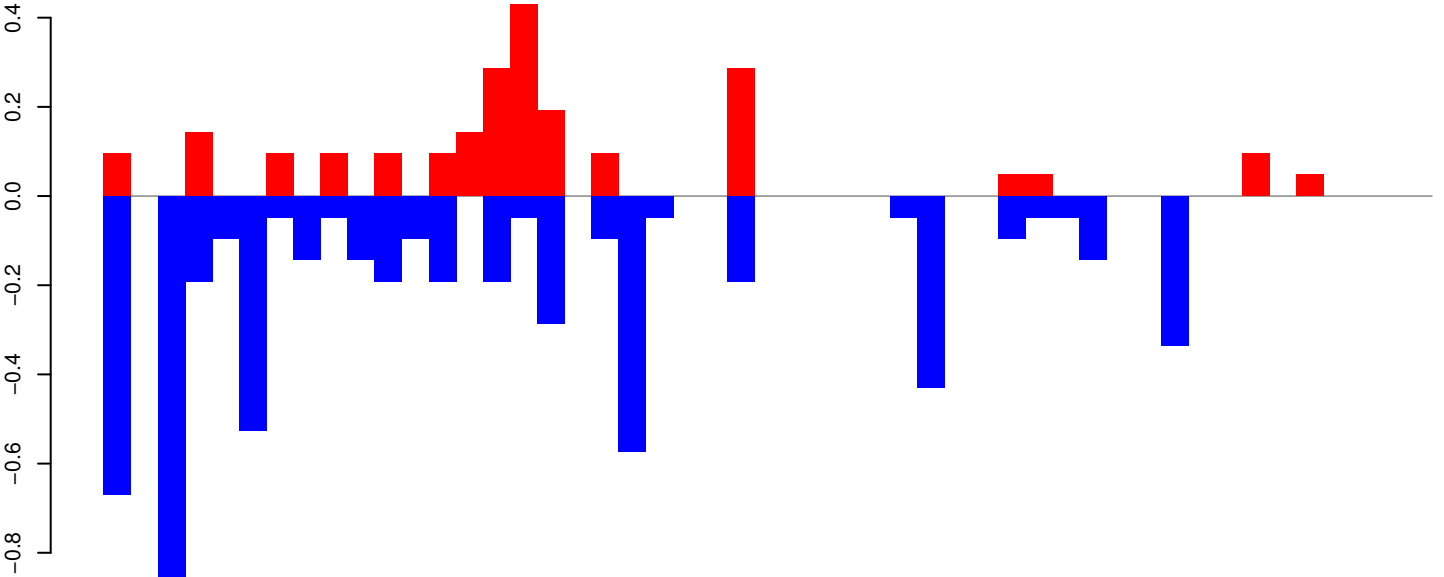

positive=2, negative=6, total=8

AeAeg_Whole_ZIKVdr_In3_GP.rep

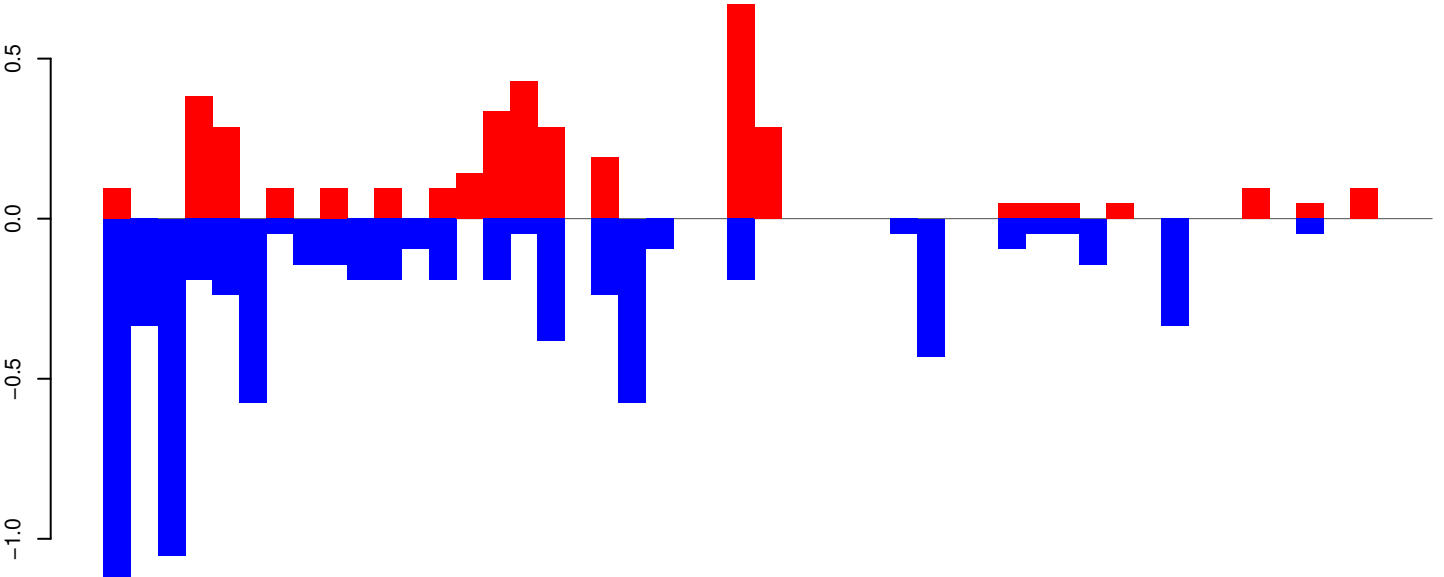

positive=4, negative=8, total=11

Window size=25, length=1211, TE@R=691-UNKNOWN:1-1211

0 200 400 600 800 1000 1200

AeAeg_Whole_ZIKVdr_In3_GP.18_23.rep

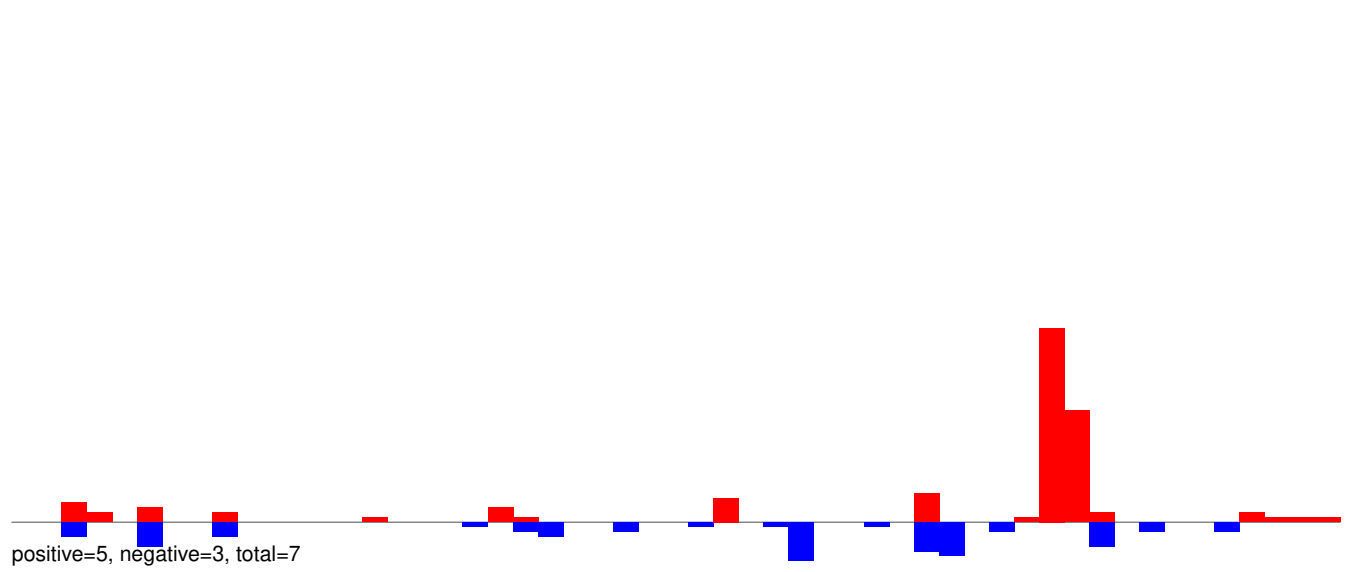

AeAeg_Whole_ZIKVdr_In3_GP.24_35.rep

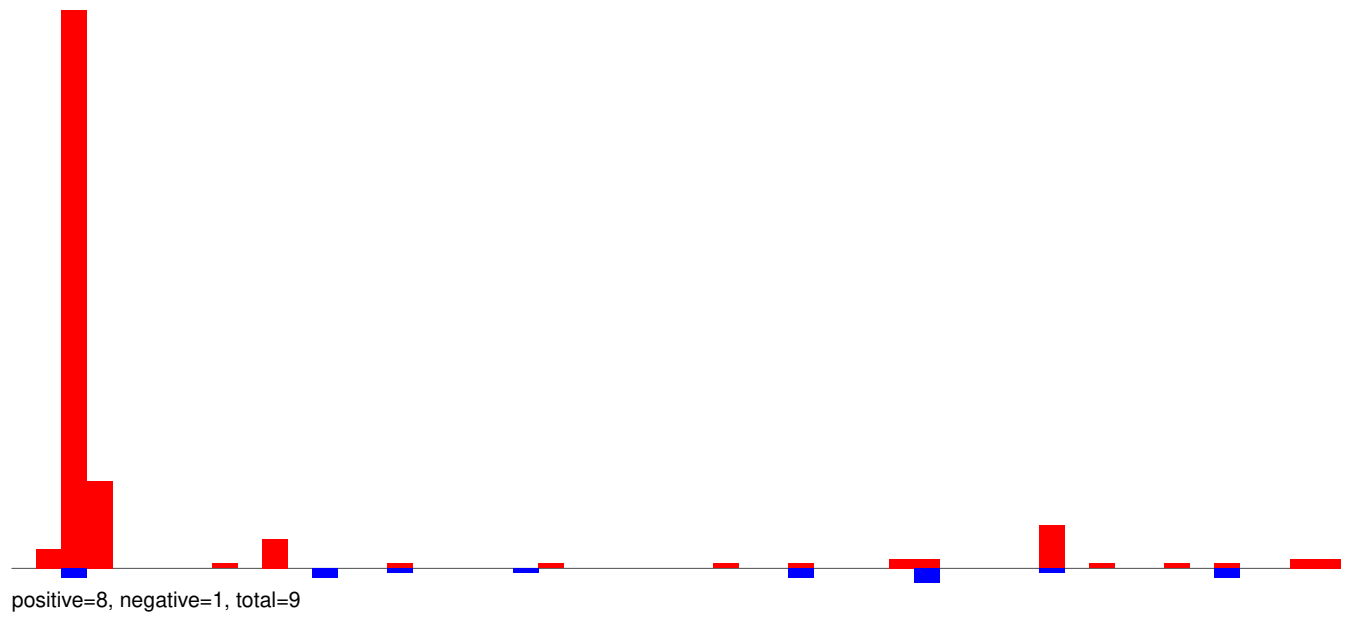

AeAeg_Whole_ZIKVdr_In3_GP.rep

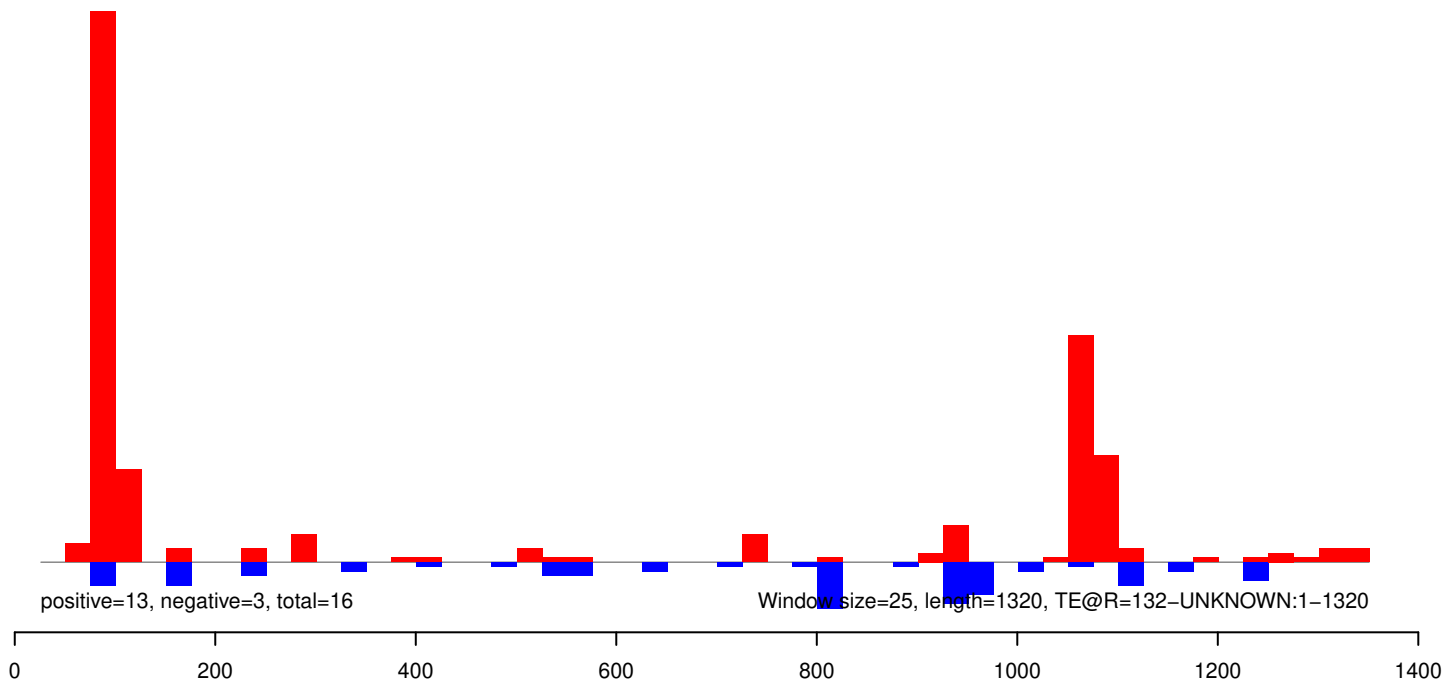

AeAeg_Whole_ZIKVdr_In3_GP.18_23.rep

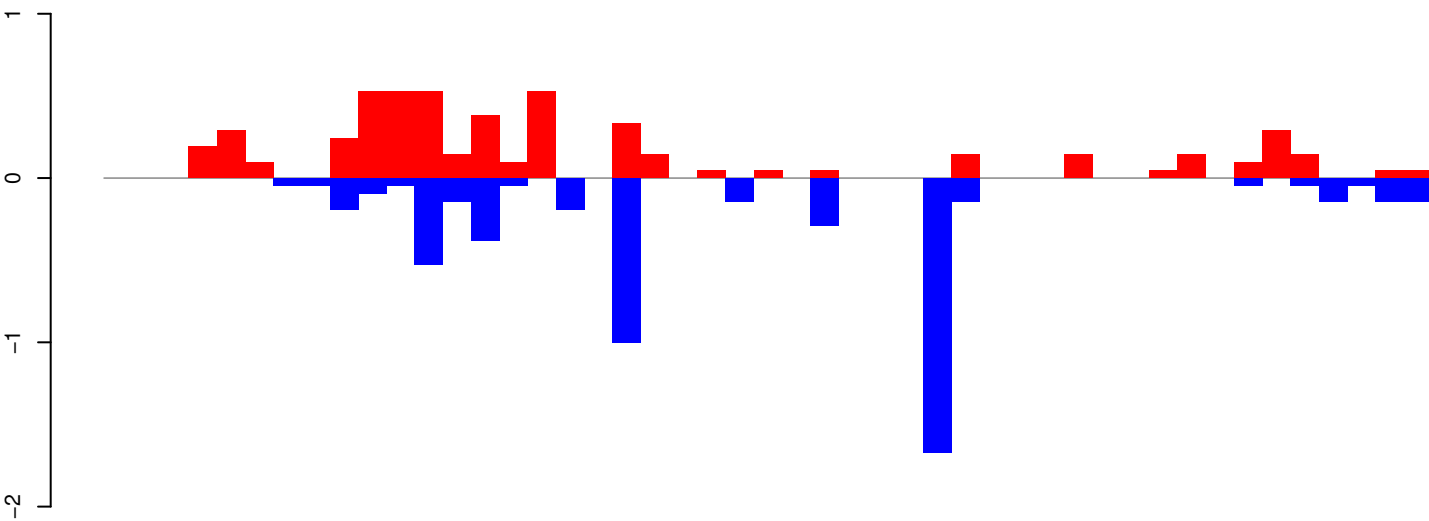

positive=5, negative=6, total=11

AeAeg_Whole_ZIKVdr_In3_GP.24_35.rep

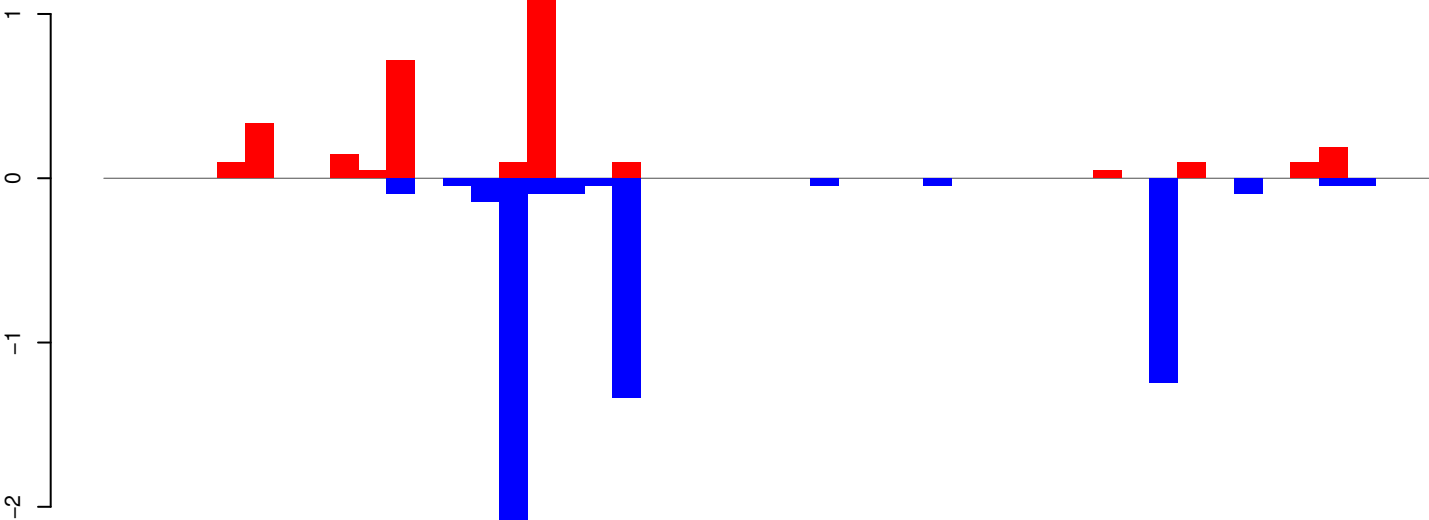

positive=3, negative=6, total=9

AeAeg_Whole_ZIKVdr_In3_GP.rep

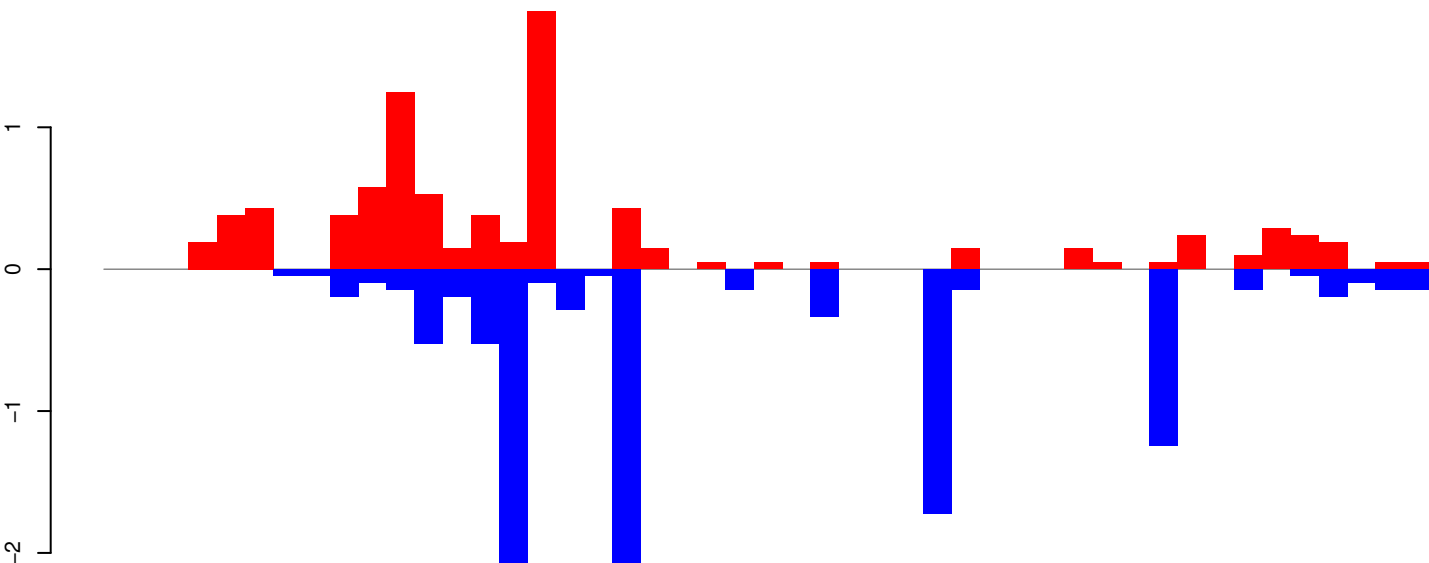

positive=9, negative=11, total=20

Window size=25, length=1163, TE@R=1171-UNKNOWN:1-1163

0 200 400 600 800 1000 1200

AeAeg_Whole_ZIKVdr_In3_GP.18_23.rep

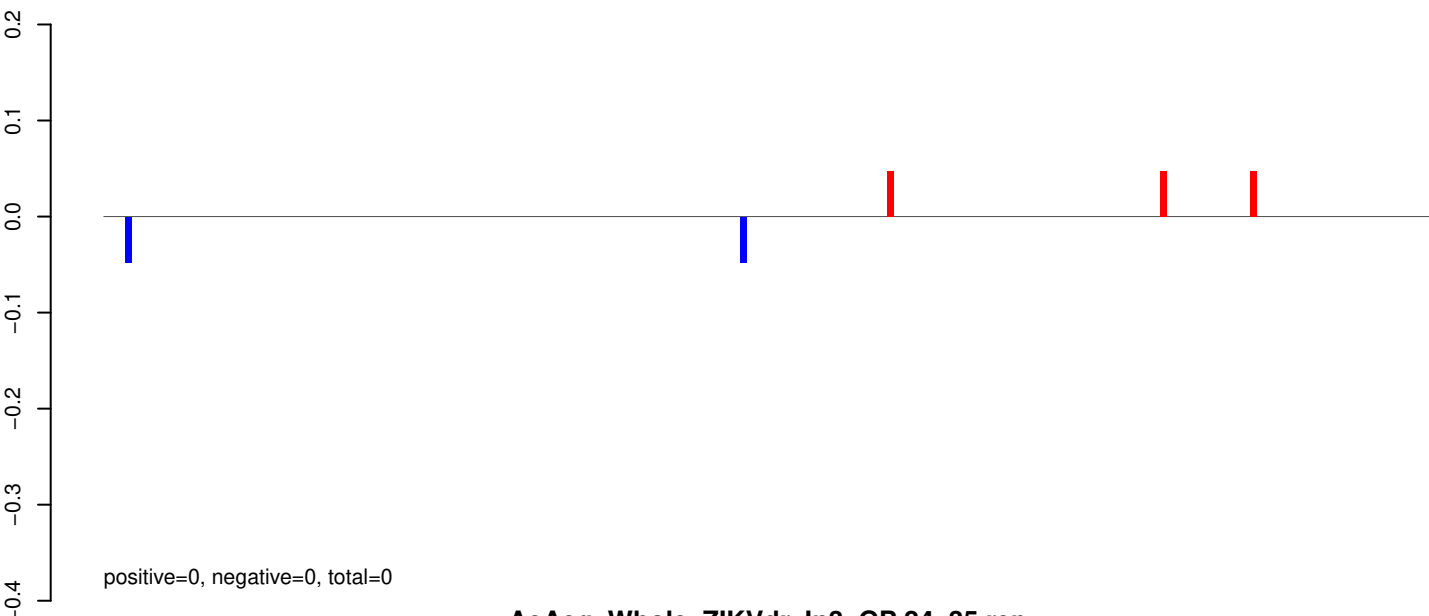

AeAeg_Whole_ZIKVdr_In3_GP.24_35.rep

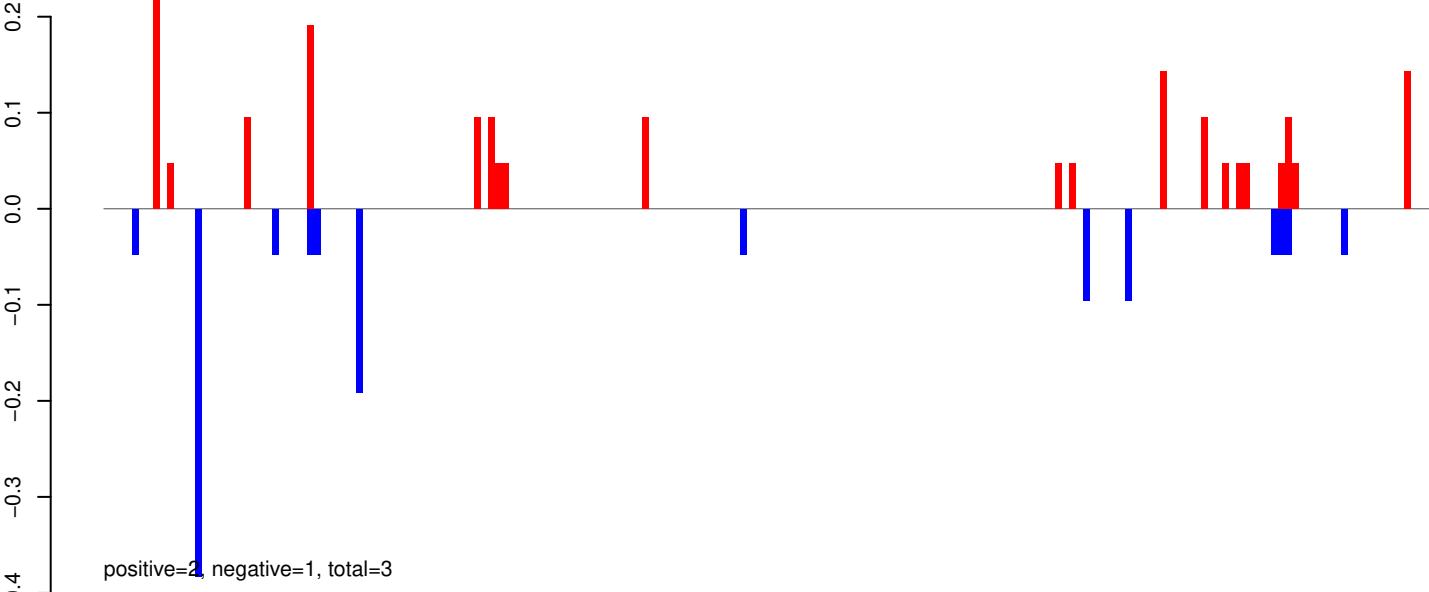

AeAeg_Whole_ZIKVdr_In3_GP.rep

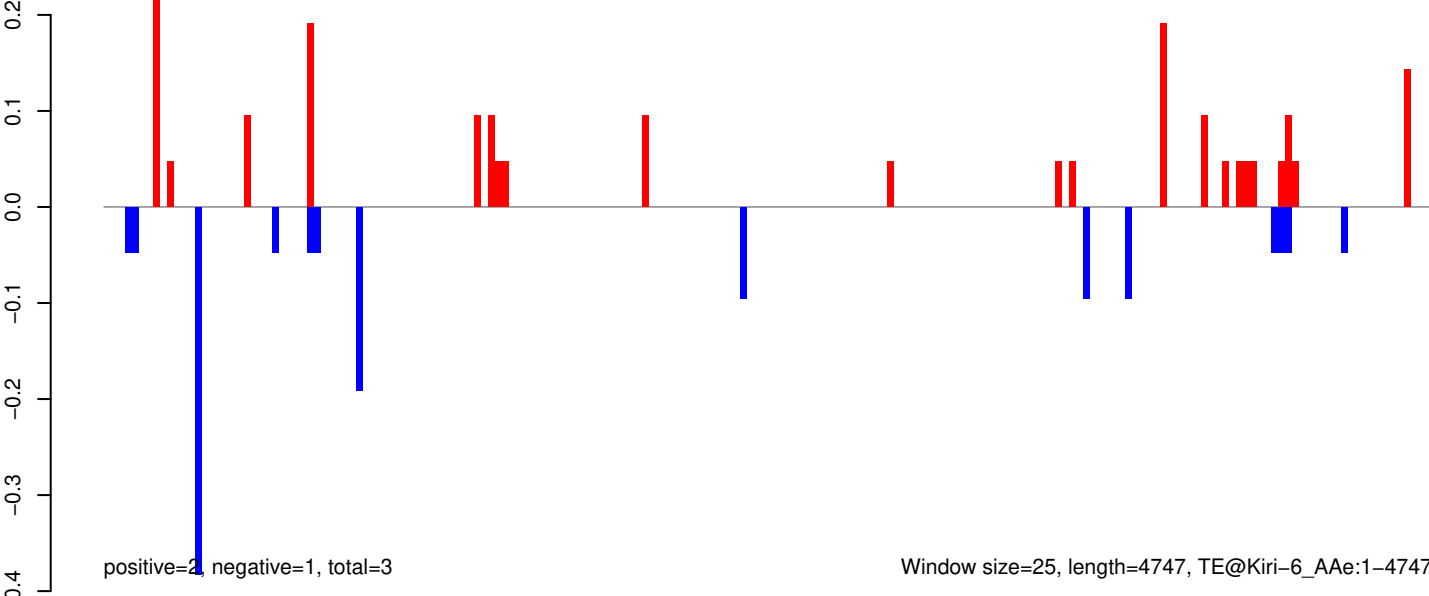

AeAeg_Whole_ZIKVdr_In3_GP.18_23.rep

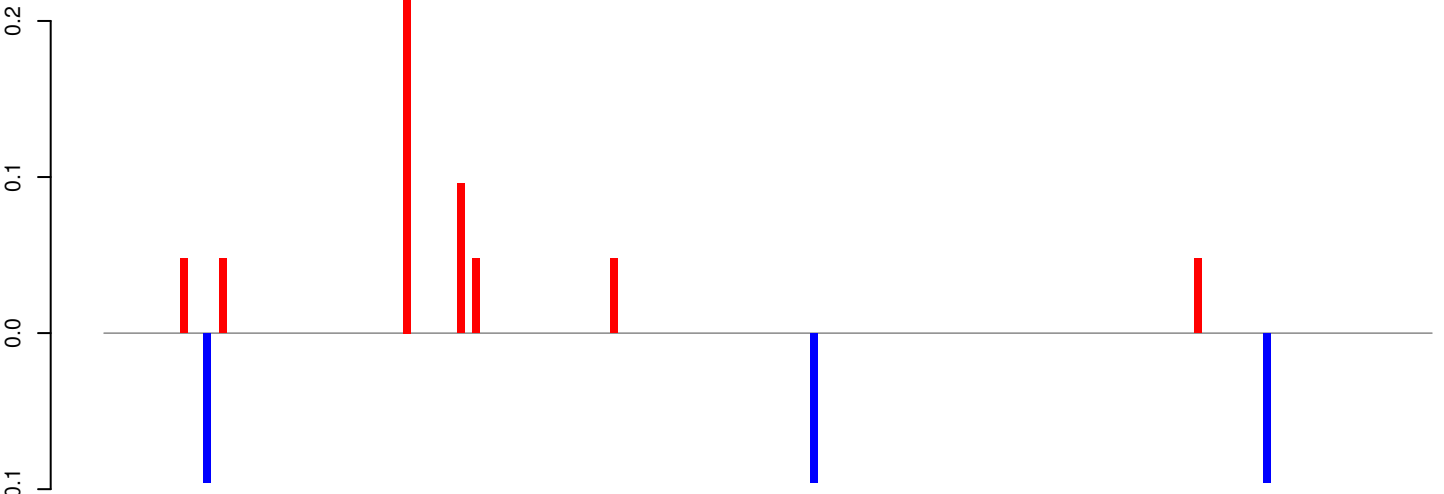

positive=1, negative=0, total=1

AeAeg_Whole_ZIKVdr_In3_GP.24_35.rep

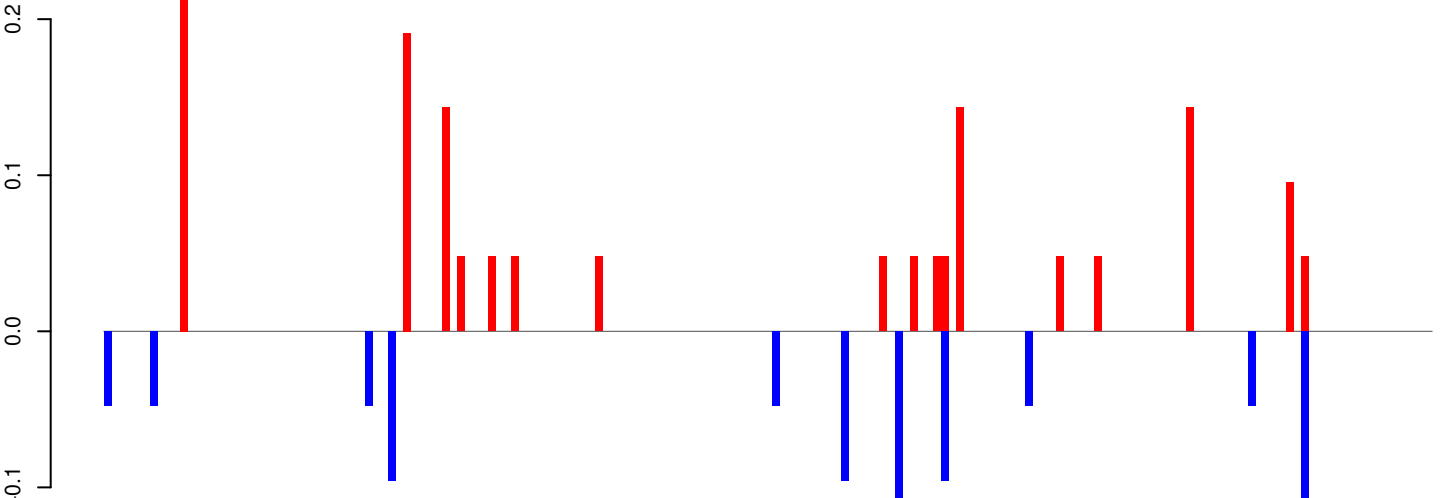

positive=1, negative=1, total=2

AeAeg_Whole_ZIKVdr_In3_GP.rep

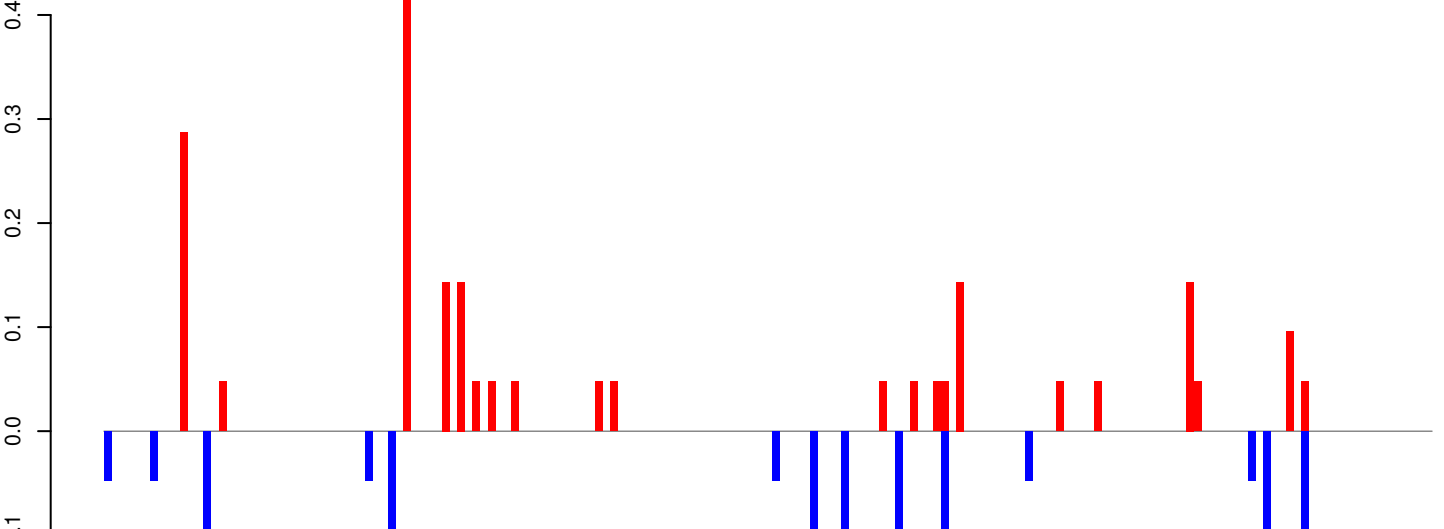

positive=2, negative=1, total=3

Window size=25, length=4312, TE@Copia-4_AA-CTR-I:1-4312

0 1000 2000 3000 4000

AeAeg_Whole_ZIKVdr_In3_GP.18_23.rep

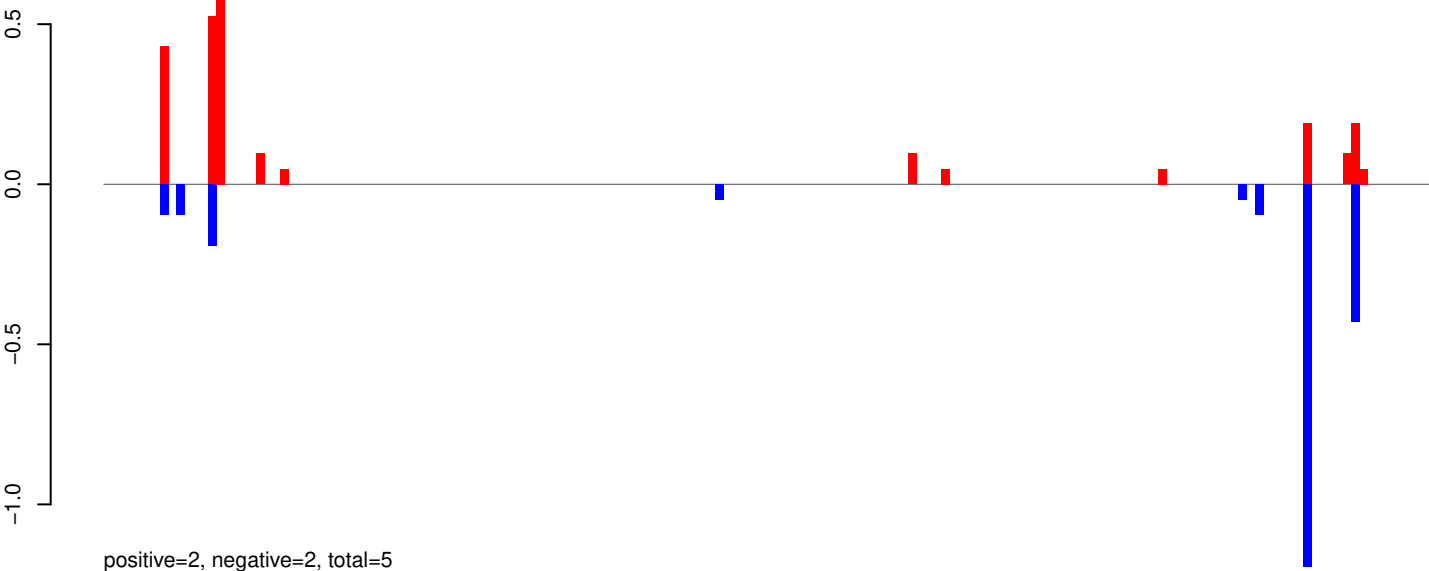

AeAeg_Whole_ZIKVdr_In3_GP.24_35.rep

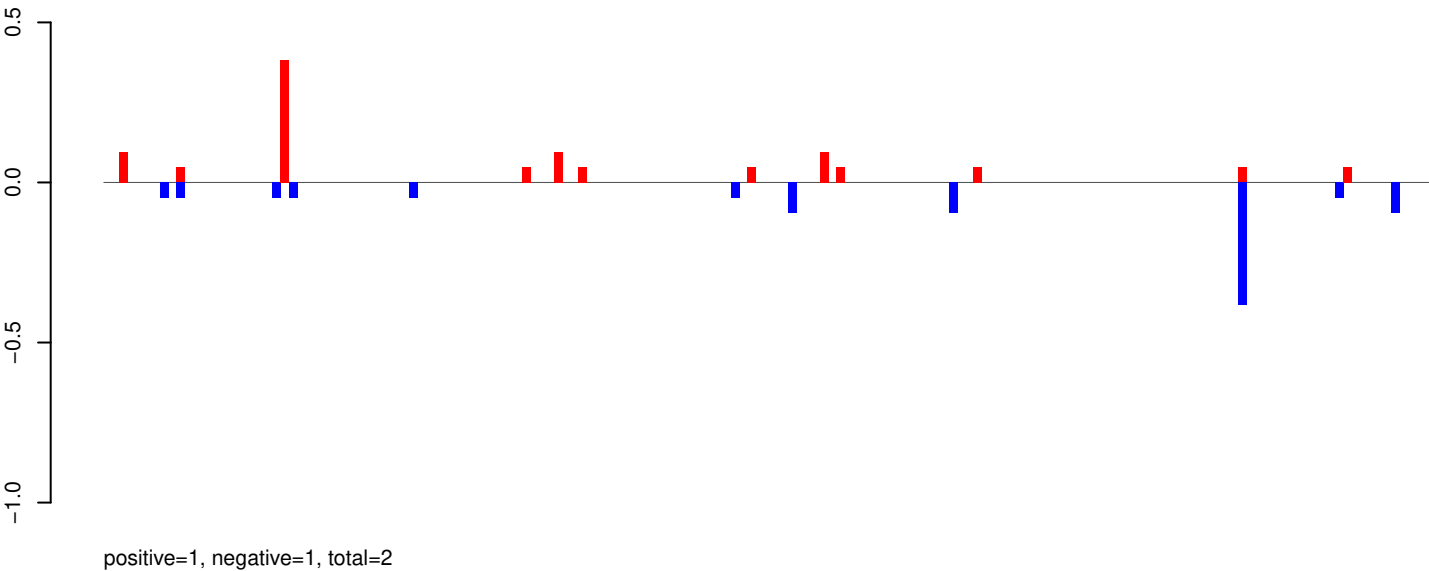

AeAeg_Whole_ZIKVdr_In3_GP.rep

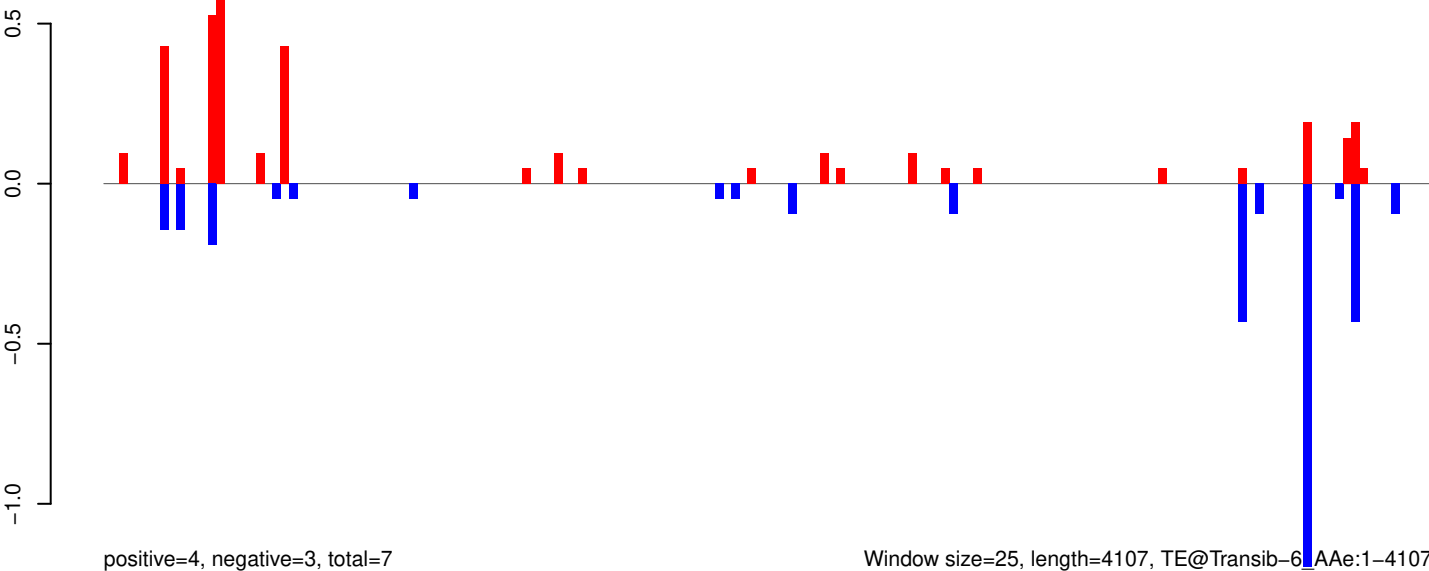

AeAeg_Whole_ZIKVdr_In3_GP.18_23.rep

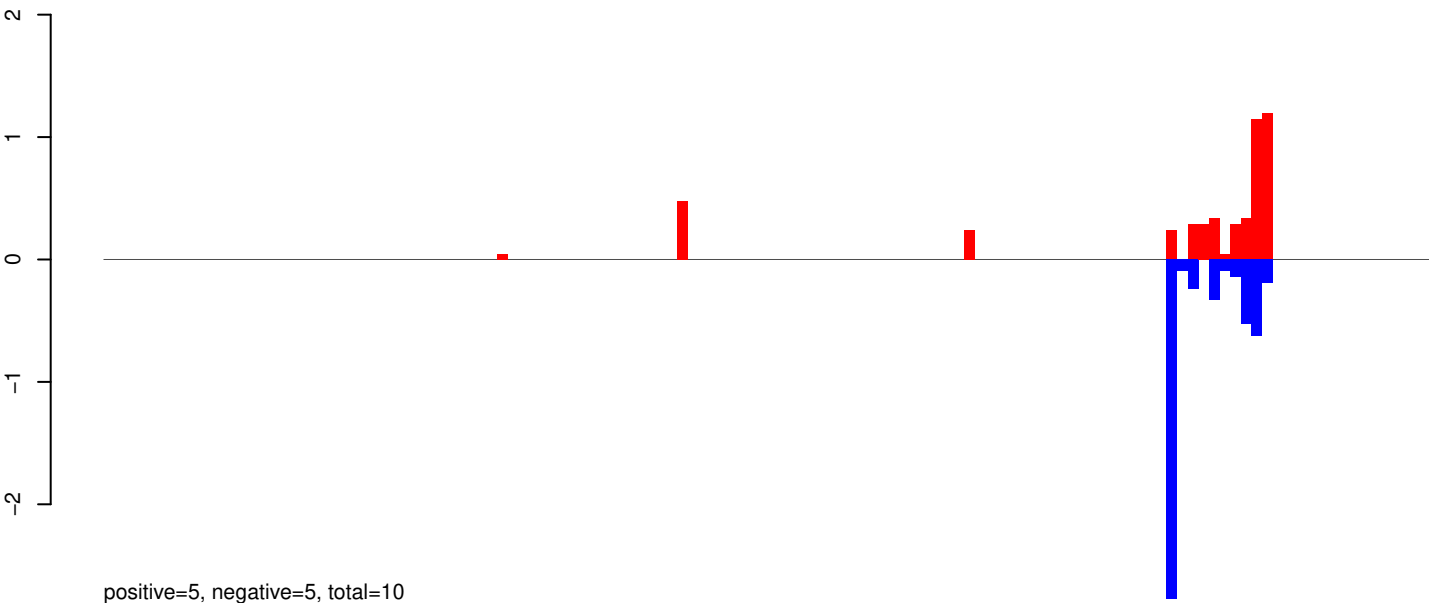

AeAeg_Whole_ZIKVdr_In3_GP.24_35.rep

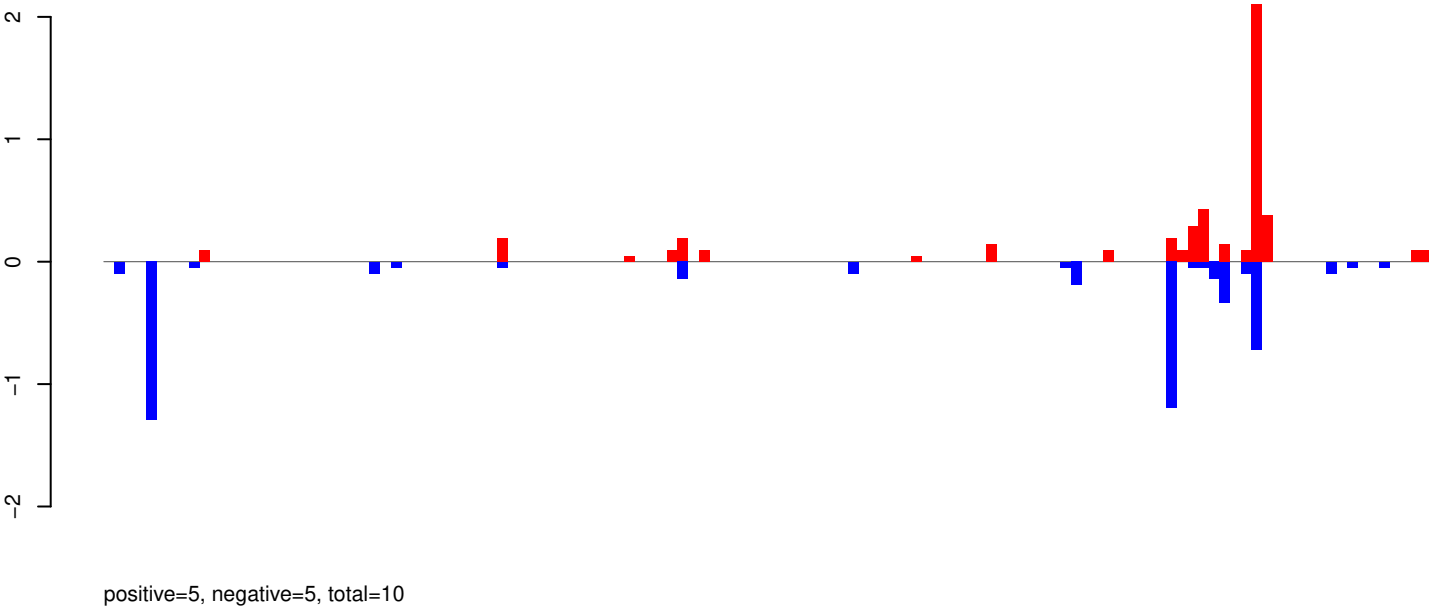

AeAeg_Whole_ZIKVdr_In3_GP.rep

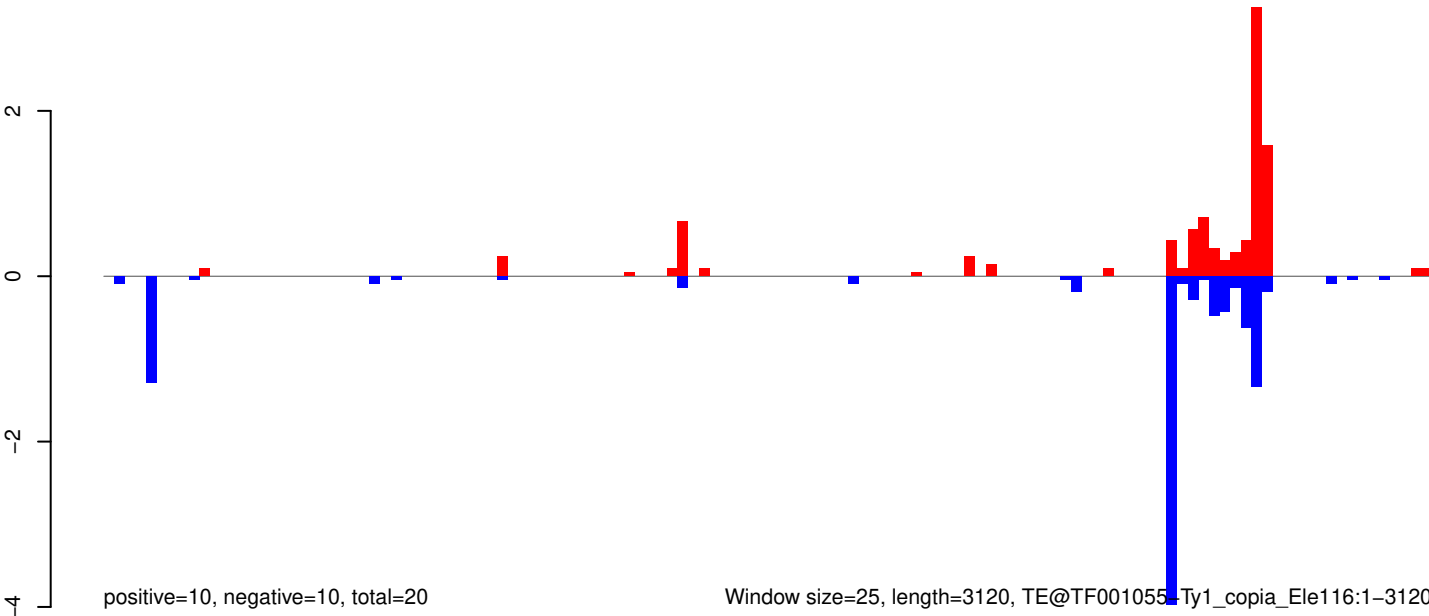

AeAeg_Whole_ZIKVdr_In3_GP.18_23.rep

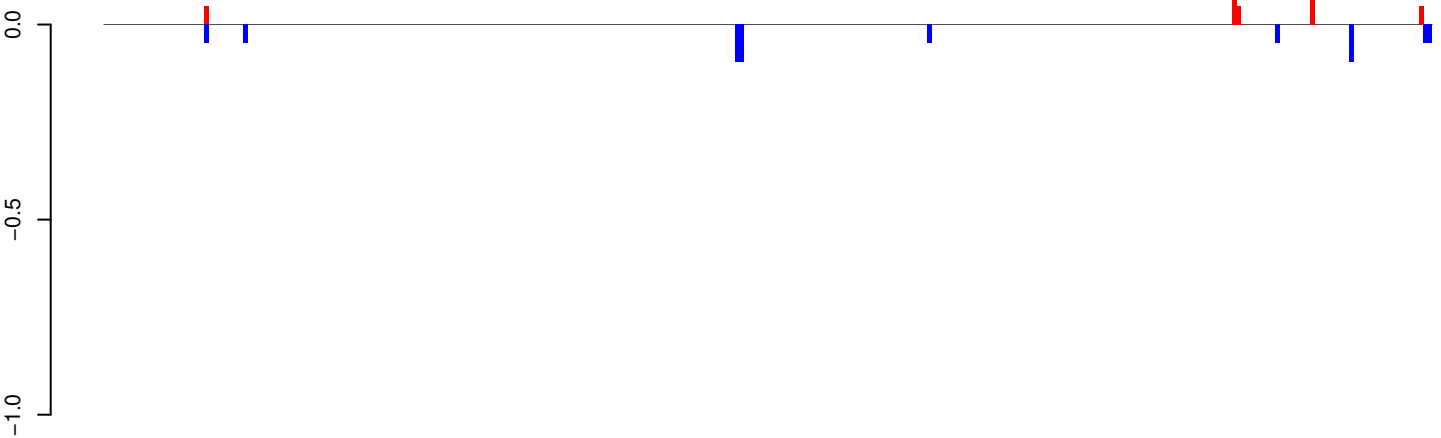

positive=0, negative=1, total=1

AeAeg_Whole_ZIKVdr_In3_GP.24_35.rep

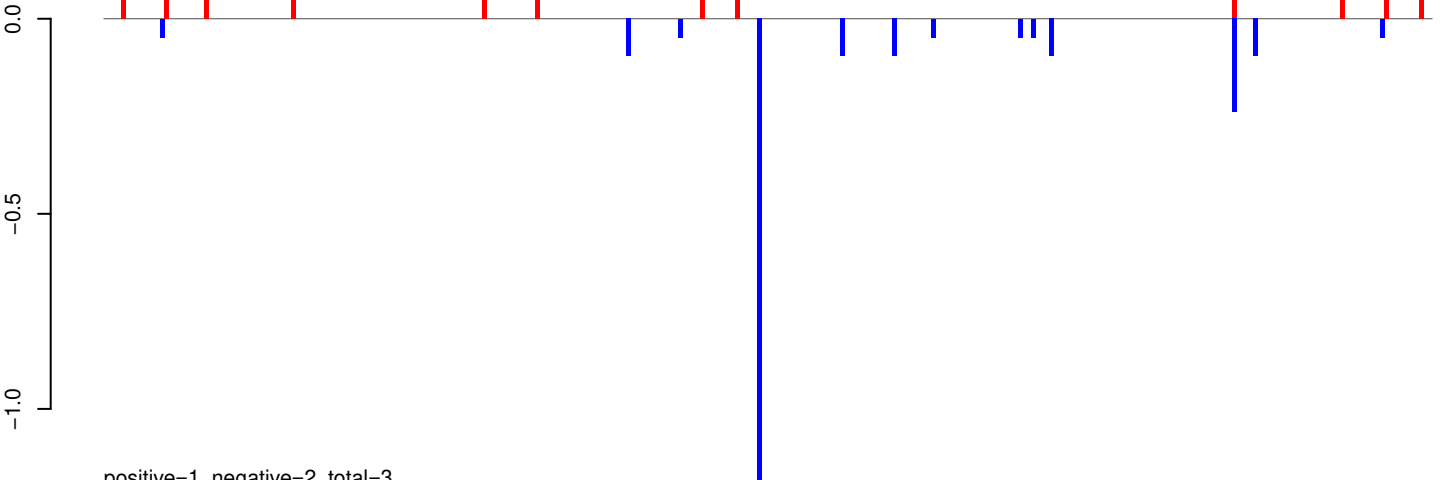

positive=1, negative=2, total=3

AeAeg_Whole_ZIKVdr_In3_GP.rep

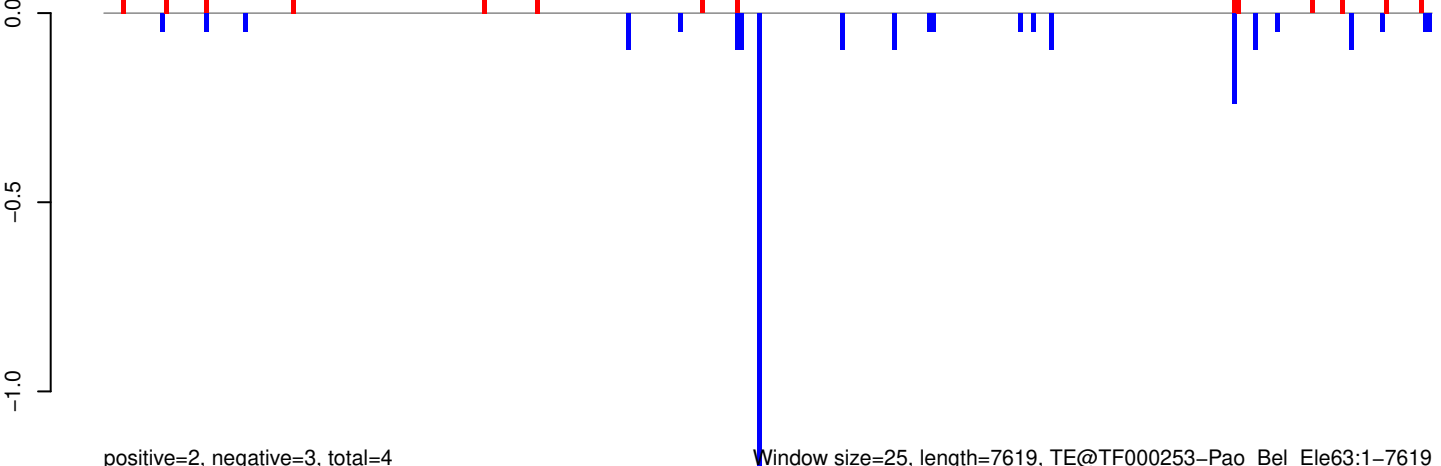

positive=2, negative=3, total=4

Window size=25, length=7619, TE@TF000253-Pao_Bel_Ele63:1-7619

0 2000 4000 6000

AeAeg_Whole_ZIKVdr_In3_GP.18_23.rep

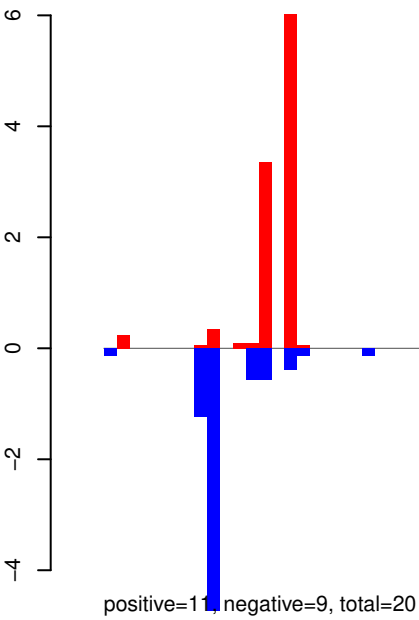

AeAeg_Whole_ZIKVdr_In3_GP.24_35.rep

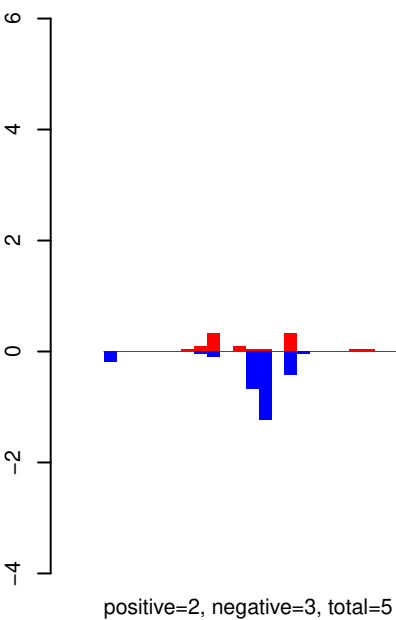

AeAeg_Whole_ZIKVdr_In3_GP.rep

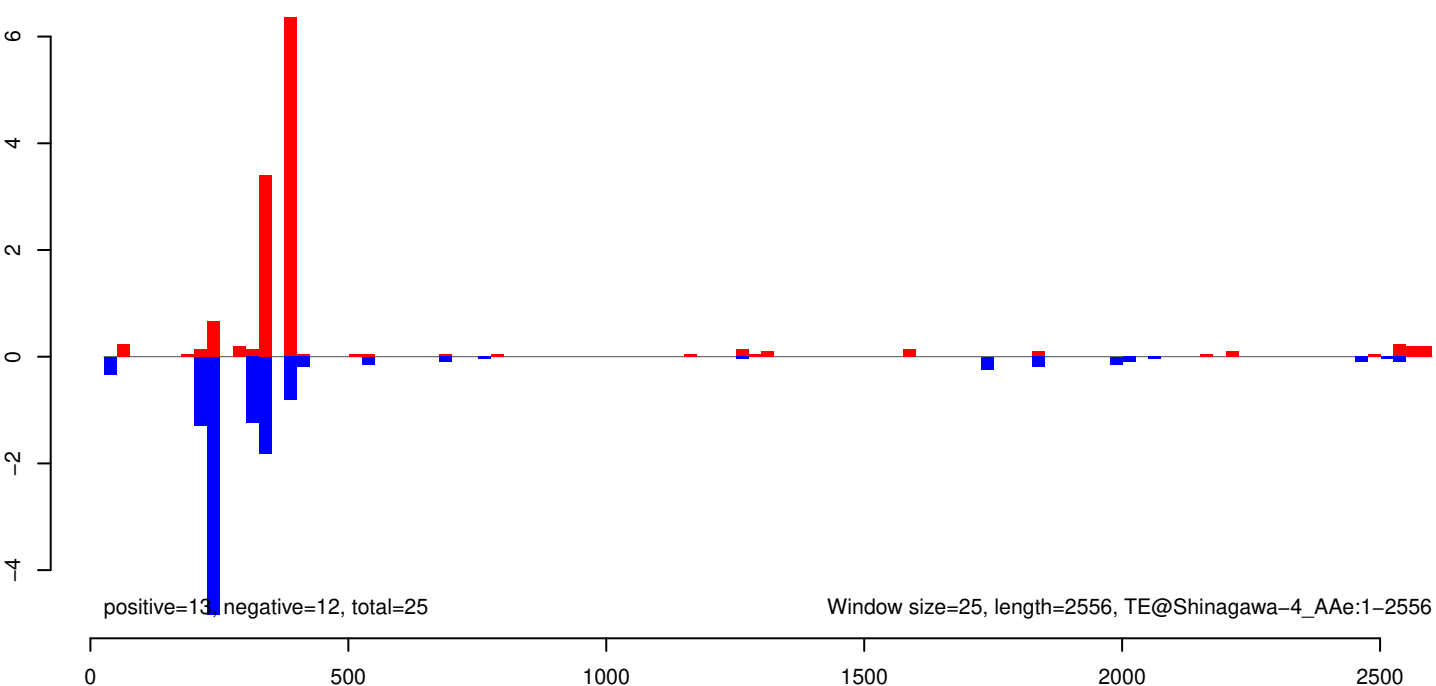

AeAeg_Whole_ZIKVdr_In3_GP.18_23.rep

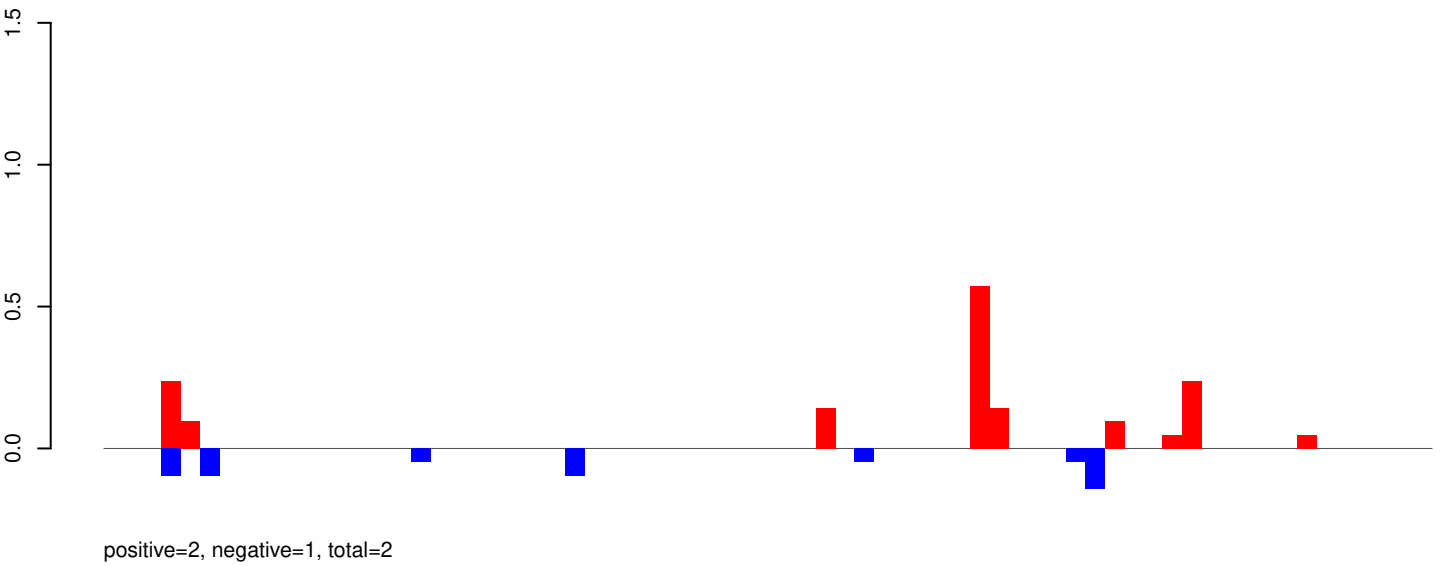

AeAeg_Whole_ZIKVdr_In3_GP.24_35.rep

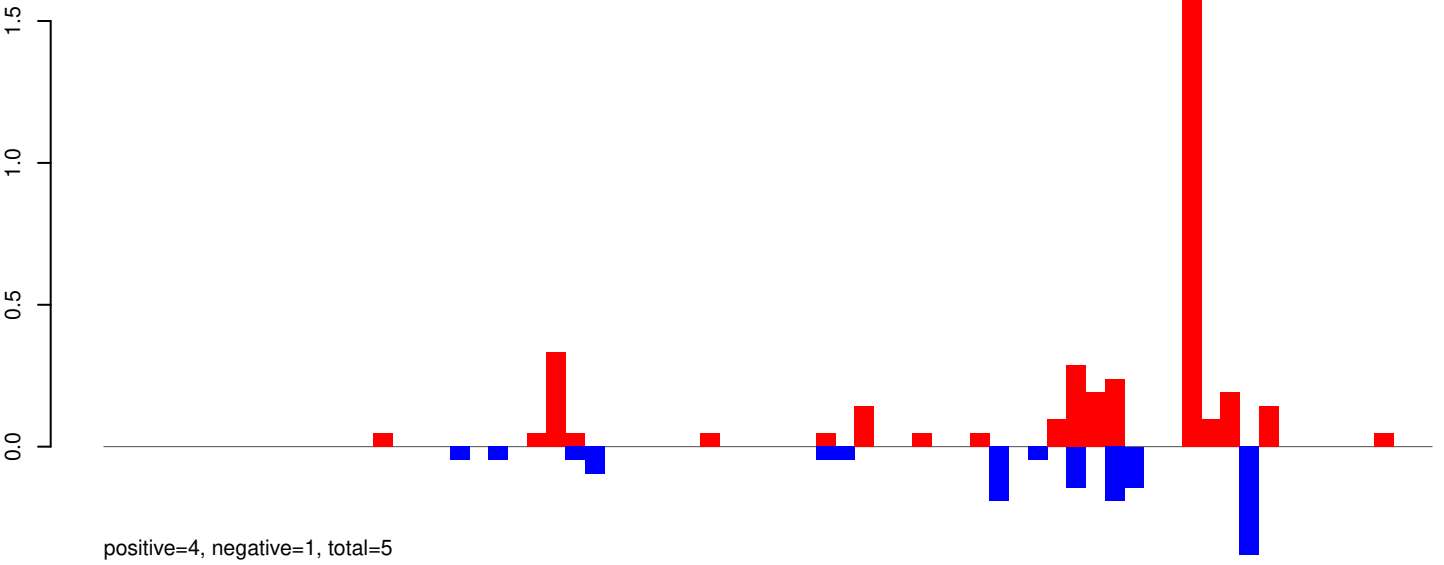

AeAeg_Whole_ZIKVdr_In3_GP.rep

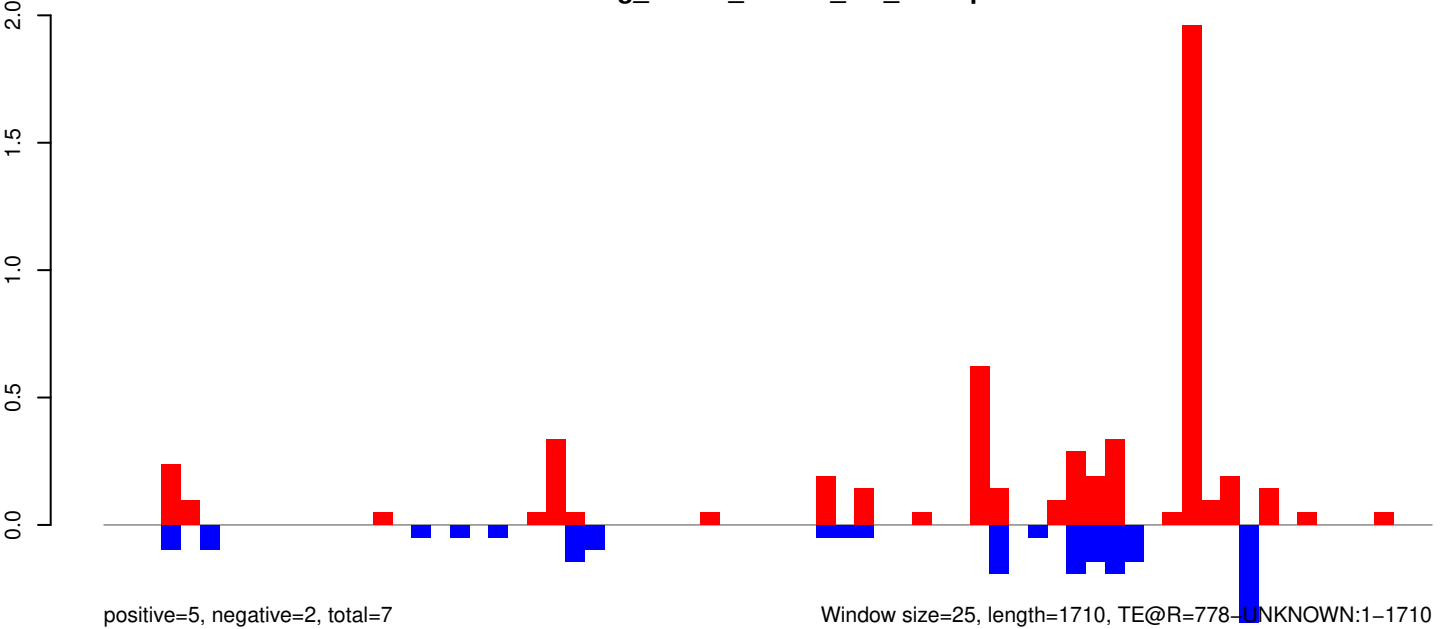

AeAeg_Whole_ZIKVdr_In3_GP.18_23.rep

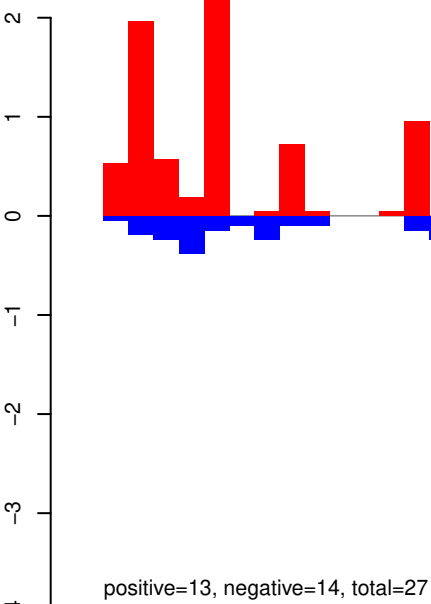

AeAeg_Whole_ZIKVdr_In3_GP.24_35.rep

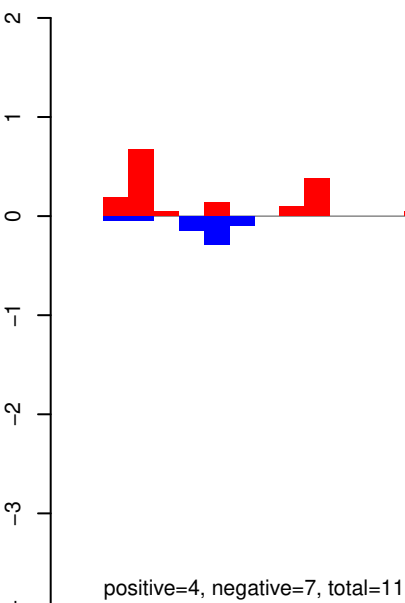

AeAeg_Whole_ZIKVdr_In3_GP.rep

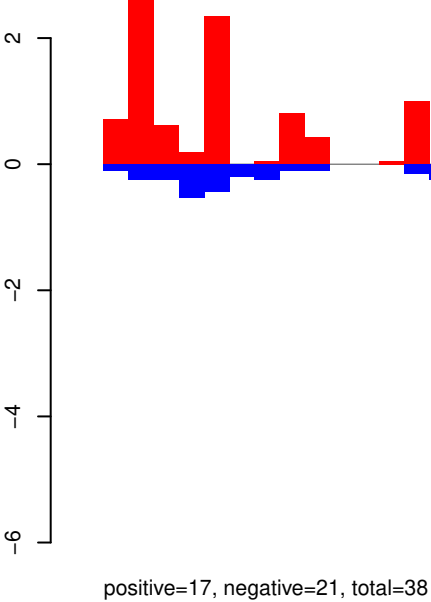

Window size=25, length=1323, TE@R=165-UNKNOWN:1-1323

AeAeg_Whole_ZIKVdr_In3_GP.18_23.rep

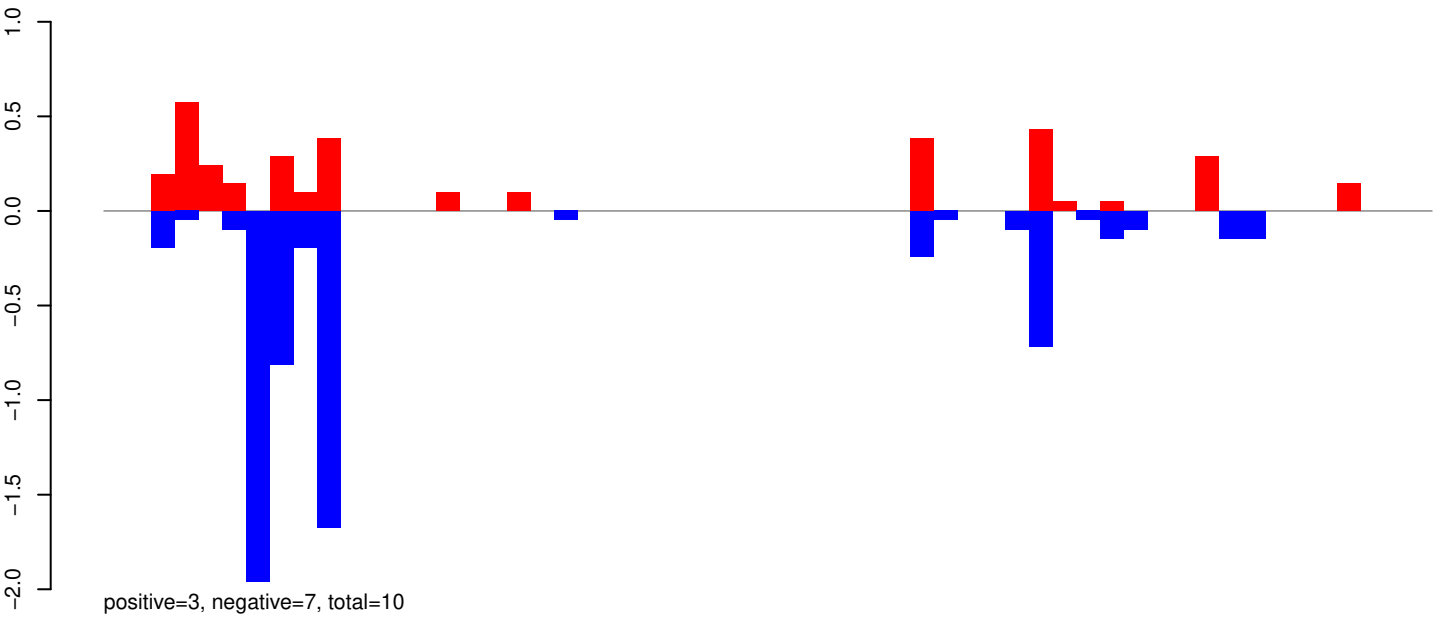

AeAeg_Whole_ZIKVdr_In3_GP.24_35.rep

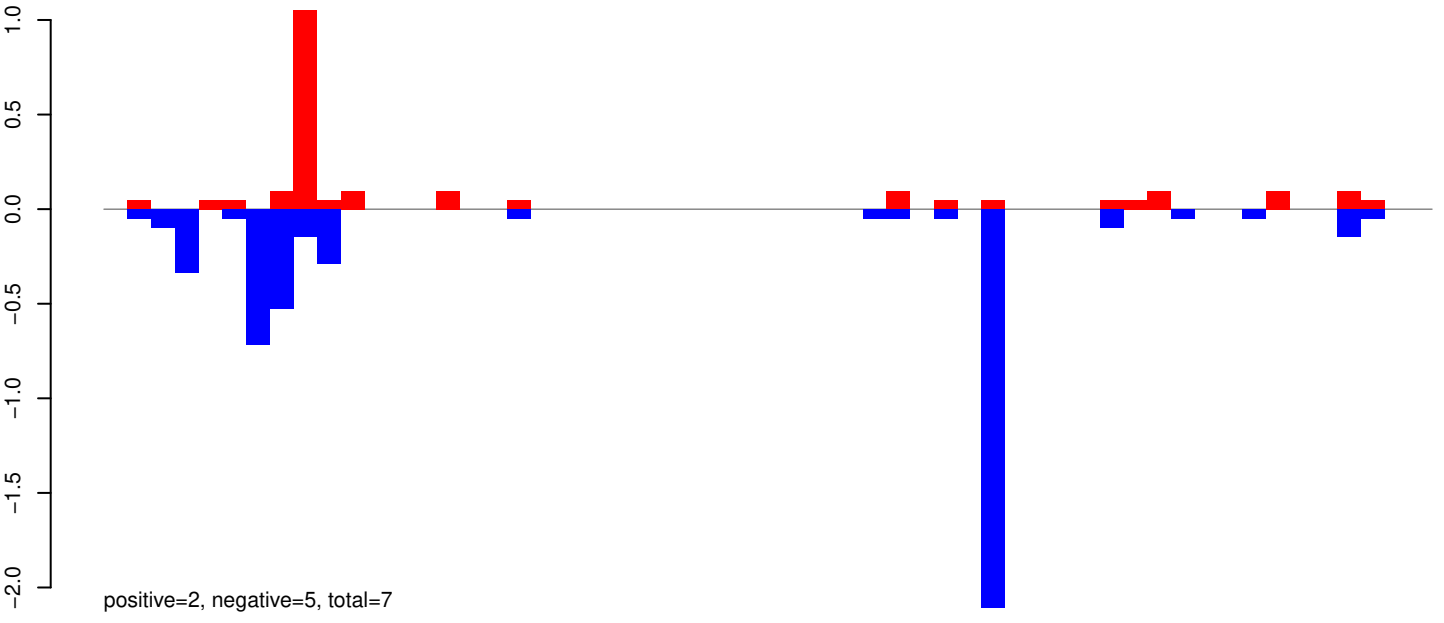

AeAeg_Whole_ZIKVdr_In3_GP.rep

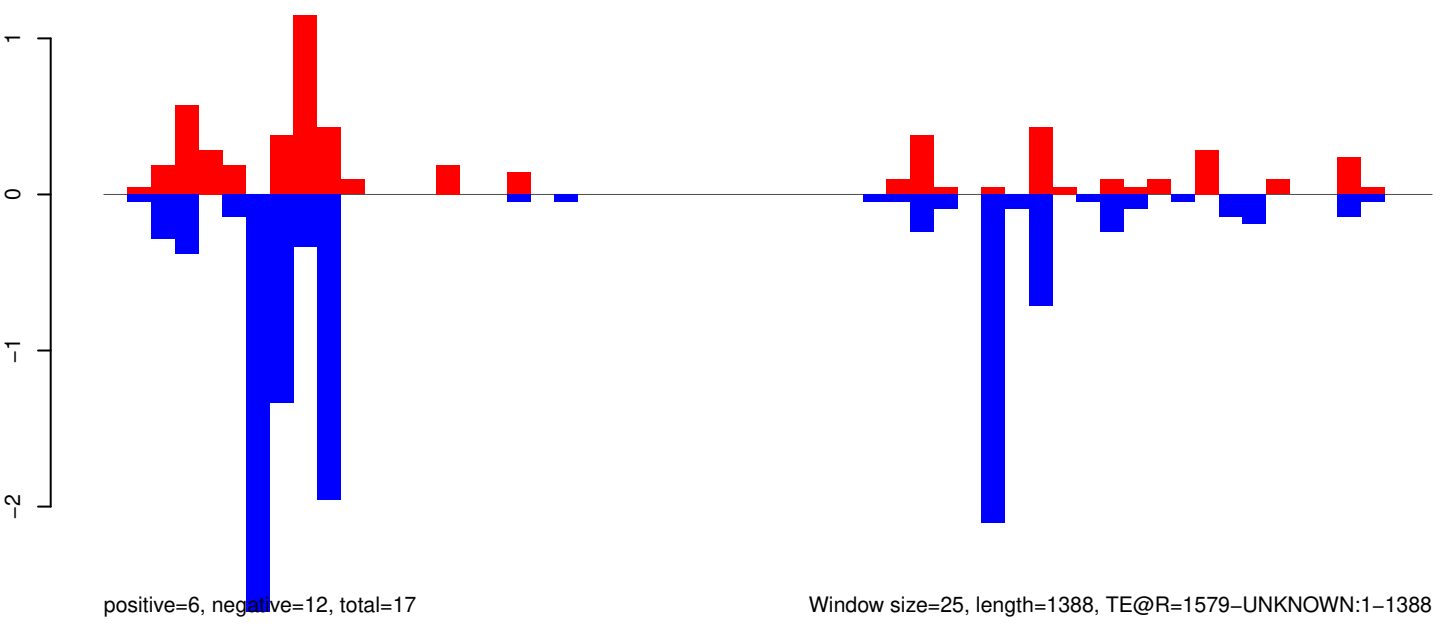

Window size=25, length=1388, TE@R=1579-UNKNOWN:1-1388

0 200 400 600 800 1000 1200 1400

AeAeg_Whole_ZIKVdr_In3_GP.18_23.rep

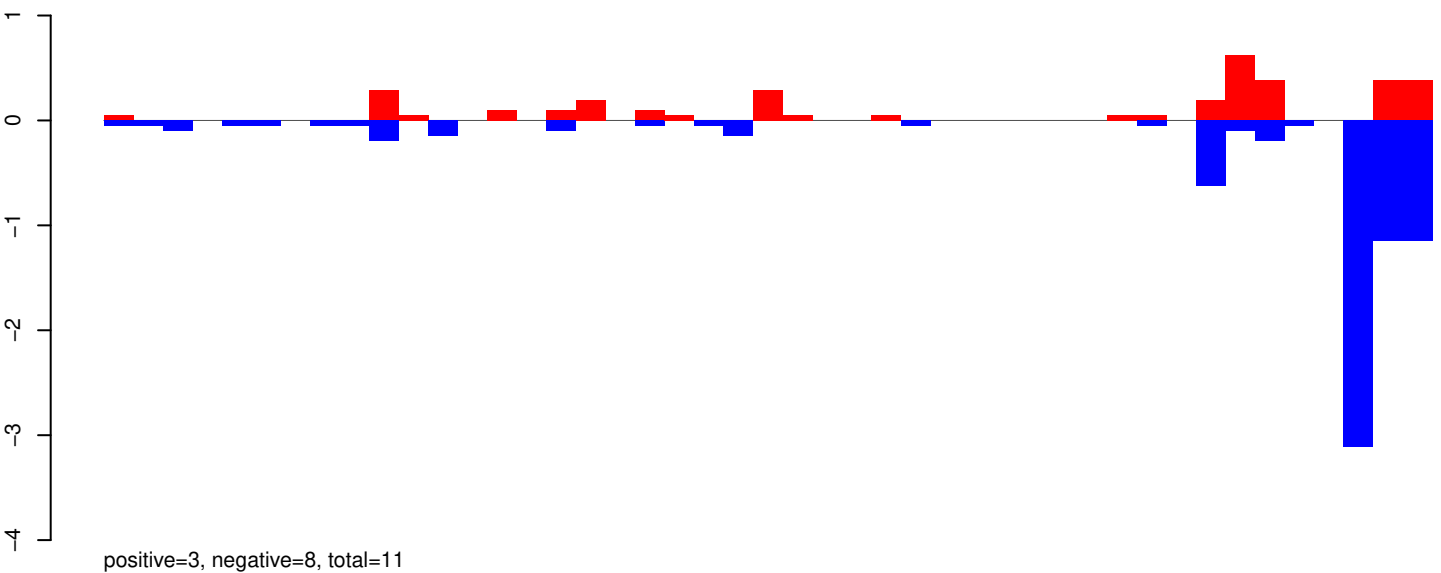

AeAeg_Whole_ZIKVdr_In3_GP.24_35.rep

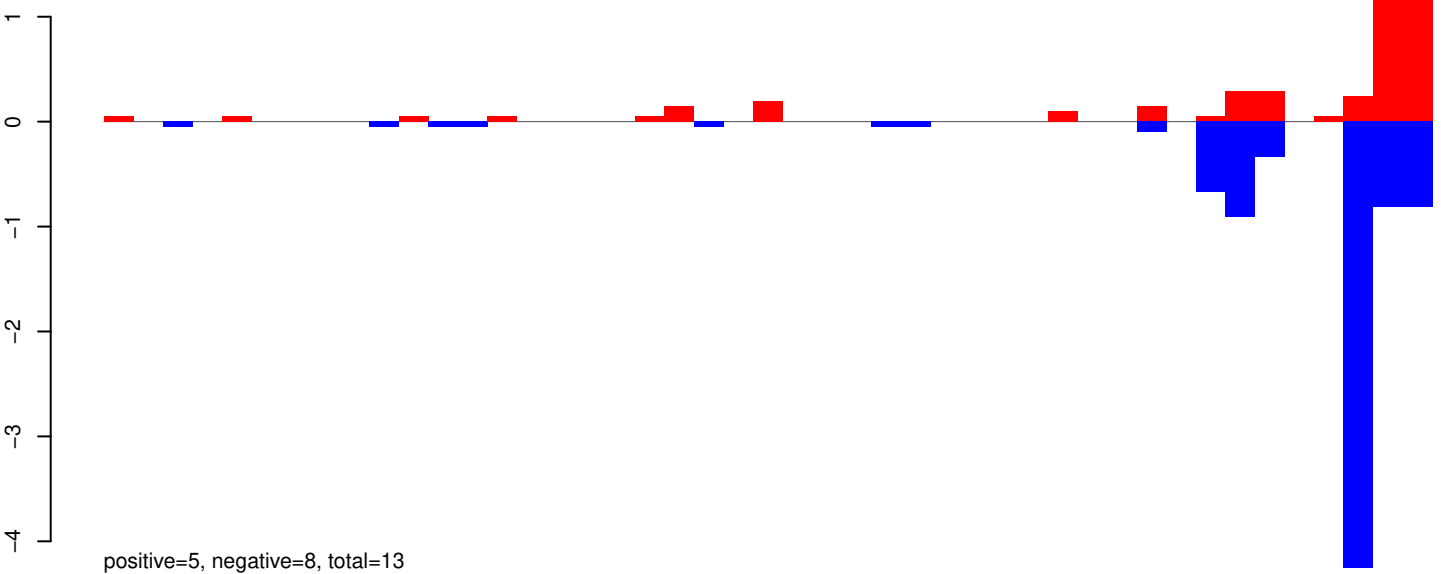

AeAeg_Whole_ZIKVdr_In3_GP.rep

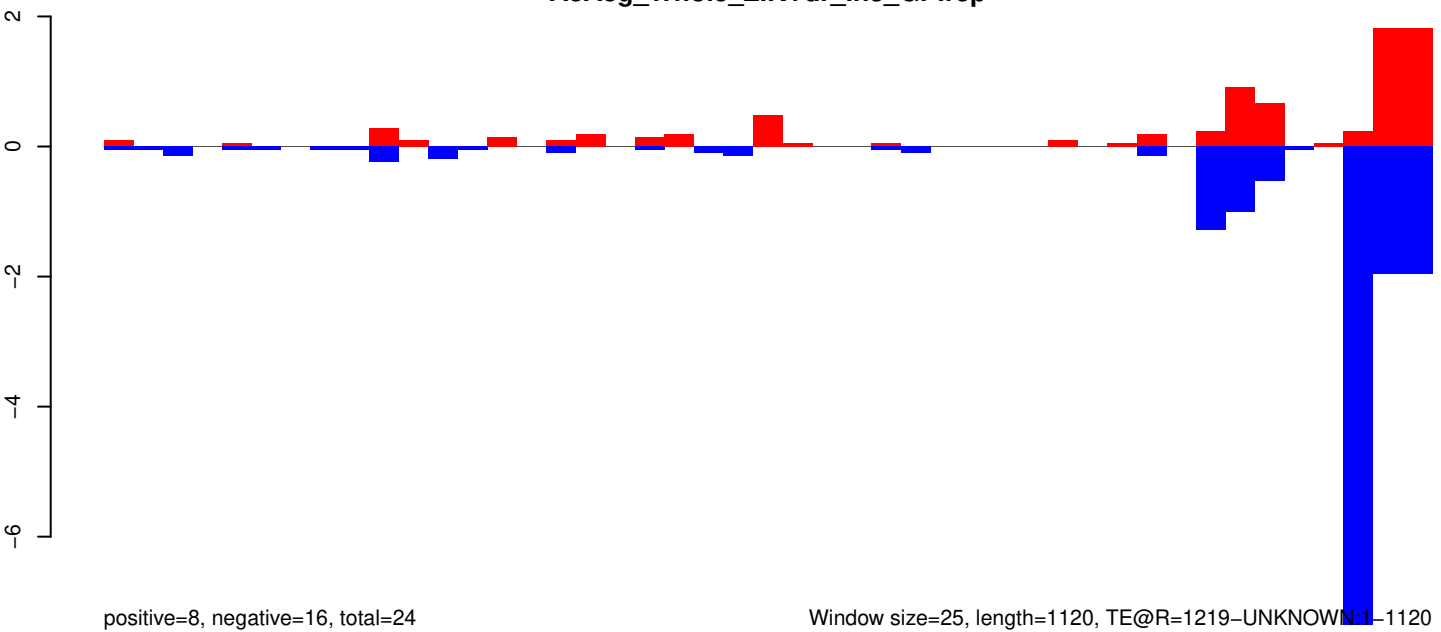

AeAeg_Whole_ZIKVdr_In3_GP.18_23.rep

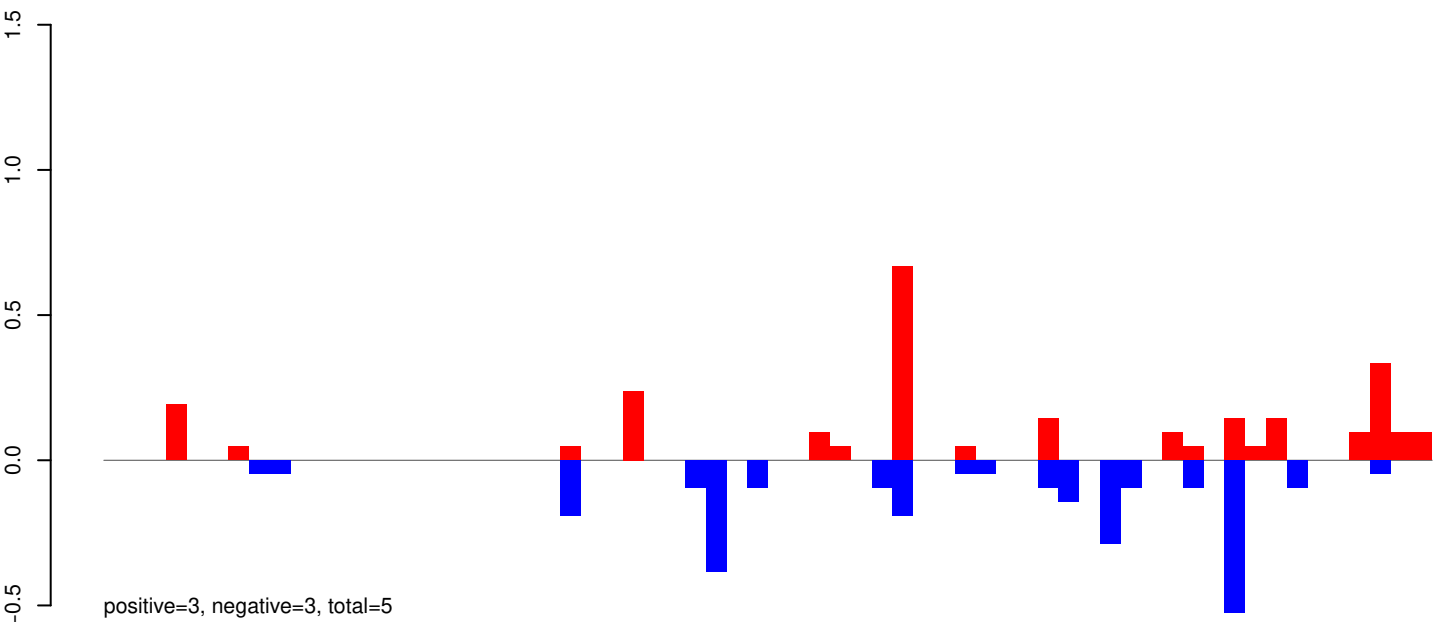

AeAeg_Whole_ZIKVdr_In3_GP.24_35.rep

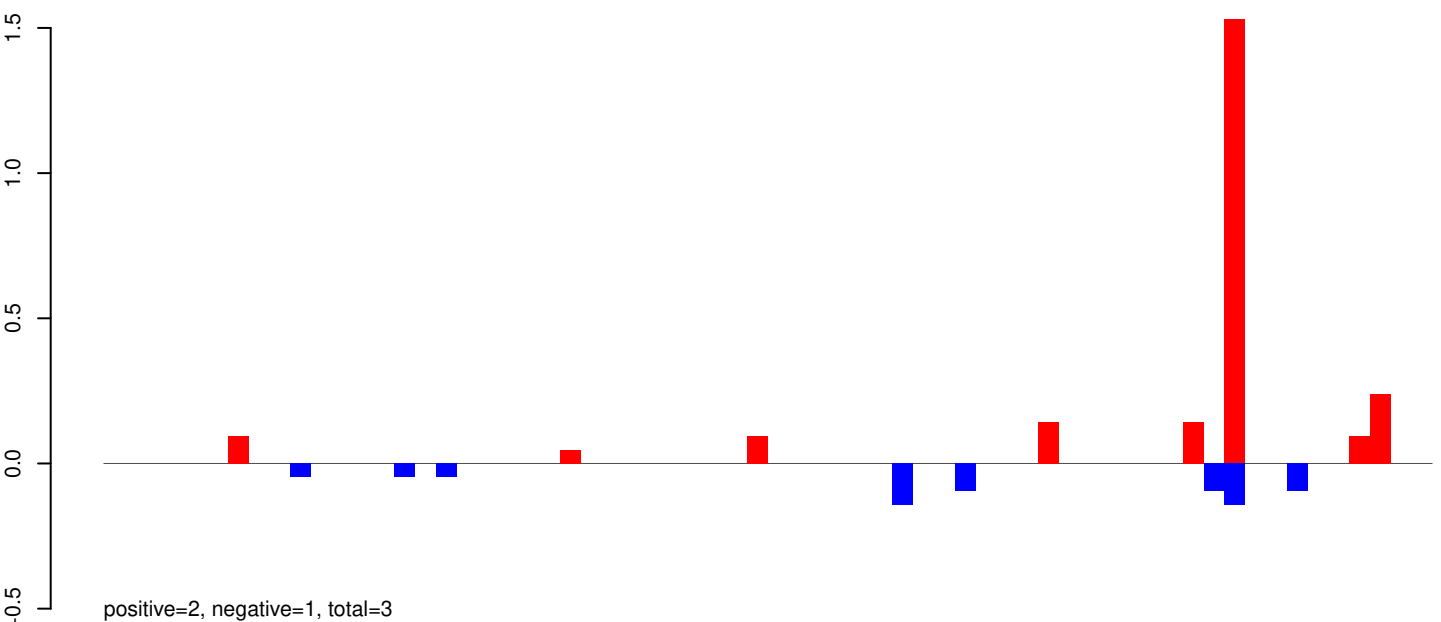

AeAeg_Whole_ZIKVdr_In3_GP.rep

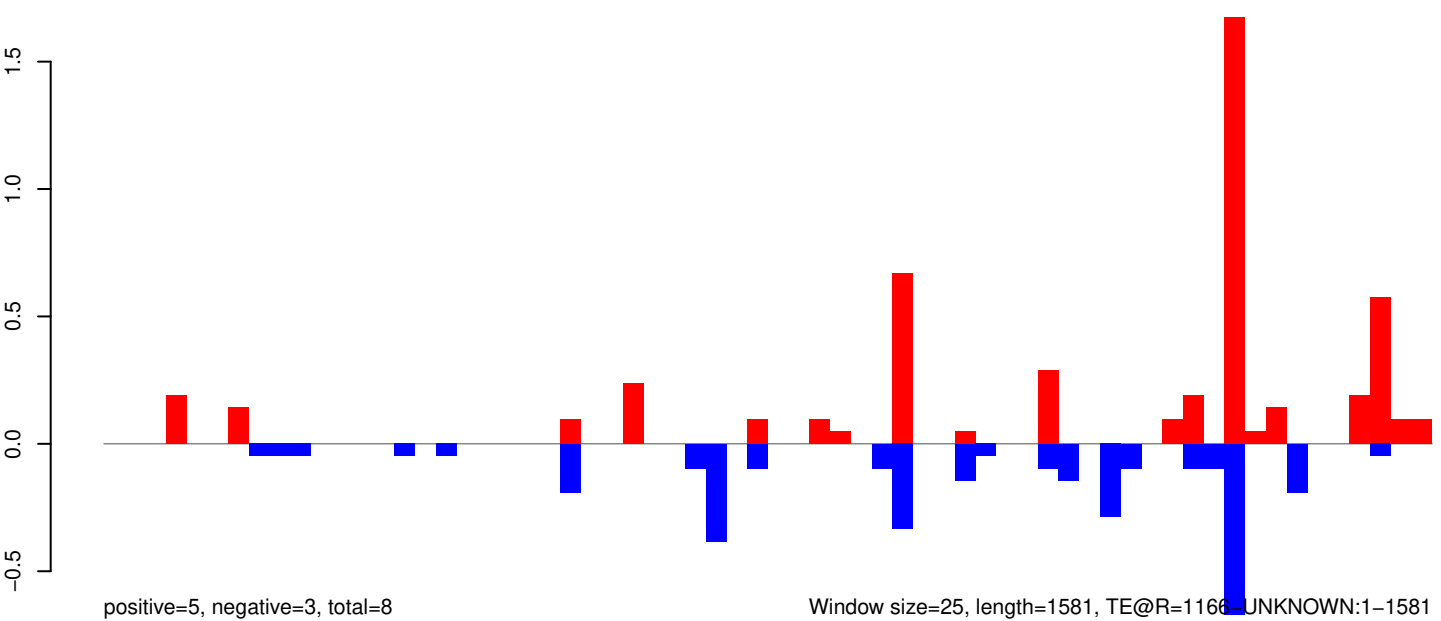

AeAeg_Whole_ZIKVdr_In3_GP.18_23.rep

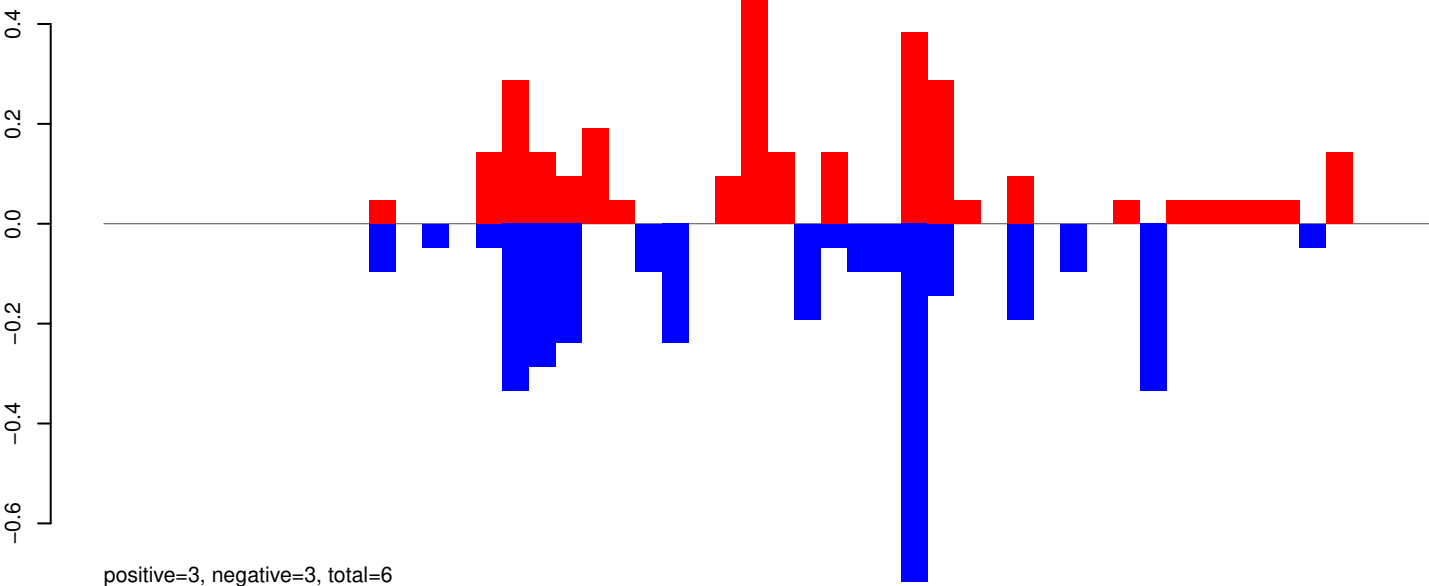

AeAeg_Whole_ZIKVdr_In3_GP.24_35.rep

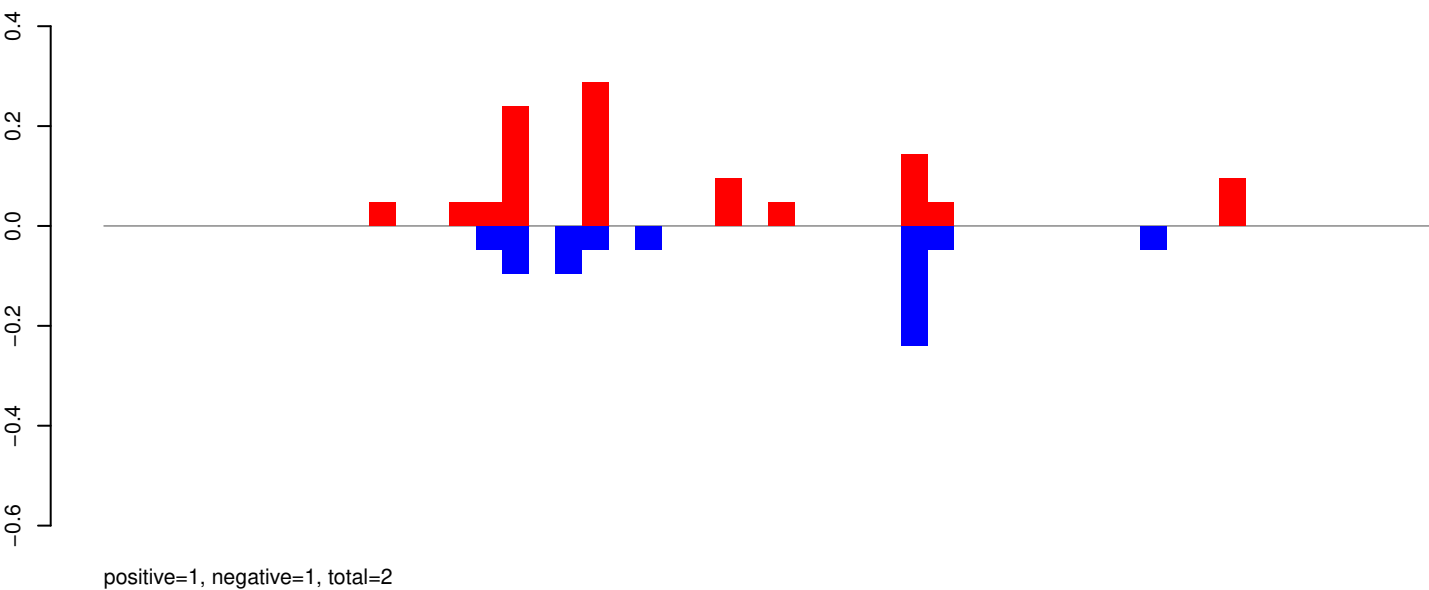

AeAeg_Whole_ZIKVdr_In3_GP.rep

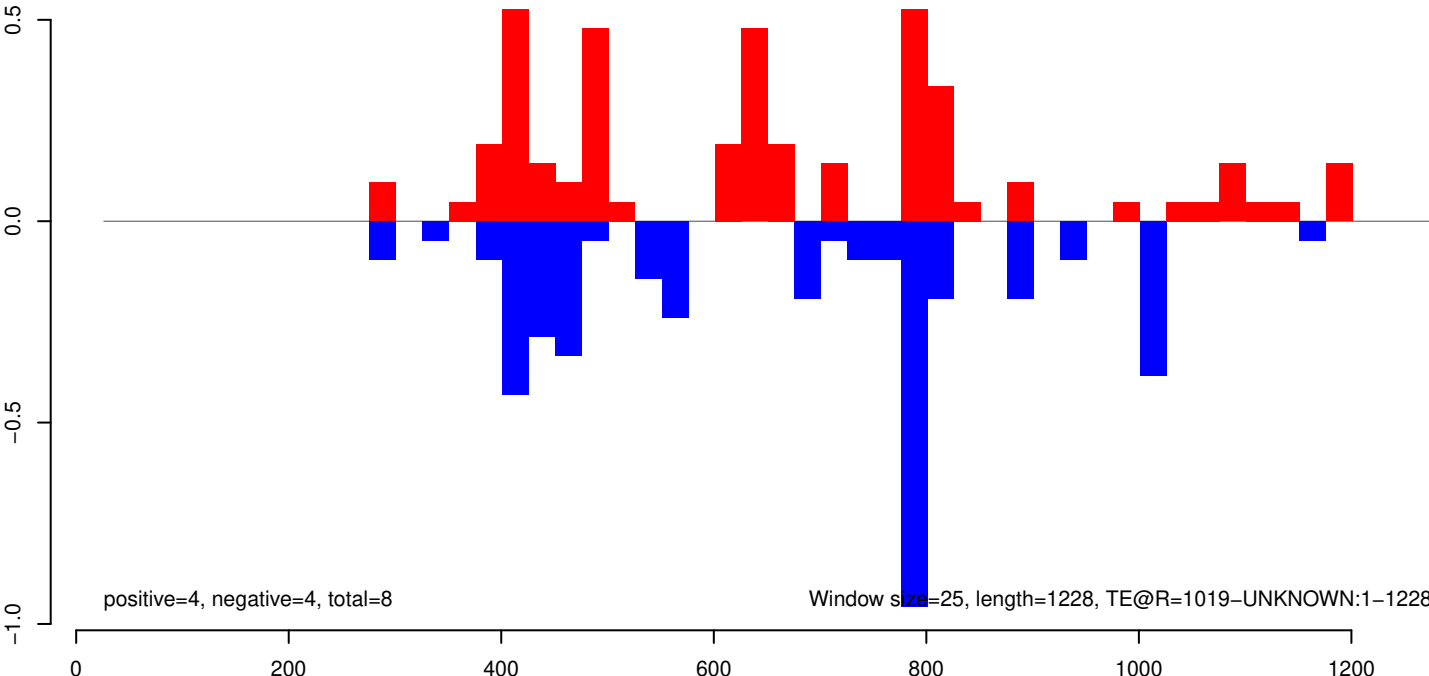

AeAeg_Whole_ZIKVdr_In3_GP.18_23.rep

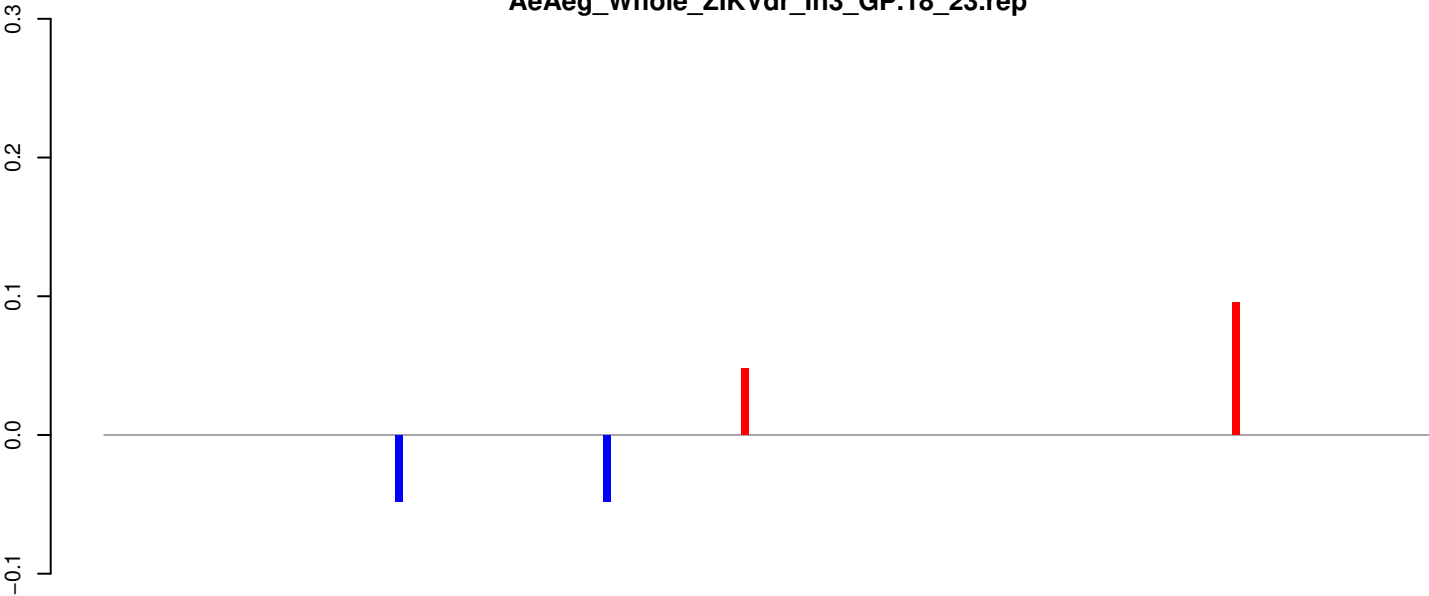

positive=0, negative=0, total=0

AeAeg_Whole_ZIKVdr_In3_GP.24_35.rep

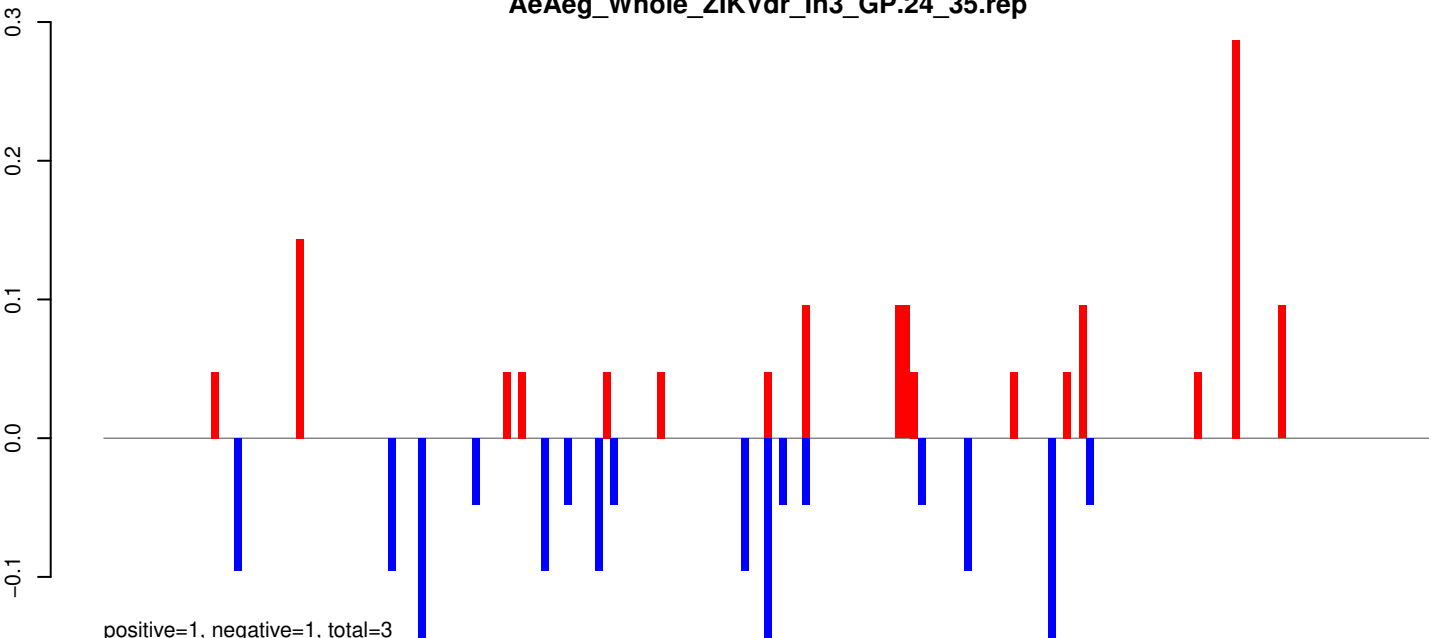

positive=1, negative=1, total=3

AeAeg_Whole_ZIKVdr_In3_GP.rep

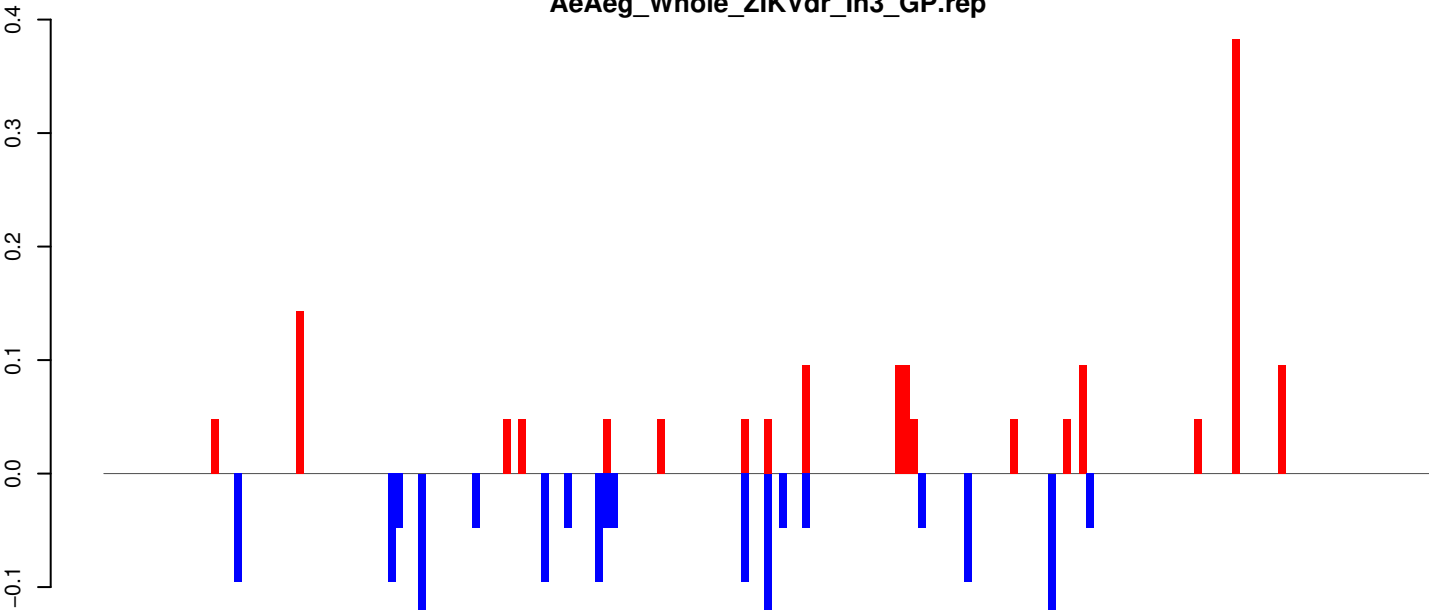

positive=2, negative=1, total=3

Window size=25, length=4318, TE@IS4EU-1_AA:1-4318

0 1000 2000 3000 4000

AeAeg_Whole_ZIKVdr_In3_GP.18_23.rep

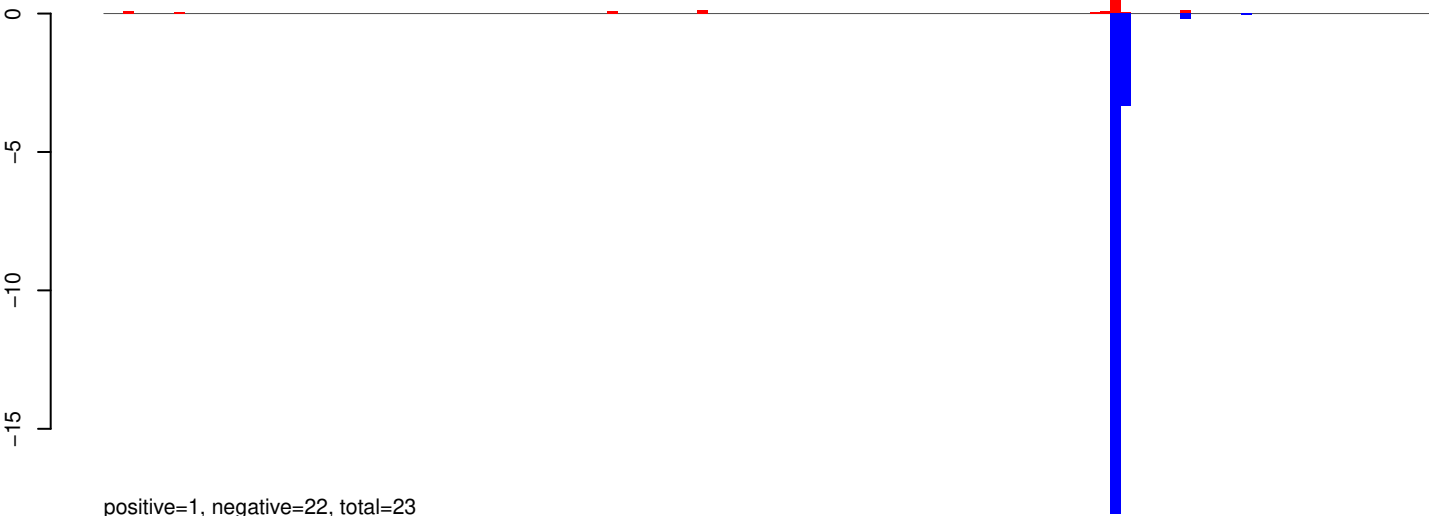

AeAeg_Whole_ZIKVdr_In3_GP.24_35.rep

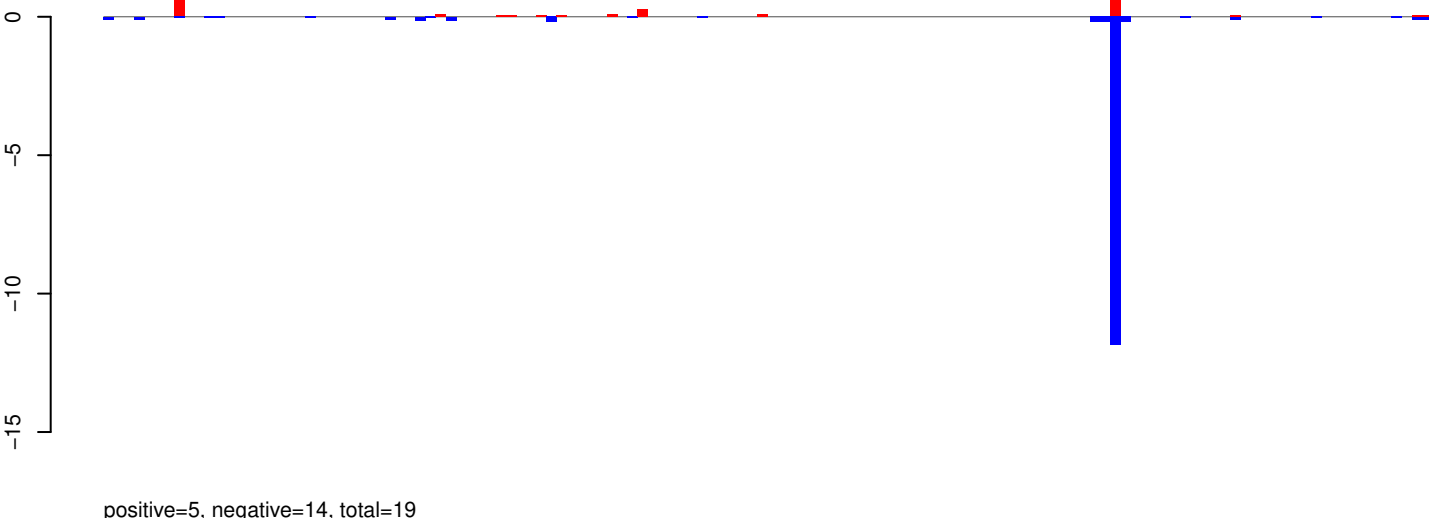

AeAeg_Whole_ZIKVdr_In3_GP.rep

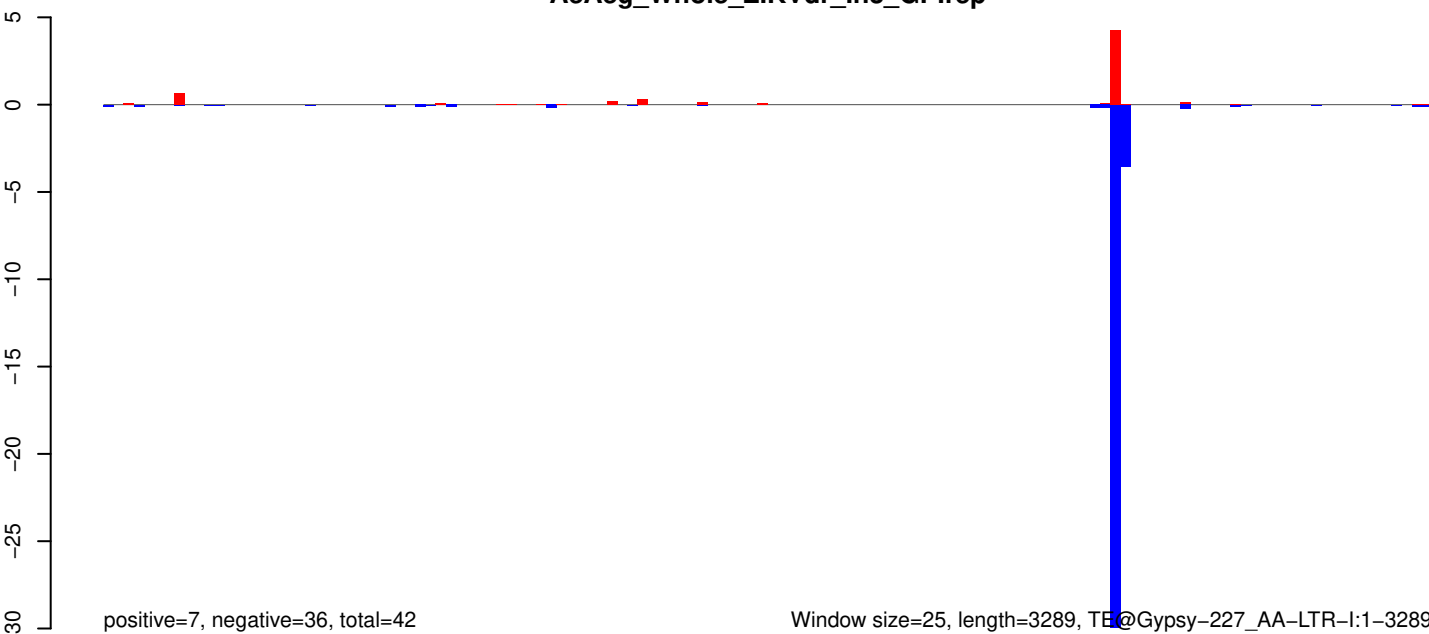

AeAeg_Whole_ZIKVdr_In3_GP.18_23.rep

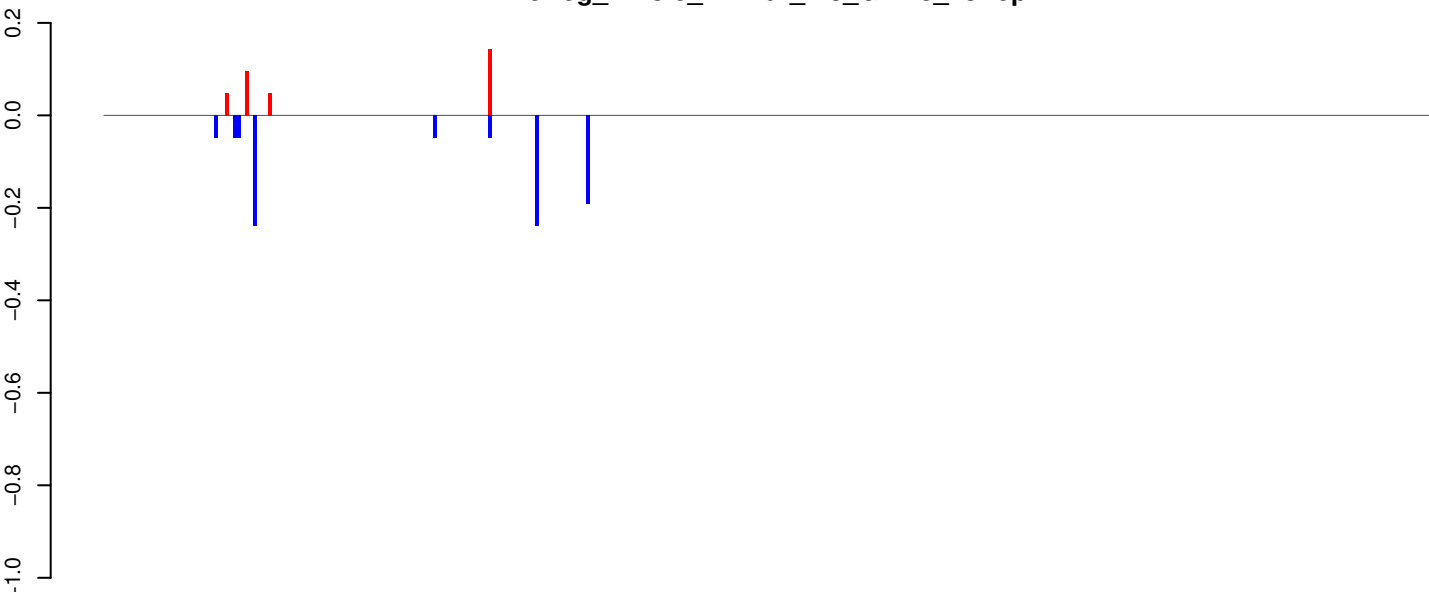

AeAeg_Whole_ZIKVdr_In3_GP.24_35.rep

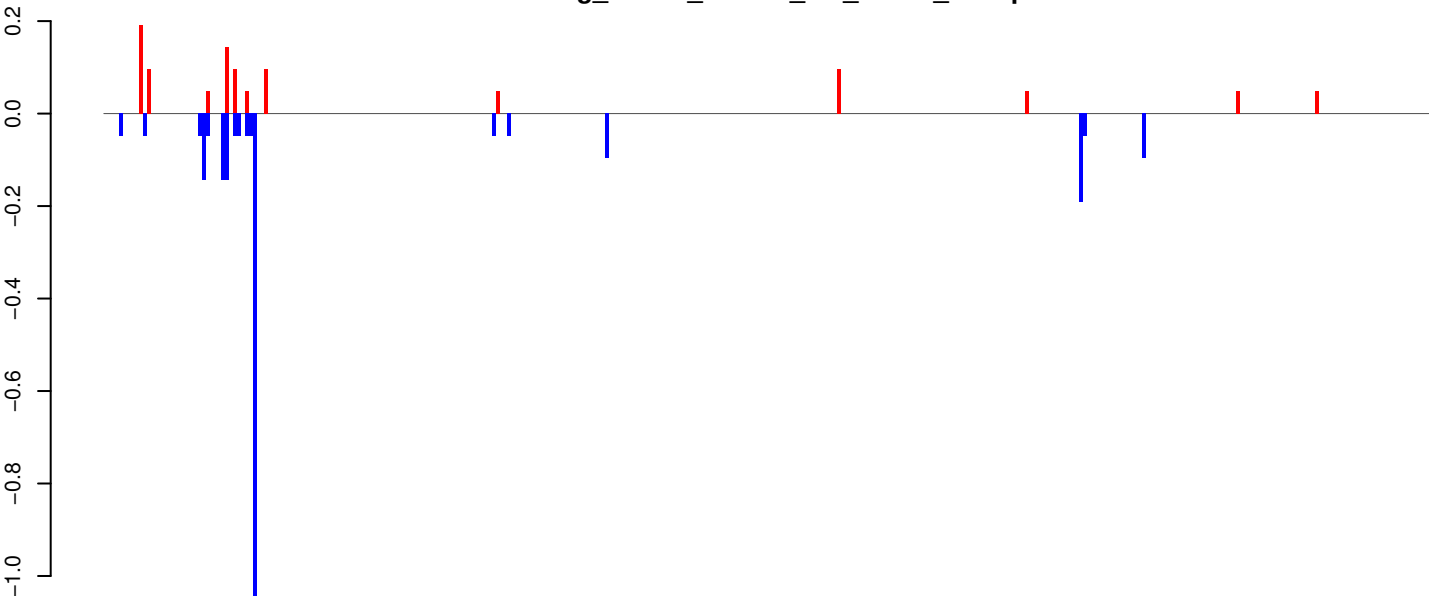

AeAeg_Whole_ZIKVdr_In3_GP.rep

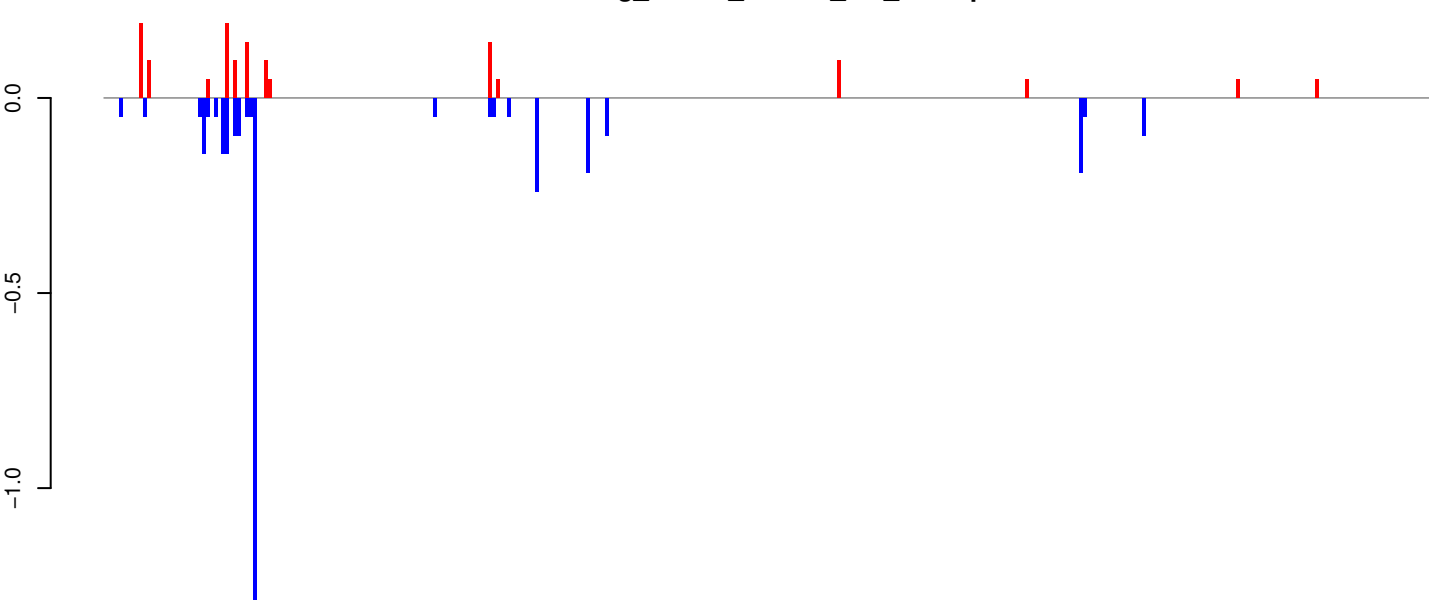

Window size=25, length=8472, TE@Gypsy-167_AA-LTR-I:1-8472

0 2000 4000 6000 8000

AeAeg_Whole_ZIKVdr_In3_GP.18_23.rep

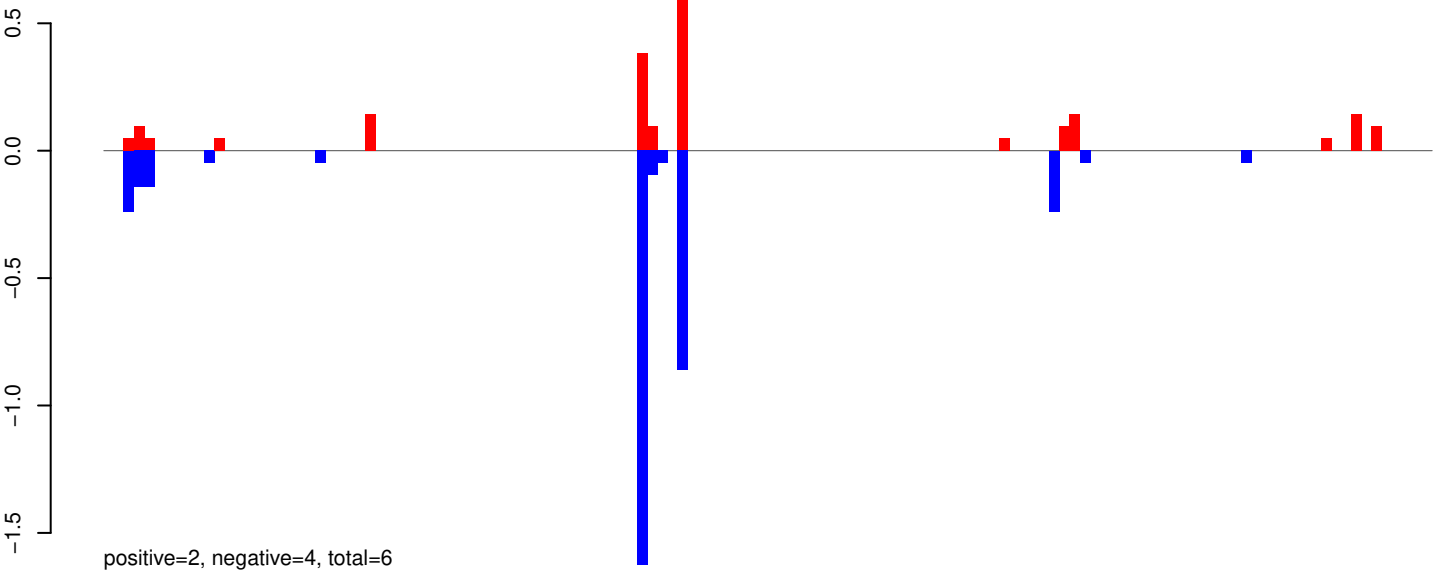

AeAeg_Whole_ZIKVdr_In3_GP.24_35.rep

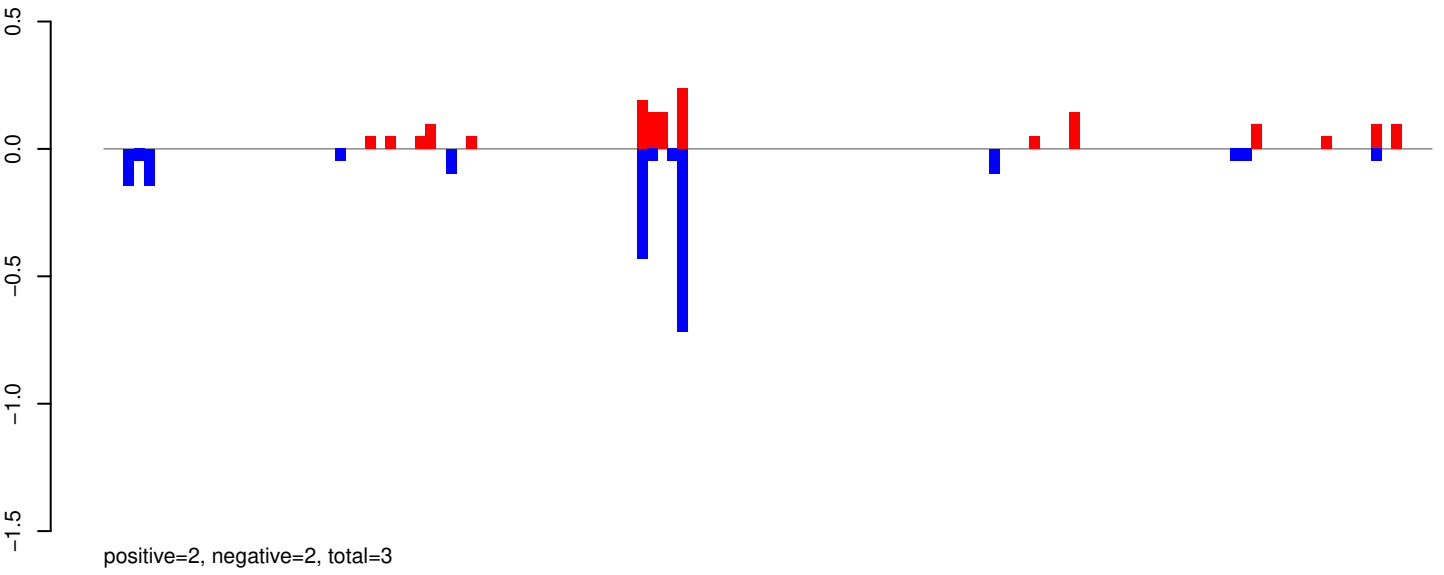

AeAeg_Whole_ZIKVdr_In3_GP.rep

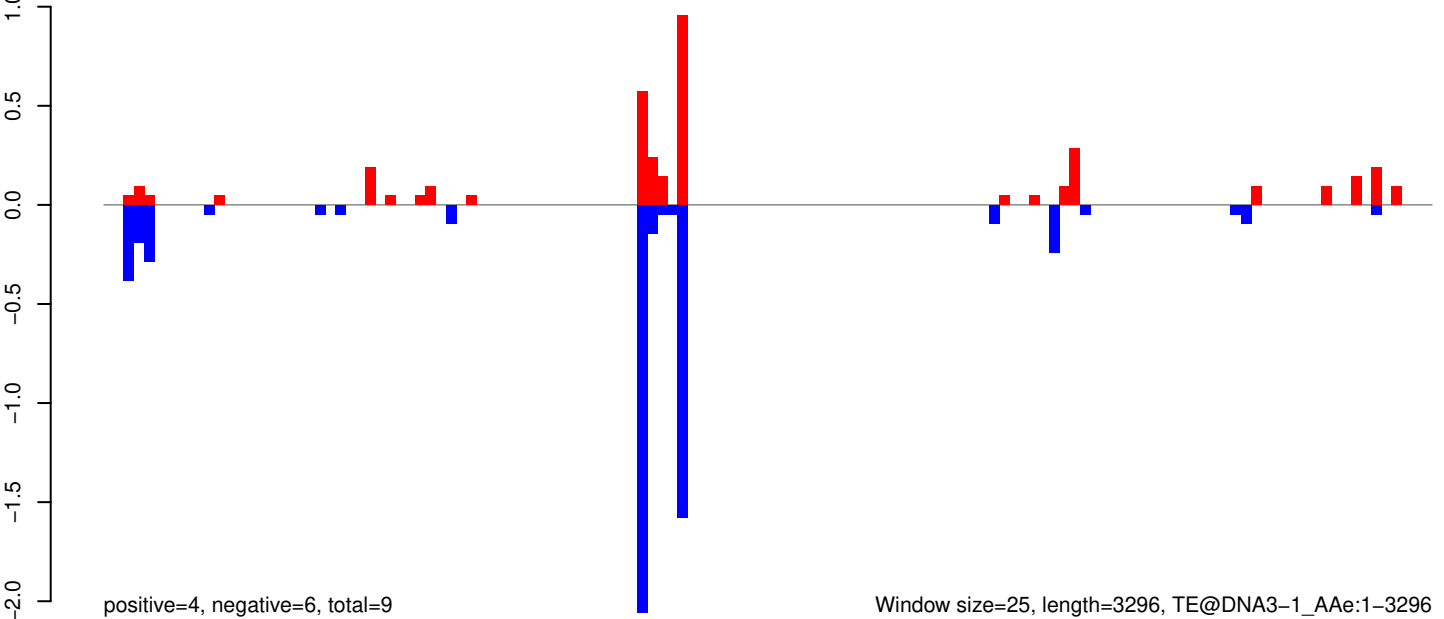

AeAeg_Whole_ZIKVdr_In3_GP.18_23.rep

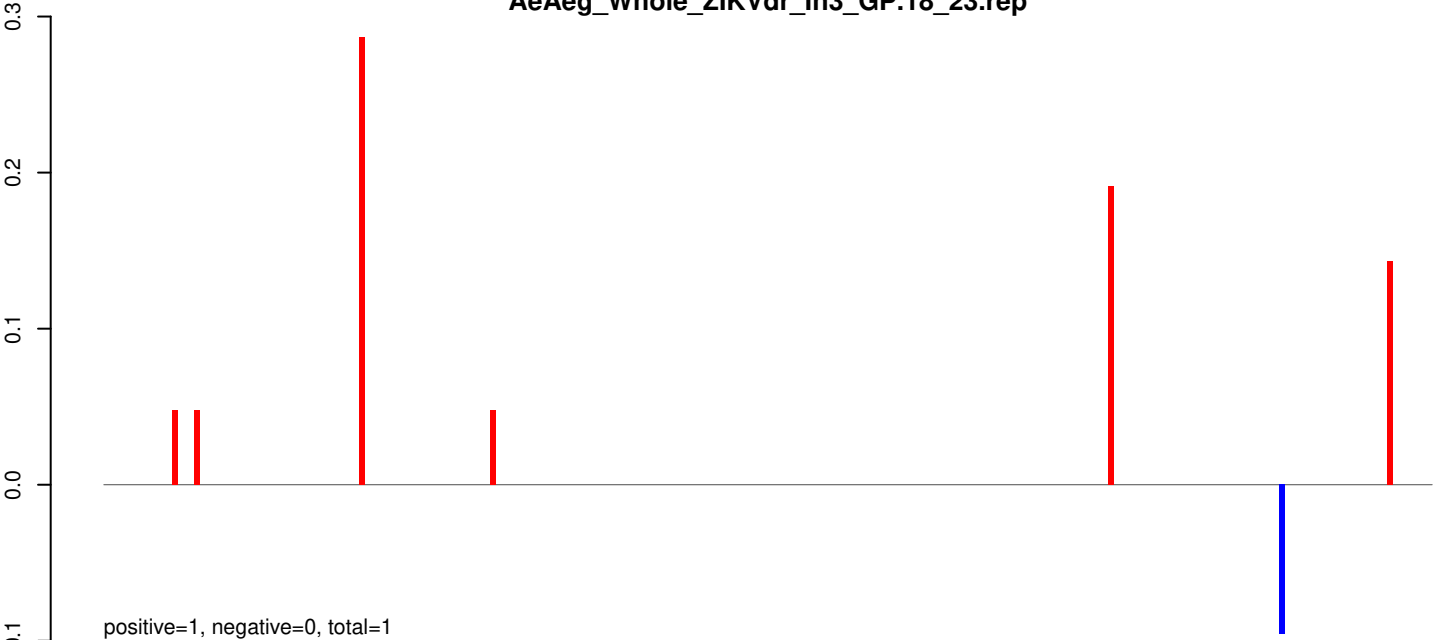

AeAeg_Whole_ZIKVdr_In3_GP.24_35.rep

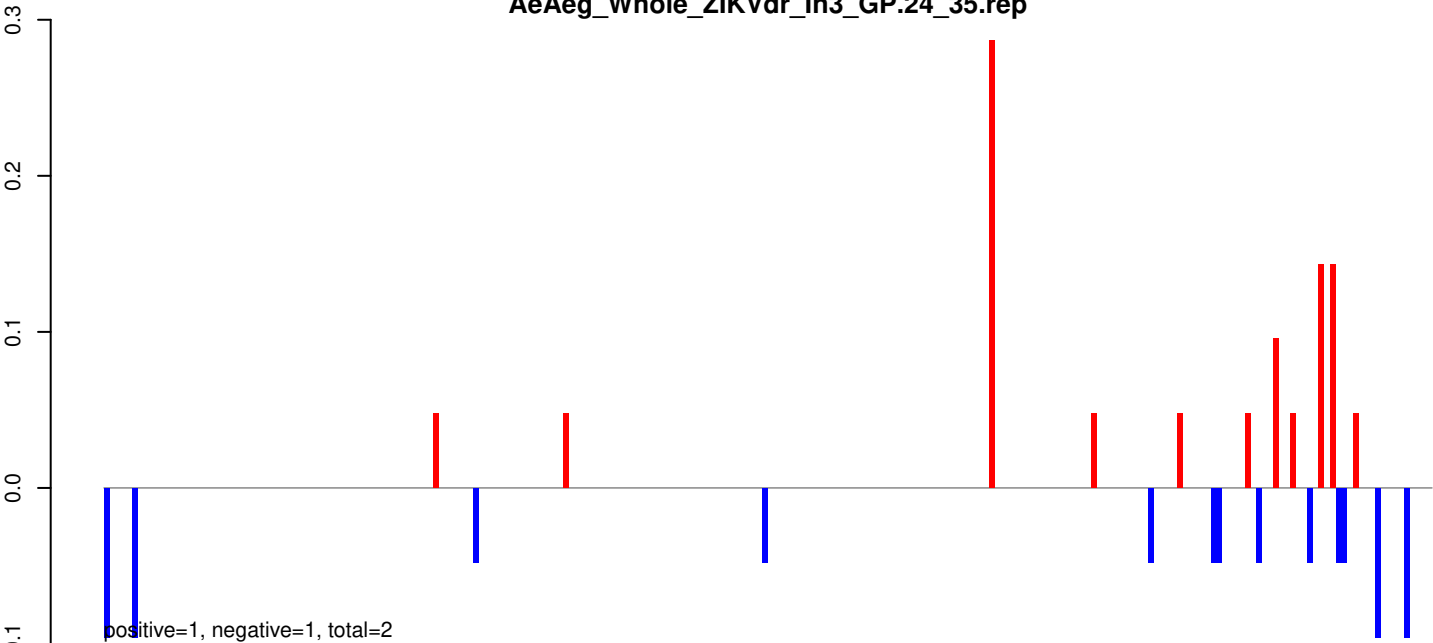

AeAeg_Whole_ZIKVdr_In3_GP.rep

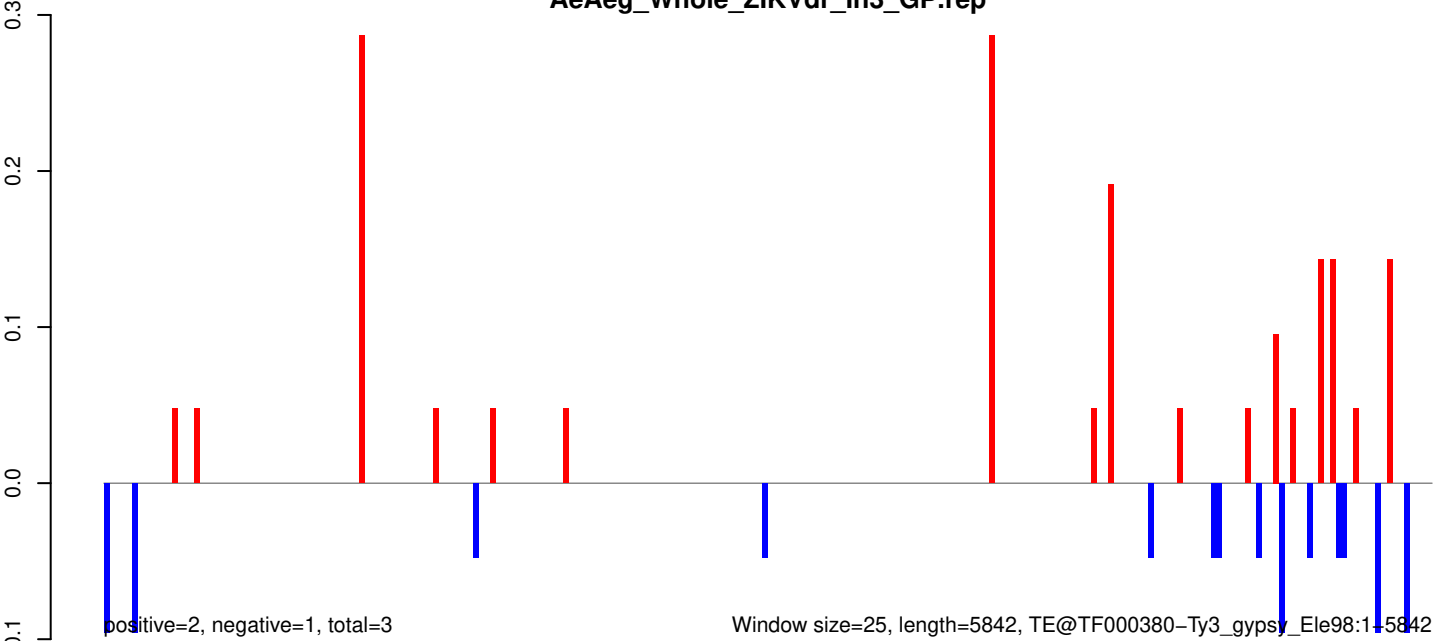

AeAeg_Whole_ZIKVdr_In3_GP.18_23.rep

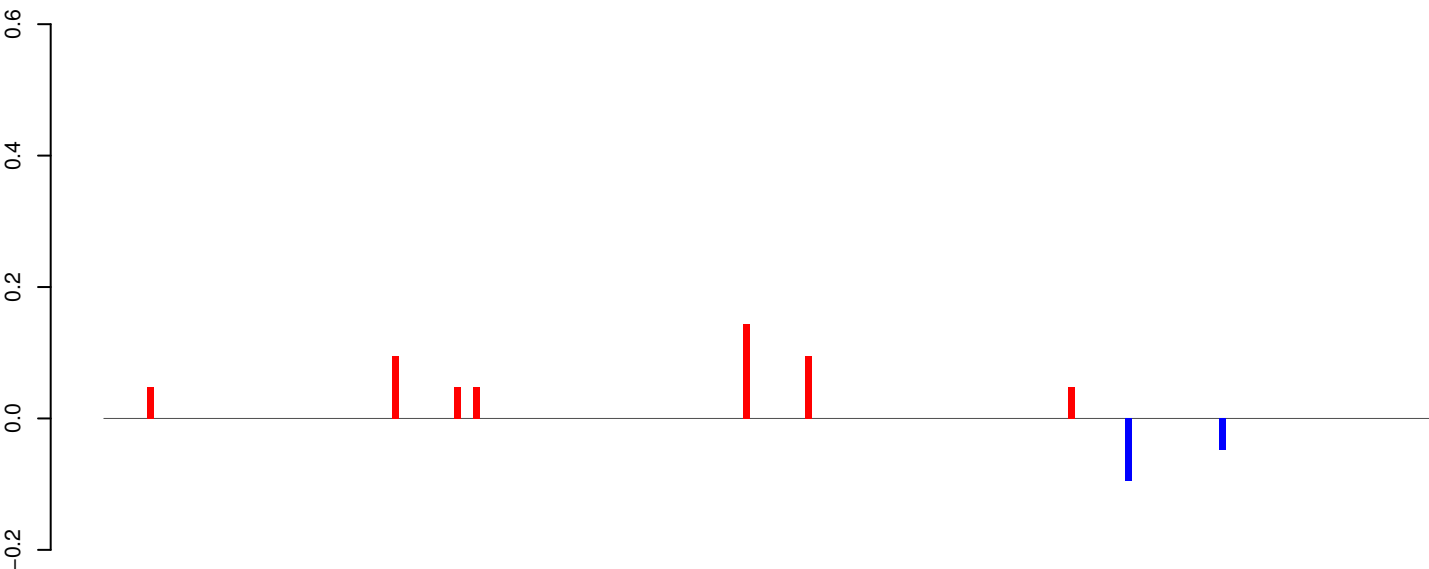

AeAeg_Whole_ZIKVdr_In3_GP.24_35.rep

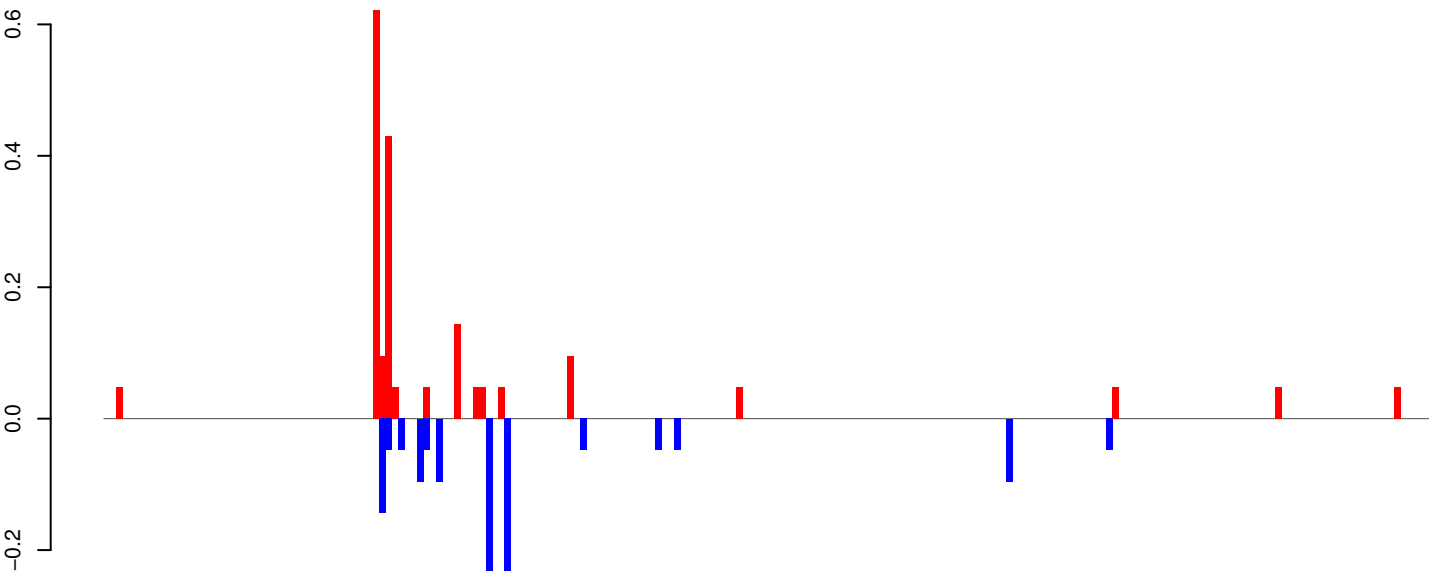

AeAeg_Whole_ZIKVdr_In3_GP.rep

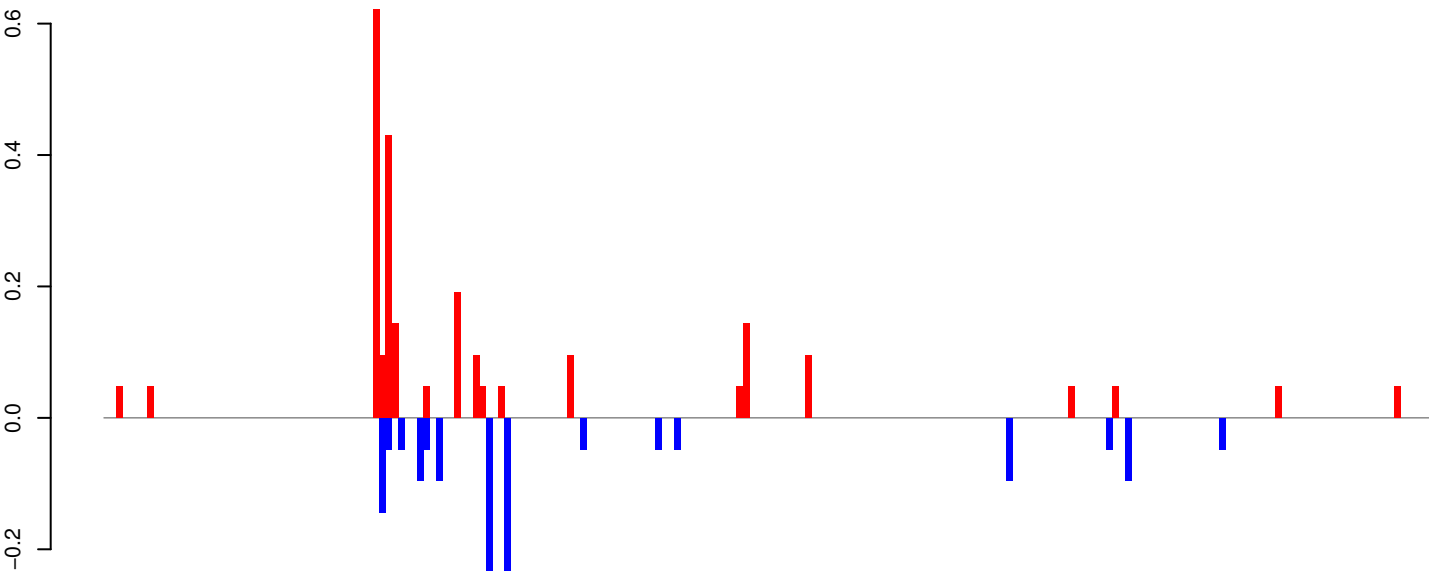

Window size=25, length=5294, TE@TF000375-Ty3_gypsy_Ele93:1-5294

0 1000 2000 3000 4000 5000

AeAeg_Whole_ZIKVdr_In3_GP.18_23.rep

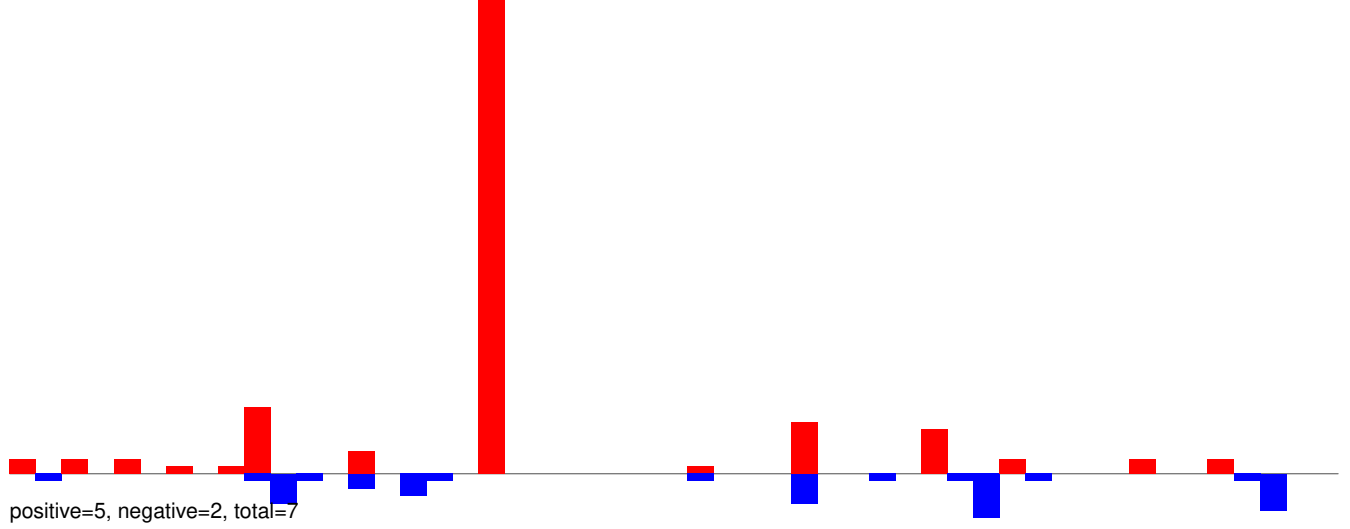

AeAeg_Whole_ZIKVdr_In3_GP.24_35.rep

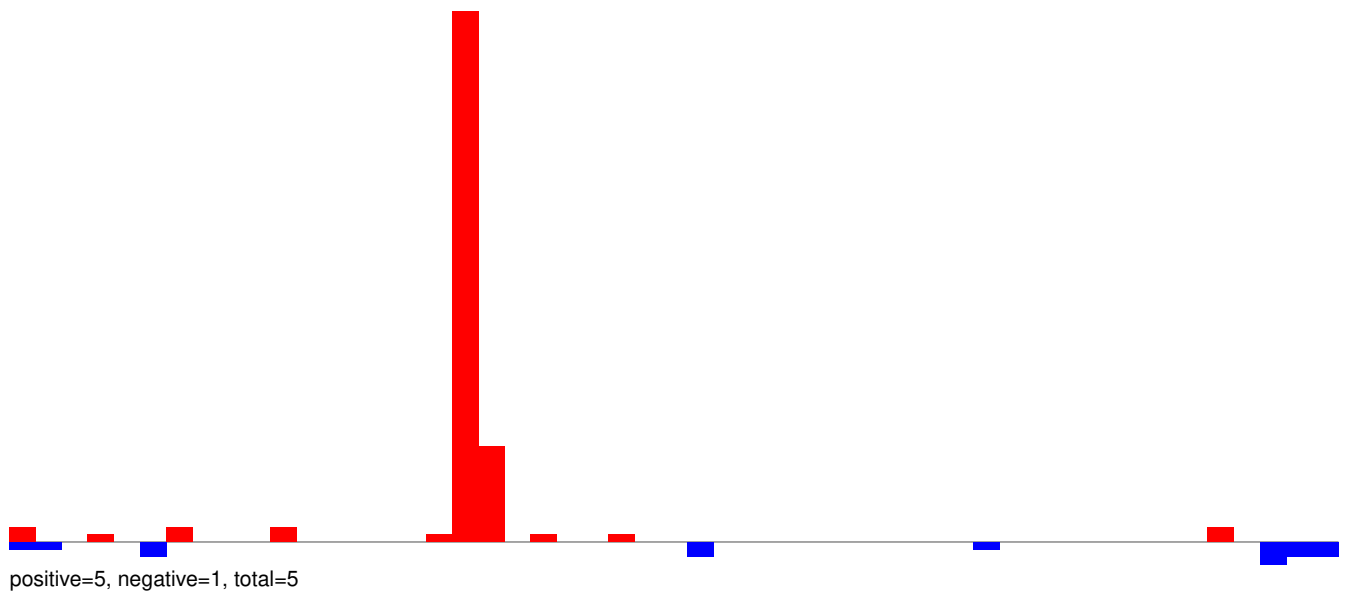

AeAeg_Whole_ZIKVdr_In3_GP.rep

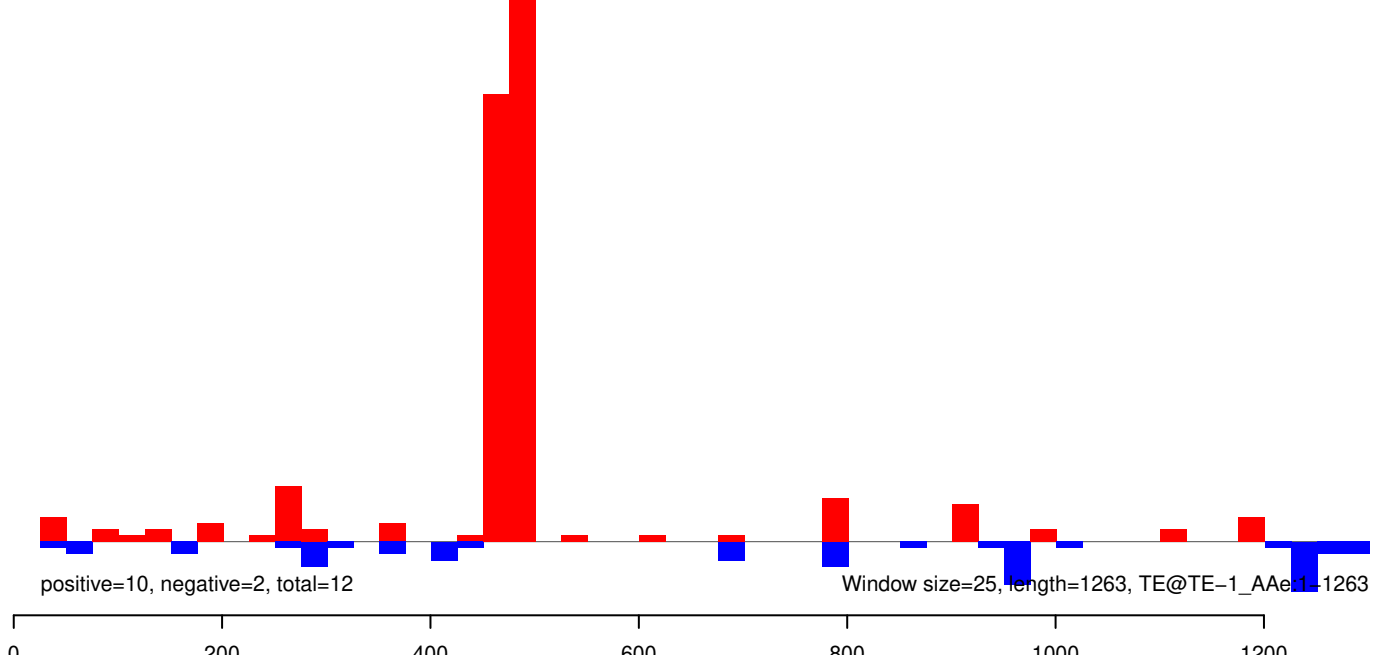

AeAeg_Whole_ZIKVdr_In3_GP.18_23.rep

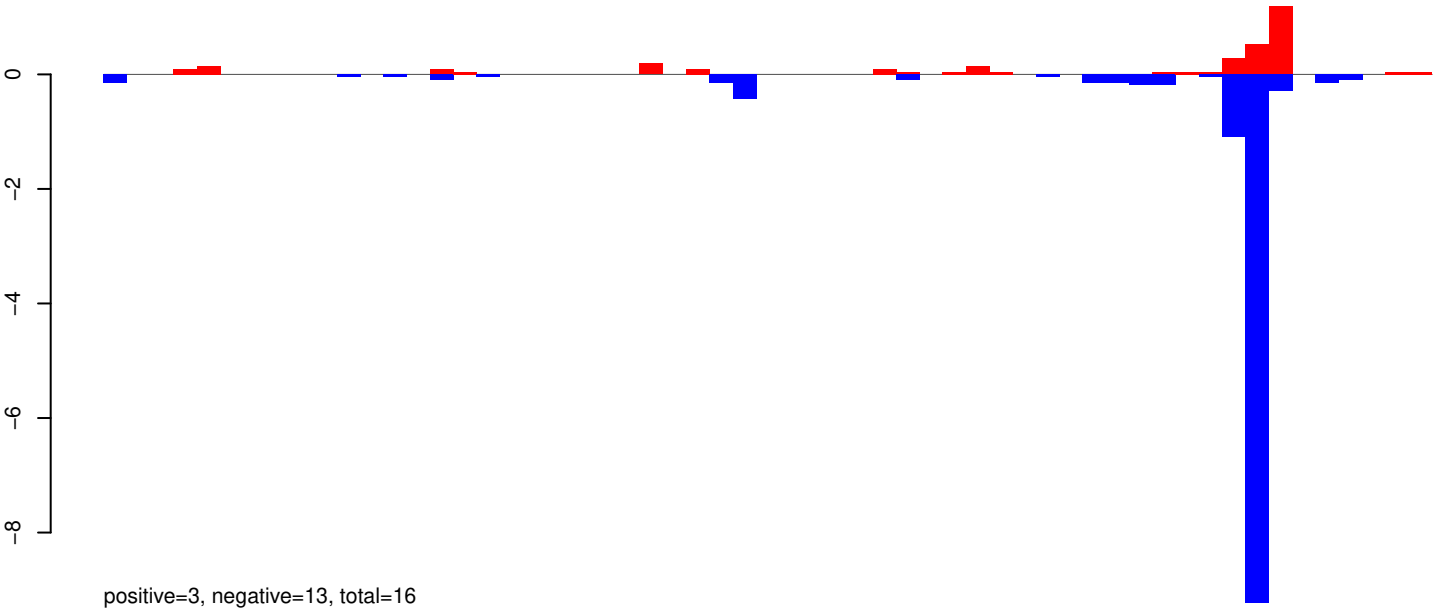

AeAeg_Whole_ZIKVdr_In3_GP.24_35.rep



AeAeg_Whole_ZIKVdr_In3_GP.rep

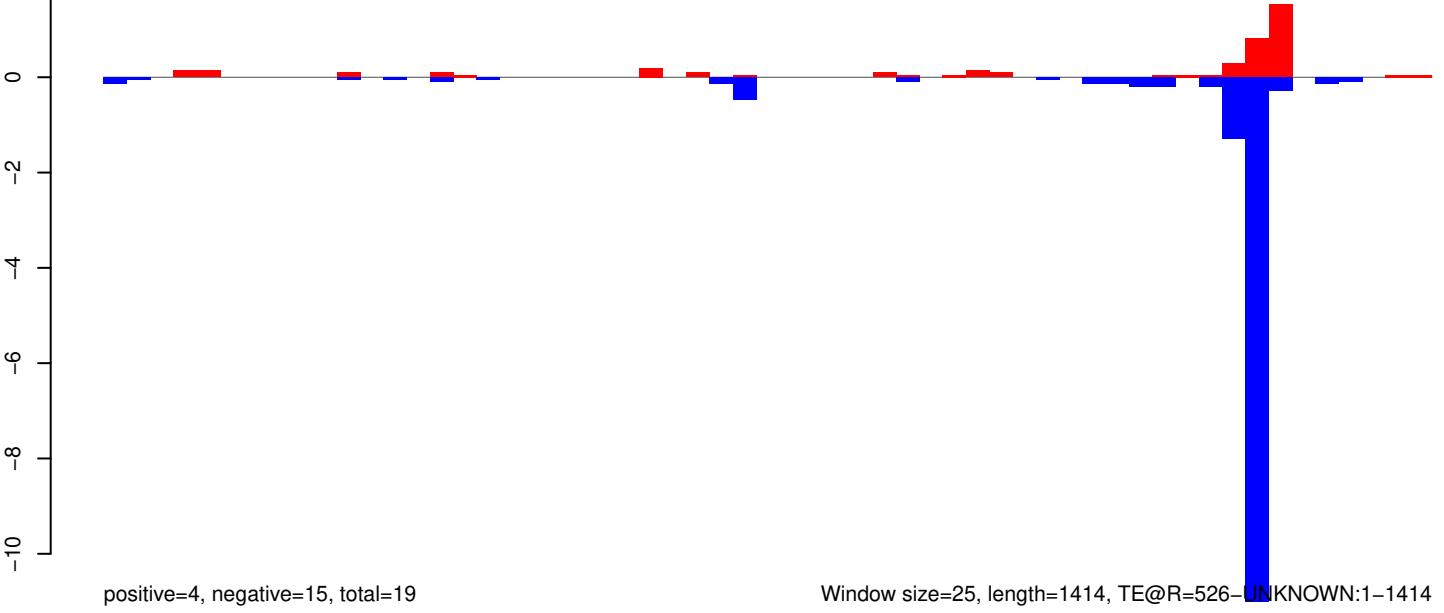

Window size=25, length=1414, TE@R=526-UNKNOWN:1-1414

AeAeg_Whole_ZIKVdr_In3_GP.18_23.rep

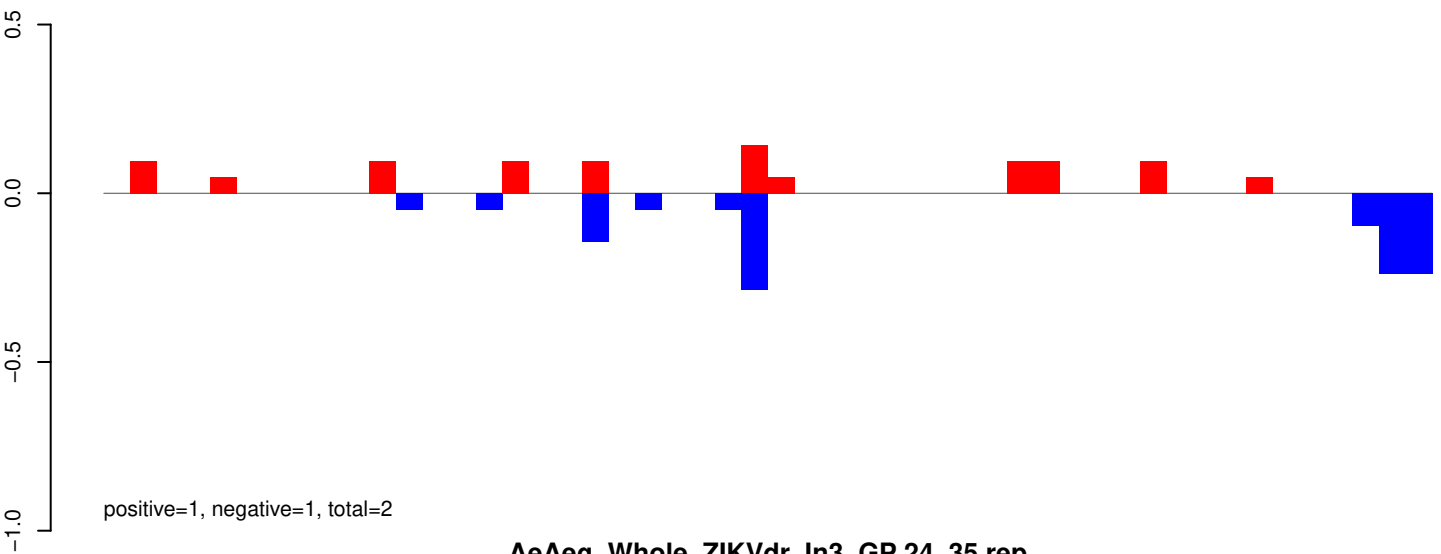

AeAeg_Whole_ZIKVdr_In3_GP.24_35.rep

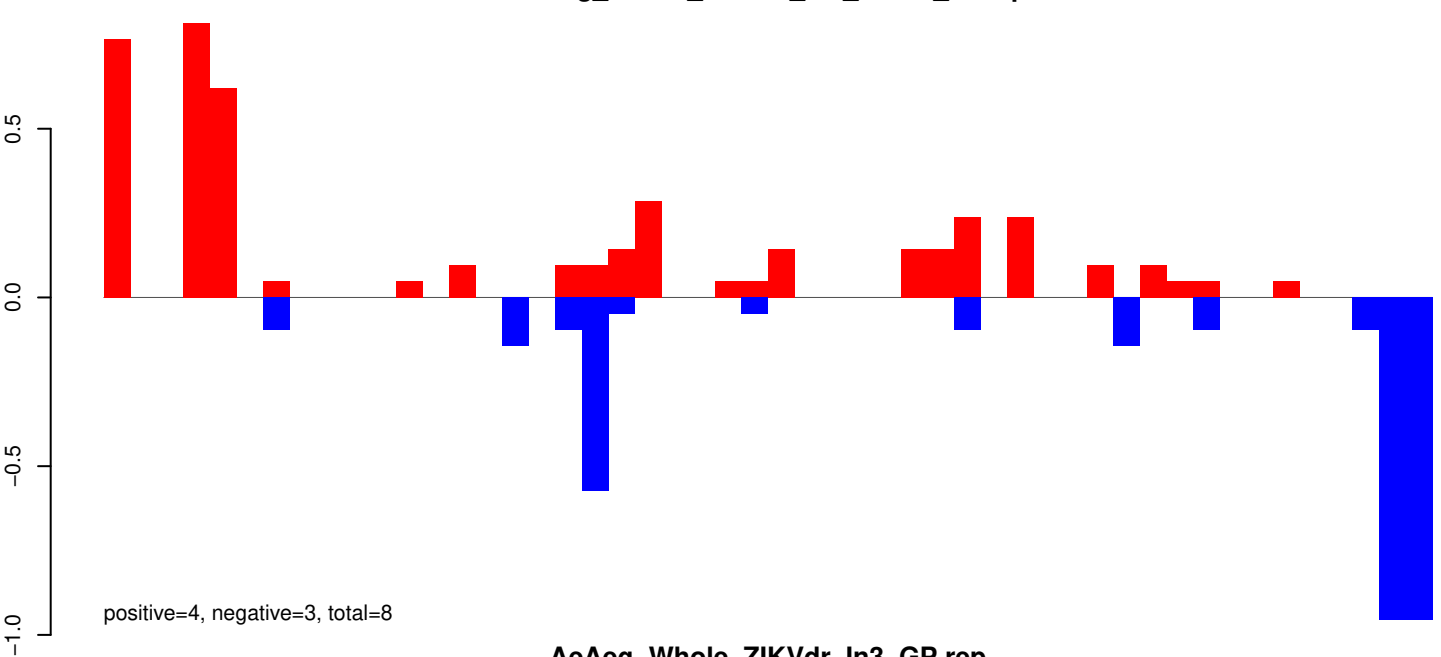

AeAeg_Whole_ZIKVdr_In3_GP.rep

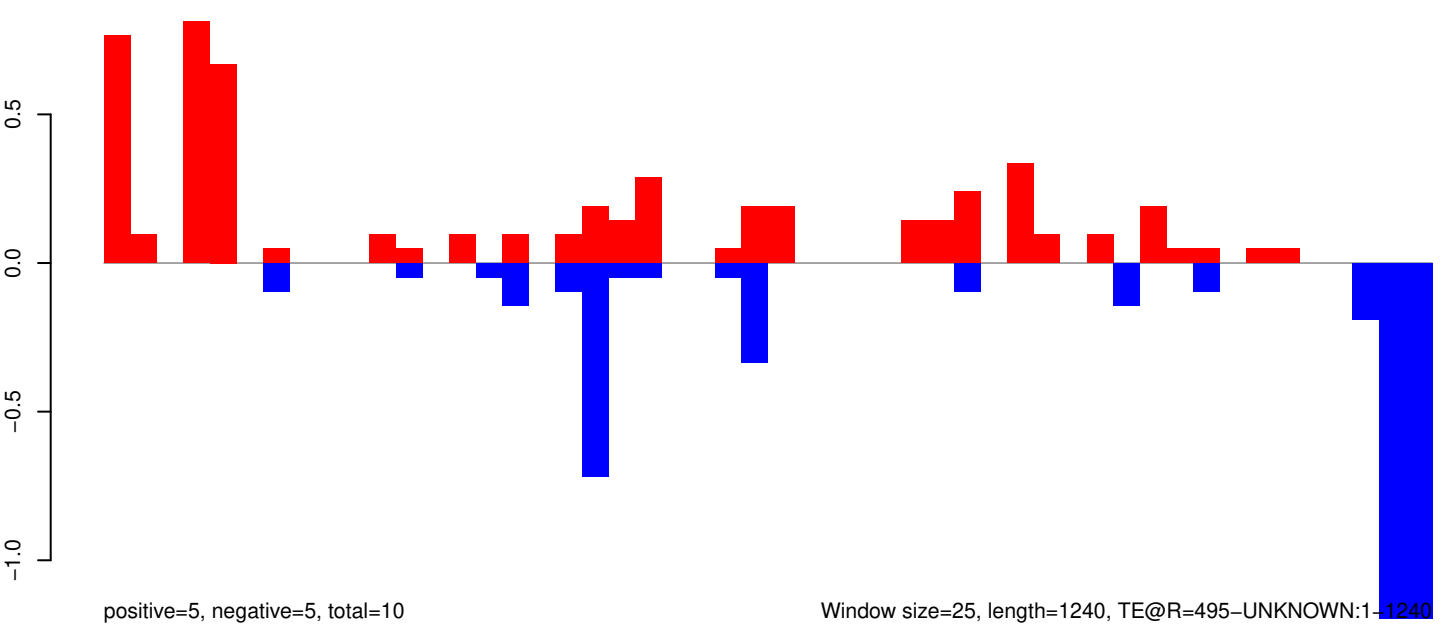

AeAeg_Whole_ZIKVdr_In3_GP.18_23.rep

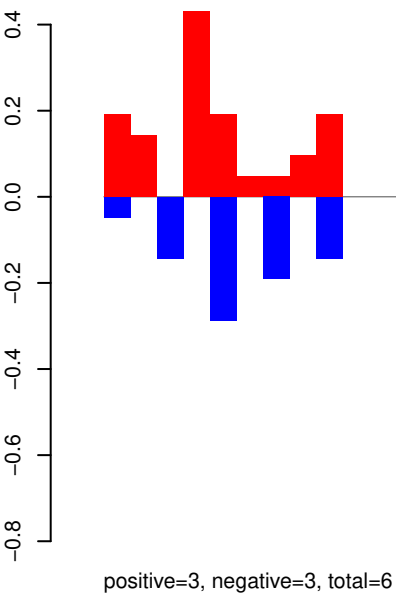

AeAeg_Whole_ZIKVdr_In3_GP.24_35.rep

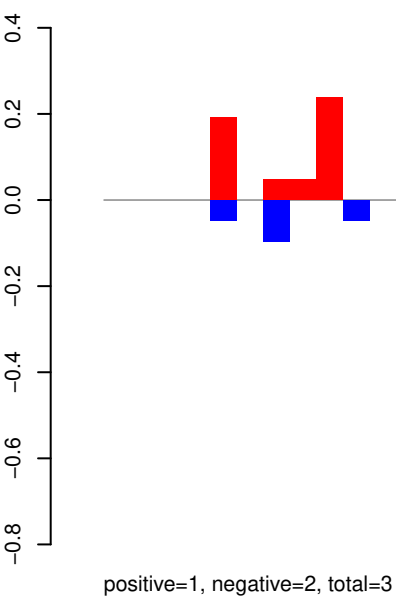

AeAeg_Whole_ZIKVdr_In3_GP.rep

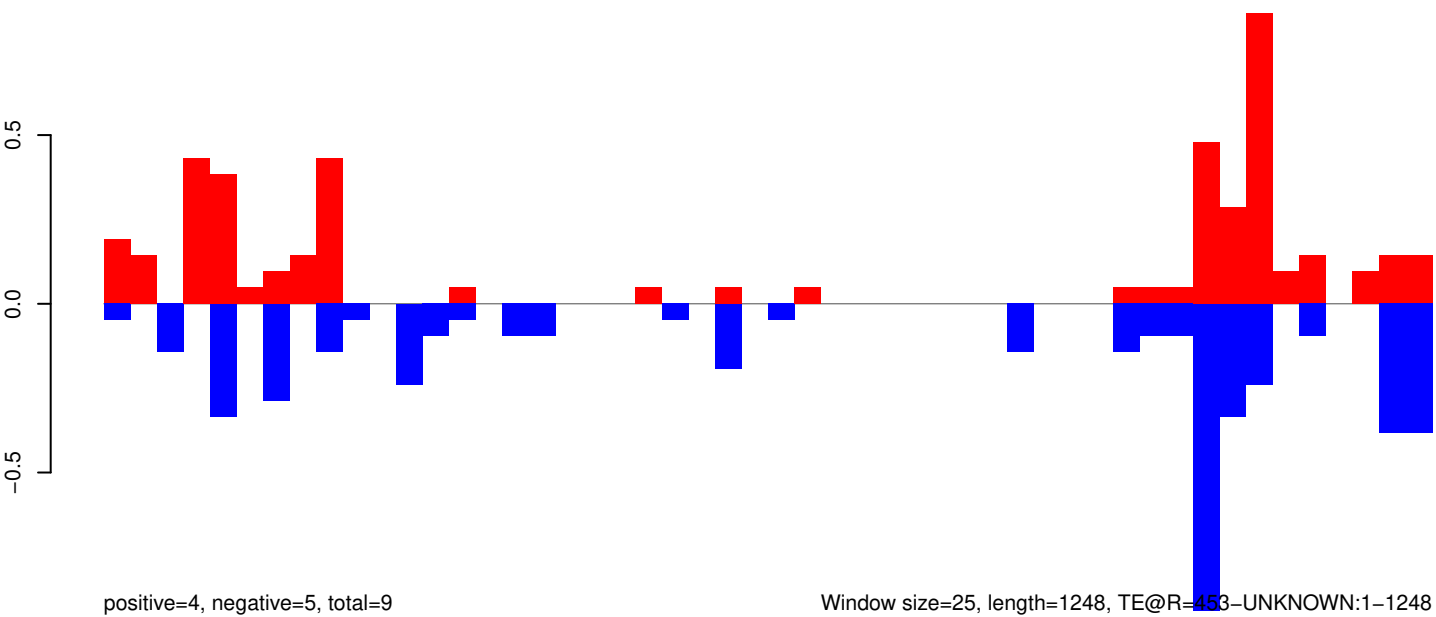

AeAeg_Whole_ZIKVdr_In3_GP.18_23.rep

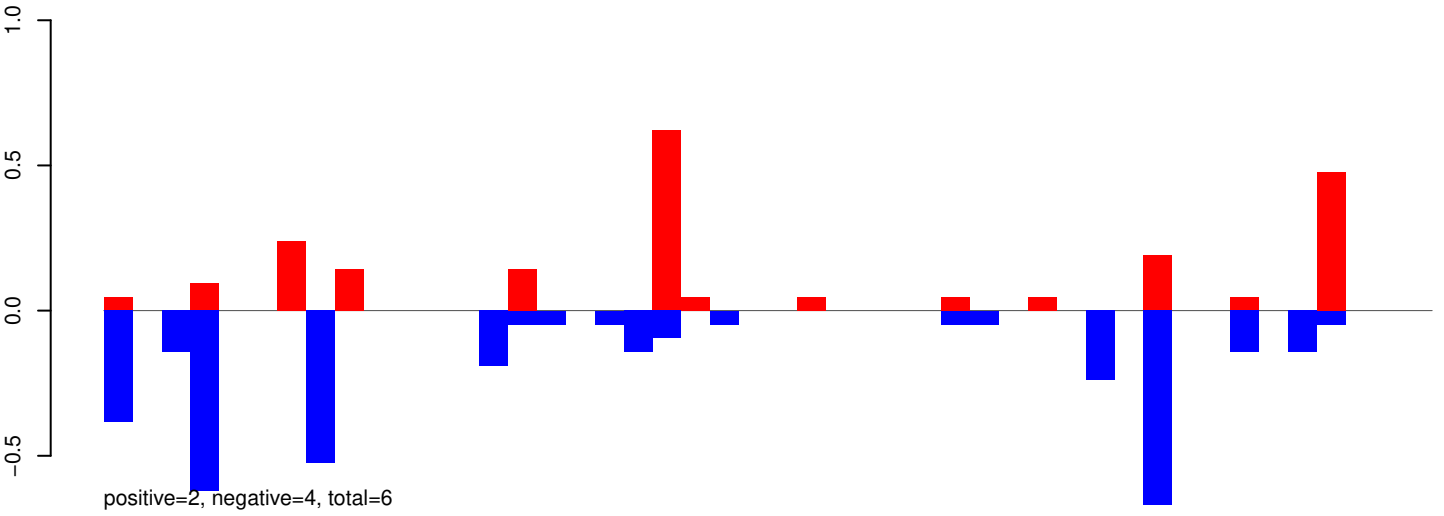

AeAeg_Whole_ZIKVdr_In3_GP.24_35.rep

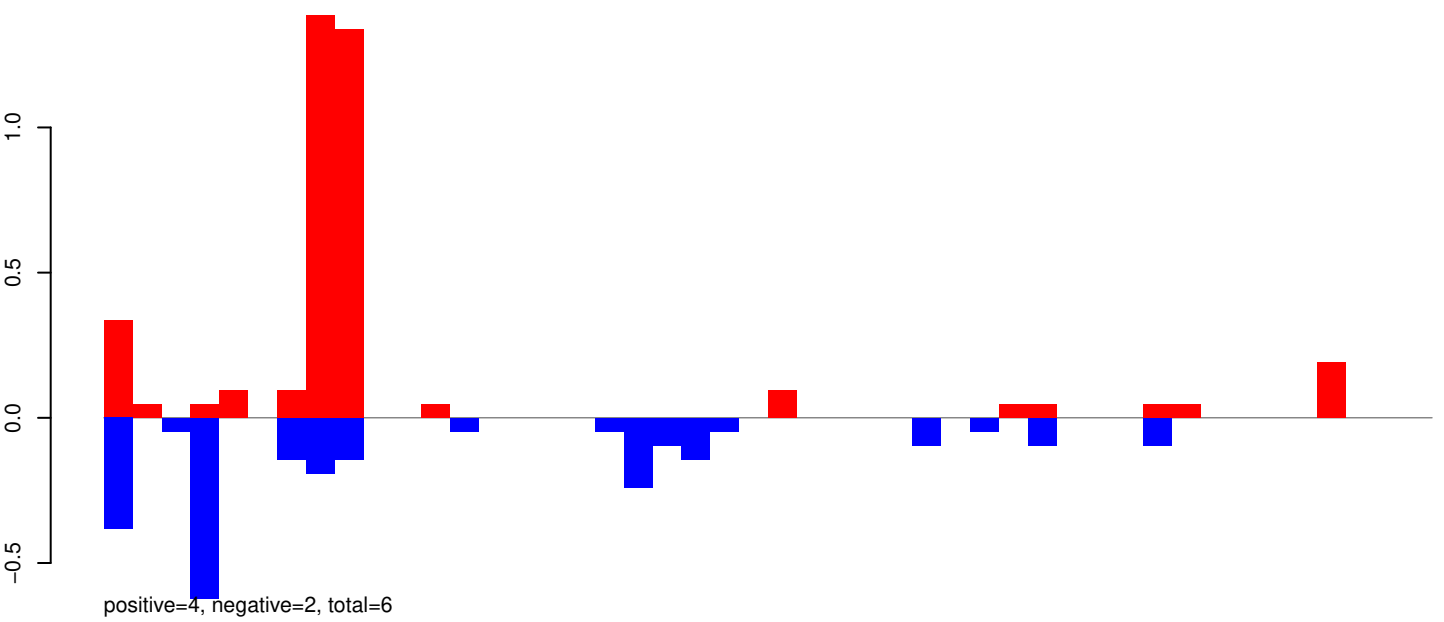

AeAeg_Whole_ZIKVdr_In3_GP.rep

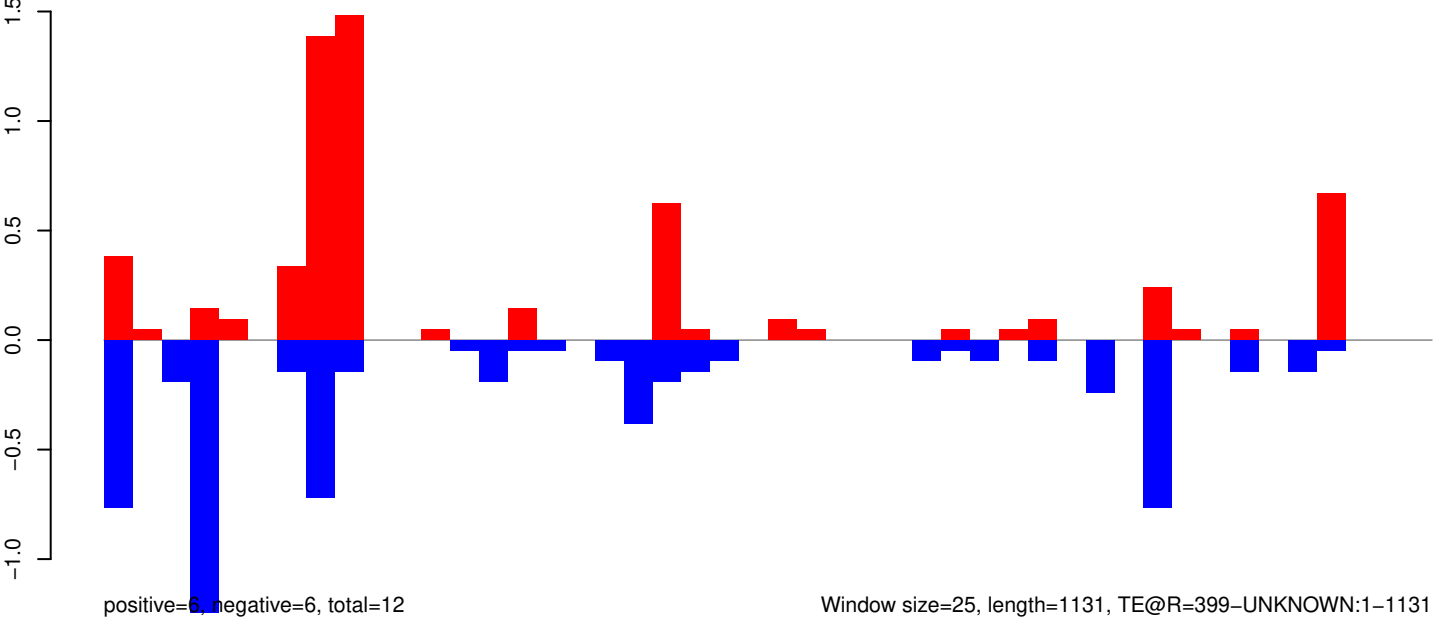

AeAeg_Whole_ZIKVdr_In3_GP.18_23.rep

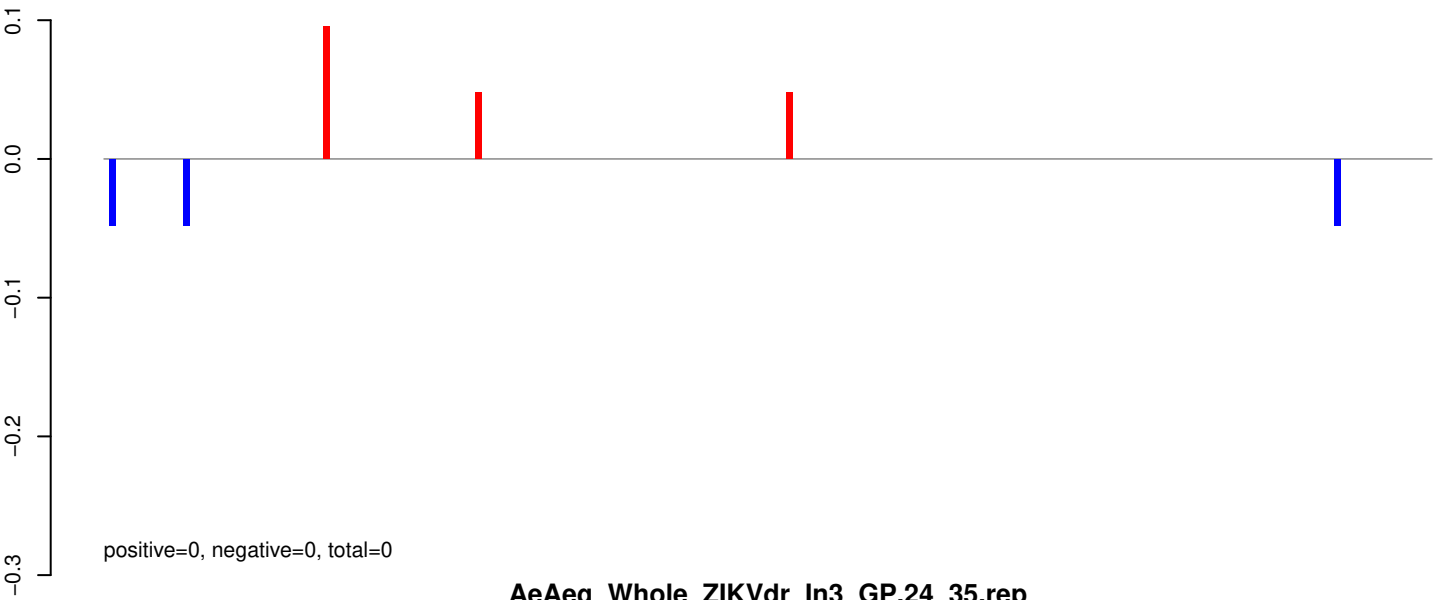

AeAeg_Whole_ZIKVdr_In3_GP.24_35.rep

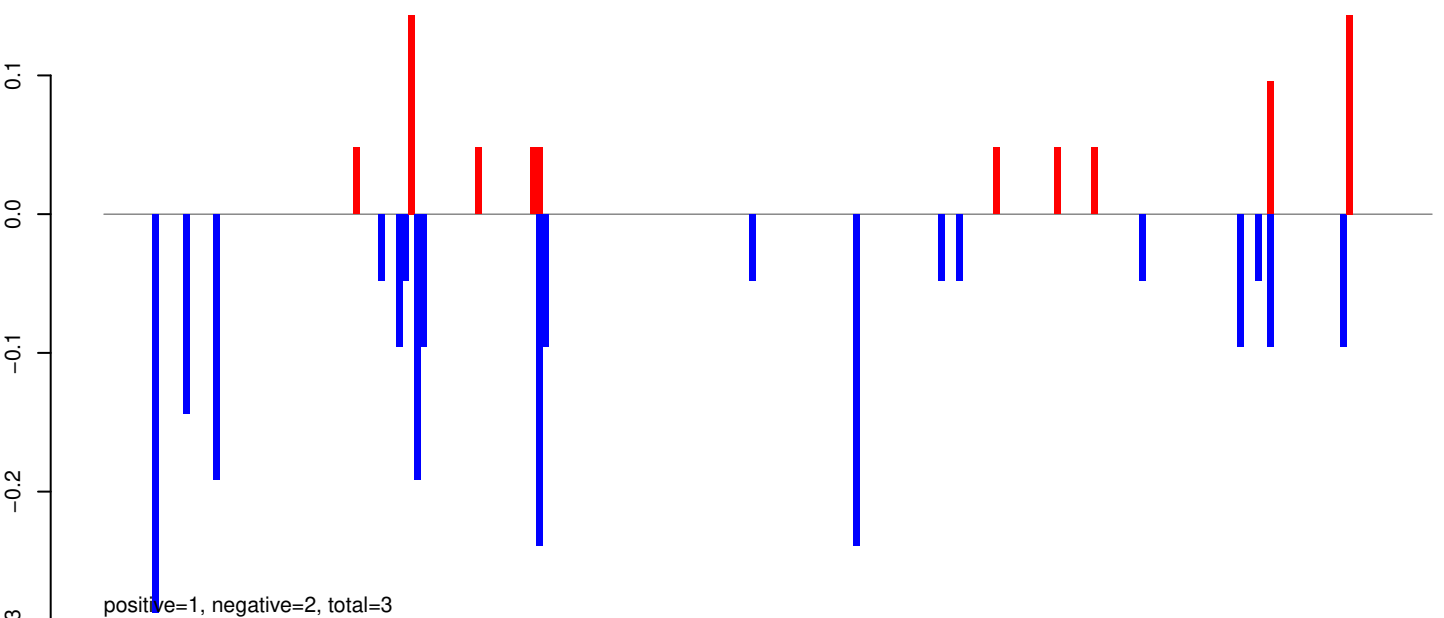

AeAeg_Whole_ZIKVdr_In3_GP.rep

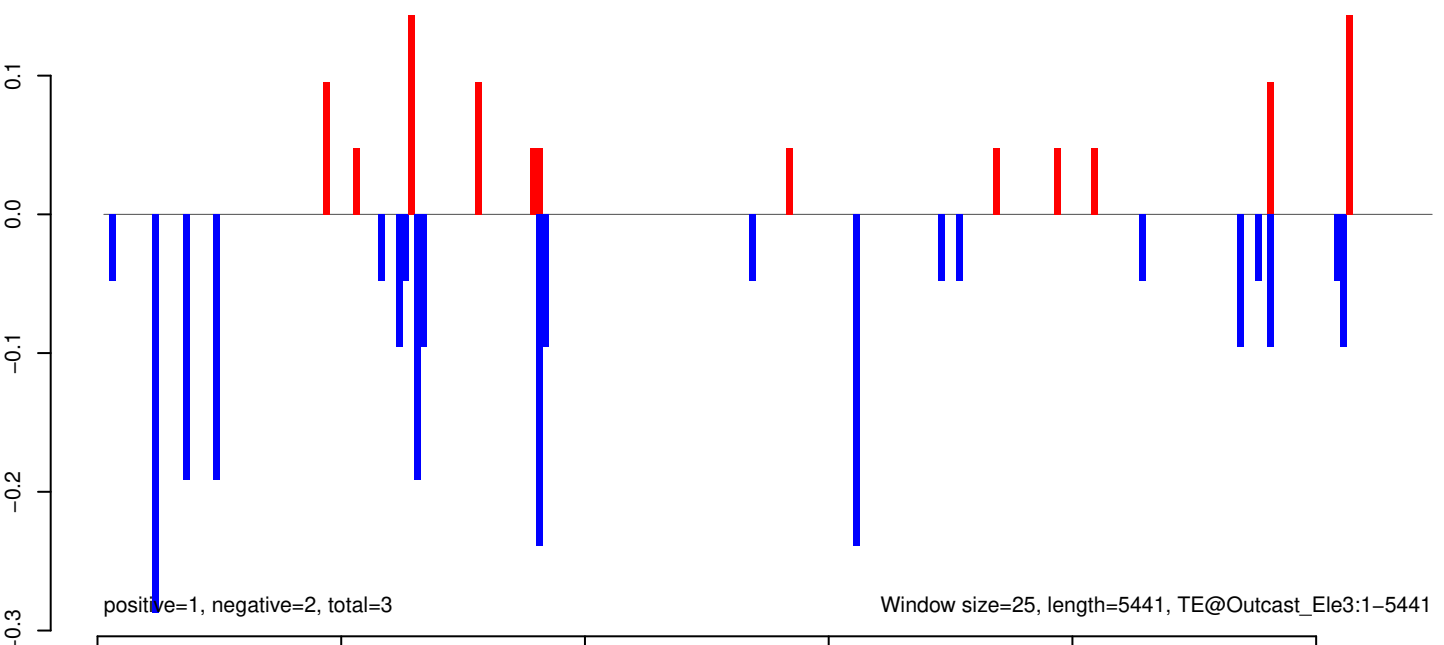

AeAeg_Whole_ZIKVdr_In3_GP.18_23.rep

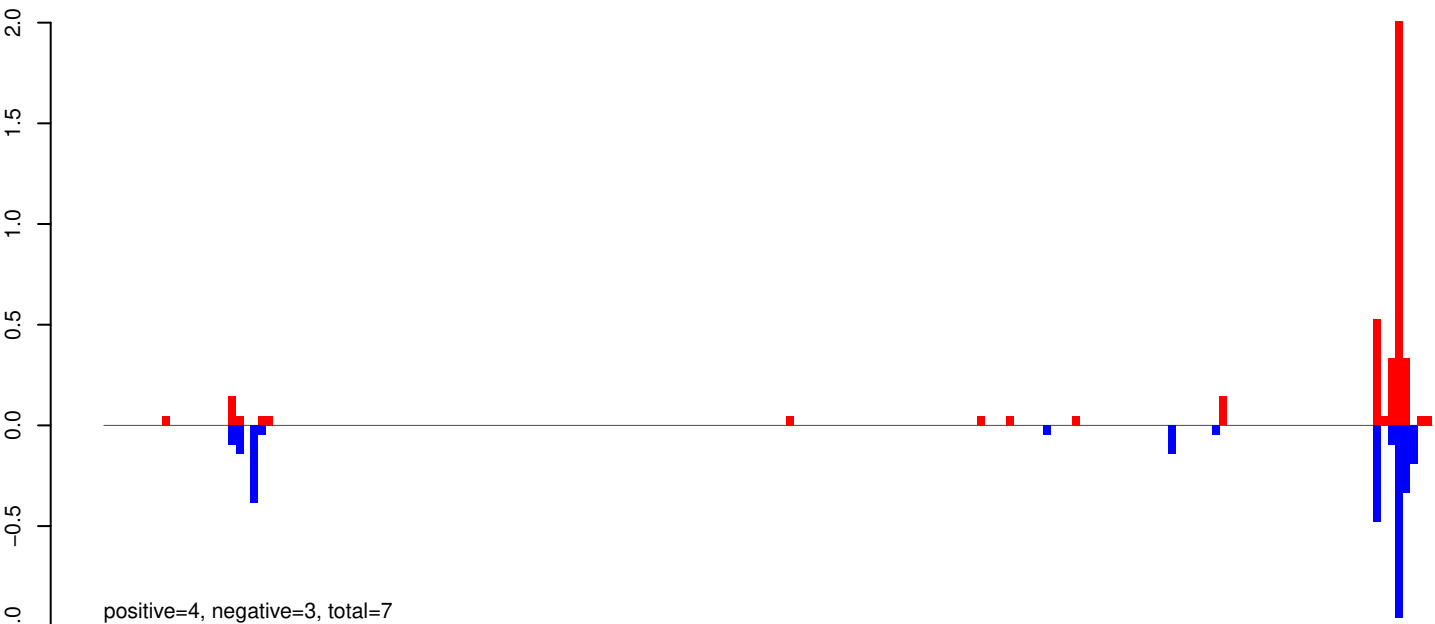

AeAeg_Whole_ZIKVdr_In3_GP.24_35.rep



AeAeg_Whole_ZIKVdr_In3_GP.rep

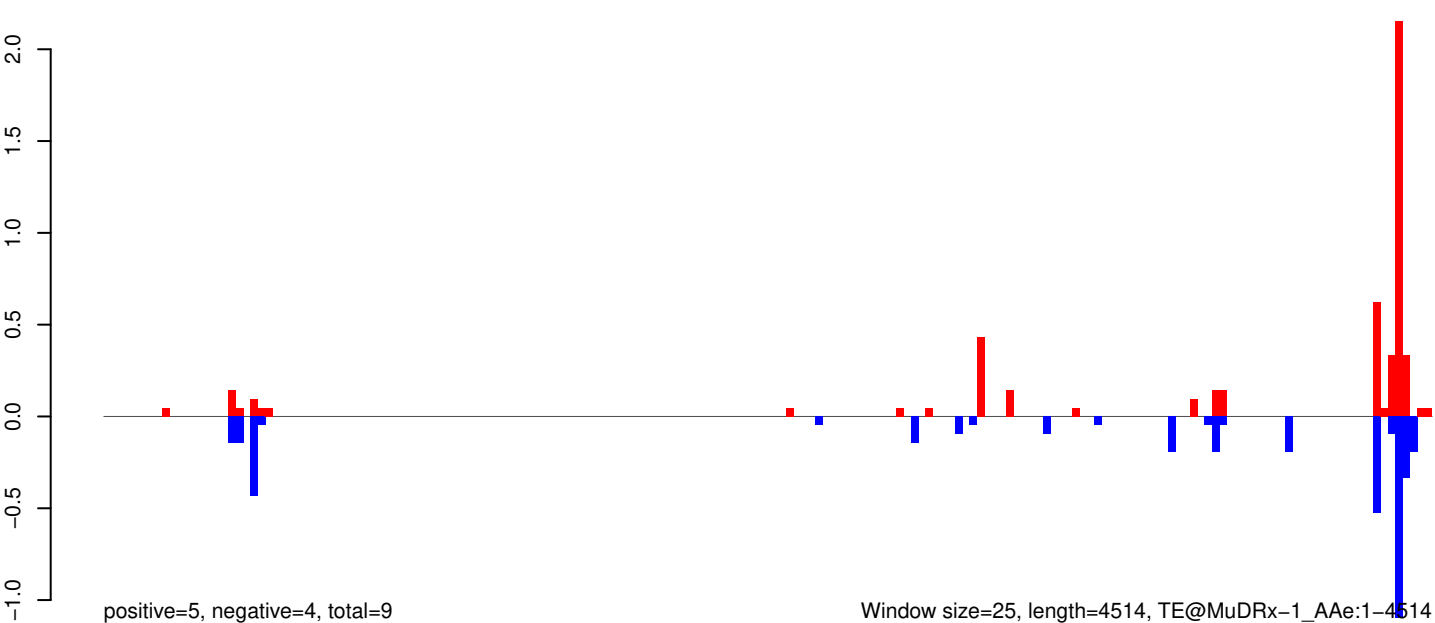

AeAeg_Whole_ZIKVdr_In3_GP.18_23.rep

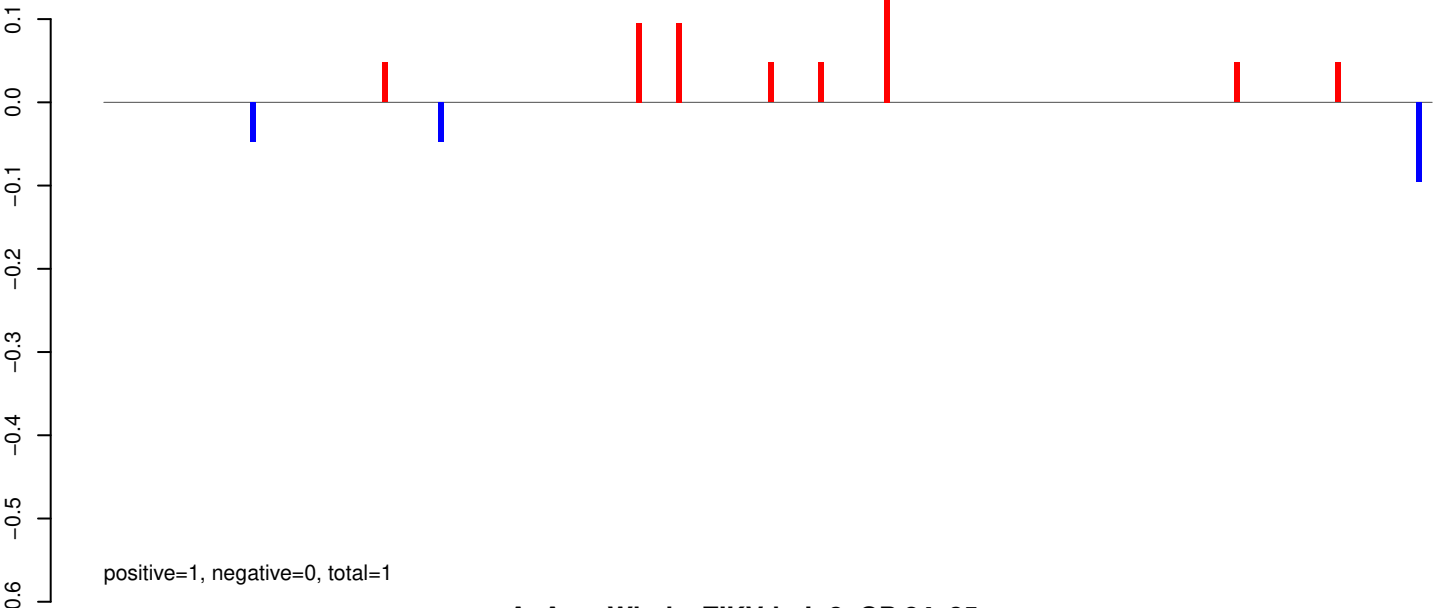

AeAeg_Whole_ZIKVdr_In3_GP.24_35.rep

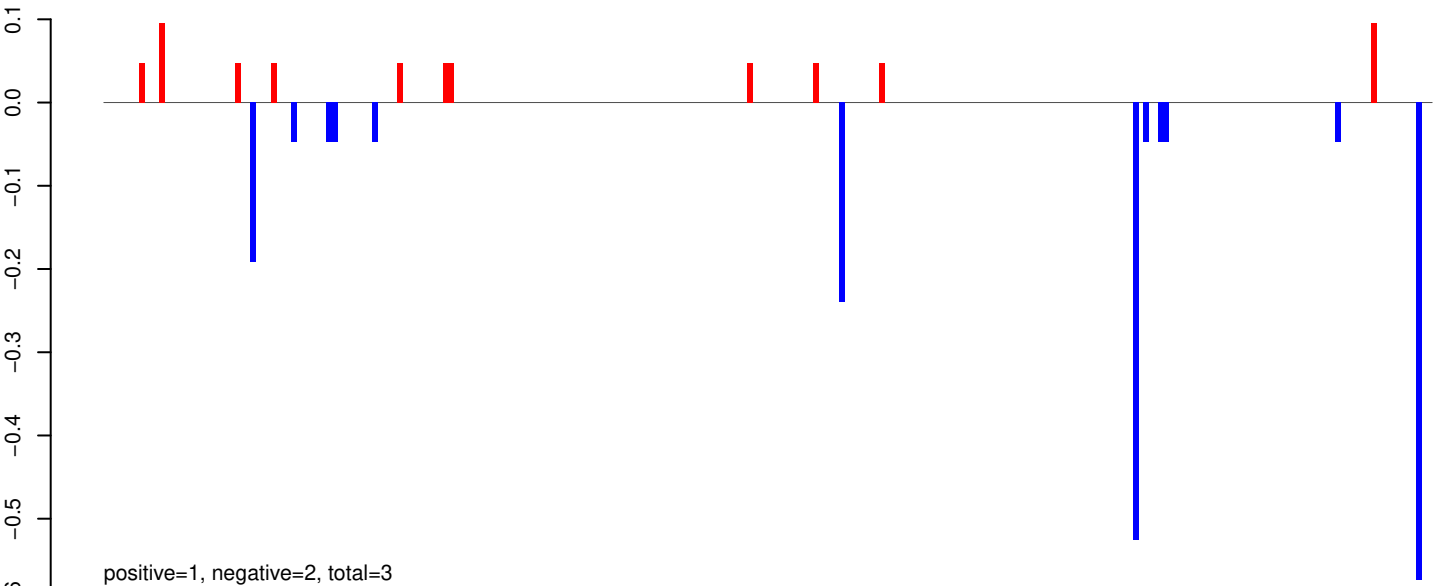

AeAeg_Whole_ZIKVdr_In3_GP.rep

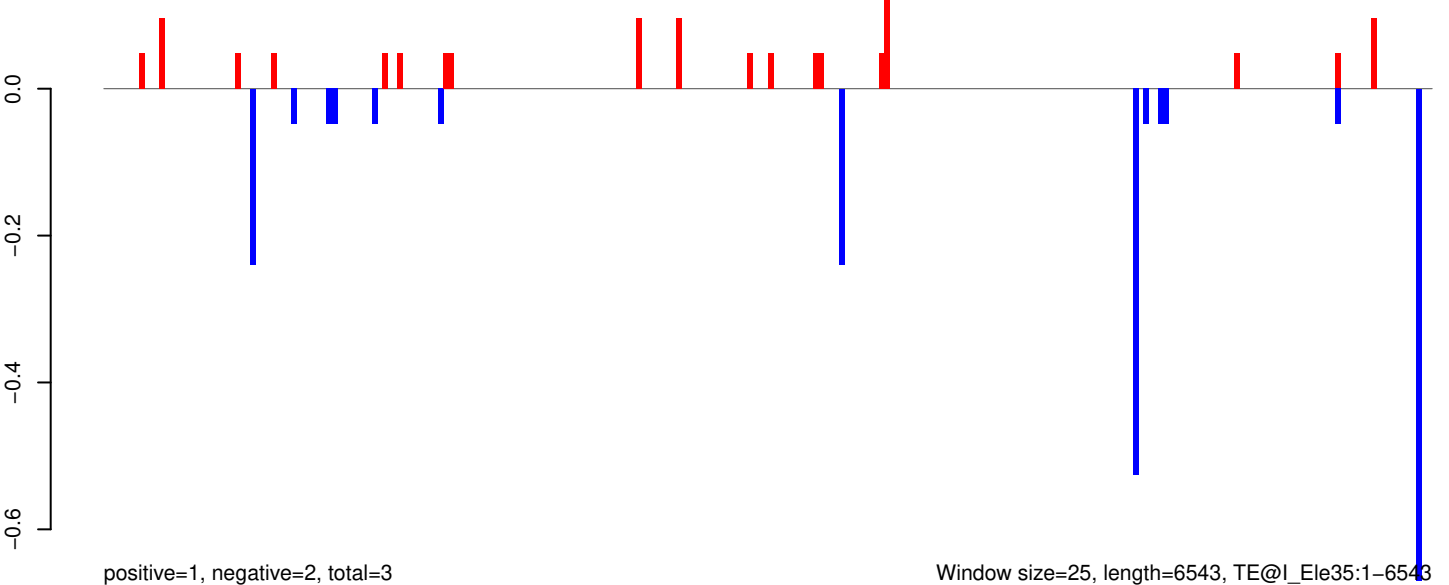

AeAeg_Whole_ZIKVdr_In3_GP.18_23.rep

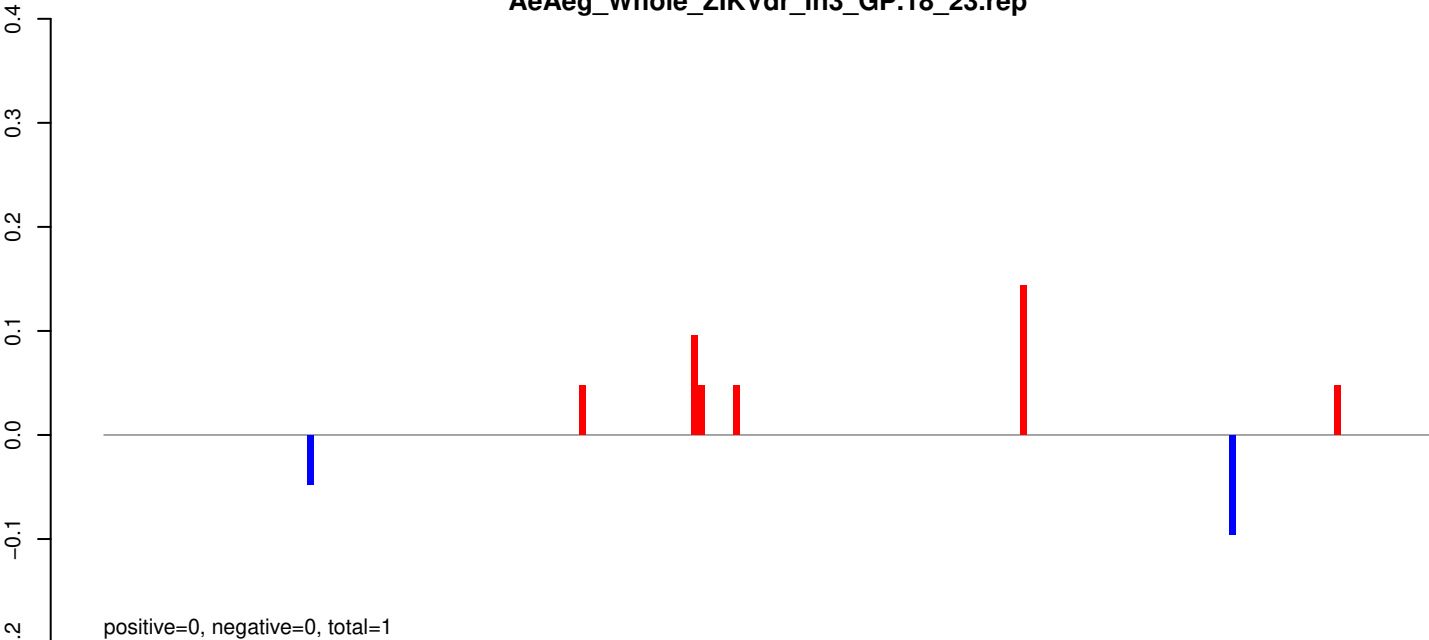

AeAeg_Whole_ZIKVdr_In3_GP.24_35.rep

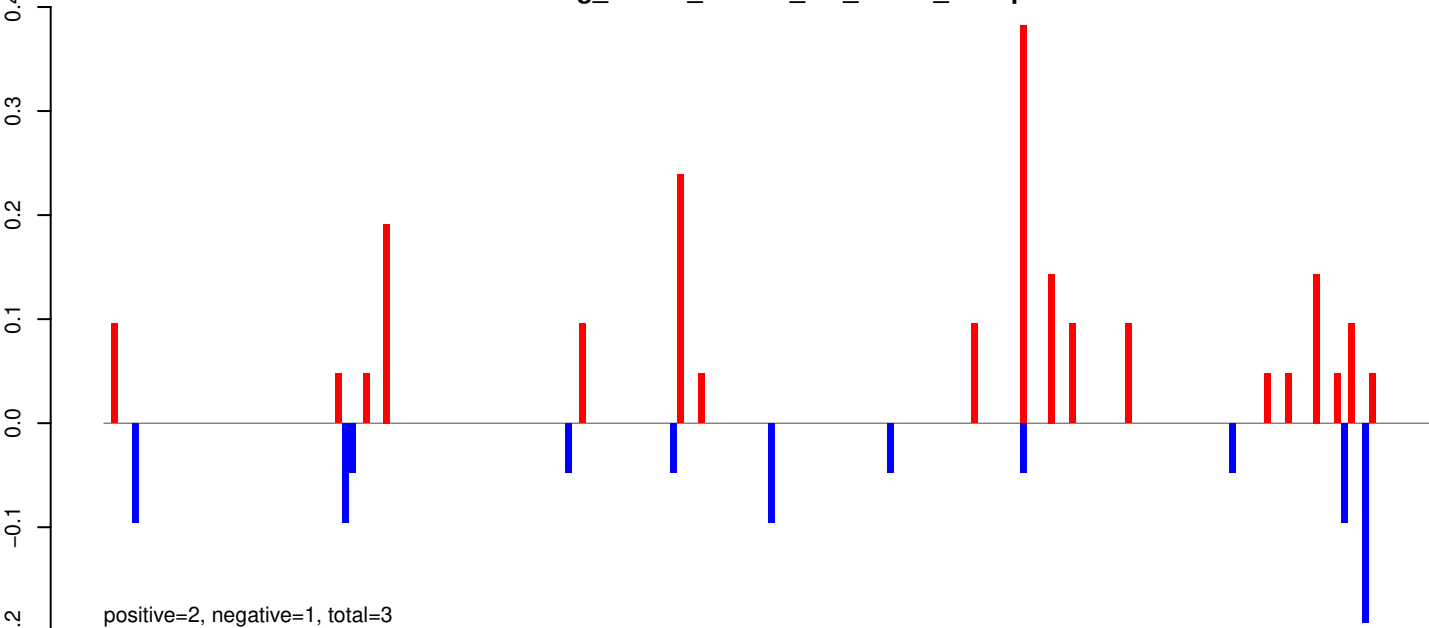

AeAeg_Whole_ZIKVdr_In3_GP.rep

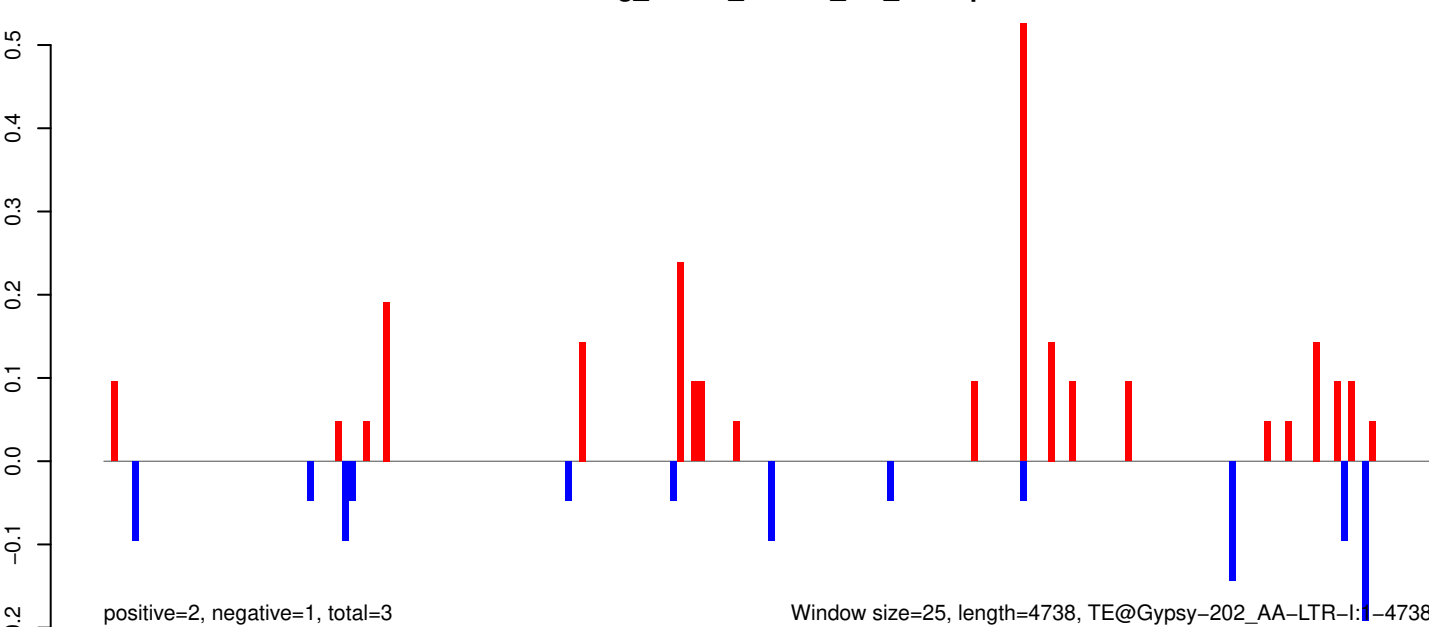

Window size=25, length=4738, TE@Gypsy-202_AA-LTR-I:1-4738

AeAeg_Whole_ZIKVdr_In3_GP.18_23.rep

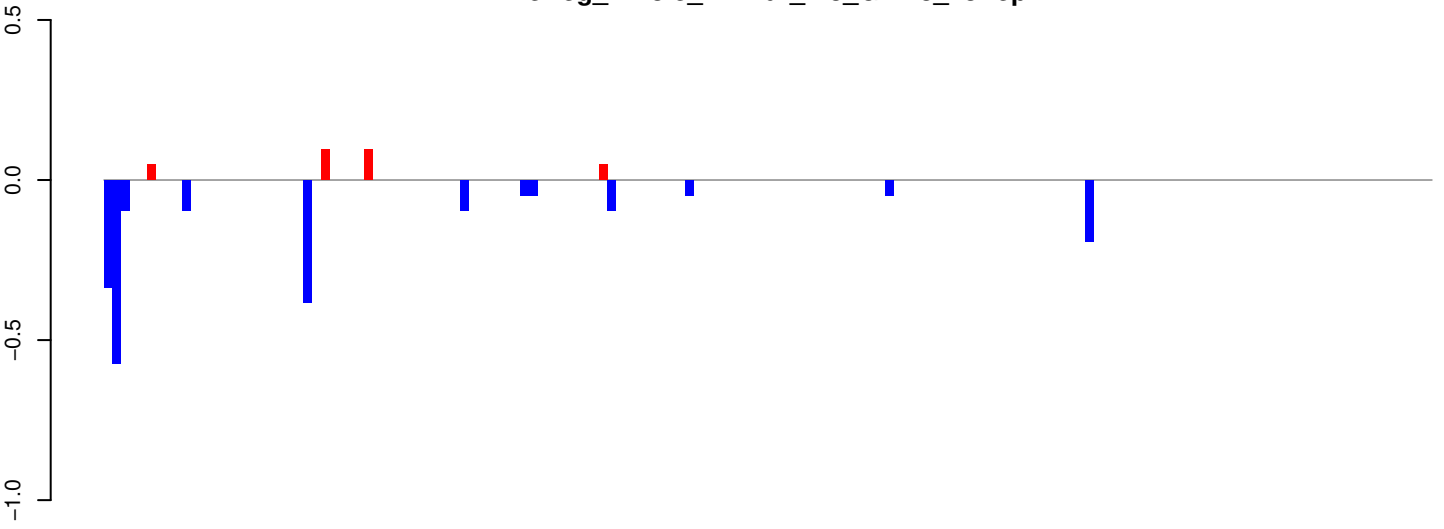

positive=0, negative=2, total=2

AeAeg_Whole_ZIKVdr_In3_GP.24_35.rep

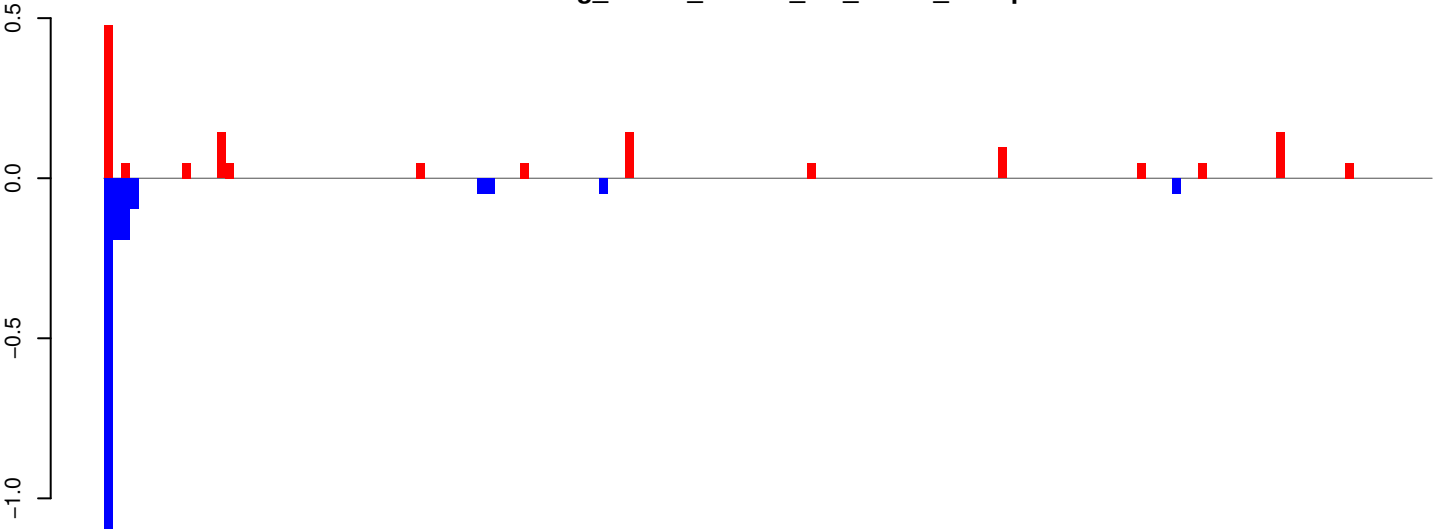

positive=1, negative=2, total=3

AeAeg_Whole_ZIKVdr_In3_GP.rep

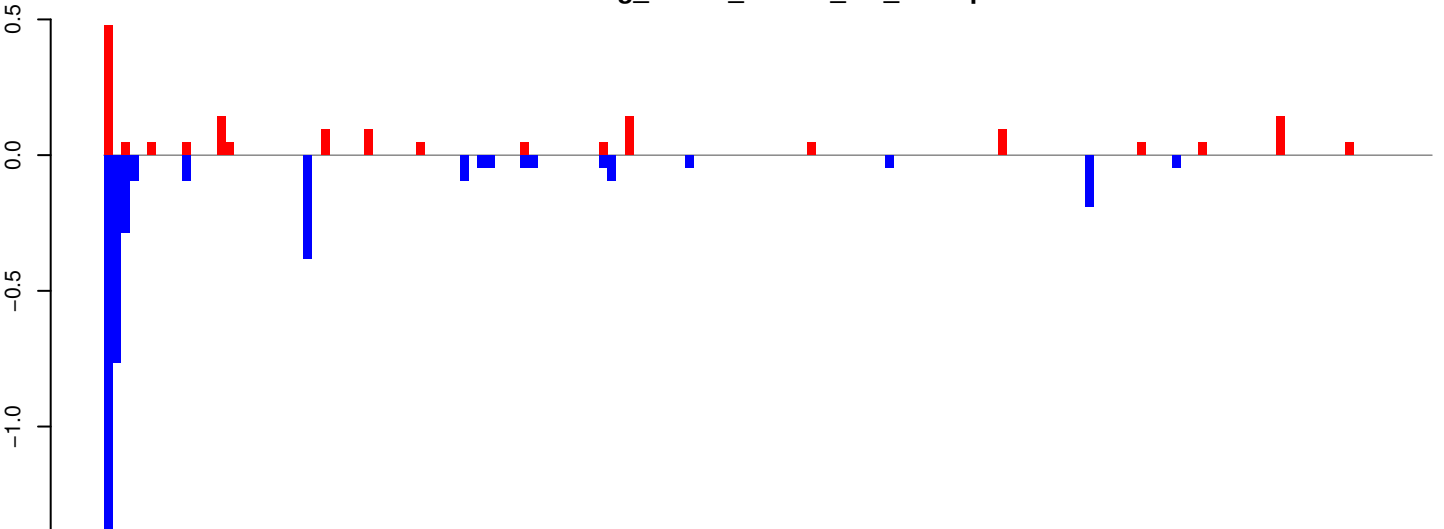

positive=2, negative=4, total=6

Window size=25, length=3807, TE@TF001324-UD_Ele1:1-3807

AeAeg_Whole_ZIKVdr_In3_GP.18_23.rep

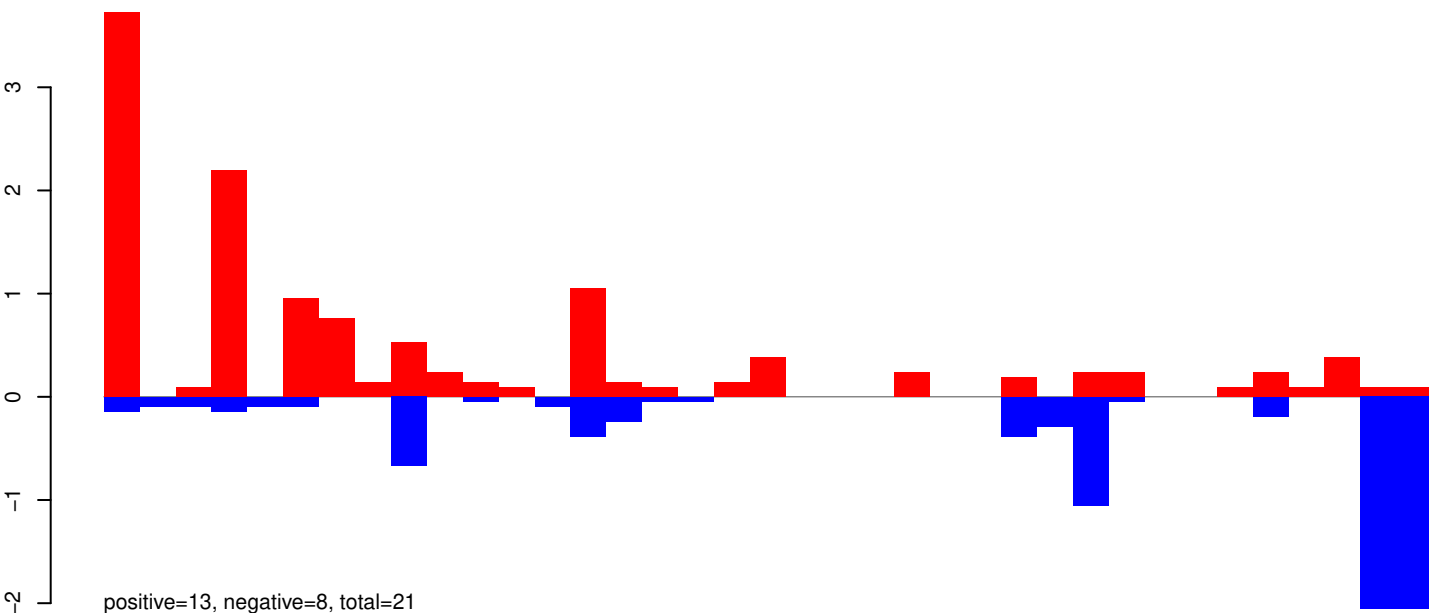

AeAeg_Whole_ZIKVdr_In3_GP.24_35.rep

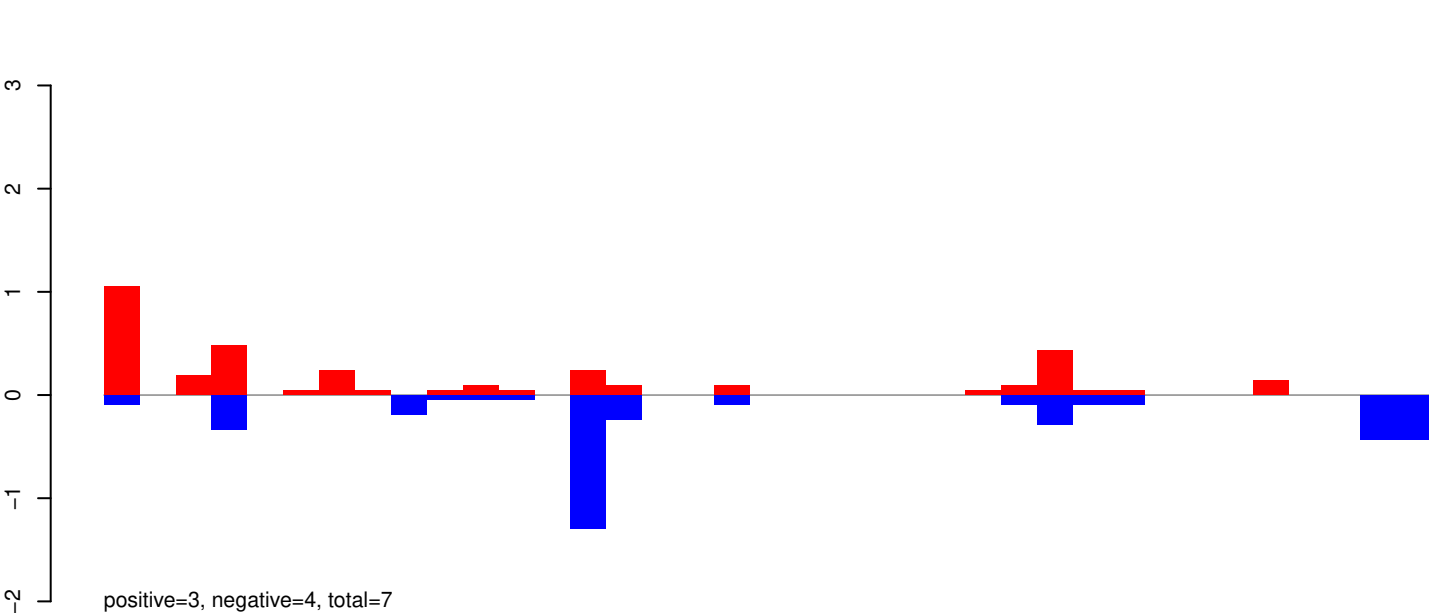

AeAeg_Whole_ZIKVdr_In3_GP.rep

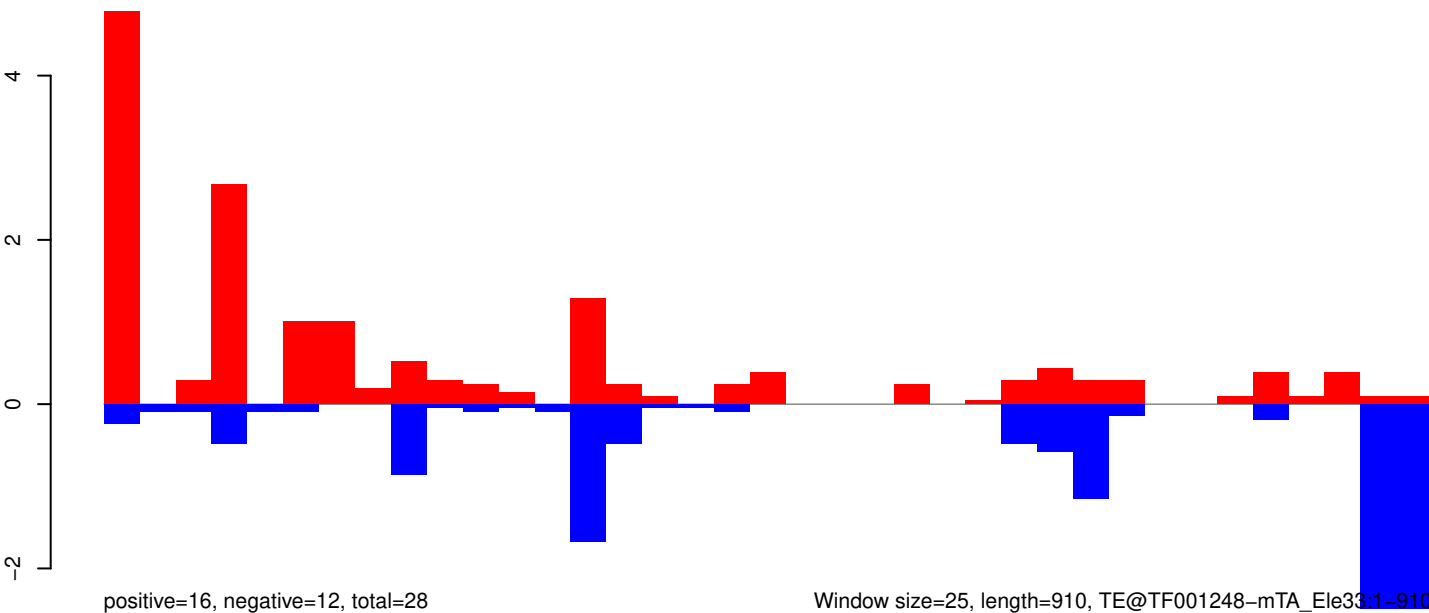

AeAeg_Whole_ZIKVdr_In3_GP.18_23.rep

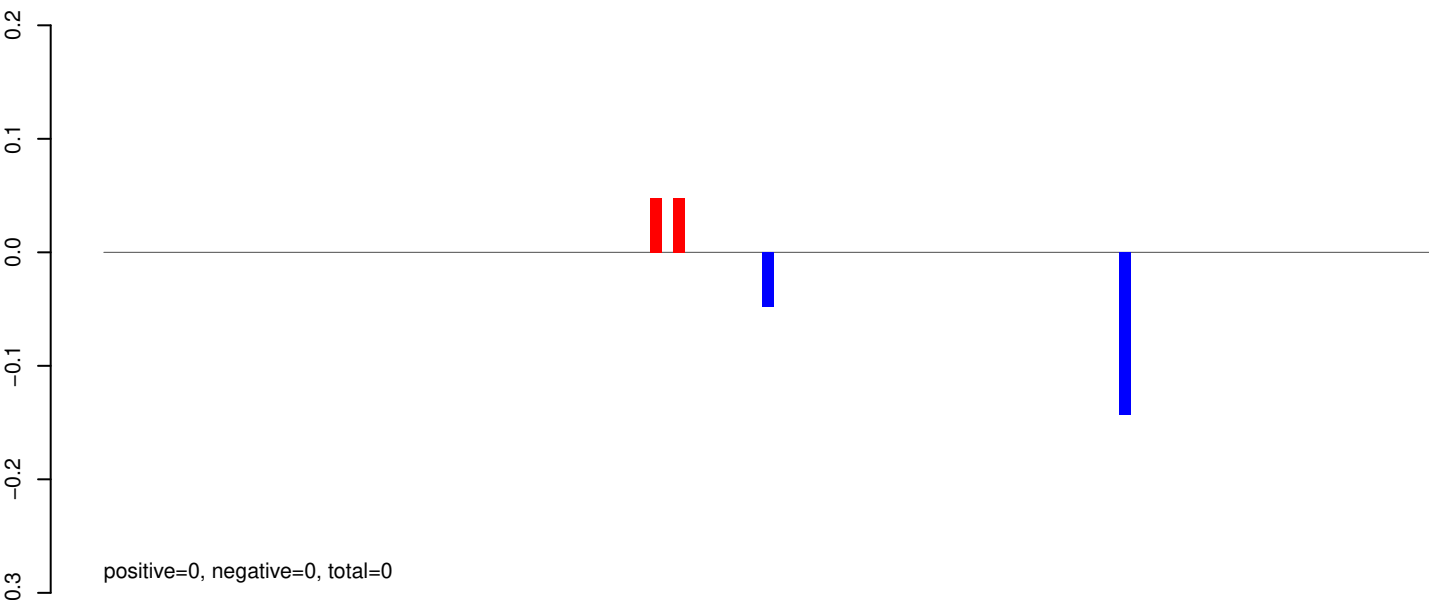

AeAeg_Whole_ZIKVdr_In3_GP.24_35.rep

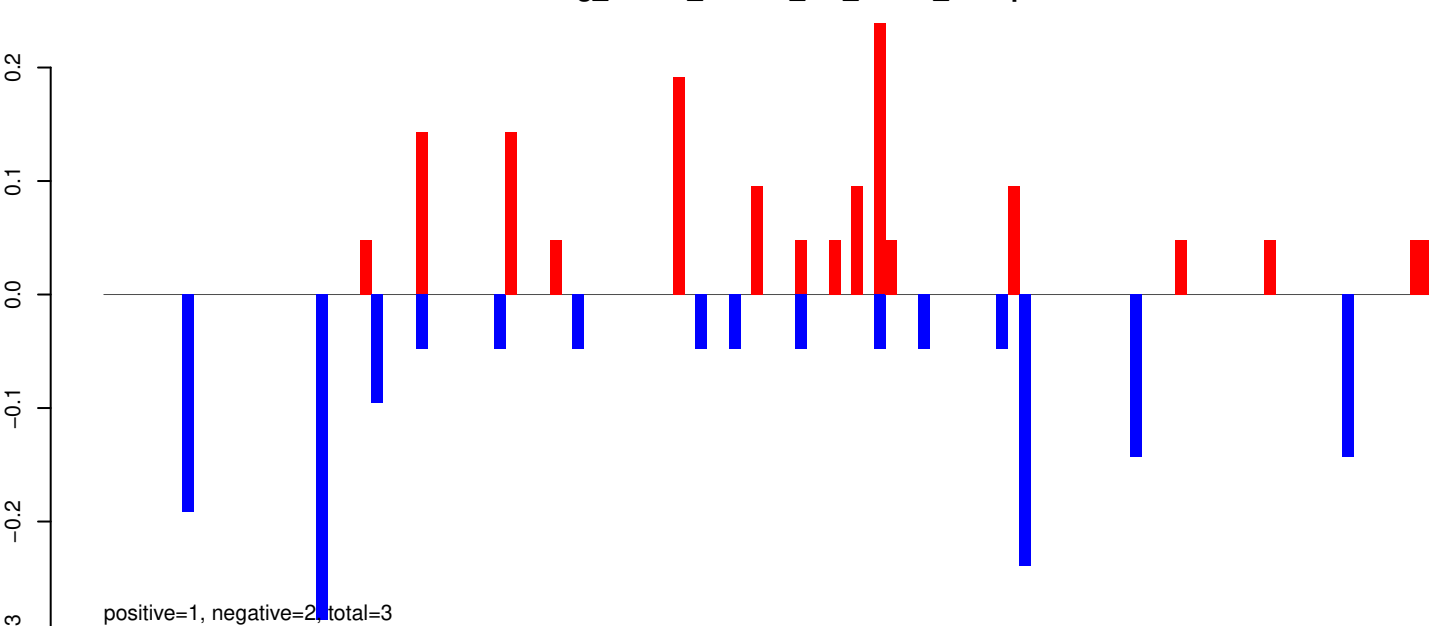

AeAeg_Whole_ZIKVdr_In3_GP.rep

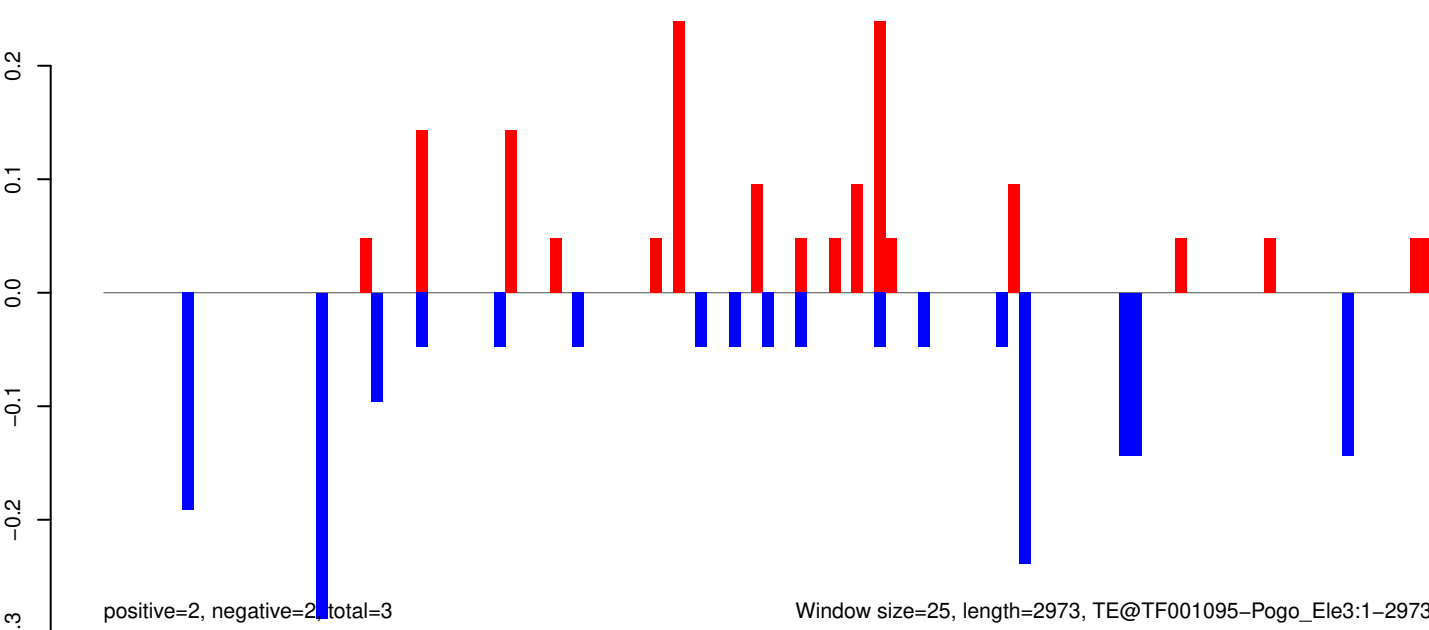

0 500 1000 1500 2000 2500 3000

AeAeg_Whole_ZIKVdr_In3_GP.18_23.rep

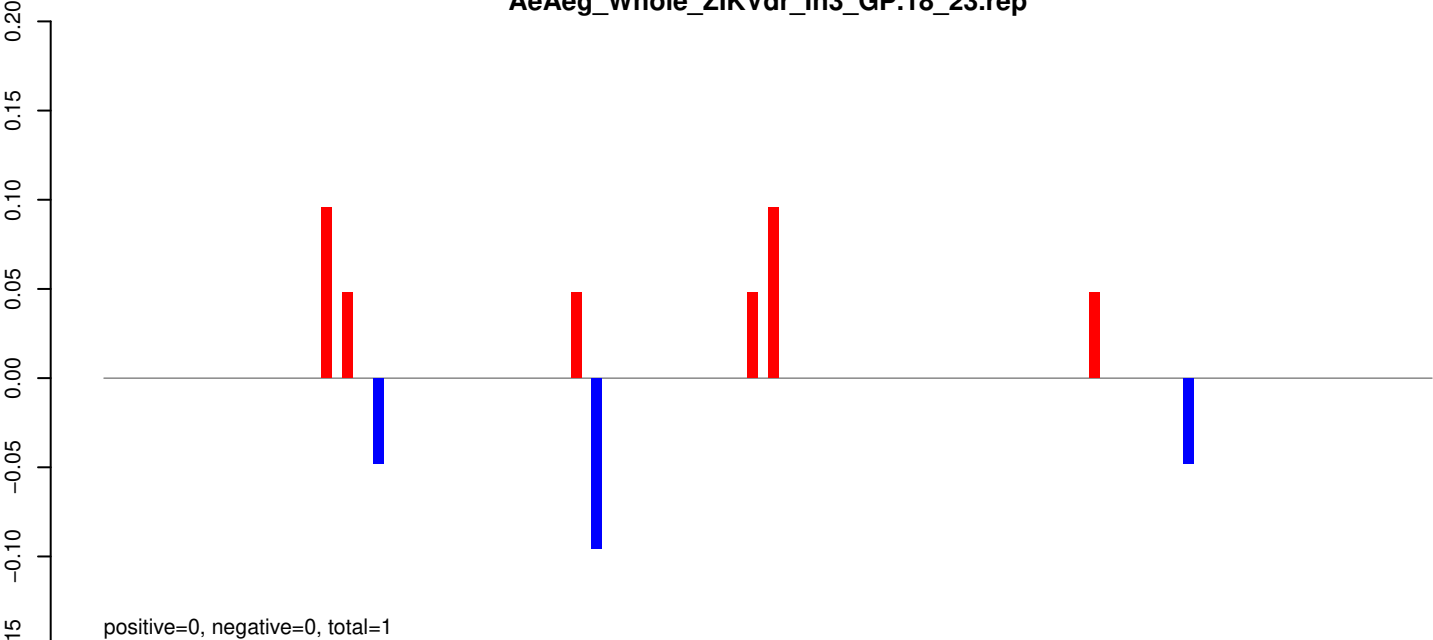

AeAeg_Whole_ZIKVdr_In3_GP.24_35.rep

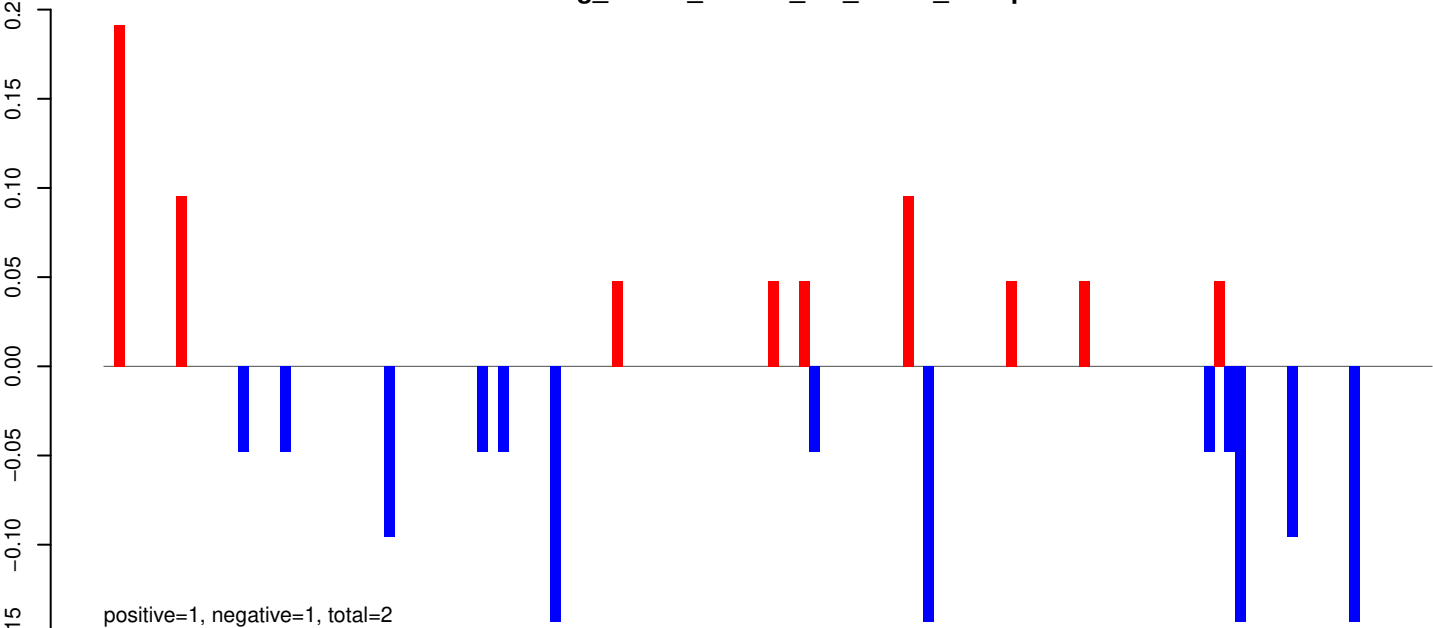

AeAeg_Whole_ZIKVdr_In3_GP.rep

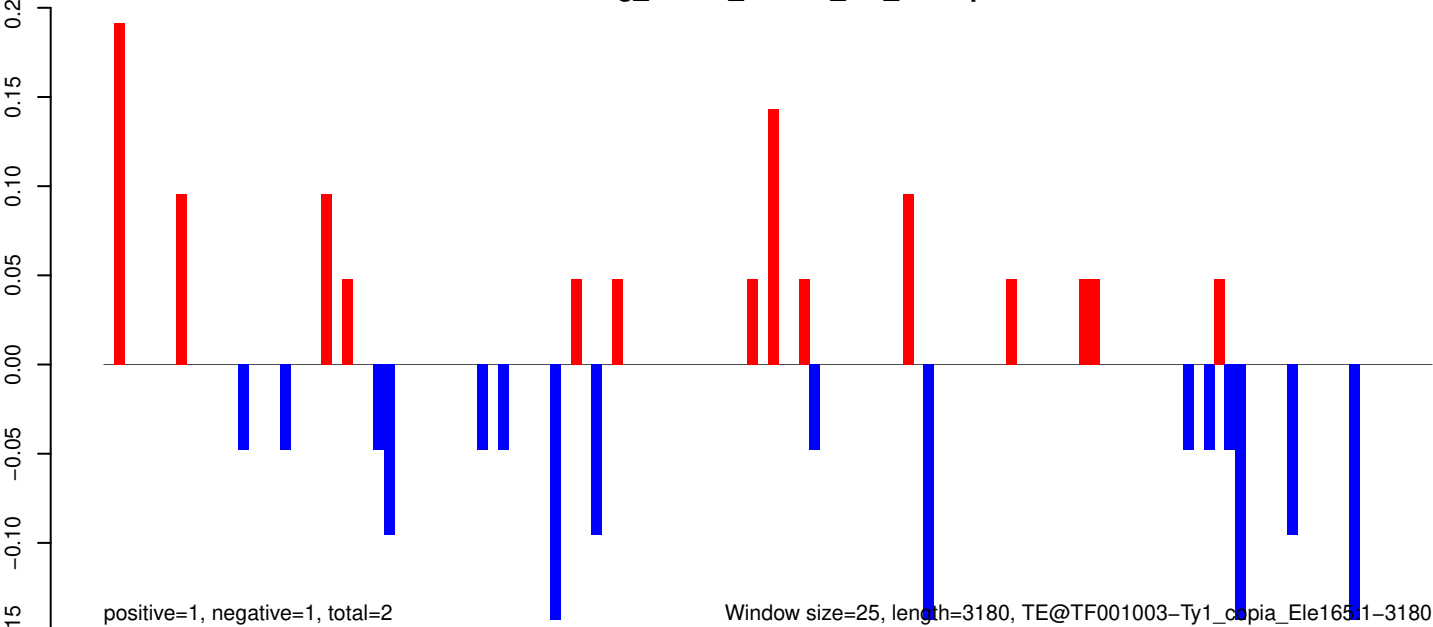

AeAeg_Whole_ZIKVdr_In3_GP.18_23.rep

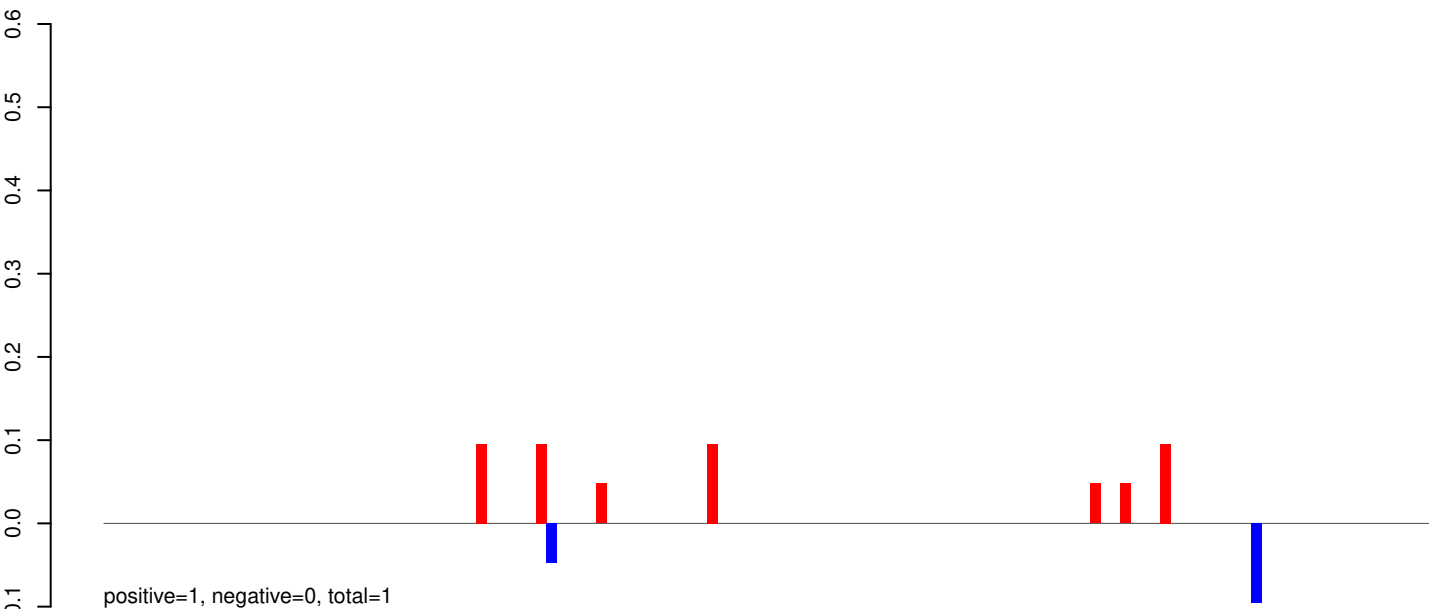

AeAeg_Whole_ZIKVdr_In3_GP.24_35.rep

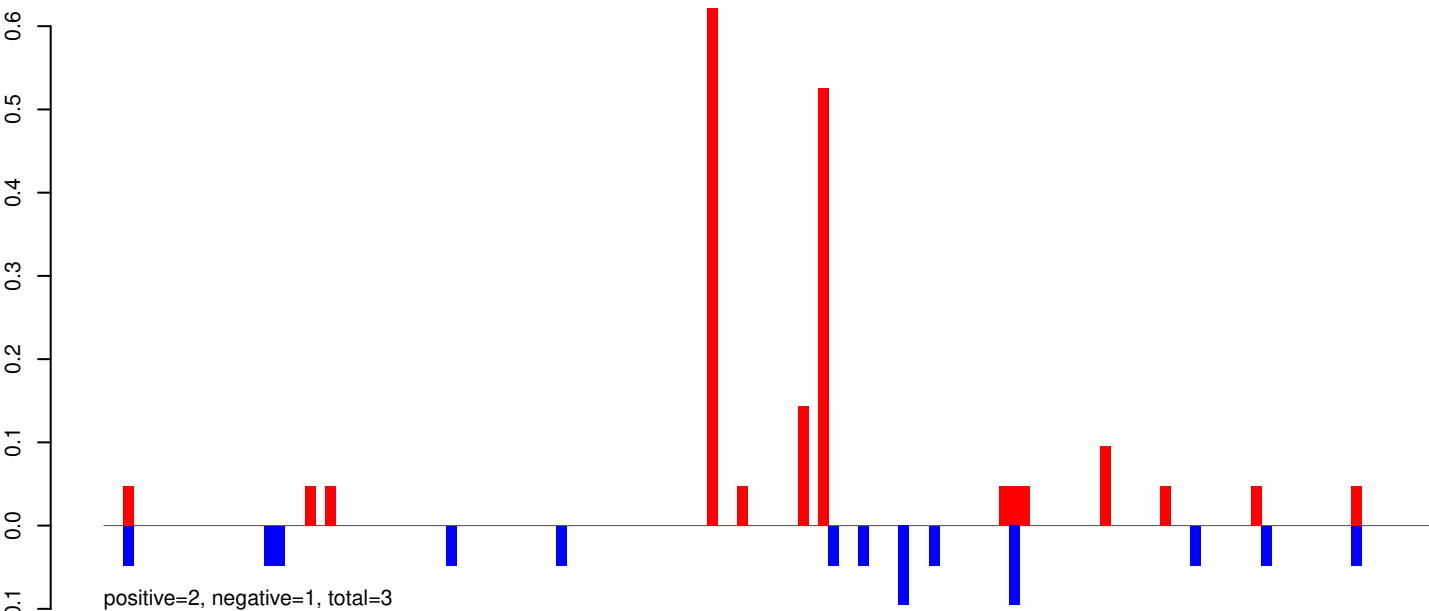

AeAeg_Whole_ZIKVdr_In3_GP.rep

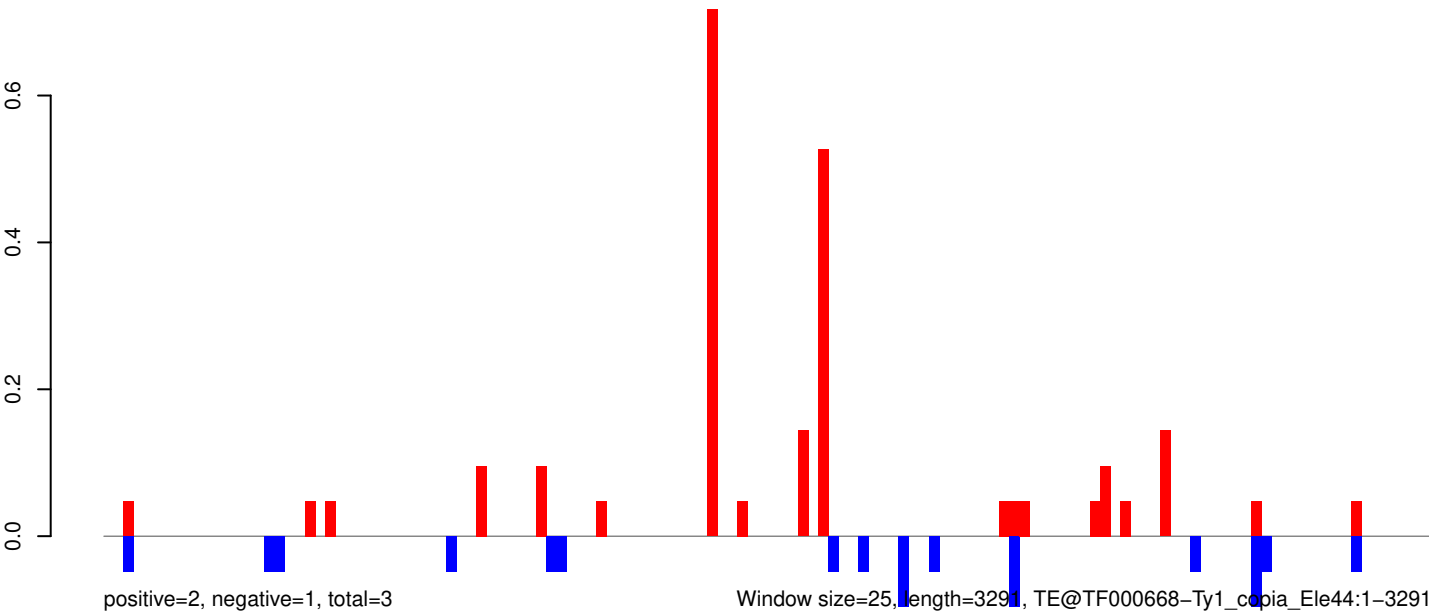

AeAeg_Whole_ZIKVdr_In3_GP.18_23.rep

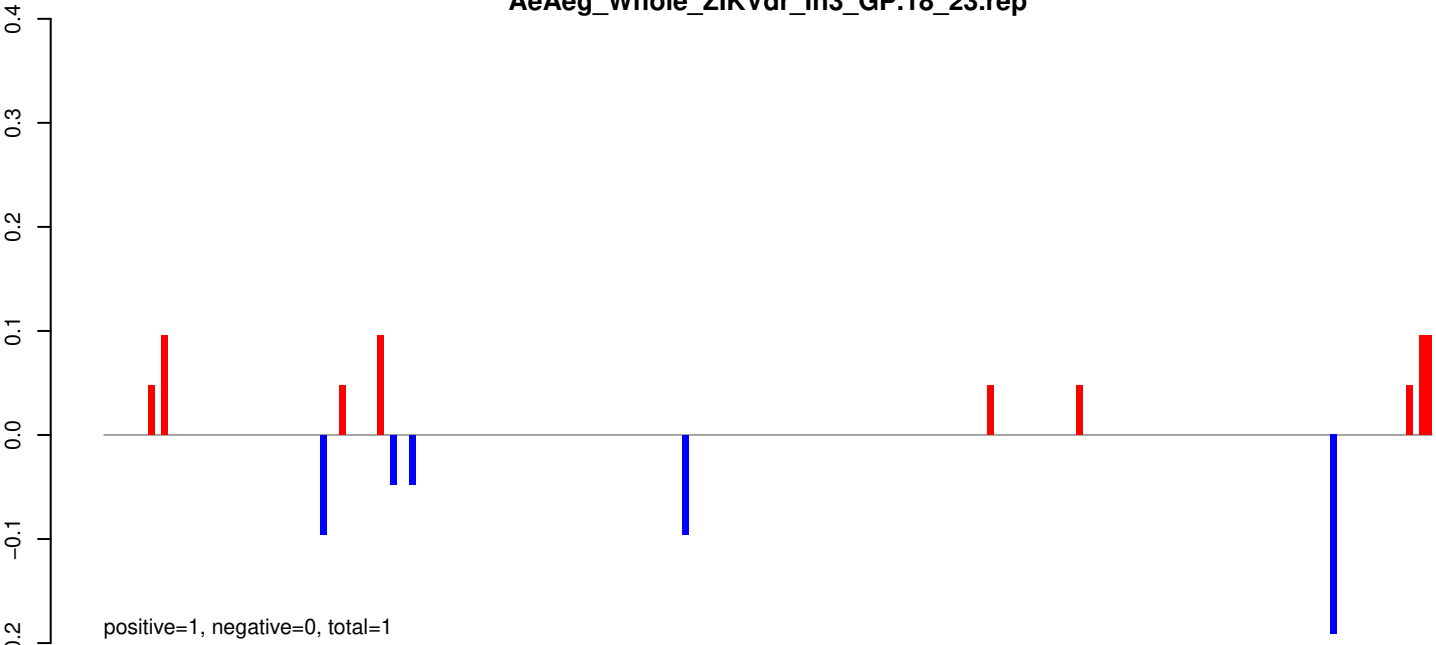

AeAeg_Whole_ZIKVdr_In3_GP.24_35.rep

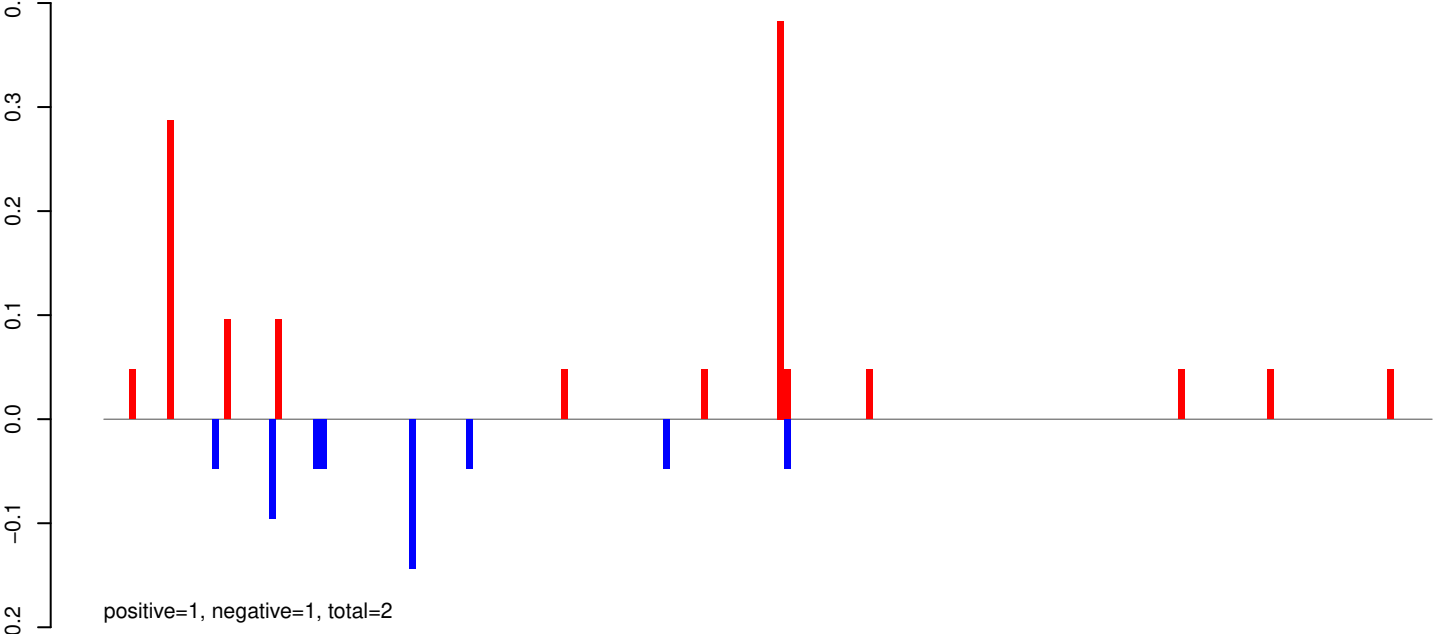

AeAeg_Whole_ZIKVdr_In3_GP.rep

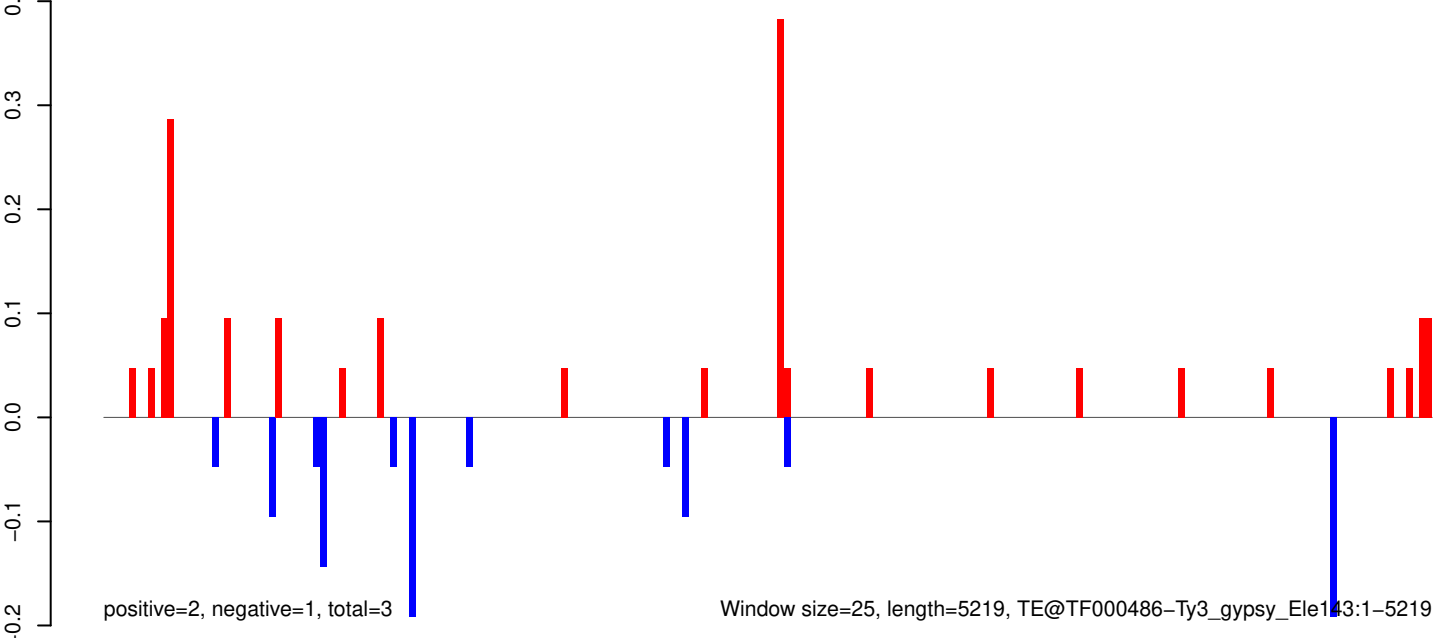

AeAeg_Whole_ZIKVdr_In3_GP.18_23.rep



AeAeg_Whole_ZIKVdr_In3_GP.24_35.rep

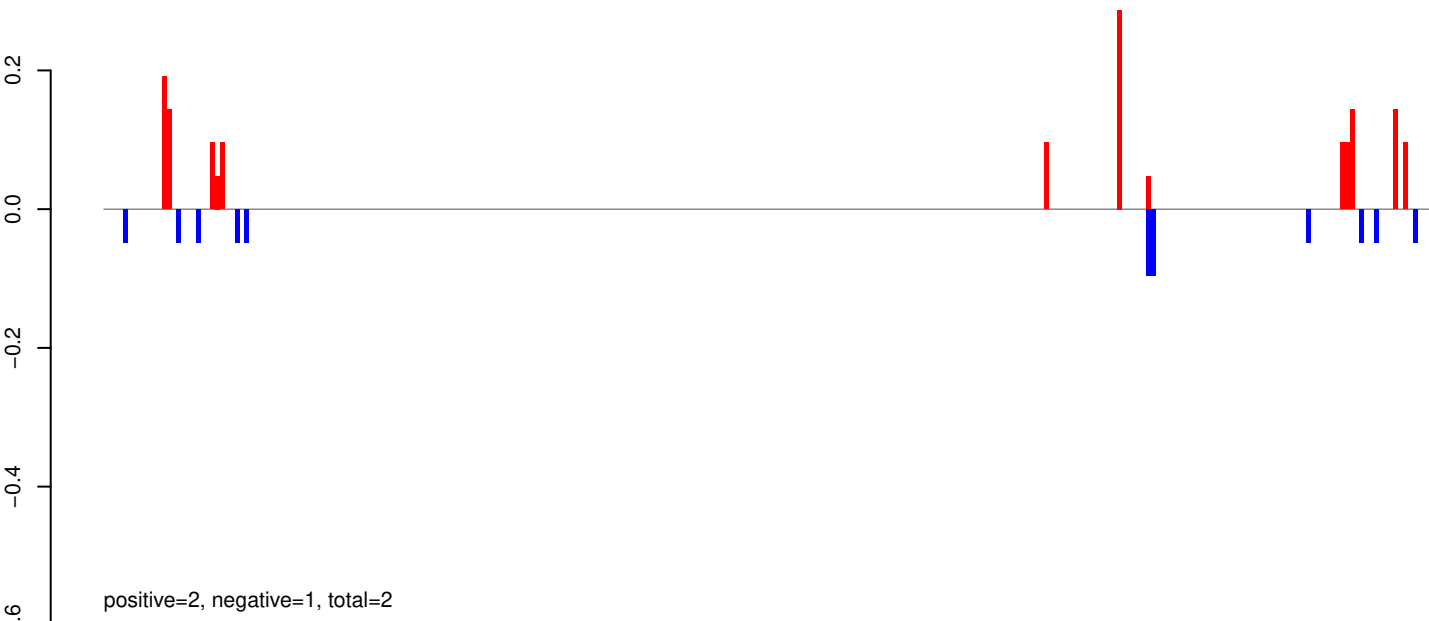

AeAeg_Whole_ZIKVdr_In3_GP.rep

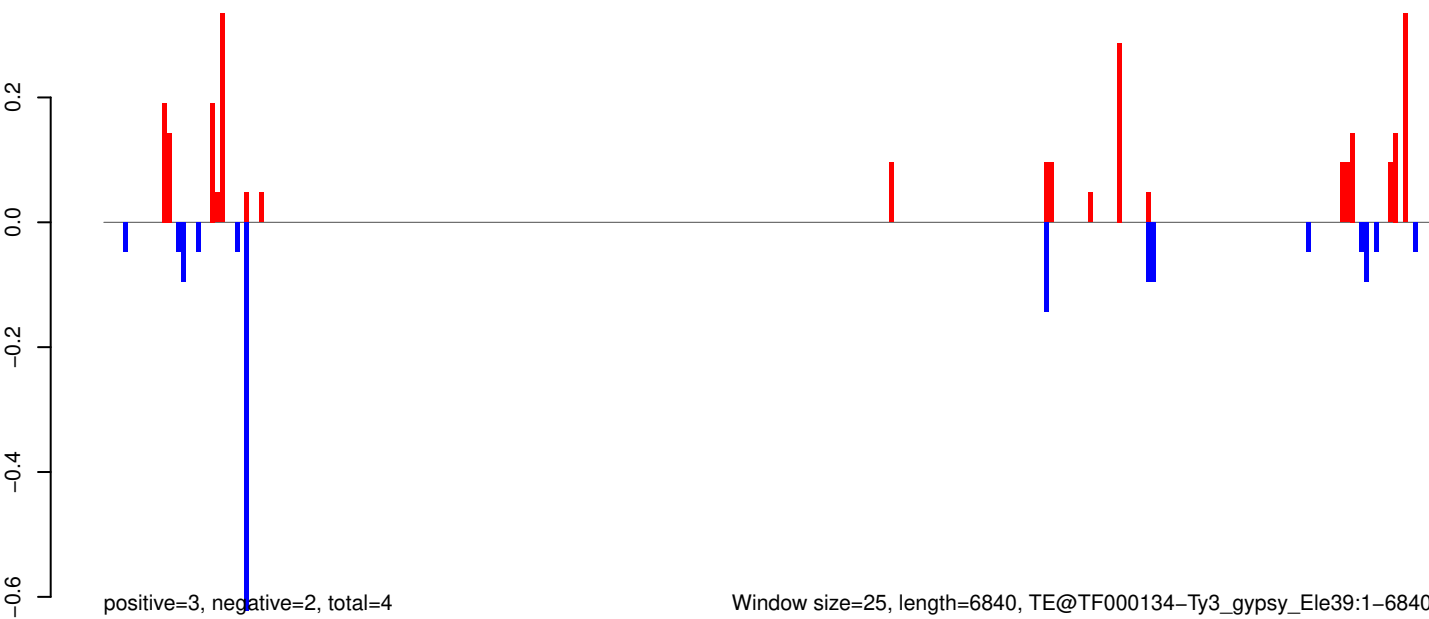

AeAeg_Whole_ZIKVdr_In3_GP.18_23.rep

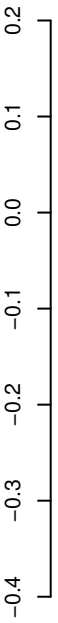

positive=1, negative=2, total=2

AeAeg_Whole_ZIKVdr_In3_GP.24_35.rep

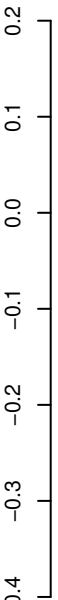

positive=1, negative=2, total=3

AeAeg_Whole_ZIKVdr_In3_GP.rep

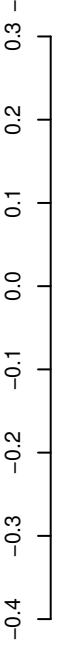

positive=2, negative=4, total=5

Window size=25, length=3137, TE@Sola1-N1_Ae:1-3137

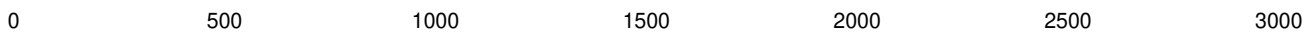

AeAeg_Whole_ZIKVdr_In3_GP.18_23.rep

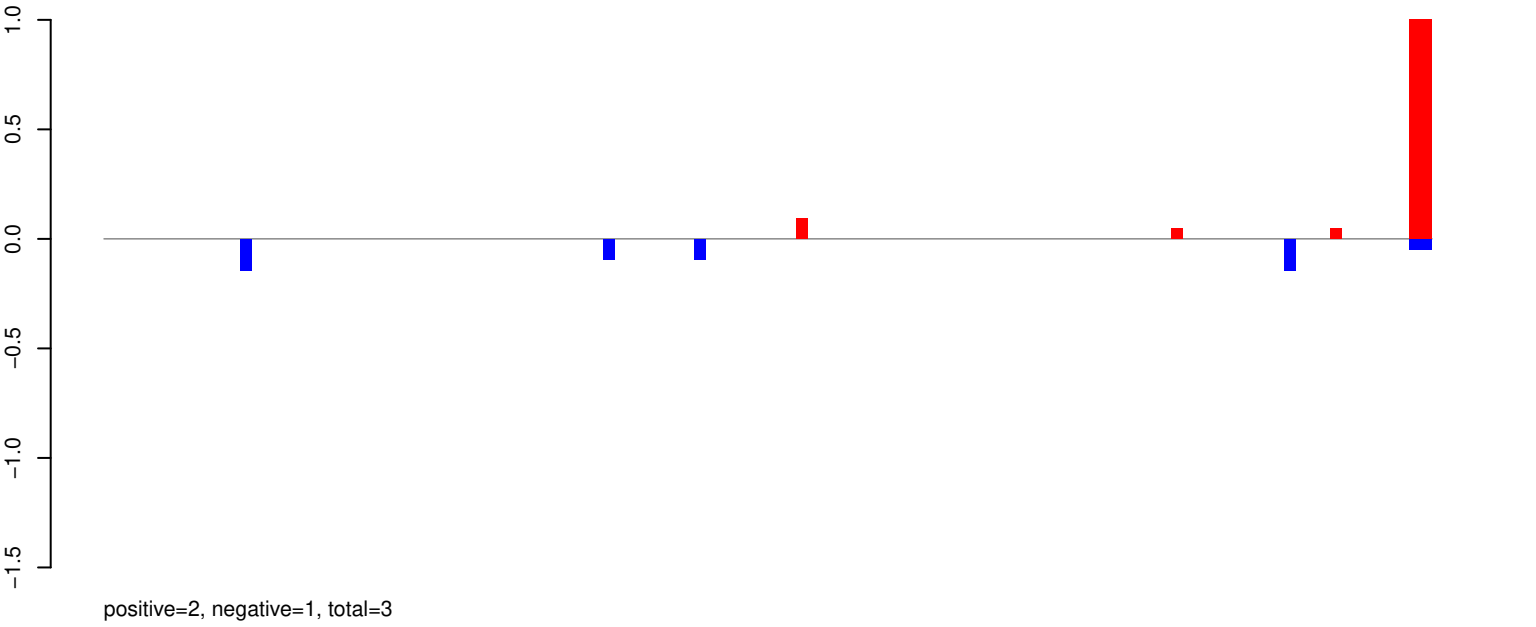

AeAeg_Whole_ZIKVdr_In3_GP.24_35.rep

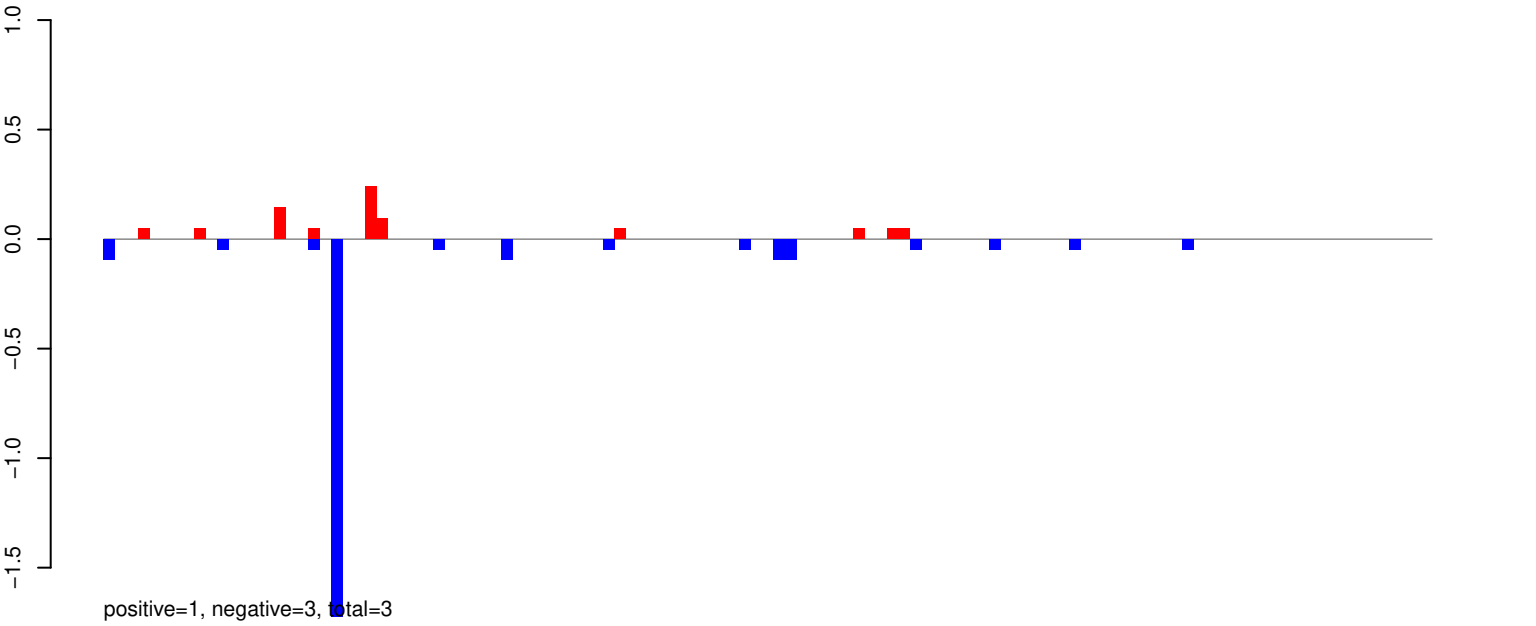

AeAeg_Whole_ZIKVdr_In3_GP.rep

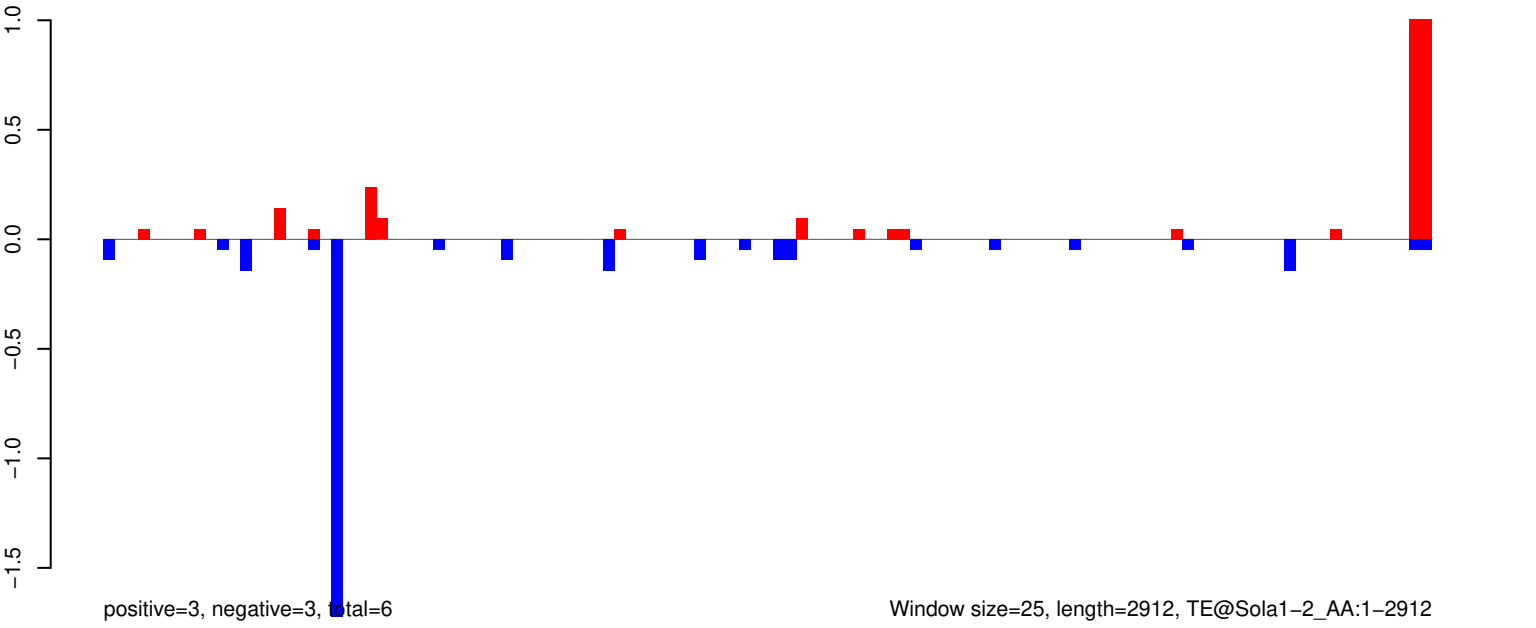

Window size=25, length=2912, TE@Sola1-2_AA:1-2912

AeAeg_Whole_ZIKVdr_In3_GP.18_23.rep

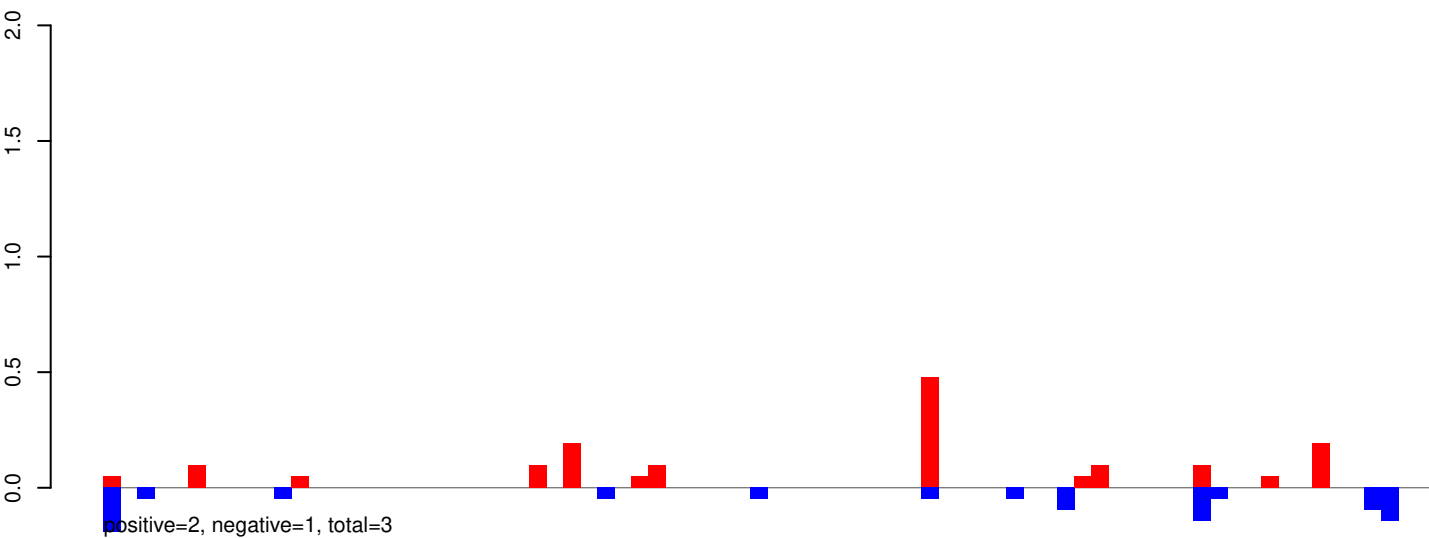

AeAeg_Whole_ZIKVdr_In3_GP.24_35.rep

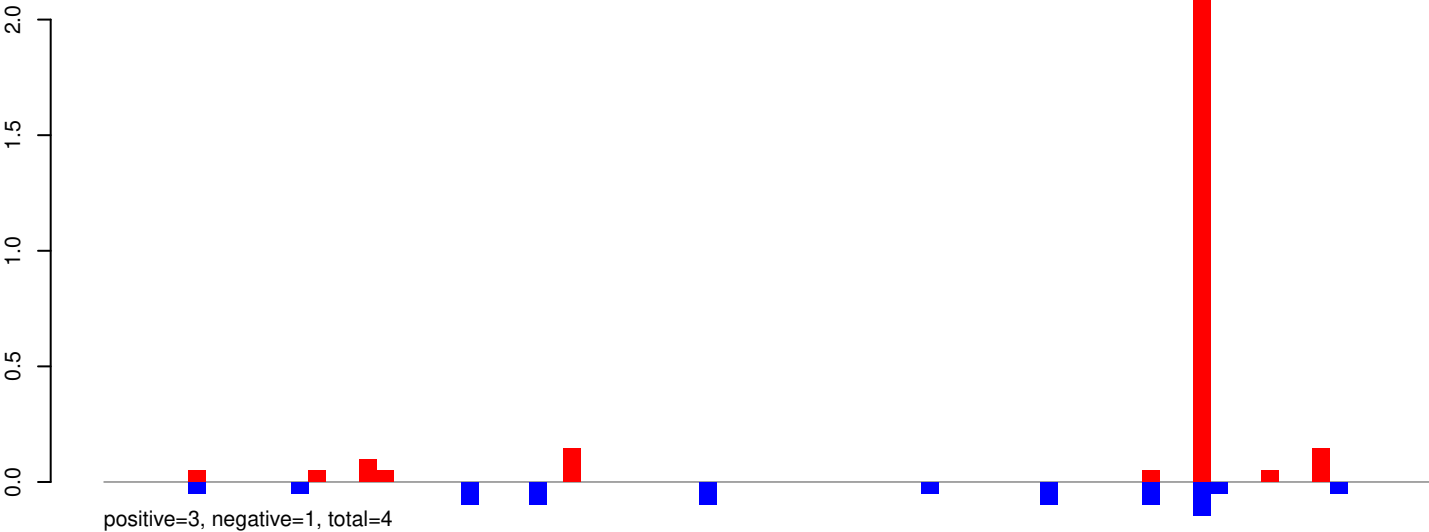

AeAeg_Whole_ZIKVdr_In3_GP.rep

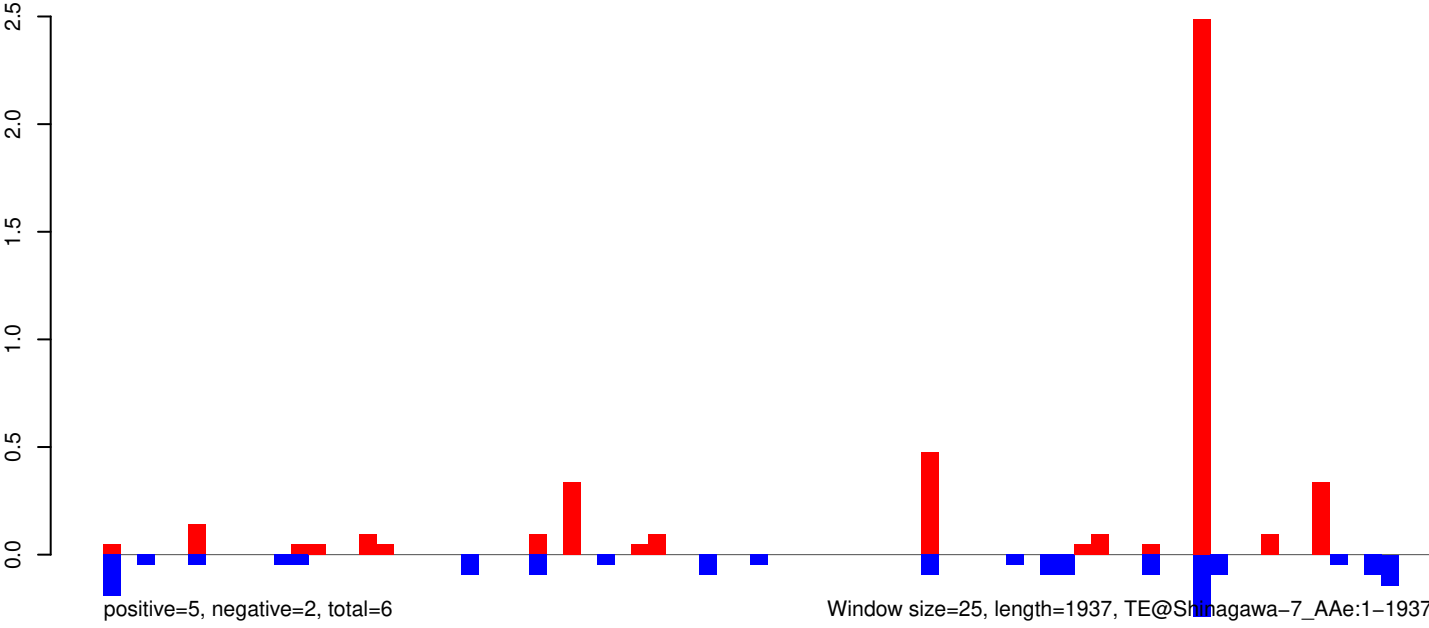

AeAeg_Whole_ZIKVdr_In3_GP.18_23.rep

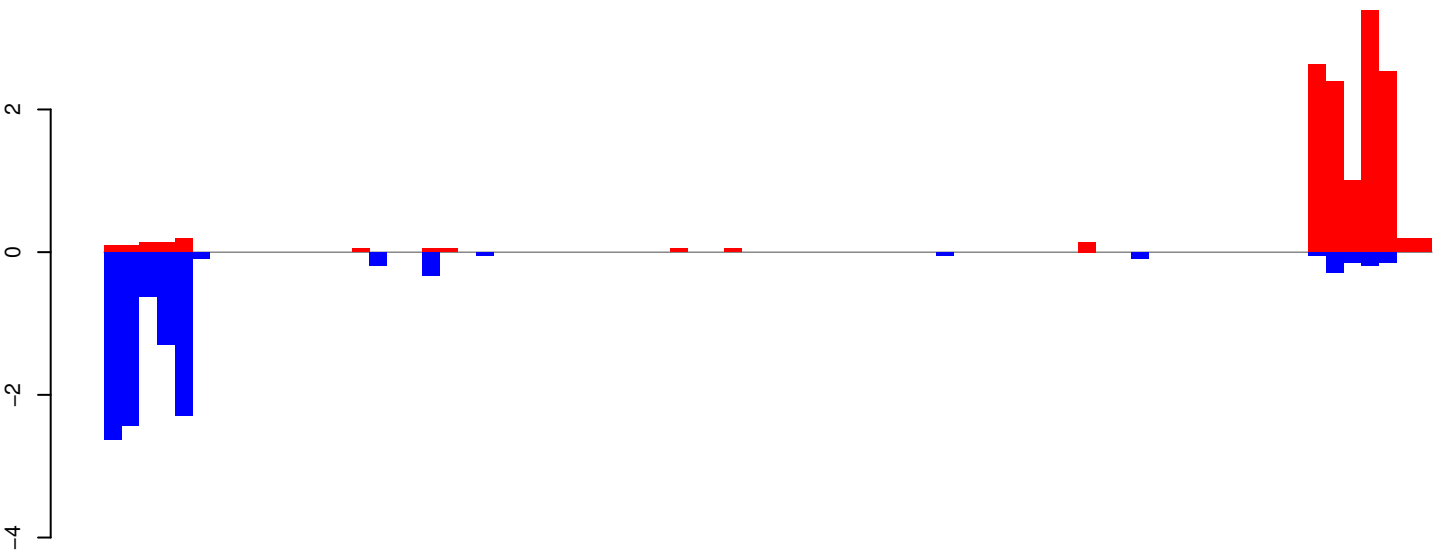

positive=13, negative=11, total=24

AeAeg_Whole_ZIKVdr_In3_GP.24_35.rep

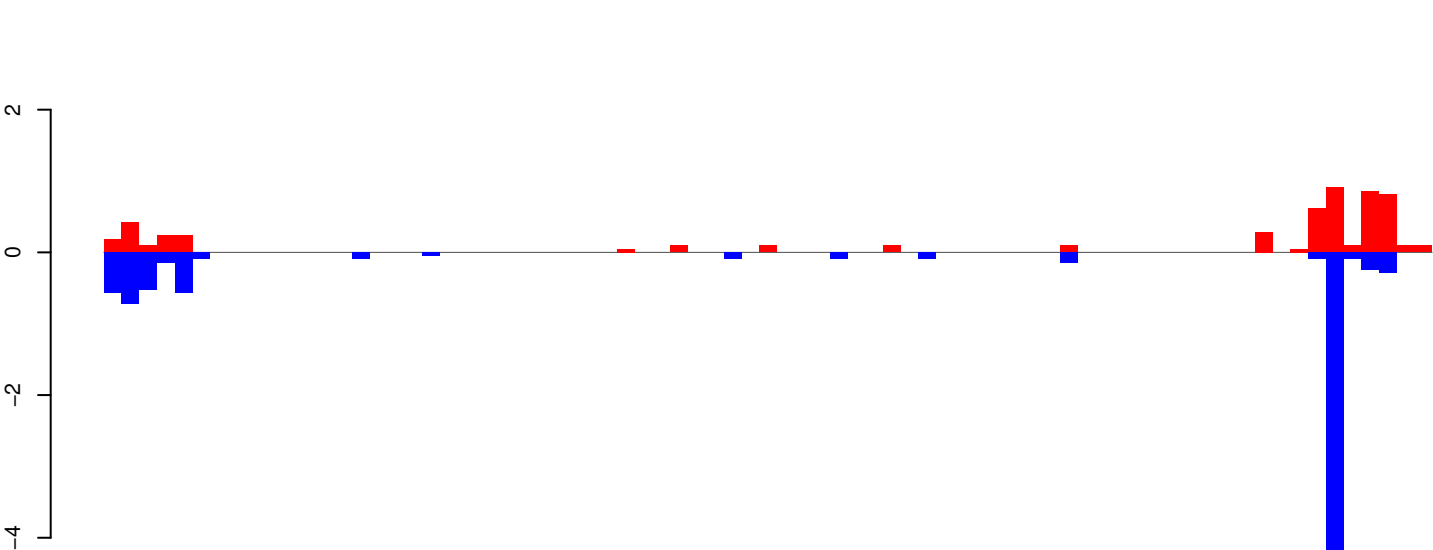

positive=5, negative=9, total=14

AeAeg_Whole_ZIKVdr_In3_GP.rep

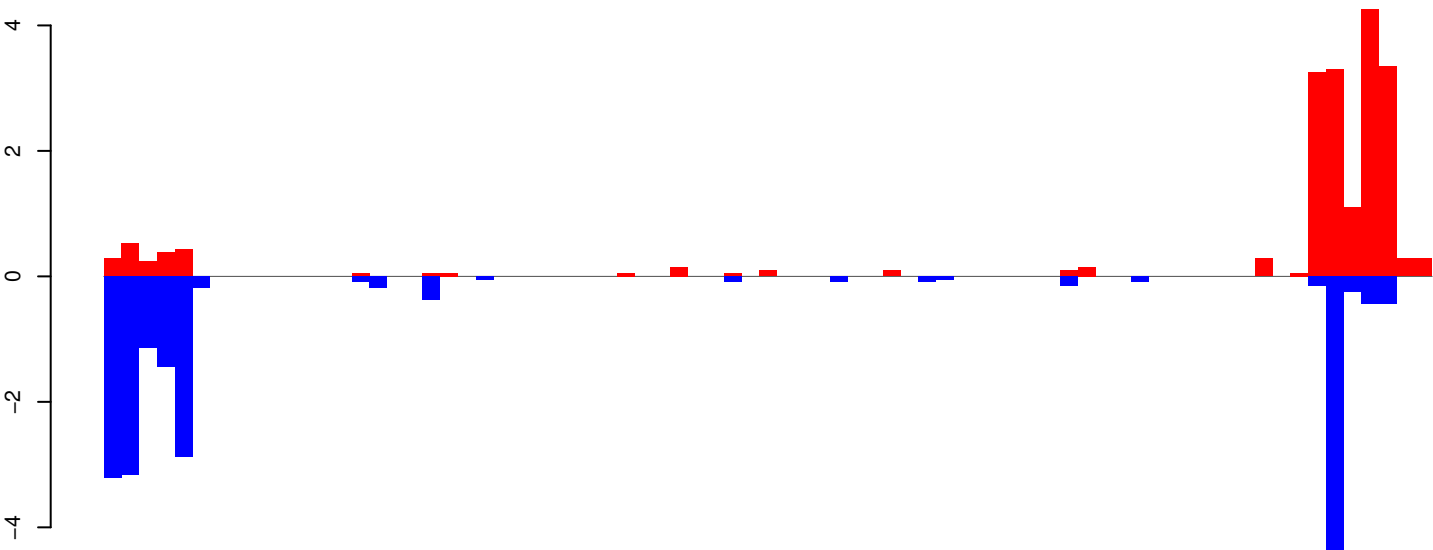

positive=19, negative=20, total=39

Window size=25, length=1857, TE@Shinagawa-2_AAe:1-1857

0 500 1000 1500

AeAeg_Whole_ZIKVdr_In3_GP.18_23.rep

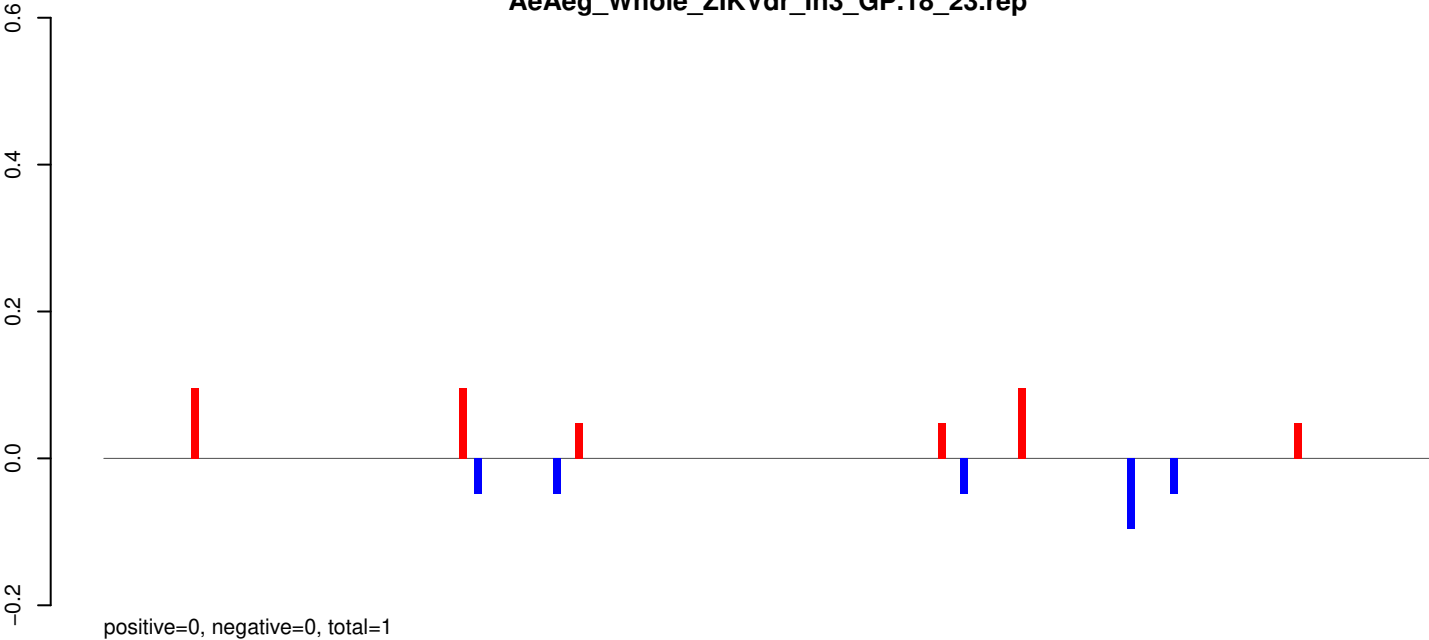

AeAeg_Whole_ZIKVdr_In3_GP.24_35.rep

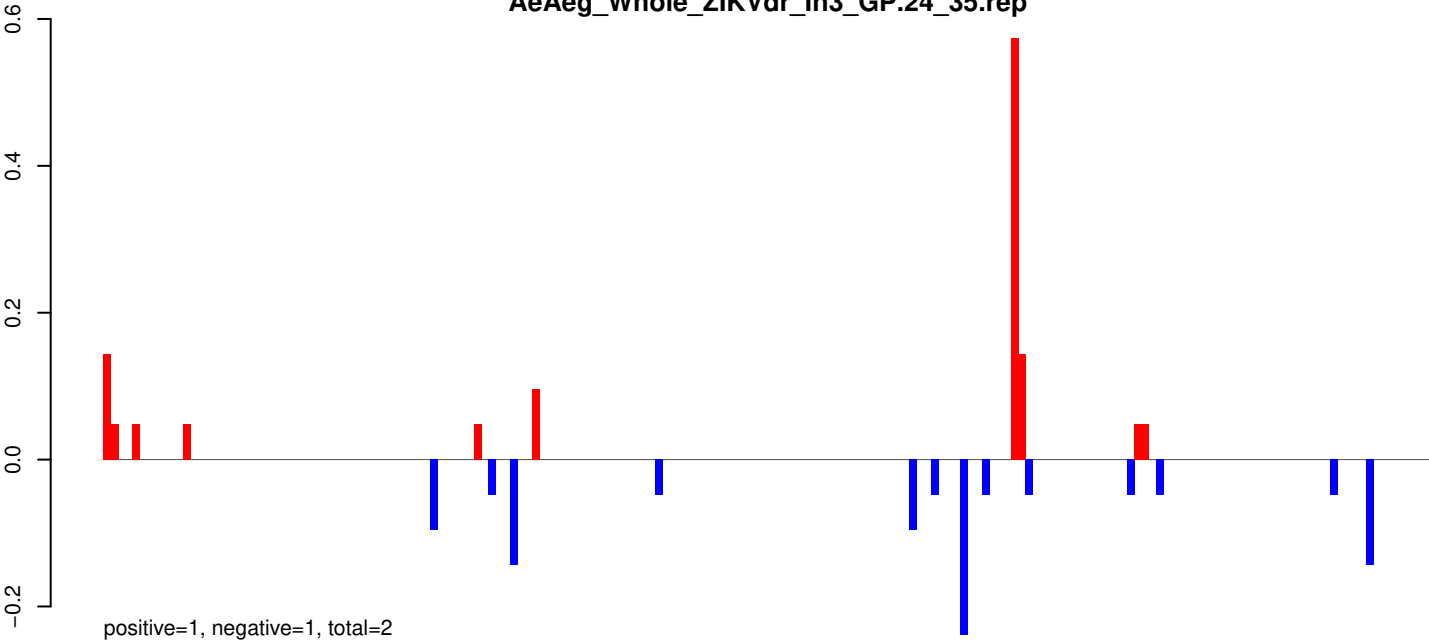

AeAeg_Whole_ZIKVdr_In3_GP.rep

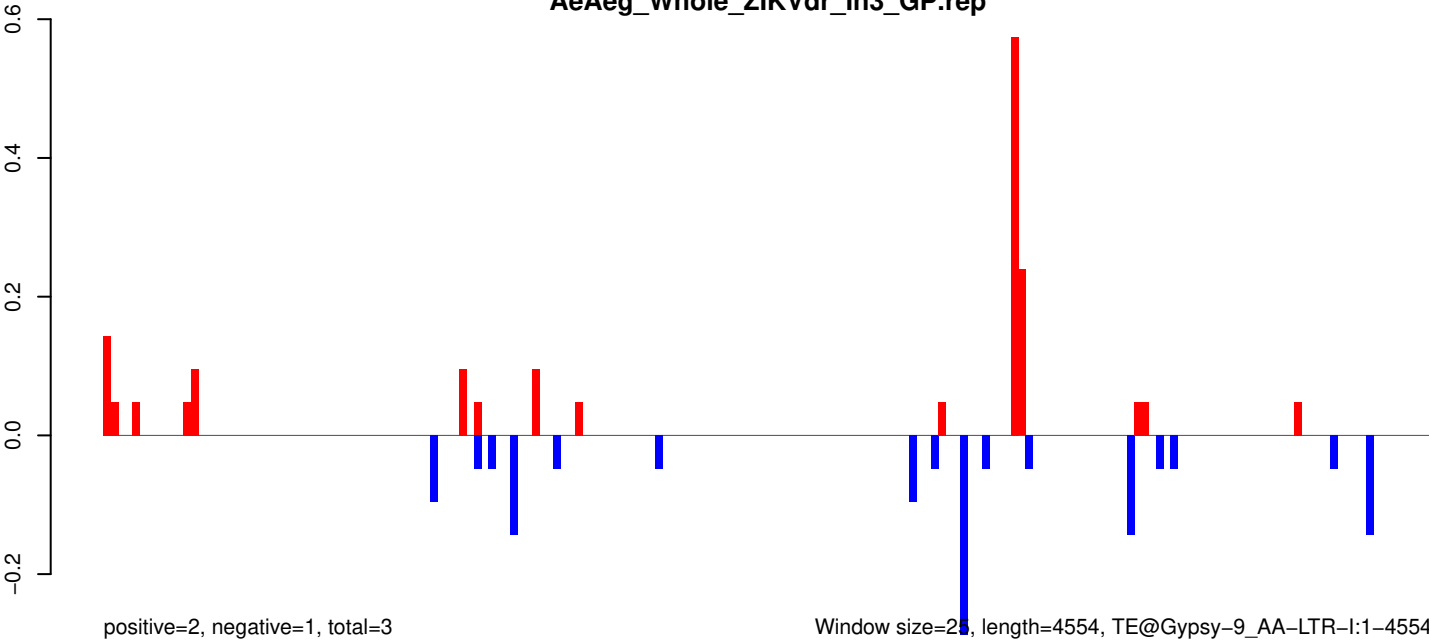

AeAeg_Whole_ZIKVdr_In3_GP.18_23.rep



AeAeg_Whole_ZIKVdr_In3_GP.24_35.rep

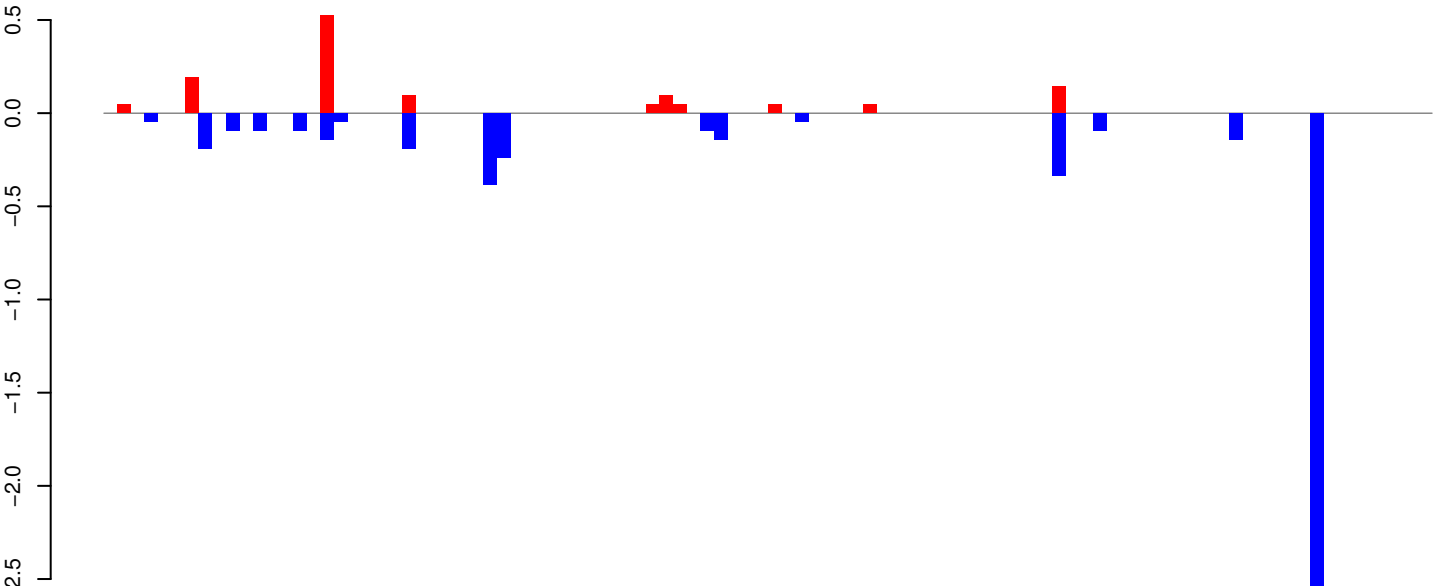

AeAeg_Whole_ZIKVdr_In3_GP.rep

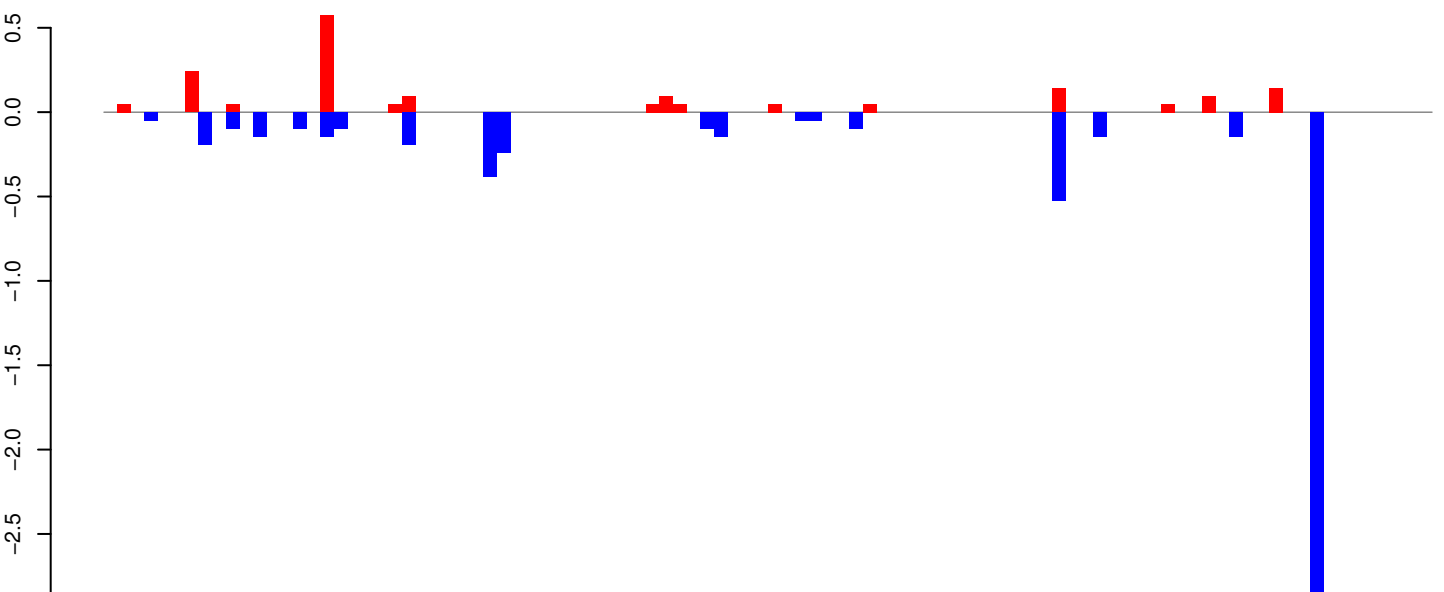

AeAeg_Whole_ZIKVdr_In3_GP.18_23.rep

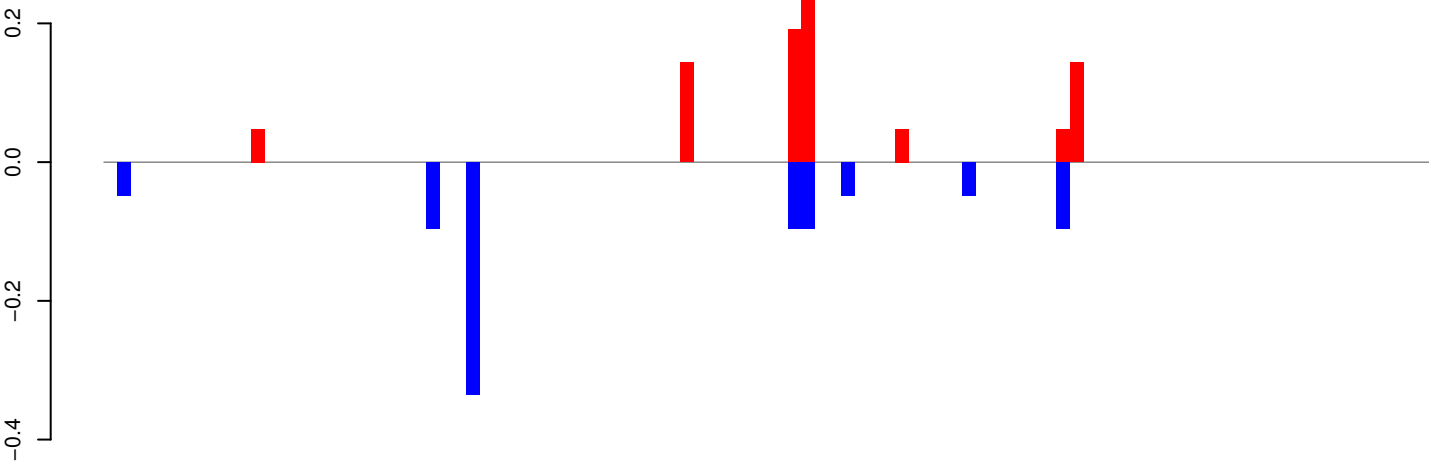

positive=1, negative=1, total=2

AeAeg_Whole_ZIKVdr_In3_GP.24_35.rep

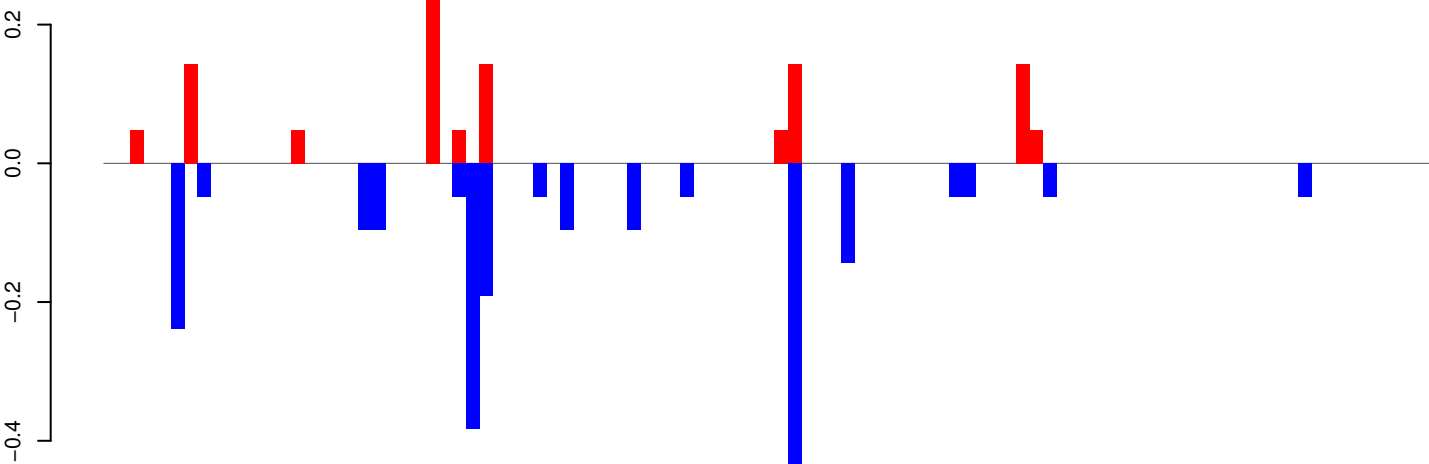

positive=1, negative=2, total=3

AeAeg_Whole_ZIKVdr_In3_GP.rep

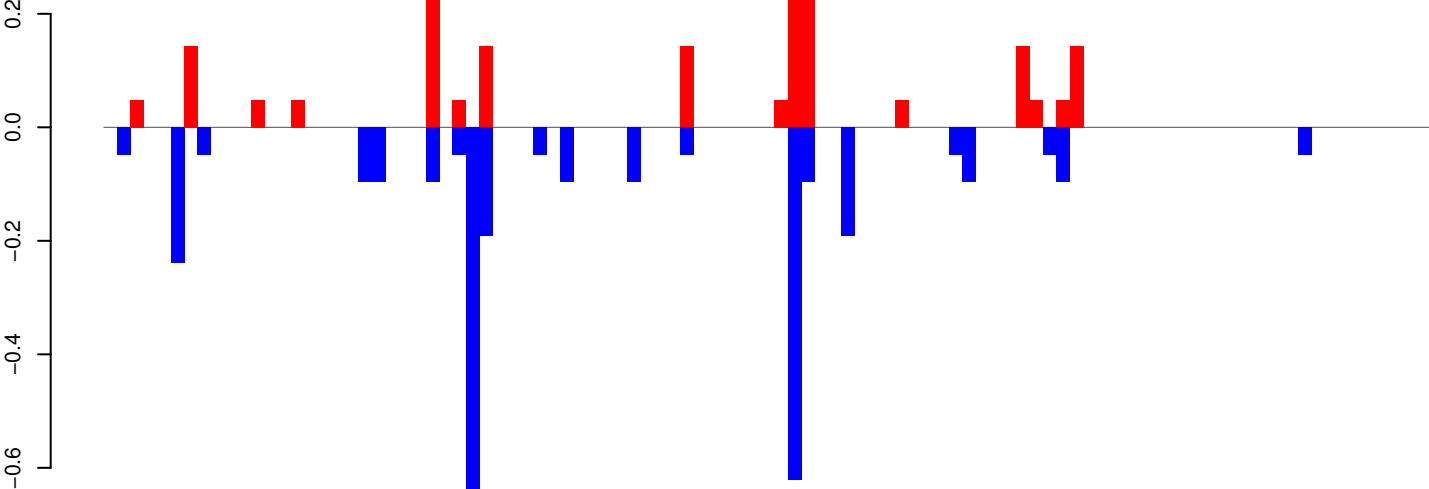

positive=2, negative=3, total=5

Window size=25, length=2452, TE@AF208681.1:1-2452

0 500 1000 1500 2000 2500

AeAeg_Whole_ZIKVdr_In3_GP.18_23.rep

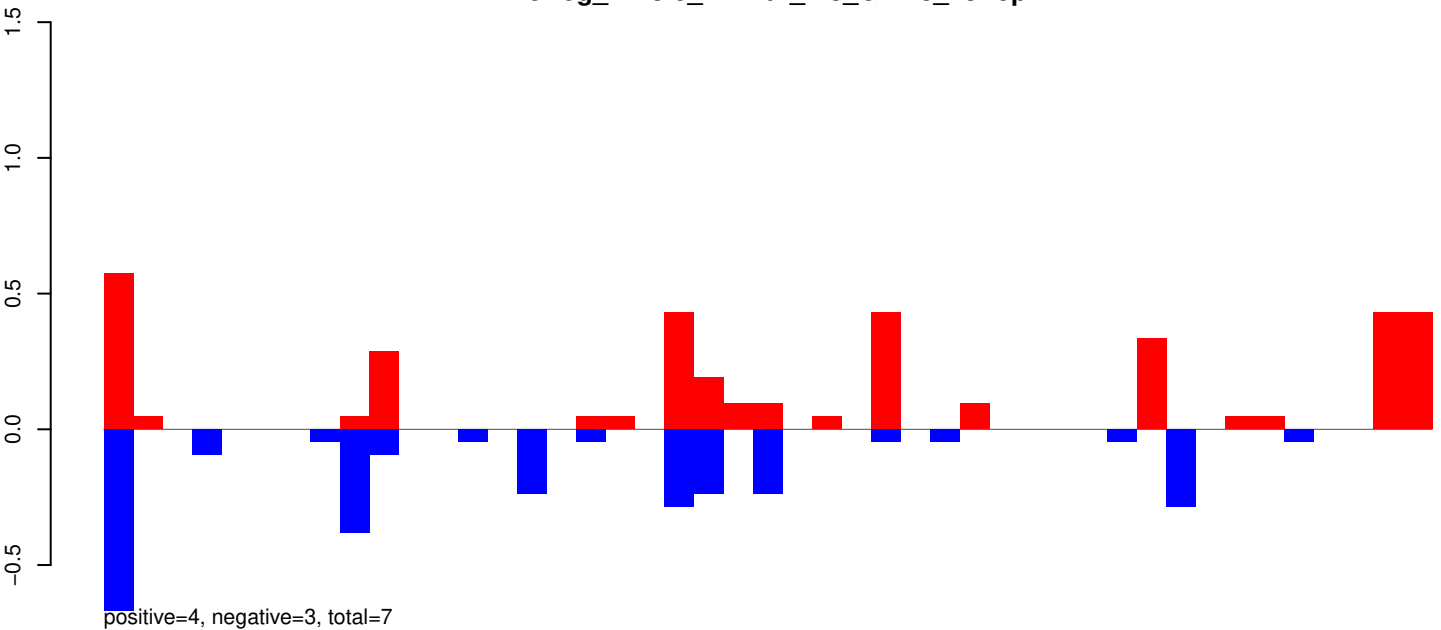

AeAeg_Whole_ZIKVdr_In3_GP.24_35.rep

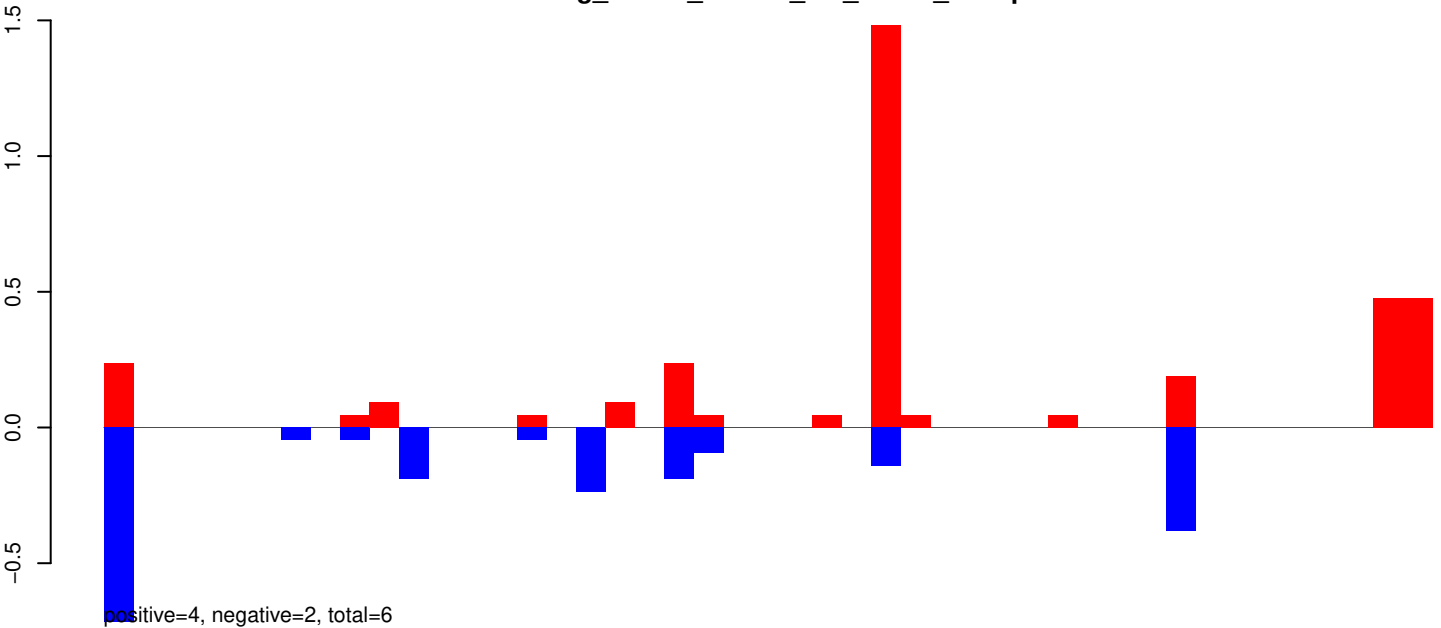

AeAeg_Whole_ZIKVdr_In3_GP.rep

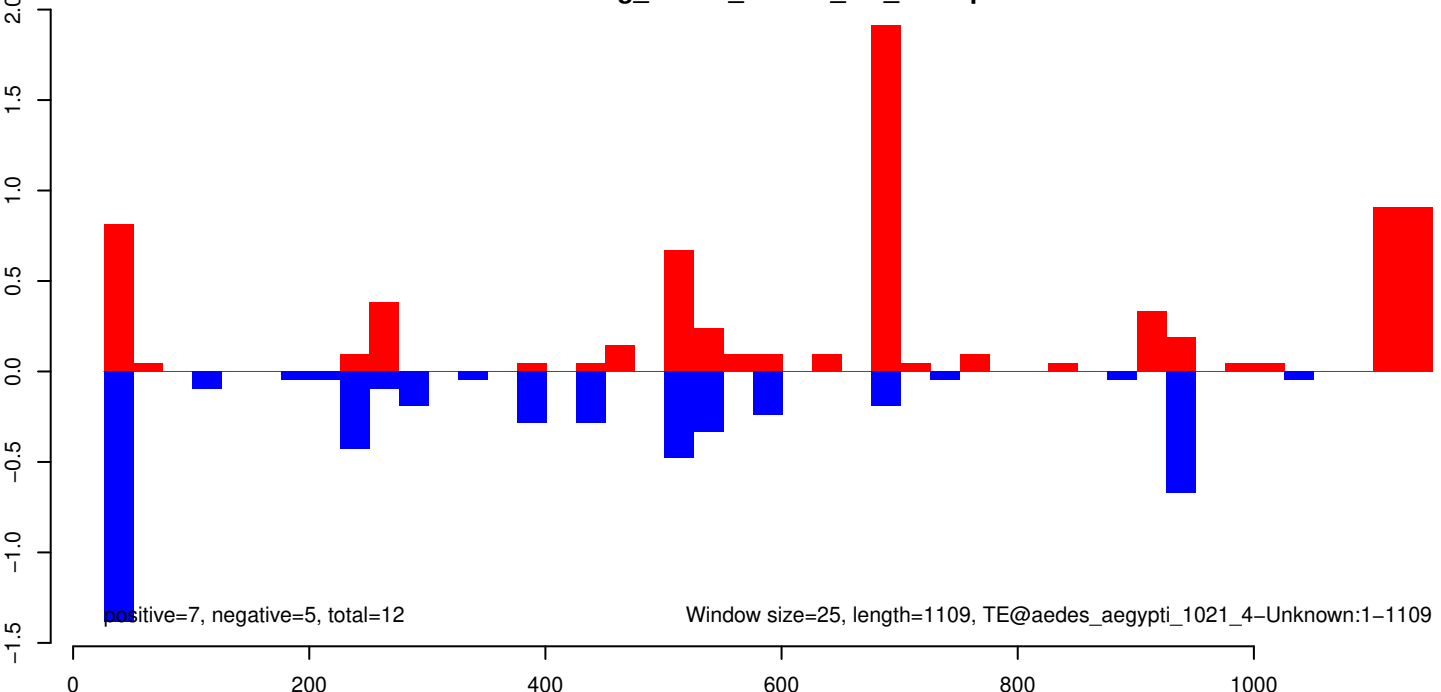

AeAeg_Whole_ZIKVdr_In3_GP.18_23.rep

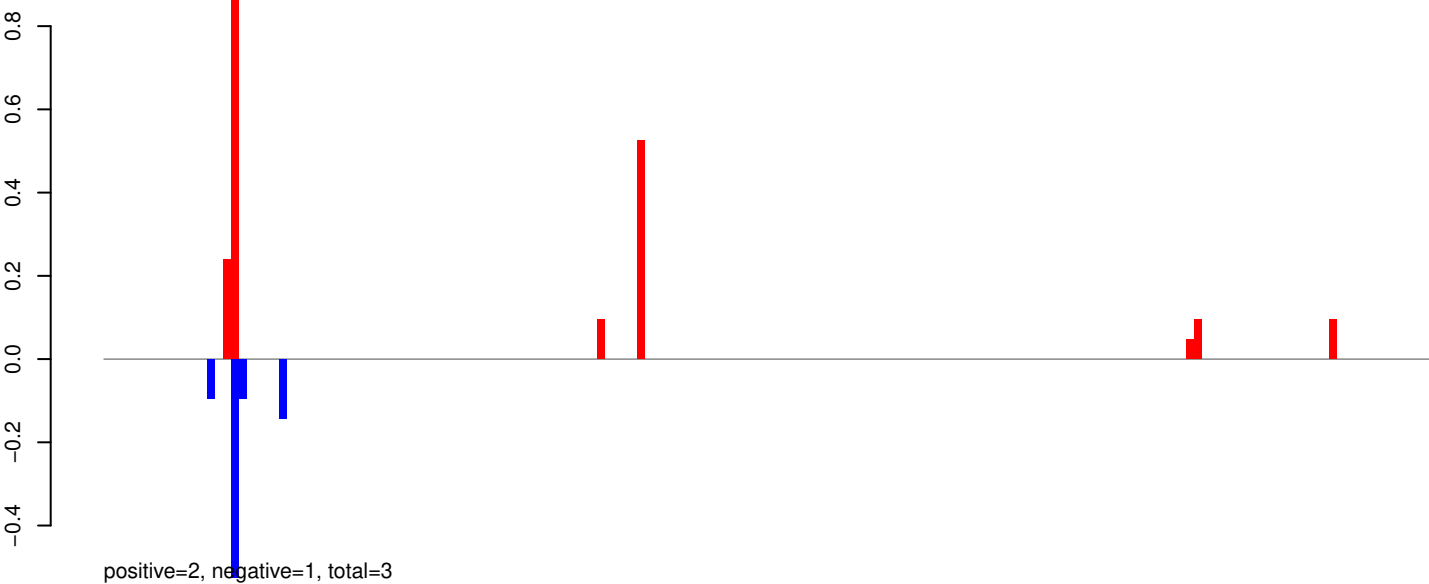

AeAeg_Whole_ZIKVdr_In3_GP.24_35.rep

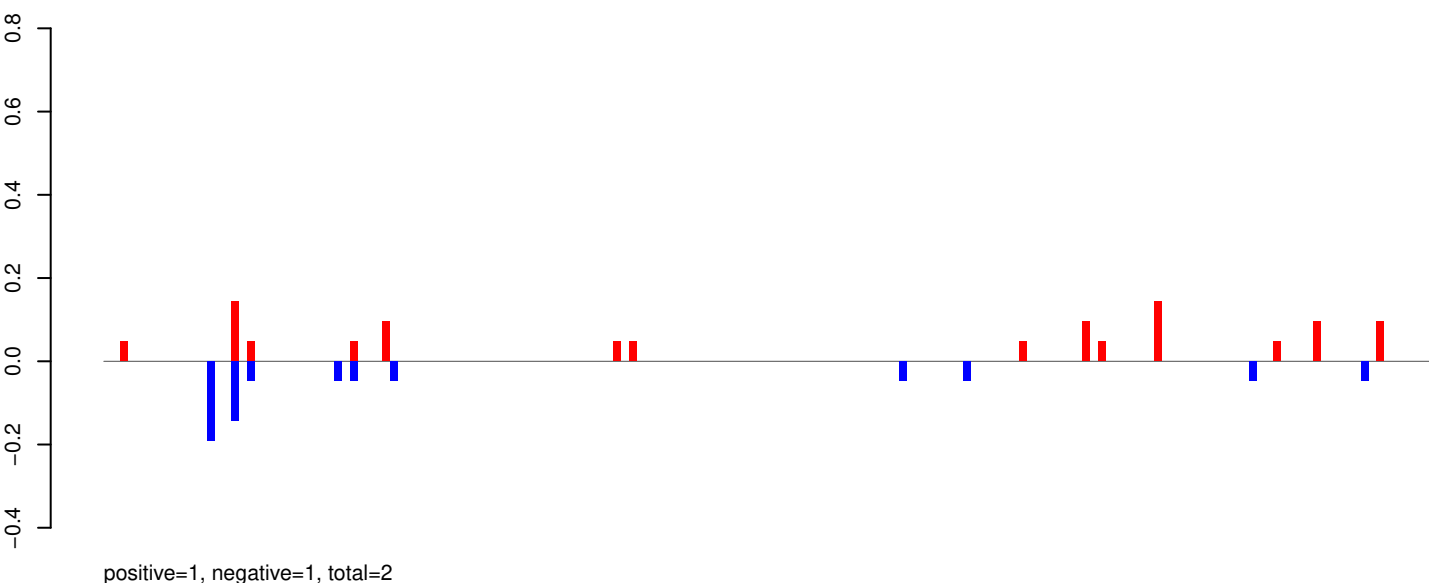

AeAeg_Whole_ZIKVdr_In3_GP.rep

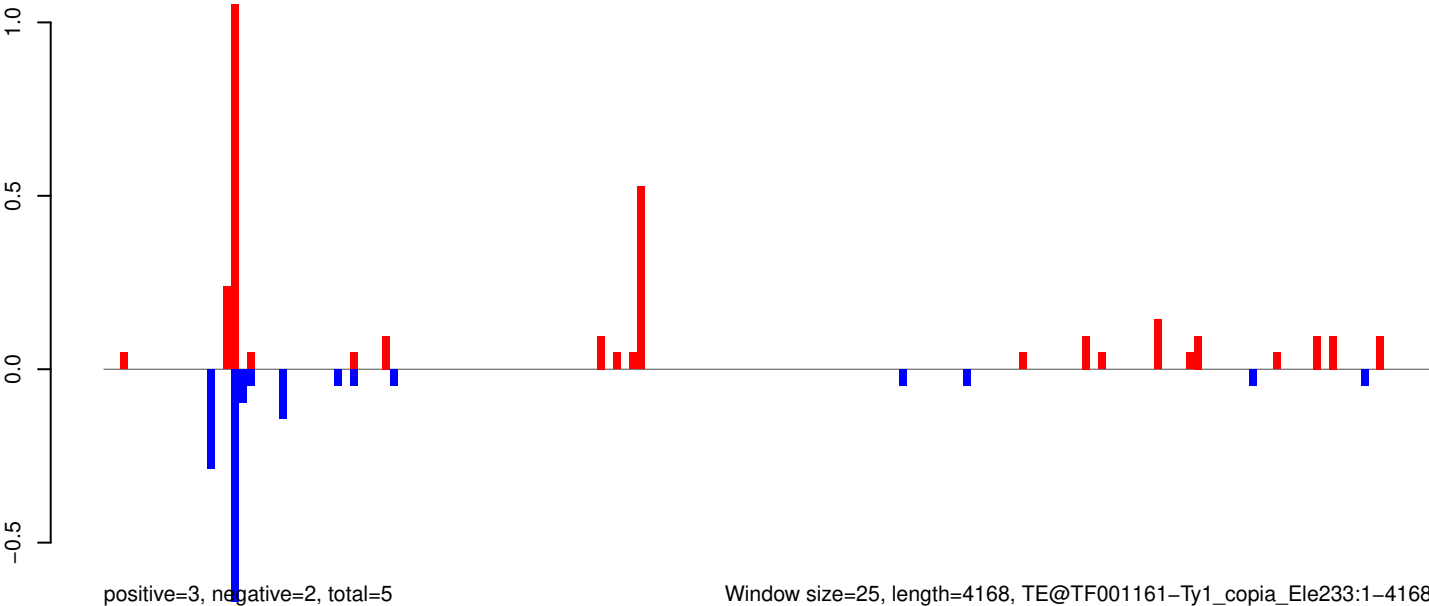

Window size=25, length=4168, TE@TF001161-Ty1_copia_Ele233:1-4168

AeAeg_Whole_ZIKVdr_In3_GP.18_23.rep

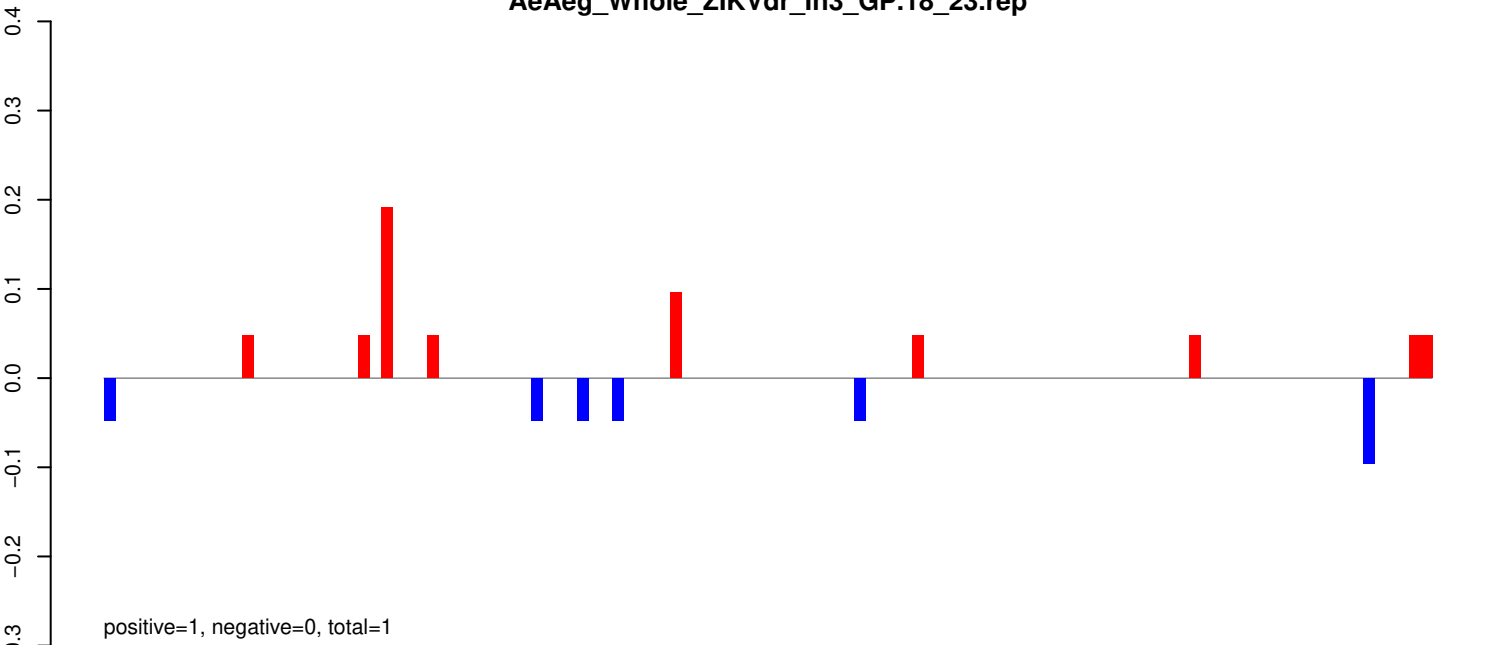

AeAeg_Whole_ZIKVdr_In3_GP.24_35.rep

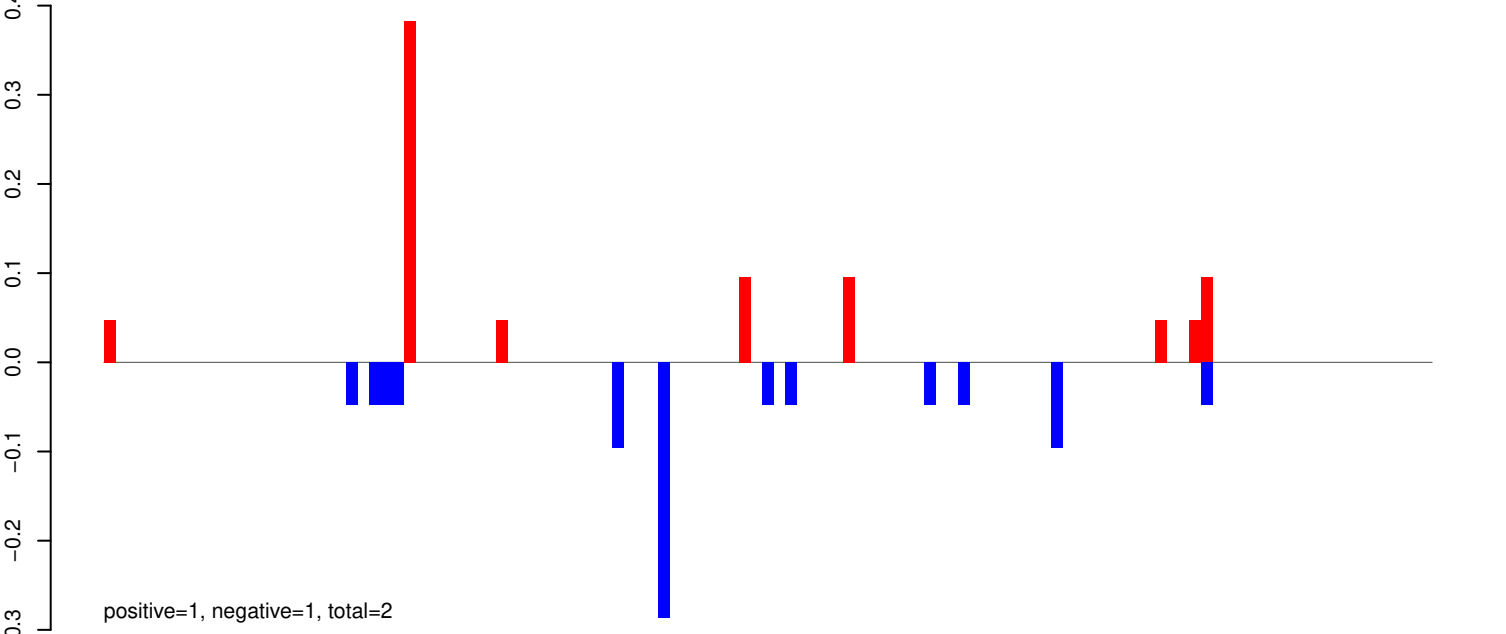

AeAeg_Whole_ZIKVdr_In3_GP.rep

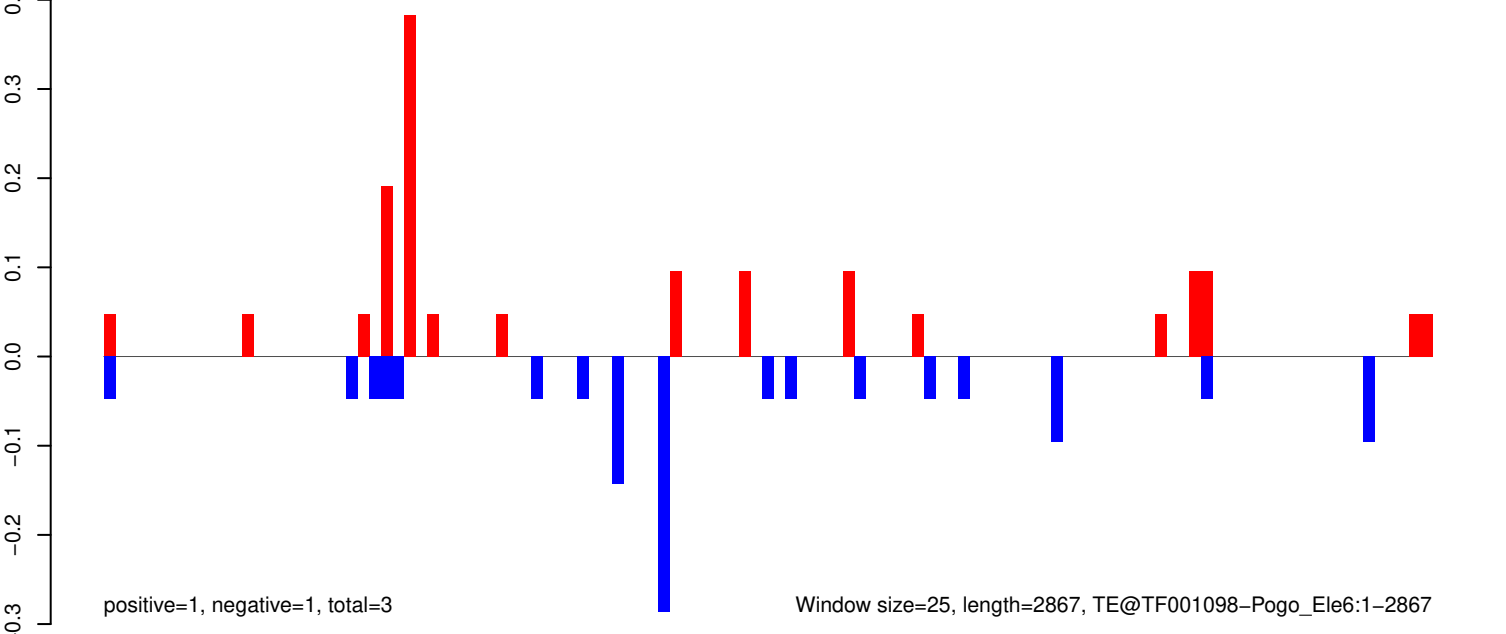

AeAeg_Whole_ZIKVdr_In3_GP.18_23.rep

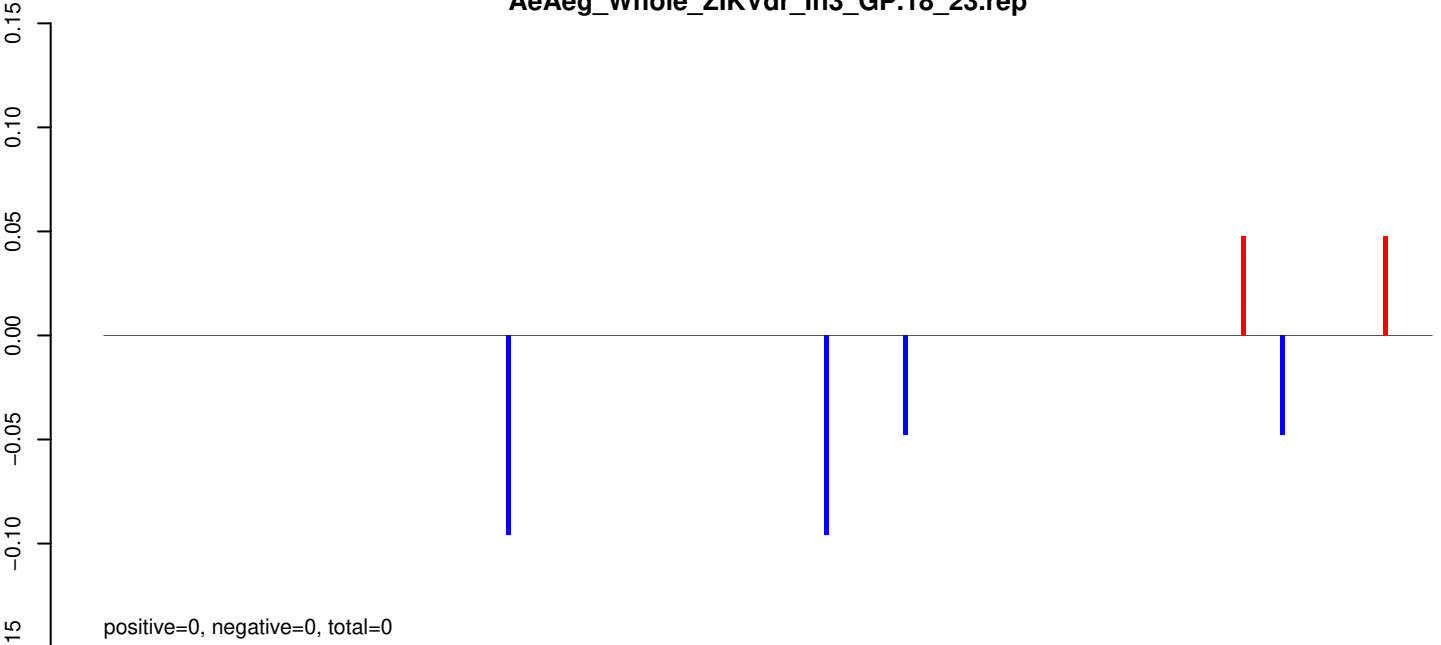

AeAeg_Whole_ZIKVdr_In3_GP.24_35.rep

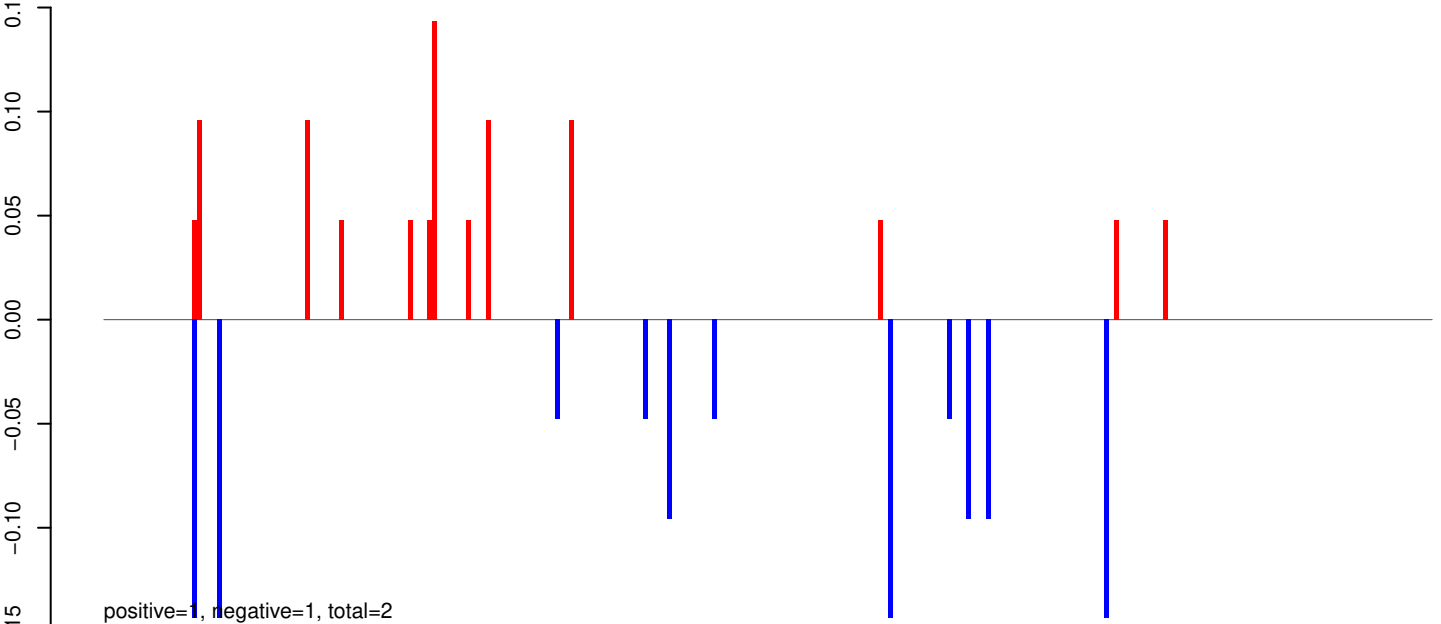

AeAeg_Whole_ZIKVdr_In3_GP.rep

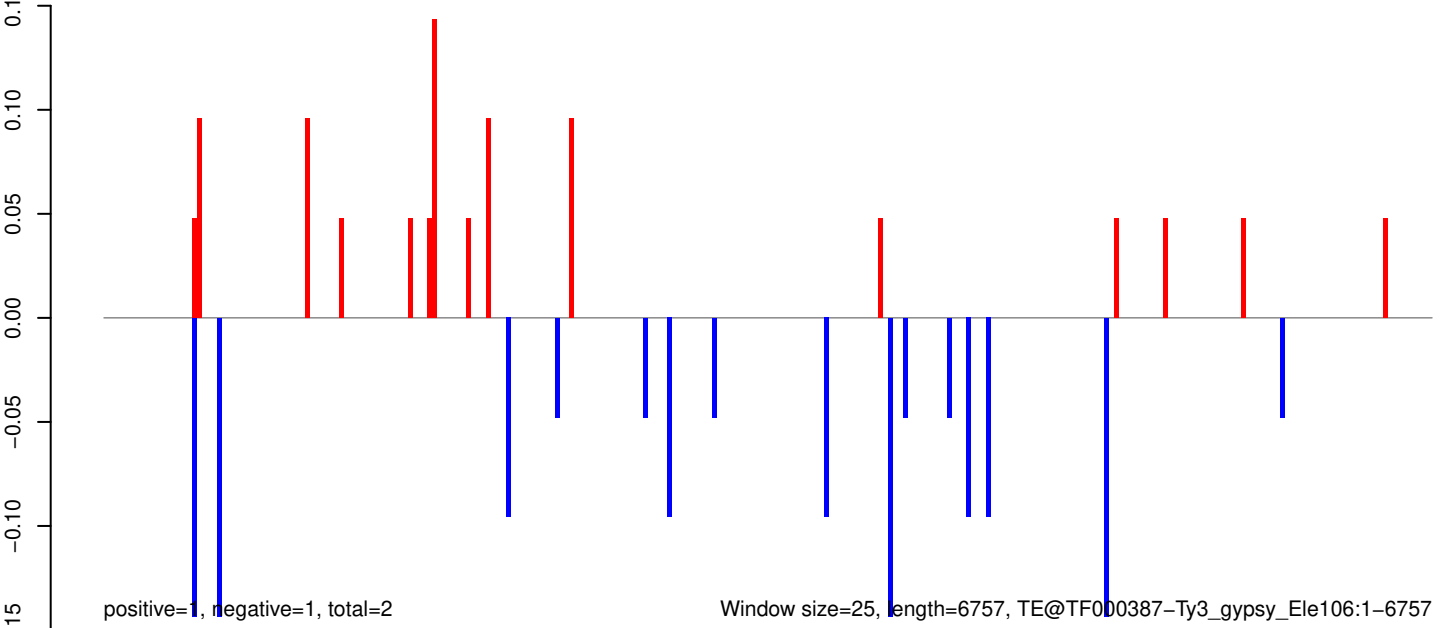

Window size=25, length=6757, TE@TF000387-Ty3_gypsy_Ele106:1-6757

0 1000 2000 3000 4000 5000 6000 7000

AeAeg_Whole_ZIKVdr_In3_GP.18_23.rep

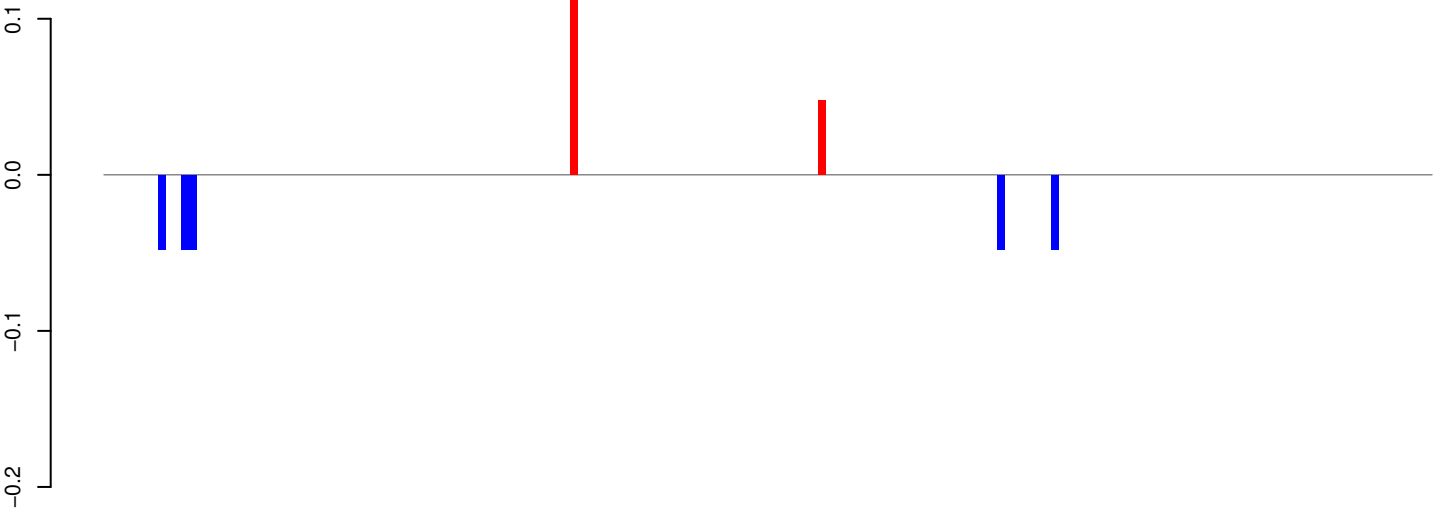

positive=0, negative=0, total=0

AeAeg_Whole_ZIKVdr_In3_GP.24_35.rep

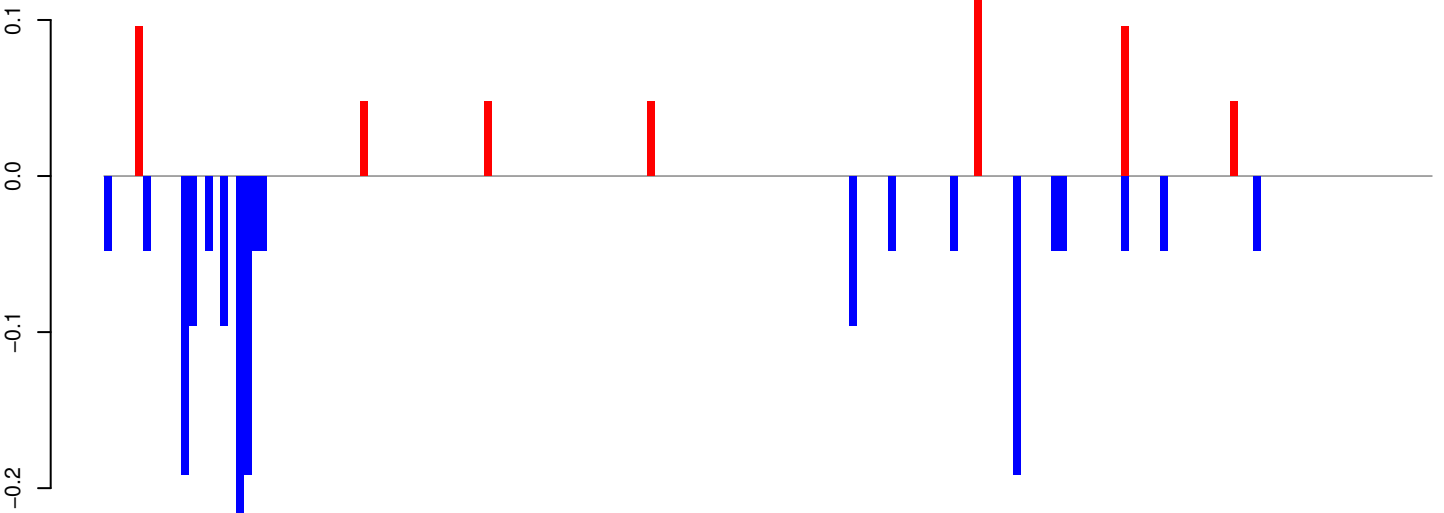

positive=1, negative=2, total=2

AeAeg_Whole_ZIKVdr_In3_GP.rep

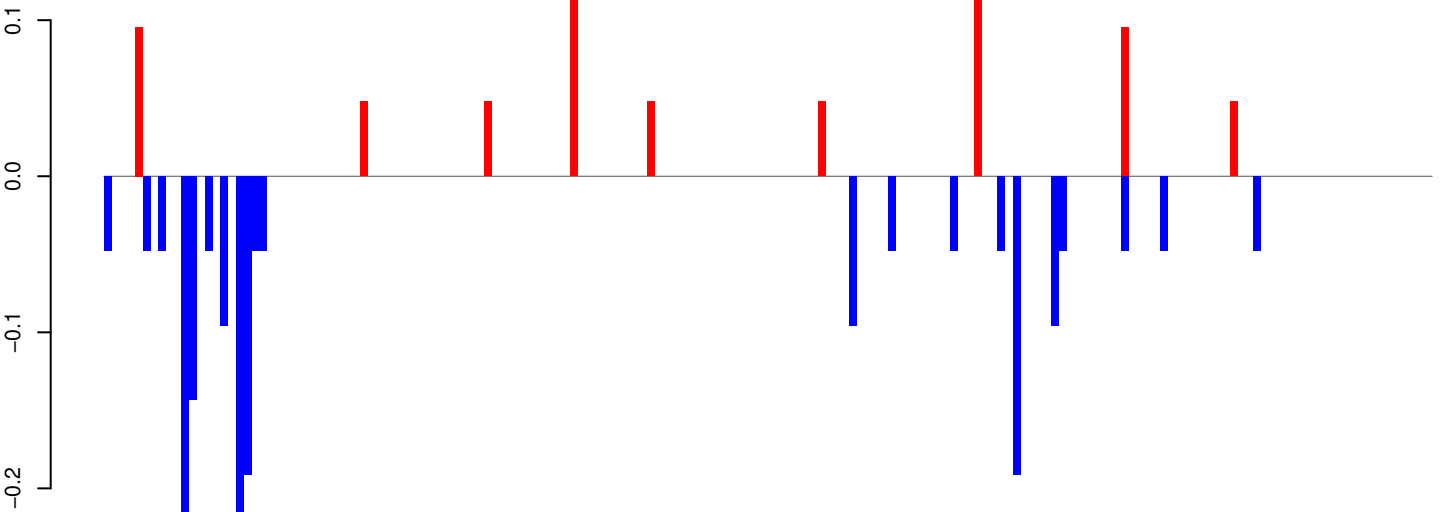

positive=1, negative=2, total=3

Window size=25, length=4253, TE@TF000152-I_Ele38:1-4253

0 1000 2000 3000 4000

AeAeg_Whole_ZIKVdr_In3_GP.18_23.rep

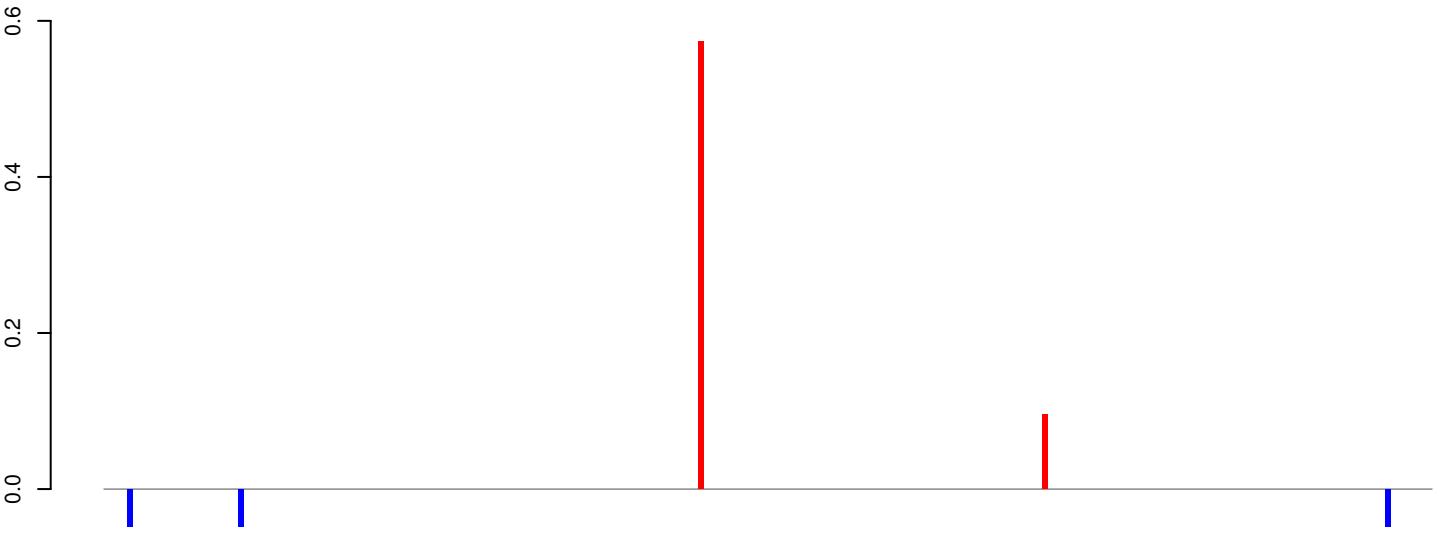

positive=1, negative=0, total=1

AeAeg_Whole_ZIKVdr_In3_GP.24_35.rep

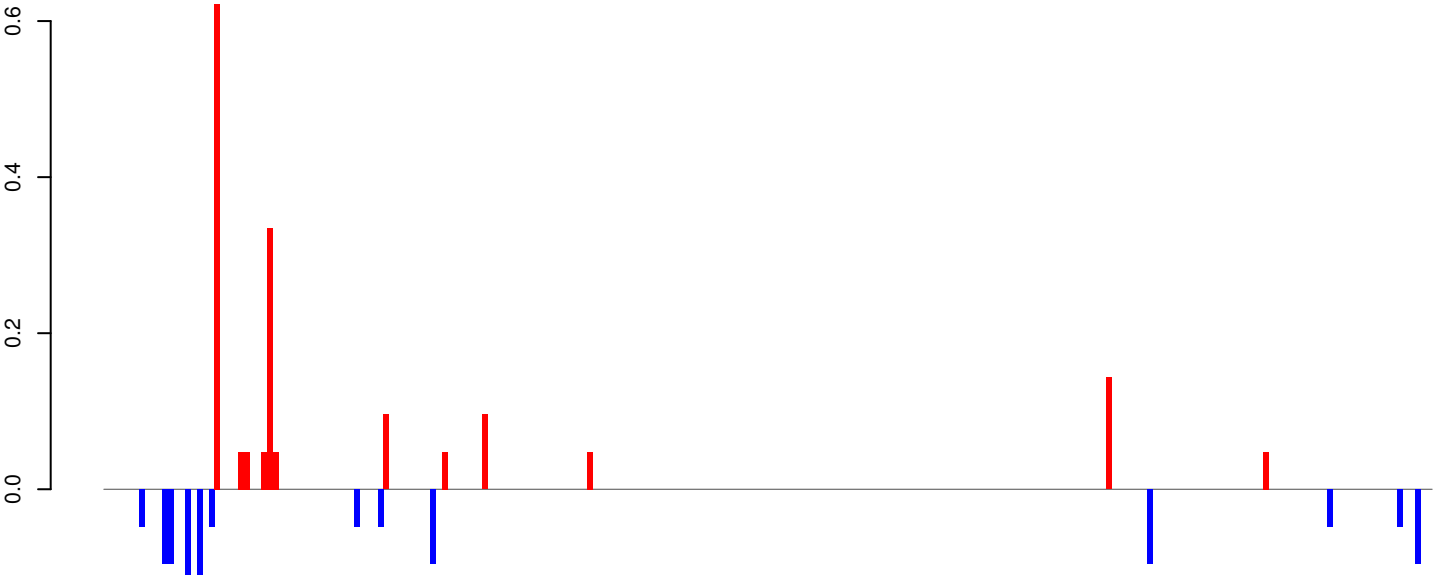

positive=2, negative=1, total=3

AeAeg_Whole_ZIKVdr_In3_GP.rep

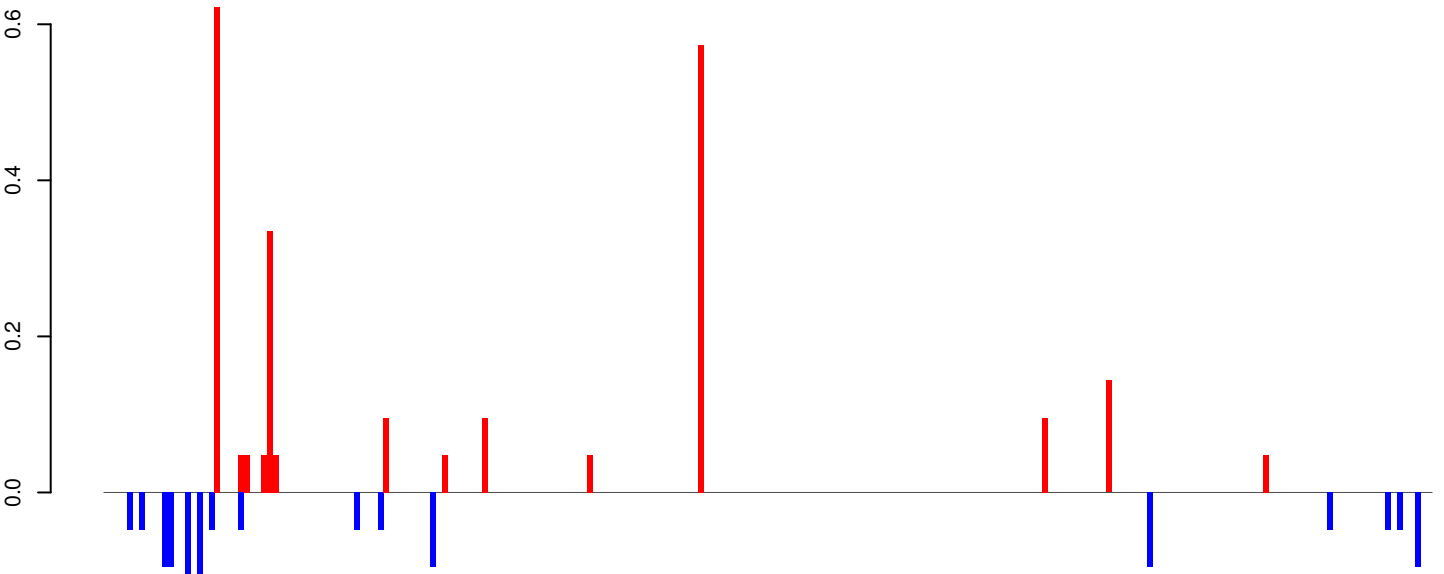

positive=2, negative=1, total=3

Window size=25, length=5689, TE@TF000120-Ty3_gypsy_Ele29:1-5689

0 1000 2000 3000 4000 5000

AeAeg_Whole_ZIKVdr_In3_GP.18_23.rep

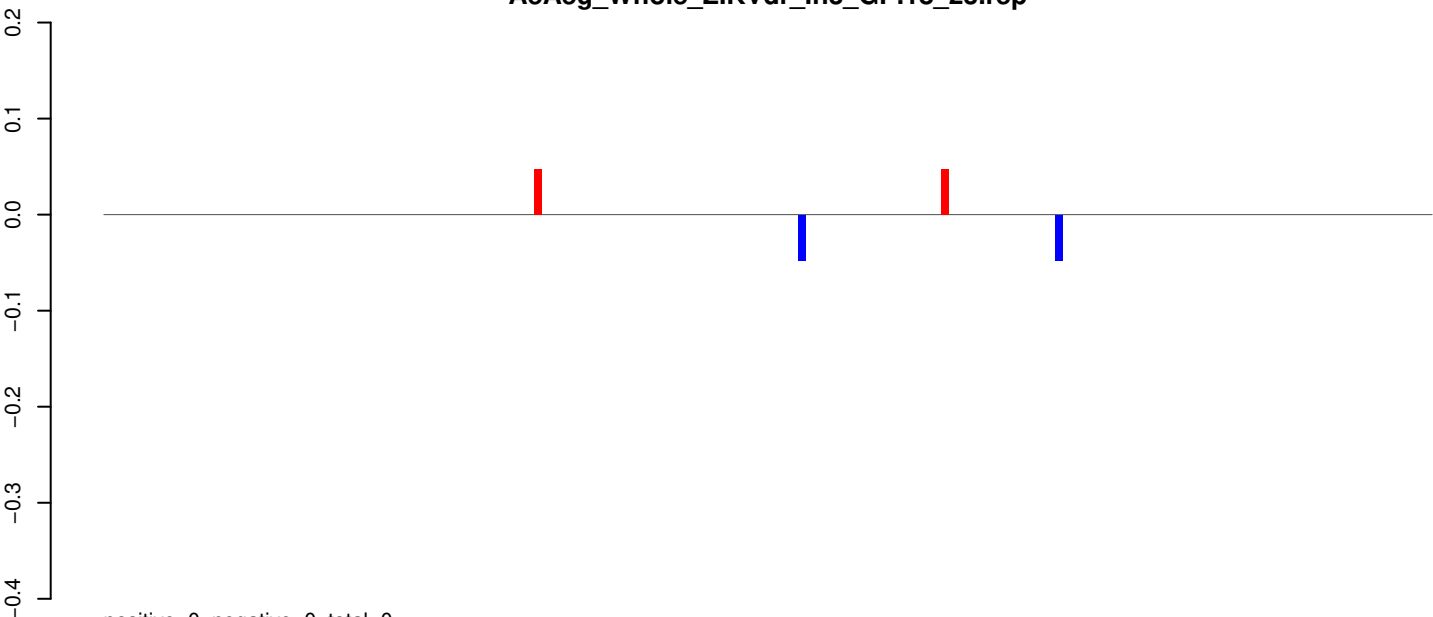

positive=0, negative=0, total=0

AeAeg_Whole_ZIKVdr_In3_GP.24_35.rep

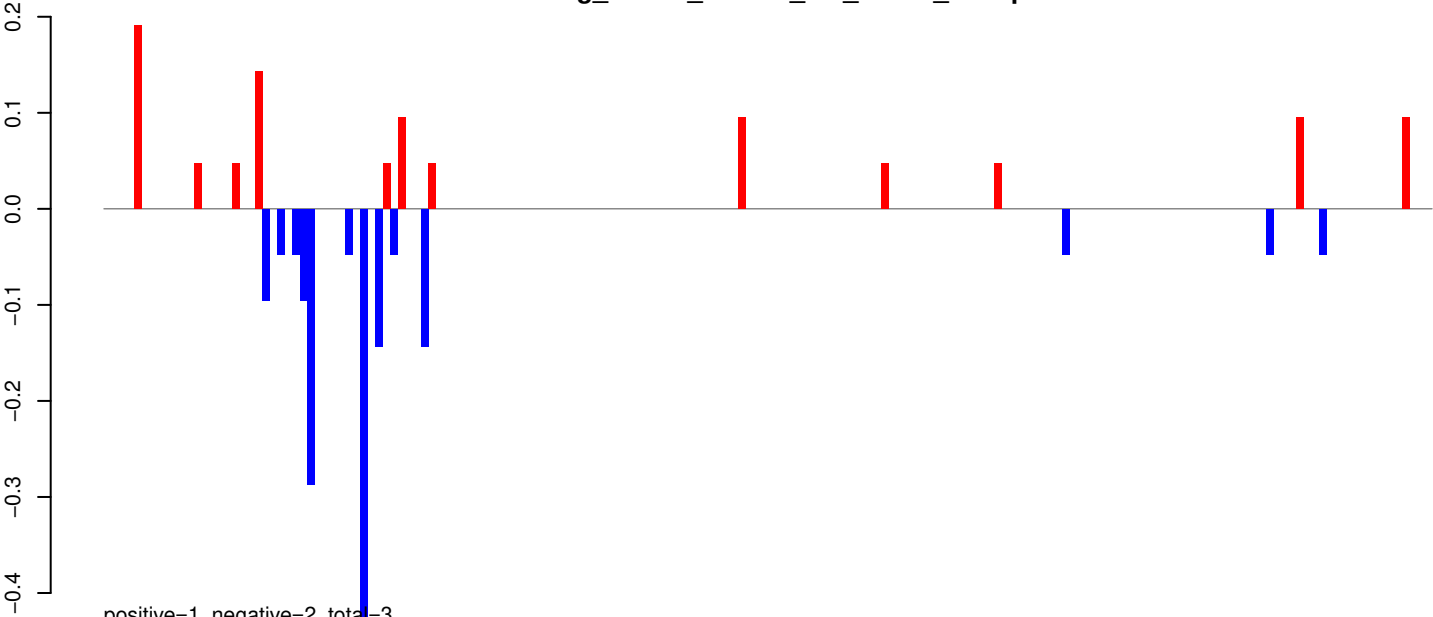

positive=1, negative=2, total=3

AeAeg_Whole_ZIKVdr_In3_GP.rep

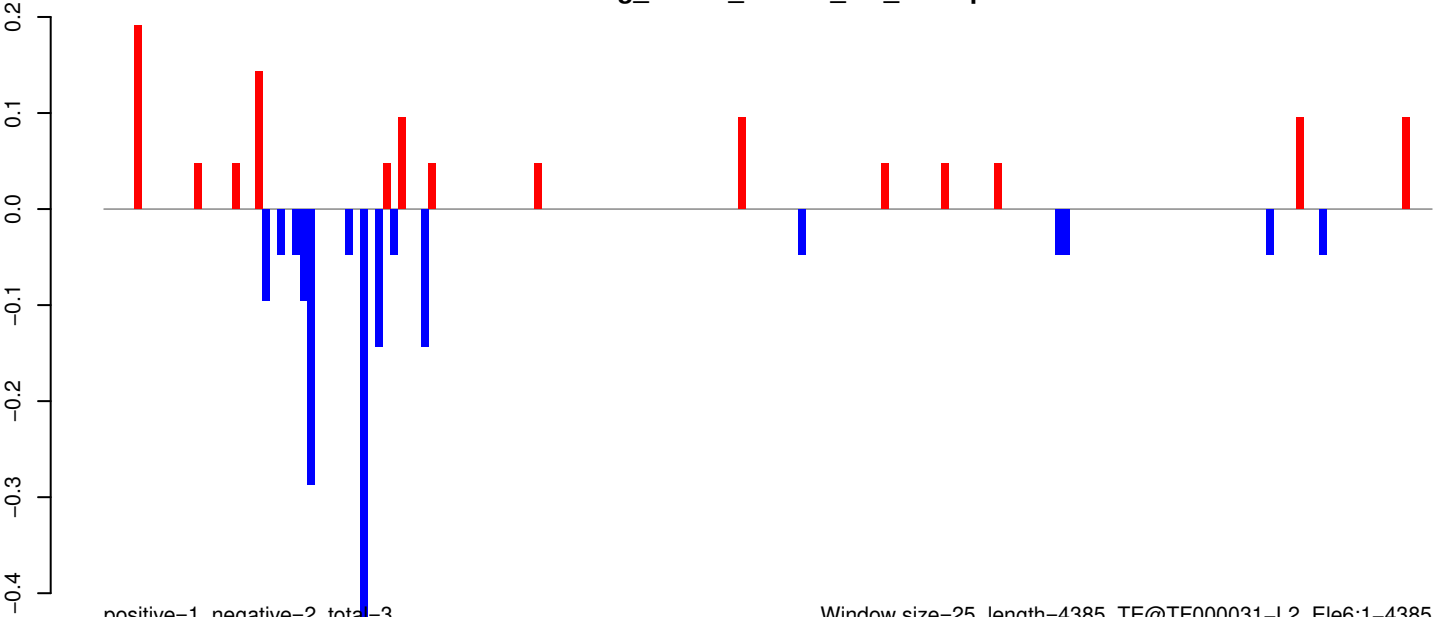

positive=1, negative=2, total=3

Window size=25, length=4385, TE@TF000031-L2_Ele6:1-4385

0 1000 2000 3000 4000

AeAeg_Whole_ZIKVdr_In3_GP.18_23.rep



AeAeg_Whole_ZIKVdr_In3_GP.24_35.rep

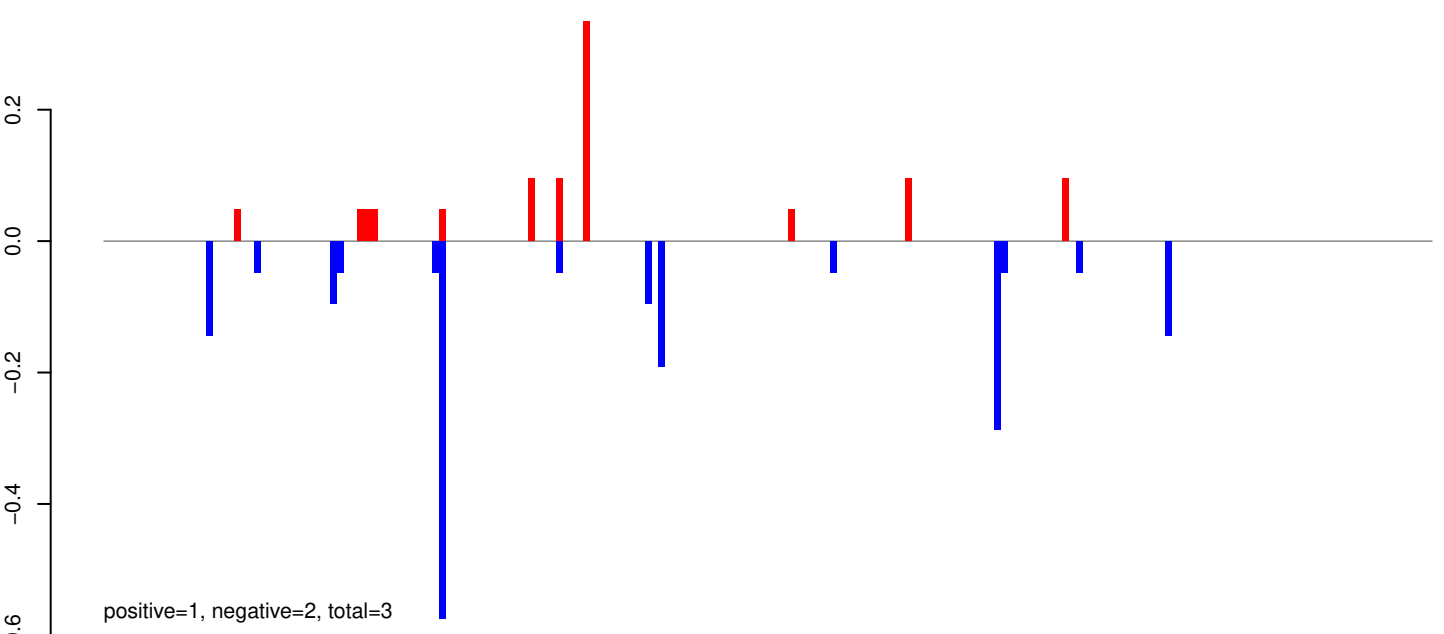

AeAeg_Whole_ZIKVdr_In3_GP.rep

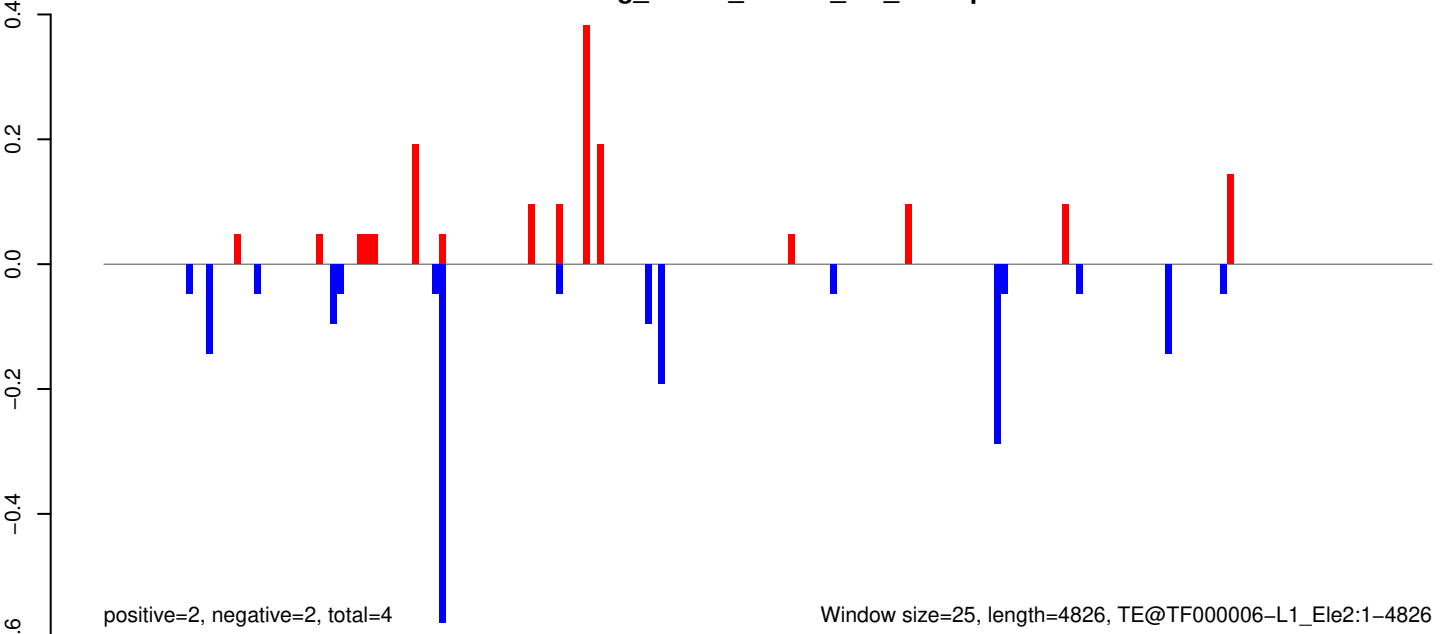

AeAeg_Whole_ZIKVdr_In3_GP.18_23.rep

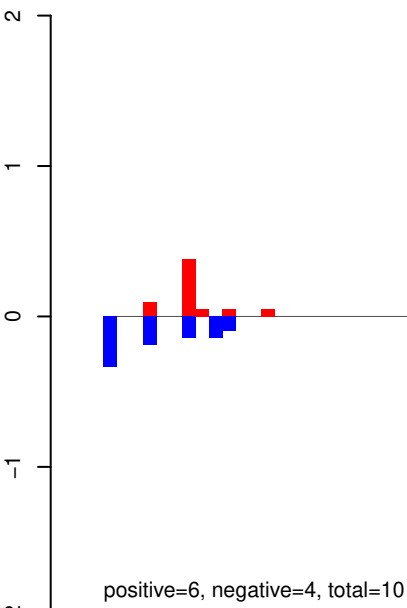

AeAeg_Whole_ZIKVdr_In3_GP.24_35.rep

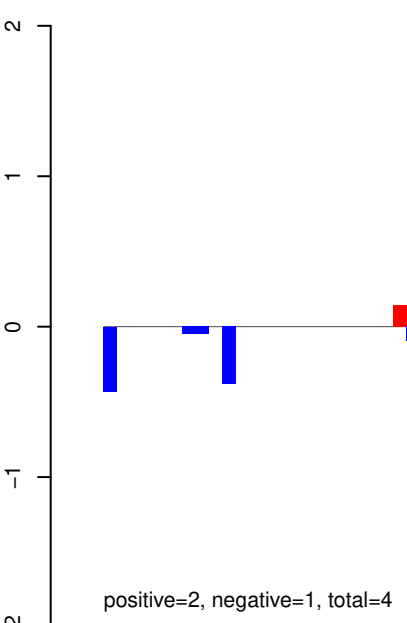

AeAeg_Whole_ZIKVdr_In3_GP.rep

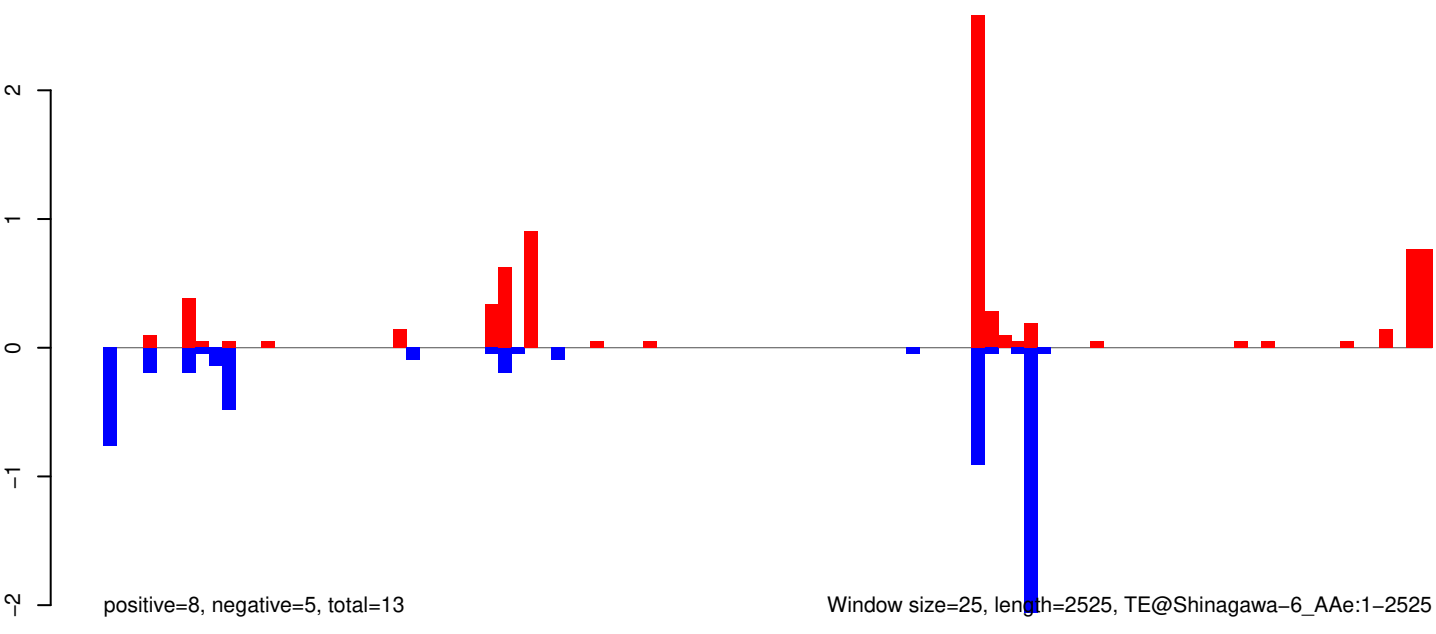

AeAeg_Whole_ZIKVdr_In3_GP.18_23.rep

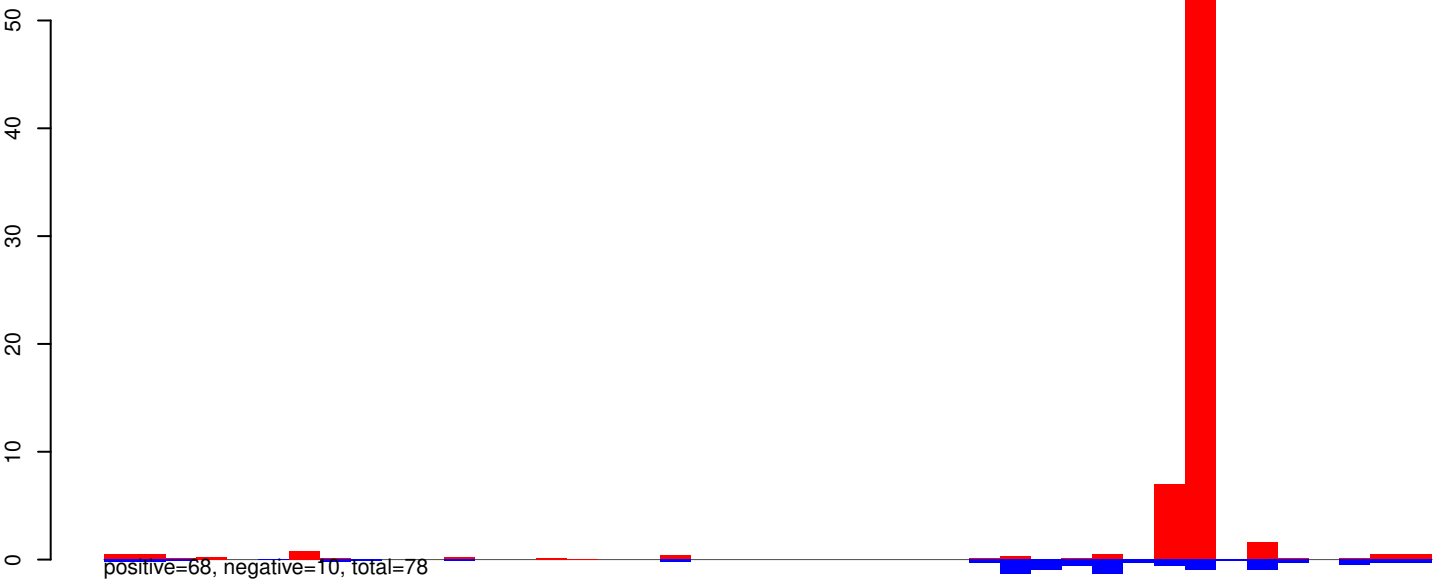

AeAeg_Whole_ZIKVdr_In3_GP.24_35.rep

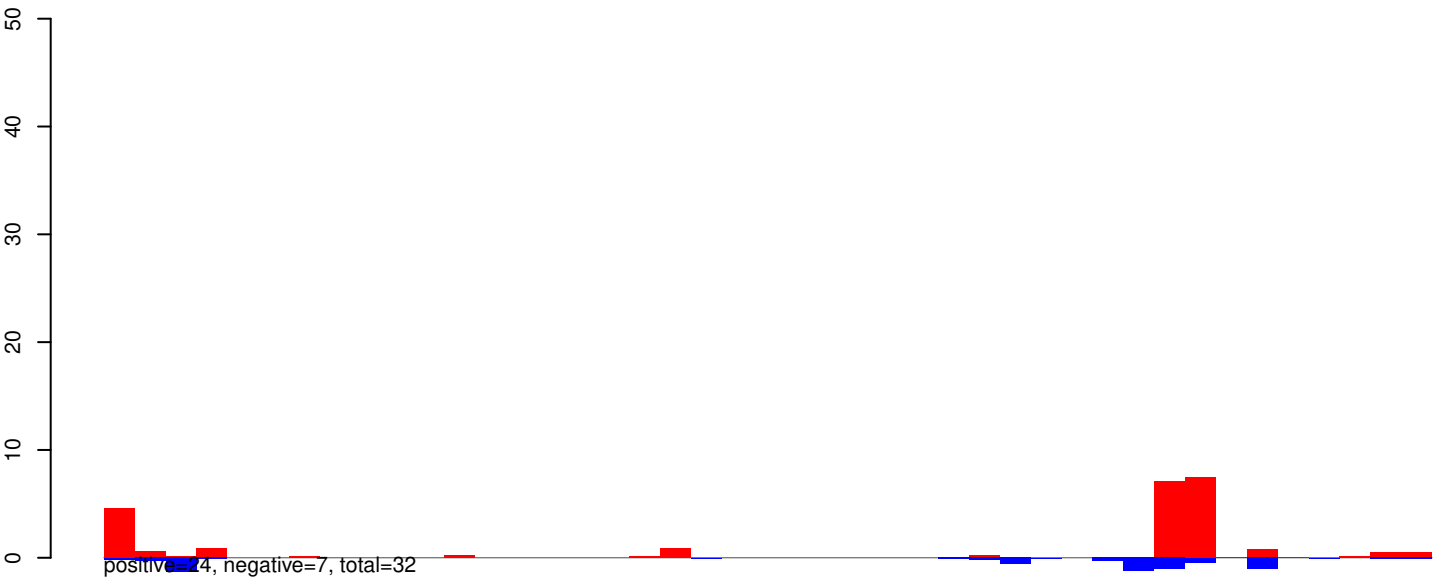

AeAeg_Whole_ZIKVdr_In3_GP.rep

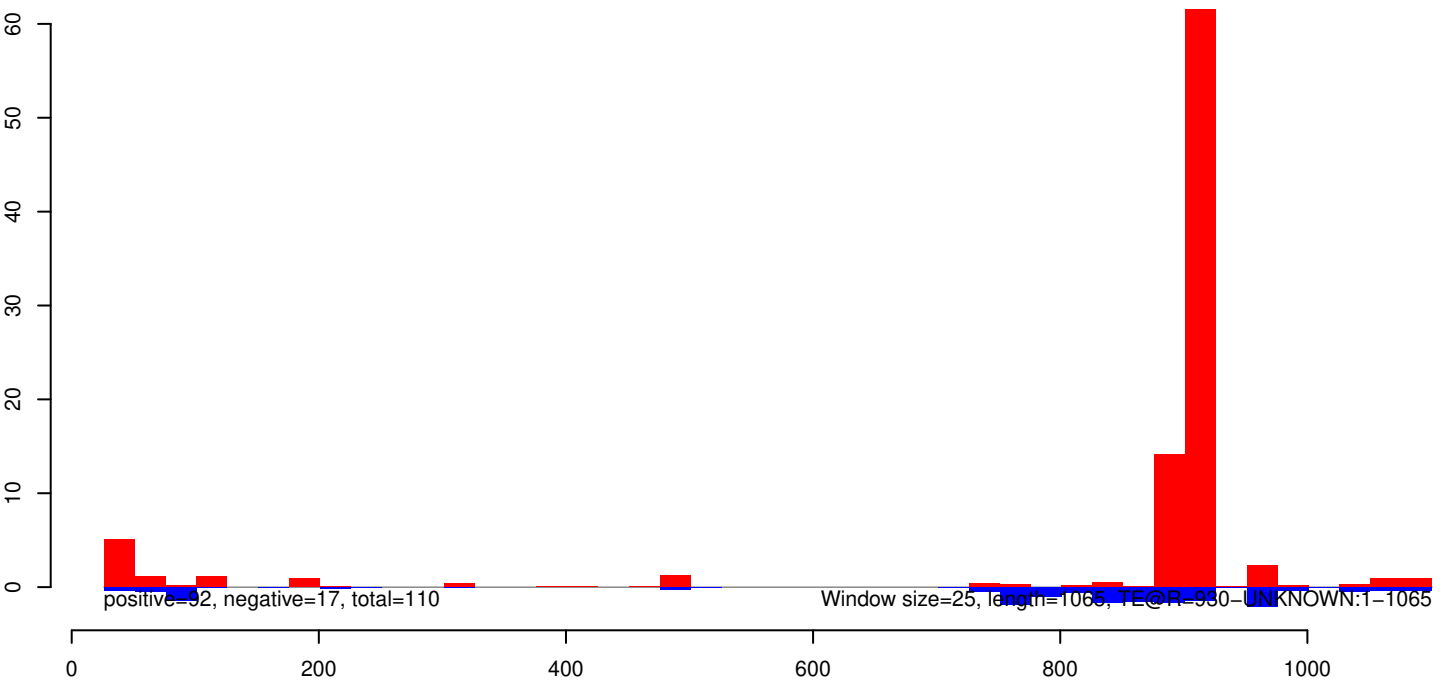

AeAeg_Whole_ZIKVdr_In3_GP.18_23.rep

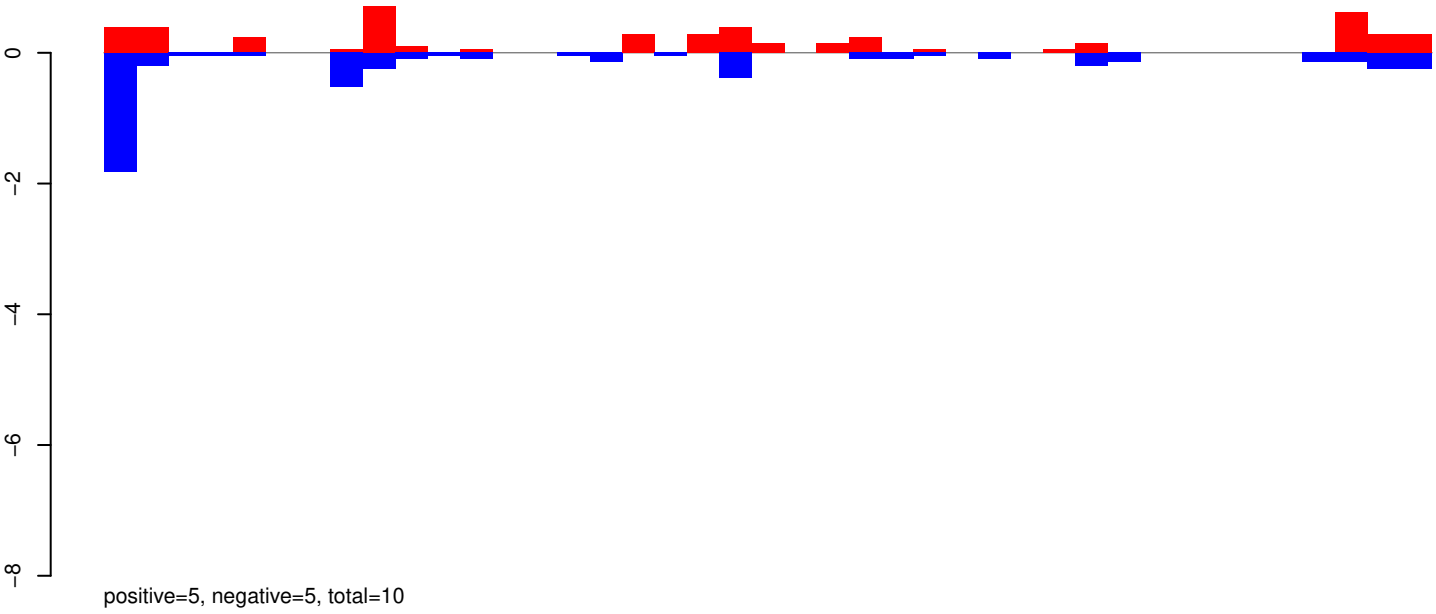

AeAeg_Whole_ZIKVdr_In3_GP.24_35.rep

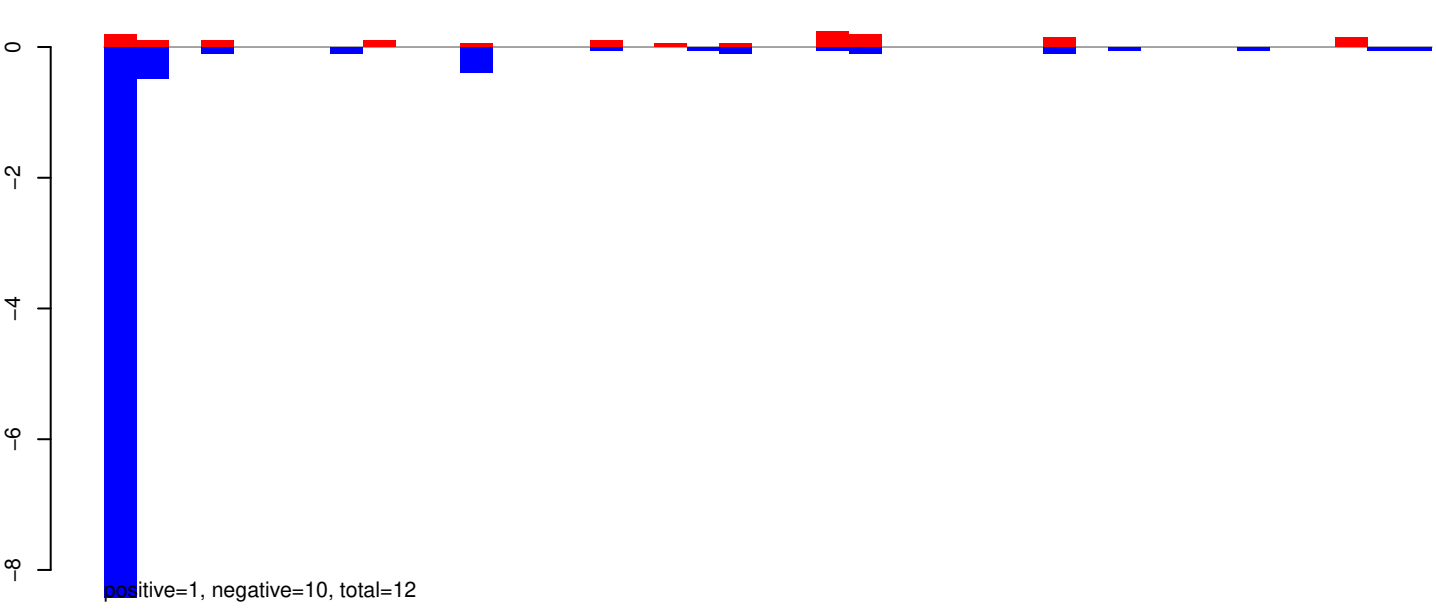

AeAeg_Whole_ZIKVdr_In3_GP.rep

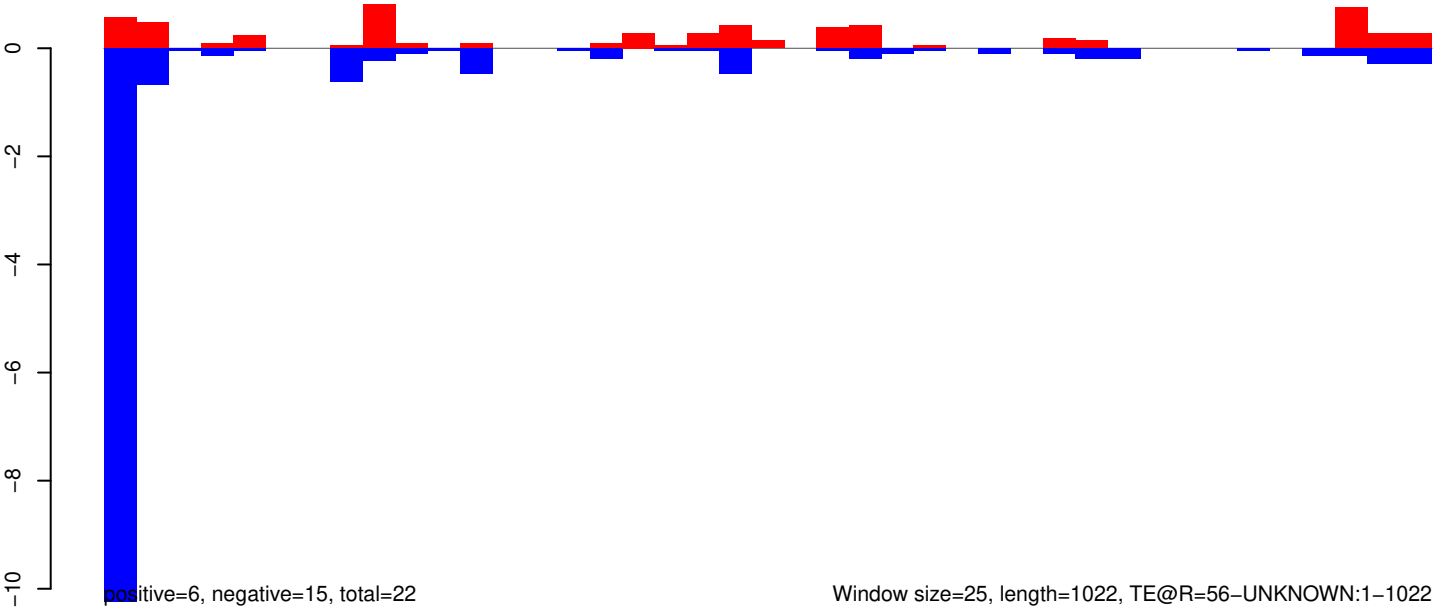

0 200 400 600 800 1000

AeAeg_Whole_ZIKVdr_In3_GP.18_23.rep

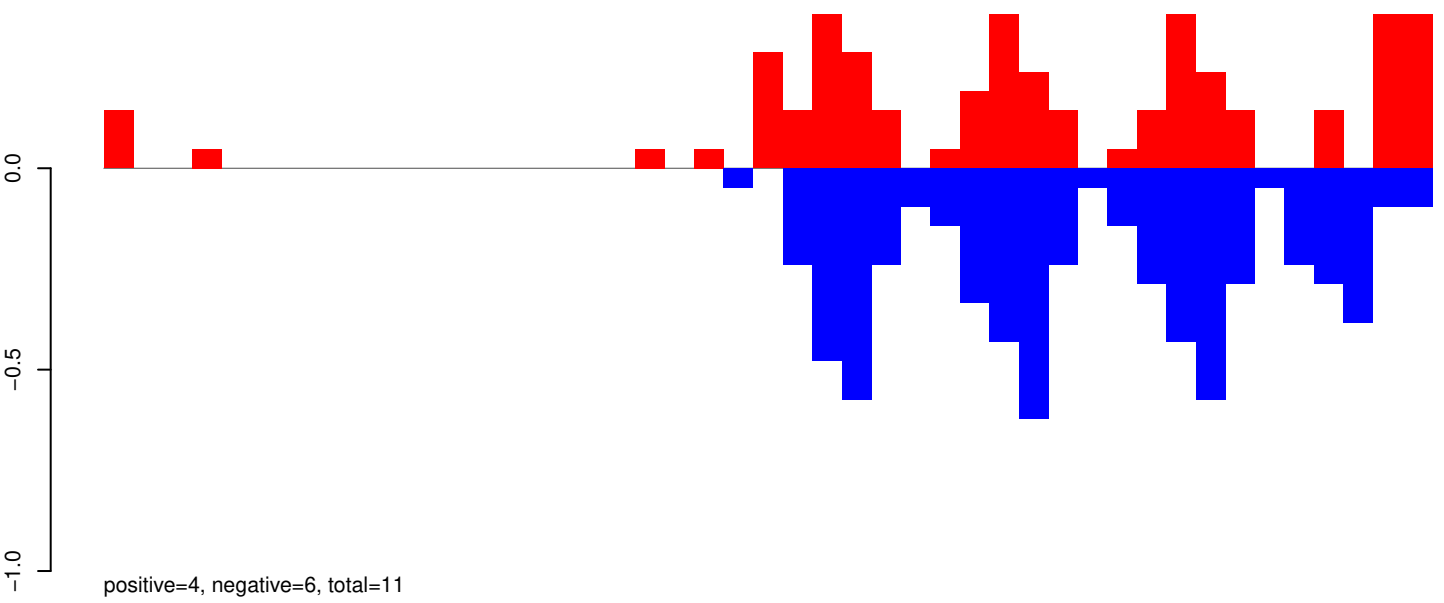

AeAeg_Whole_ZIKVdr_In3_GP.24_35.rep

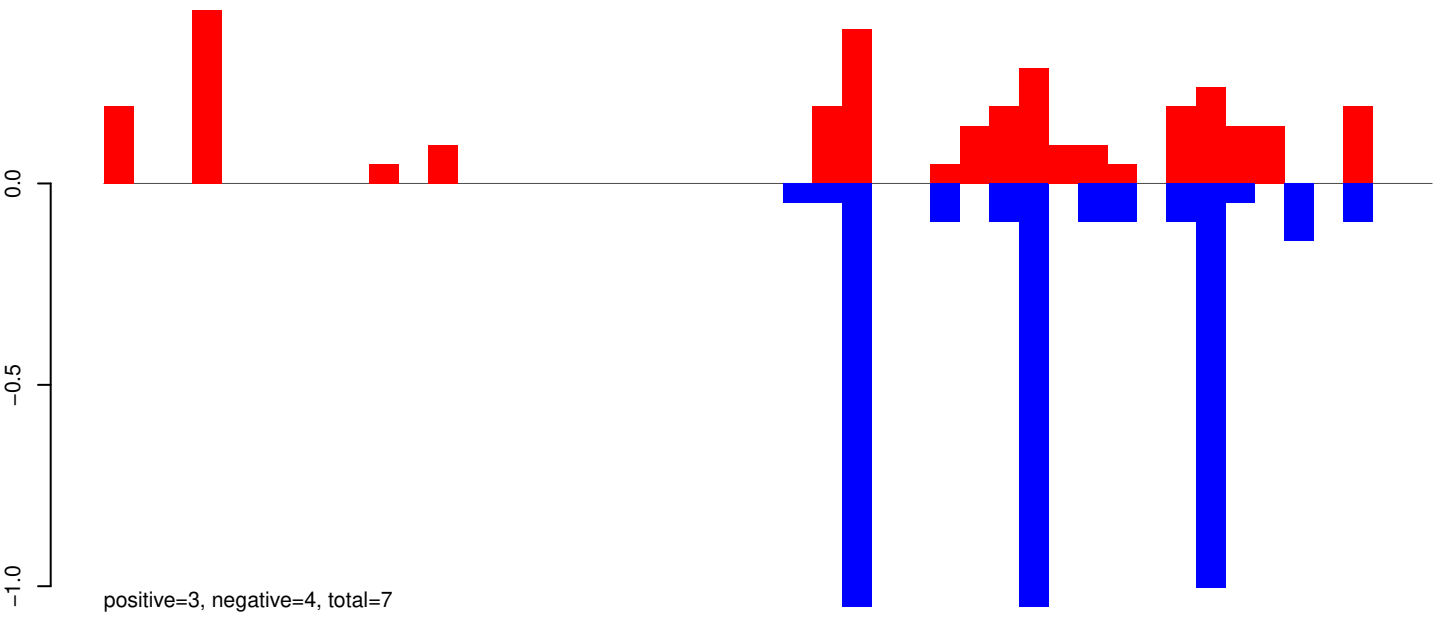

AeAeg_Whole_ZIKVdr_In3_GP.rep

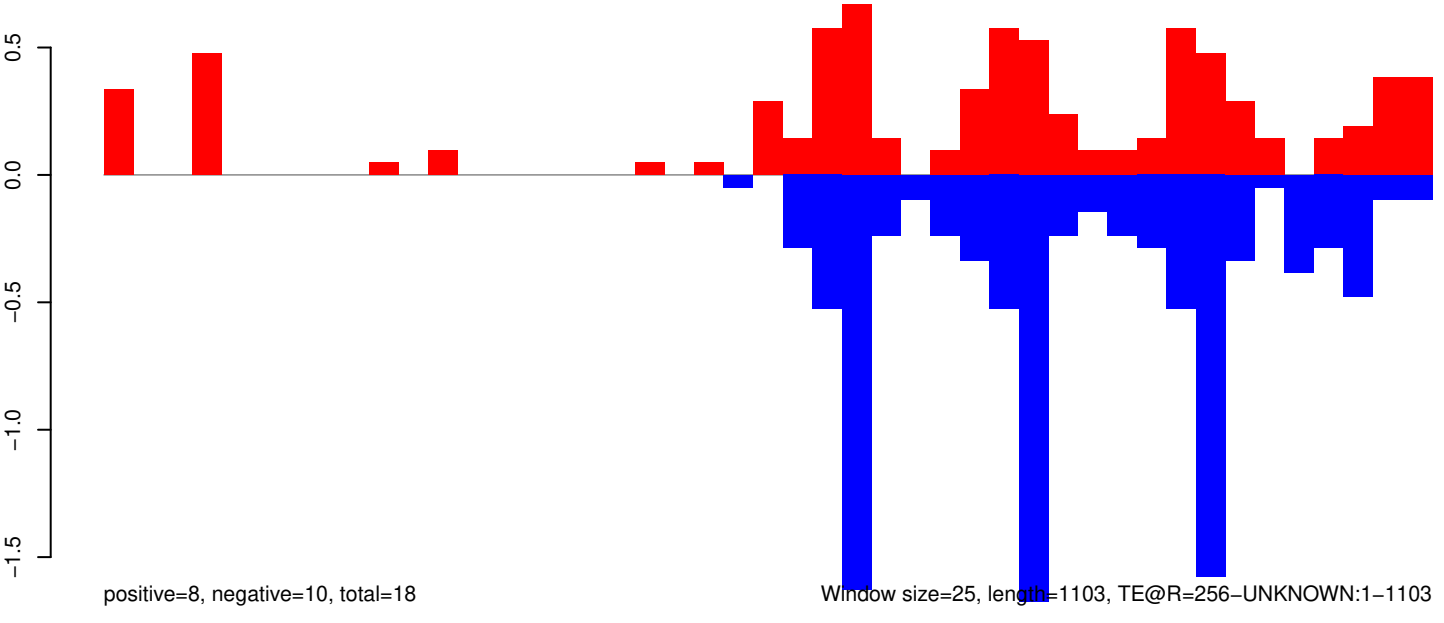

Window size=25, length=1103, TE@R=256-UNKNOWN:1-1103

0 200 400 600 800 1000

AeAeg_Whole_ZIKVdr_In3_GP.18_23.rep

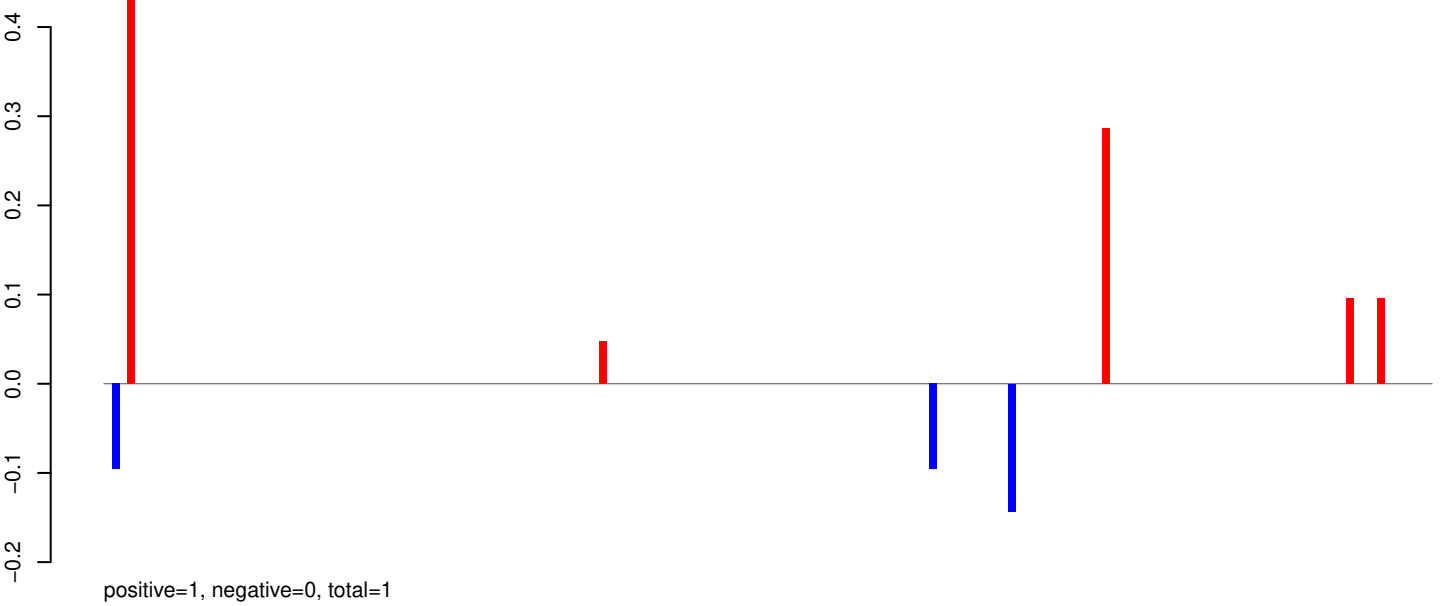

AeAeg_Whole_ZIKVdr_In3_GP.24_35.rep

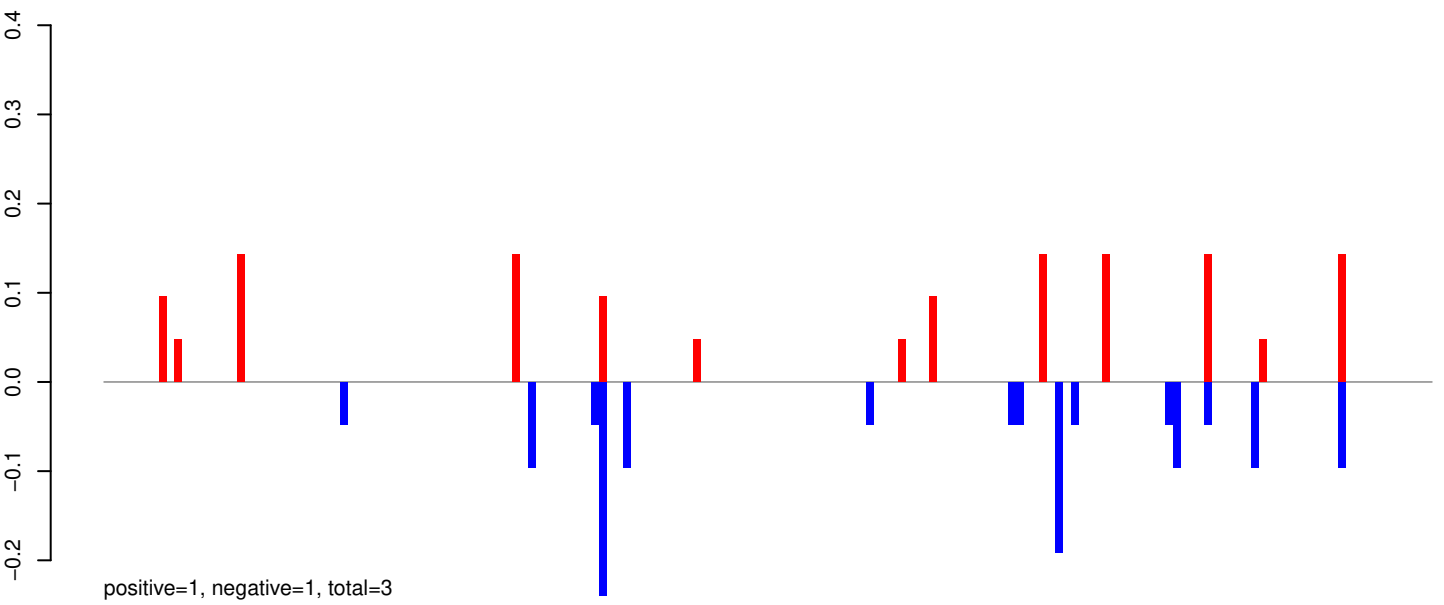

AeAeg_Whole_ZIKVdr_In3_GP.rep

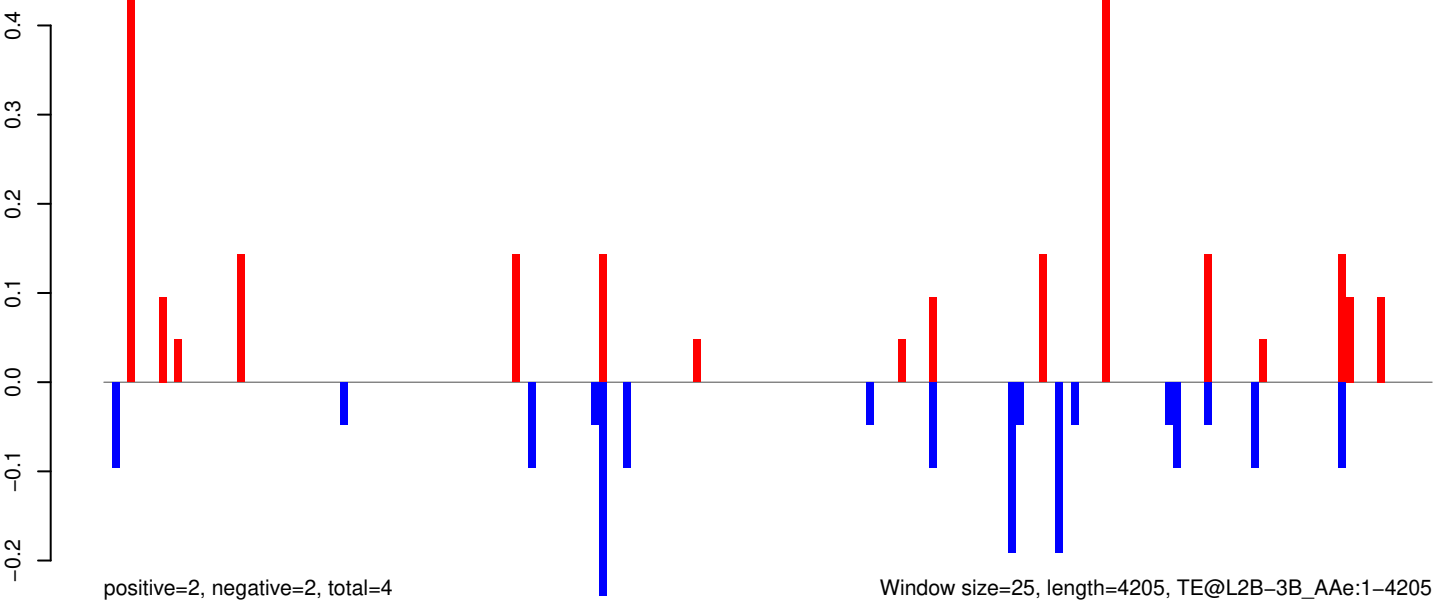

AeAeg_Whole_ZIKVdr_In3_GP.18_23.rep

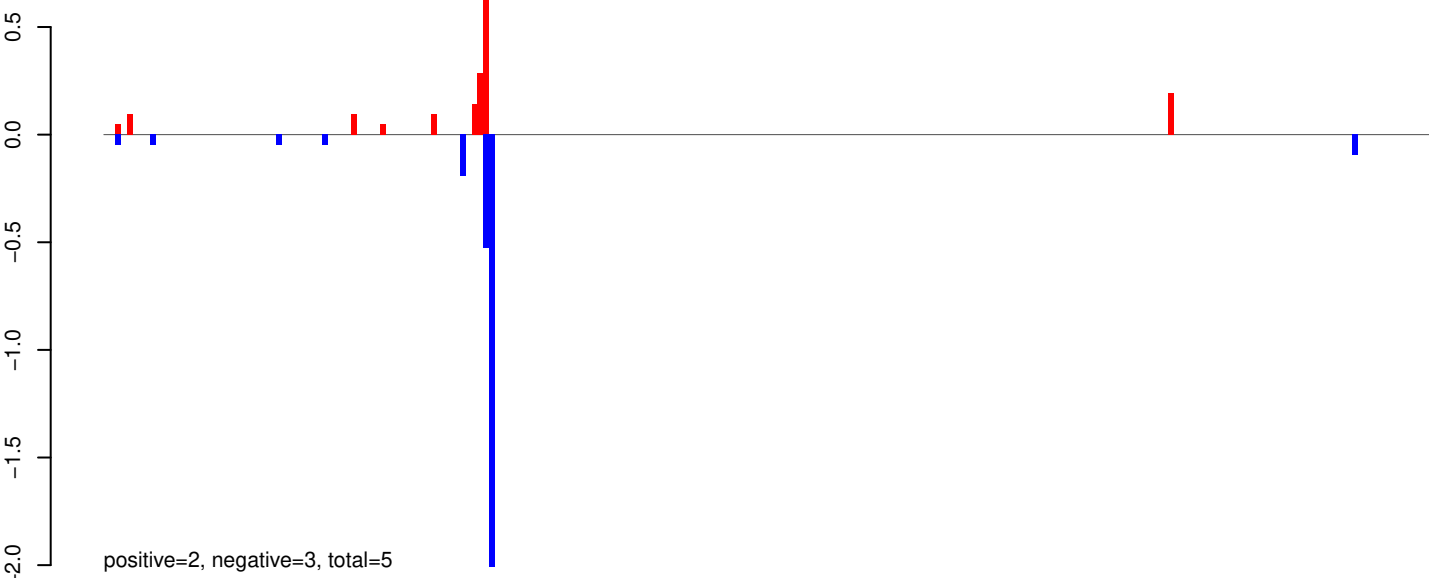

AeAeg_Whole_ZIKVdr_In3_GP.24_35.rep

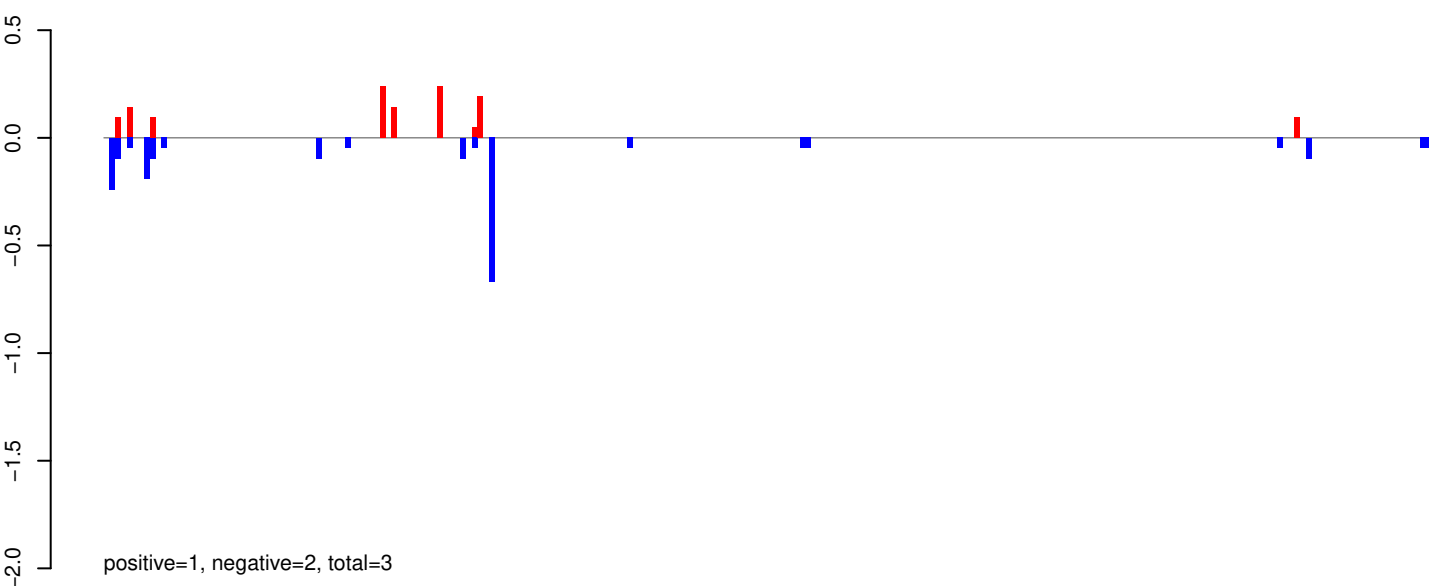

AeAeg_Whole_ZIKVdr_In3_GP.rep

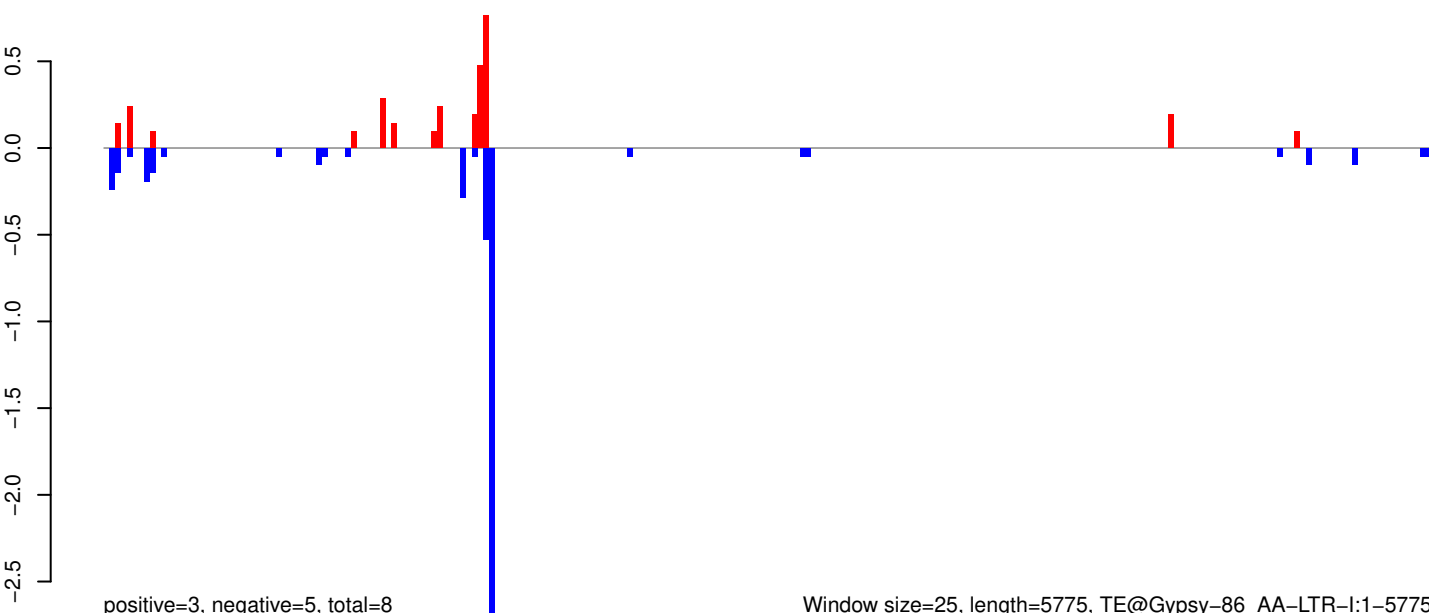

Window size=25, length=5775, TE@Gypsy-86_AA-LTR-I:1-5775

0 1000 2000 3000 4000 5000 6000

AeAeg_Whole_ZIKVdr_In3_GP.18_23.rep

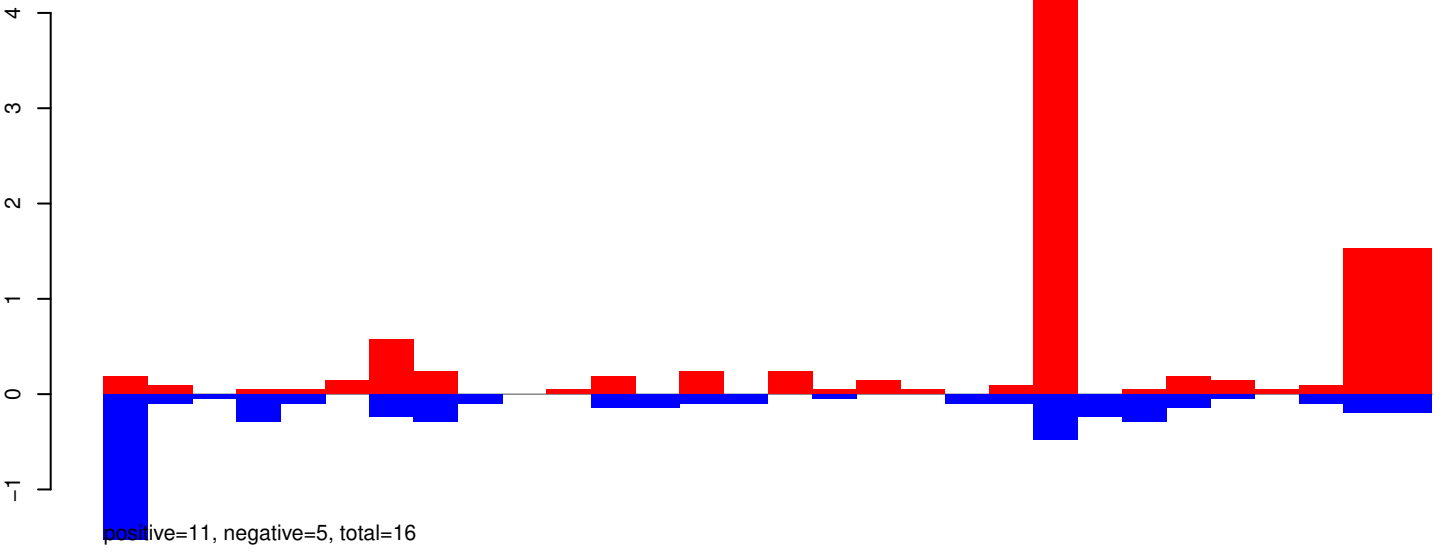

AeAeg_Whole_ZIKVdr_In3_GP.24_35.rep

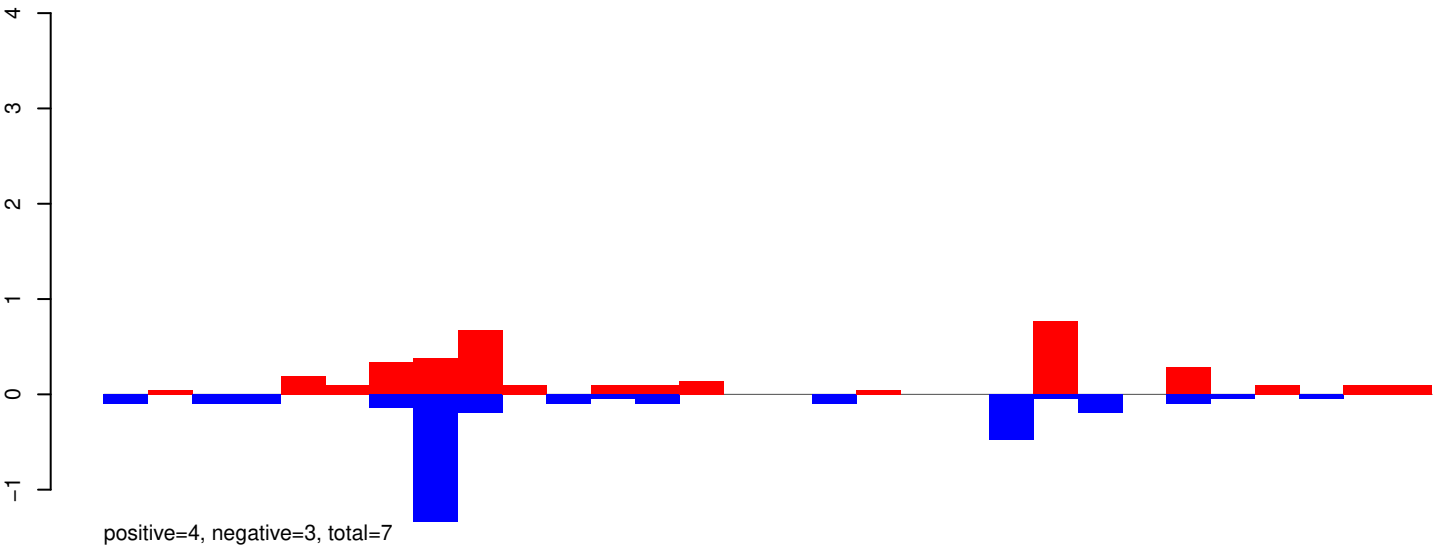

AeAeg_Whole_ZIKVdr_In3_GP.rep

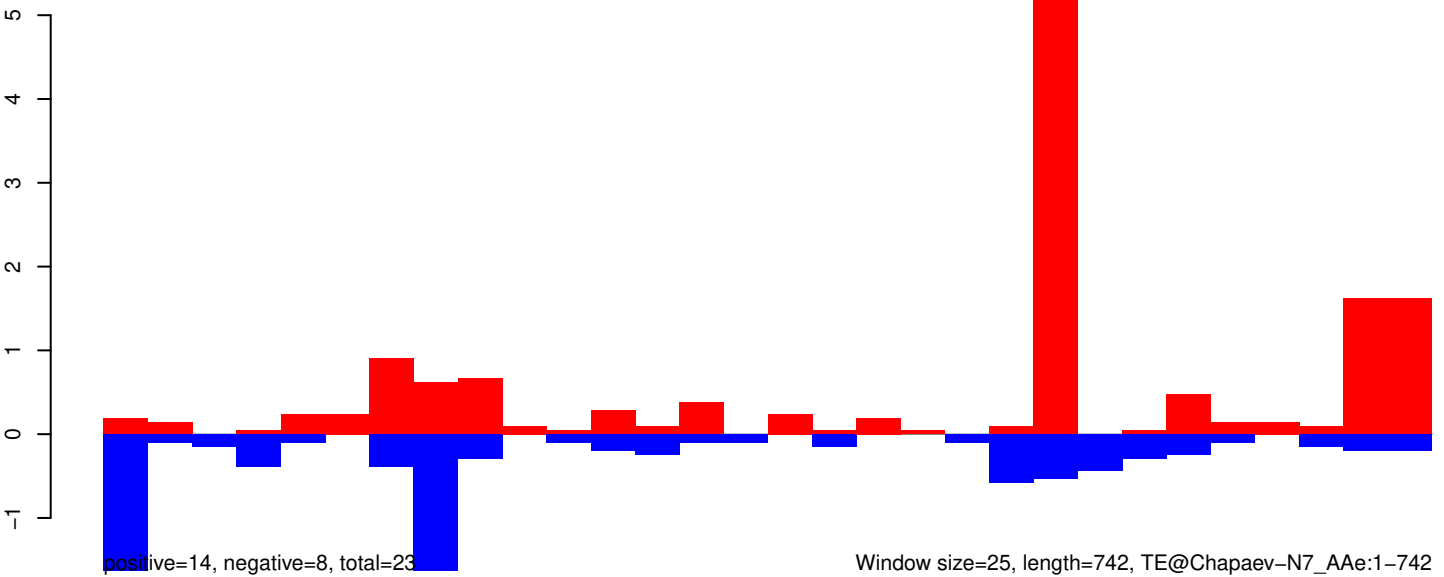

AeAeg_Whole_ZIKVdr_In3_GP.18_23.rep

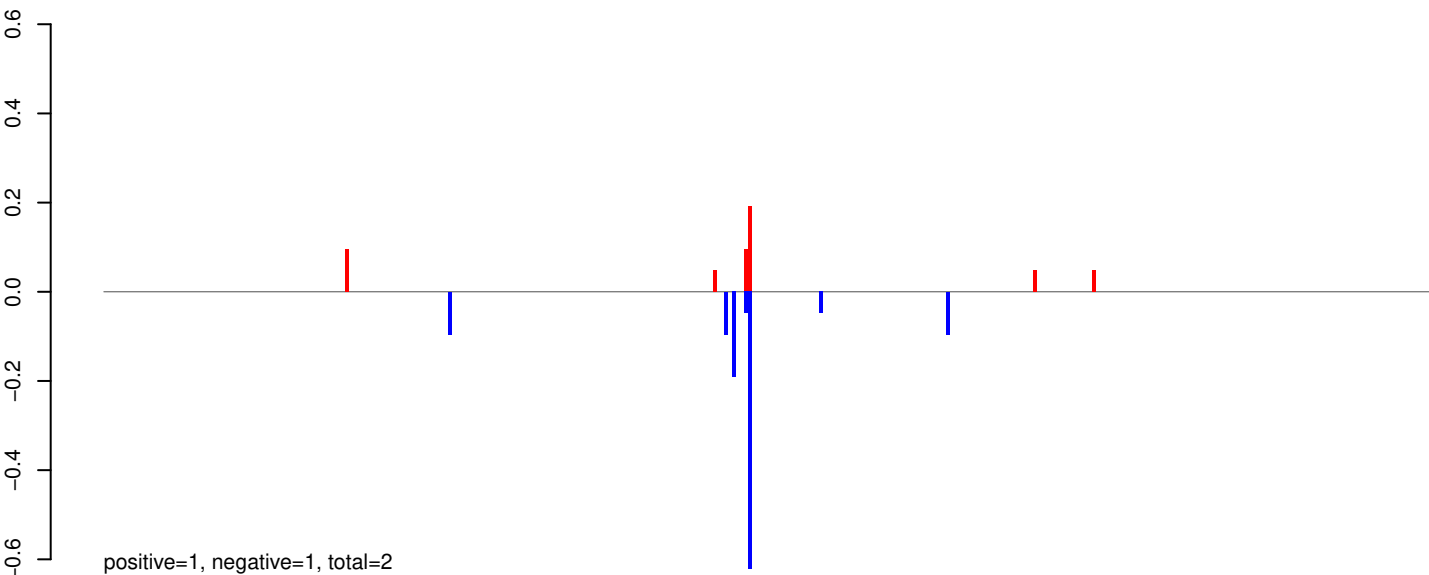

AeAeg_Whole_ZIKVdr_In3_GP.24_35.rep

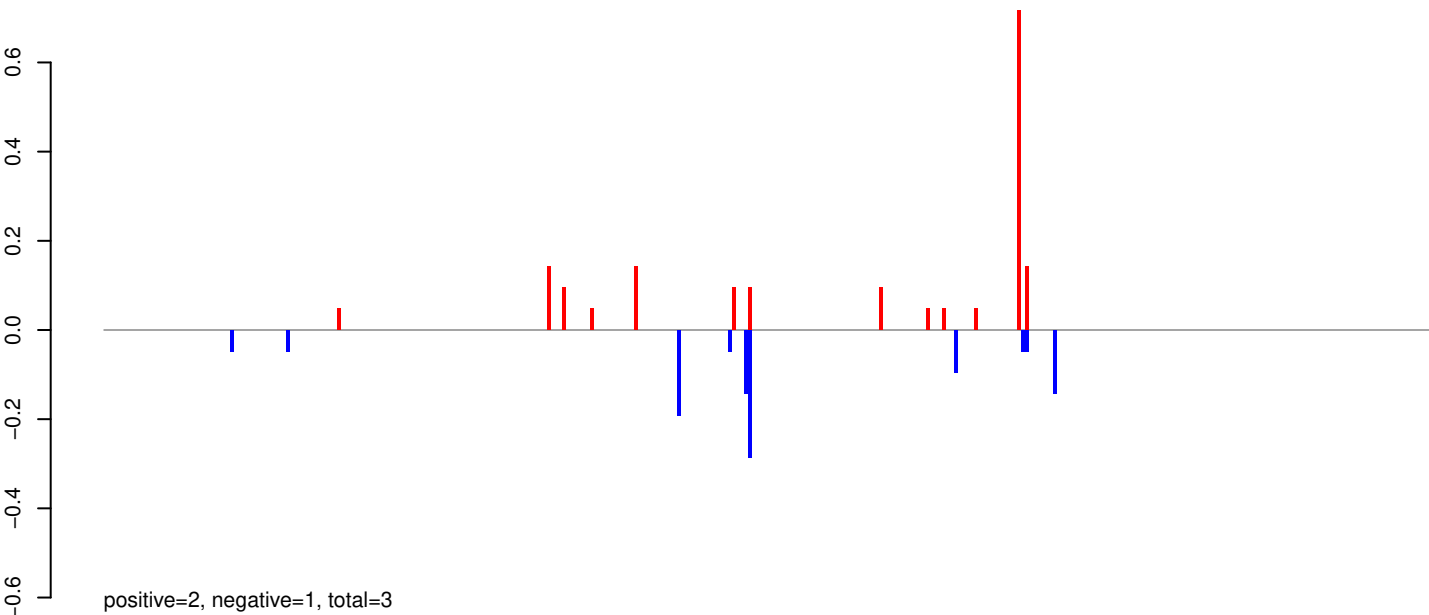

AeAeg_Whole_ZIKVdr_In3_GP.rep

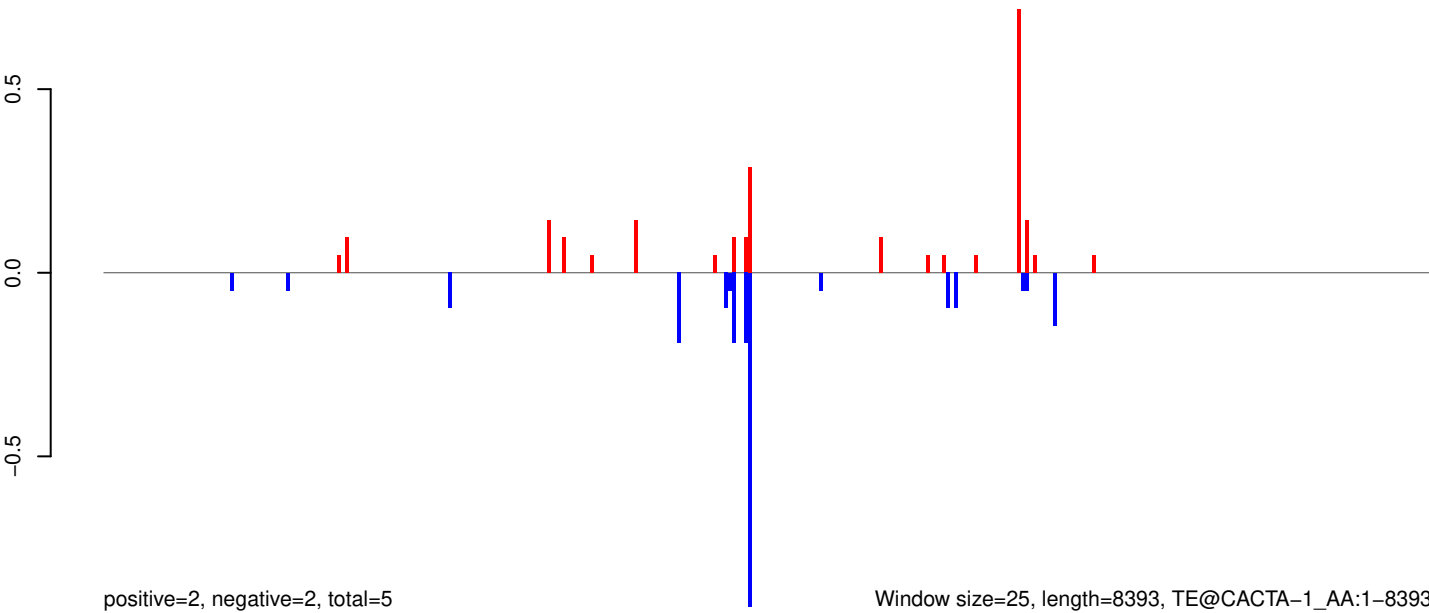

0 2000 4000 6000 8000

AeAeg_Whole_ZIKVdr_In3_GP.18_23.rep

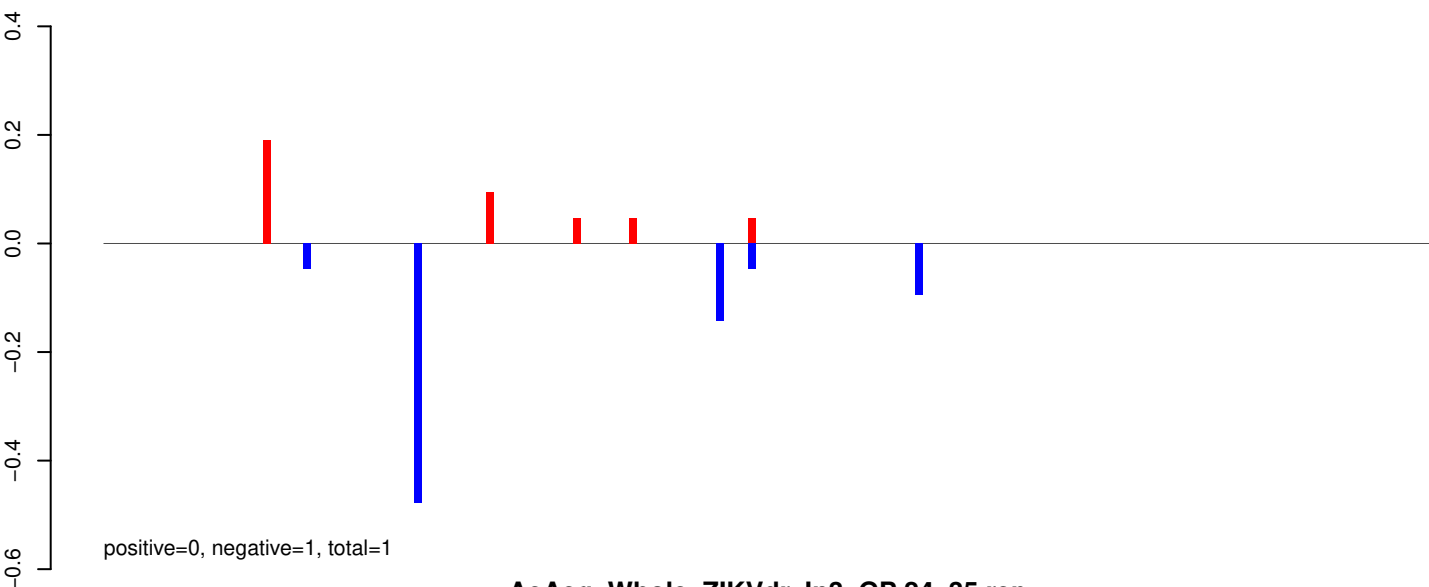

AeAeg_Whole_ZIKVdr_In3_GP.24_35.rep

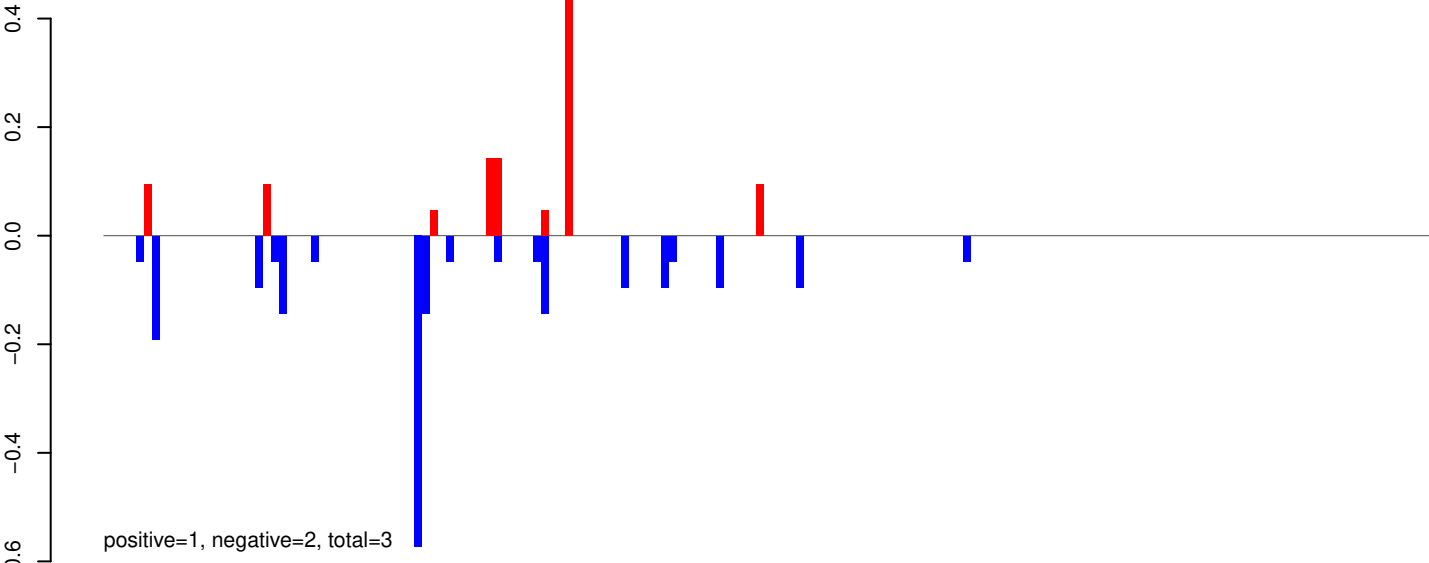

AeAeg_Whole_ZIKVdr_In3_GP.rep

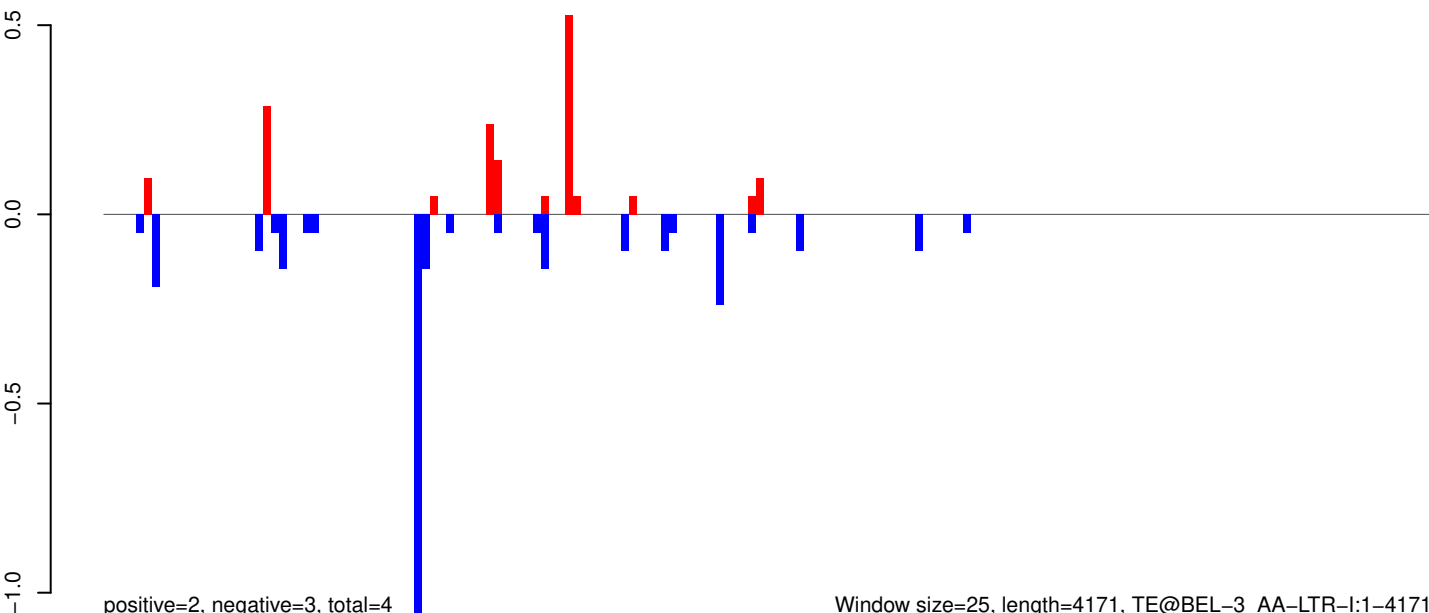

AeAeg_Whole_ZIKVdr_In3_GP.18_23.rep



AeAeg_Whole_ZIKVdr_In3_GP.24_35.rep

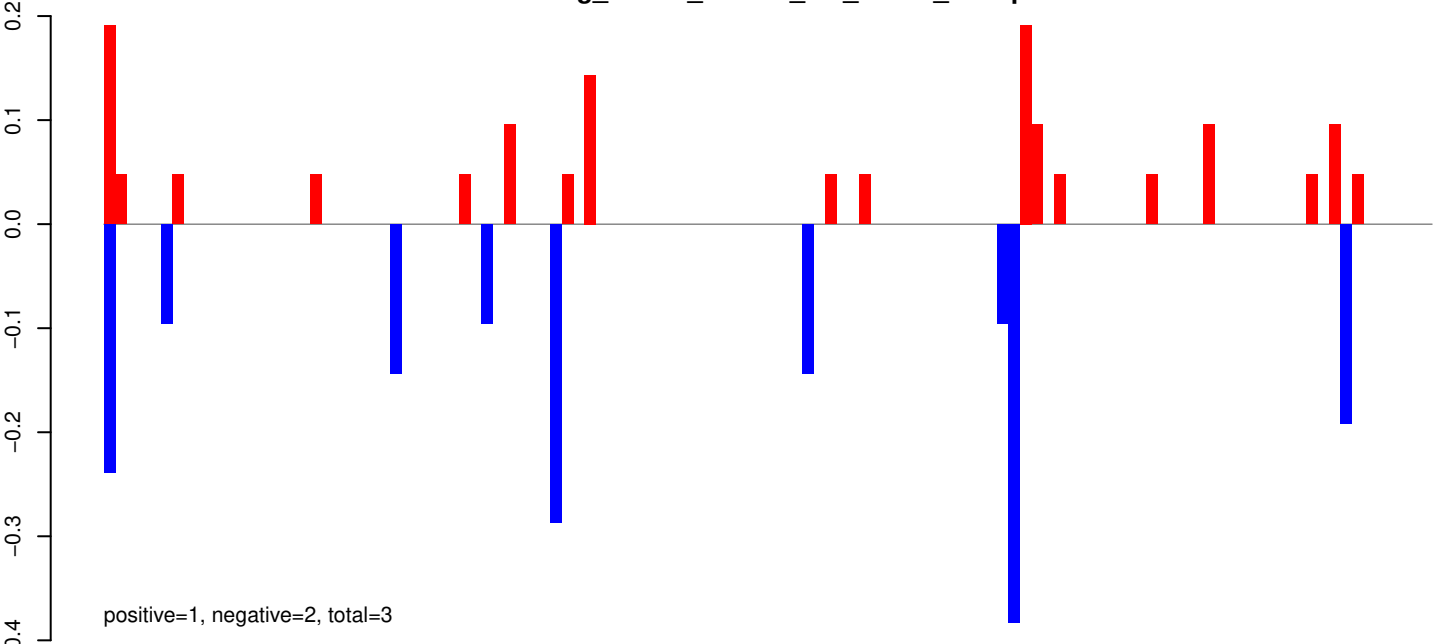

AeAeg_Whole_ZIKVdr_In3_GP.rep

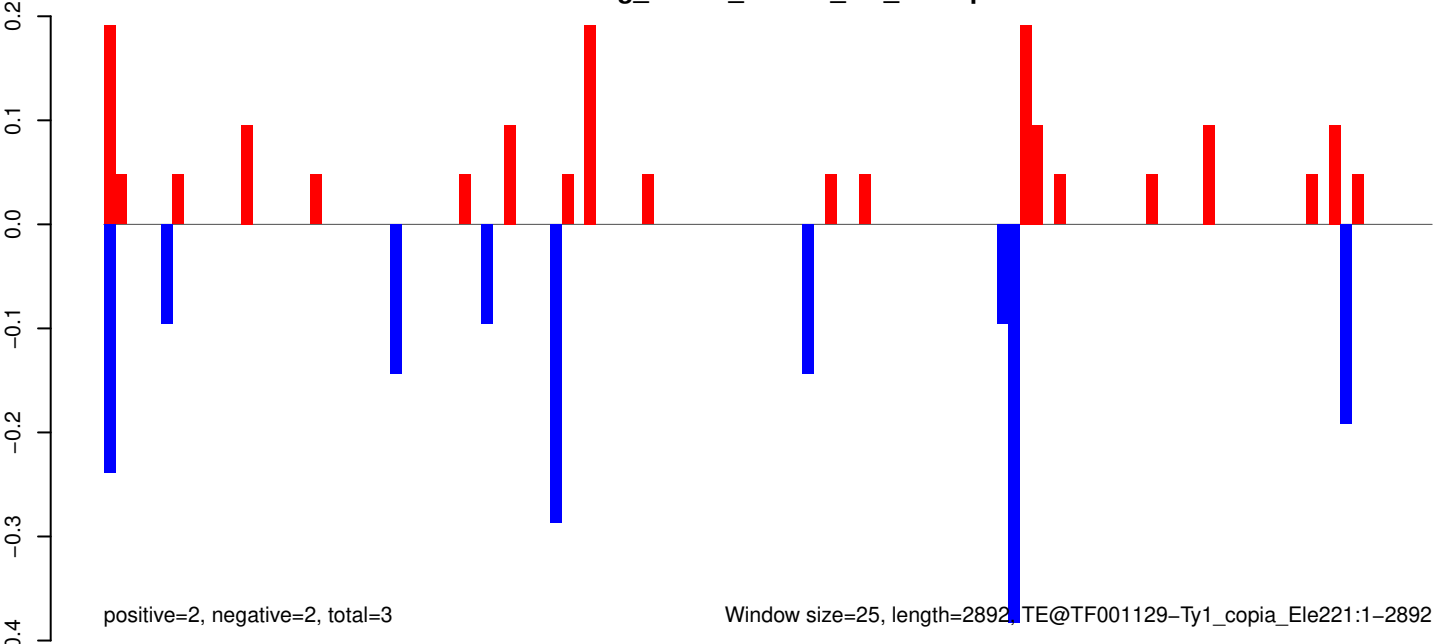

Window size=25, length=2892 TE@TF001129-Ty1_copia_Ele221:1-2892

AeAeg_Whole_ZIKVdr_In3_GP.18_23.rep

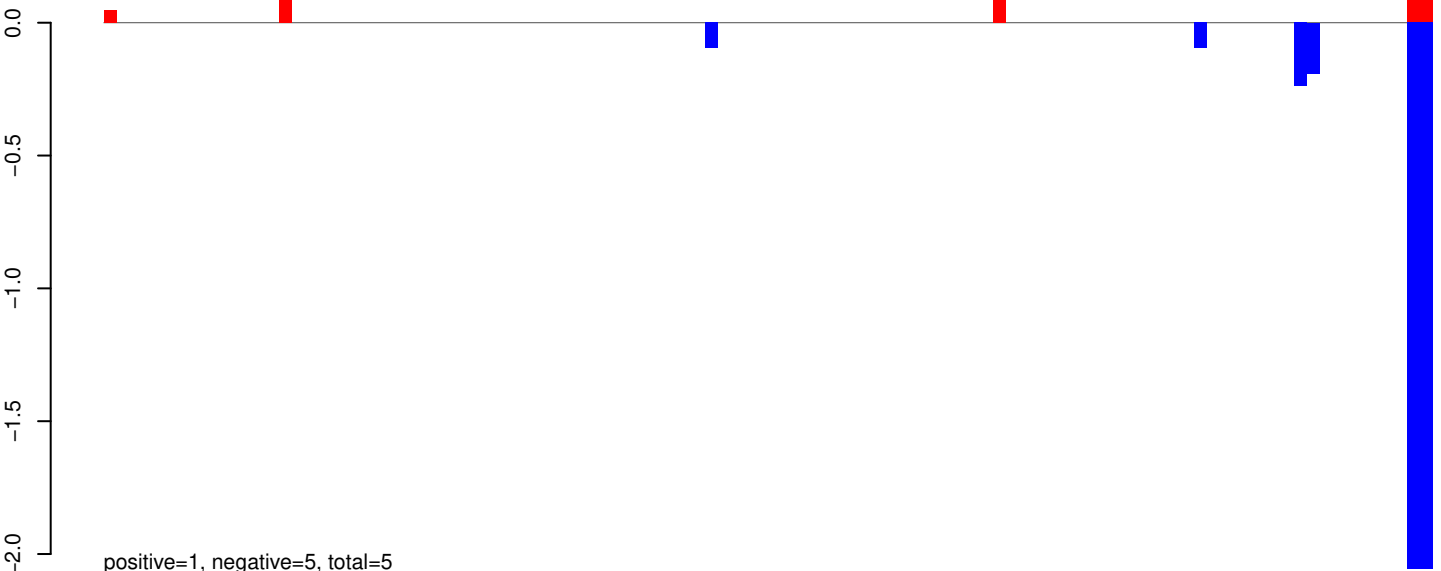

AeAeg_Whole_ZIKVdr_In3_GP.24_35.rep

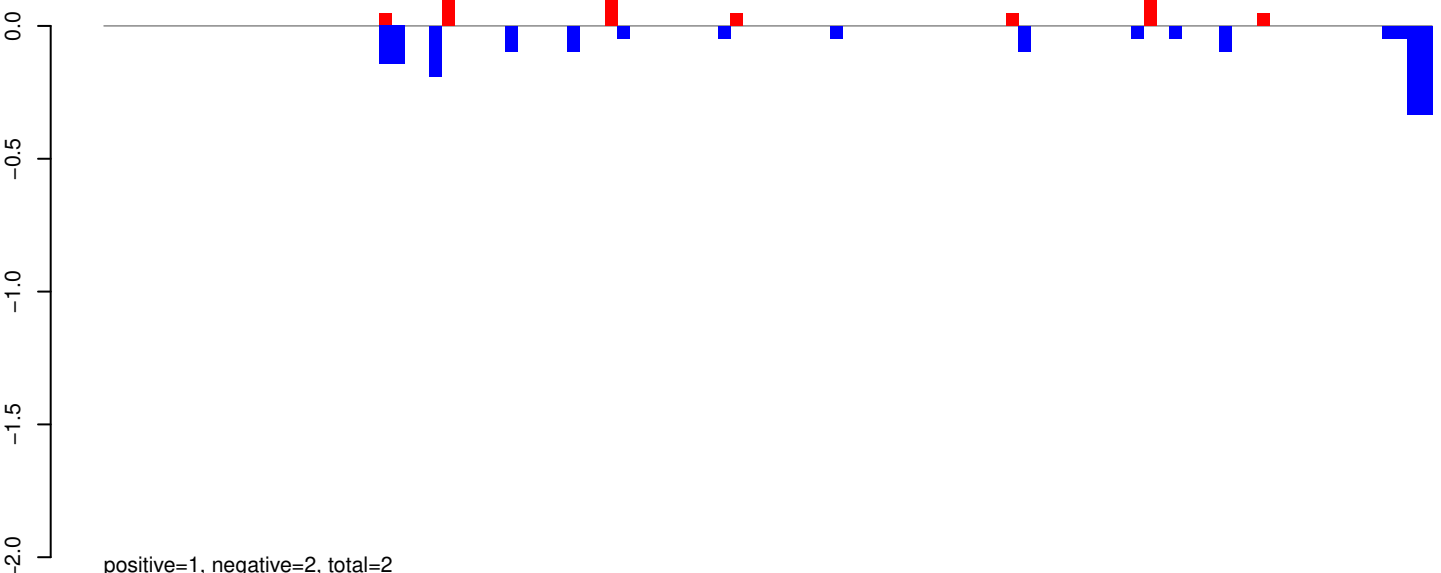

AeAeg_Whole_ZIKVdr_In3_GP.rep

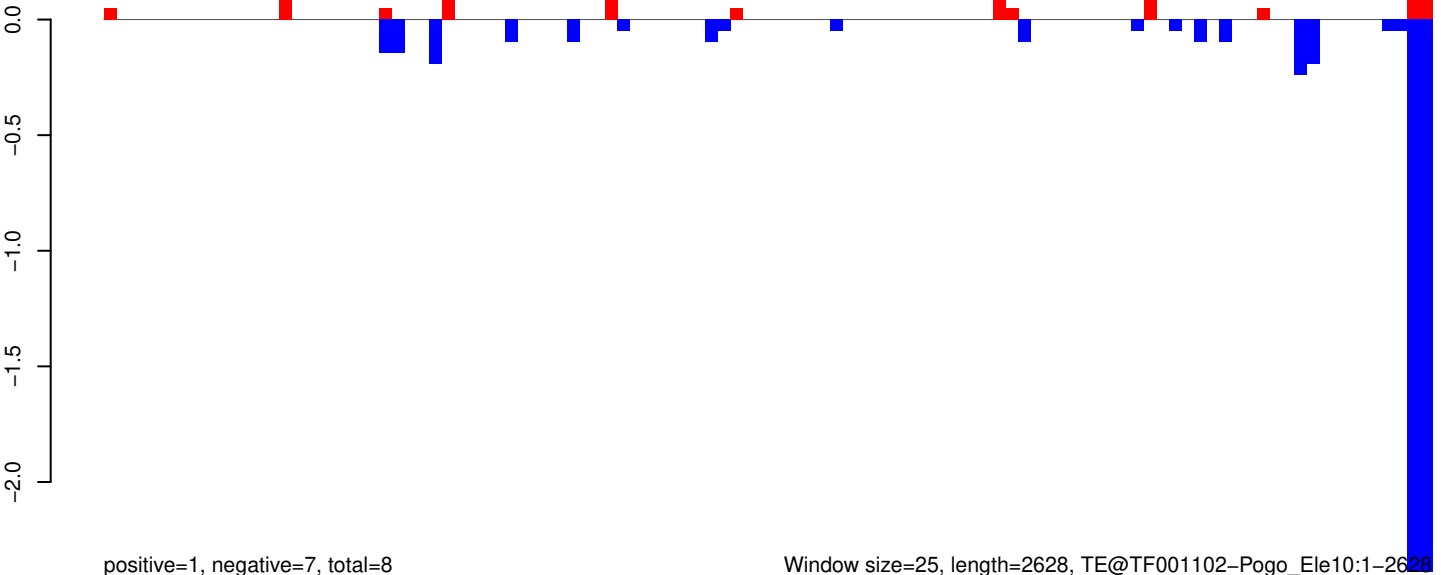

AeAeg_Whole_ZIKVdr_In3_GP.18_23.rep

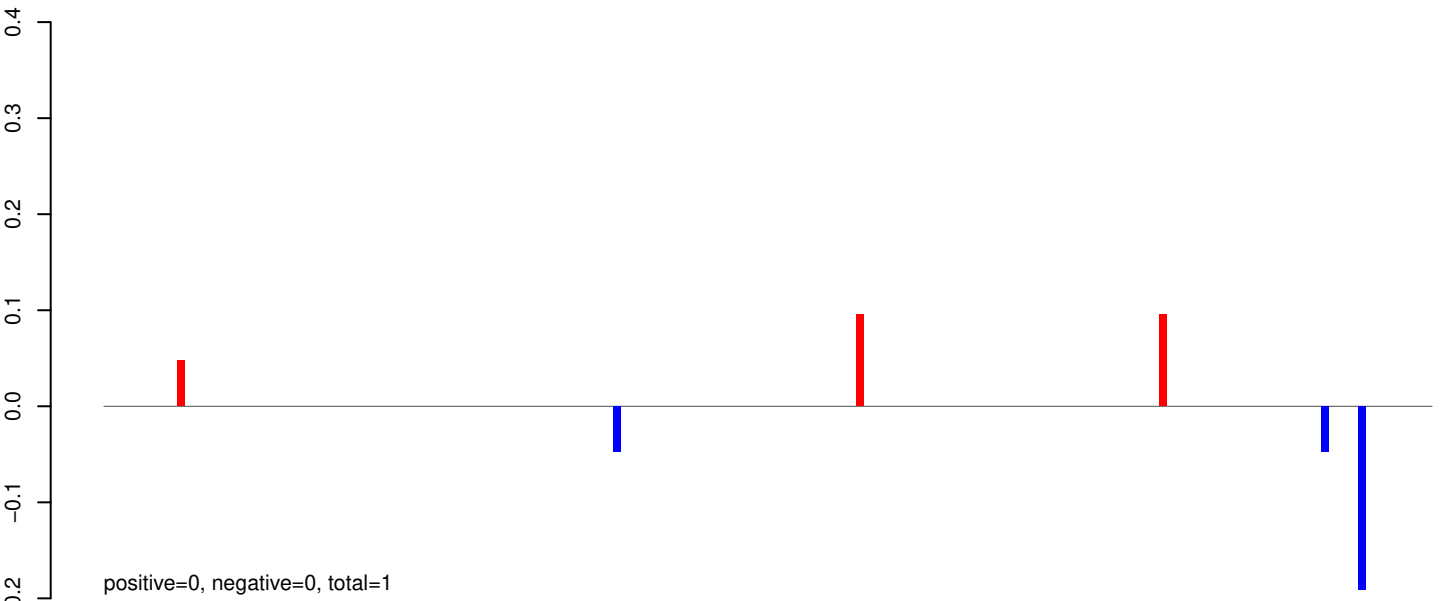

AeAeg_Whole_ZIKVdr_In3_GP.24_35.rep

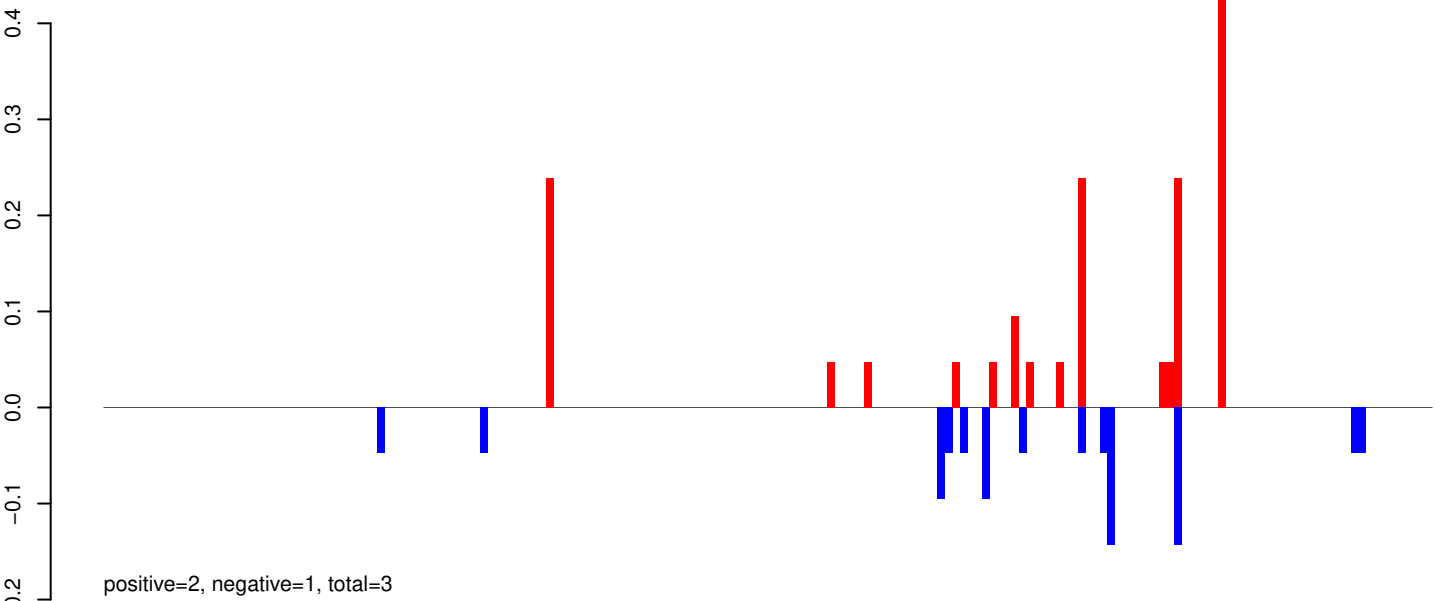

AeAeg_Whole_ZIKVdr_In3_GP.rep

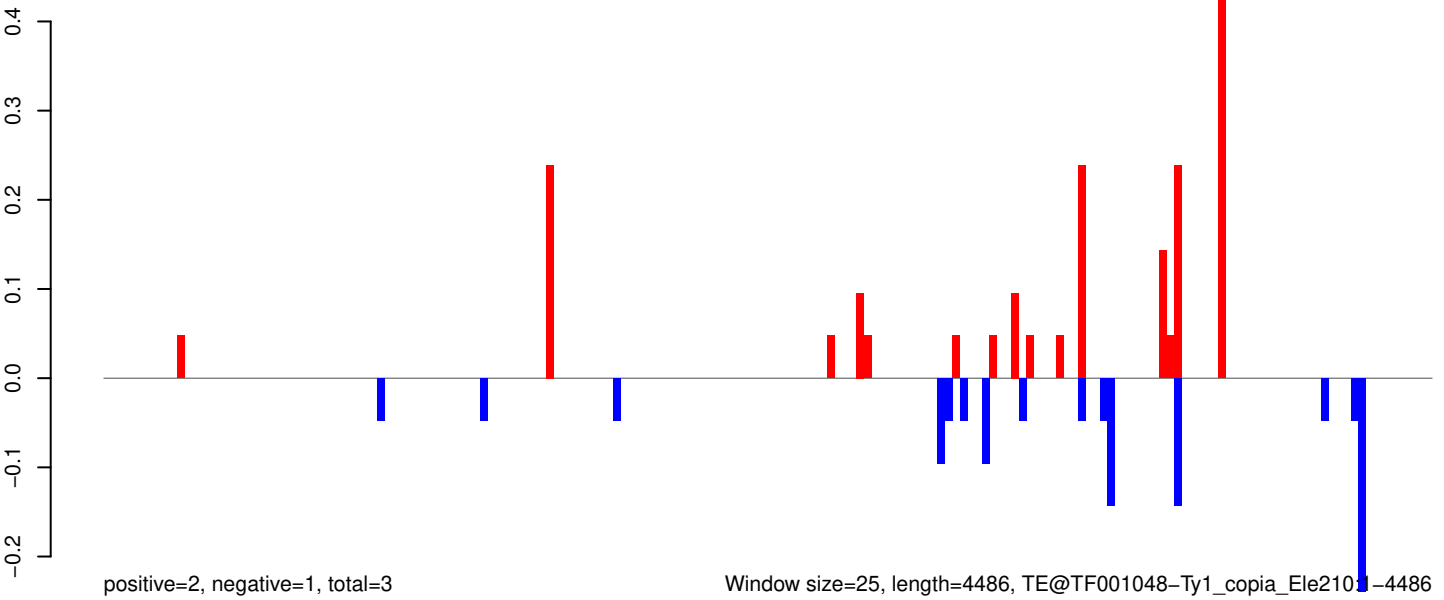

Window size=25, length=4486, TE@TF001048-Ty1_copia_Ele2101-4486

0 1000 2000 3000 4000

AeAeg_Whole_ZIKVdr_In3_GP.18_23.rep

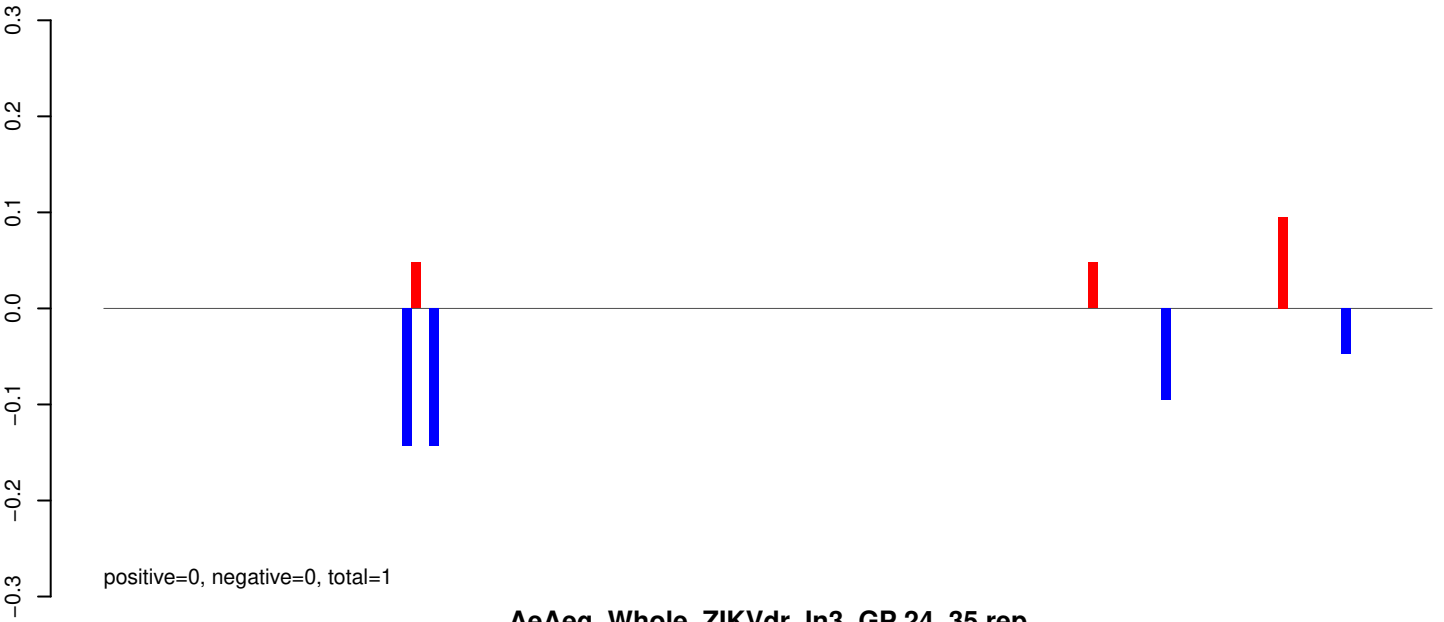

AeAeg_Whole_ZIKVdr_In3_GP.24_35.rep

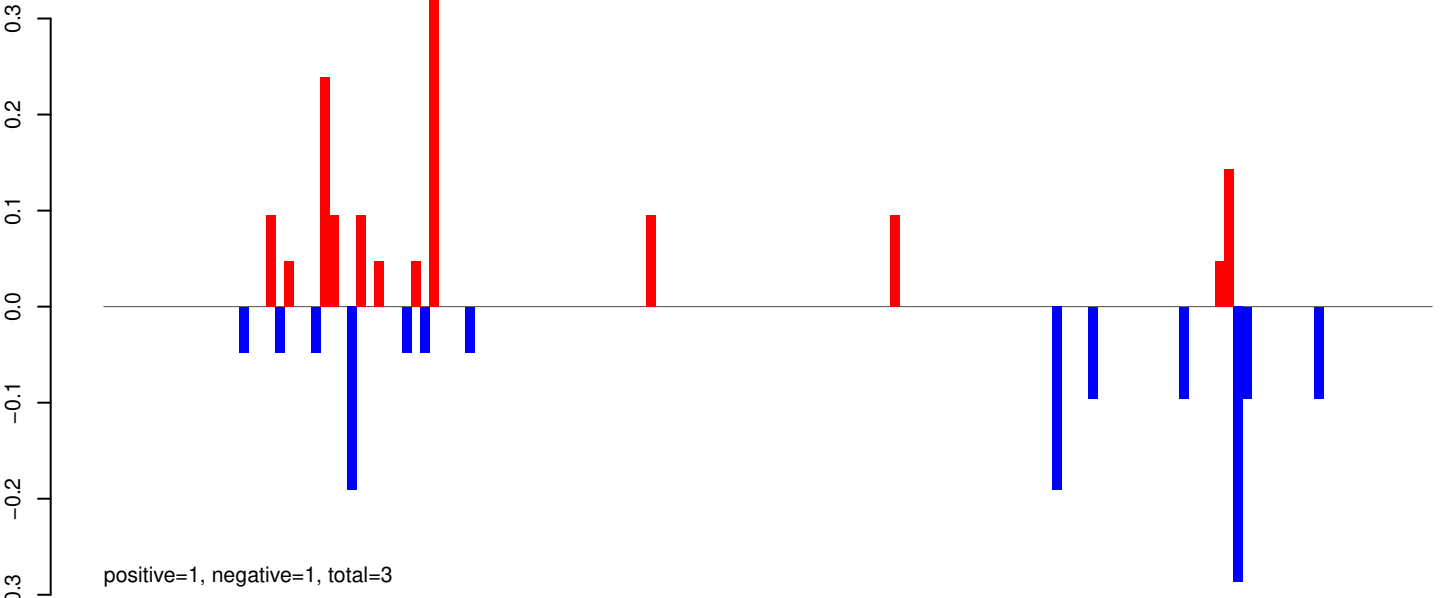

AeAeg_Whole_ZIKVdr_In3_GP.rep

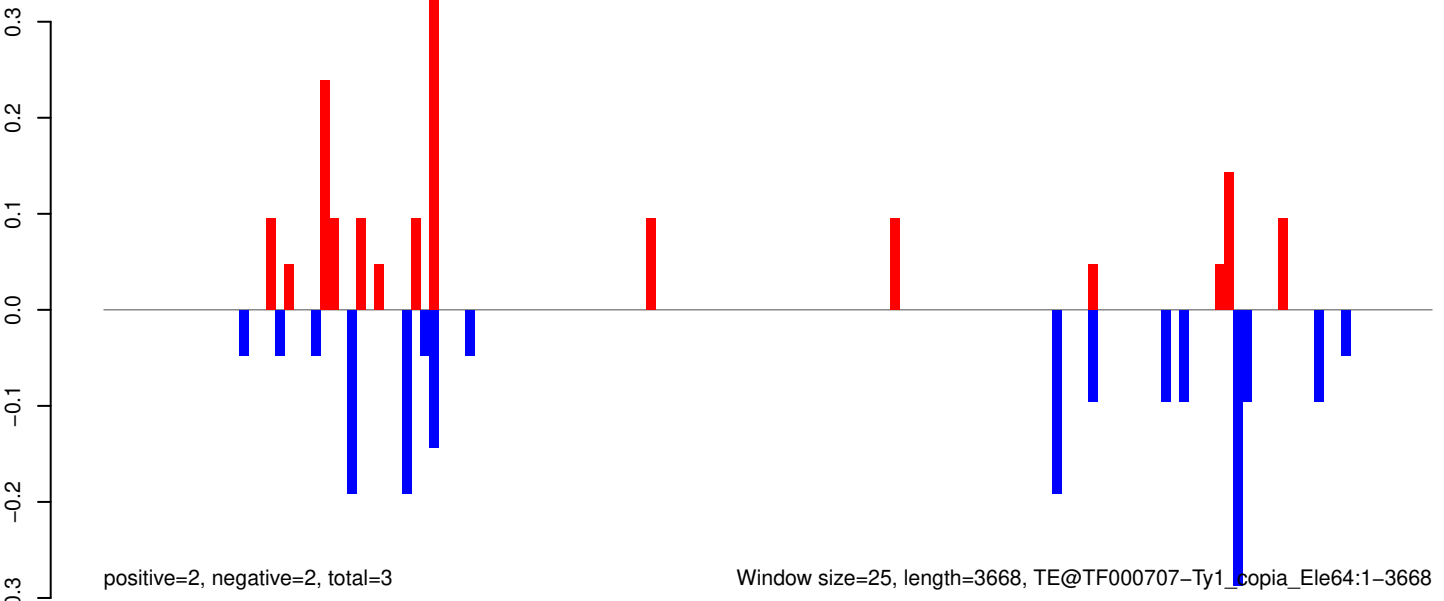

Window size=25, length=3668, TE@TF000707-Ty1_copia_Ele64:1-3668

0 1000 2000 3000

AeAeg_Whole_ZIKVdr_In3_GP.18_23.rep

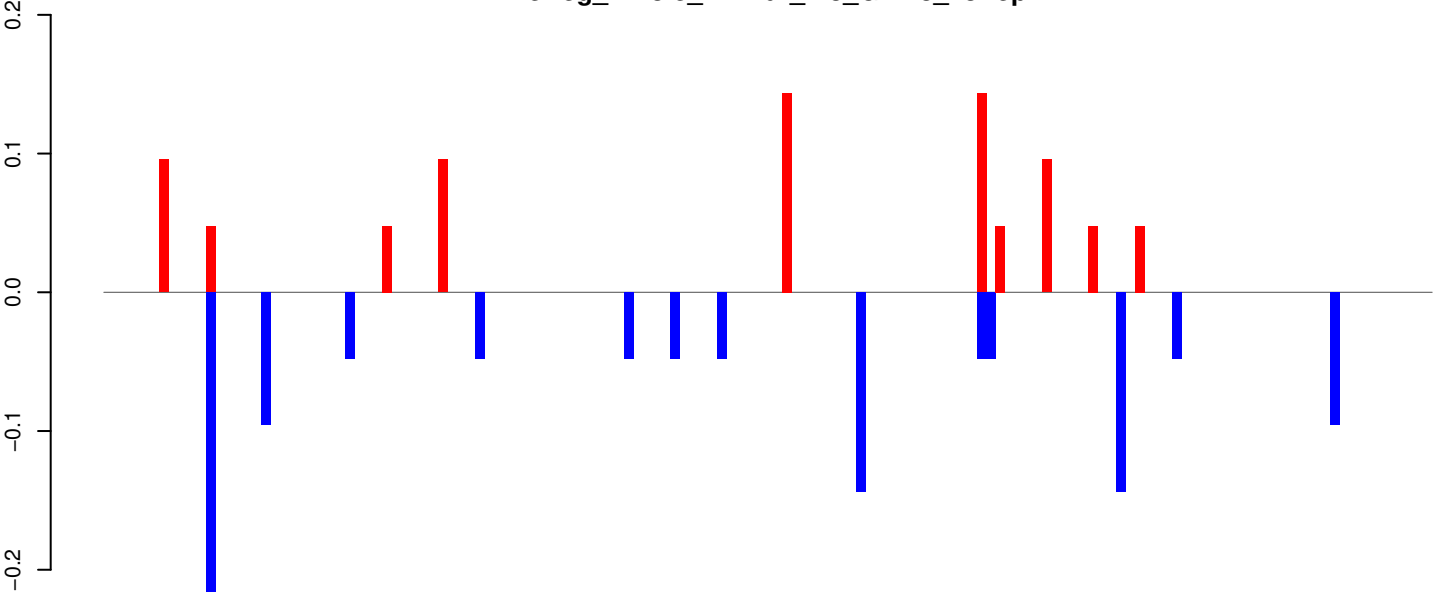

AeAeg_Whole_ZIKVdr_In3_GP.24_35.rep

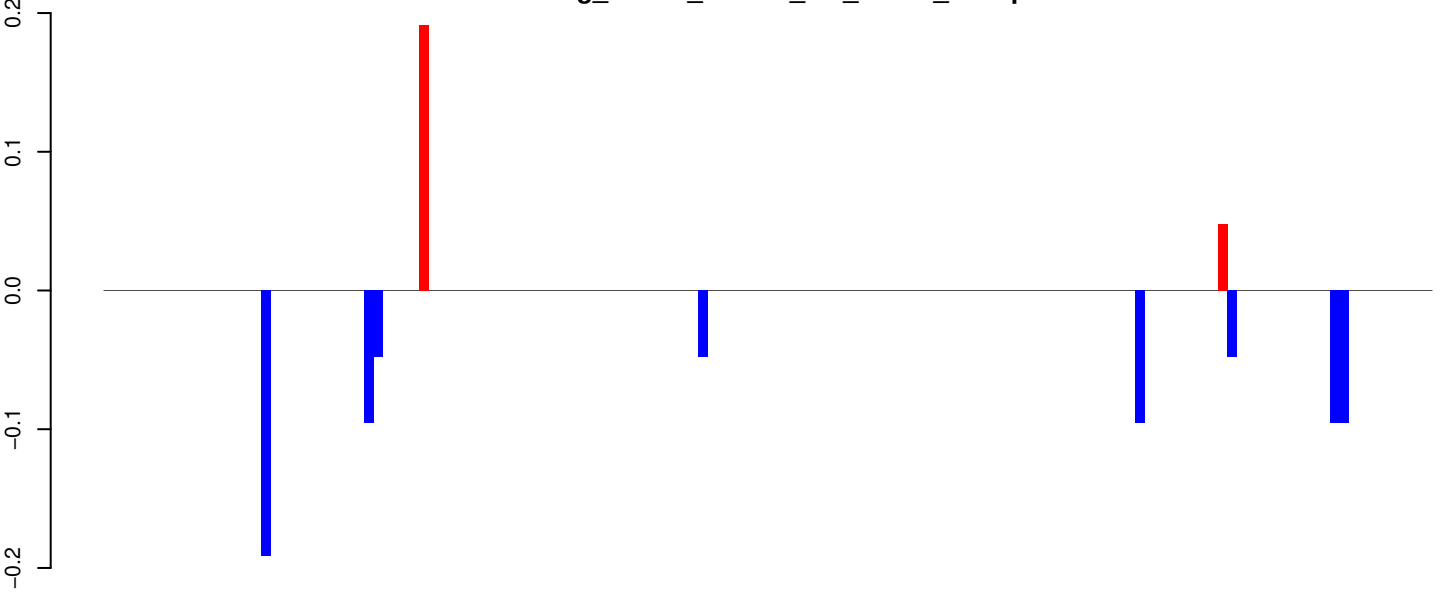

AeAeg_Whole_ZIKVdr_In3_GP.rep

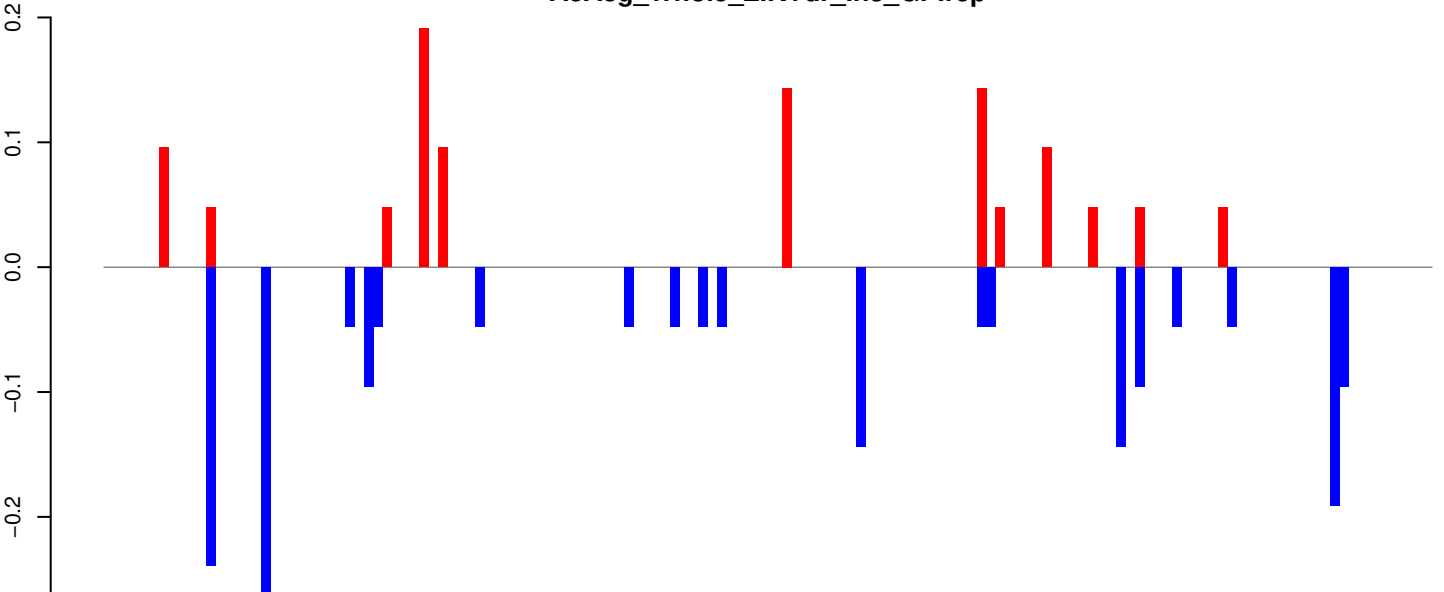

Window size=25, length=3565, TE@TF000185-Outcast_Ele9:1-3565

AeAeg_Whole_ZIKVdr_In3_GP.18_23.rep

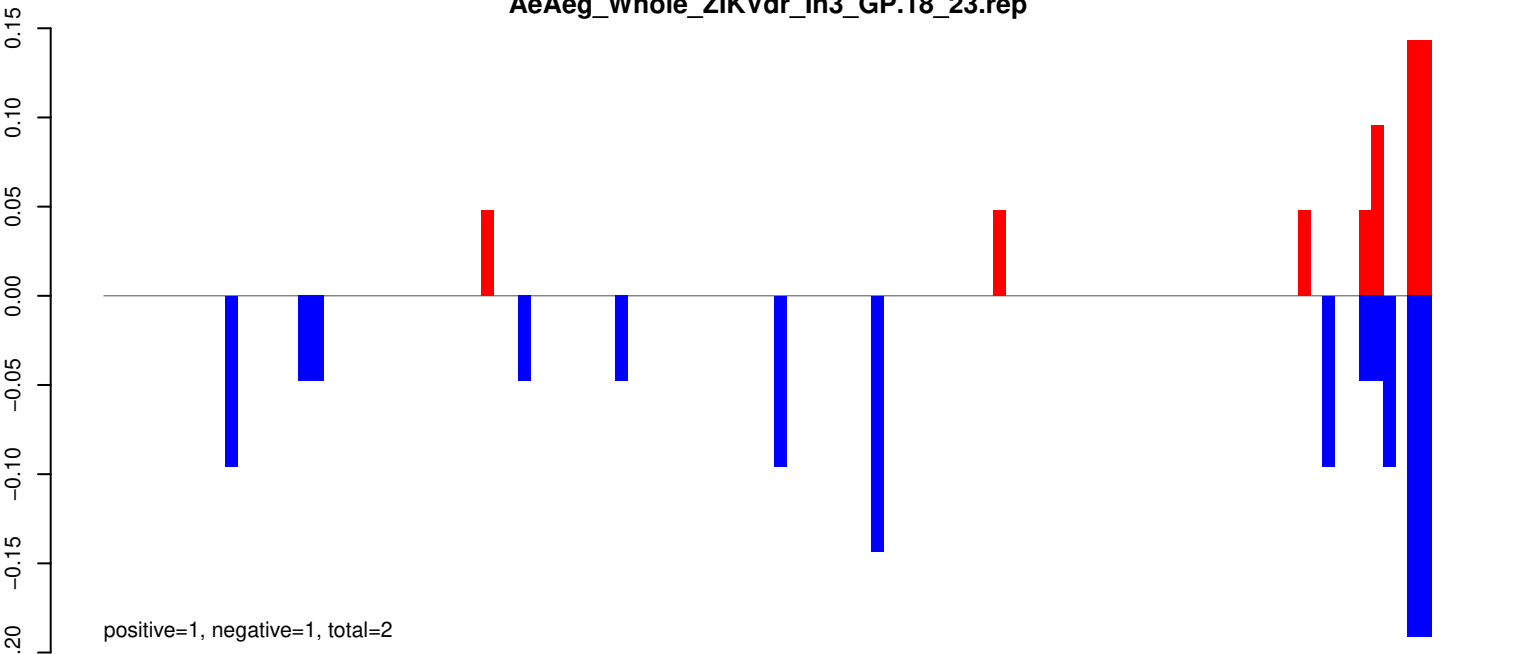

AeAeg_Whole_ZIKVdr_In3_GP.24_35.rep

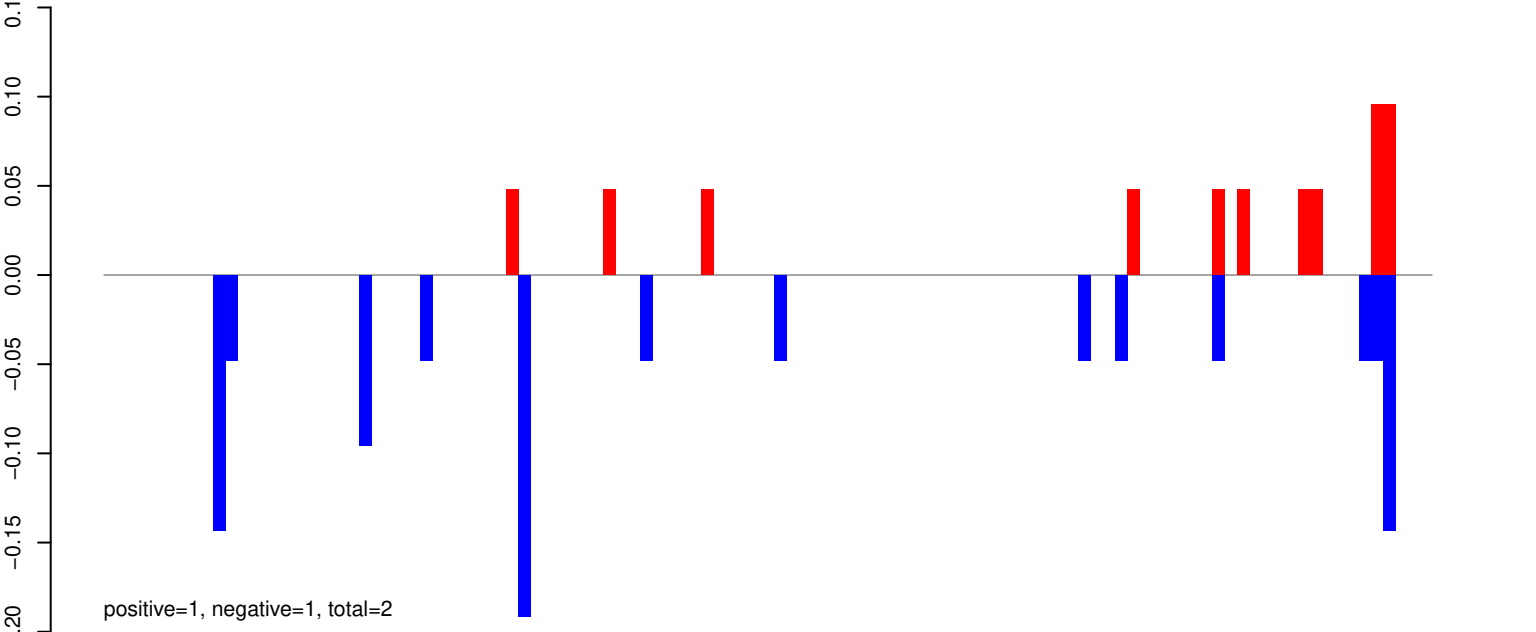

AeAeg_Whole_ZIKVdr_In3_GP.rep

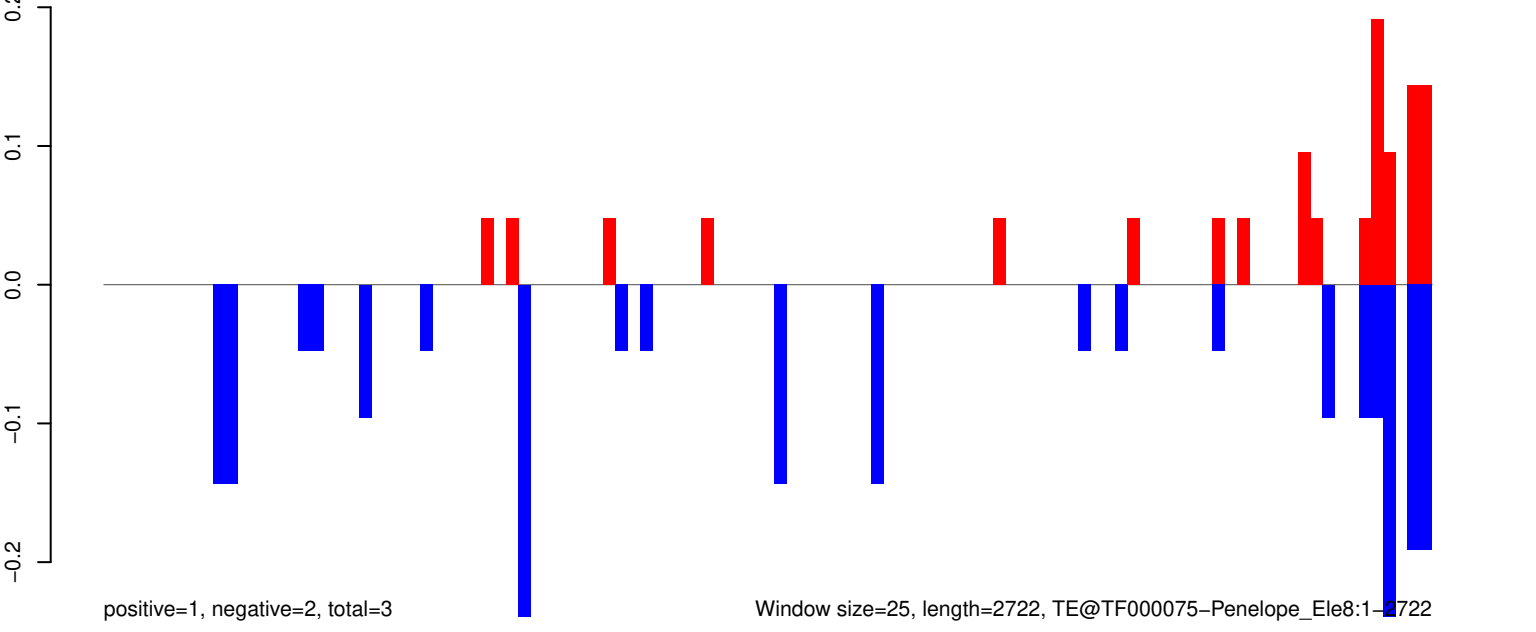

AeAeg_Whole_ZIKVdr_In3_GP.18_23.rep



AeAeg_Whole_ZIKVdr_In3_GP.24_35.rep

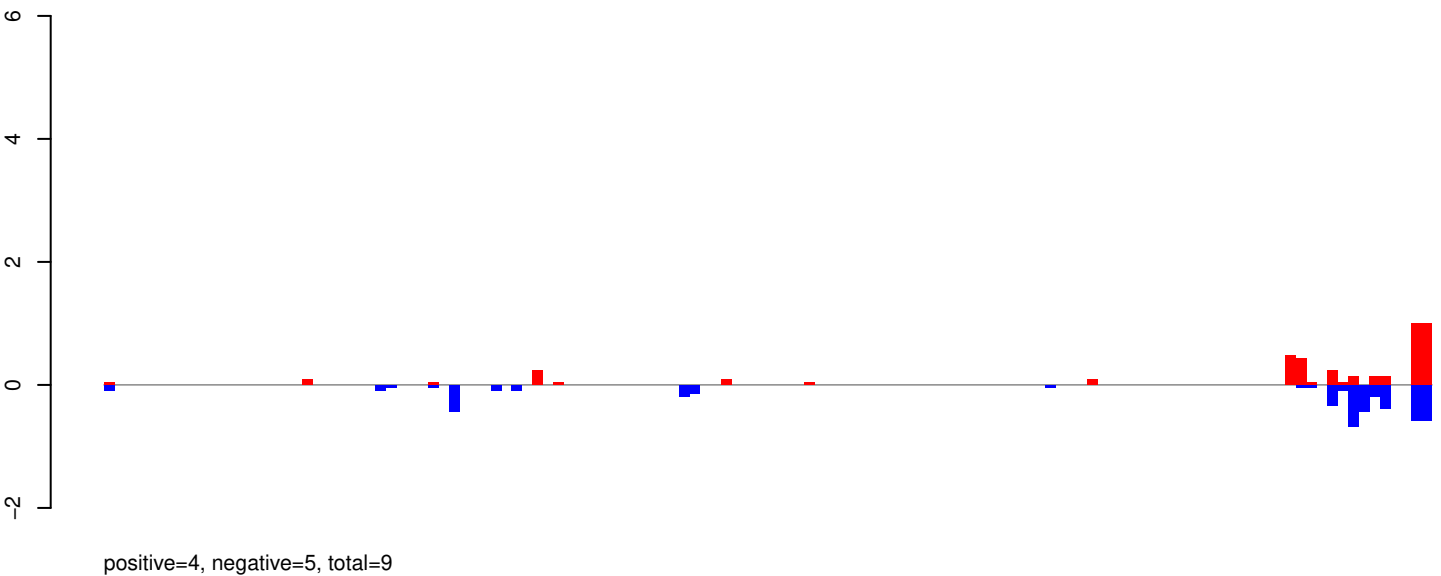

AeAeg_Whole_ZIKVdr_In3_GP.rep

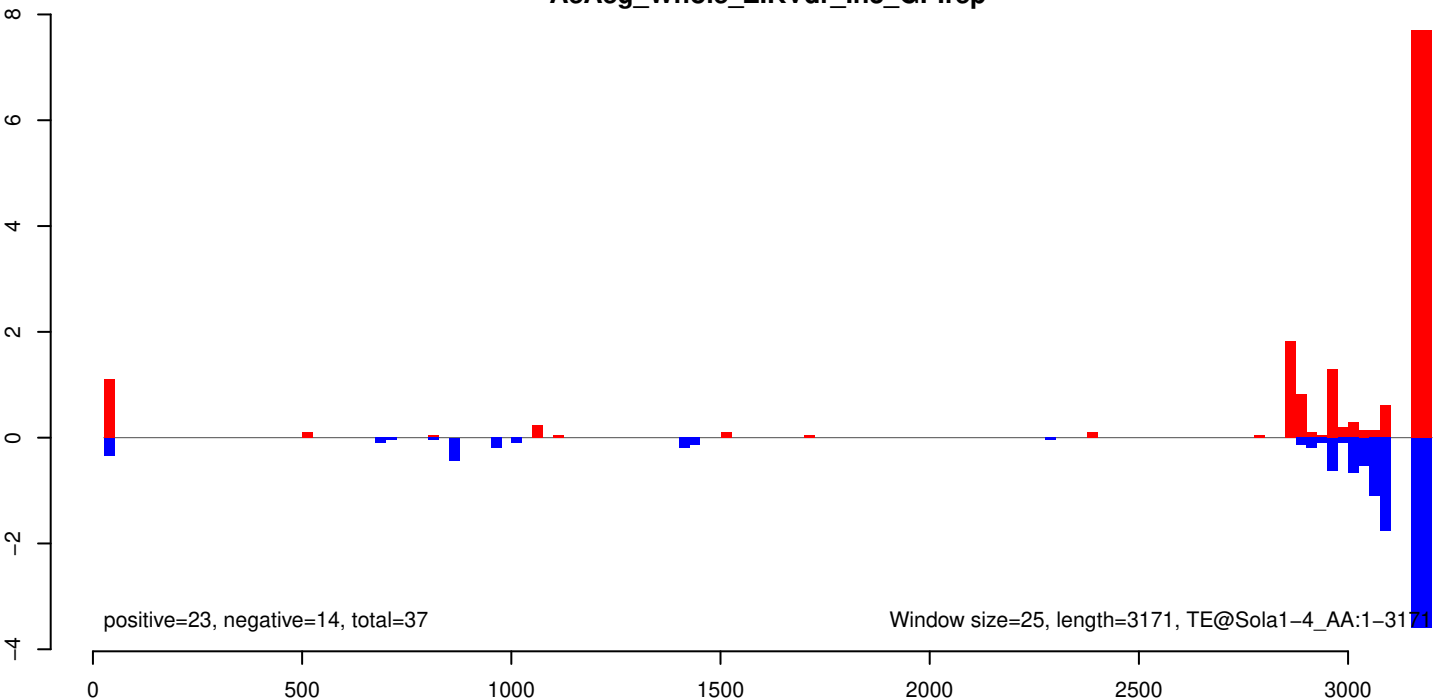

AeAeg_Whole_ZIKVdr_In3_GP.18_23.rep

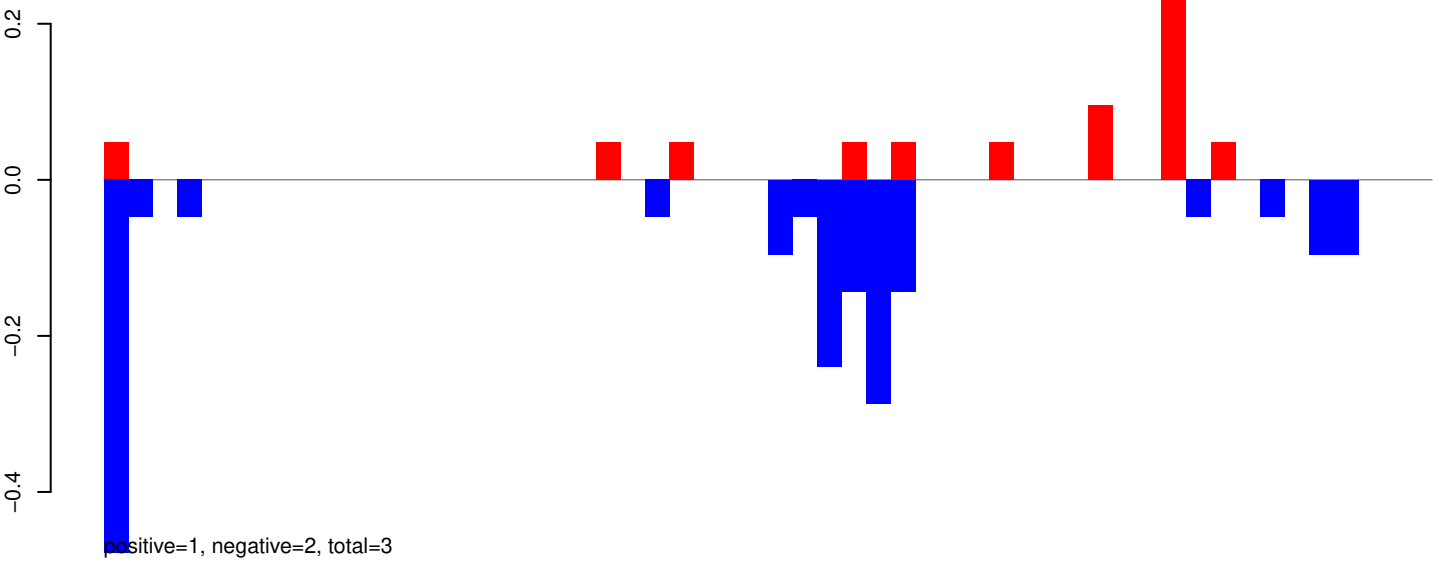

AeAeg_Whole_ZIKVdr_In3_GP.24_35.rep

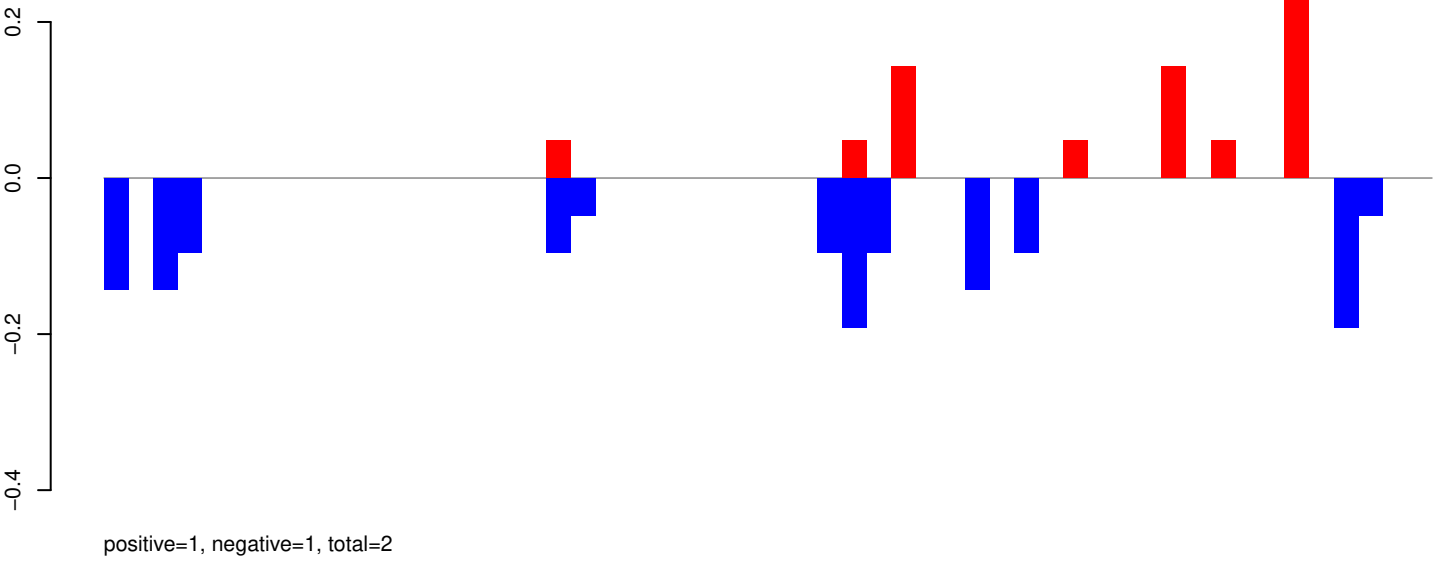

AeAeg_Whole_ZIKVdr_In3_GP.rep

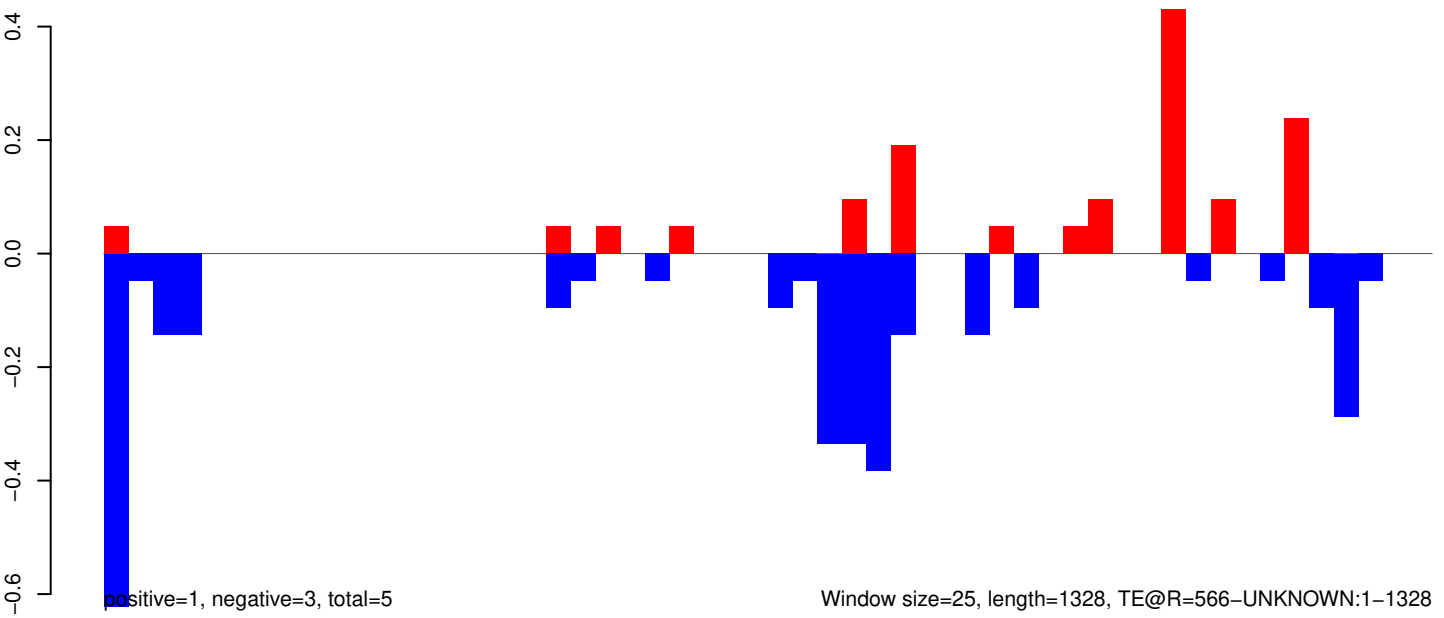

Window size=25, length=1328, TE@R=566-UNKNOWN:1-1328

AeAeg_Whole_ZIKVdr_In3_GP.18_23.rep

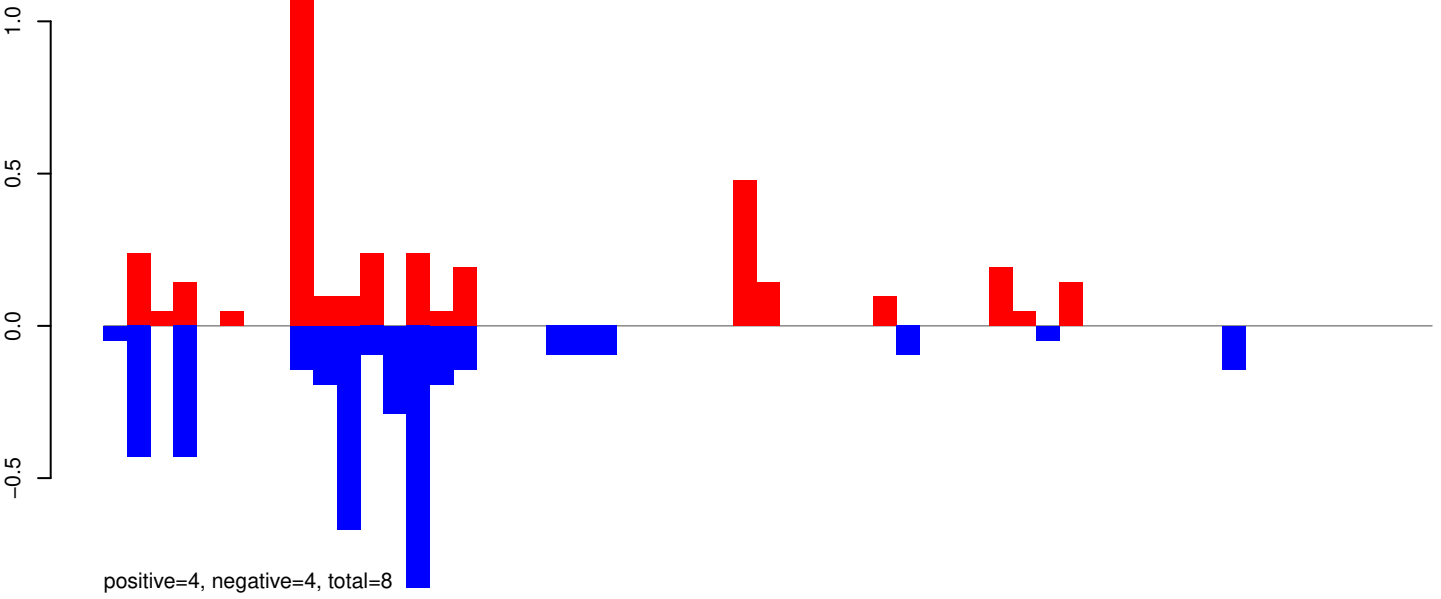

AeAeg_Whole_ZIKVdr_In3_GP.24_35.rep

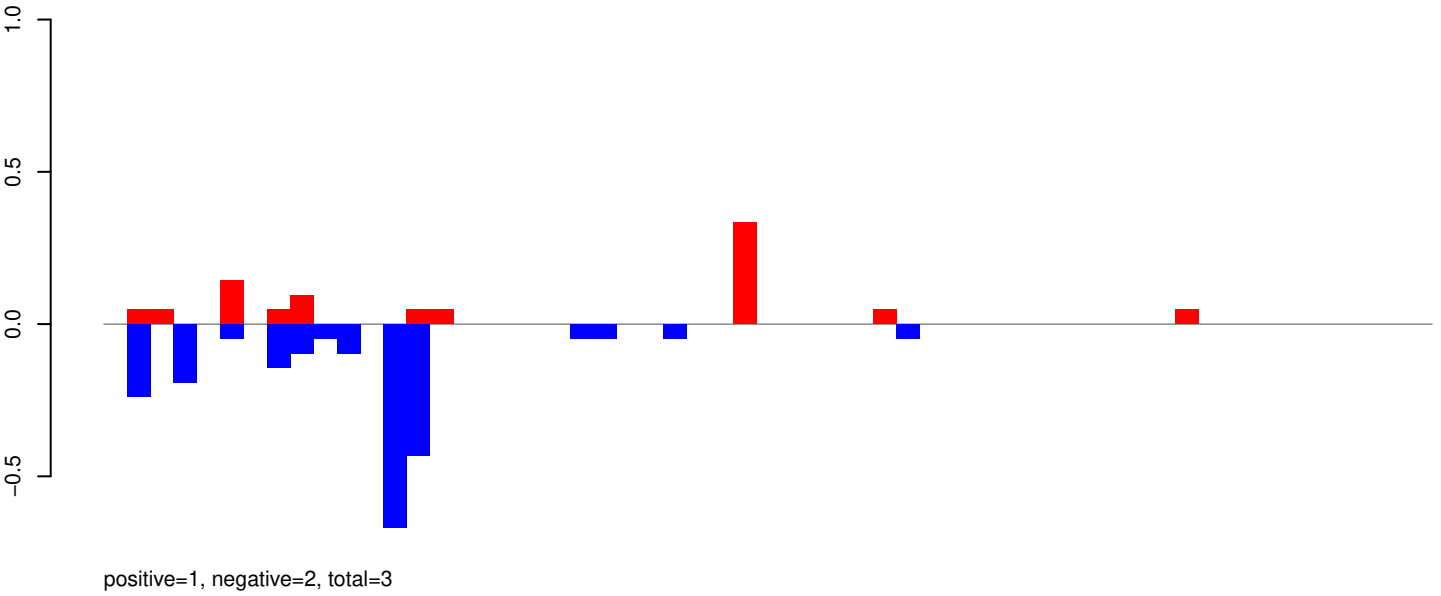

AeAeg_Whole_ZIKVdr_In3_GP.rep

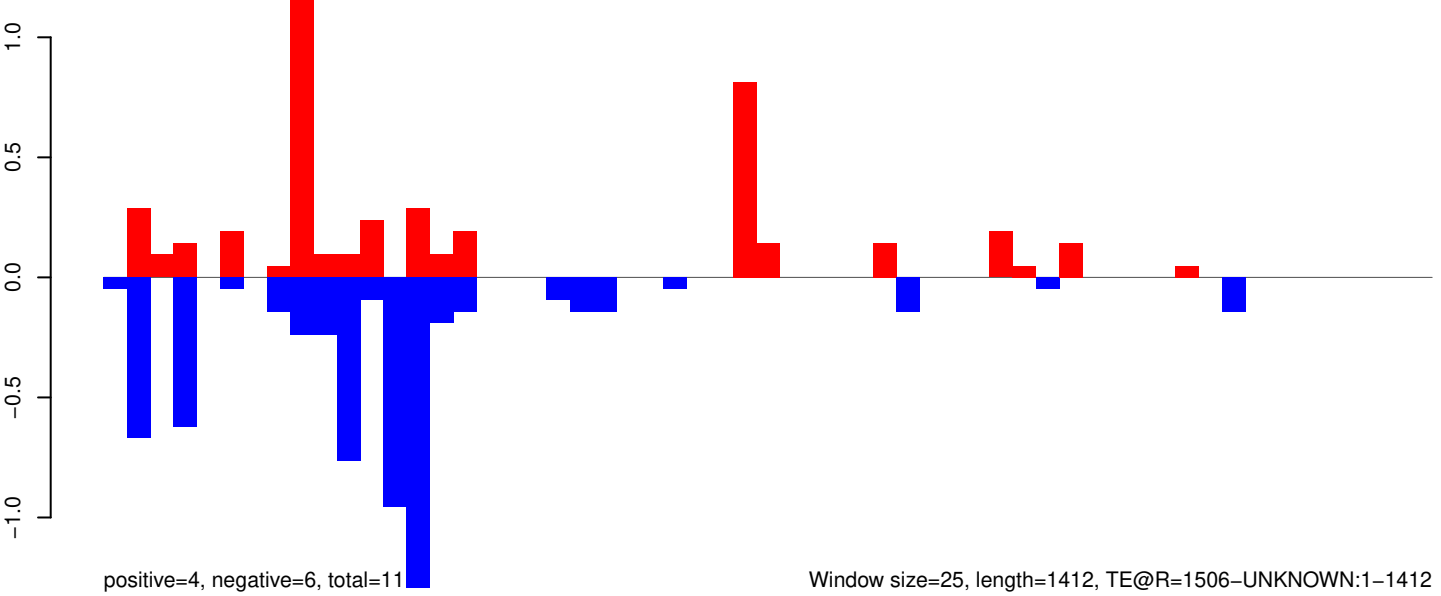

AeAeg_Whole_ZIKVdr_In3_GP.18_23.rep

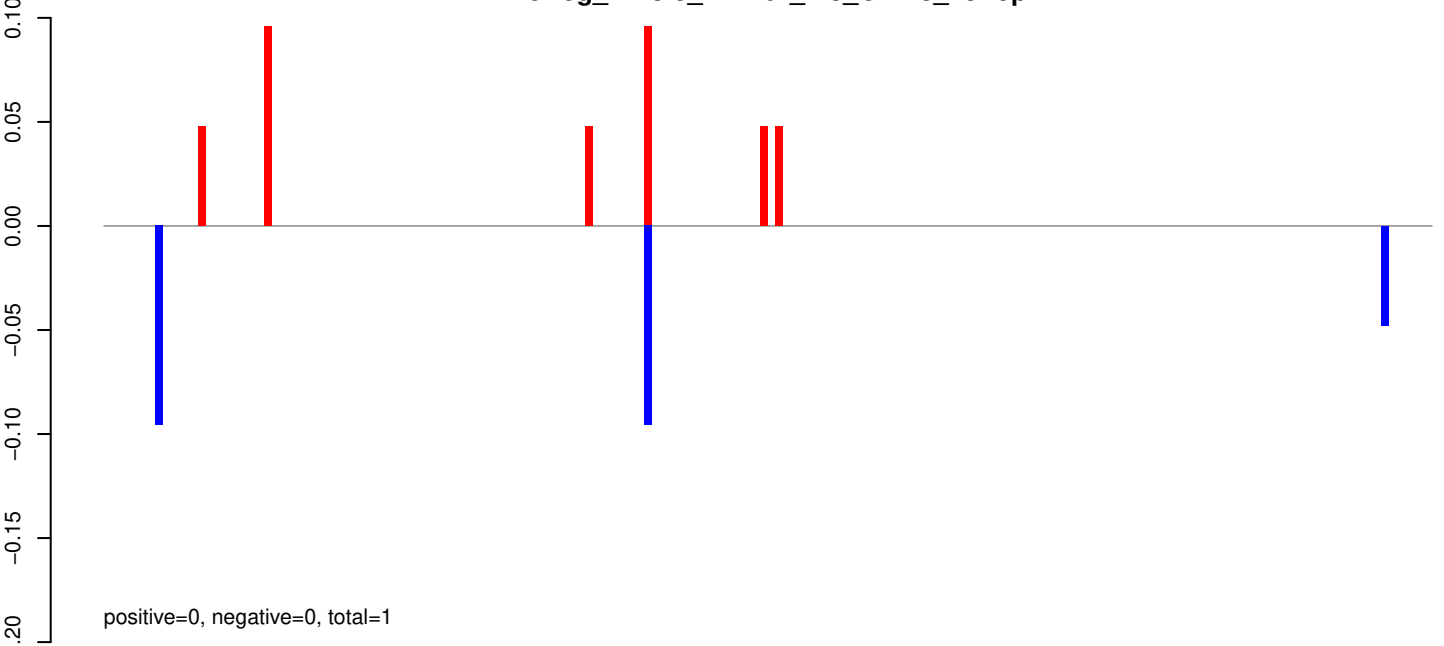

AeAeg_Whole_ZIKVdr_In3_GP.24_35.rep

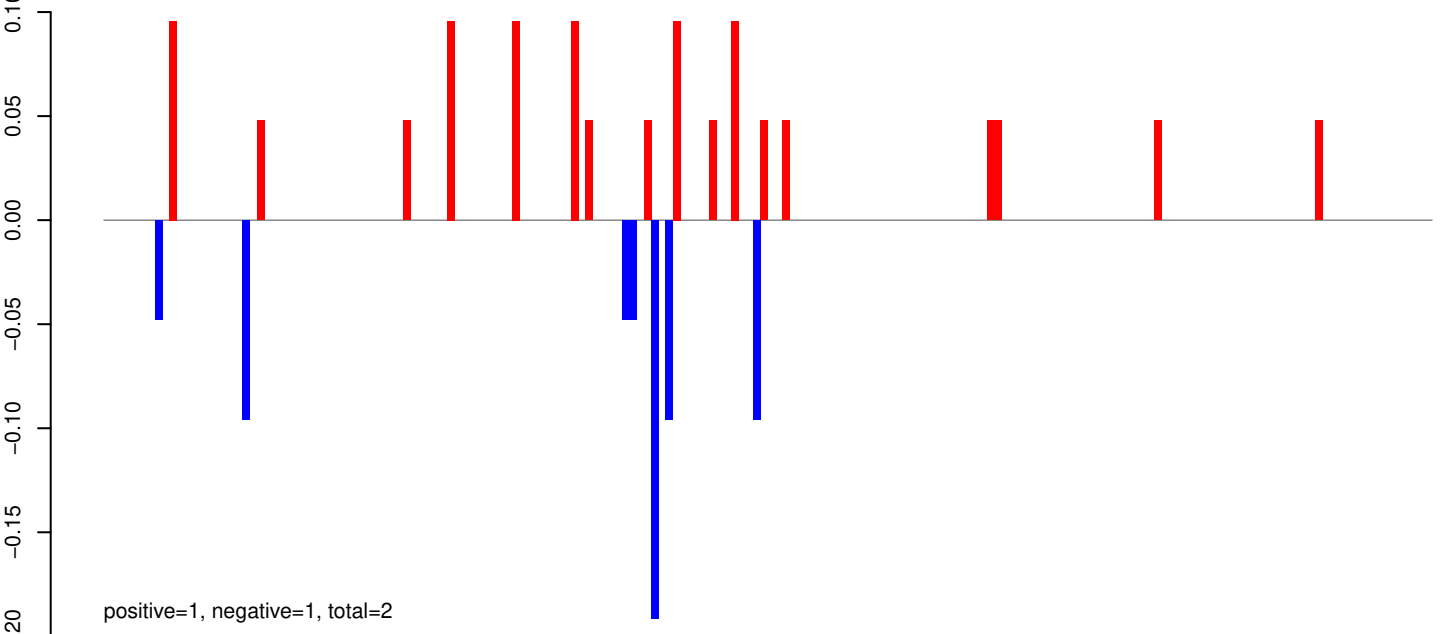

AeAeg_Whole_ZIKVdr_In3_GP.rep

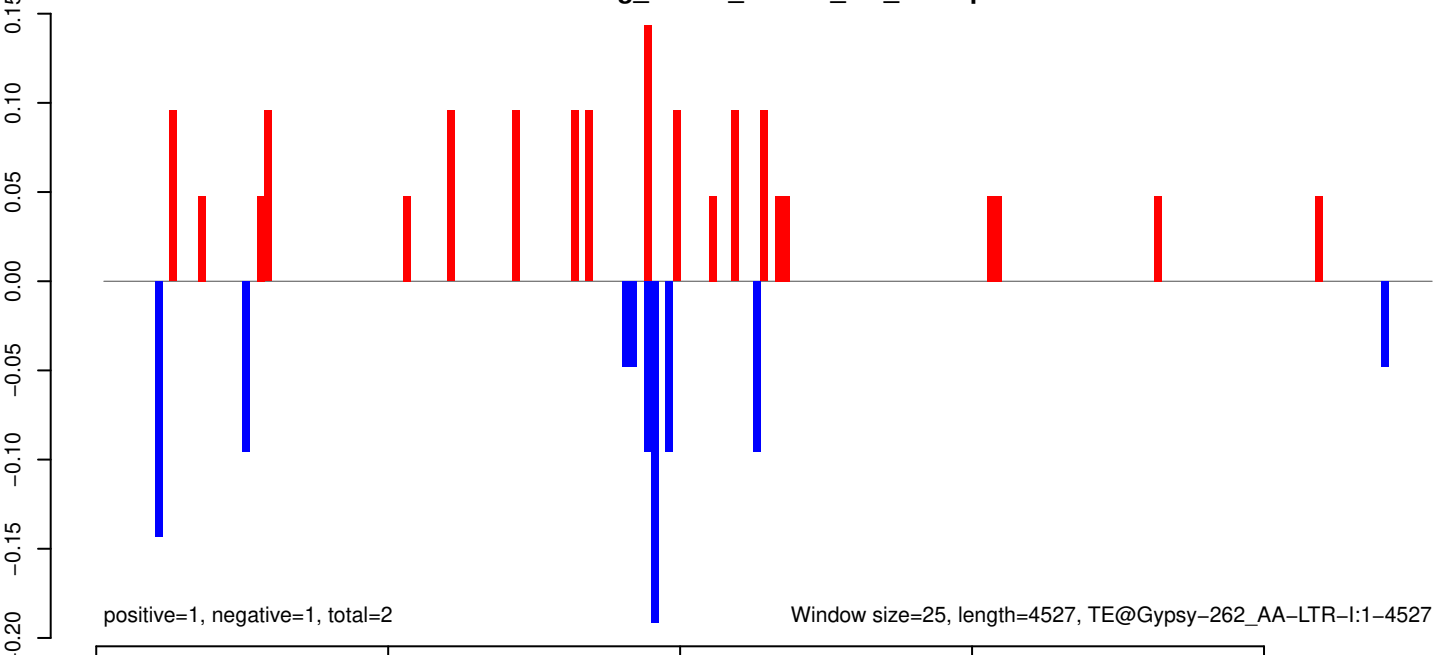

AeAeg_Whole_ZIKVdr_In3_GP.18_23.rep

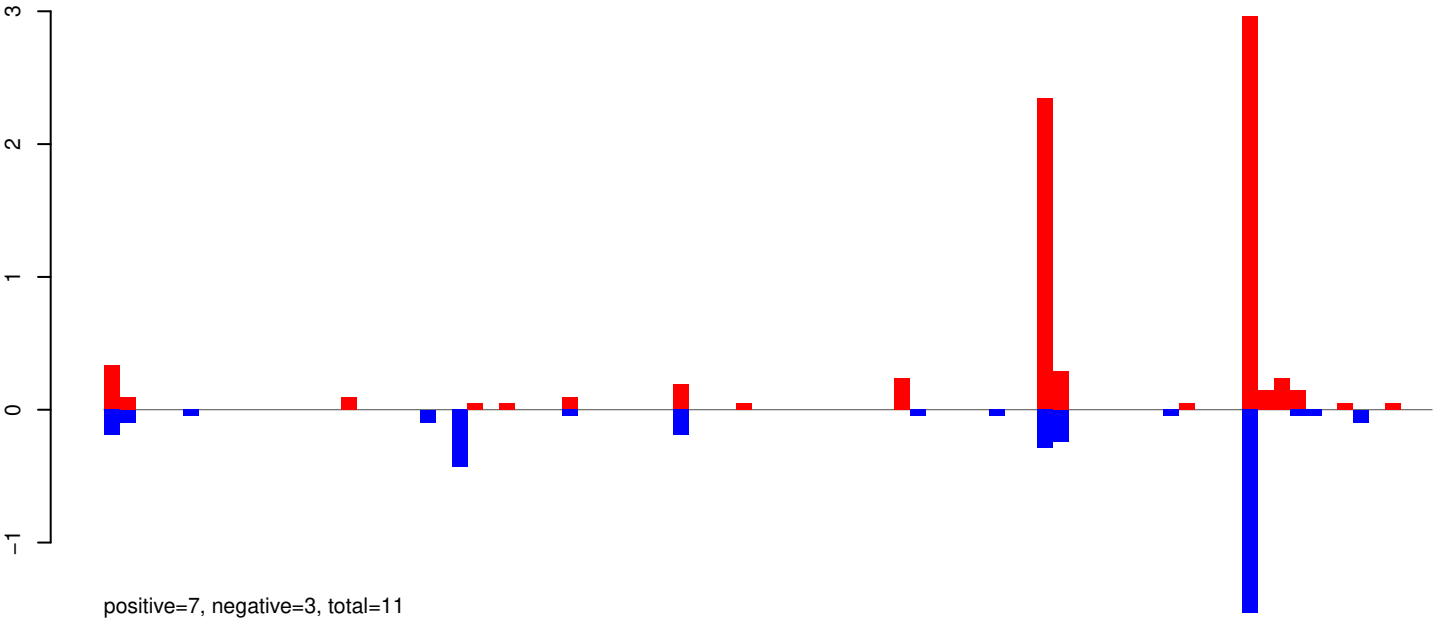

AeAeg_Whole_ZIKVdr_In3_GP.24_35.rep

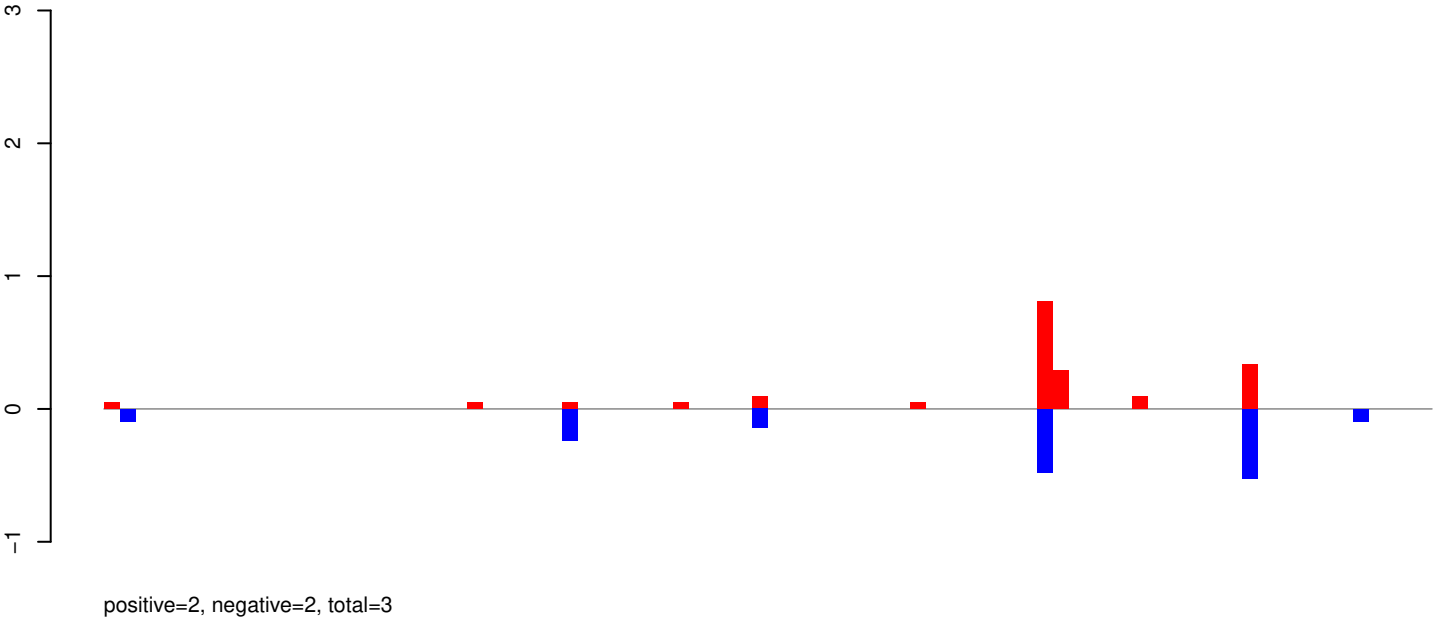

AeAeg_Whole_ZIKVdr_In3_GP.rep

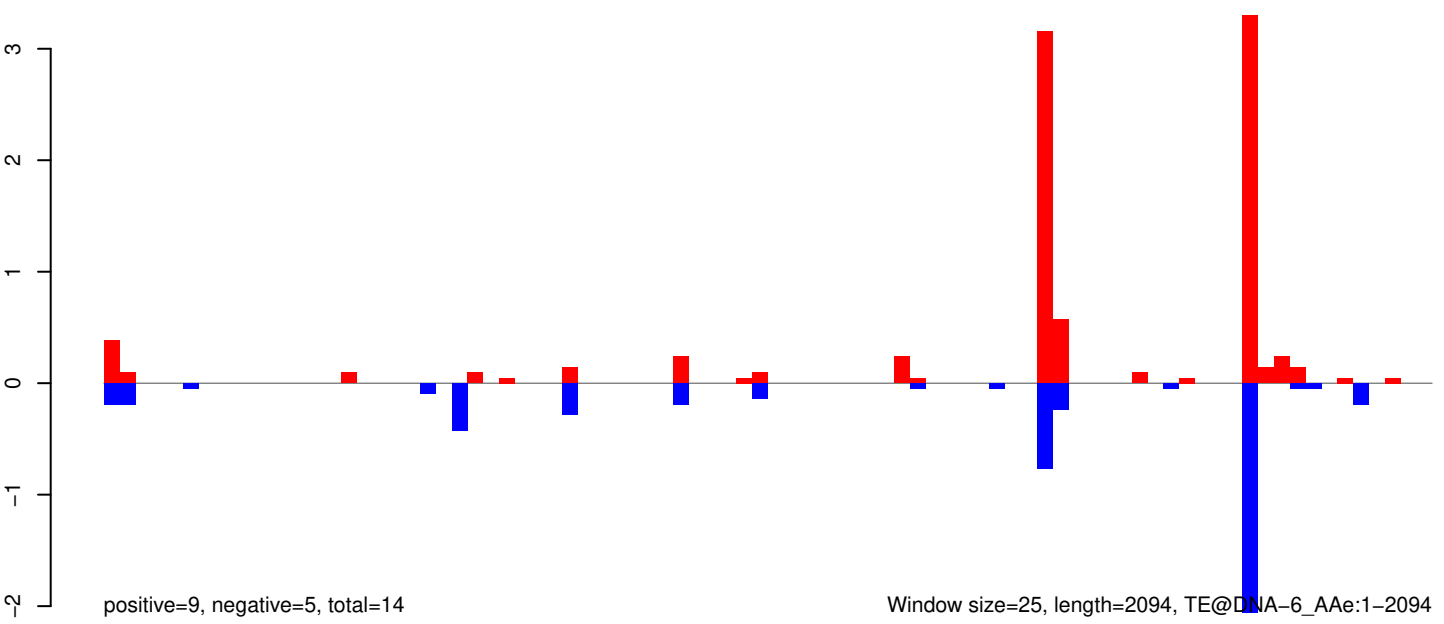

AeAeg_Whole_ZIKVdr_In3_GP.18_23.rep

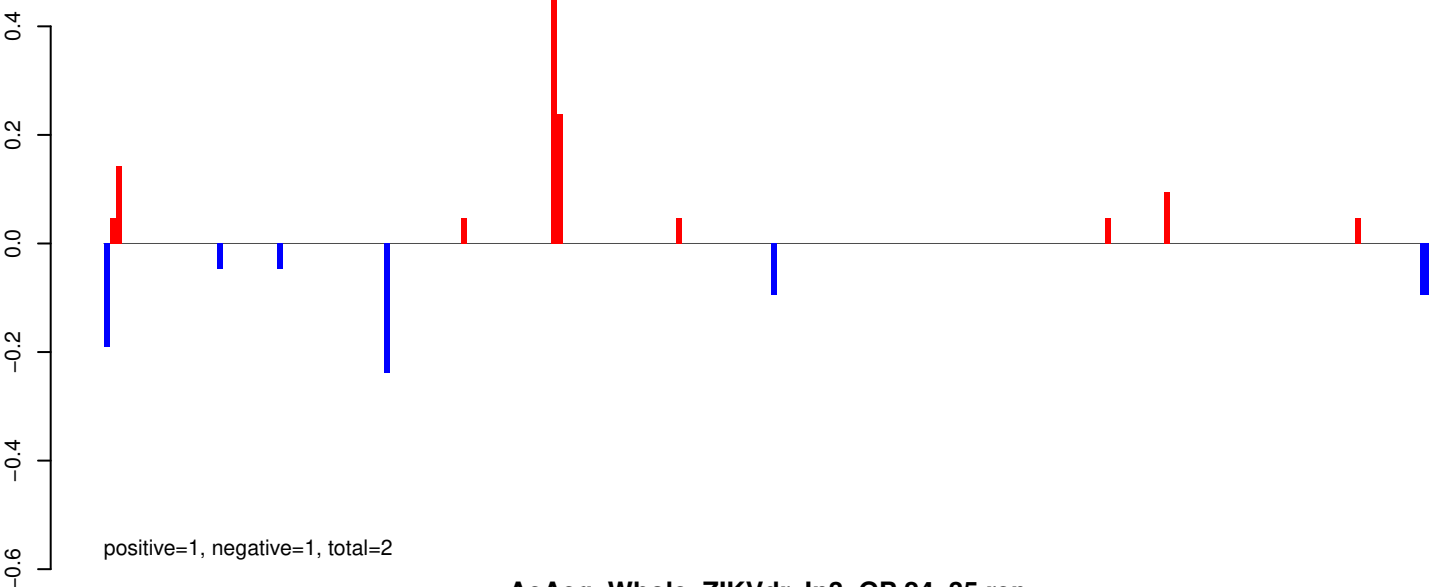

AeAeg_Whole_ZIKVdr_In3_GP.24_35.rep

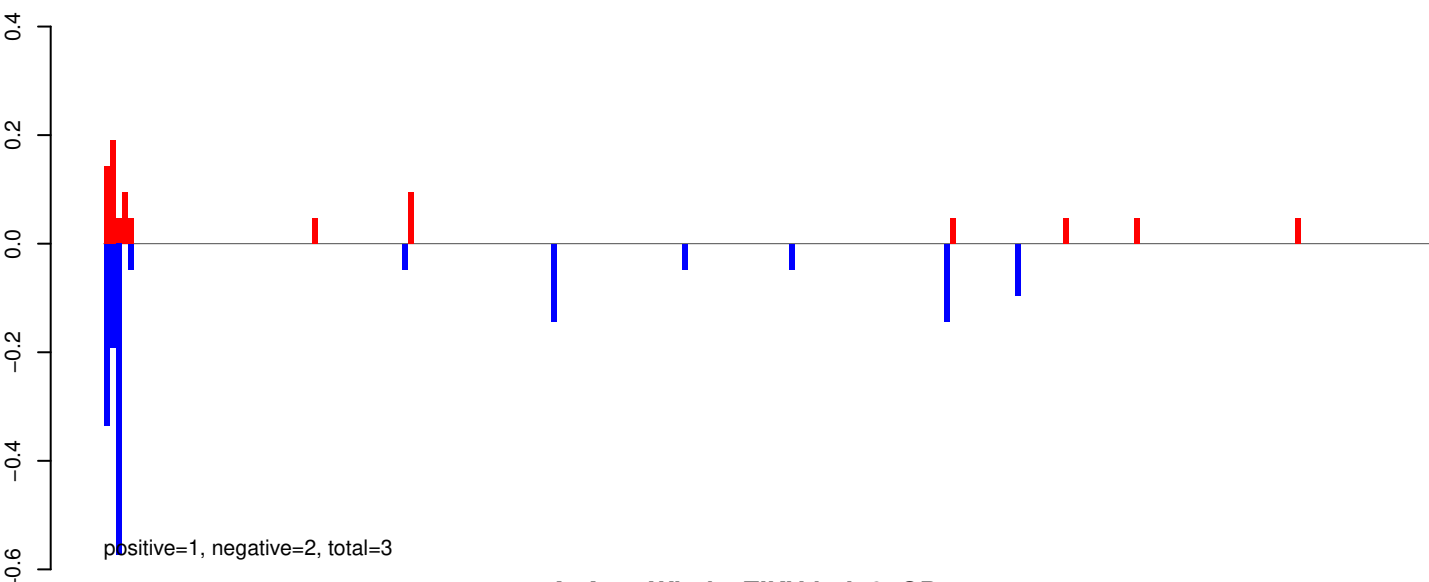

AeAeg_Whole_ZIKVdr_In3_GP.rep

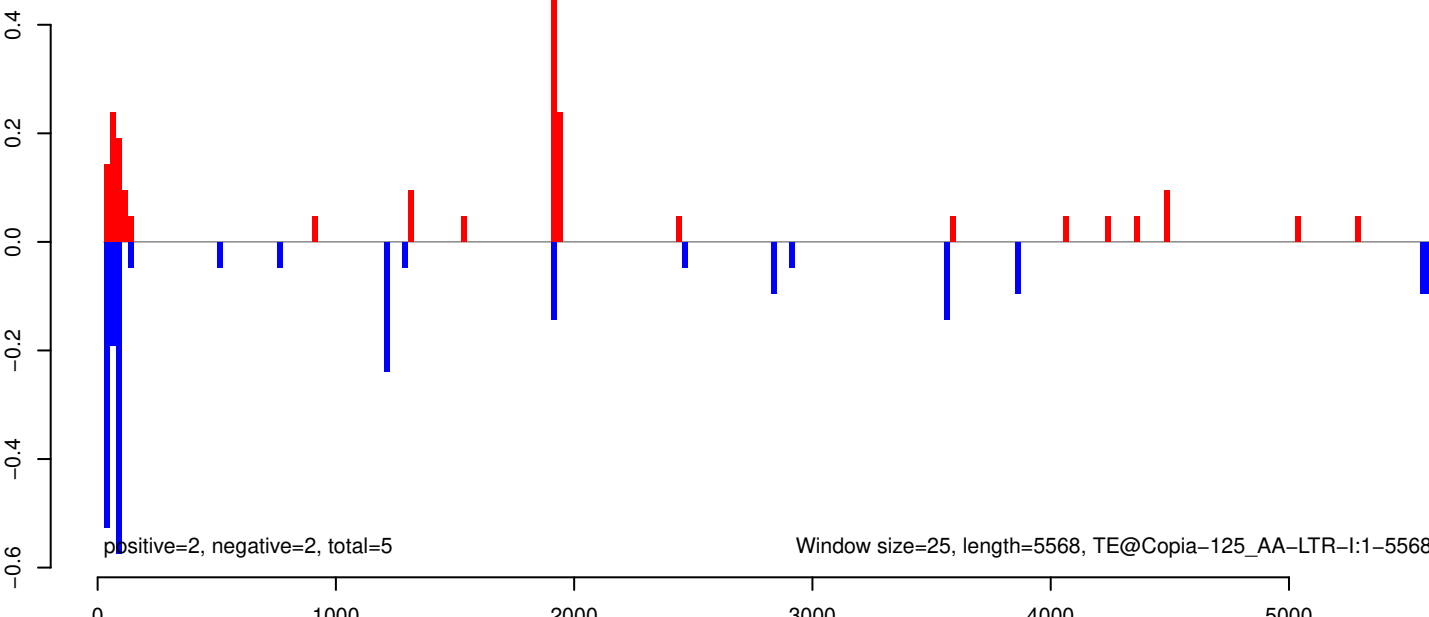

AeAeg_Whole_ZIKVdr_In3_GP.18_23.rep

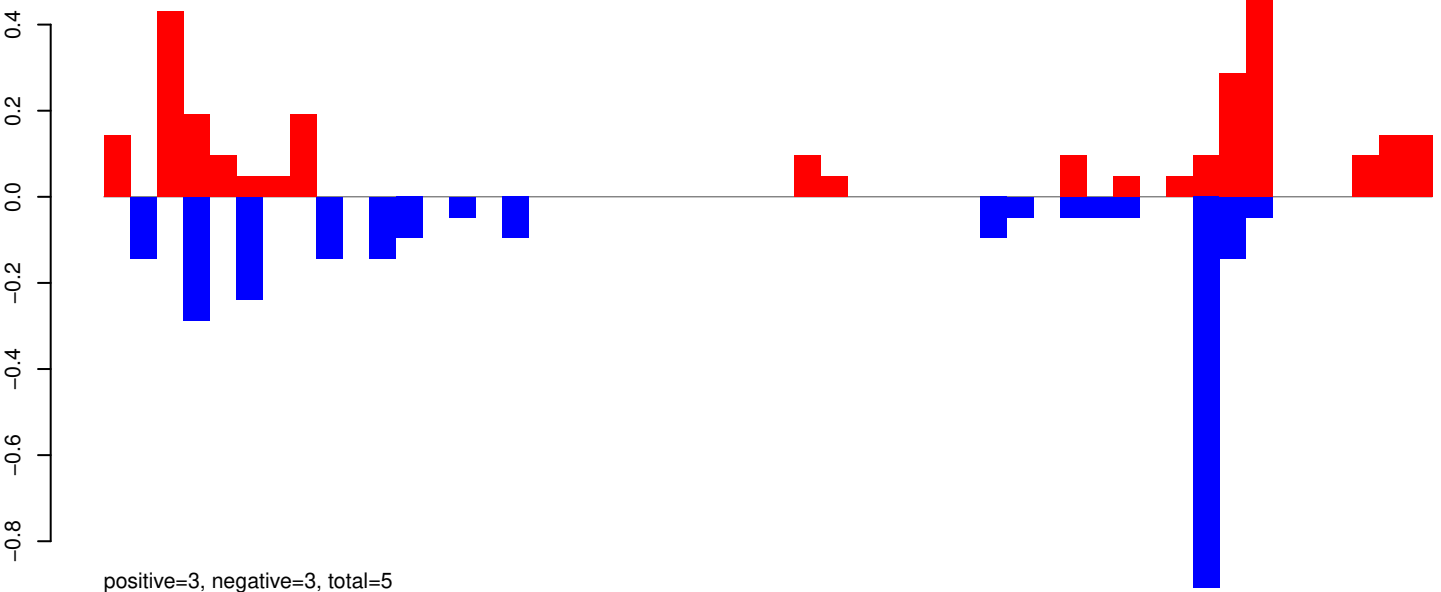

AeAeg_Whole_ZIKVdr_In3_GP.24_35.rep

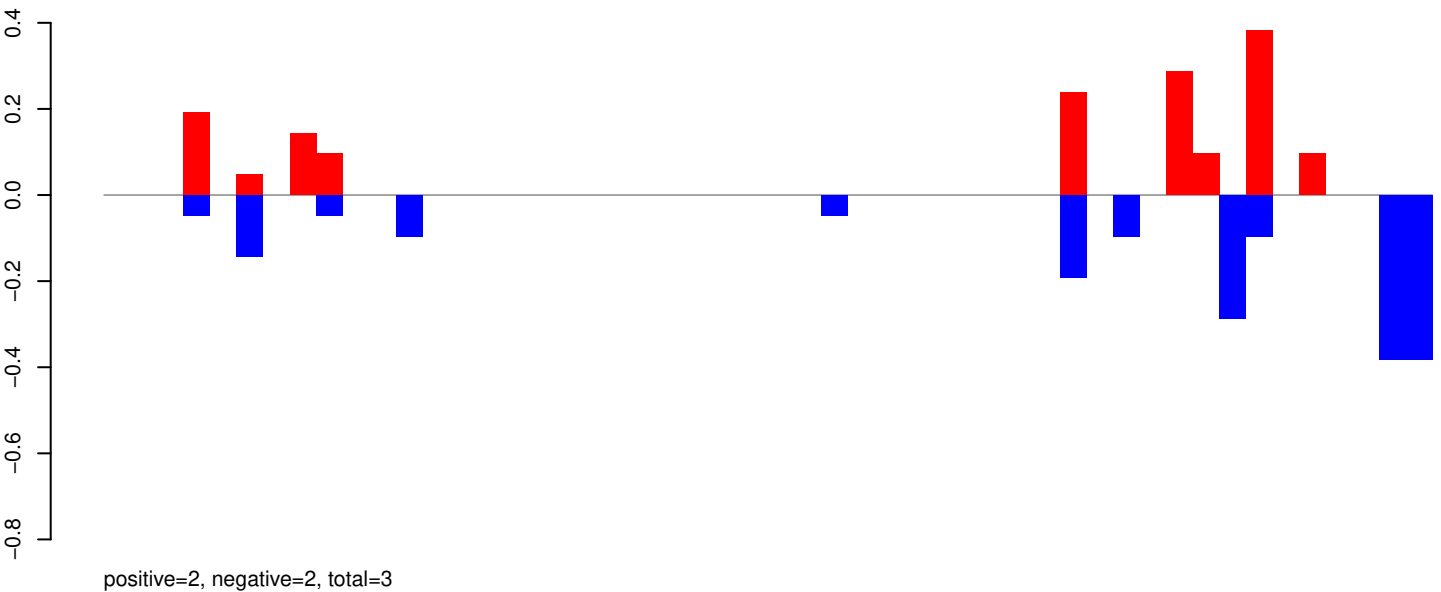

AeAeg_Whole_ZIKVdr_In3_GP.rep

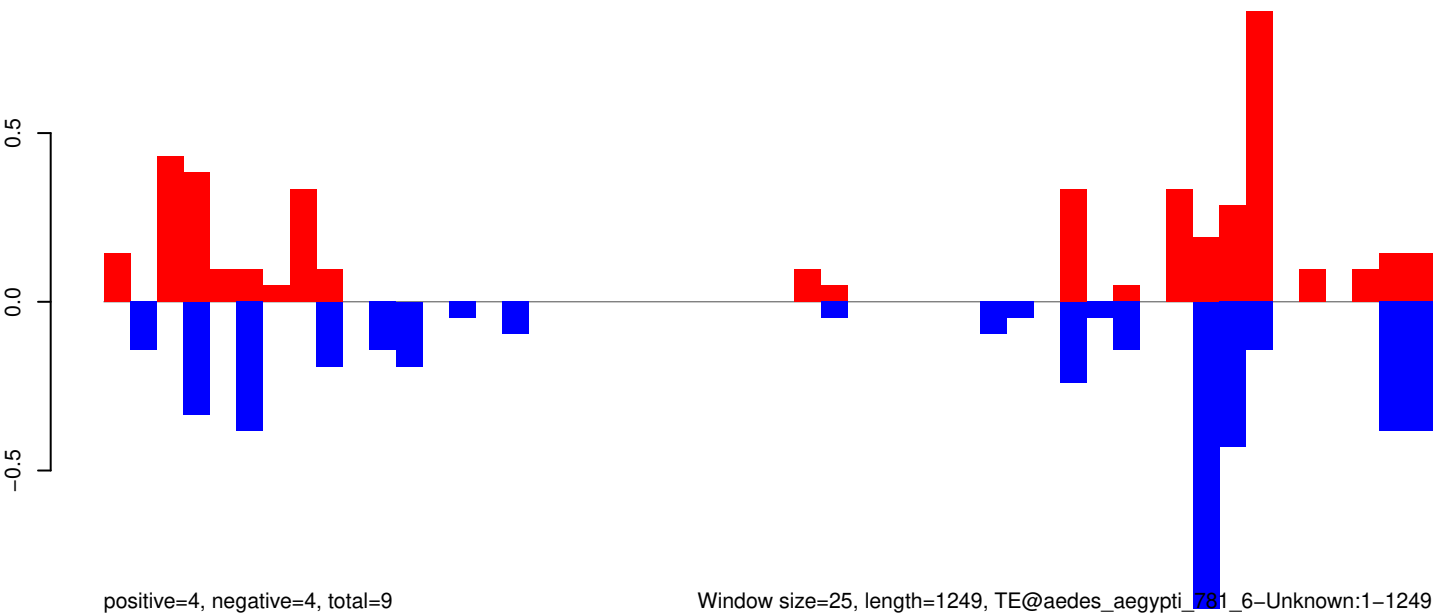

Window size=25, length=1249, TE@aedes_aegypti_781_6-Unknown:1-1249

AeAeg_Whole_ZIKVdr_In3_GP.18_23.rep

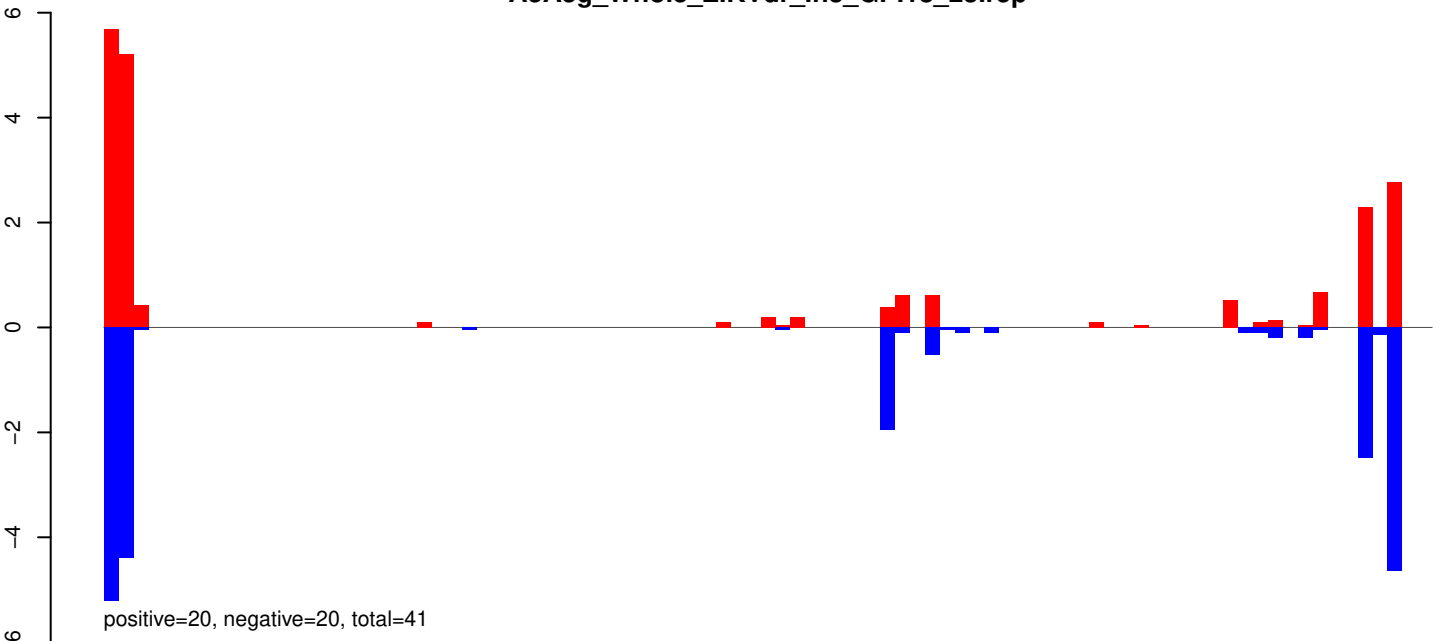

AeAeg_Whole_ZIKVdr_In3_GP.24_35.rep

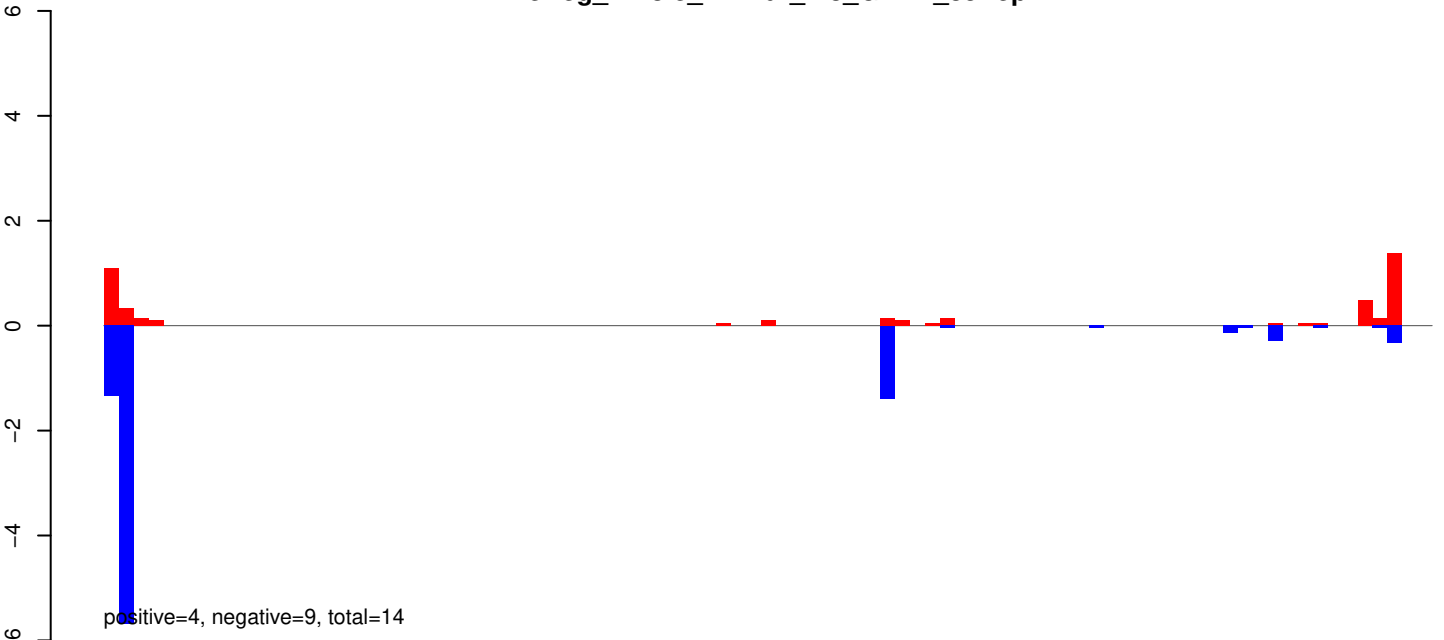

AeAeg_Whole_ZIKVdr_In3_GP.rep

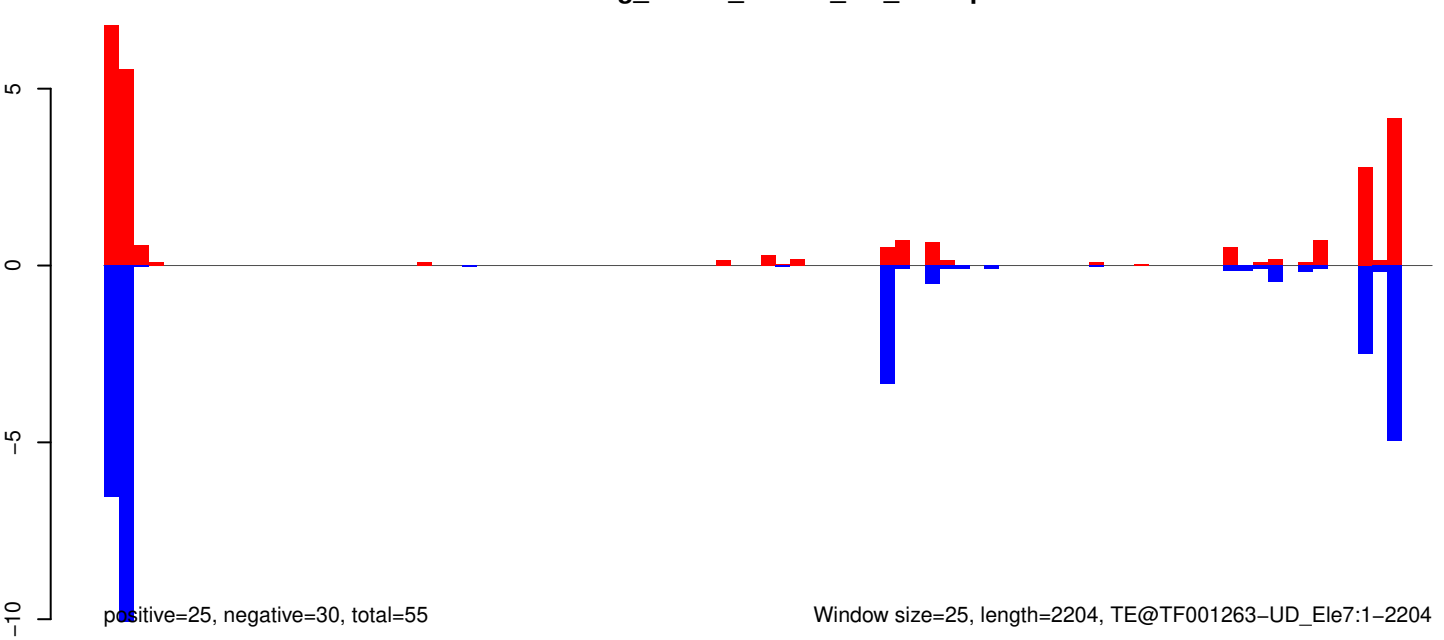

Window size=25, length=2204, TE@TF001263-UD_Ele7:1-2204

AeAeg_Whole_ZIKVdr_In3_GP.18_23.rep

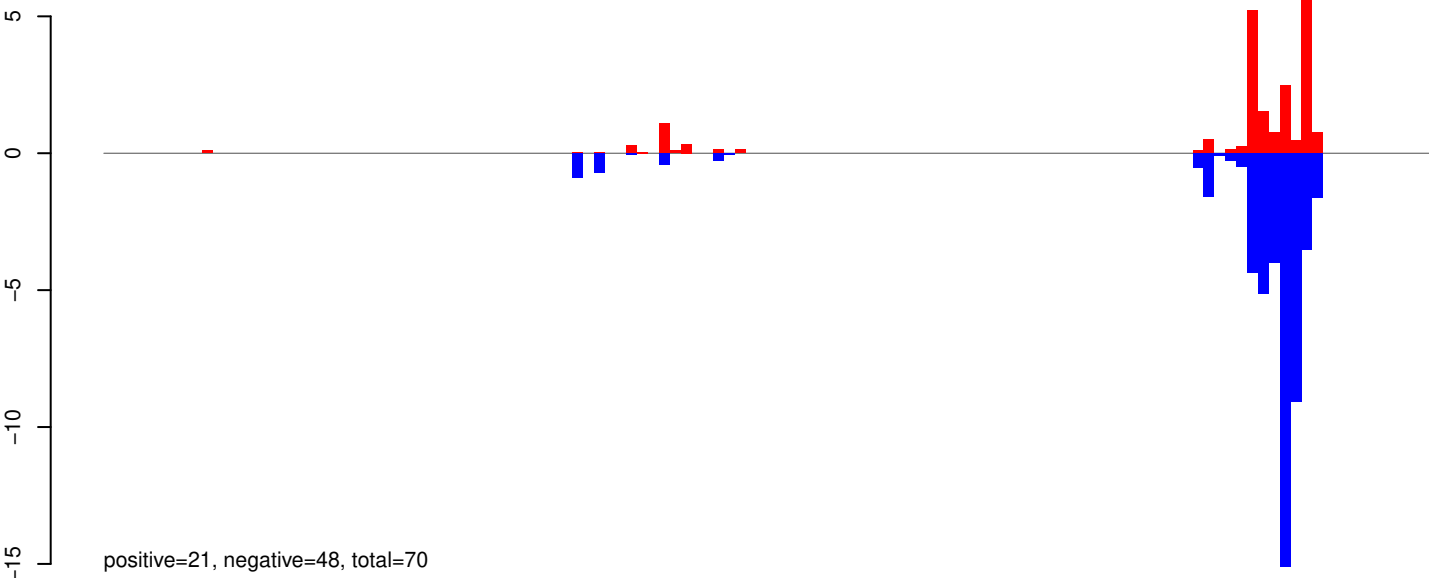

AeAeg_Whole_ZIKVdr_In3_GP.24_35.rep

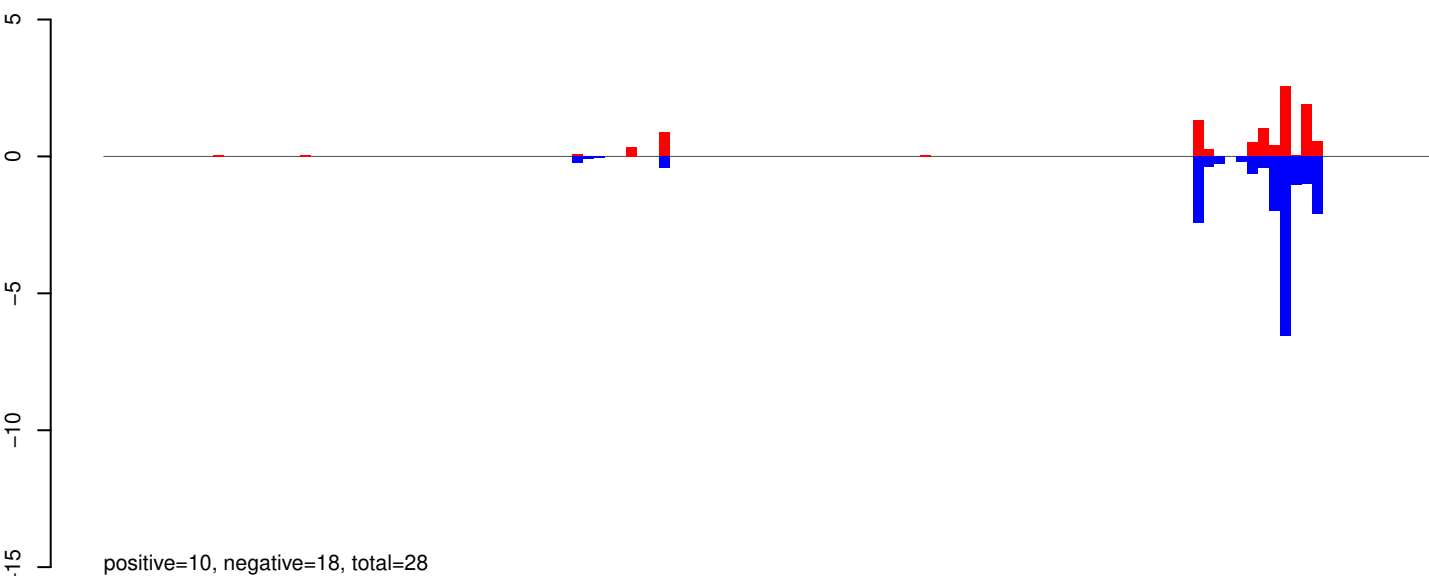

AeAeg_Whole_ZIKVdr_In3_GP.rep

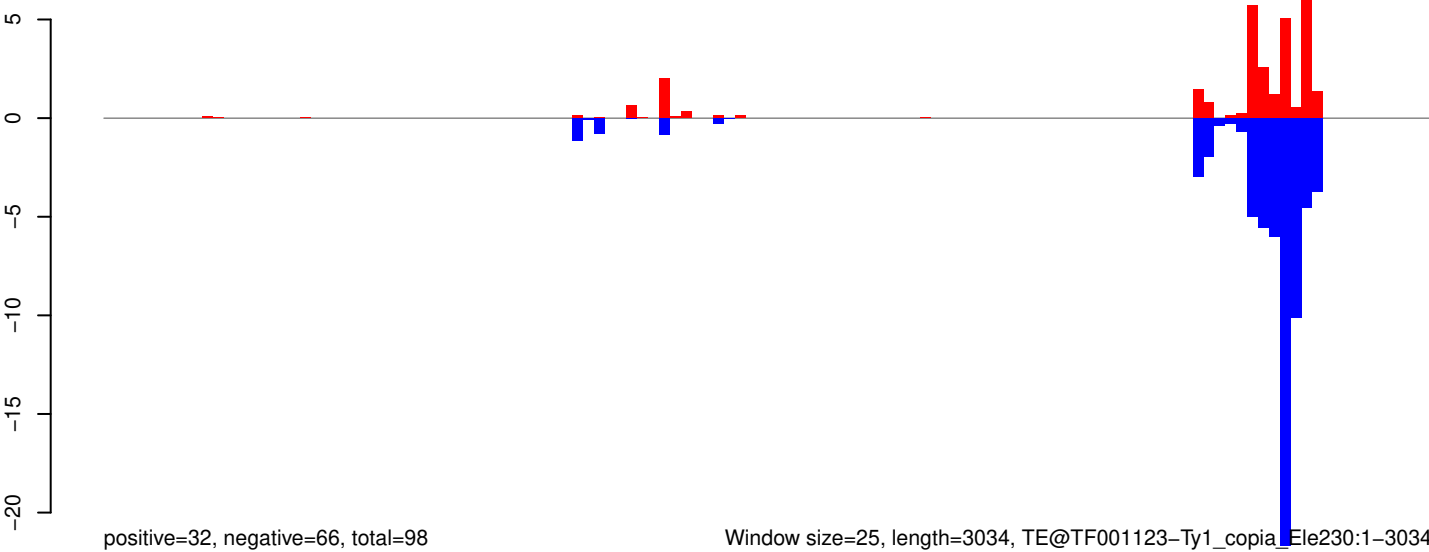

Window size=25, length=3034, TE@TF001123-Ty1_copia_Ele230:1-3034

0 500 1000 1500 2000 2500 3000

AeAeg_Whole_ZIKVdr_In3_GP.18_23.rep

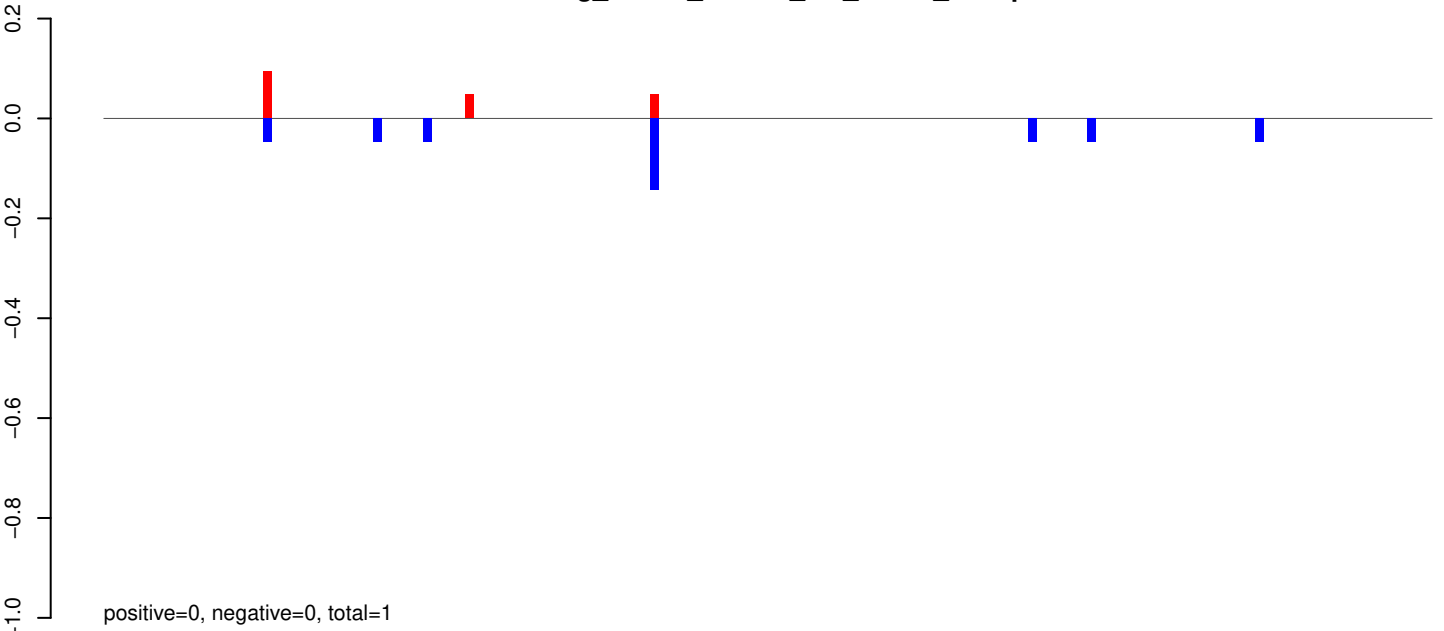

AeAeg_Whole_ZIKVdr_In3_GP.24_35.rep

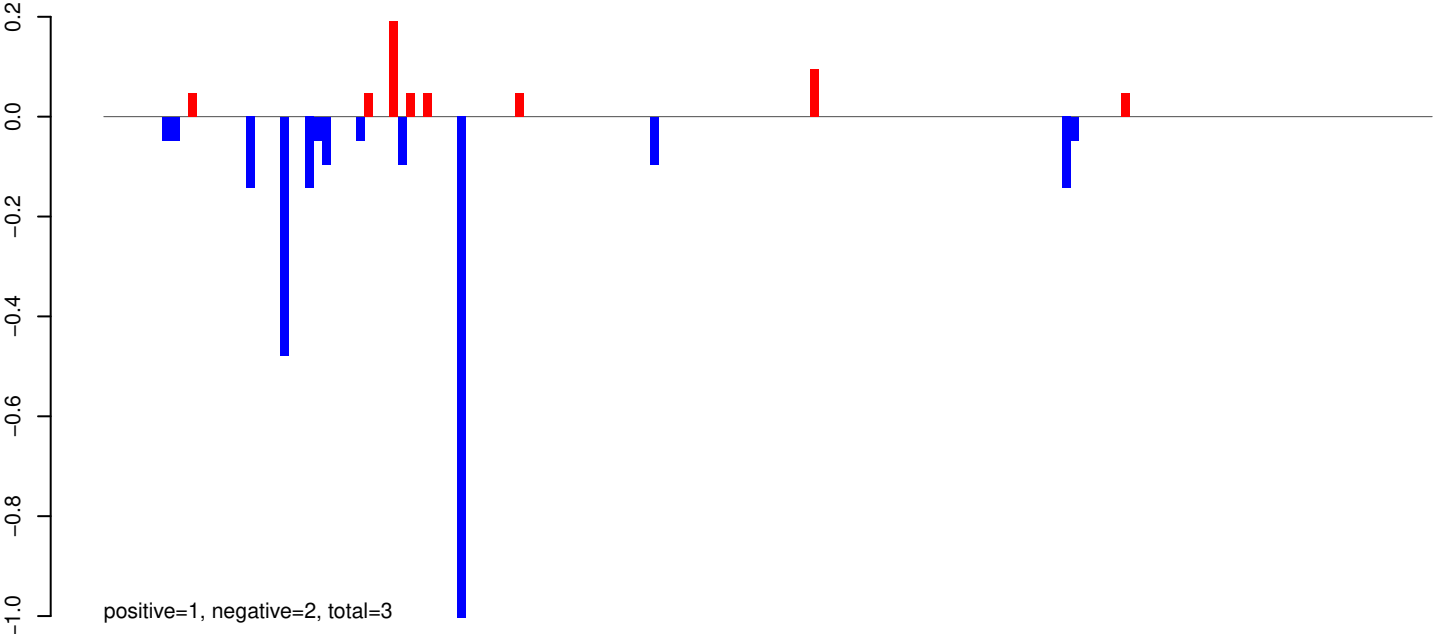

AeAeg_Whole_ZIKVdr_In3_GP.rep

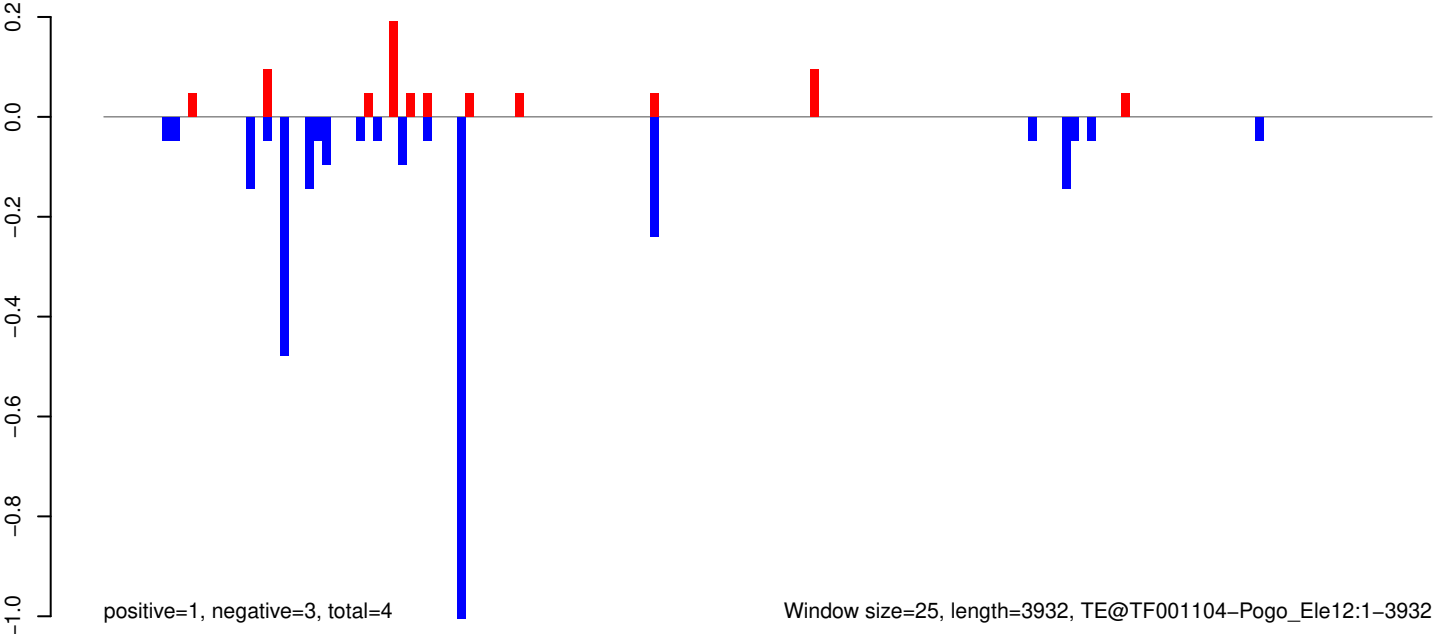

Window size=25, length=3932, TE@TF001104-Pogo_Ele12:1-3932

0 1000 2000 3000 4000

AeAeg_Whole_ZIKVdr_In3_GP.18_23.rep

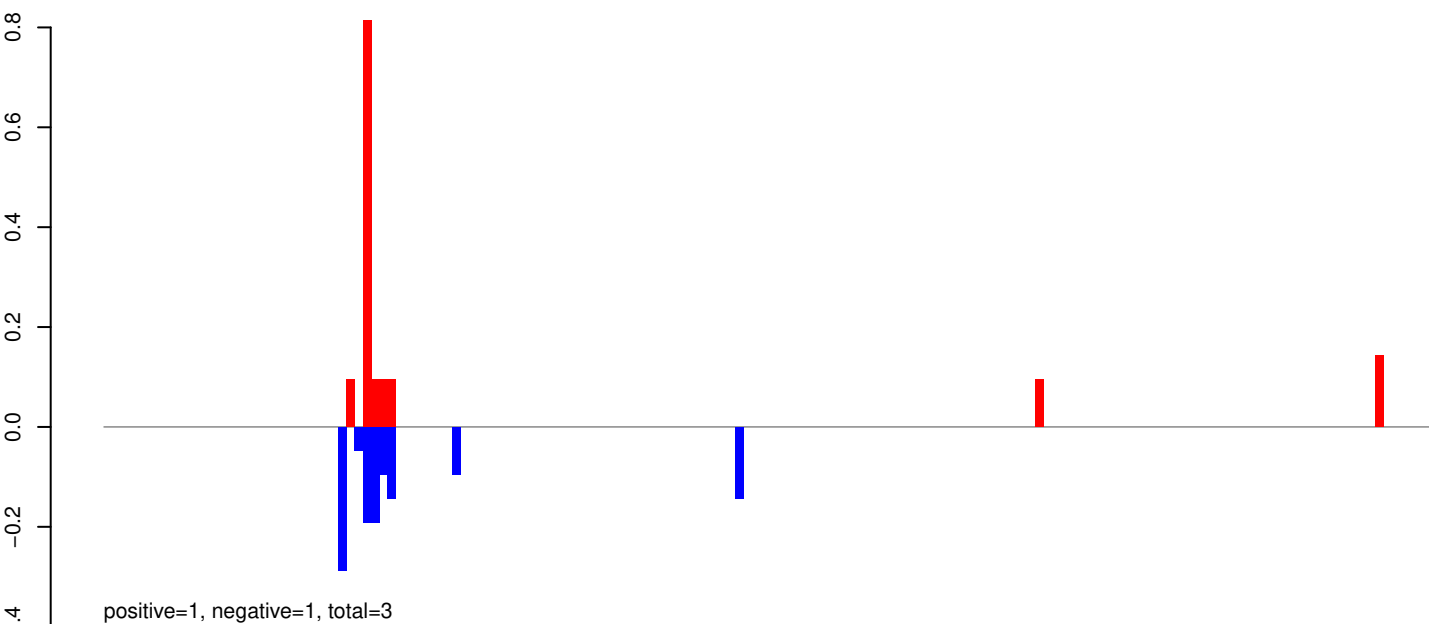

AeAeg_Whole_ZIKVdr_In3_GP.24_35.rep

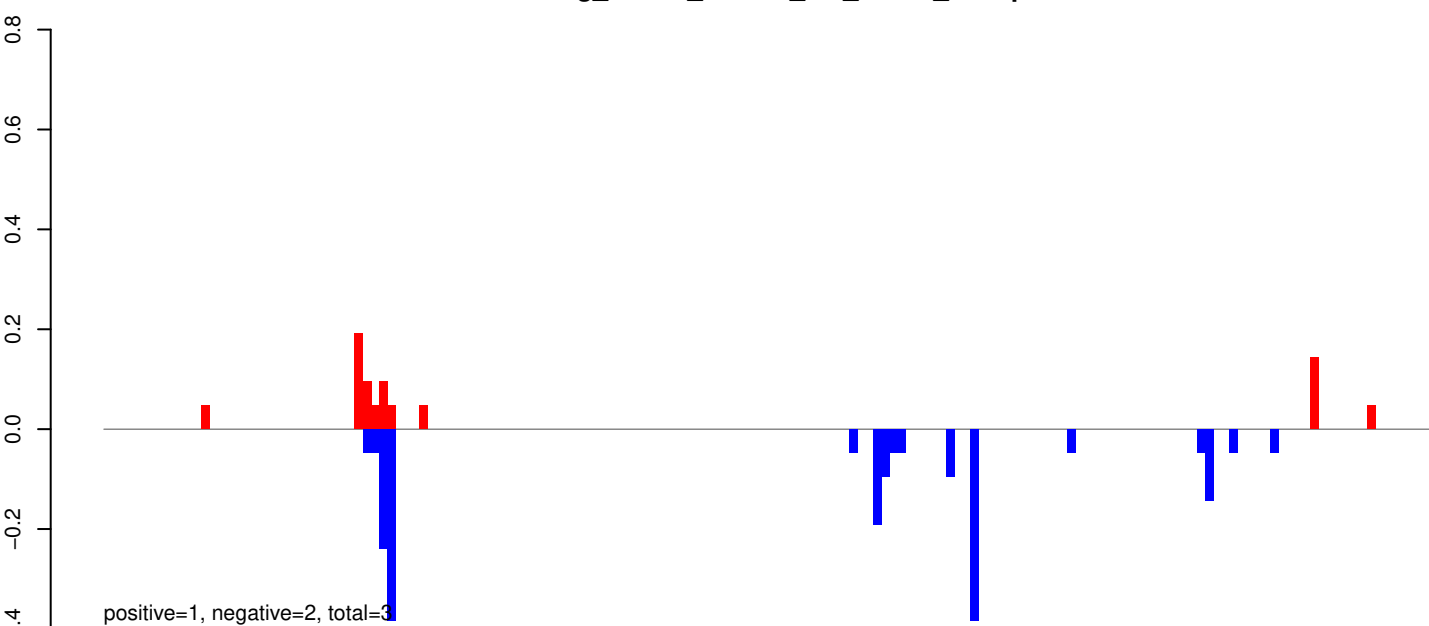

AeAeg_Whole_ZIKVdr_In3_GP.rep

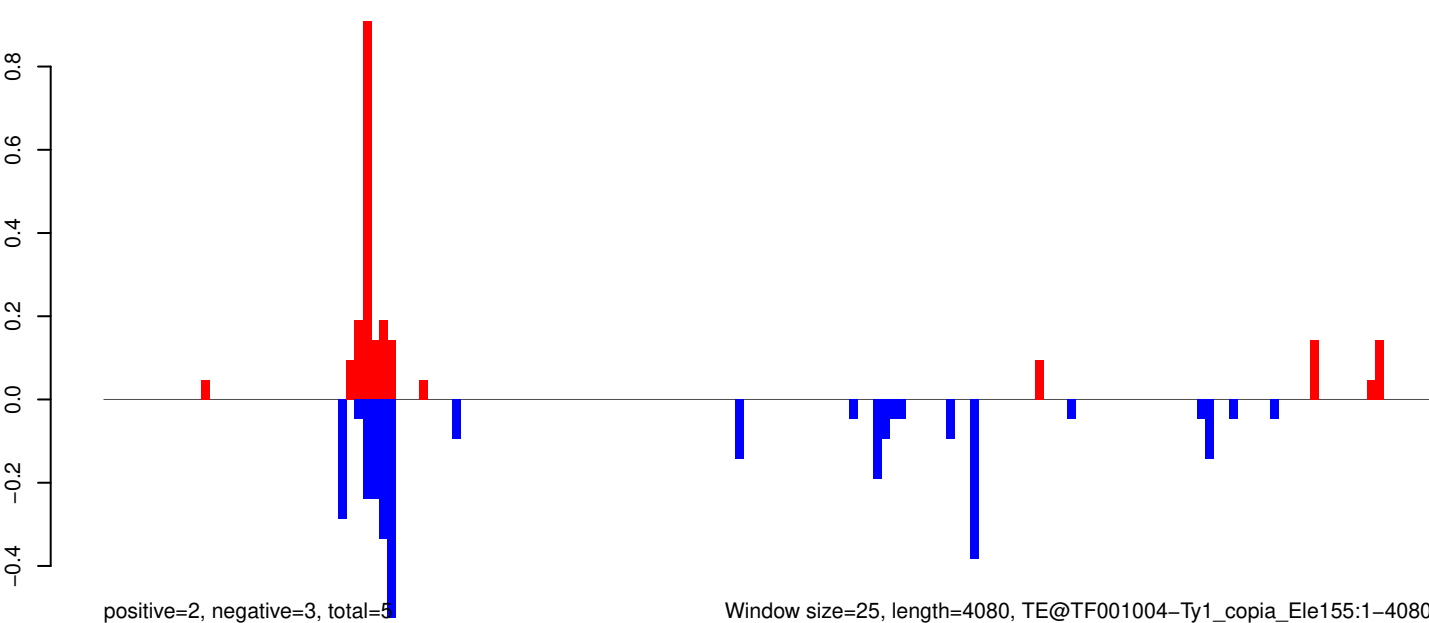

Window size=25, length=4080, TE@TF001004-Ty1_copia_Ele155:1-4080

0 1000 2000 3000 4000

AeAeg_Whole_ZIKVdr_In3_GP.18_23.rep

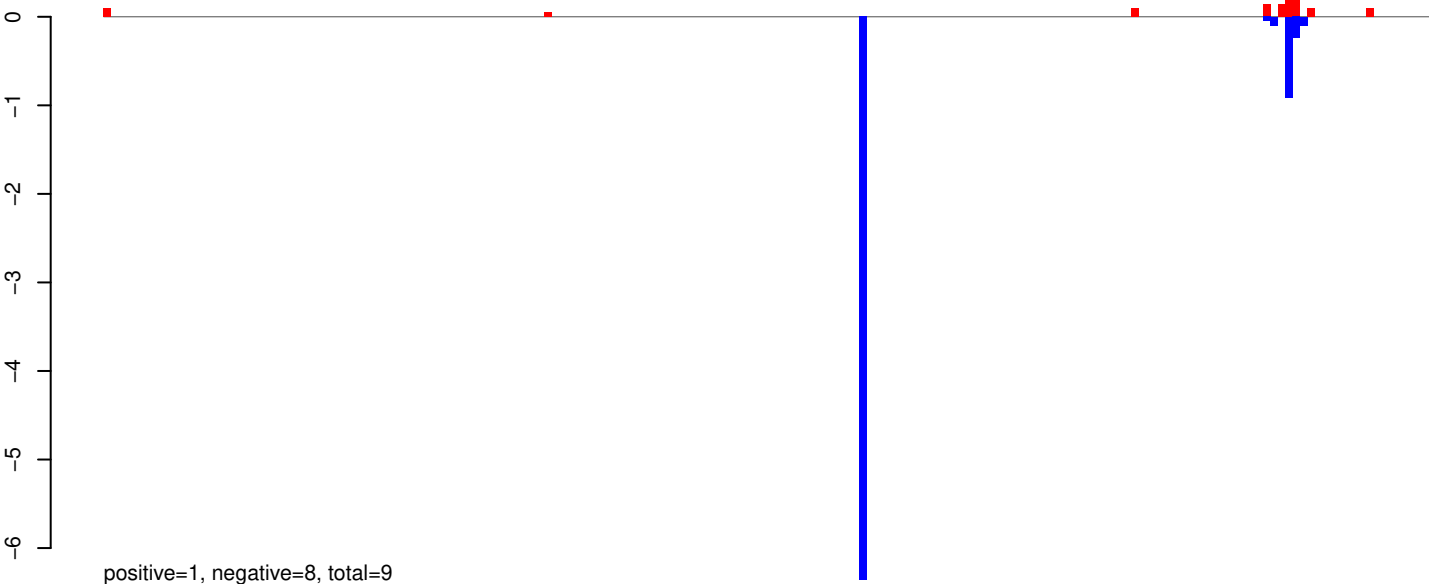

AeAeg_Whole_ZIKVdr_In3_GP.24_35.rep

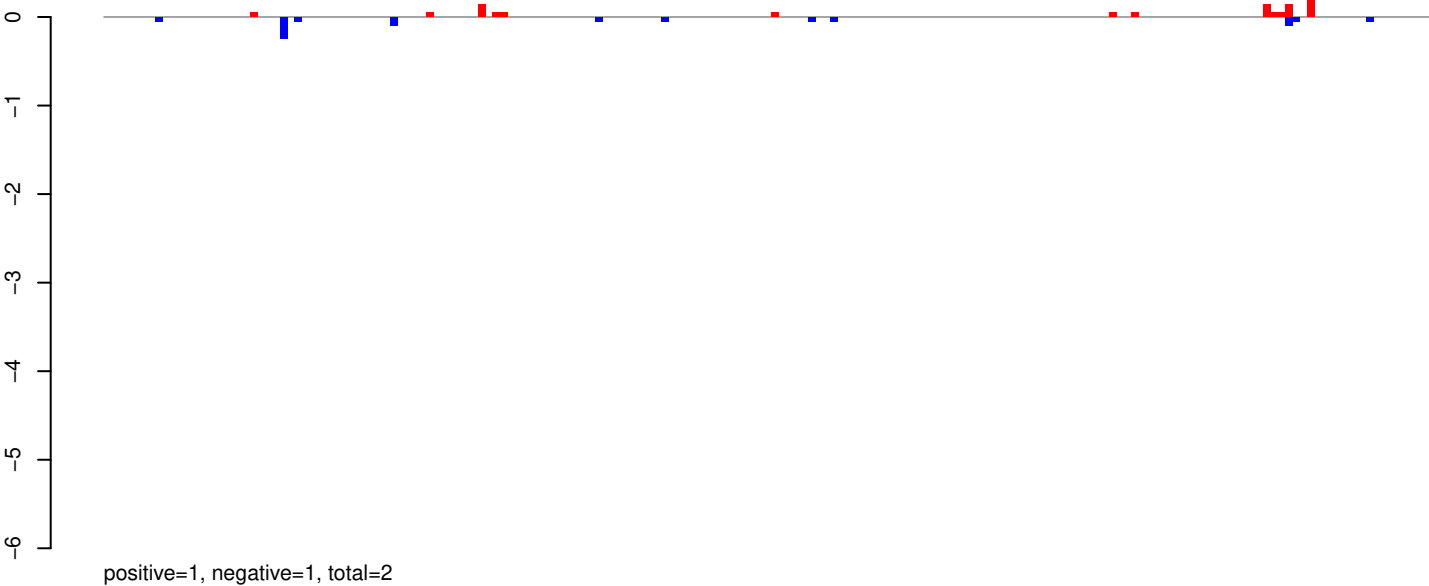

AeAeg_Whole_ZIKVdr_In3_GP.rep

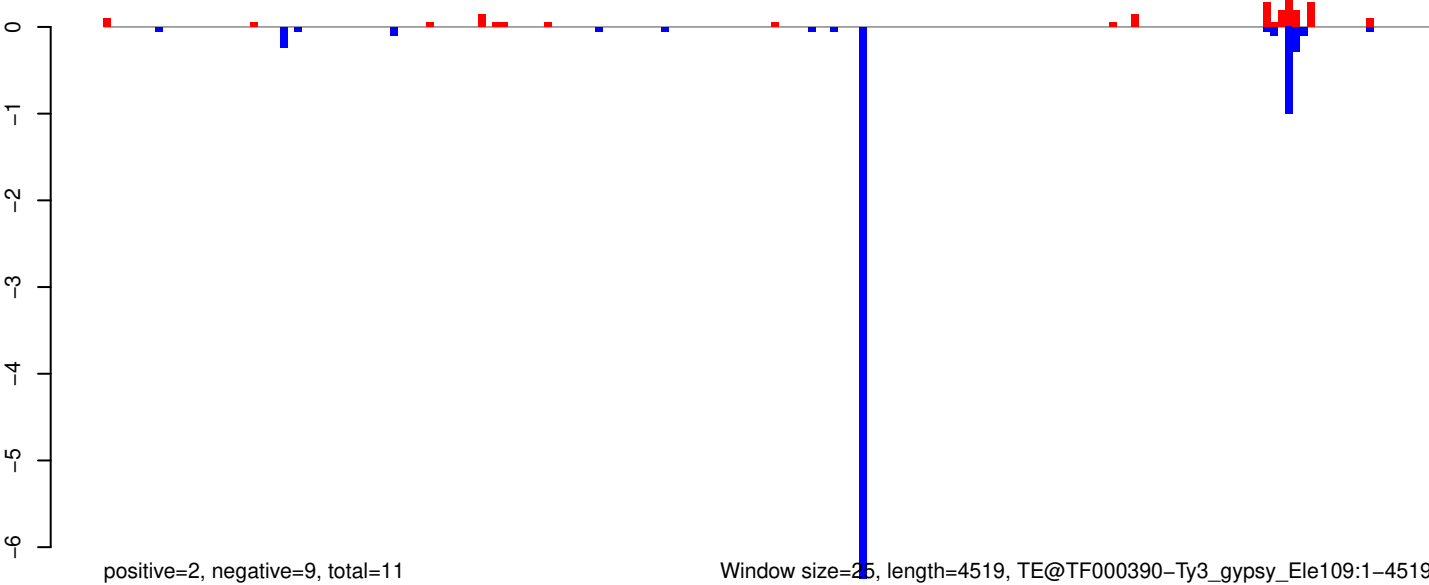

Window size=25, length=4519, TE@TF000390-Ty3_gypsy_Ele109:1-4519

AeAeg_Whole_ZIKVdr_In3_GP.18_23.rep

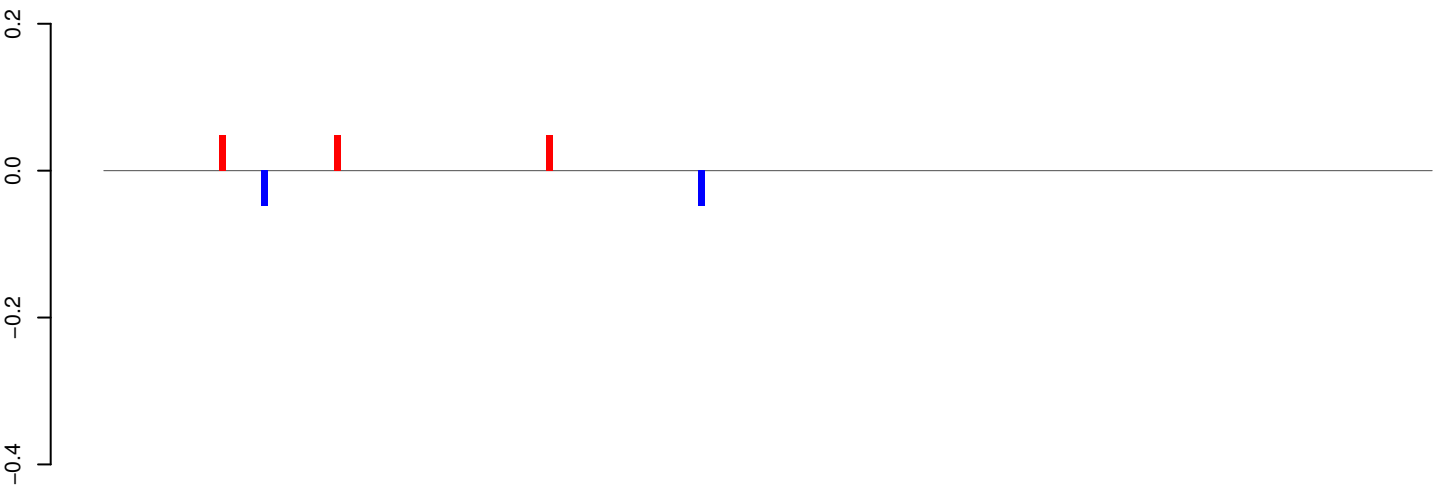

positive=0, negative=0, total=0

AeAeg_Whole_ZIKVdr_In3_GP.24_35.rep

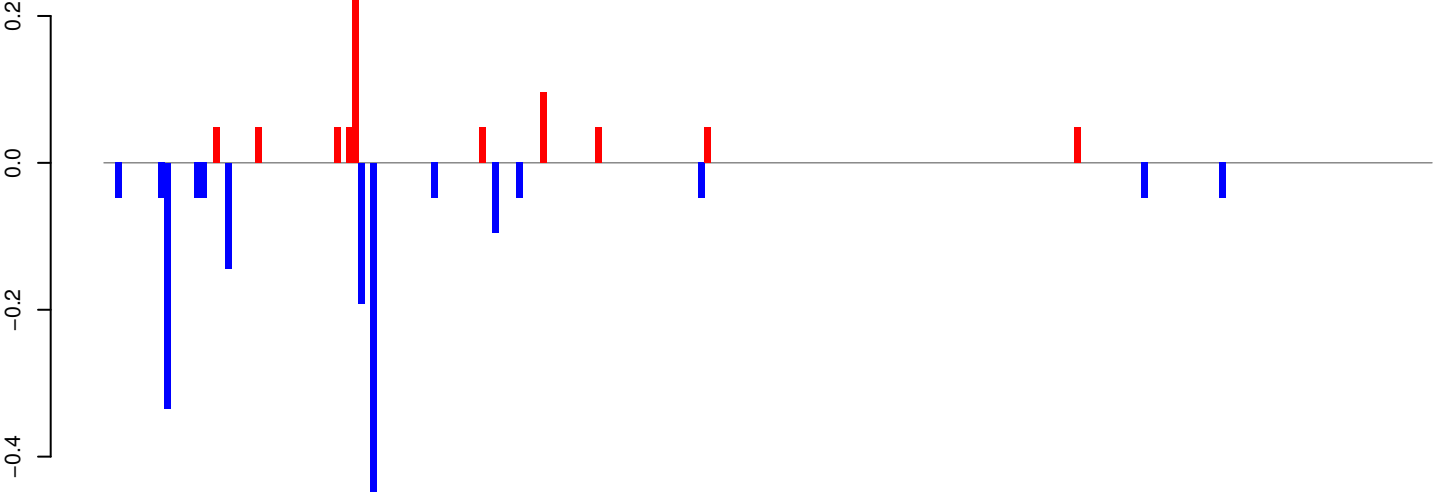

positive=1, negative=2, total=2

AeAeg_Whole_ZIKVdr_In3_GP.rep

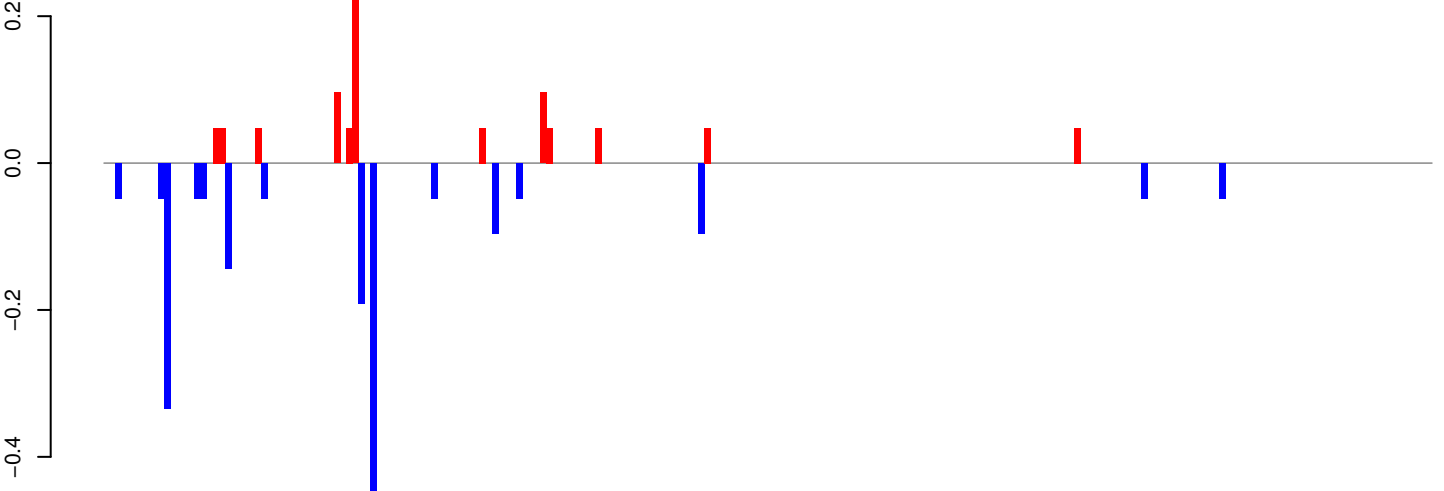

positive=1, negative=2, total=3

Window size=25, length=5462, TE@TF000060-l_Ele5:1-5462

0 1000 2000 3000 4000 5000

AeAeg_Whole_ZIKVdr_In3_GP.18_23.rep

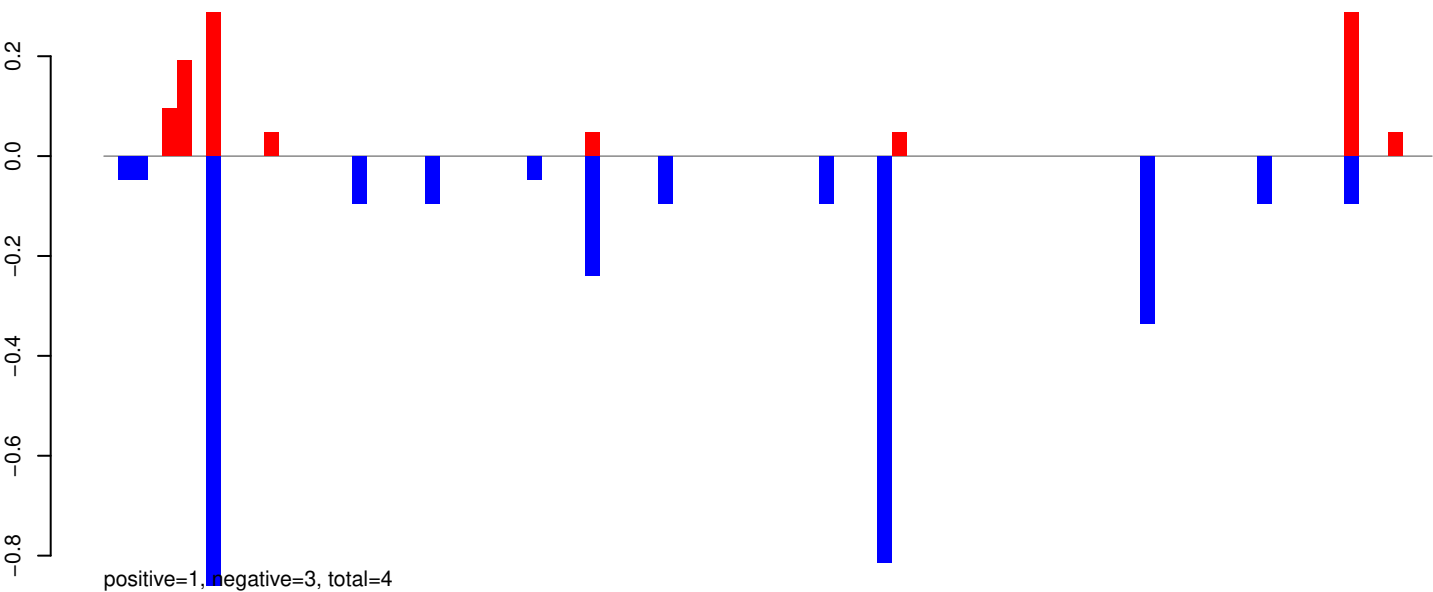

AeAeg_Whole_ZIKVdr_In3_GP.24_35.rep

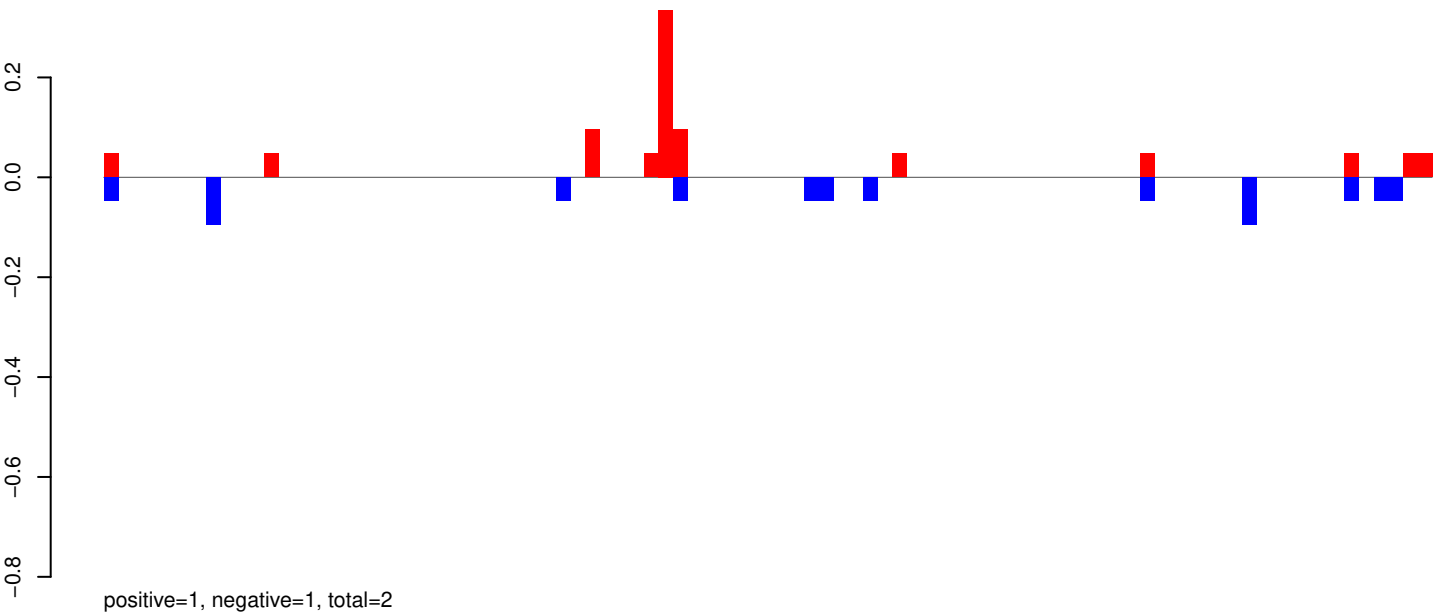

AeAeg_Whole_ZIKVdr_In3_GP.rep

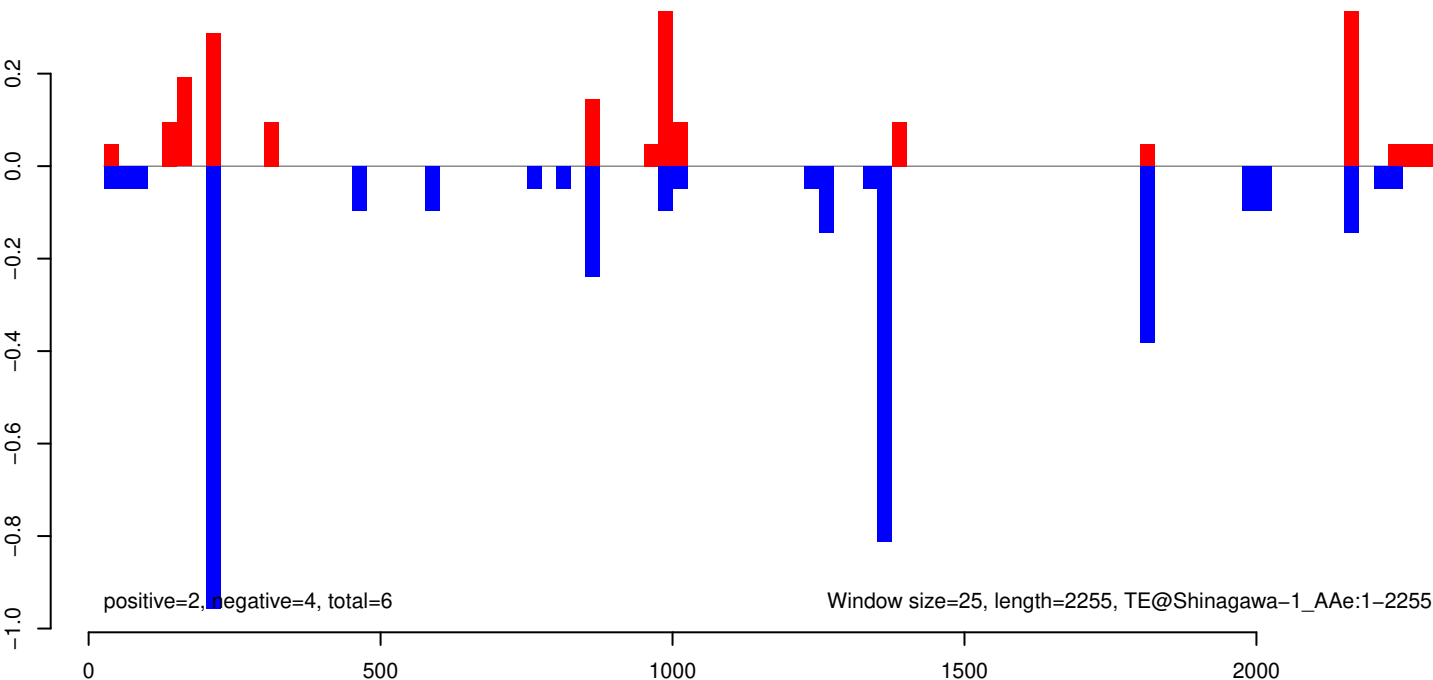

AeAeg_Whole_ZIKVdr_In3_GP.18_23.rep

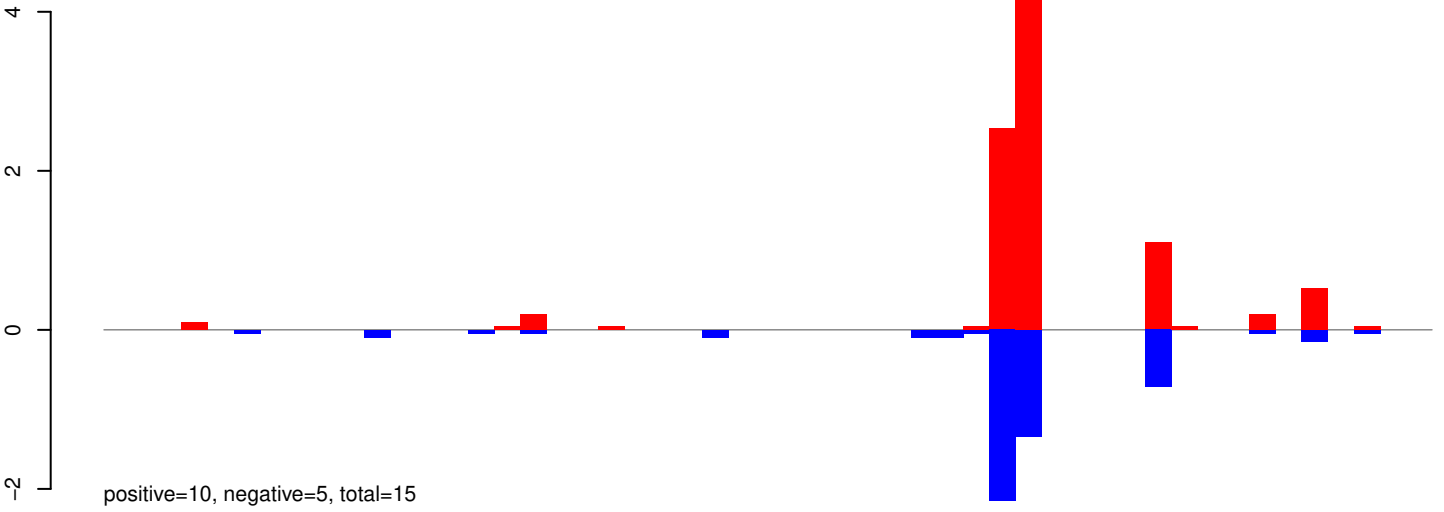

AeAeg_Whole_ZIKVdr_In3_GP.24_35.rep

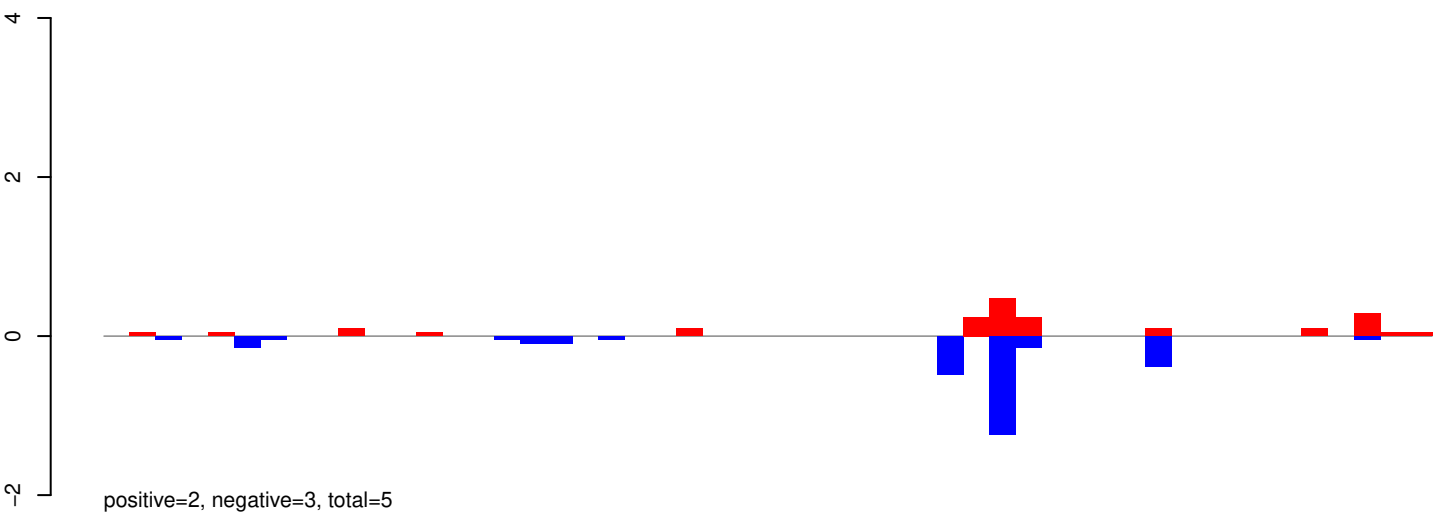

AeAeg_Whole_ZIKVdr_In3_GP.rep

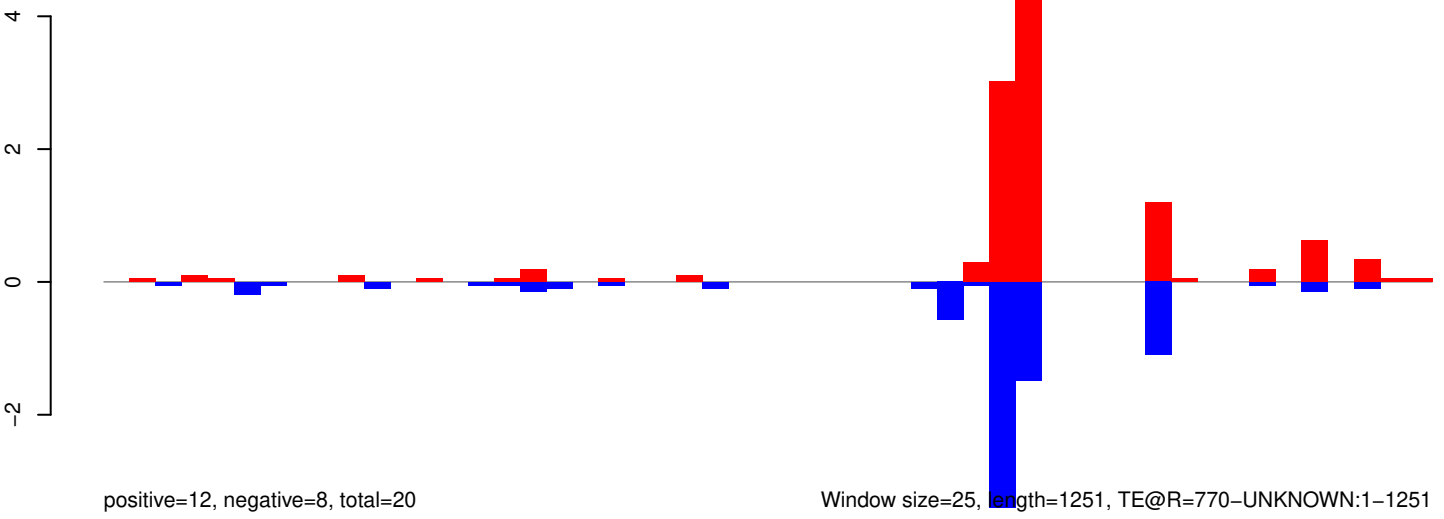

AeAeg_Whole_ZIKVdr_In3_GP.18_23.rep

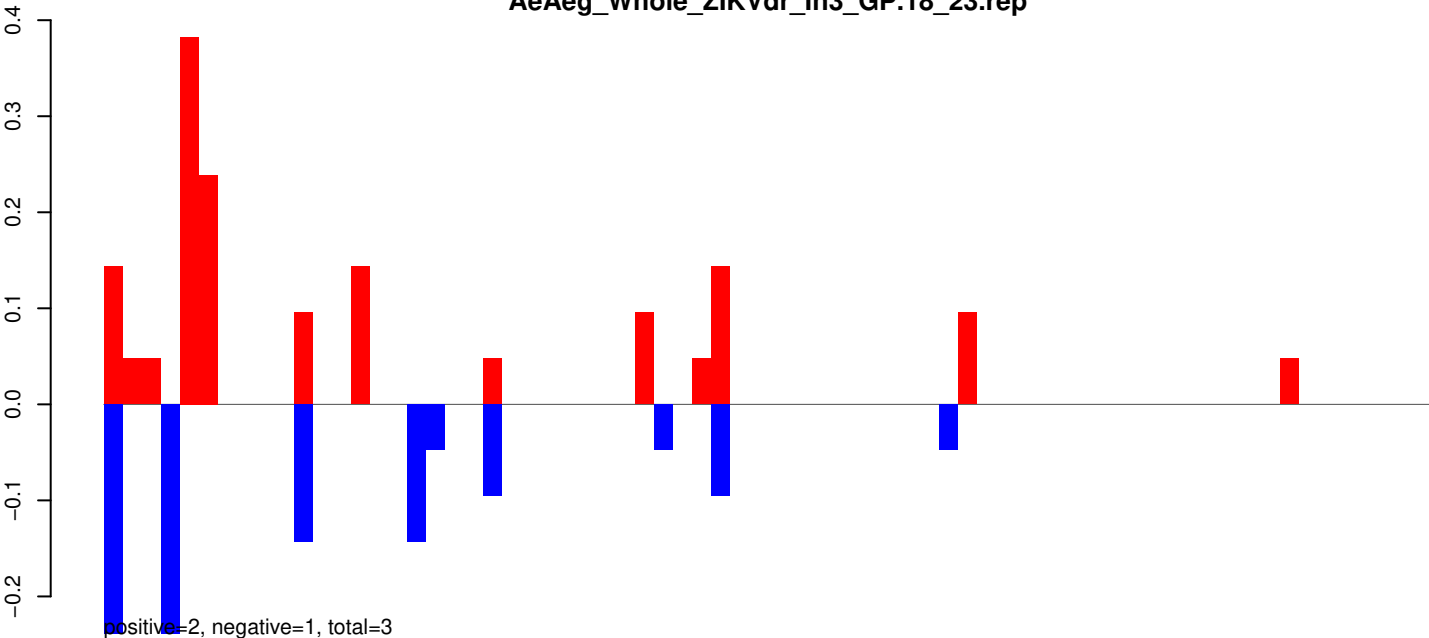

AeAeg_Whole_ZIKVdr_In3_GP.24_35.rep

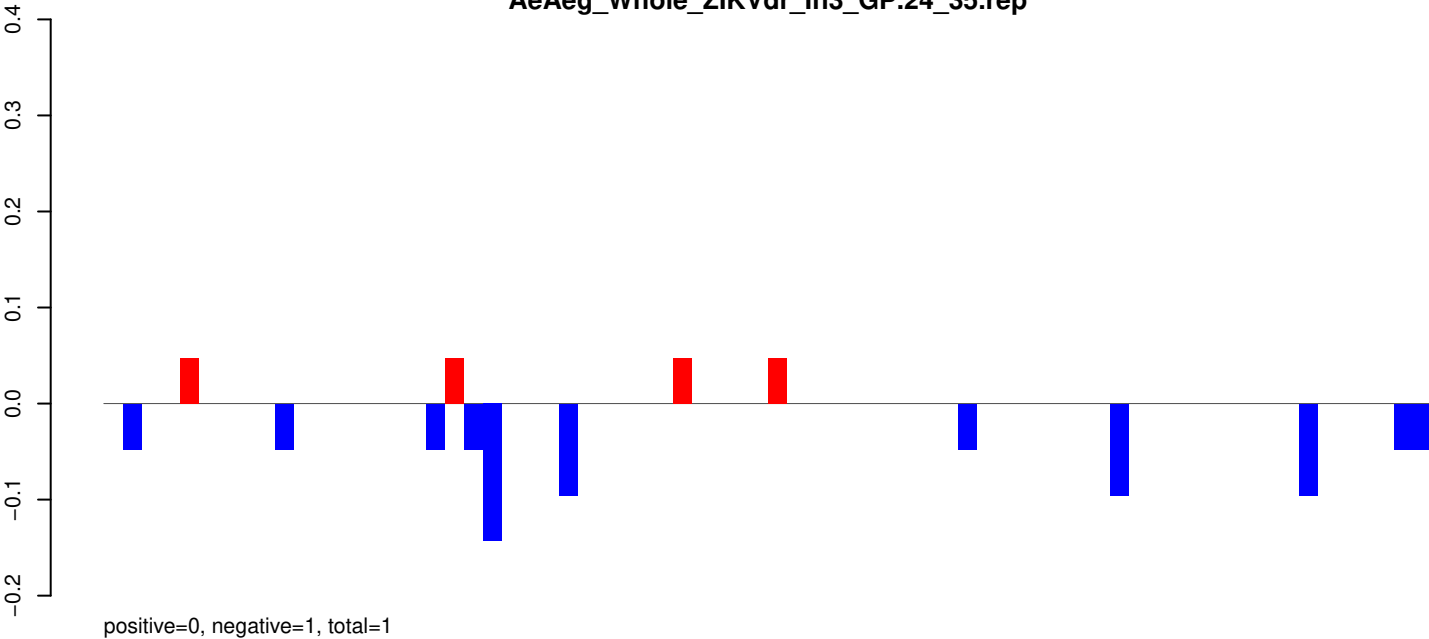

AeAeg_Whole_ZIKVdr_In3_GP.rep

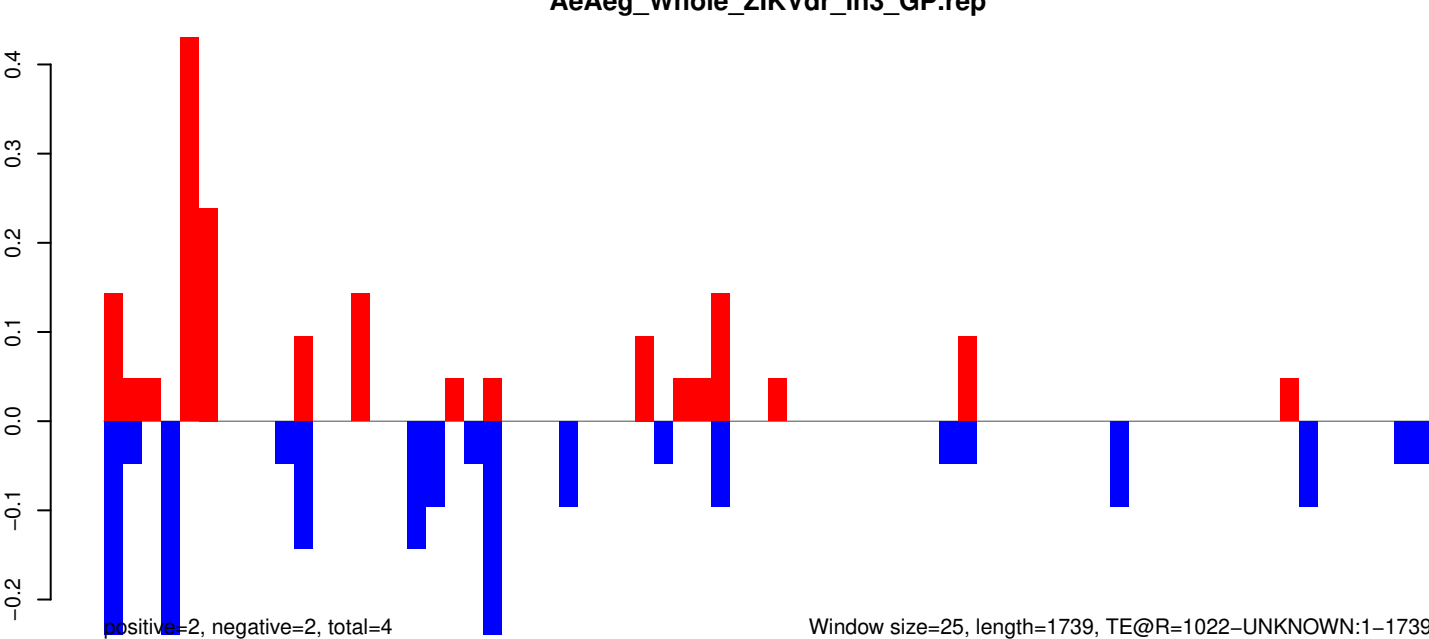

AeAeg_Whole_ZIKVdr_In3_GP.18_23.rep

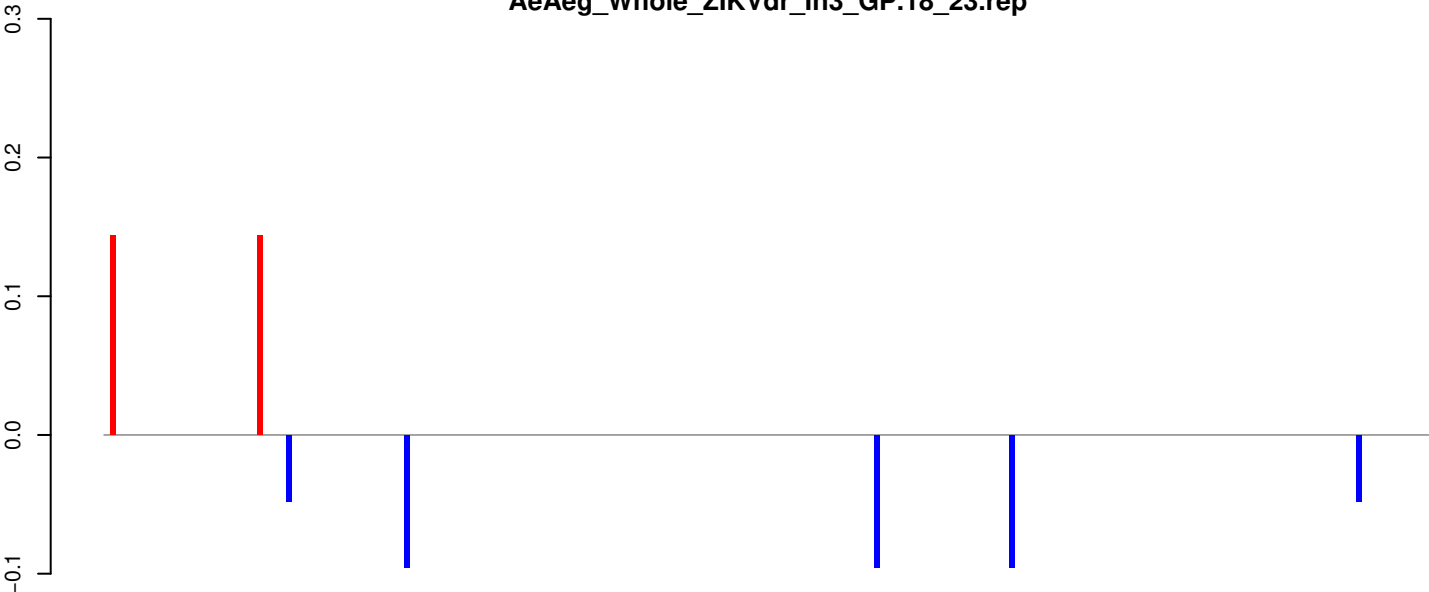

AeAeg_Whole_ZIKVdr_In3_GP.24_35.rep

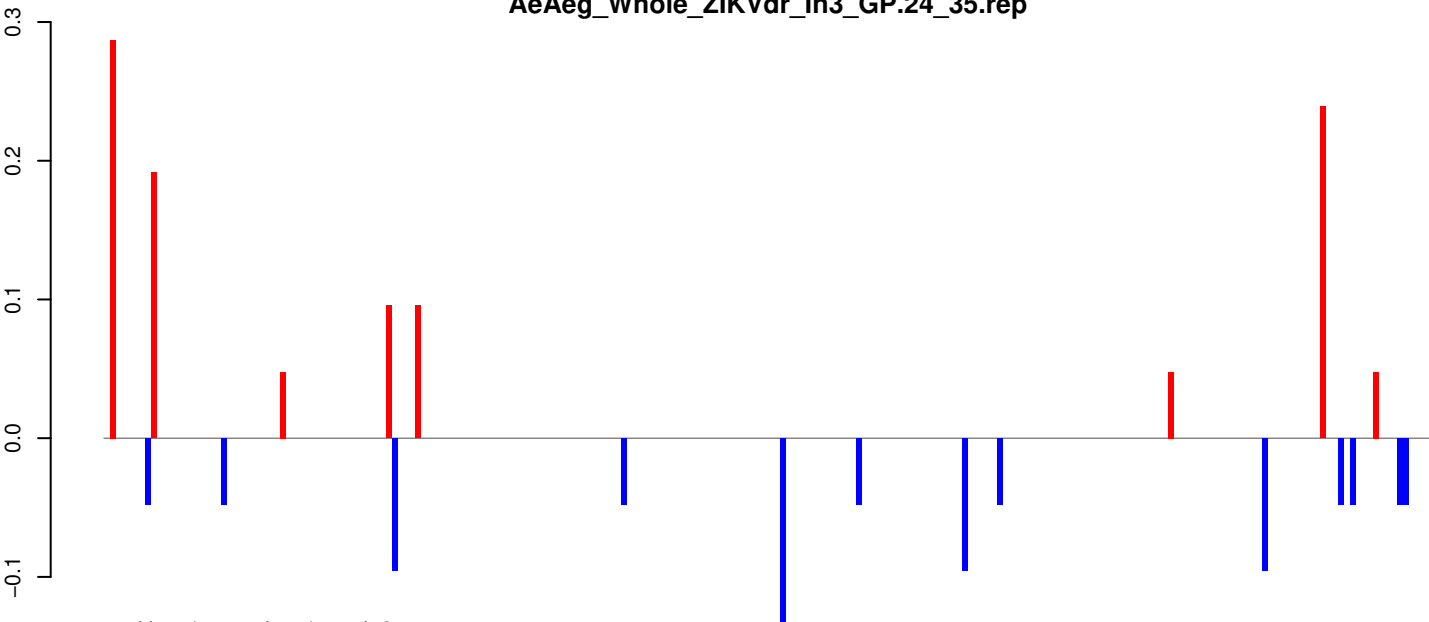

AeAeg_Whole_ZIKVdr_In3_GP.rep

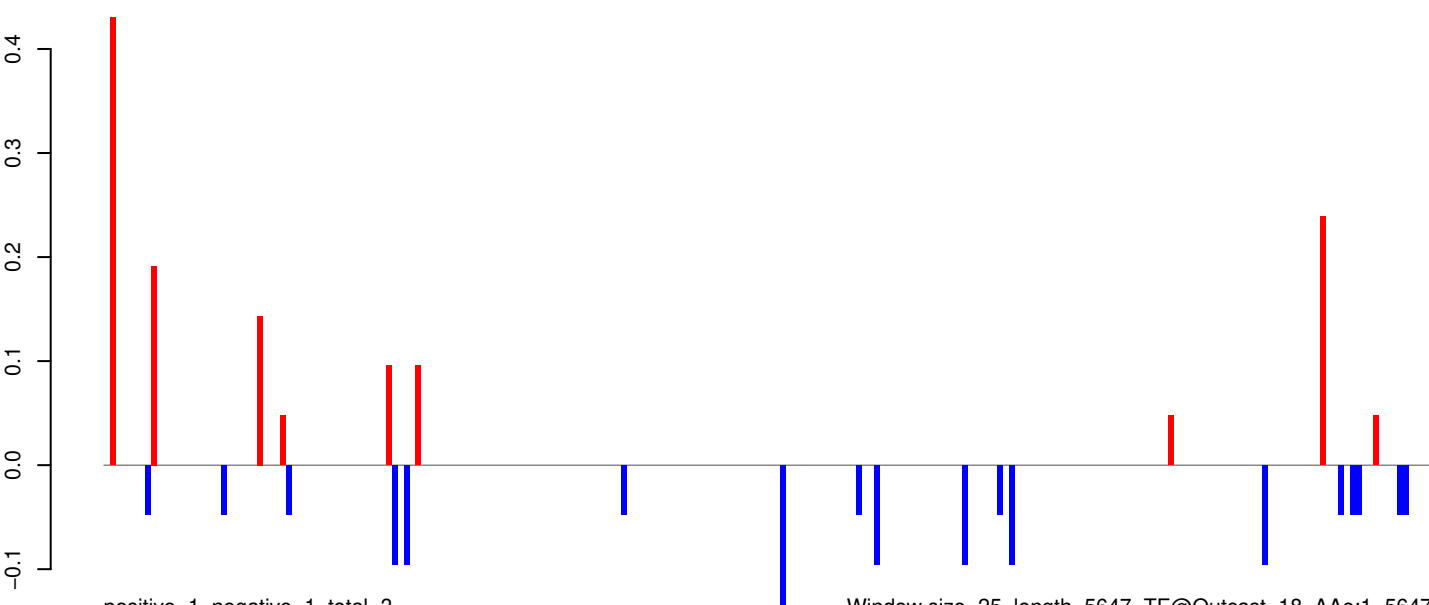

Window size=25, length=5647, TE@Outcast-18_AAe:1-5647

AeAeg_Whole_ZIKVdr_In3_GP.18_23.rep

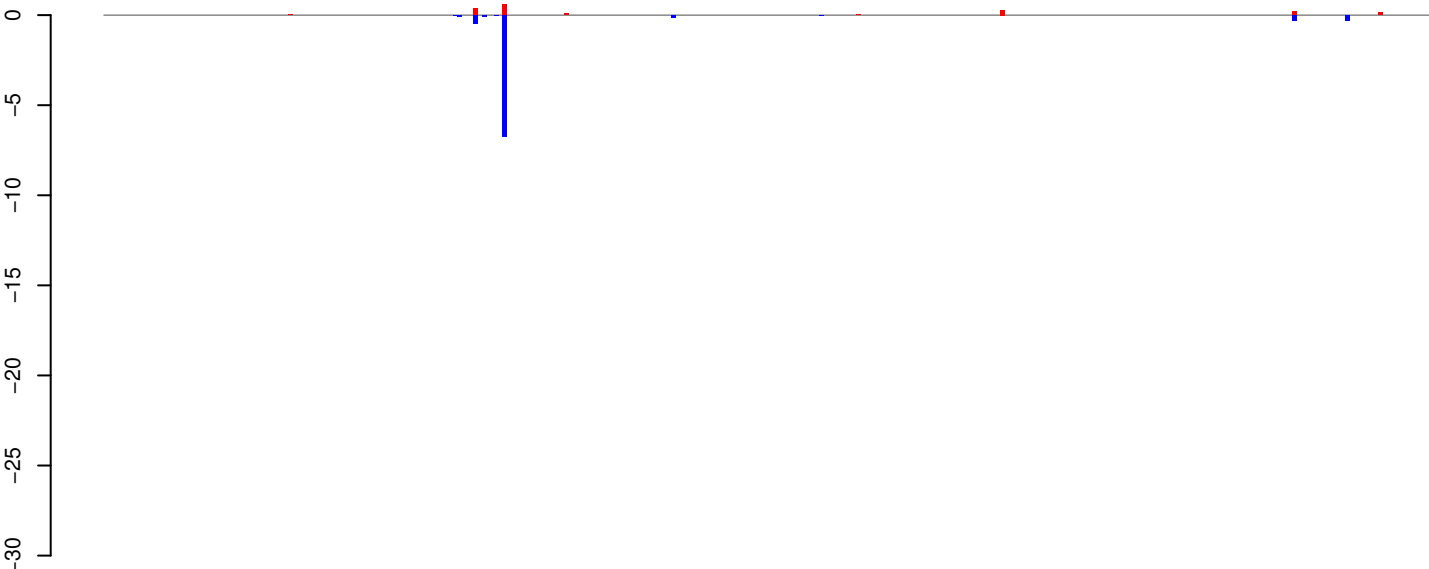

positive=2, negative=8, total=10

AeAeg_Whole_ZIKVdr_In3_GP.24_35.rep

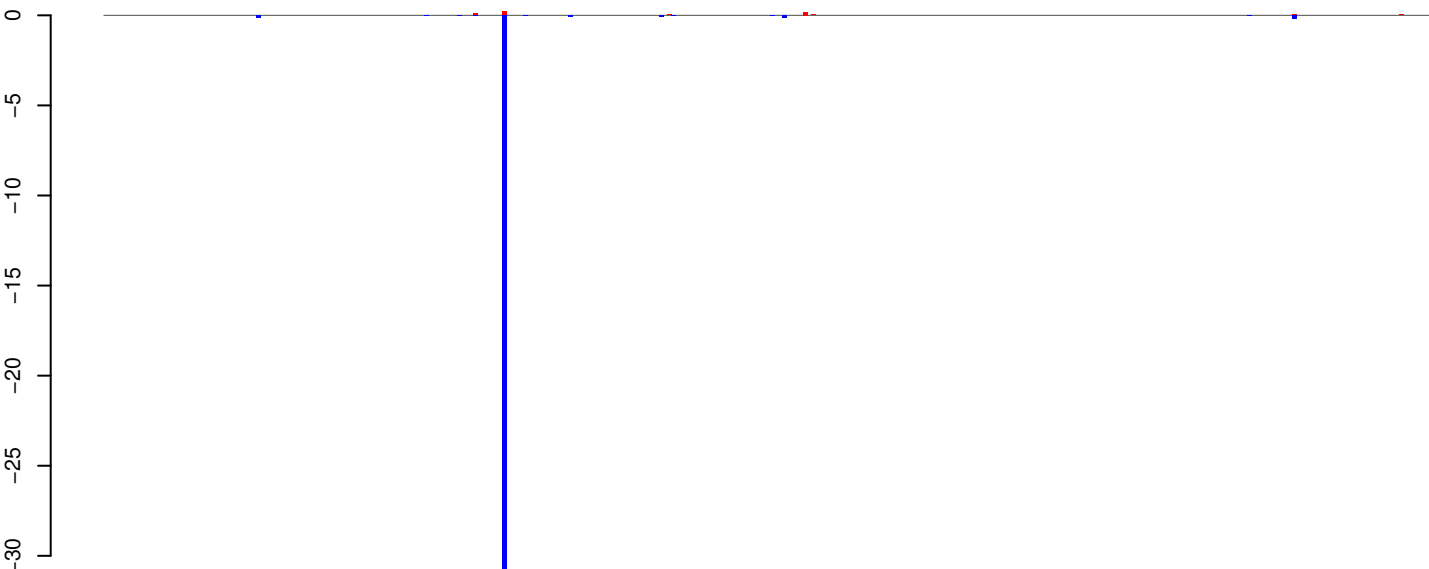

positive=1, negative=34, total=34

AeAeg_Whole_ZIKVdr_In3_GP.rep

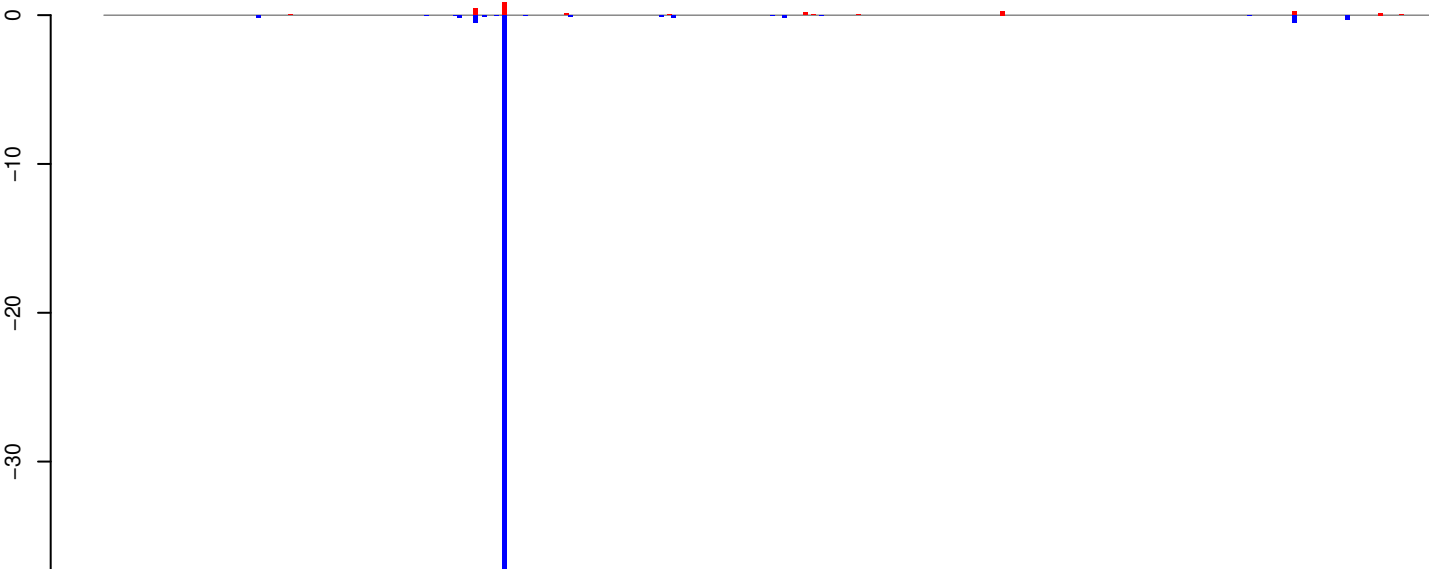

positive=3, negative=42, total=44

Window size=25, length=8071, TE@Kolobok-2_AA:1-8071

AeAeg_Whole_ZIKVdr_In3_GP.18_23.rep



positive=0, negative=1, total=1

AeAeg_Whole_ZIKVdr_In3_GP.24_35.rep

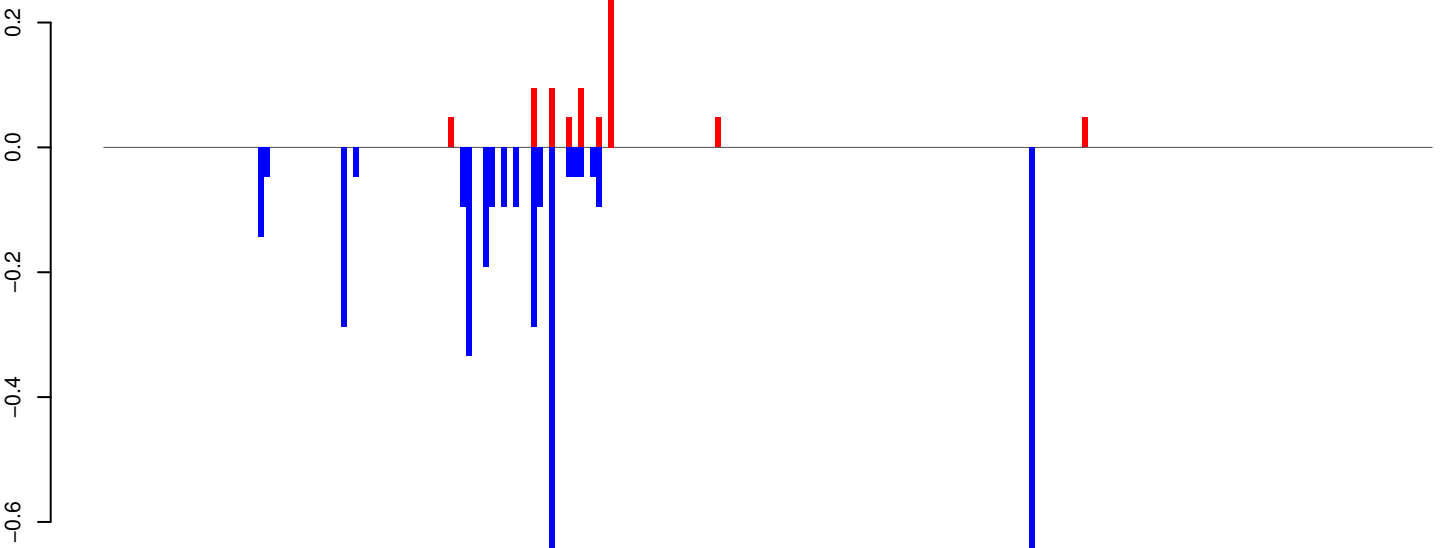

positive=1, negative=4, total=4

AeAeg_Whole_ZIKVdr_In3_GP.rep

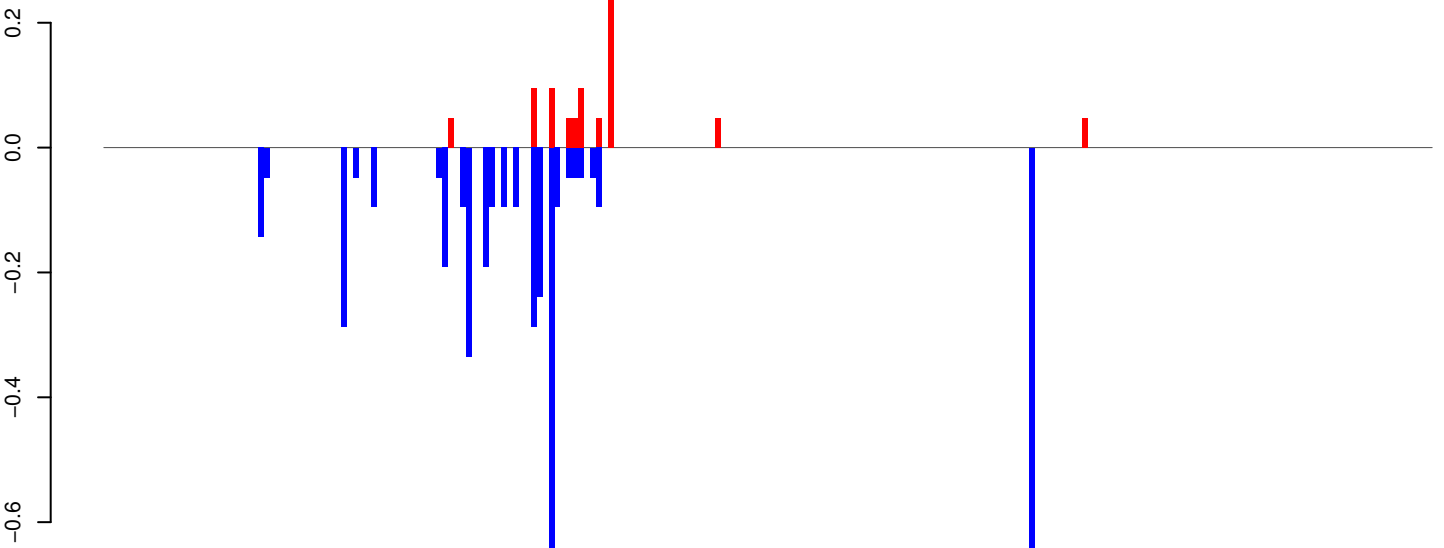

positive=1, negative=4, total=5

Window size=25, length=5600, TE@I-63_AAe:1-5600

0 1000 2000 3000 4000 5000

AeAeg_Whole_ZIKVdr_In3_GP.18_23.rep

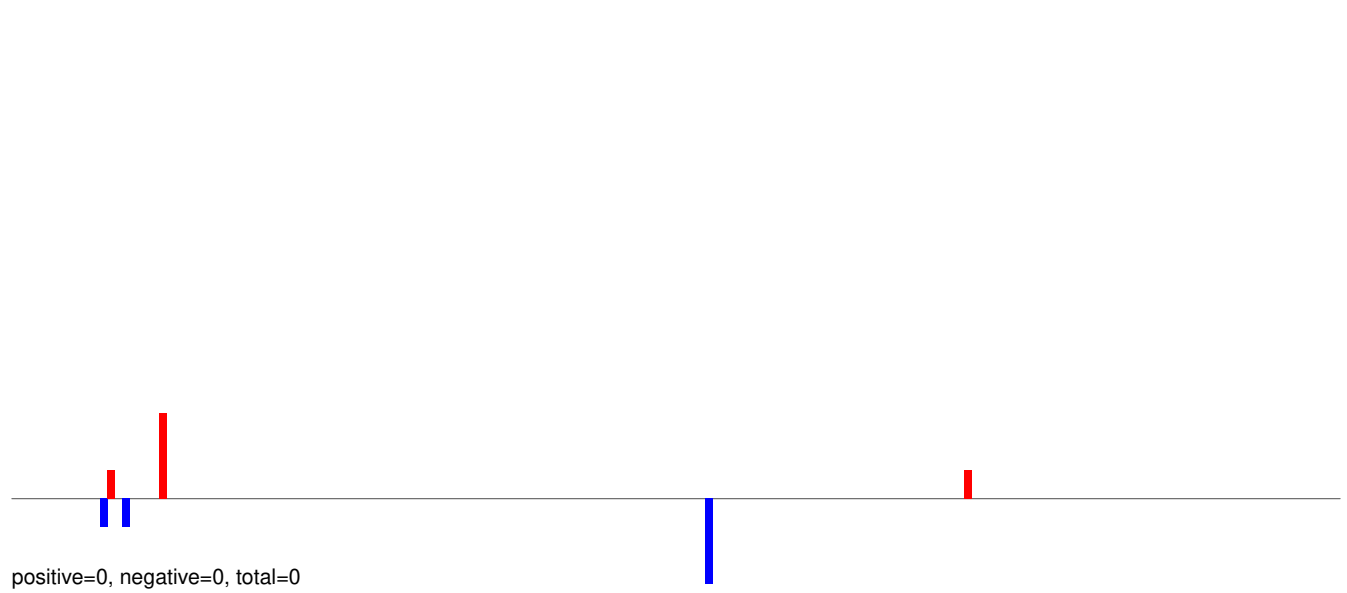

AeAeg_Whole_ZIKVdr_In3_GP.24_35.rep

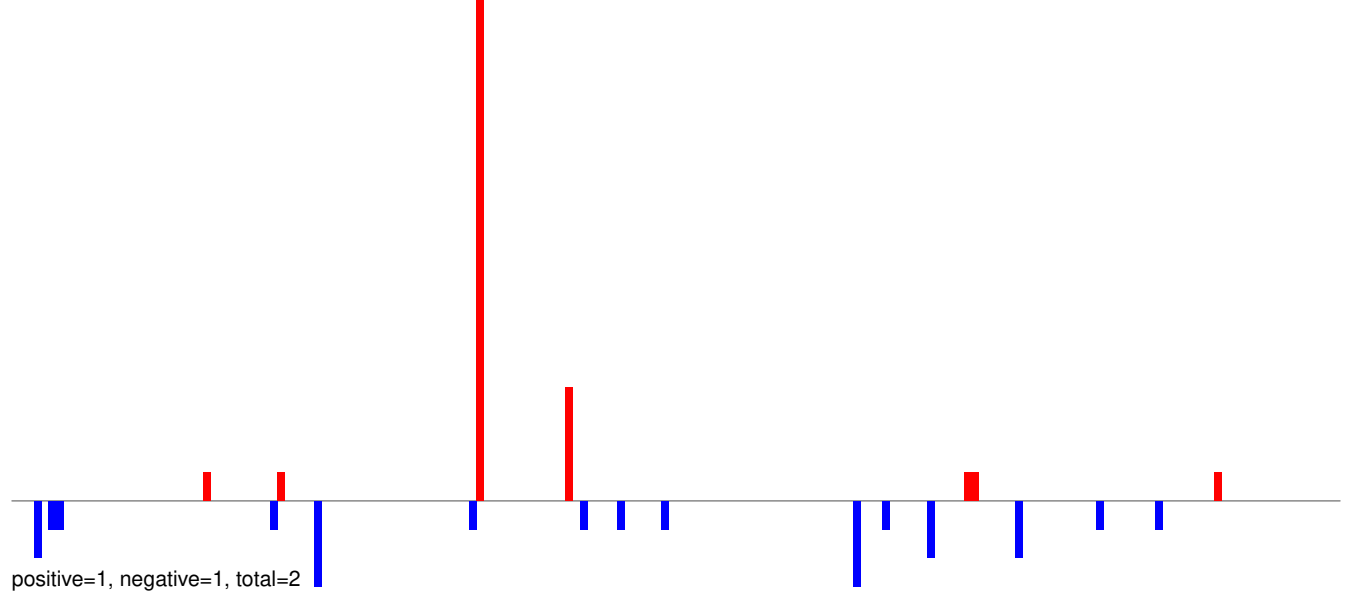

AeAeg_Whole_ZIKVdr_In3_GP.rep

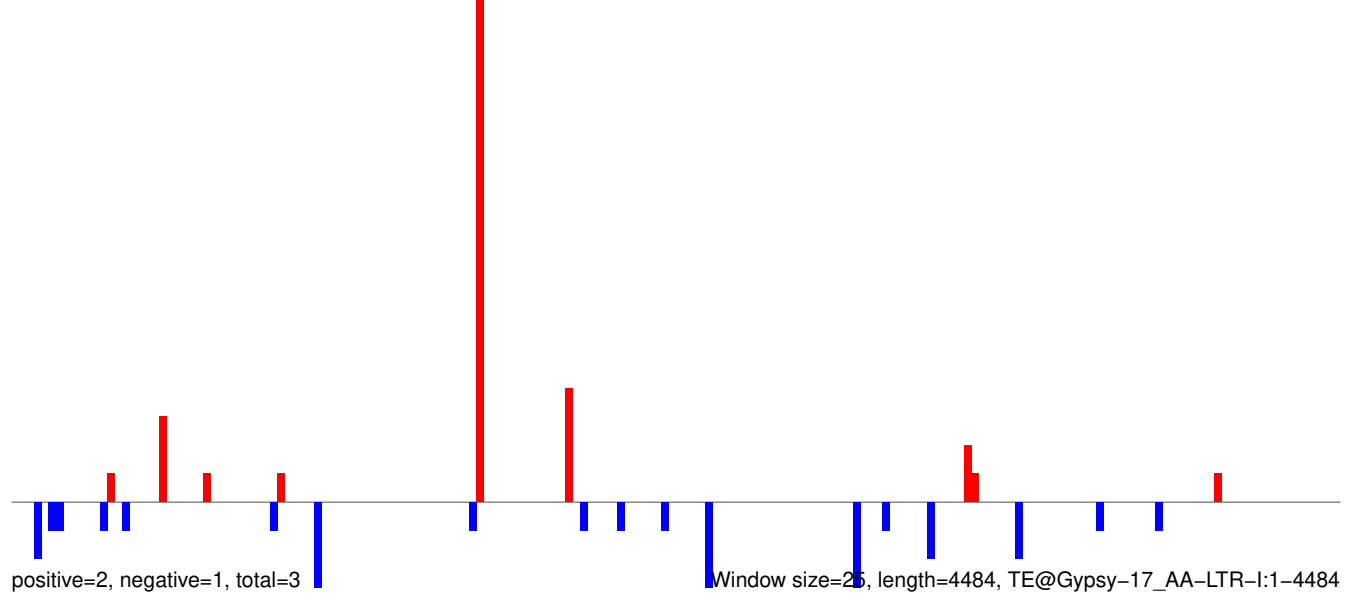

AeAeg_Whole_ZIKVdr_In3_GP.18_23.rep

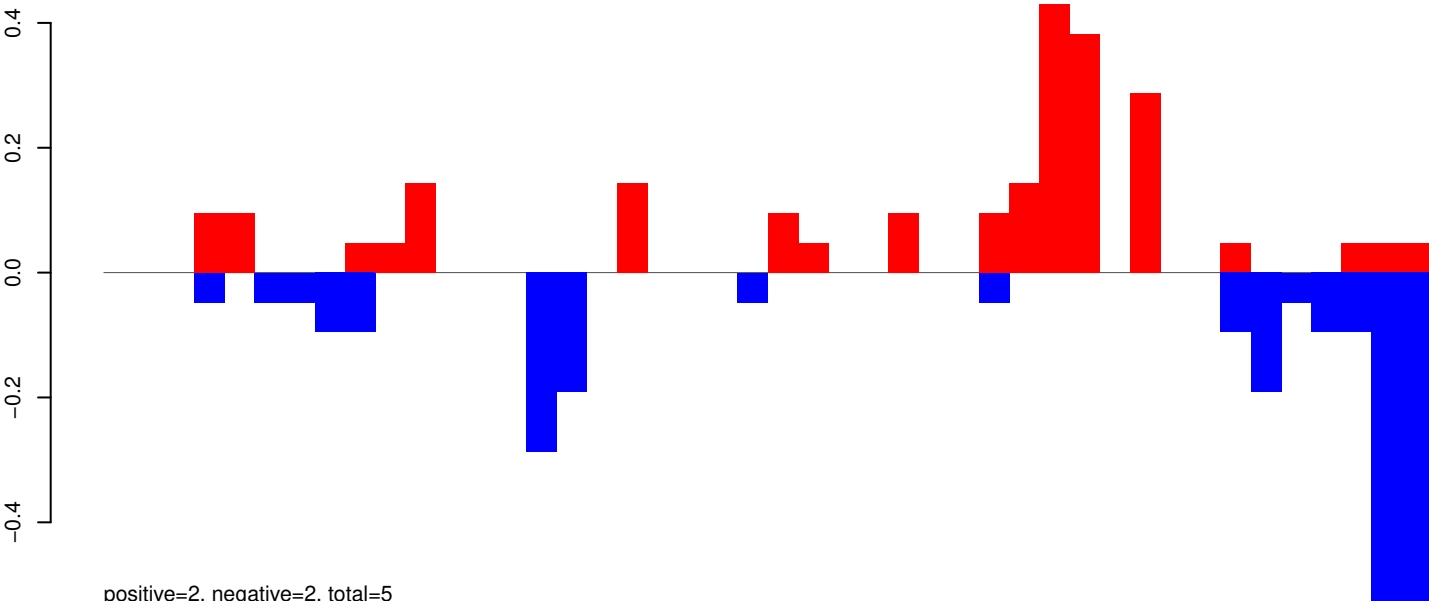

AeAeg_Whole_ZIKVdr_In3_GP.24_35.rep

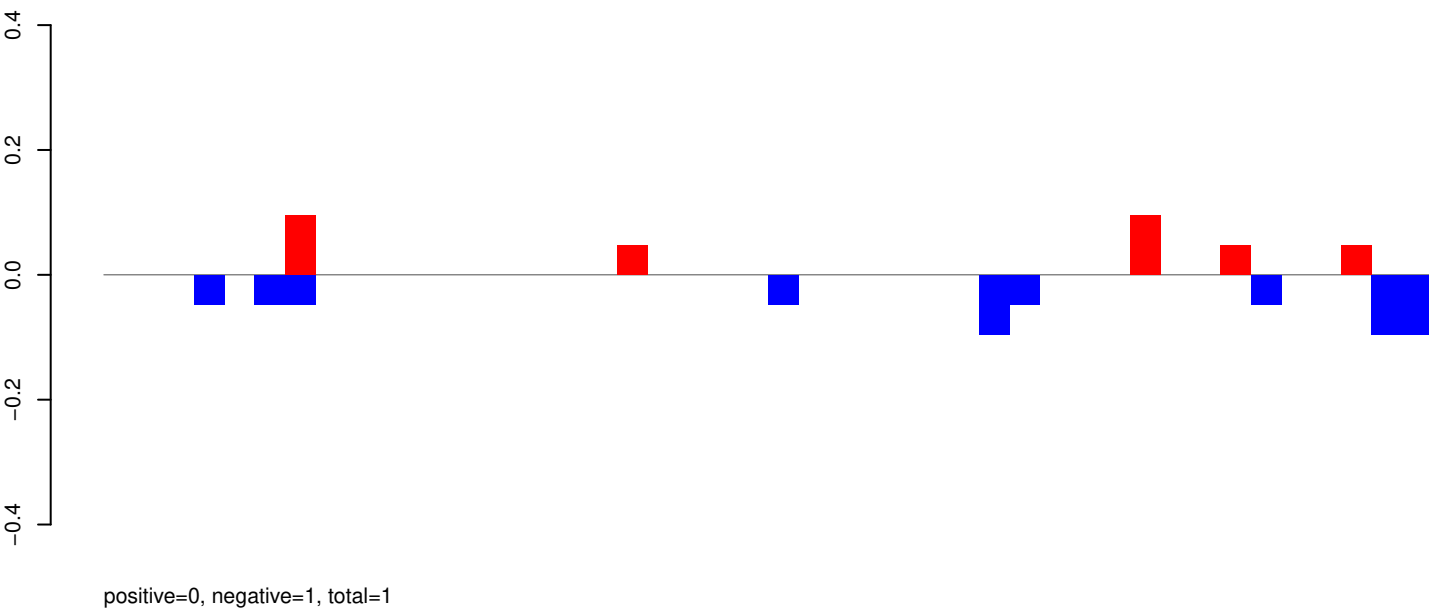

AeAeg_Whole_ZIKVdr_In3_GP.rep

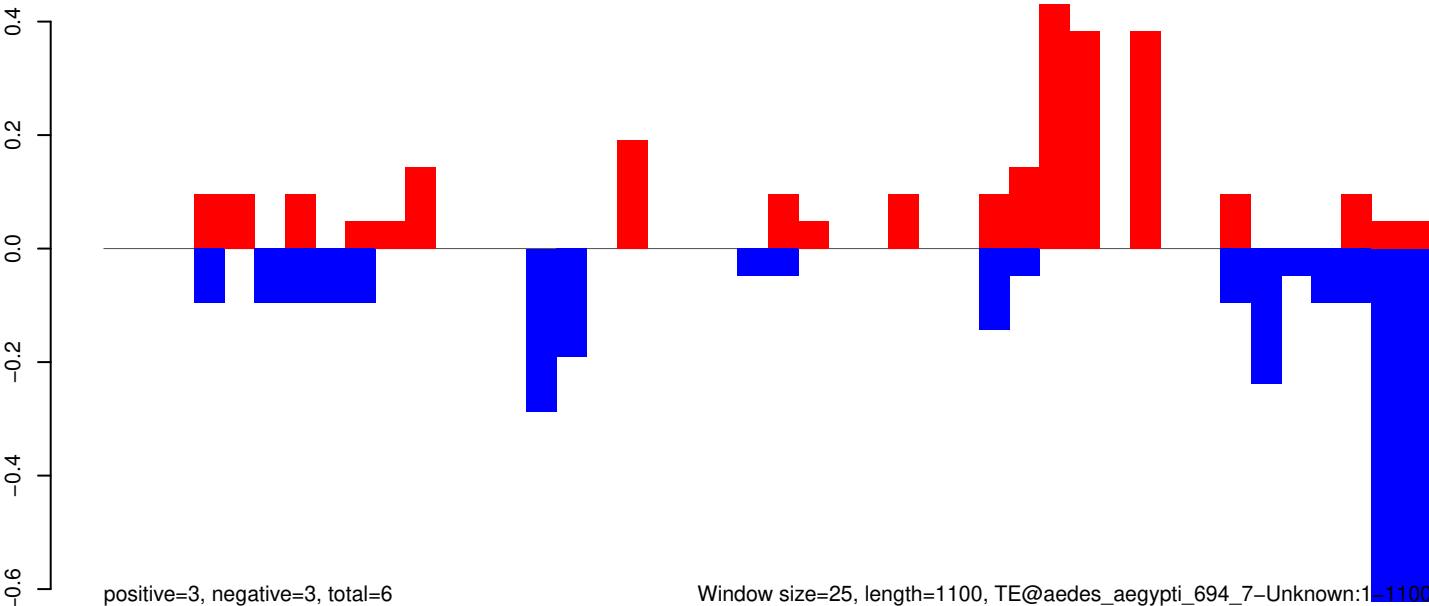

AeAeg_Whole_ZIKVdr_In3_GP.18_23.rep

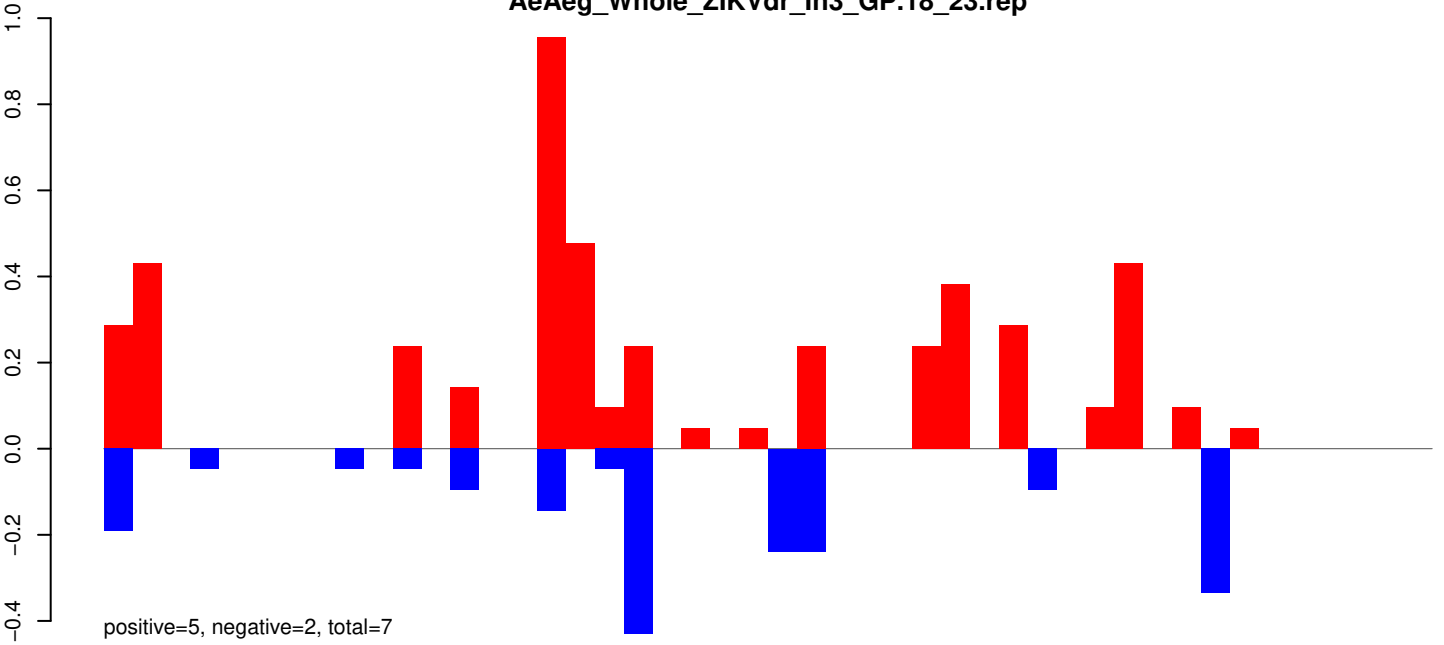

AeAeg_Whole_ZIKVdr_In3_GP.24_35.rep

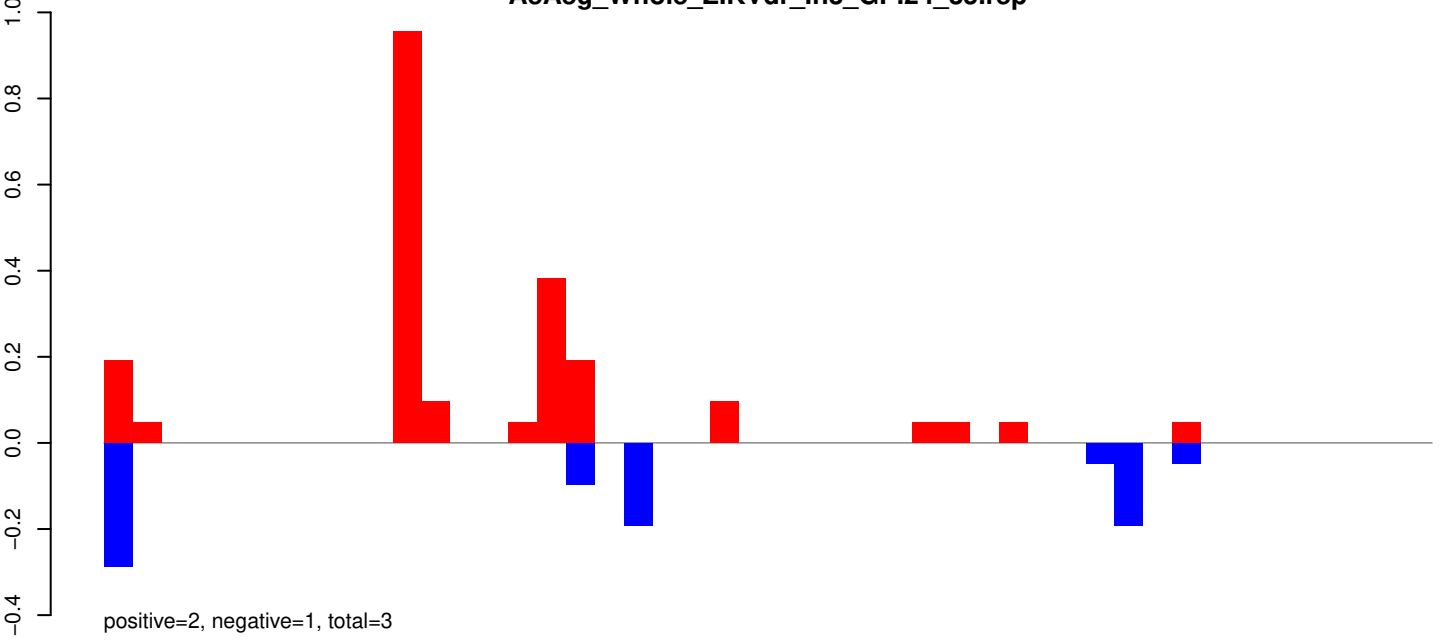

AeAeg_Whole_ZIKVdr_In3_GP.rep

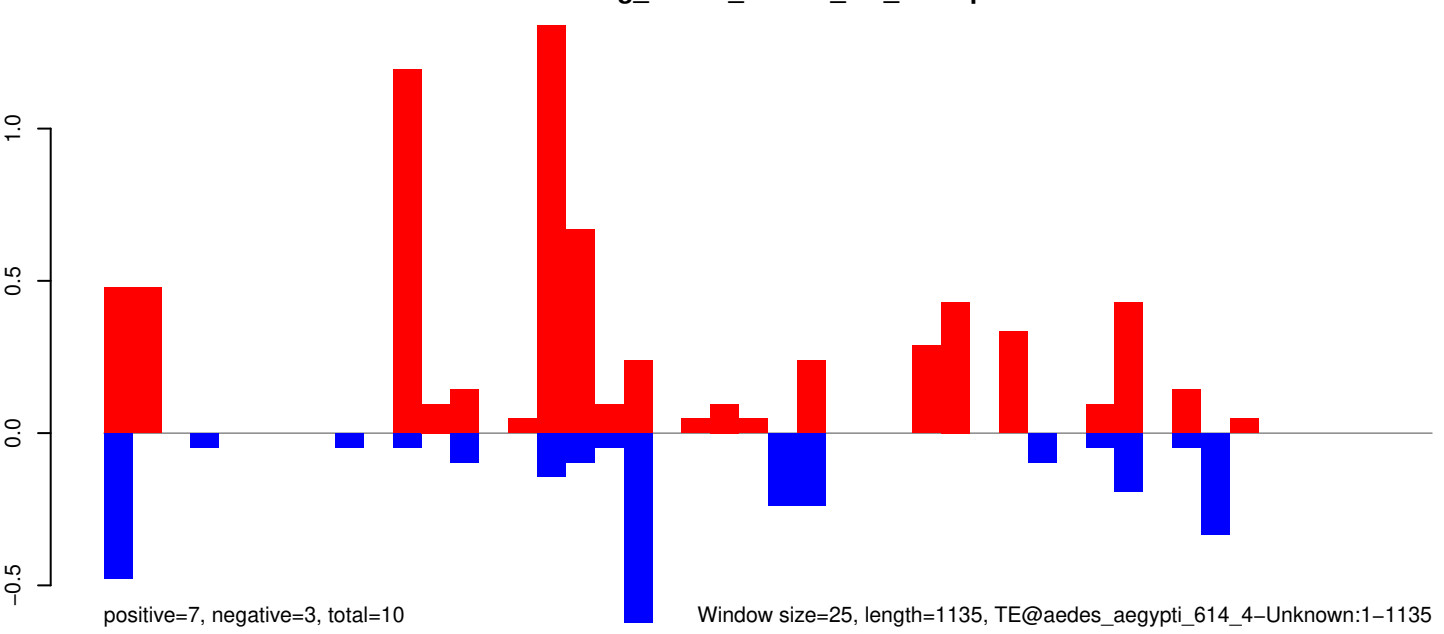

0 200 400 600 800 1000 1200

AeAeg_Whole_ZIKVdr_In3_GP.18_23.rep

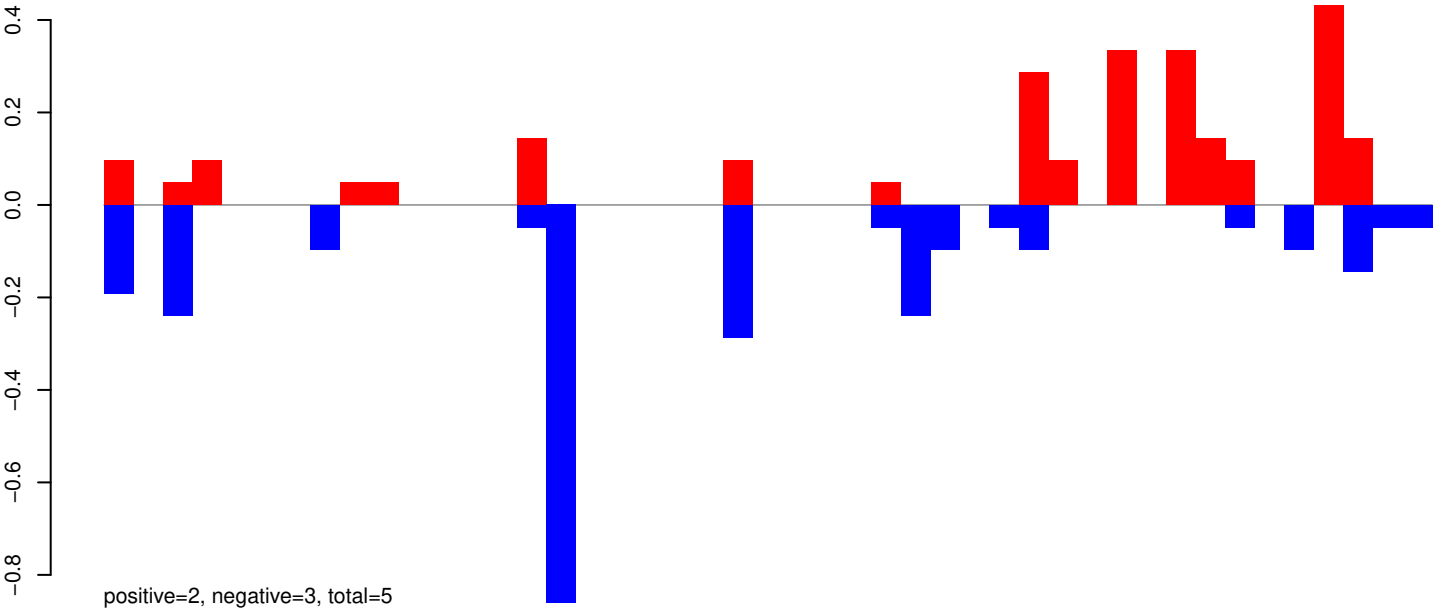

AeAeg_Whole_ZIKVdr_In3_GP.24_35.rep

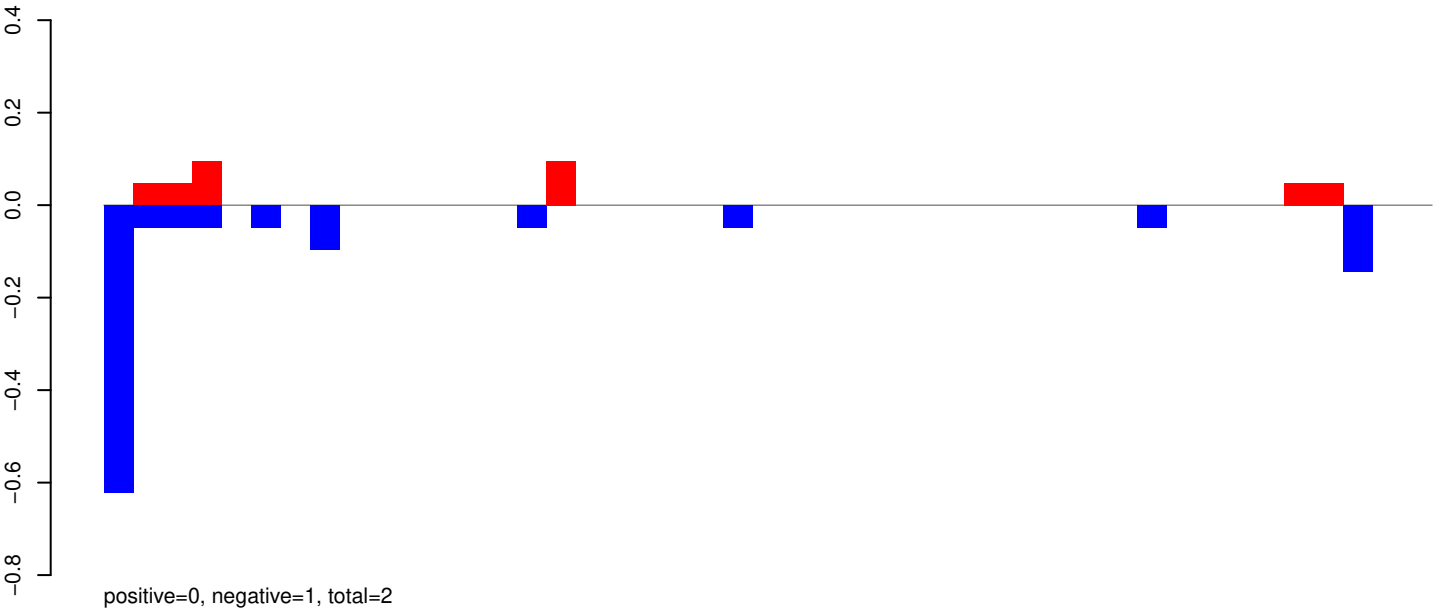

AeAeg_Whole_ZIKVdr_In3_GP.rep

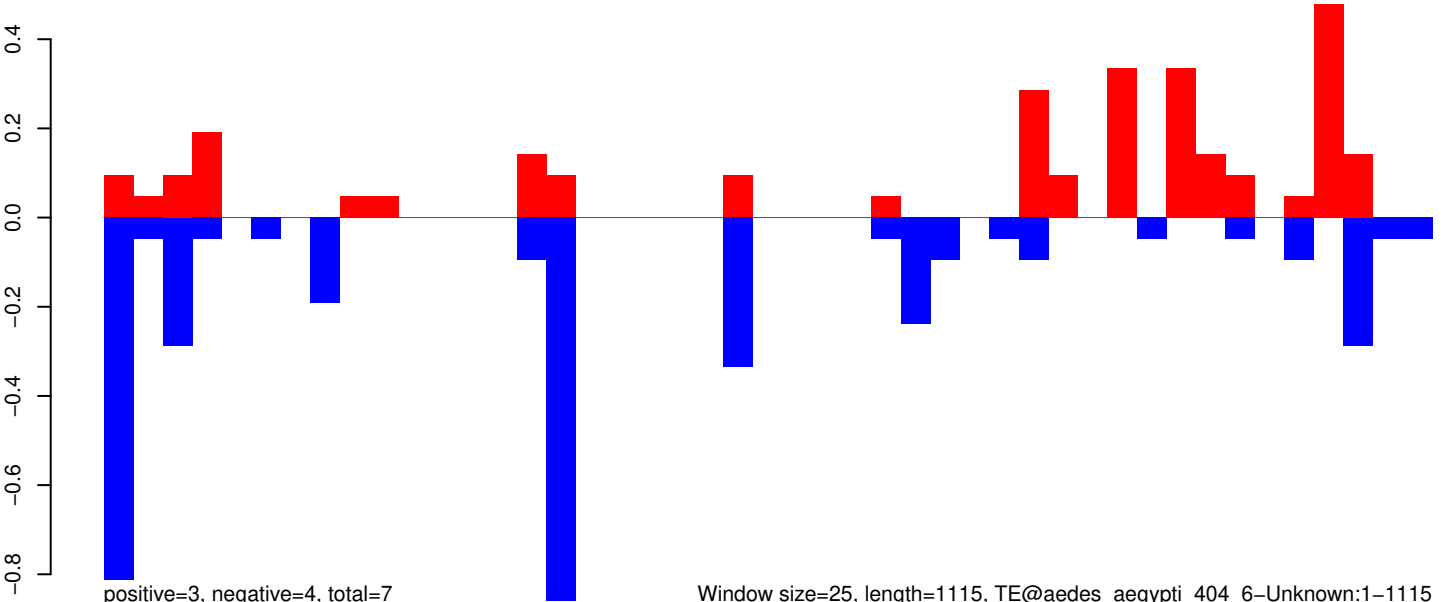

AeAeg_Whole_ZIKVdr_In3_GP.18_23.rep

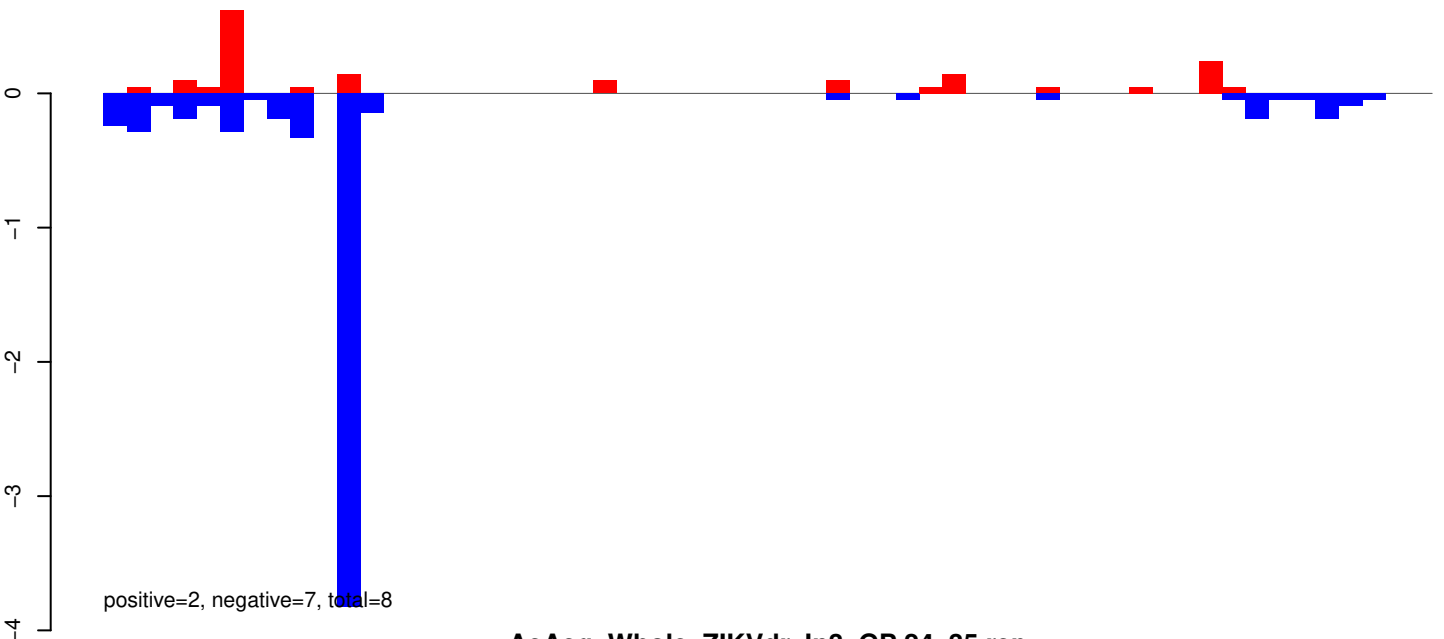

AeAeg_Whole_ZIKVdr_In3_GP.24_35.rep

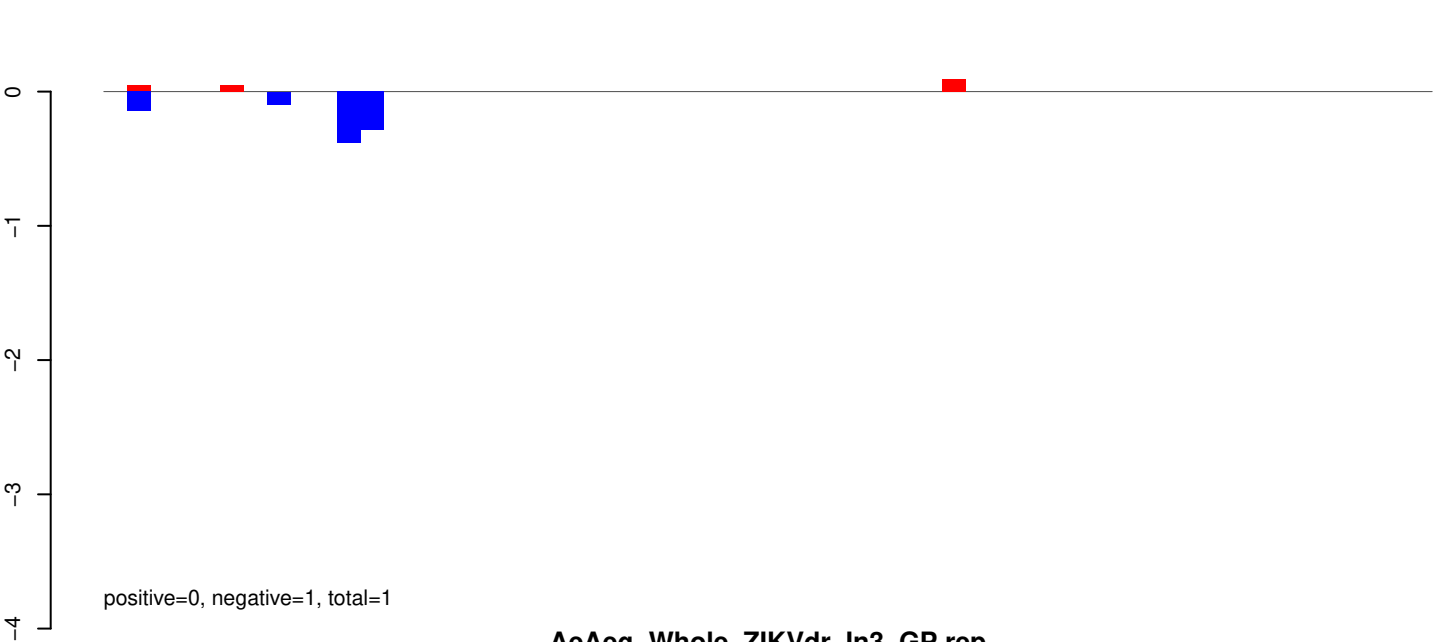

AeAeg_Whole_ZIKVdr_In3_GP.rep

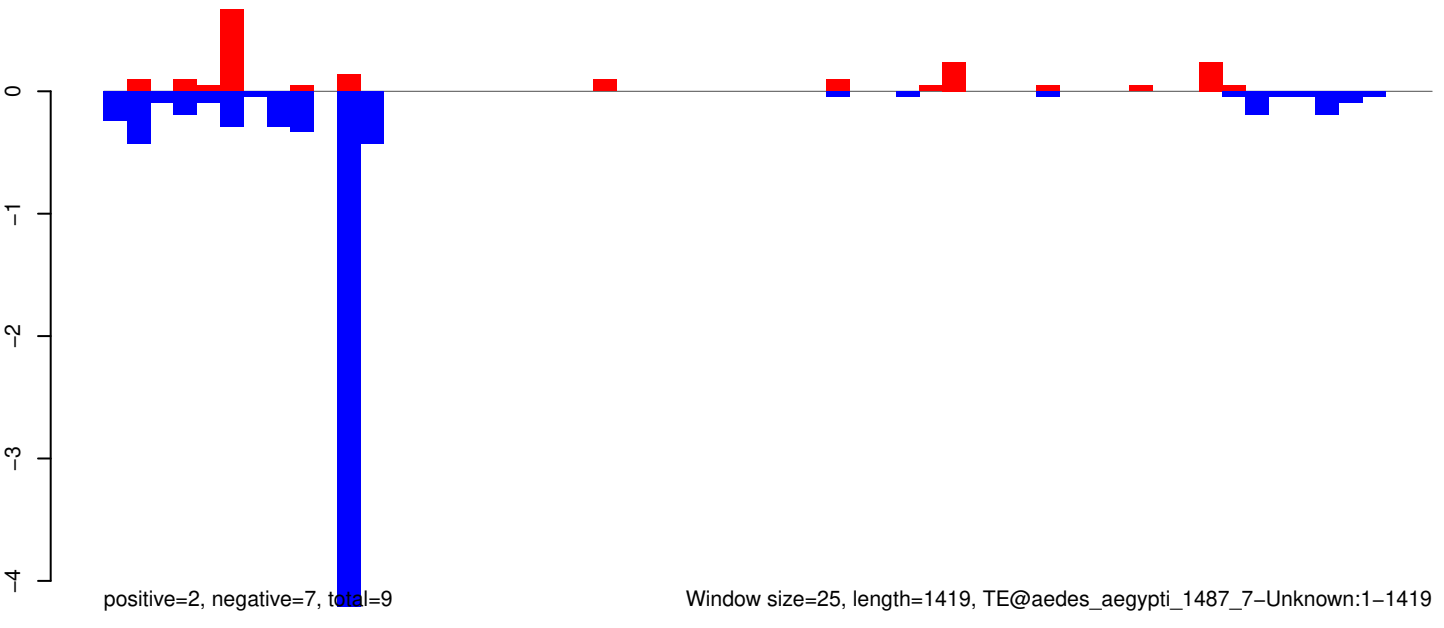

AeAeg_Whole_ZIKVdr_In3_GP.18_23.rep

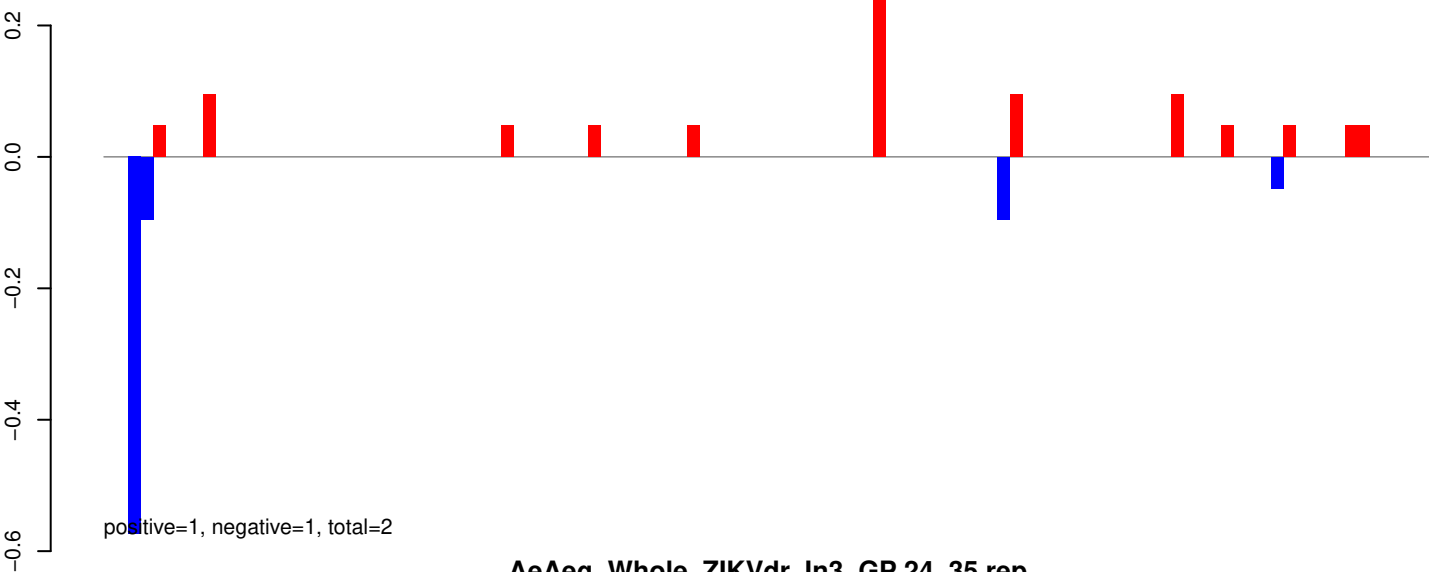

AeAeg_Whole_ZIKVdr_In3_GP.24_35.rep

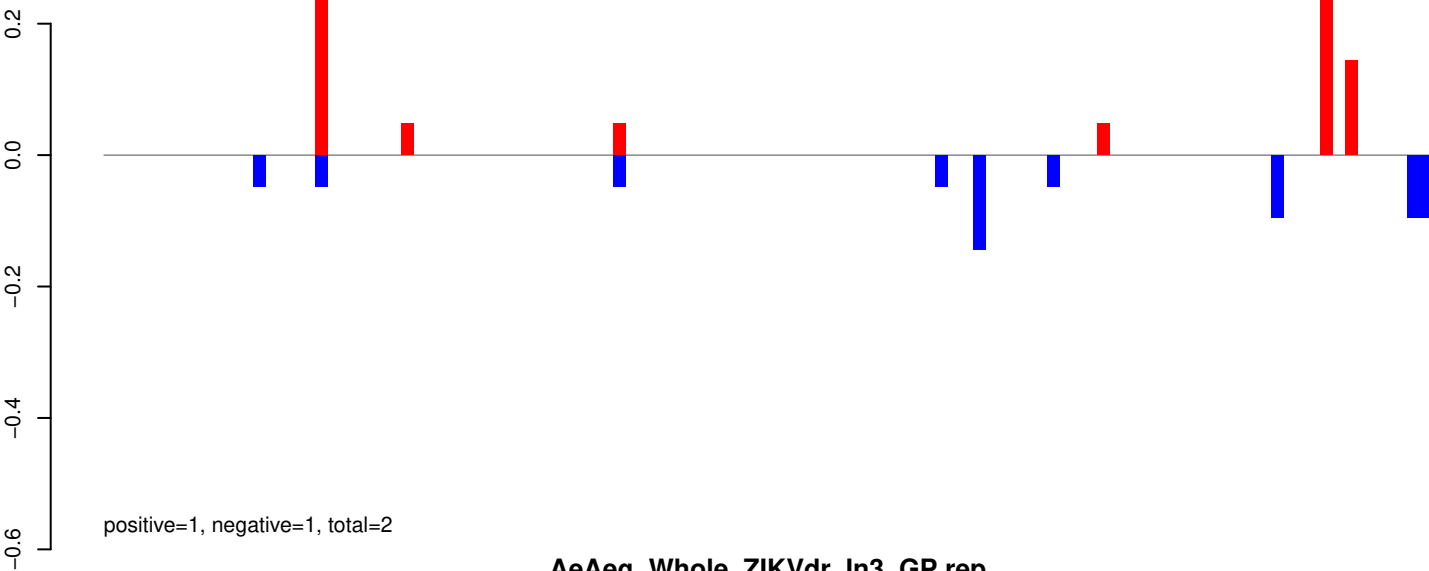

AeAeg_Whole_ZIKVdr_In3_GP.rep

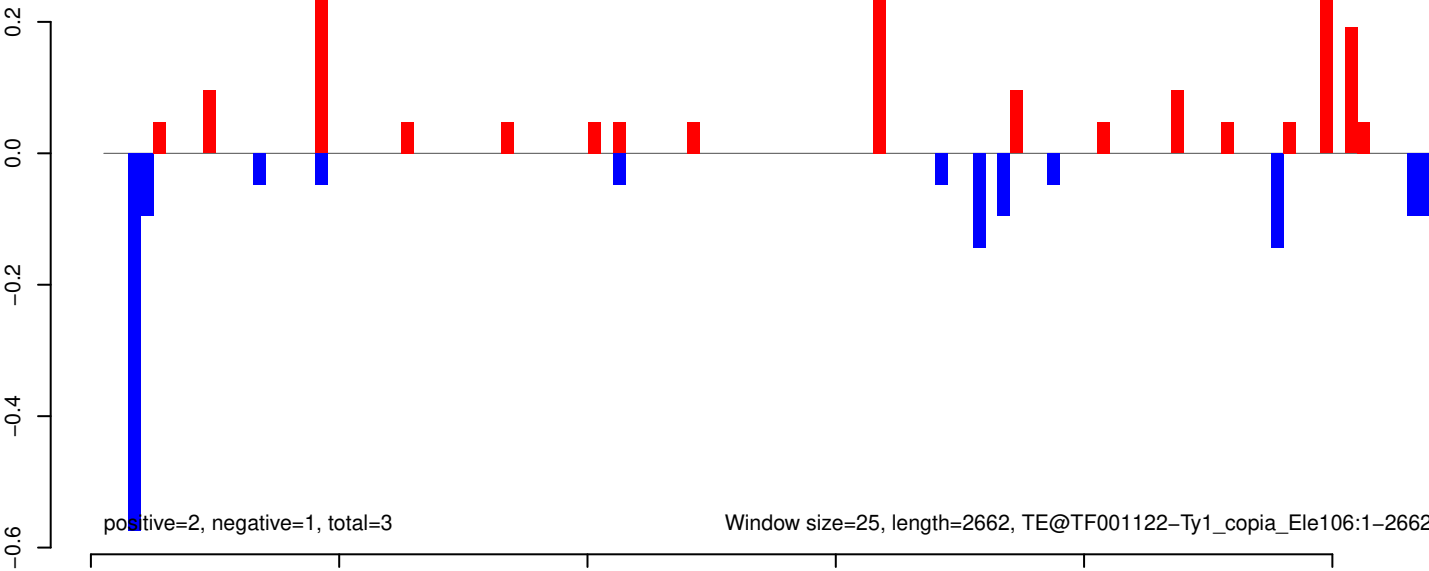

AeAeg_Whole_ZIKVdr_In3_GP.18_23.rep

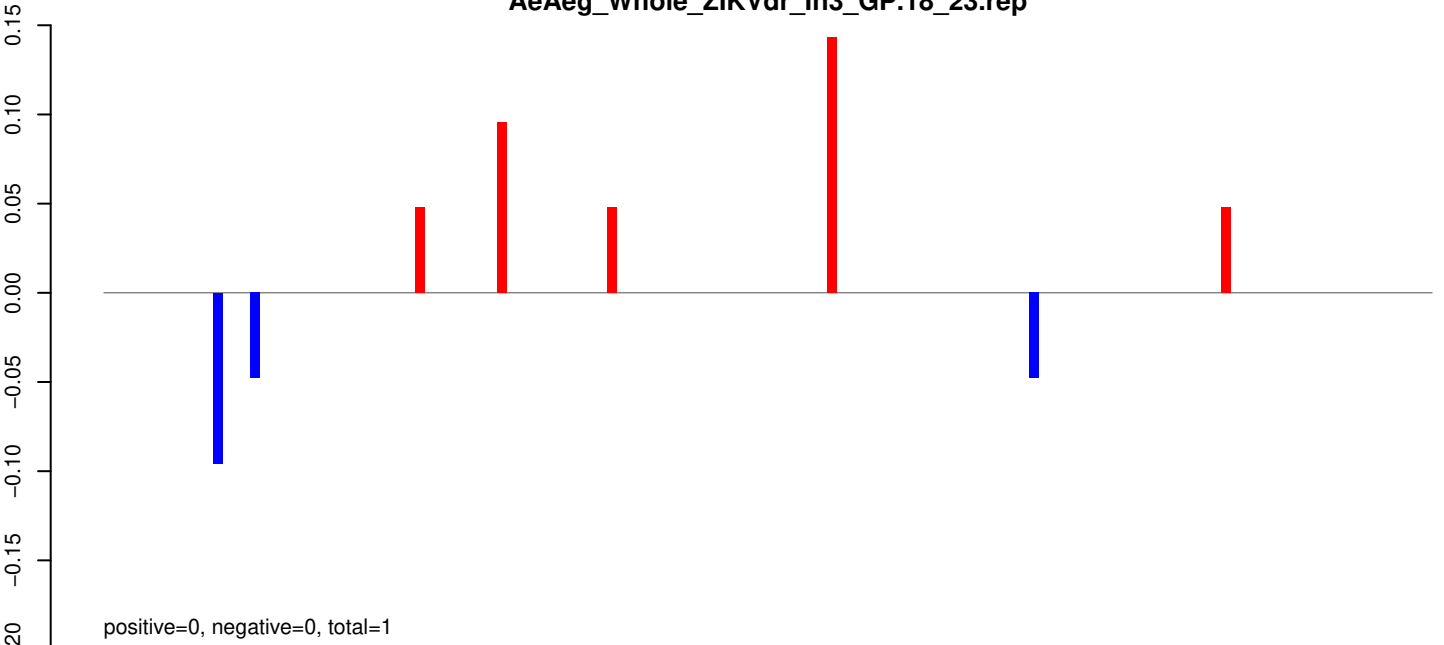

AeAeg_Whole_ZIKVdr_In3_GP.24_35.rep

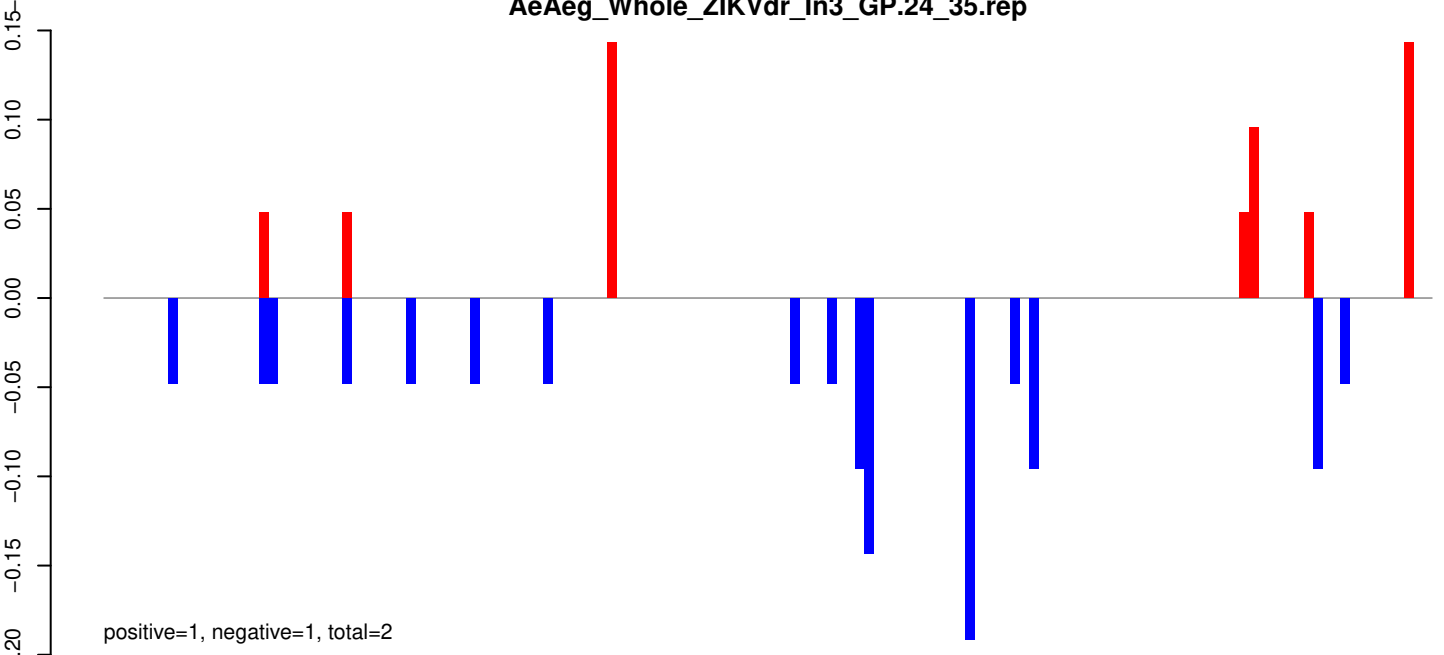

AeAeg_Whole_ZIKVdr_In3_GP.rep

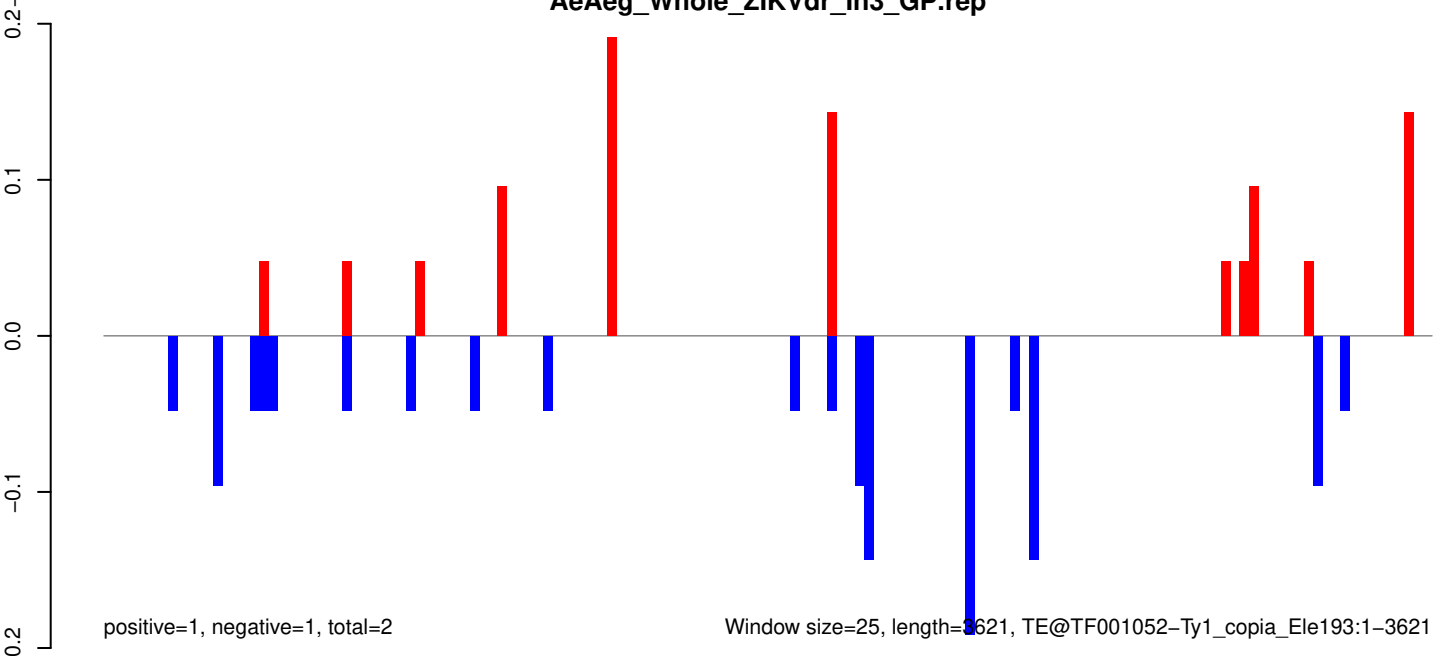

AeAeg_Whole_ZIKVdr_In3_GP.18_23.rep



AeAeg_Whole_ZIKVdr_In3_GP.24_35.rep

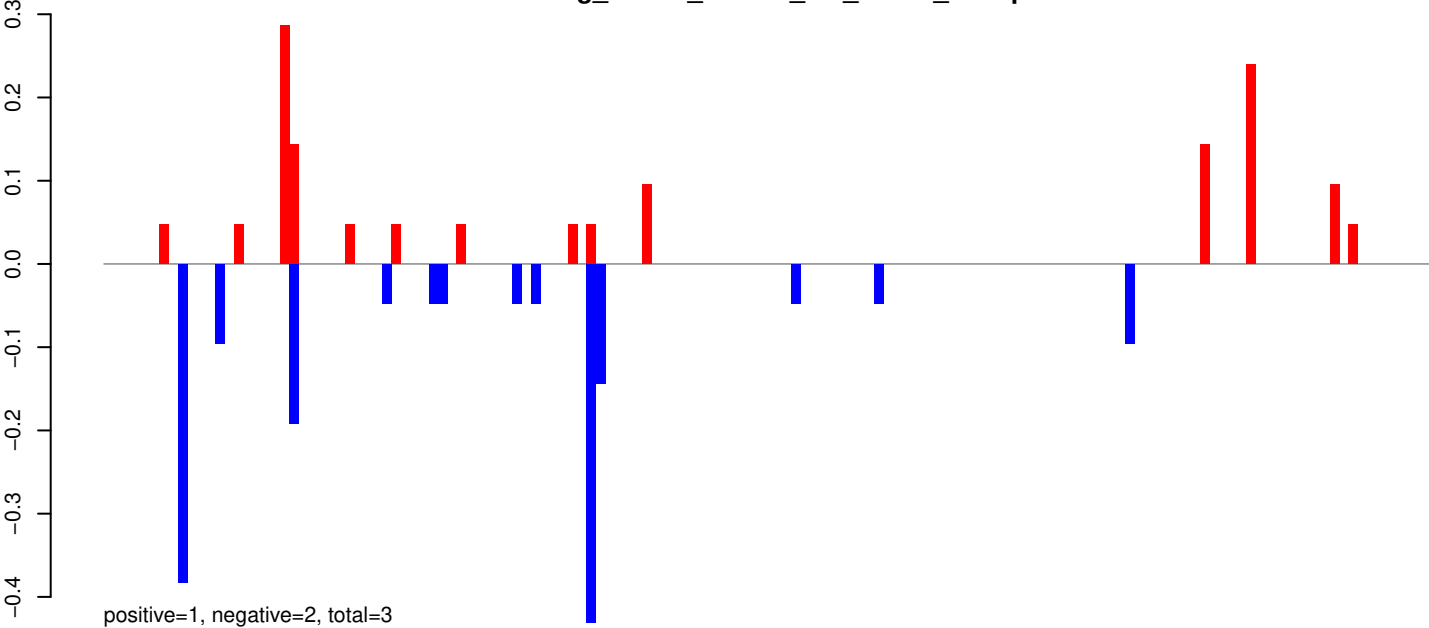

AeAeg_Whole_ZIKVdr_In3_GP.rep

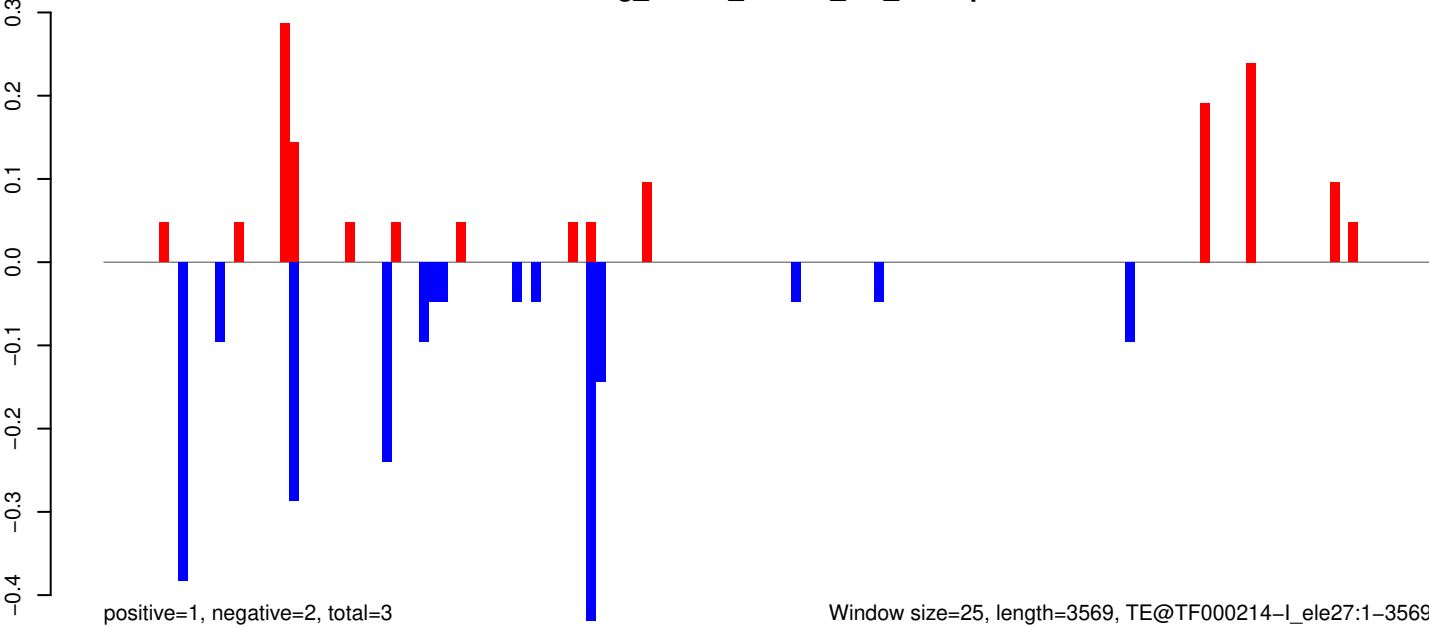

Window size=25, length=3569, TE@TF000214-I_ele27:1-3569

0 500 1000 1500 2000 2500 3000 3500

AeAeg_Whole_ZIKVdr_In3_GP.18_23.rep

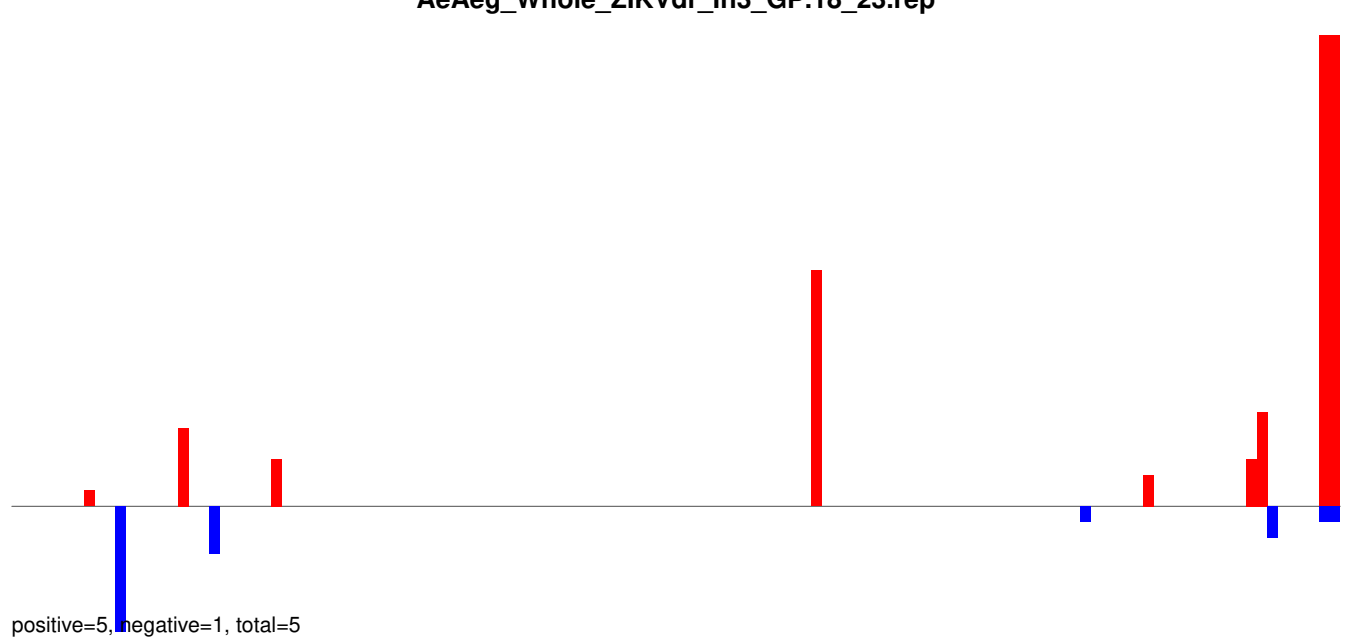

AeAeg_Whole_ZIKVdr_In3_GP.24_35.rep

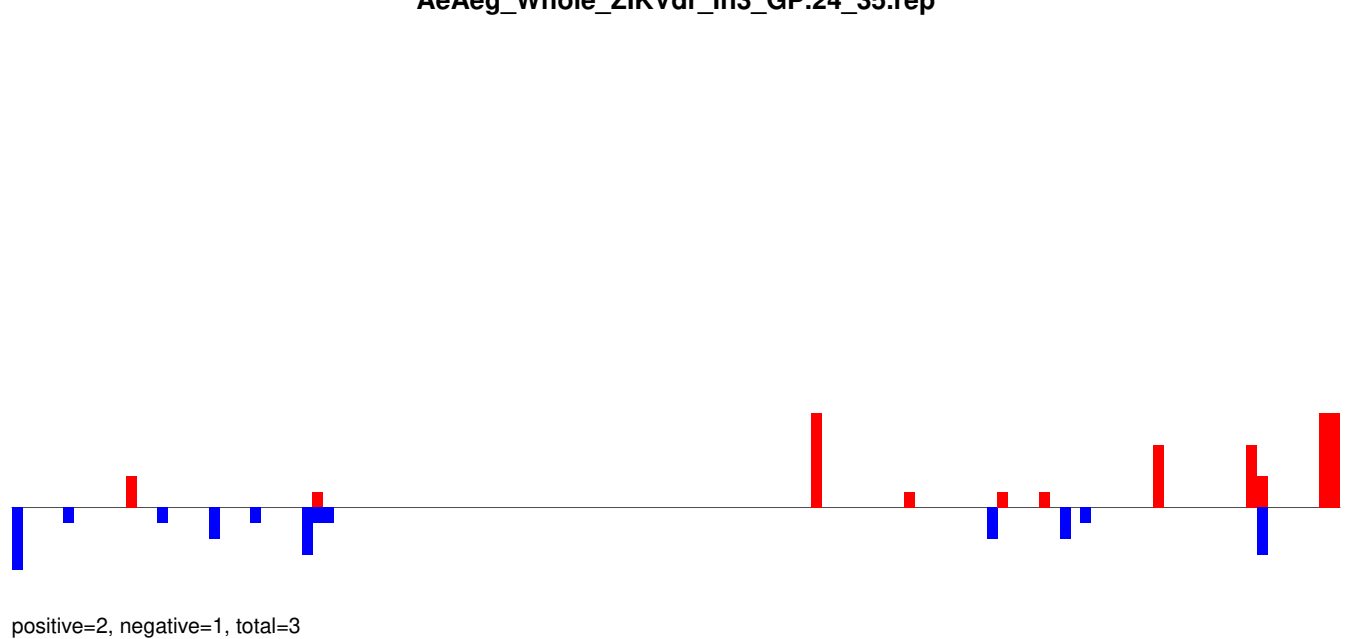

AeAeg_Whole_ZIKVdr_In3_GP.rep

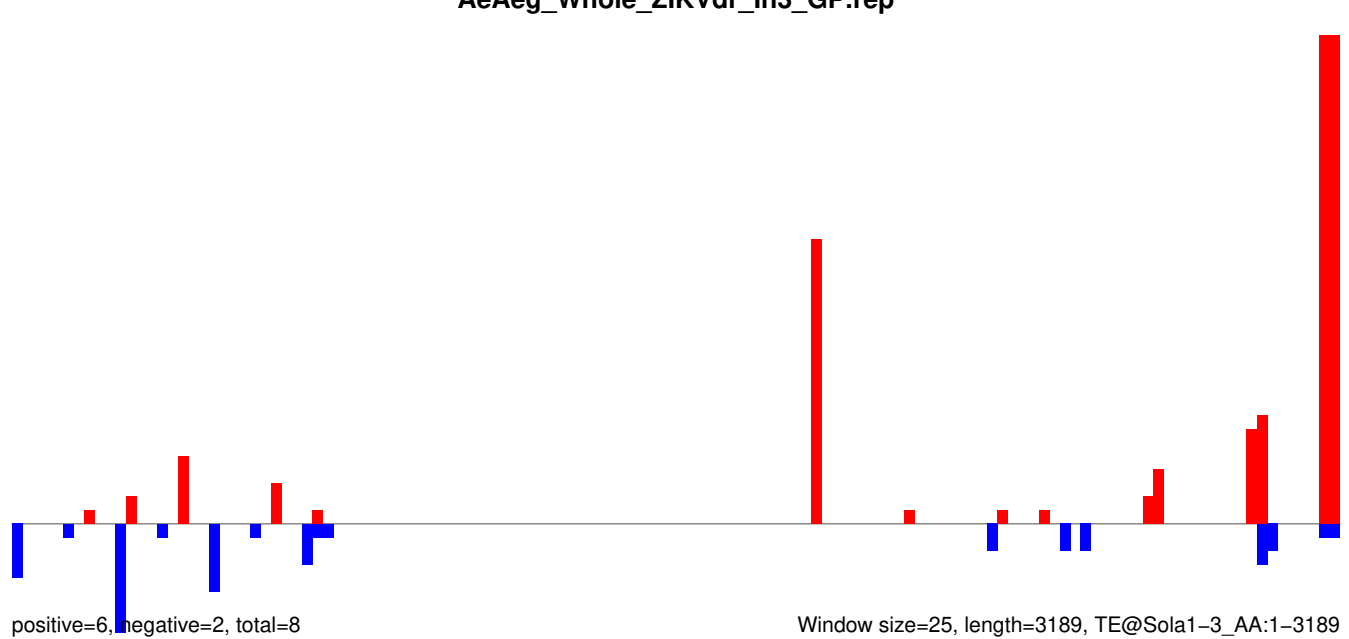

AeAeg_Whole_ZIKVdr_In3_GP.18_23.rep

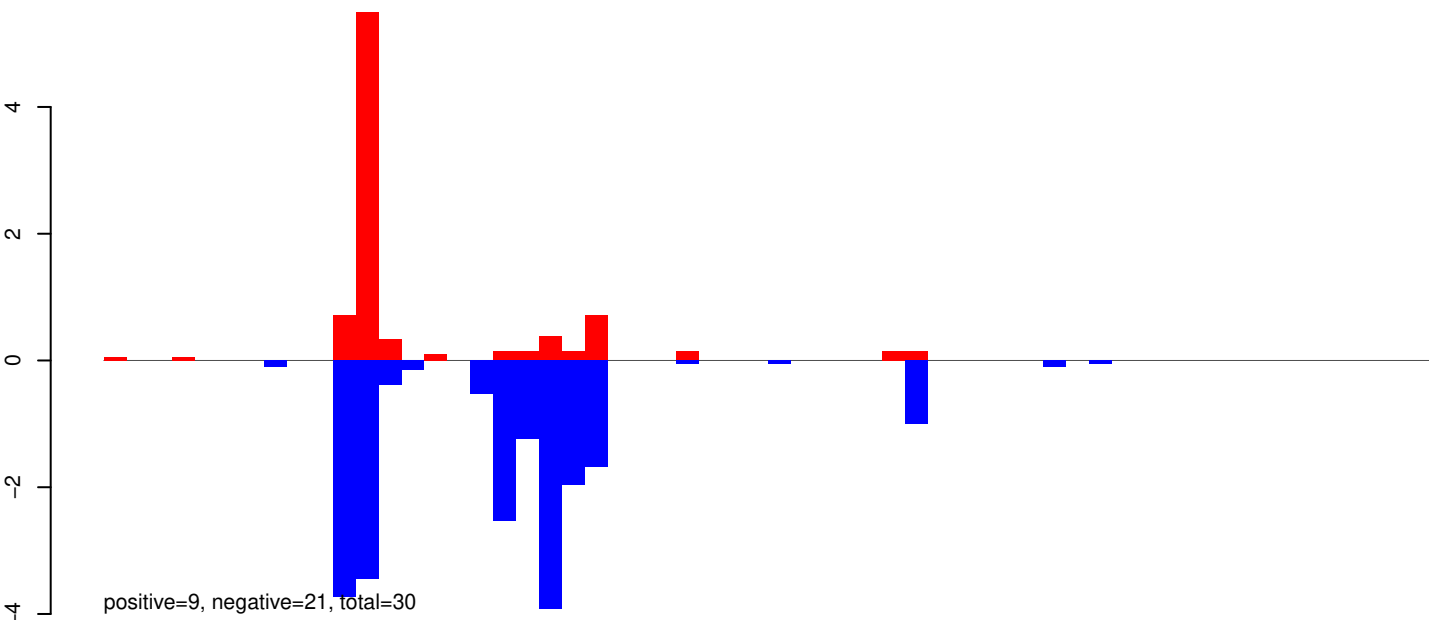

AeAeg_Whole_ZIKVdr_In3_GP.24_35.rep

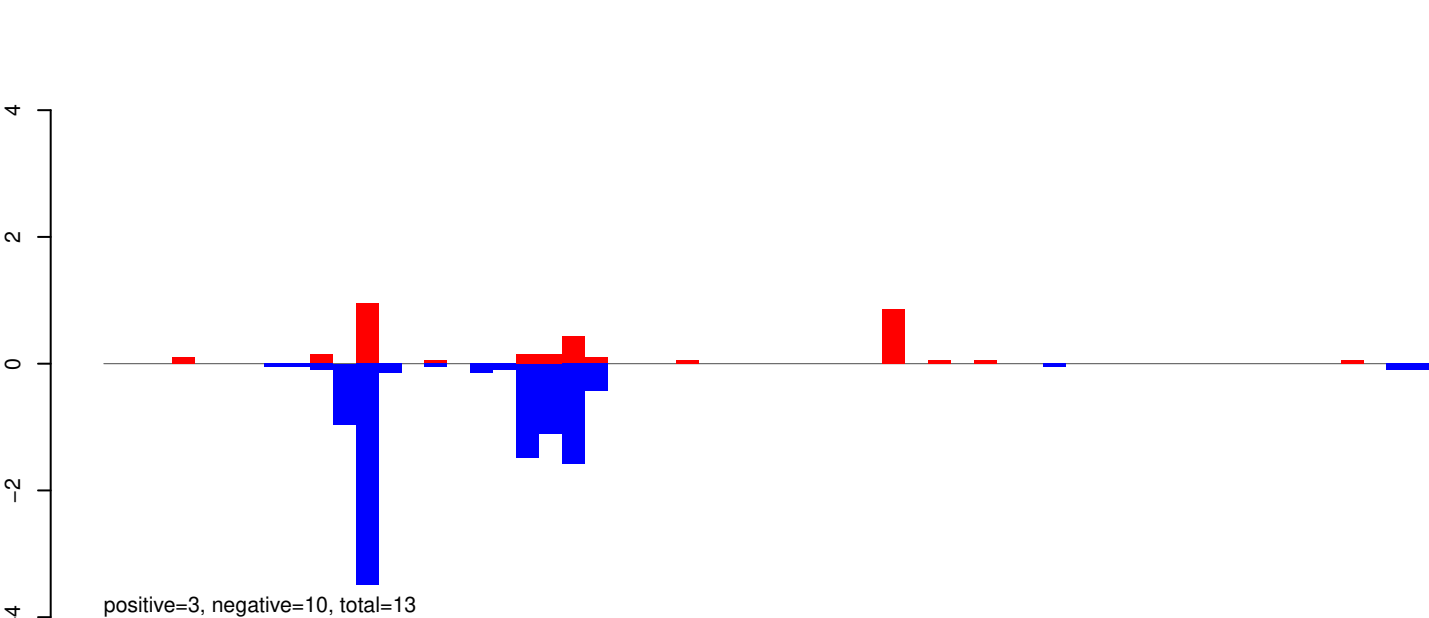

AeAeg_Whole_ZIKVdr_In3_GP.rep

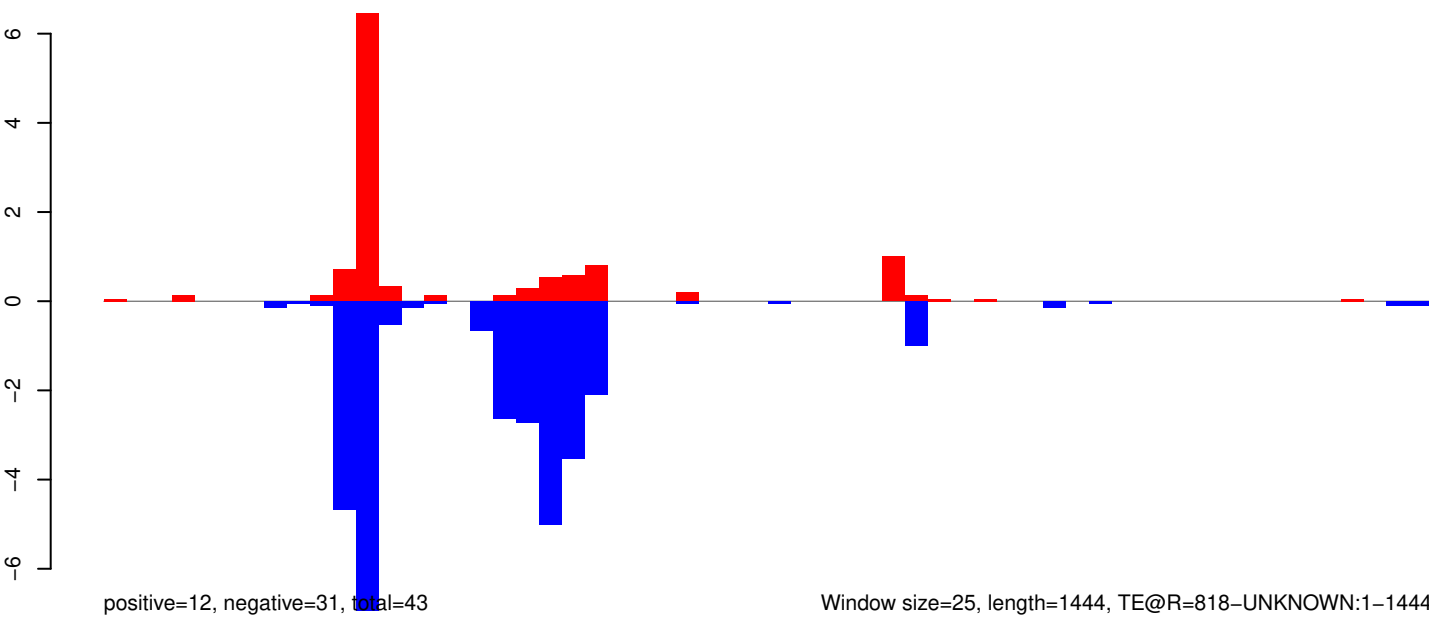

Window size=25, length=1444, TE@R=818-UNKNOWN:1-1444

0 500 1000 1500

AeAeg_Whole_ZIKVdr_In3_GP.18_23.rep

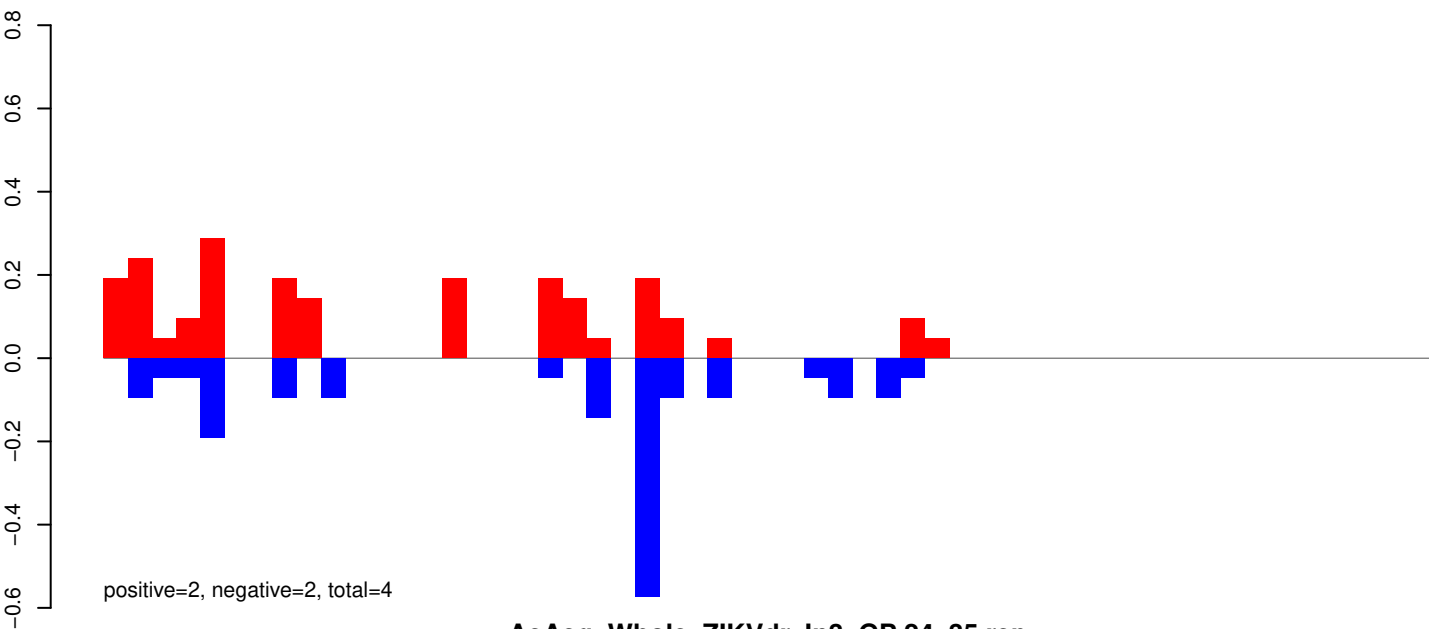

AeAeg_Whole_ZIKVdr_In3_GP.24_35.rep

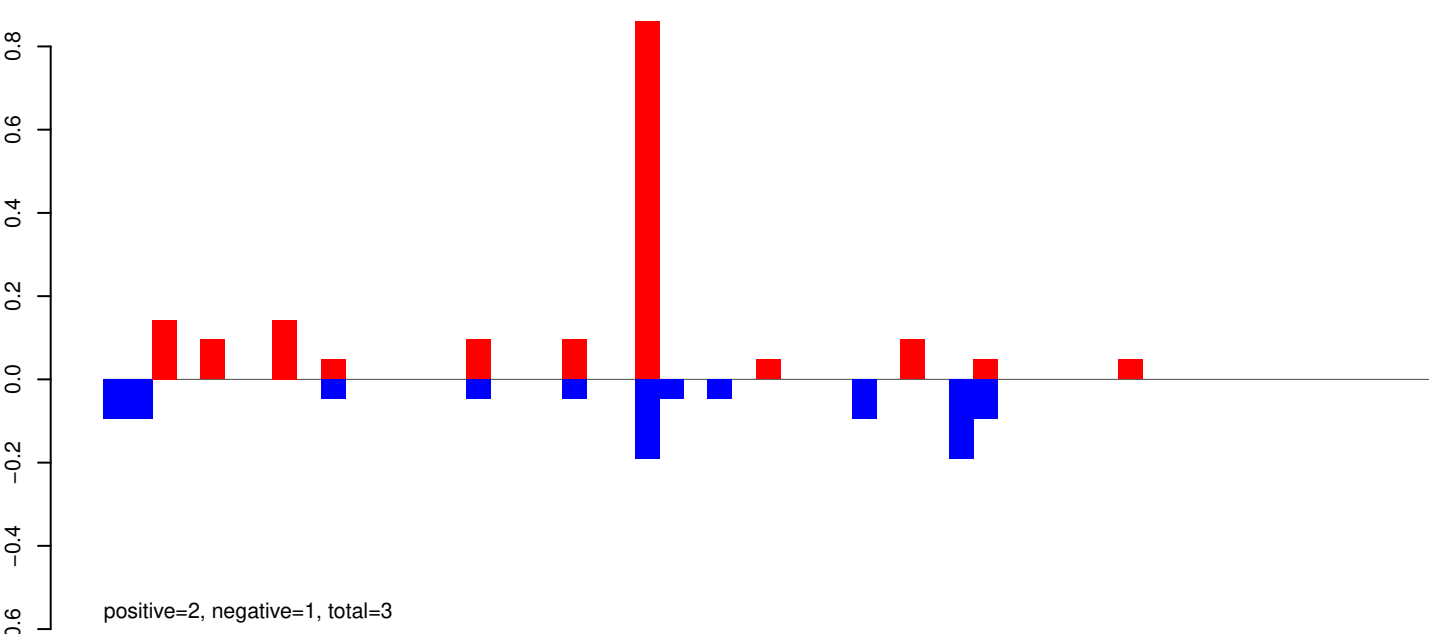

AeAeg_Whole_ZIKVdr_In3_GP.rep



Window size=25, length=1351, TE@R=450-UNKNOWN:1-1351

AeAeg_Whole_ZIKVdr_In3_GP.18_23.rep

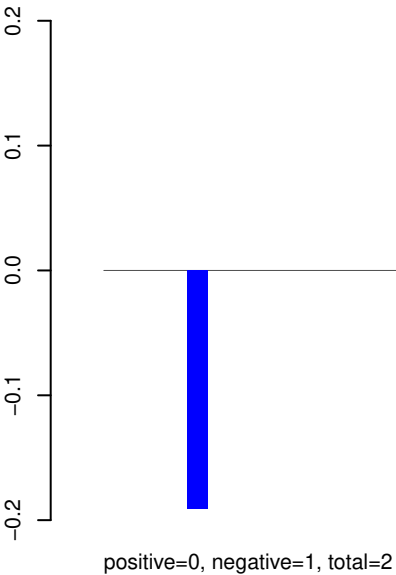

AeAeg_Whole_ZIKVdr_In3_GP.24_35.rep

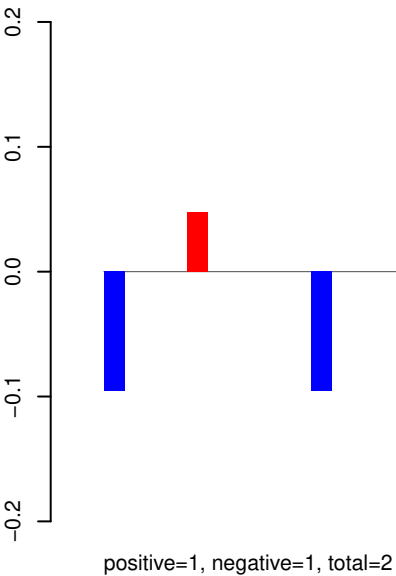

AeAeg_Whole_ZIKVdr_In3_GP.rep

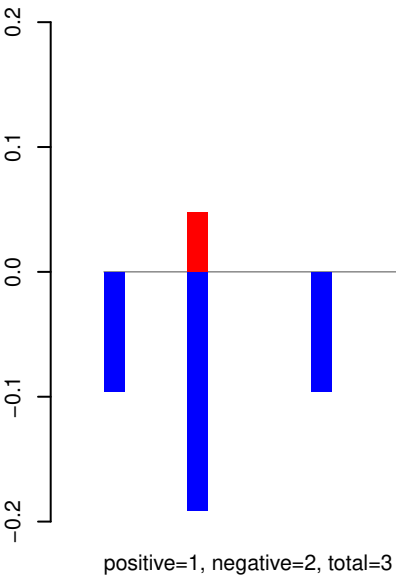

Window size=25, length=1595, TE@R=1368-UNKNOWN:1-1595

AeAeg_Whole_ZIKVdr_In3_GP.18_23.rep

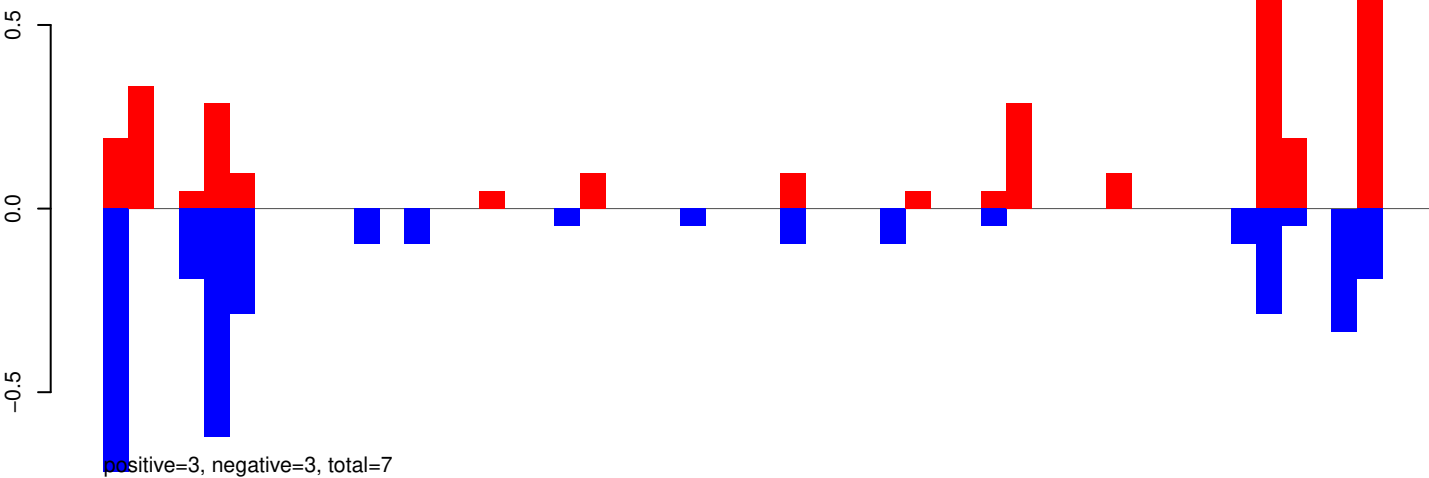

AeAeg_Whole_ZIKVdr_In3_GP.24_35.rep

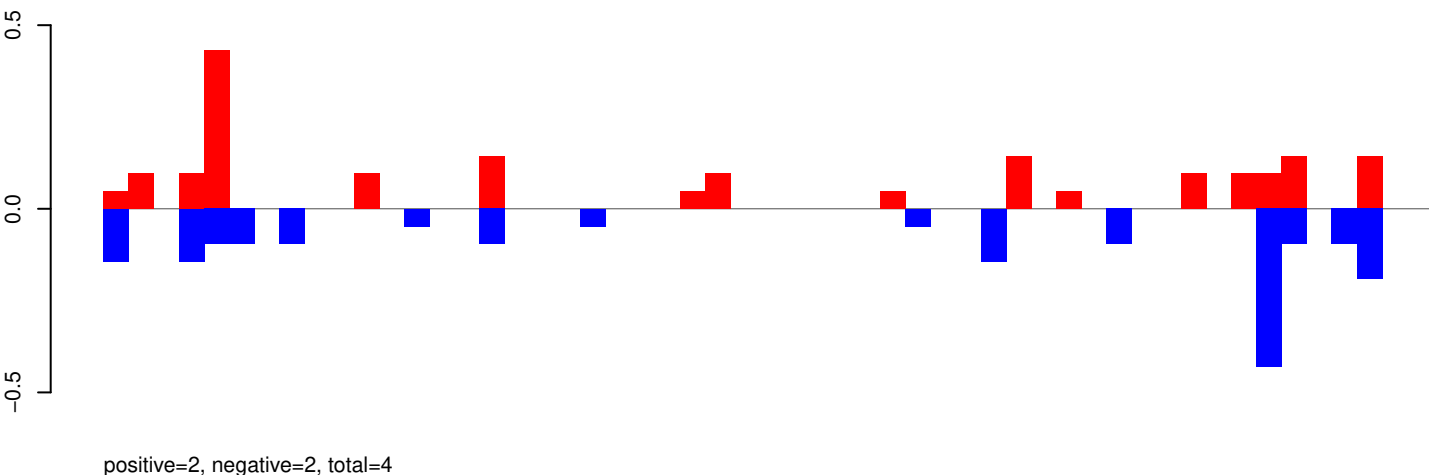

AeAeg_Whole_ZIKVdr_In3_GP.rep

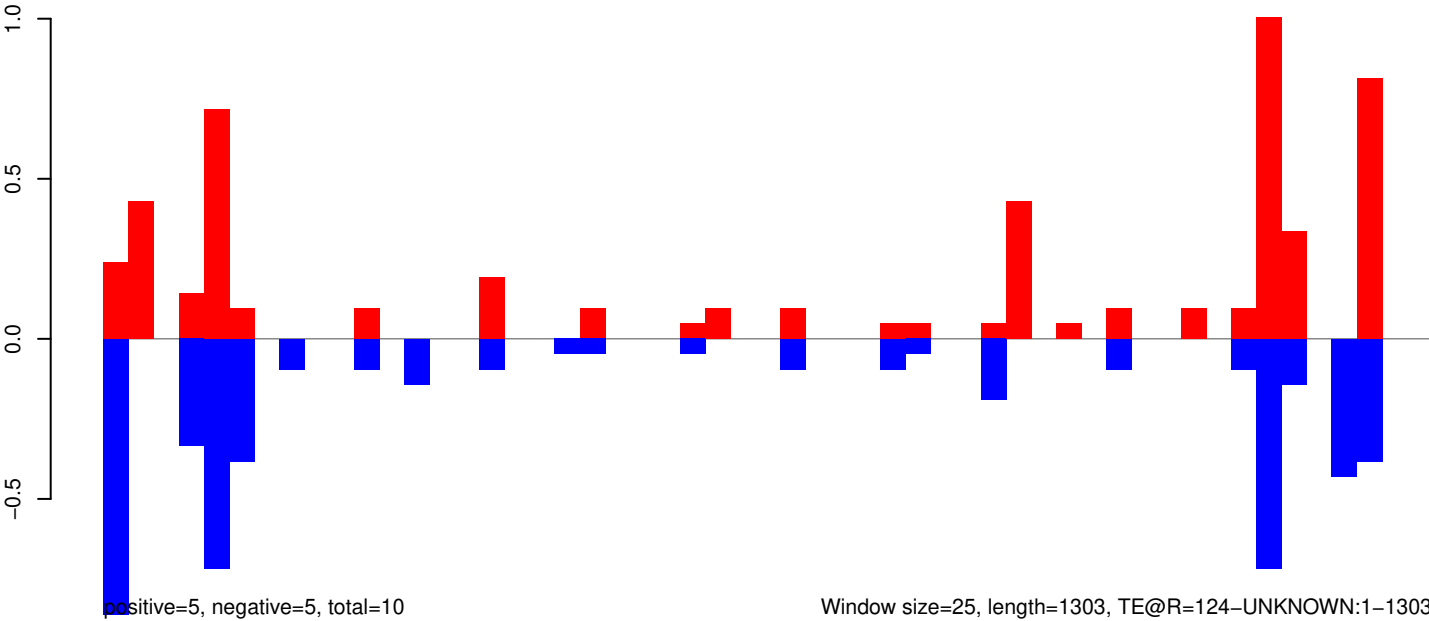

Window size=25, length=1303, TE@R=124-UNKNOWN:1-1303

0 200 400 600 800 1000 1200 1400

AeAeg_Whole_ZIKVdr_In3_GP.18_23.rep

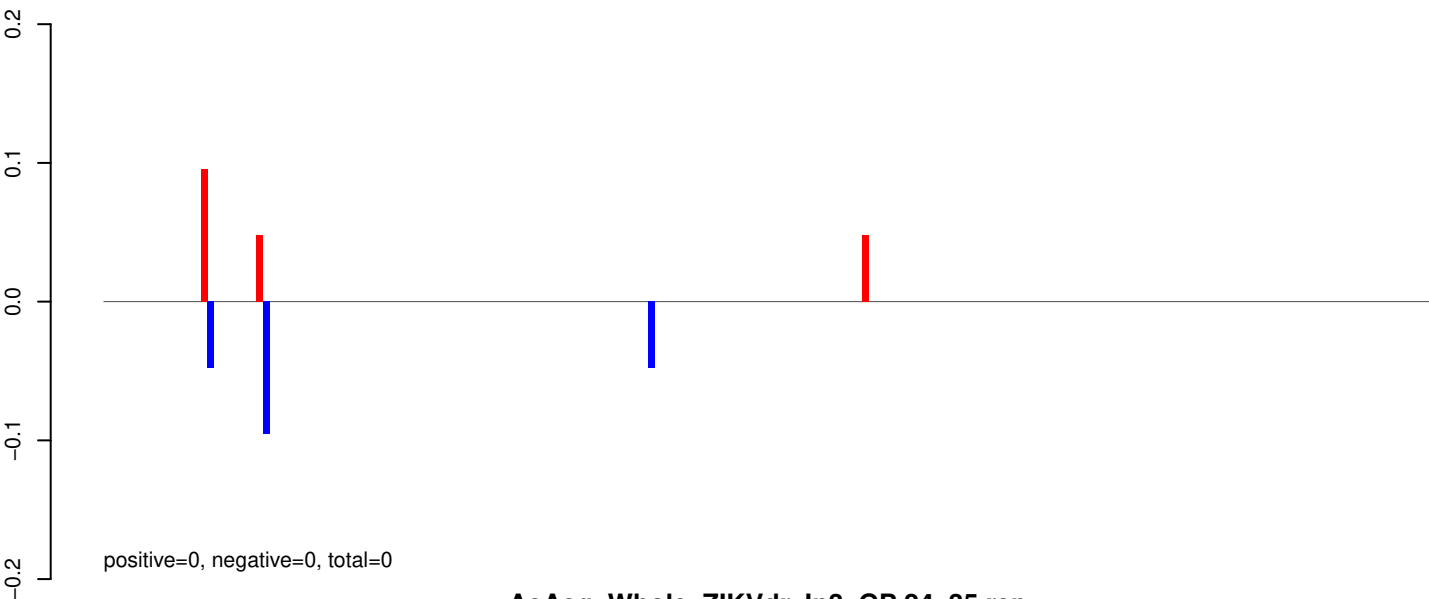

AeAeg_Whole_ZIKVdr_In3_GP.24_35.rep

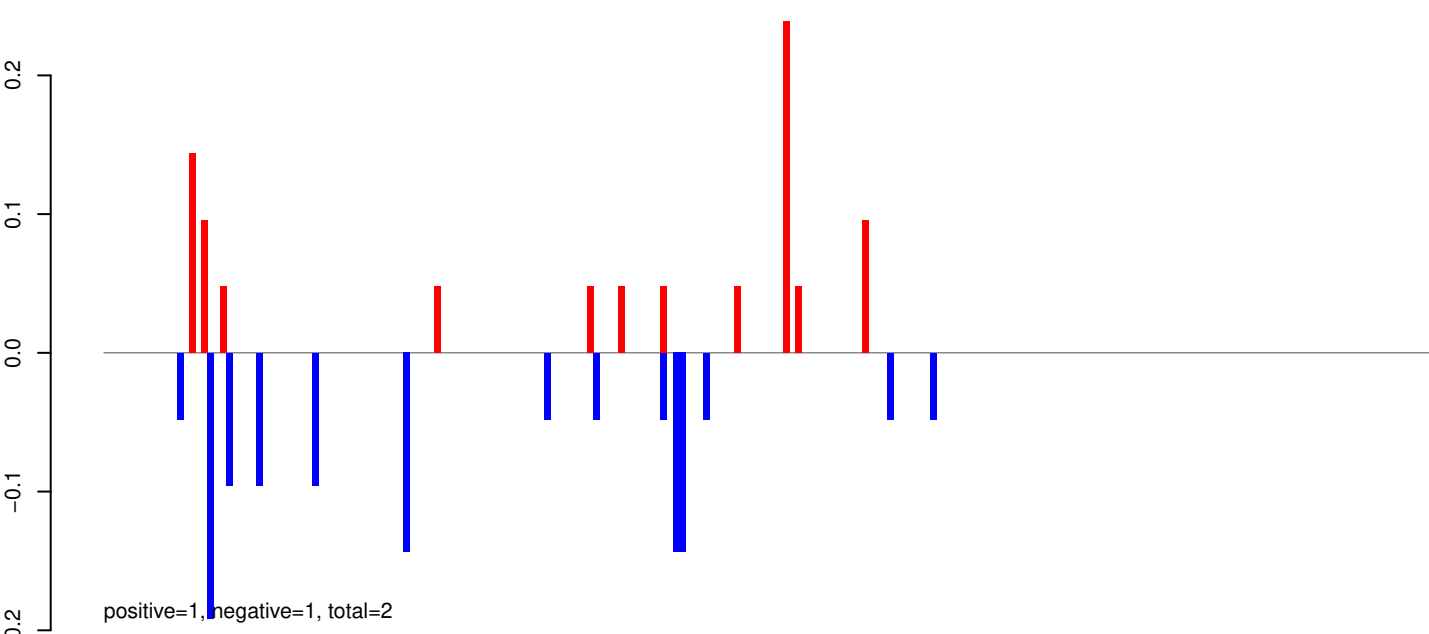

AeAeg_Whole_ZIKVdr_In3_GP.rep

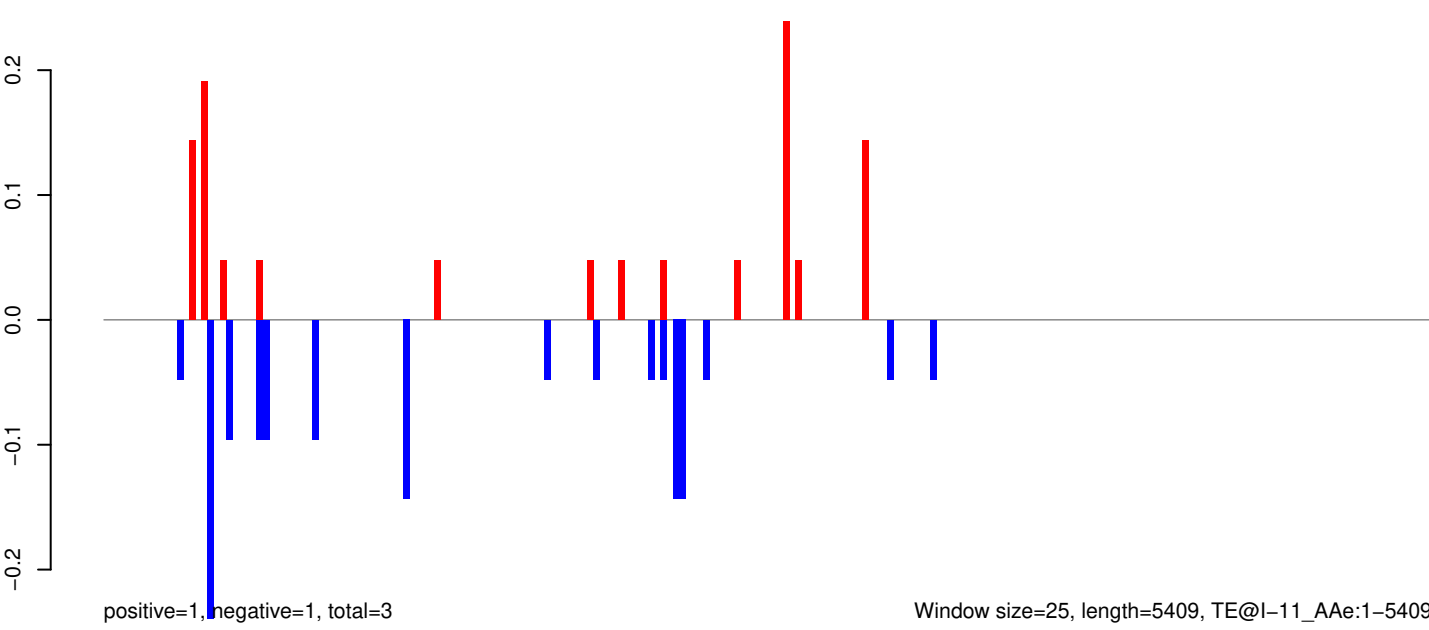

AeAeg_Whole_ZIKVdr_In3_GP.18_23.rep

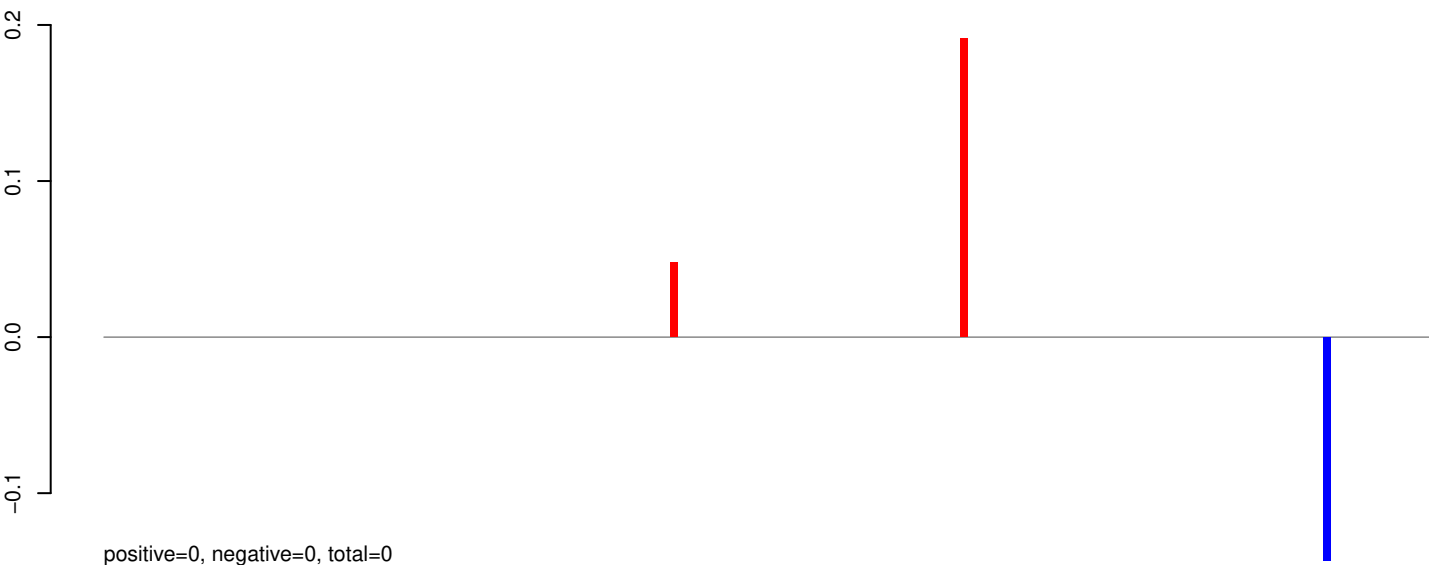

AeAeg_Whole_ZIKVdr_In3_GP.24_35.rep

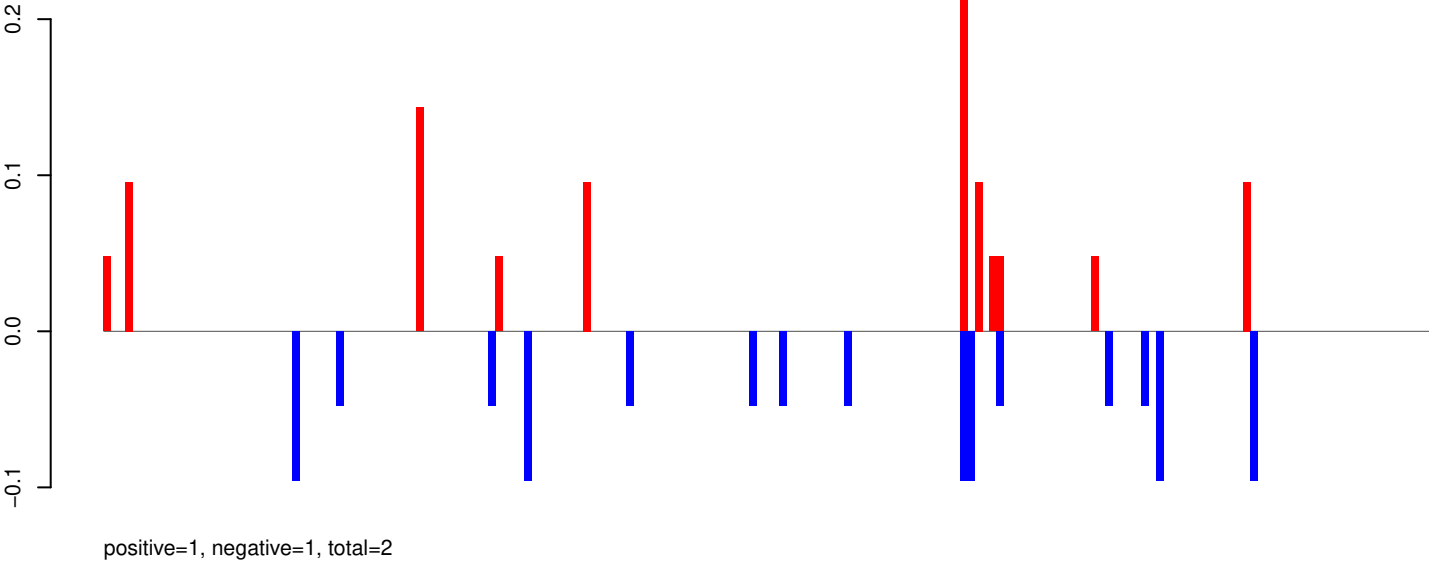

AeAeg_Whole_ZIKVdr_In3_GP.rep

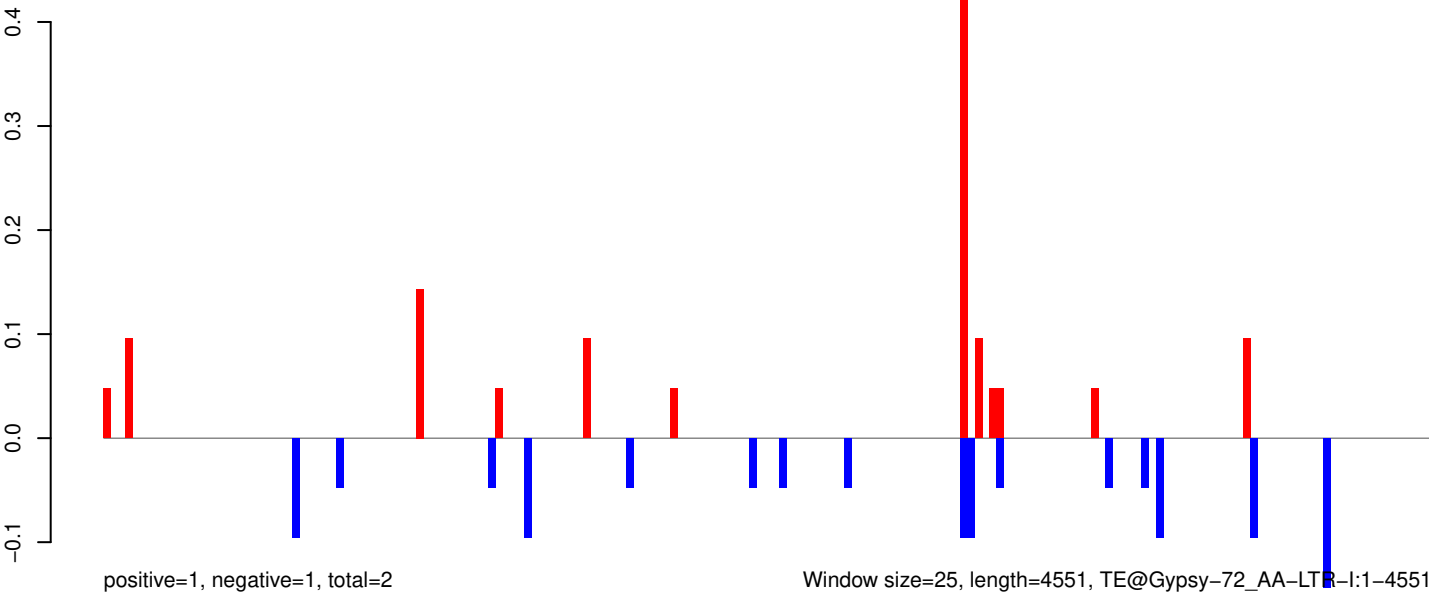

AeAeg_Whole_ZIKVdr_In3_GP.18_23.rep

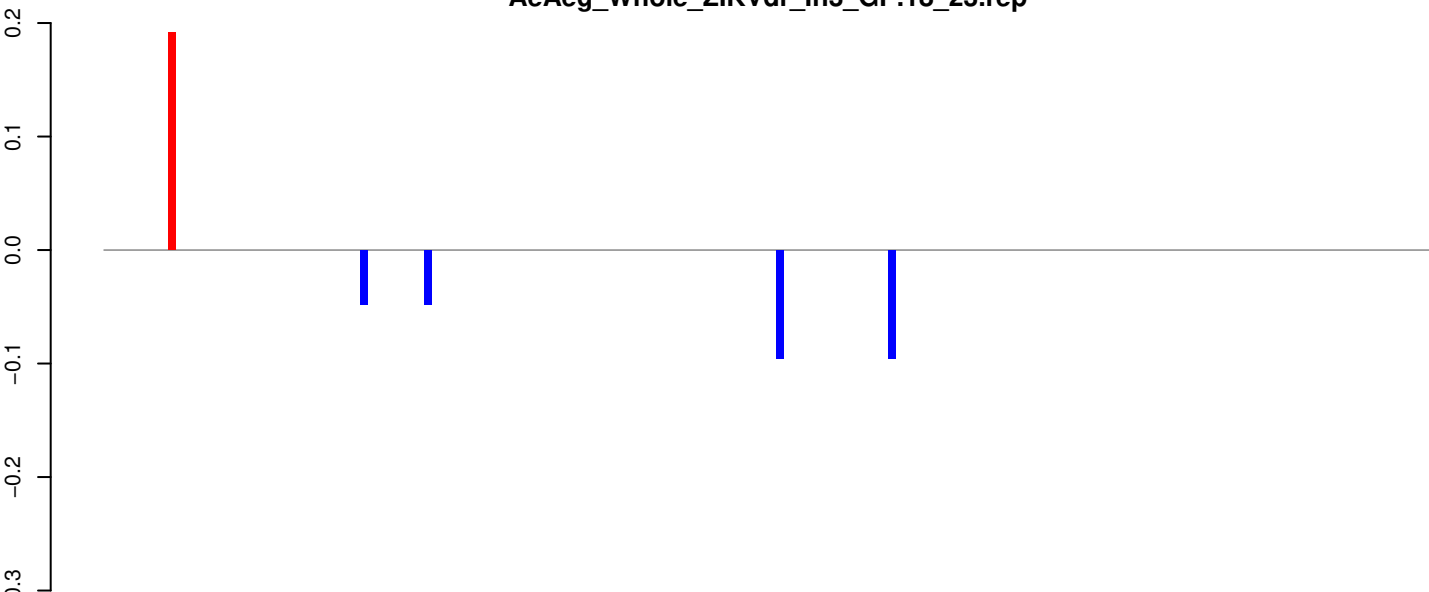

AeAeg_Whole_ZIKVdr_In3_GP.24_35.rep

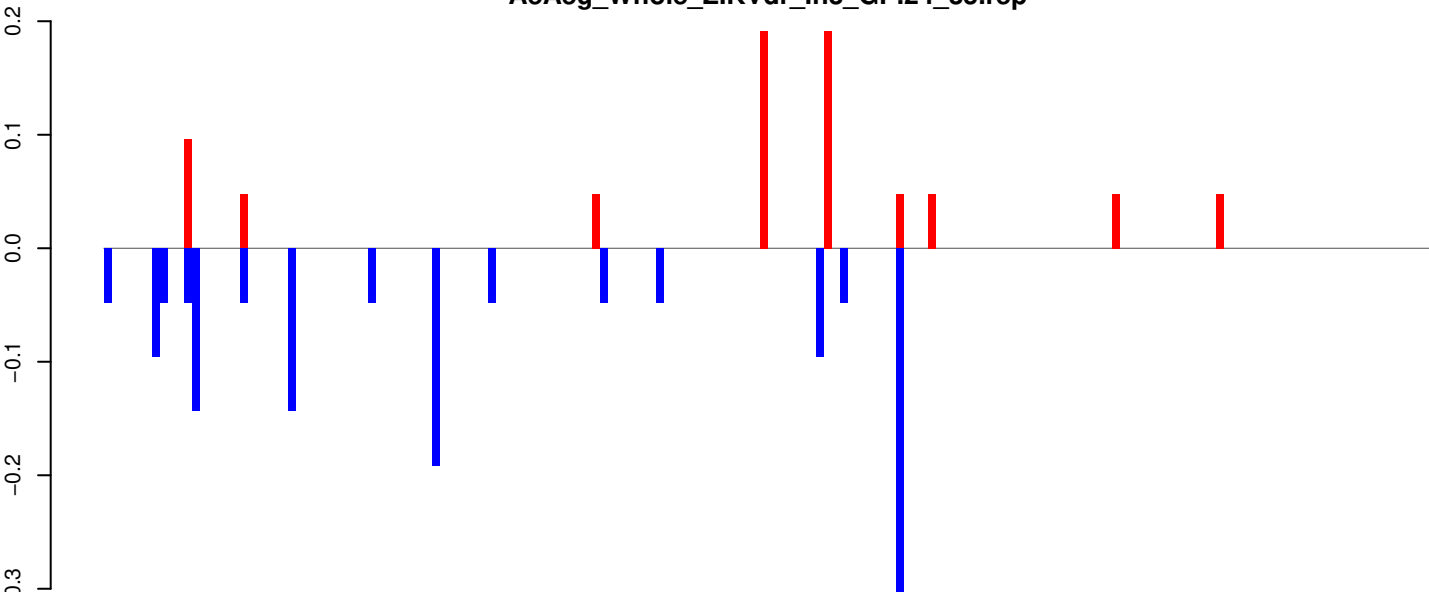

AeAeg_Whole_ZIKVdr_In3_GP.rep

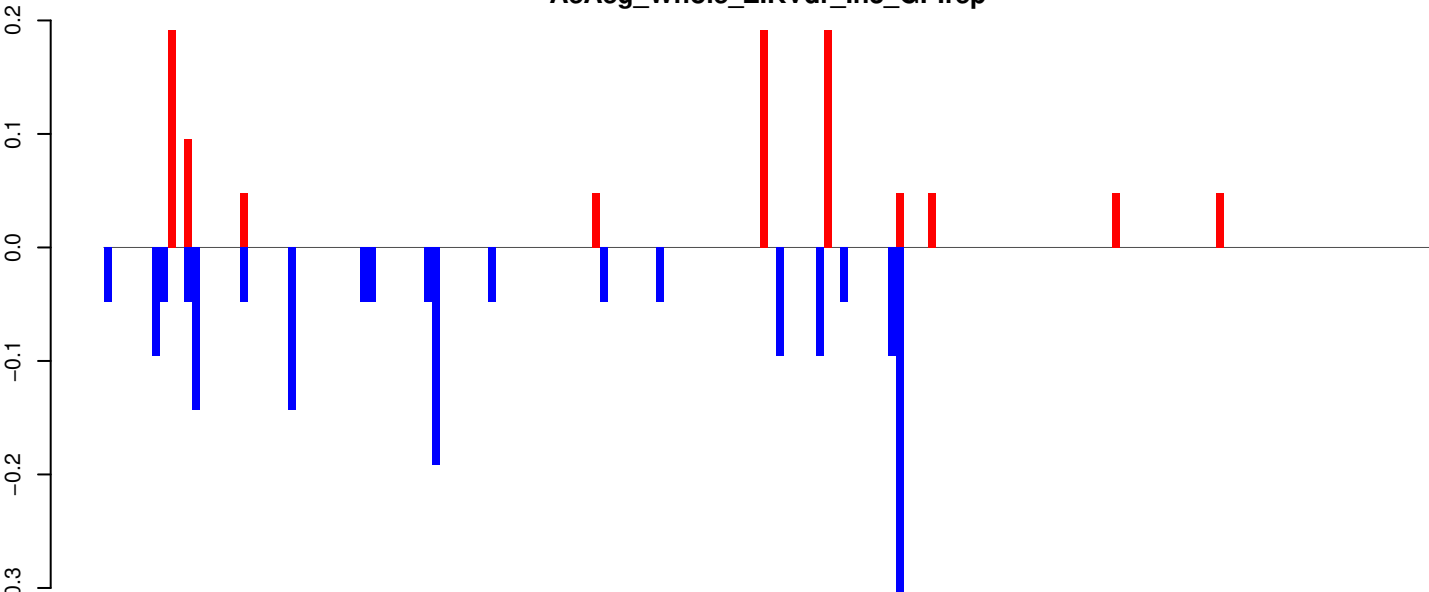

Window size=25, length=4134, TE@Gypsy-252_AA-LTR-I:1-4134

0 1000 2000 3000 4000

AeAeg_Whole_ZIKVdr_In3_GP.18_23.rep

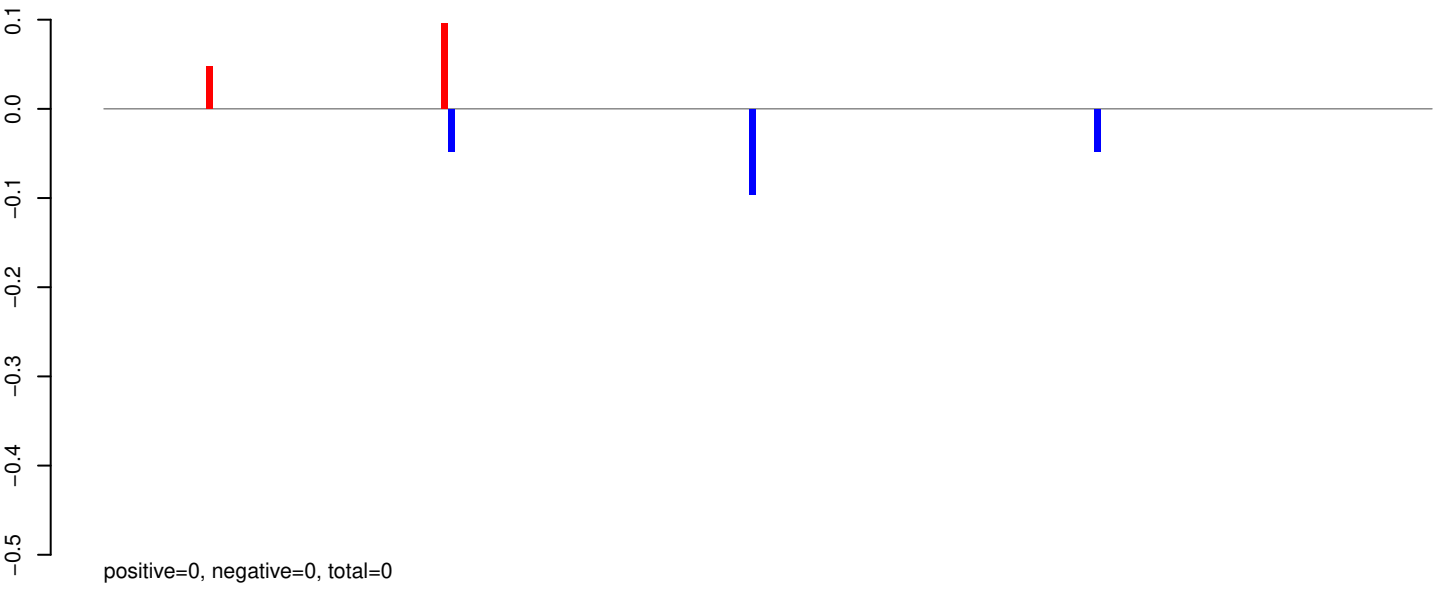

AeAeg_Whole_ZIKVdr_In3_GP.24_35.rep

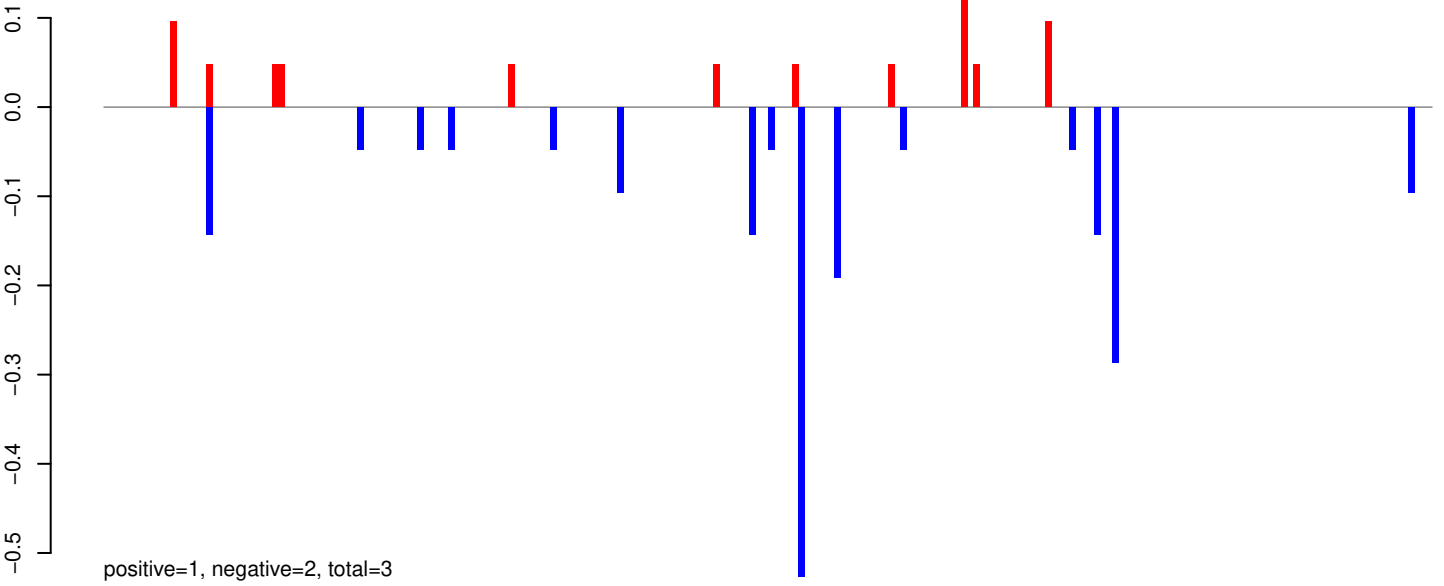

AeAeg_Whole_ZIKVdr_In3_GP.rep

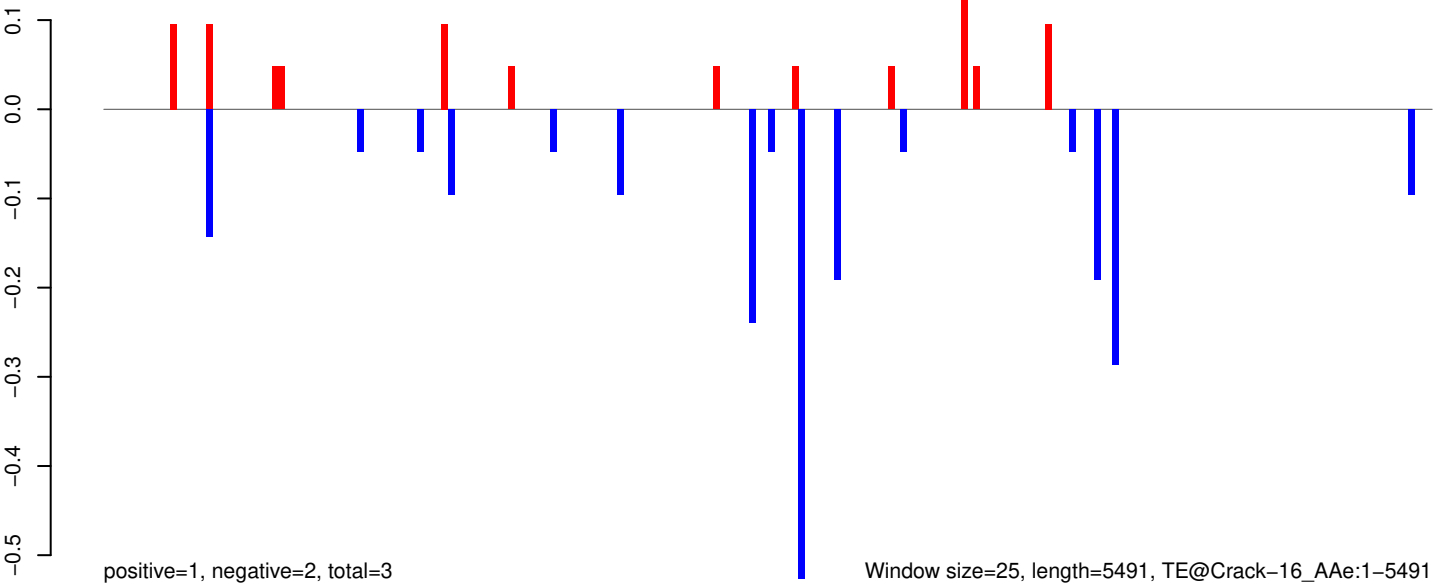

Window size=25, length=5491, TE@Crack-16_AAe:1-5491

0 1000 2000 3000 4000 5000

AeAeg_Whole_ZIKVdr_In3_GP.18_23.rep

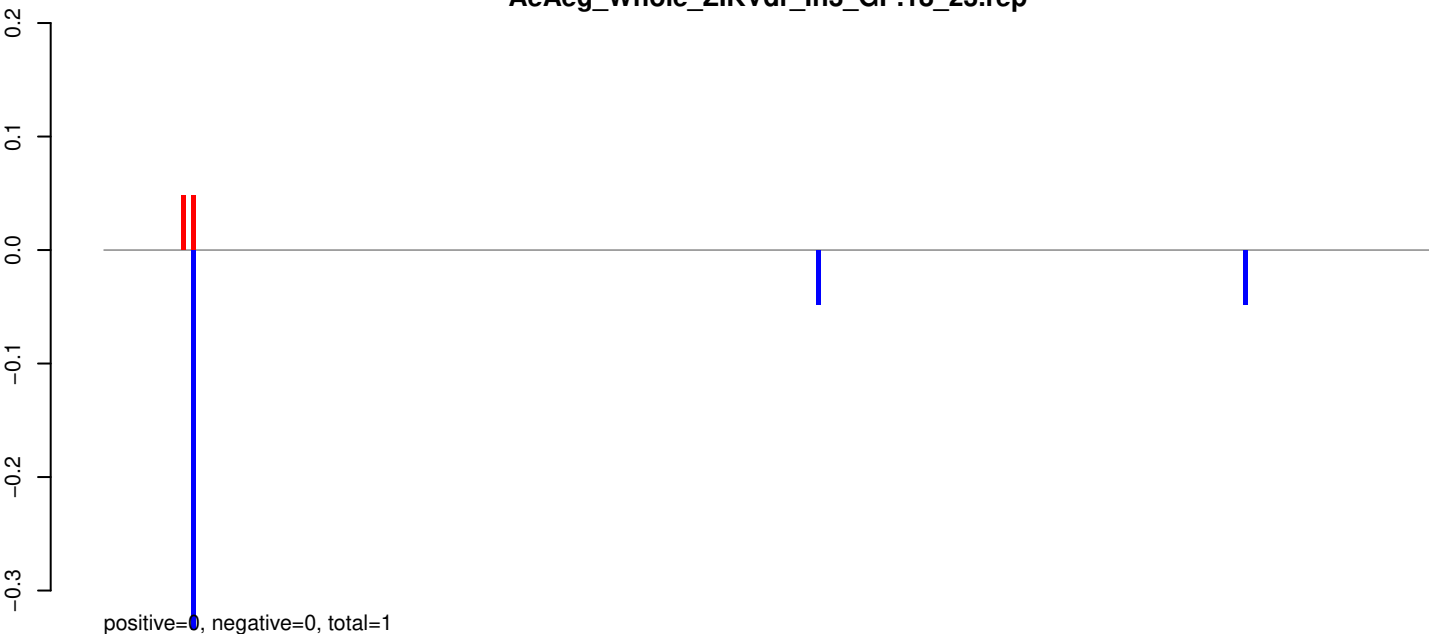

AeAeg_Whole_ZIKVdr_In3_GP.24_35.rep

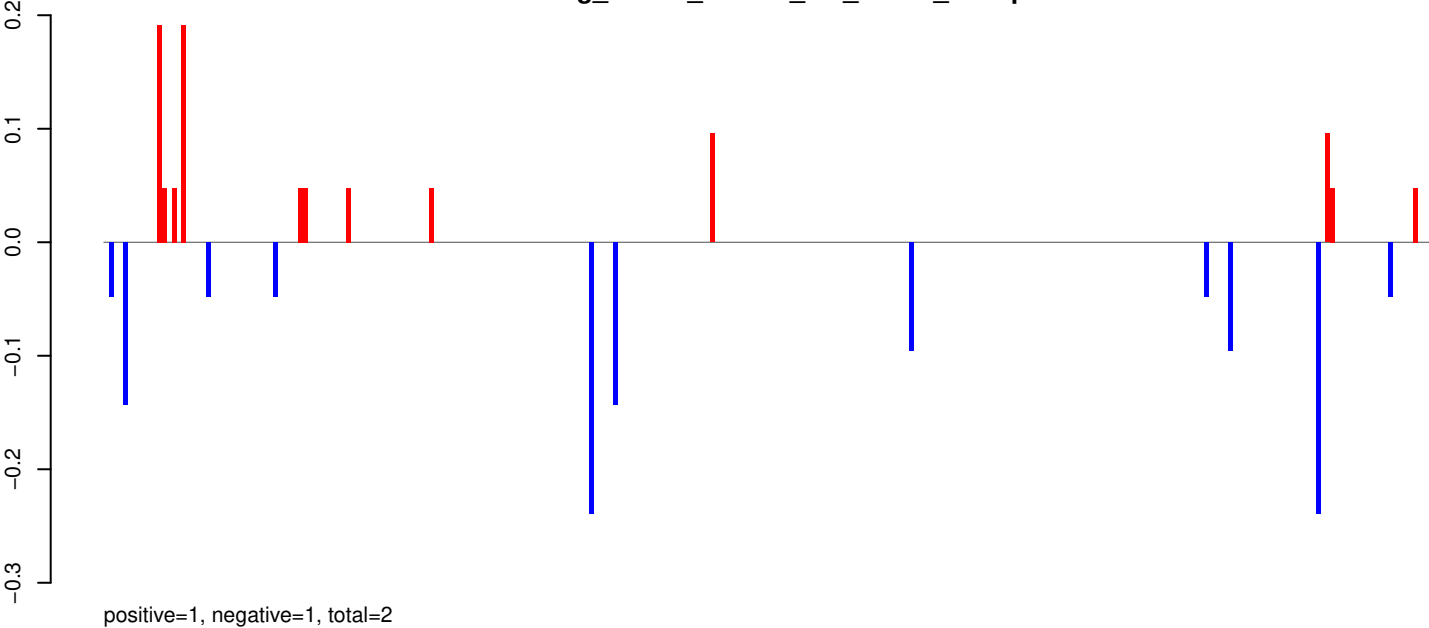

AeAeg_Whole_ZIKVdr_In3_GP.rep

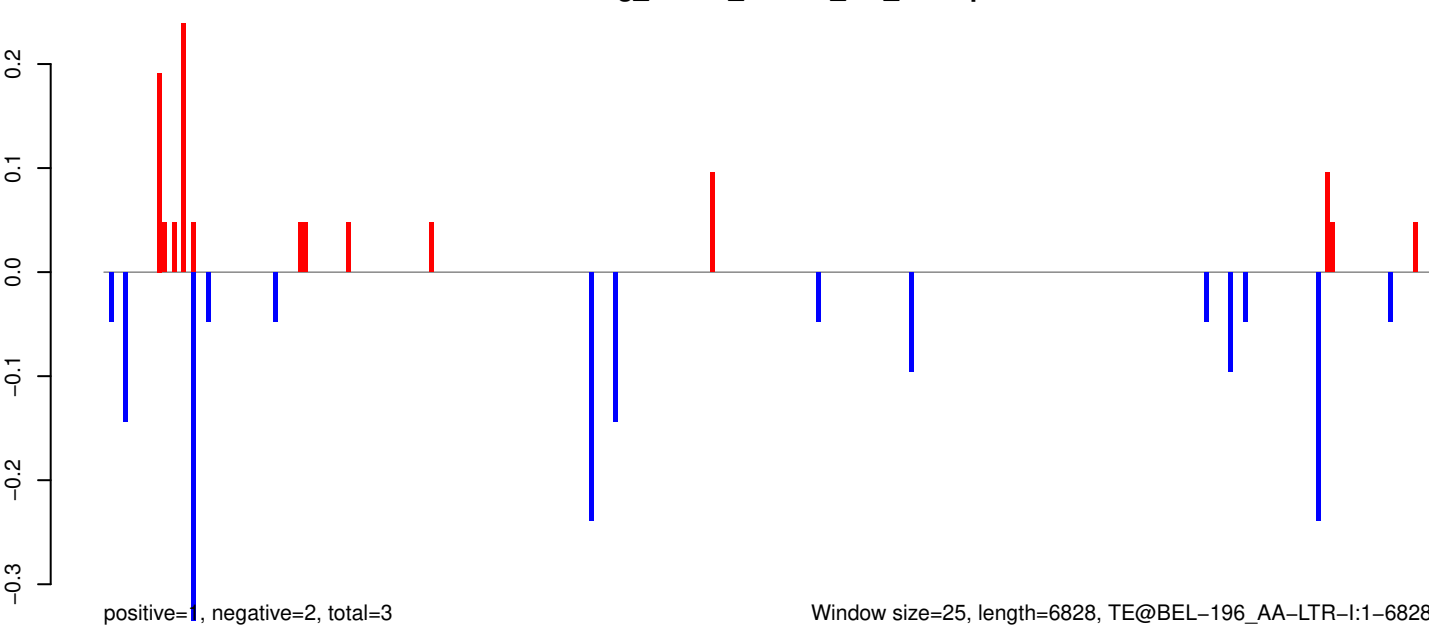

AeAeg_Whole_ZIKVdr_In3_GP.18_23.rep

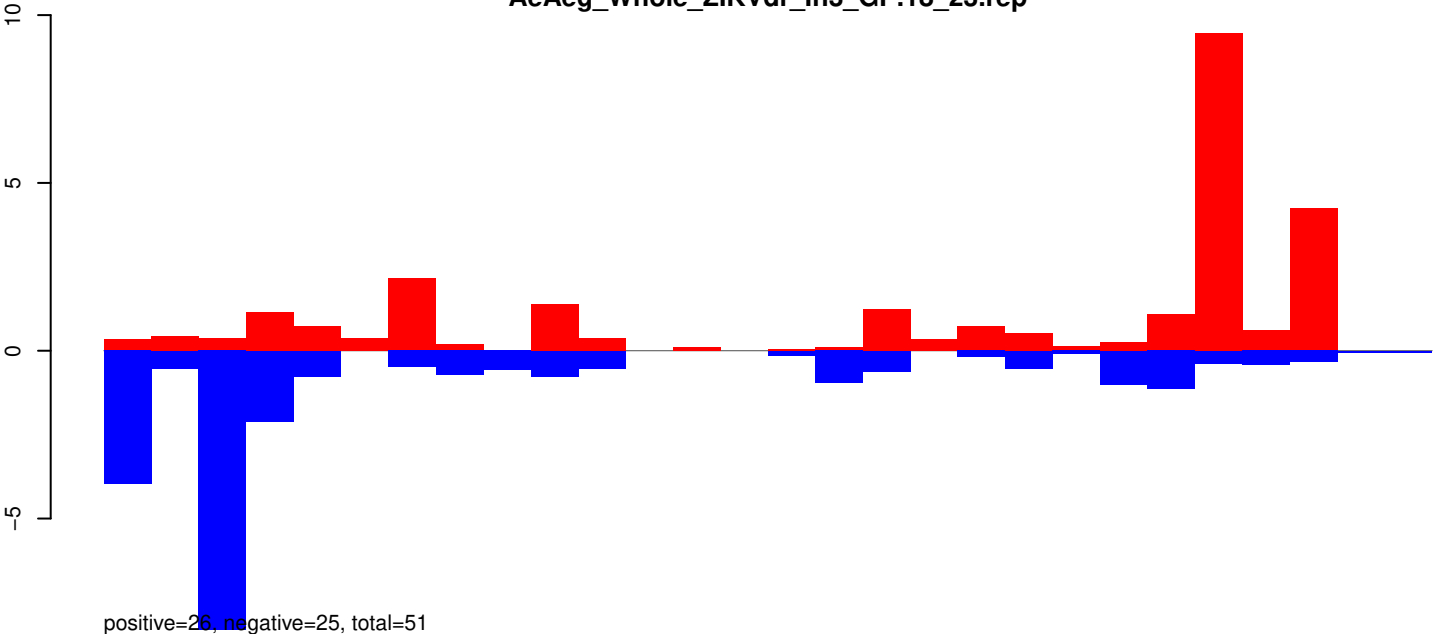

AeAeg_Whole_ZIKVdr_In3_GP.24_35.rep

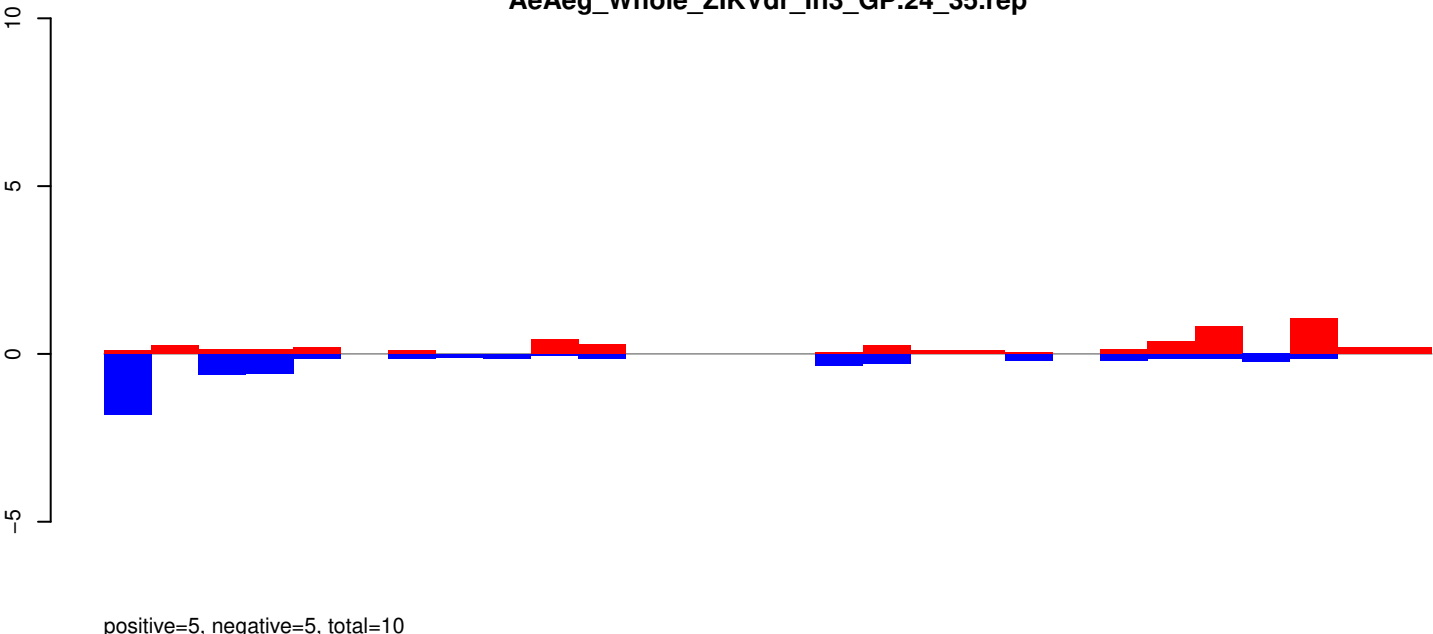

AeAeg_Whole_ZIKVdr_In3_GP.rep

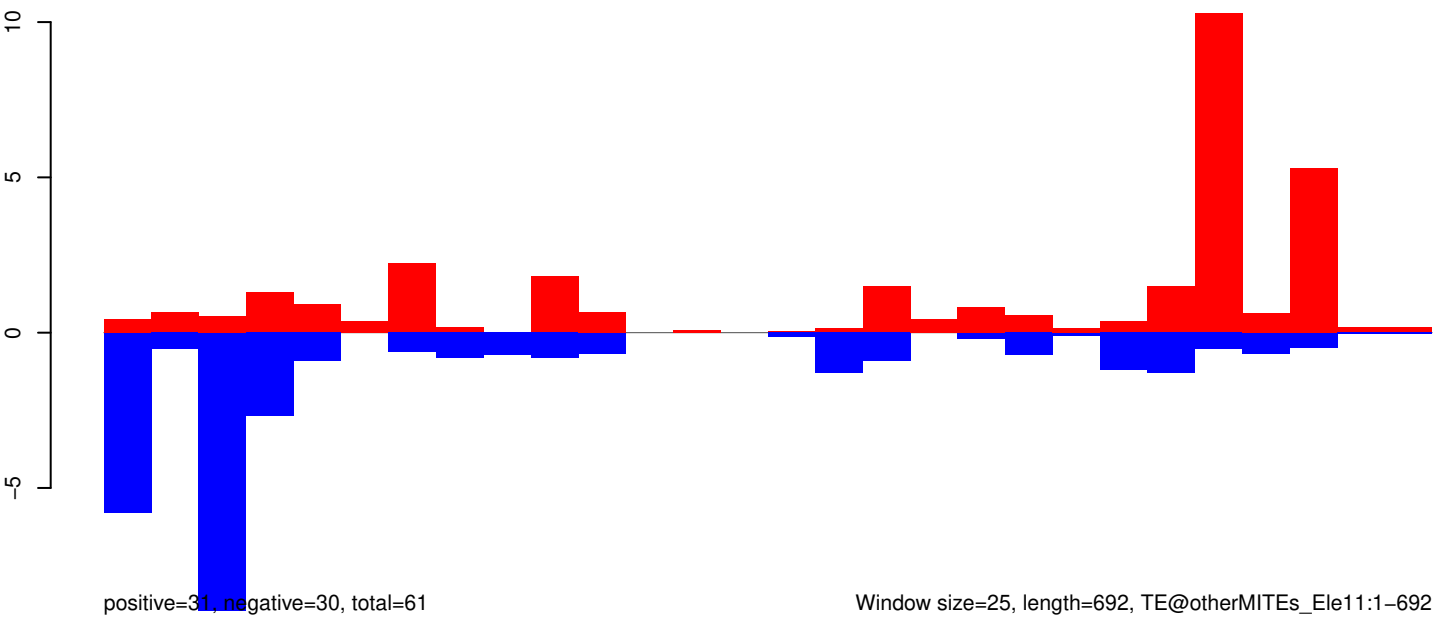

Window size=25, length=692, TE@otherMITEs_Ele11:1-692

AeAeg_Whole_ZIKVdr_In3_GP.18_23.rep

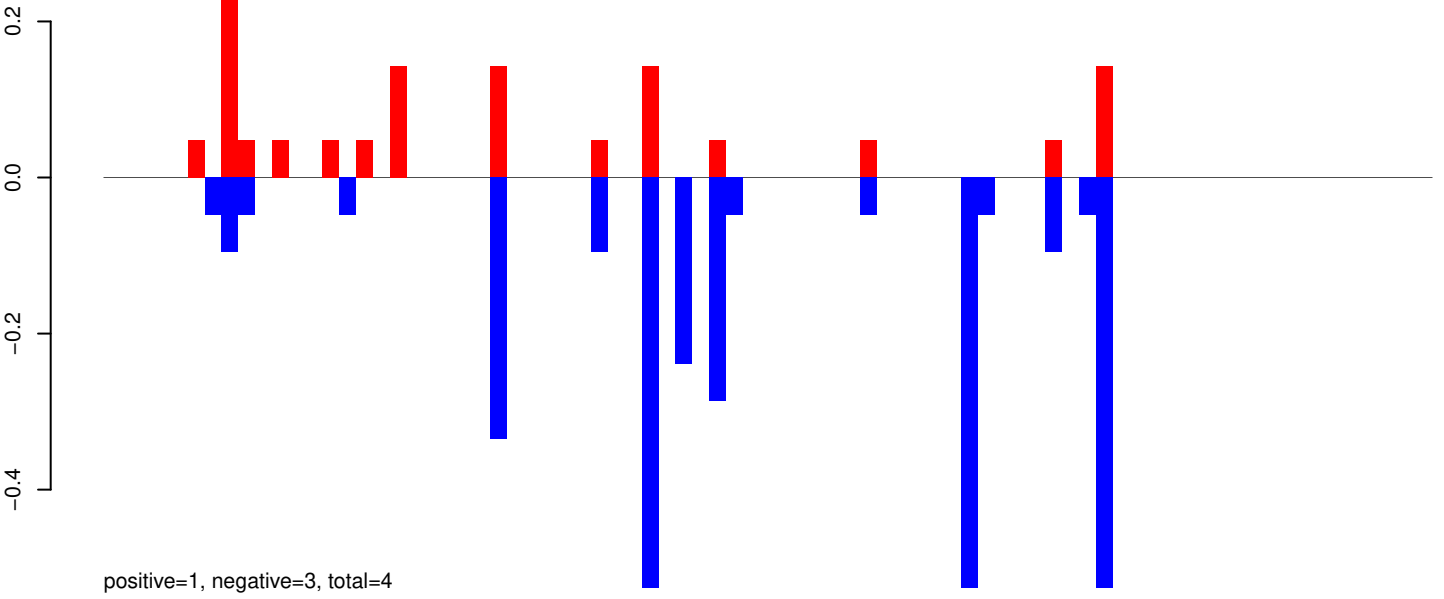

AeAeg_Whole_ZIKVdr_In3_GP.24_35.rep

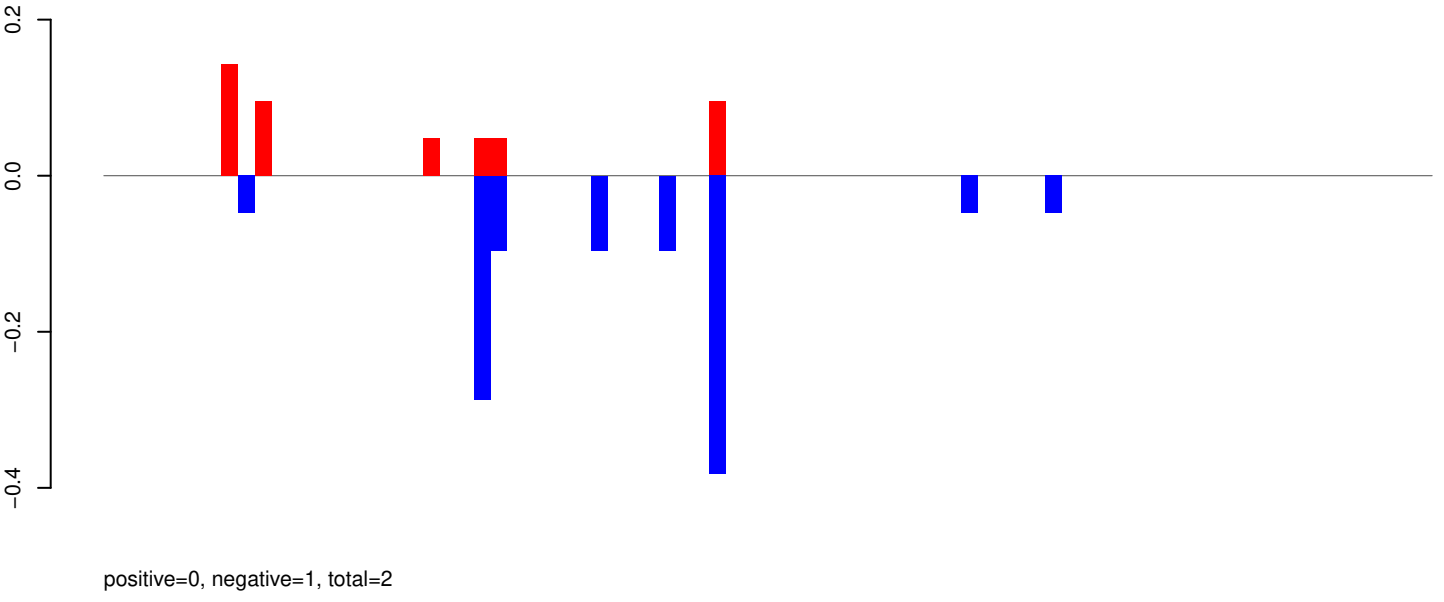

AeAeg_Whole_ZIKVdr_In3_GP.rep

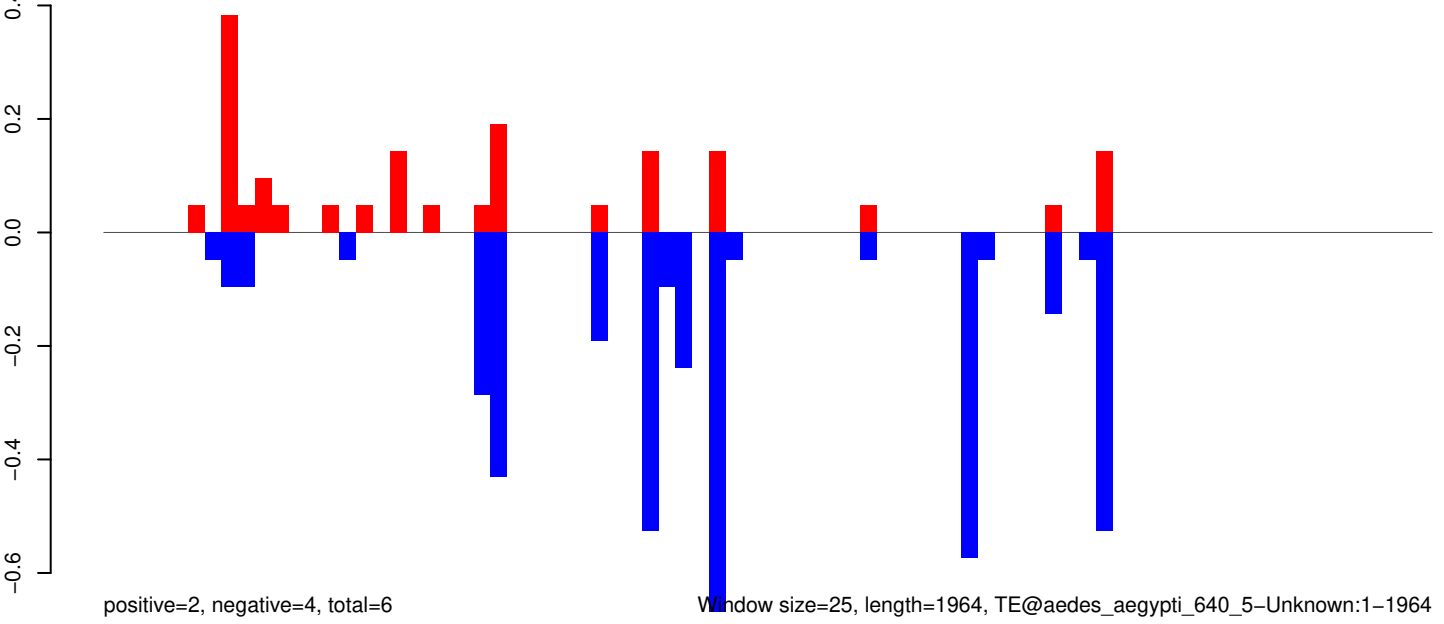

Window size=25, length=1964, TE@aedes_aegypti_640_5-Unknown:1-1964

0 500 1000 1500 2000

AeAeg_Whole_ZIKVdr_In3_GP.18_23.rep

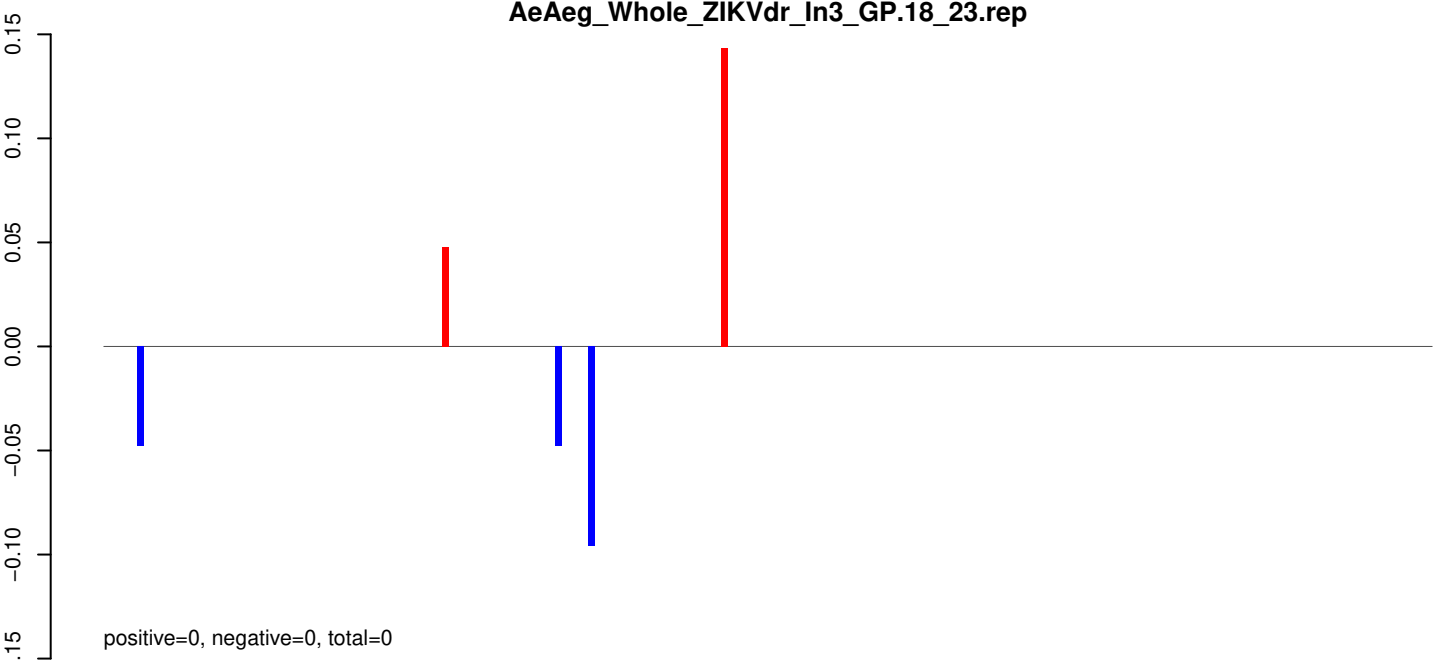

AeAeg_Whole_ZIKVdr_In3_GP.24_35.rep

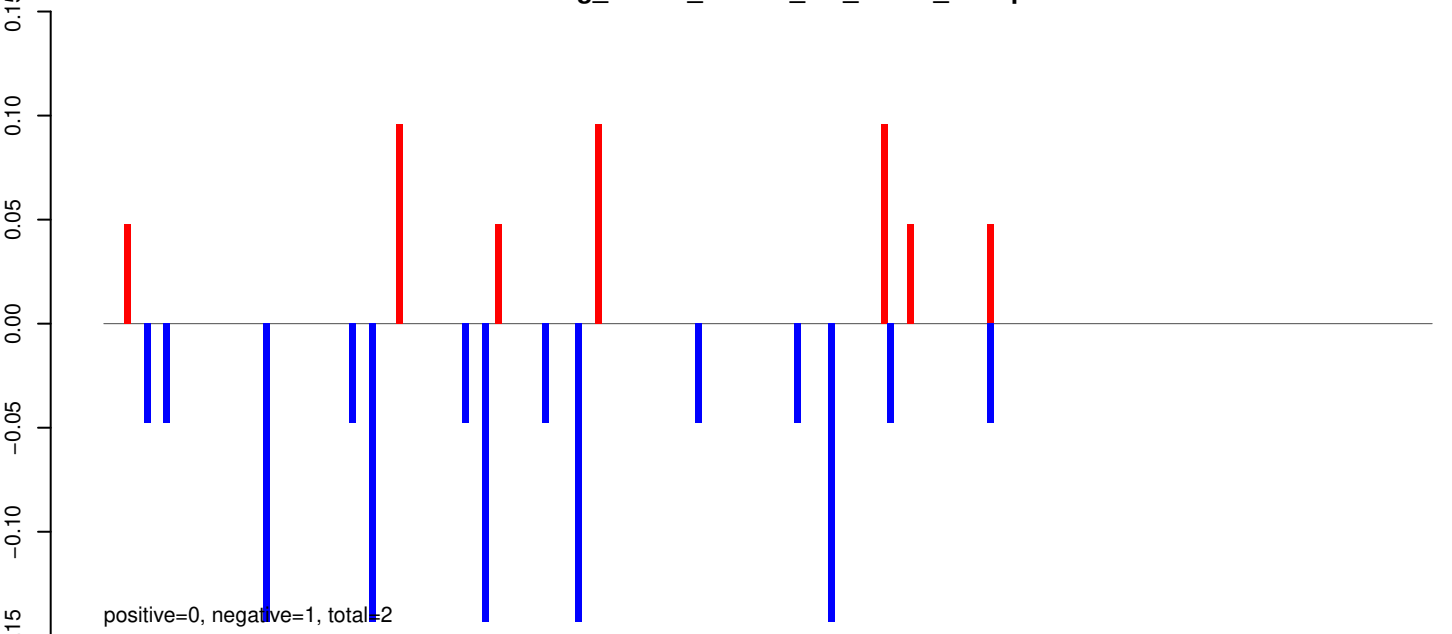

AeAeg_Whole_ZIKVdr_In3_GP.rep

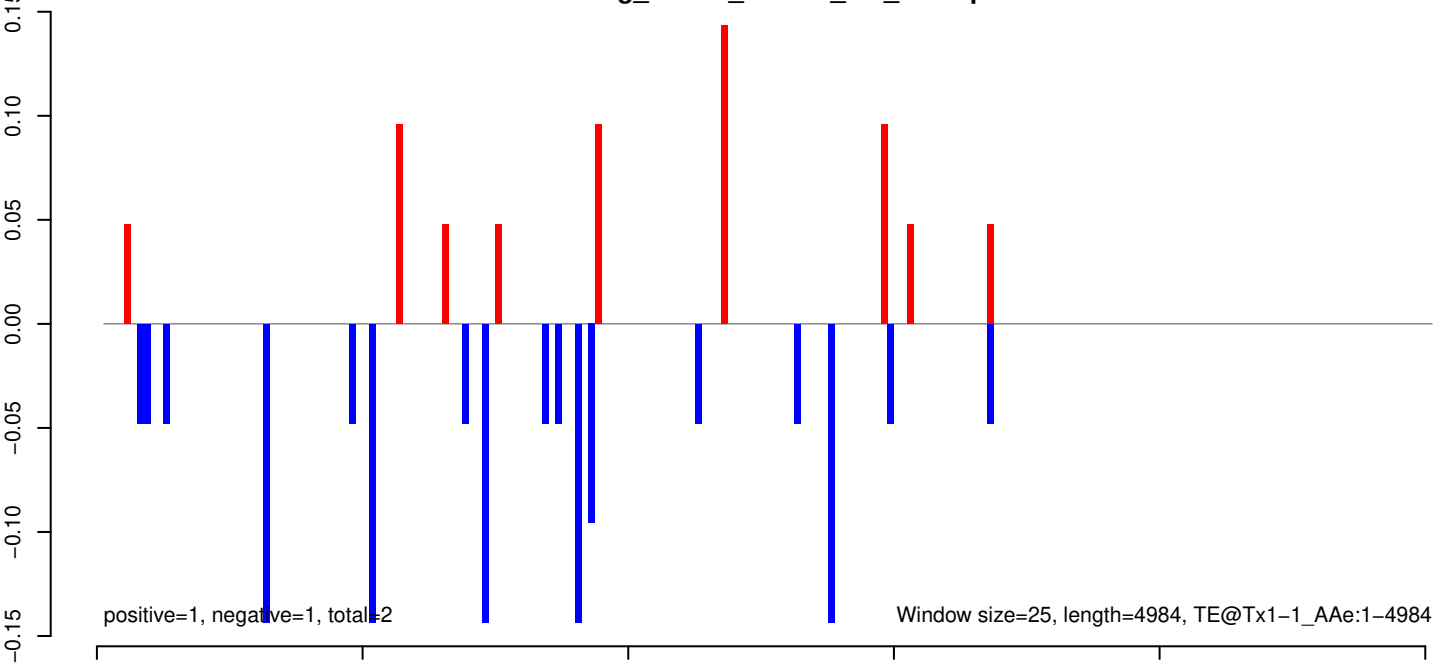

AeAeg_Whole_ZIKVdr_In3_GP.18_23.rep

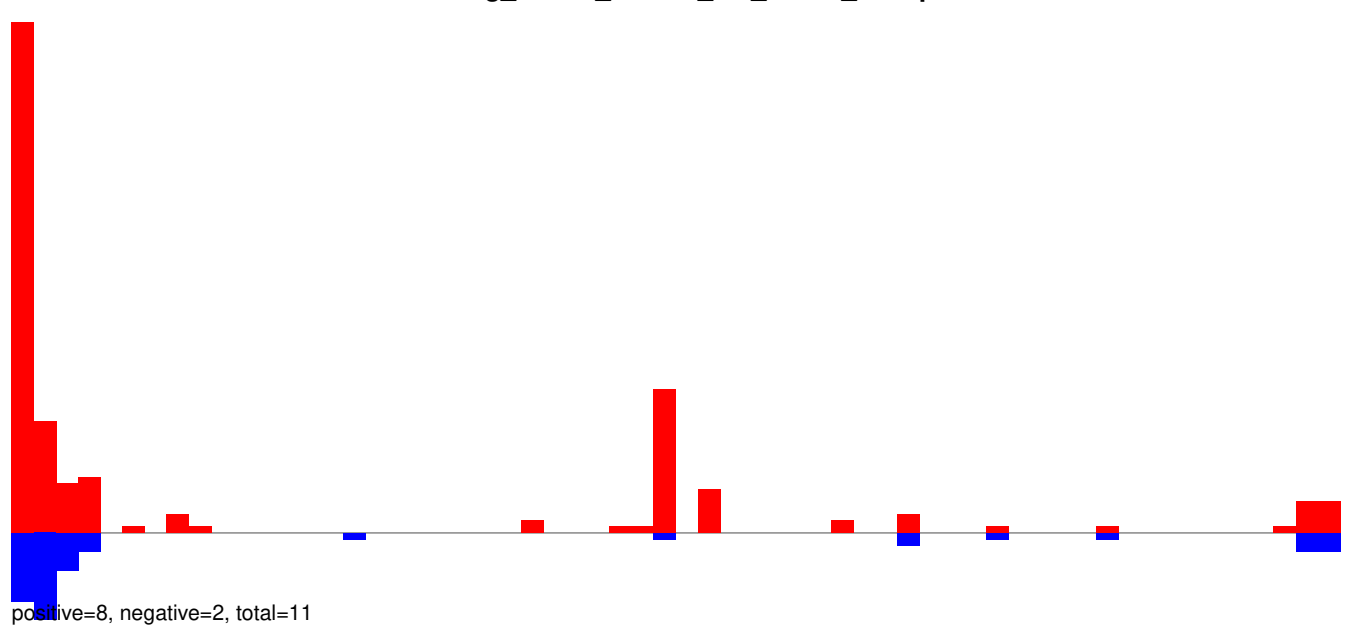

AeAeg_Whole_ZIKVdr_In3_GP.24_35.rep

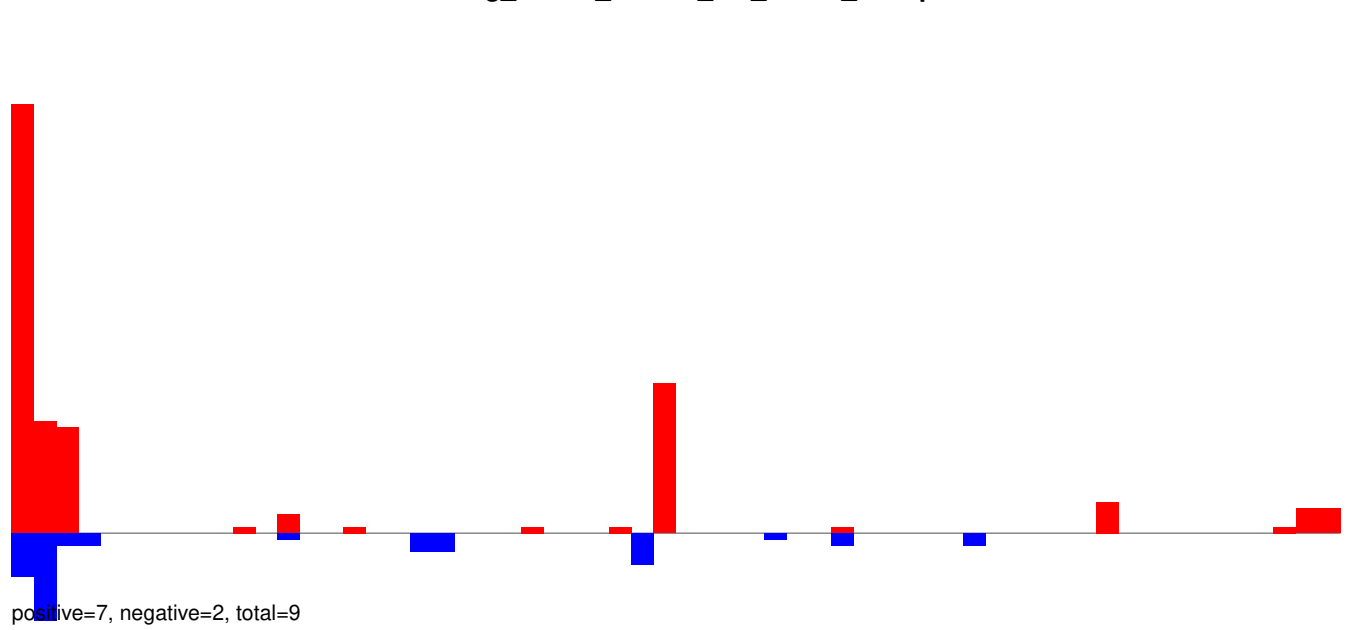

AeAeg_Whole_ZIKVdr_In3_GP.rep

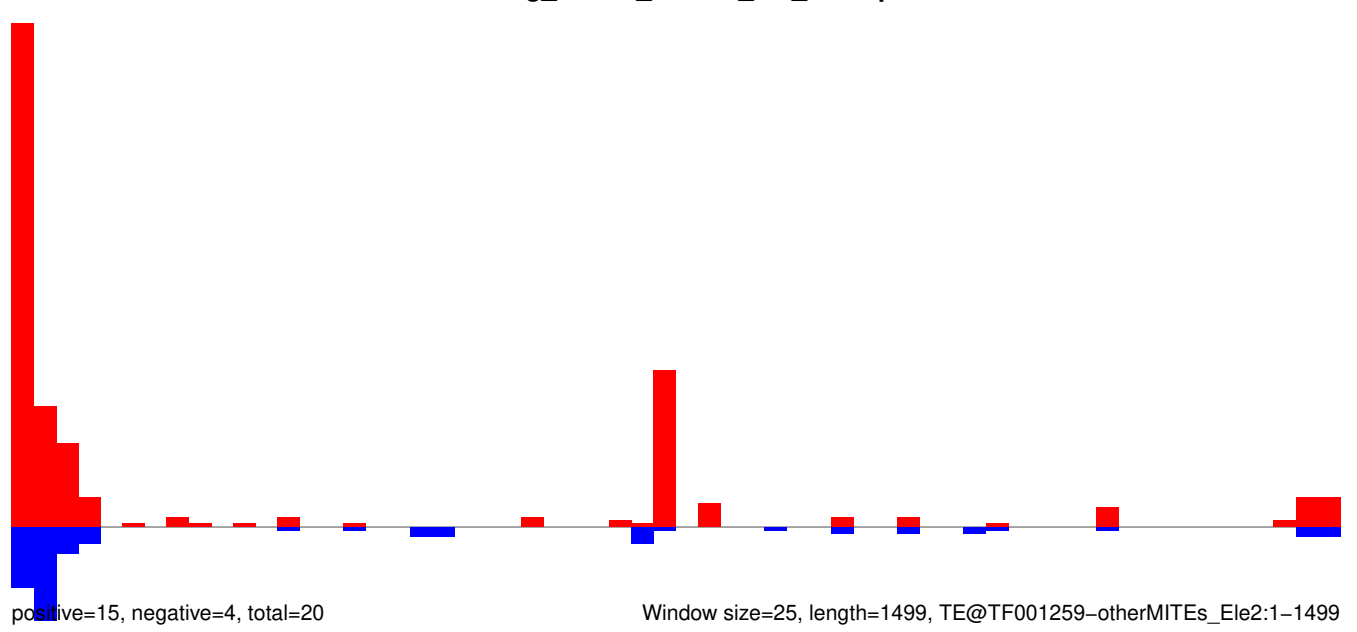

Window size=25, length=1499, TE@TF001259-otherMITEs_Ele2:1-1499

AeAeg_Whole_ZIKVdr_In3_GP.18_23.rep

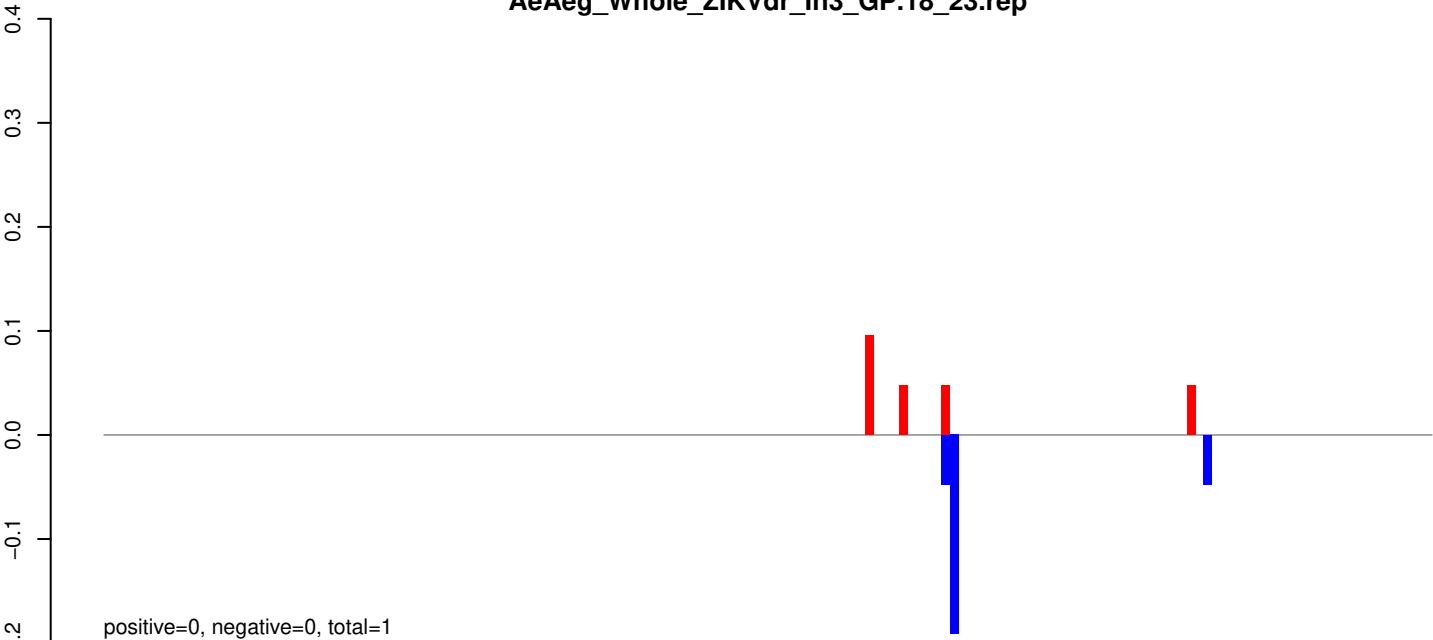

AeAeg_Whole_ZIKVdr_In3_GP.24_35.rep

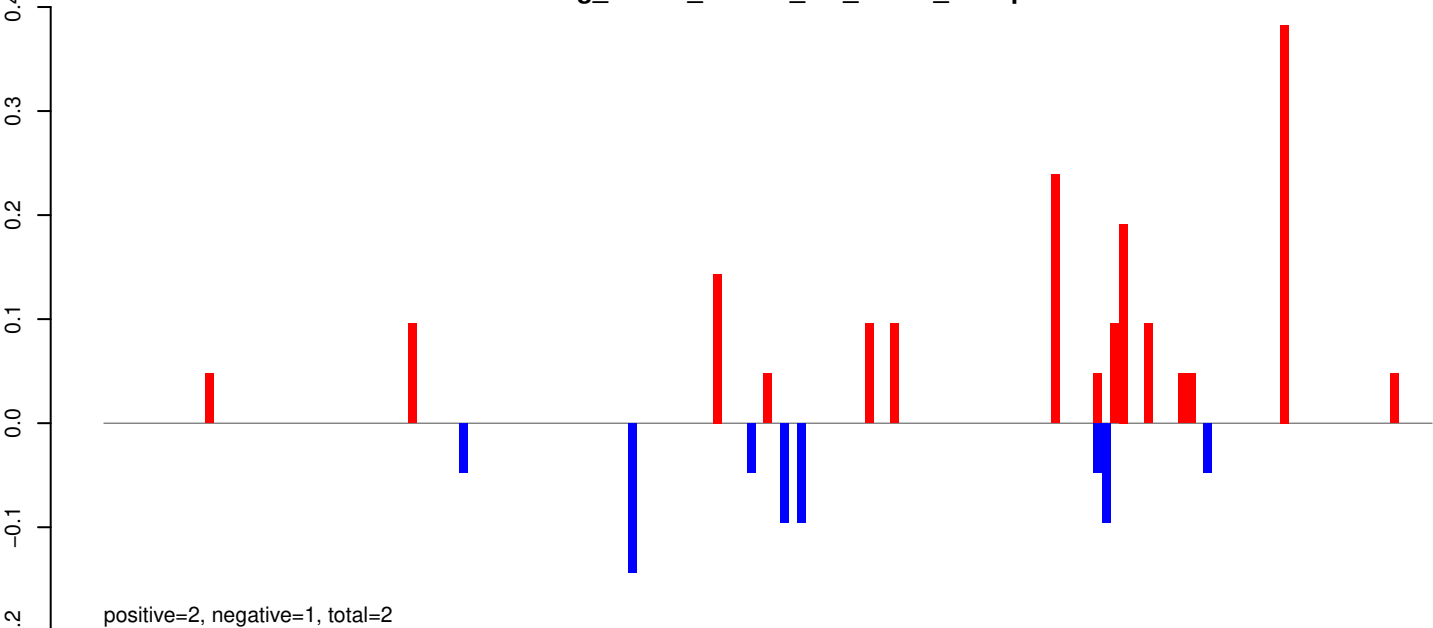

AeAeg_Whole_ZIKVdr_In3_GP.rep

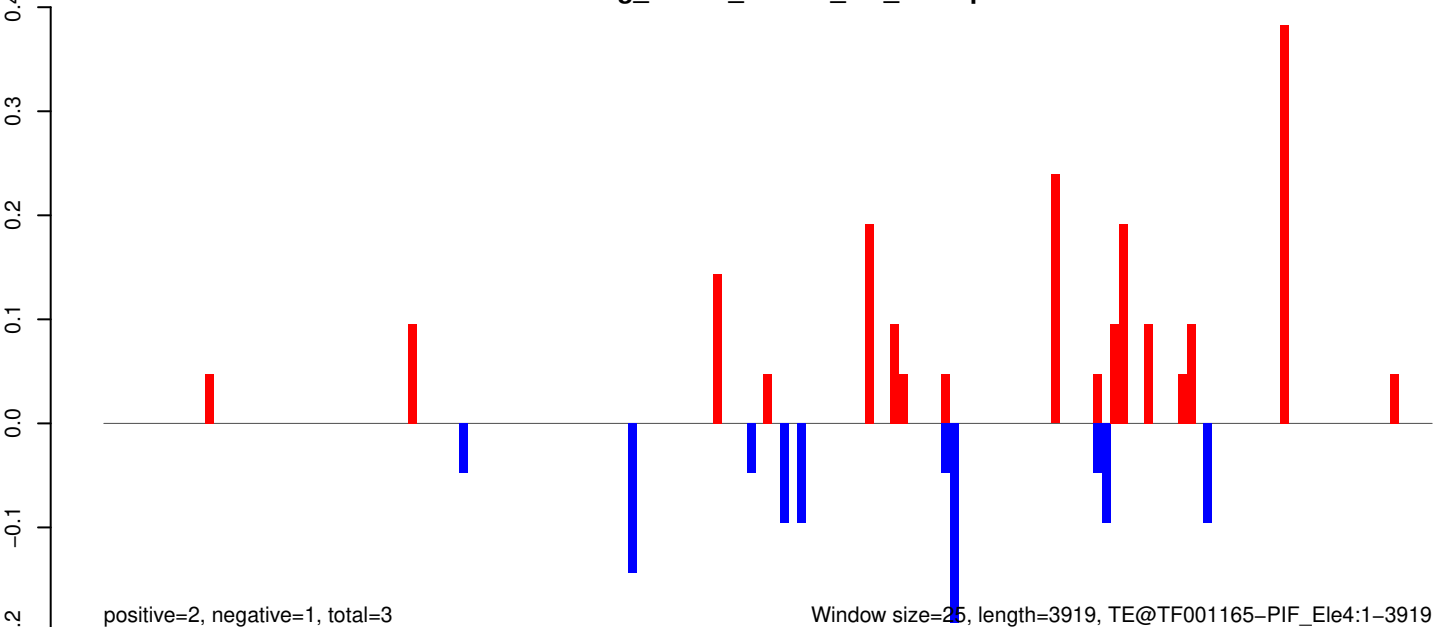

0 1000 2000 3000 4000

AeAeg_Whole_ZIKVdr_In3_GP.18_23.rep

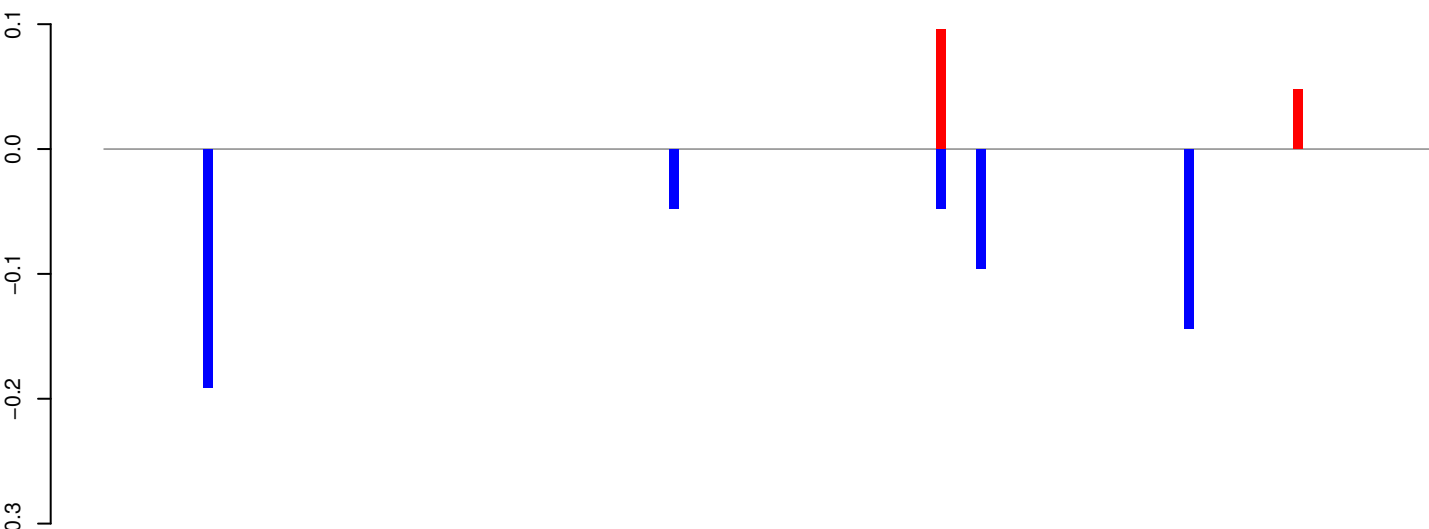

positive=0, negative=1, total=1

AeAeg_Whole_ZIKVdr_In3_GP.24_35.rep

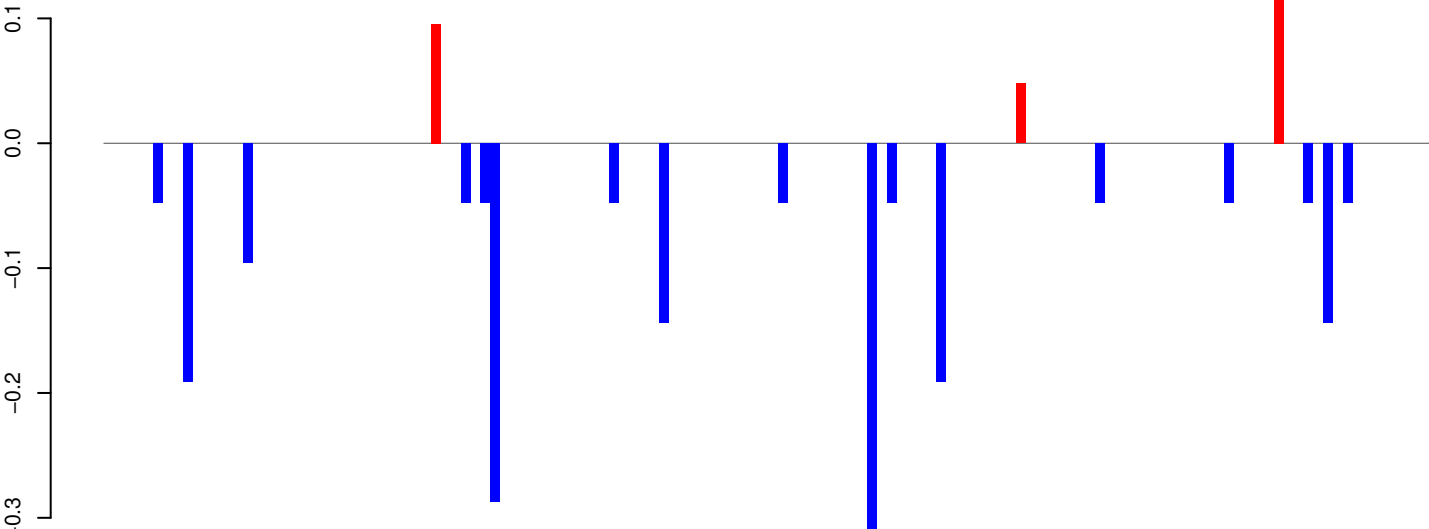

positive=0, negative=2, total=2

AeAeg_Whole_ZIKVdr_In3_GP.rep

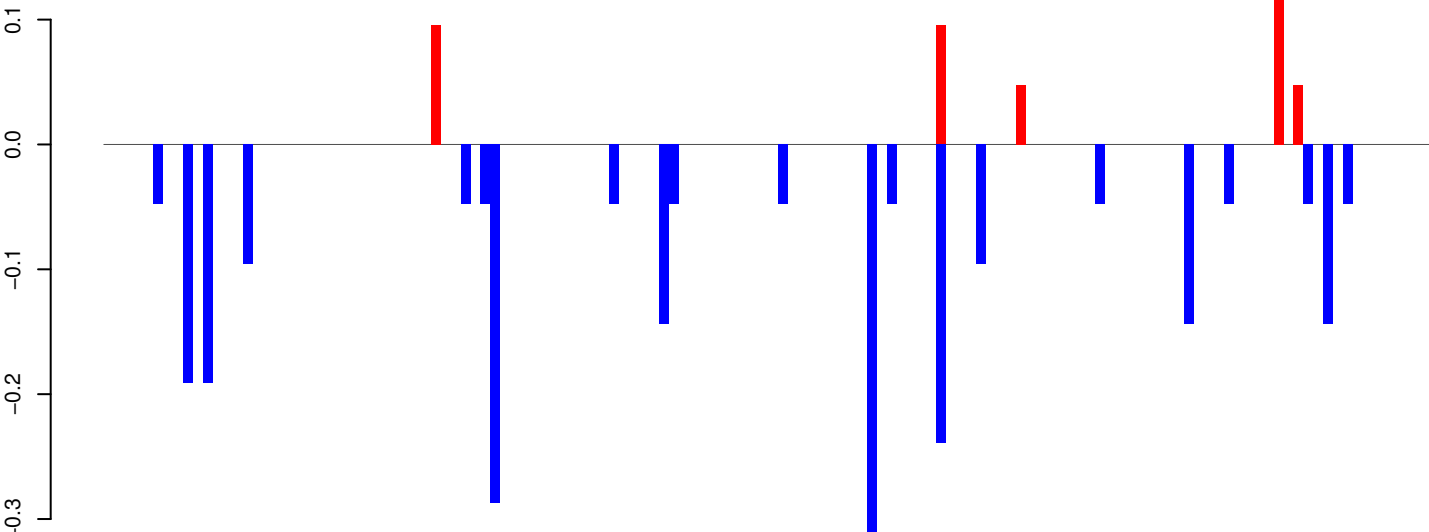

positive=0, negative=2, total=3

Window size=25, length=3340, TE@TF001044-Ty1_copia_Ele178:1-3340

0 500 1000 1500 2000 2500 3000 3500

AeAeg_Whole_ZIKVdr_In3_GP.18_23.rep

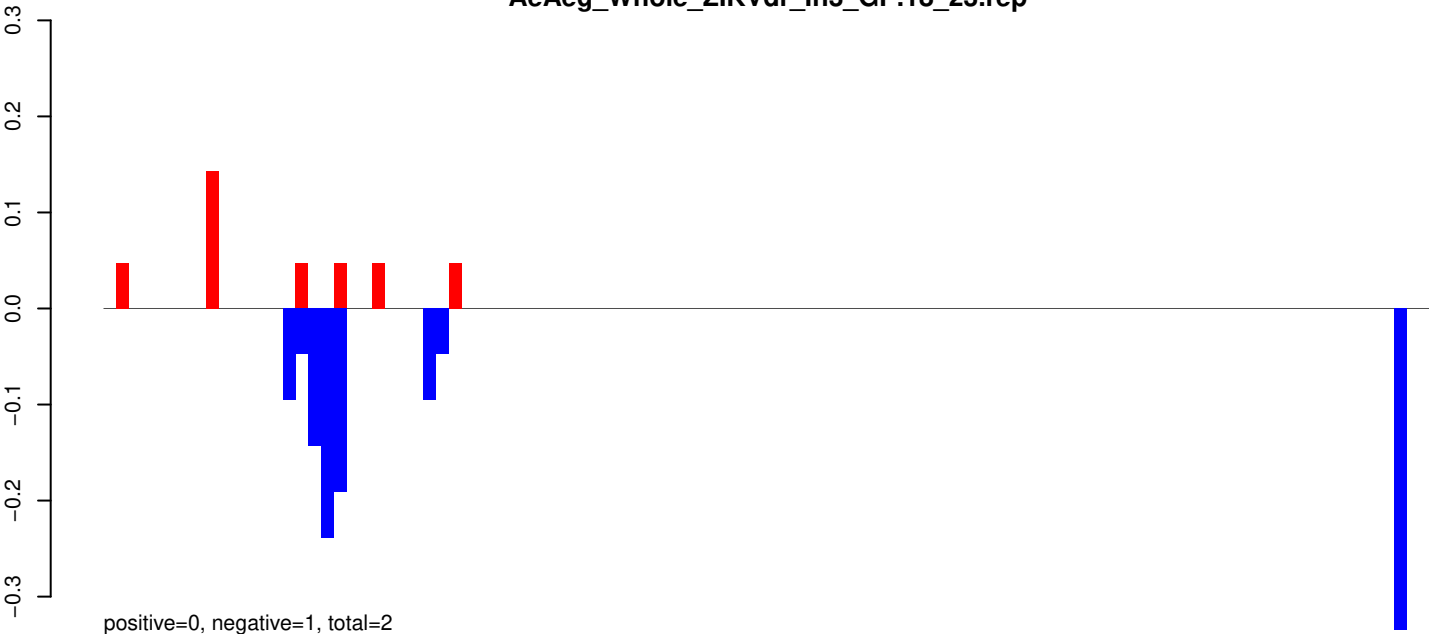

AeAeg_Whole_ZIKVdr_In3_GP.24_35.rep

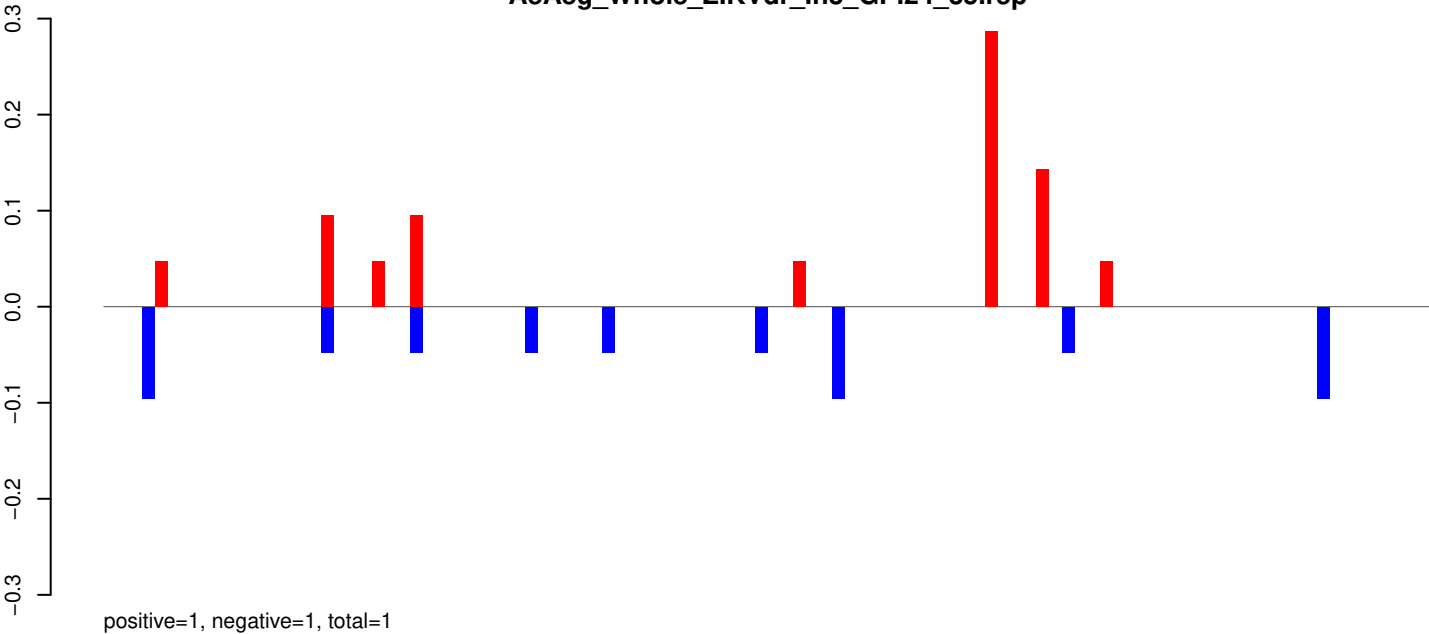

AeAeg_Whole_ZIKVdr_In3_GP.rep

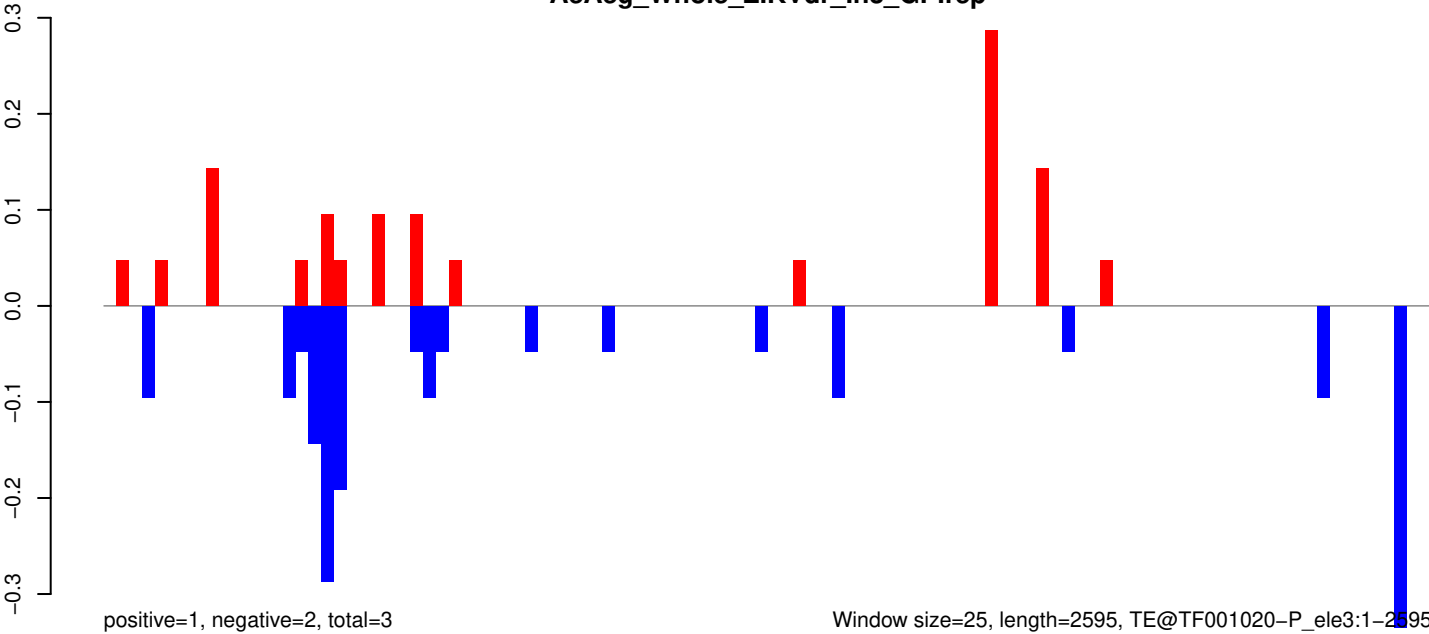

AeAeg_Whole_ZIKVdr_In3_GP.18_23.rep

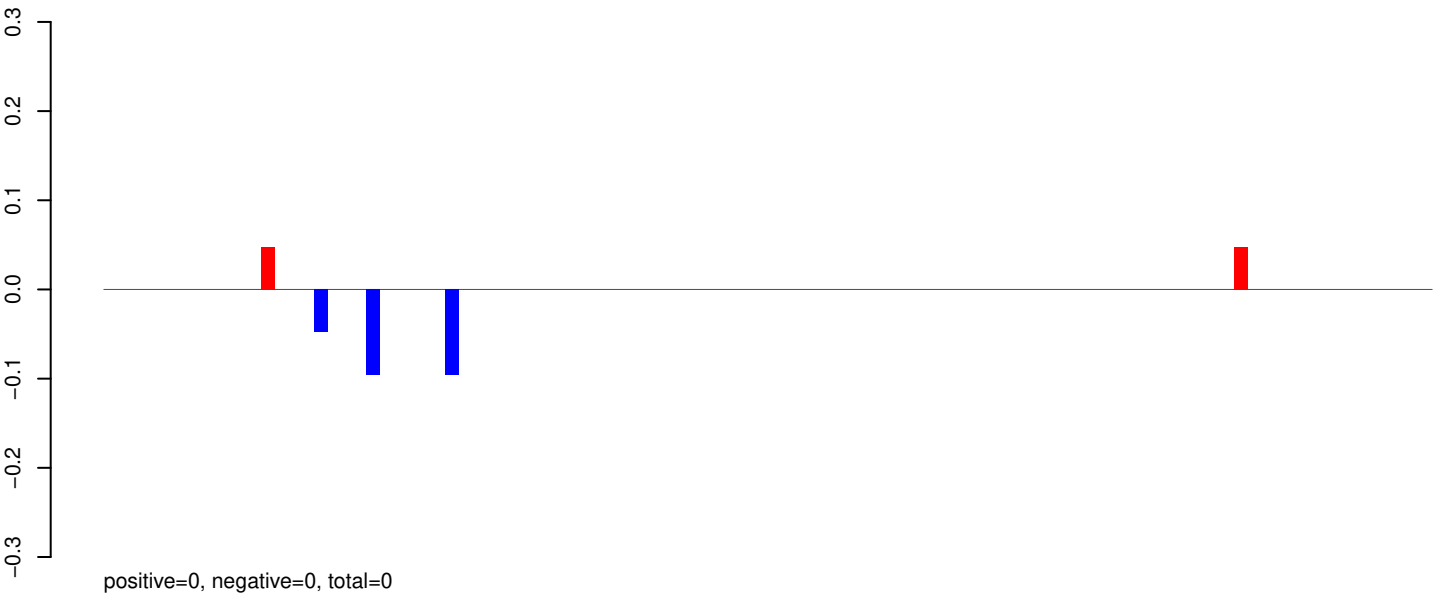

AeAeg_Whole_ZIKVdr_In3_GP.24_35.rep

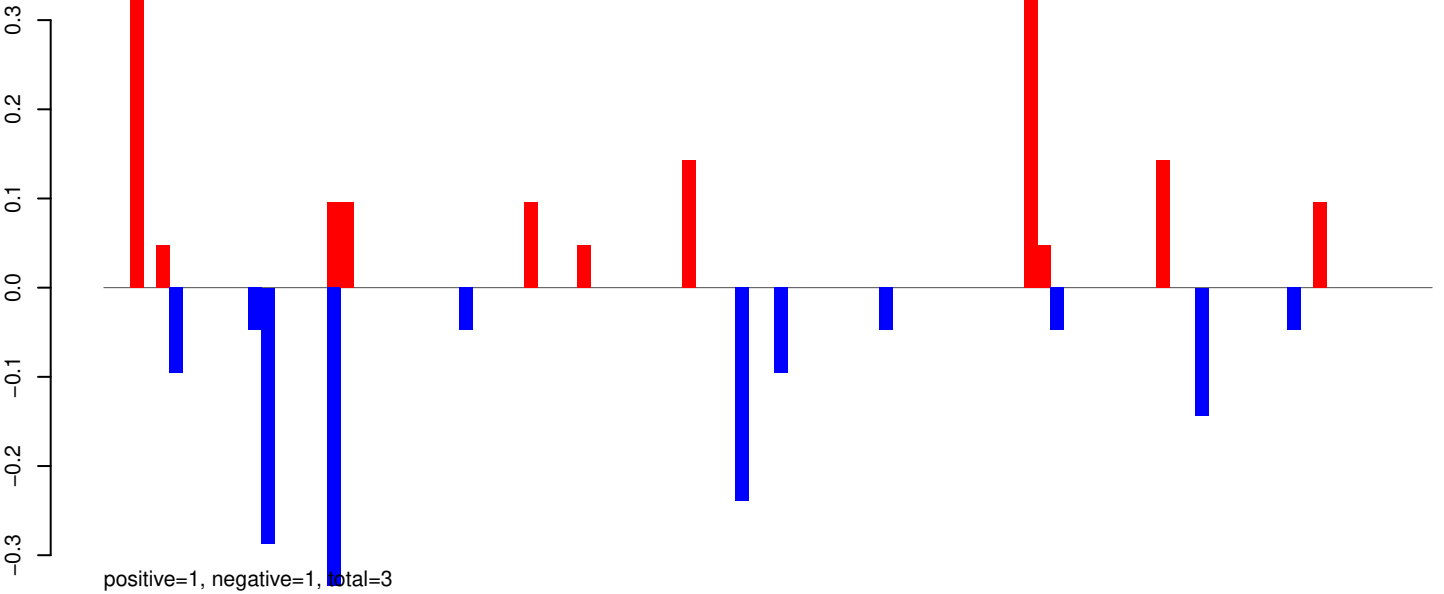

AeAeg_Whole_ZIKVdr_In3_GP.rep

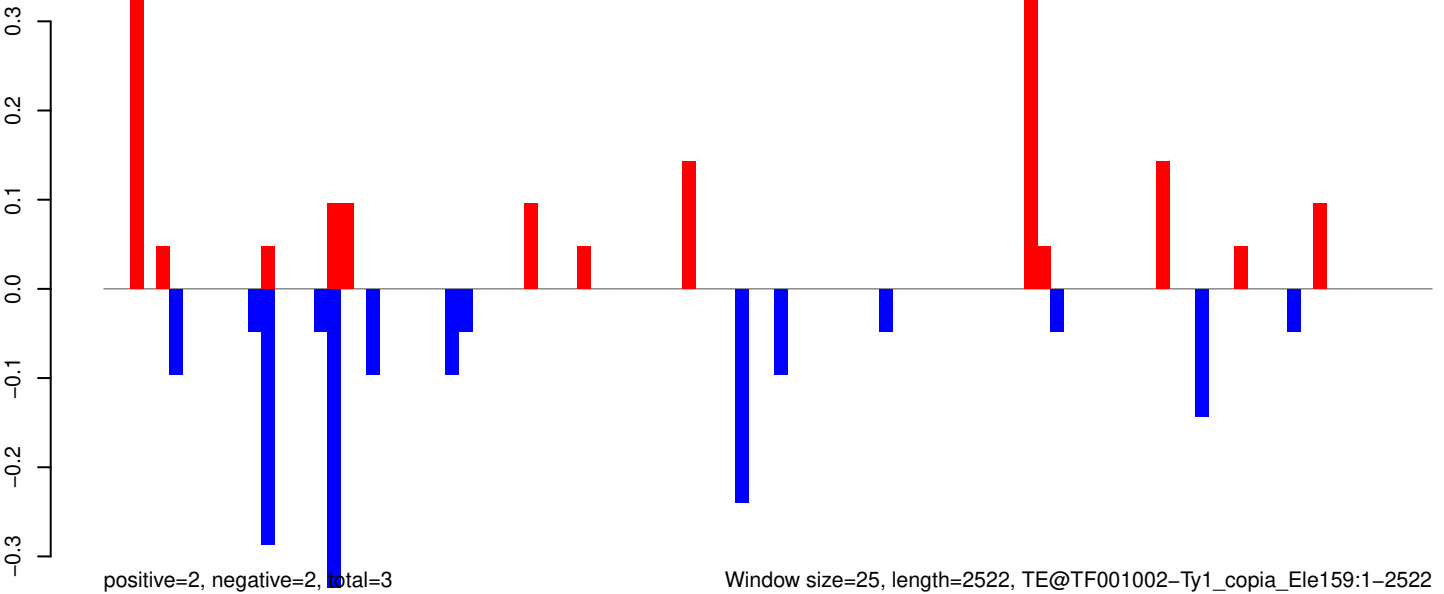

Window size=25, length=2522, TE@TF001002-Ty1_copia_Ele159:1-2522

0 500 1000 1500 2000 2500

AeAeg_Whole_ZIKVdr_In3_GP.18_23.rep

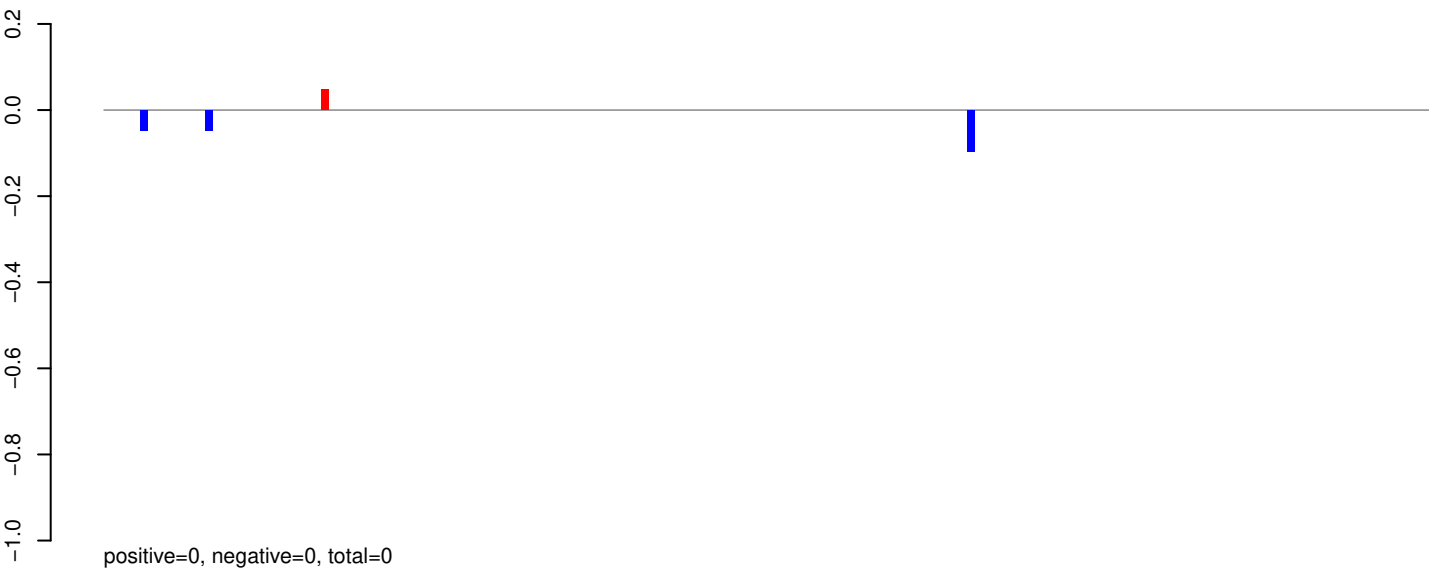

AeAeg_Whole_ZIKVdr_In3_GP.24_35.rep

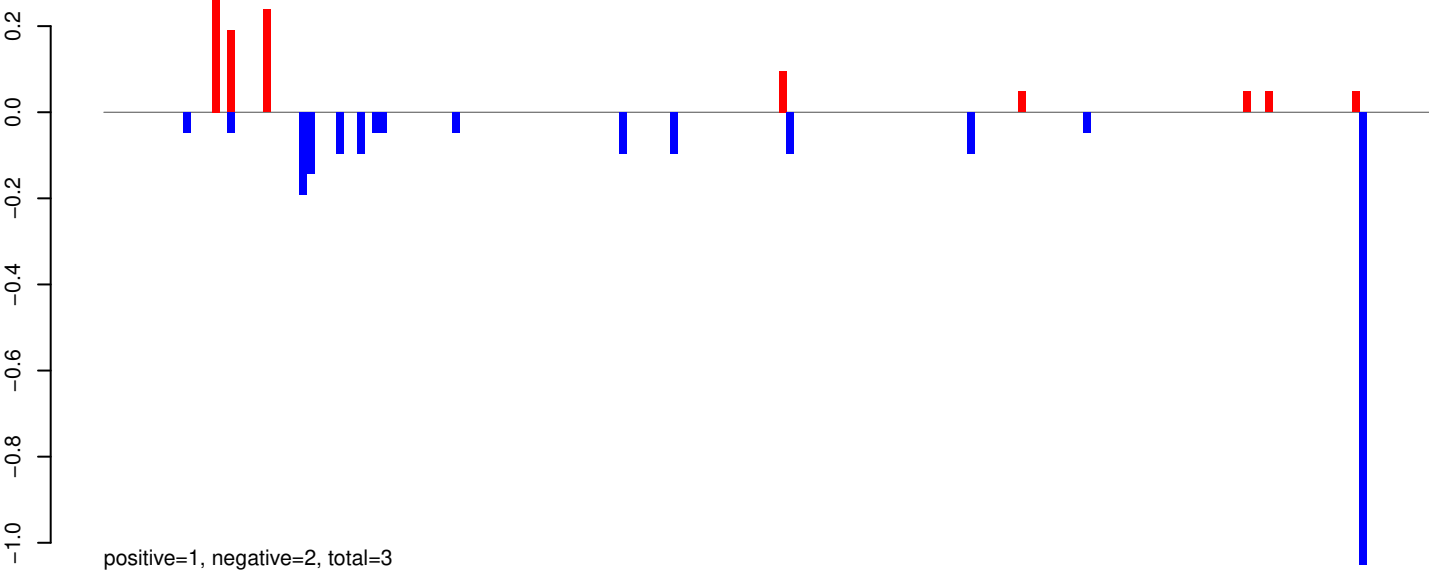

AeAeg_Whole_ZIKVdr_In3_GP.rep

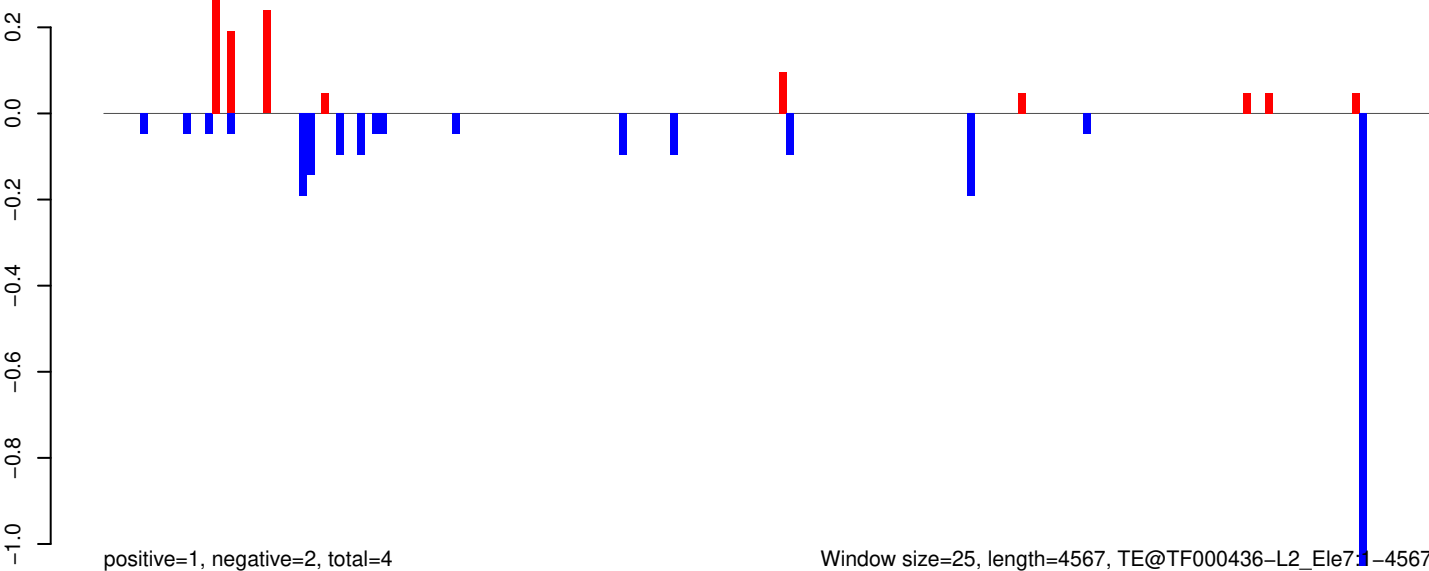

AeAeg_Whole_ZIKVdr_In3_GP.18_23.rep

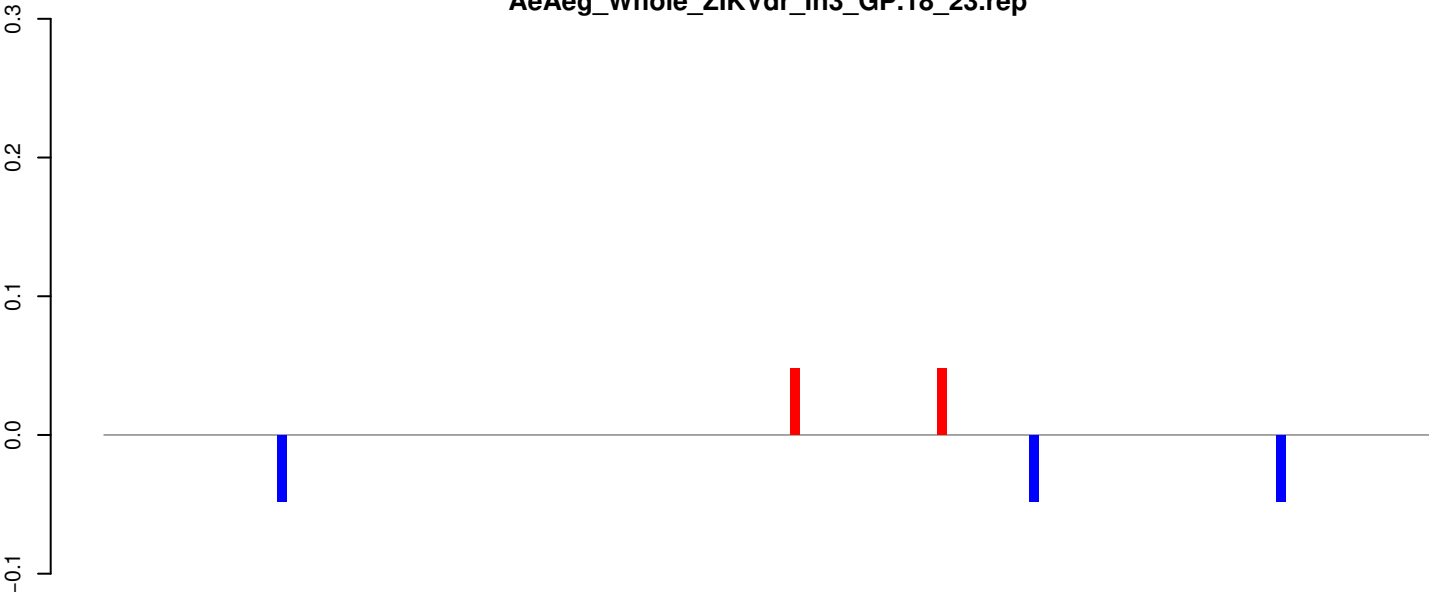

AeAeg_Whole_ZIKVdr_In3_GP.24_35.rep

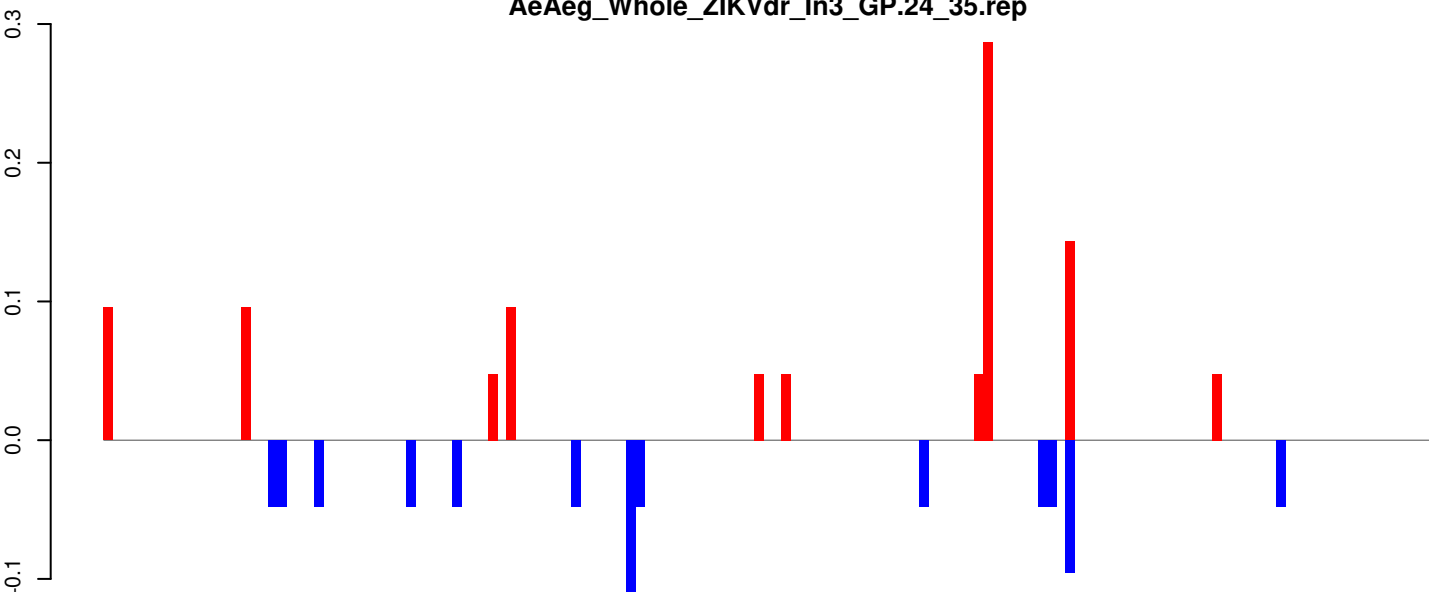

AeAeg_Whole_ZIKVdr_In3_GP.rep

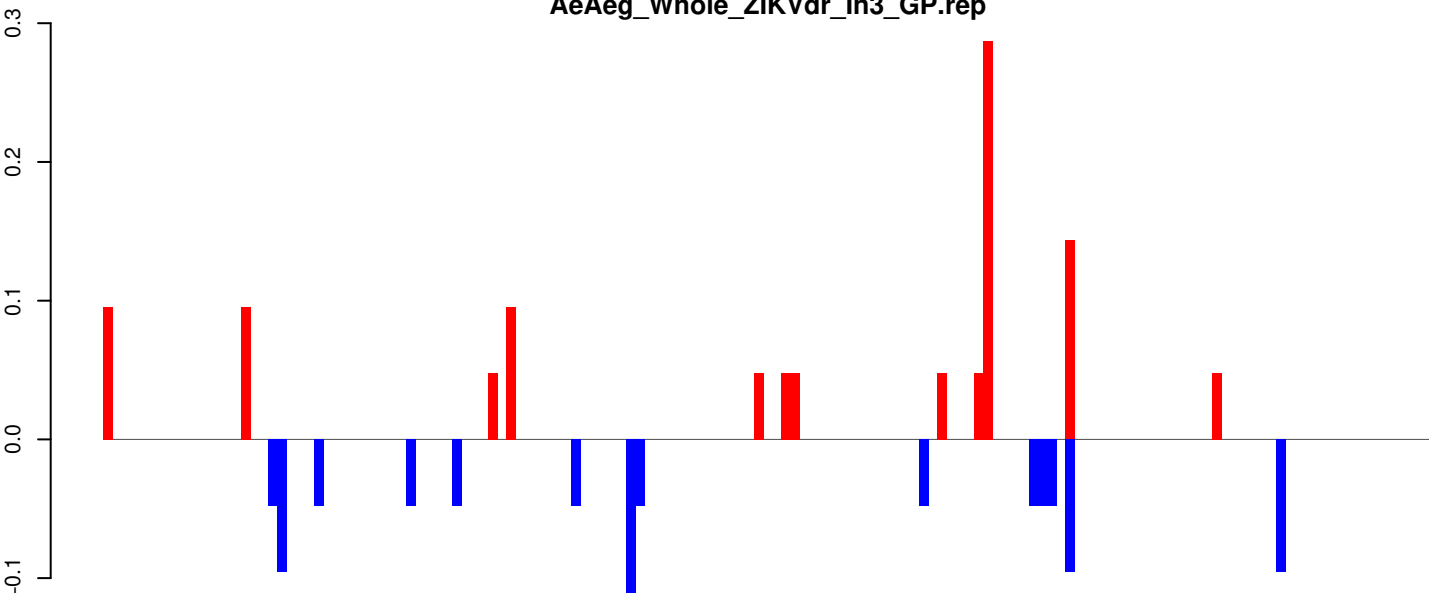

Window size=25, length=3613, TE@TF000223-I_ele33:1-3613

0 1000 2000 3000

AeAeg_Whole_ZIKVdr_In3_GP.18_23.rep

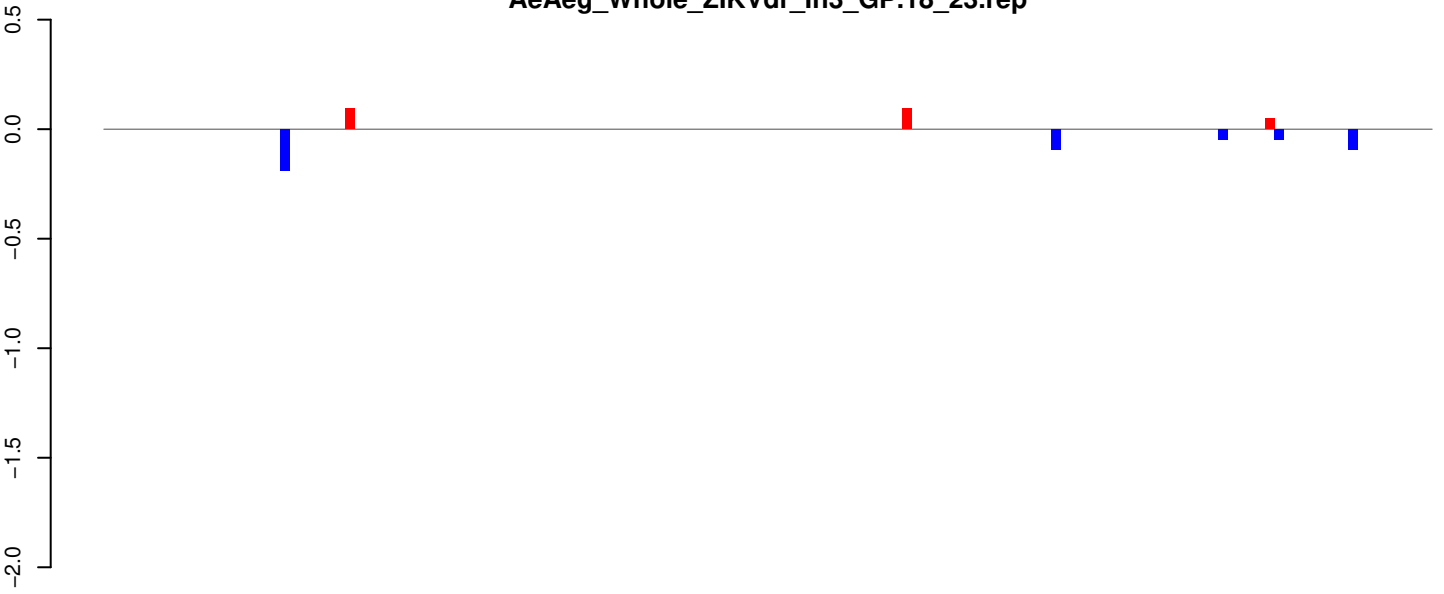

positive=0, negative=0, total=1

AeAeg_Whole_ZIKVdr_In3_GP.24_35.rep

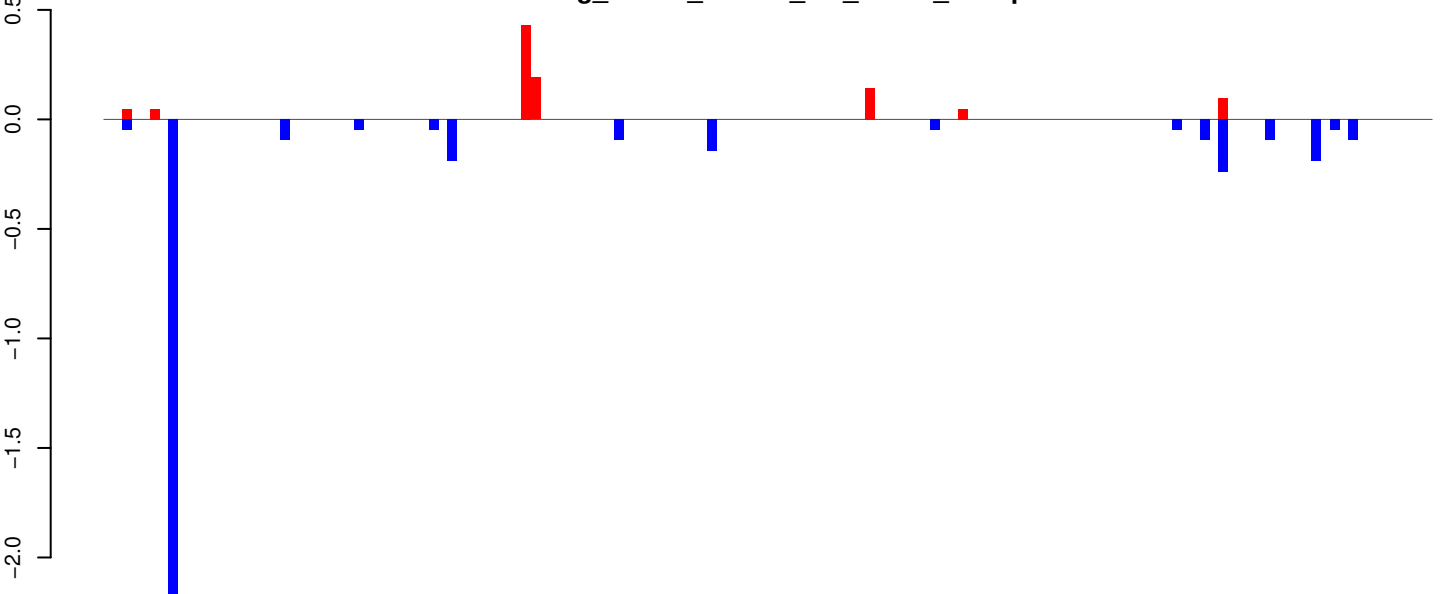

positive=1, negative=4, total=5

AeAeg_Whole_ZIKVdr_In3_GP.rep

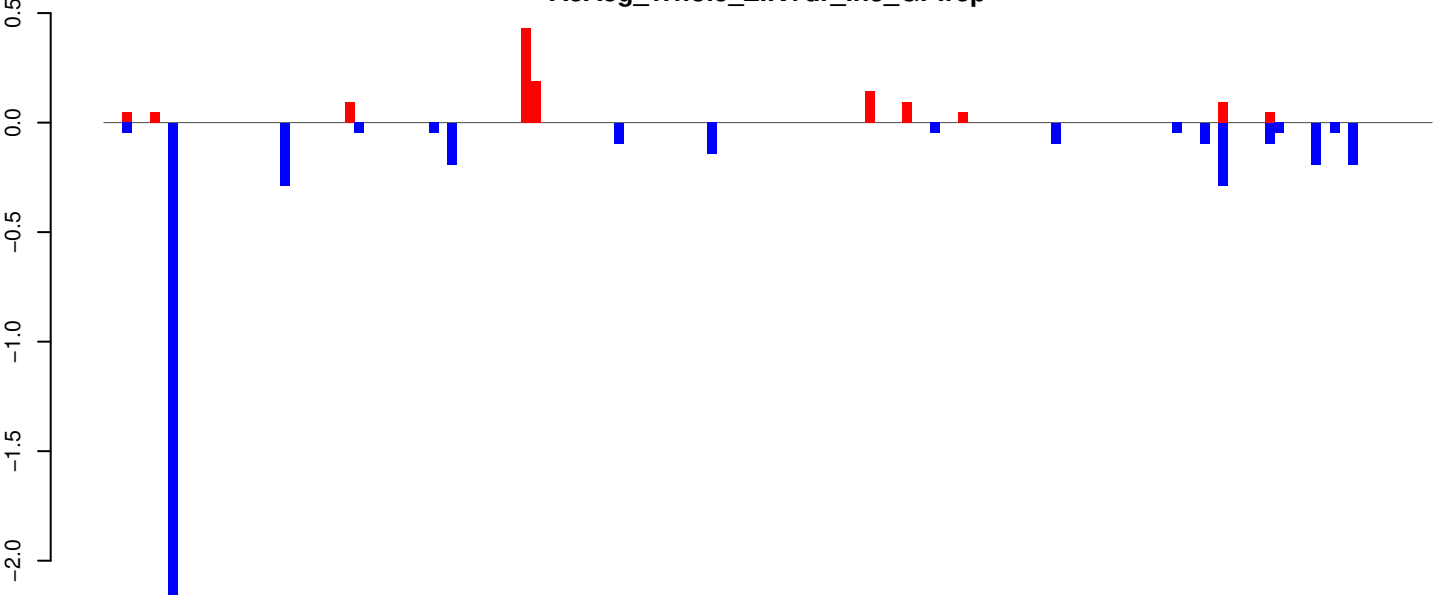

positive=1, negative=4, total=6

Window size=25, length=3575, TE@TF000222-I_ele32:1-3575

0 500 1000 1500 2000 2500 3000 3500

AeAeg_Whole_ZIKVdr_In3_GP.18_23.rep

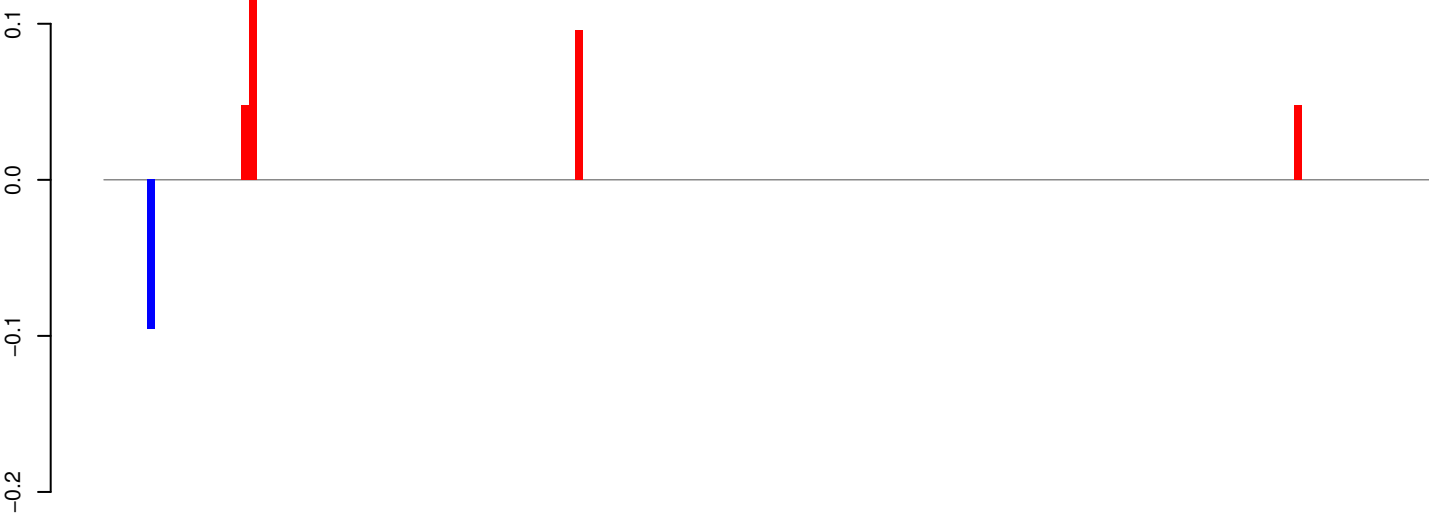

AeAeg_Whole_ZIKVdr_In3_GP.24_35.rep

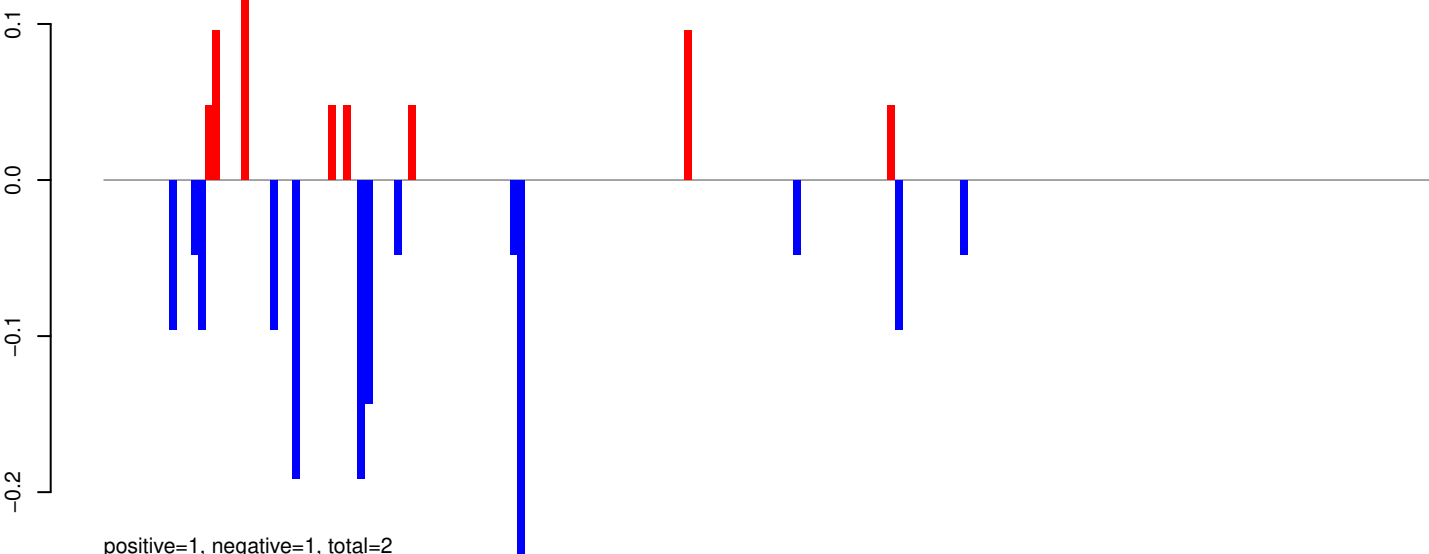

AeAeg_Whole_ZIKVdr_In3_GP.rep

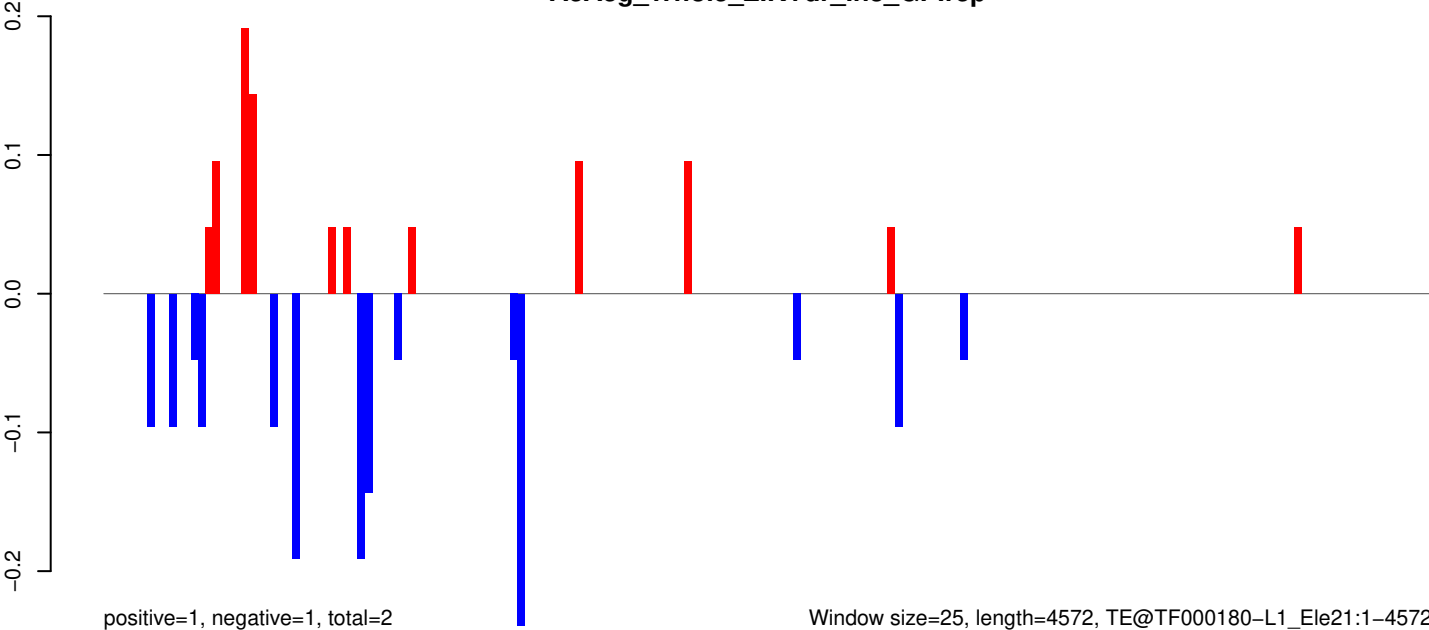

Window size=25, length=4572, TE@TF000180-L1_Ele21:1-4572

0 1000 2000 3000 4000

AeAeg_Whole_ZIKVdr_In3_GP.18_23.rep

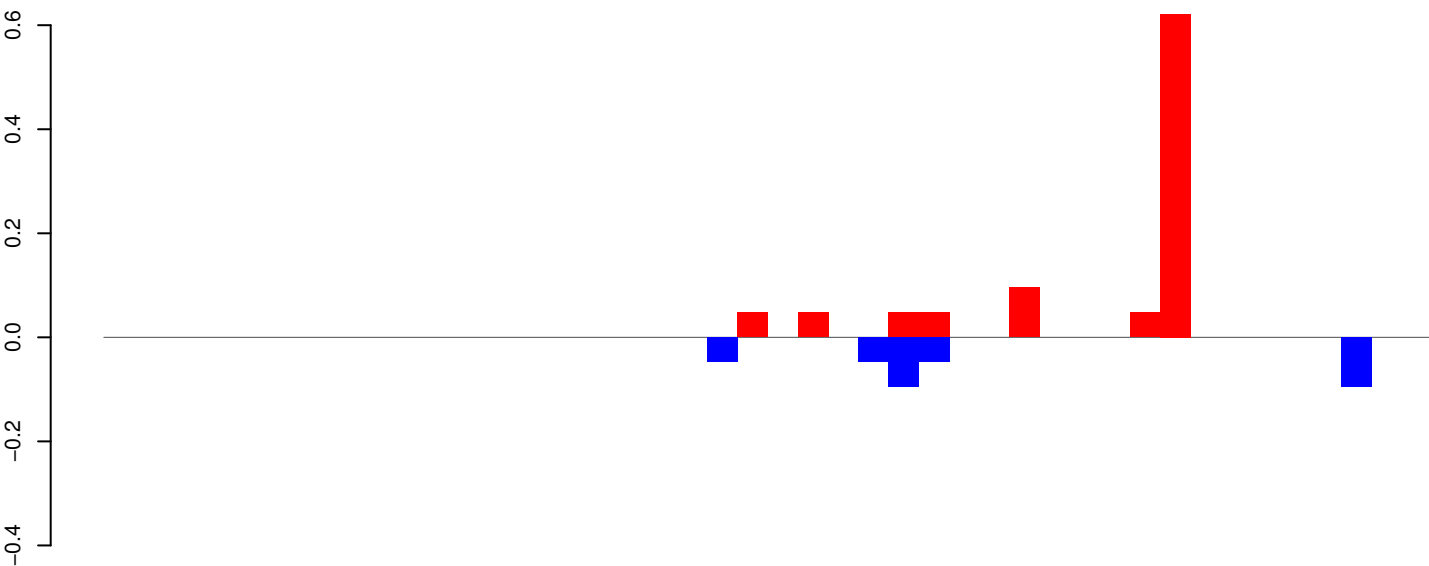

positive=1, negative=0, total=1

AeAeg_Whole_ZIKVdr_In3_GP.24_35.rep

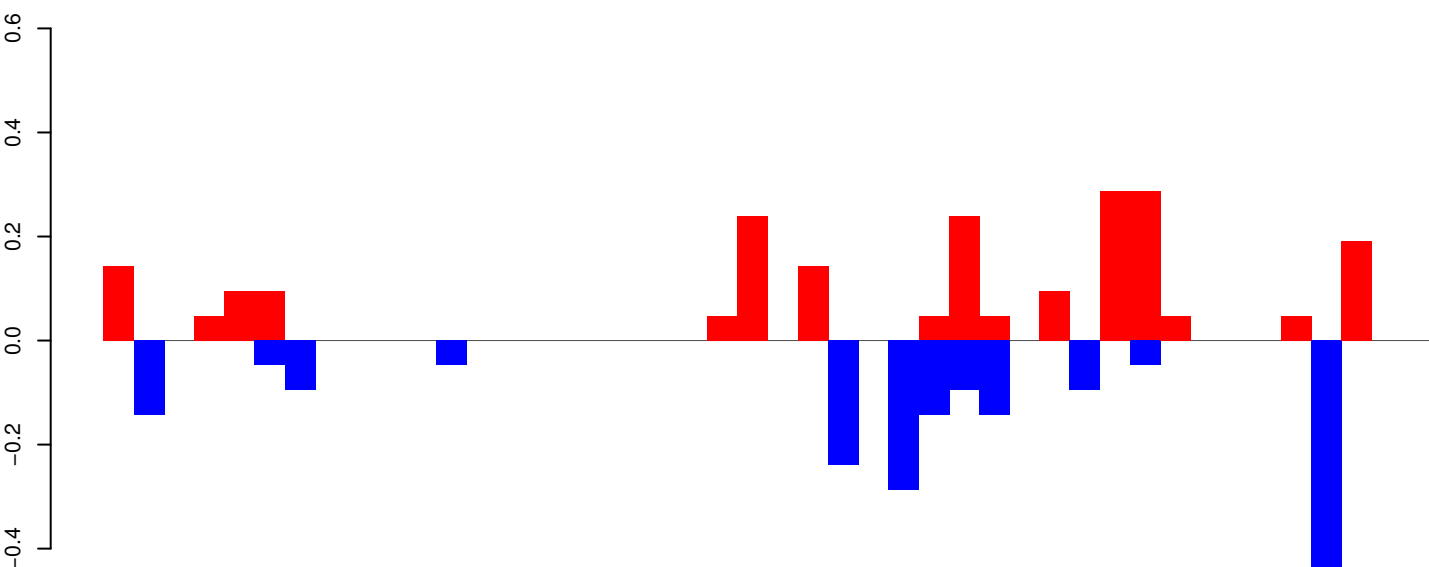

positive=2, negative=2, total=4

AeAeg_Whole_ZIKVdr_In3_GP.rep

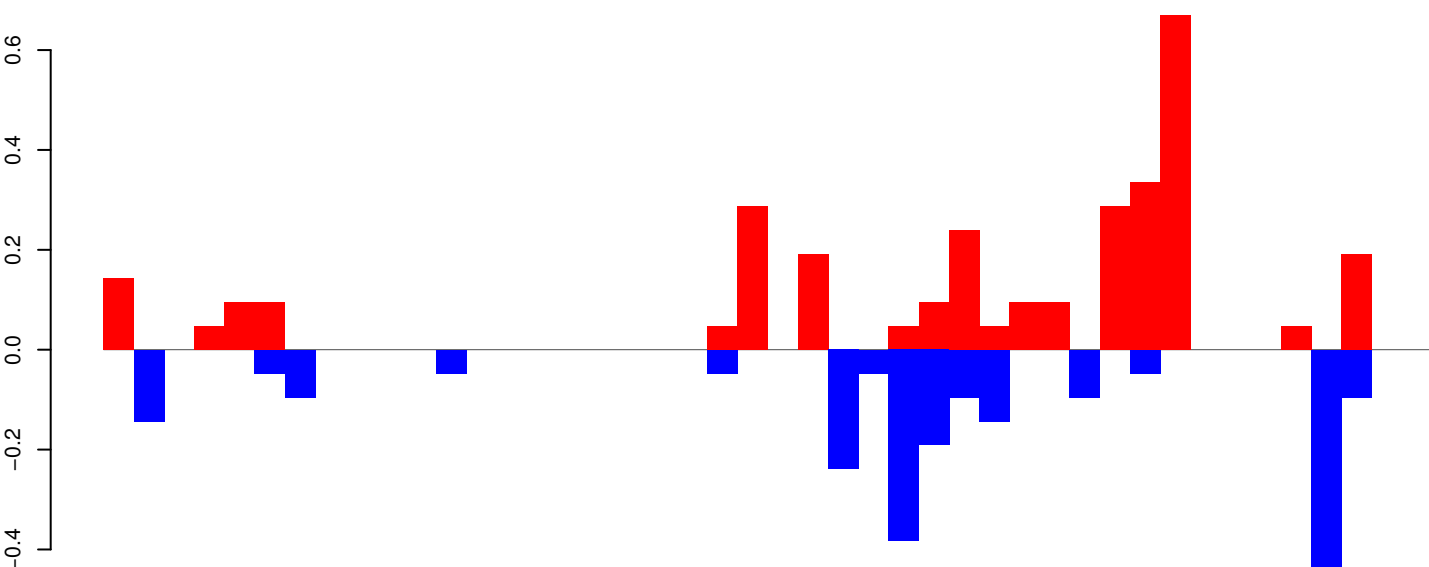

positive=3, negative=2, total=5

Window size=25, length=1078, TE@R=651-UNKNOWN:1-1078

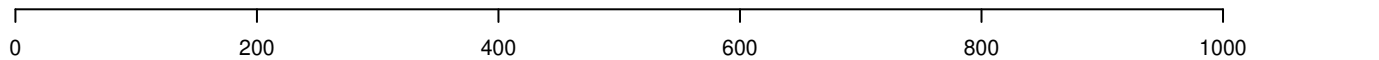

AeAeg_Whole_ZIKVdr_In3_GP.18_23.rep

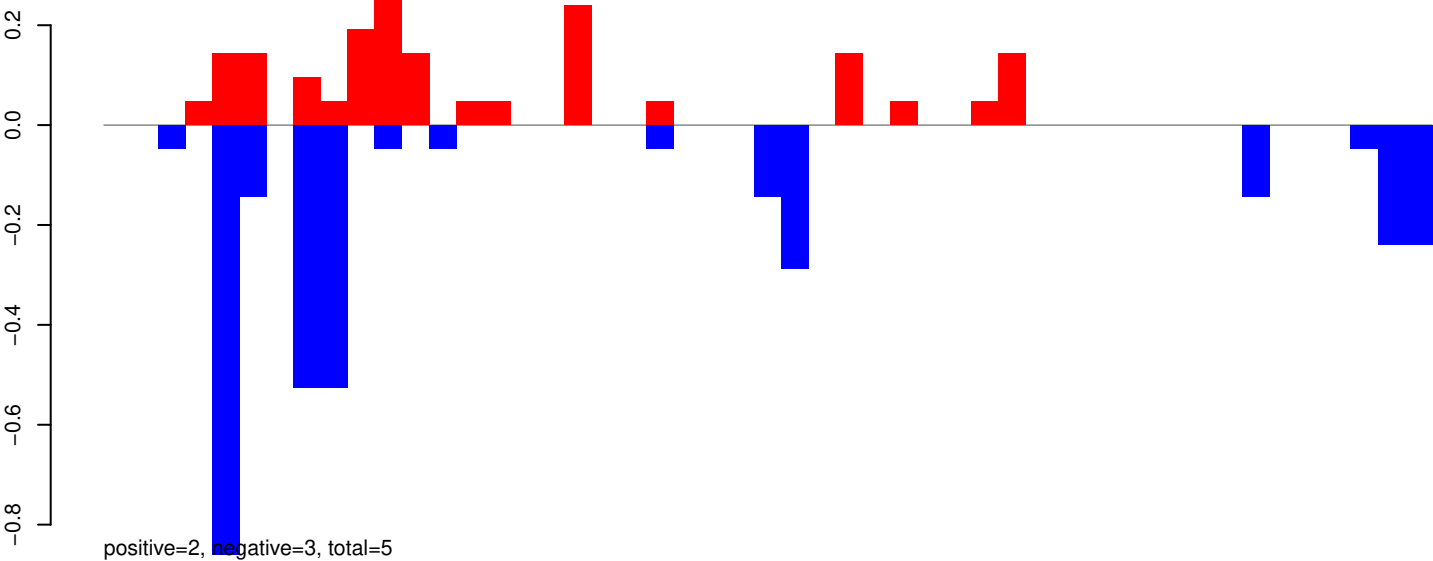

AeAeg_Whole_ZIKVdr_In3_GP.24_35.rep

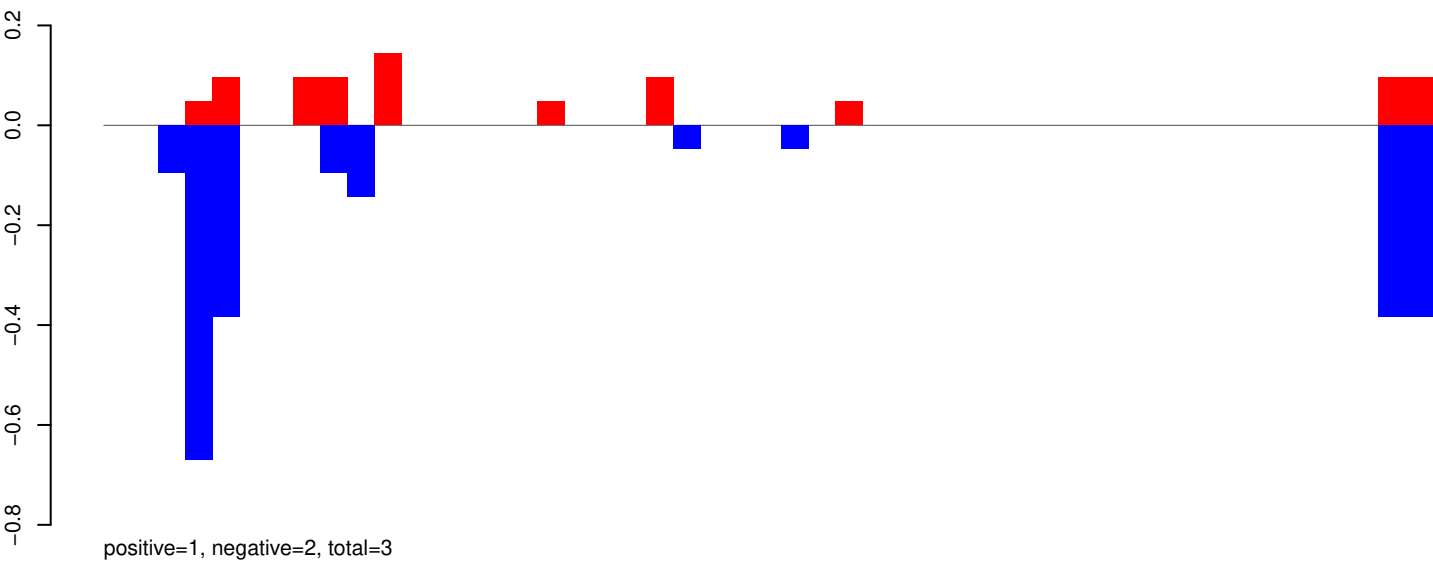

AeAeg_Whole_ZIKVdr_In3_GP.rep

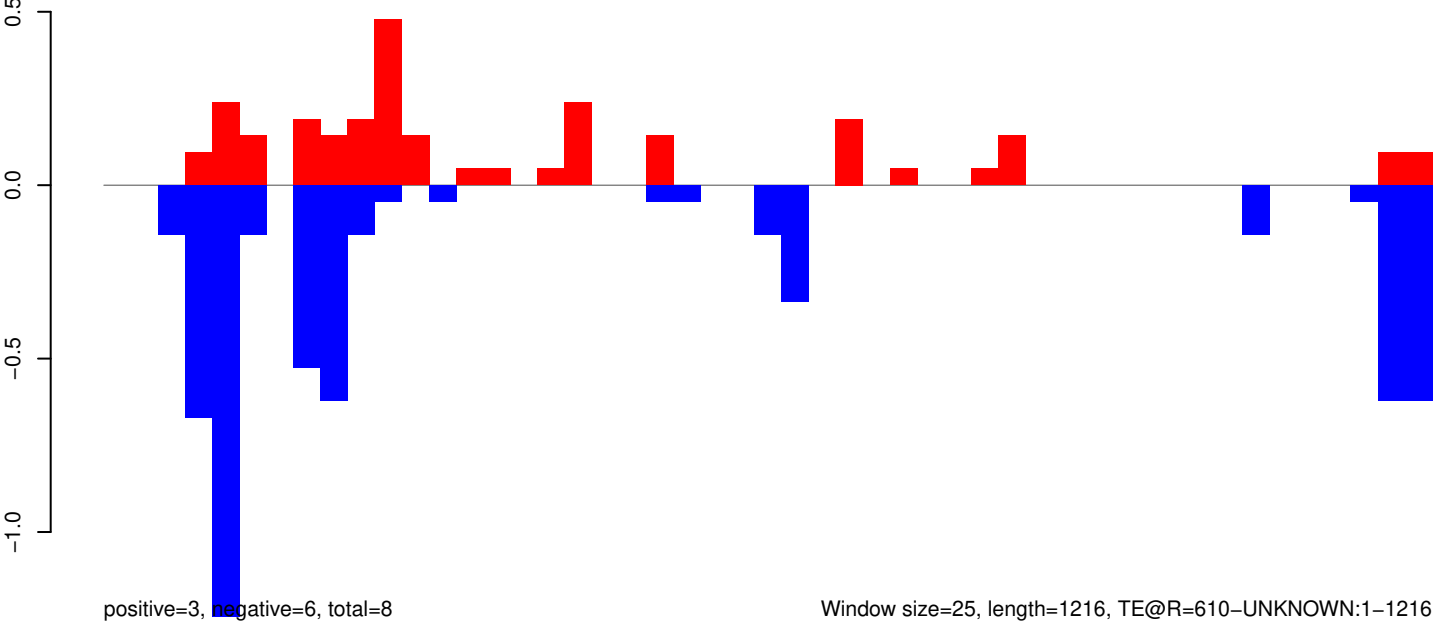

Window size=25, length=1216, TE@R=610-UNKNOWN:1-1216

0 200 400 600 800 1000 1200

AeAeg_Whole_ZIKVdr_In3_GP.18_23.rep

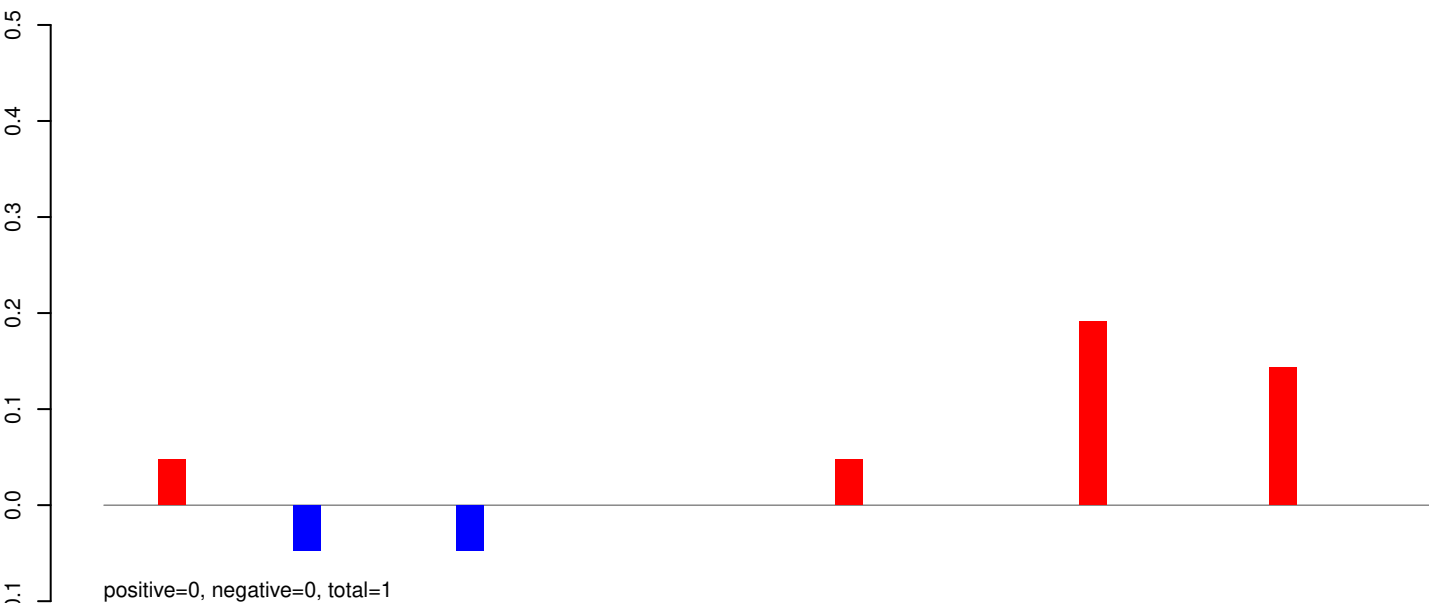

AeAeg_Whole_ZIKVdr_In3_GP.24_35.rep

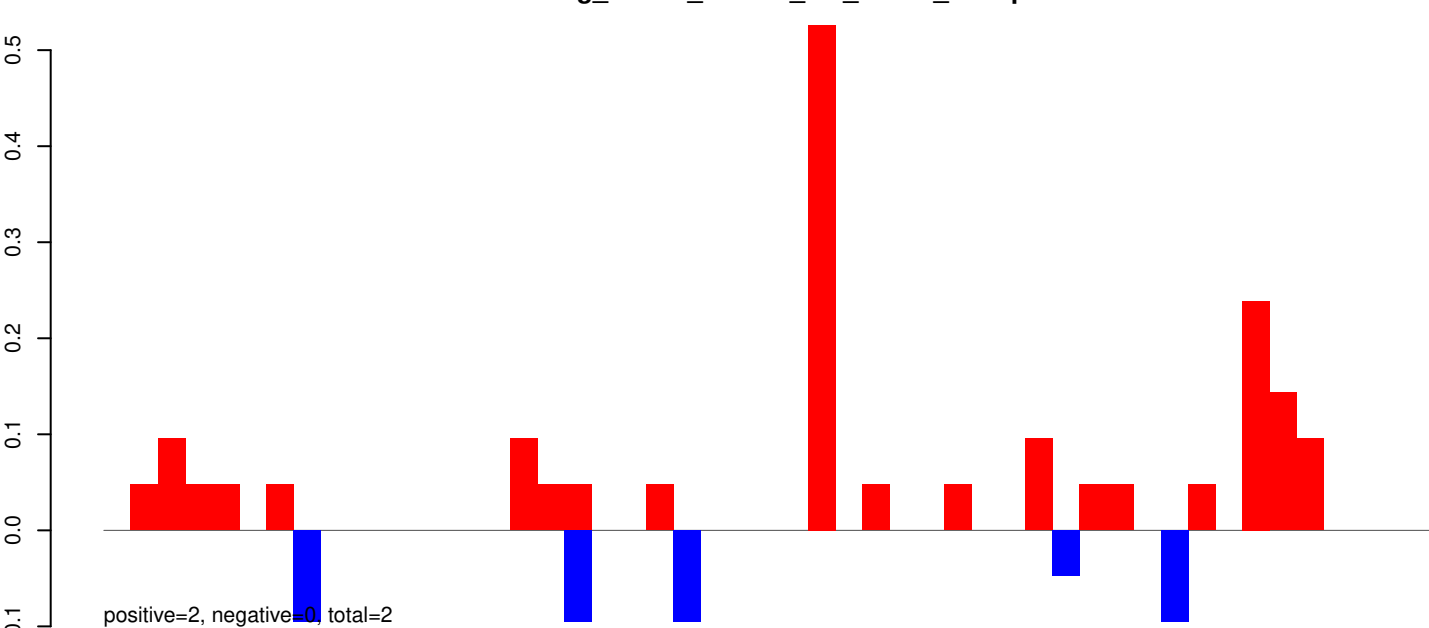

AeAeg_Whole_ZIKVdr_In3_GP.rep

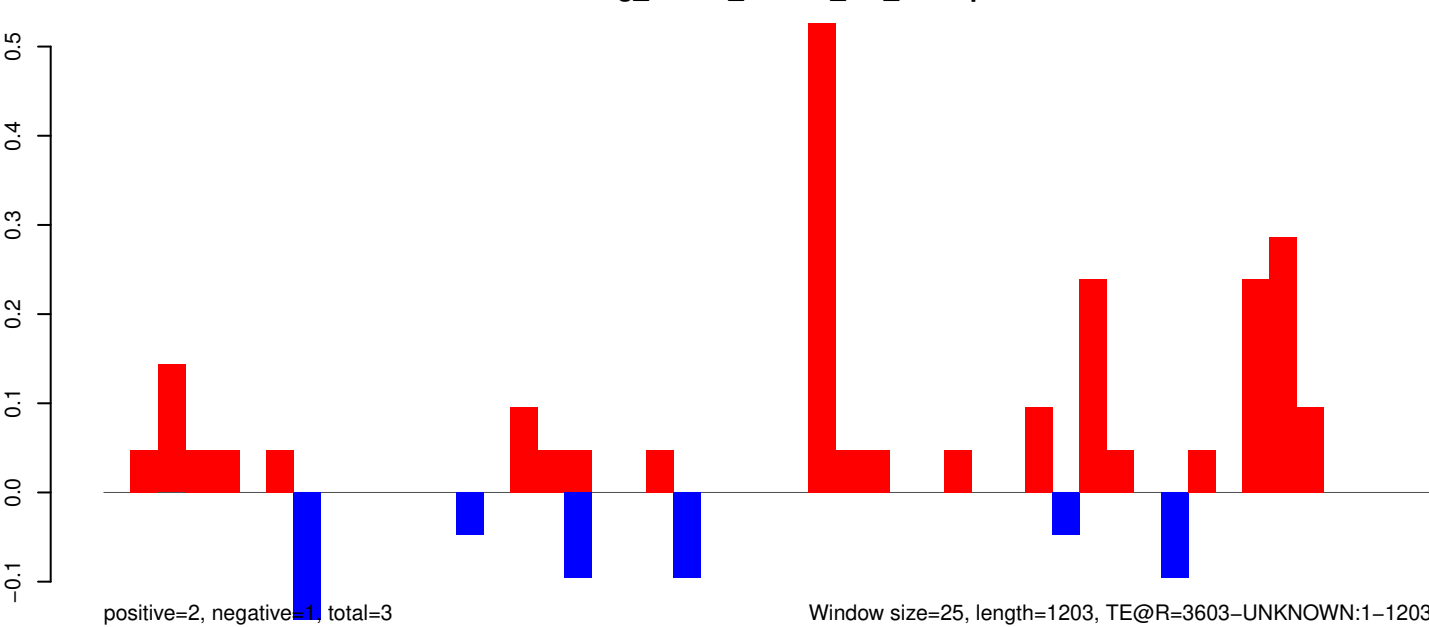

Window size=25, length=1203, TE@R=3603-UNKNOWN:1-1203

AeAeg_Whole_ZIKVdr_In3_GP.18_23.rep

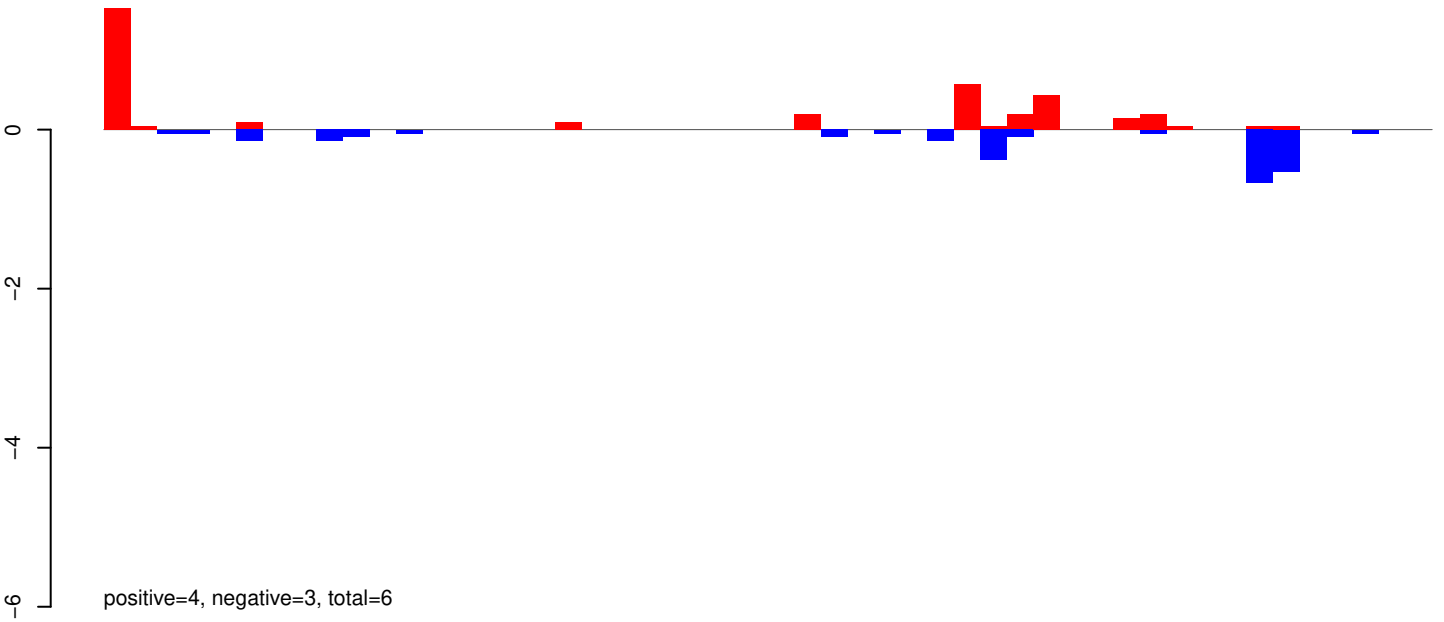

AeAeg_Whole_ZIKVdr_In3_GP.24_35.rep

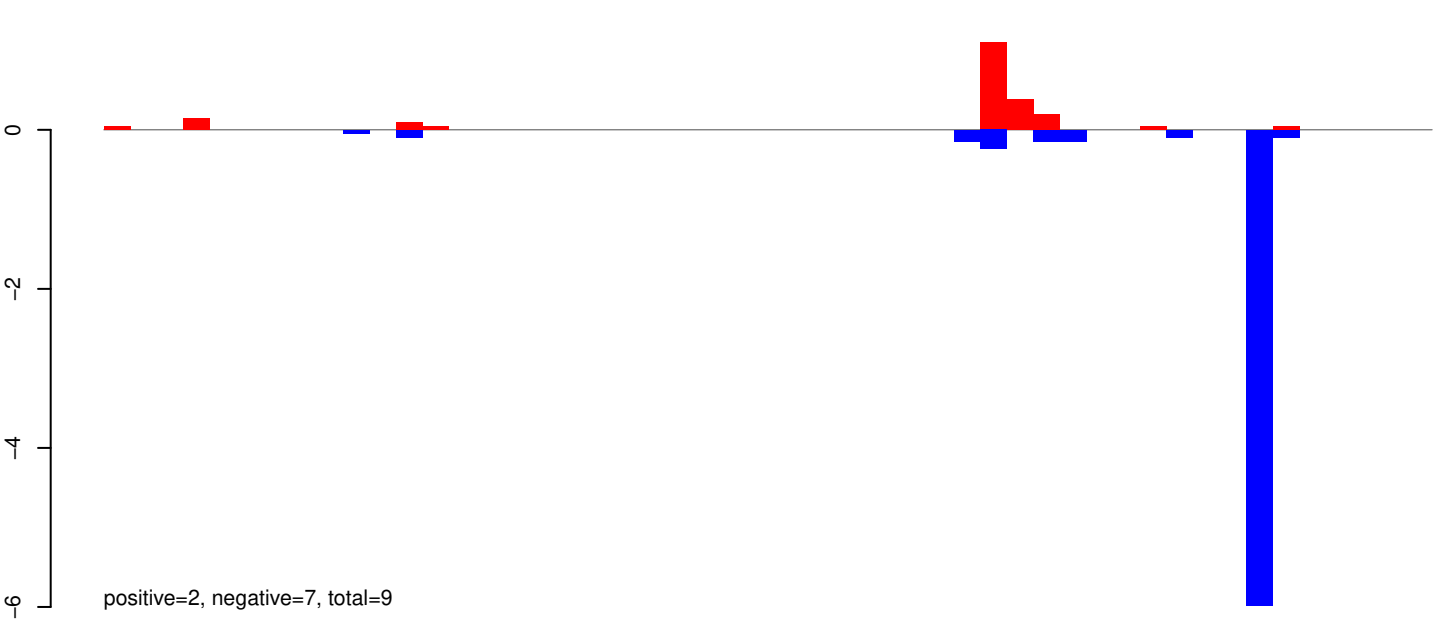

AeAeg_Whole_ZIKVdr_In3_GP.rep

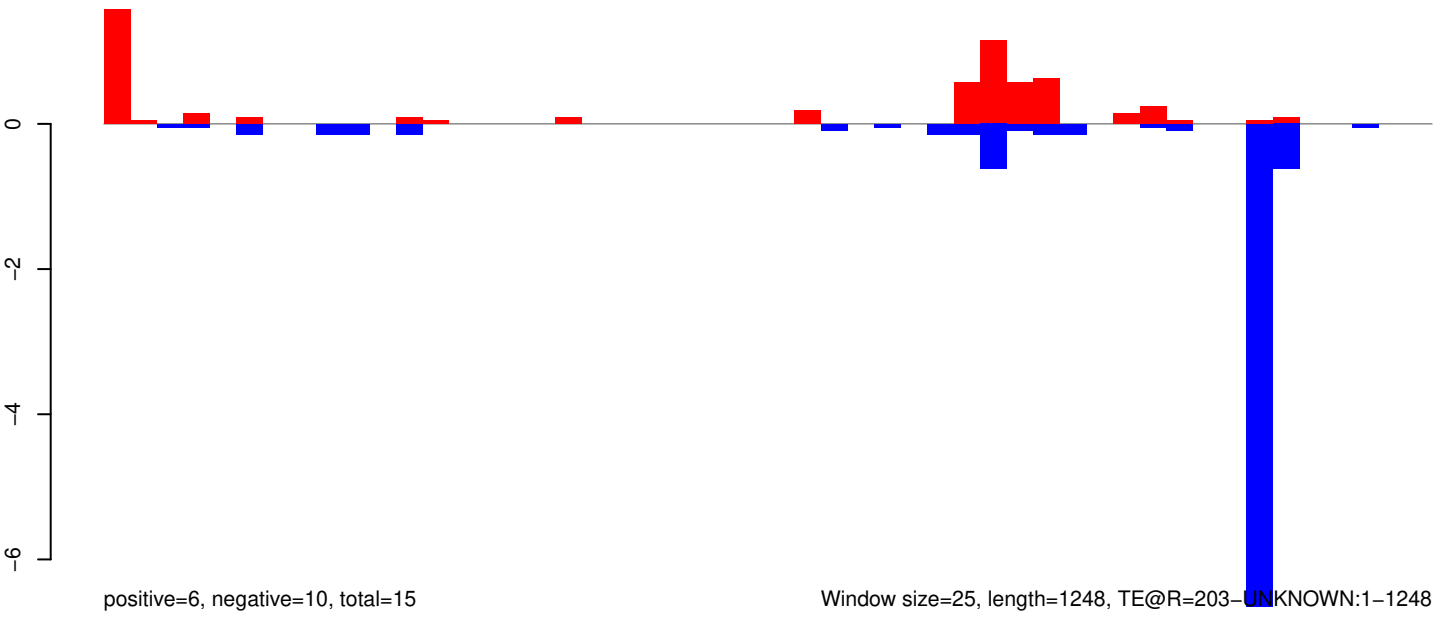

Window size=25, length=1248, TE@R=203-UNKNOWN:1-1248

0 200 400 600 800 1000 1200

AeAeg_Whole_ZIKVdr_In3_GP.18_23.rep

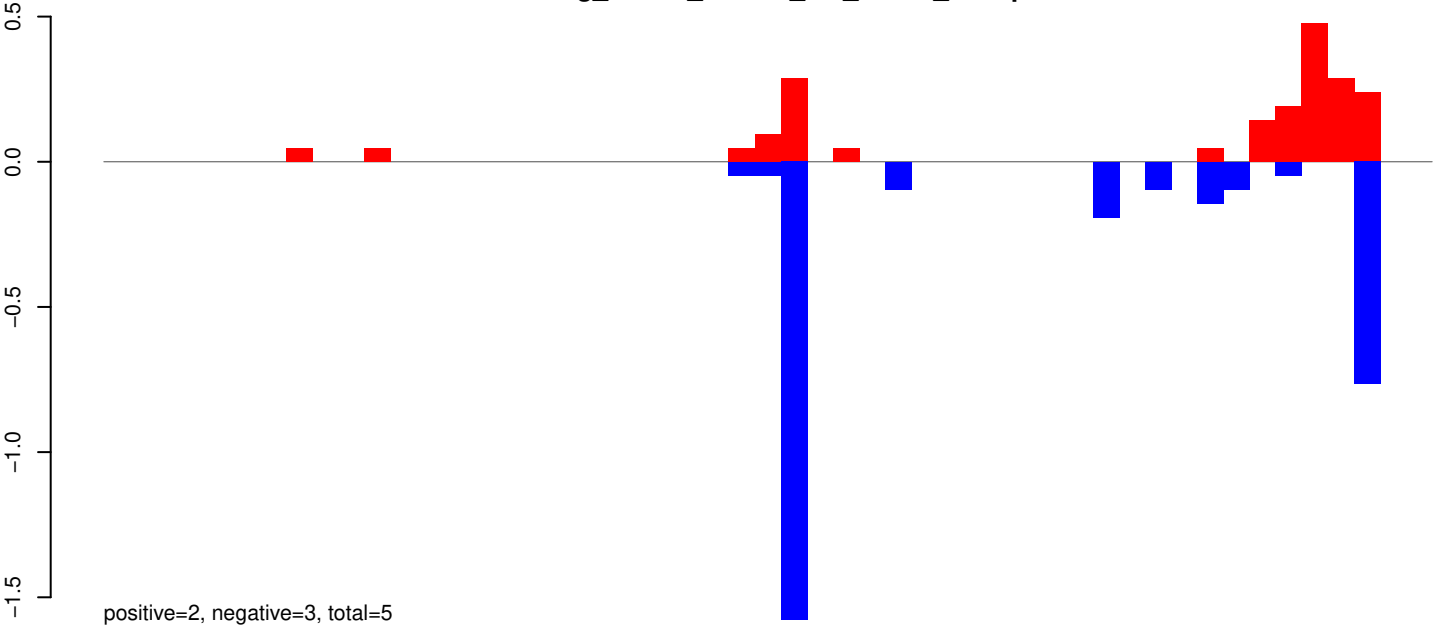

AeAeg_Whole_ZIKVdr_In3_GP.24_35.rep

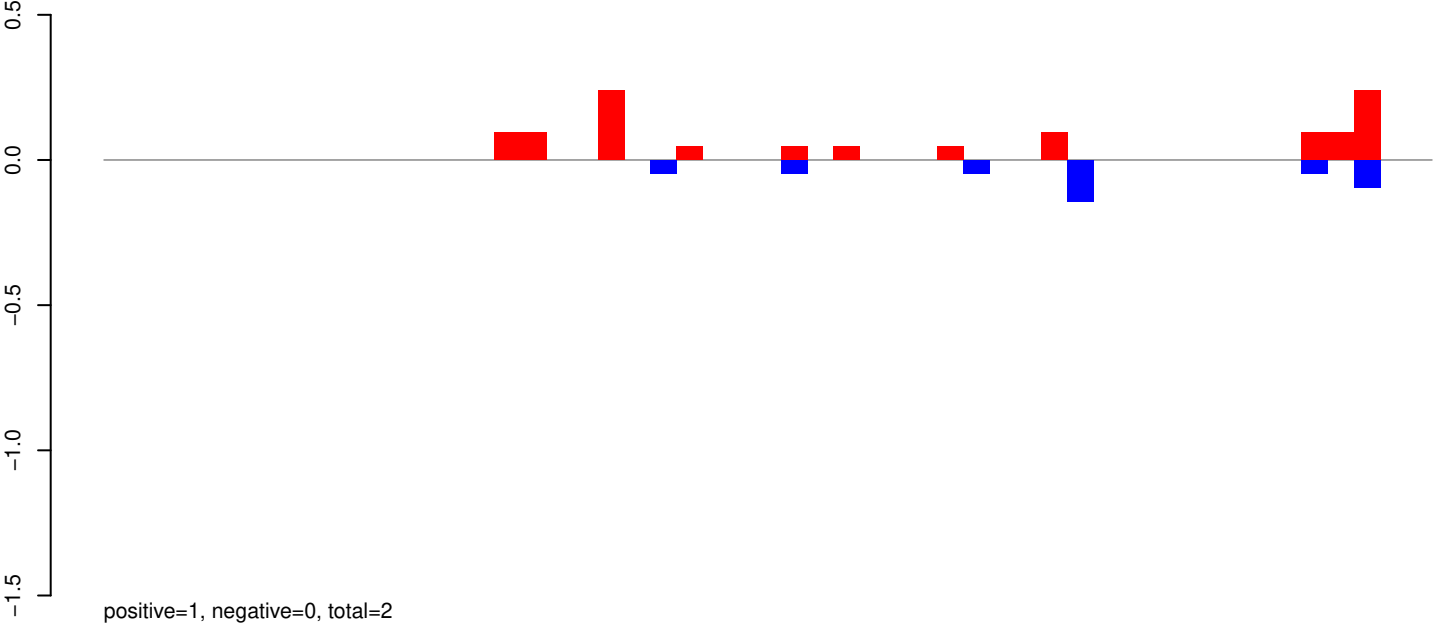

AeAeg_Whole_ZIKVdr_In3_GP.rep

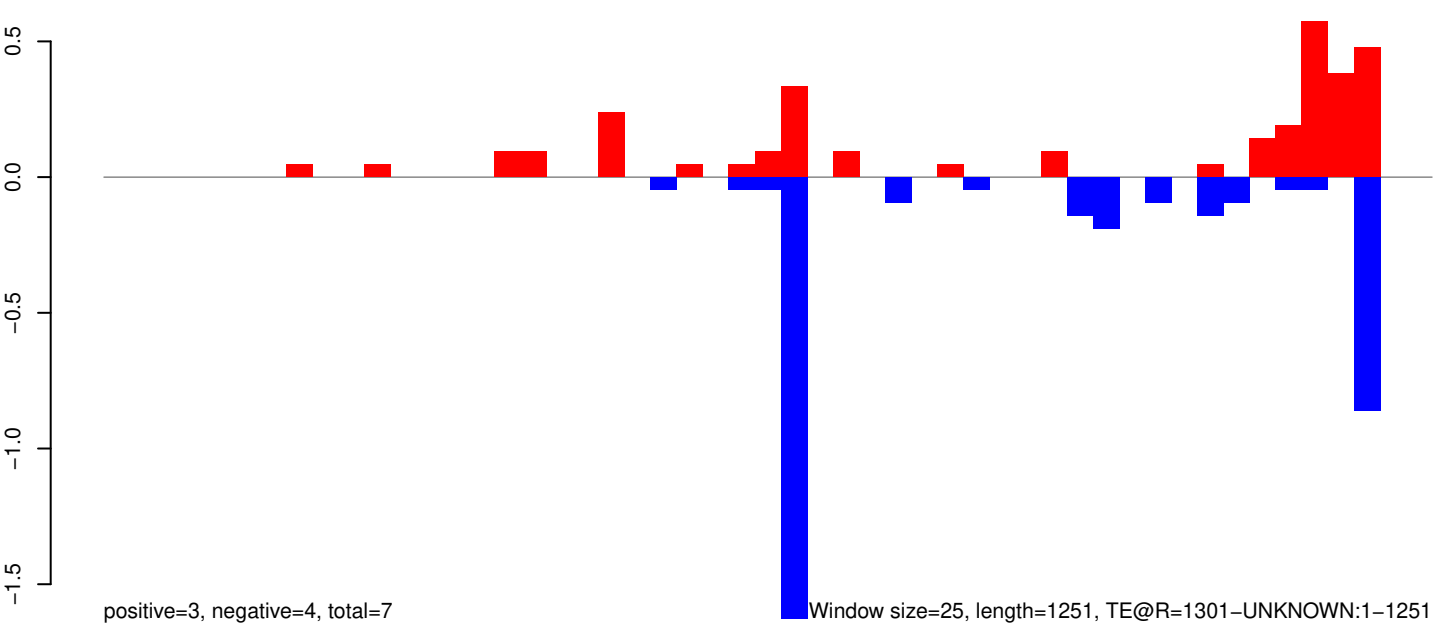

Window size=25, length=1251, TE@R=1301-UNKNOWN:1-1251

AeAeg_Whole_ZIKVdr_In3_GP.18_23.rep

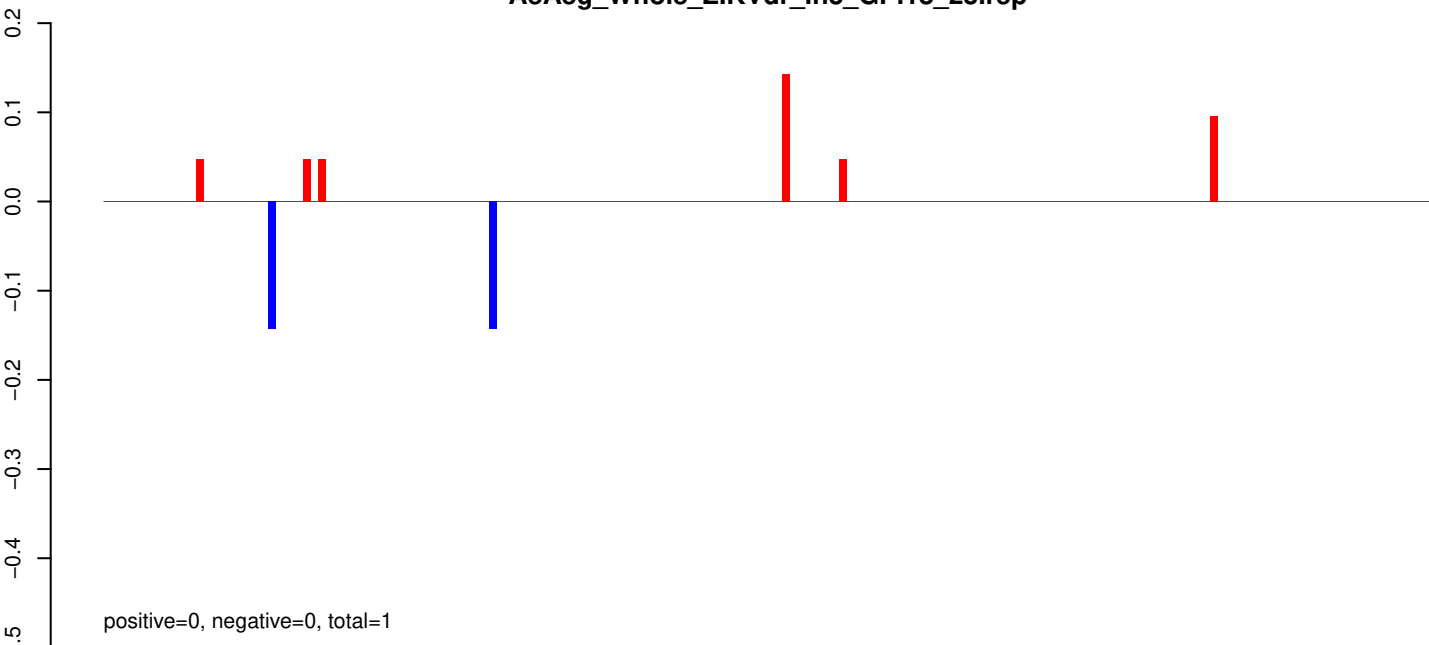

AeAeg_Whole_ZIKVdr_In3_GP.24_35.rep

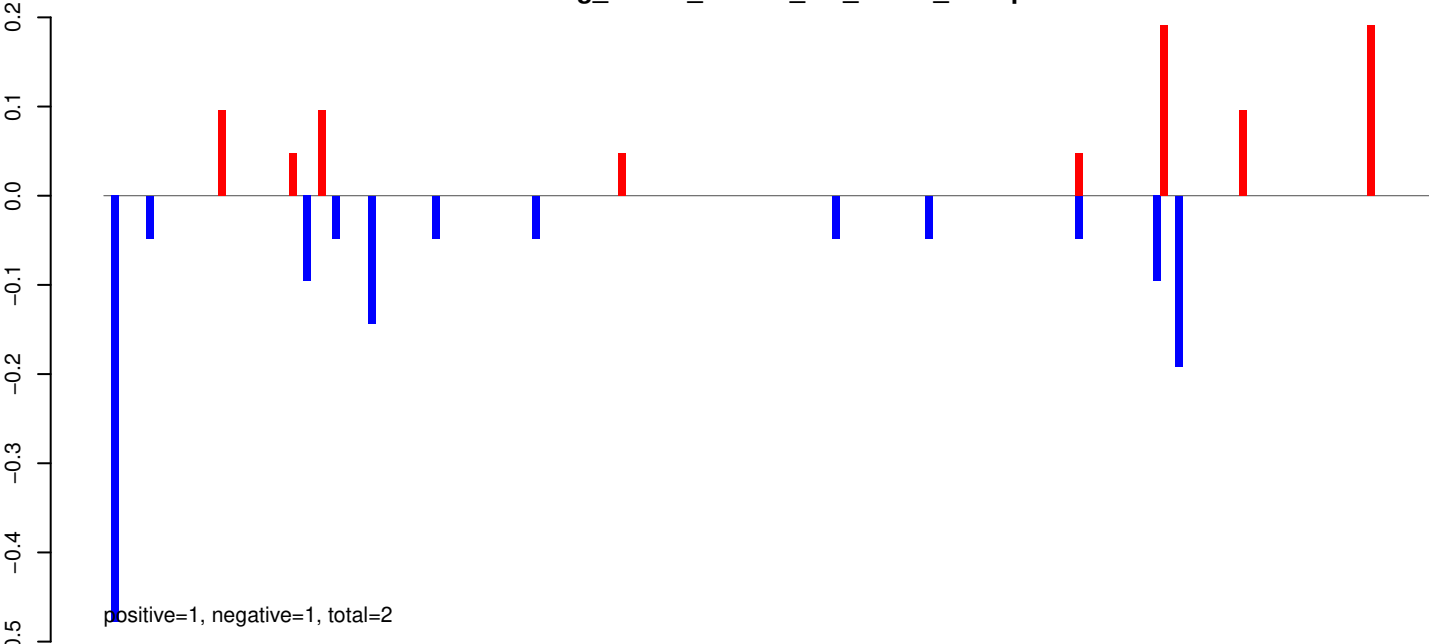

AeAeg_Whole_ZIKVdr_In3_GP.rep

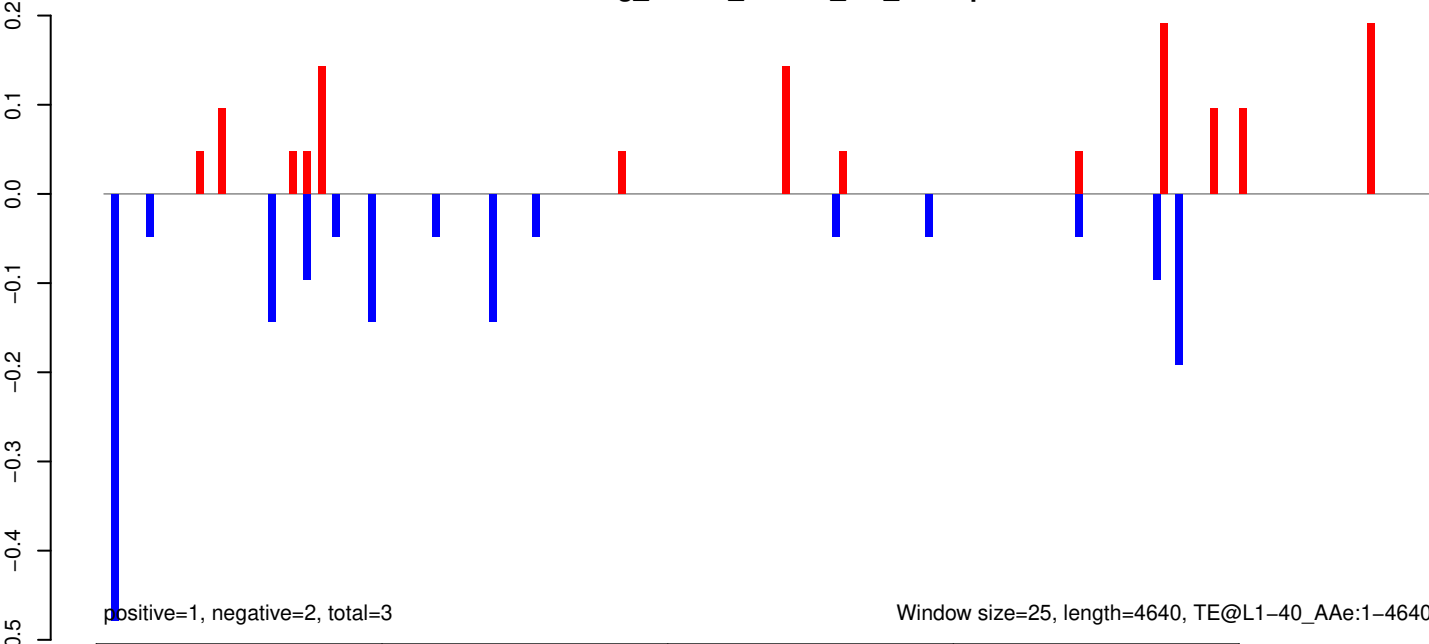

AeAeg_Whole_ZIKVdr_In3_GP.18_23.rep

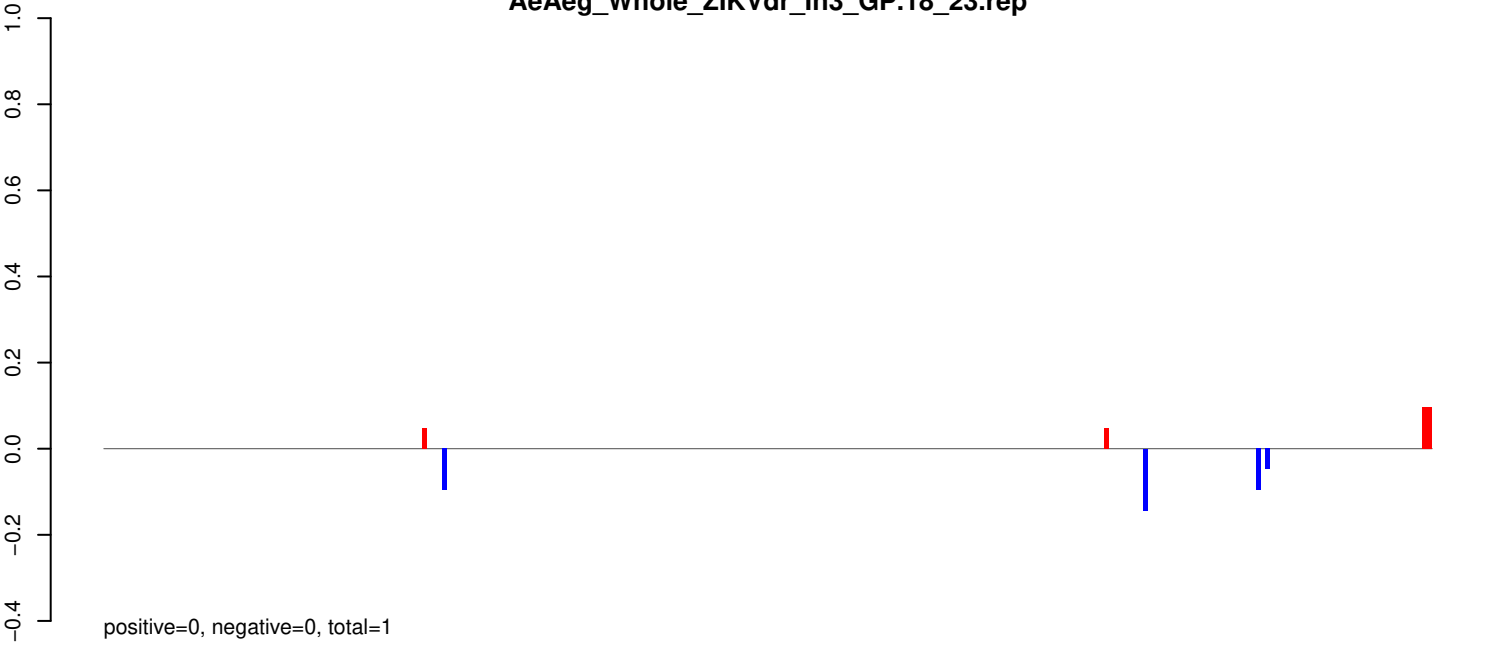

AeAeg_Whole_ZIKVdr_In3_GP.24_35.rep

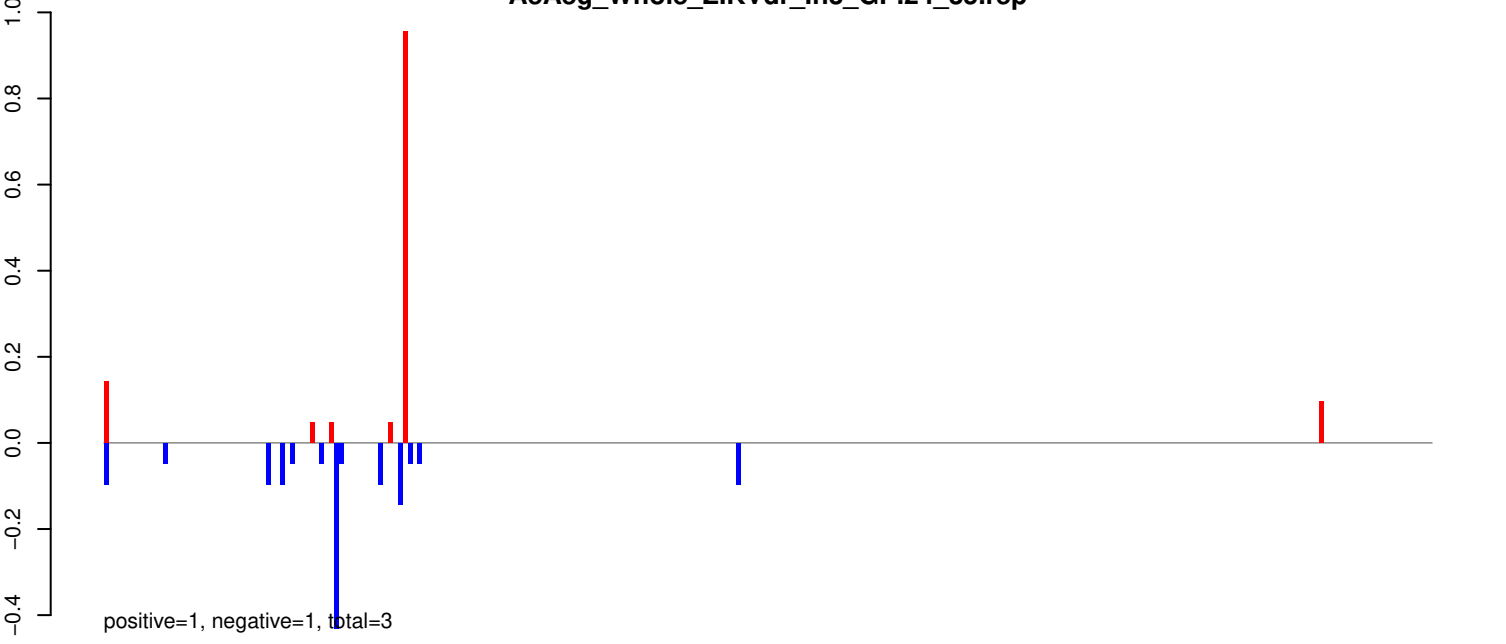

AeAeg_Whole_ZIKVdr_In3_GP.rep

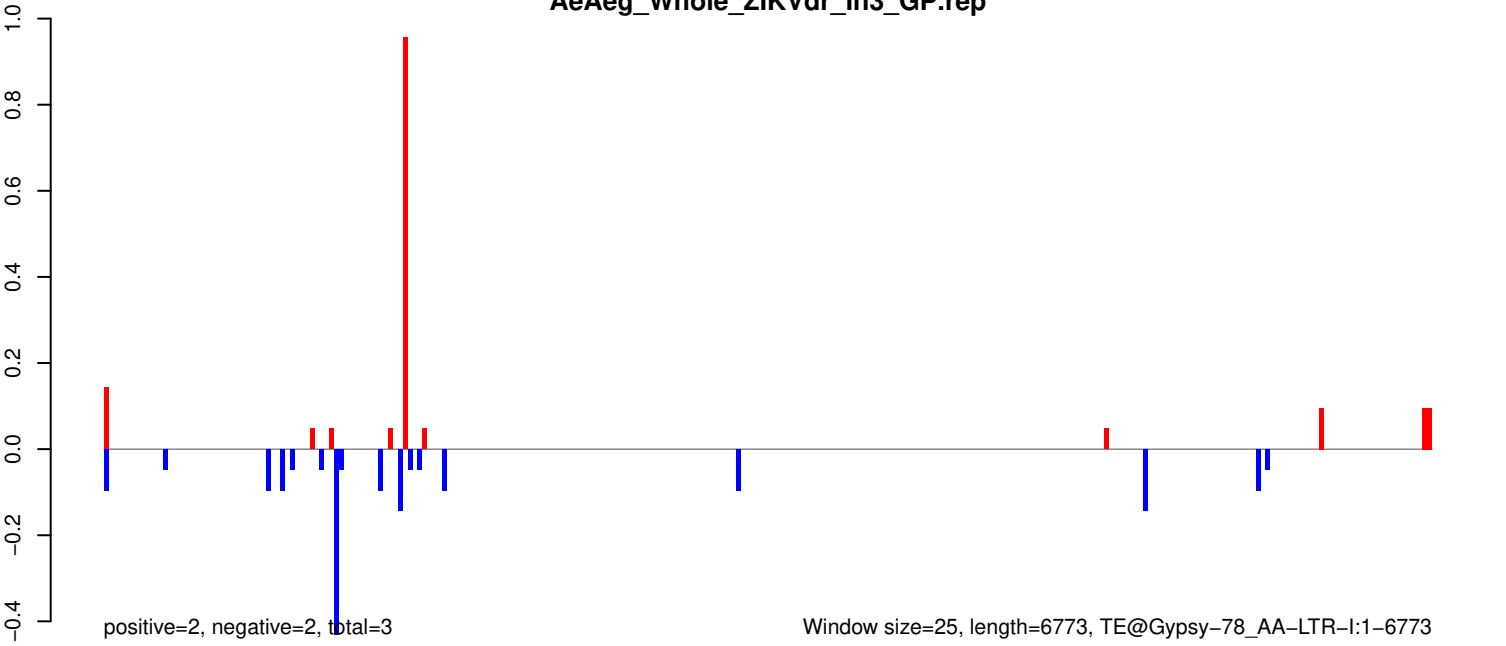

Window size=25, length=6773, TE@Gypsy-78_AA-LTR-I:1-6773

AeAeg_Whole_ZIKVdr_In3_GP.18_23.rep

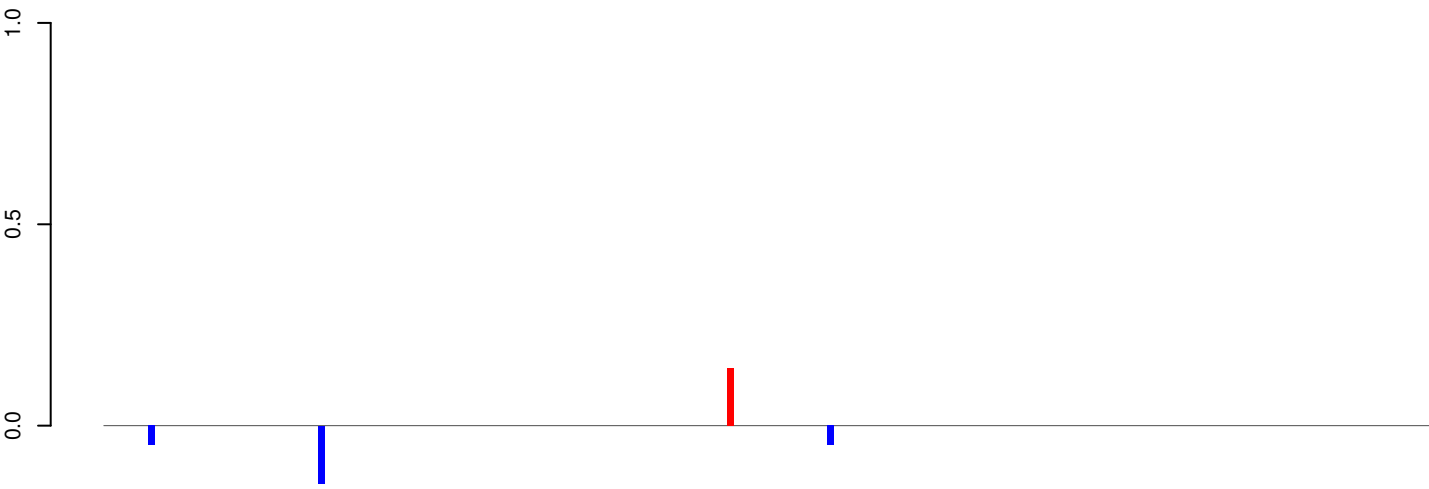

positive=0, negative=0, total=0

AeAeg_Whole_ZIKVdr_In3_GP.24_35.rep

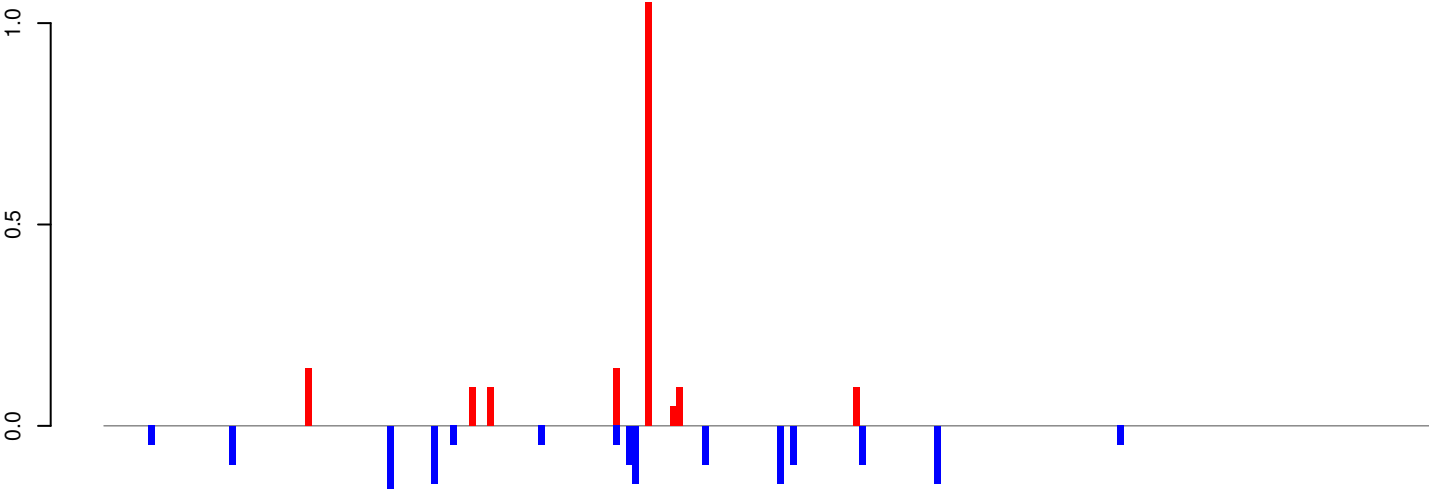

positive=2, negative=2, total=3

AeAeg_Whole_ZIKVdr_In3_GP.rep

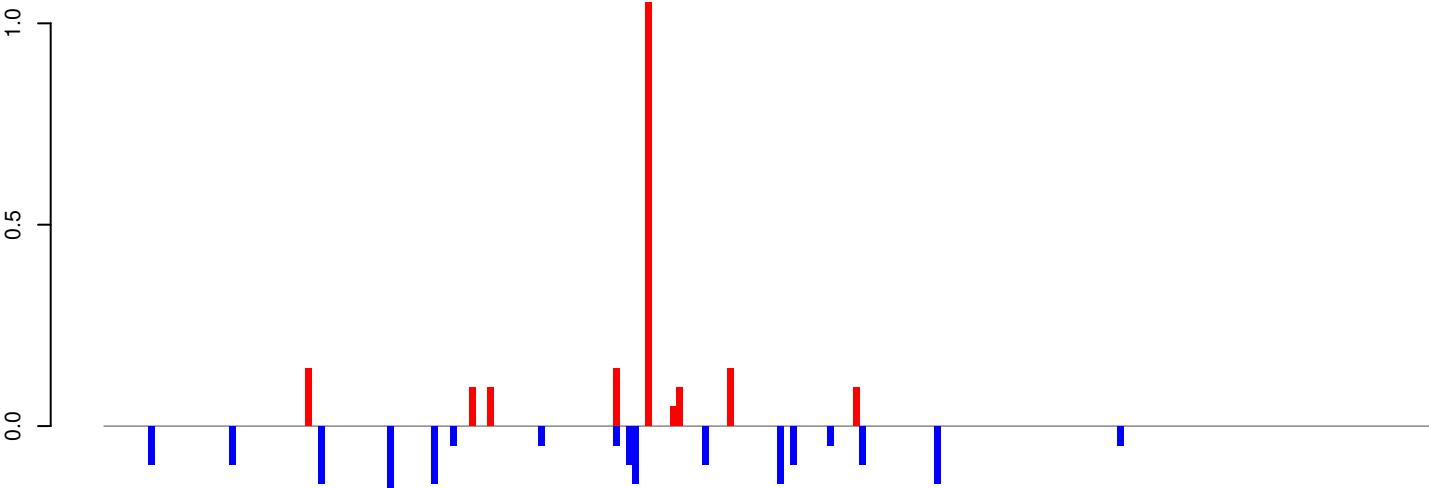

positive=2, negative=2, total=4

Window size=25, length=5262, TE@Gypsy-74_AA-LTR-I:1-5262

0 1000 2000 3000 4000 5000

AeAeg_Whole_ZIKVdr_In3_GP.18_23.rep

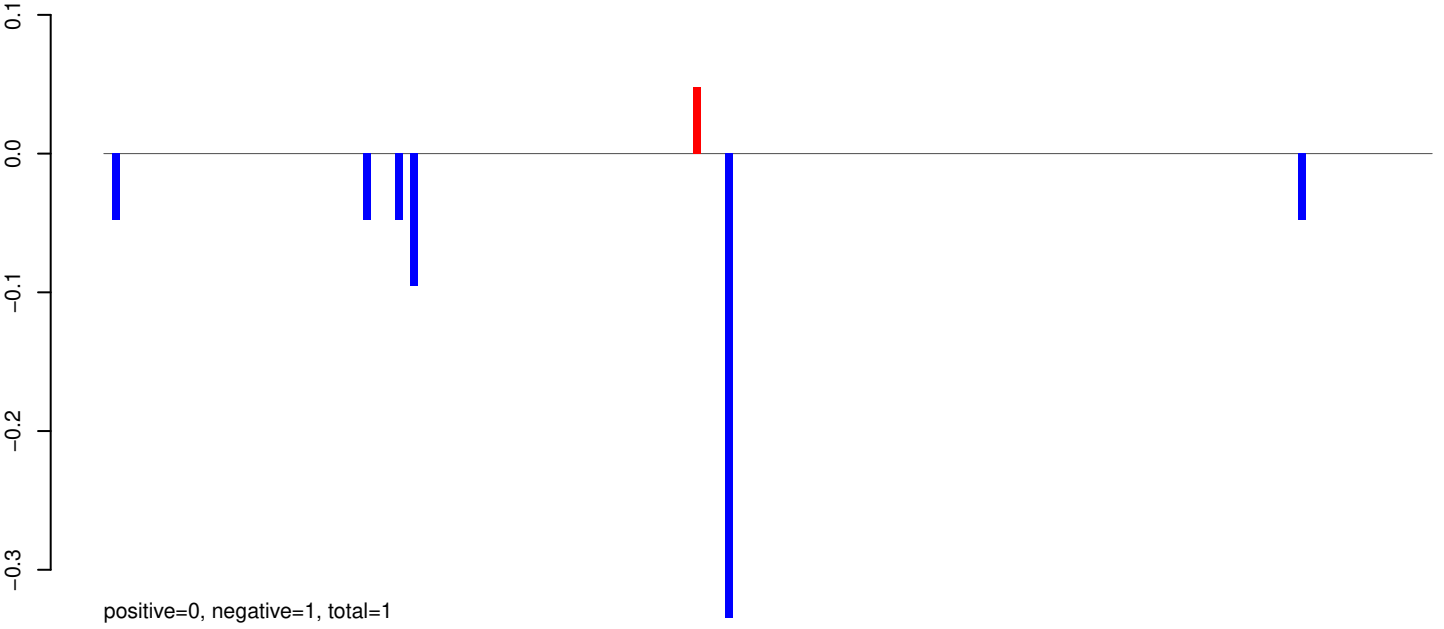

AeAeg_Whole_ZIKVdr_In3_GP.24_35.rep

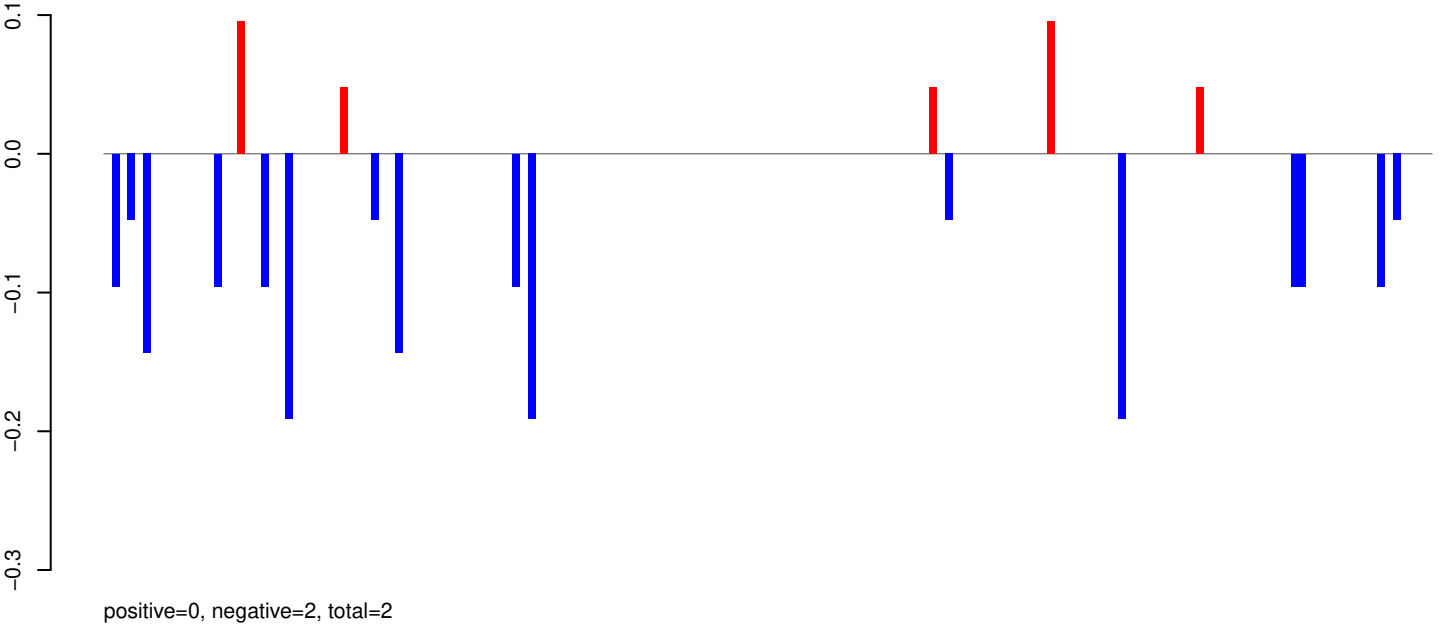

AeAeg_Whole_ZIKVdr_In3_GP.rep

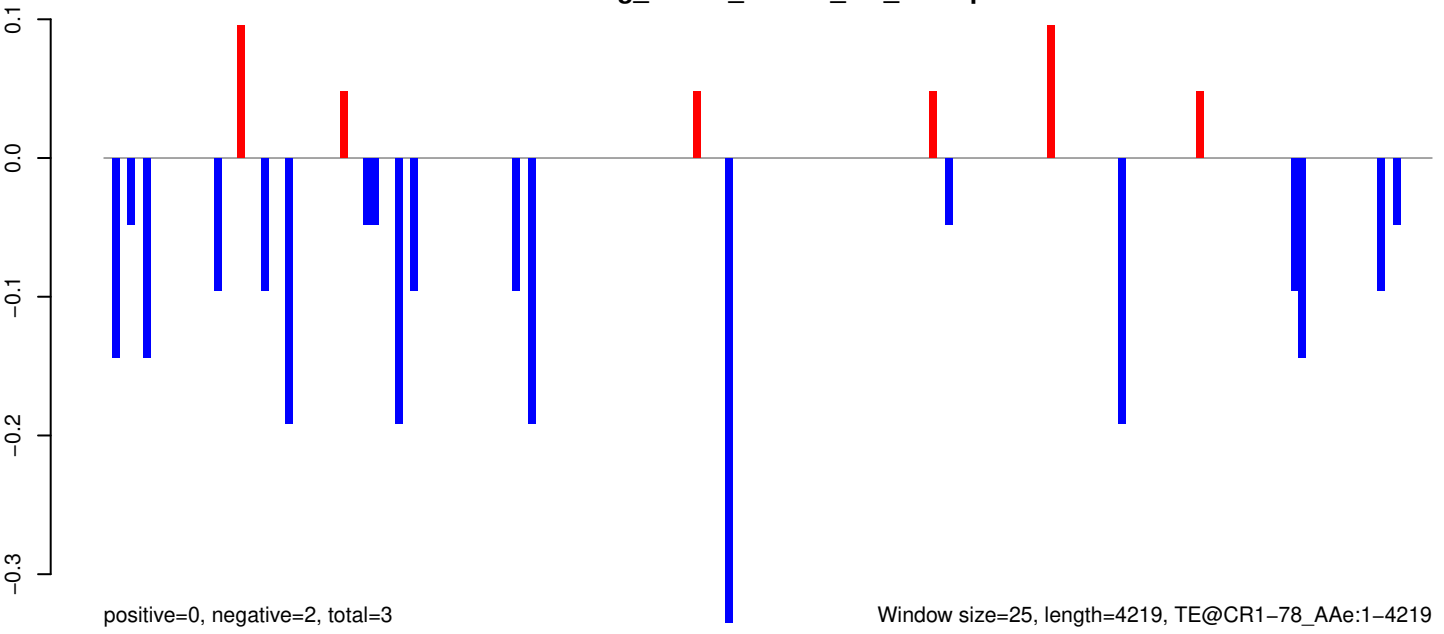

AeAeg_Whole_ZIKVdr_In3_GP.18_23.rep

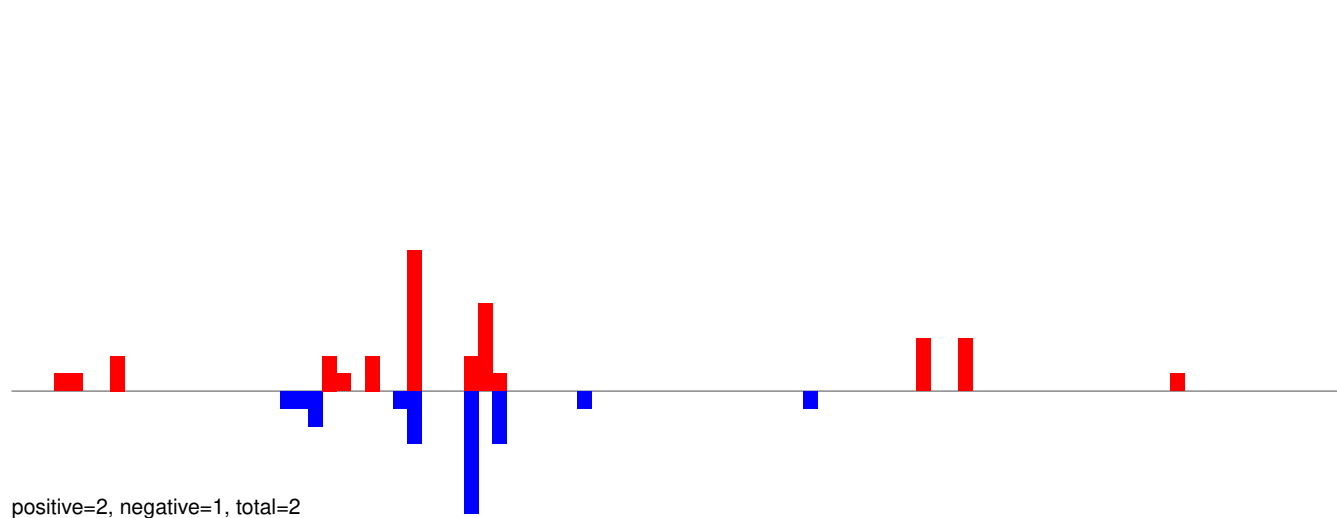

AeAeg_Whole_ZIKVdr_In3_GP.24_35.rep

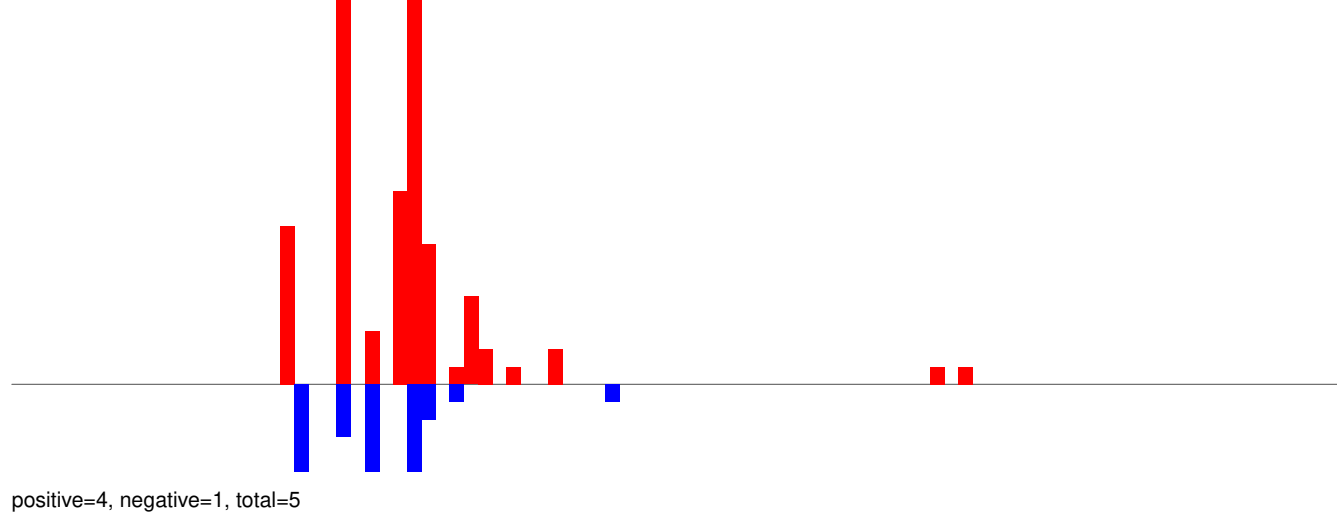

AeAeg_Whole_ZIKVdr_In3_GP.rep

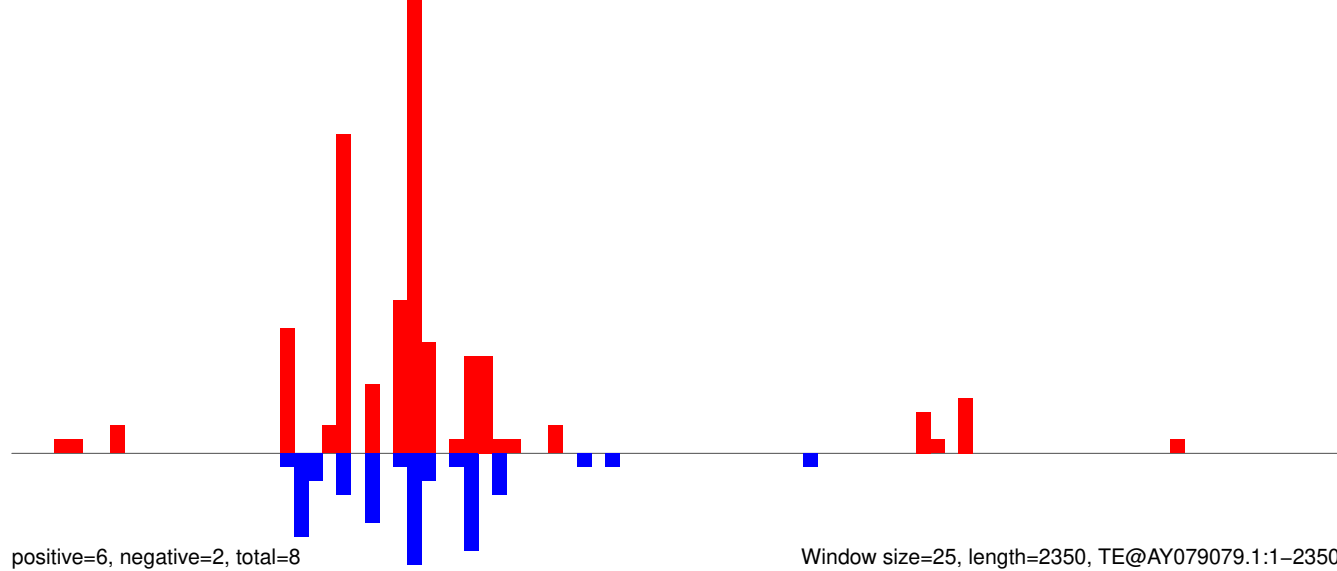

AeAeg_Whole_ZIKVdr_In3_GP.18_23.rep

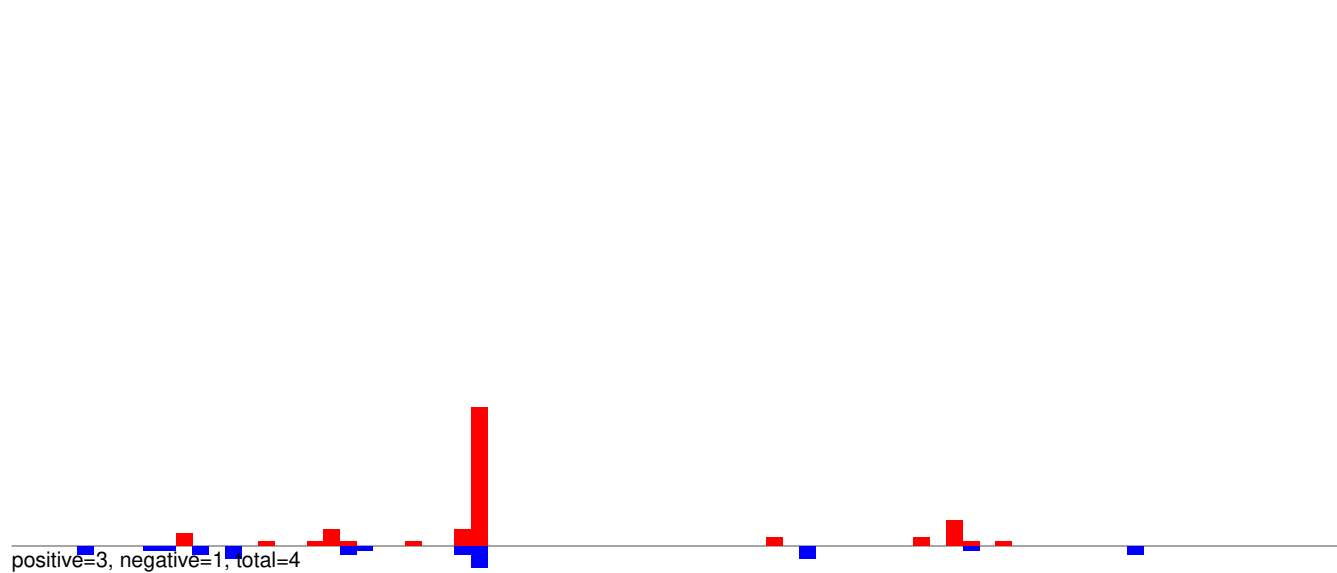

AeAeg_Whole_ZIKVdr_In3_GP.24_35.rep

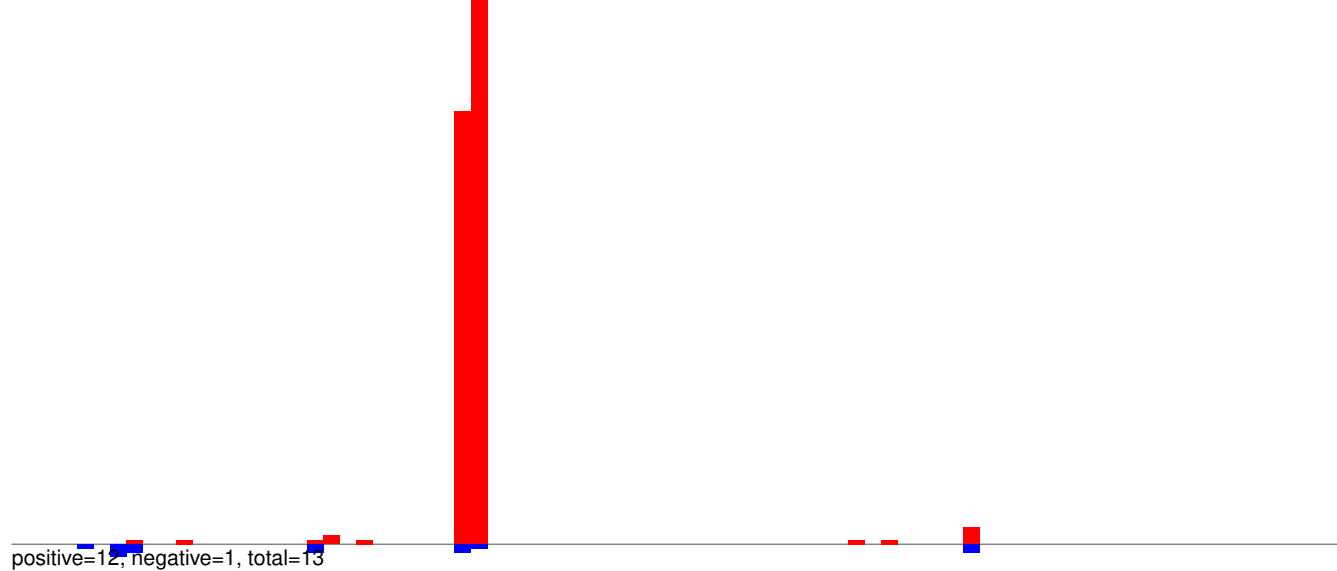

AeAeg_Whole_ZIKVdr_In3_GP.rep

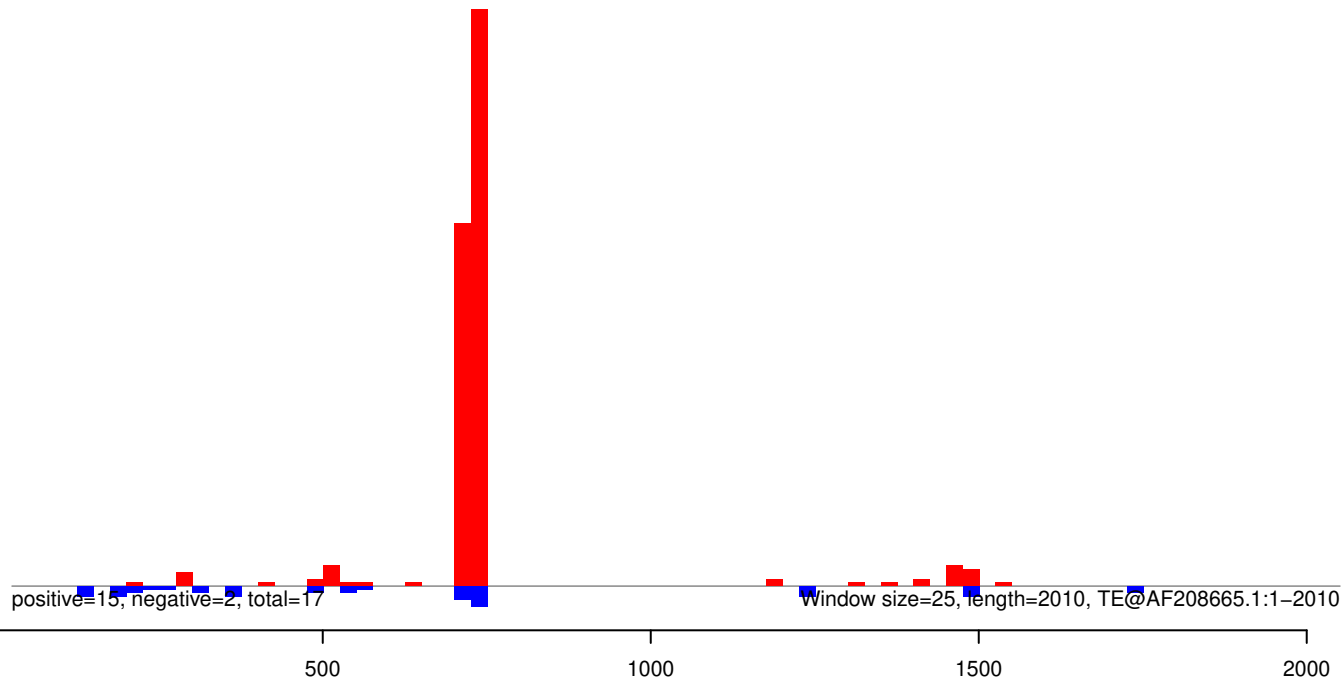

AeAeg_Whole_ZIKVdr_In3_GP.18_23.rep

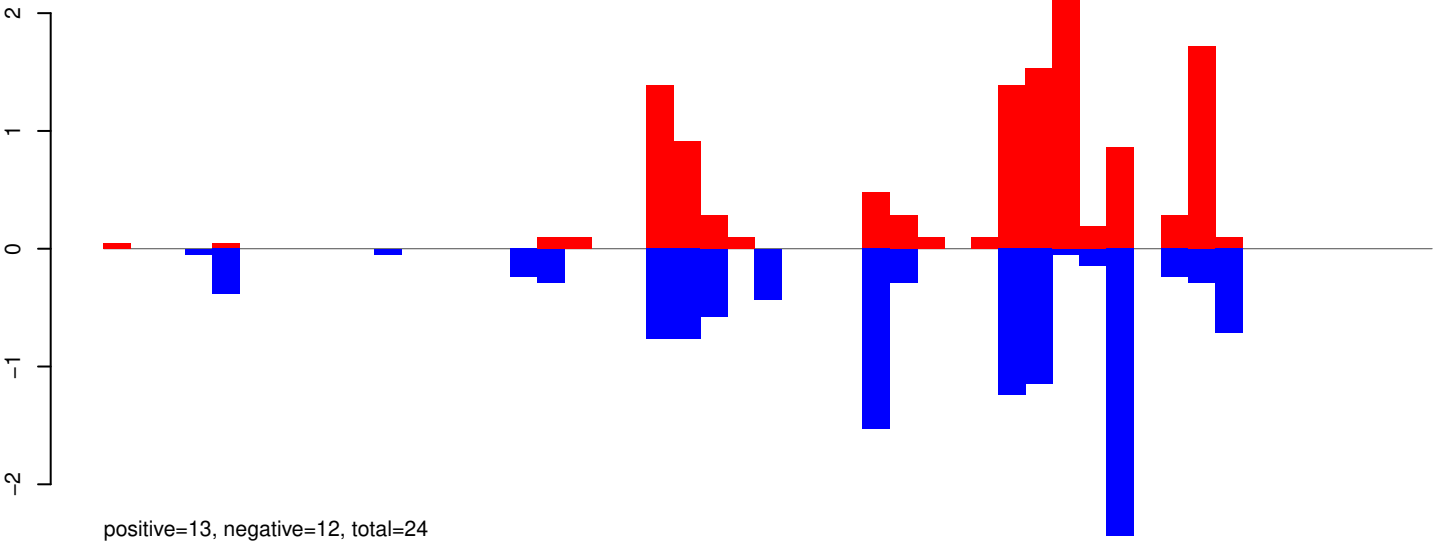

AeAeg_Whole_ZIKVdr_In3_GP.24_35.rep

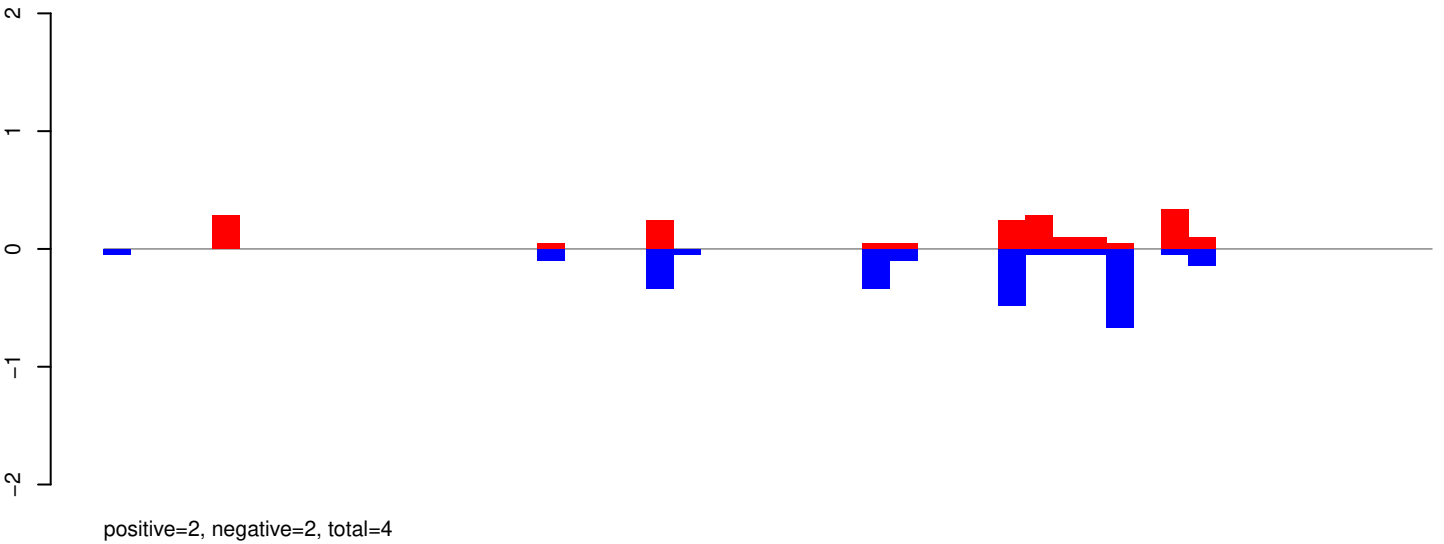

AeAeg_Whole_ZIKVdr_In3_GP.rep

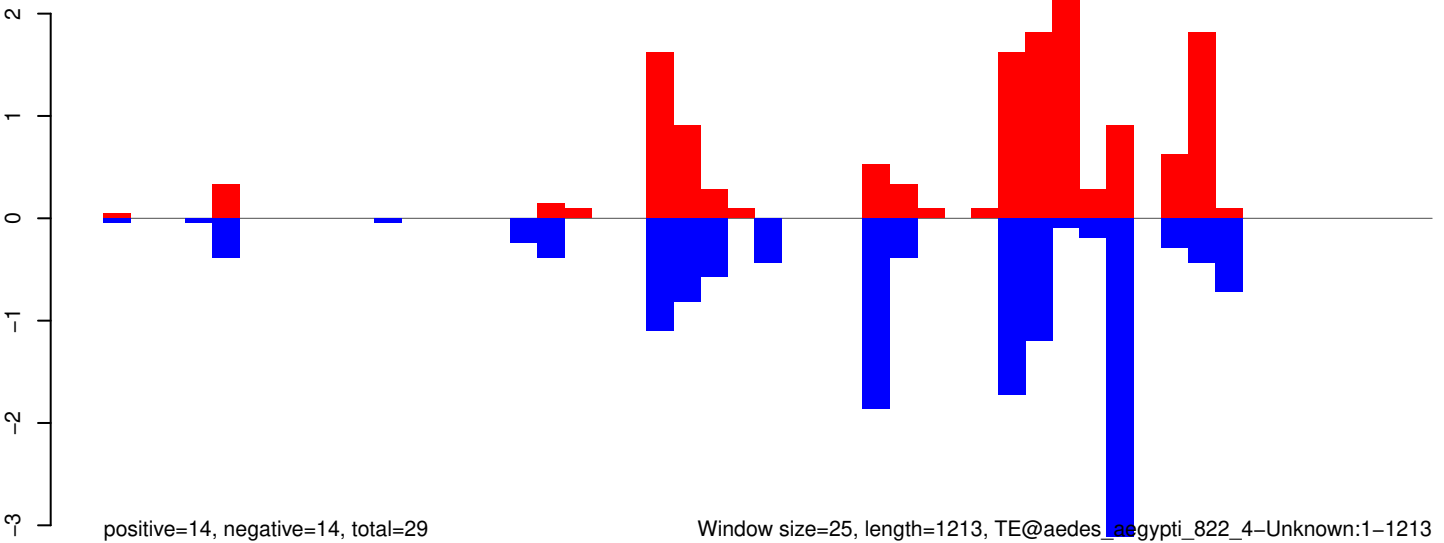

Window size=25, length=1213, TE@aedes_aegypti_822_4-Unknown:1-1213

AeAeg_Whole_ZIKVdr_In3_GP.18_23.rep

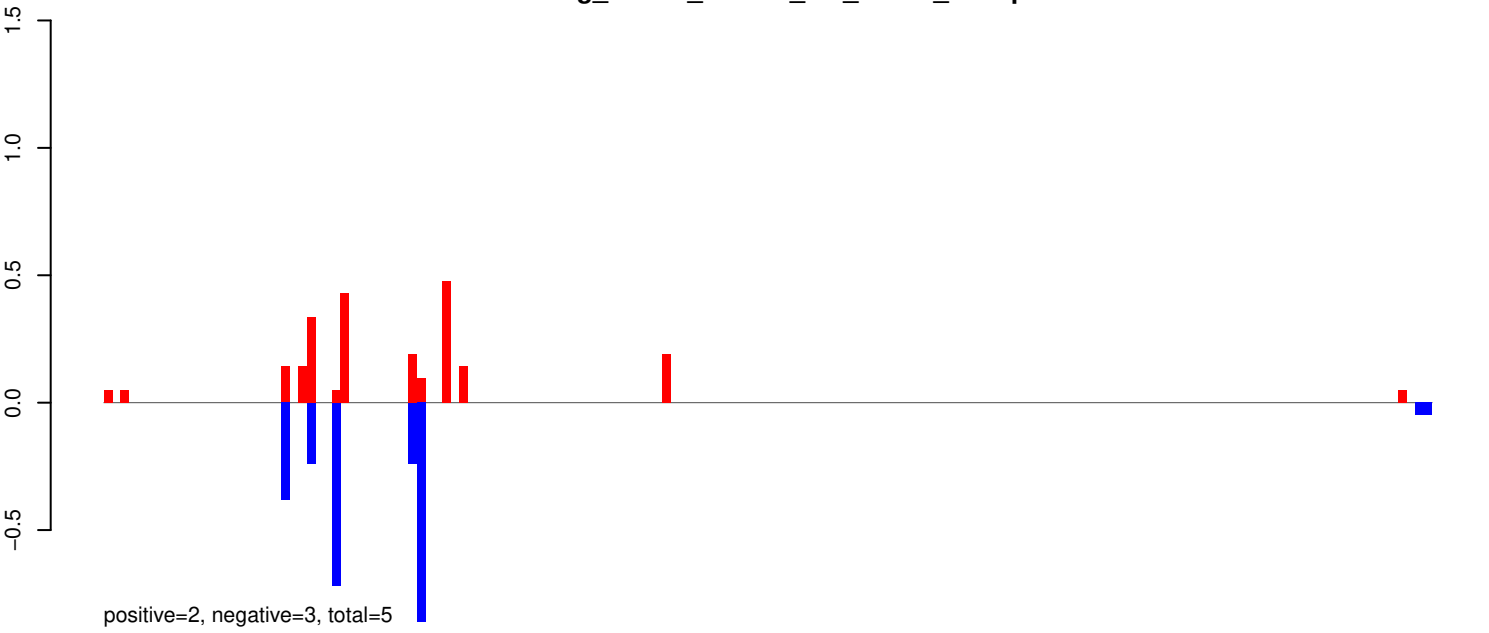

AeAeg_Whole_ZIKVdr_In3_GP.24_35.rep

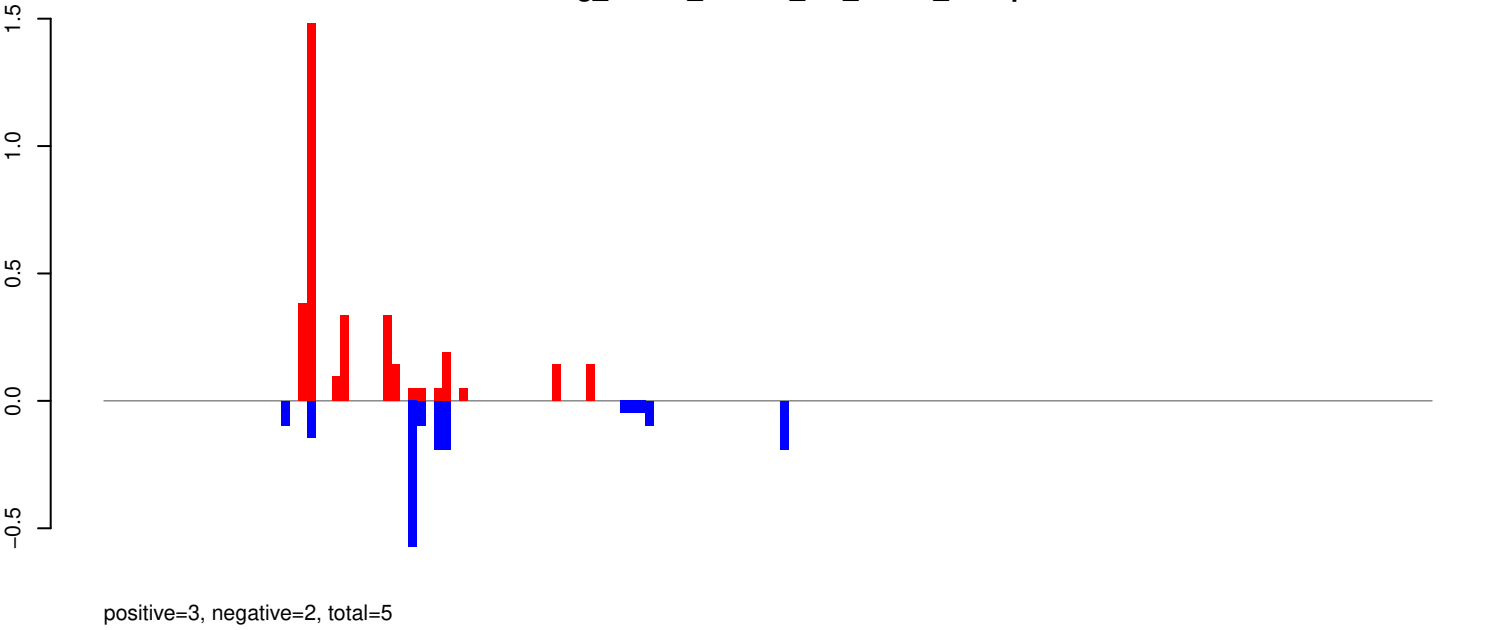

AeAeg_Whole_ZIKVdr_In3_GP.rep

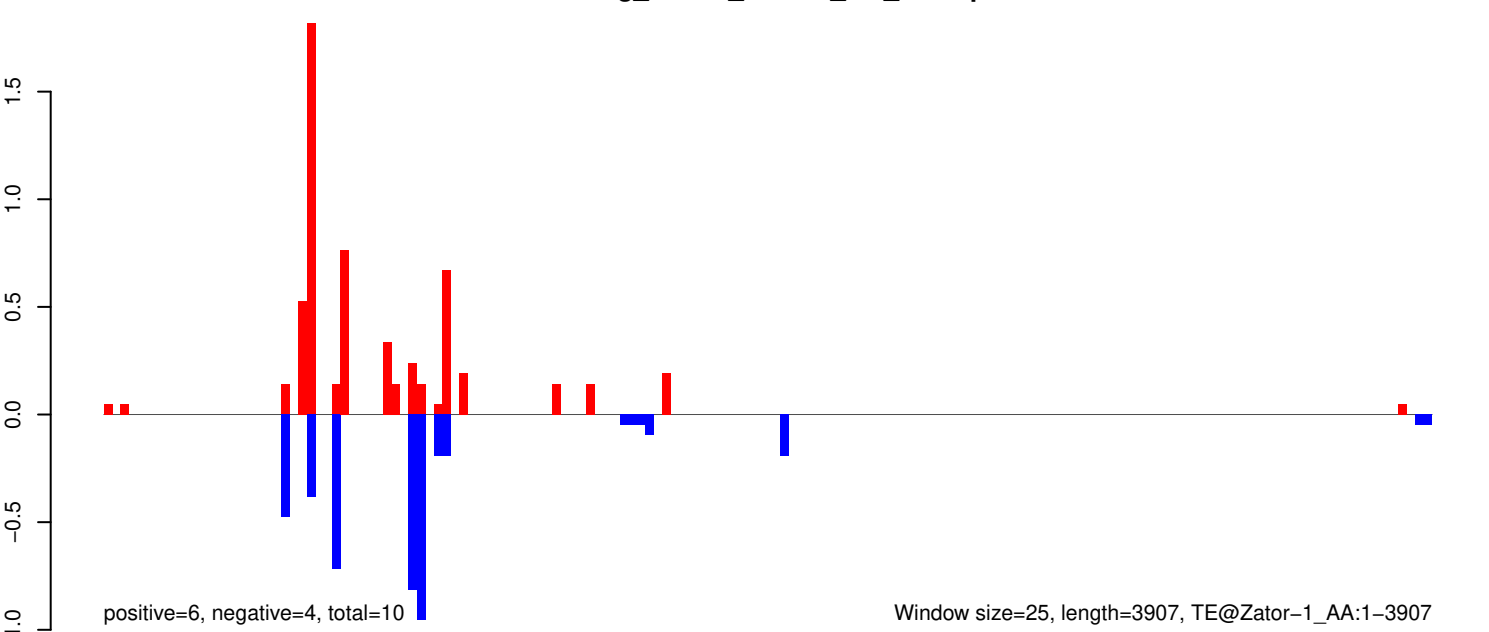

Window size=25, length=3907, TE@Zator-1_AA:1-3907

AeAeg_Whole_ZIKVdr_In3_GP.18_23.rep

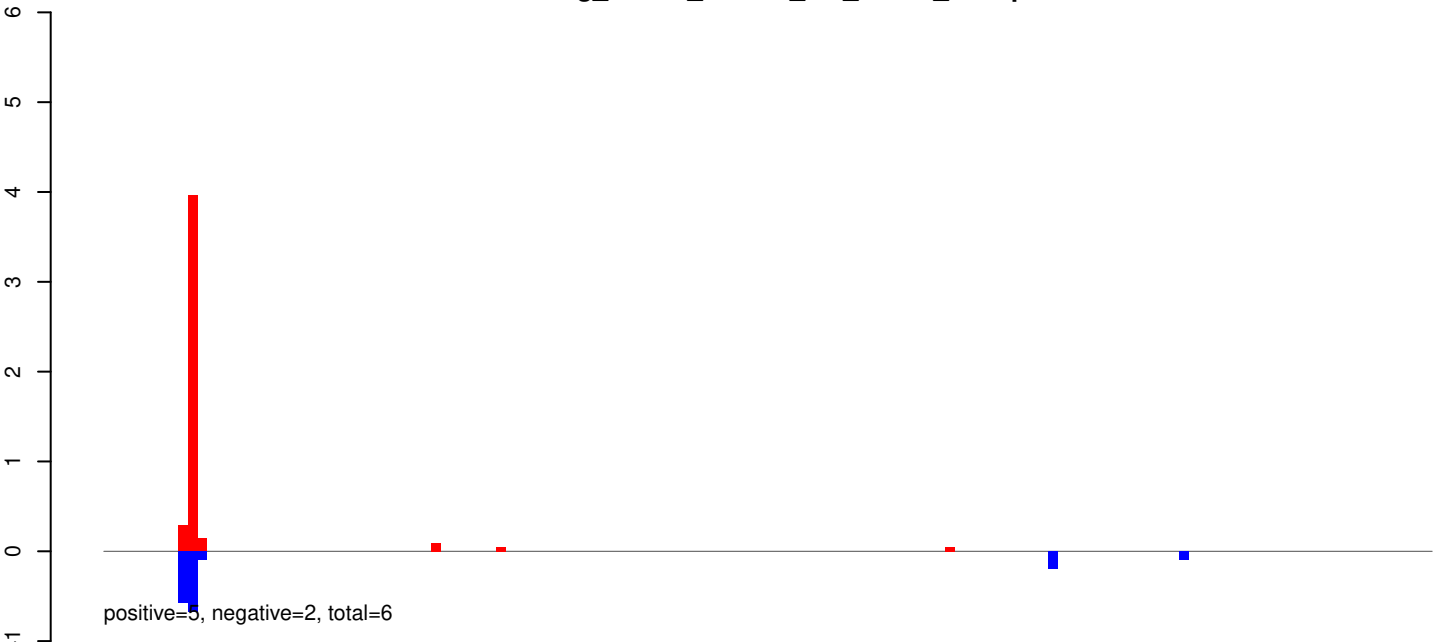

AeAeg_Whole_ZIKVdr_In3_GP.24_35.rep

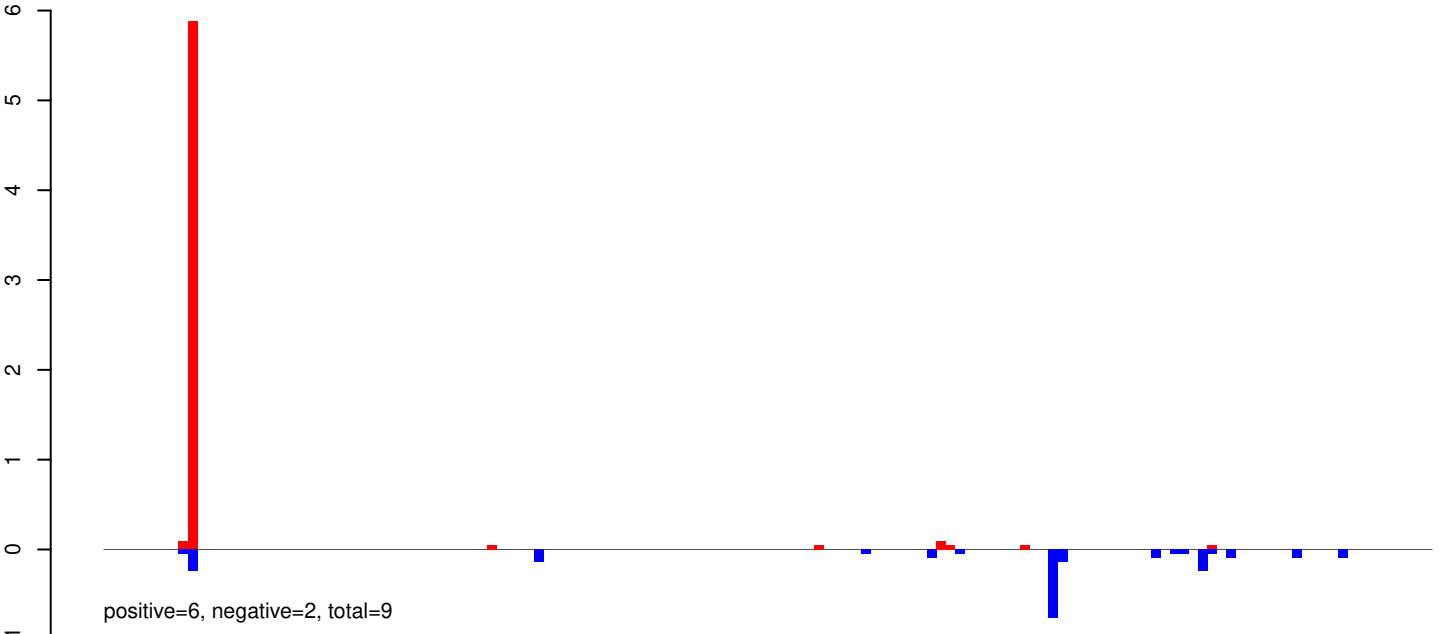

AeAeg_Whole_ZIKVdr_In3_GP.rep

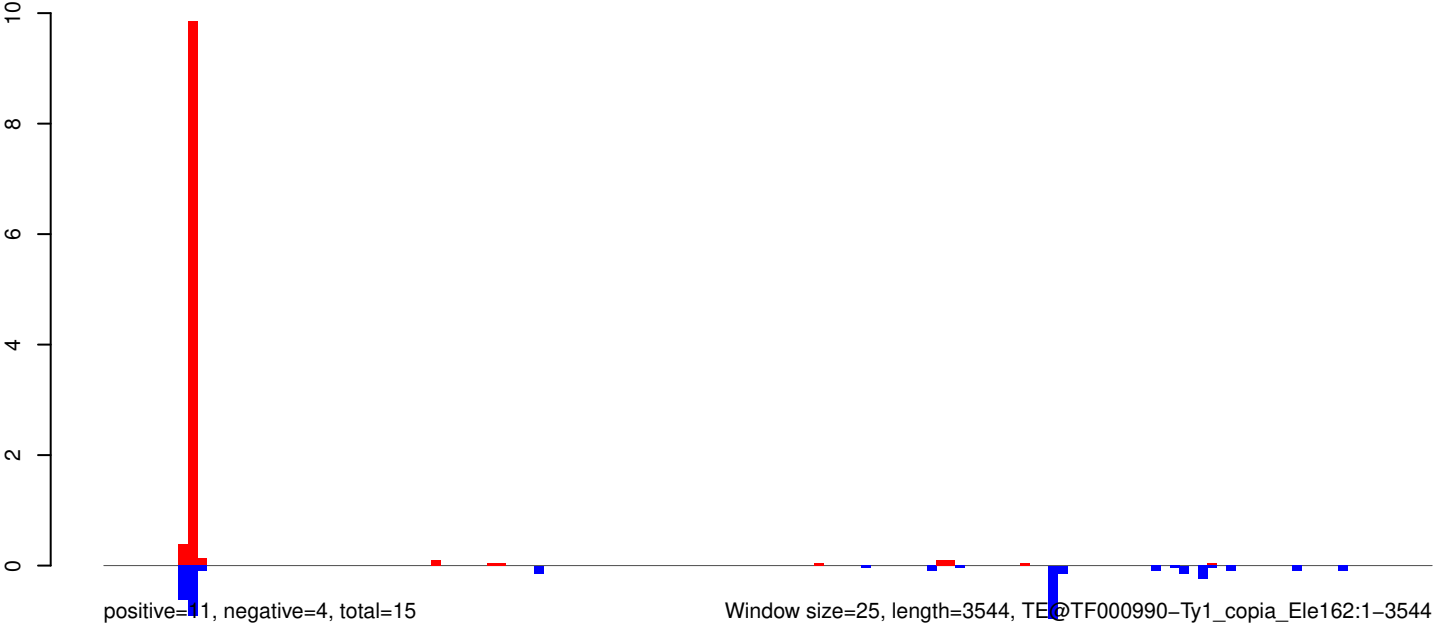

Window size=25, length=3544, TE@TF000990-Ty1_copia_Ele162:1-3544

AeAeg_Whole_ZIKVdr_In3_GP.18_23.rep

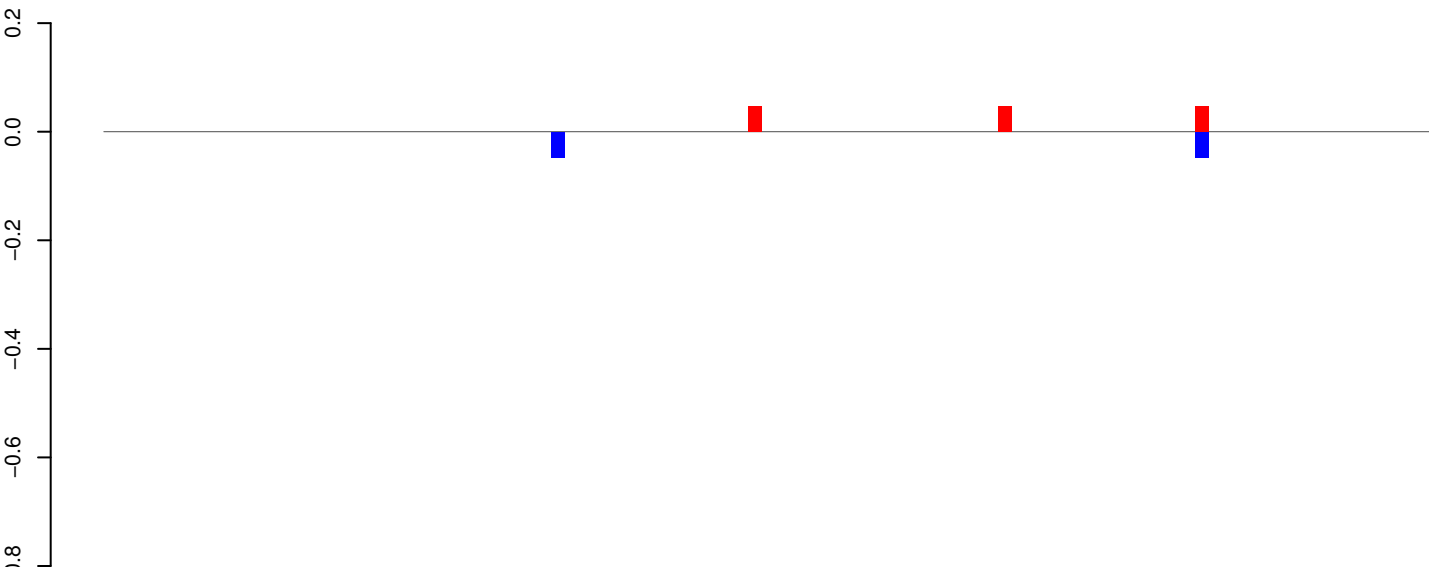

positive=0, negative=0, total=0

AeAeg_Whole_ZIKVdr_In3_GP.24_35.rep

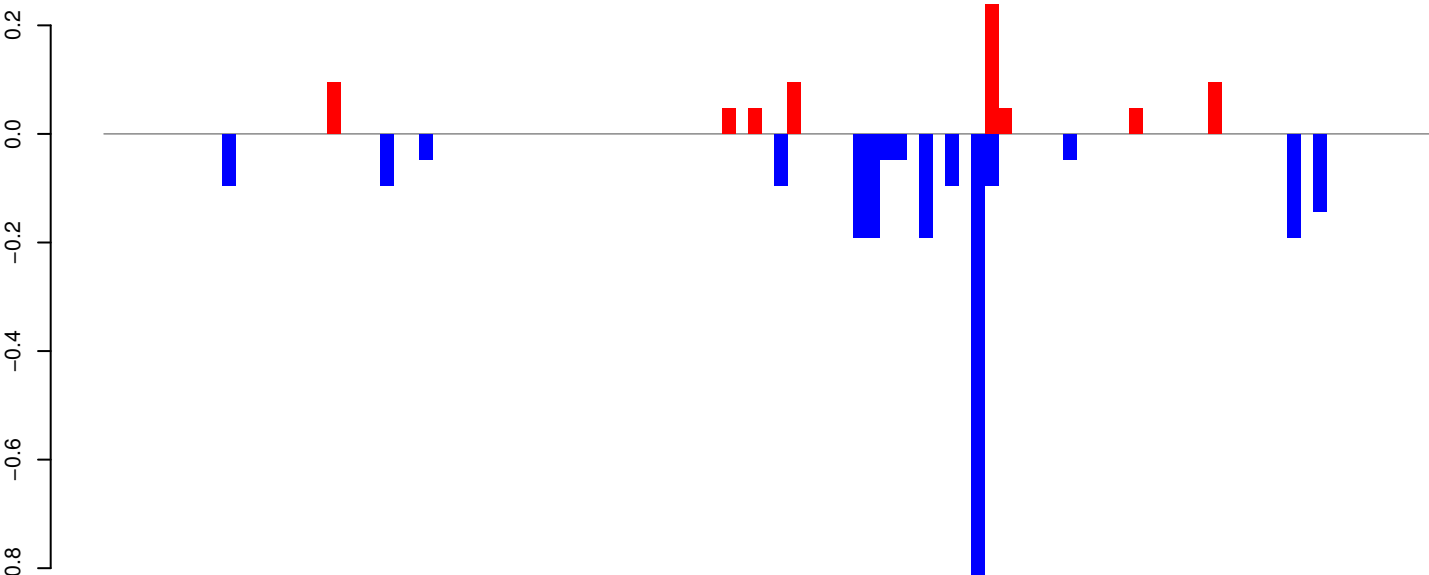

positive=1, negative=2, total=3

AeAeg_Whole_ZIKVdr_In3_GP.rep

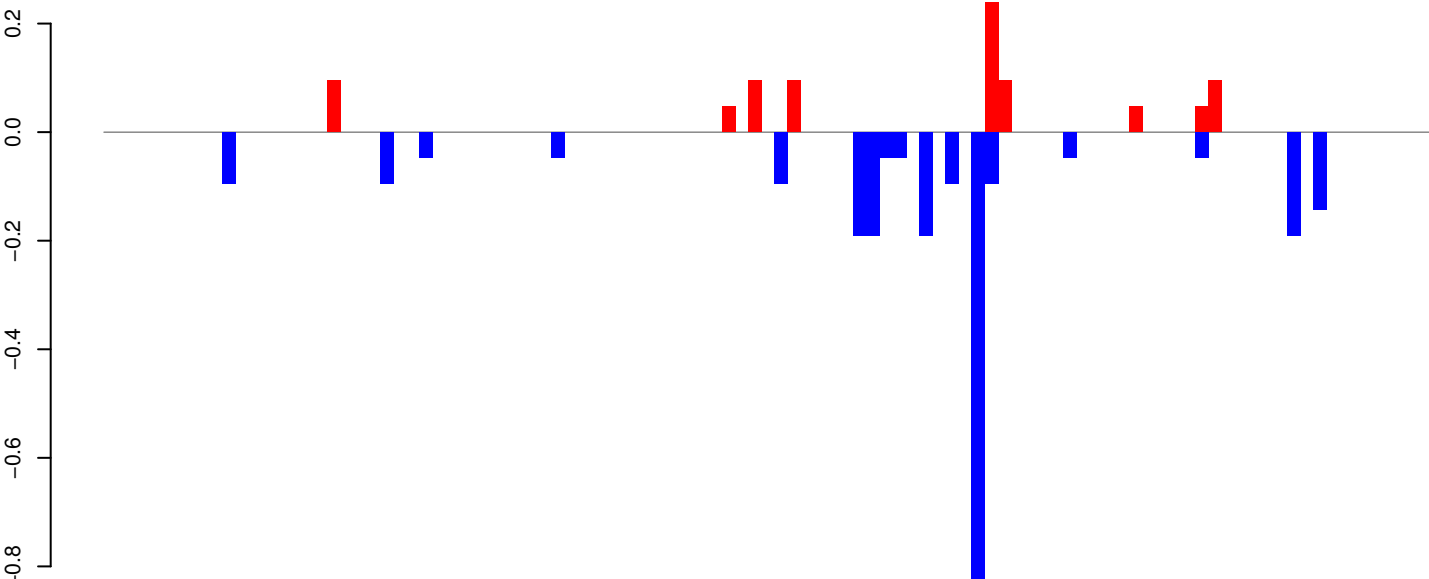

positive=1, negative=3, total=3

Window size=25, length=2521, TE@TF000206-Jockey_Ele6:1-2521

0 500 1000 1500 2000 2500

AeAeg_Whole_ZIKVdr_In3_GP.18_23.rep

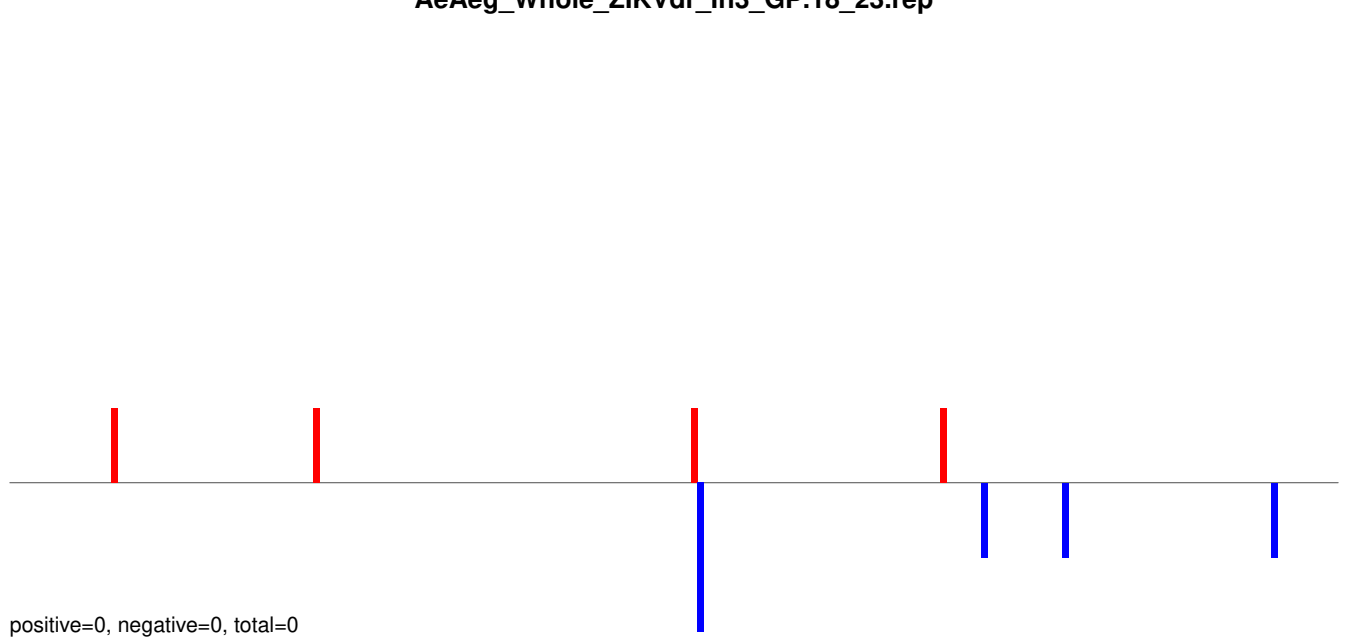

AeAeg_Whole_ZIKVdr_In3_GP.24_35.rep

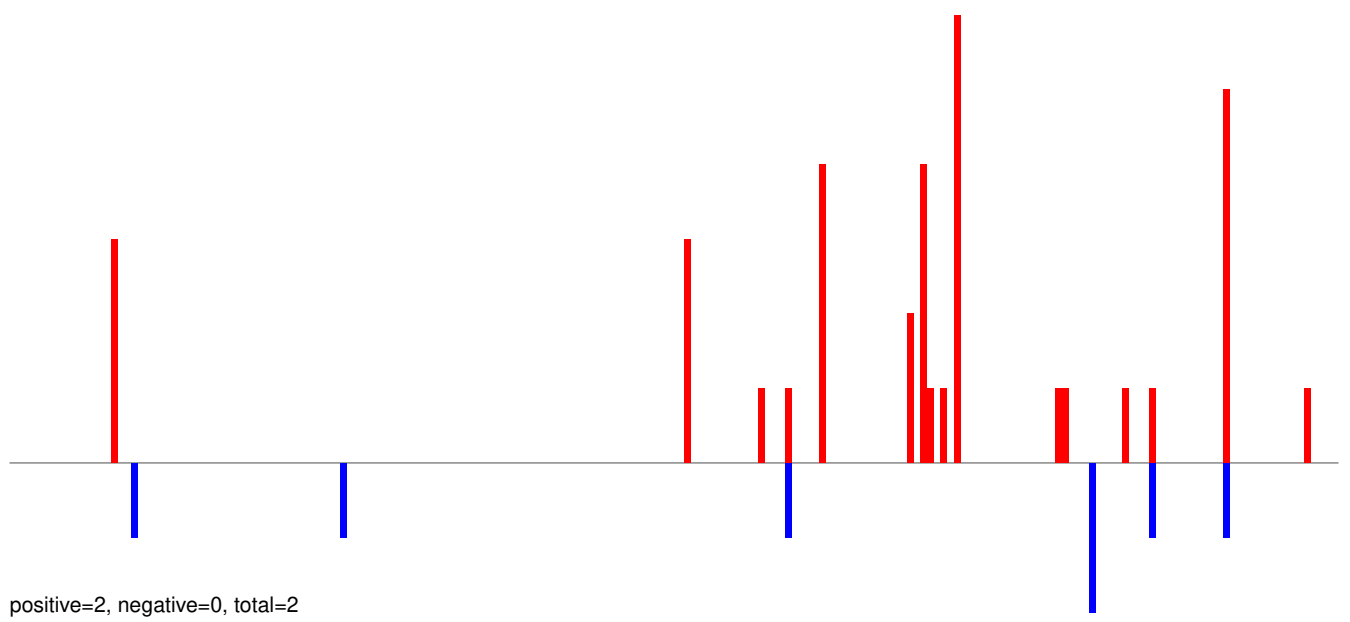

AeAeg_Whole_ZIKVdr_In3_GP.rep

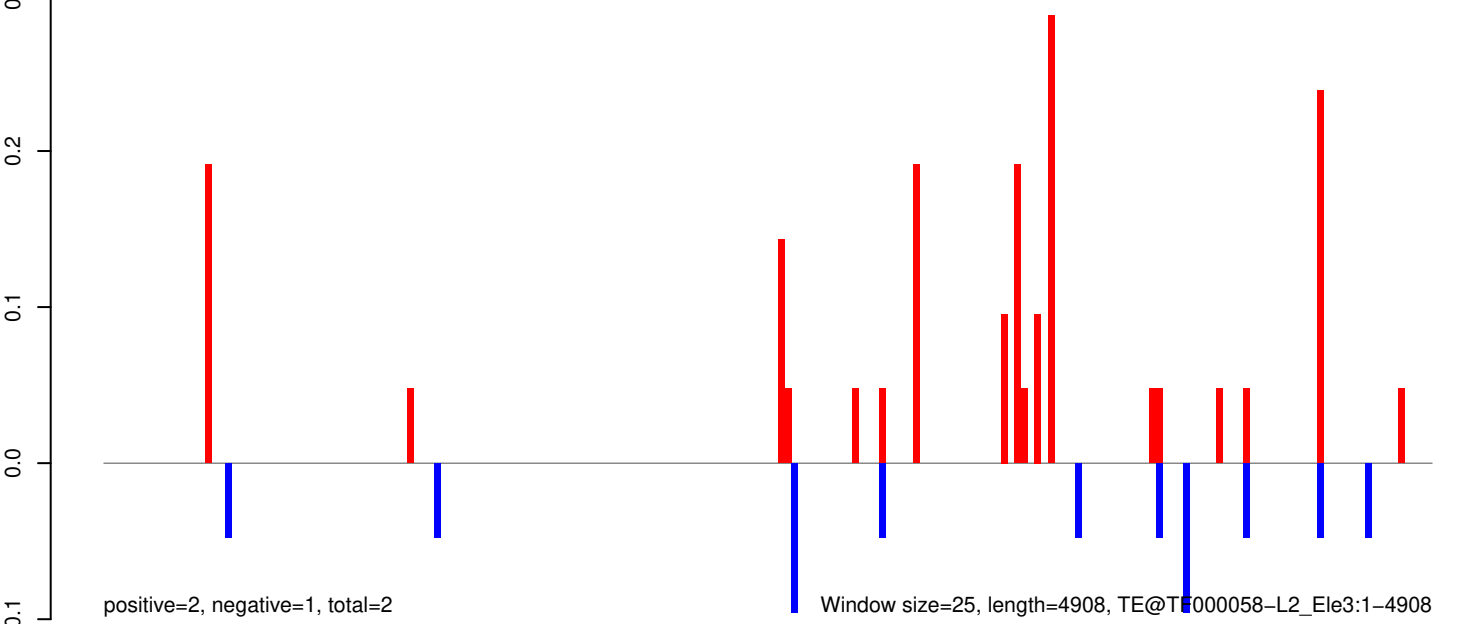

AeAeg_Whole_ZIKVdr_In3_GP.18_23.rep

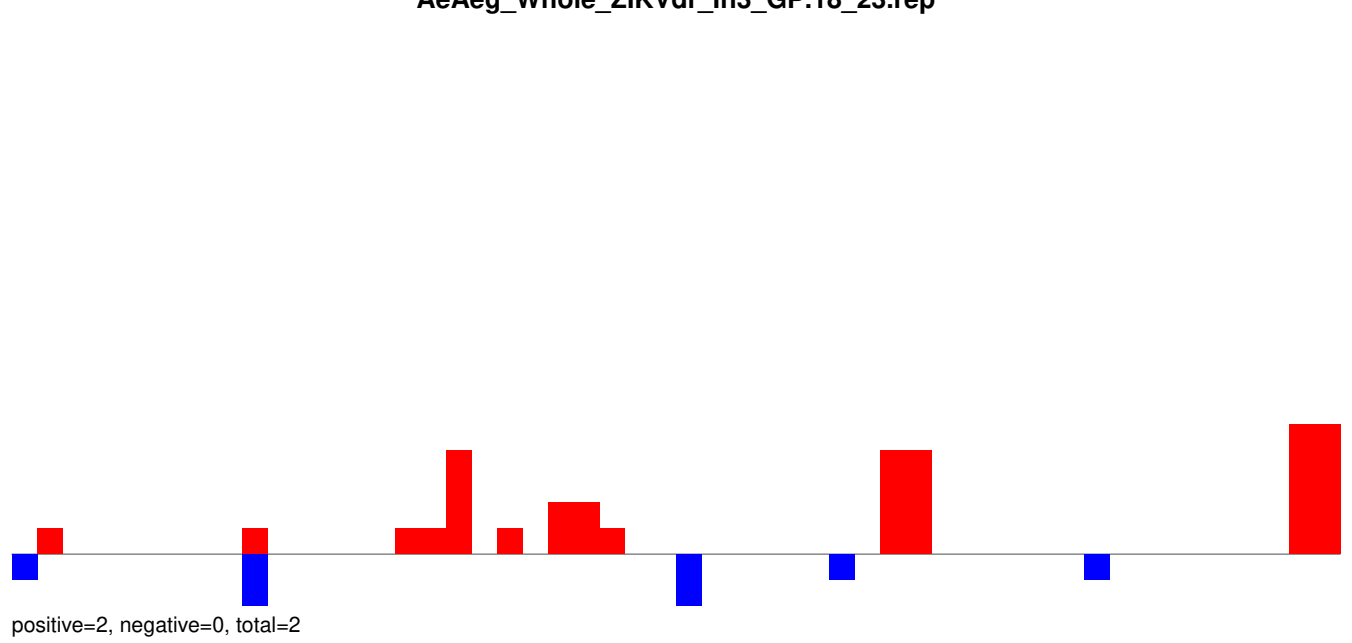

AeAeg_Whole_ZIKVdr_In3_GP.24_35.rep

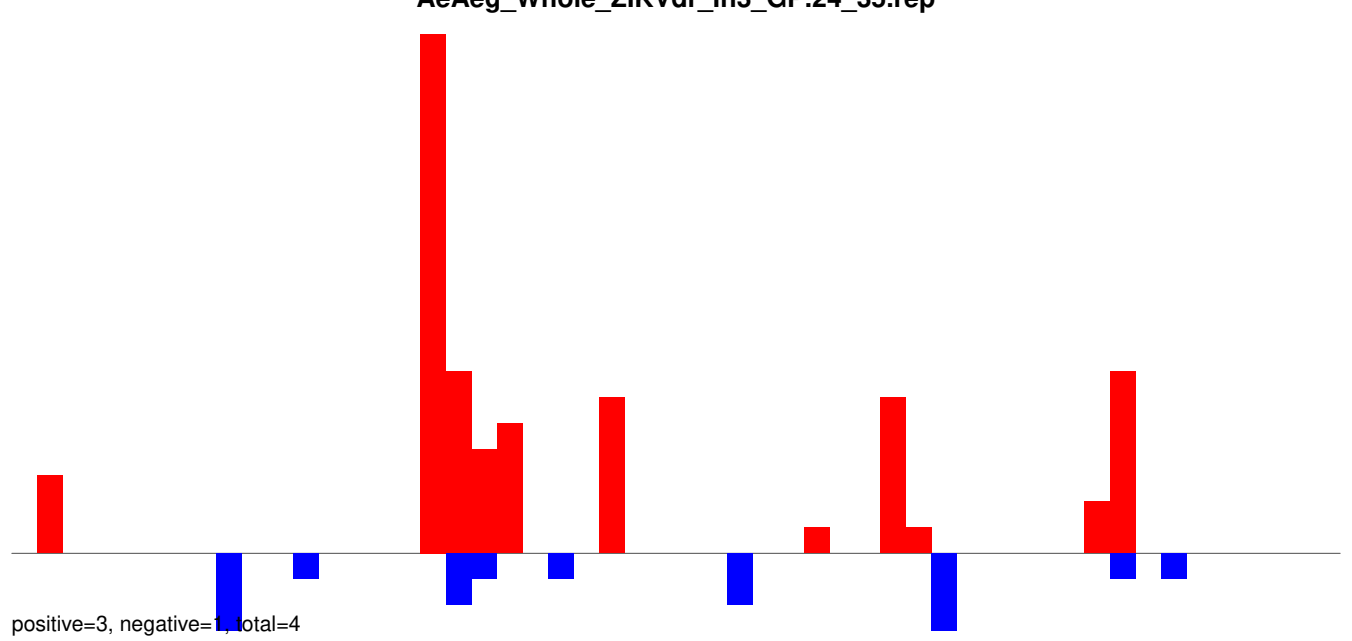

AeAeg_Whole_ZIKVdr_In3_GP.rep

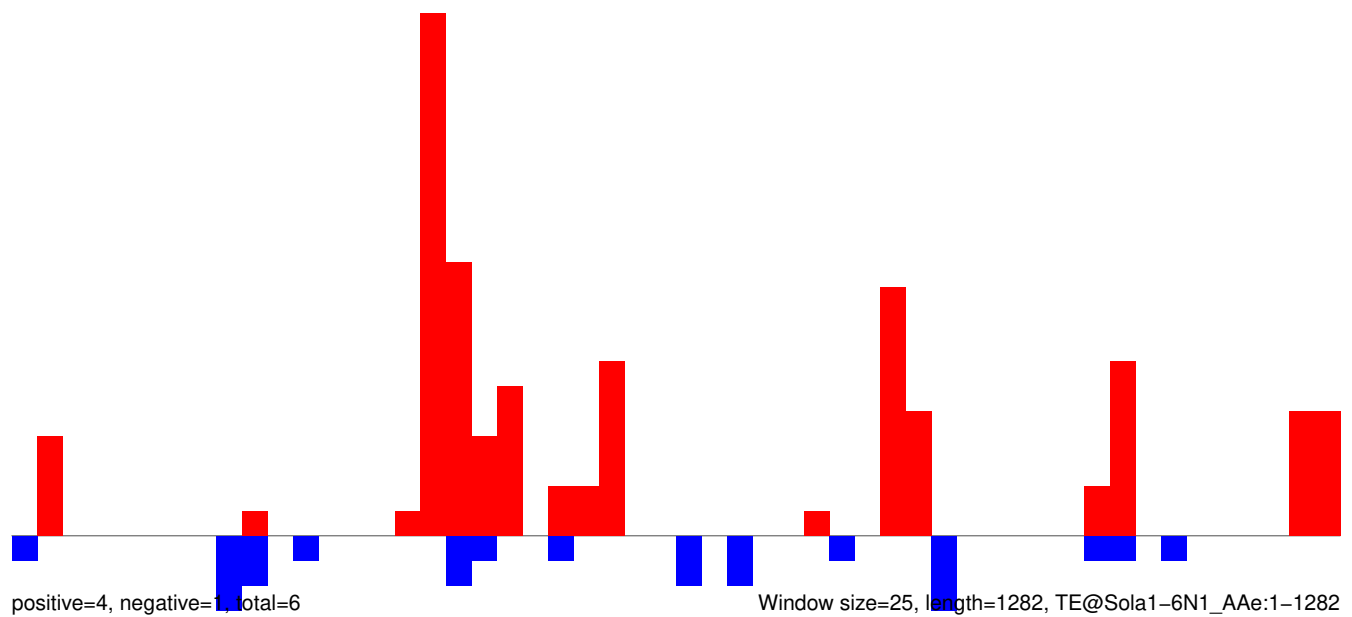

AeAeg_Whole_ZIKVdr_In3_GP.18_23.rep

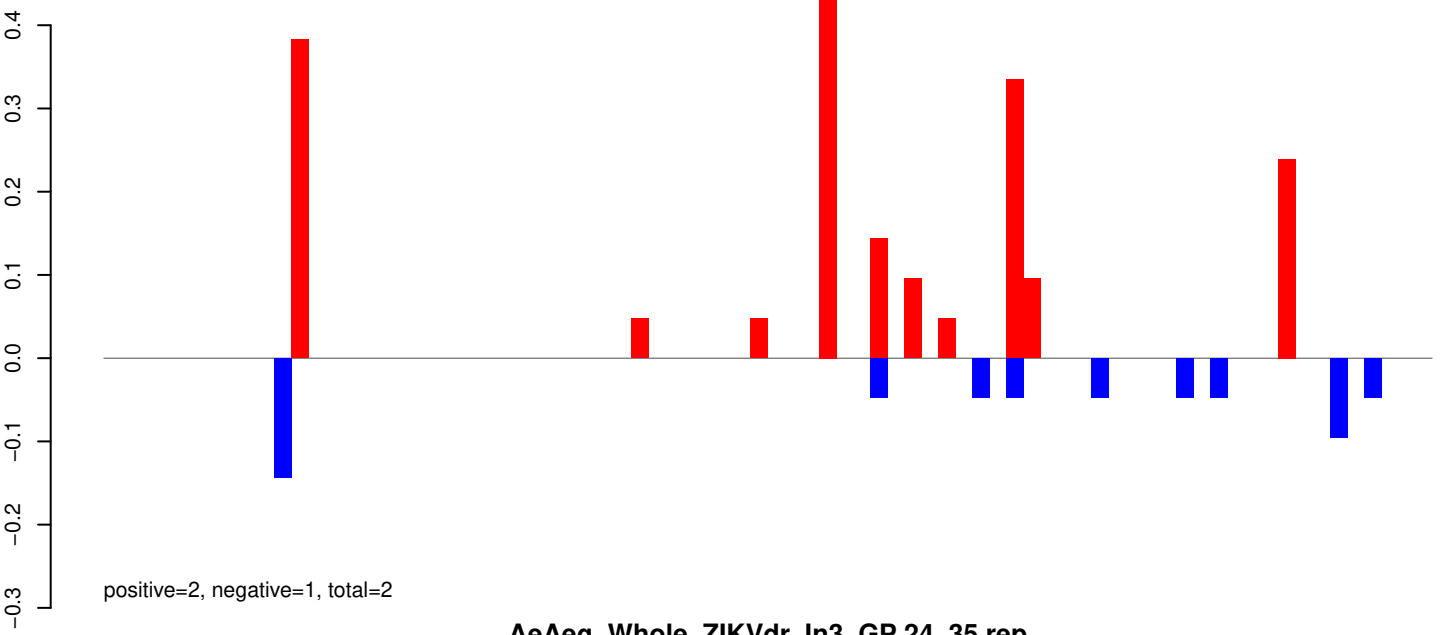

AeAeg_Whole_ZIKVdr_In3_GP.24_35.rep

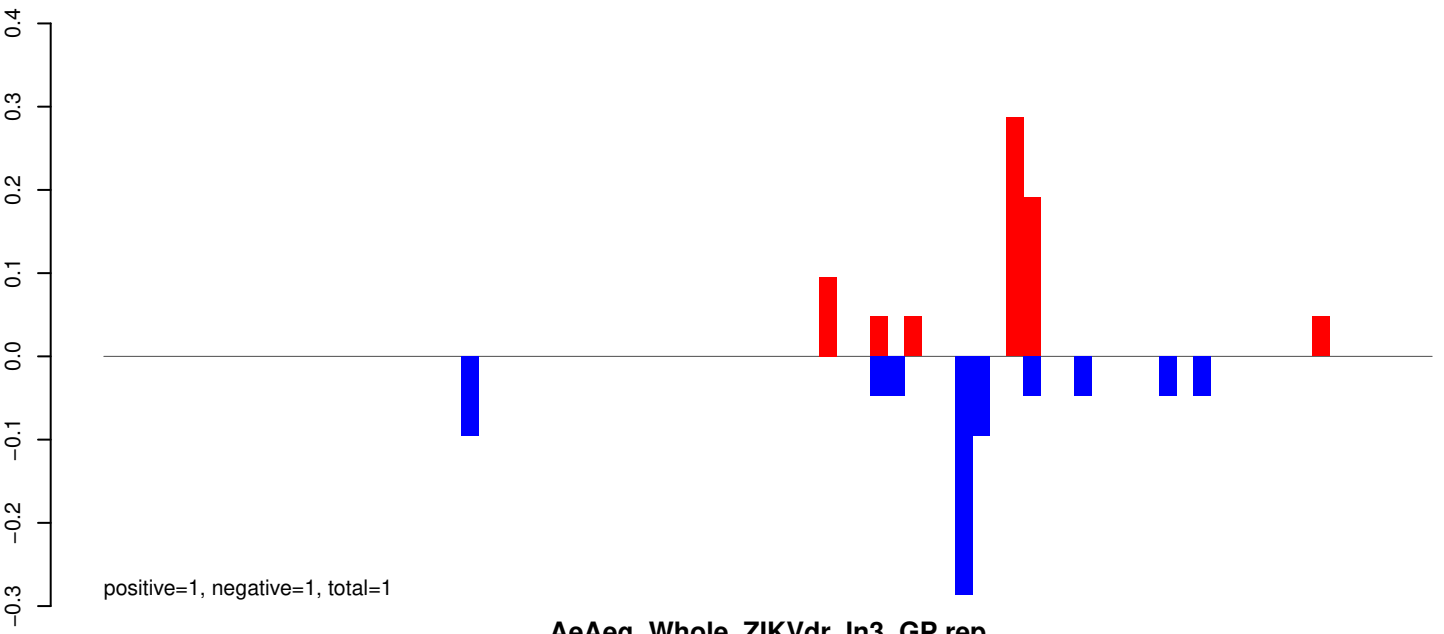

AeAeg_Whole_ZIKVdr_In3_GP.rep

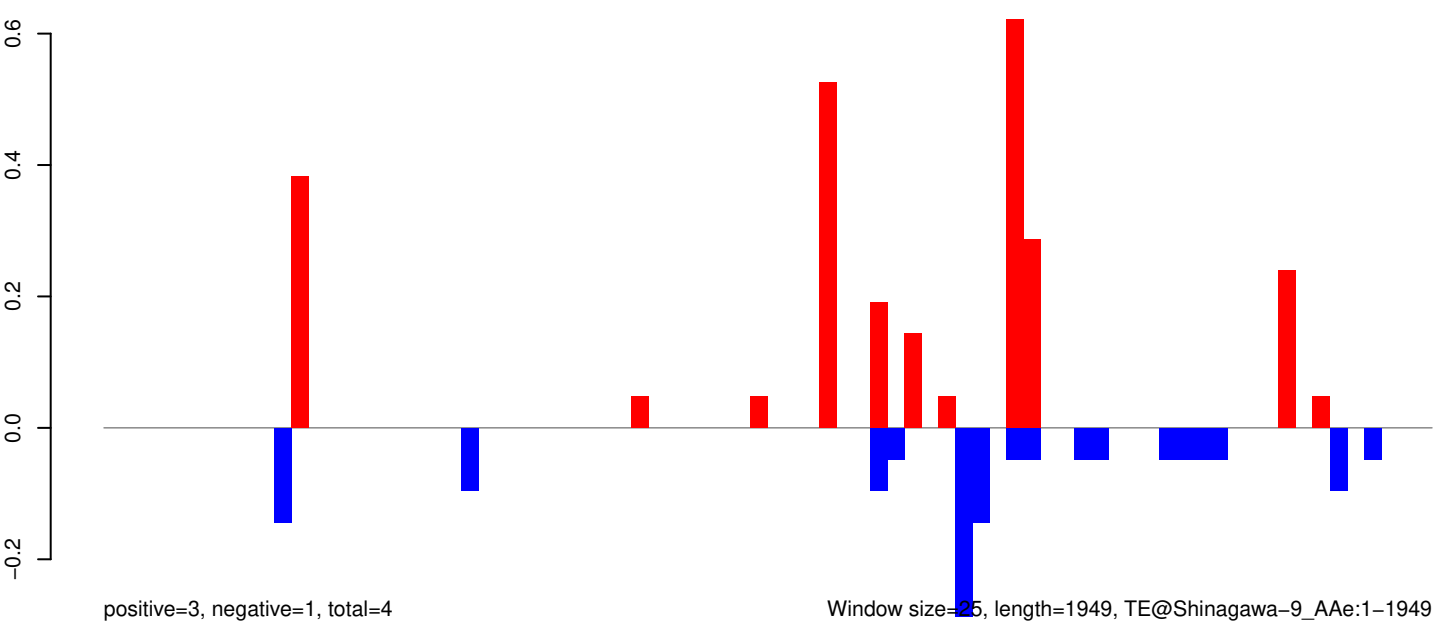

AeAeg_Whole_ZIKVdr_In3_GP.18_23.rep

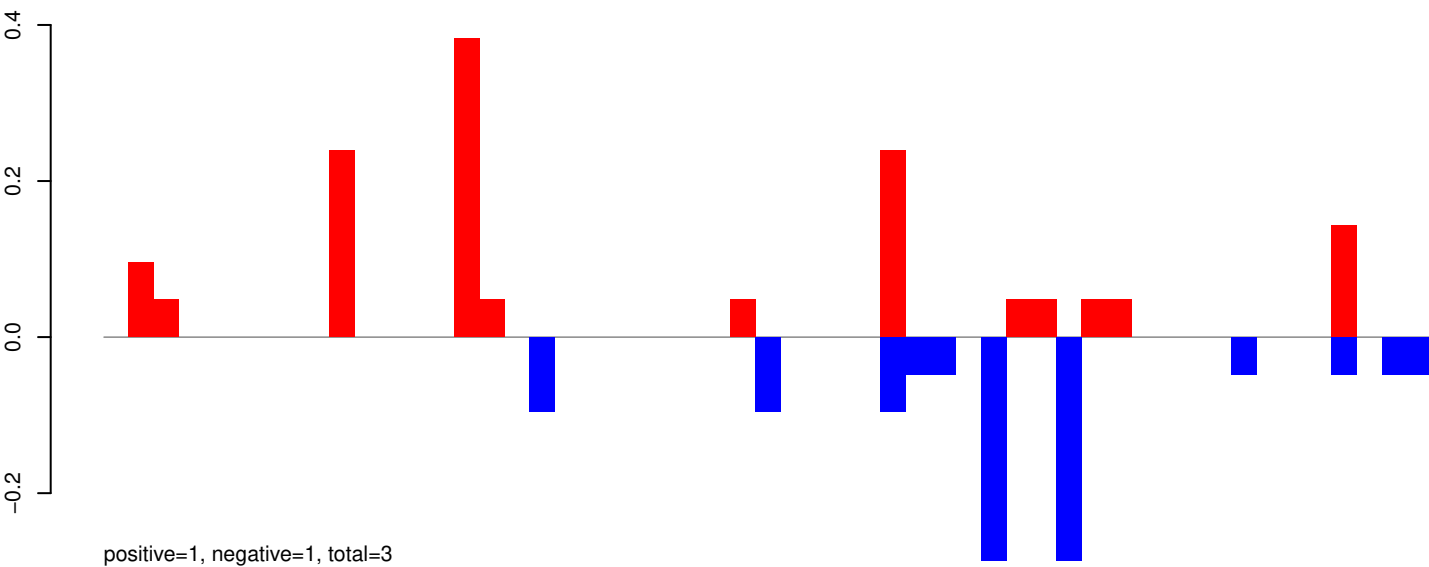

AeAeg_Whole_ZIKVdr_In3_GP.24_35.rep

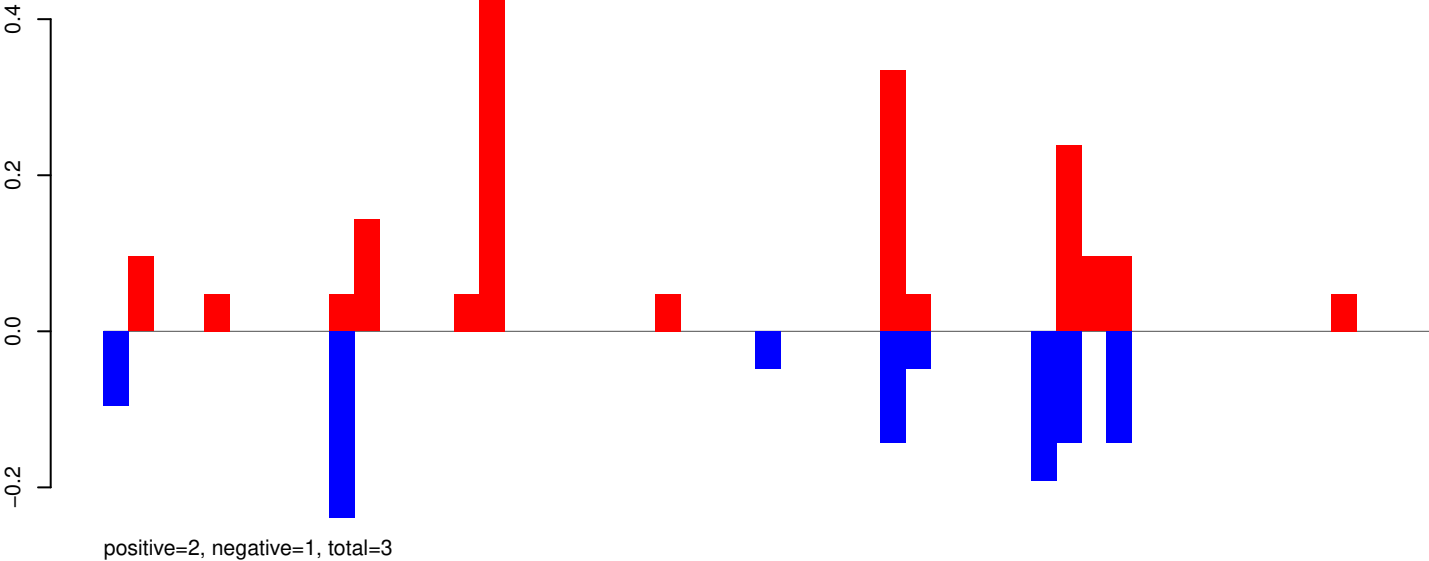

AeAeg_Whole_ZIKVdr_In3_GP.rep

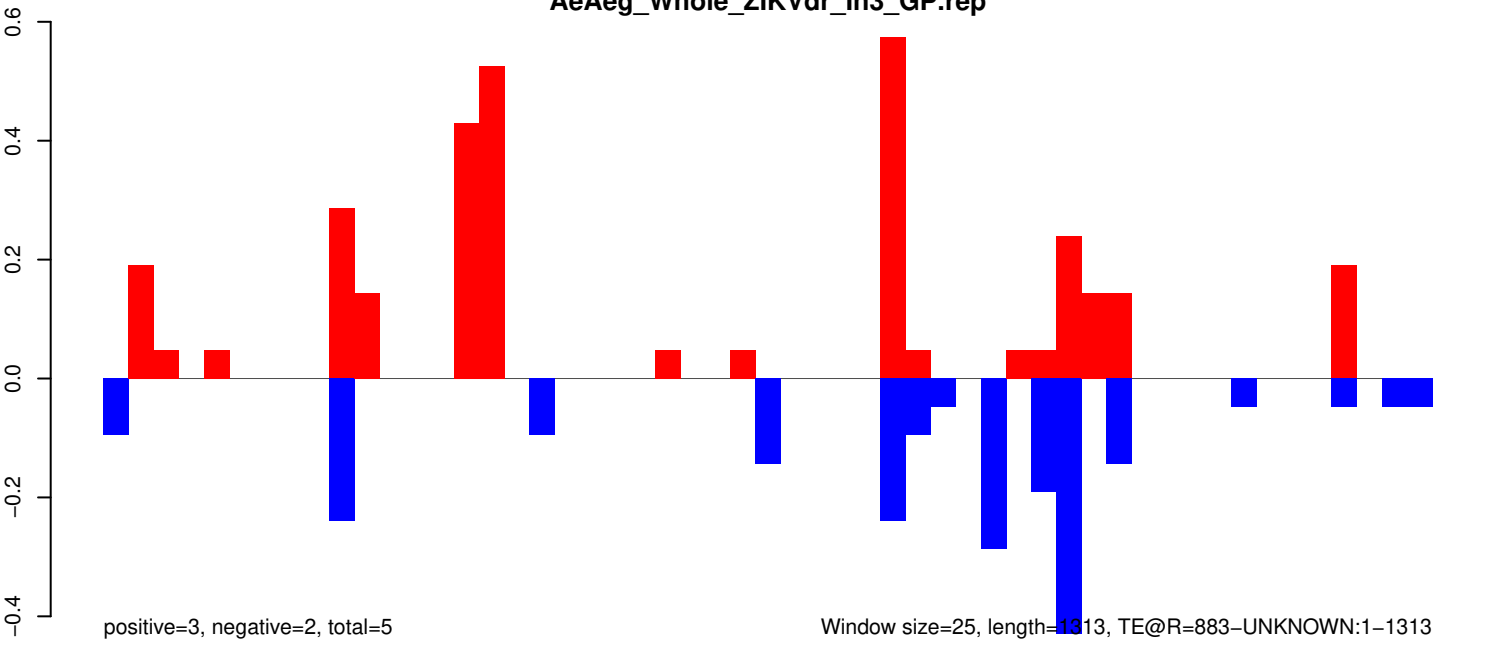

AeAeg_Whole_ZIKVdr_In3_GP.18_23.rep

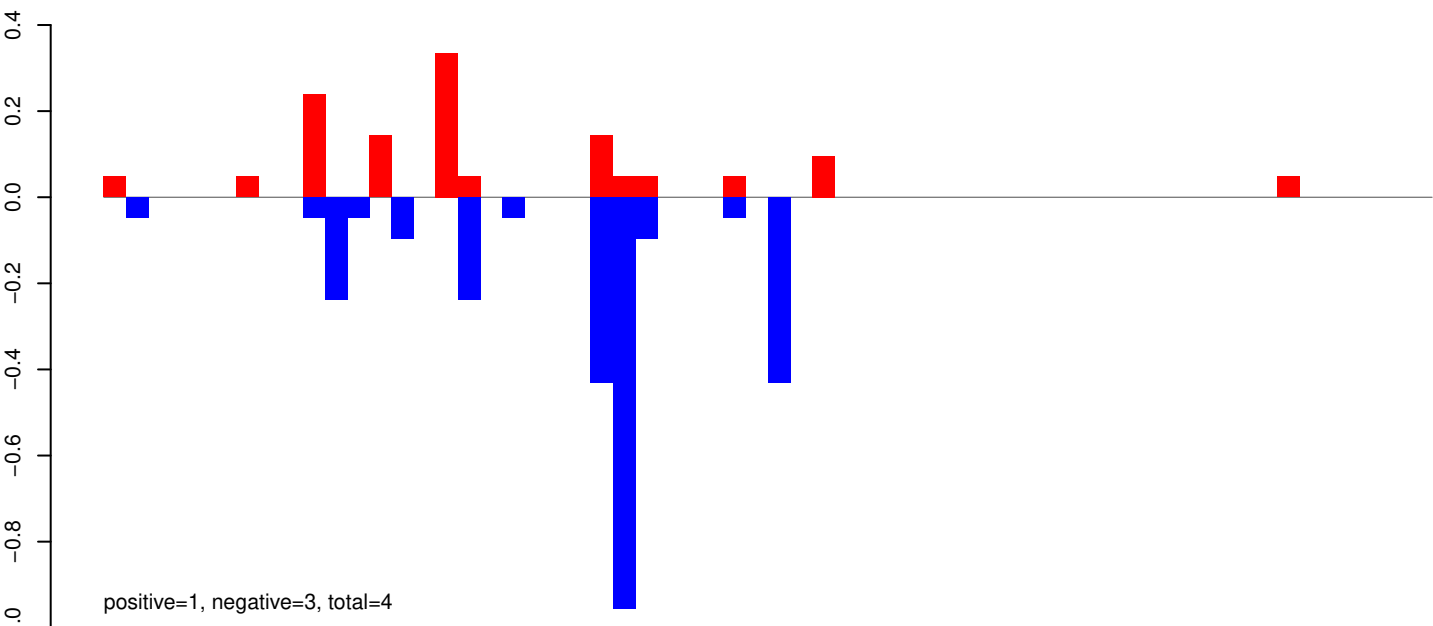

AeAeg_Whole_ZIKVdr_In3_GP.24_35.rep

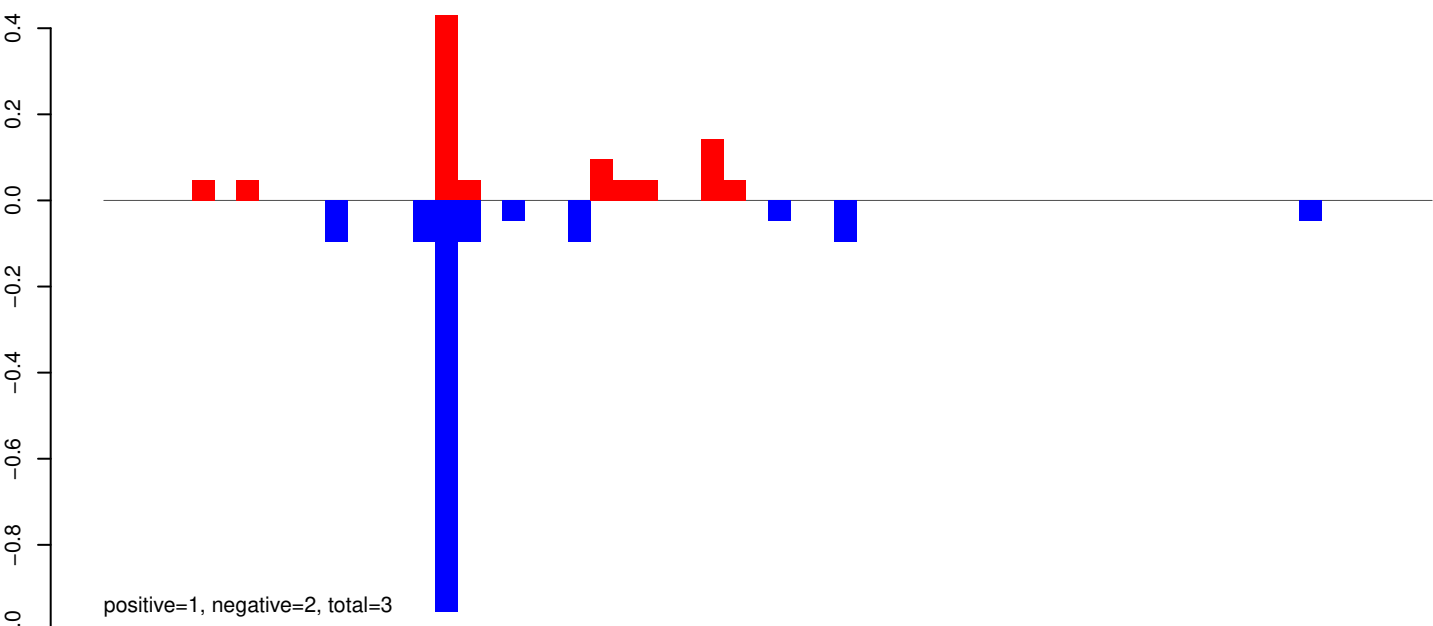

AeAeg_Whole_ZIKVdr_In3_GP.rep

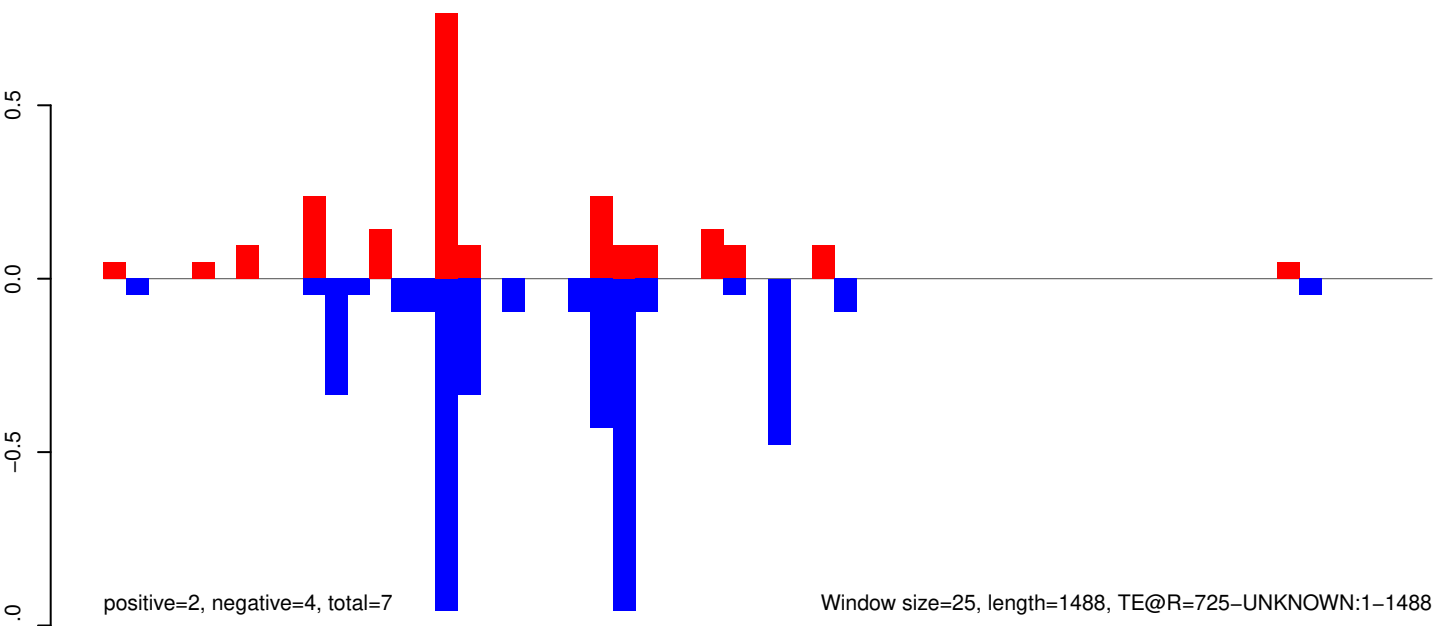

Window size=25, length=1488, TE@R=725-UNKNOWN:1-1488

AeAeg_Whole_ZIKVdr_In3_GP.18_23.rep

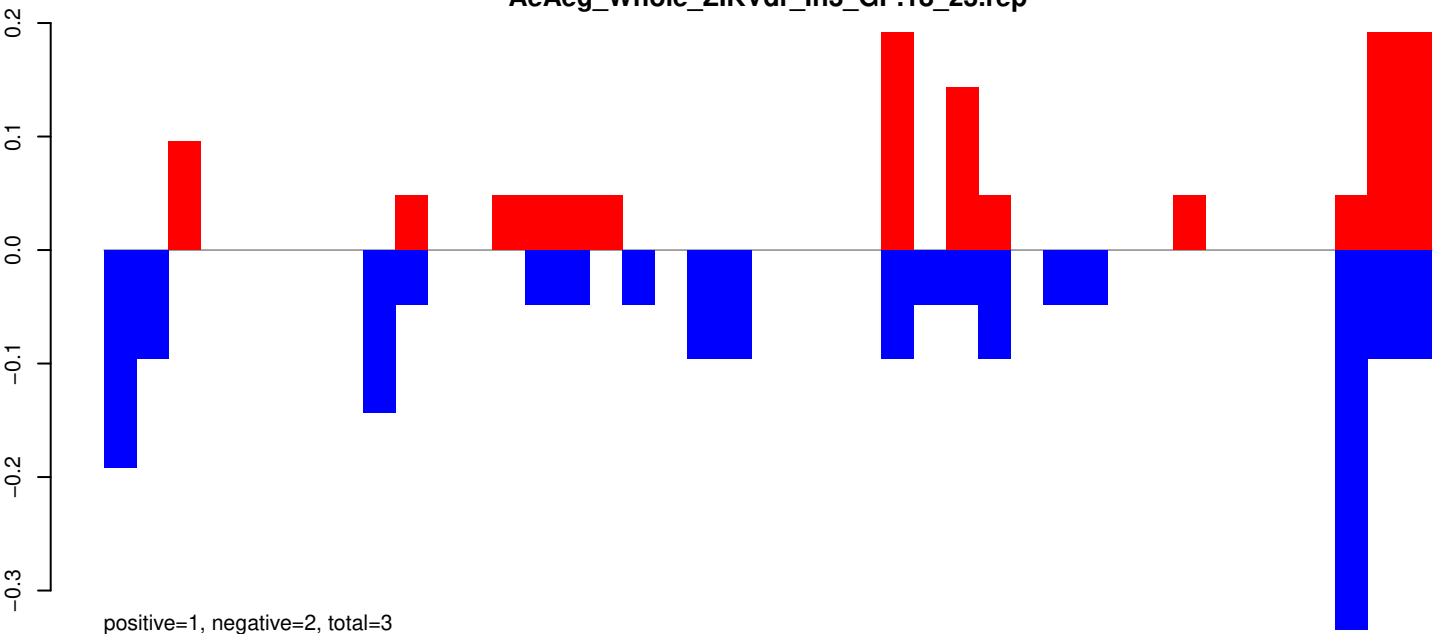

AeAeg_Whole_ZIKVdr_In3_GP.24_35.rep

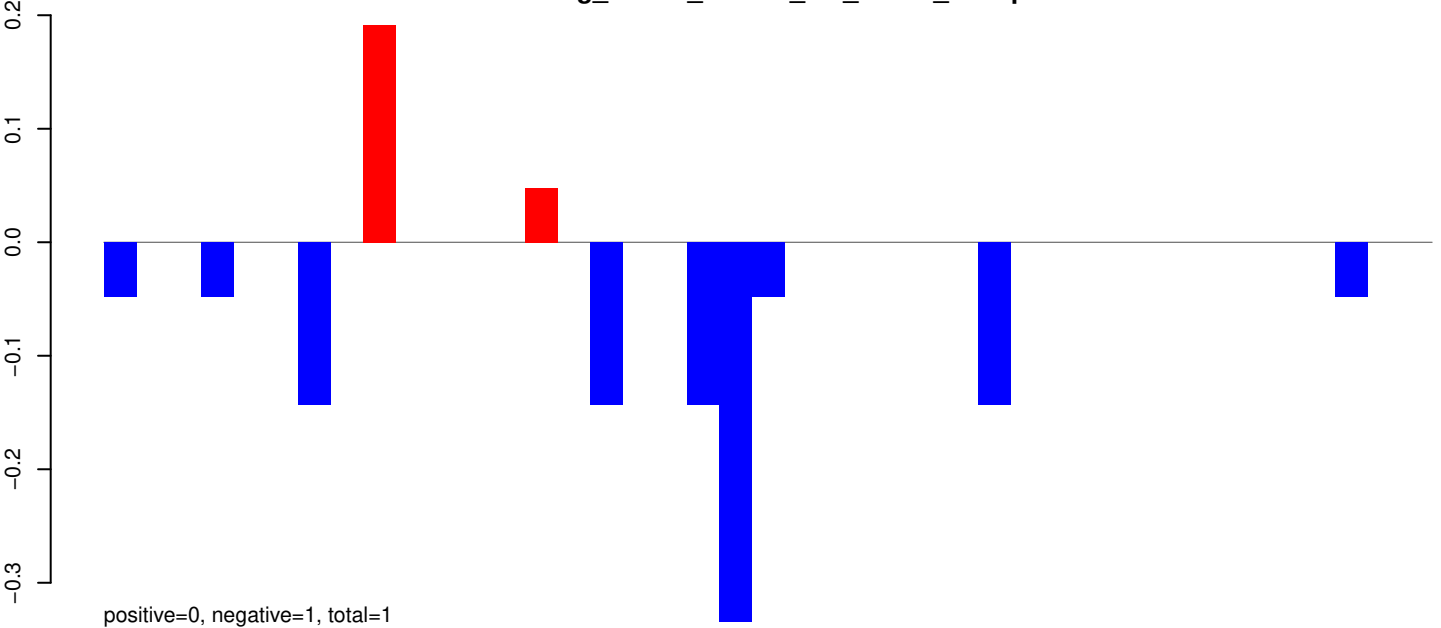

AeAeg_Whole_ZIKVdr_In3_GP.rep

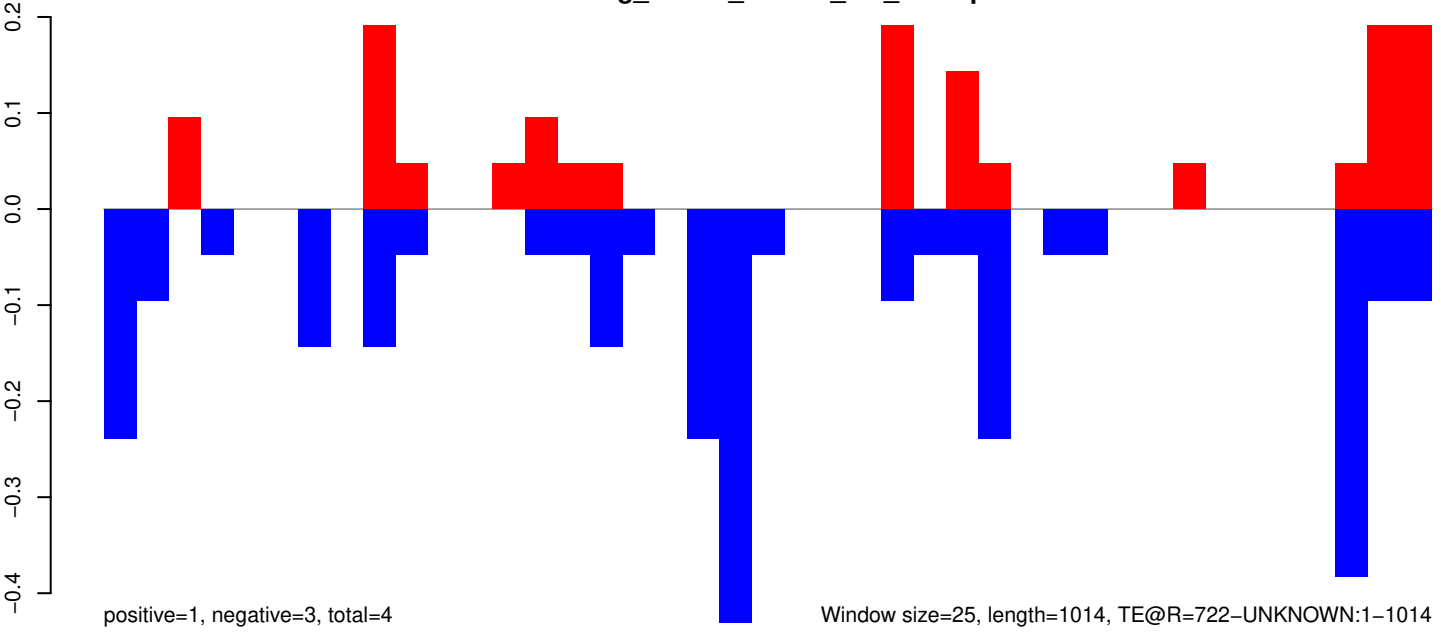

AeAeg_Whole_ZIKVdr_In3_GP.18_23.rep

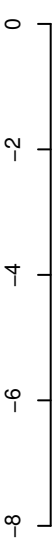

positive=1, negative=2, total=3

AeAeg_Whole_ZIKVdr_In3_GP.24_35.rep

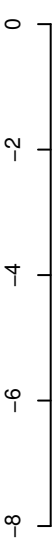

positive=1, negative=9, total=11

AeAeg_Whole_ZIKVdr_In3_GP.rep

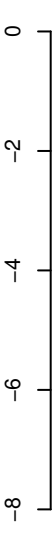

positive=3, negative=11, total=14

Window size=25, length=1144, TE@R=473-UNKNOWN:1-1144

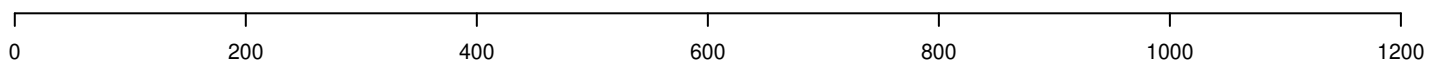

AeAeg_Whole_ZIKVdr_In3_GP.18_23.rep

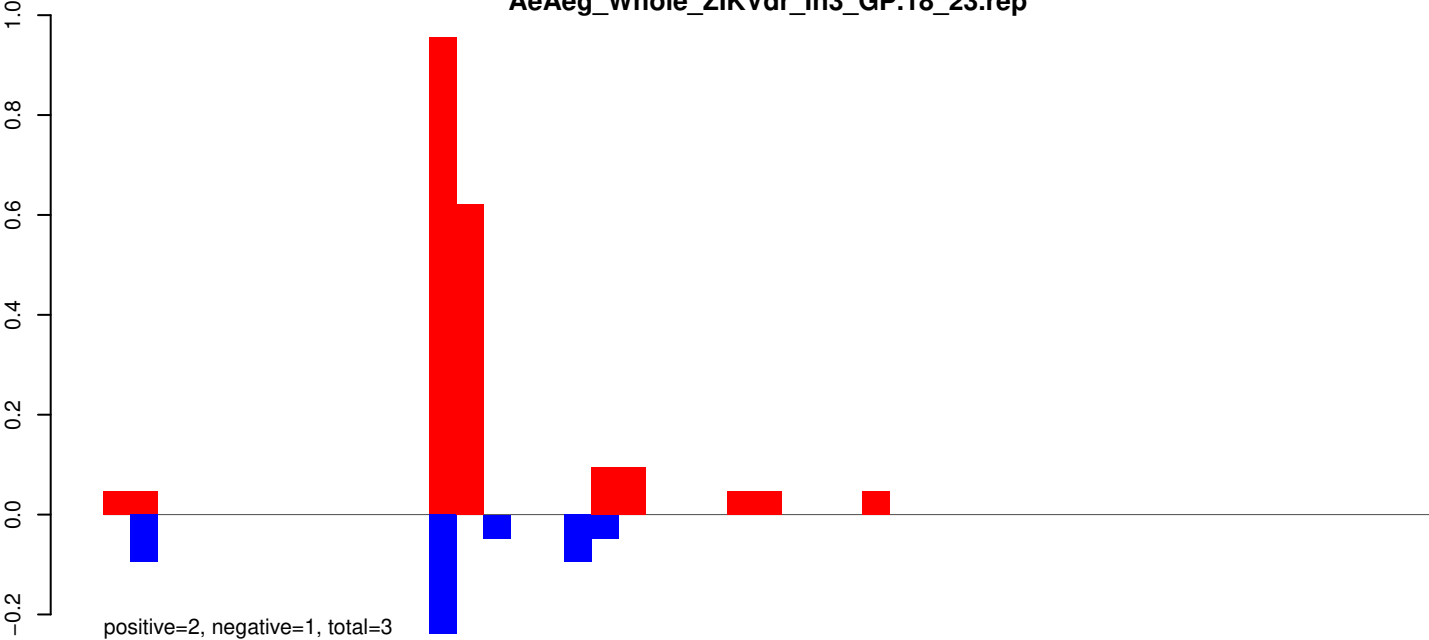

AeAeg_Whole_ZIKVdr_In3_GP.24_35.rep

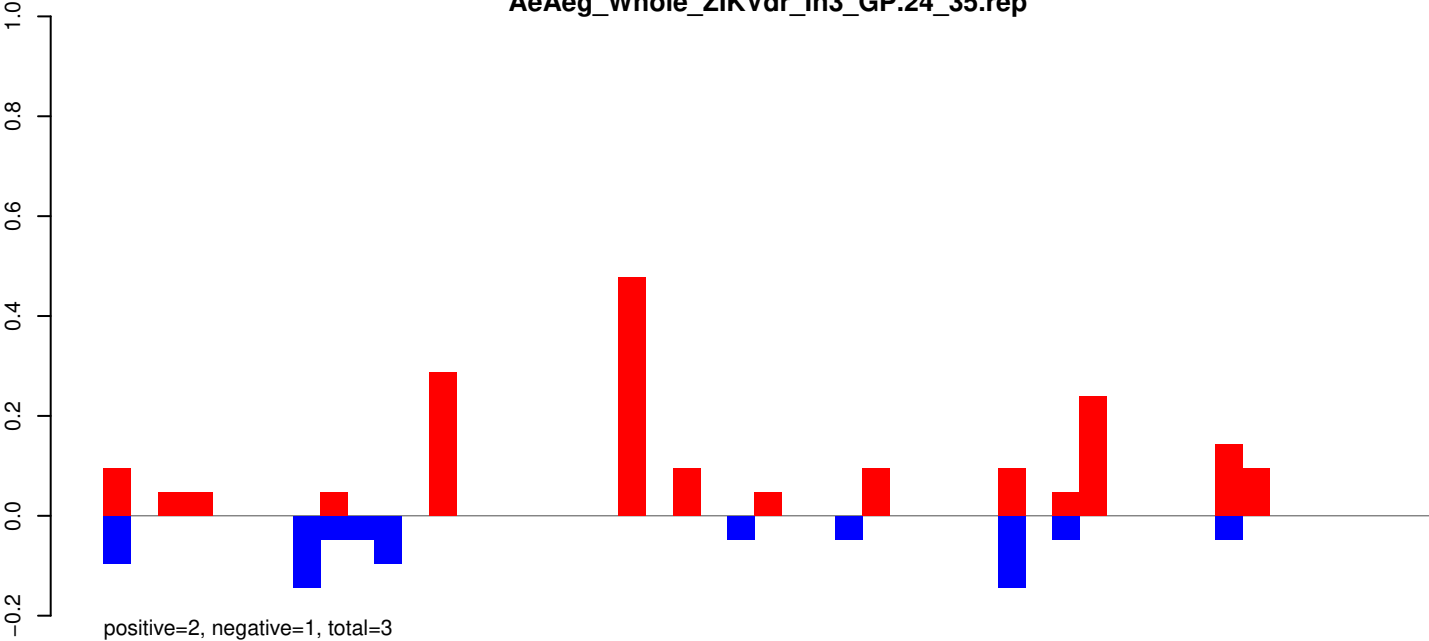

AeAeg_Whole_ZIKVdr_In3_GP.rep

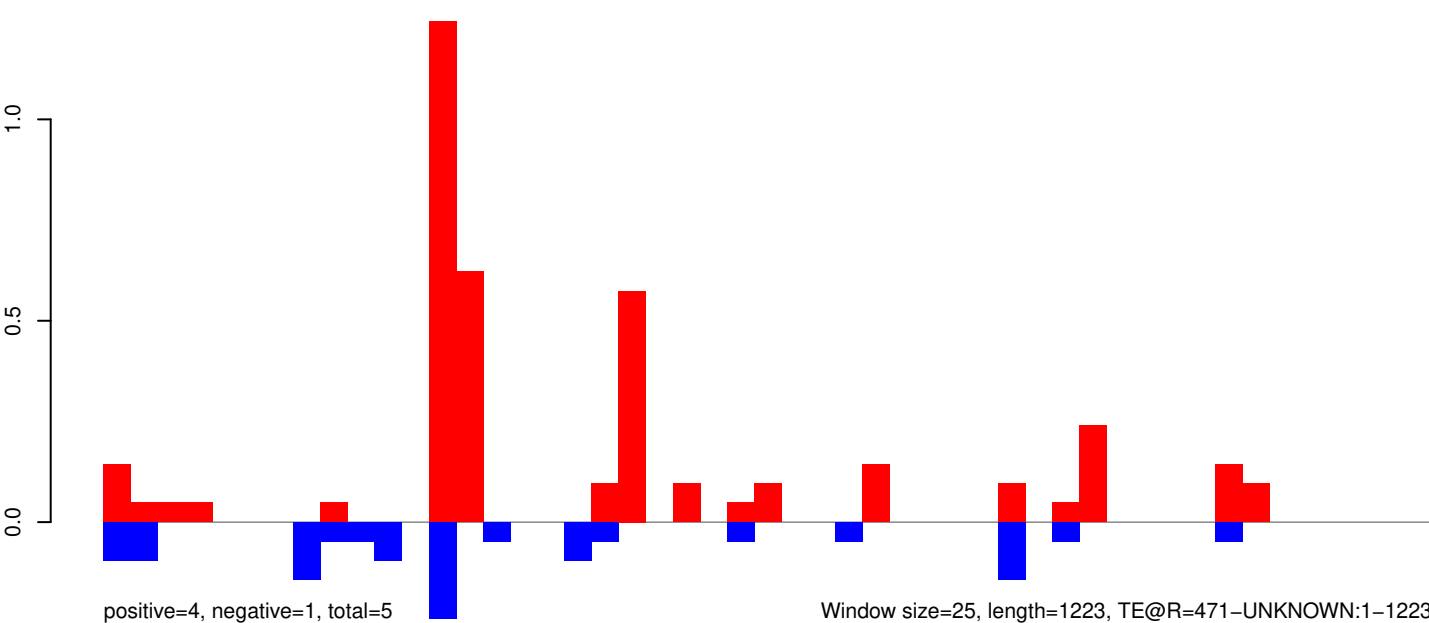

AeAeg_Whole_ZIKVdr_In3_GP.18_23.rep

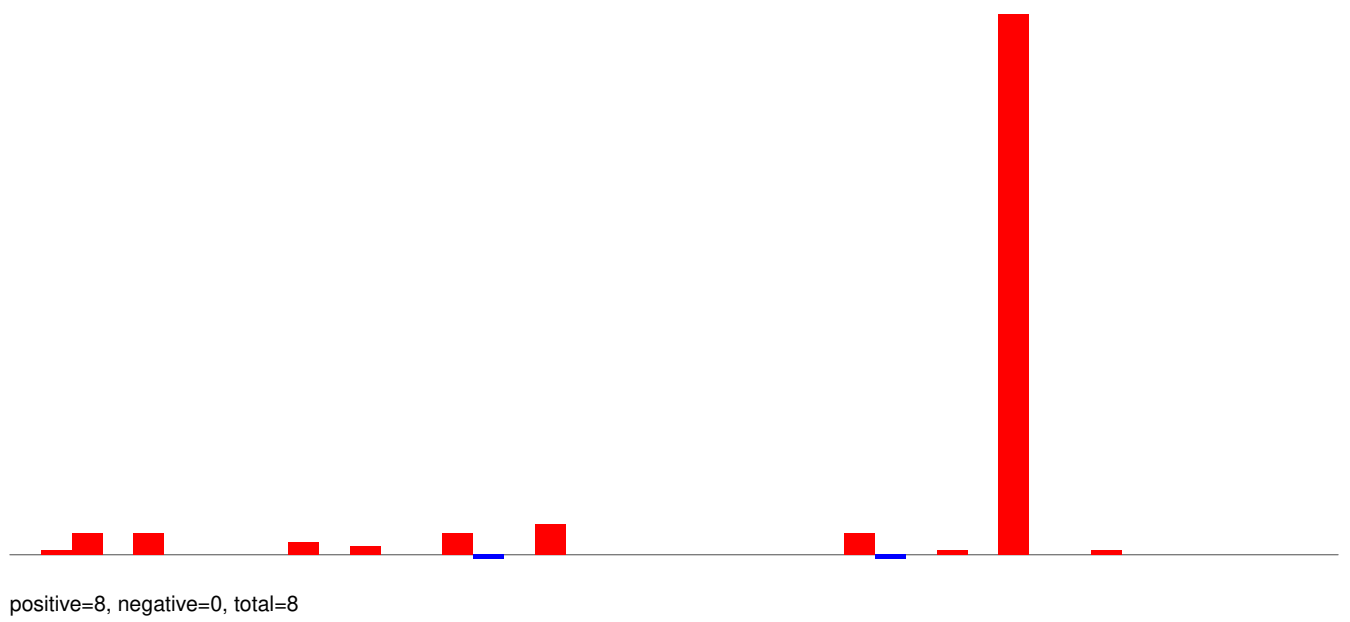

AeAeg_Whole_ZIKVdr_In3_GP.24_35.rep

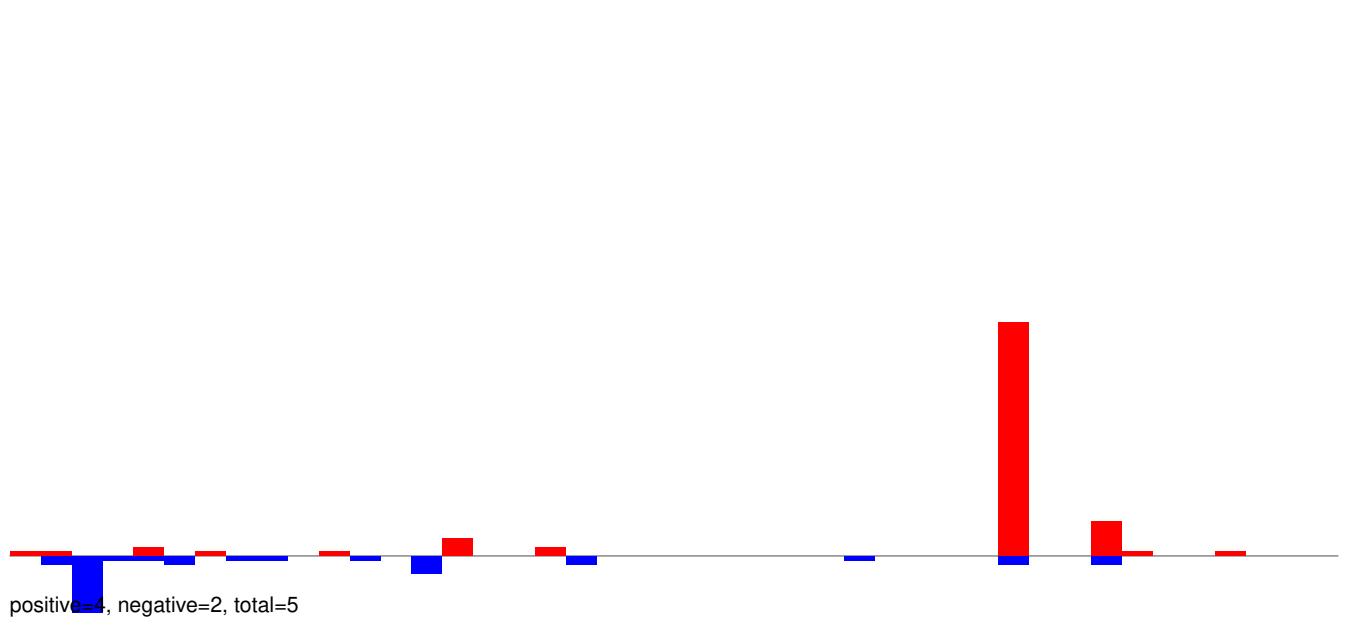

AeAeg_Whole_ZIKVdr_In3_GP.rep

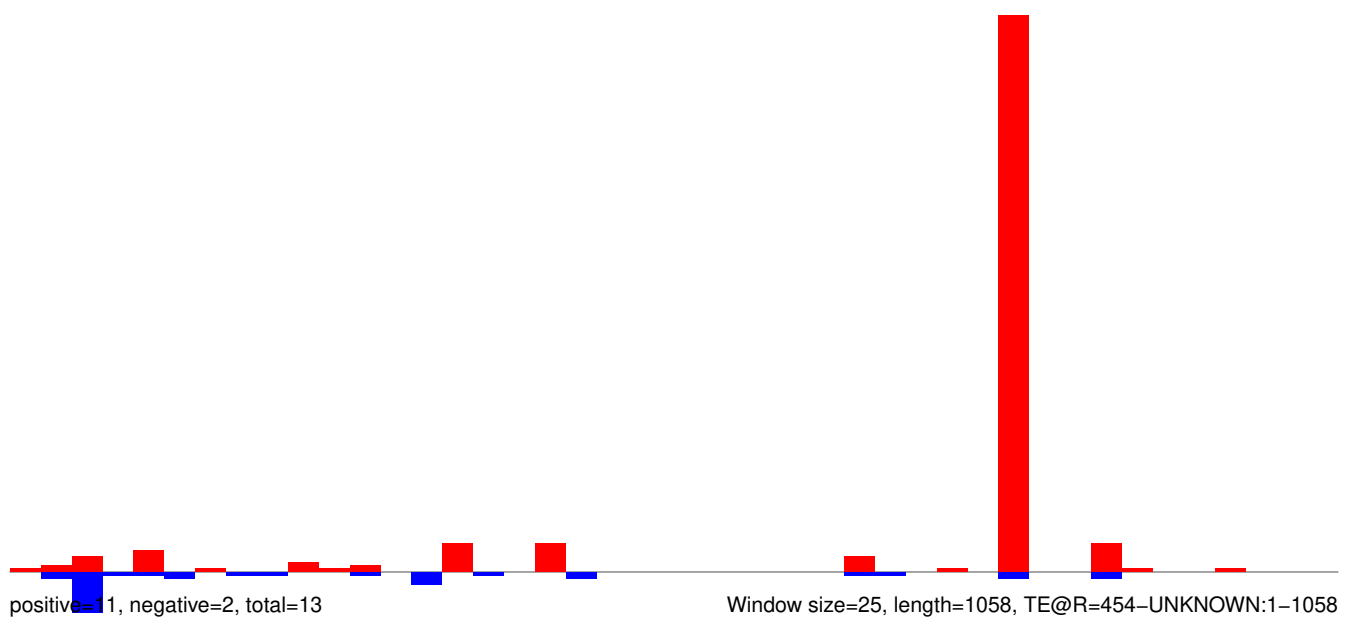

AeAeg_Whole_ZIKVdr_In3_GP.18_23.rep

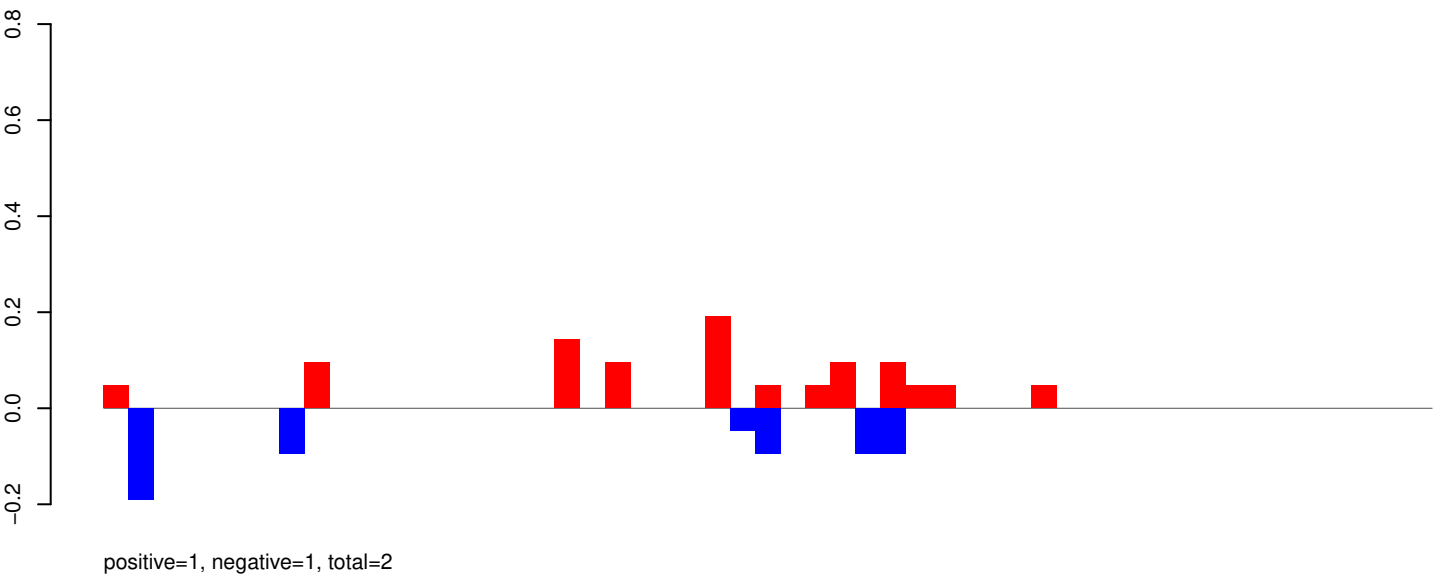

AeAeg_Whole_ZIKVdr_In3_GP.24_35.rep

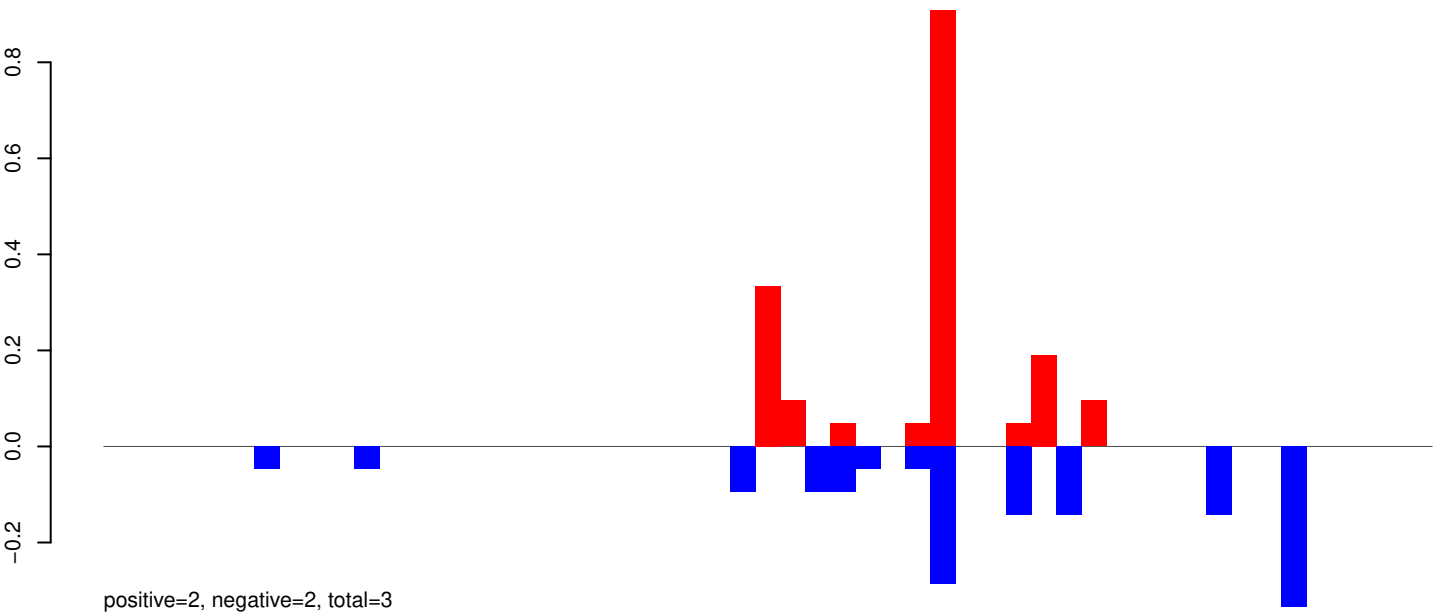

AeAeg_Whole_ZIKVdr_In3_GP.rep

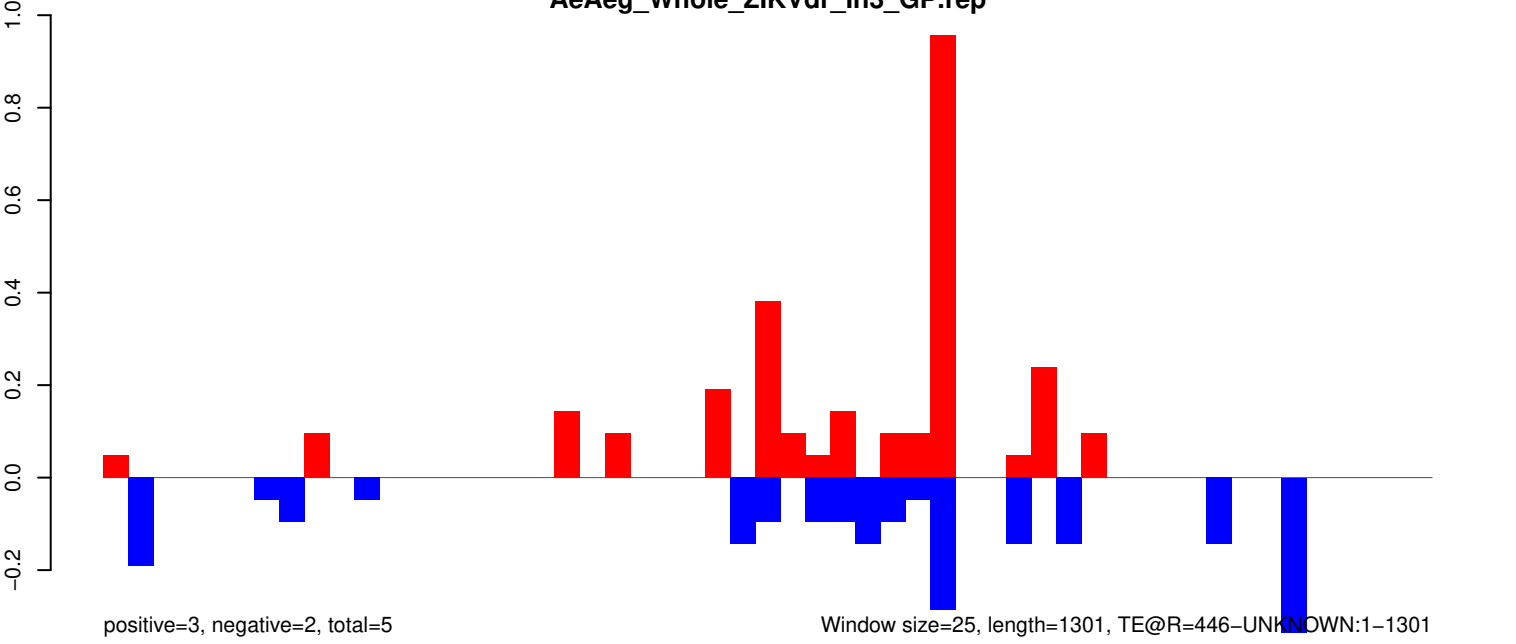

AeAeg_Whole_ZIKVdr_In3_GP.18_23.rep

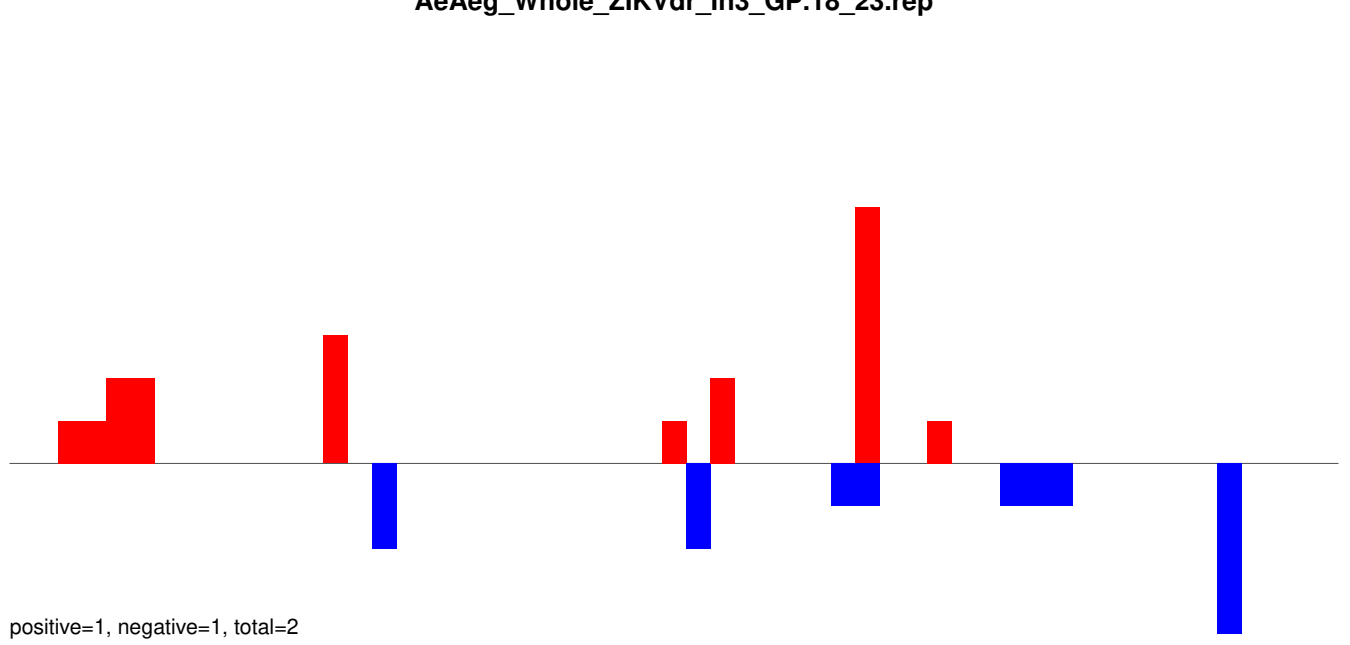

AeAeg_Whole_ZIKVdr_In3_GP.24_35.rep

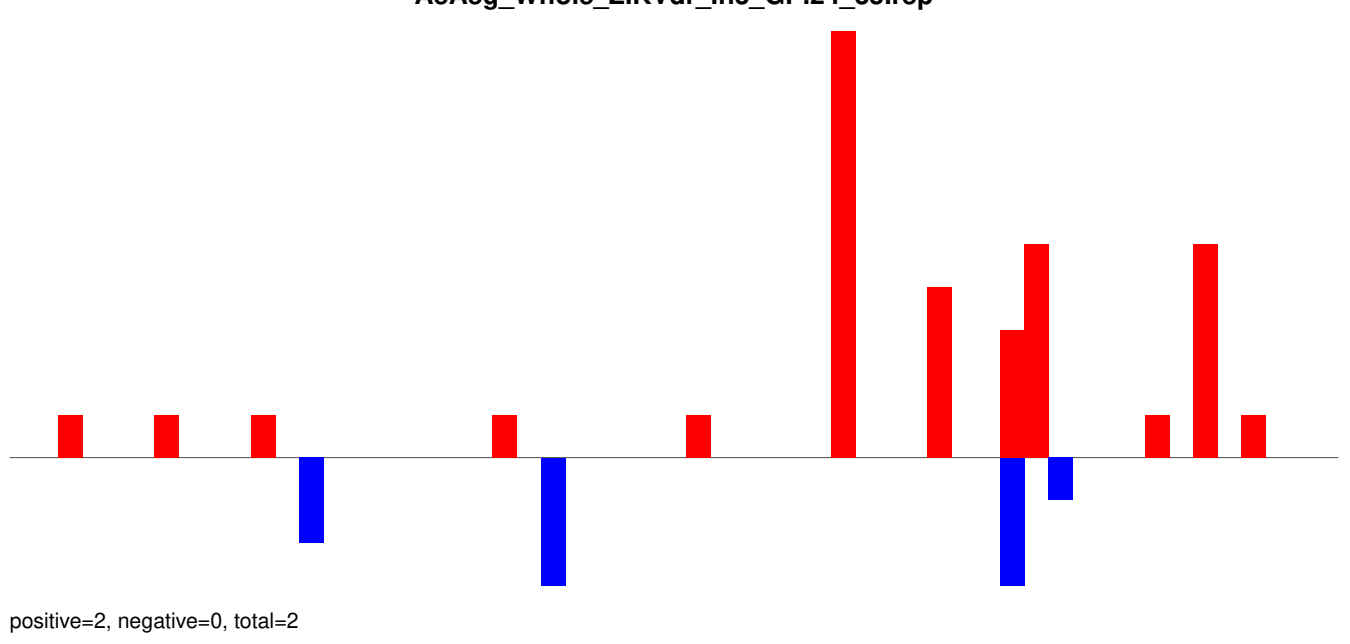

AeAeg_Whole_ZIKVdr_In3_GP.rep

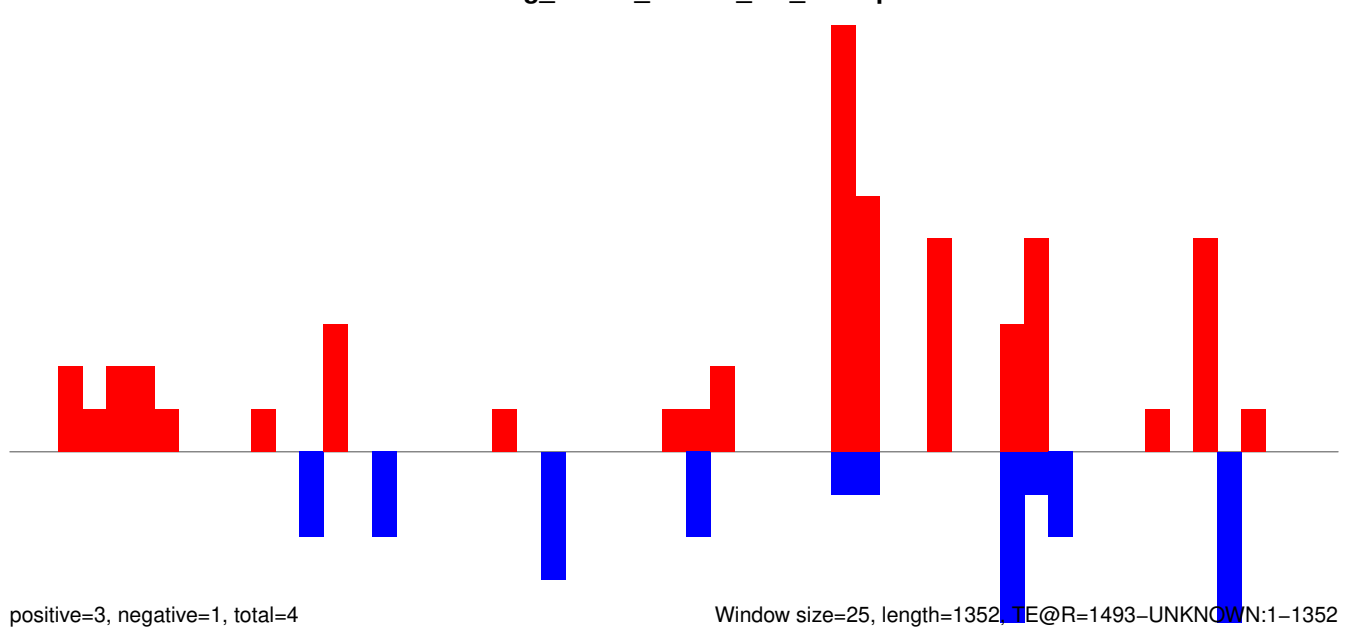

AeAeg_Whole_ZIKVdr_In3_GP.18_23.rep

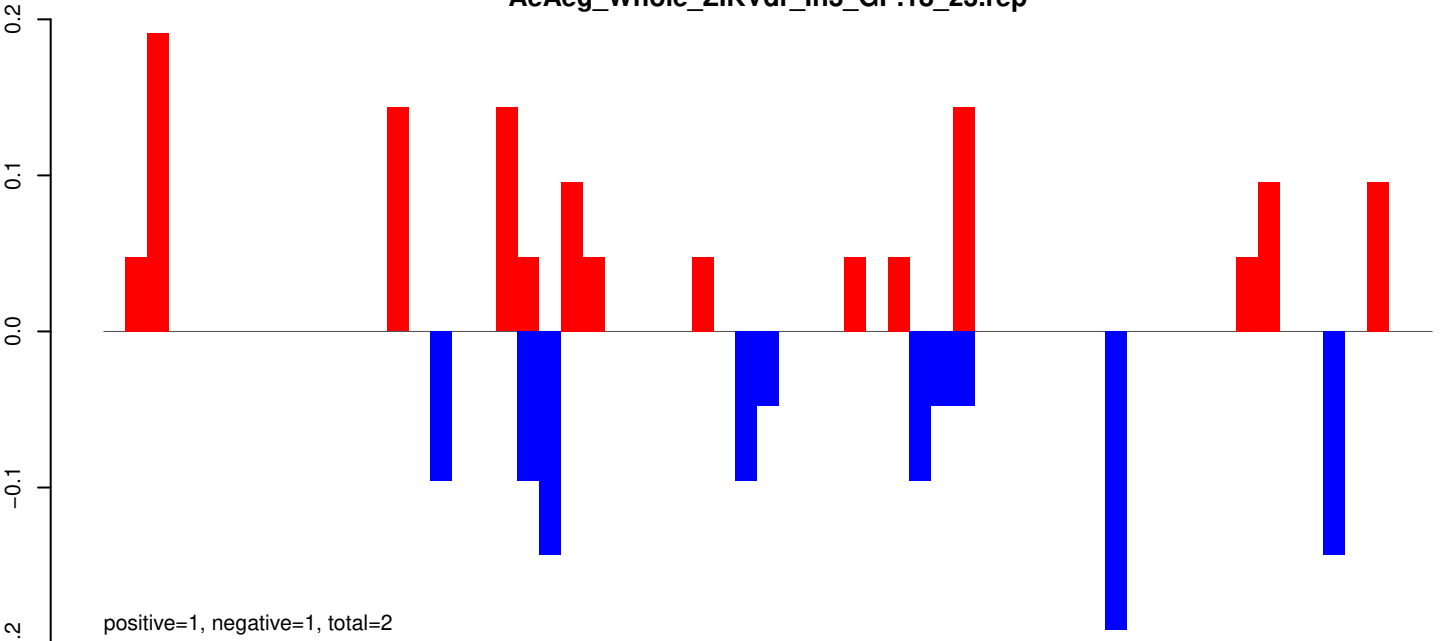

AeAeg_Whole_ZIKVdr_In3_GP.24_35.rep

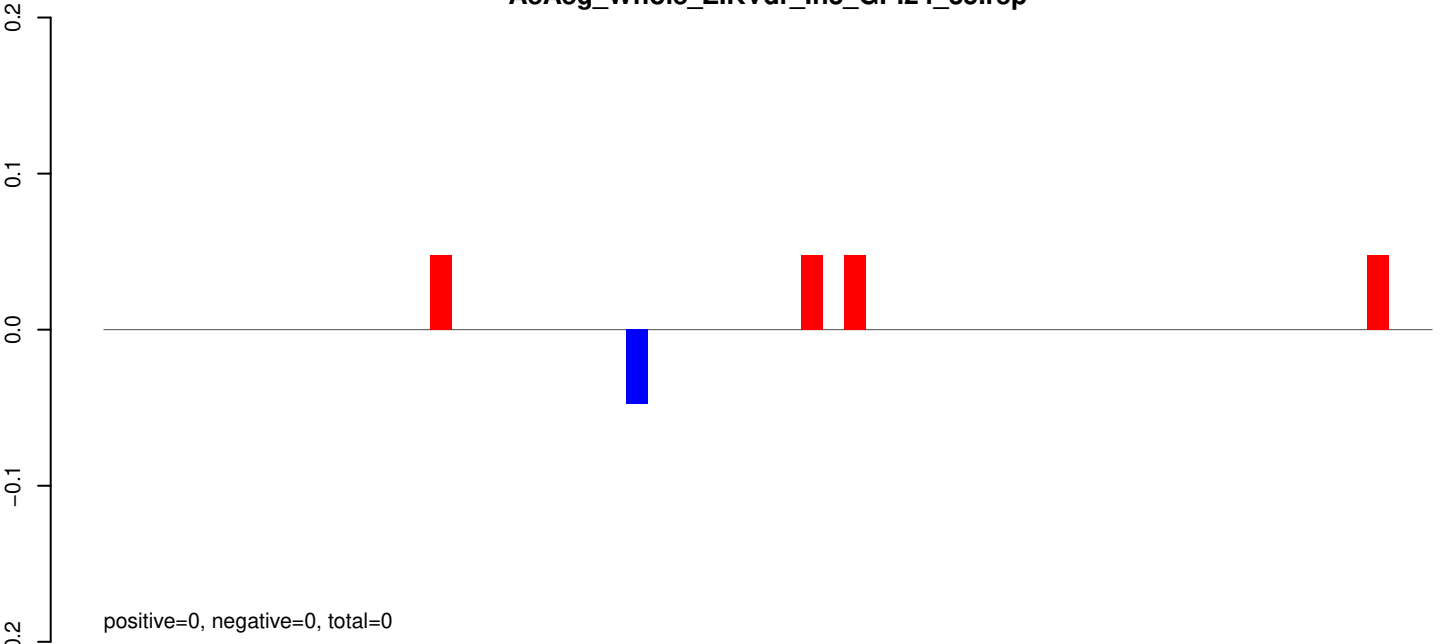

AeAeg_Whole_ZIKVdr_In3_GP.rep

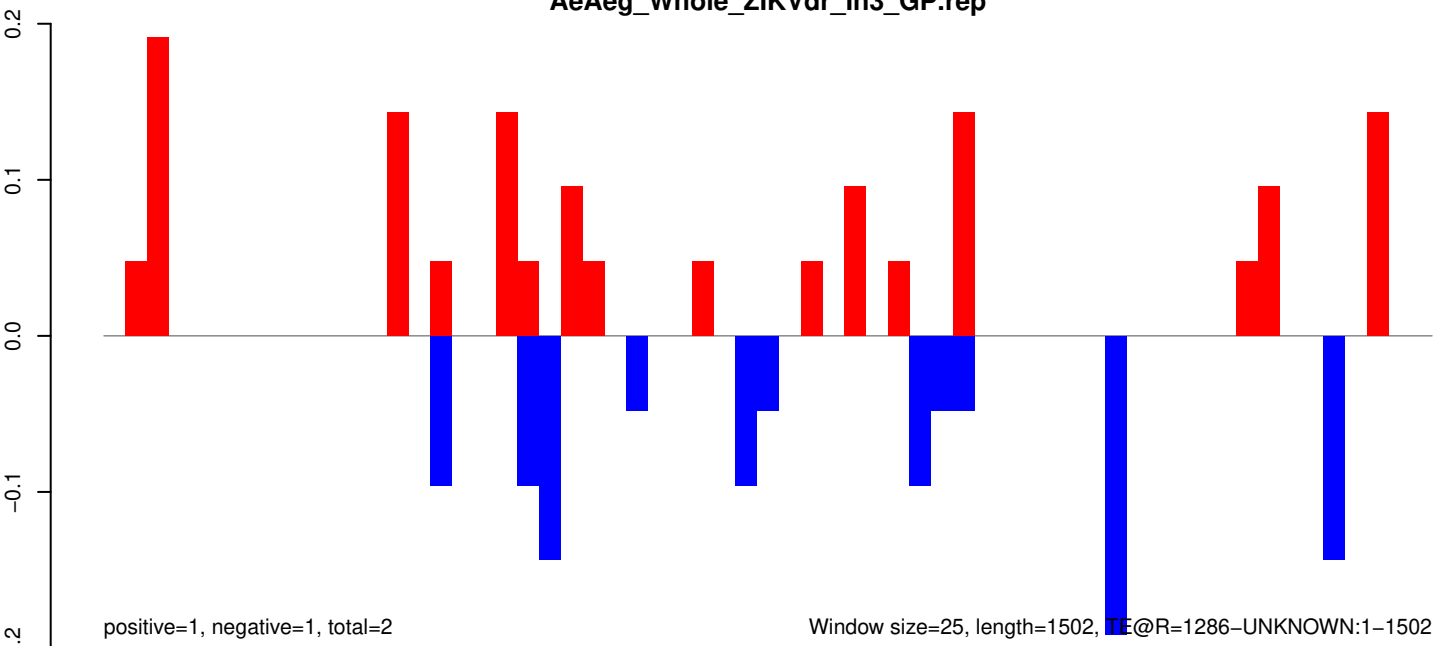

AeAeg_Whole_ZIKVdr_In3_GP.18_23.rep

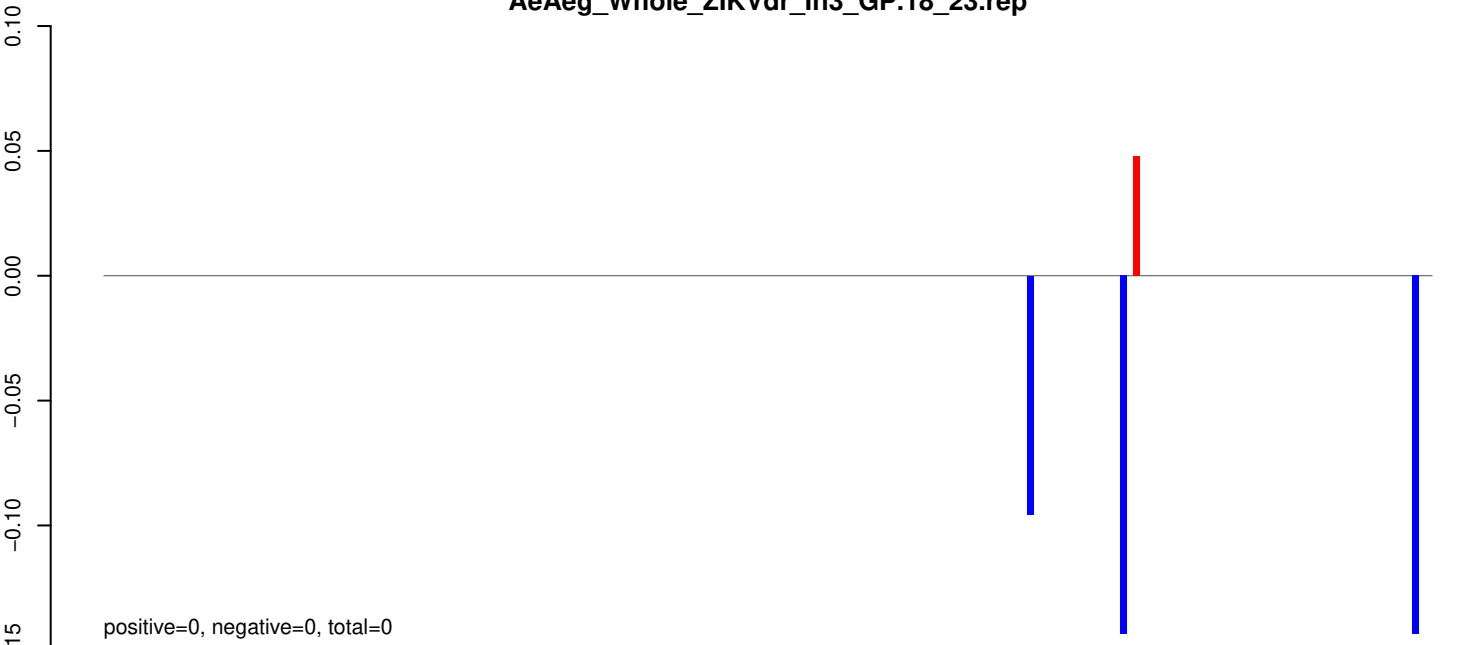

AeAeg_Whole_ZIKVdr_In3_GP.24_35.rep

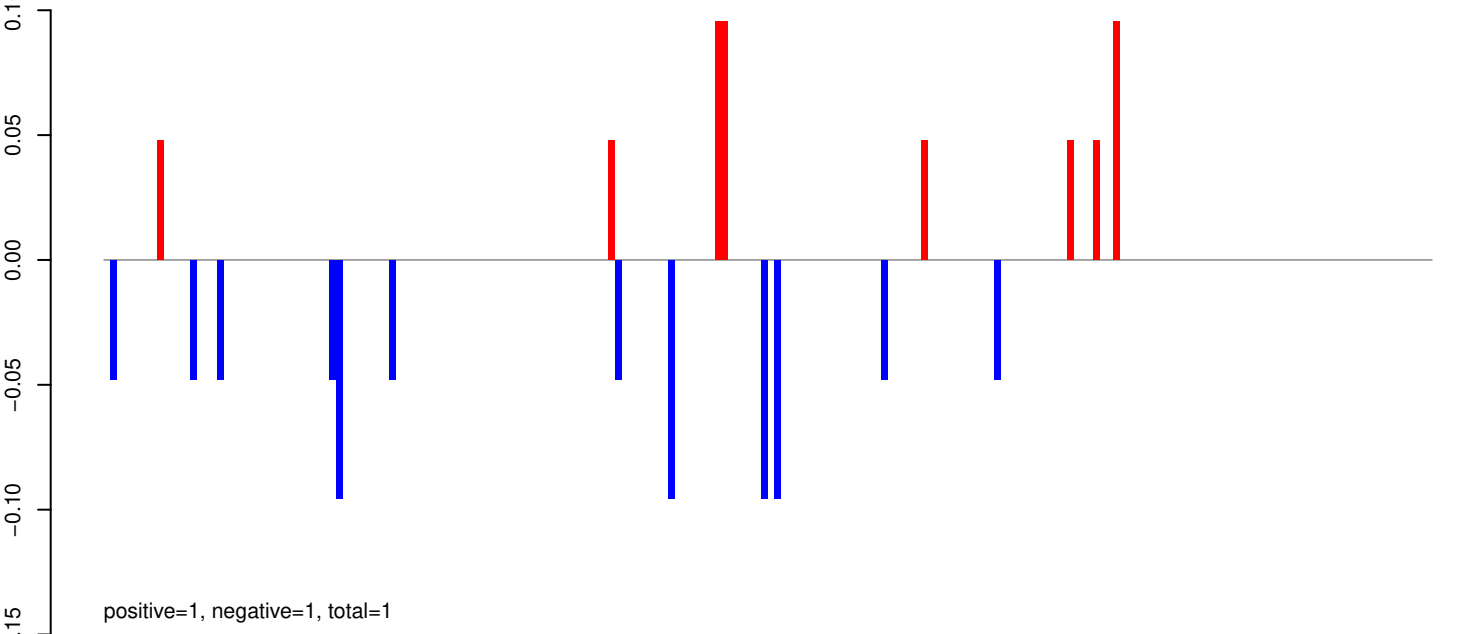

AeAeg_Whole_ZIKVdr_In3_GP.rep

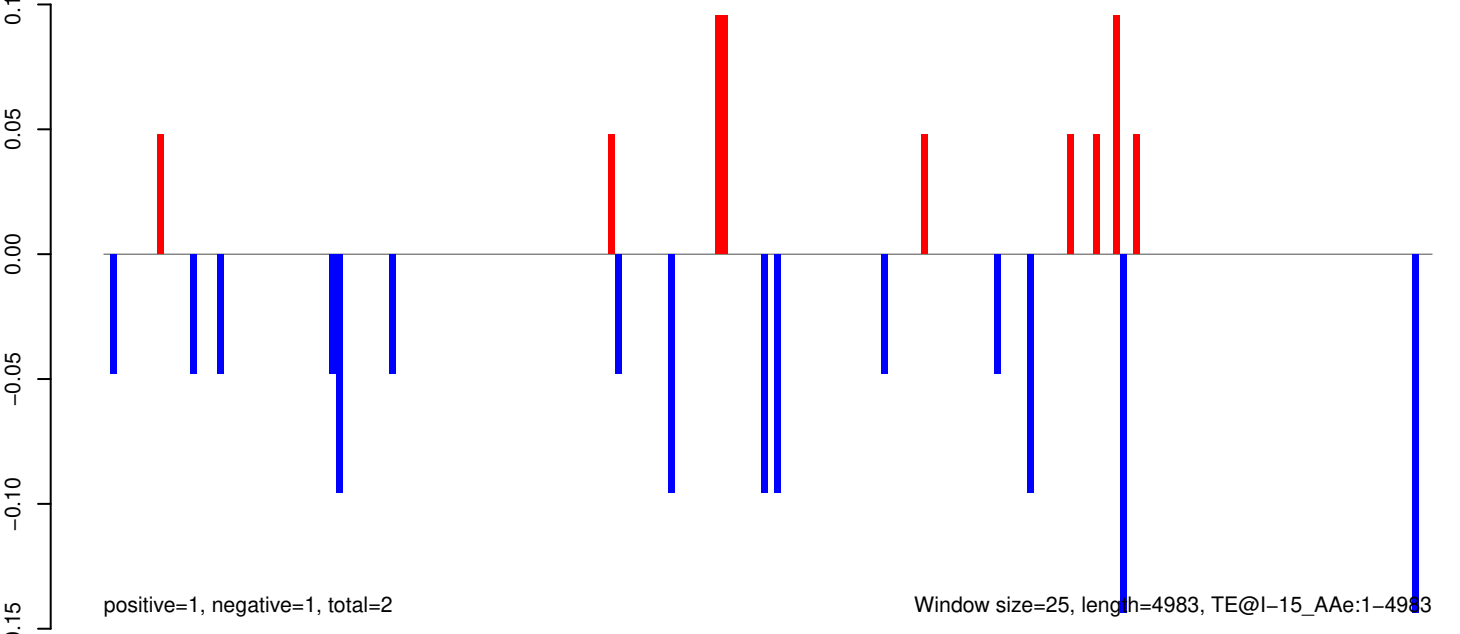

AeAeg_Whole_ZIKVdr_In3_GP.18_23.rep

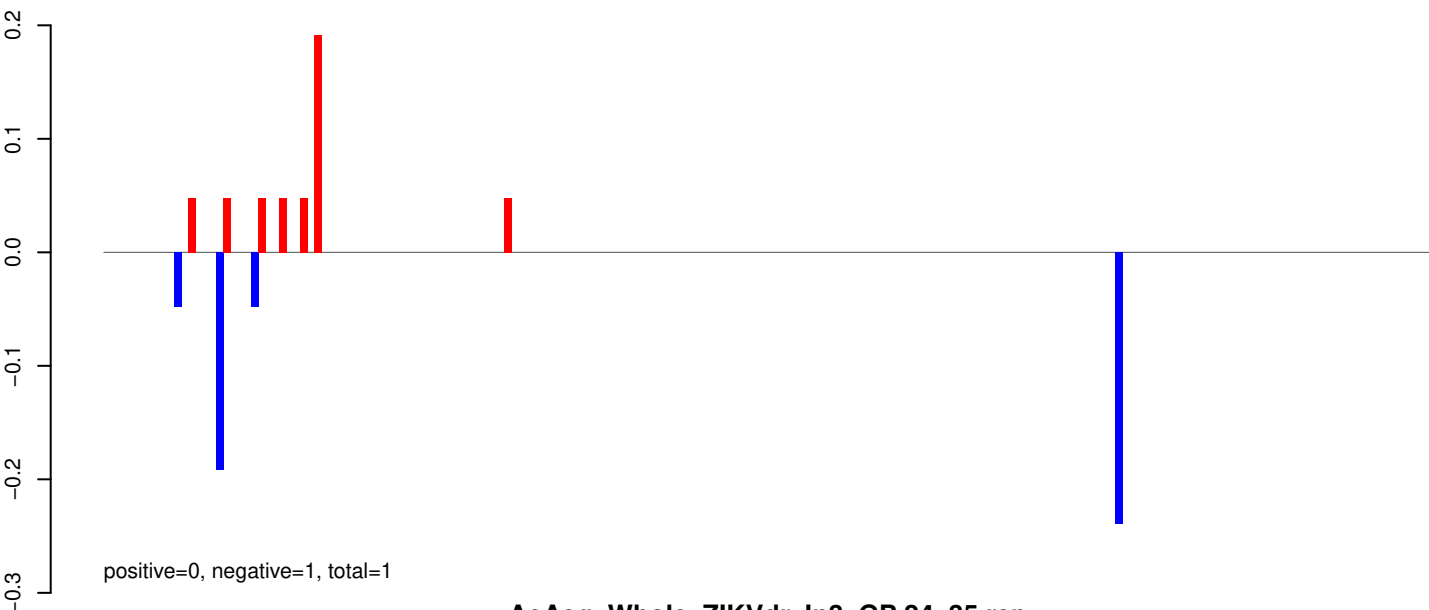

AeAeg_Whole_ZIKVdr_In3_GP.24_35.rep

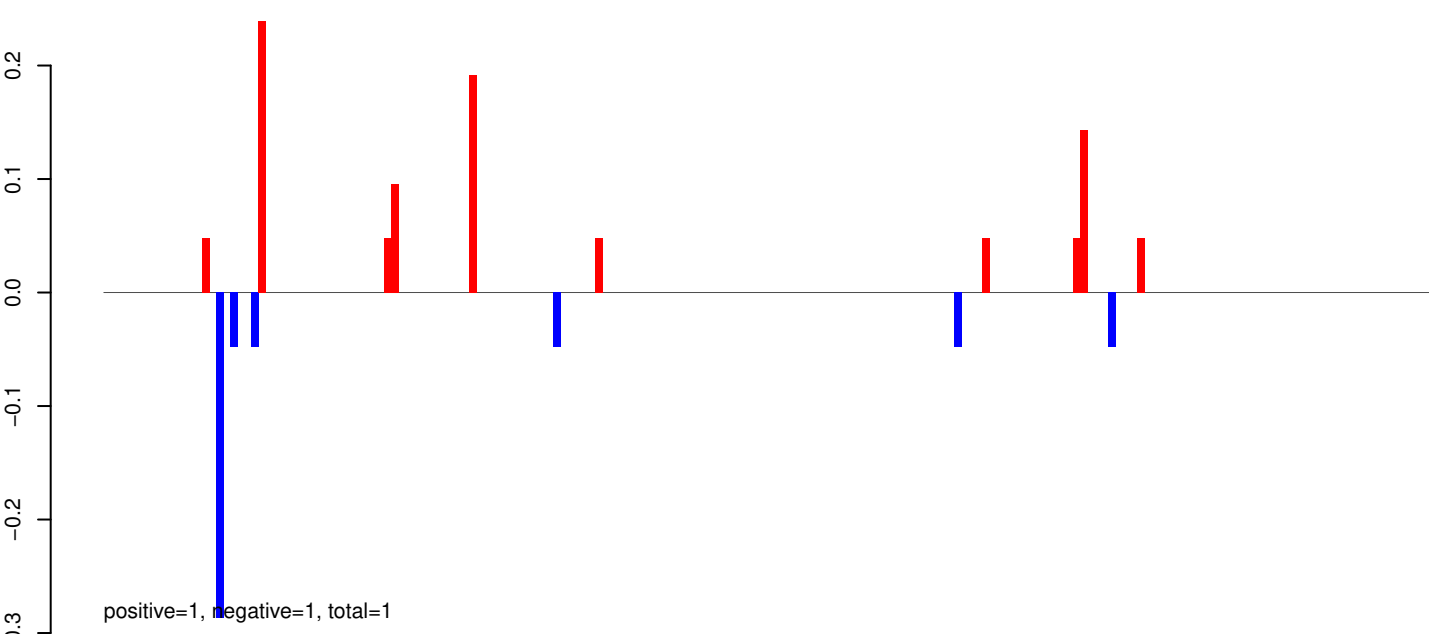

AeAeg_Whole_ZIKVdr_In3_GP.rep

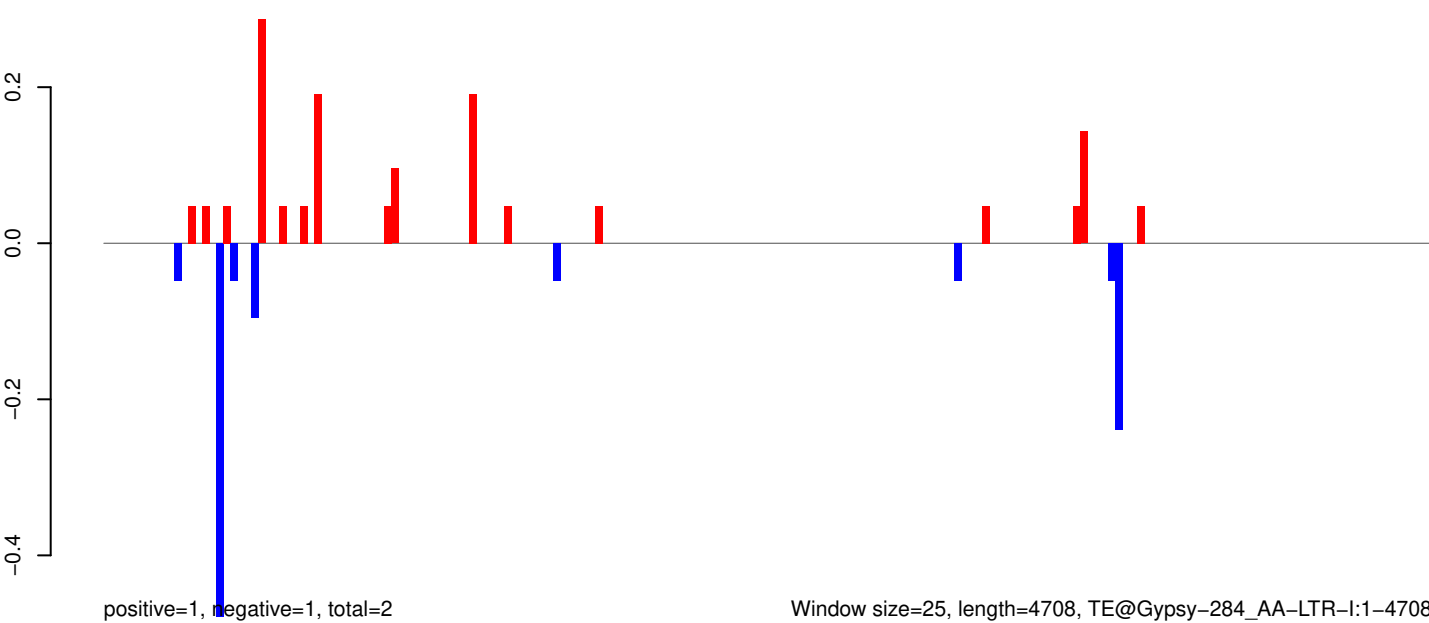

Window size=25, length=4708, TE@Gypsy-284_AA-LTR-I:1-4708

0 1000 2000 3000 4000

AeAeg_Whole_ZIKVdr_In3_GP.18_23.rep

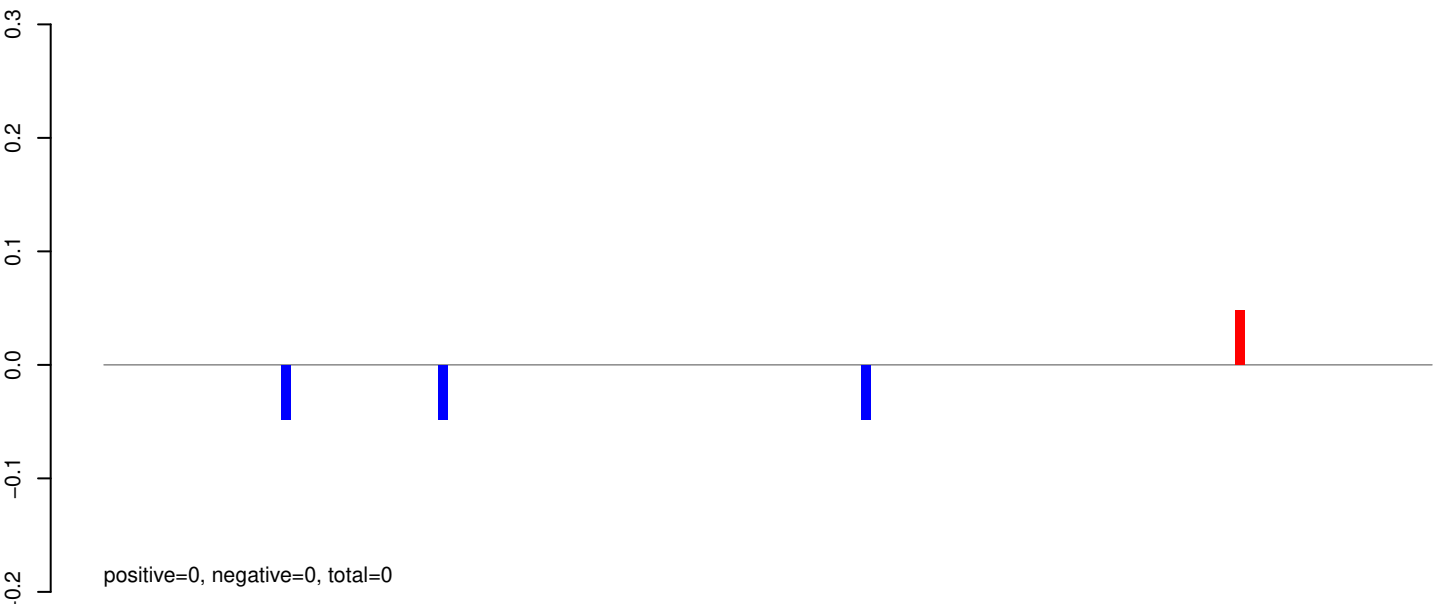

AeAeg_Whole_ZIKVdr_In3_GP.24_35.rep

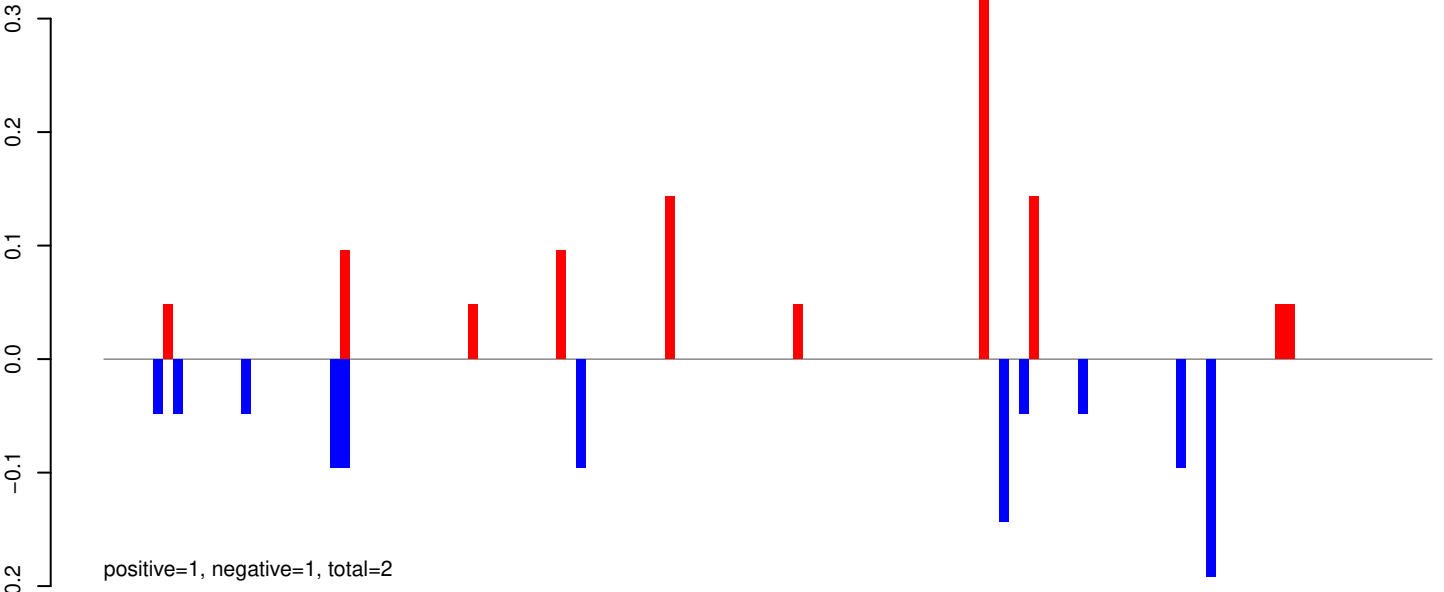

AeAeg_Whole_ZIKVdr_In3_GP.rep

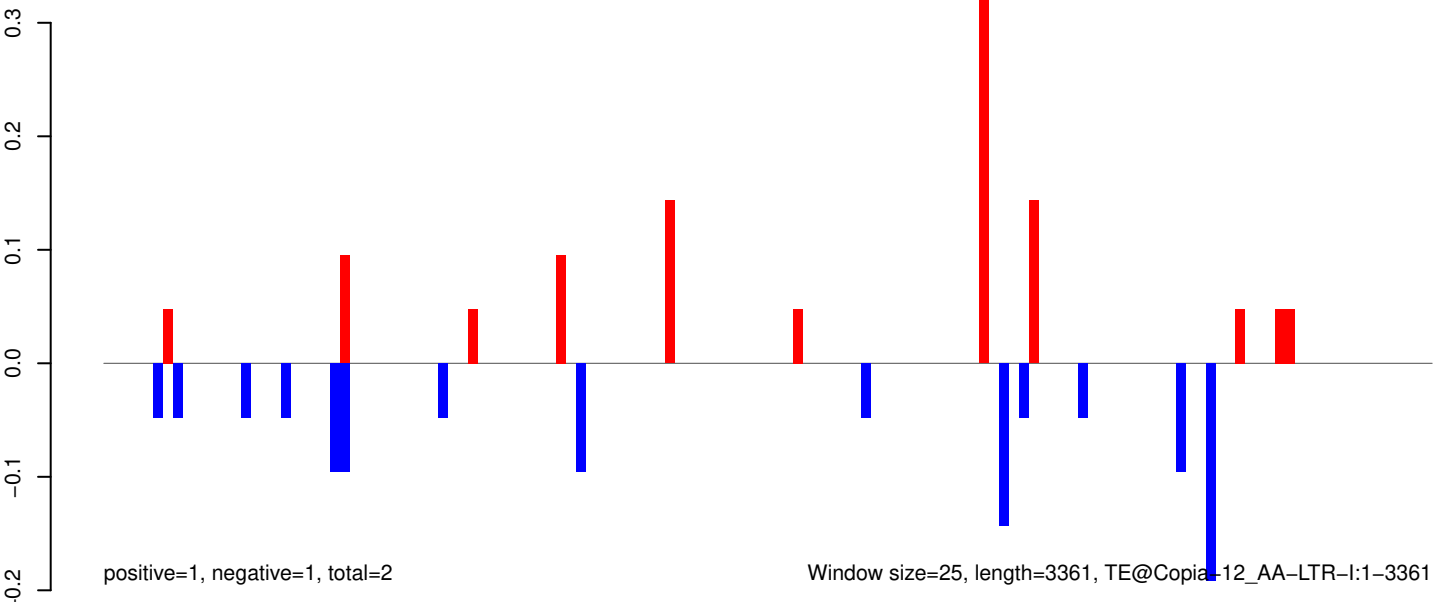

AeAeg_Whole_ZIKVdr_In3_GP.18_23.rep

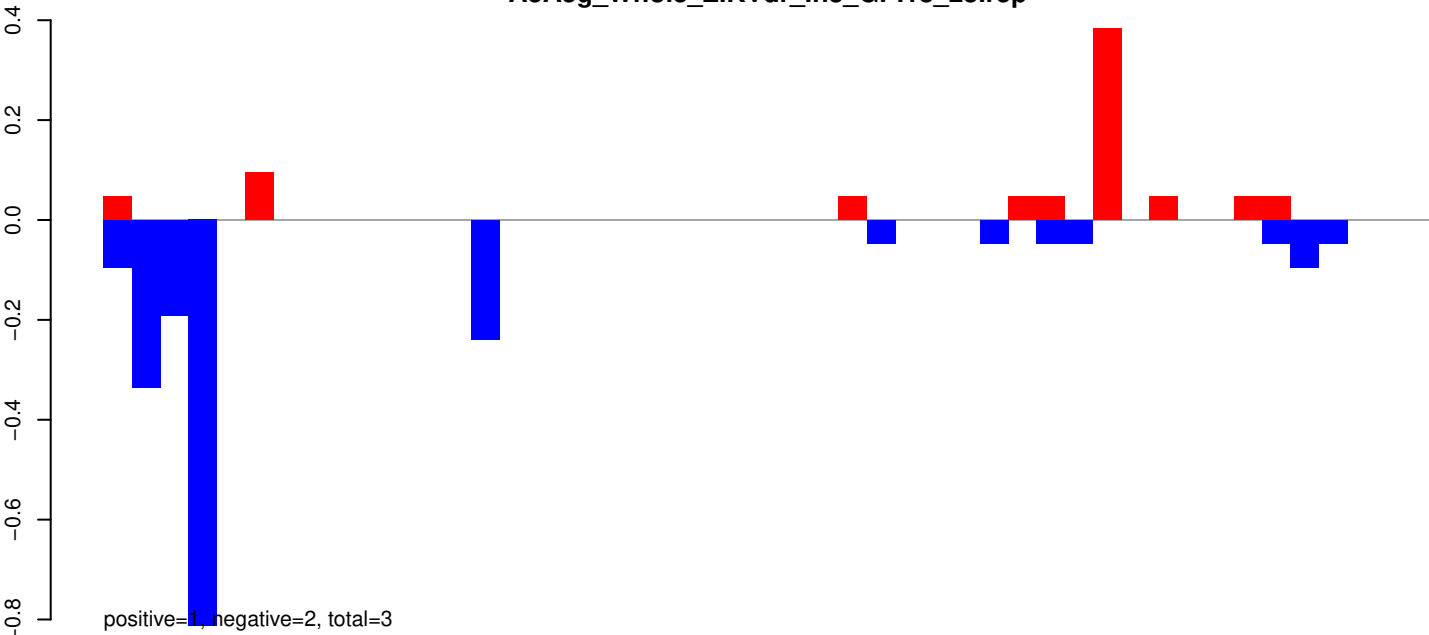

AeAeg_Whole_ZIKVdr_In3_GP.24_35.rep

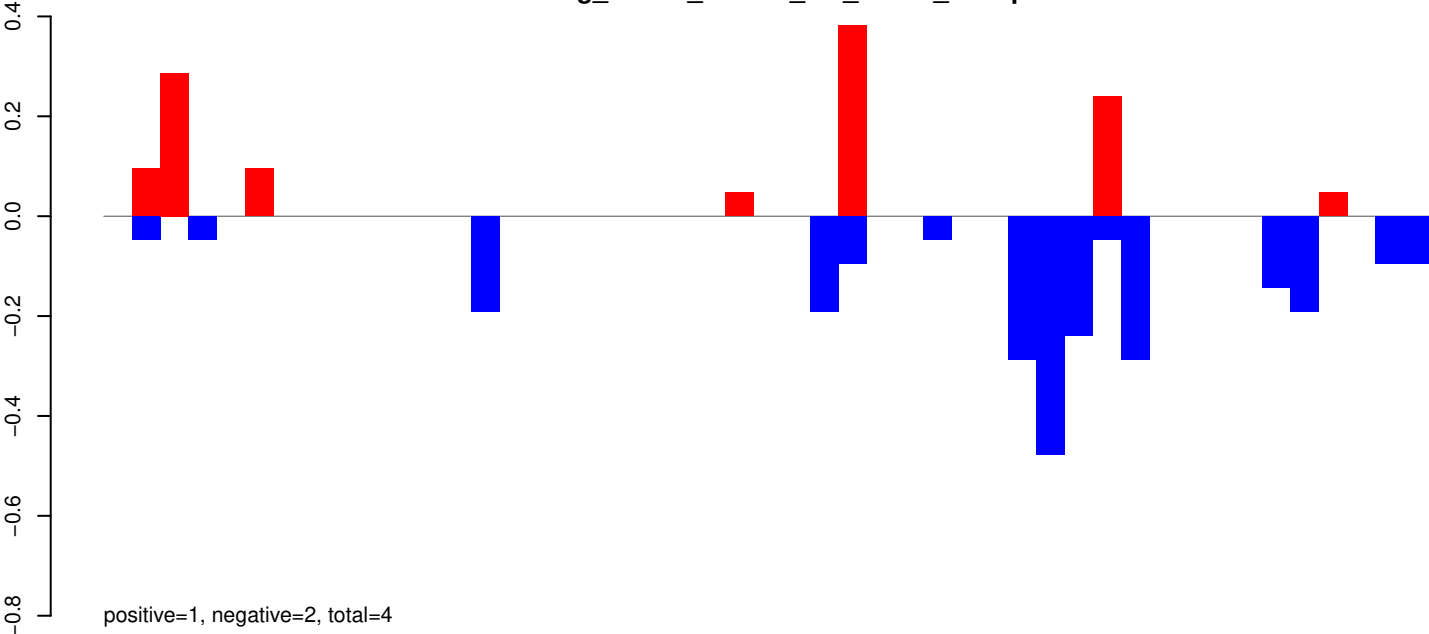

AeAeg_Whole_ZIKVdr_In3_GP.rep

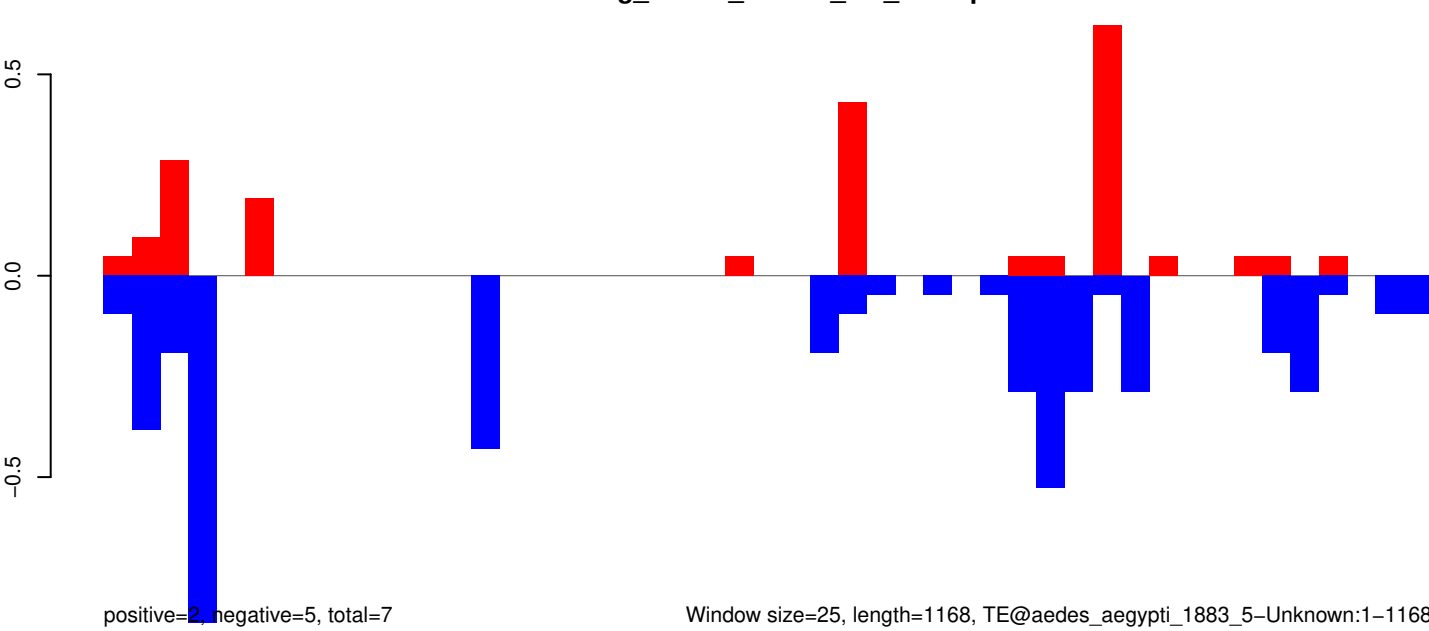

Window size=25, length=1168, TE@aedes_aegypti_1883_5-Unknown:1-1168

AeAeg_Whole_ZIKVdr_In3_GP.18_23.rep

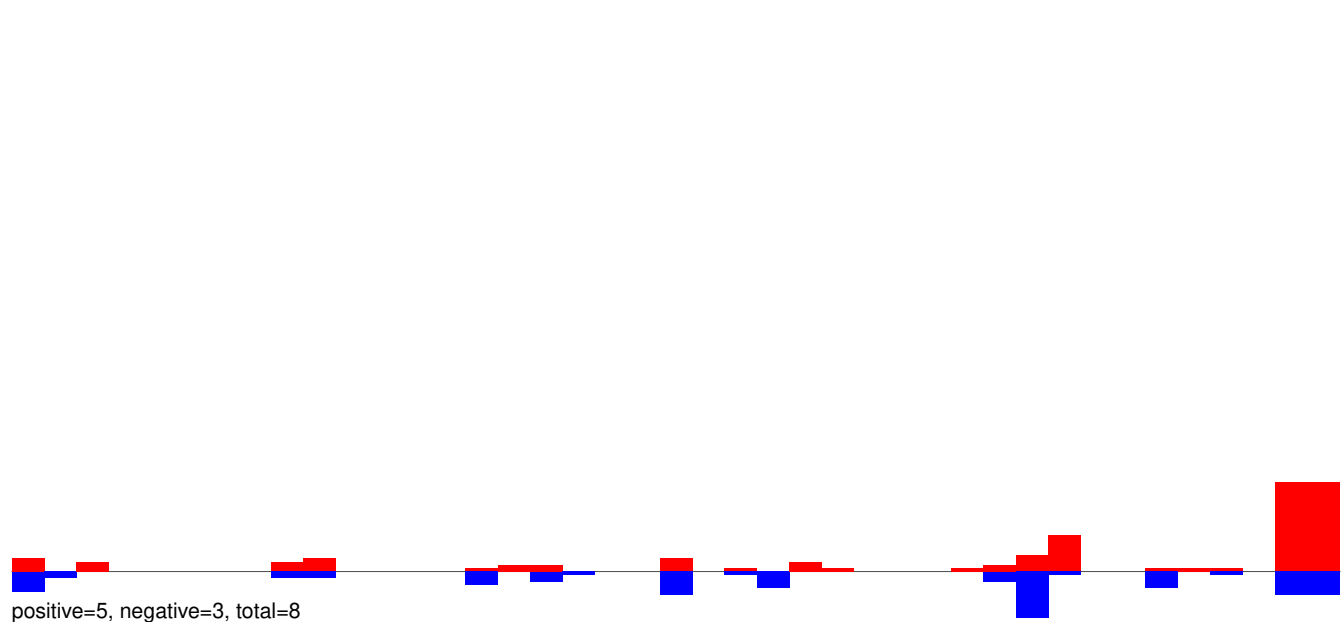

AeAeg_Whole_ZIKVdr_In3_GP.24_35.rep

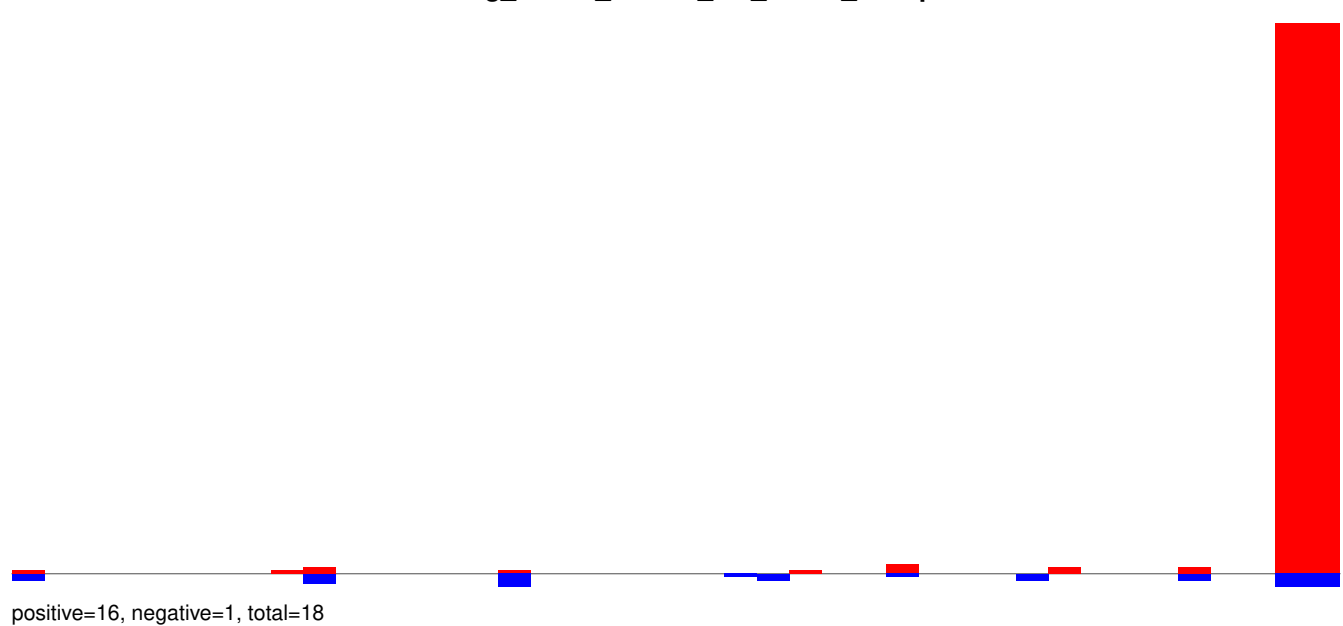

AeAeg_Whole_ZIKVdr_In3_GP.rep

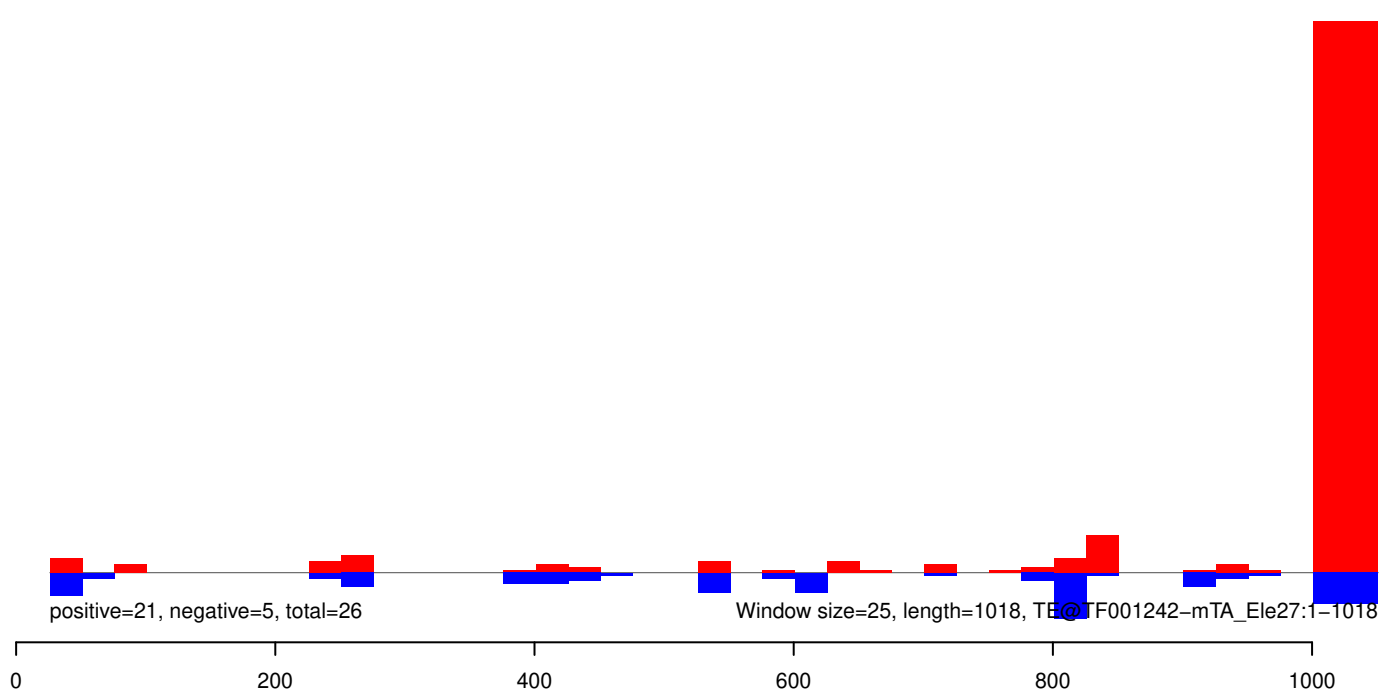

AeAeg_Whole_ZIKVdr_In3_GP.18_23.rep

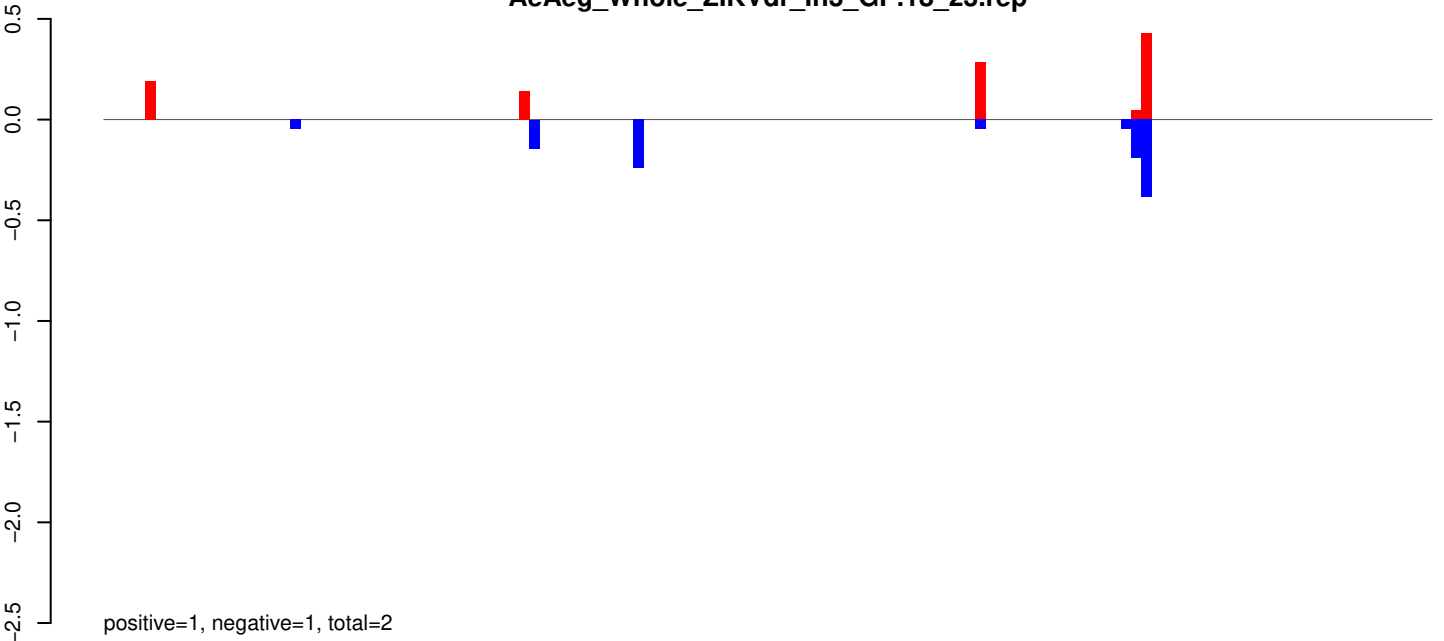

AeAeg_Whole_ZIKVdr_In3_GP.24_35.rep

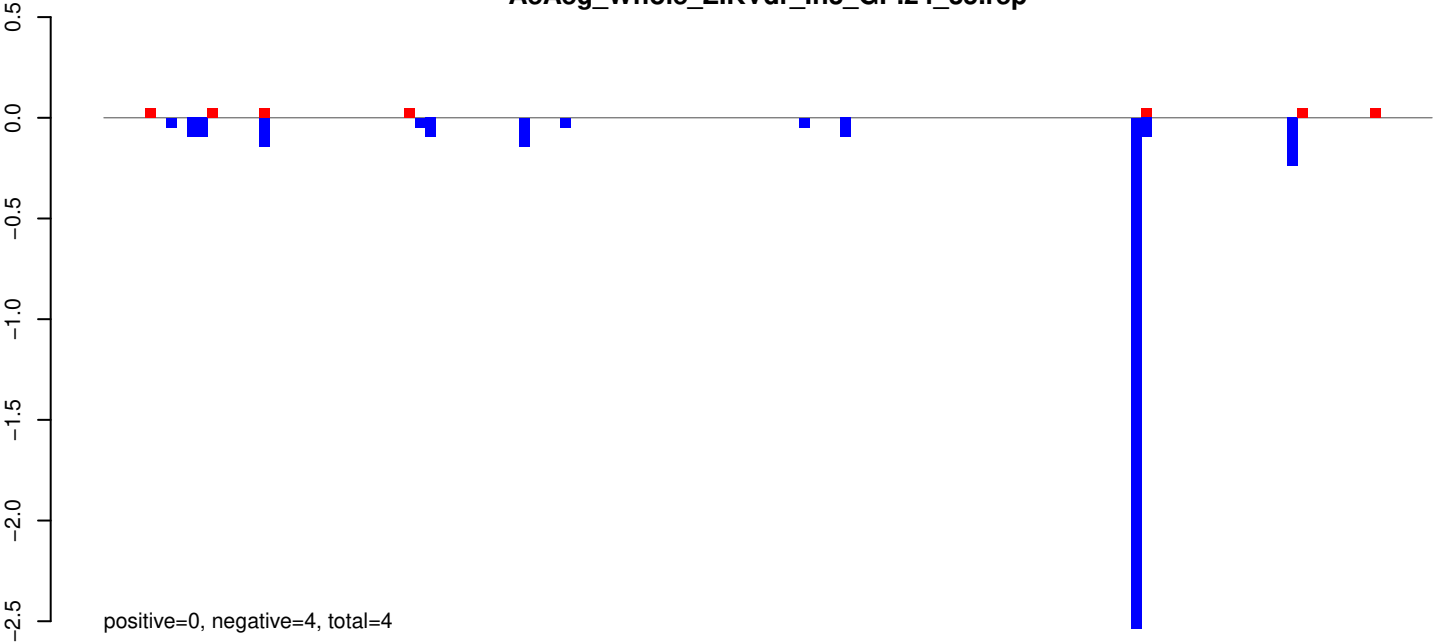

AeAeg_Whole_ZIKVdr_In3_GP.rep

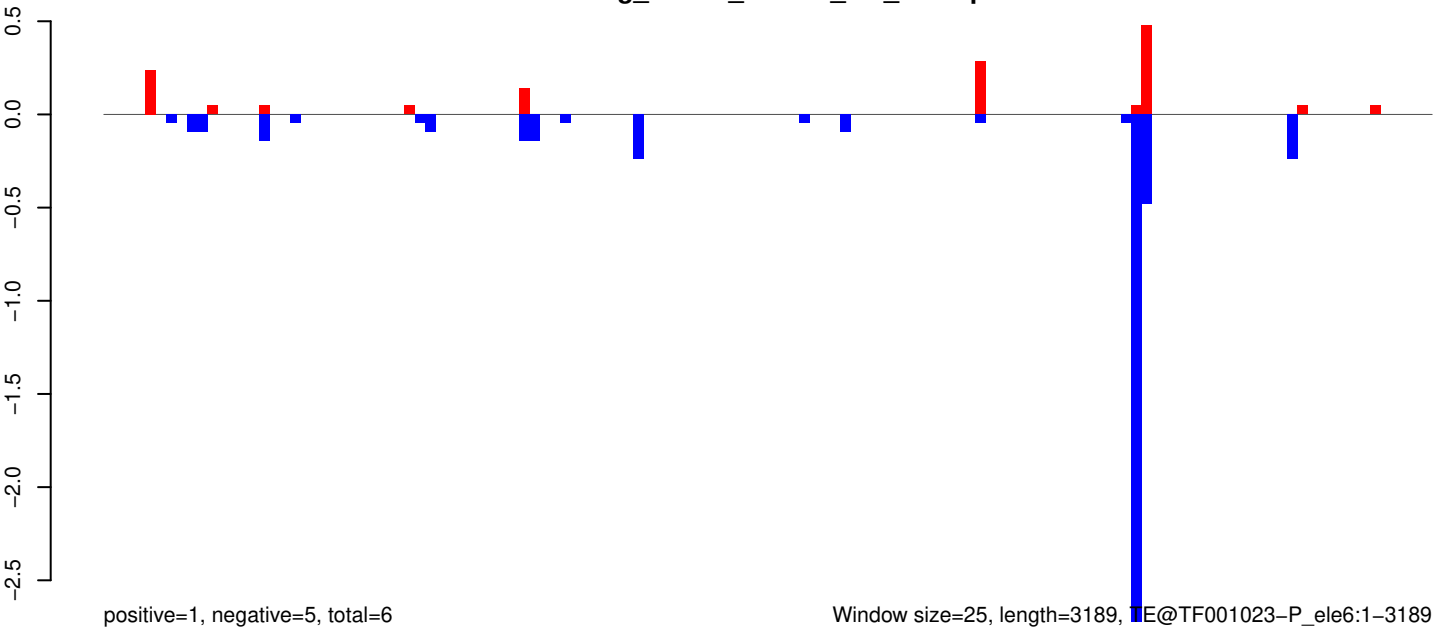

AeAeg_Whole_ZIKVdr_In3_GP.18_23.rep

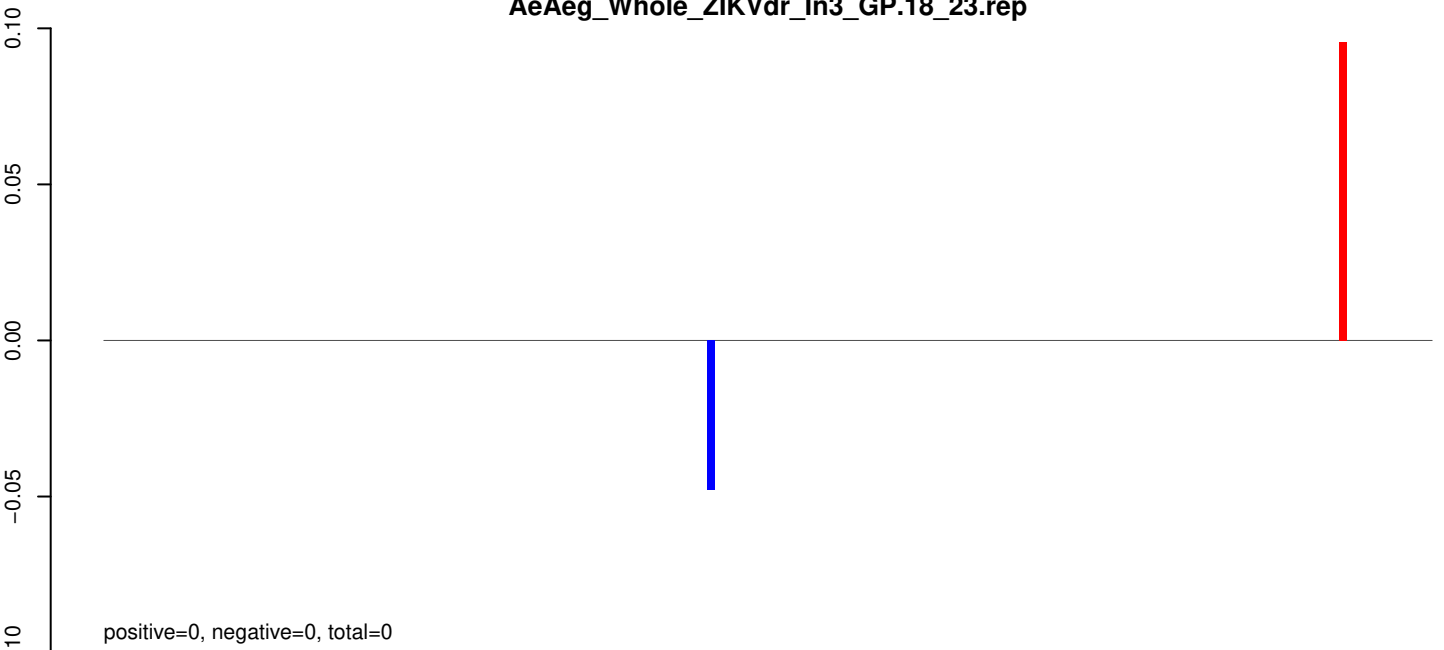

AeAeg_Whole_ZIKVdr_In3_GP.24_35.rep

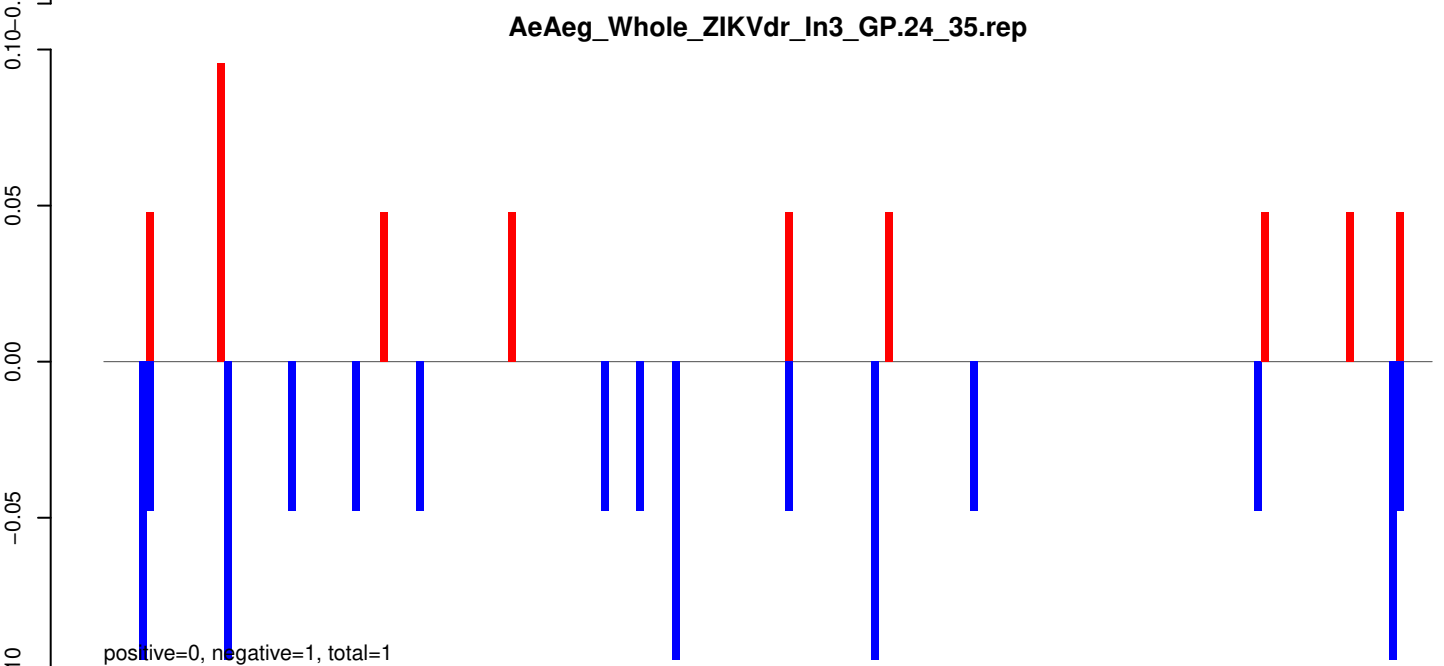

AeAeg_Whole_ZIKVdr_In3_GP.rep

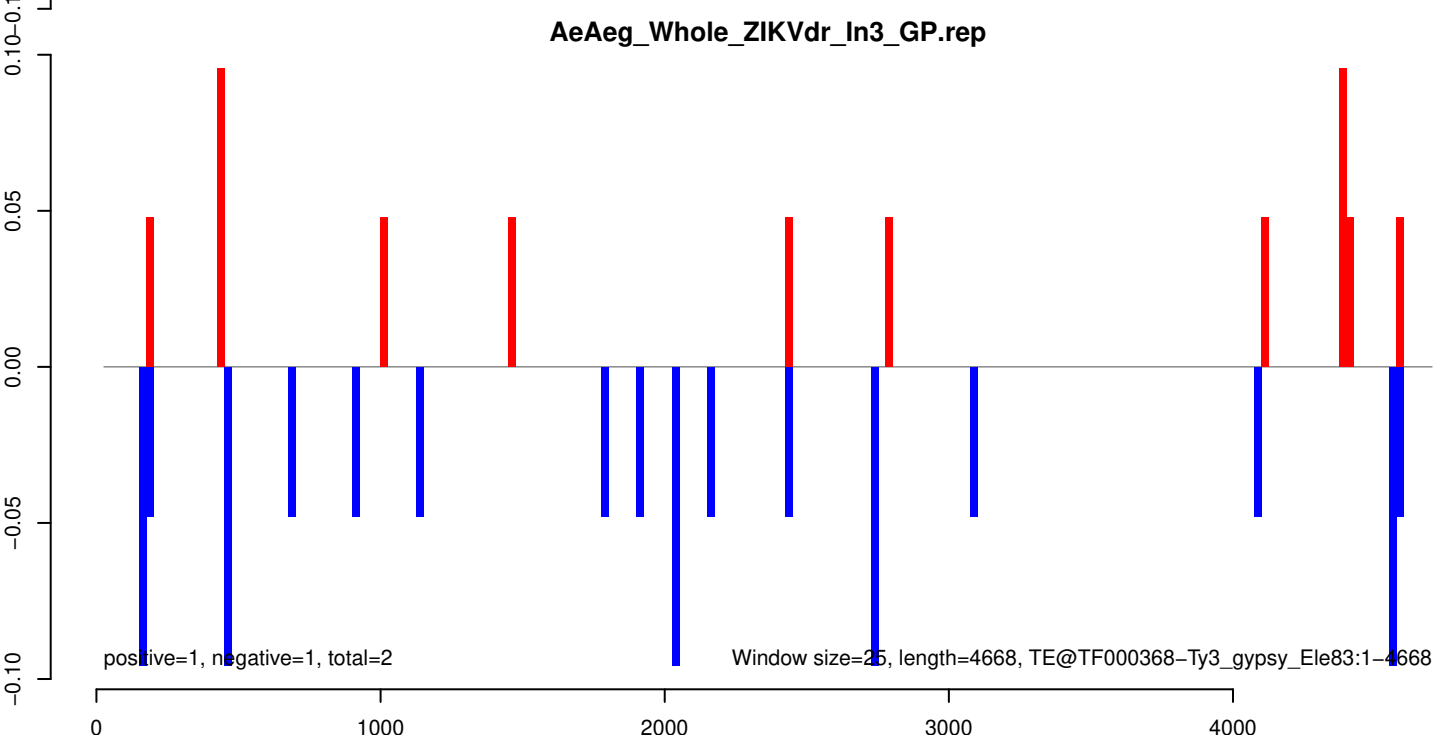

AeAeg_Whole_ZIKVdr_In3_GP.18_23.rep

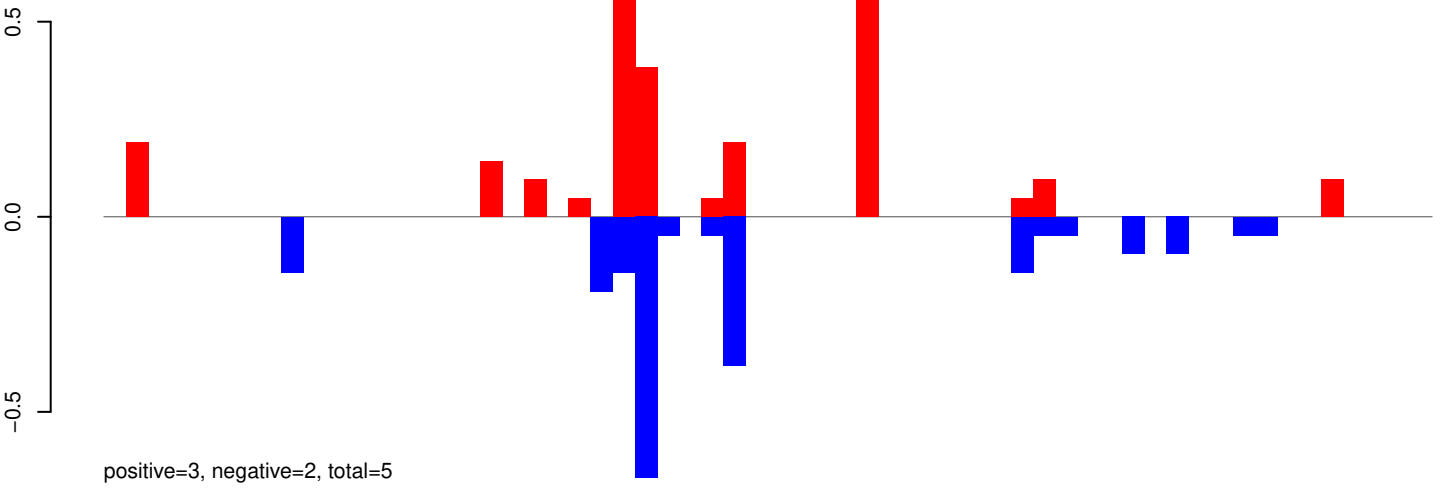

AeAeg_Whole_ZIKVdr_In3_GP.24_35.rep

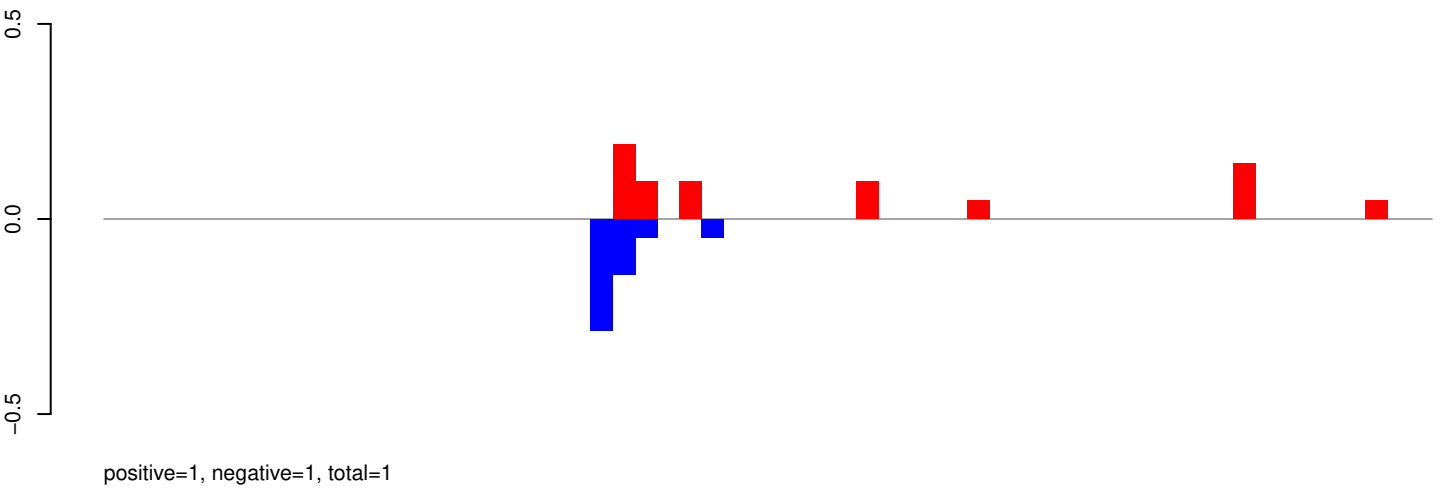

AeAeg_Whole_ZIKVdr_In3_GP.rep

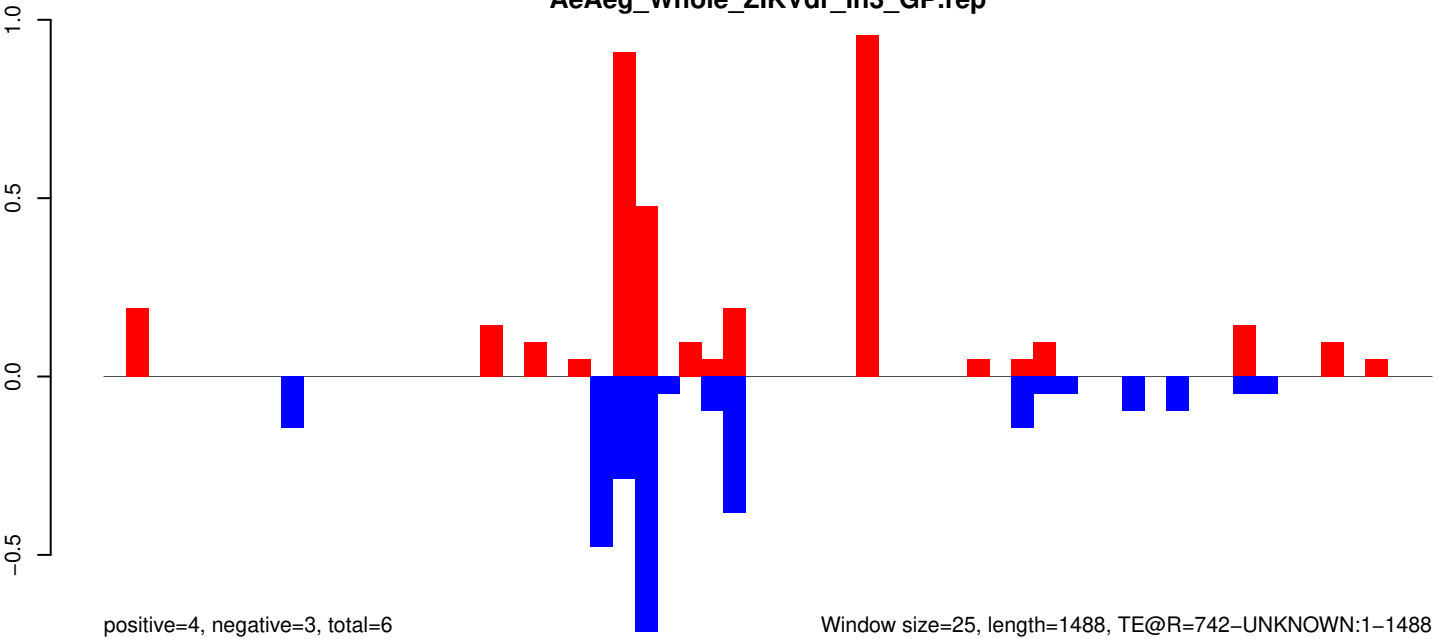

Window size=25, length=1488, TE@R=742-UNKNOWN:1-1488

AeAeg_Whole_ZIKVdr_In3_GP.18_23.rep

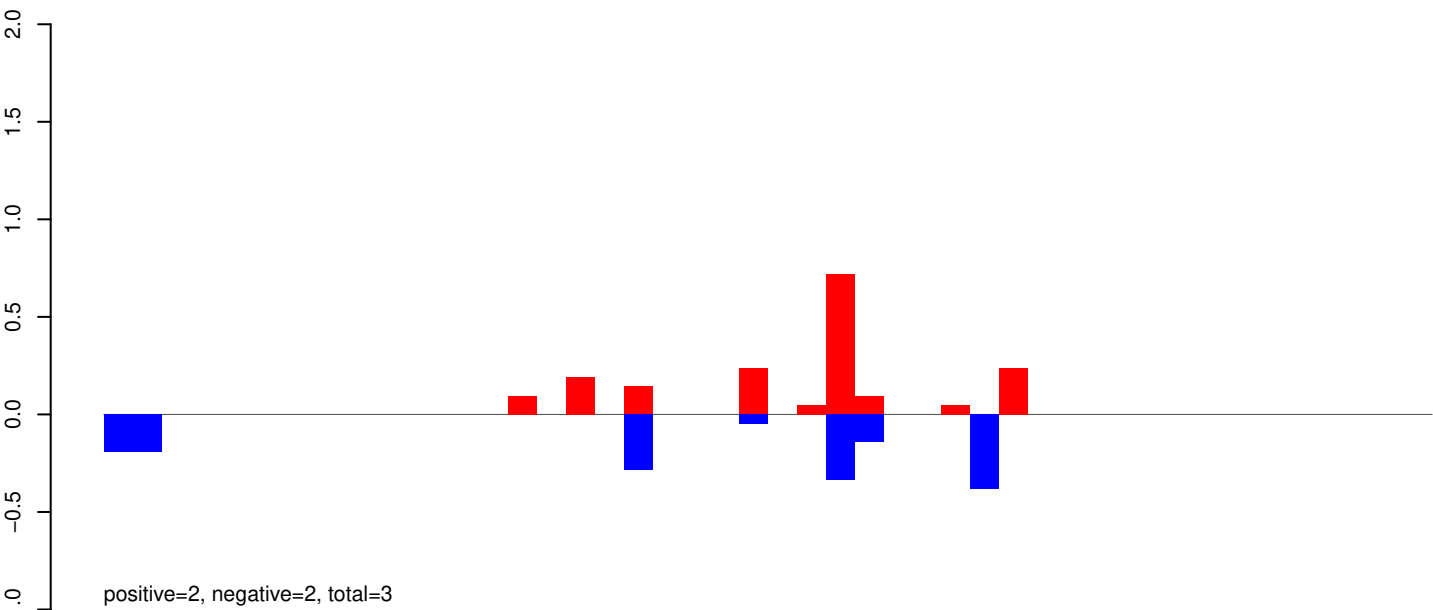

AeAeg_Whole_ZIKVdr_In3_GP.24_35.rep

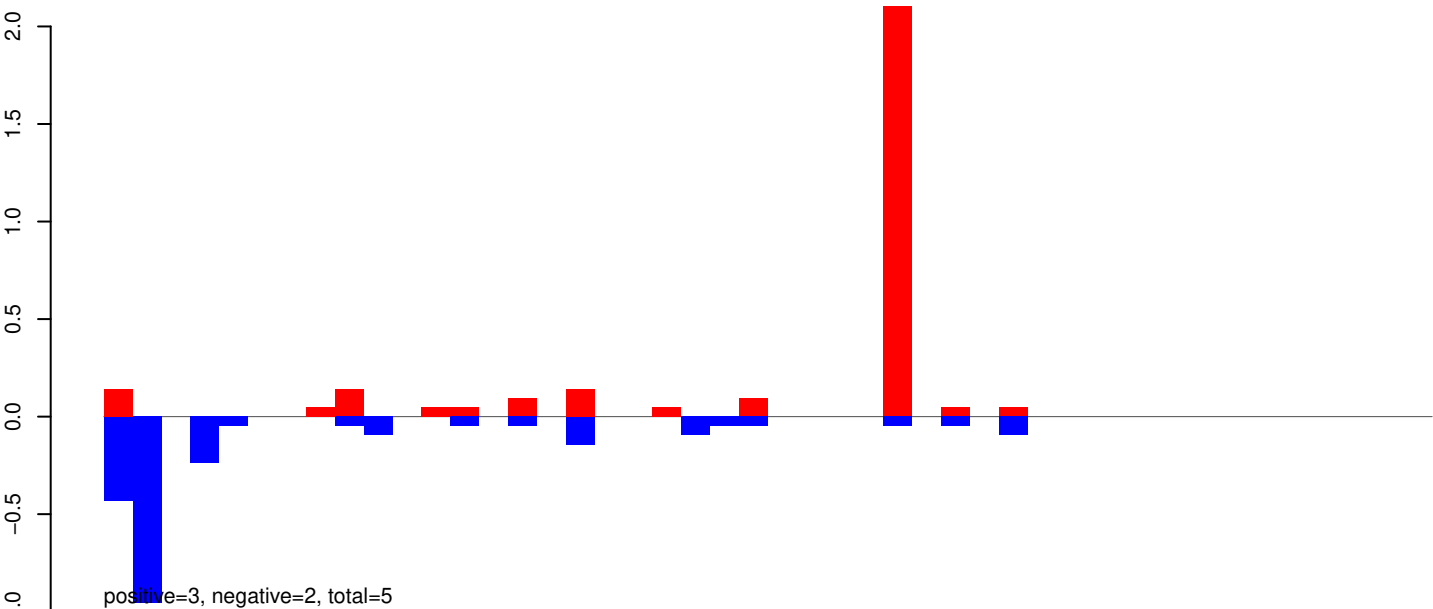

AeAeg_Whole_ZIKVdr_In3_GP.rep

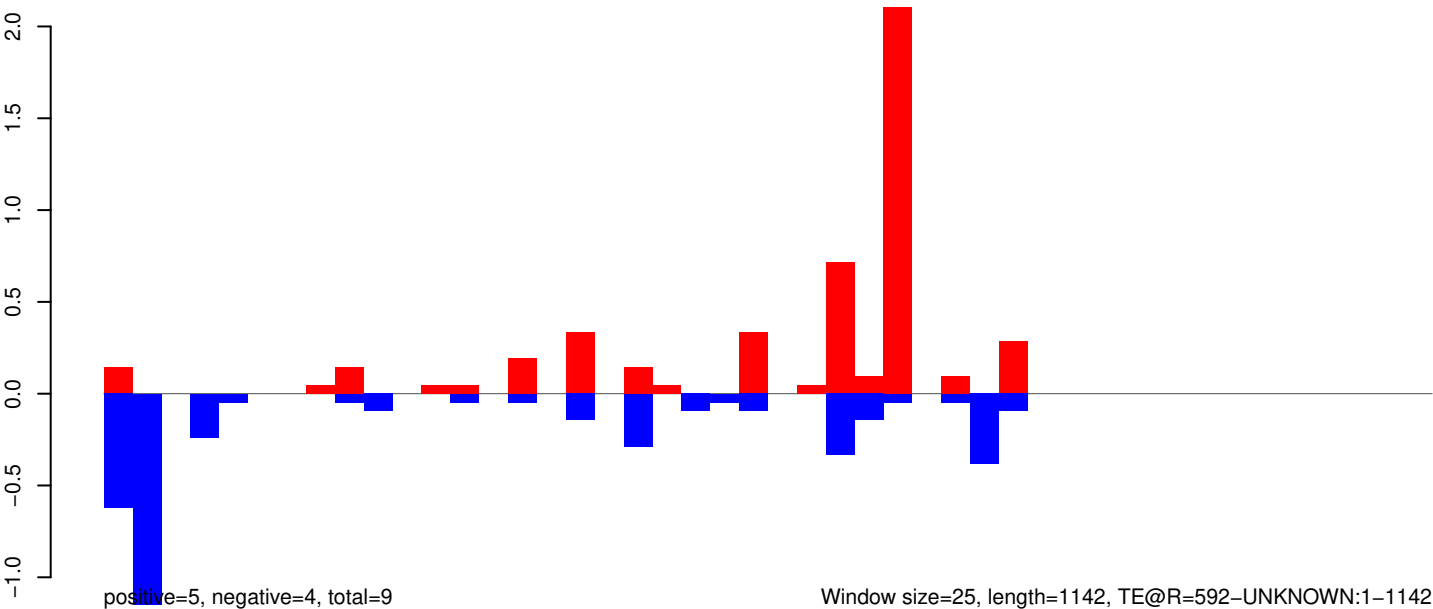

AeAeg_Whole_ZIKVdr_In3_GP.18_23.rep

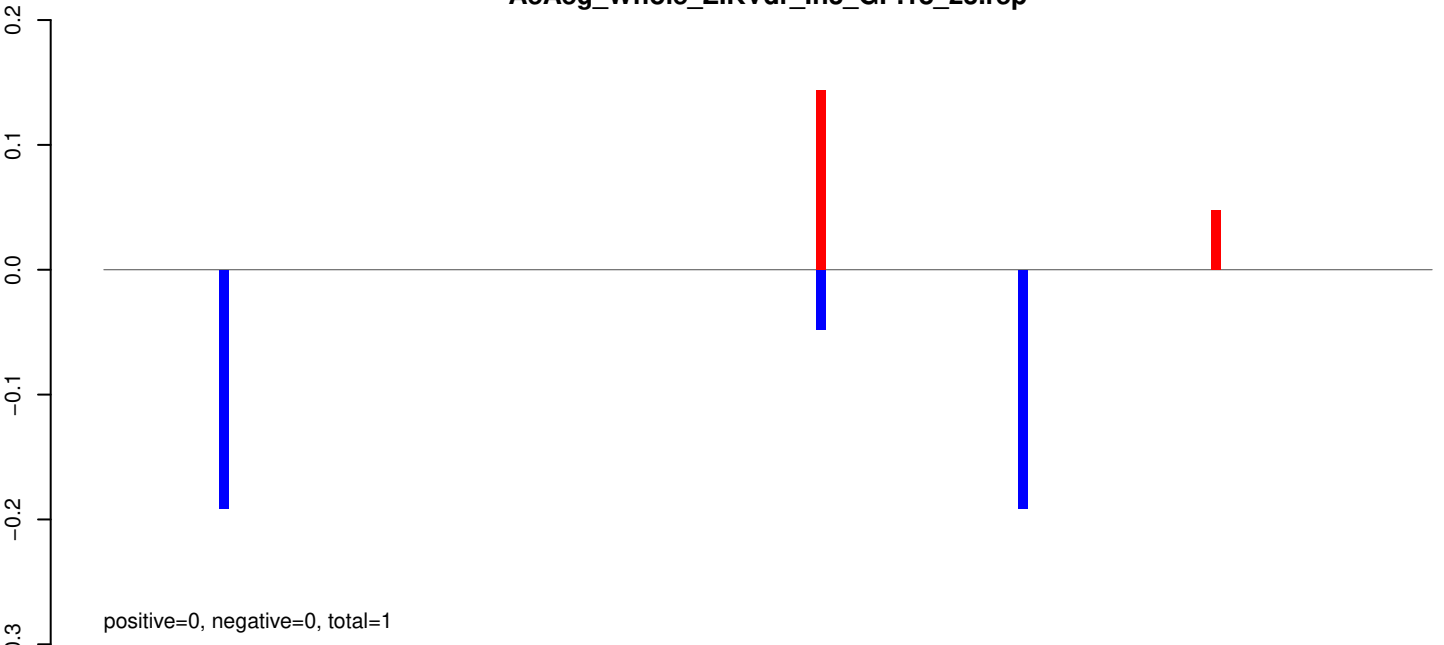

AeAeg_Whole_ZIKVdr_In3_GP.24_35.rep

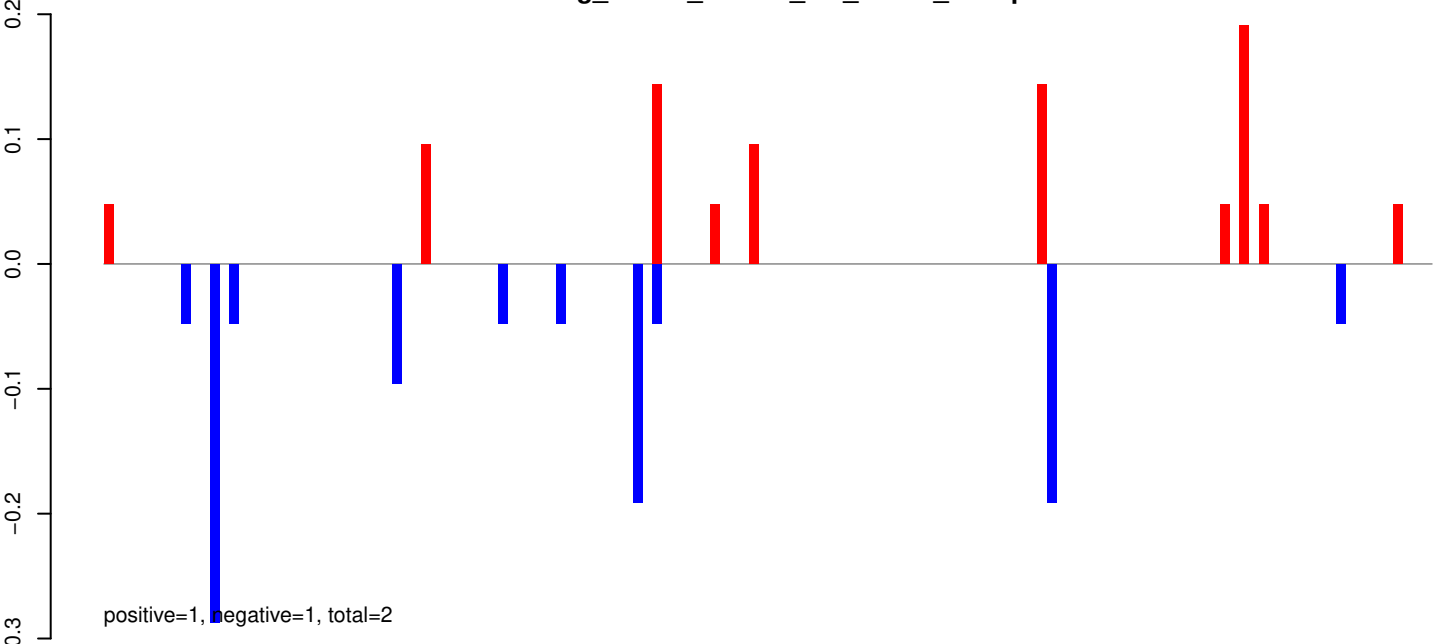

AeAeg_Whole_ZIKVdr_In3_GP.rep

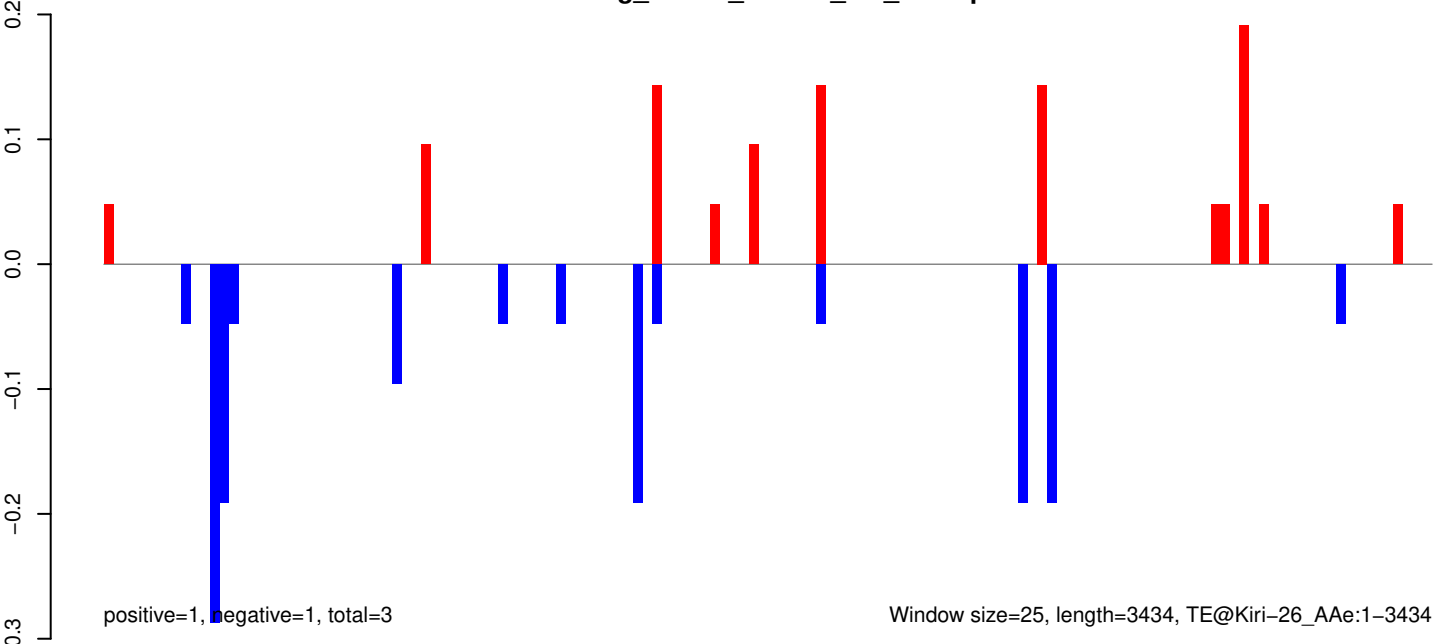

Window size=25, length=3434, TE@Kiri-26_Ae:1-3434

AeAeg_Whole_ZIKVdr_In3_GP.18_23.rep

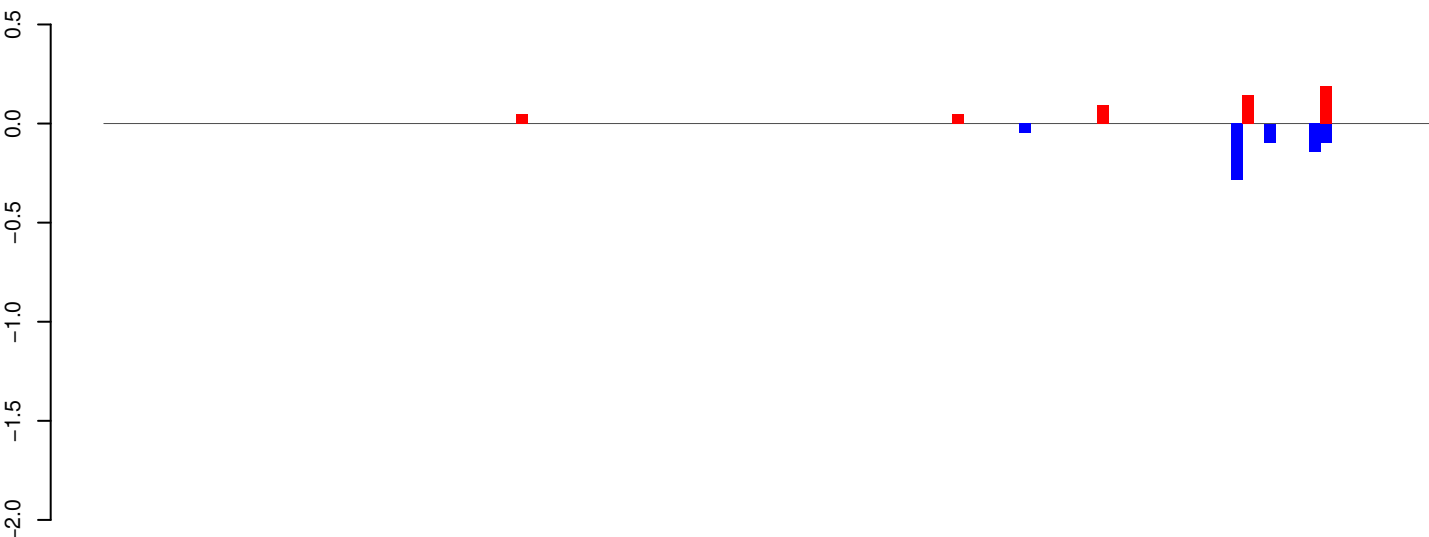

positive=1, negative=1, total=1

AeAeg_Whole_ZIKVdr_In3_GP.24_35.rep

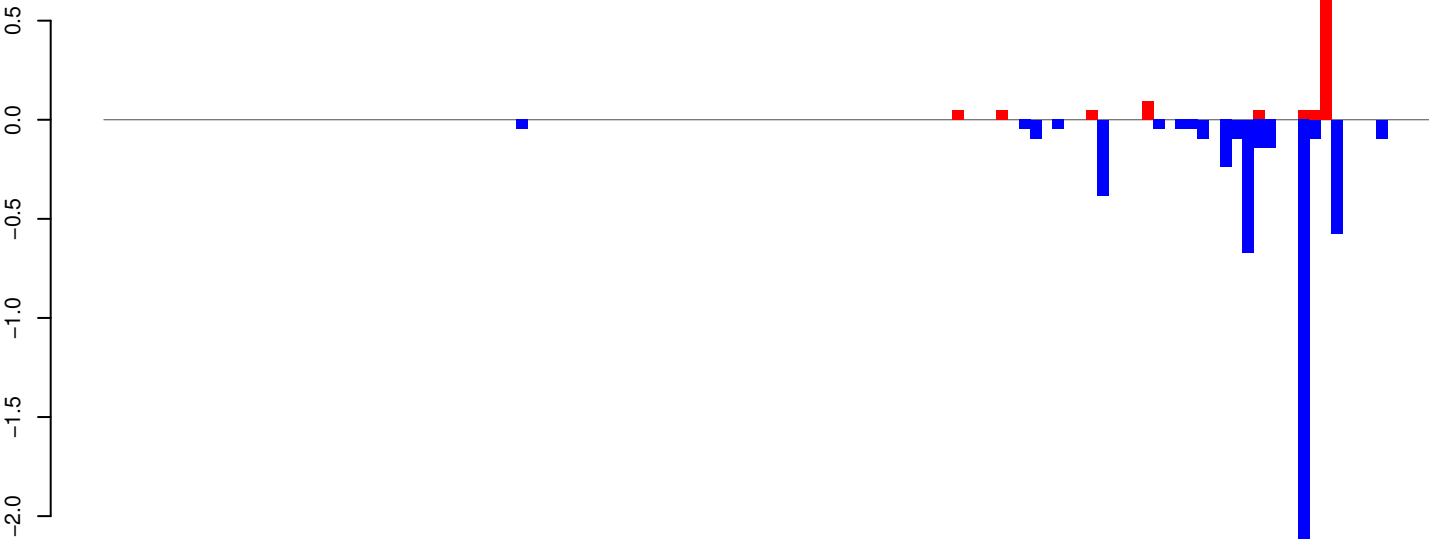

positive=1, negative=5, total=6

AeAeg_Whole_ZIKVdr_In3_GP.rep

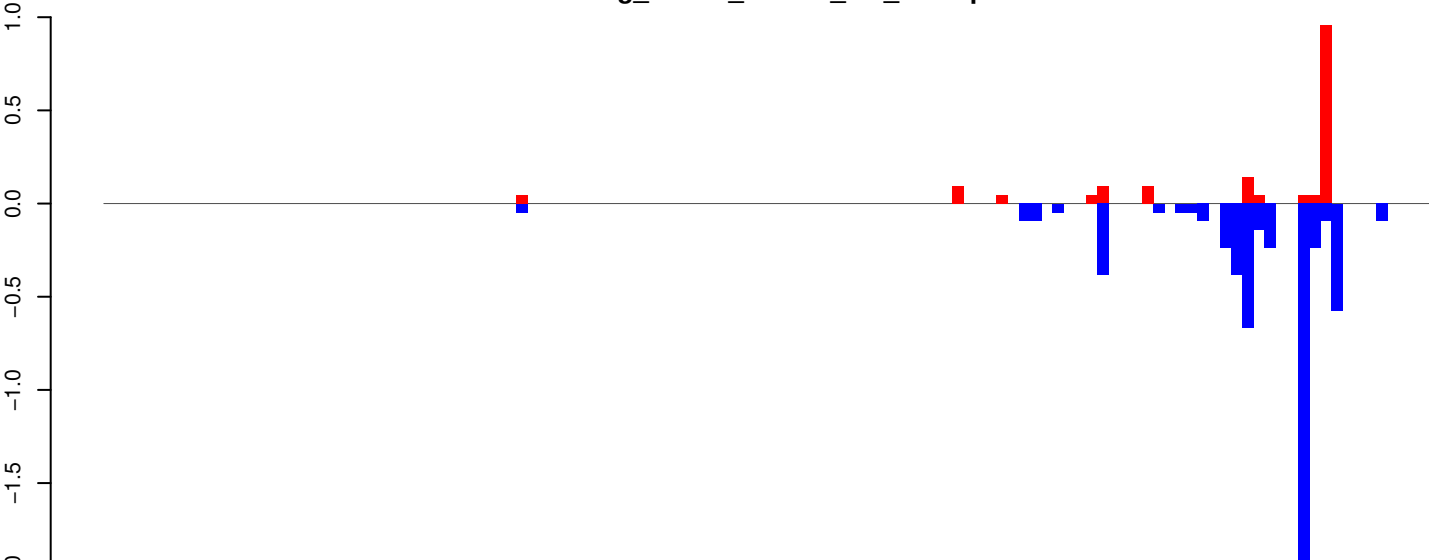

positive=2, negative=6, total=8

Window size=25, length=2963, TE@Kiri-19_AAe:1-2963

0 500 1000 1500 2000 2500 3000

AeAeg_Whole_ZIKVdr_In3_GP.18_23.rep

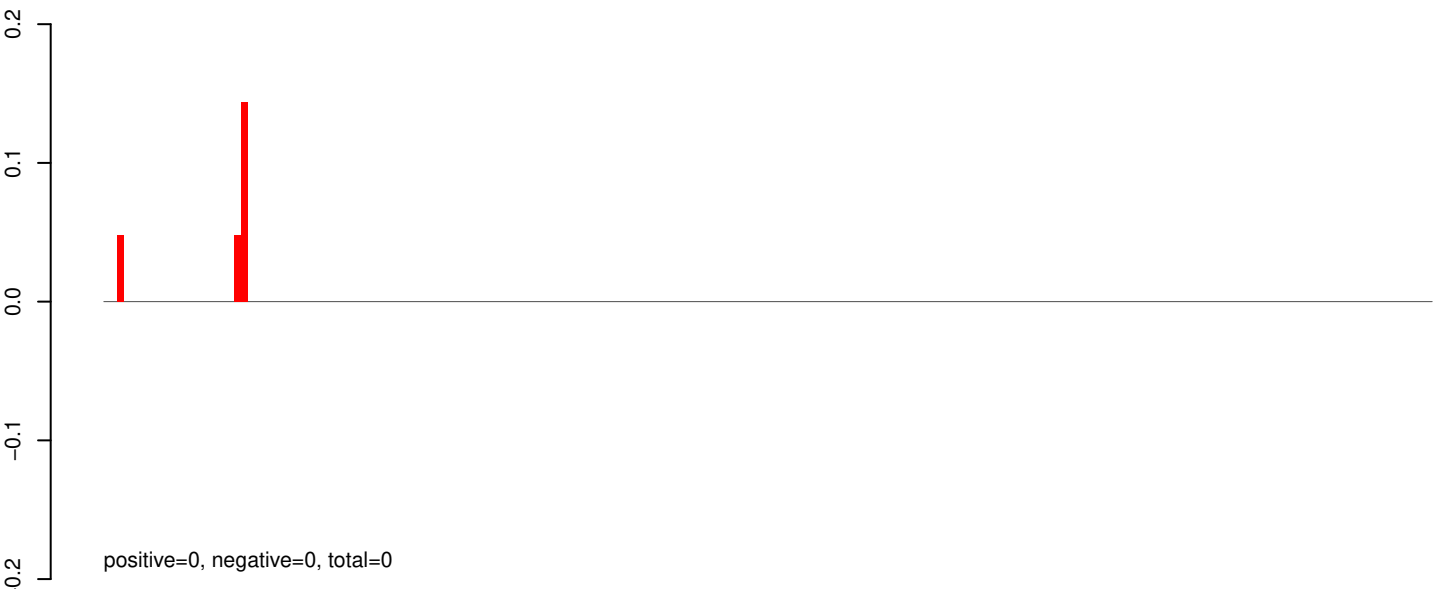

AeAeg_Whole_ZIKVdr_In3_GP.24_35.rep

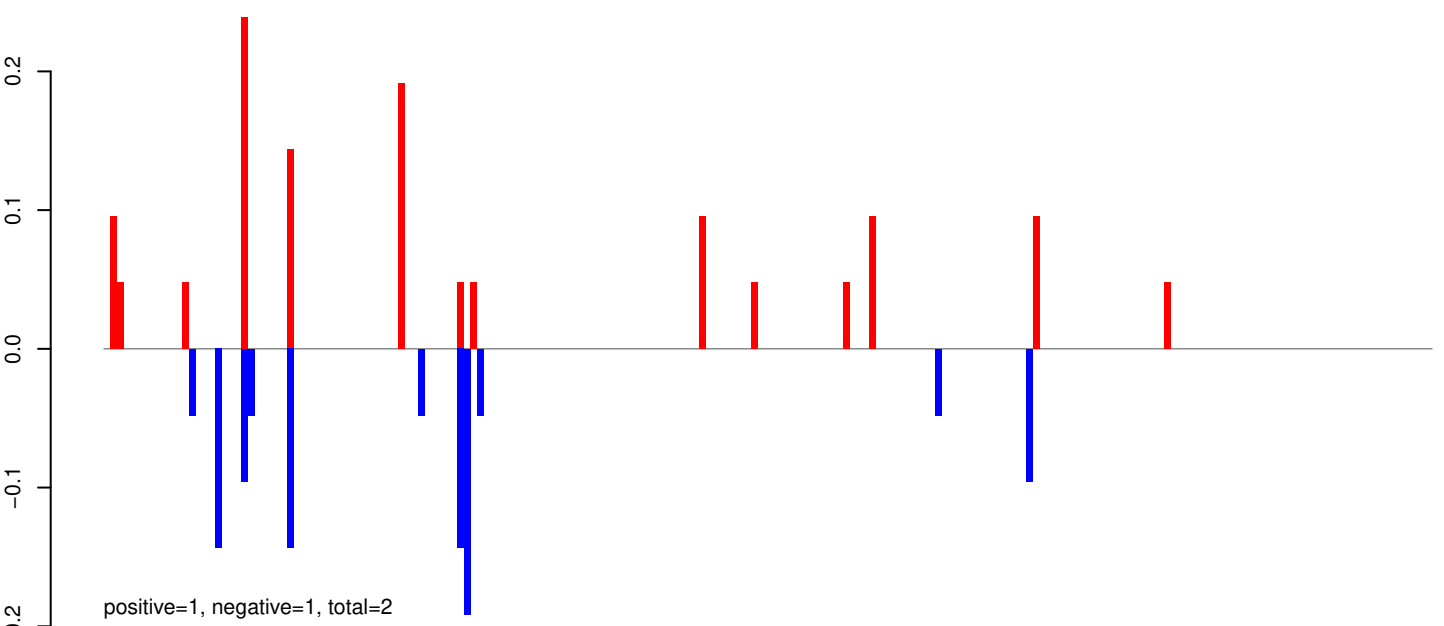

AeAeg_Whole_ZIKVdr_In3_GP.rep

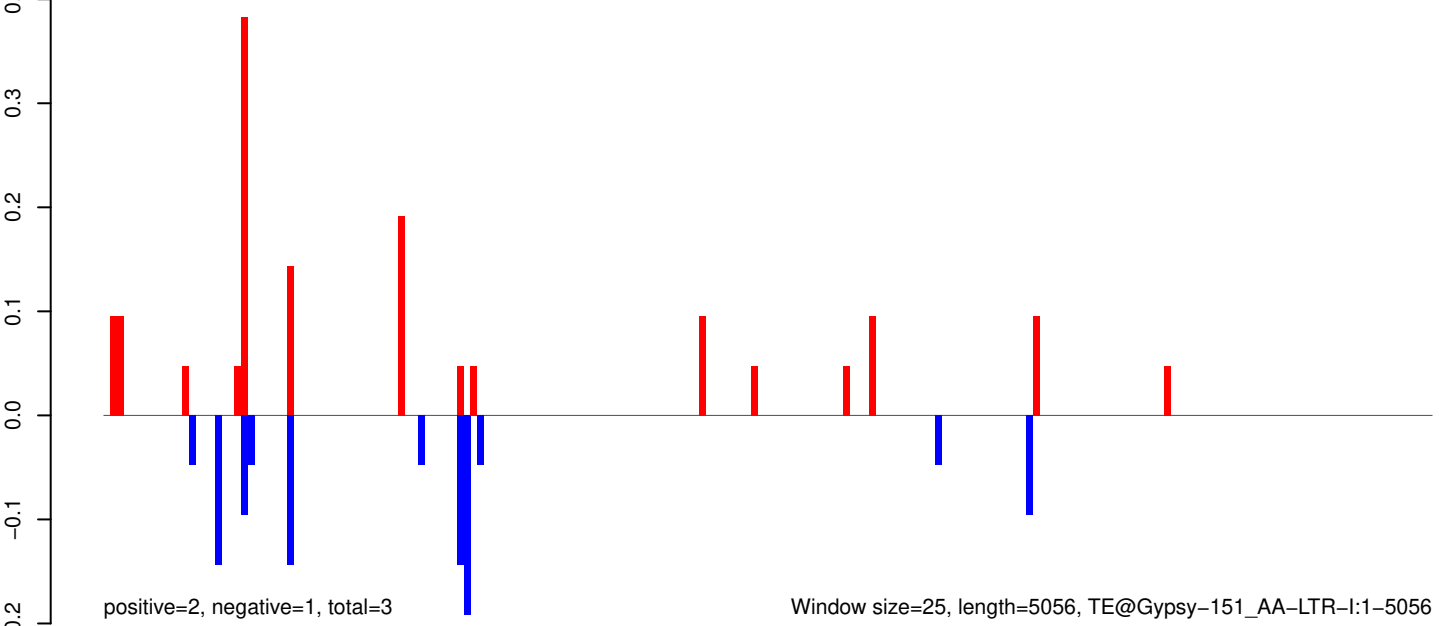

AeAeg_Whole_ZIKVdr_In3_GP.18_23.rep

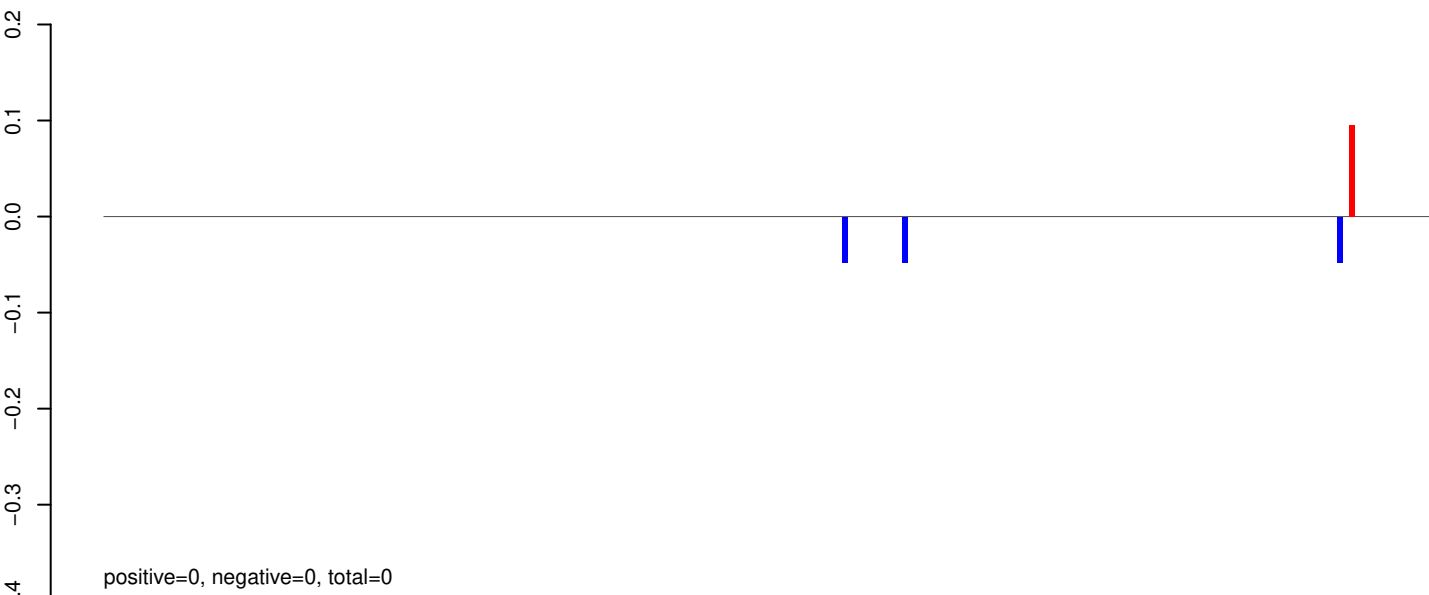

AeAeg_Whole_ZIKVdr_In3_GP.24_35.rep

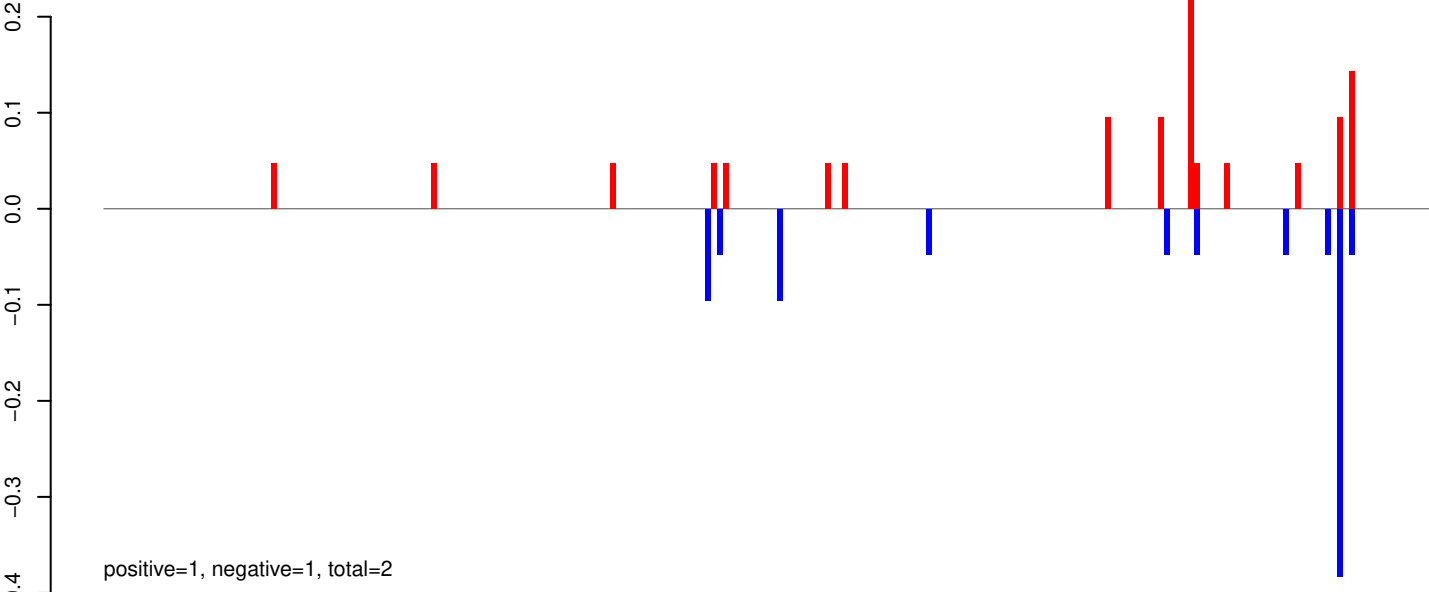

AeAeg_Whole_ZIKVdr_In3_GP.rep

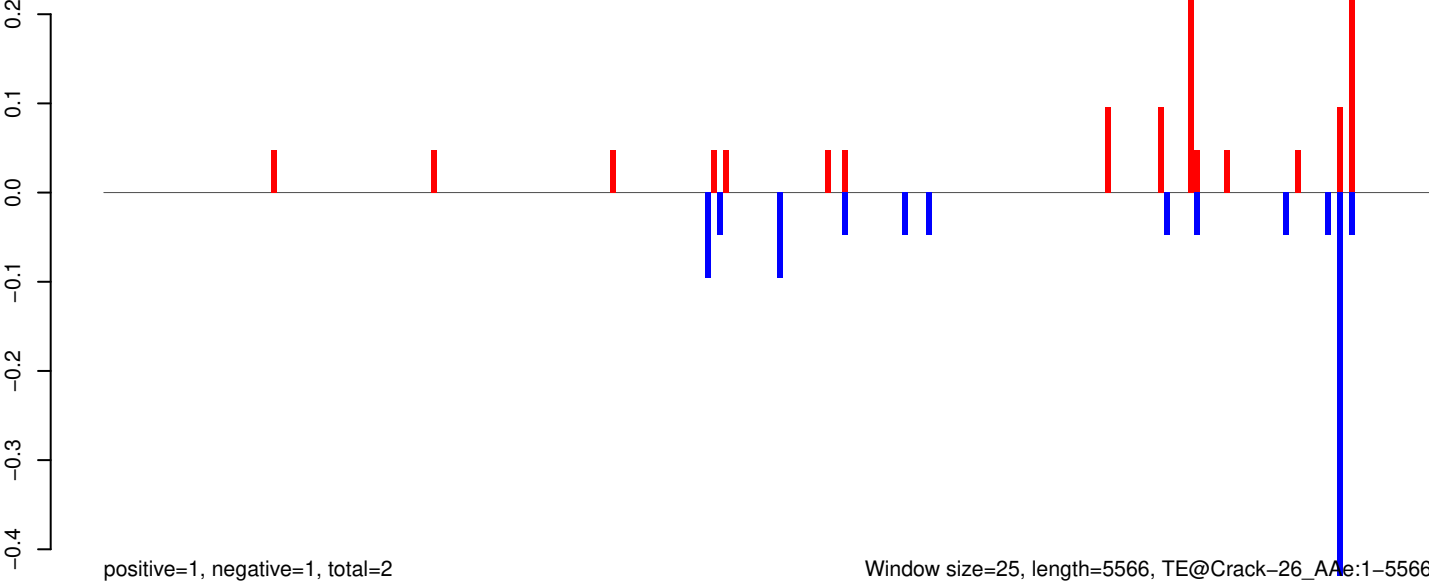

AeAeg_Whole_ZIKVdr_In3_GP.18_23.rep



positive=0, negative=1, total=1

AeAeg_Whole_ZIKVdr_In3_GP.24_35.rep

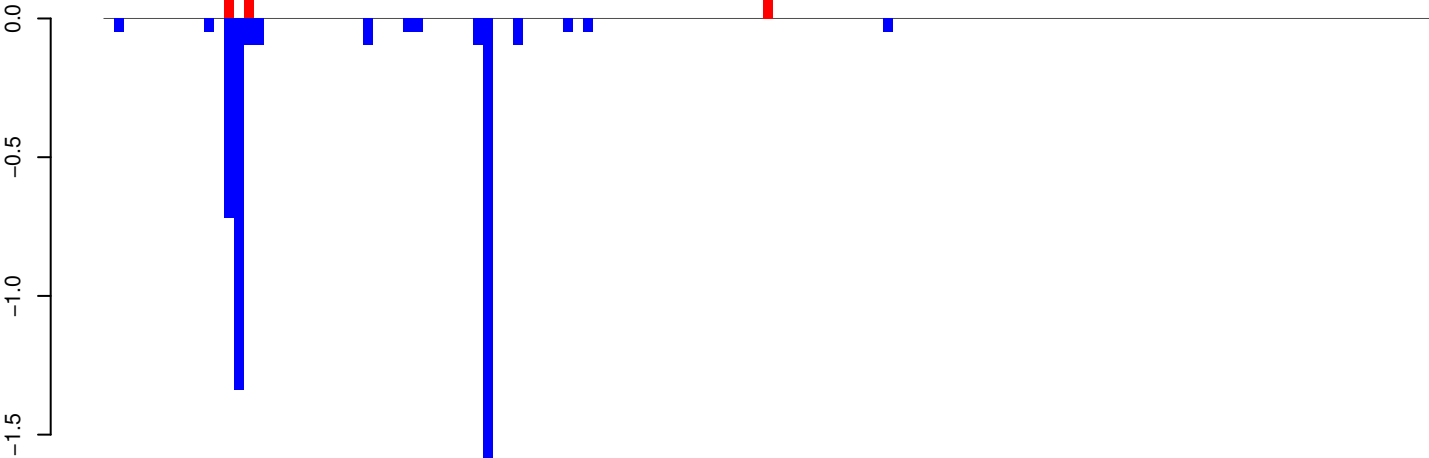

positive=0, negative=5, total=5

AeAeg_Whole_ZIKVdr_In3_GP.rep

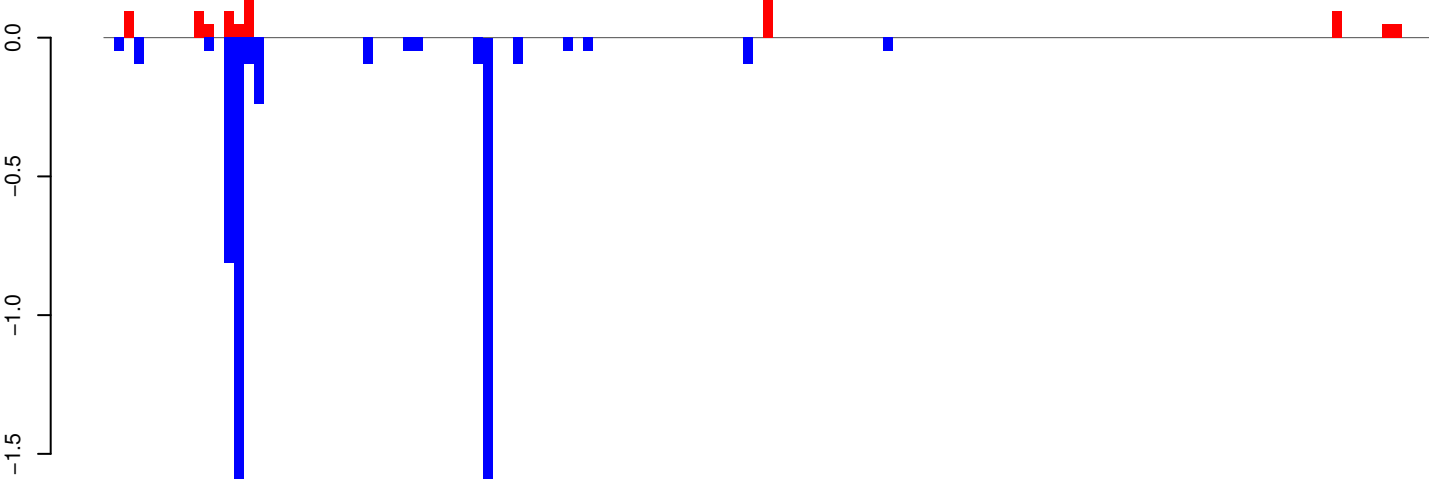

positive=1, negative=6, total=7

Window size=25, length=3309, TE@BEL-10_AA-LTR-I:1-3309

0 500 1000 1500 2000 2500 3000

AeAeg_Whole_ZIKVdr_In3_GP.18_23.rep

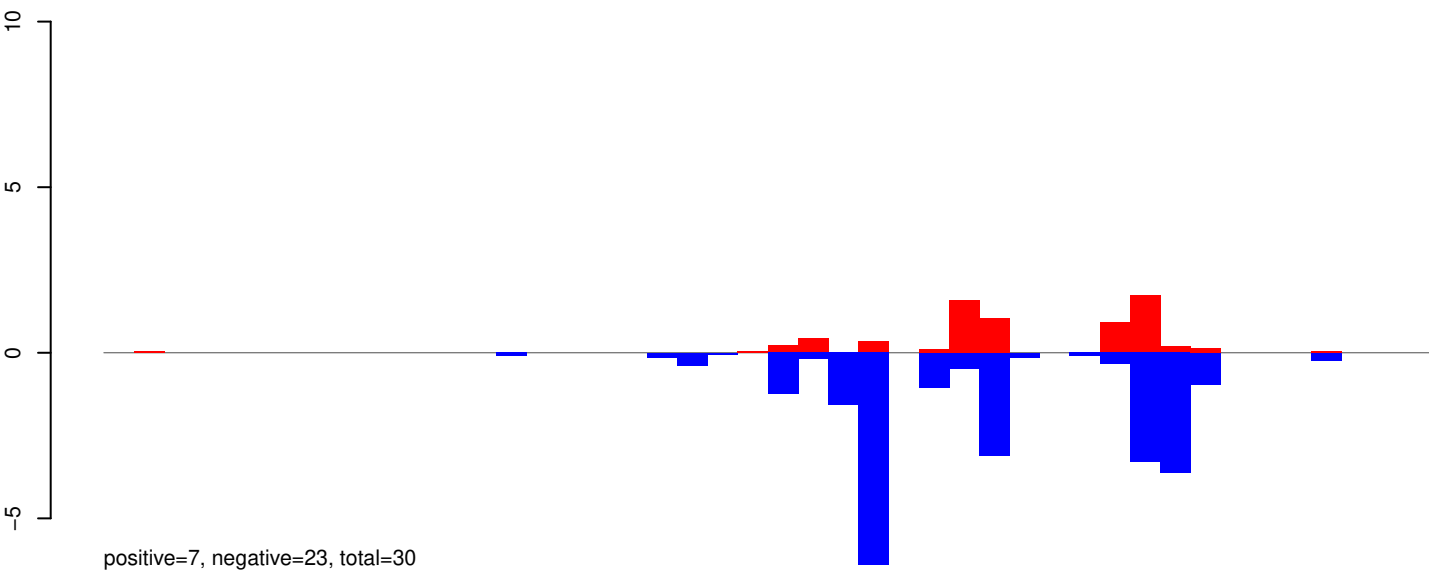

AeAeg_Whole_ZIKVdr_In3_GP.24_35.rep

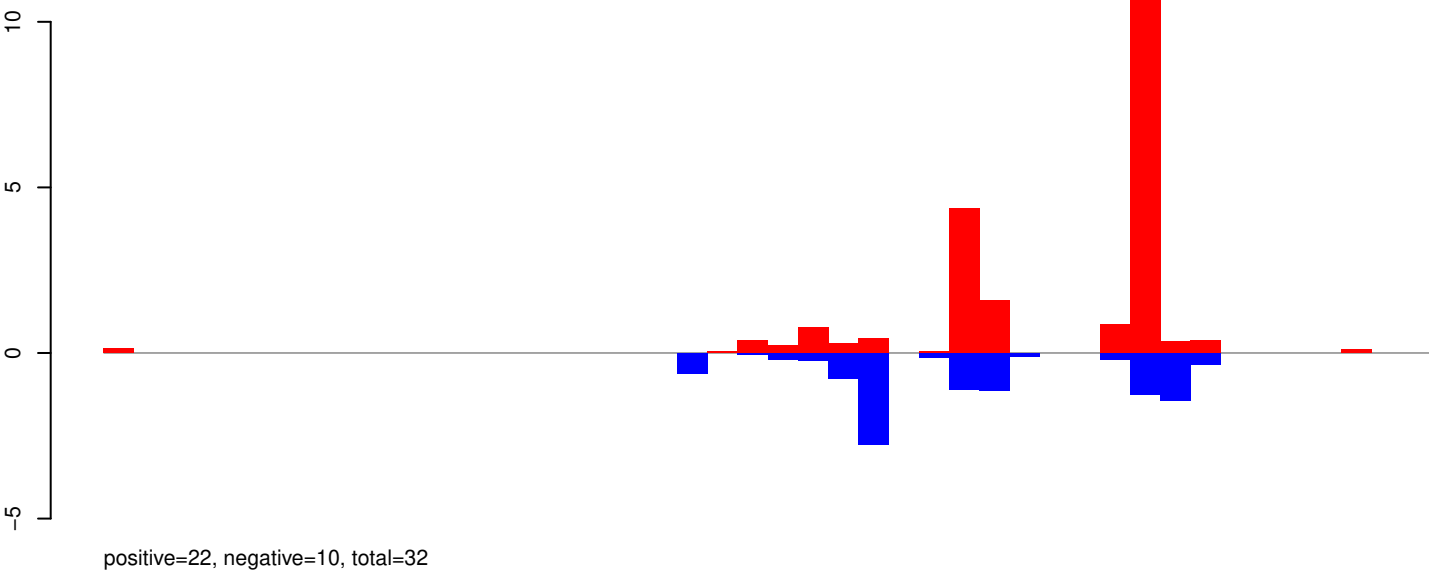

AeAeg_Whole_ZIKVdr_In3_GP.rep

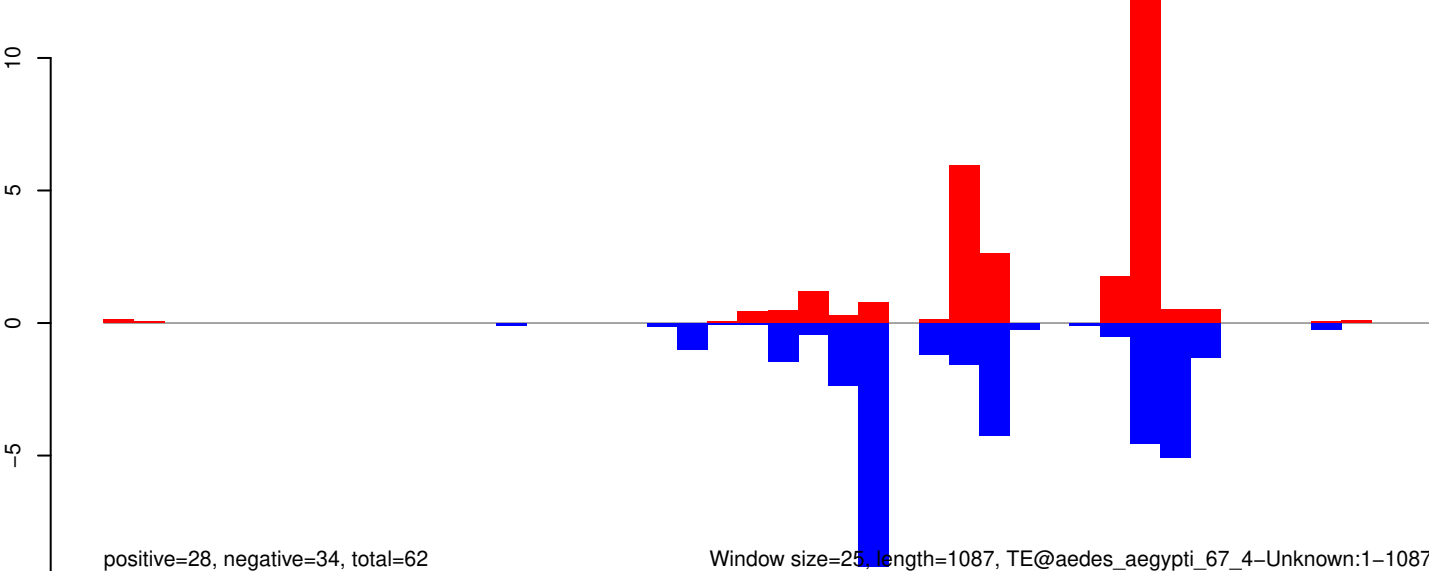

AeAeg_Whole_ZIKVdr_In3_GP.18_23.rep

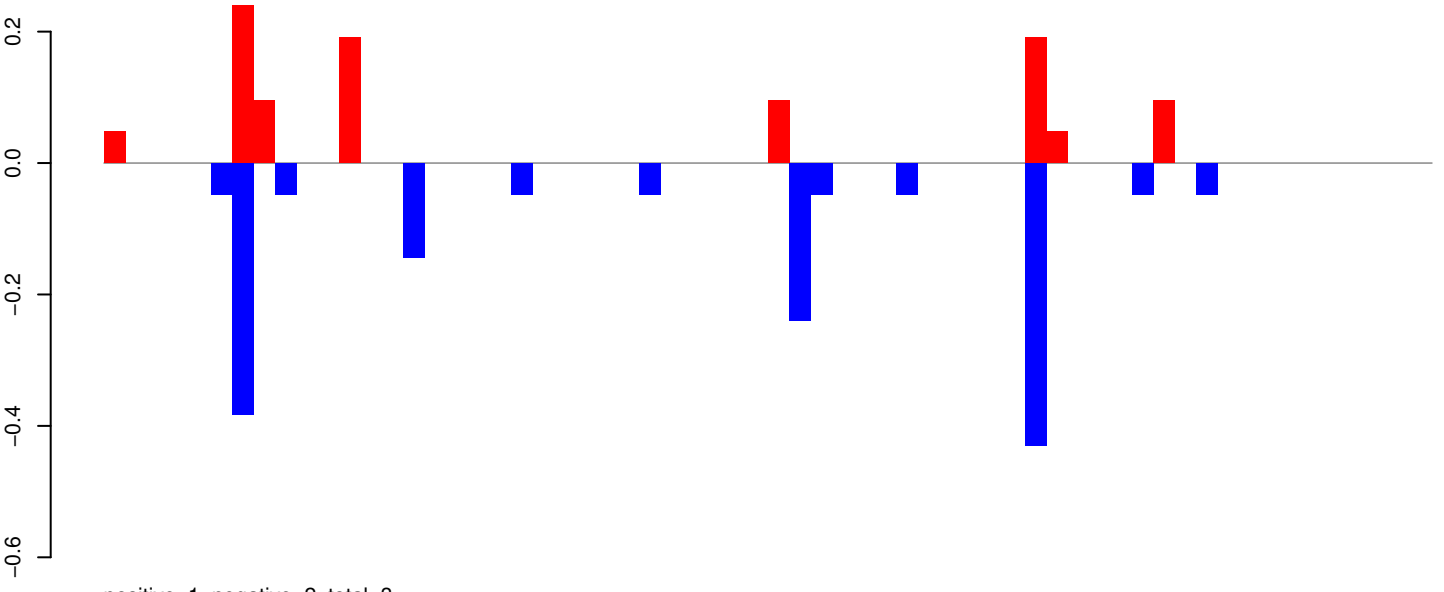

AeAeg_Whole_ZIKVdr_In3_GP.24_35.rep

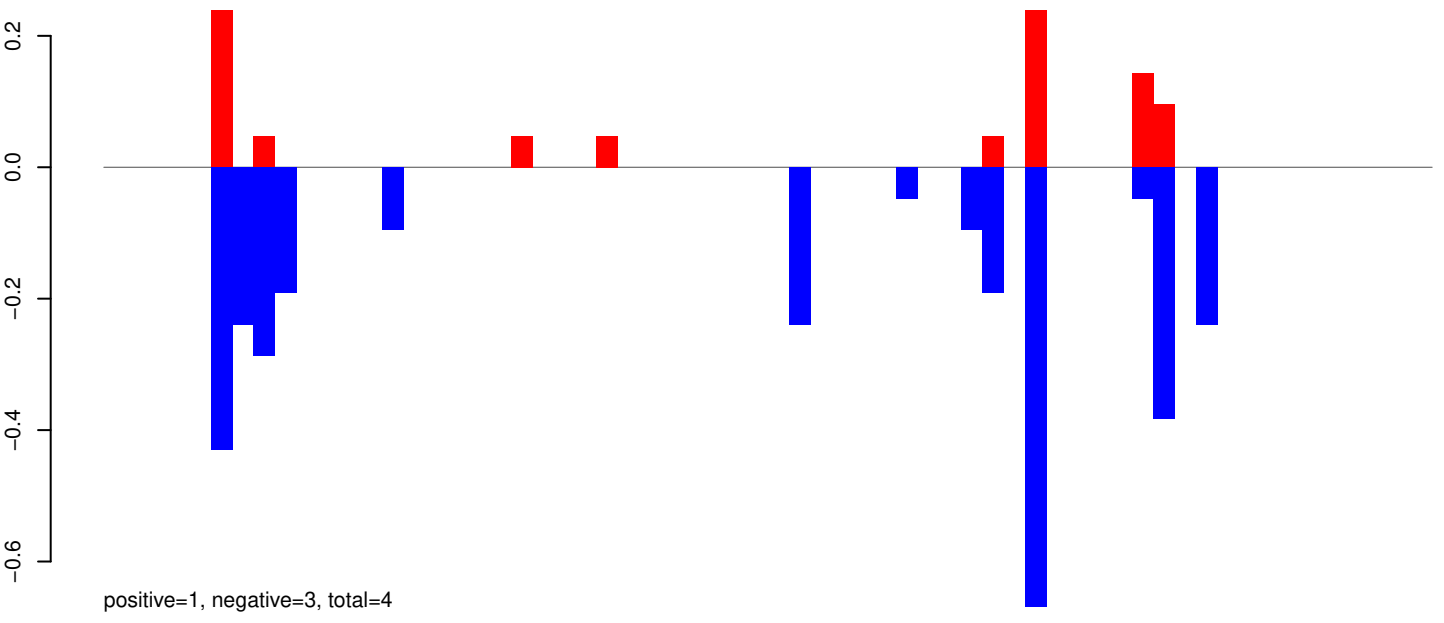

AeAeg_Whole_ZIKVdr_In3_GP.rep

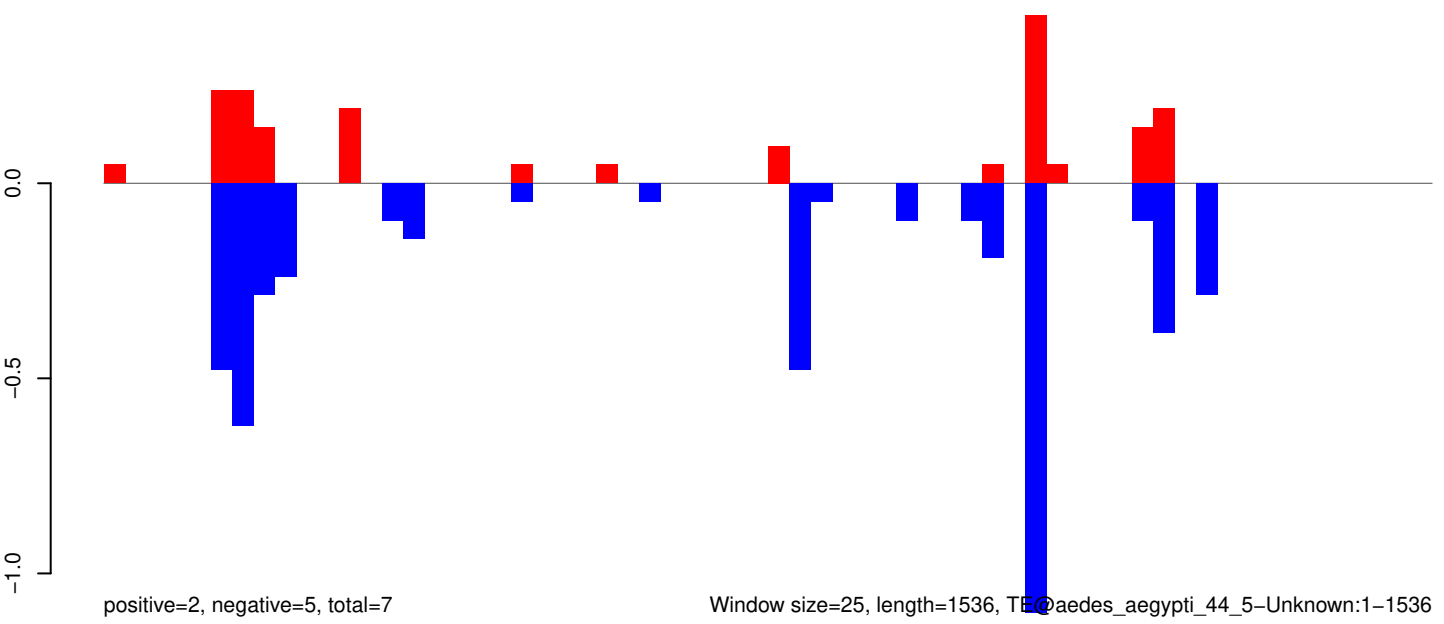

Window size=25, length=1536, TE@aedes_aegypti_44_5-Unknown:1-1536

AeAeg_Whole_ZIKVdr_In3_GP.18_23.rep

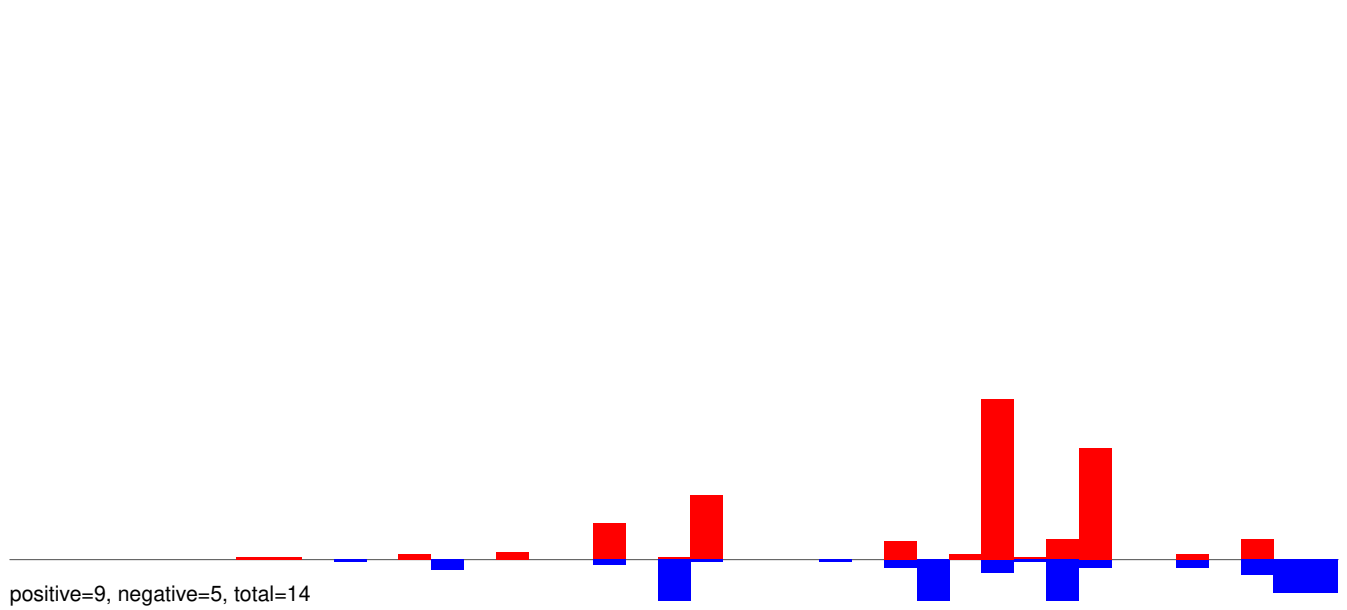

AeAeg_Whole_ZIKVdr_In3_GP.24_35.rep

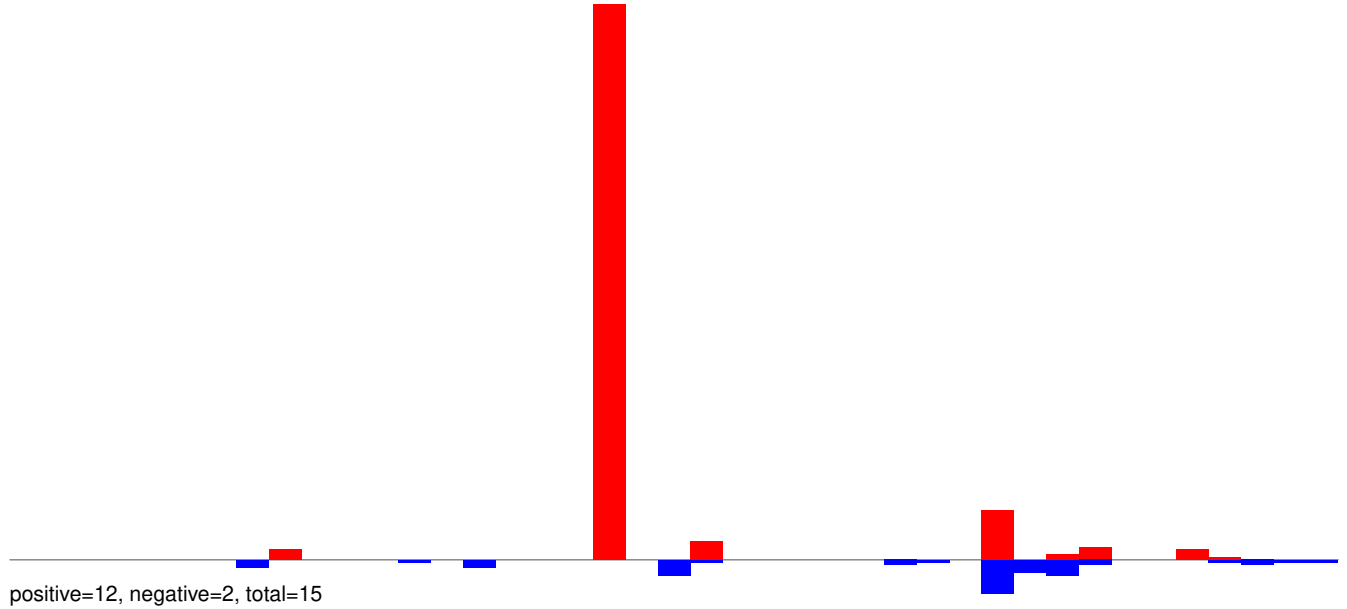

AeAeg_Whole_ZIKVdr_In3_GP.rep

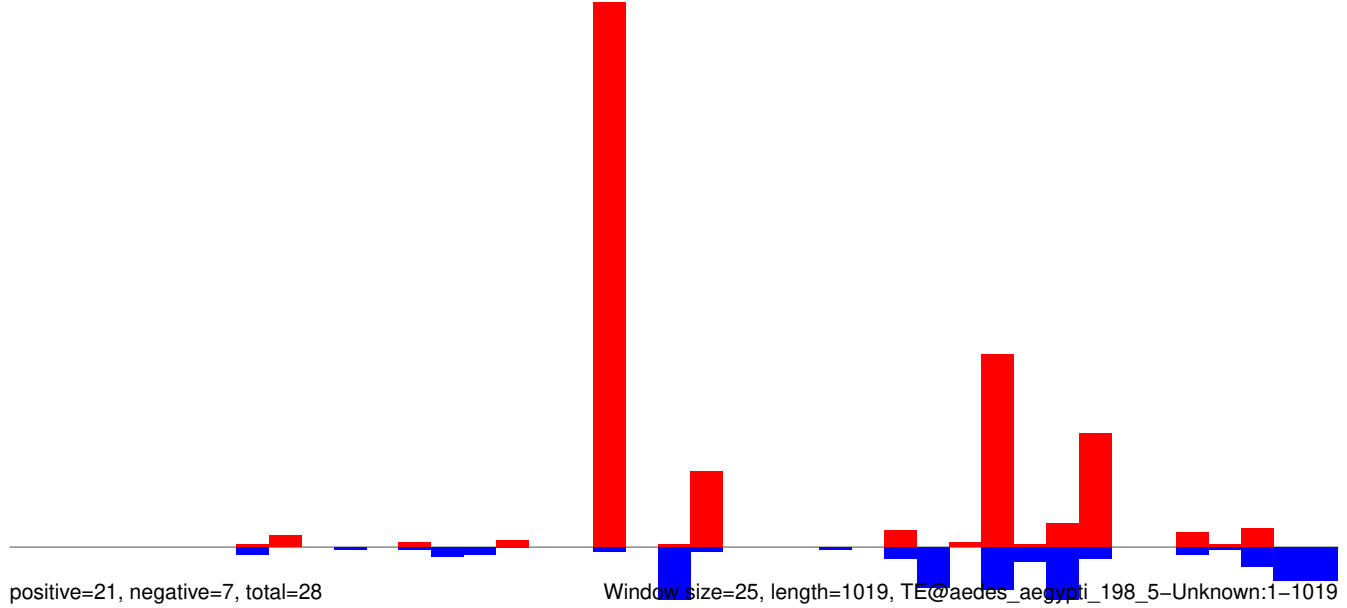

AeAeg_Whole_ZIKVdr_In3_GP.18_23.rep

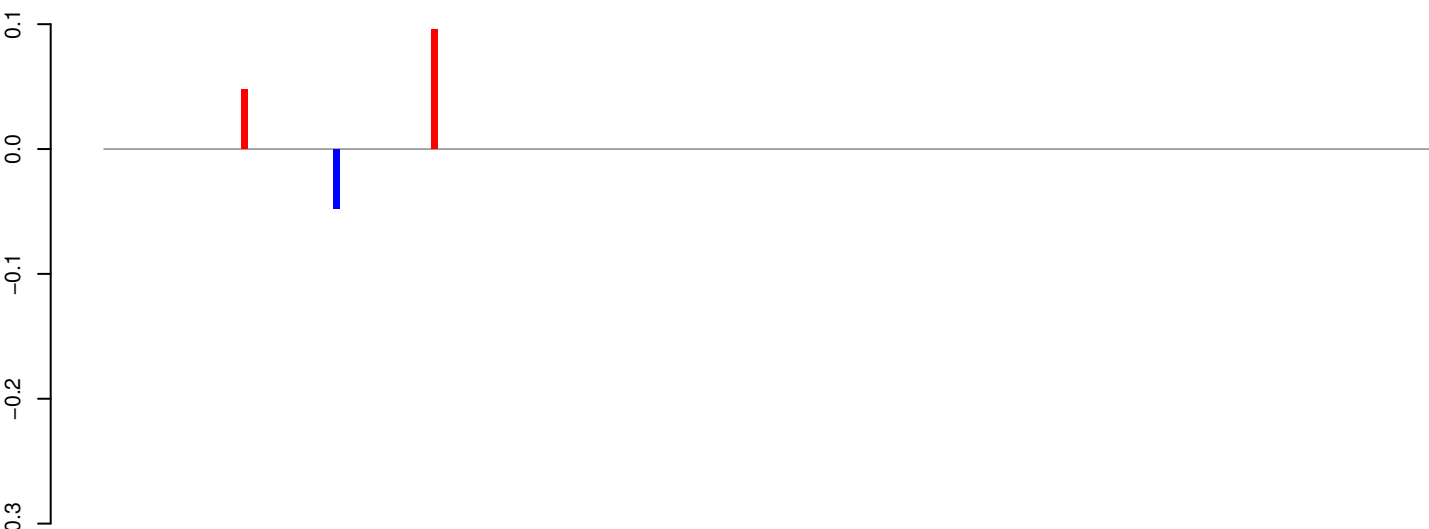

AeAeg_Whole_ZIKVdr_In3_GP.24_35.rep

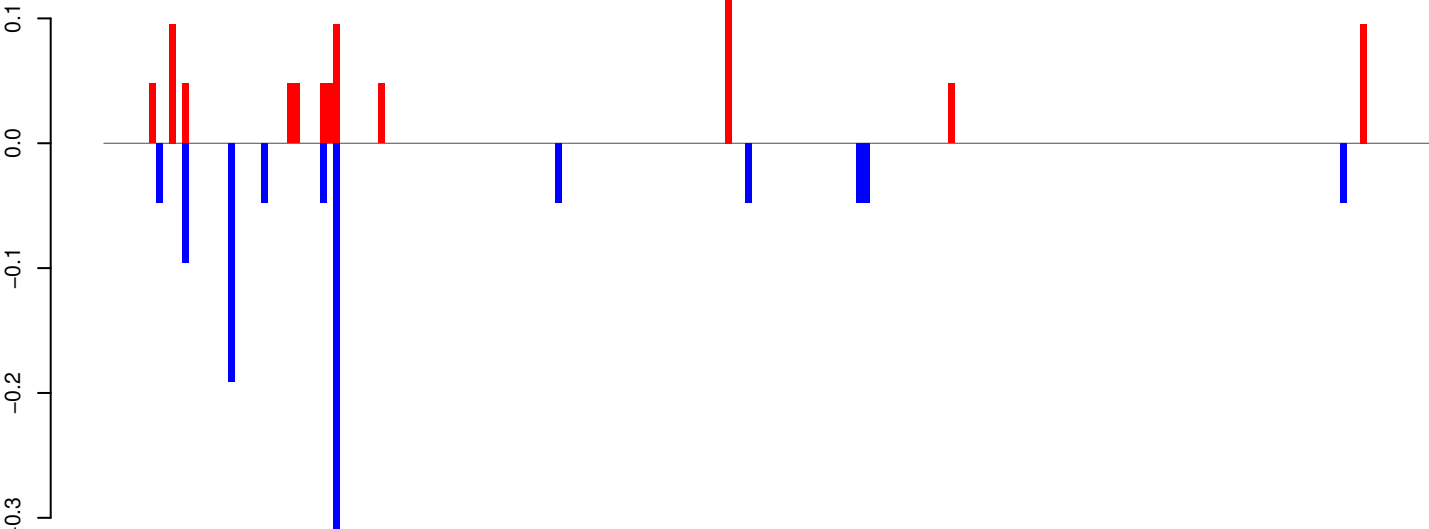

AeAeg_Whole_ZIKVdr_In3_GP.rep

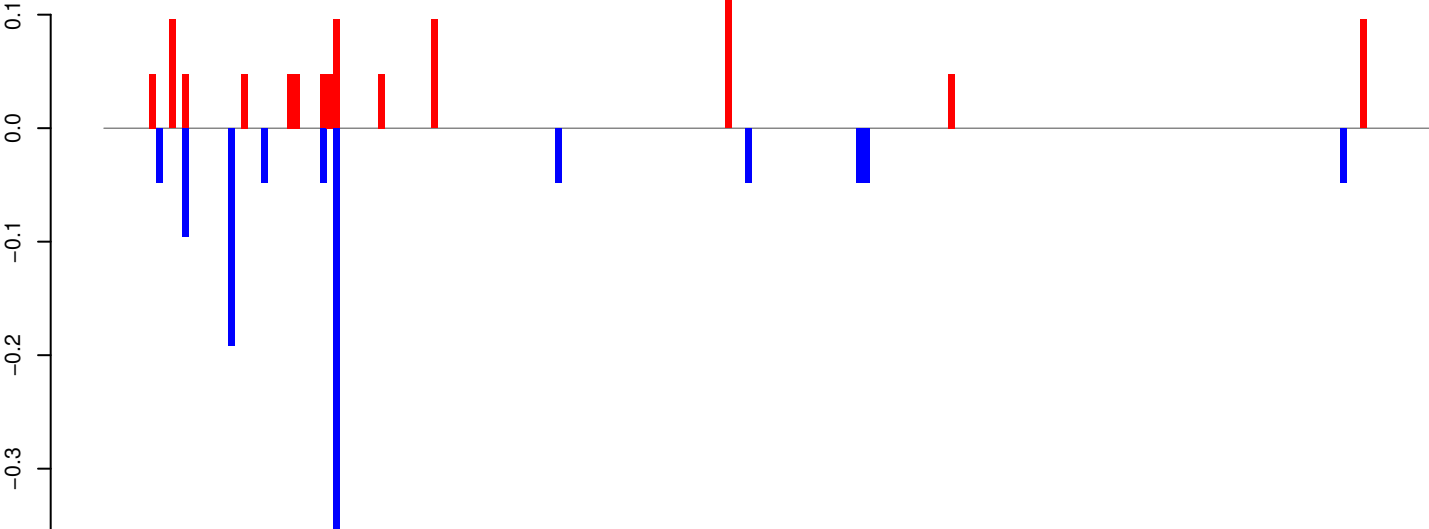

AeAeg_Whole_ZIKVdr_In3_GP.18_23.rep



positive=2, negative=0, total=2

AeAeg_Whole_ZIKVdr_In3_GP.24_35.rep

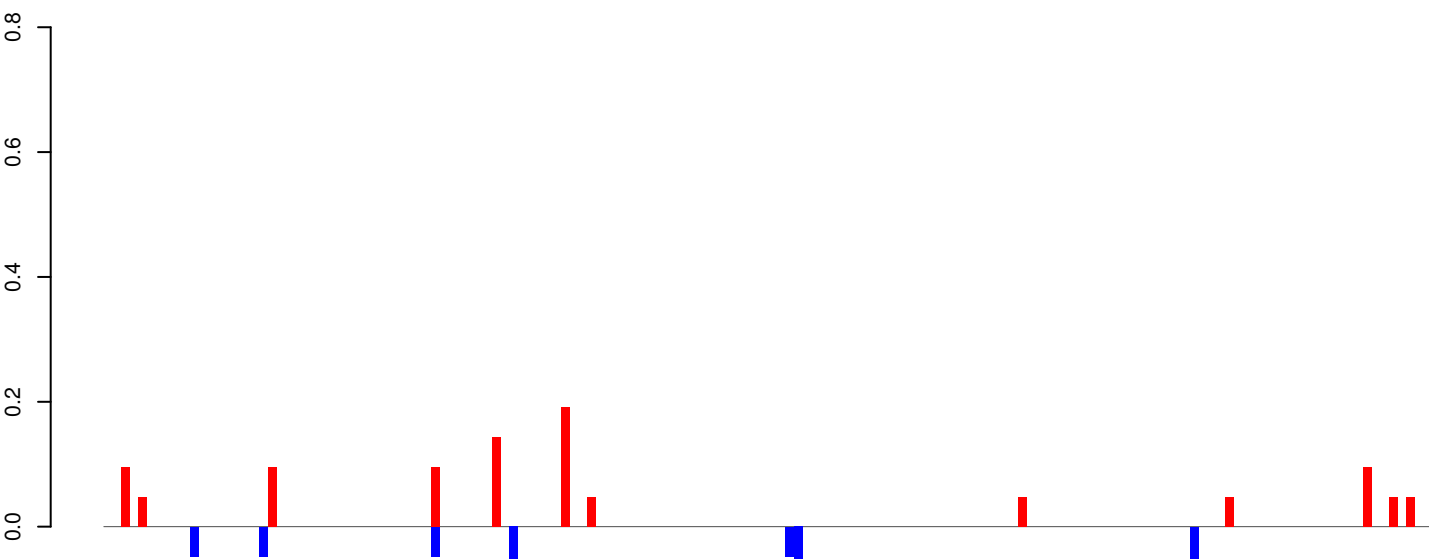

positive=1, negative=1, total=2

AeAeg_Whole_ZIKVdr_In3_GP.rep

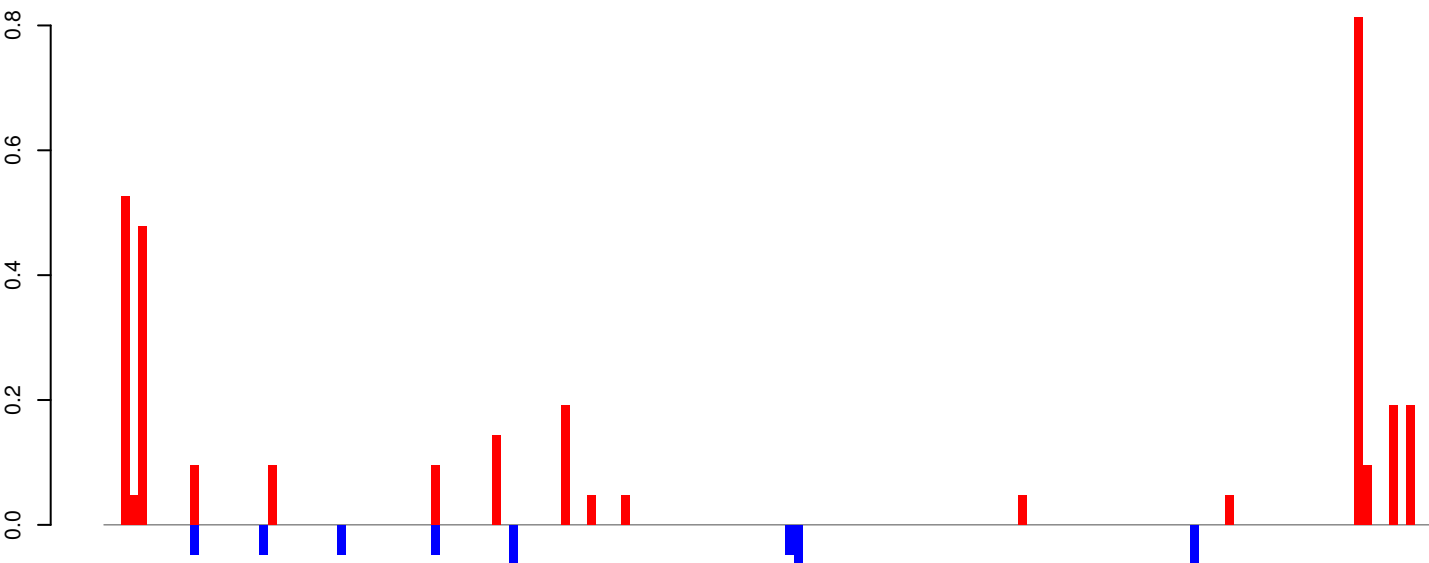

positive=3, negative=1, total=4

Window size=25, length=3839, TE@TF001337-AeHermes1:1-3839

0 1000 2000 3000 4000

AeAeg_Whole_ZIKVdr_In3_GP.18_23.rep

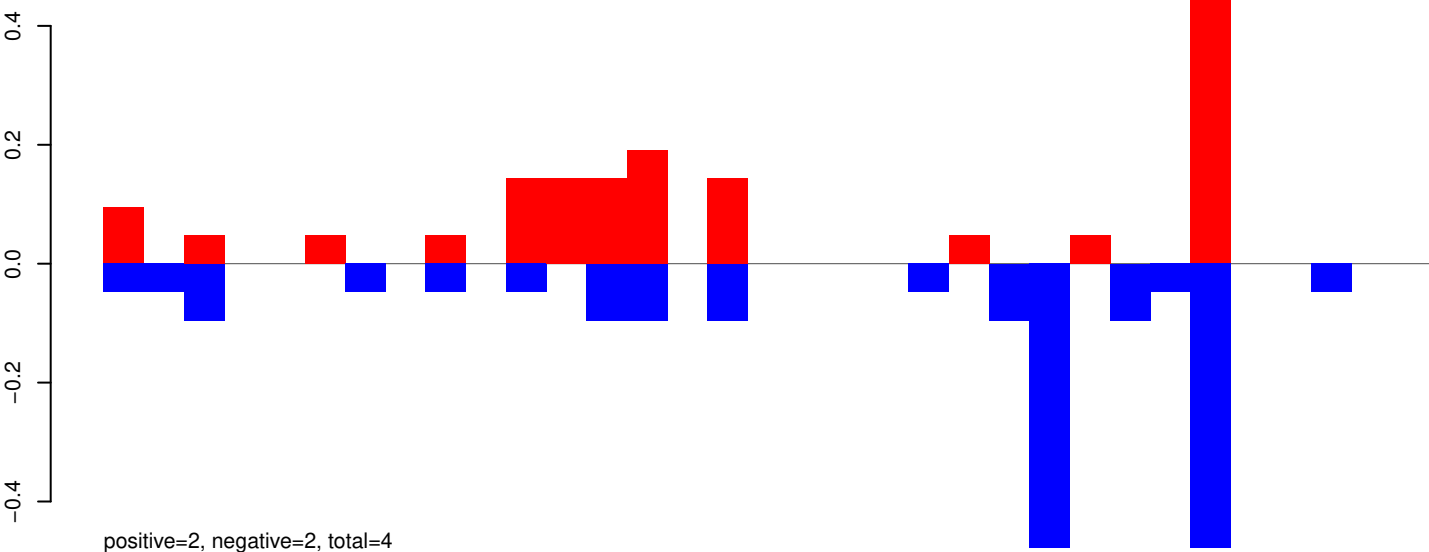

AeAeg_Whole_ZIKVdr_In3_GP.24_35.rep

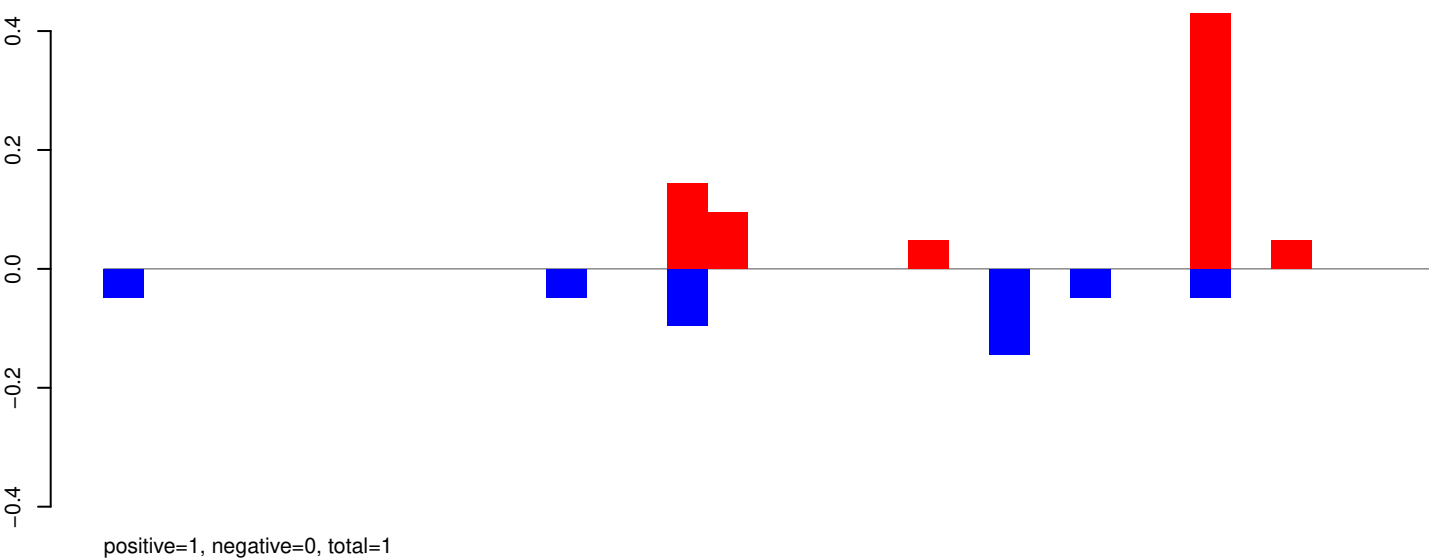

AeAeg_Whole_ZIKVdr_In3_GP.rep

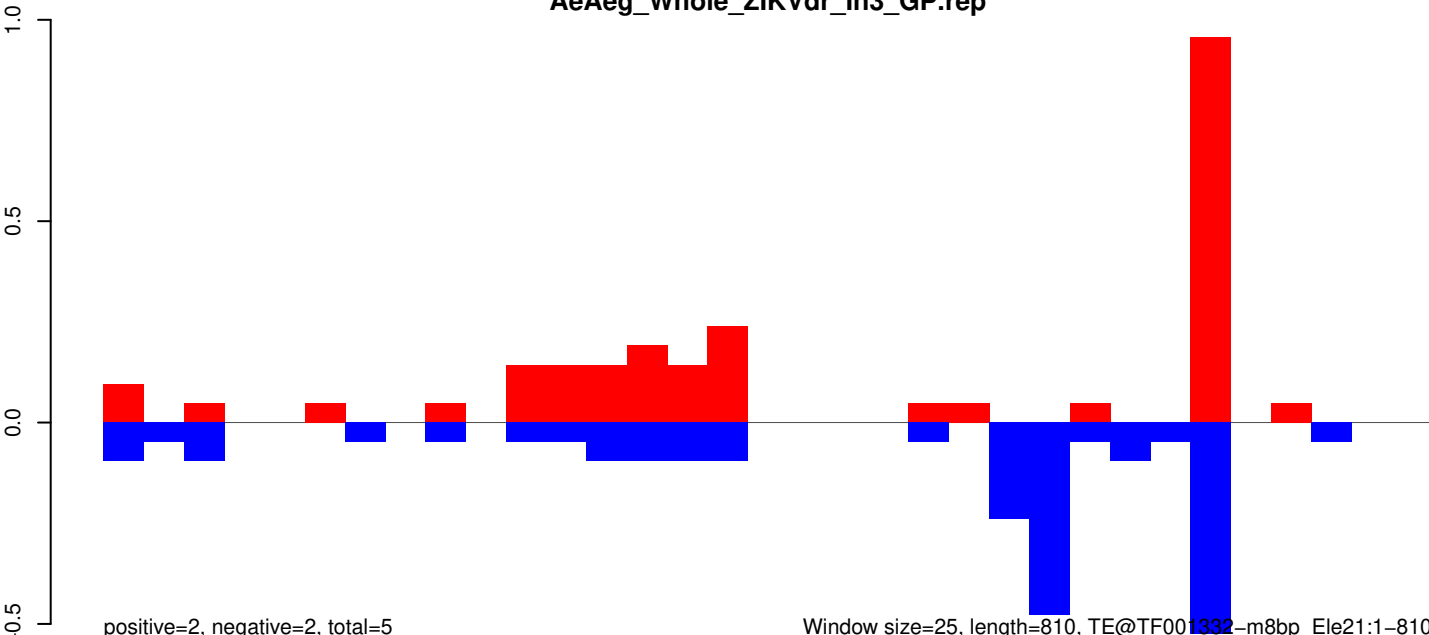

AeAeg_Whole_ZIKVdr_In3_GP.18_23.rep

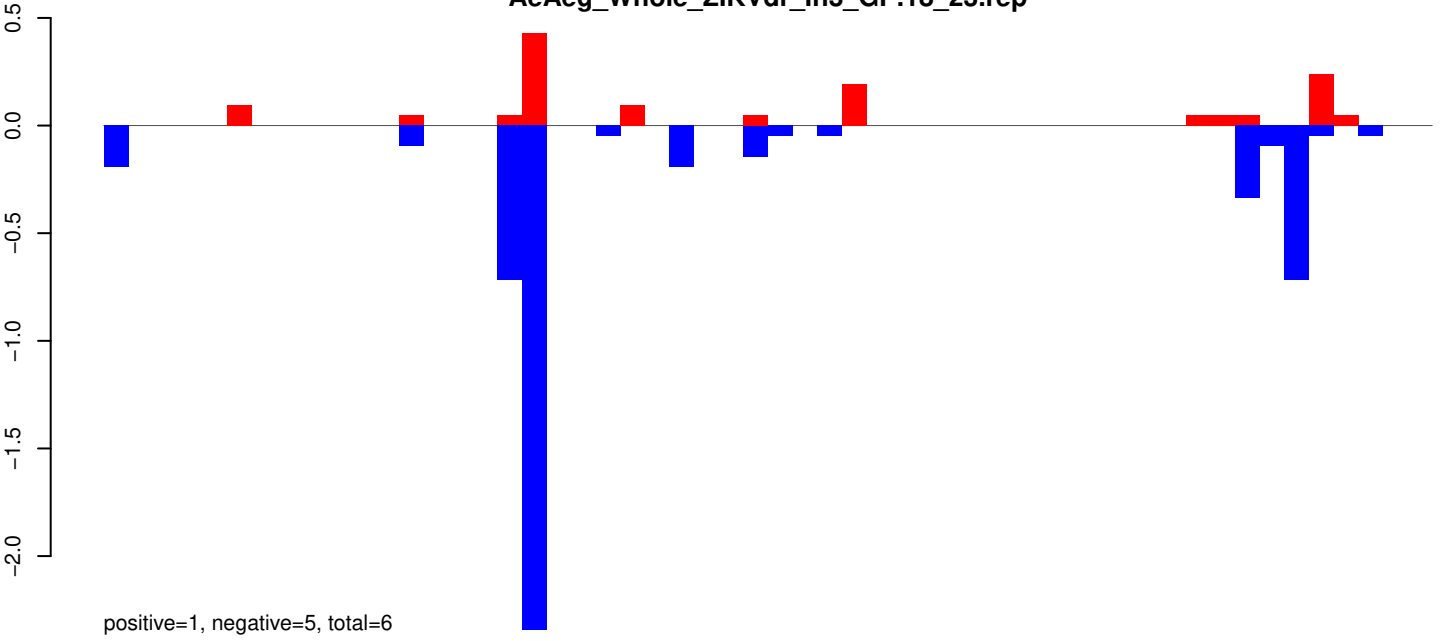

AeAeg_Whole_ZIKVdr_In3_GP.24_35.rep

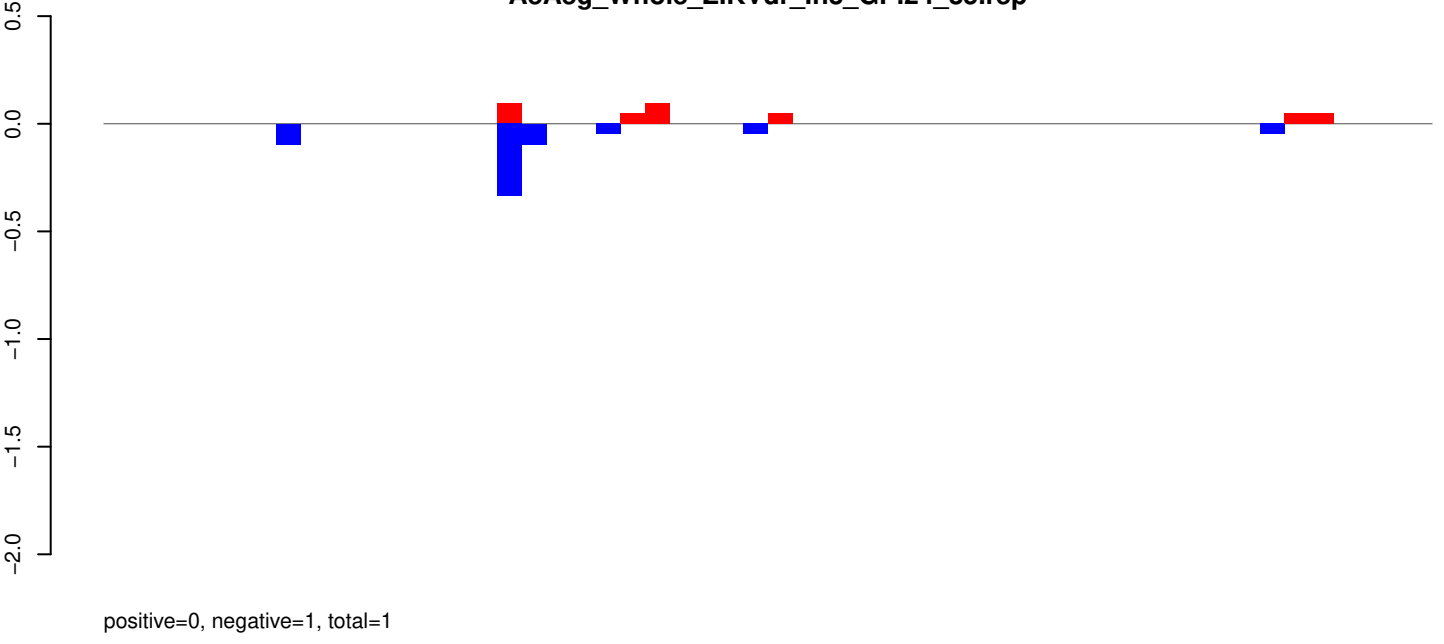

AeAeg_Whole_ZIKVdr_In3_GP.rep

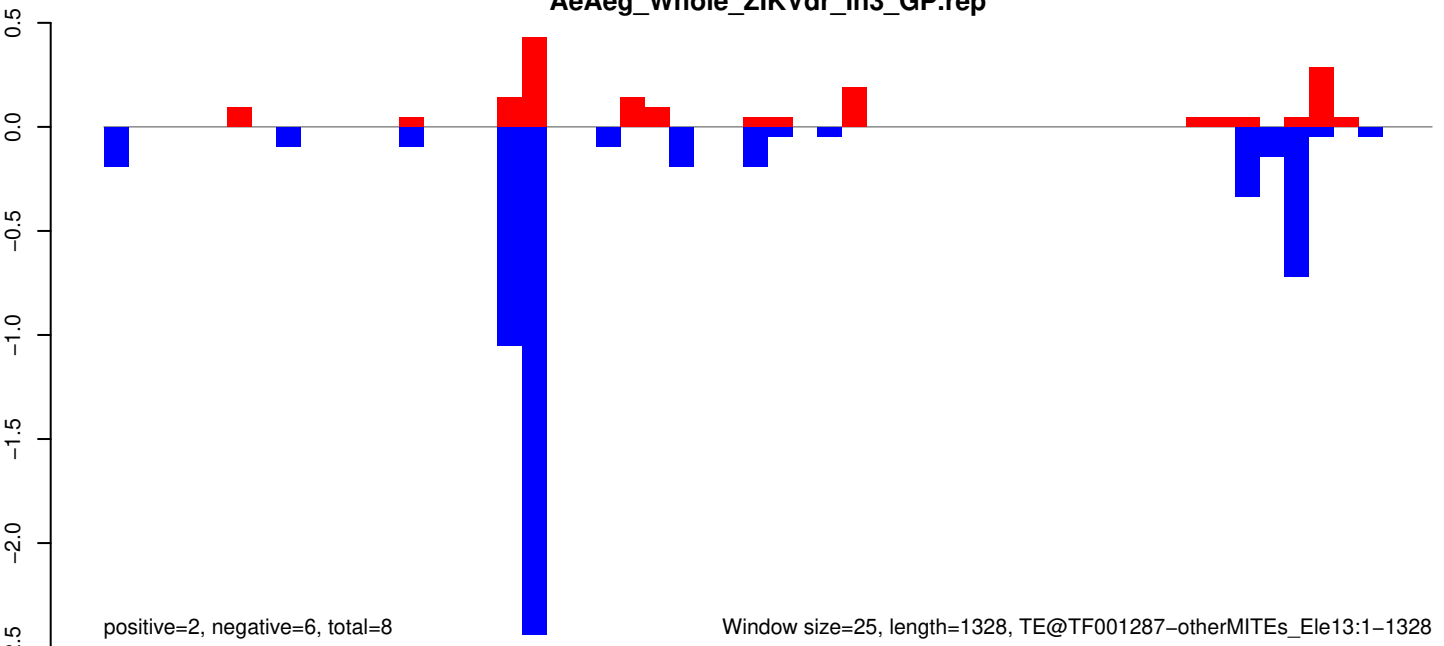

Window size=25, length=1328, TE@TF001287-otherMITEs_Ele13:1-1328

AeAeg_Whole_ZIKVdr_In3_GP.18_23.rep



AeAeg_Whole_ZIKVdr_In3_GP.24_35.rep

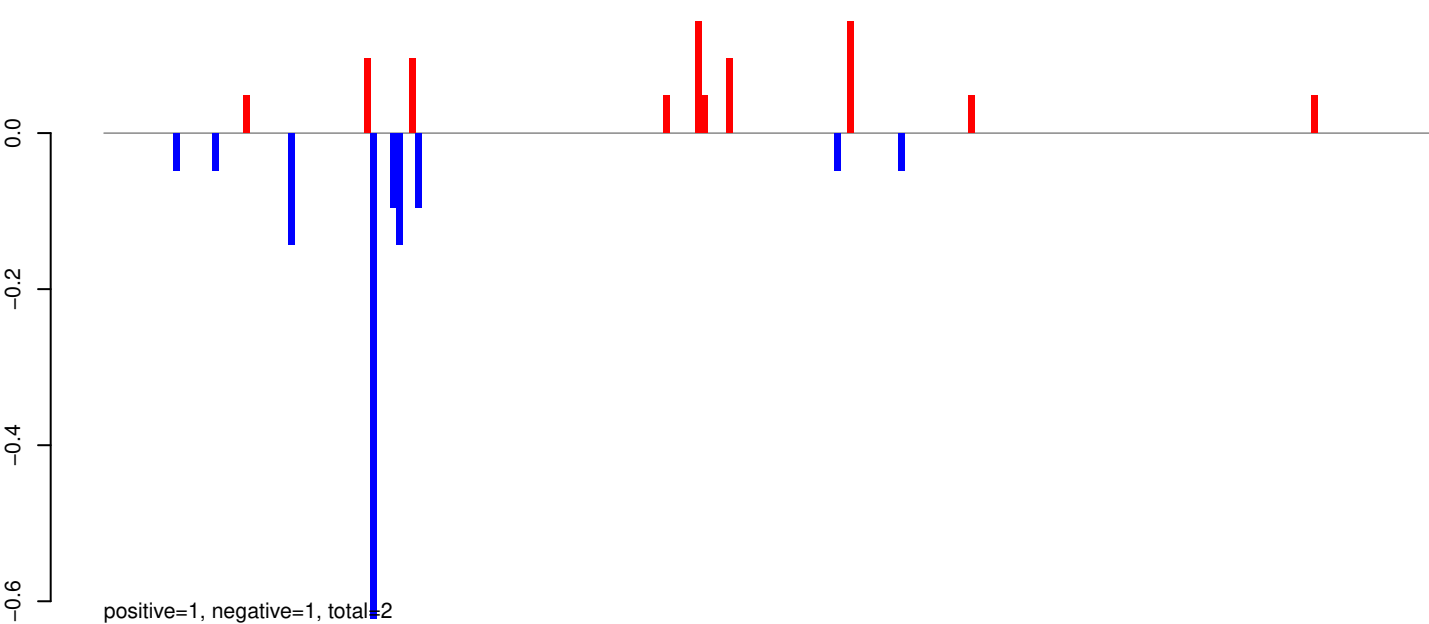

AeAeg_Whole_ZIKVdr_In3_GP.rep

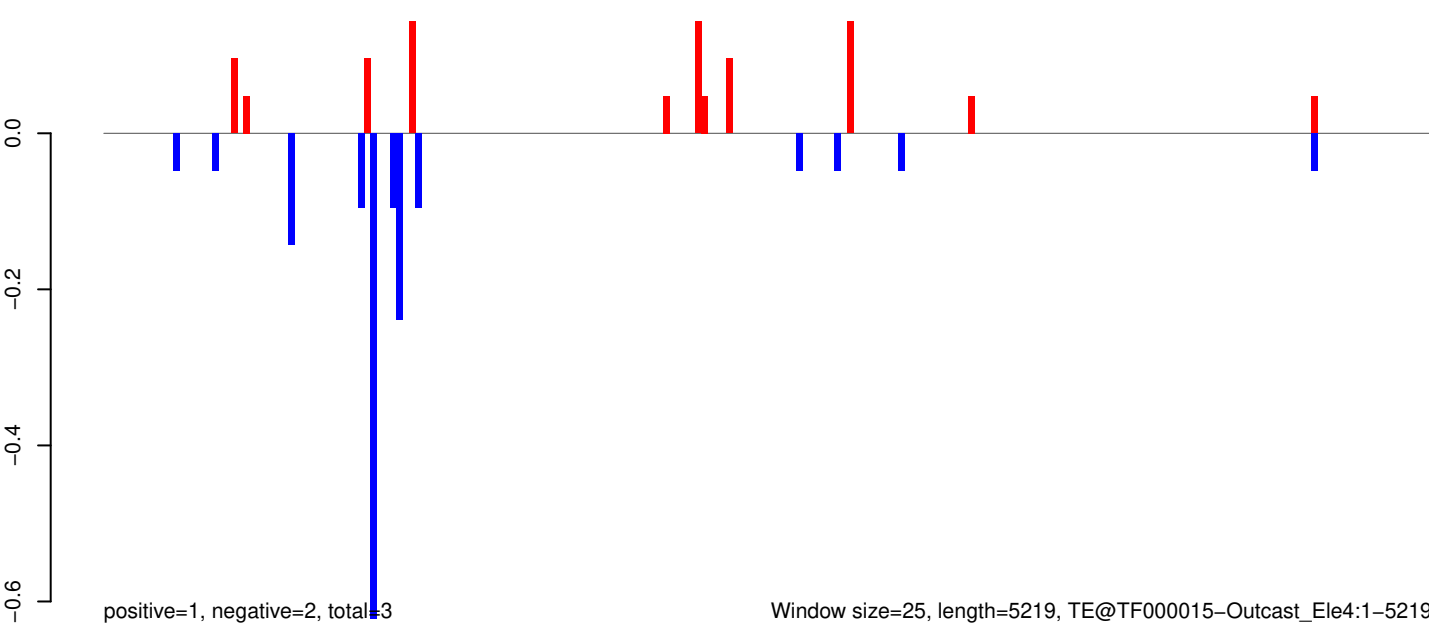

AeAeg_Whole_ZIKVdr_In3_GP.18_23.rep

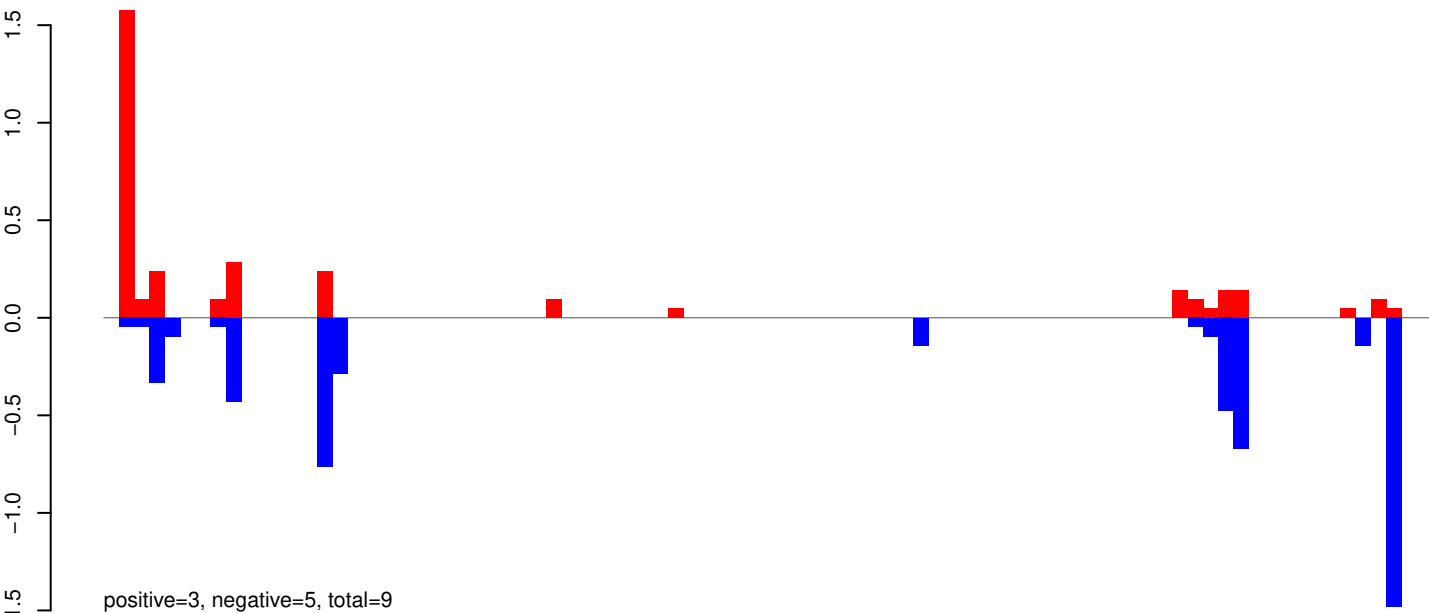

AeAeg_Whole_ZIKVdr_In3_GP.24_35.rep

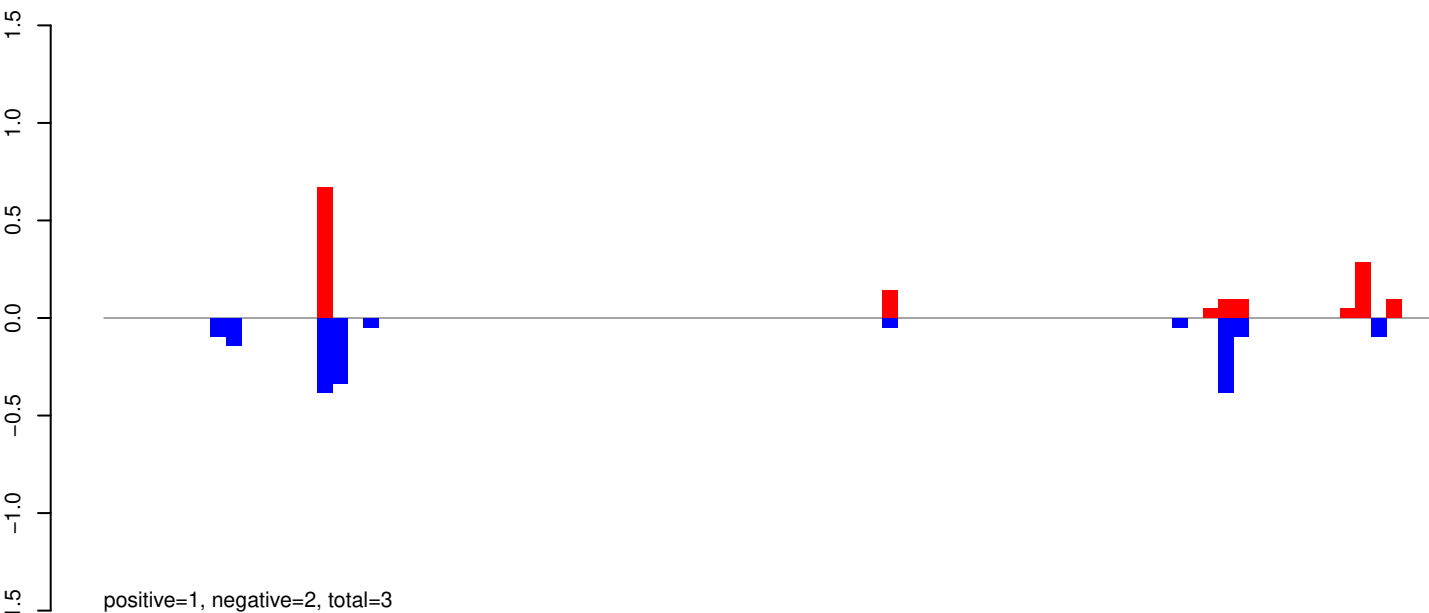

AeAeg_Whole_ZIKVdr_In3_GP.rep

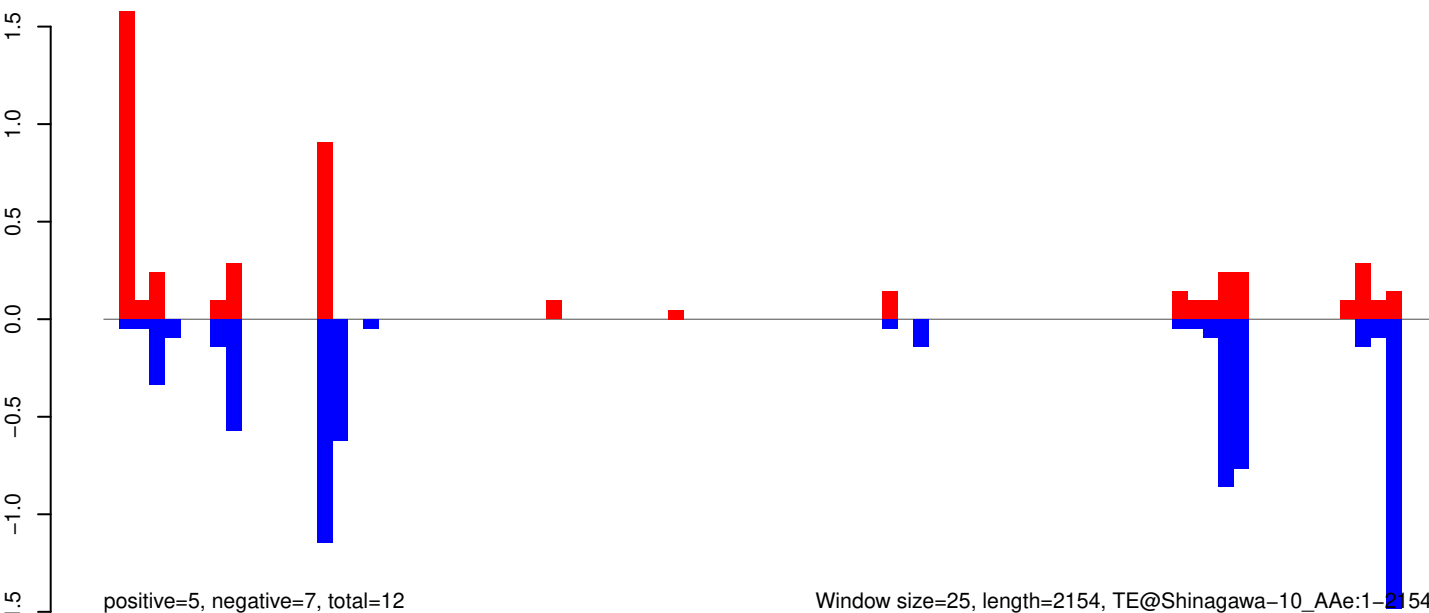

Window size=25, length=2154, TE@Shinagawa-10_AAg:1-2154

AeAeg_Whole_ZIKVdr_In3_GP.18_23.rep

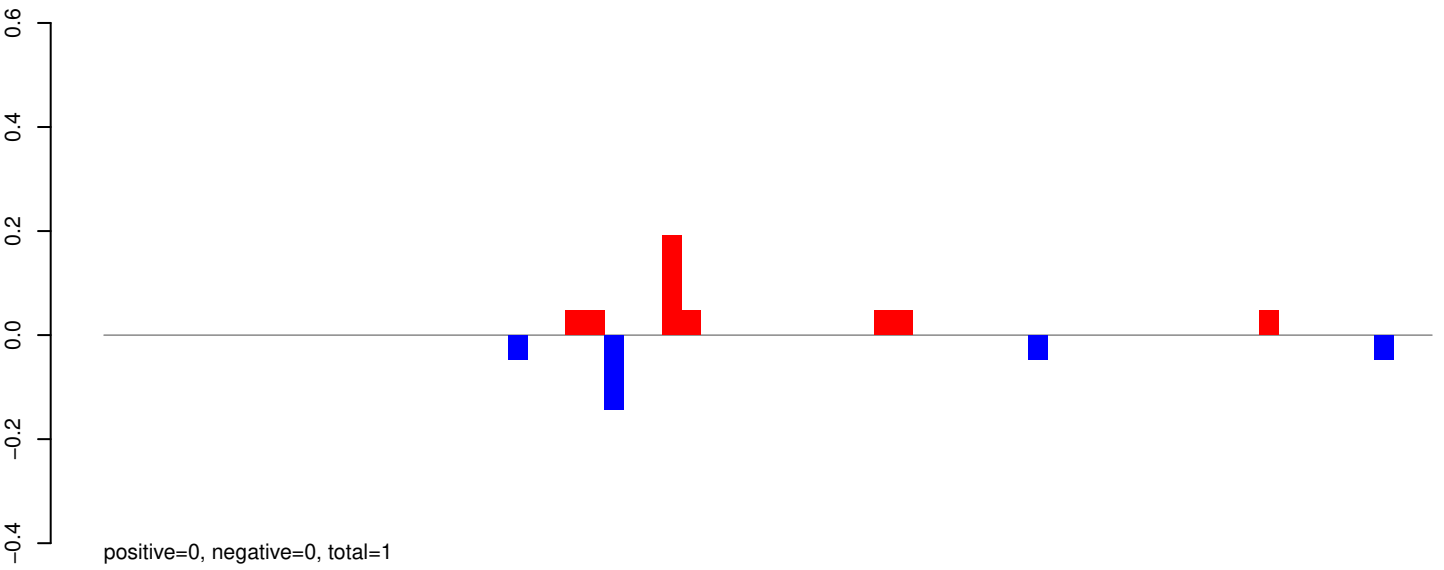

AeAeg_Whole_ZIKVdr_In3_GP.24_35.rep

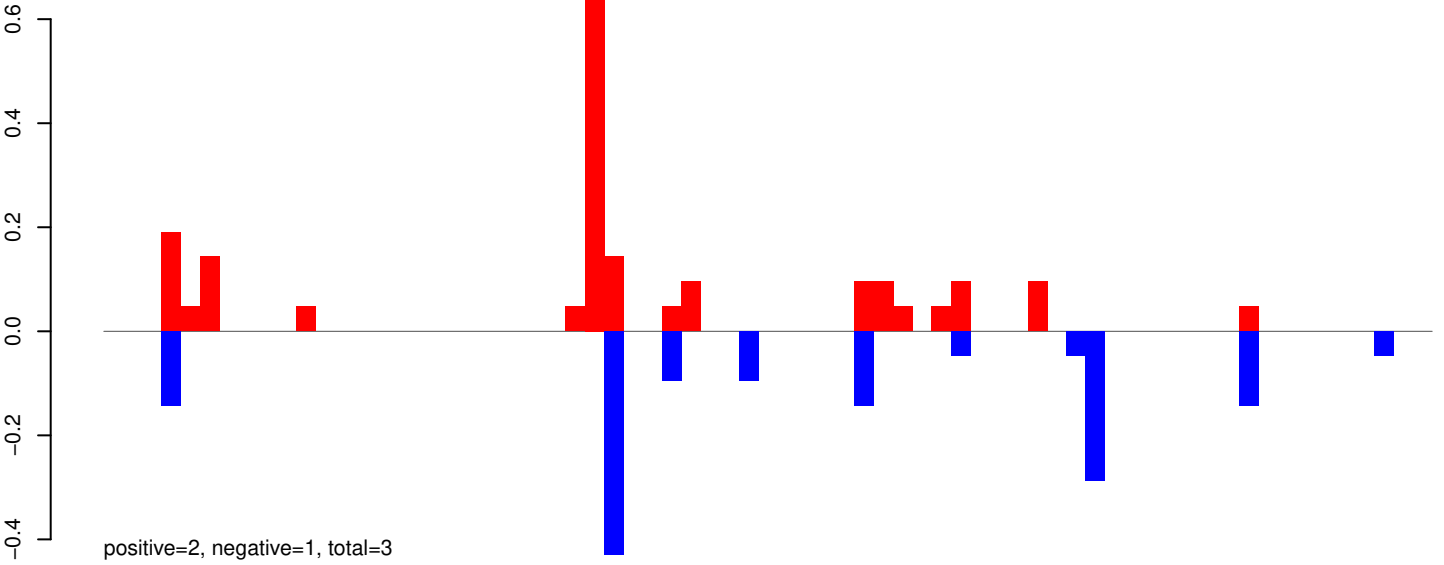

AeAeg_Whole_ZIKVdr_In3_GP.rep

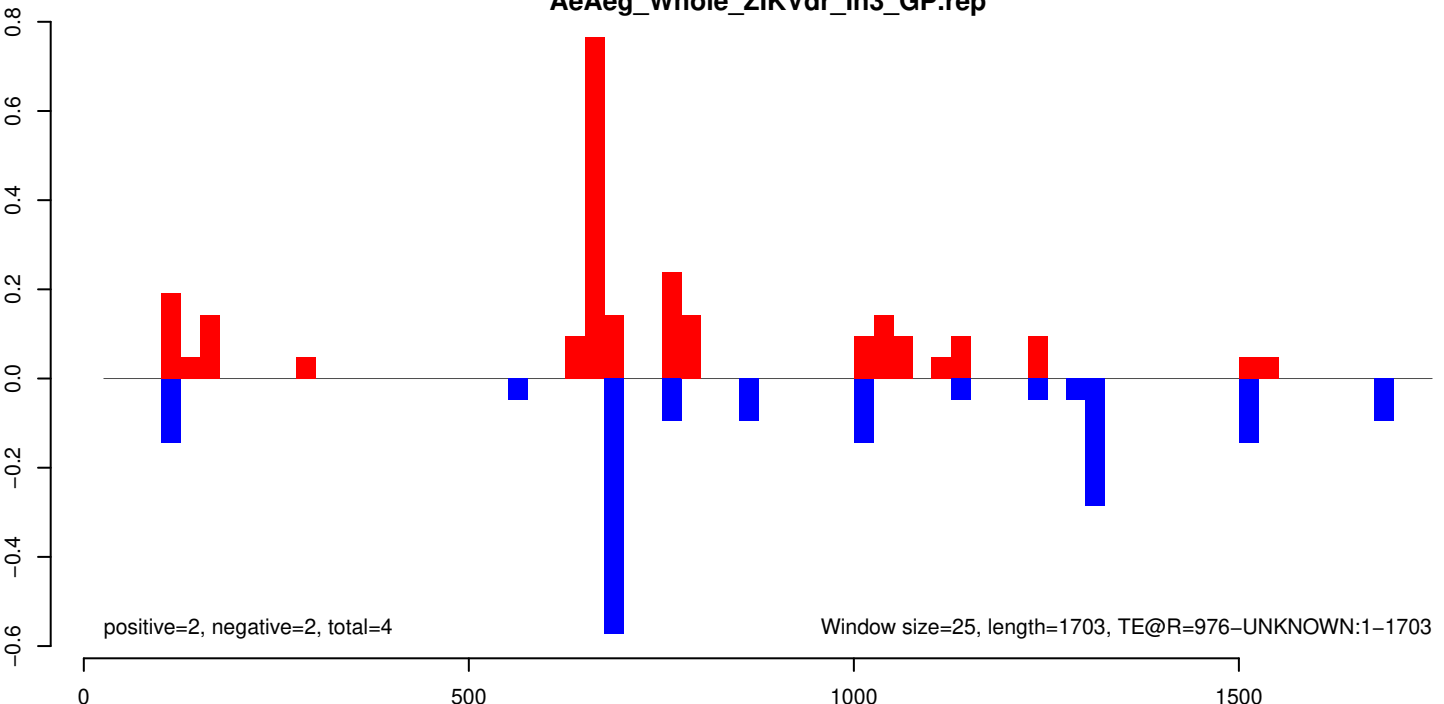

AeAeg_Whole_ZIKVdr_In3_GP.18_23.rep

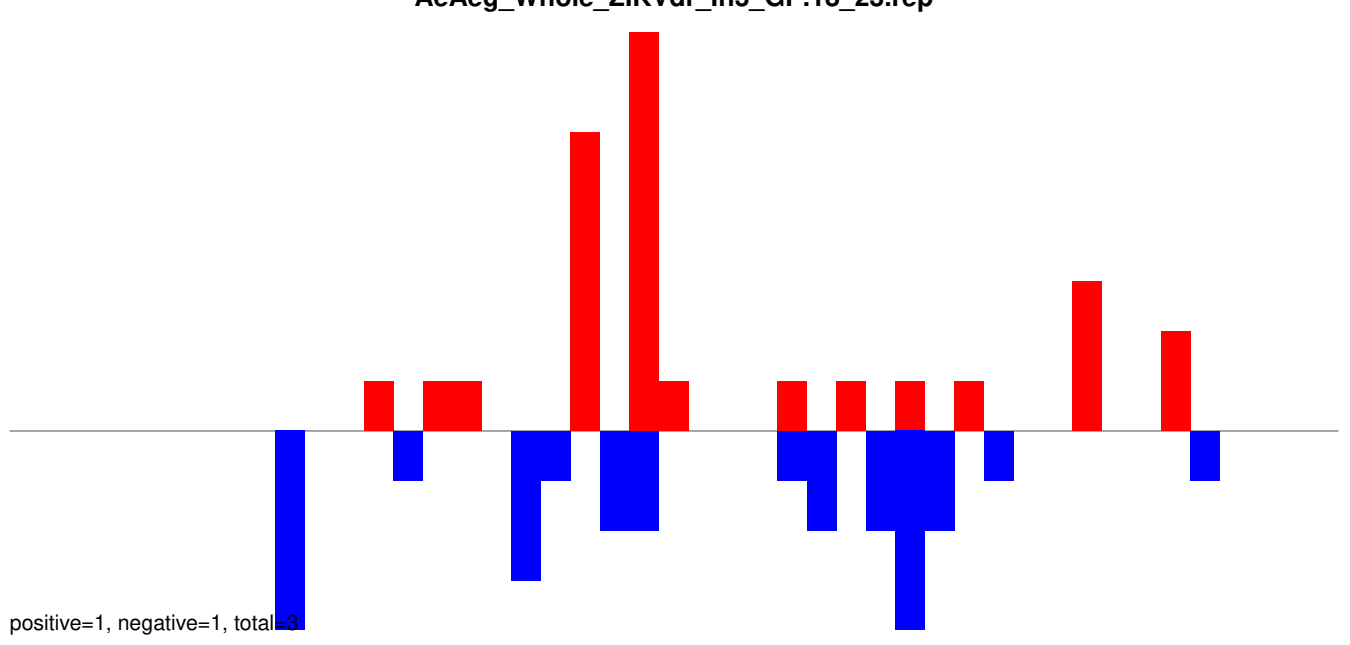

AeAeg_Whole_ZIKVdr_In3_GP.24_35.rep

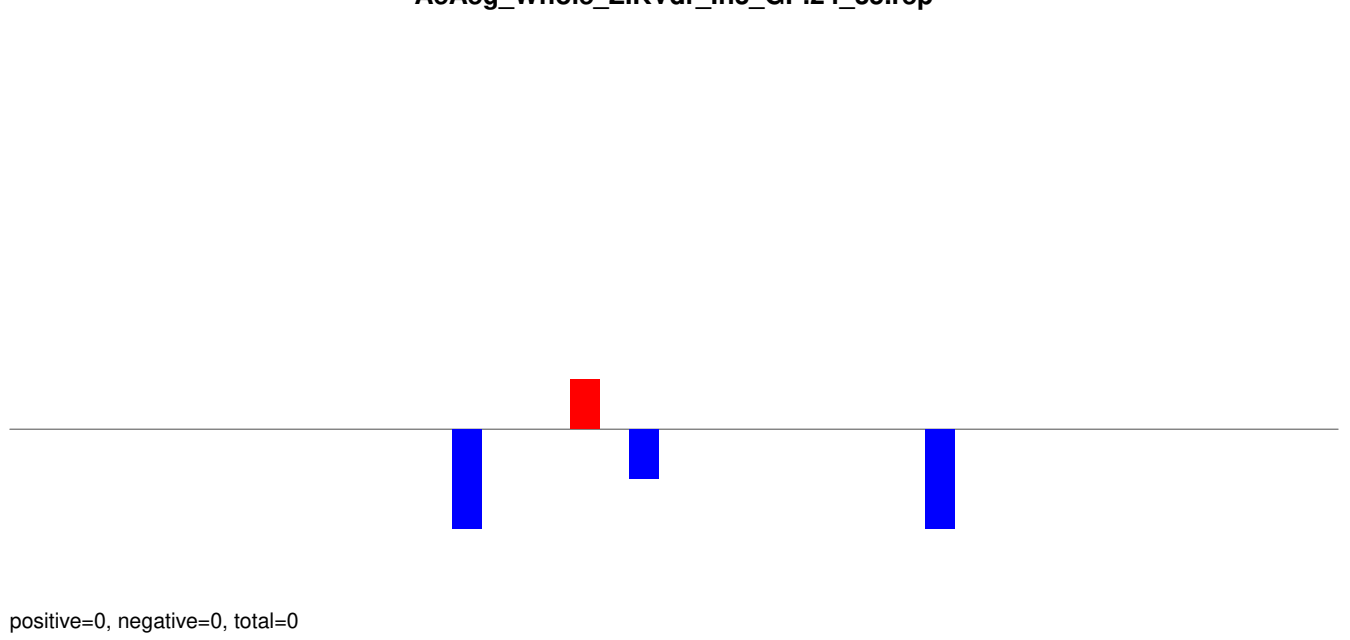

AeAeg_Whole_ZIKVdr_In3_GP.rep

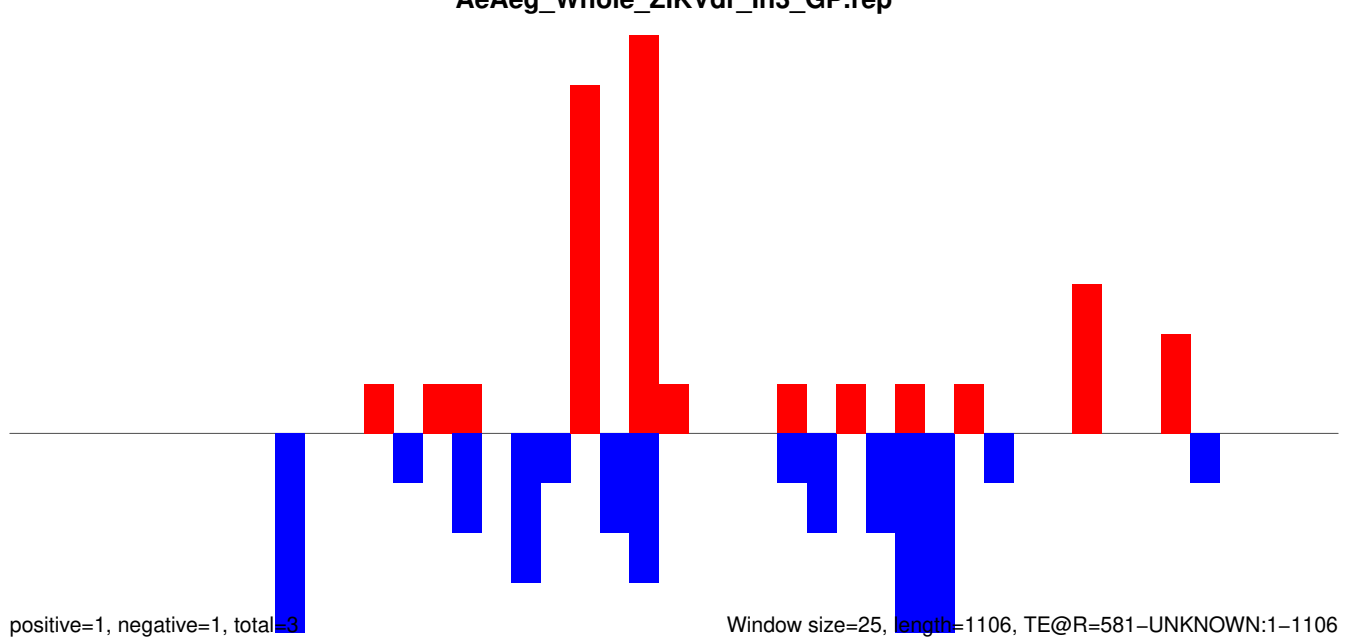

AeAeg_Whole_ZIKVdr_In3_GP.18_23.rep

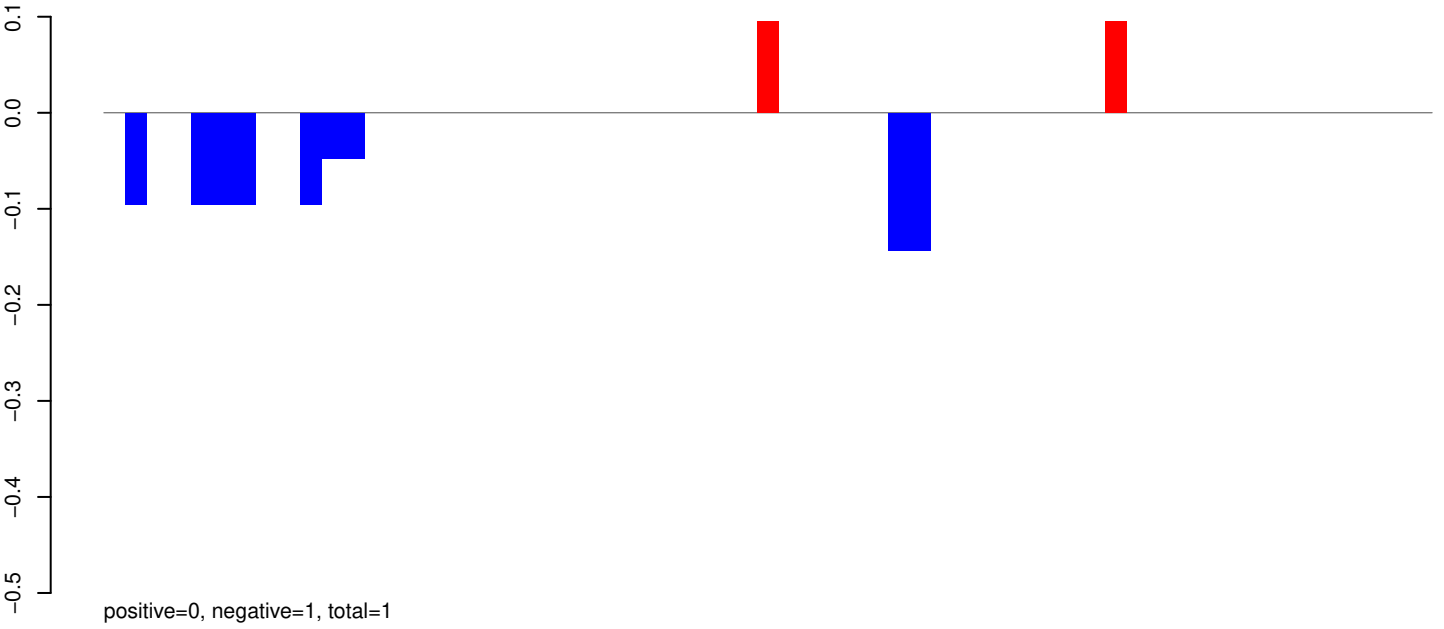

AeAeg_Whole_ZIKVdr_In3_GP.24_35.rep

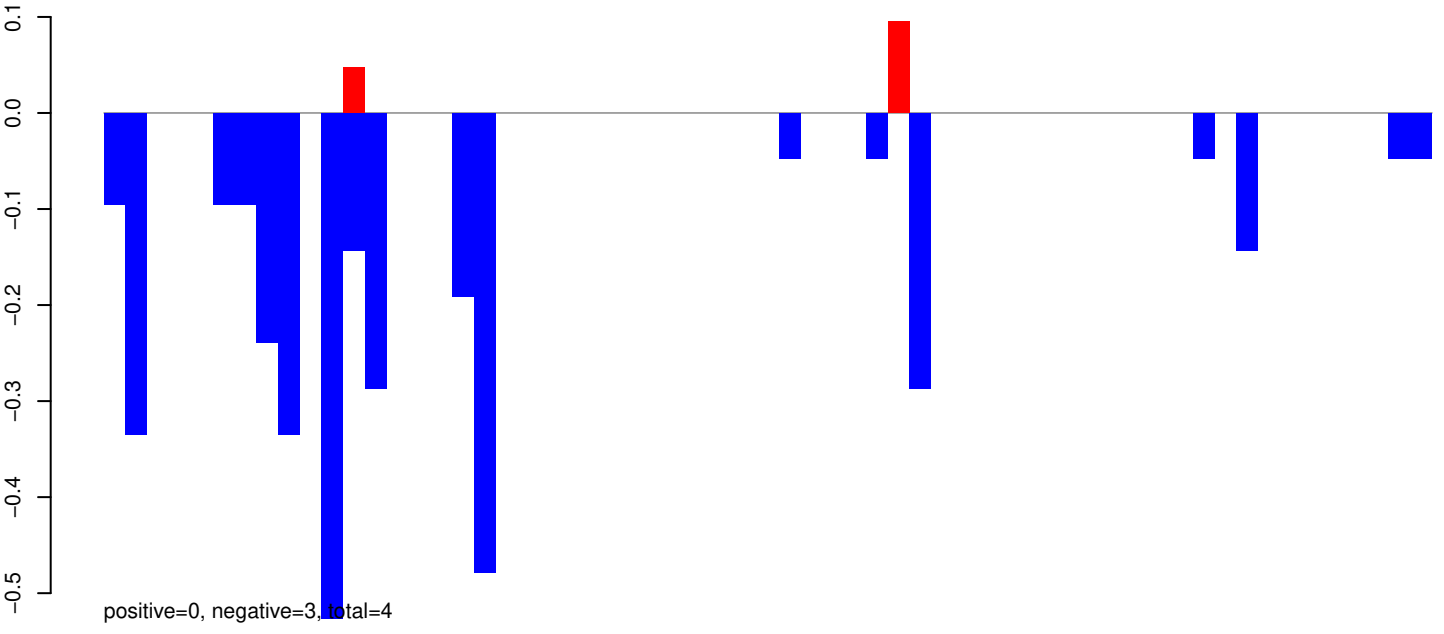

AeAeg_Whole_ZIKVdr_In3_GP.rep

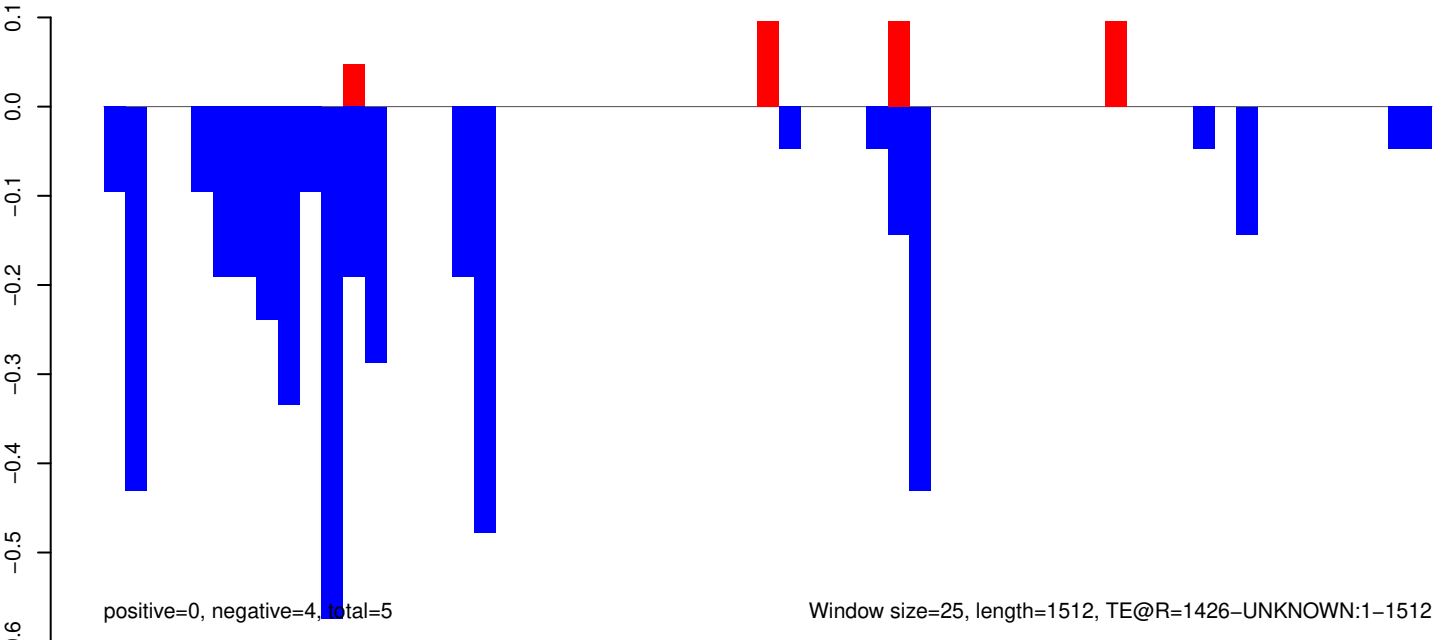

Window size=25, length=1512, TE@R=1426-UNKNOWN:1-1512

AeAeg_Whole_ZIKVdr_In3_GP.18_23.rep

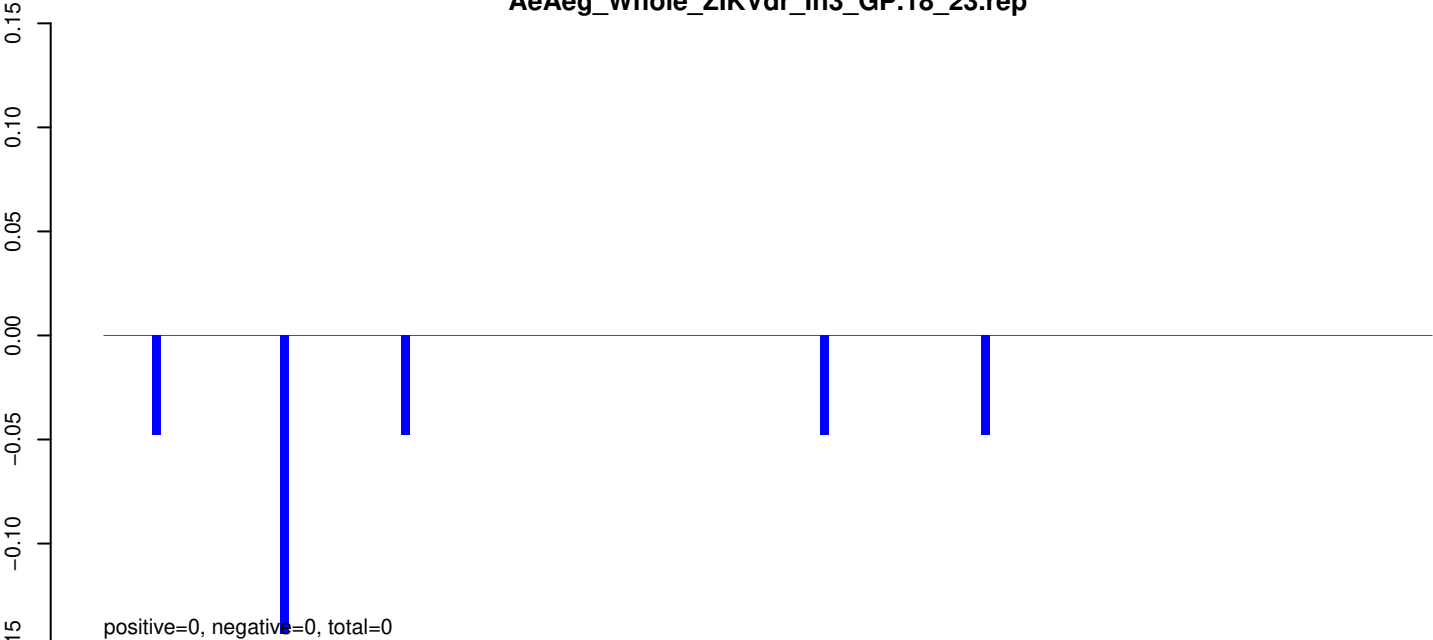

AeAeg_Whole_ZIKVdr_In3_GP.24_35.rep

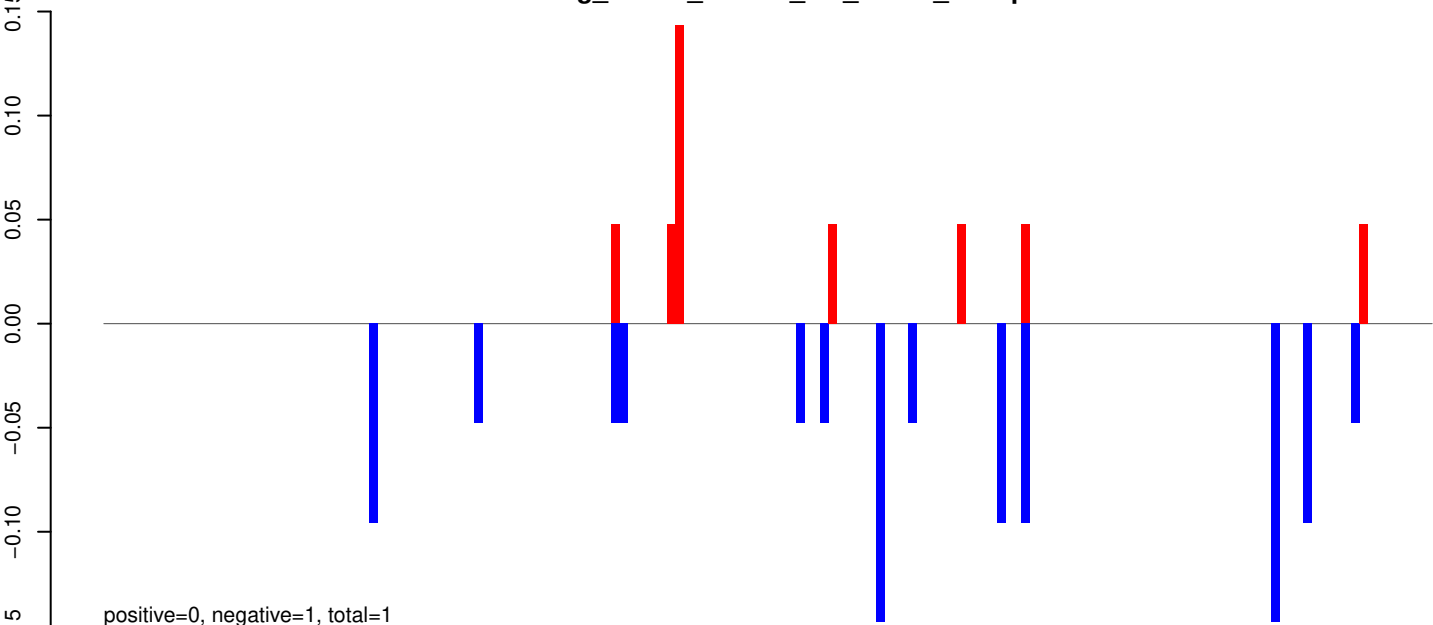

AeAeg_Whole_ZIKVdr_In3_GP.rep

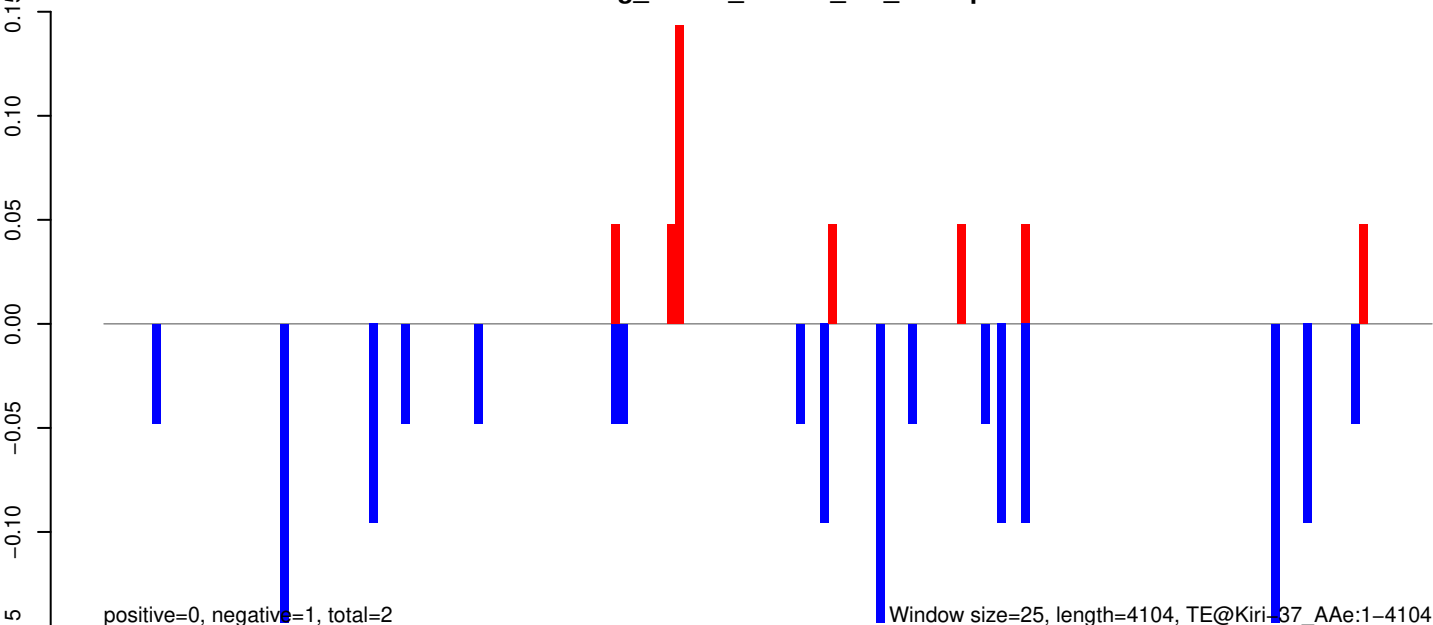

AeAeg_Whole_ZIKVdr_In3_GP.18_23.rep

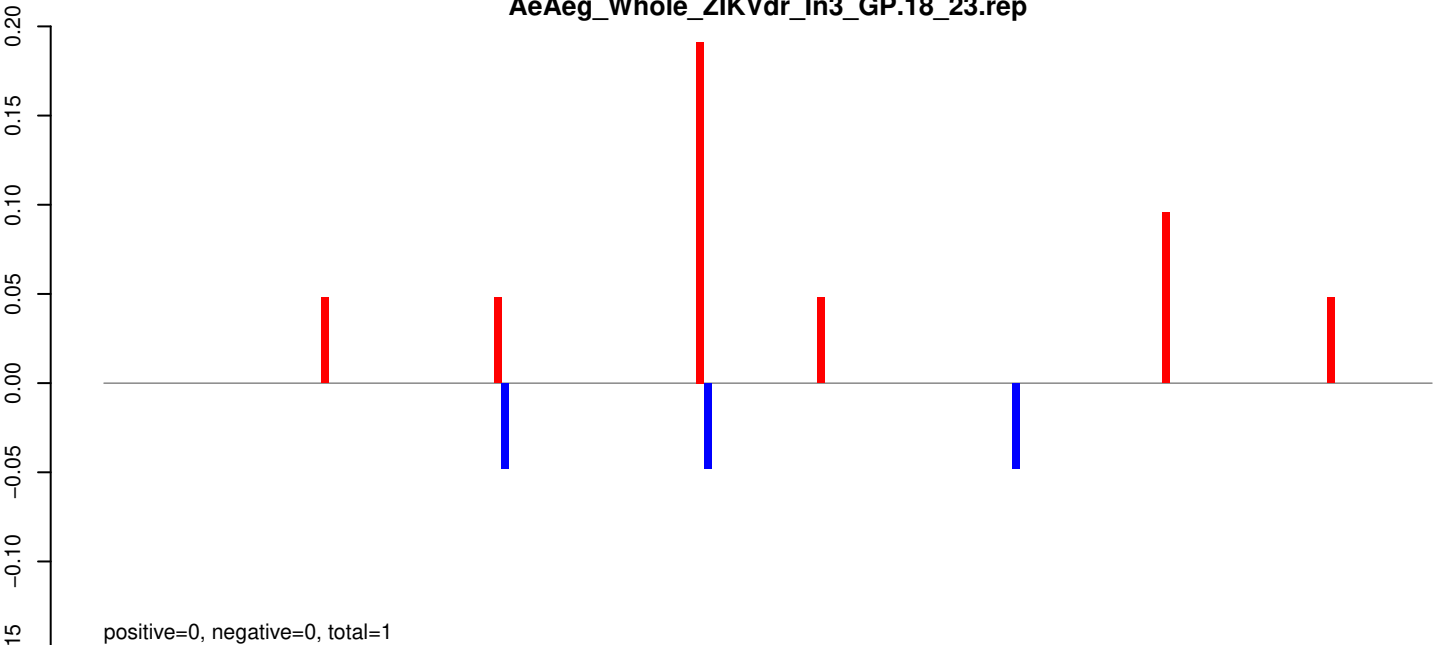

AeAeg_Whole_ZIKVdr_In3_GP.24_35.rep

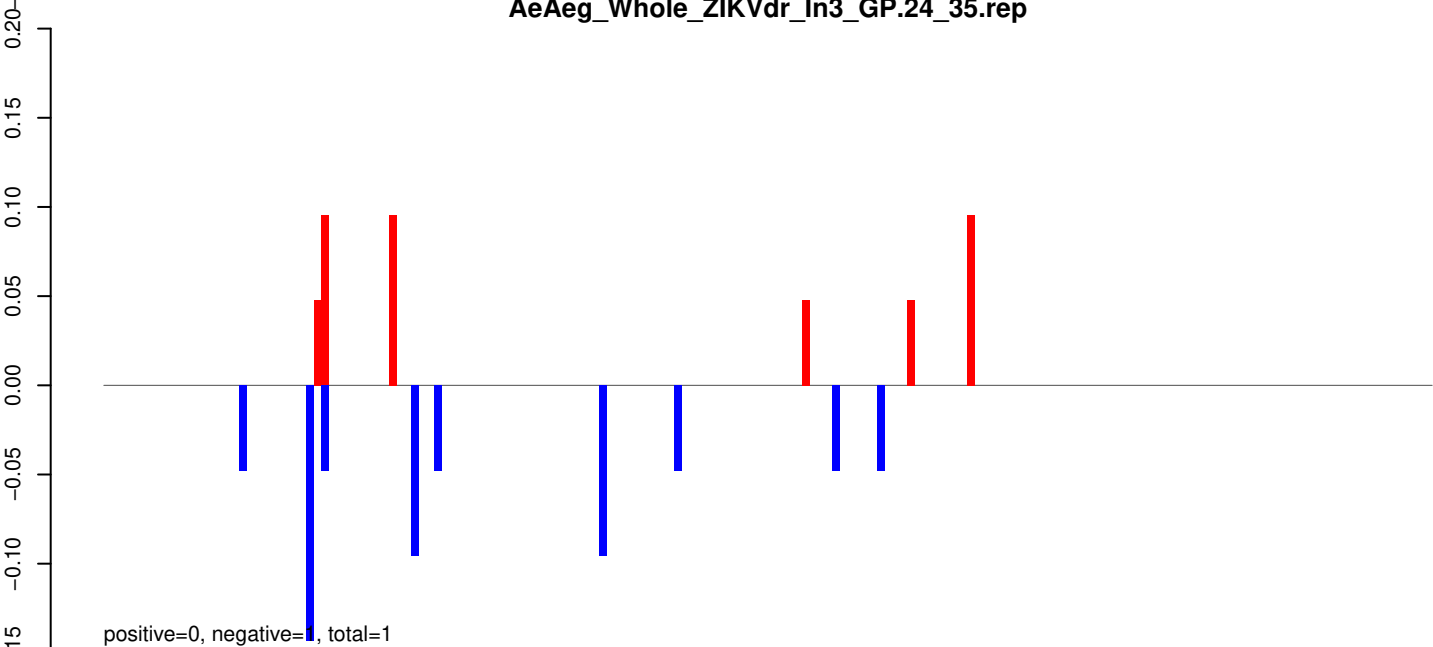

AeAeg_Whole_ZIKVdr_In3_GP.rep

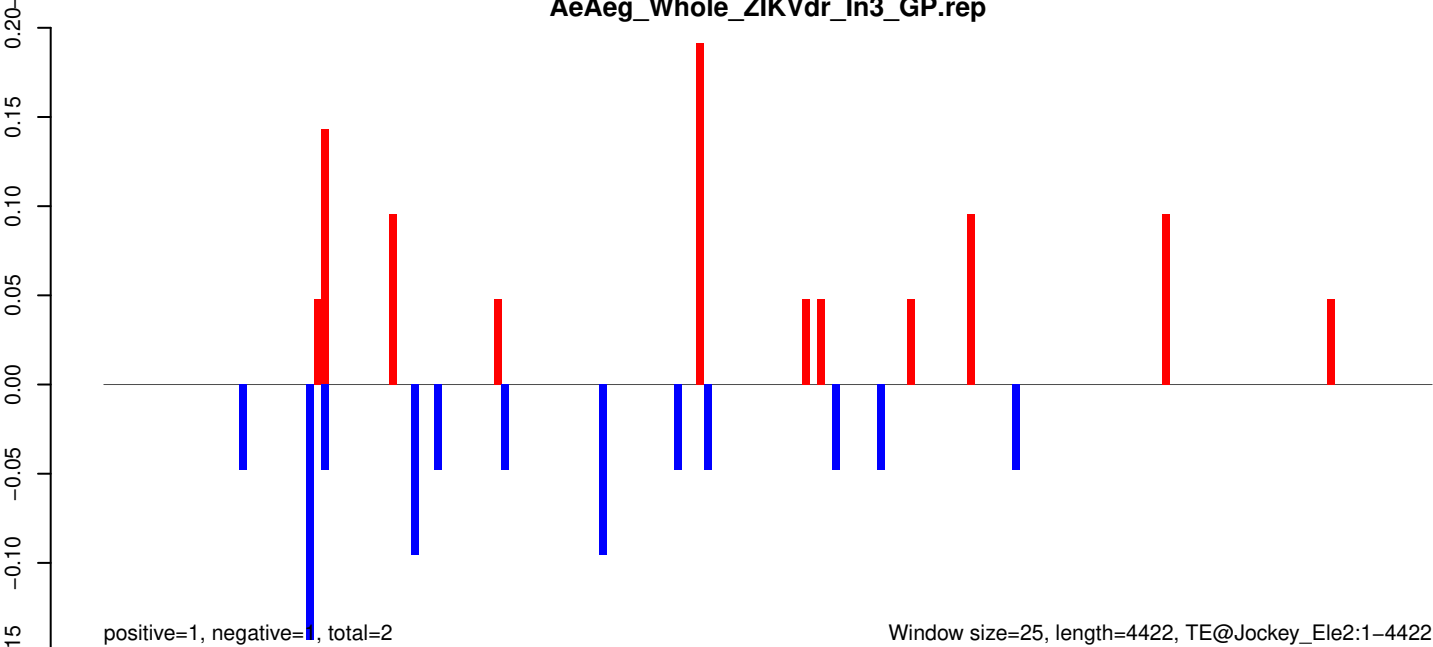

Window size=25, length=4422, TE@Jockey_Ele2:1-4422

AeAeg_Whole_ZIKVdr_In3_GP.18_23.rep

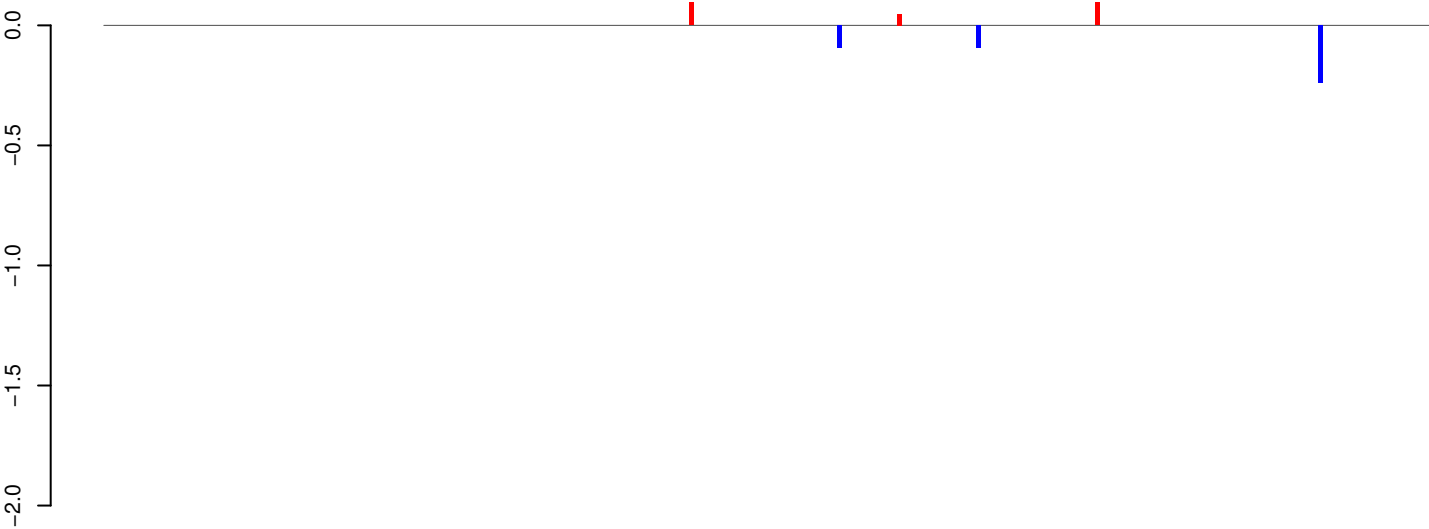

positive=0, negative=0, total=1

AeAeg_Whole_ZIKVdr_In3_GP.24_35.rep

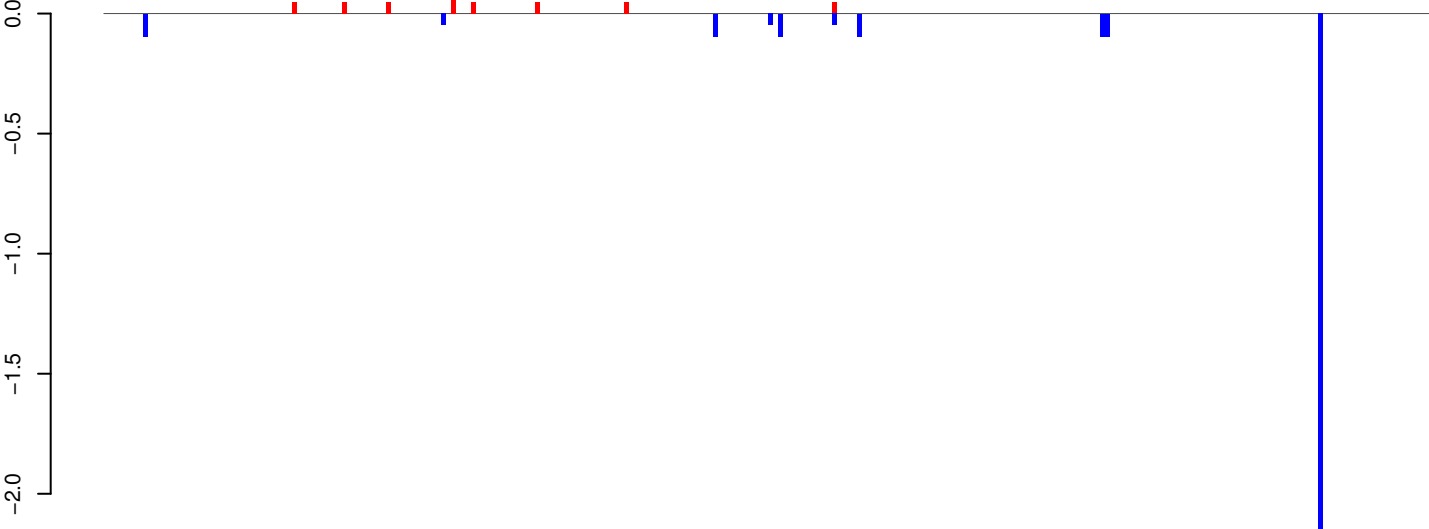

positive=0, negative=3, total=4

AeAeg_Whole_ZIKVdr_In3_GP.rep

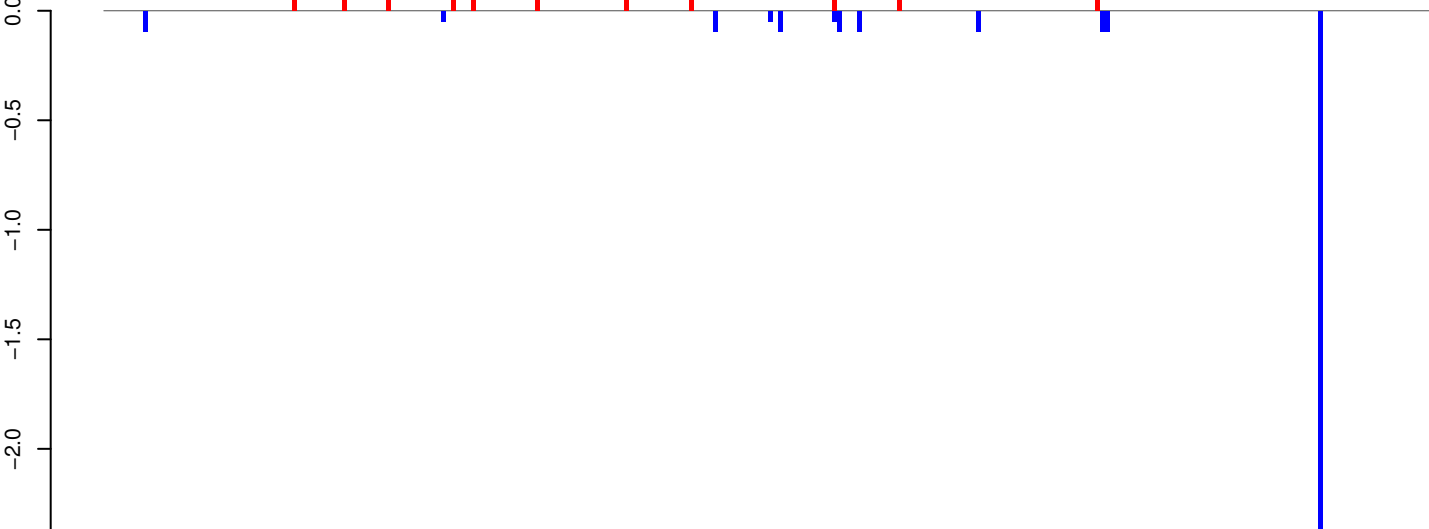

positive=1, negative=3, total=4

Window size=25, length=6690, TE@Gypsy-241_AA-LTR-I:1-6690

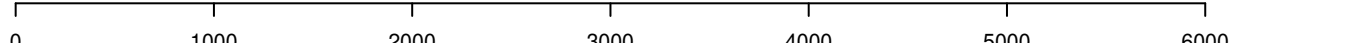

AeAeg_Whole_ZIKVdr_In3_GP.18_23.rep

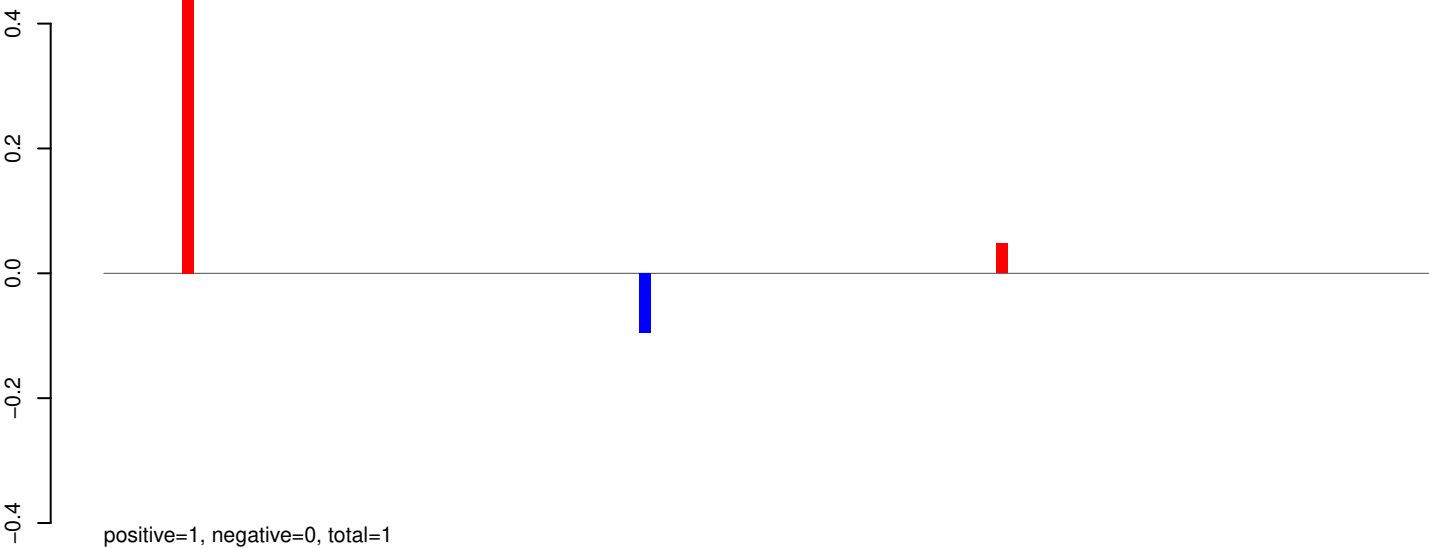

AeAeg_Whole_ZIKVdr_In3_GP.24_35.rep

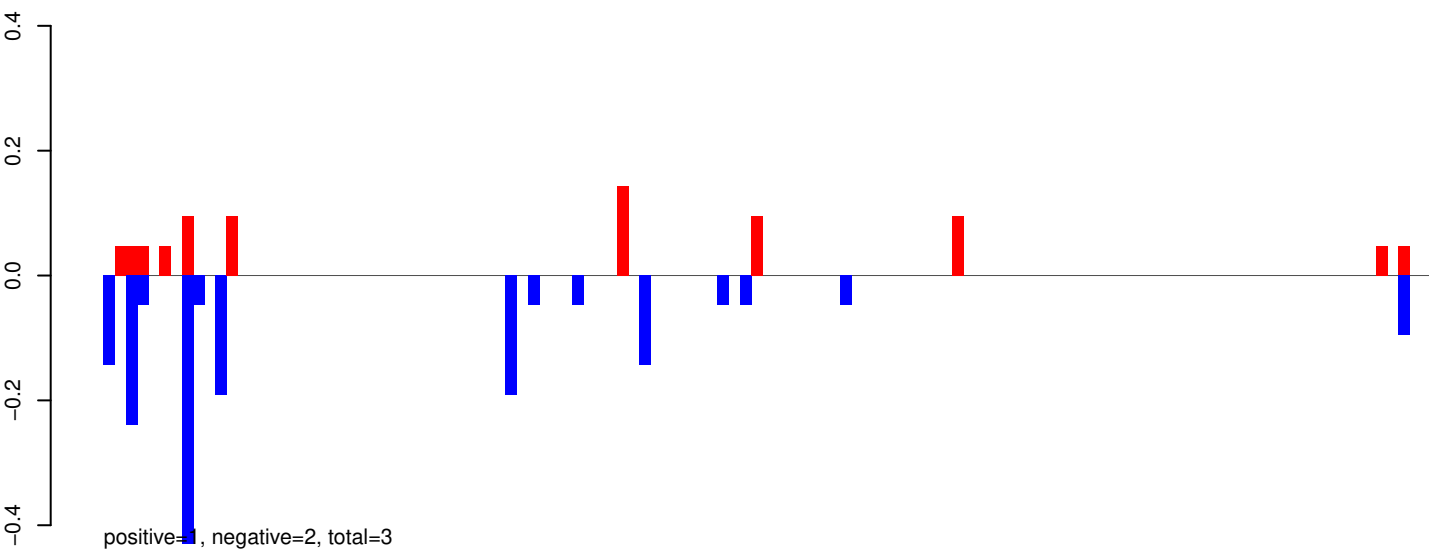

AeAeg_Whole_ZIKVdr_In3_GP.rep

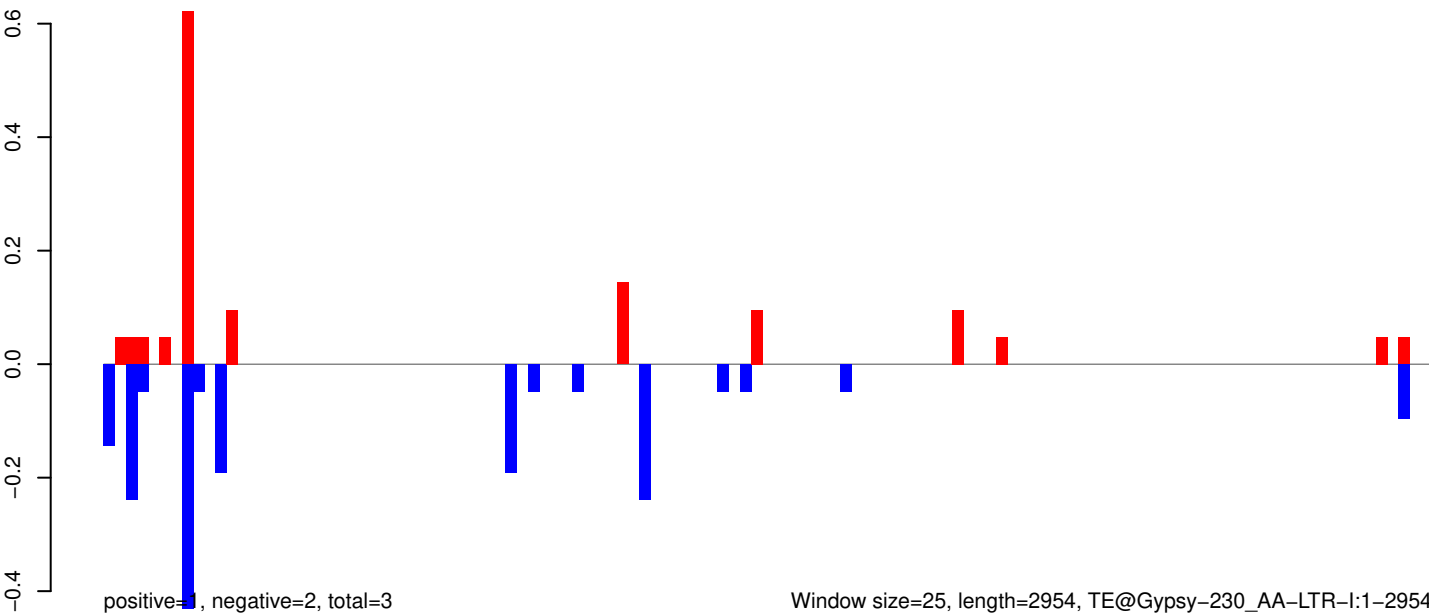

AeAeg_Whole_ZIKVdr_In3_GP.18_23.rep

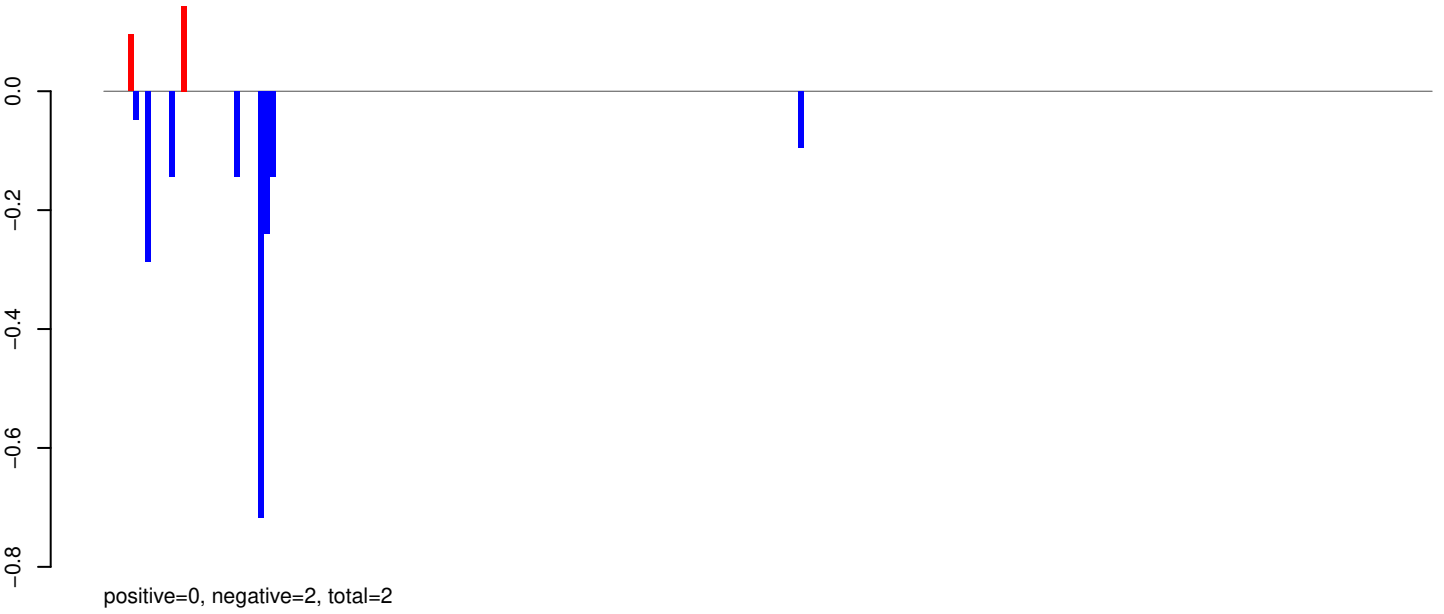

AeAeg_Whole_ZIKVdr_In3_GP.24_35.rep

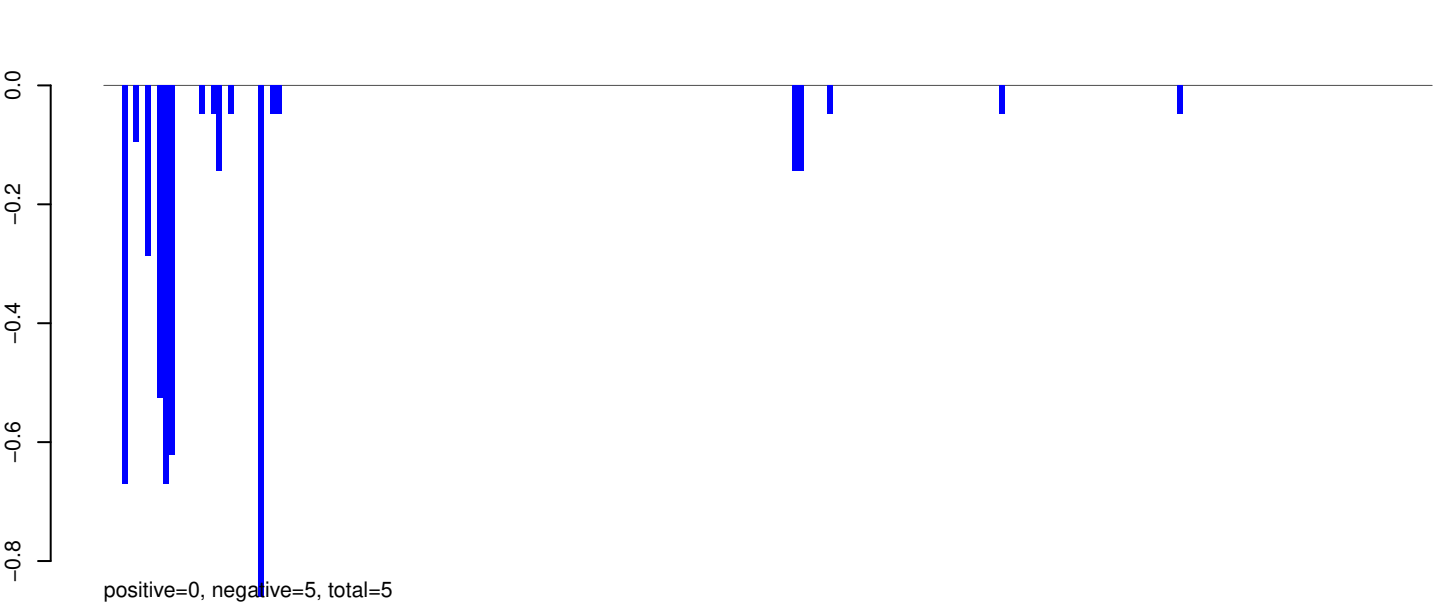

AeAeg_Whole_ZIKVdr_In3_GP.rep

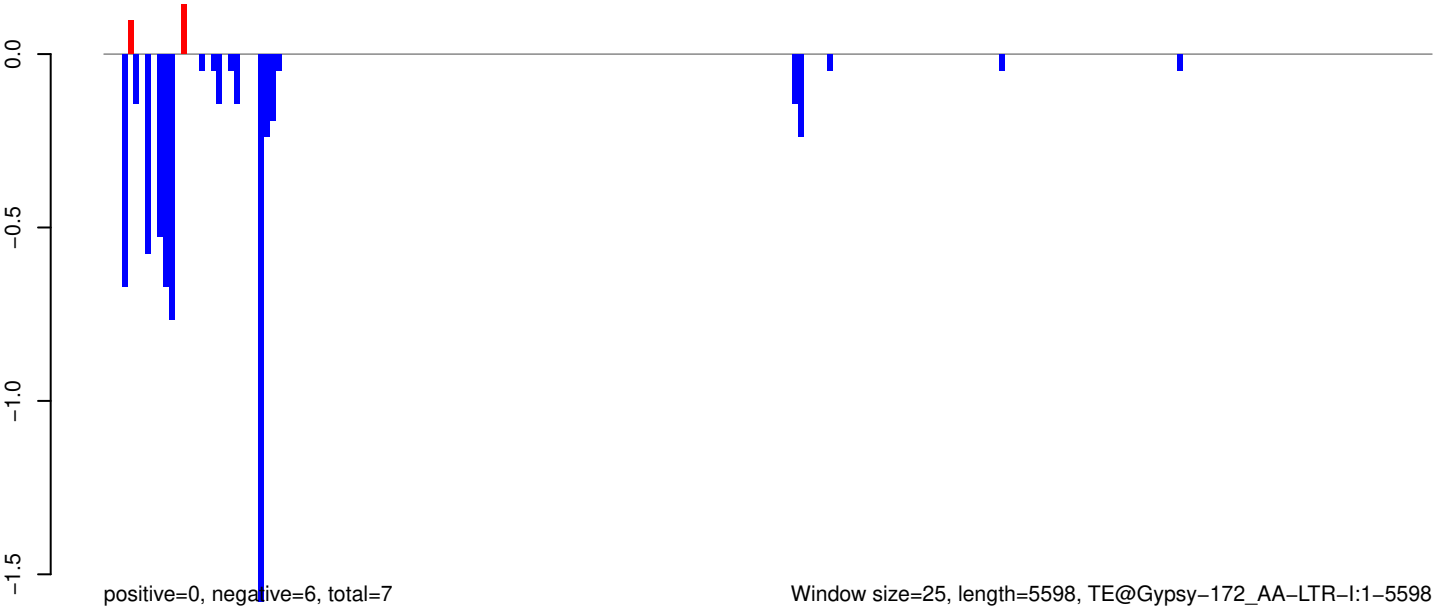

Window size=25, length=5598, TE@Gypsy-172_AA-LTR-I:1-5598

0 1000 2000 3000 4000 5000

AeAeg_Whole_ZIKVdr_In3_GP.18_23.rep

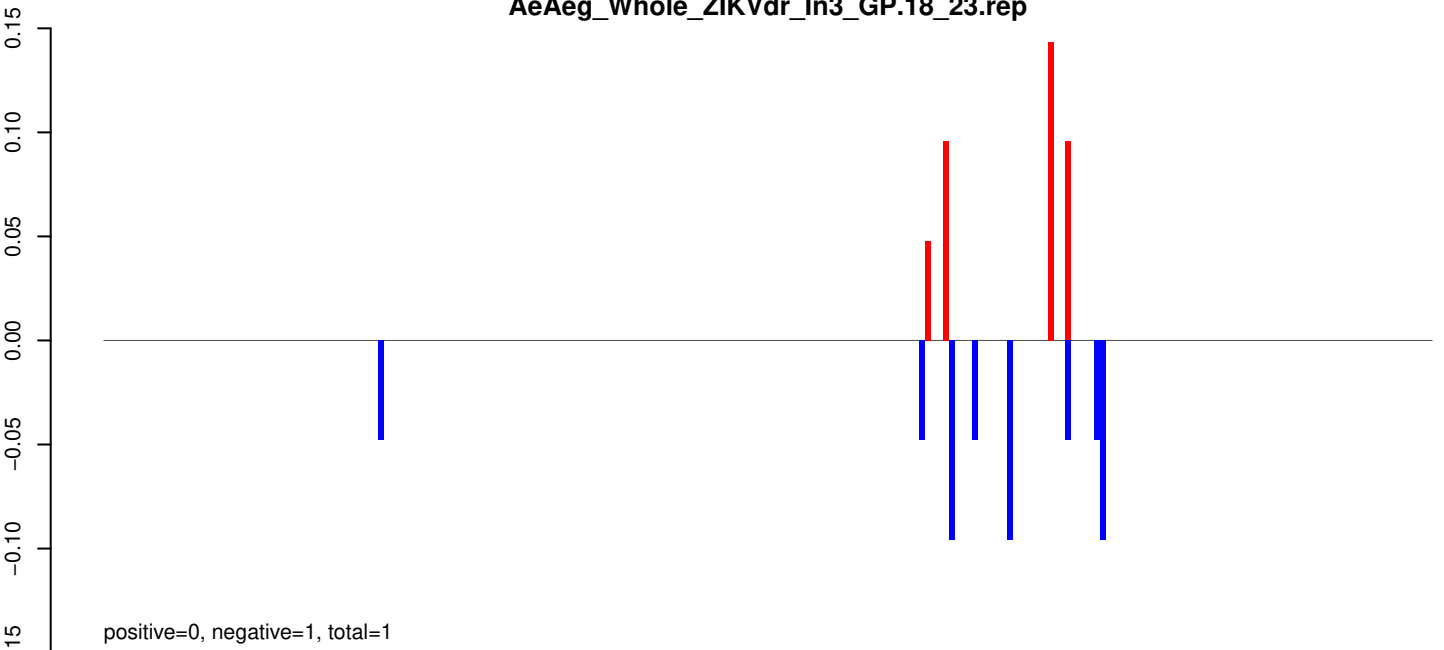

AeAeg_Whole_ZIKVdr_In3_GP.24_35.rep

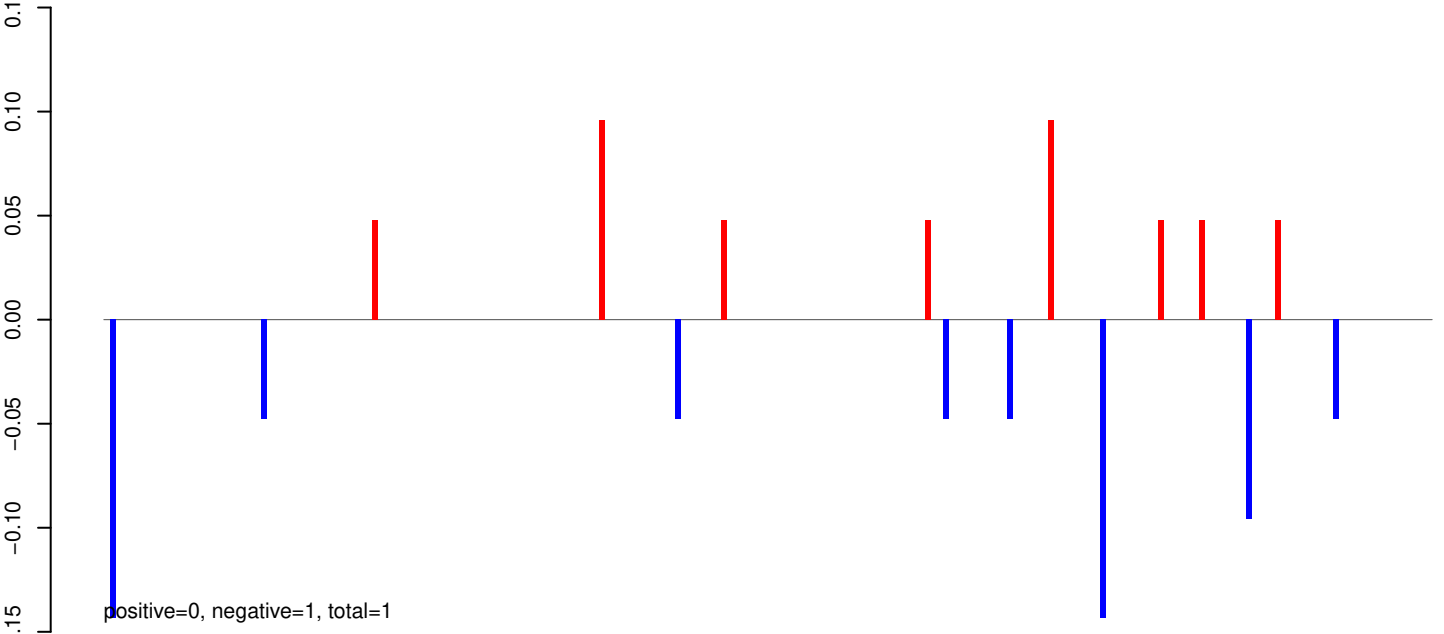

AeAeg_Whole_ZIKVdr_In3_GP.rep

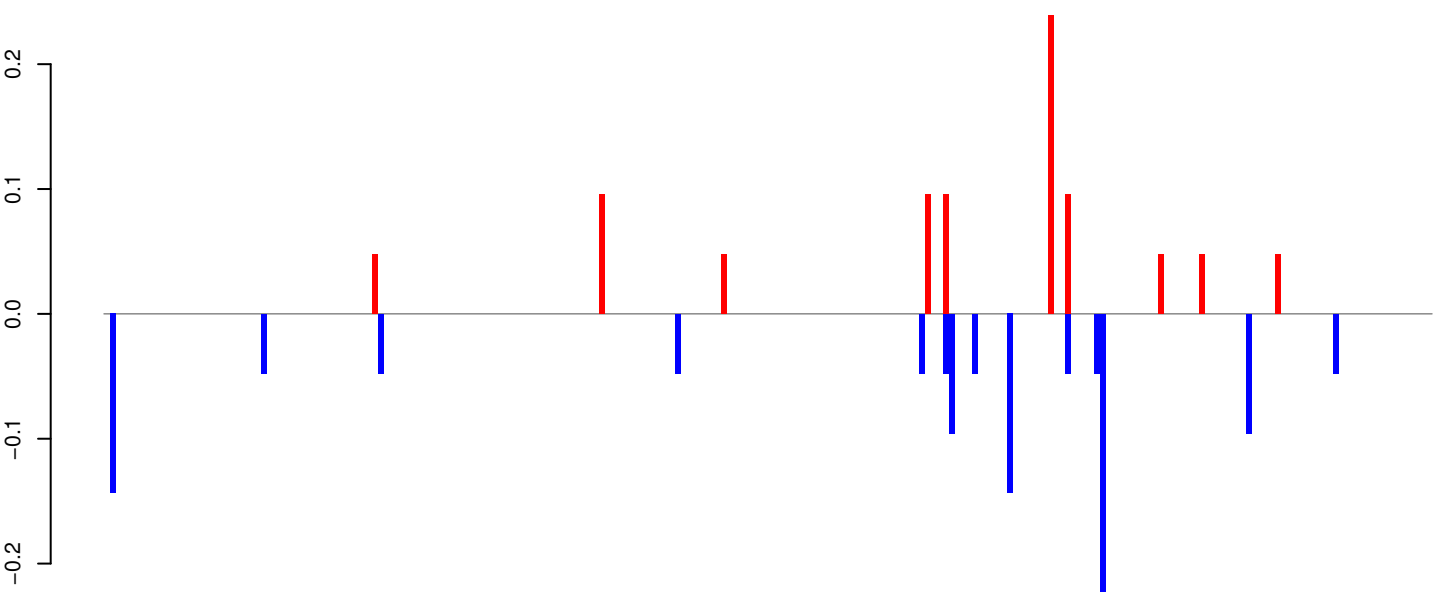

Window size=25, length=5677, TE@Gypsy-111_AA-LTR-I:1-5677

0 1000 2000 3000 4000 5000

AeAeg_Whole_ZIKVdr_In3_GP.18_23.rep

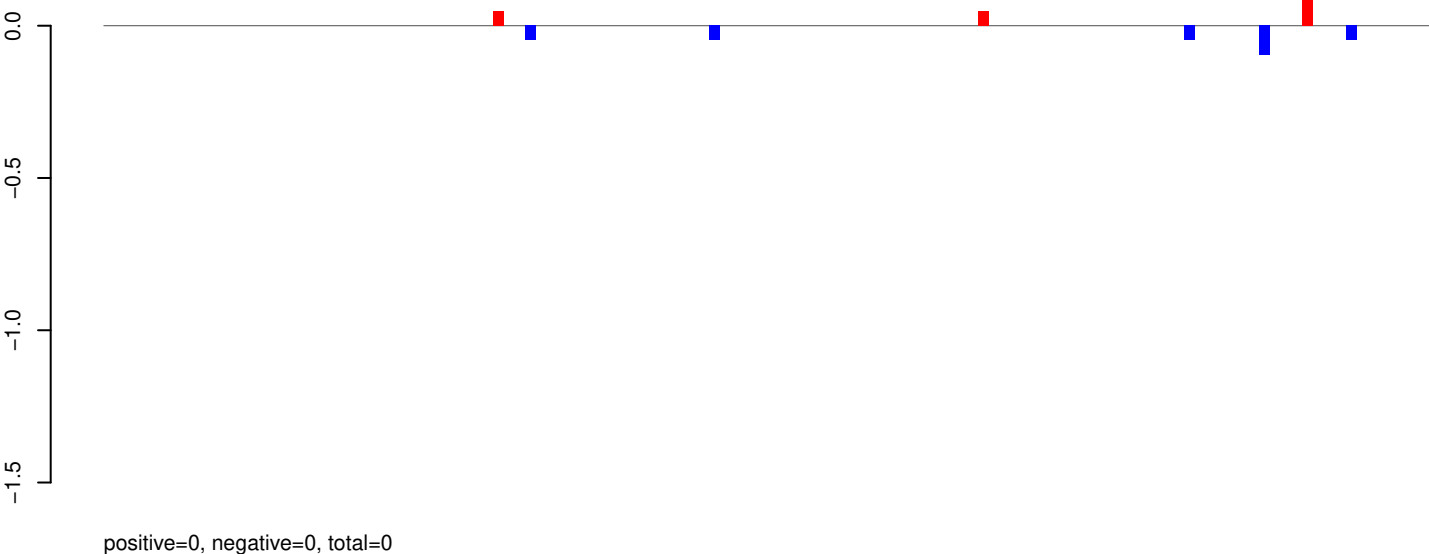

AeAeg_Whole_ZIKVdr_In3_GP.24_35.rep

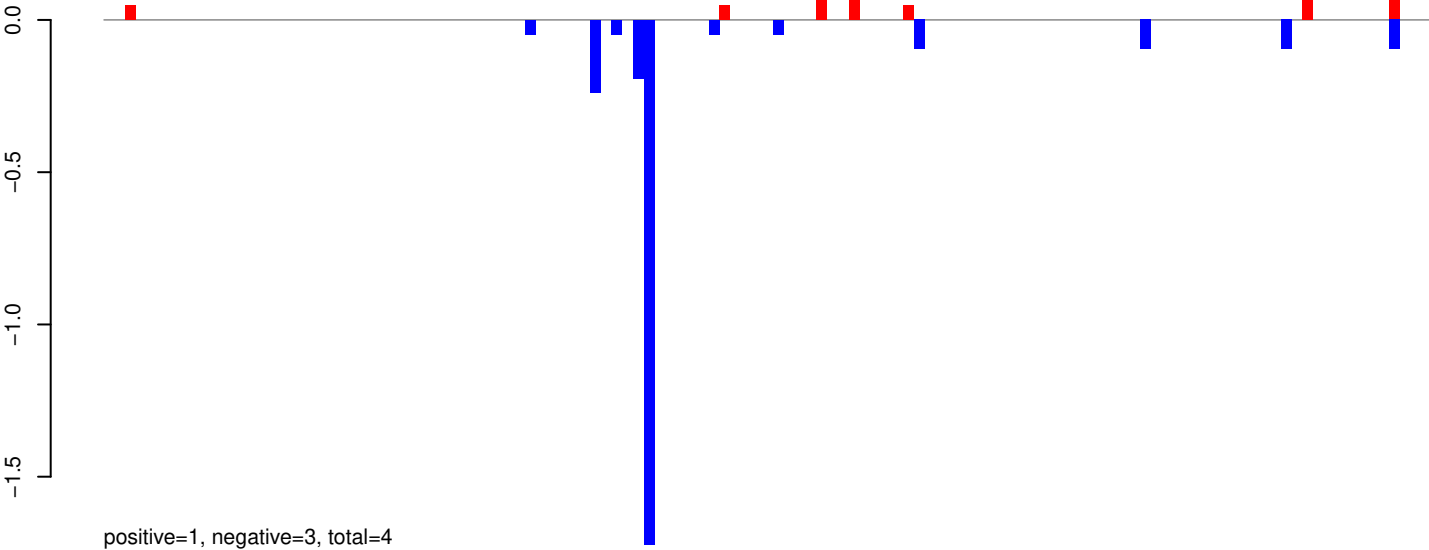

AeAeg_Whole_ZIKVdr_In3_GP.rep

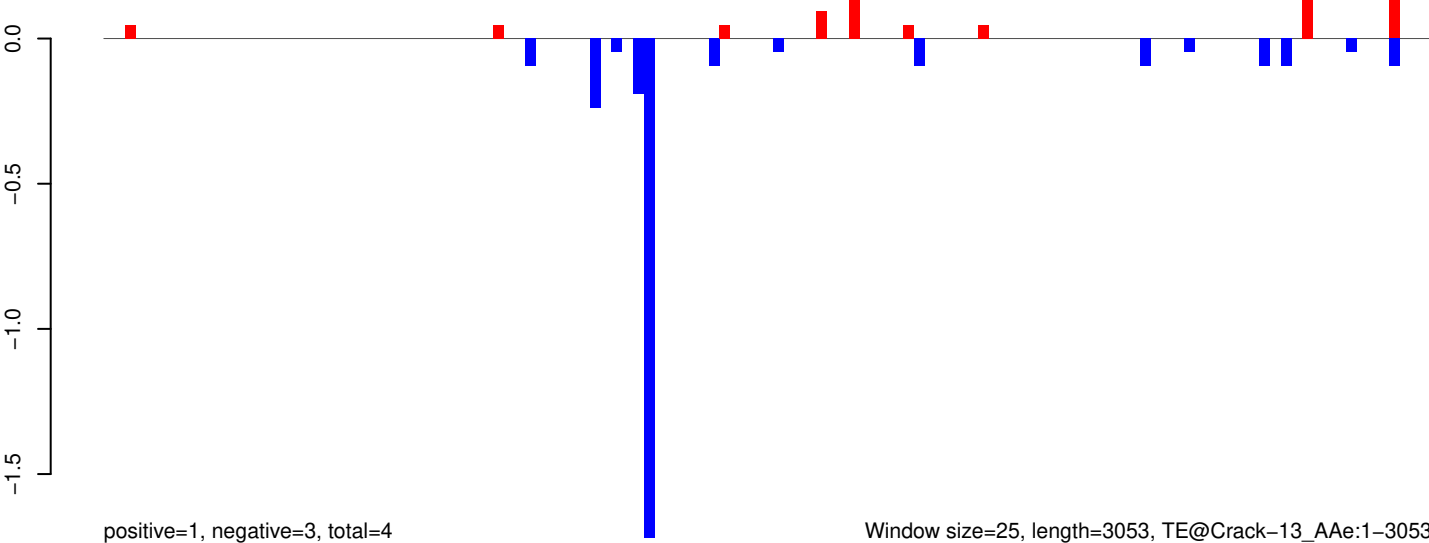

AeAeg_Whole_ZIKVdr_In3_GP.18_23.rep

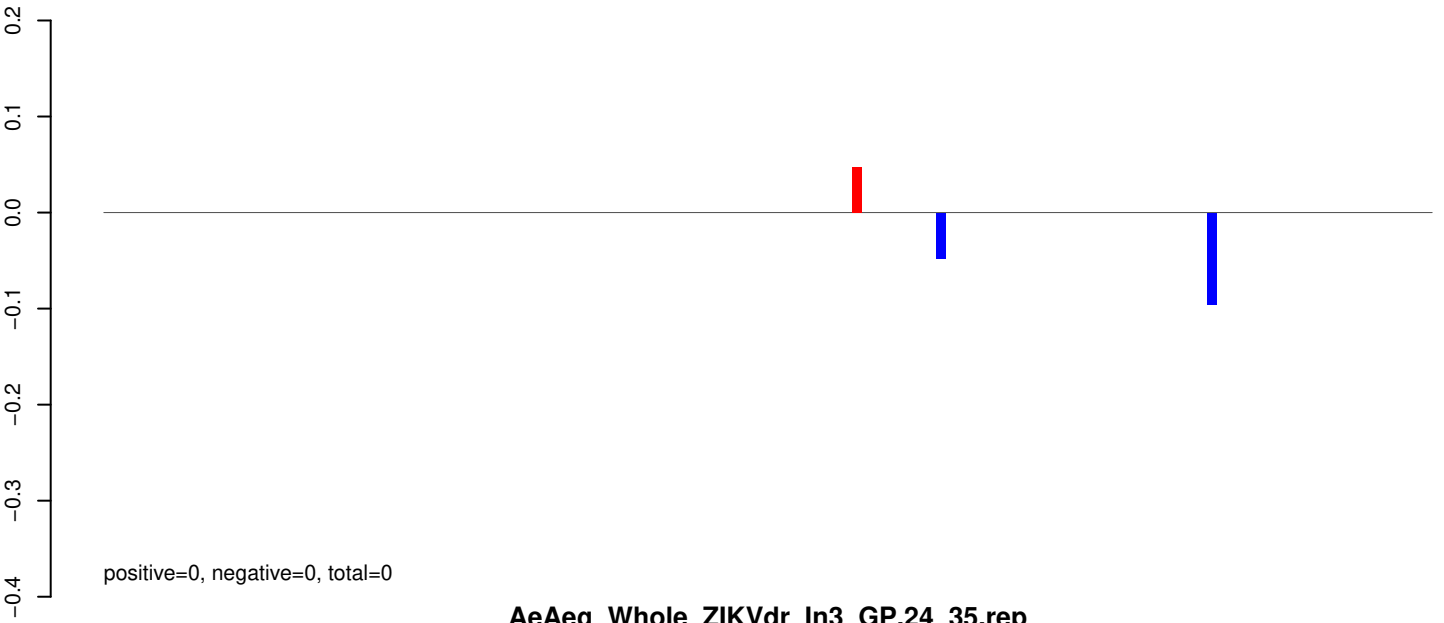

AeAeg_Whole_ZIKVdr_In3_GP.24_35.rep

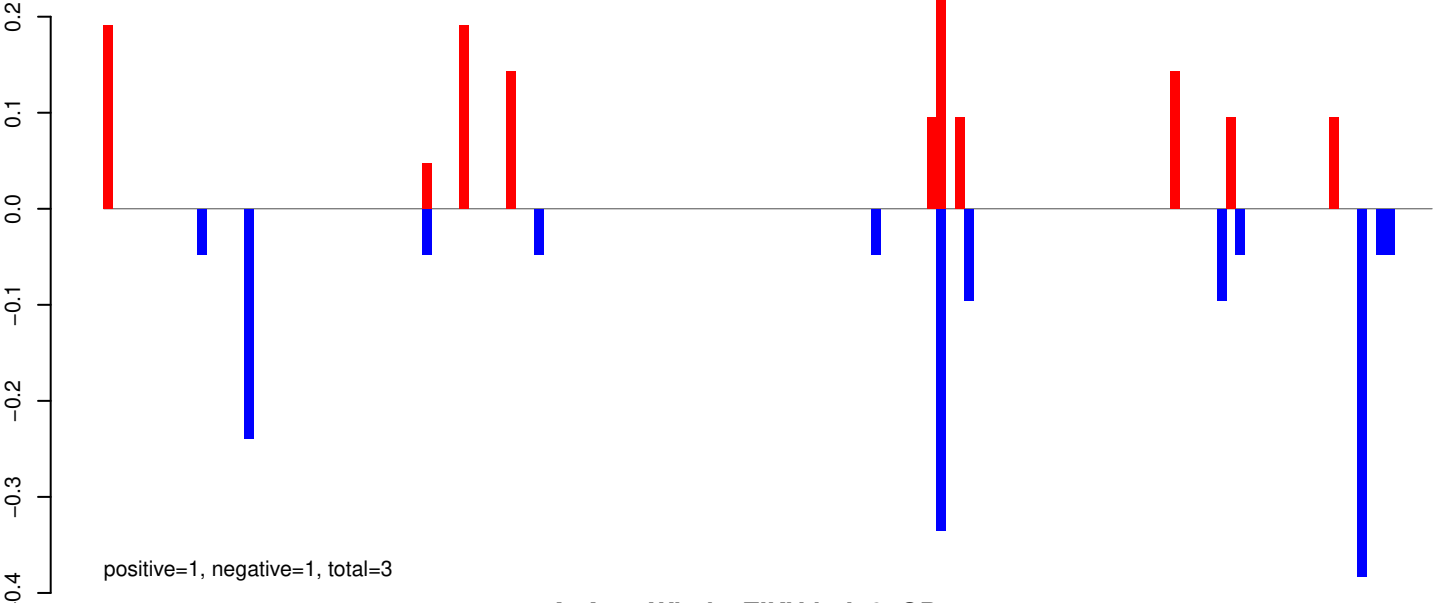

AeAeg_Whole_ZIKVdr_In3_GP.rep

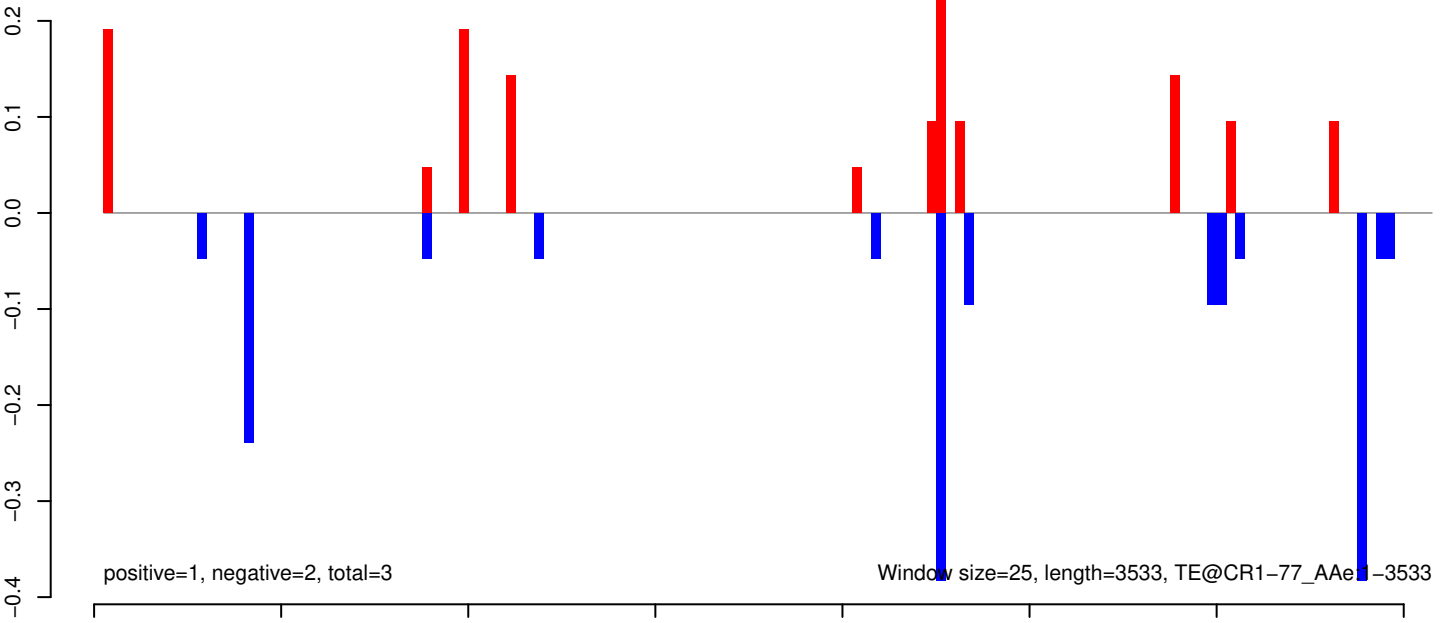

AeAeg_Whole_ZIKVdr_In3_GP.18_23.rep

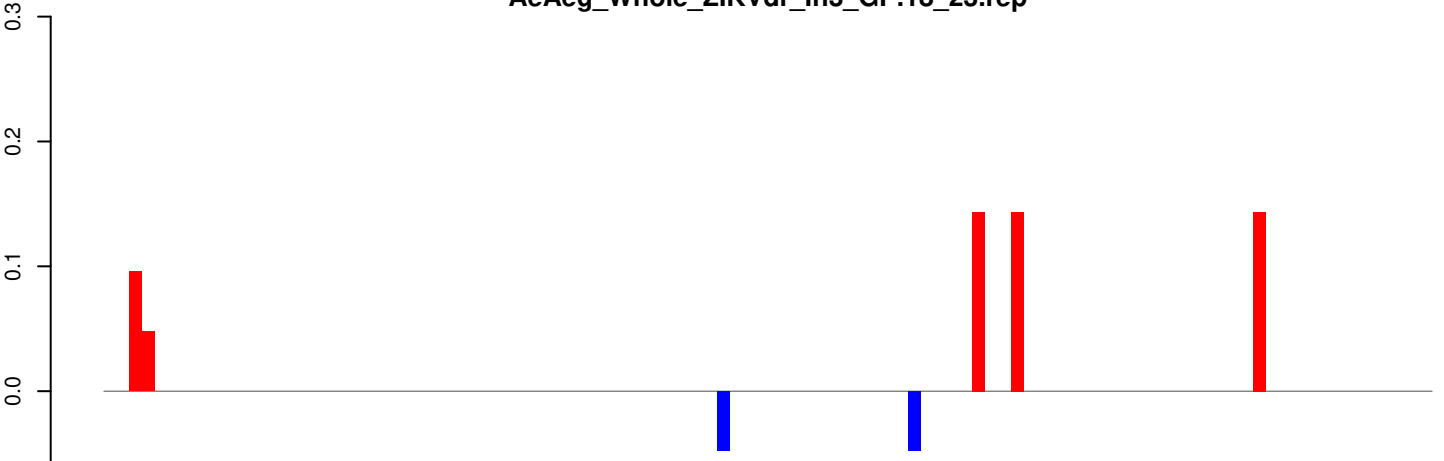

positive=1, negative=0, total=1

AeAeg_Whole_ZIKVdr_In3_GP.24_35.rep

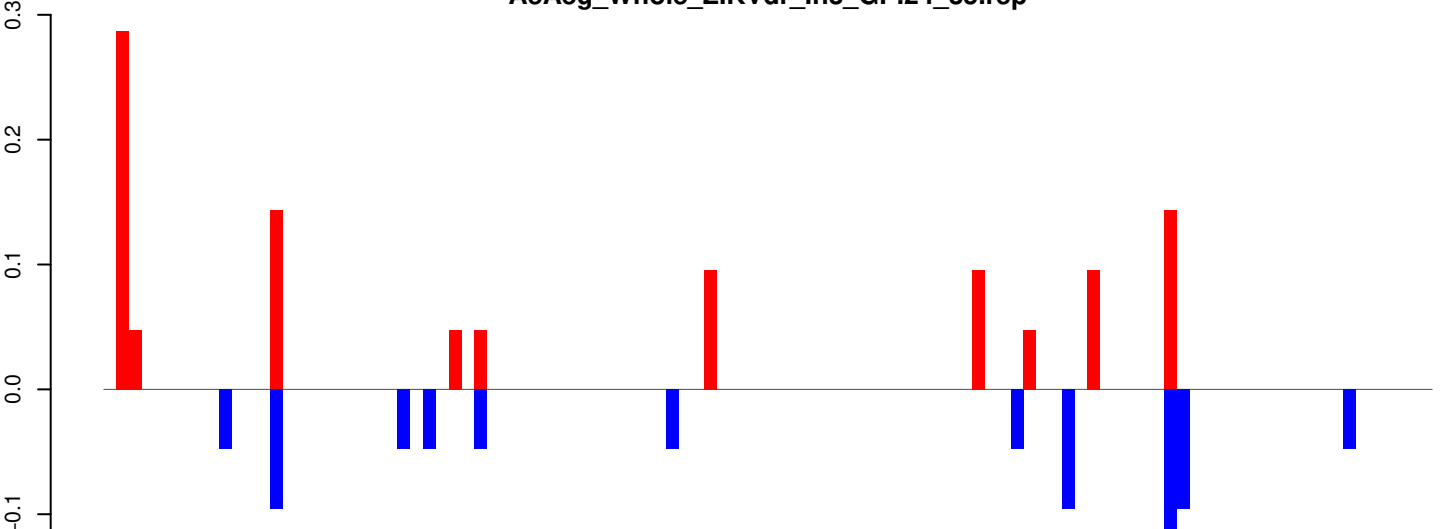

positive=1, negative=1, total=2

AeAeg_Whole_ZIKVdr_In3_GP.rep

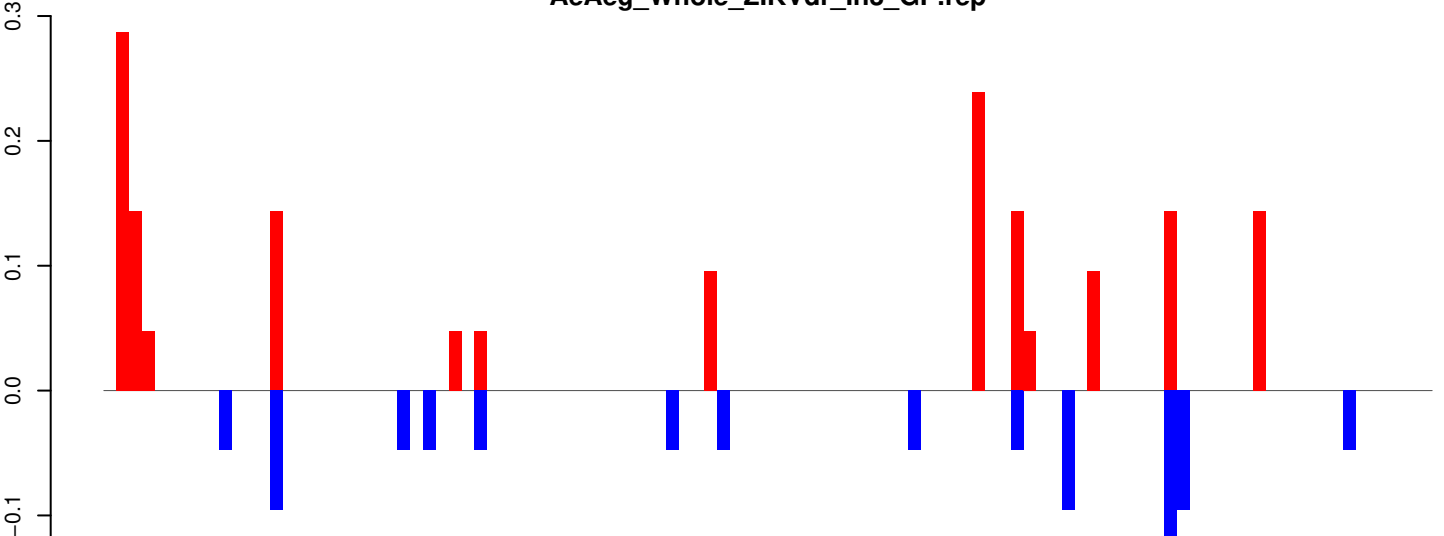

positive=2, negative=1, total=3

Window size=25, length=2598, TE@BEL-170_AA-LTR-I:1-2598

AeAeg_Whole_ZIKVdr_In3_GP.18_23.rep



AeAeg_Whole_ZIKVdr_In3_GP.24_35.rep

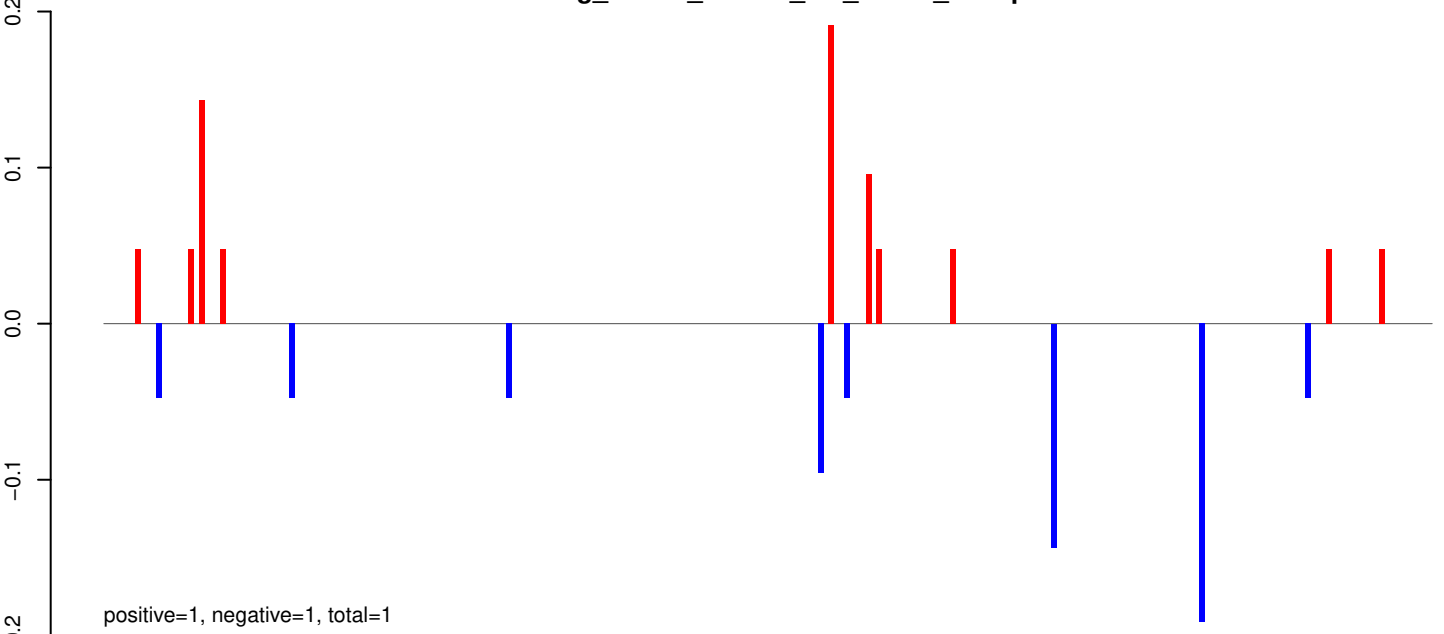

AeAeg_Whole_ZIKVdr_In3_GP.rep

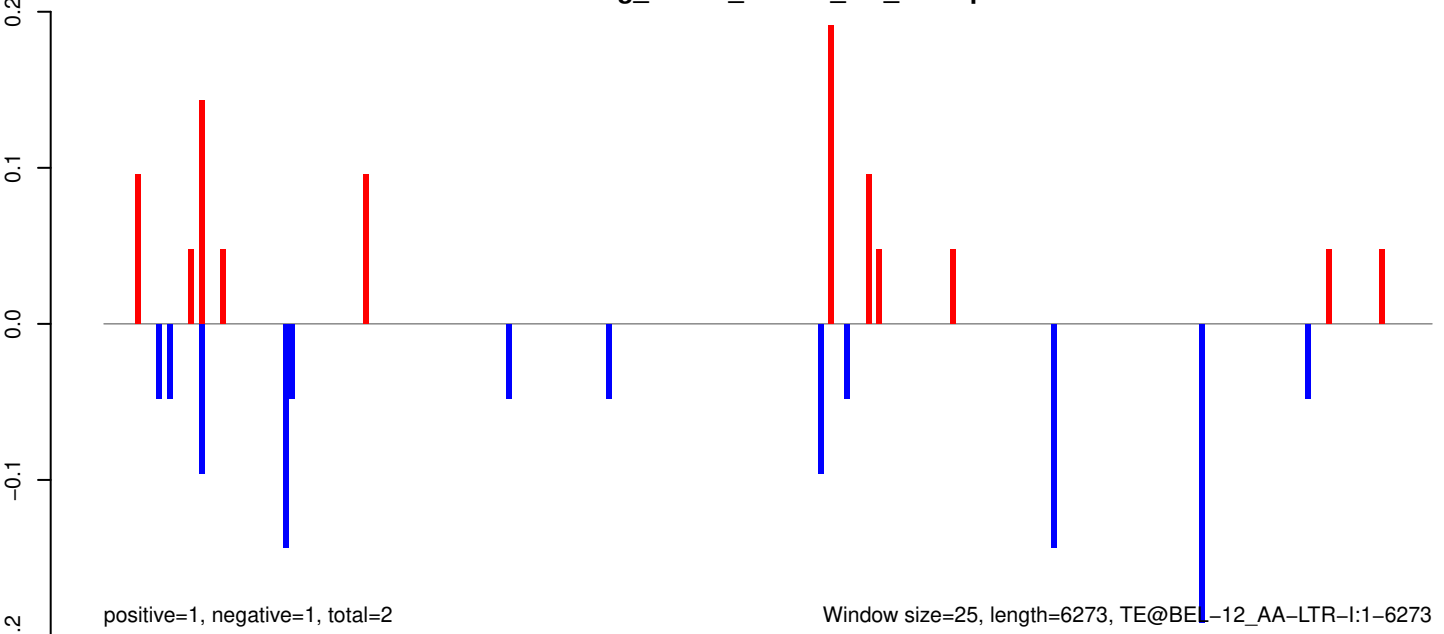

AeAeg_Whole_ZIKVdr_In3_GP.18_23.rep

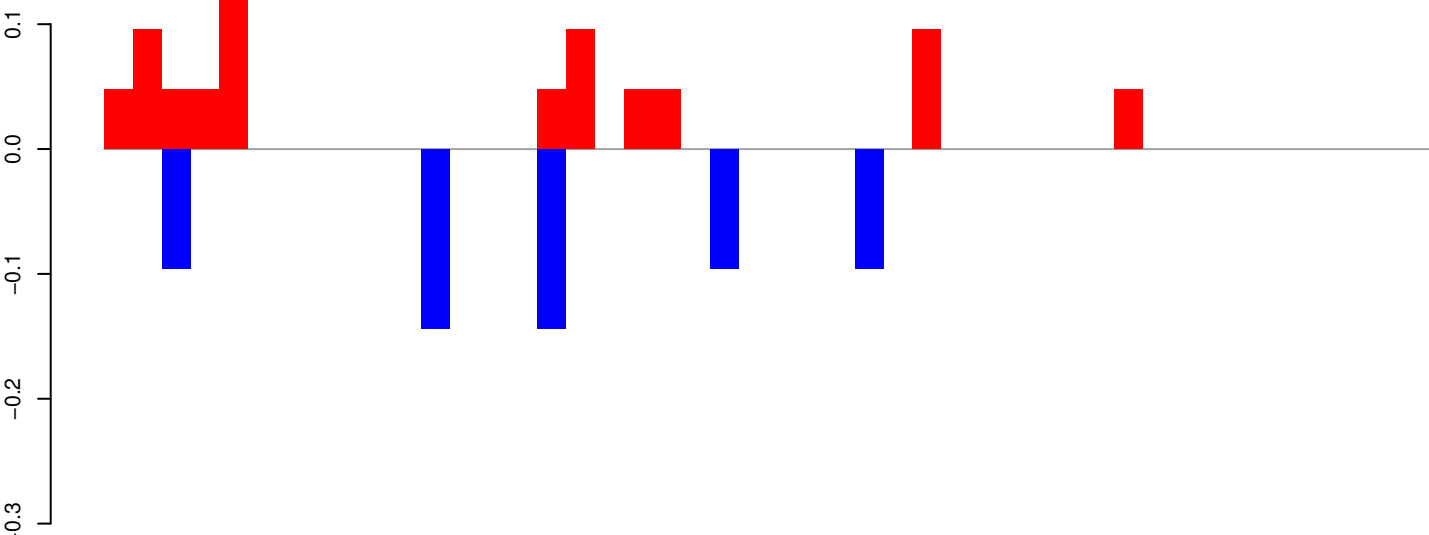

positive=1, negative=1, total=1

AeAeg_Whole_ZIKVdr_In3_GP.24_35.rep

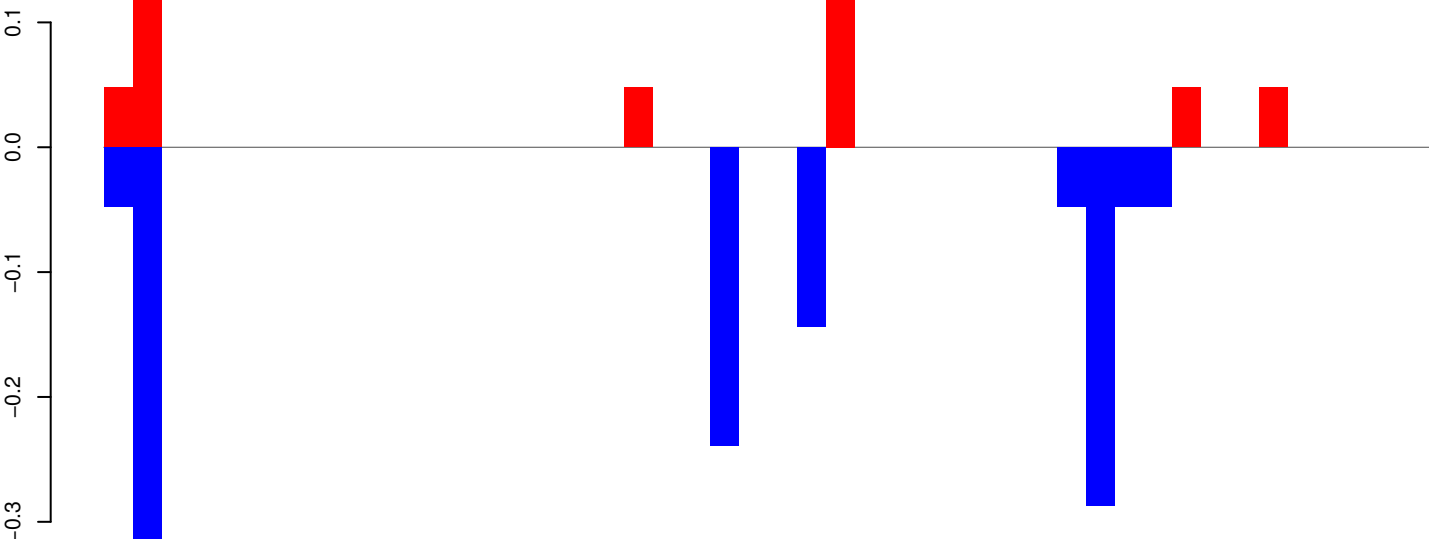

positive=0, negative=1, total=2

AeAeg_Whole_ZIKVdr_In3_GP.rep

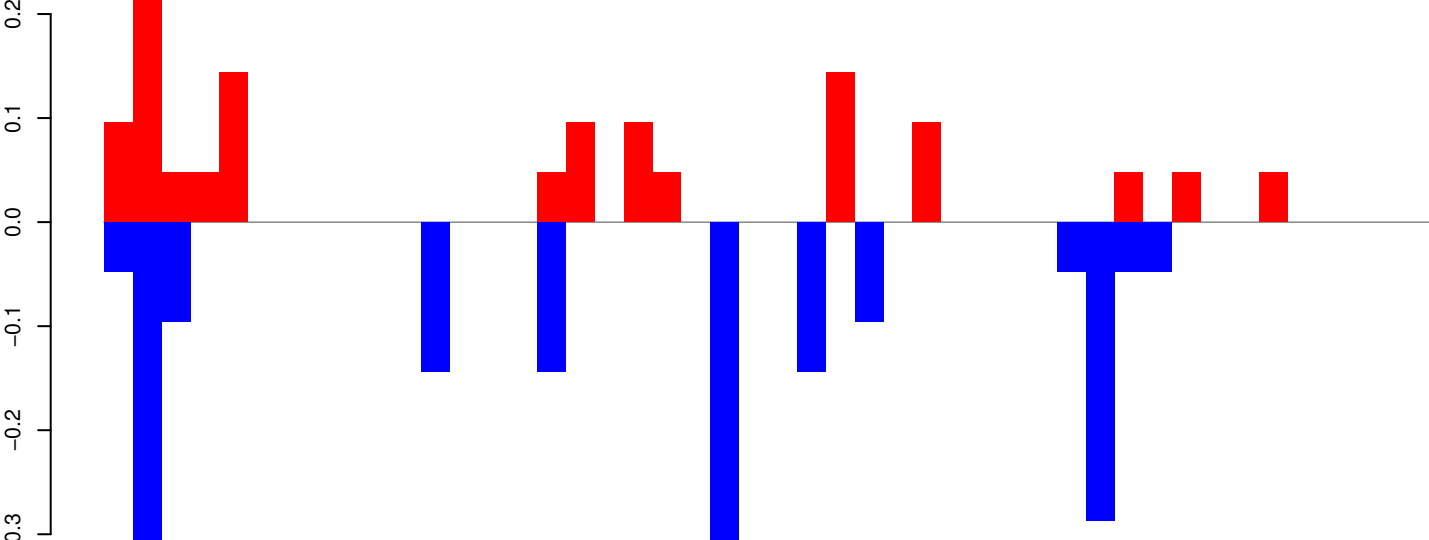

positive=1, negative=2, total=3

Window size=25, length=1127, TE@aedes_aegypti_4777_7-Unknown:1-1127

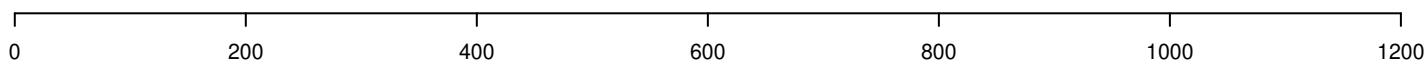

AeAeg_Whole_ZIKVdr_In3_GP.18_23.rep

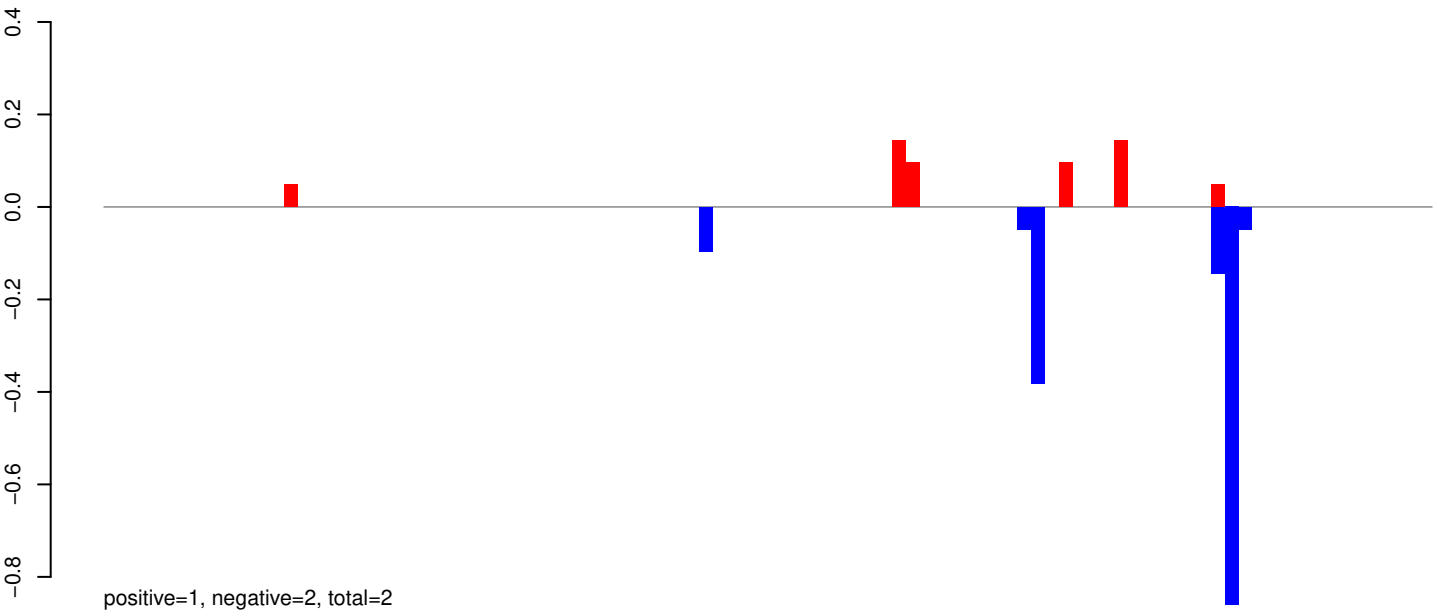

AeAeg_Whole_ZIKVdr_In3_GP.24_35.rep

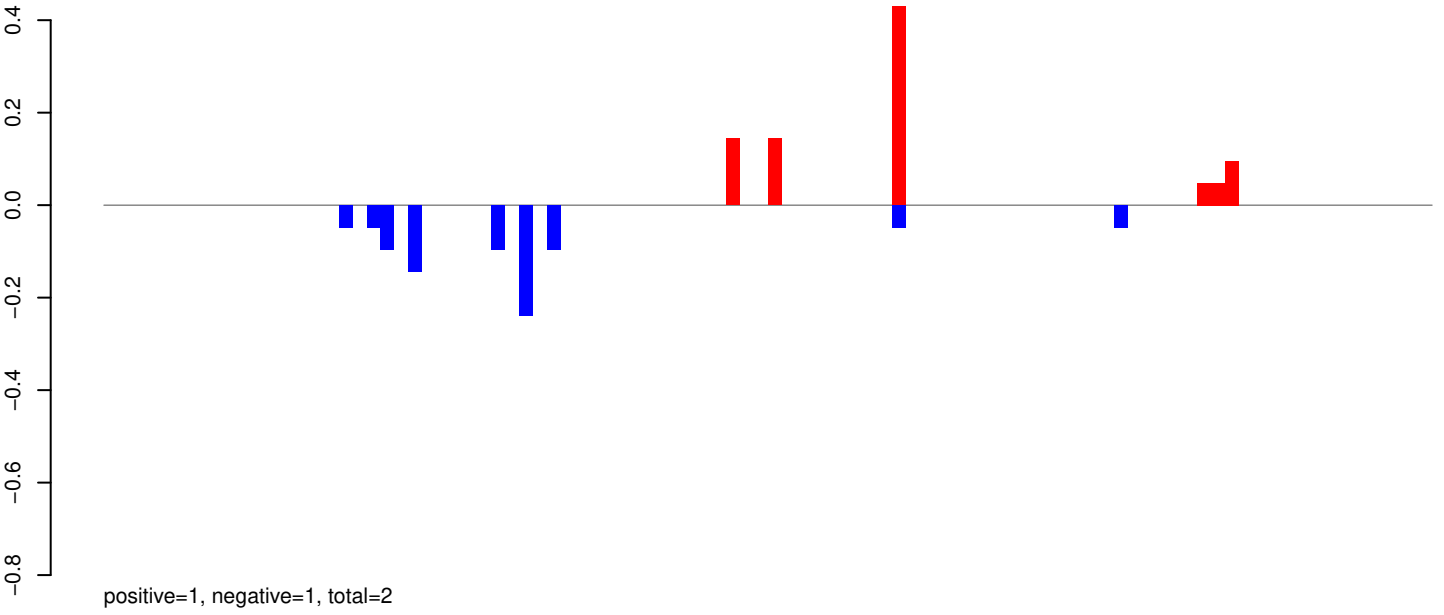

AeAeg_Whole_ZIKVdr_In3_GP.rep

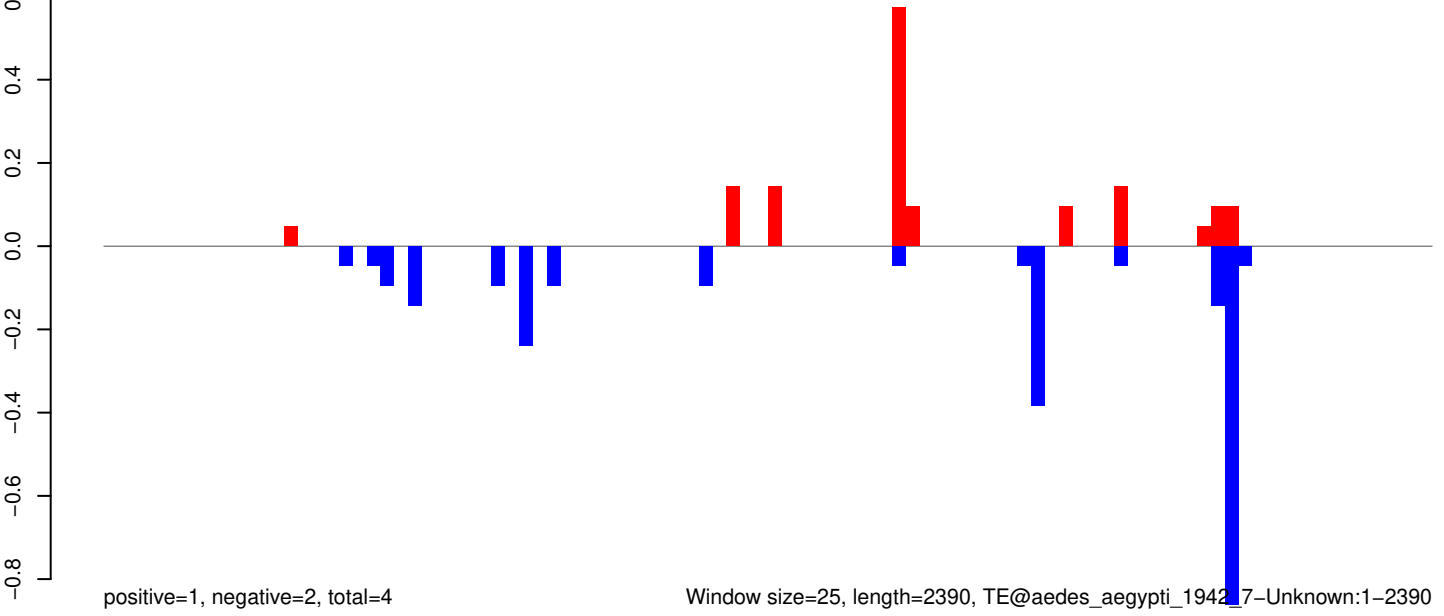

Window size=25, length=2390, TE@aedes_aegypti_1942_7-Unknown:1-2390

AeAeg_Whole_ZIKVdr_In3_GP.18_23.rep

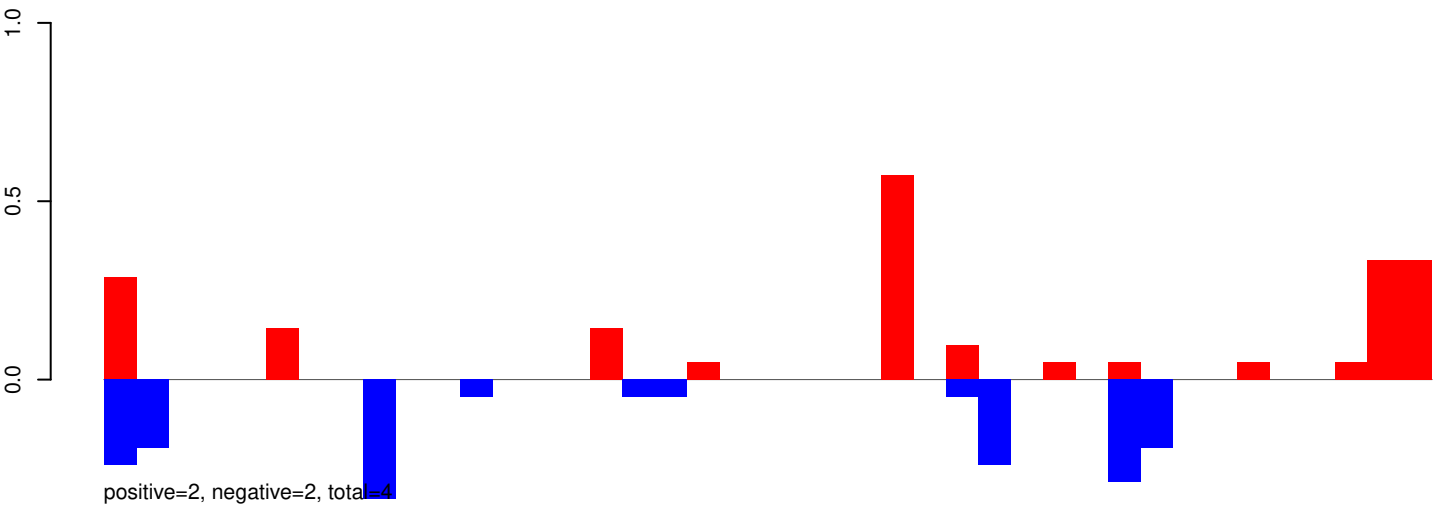

AeAeg_Whole_ZIKVdr_In3_GP.24_35.rep

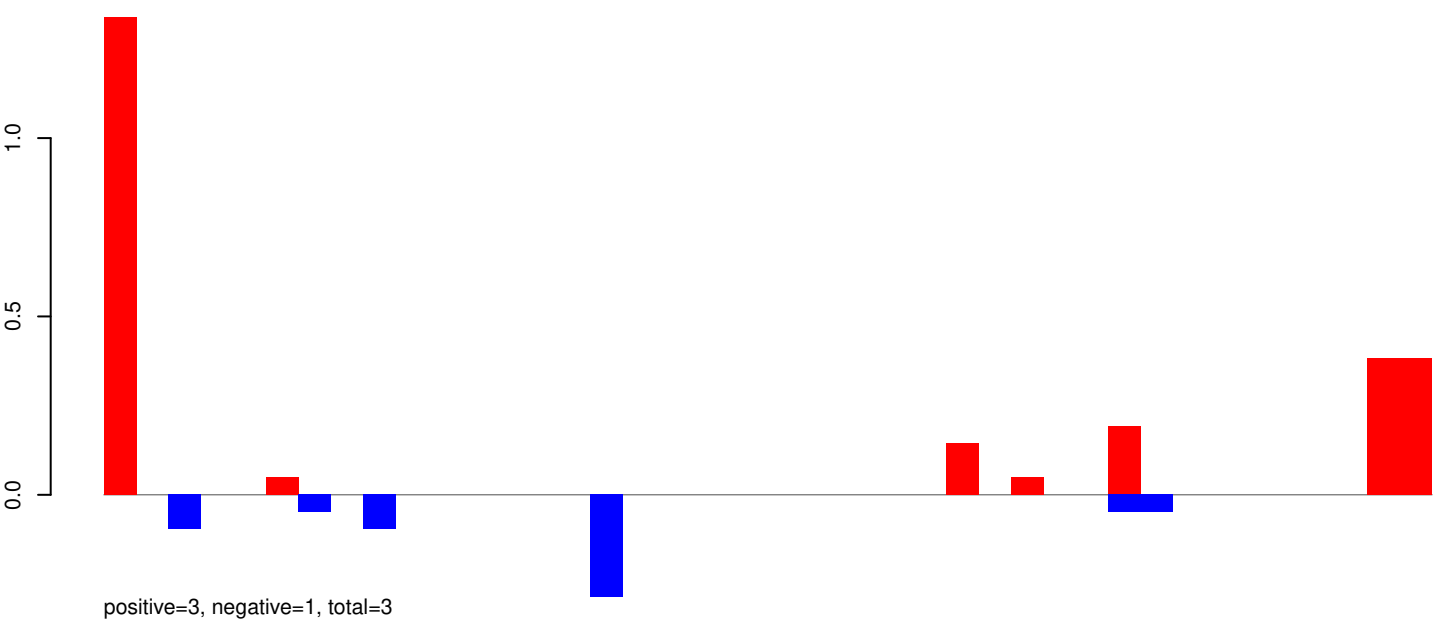

AeAeg_Whole_ZIKVdr_In3_GP.rep

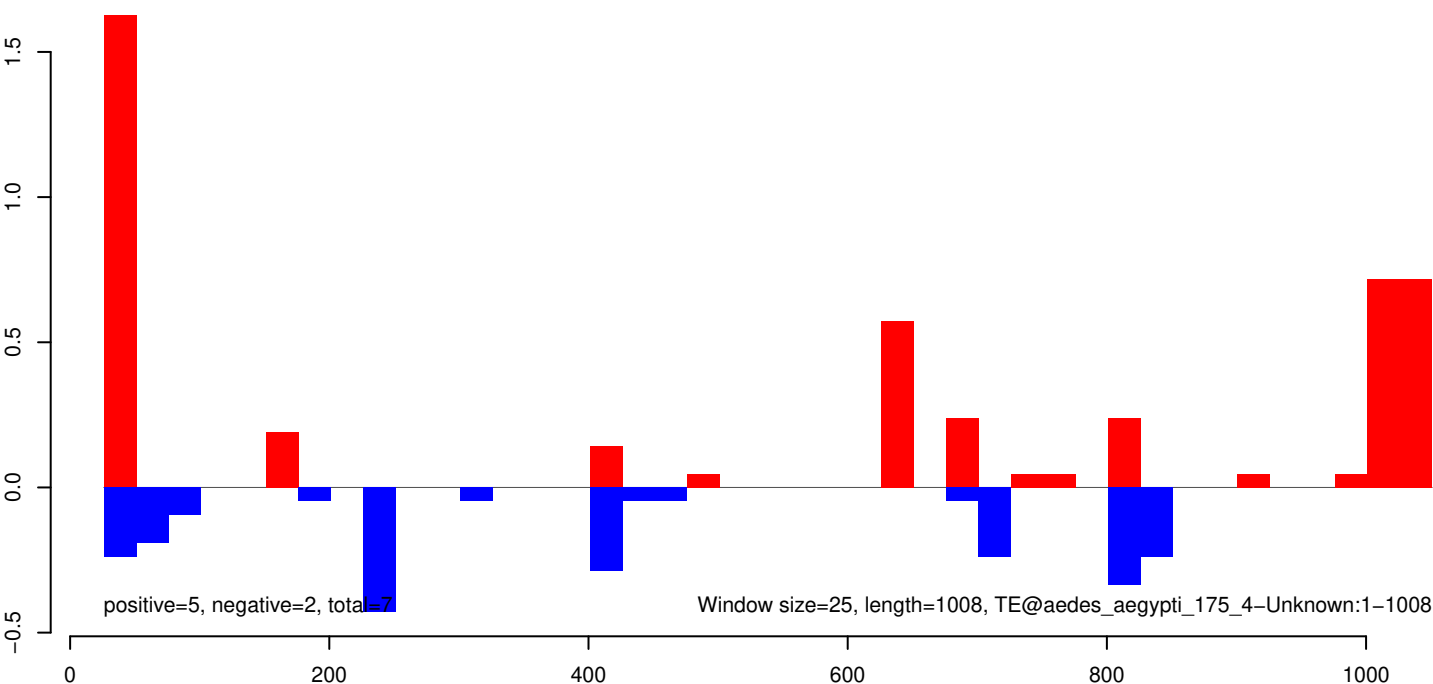

AeAeg_Whole_ZIKVdr_In3_GP.18_23.rep

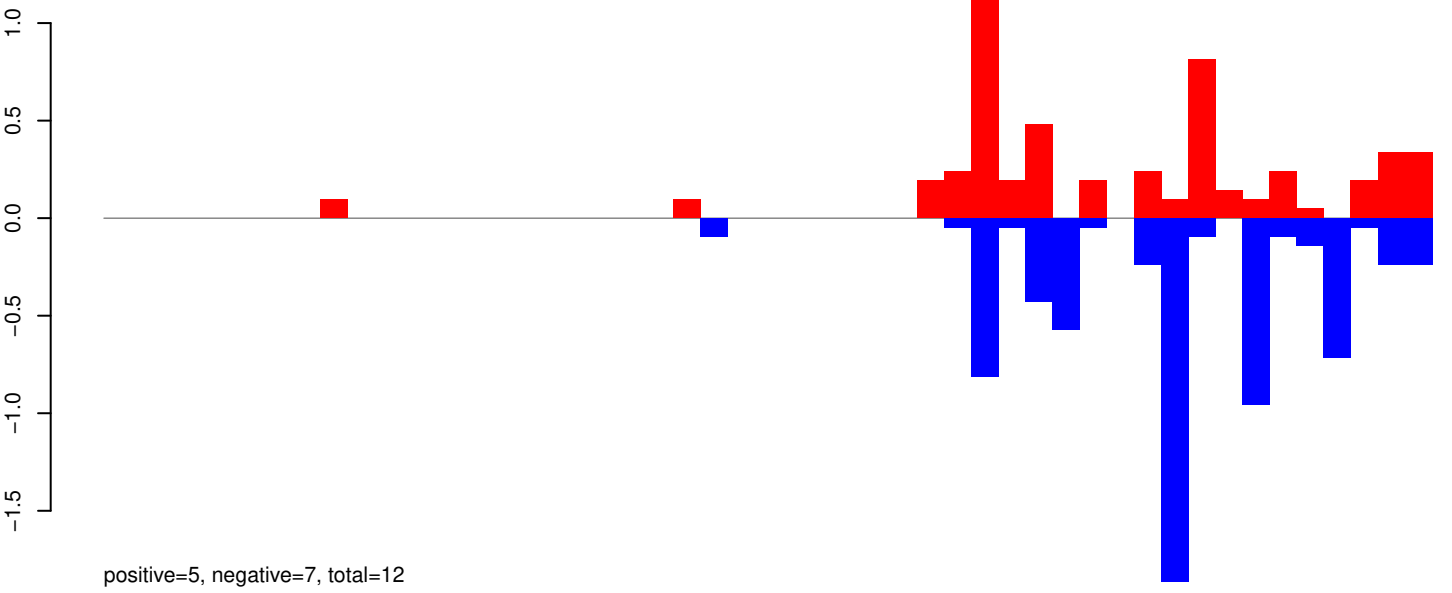

AeAeg_Whole_ZIKVdr_In3_GP.24_35.rep

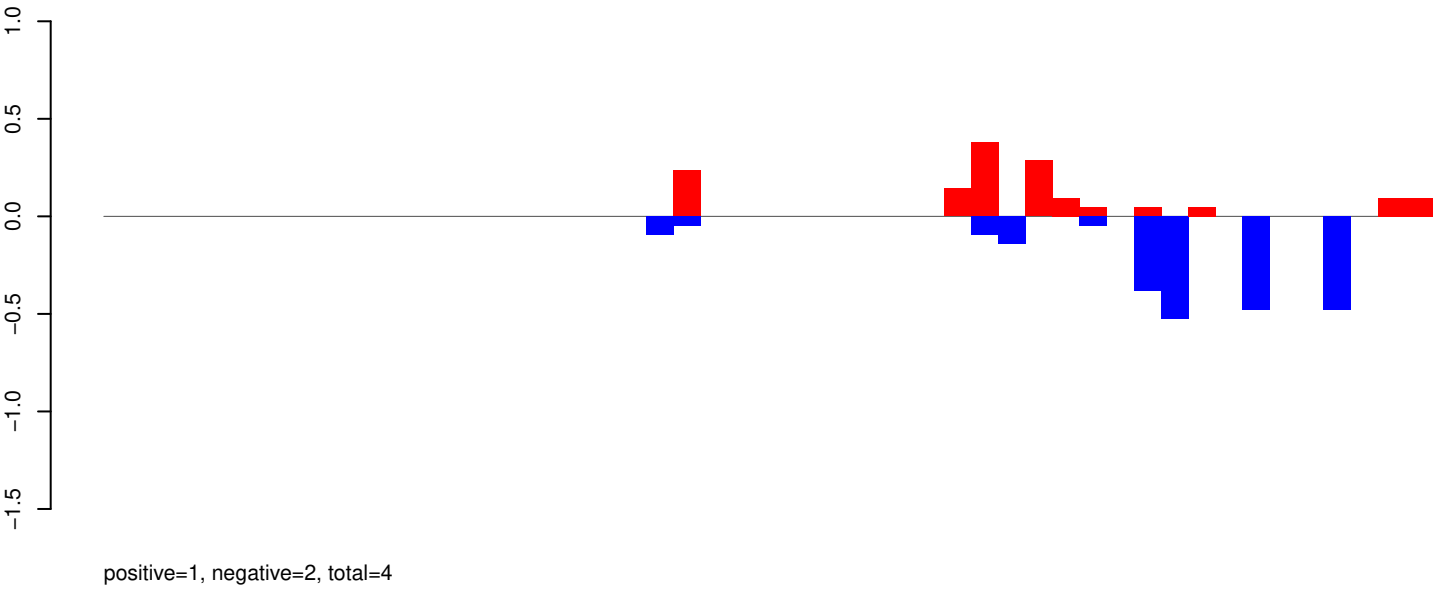

AeAeg_Whole_ZIKVdr_In3_GP.rep

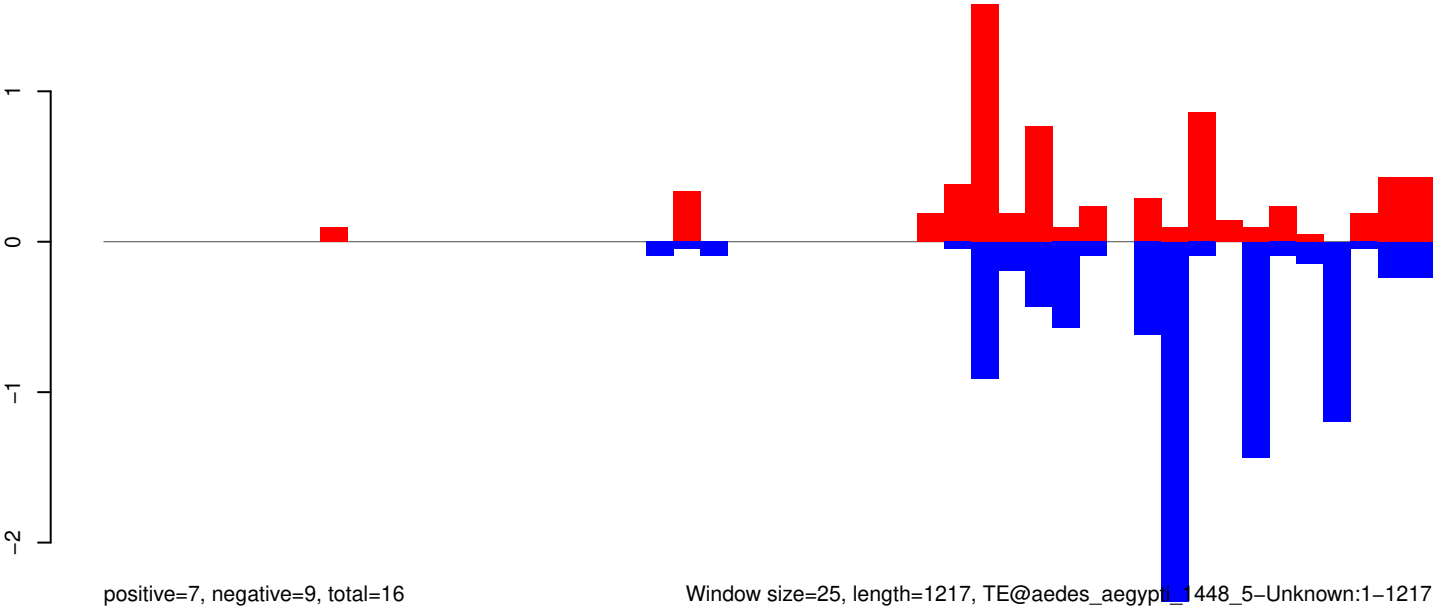

Window size=25, length=1217, TE@aedes_aegypti_448_5-Unknown:1-1217

0 200 400 600 800 1000 1200

AeAeg_Whole_ZIKVdr_In3_GP.18_23.rep

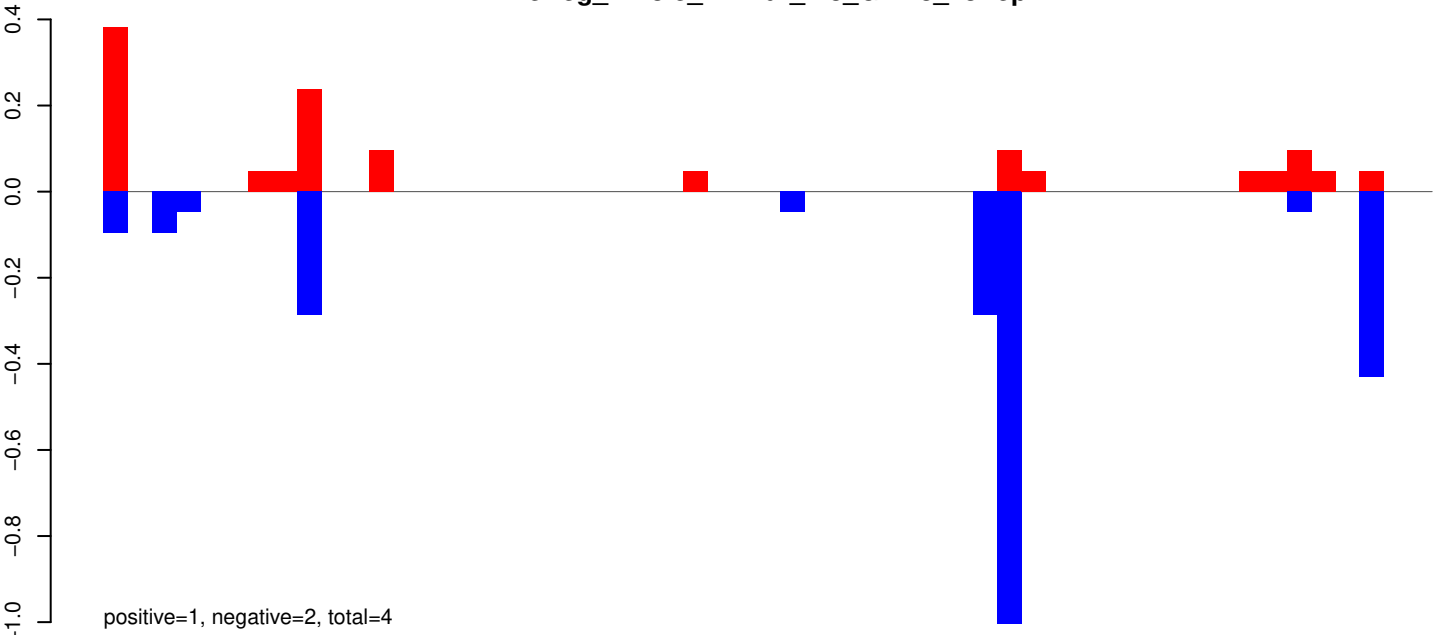

AeAeg_Whole_ZIKVdr_In3_GP.24_35.rep

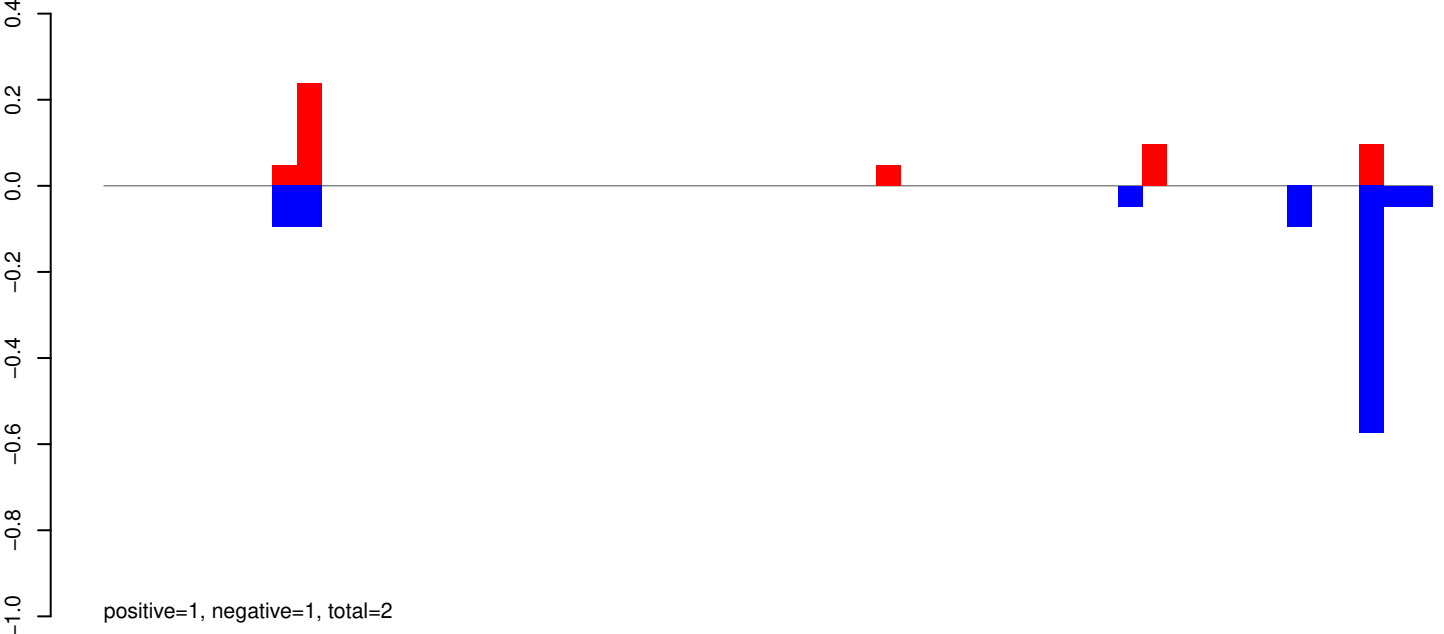

AeAeg_Whole_ZIKVdr_In3_GP.rep

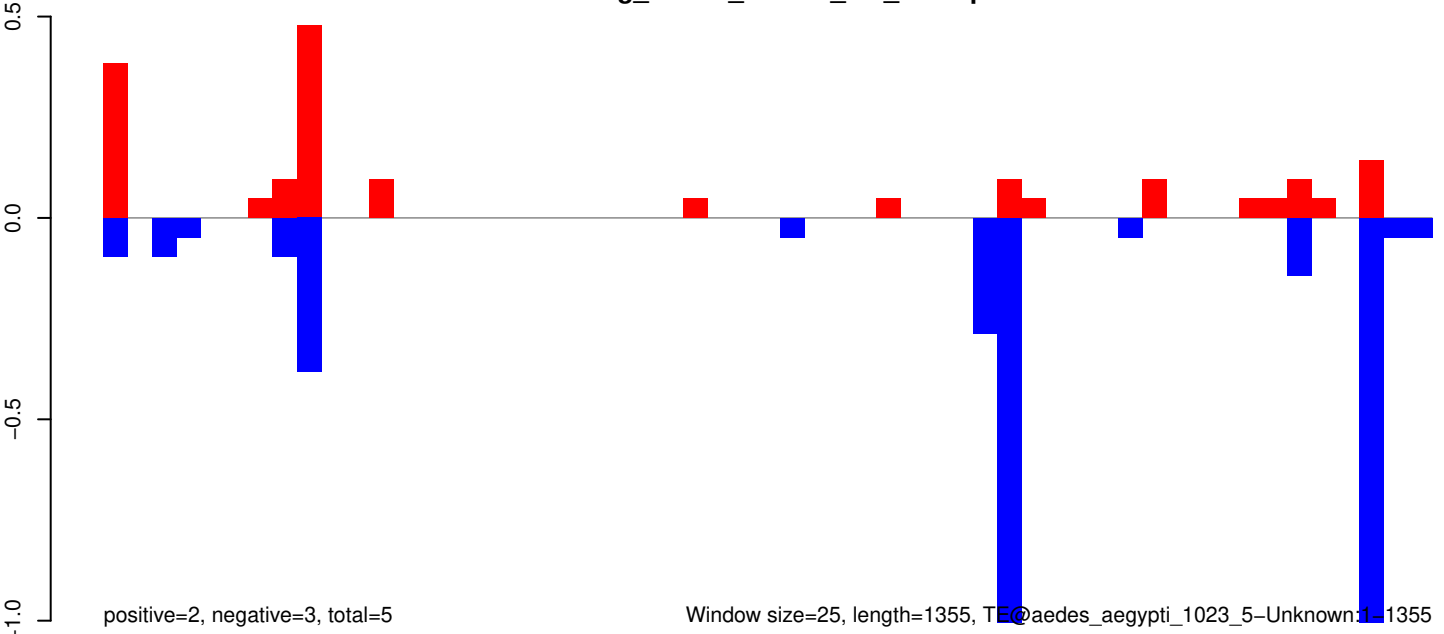

AeAeg_Whole_ZIKVdr_In3_GP.18_23.rep

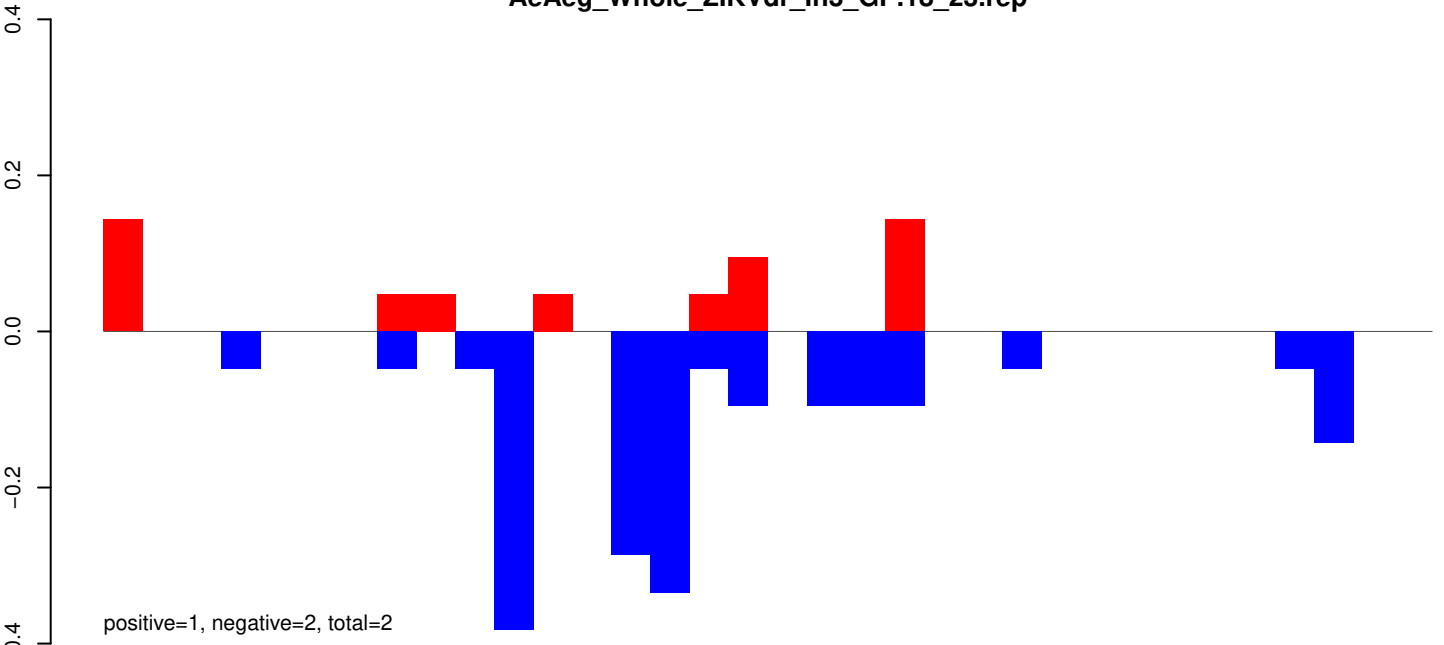

AeAeg_Whole_ZIKVdr_In3_GP.24_35.rep

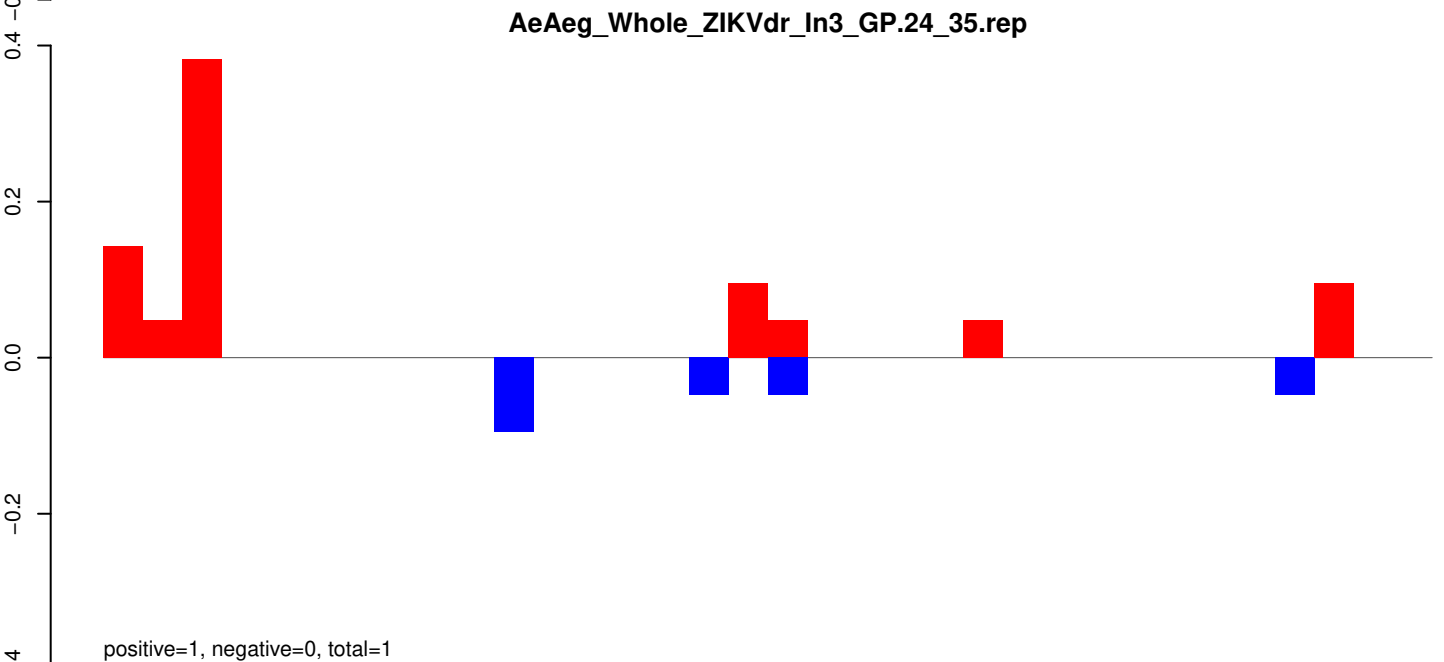

AeAeg_Whole_ZIKVdr_In3_GP.rep

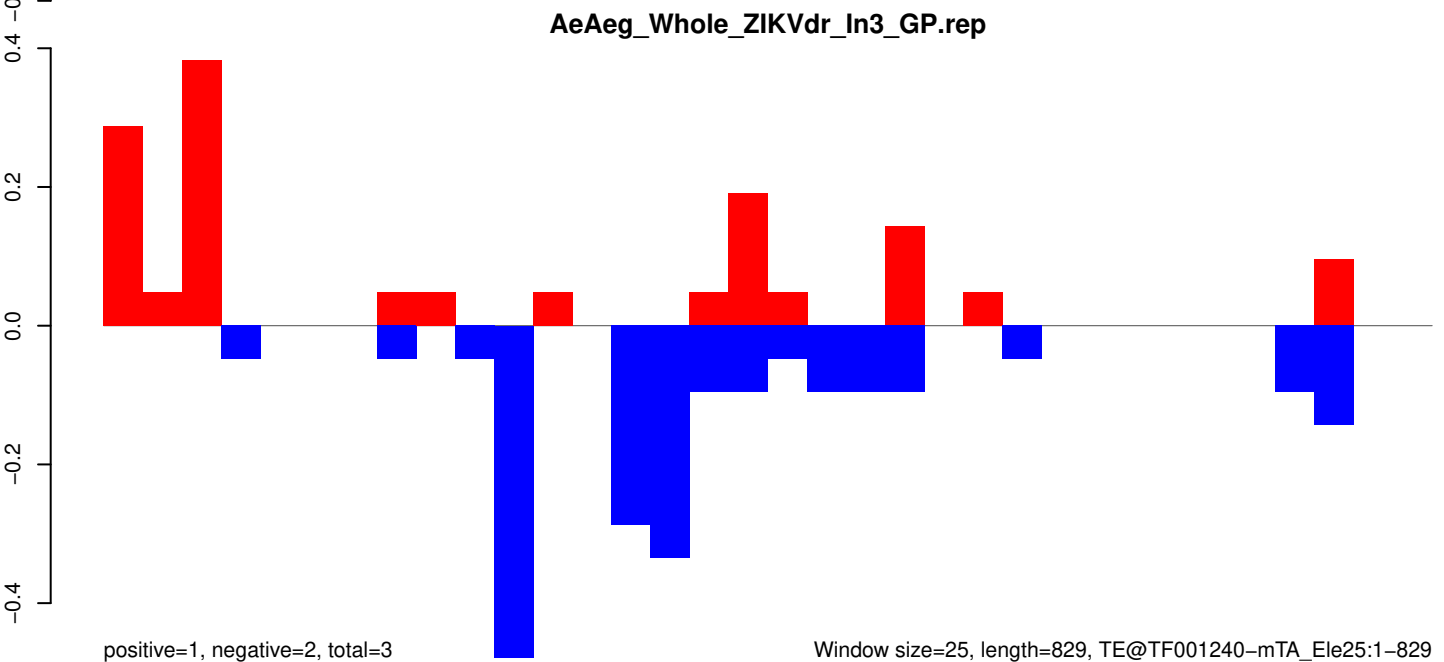

Window size=25, length=829, TE@TF001240-mTA_Ele25:1-829

AeAeg_Whole_ZIKVdr_In3_GP.18_23.rep

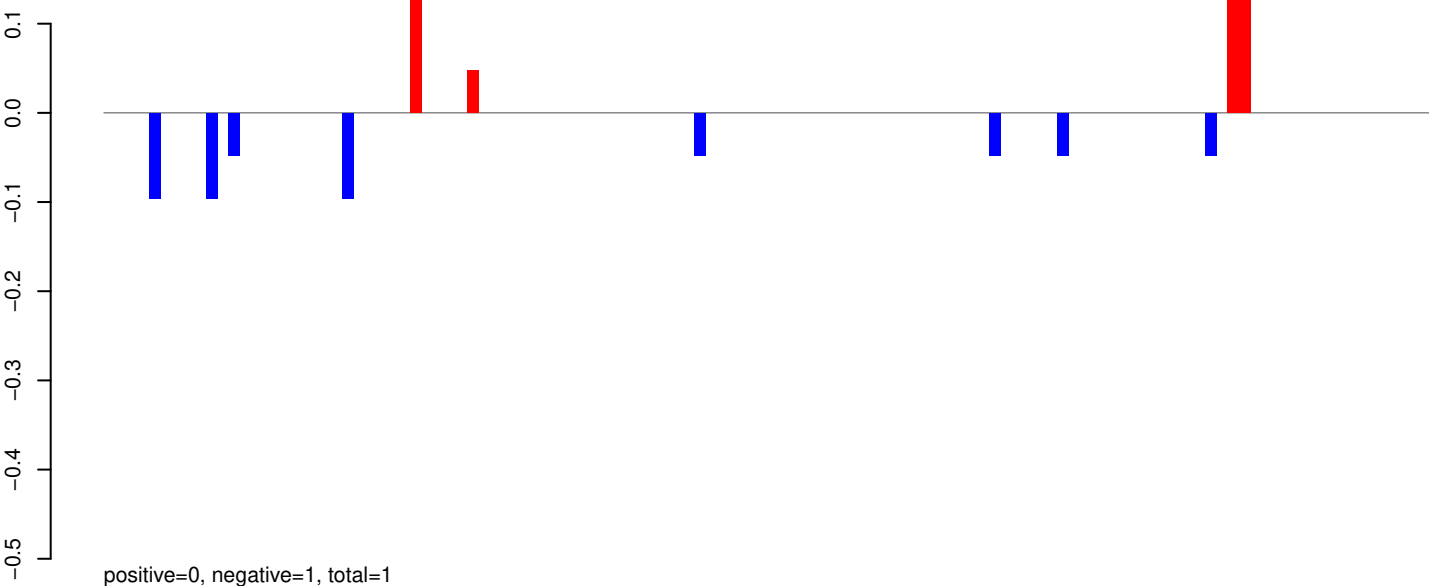

AeAeg_Whole_ZIKVdr_In3_GP.24_35.rep

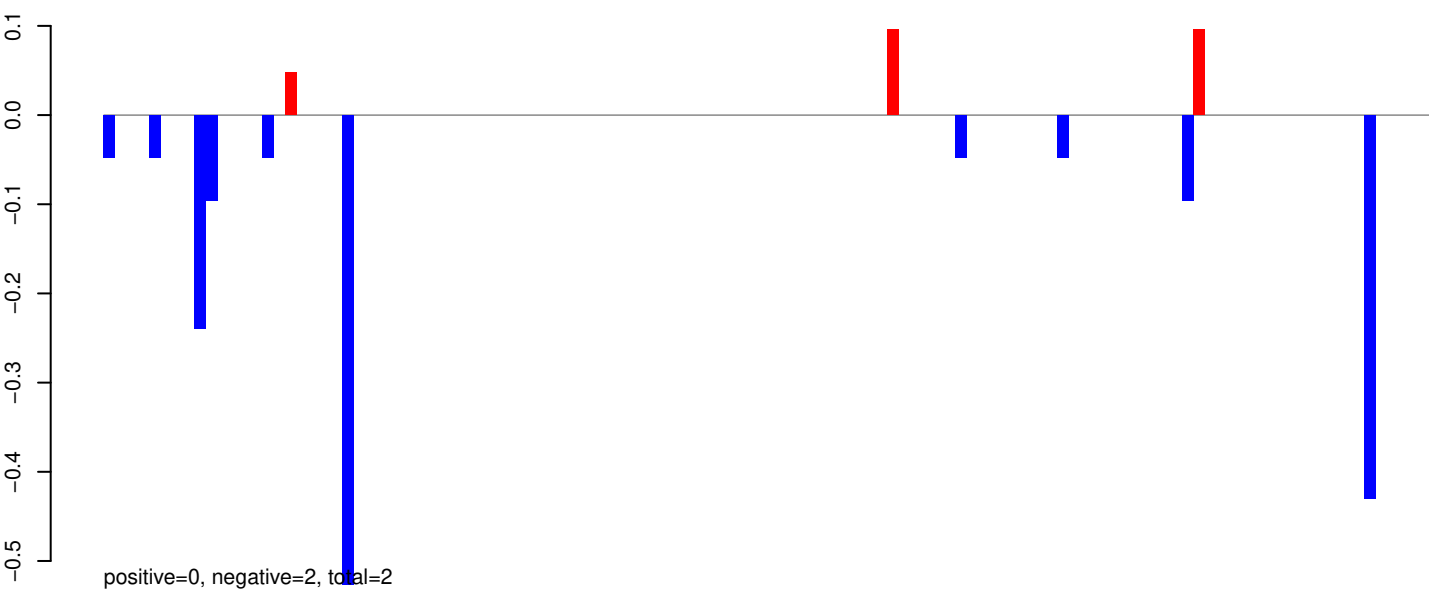

AeAeg_Whole_ZIKVdr_In3_GP.rep

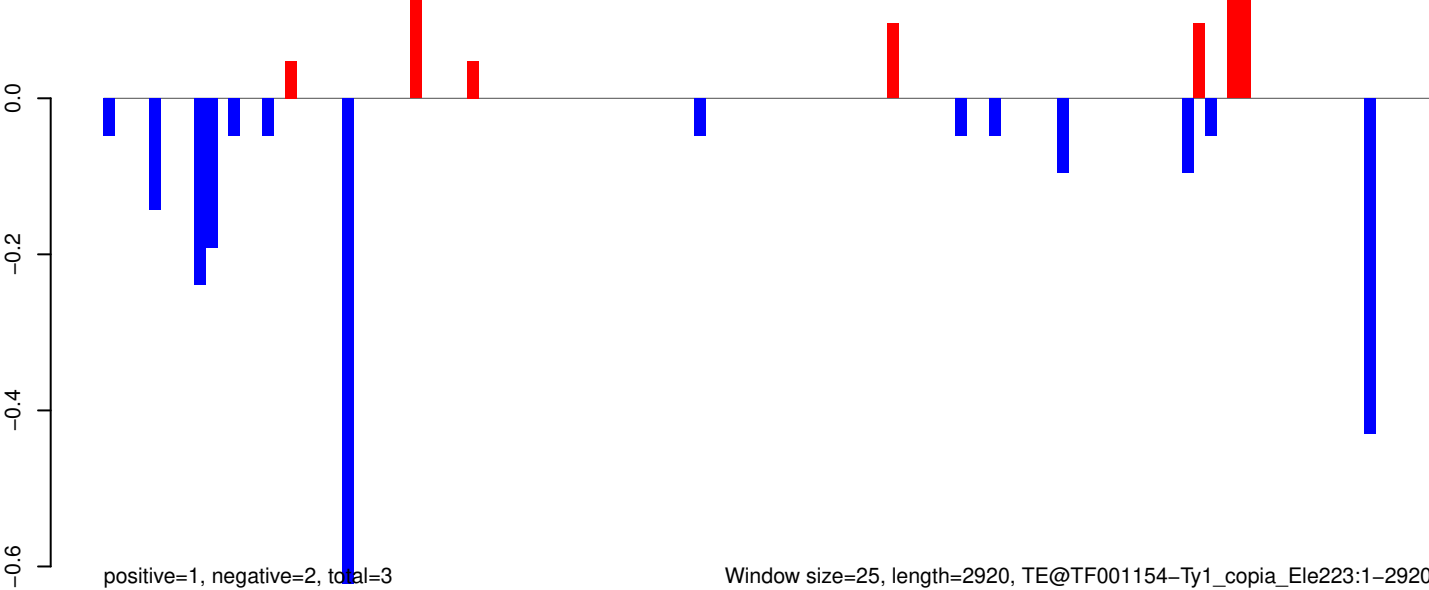

Window size=25, length=2920, TE@TF001154-Ty1_copia_Ele223:1-2920

0 500 1000 1500 2000 2500 3000

AeAeg_Whole_ZIKVdr_In3_GP.18_23.rep

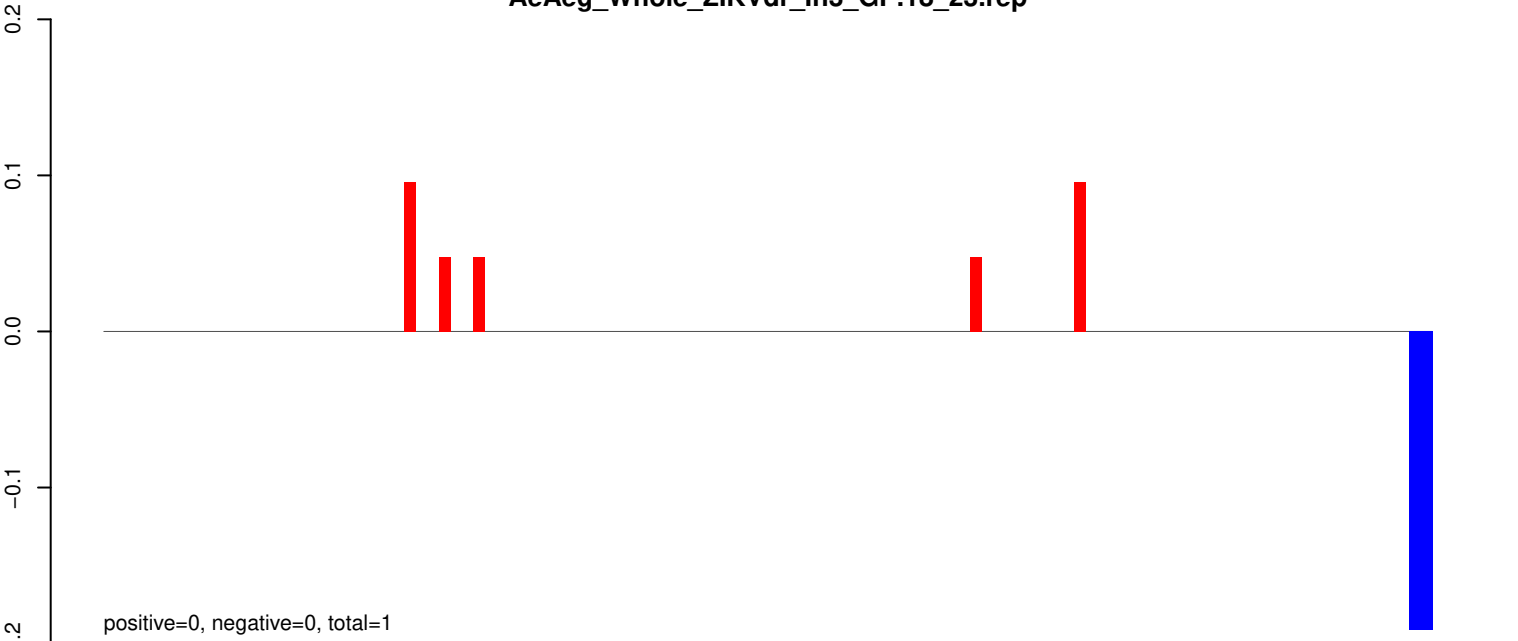

AeAeg_Whole_ZIKVdr_In3_GP.24_35.rep

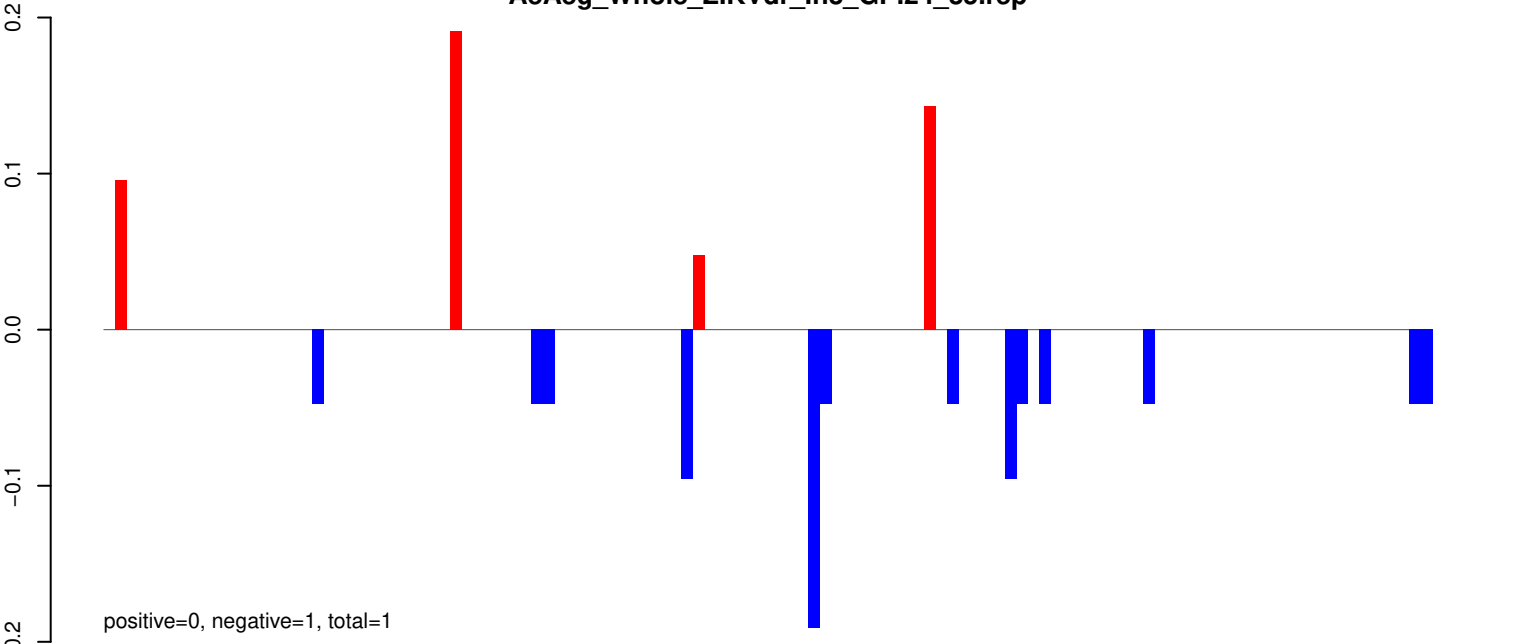

AeAeg_Whole_ZIKVdr_In3_GP.rep

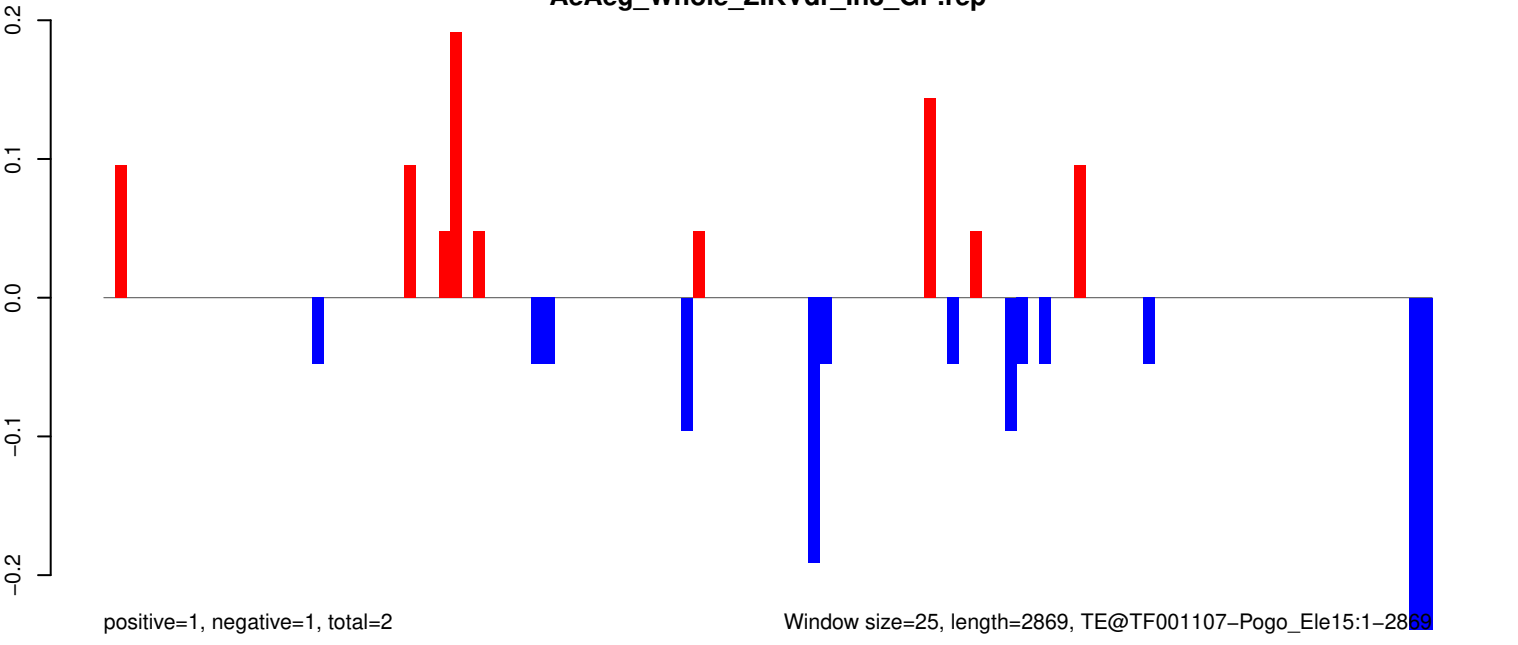

AeAeg_Whole_ZIKVdr_In3_GP.18_23.rep



AeAeg_Whole_ZIKVdr_In3_GP.24_35.rep

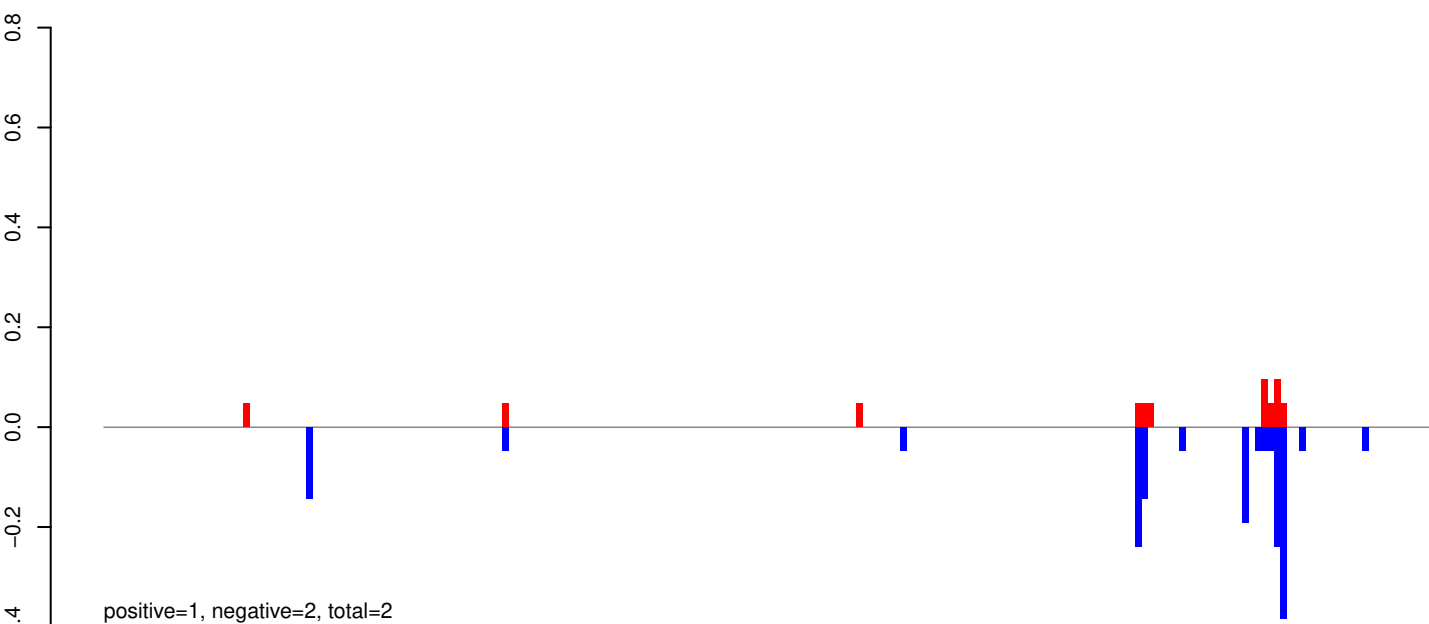

AeAeg_Whole_ZIKVdr_In3_GP.rep

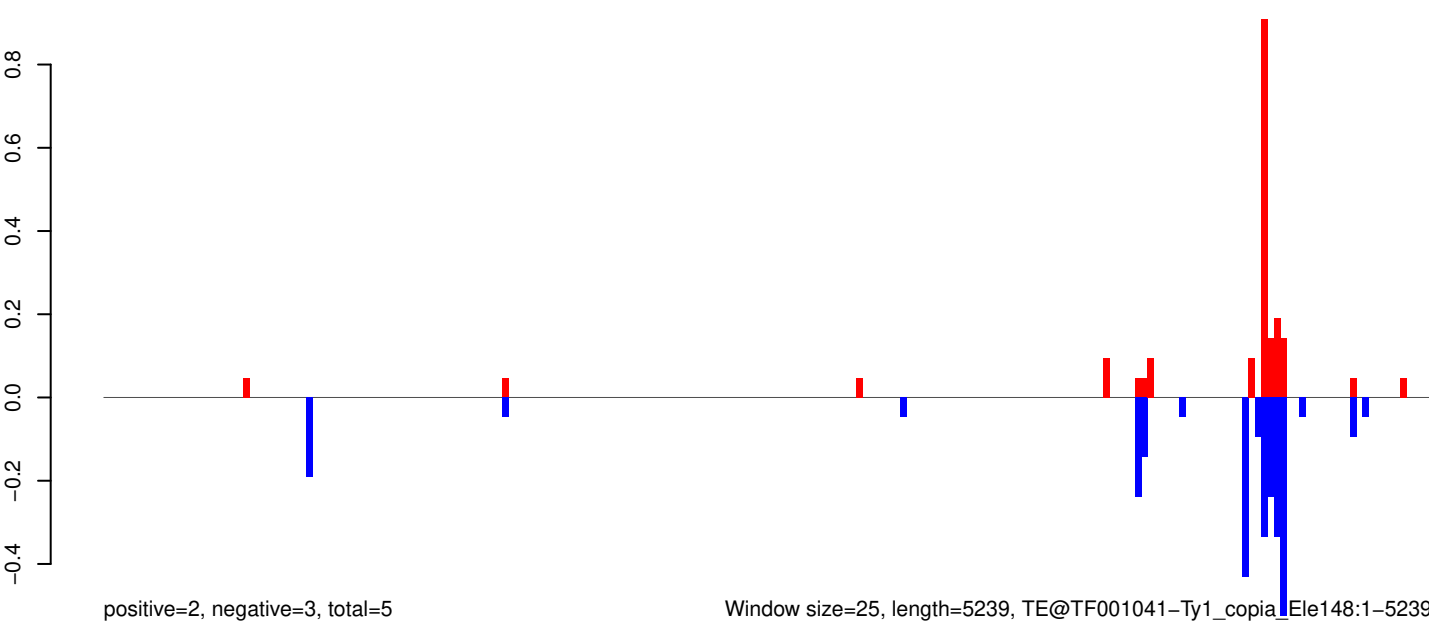

AeAeg_Whole_ZIKVdr_In3_GP.18_23.rep

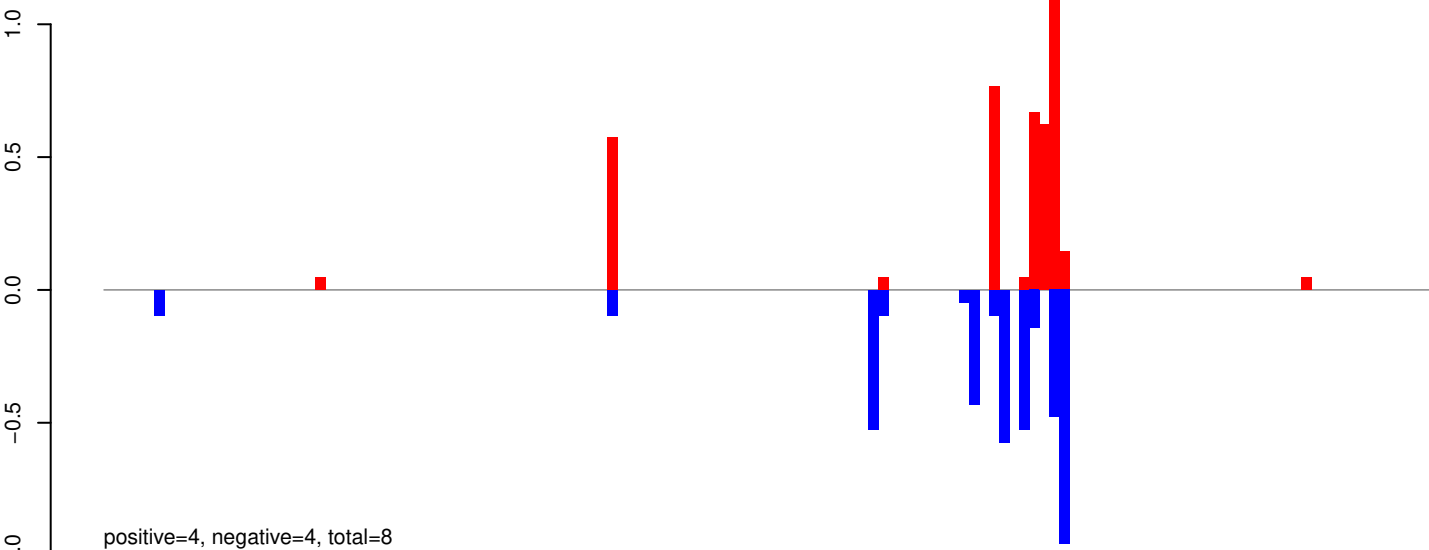

AeAeg_Whole_ZIKVdr_In3_GP.24_35.rep

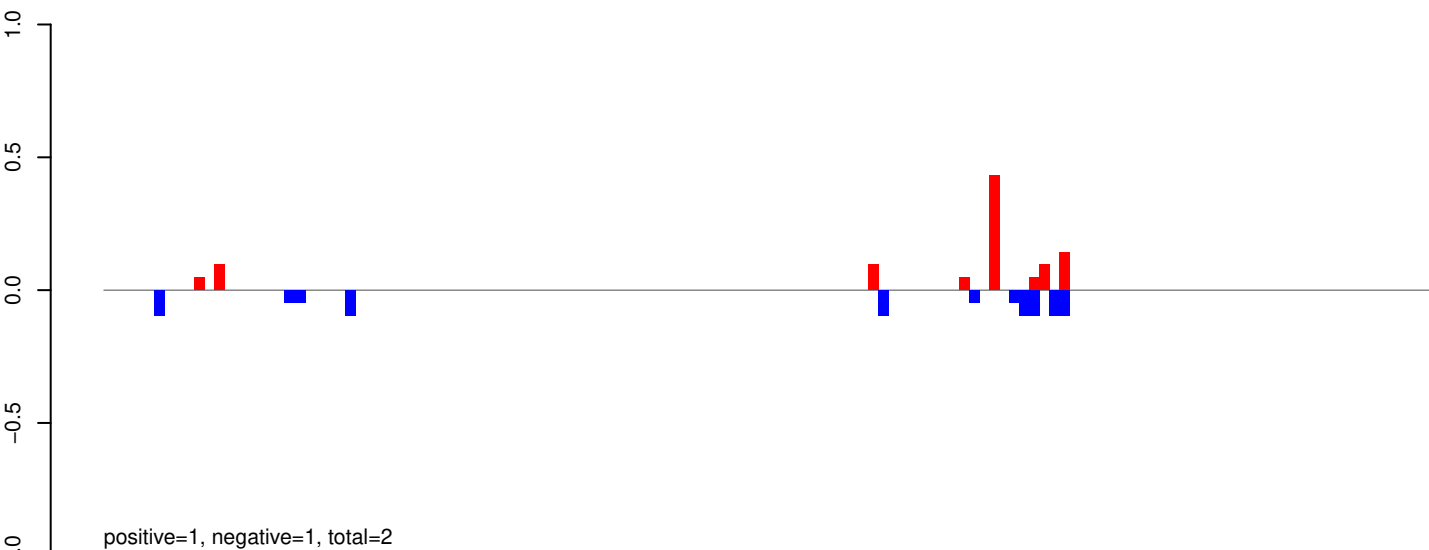

AeAeg_Whole_ZIKVdr_In3_GP.rep

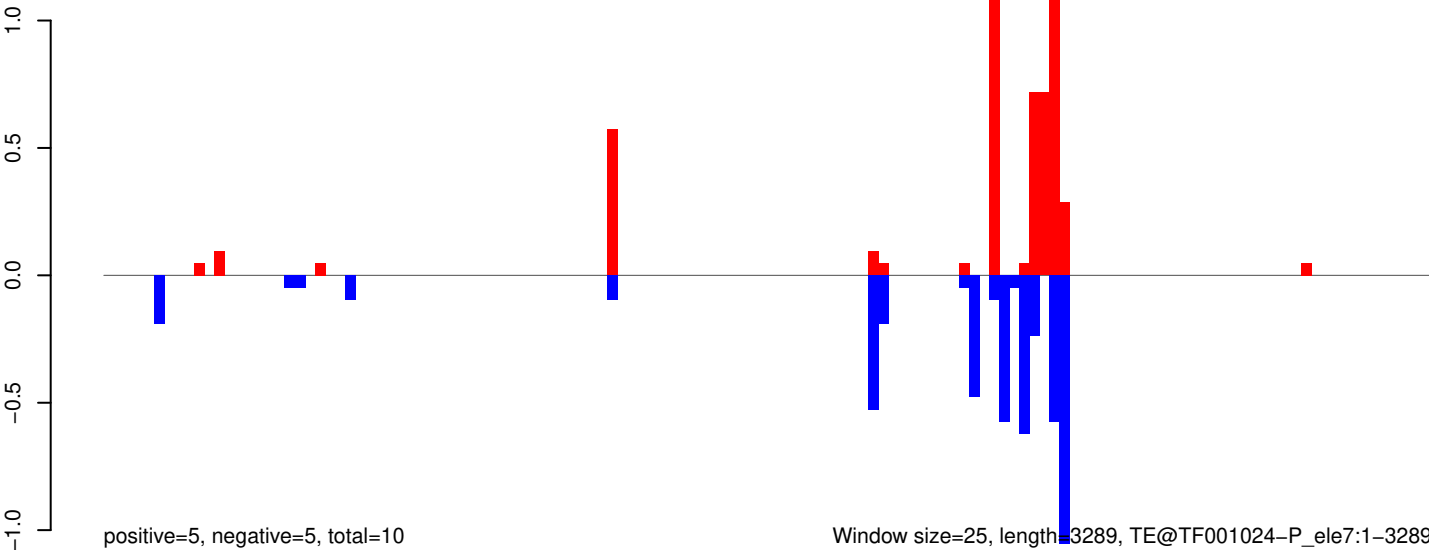

0 500 1000 1500 2000 2500 3000

AeAeg_Whole_ZIKVdr_In3_GP.18_23.rep

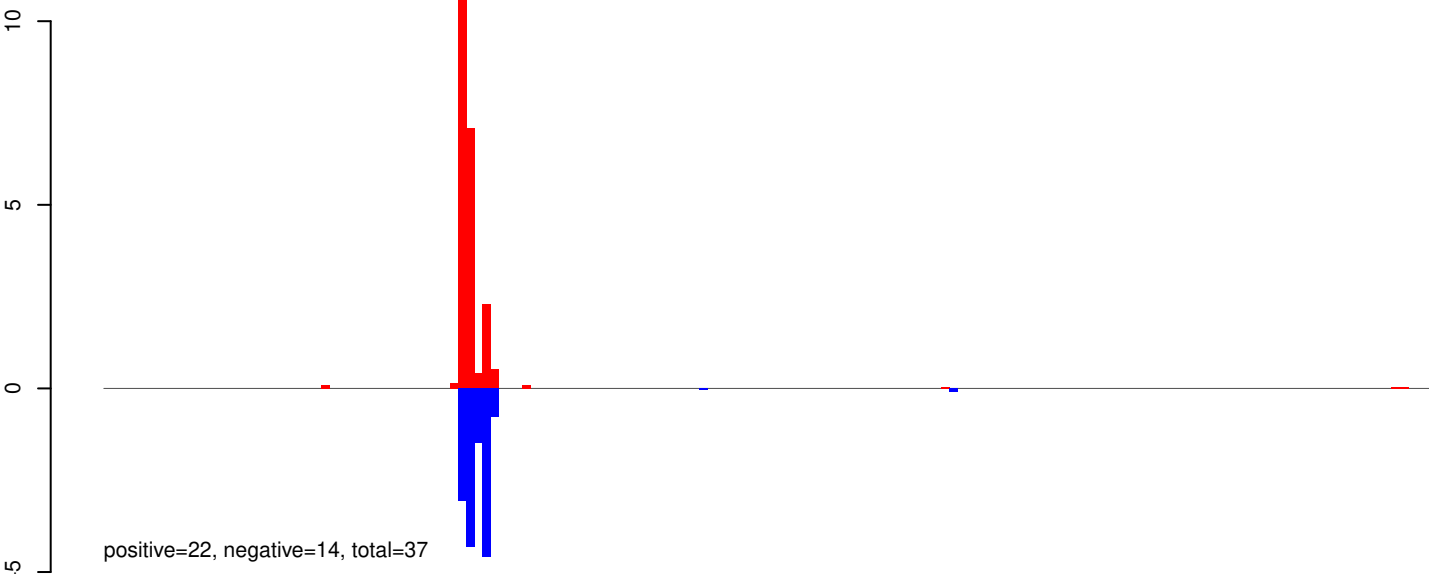

AeAeg_Whole_ZIKVdr_In3_GP.24_35.rep

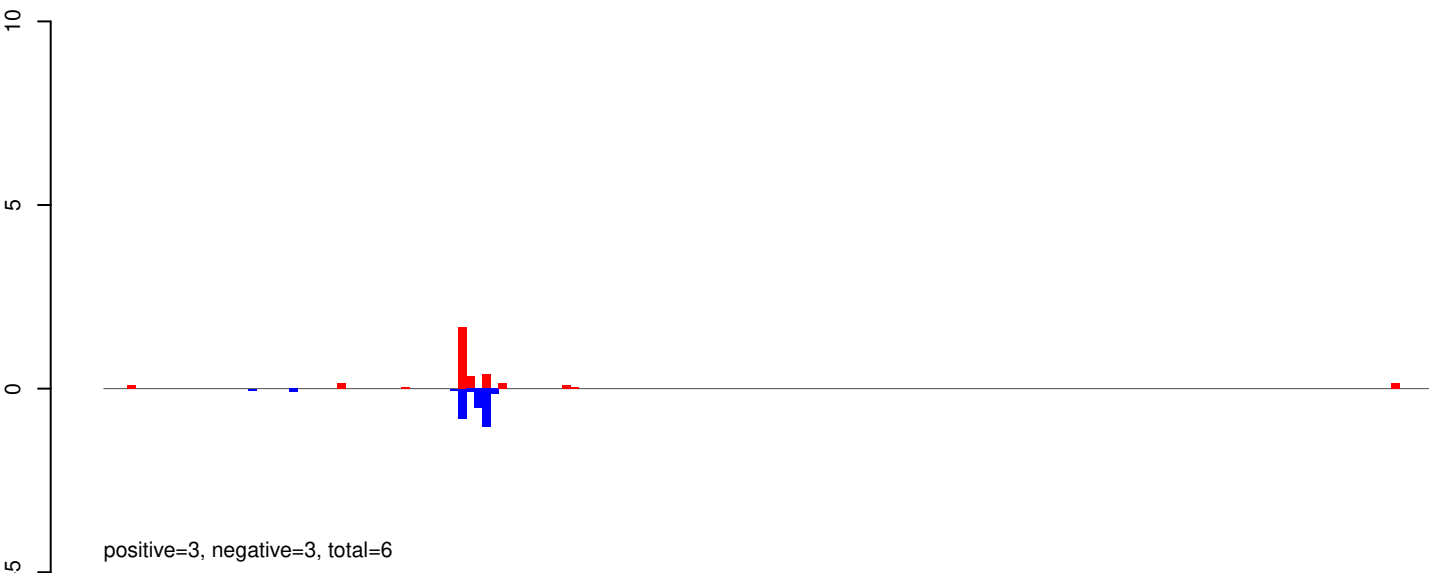

AeAeg_Whole_ZIKVdr_In3_GP.rep

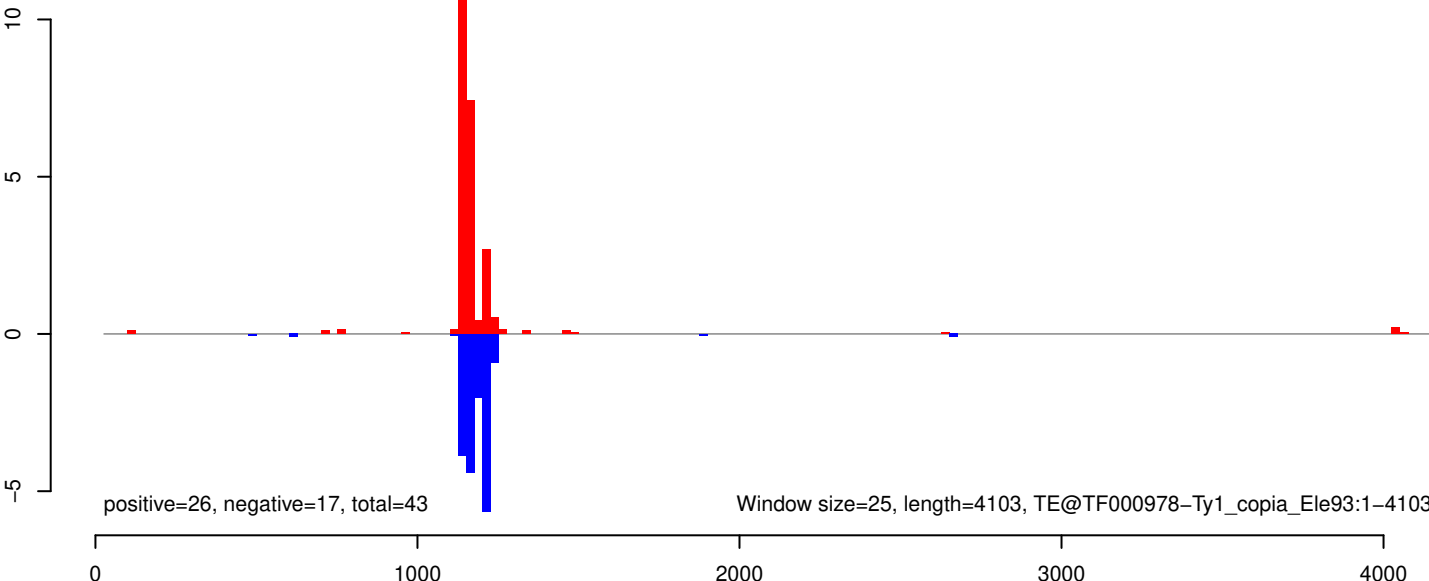

AeAeg_Whole_ZIKVdr_In3_GP.18_23.rep

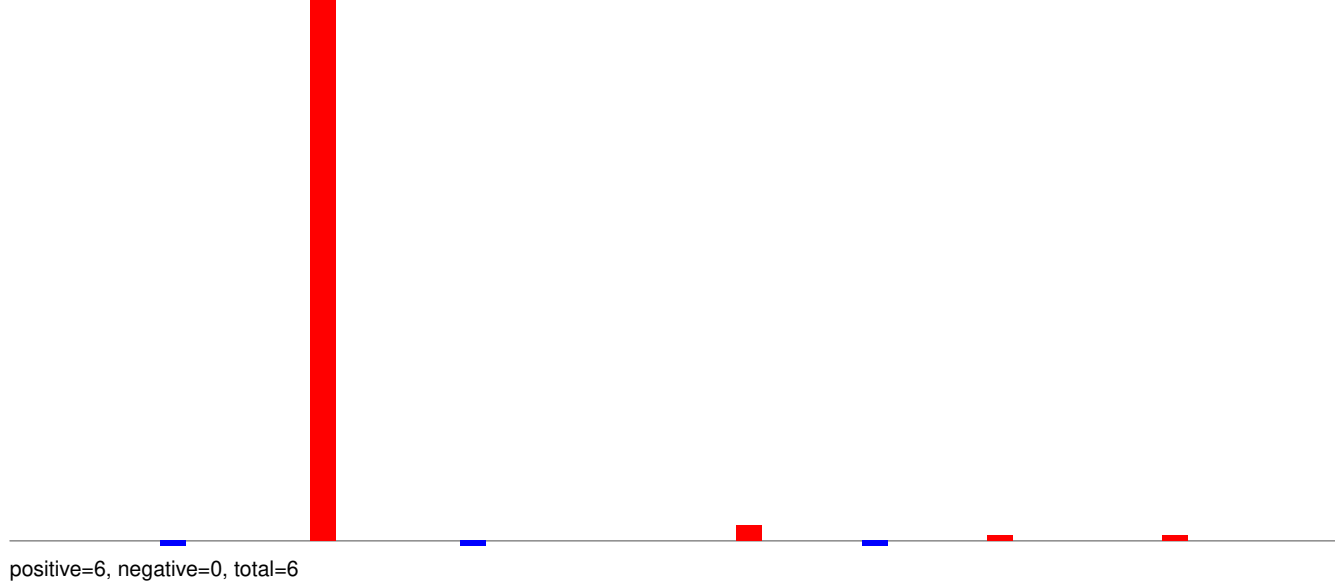

AeAeg_Whole_ZIKVdr_In3_GP.24_35.rep

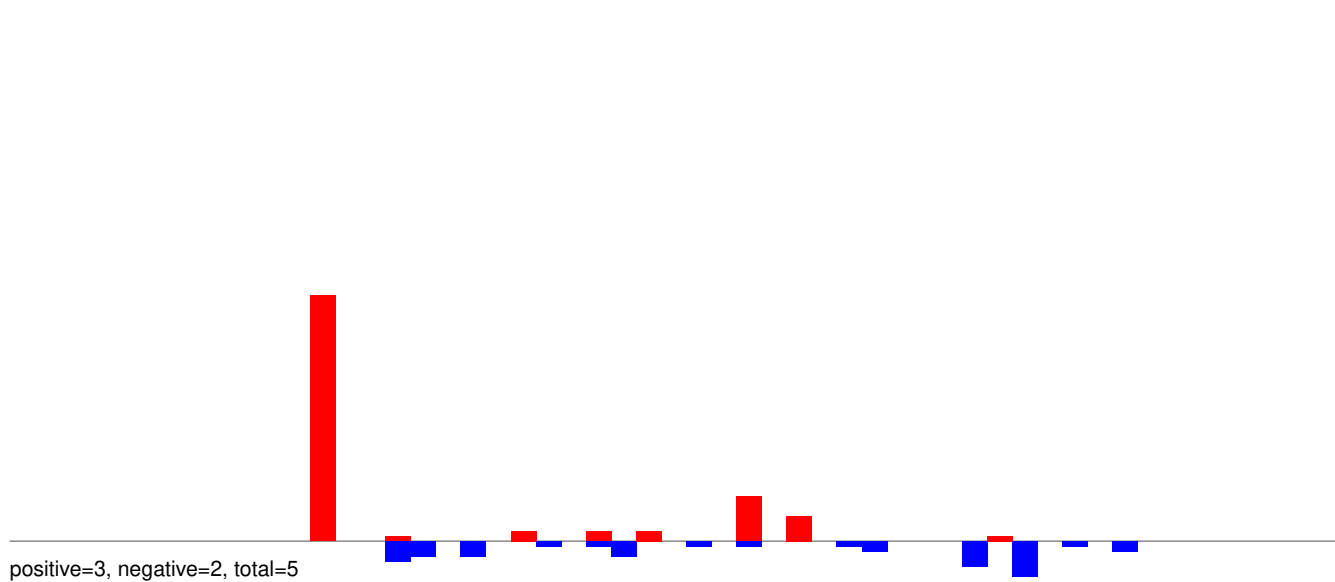

AeAeg_Whole_ZIKVdr_In3_GP.rep

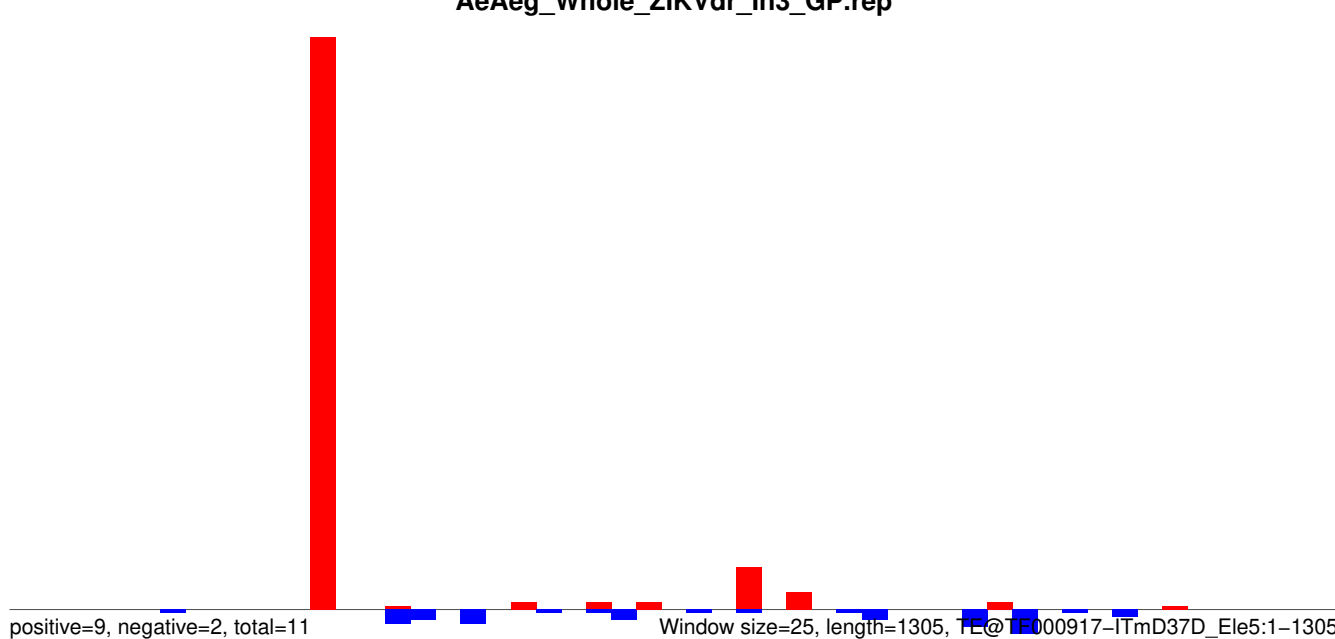

AeAeg_Whole_ZIKVdr_In3_GP.18_23.rep

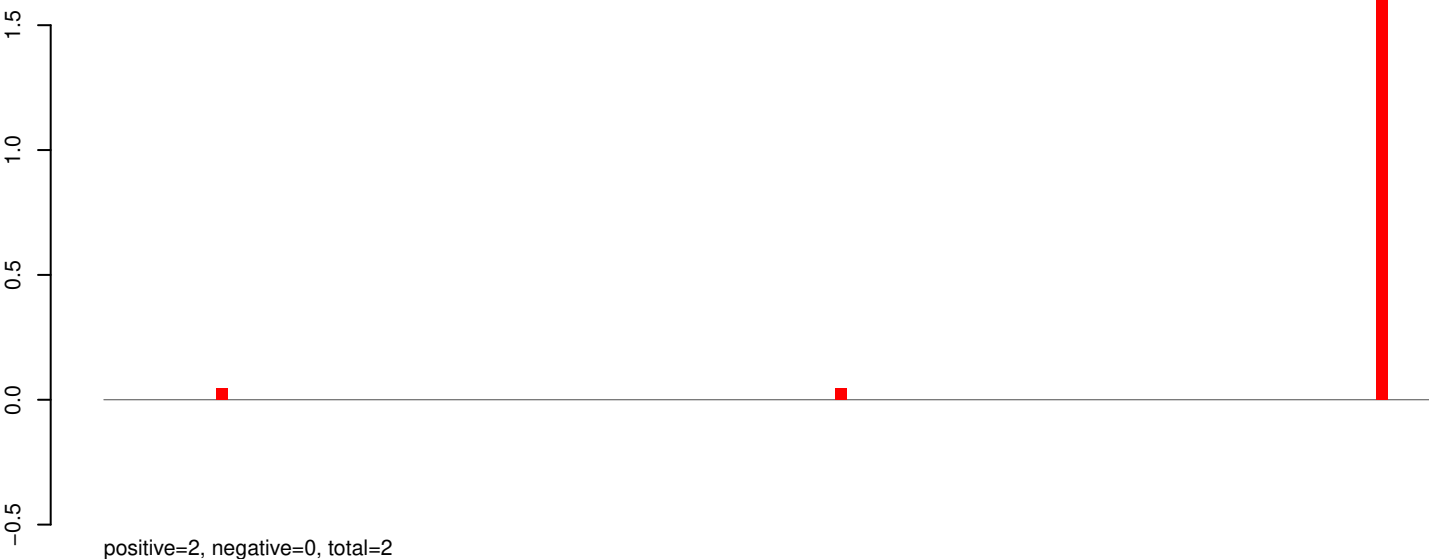

AeAeg_Whole_ZIKVdr_In3_GP.24_35.rep

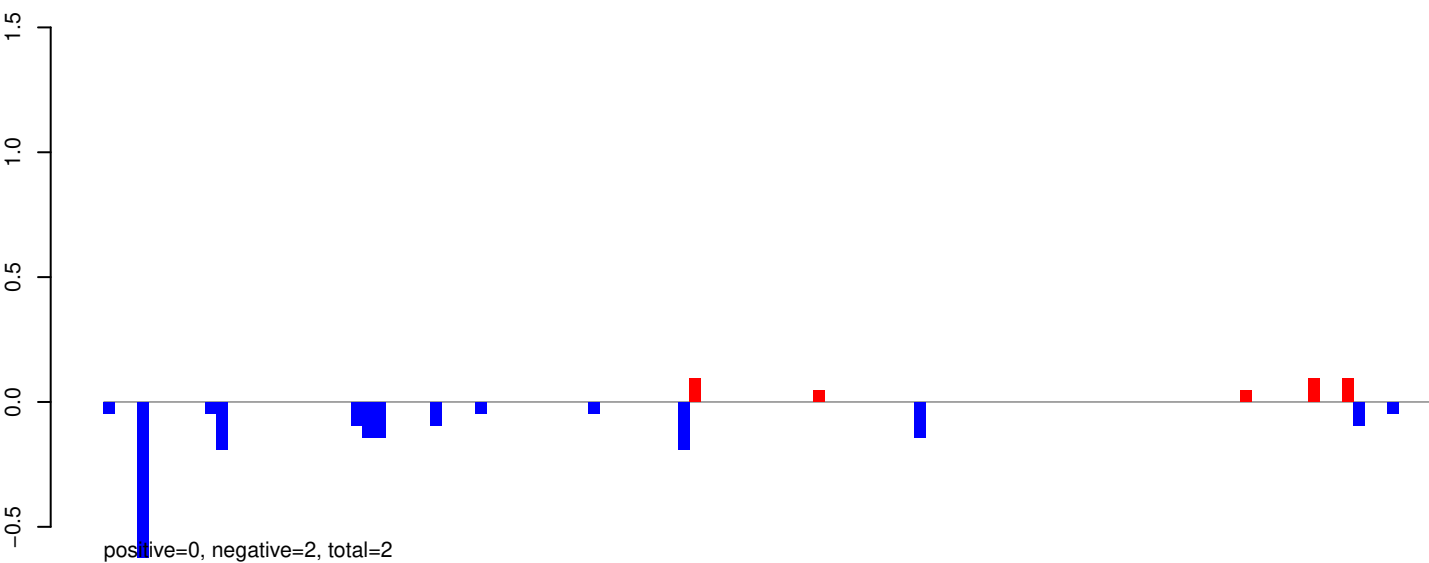

AeAeg_Whole_ZIKVdr_In3_GP.rep

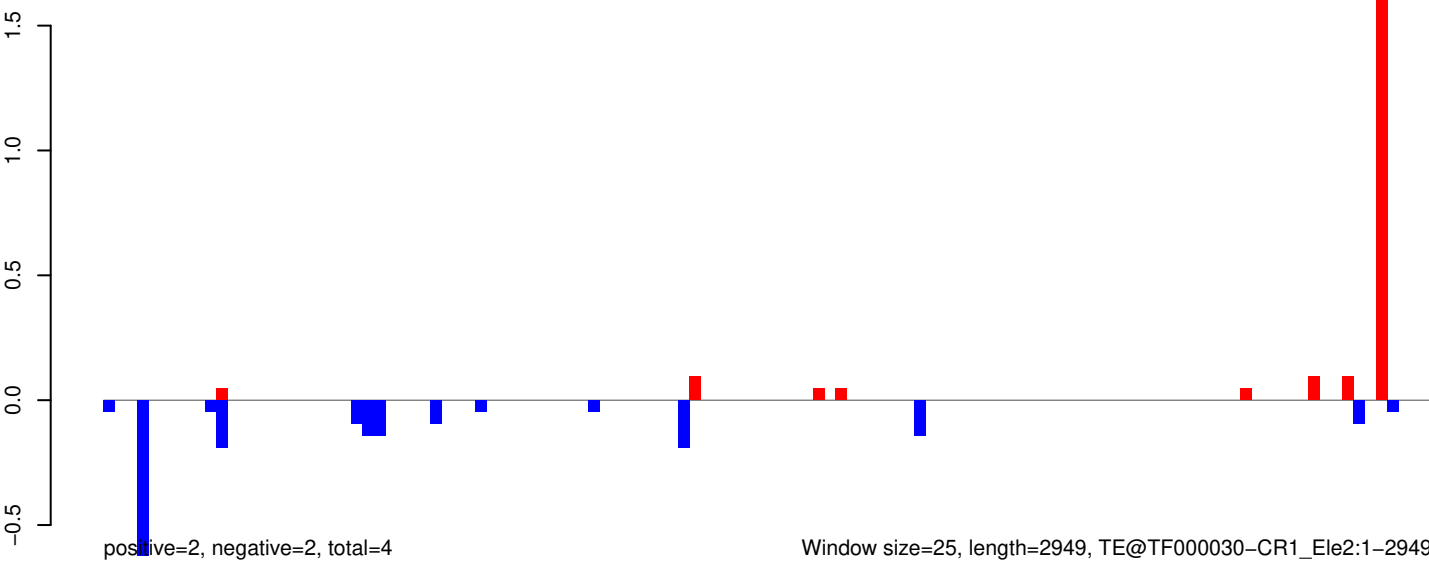

AeAeg_Whole_ZIKVdr_In3_GP.18_23.rep

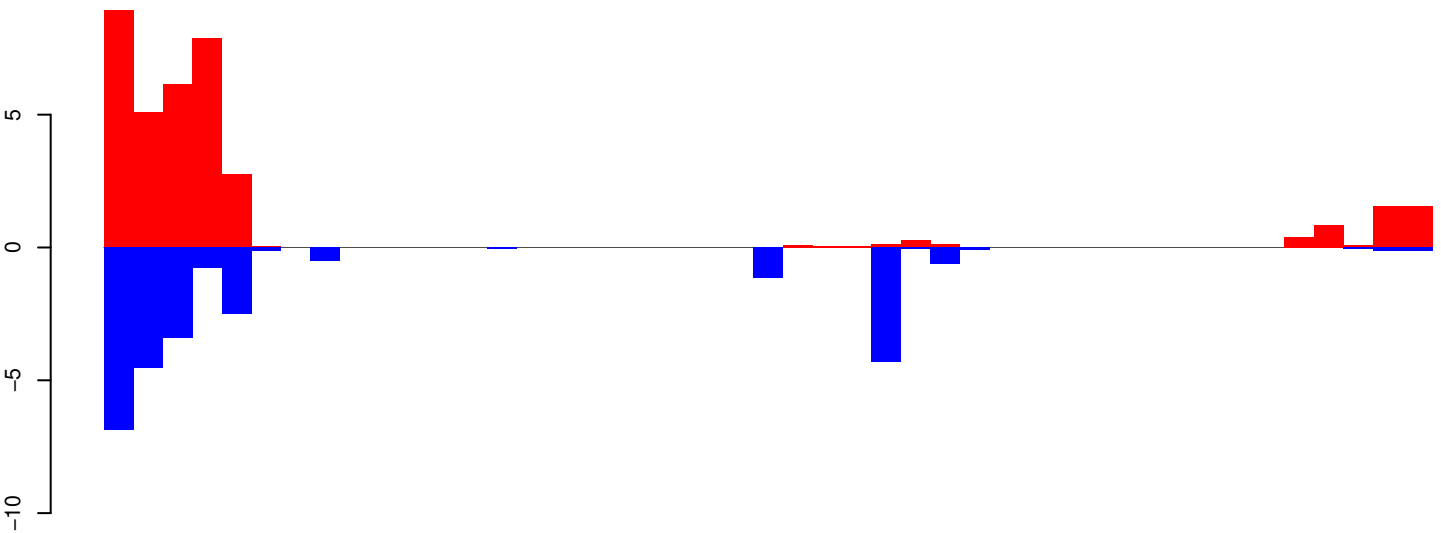

positive=36, negative=25, total=62

AeAeg_Whole_ZIKVdr_In3_GP.24_35.rep

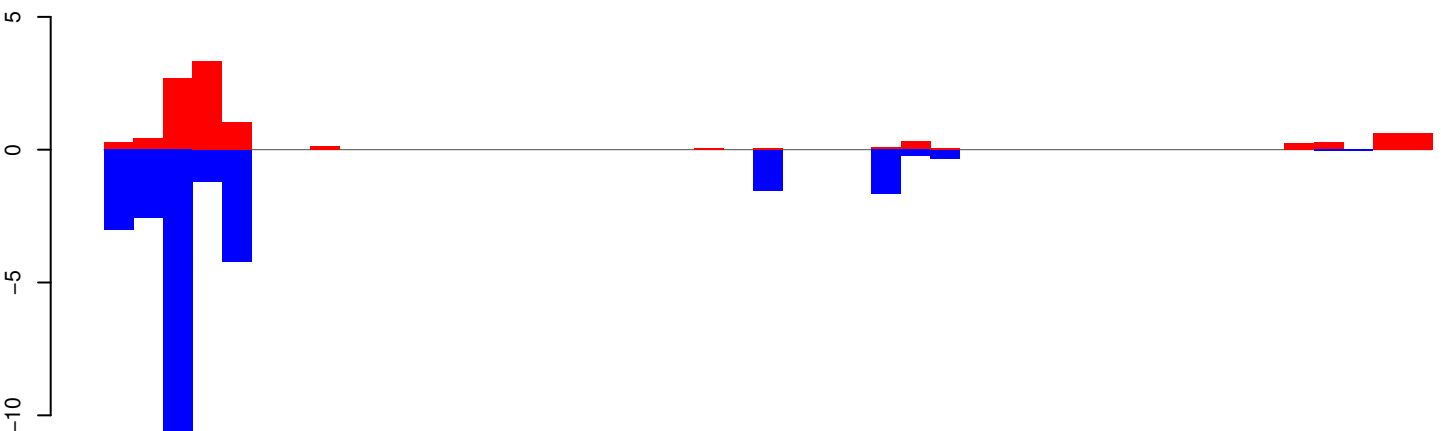

positive=10, negative=28, total=39

AeAeg_Whole_ZIKVdr_In3_GP.rep

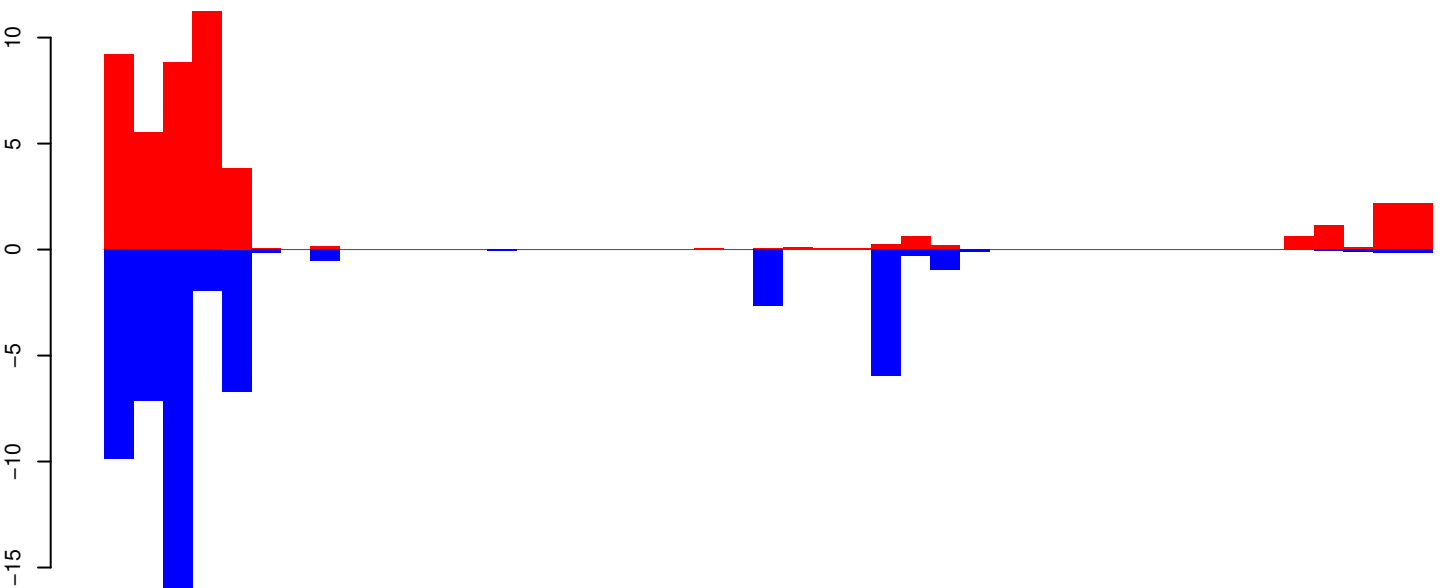

positive=46, negative=54, total=100

Window size=25, length=1121, TE@R=53-UNKNOWN:1-1121

0 200 400 600 800 1000

AeAeg_Whole_ZIKVdr_In3_GP.18_23.rep

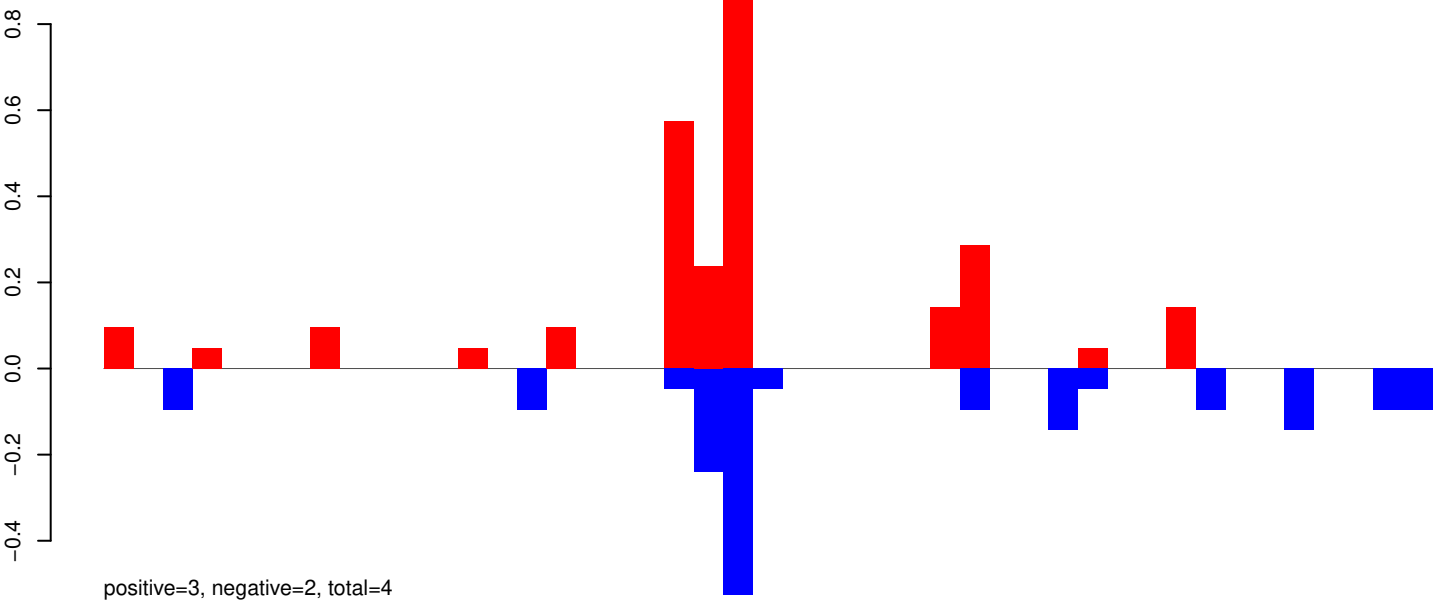

AeAeg_Whole_ZIKVdr_In3_GP.24_35.rep

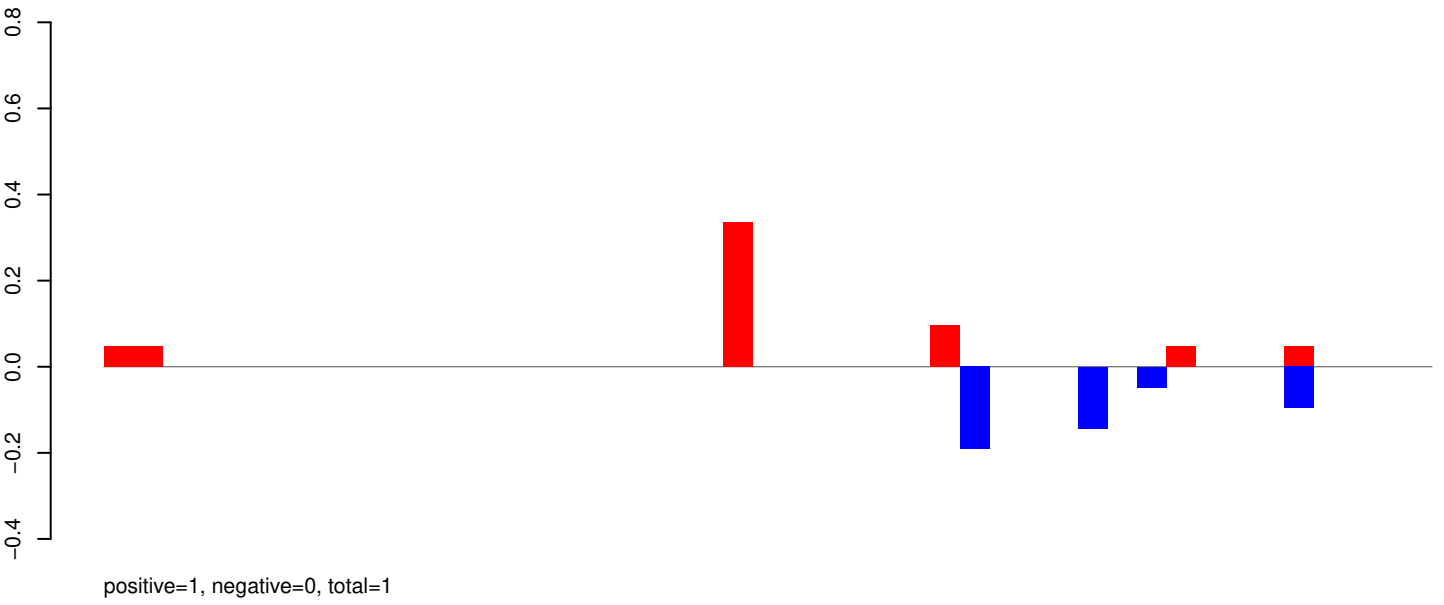

AeAeg_Whole_ZIKVdr_In3_GP.rep

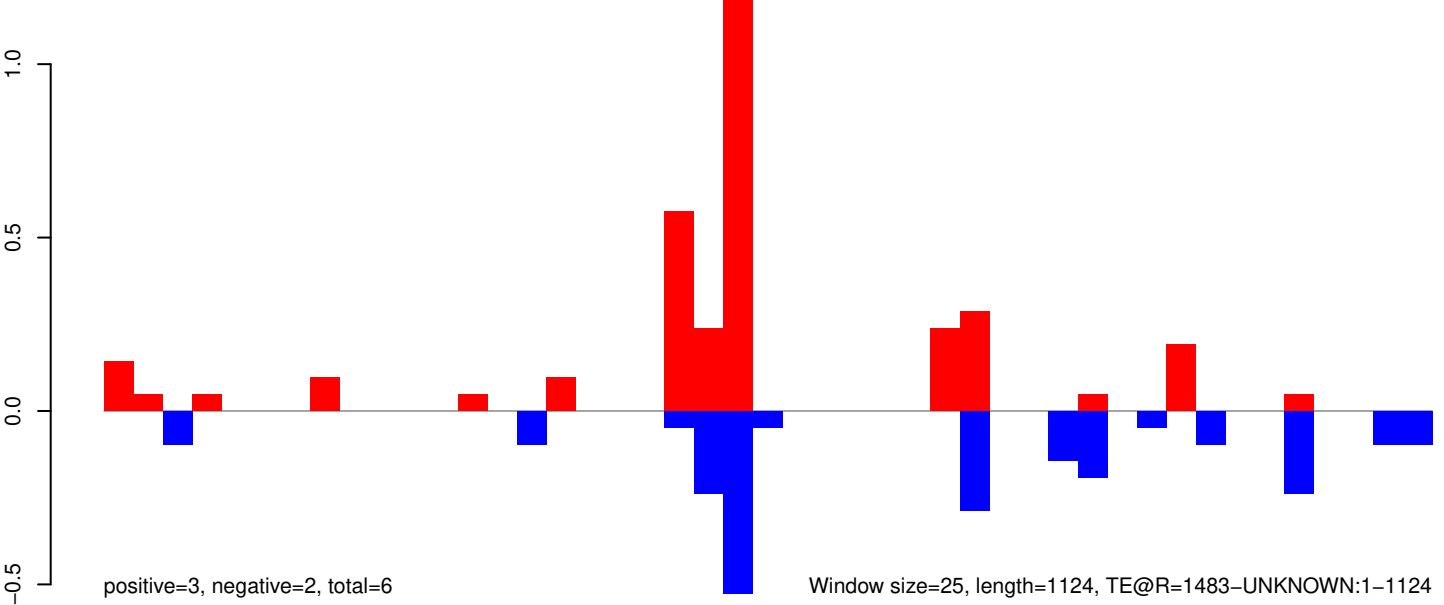

Window size=25, length=1124, TE@R=1483-UNKNOWN:1-1124

AeAeg_Whole_ZIKVdr_In3_GP.18_23.rep

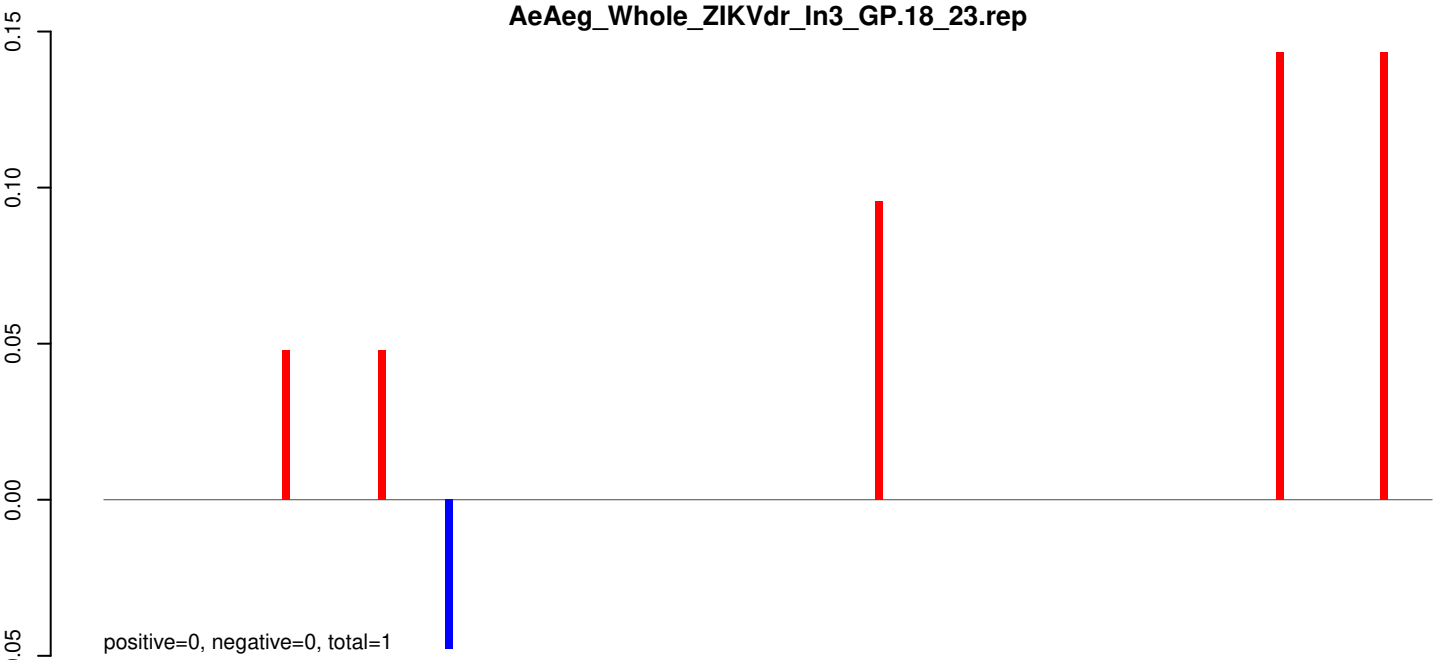

AeAeg_Whole_ZIKVdr_In3_GP.24_35.rep

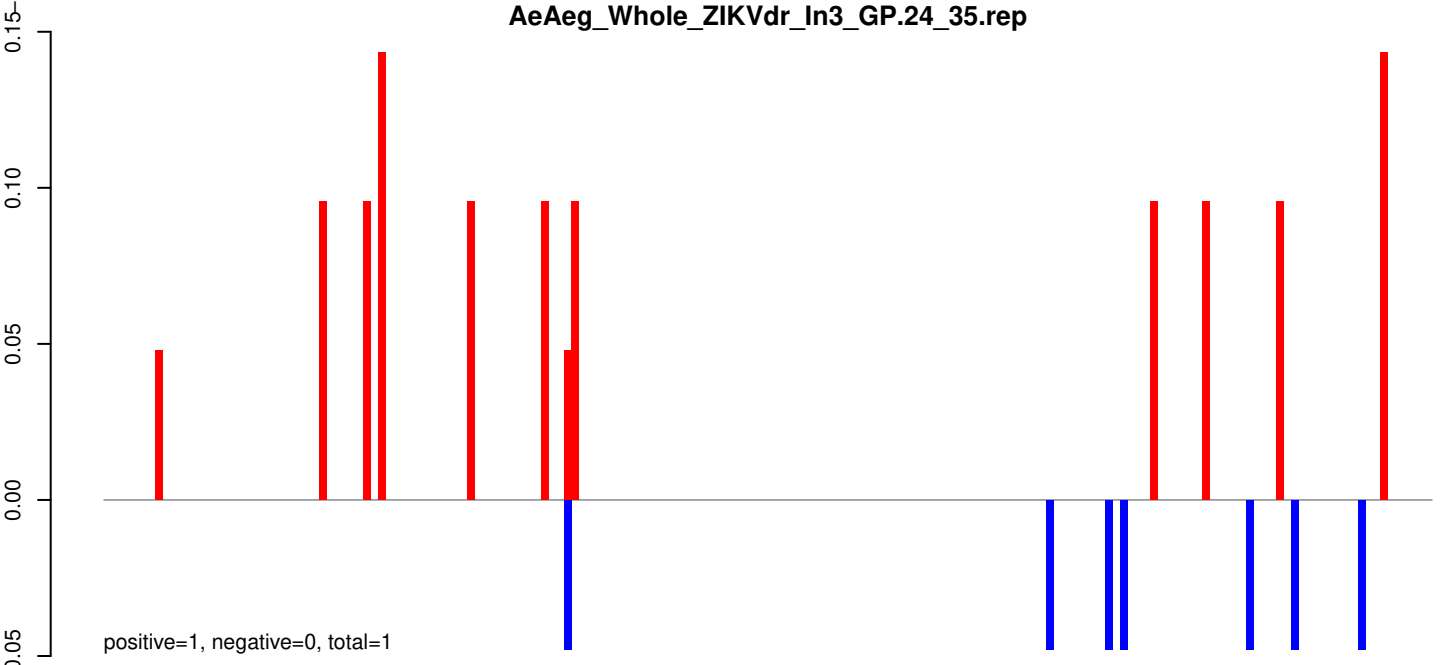

AeAeg_Whole_ZIKVdr_In3_GP.rep

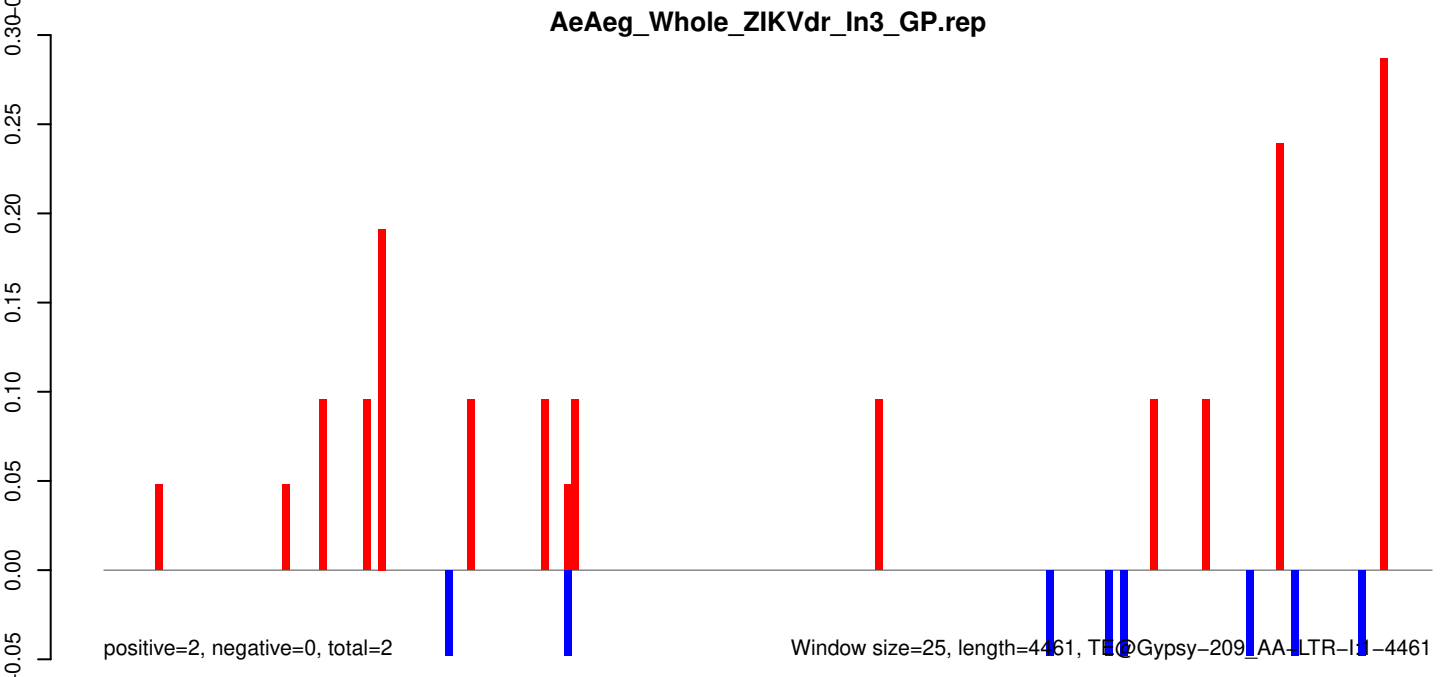

AeAeg_Whole_ZIKVdr_In3_GP.18_23.rep

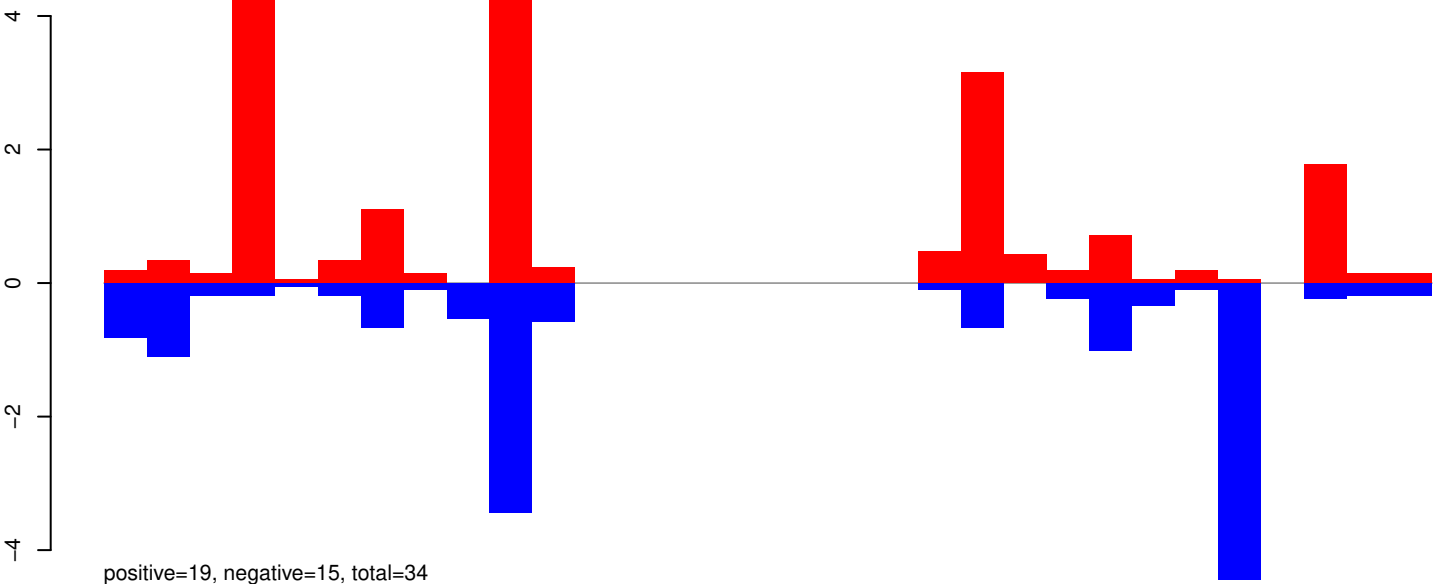

AeAeg_Whole_ZIKVdr_In3_GP.24_35.rep

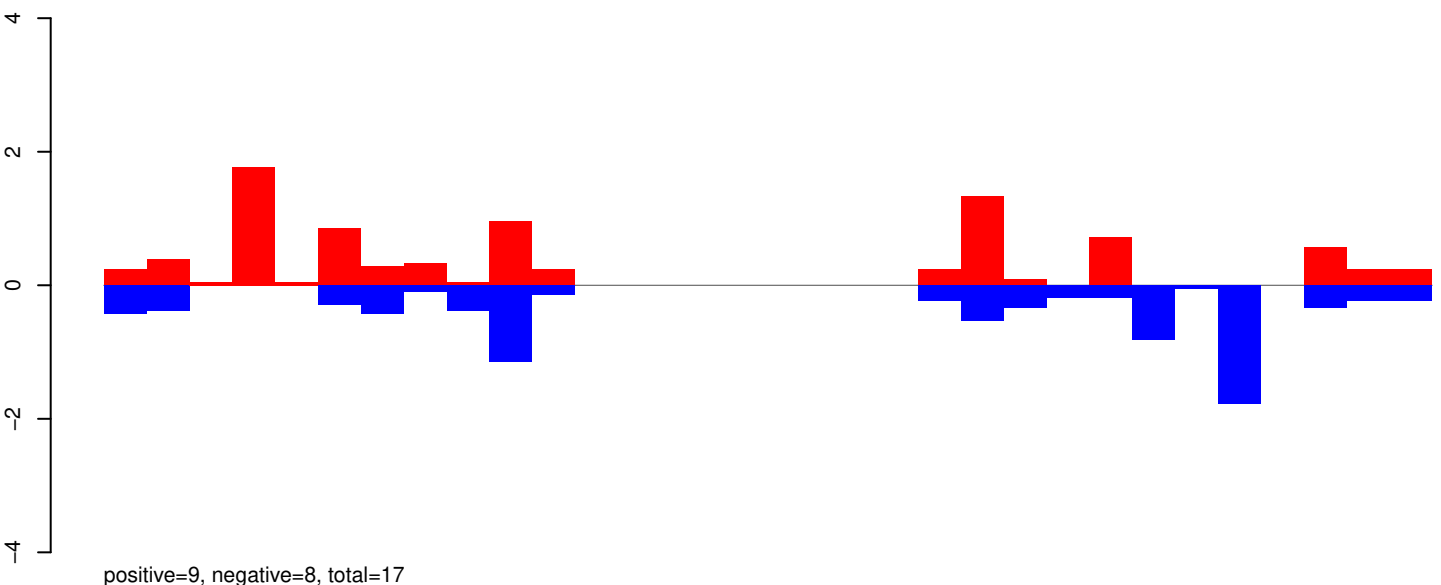

AeAeg_Whole_ZIKVdr_In3_GP.rep

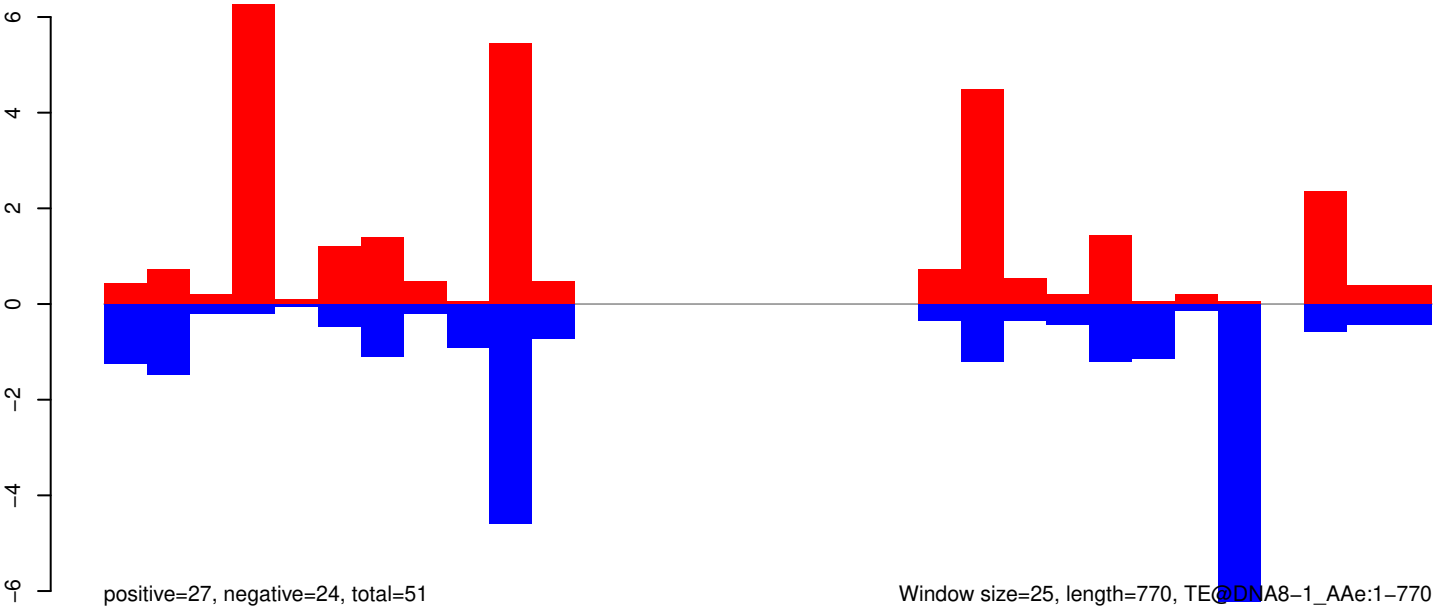

0 200 400 600 800

AeAeg_Whole_ZIKVdr_In3_GP.18_23.rep

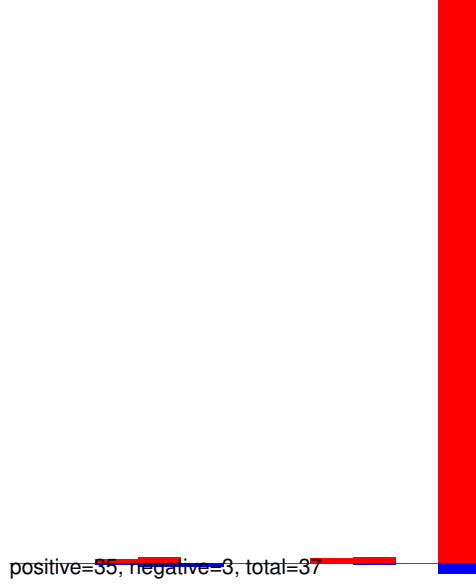

AeAeg_Whole_ZIKVdr_In3_GP.24_35.rep

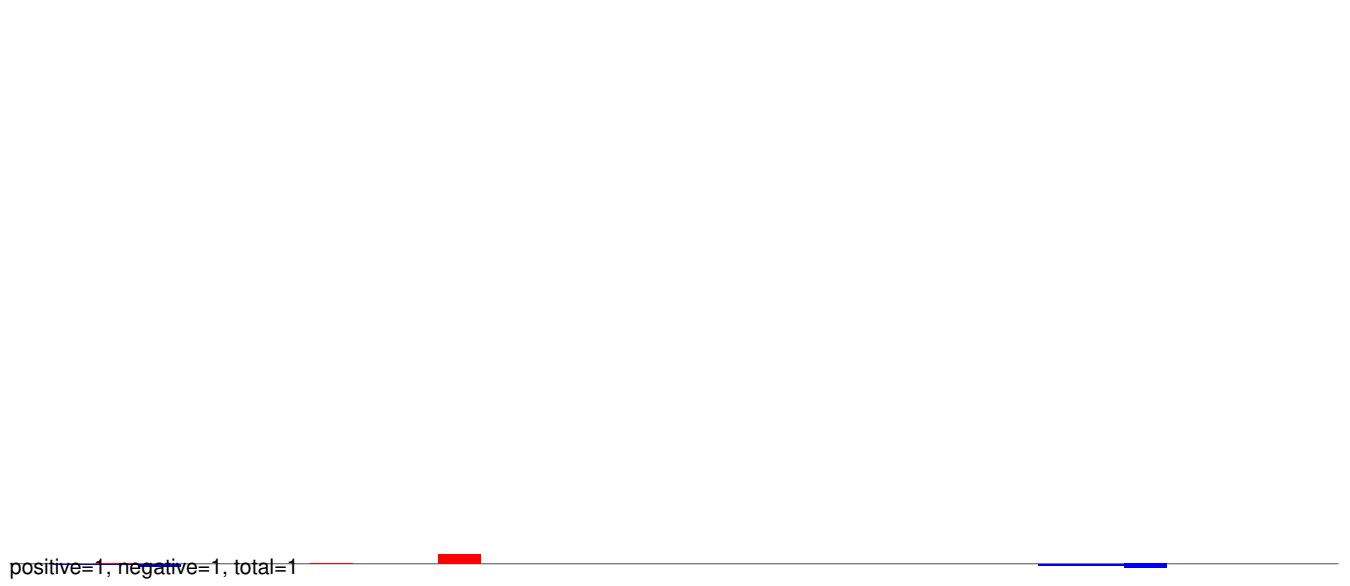

AeAeg_Whole_ZIKVdr_In3_GP.rep

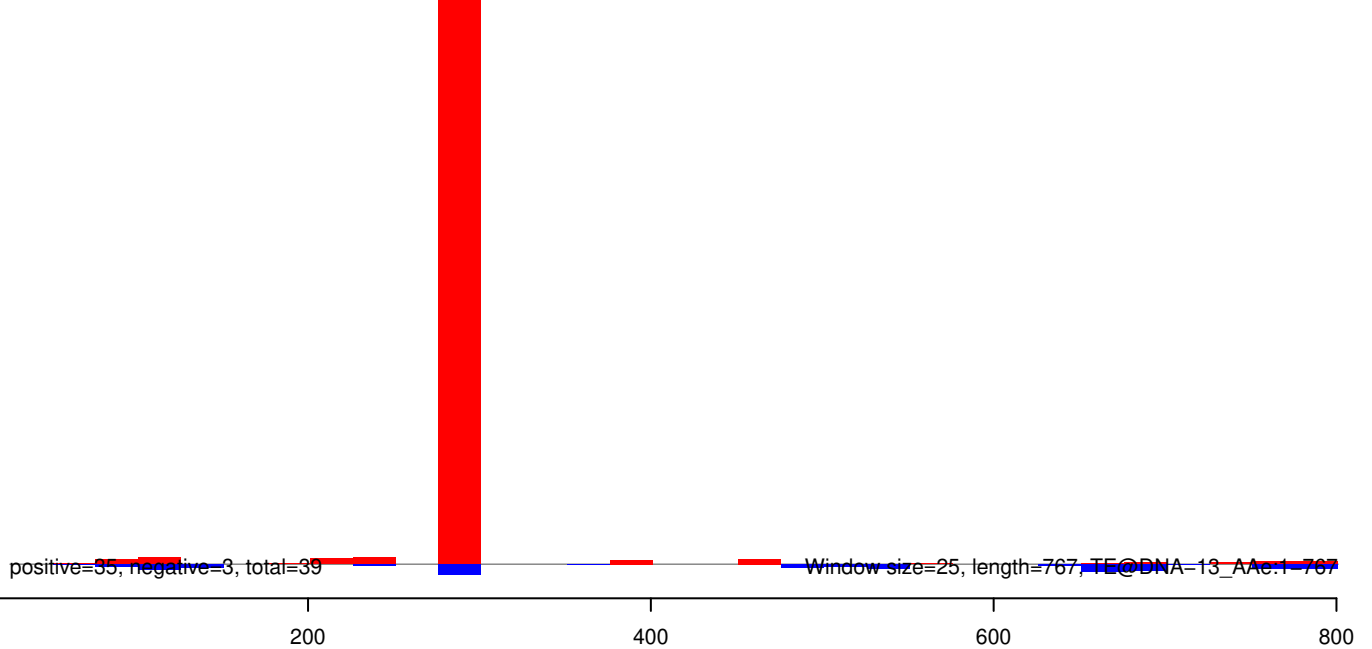

AeAeg_Whole_ZIKVdr_In3_GP.18_23.rep

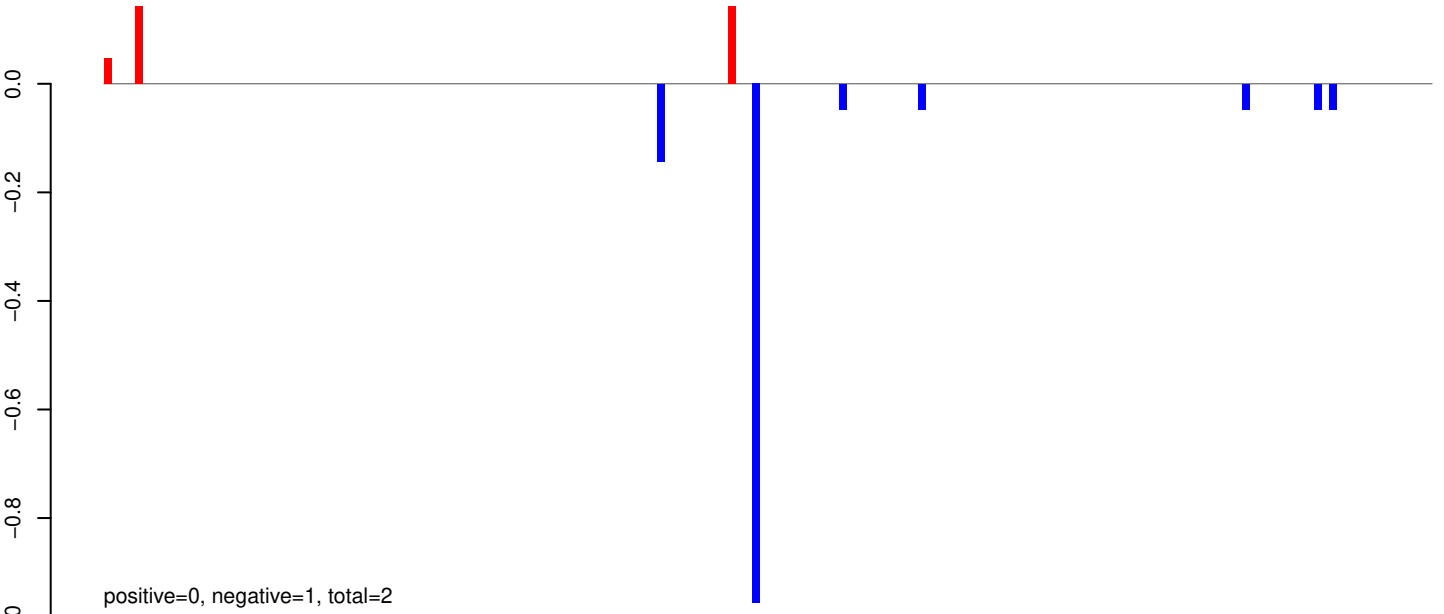

AeAeg_Whole_ZIKVdr_In3_GP.24_35.rep

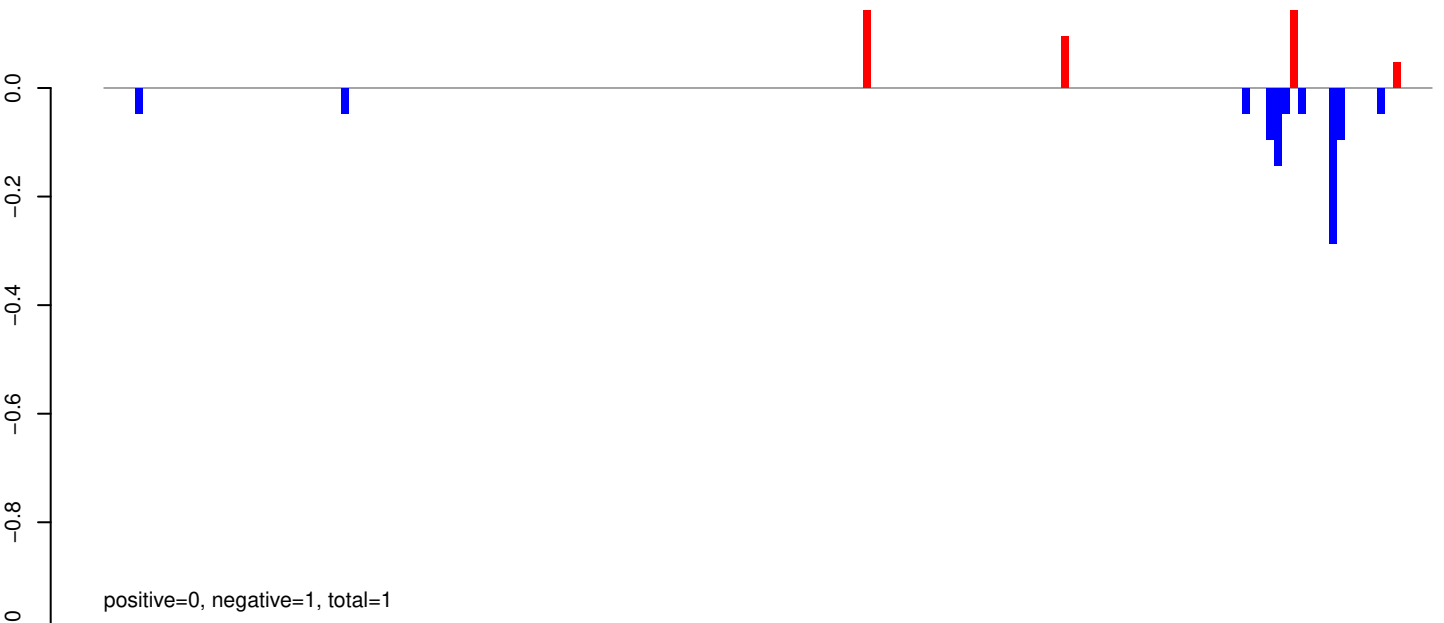

AeAeg_Whole_ZIKVdr_In3_GP.rep

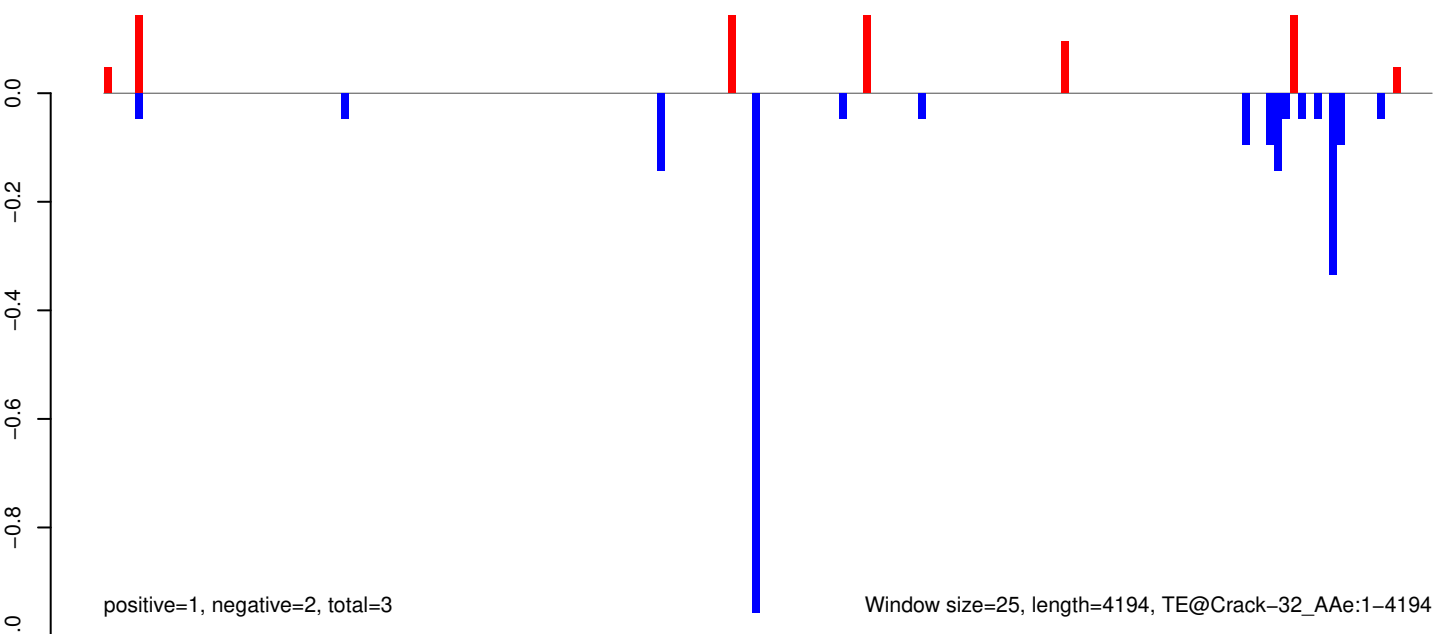

AeAeg_Whole_ZIKVdr_In3_GP.18_23.rep

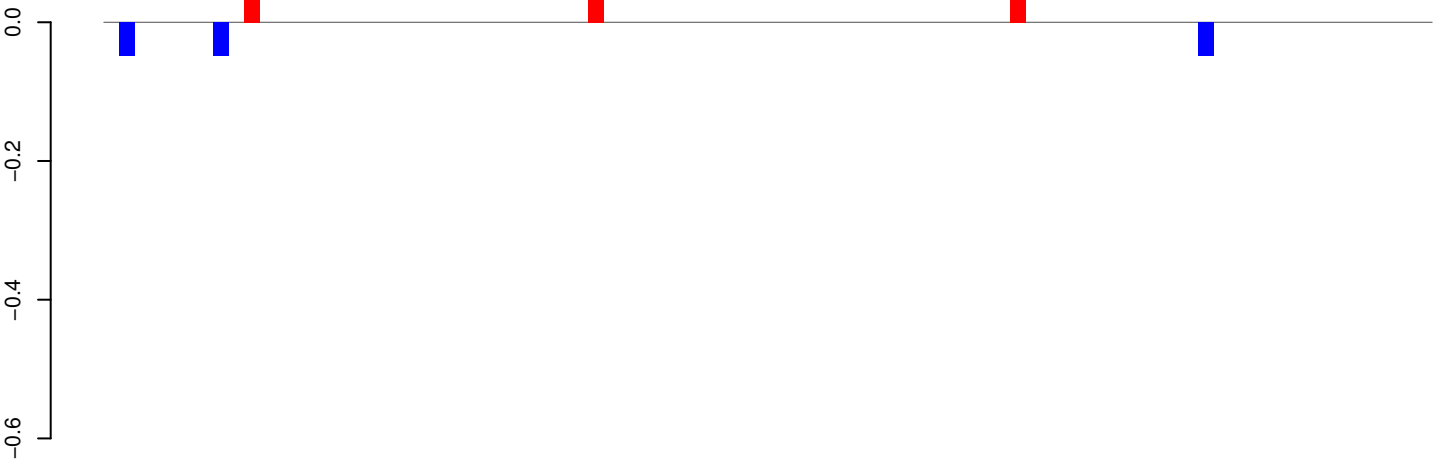

positive=0, negative=0, total=0

AeAeg_Whole_ZIKVdr_In3_GP.24_35.rep

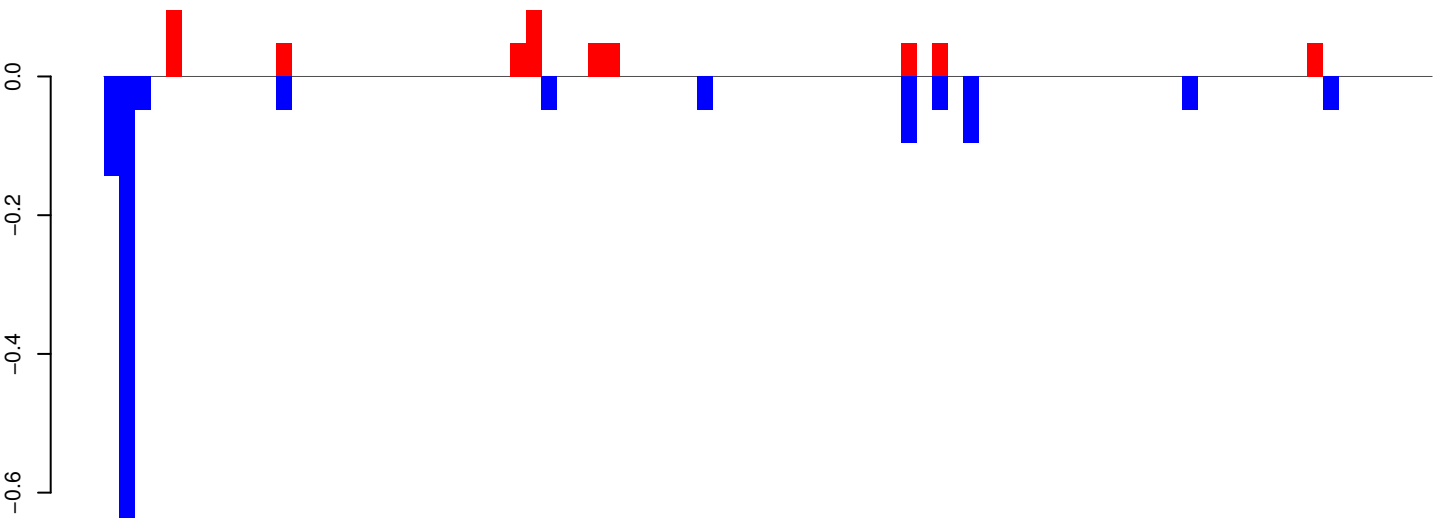

positive=1, negative=1, total=2

AeAeg_Whole_ZIKVdr_In3_GP.rep

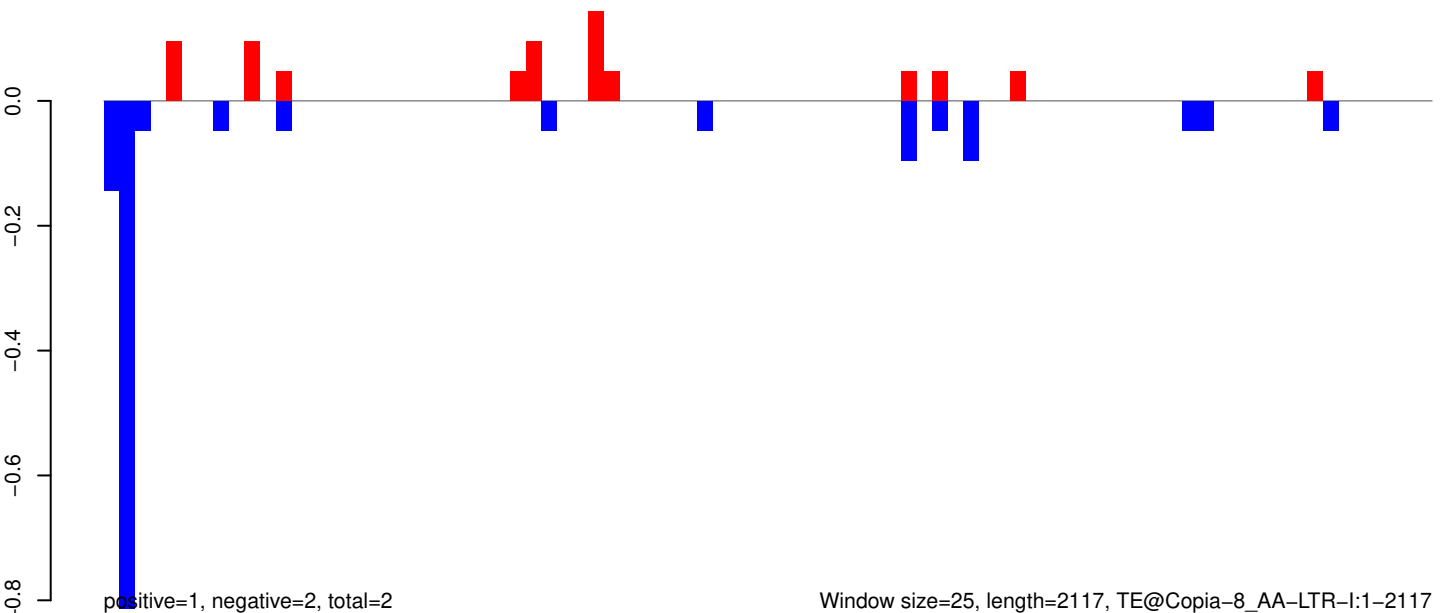

positive=1, negative=2, total=2

Window size=25, length=2117, TE@Copia-8_AA-LTR-I:1-2117

AeAeg_Whole_ZIKVdr_In3_GP.18_23.rep

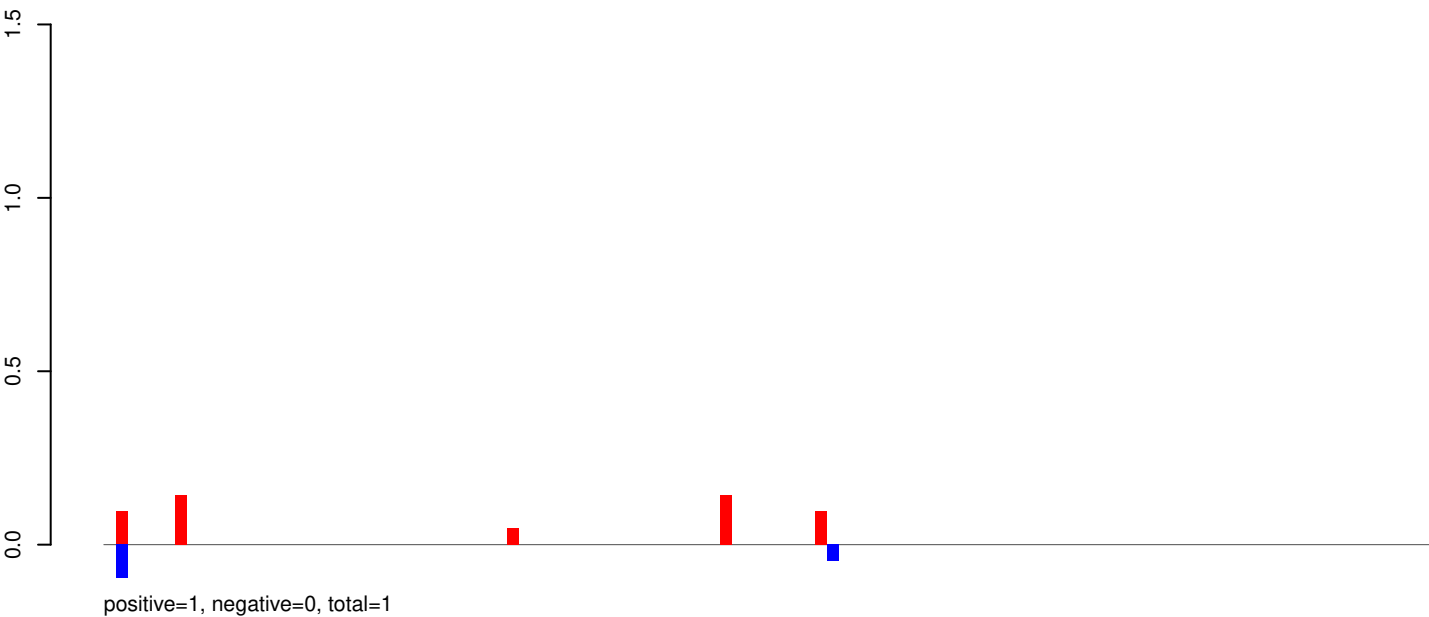

AeAeg_Whole_ZIKVdr_In3_GP.24_35.rep

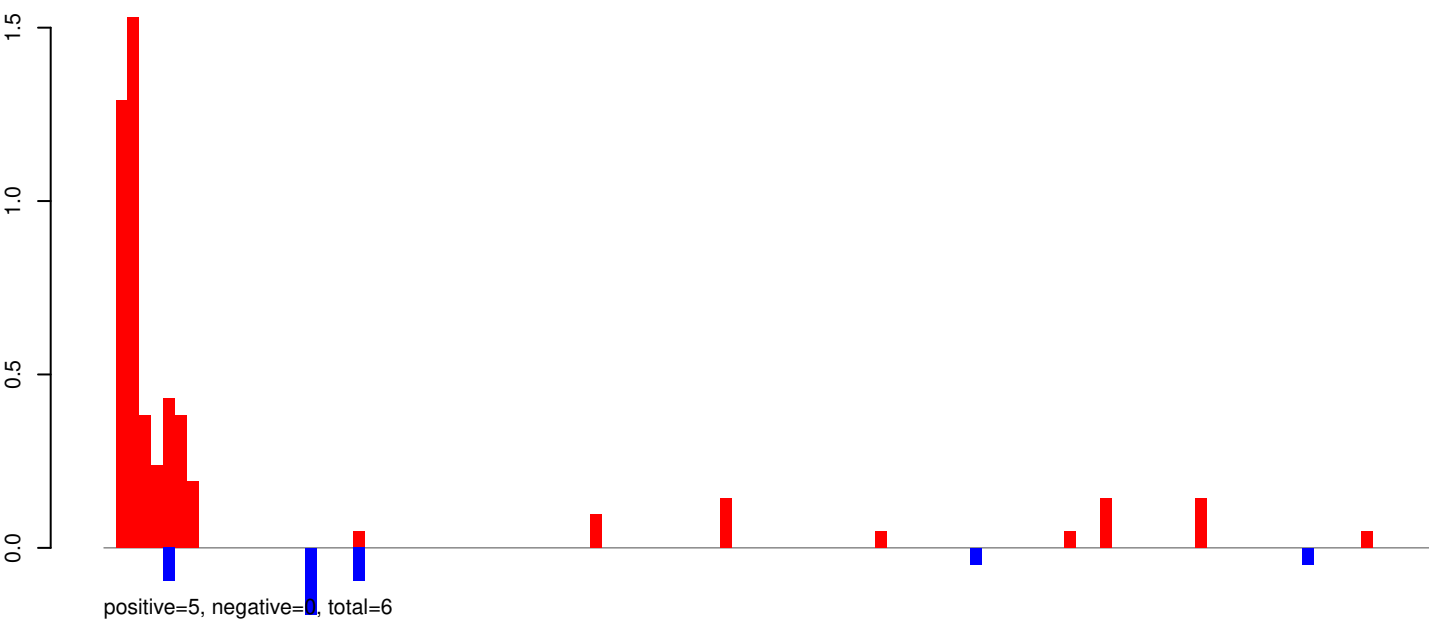

AeAeg_Whole_ZIKVdr_In3_GP.rep

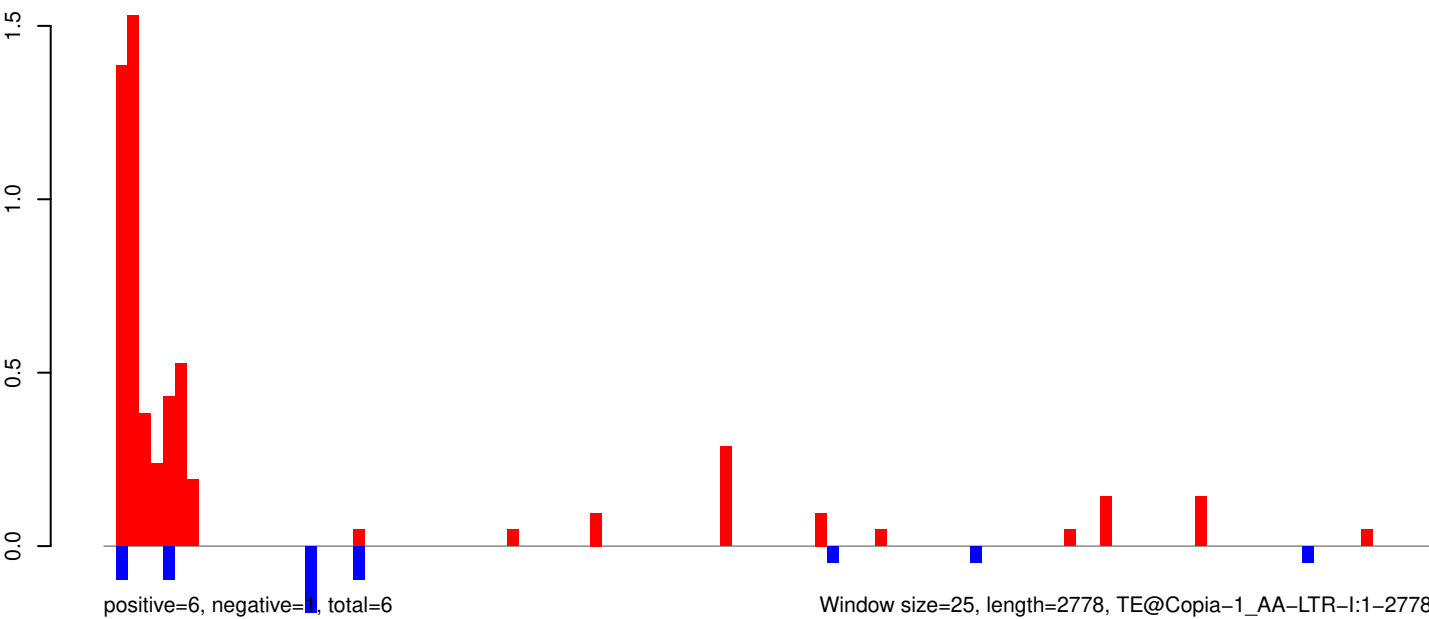

AeAeg_Whole_ZIKVdr_In3_GP.18_23.rep

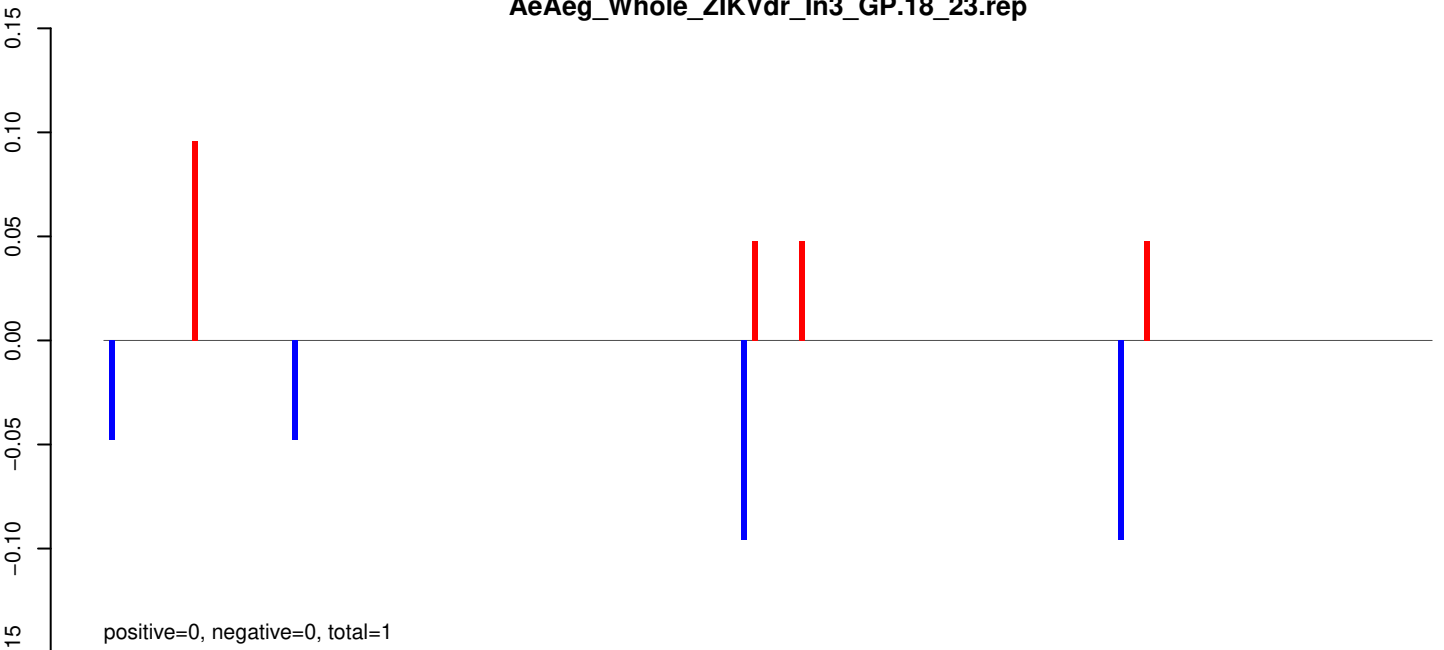

AeAeg_Whole_ZIKVdr_In3_GP.24_35.rep

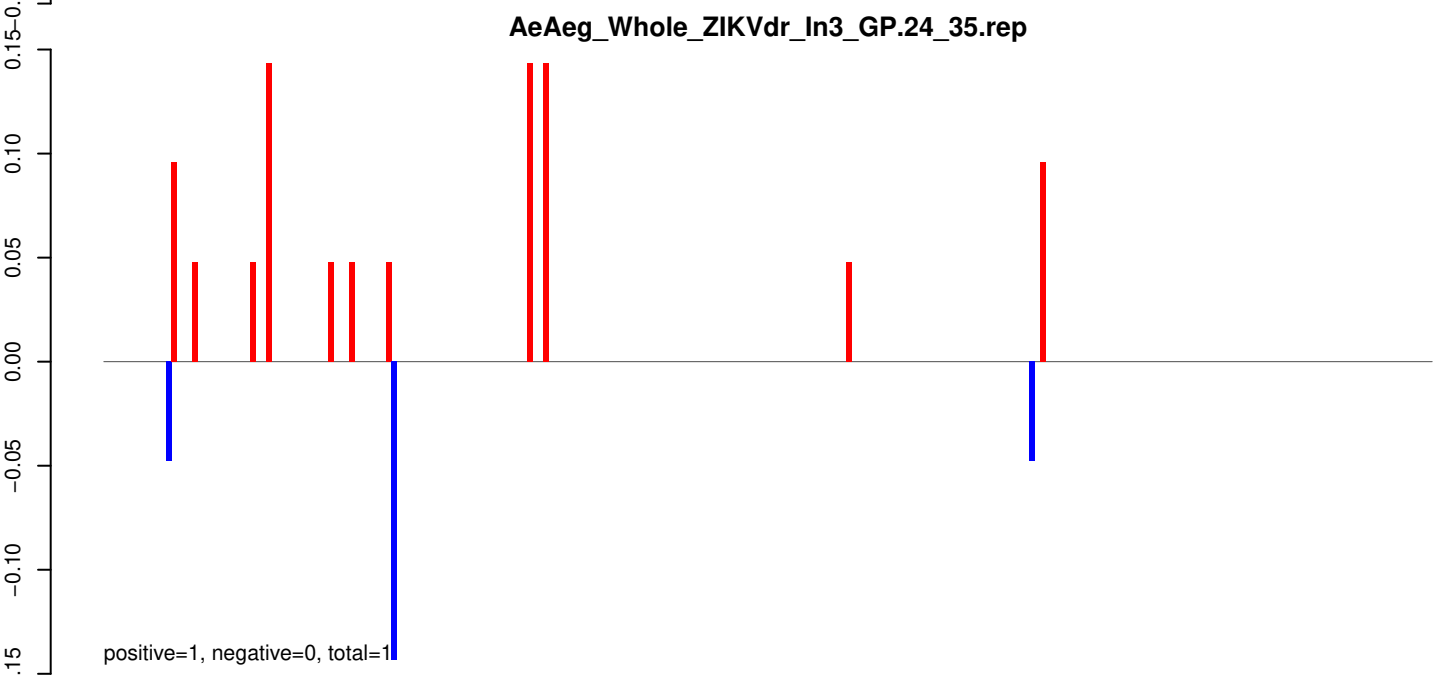

AeAeg_Whole_ZIKVdr_In3_GP.rep

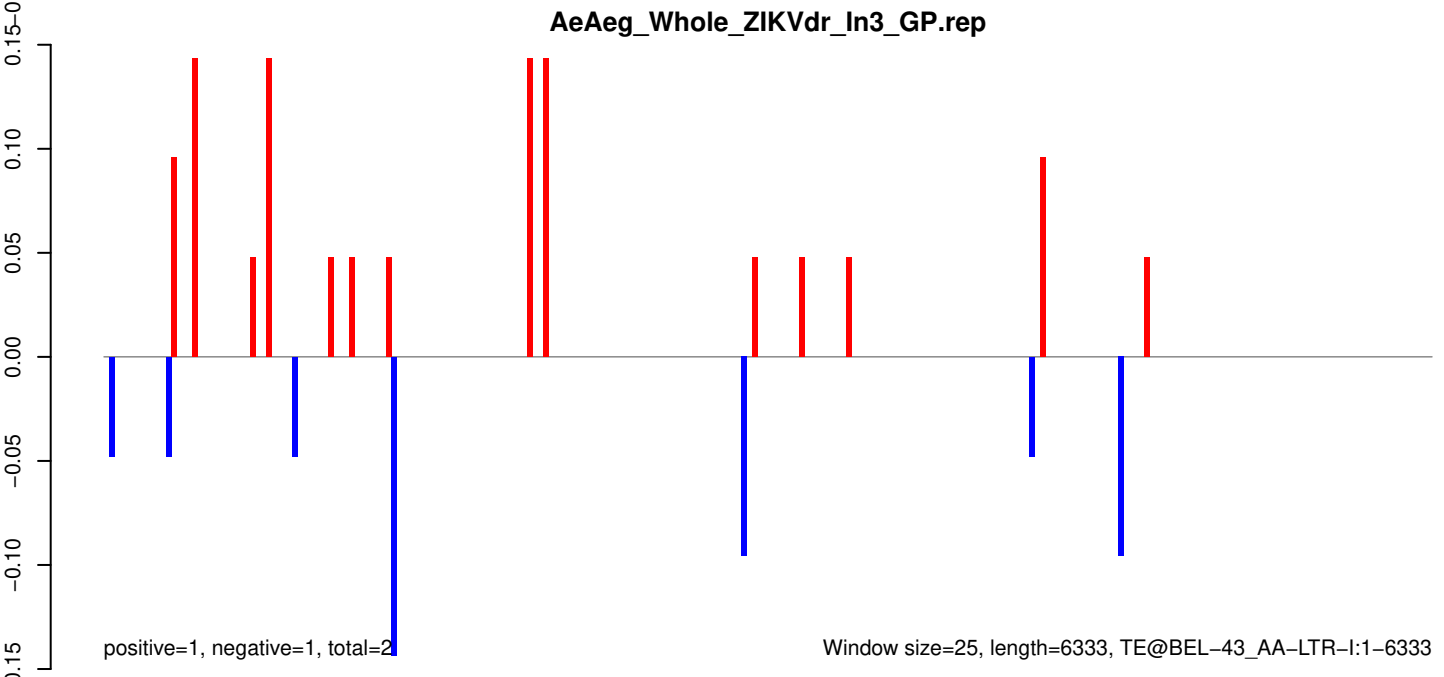

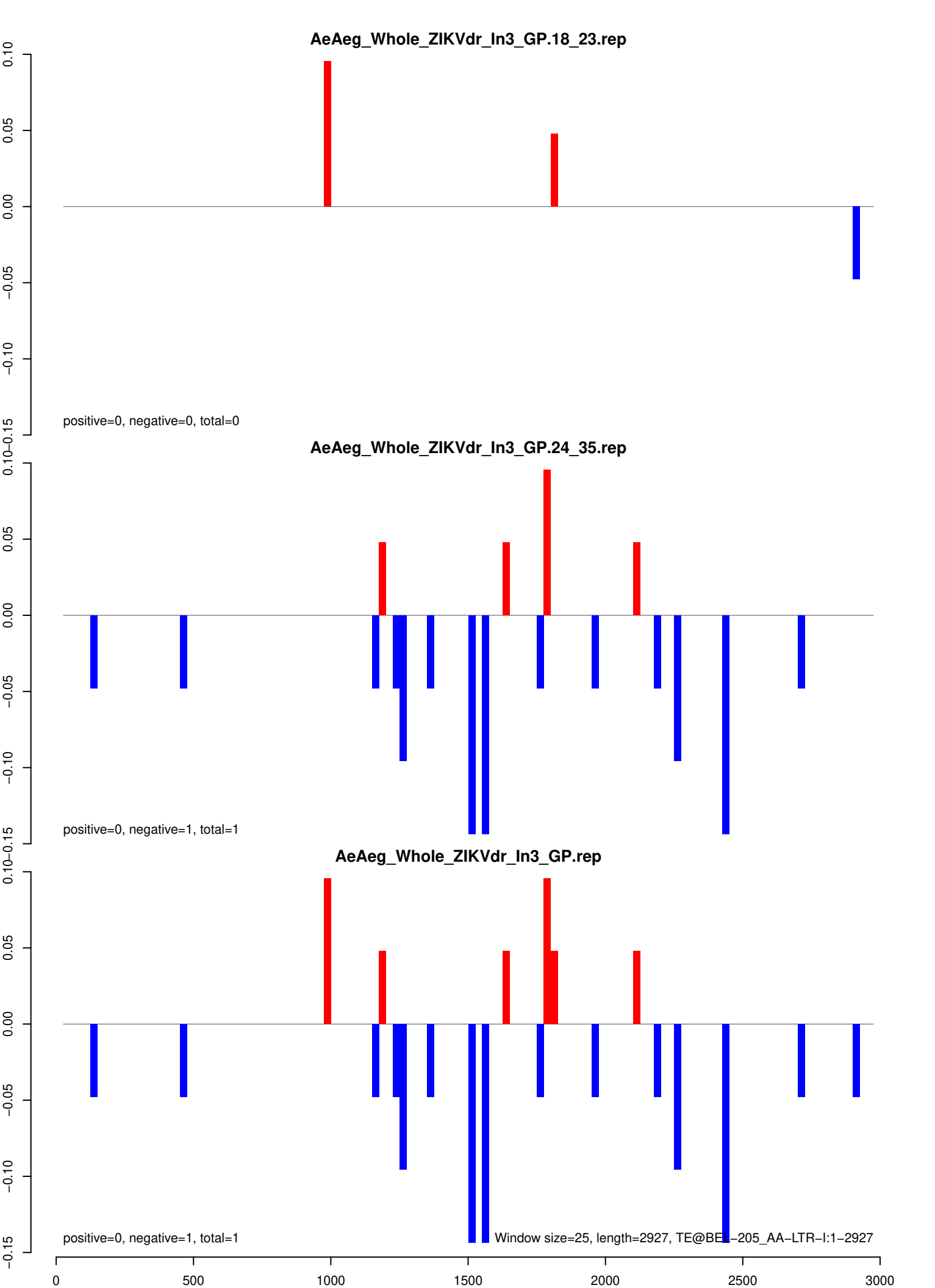

AeAeg_Whole_ZIKVdr_In3_GP.18_23.rep

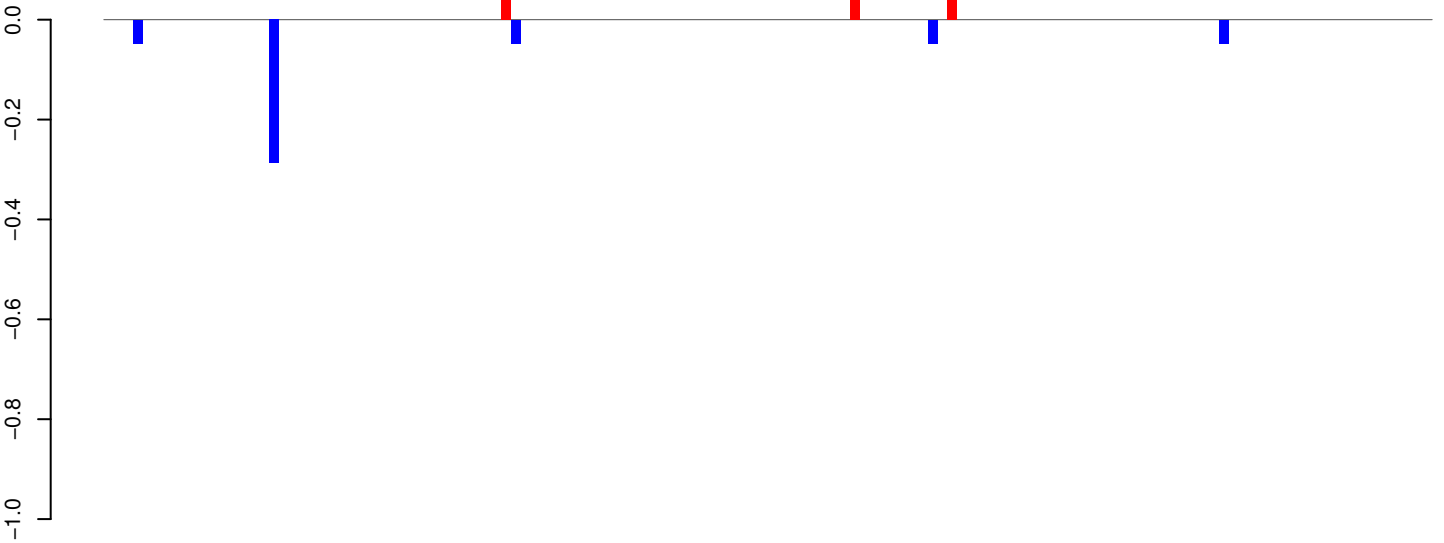

positive=0, negative=0, total=1

AeAeg_Whole_ZIKVdr_In3_GP.24_35.rep

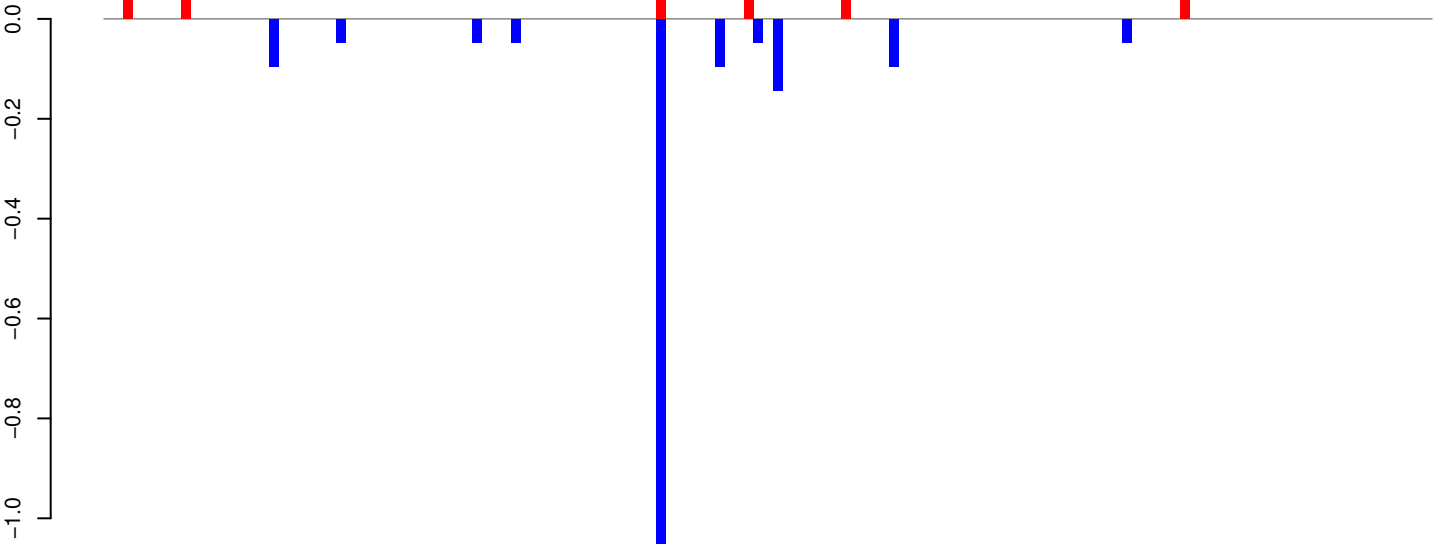

positive=0, negative=2, total=2

AeAeg_Whole_ZIKVdr_In3_GP.rep

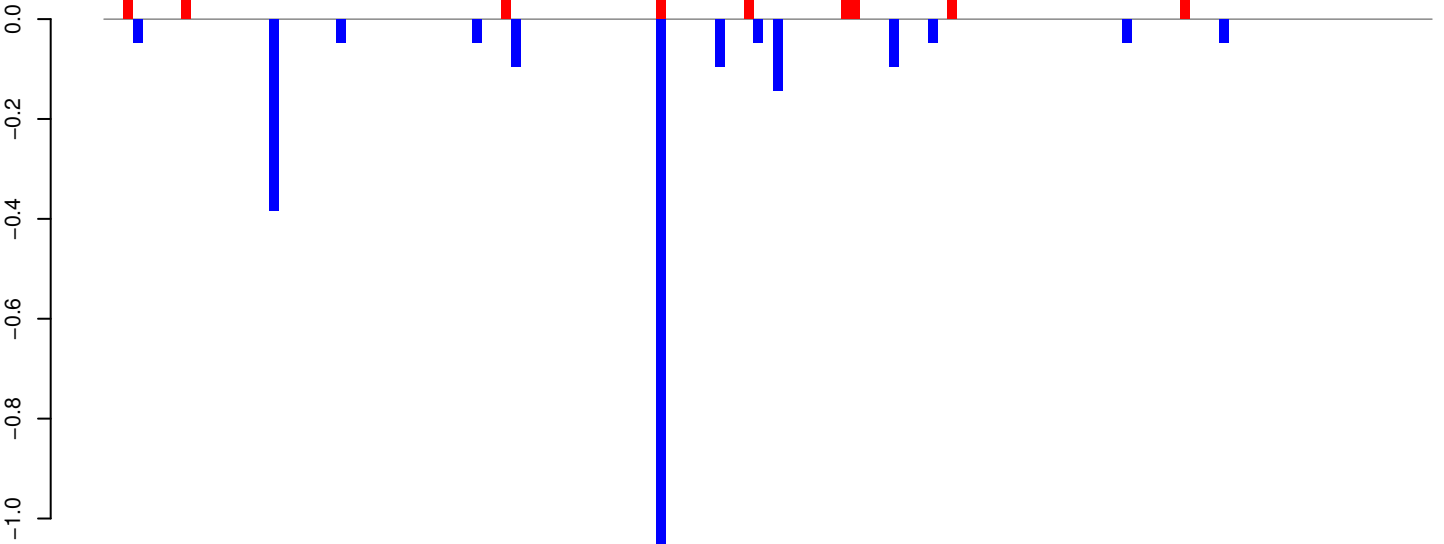

positive=0, negative=2, total=3

Window size=25, length=3416, TE@BEL-202_AA-LTR-I:1-3416

AeAeg_Whole_ZIKVdr_In3_GP.18_23.rep

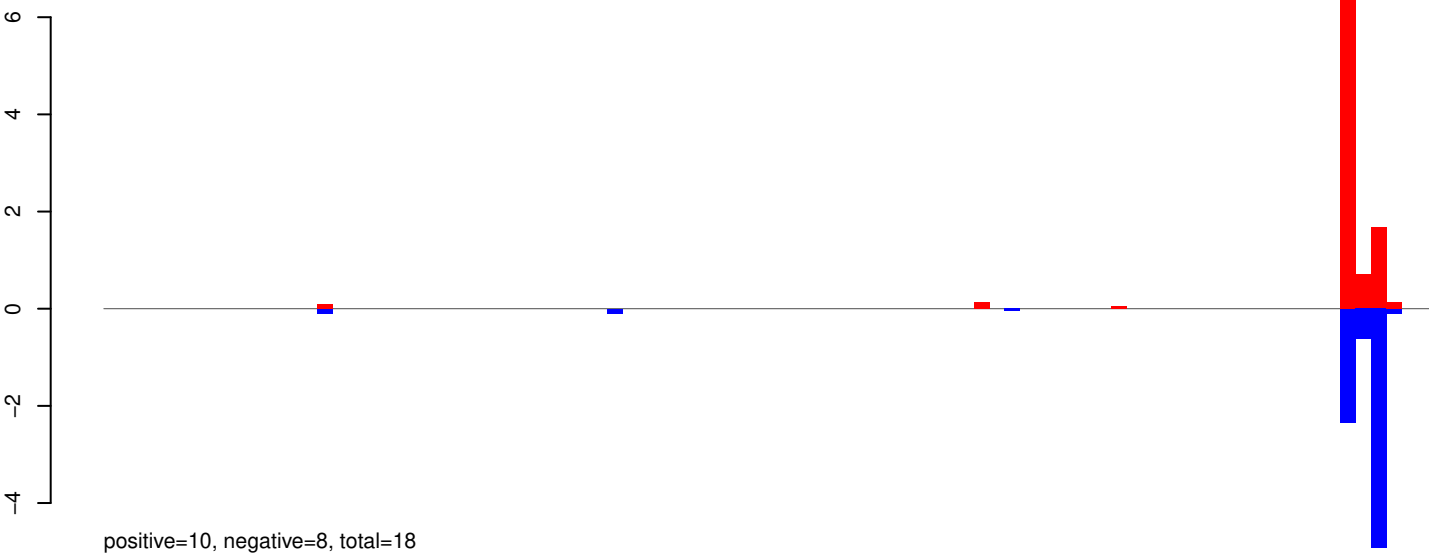

AeAeg_Whole_ZIKVdr_In3_GP.24_35.rep

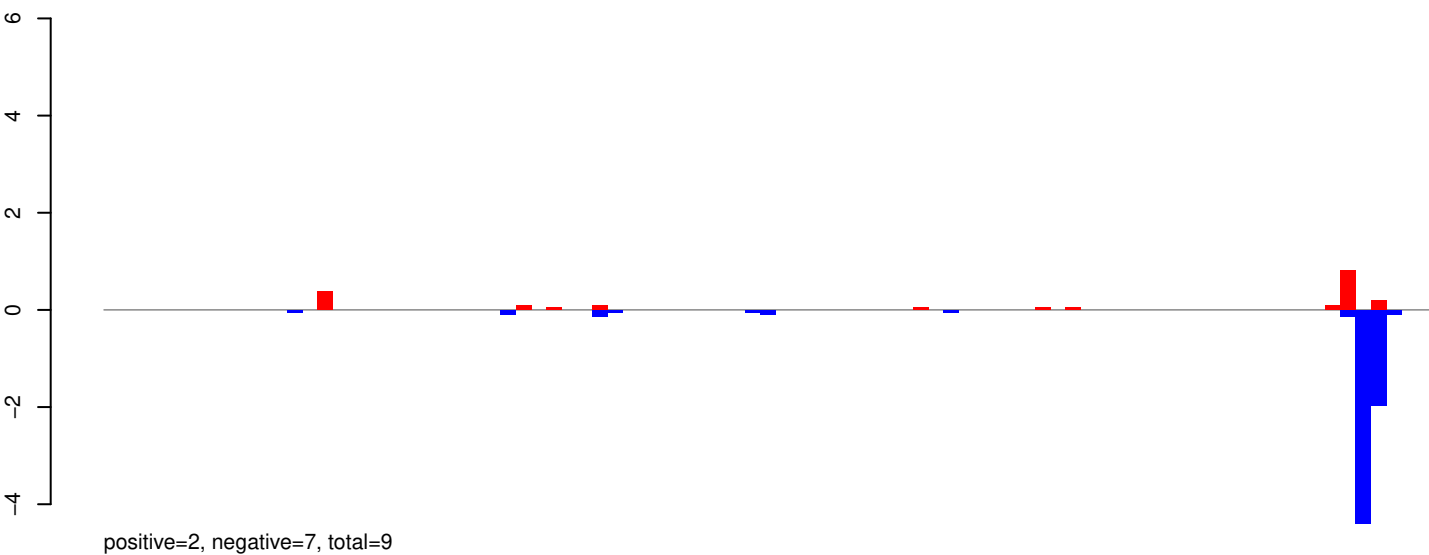

AeAeg_Whole_ZIKVdr_In3_GP.rep

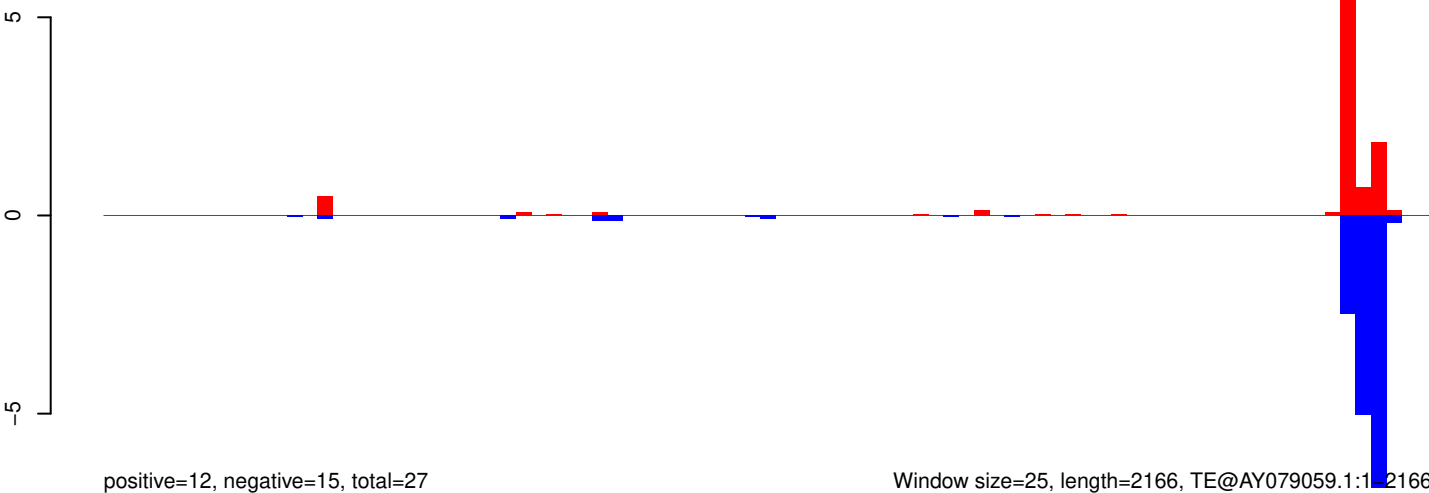

Window size=25, length=2166, TE@AY079059.1:1-2166

AeAeg_Whole_ZIKVdr_In3_GP.18_23.rep

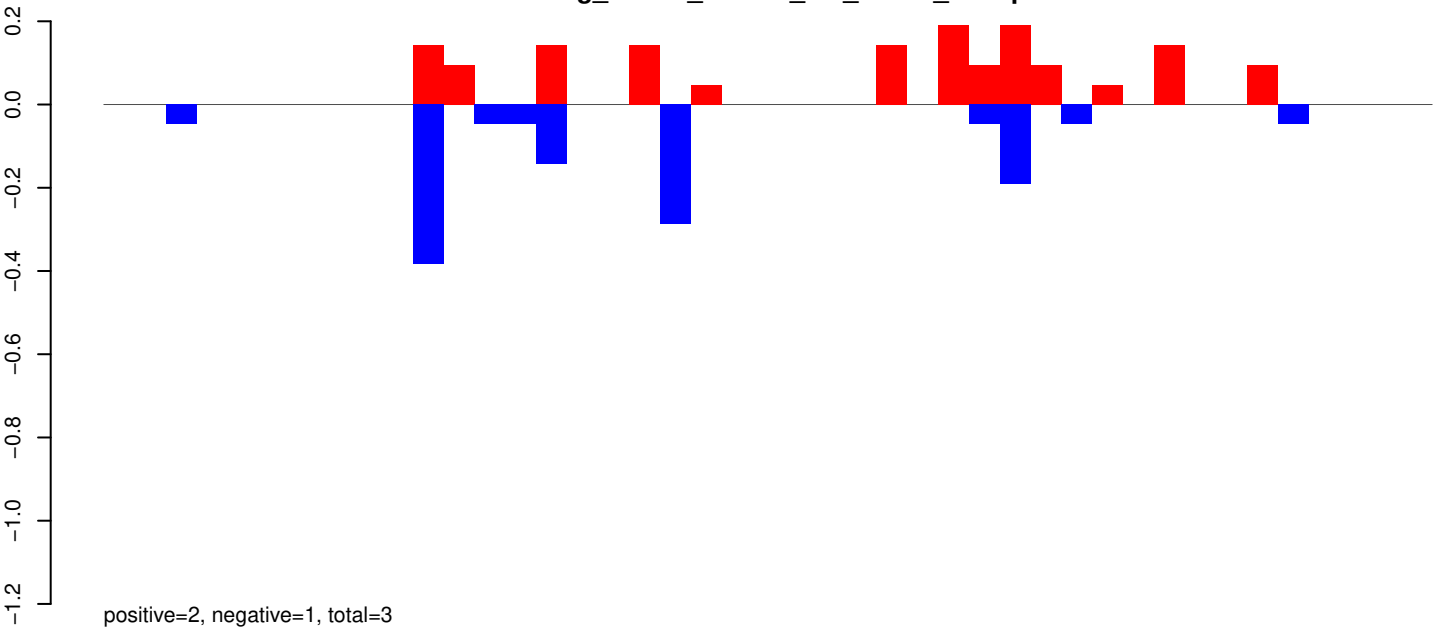

AeAeg_Whole_ZIKVdr_In3_GP.24_35.rep

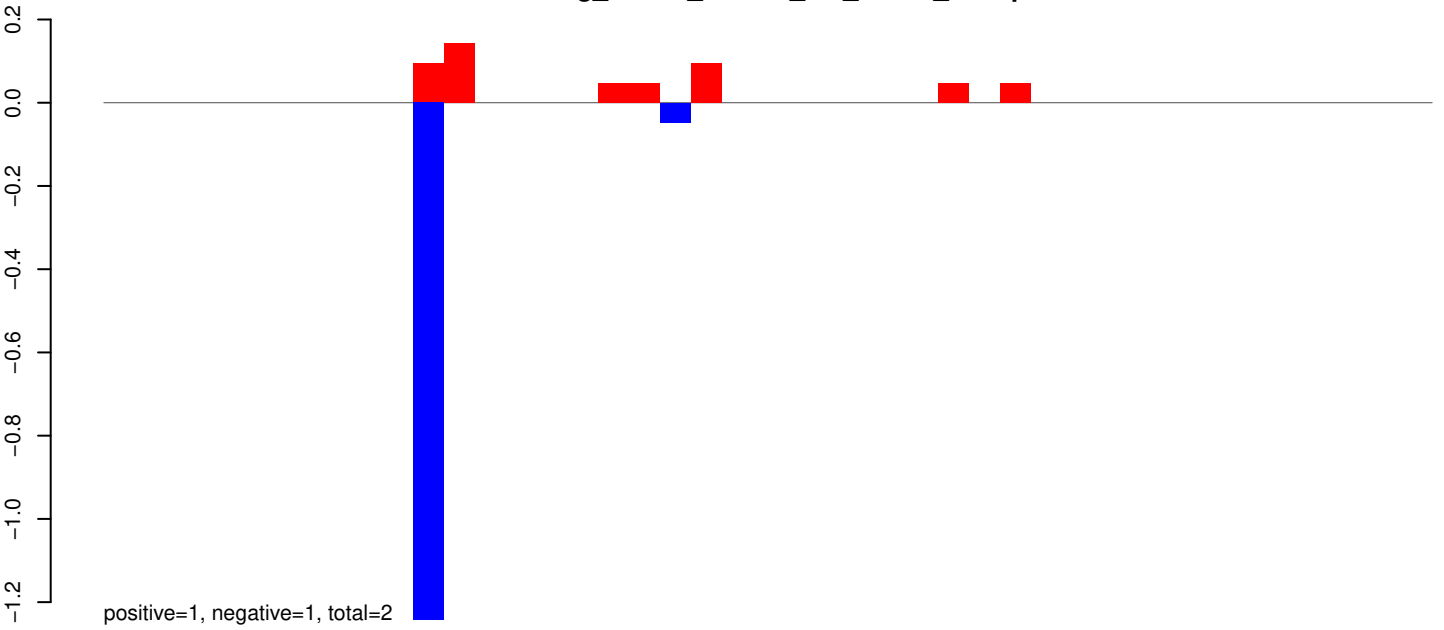

AeAeg_Whole_ZIKVdr_In3_GP.rep

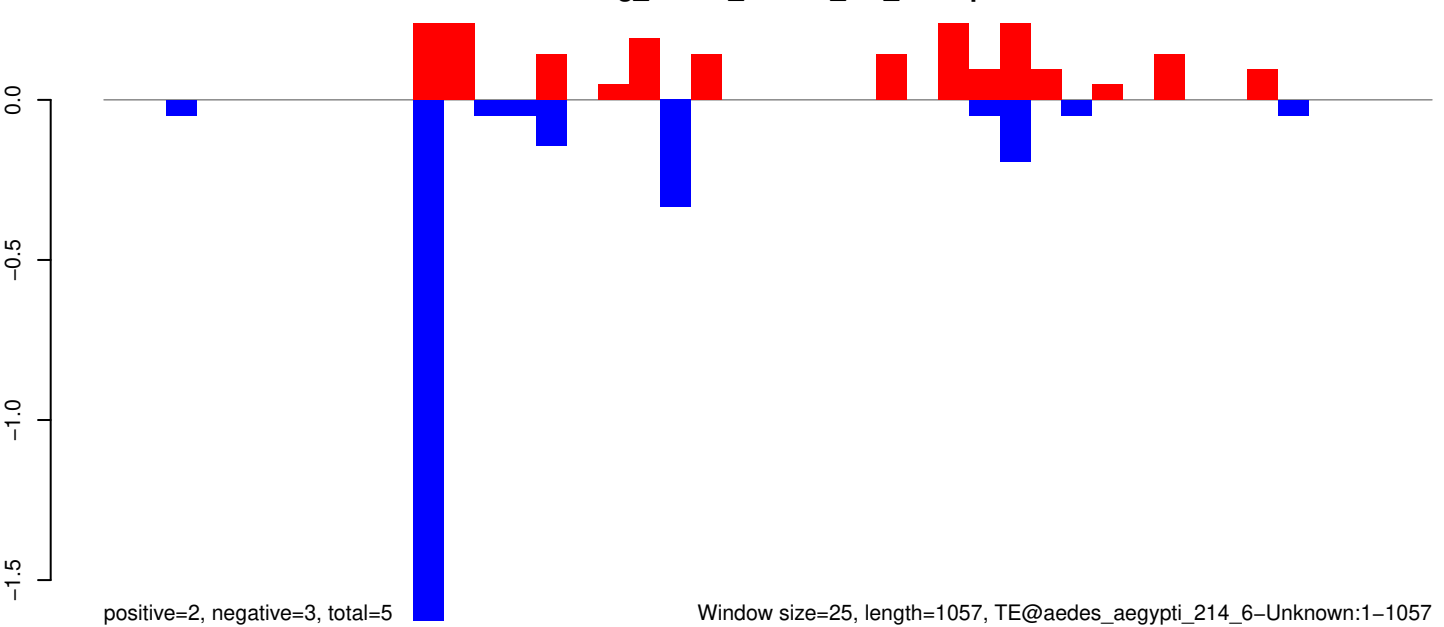

AeAeg_Whole_ZIKVdr_In3_GP.18_23.rep

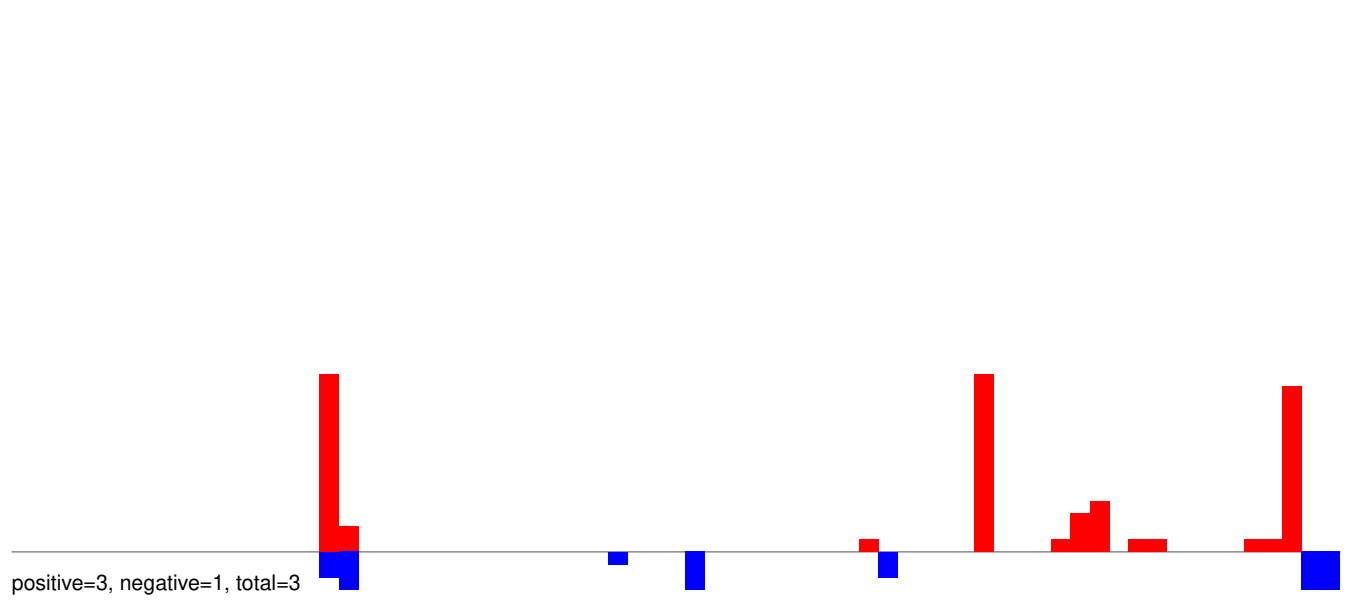

AeAeg_Whole_ZIKVdr_In3_GP.24_35.rep

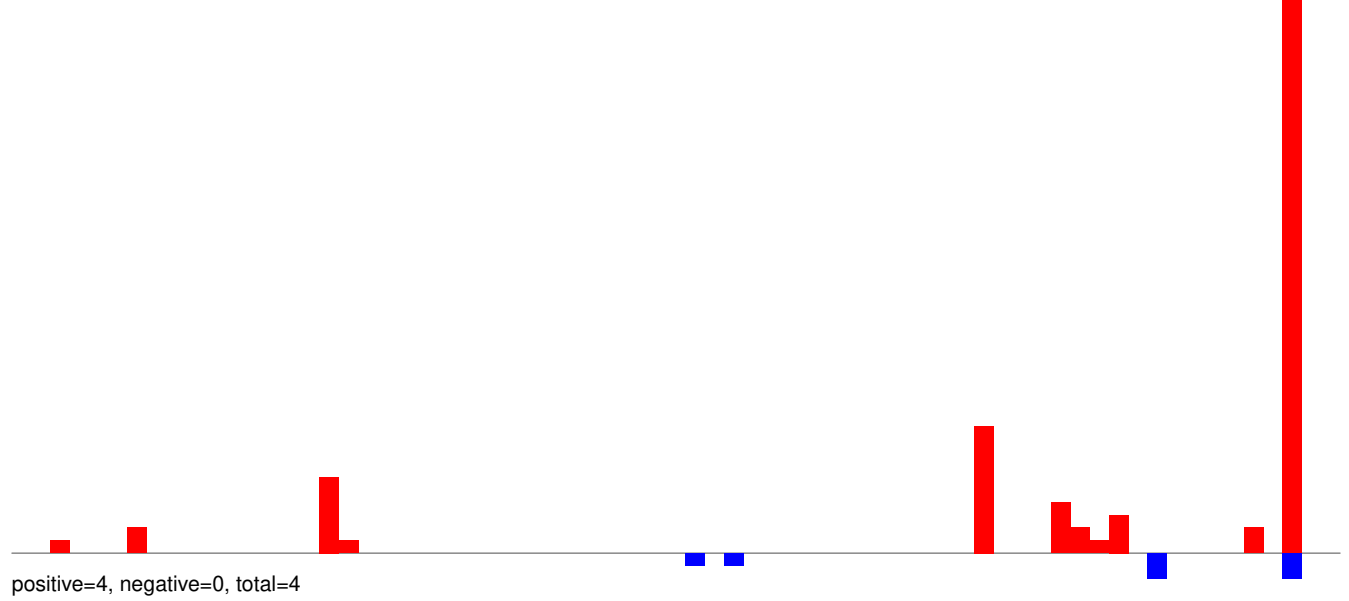

AeAeg_Whole_ZIKVdr_In3_GP.rep

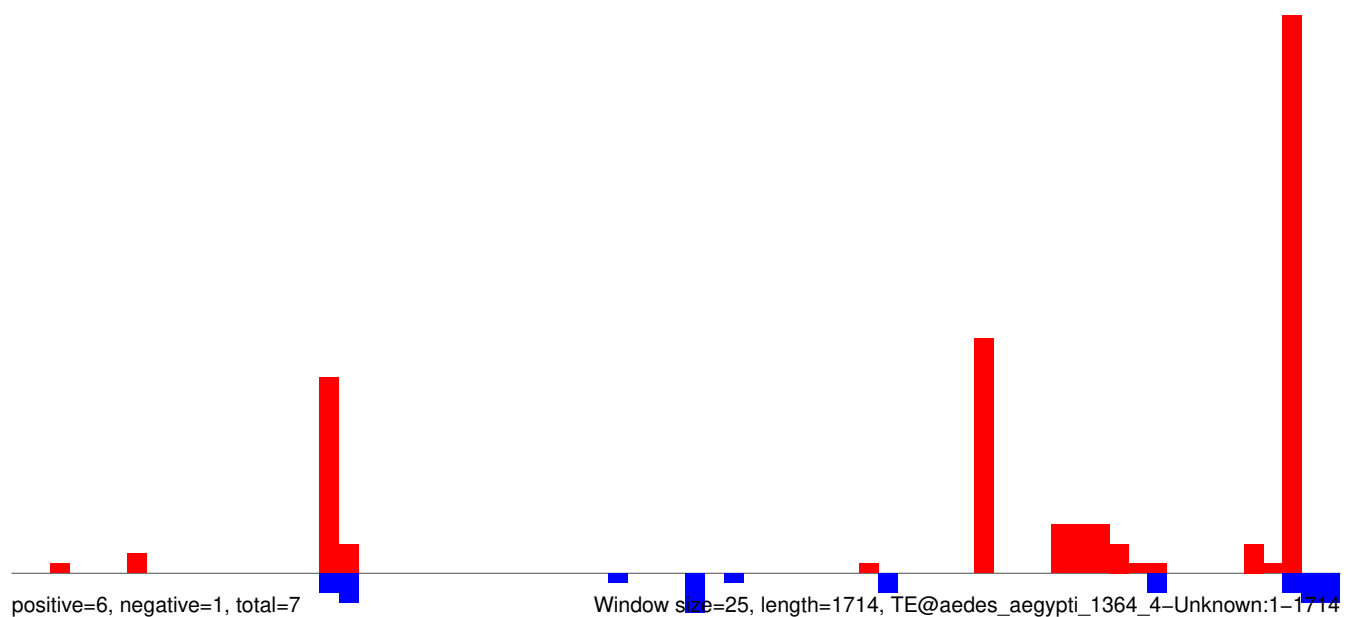

AeAeg_Whole_ZIKVdr_In3_GP.18_23.rep

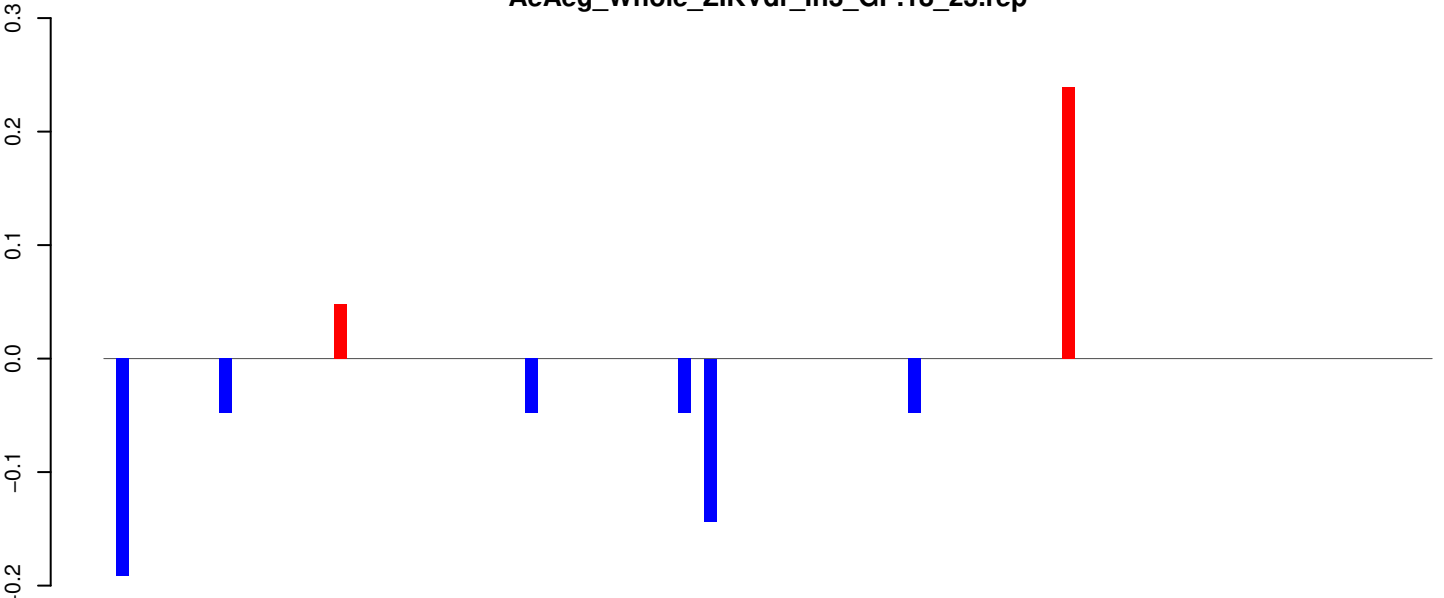

positive=0, negative=1, total=1

AeAeg_Whole_ZIKVdr_In3_GP.24_35.rep

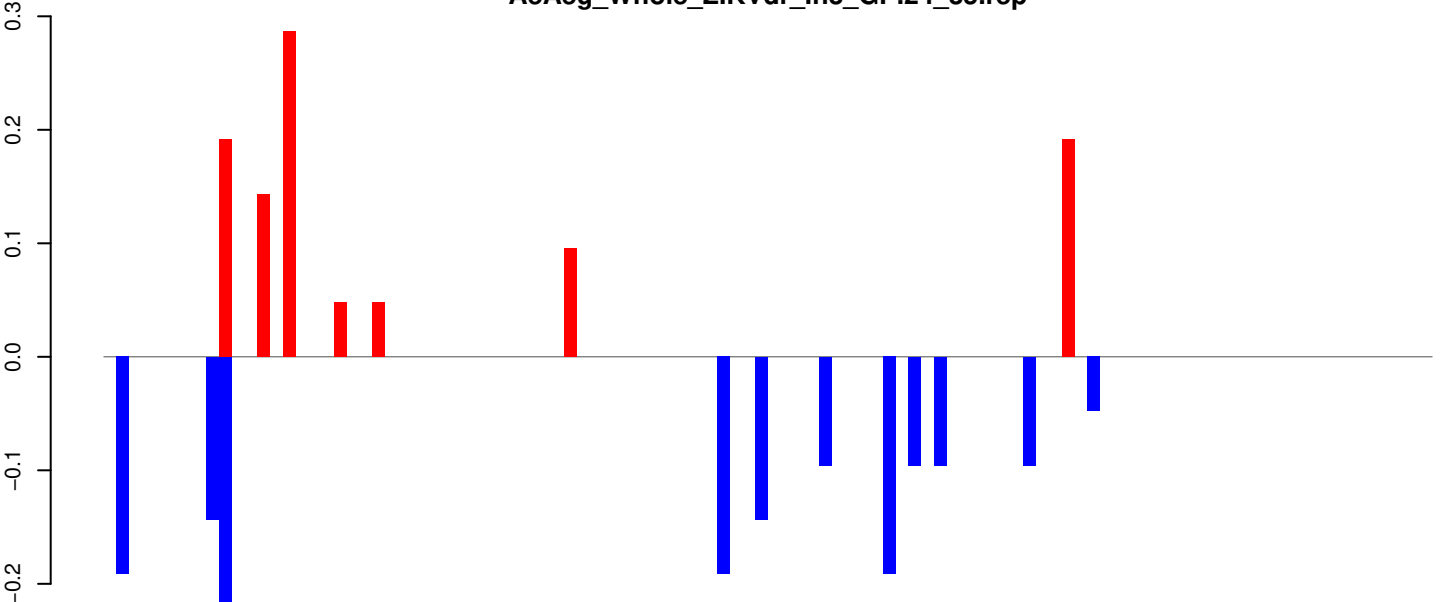

positive=1, negative=2, total=3

AeAeg_Whole_ZIKVdr_In3_GP.rep

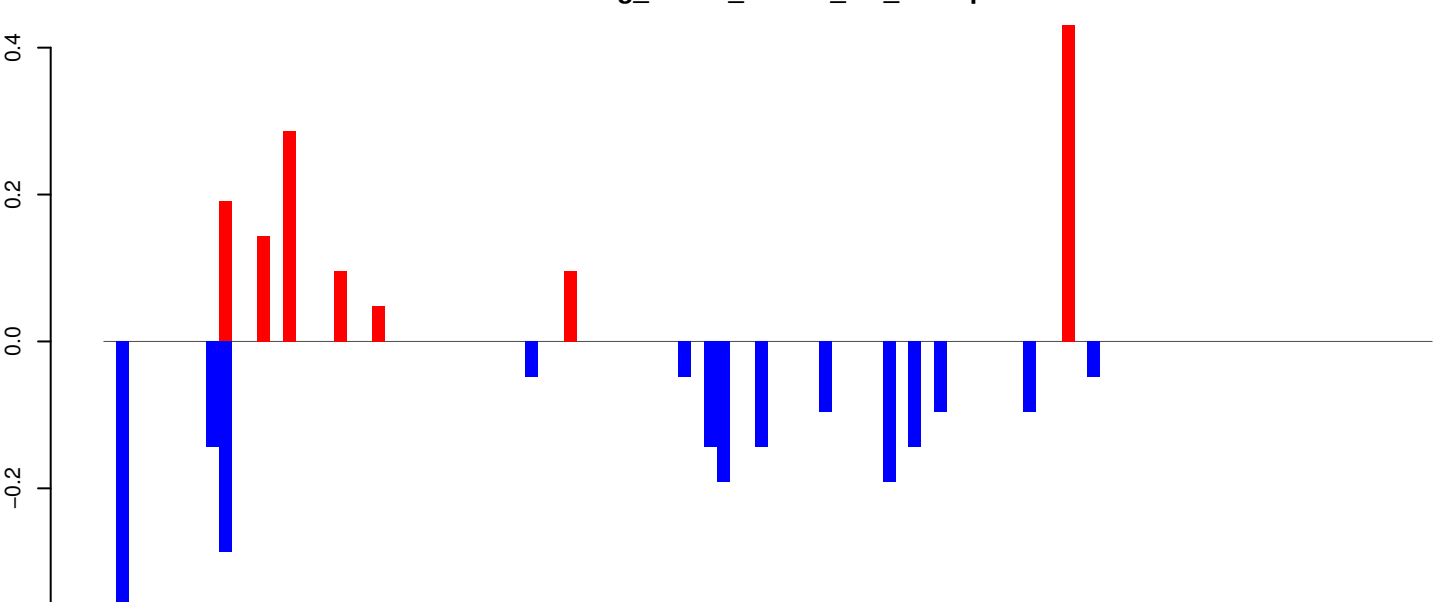

positive=1, negative=2, total=3

Window size=25, length=2587, TE@TF001336-AeBuster7:1-2587

0 500 1000 1500 2000 2500

AeAeg_Whole_ZIKVdr_In3_GP.18_23.rep

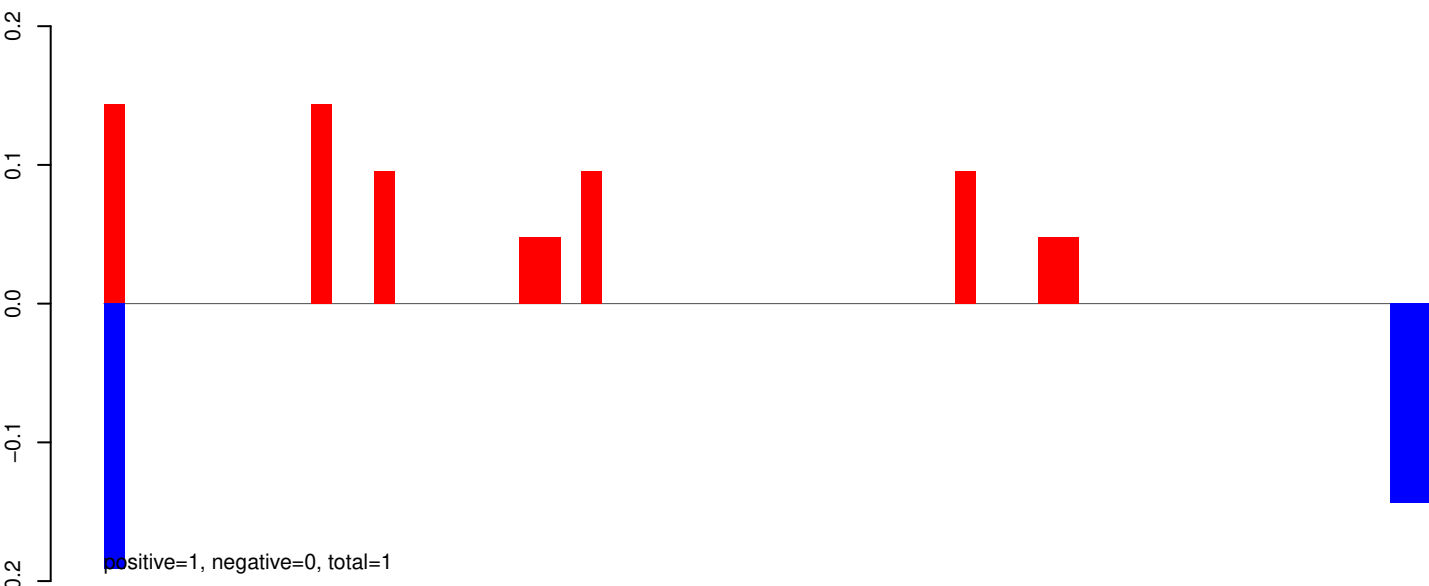

AeAeg_Whole_ZIKVdr_In3_GP.24_35.rep

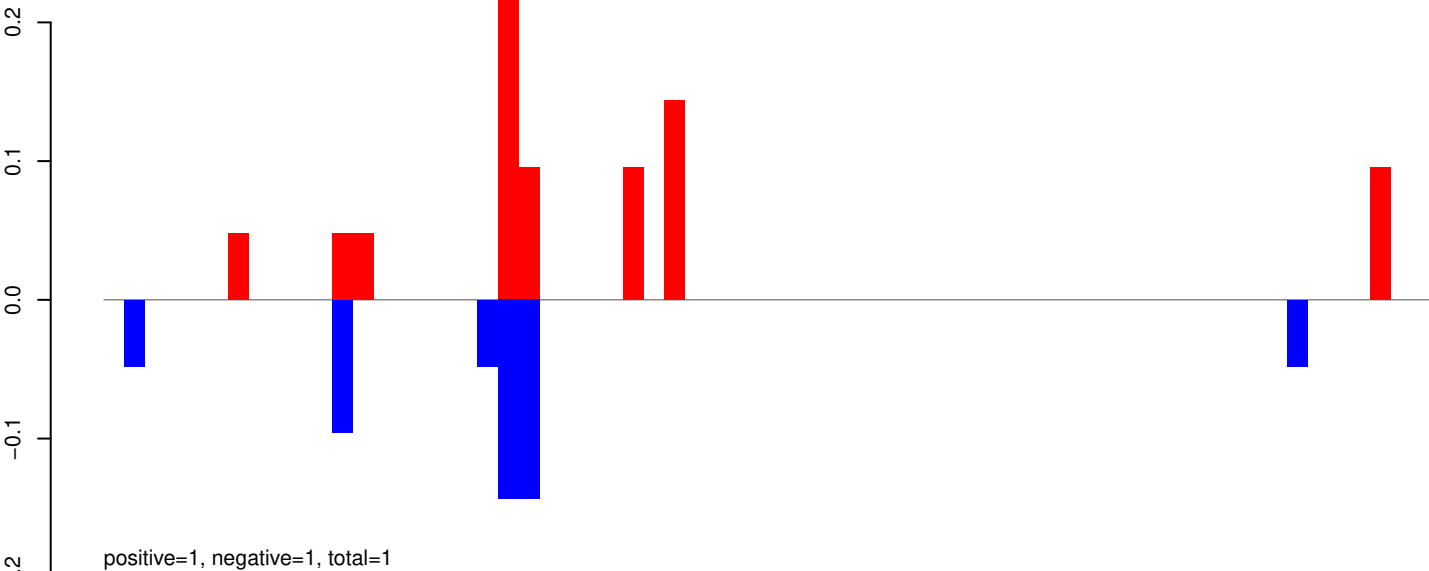

AeAeg_Whole_ZIKVdr_In3_GP.rep

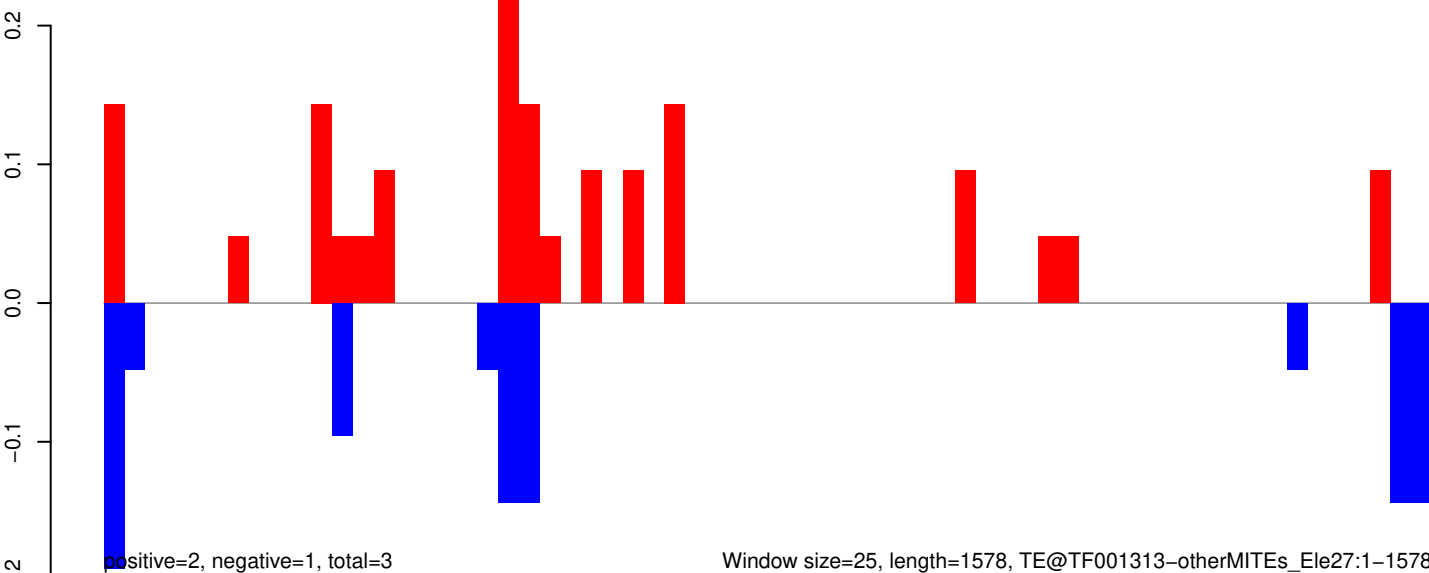

Window size=25, length=1578, TE@TF001313-otherMITEs_Ele27:1-1578

AeAeg_Whole_ZIKVdr_In3_GP.18_23.rep

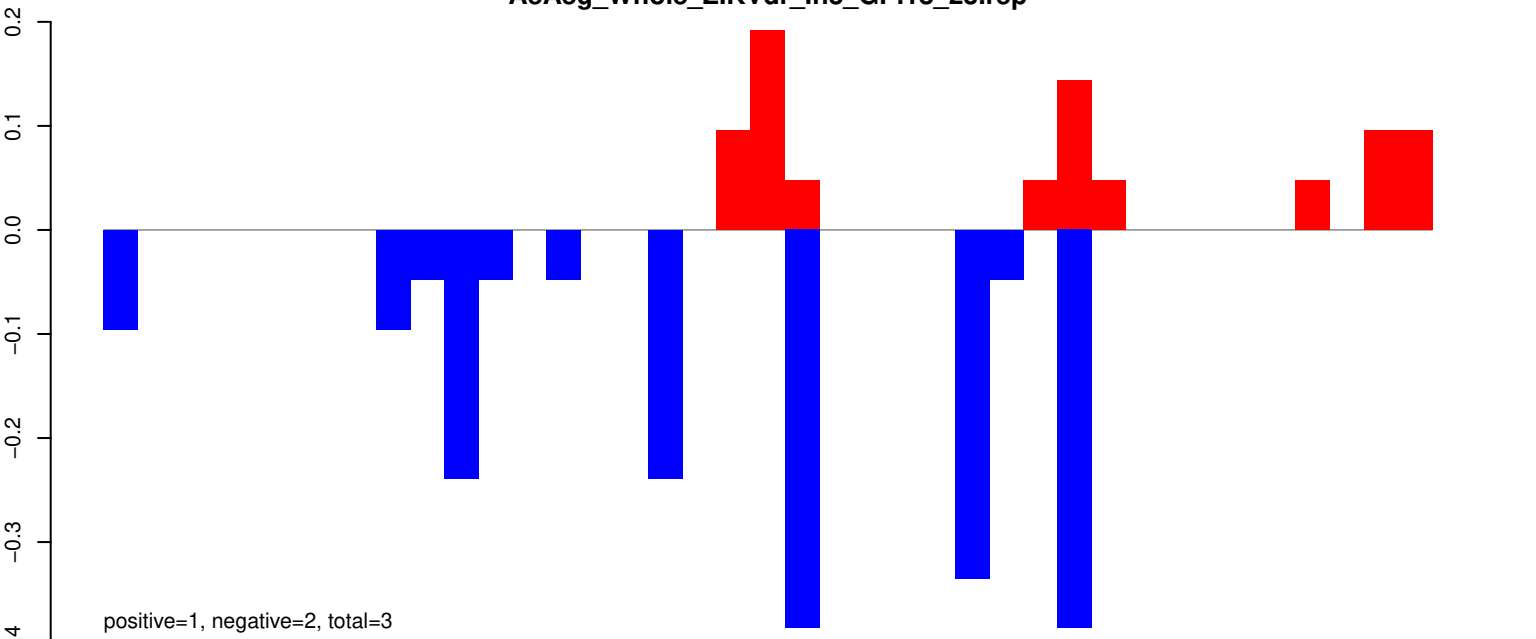

AeAeg_Whole_ZIKVdr_In3_GP.24_35.rep

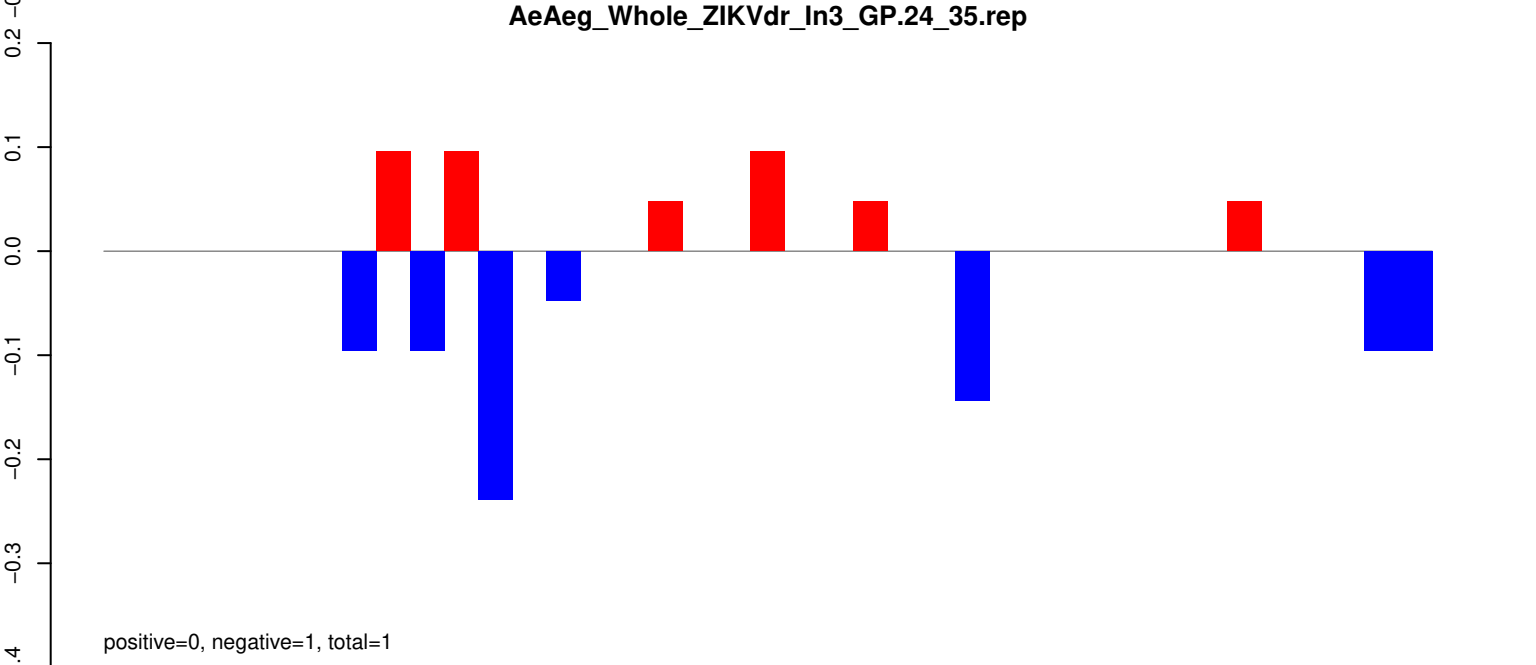

AeAeg_Whole_ZIKVdr_In3_GP.rep

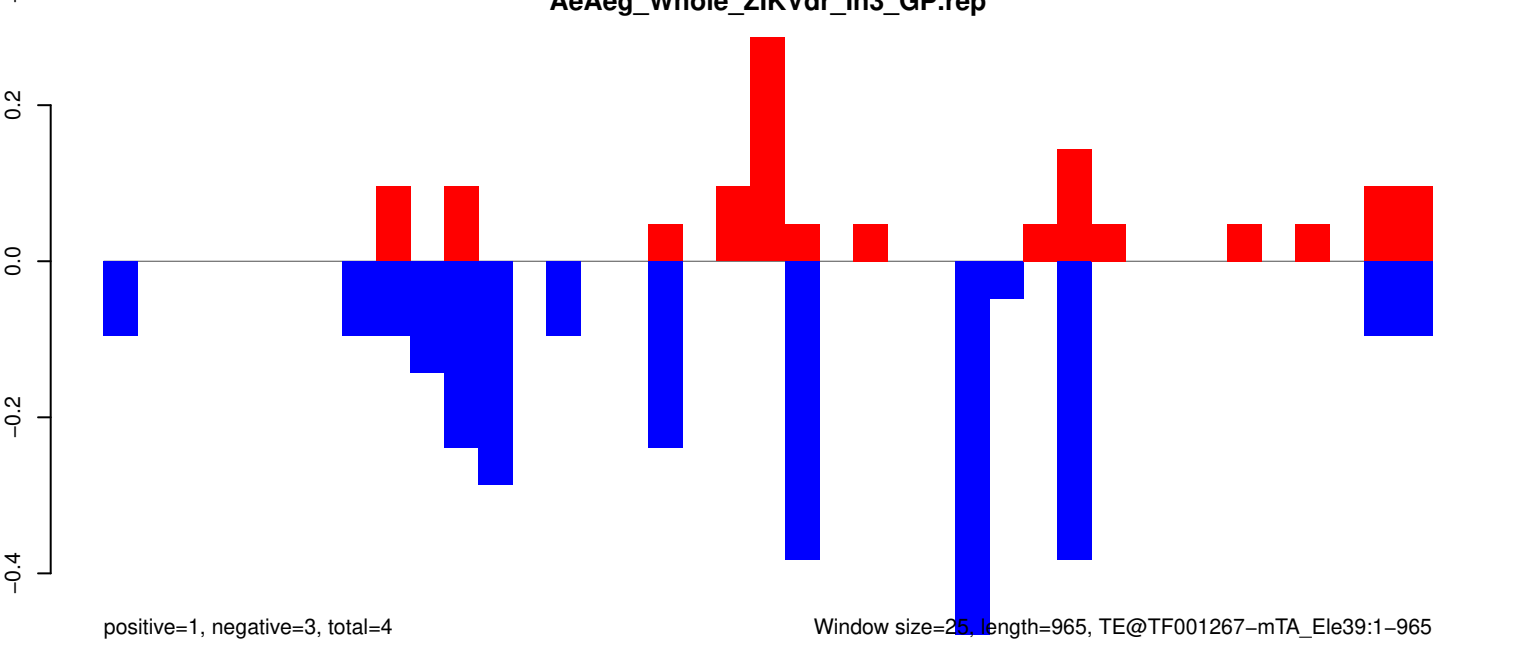

AeAeg_Whole_ZIKVdr_In3_GP.18_23.rep

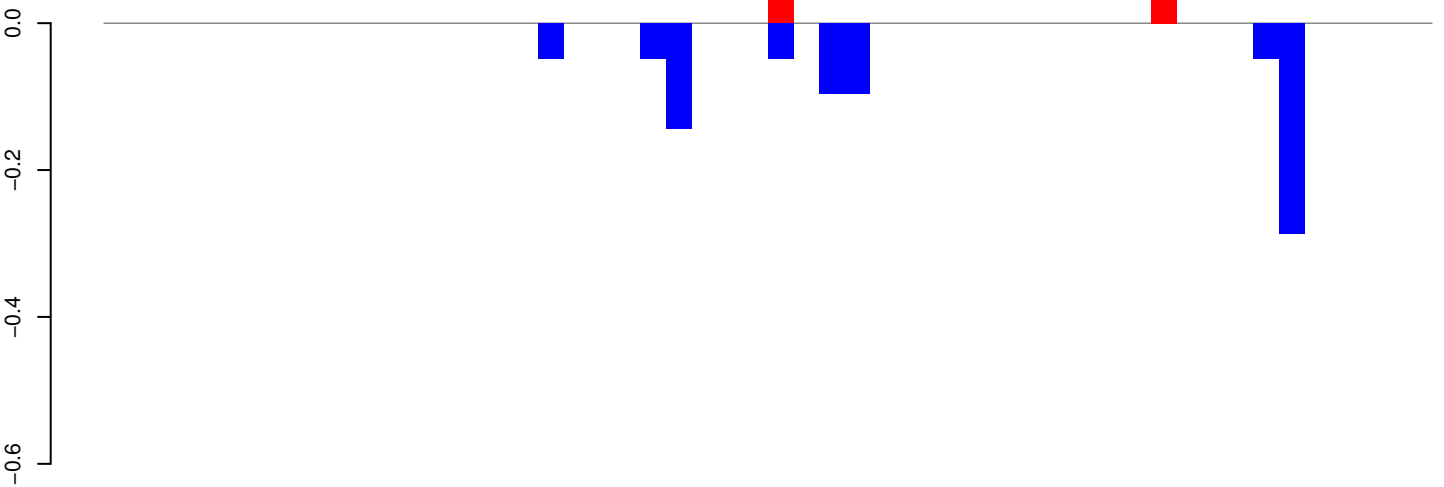

positive=0, negative=1, total=1

AeAeg_Whole_ZIKVdr_In3_GP.24_35.rep

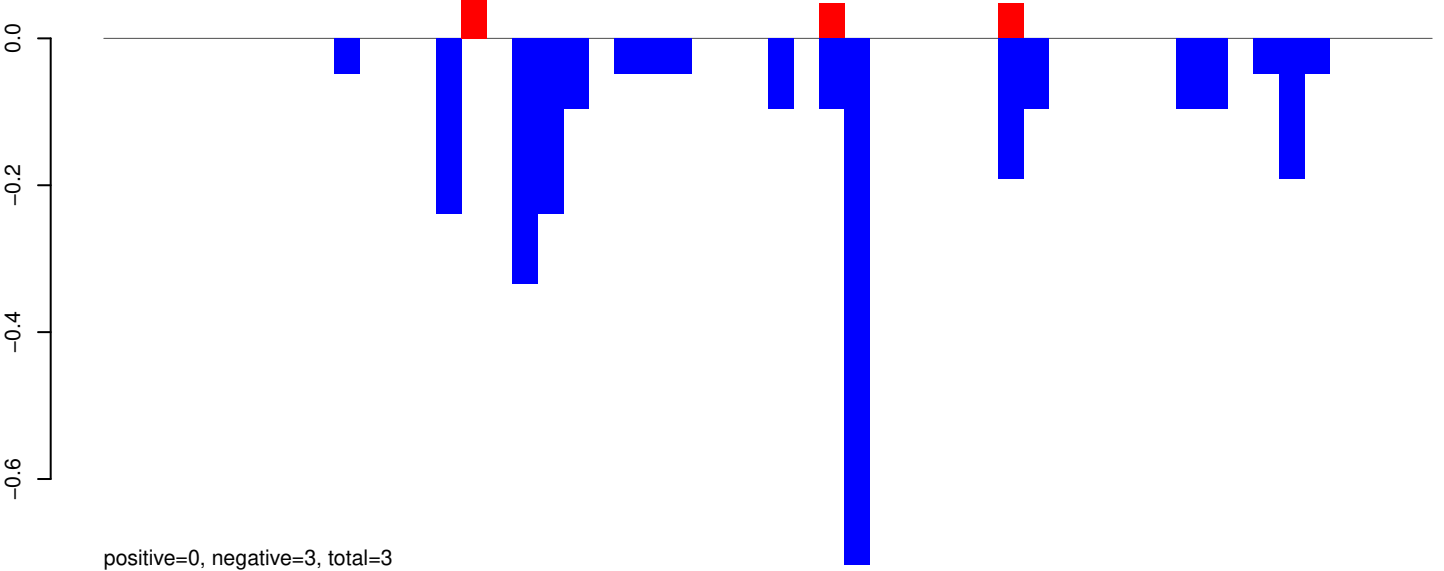

positive=0, negative=3, total=3

AeAeg_Whole_ZIKVdr_In3_GP.rep

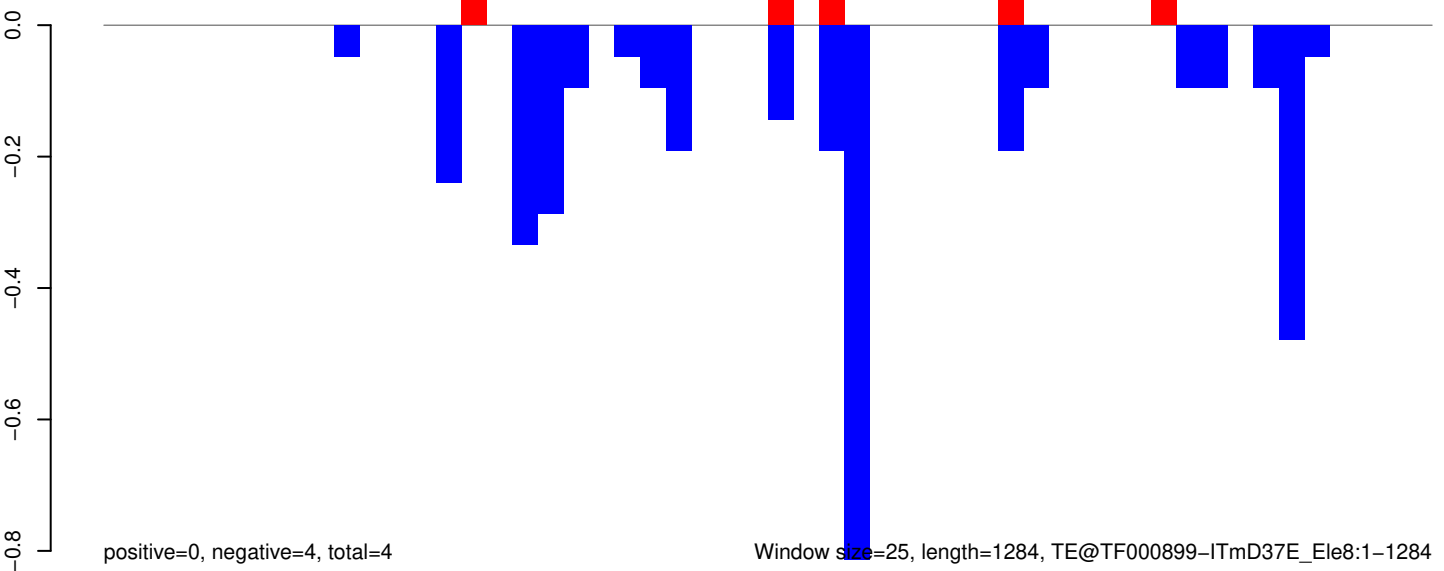

positive=0, negative=4, total=4

Window size=25, length=1284, TE@TF000899-ITmD37E_Ele8:1-1284

0 200 400 600 800 1000 1200

AeAeg_Whole_ZIKVdr_In3_GP.18_23.rep



AeAeg_Whole_ZIKVdr_In3_GP.24_35.rep

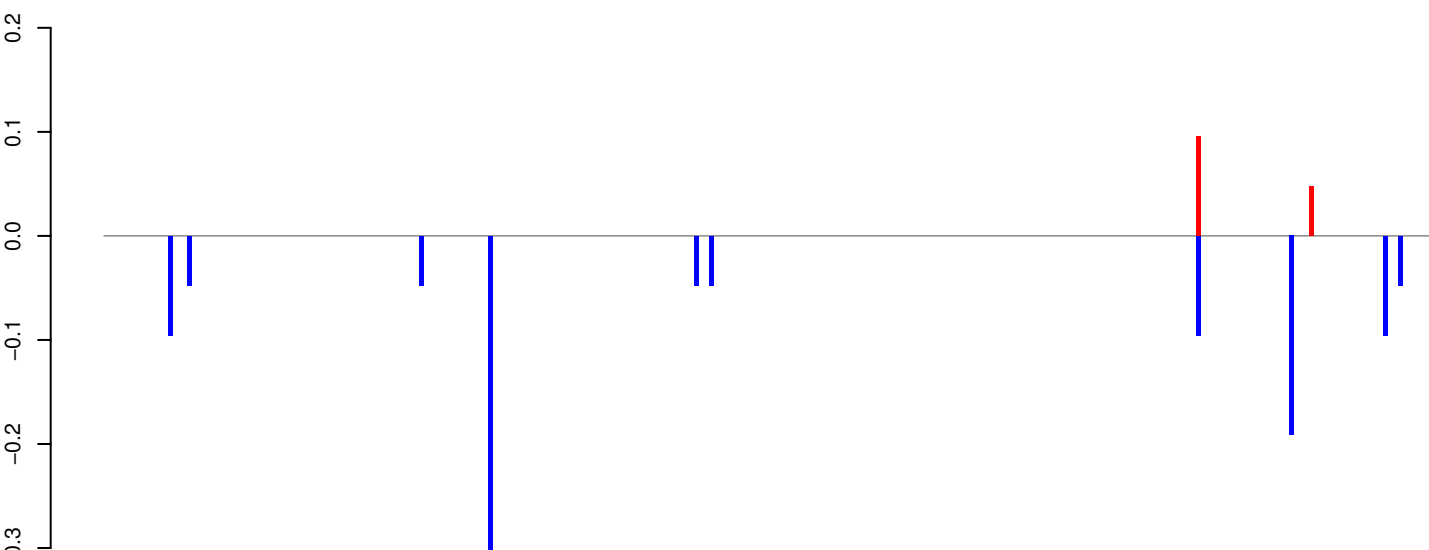

AeAeg_Whole_ZIKVdr_In3_GP.rep

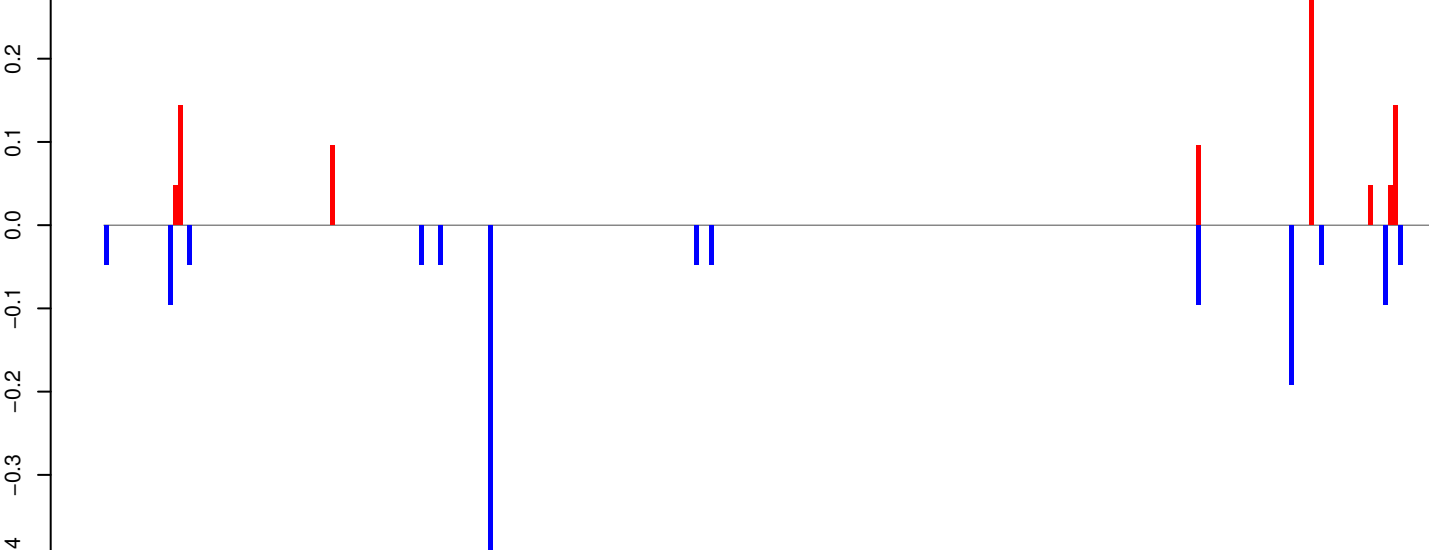

Window size=25, length=6744, TE@TF000229-Pao_Bel_Ele13:1-6744

0 1000 2000 3000 4000 5000 6000 7000

AeAeg_Whole_ZIKVdr_In3_GP.18_23.rep

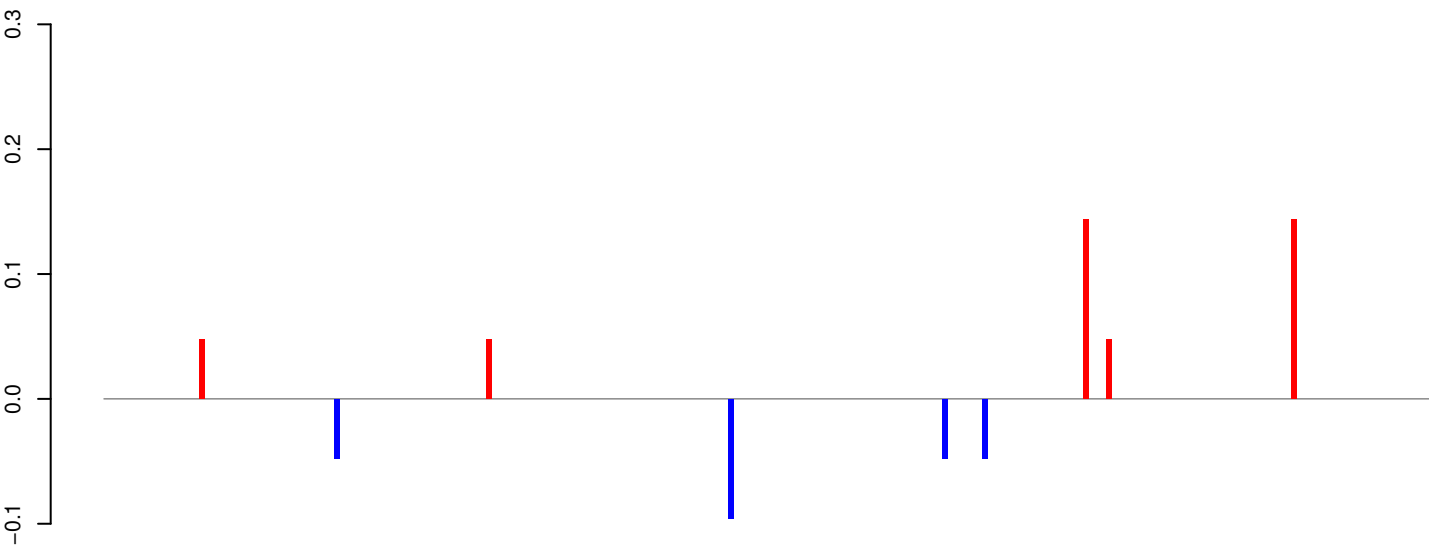

AeAeg_Whole_ZIKVdr_In3_GP.24_35.rep

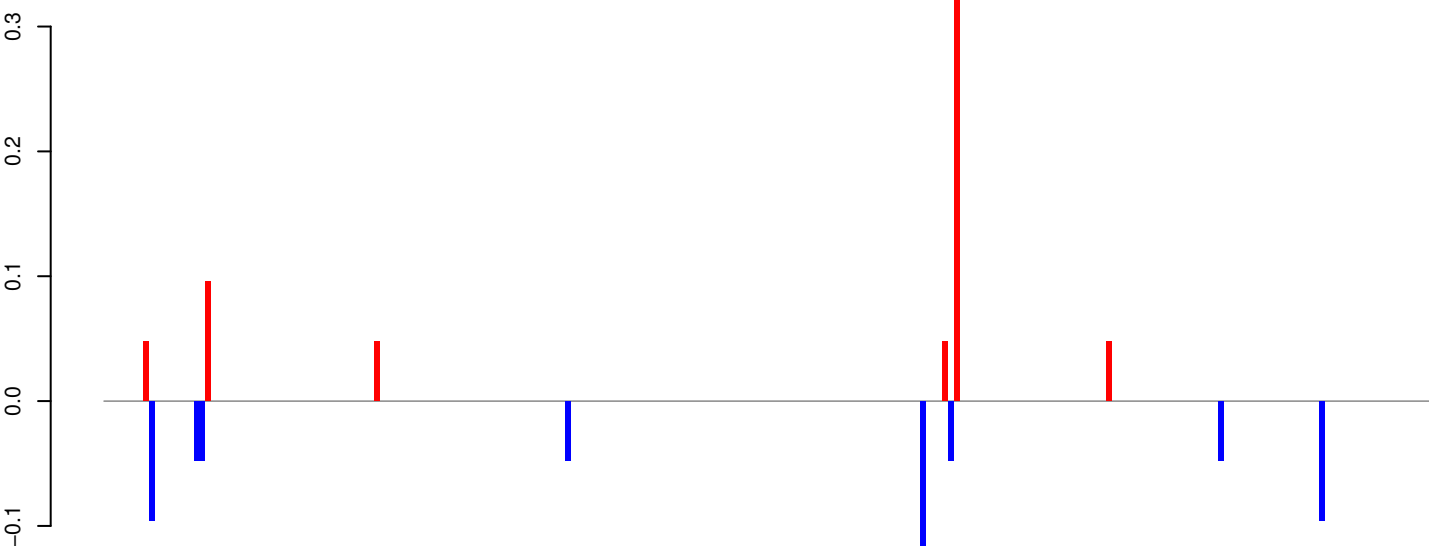

AeAeg_Whole_ZIKVdr_In3_GP.rep

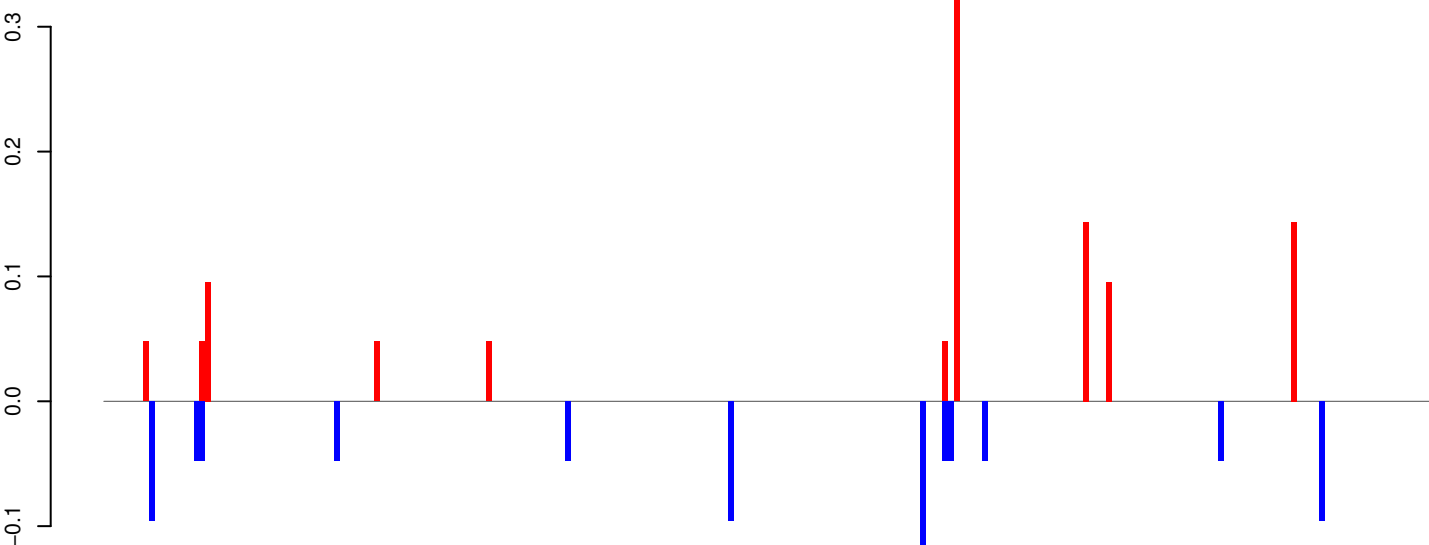

Window size=25, length=5891, TE@TF000220-I_ele30:1-5891

0 1000 2000 3000 4000 5000 6000

AeAeg_Whole_ZIKVdr_In3_GP.18_23.rep

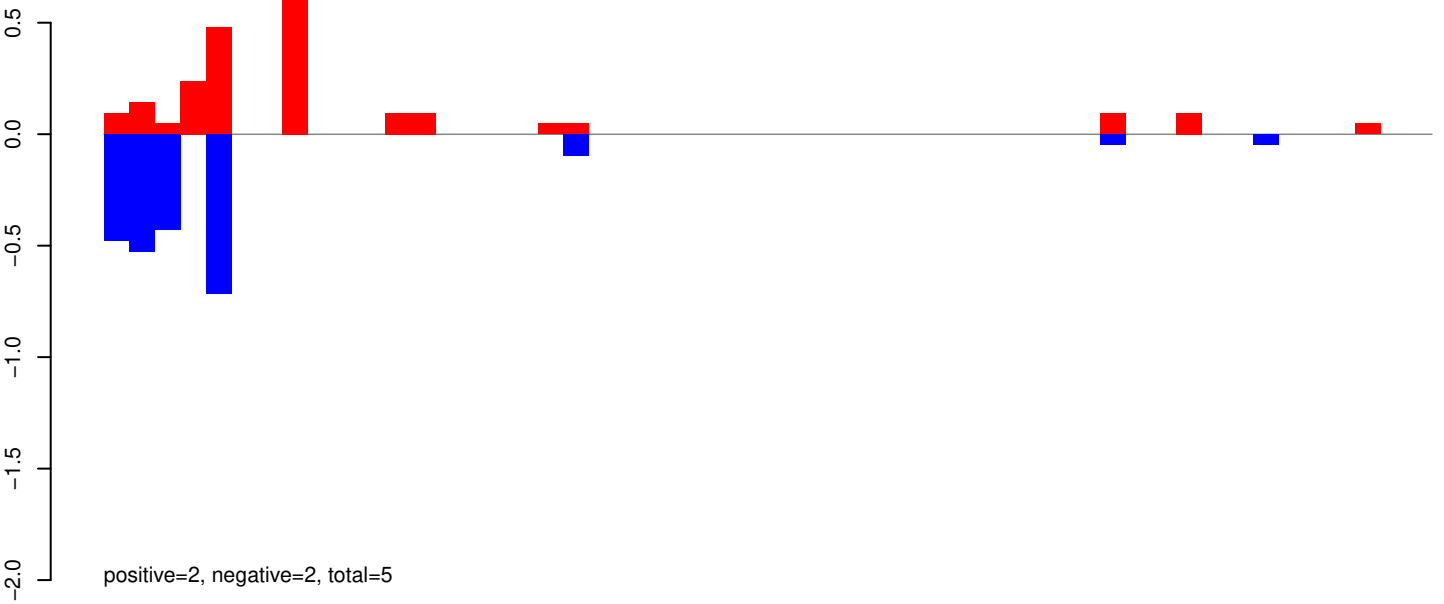

AeAeg_Whole_ZIKVdr_In3_GP.24_35.rep

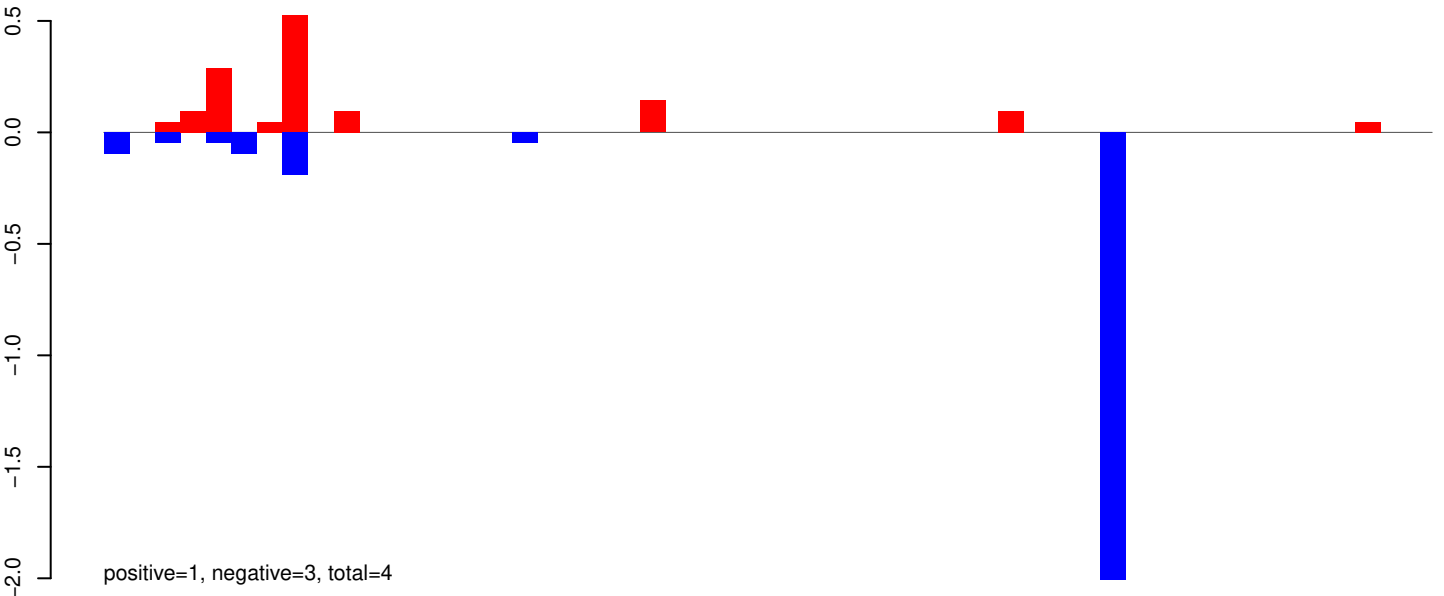

AeAeg_Whole_ZIKVdr_In3_GP.rep

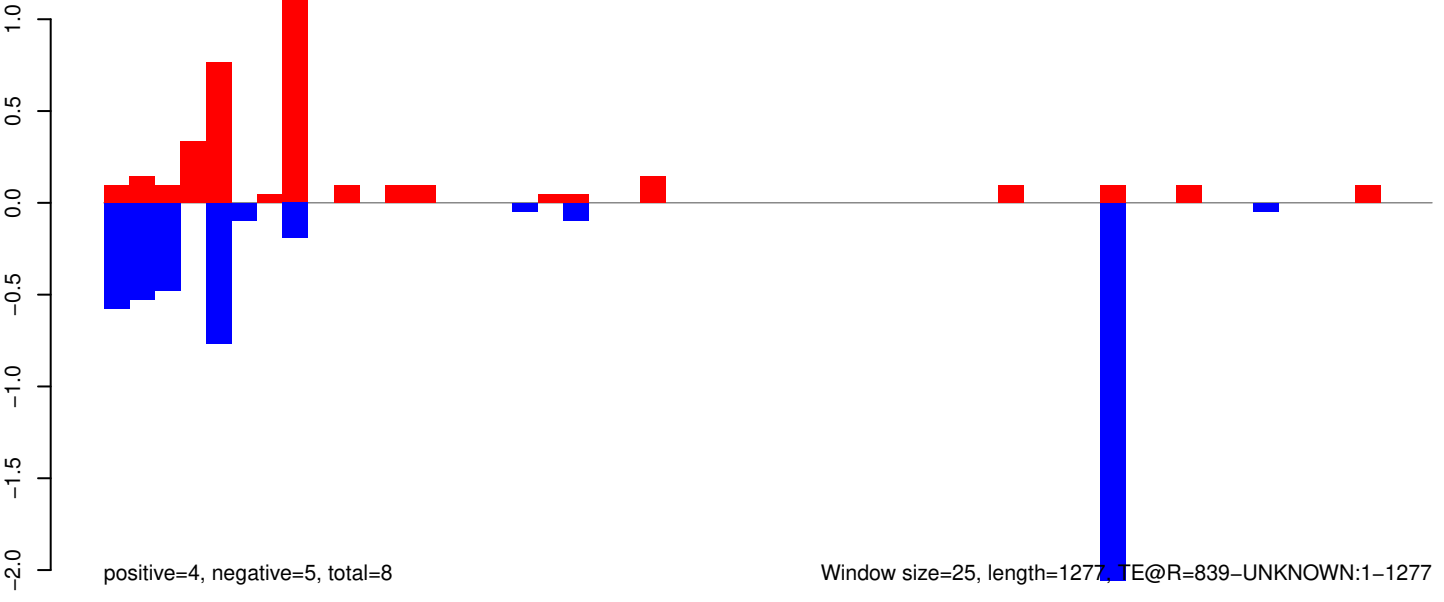

AeAeg_Whole_ZIKVdr_In3_GP.18_23.rep

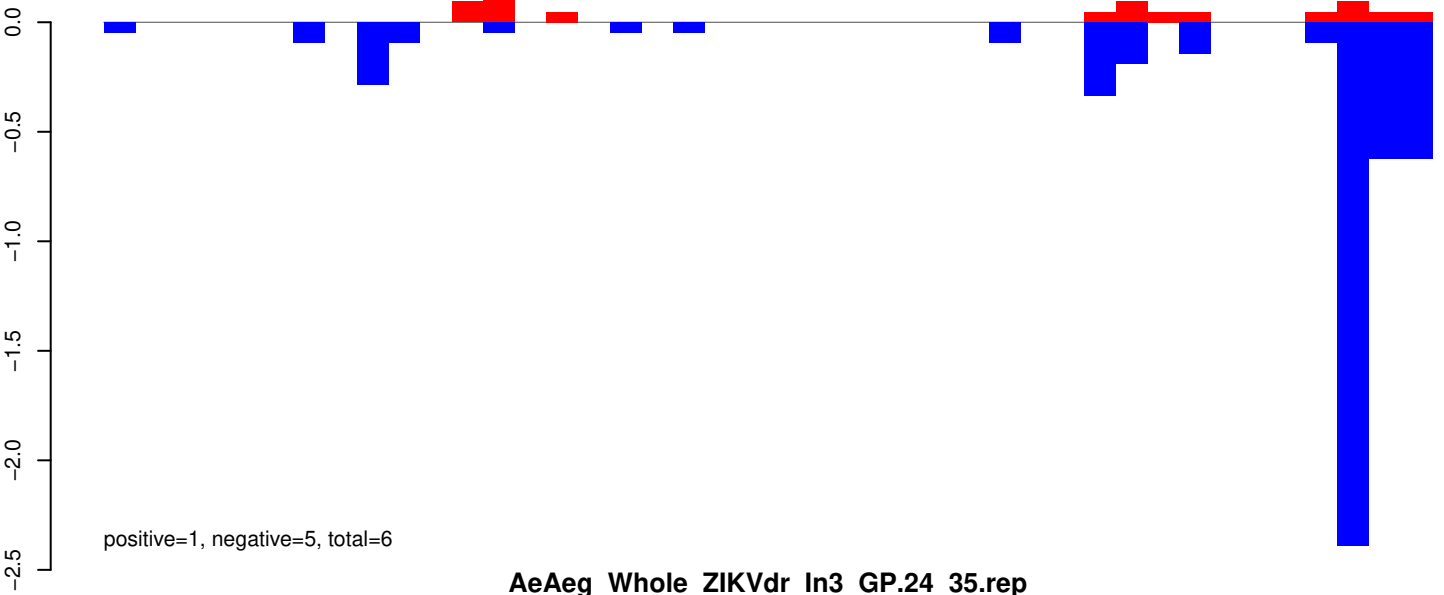

AeAeg_Whole_ZIKVdr_In3_GP.24_35.rep



AeAeg_Whole_ZIKVdr_In3_GP.rep

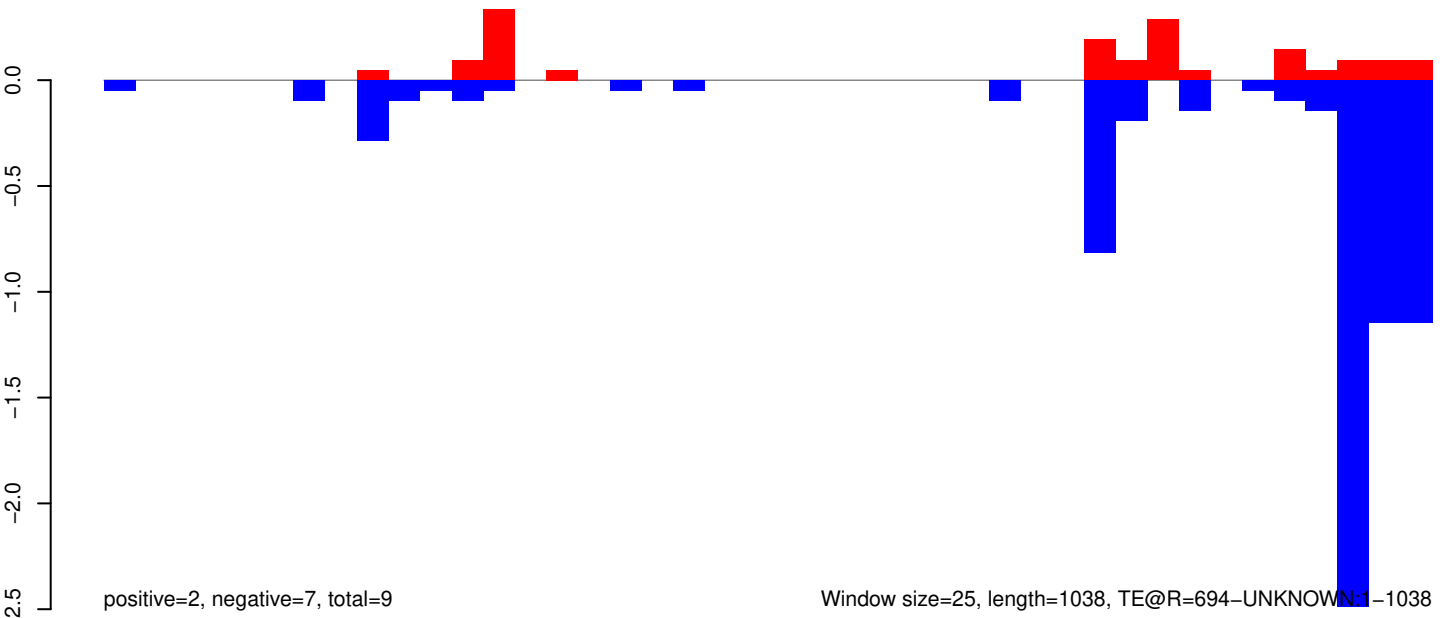

AeAeg_Whole_ZIKVdr_In3_GP.18_23.rep

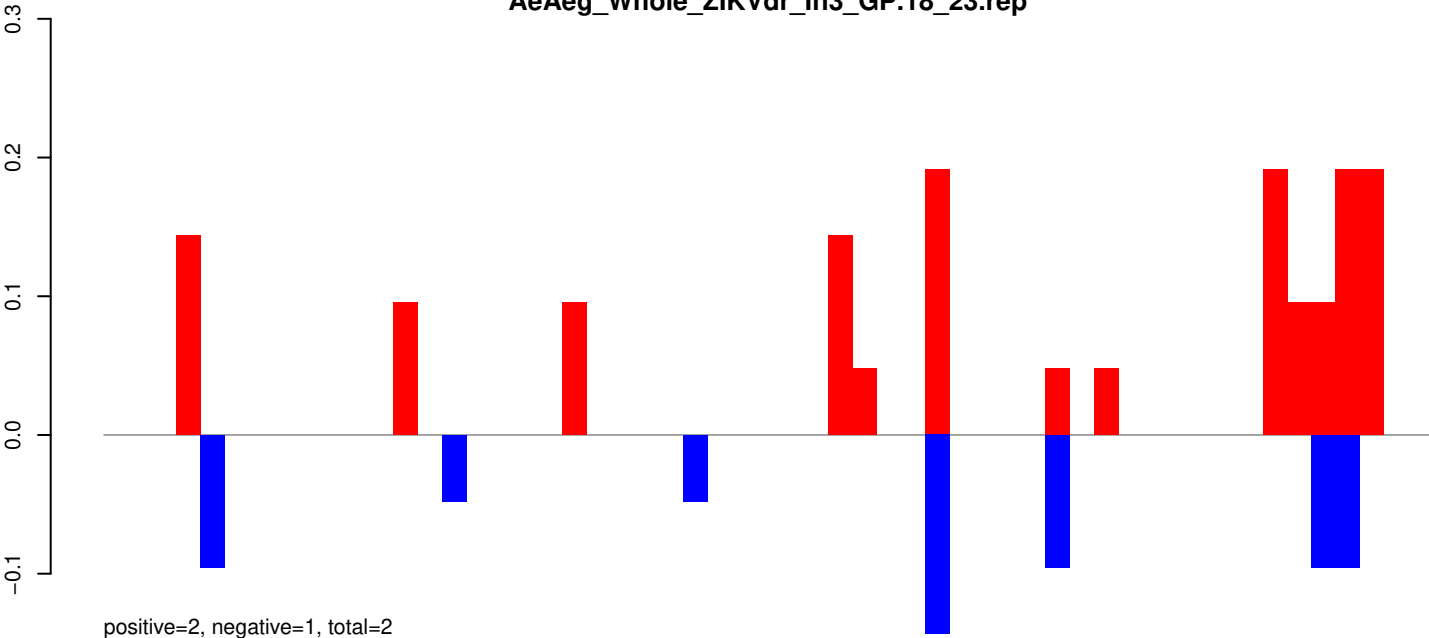

AeAeg_Whole_ZIKVdr_In3_GP.24_35.rep

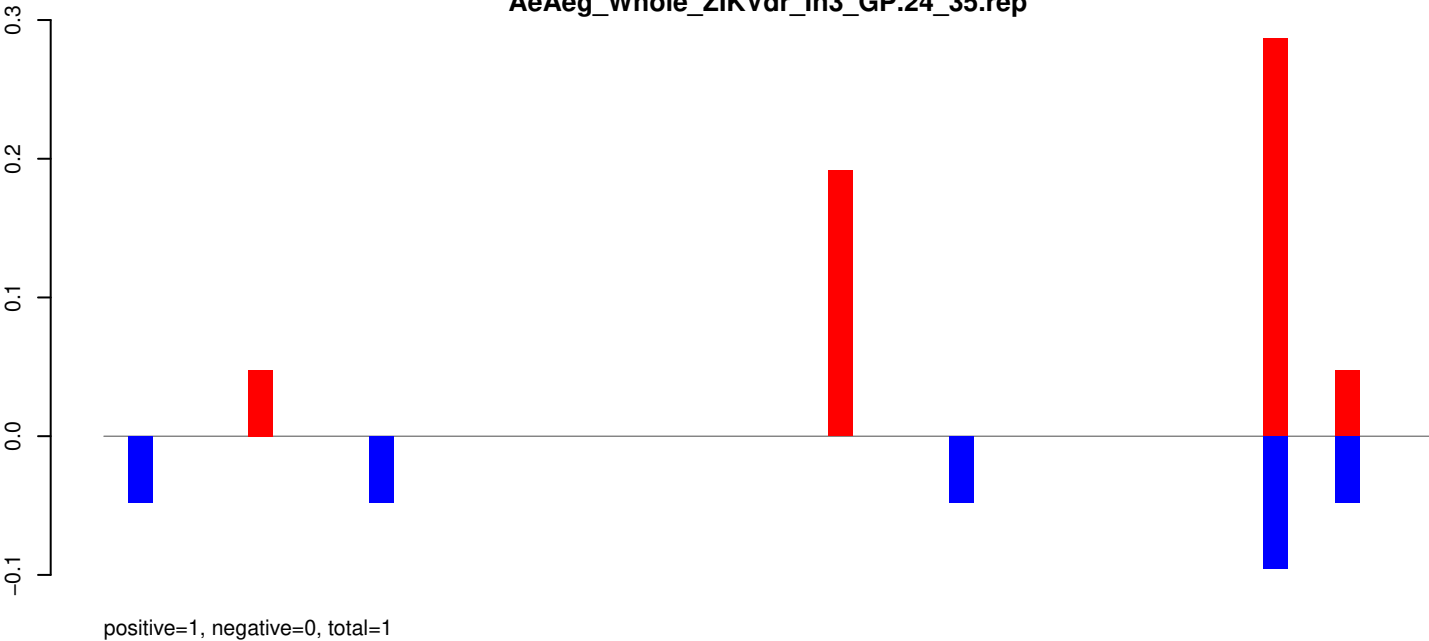

AeAeg_Whole_ZIKVdr_In3_GP.rep

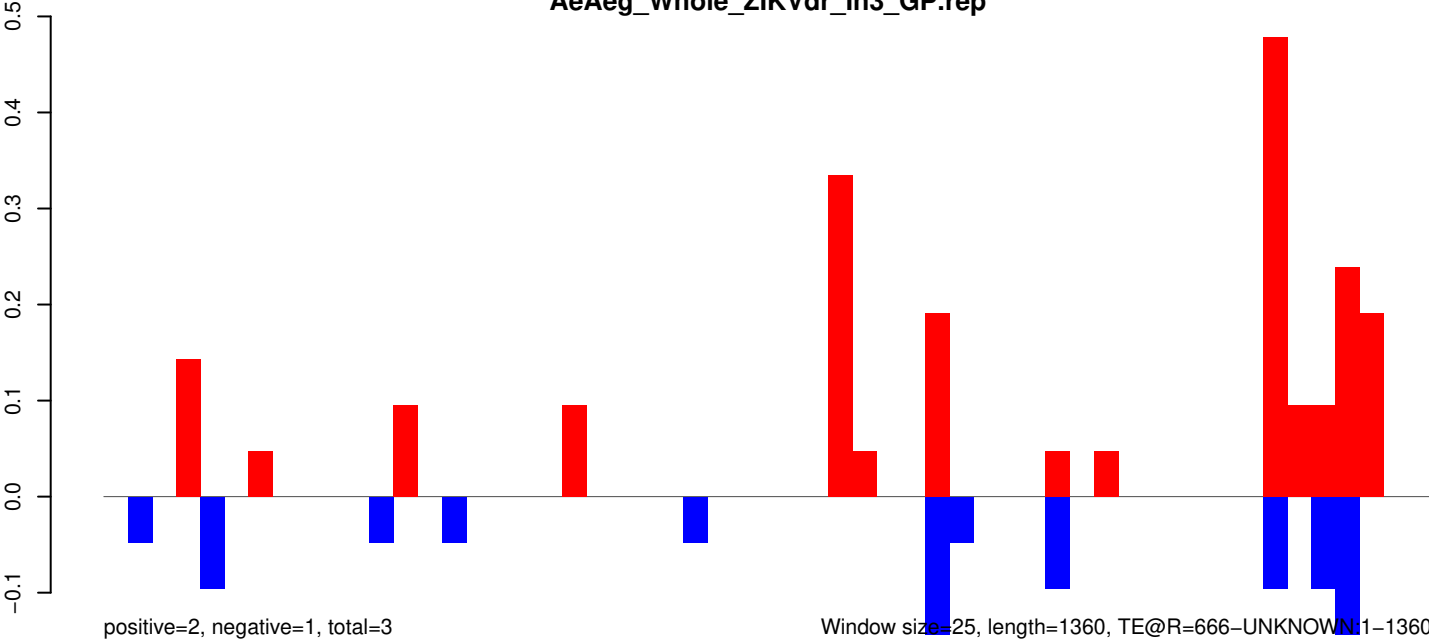

AeAeg_Whole_ZIKVdr_In3_GP.18_23.rep

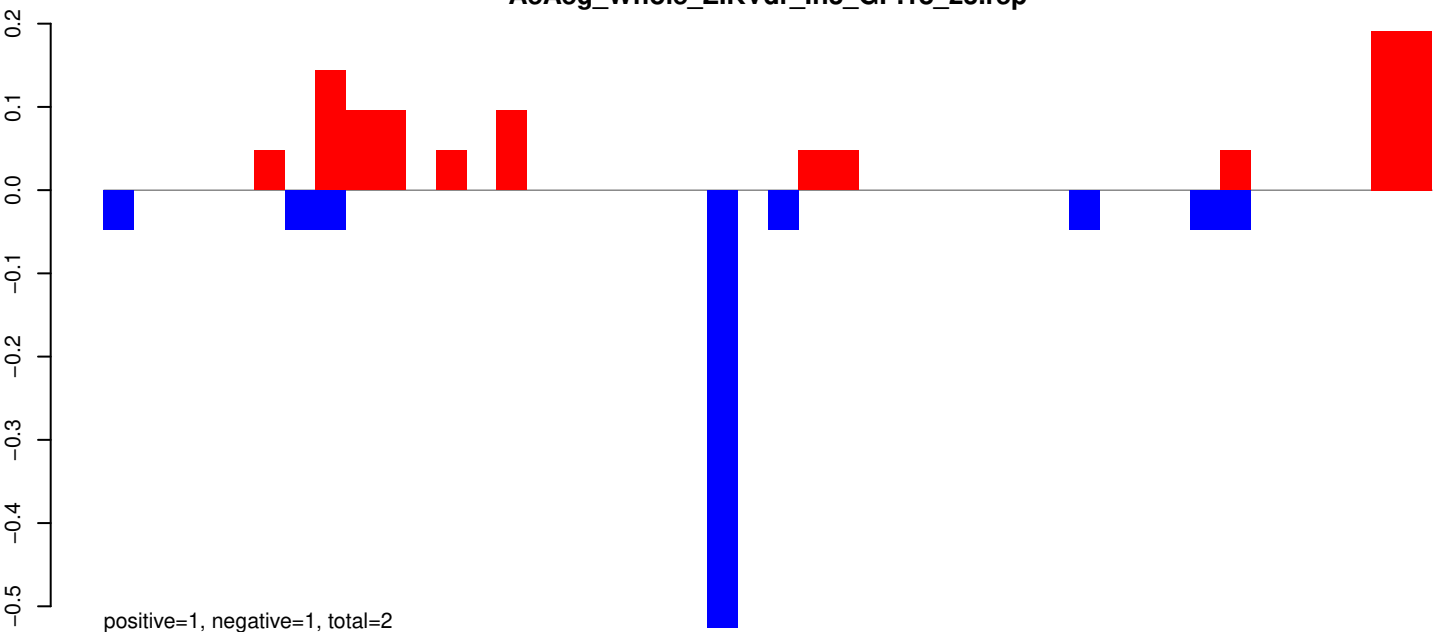

AeAeg_Whole_ZIKVdr_In3_GP.24_35.rep

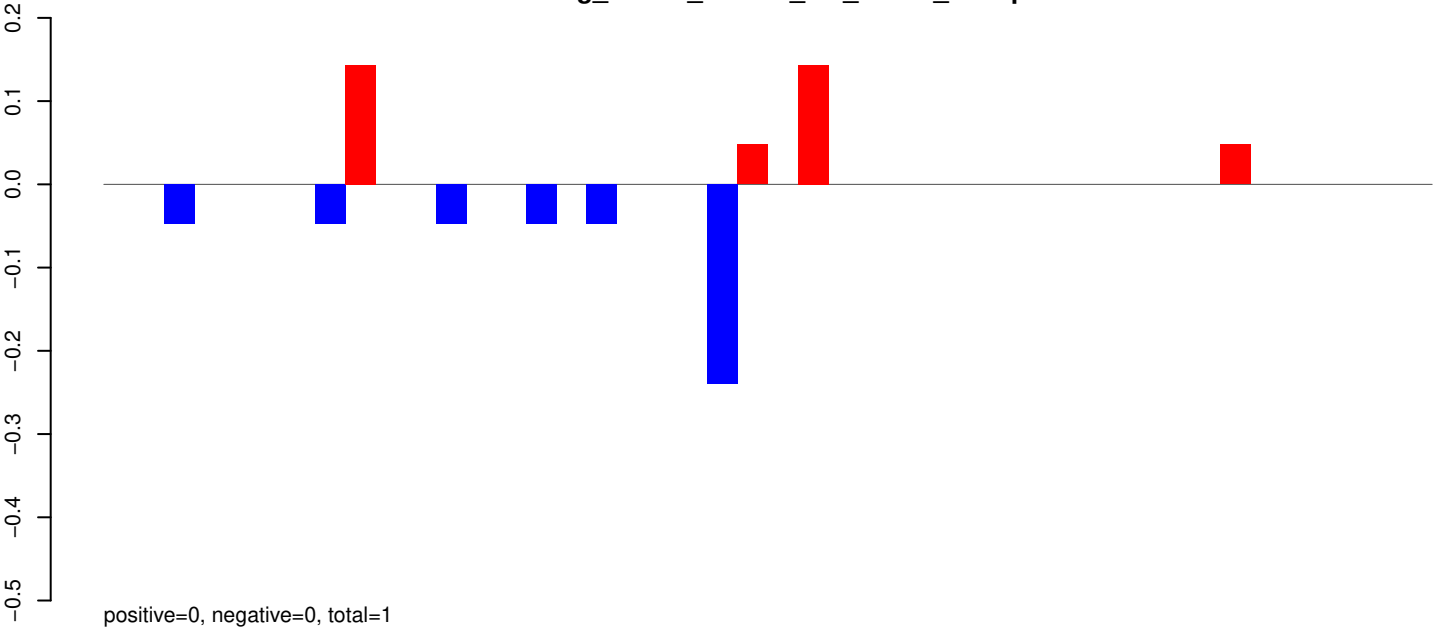

AeAeg_Whole_ZIKVdr_In3_GP.rep

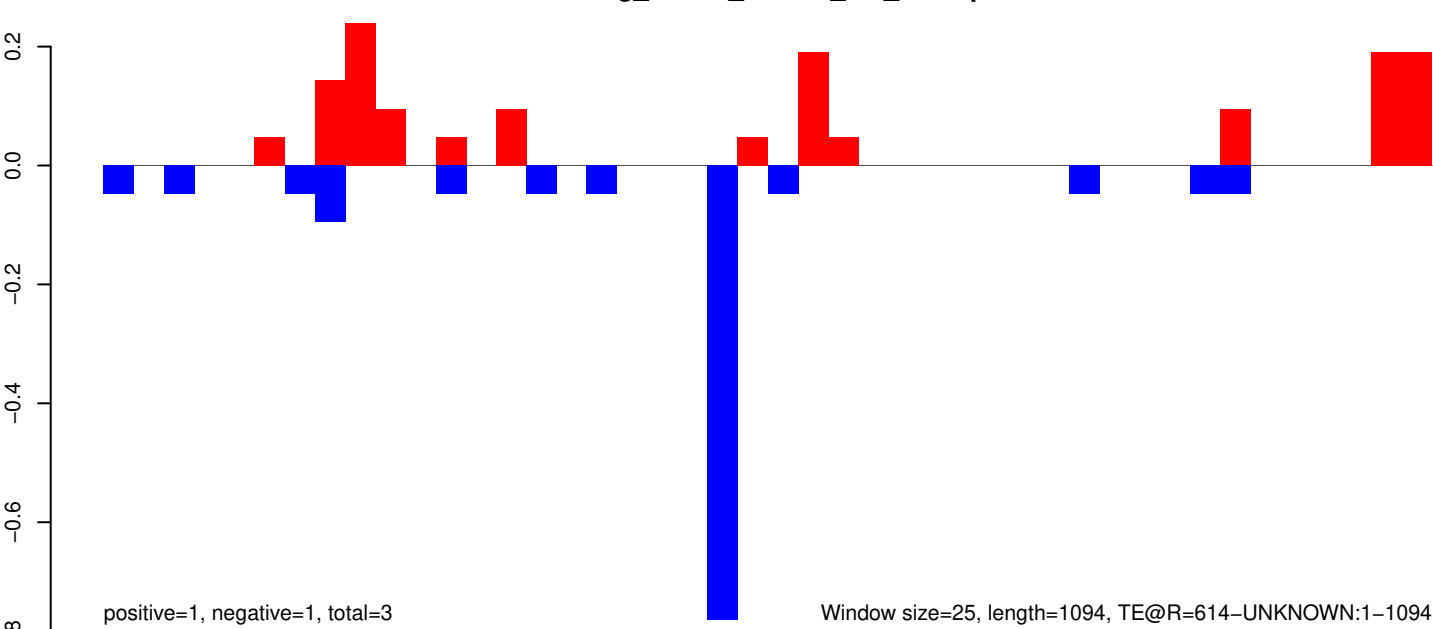

AeAeg_Whole_ZIKVdr_In3_GP.18_23.rep

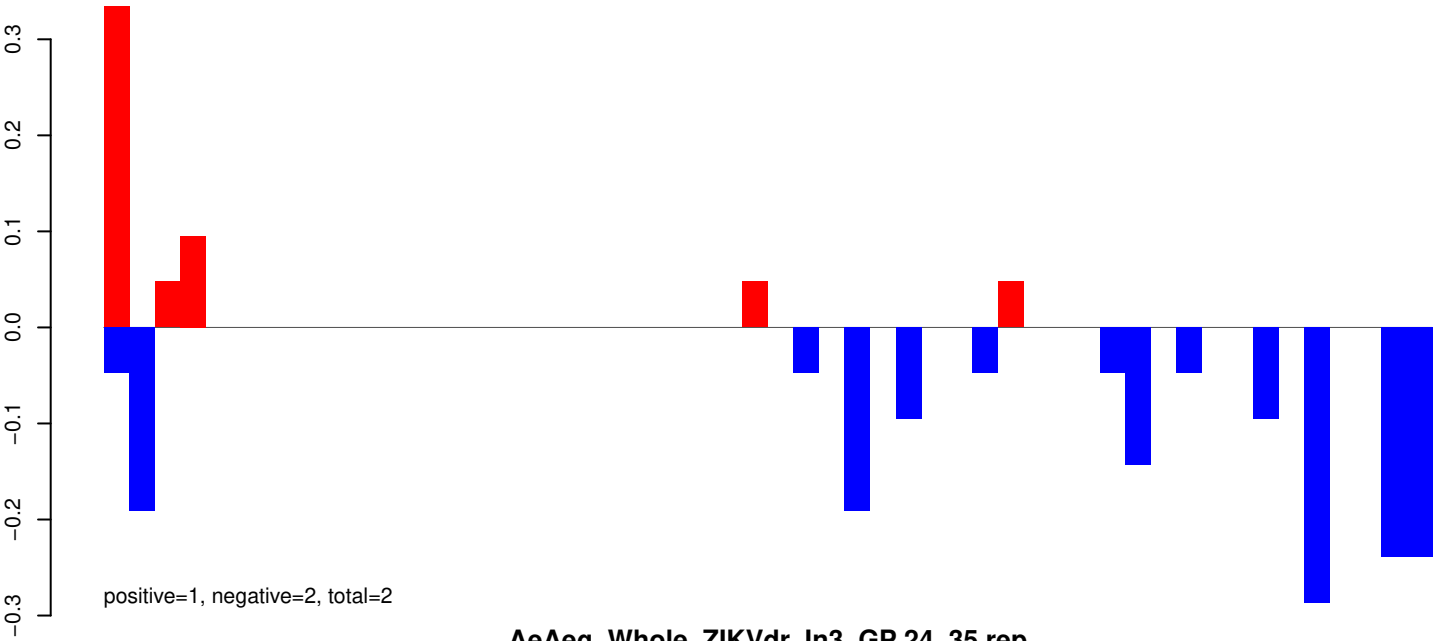

AeAeg_Whole_ZIKVdr_In3_GP.24_35.rep

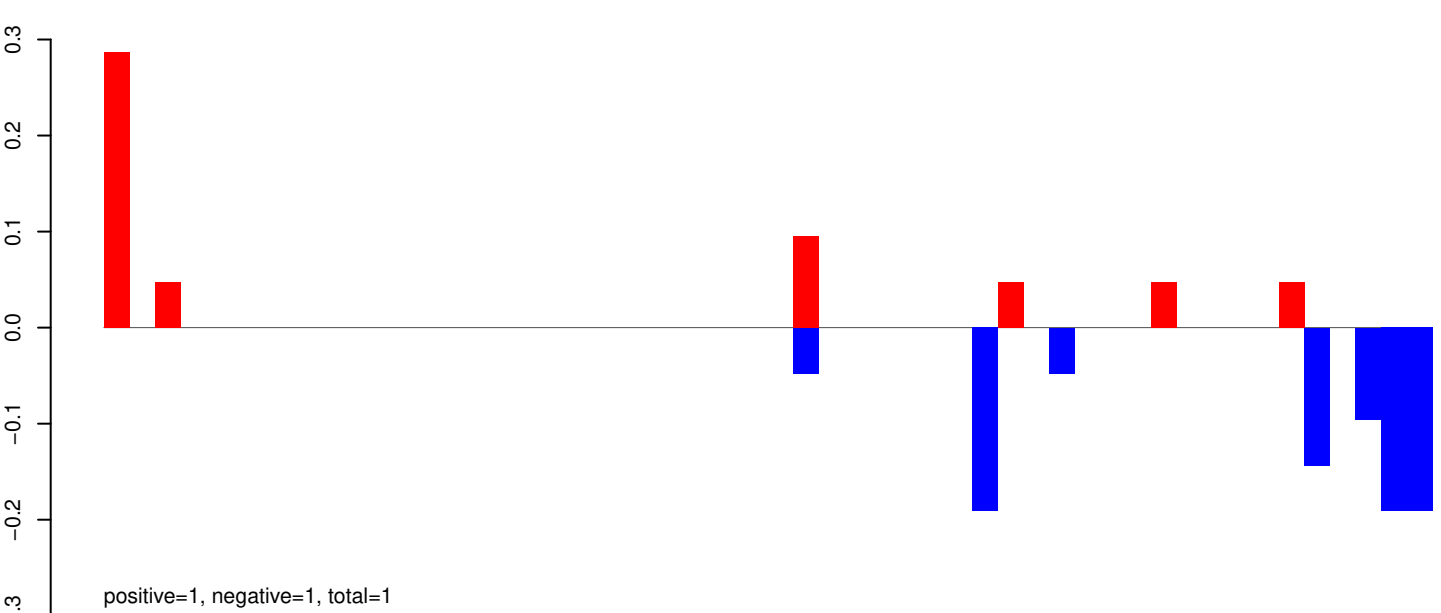

AeAeg_Whole_ZIKVdr_In3_GP.rep

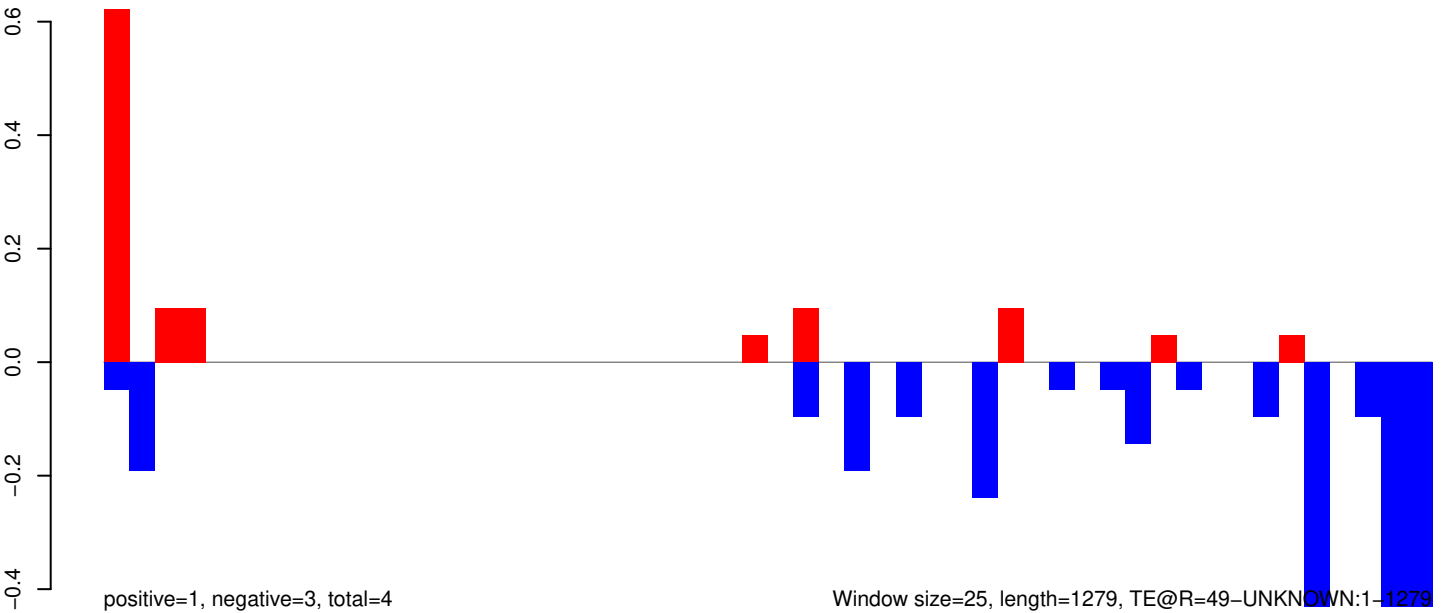

AeAeg_Whole_ZIKVdr_In3_GP.18_23.rep

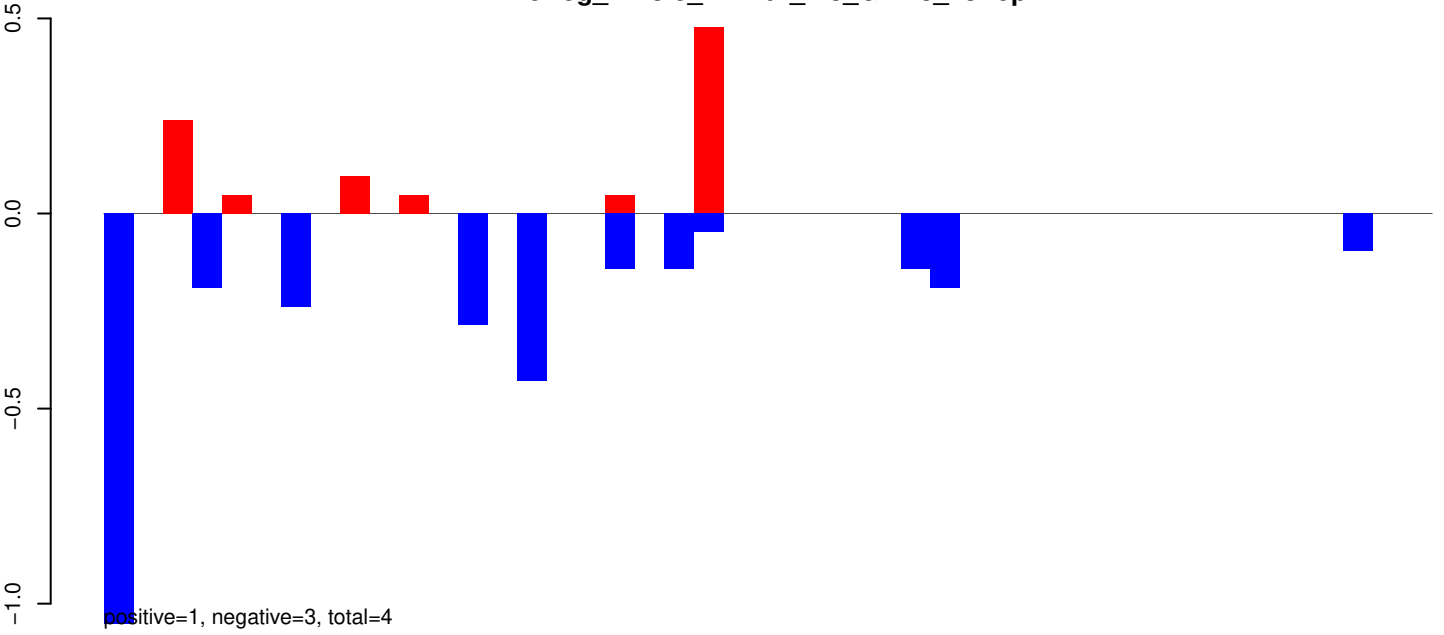

AeAeg_Whole_ZIKVdr_In3_GP.24_35.rep

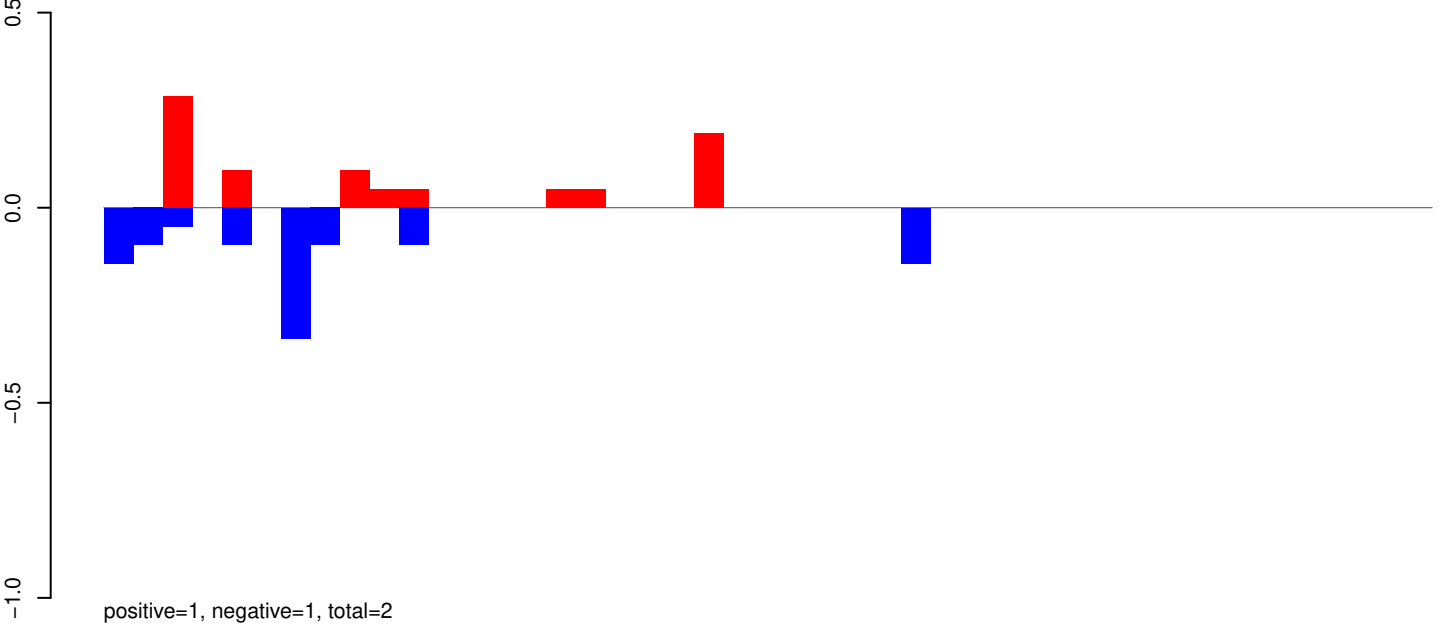

AeAeg_Whole_ZIKVdr_In3_GP.rep

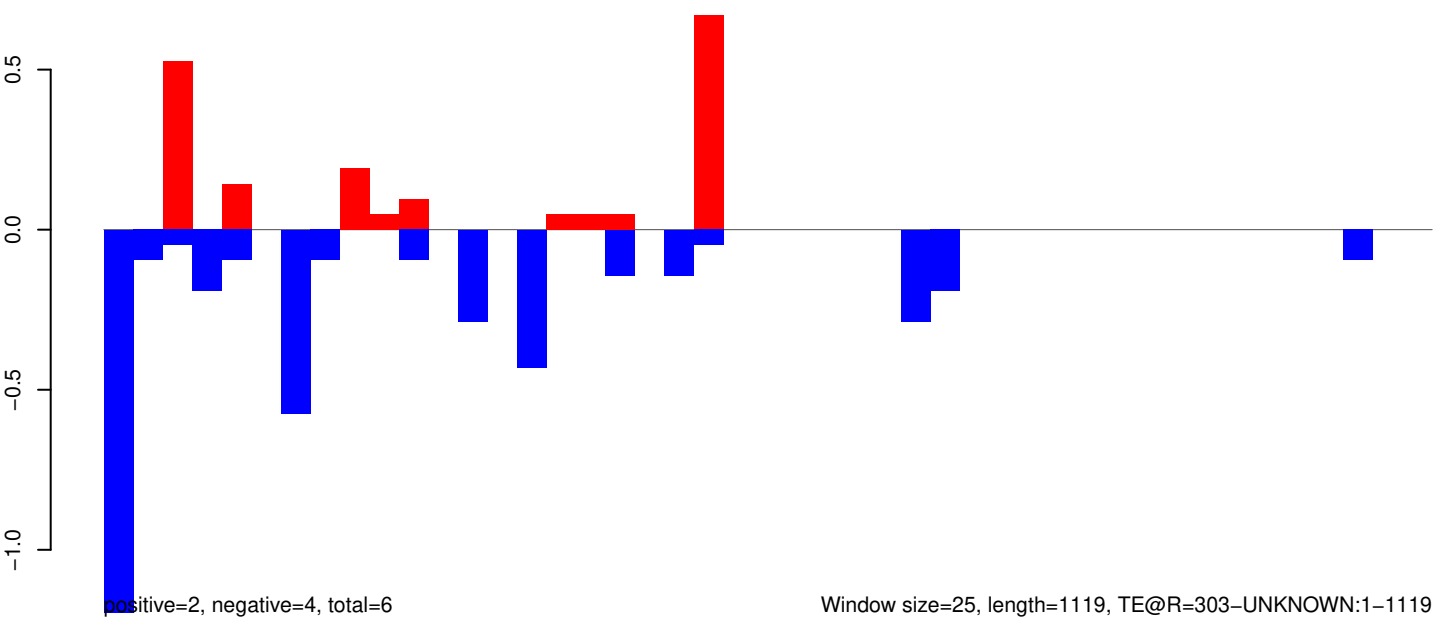

AeAeg_Whole_ZIKVdr_In3_GP.18_23.rep

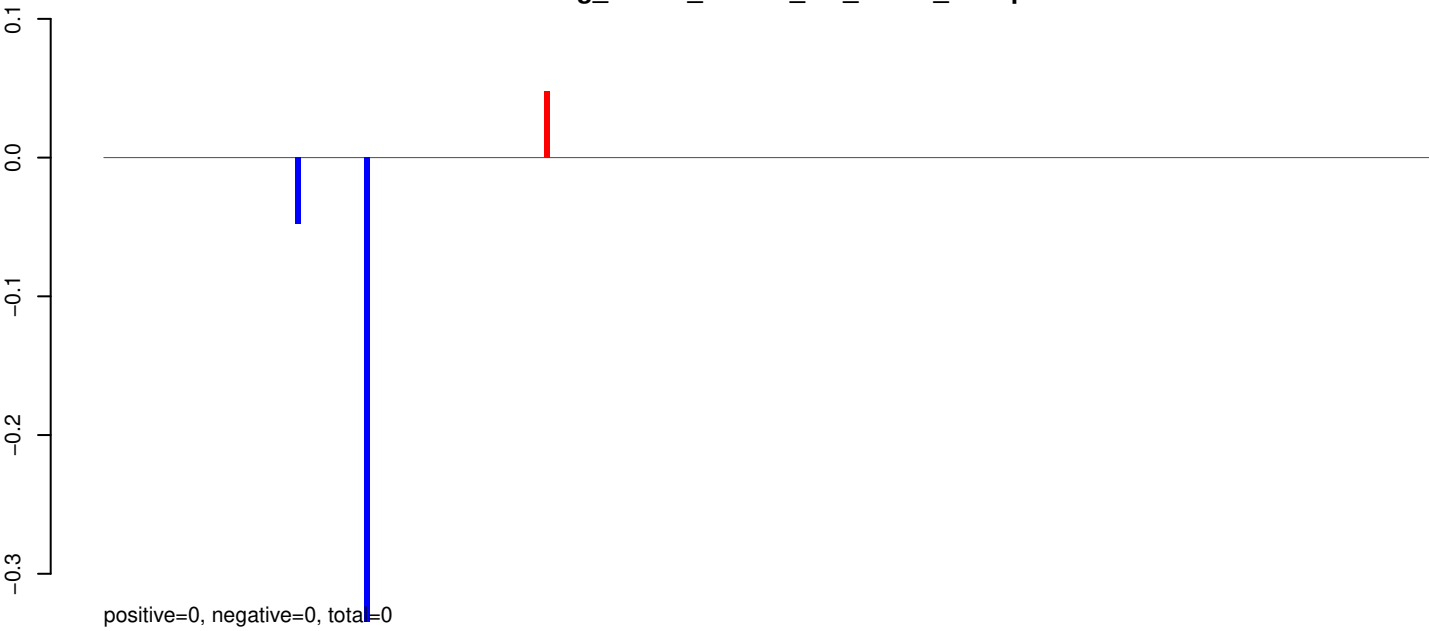

AeAeg_Whole_ZIKVdr_In3_GP.24_35.rep

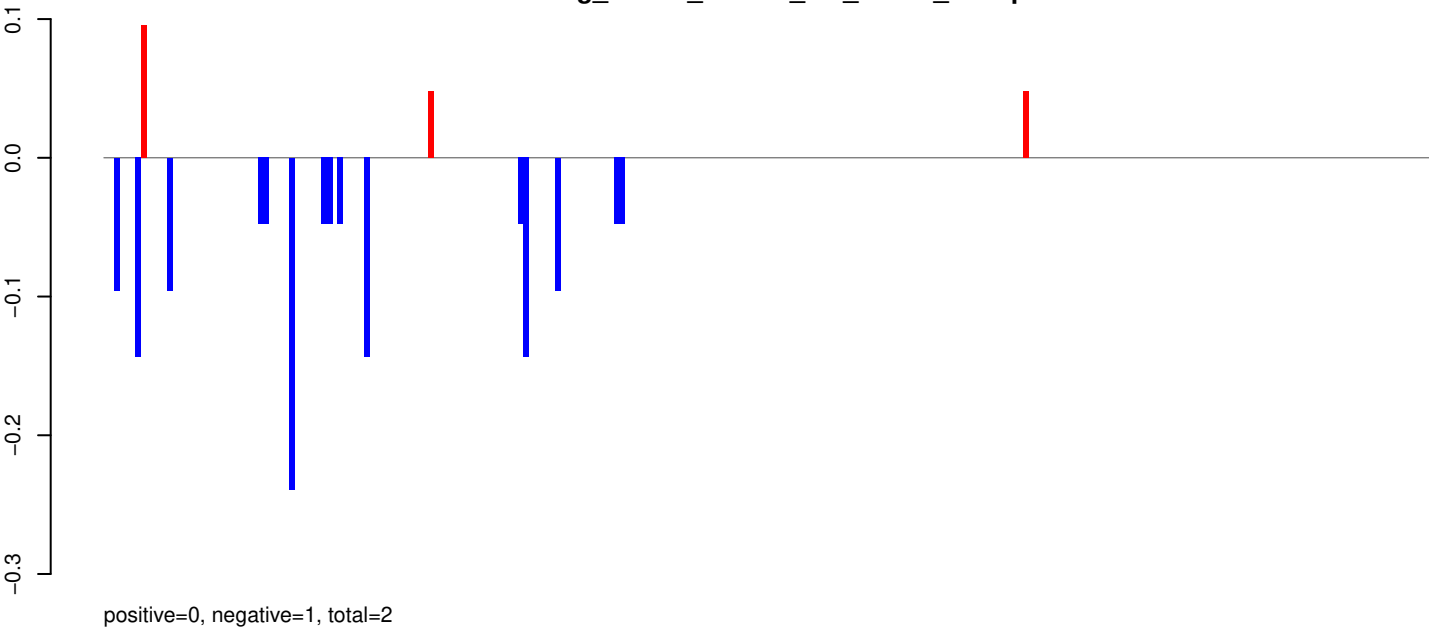

AeAeg_Whole_ZIKVdr_In3_GP.rep

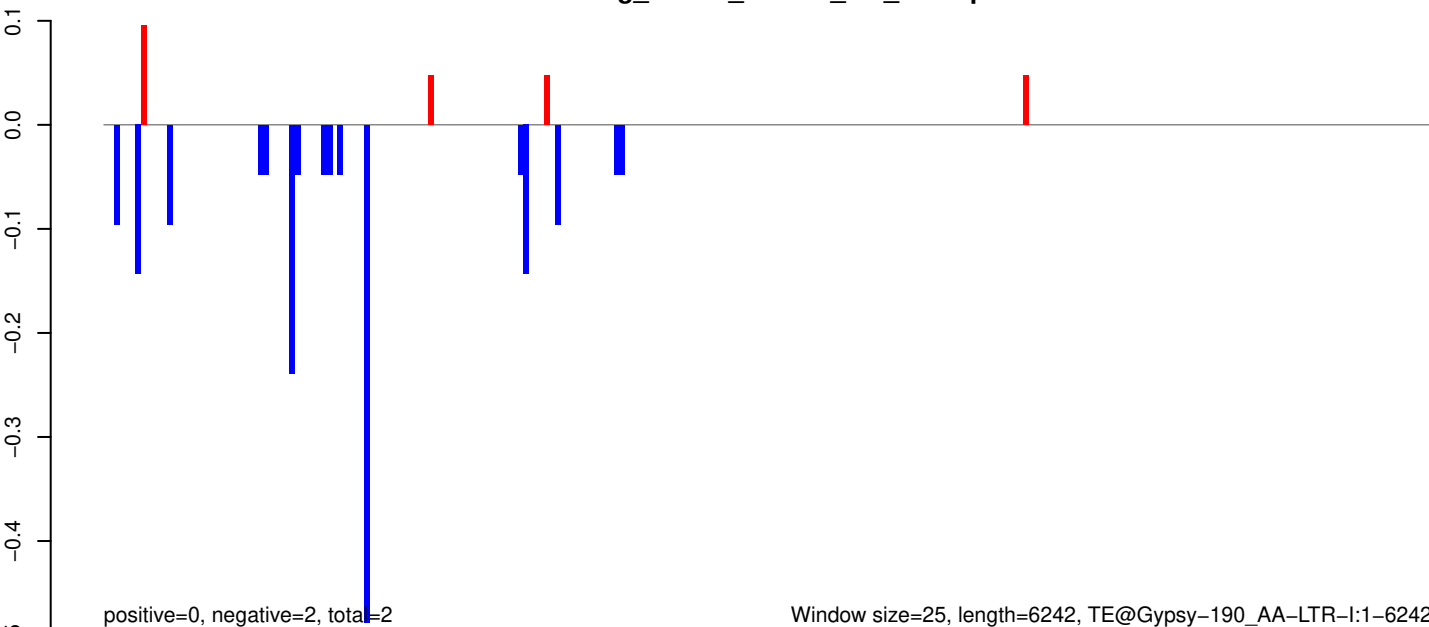

AeAeg_Whole_ZIKVdr_In3_GP.18_23.rep

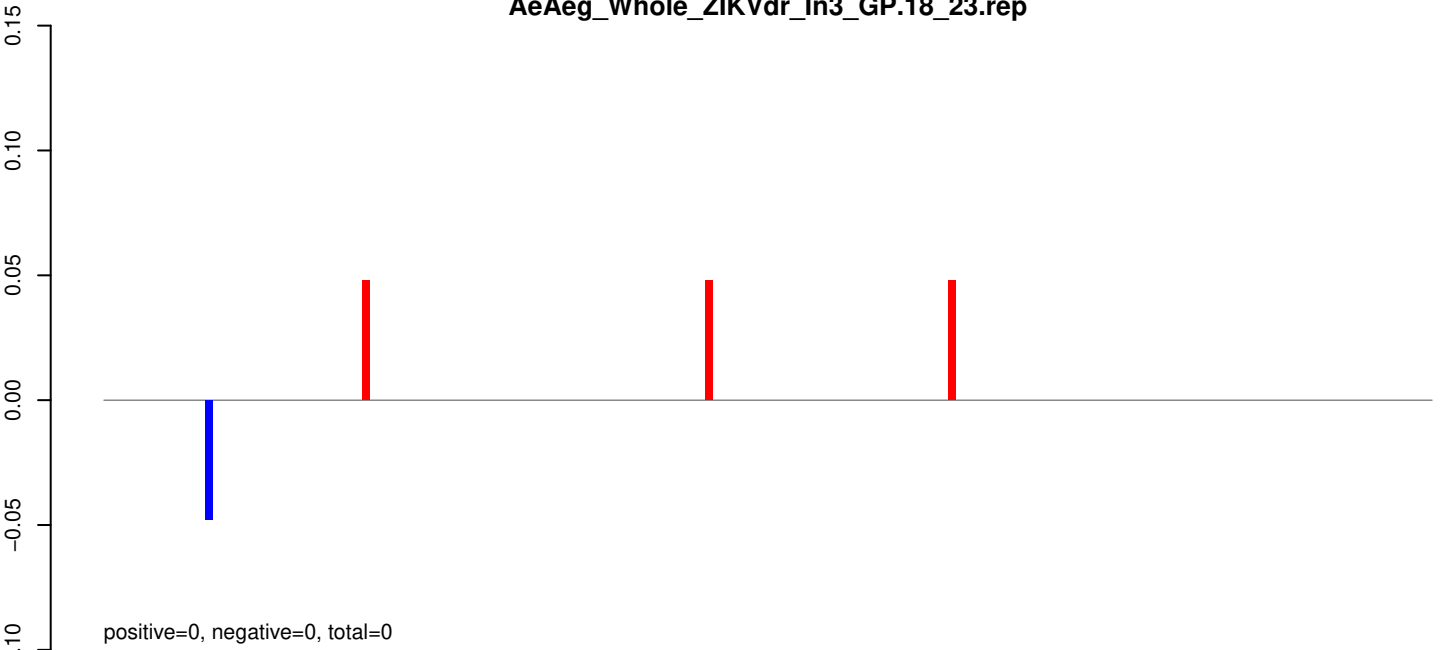

AeAeg_Whole_ZIKVdr_In3_GP.24_35.rep

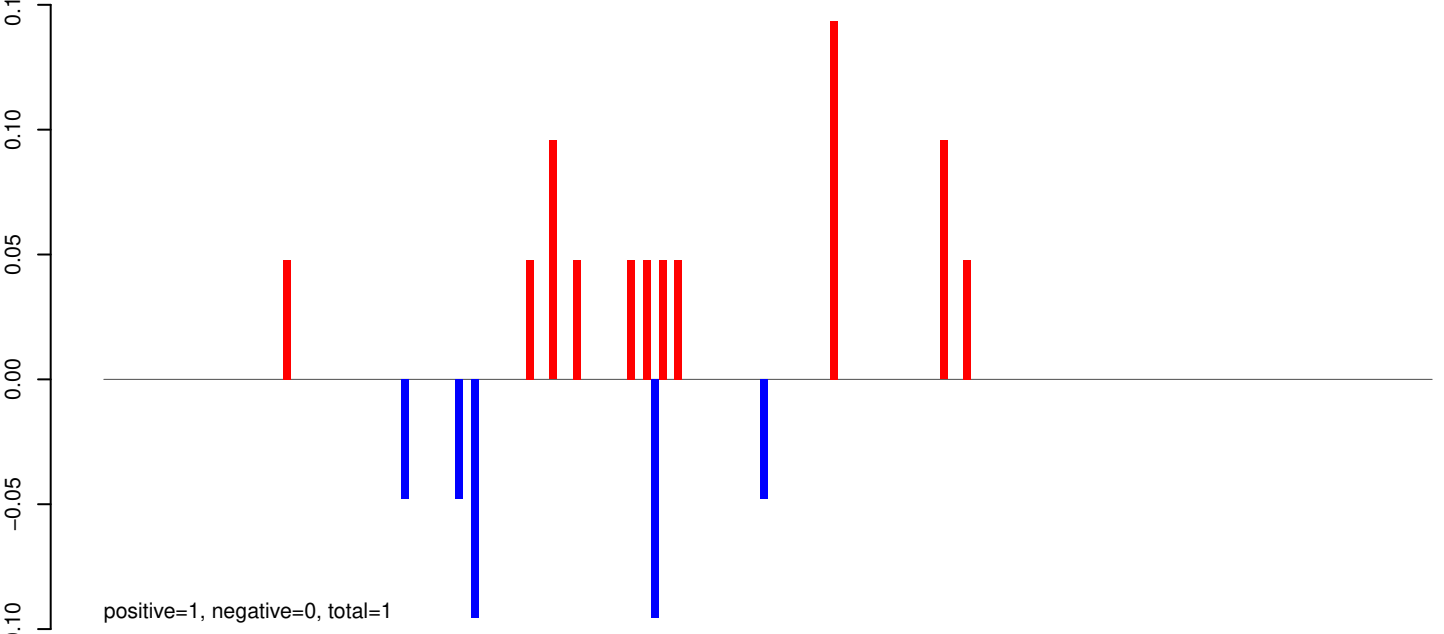

AeAeg_Whole_ZIKVdr_In3_GP.rep

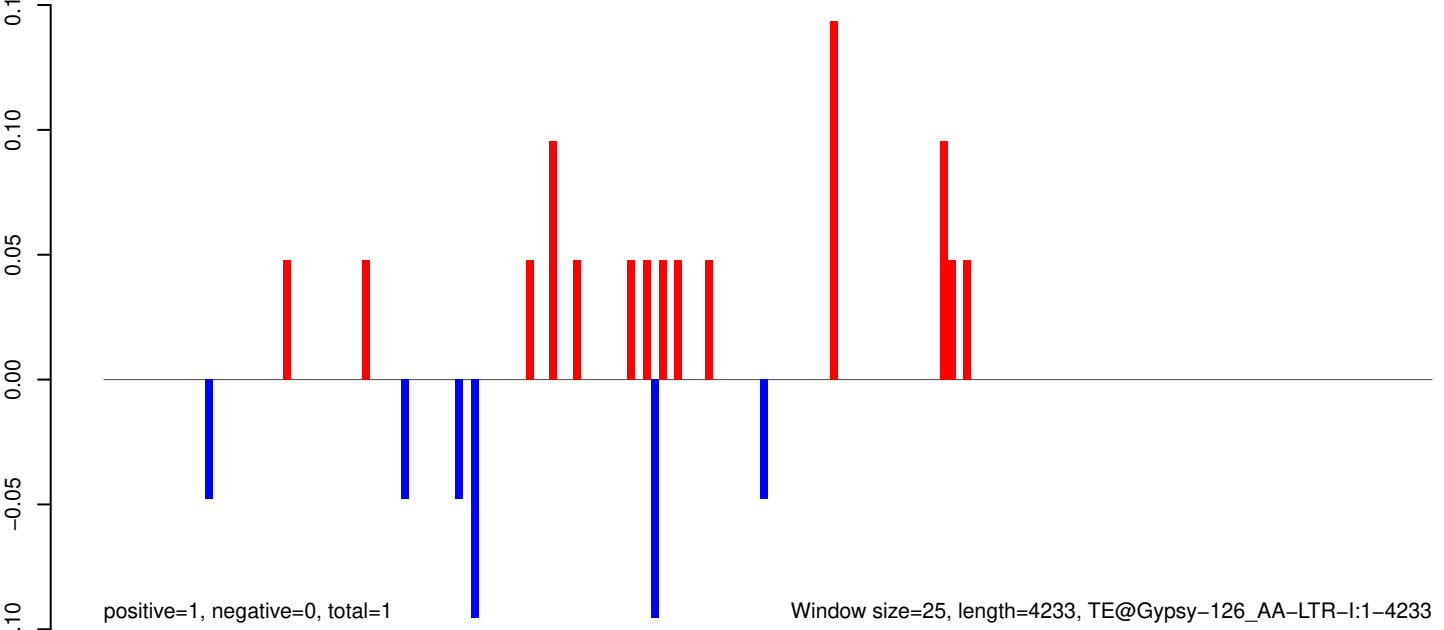

Window size=25, length=4233, TE@Gypsy-126_AA-LTR-I:1-4233

AeAeg_Whole_ZIKVdr_In3_GP.18_23.rep

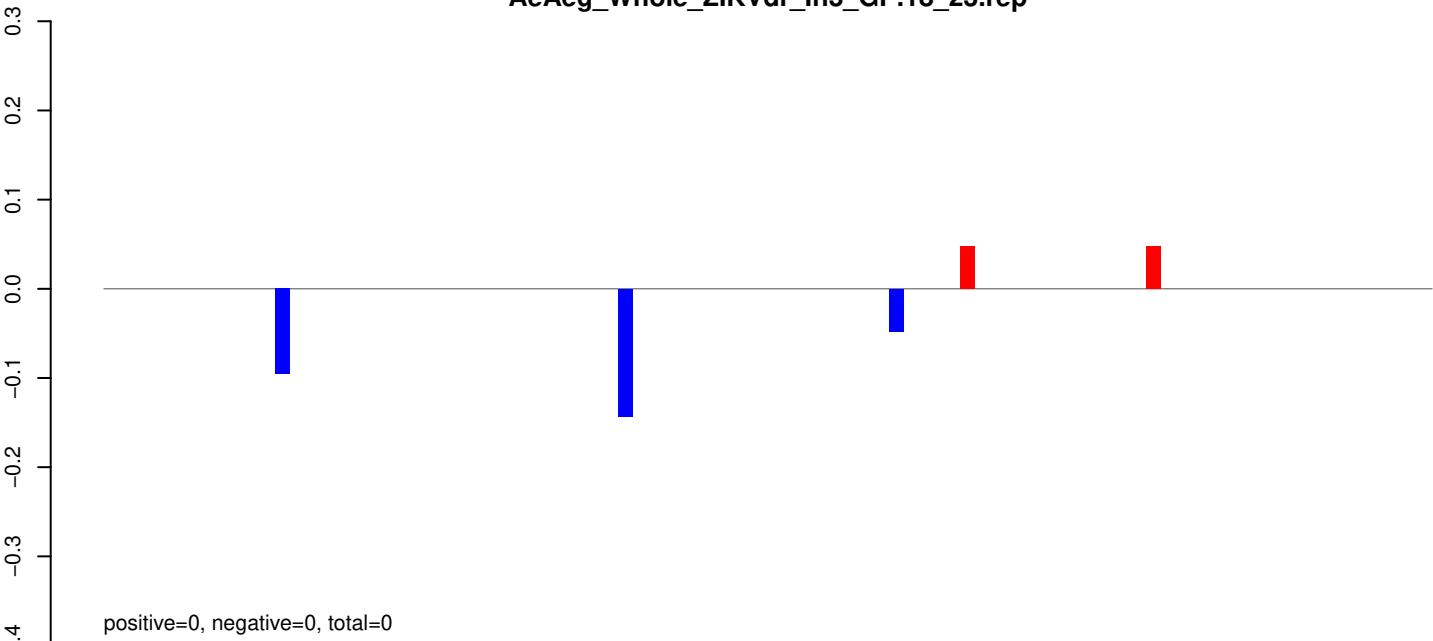

AeAeg_Whole_ZIKVdr_In3_GP.24_35.rep

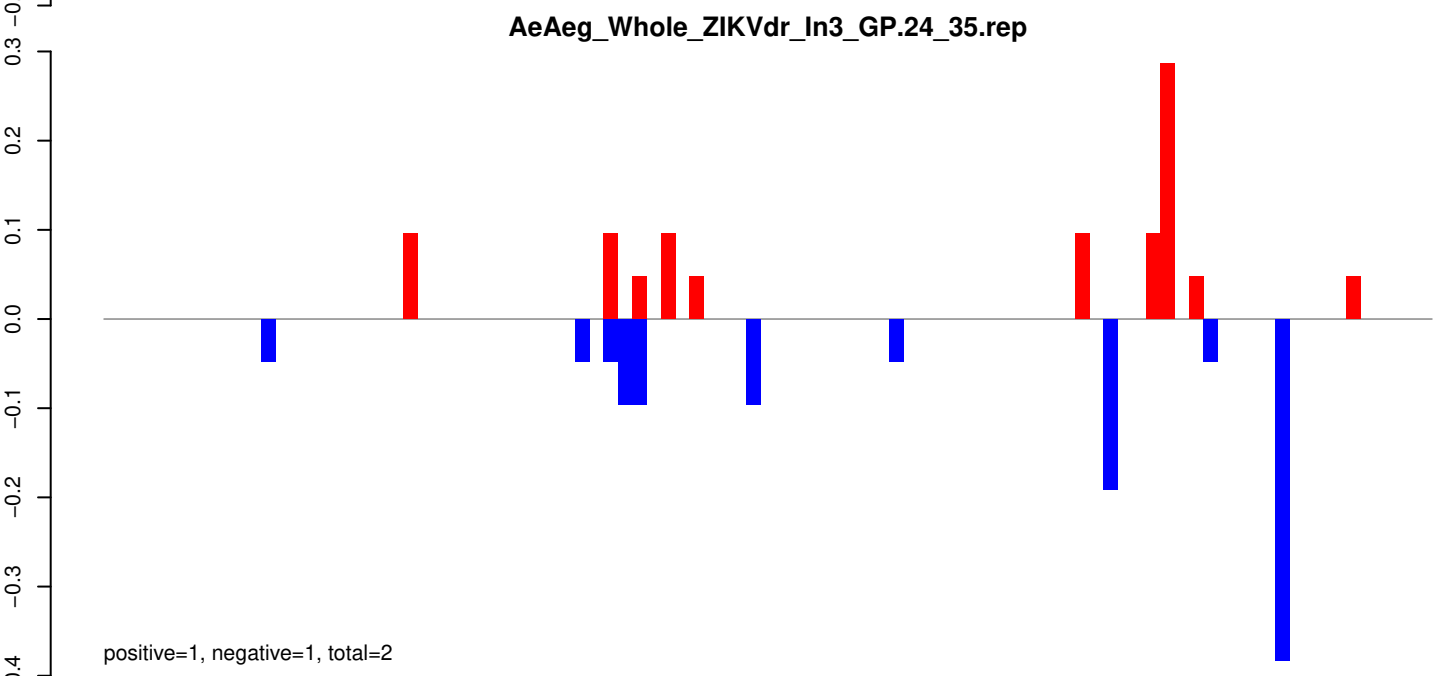

AeAeg_Whole_ZIKVdr_In3_GP.rep

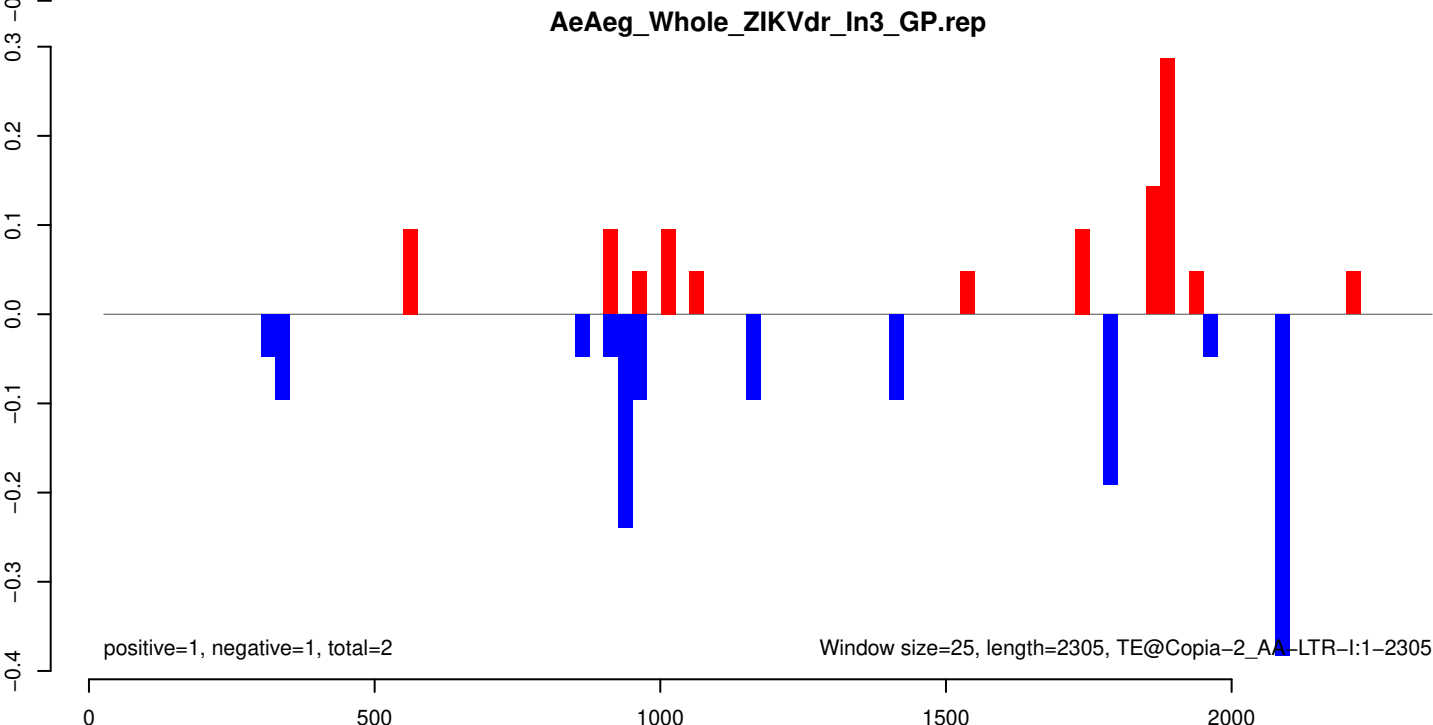

AeAeg_Whole_ZIKVdr_In3_GP.18_23.rep

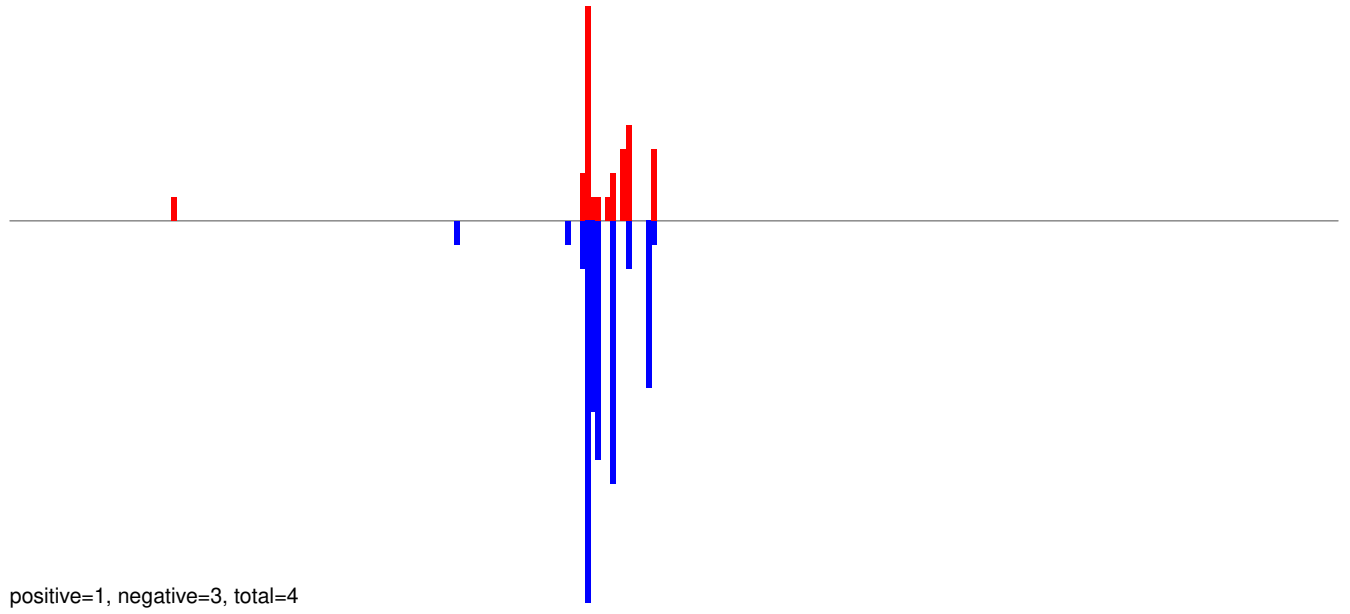

AeAeg_Whole_ZIKVdr_In3_GP.24_35.rep

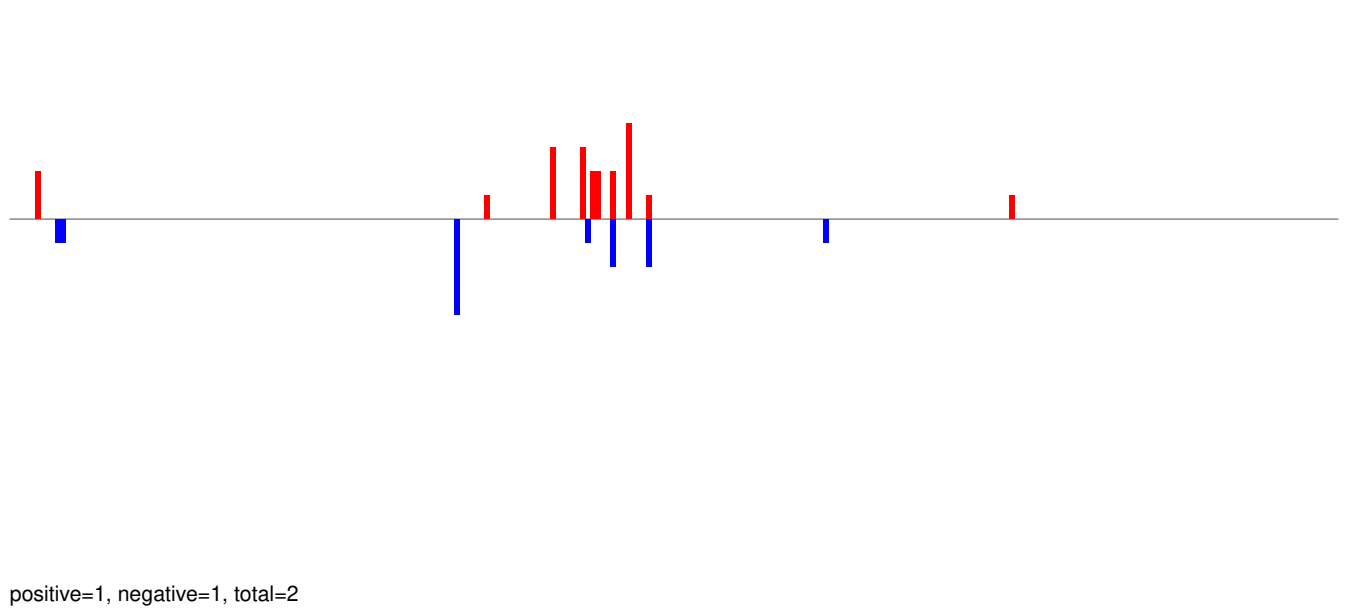

AeAeg_Whole_ZIKVdr_In3_GP.rep

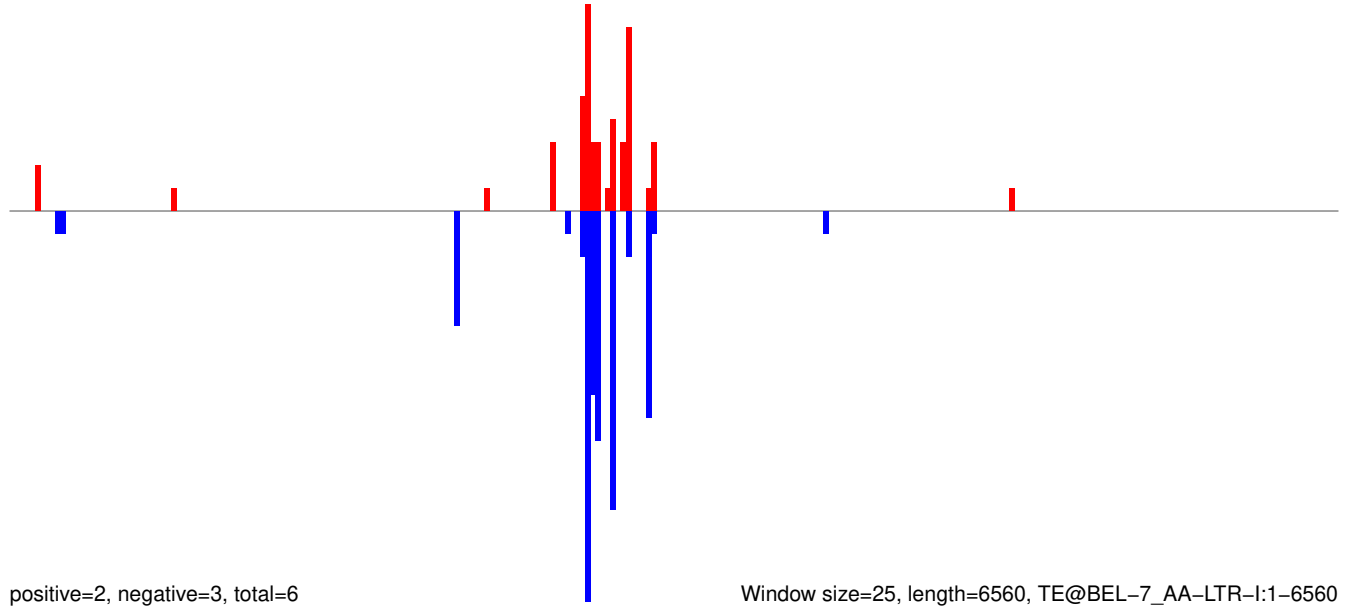

0 1000 2000 3000 4000 5000 6000

AeAeg_Whole_ZIKVdr_In3_GP.18_23.rep

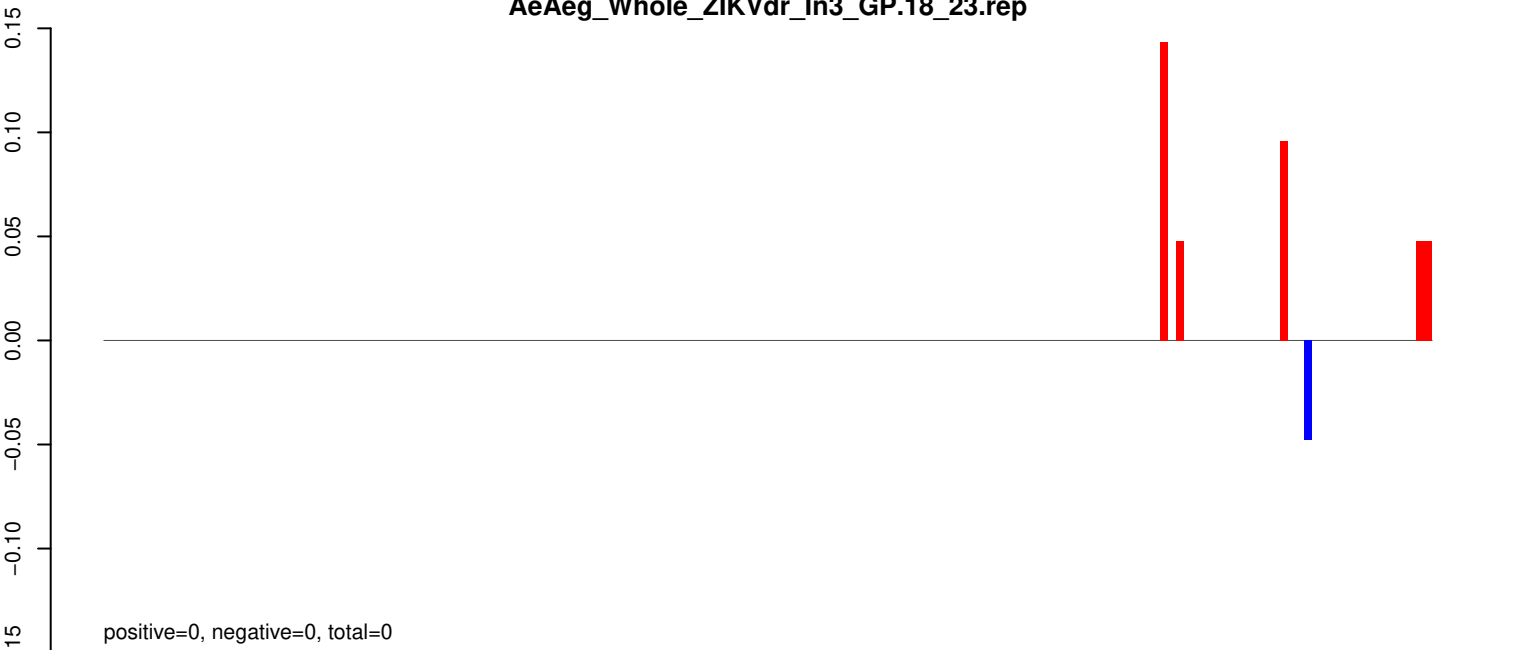

AeAeg_Whole_ZIKVdr_In3_GP.24_35.rep

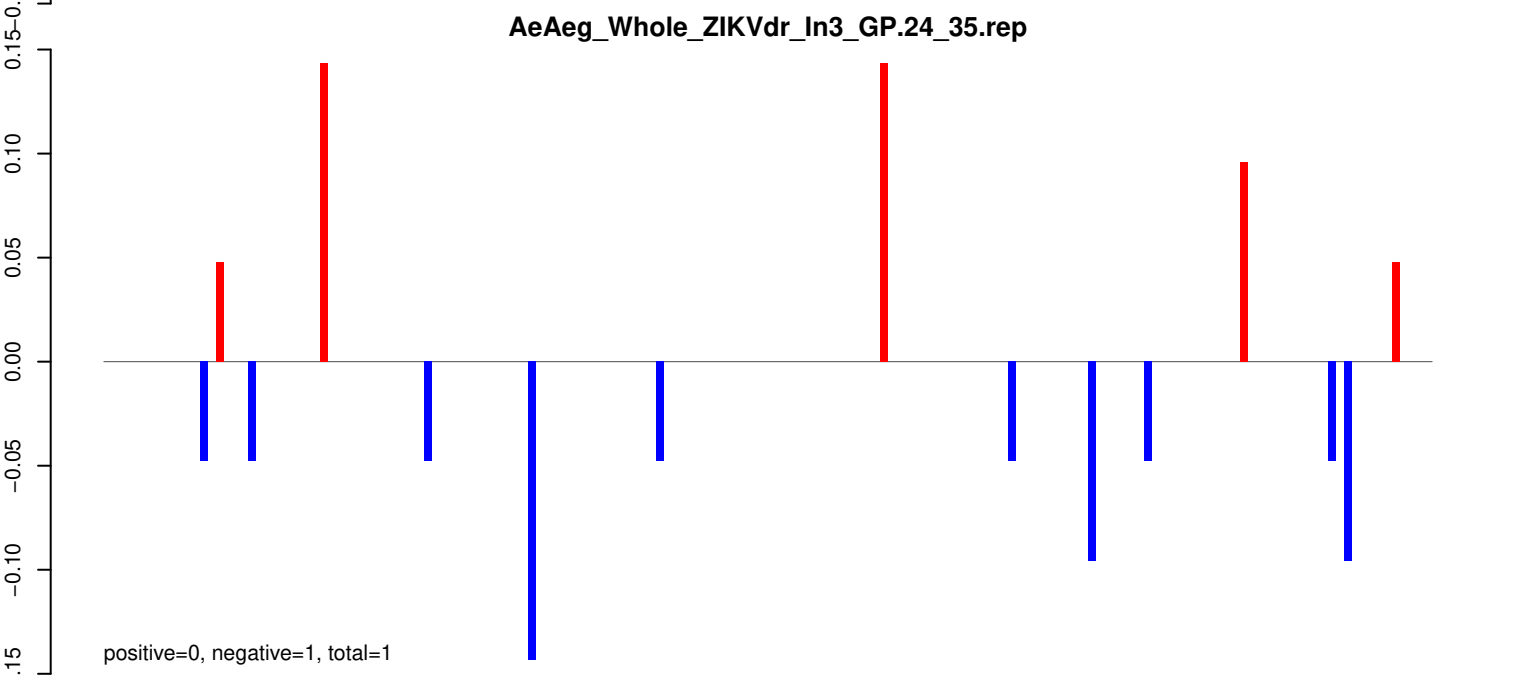

AeAeg_Whole_ZIKVdr_In3_GP.rep

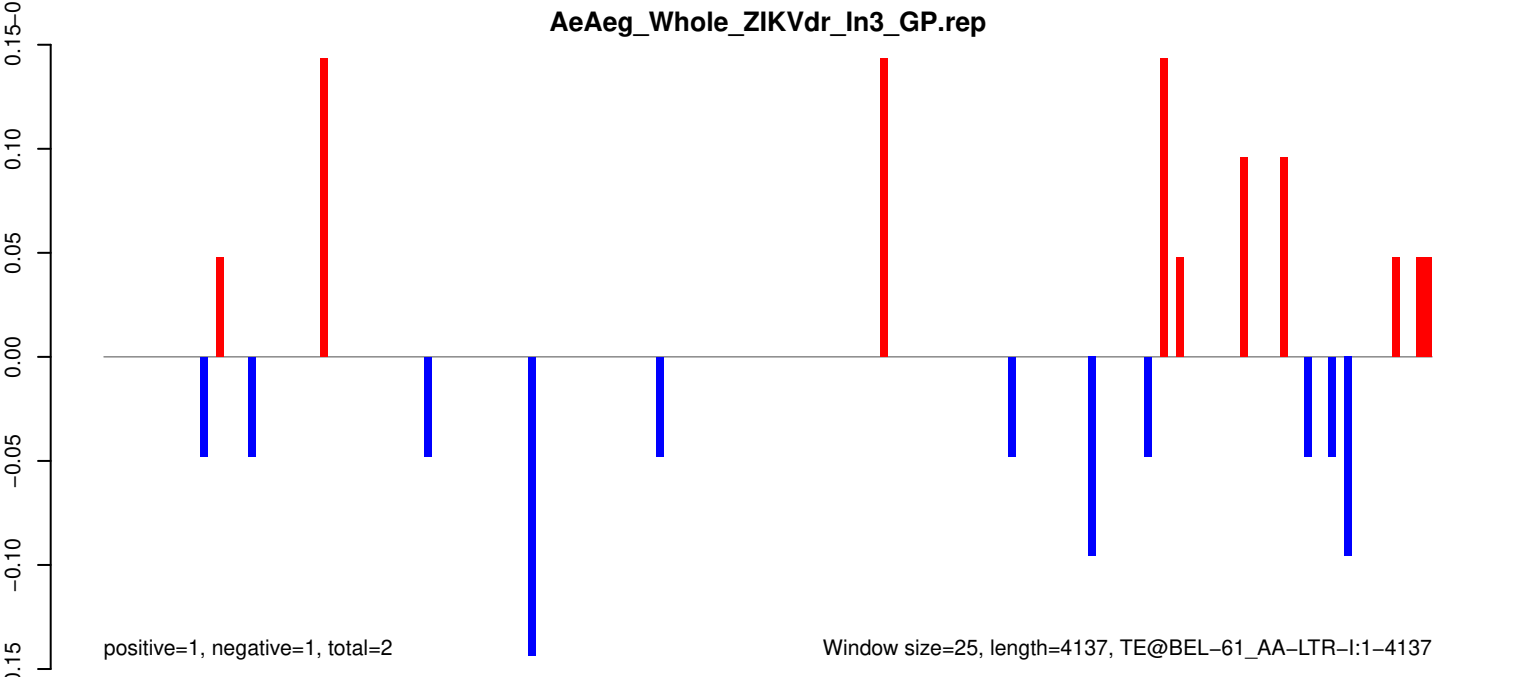

AeAeg_Whole_ZIKVdr_In3_GP.18_23.rep

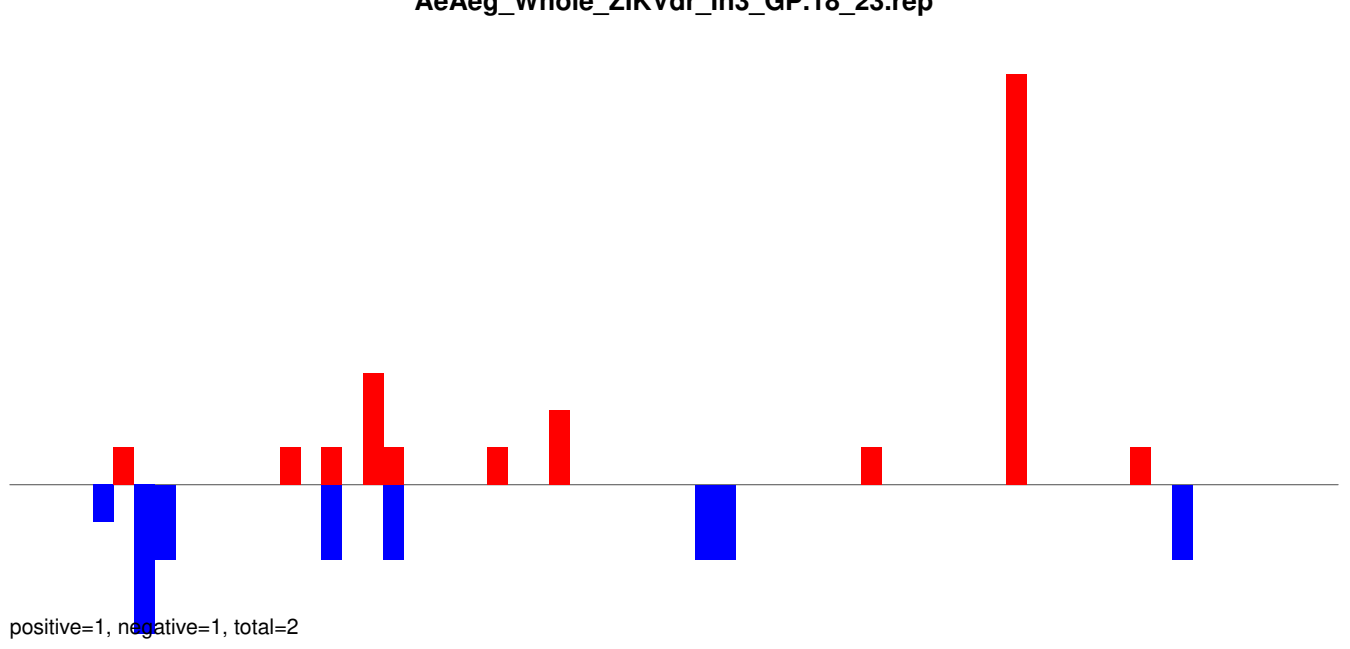

AeAeg_Whole_ZIKVdr_In3_GP.24_35.rep

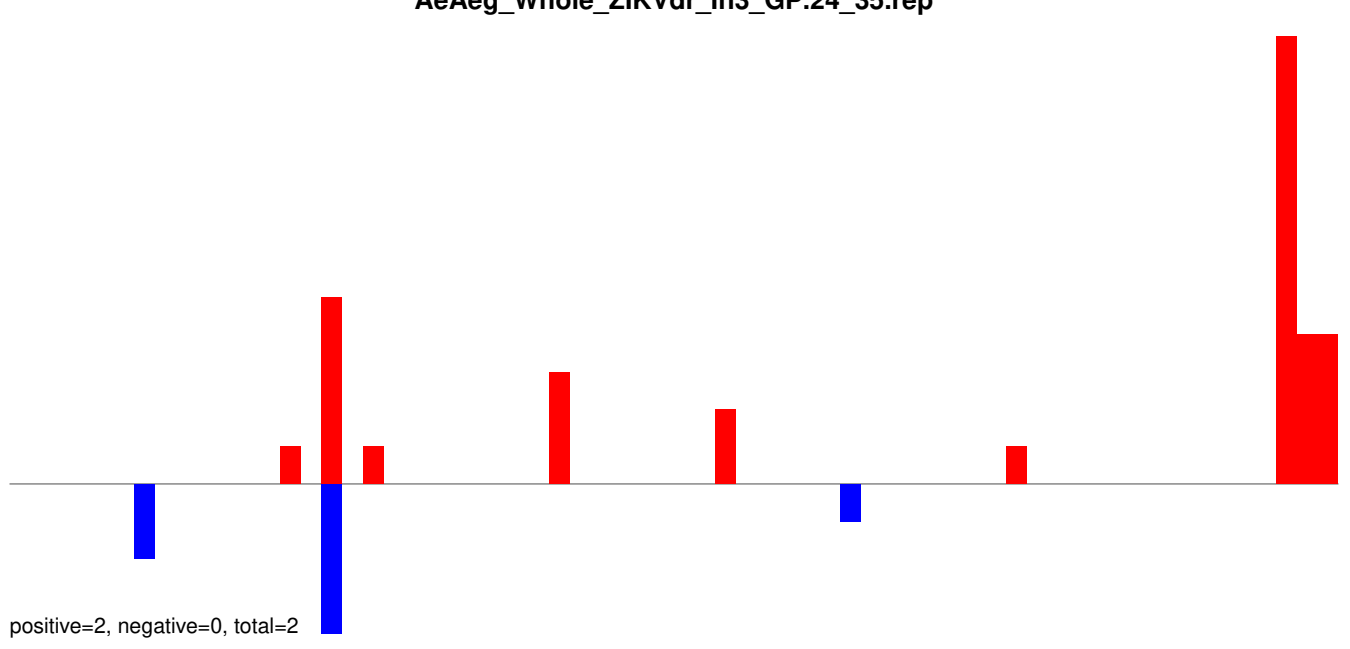

AeAeg_Whole_ZIKVdr_In3_GP.rep

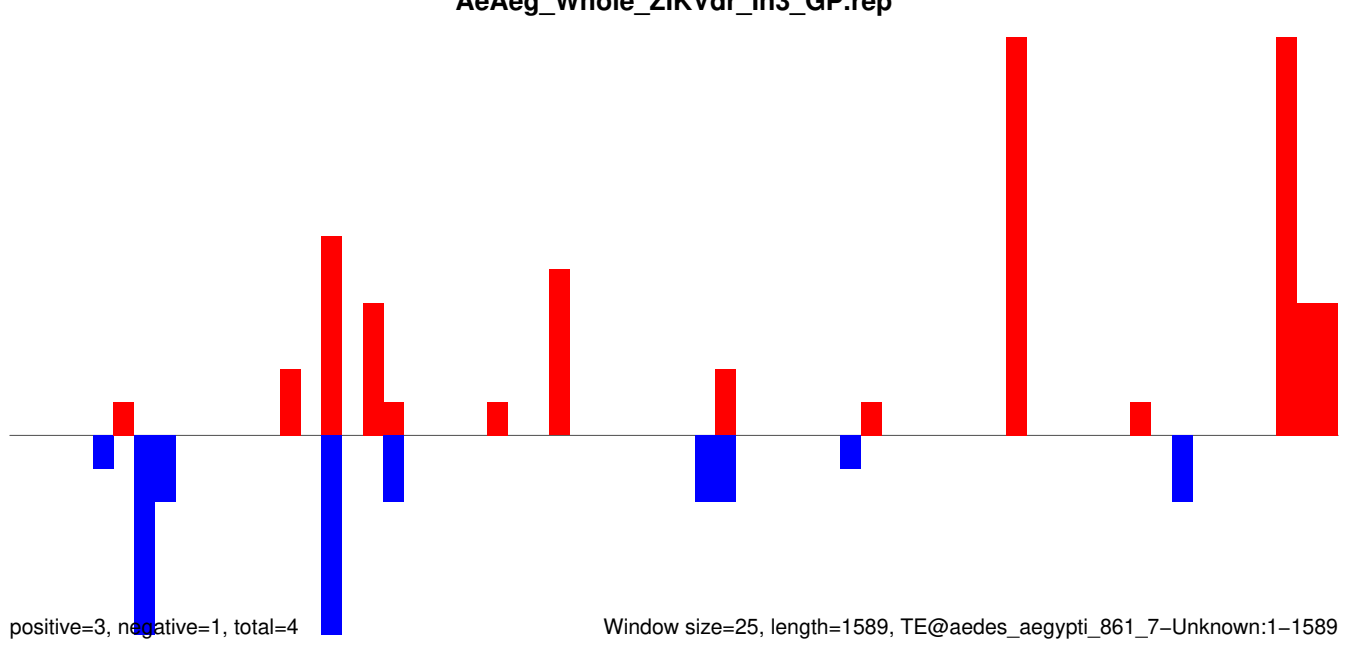

Window size=25, length=1589, TE@aedes_aegypti_861_7-Unknown:1-1589

AeAeg_Whole_ZIKVdr_In3_GP.18_23.rep



positive=0, negative=2, total=2

AeAeg_Whole_ZIKVdr_In3_GP.24_35.rep



positive=0, negative=10, total=10

AeAeg_Whole_ZIKVdr_In3_GP.rep



positive=1, negative=11, total=12

Window size=25, length=1222, TE@aedes_aegypti_1859_7-Unknown:1-1222

0 200 400 600 800 1000 1200

AeAeg_Whole_ZIKVdr_In3_GP.18_23.rep

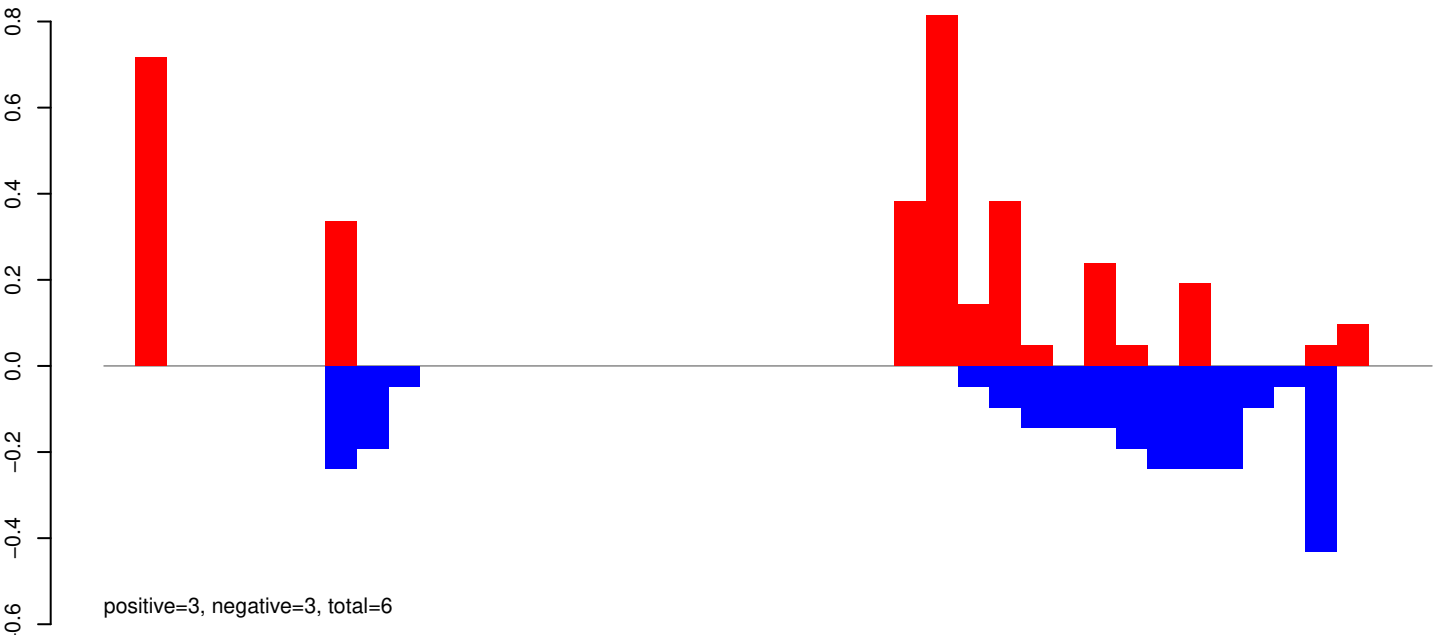

AeAeg_Whole_ZIKVdr_In3_GP.24_35.rep

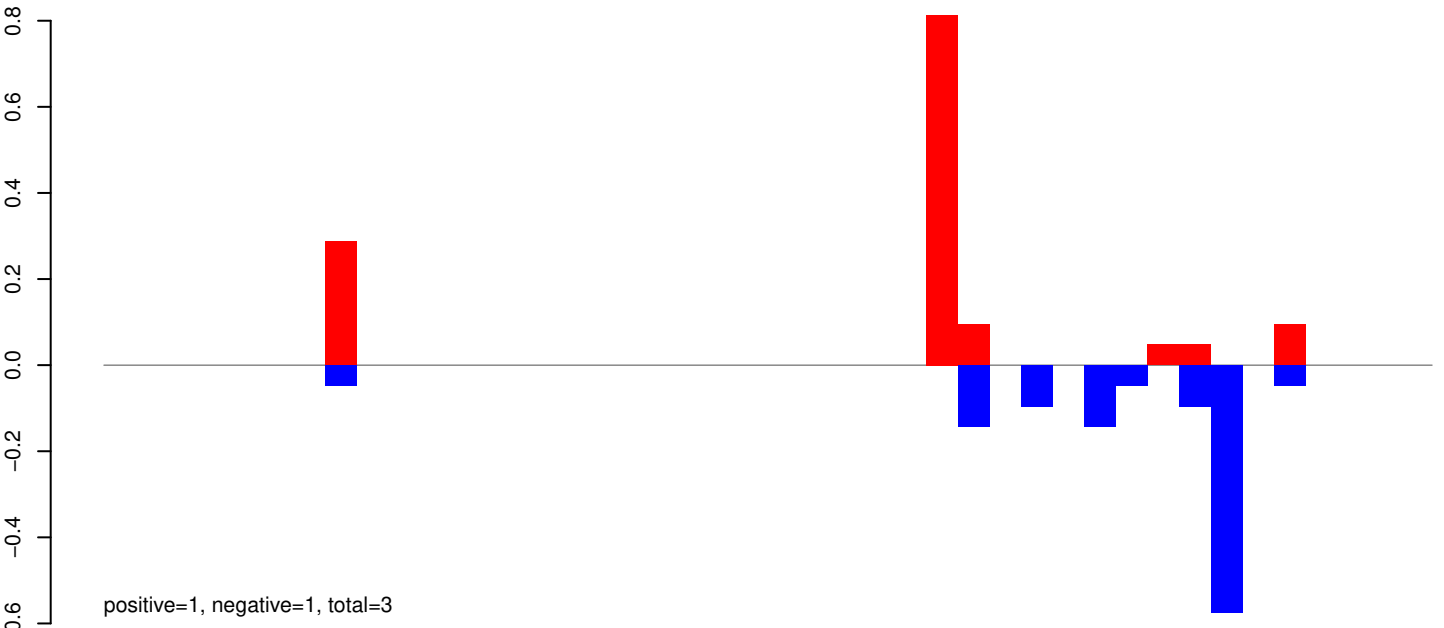

AeAeg_Whole_ZIKVdr_In3_GP.rep

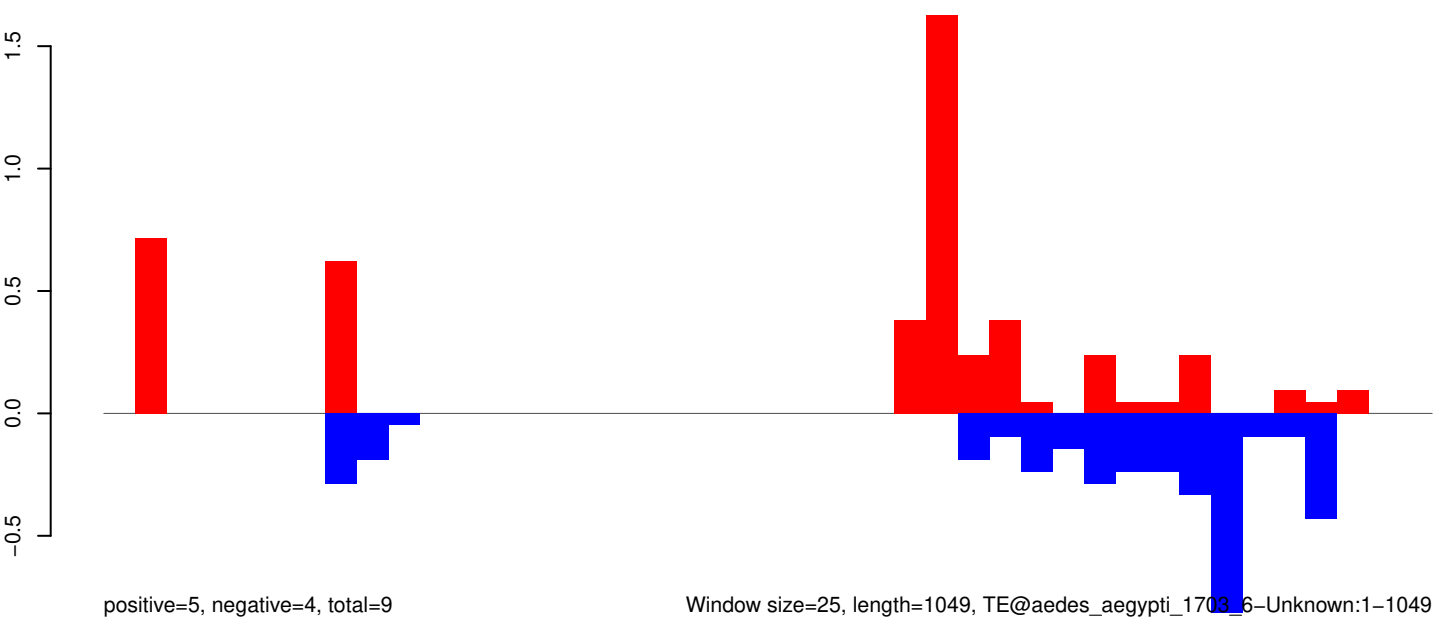

Window size=25, length=1049, TE@aedes_aegypti_1703_6-Unknown:1-1049

AeAeg_Whole_ZIKVdr_In3_GP.18_23.rep

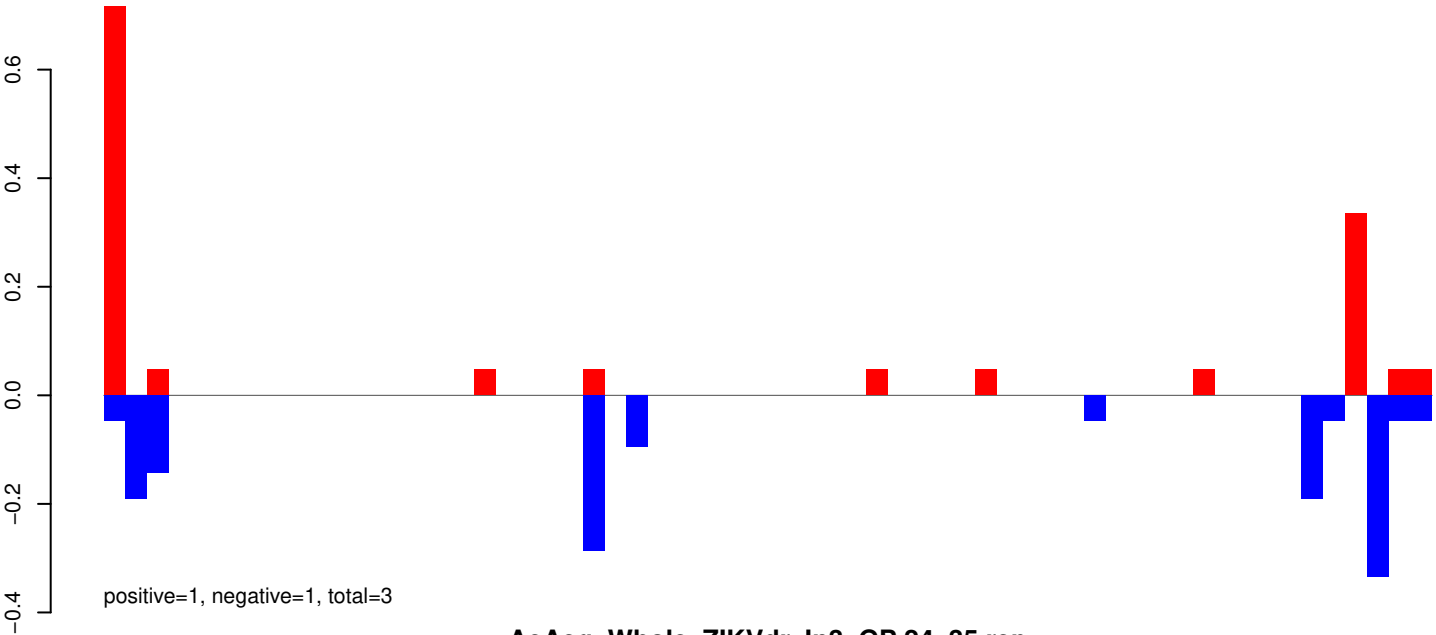

AeAeg_Whole_ZIKVdr_In3_GP.24_35.rep

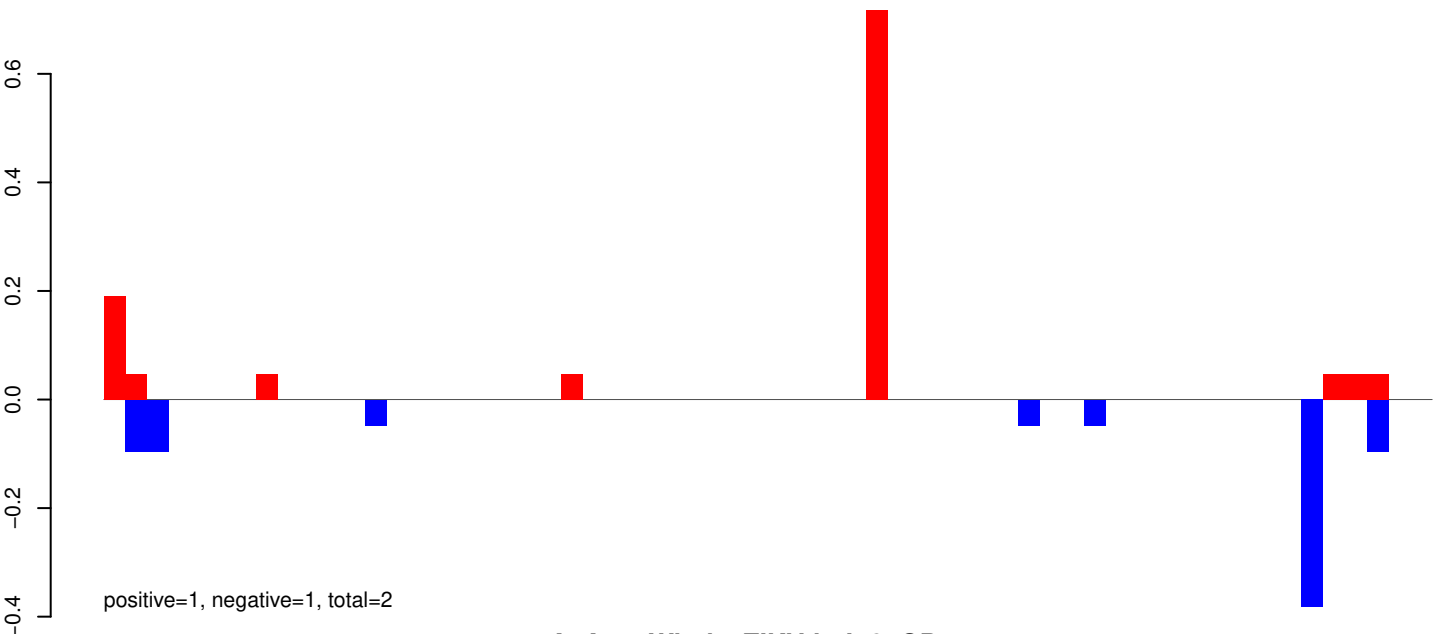

AeAeg_Whole_ZIKVdr_In3_GP.rep

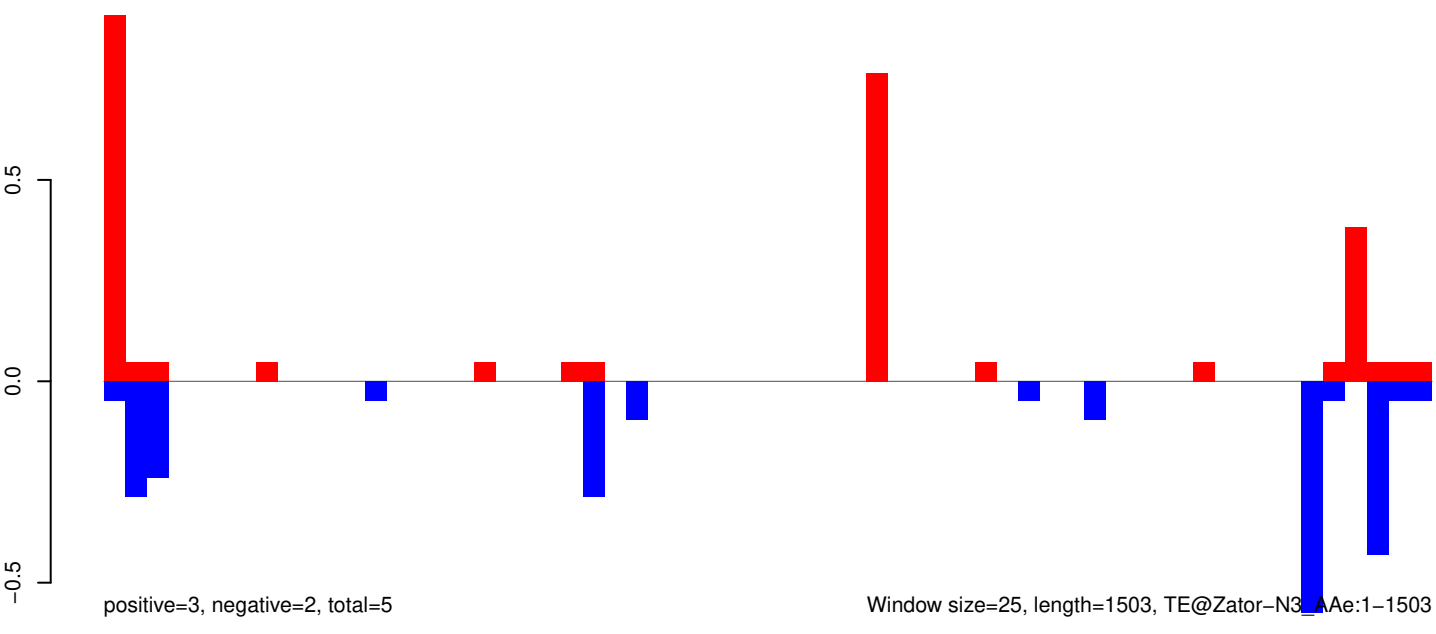

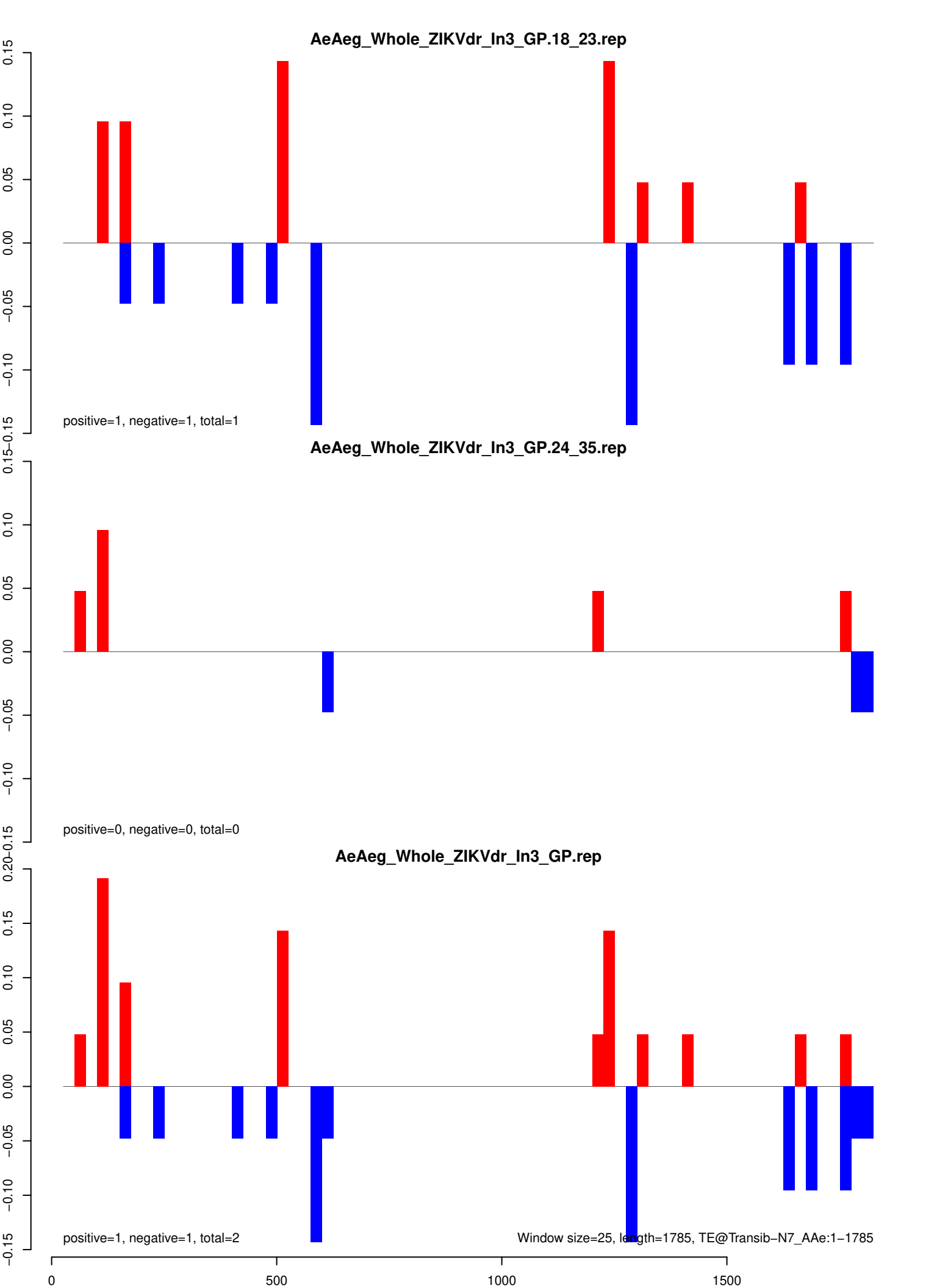

AeAeg_Whole_ZIKVdr_In3_GP.18_23.rep

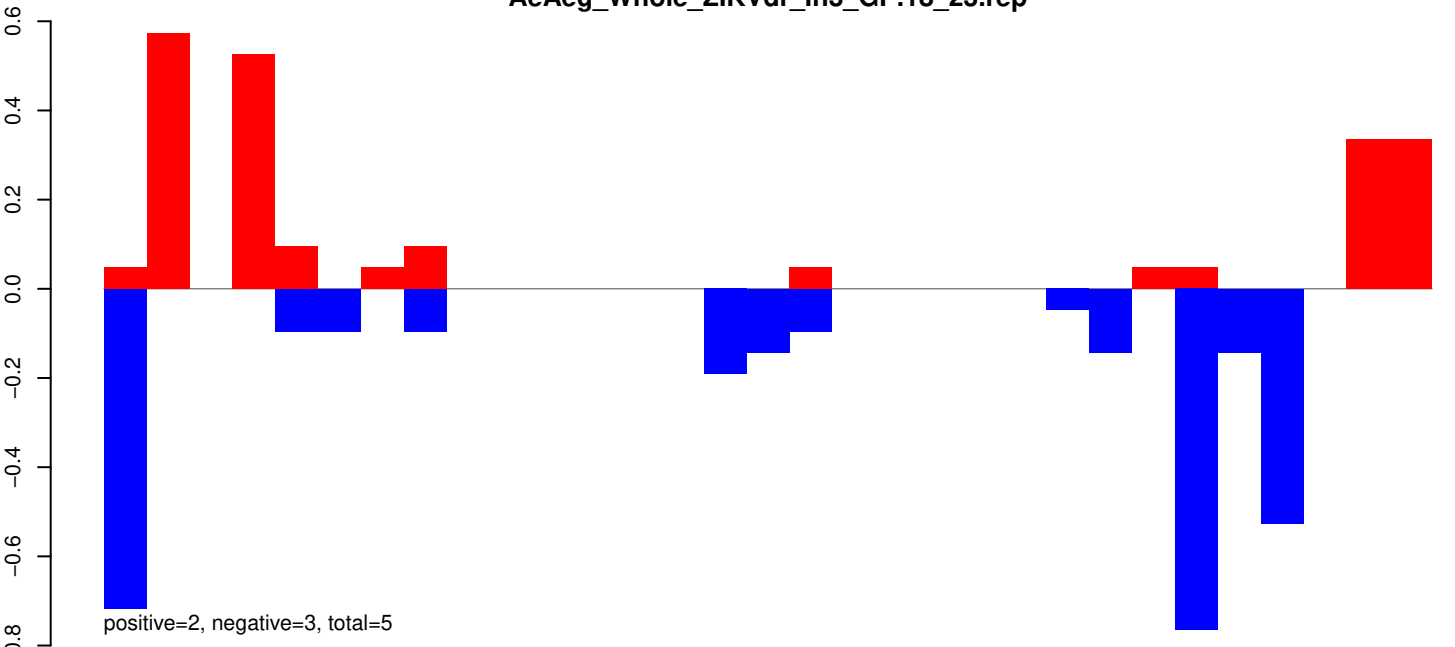

AeAeg_Whole_ZIKVdr_In3_GP.24_35.rep

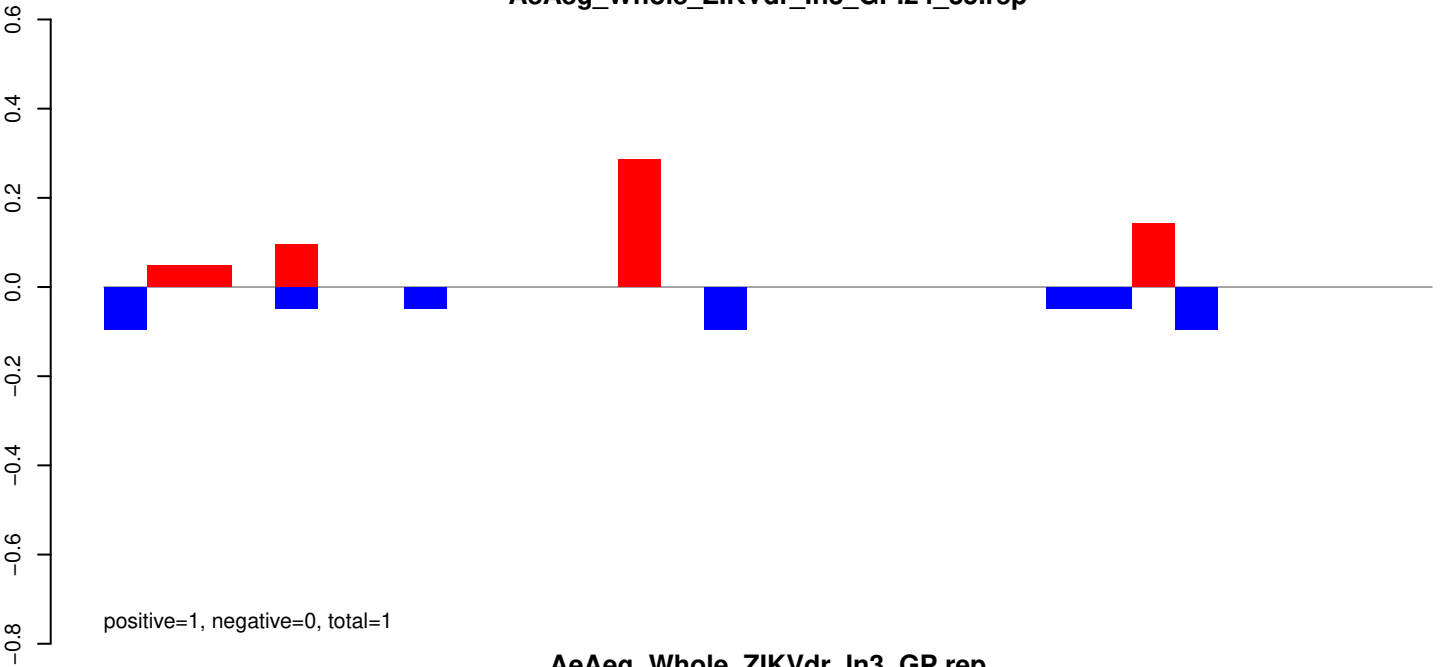

AeAeg_Whole_ZIKVdr_In3_GP.rep

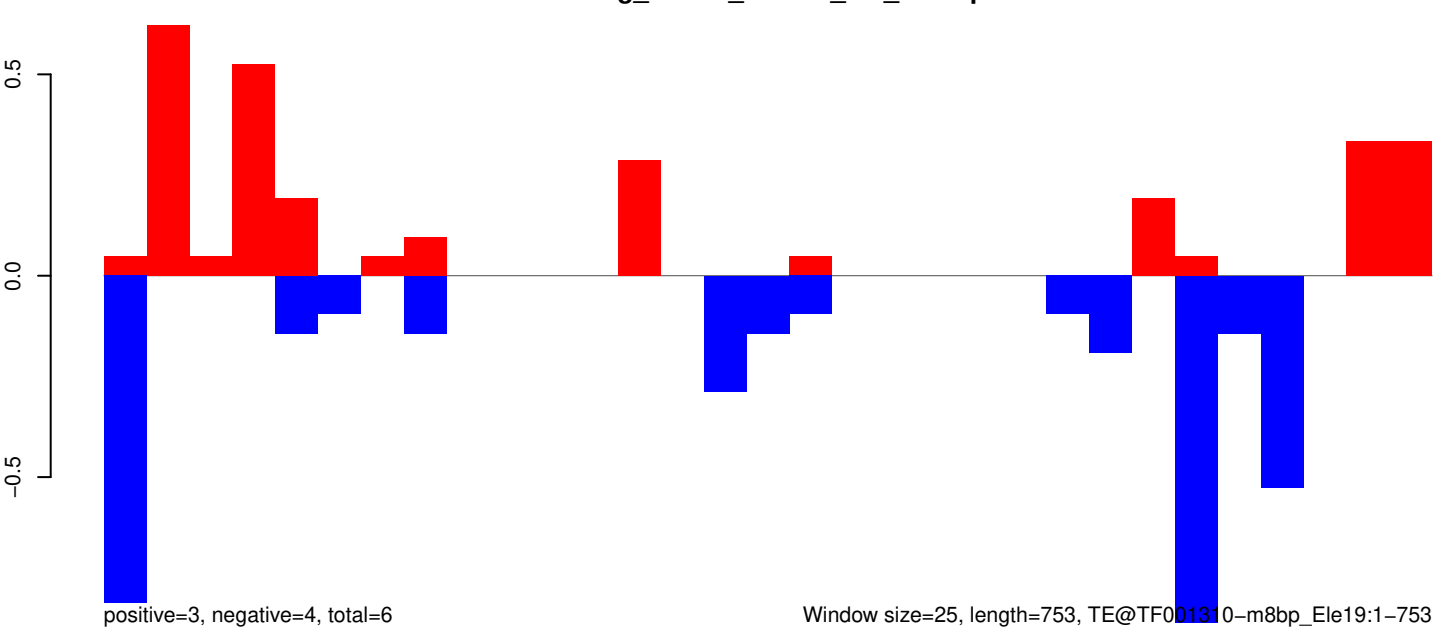

Window size=25, length=753, TE@TF001310-m8bp_Ele19:1-753

AeAeg_Whole_ZIKVdr_In3_GP.18_23.rep

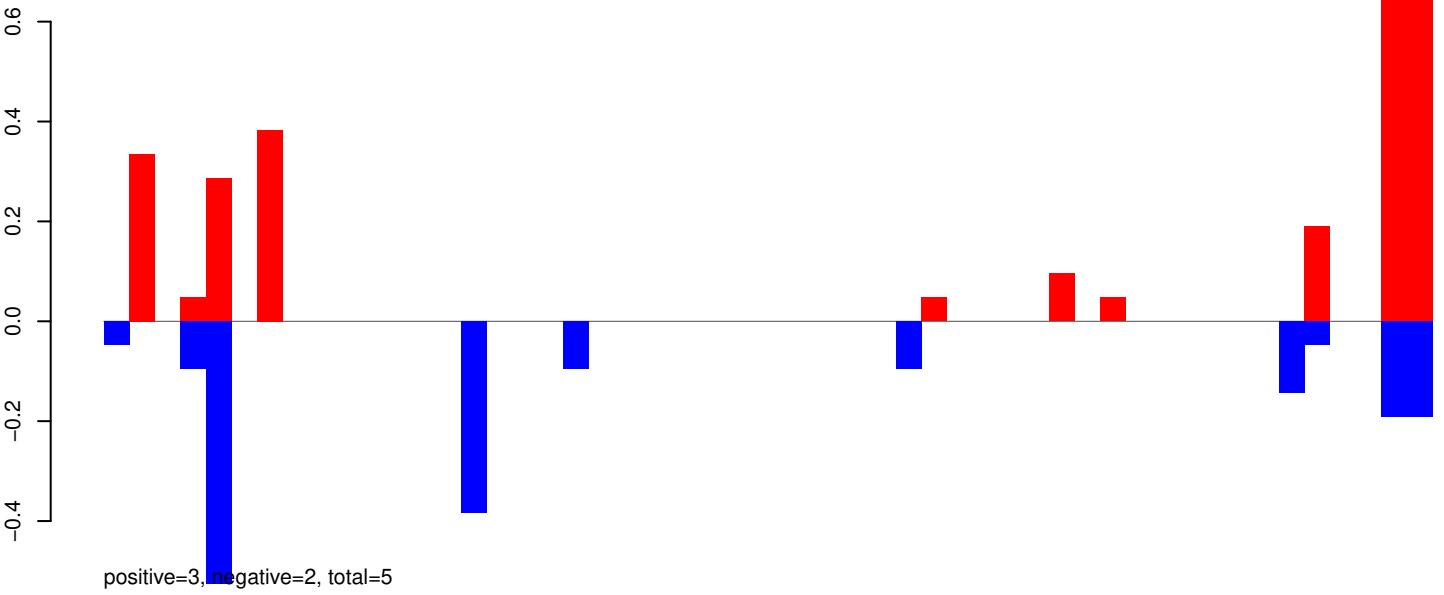

AeAeg_Whole_ZIKVdr_In3_GP.24_35.rep

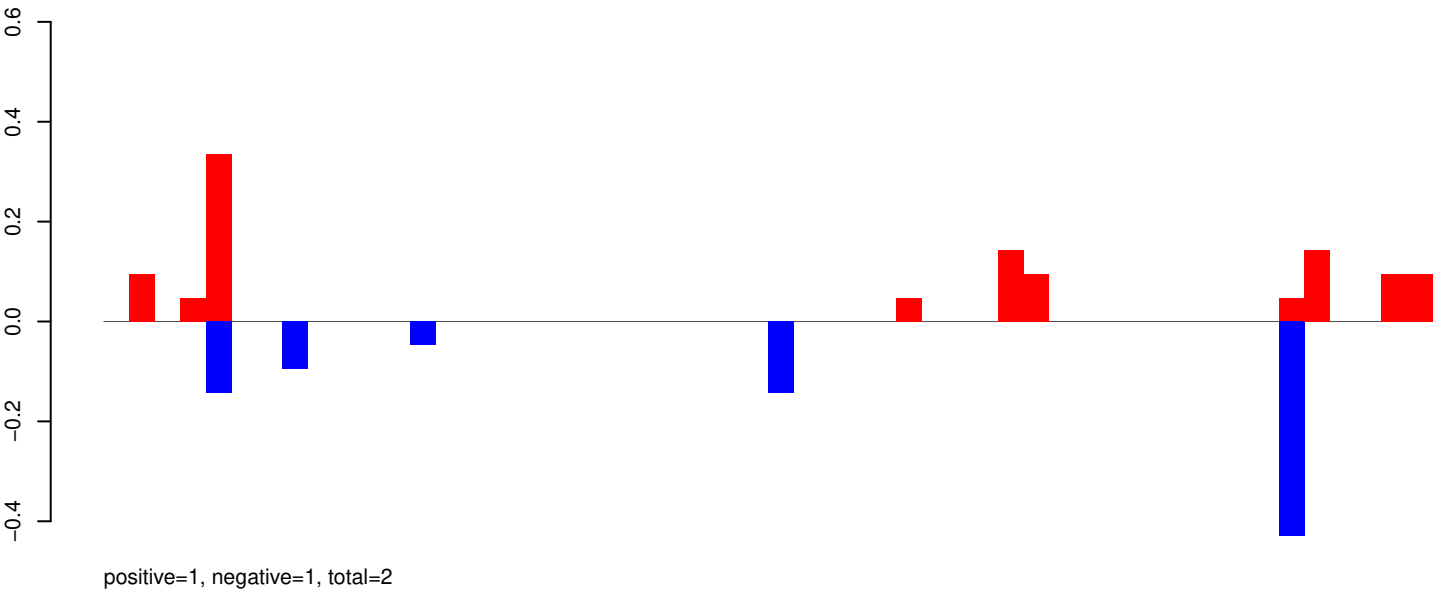

AeAeg_Whole_ZIKVdr_In3_GP.rep

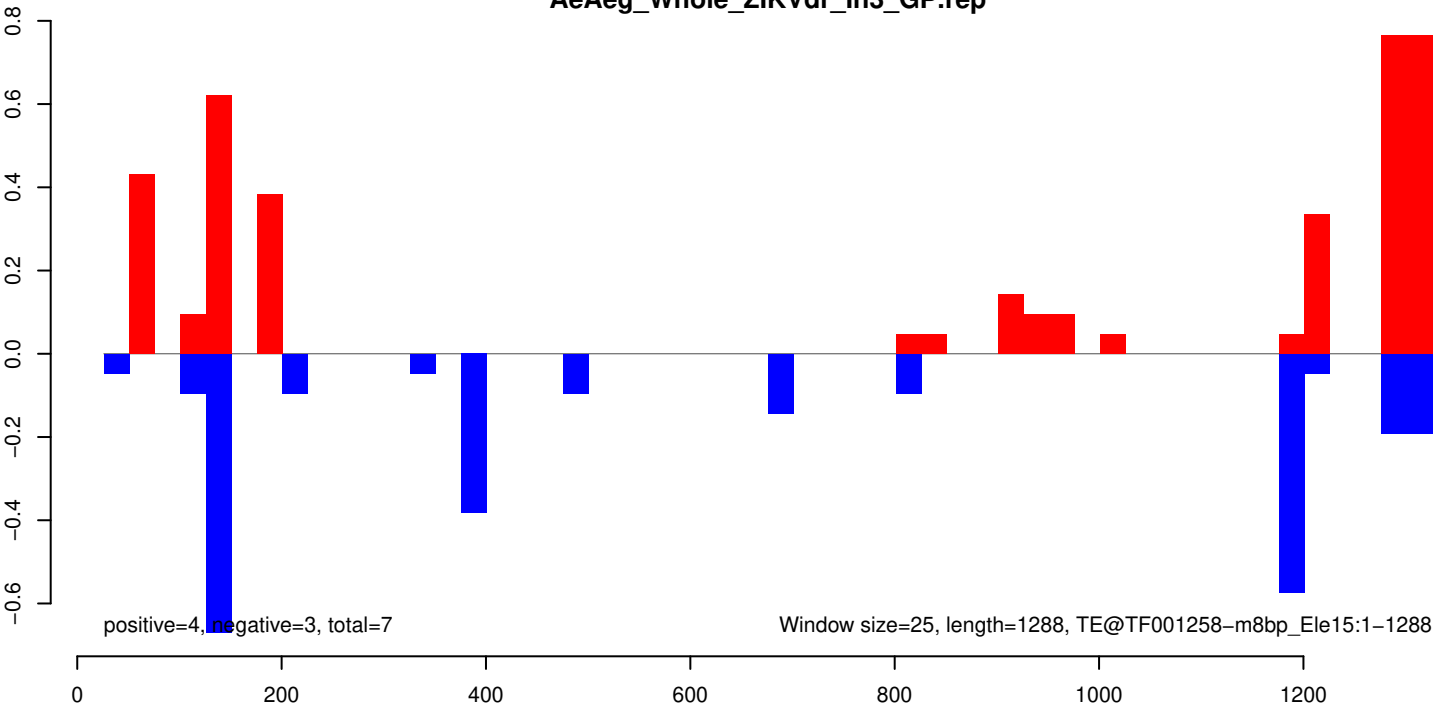

AeAeg_Whole_ZIKVdr_In3_GP.18_23.rep

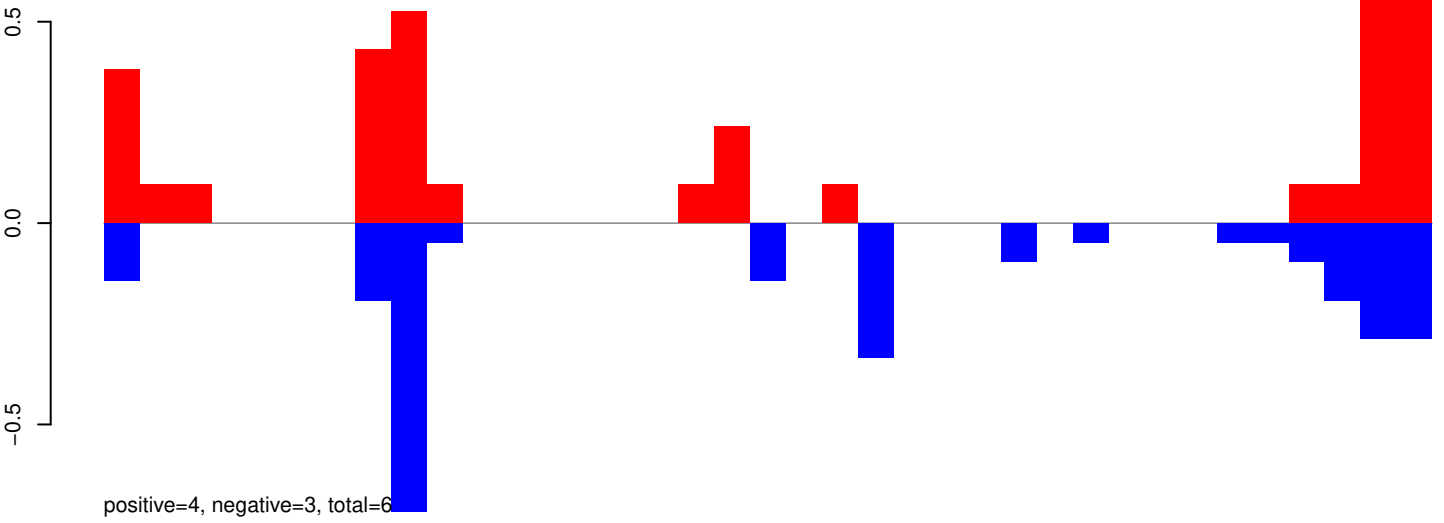

AeAeg_Whole_ZIKVdr_In3_GP.24_35.rep

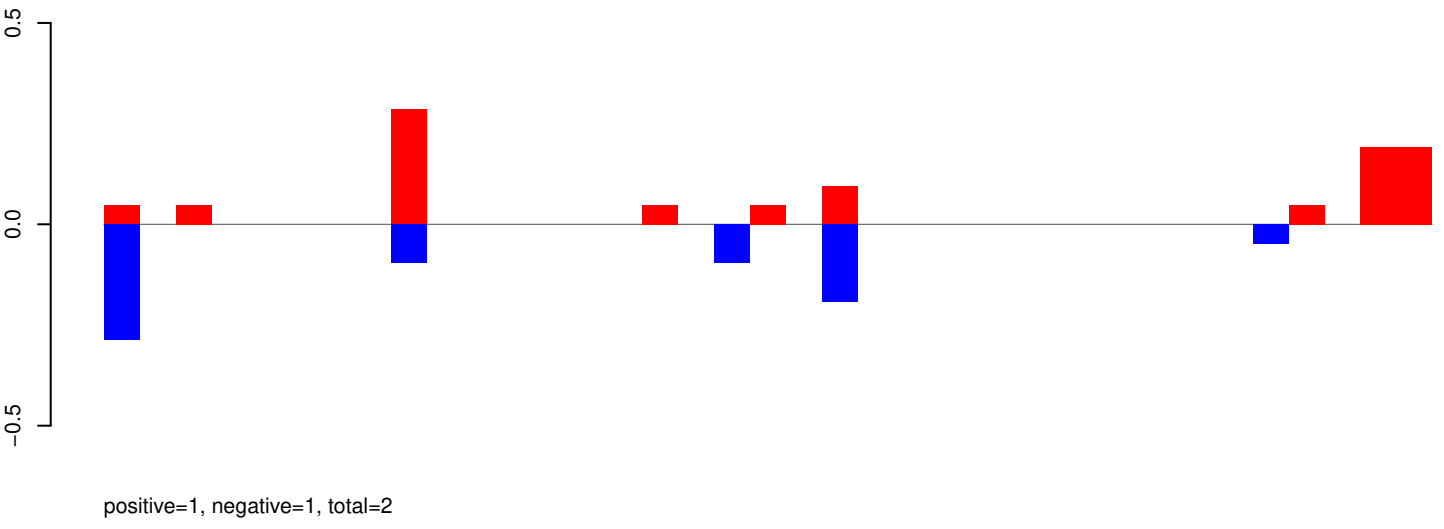

AeAeg_Whole_ZIKVdr_In3_GP.rep

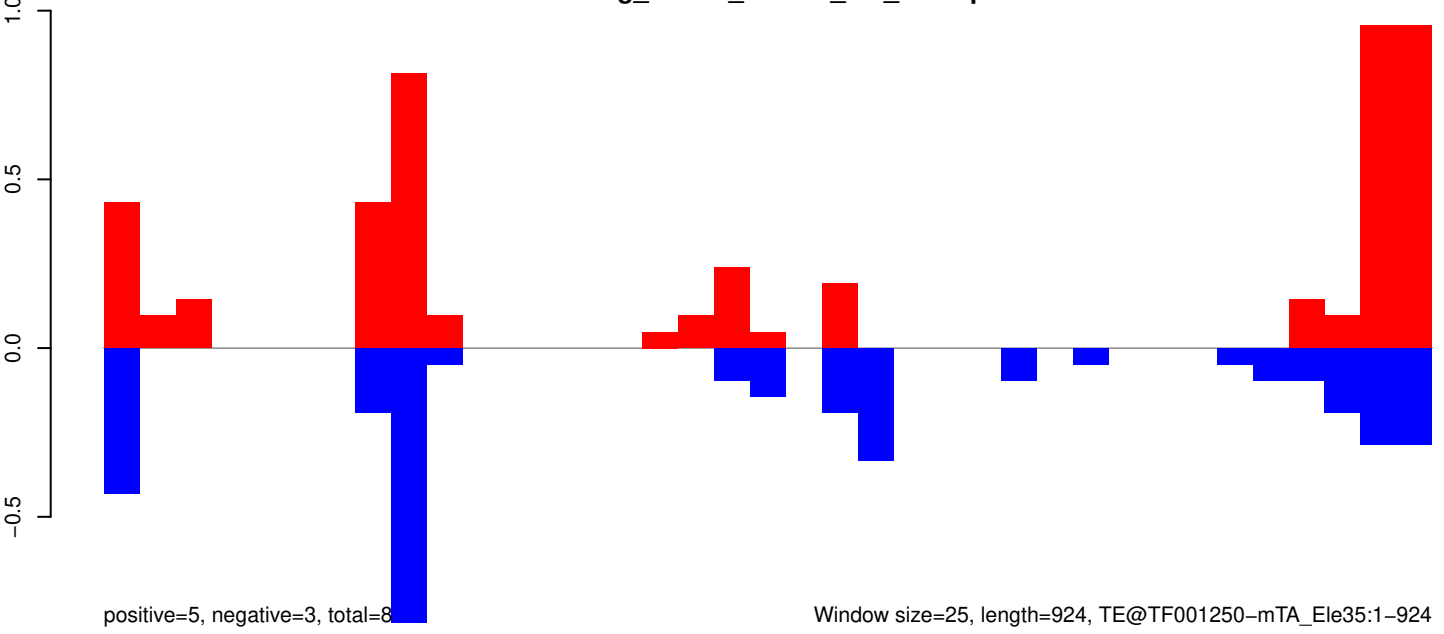

AeAeg_Whole_ZIKVdr_In3_GP.18_23.rep

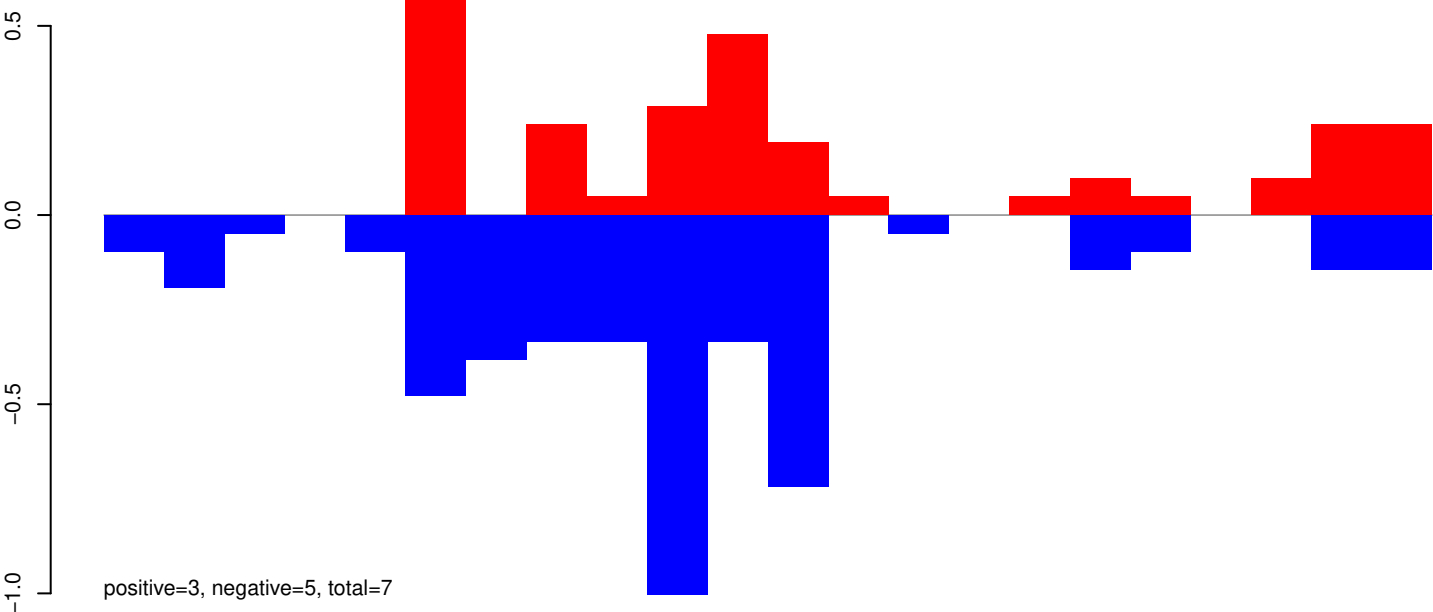

AeAeg_Whole_ZIKVdr_In3_GP.24_35.rep

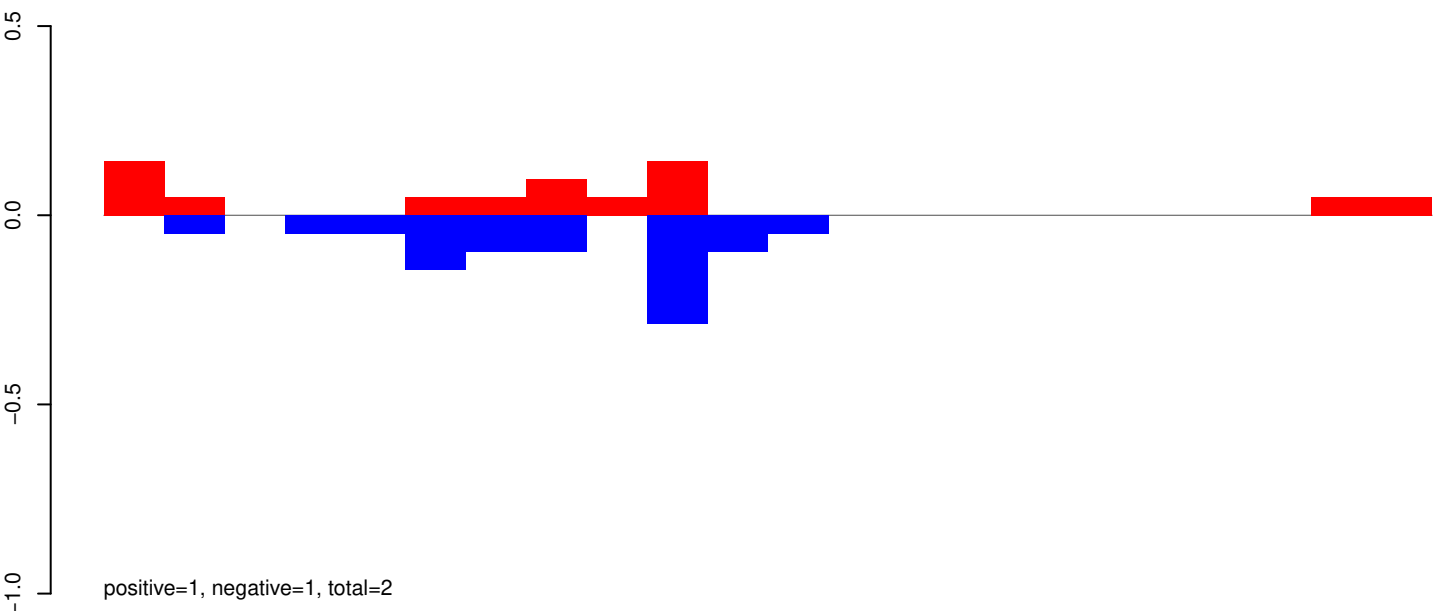

AeAeg_Whole_ZIKVdr_In3_GP.rep

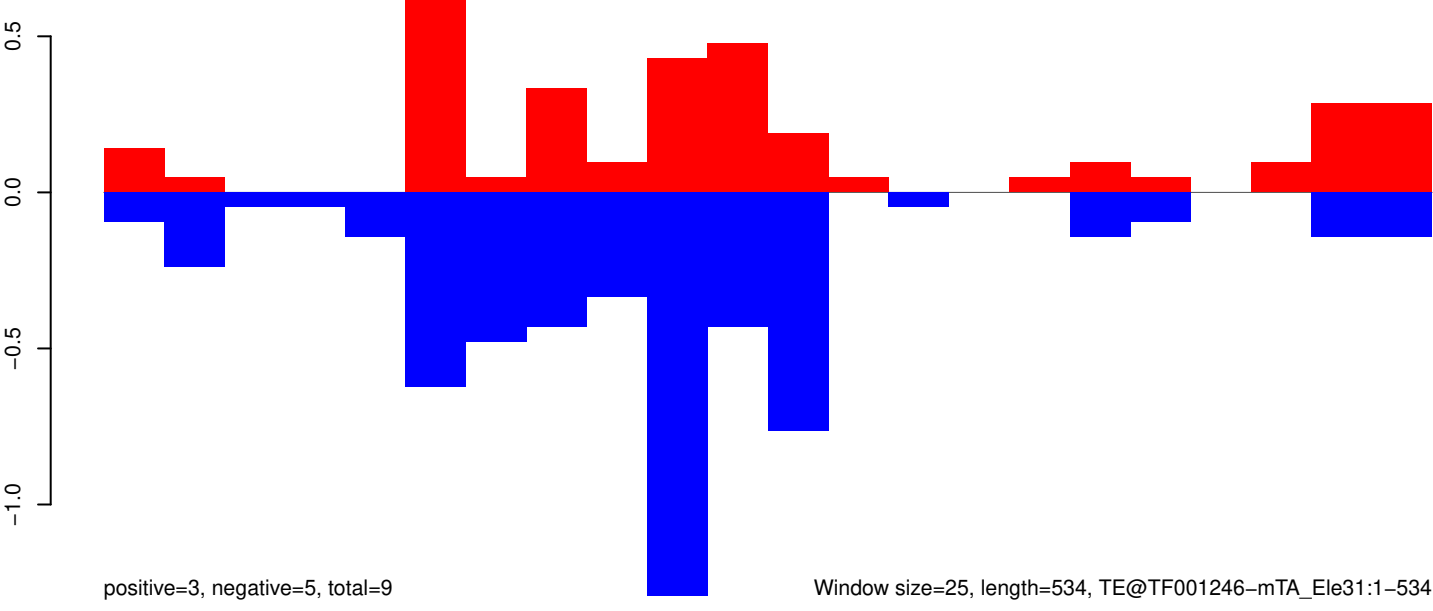

AeAeg_Whole_ZIKVdr_In3_GP.18_23.rep

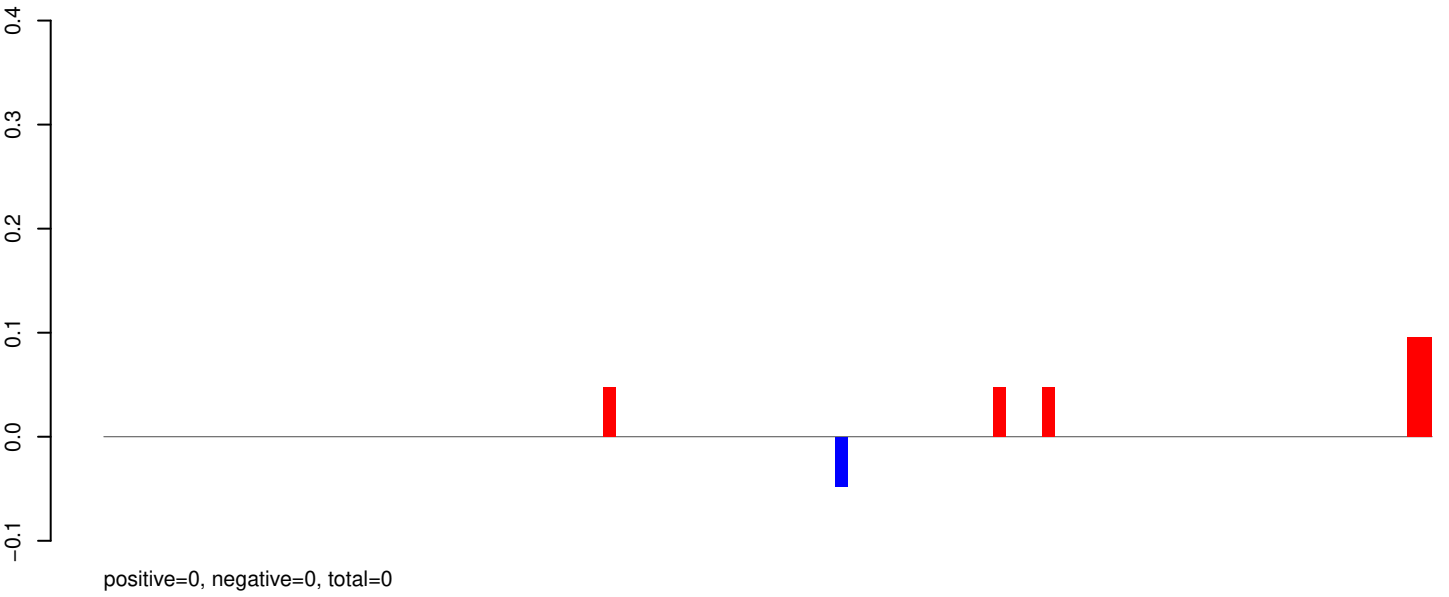

AeAeg_Whole_ZIKVdr_In3_GP.24_35.rep

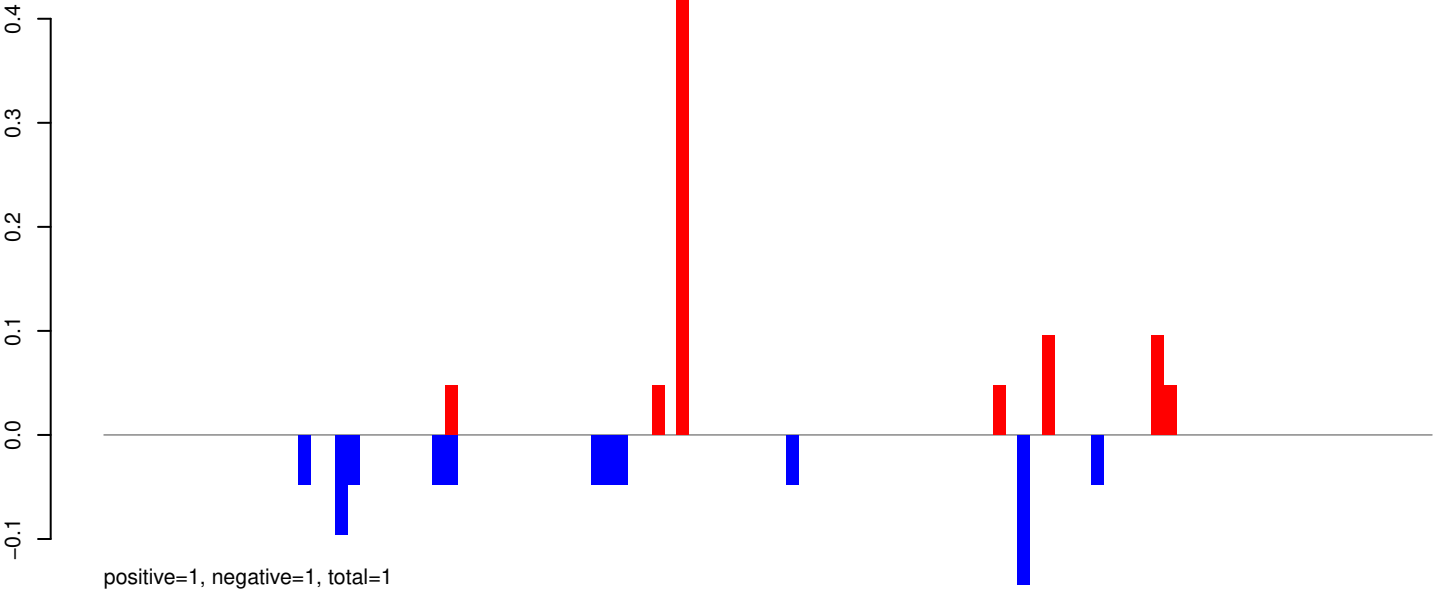

AeAeg_Whole_ZIKVdr_In3_GP.rep

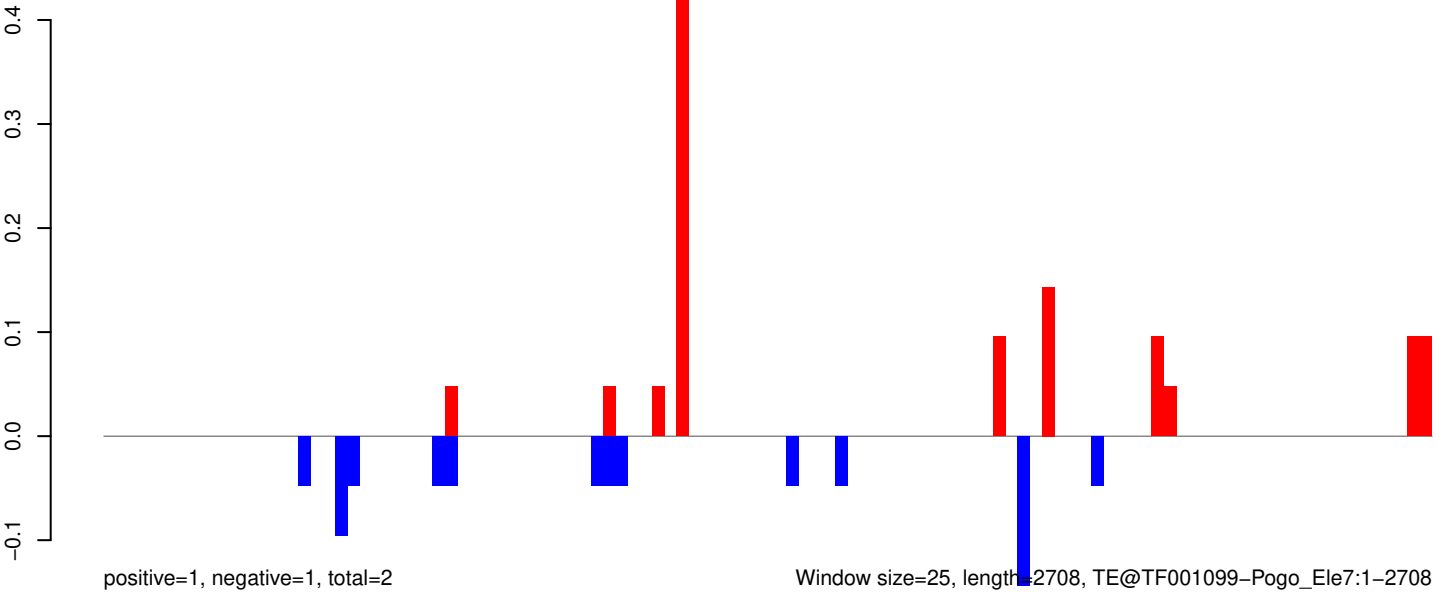

AeAeg_Whole_ZIKVdr_In3_GP.18_23.rep

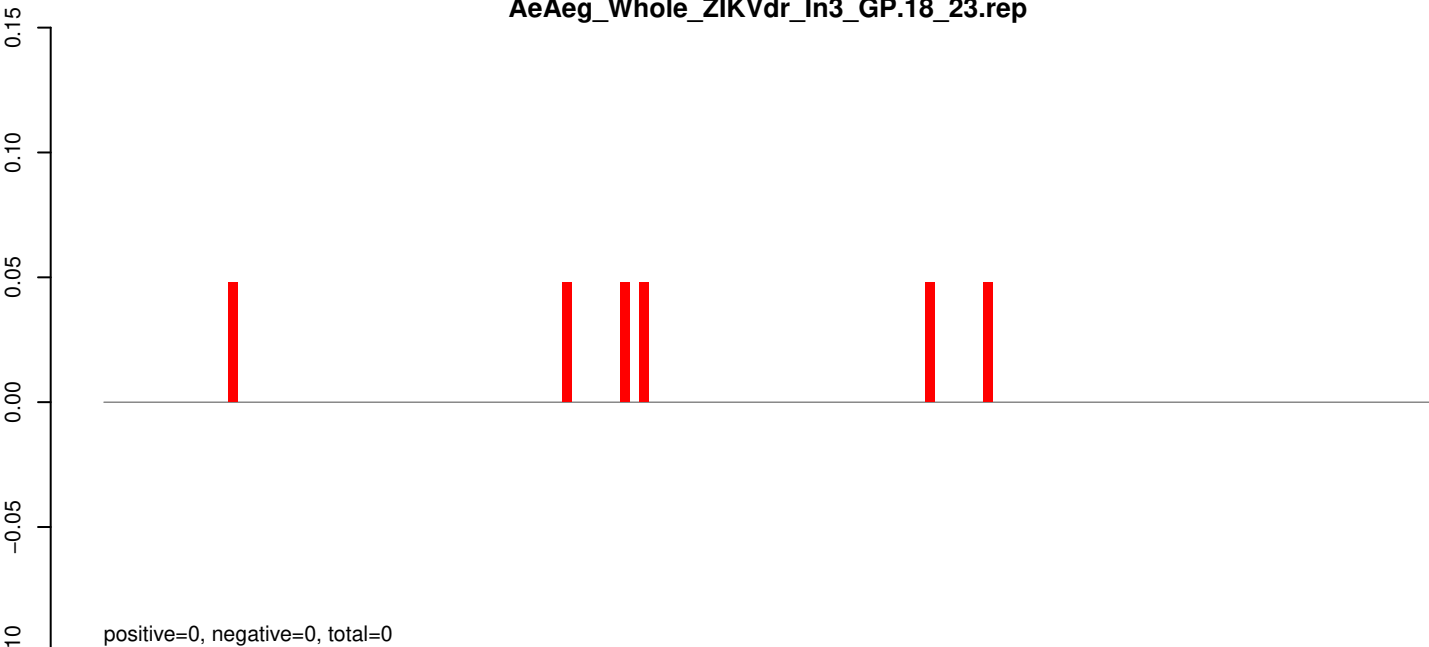

AeAeg_Whole_ZIKVdr_In3_GP.24_35.rep

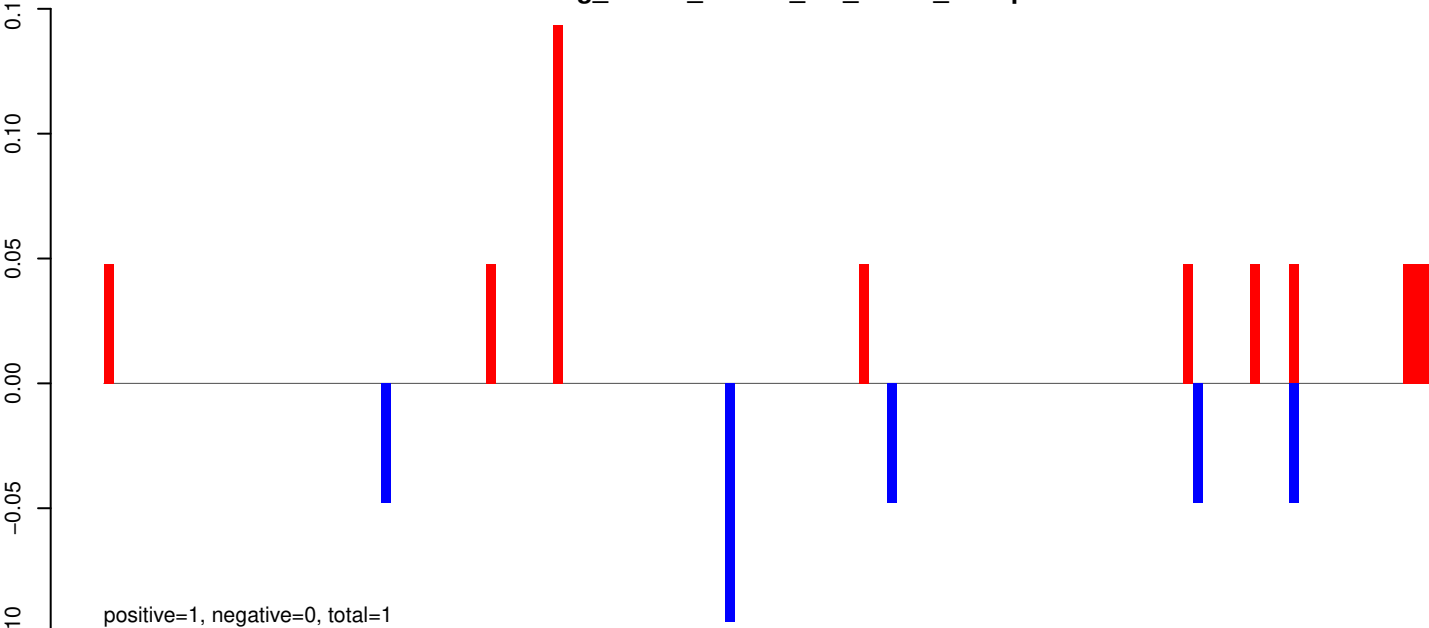

AeAeg_Whole_ZIKVdr_In3_GP.rep

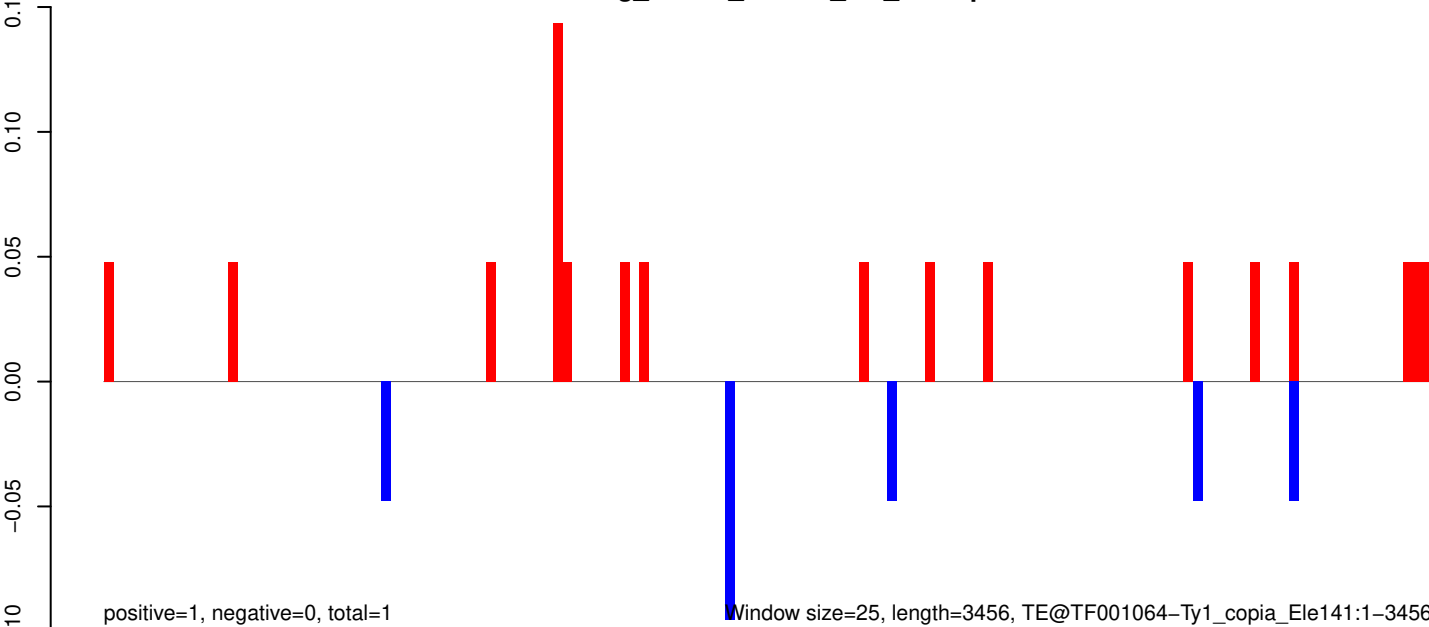

Window size=25, length=3456, TE@TF001064-Ty1_copia_Ele141:1-3456

AeAeg_Whole_ZIKVdr_In3_GP.18_23.rep

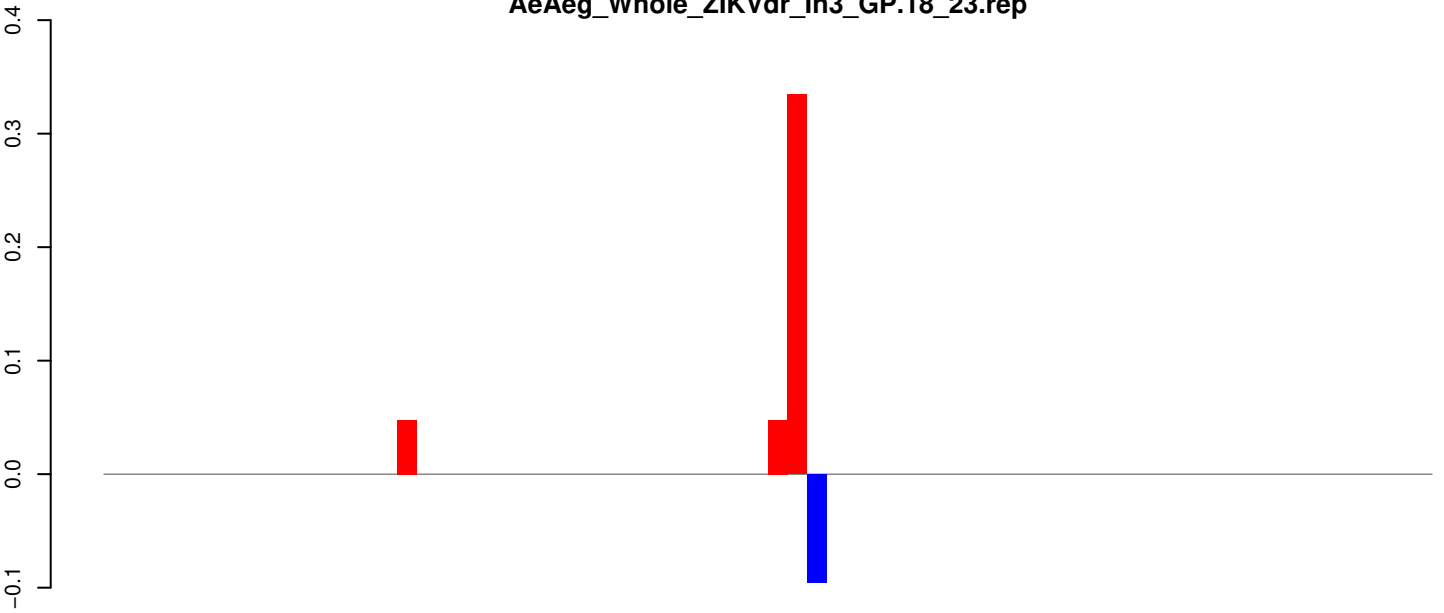

AeAeg_Whole_ZIKVdr_In3_GP.24_35.rep

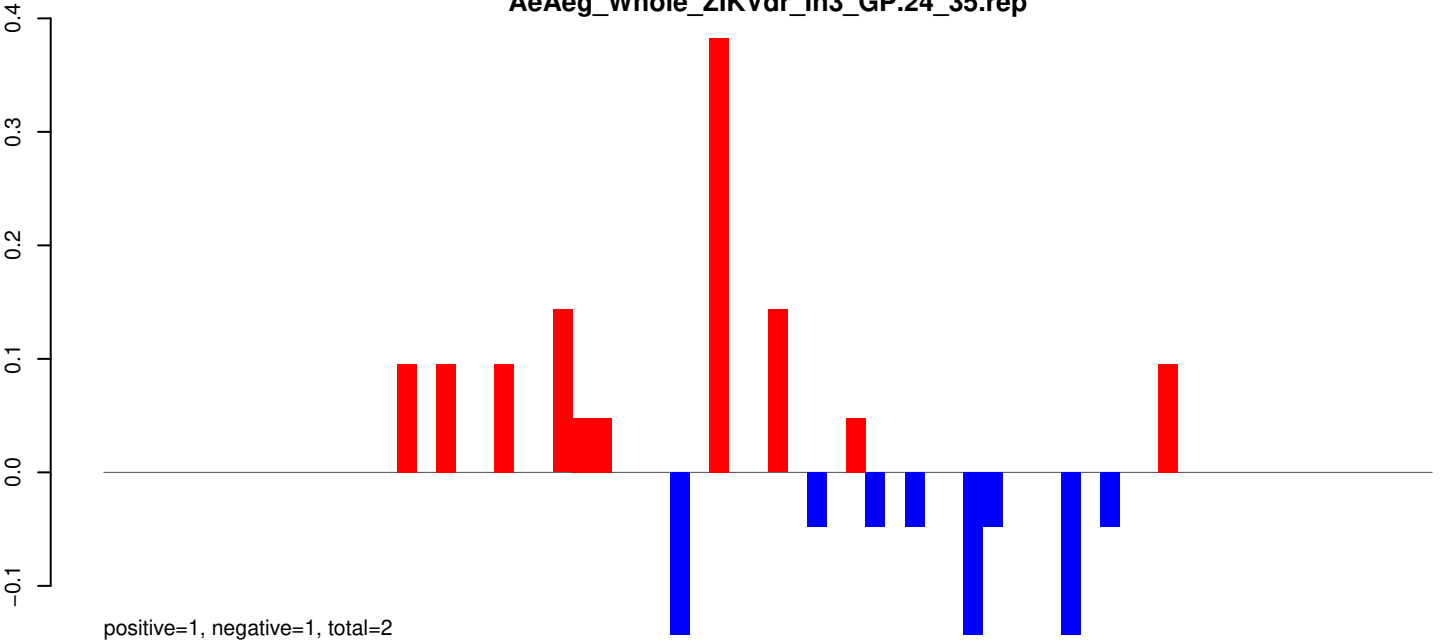

AeAeg_Whole_ZIKVdr_In3_GP.rep

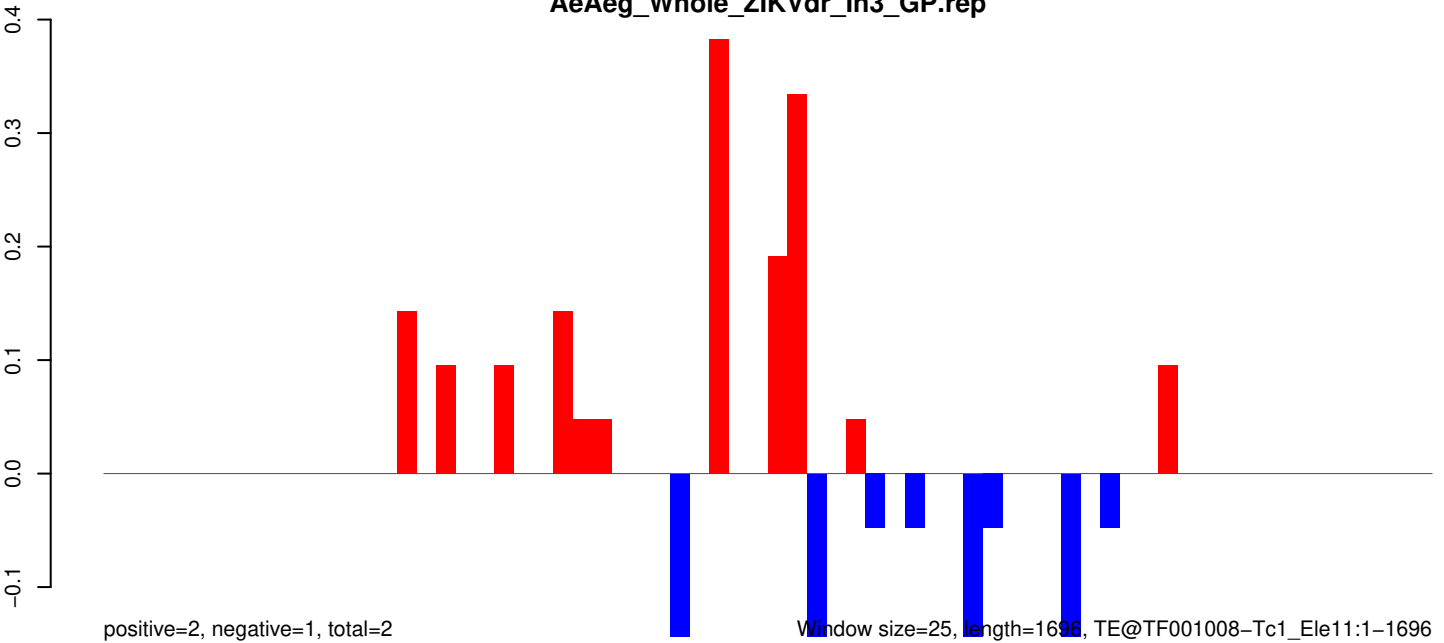

Window size=25, length=1696, TE@TF001008-Tc1_Ele11:1-1696

0 500 1000 1500

AeAeg_Whole_ZIKVdr_In3_GP.18_23.rep

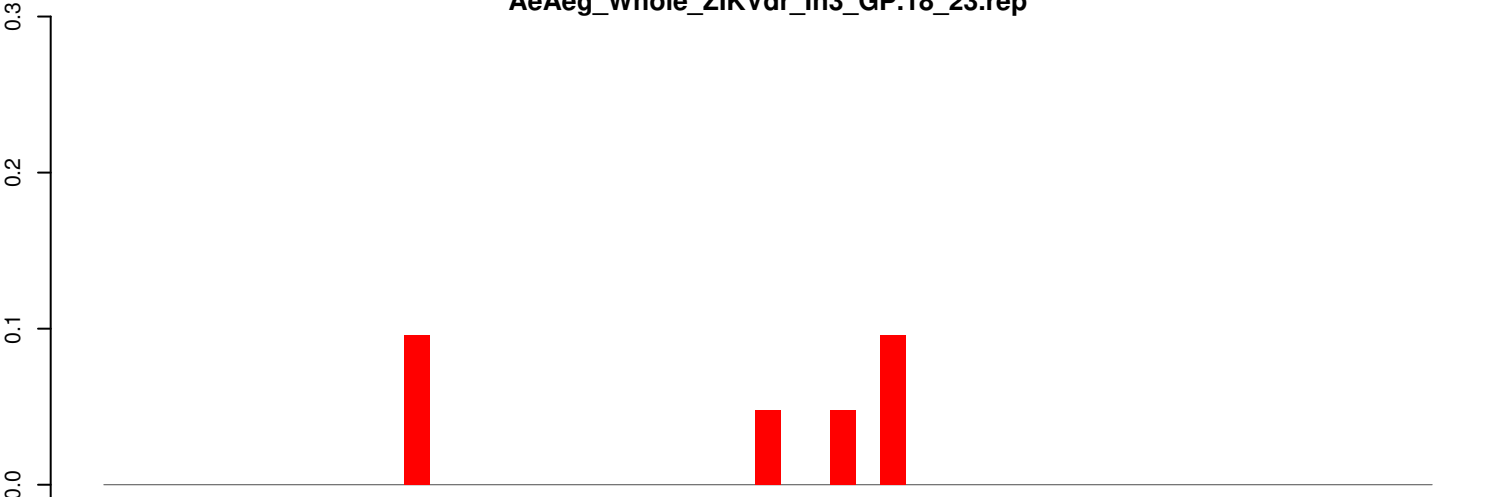

positive=0, negative=0, total=0

AeAeg_Whole_ZIKVdr_In3_GP.24_35.rep

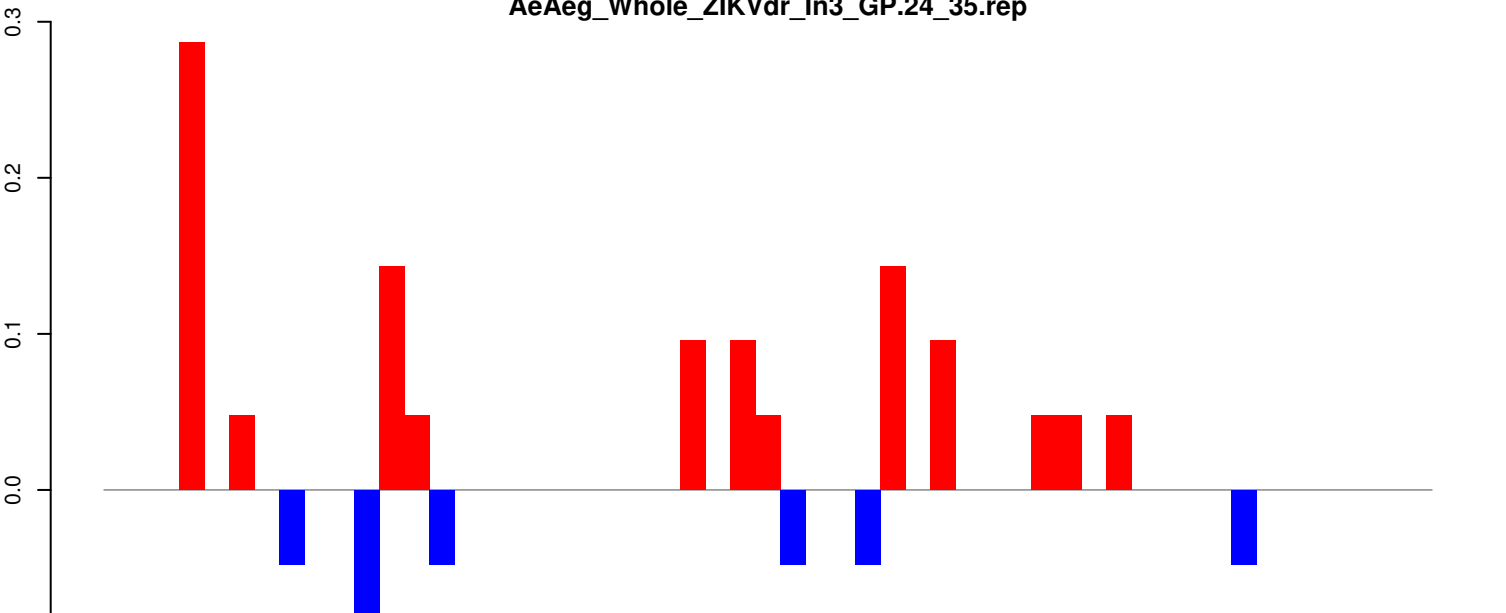

positive=1, negative=0, total=1

AeAeg_Whole_ZIKVdr_In3_GP.rep

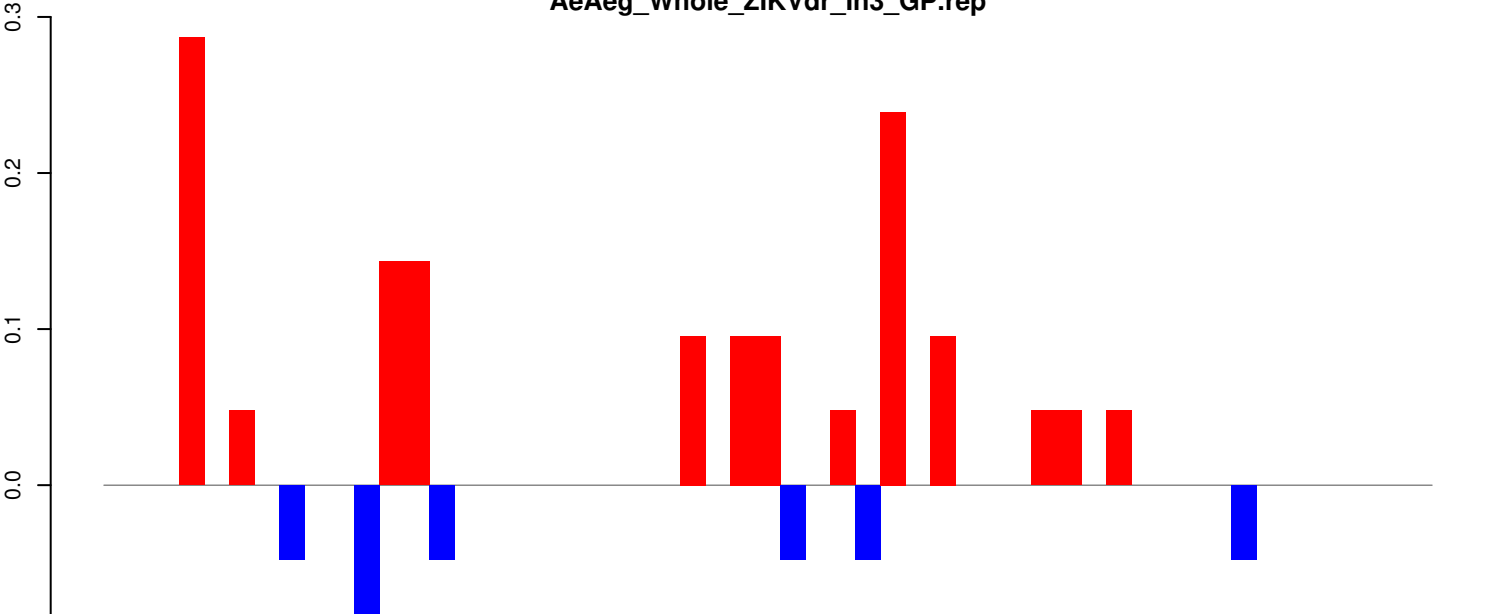

positive=1, negative=0, total=2

Window size=25, length=1305, TE@TF000904-ITmD37D_Ele1:1-1305

AeAeg_Whole_ZIKVdr_In3_GP.18_23.rep

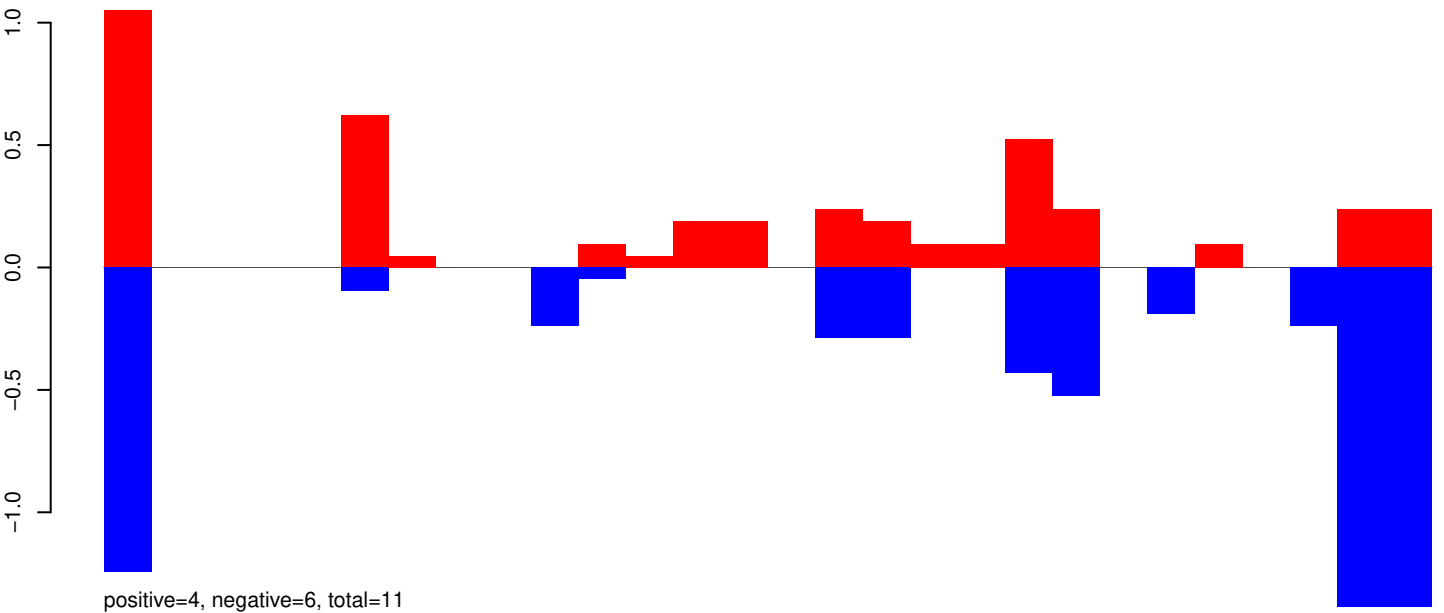

AeAeg_Whole_ZIKVdr_In3_GP.24_35.rep

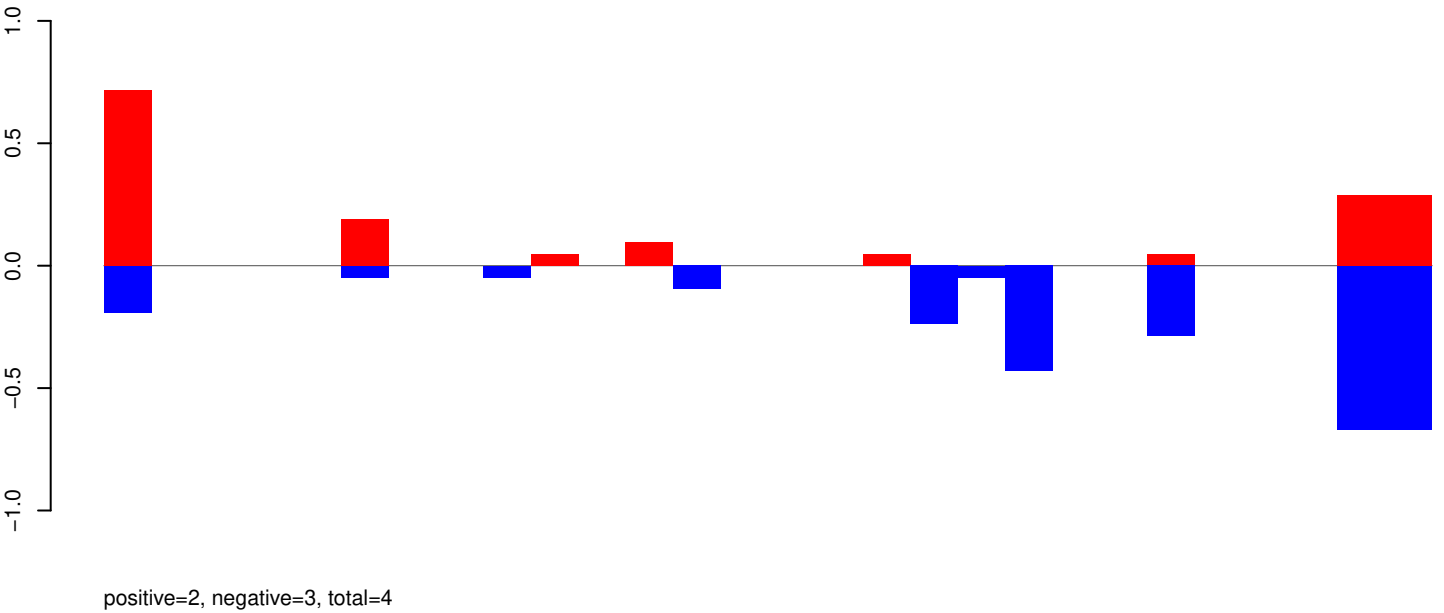

AeAeg_Whole_ZIKVdr_In3_GP.rep

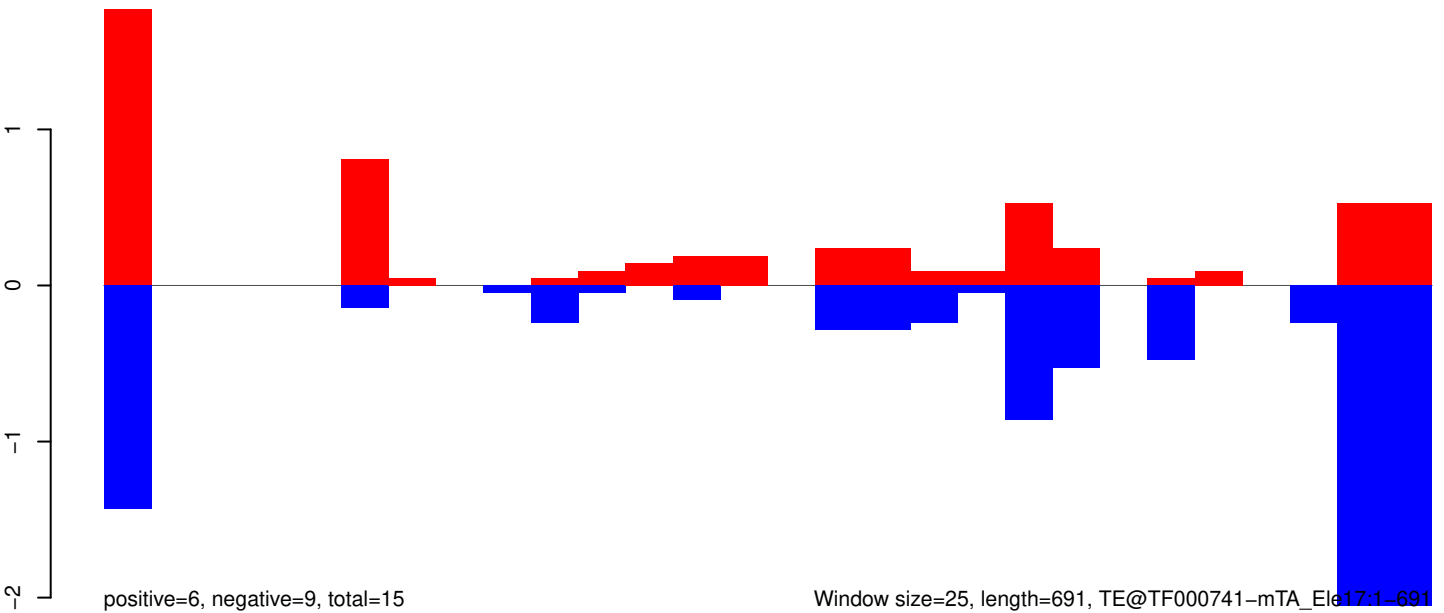

AeAeg_Whole_ZIKVdr_In3_GP.18_23.rep

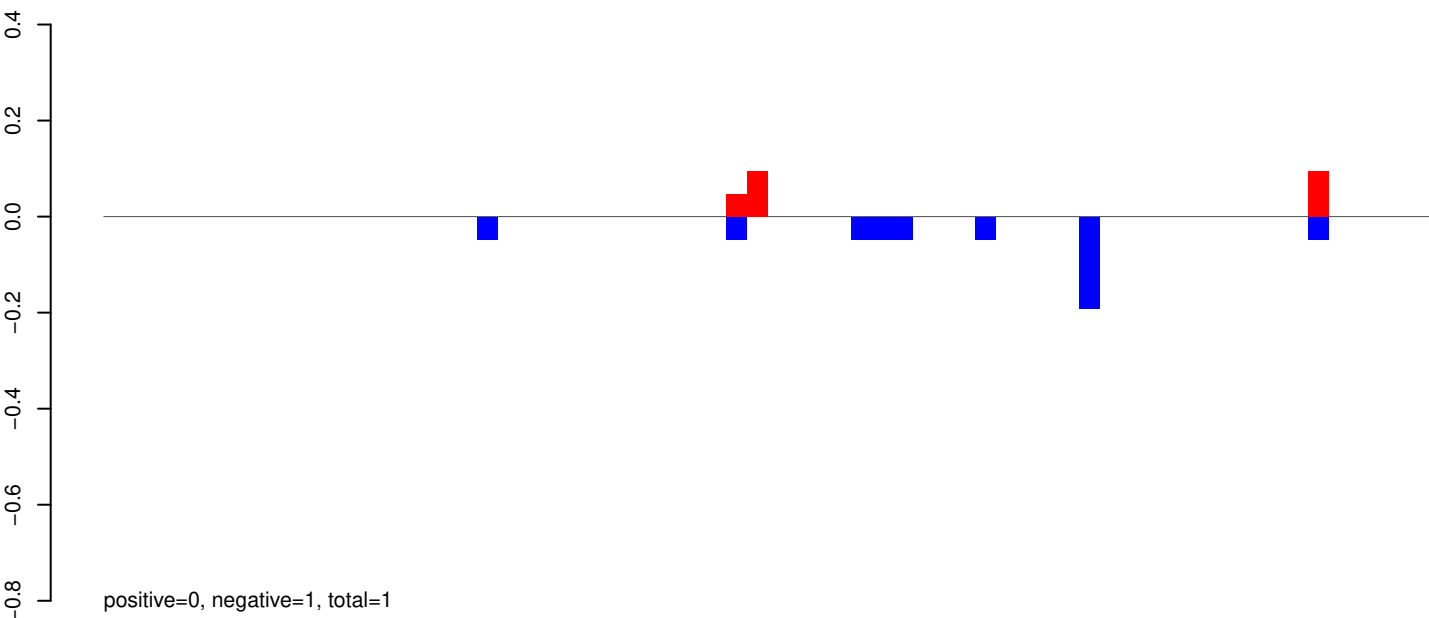

AeAeg_Whole_ZIKVdr_In3_GP.24_35.rep

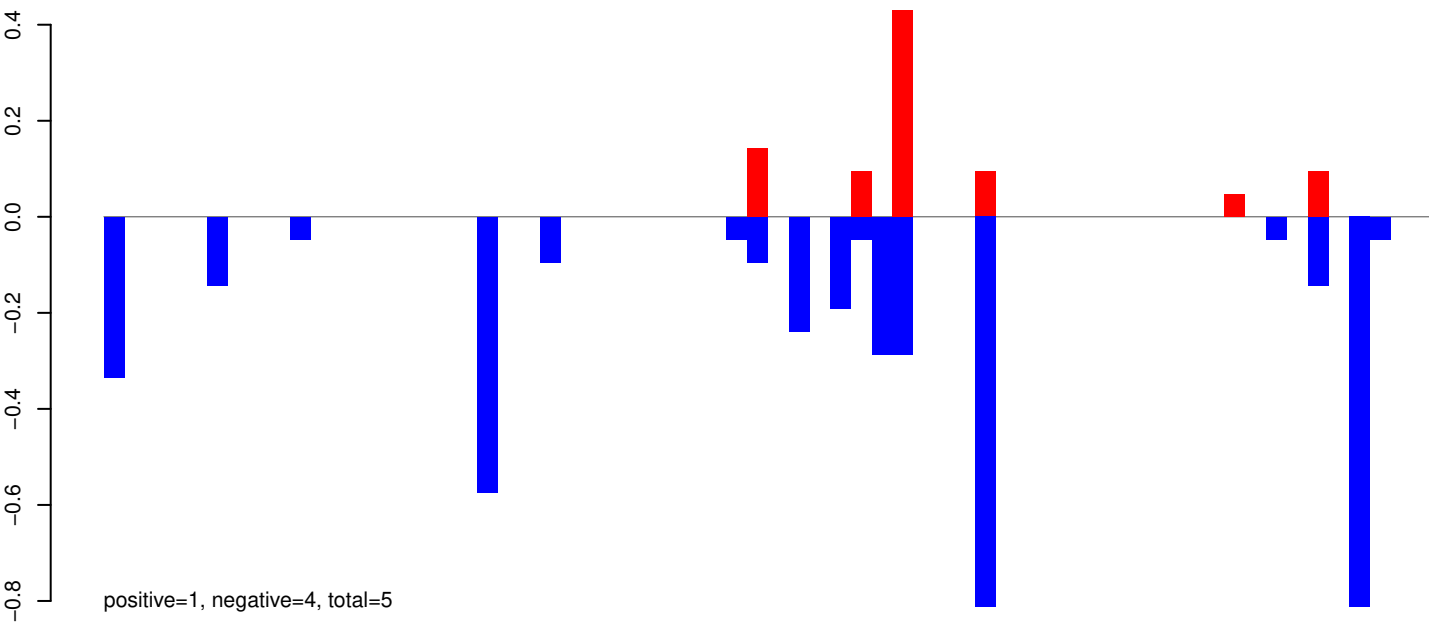

AeAeg_Whole_ZIKVdr_In3_GP.rep

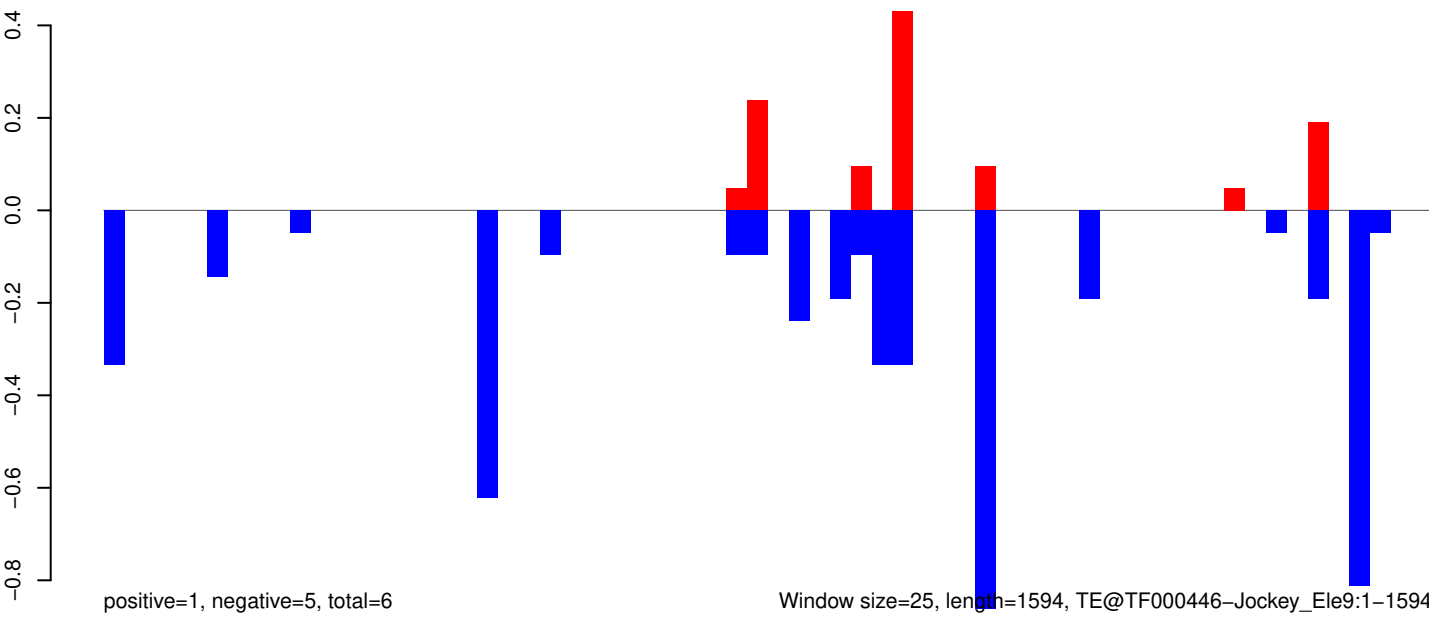

Window size=25, length=1594, TE@TF000446-Jockey_Ele9:1-1594

0 500 1000 1500

AeAeg_Whole_ZIKVdr_In3_GP.18_23.rep

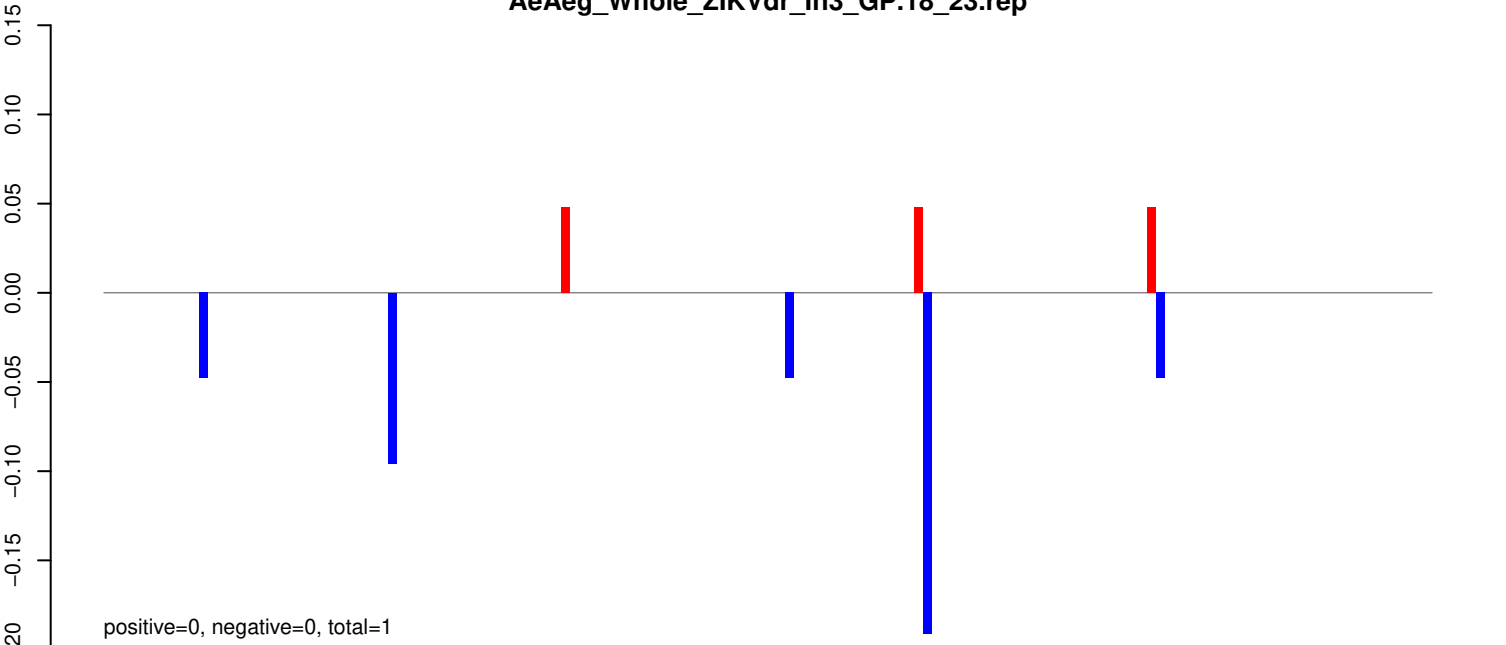

AeAeg_Whole_ZIKVdr_In3_GP.24_35.rep

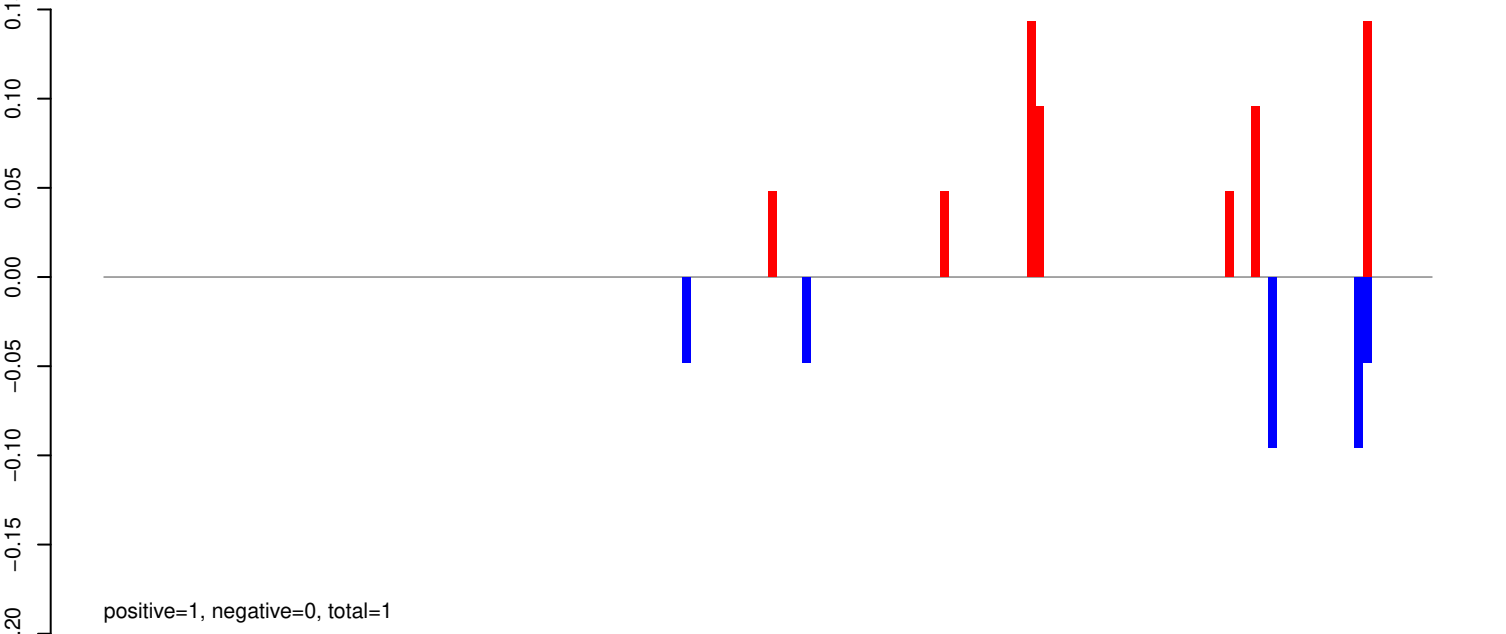

AeAeg_Whole_ZIKVdr_In3_GP.rep

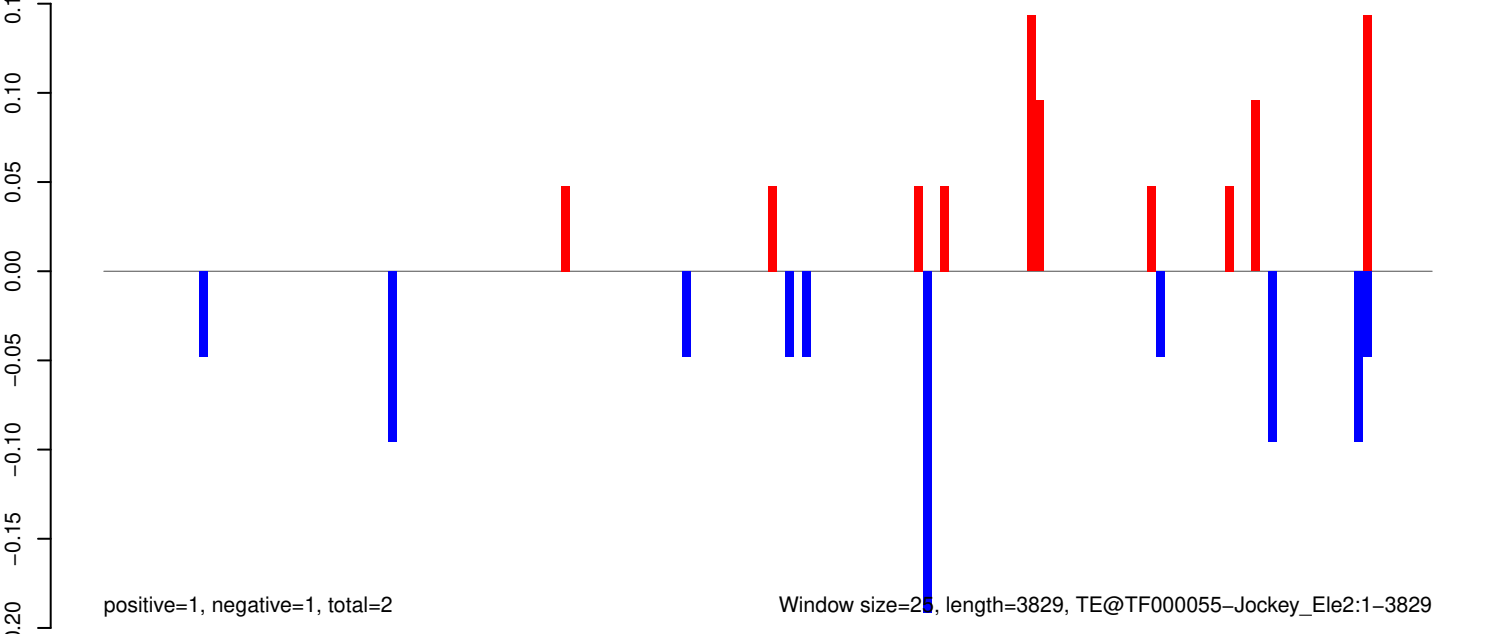

AeAeg_Whole_ZIKVdr_In3_GP.18_23.rep

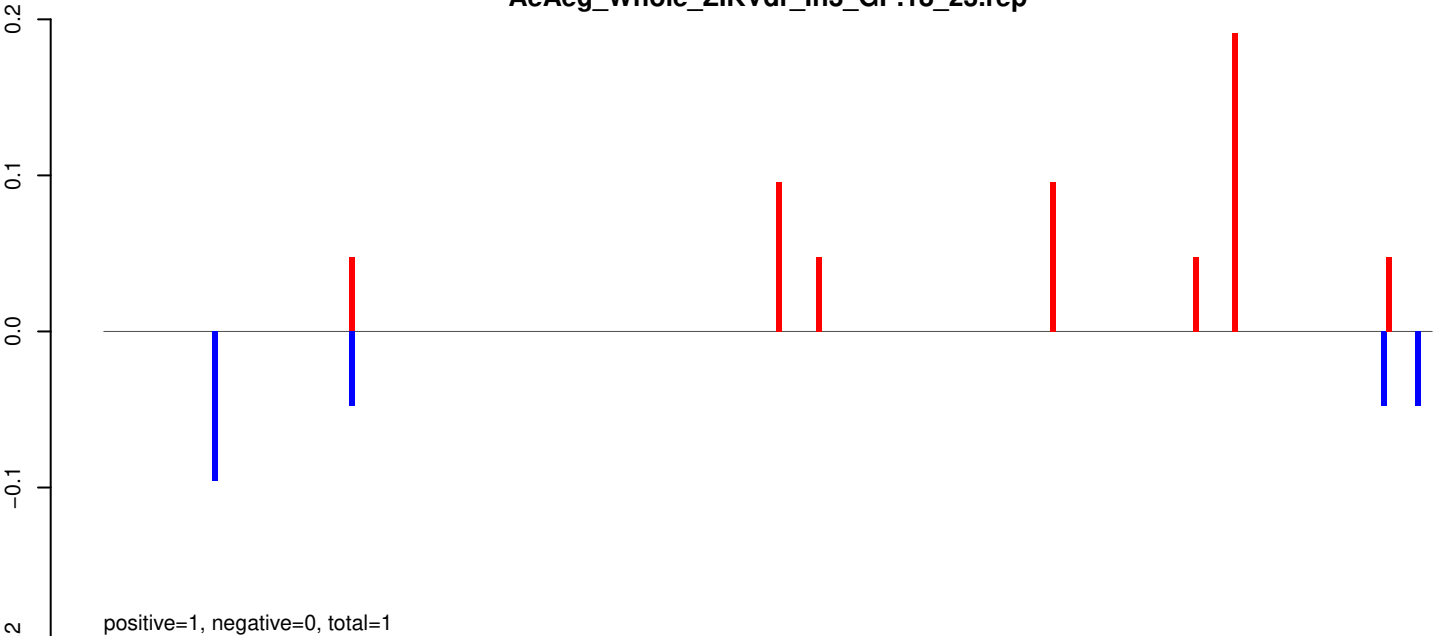

AeAeg_Whole_ZIKVdr_In3_GP.24_35.rep

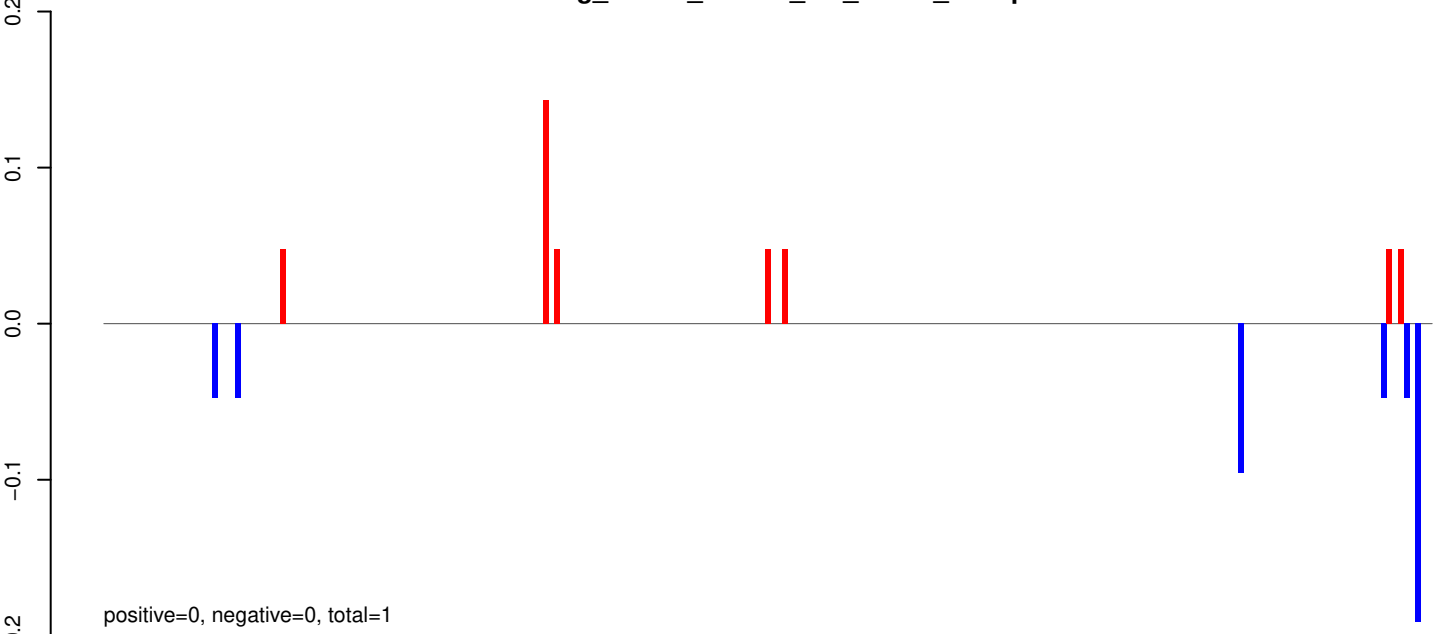

AeAeg_Whole_ZIKVdr_In3_GP.rep

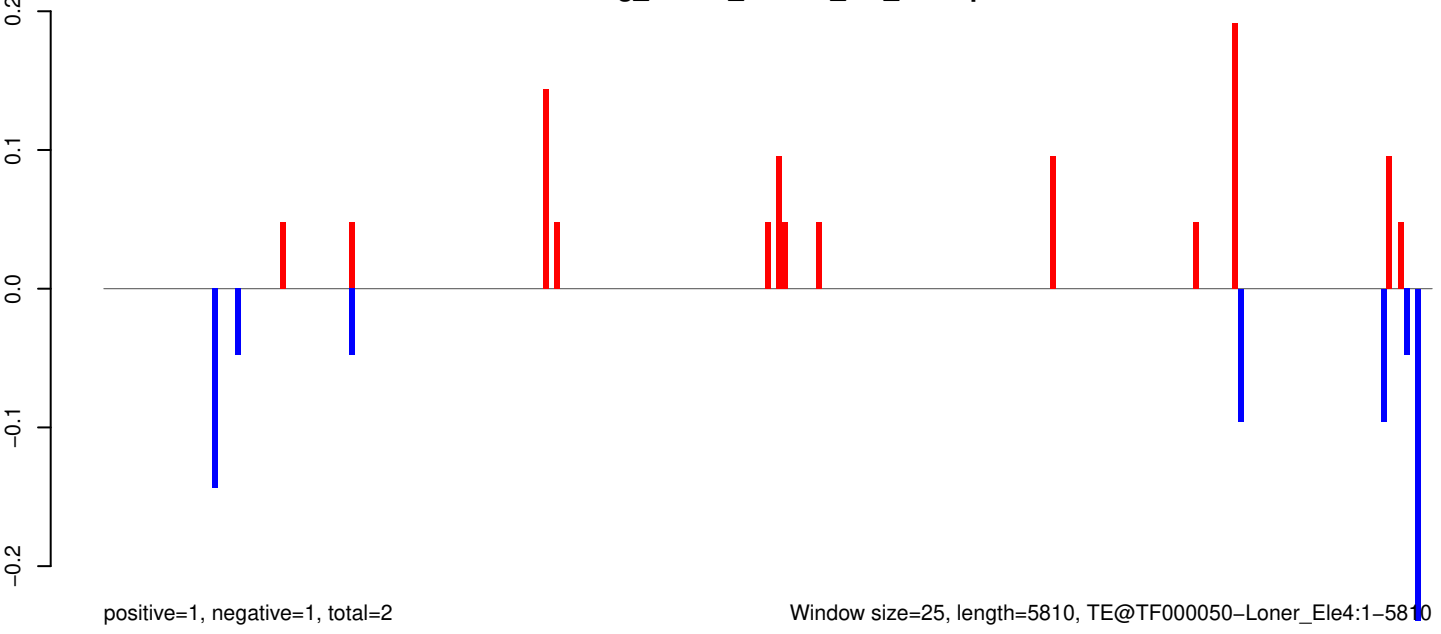

Window size=25, length=5810, TE@TF000050-Loner_Ele4:1-5810

0 1000 2000 3000 4000 5000 6000

AeAeg_Whole_ZIKVdr_In3_GP.18_23.rep

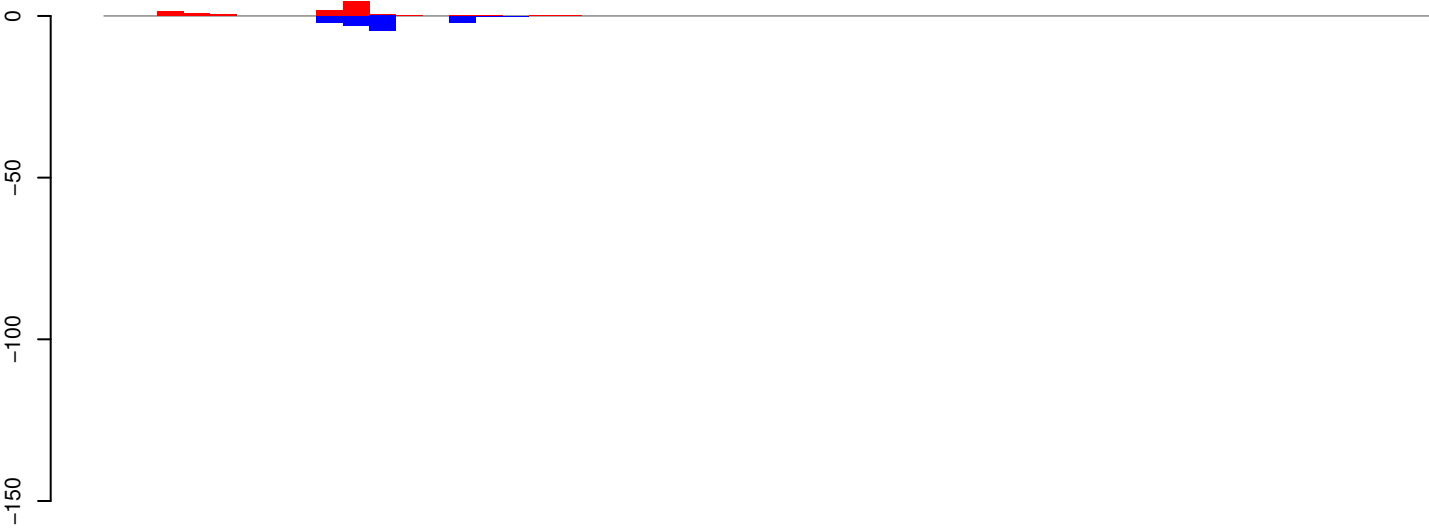

positive=10, negative=12, total=22

AeAeg_Whole_ZIKVdr_In3_GP.24_35.rep

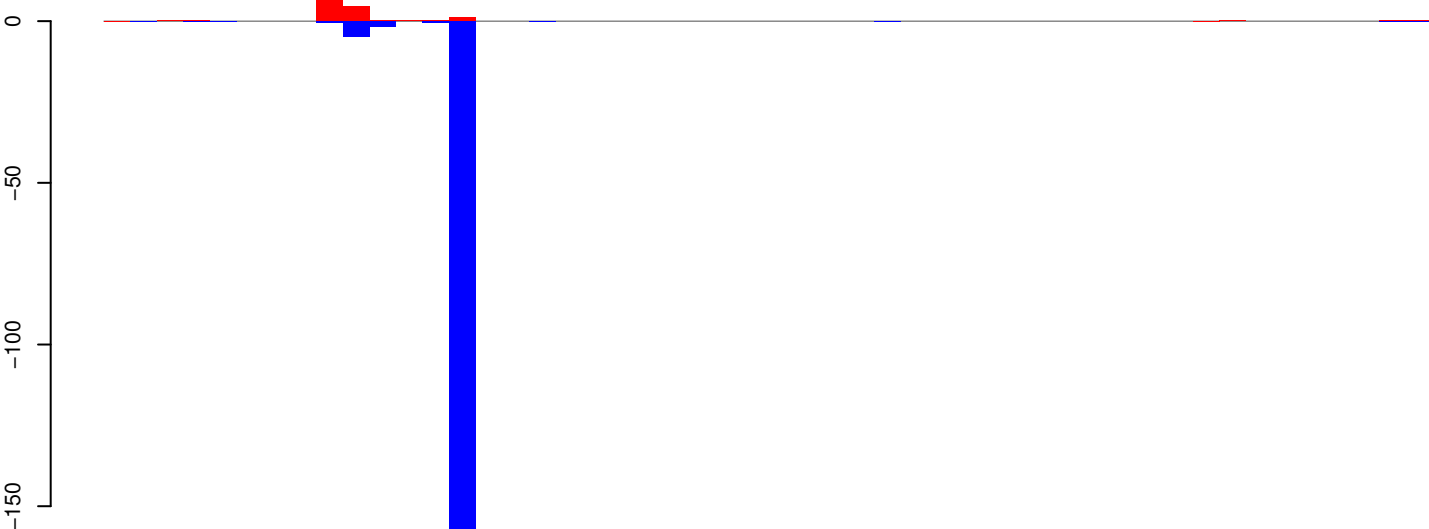

positive=14, negative=186, total=200

AeAeg_Whole_ZIKVdr_In3_GP.rep

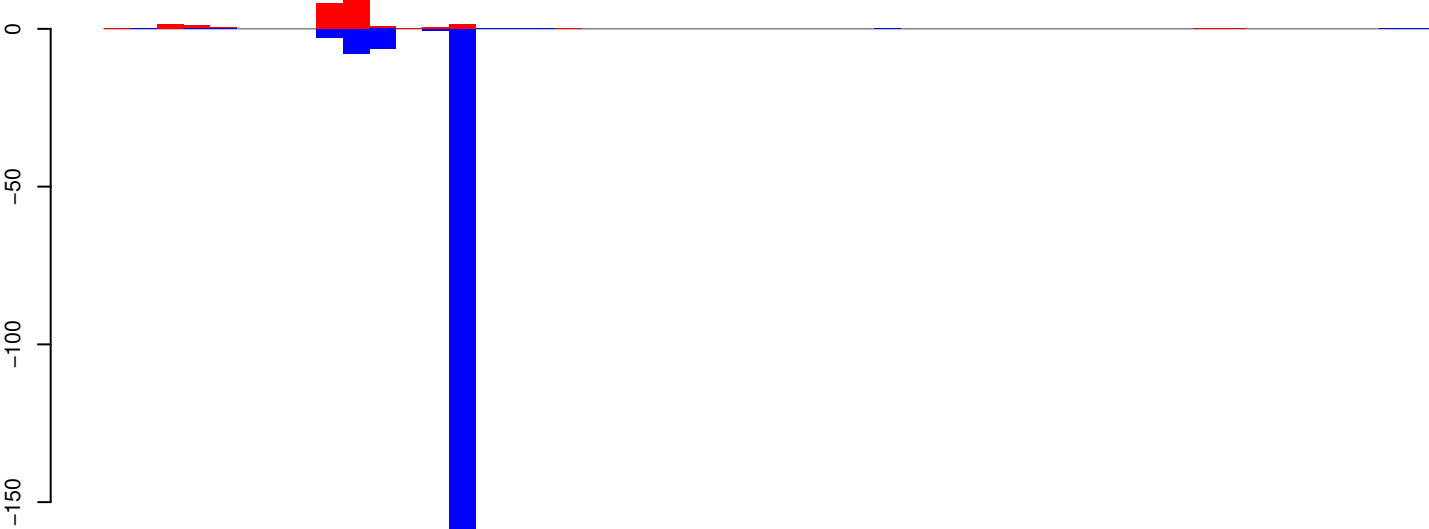

positive=24, negative=198, total=222

Window size=25, length=1243, TE@R=895-UNKNOWN:1-1243

AeAeg_Whole_ZIKVdr_In3_GP.18_23.rep

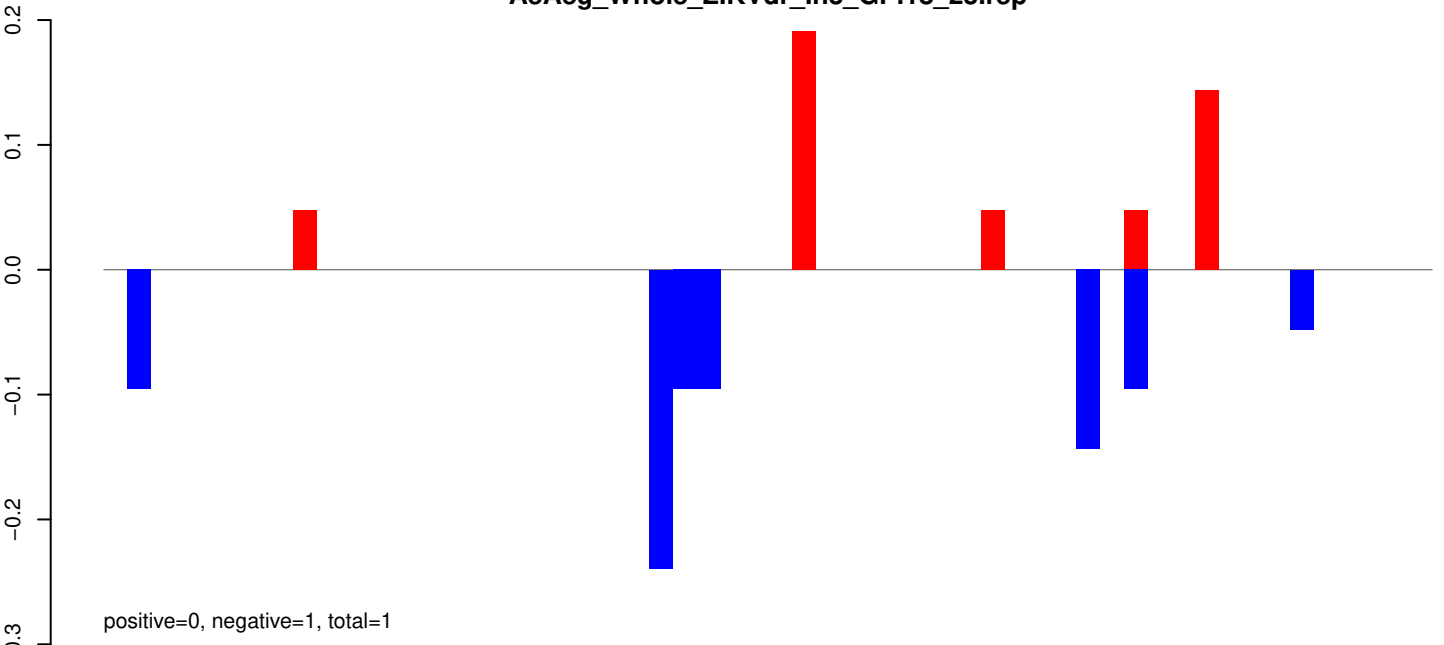

AeAeg_Whole_ZIKVdr_In3_GP.24_35.rep

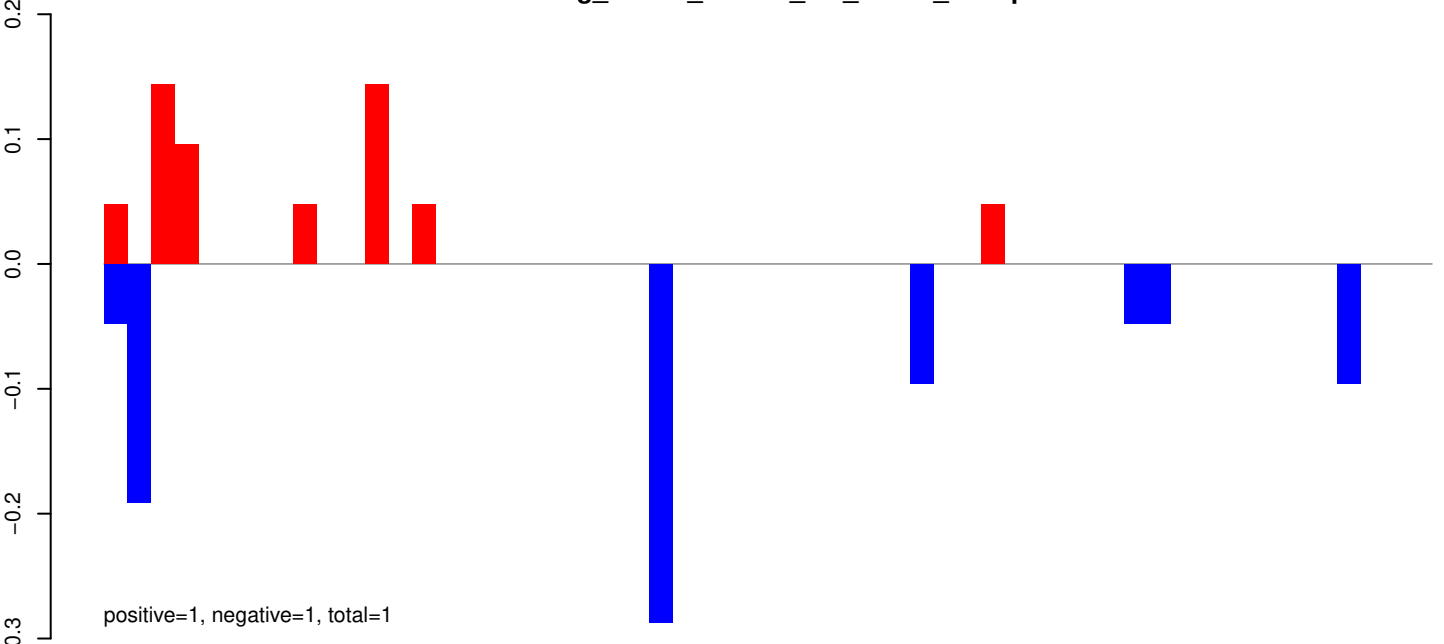

AeAeg_Whole_ZIKVdr_In3_GP.rep

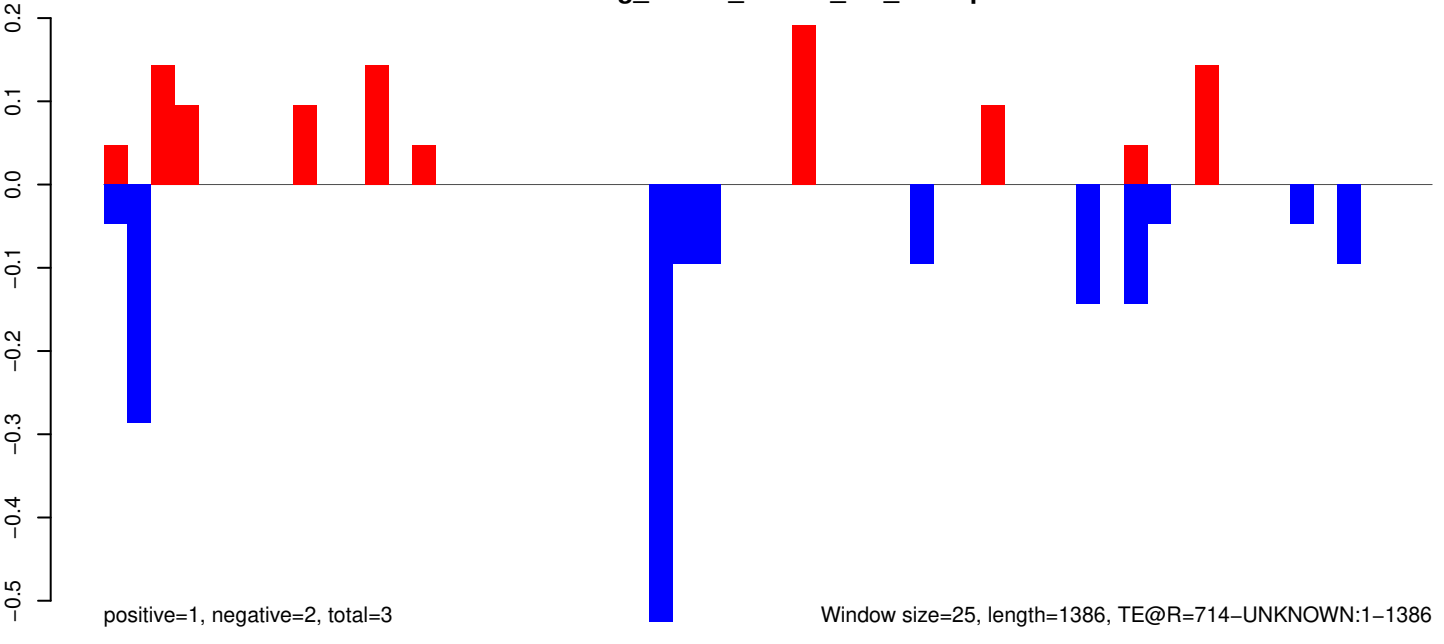

AeAeg_Whole_ZIKVdr_In3_GP.18_23.rep

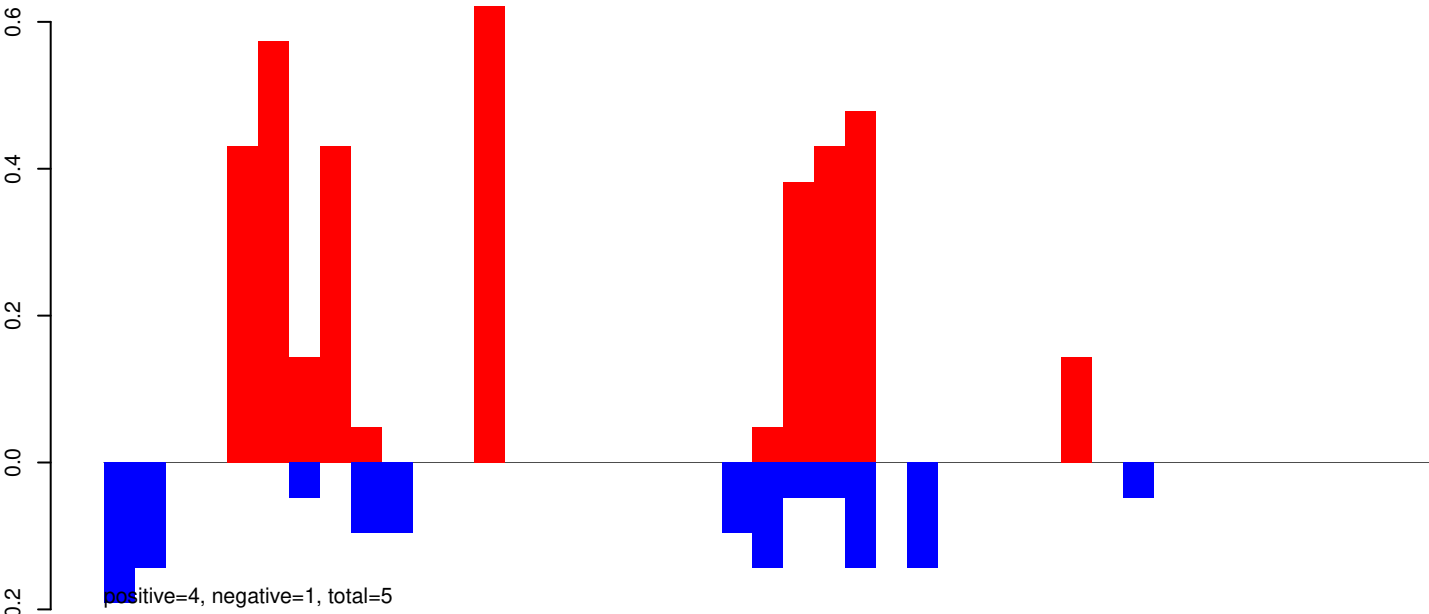

AeAeg_Whole_ZIKVdr_In3_GP.24_35.rep

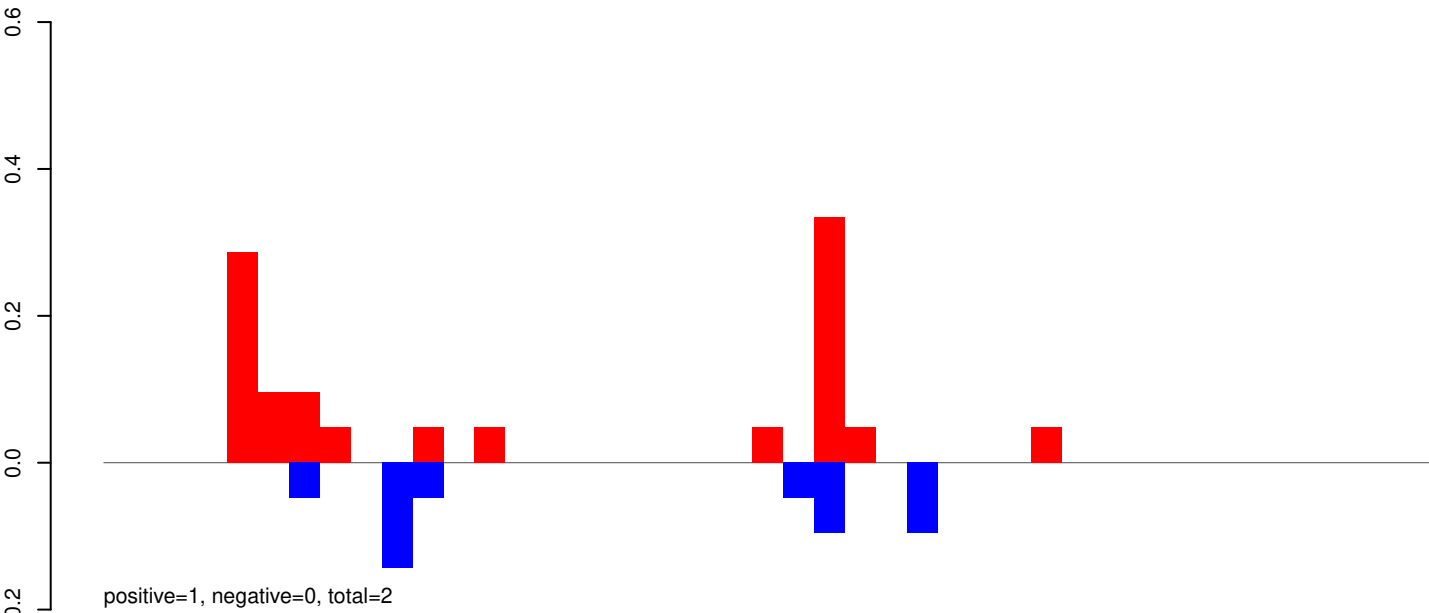

AeAeg_Whole_ZIKVdr_In3_GP.rep

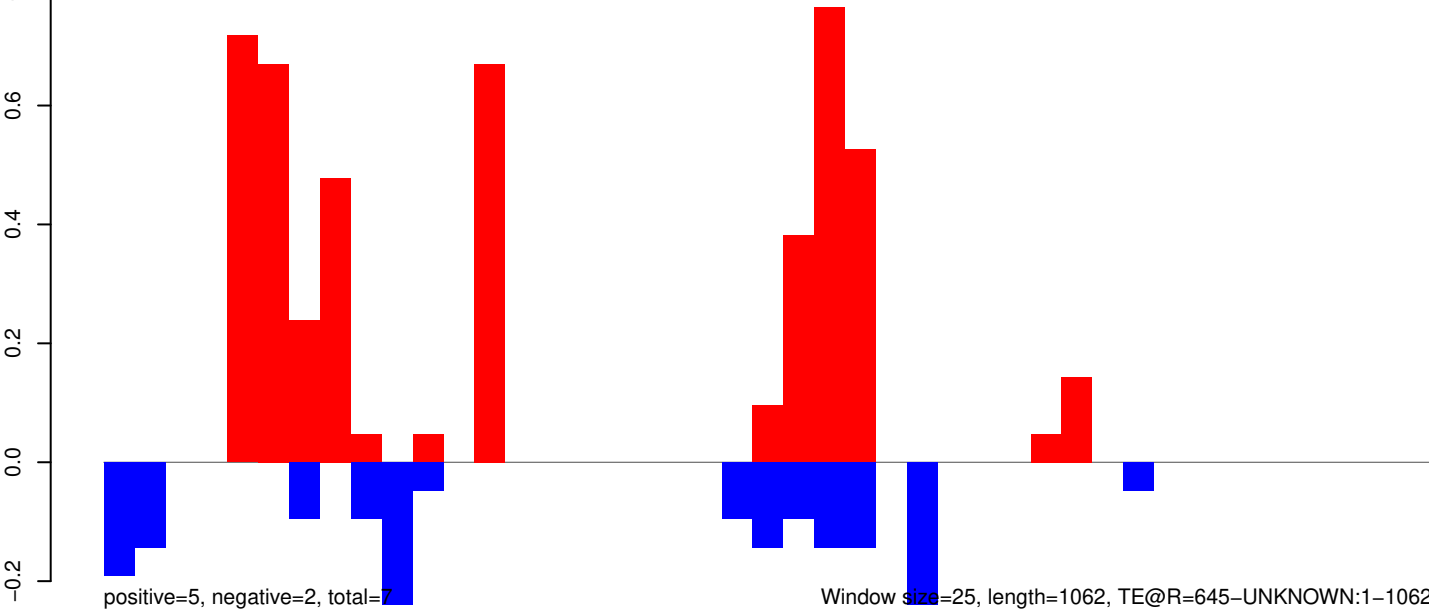

0 200 400 600 800 1000

AeAeg_Whole_ZIKVdr_In3_GP.18_23.rep

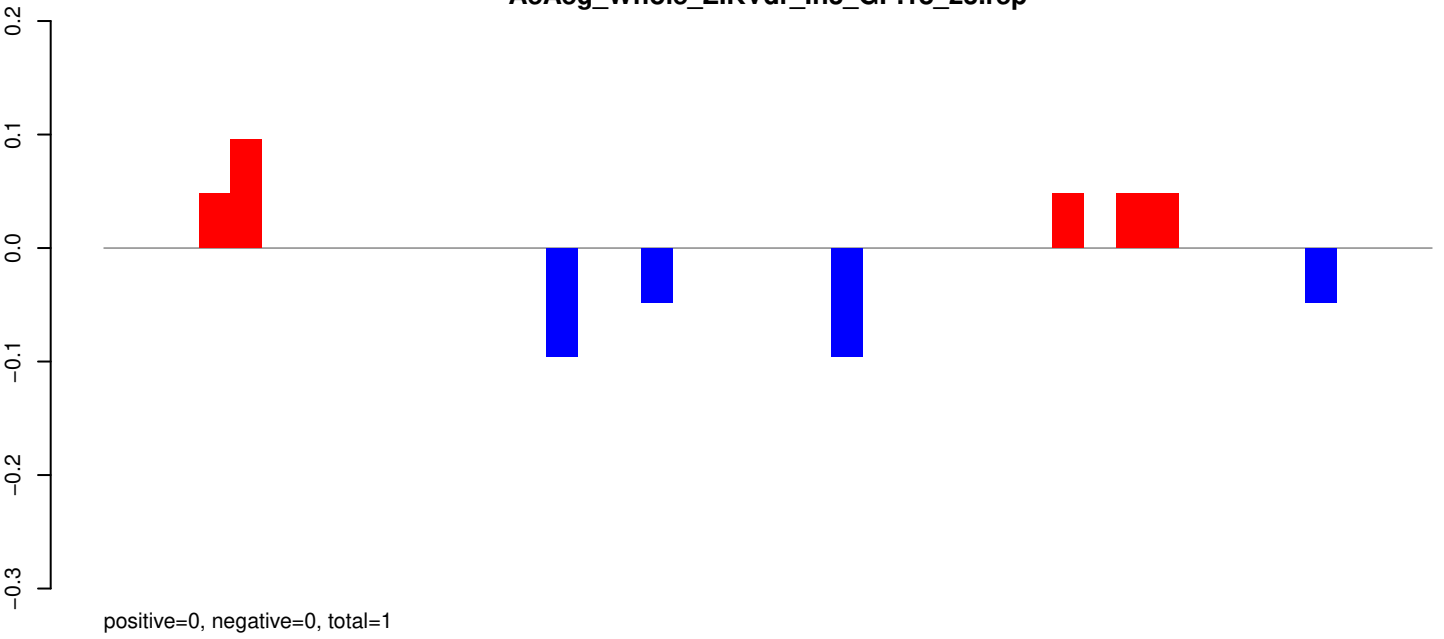

AeAeg_Whole_ZIKVdr_In3_GP.24_35.rep

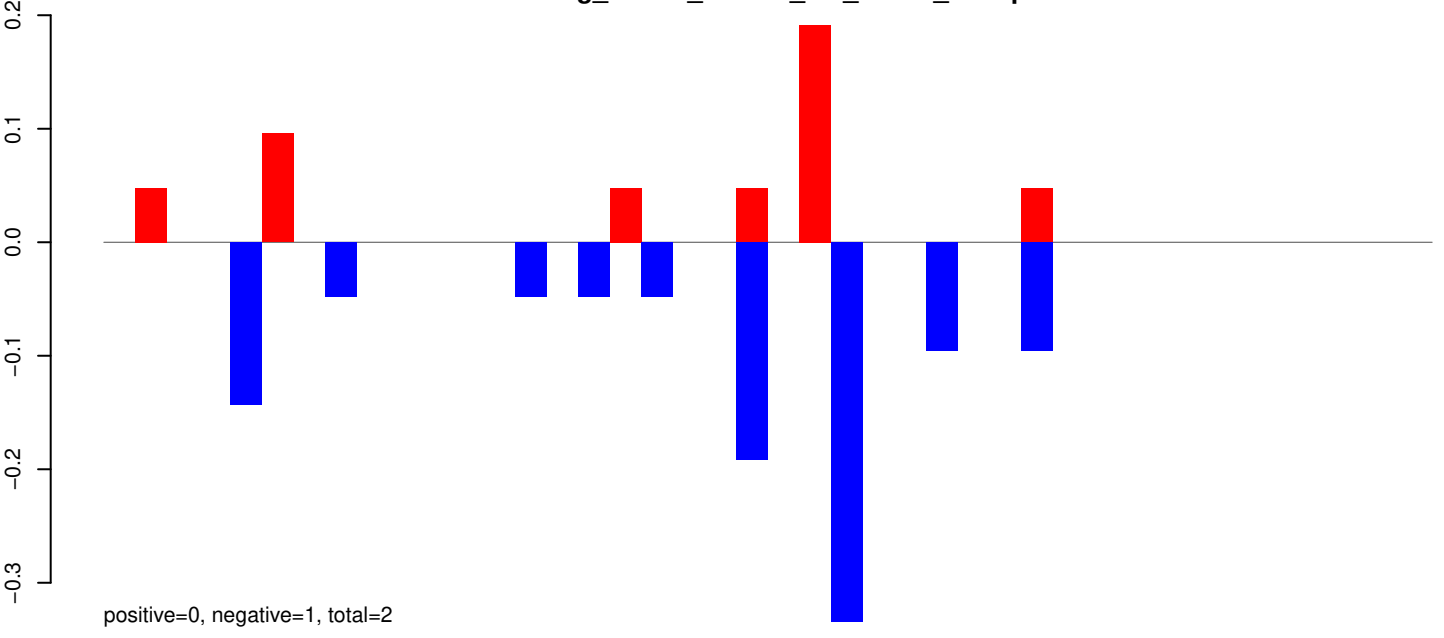

AeAeg_Whole_ZIKVdr_In3_GP.rep

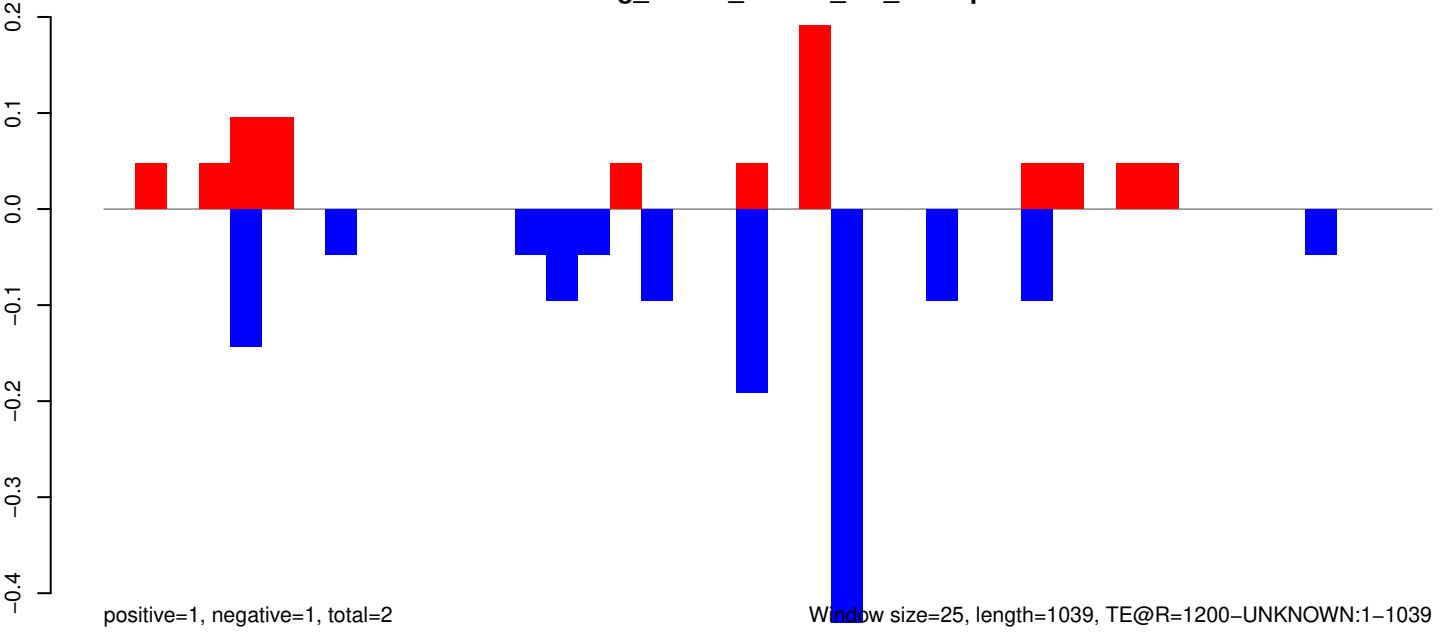

0 200 400 600 800 1000

AeAeg_Whole_ZIKVdr_In3_GP.18_23.rep

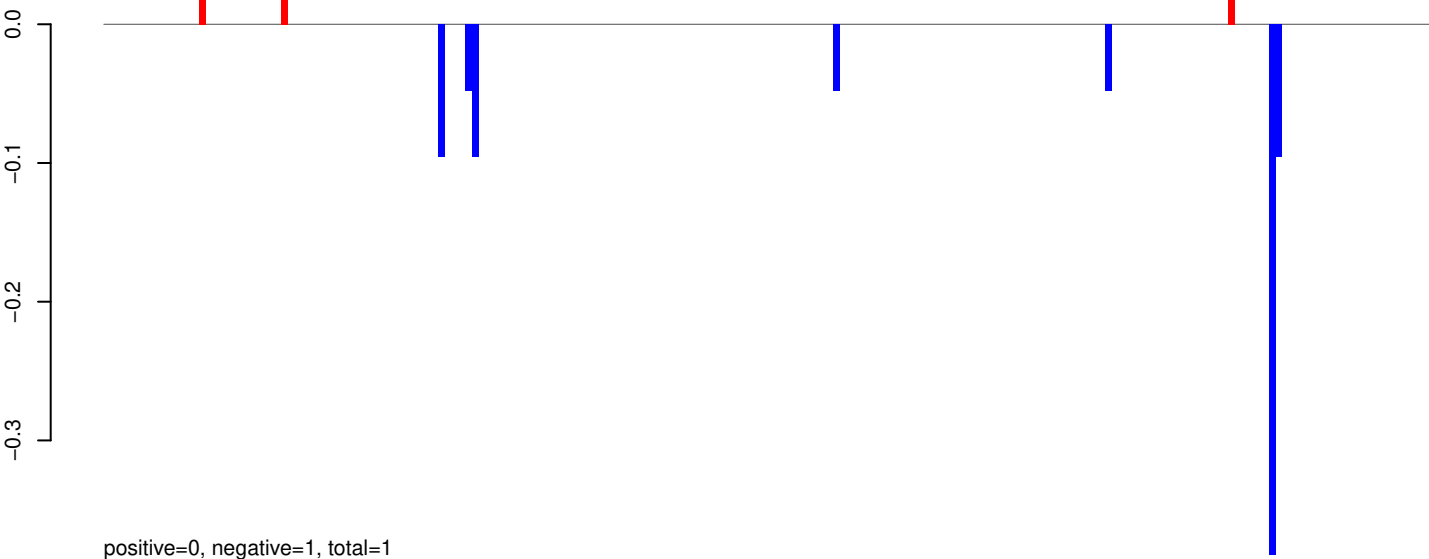

AeAeg_Whole_ZIKVdr_In3_GP.24_35.rep

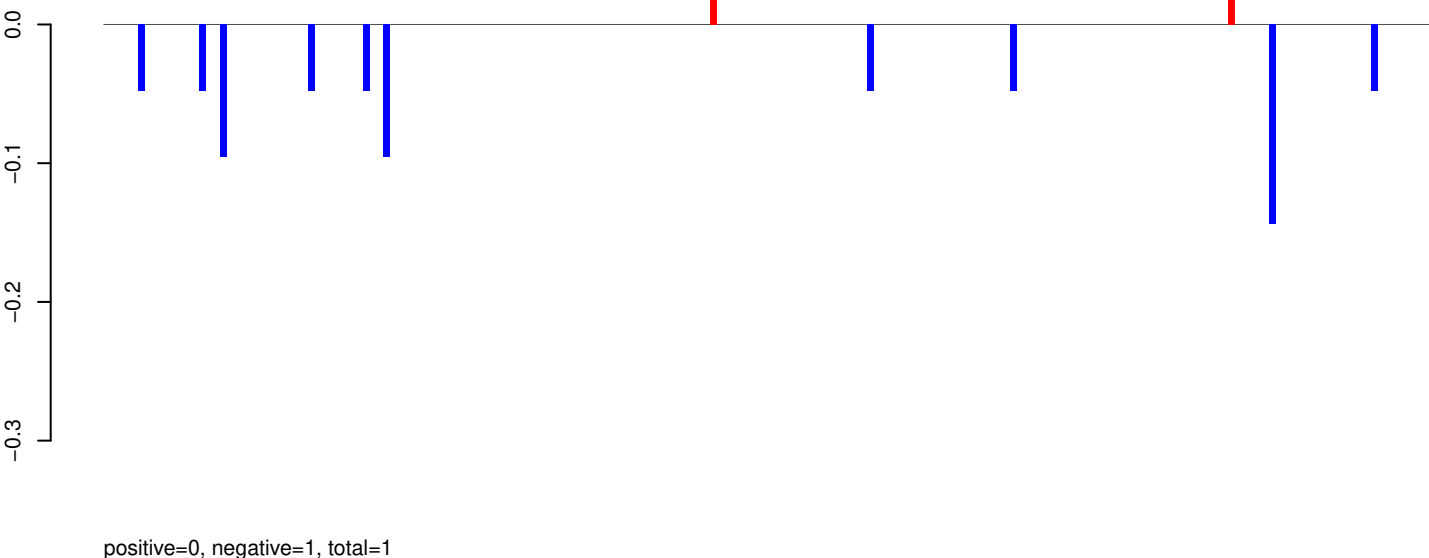

AeAeg_Whole_ZIKVdr_In3_GP.rep

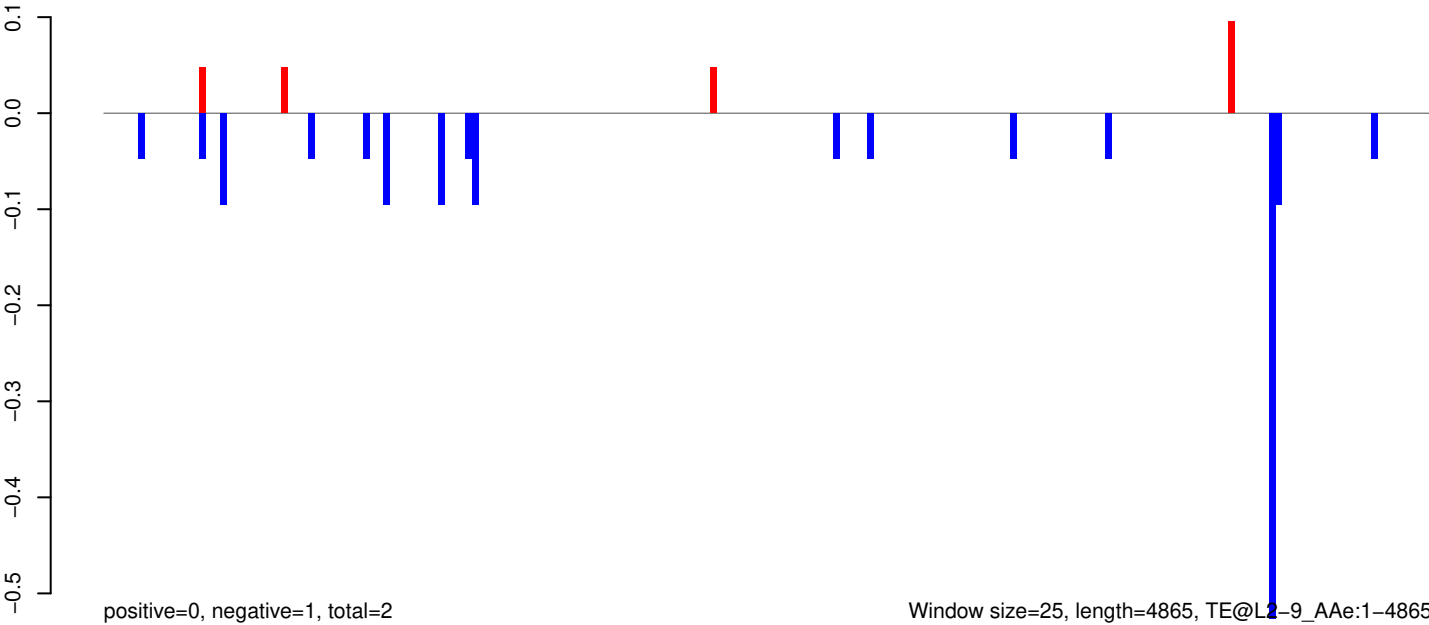

Window size=25, length=4865, TE@L2-9_Ae:1-4865

0 1000 2000 3000 4000 5000

AeAeg_Whole_ZIKVdr_In3_GP.18_23.rep

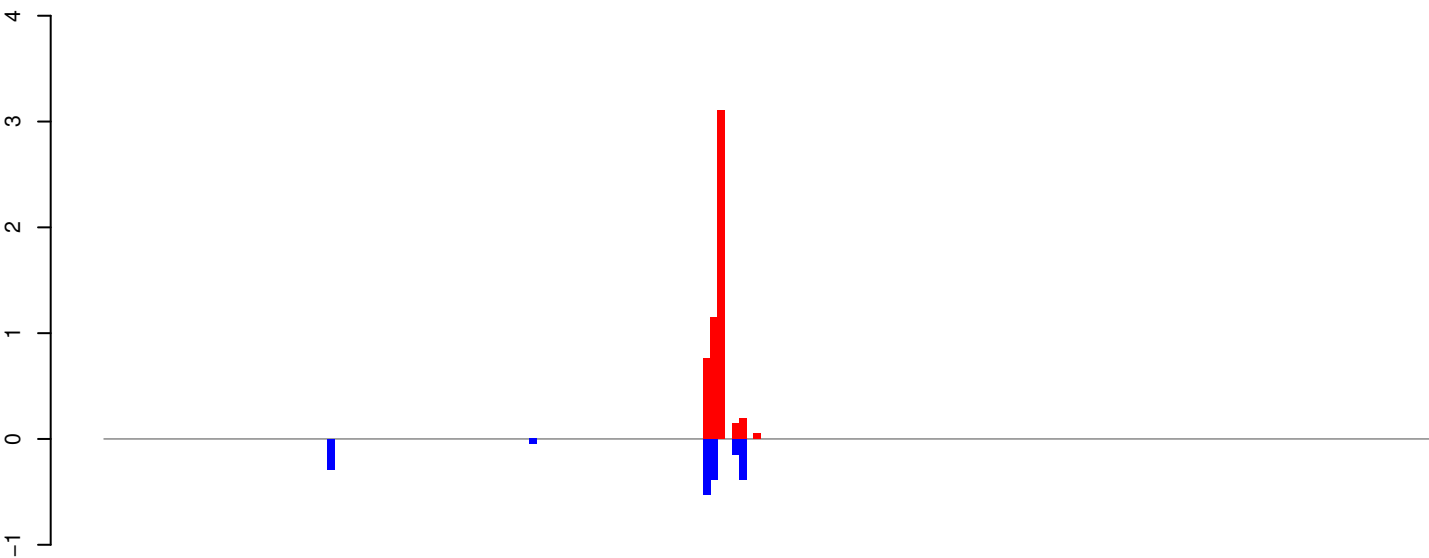

positive=5, negative=2, total=7

AeAeg_Whole_ZIKVdr_In3_GP.24_35.rep

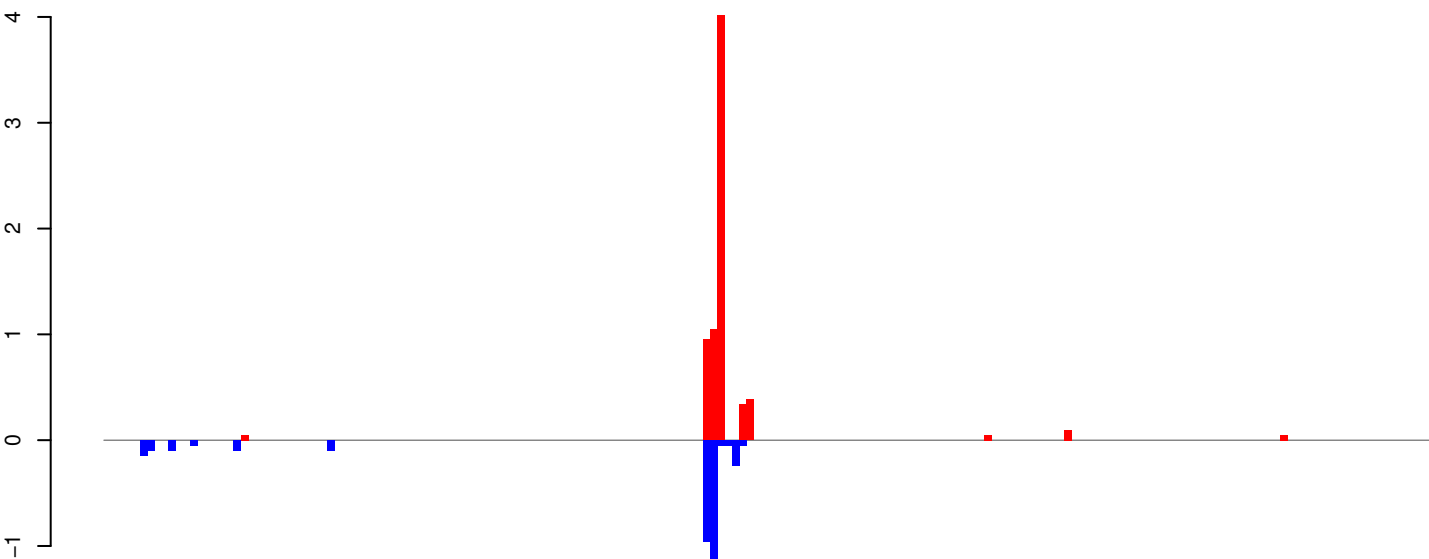

positive=7, negative=4, total=11

AeAeg_Whole_ZIKVdr_In3_GP.rep

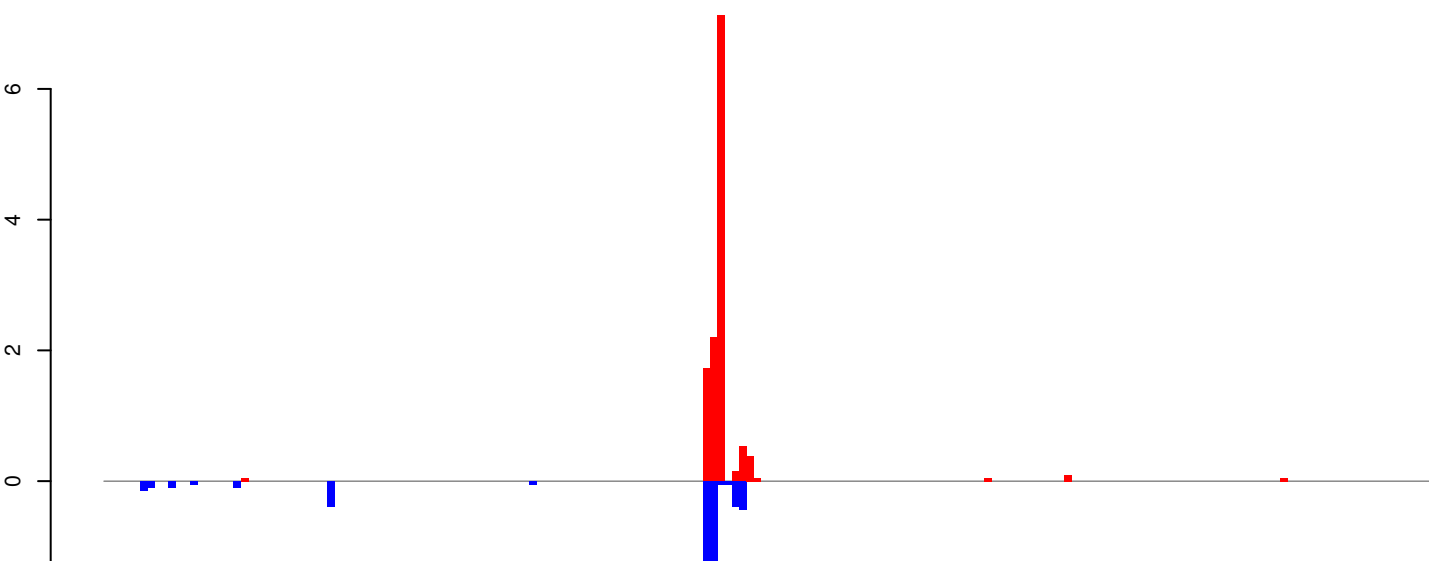

positive=12, negative=5, total=18

Window size=25, length=4598, TE@L1-43_Ae:1-4598

0 1000 2000 3000 4000

AeAeg_Whole_ZIKVdr_In3_GP.18_23.rep

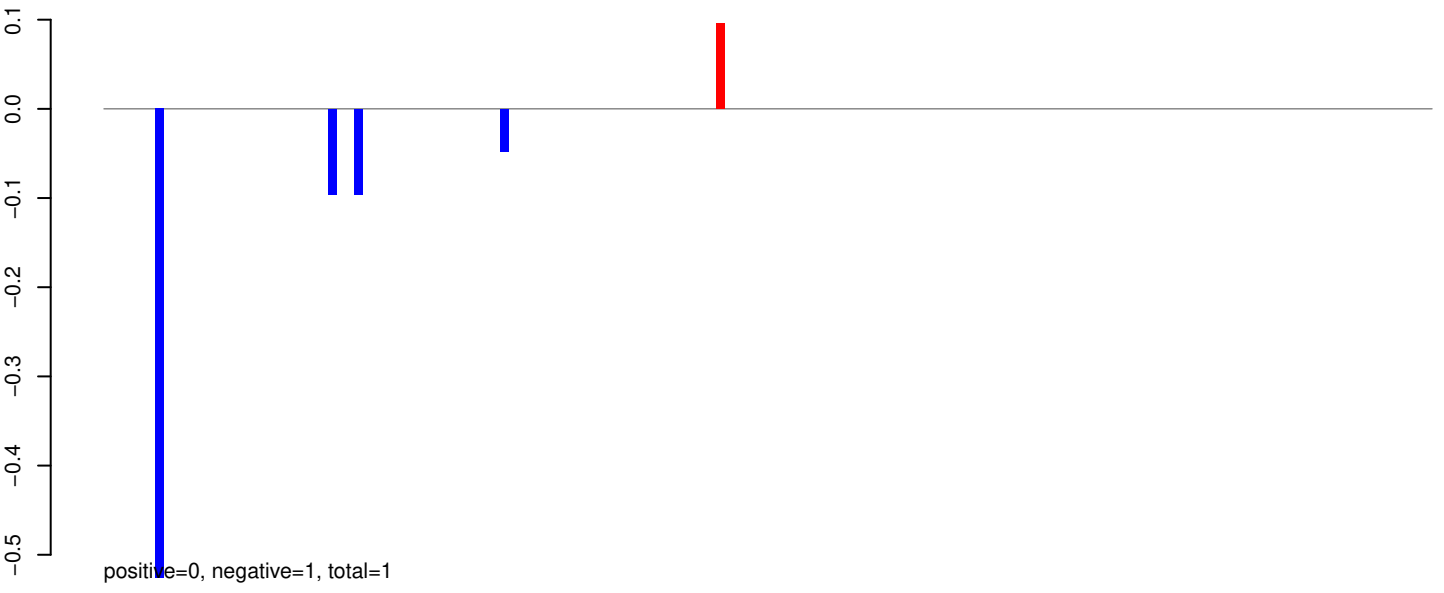

AeAeg_Whole_ZIKVdr_In3_GP.24_35.rep

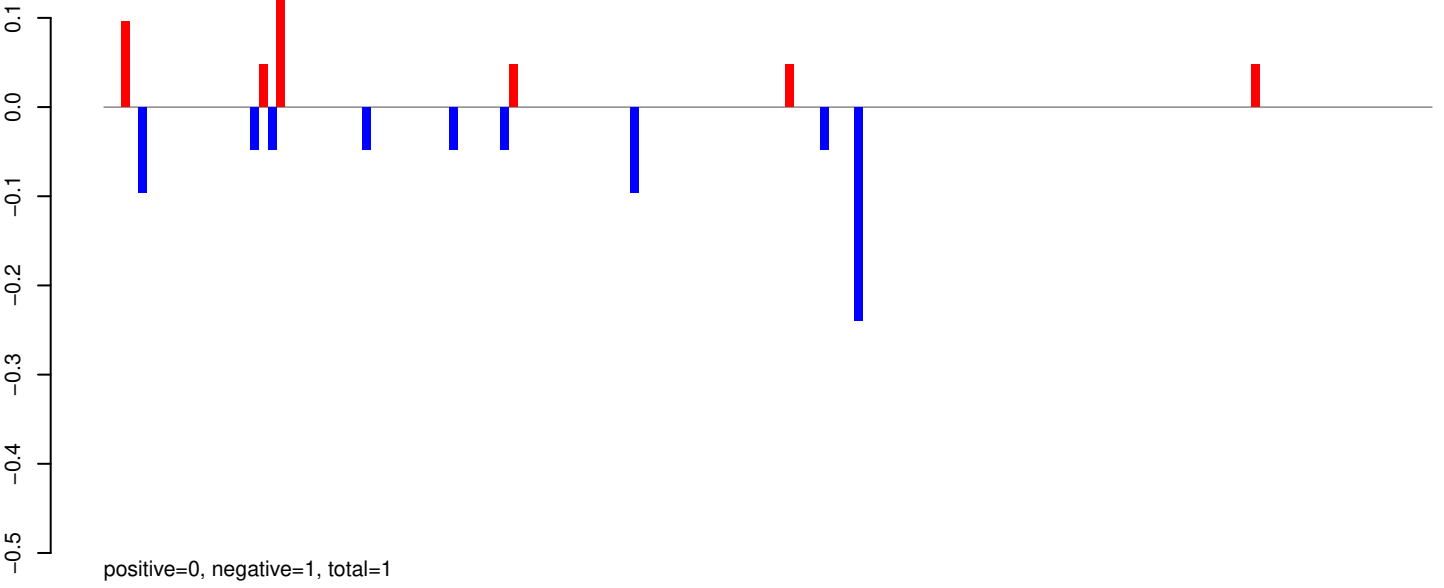

AeAeg_Whole_ZIKVdr_In3_GP.rep

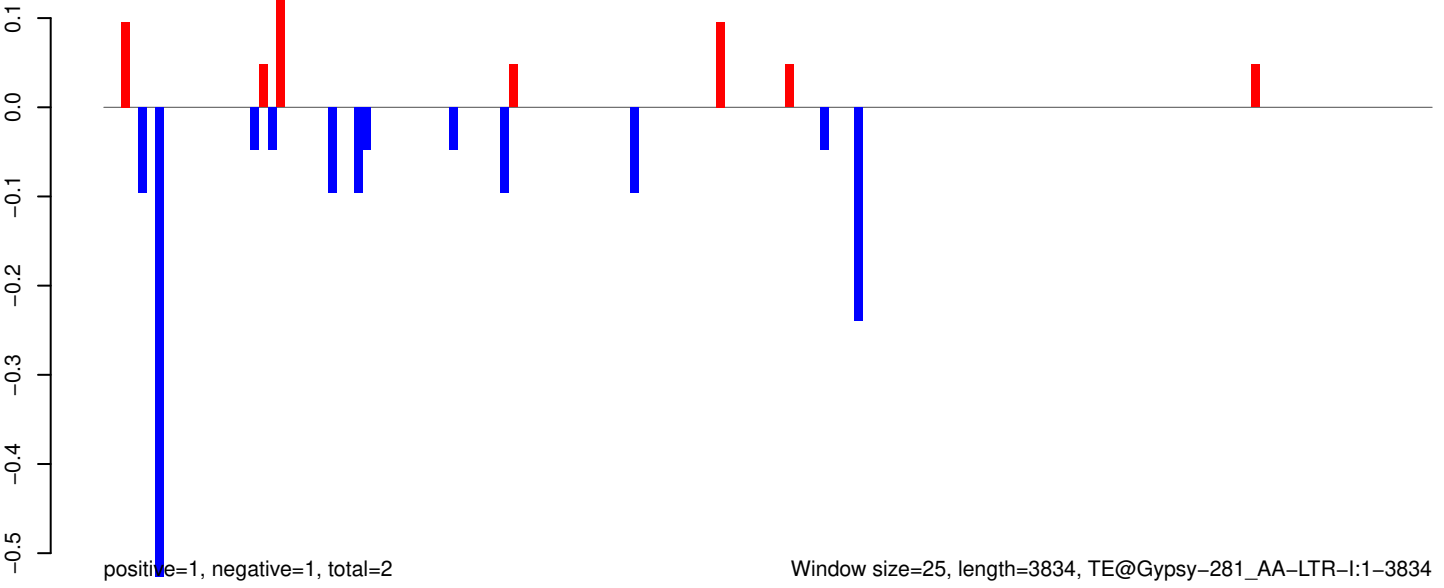

Window size=25, length=3834, TE@Gypsy-281_AA-LTR-I:1-3834

0 1000 2000 3000 4000

AeAeg_Whole_ZIKVdr_In3_GP.18_23.rep

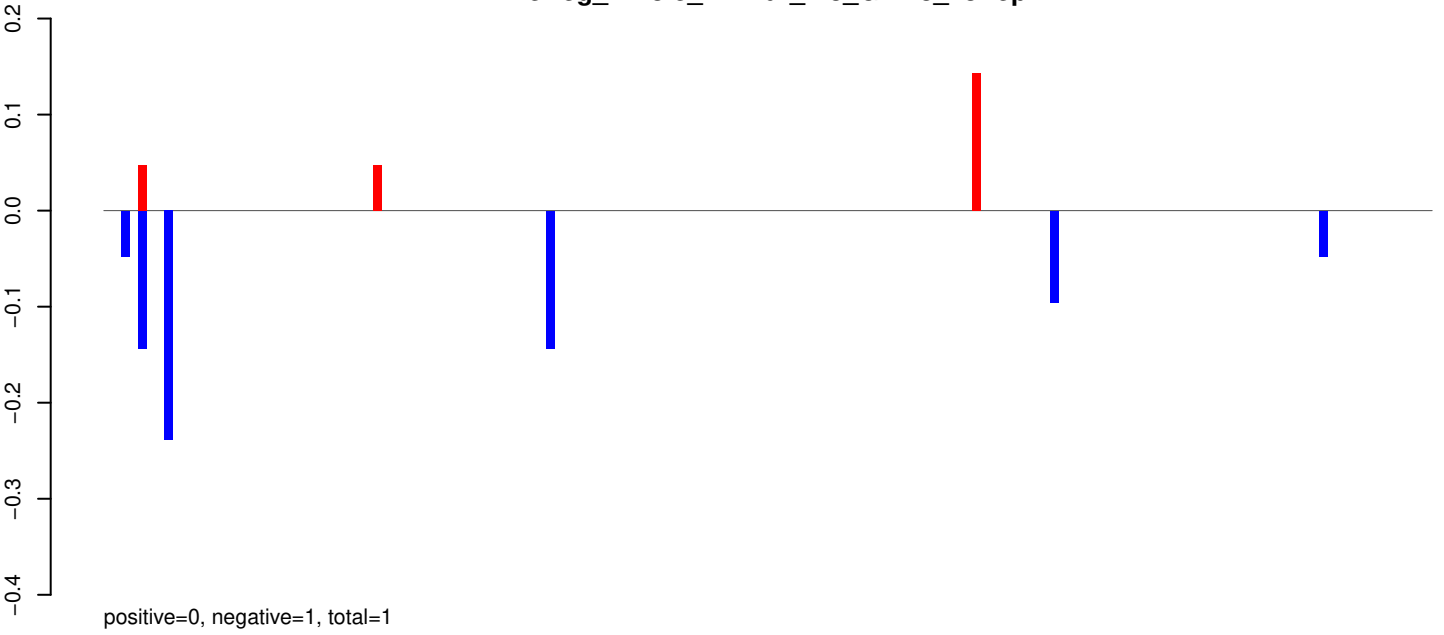

AeAeg_Whole_ZIKVdr_In3_GP.24_35.rep

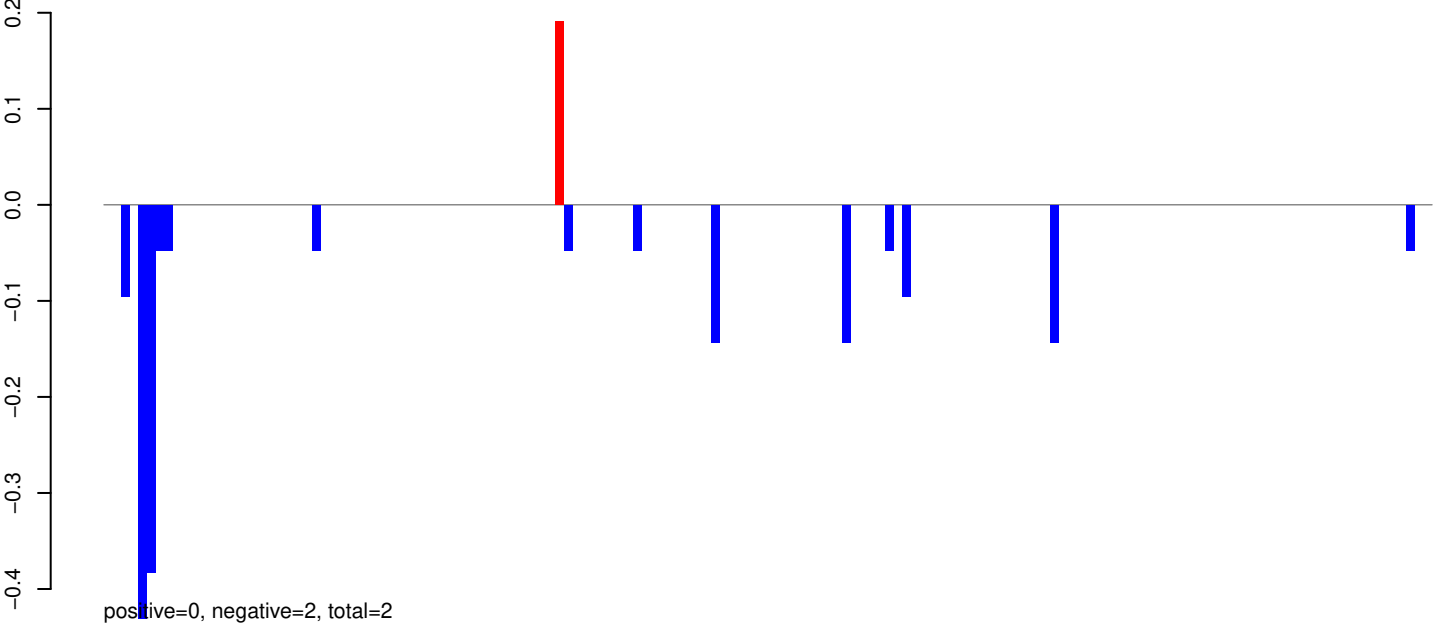

AeAeg_Whole_ZIKVdr_In3_GP.rep

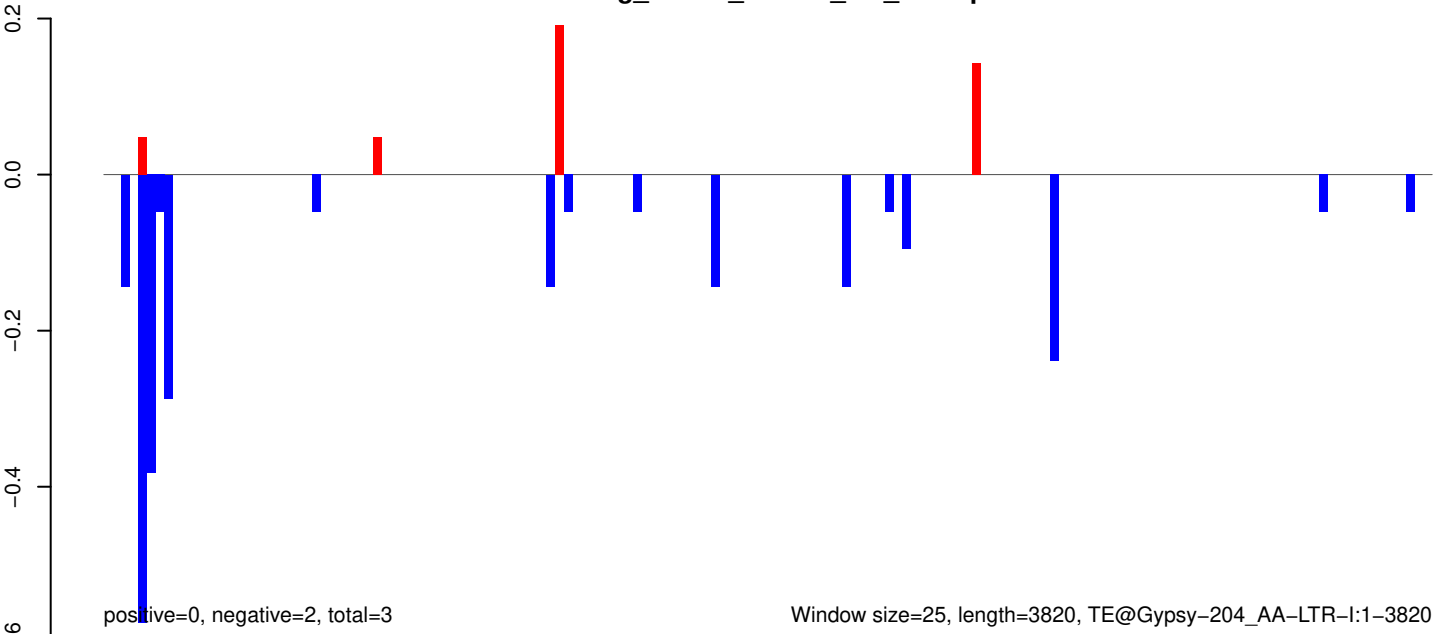

Window size=25, length=3820, TE@Gypsy-204_AA-LTR-I:1-3820

AeAeg_Whole_ZIKVdr_In3_GP.18_23.rep

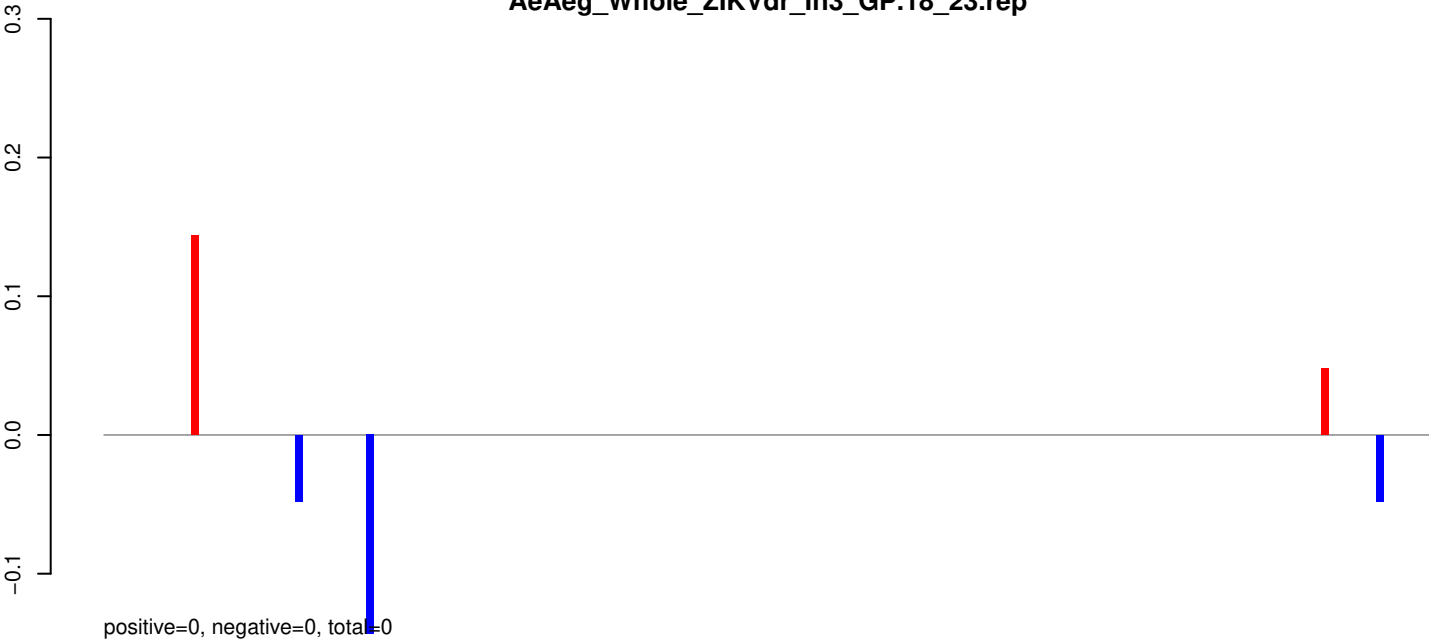

AeAeg_Whole_ZIKVdr_In3_GP.24_35.rep

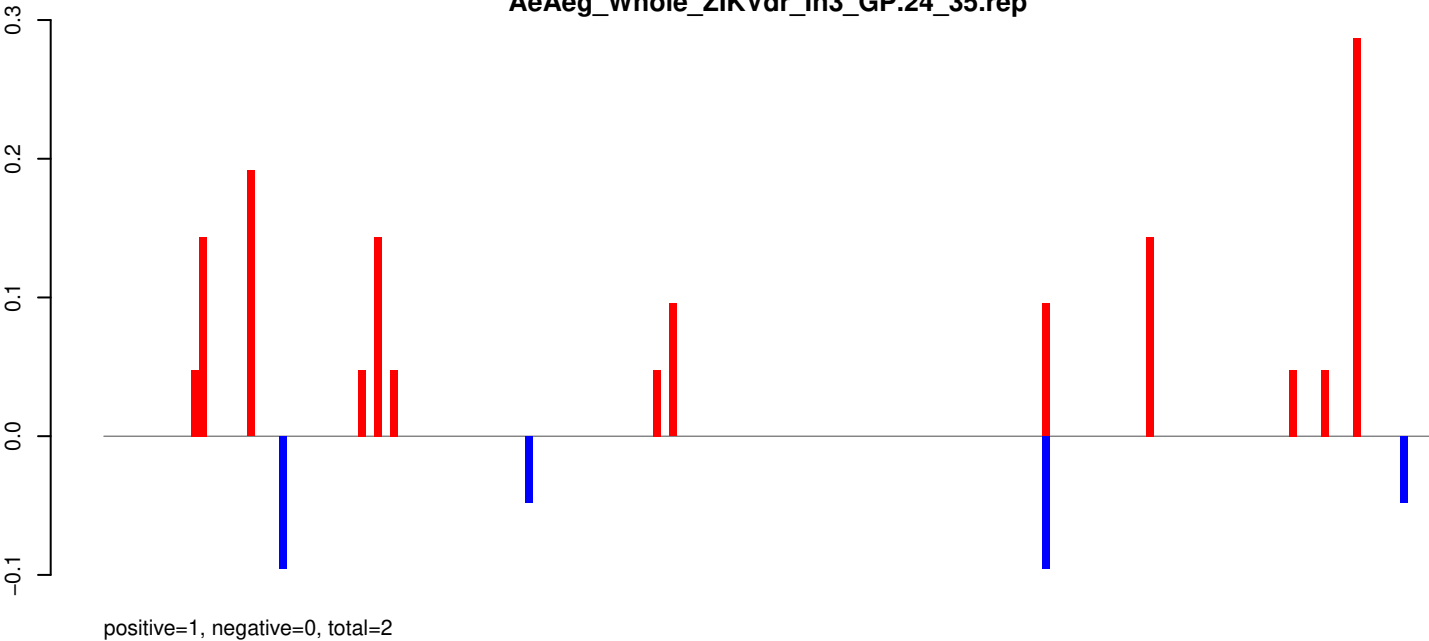

AeAeg_Whole_ZIKVdr_In3_GP.rep

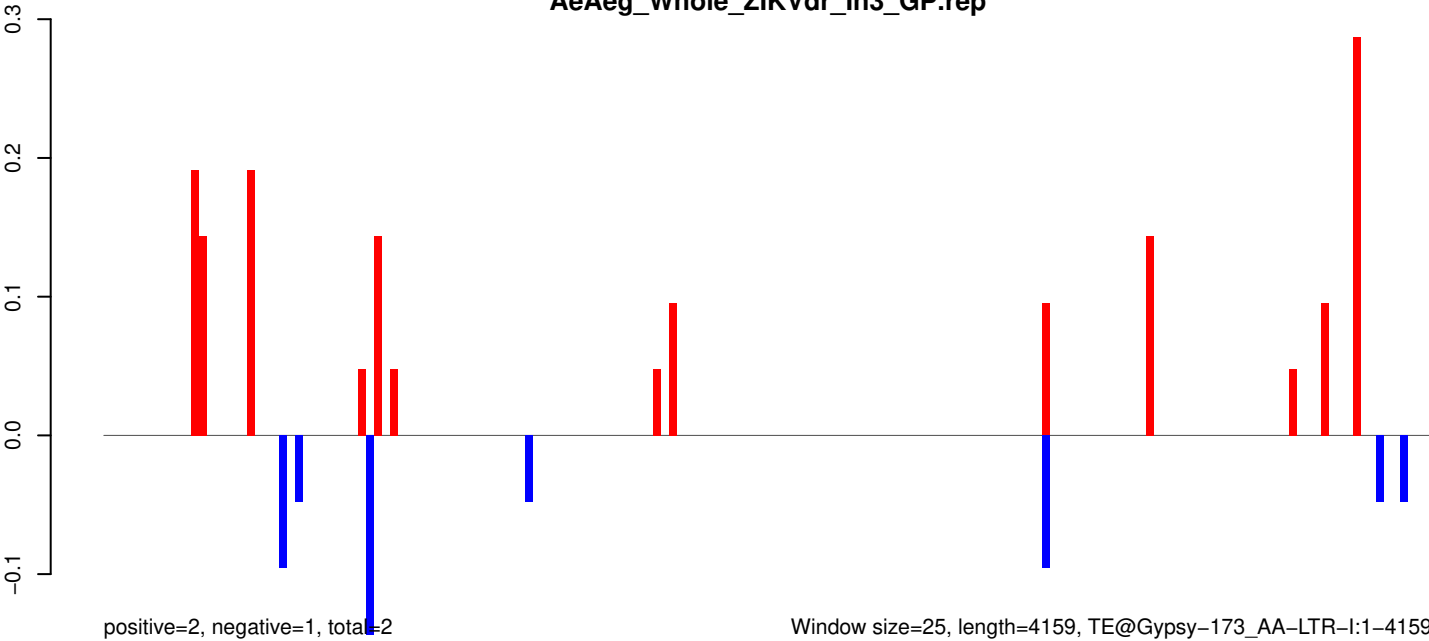

0 1000 2000 3000 4000

AeAeg_Whole_ZIKVdr_In3_GP.18_23.rep

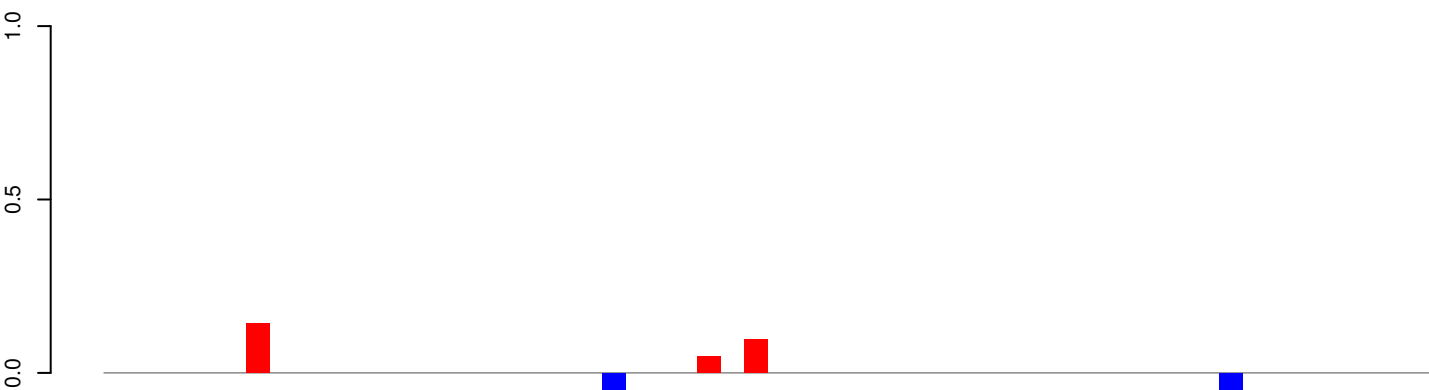

positive=0, negative=0, total=0

AeAeg_Whole_ZIKVdr_In3_GP.24_35.rep

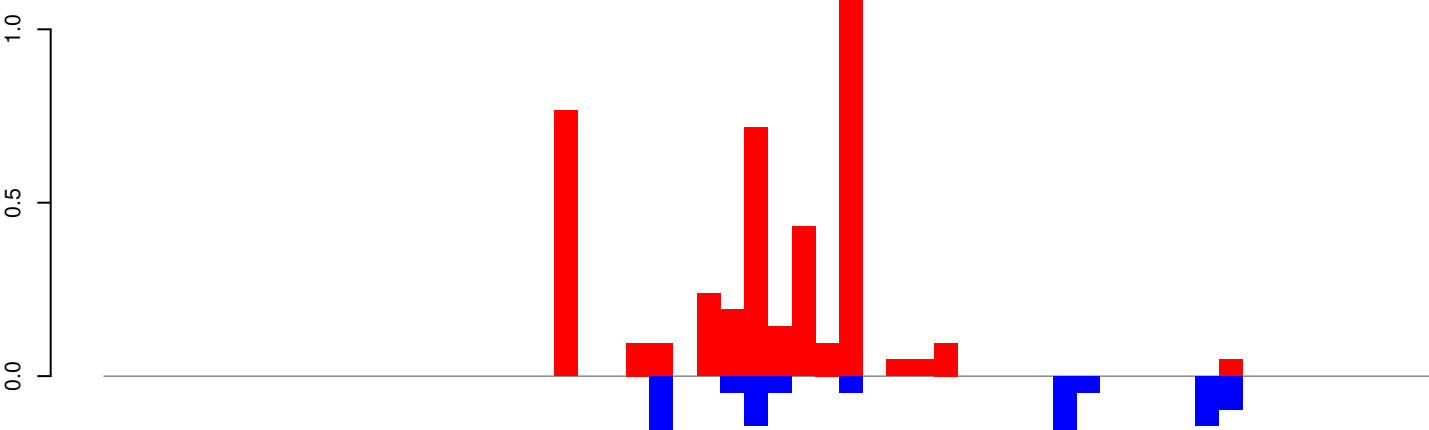

positive=4, negative=1, total=6

AeAeg_Whole_ZIKVdr_In3_GP.rep

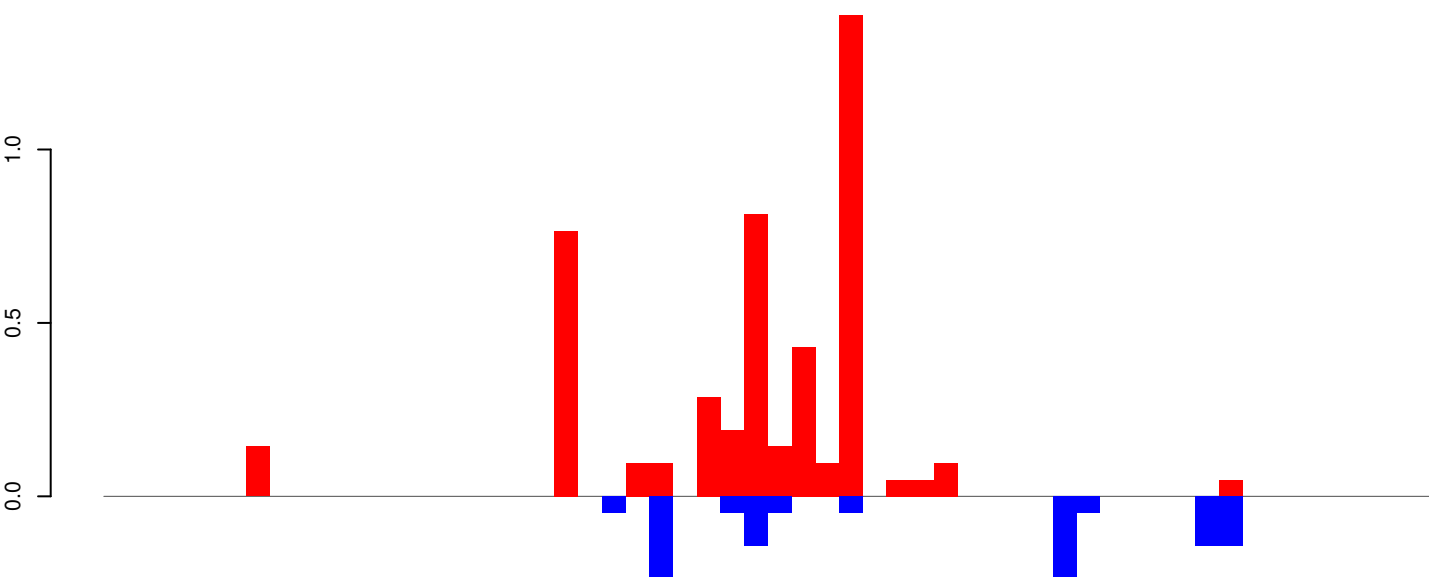

positive=5, negative=1, total=6

Window size=25, length=1396, TE@EnSpm-N1_AAe:1-1396

0 200 400 600 800 1000 1200 1400

AeAeg_Whole_ZIKVdr_In3_GP.18_23.rep

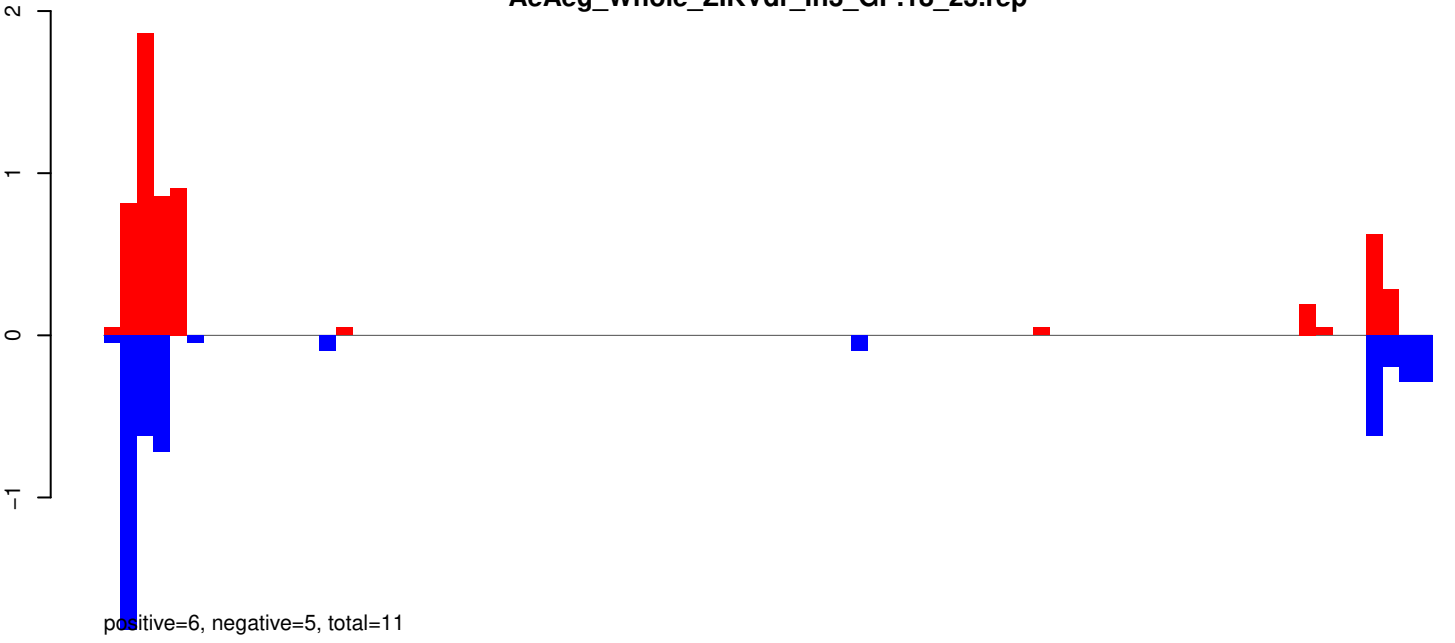

AeAeg_Whole_ZIKVdr_In3_GP.24_35.rep

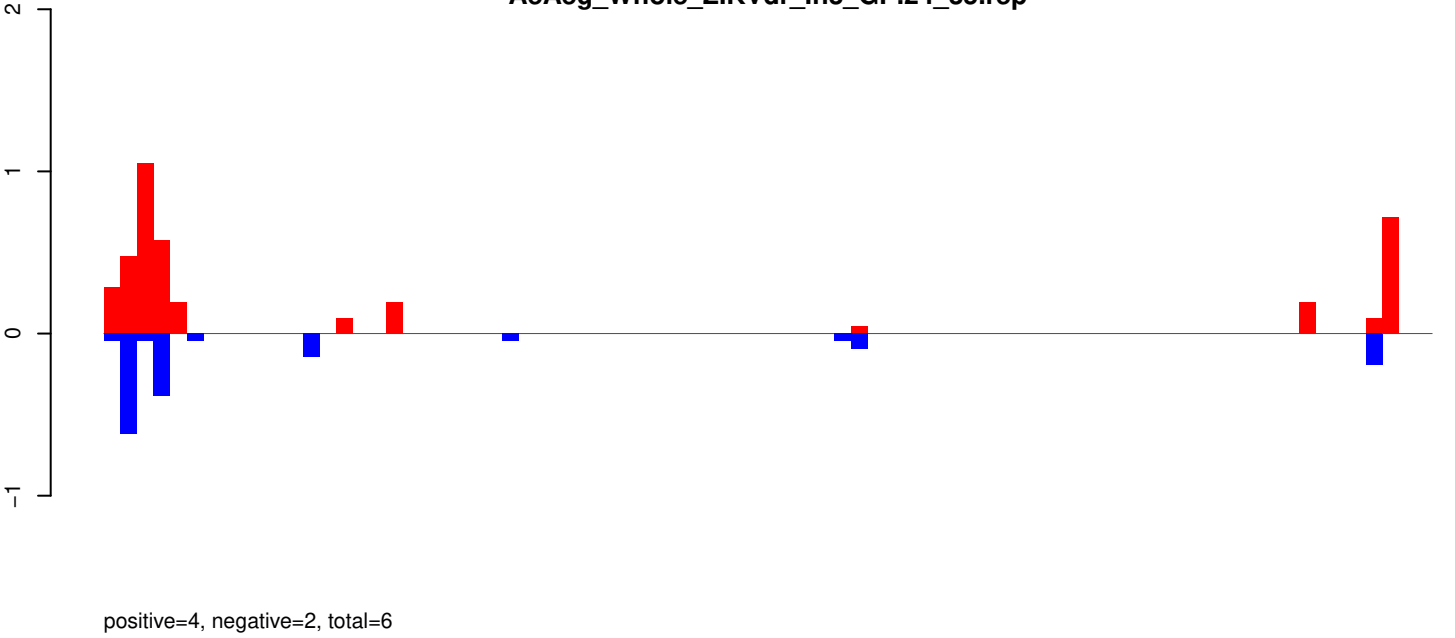

AeAeg_Whole_ZIKVdr_In3_GP.rep

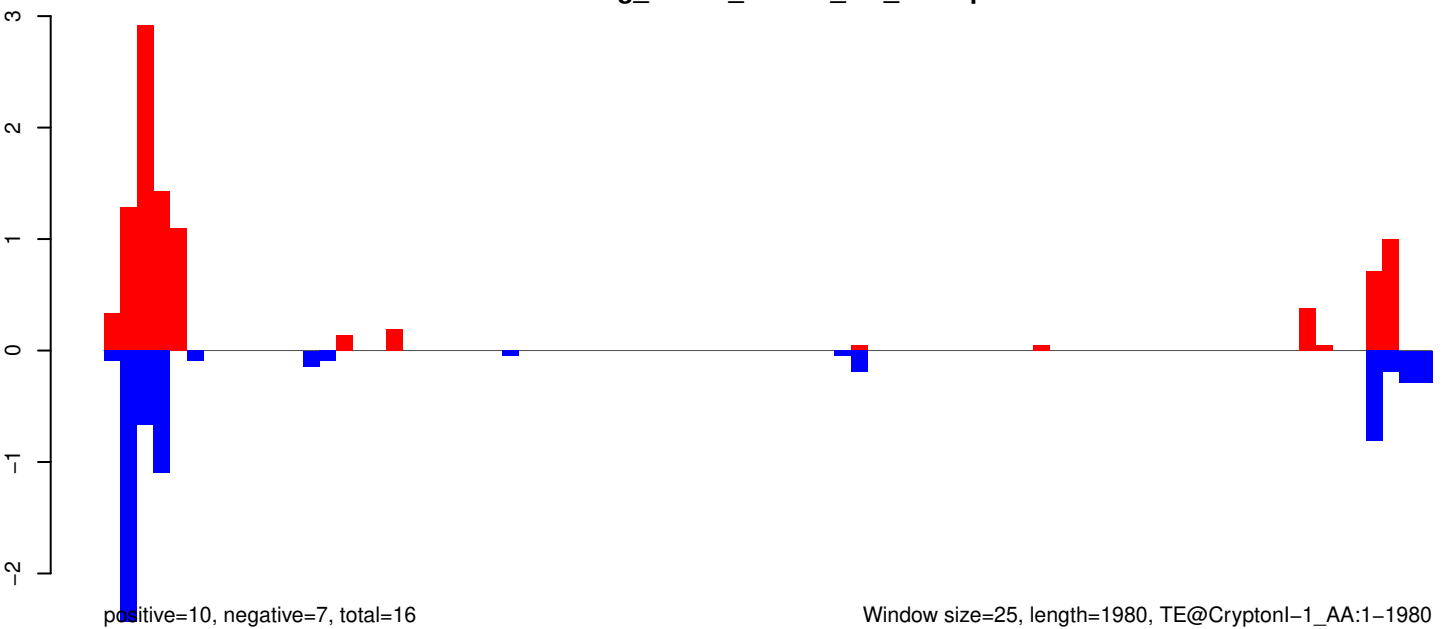

AeAeg_Whole_ZIKVdr_In3_GP.18_23.rep

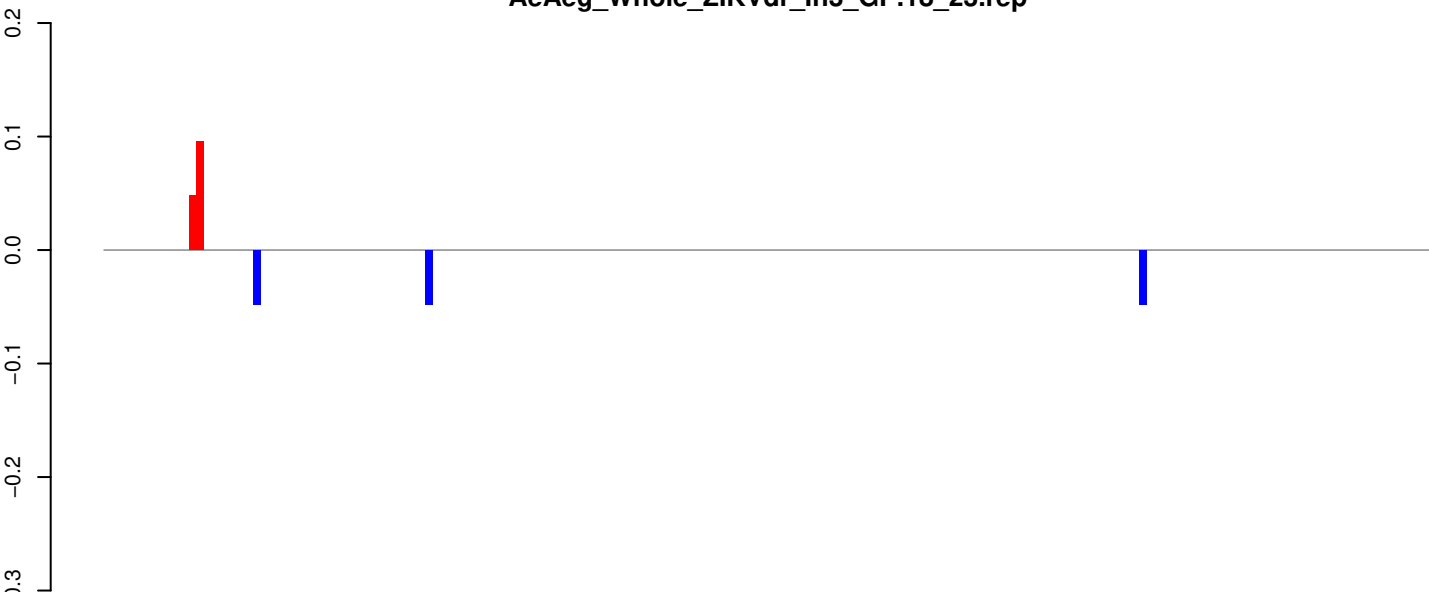

positive=0, negative=0, total=0

AeAeg_Whole_ZIKVdr_In3_GP.24_35.rep

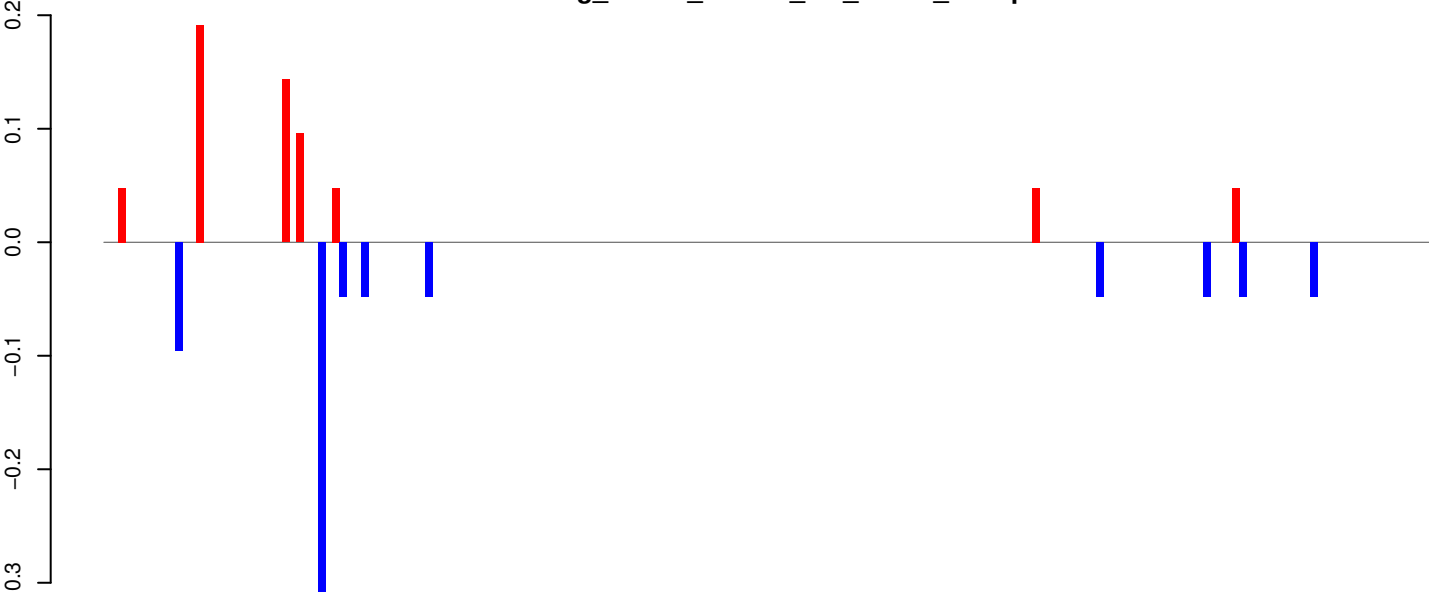

positive=1, negative=1, total=1

AeAeg_Whole_ZIKVdr_In3_GP.rep

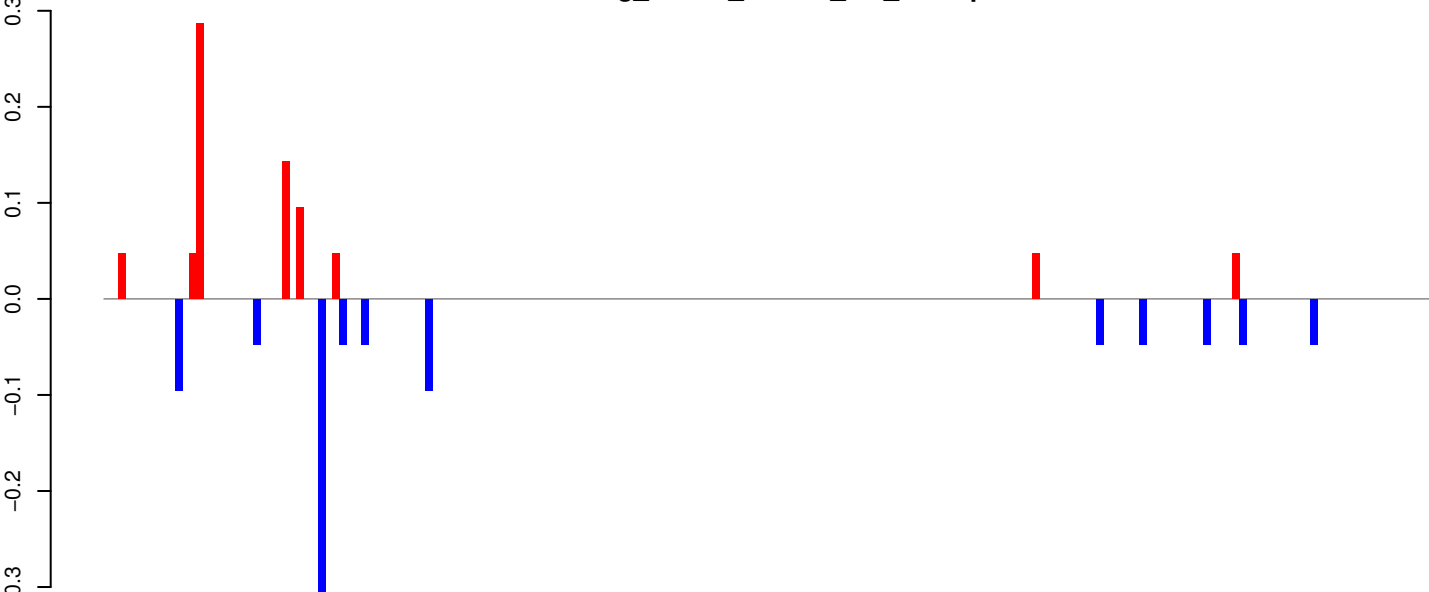

positive=1, negative=1, total=2

Window size=25, length=4626, TE@Crack-7_AAe:1-4626

0 1000 2000 3000 4000

AeAeg_Whole_ZIKVdr_In3_GP.18_23.rep

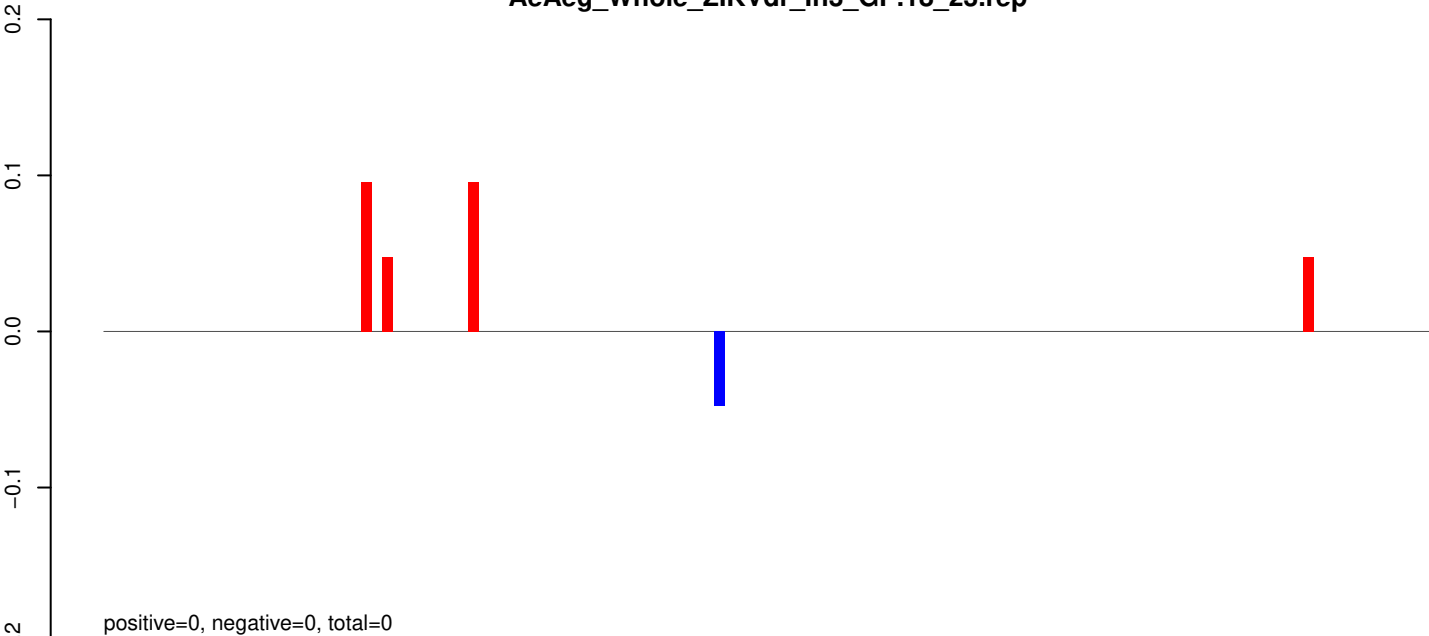

AeAeg_Whole_ZIKVdr_In3_GP.24_35.rep

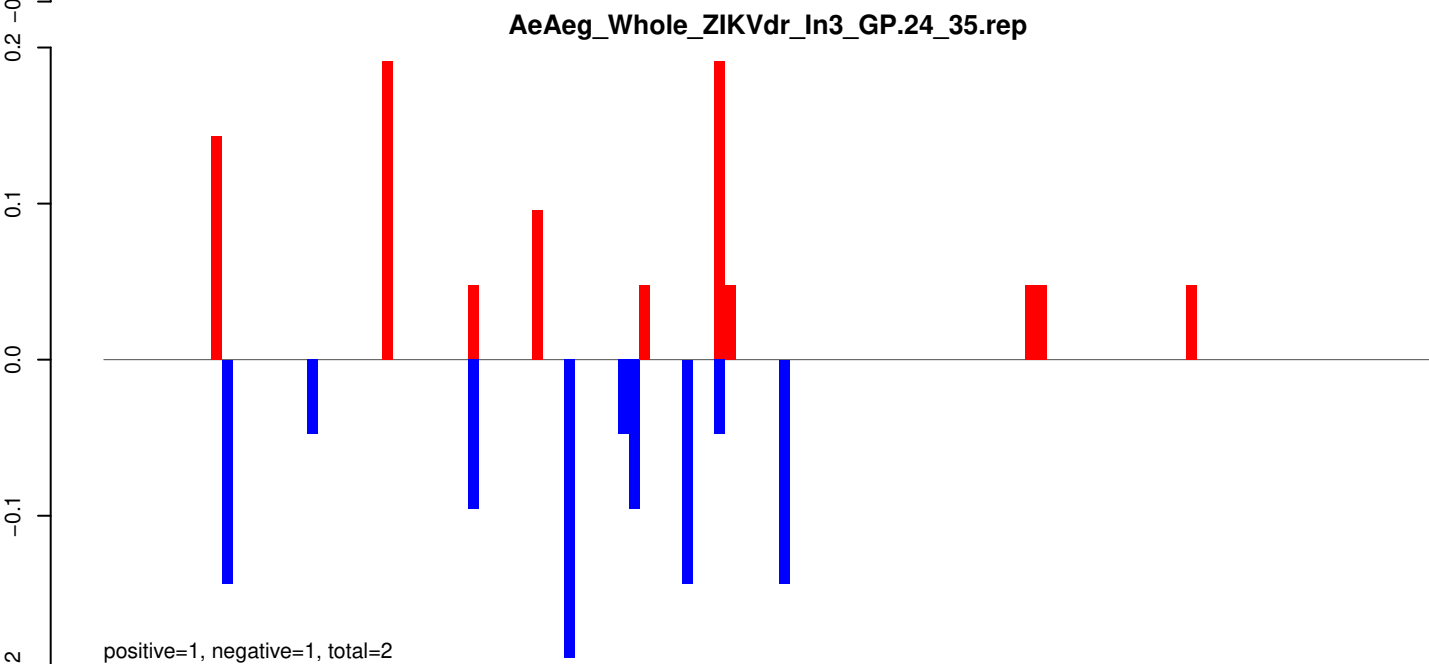

AeAeg_Whole_ZIKVdr_In3_GP.rep

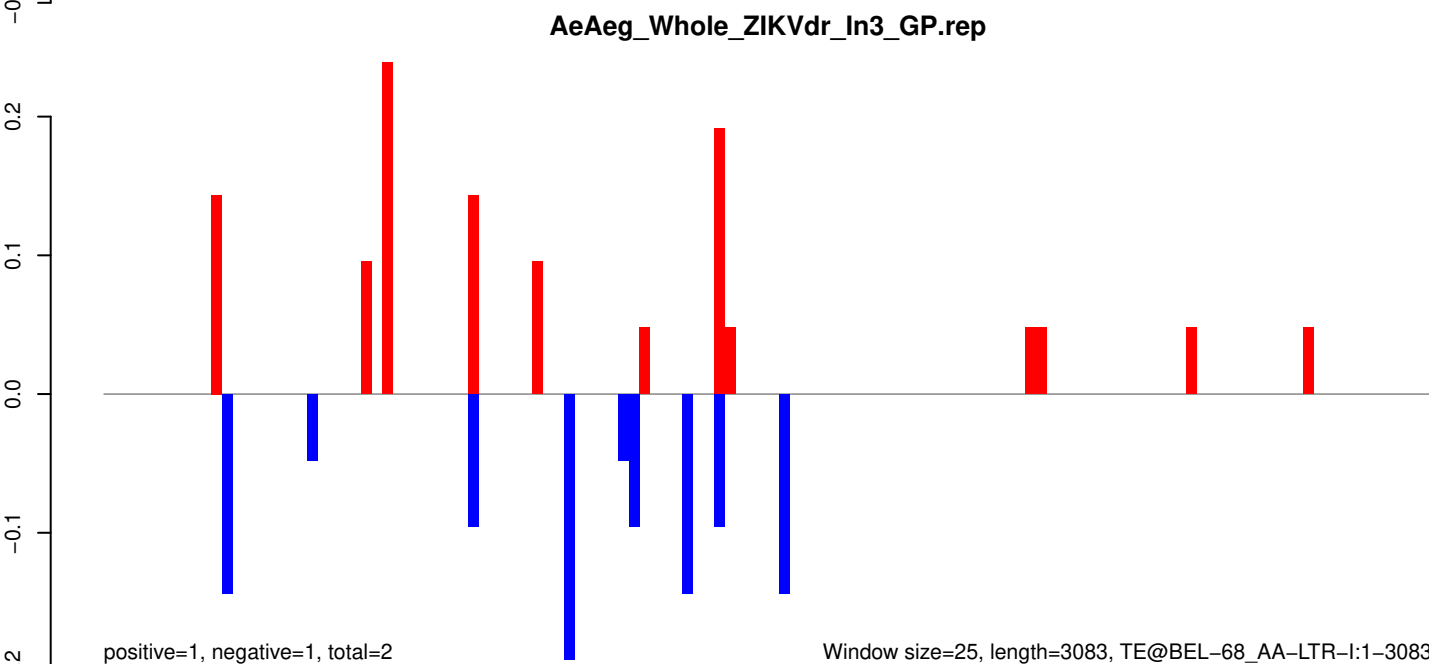

Window size=25, length=3083, TE@BEL-68_AA-LTR-I:1-3083

AeAeg_Whole_ZIKVdr_In3_GP.18_23.rep

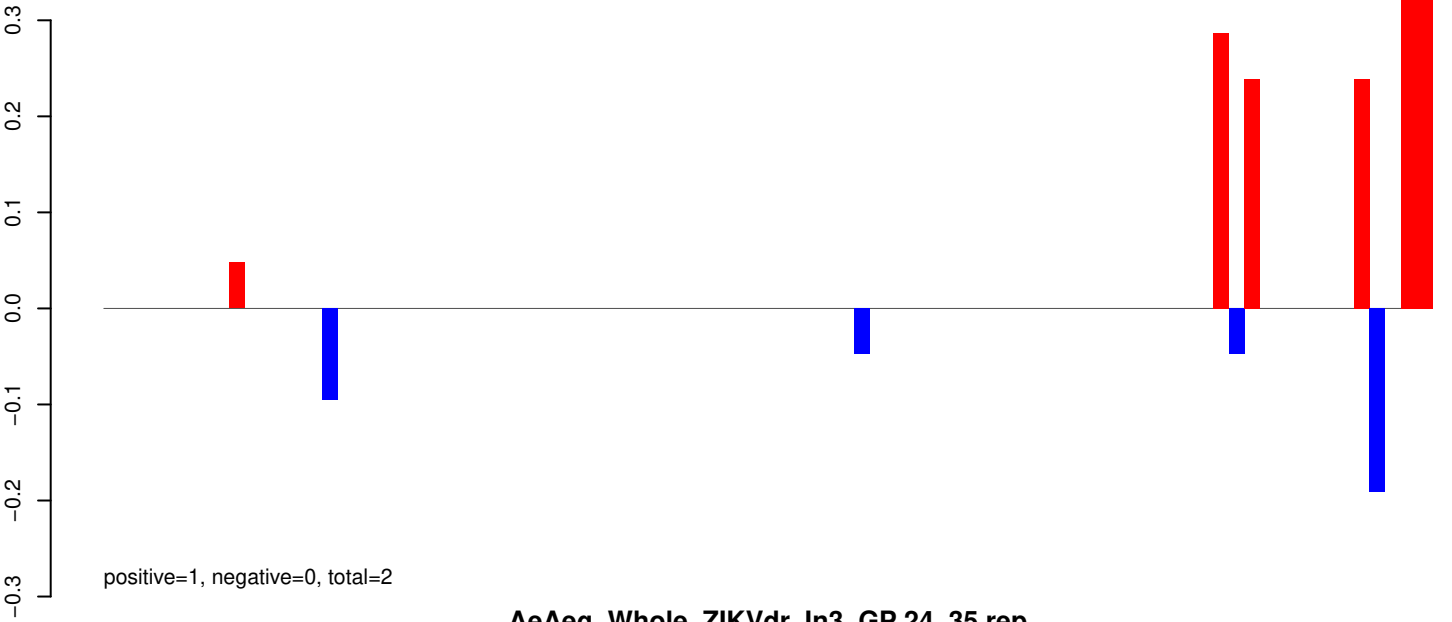

AeAeg_Whole_ZIKVdr_In3_GP.24_35.rep

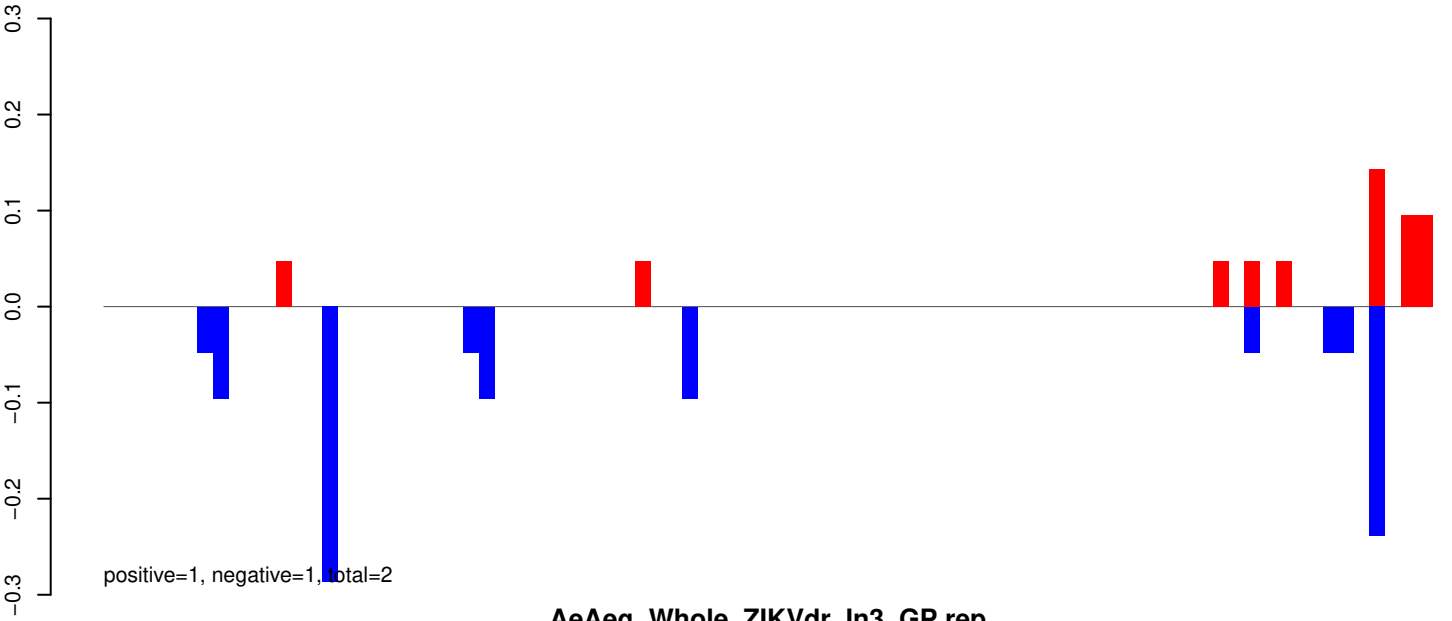

AeAeg_Whole_ZIKVdr_In3_GP.rep

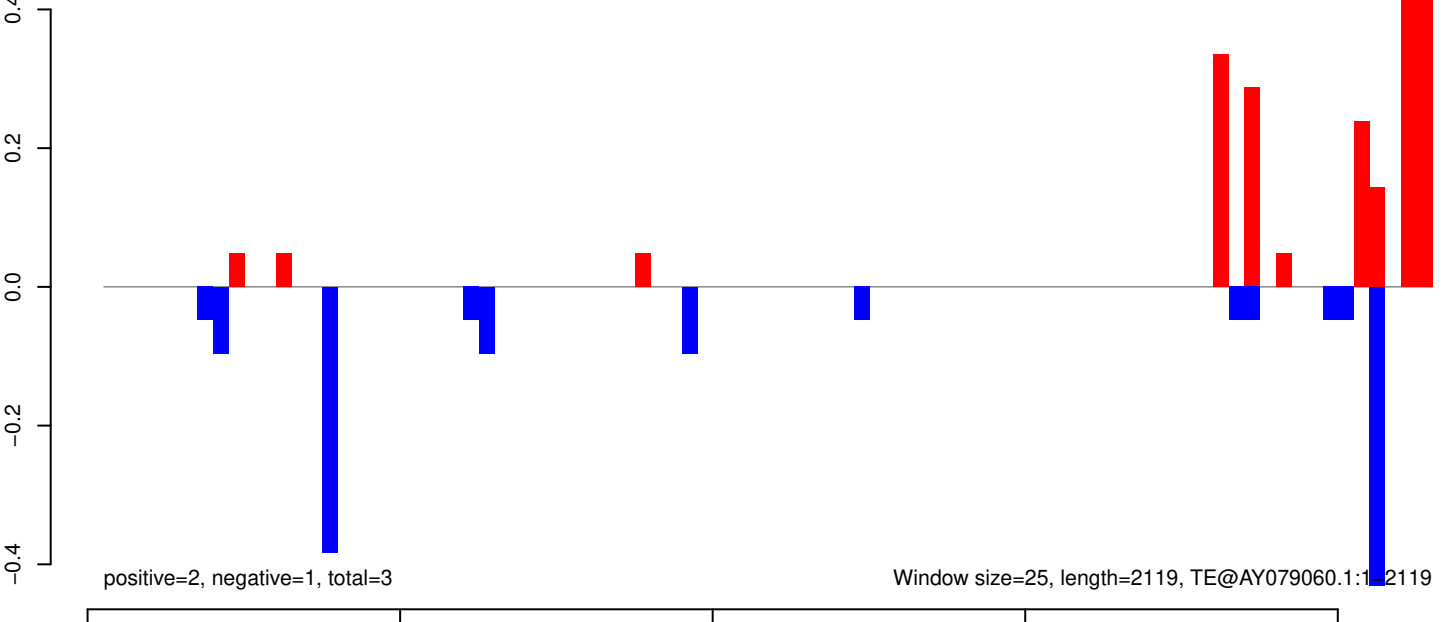

AeAeg_Whole_ZIKVdr_In3_GP.18_23.rep

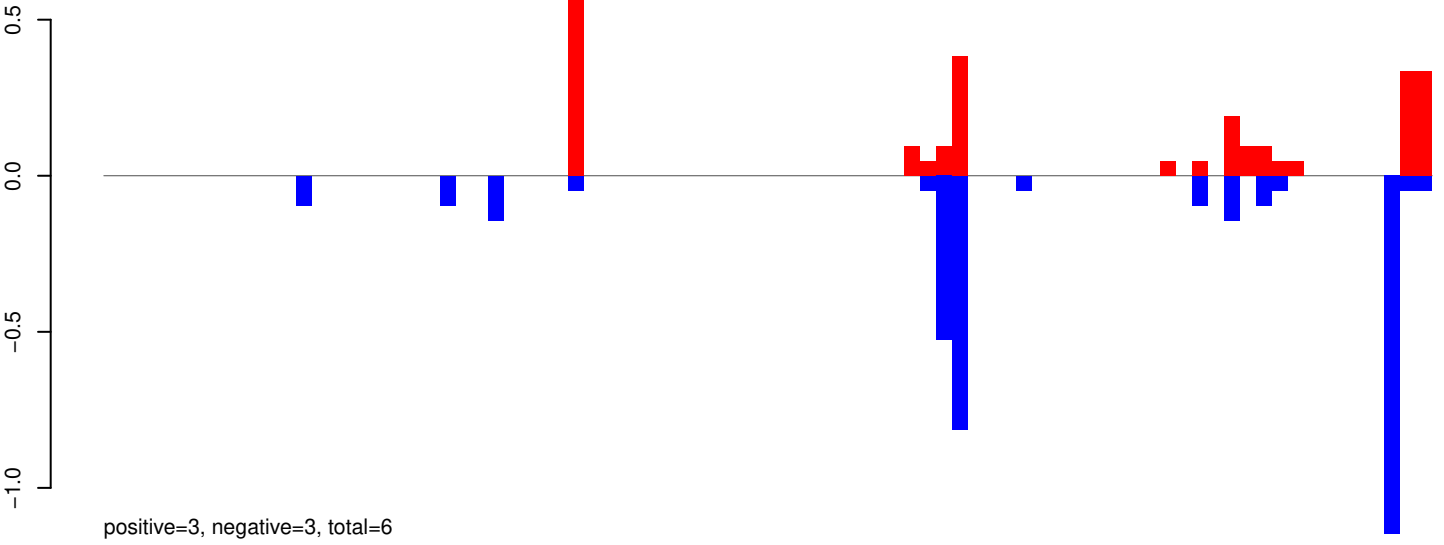

AeAeg_Whole_ZIKVdr_In3_GP.24_35.rep

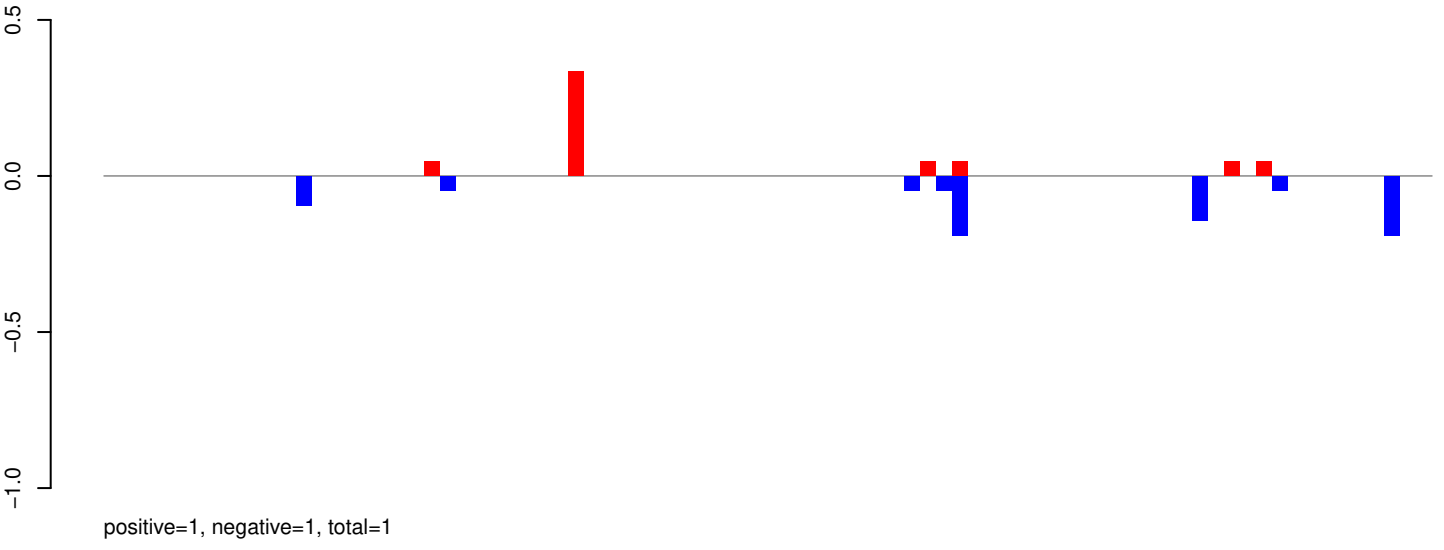

AeAeg_Whole_ZIKVdr_In3_GP.rep

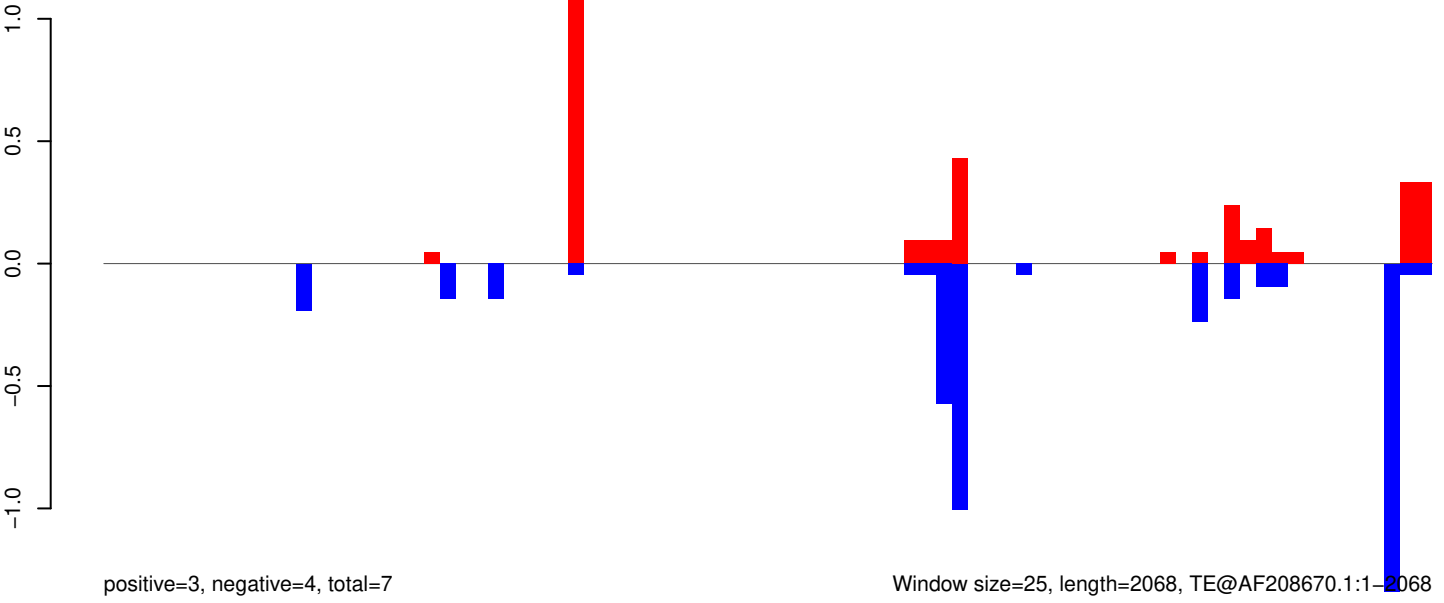

AeAeg_Whole_ZIKVdr_In3_GP.18_23.rep

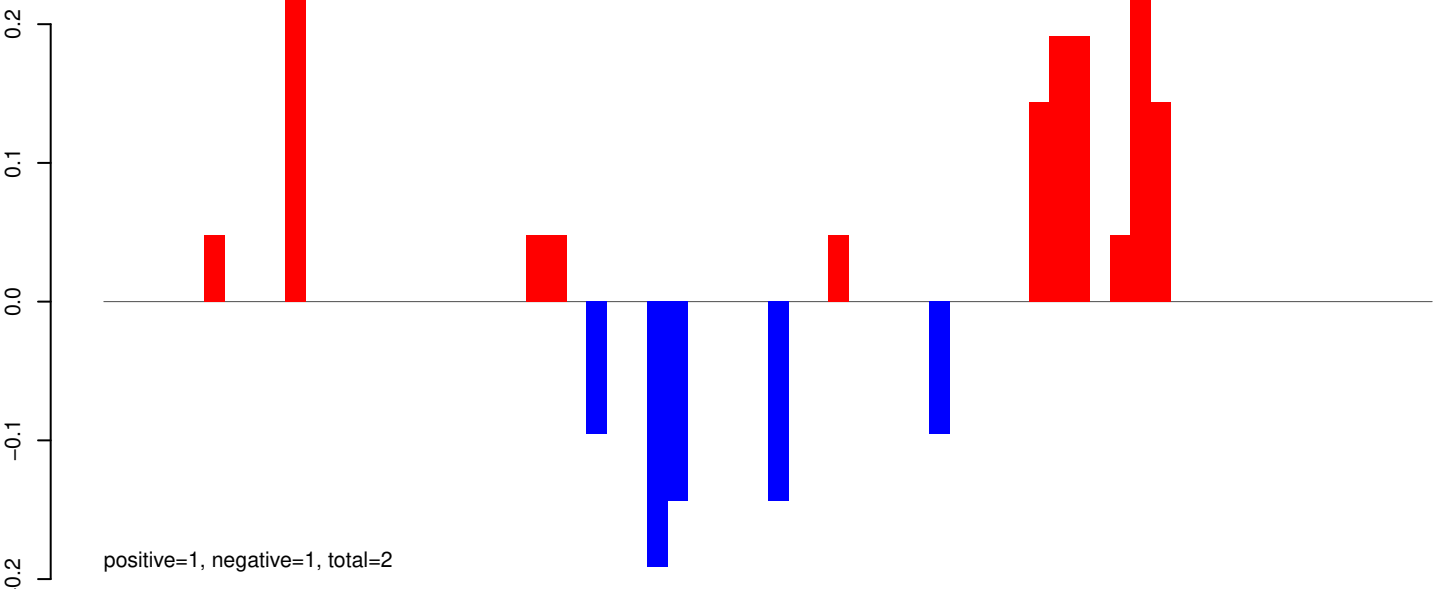

AeAeg_Whole_ZIKVdr_In3_GP.24_35.rep

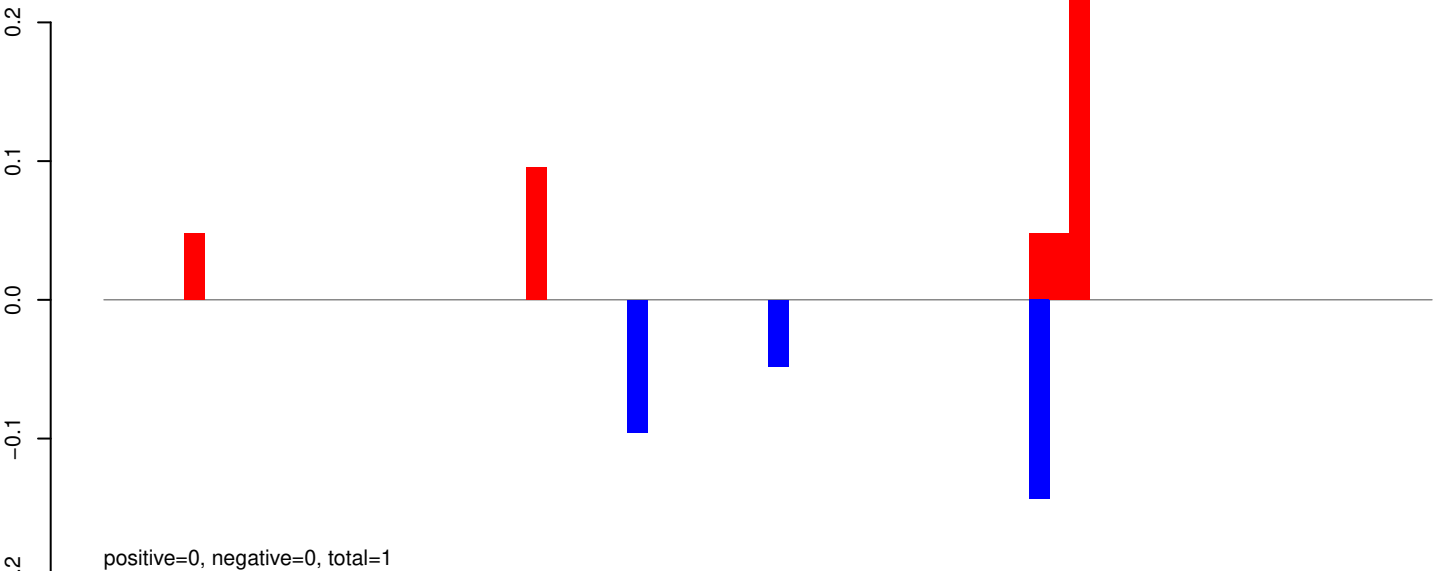

AeAeg_Whole_ZIKVdr_In3_GP.rep

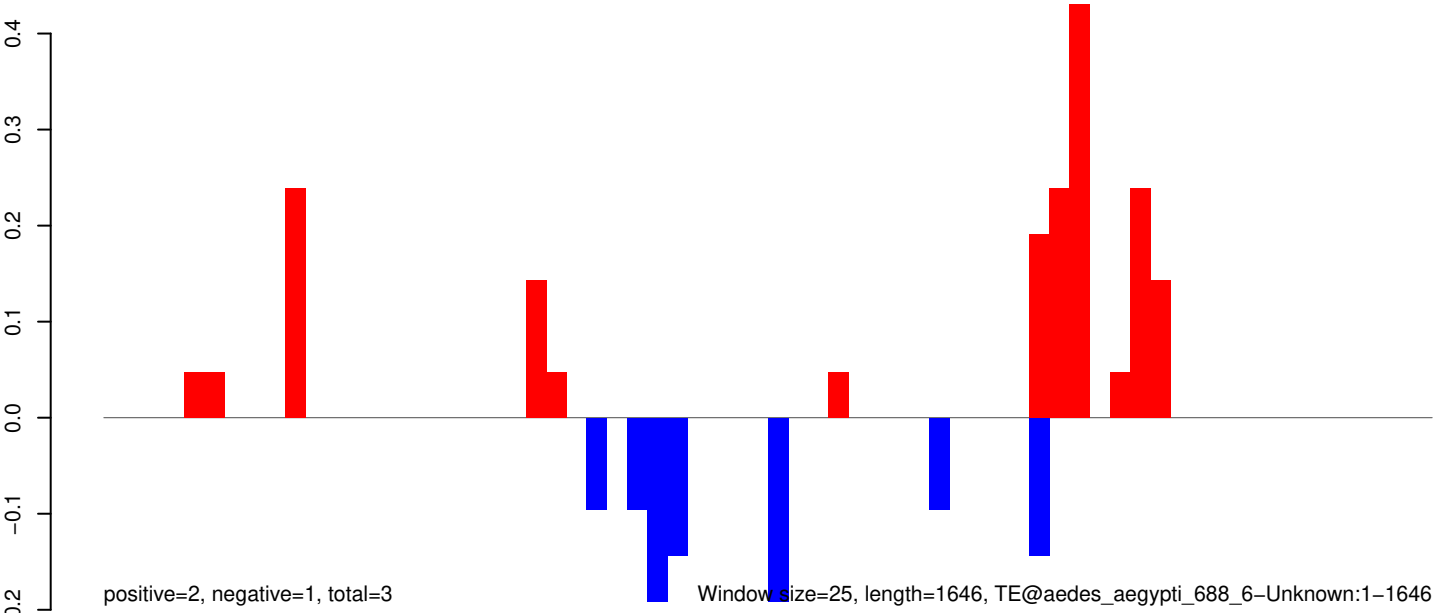

AeAeg_Whole_ZIKVdr_In3_GP.18_23.rep

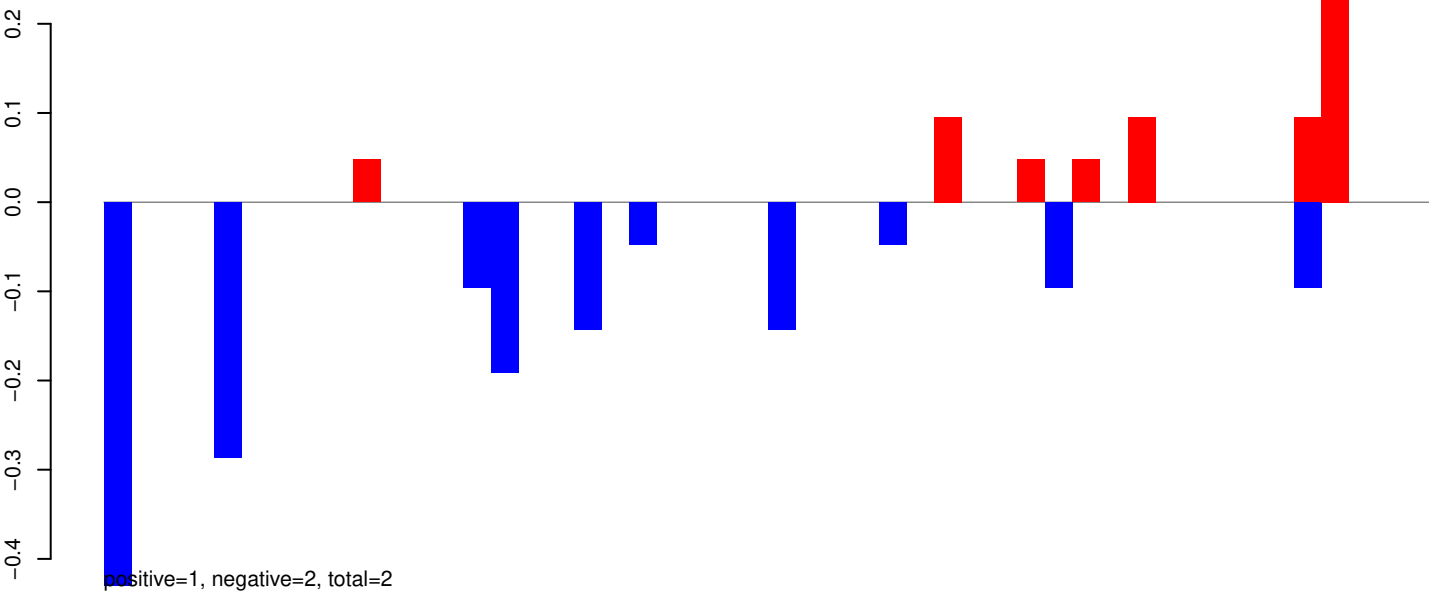

AeAeg_Whole_ZIKVdr_In3_GP.24_35.rep

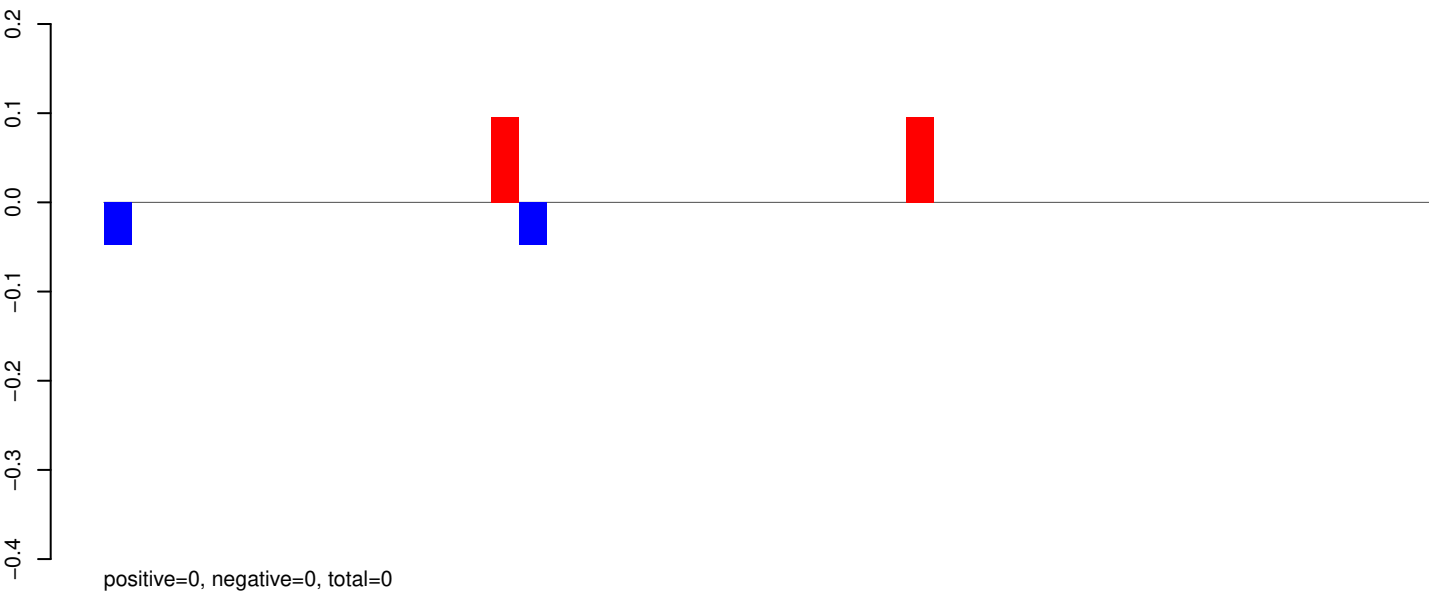

AeAeg_Whole_ZIKVdr_In3_GP.rep

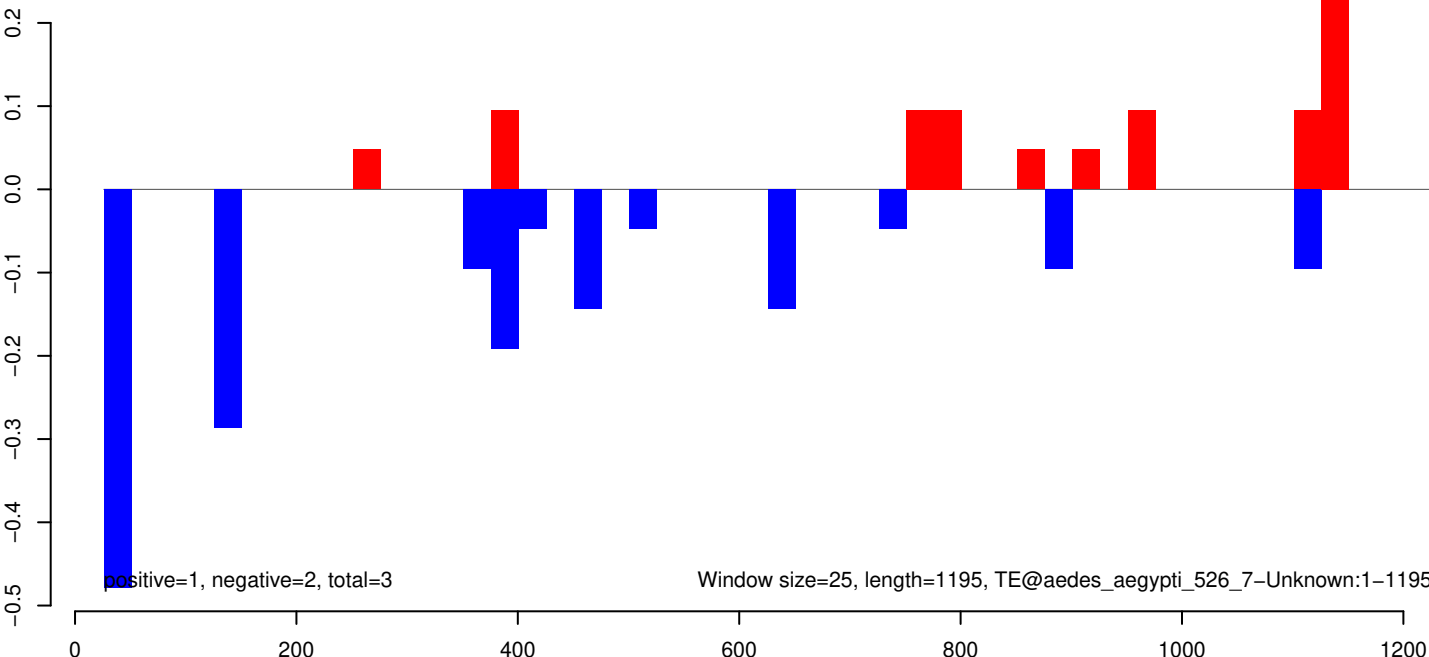

AeAeg_Whole_ZIKVdr_In3_GP.18_23.rep

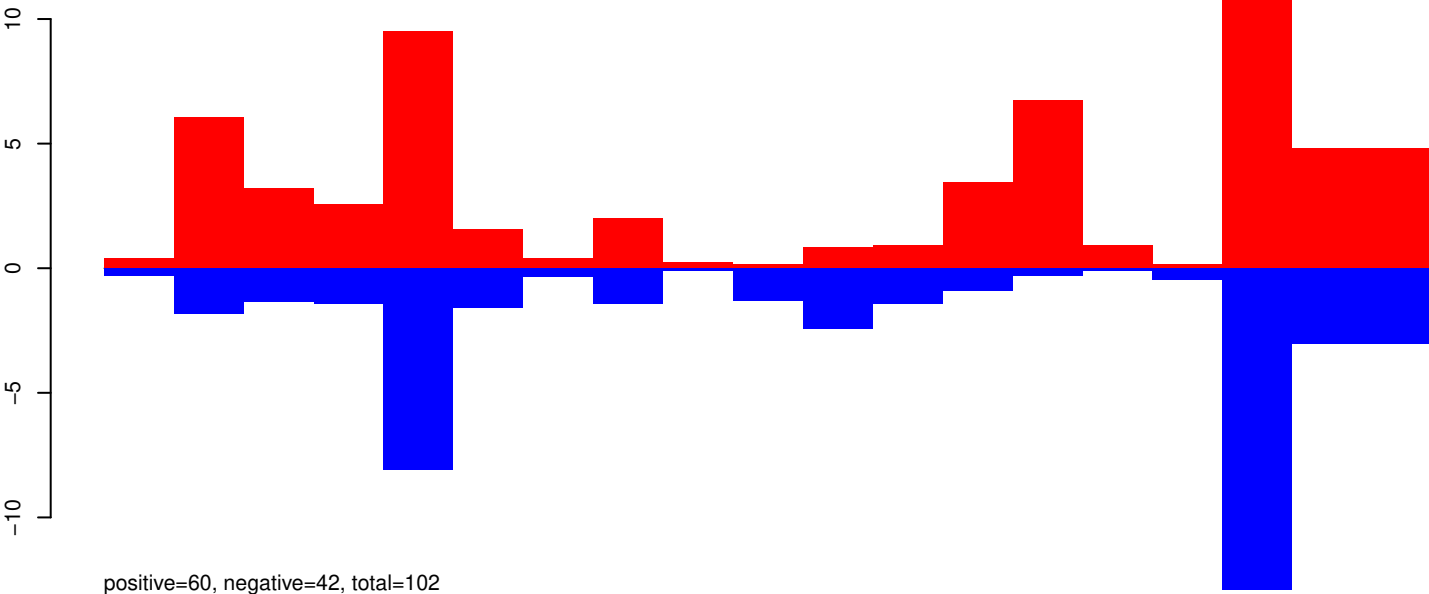

AeAeg_Whole_ZIKVdr_In3_GP.24_35.rep

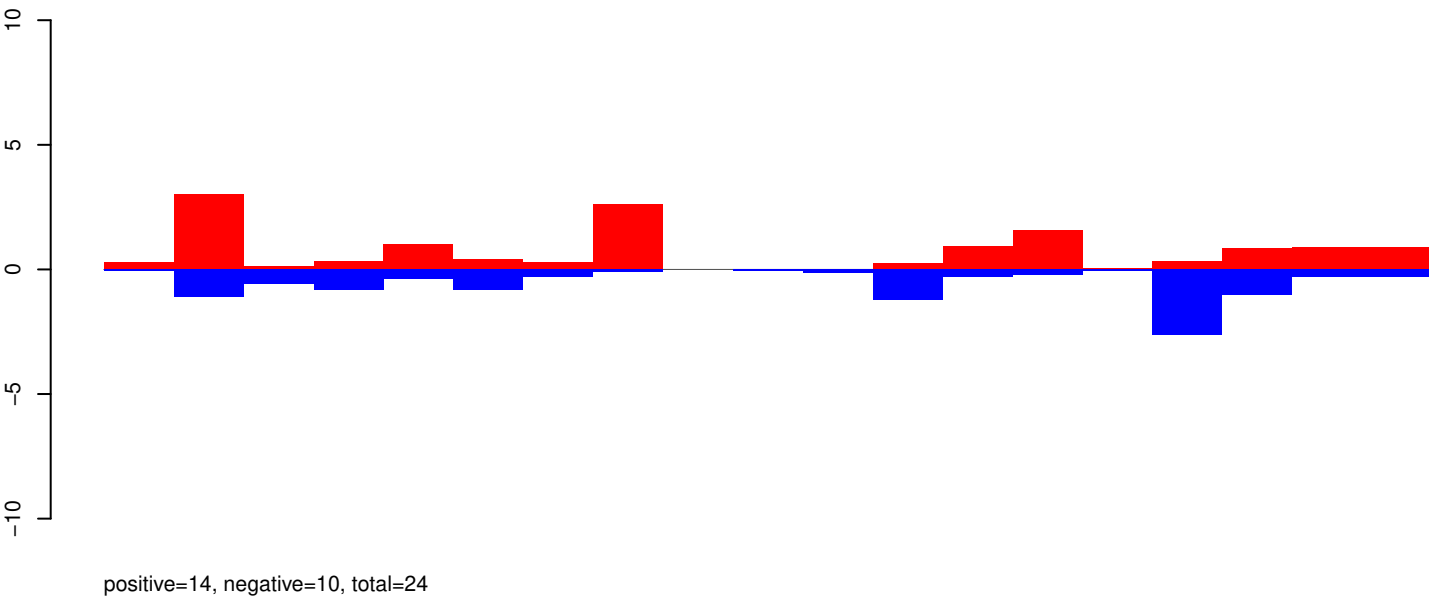

AeAeg_Whole_ZIKVdr_In3_GP.rep

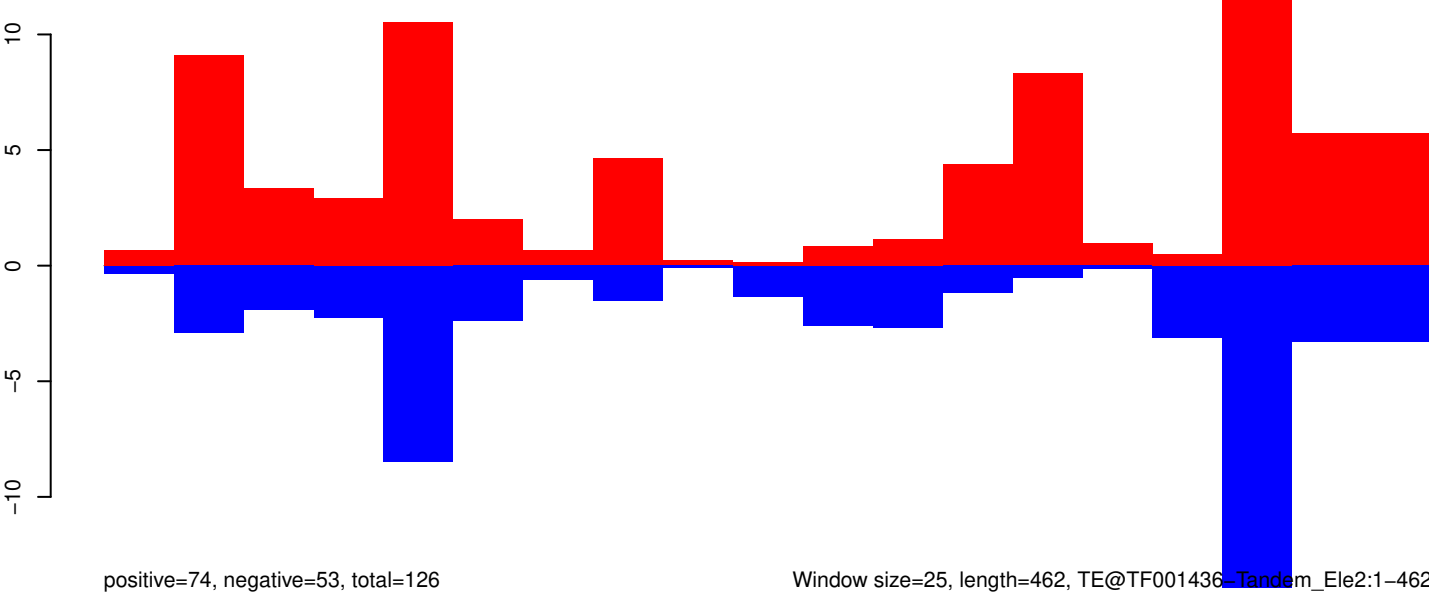

AeAeg_Whole_ZIKVdr_In3_GP.18_23.rep

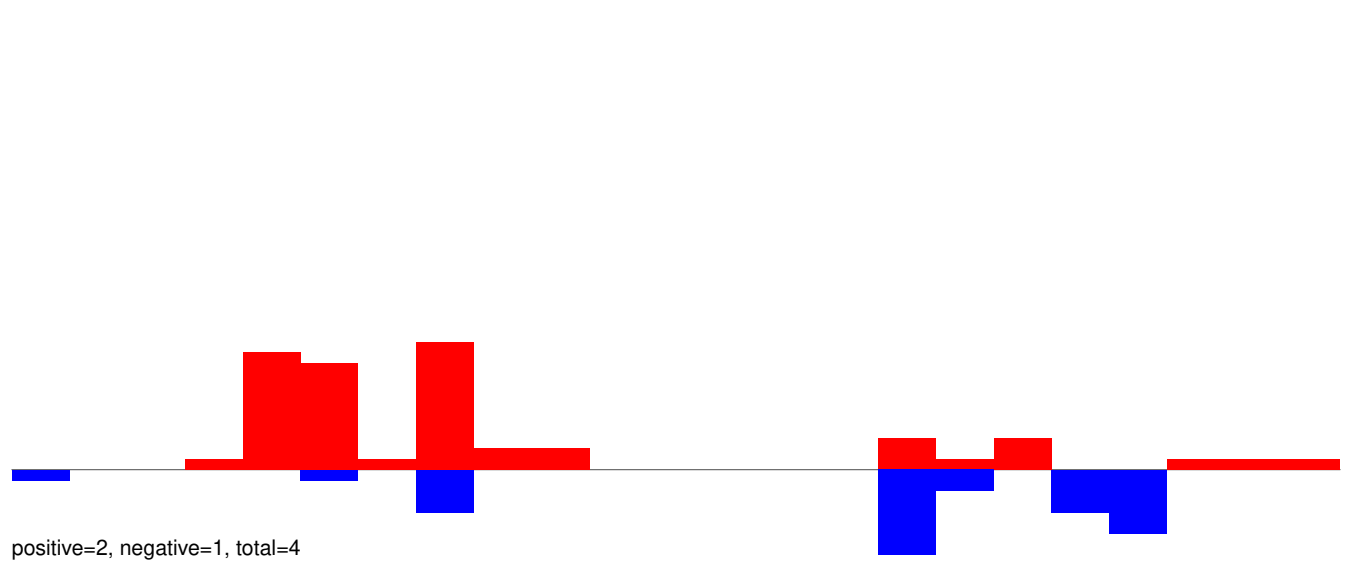

AeAeg_Whole_ZIKVdr_In3_GP.24_35.rep

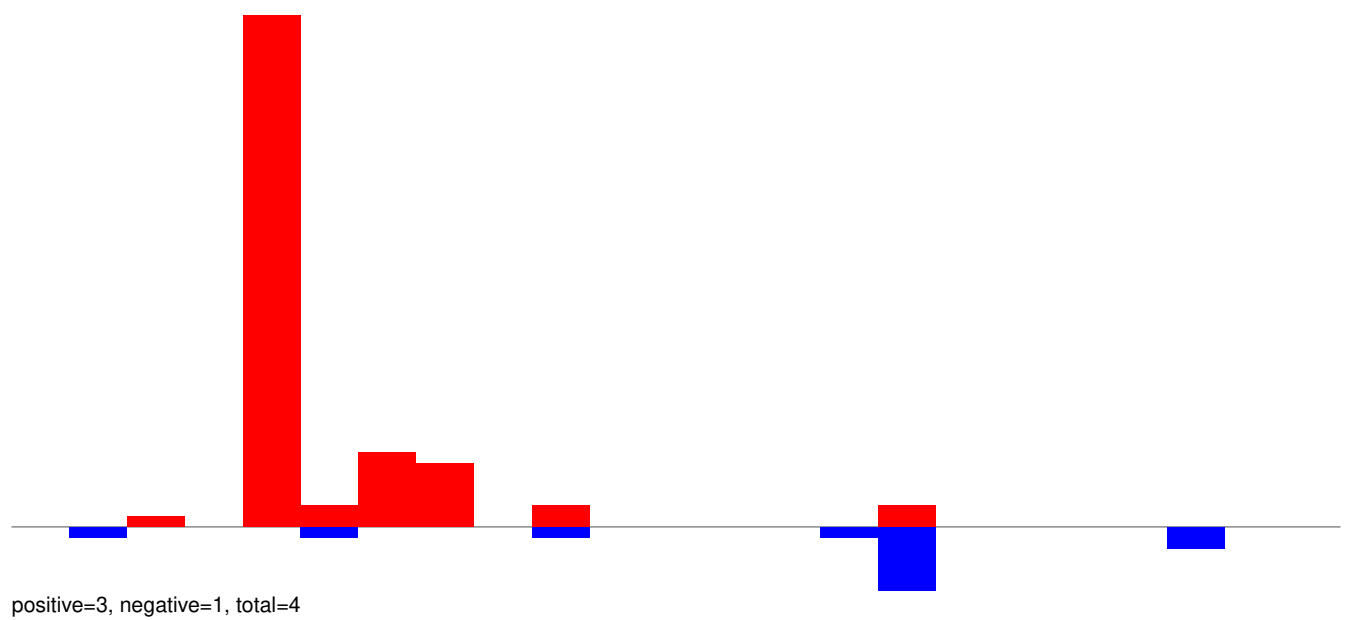

AeAeg_Whole_ZIKVdr_In3_GP.rep

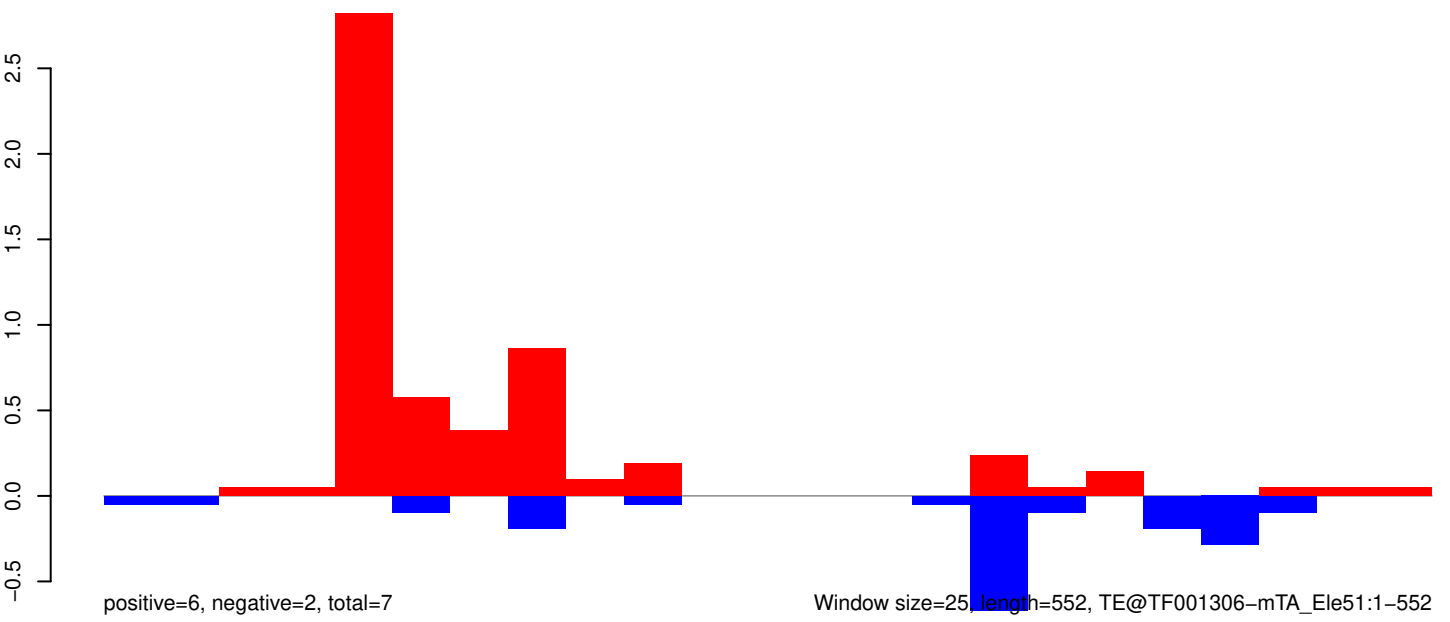

AeAeg_Whole_ZIKVdr_In3_GP.18_23.rep

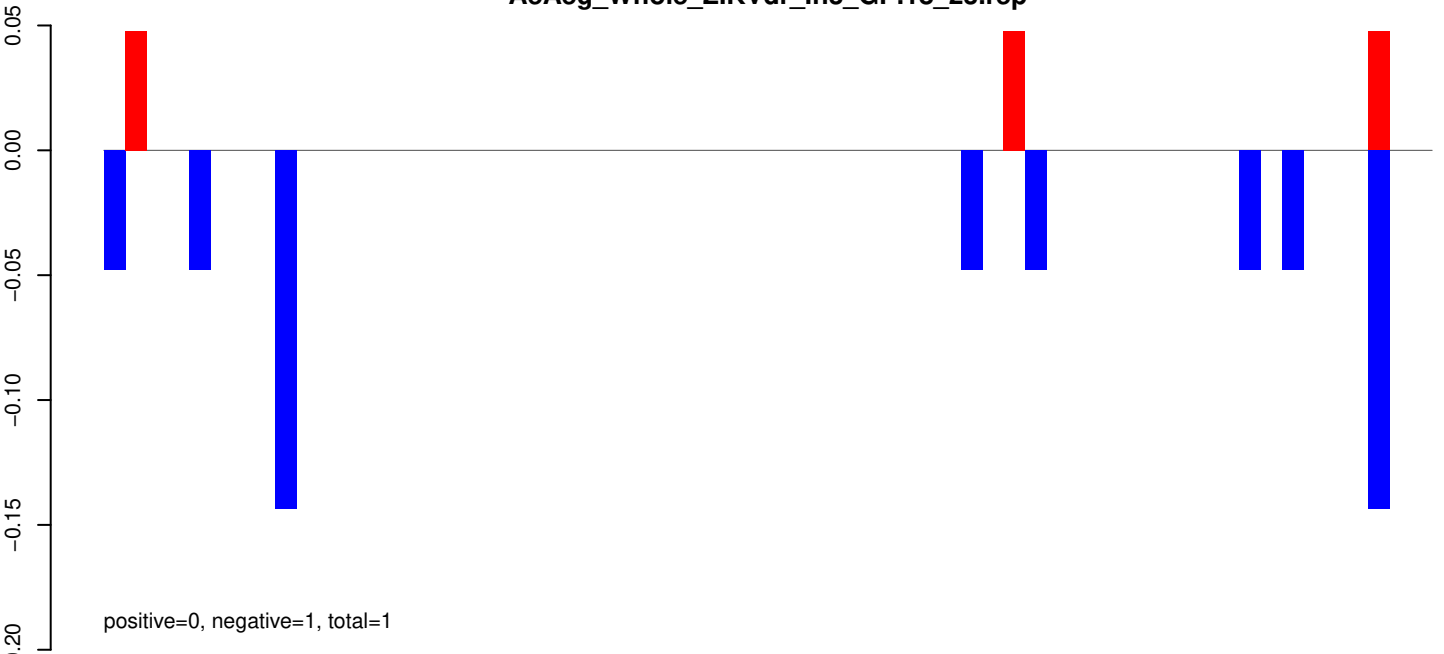

AeAeg_Whole_ZIKVdr_In3_GP.24_35.rep

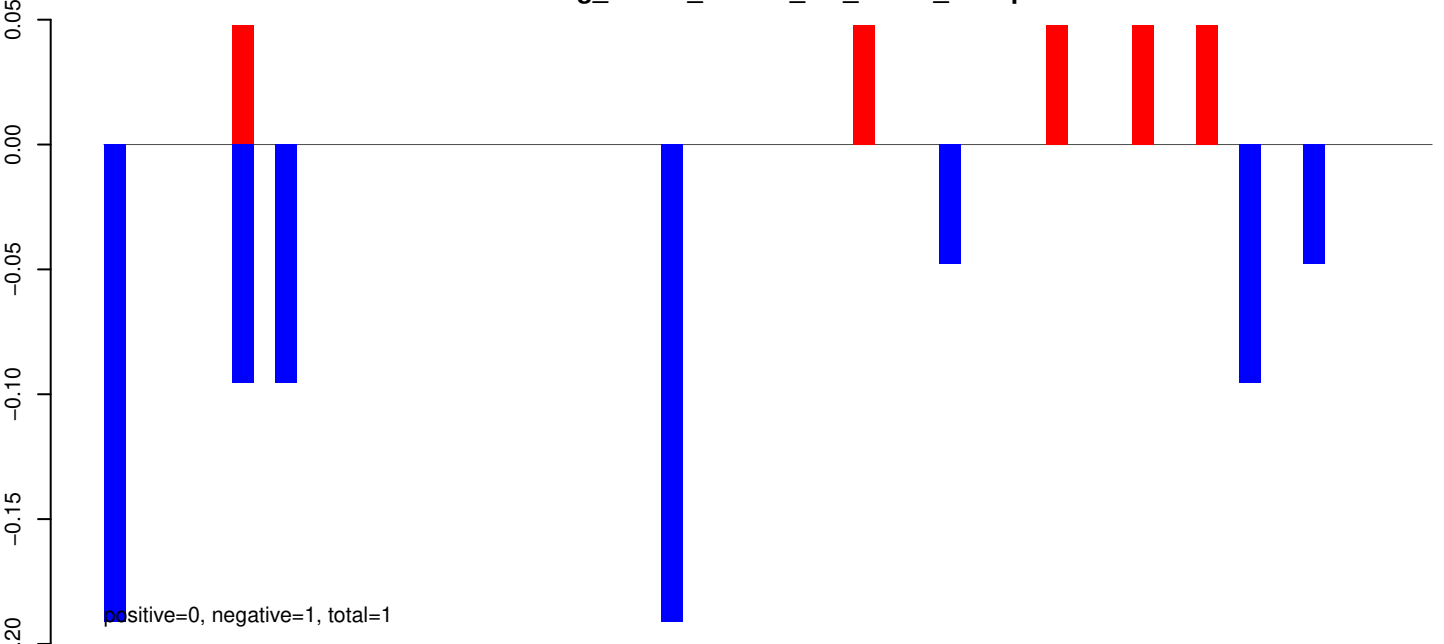

AeAeg_Whole_ZIKVdr_In3_GP.rep

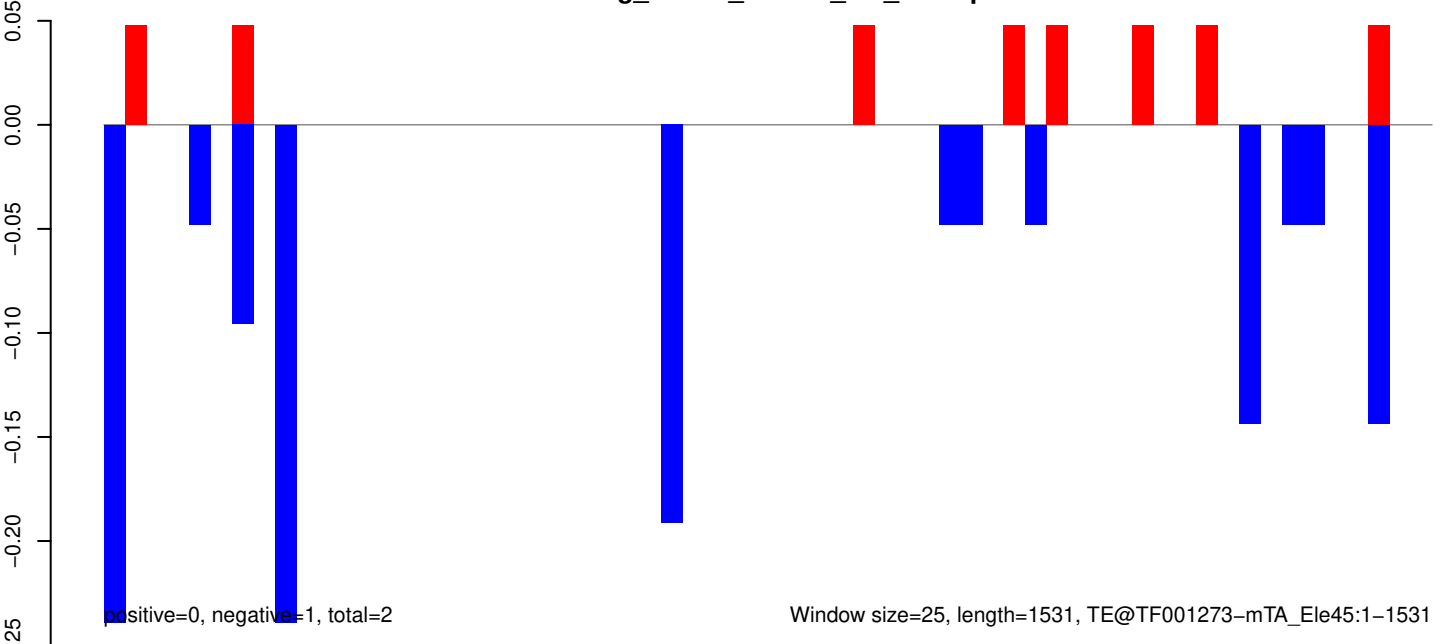

AeAeg_Whole_ZIKVdr_In3_GP.18_23.rep

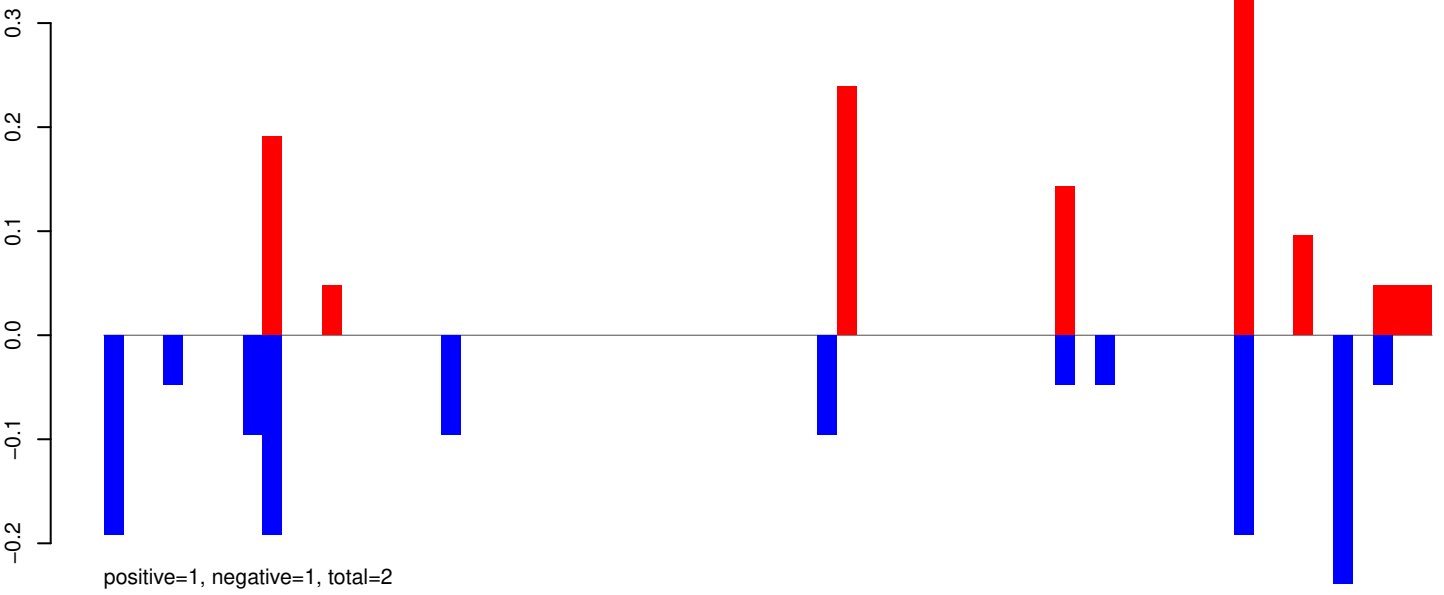

AeAeg_Whole_ZIKVdr_In3_GP.24_35.rep

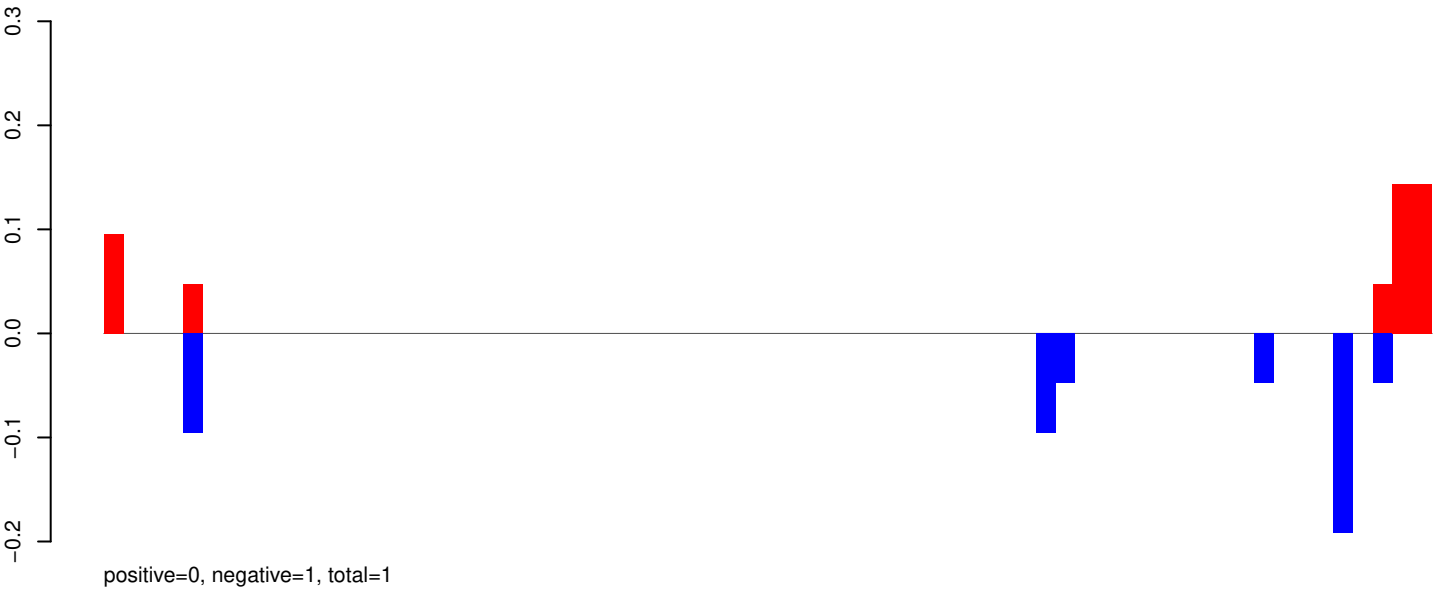

AeAeg_Whole_ZIKVdr_In3_GP.rep

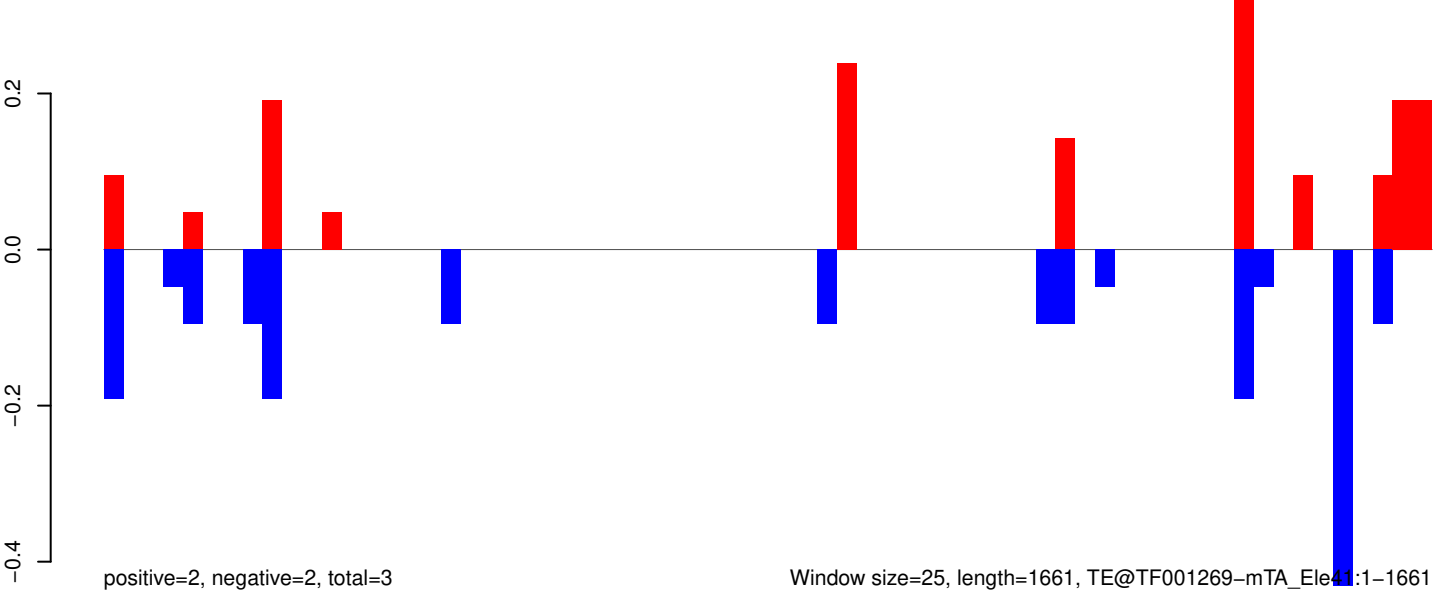

AeAeg_Whole_ZIKVdr_In3_GP.18_23.rep

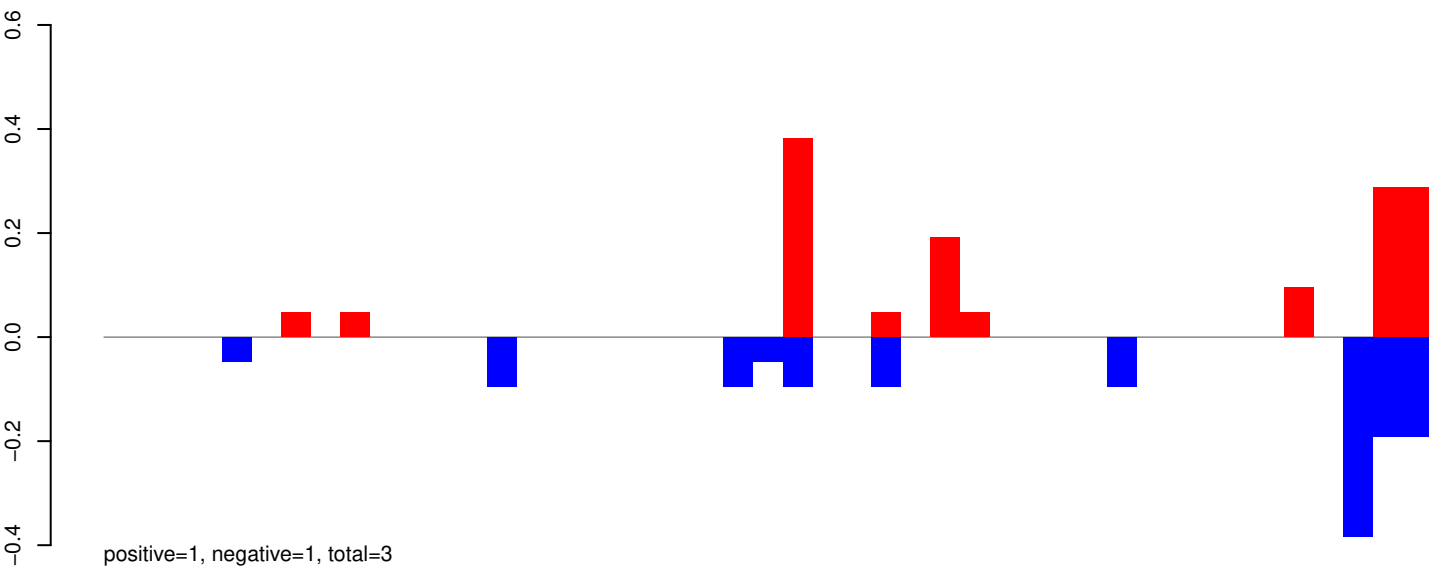

AeAeg_Whole_ZIKVdr_In3_GP.24_35.rep

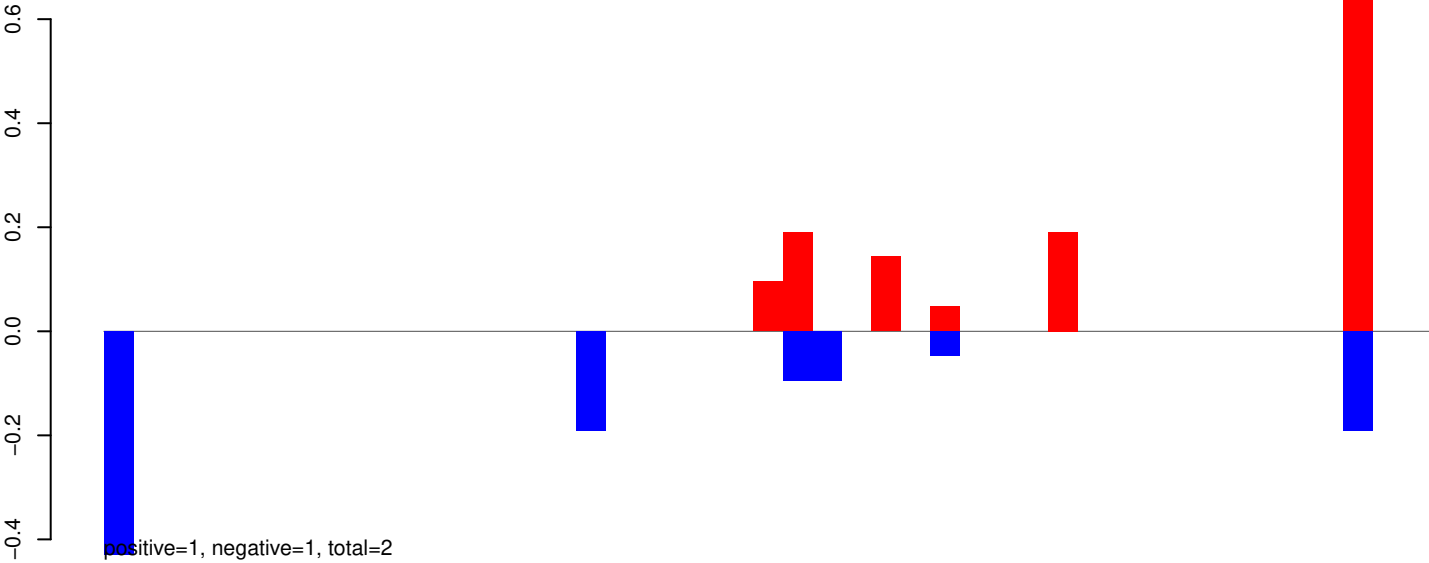

AeAeg_Whole_ZIKVdr_In3_GP.rep

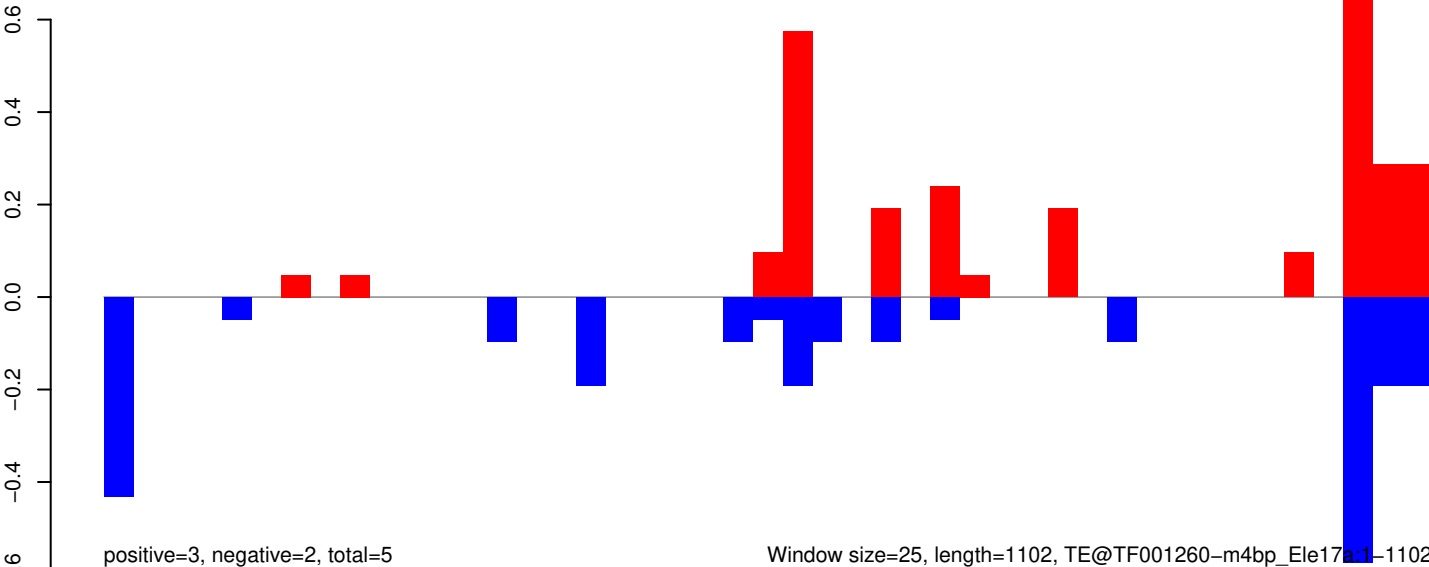

Window size=25, length=1102, TE@TF001260-m4bp_Ele17a:1-1102

AeAeg_Whole_ZIKVdr_In3_GP.18_23.rep

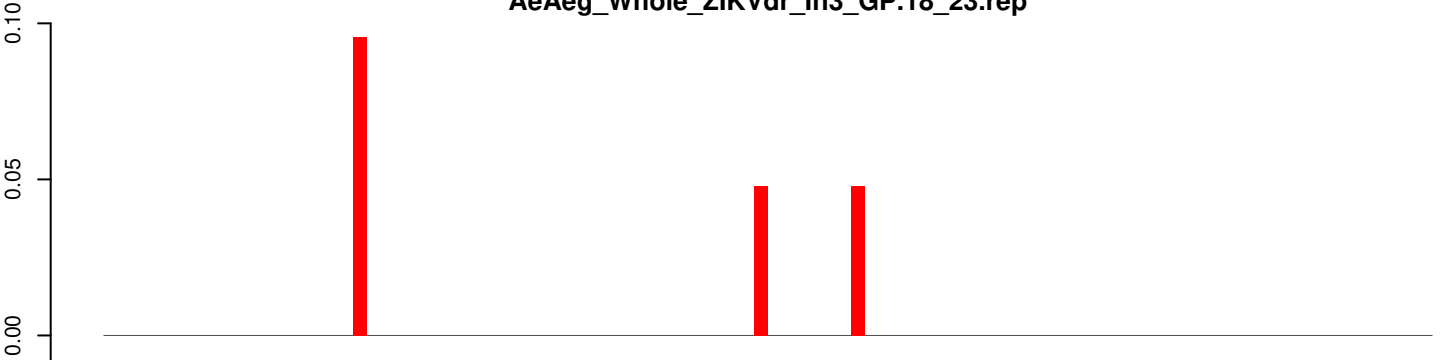

AeAeg_Whole_ZIKVdr_In3_GP.24_35.rep

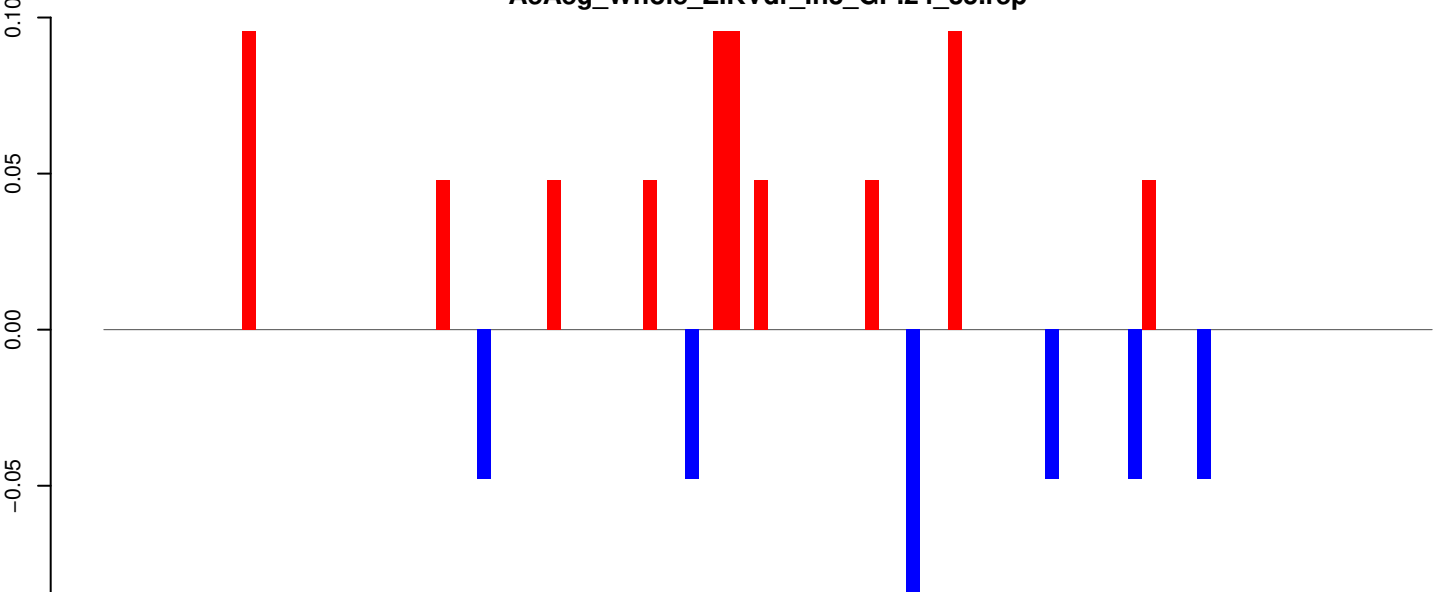

AeAeg_Whole_ZIKVdr_In3_GP.rep

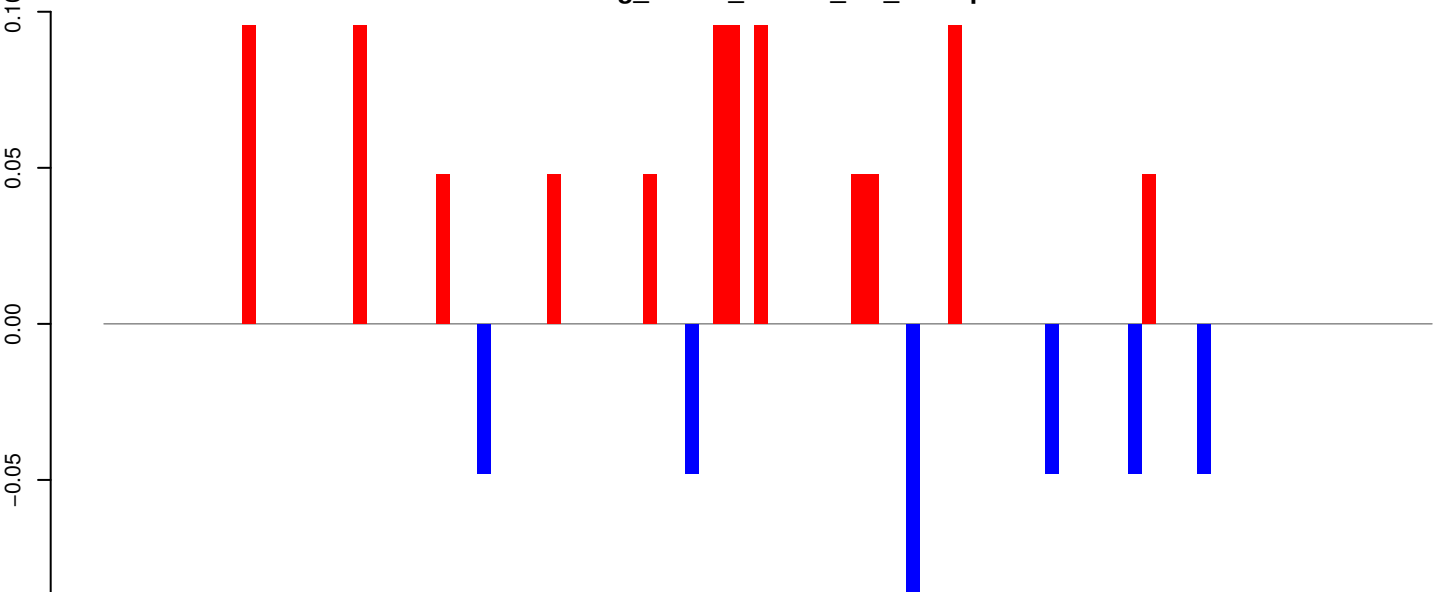

Window size=25, length=2385, TE@TF001187-AeBuster4:1-2385

0 500 1000 1500 2000 2500

AeAeg_Whole_ZIKVdr_In3_GP.18_23.rep

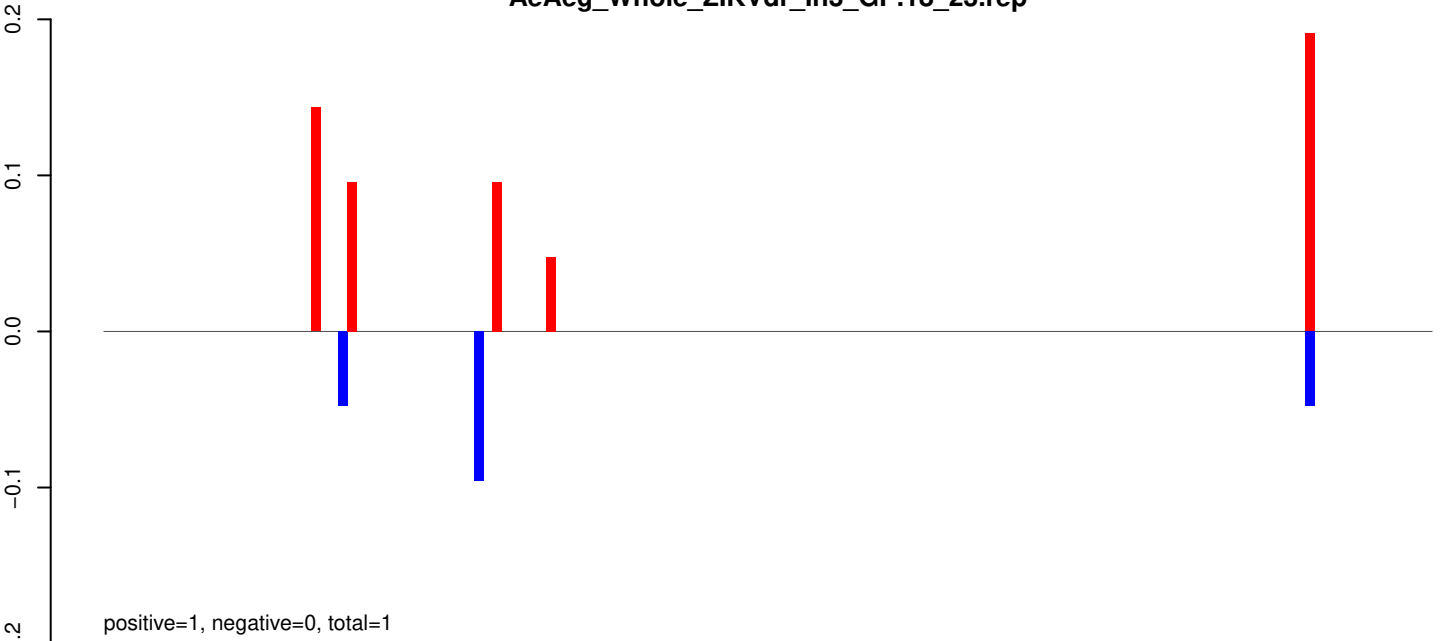

AeAeg_Whole_ZIKVdr_In3_GP.24_35.rep

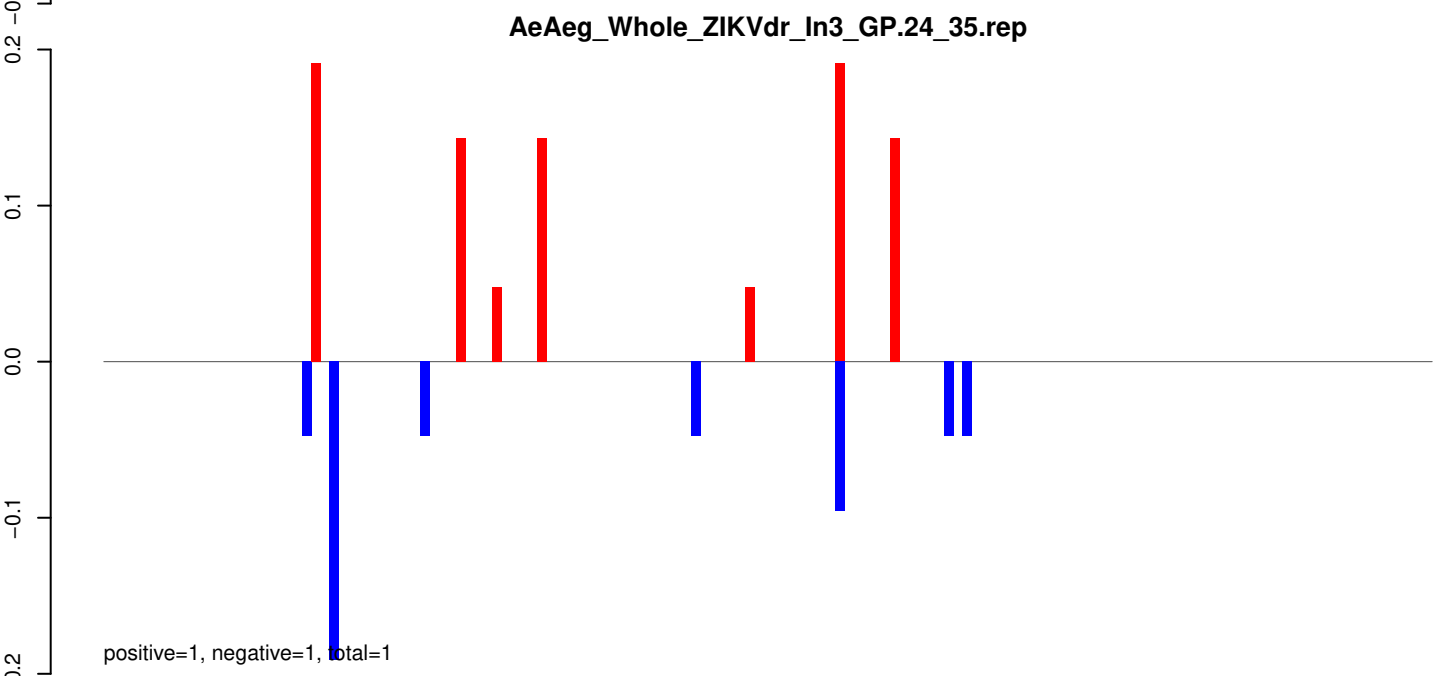

AeAeg_Whole_ZIKVdr_In3_GP.rep



AeAeg_Whole_ZIKVdr_In3_GP.18_23.rep

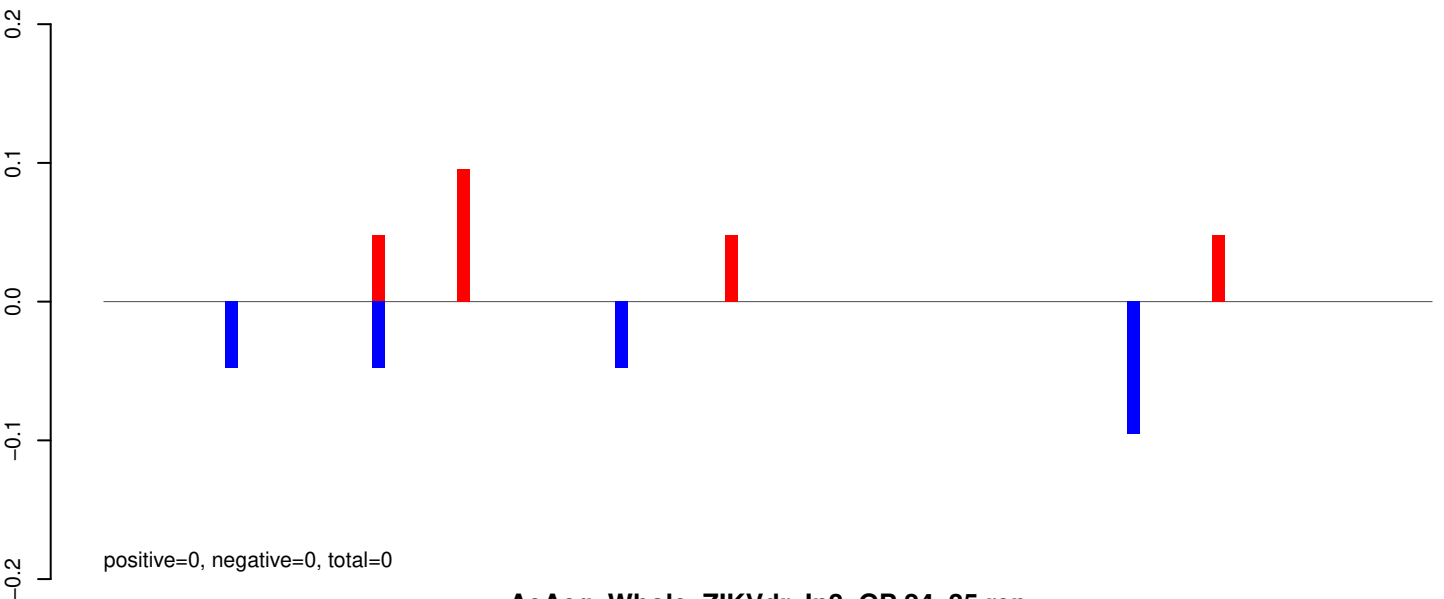

AeAeg_Whole_ZIKVdr_In3_GP.24_35.rep

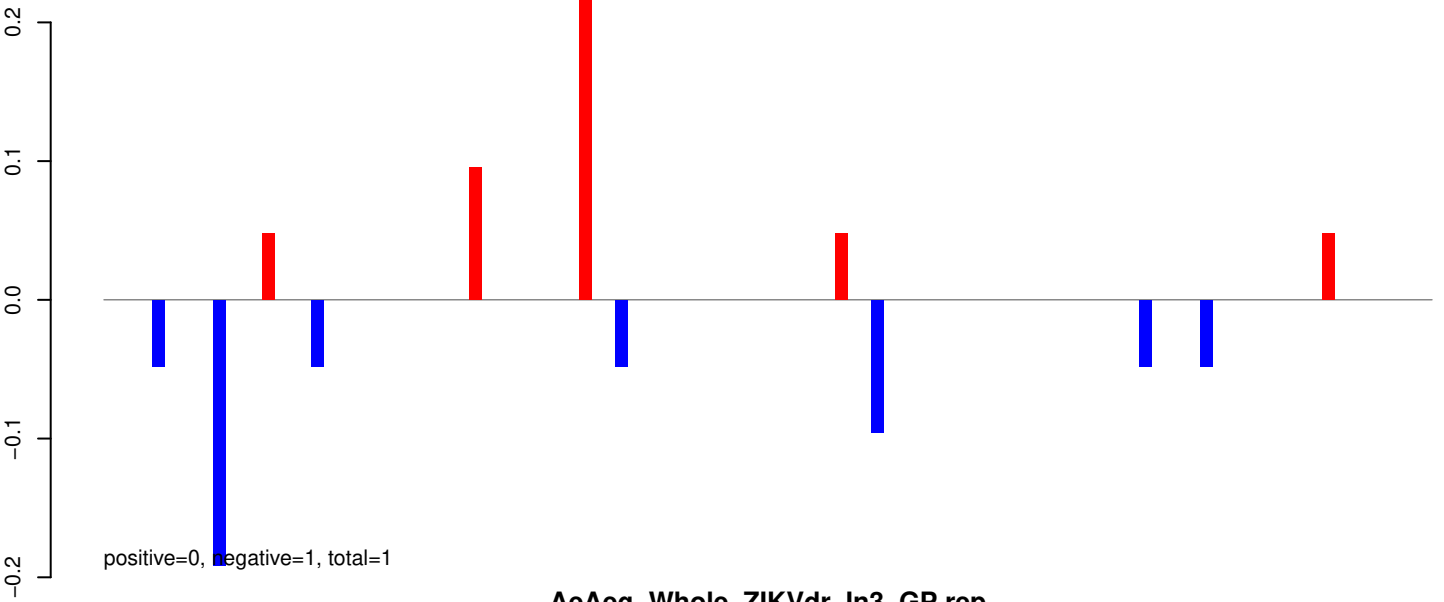

AeAeg_Whole_ZIKVdr_In3_GP.rep

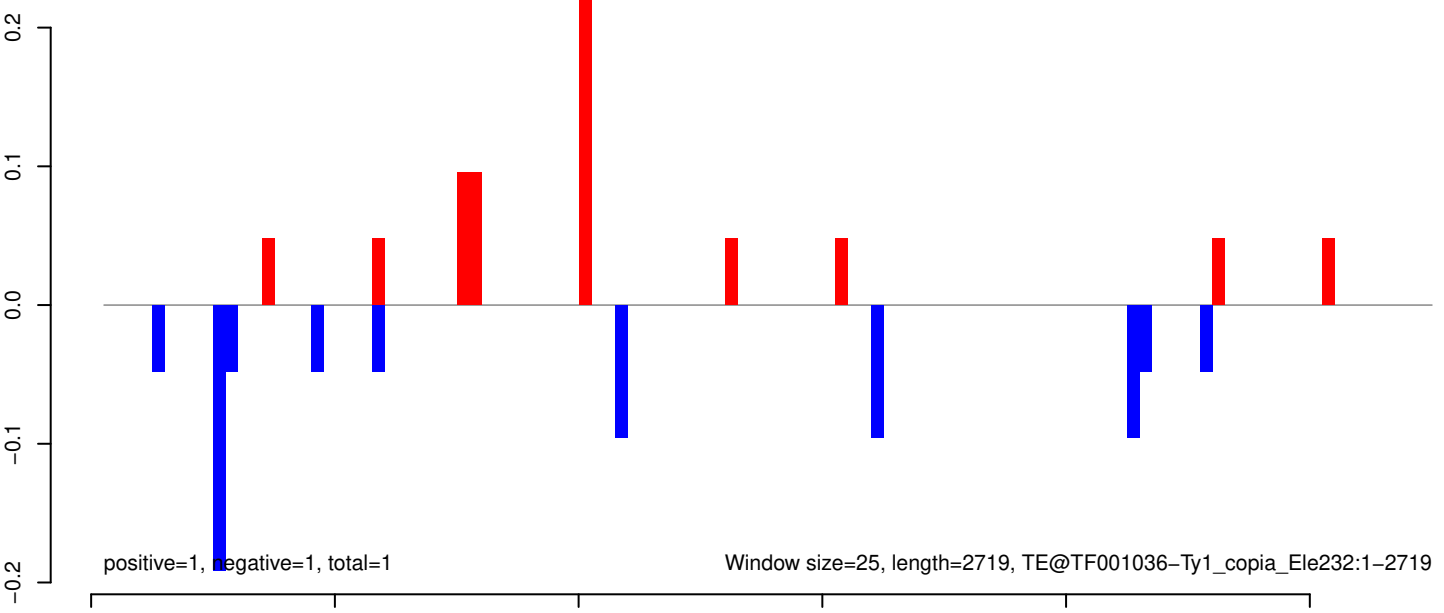

AeAeg_Whole_ZIKVdr_In3_GP.18_23.rep

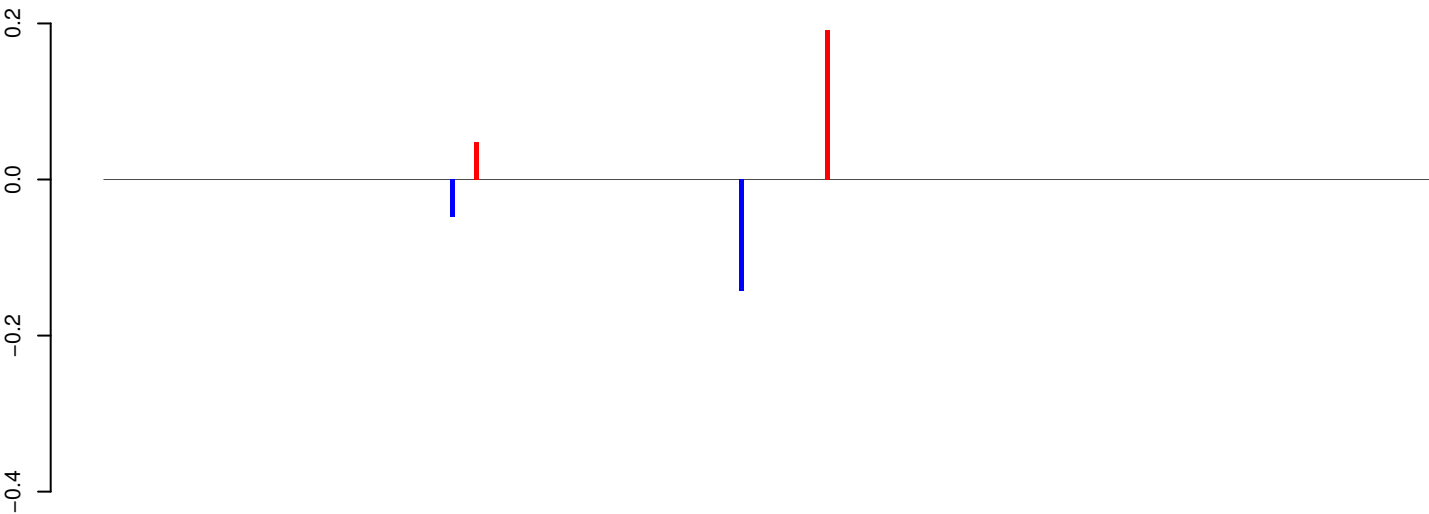

positive=0, negative=0, total=0

AeAeg_Whole_ZIKVdr_In3_GP.24_35.rep

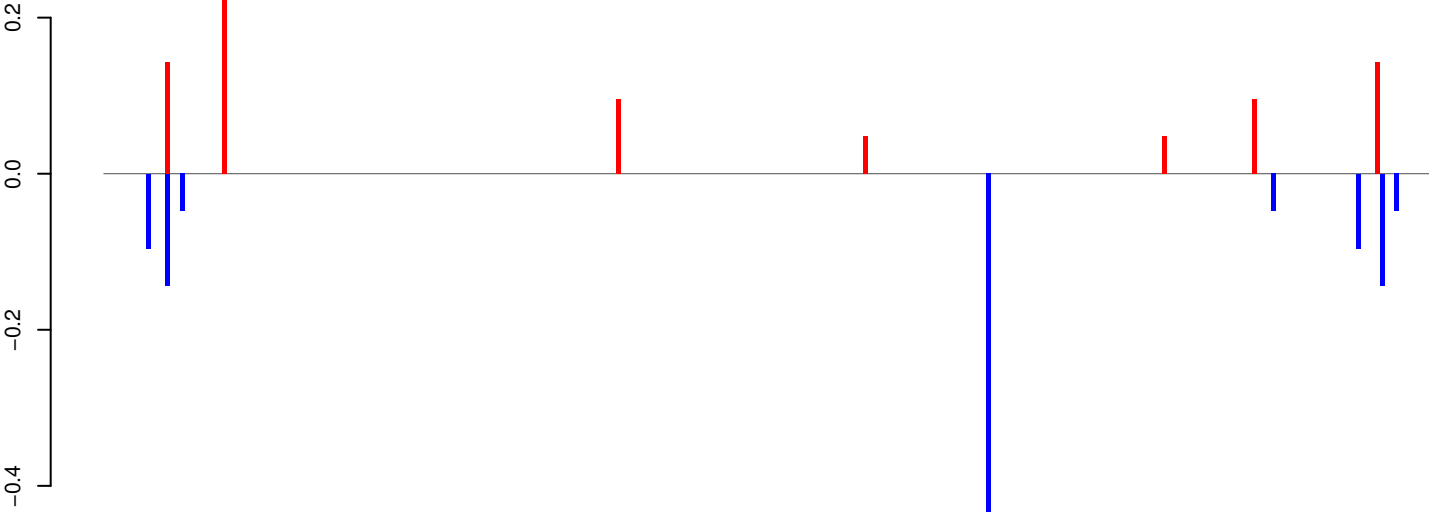

positive=1, negative=1, total=2

AeAeg_Whole_ZIKVdr_In3_GP.rep

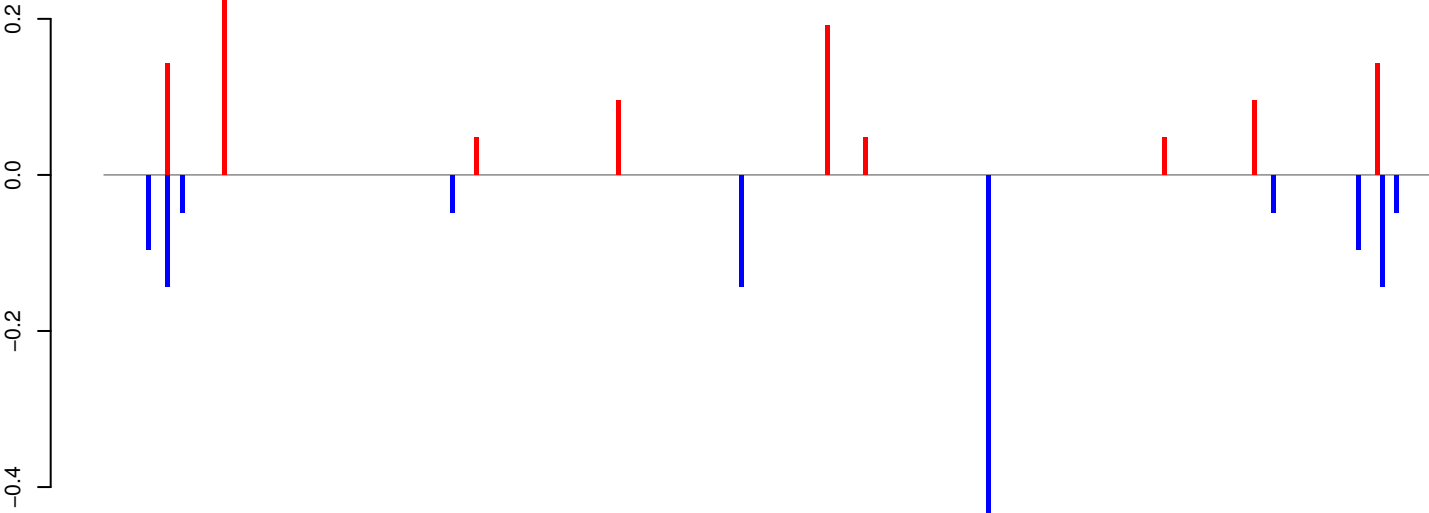

positive=1, negative=1, total=2

Window size=25, length=6988, TE@TF000770-Pao_Bel_Ele230:1-6988

0 1000 2000 3000 4000 5000 6000 7000

AeAeg_Whole_ZIKVdr_In3_GP.18_23.rep

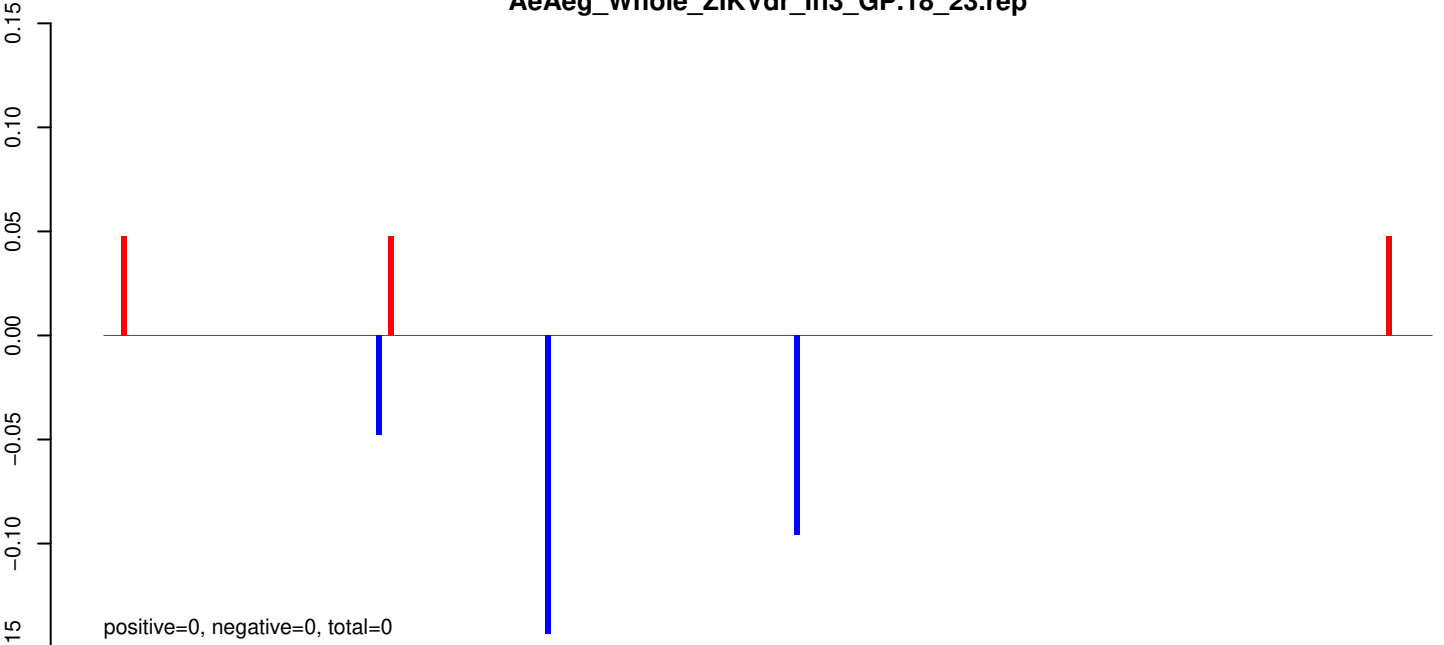

AeAeg_Whole_ZIKVdr_In3_GP.24_35.rep

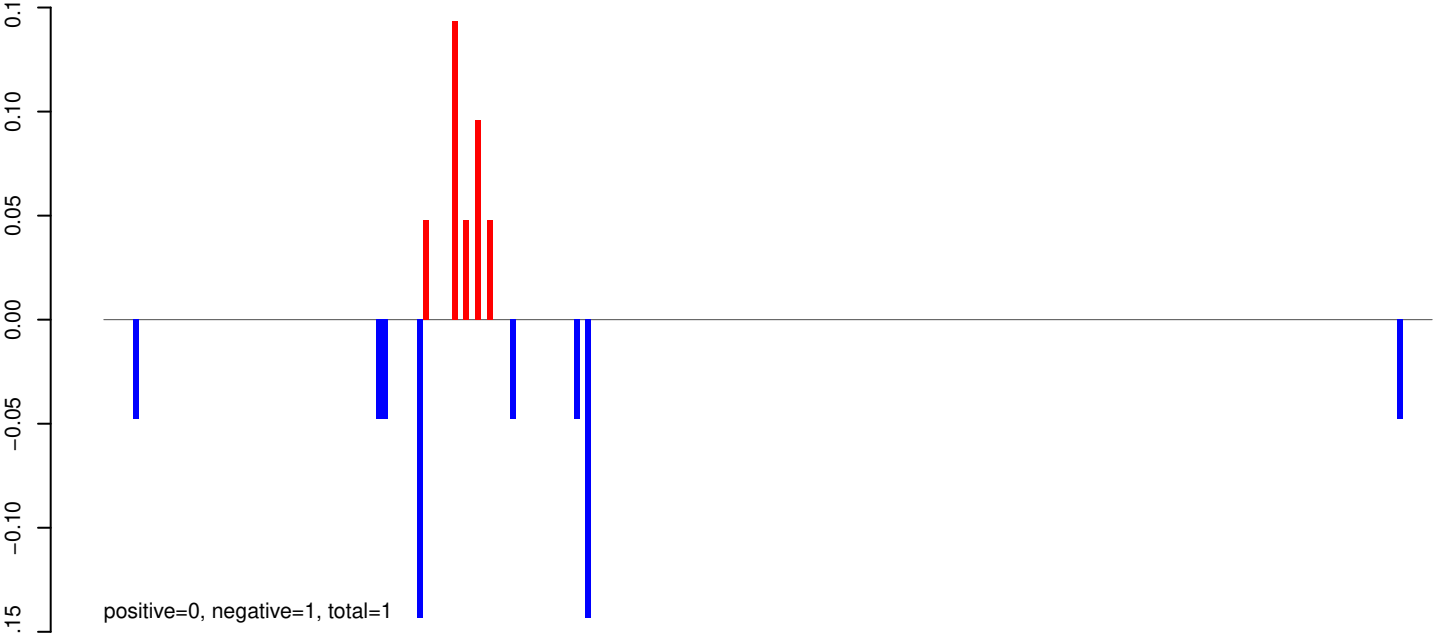

AeAeg_Whole_ZIKVdr_In3_GP.rep

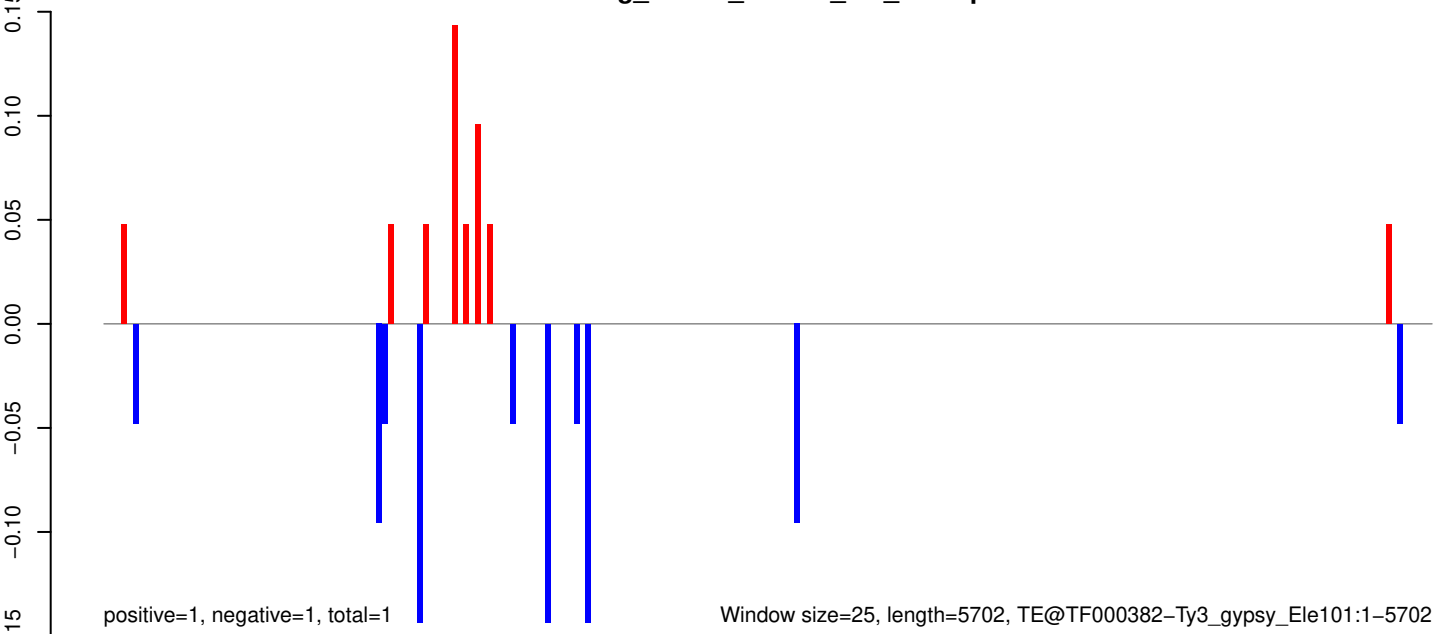

AeAeg_Whole_ZIKVdr_In3_GP.18_23.rep

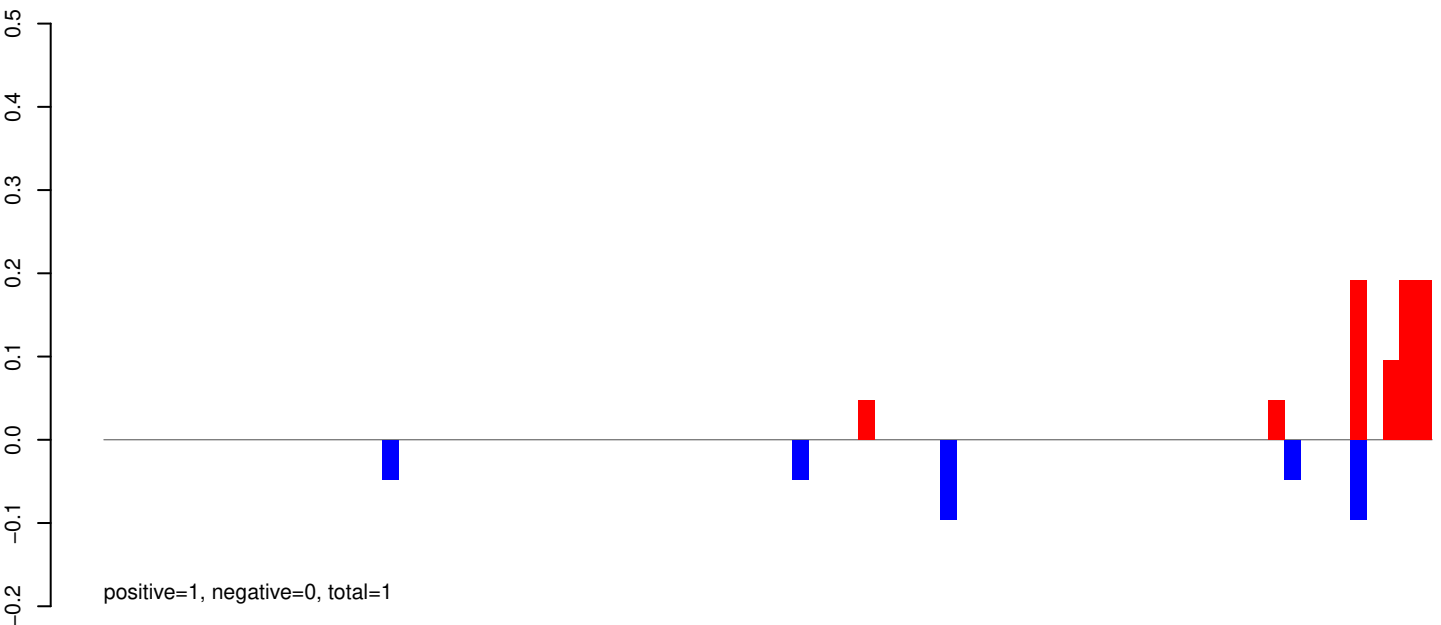

AeAeg_Whole_ZIKVdr_In3_GP.24_35.rep

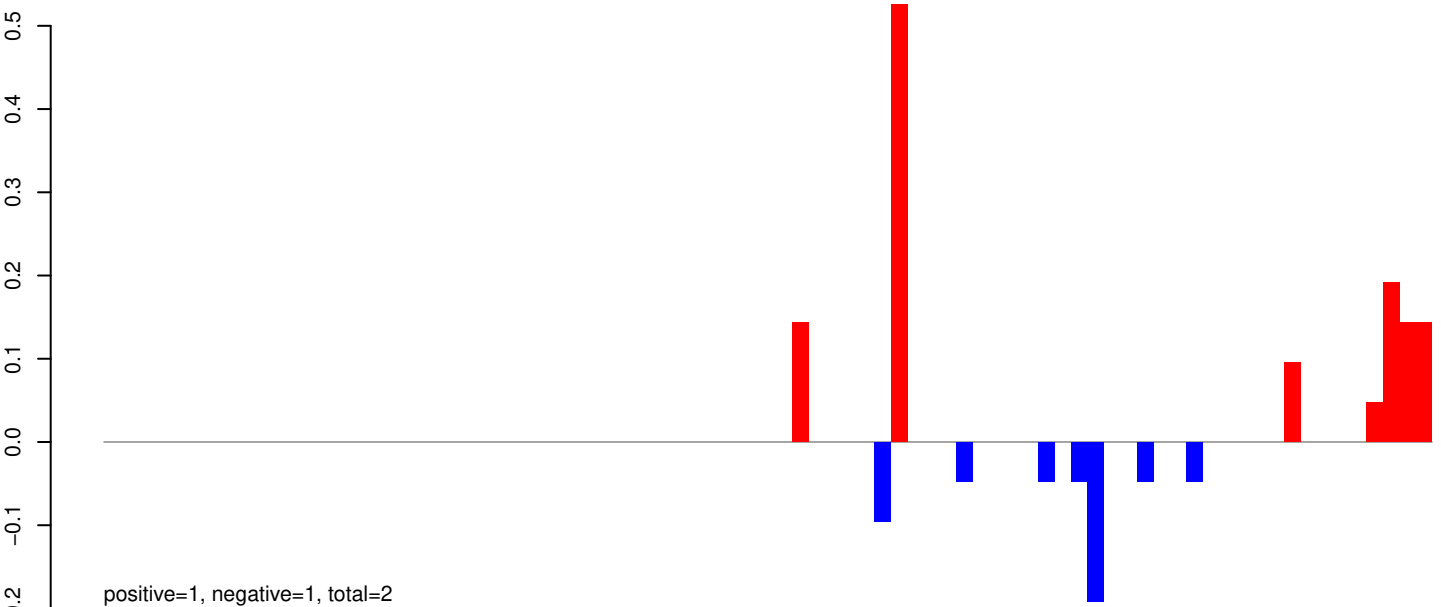

AeAeg_Whole_ZIKVdr_In3_GP.rep

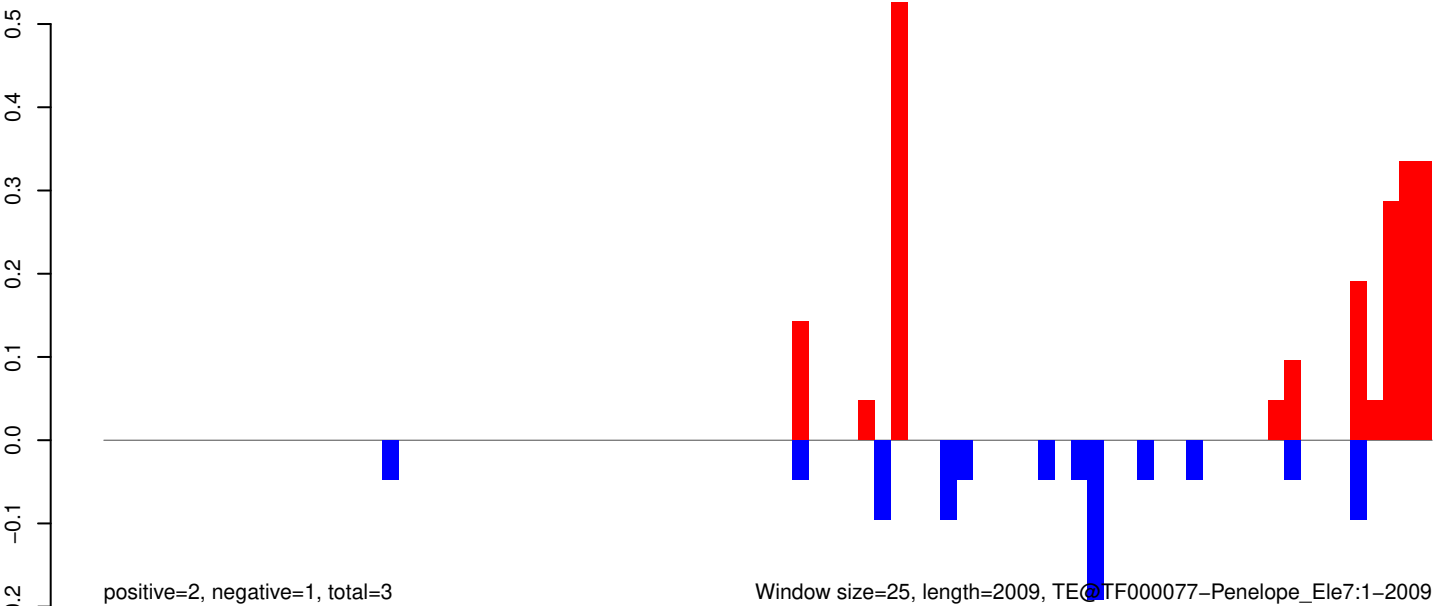

Window size=25, length=2009, TE@TF000077-Penelope_Ele7:1-2009

AeAeg_Whole_ZIKVdr_In3_GP.18_23.rep

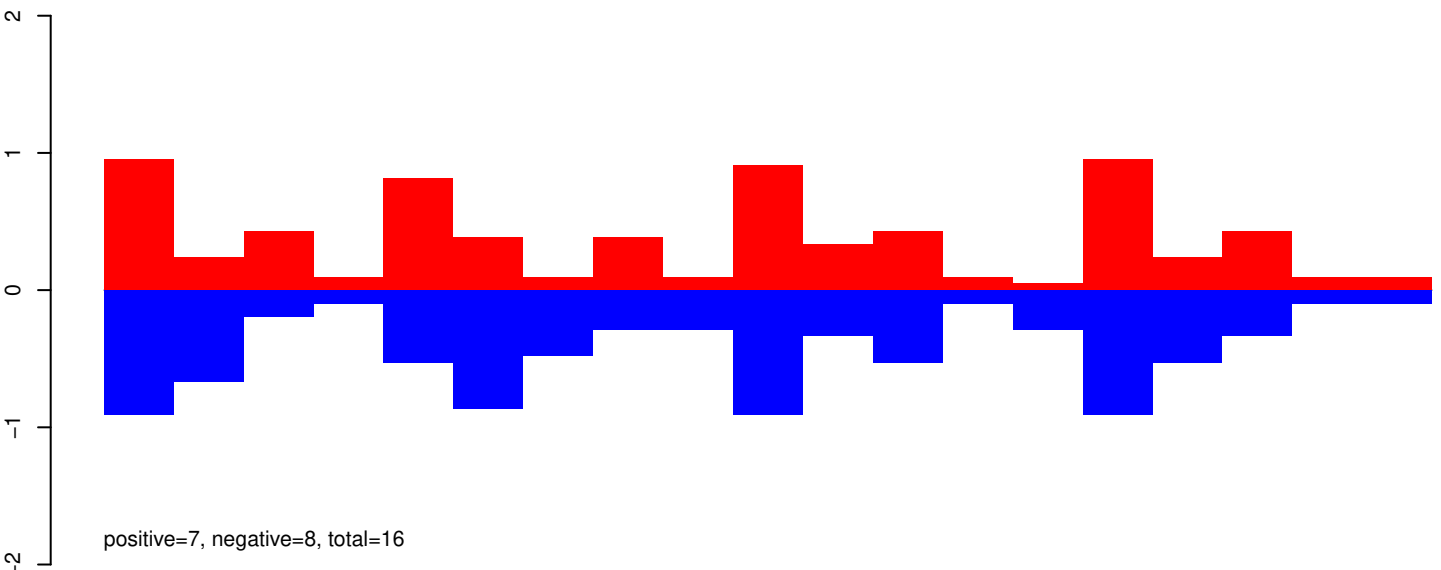

AeAeg_Whole_ZIKVdr_In3_GP.24_35.rep

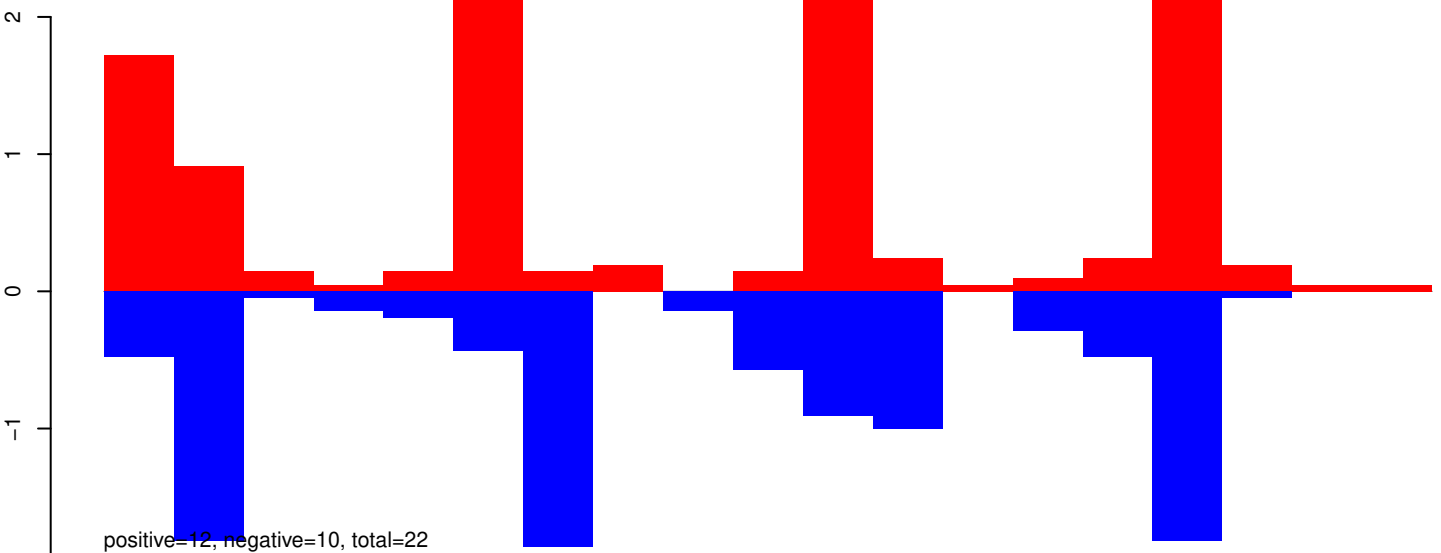

AeAeg_Whole_ZIKVdr_In3_GP.rep

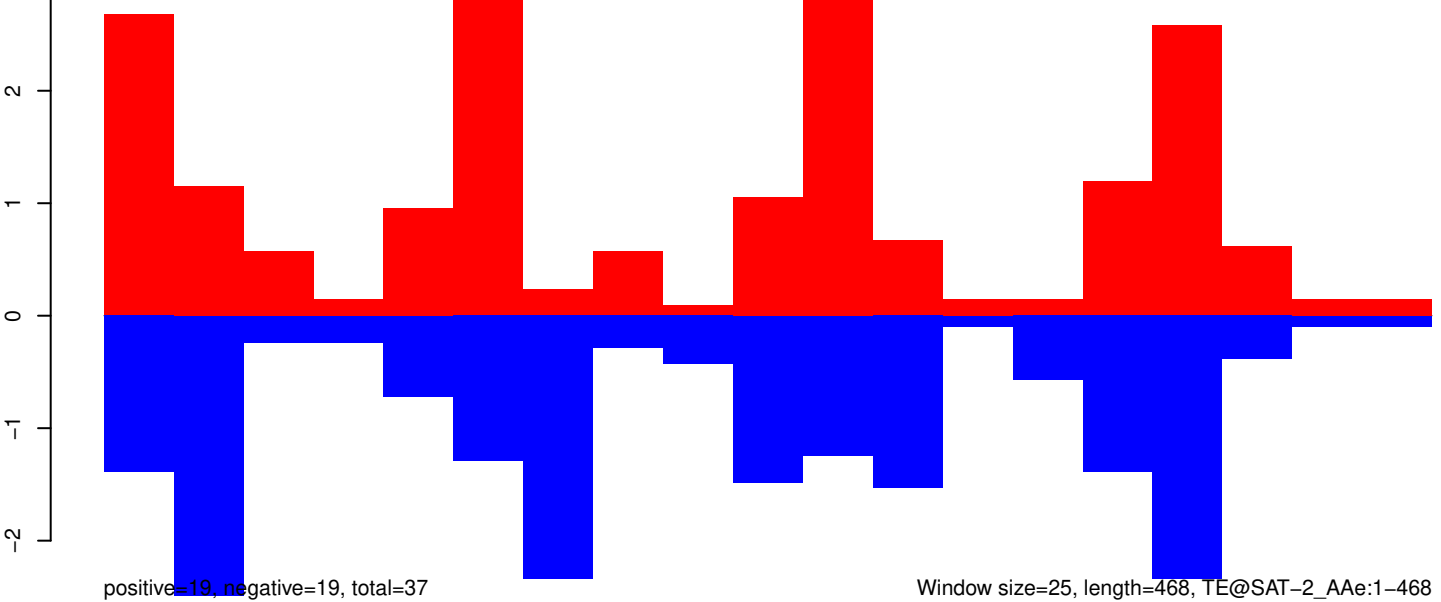

AeAeg_Whole_ZIKVdr_In3_GP.18_23.rep

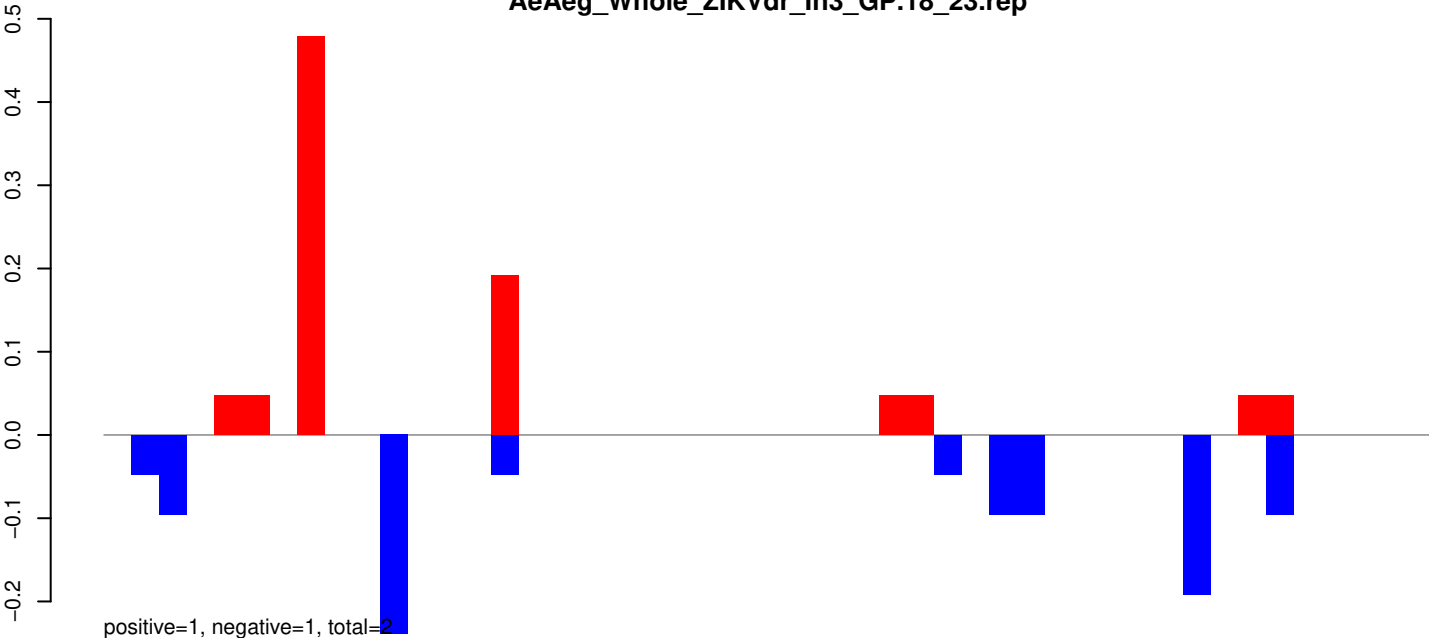

AeAeg_Whole_ZIKVdr_In3_GP.24_35.rep

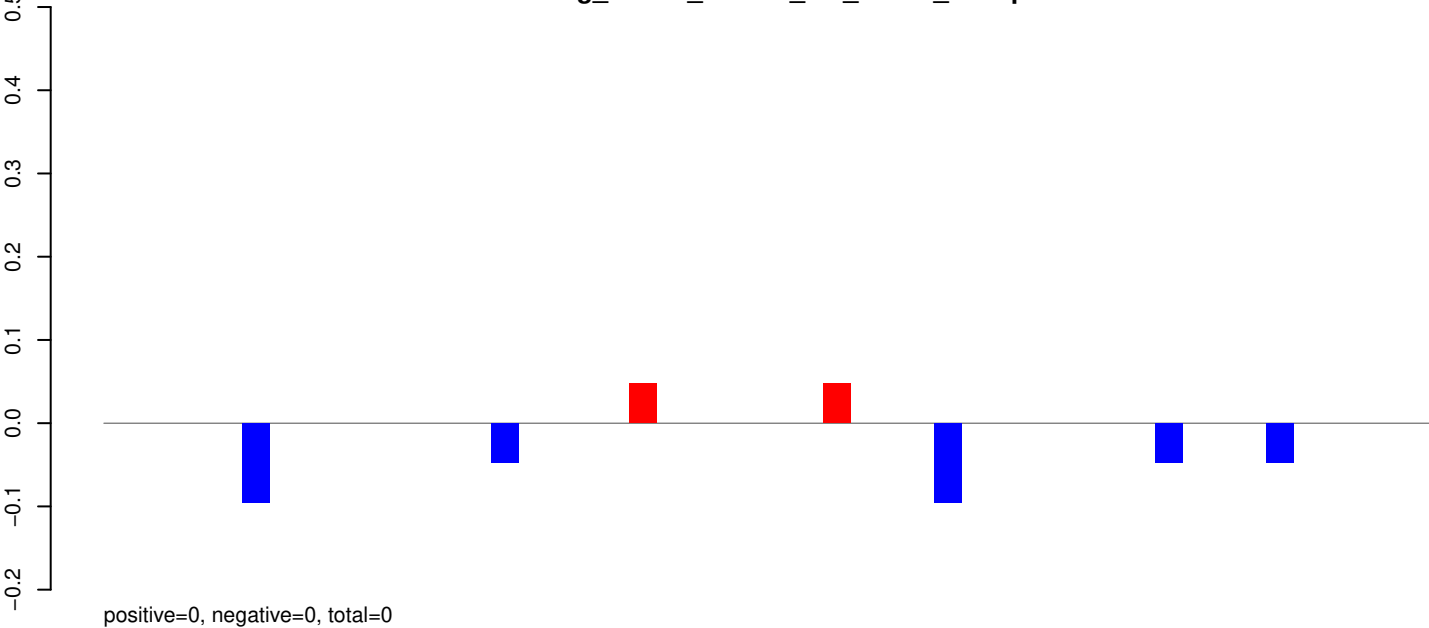

AeAeg_Whole_ZIKVdr_In3_GP.rep

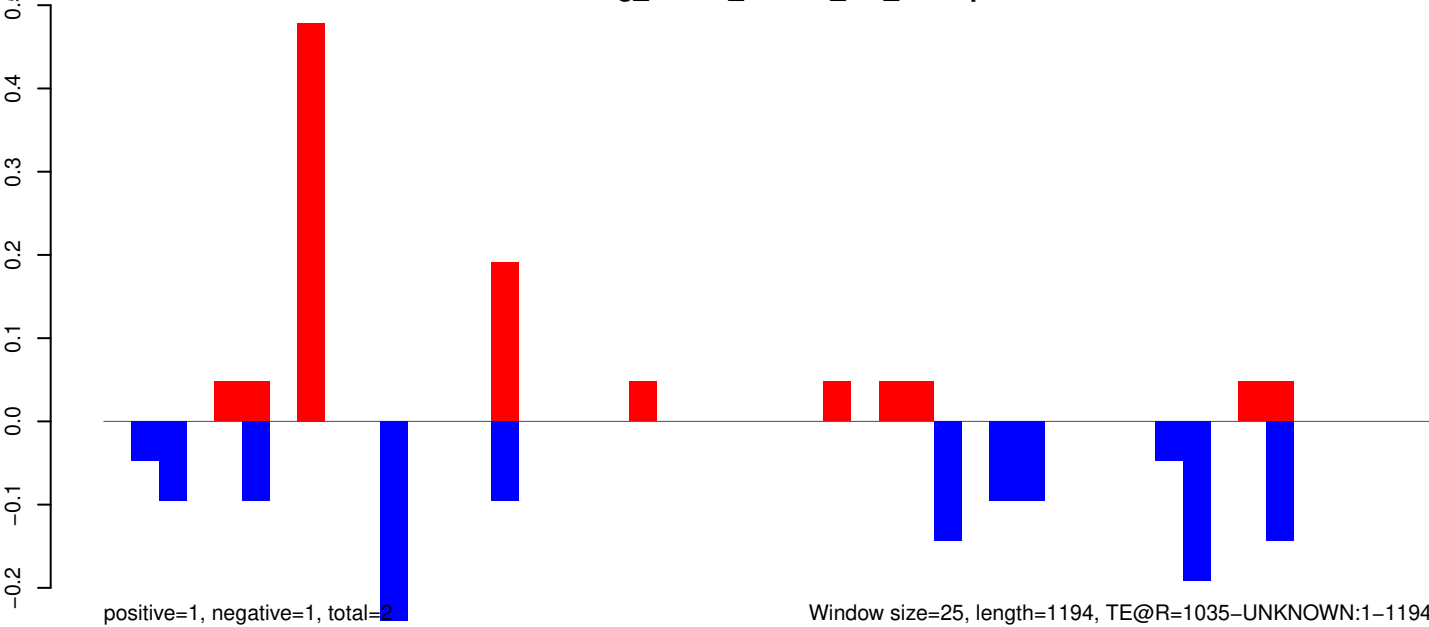

AeAeg_Whole_ZIKVdr_In3_GP.18_23.rep

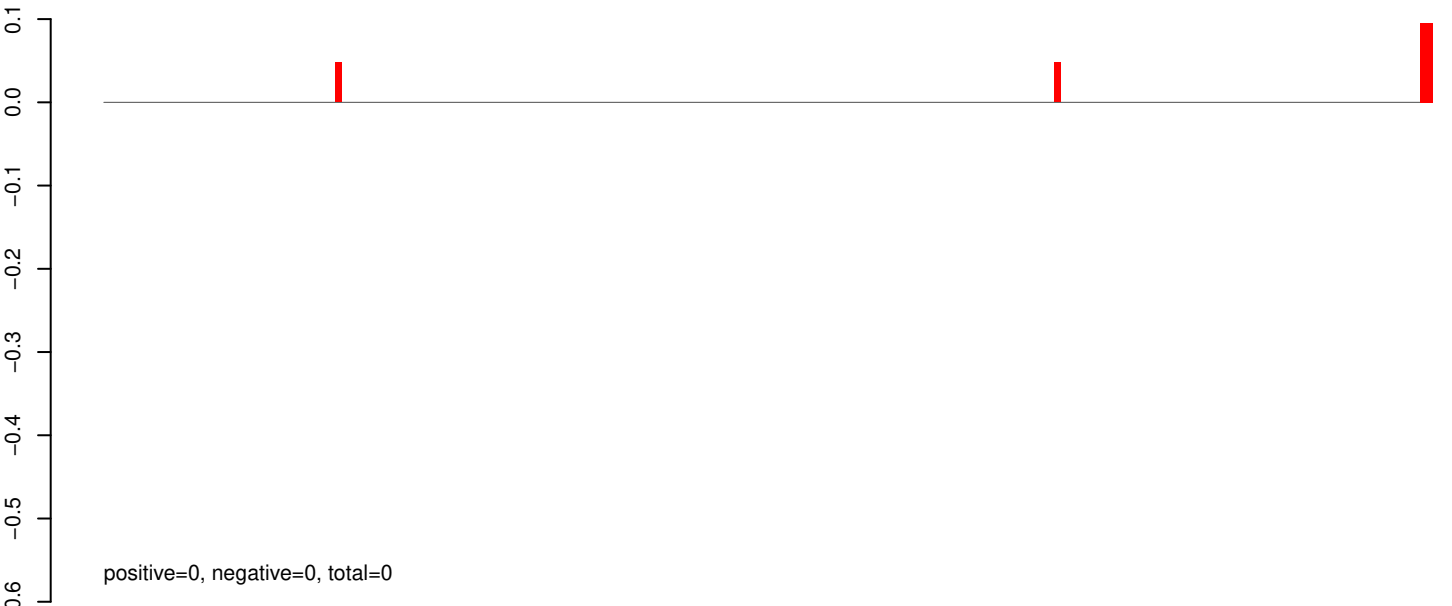

AeAeg_Whole_ZIKVdr_In3_GP.24_35.rep

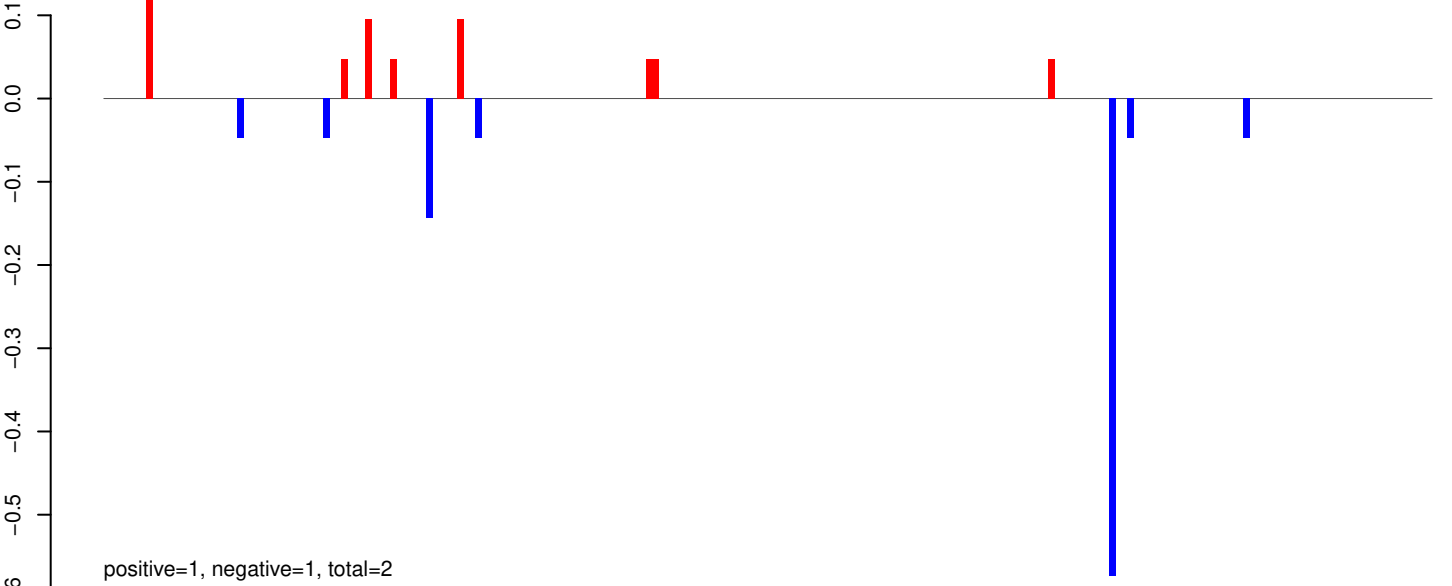

AeAeg_Whole_ZIKVdr_In3_GP.rep

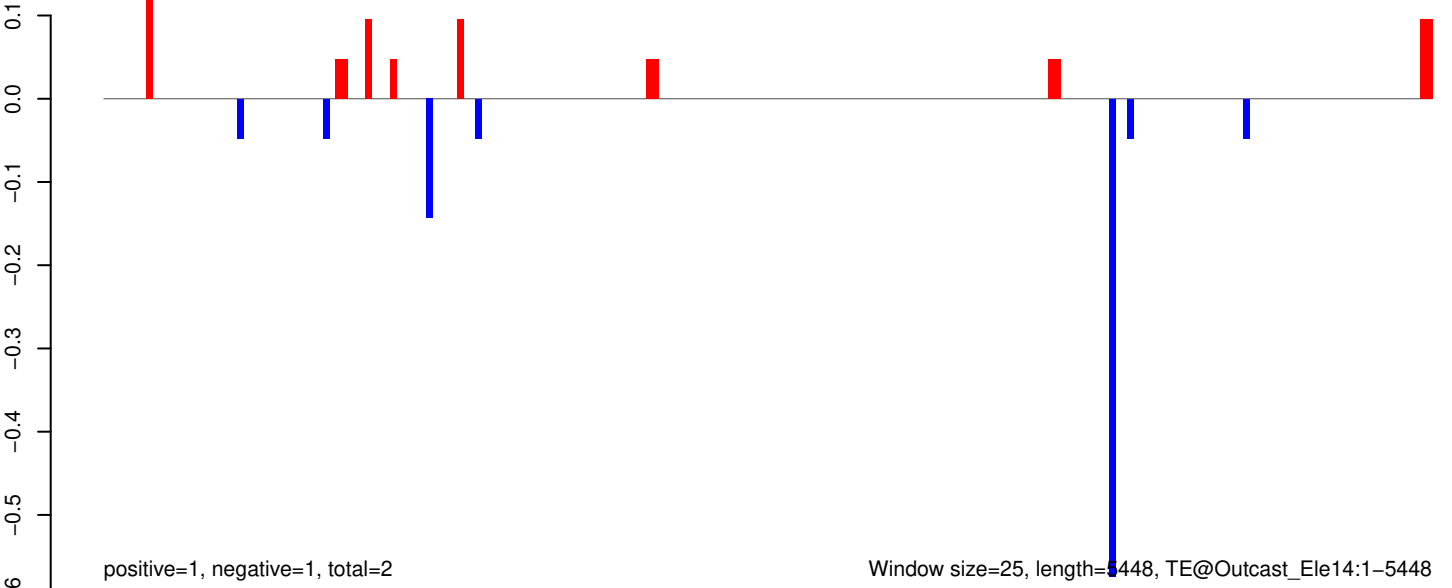

AeAeg_Whole_ZIKVdr_In3_GP.18_23.rep

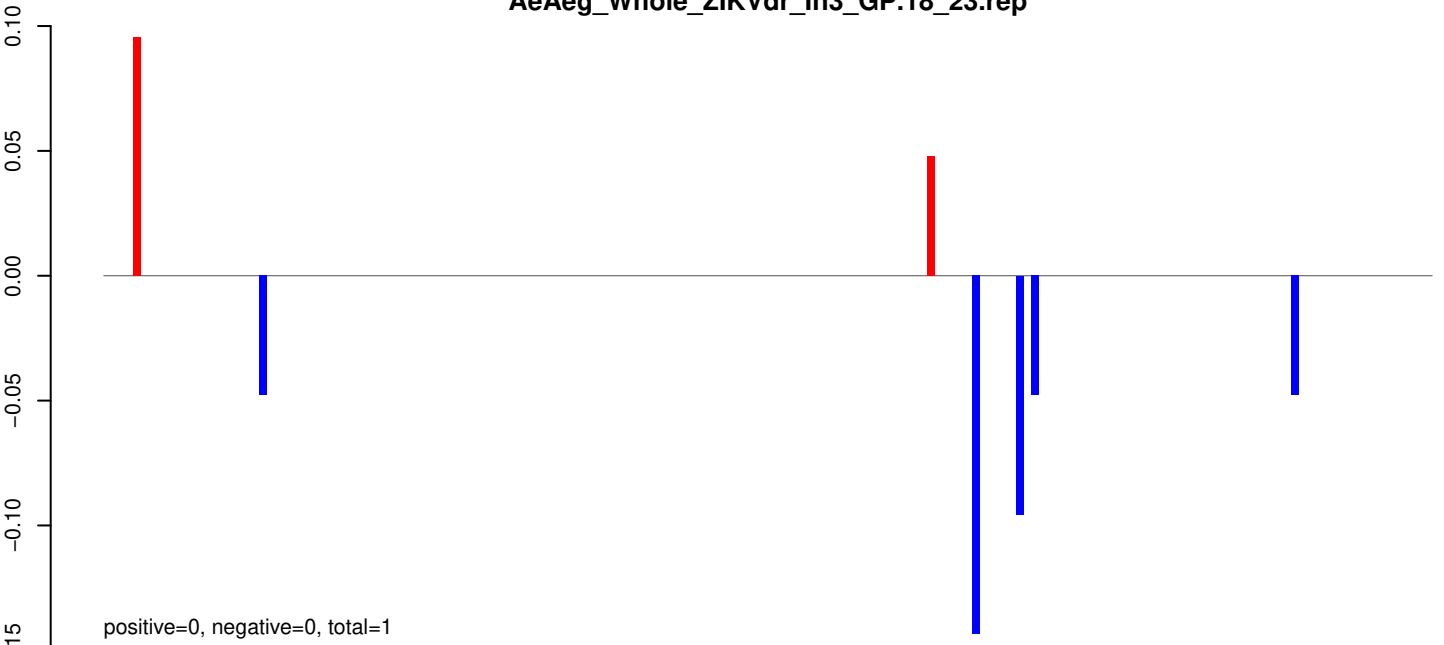

AeAeg_Whole_ZIKVdr_In3_GP.24_35.rep

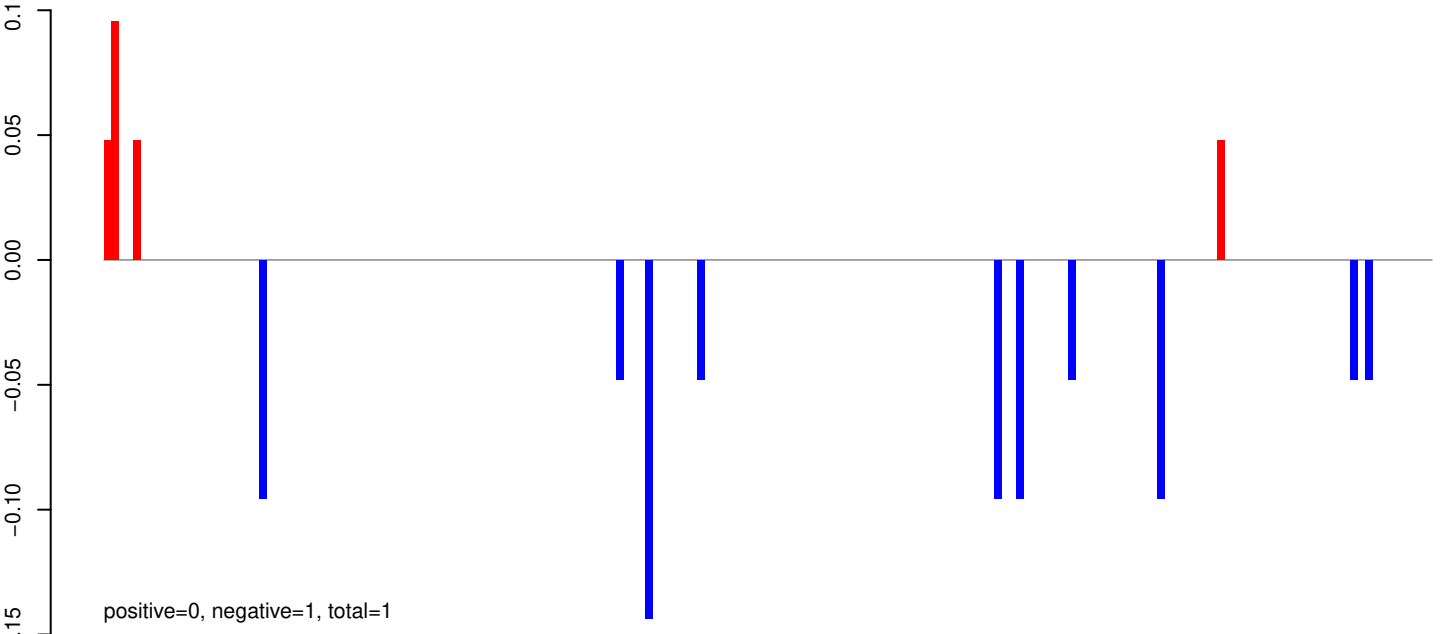

AeAeg_Whole_ZIKVdr_In3_GP.rep

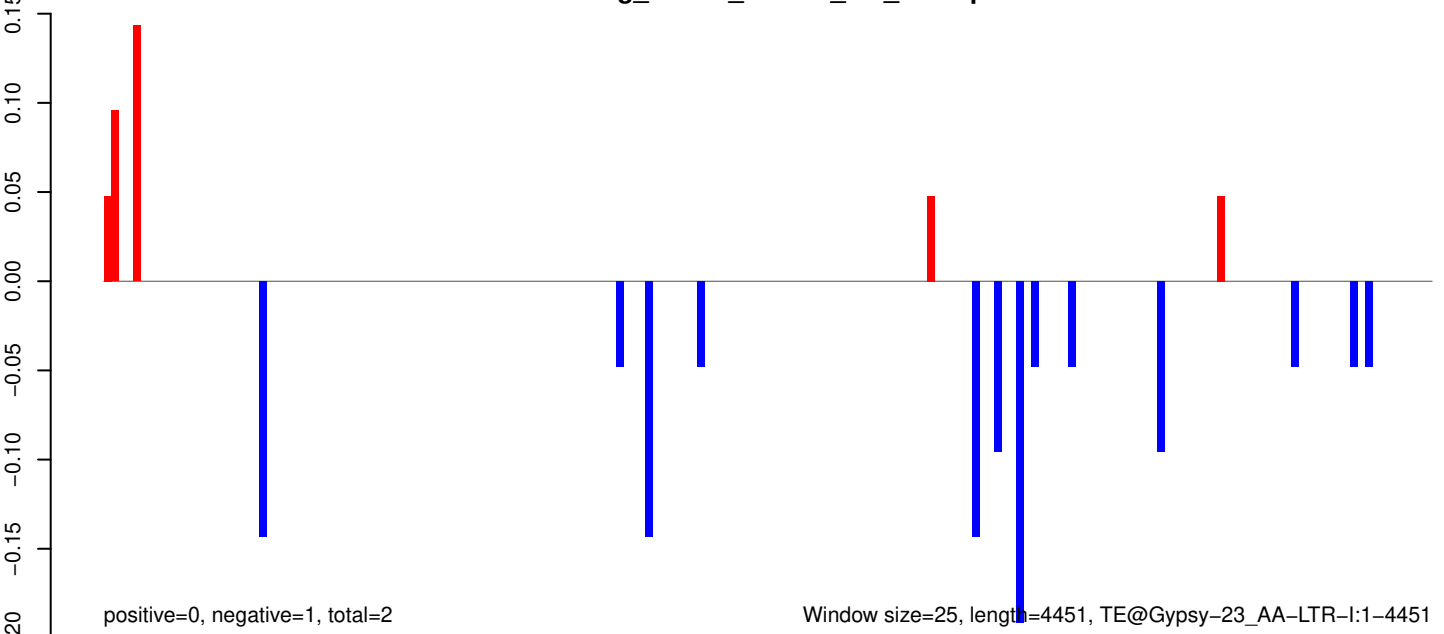

AeAeg_Whole_ZIKVdr_In3_GP.18_23.rep



positive=0, negative=0, total=0

AeAeg_Whole_ZIKVdr_In3_GP.24_35.rep

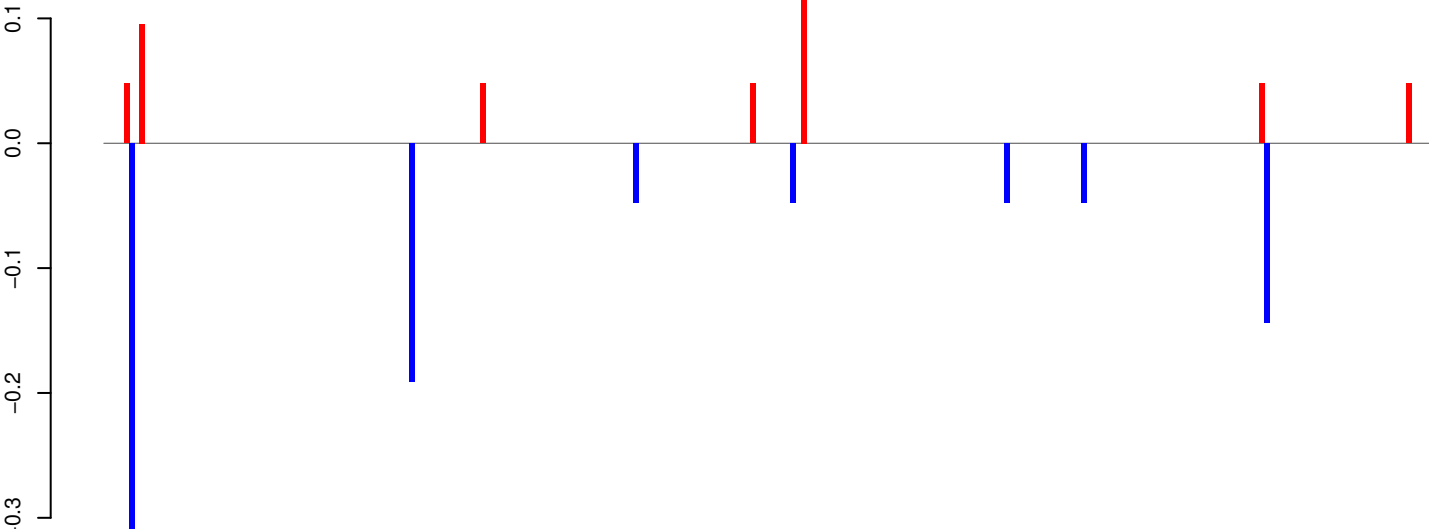

positive=0, negative=1, total=1

AeAeg_Whole_ZIKVdr_In3_GP.rep

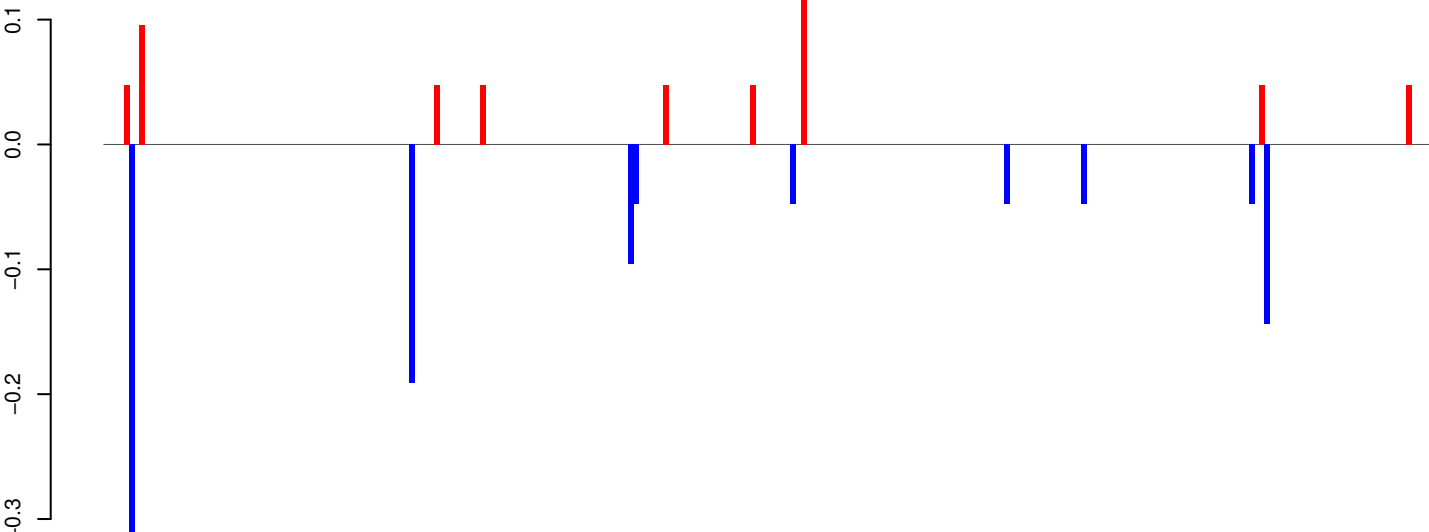

positive=1, negative=1, total=2

Window size=25, length=6524, TE@Gypsy-215_AA-LTR-I:1-6524

0 1000 2000 3000 4000 5000 6000

AeAeg_Whole_ZIKVdr_In3_GP.18_23.rep

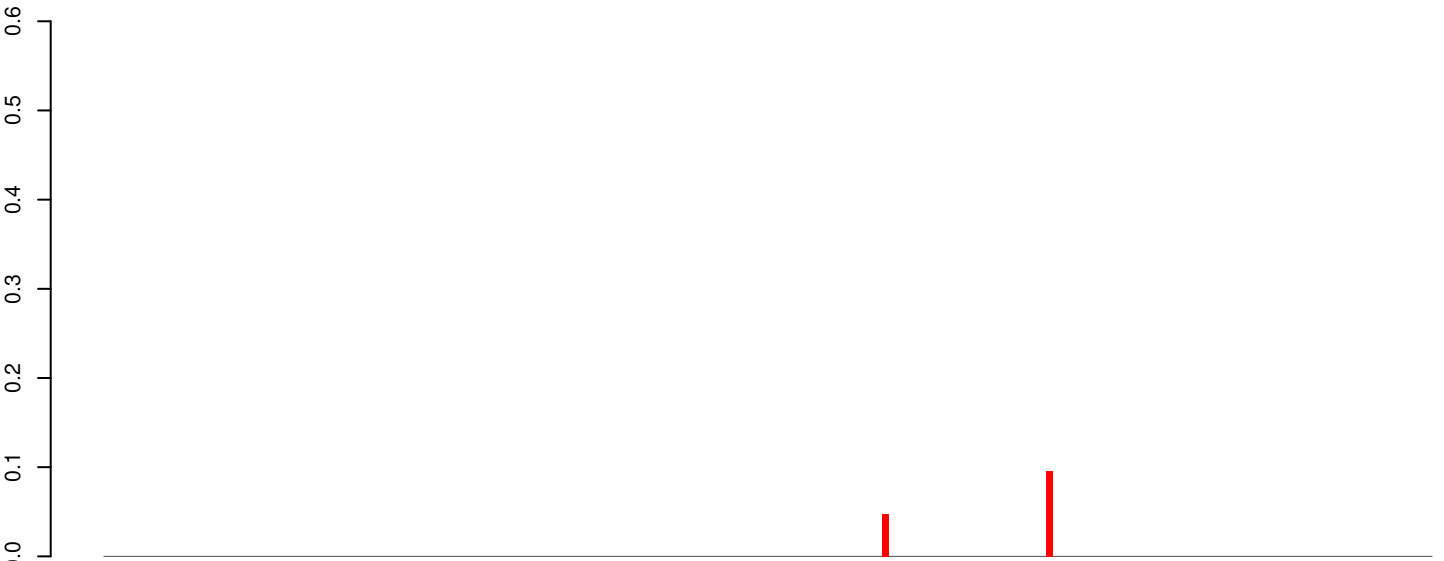

positive=0, negative=0, total=0

AeAeg_Whole_ZIKVdr_In3_GP.24_35.rep

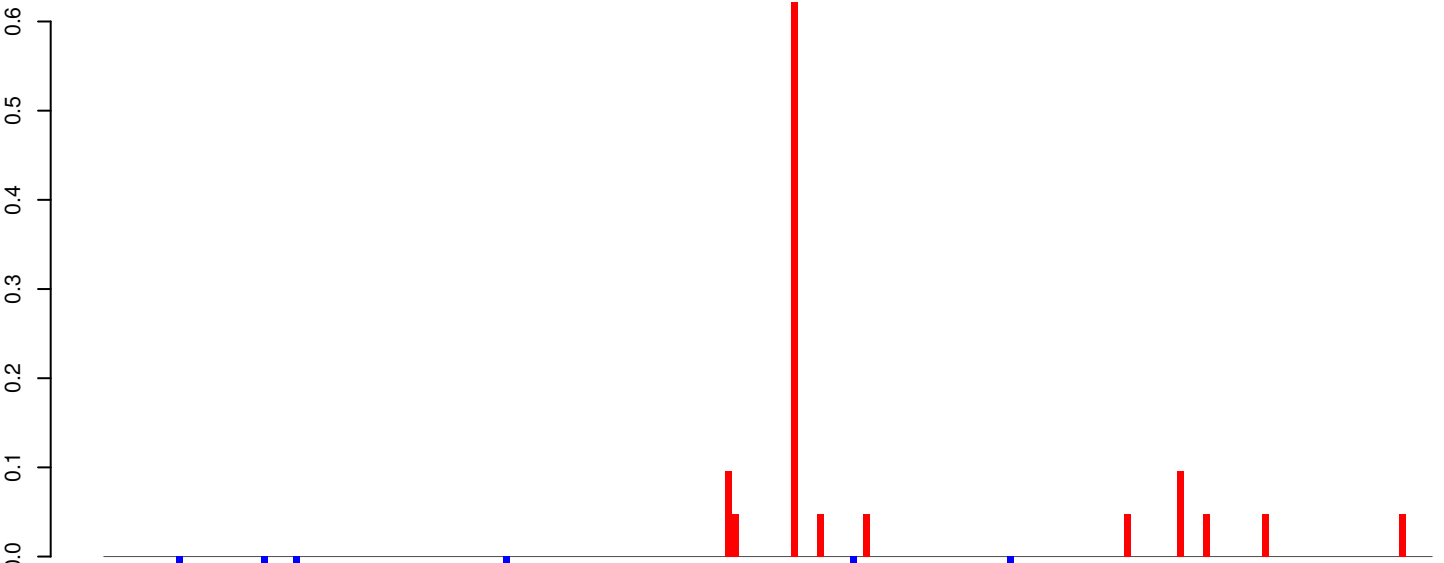

positive=1, negative=0, total=1

AeAeg_Whole_ZIKVdr_In3_GP.rep

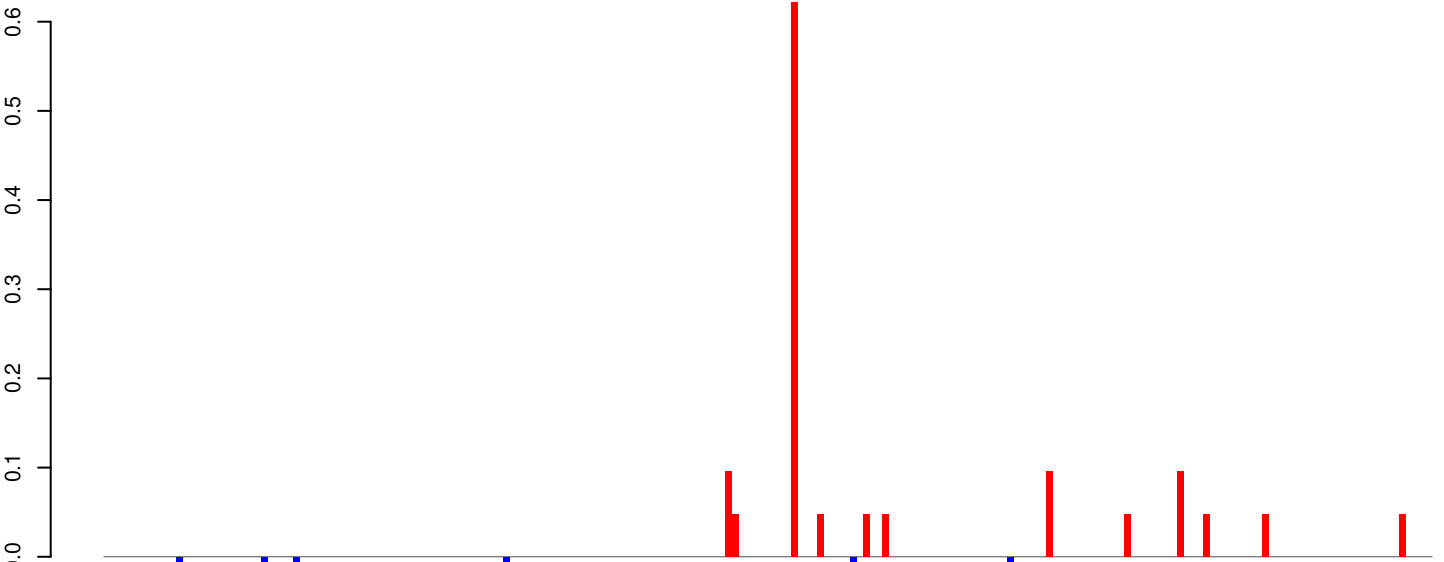

positive=1, negative=0, total=2

Window size=25, length=5068, TE@Gypsy-106_AA-LTR-I:1-5068

0 1000 2000 3000 4000 5000

AeAeg_Whole_ZIKVdr_In3_GP.18_23.rep

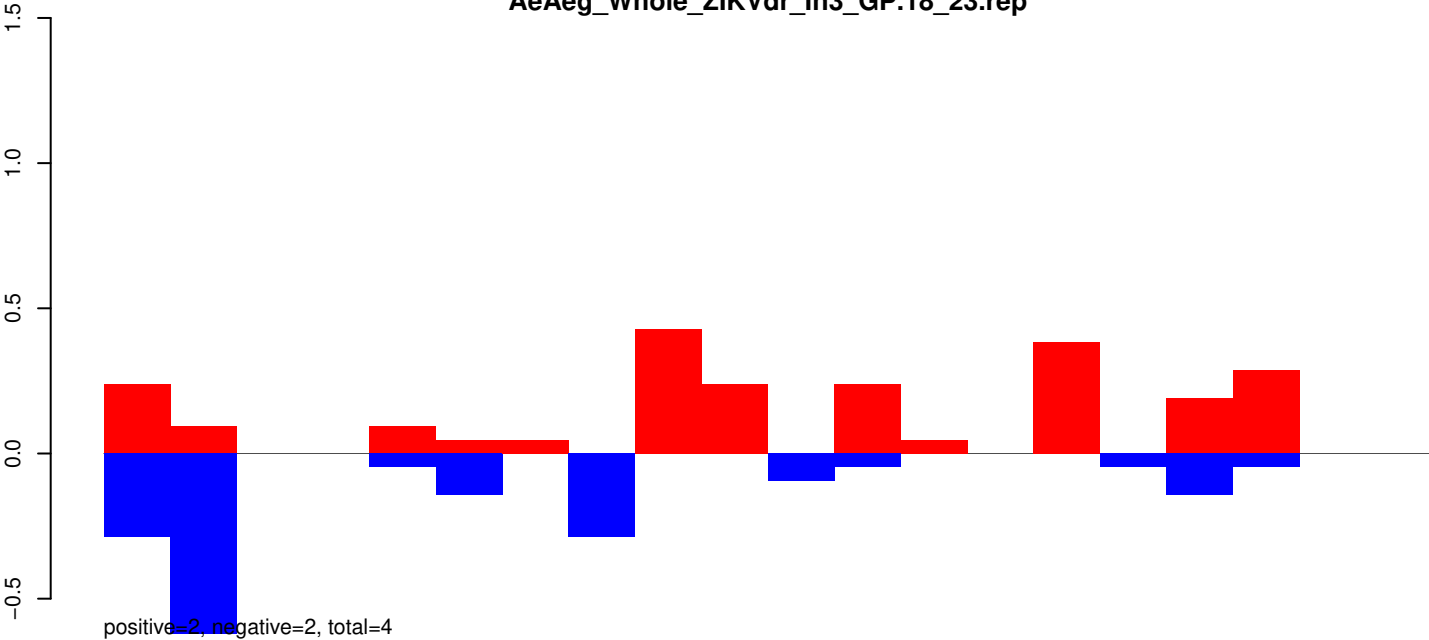

AeAeg_Whole_ZIKVdr_In3_GP.24_35.rep

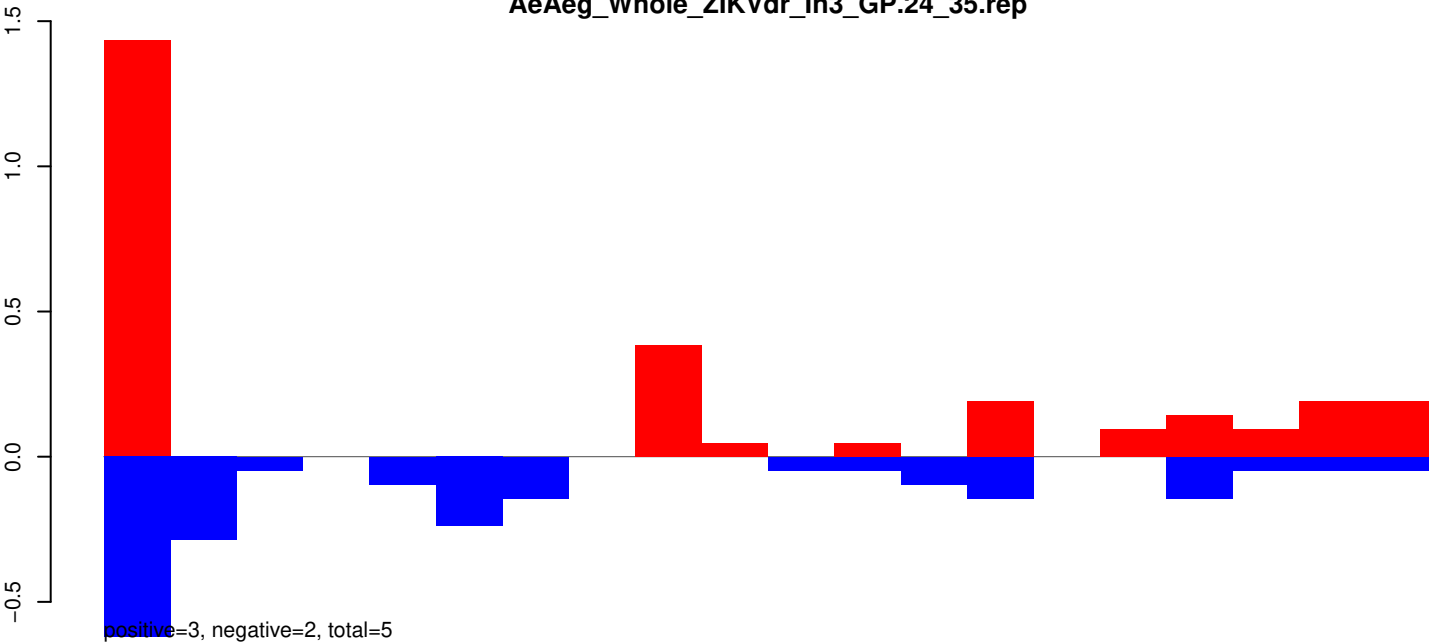

AeAeg_Whole_ZIKVdr_In3_GP.rep

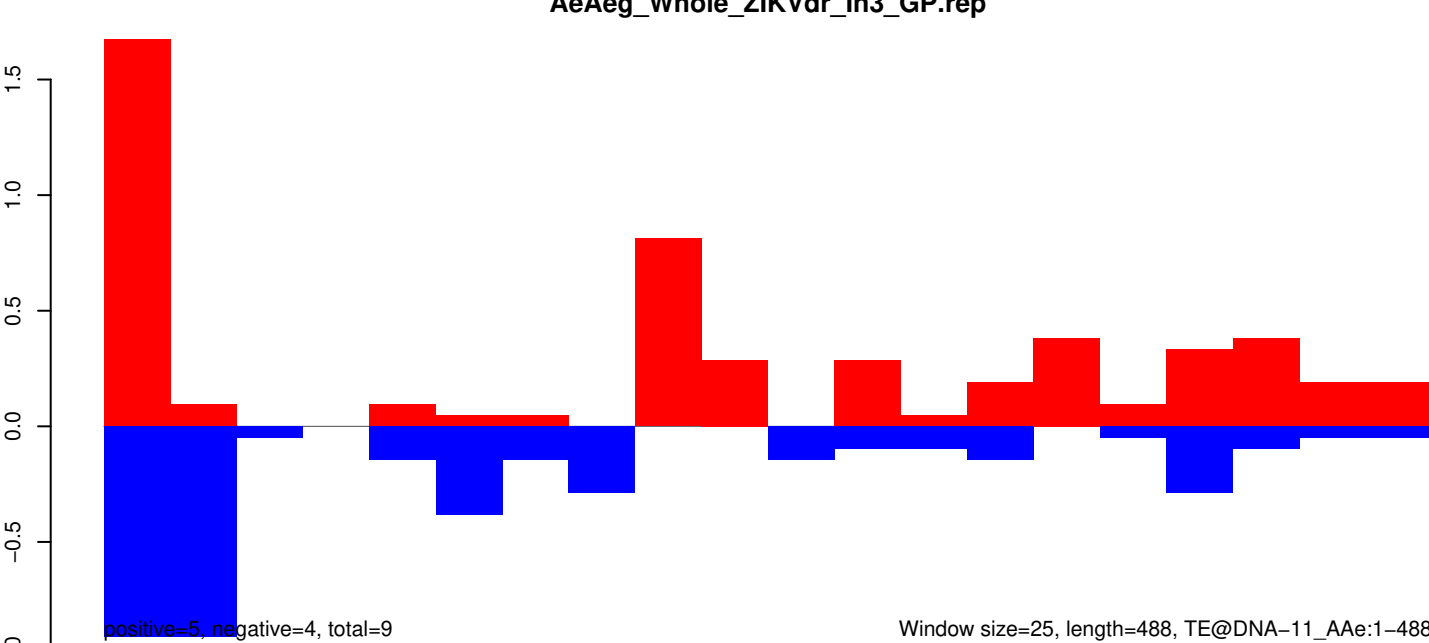

AeAeg_Whole_ZIKVdr_In3_GP.18_23.rep

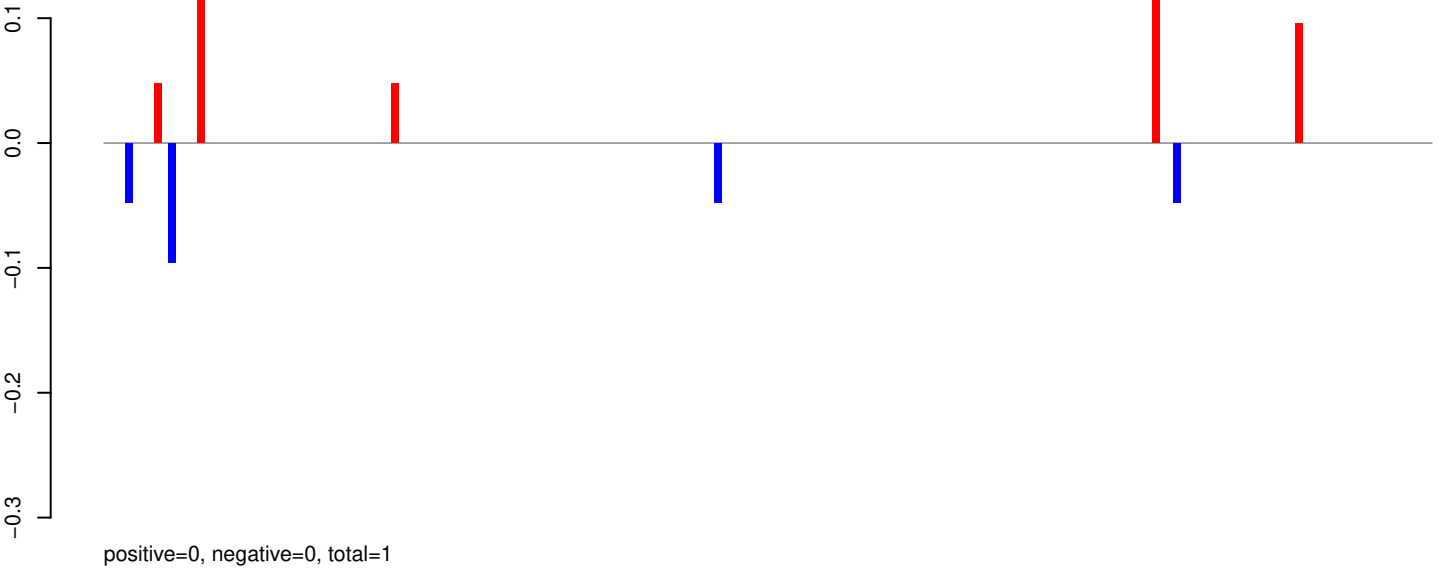

AeAeg_Whole_ZIKVdr_In3_GP.24_35.rep

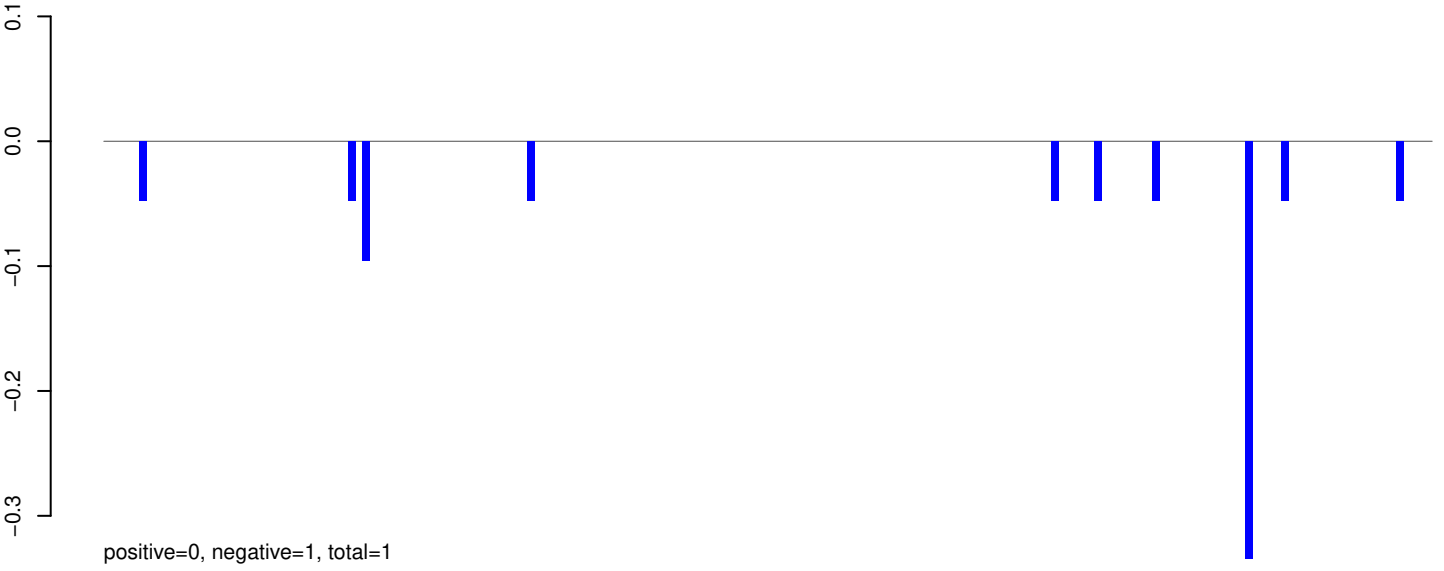

AeAeg_Whole_ZIKVdr_In3_GP.rep

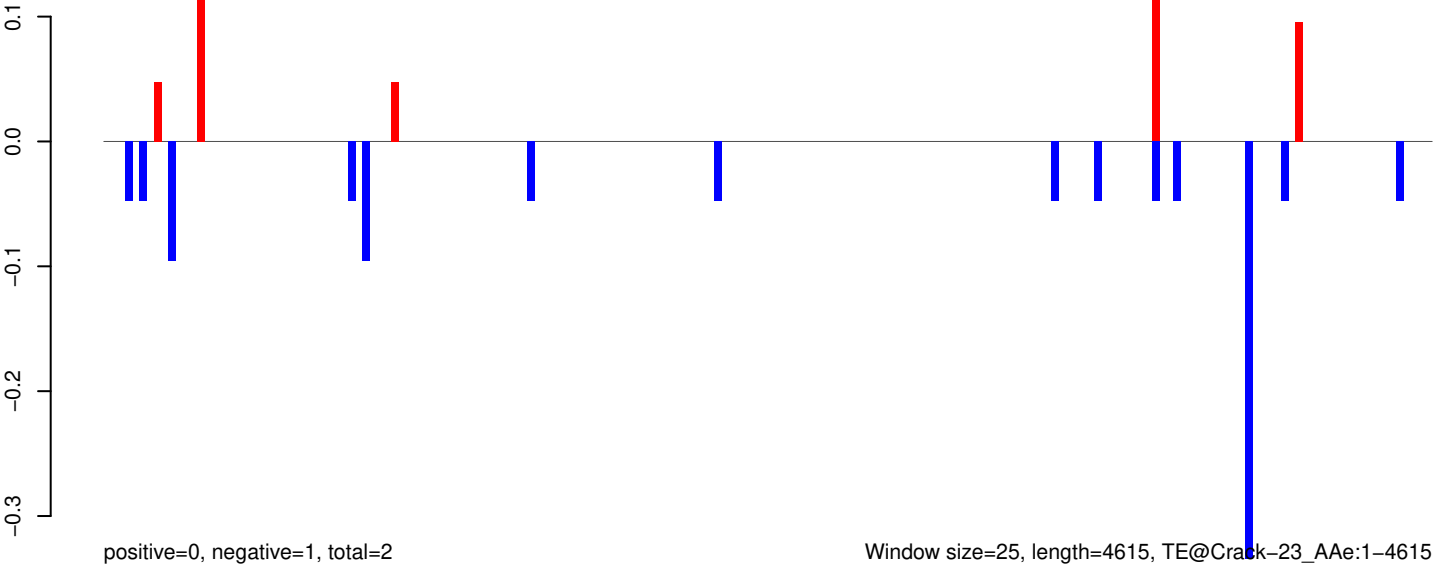

AeAeg_Whole_ZIKVdr_In3_GP.18_23.rep



AeAeg_Whole_ZIKVdr_In3_GP.24_35.rep

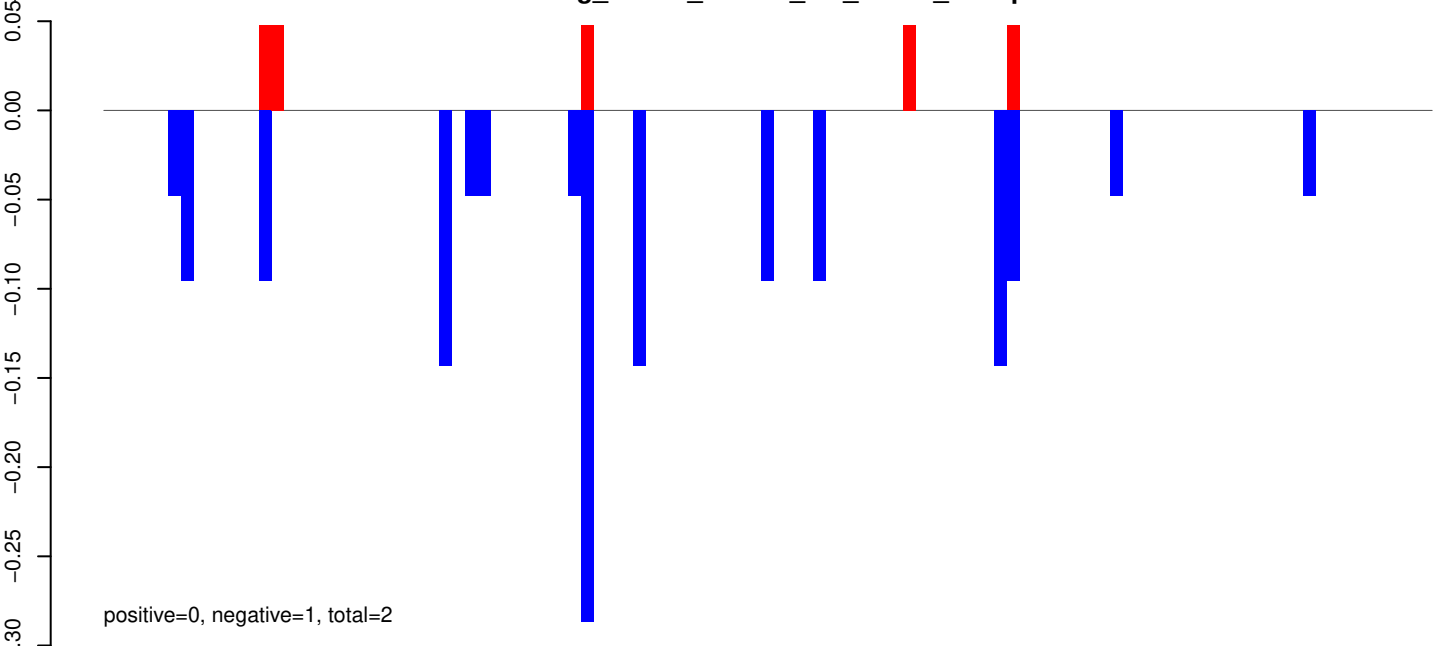

AeAeg_Whole_ZIKVdr_In3_GP.rep

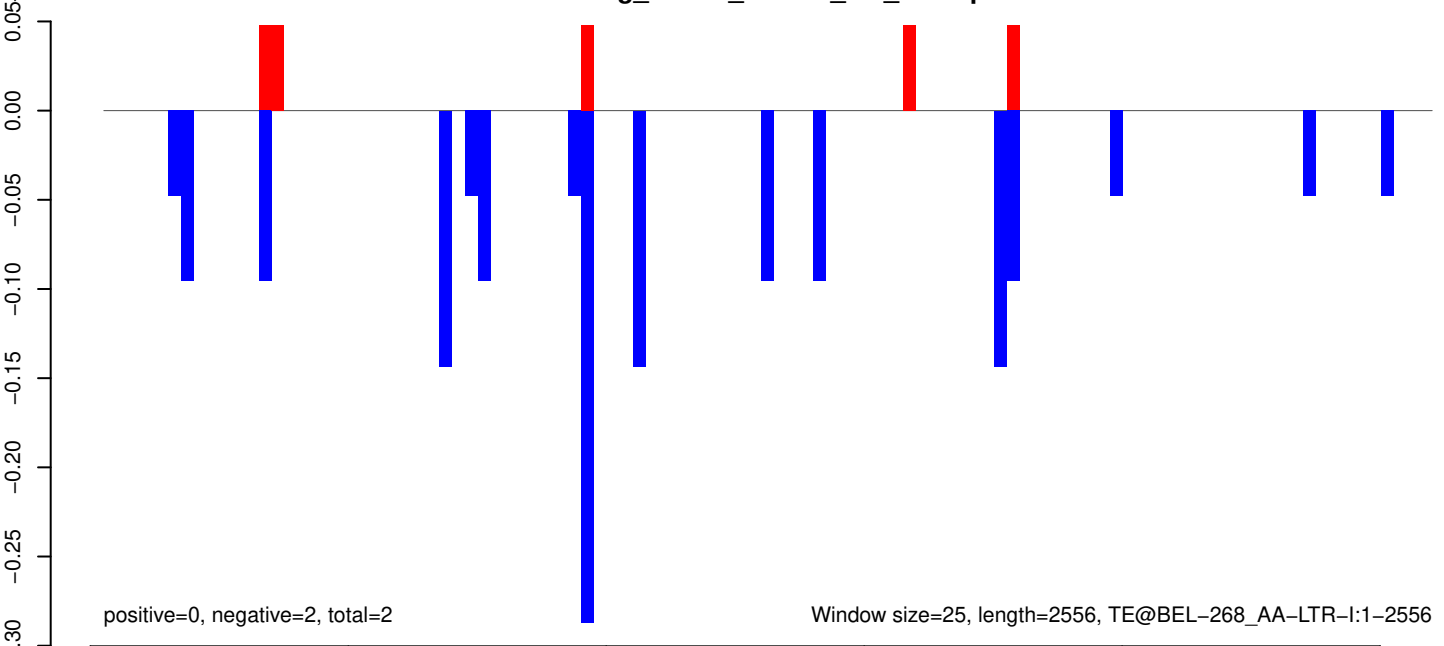

AeAeg_Whole_ZIKVdr_In3_GP.18_23.rep

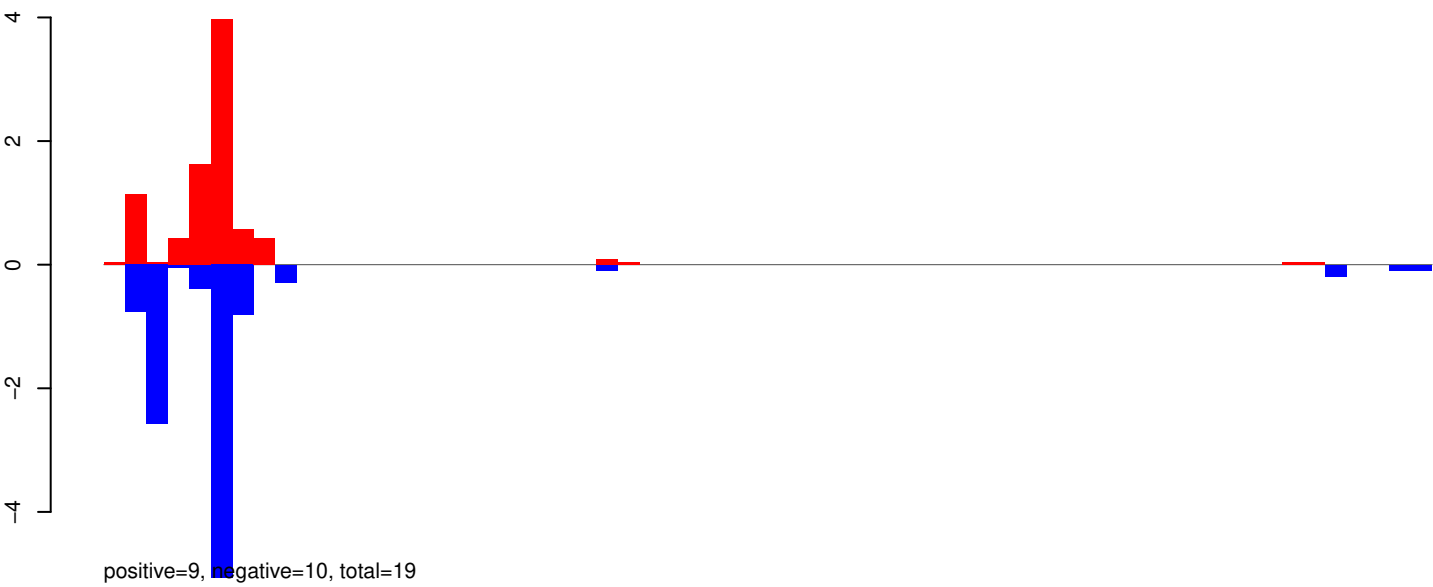

AeAeg_Whole_ZIKVdr_In3_GP.24_35.rep

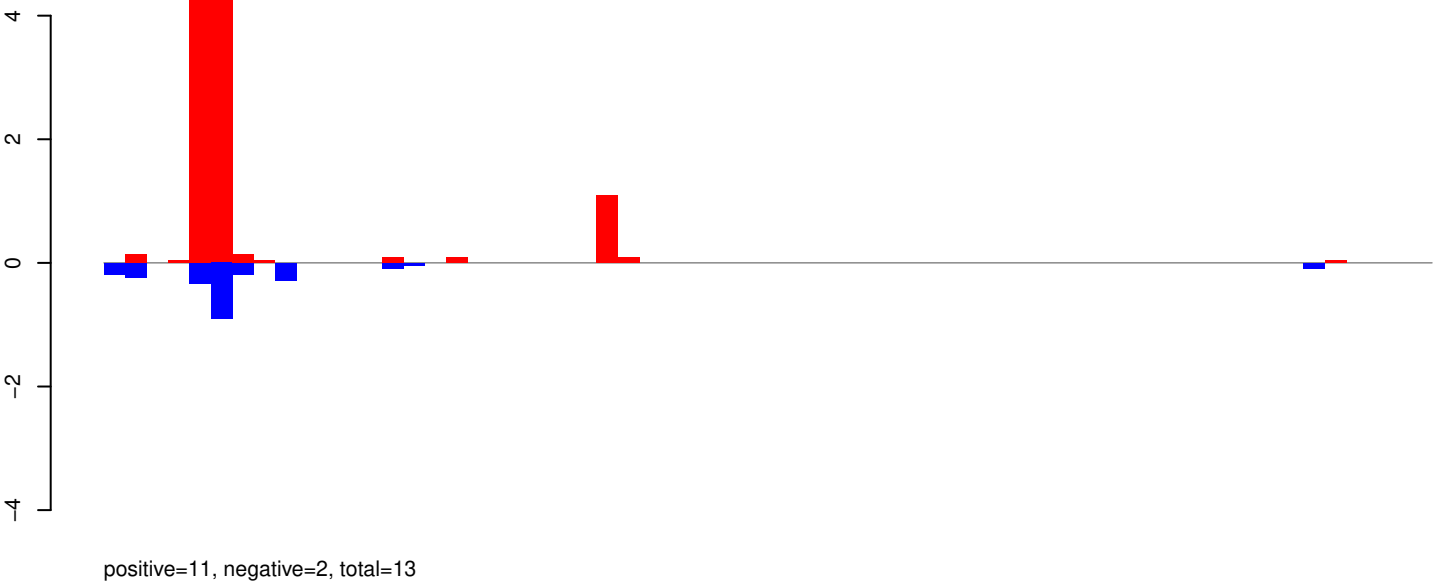

AeAeg_Whole_ZIKVdr_In3_GP.rep

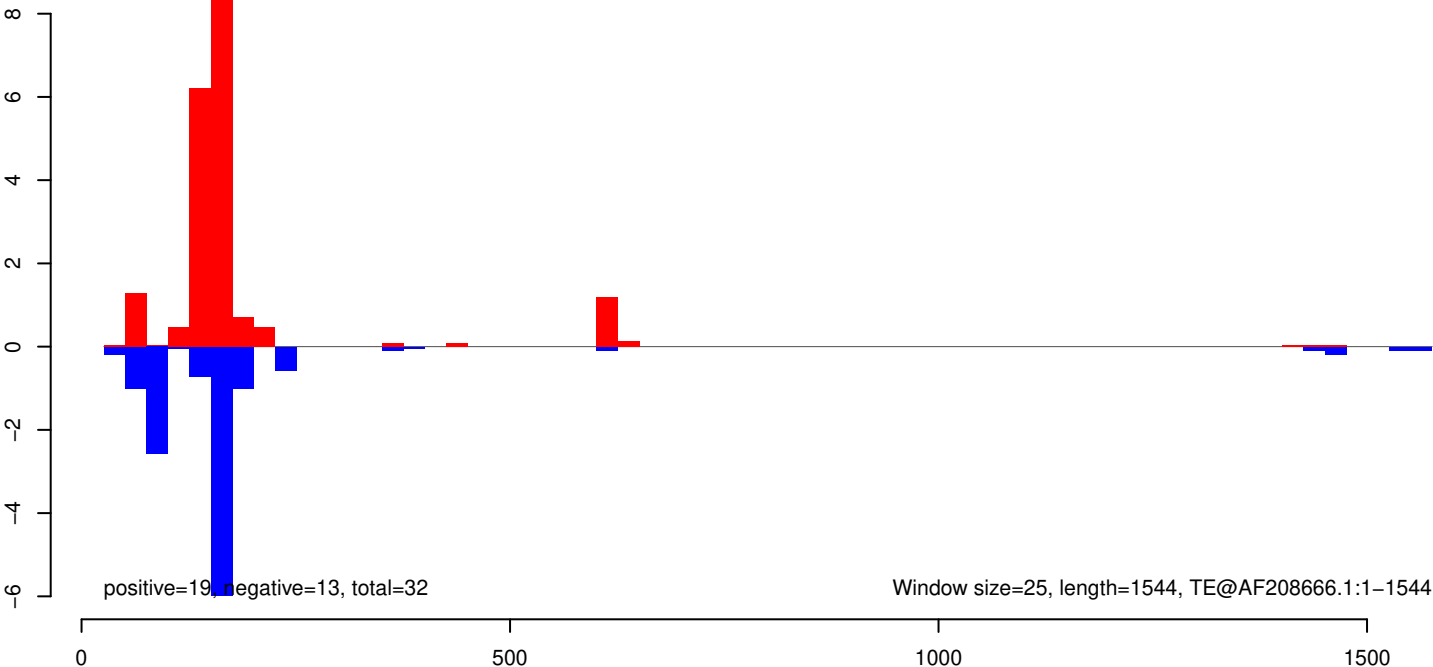

AeAeg_Whole_ZIKVdr_In3_GP.18_23.rep

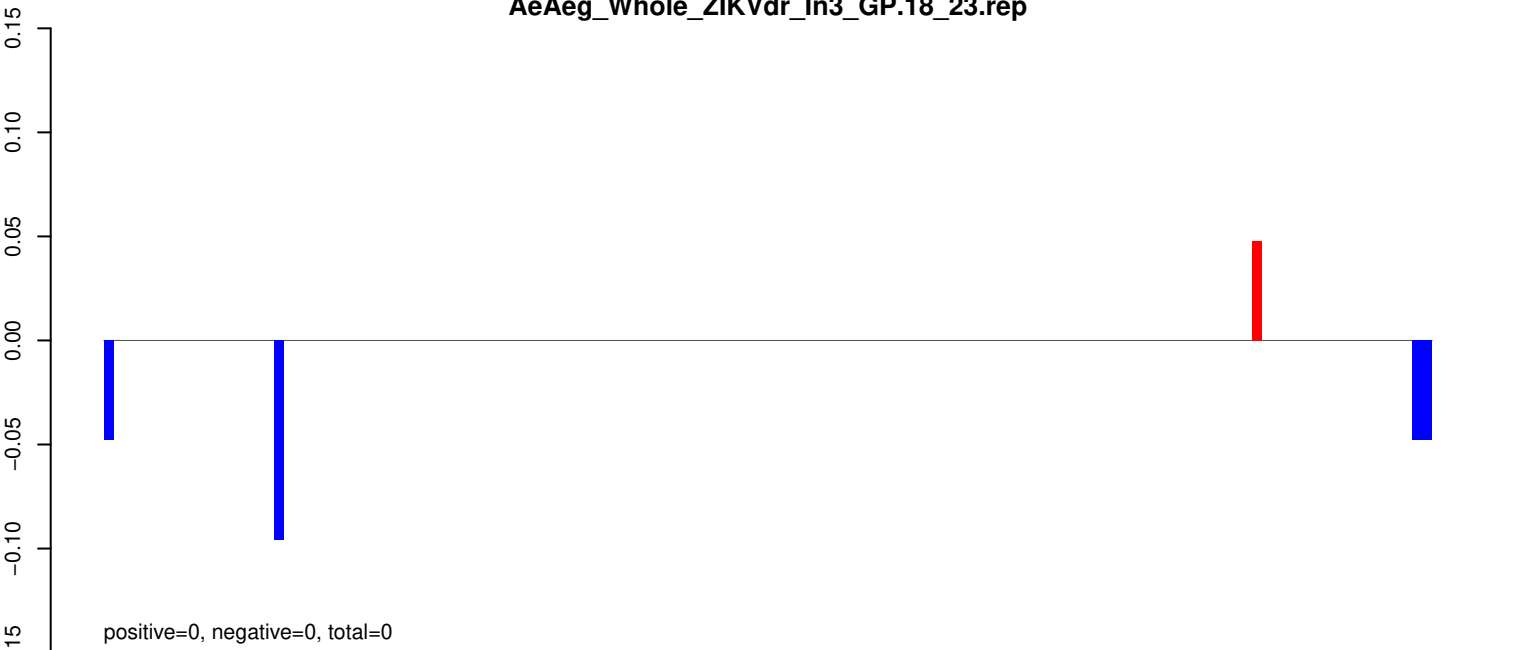

AeAeg_Whole_ZIKVdr_In3_GP.24_35.rep

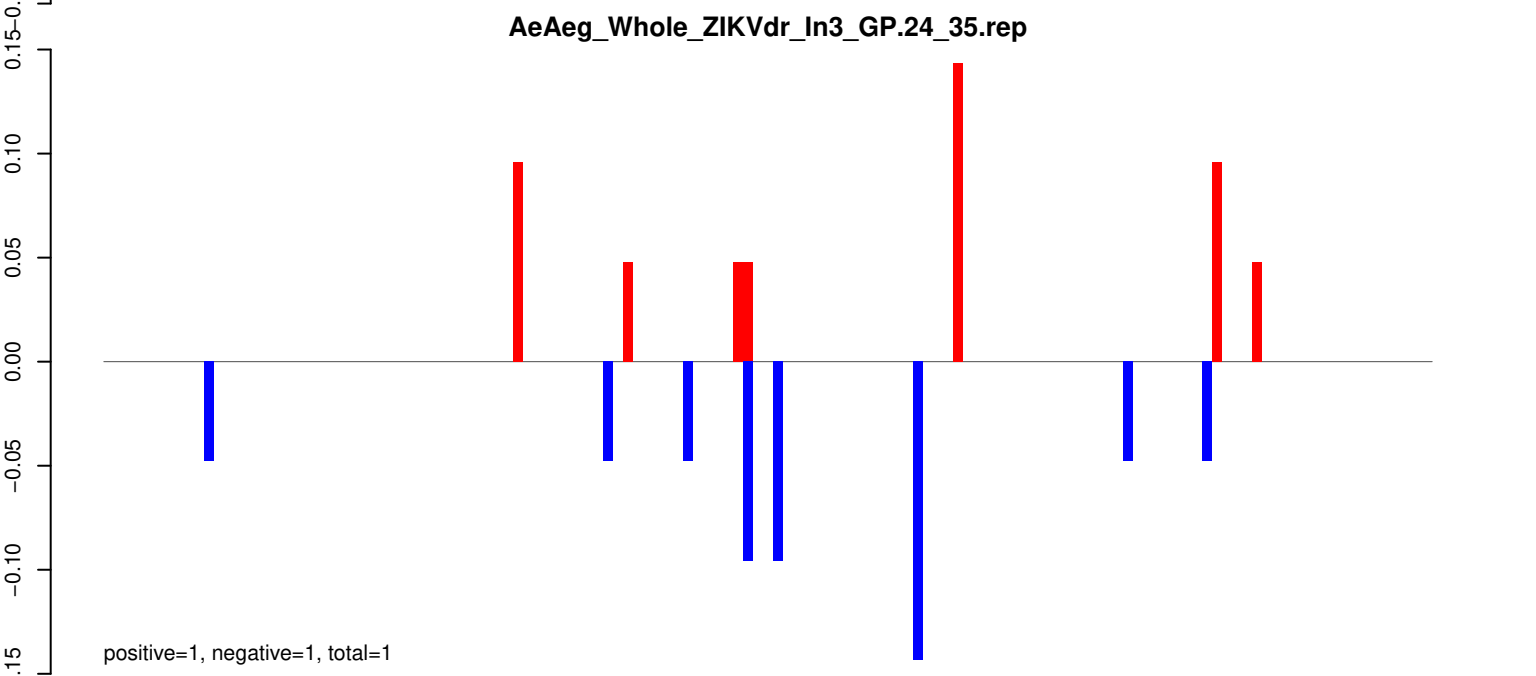

AeAeg_Whole_ZIKVdr_In3_GP.rep

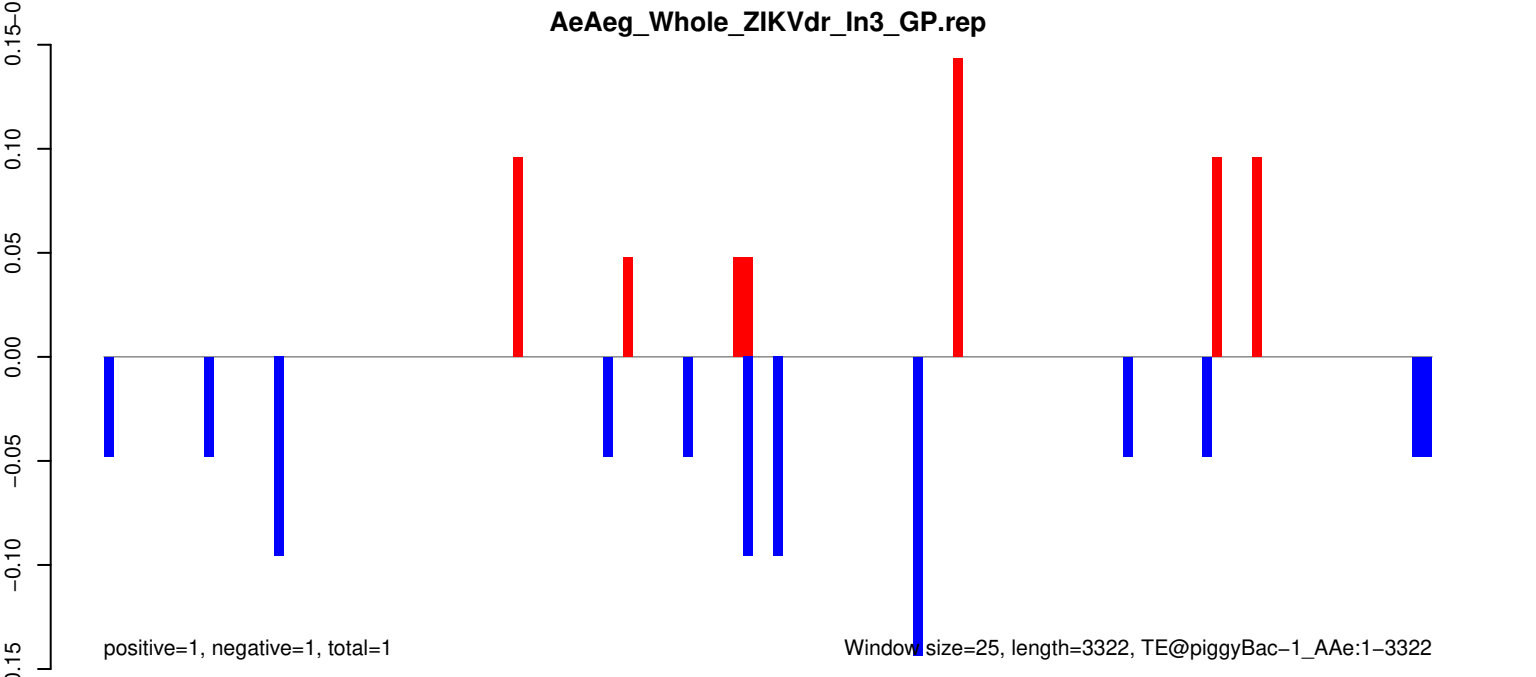

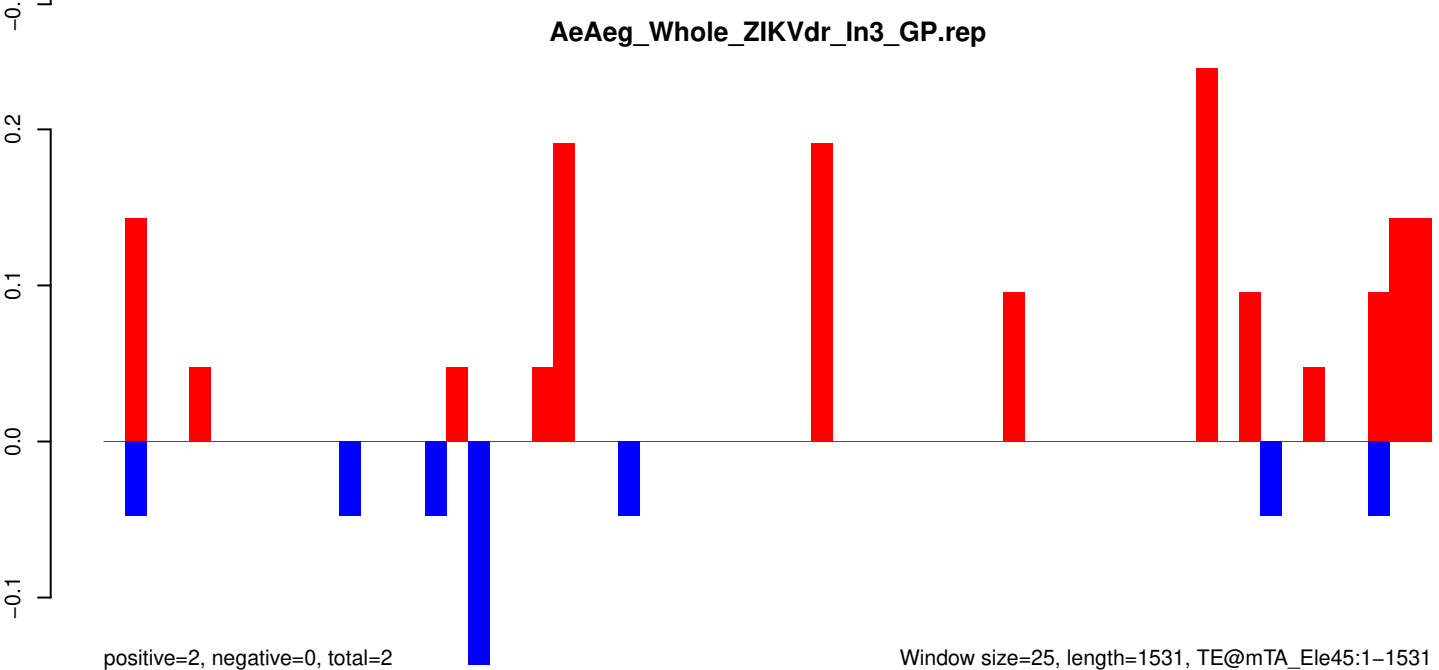
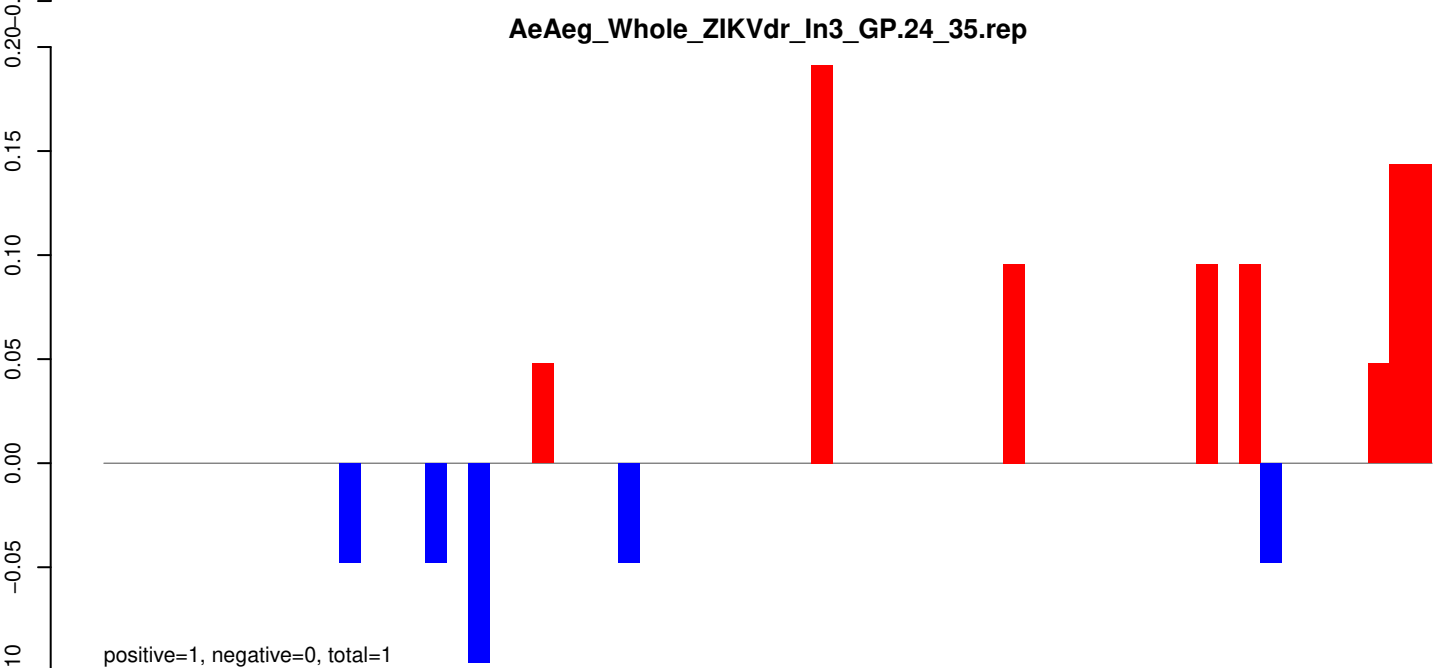
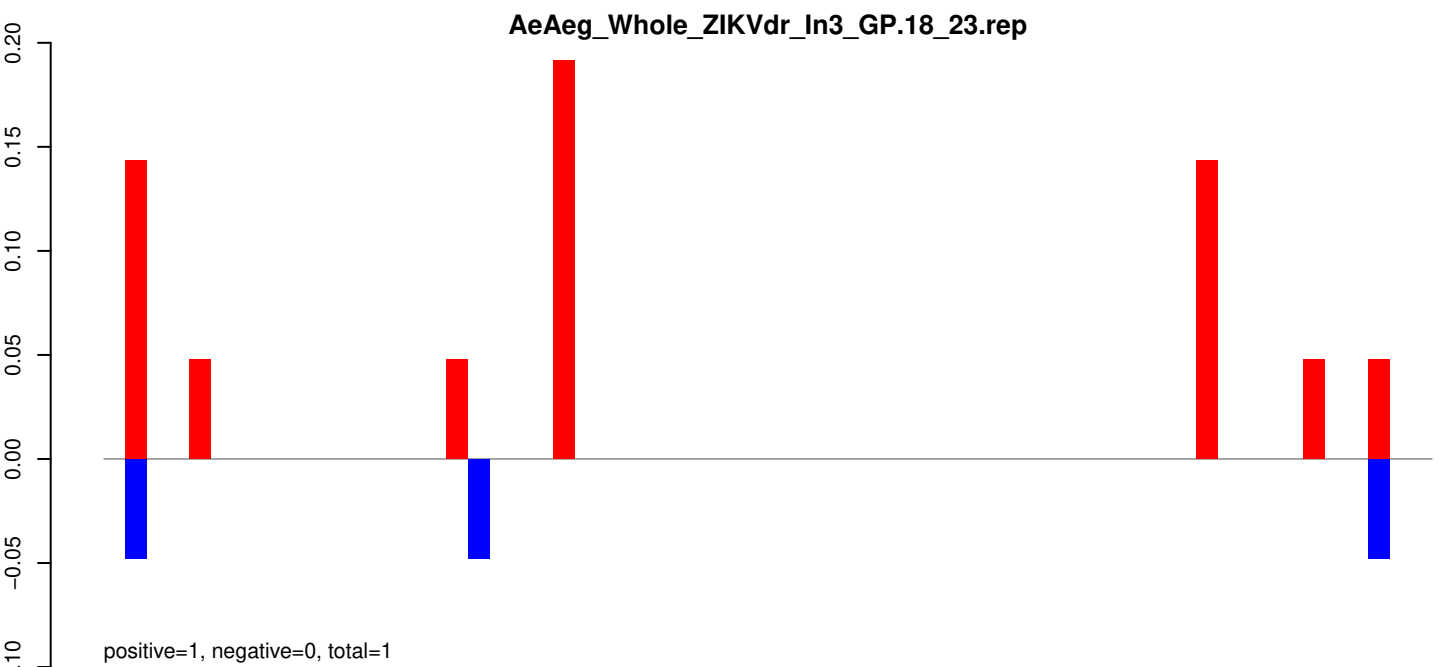

AeAeg_Whole_ZIKVdr_In3_GP.18_23.rep

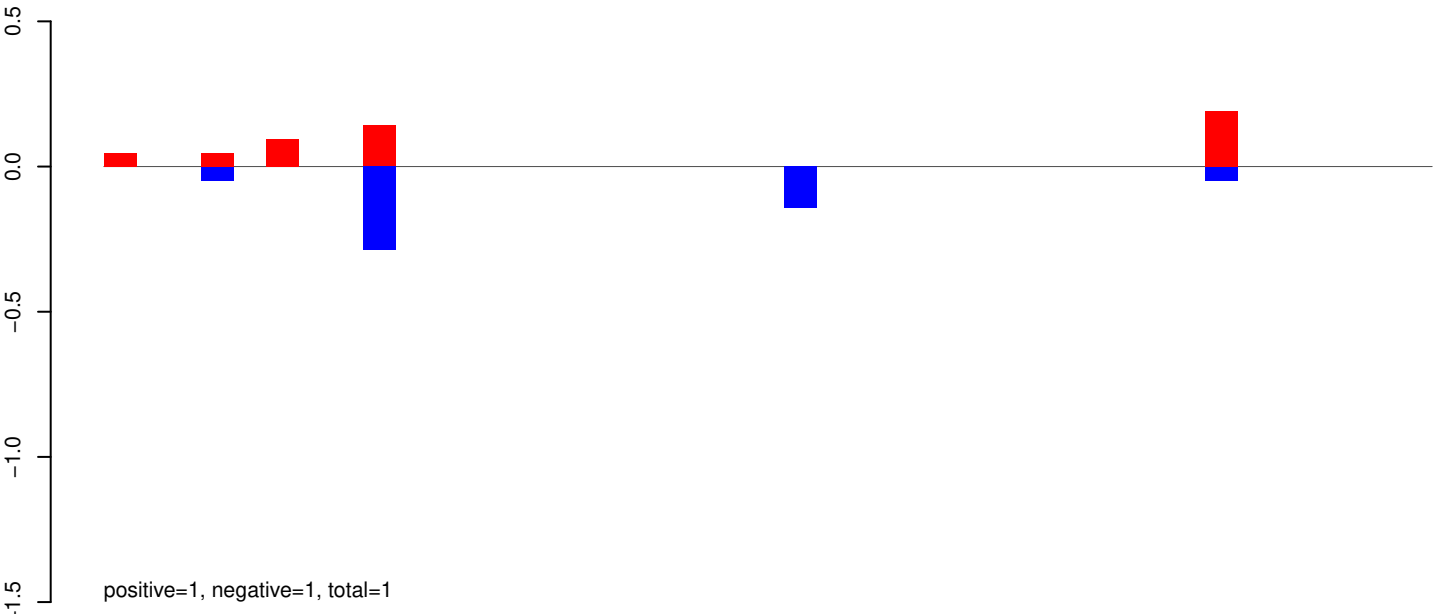

AeAeg_Whole_ZIKVdr_In3_GP.24_35.rep

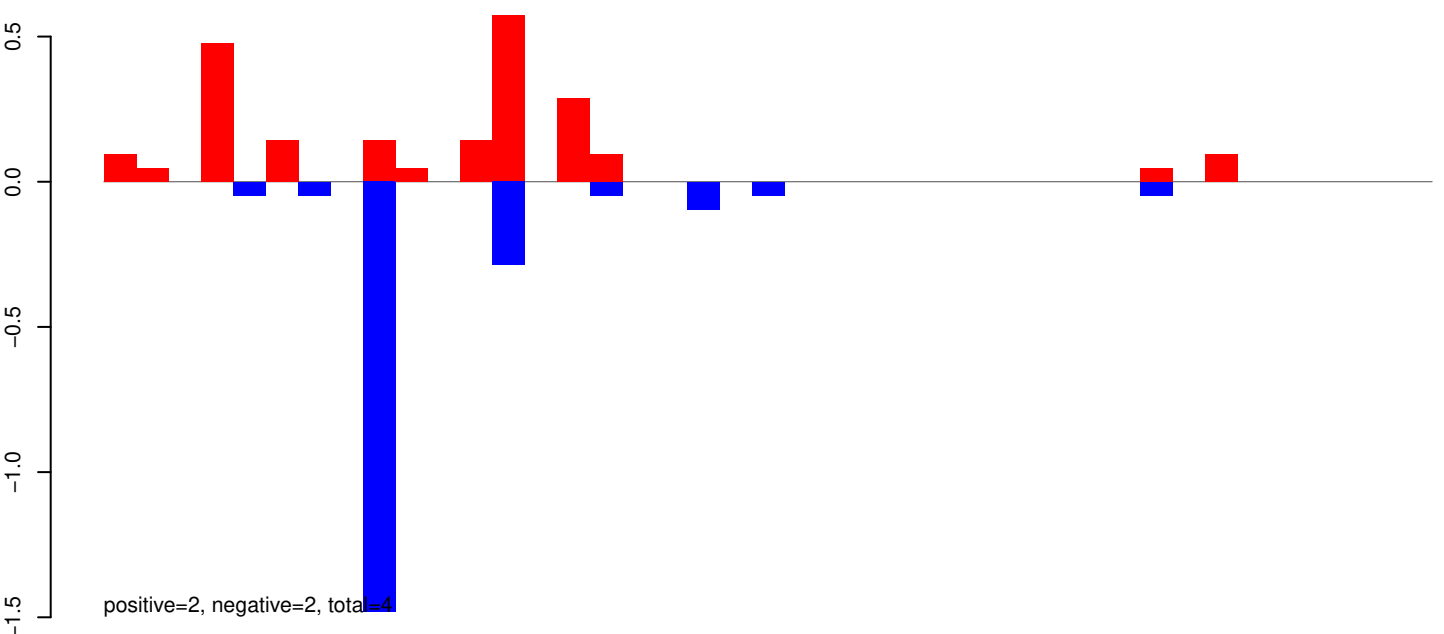

AeAeg_Whole_ZIKVdr_In3_GP.rep

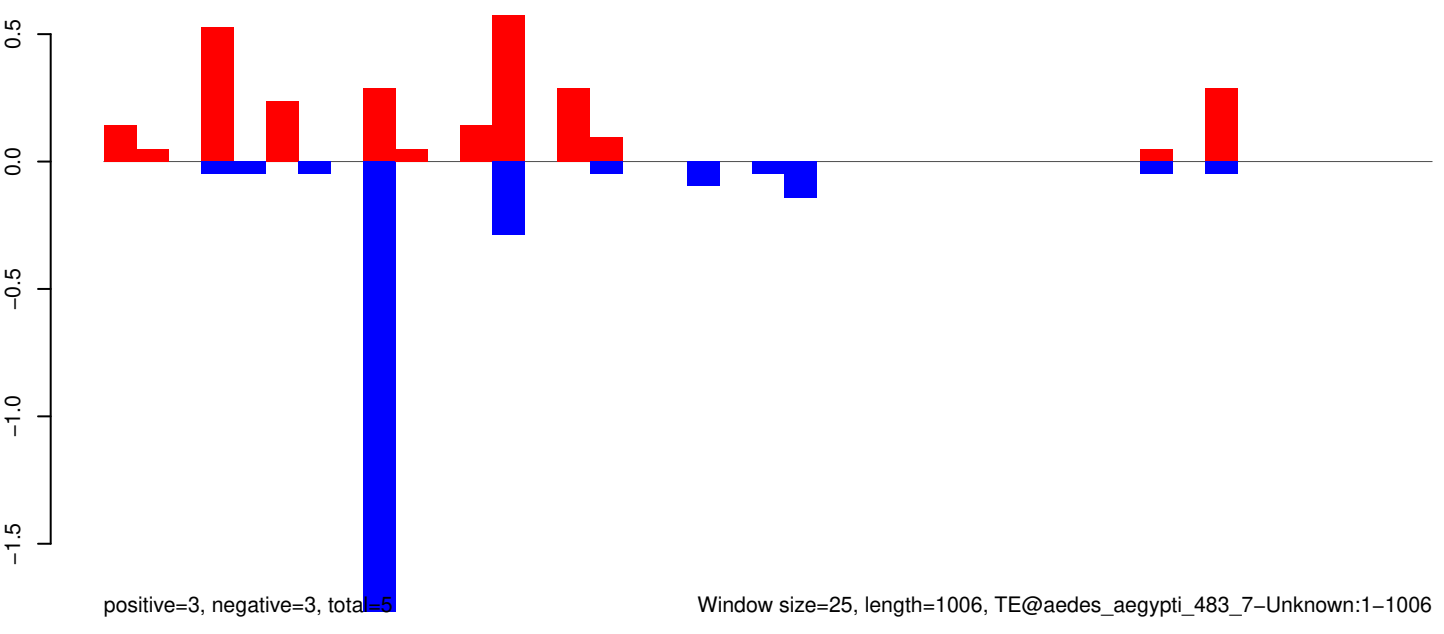

AeAeg_Whole_ZIKVdr_In3_GP.18_23.rep

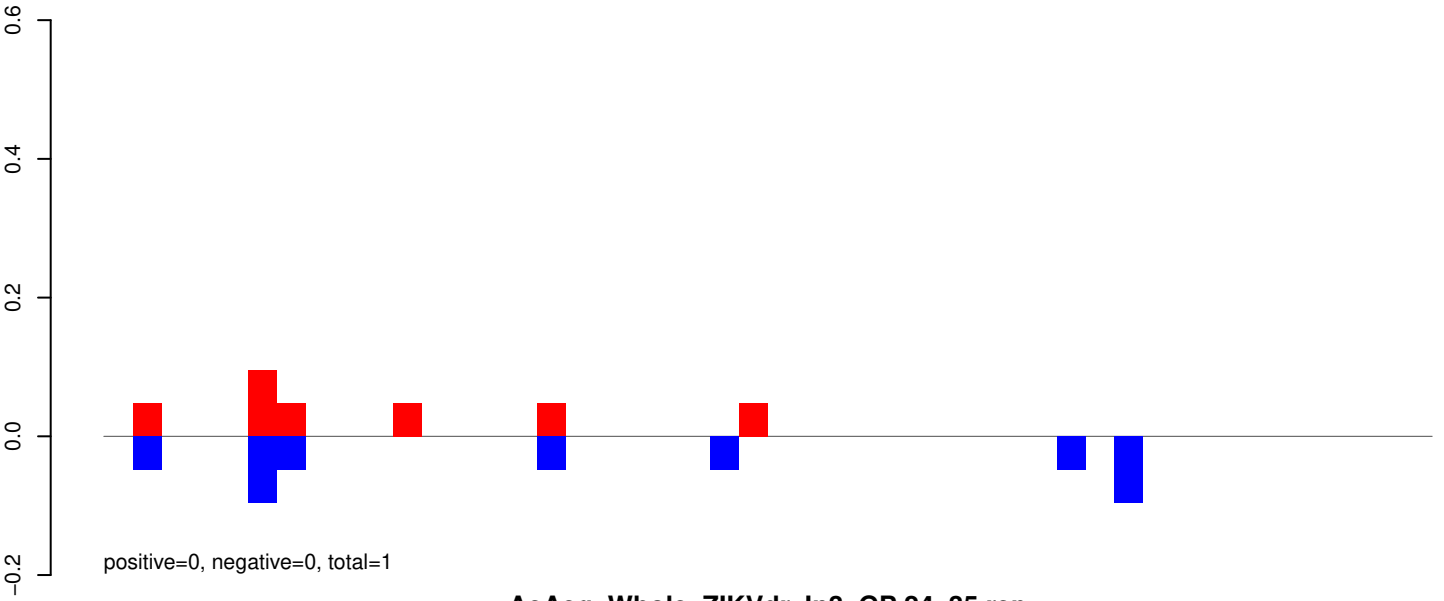

AeAeg_Whole_ZIKVdr_In3_GP.24_35.rep

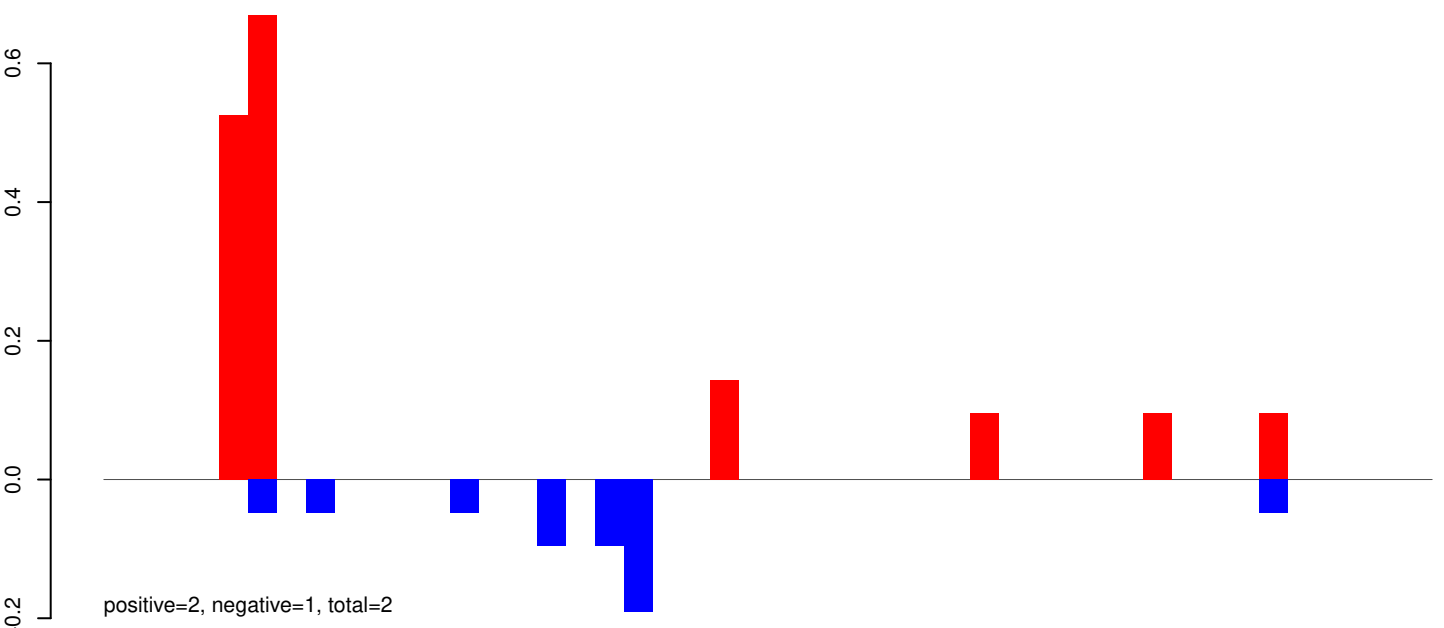

AeAeg_Whole_ZIKVdr_In3_GP.rep

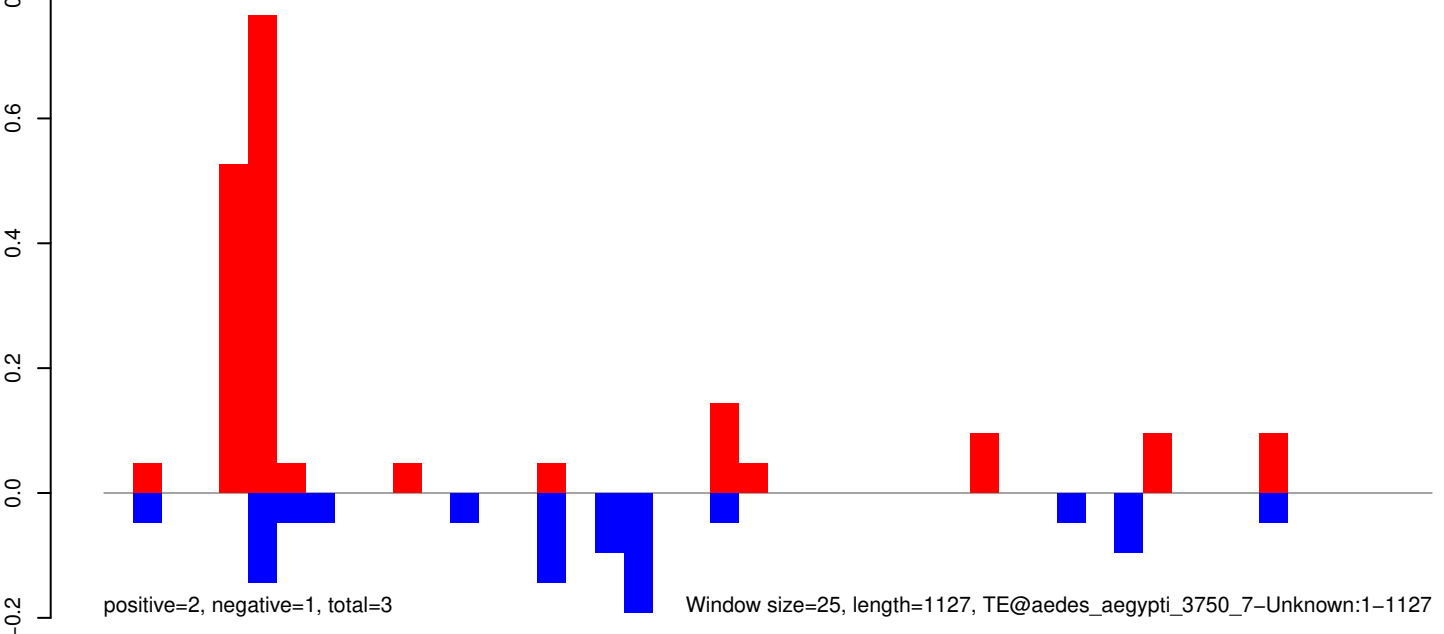

AeAeg_Whole_ZIKVdr_In3_GP.18_23.rep

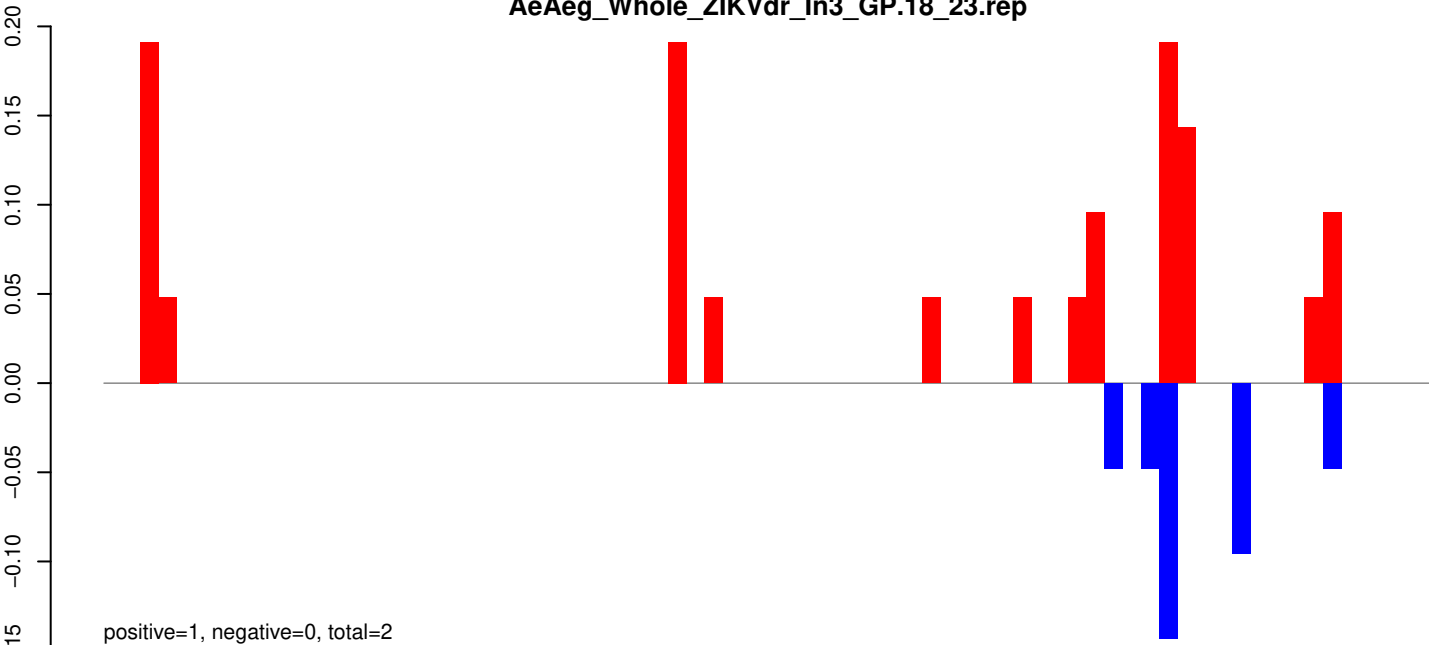

AeAeg_Whole_ZIKVdr_In3_GP.24_35.rep

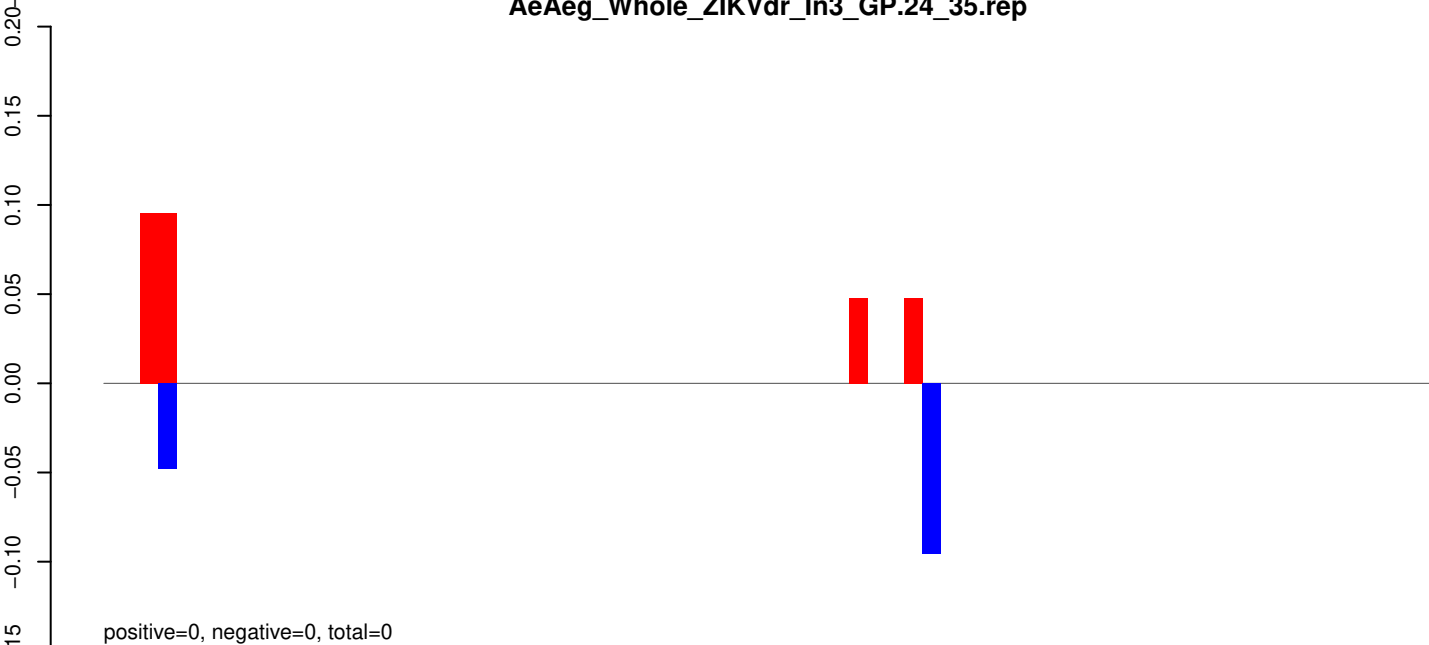

AeAeg_Whole_ZIKVdr_In3_GP.rep

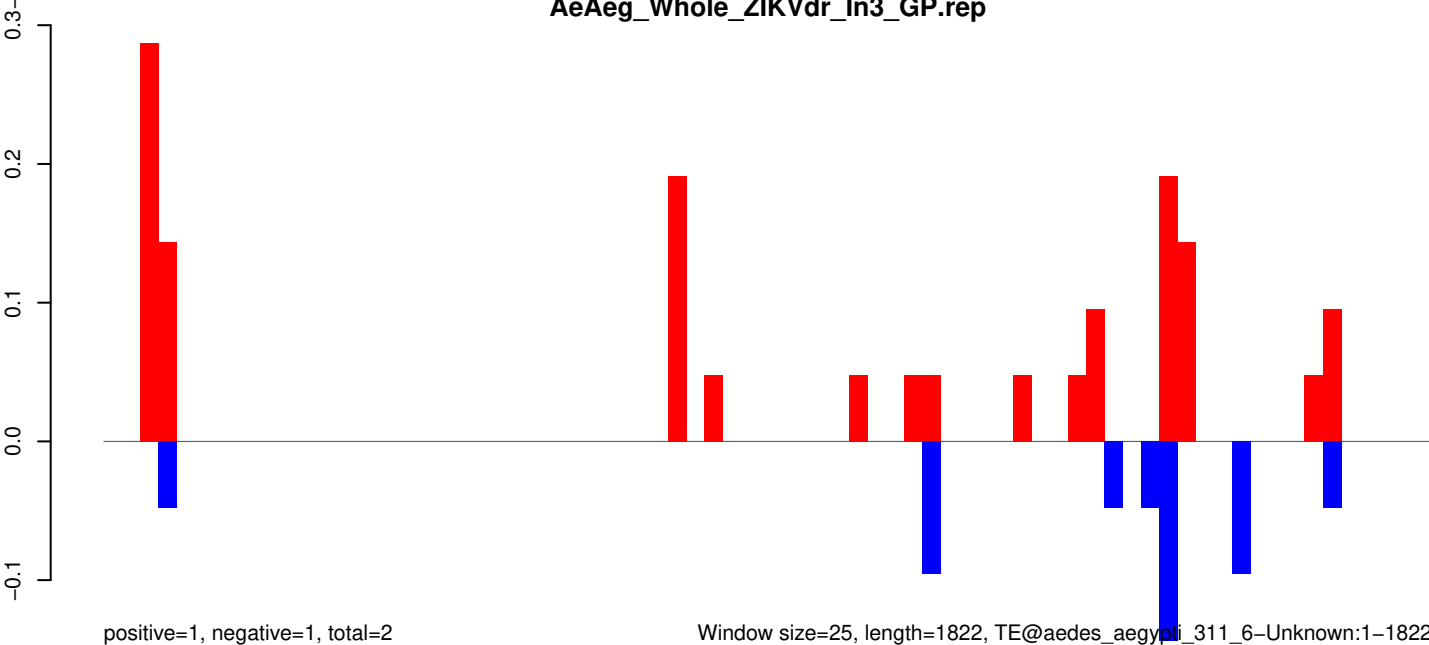

Window size=25, length=1822, TE@aedes_aegypti_311_6-Unknown:1-1822

AeAeg_Whole_ZIKVdr_In3_GP.18_23.rep

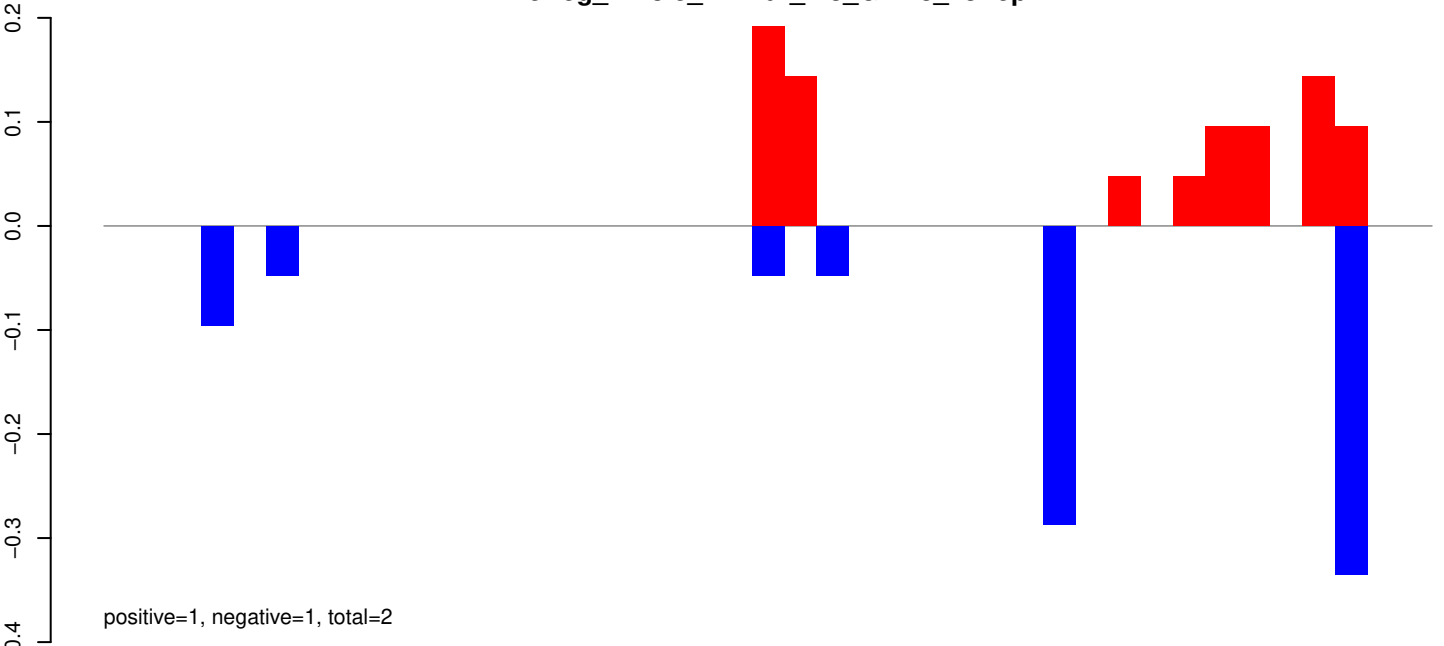

AeAeg_Whole_ZIKVdr_In3_GP.24_35.rep

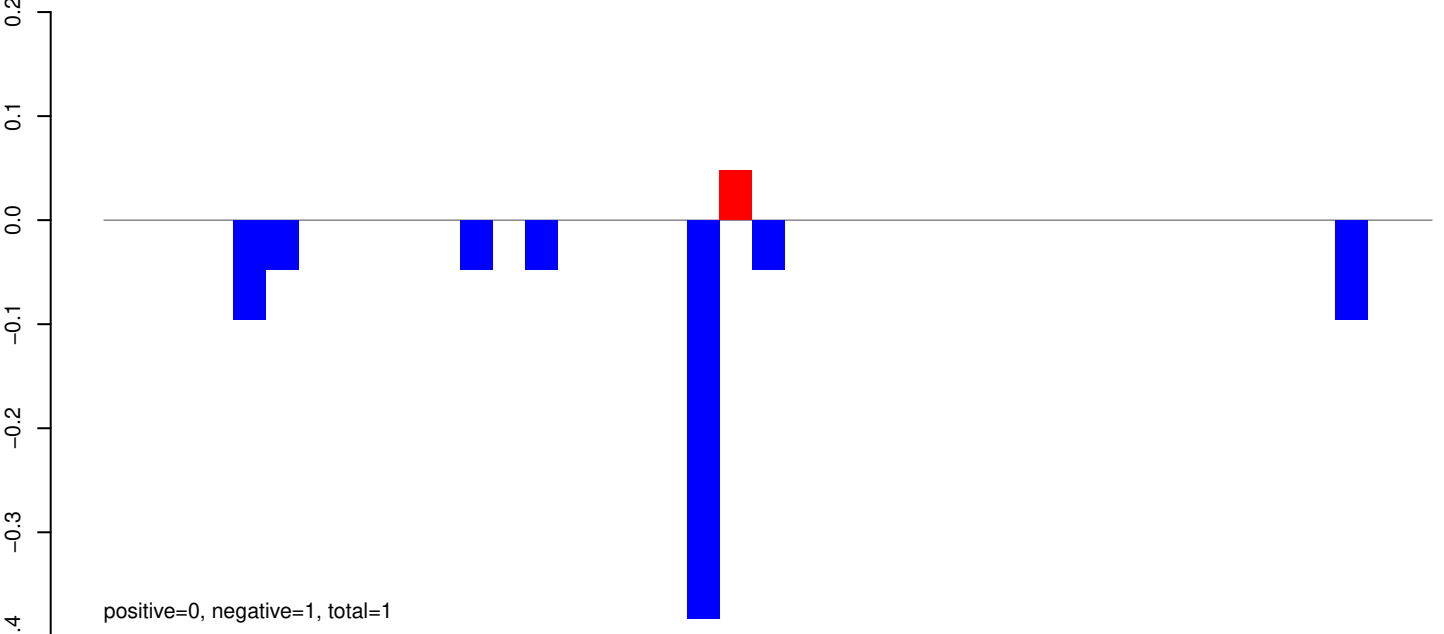

AeAeg_Whole_ZIKVdr_In3_GP.rep

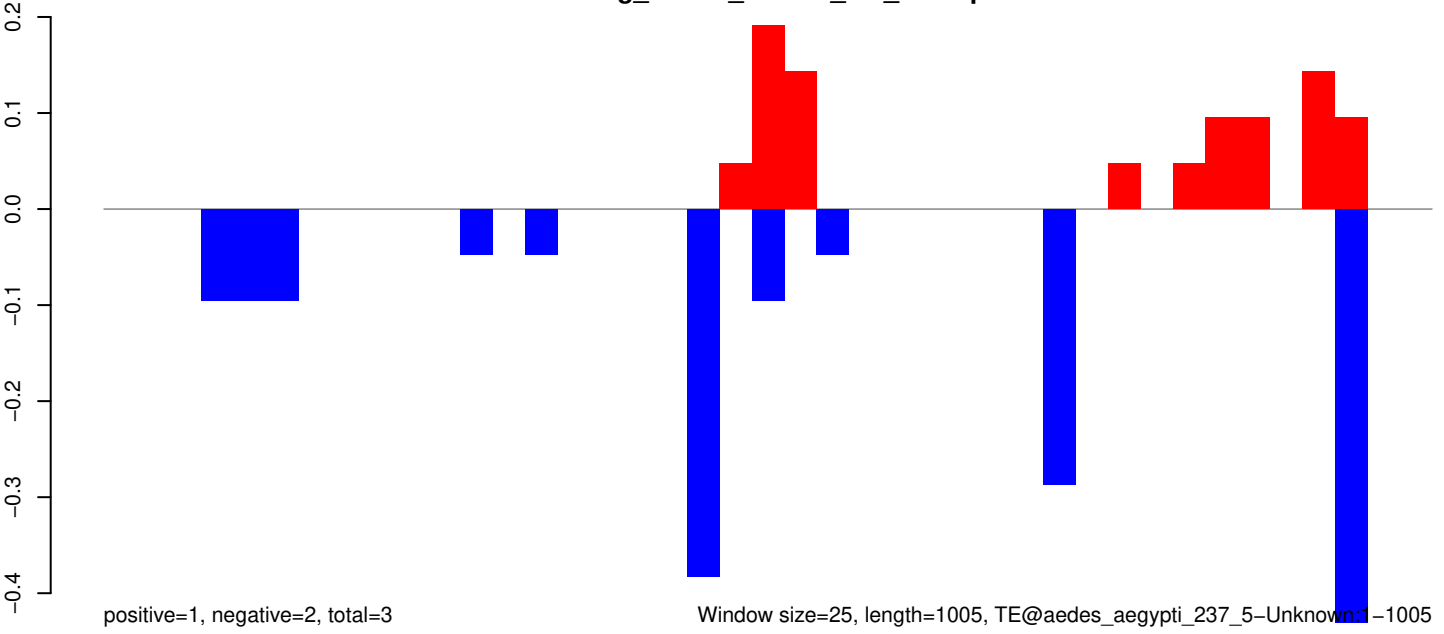

Window size=25, length=1005, TE@aedes_aegypti_237_5-Unknown:1-1005

AeAeg_Whole_ZIKVdr_In3_GP.18_23.rep

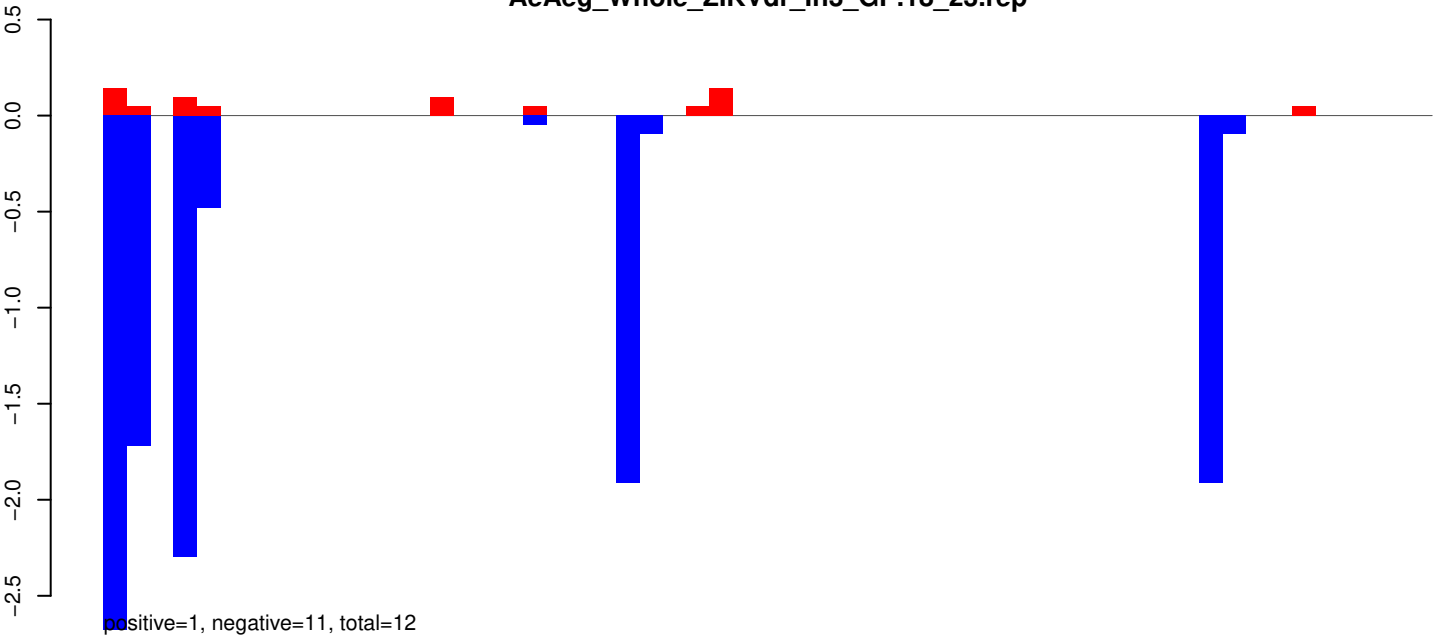

AeAeg_Whole_ZIKVdr_In3_GP.24_35.rep

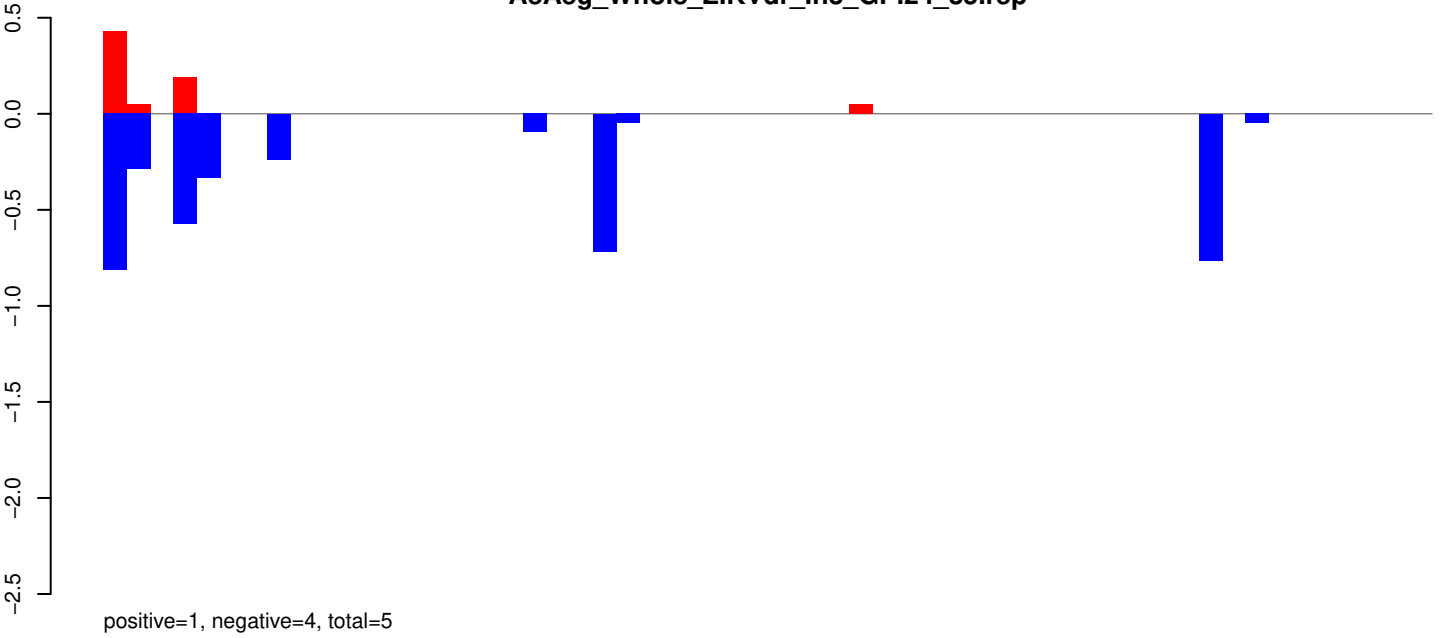

AeAeg_Whole_ZIKVdr_In3_GP.rep

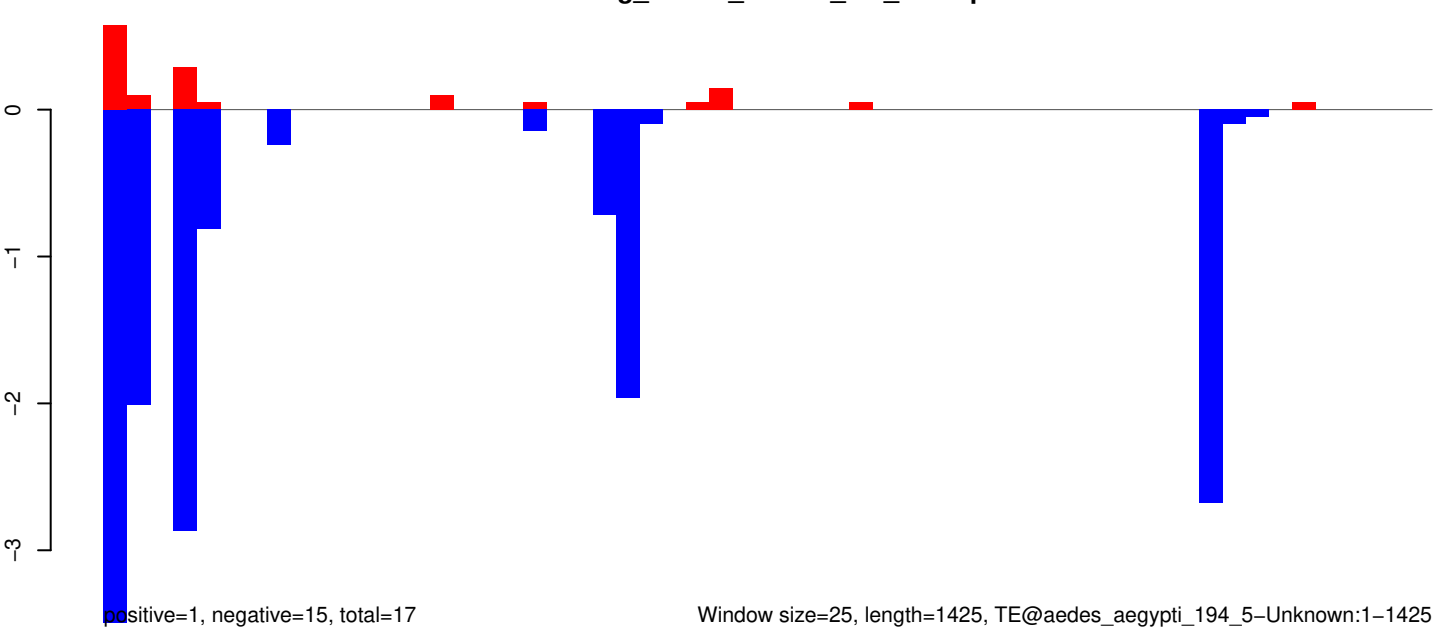

AeAeg_Whole_ZIKVdr_In3_GP.18_23.rep

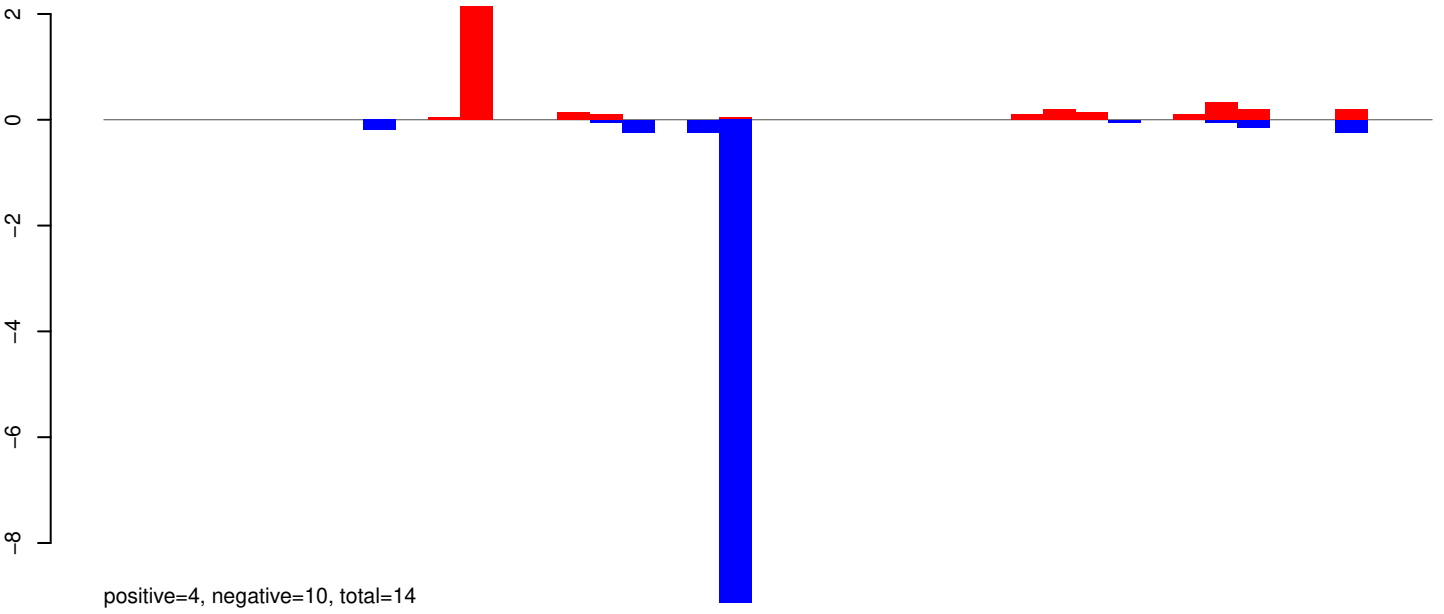

AeAeg_Whole_ZIKVdr_In3_GP.24_35.rep



AeAeg_Whole_ZIKVdr_In3_GP.rep

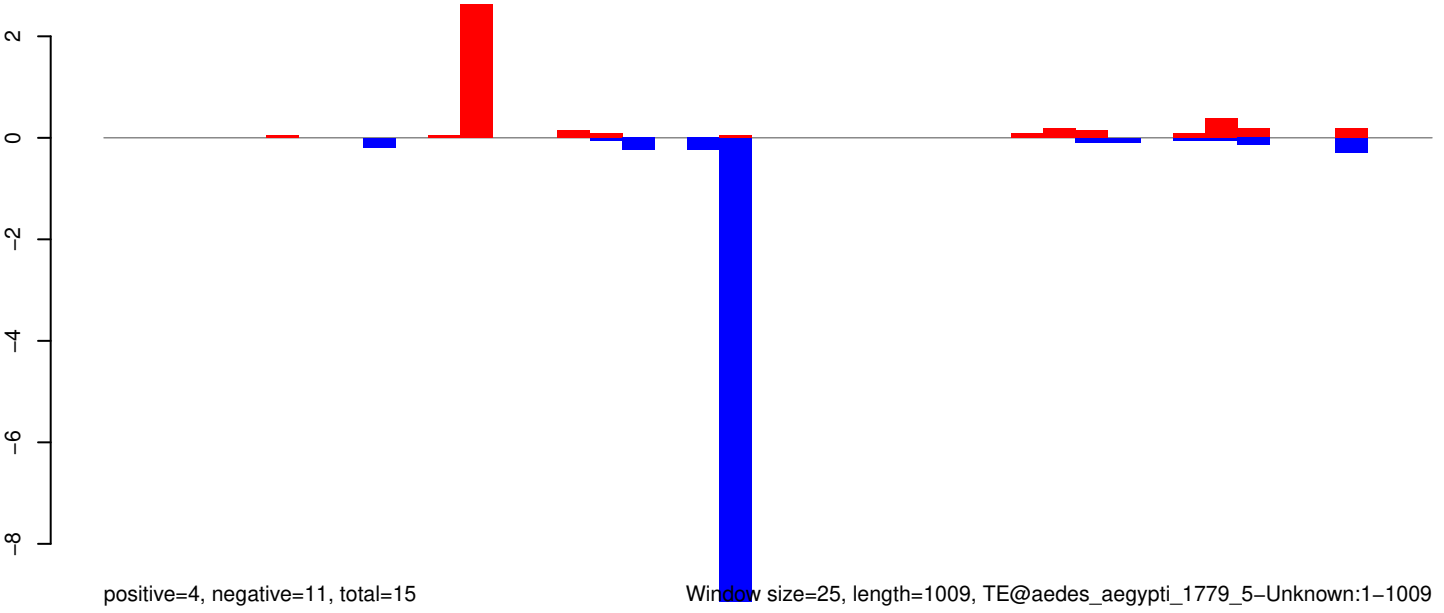

Window size=25, length=1009, TE@aedes_aegypti_1779_5-Unknown:1-1009

AeAeg_Whole_ZIKVdr_In3_GP.18_23.rep

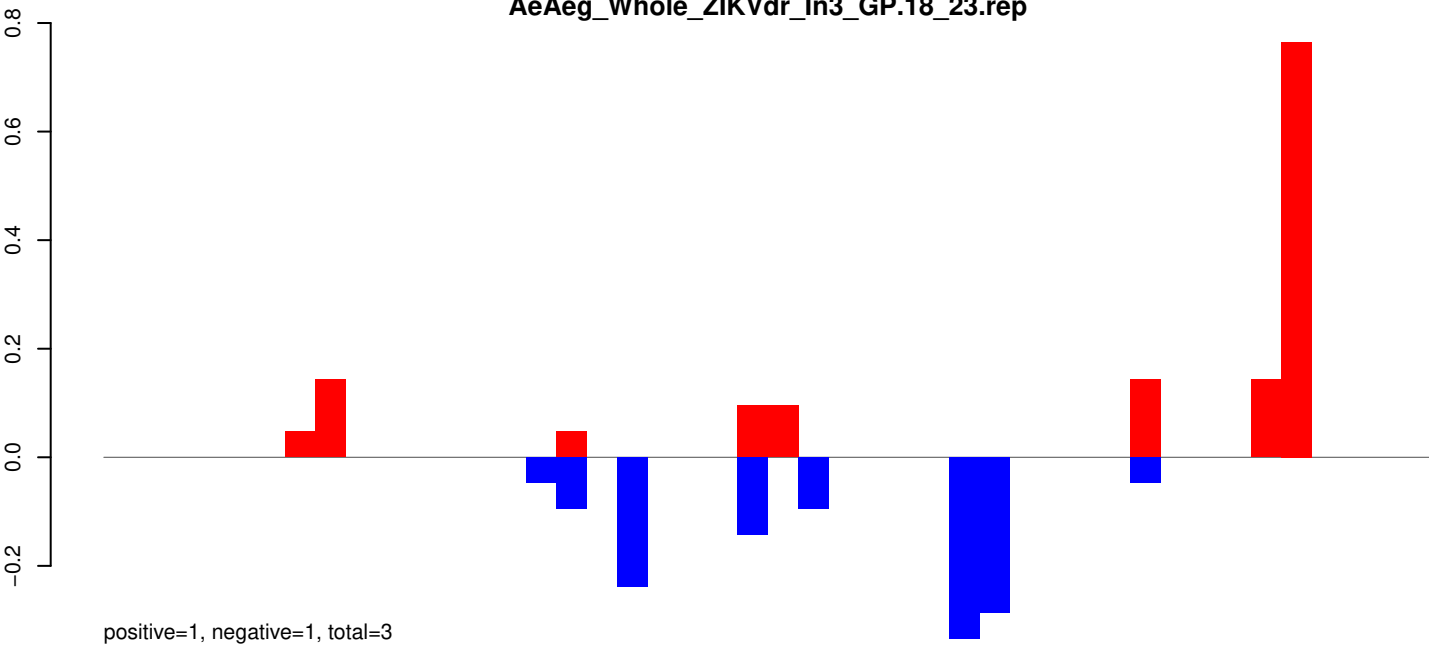

AeAeg_Whole_ZIKVdr_In3_GP.24_35.rep

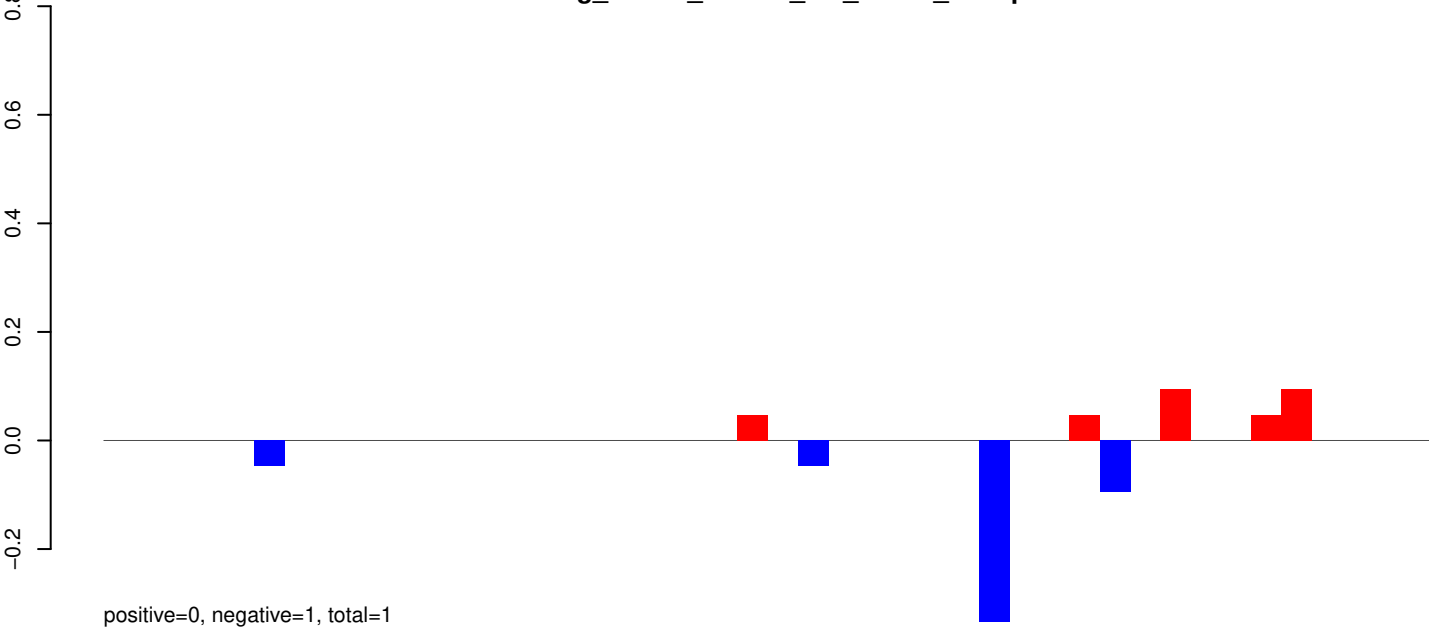

AeAeg_Whole_ZIKVdr_In3_GP.rep

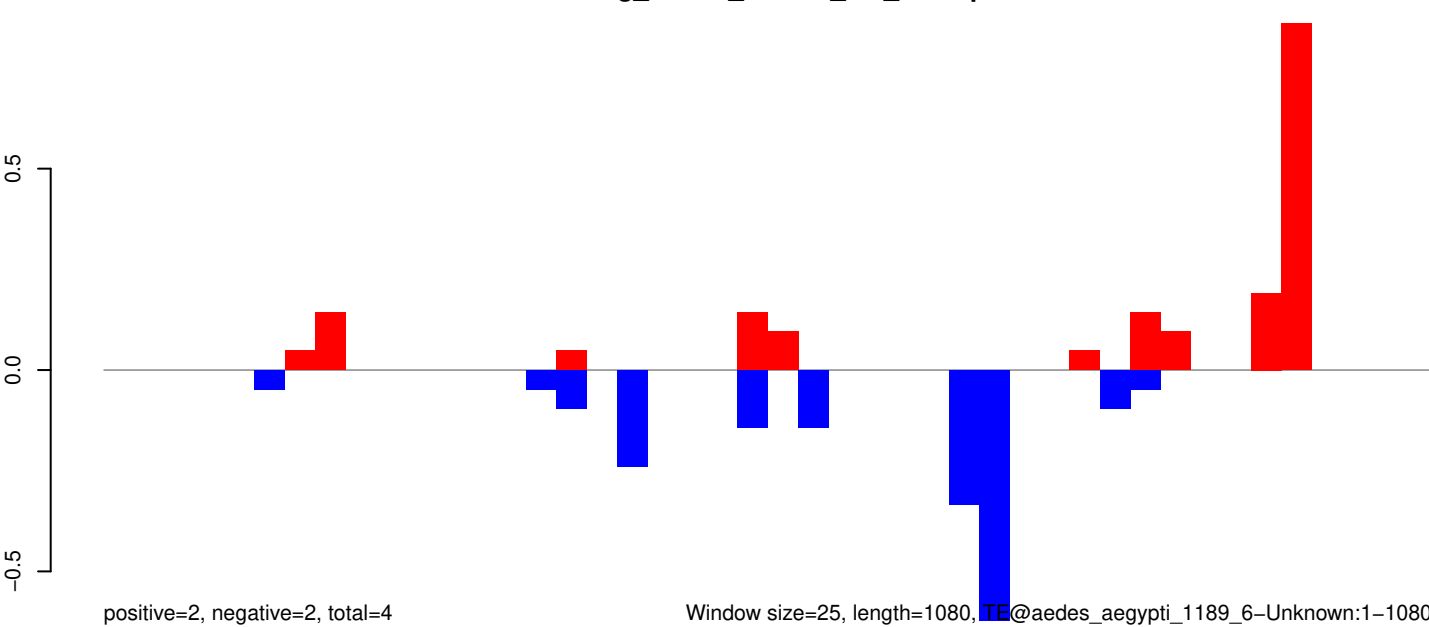

Window size=25, length=1080, TE@aedes_aegypti_1189_6-Unknown:1-1080

AeAeg_Whole_ZIKVdr_In3_GP.18_23.rep

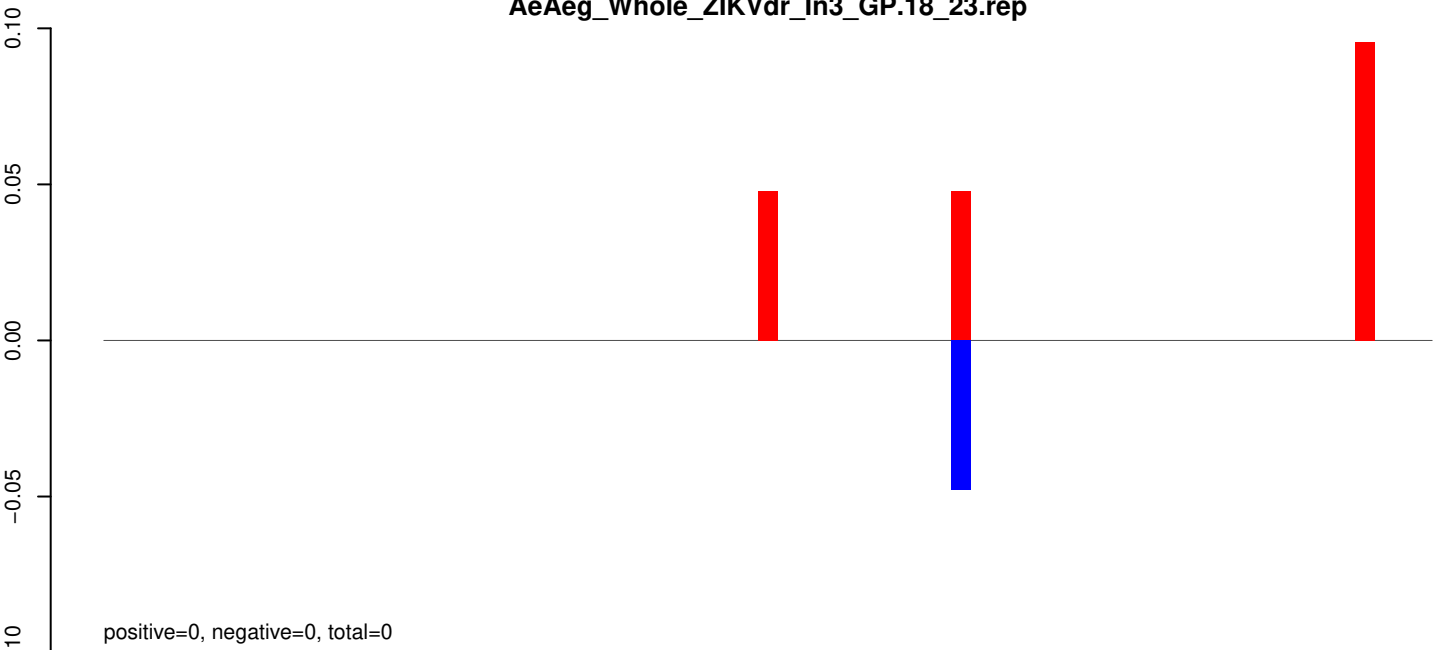

AeAeg_Whole_ZIKVdr_In3_GP.24_35.rep

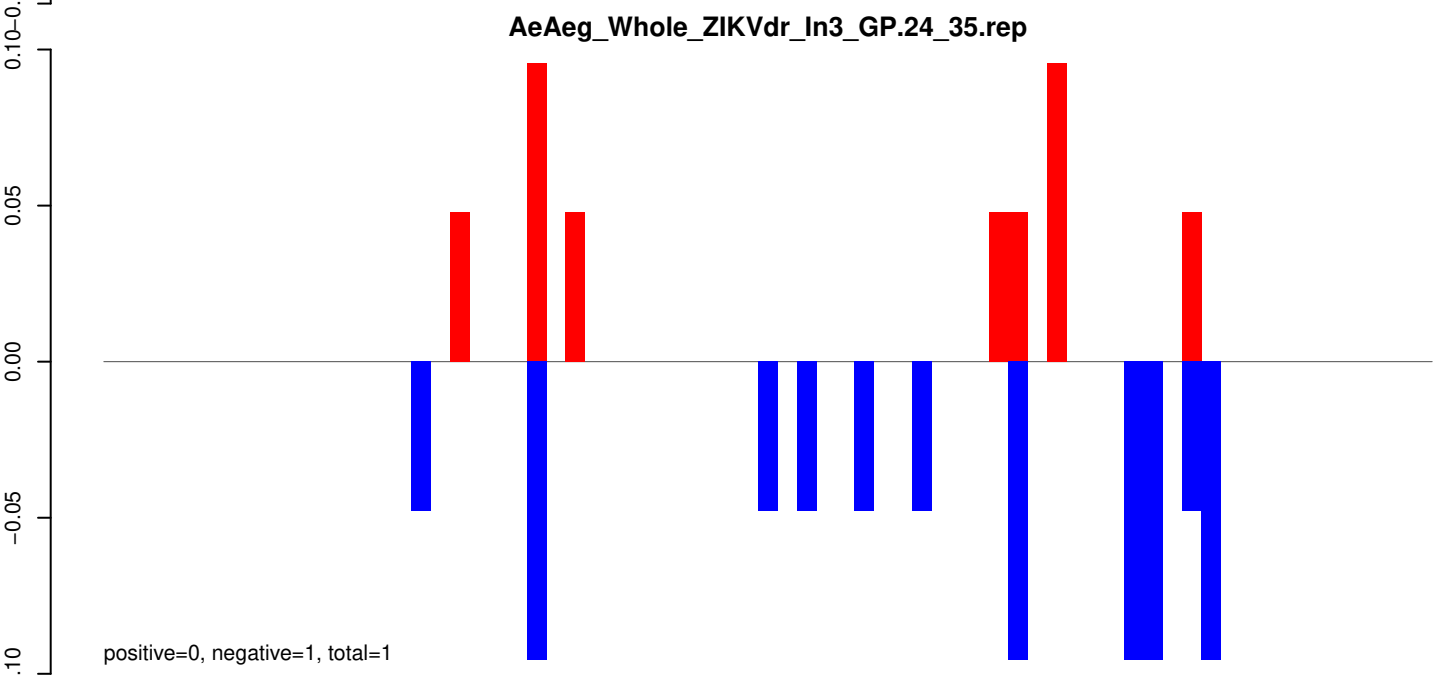

AeAeg_Whole_ZIKVdr_In3_GP.rep

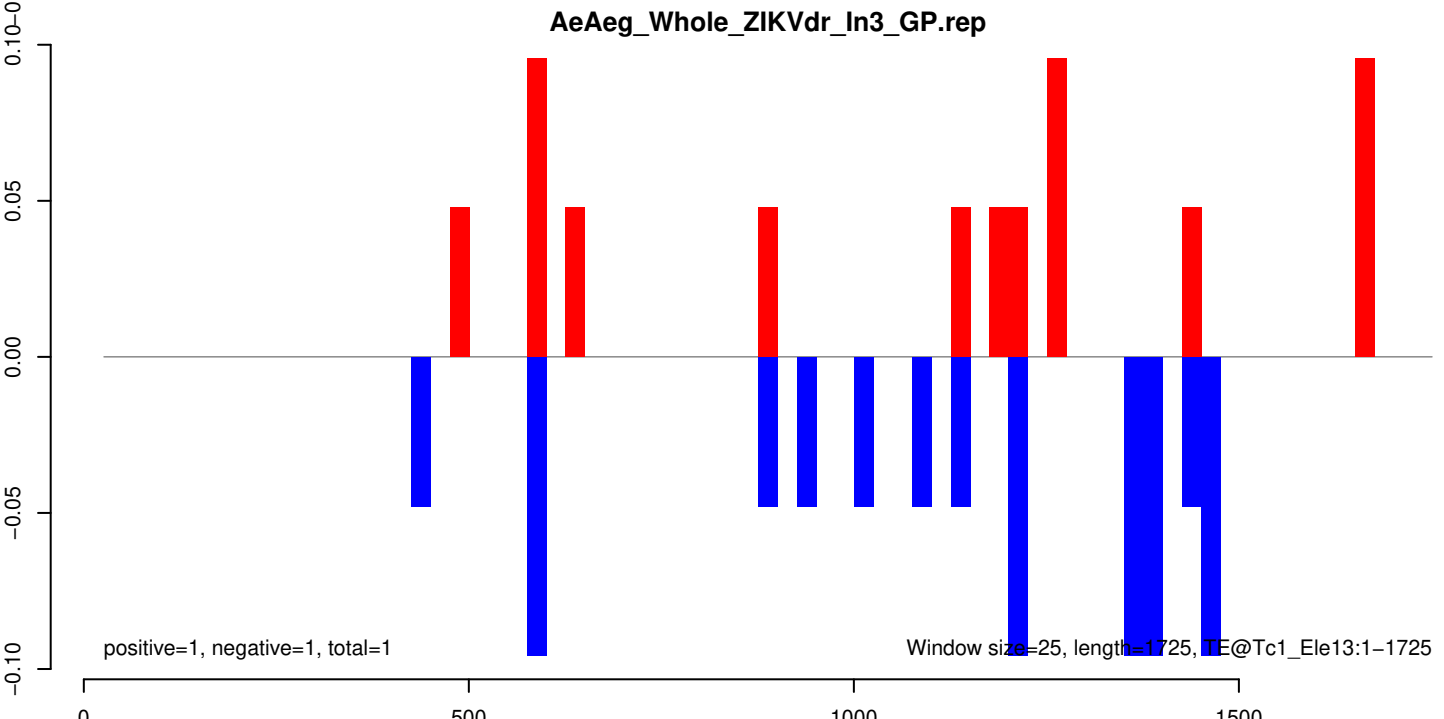

AeAeg_Whole_ZIKVdr_In3_GP.18_23.rep

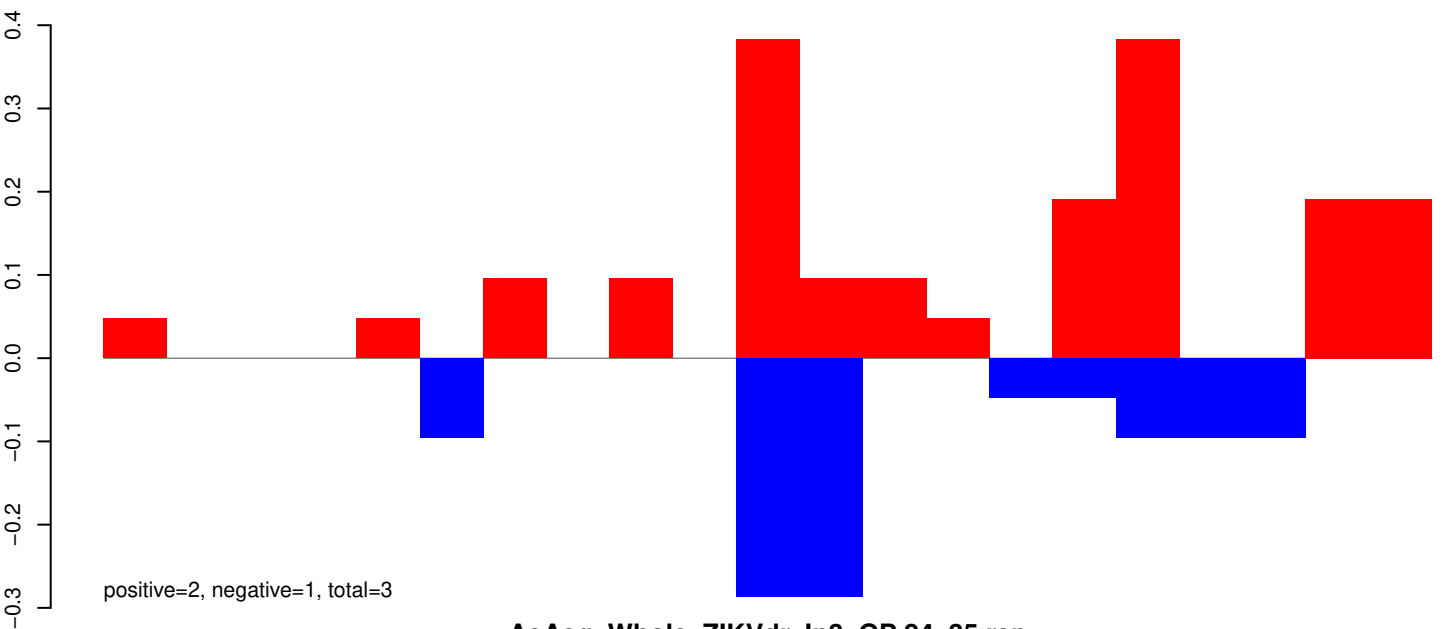

AeAeg_Whole_ZIKVdr_In3_GP.24_35.rep

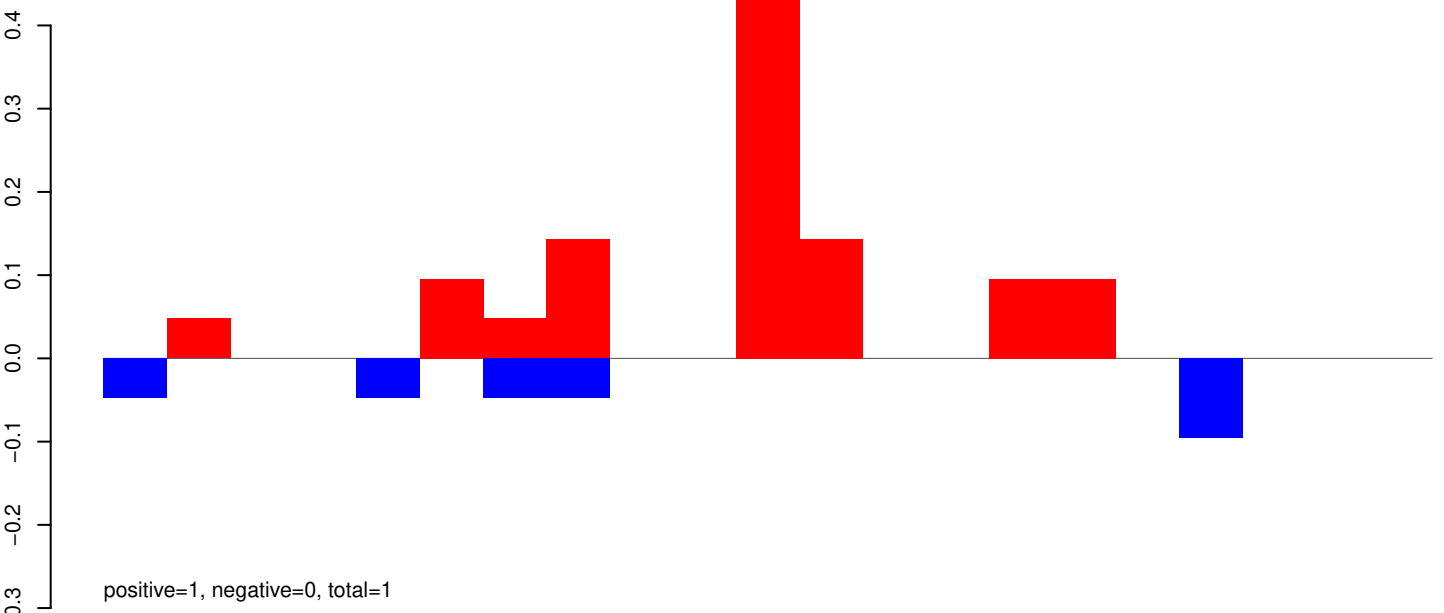

AeAeg_Whole_ZIKVdr_In3_GP.rep

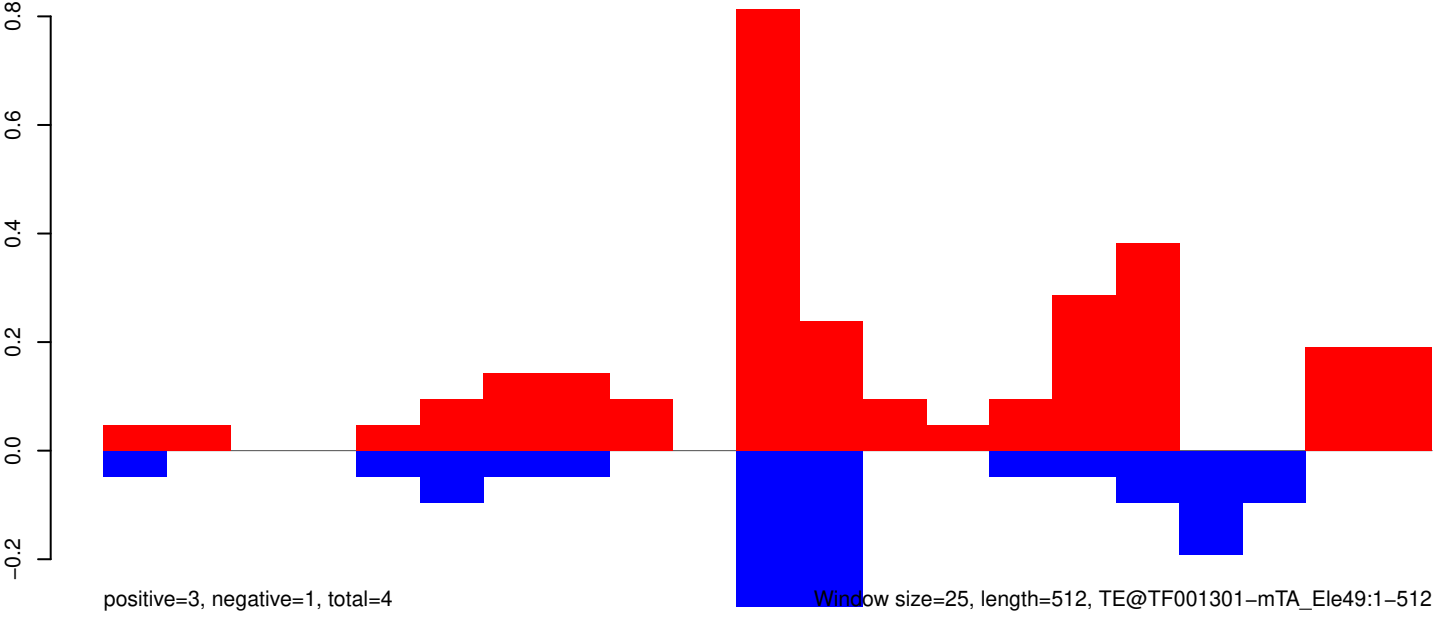

AeAeg_Whole_ZIKVdr_In3_GP.18_23.rep

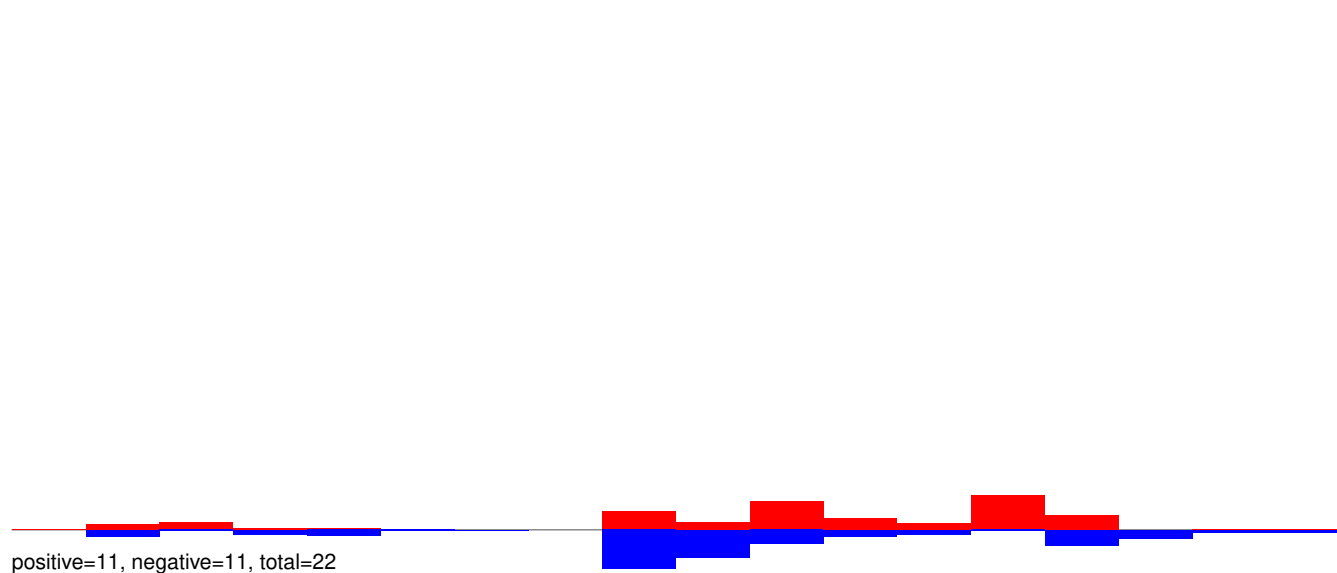

AeAeg_Whole_ZIKVdr_In3_GP.24_35.rep

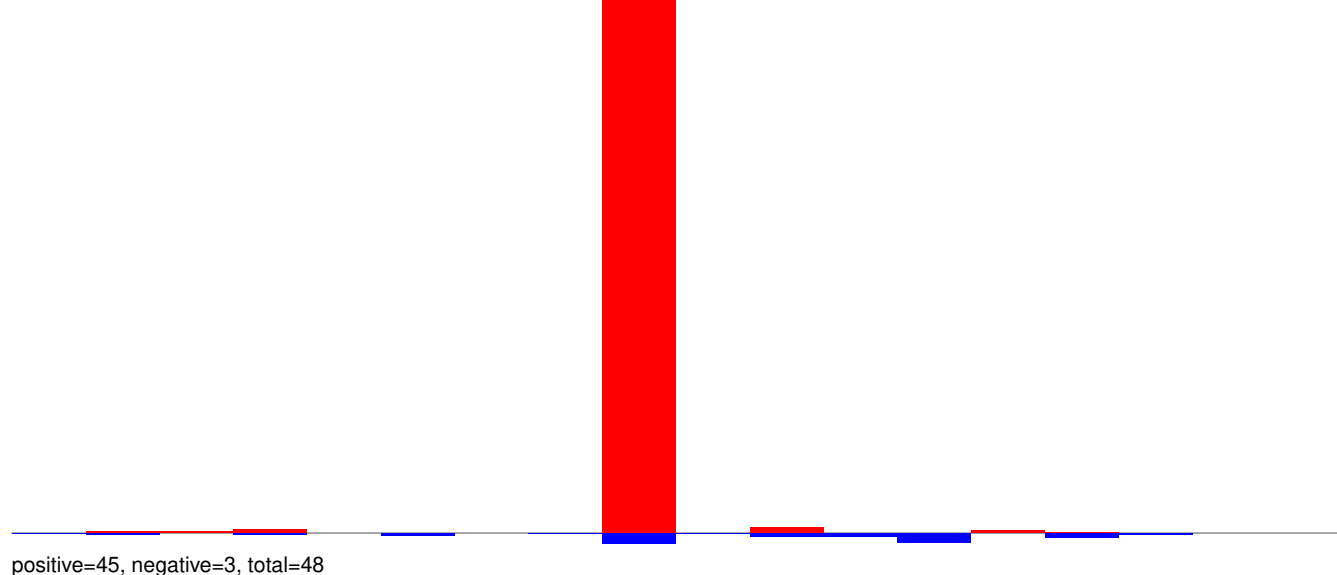

AeAeg_Whole_ZIKVdr_In3_GP.rep

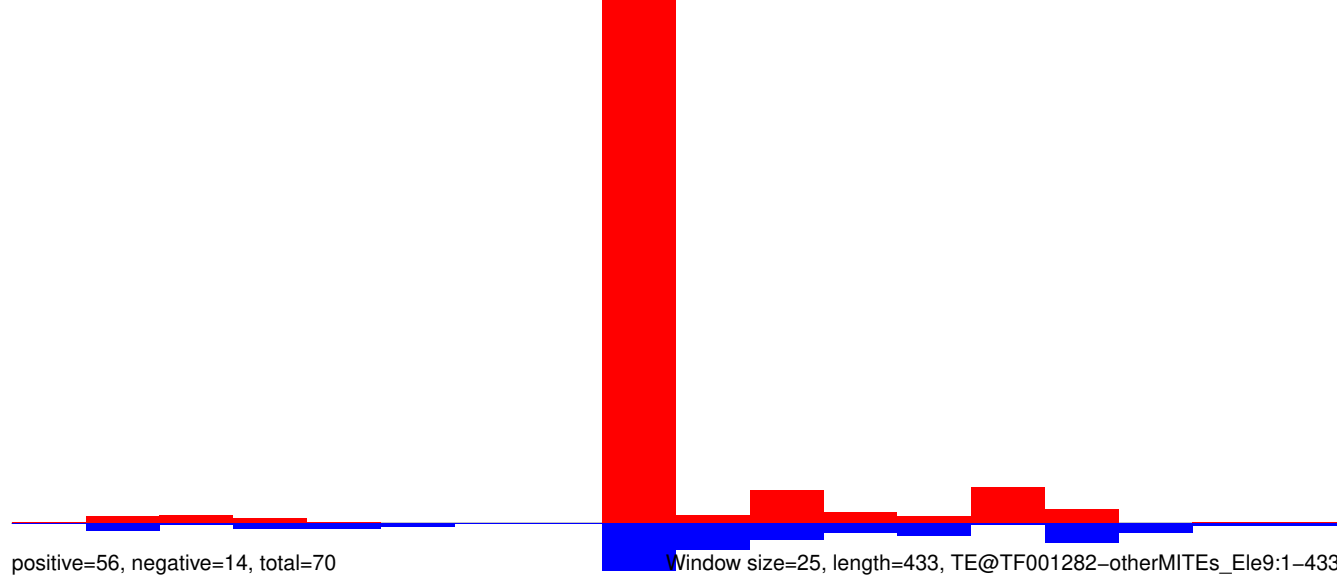

AeAeg_Whole_ZIKVdr_In3_GP.18_23.rep

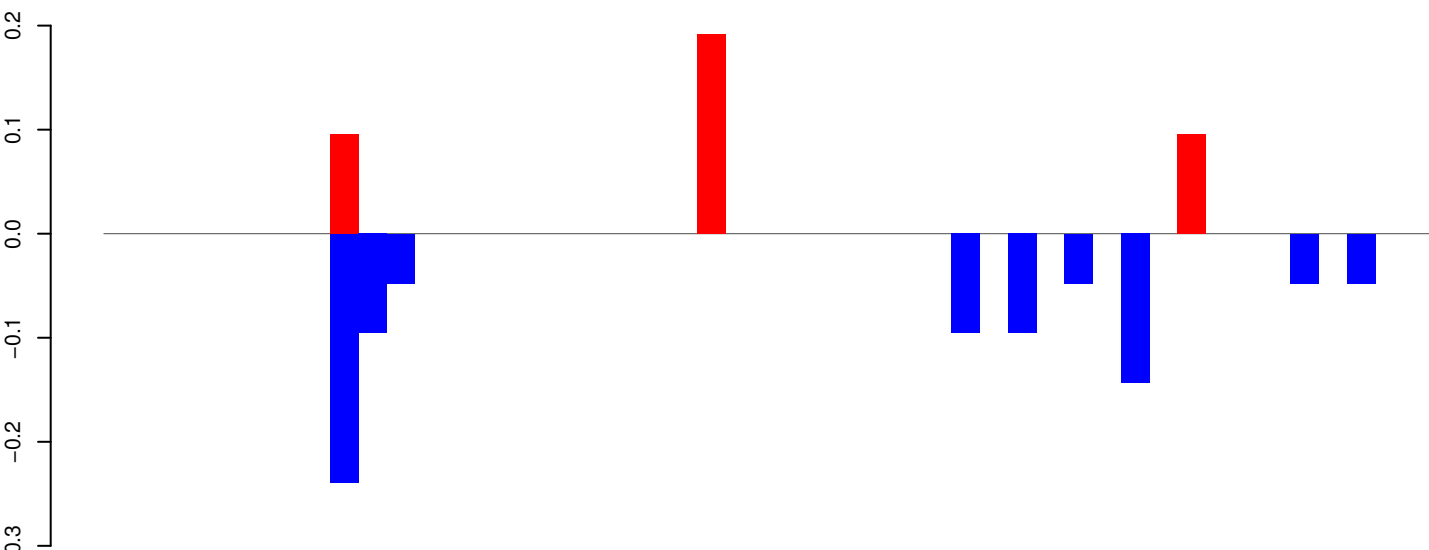

AeAeg_Whole_ZIKVdr_In3_GP.24_35.rep

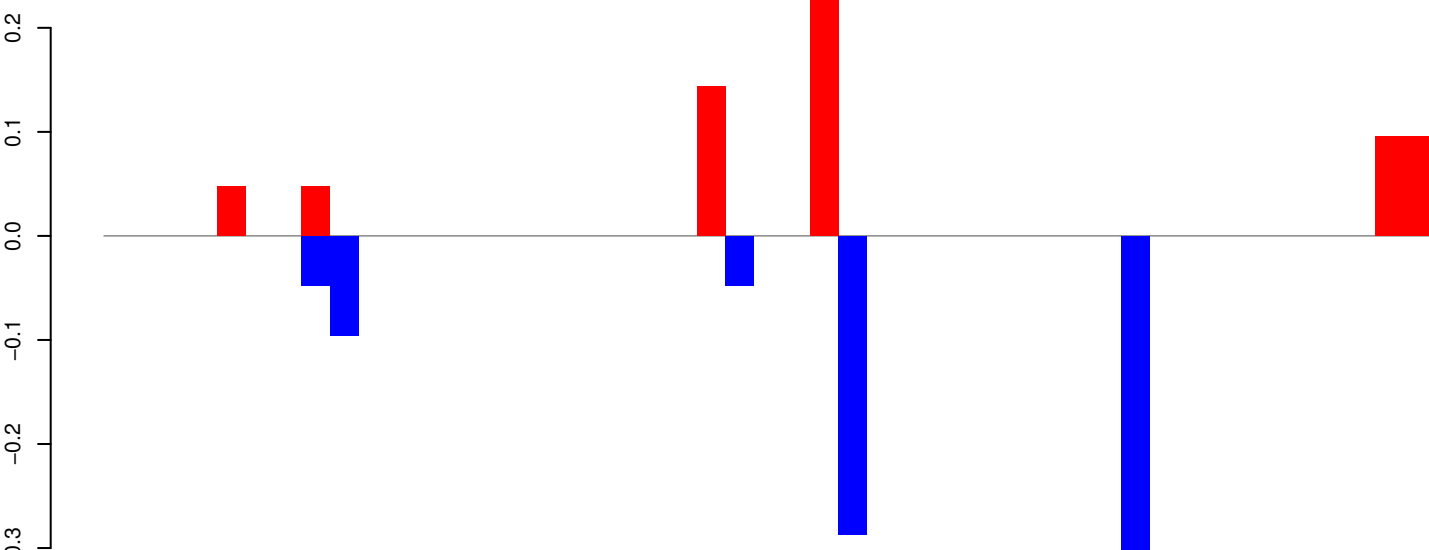

AeAeg_Whole_ZIKVdr_In3_GP.rep

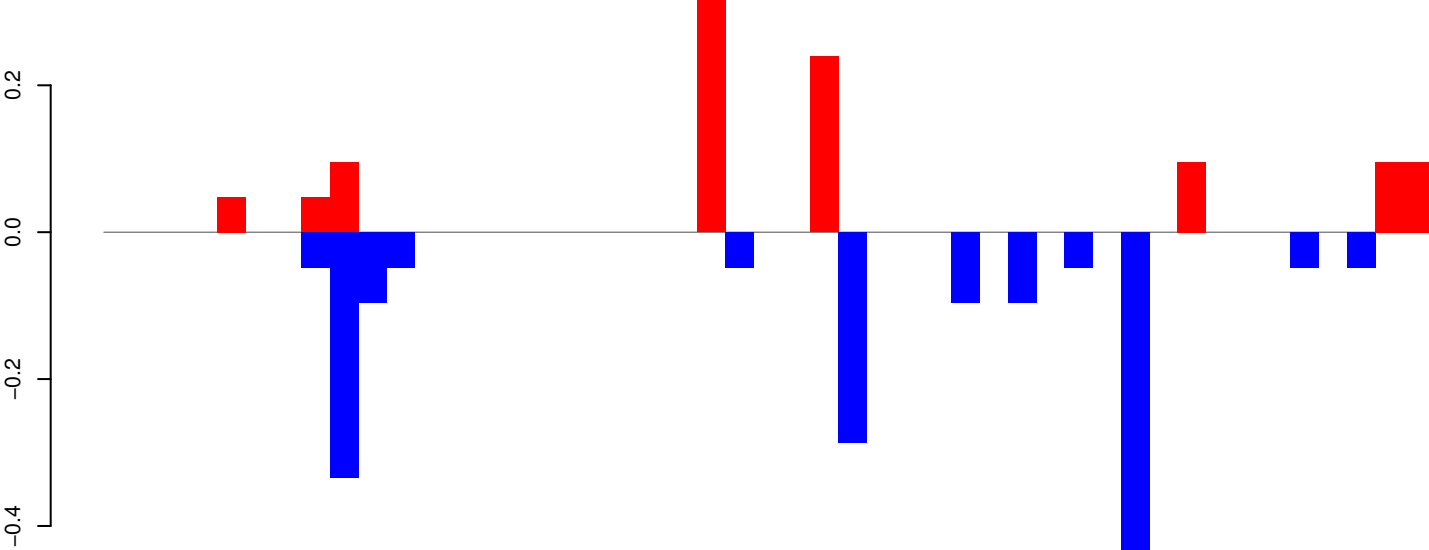

Window size=25, length=1175, TE@TF001264-mTA_Ele36:1-1175

0 200 400 600 800 1000 1200

AeAeg_Whole_ZIKVdr_In3_GP.18_23.rep



AeAeg_Whole_ZIKVdr_In3_GP.24_35.rep

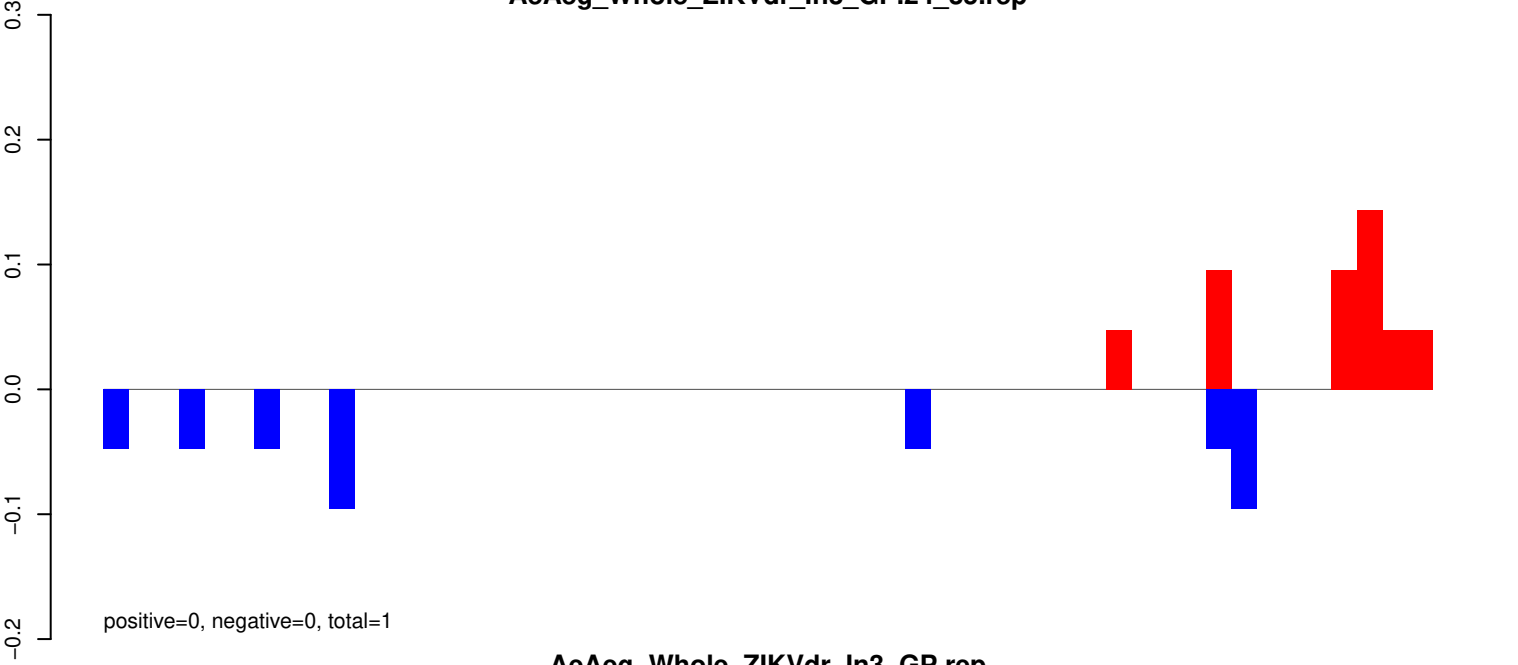

AeAeg_Whole_ZIKVdr_In3_GP.rep

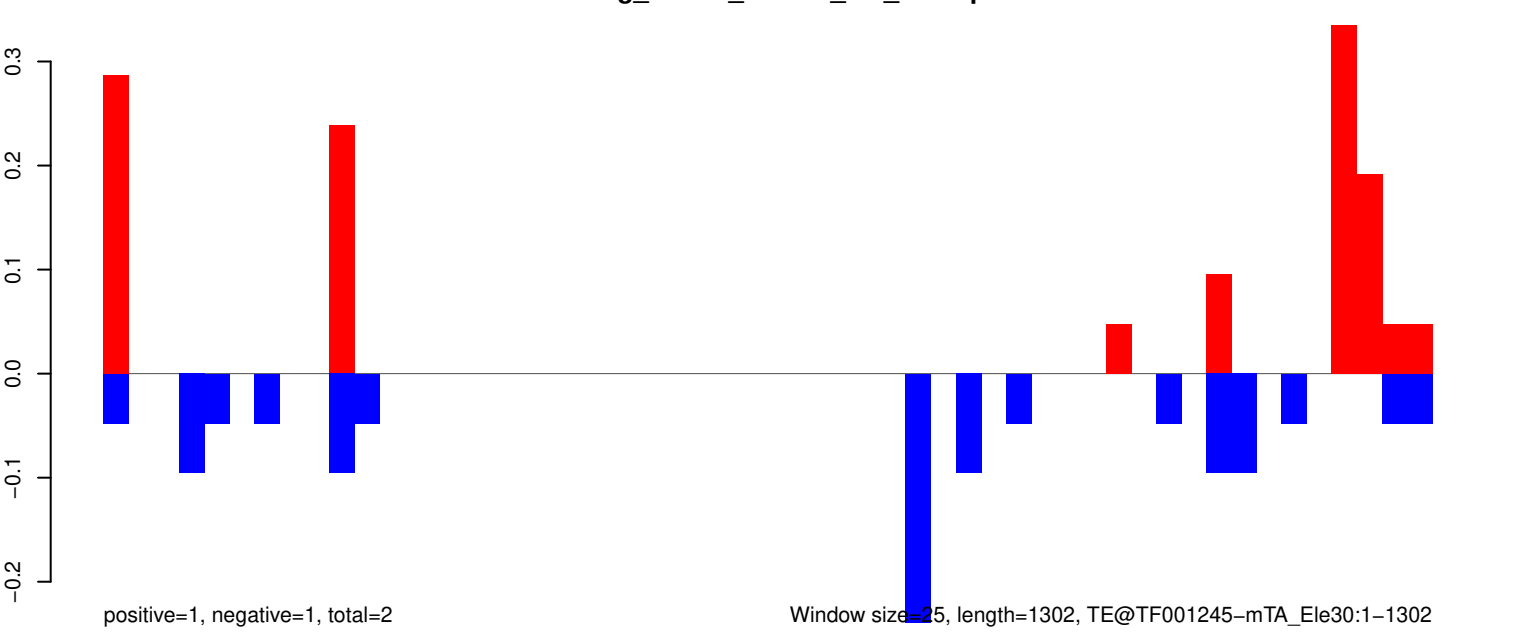

AeAeg_Whole_ZIKVdr_In3_GP.18_23.rep

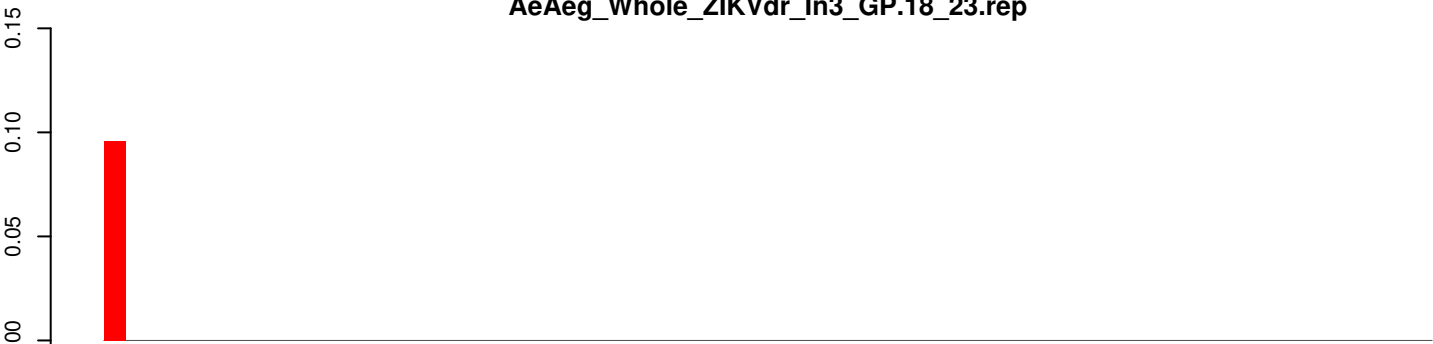

positive=0, negative=0, total=0

AeAeg_Whole_ZIKVdr_In3_GP.24_35.rep

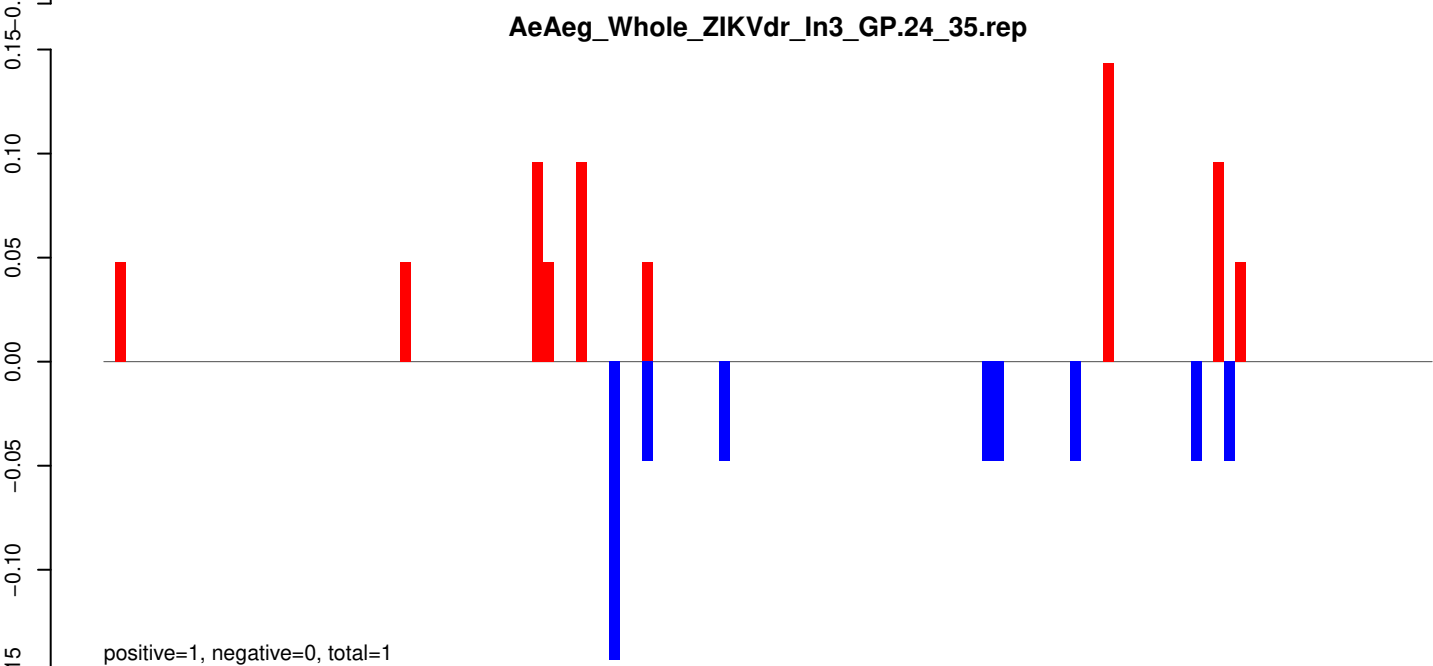

positive=1, negative=0, total=1

AeAeg_Whole_ZIKVdr_In3_GP.rep

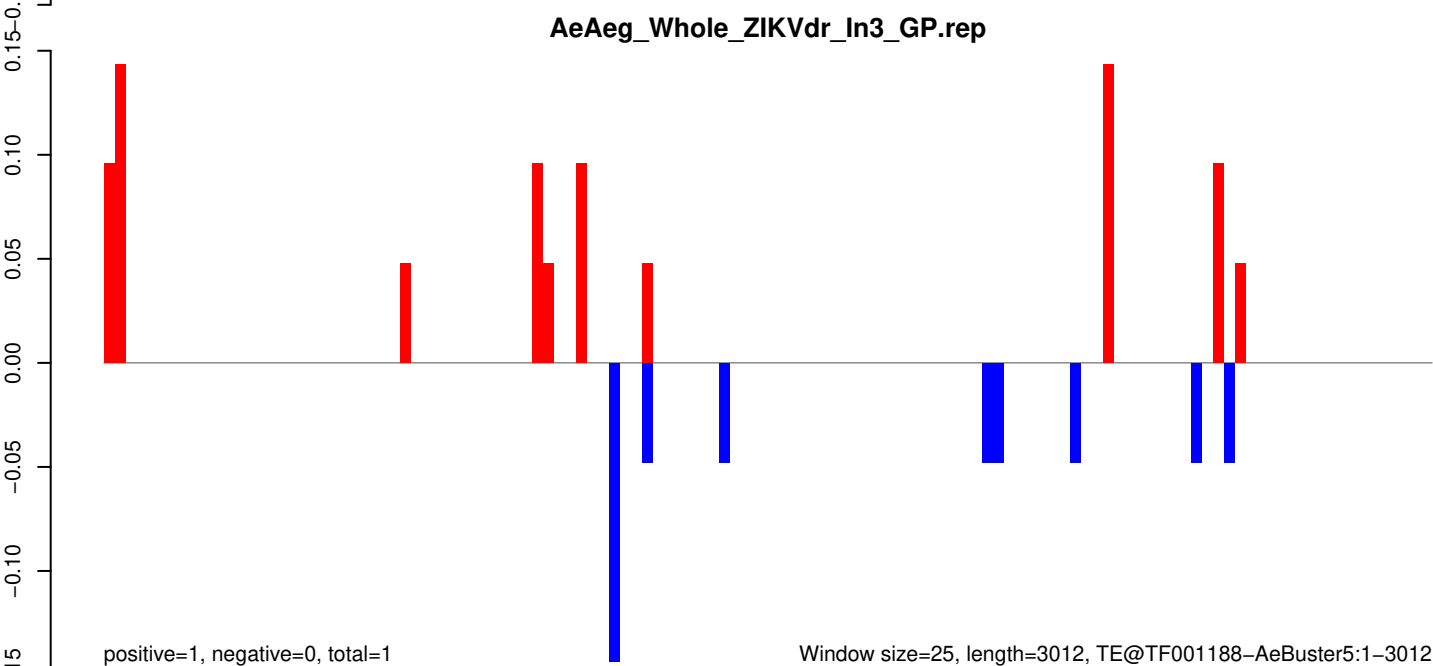

positive=1, negative=0, total=1

Window size=25, length=3012, TE@TF001188-AeBuster5:1-3012

AeAeg_Whole_ZIKVdr_In3_GP.18_23.rep

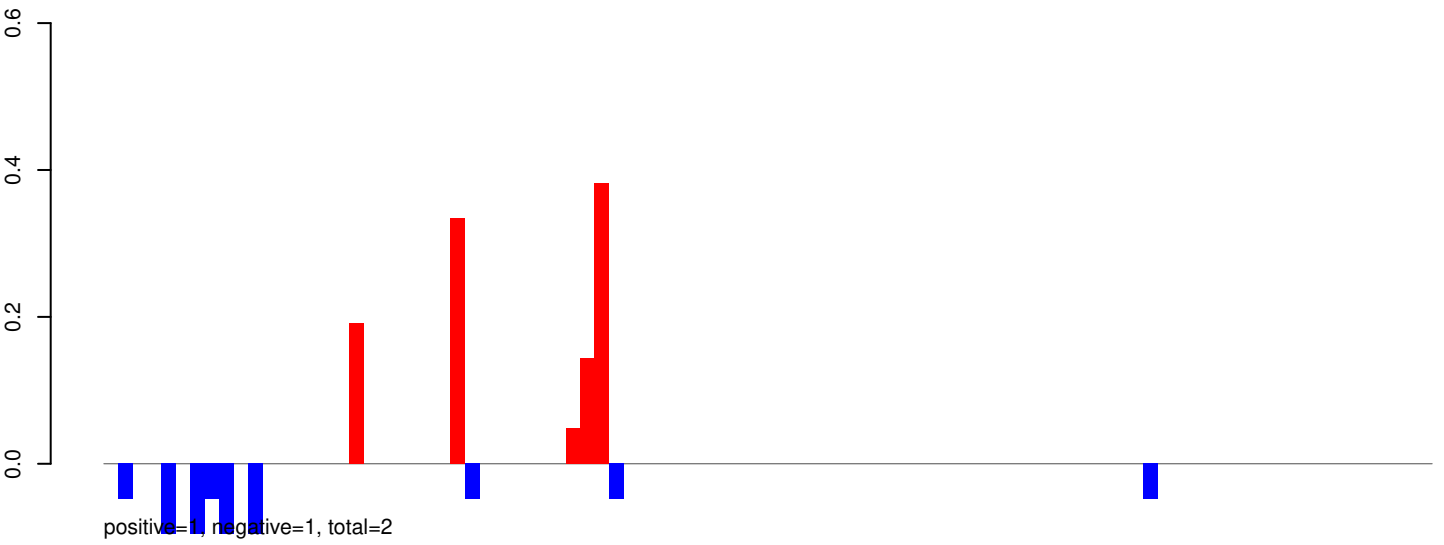

AeAeg_Whole_ZIKVdr_In3_GP.24_35.rep

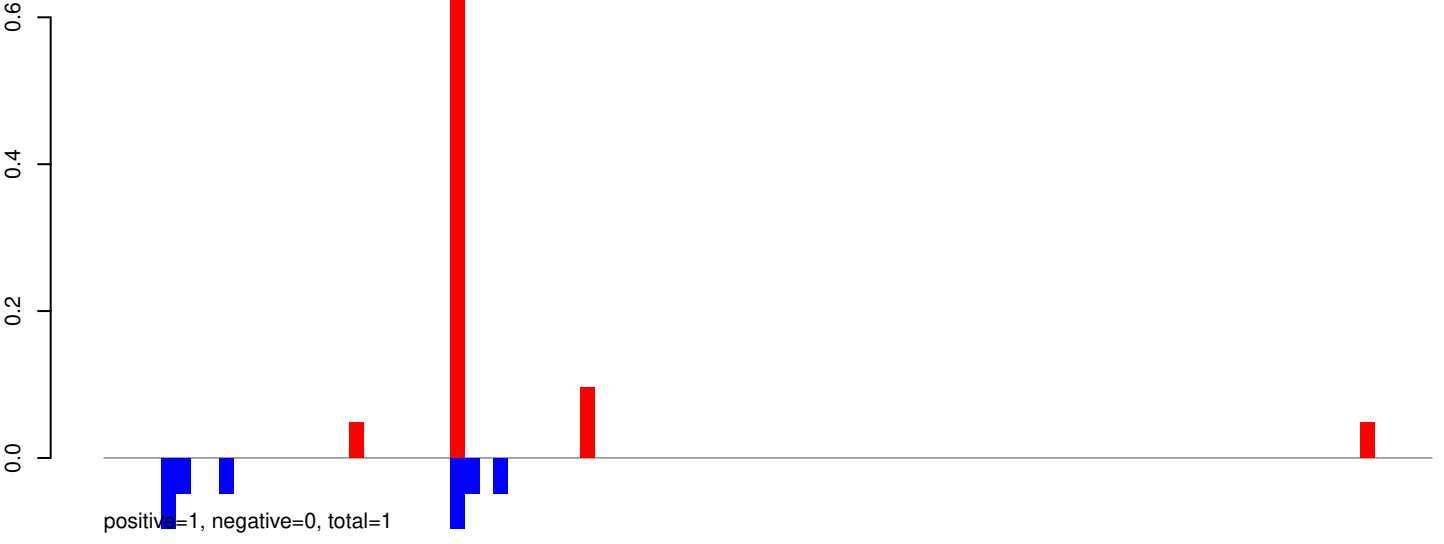

AeAeg_Whole_ZIKVdr_In3_GP.rep

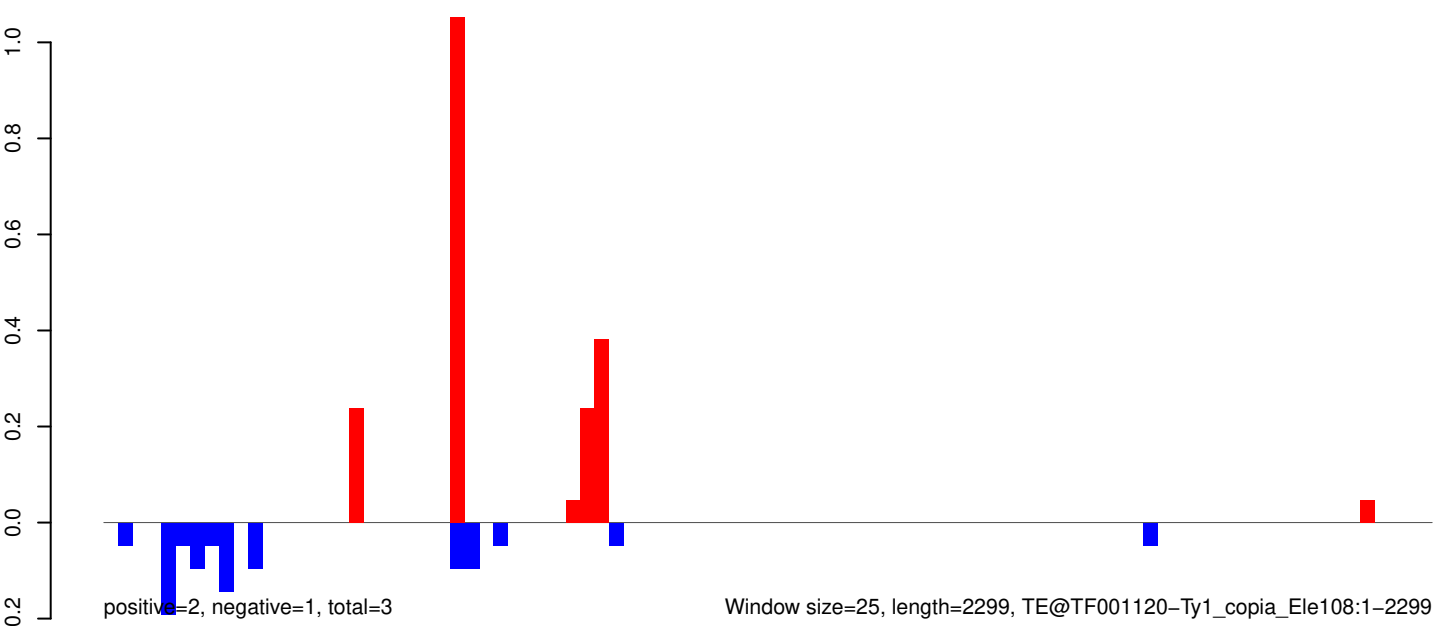

AeAeg_Whole_ZIKVdr_In3_GP.18_23.rep

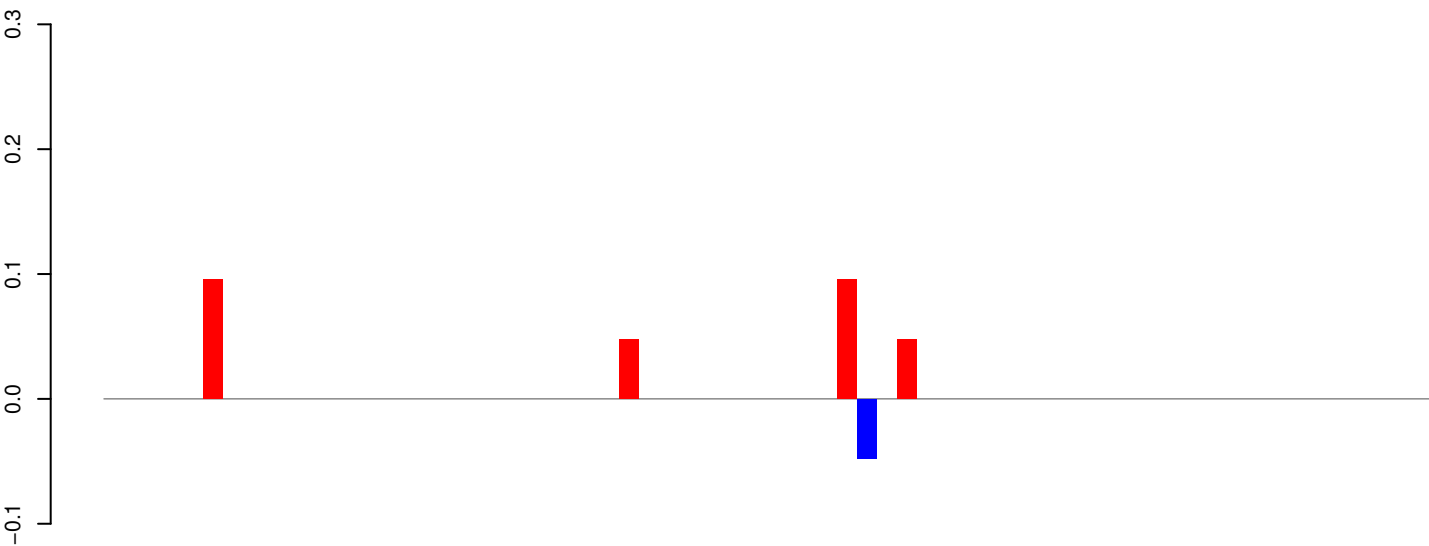

positive=0, negative=0, total=0

AeAeg_Whole_ZIKVdr_In3_GP.24_35.rep

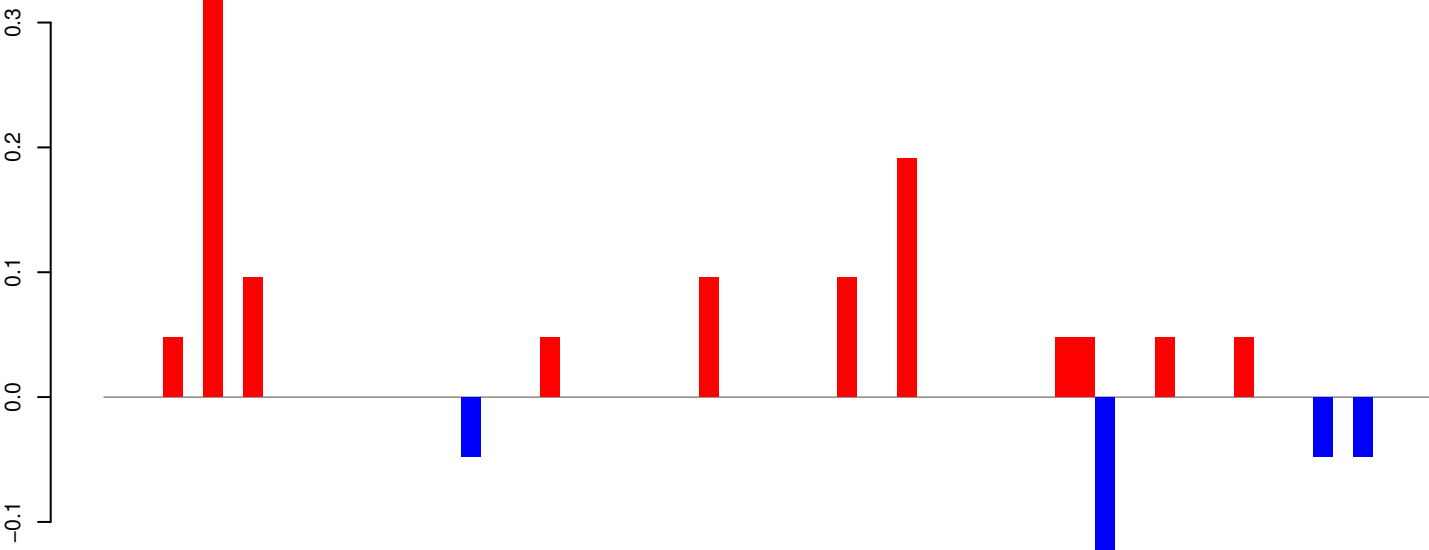

positive=1, negative=0, total=1

AeAeg_Whole_ZIKVdr_In3_GP.rep

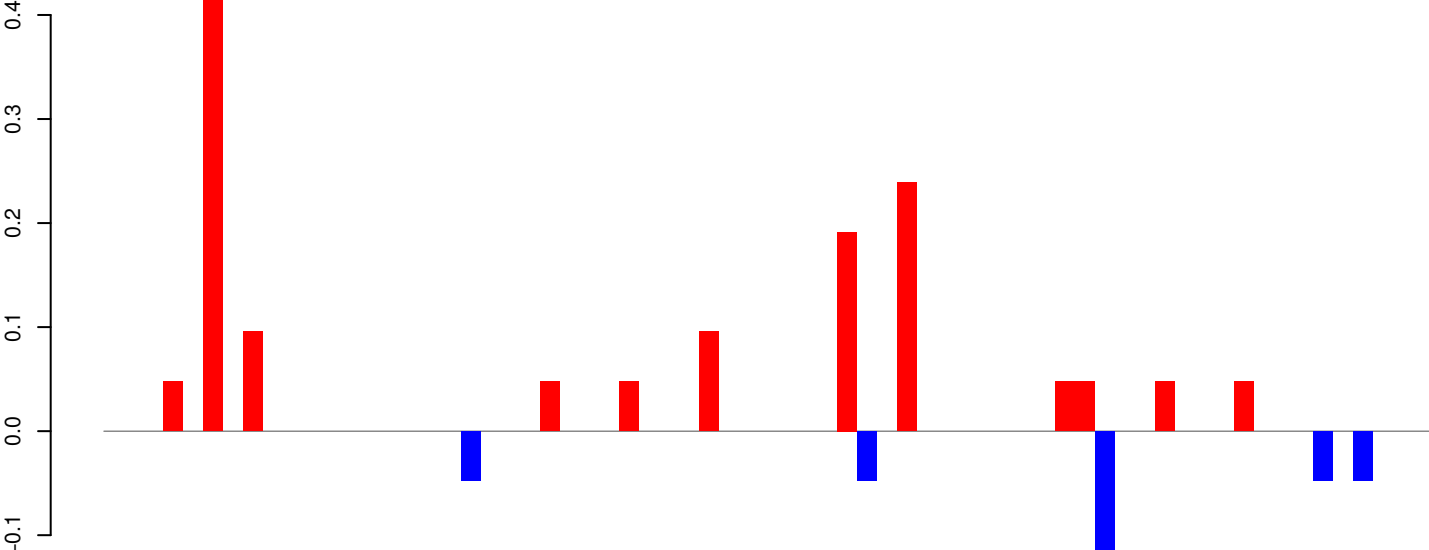

positive=1, negative=0, total=2

Window size=25, length=1653, TE@TF001077-Ty1_copia_Ele188:1-1653

0 500 1000 1500

AeAeg_Whole_ZIKVdr_In3_GP.18_23.rep

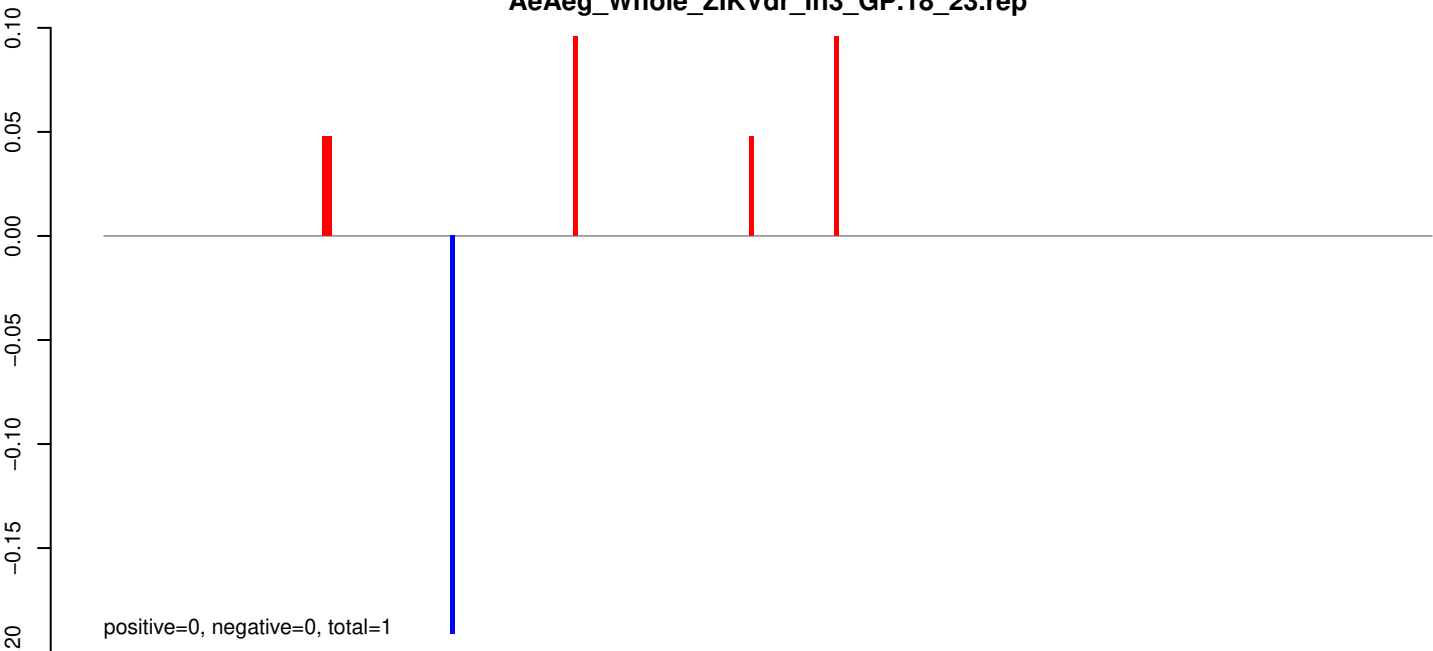

AeAeg_Whole_ZIKVdr_In3_GP.24_35.rep

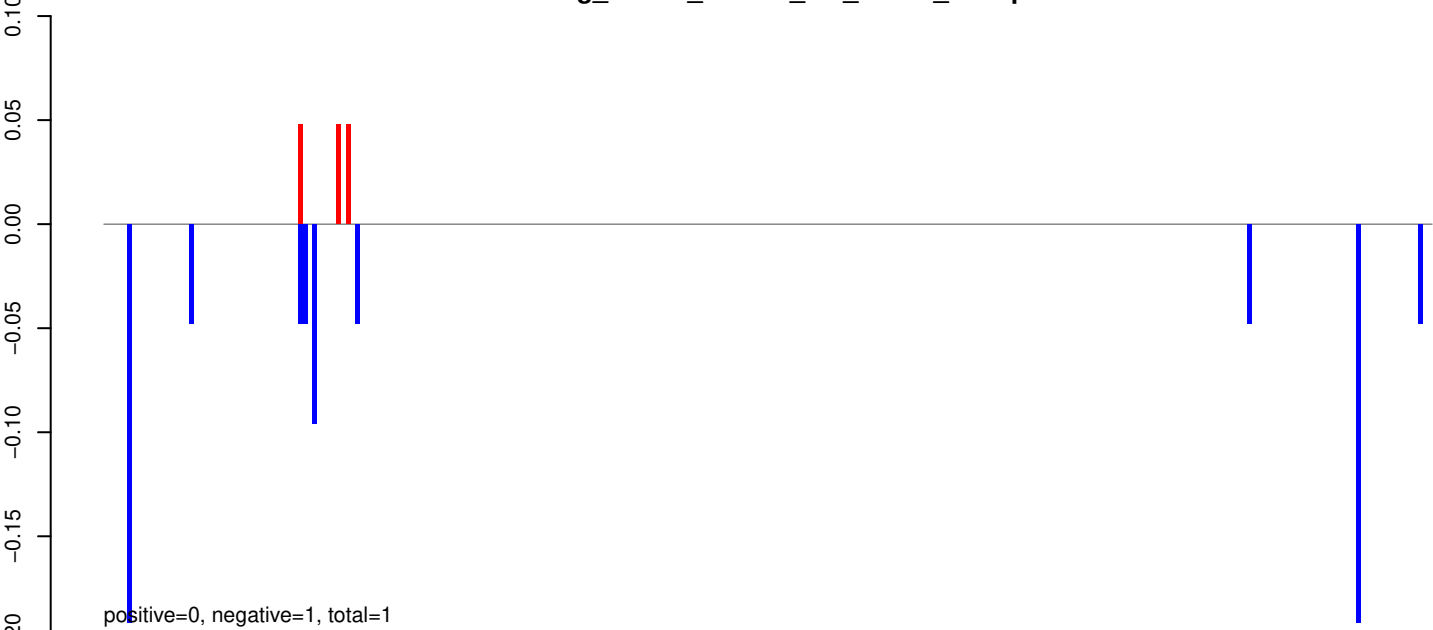

AeAeg_Whole_ZIKVdr_In3_GP.rep

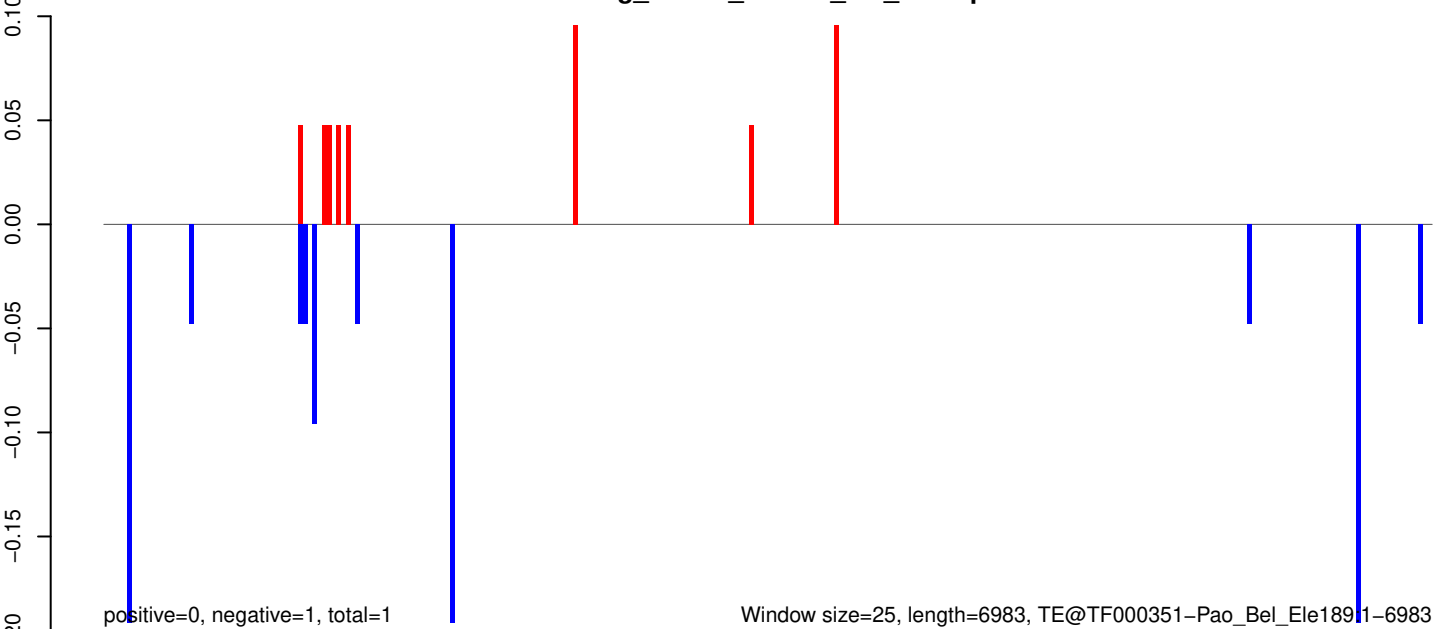

AeAeg_Whole_ZIKVdr_In3_GP.18_23.rep

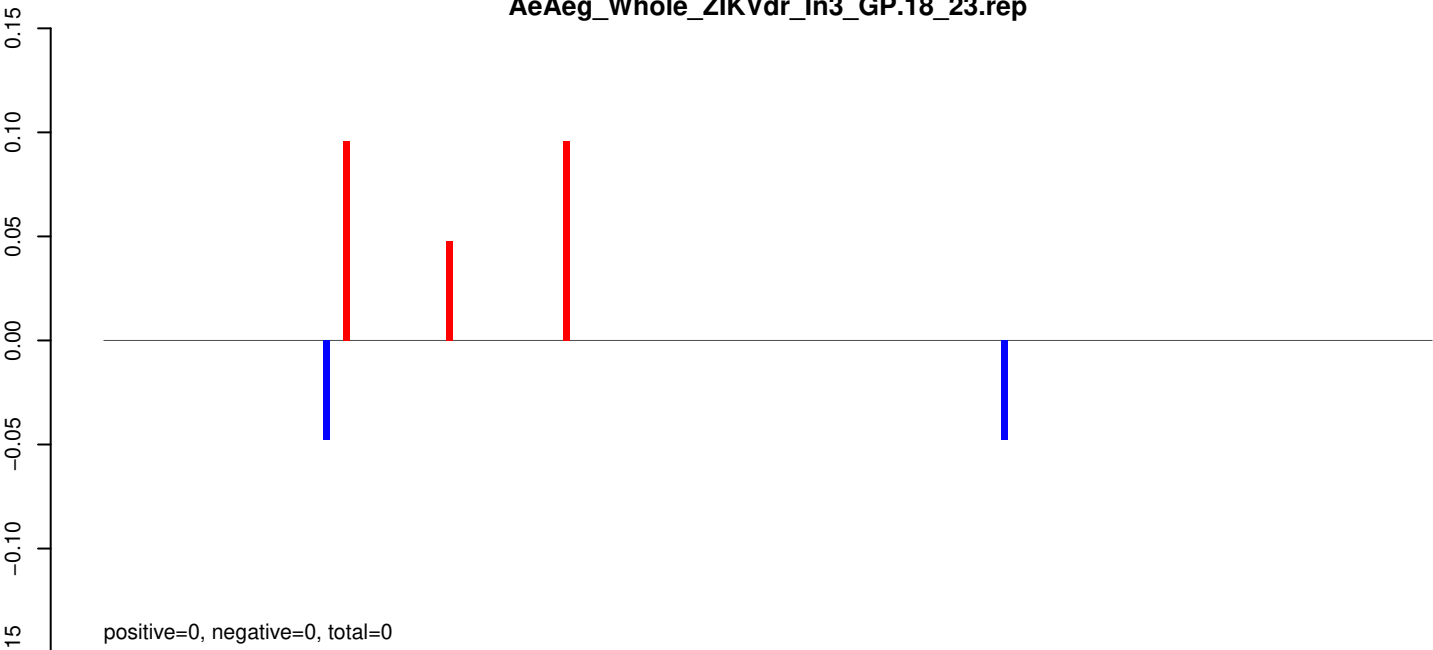

AeAeg_Whole_ZIKVdr_In3_GP.24_35.rep

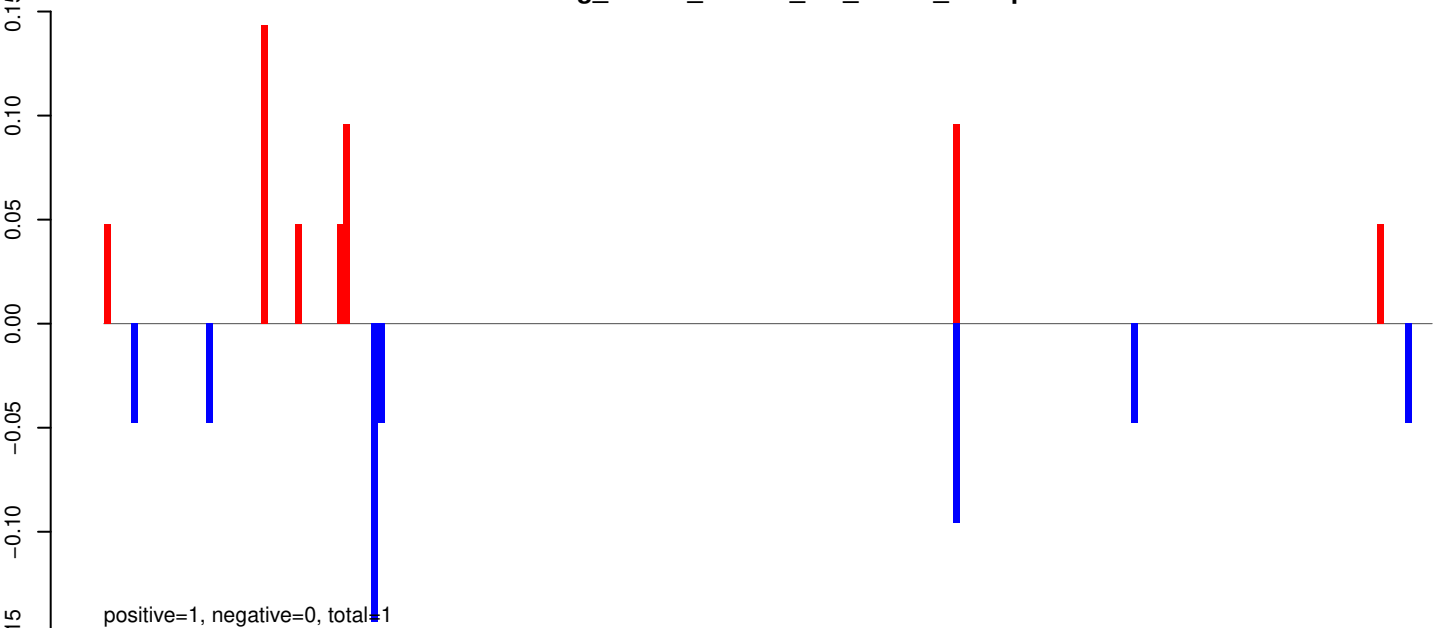

AeAeg_Whole_ZIKVdr_In3_GP.rep

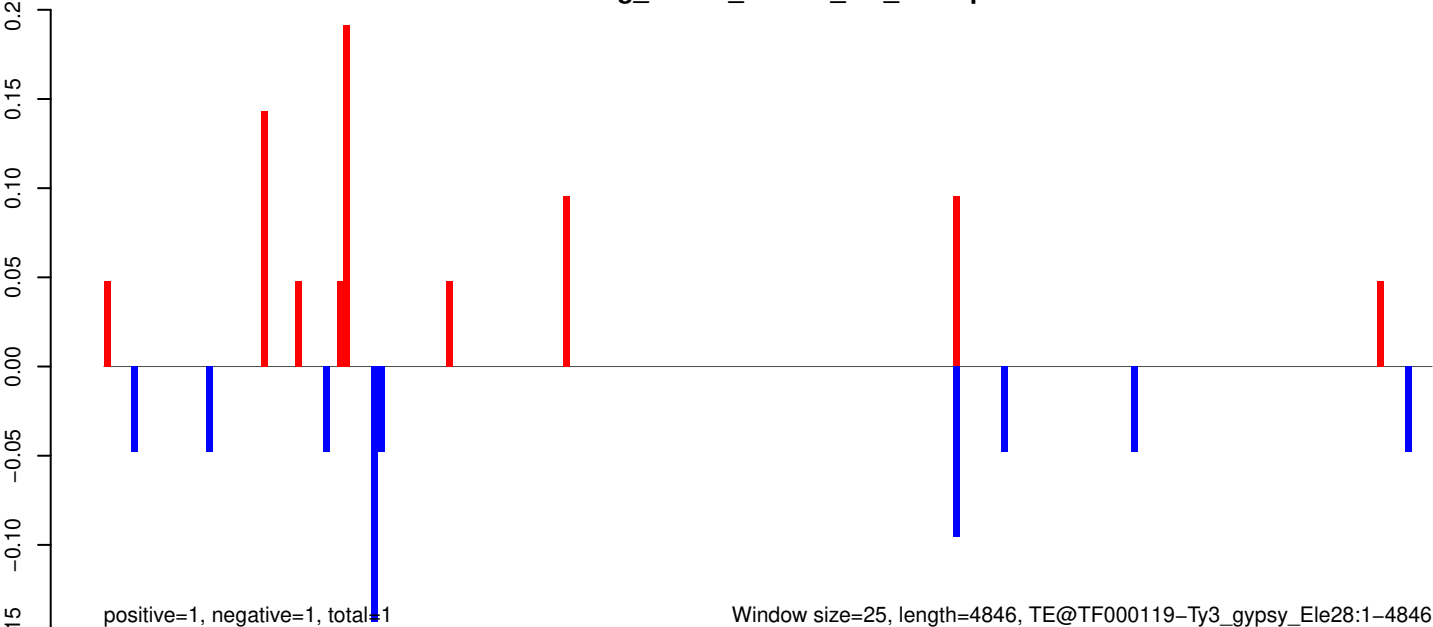

Window size=25, length=4846, TE@TF000119-Ty3_gypsy_Ele28:1-4846

AeAeg_Whole_ZIKVdr_In3_GP.18_23.rep

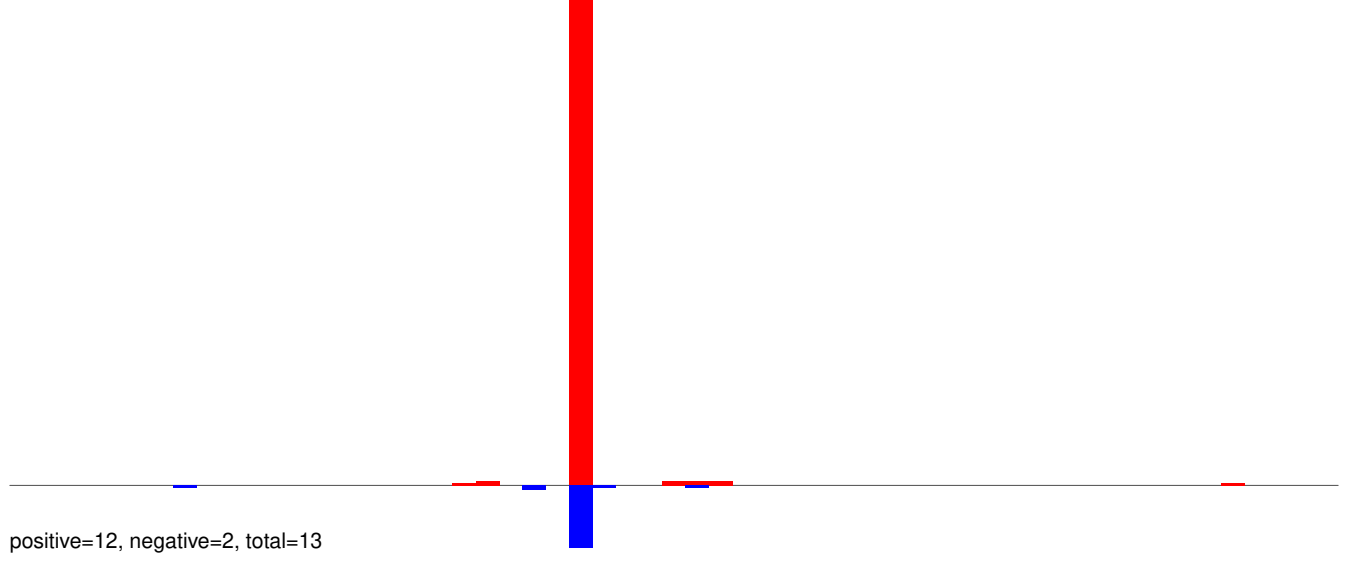

AeAeg_Whole_ZIKVdr_In3_GP.24_35.rep

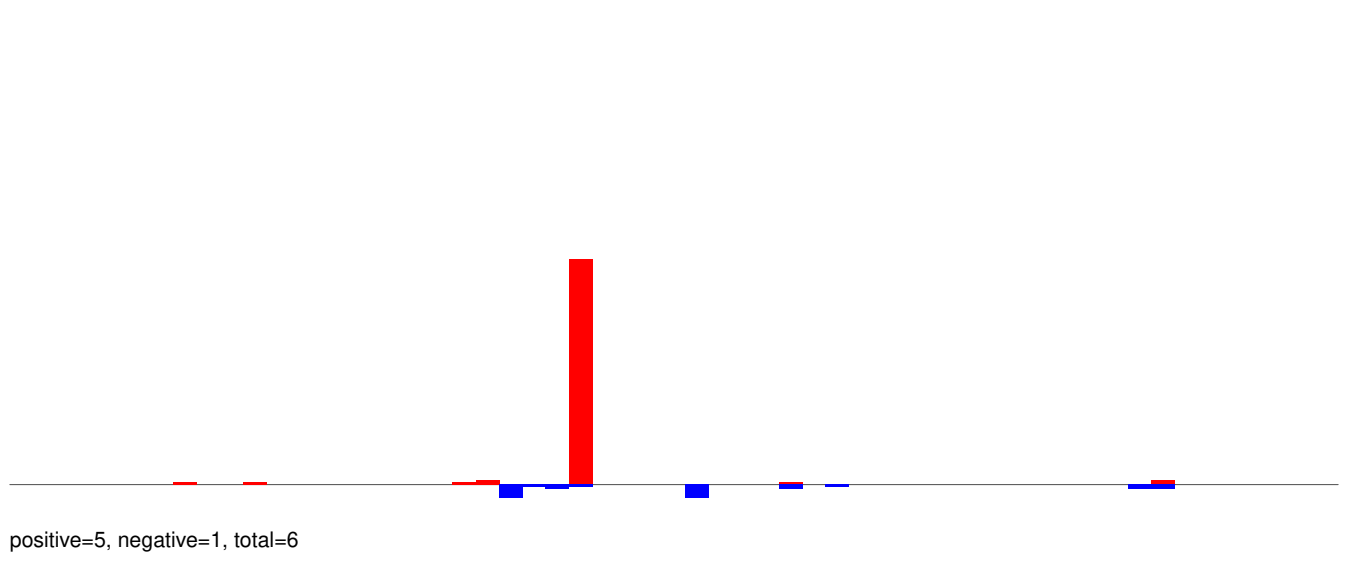

AeAeg_Whole_ZIKVdr_In3_GP.rep

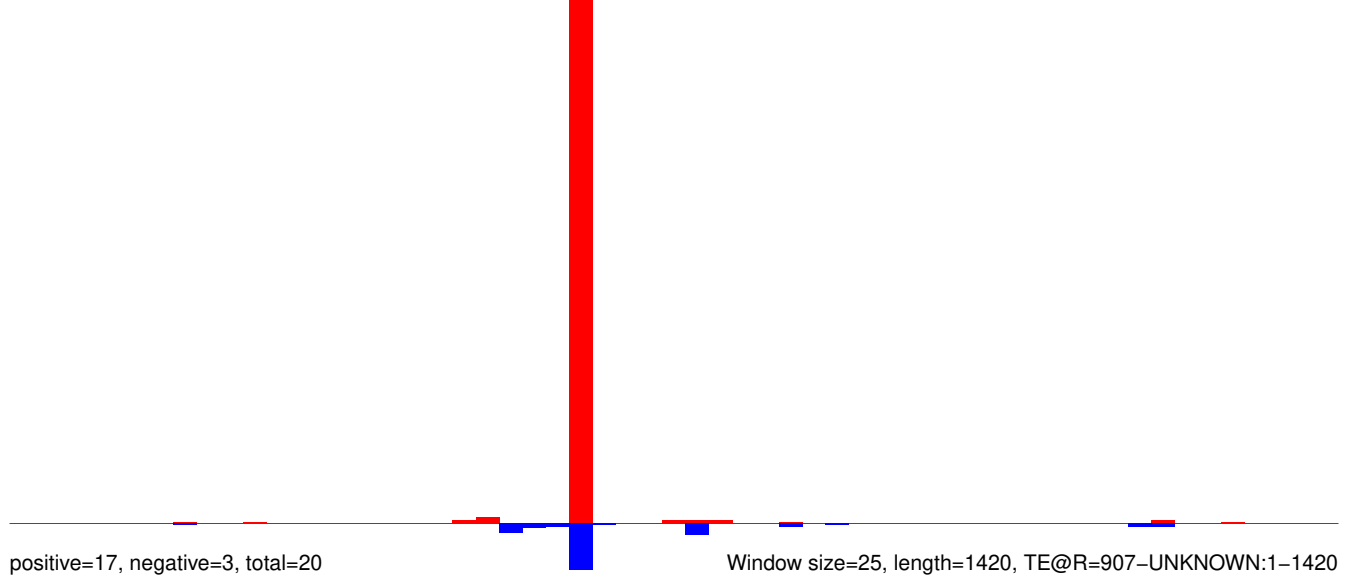

AeAeg_Whole_ZIKVdr_In3_GP.18_23.rep

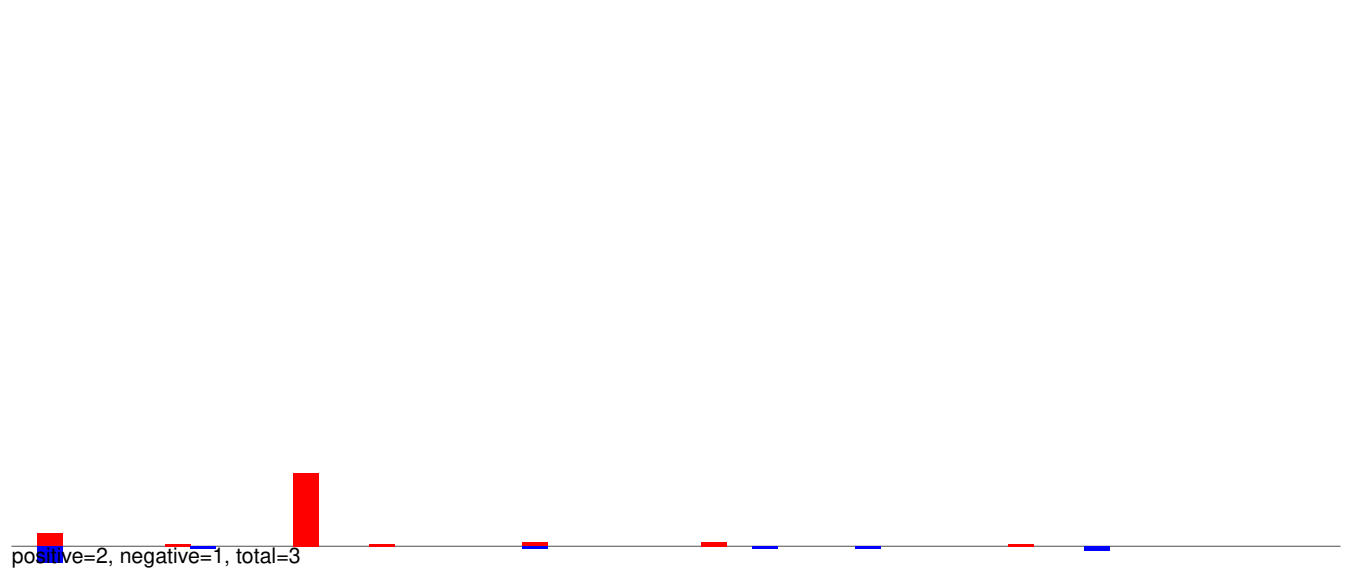

AeAeg_Whole_ZIKVdr_In3_GP.24_35.rep

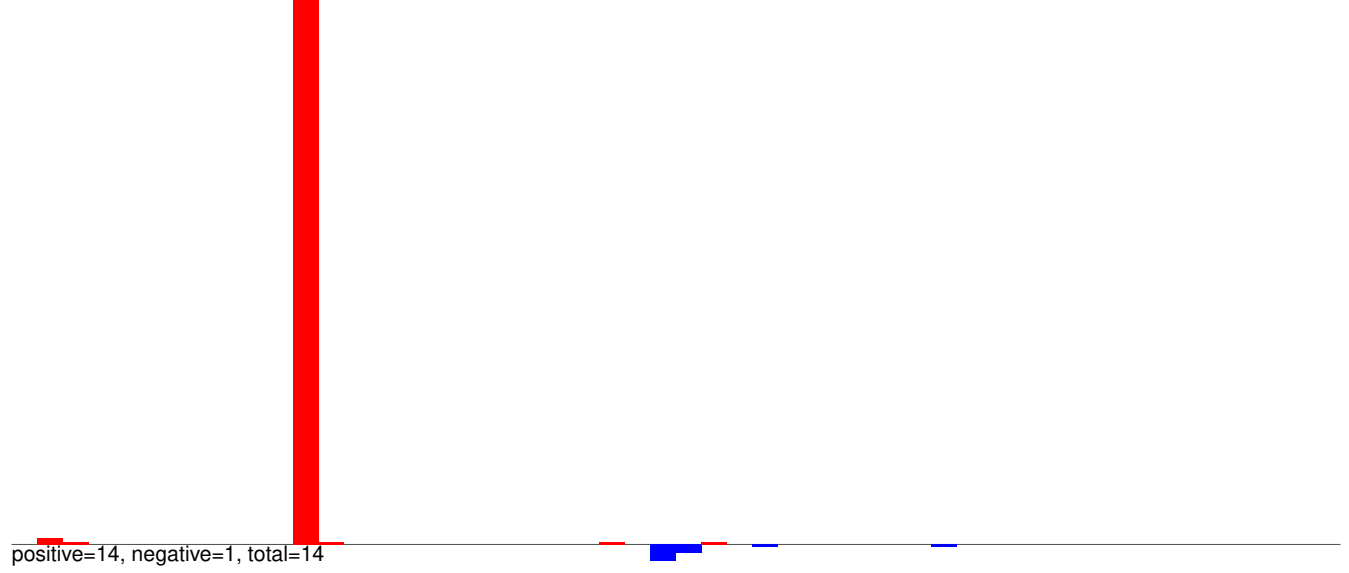

AeAeg_Whole_ZIKVdr_In3_GP.rep

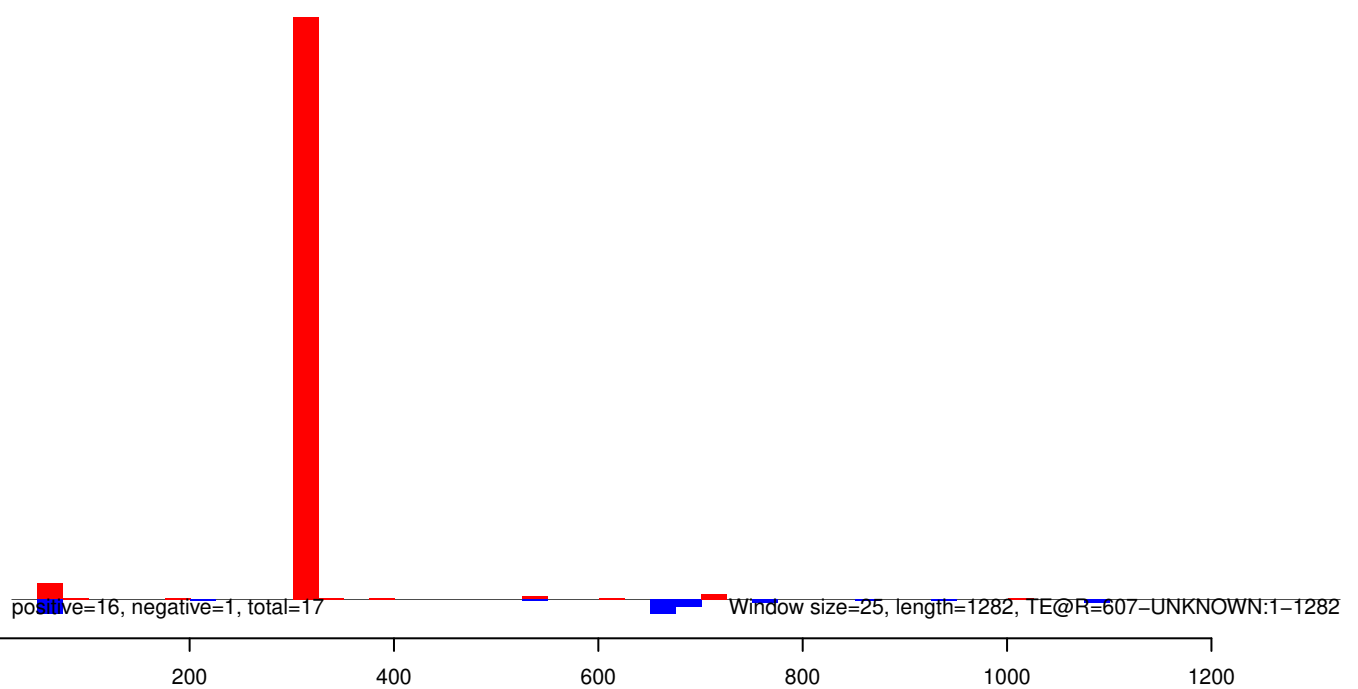

AeAeg_Whole_ZIKVdr_In3_GP.18_23.rep

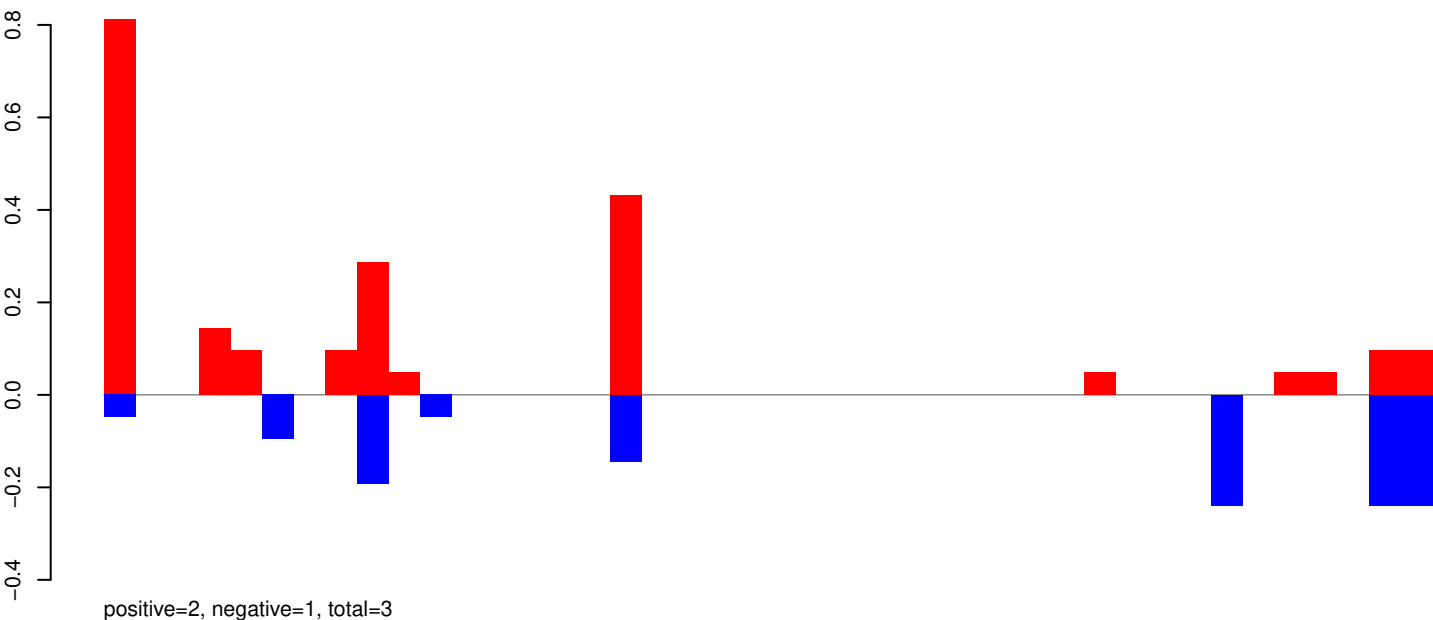

AeAeg_Whole_ZIKVdr_In3_GP.24_35.rep

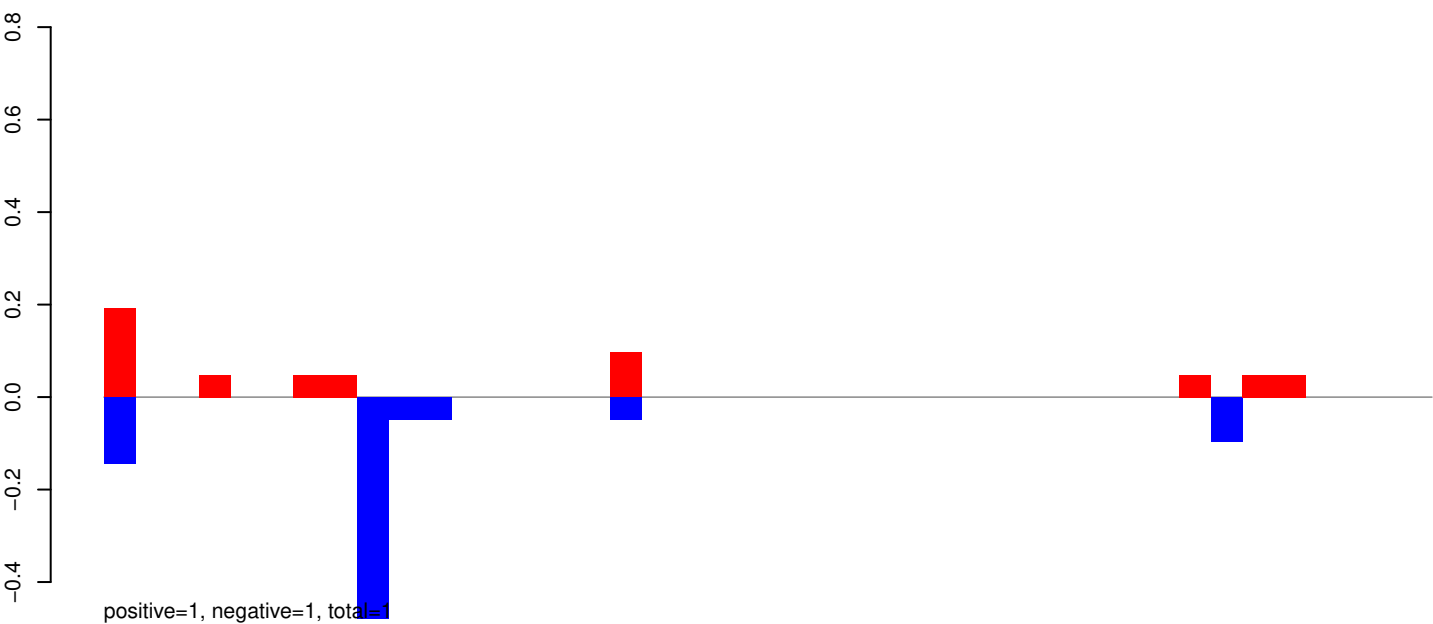

AeAeg_Whole_ZIKVdr_In3_GP.rep

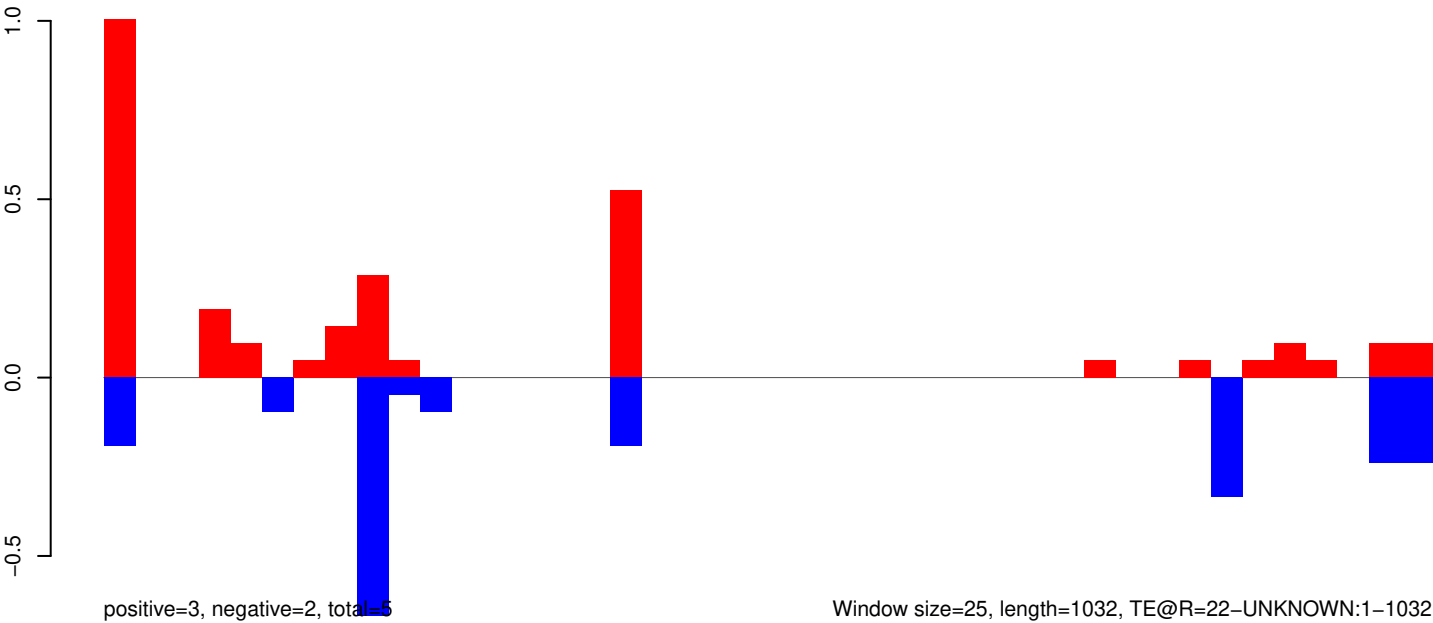

AeAeg_Whole_ZIKVdr_In3_GP.18_23.rep

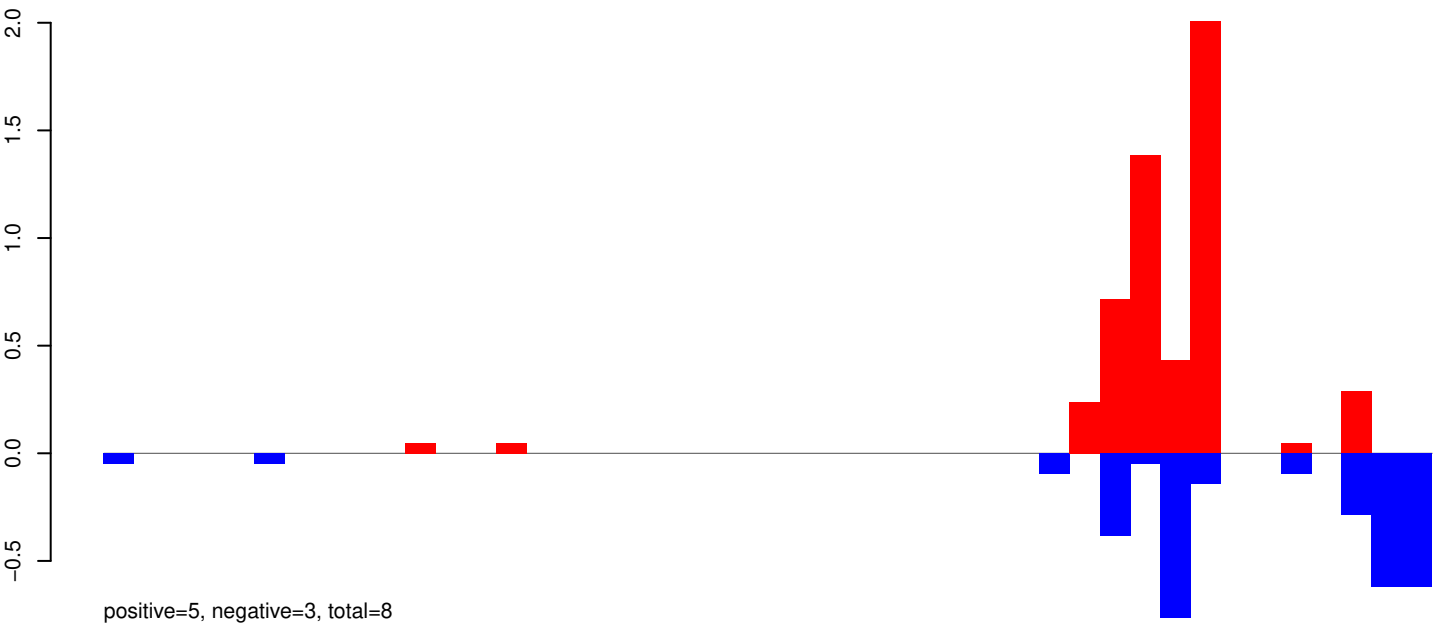

AeAeg_Whole_ZIKVdr_In3_GP.24_35.rep

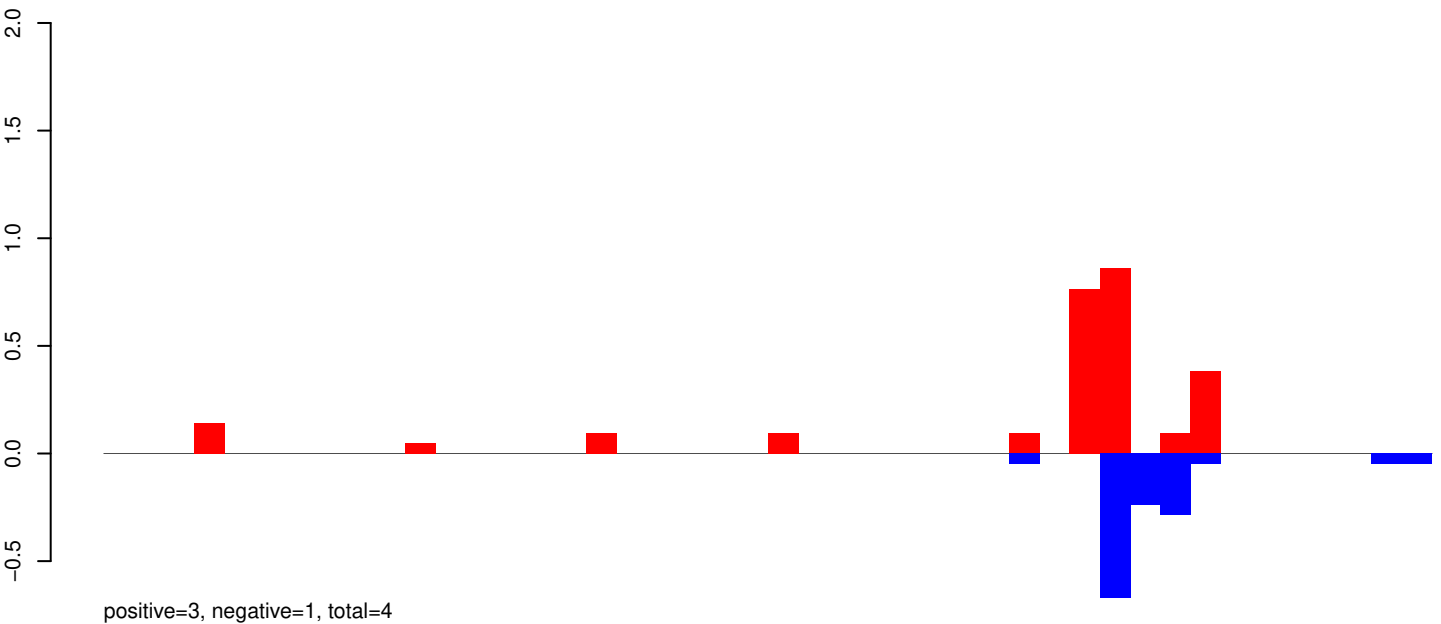

AeAeg_Whole_ZIKVdr_In3_GP.rep

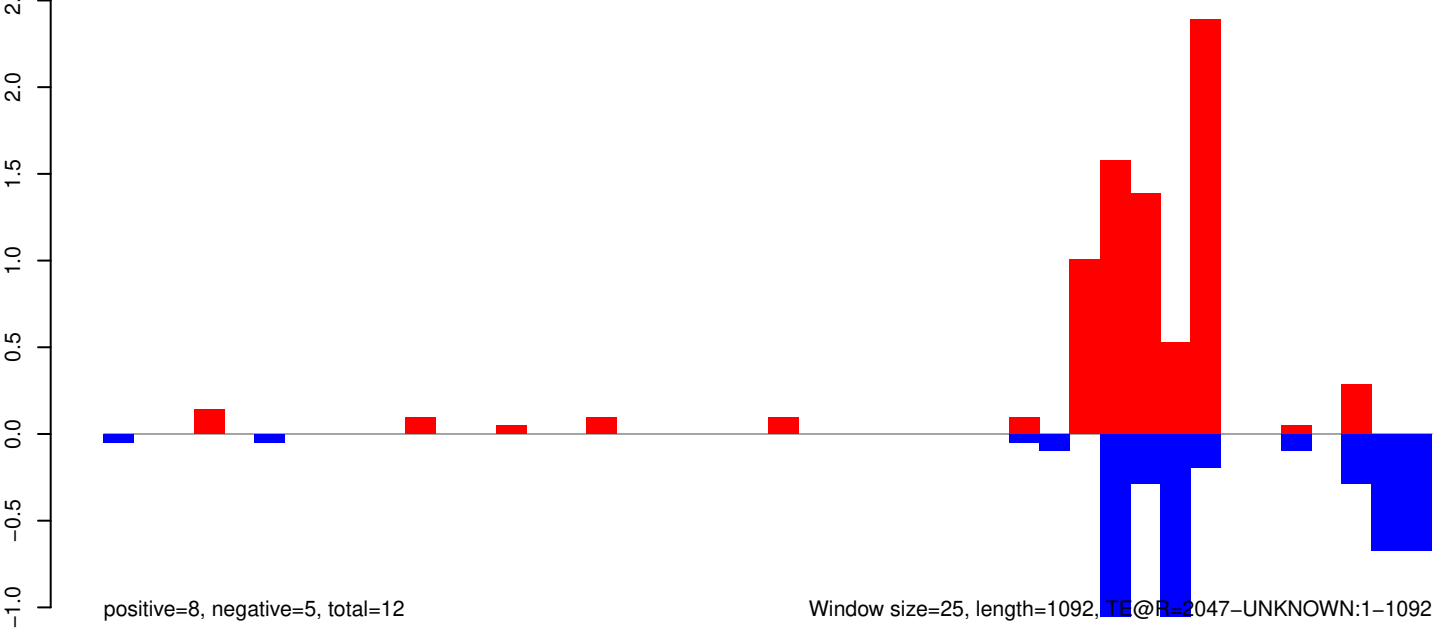

AeAeg_Whole_ZIKVdr_In3_GP.18_23.rep

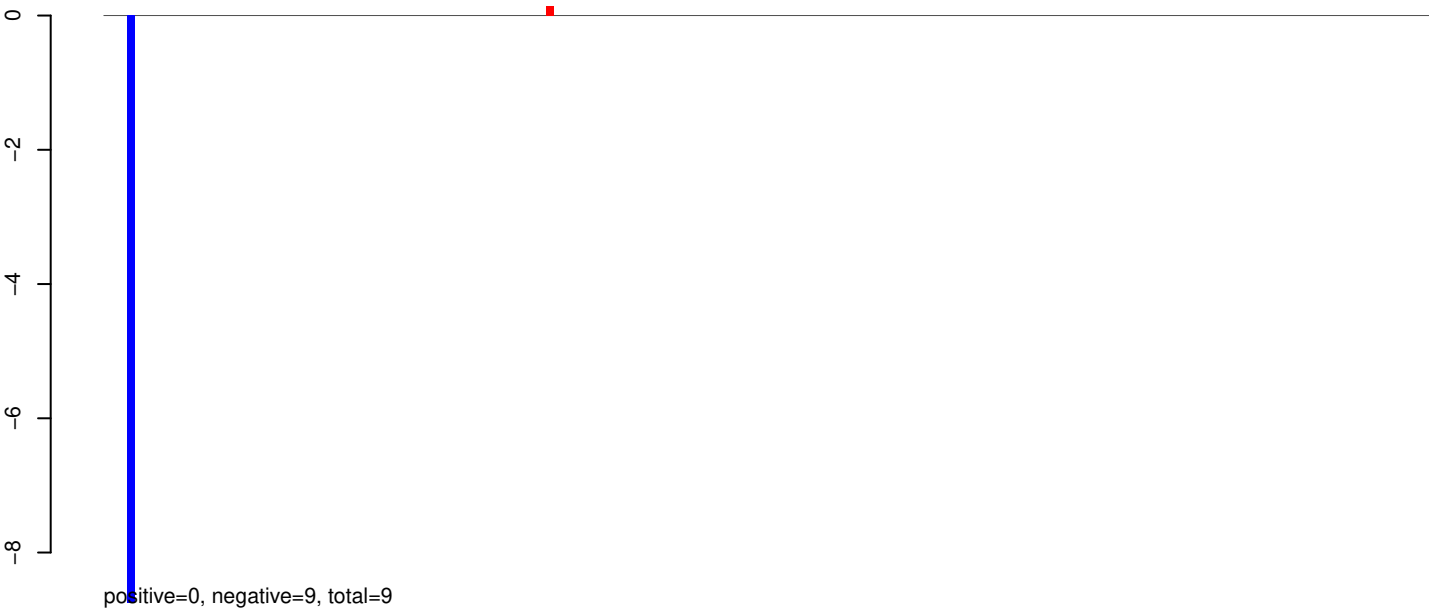

AeAeg_Whole_ZIKVdr_In3_GP.24_35.rep

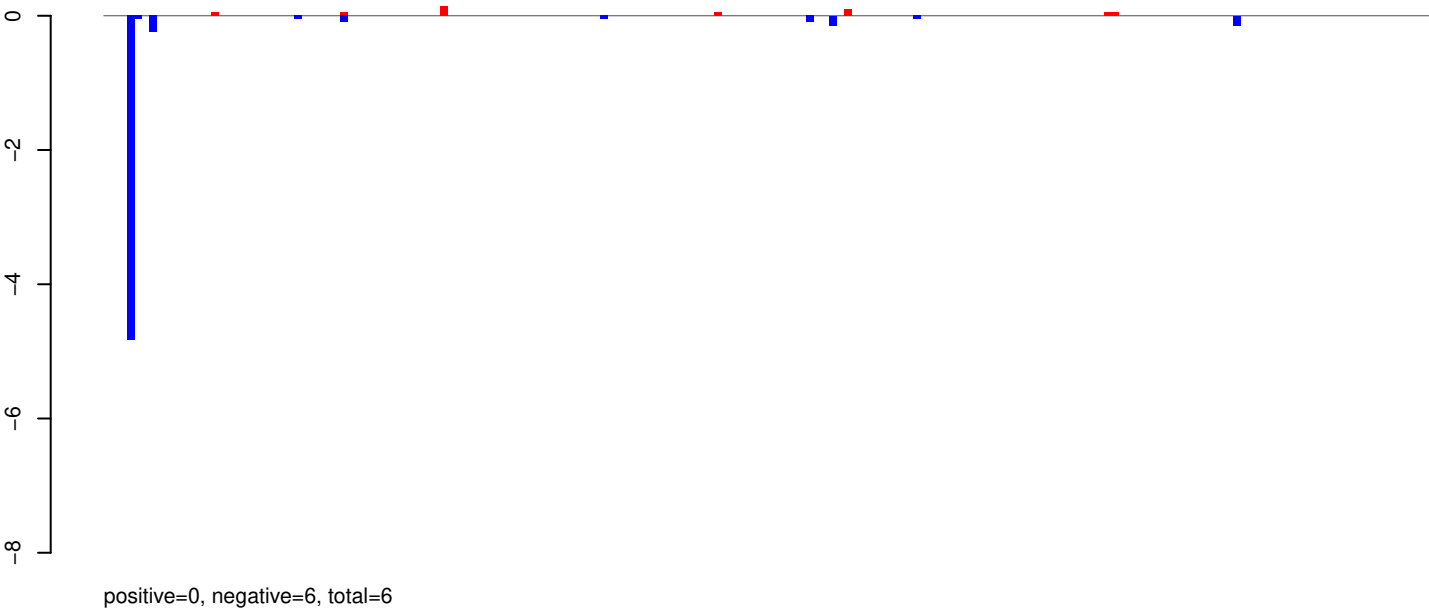

AeAeg_Whole_ZIKVdr_In3_GP.rep

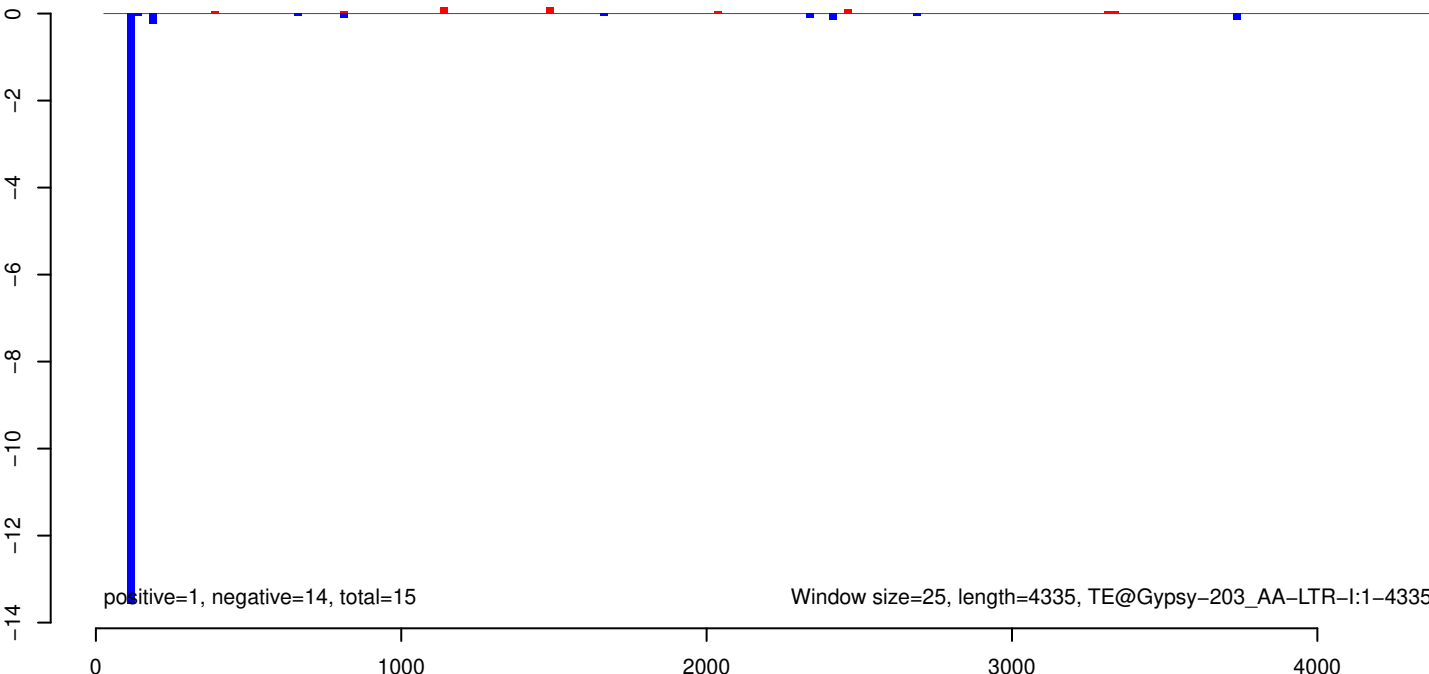

AeAeg_Whole_ZIKVdr_In3_GP.18_23.rep

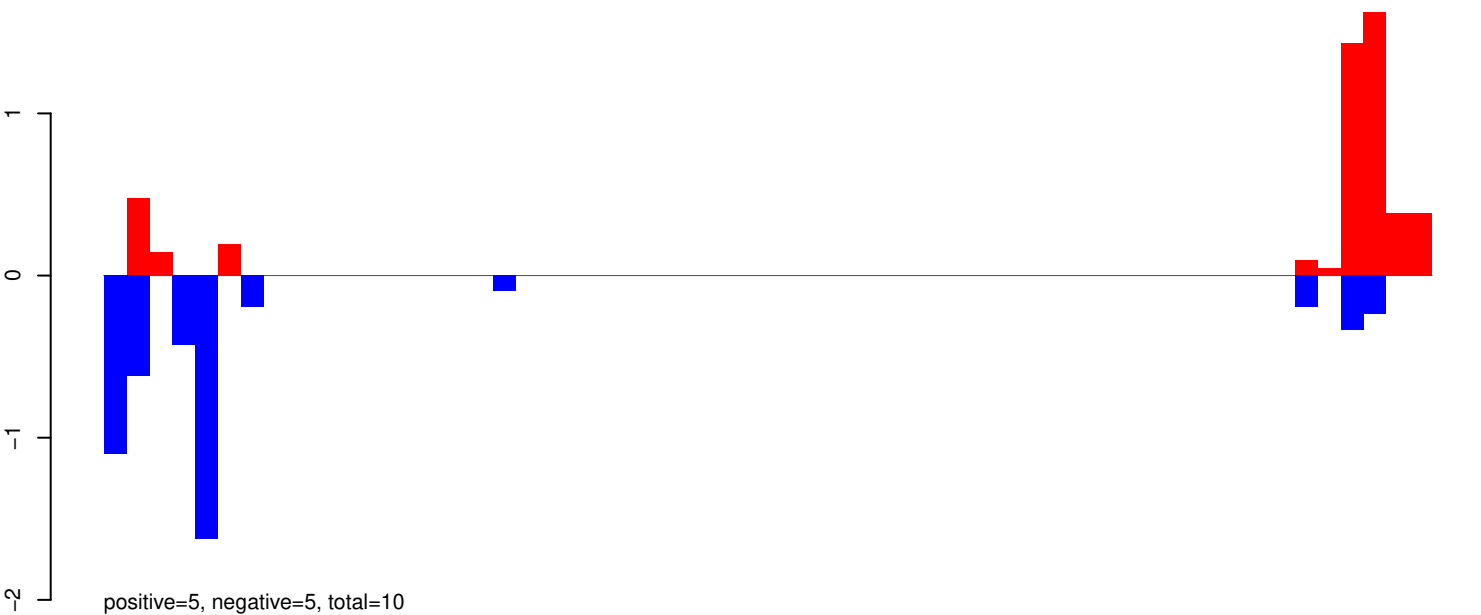

AeAeg_Whole_ZIKVdr_In3_GP.24_35.rep

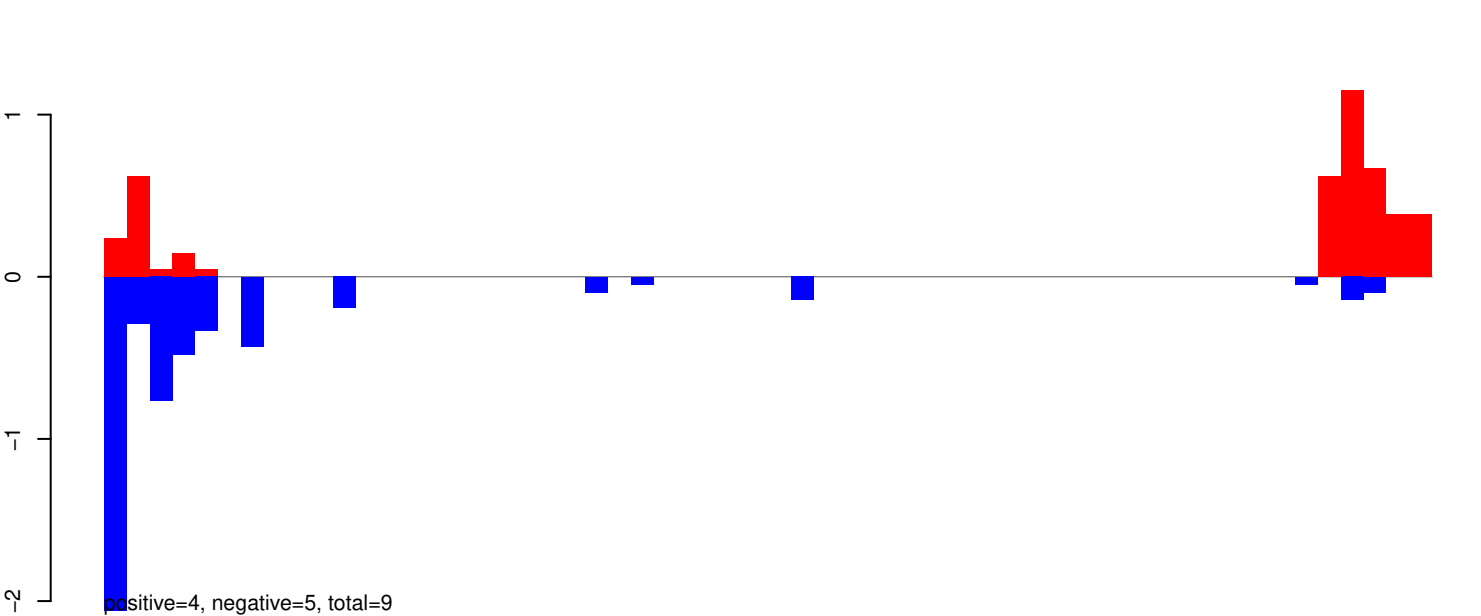

AeAeg_Whole_ZIKVdr_In3_GP.rep

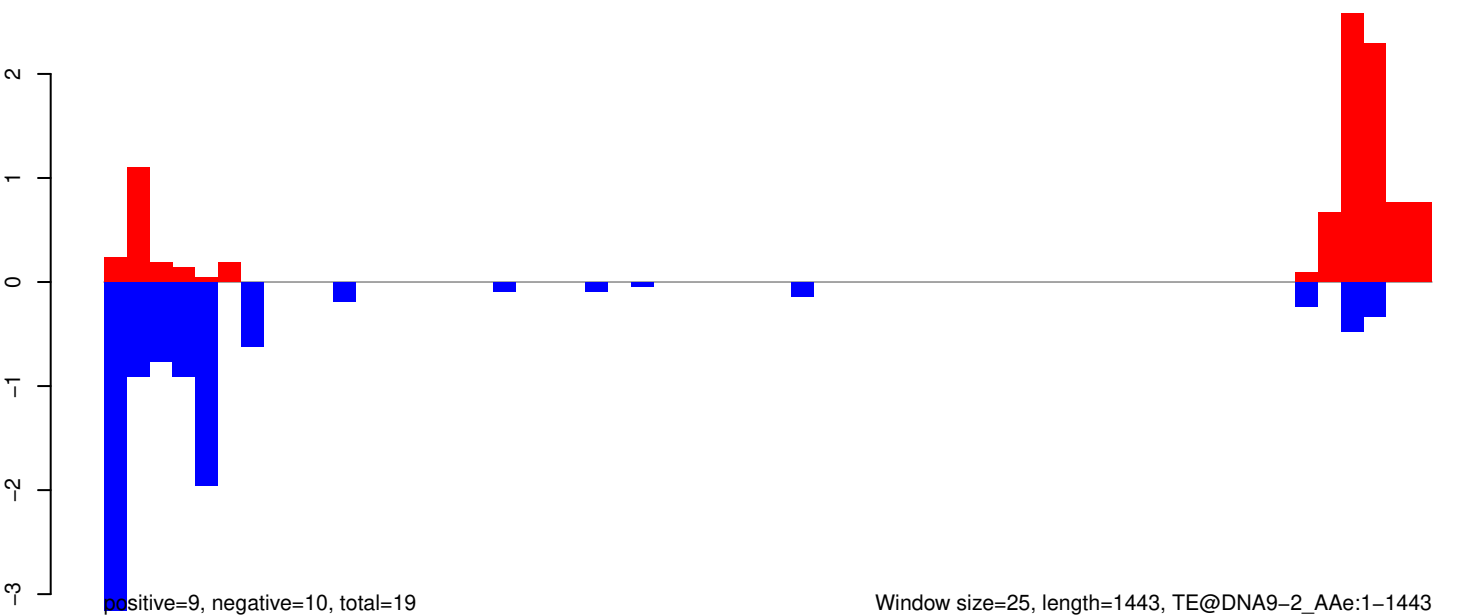

AeAeg_Whole_ZIKVdr_In3_GP.18_23.rep

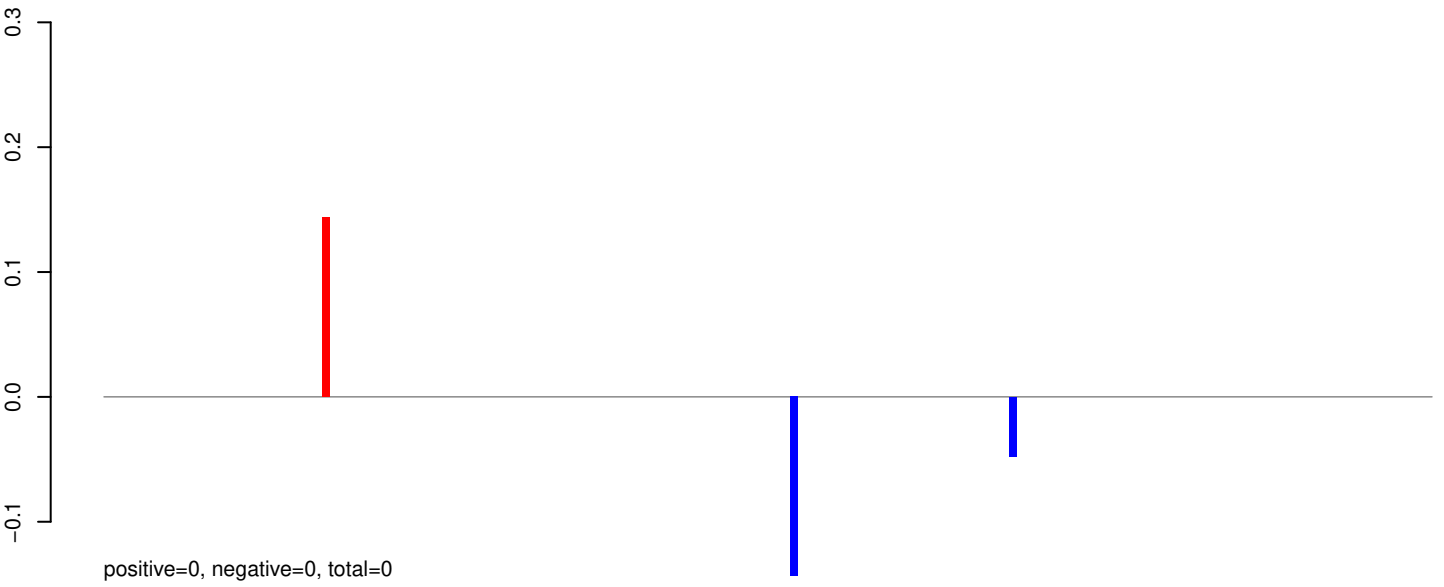

AeAeg_Whole_ZIKVdr_In3_GP.24_35.rep

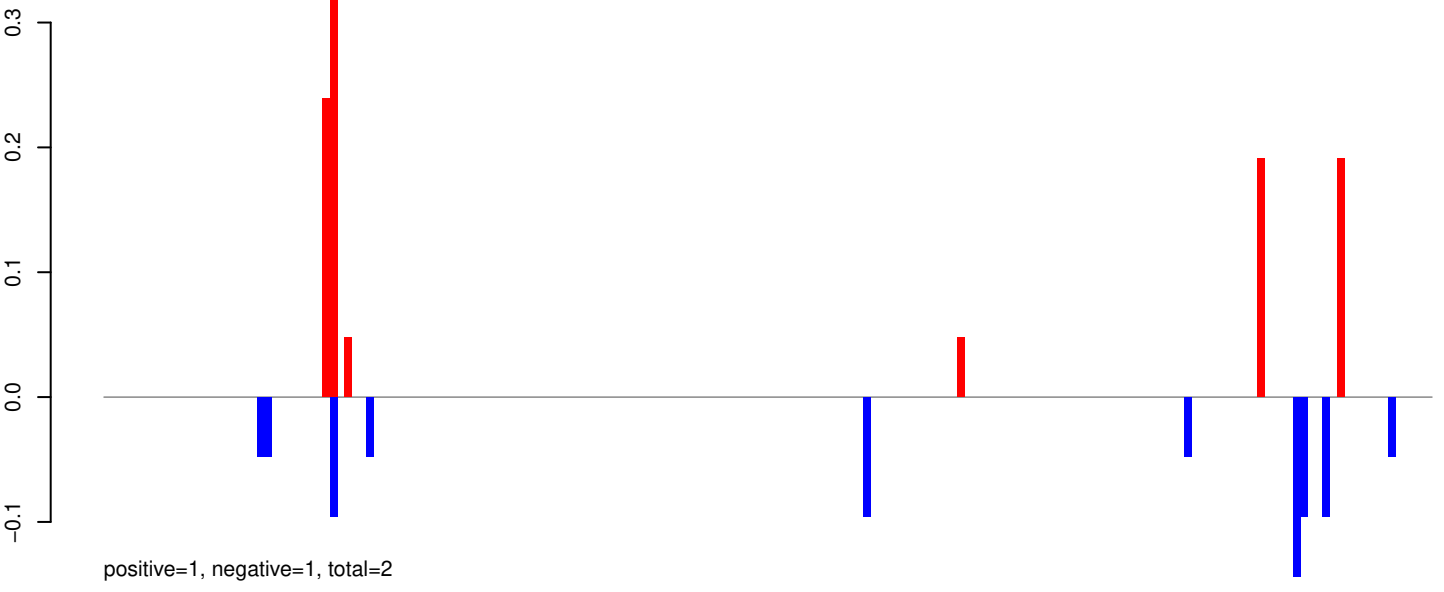

AeAeg_Whole_ZIKVdr_In3_GP.rep

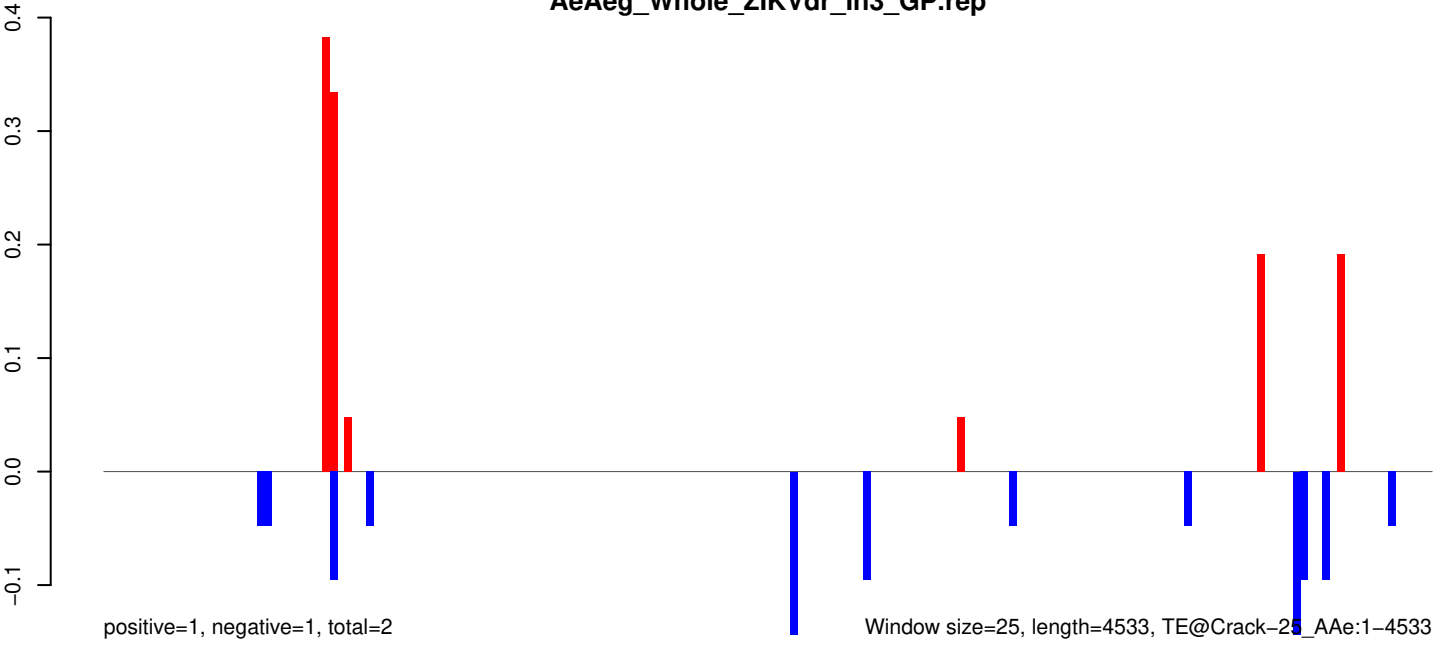

AeAeg_Whole_ZIKVdr_In3_GP.18_23.rep

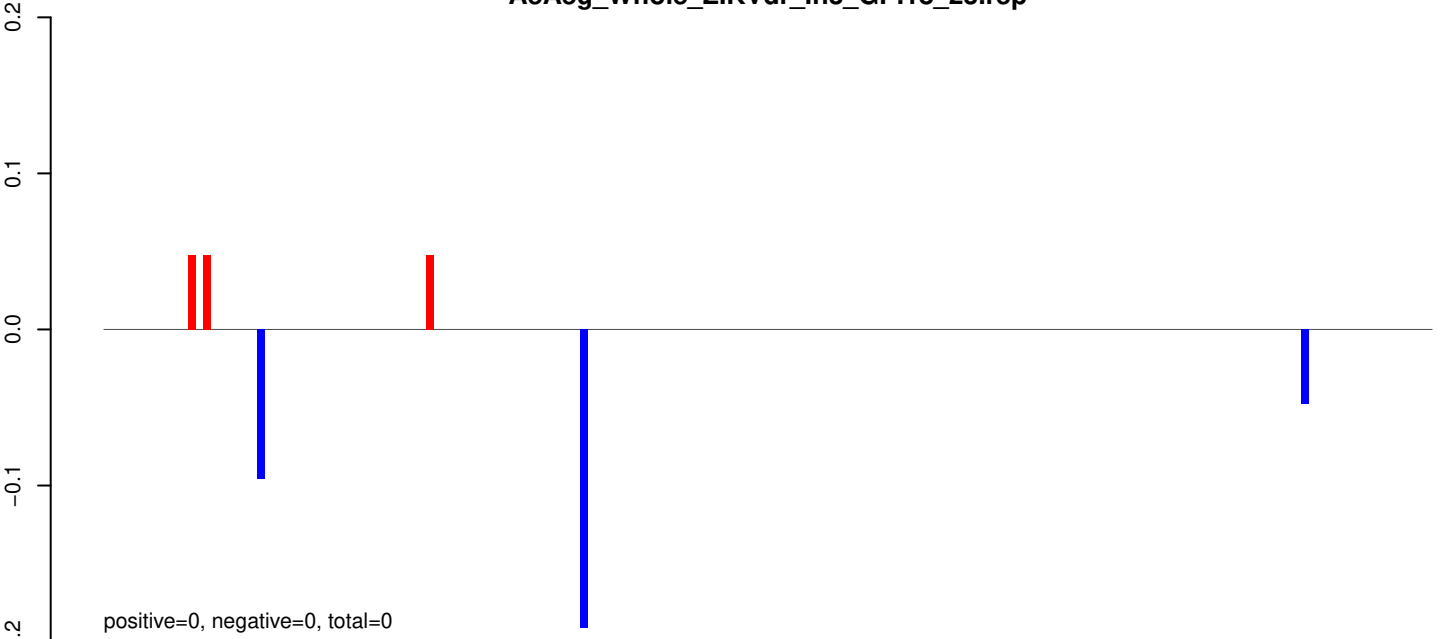

AeAeg_Whole_ZIKVdr_In3_GP.24_35.rep

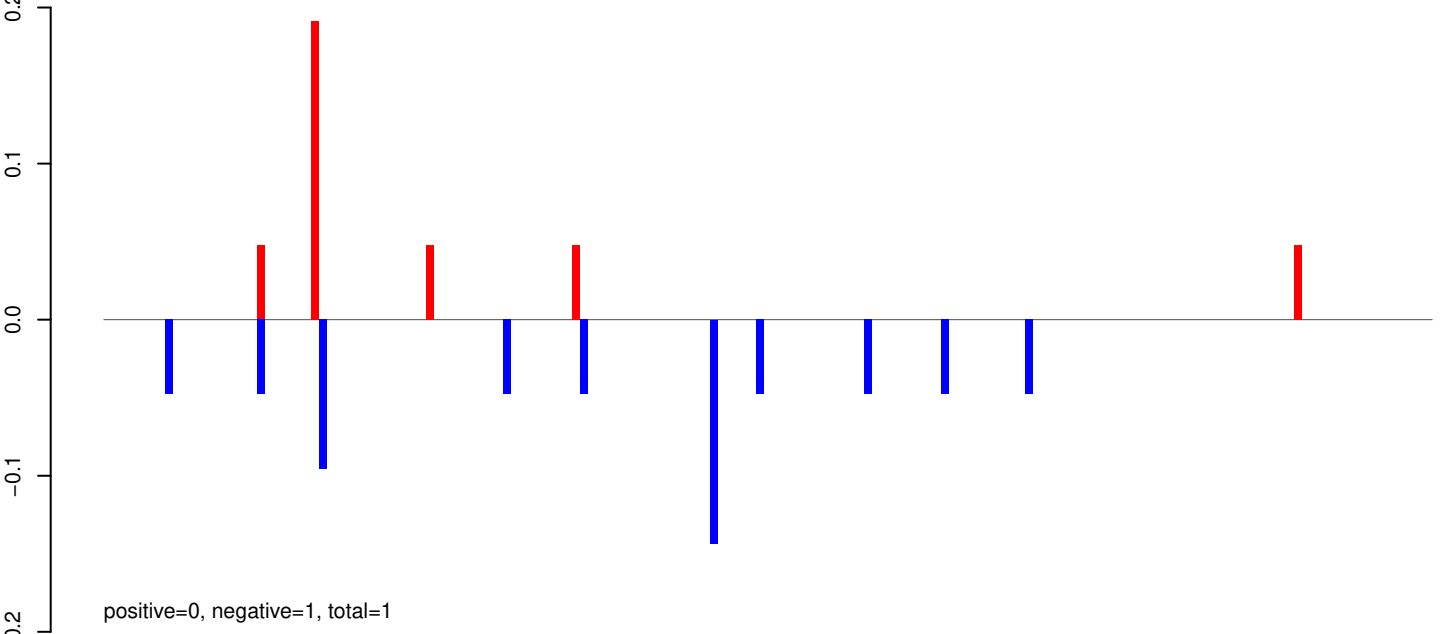

AeAeg_Whole_ZIKVdr_In3_GP.rep

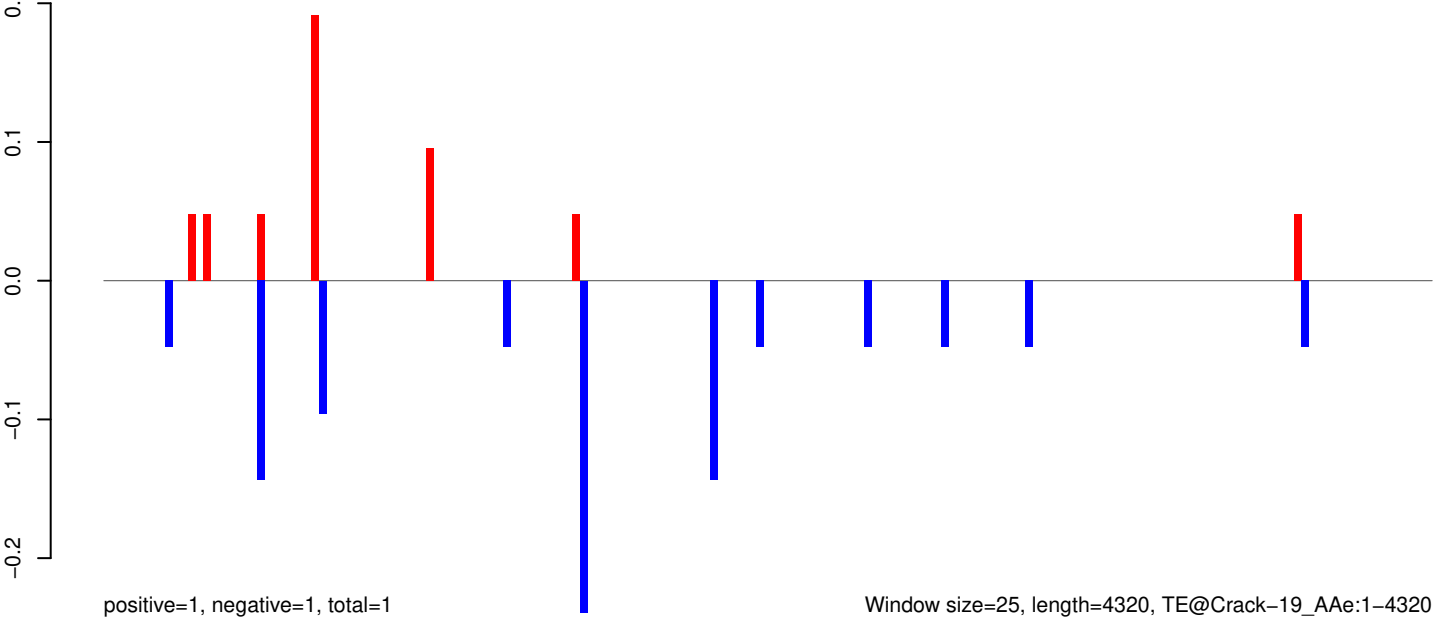

AeAeg_Whole_ZIKVdr_In3_GP.18_23.rep

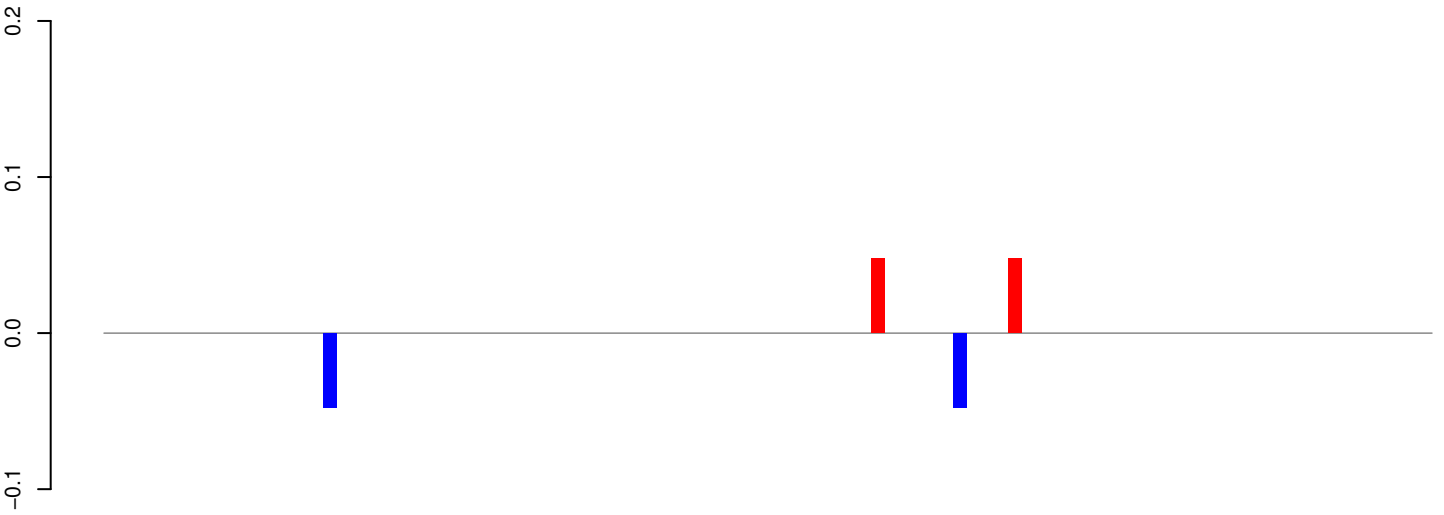

positive=0, negative=0, total=0

AeAeg_Whole_ZIKVdr_In3_GP.24_35.rep

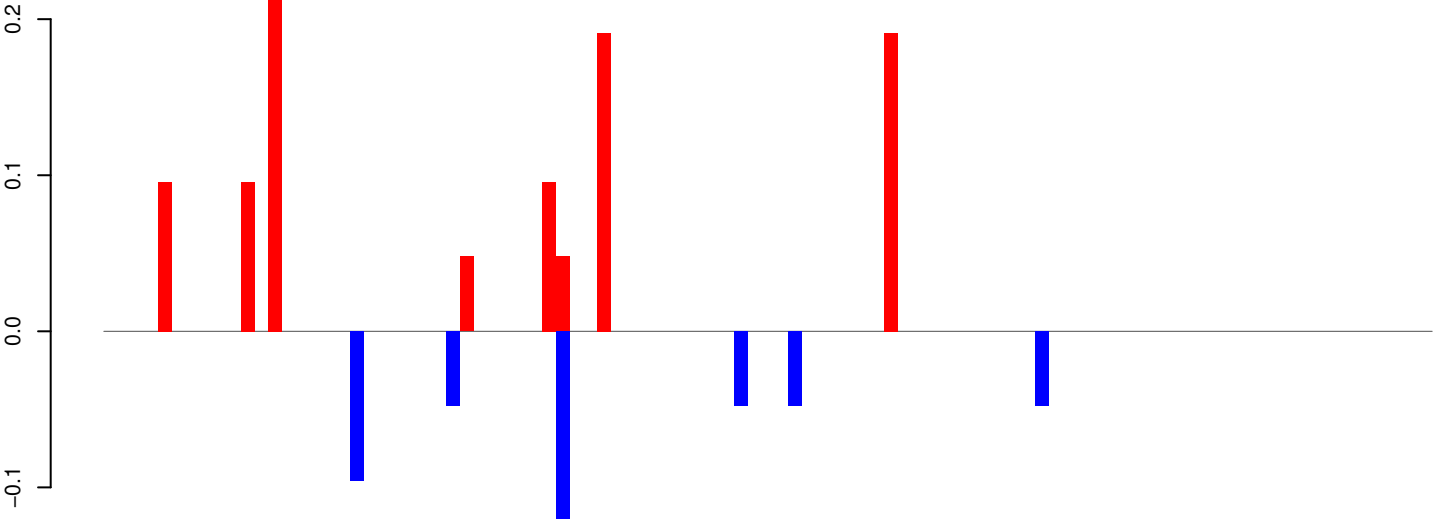

positive=1, negative=0, total=1

AeAeg_Whole_ZIKVdr_In3_GP.rep

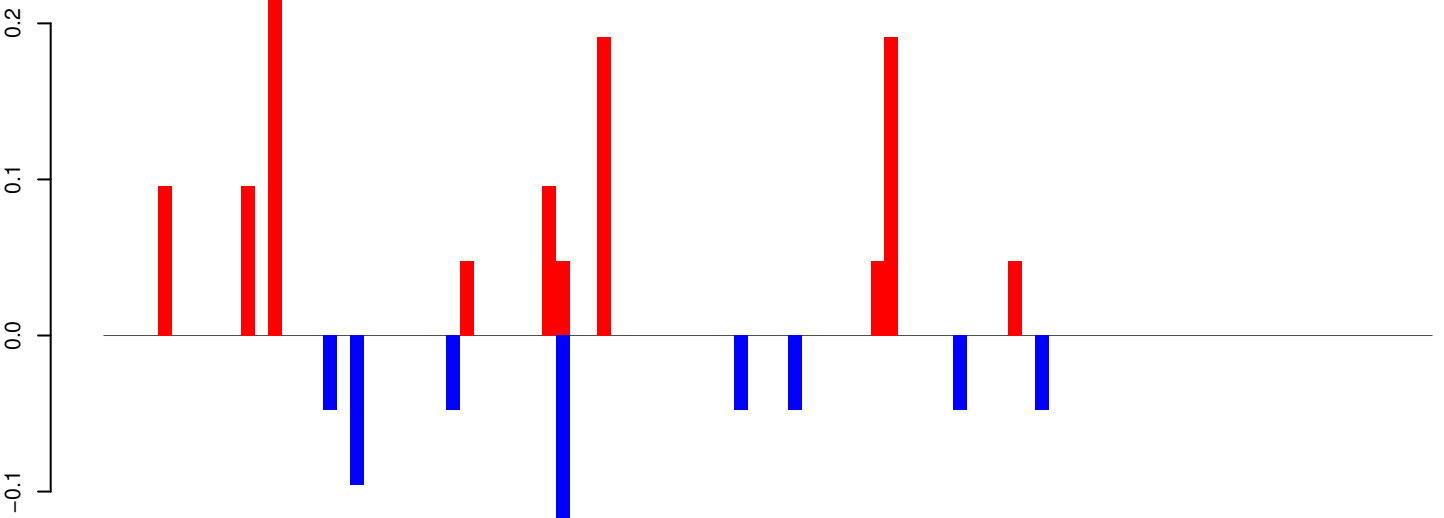

positive=1, negative=1, total=2

Window size=25, length=2410, TE@BEL-186_AA-LTR-I:1-2410

0 500 1000 1500 2000 2500

AeAeg_Whole_ZIKVdr_In3_GP.18_23.rep

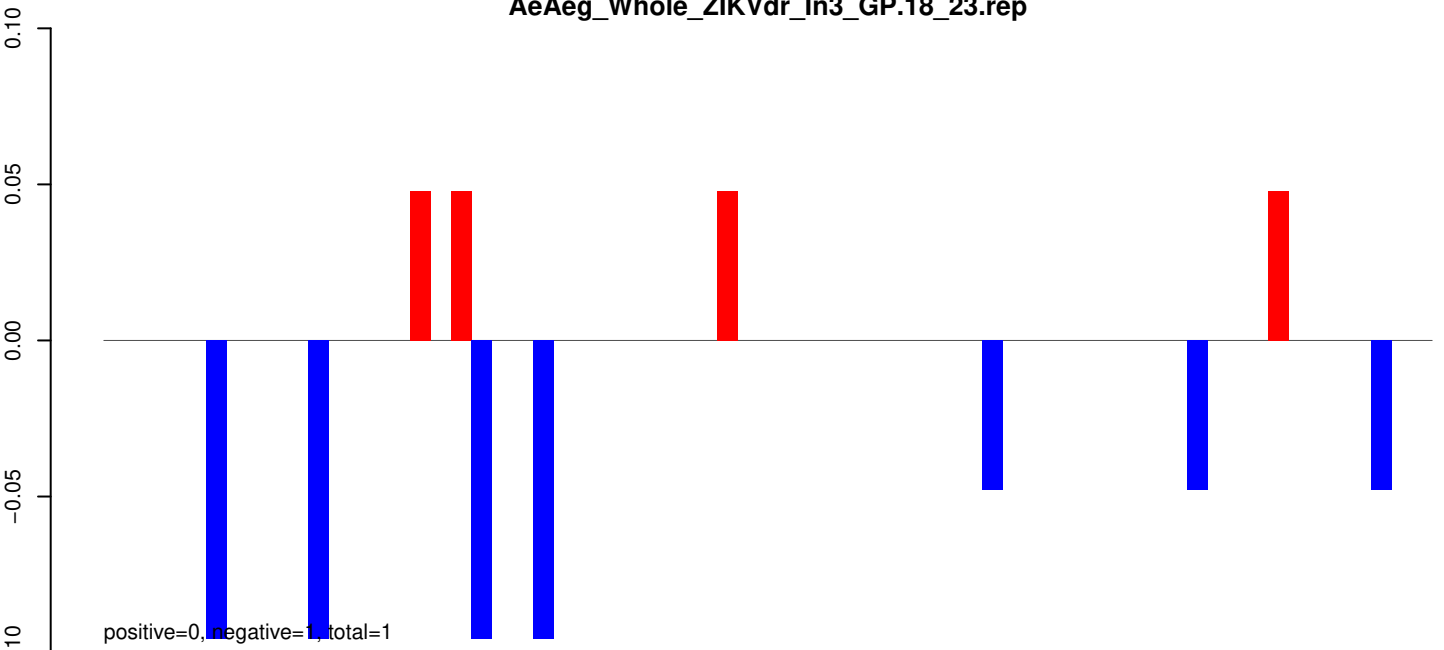

AeAeg_Whole_ZIKVdr_In3_GP.24_35.rep

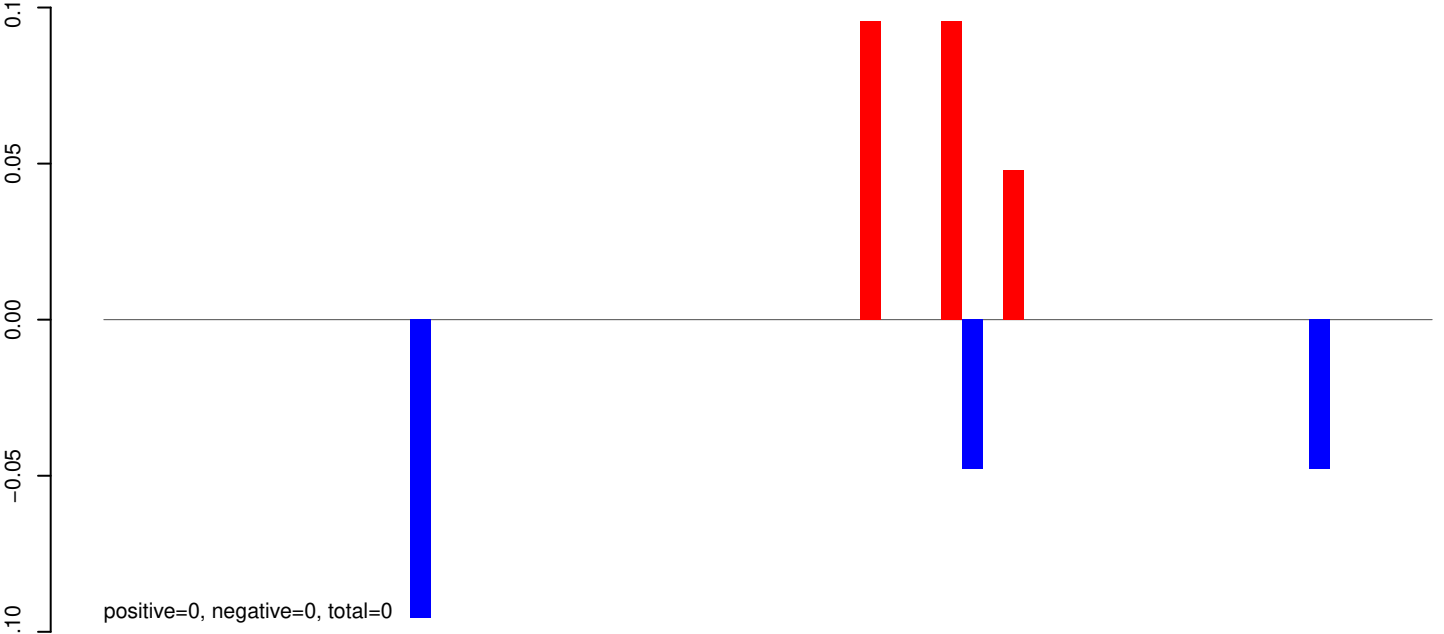

AeAeg_Whole_ZIKVdr_In3_GP.rep

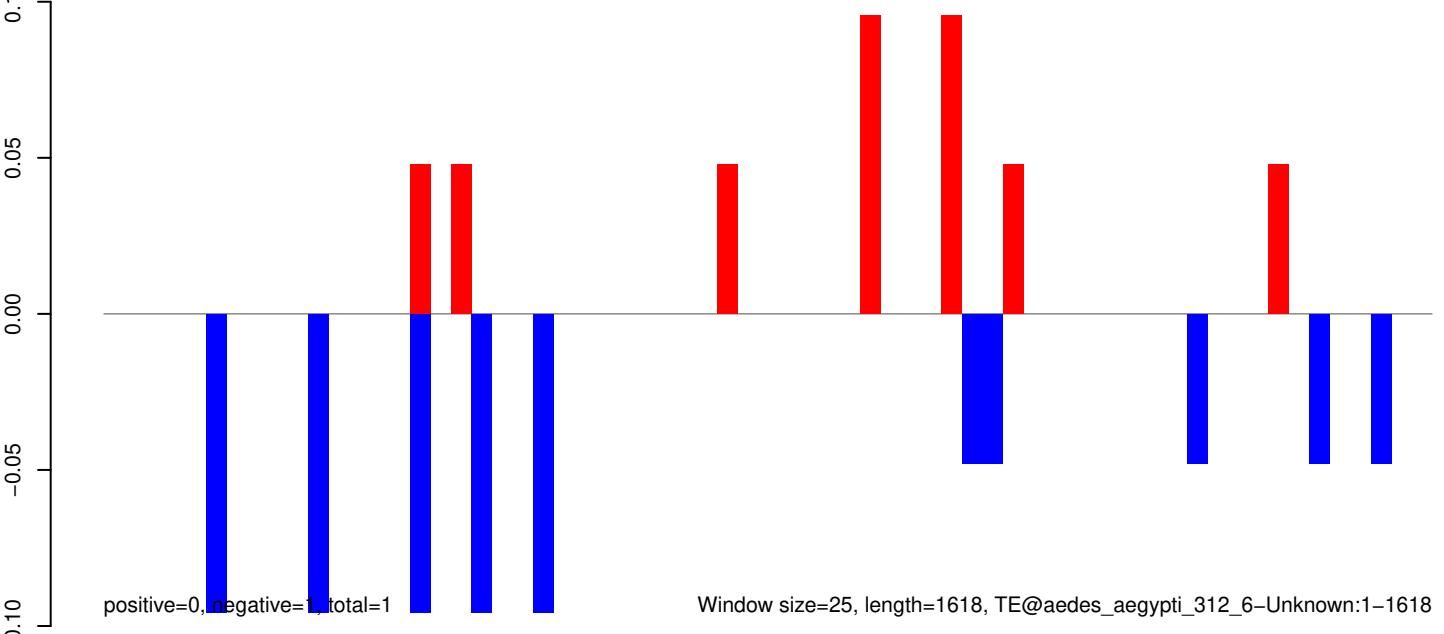

AeAeg_Whole_ZIKVdr_In3_GP.18_23.rep

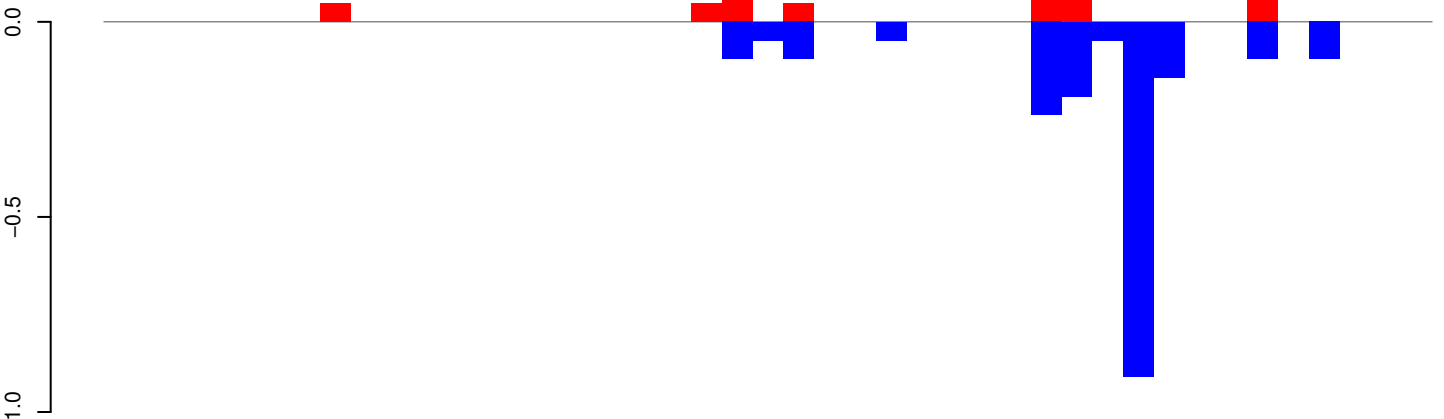

AeAeg_Whole_ZIKVdr_In3_GP.24_35.rep

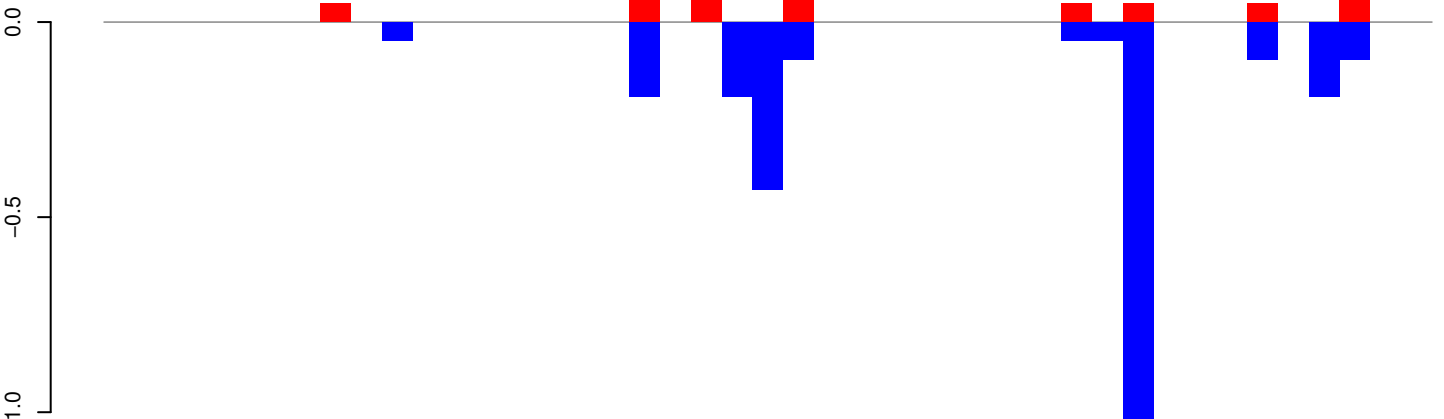

AeAeg_Whole_ZIKVdr_In3_GP.rep

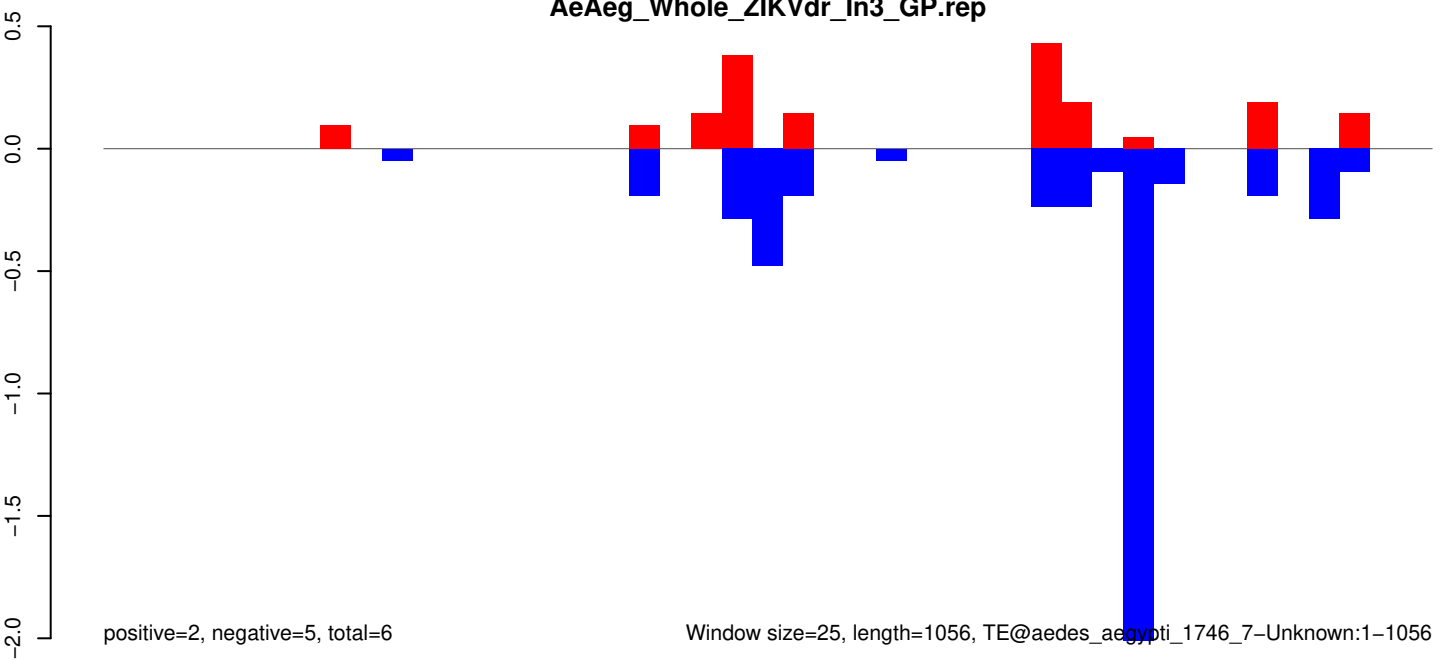

Window size=25, length=1056, TE@aedes_aegypti_1746_7-Unknown:1-1056

AeAeg_Whole_ZIKVdr_In3_GP.18_23.rep

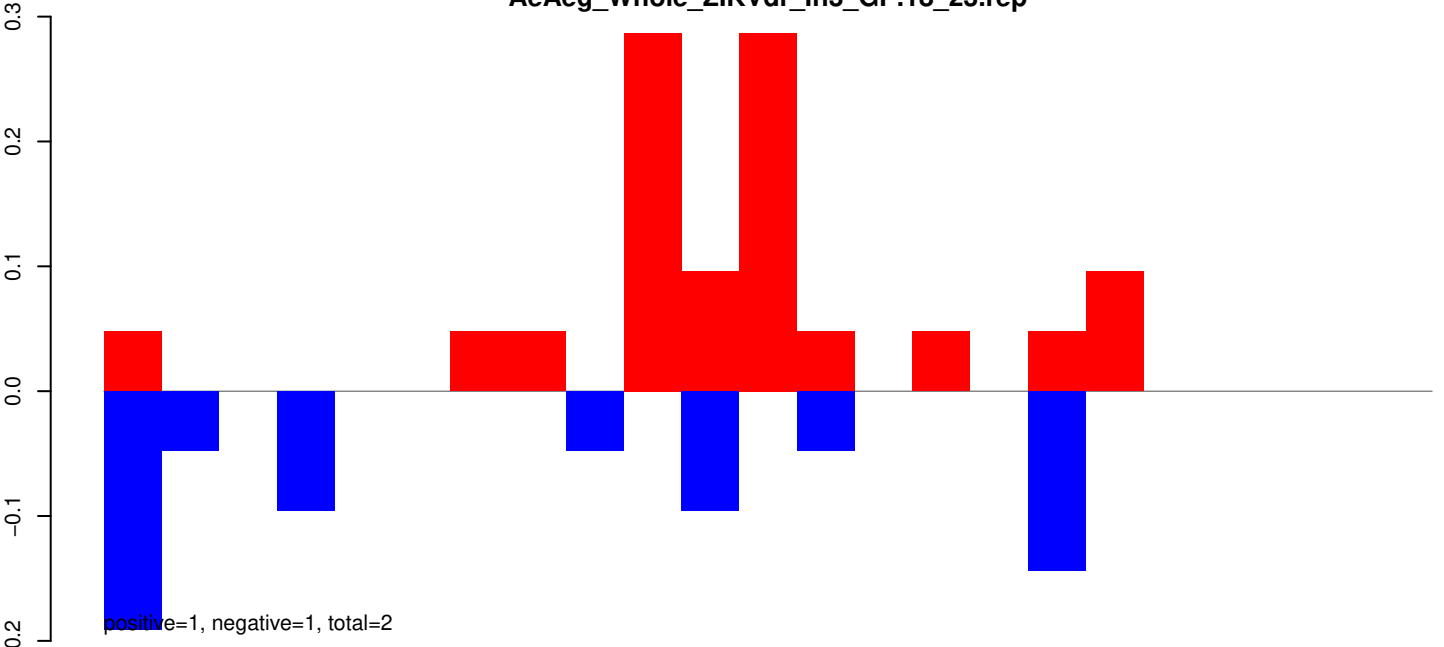

AeAeg_Whole_ZIKVdr_In3_GP.24_35.rep

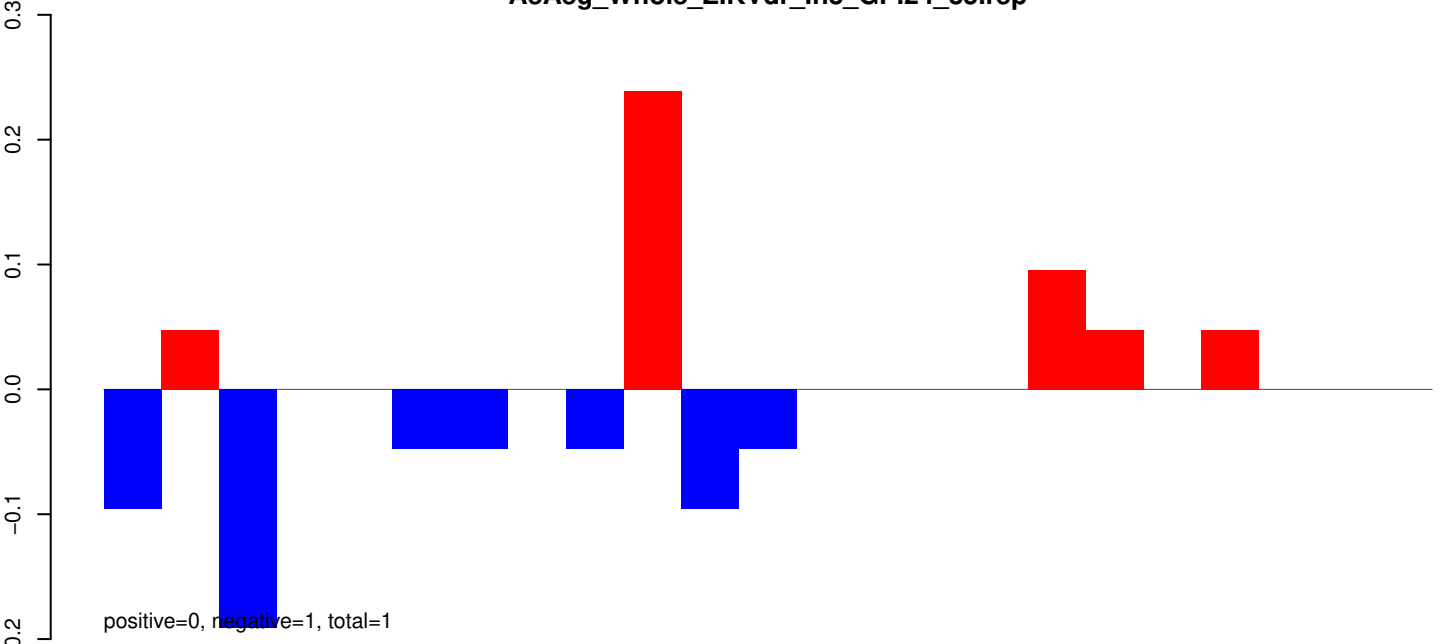

AeAeg_Whole_ZIKVdr_In3_GP.rep

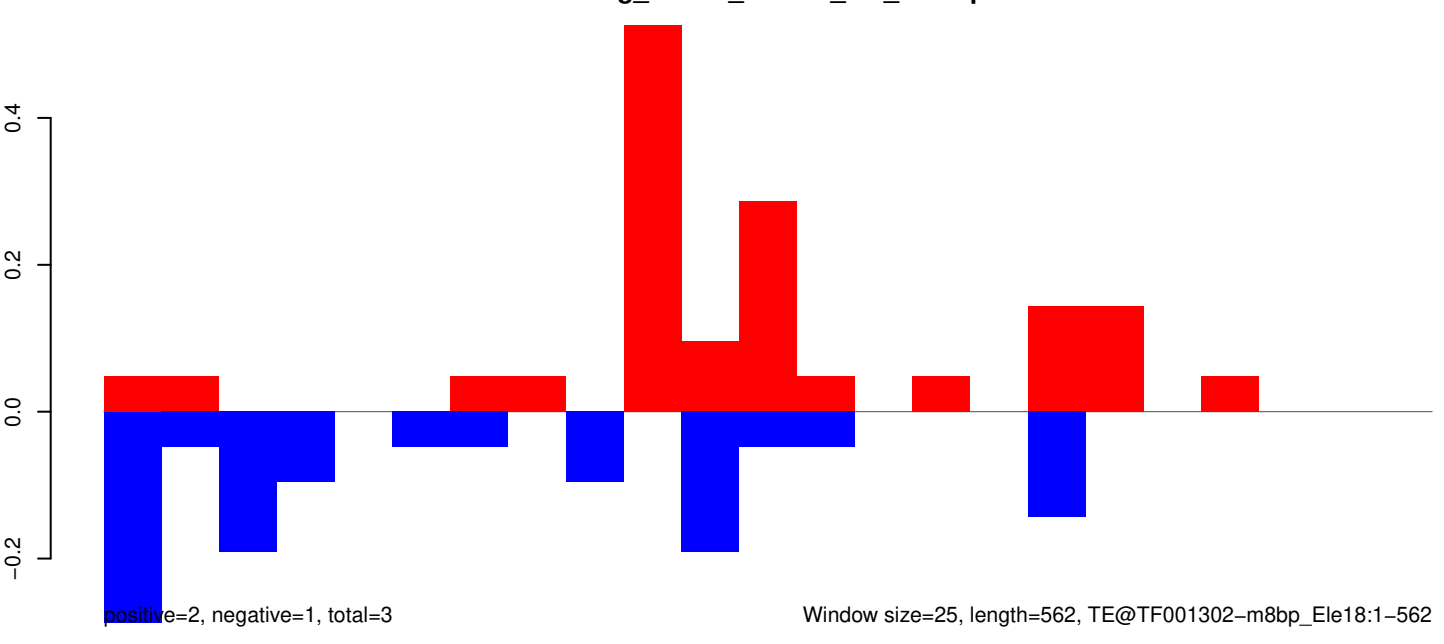

AeAeg_Whole_ZIKVdr_In3_GP.18_23.rep

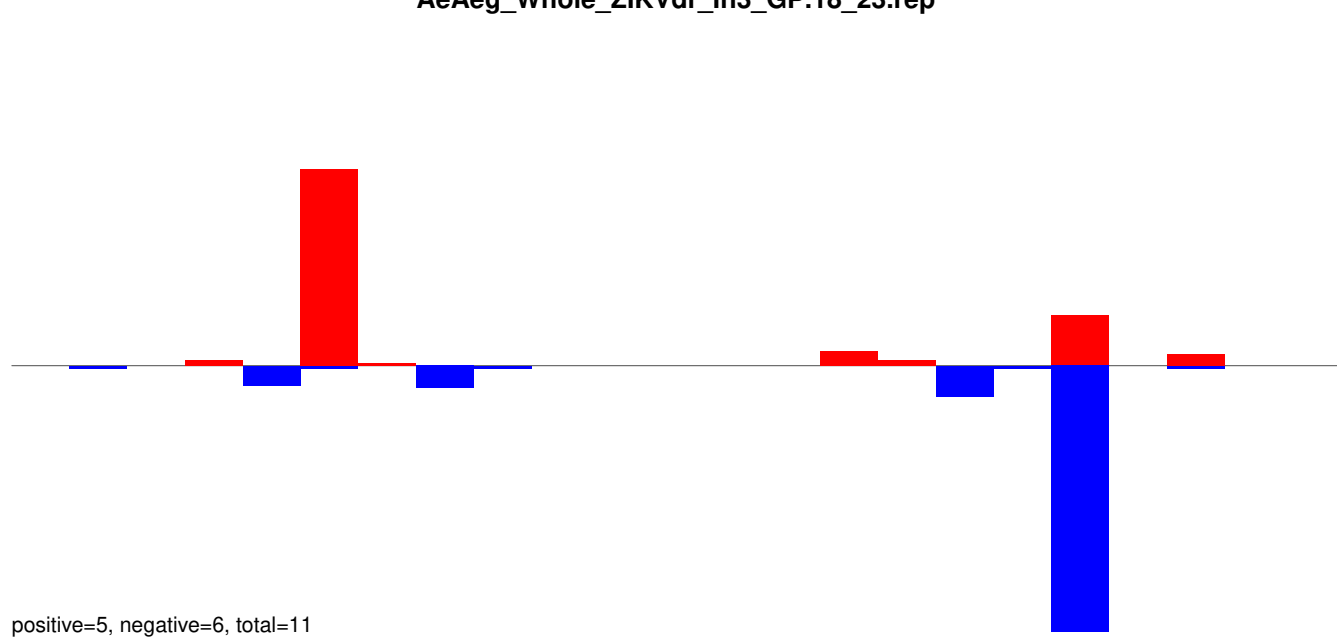

AeAeg_Whole_ZIKVdr_In3_GP.24_35.rep

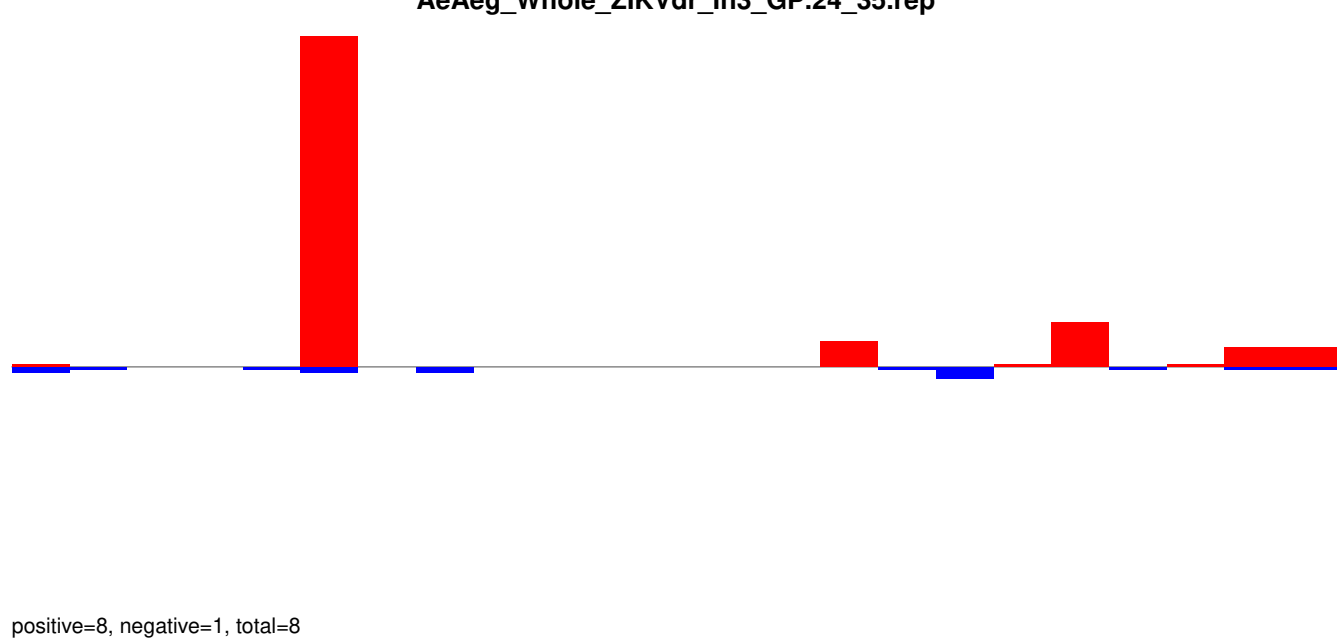

AeAeg_Whole_ZIKVdr_In3_GP.rep

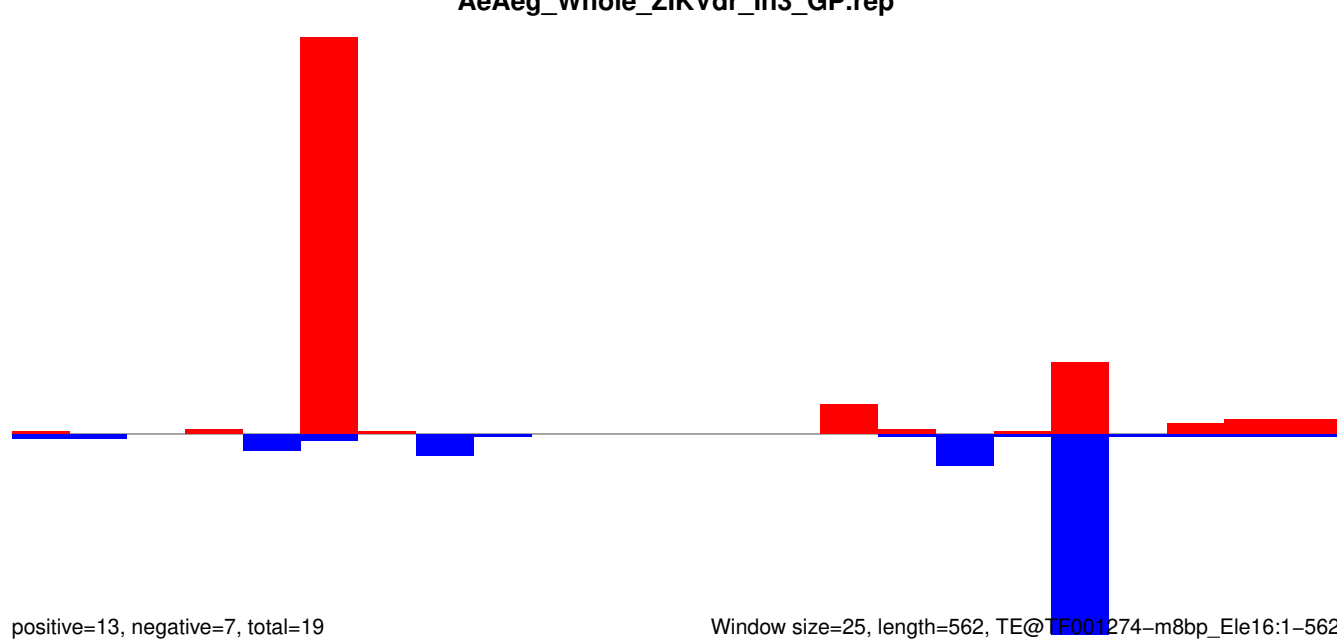

Window size=25, length=562, TE@TE001274-m8bp_Le16:1-562

AeAeg_Whole_ZIKVdr_In3_GP.18_23.rep

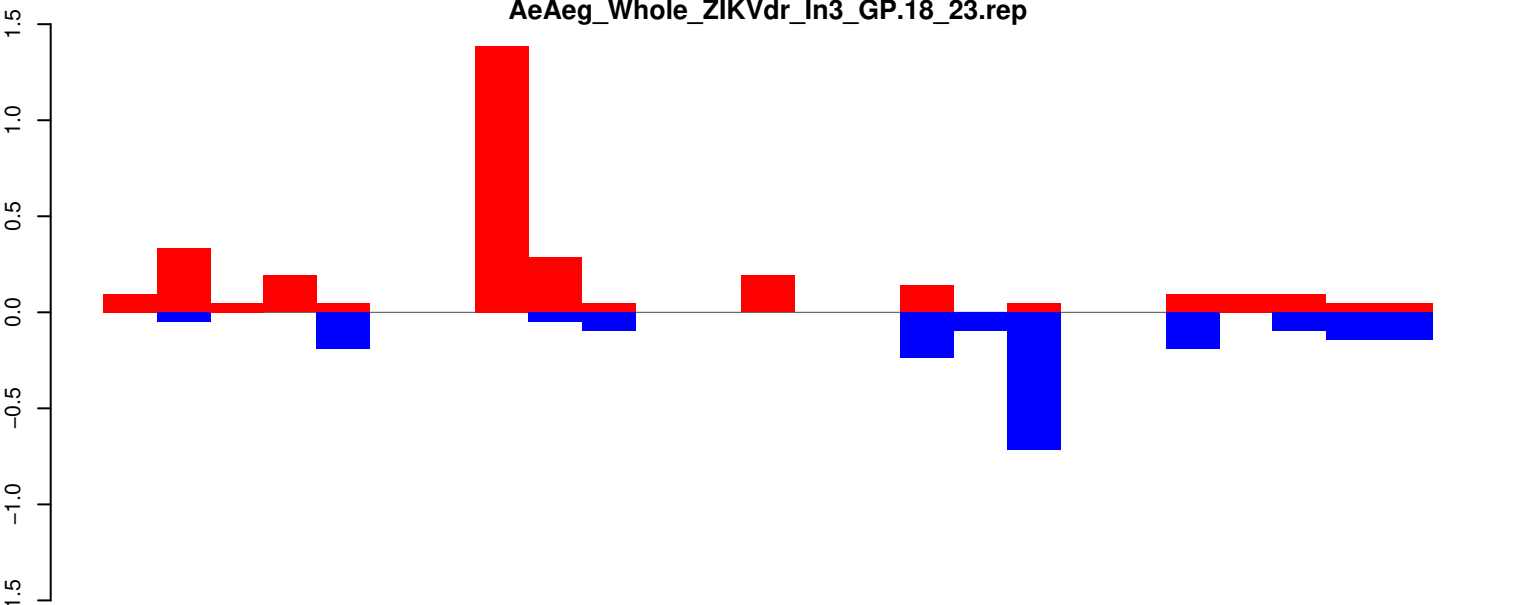

positive=3, negative=2, total=5

AeAeg_Whole_ZIKVdr_In3_GP.24_35.rep

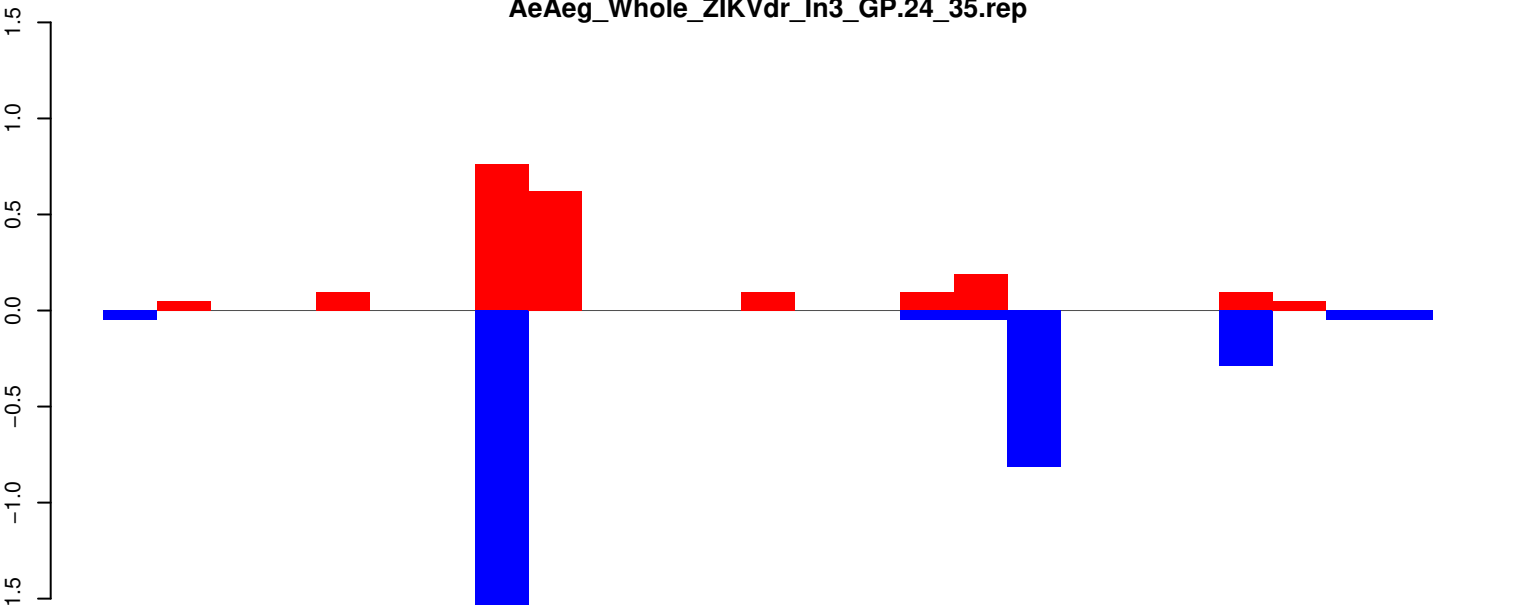

positive=2, negative=3, total=5

AeAeg_Whole_ZIKVdr_In3_GP.rep

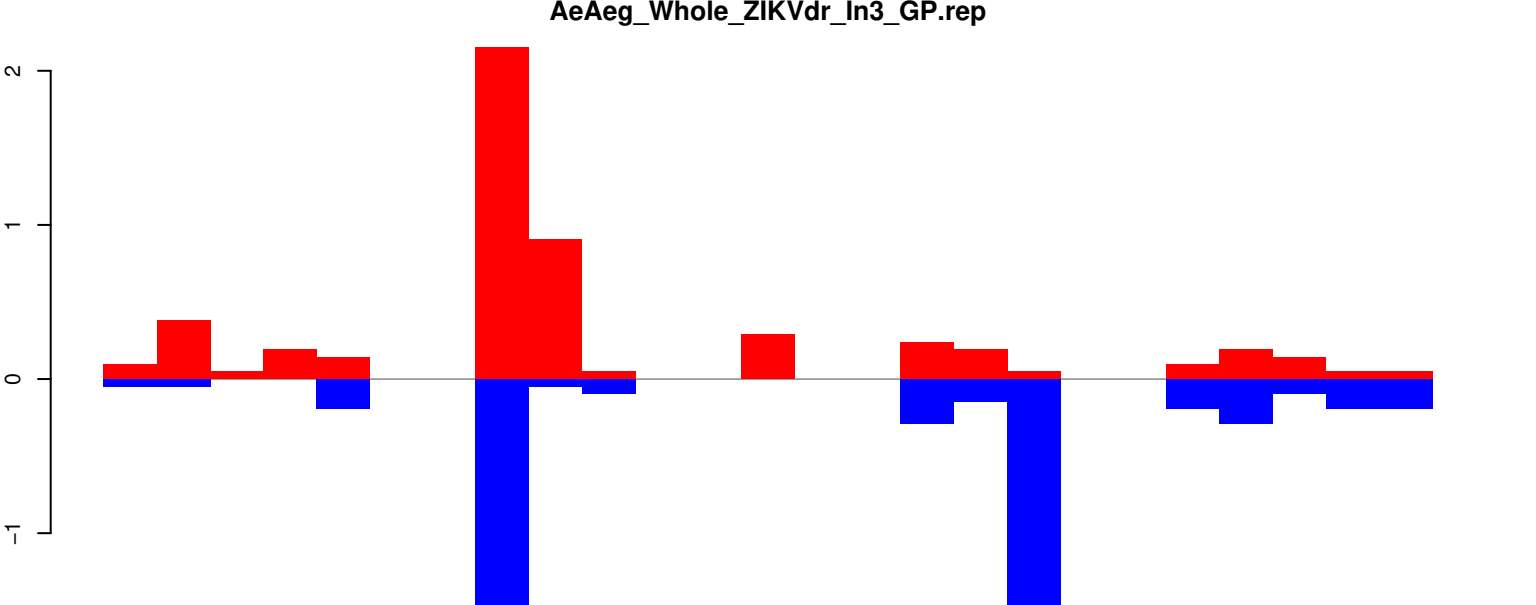

positive=5, negative=5, total=10

Window size=25, length=620, TE@TF001268-mTA_Ele40:1-620

AeAeg_Whole_ZIKVdr_In3_GP.18_23.rep

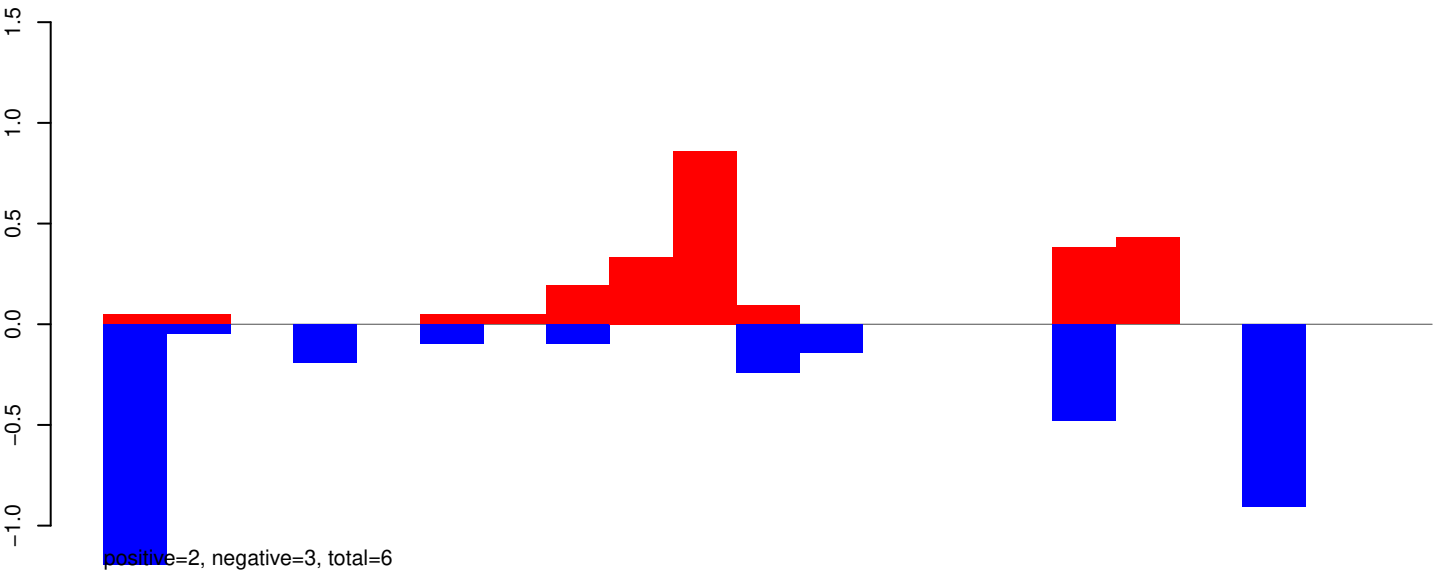

AeAeg_Whole_ZIKVdr_In3_GP.24_35.rep

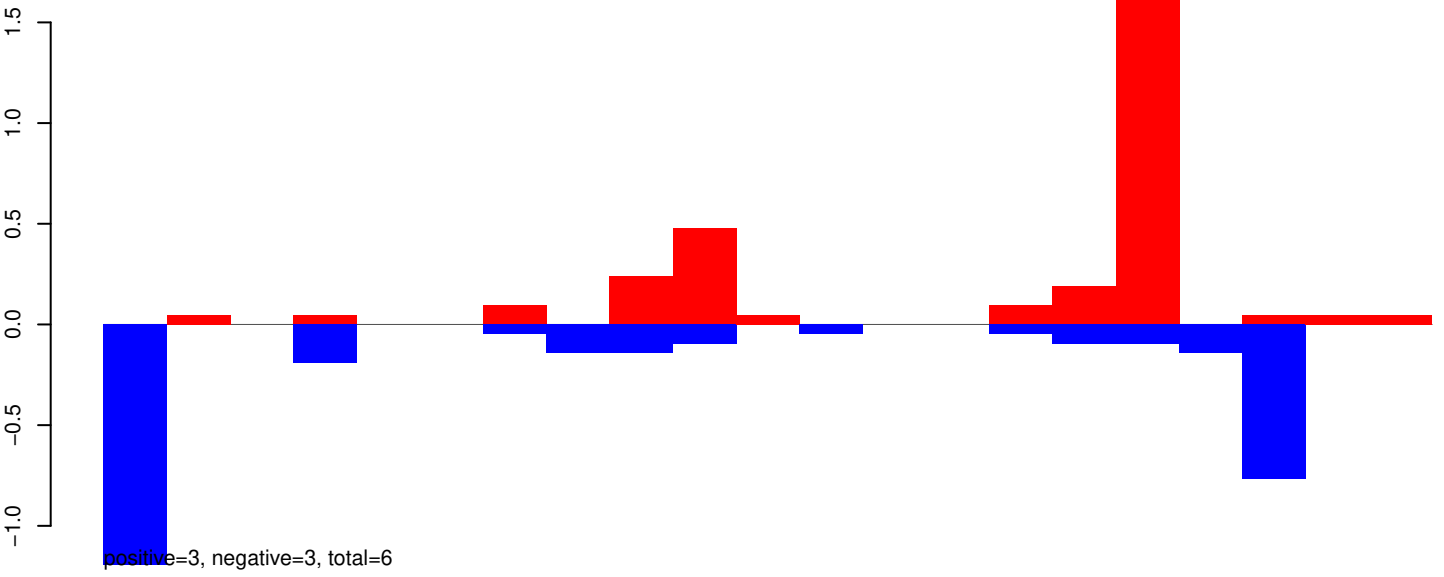

AeAeg_Whole_ZIKVdr_In3_GP.rep

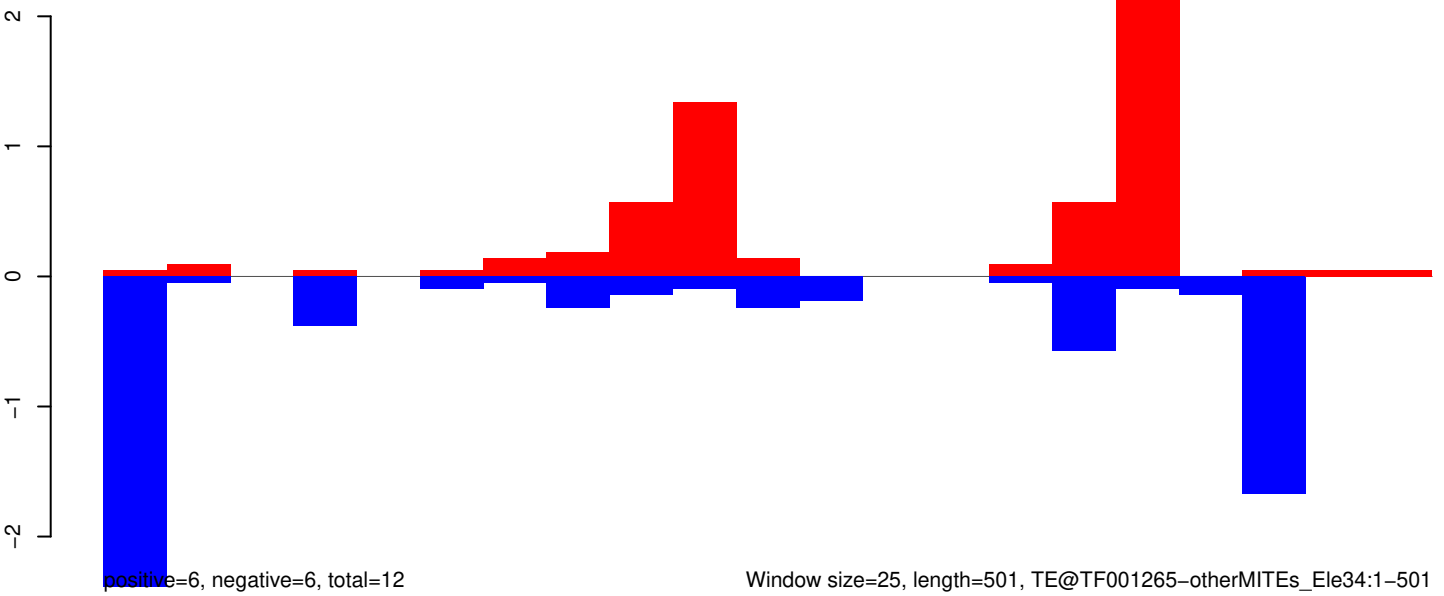

Window size=25, length=501, TE@TF001265-otherMITEs_Ele34:1-501

AeAeg_Whole_ZIKVdr_In3_GP.18_23.rep

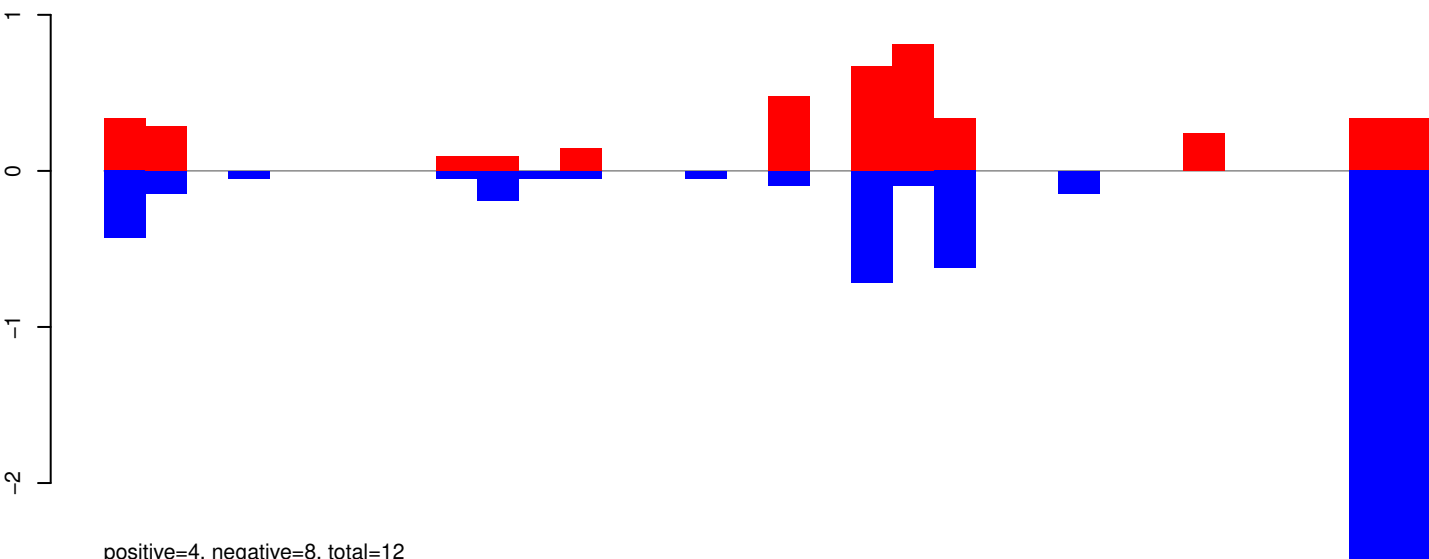

AeAeg_Whole_ZIKVdr_In3_GP.24_35.rep

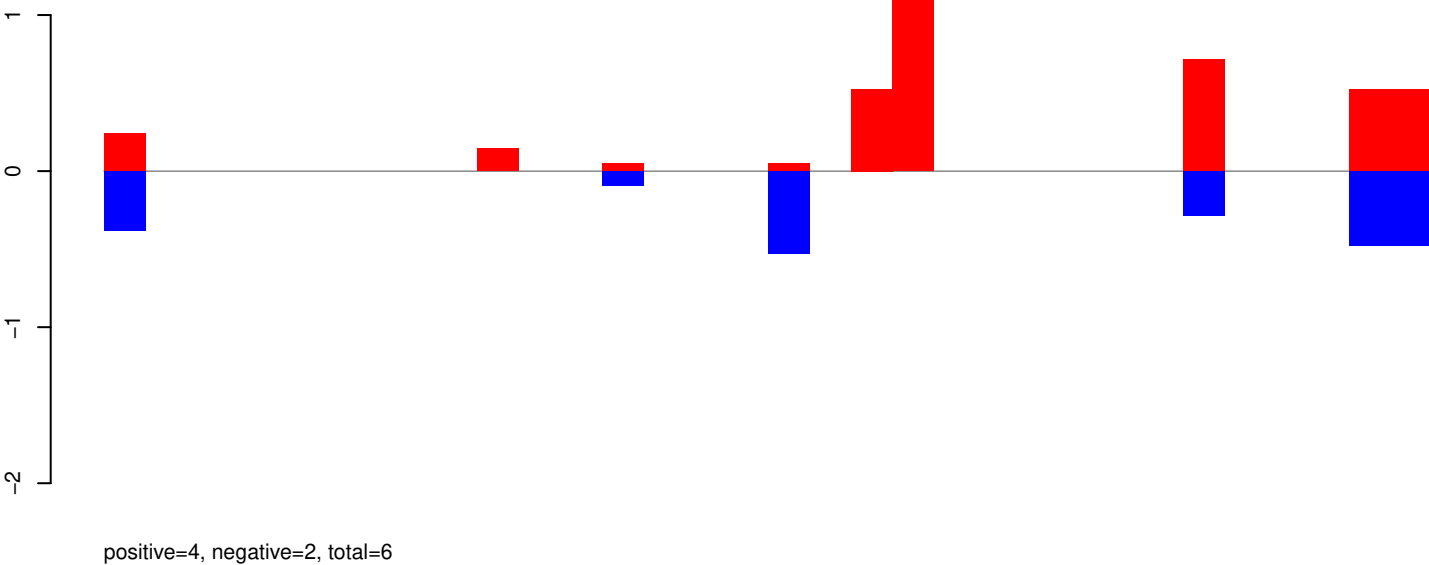

AeAeg_Whole_ZIKVdr_In3_GP.rep

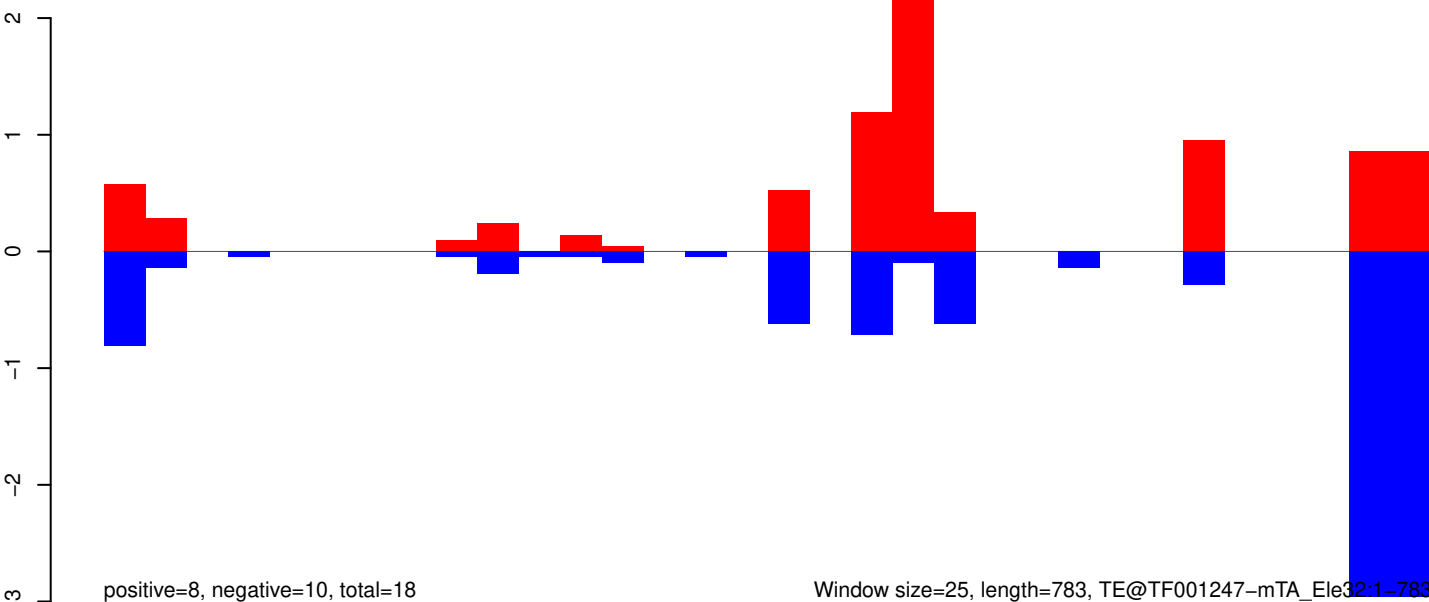

AeAeg_Whole_ZIKVdr_In3_GP.18_23.rep

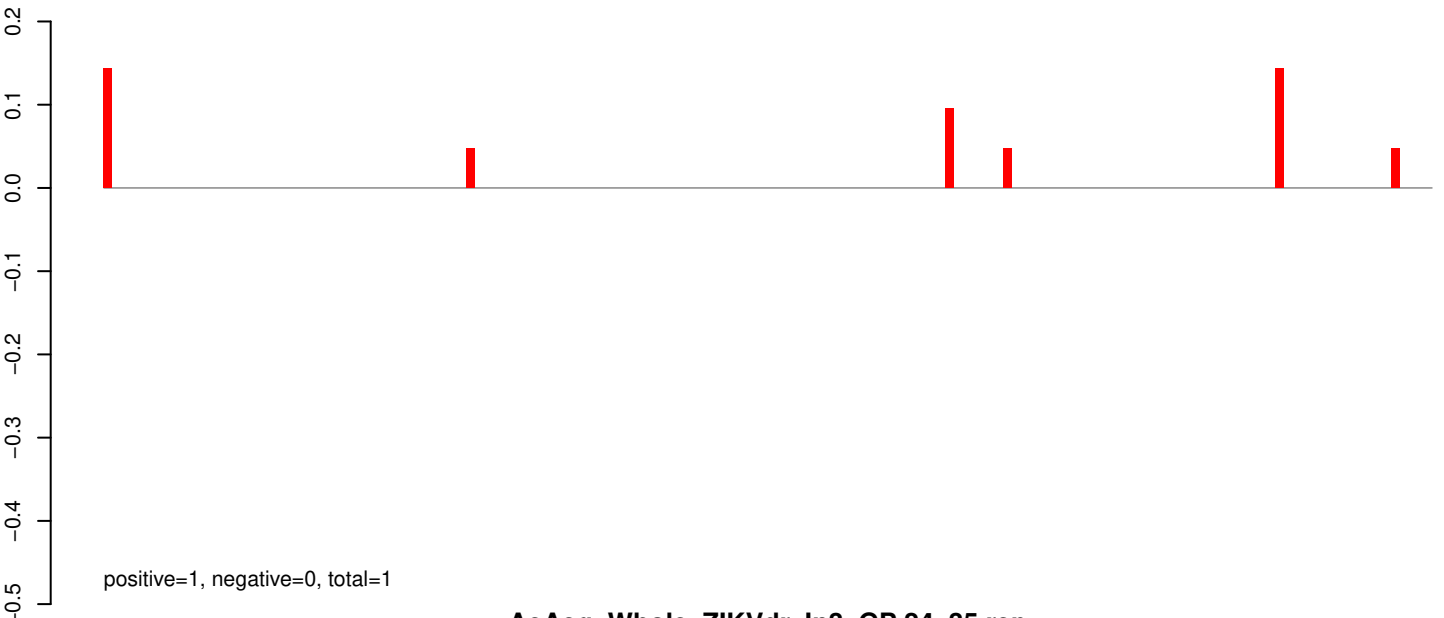

AeAeg_Whole_ZIKVdr_In3_GP.24_35.rep

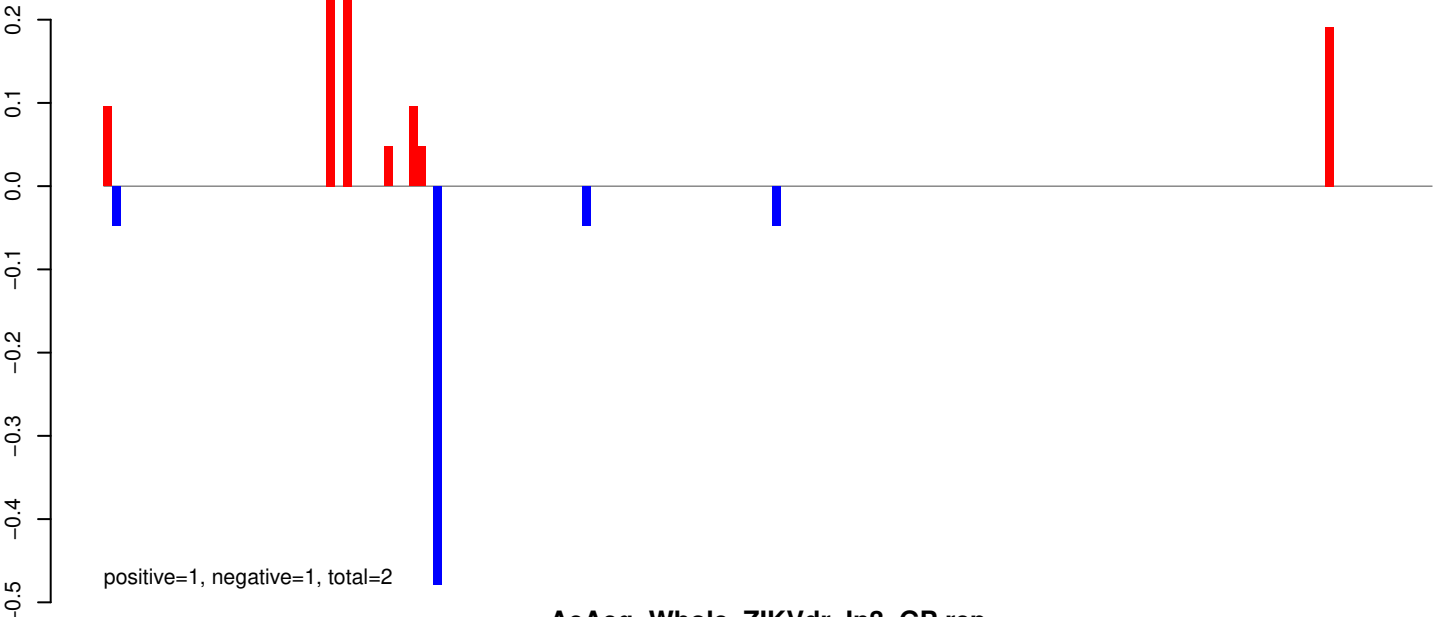

AeAeg_Whole_ZIKVdr_In3_GP.rep

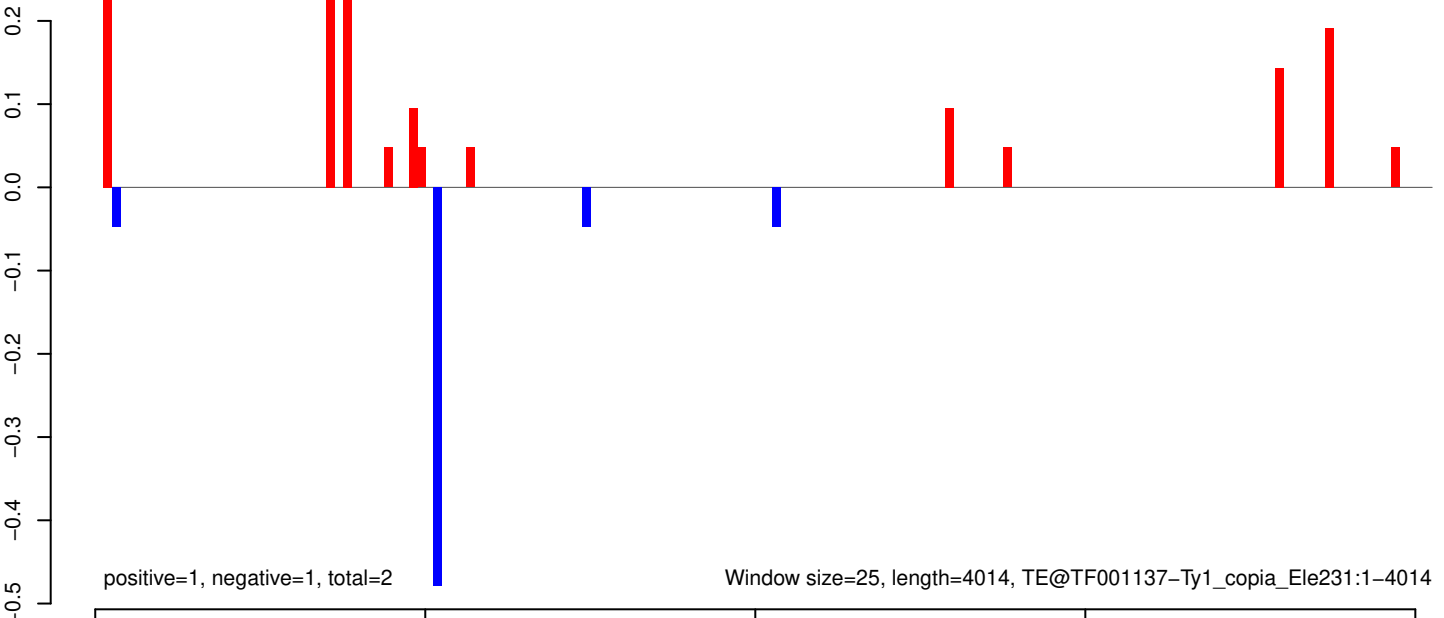

AeAeg_Whole_ZIKVdr_In3_GP.18_23.rep



AeAeg_Whole_ZIKVdr_In3_GP.24_35.rep

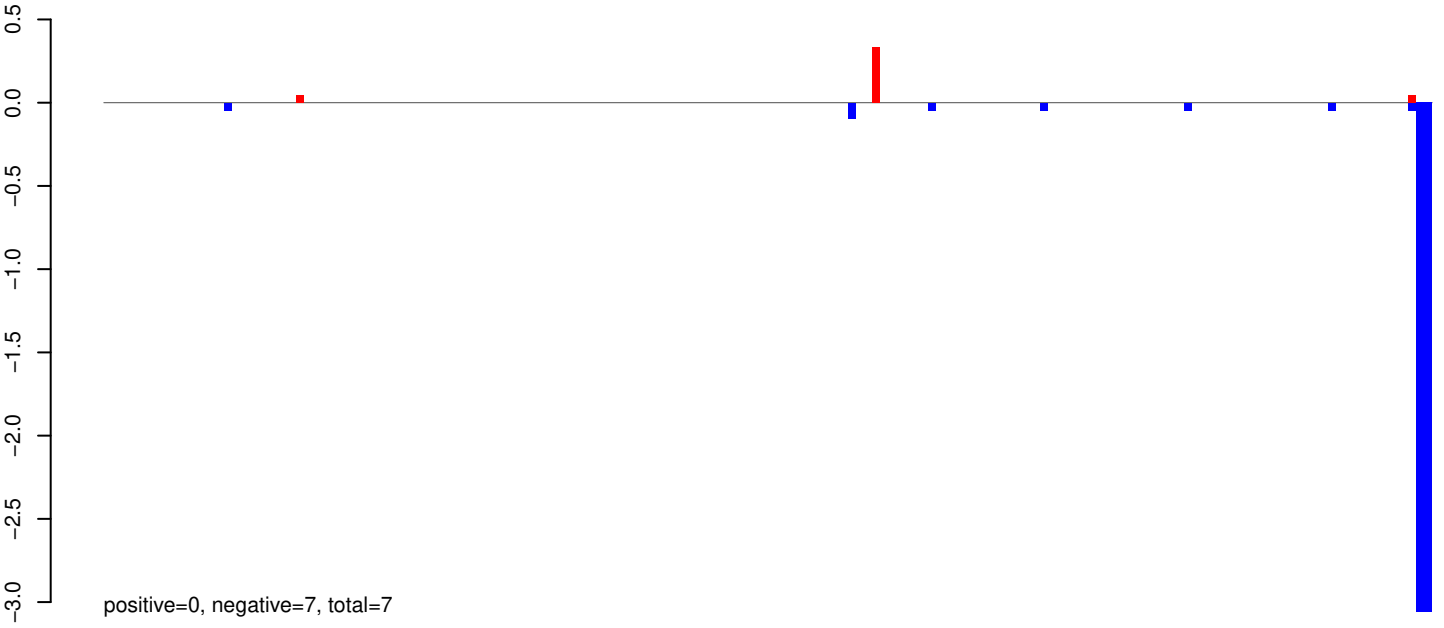

AeAeg_Whole_ZIKVdr_In3_GP.rep

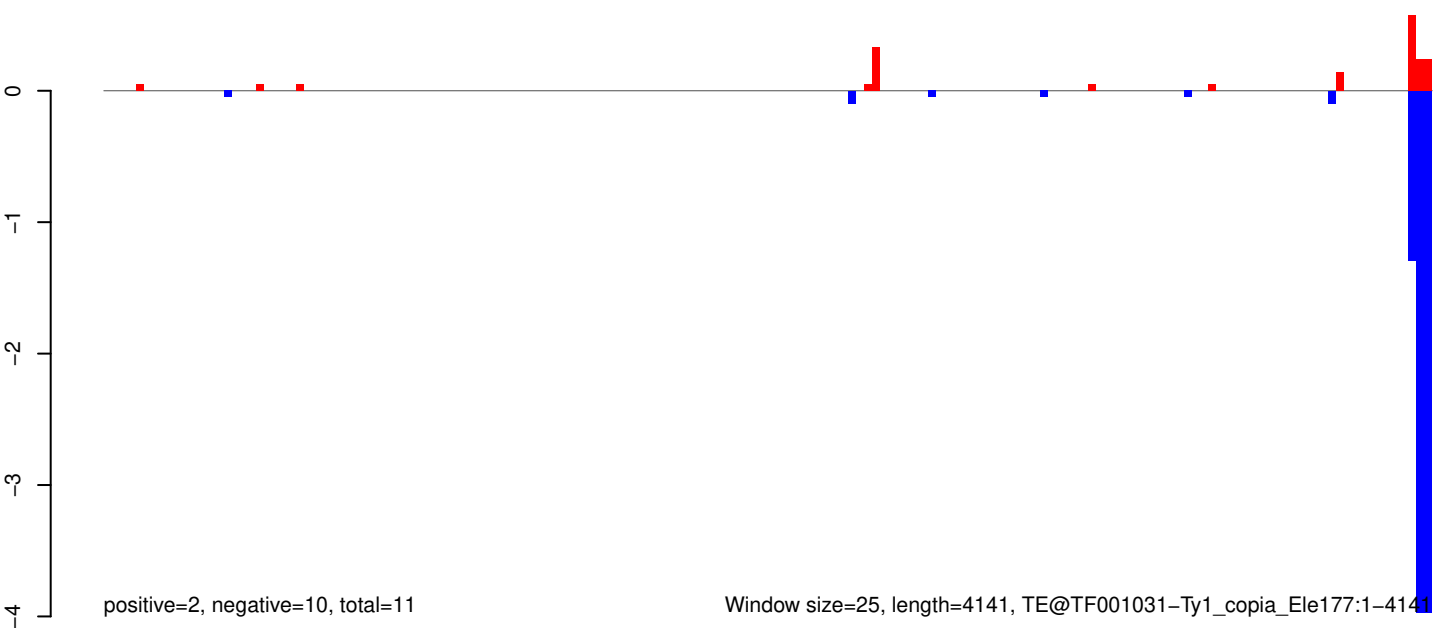

Window size=25, length=4141, TE@TF001031-Ty1_copia_Ele177:1-4141

AeAeg_Whole_ZIKVdr_In3_GP.18_23.rep

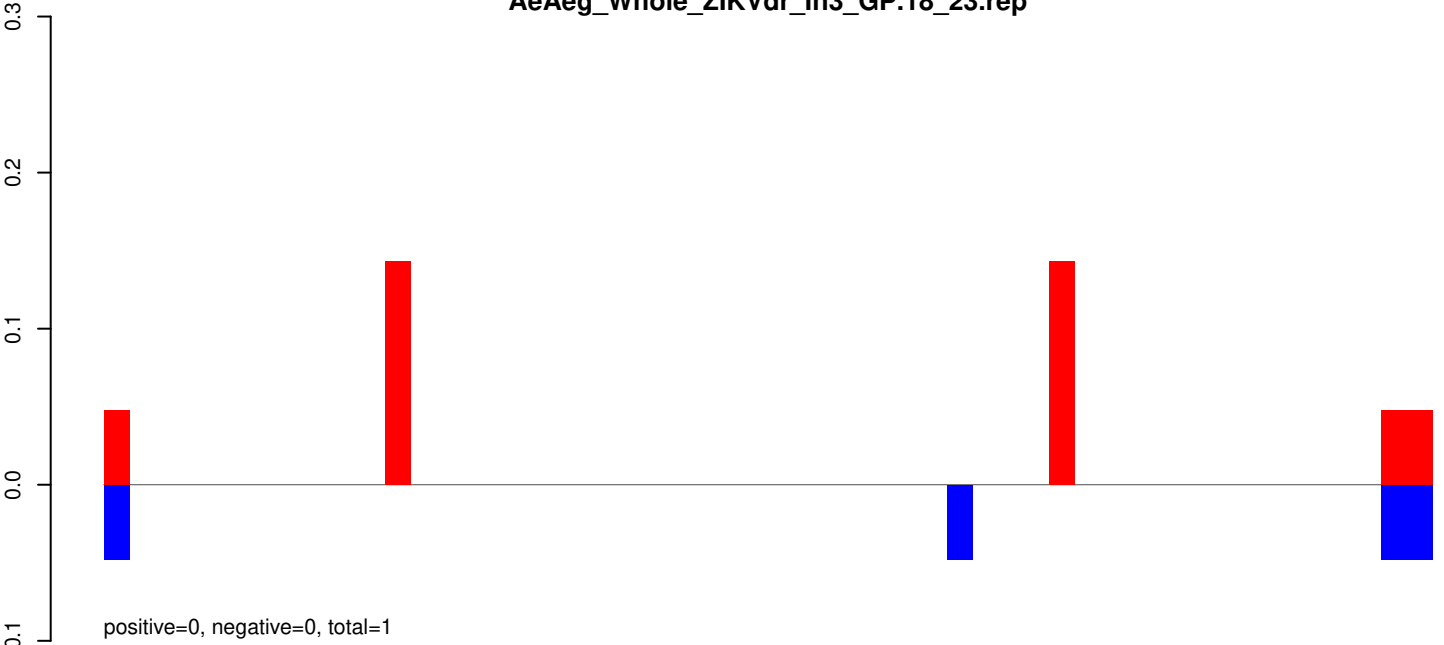

AeAeg_Whole_ZIKVdr_In3_GP.24_35.rep

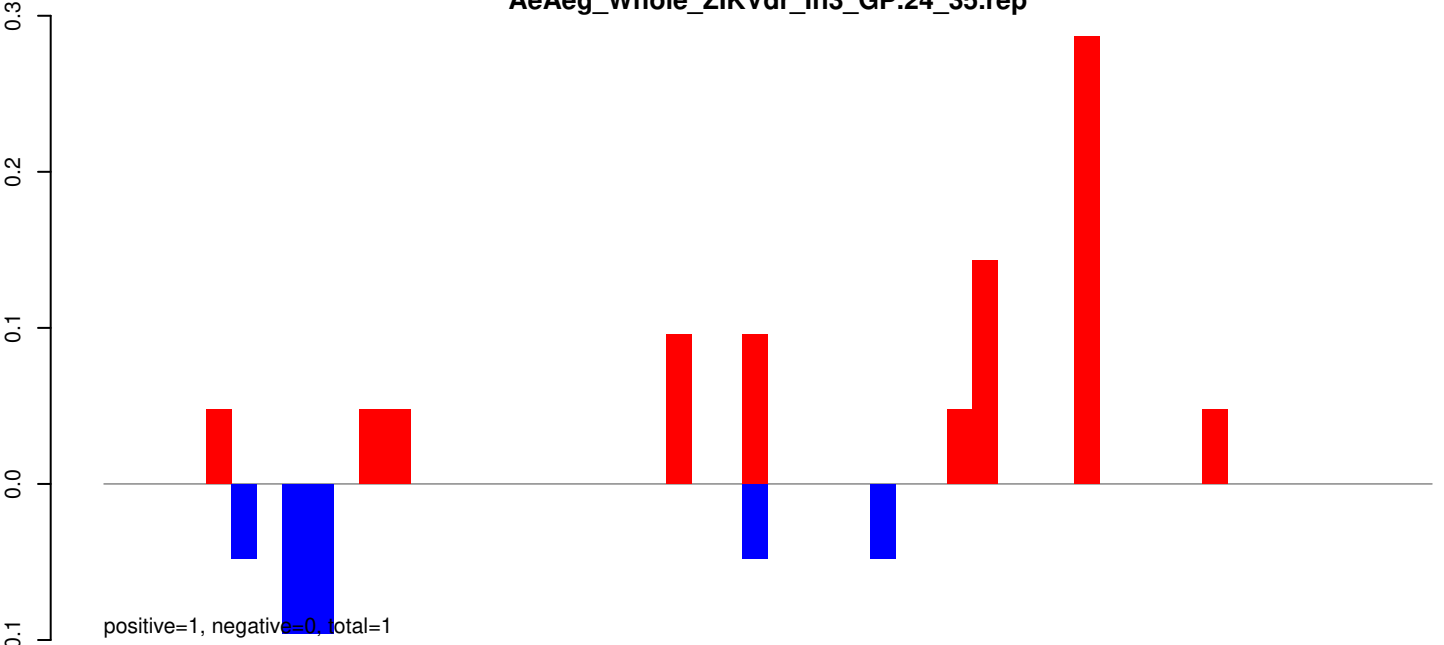

AeAeg_Whole_ZIKVdr_In3_GP.rep

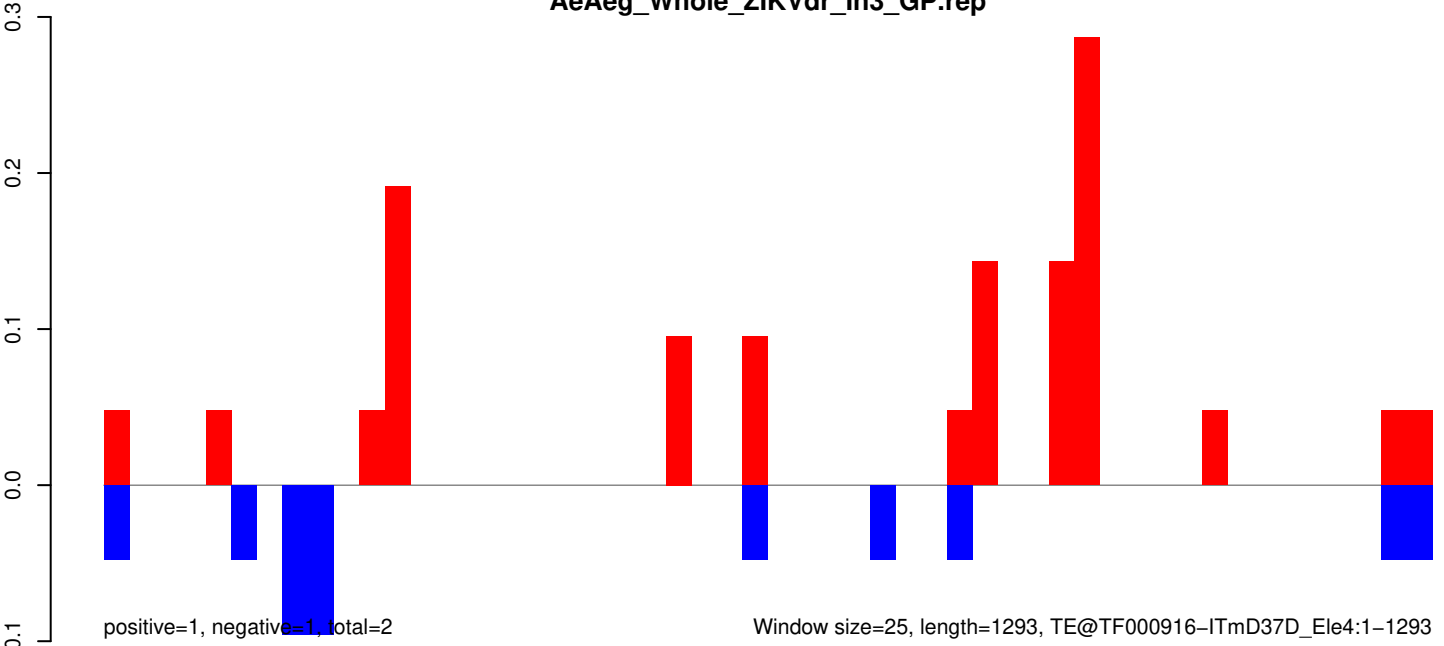

AeAeg_Whole_ZIKVdr_In3_GP.18_23.rep

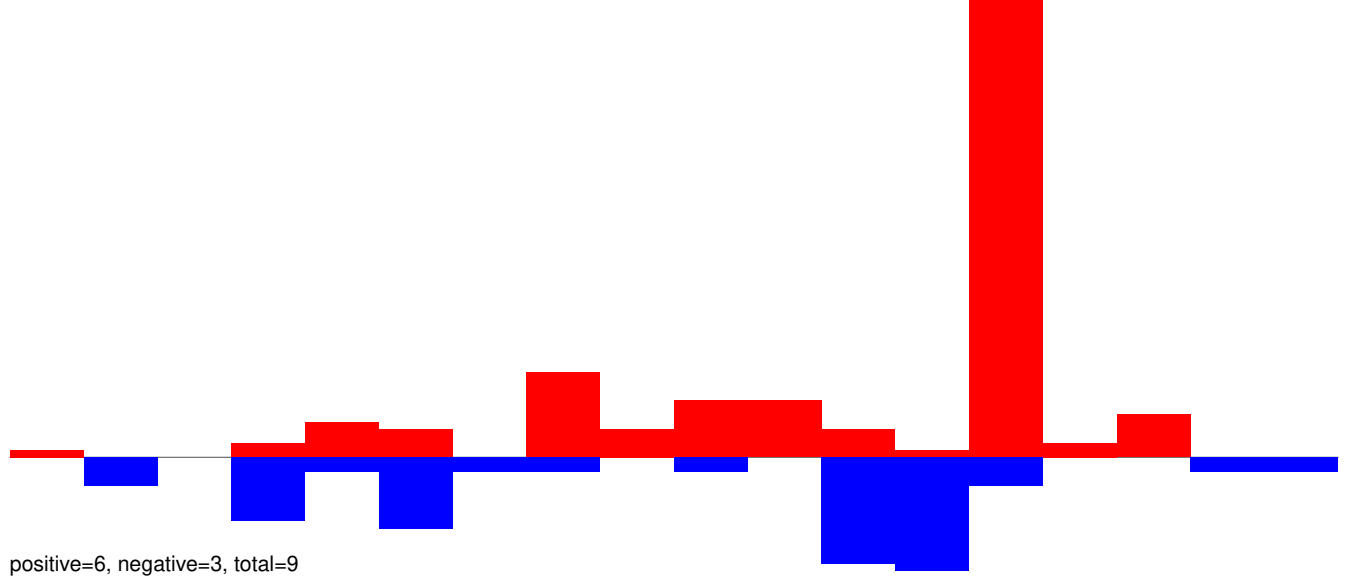

AeAeg_Whole_ZIKVdr_In3_GP.24_35.rep

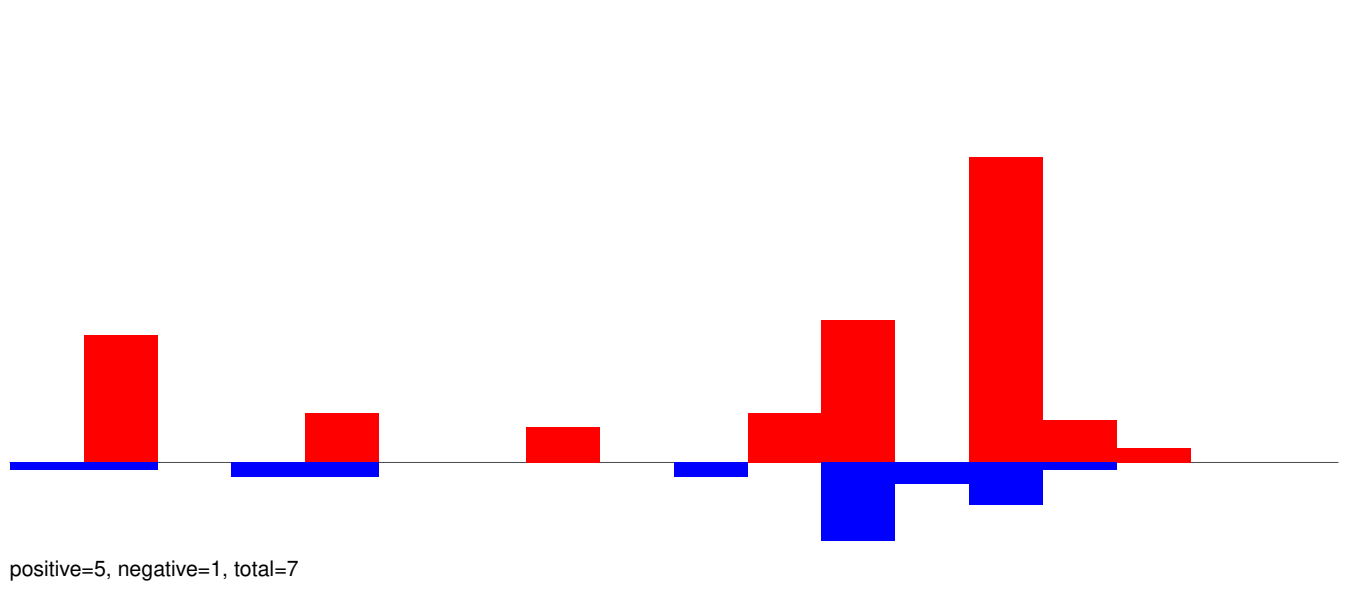

AeAeg_Whole_ZIKVdr_In3_GP.rep

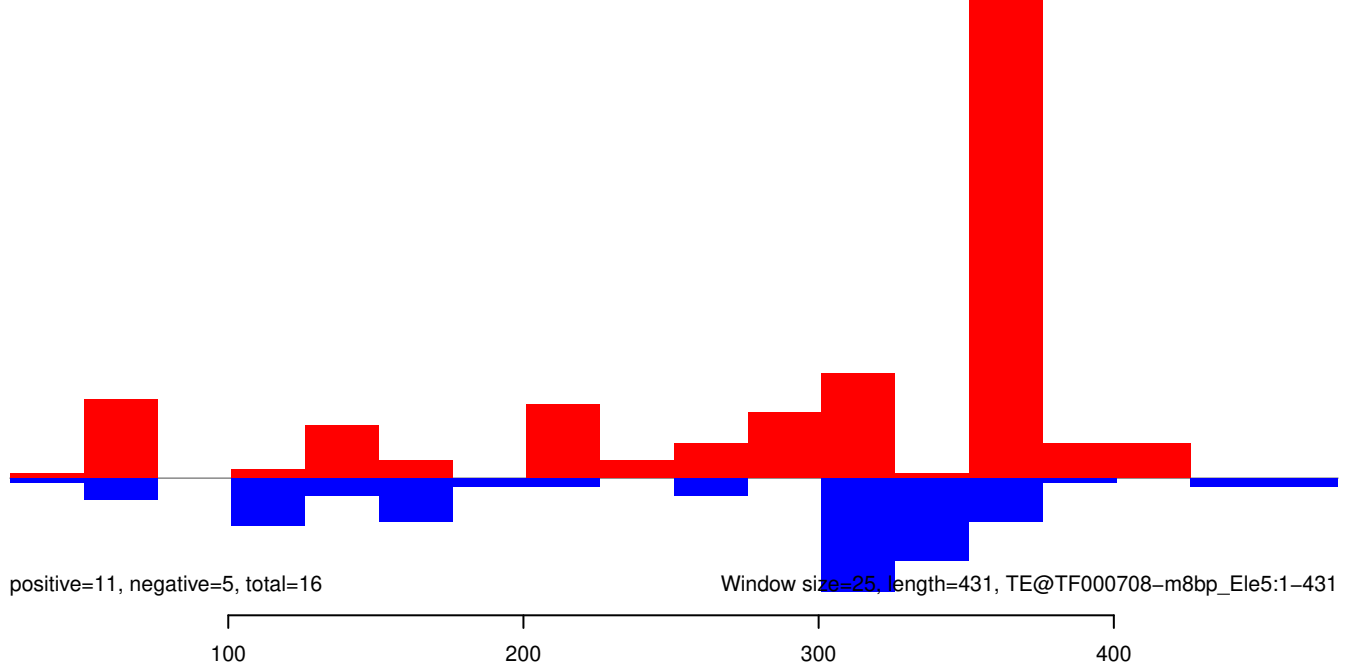

AeAeg_Whole_ZIKVdr_In3_GP.18_23.rep



AeAeg_Whole_ZIKVdr_In3_GP.24_35.rep

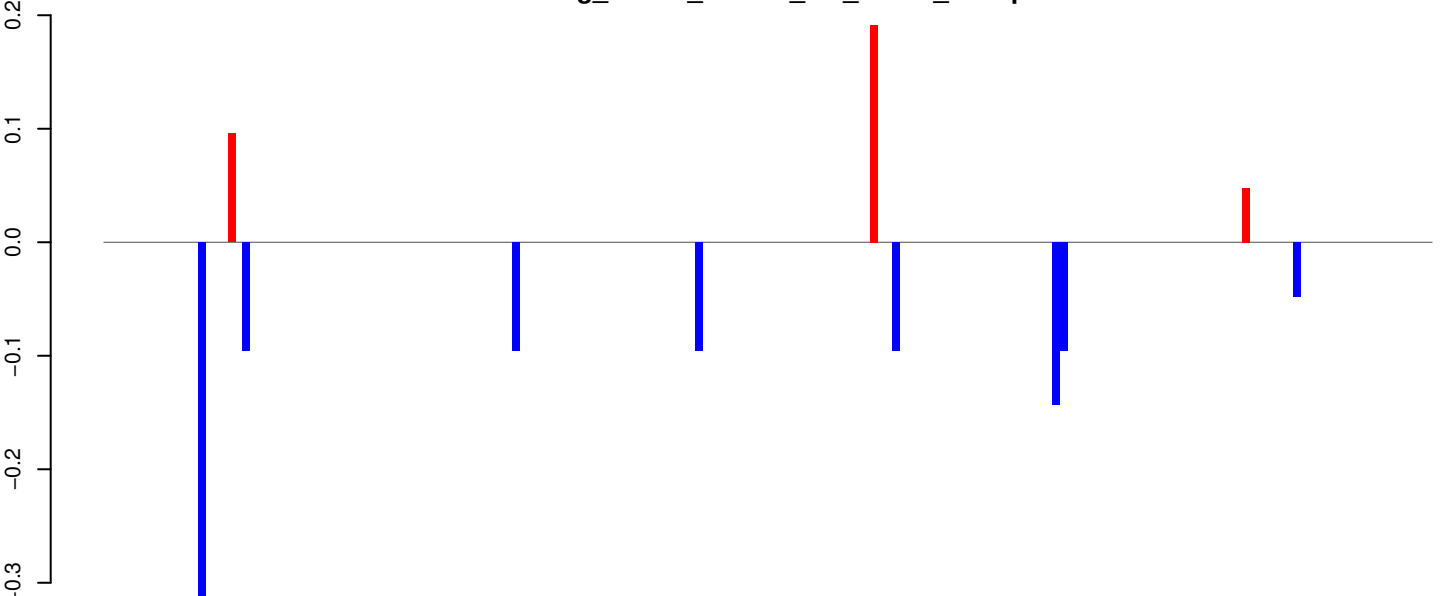

AeAeg_Whole_ZIKVdr_In3_GP.rep

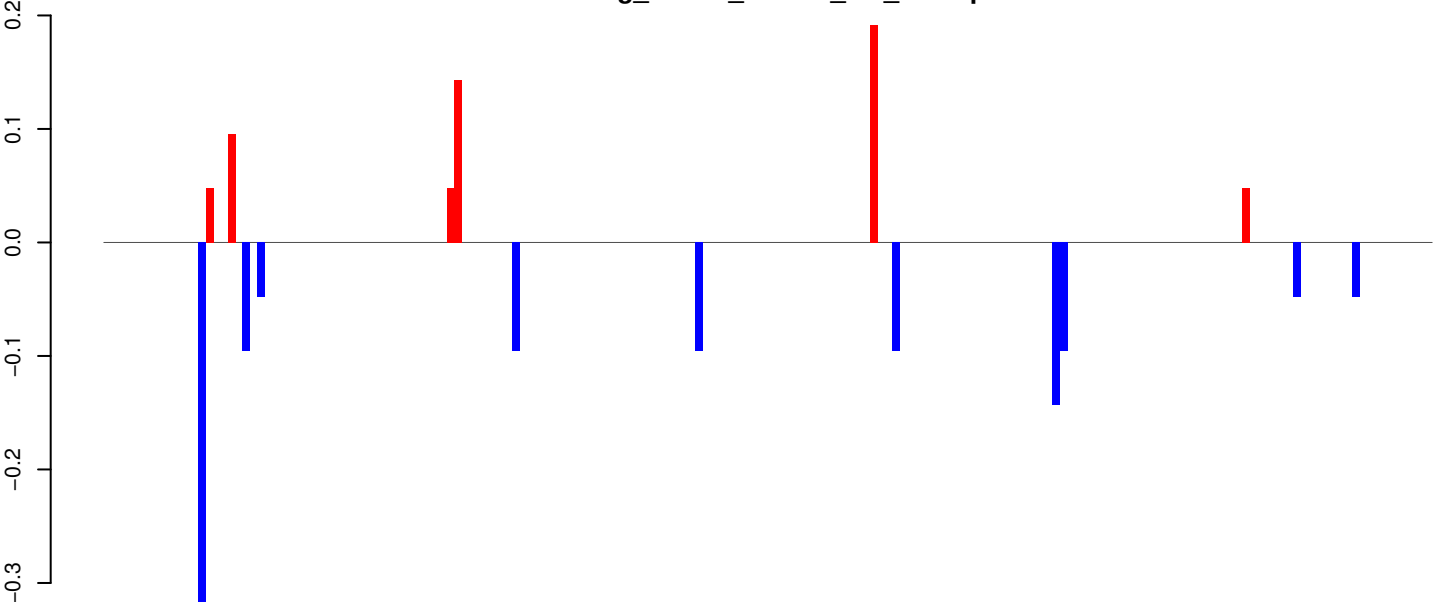

Window size=25, length=4527, TE@TF000056-L2_Ele1:1-4527

AeAeg_Whole_ZIKVdr_In3_GP.18_23.rep

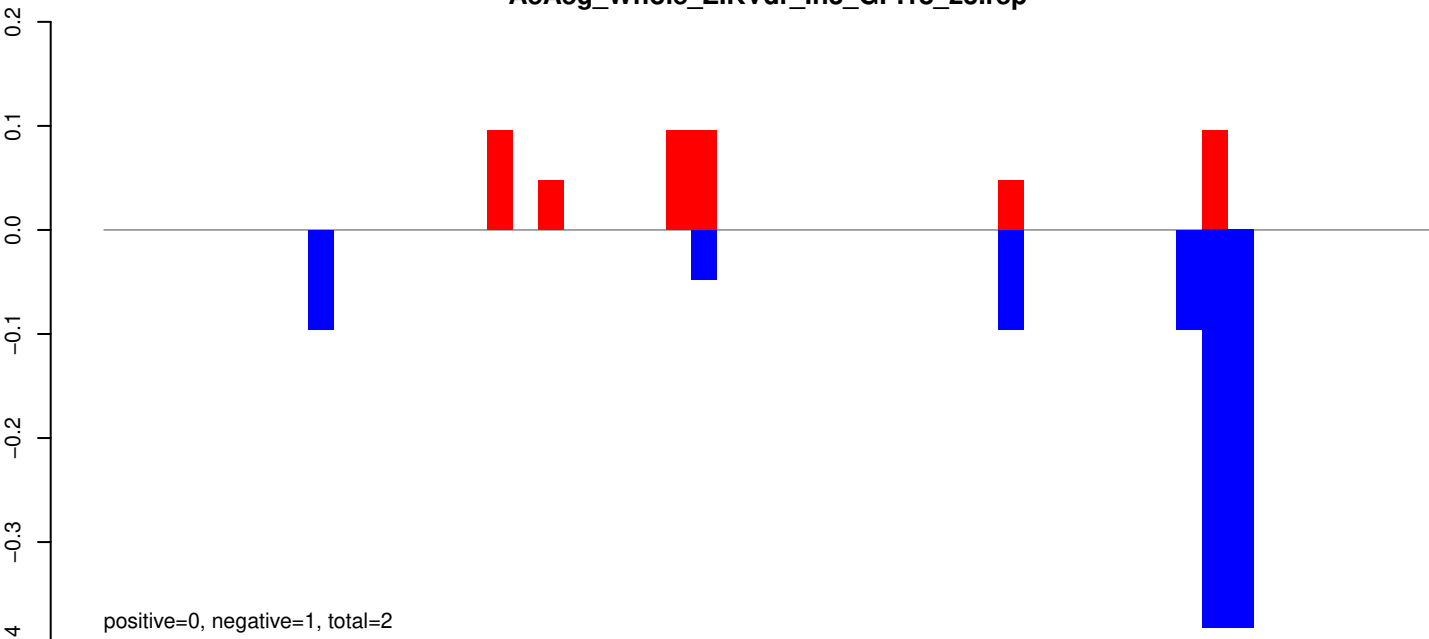

AeAeg_Whole_ZIKVdr_In3_GP.24_35.rep

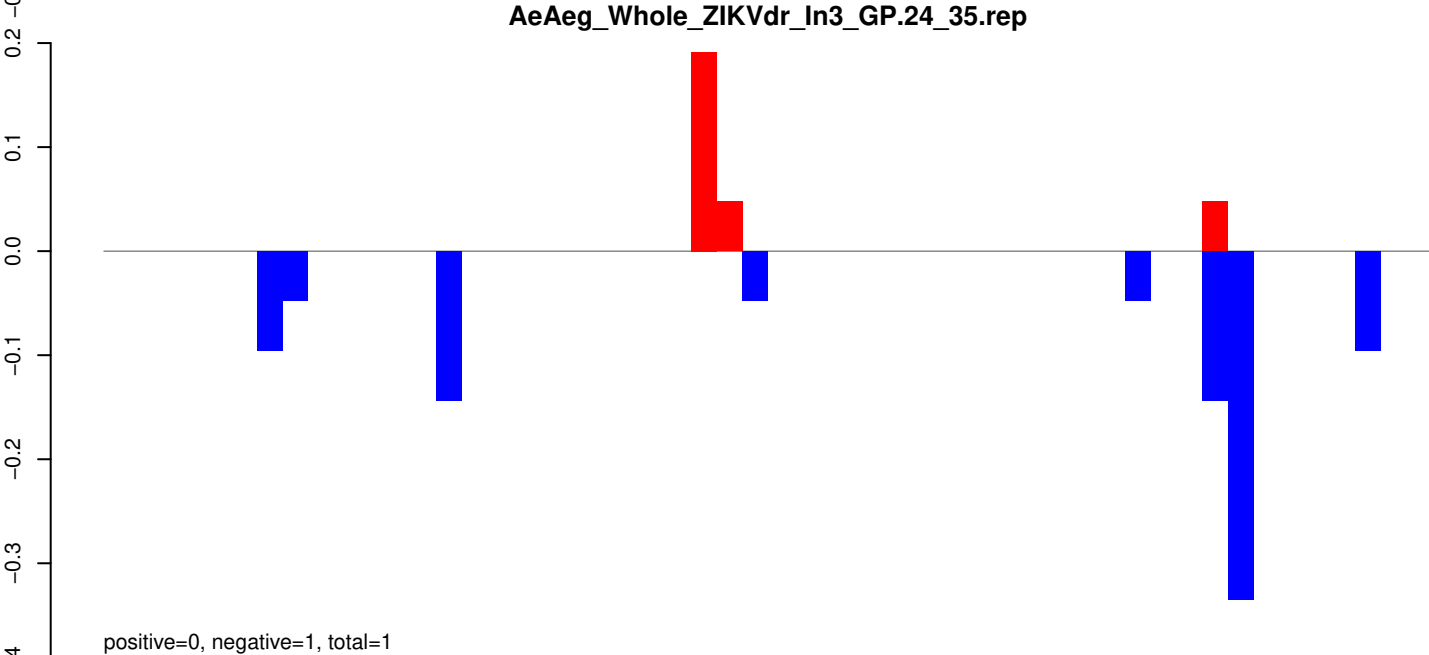

AeAeg_Whole_ZIKVdr_In3_GP.rep

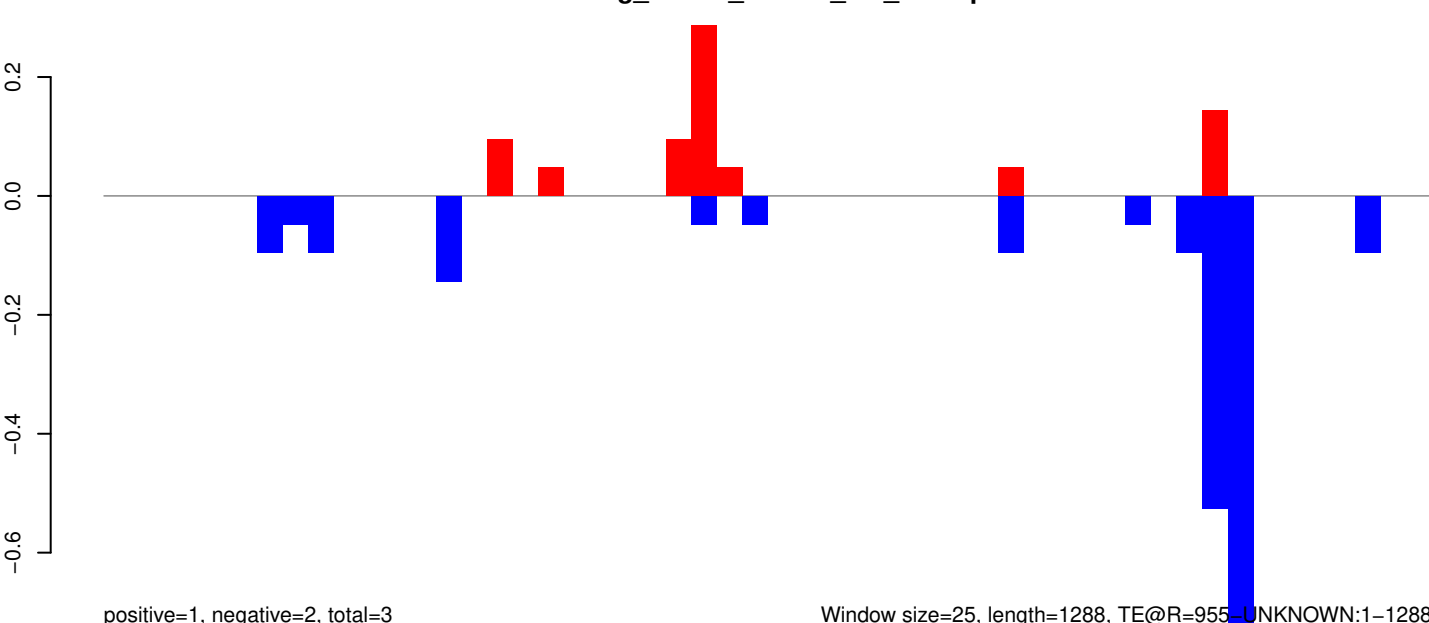

Window size=25, length=1288, TE@R=955 UNKNOWN:1-1288

AeAeg_Whole_ZIKVdr_In3_GP.18_23.rep

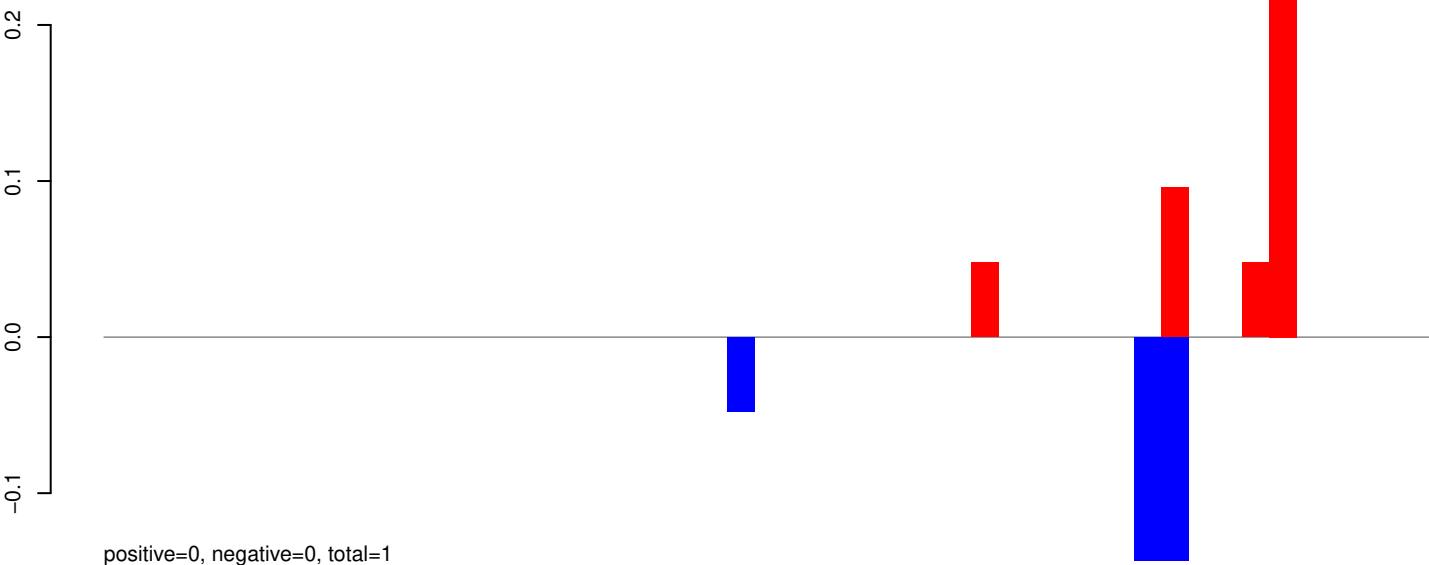

AeAeg_Whole_ZIKVdr_In3_GP.24_35.rep

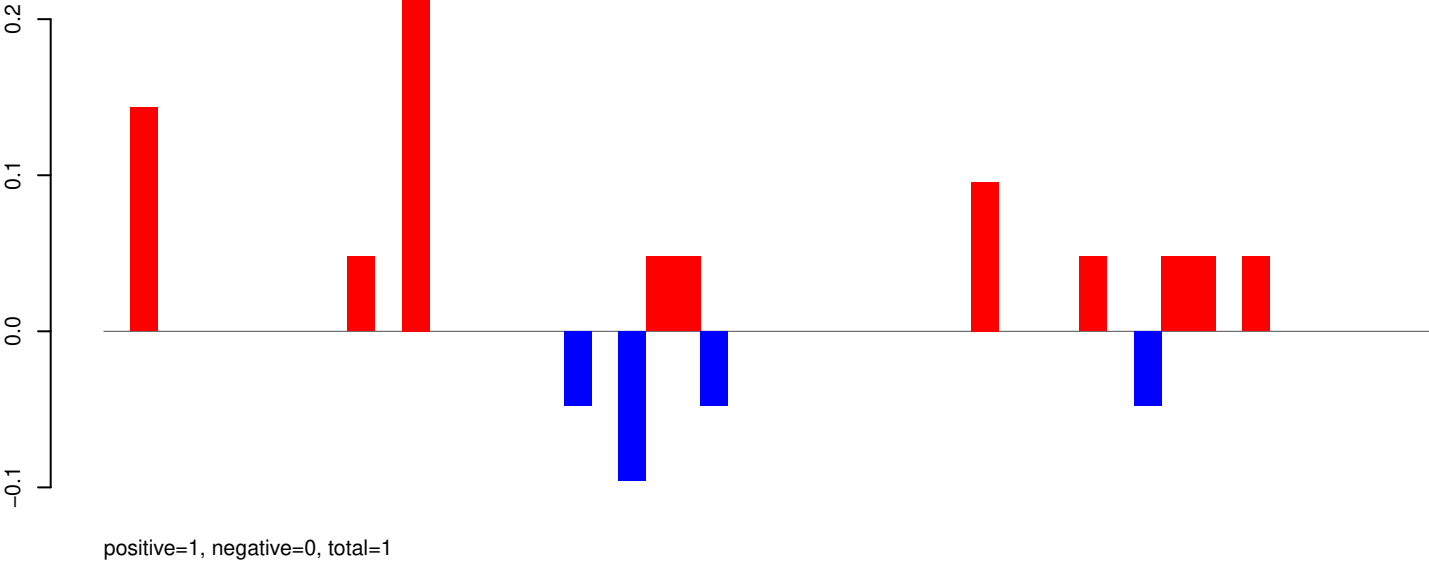

AeAeg_Whole_ZIKVdr_In3_GP.rep

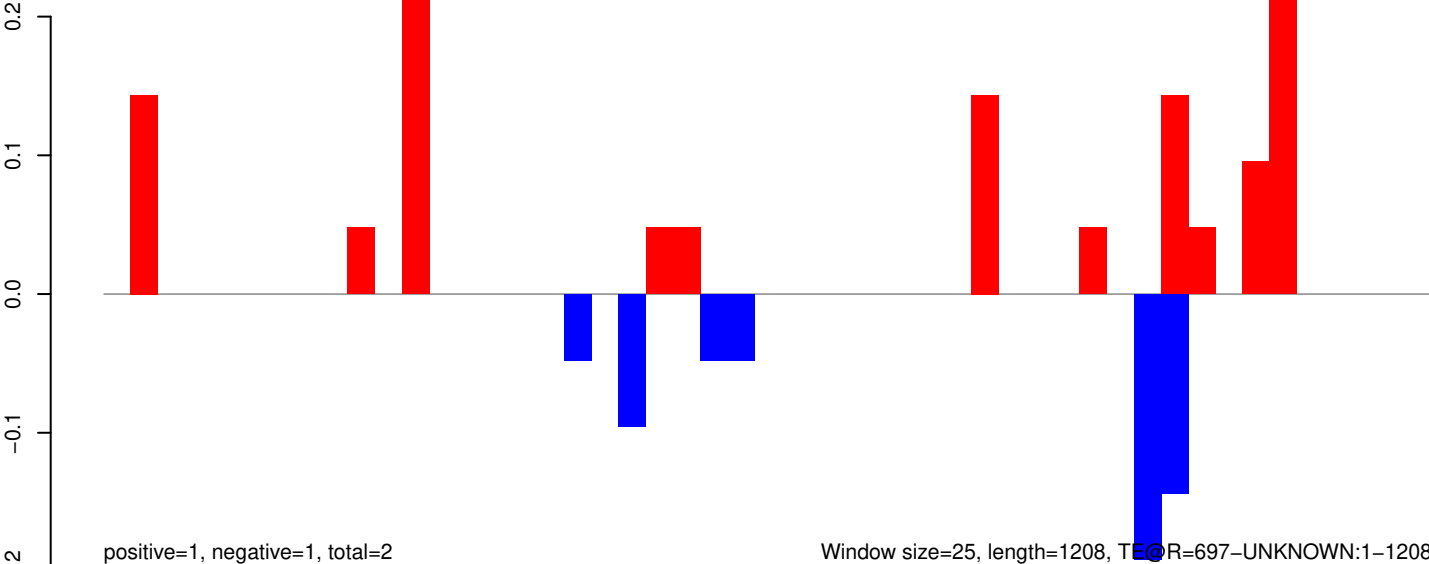

Window size=25, length=1208, TEOR=697-UNKNOWN:1-1208

AeAeg_Whole_ZIKVdr_In3_GP.18_23.rep

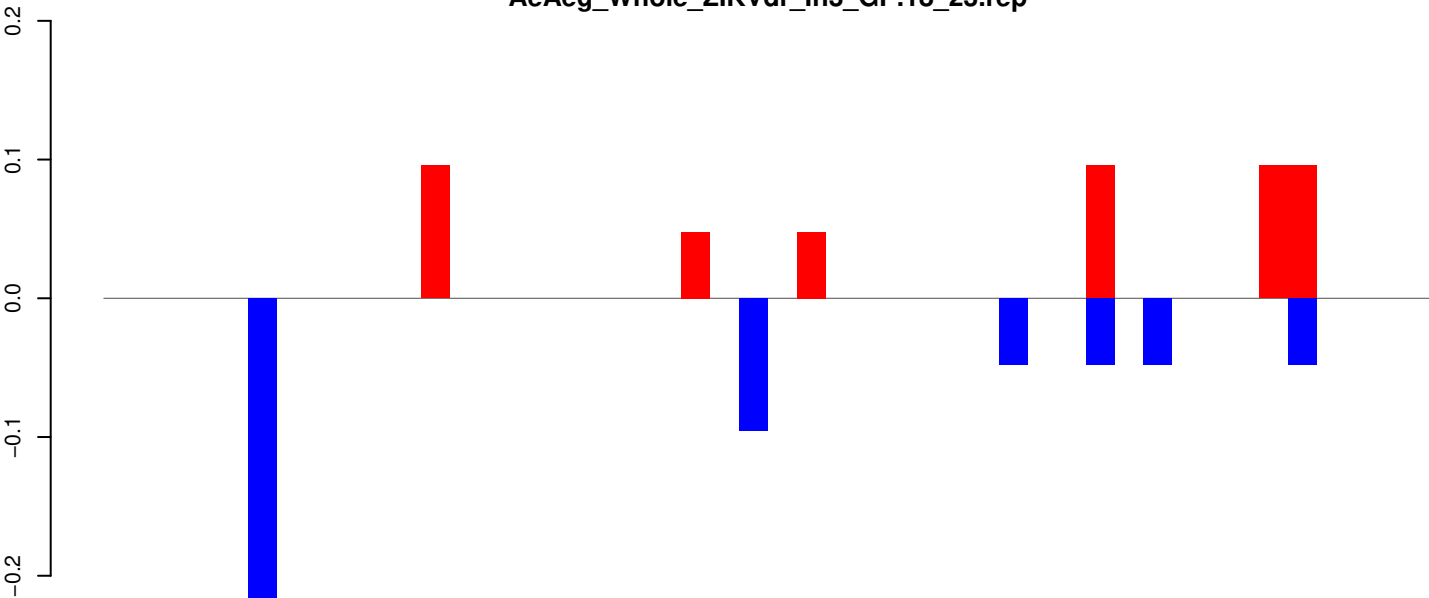

positive=0, negative=1, total=1

AeAeg_Whole_ZIKVdr_In3_GP.24_35.rep

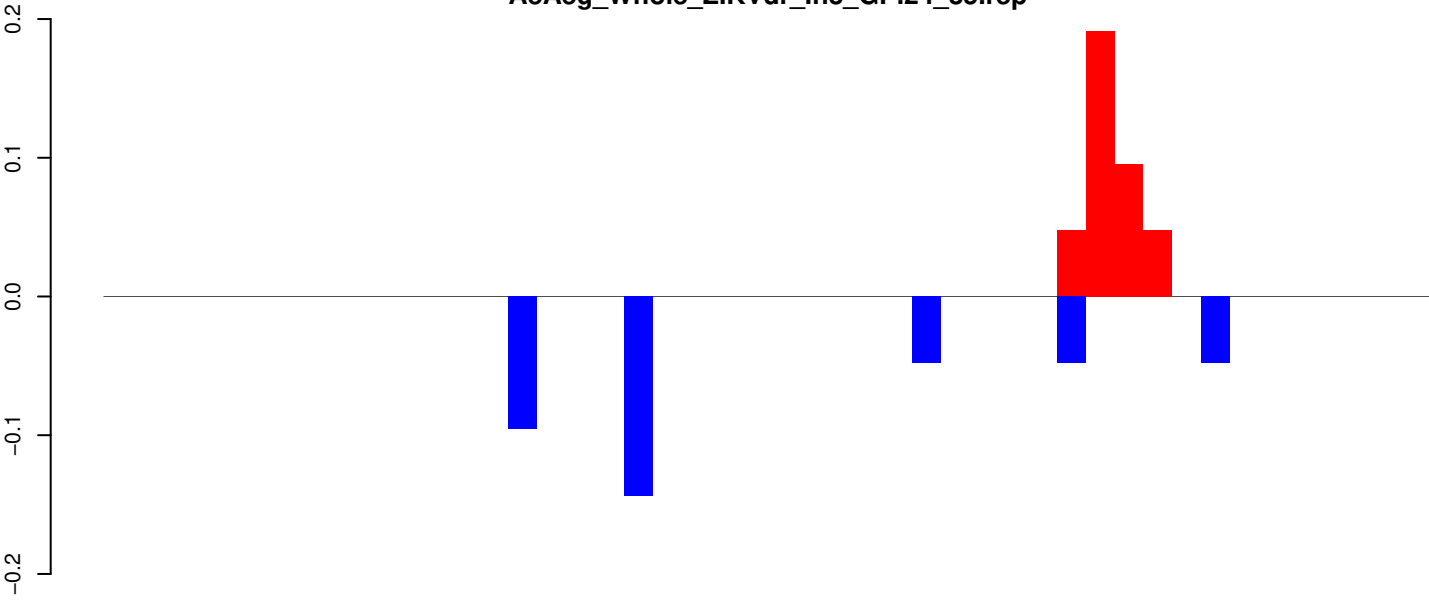

positive=0, negative=0, total=1

AeAeg_Whole_ZIKVdr_In3_GP.rep

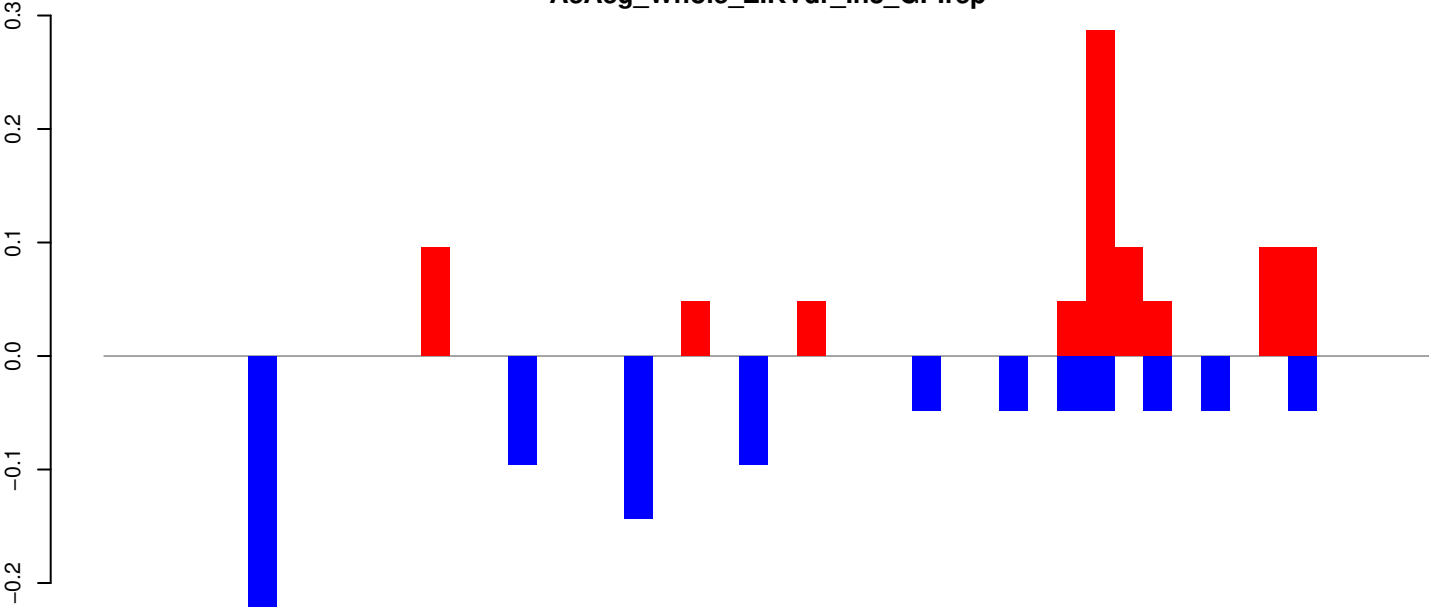

positive=1, negative=1, total=2

Window size=25, length=1130, TE@R=488-UNKNOWN:1-1130

AeAeg_Whole_ZIKVdr_In3_GP.18_23.rep

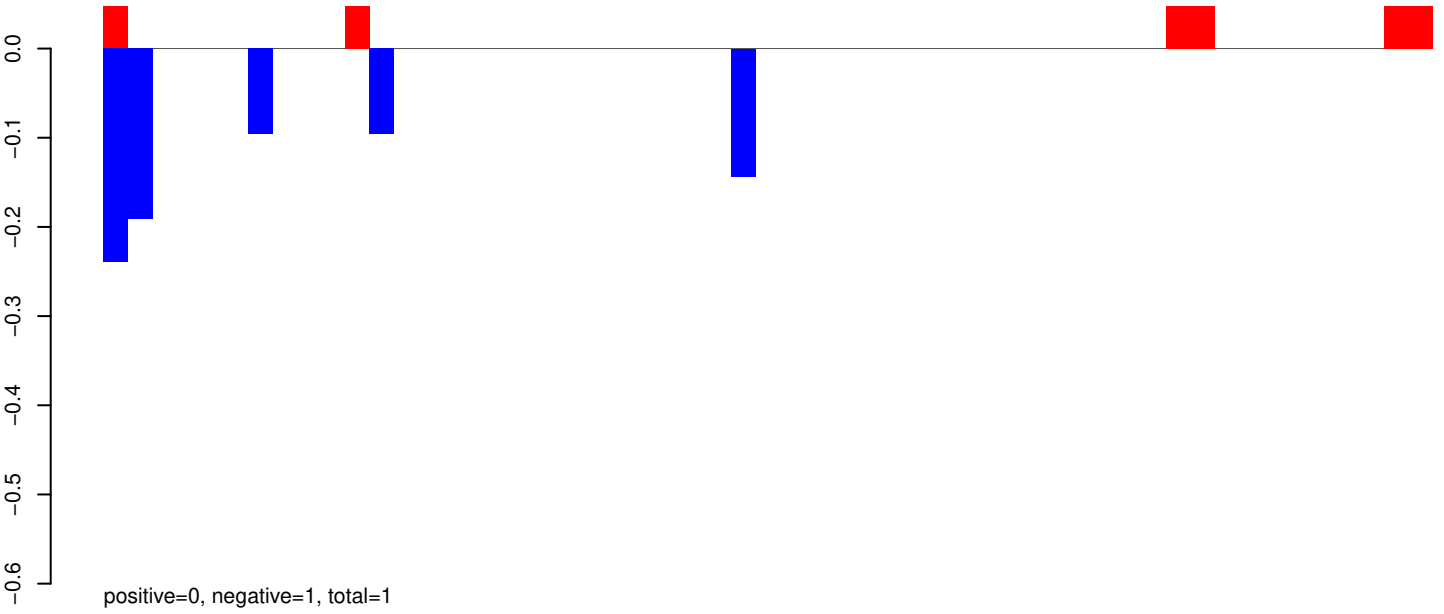

AeAeg_Whole_ZIKVdr_In3_GP.24_35.rep

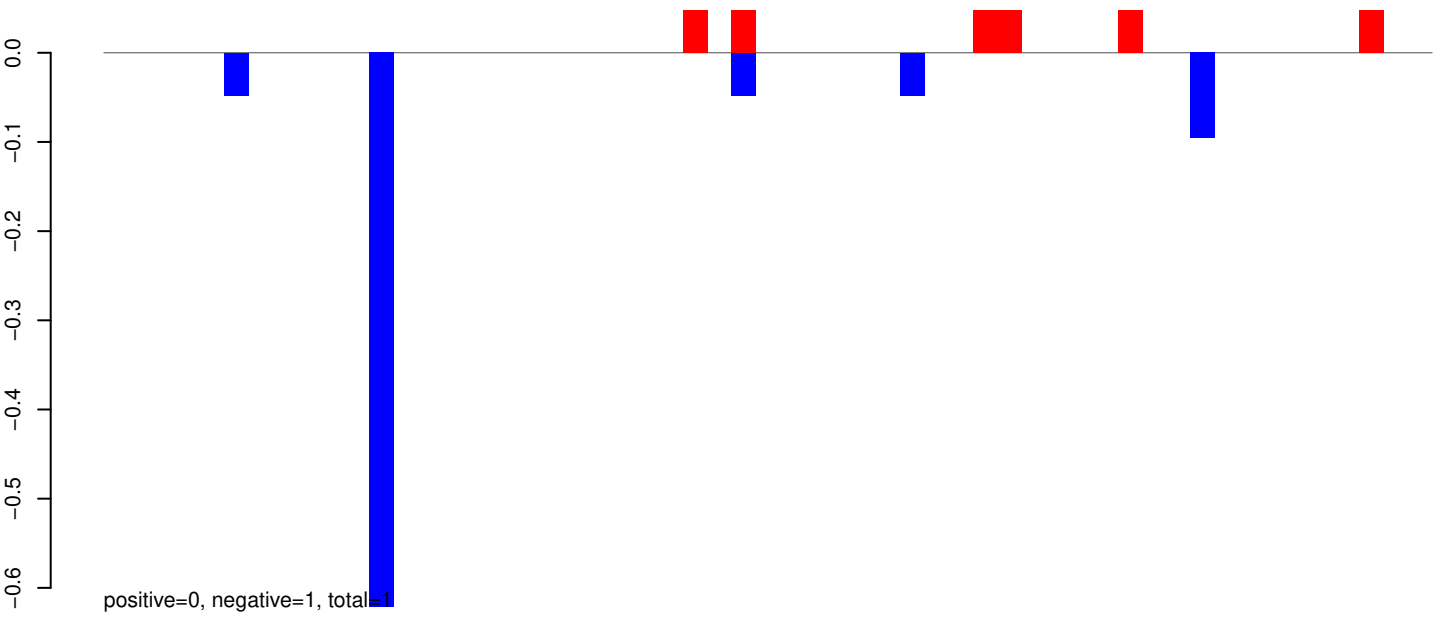

AeAeg_Whole_ZIKVdr_In3_GP.rep

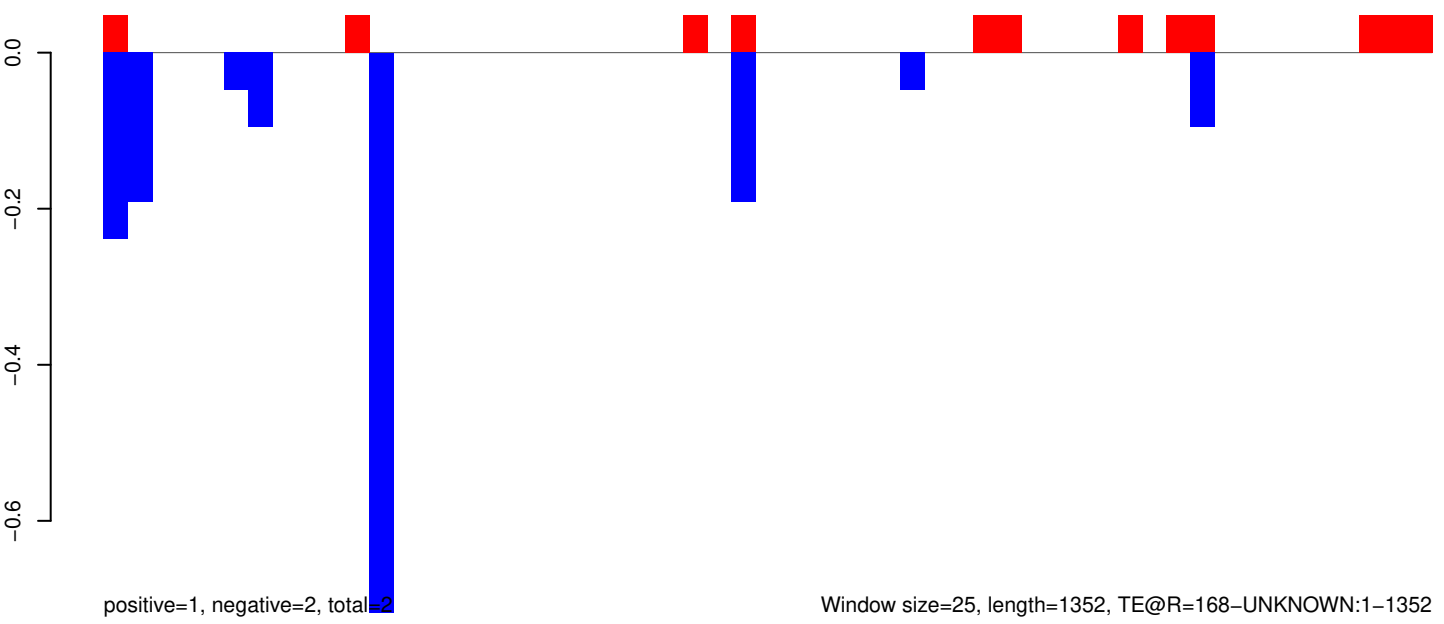

AeAeg_Whole_ZIKVdr_In3_GP.18_23.rep

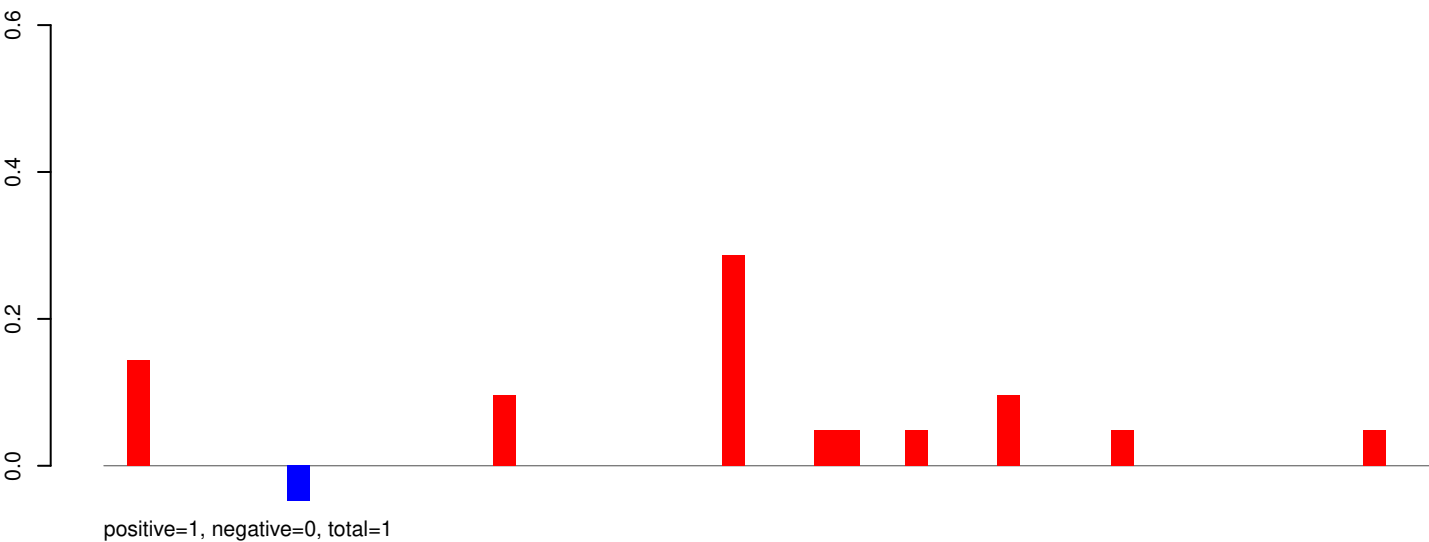

AeAeg_Whole_ZIKVdr_In3_GP.24_35.rep

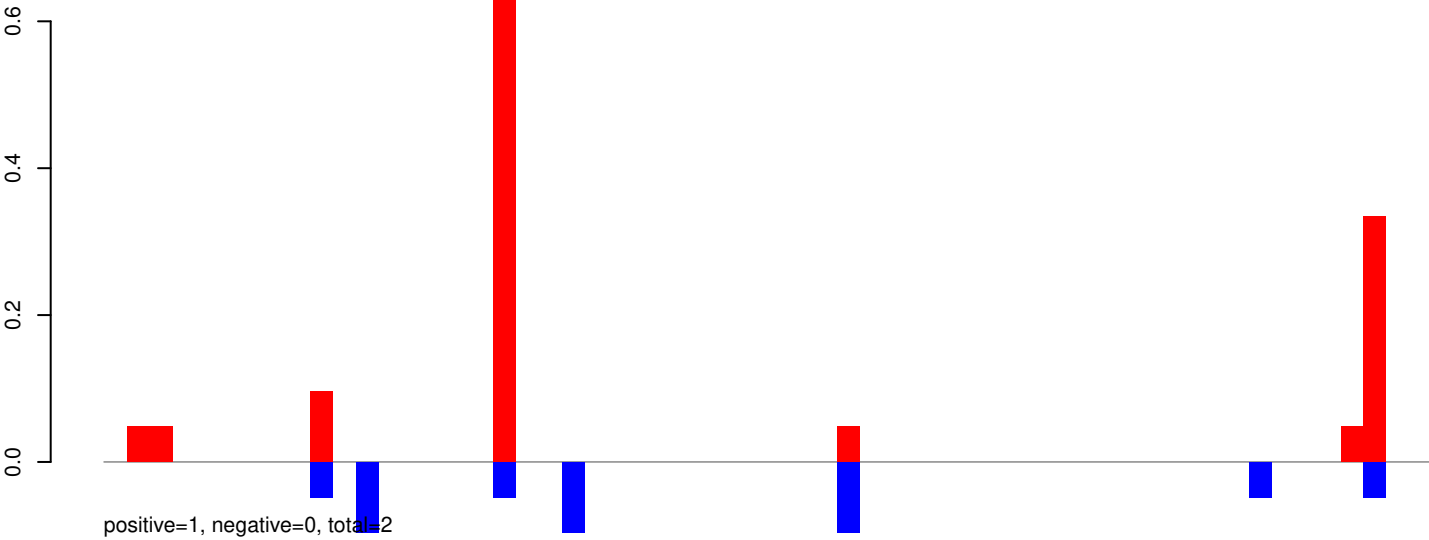

AeAeg_Whole_ZIKVdr_In3_GP.rep

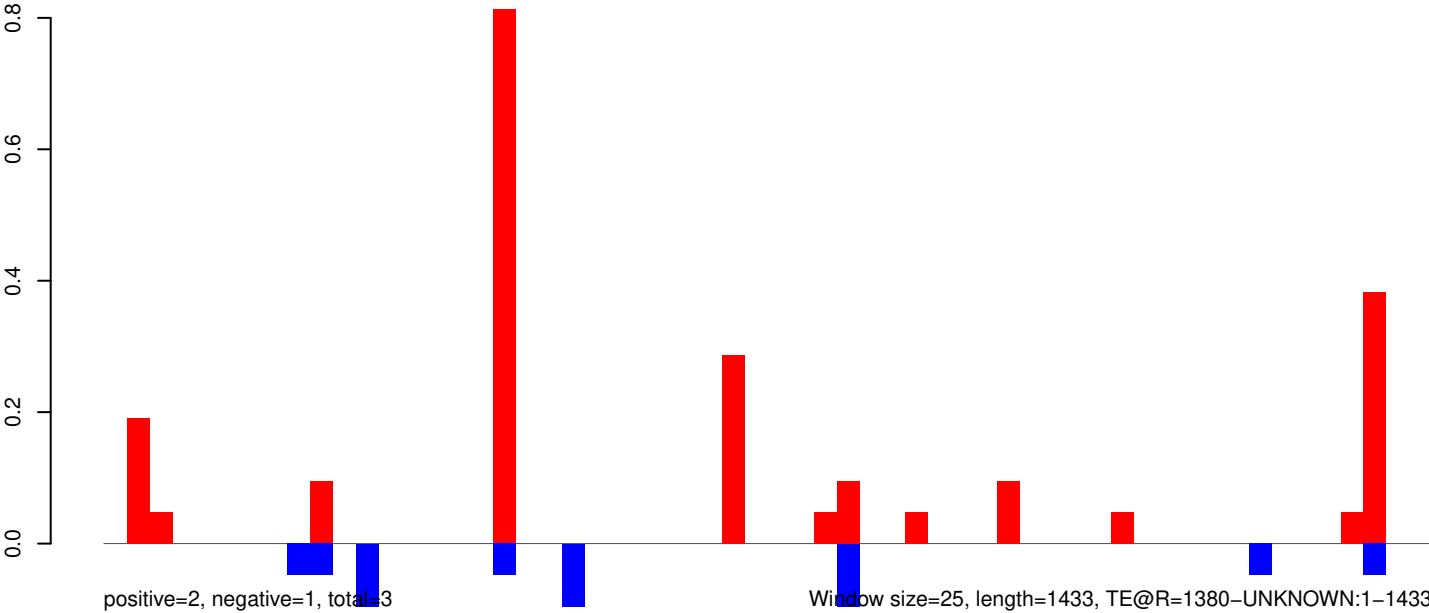

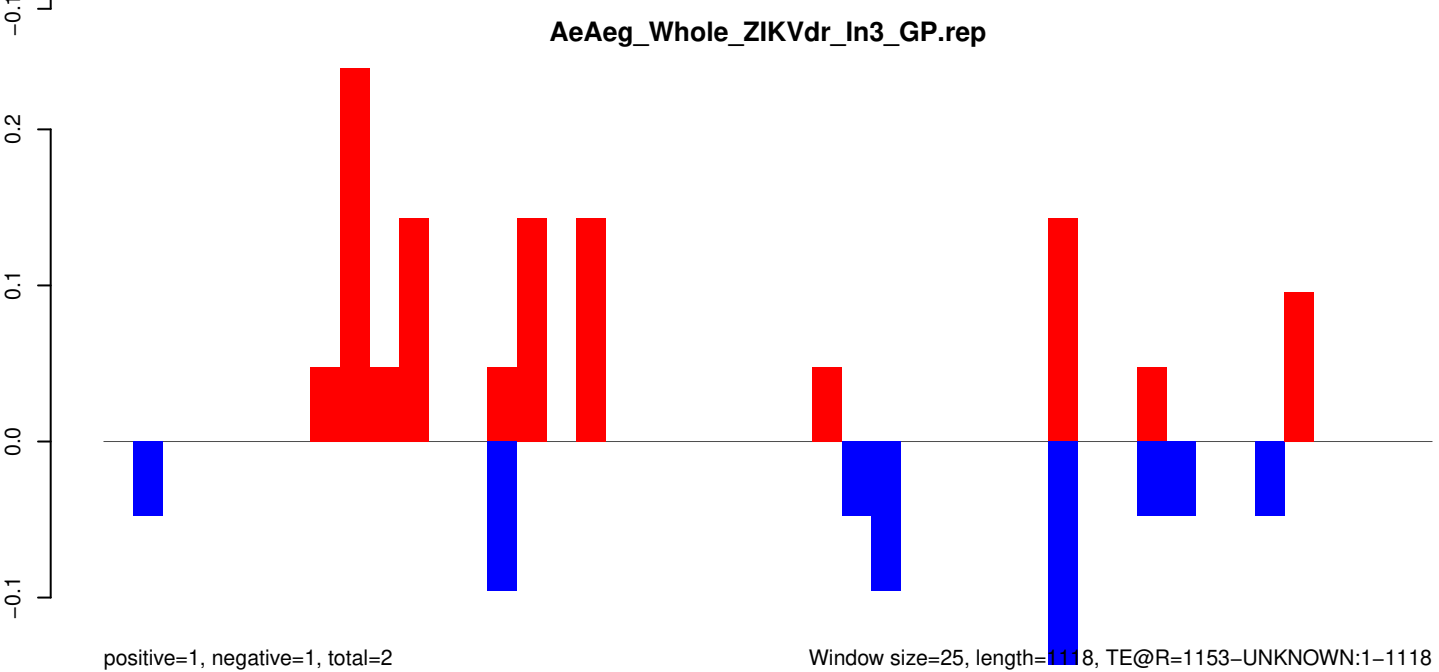
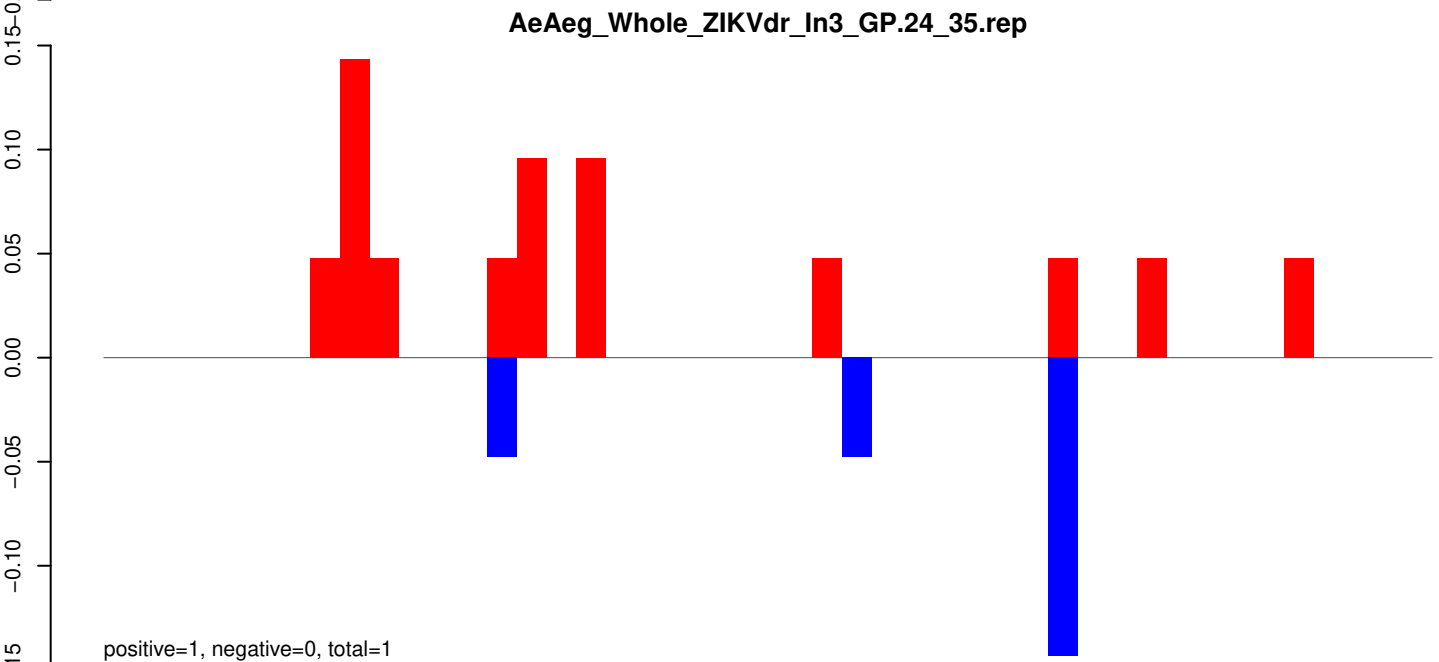
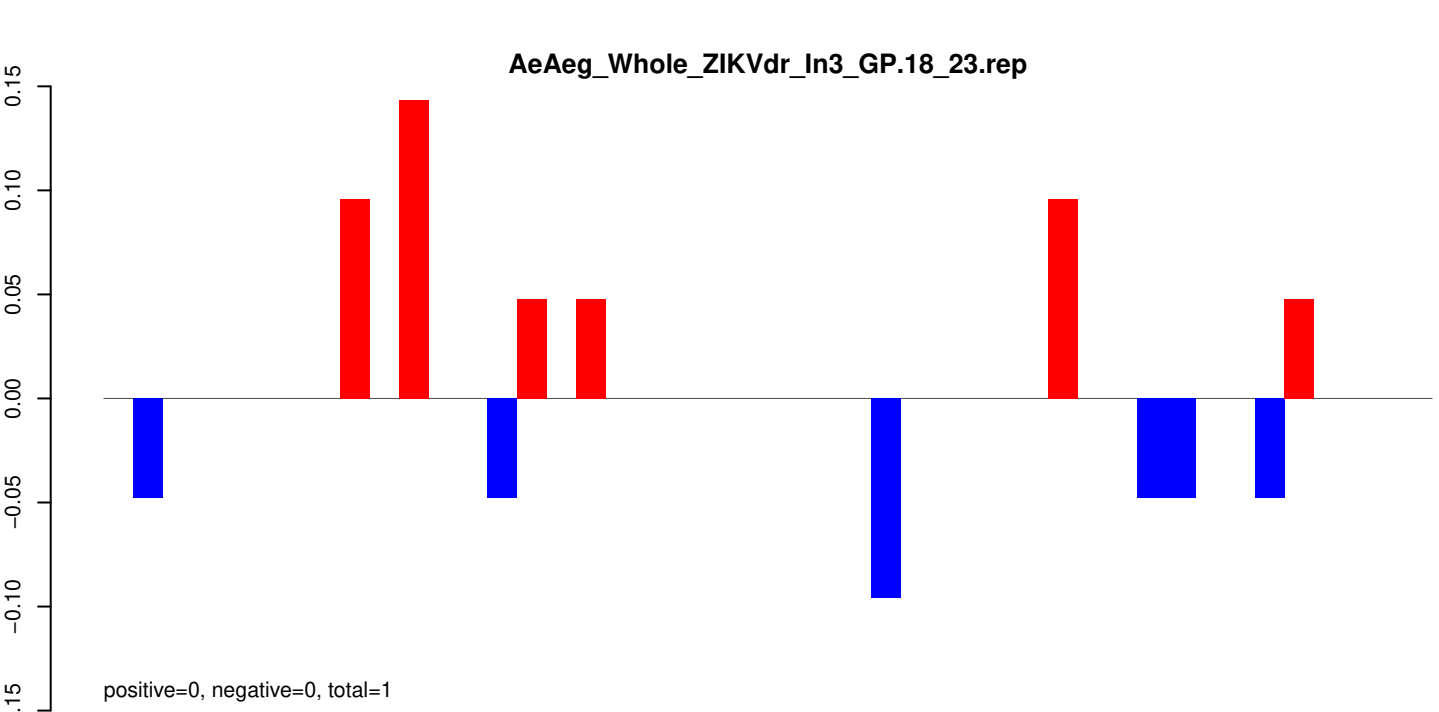

Window size=25, length=1118, TE@R=1153-UNKNOWN:1-1118

AeAeg_Whole_ZIKVdr_In3_GP.18_23.rep

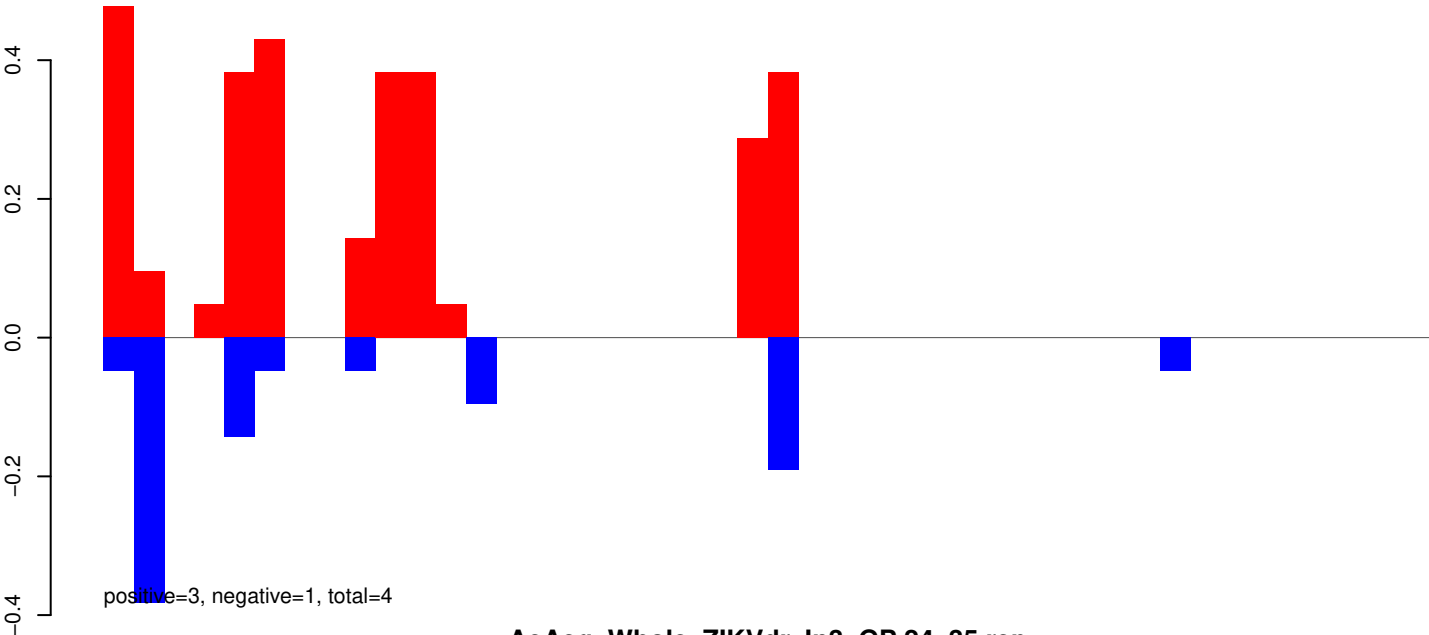

AeAeg_Whole_ZIKVdr_In3_GP.24_35.rep

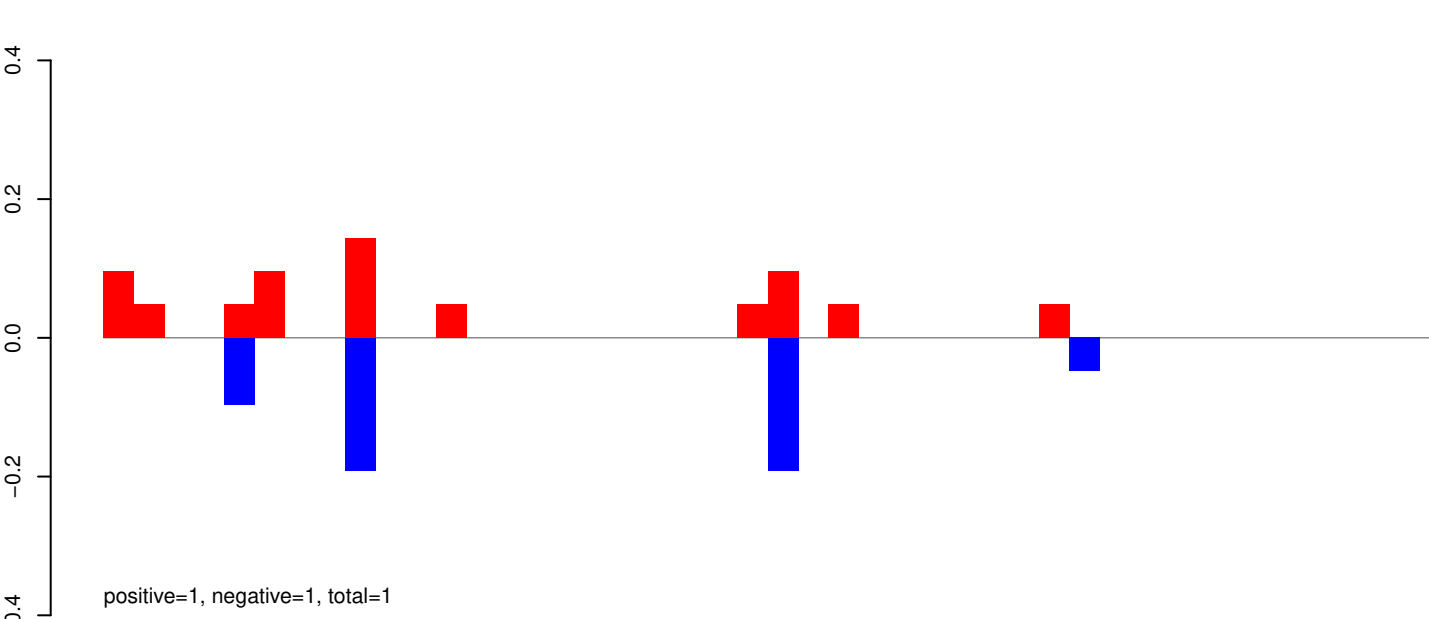

AeAeg_Whole_ZIKVdr_In3_GP.rep

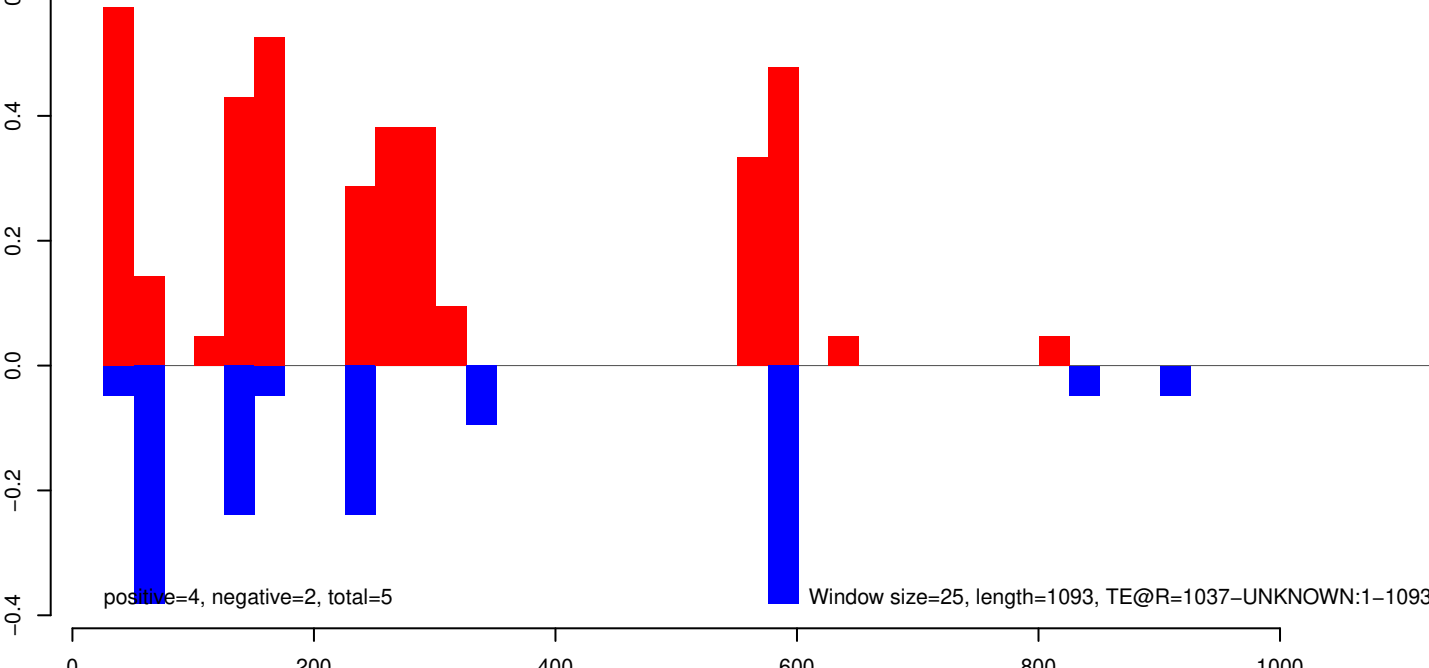

AeAeg_Whole_ZIKVdr_In3_GP.18_23.rep

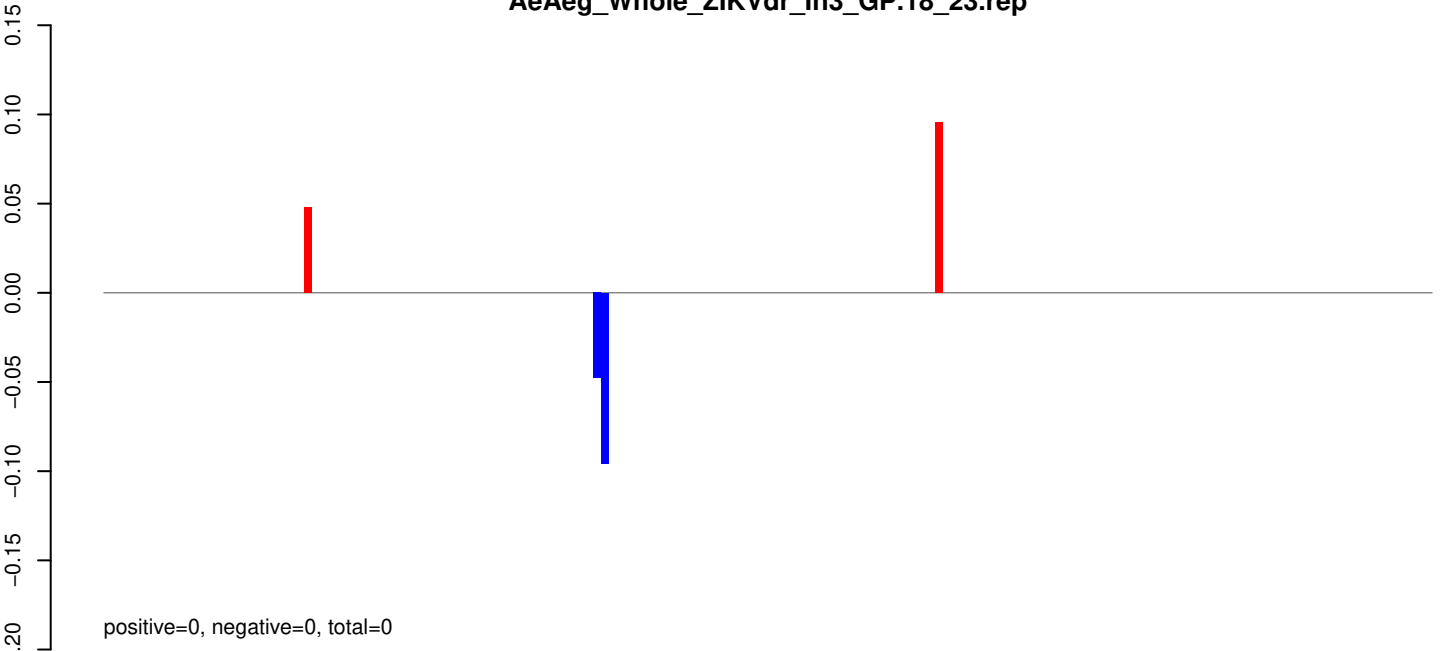

AeAeg_Whole_ZIKVdr_In3_GP.24_35.rep

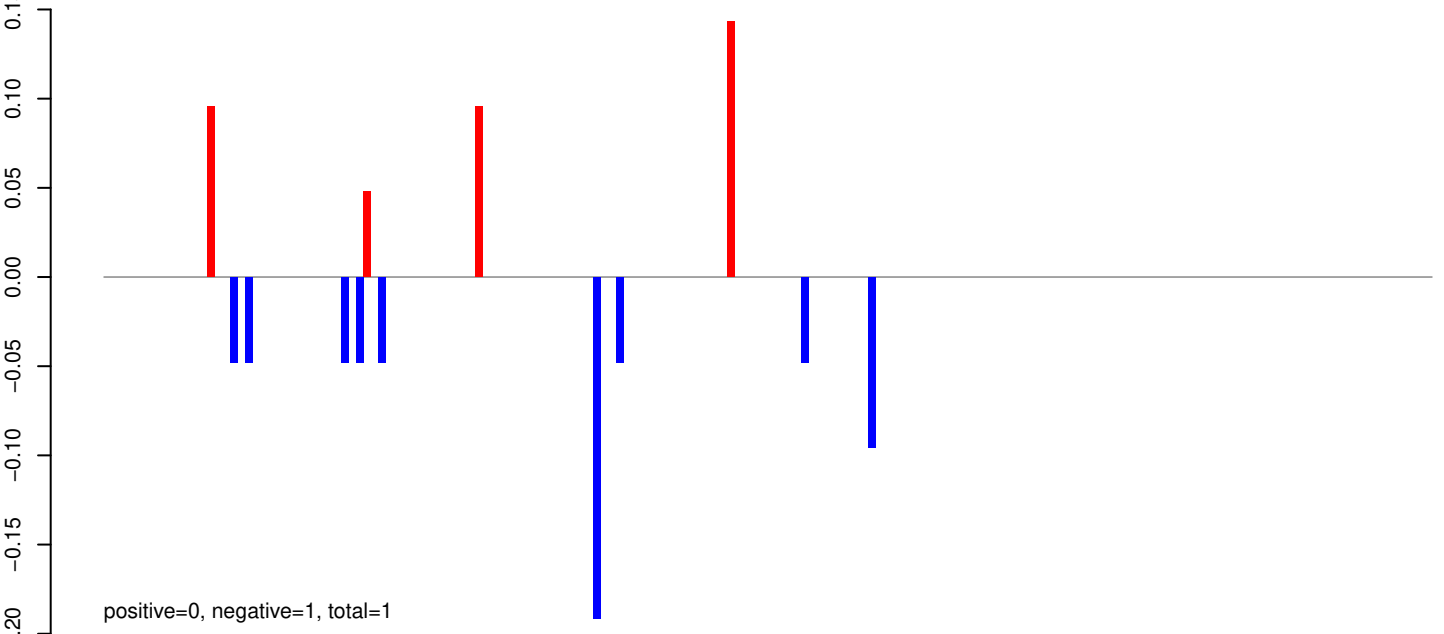

AeAeg_Whole_ZIKVdr_In3_GP.rep

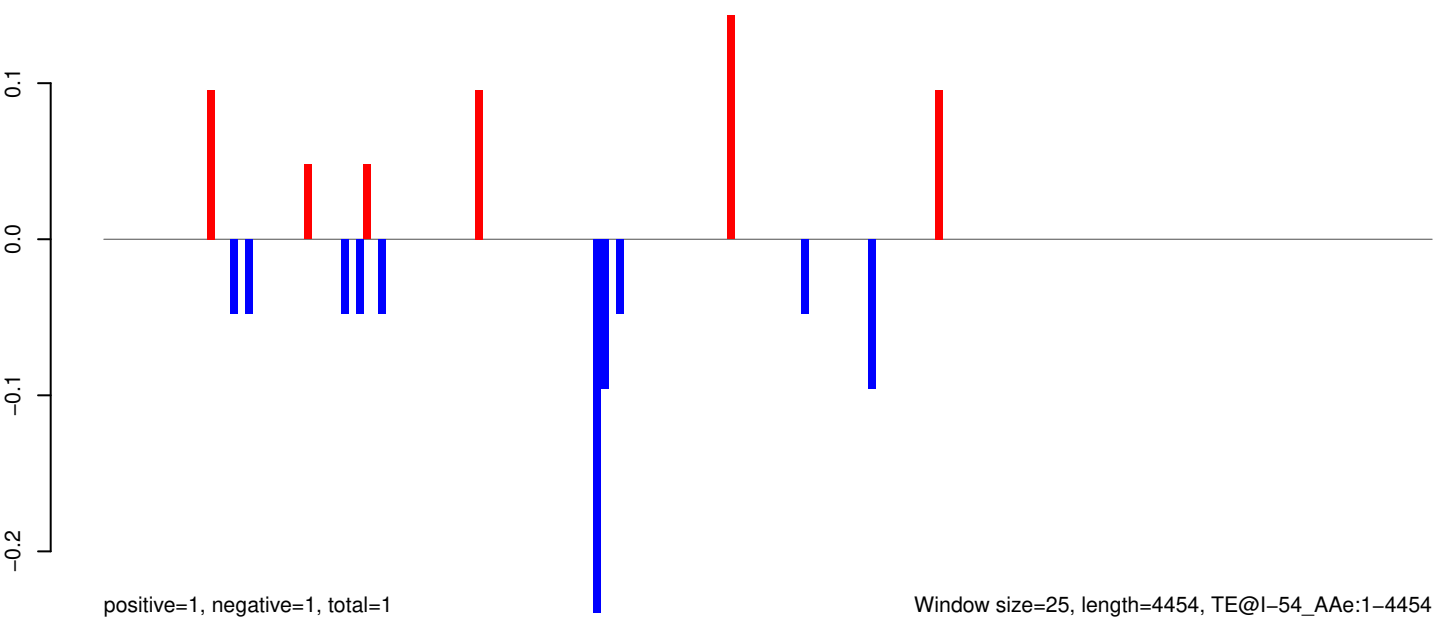

AeAeg_Whole_ZIKVdr_In3_GP.18_23.rep

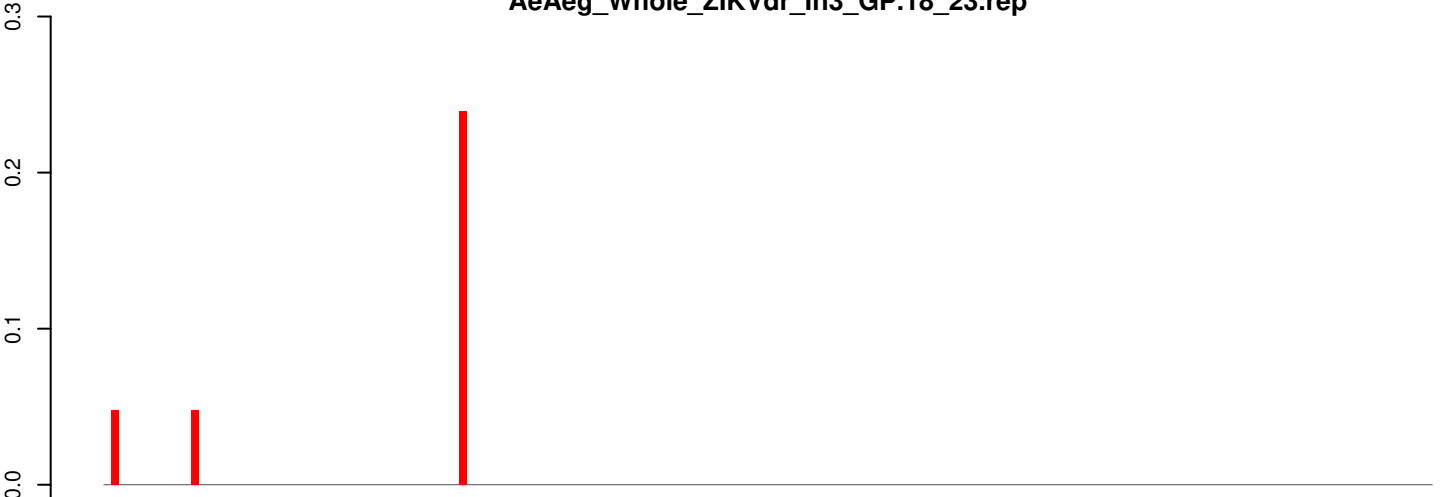

AeAeg_Whole_ZIKVdr_In3_GP.24_35.rep

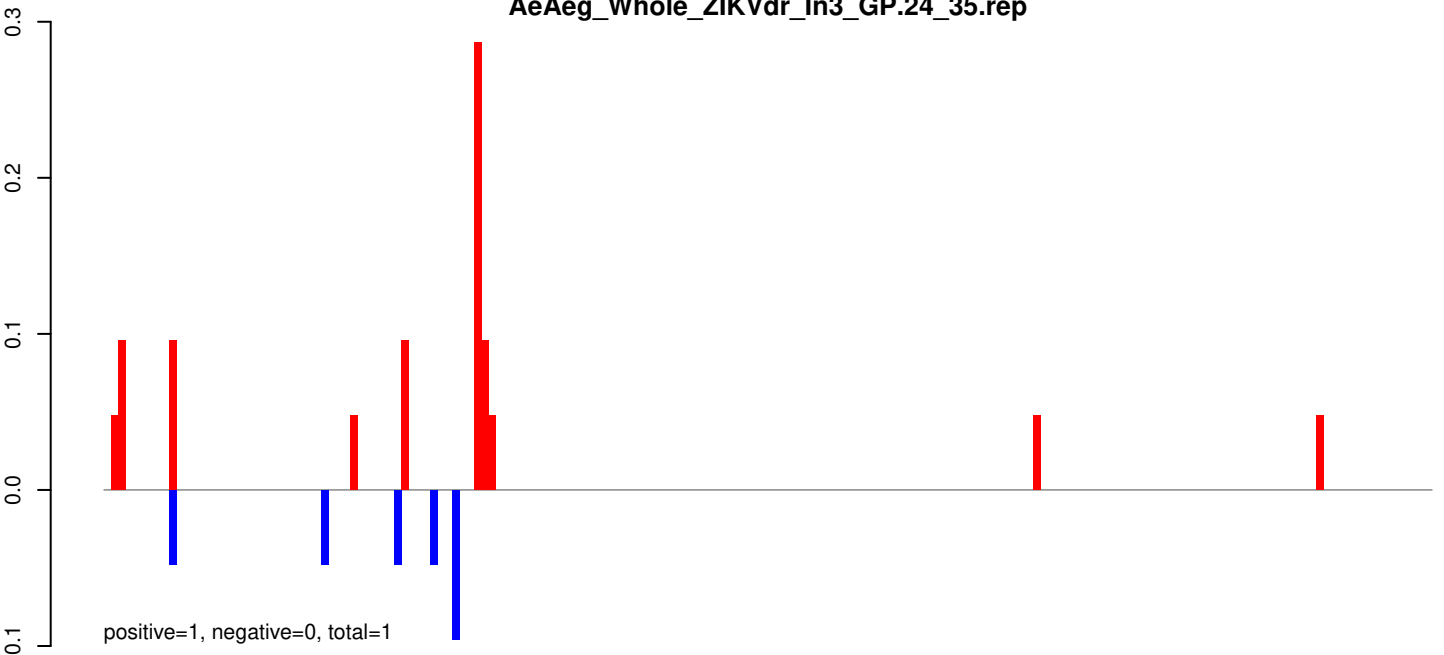

AeAeg_Whole_ZIKVdr_In3_GP.rep

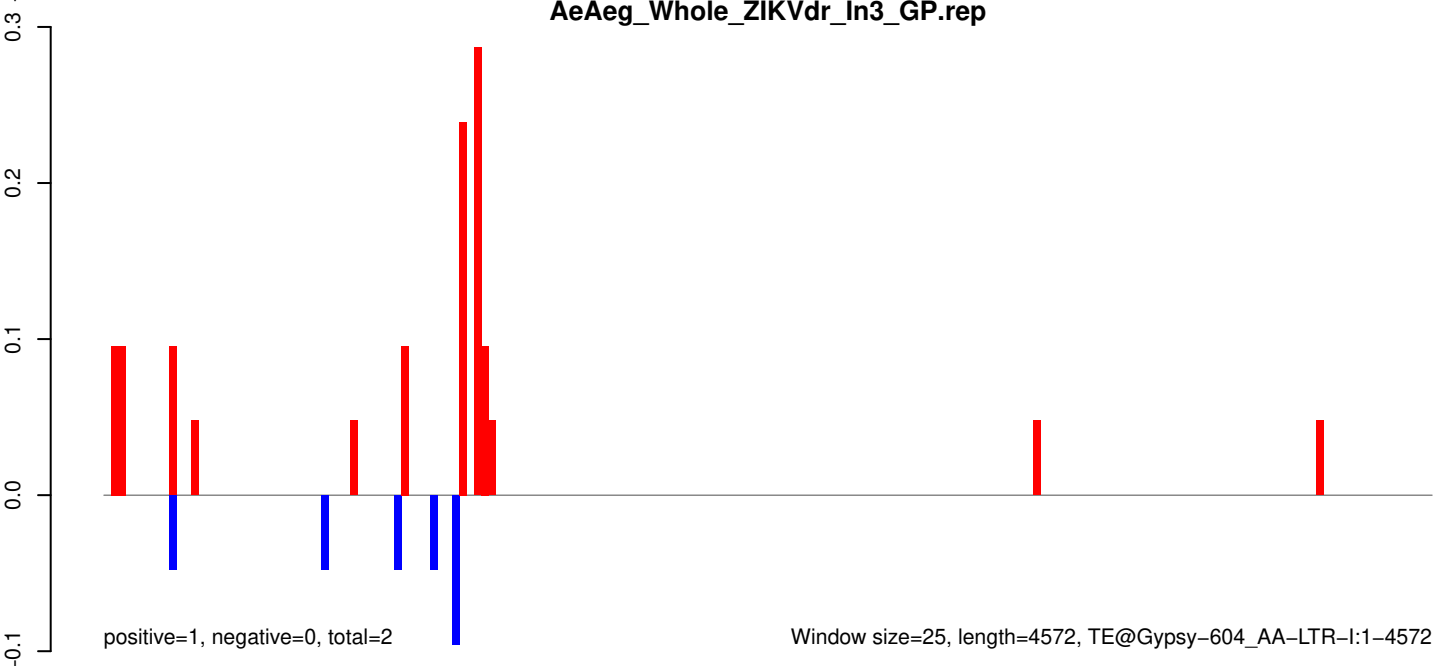

AeAeg_Whole_ZIKVdr_In3_GP.18_23.rep

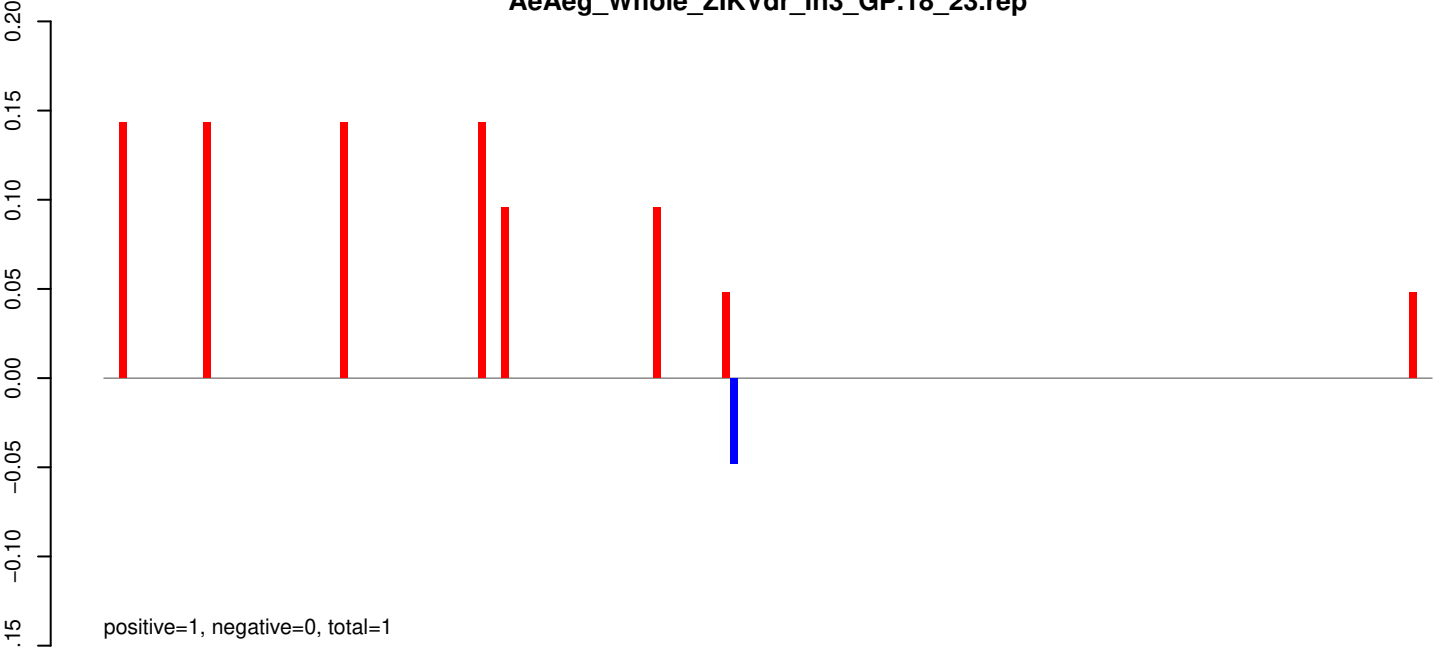

AeAeg_Whole_ZIKVdr_In3_GP.24_35.rep

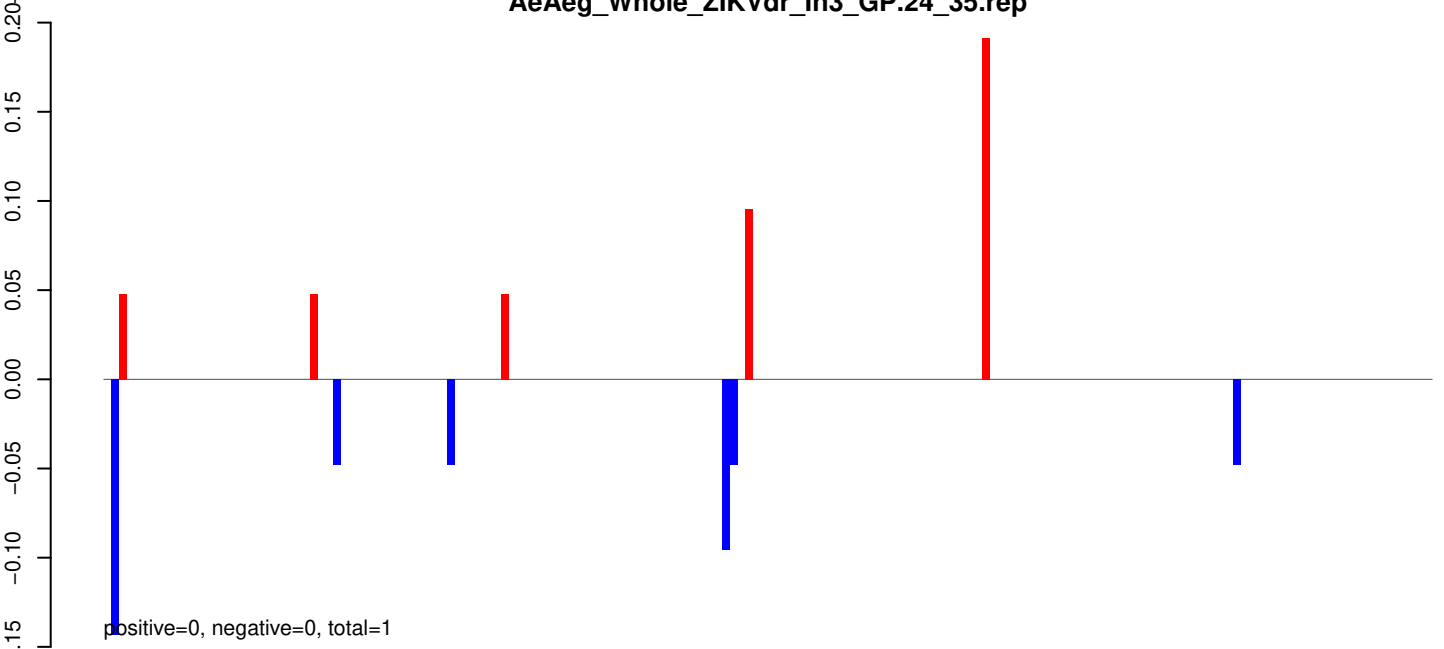

AeAeg_Whole_ZIKVdr_In3_GP.rep

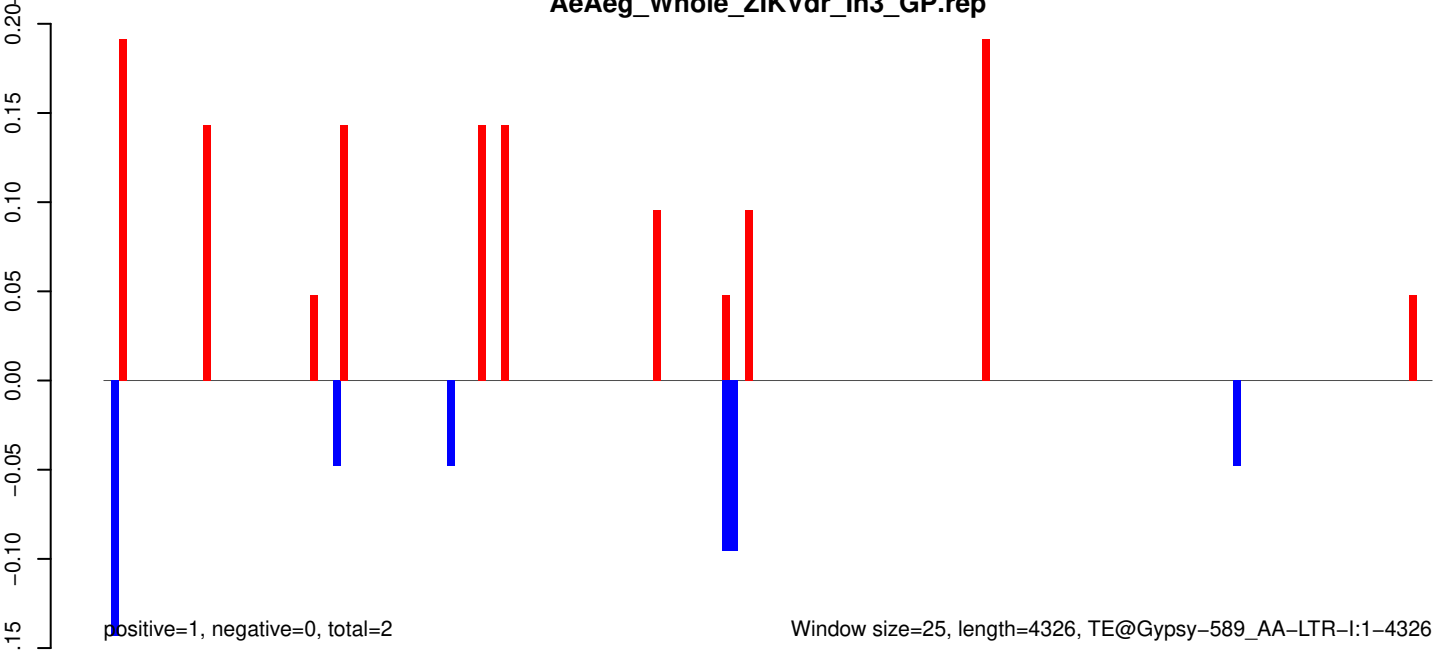

AeAeg_Whole_ZIKVdr_In3_GP.18_23.rep

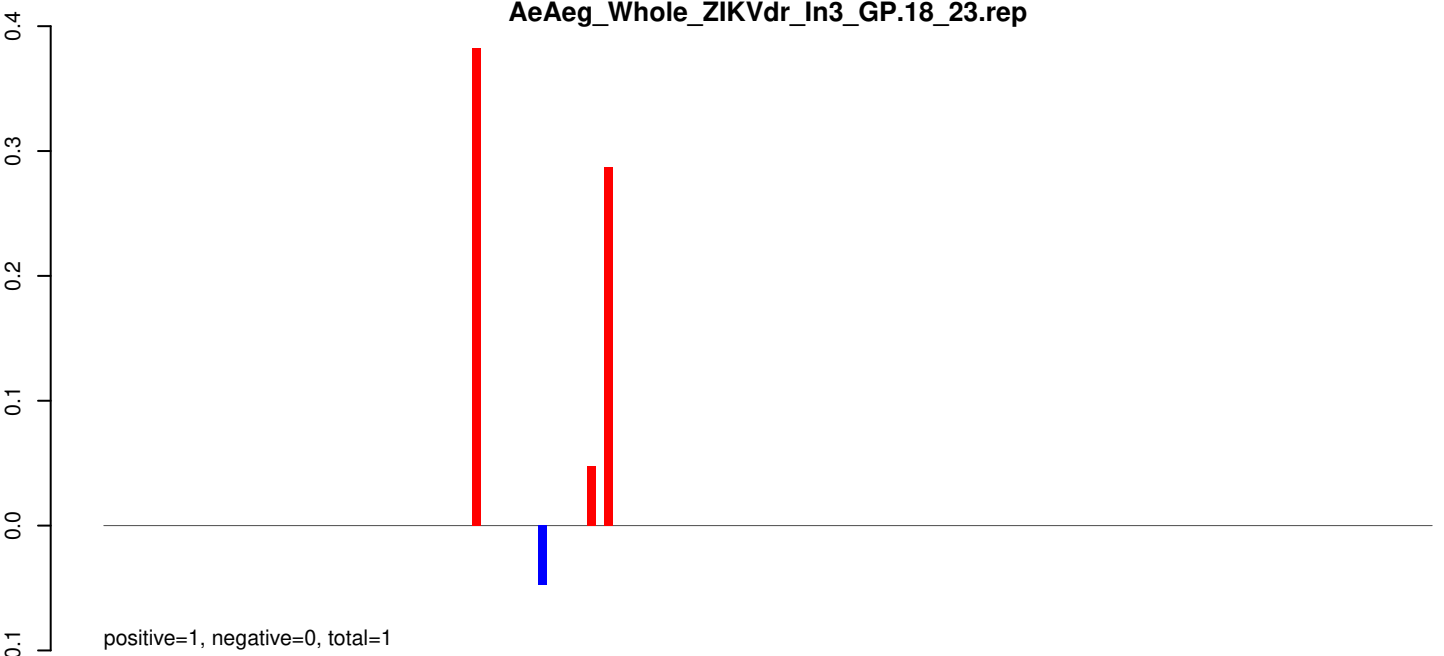

AeAeg_Whole_ZIKVdr_In3_GP.24_35.rep

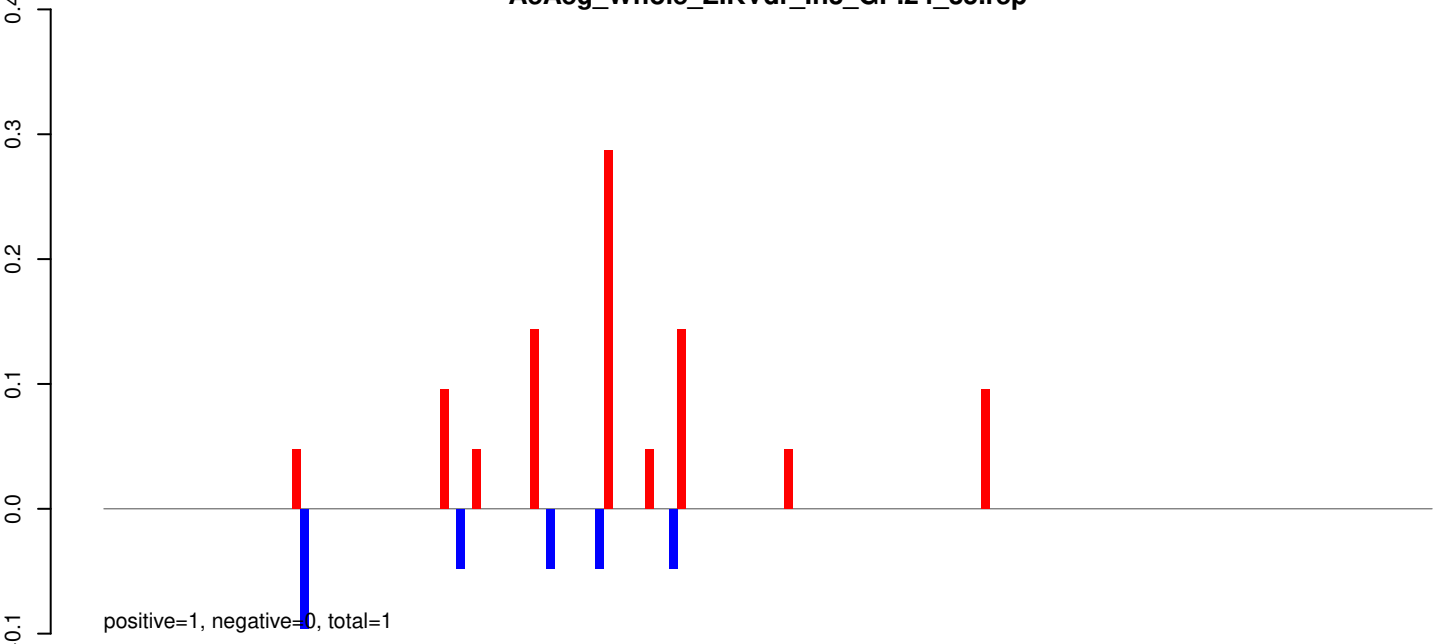

AeAeg_Whole_ZIKVdr_In3_GP.rep

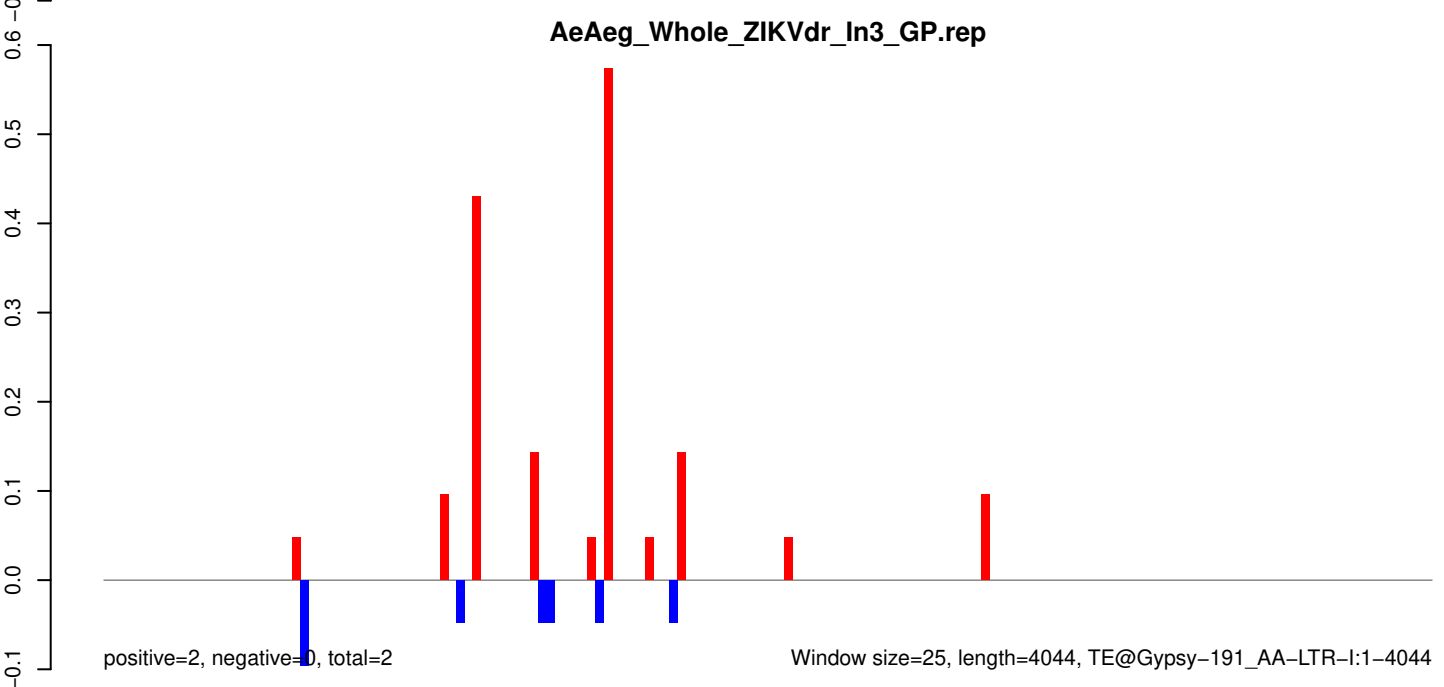

0 1000 2000 3000 4000

AeAeg_Whole_ZIKVdr_In3_GP.18_23.rep

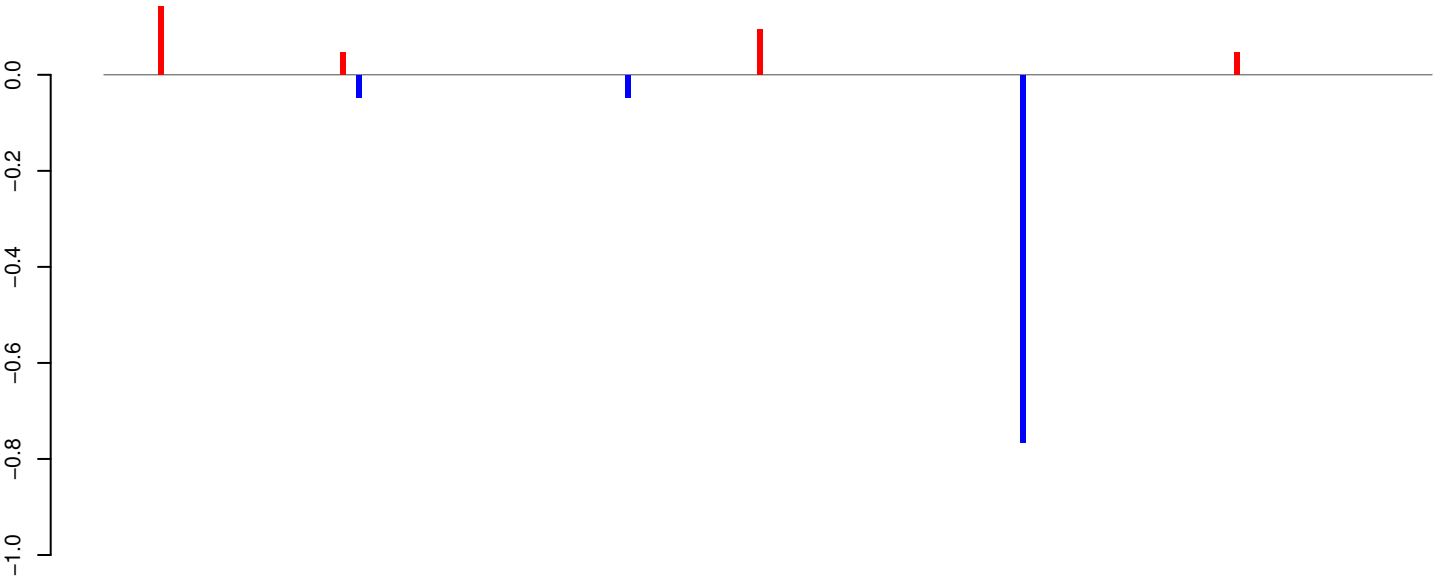

AeAeg_Whole_ZIKVdr_In3_GP.24_35.rep

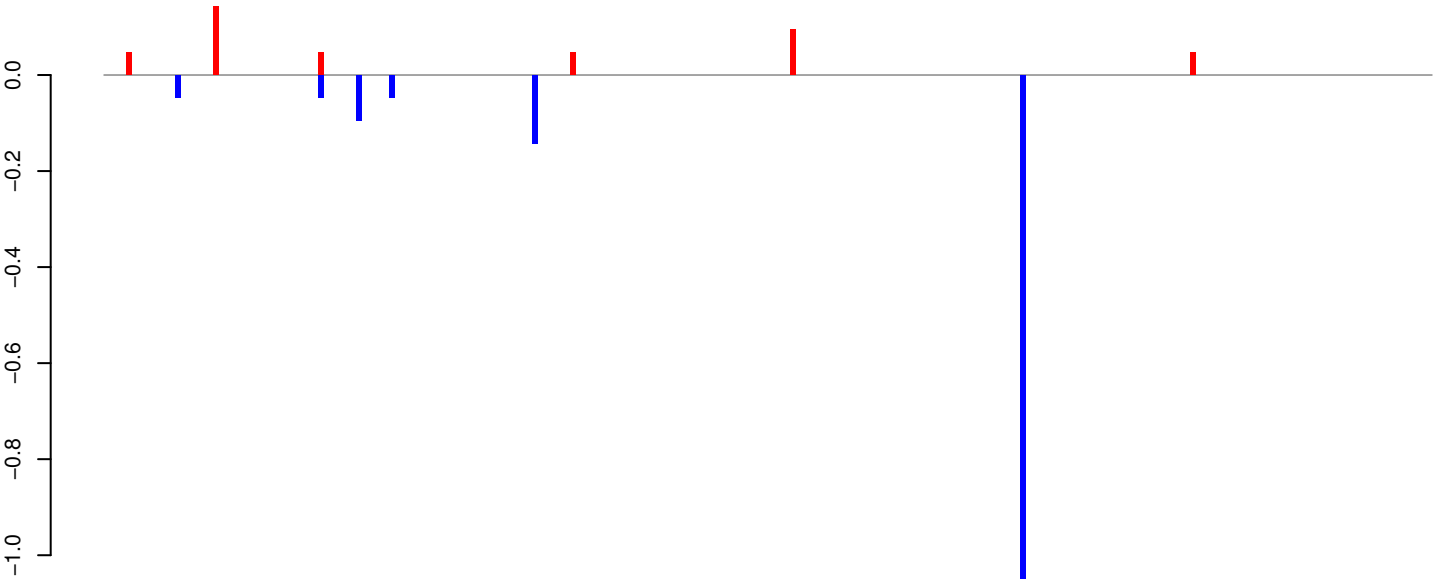

AeAeg_Whole_ZIKVdr_In3_GP.rep

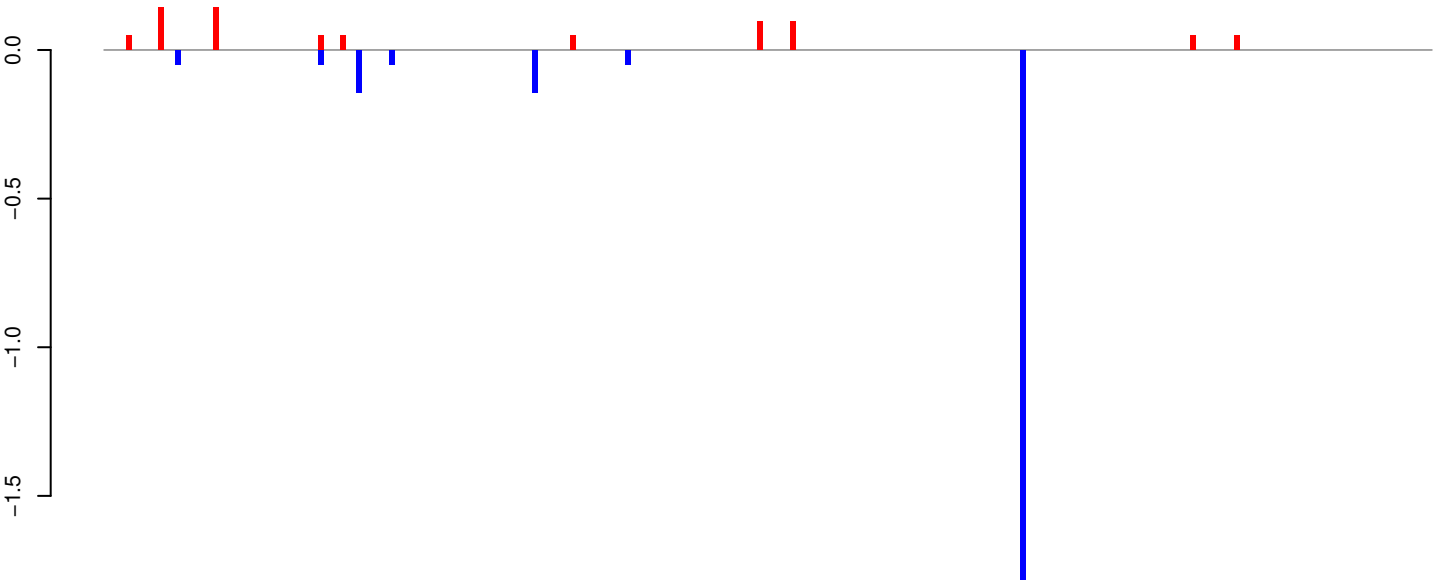

Window size=25, length=6037, TE@BEL-250_AA-LTR-I:1-6037

0 1000 2000 3000 4000 5000 6000

AeAeg_Whole_ZIKVdr_In3_GP.18_23.rep

0.2
0.1
0.0
-0.1
-0.2

positive=0, negative=0, total=1

AeAeg_Whole_ZIKVdr_In3_GP.24_35.rep

0.2
0.1
0.0
-0.1
-0.2

positive=1, negative=0, total=1

AeAeg_Whole_ZIKVdr_In3_GP.rep

0.2
0.1
0.0
-0.1
-0.2

positive=1, negative=1, total=2

Window size=25, length=1331, TE@aedes_aegypti_1138_5-Unknown:1-1331

0 200 400 600 800 1000 1200 1400

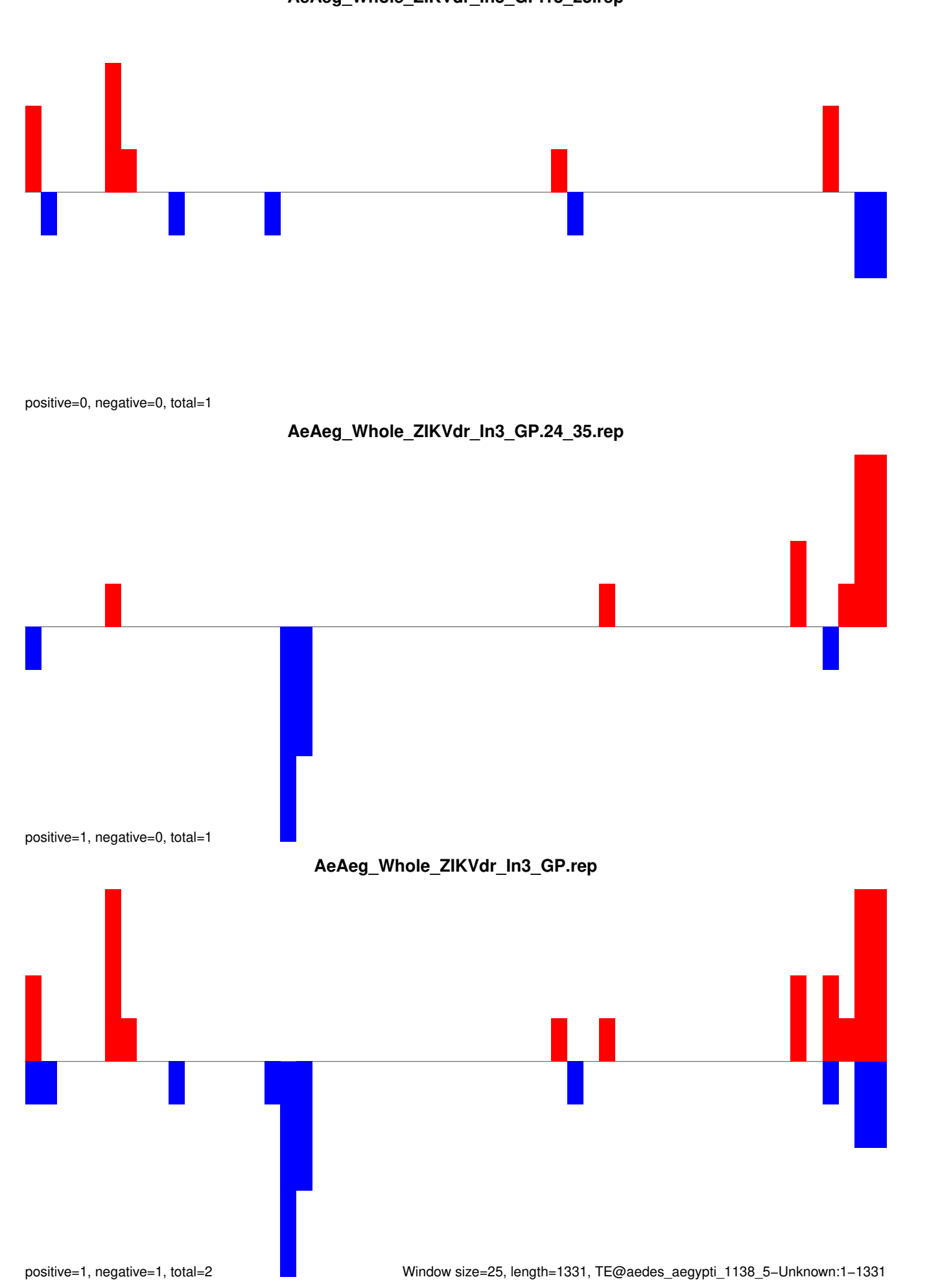

AeAeg_Whole_ZIKVdr_In3_GP.18_23.rep

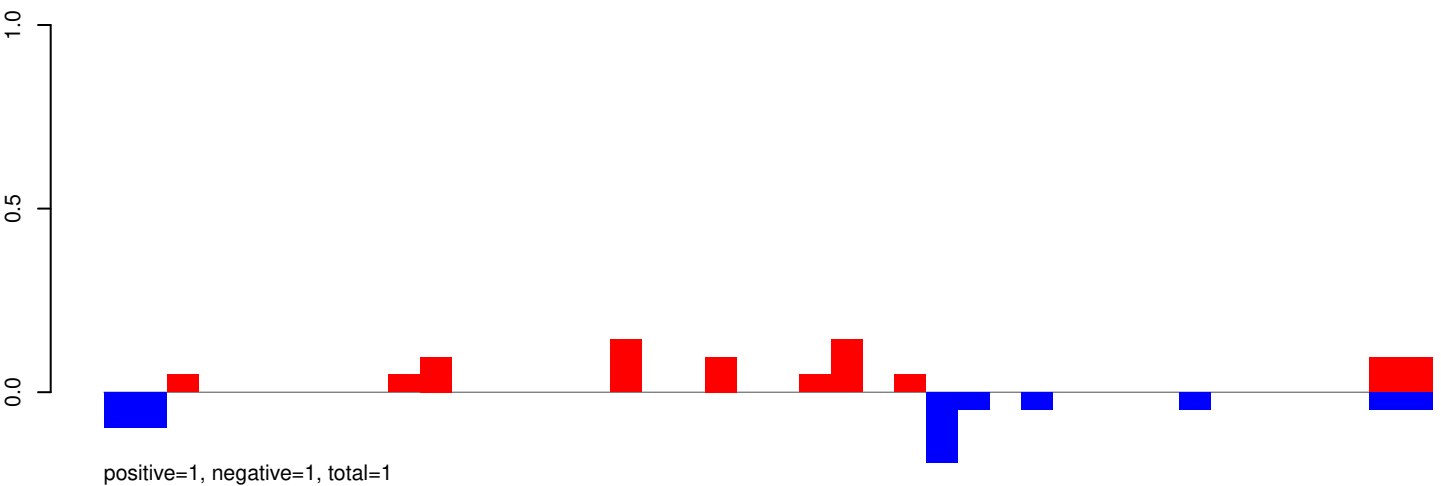

AeAeg_Whole_ZIKVdr_In3_GP.24_35.rep

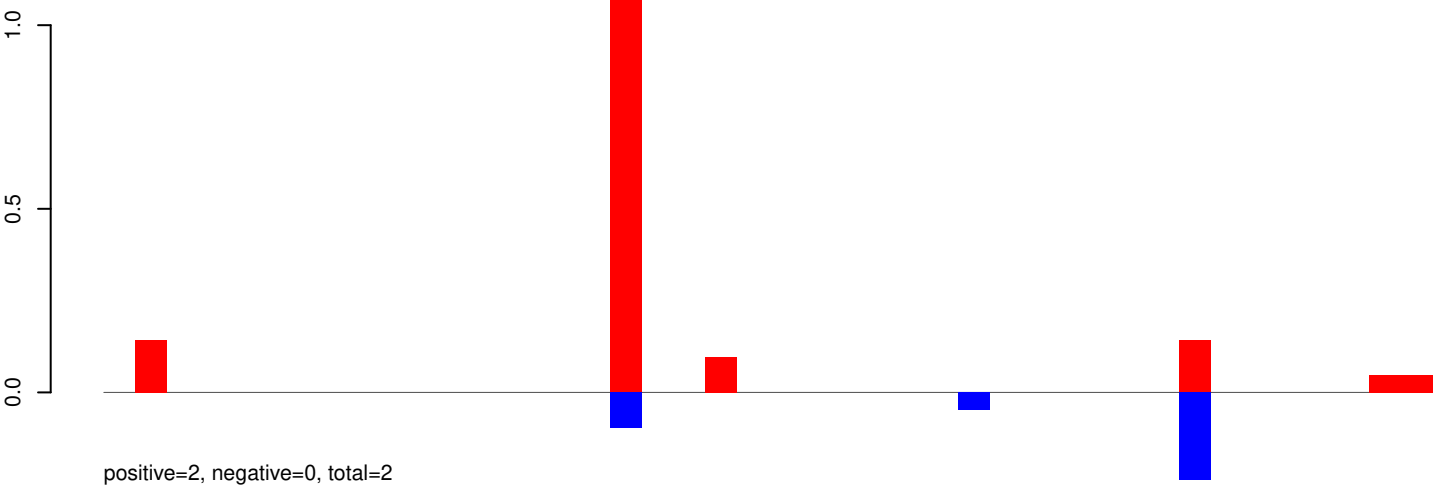

AeAeg_Whole_ZIKVdr_In3_GP.rep

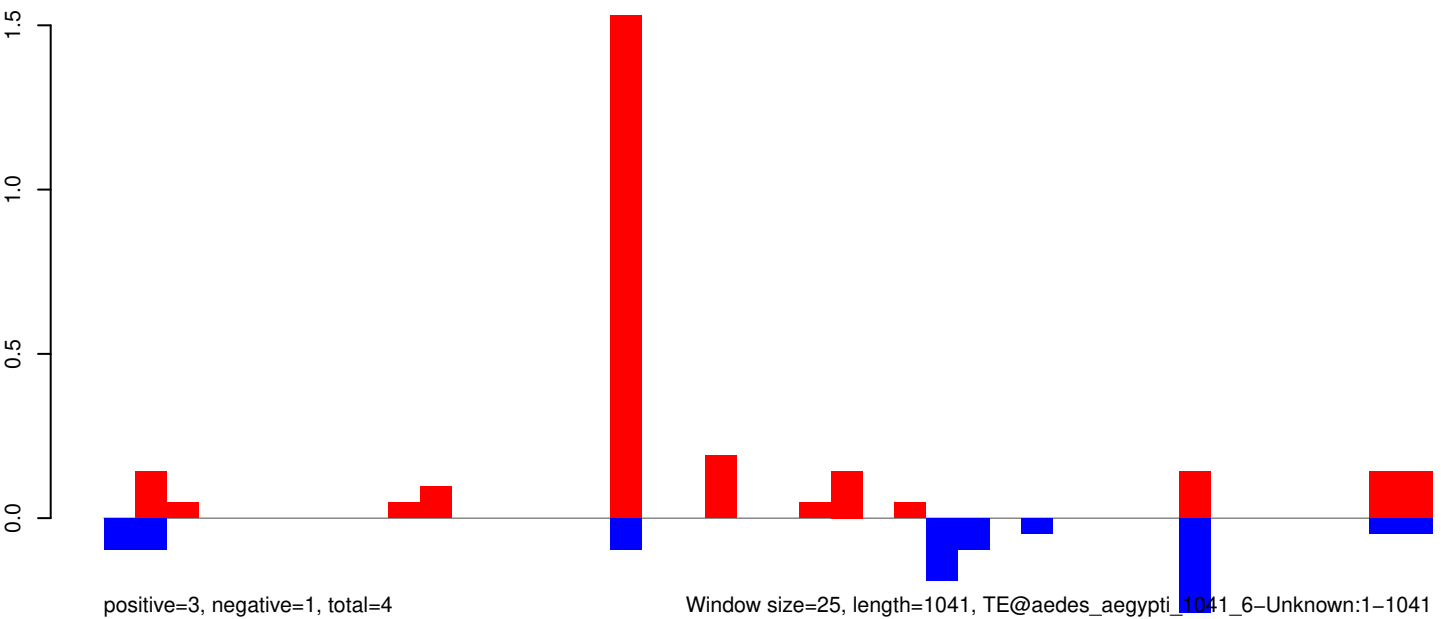

AeAeg_Whole_ZIKVdr_In3_GP.18_23.rep

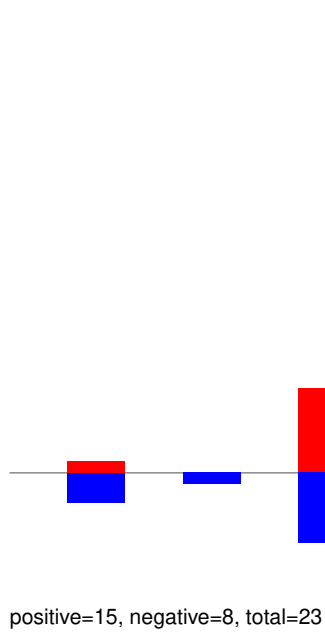

AeAeg_Whole_ZIKVdr_In3_GP.24_35.rep



AeAeg_Whole_ZIKVdr_In3_GP.rep

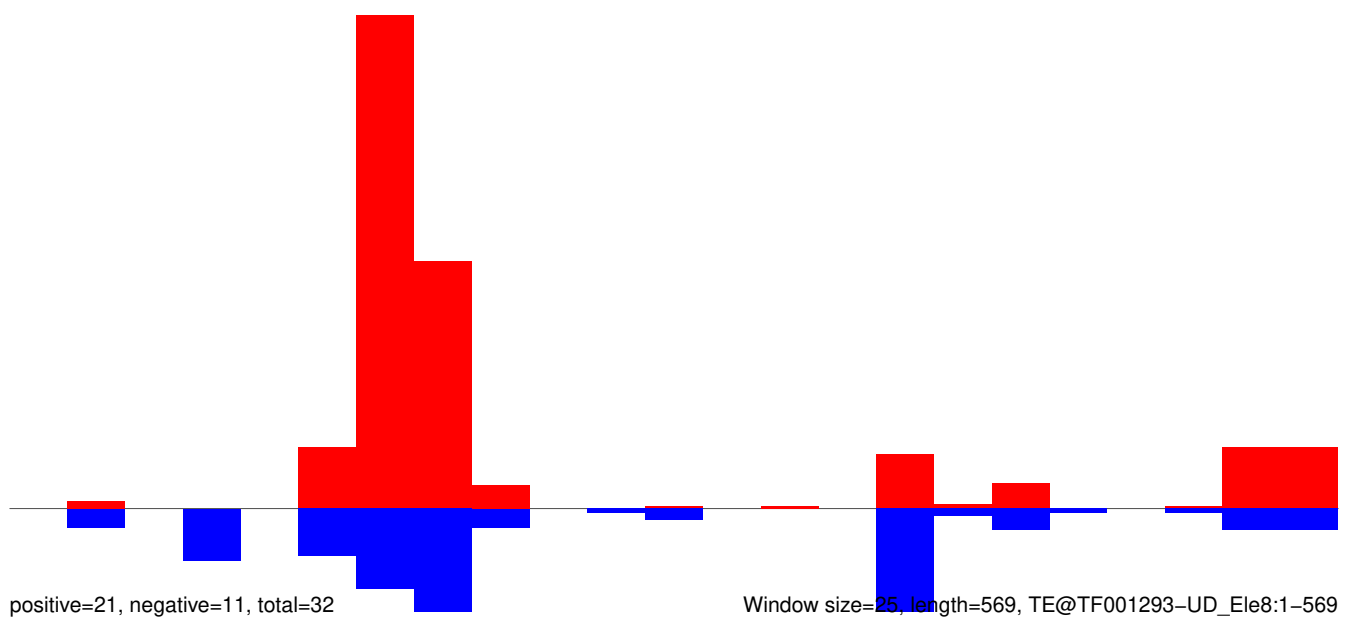

AeAeg_Whole_ZIKVdr_In3_GP.18_23.rep

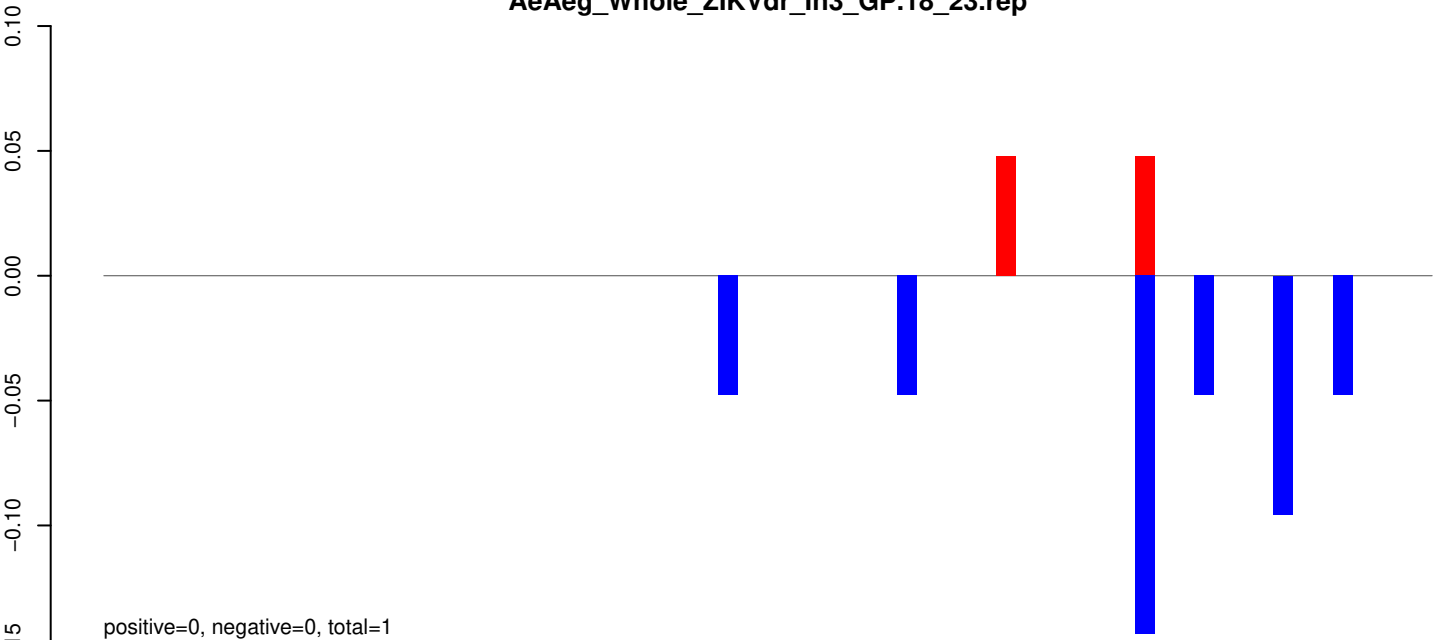

AeAeg_Whole_ZIKVdr_In3_GP.24_35.rep

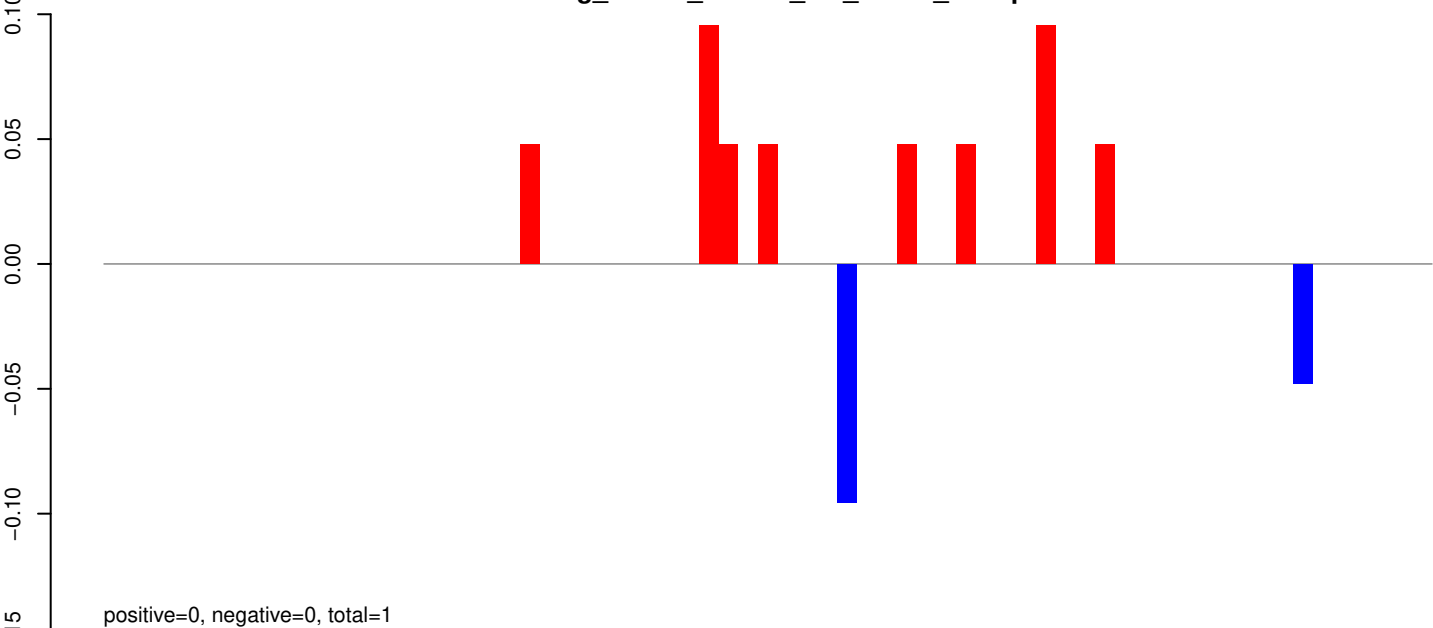

AeAeg_Whole_ZIKVdr_In3_GP.rep

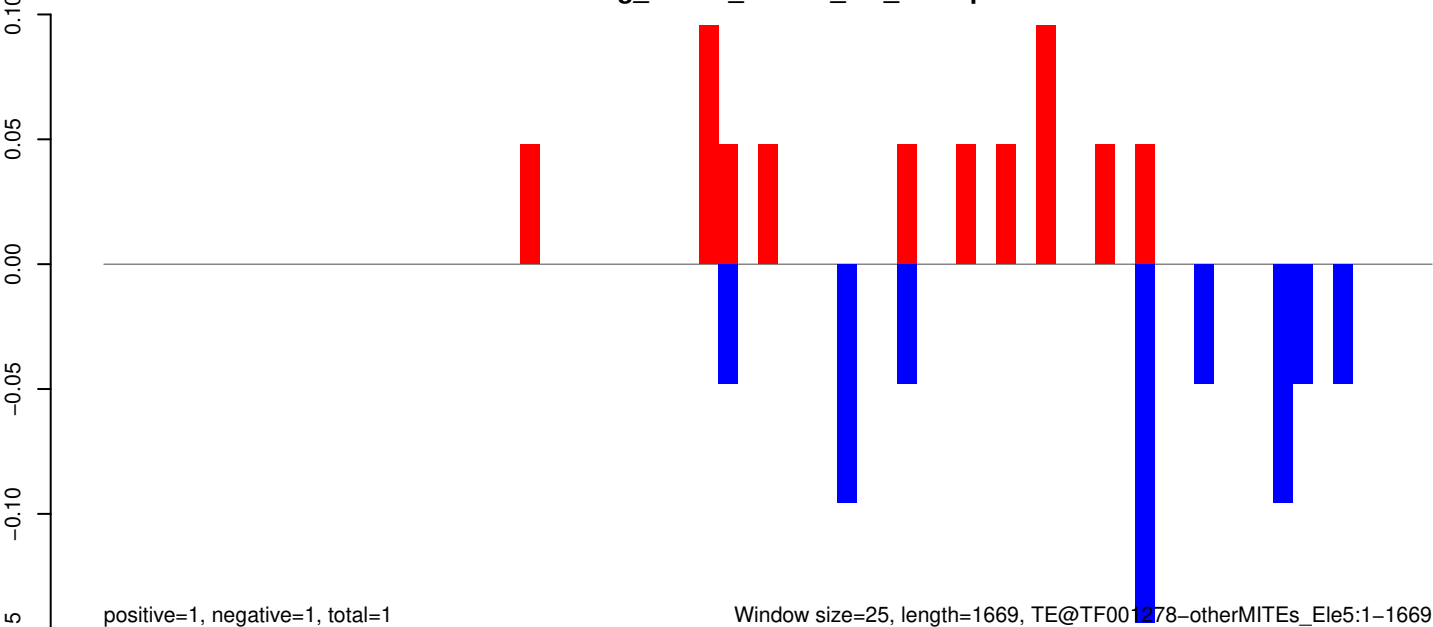

Window size=25, length=1669, TE@TF001278-otherMITEs_Ele5:1-1669

AeAeg_Whole_ZIKVdr_In3_GP.18_23.rep

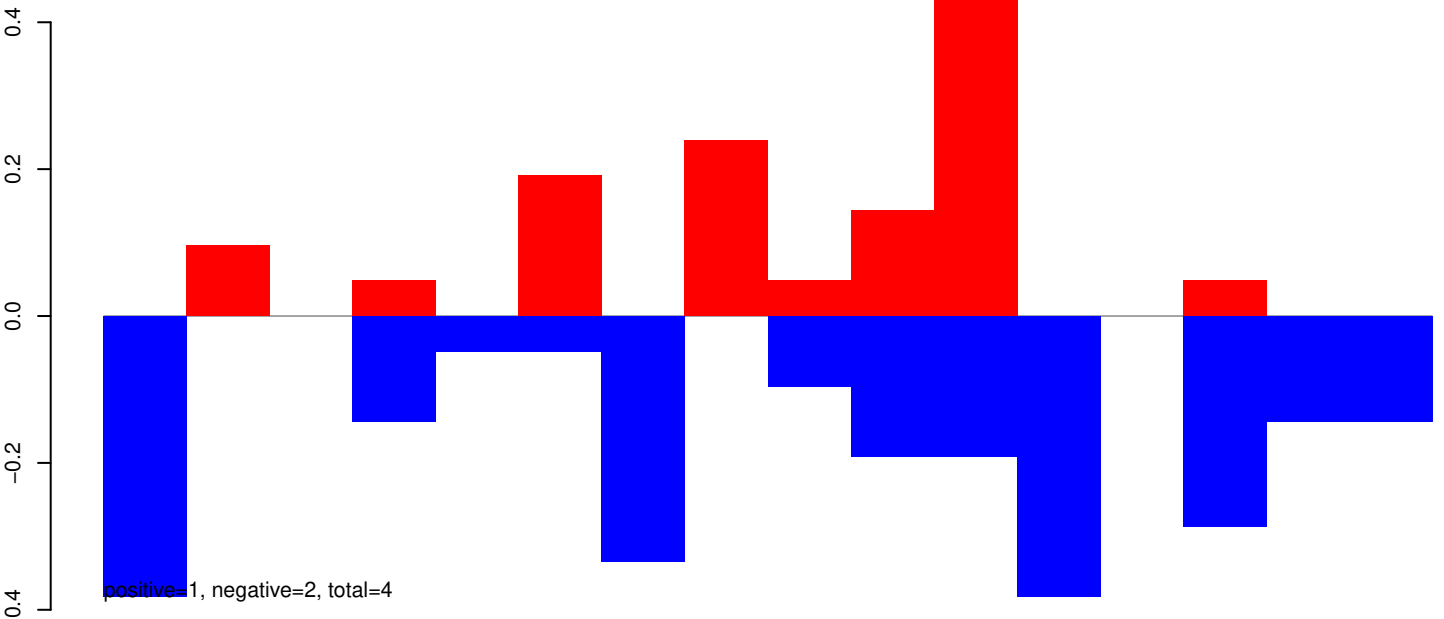

AeAeg_Whole_ZIKVdr_In3_GP.24_35.rep

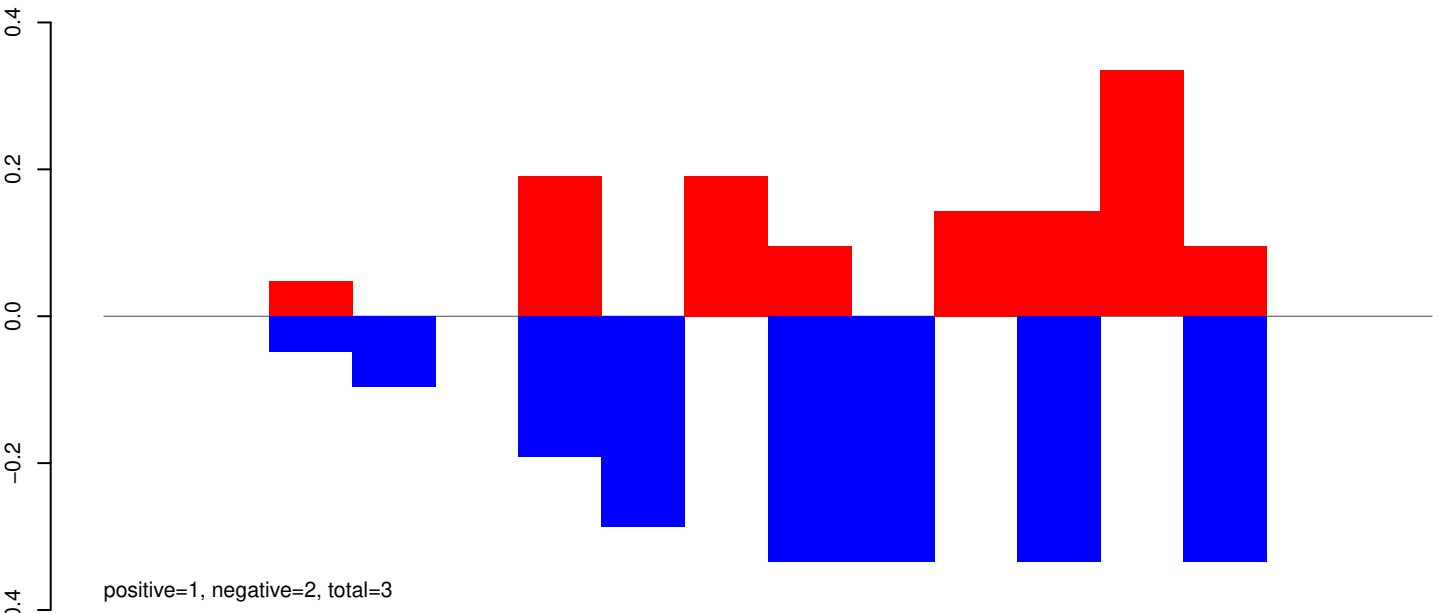

AeAeg_Whole_ZIKVdr_In3_GP.rep

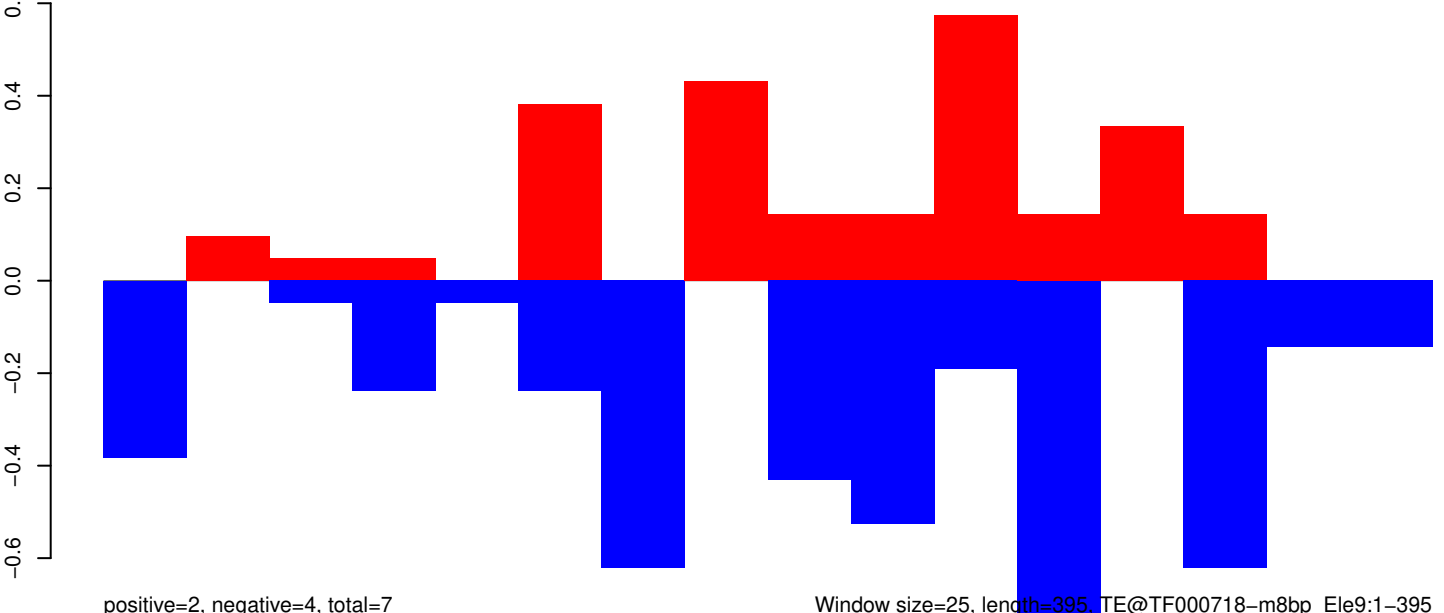

Window size=25, length=395, TE@TF000718-m8bp_Ele9:1-395

100

200

300

400

AeAeg_Whole_ZIKVdr_In3_GP.18_23.rep

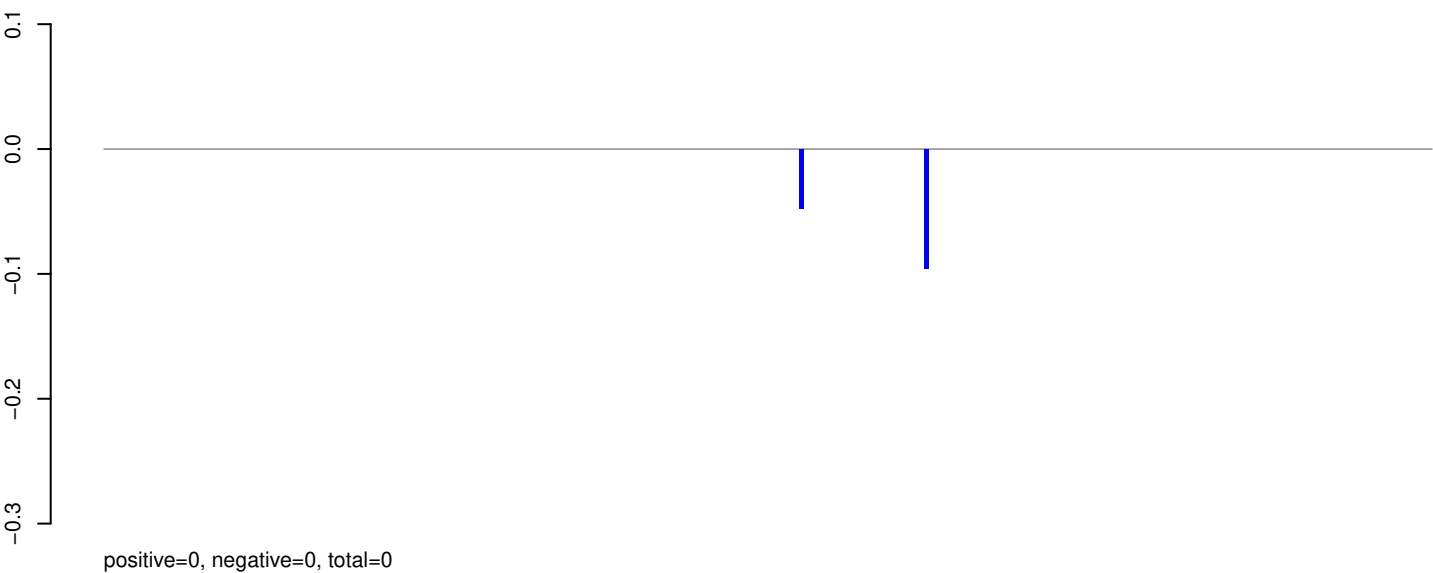

AeAeg_Whole_ZIKVdr_In3_GP.24_35.rep

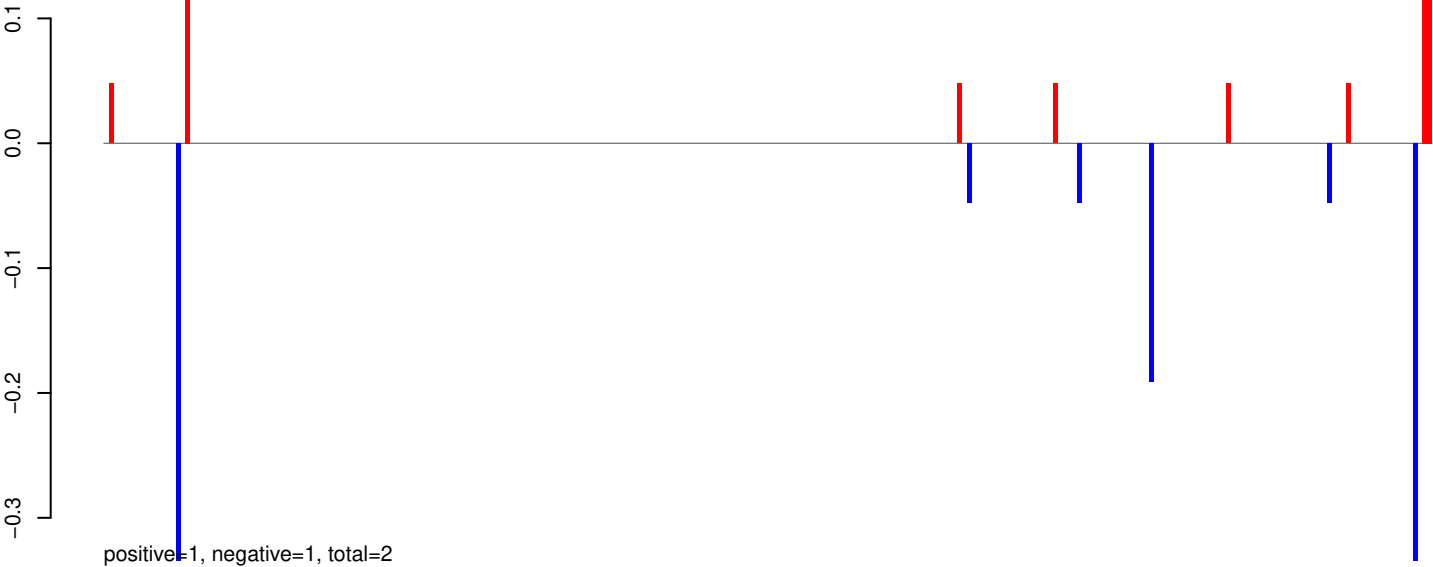

AeAeg_Whole_ZIKVdr_In3_GP.rep

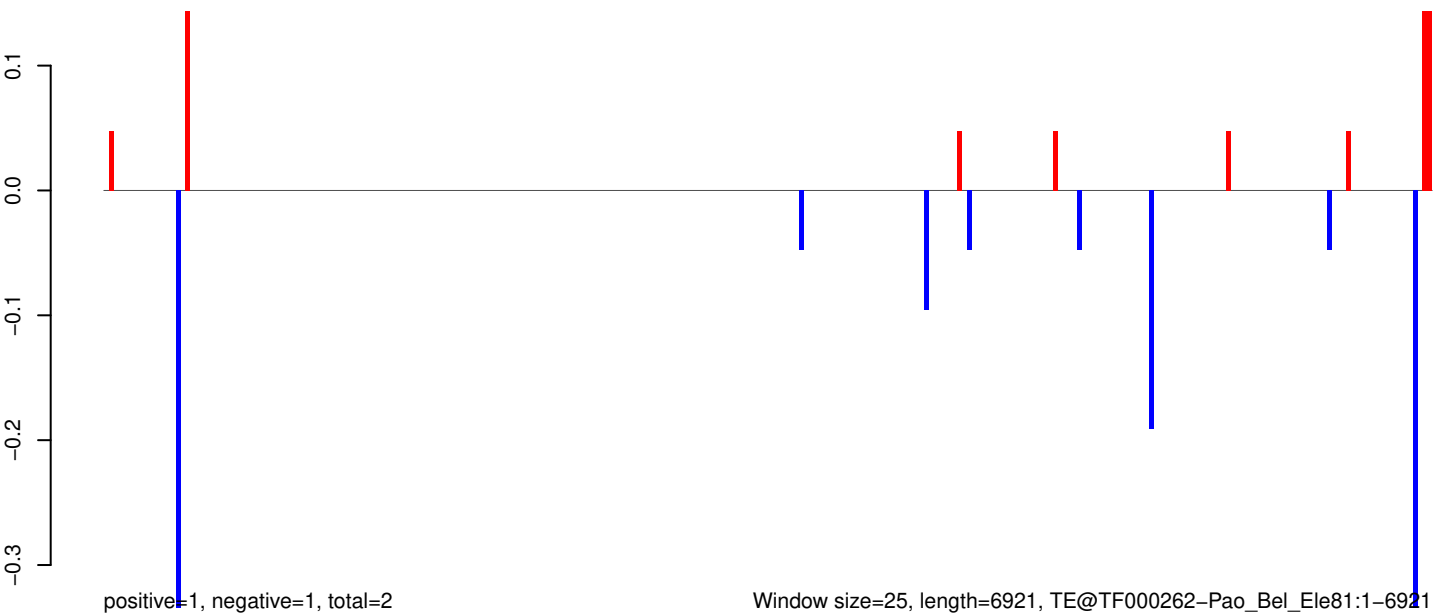

AeAeg_Whole_ZIKVdr_In3_GP.18_23.rep

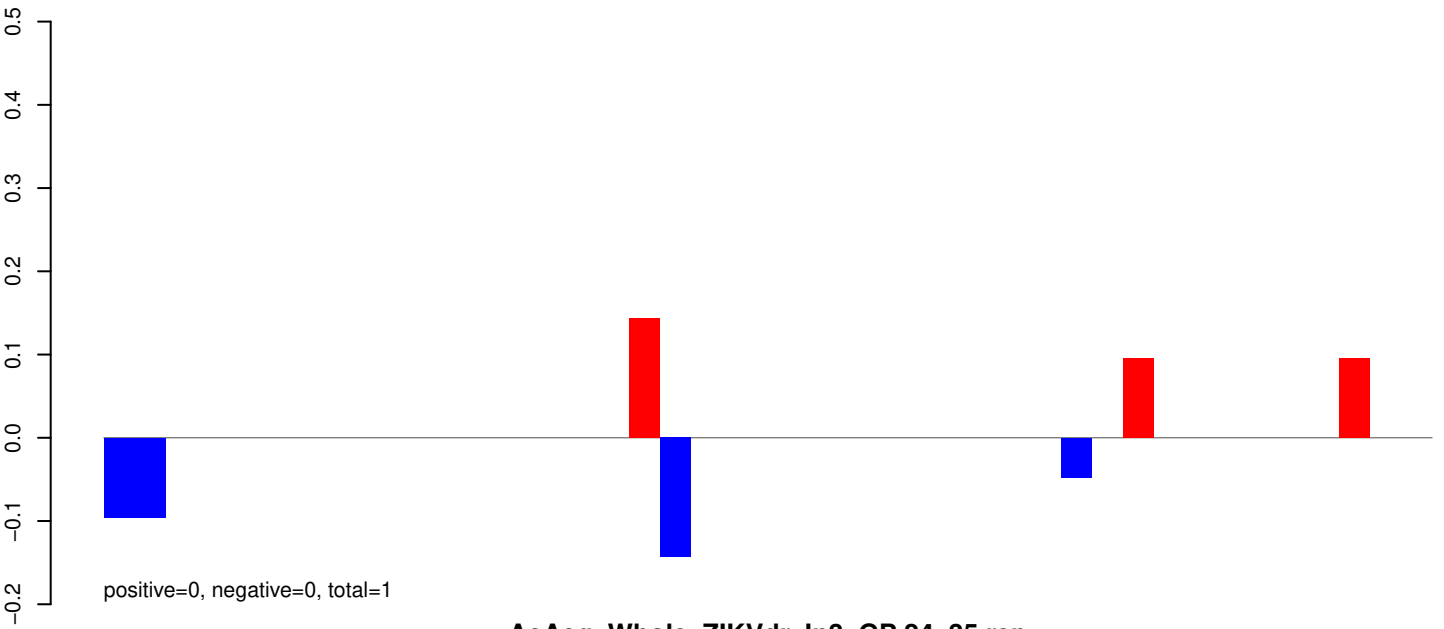

AeAeg_Whole_ZIKVdr_In3_GP.24_35.rep

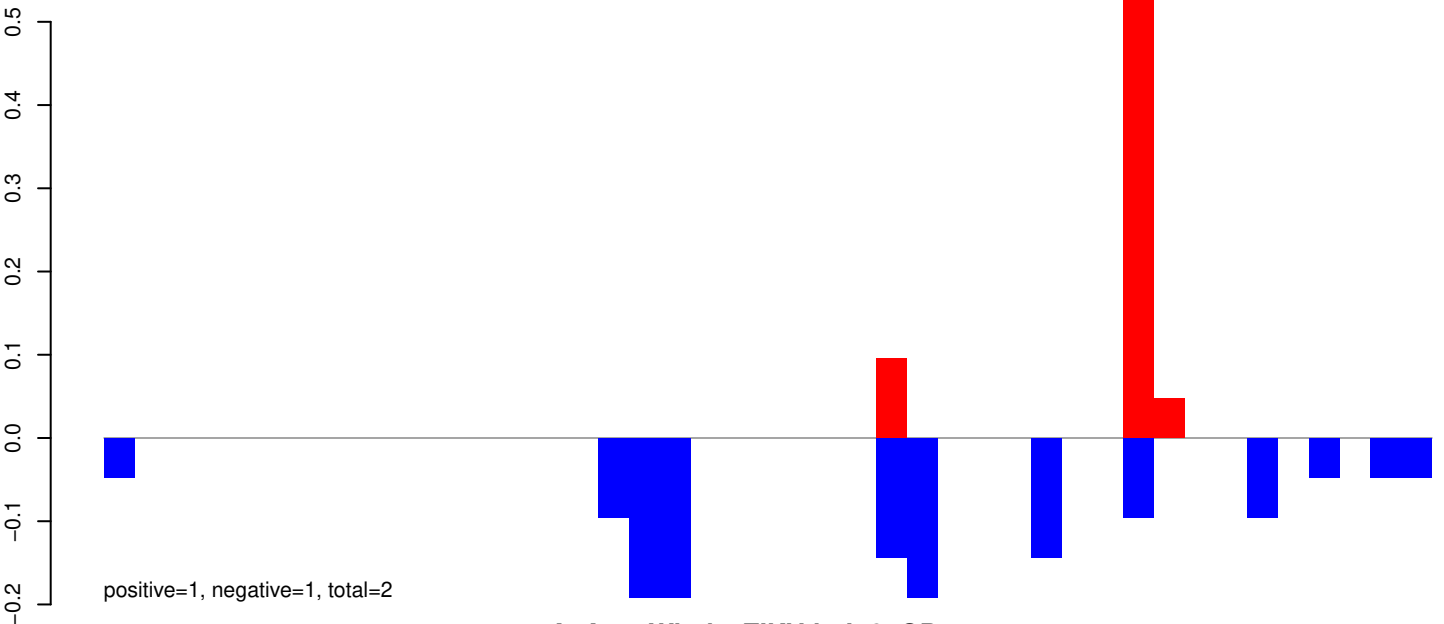

AeAeg_Whole_ZIKVdr_In3_GP.rep

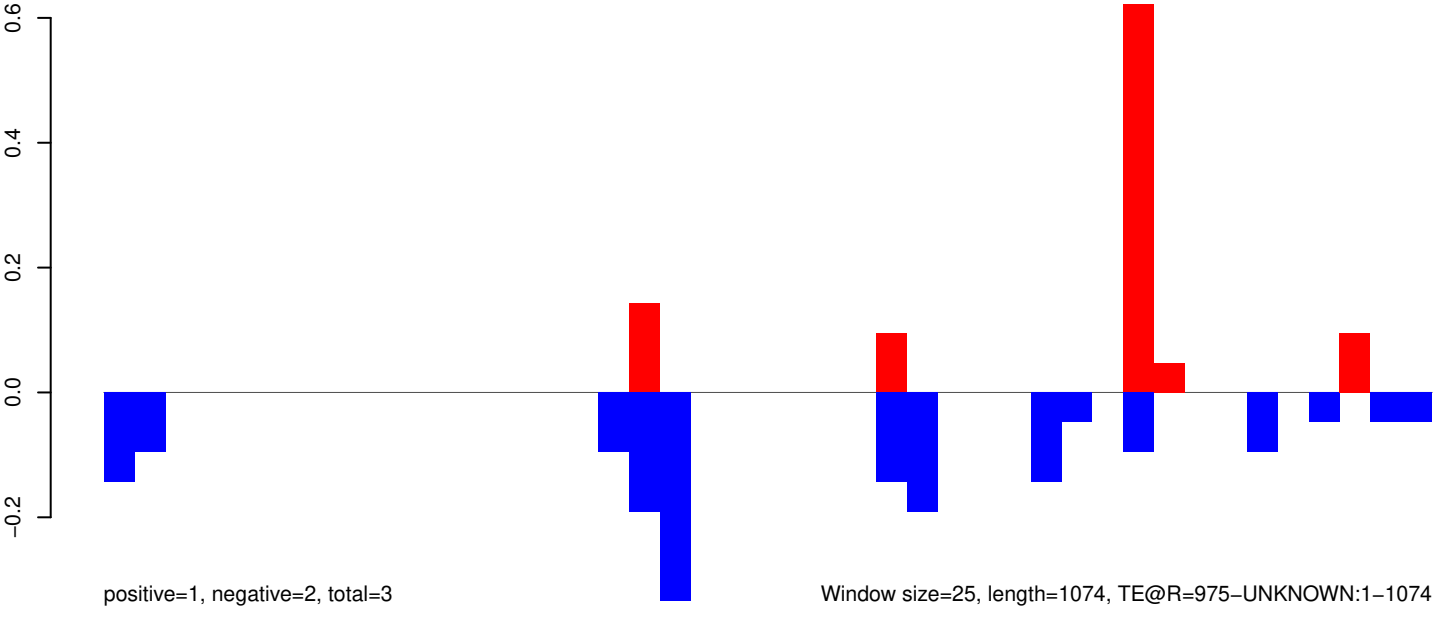

Window size=25, length=1074, TE@R=975-UNKNOWN:1-1074

AeAeg_Whole_ZIKVdr_In3_GP.18_23.rep

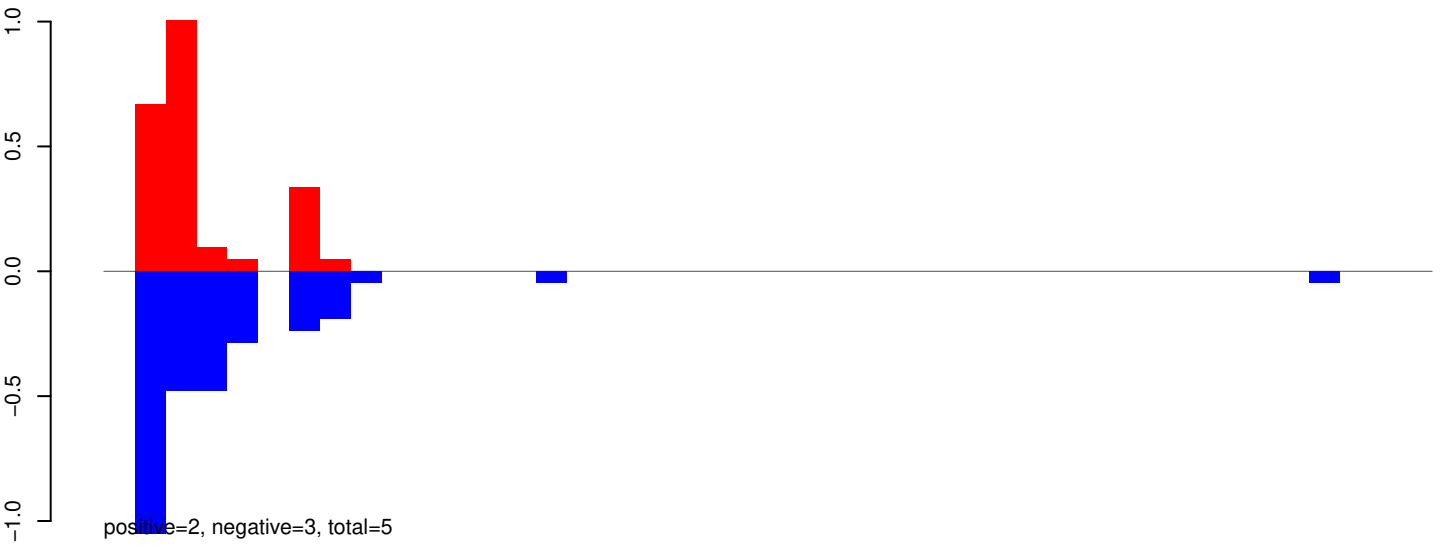

AeAeg_Whole_ZIKVdr_In3_GP.24_35.rep

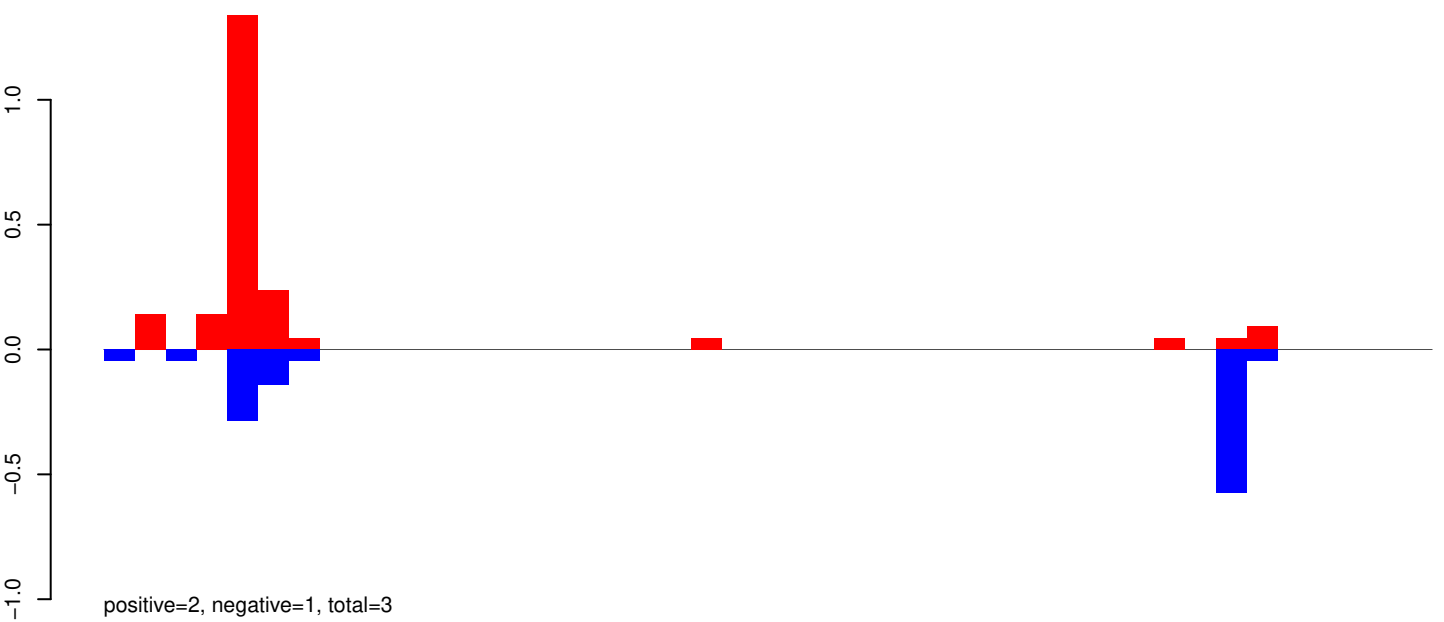

AeAeg_Whole_ZIKVdr_In3_GP.rep

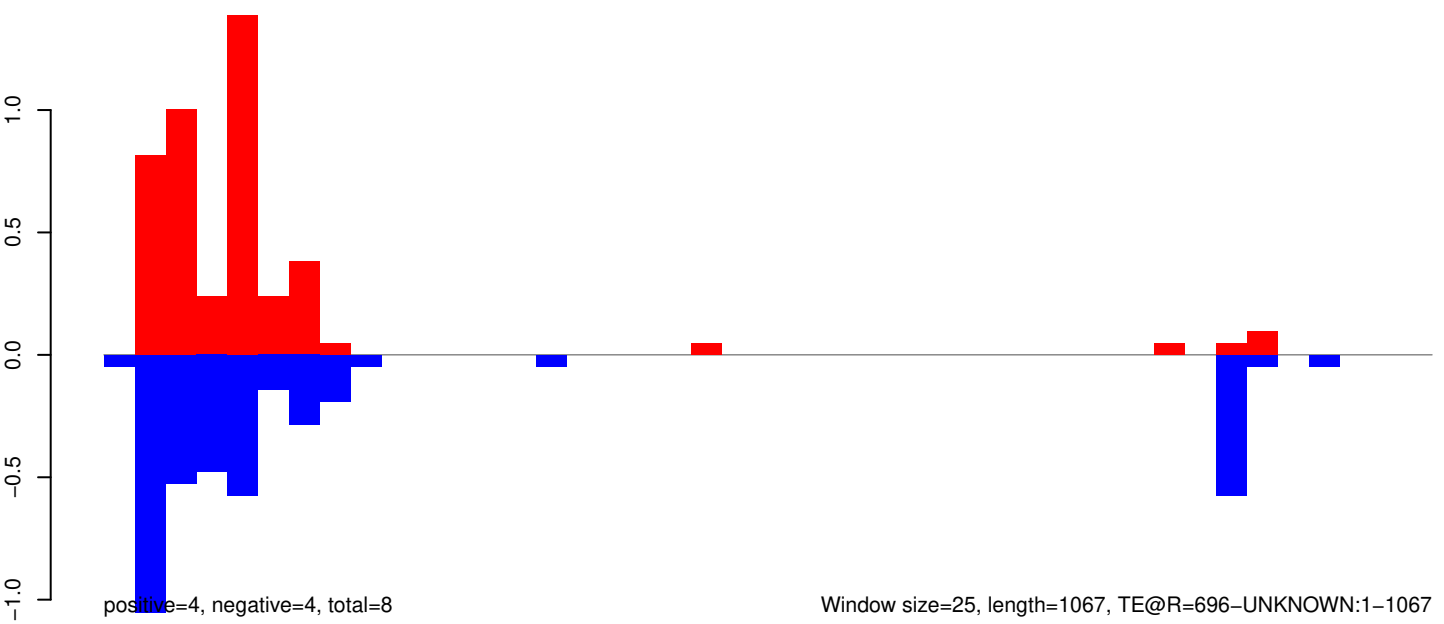

AeAeg_Whole_ZIKVdr_In3_GP.18_23.rep

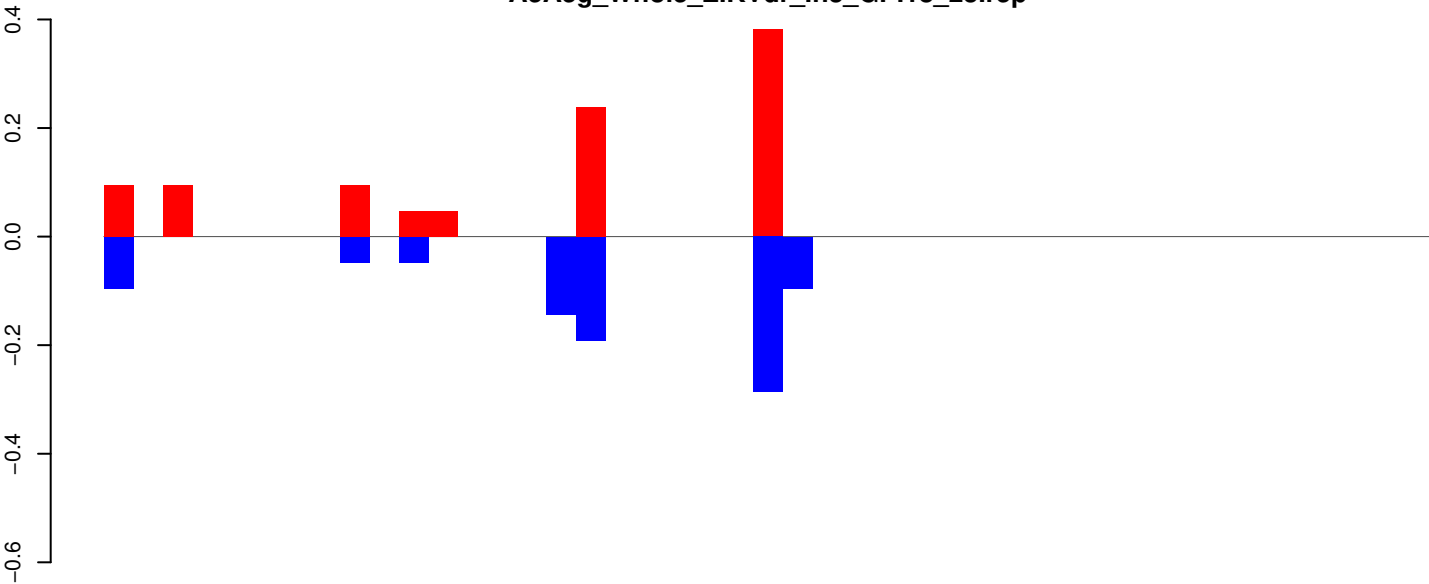

positive=1, negative=1, total=2

AeAeg_Whole_ZIKVdr_In3_GP.24_35.rep

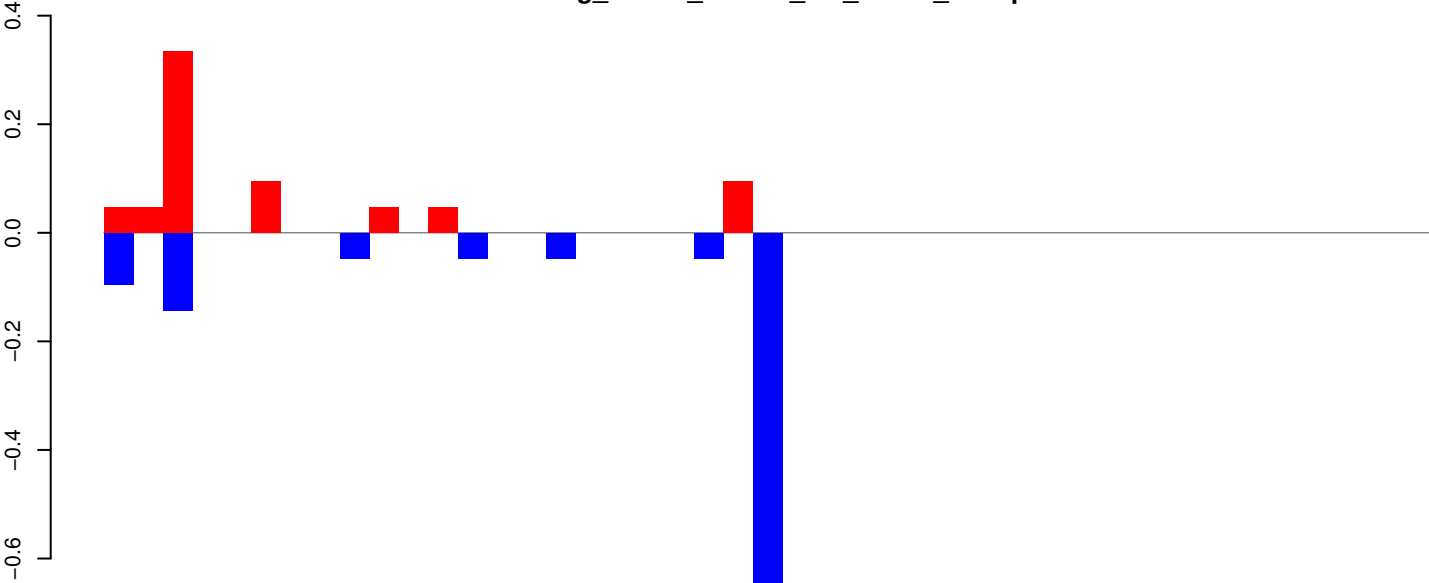

positive=1, negative=1, total=2

AeAeg_Whole_ZIKVdr_In3_GP.rep

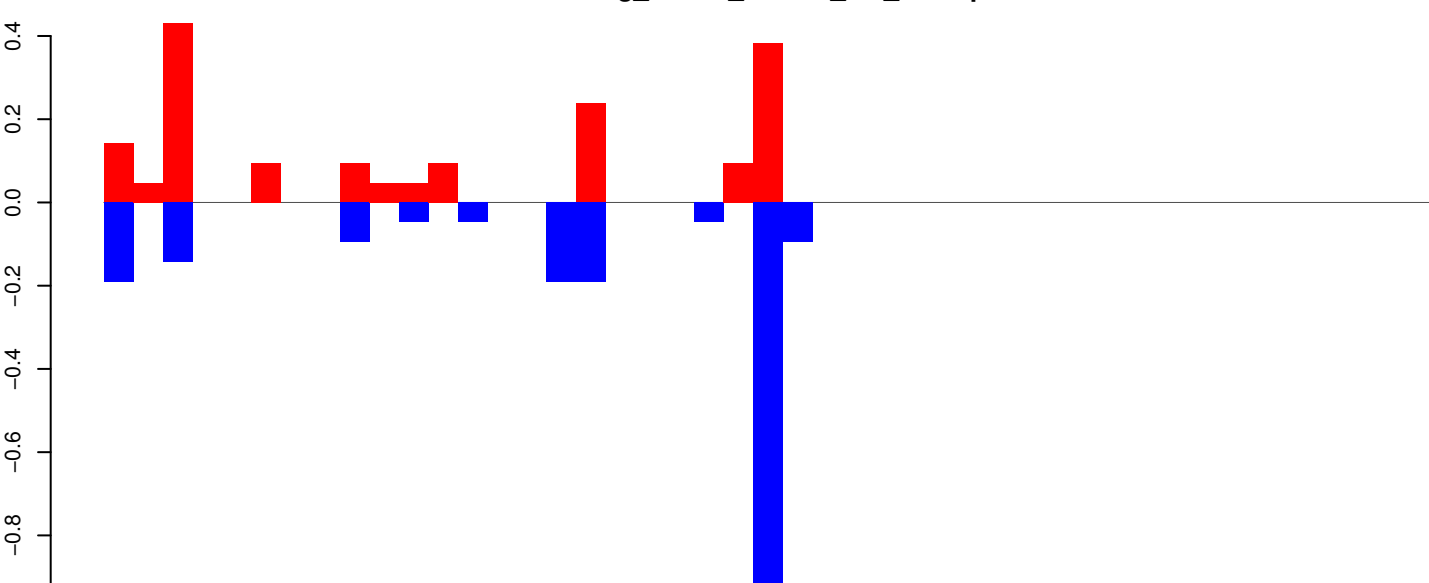

positive=2, negative=2, total=4

Window size=25, length=1104, TE@R=612-UNKNOWN:1-1104

AeAeg_Whole_ZIKVdr_In3_GP.18_23.rep

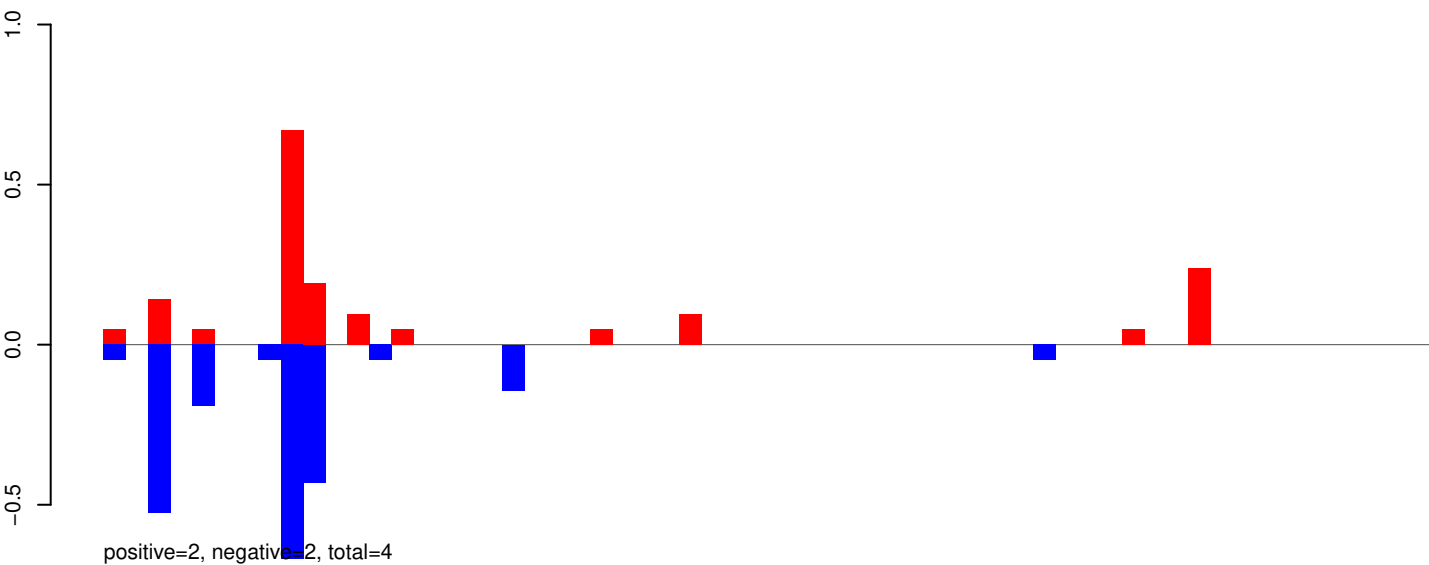

AeAeg_Whole_ZIKVdr_In3_GP.24_35.rep

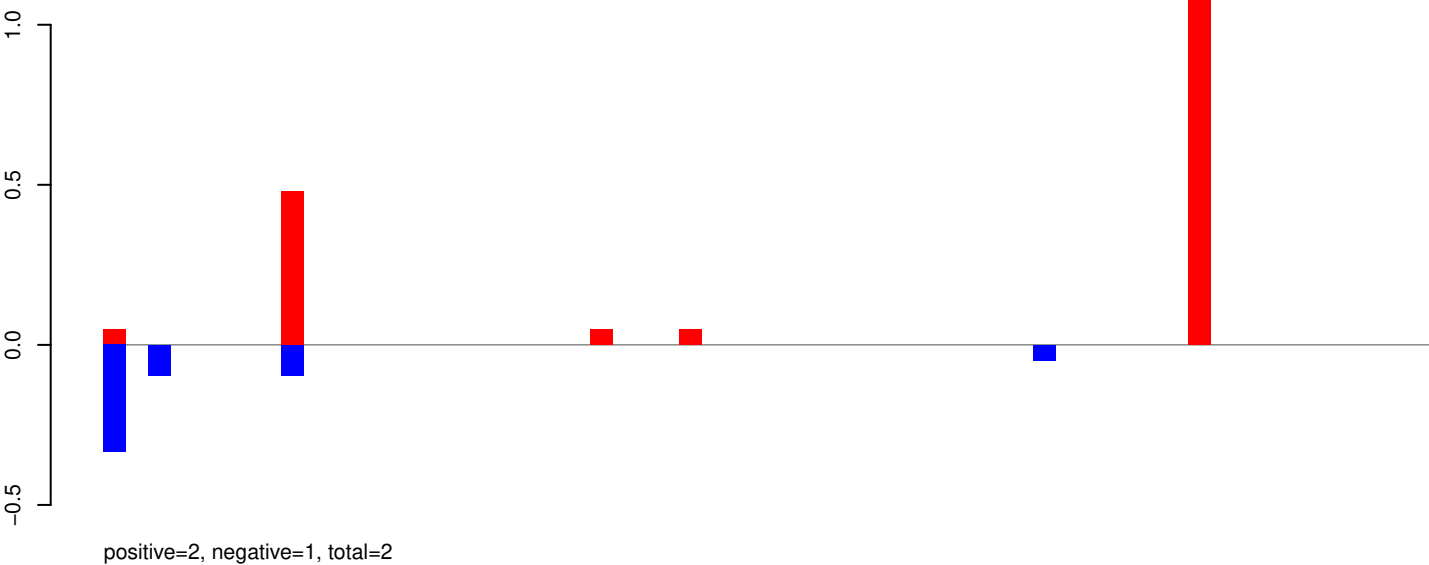

AeAeg_Whole_ZIKVdr_In3_GP.rep

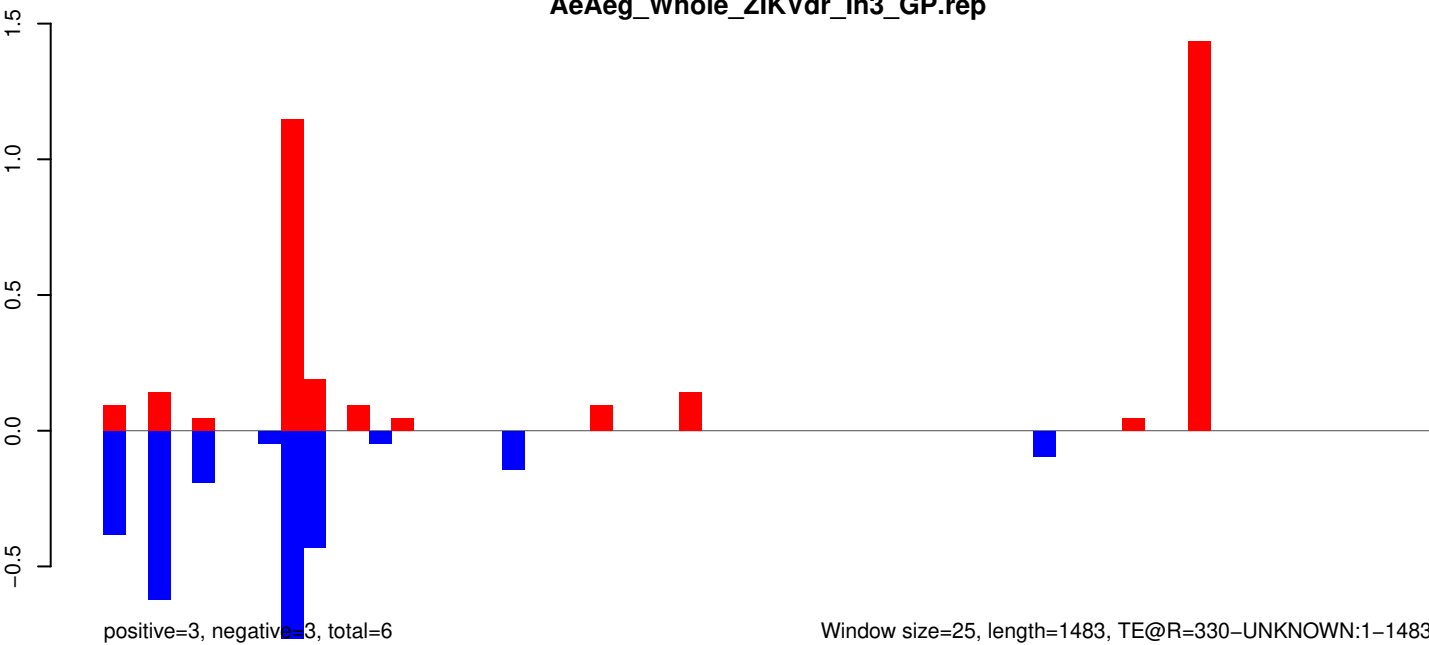

AeAeg_Whole_ZIKVdr_In3_GP.18_23.rep

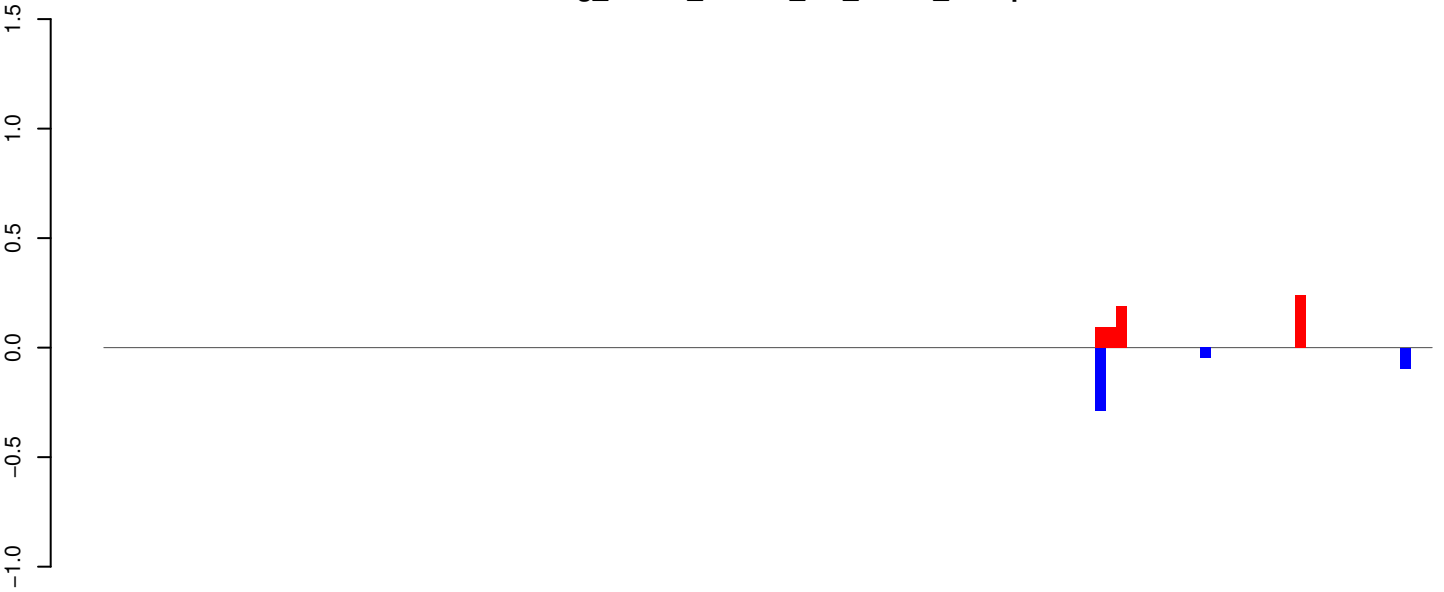

positive=1, negative=0, total=1

AeAeg_Whole_ZIKVdr_In3_GP.24_35.rep

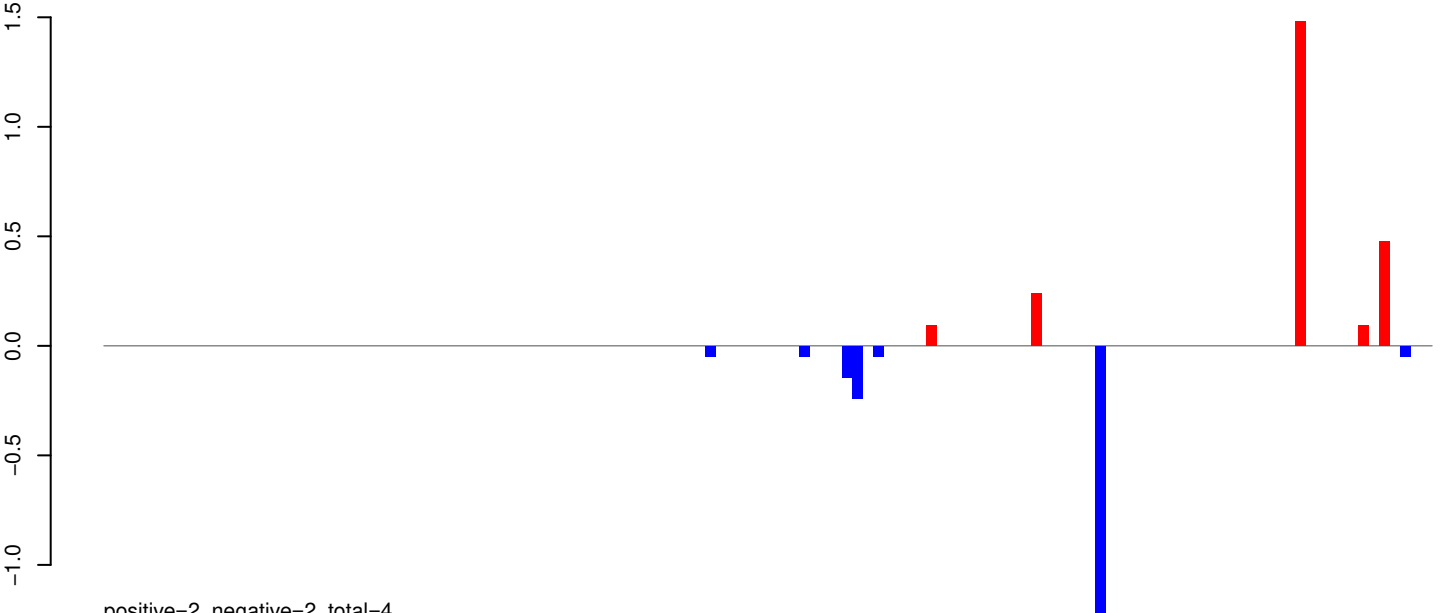

positive=2, negative=2, total=4

AeAeg_Whole_ZIKVdr_In3_GP.rep

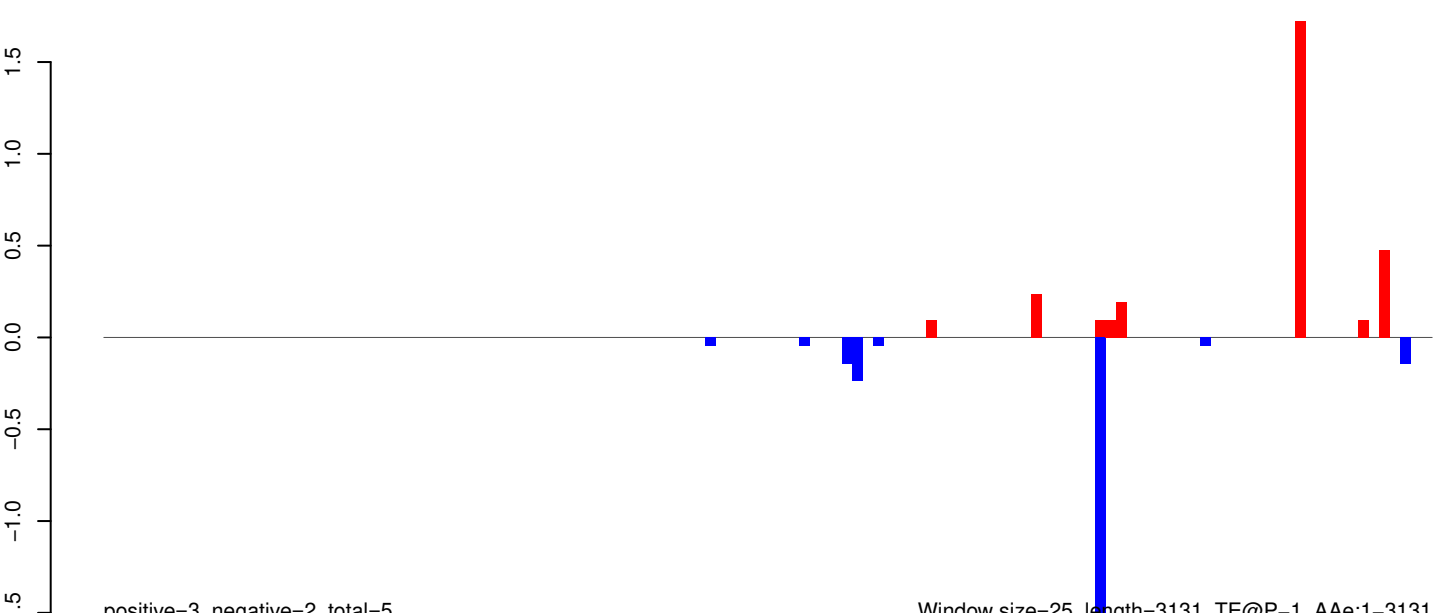

positive=3, negative=2, total=5

Window size=25, length=3131, TE@P-1_AAe:1-3131

0 500 1000 1500 2000 2500 3000

AeAeg_Whole_ZIKVdr_In3_GP.18_23.rep

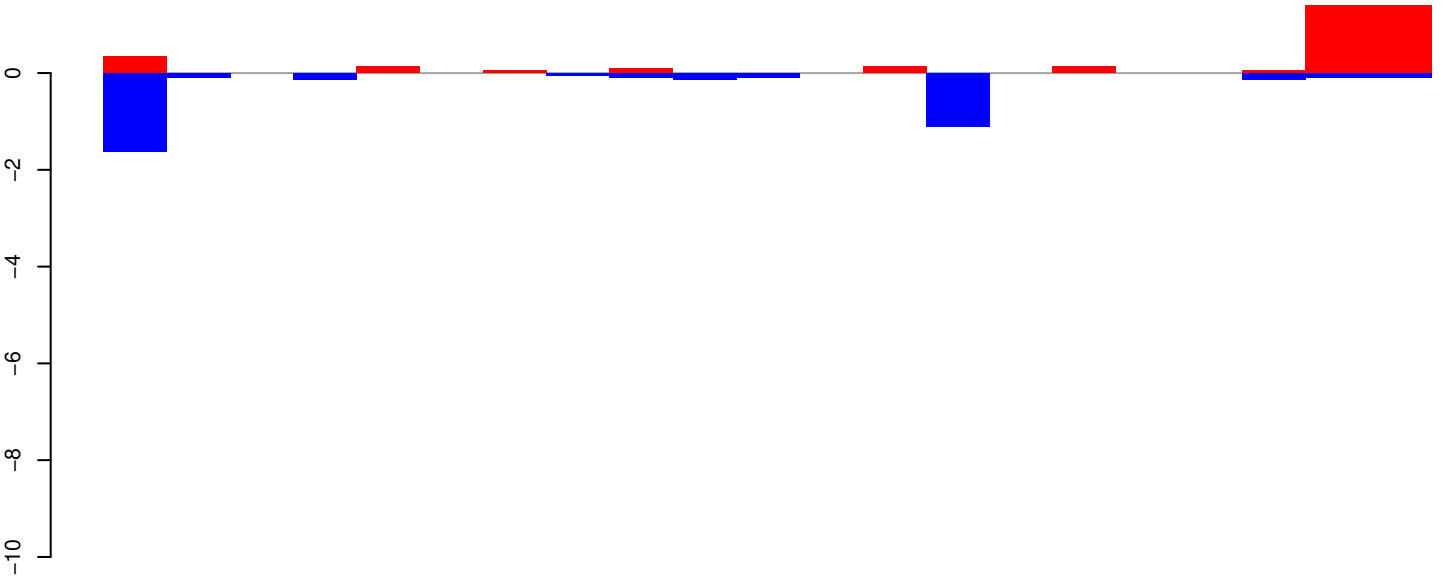

positive=4, negative=4, total=7

AeAeg_Whole_ZIKVdr_In3_GP.24_35.rep

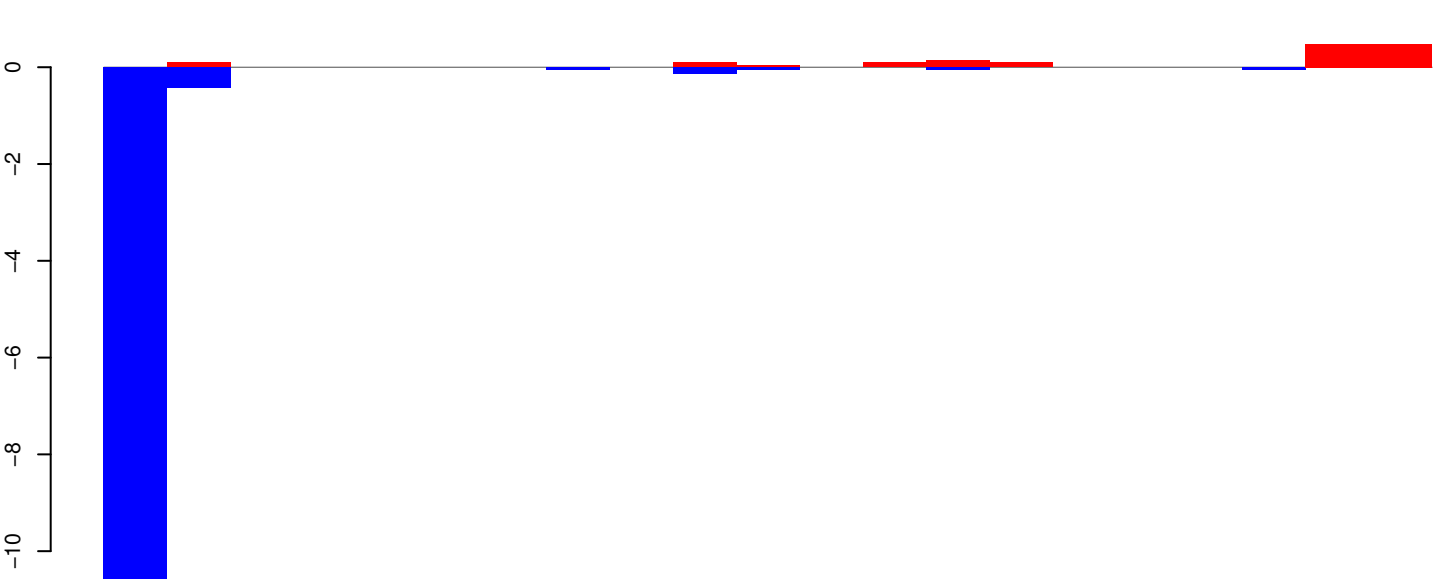

positive=2, negative=12, total=13

AeAeg_Whole_ZIKVdr_In3_GP.rep

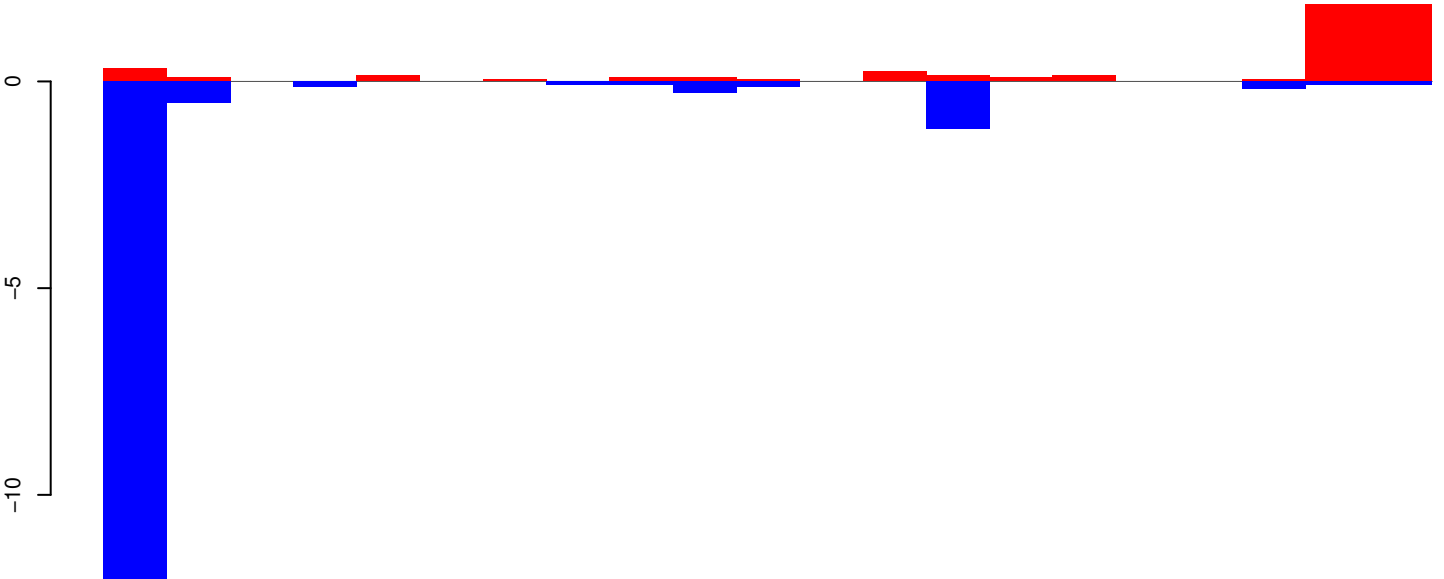

positive=5, negative=15, total=21

Window size=25, length=521, TE@MITE_AA:1-521

AeAeg_Whole_ZIKVdr_In3_GP.18_23.rep

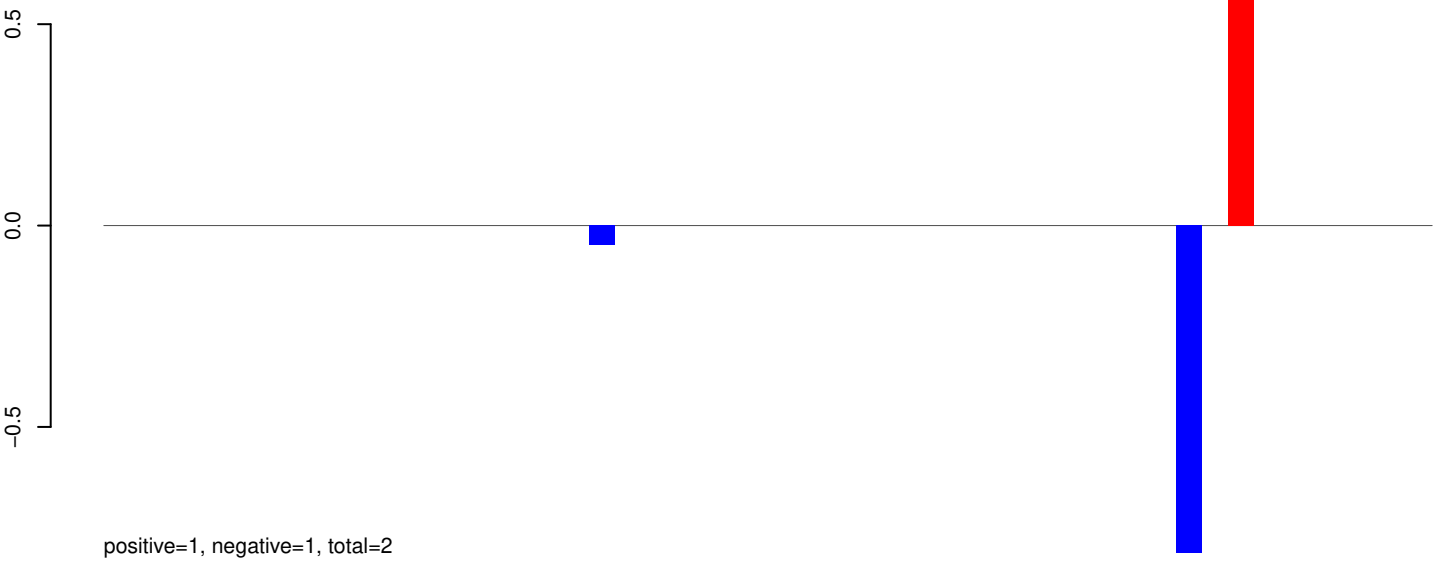

AeAeg_Whole_ZIKVdr_In3_GP.24_35.rep

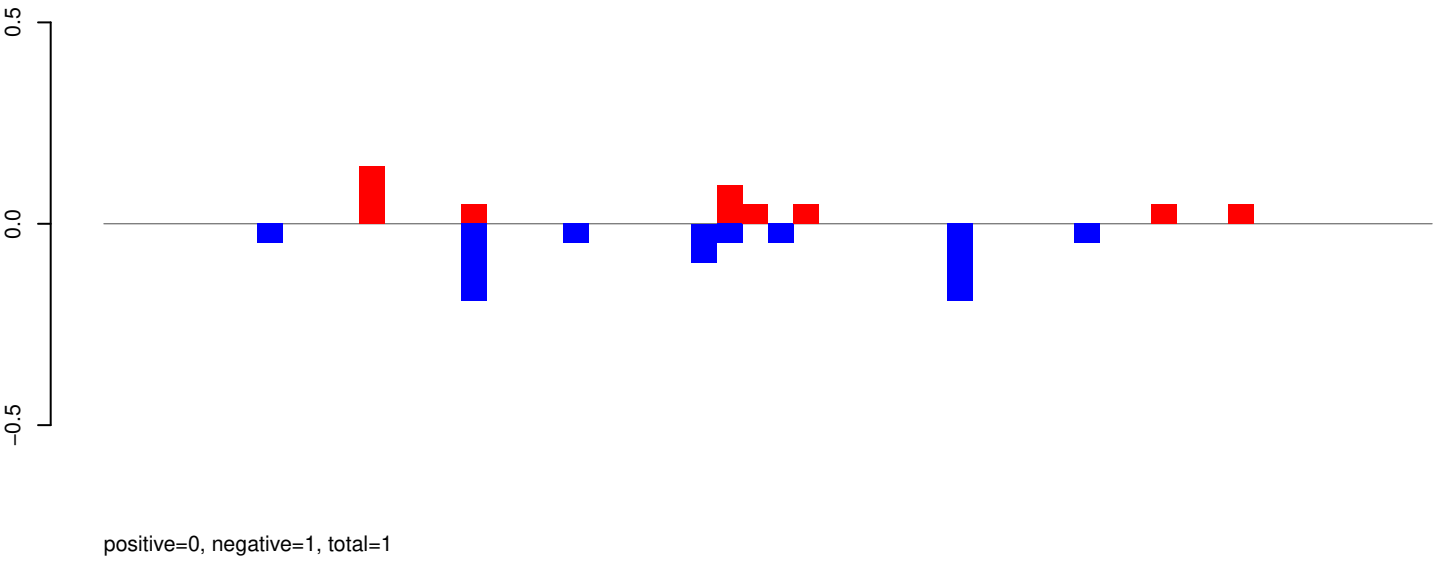

AeAeg_Whole_ZIKVdr_In3_GP.rep

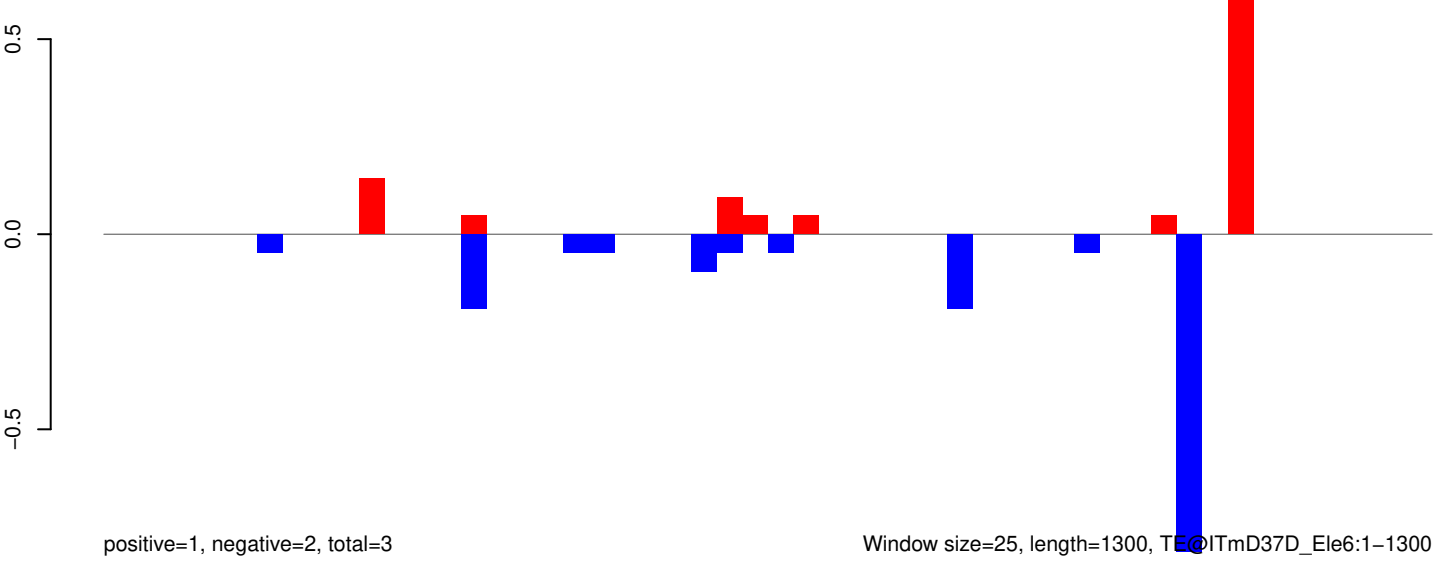

AeAeg_Whole_ZIKVdr_In3_GP.18_23.rep

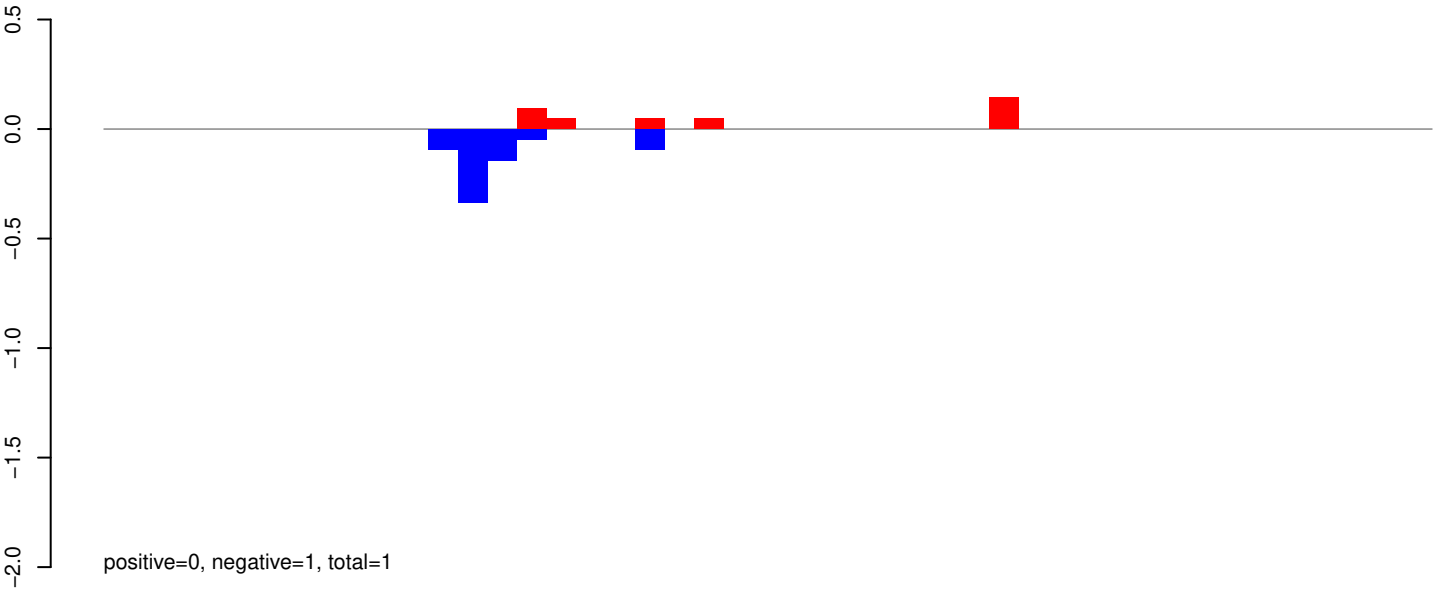

AeAeg_Whole_ZIKVdr_In3_GP.24_35.rep

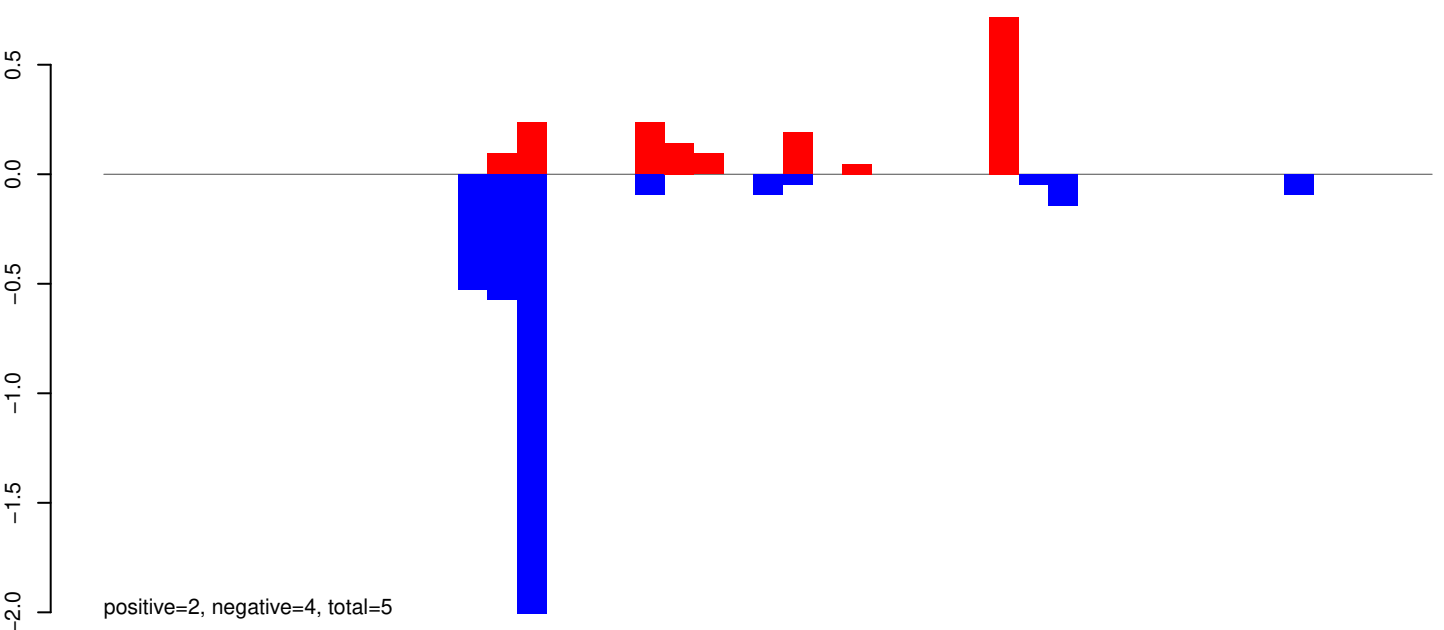

AeAeg_Whole_ZIKVdr_In3_GP.rep

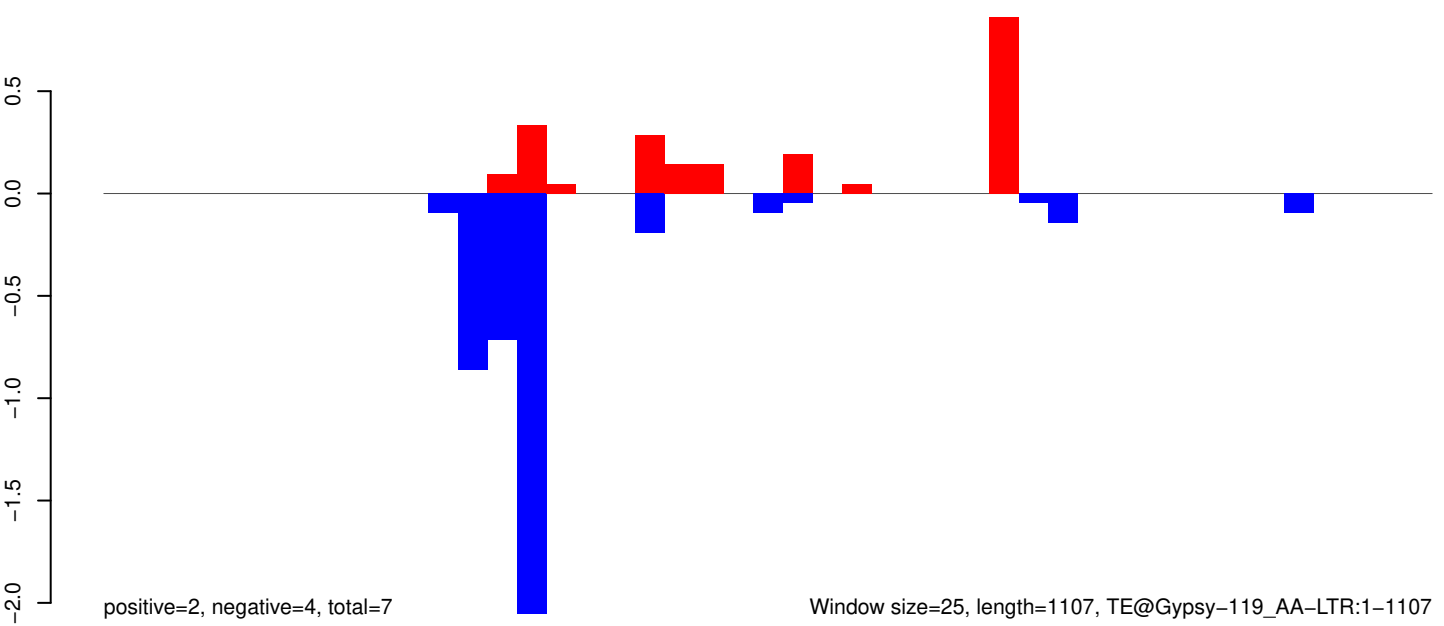

Window size=25, length=1107, TE@Gypsy-119_AA-LTR:1-1107

AeAeg_Whole_ZIKVdr_In3_GP.18_23.rep

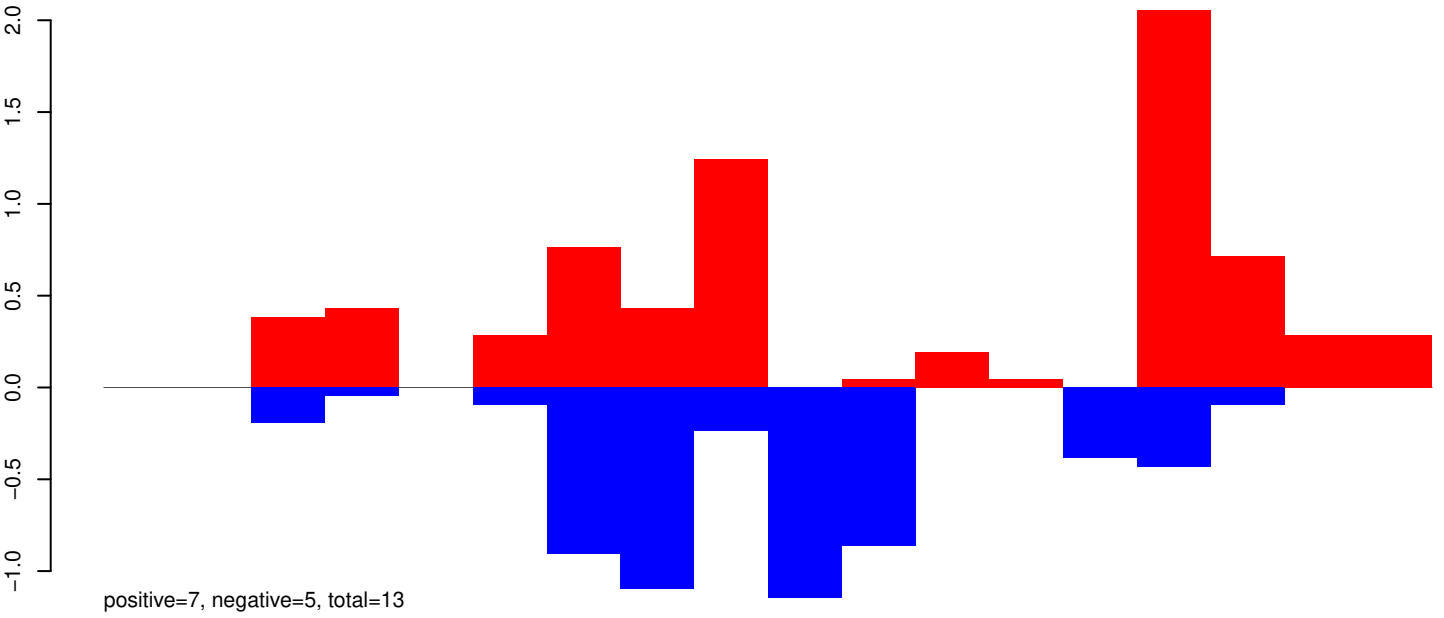

AeAeg_Whole_ZIKVdr_In3_GP.24_35.rep

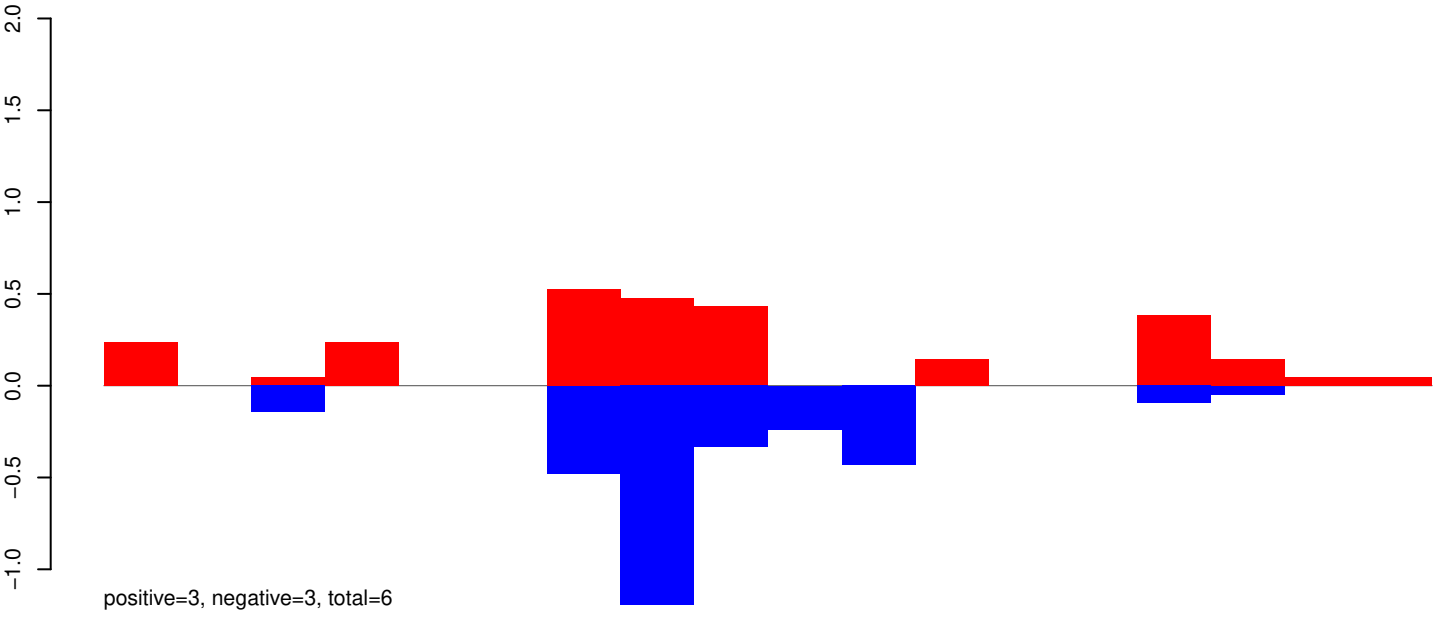

AeAeg_Whole_ZIKVdr_In3_GP.rep

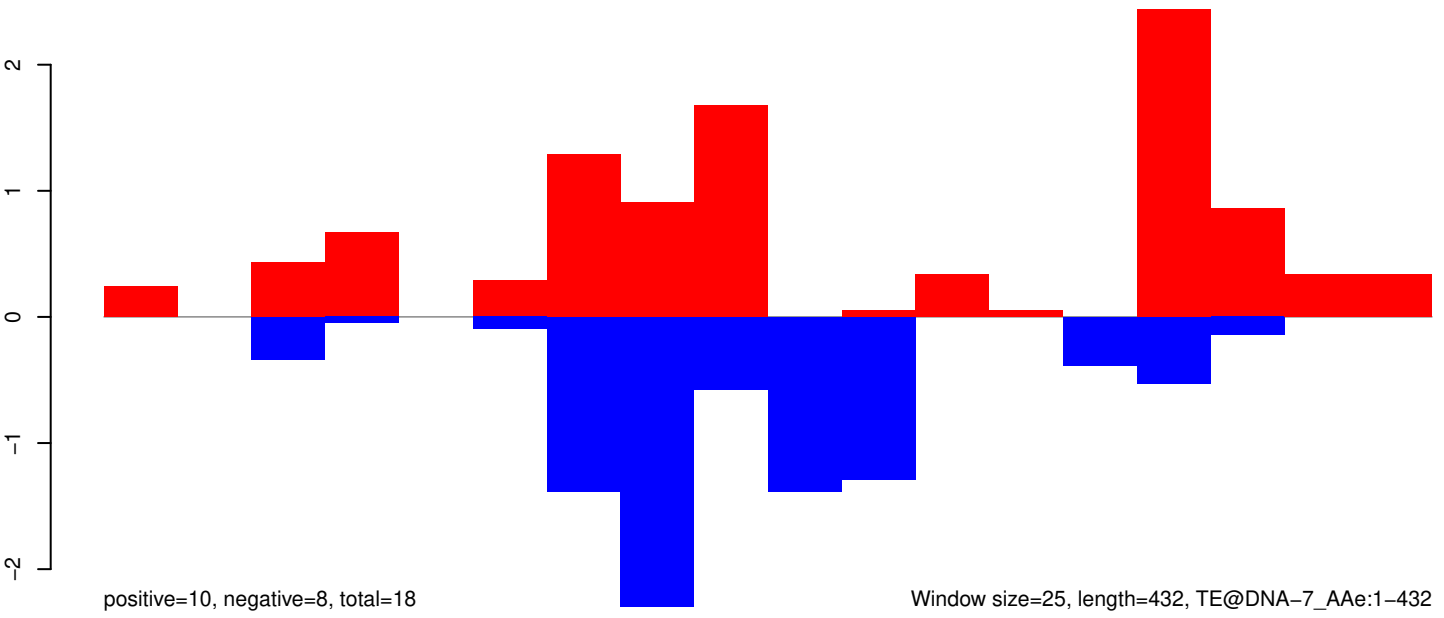

Window size=25, length=432, TE@DNA-7_AAe:1-432

AeAeg_Whole_ZIKVdr_In3_GP.18_23.rep



AeAeg_Whole_ZIKVdr_In3_GP.24_35.rep

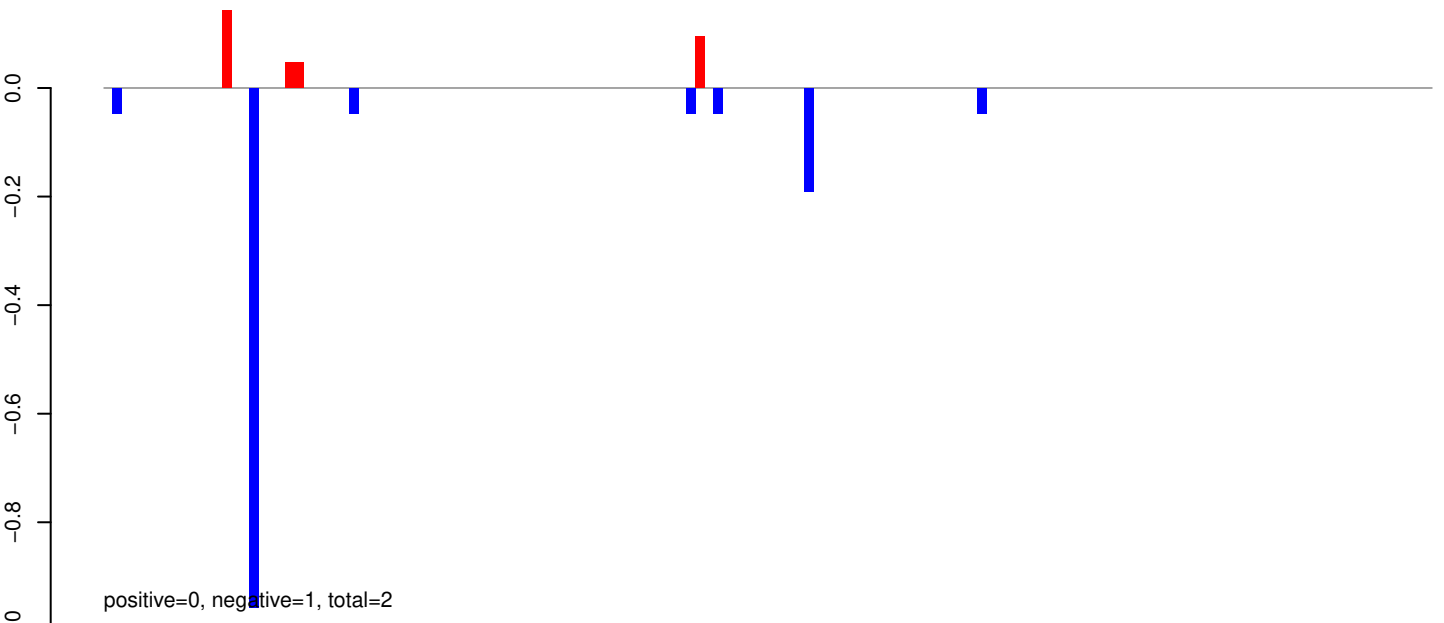

AeAeg_Whole_ZIKVdr_In3_GP.rep

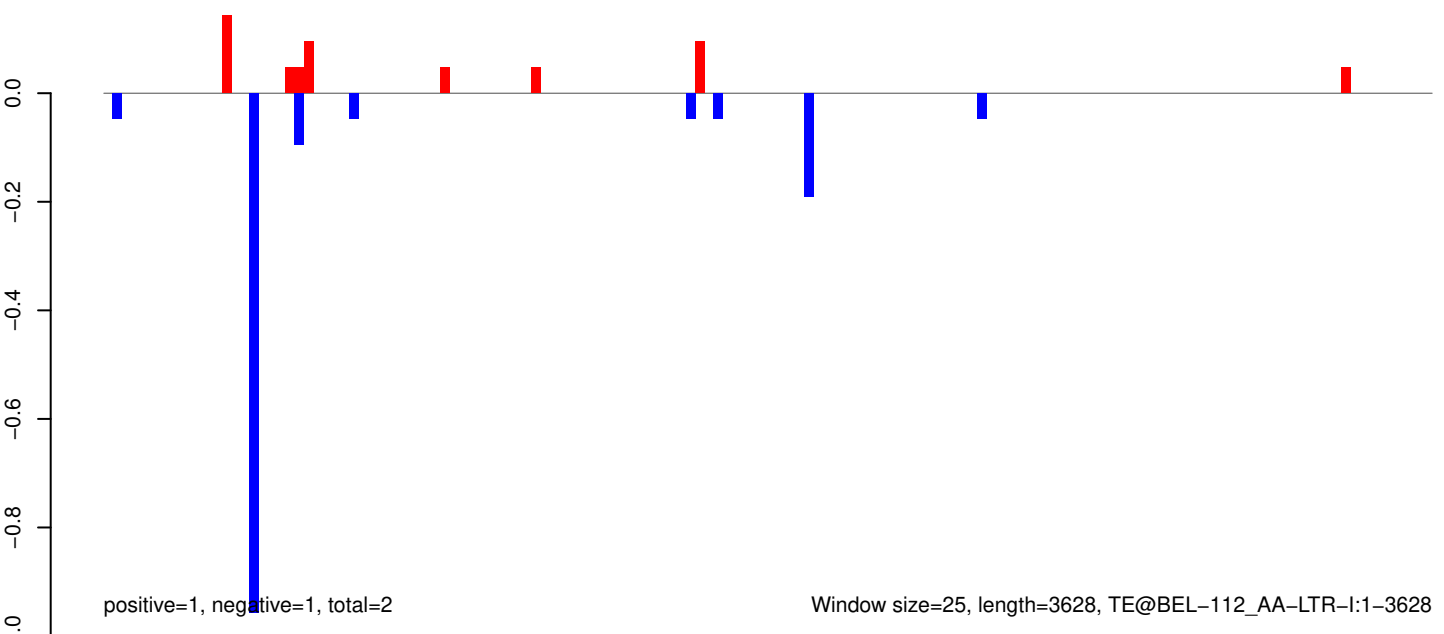

AeAeg_Whole_ZIKVdr_In3_GP.18_23.rep

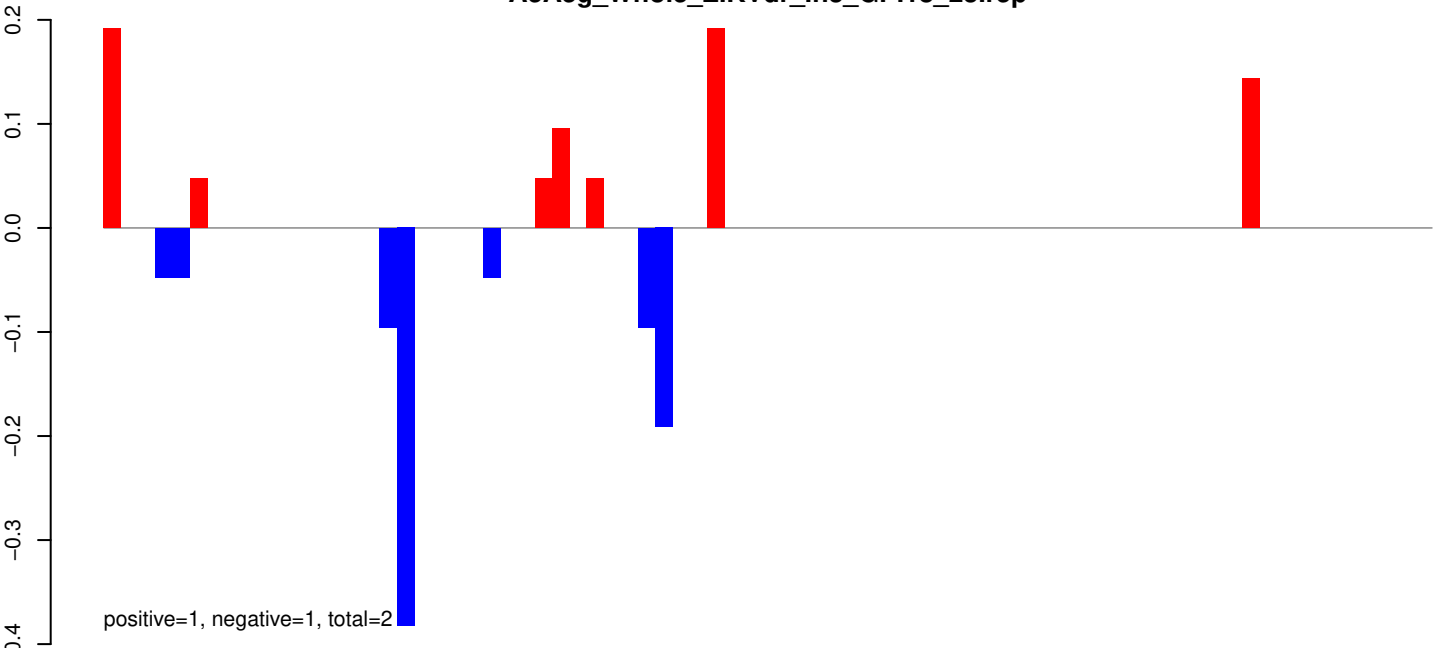

AeAeg_Whole_ZIKVdr_In3_GP.24_35.rep

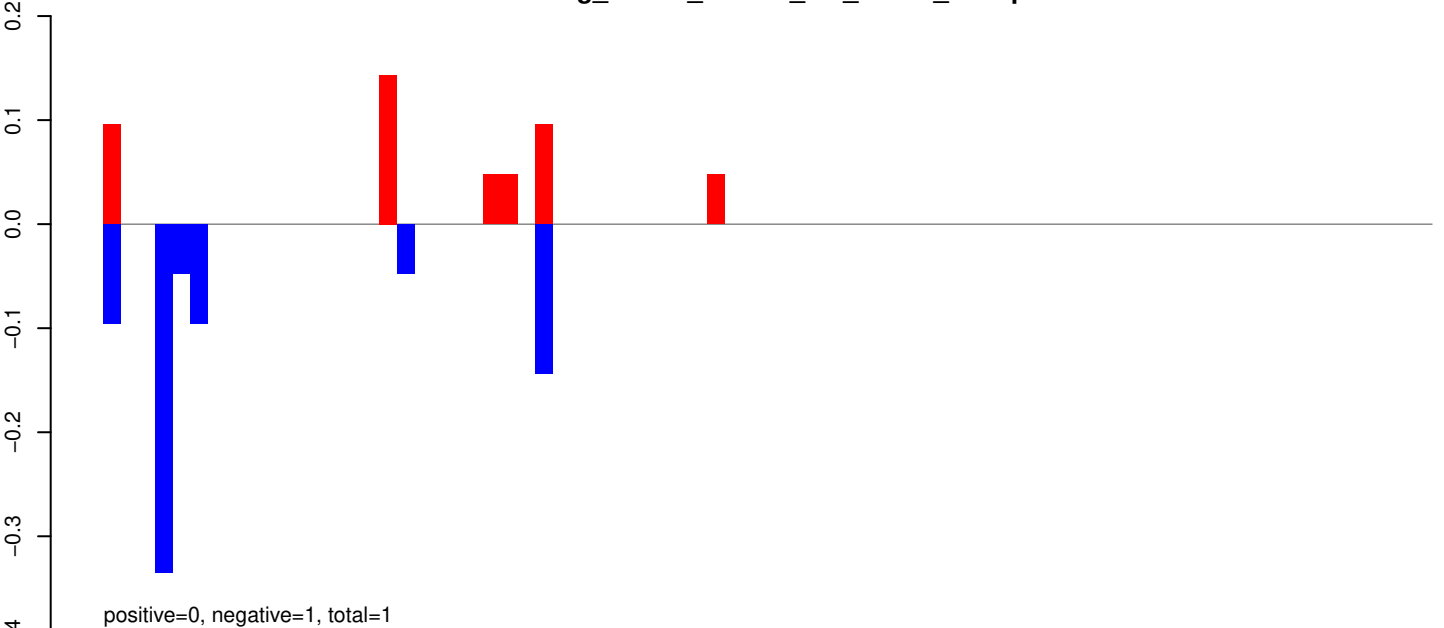

AeAeg_Whole_ZIKVdr_In3_GP.rep

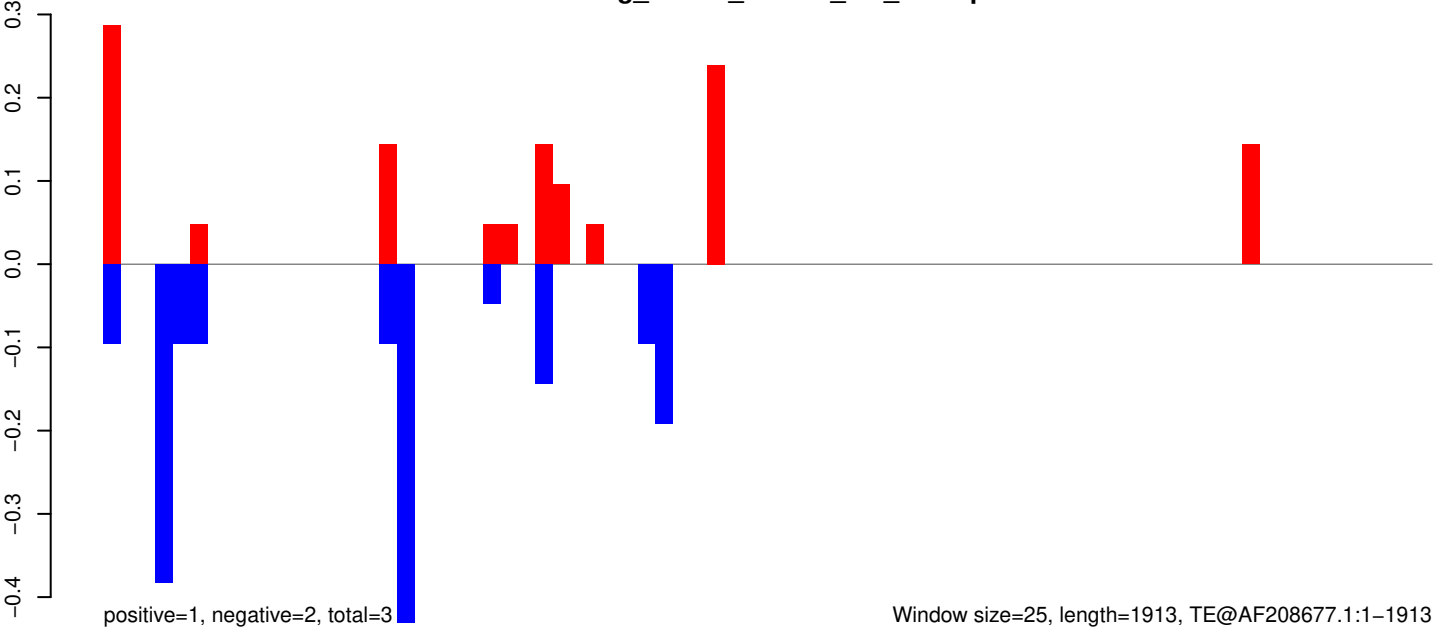

Window size=25, length=1913, TE@AF208677.1:1-1913

AeAeg_Whole_ZIKVdr_In3_GP.18_23.rep

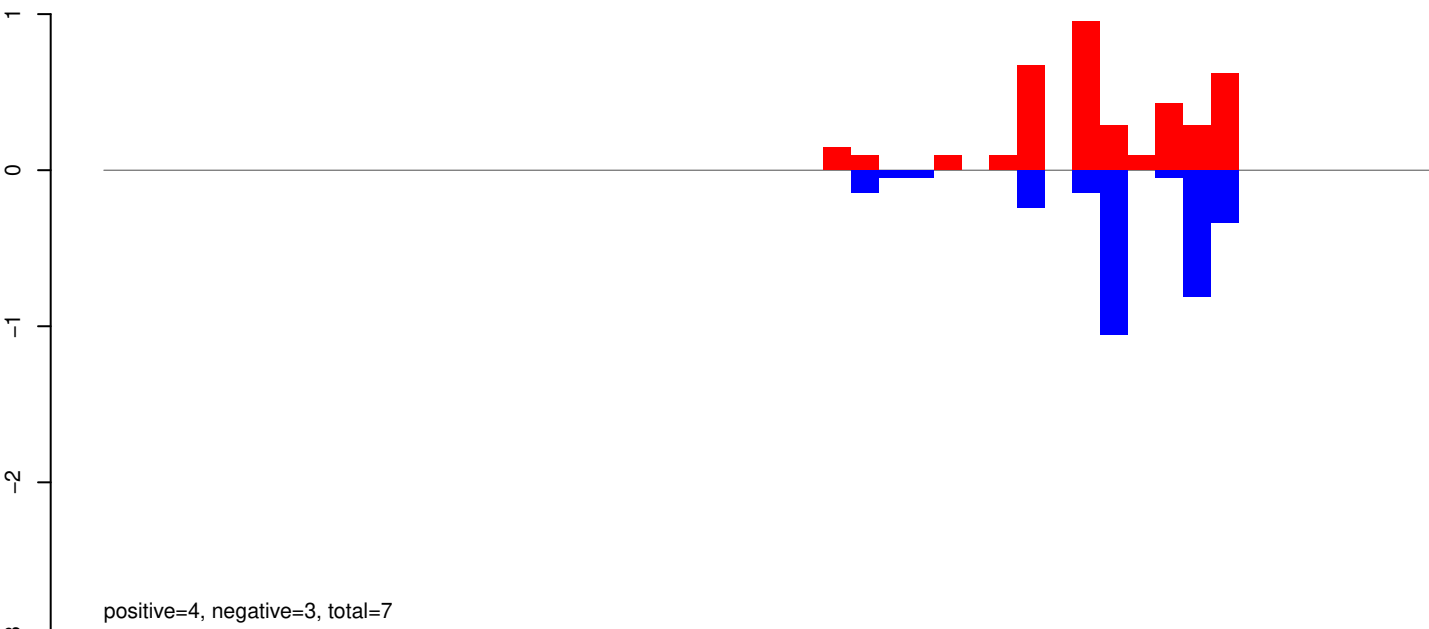

AeAeg_Whole_ZIKVdr_In3_GP.24_35.rep



AeAeg_Whole_ZIKVdr_In3_GP.rep

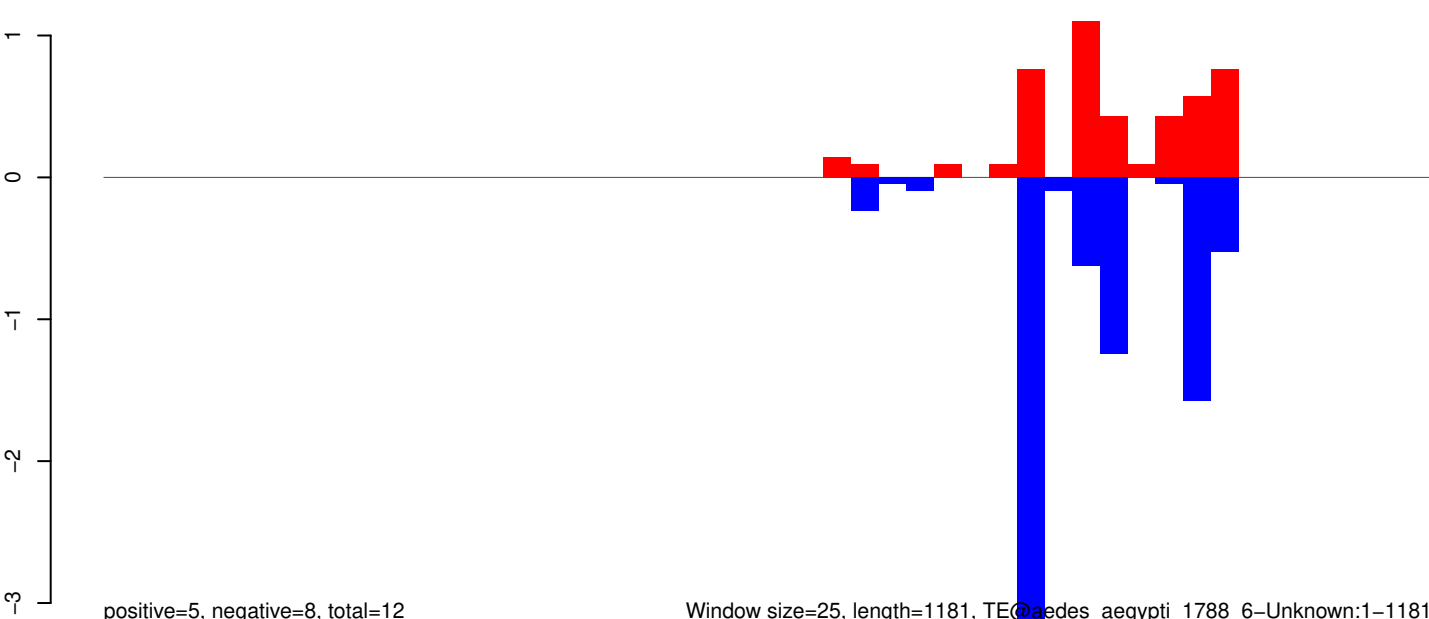

Window size=25, length=1181, TE@Aedes_aegypti_1788_6-Unknown:1-1181

AeAeg_Whole_ZIKVdr_In3_GP.18_23.rep

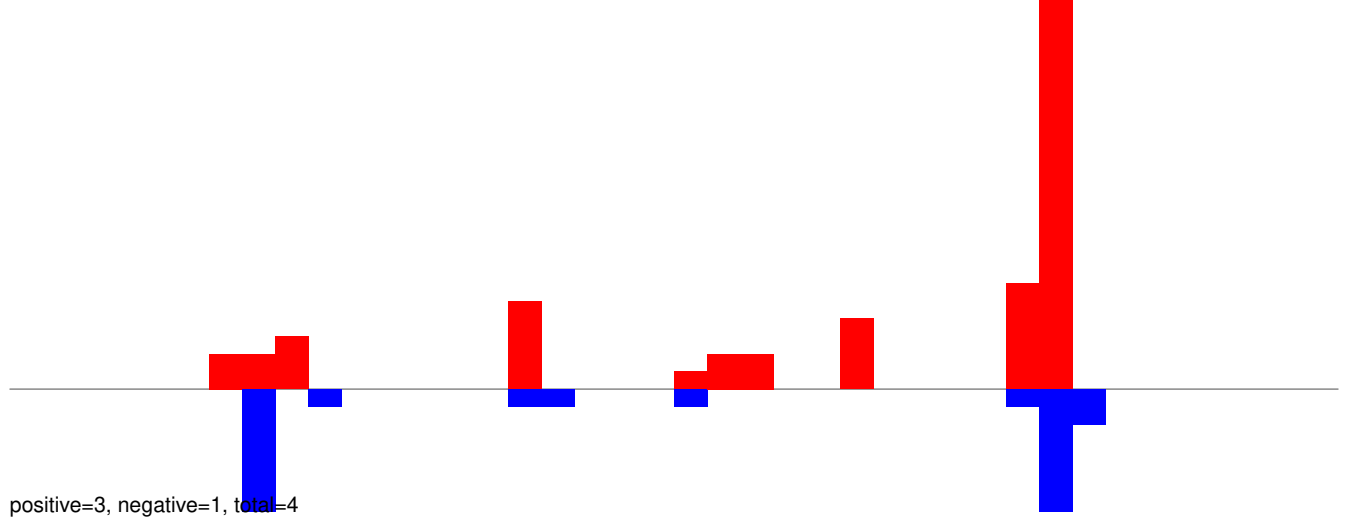

AeAeg_Whole_ZIKVdr_In3_GP.24_35.rep

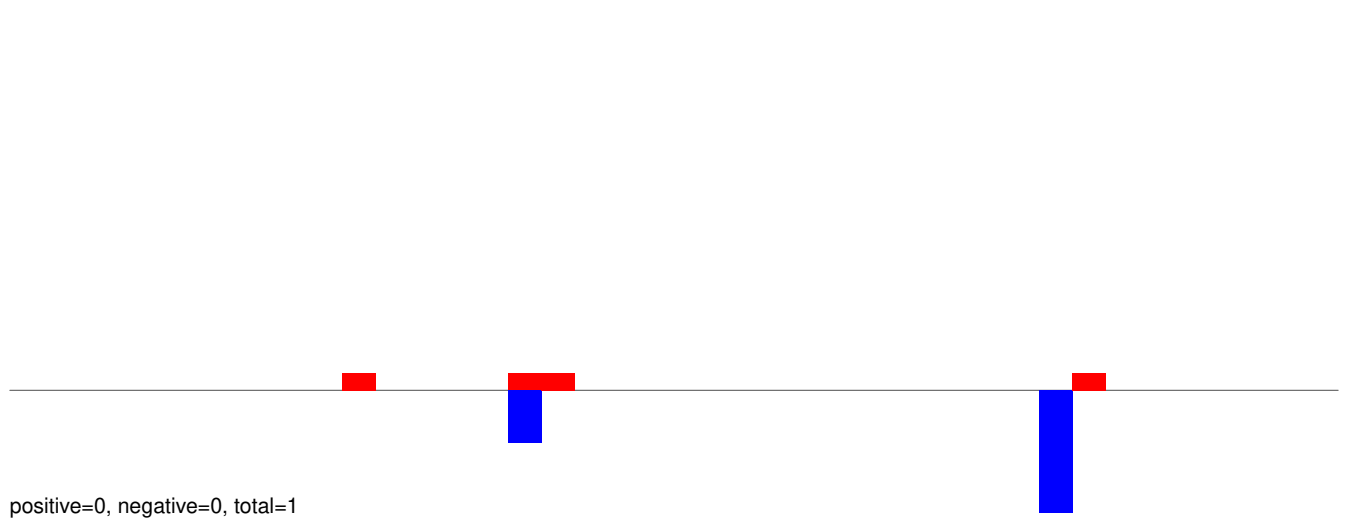

AeAeg_Whole_ZIKVdr_In3_GP.rep

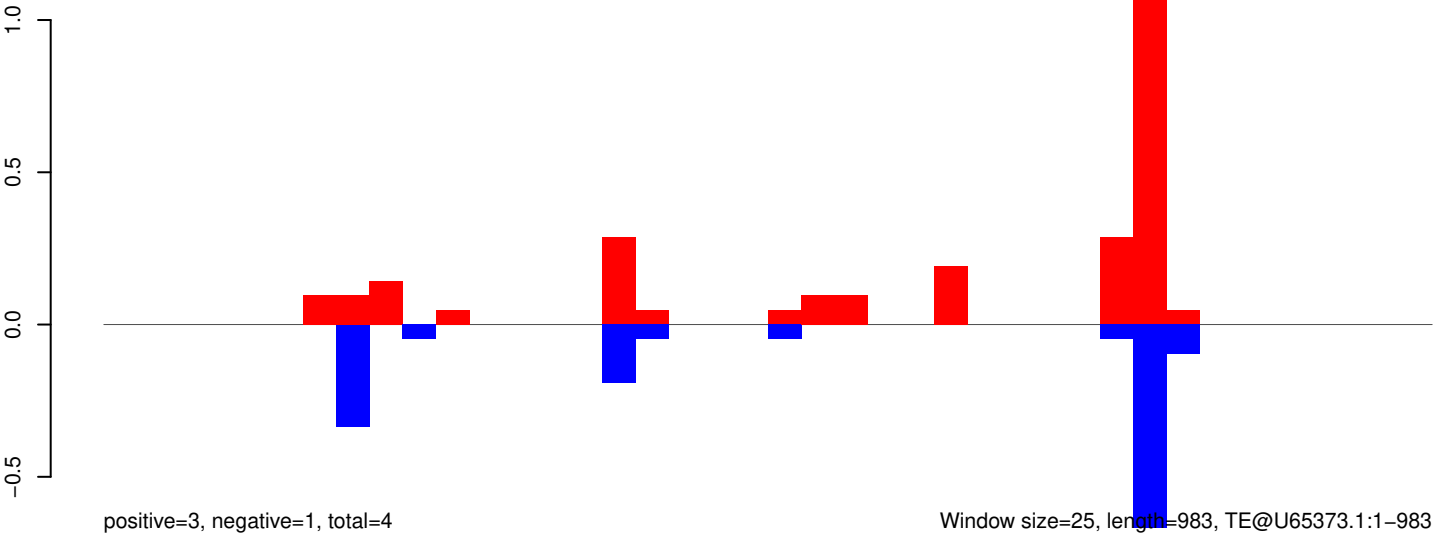

AeAeg_Whole_ZIKVdr_In3_GP.18_23.rep

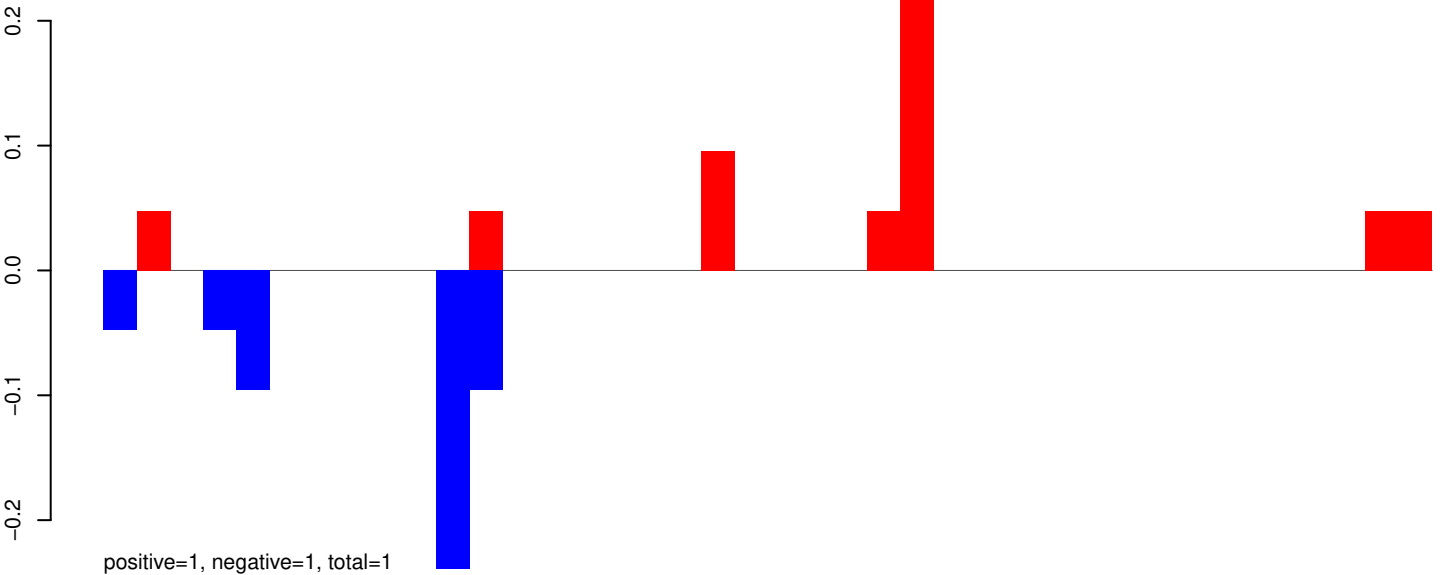

AeAeg_Whole_ZIKVdr_In3_GP.24_35.rep

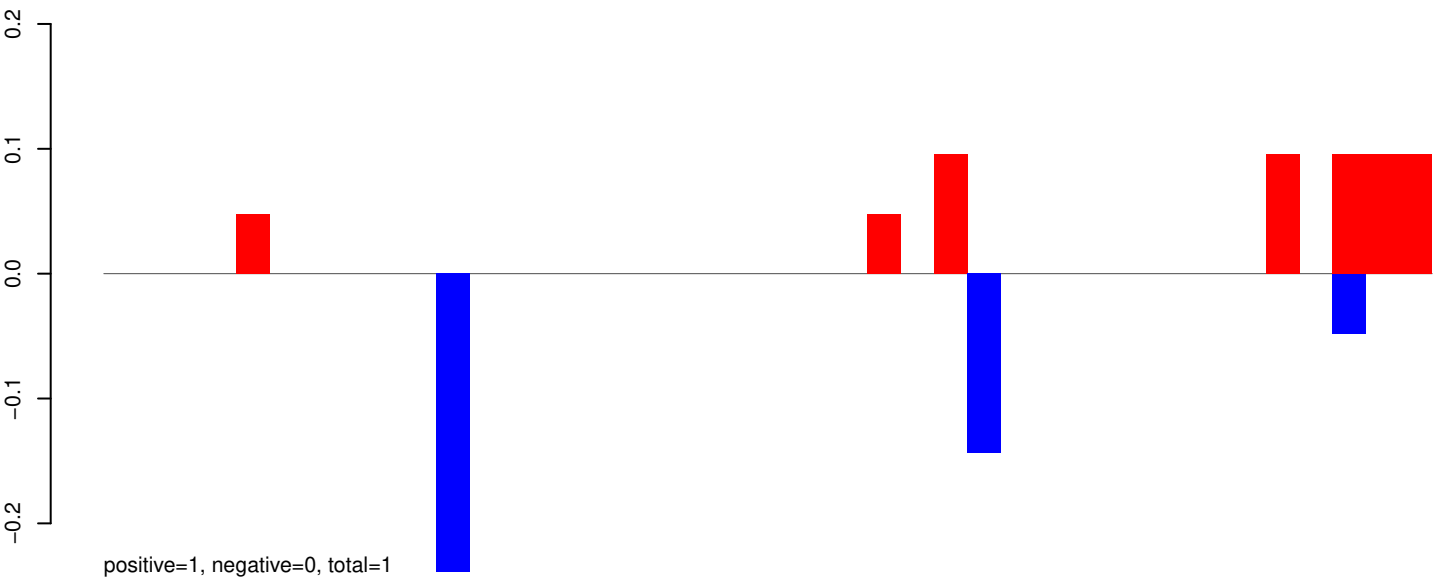

AeAeg_Whole_ZIKVdr_In3_GP.rep

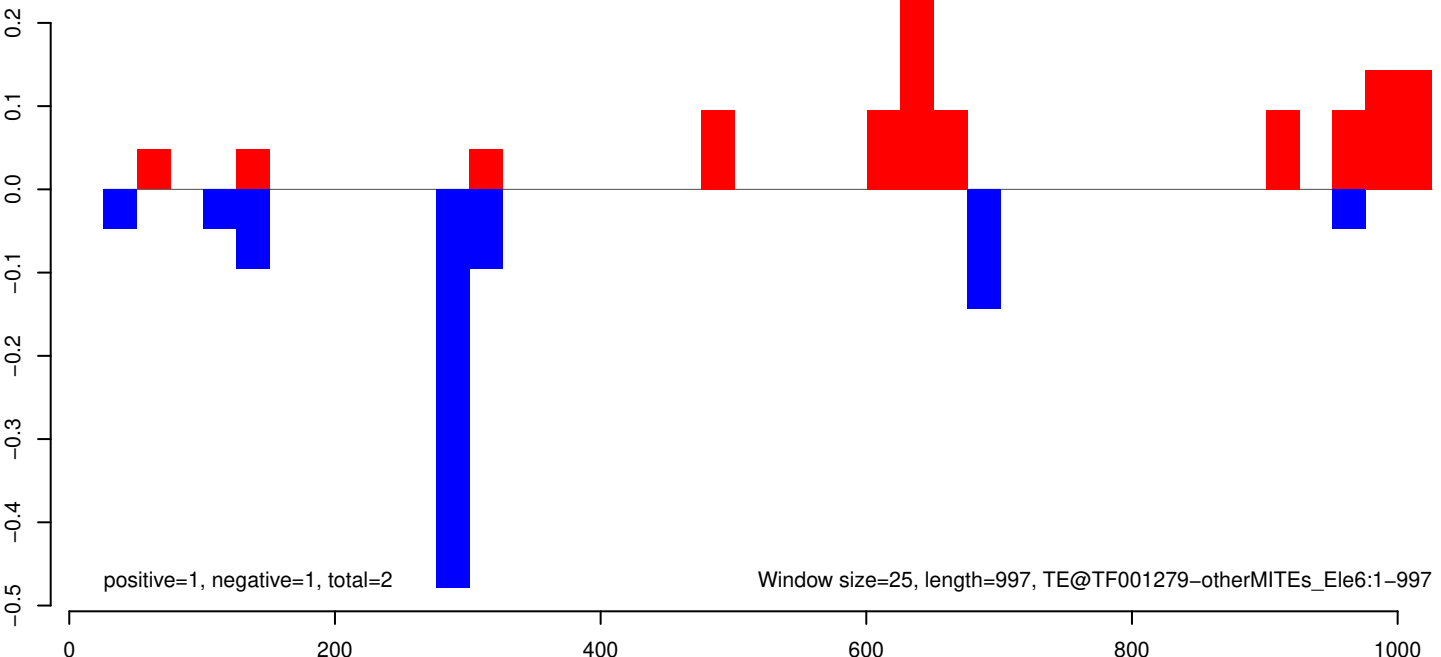

AeAeg_Whole_ZIKVdr_In3_GP.18_23.rep

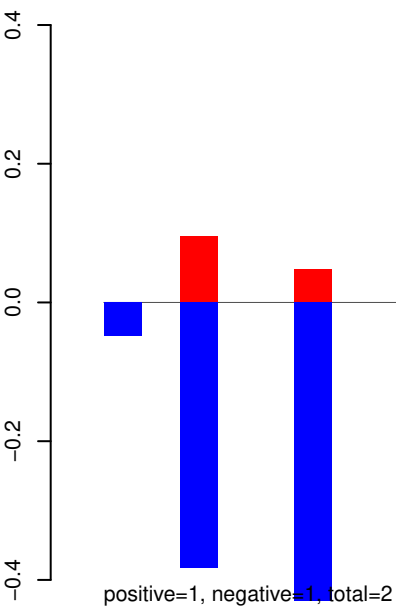

AeAeg_Whole_ZIKVdr_In3_GP.24_35.rep

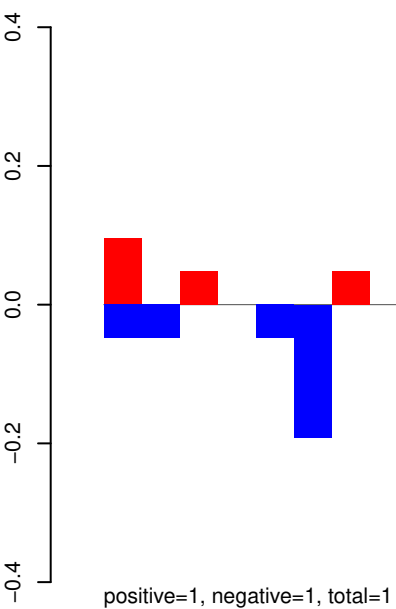

AeAeg_Whole_ZIKVdr_In3_GP.rep

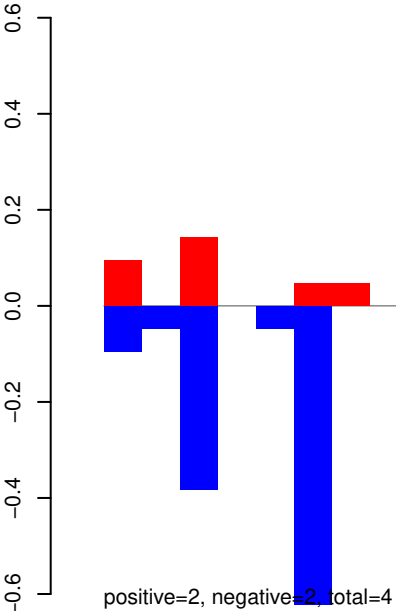

AeAeg_Whole_ZIKVdr_In3_GP.18_23.rep

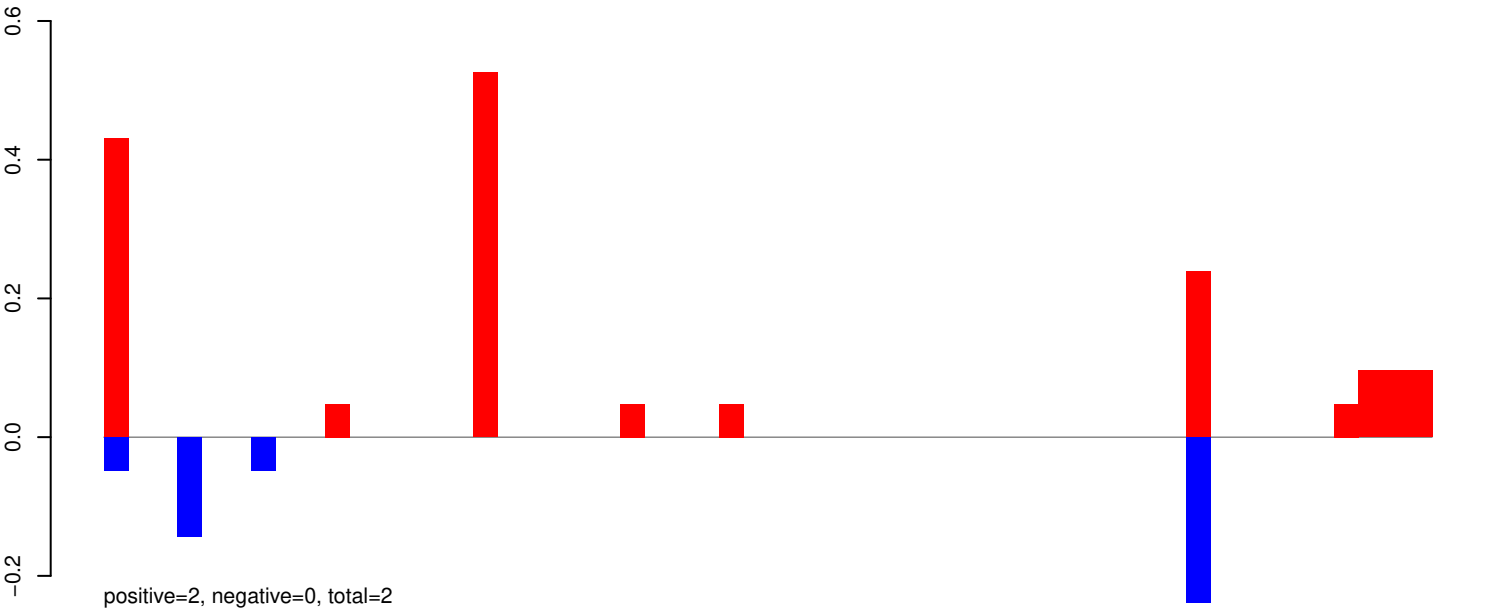

AeAeg_Whole_ZIKVdr_In3_GP.24_35.rep

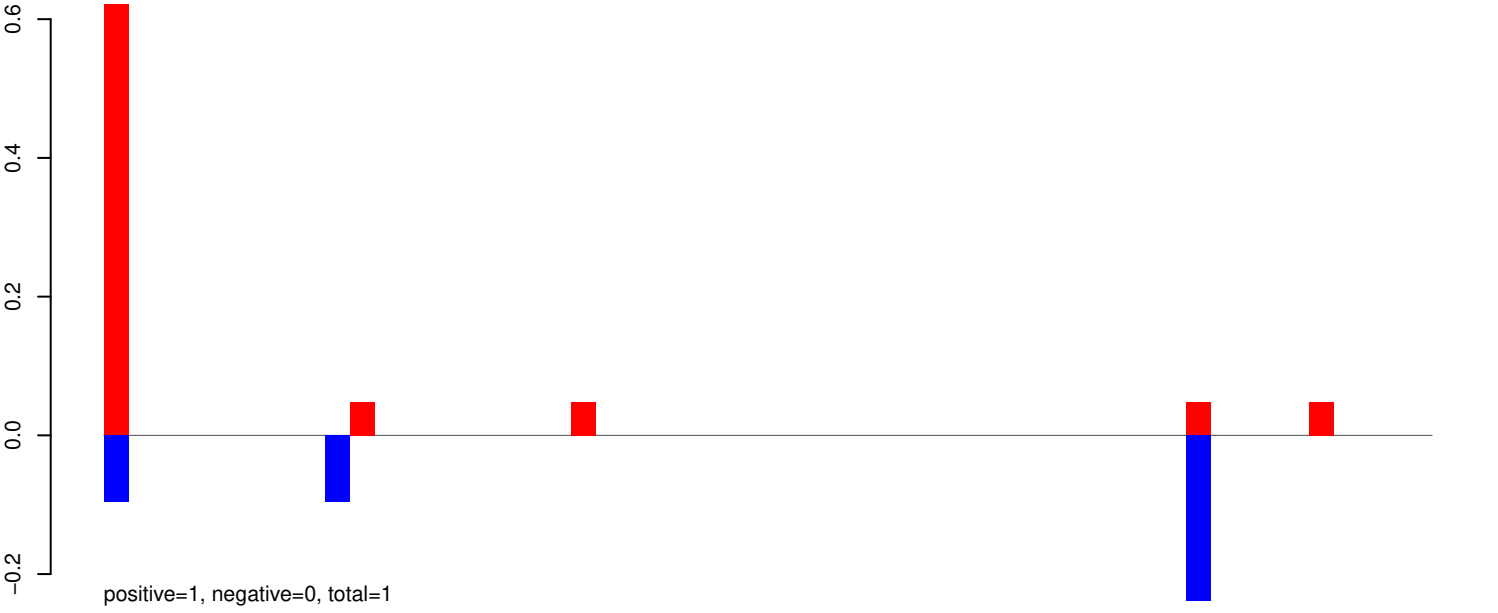

AeAeg_Whole_ZIKVdr_In3_GP.rep

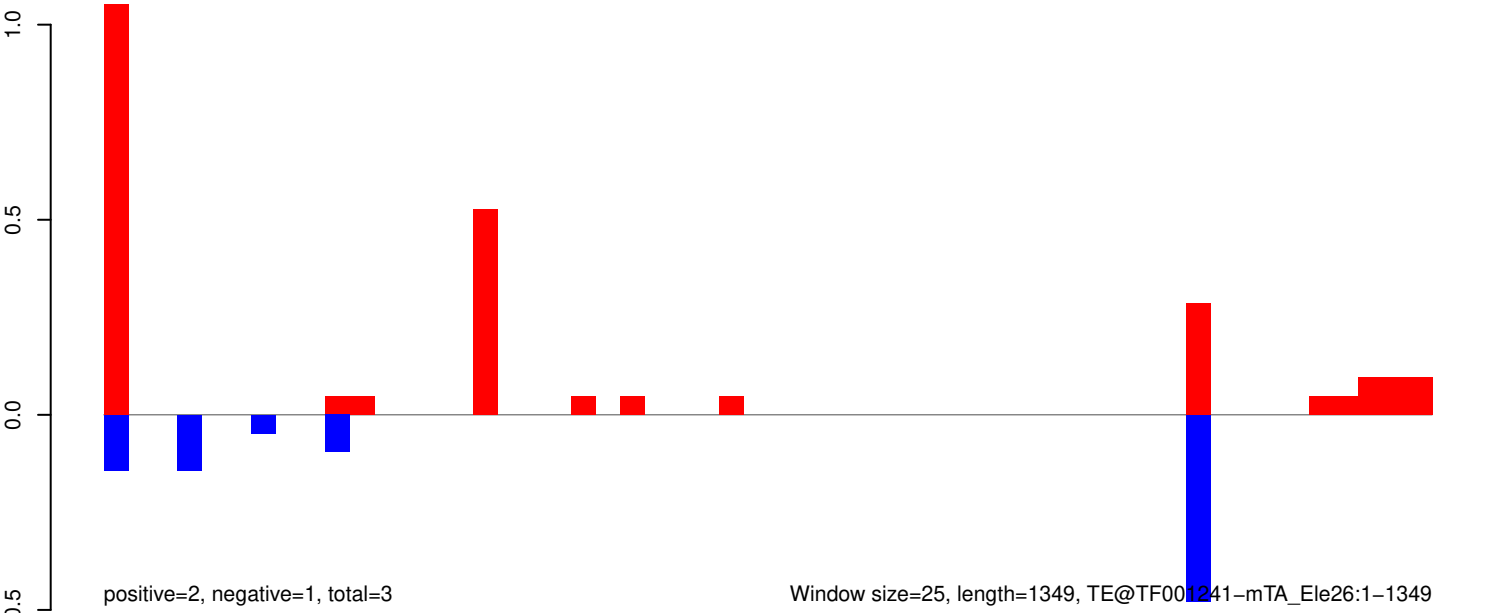

AeAeg_Whole_ZIKVdr_In3_GP.18_23.rep

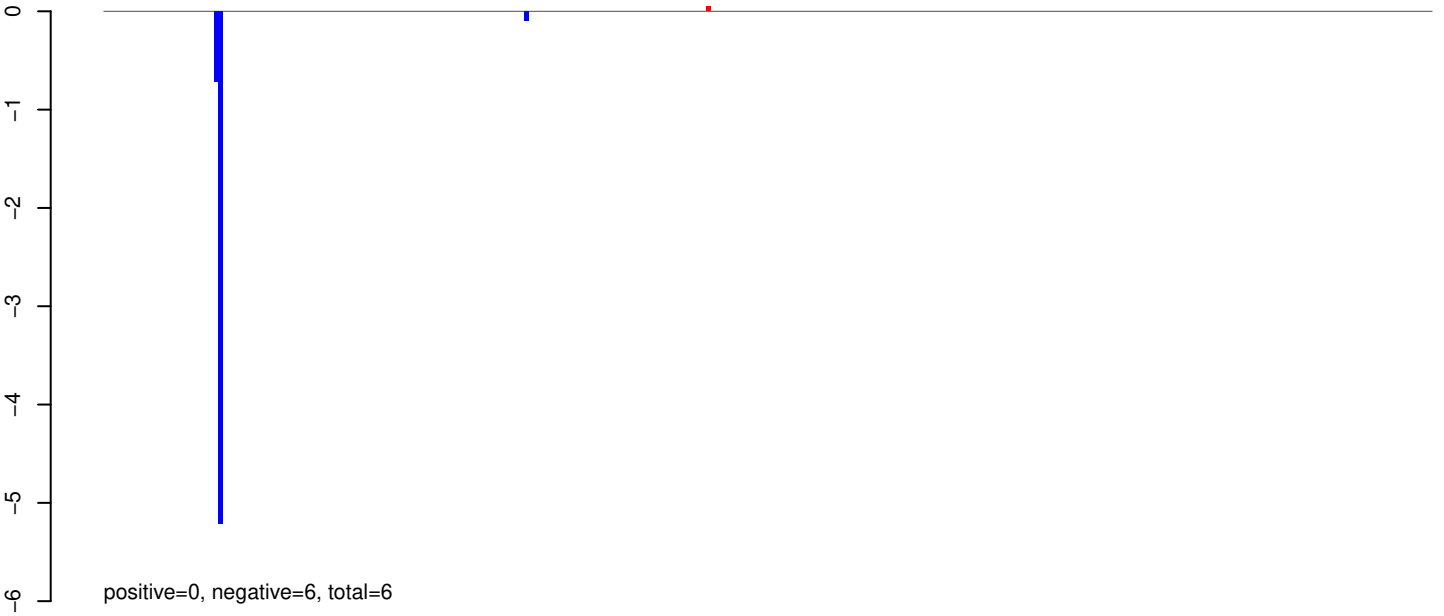

AeAeg_Whole_ZIKVdr_In3_GP.24_35.rep

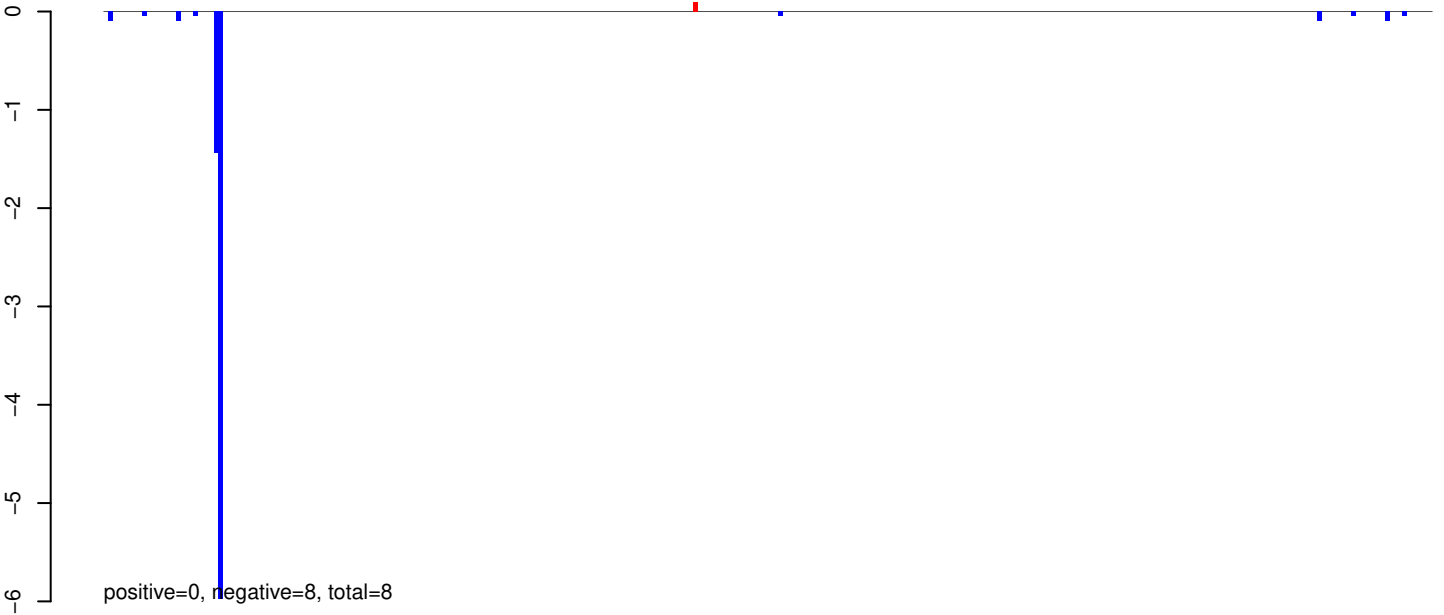

AeAeg_Whole_ZIKVdr_In3_GP.rep

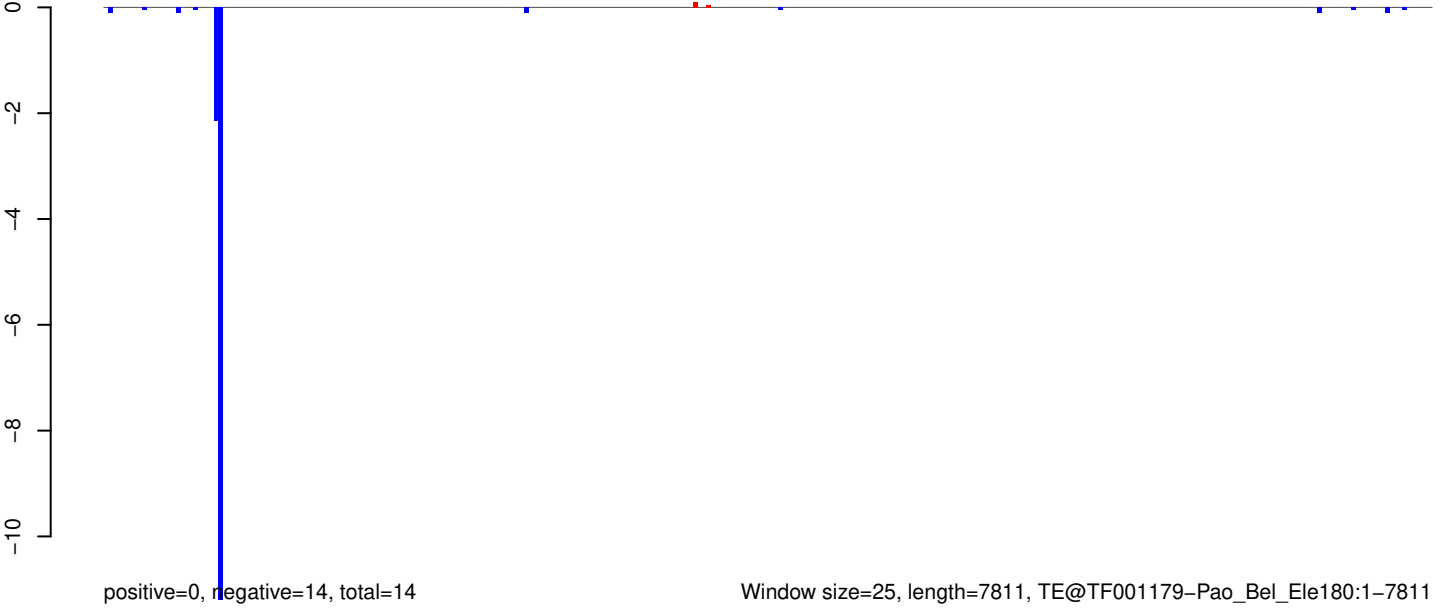

AeAeg_Whole_ZIKVdr_In3_GP.18_23.rep



positive=0, negative=0, total=1

AeAeg_Whole_ZIKVdr_In3_GP.24_35.rep

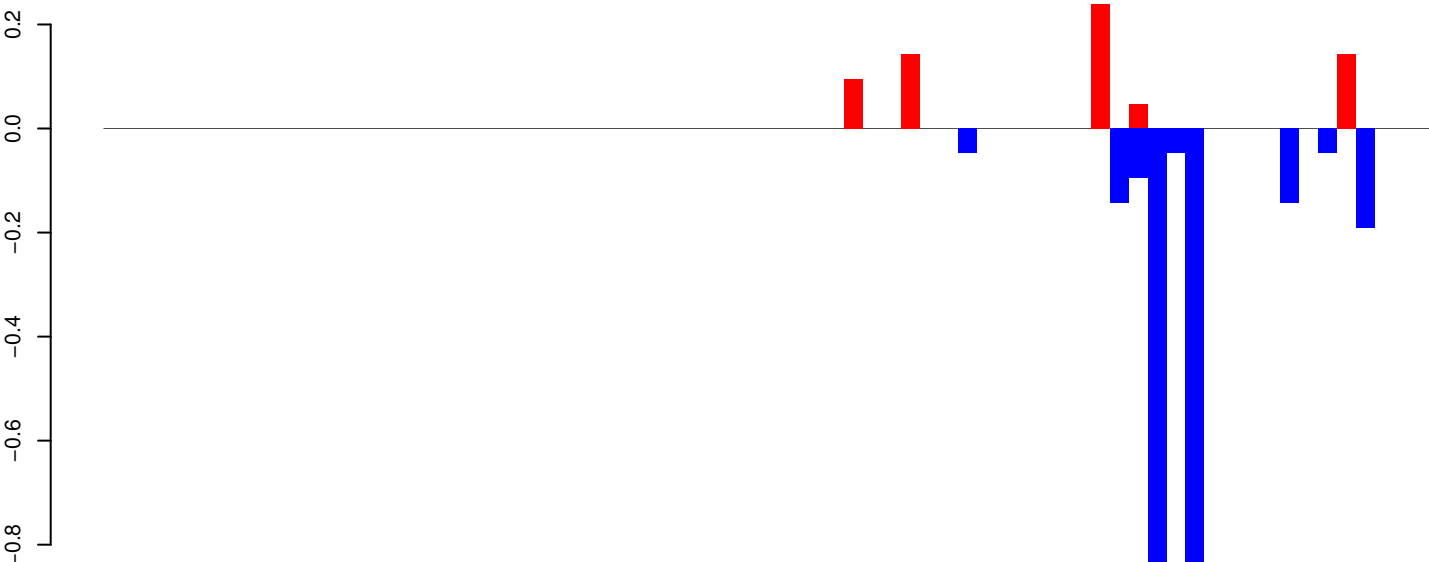

positive=1, negative=2, total=3

AeAeg_Whole_ZIKVdr_In3_GP.rep

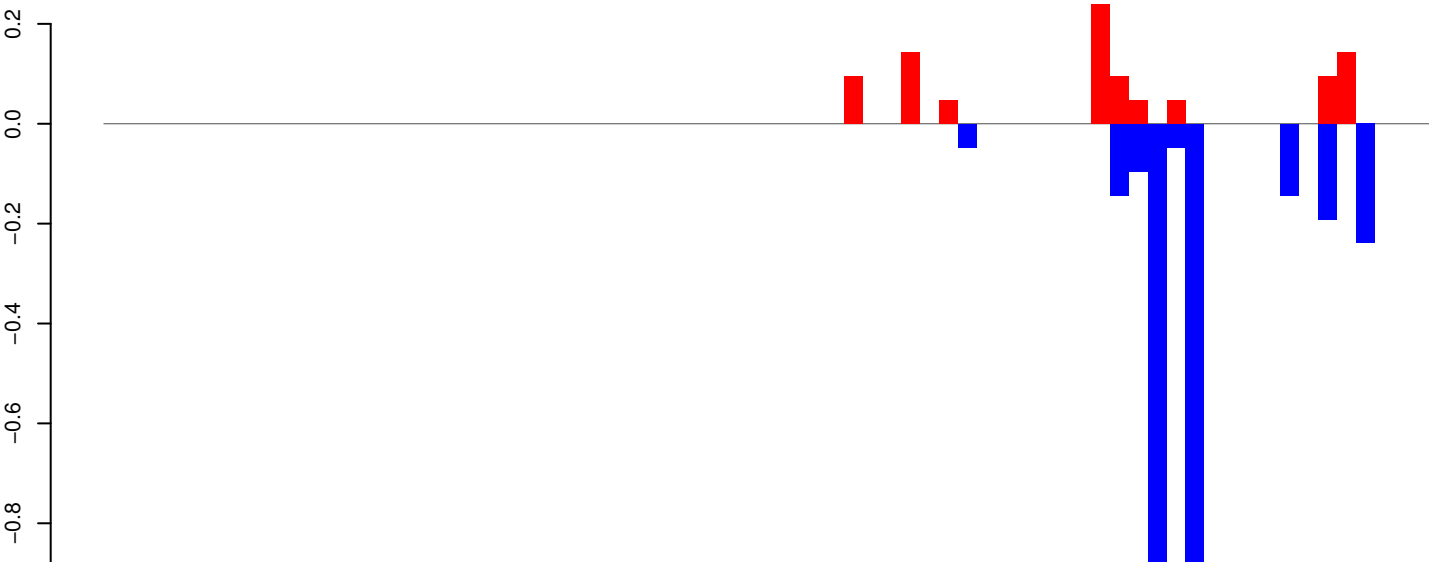

positive=1, negative=3, total=4

Window size=25, length=1738, TE@TF001027-piggyBac_Ele3:1-1738

AeAeg_Whole_ZIKVdr_In3_GP.18_23.rep

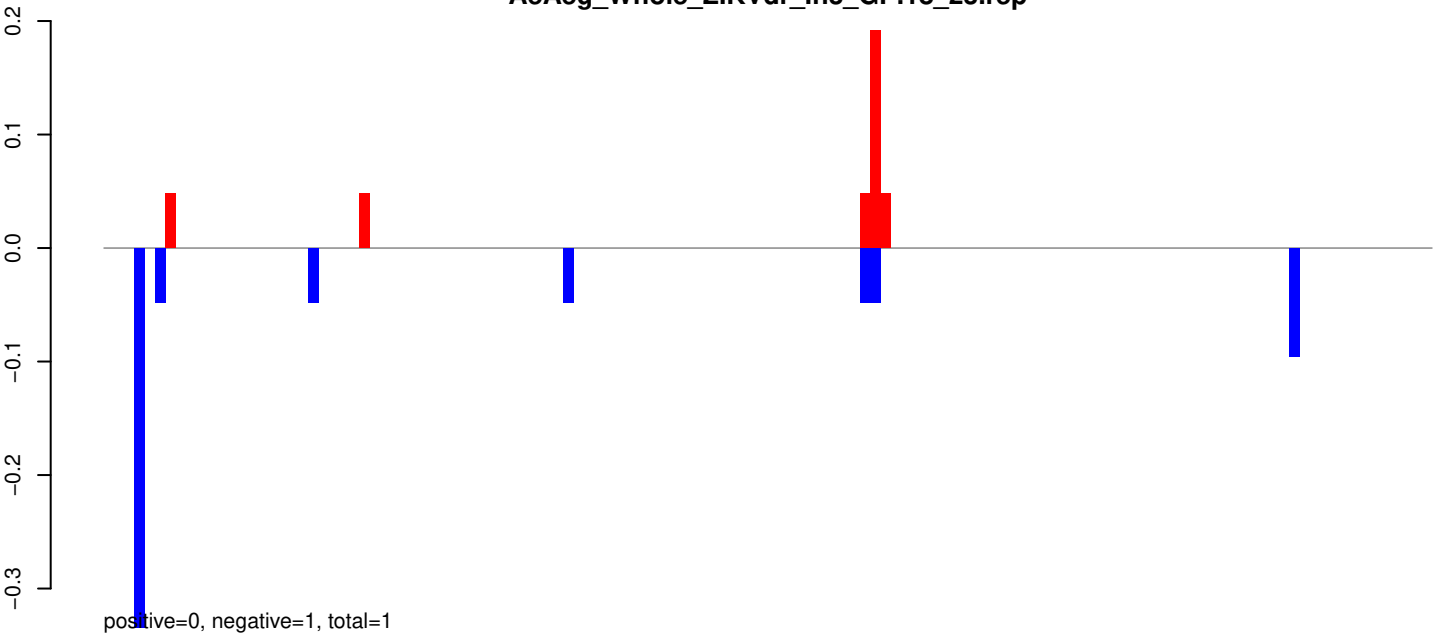

AeAeg_Whole_ZIKVdr_In3_GP.24_35.rep

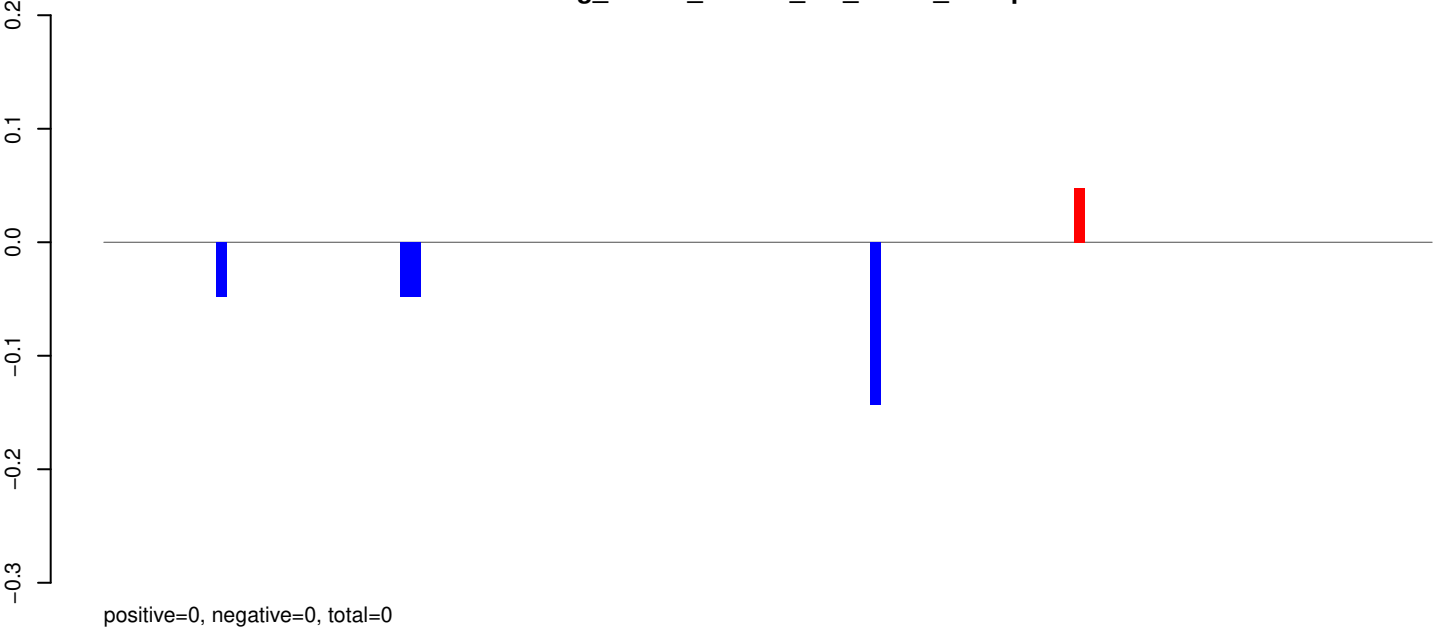

AeAeg_Whole_ZIKVdr_In3_GP.rep

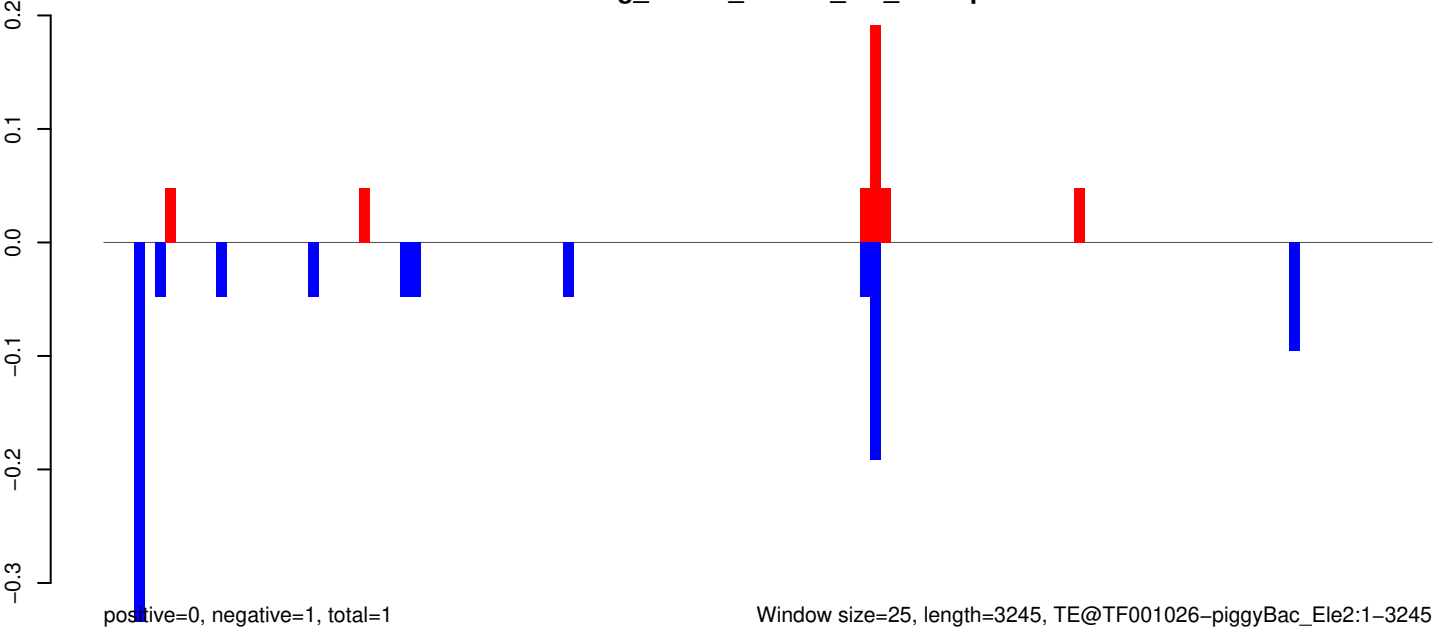

Window size=25, length=3245, TE@TF001026-piggyBac_Ele2:1-3245

AeAeg_Whole_ZIKVdr_In3_GP.18_23.rep

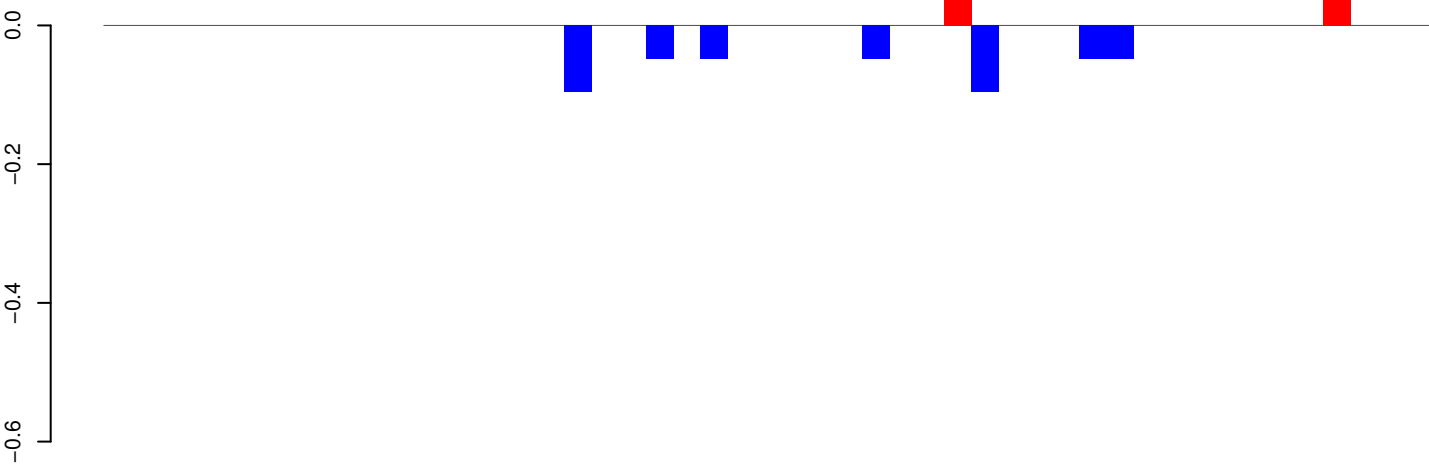

positive=0, negative=0, total=1

AeAeg_Whole_ZIKVdr_In3_GP.24_35.rep

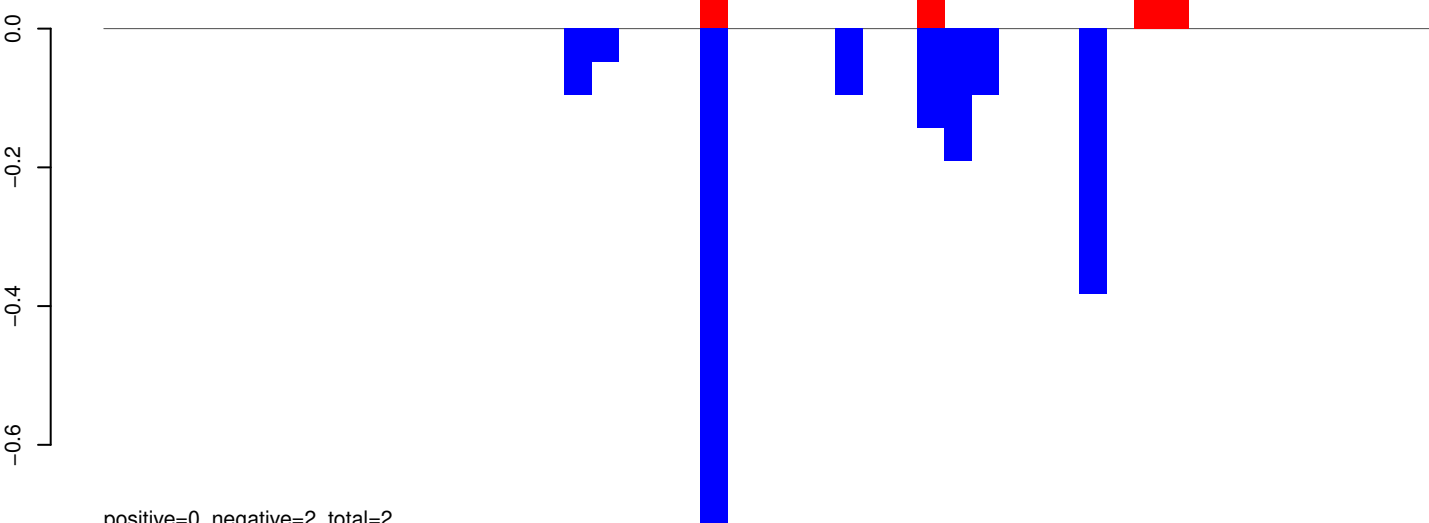

positive=0, negative=2, total=2

AeAeg_Whole_ZIKVdr_In3_GP.rep

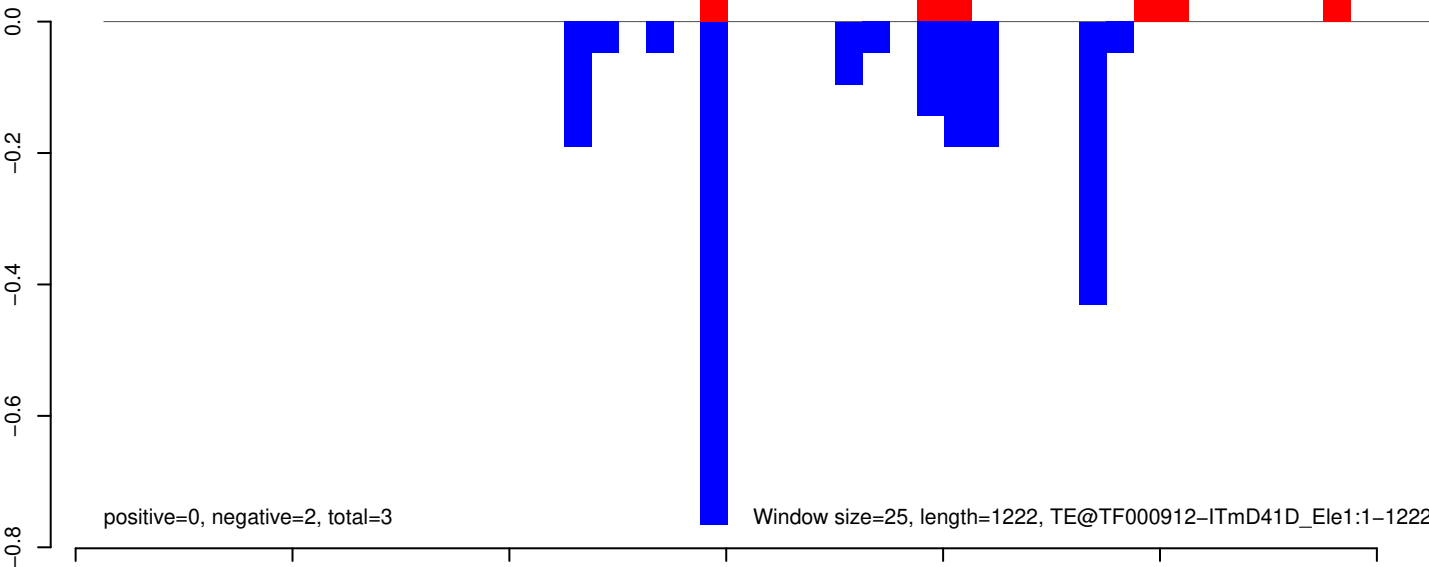

positive=0, negative=2, total=3

Window size=25, length=1222, TE@TF000912-ITmD41D_Ele1:1-1222

AeAeg_Whole_ZIKVdr_In3_GP.18_23.rep



positive=2, negative=11, total=13

AeAeg_Whole_ZIKVdr_In3_GP.24_35.rep



positive=3, negative=8, total=11

AeAeg_Whole_ZIKVdr_In3_GP.rep



positive=6, negative=18, total=24

Window size=25, length=371, TE@TF000576-m8bp_Ele1-Homey:1-371

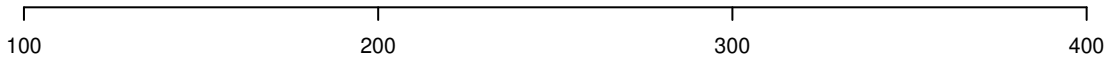

AeAeg_Whole_ZIKVdr_In3_GP.18_23.rep

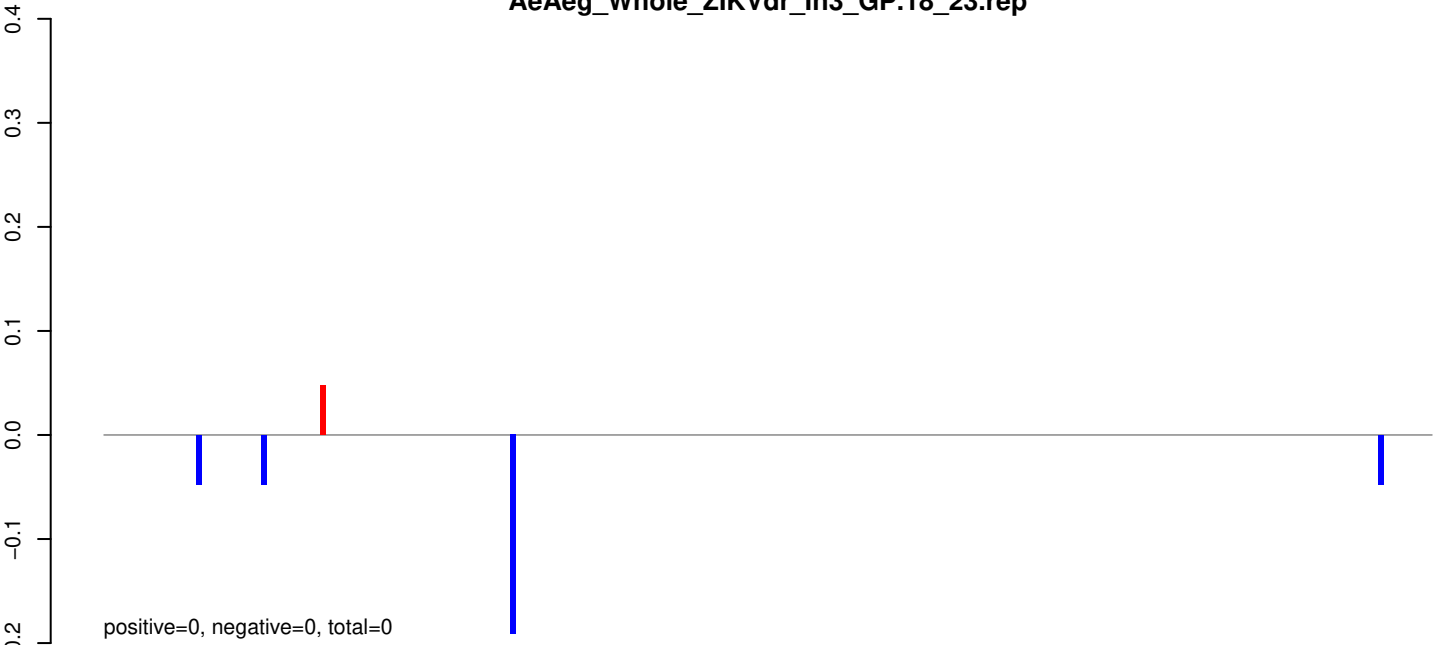

AeAeg_Whole_ZIKVdr_In3_GP.24_35.rep

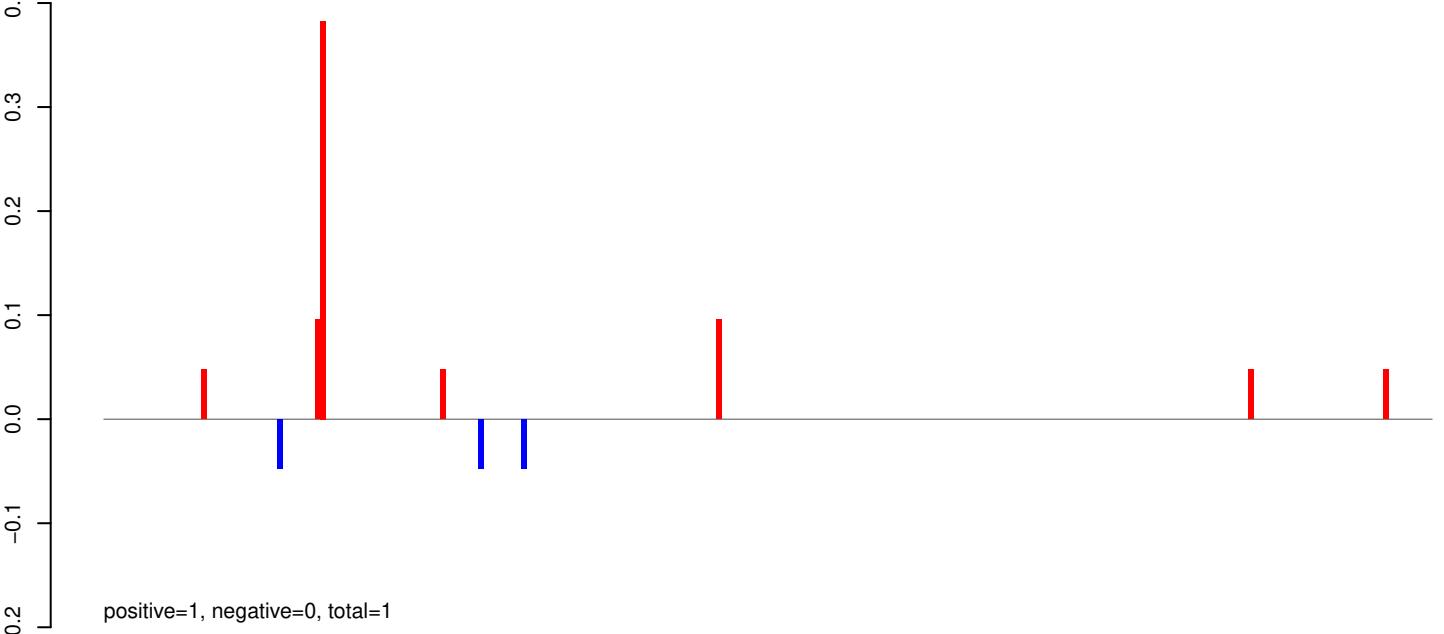

AeAeg_Whole_ZIKVdr_In3_GP.rep

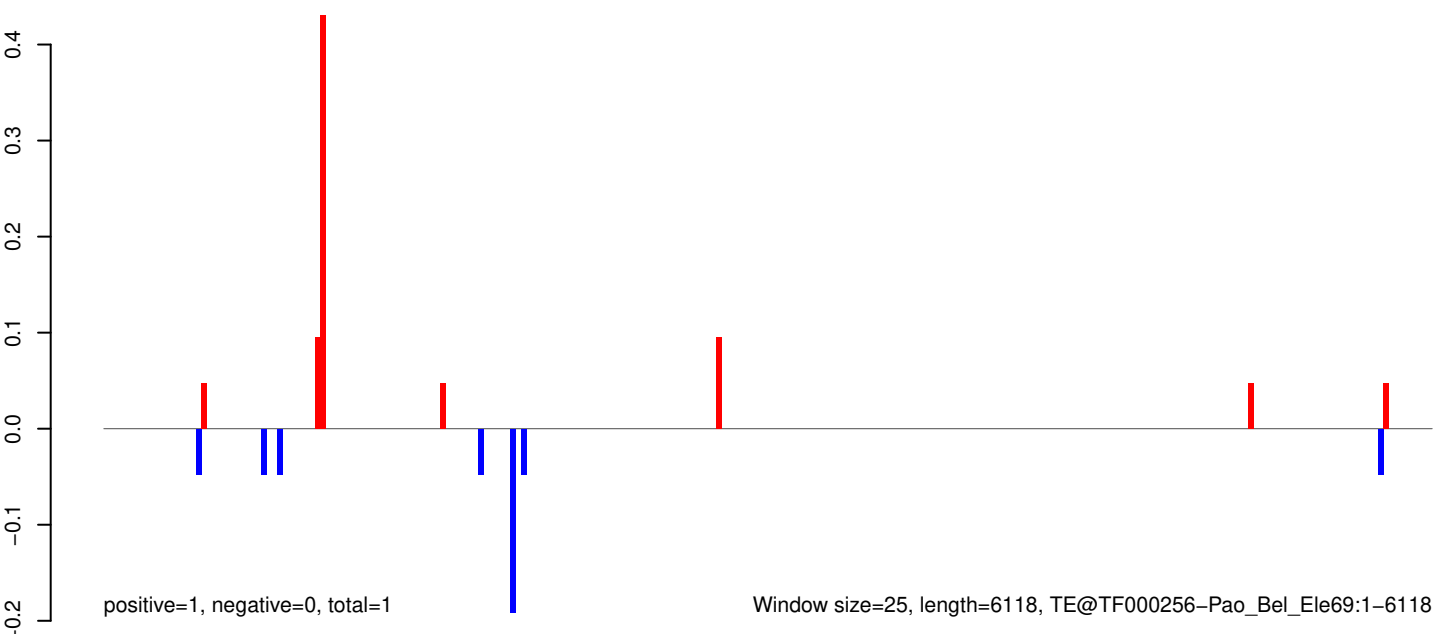

AeAeg_Whole_ZIKVdr_In3_GP.18_23.rep

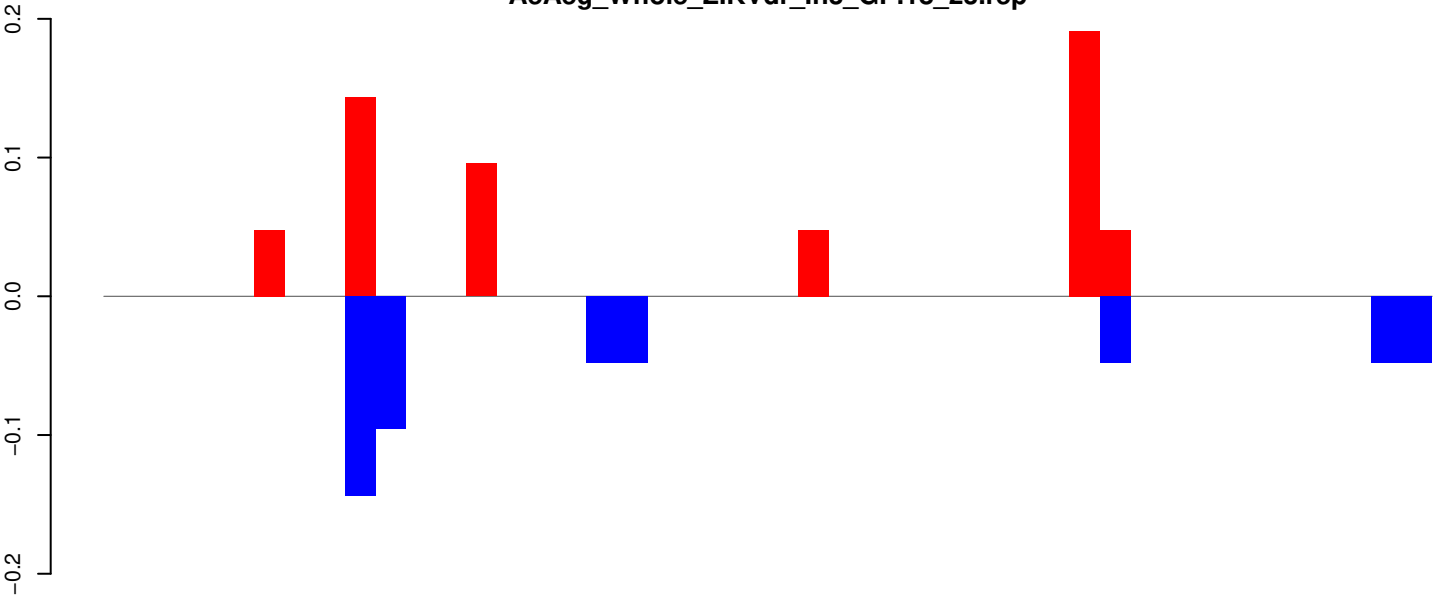

positive=1, negative=0, total=1

AeAeg_Whole_ZIKVdr_In3_GP.24_35.rep

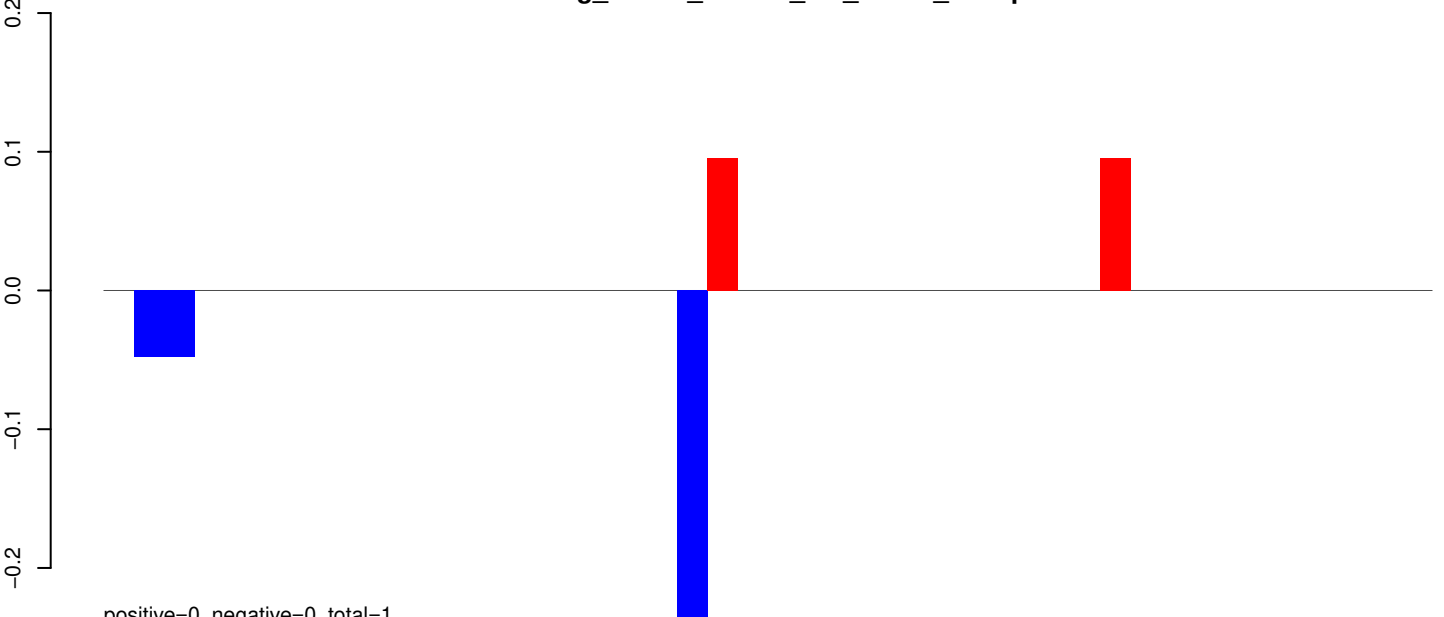

positive=0, negative=0, total=1

AeAeg_Whole_ZIKVdr_In3_GP.rep

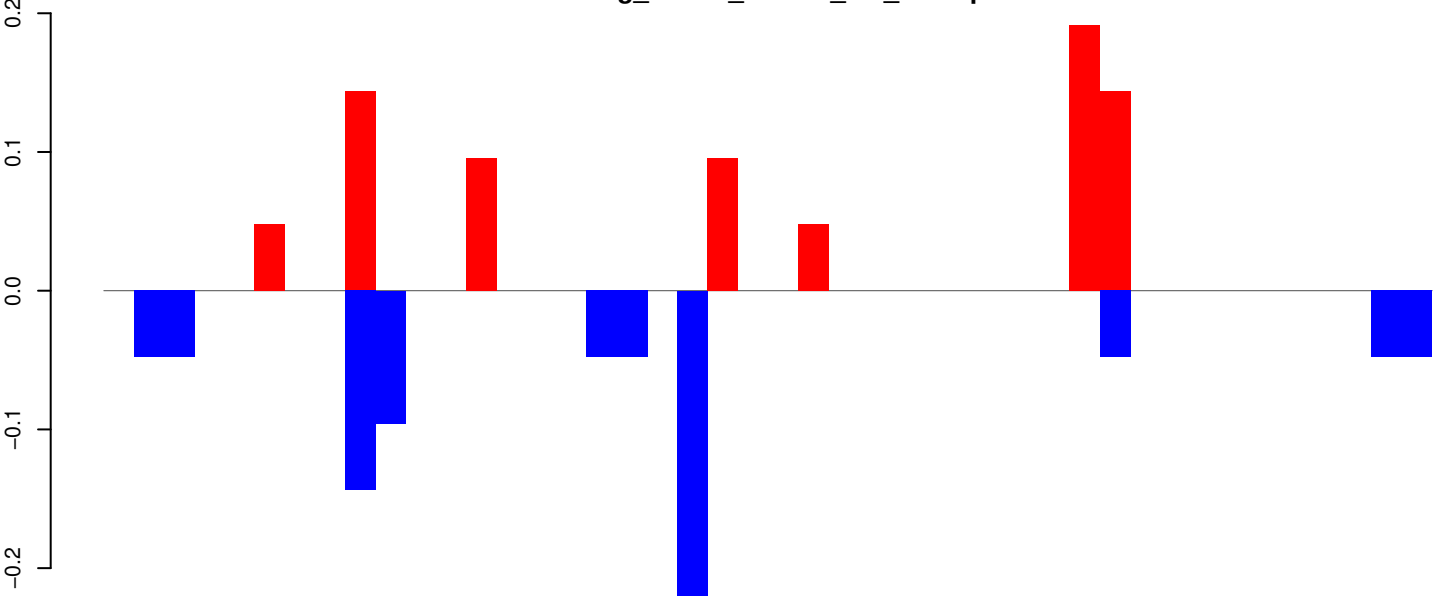

positive=1, negative=1, total=2

Window size=25, length=1099, TE@R=935-UNKNOWN:1-1099

AeAeg_Whole_ZIKVdr_In3_GP.18_23.rep

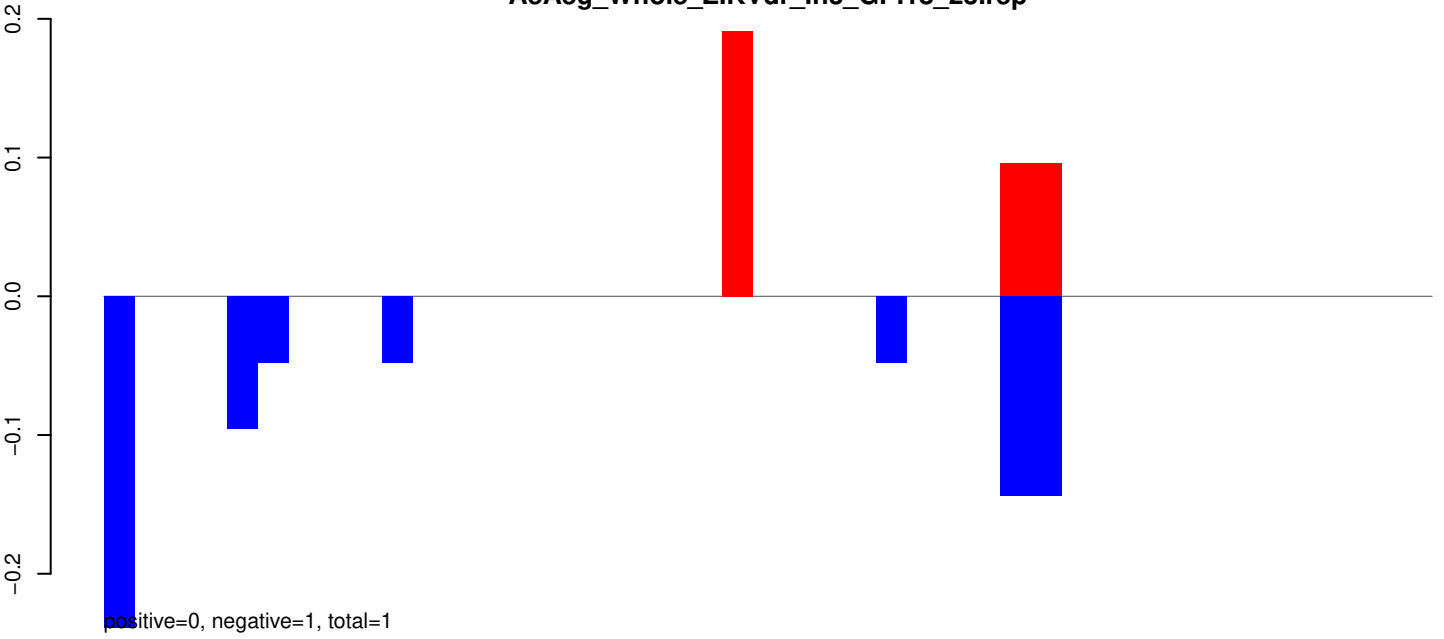

AeAeg_Whole_ZIKVdr_In3_GP.24_35.rep

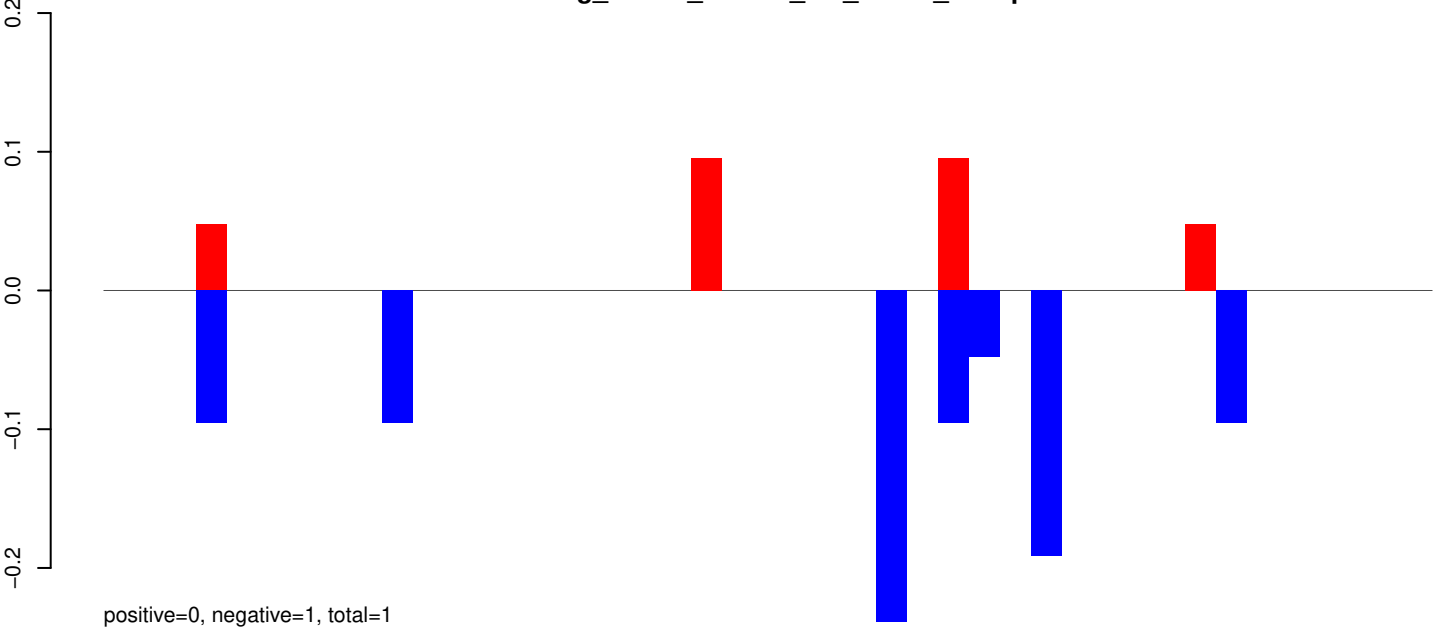

AeAeg_Whole_ZIKVdr_In3_GP.rep

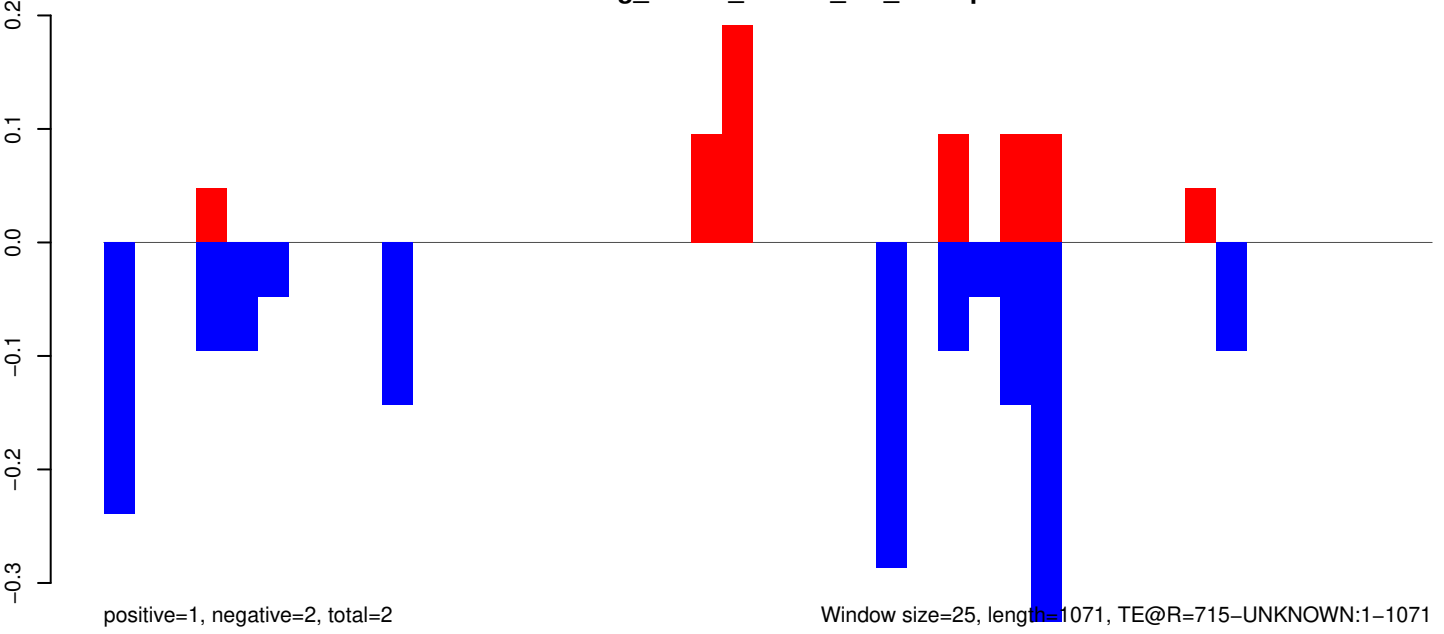

0 200 400 600 800 1000

AeAeg_Whole_ZIKVdr_In3_GP.18_23.rep

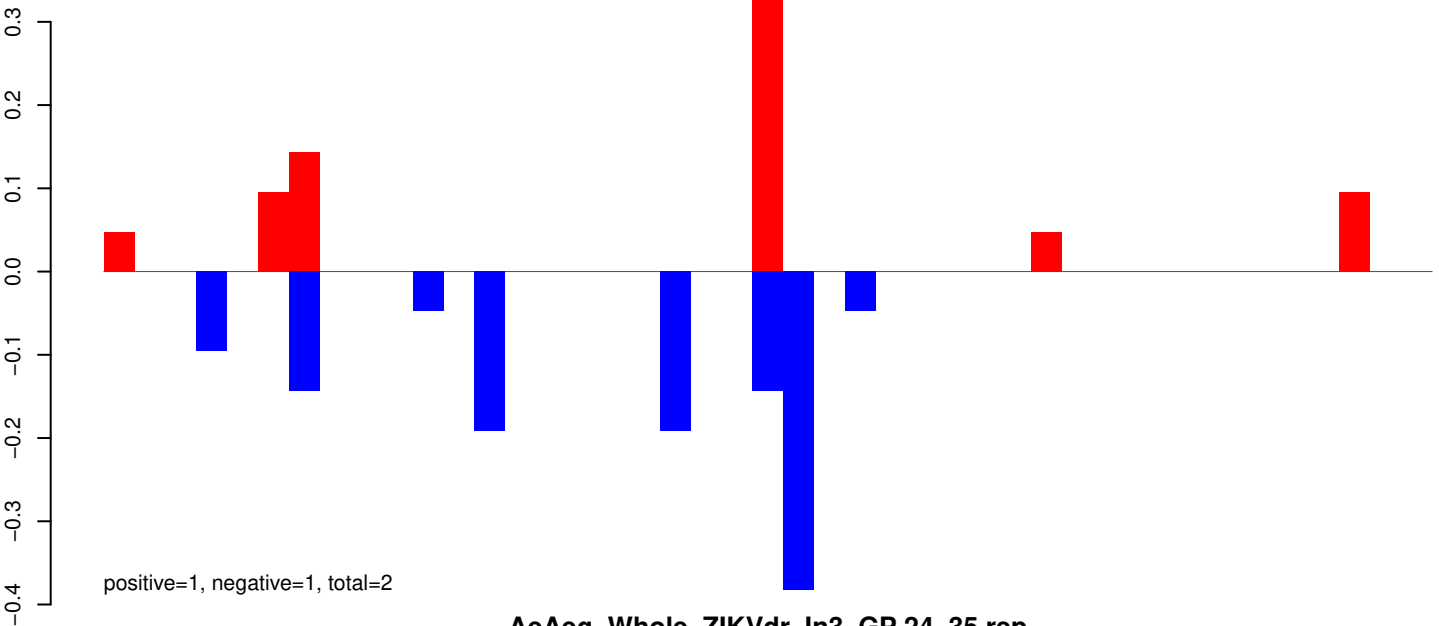

AeAeg_Whole_ZIKVdr_In3_GP.24_35.rep

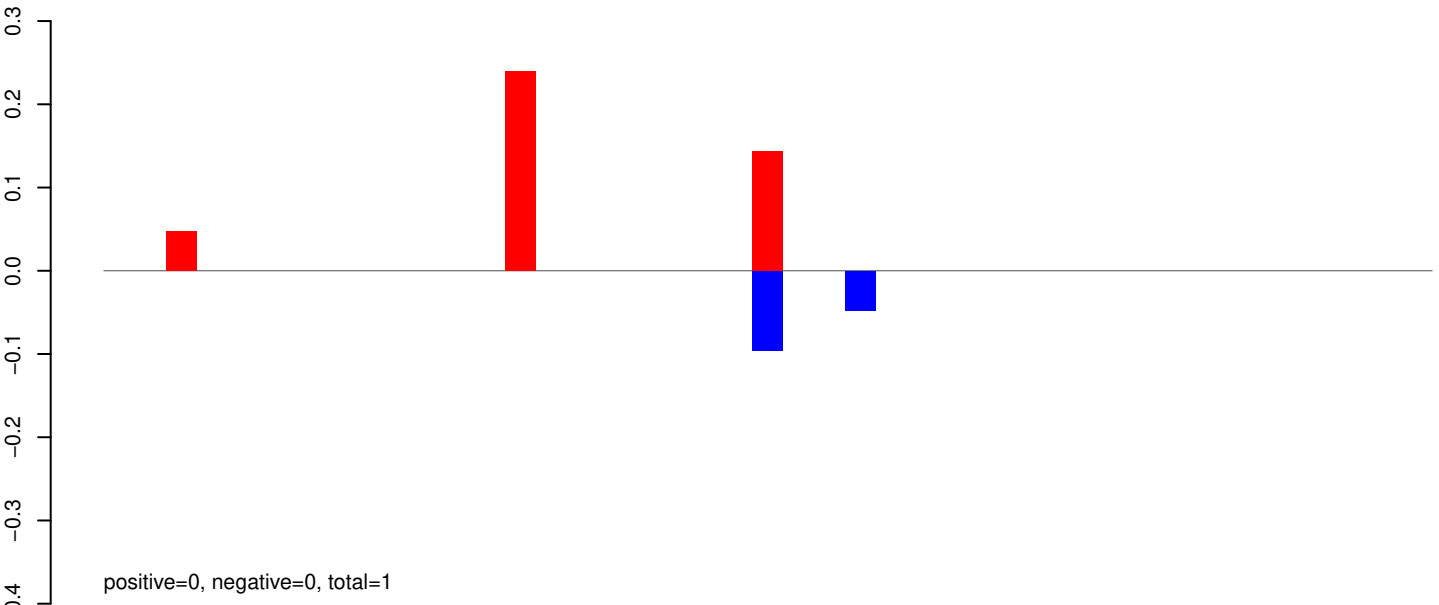

AeAeg_Whole_ZIKVdr_In3_GP.rep

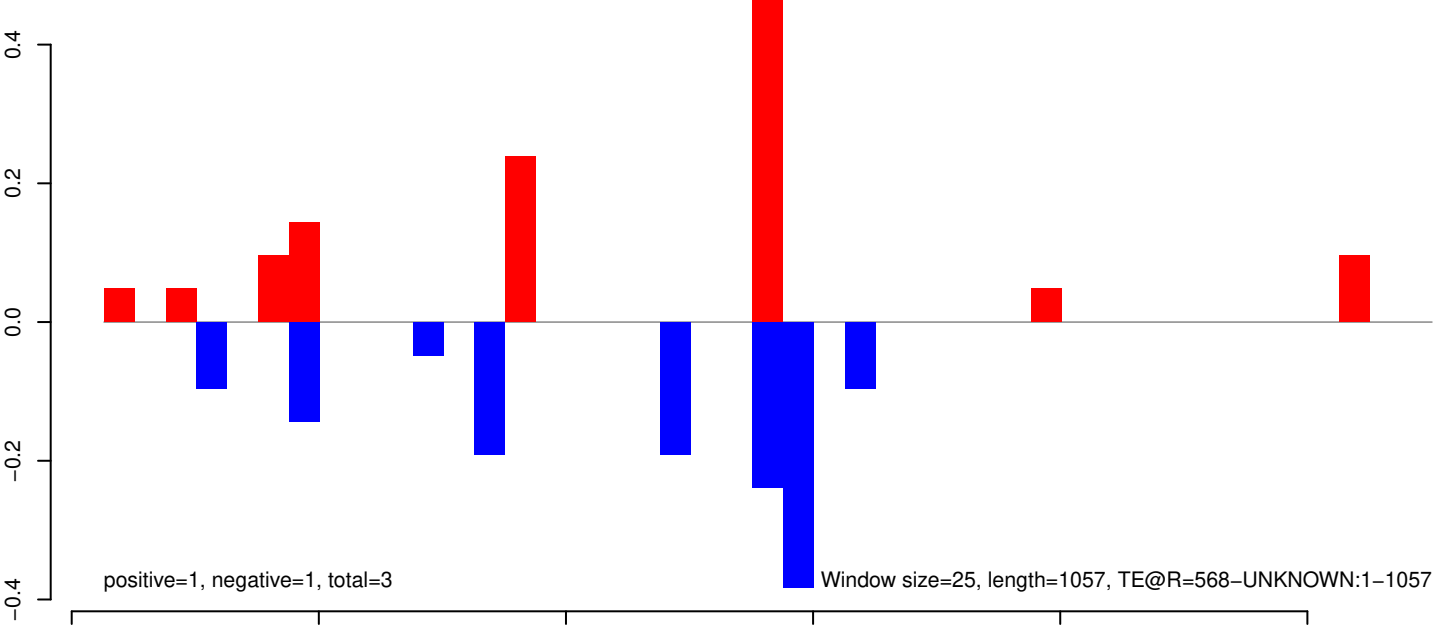

AeAeg_Whole_ZIKVdr_In3_GP.18_23.rep

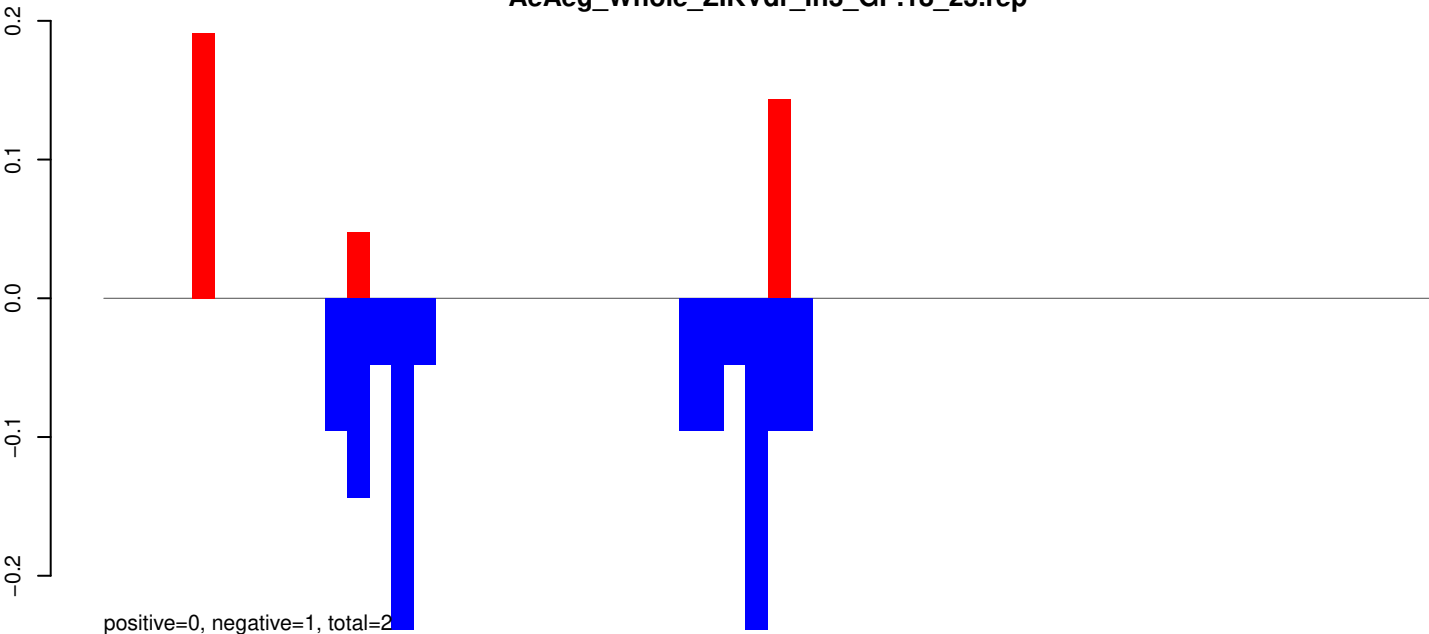

AeAeg_Whole_ZIKVdr_In3_GP.24_35.rep

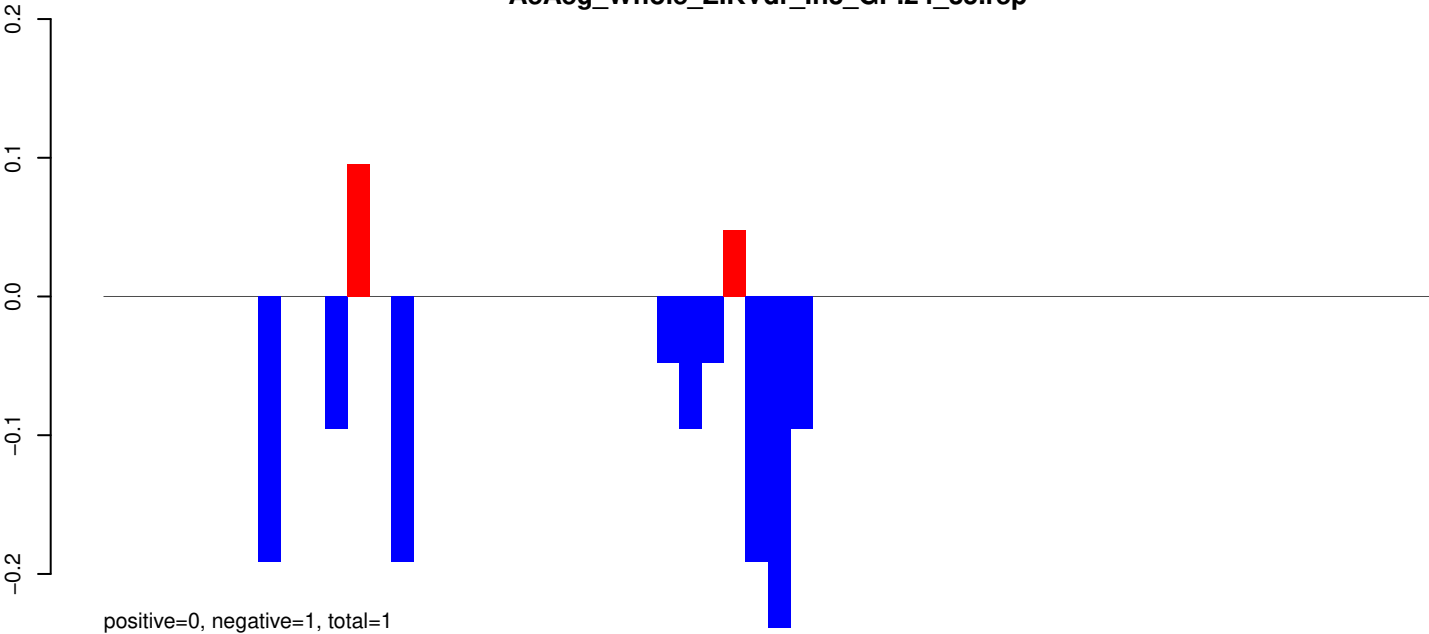

AeAeg_Whole_ZIKVdr_In3_GP.rep

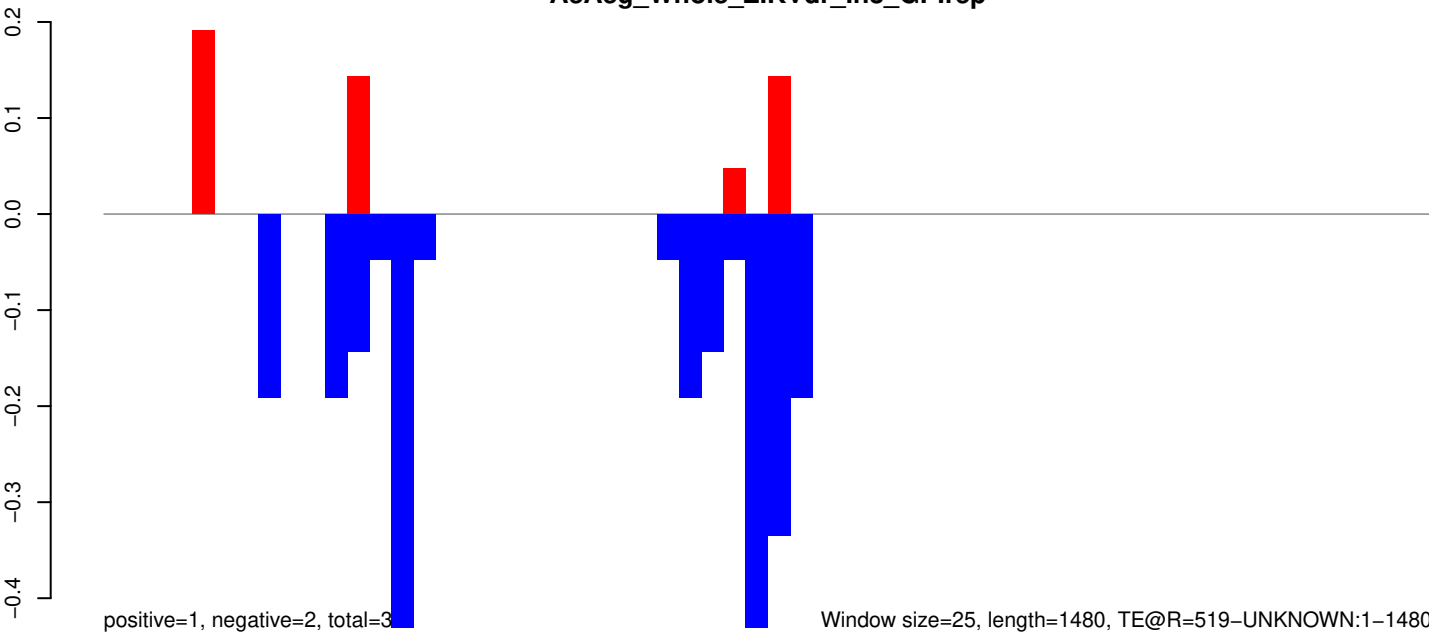

AeAeg_Whole_ZIKVdr_In3_GP.18_23.rep

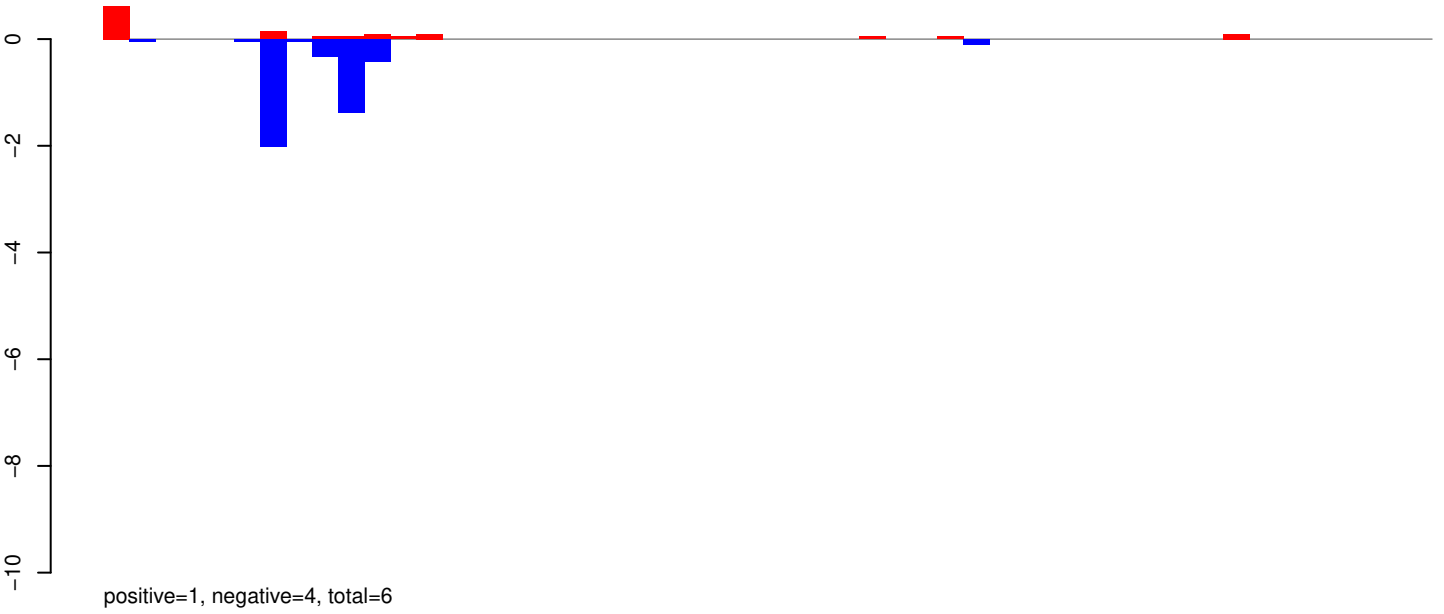

AeAeg_Whole_ZIKVdr_In3_GP.24_35.rep



AeAeg_Whole_ZIKVdr_In3_GP.rep

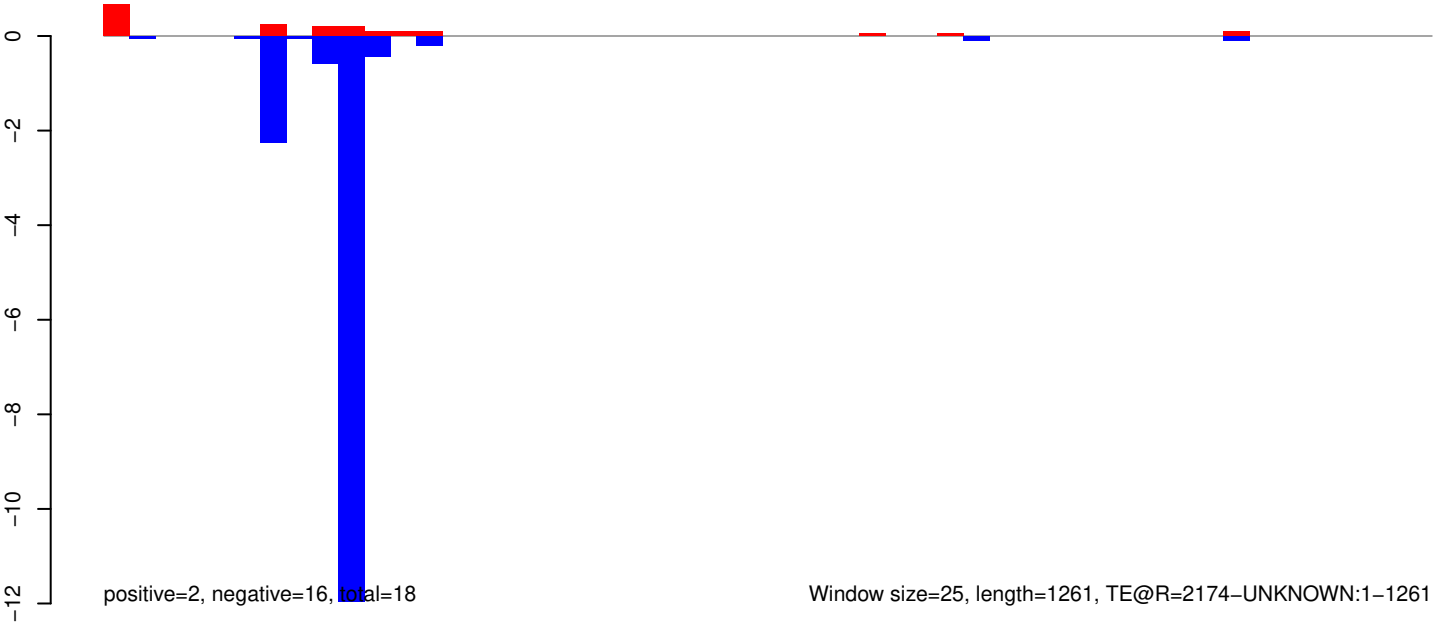

Window size=25, length=1261, TE@R=2174-UNKNOWN:1-1261

AeAeg_Whole_ZIKVdr_In3_GP.18_23.rep

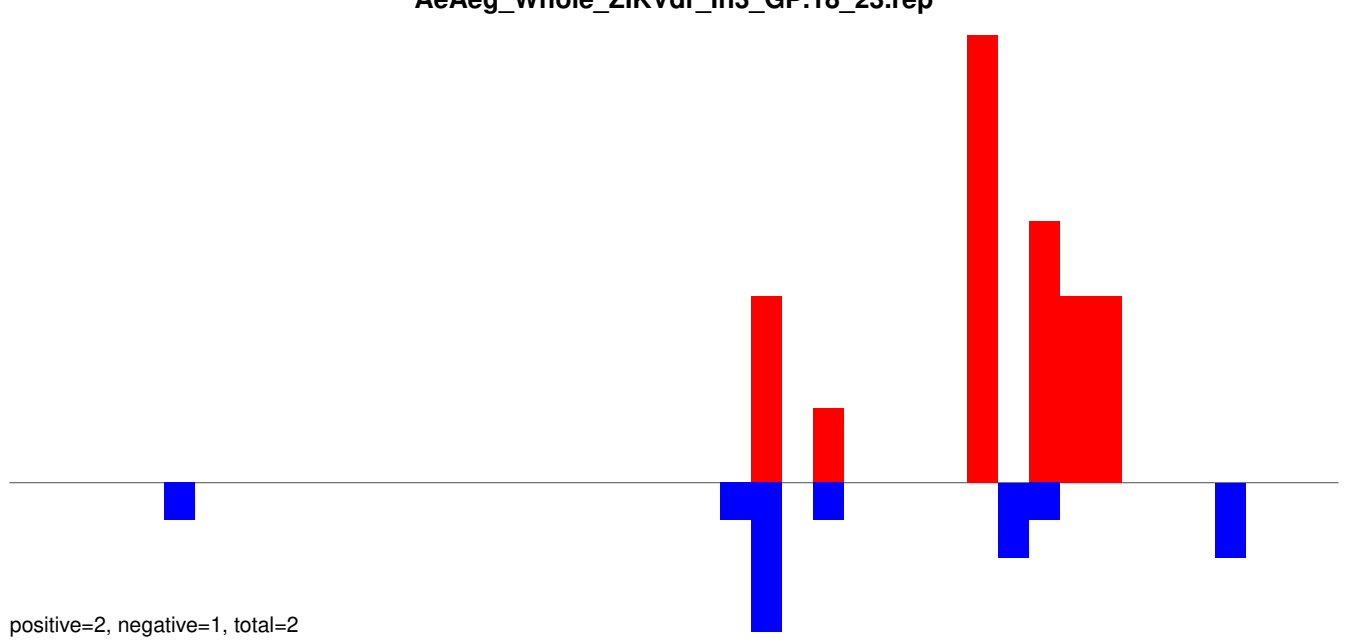

AeAeg_Whole_ZIKVdr_In3_GP.24_35.rep

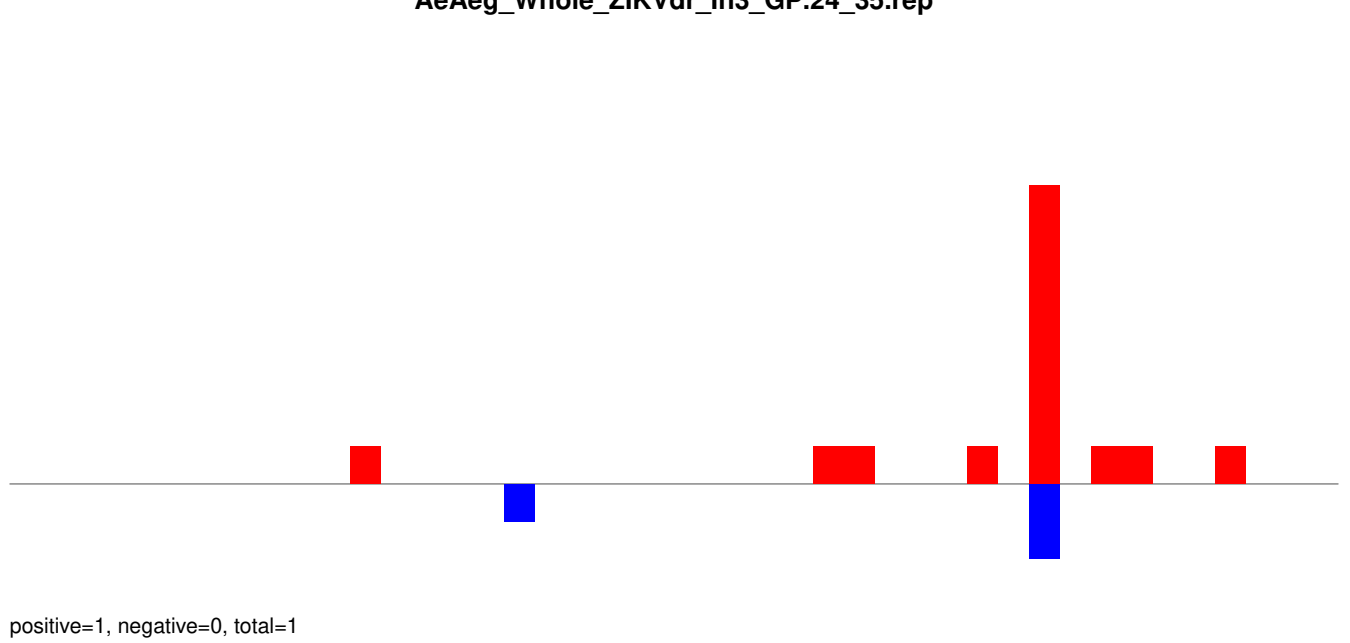

AeAeg_Whole_ZIKVdr_In3_GP.rep

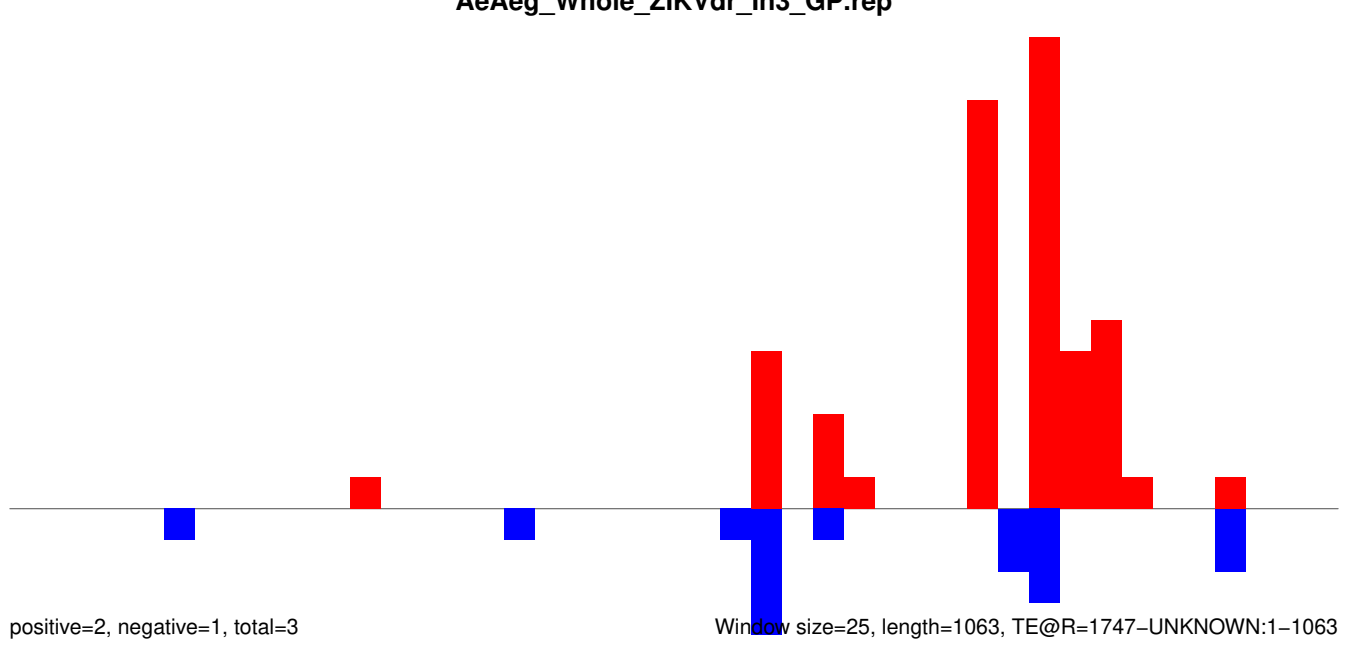

AeAeg_Whole_ZIKVdr_In3_GP.18_23.rep

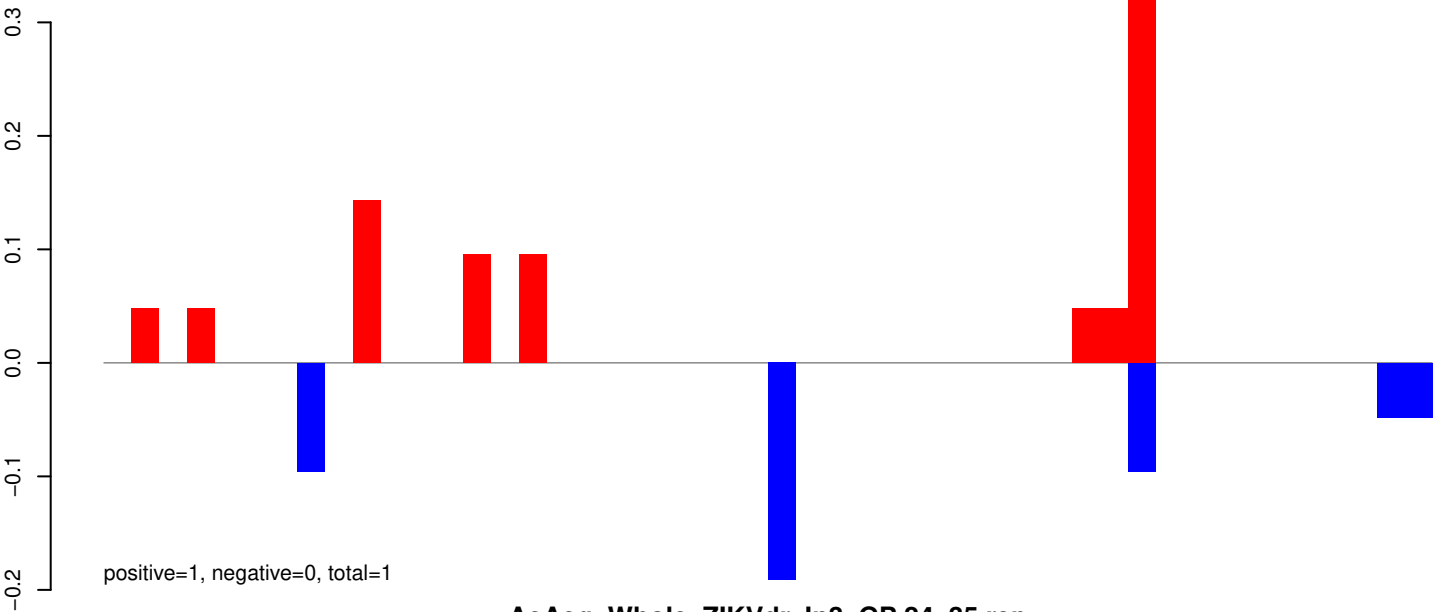

AeAeg_Whole_ZIKVdr_In3_GP.24_35.rep

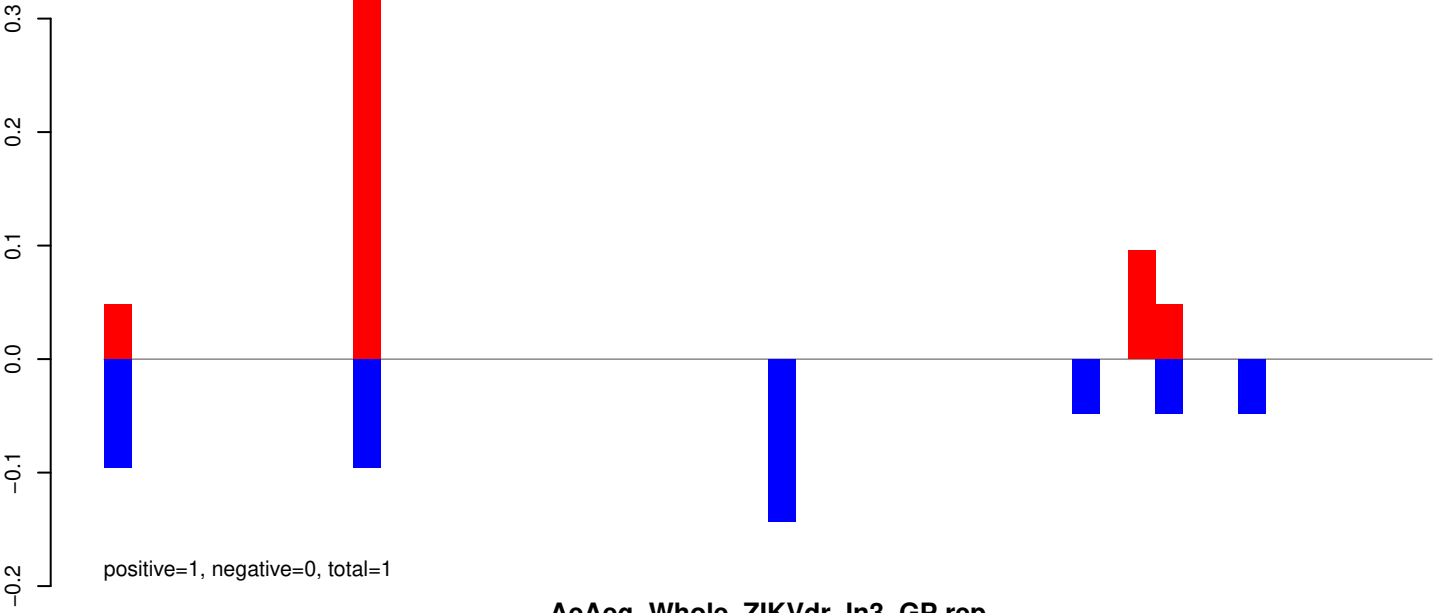

AeAeg_Whole_ZIKVdr_In3_GP.rep

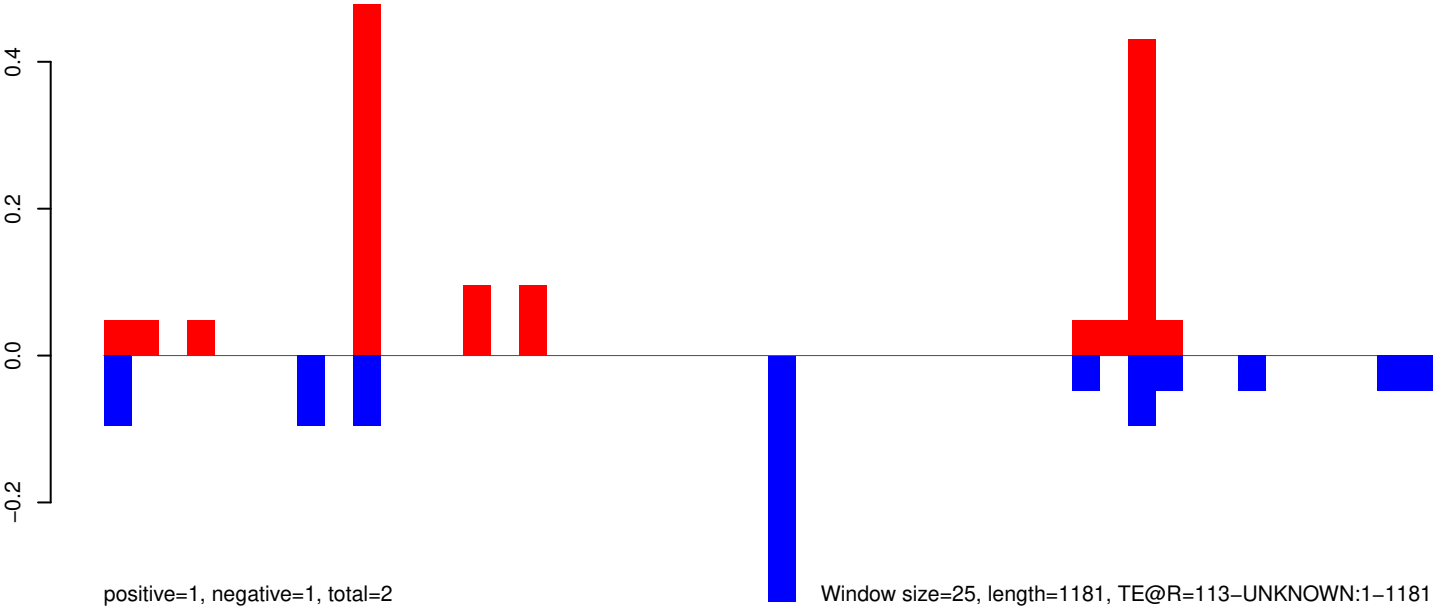

AeAeg_Whole_ZIKVdr_In3_GP.18_23.rep

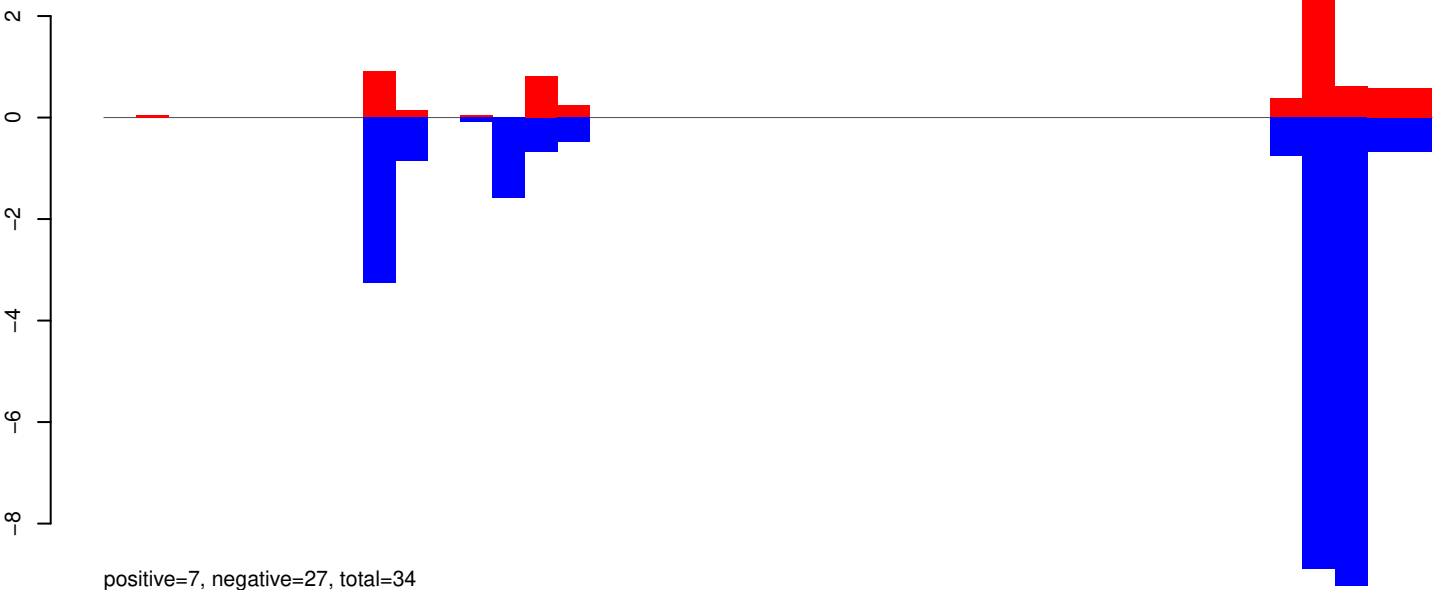

AeAeg_Whole_ZIKVdr_In3_GP.24_35.rep

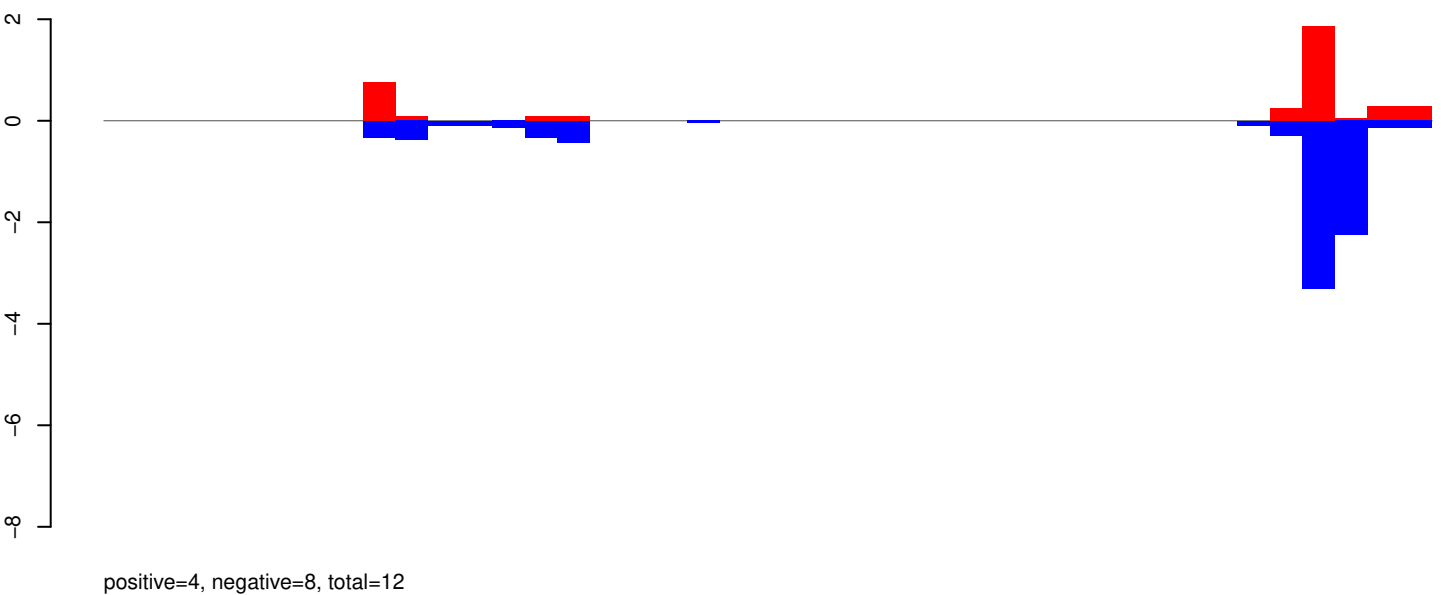

AeAeg_Whole_ZIKVdr_In3_GP.rep

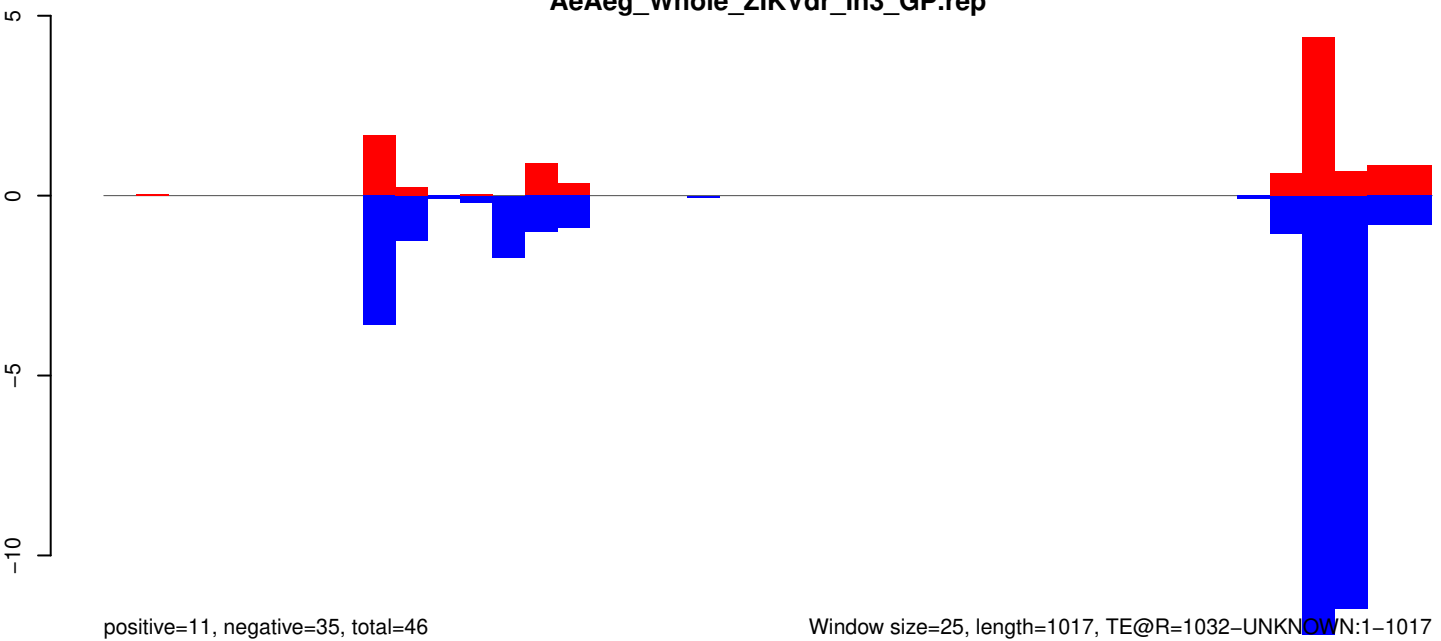

AeAeg_Whole_ZIKVdr_In3_GP.18_23.rep

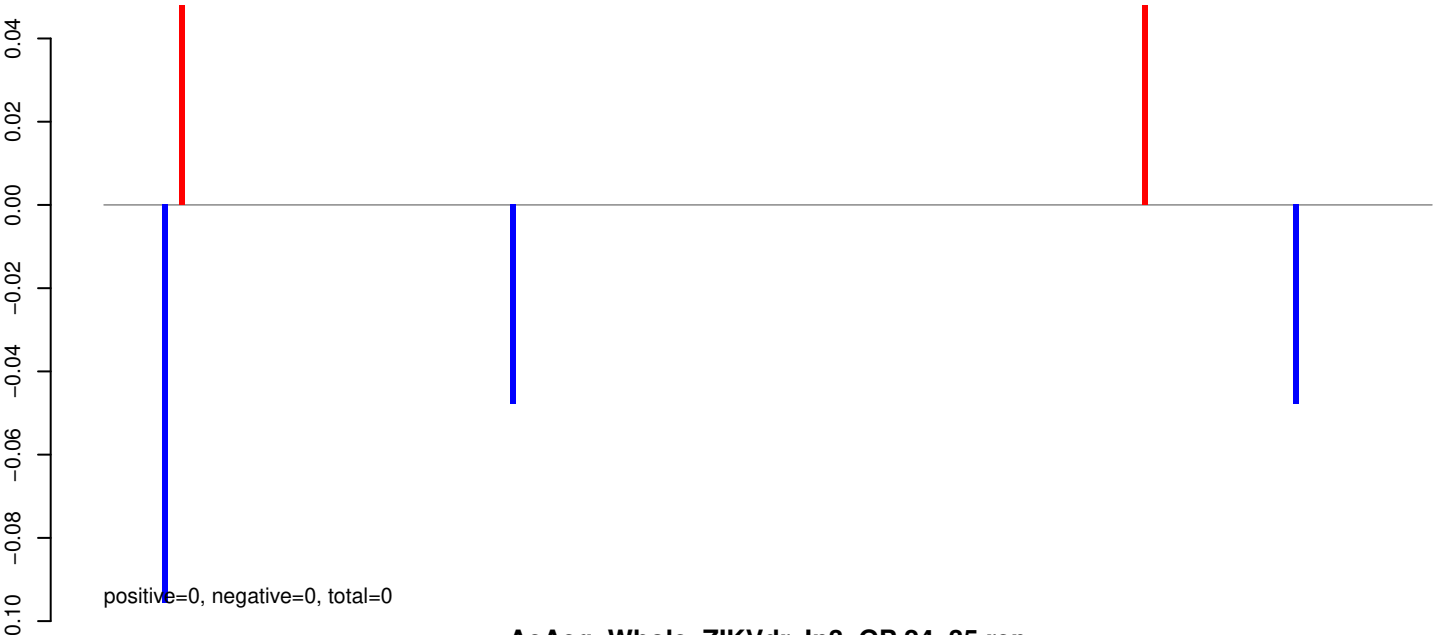

AeAeg_Whole_ZIKVdr_In3_GP.24_35.rep

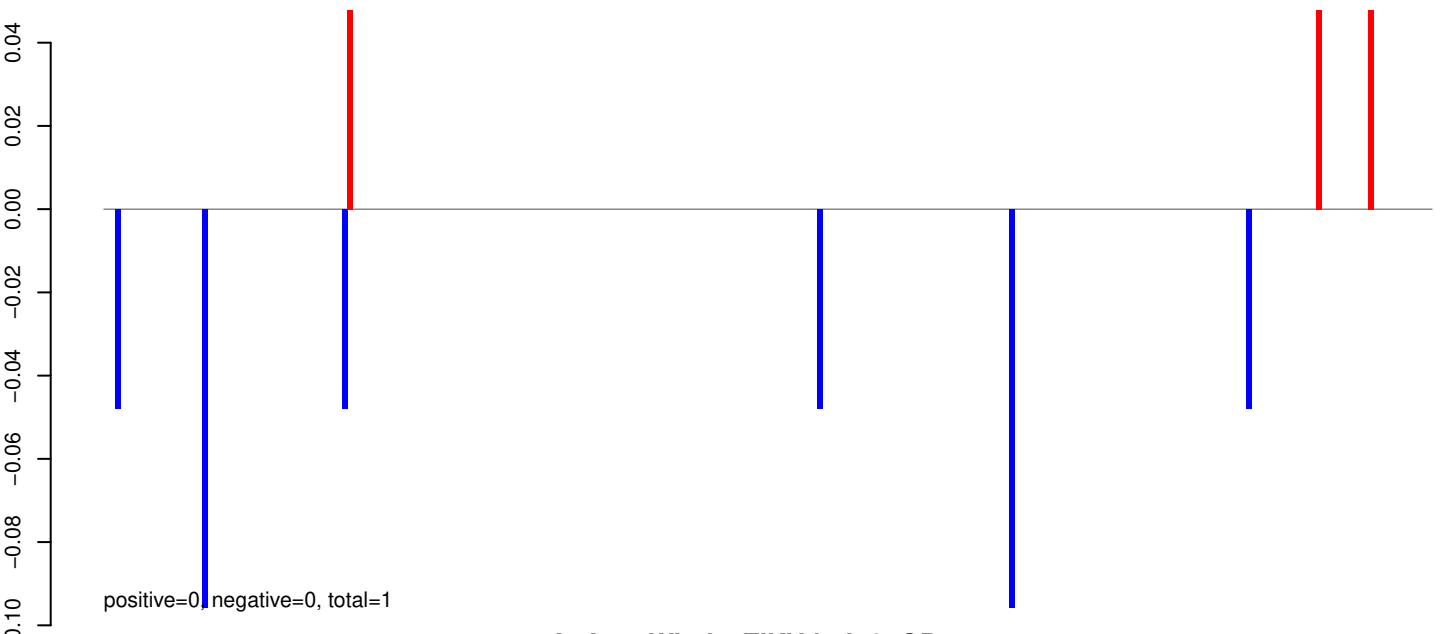

AeAeg_Whole_ZIKVdr_In3_GP.rep

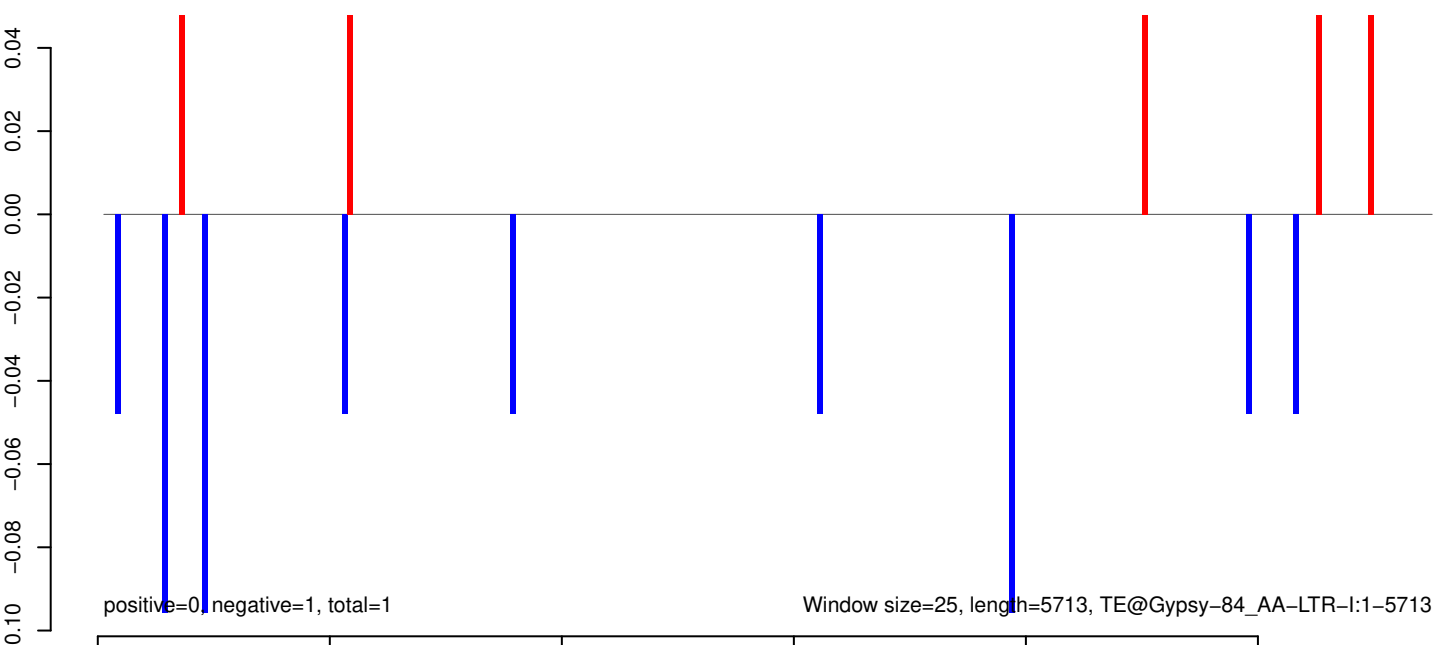

Window size=25, length=5713, TE@Gypsy-84_AA-LTR-I:1-5713

AeAeg_Whole_ZIKVdr_In3_GP.18_23.rep

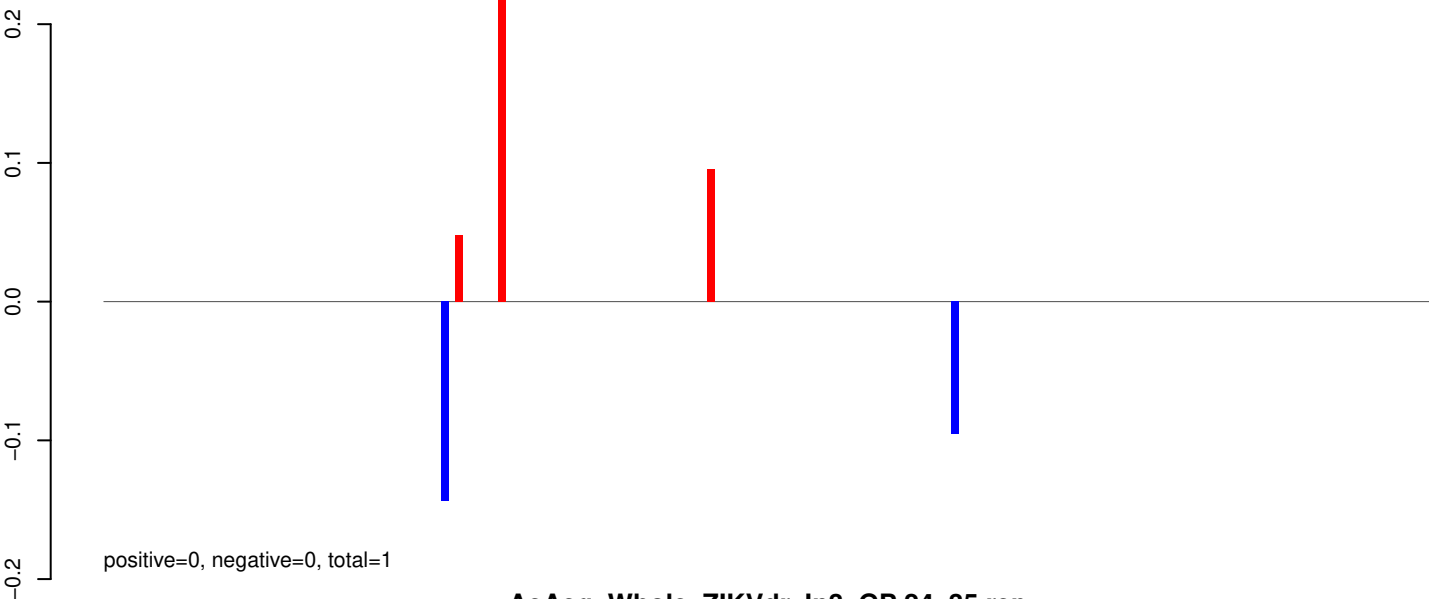

AeAeg_Whole_ZIKVdr_In3_GP.24_35.rep

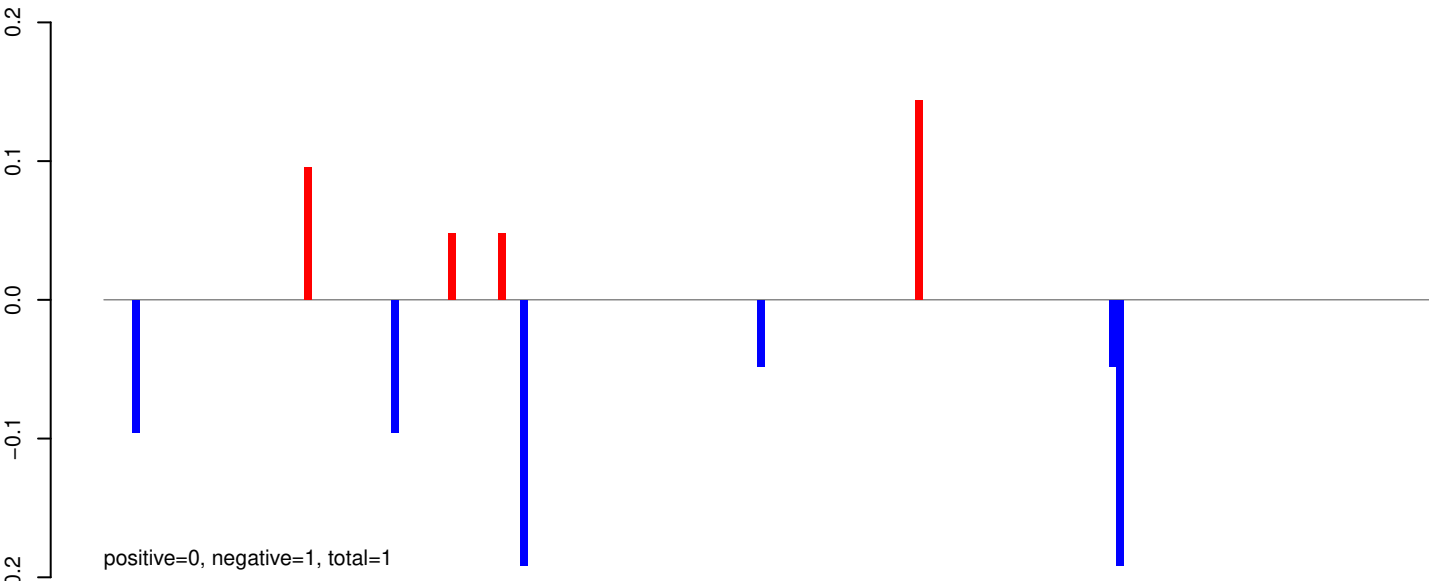

AeAeg_Whole_ZIKVdr_In3_GP.rep

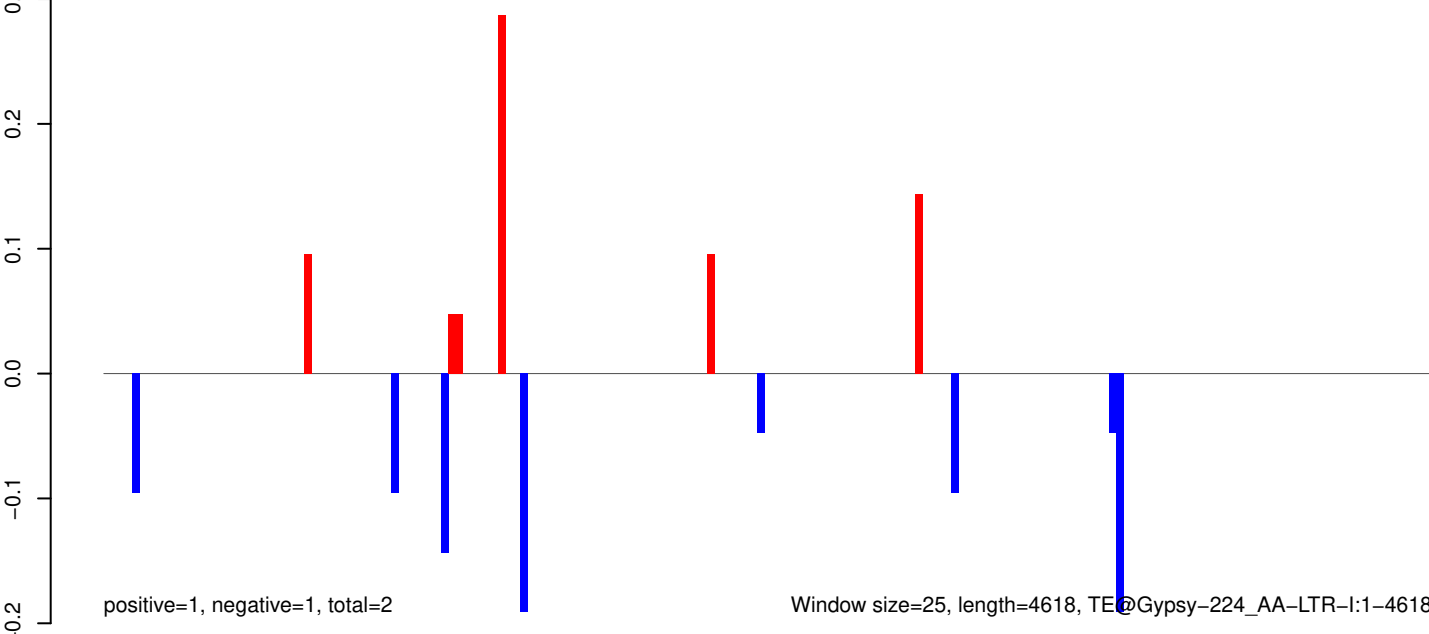

AeAeg_Whole_ZIKVdr_In3_GP.18_23.rep



AeAeg_Whole_ZIKVdr_In3_GP.24_35.rep

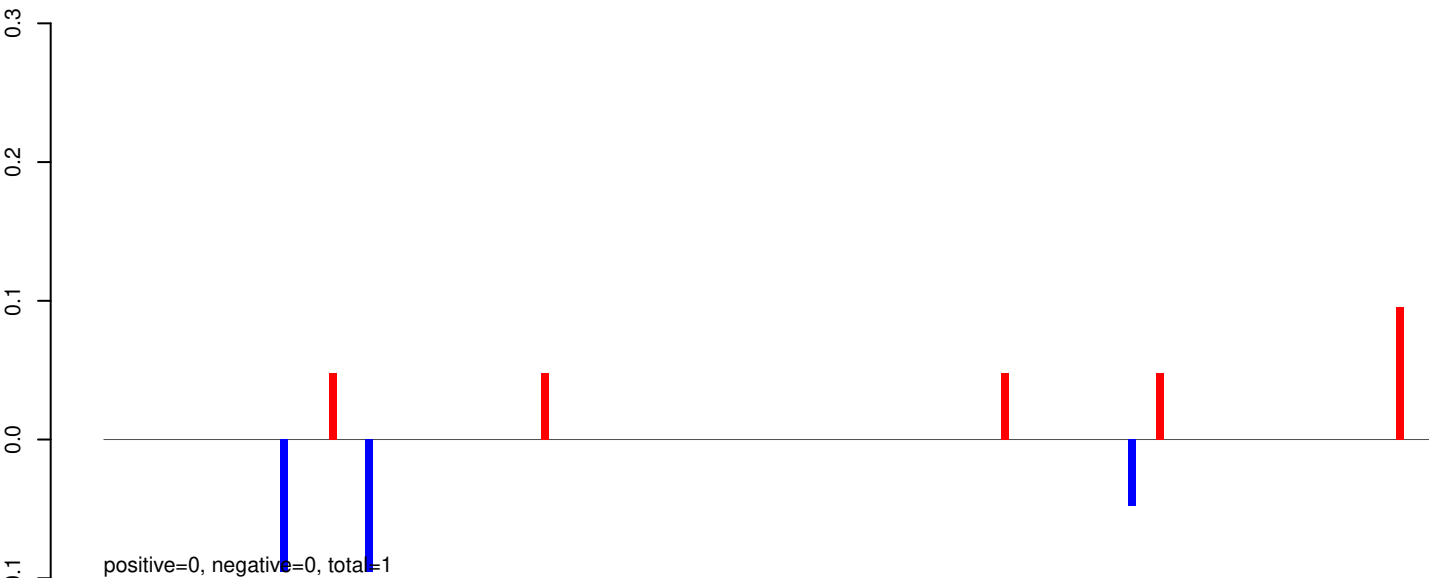

AeAeg_Whole_ZIKVdr_In3_GP.rep

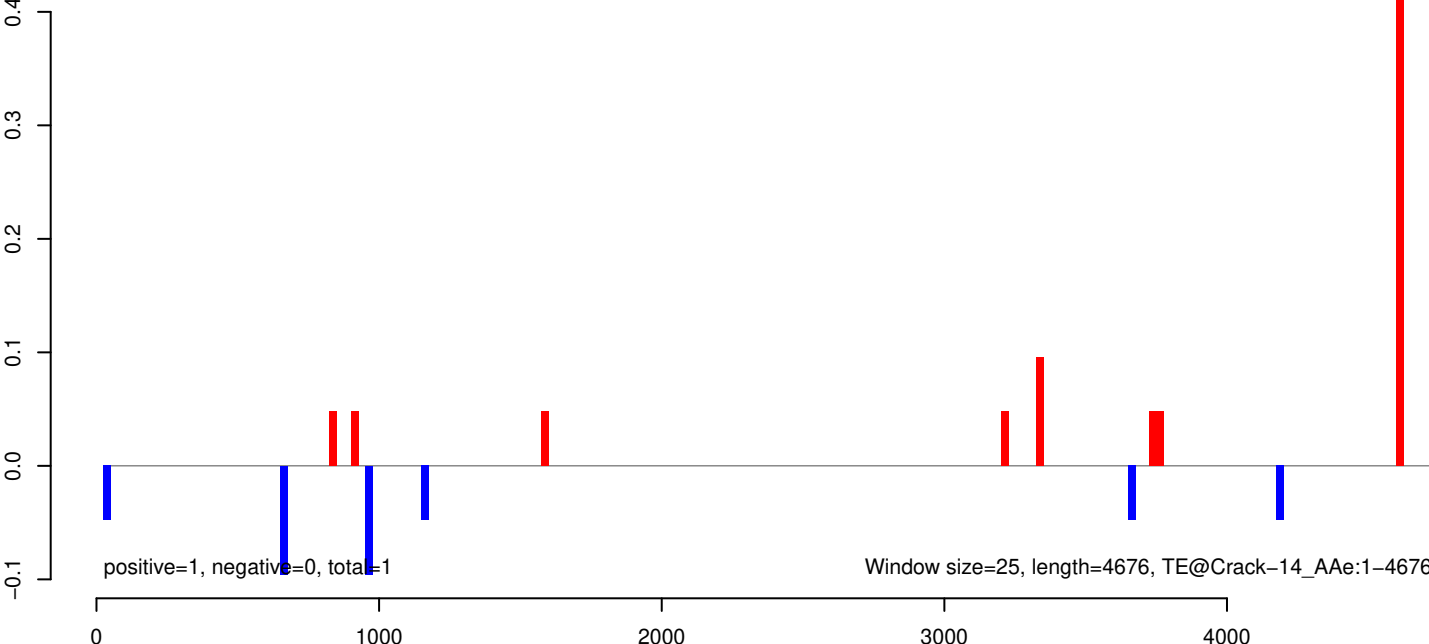

AeAeg_Whole_ZIKVdr_In3_GP.18_23.rep

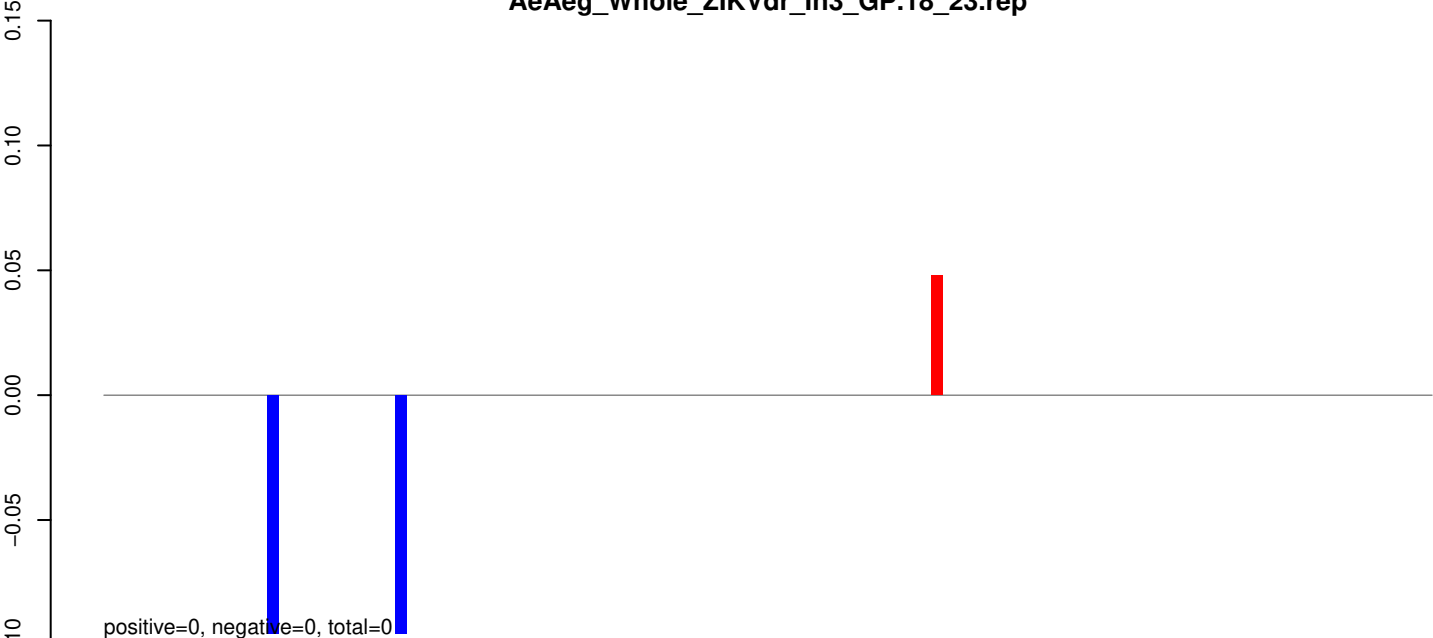

AeAeg_Whole_ZIKVdr_In3_GP.24_35.rep

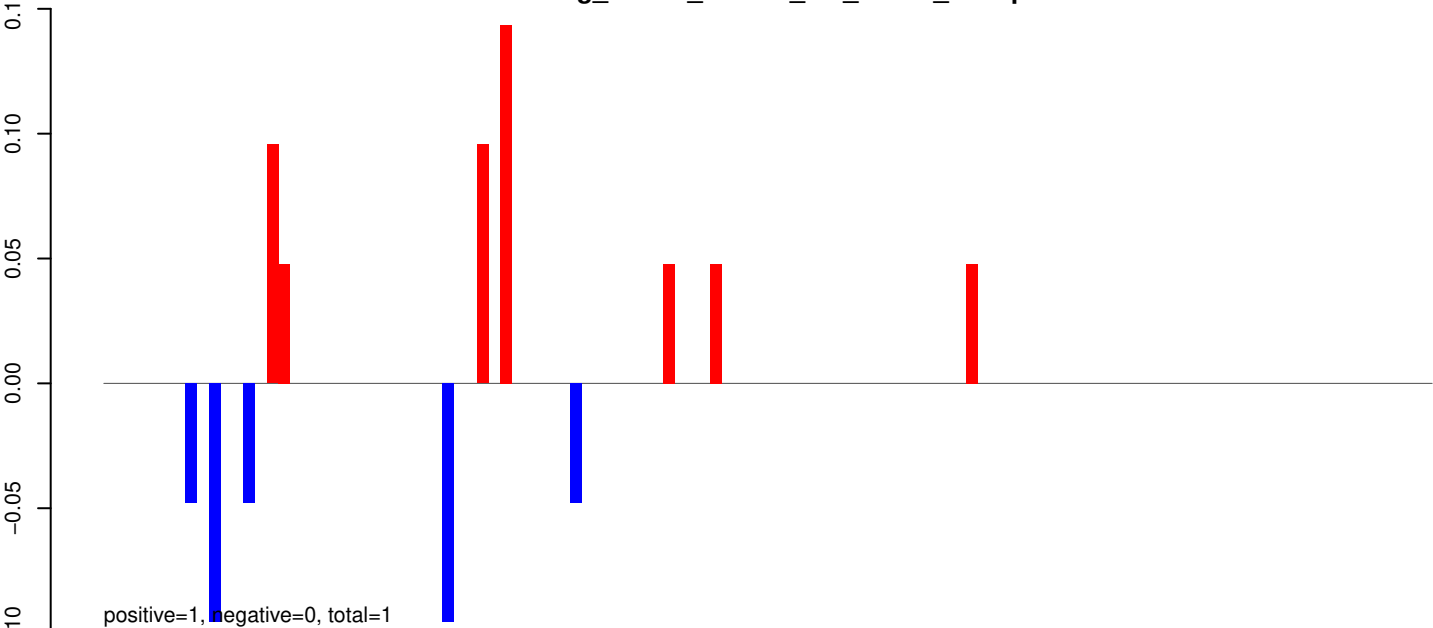

AeAeg_Whole_ZIKVdr_In3_GP.rep

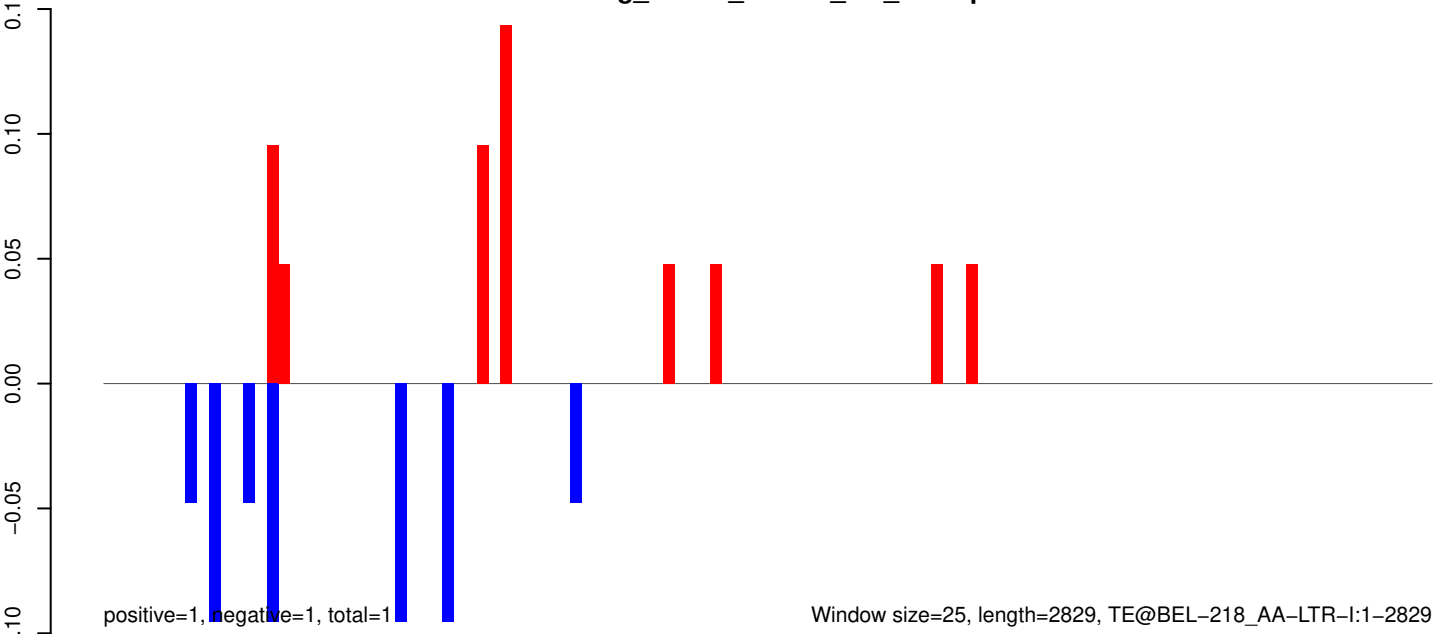

AeAeg_Whole_ZIKVdr_In3_GP.18_23.rep

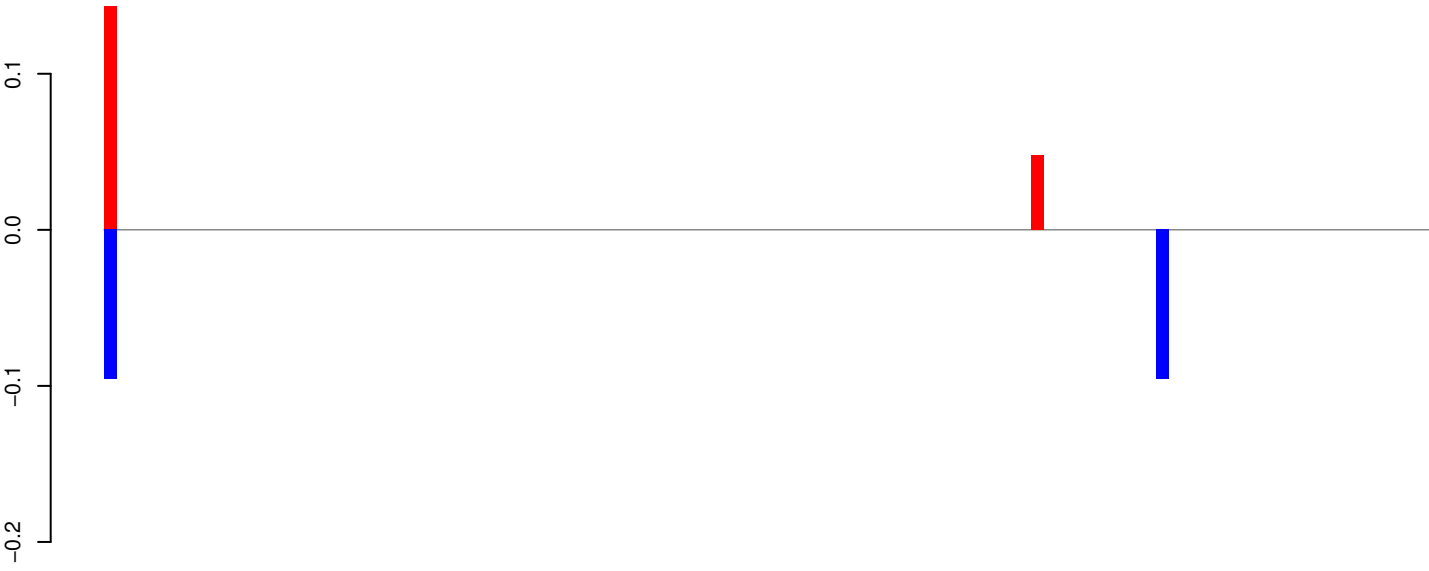

positive=0, negative=0, total=0

AeAeg_Whole_ZIKVdr_In3_GP.24_35.rep

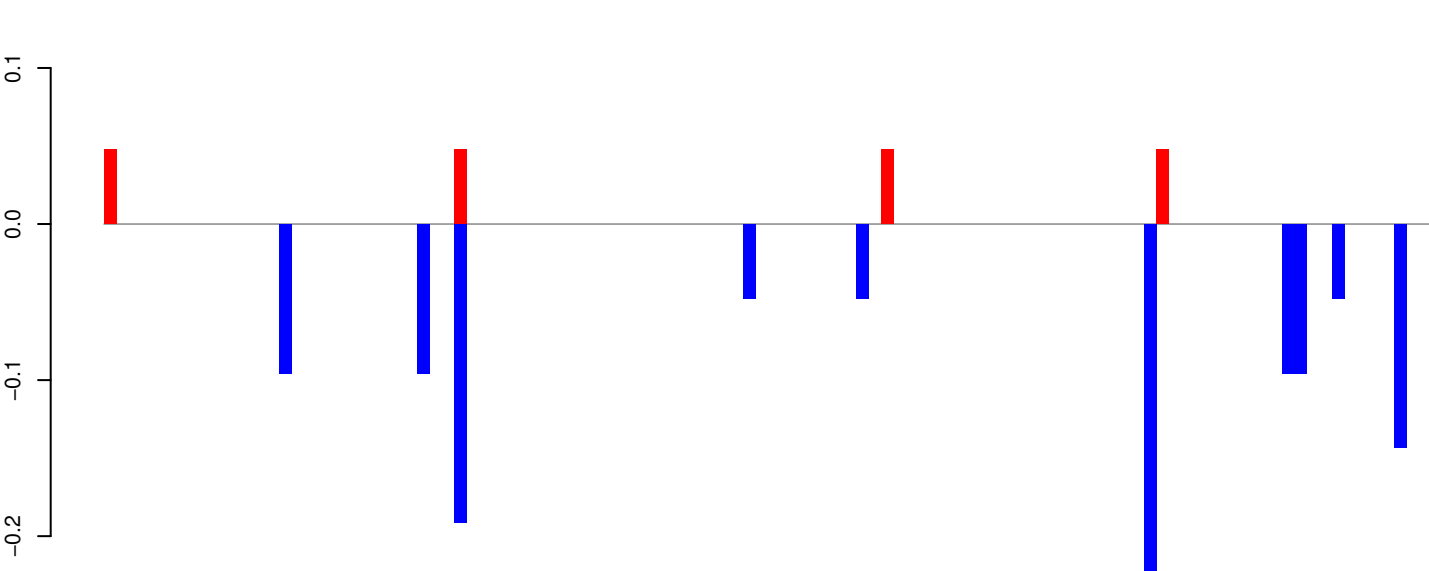

positive=0, negative=1, total=1

AeAeg_Whole_ZIKVdr_In3_GP.rep

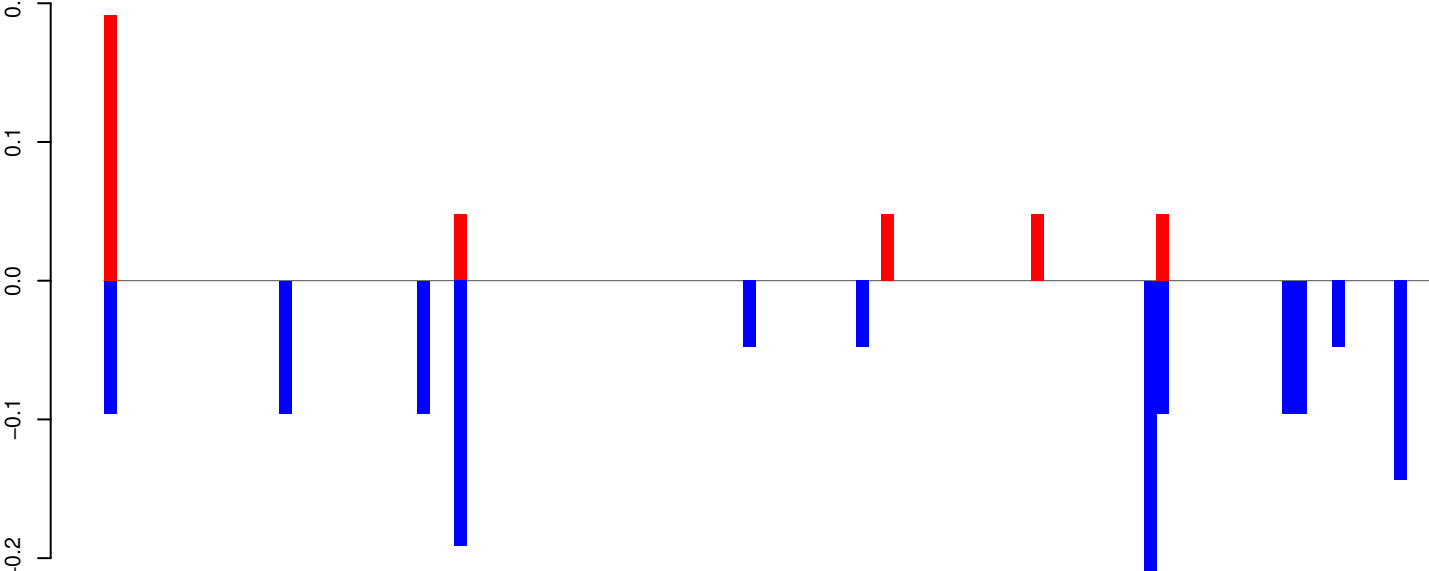

positive=0, negative=1, total=2

Window size=25, length=2650, TE@AeBuster1:1-2650

0 500 1000 1500 2000 2500

AeAeg_Whole_ZIKVdr_In3_GP.18_23.rep

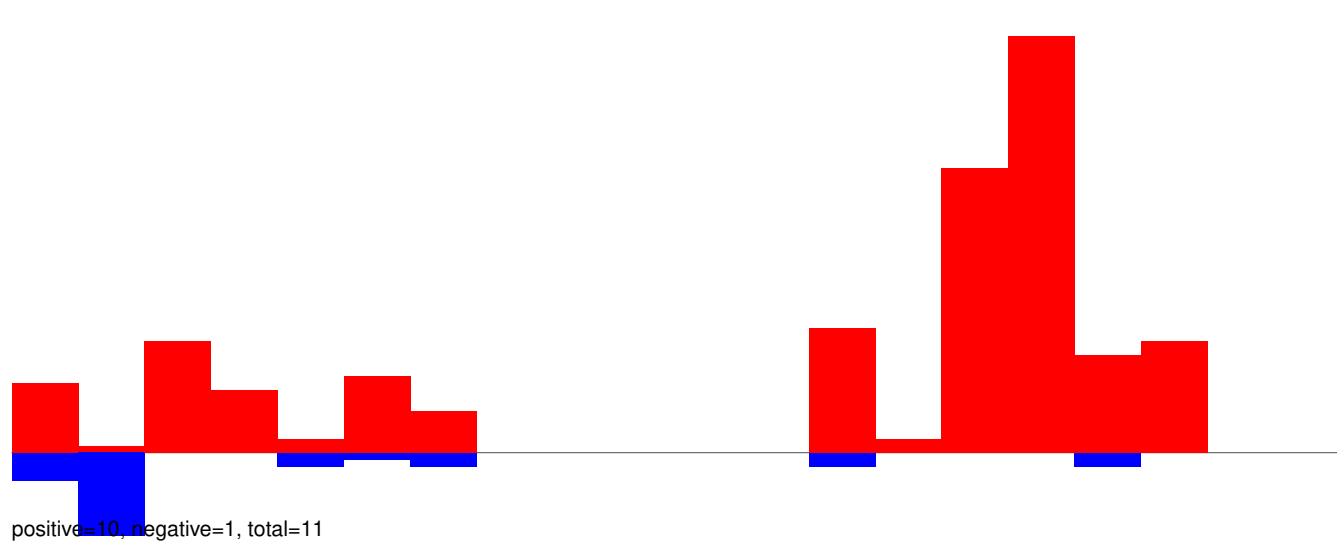

AeAeg_Whole_ZIKVdr_In3_GP.24_35.rep

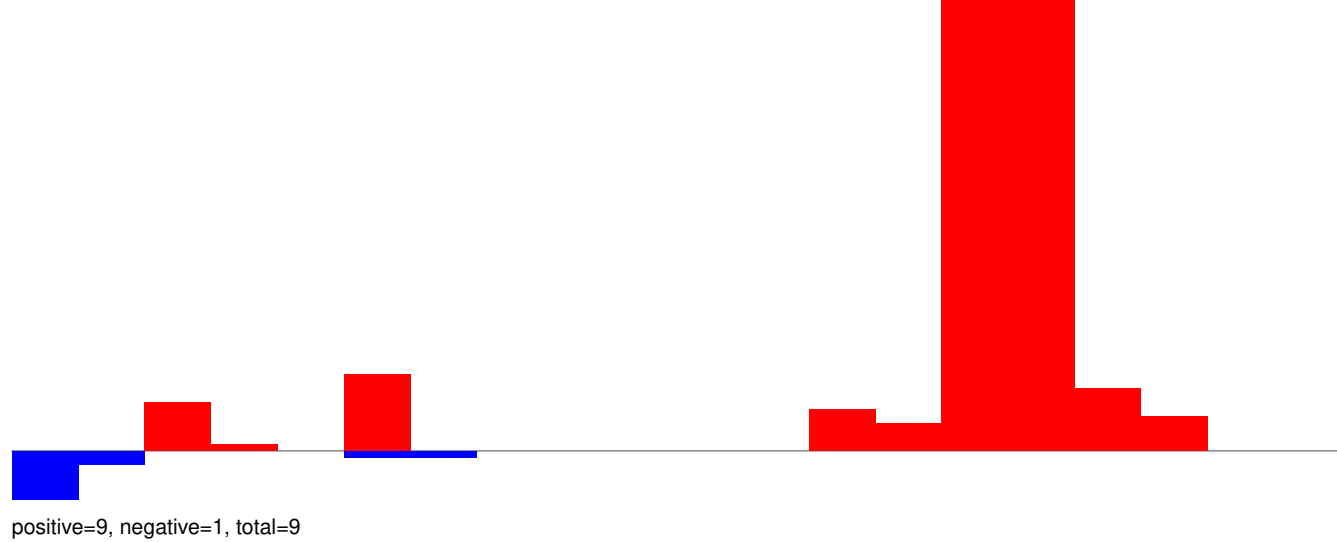

AeAeg_Whole_ZIKVdr_In3_GP.rep

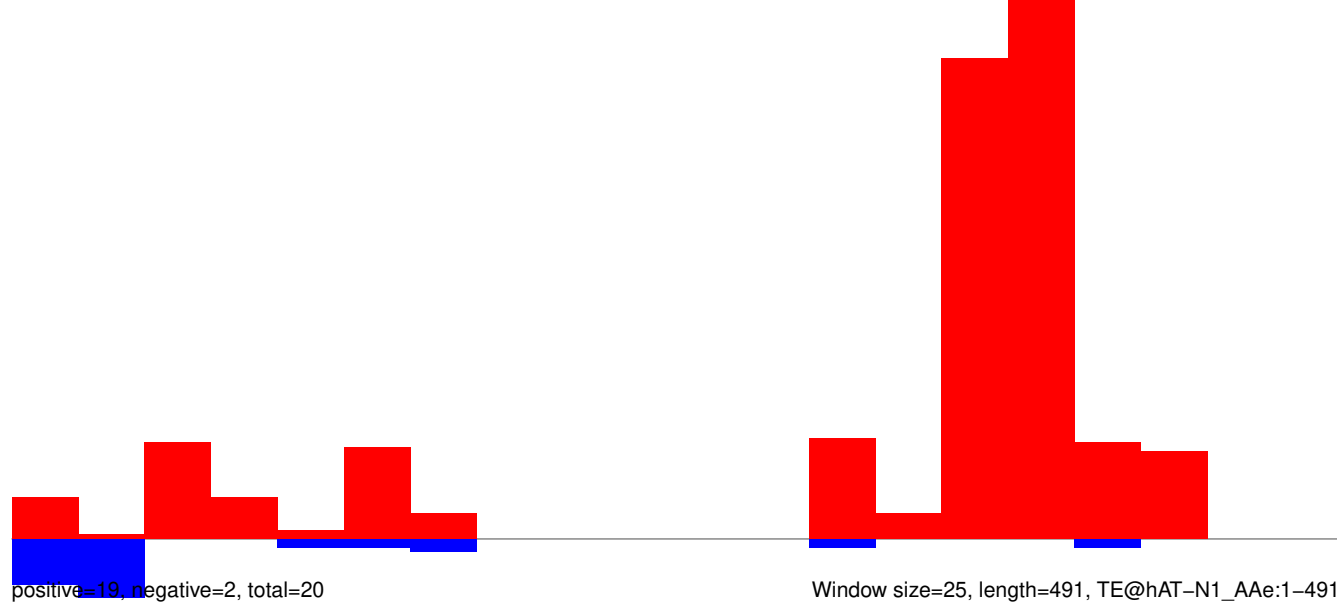

AeAeg_Whole_ZIKVdr_In3_GP.18_23.rep

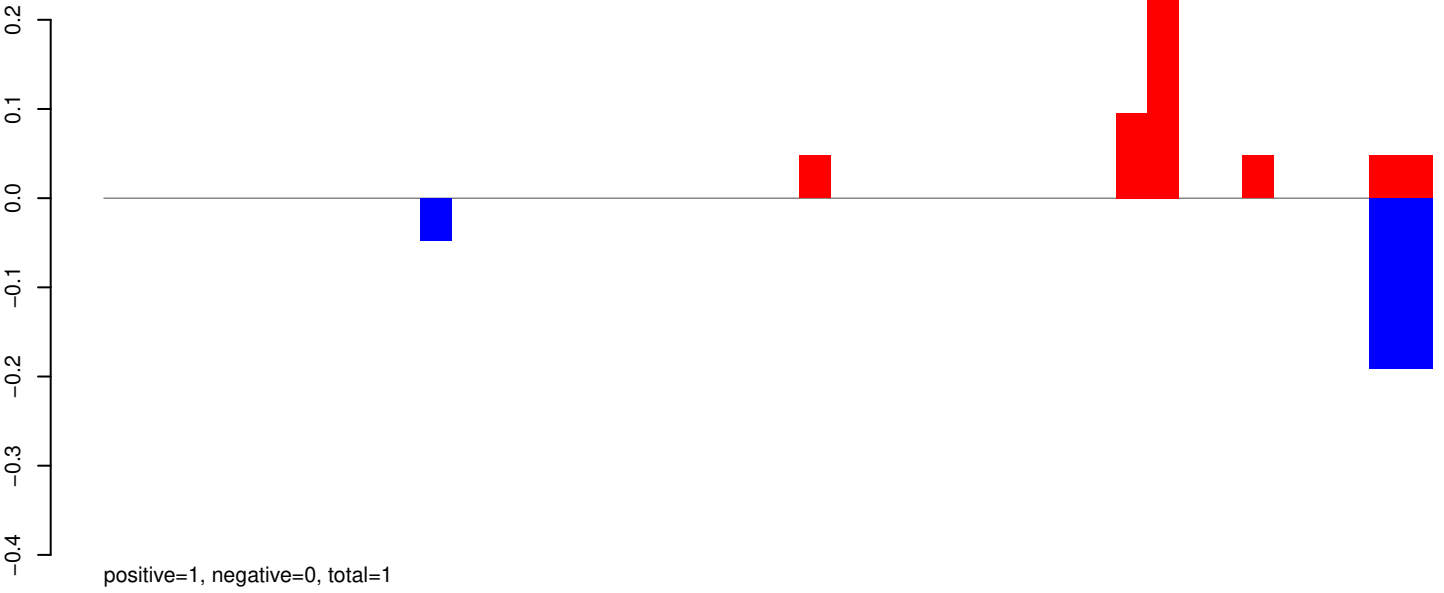

AeAeg_Whole_ZIKVdr_In3_GP.24_35.rep

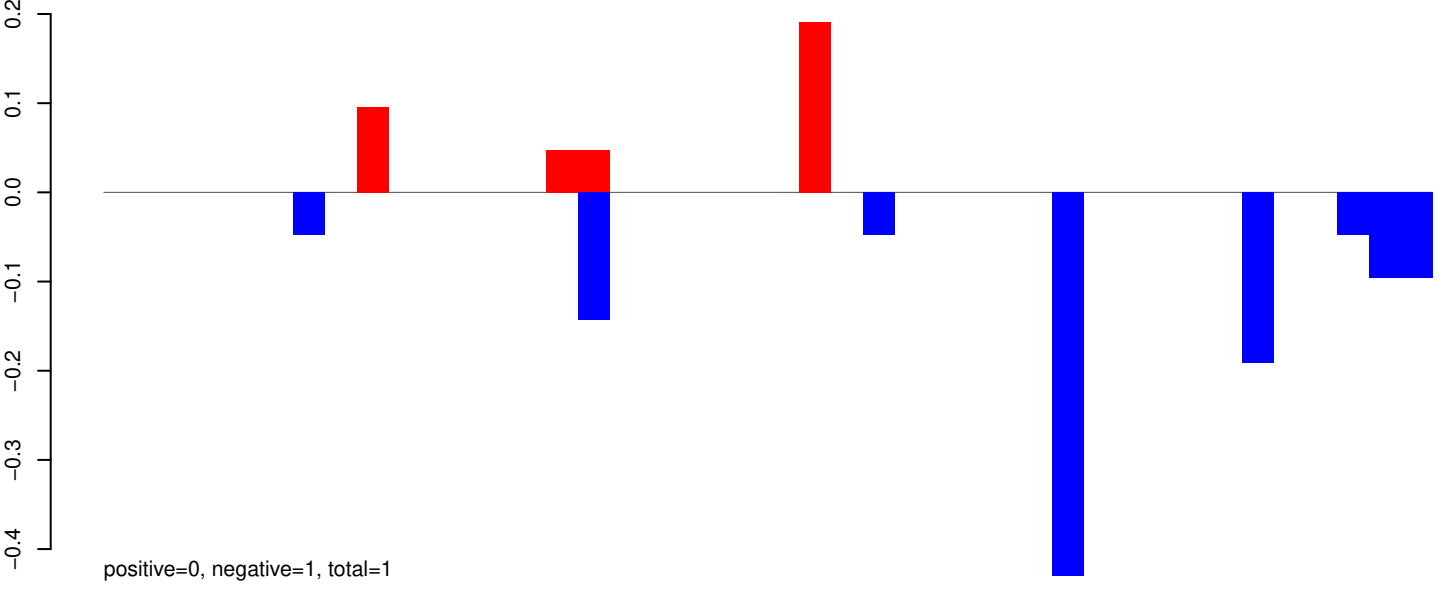

AeAeg_Whole_ZIKVdr_In3_GP.rep

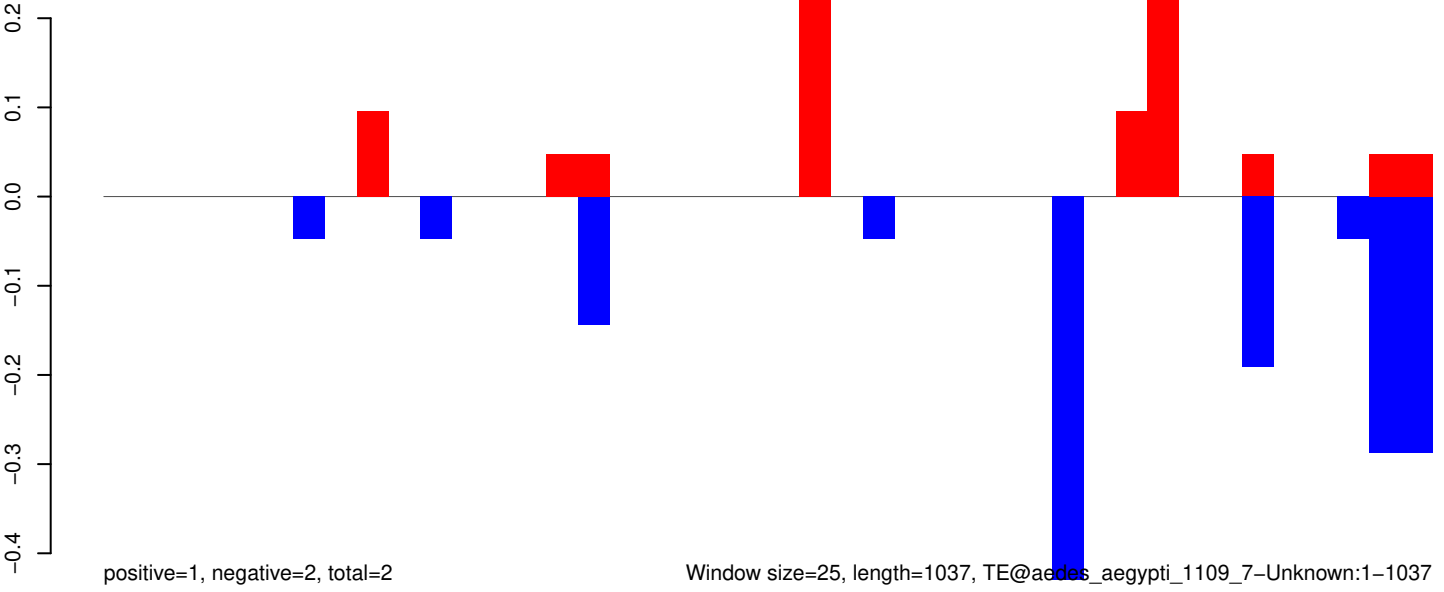

Window size=25, length=1037, TE@aedes_aegypti_1109_7-Unknown:1-1037

AeAeg_Whole_ZIKVdr_In3_GP.18_23.rep

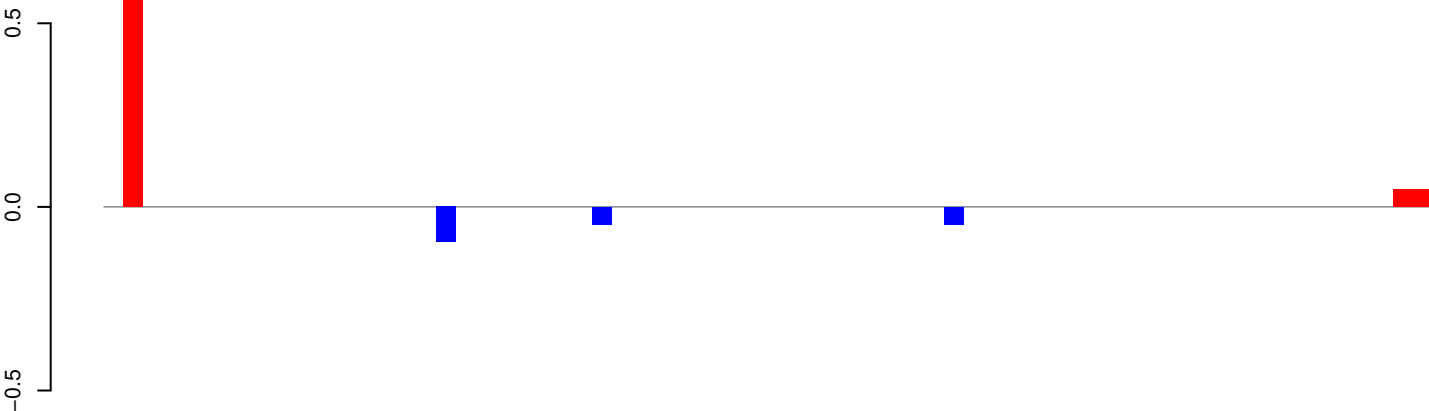

positive=1, negative=0, total=1

AeAeg_Whole_ZIKVdr_In3_GP.24_35.rep

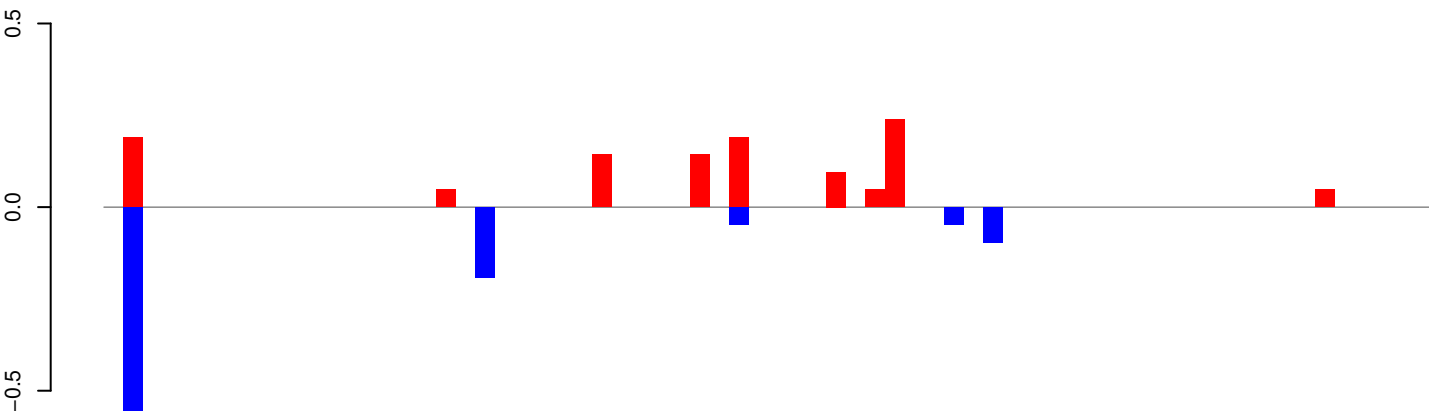

positive=1, negative=1, total=2

AeAeg_Whole_ZIKVdr_In3_GP.rep

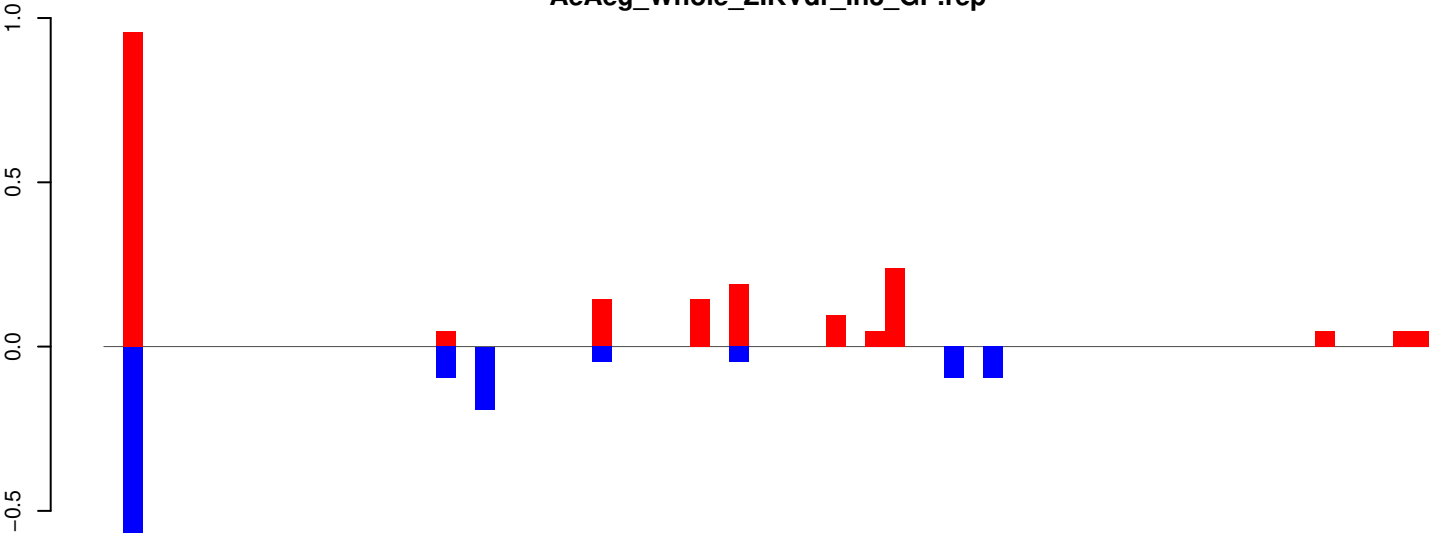

positive=2, negative=1, total=3

Window size=25, length=1690, TE@Zator-N2_AAe:1-1690

AeAeg_Whole_ZIKVdr_In3_GP.18_23.rep

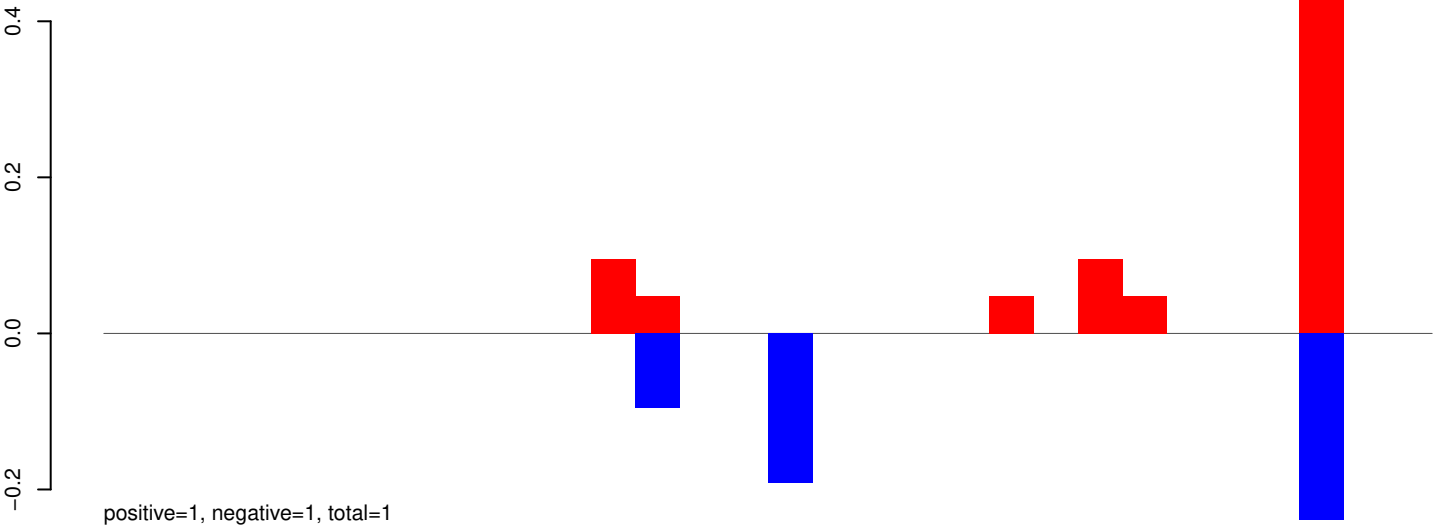

AeAeg_Whole_ZIKVdr_In3_GP.24_35.rep

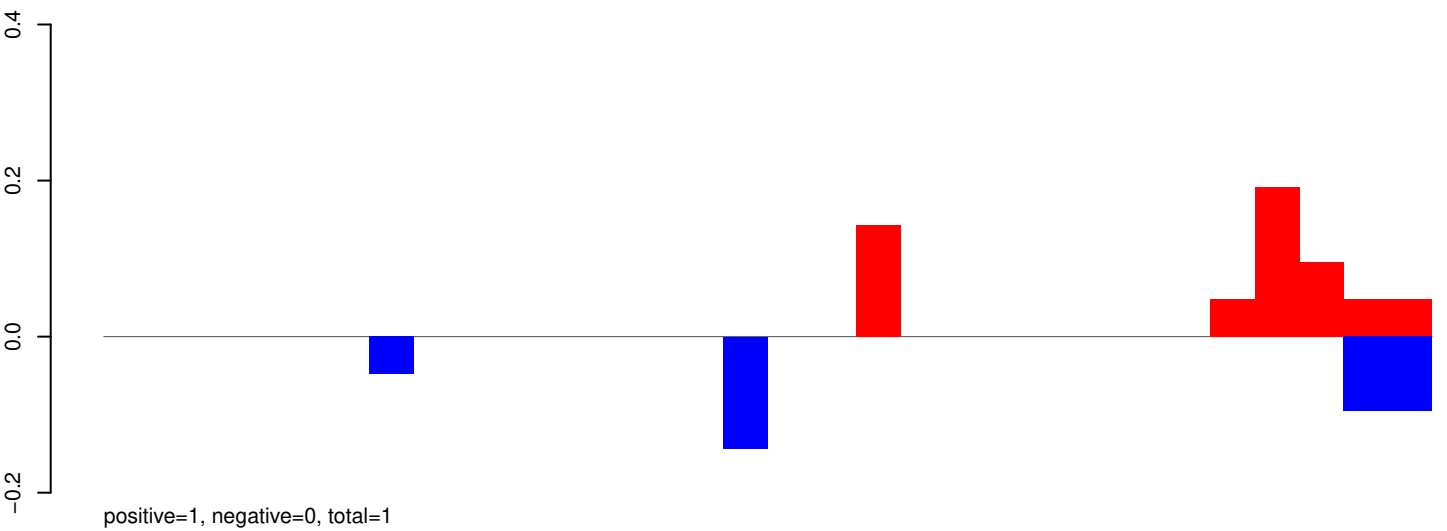

AeAeg_Whole_ZIKVdr_In3_GP.rep

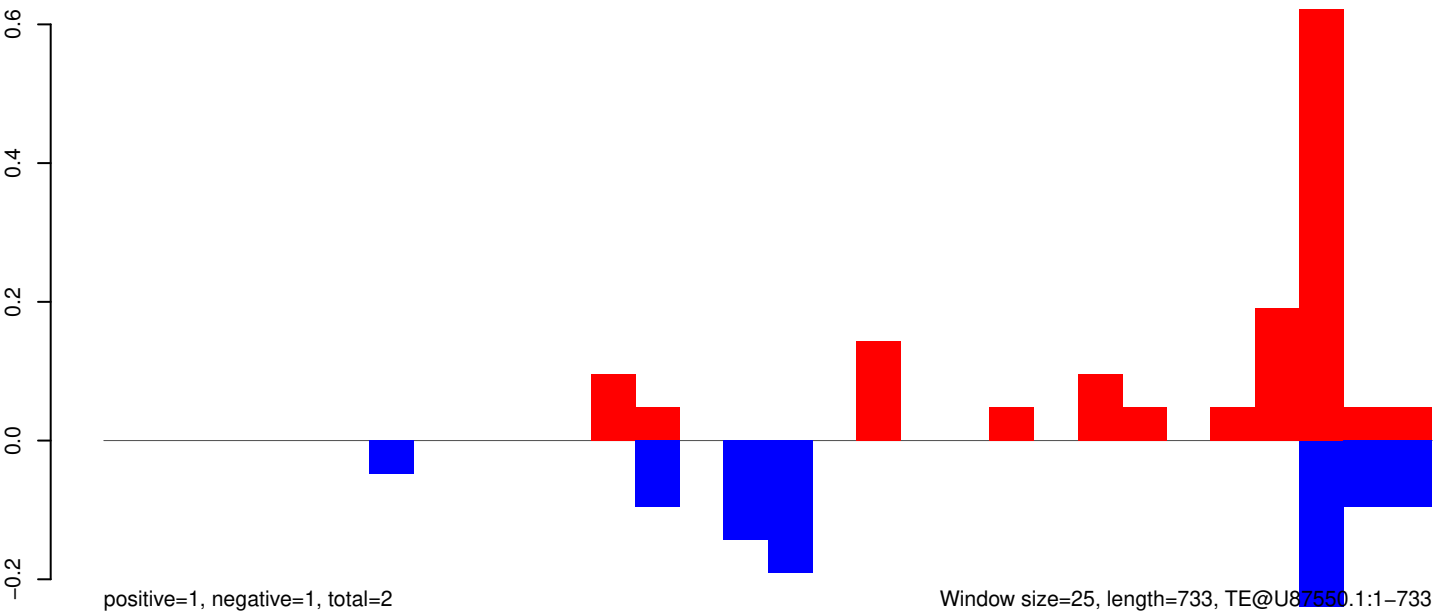

AeAeg_Whole_ZIKVdr_In3_GP.18_23.rep

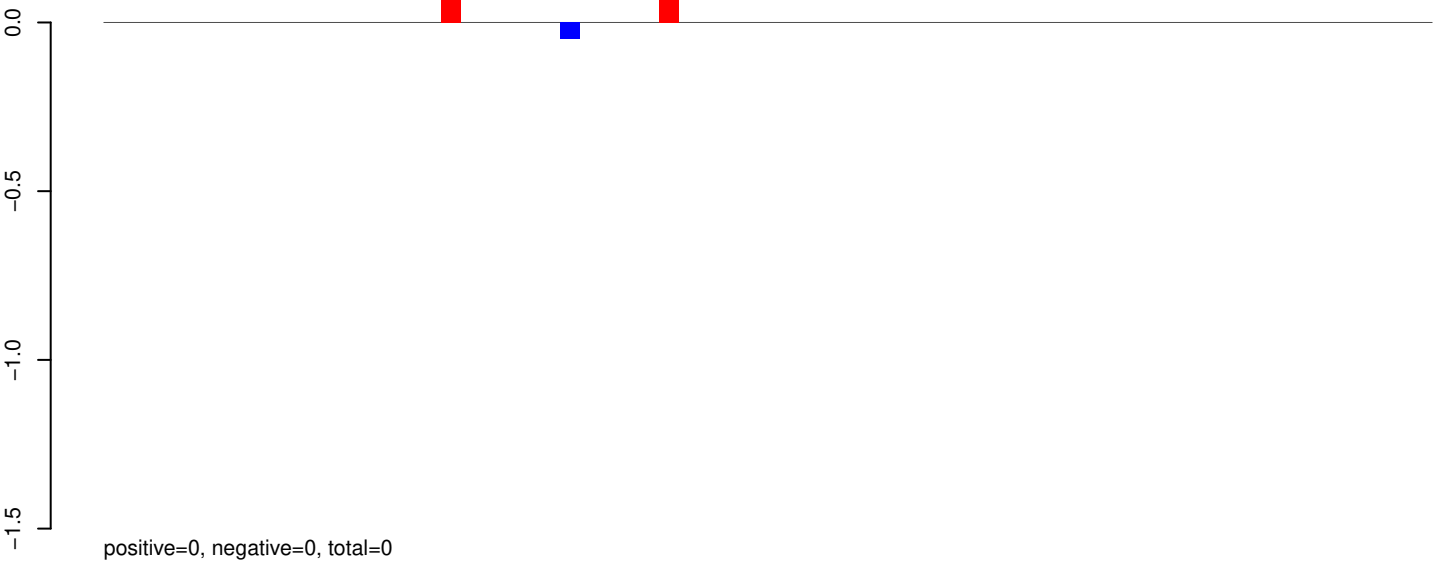

AeAeg_Whole_ZIKVdr_In3_GP.24_35.rep

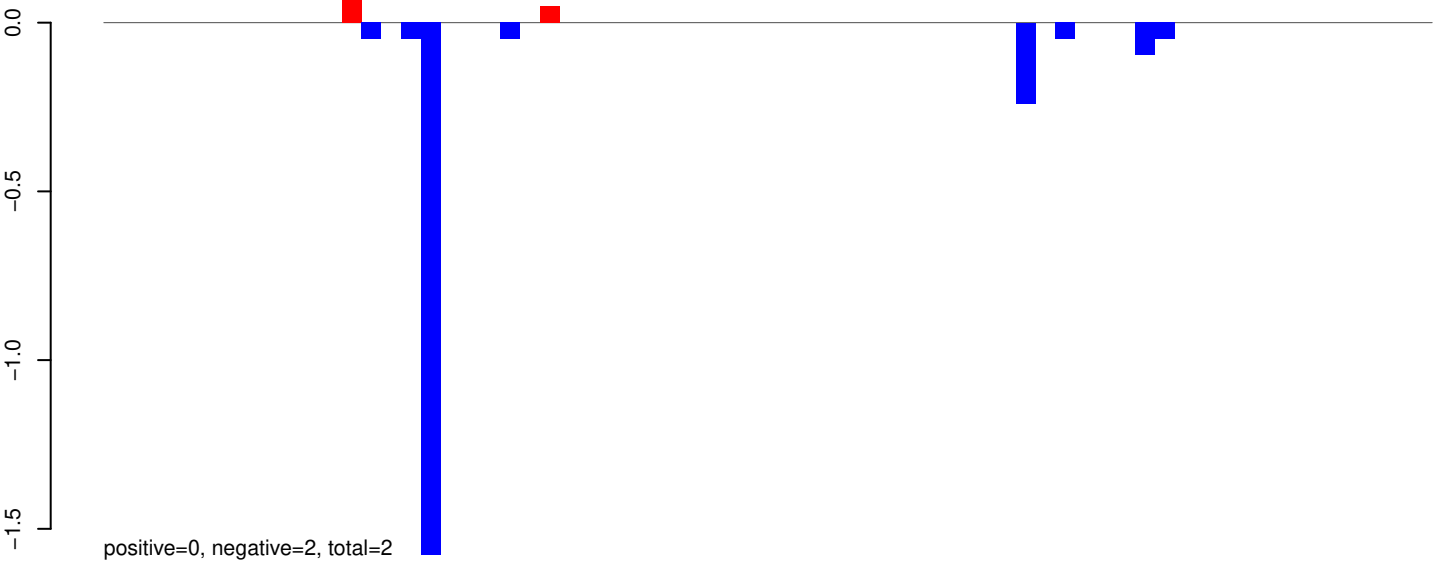

AeAeg_Whole_ZIKVdr_In3_GP.rep

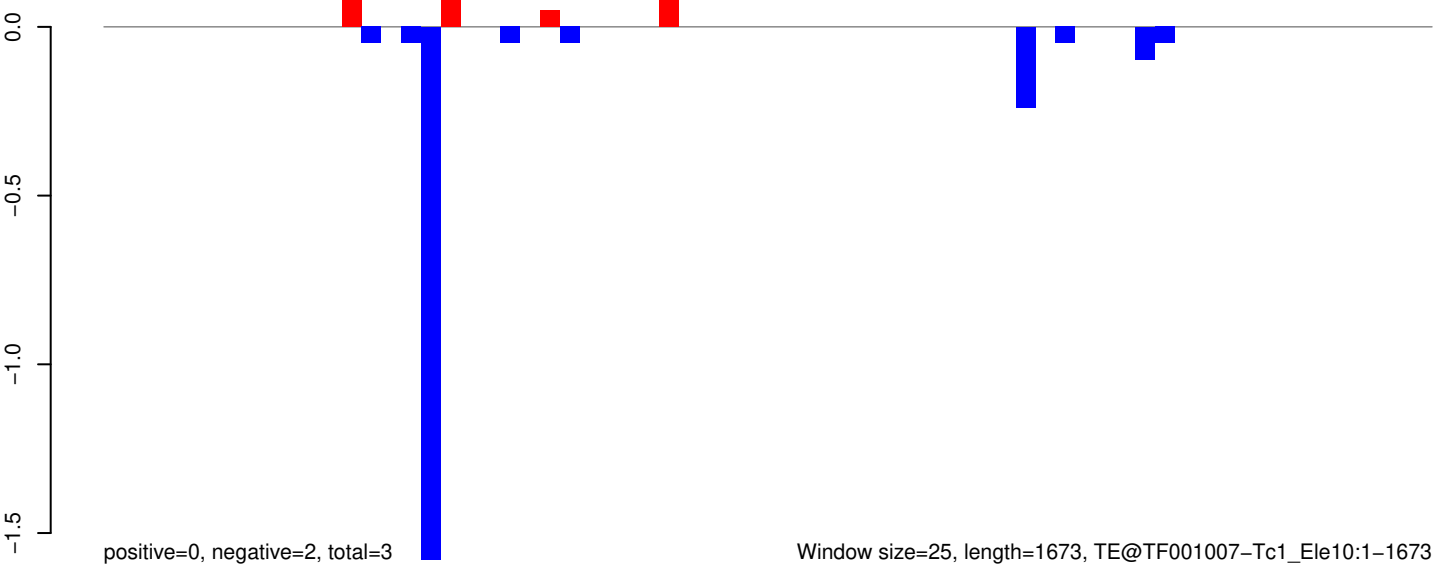

AeAeg_Whole_ZIKVdr_In3_GP.18_23.rep

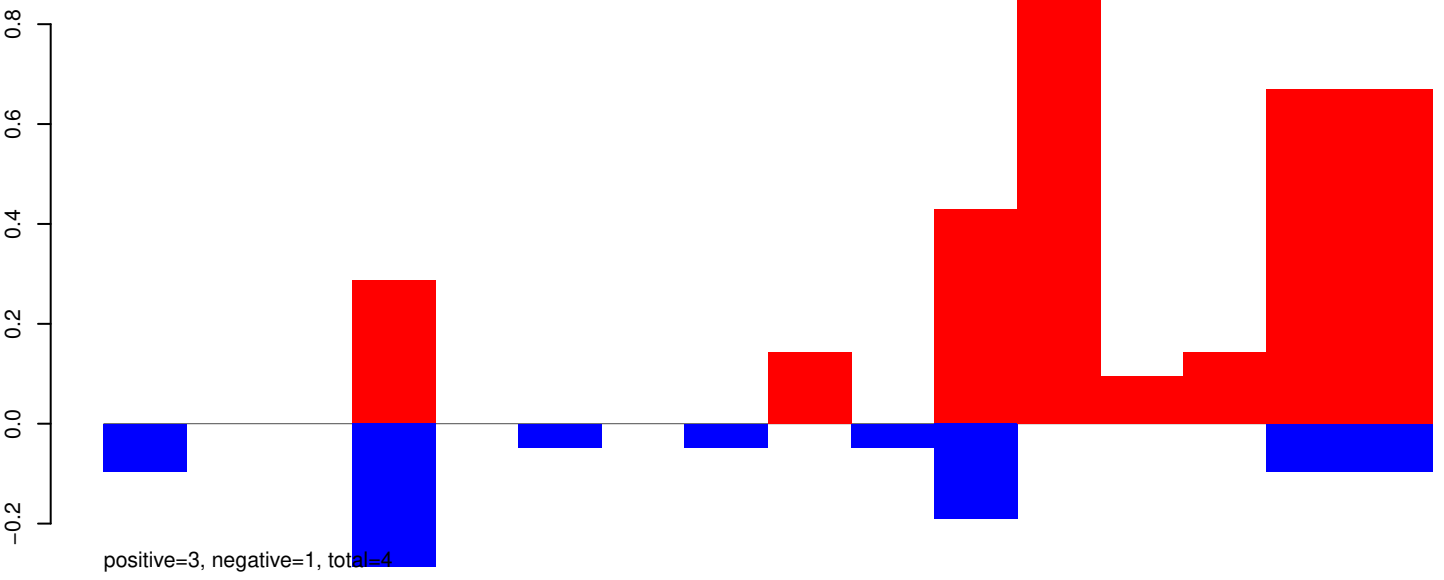

AeAeg_Whole_ZIKVdr_In3_GP.24_35.rep

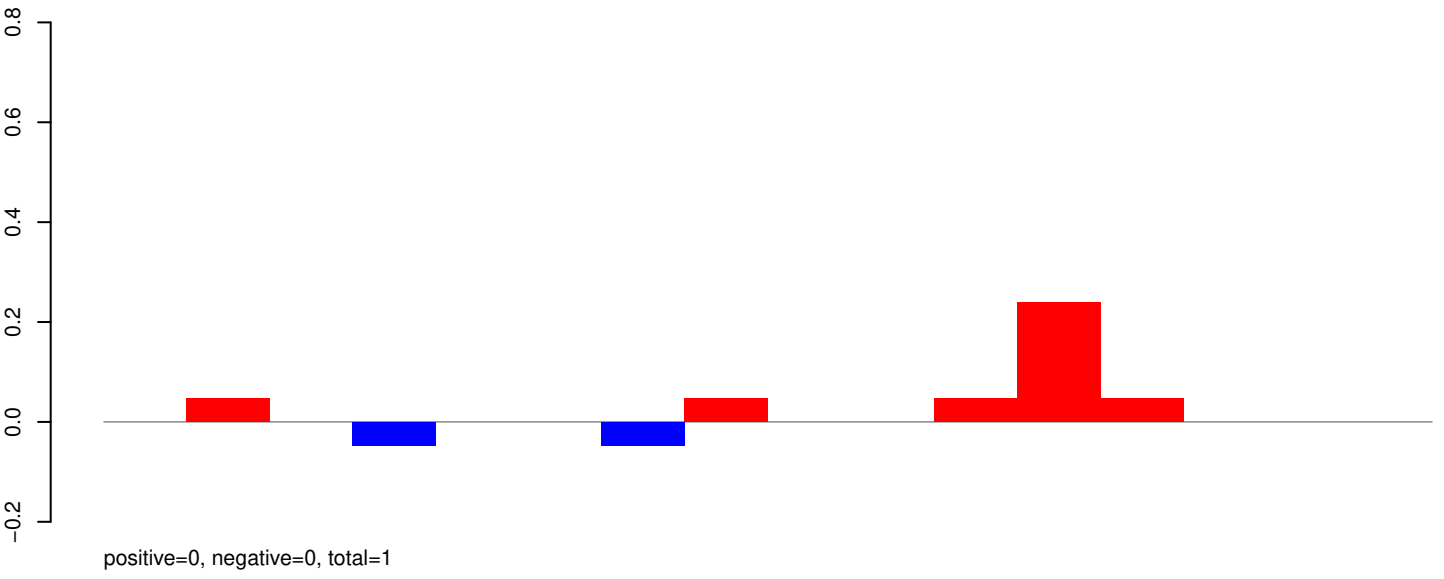

AeAeg_Whole_ZIKVdr_In3_GP.rep

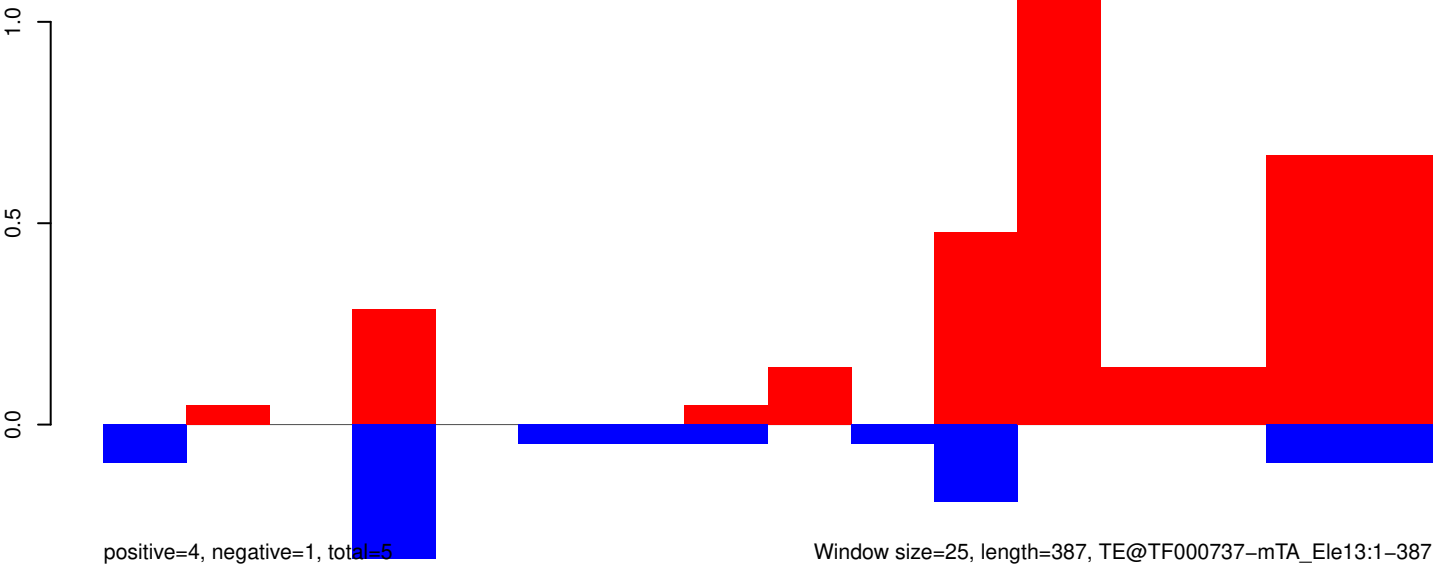

AeAeg_Whole_ZIKVdr_In3_GP.18_23.rep

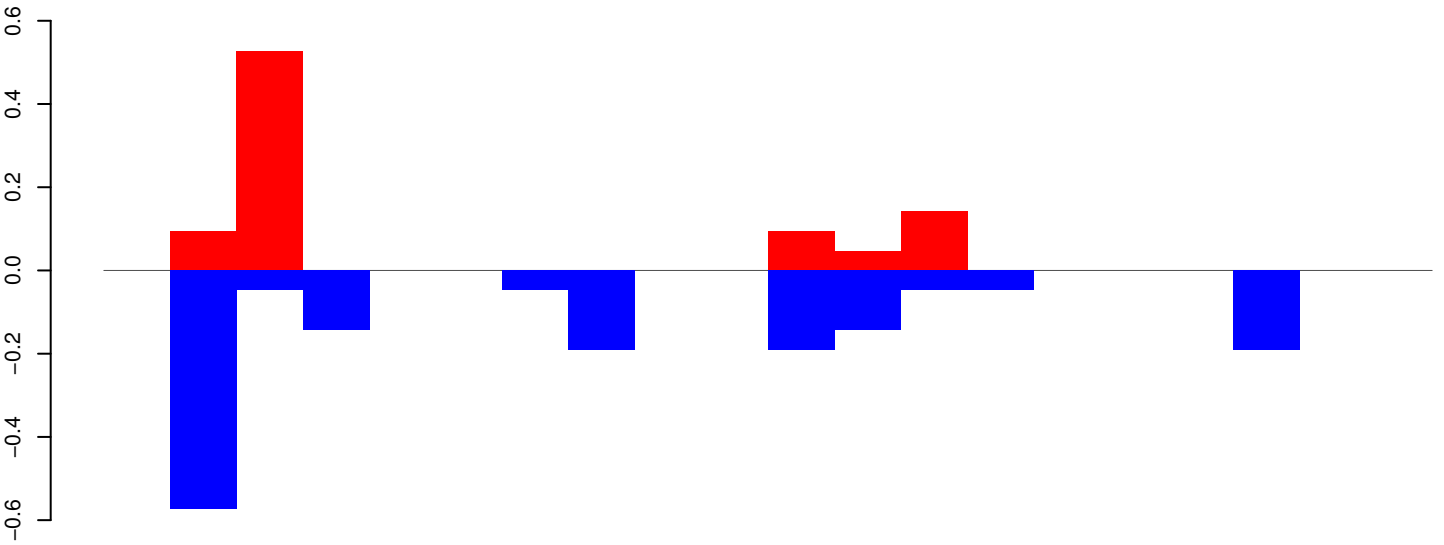

positive=1, negative=2, total=3

AeAeg_Whole_ZIKVdr_In3_GP.24_35.rep

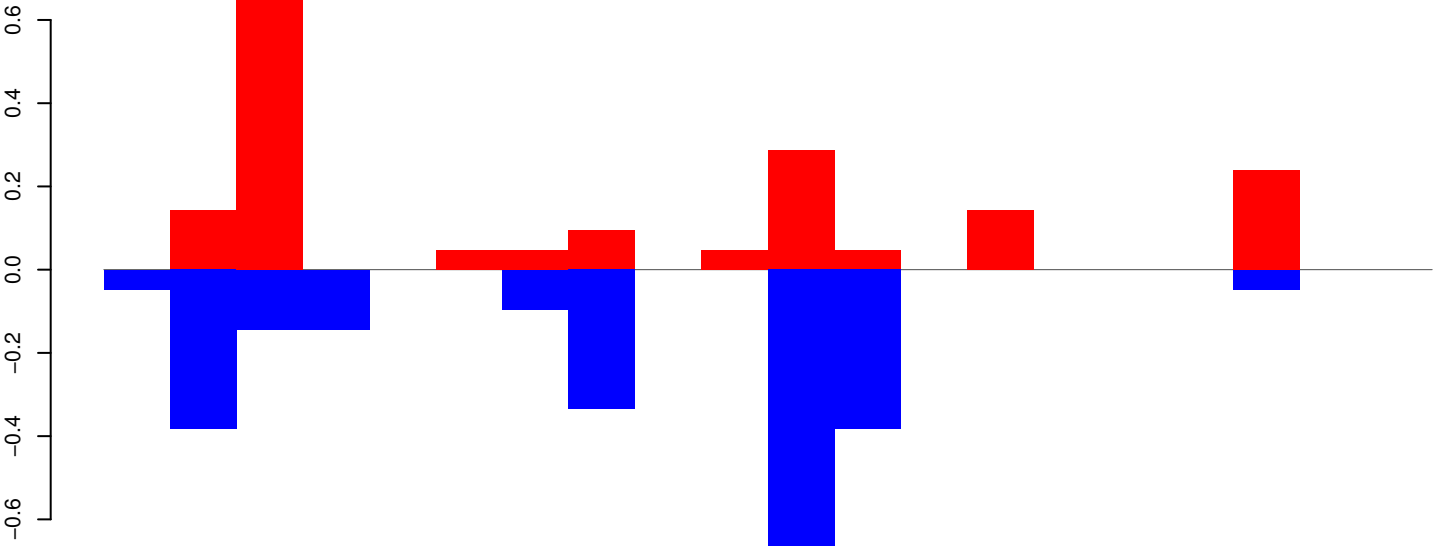

positive=2, negative=2, total=4

AeAeg_Whole_ZIKVdr_In3_GP.rep

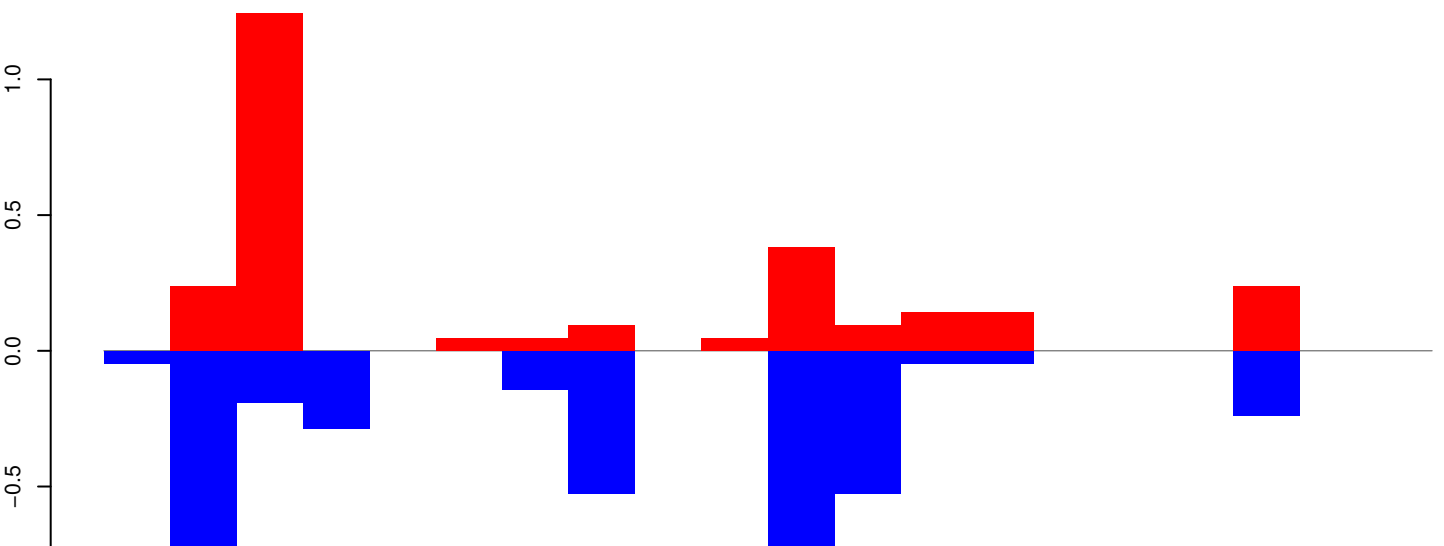

positive=3, negative=4, total=7

Window size=25, length=481, TE@TF000722-m8bp_Ele12:1-481

AeAeg_Whole_ZIKVdr_In3_GP.18_23.rep

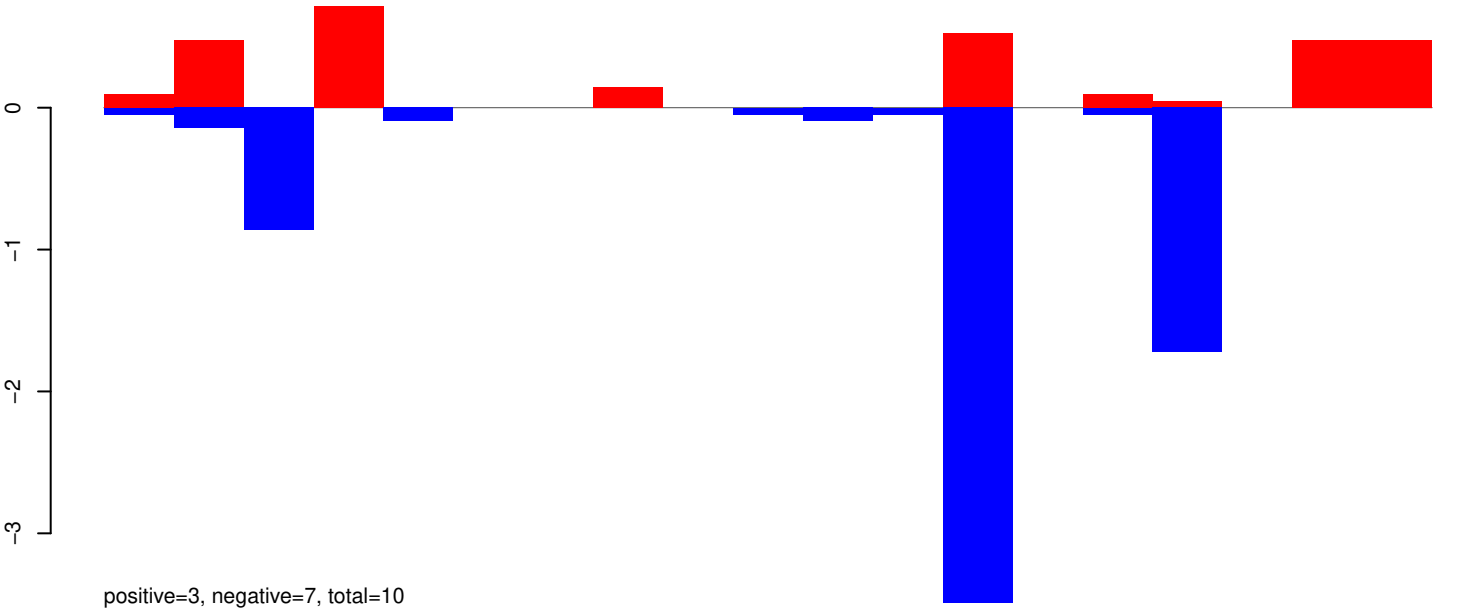

AeAeg_Whole_ZIKVdr_In3_GP.24_35.rep

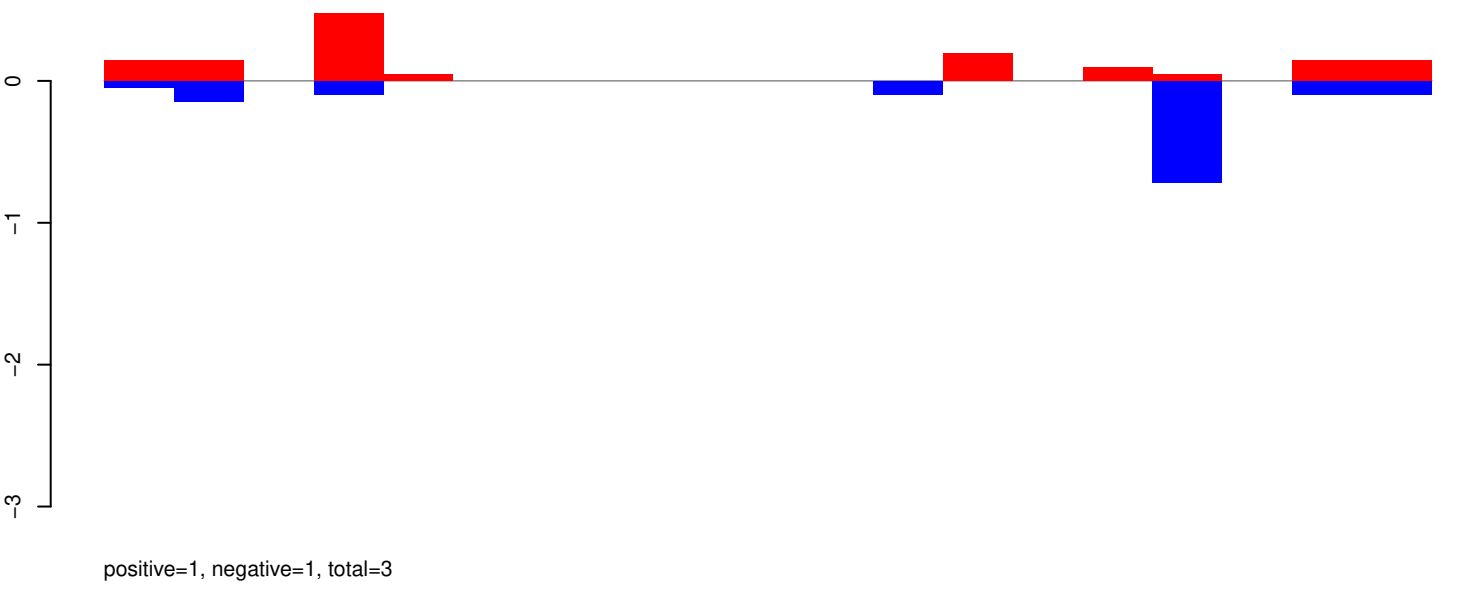

AeAeg_Whole_ZIKVdr_In3_GP.rep

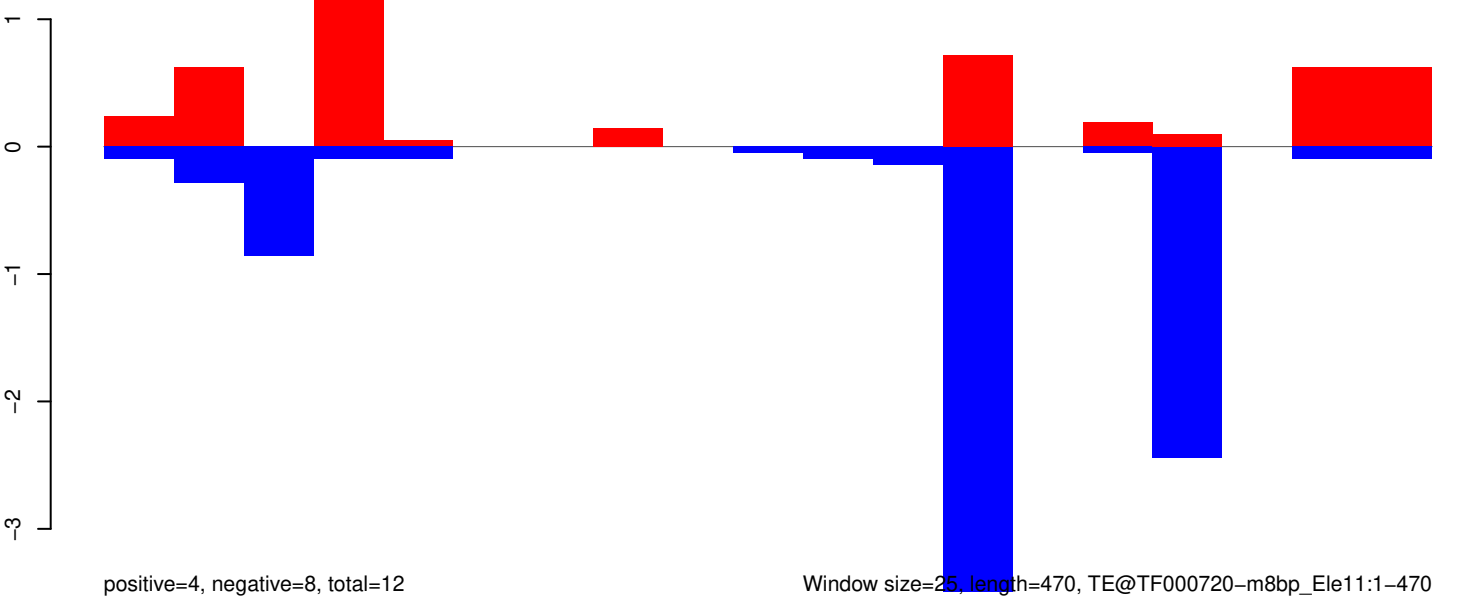

AeAeg_Whole_ZIKVdr_In3_GP.18_23.rep

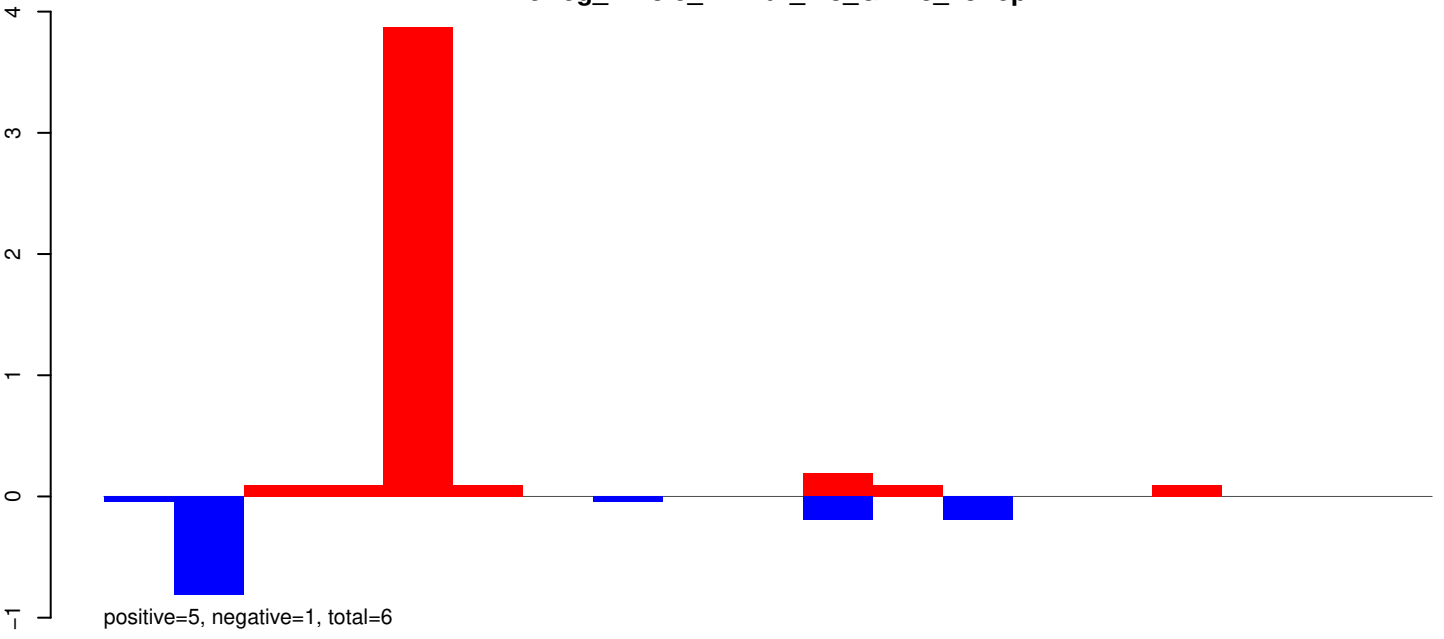

AeAeg_Whole_ZIKVdr_In3_GP.24_35.rep

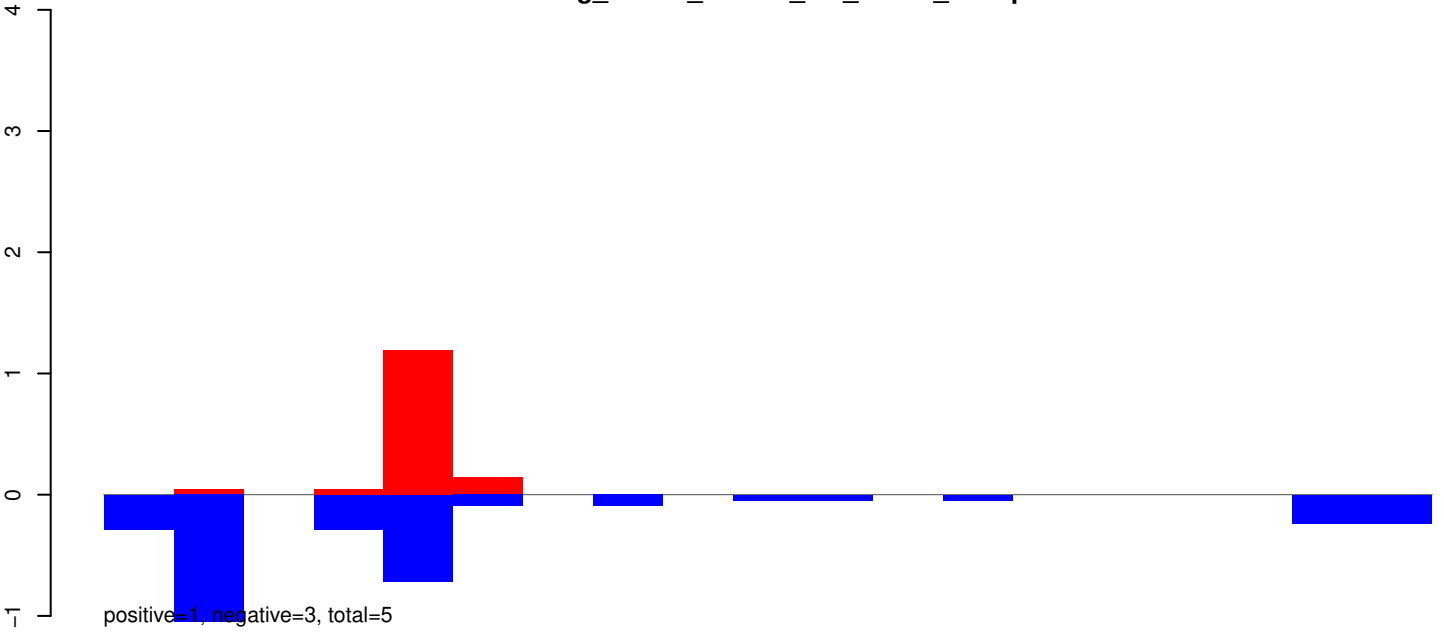

AeAeg_Whole_ZIKVdr_In3_GP.rep

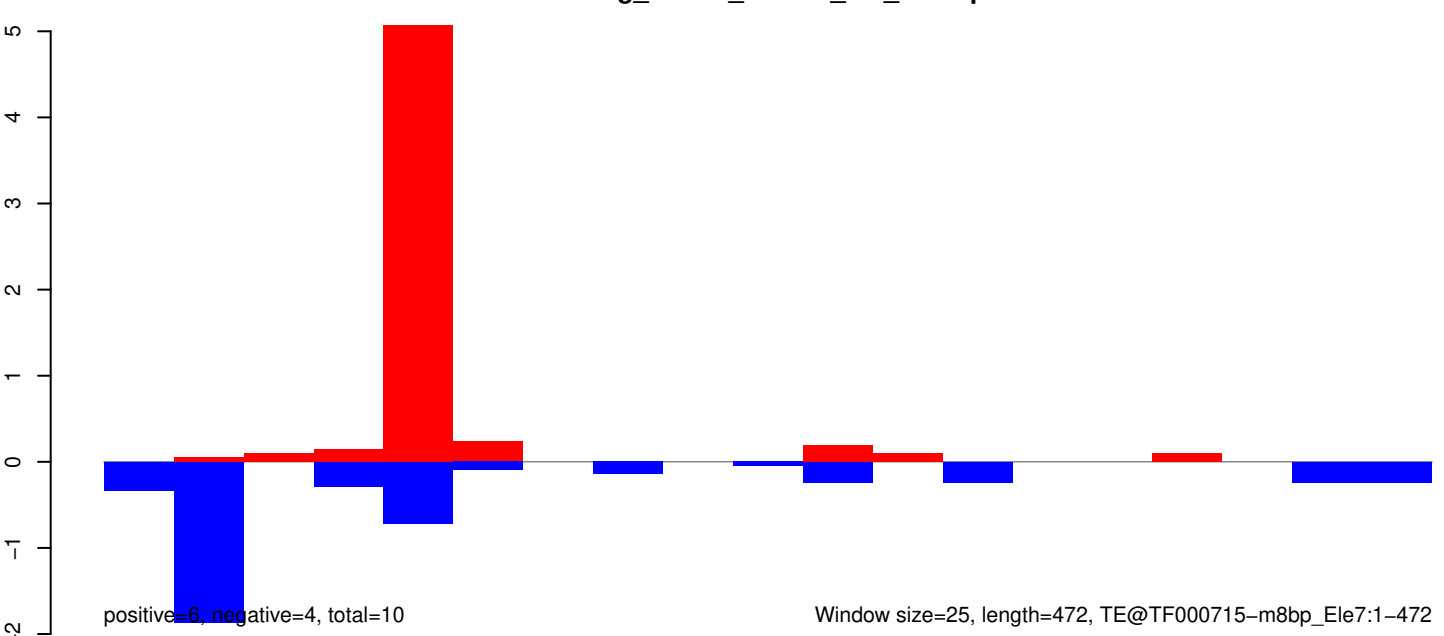

Window size=25, length=472, TE@TF000715-m8bp_Ele7:1-472

AeAeg_Whole_ZIKVdr_In3_GP.18_23.rep

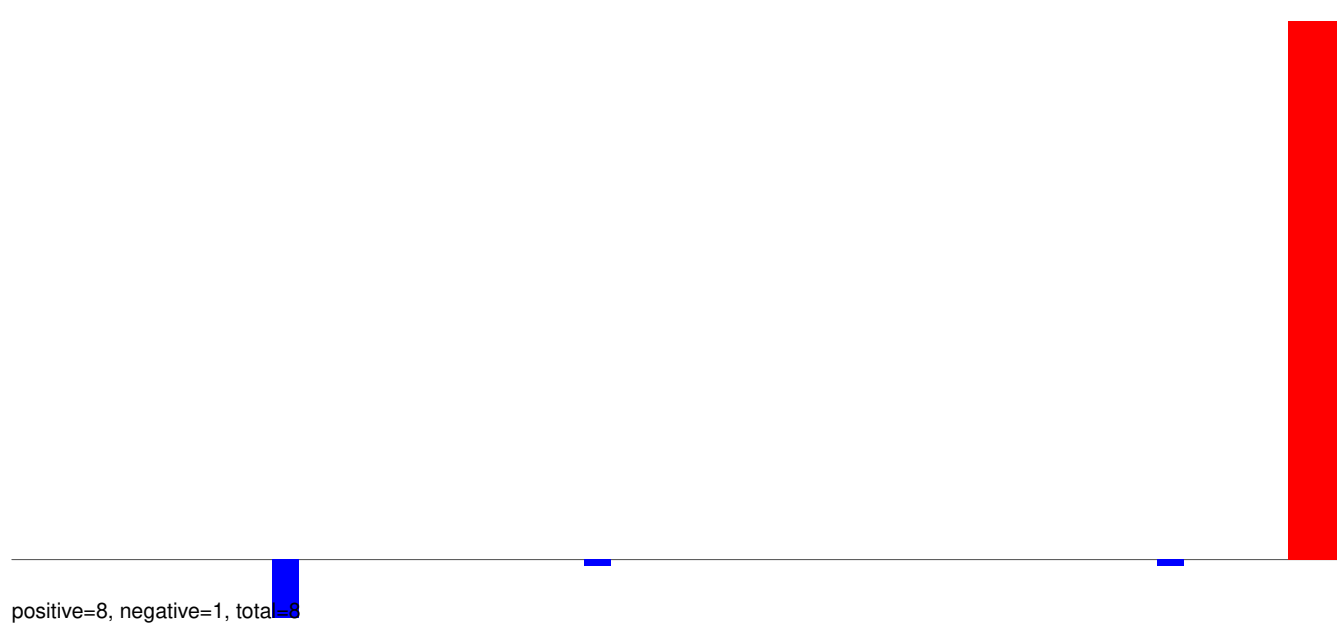

AeAeg_Whole_ZIKVdr_In3_GP.18_23.rep

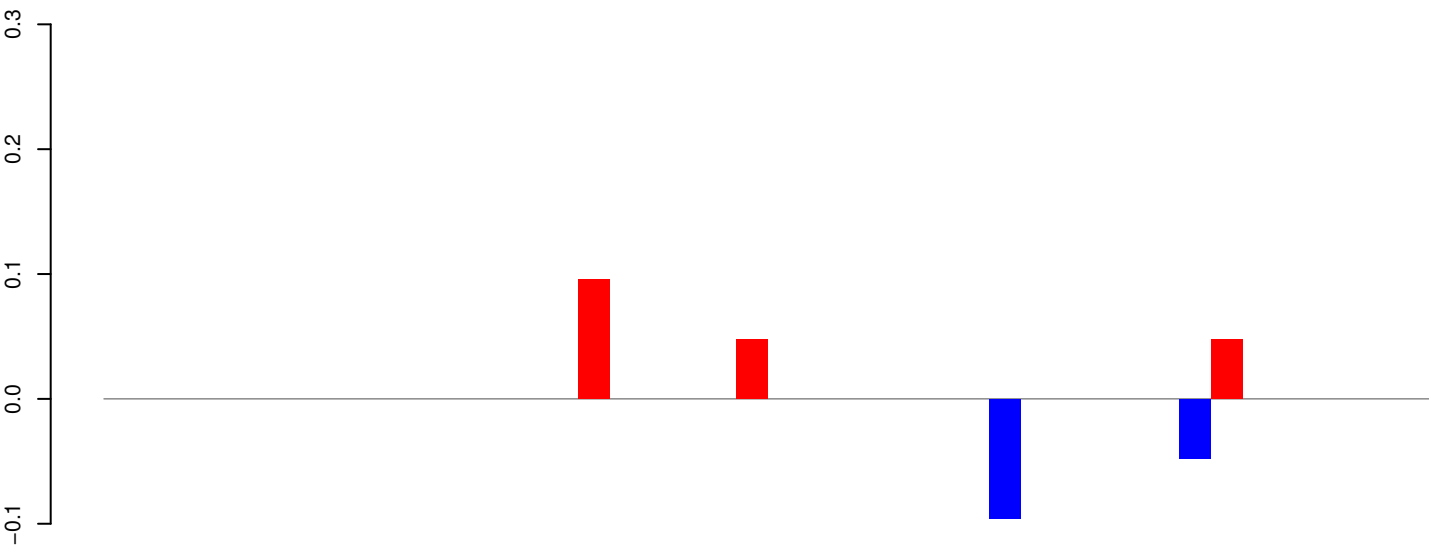

positive=0, negative=0, total=0

AeAeg_Whole_ZIKVdr_In3_GP.24_35.rep

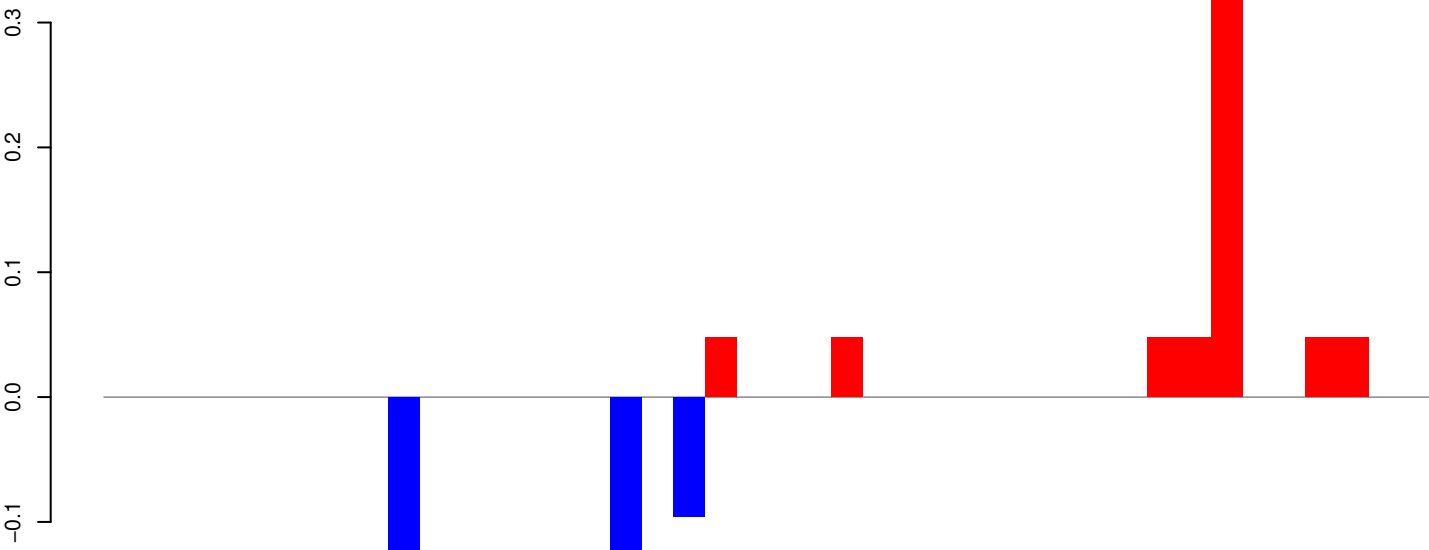

positive=1, negative=0, total=1

AeAeg_Whole_ZIKVdr_In3_GP.rep

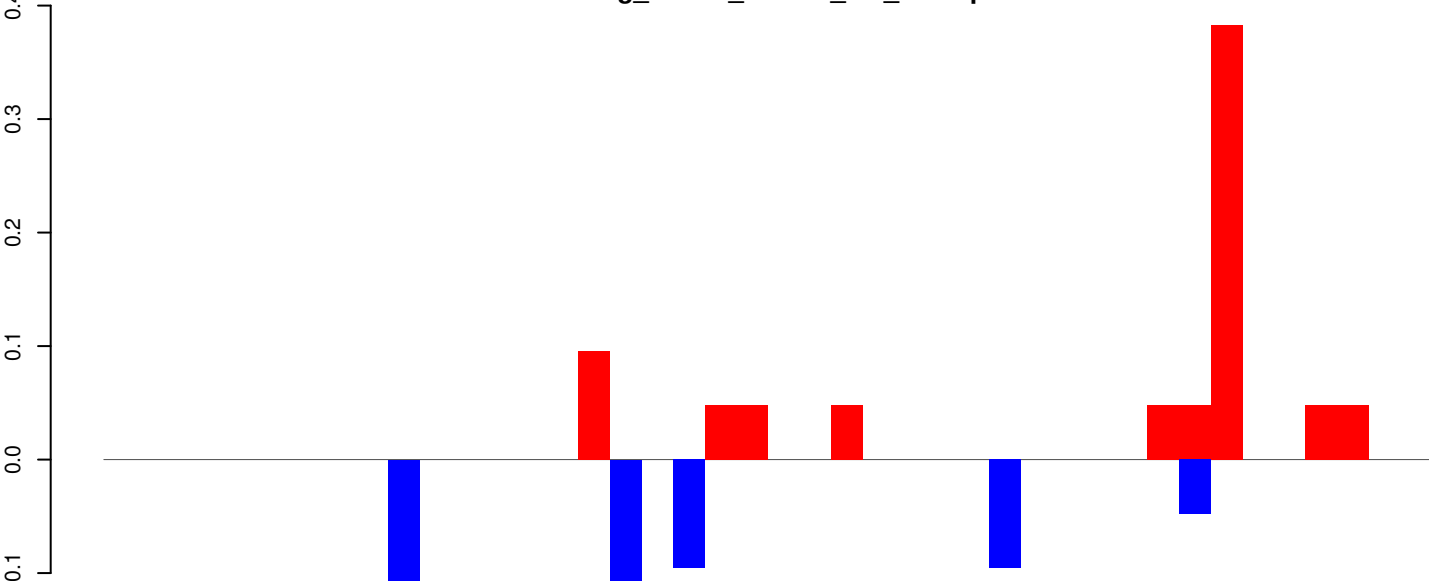

positive=1, negative=1, total=1

Window size=25, length=1046, TE@Sola1-N3_Ae:1-1046

AeAeg_Whole_ZIKVdr_In3_GP.18_23.rep

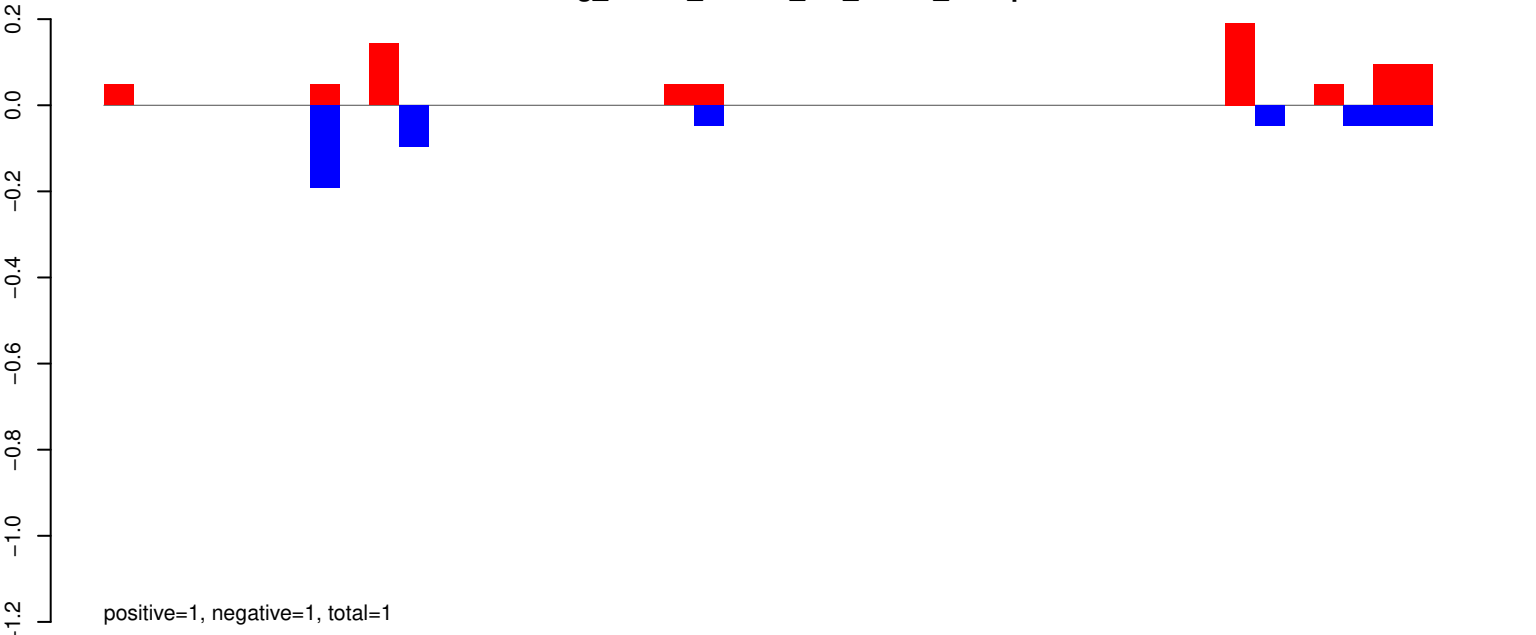

AeAeg_Whole_ZIKVdr_In3_GP.24_35.rep

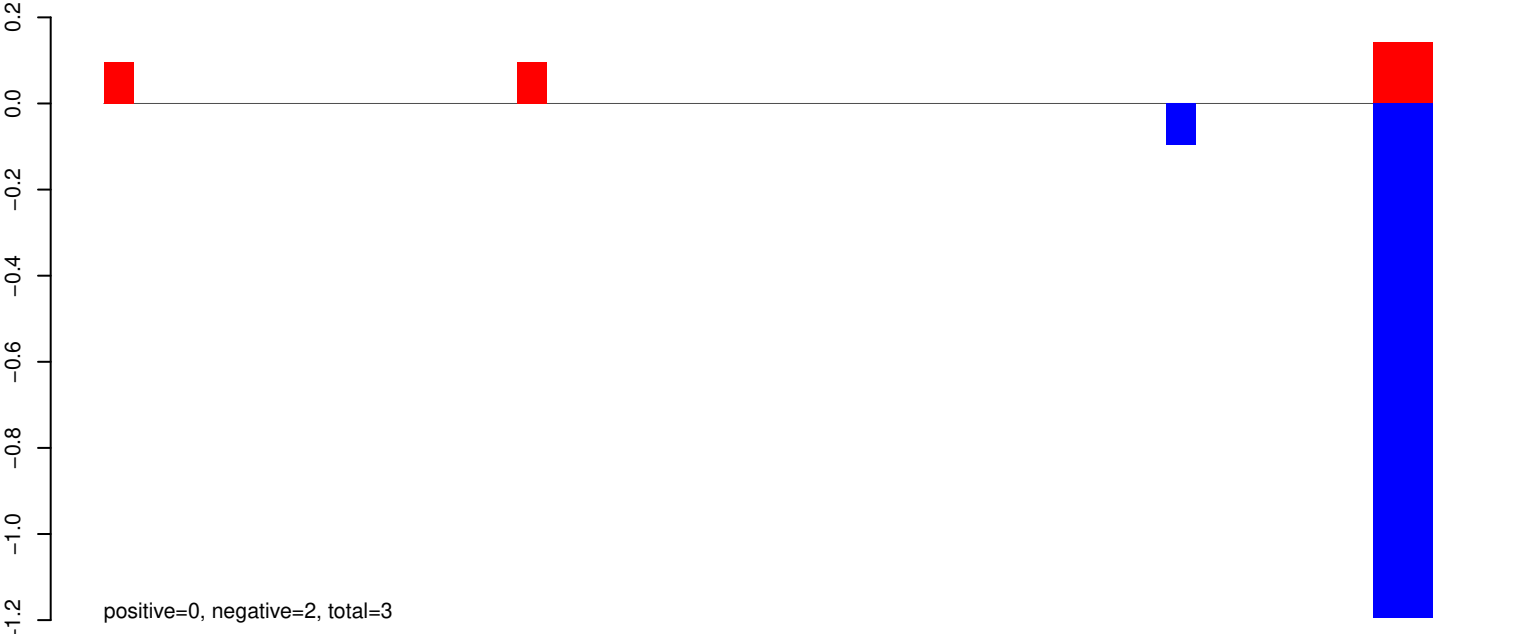

AeAeg_Whole_ZIKVdr_In3_GP.rep

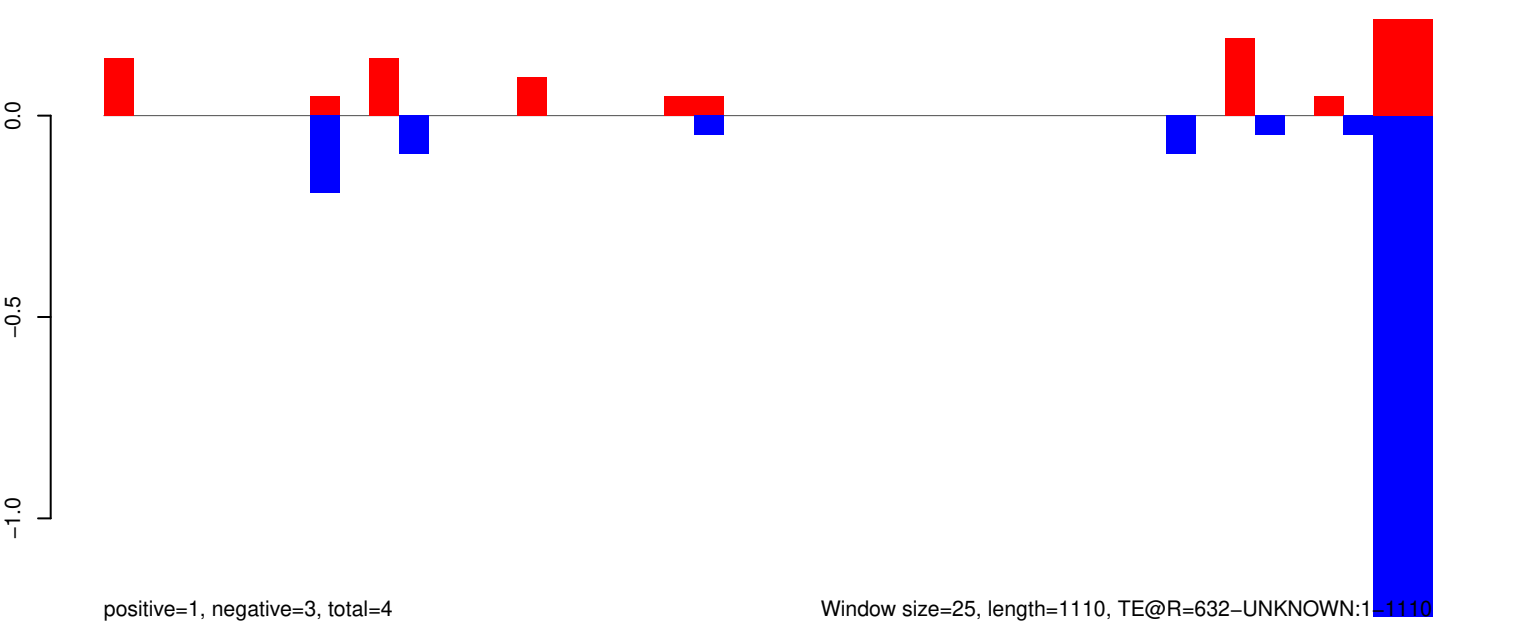

AeAeg_Whole_ZIKVdr_In3_GP.18_23.rep

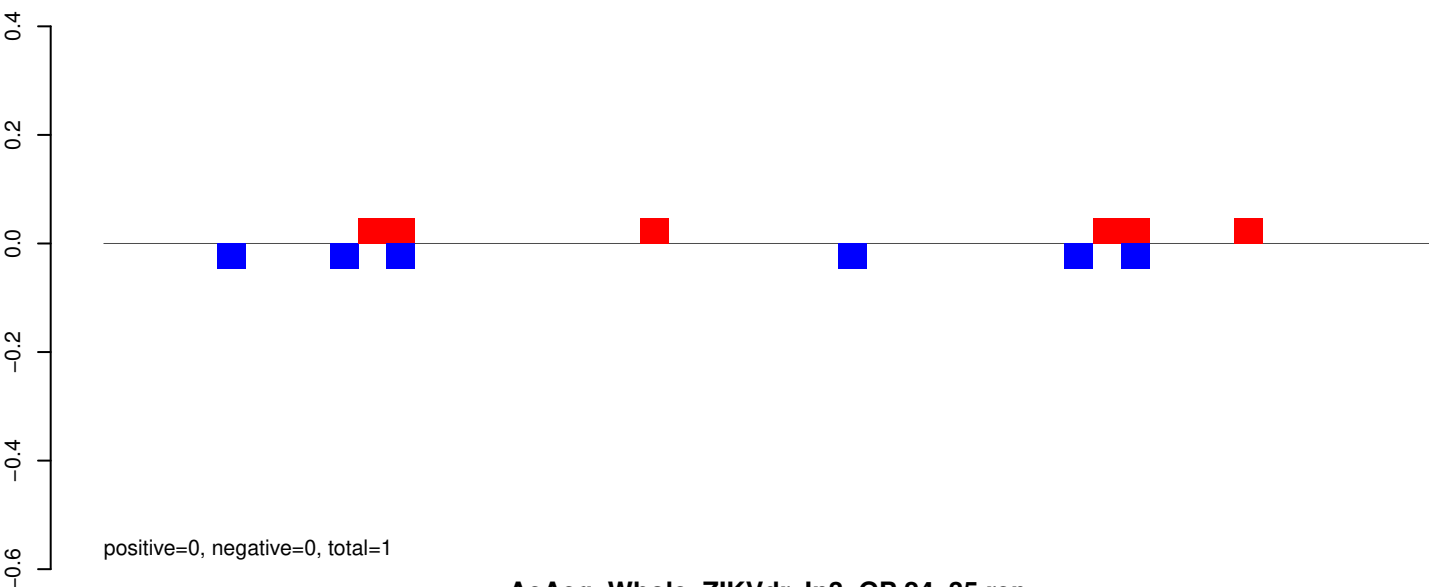

AeAeg_Whole_ZIKVdr_In3_GP.24_35.rep



AeAeg_Whole_ZIKVdr_In3_GP.rep

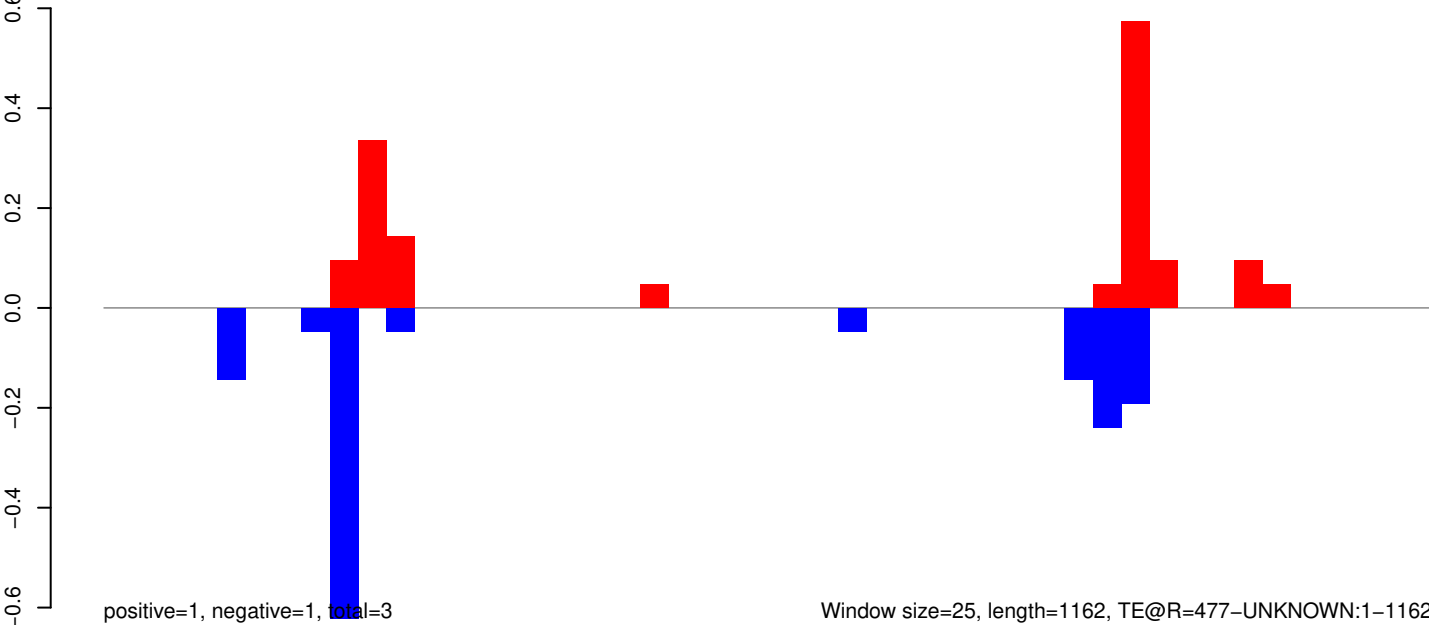

Window size=25, length=1162, TE@R=477-UNKNOWN:1-1162

0 200 400 600 800 1000 1200

AeAeg_Whole_ZIKVdr_In3_GP.18_23.rep

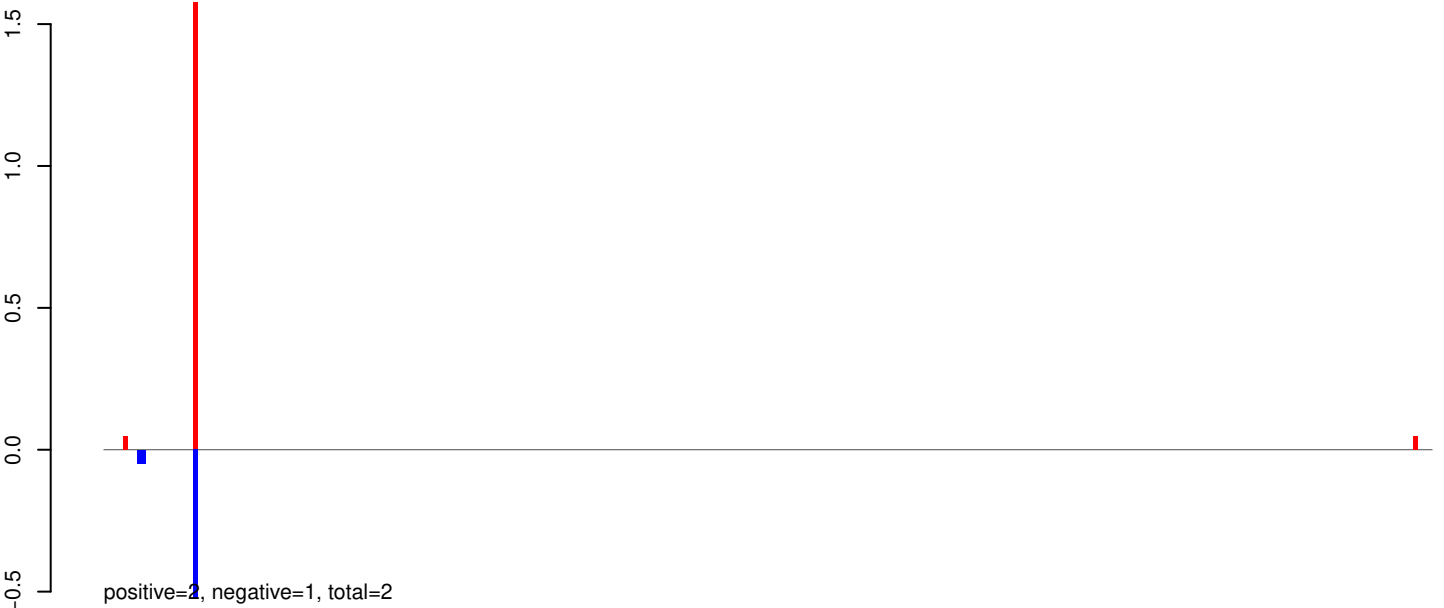

AeAeg_Whole_ZIKVdr_In3_GP.24_35.rep

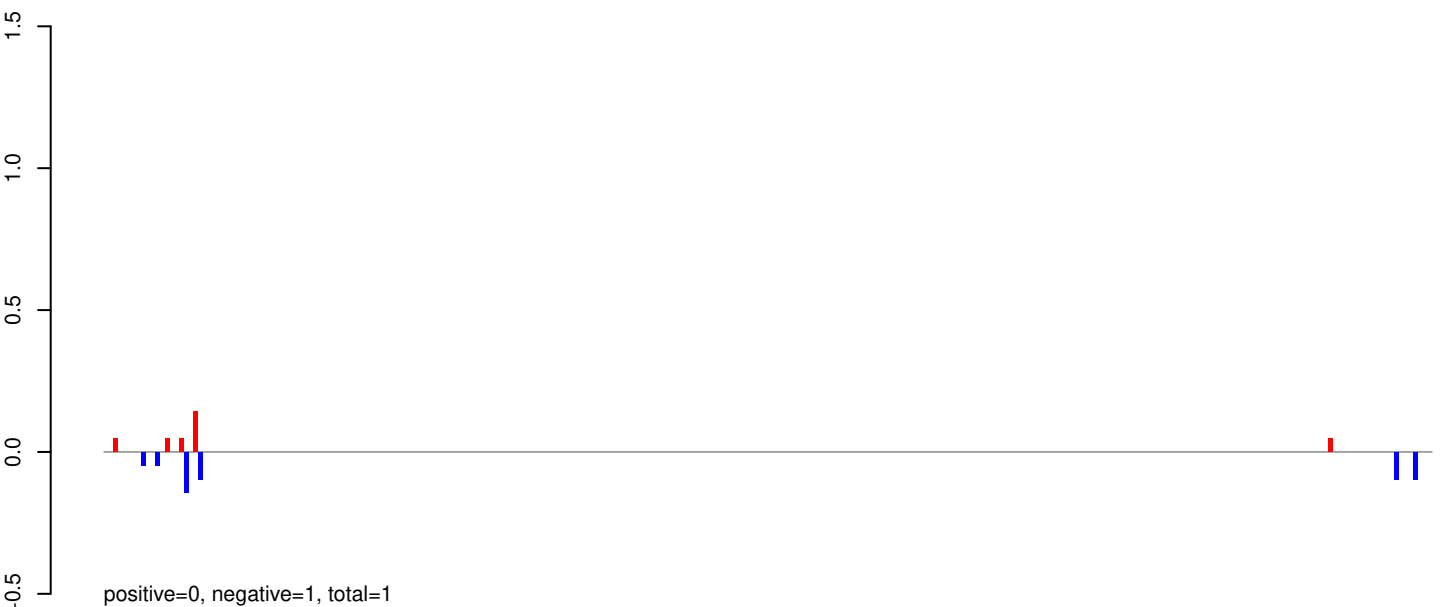

AeAeg_Whole_ZIKVdr_In3_GP.rep

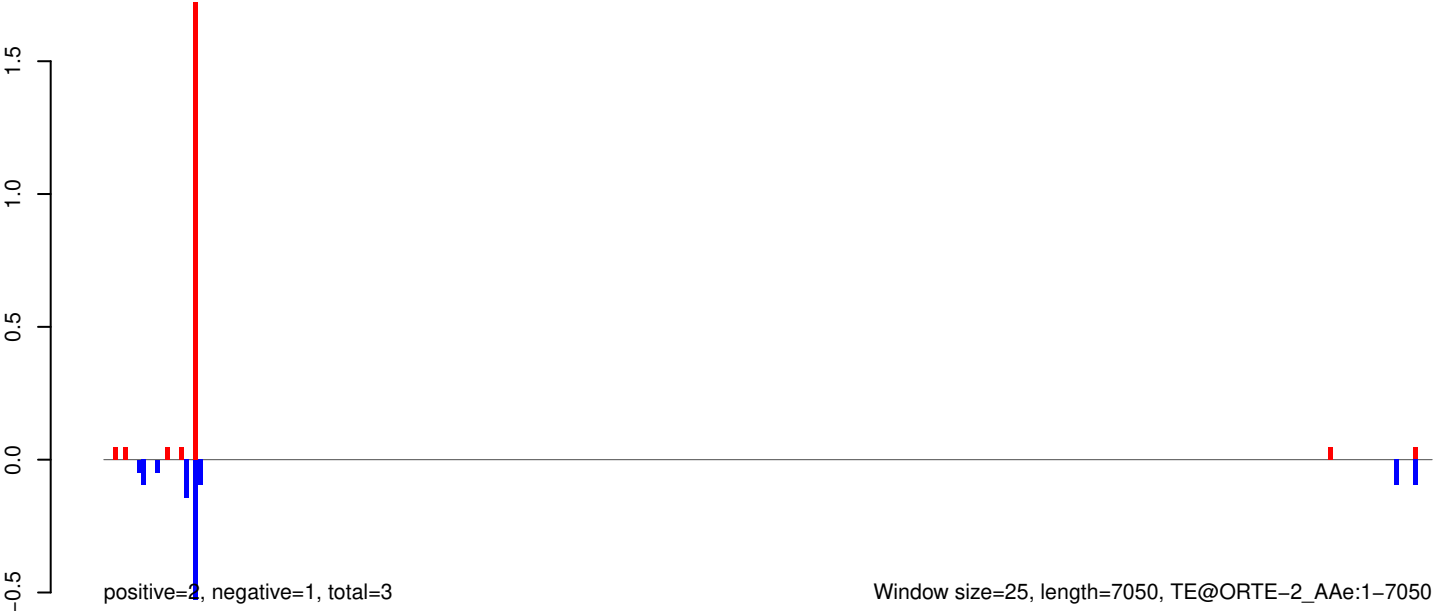

AeAeg_Whole_ZIKVdr_In3_GP.18_23.rep

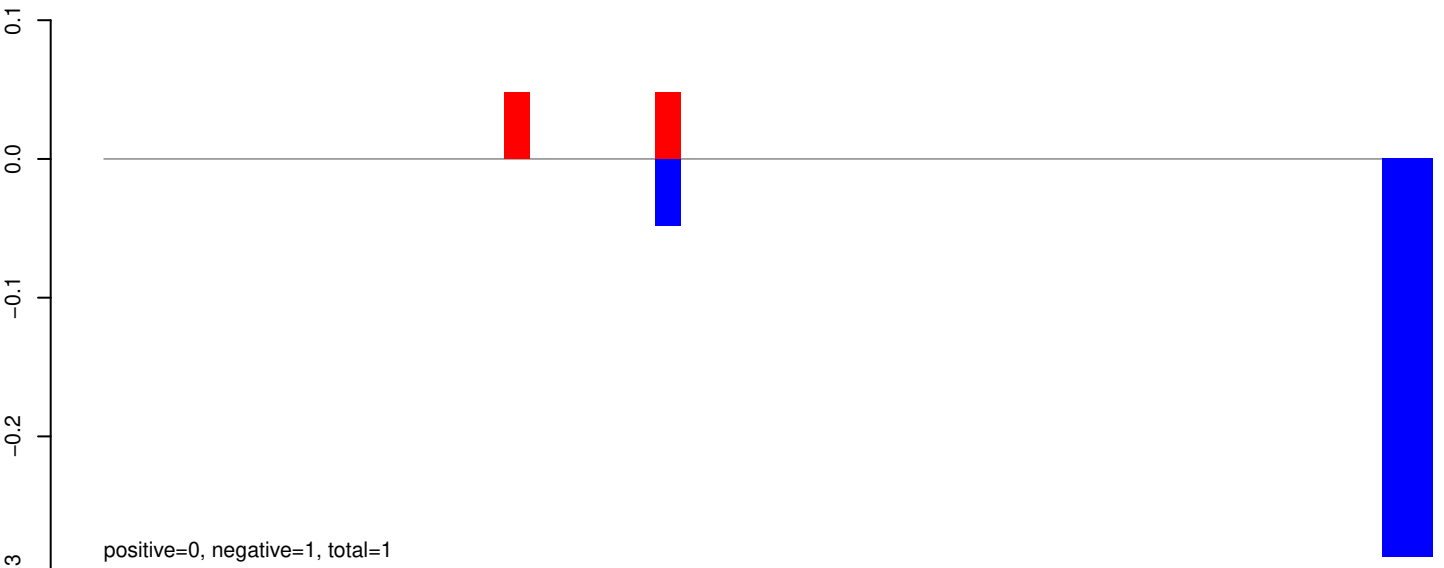

AeAeg_Whole_ZIKVdr_In3_GP.24_35.rep

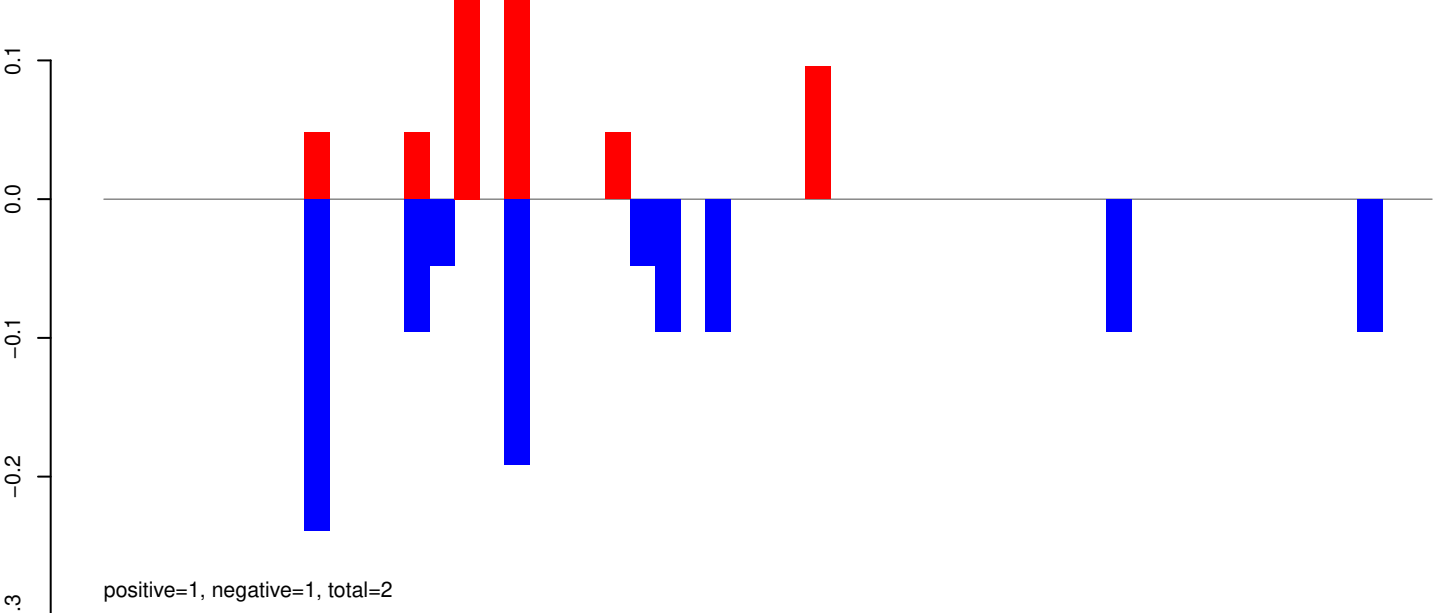

AeAeg_Whole_ZIKVdr_In3_GP.rep

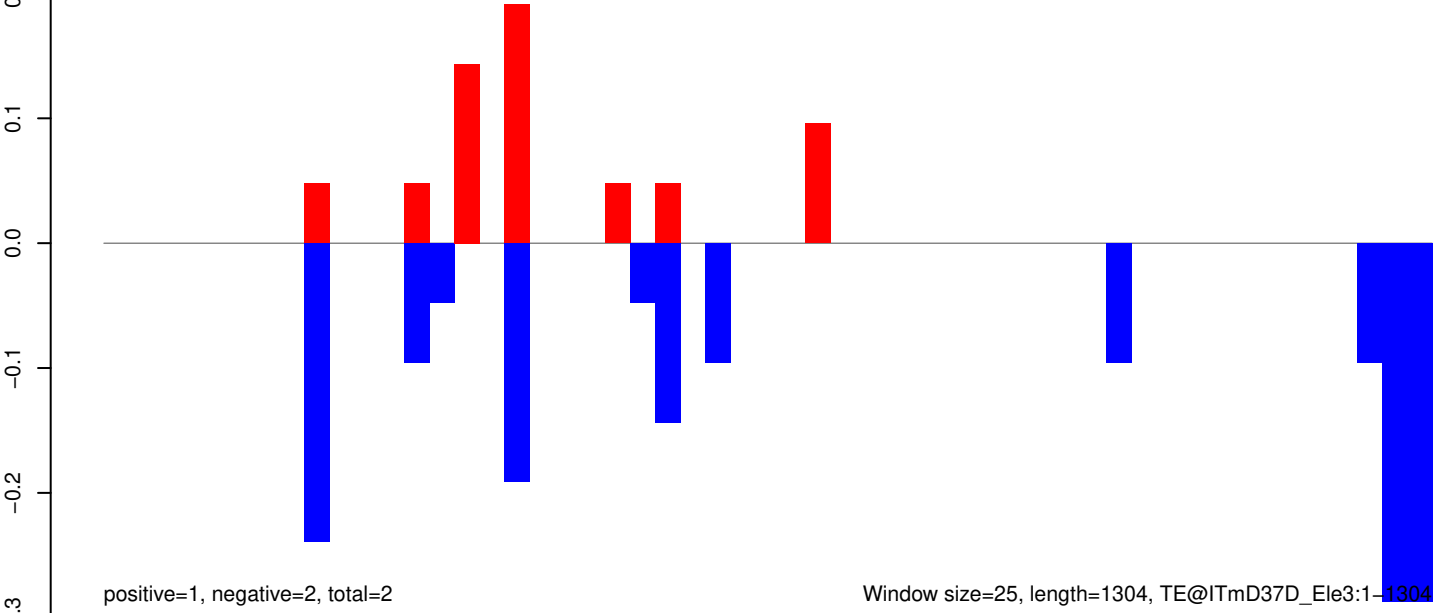

AeAeg_Whole_ZIKVdr_In3_GP.18_23.rep

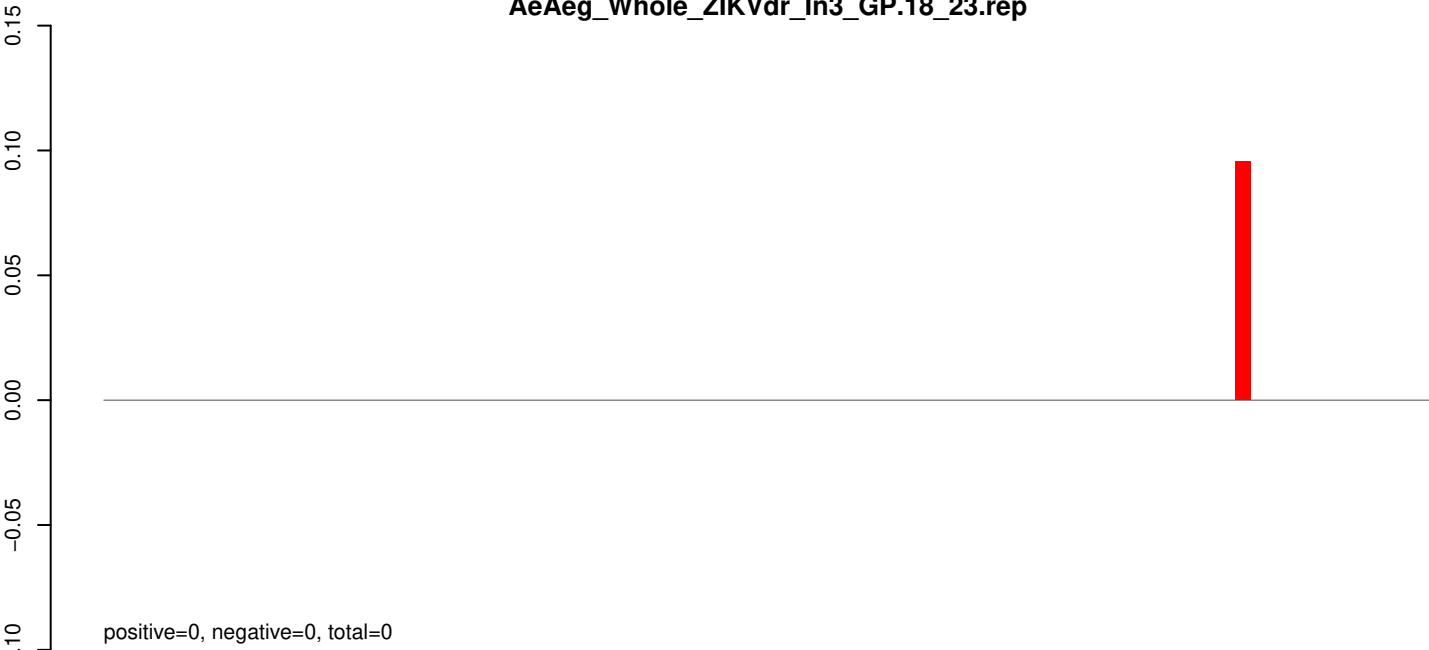

AeAeg_Whole_ZIKVdr_In3_GP.24_35.rep



AeAeg_Whole_ZIKVdr_In3_GP.rep



AeAeg_Whole_ZIKVdr_In3_GP.18_23.rep

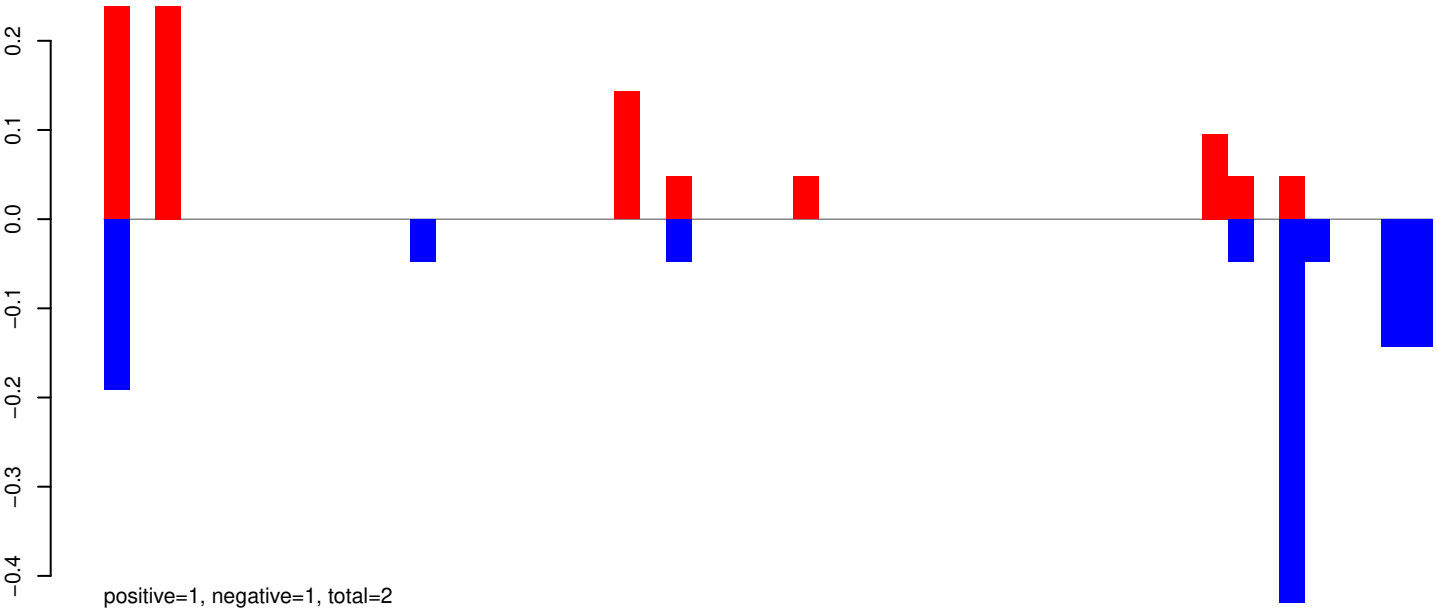

AeAeg_Whole_ZIKVdr_In3_GP.24_35.rep

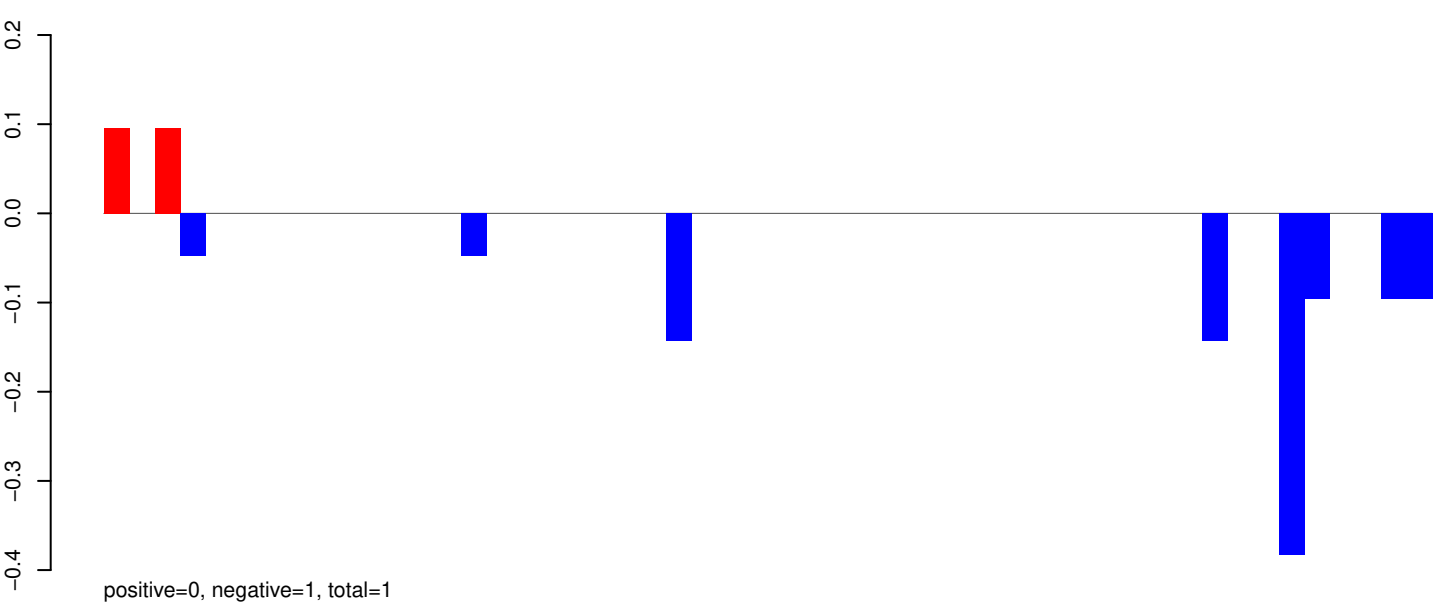

AeAeg_Whole_ZIKVdr_In3_GP.rep

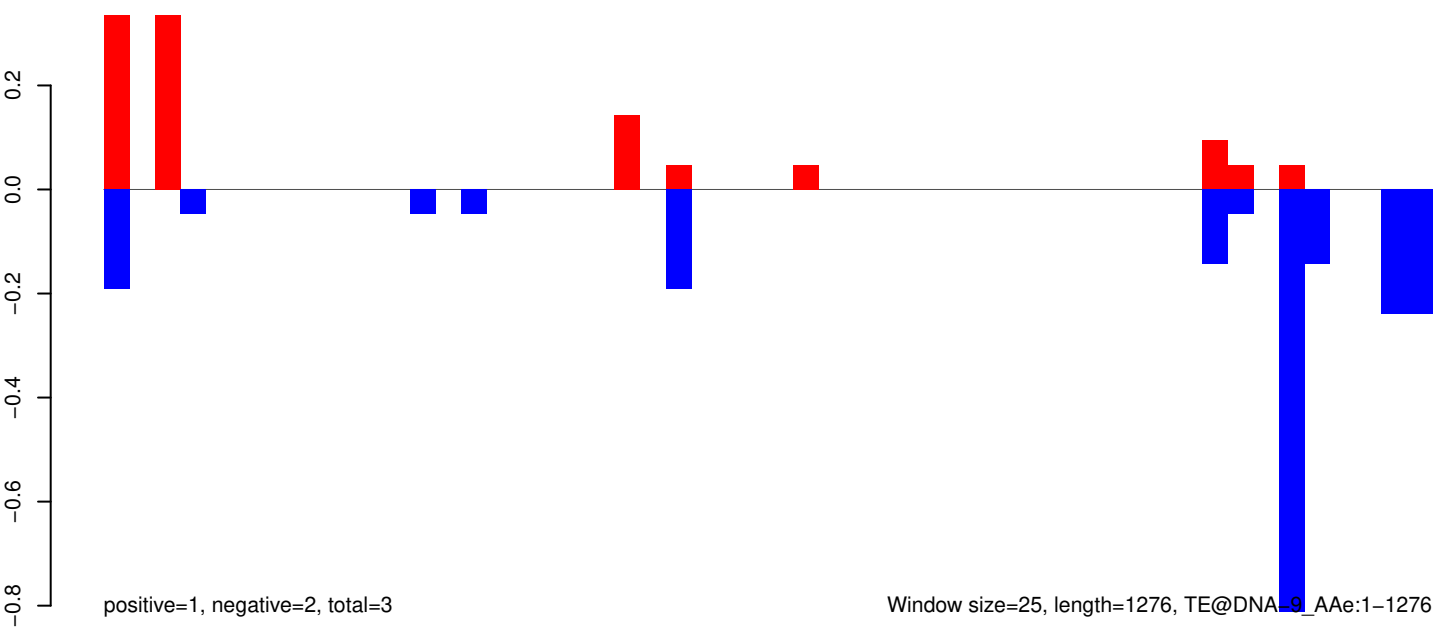

AeAeg_Whole_ZIKVdr_In3_GP.18_23.rep

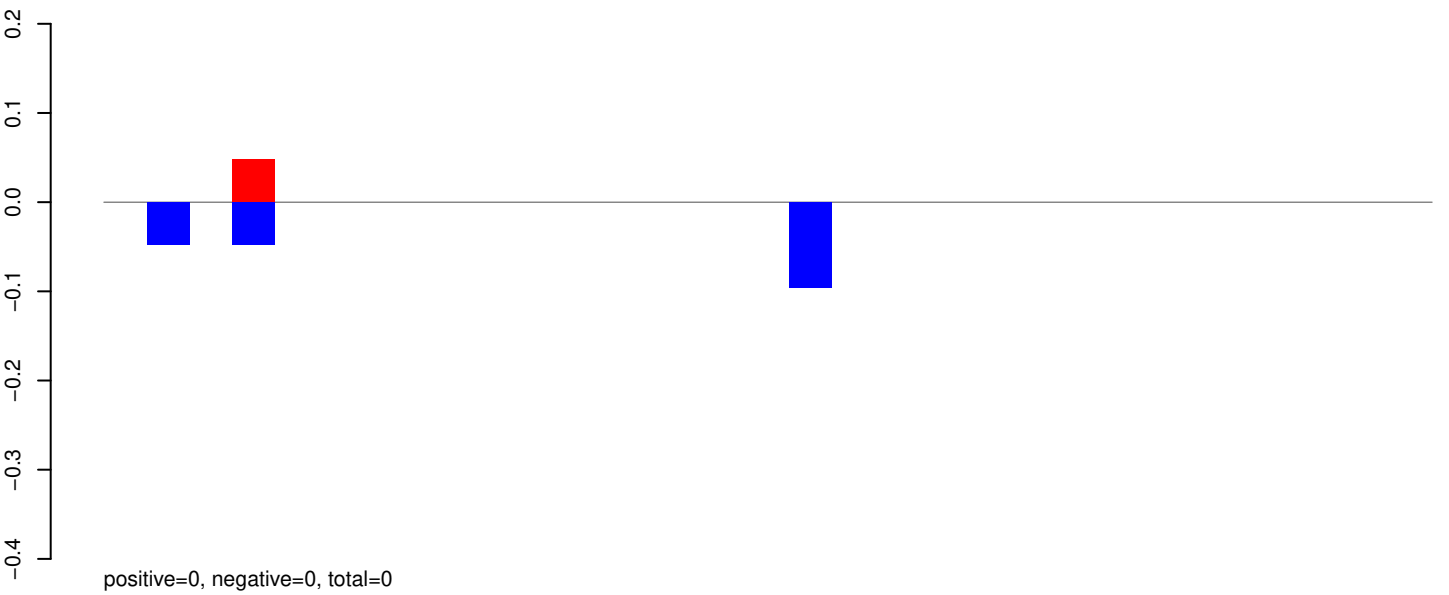

AeAeg_Whole_ZIKVdr_In3_GP.24_35.rep

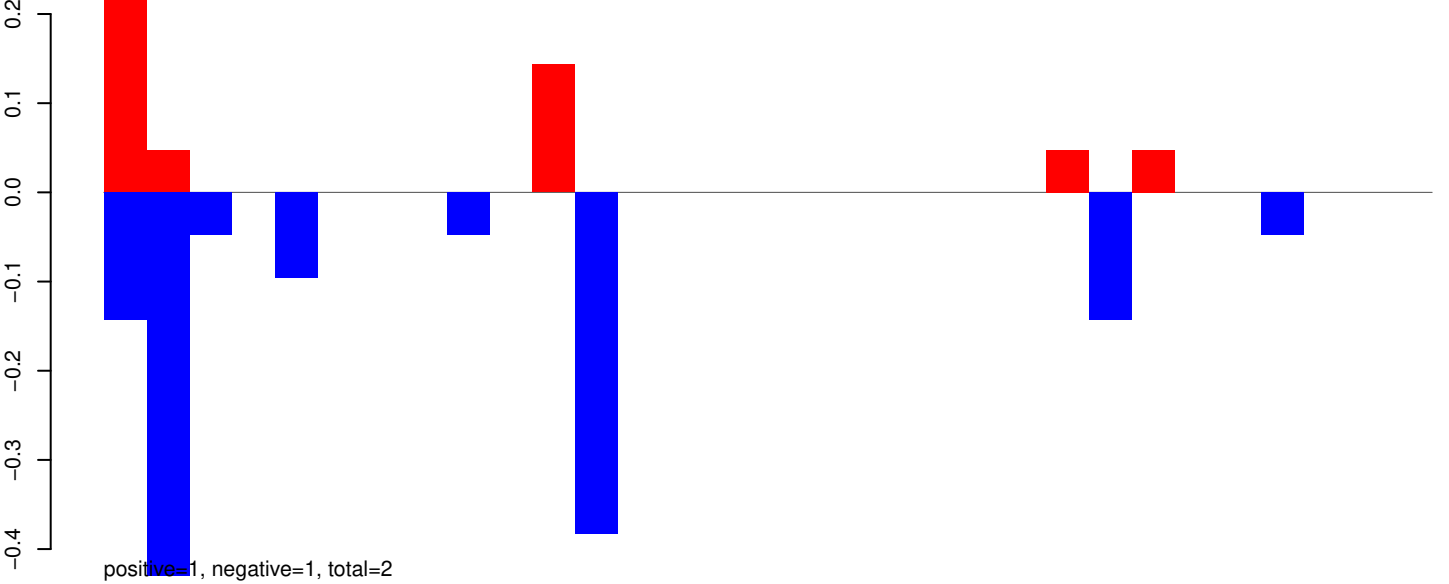

AeAeg_Whole_ZIKVdr_In3_GP.rep

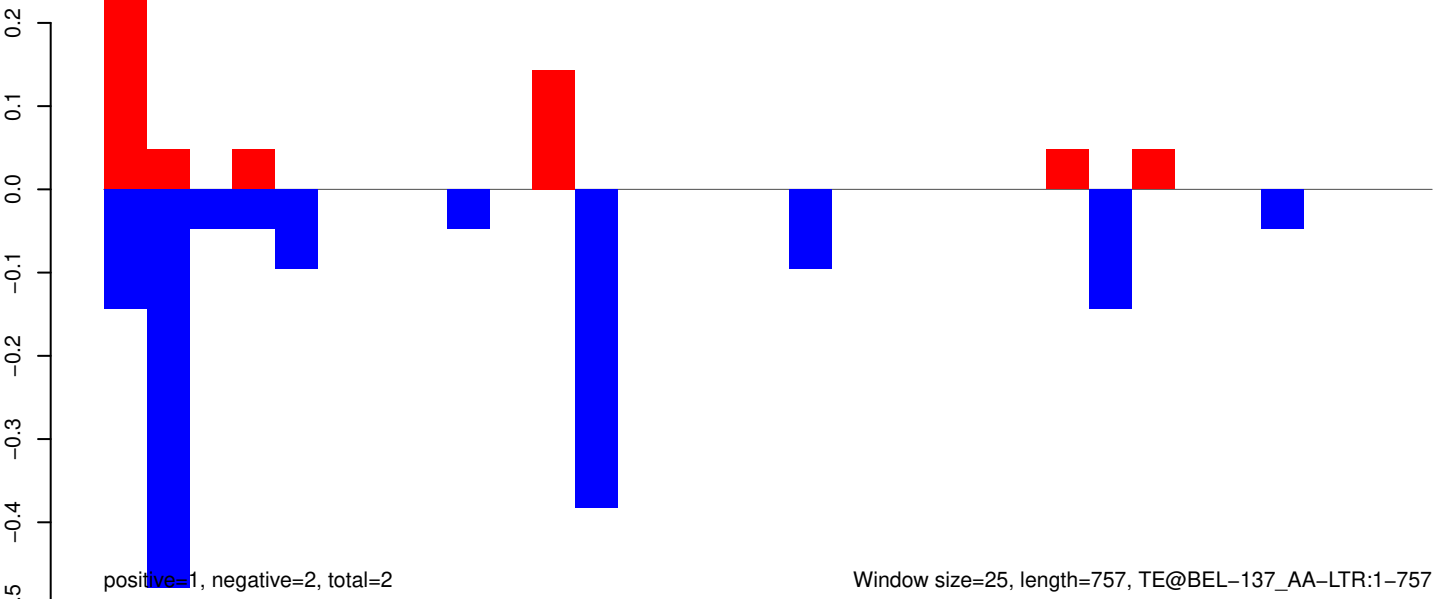

Window size=25, length=757, TE@BEL-137_AA-LTR:1-757

AeAeg_Whole_ZIKVdr_In3_GP.18_23.rep

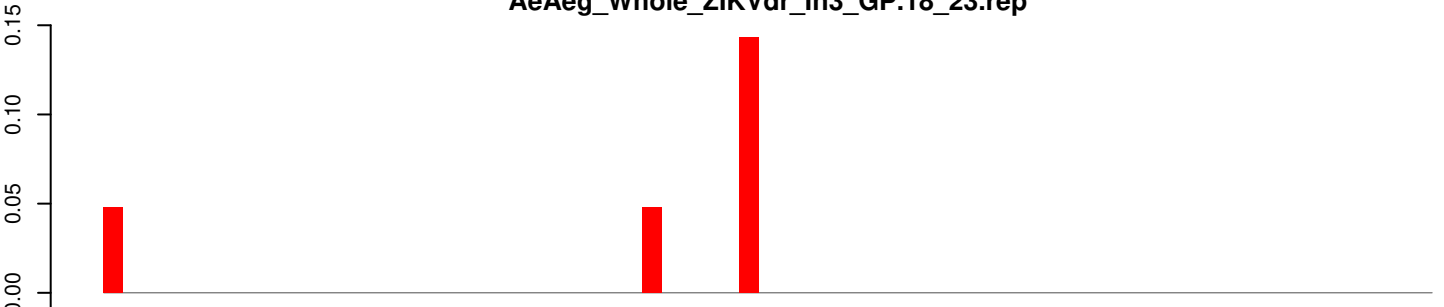

positive=0, negative=0, total=0

AeAeg_Whole_ZIKVdr_In3_GP.24_35.rep

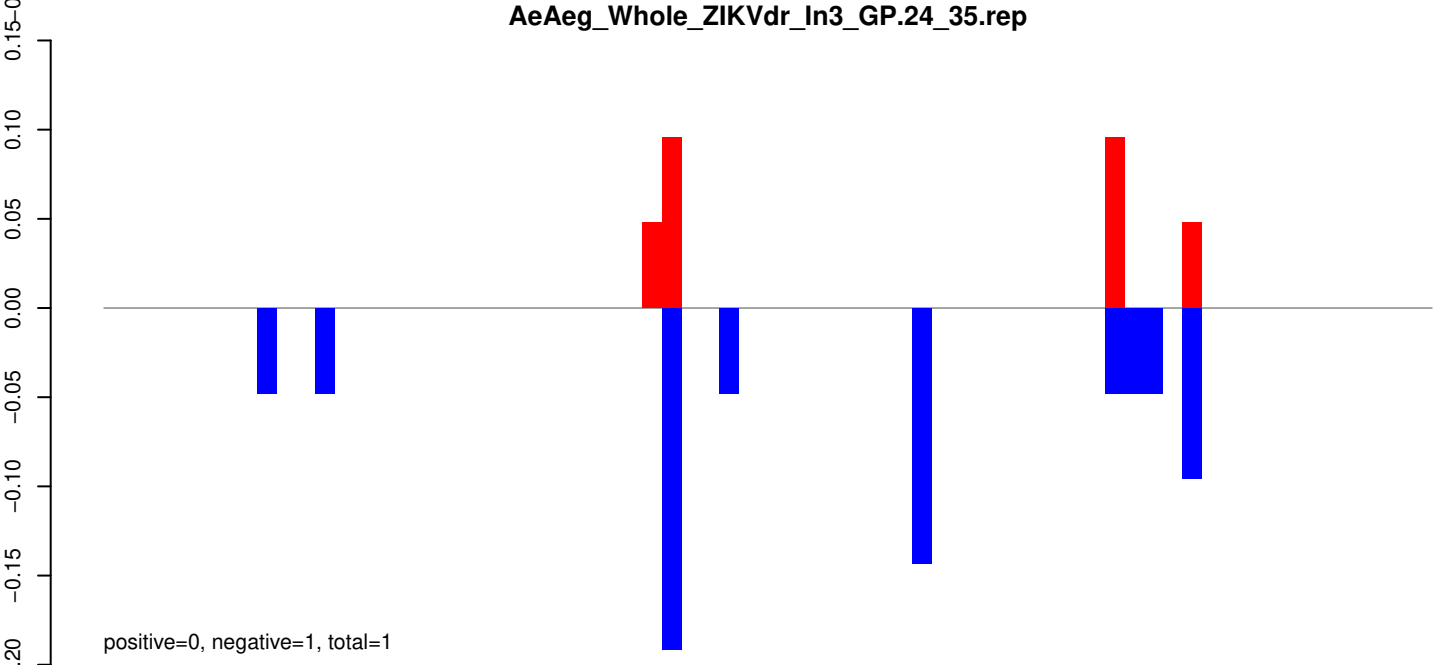

positive=0, negative=1, total=1

AeAeg_Whole_ZIKVdr_In3_GP.rep

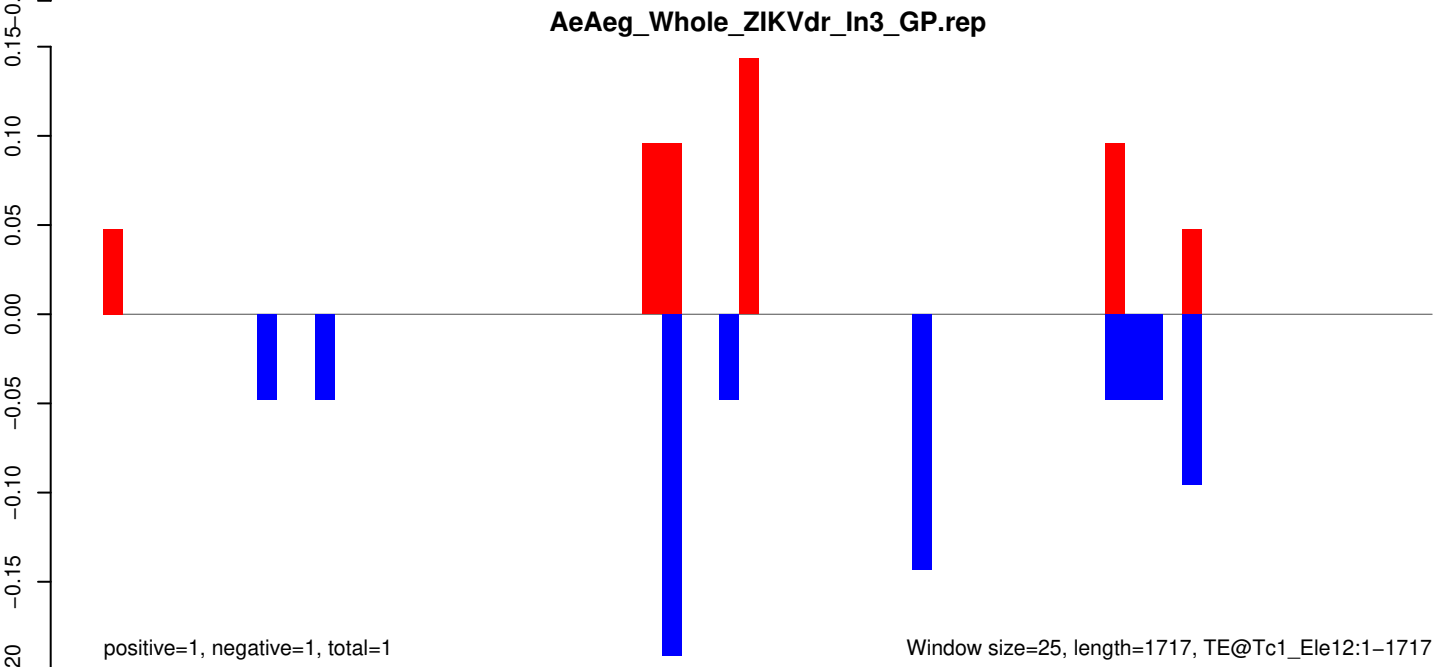

positive=1, negative=1, total=1

Window size=25, length=1717, TE@Tc1_Ele12:1-1717

AeAeg_Whole_ZIKVdr_In3_GP.18_23.rep

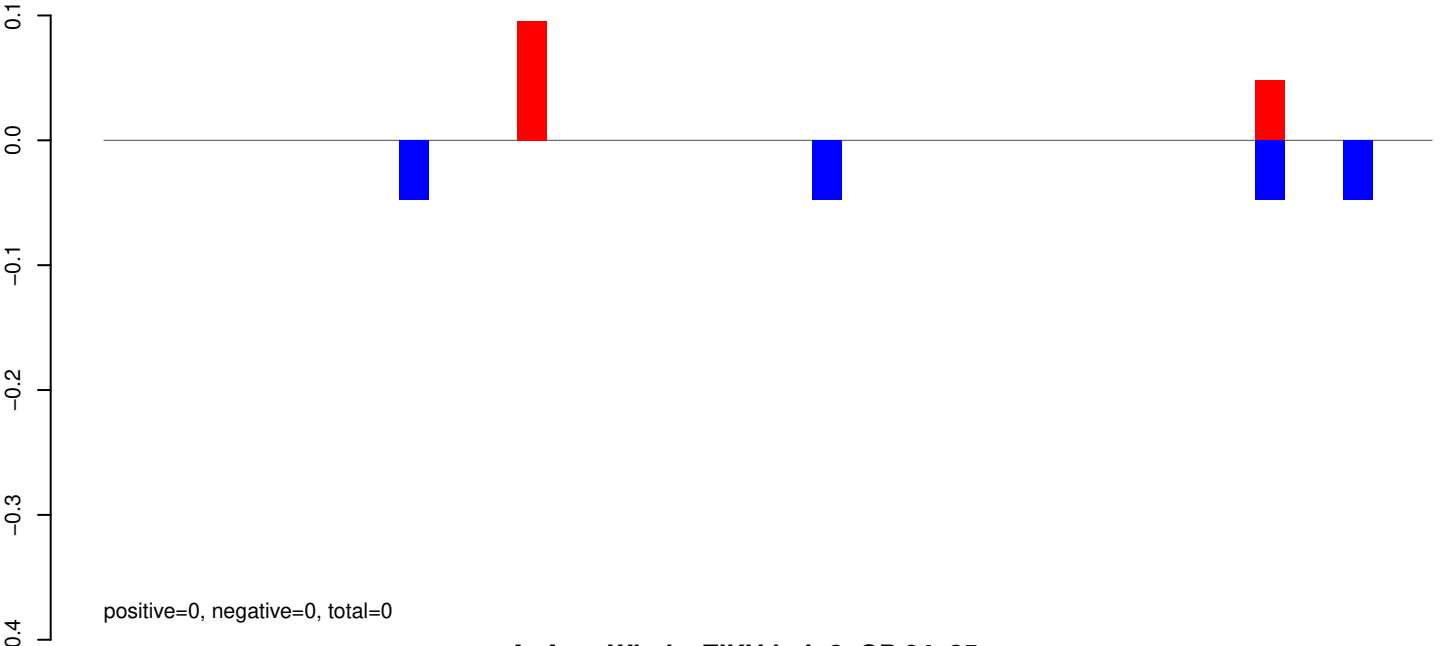

AeAeg_Whole_ZIKVdr_In3_GP.24_35.rep

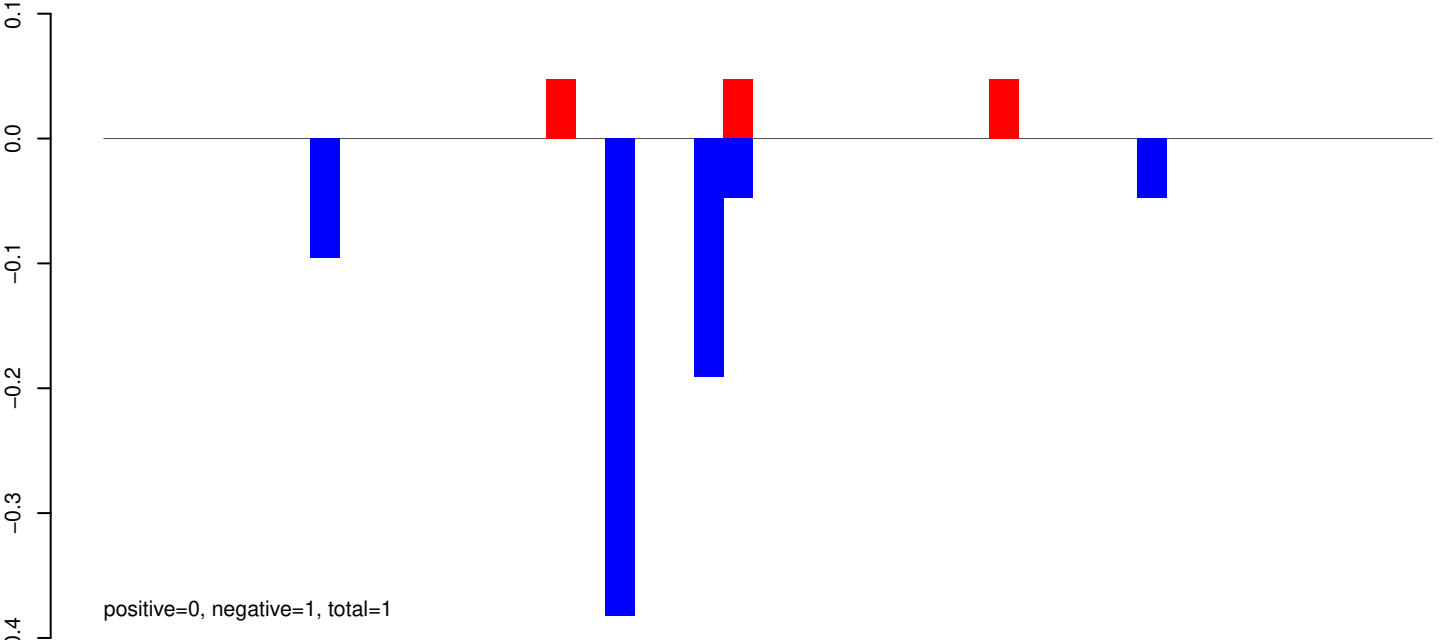

AeAeg_Whole_ZIKVdr_In3_GP.rep

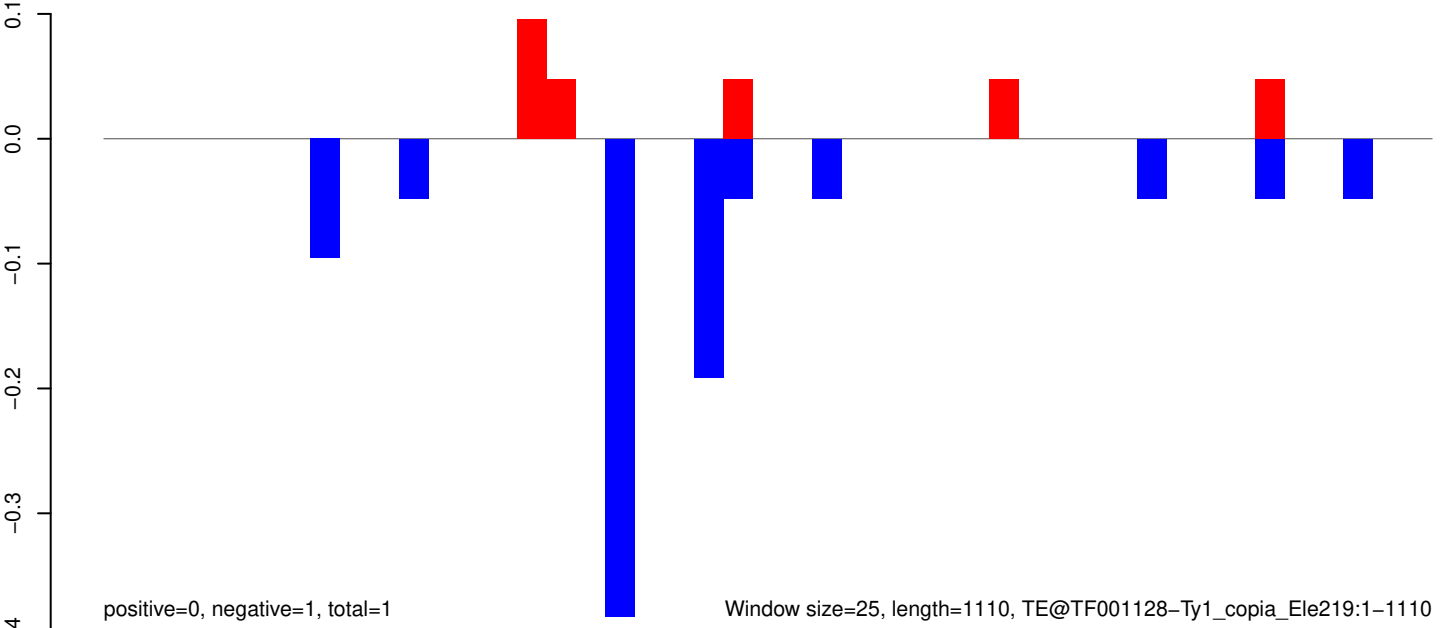

Window size=25, length=1110, TE@TF001128-Ty1_copia_Ele219:1-1110

AeAeg_Whole_ZIKVdr_In3_GP.18_23.rep

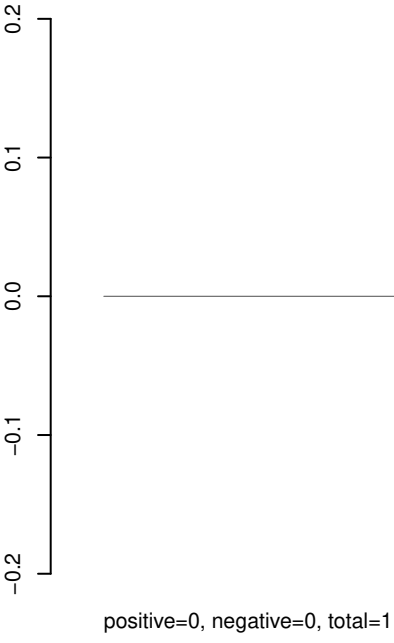

AeAeg_Whole_ZIKVdr_In3_GP.24_35.rep

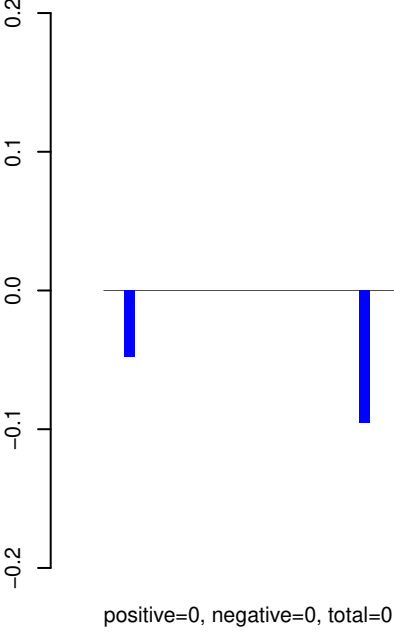

AeAeg_Whole_ZIKVdr_In3_GP.rep

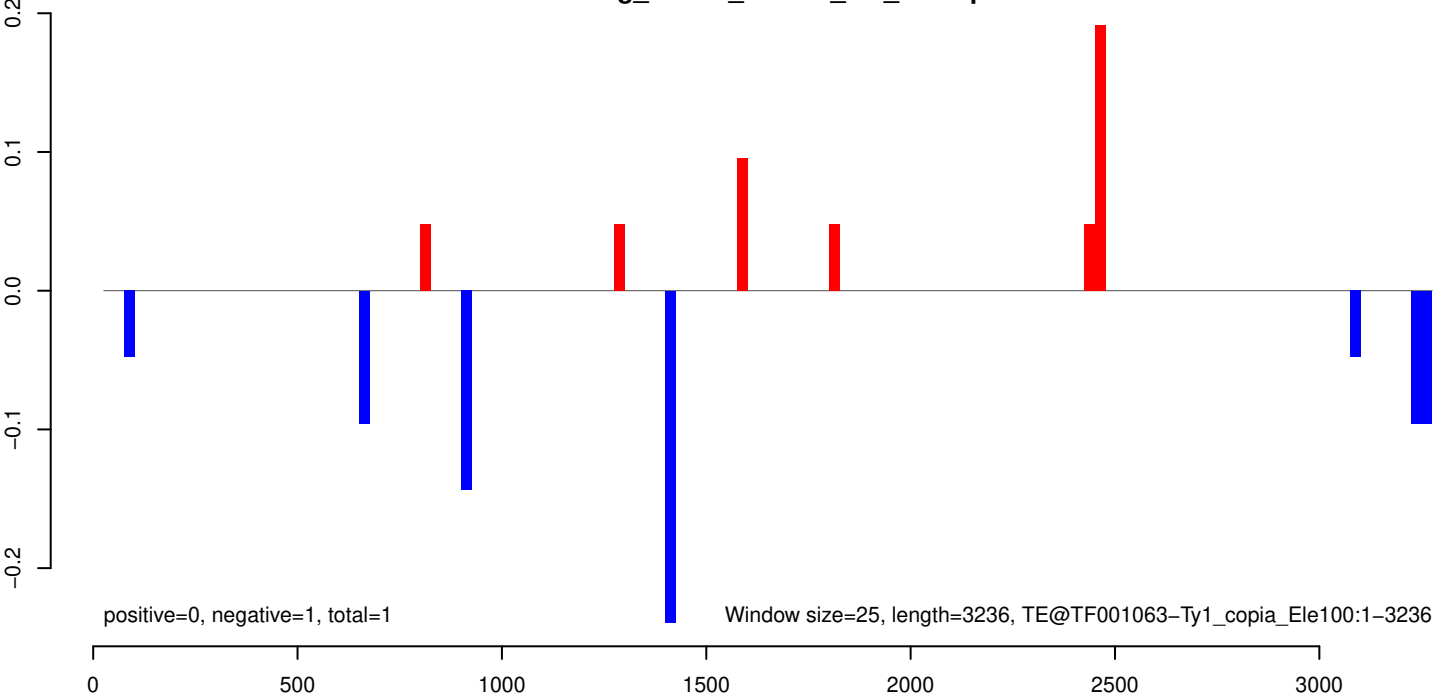

AeAeg_Whole_ZIKVdr_In3_GP.18_23.rep

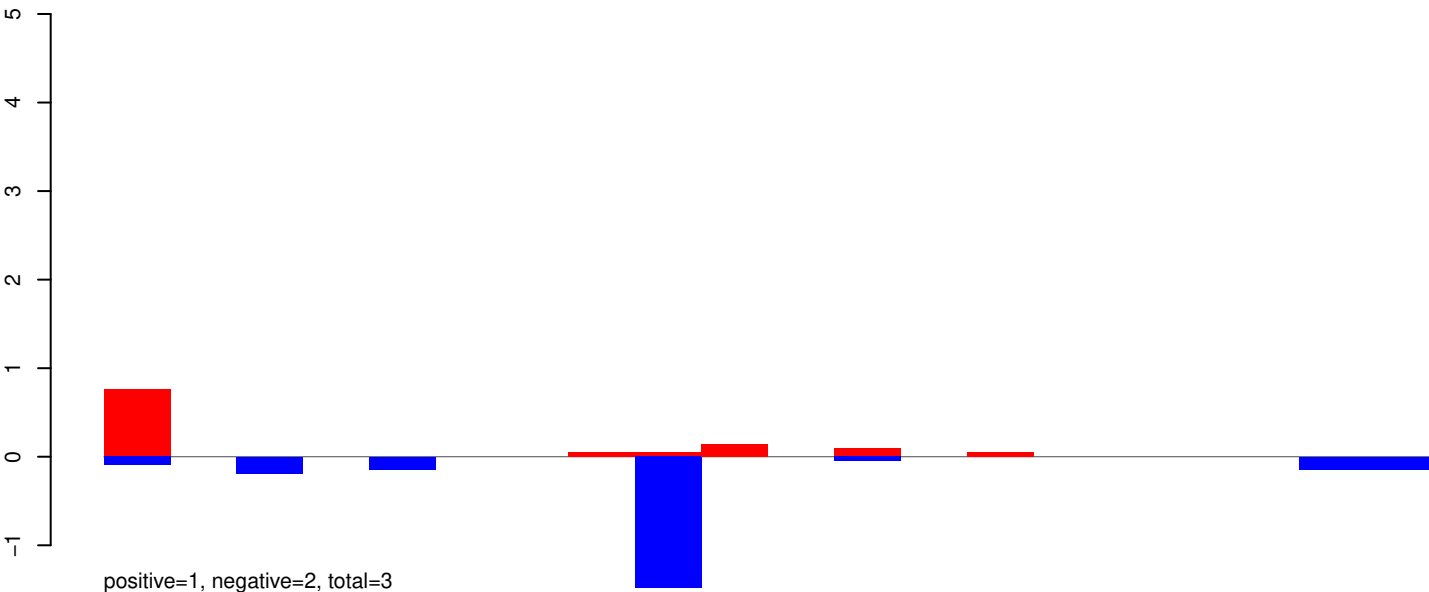

AeAeg_Whole_ZIKVdr_In3_GP.24_35.rep

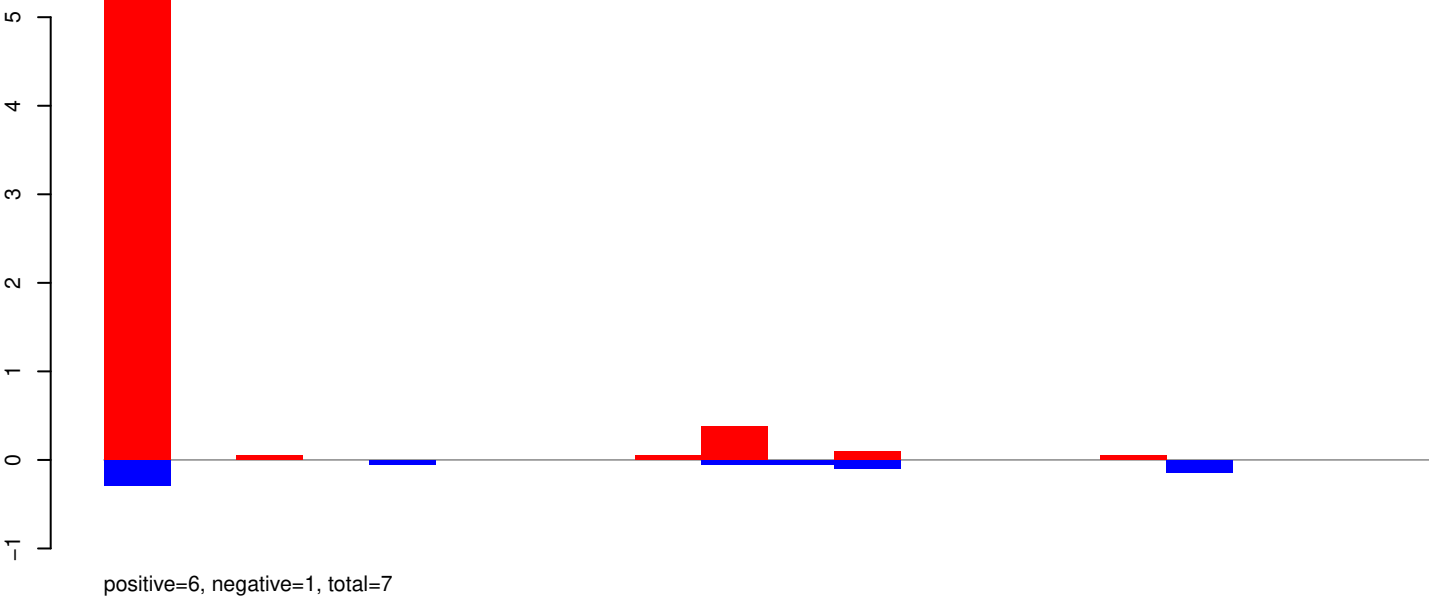

AeAeg_Whole_ZIKVdr_In3_GP.rep

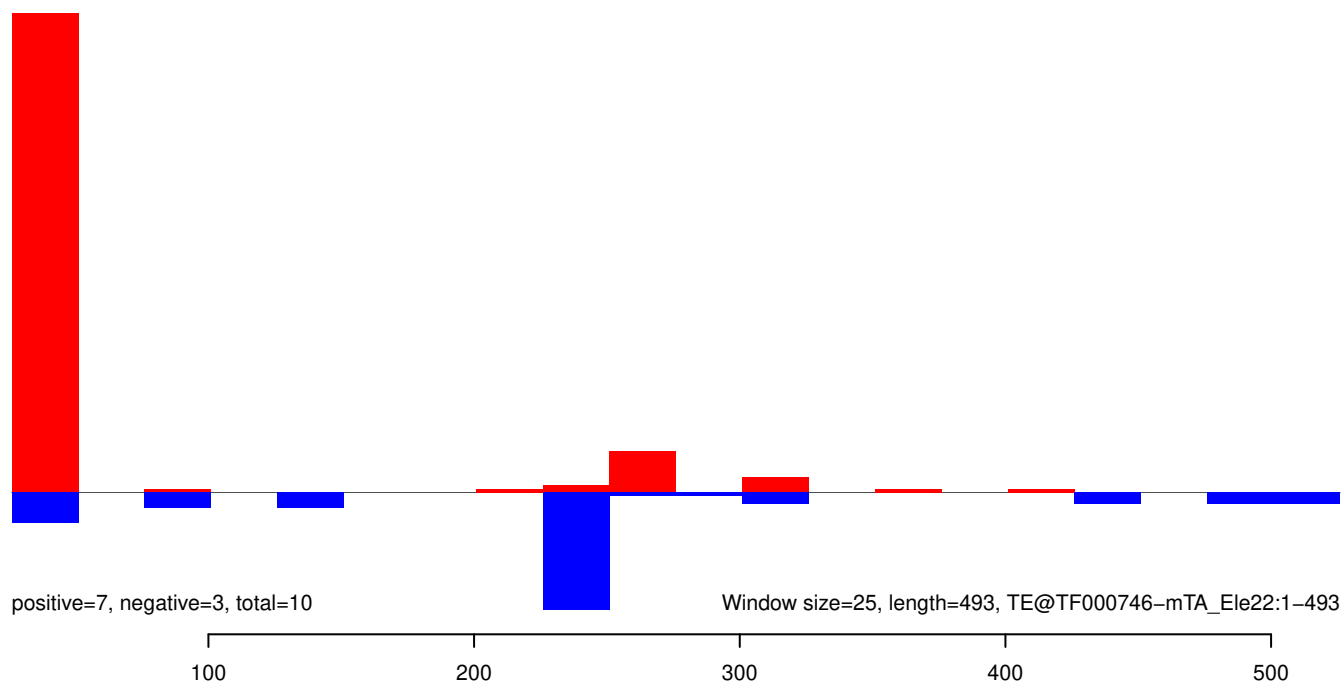

AeAeg_Whole_ZIKVdr_In3_GP.18_23.rep

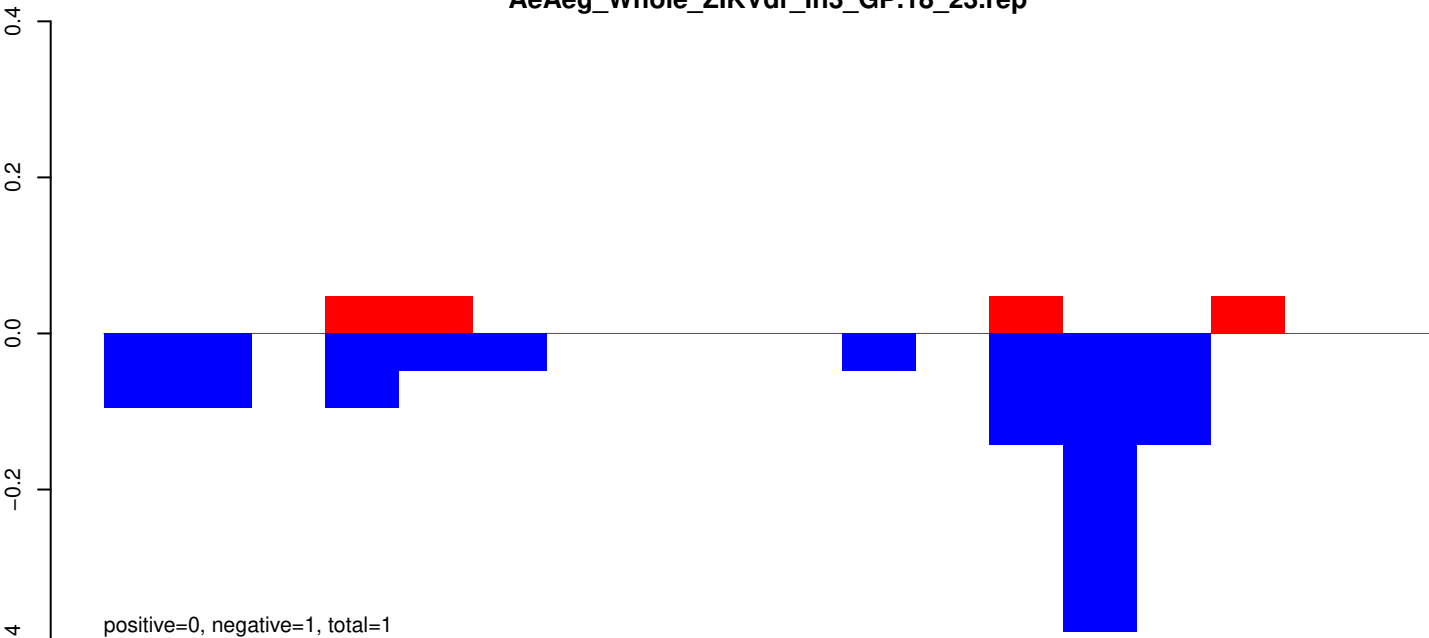

AeAeg_Whole_ZIKVdr_In3_GP.24_35.rep

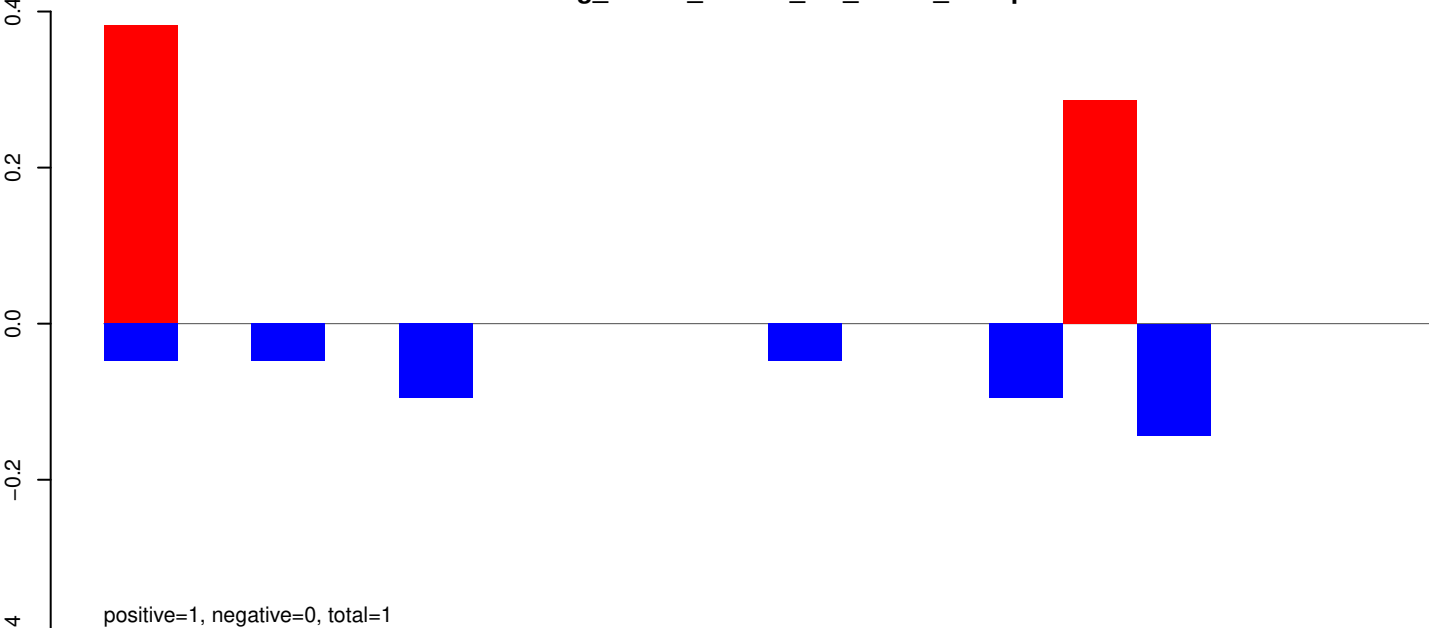

AeAeg_Whole_ZIKVdr_In3_GP.rep

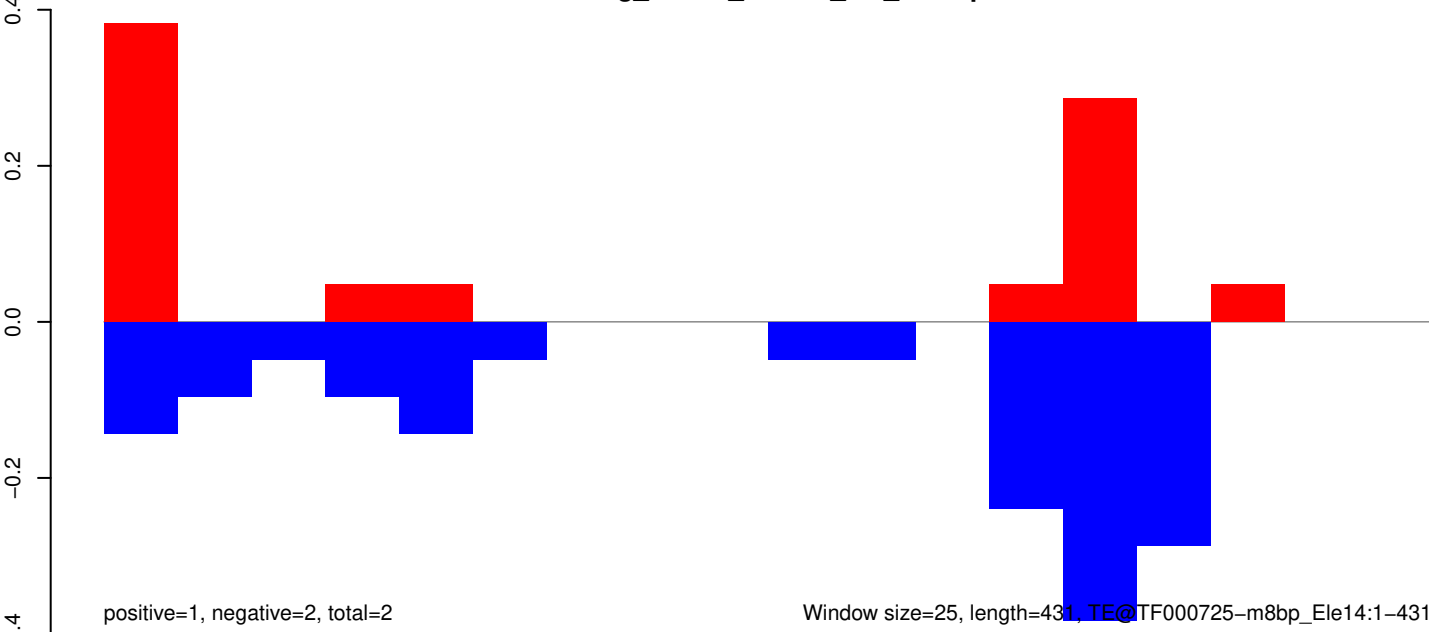

AeAeg_Whole_ZIKVdr_In3_GP.18_23.rep

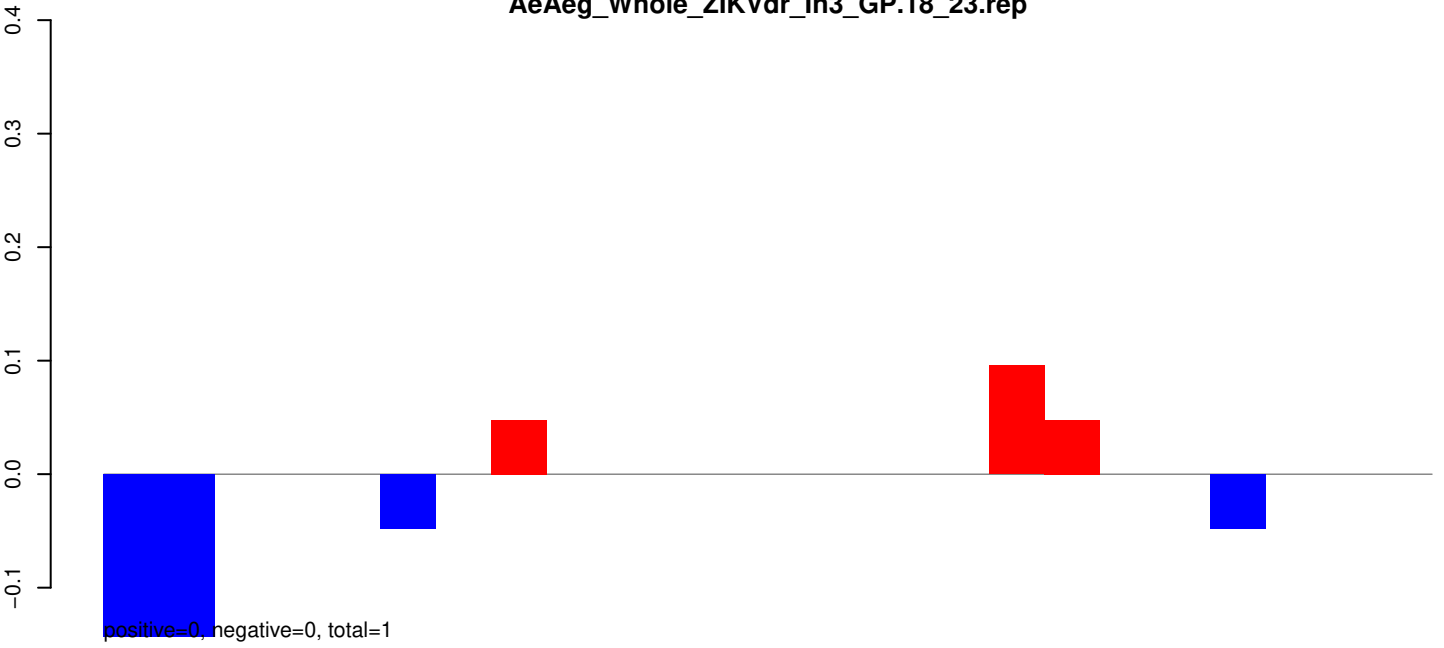

AeAeg_Whole_ZIKVdr_In3_GP.24_35.rep

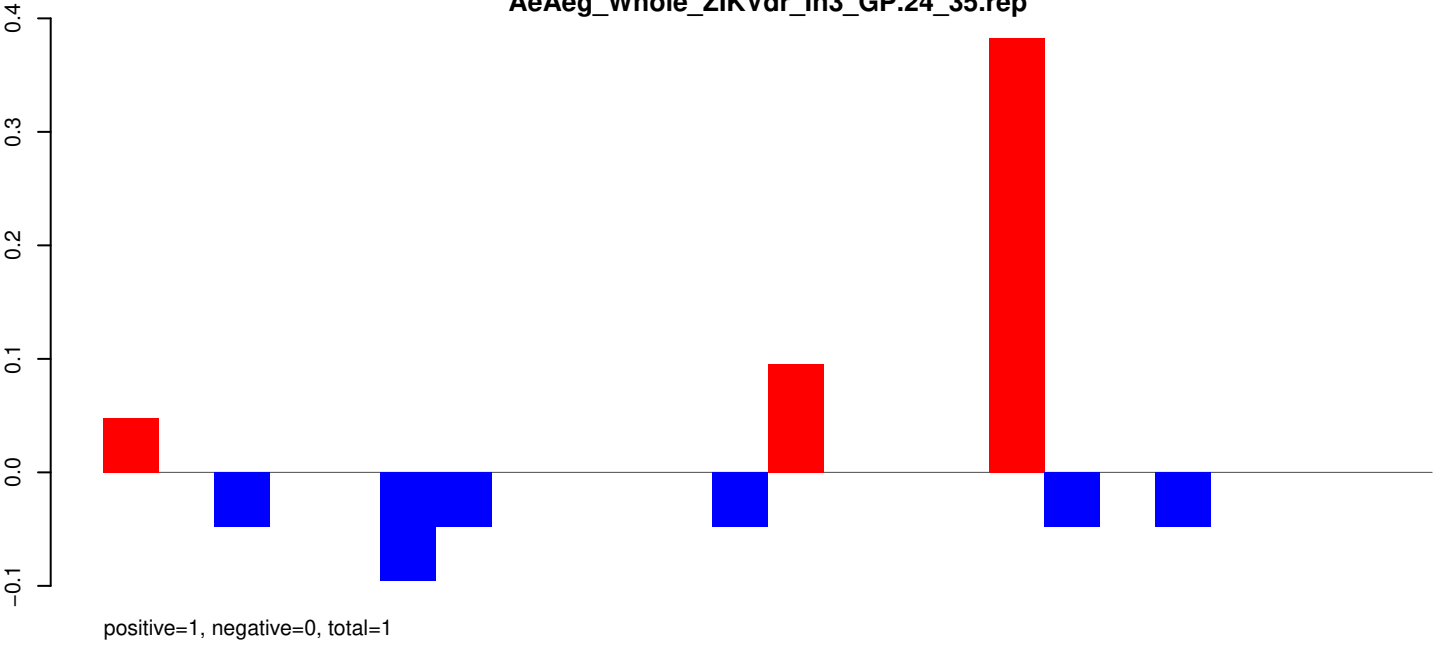

AeAeg_Whole_ZIKVdr_In3_GP.rep

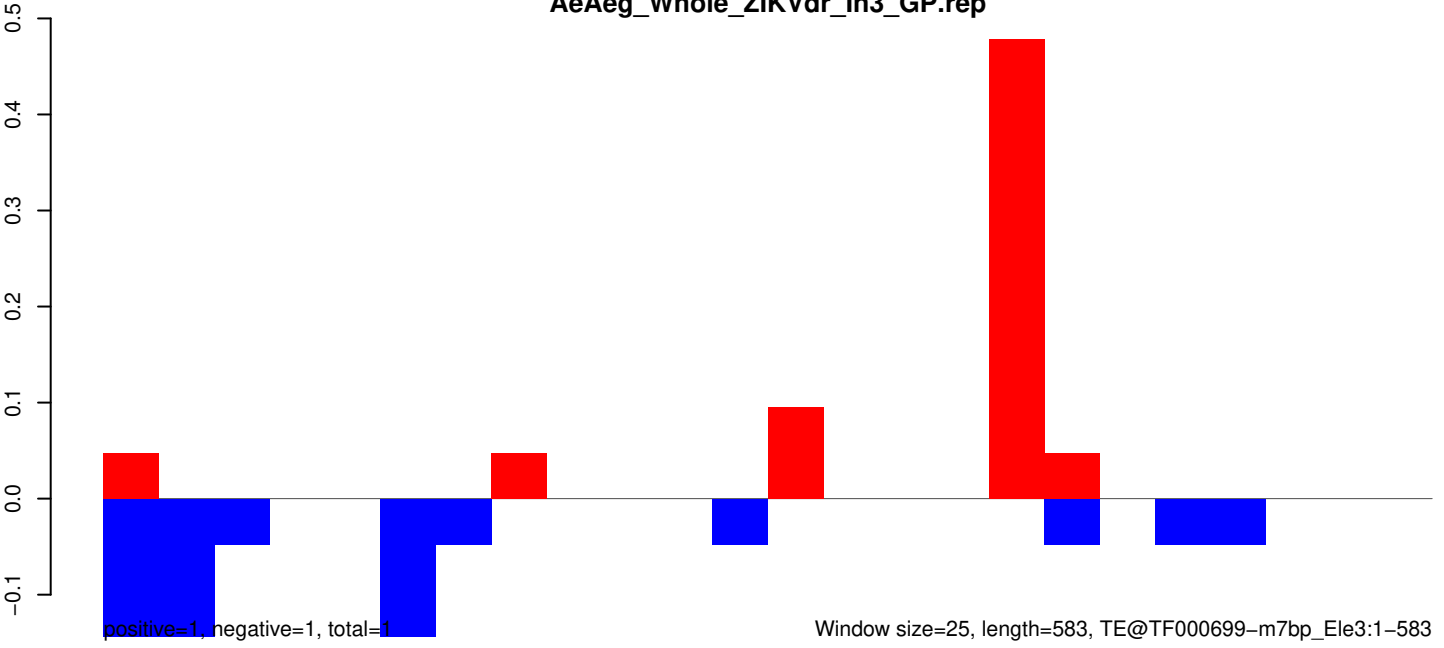

Window size=25, length=583, TE@TF000699-m7bp_Ele3:1-583

AeAeg_Whole_ZIKVdr_In3_GP.18_23.rep

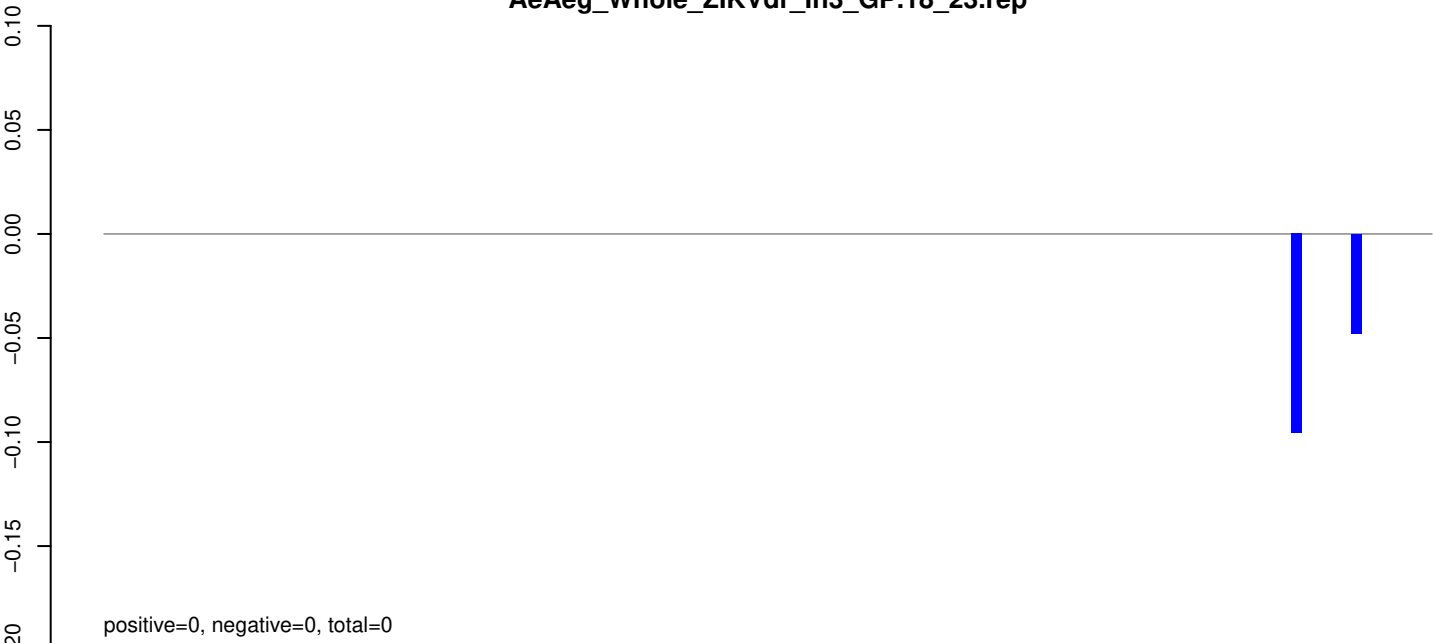

AeAeg_Whole_ZIKVdr_In3_GP.24_35.rep

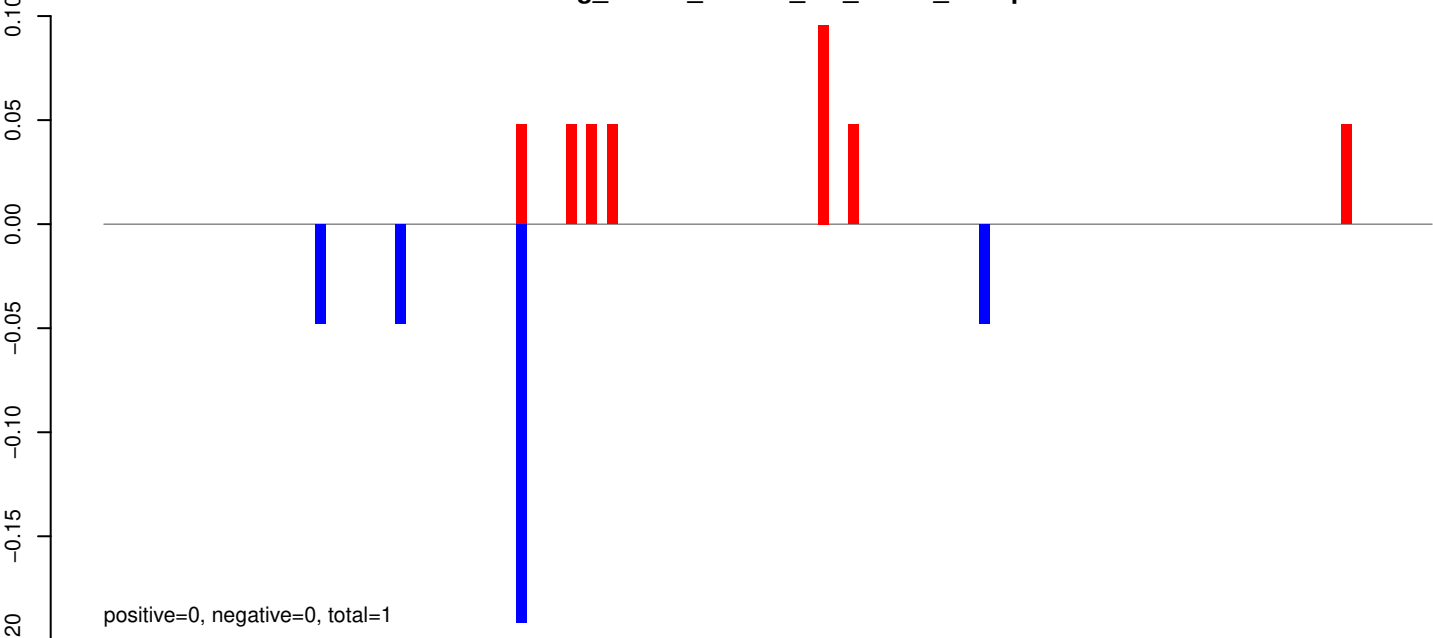

AeAeg_Whole_ZIKVdr_In3_GP.rep

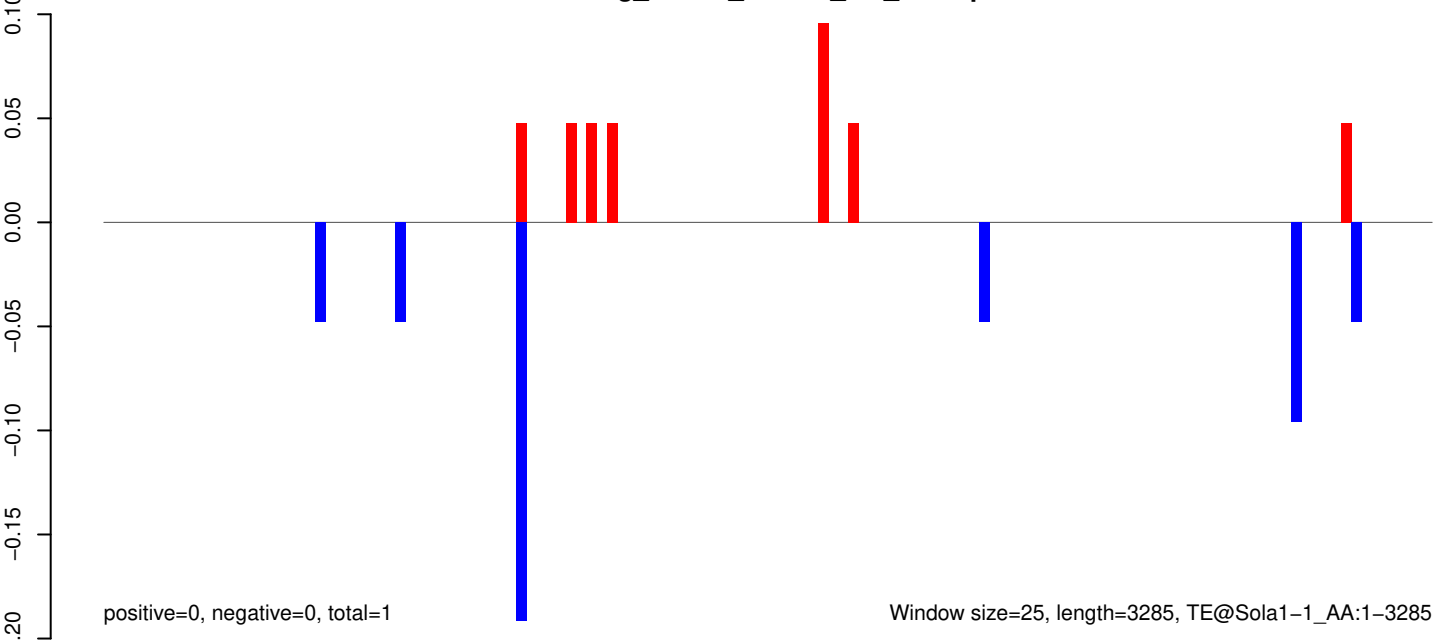

AeAeg_Whole_ZIKVdr_In3_GP.18_23.rep

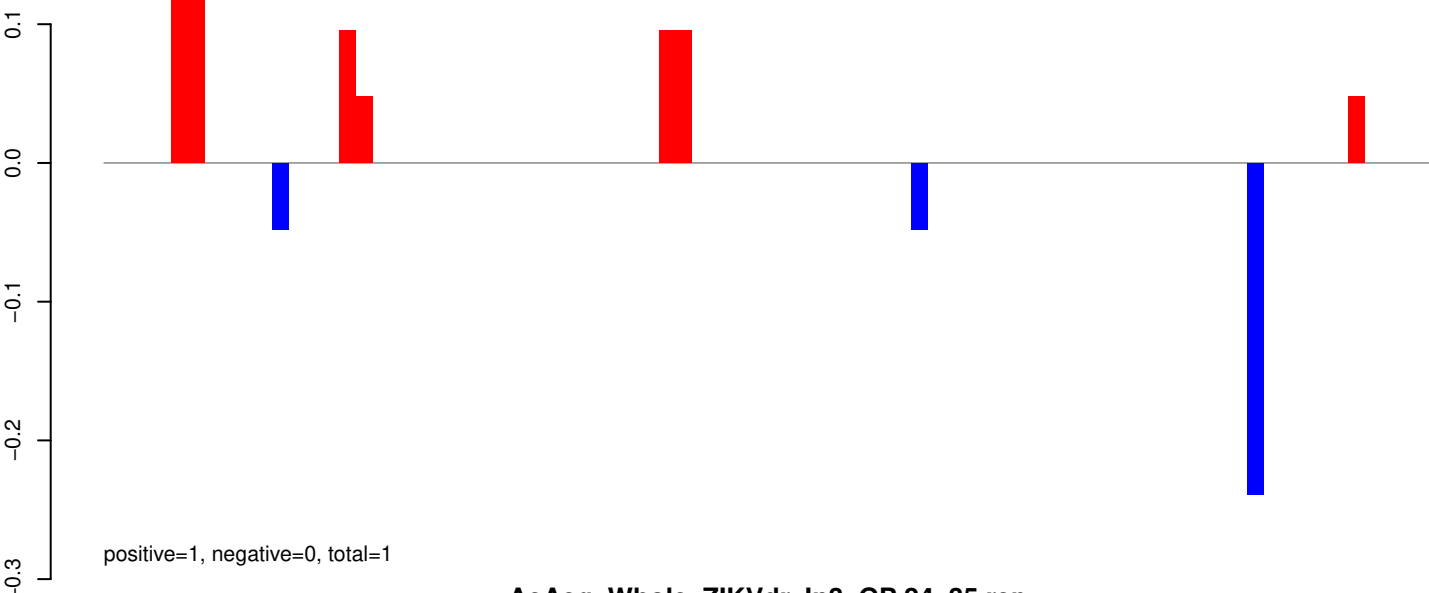

AeAeg_Whole_ZIKVdr_In3_GP.24_35.rep

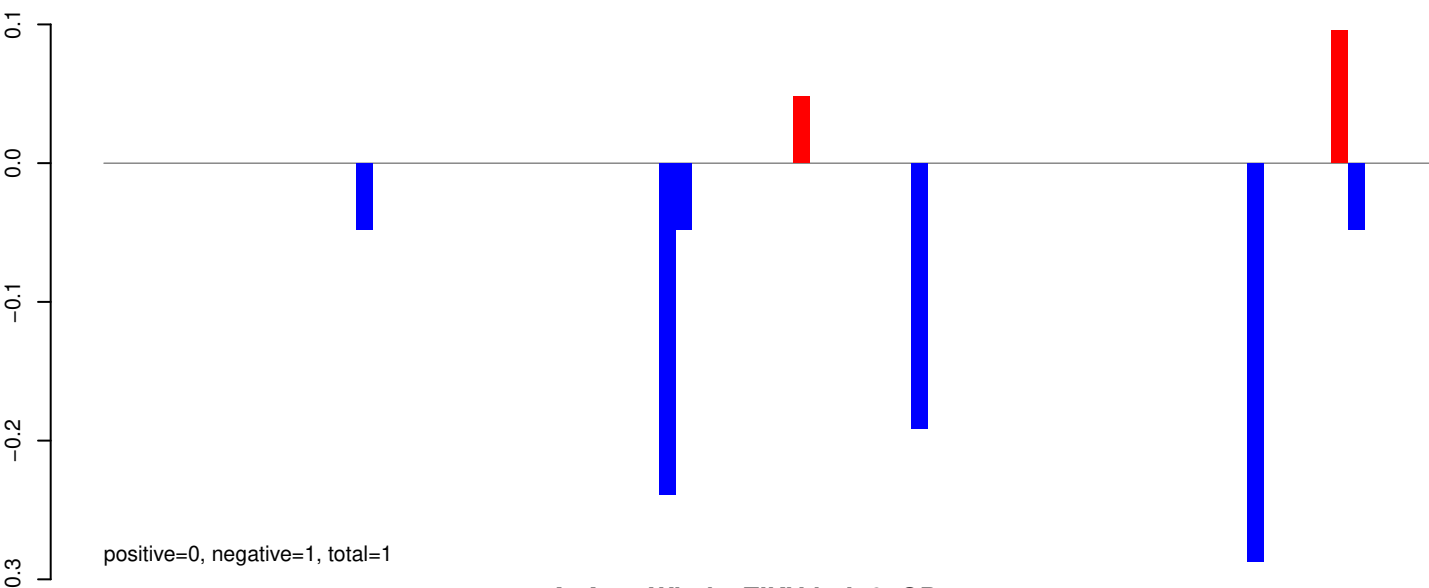

AeAeg_Whole_ZIKVdr_In3_GP.rep

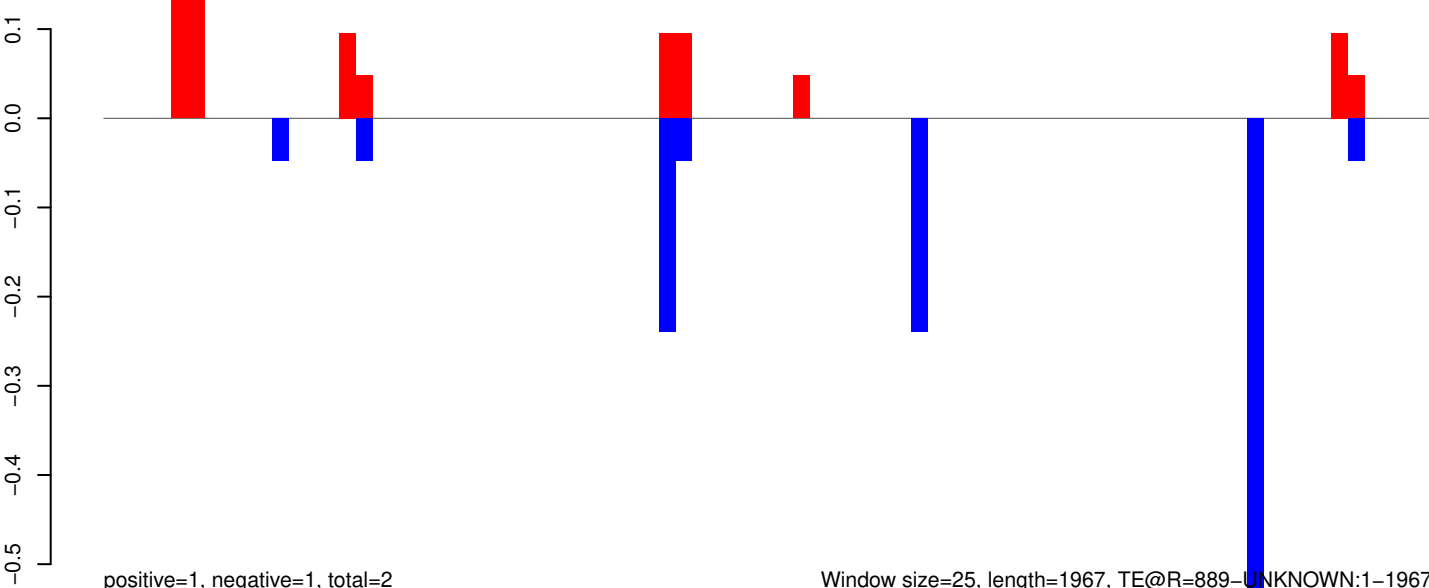

Window size=25, length=1967, TE@R=889-UNKNOWN:1-1967

AeAeg_Whole_ZIKVdr_In3_GP.18_23.rep

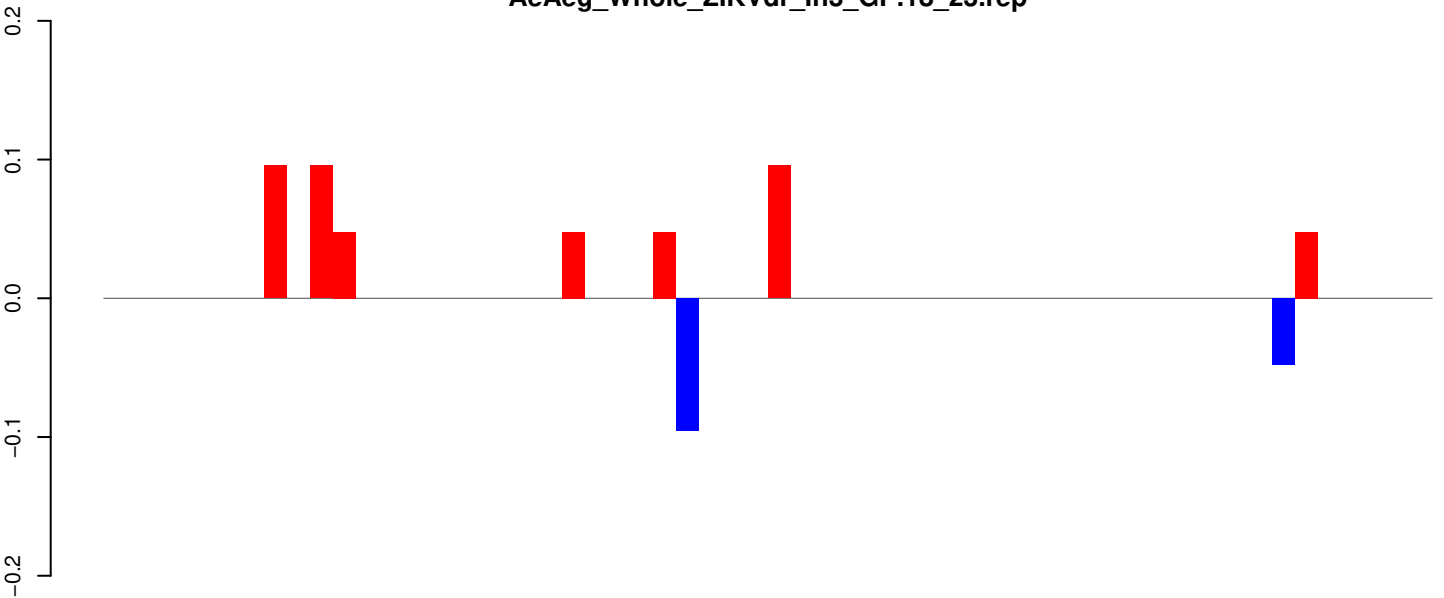

positive=0, negative=0, total=1

AeAeg_Whole_ZIKVdr_In3_GP.24_35.rep

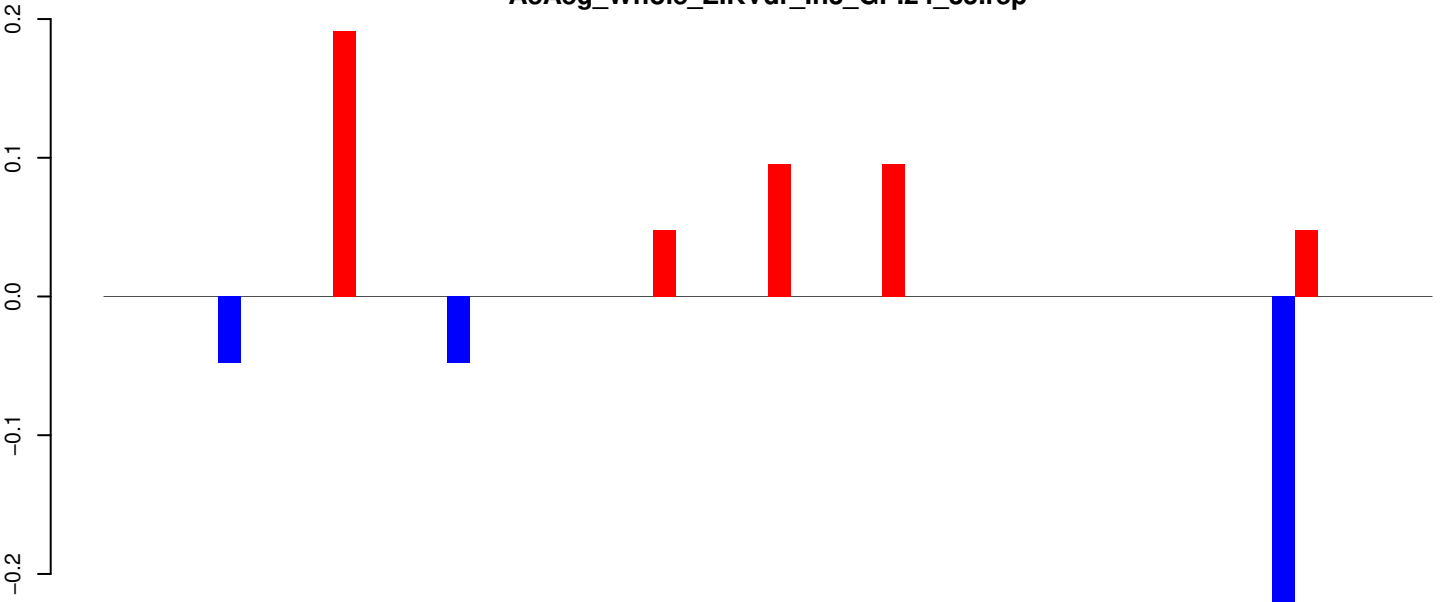

positive=0, negative=0, total=1

AeAeg_Whole_ZIKVdr_In3_GP.rep

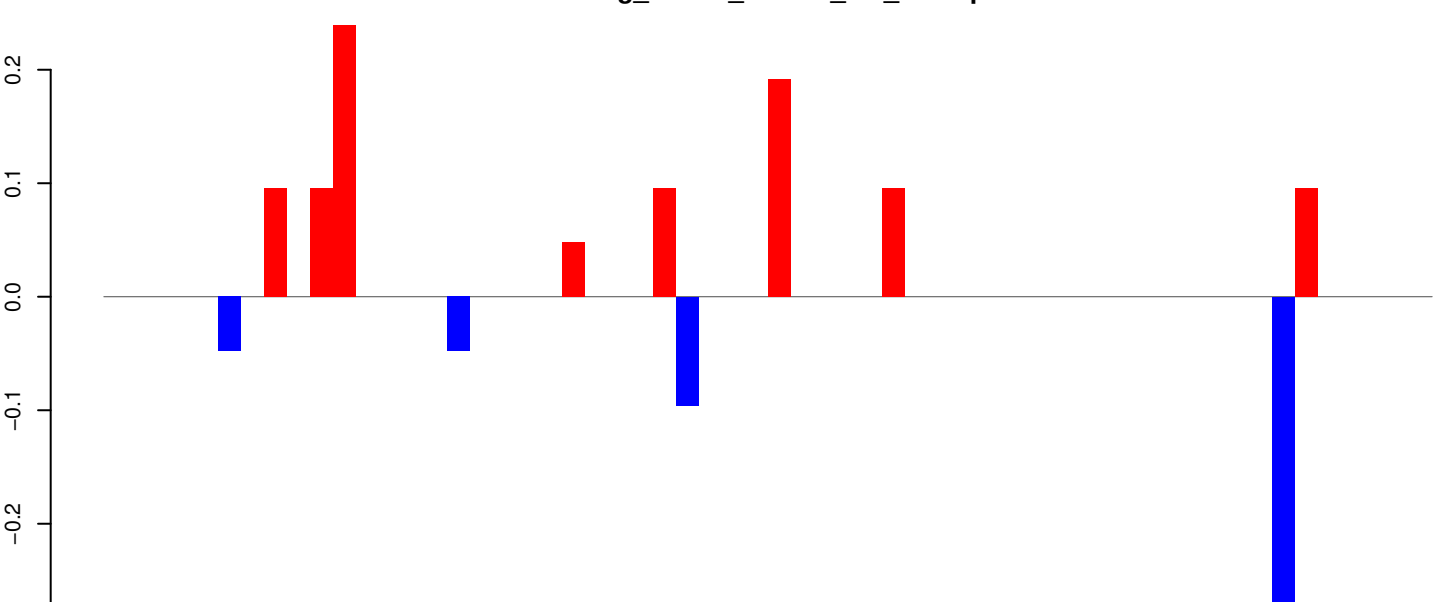

positive=1, negative=0, total=1

Window size=25, length=1444, TE@R=738-UNKNOWN:1-1444

AeAeg_Whole_ZIKVdr_In3_GP.18_23.rep

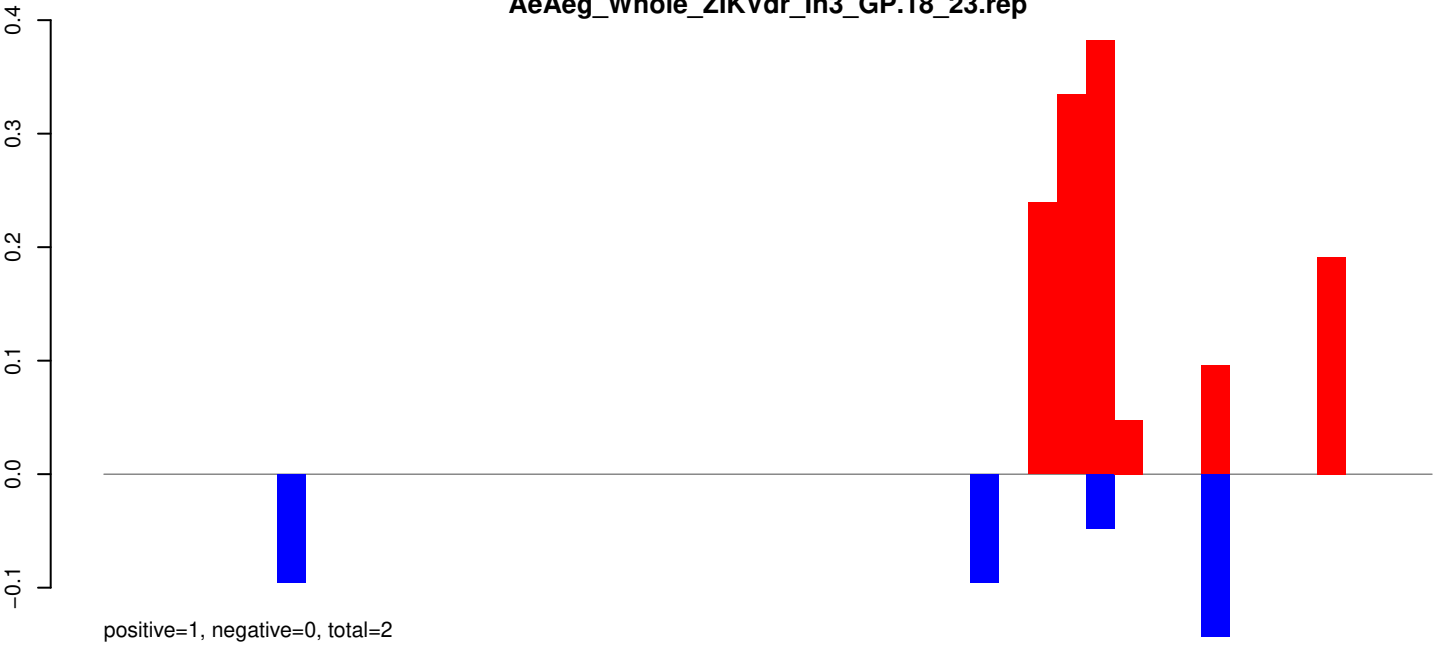

AeAeg_Whole_ZIKVdr_In3_GP.24_35.rep

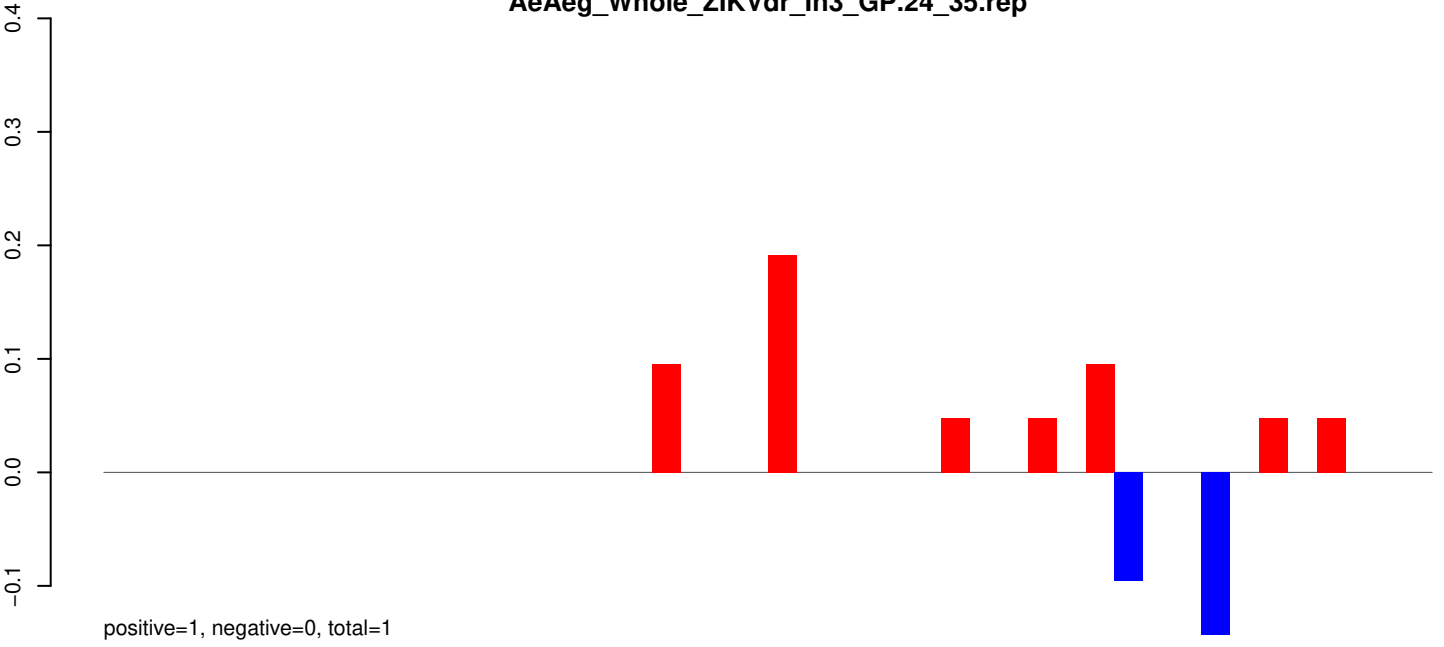

AeAeg_Whole_ZIKVdr_In3_GP.rep

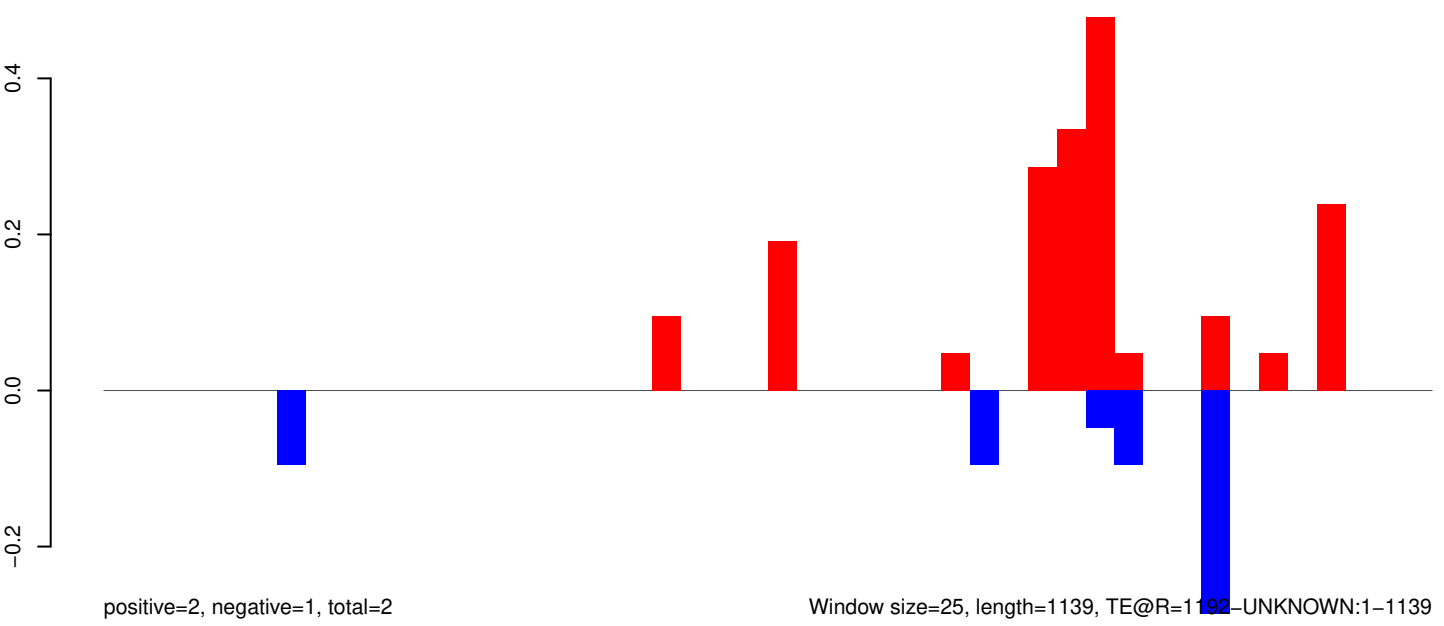

Window size=25, length=1139, TE@R=1192-UNKNOWN:1-1139

AeAeg_Whole_ZIKVdr_In3_GP.18_23.rep

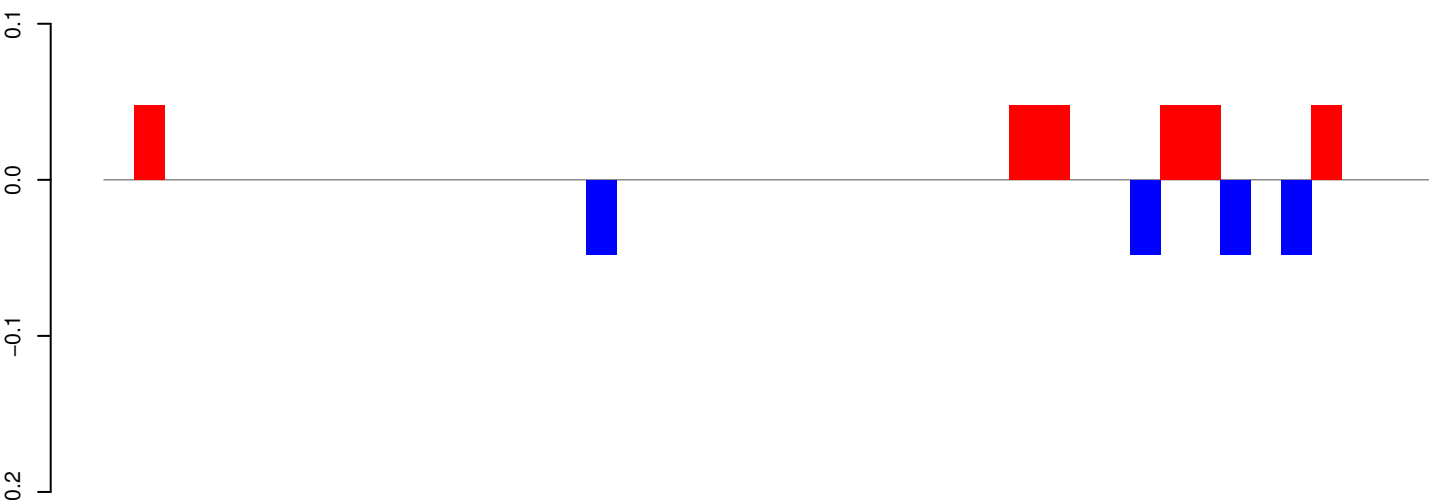

positive=0, negative=0, total=0

AeAeg_Whole_ZIKVdr_In3_GP.24_35.rep

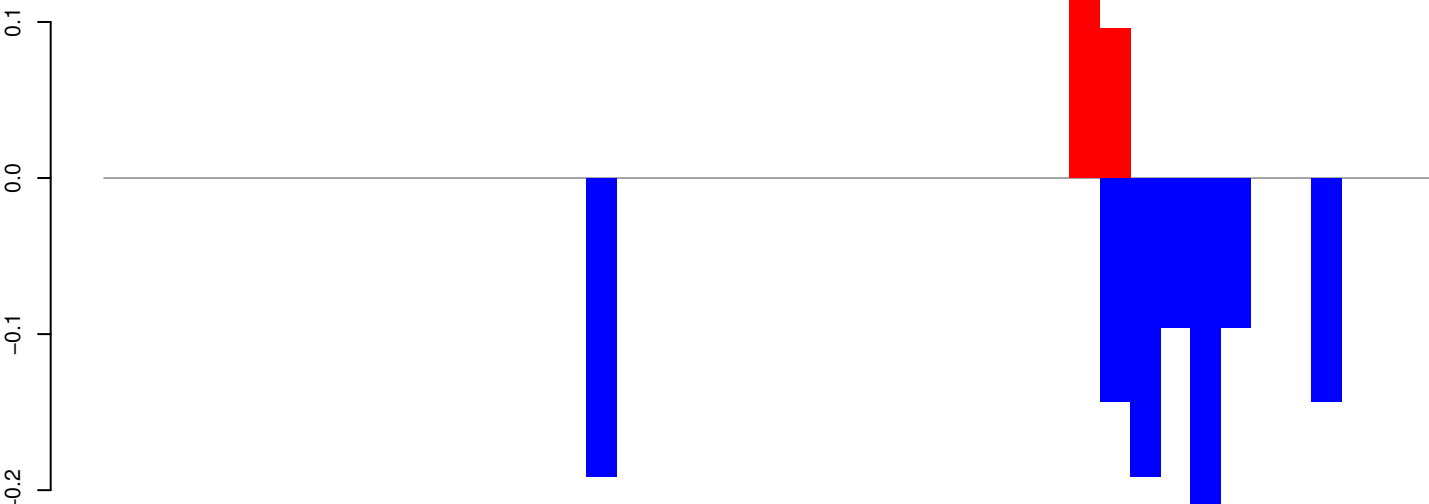

positive=0, negative=1, total=1

AeAeg_Whole_ZIKVdr_In3_GP.rep

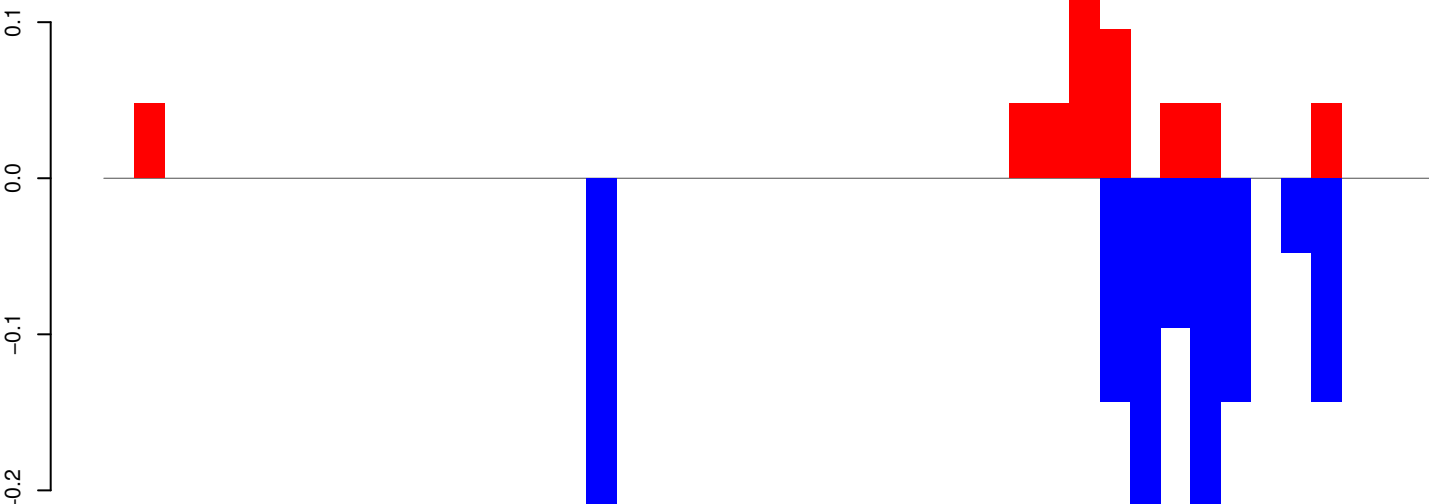

positive=1, negative=1, total=2

Window size=25, length=1088, TE@R=1094-UNKNOWN:1-1088

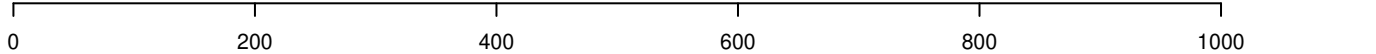

AeAeg_Whole_ZIKVdr_In3_GP.18_23.rep

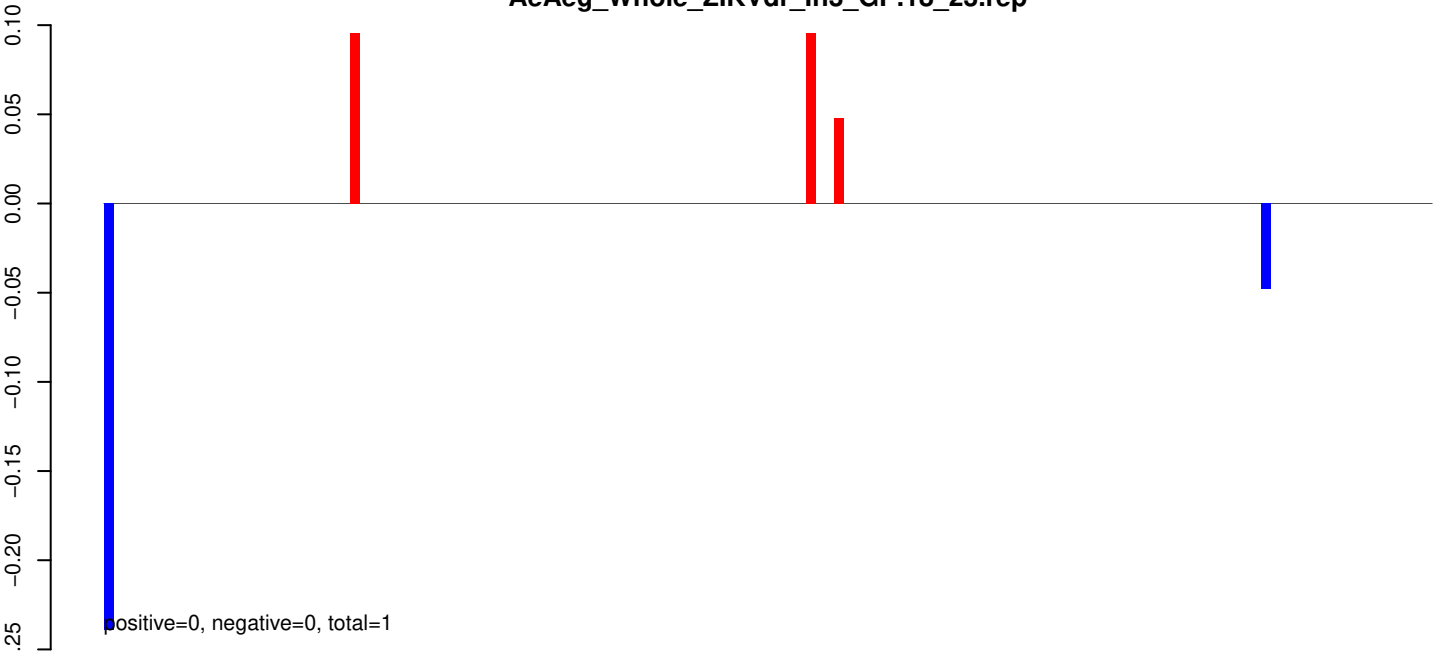

AeAeg_Whole_ZIKVdr_In3_GP.24_35.rep

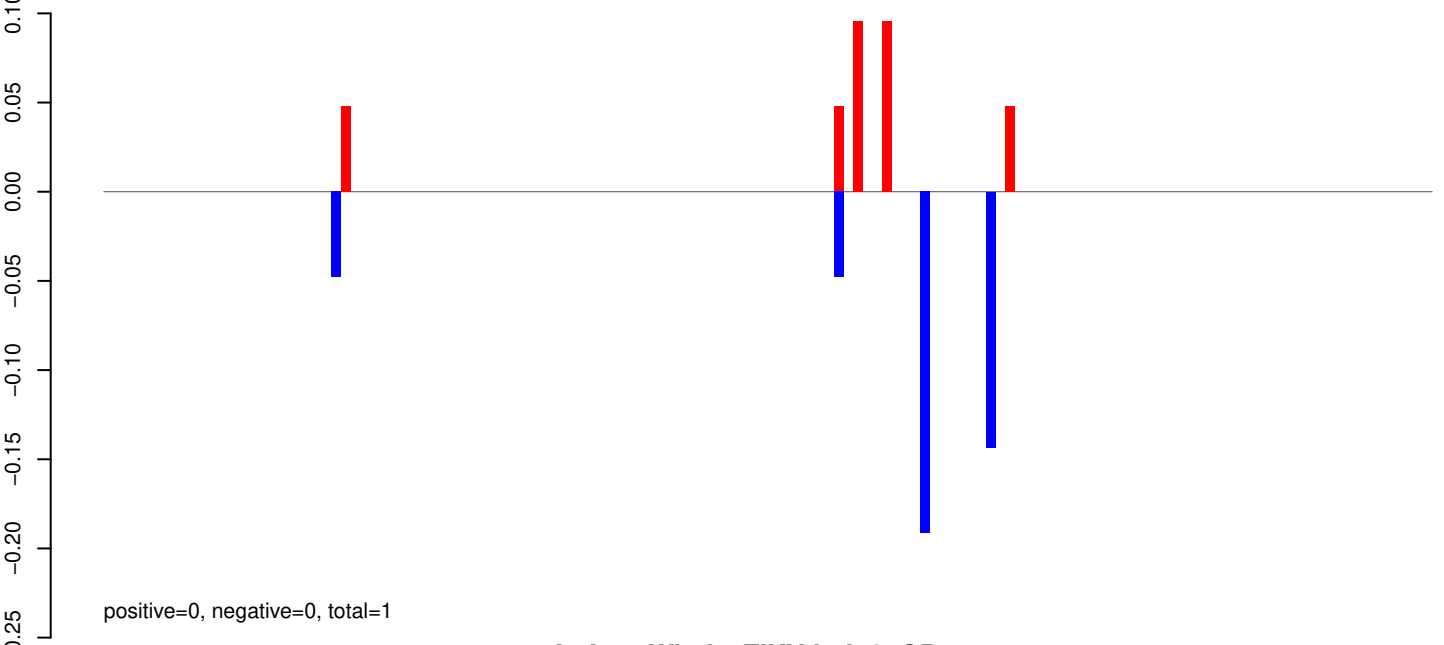

AeAeg_Whole_ZIKVdr_In3_GP.rep

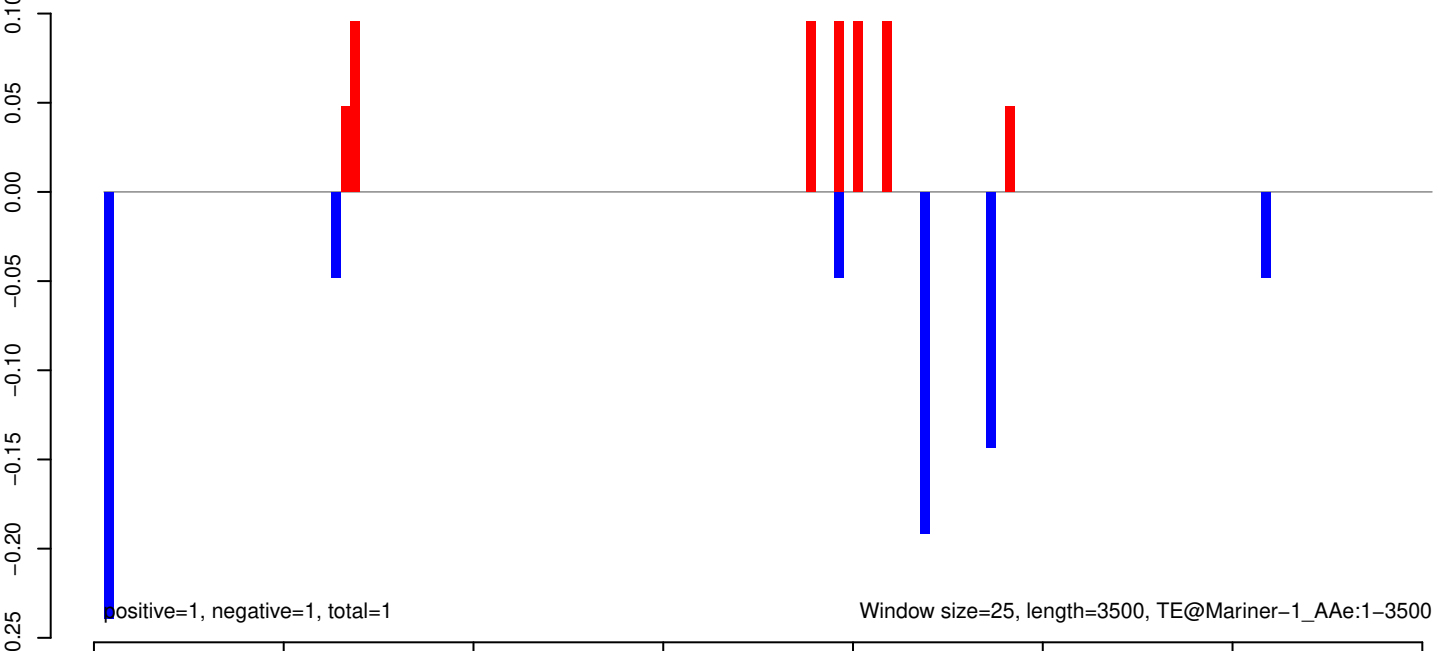

AeAeg_Whole_ZIKVdr_In3_GP.18_23.rep

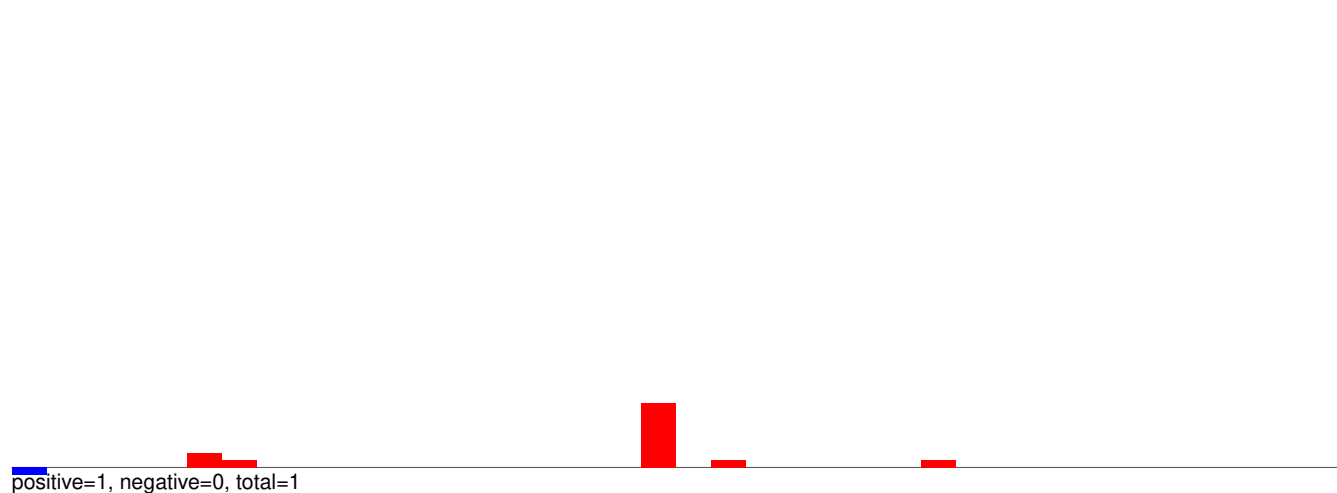

AeAeg_Whole_ZIKVdr_In3_GP.24_35.rep

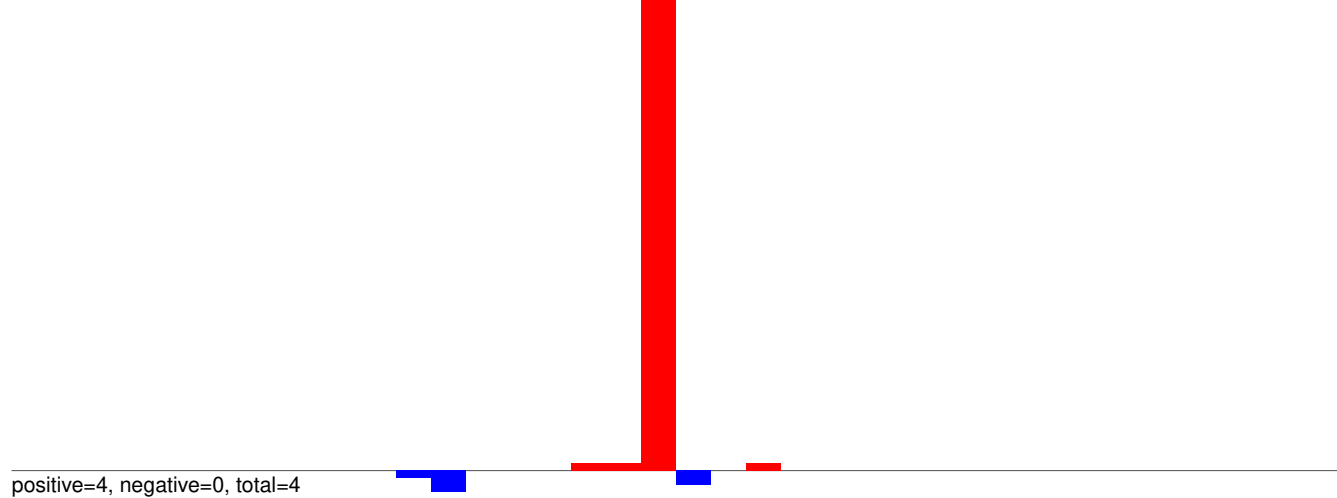

AeAeg_Whole_ZIKVdr_In3_GP.rep

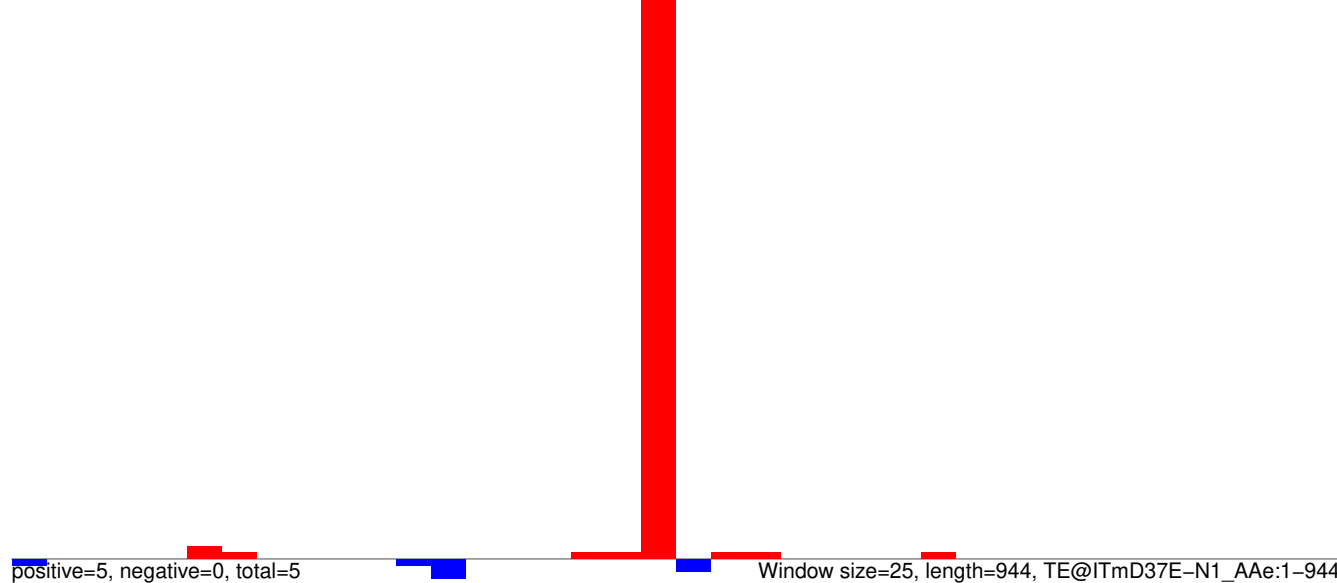

AeAeg_Whole_ZIKVdr_In3_GP.18_23.rep

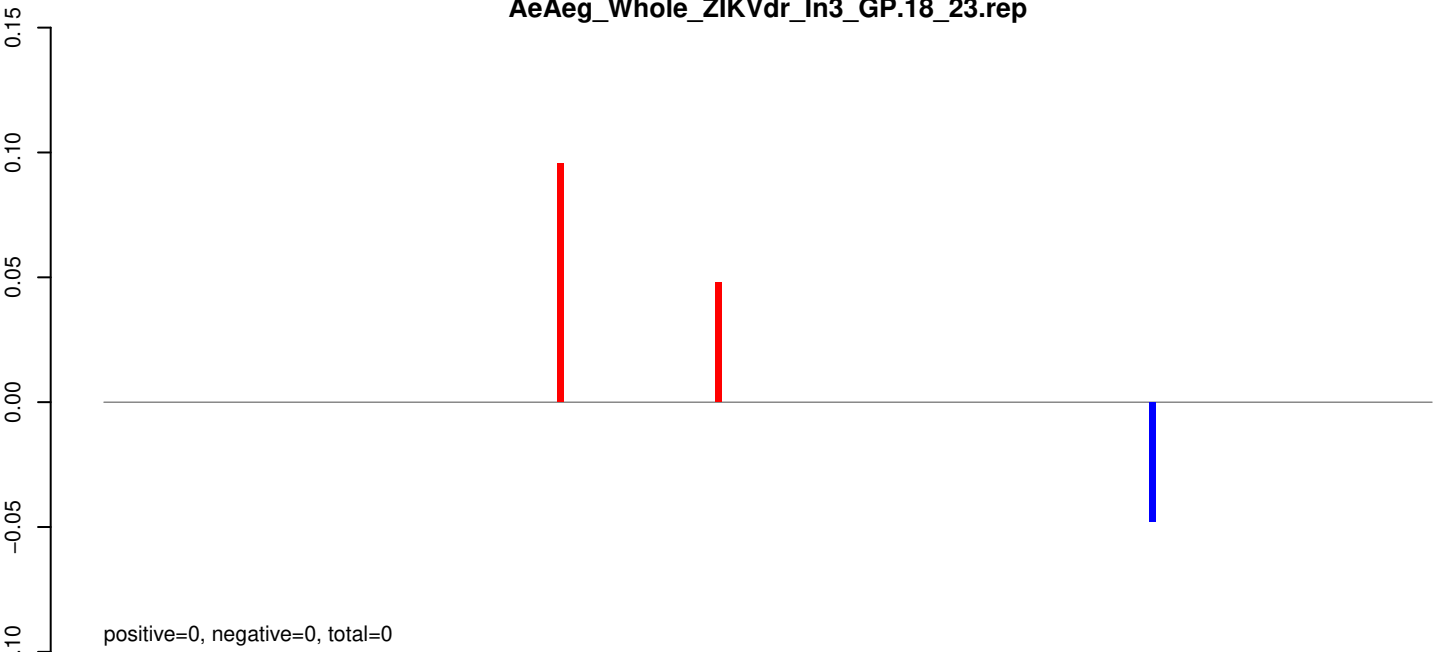

AeAeg_Whole_ZIKVdr_In3_GP.24_35.rep

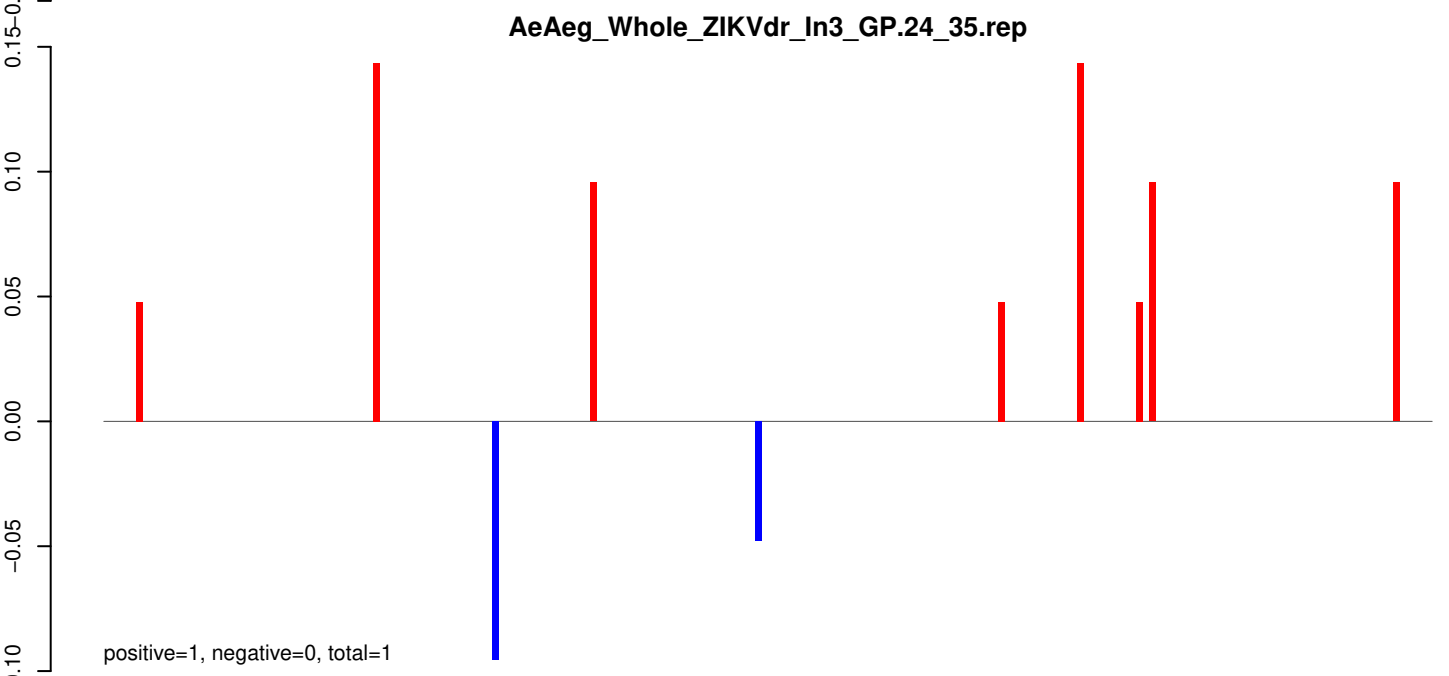

AeAeg_Whole_ZIKVdr_In3_GP.rep

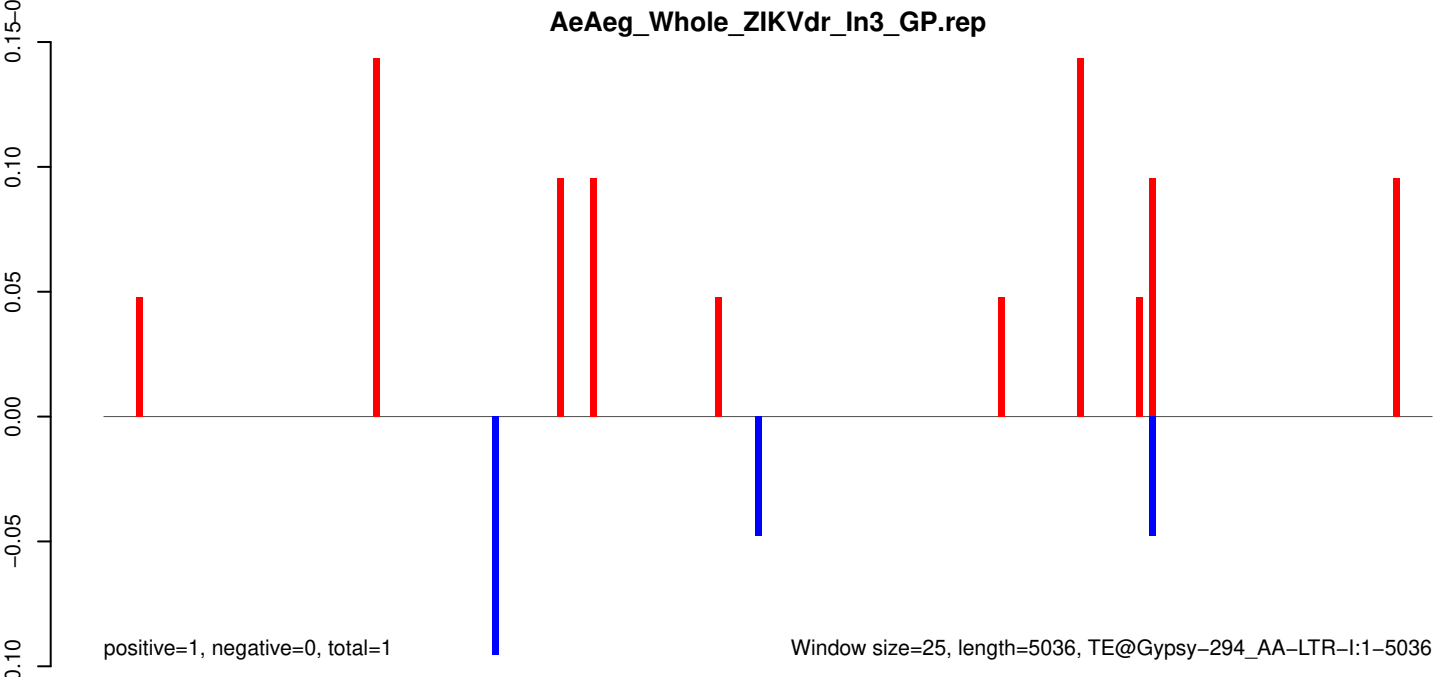

AeAeg_Whole_ZIKVdr_In3_GP.18_23.rep

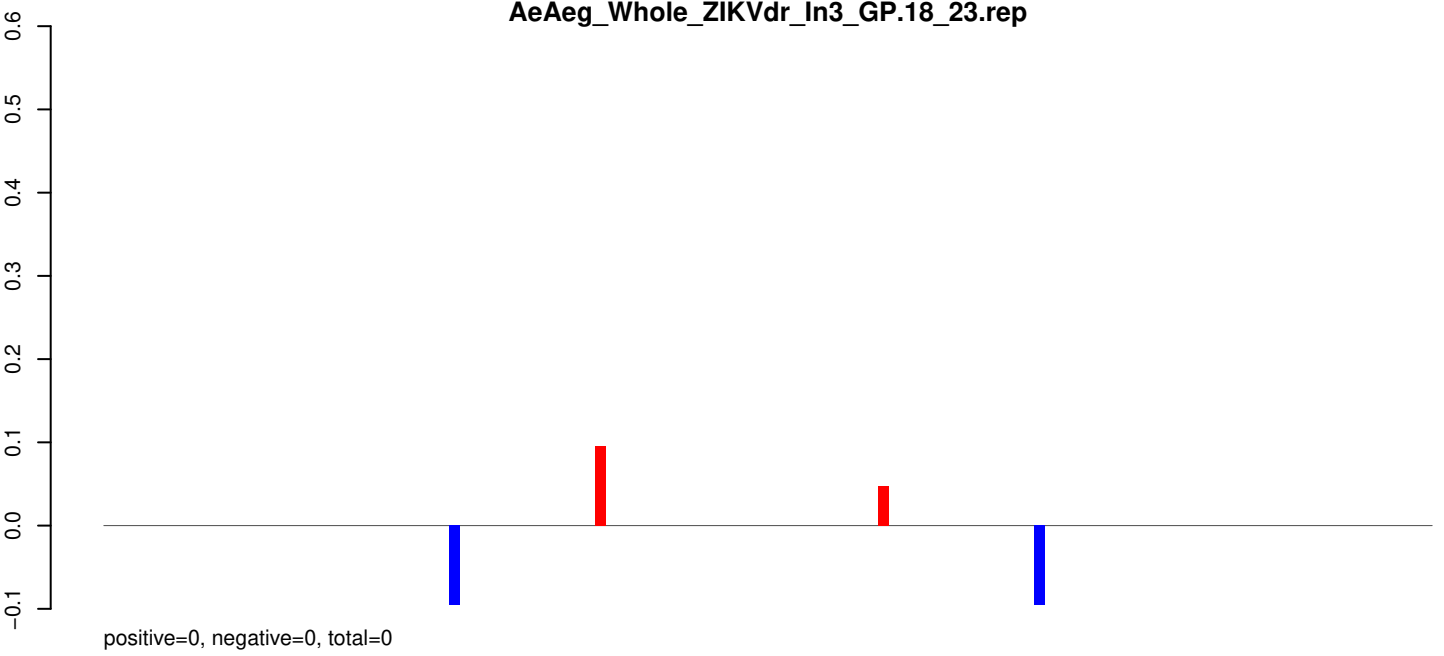

AeAeg_Whole_ZIKVdr_In3_GP.24_35.rep

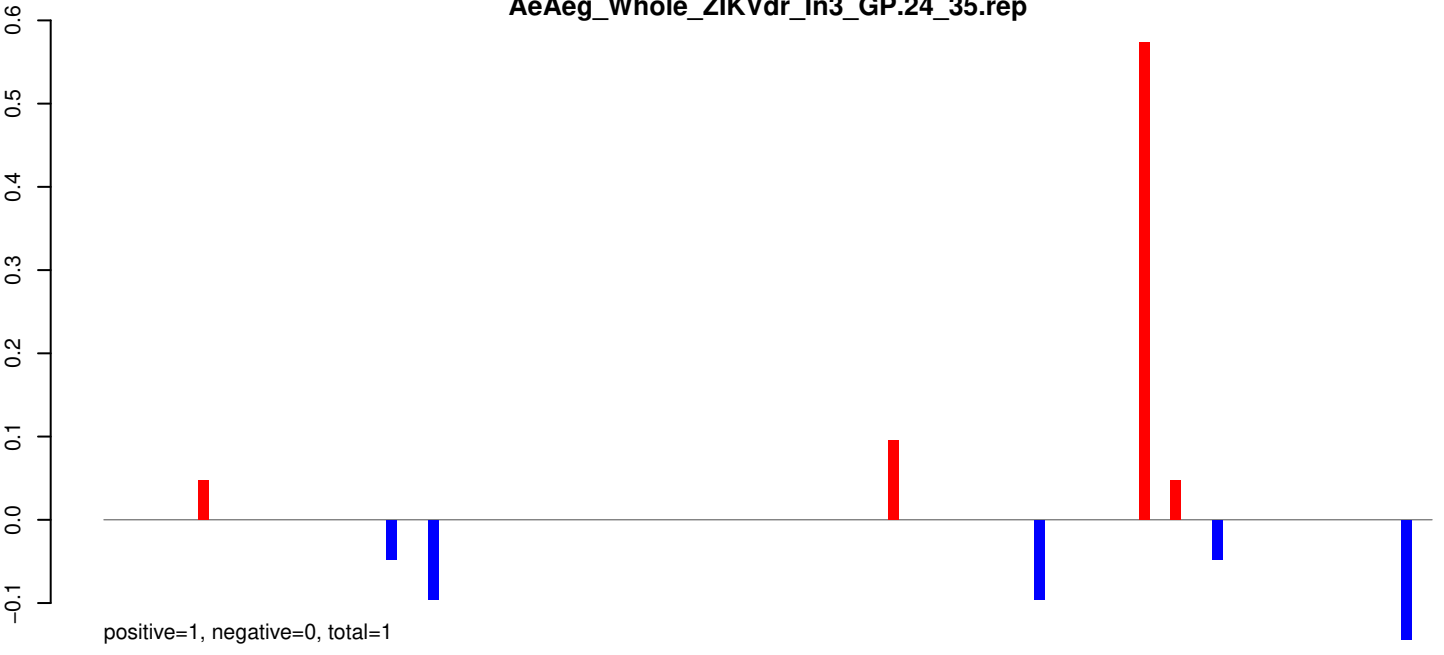

AeAeg_Whole_ZIKVdr_In3_GP.rep

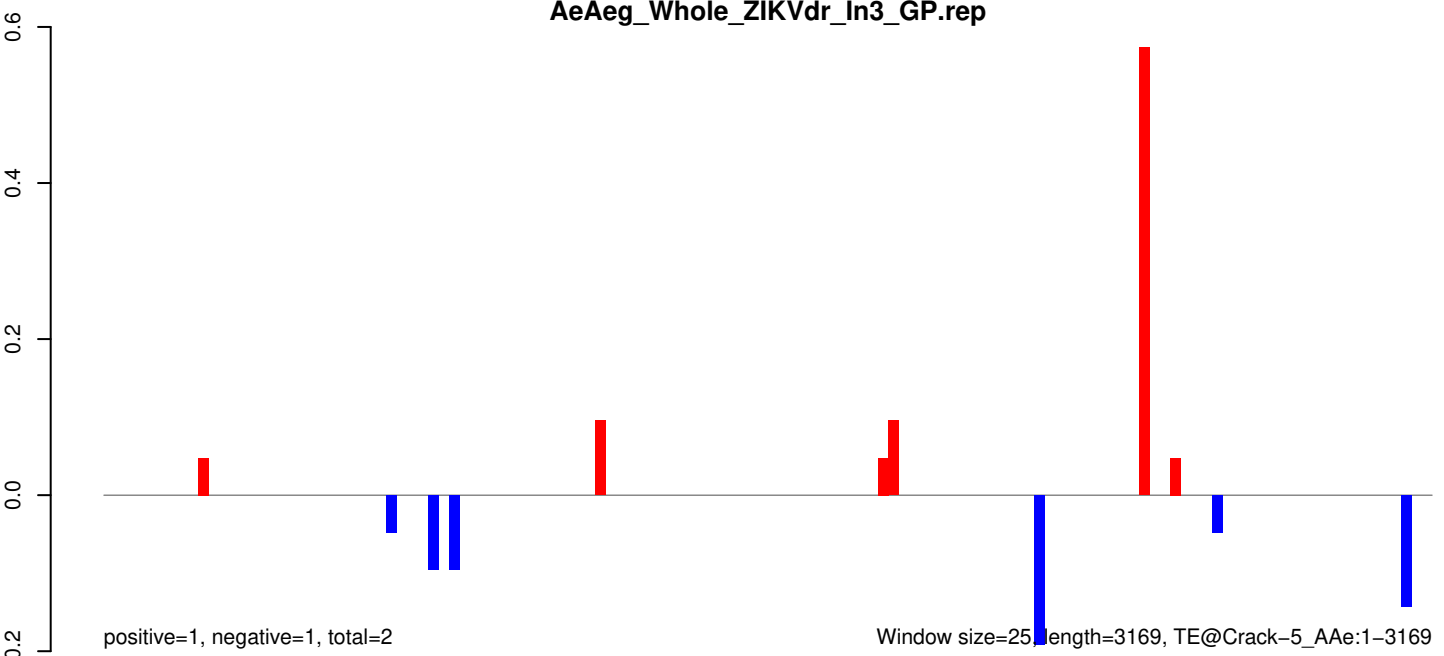

AeAeg_Whole_ZIKVdr_In3_GP.18_23.rep

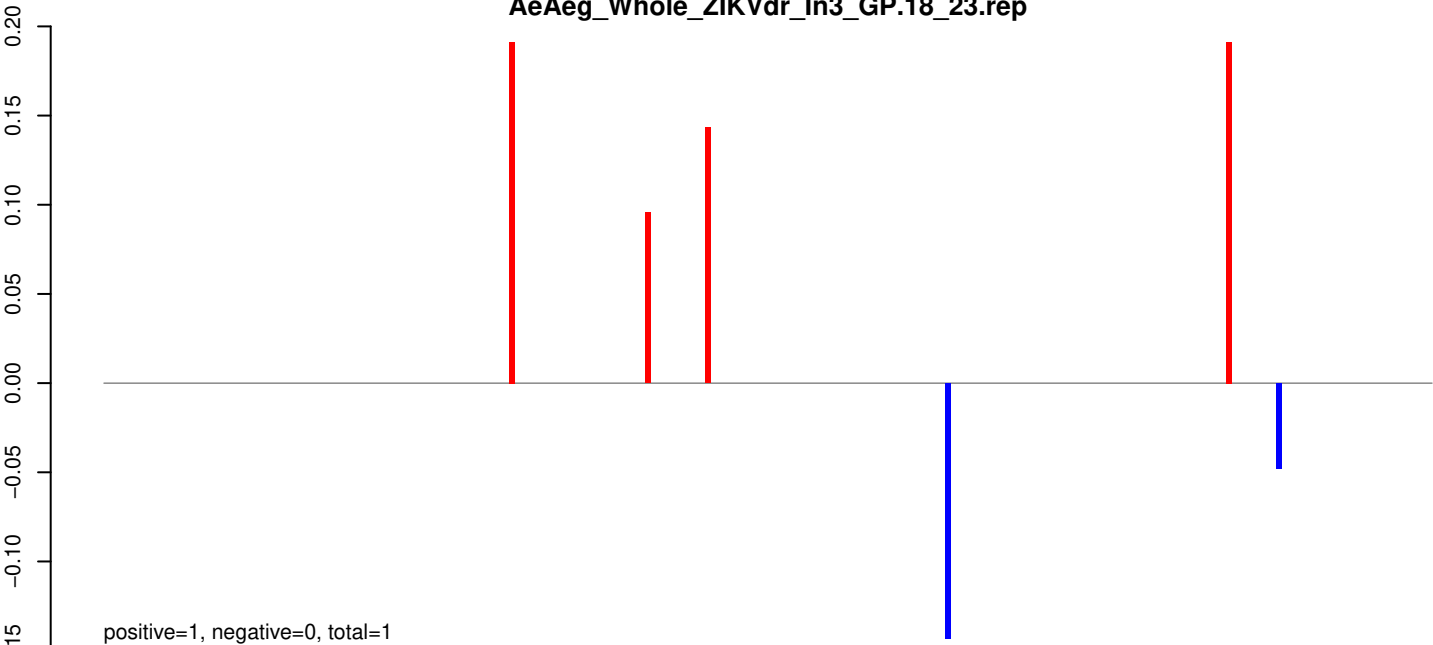

positive=1, negative=0, total=1

AeAeg_Whole_ZIKVdr_In3_GP.24_35.rep

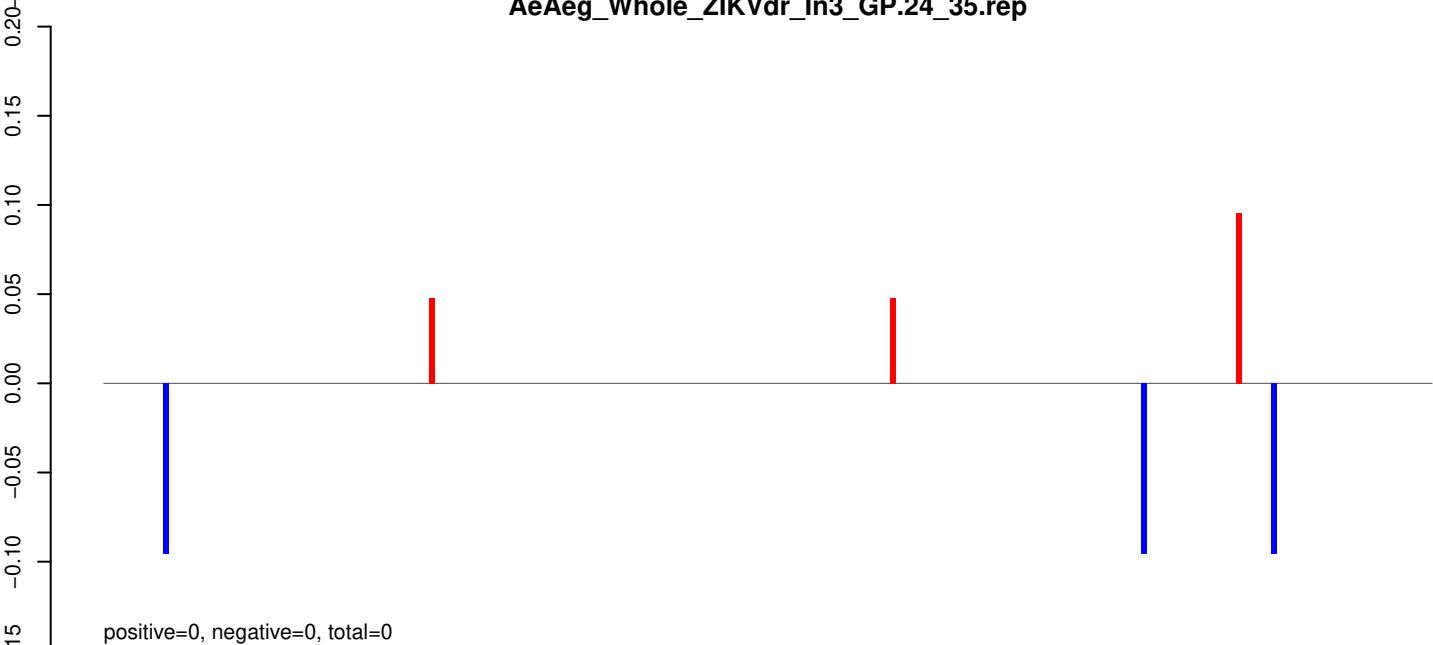

positive=0, negative=0, total=0

AeAeg_Whole_ZIKVdr_In3_GP.rep

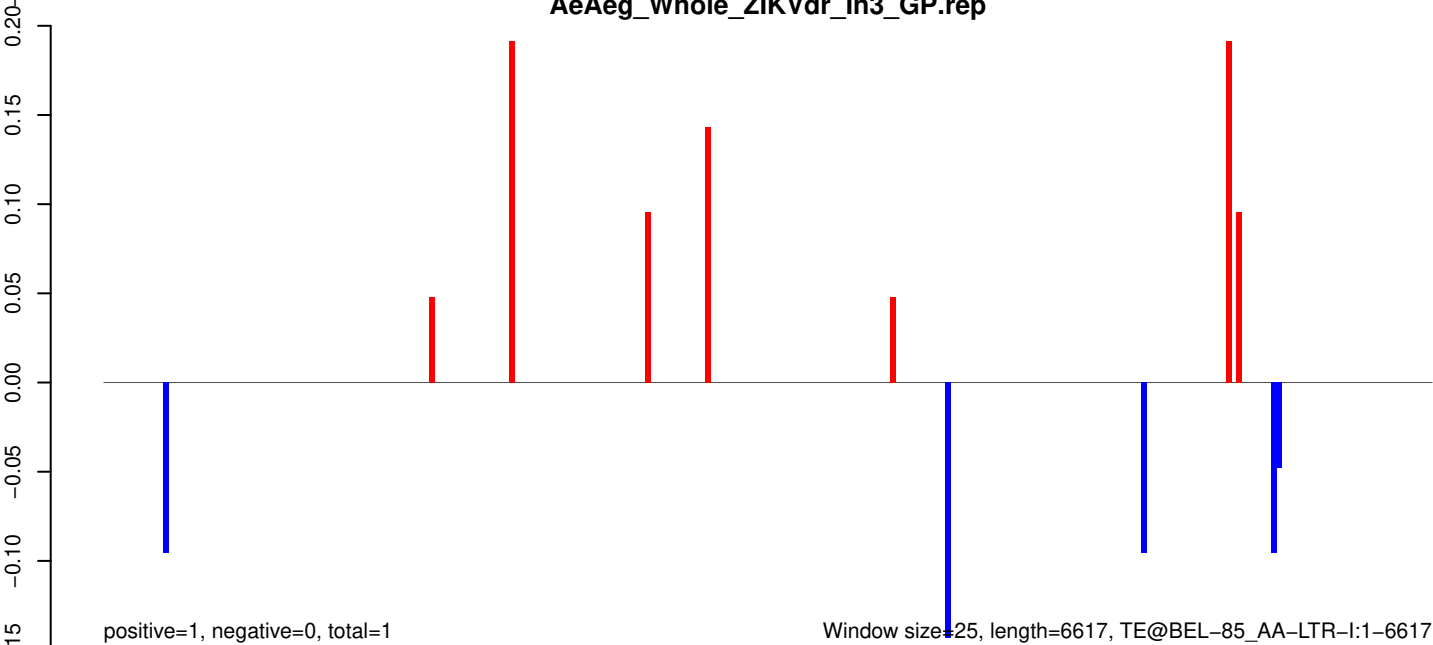

positive=1, negative=0, total=1

Window size=25, length=6617, TE@BEL-85_AA-LTR-I:1-6617

0 1000 2000 3000 4000 5000 6000

AeAeg_Whole_ZIKVdr_In3_GP.18_23.rep

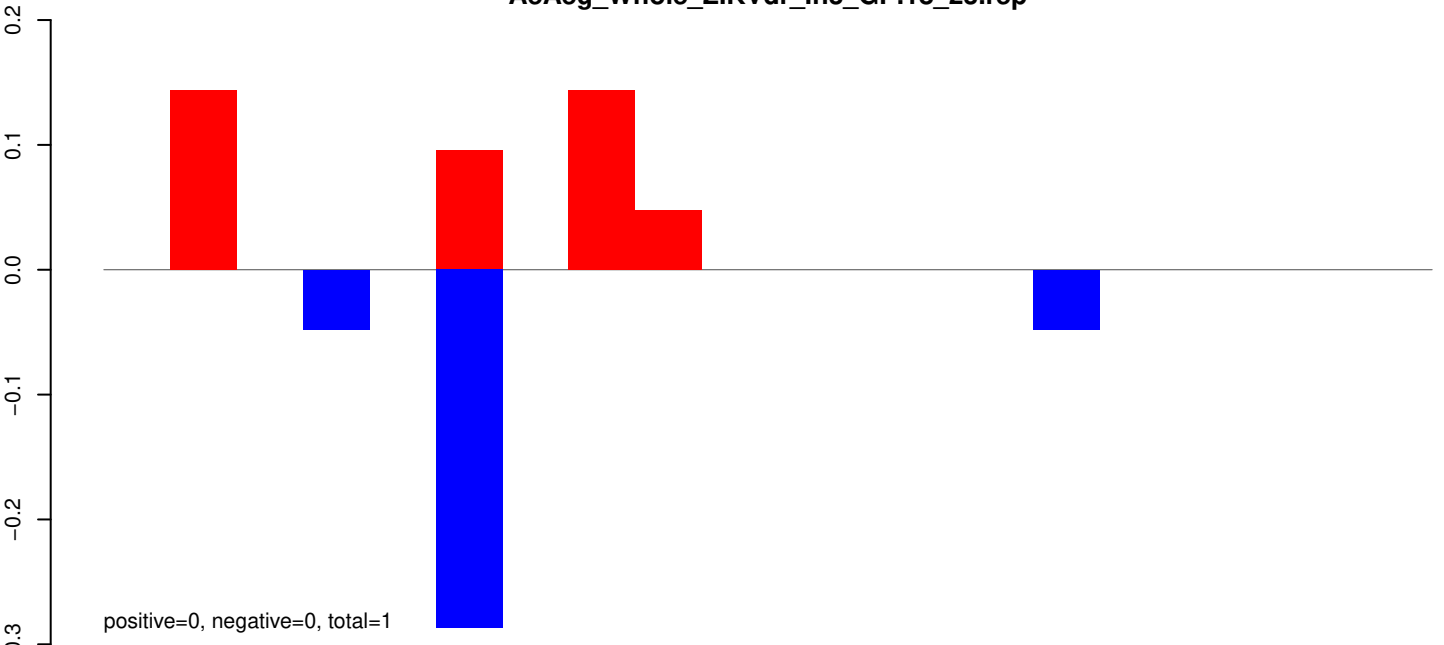

AeAeg_Whole_ZIKVdr_In3_GP.24_35.rep

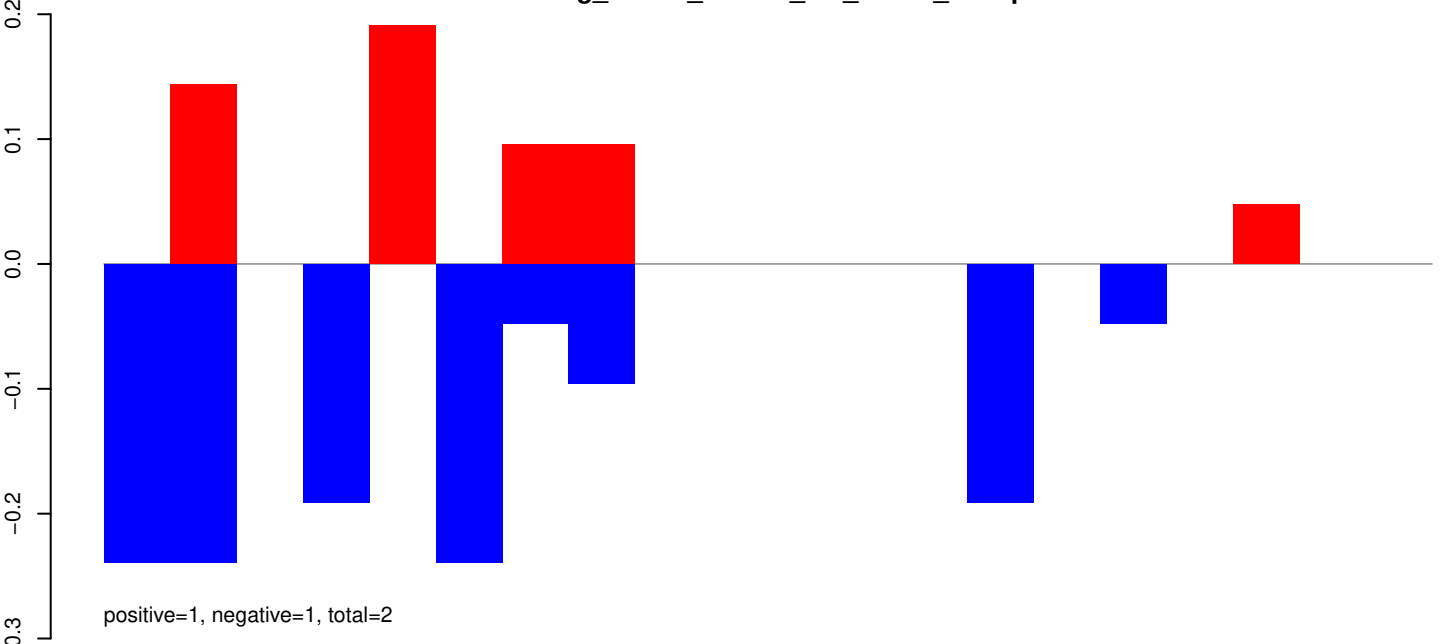

AeAeg_Whole_ZIKVdr_In3_GP.rep

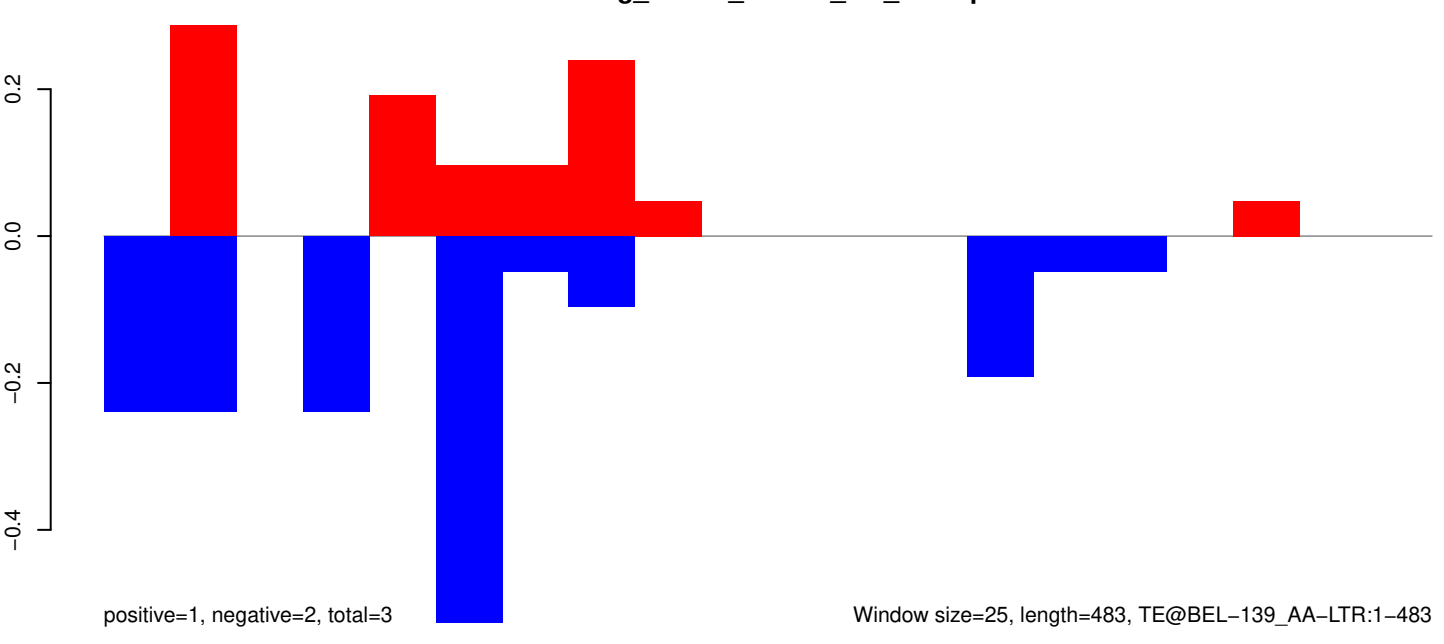

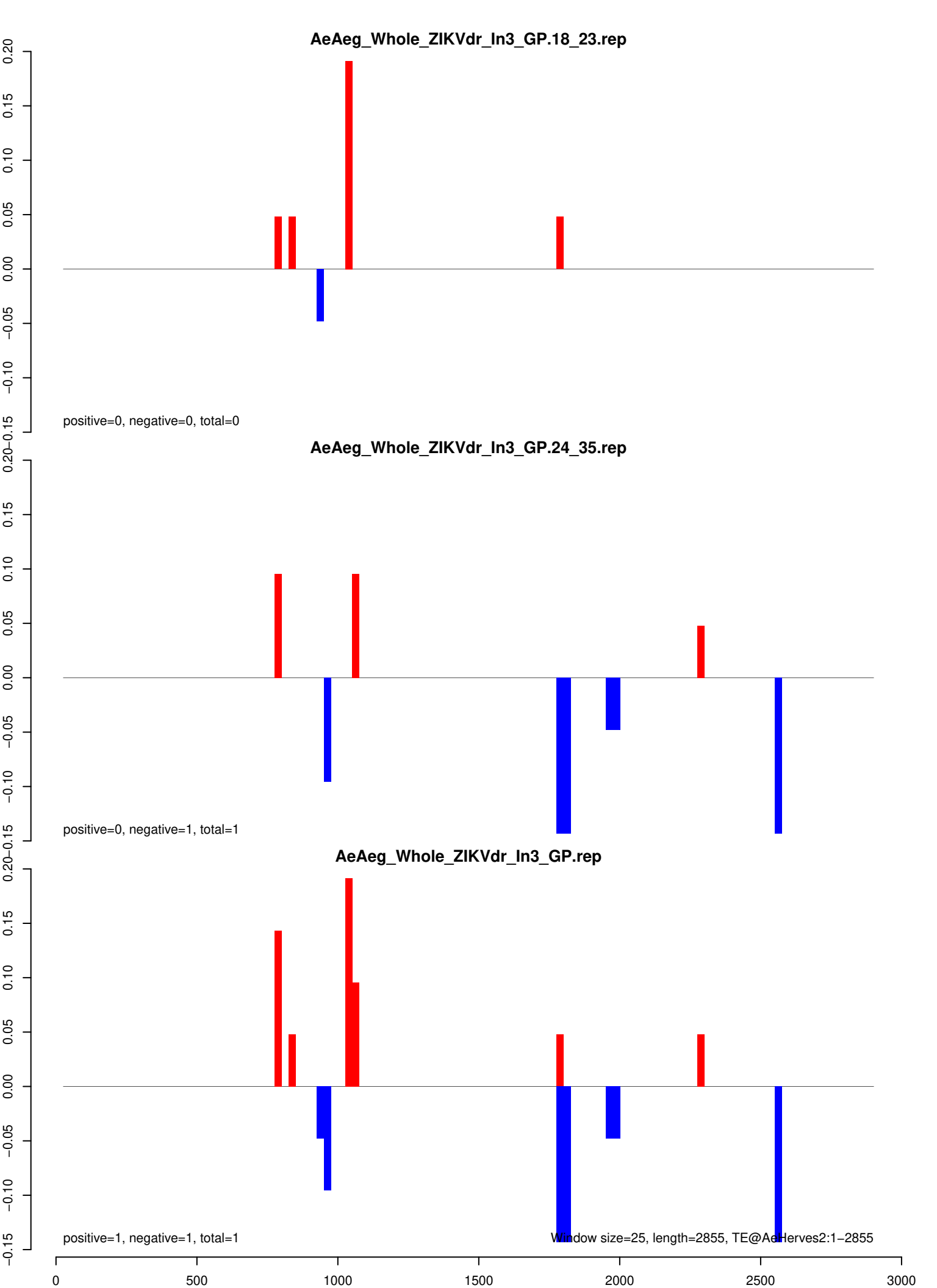

AeAeg_Whole_ZIKVdr_In3_GP.18_23.rep



AeAeg_Whole_ZIKVdr_In3_GP.24_35.rep

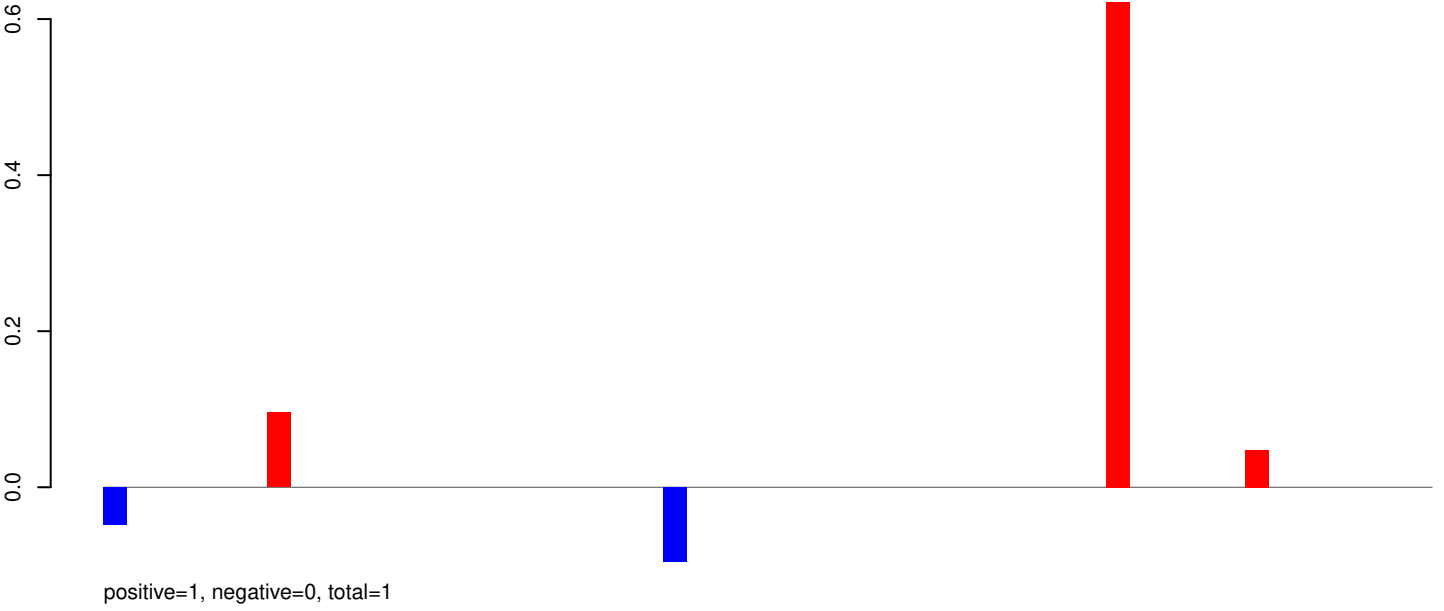

AeAeg_Whole_ZIKVdr_In3_GP.rep

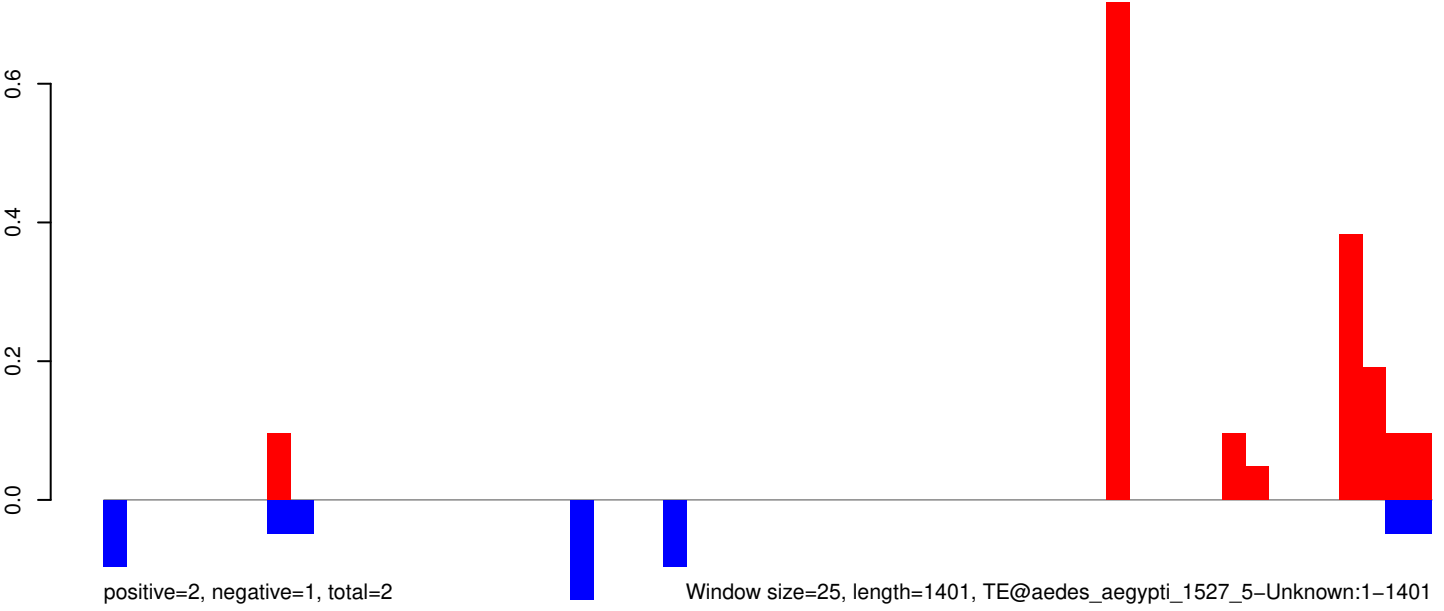

AeAeg_Whole_ZIKVdr_In3_GP.18_23.rep

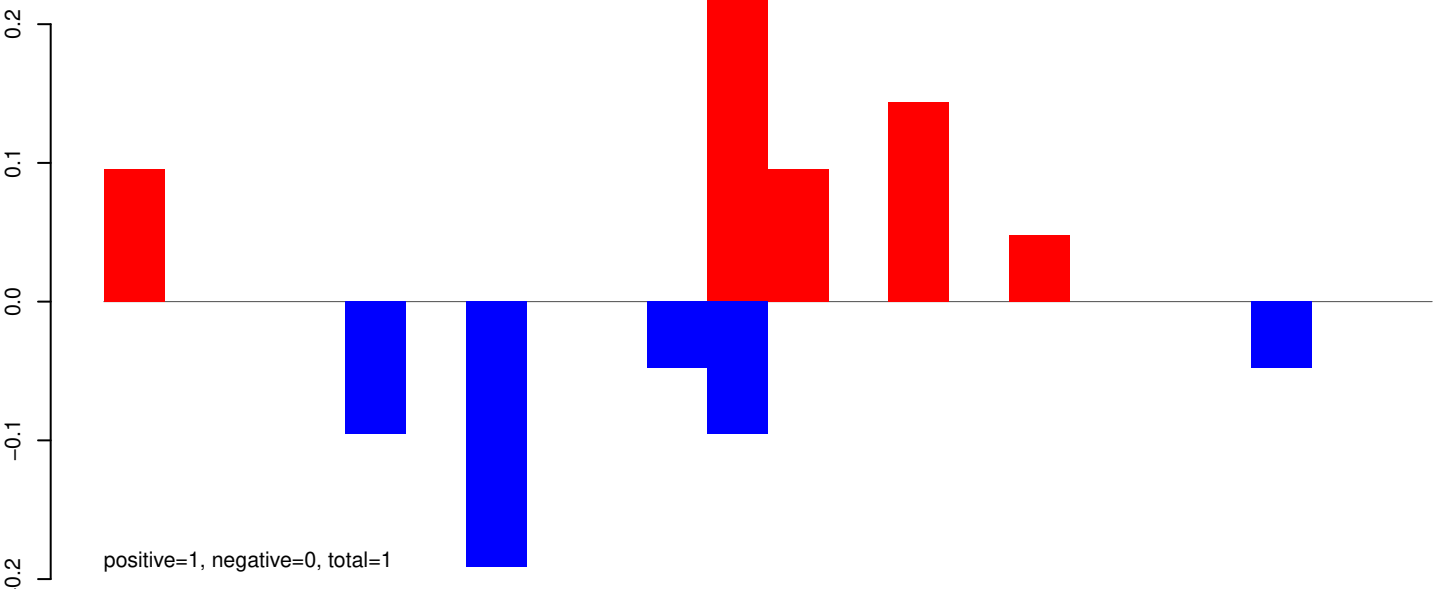

AeAeg_Whole_ZIKVdr_In3_GP.24_35.rep

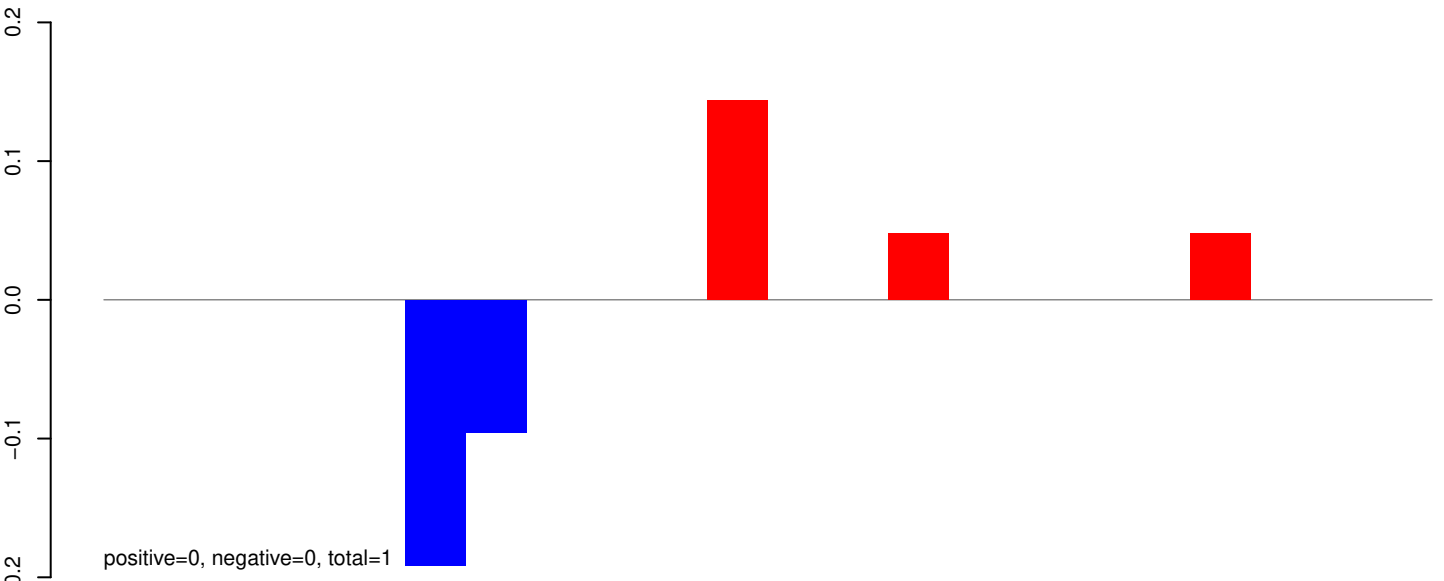

AeAeg_Whole_ZIKVdr_In3_GP.rep

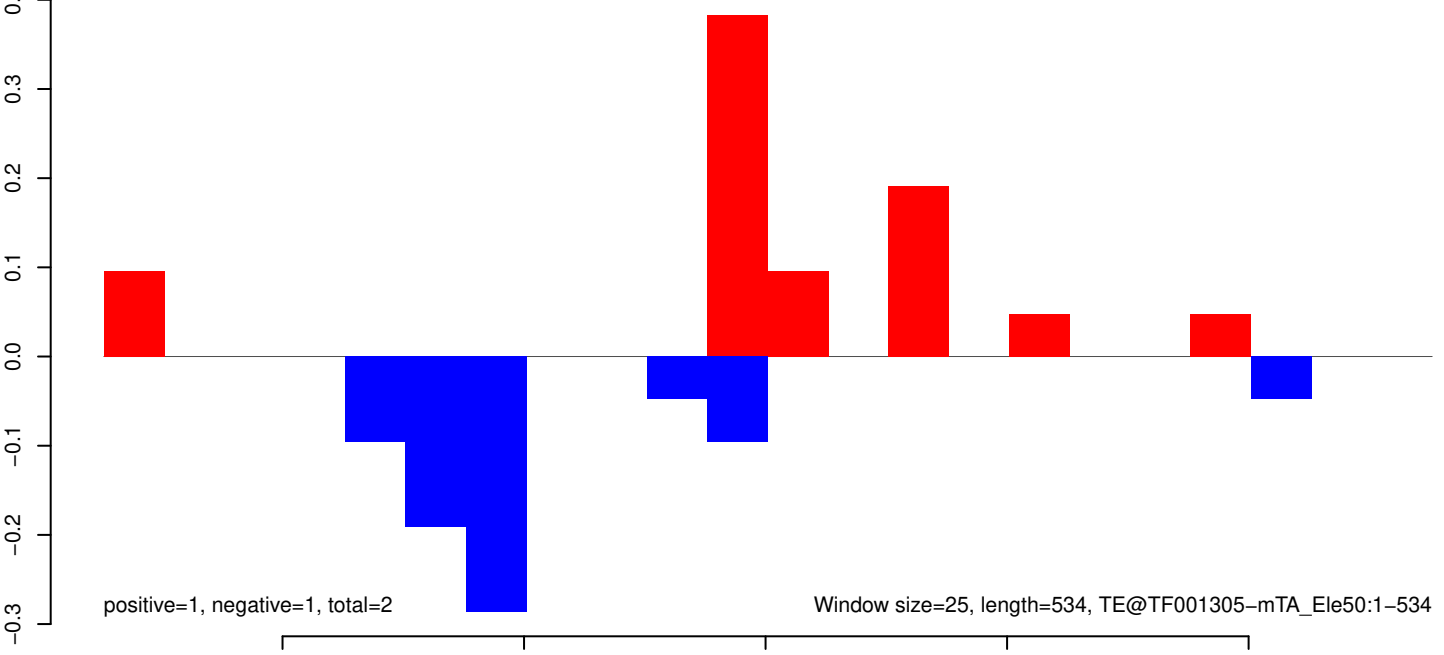

AeAeg_Whole_ZIKVdr_In3_GP.18_23.rep

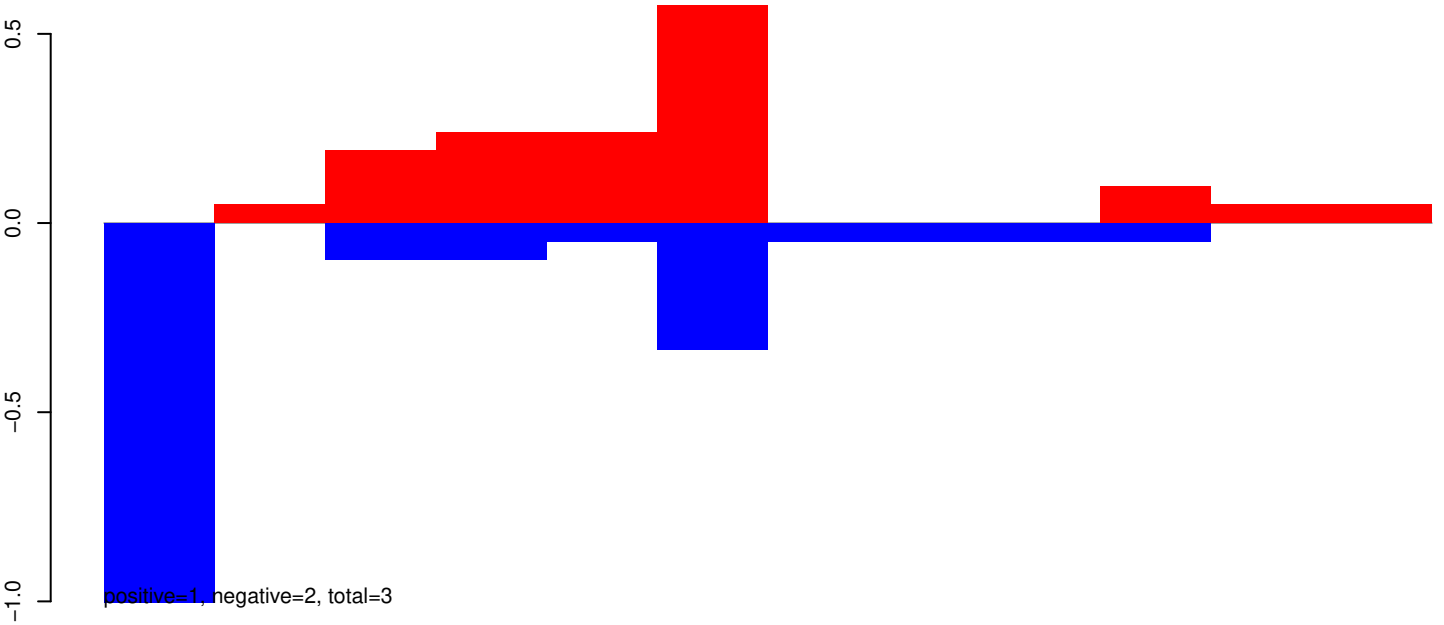

AeAeg_Whole_ZIKVdr_In3_GP.24_35.rep

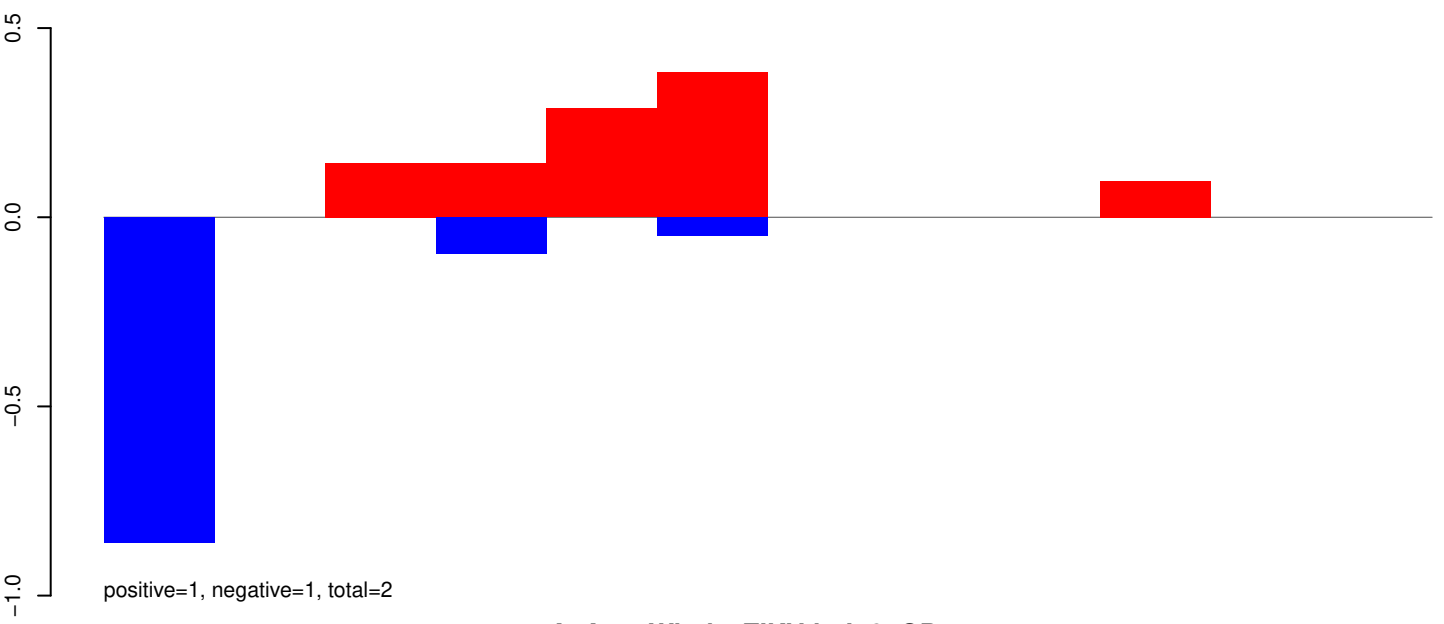

AeAeg_Whole_ZIKVdr_In3_GP.rep

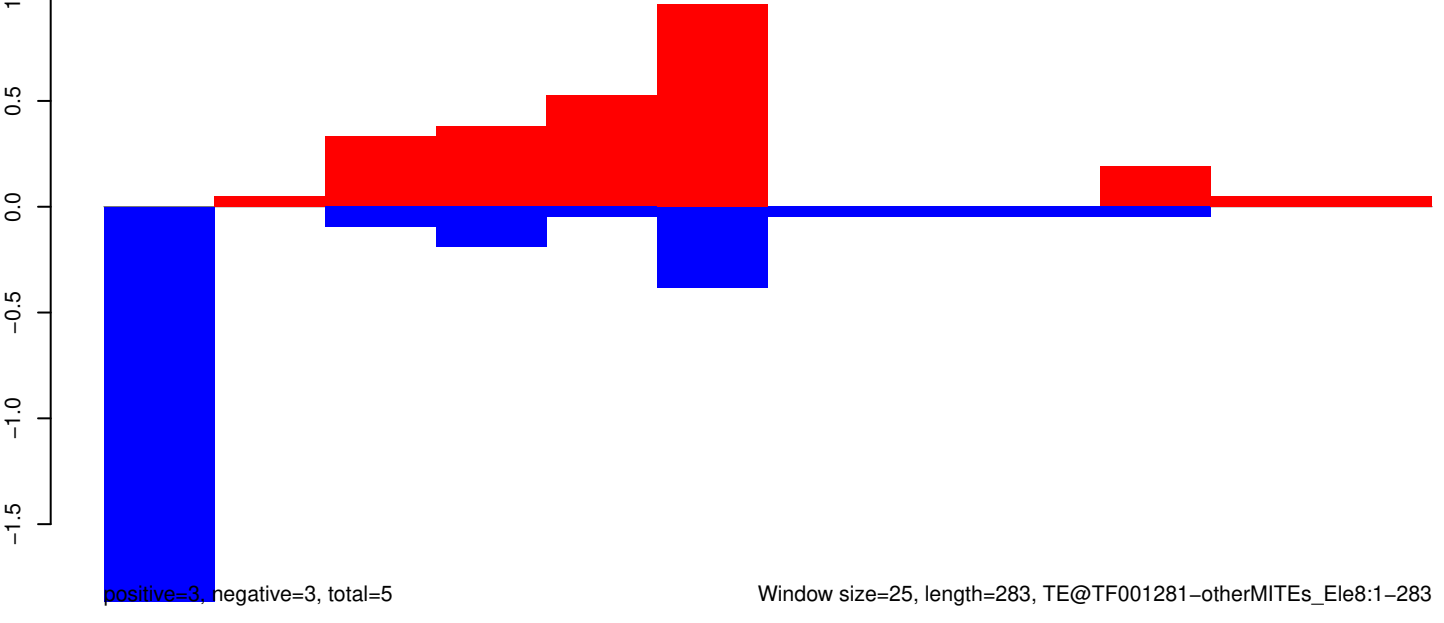

AeAeg_Whole_ZIKVdr_In3_GP.18_23.rep

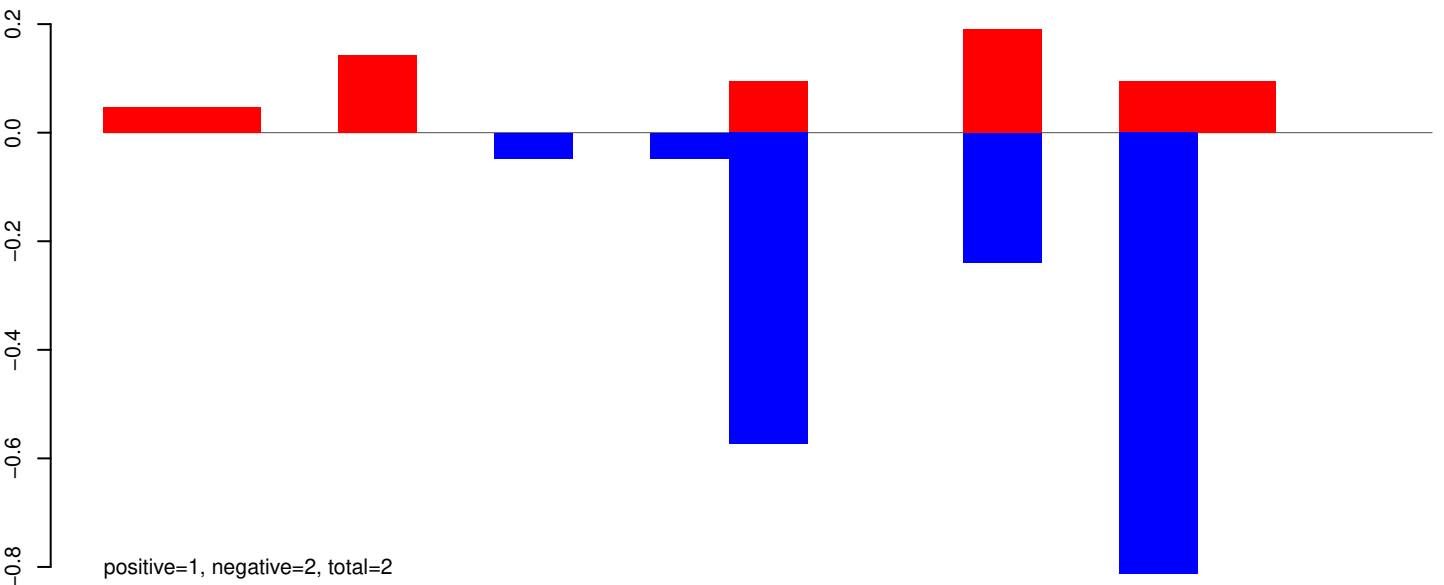

AeAeg_Whole_ZIKVdr_In3_GP.24_35.rep

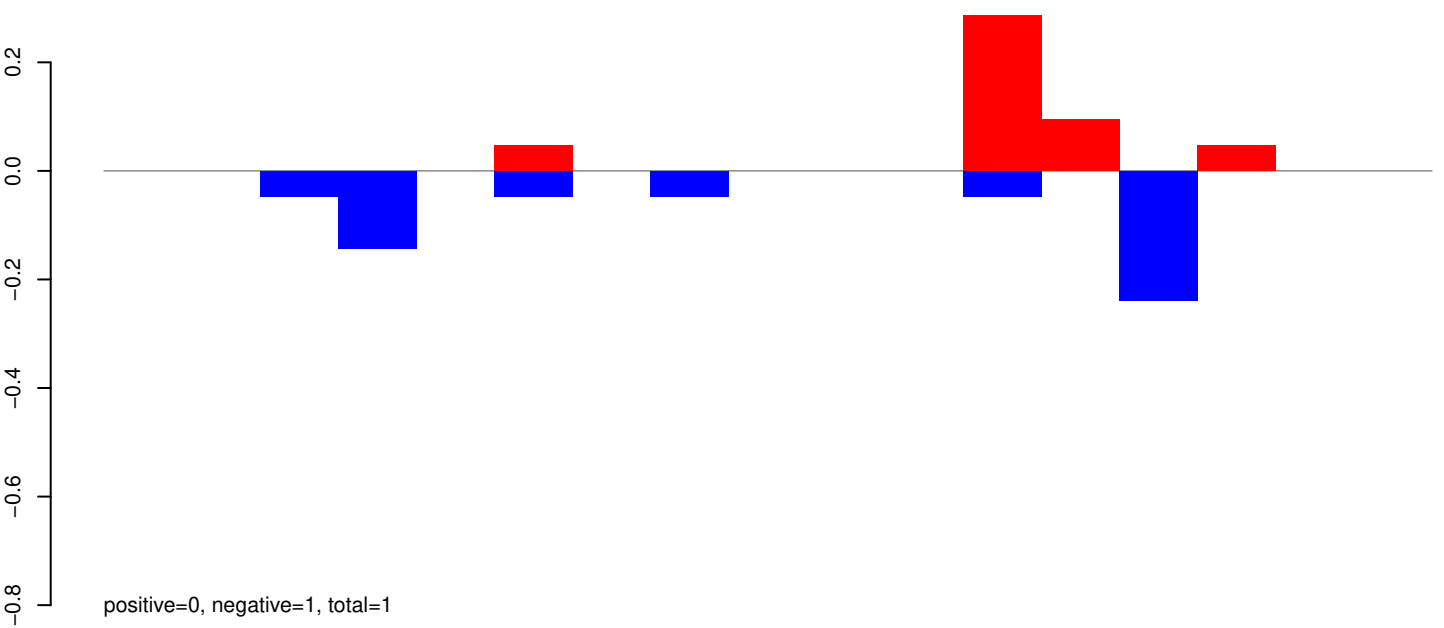

AeAeg_Whole_ZIKVdr_In3_GP.rep

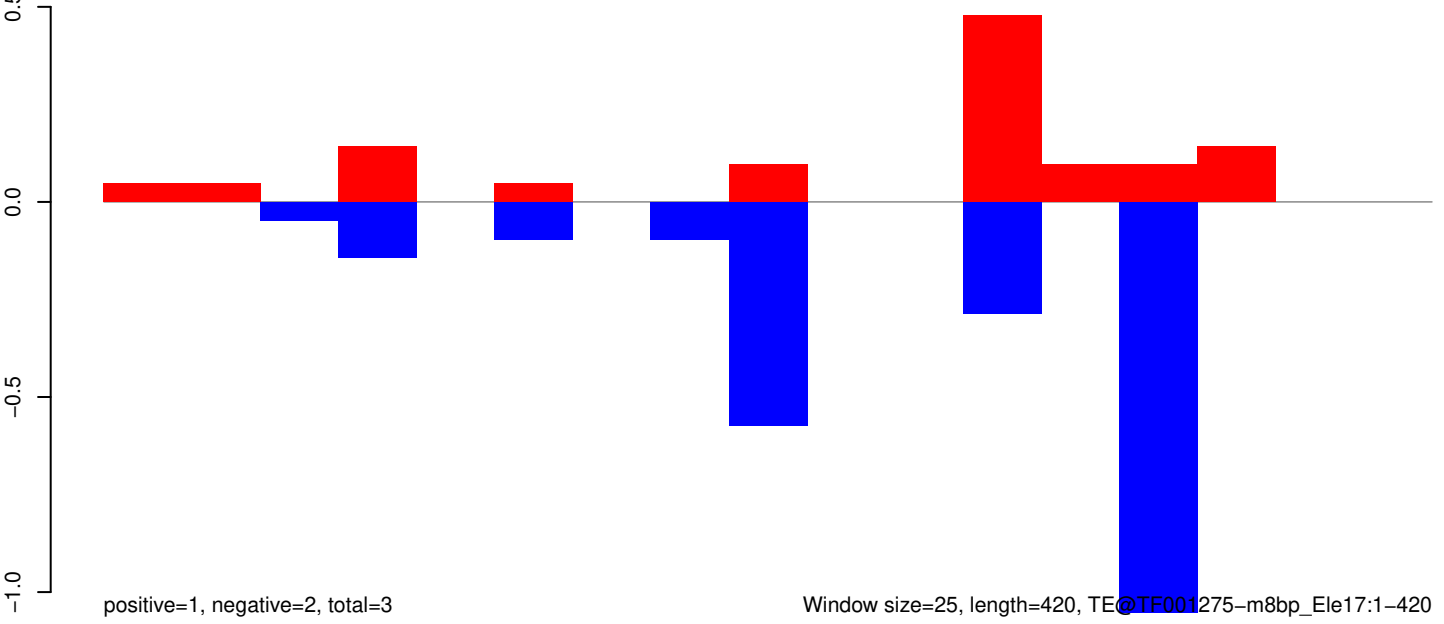

AeAeg_Whole_ZIKVdr_In3_GP.18_23.rep

0.0
-0.5
-1.0

positive=1, negative=1, total=2

AeAeg_Whole_ZIKVdr_In3_GP.24_35.rep

0.0
-0.5
-1.0

positive=0, negative=3, total=3

AeAeg_Whole_ZIKVdr_In3_GP.rep

0.0
-0.5
-1.0
-1.5

positive=2, negative=4, total=6

Window size=25, length=999, TE@TF001272-mTA_Ele44:1-999

0 200 400 600 800 1000

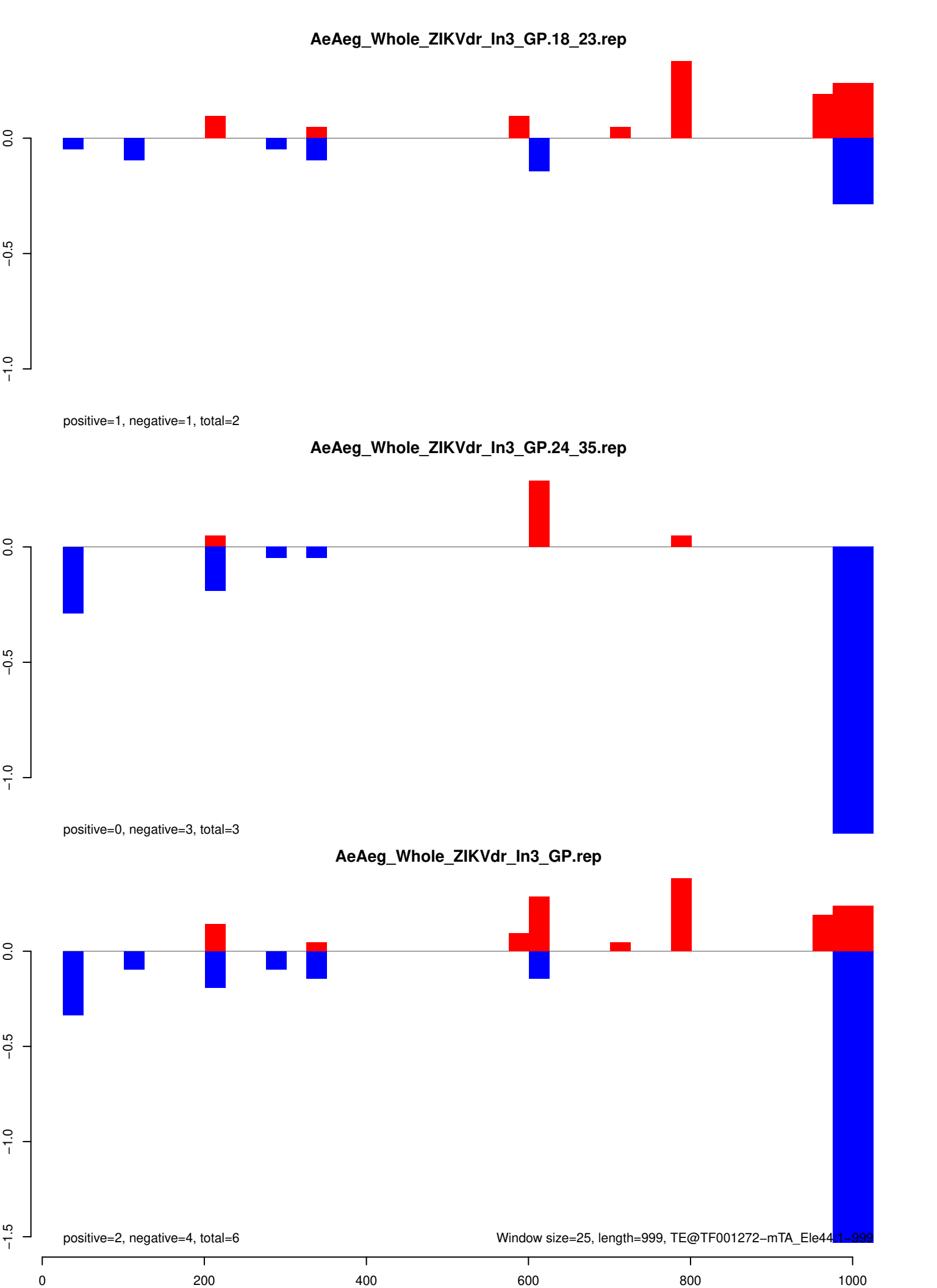

AeAeg_Whole_ZIKVdr_In3_GP.18_23.rep

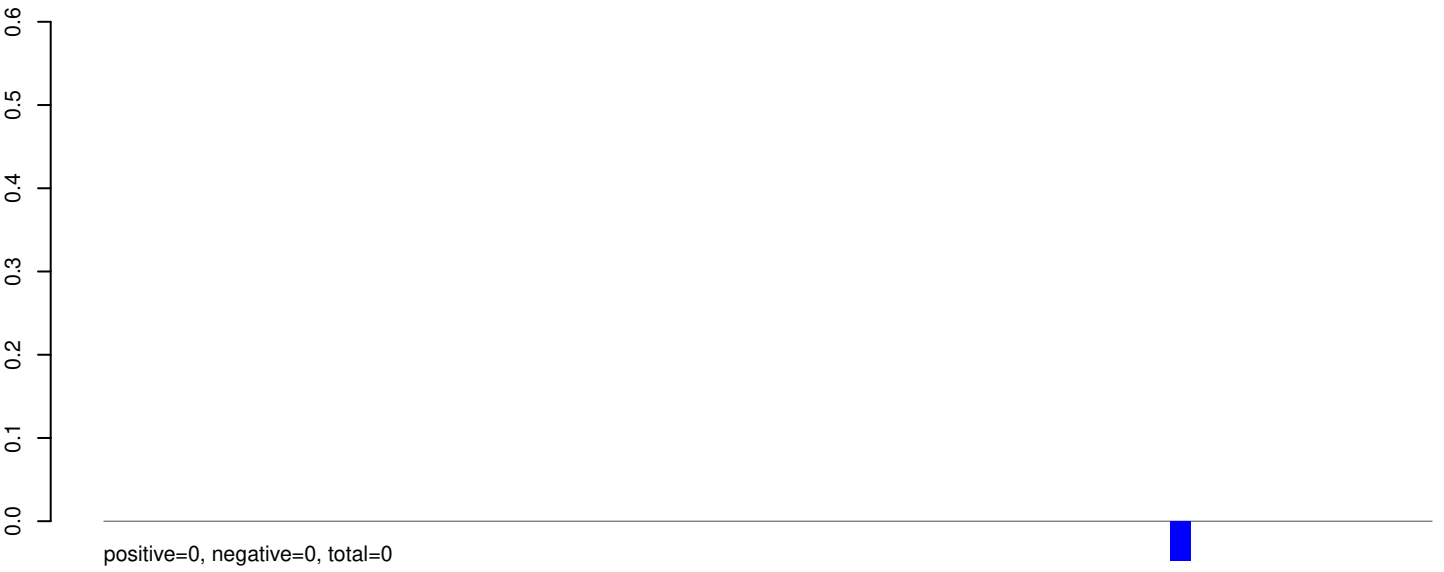

AeAeg_Whole_ZIKVdr_In3_GP.24_35.rep

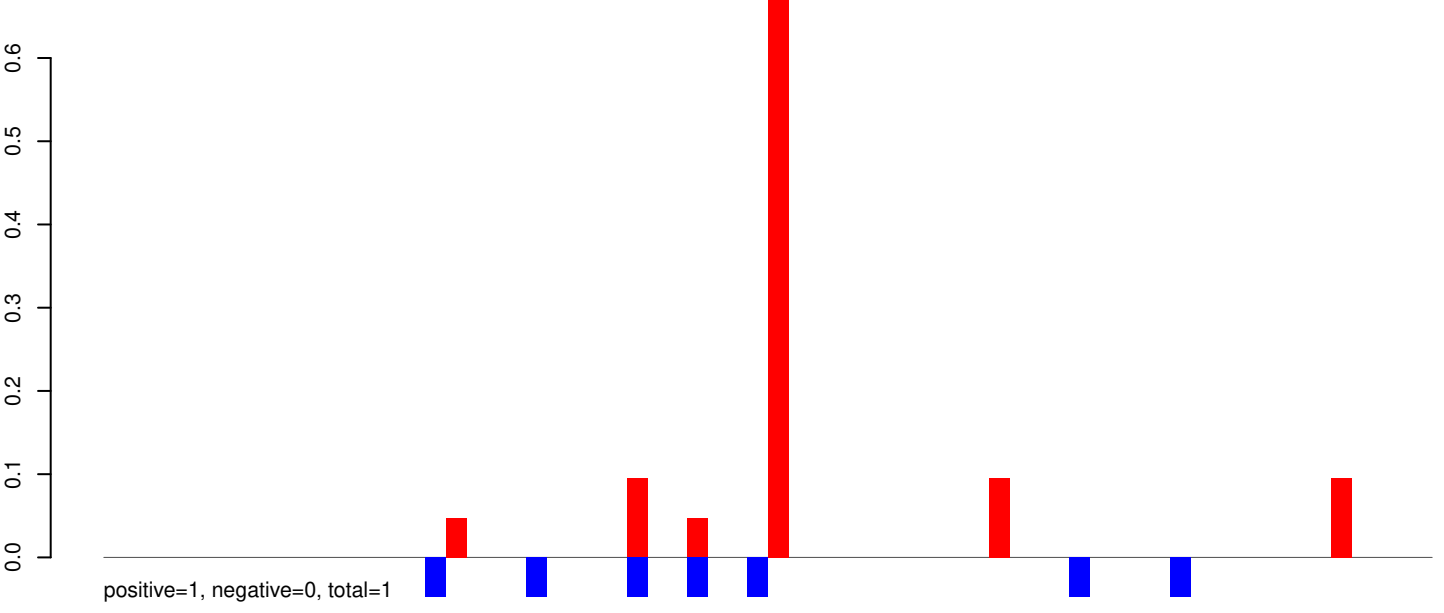

AeAeg_Whole_ZIKVdr_In3_GP.rep

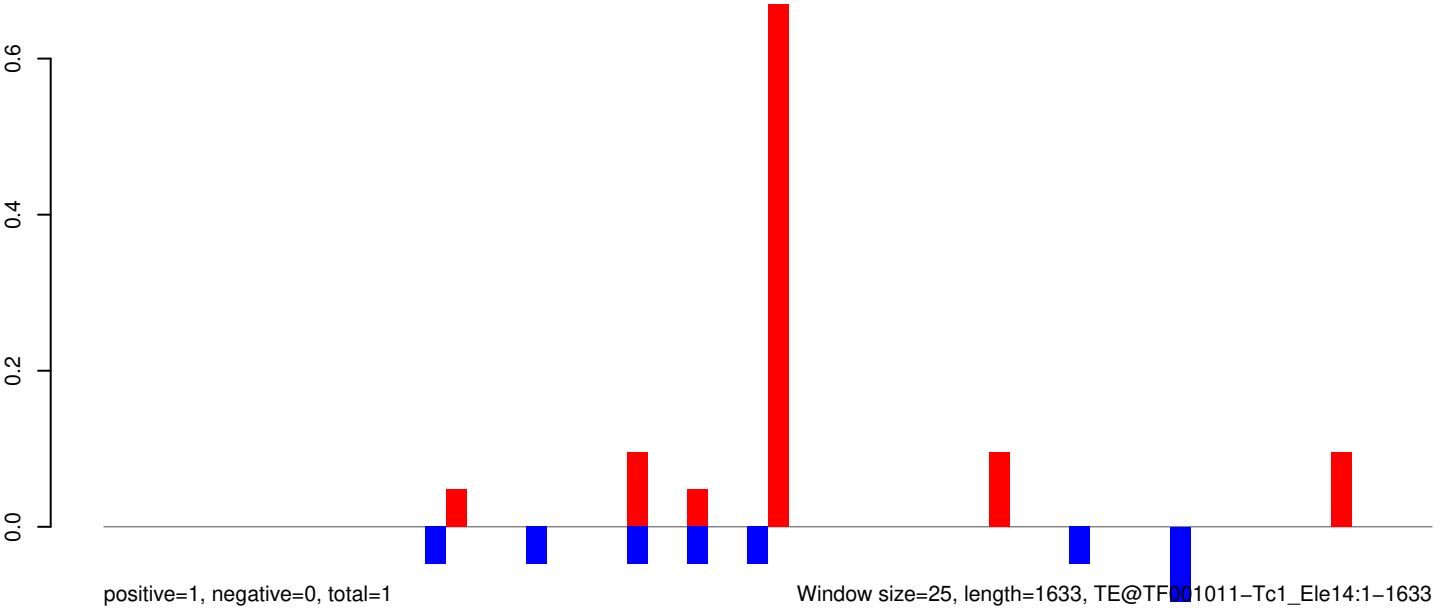

AeAeg_Whole_ZIKVdr_In3_GP.18_23.rep

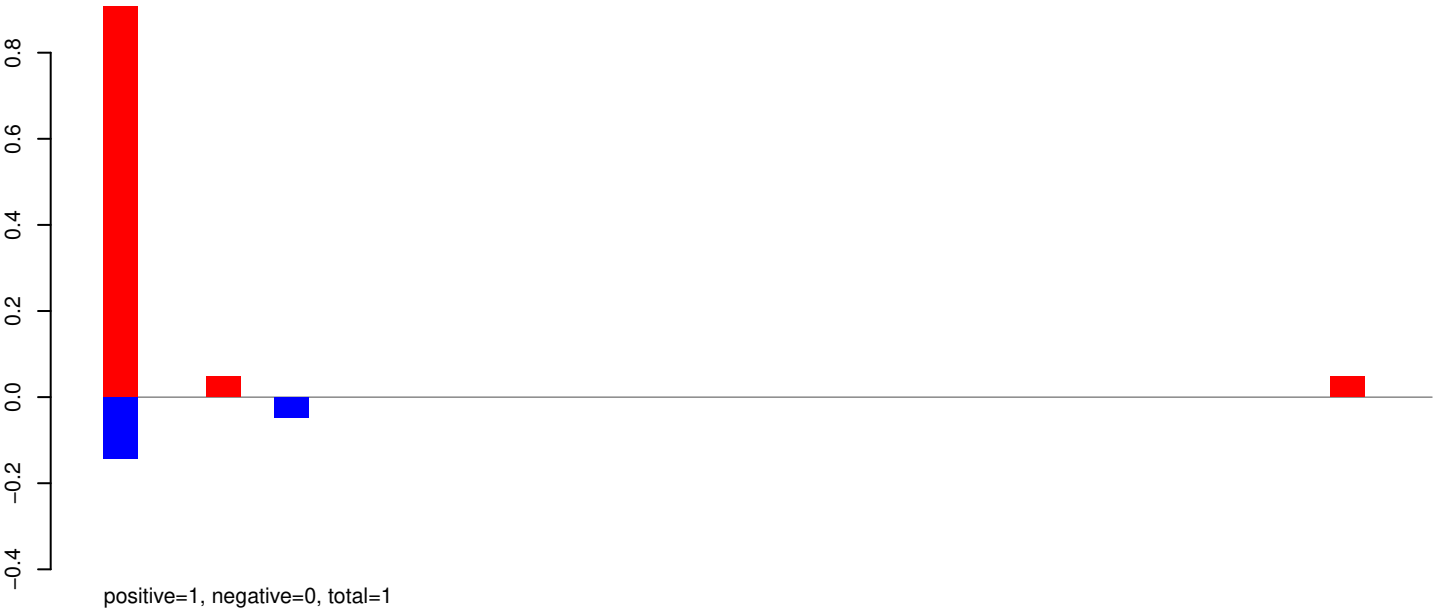

AeAeg_Whole_ZIKVdr_In3_GP.24_35.rep



AeAeg_Whole_ZIKVdr_In3_GP.rep

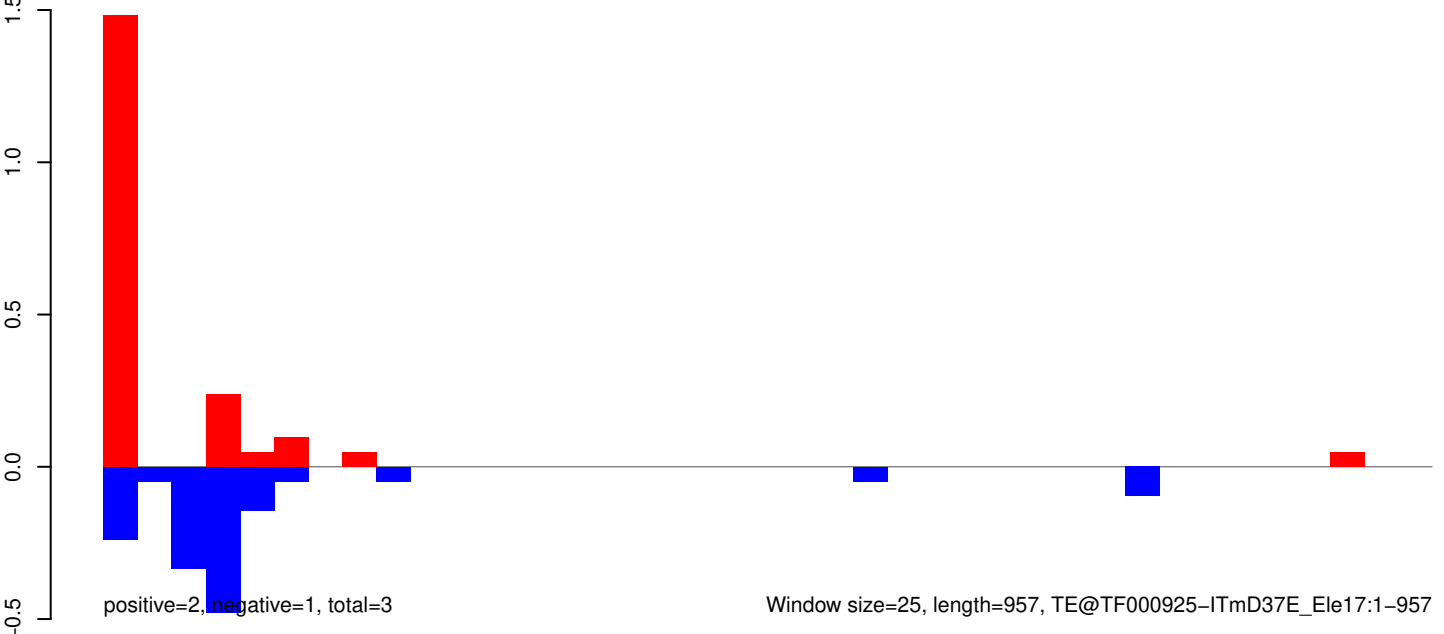

Window size=25, length=957, TE@TF000925-ITmD37E_Ele17:1-957

AeAeg_Whole_ZIKVdr_In3_GP.18_23.rep

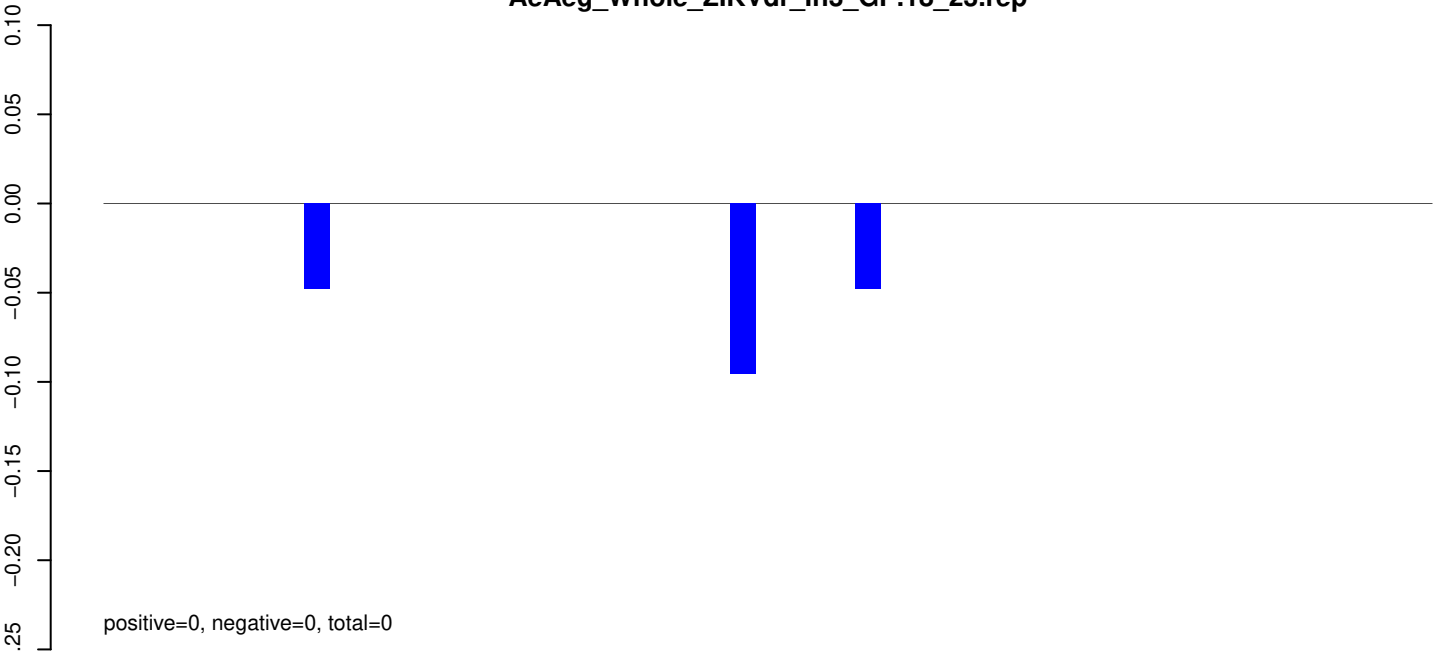

AeAeg_Whole_ZIKVdr_In3_GP.24_35.rep

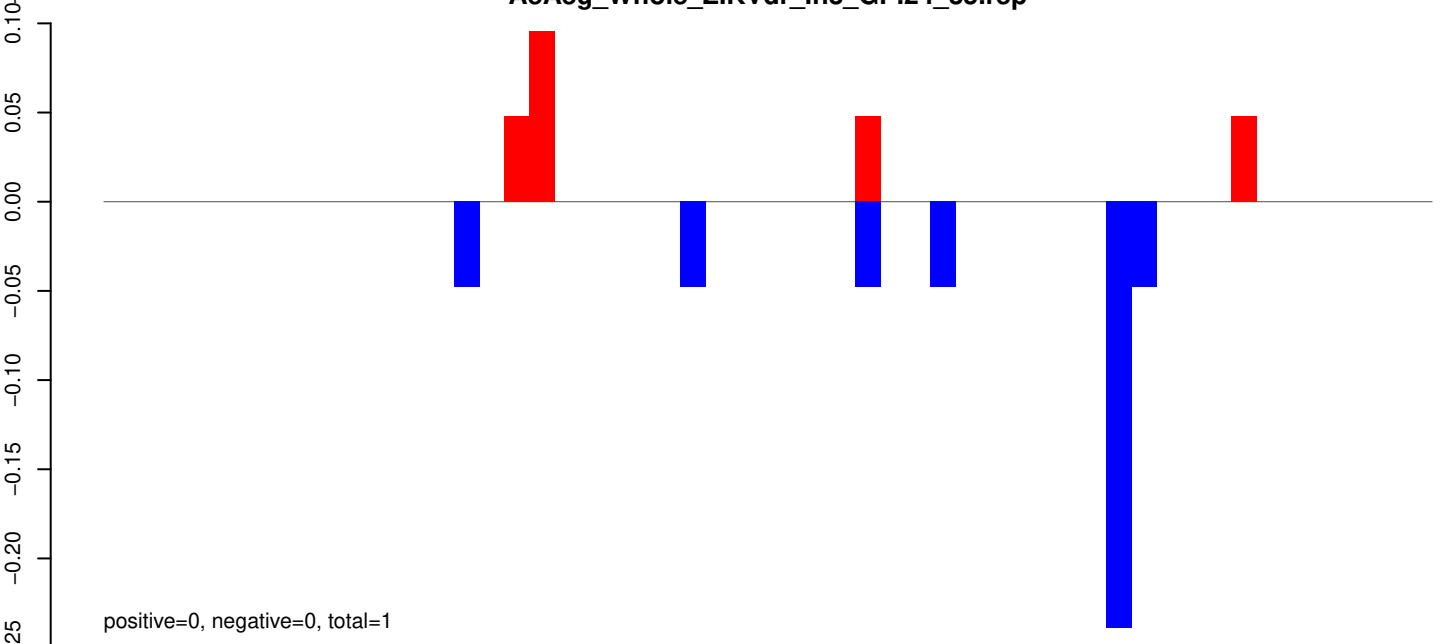

AeAeg_Whole_ZIKVdr_In3_GP.rep

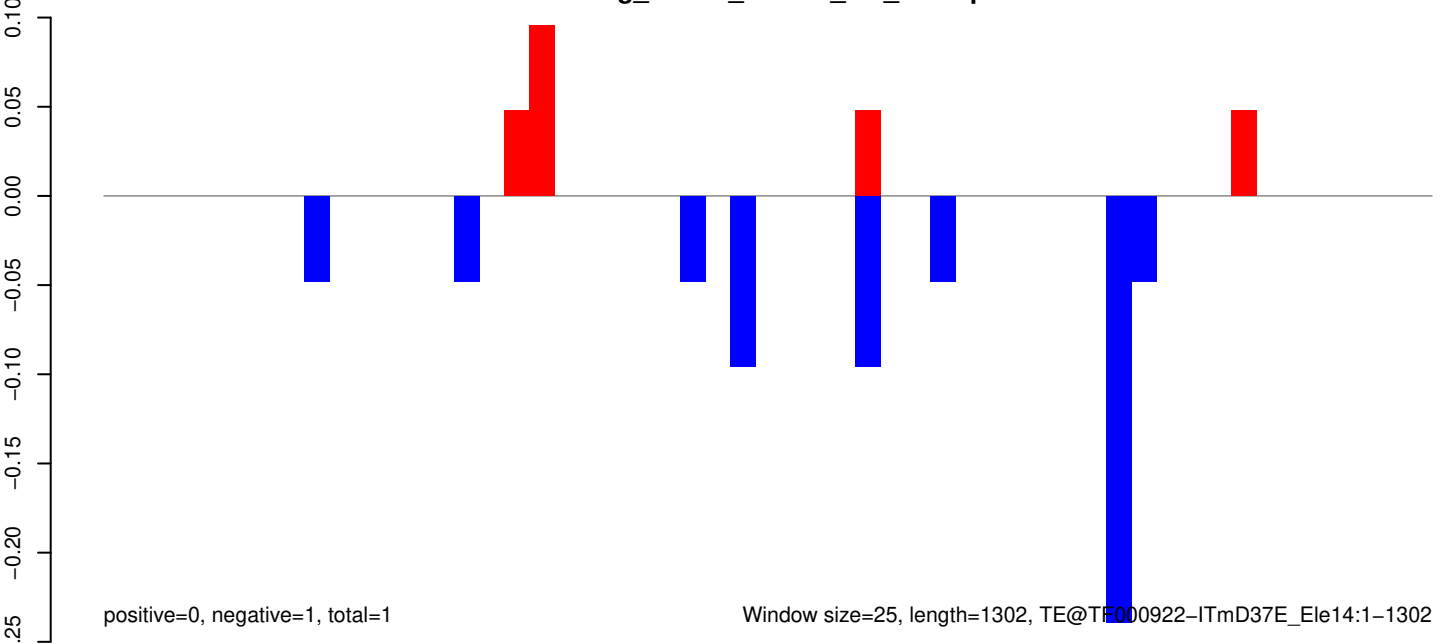

AeAeg_Whole_ZIKVdr_In3_GP.18_23.rep

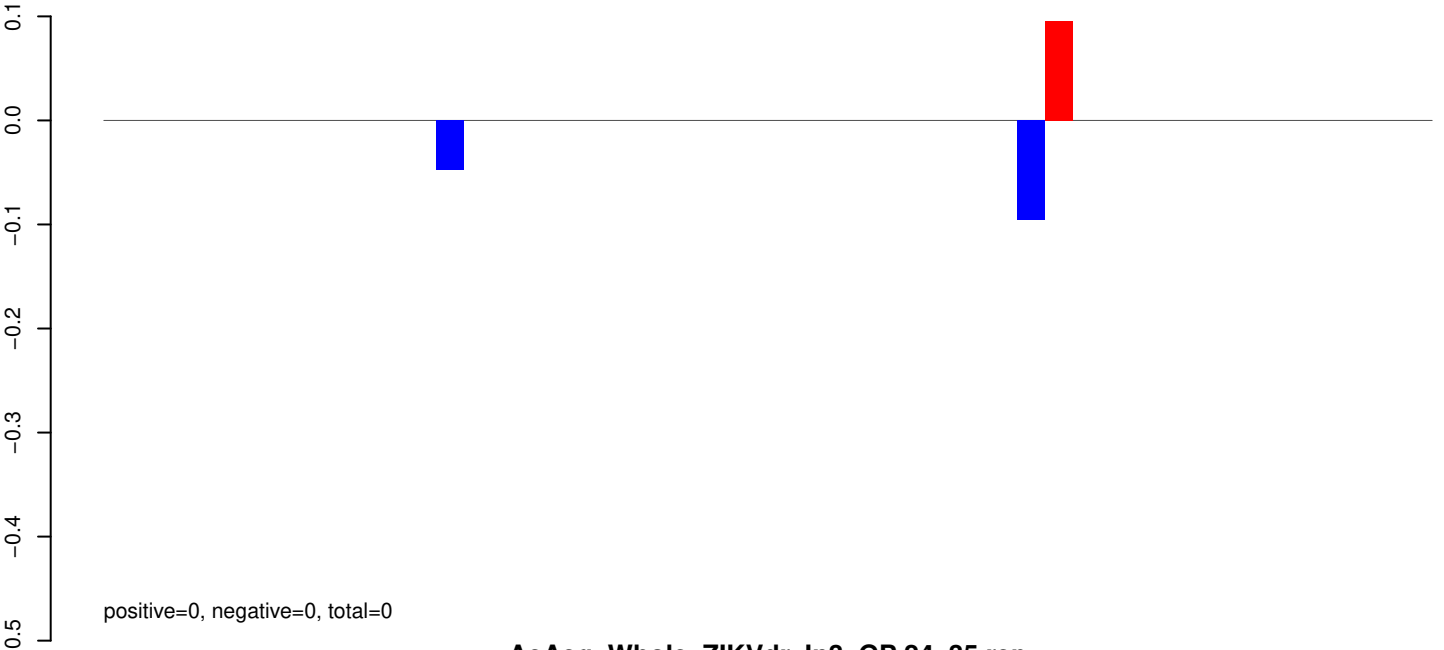

AeAeg_Whole_ZIKVdr_In3_GP.24_35.rep

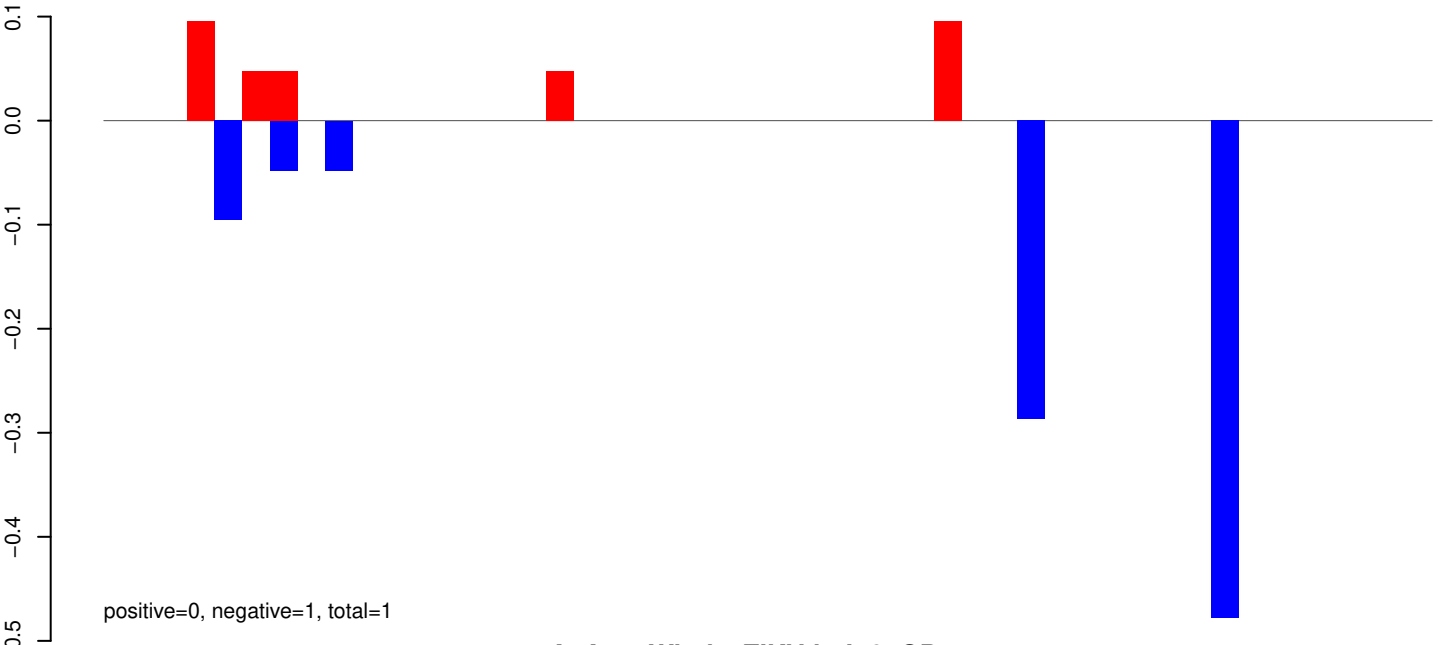

AeAeg_Whole_ZIKVdr_In3_GP.rep

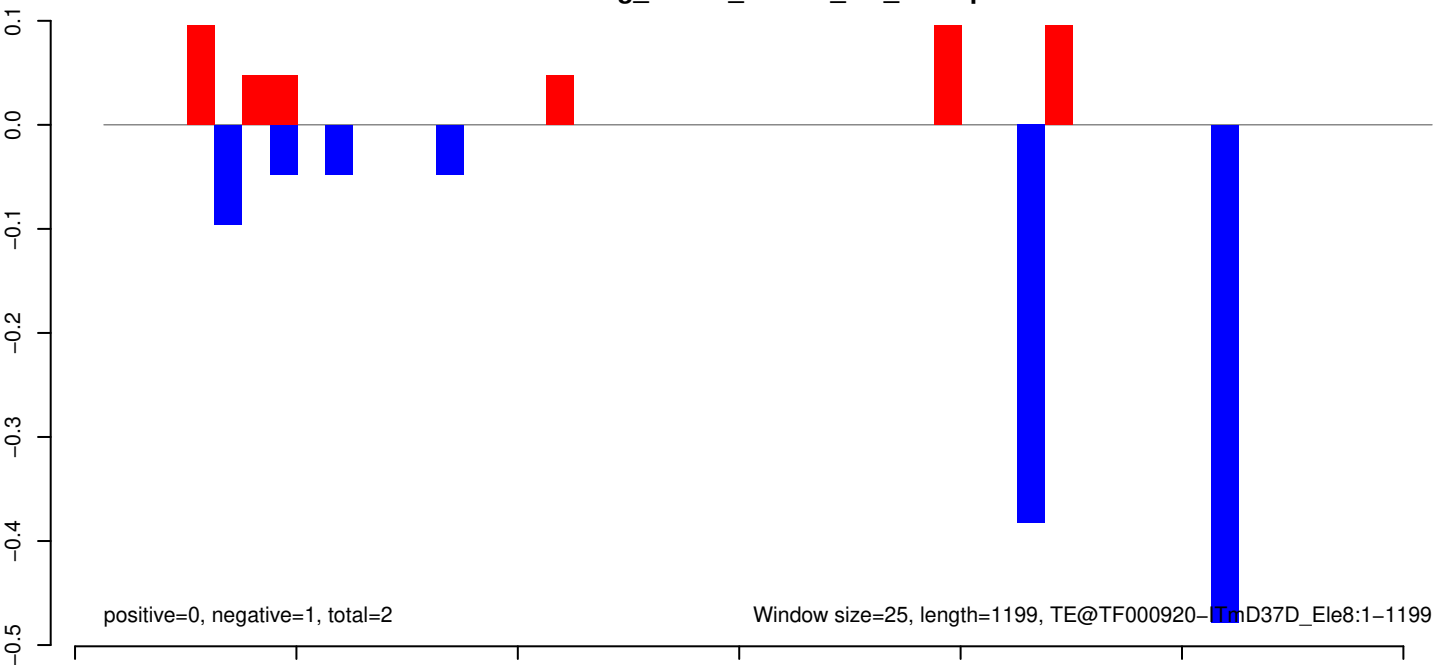

AeAeg_Whole_ZIKVdr_In3_GP.18_23.rep

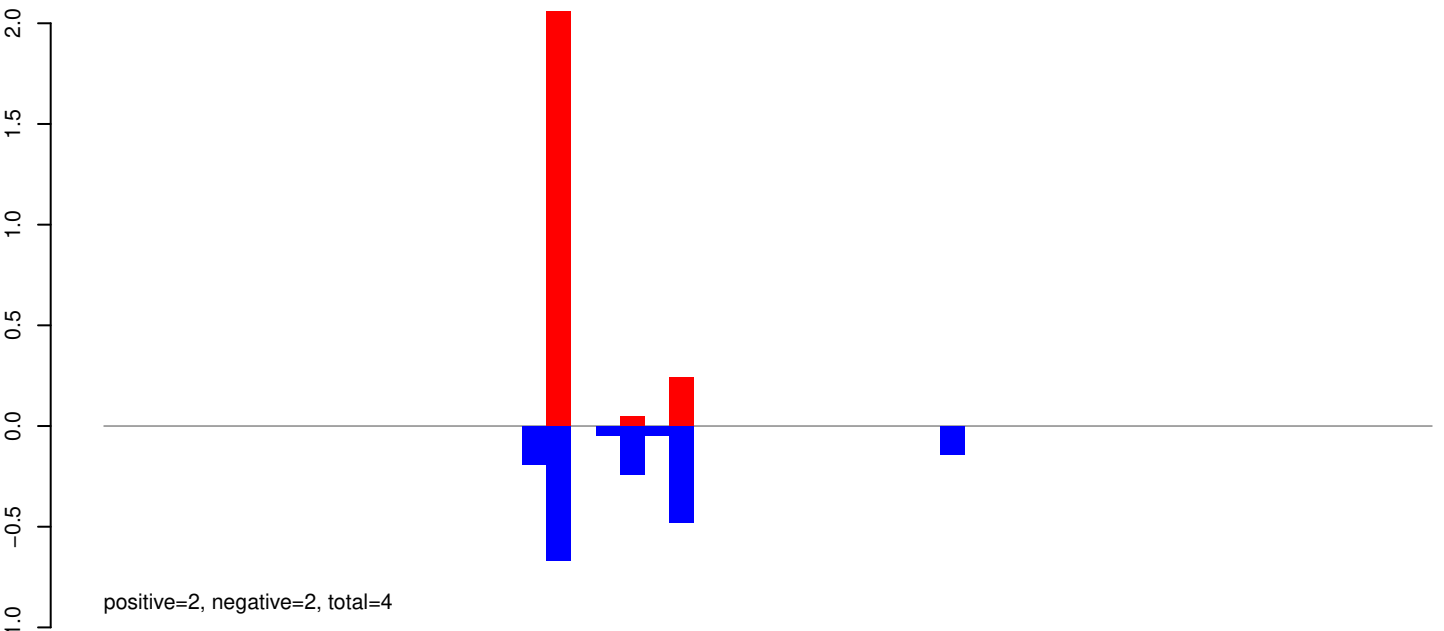

AeAeg_Whole_ZIKVdr_In3_GP.24_35.rep

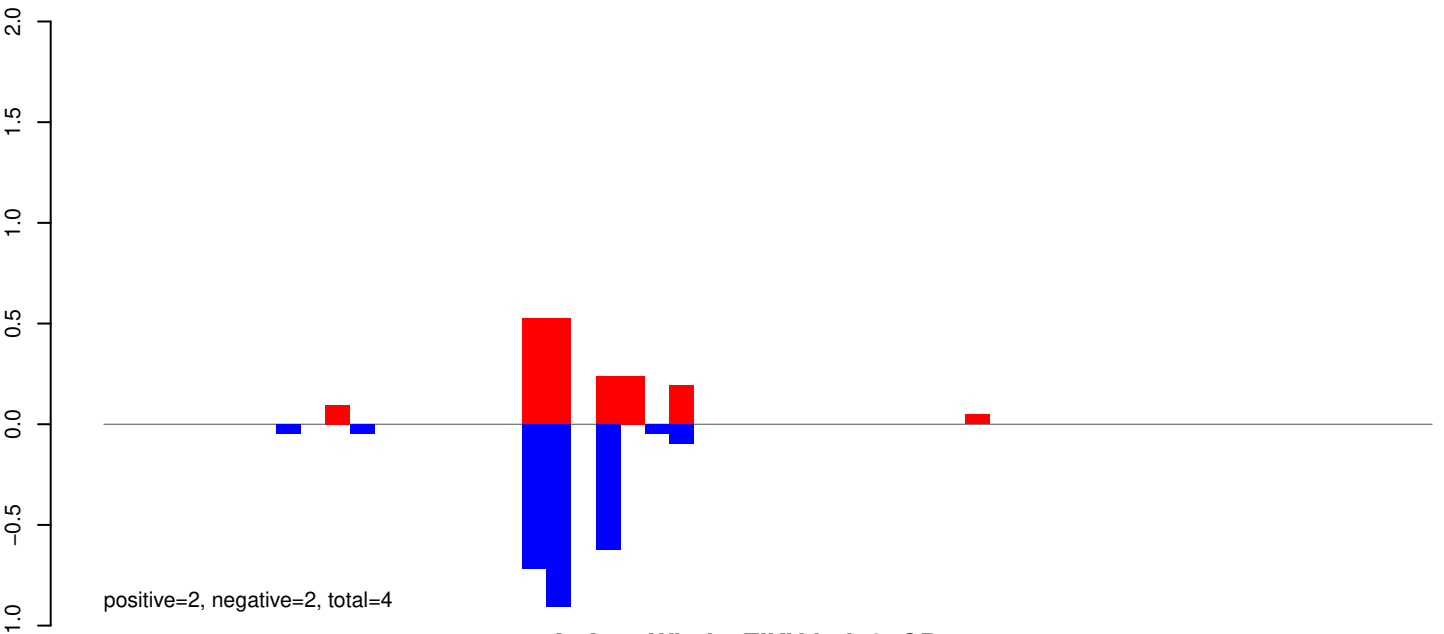

AeAeg_Whole_ZIKVdr_In3_GP.rep

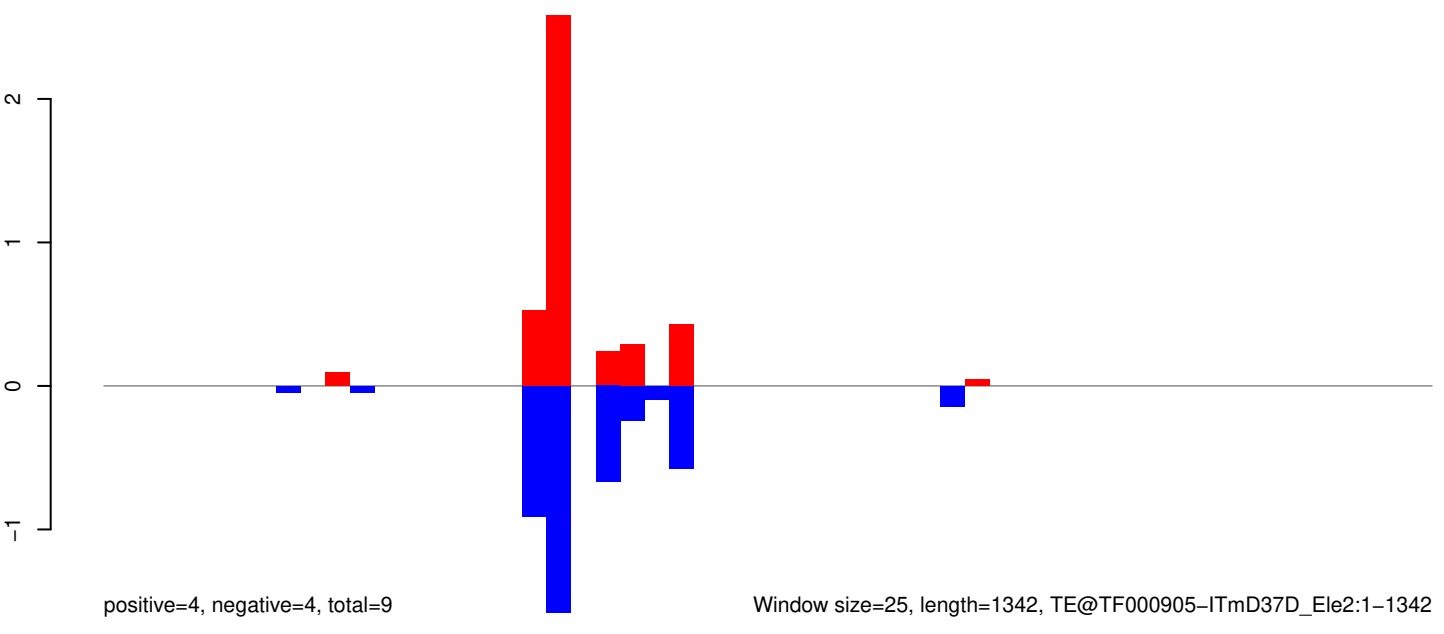

Window size=25, length=1342, TE@TF000905-ITmD37D_Ele2:1-1342

0 200 400 600 800 1000 1200 1400

AeAeg_Whole_ZIKVdr_In3_GP.18_23.rep

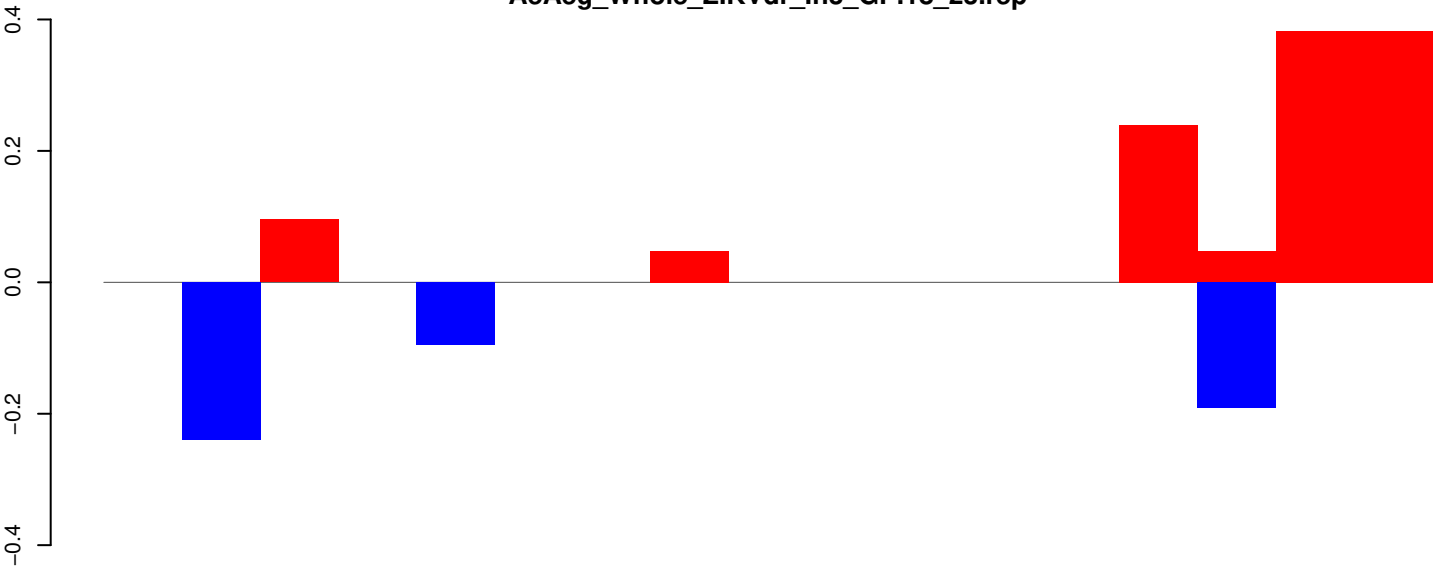

positive=1, negative=1, total=2

AeAeg_Whole_ZIKVdr_In3_GP.24_35.rep

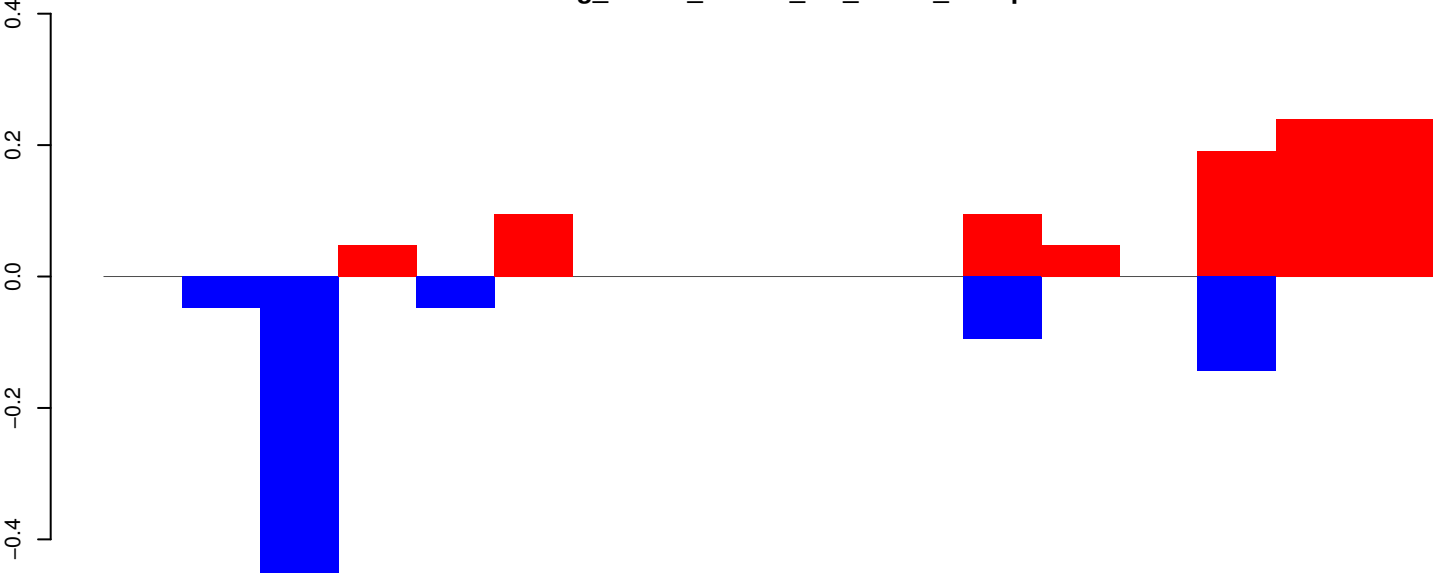

positive=1, negative=1, total=2

AeAeg_Whole_ZIKVdr_In3_GP.rep

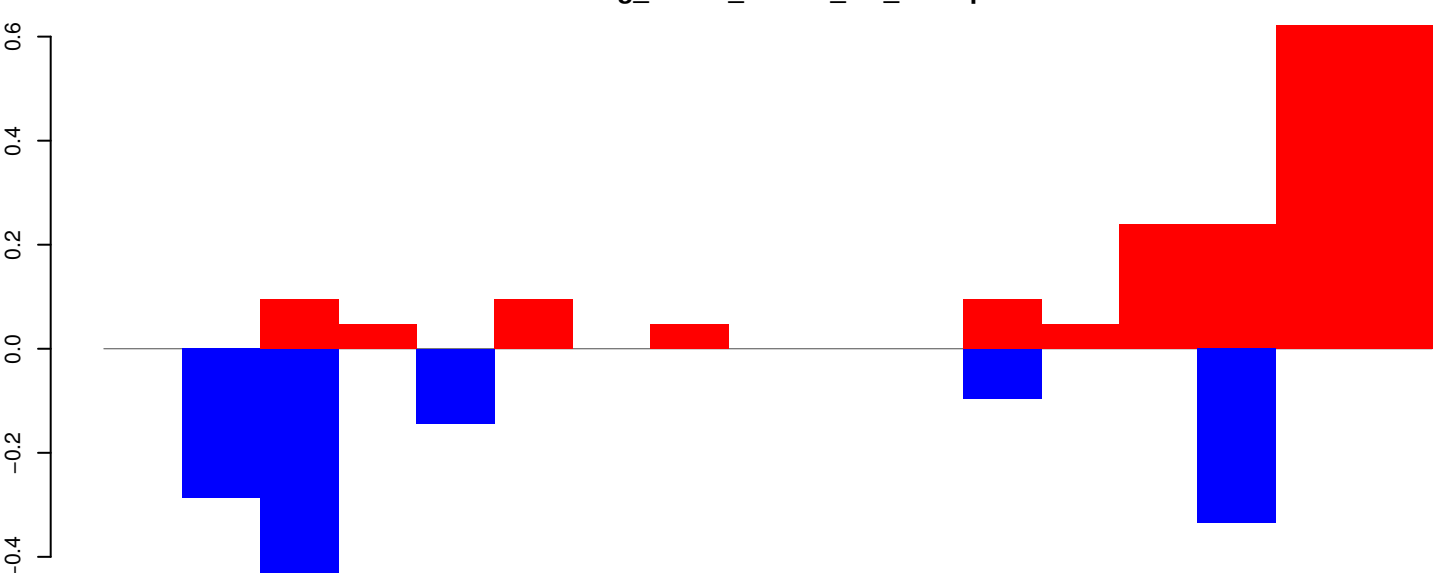

positive=2, negative=1, total=4

Window size=25, length=418, TE@TF000714-m8bp_Ele6:1-418

AeAeg_Whole_ZIKVdr_In3_GP.18_23.rep

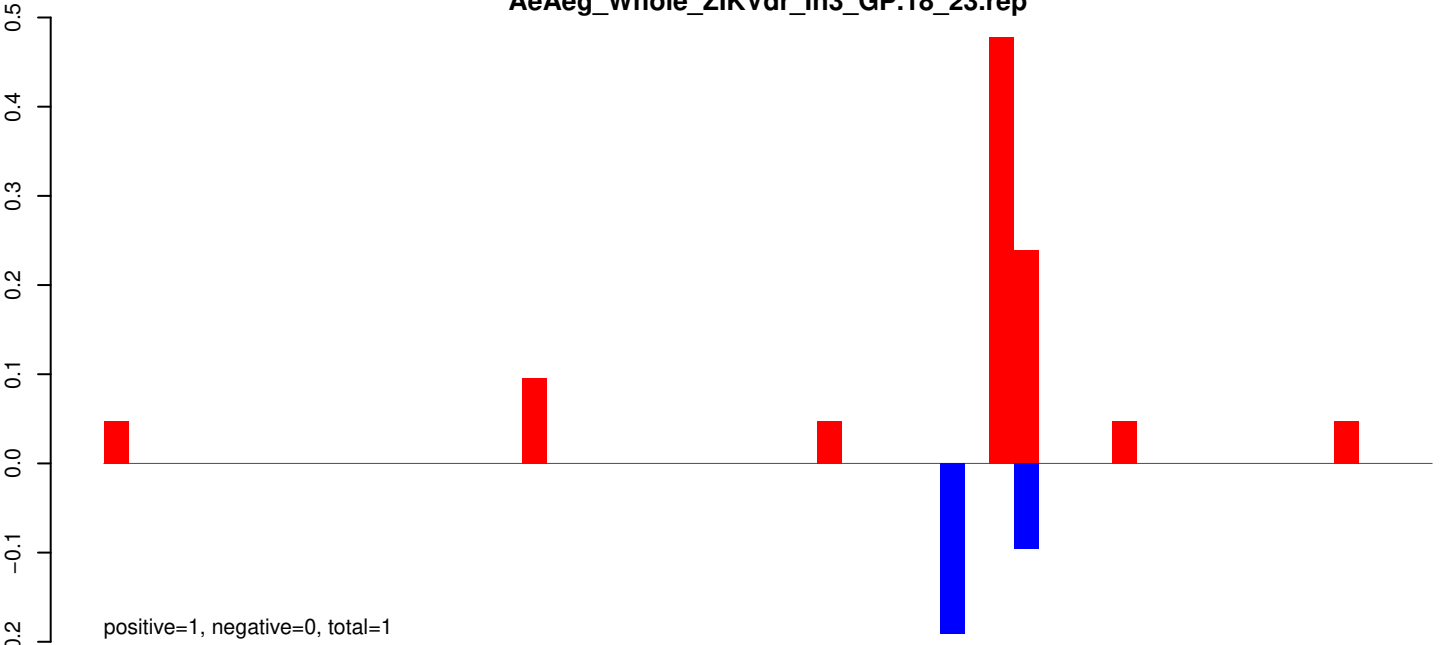

AeAeg_Whole_ZIKVdr_In3_GP.24_35.rep

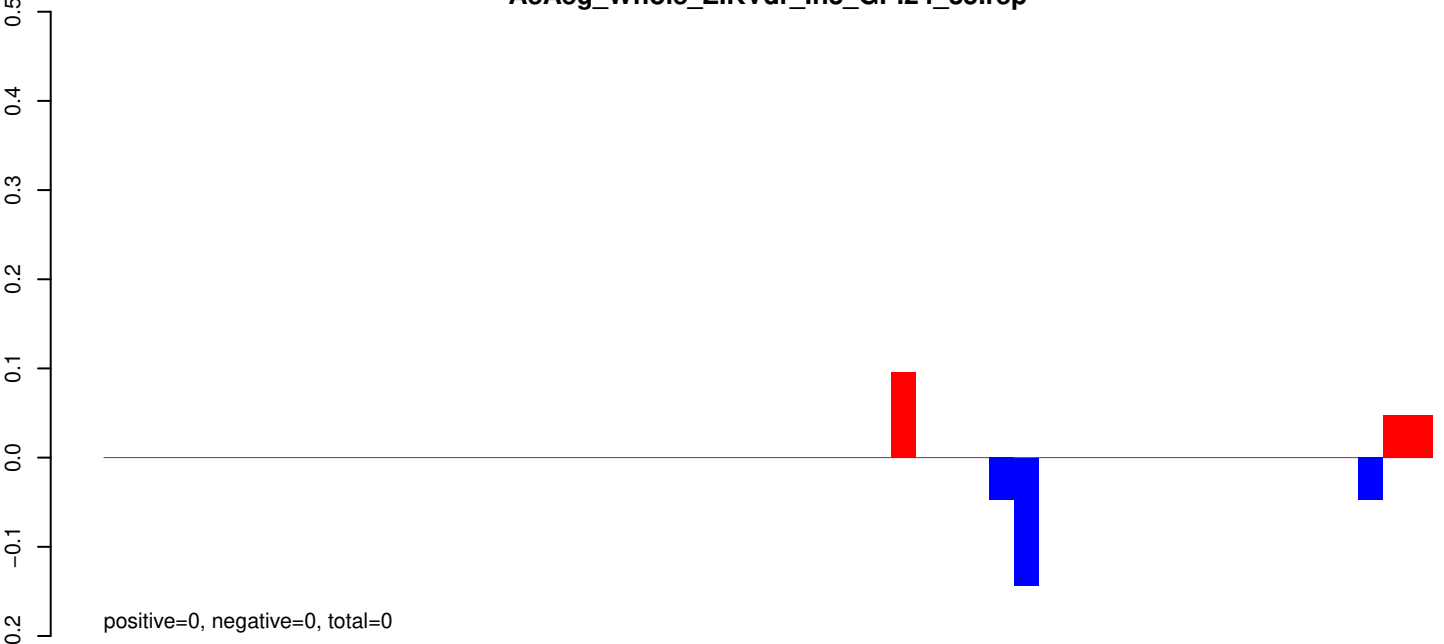

AeAeg_Whole_ZIKVdr_In3_GP.rep

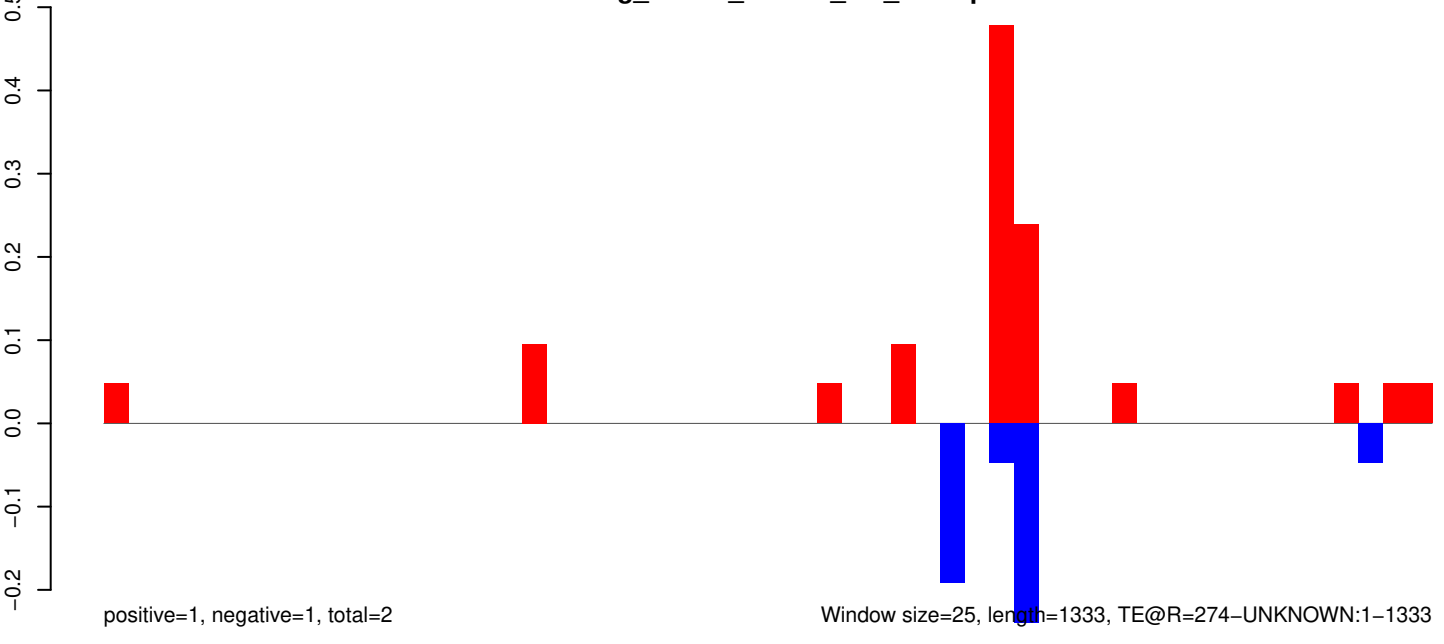

AeAeg_Whole_ZIKVdr_In3_GP.18_23.rep

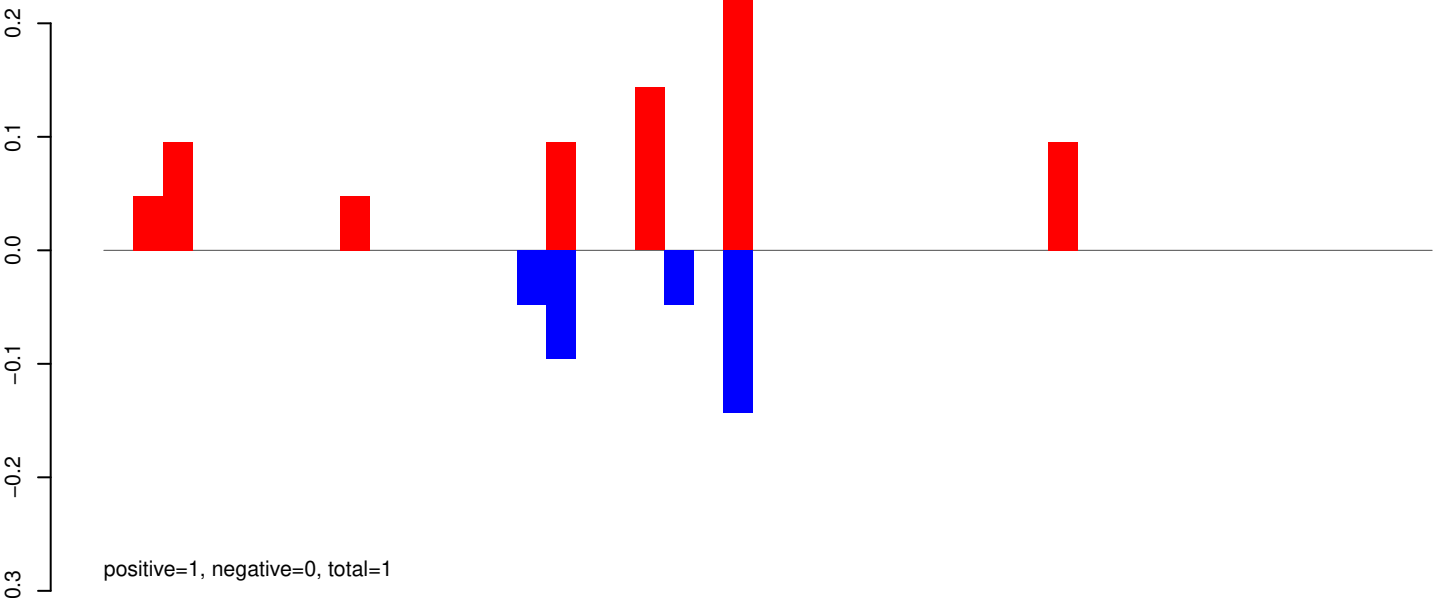

AeAeg_Whole_ZIKVdr_In3_GP.24_35.rep

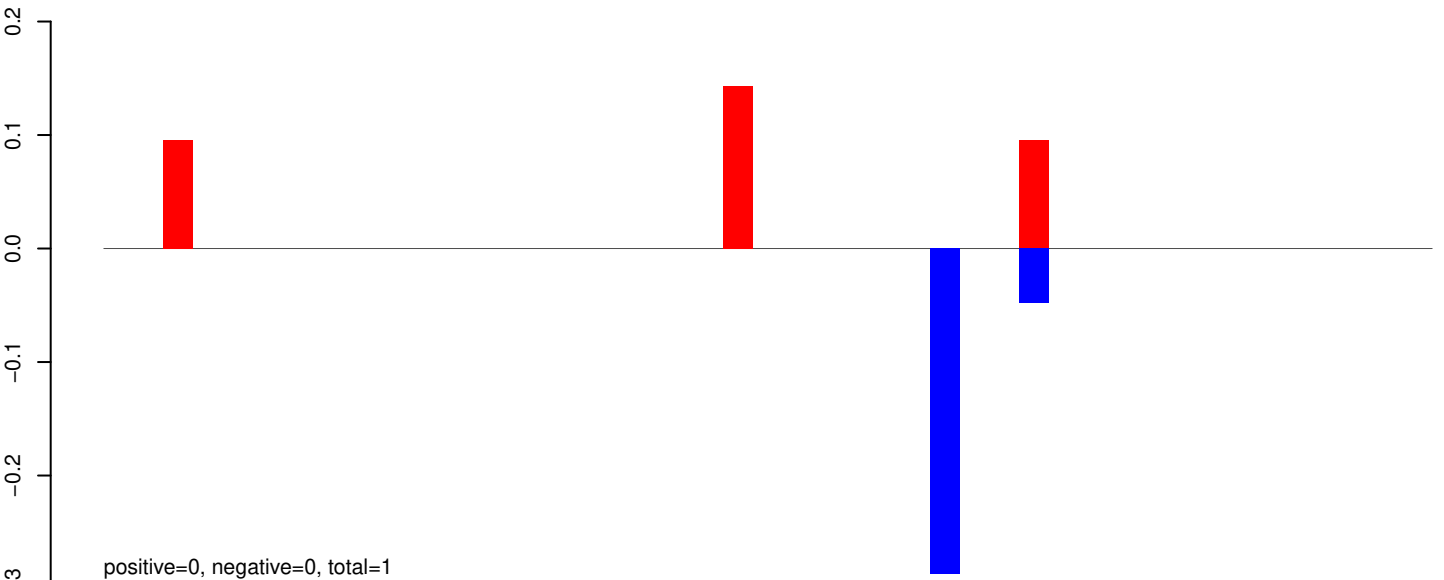

AeAeg_Whole_ZIKVdr_In3_GP.rep

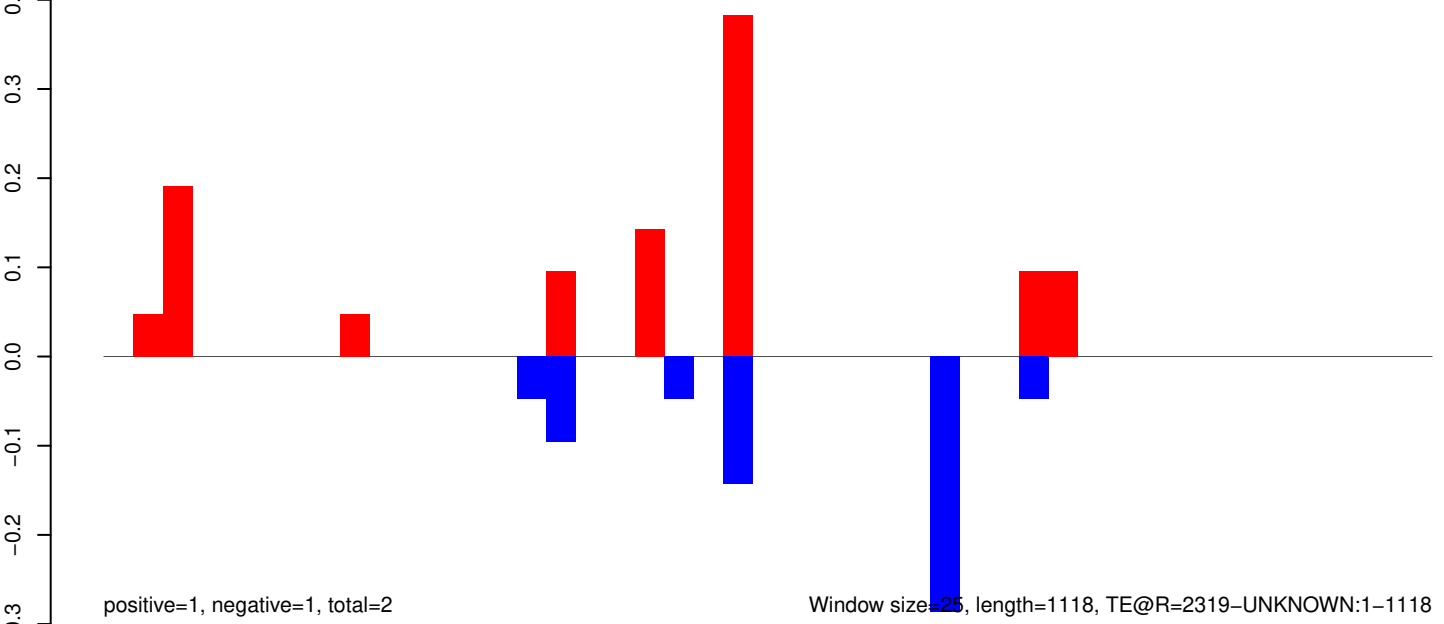

AeAeg_Whole_ZIKVdr_In3_GP.18_23.rep

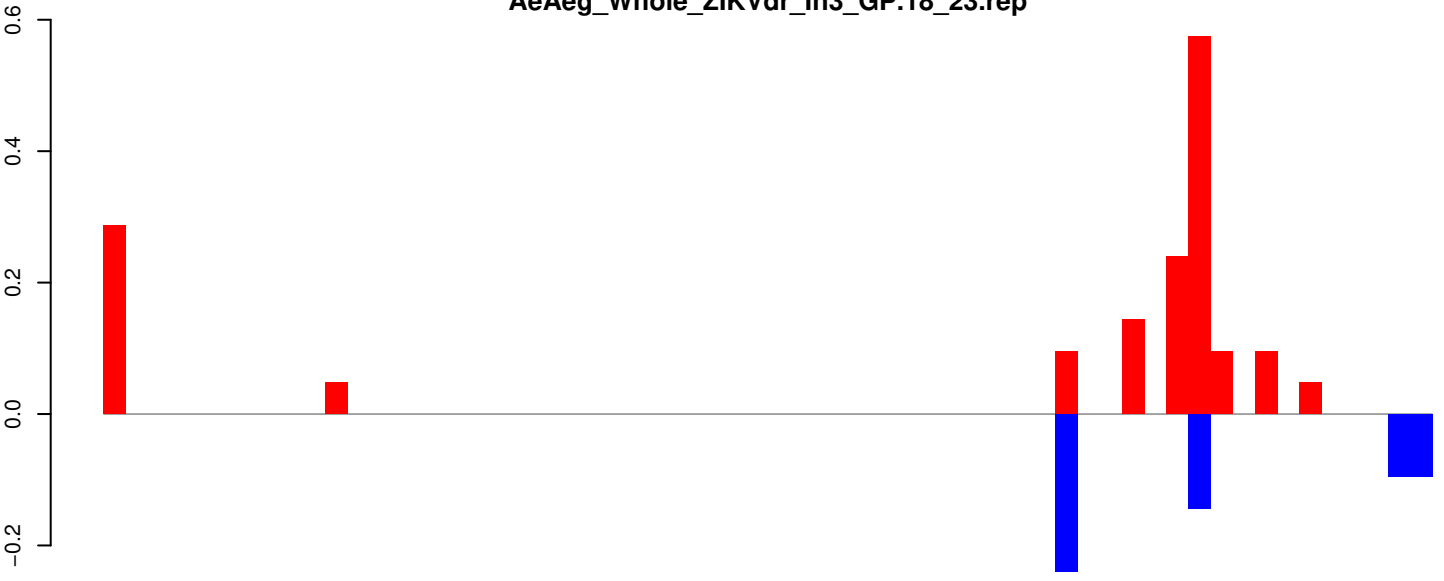

positive=2, negative=1, total=2

AeAeg_Whole_ZIKVdr_In3_GP.24_35.rep

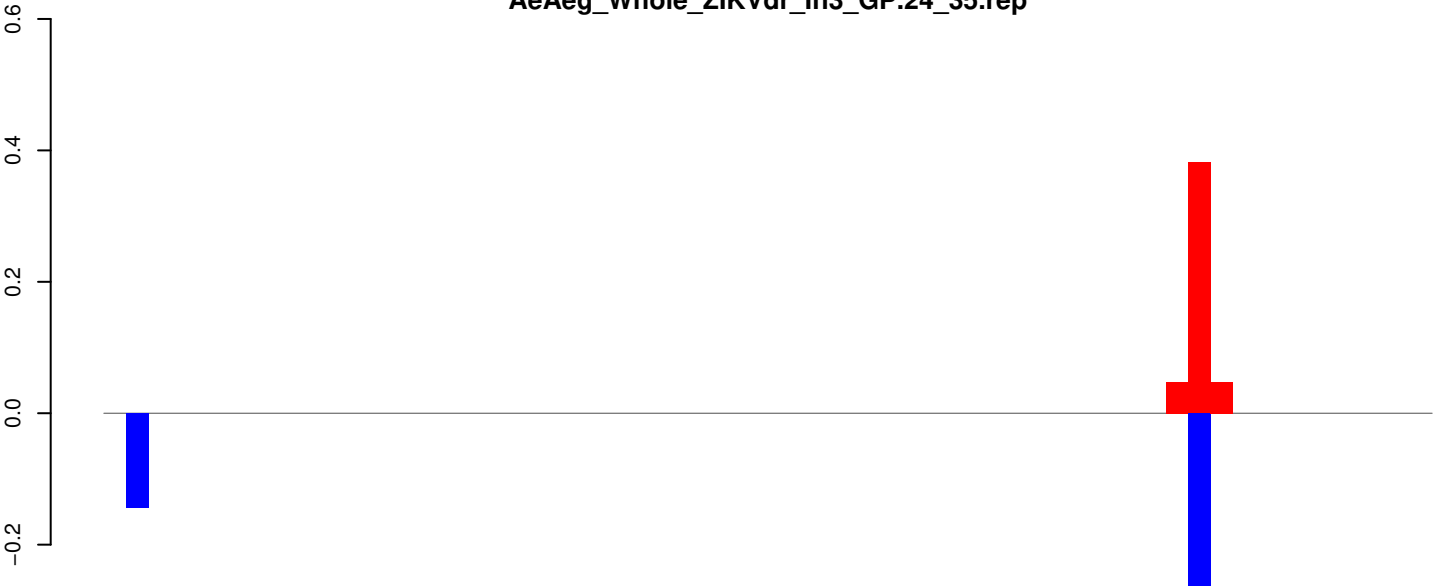

positive=0, negative=0, total=1

AeAeg_Whole_ZIKVdr_In3_GP.rep

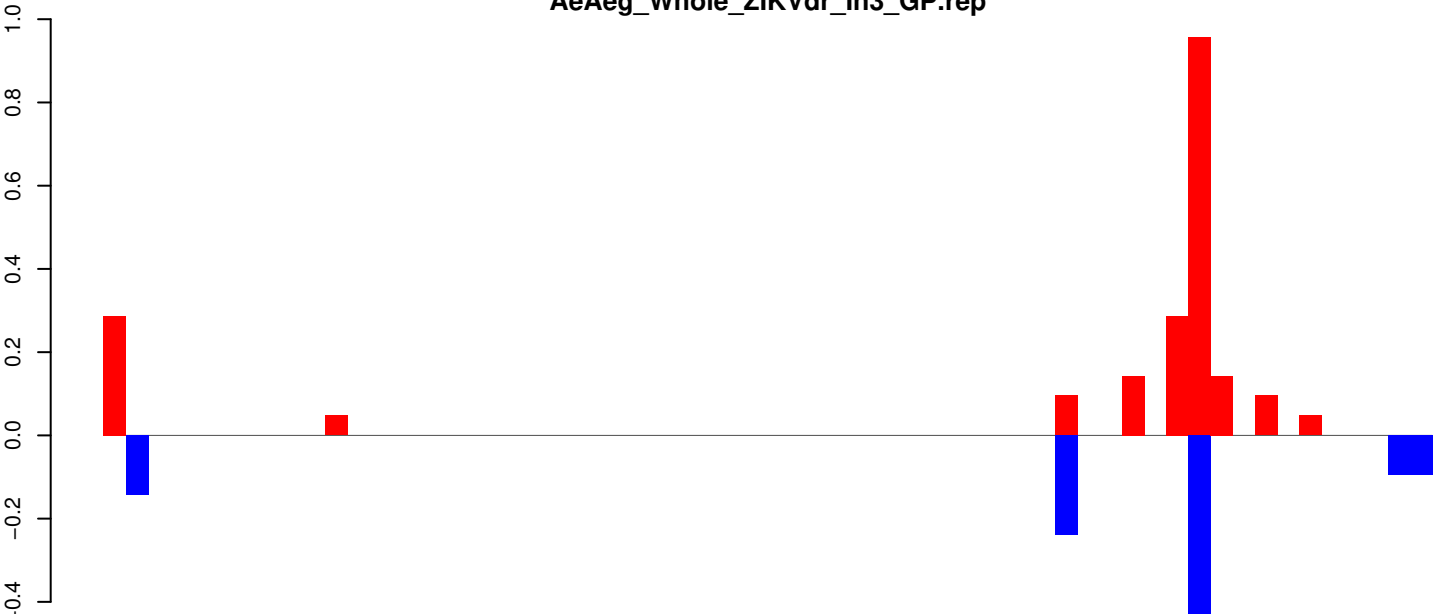

positive=2, negative=1, total=3

Window size=25, length=1497, TE@R=151-UNKNOWN:1-1497

AeAeg_Whole_ZIKVdr_In3_GP.18_23.rep

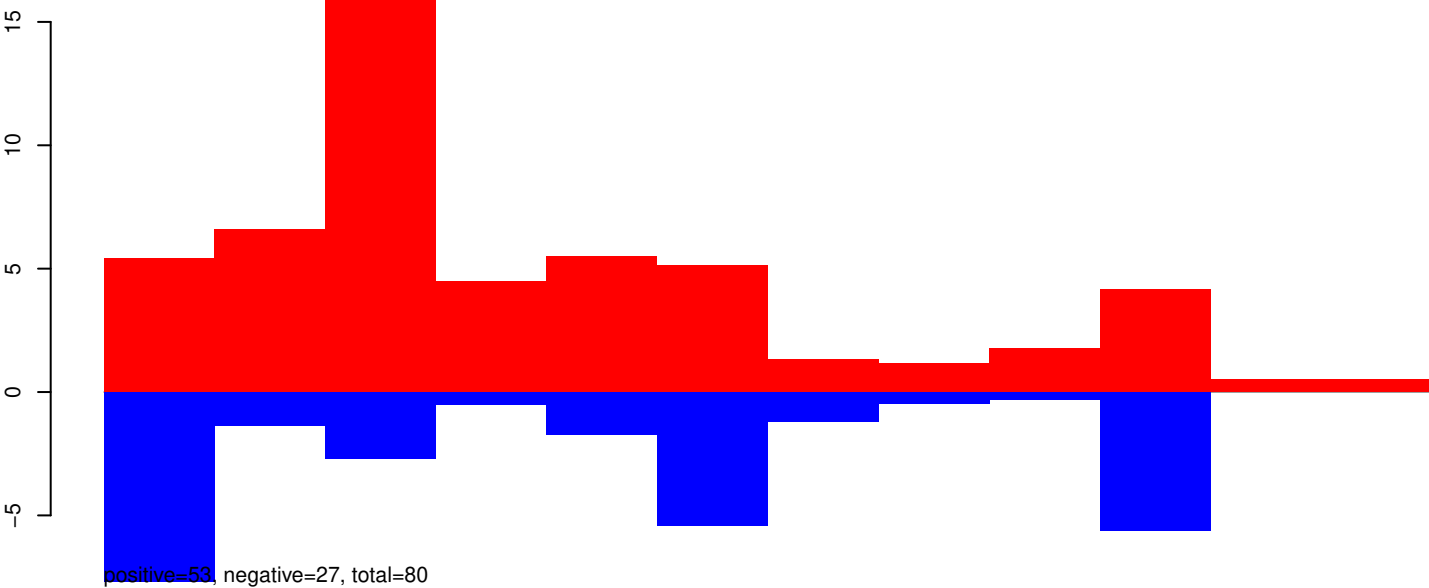

AeAeg_Whole_ZIKVdr_In3_GP.18_23.rep

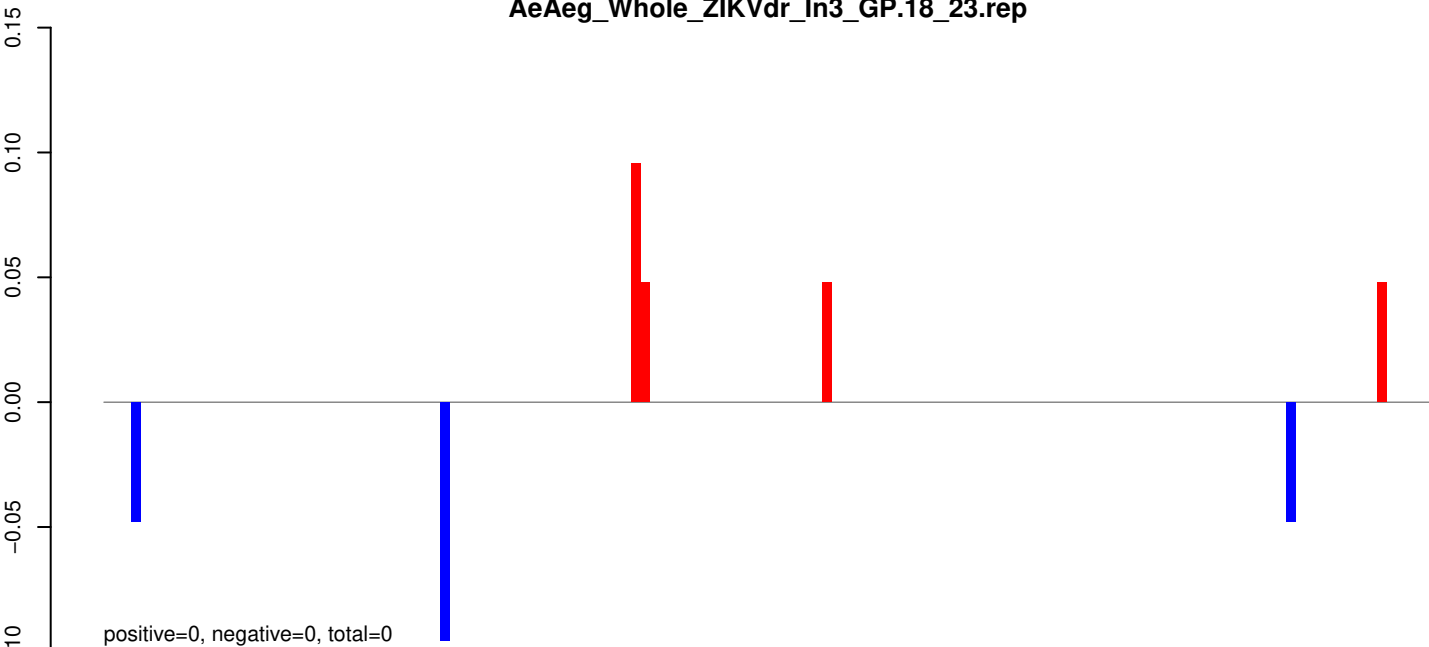

AeAeg_Whole_ZIKVdr_In3_GP.24_35.rep

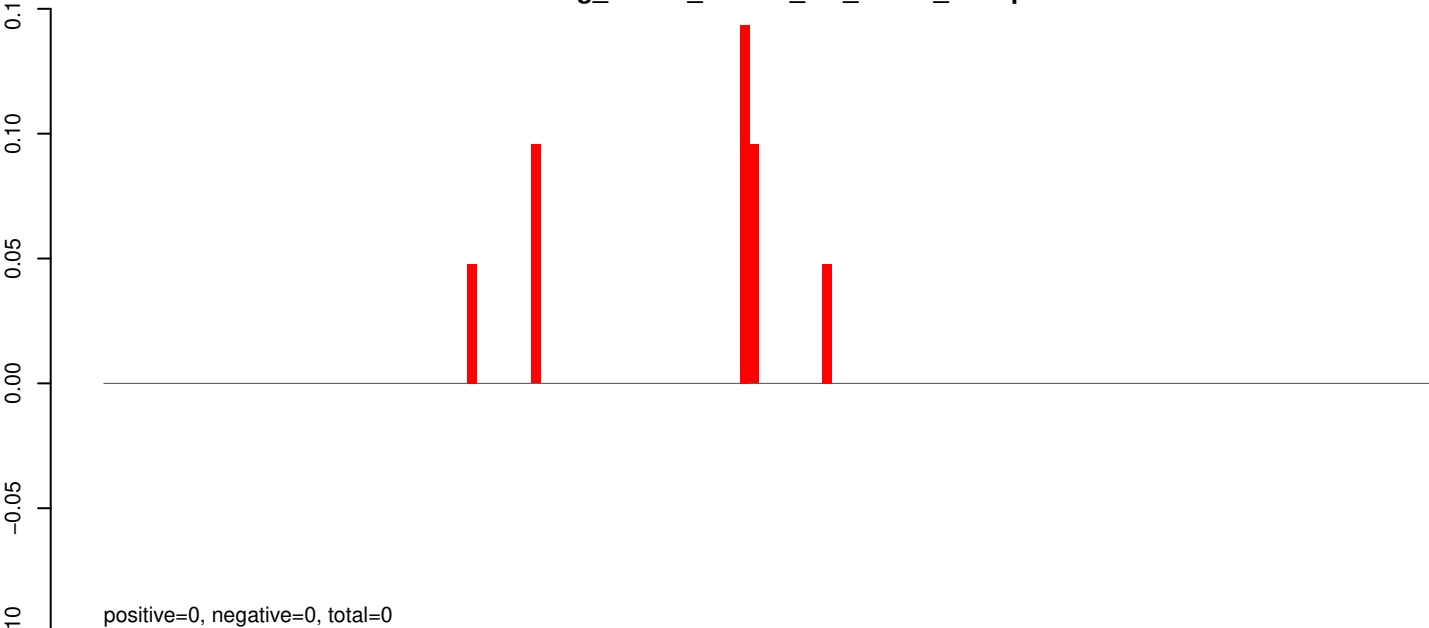

AeAeg_Whole_ZIKVdr_In3_GP.rep

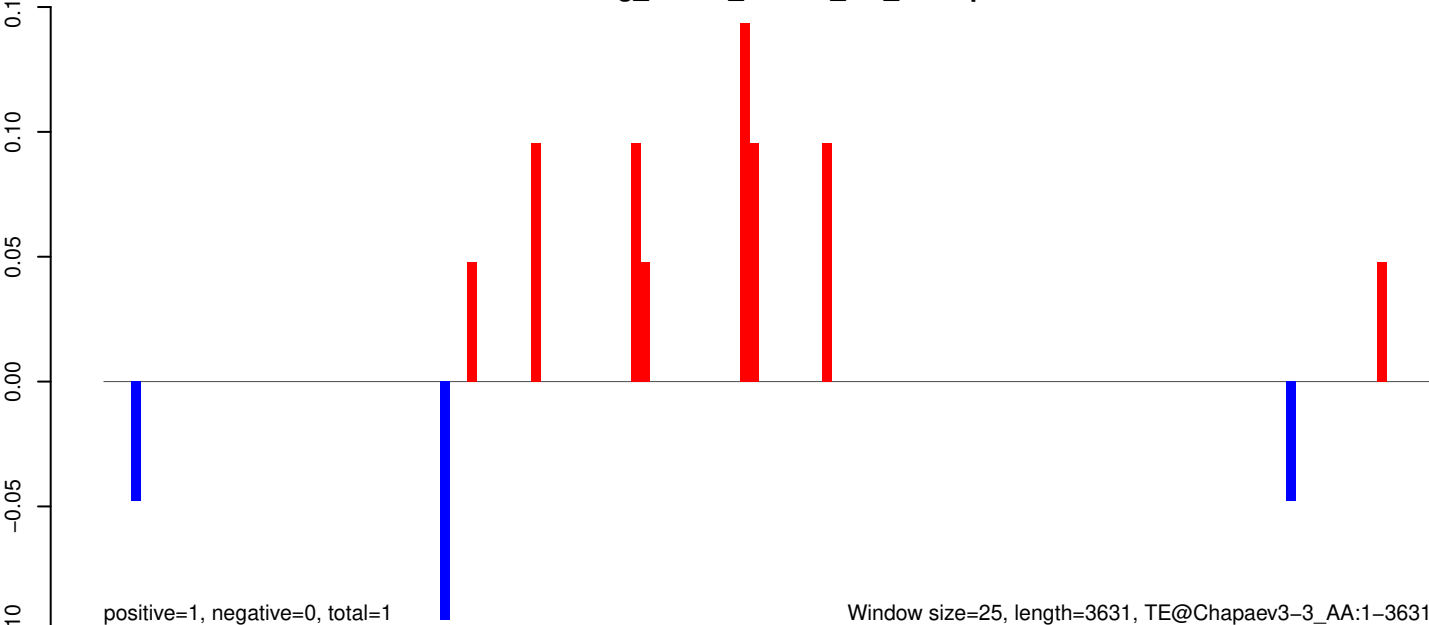

AeAeg_Whole_ZIKVdr_In3_GP.18_23.rep

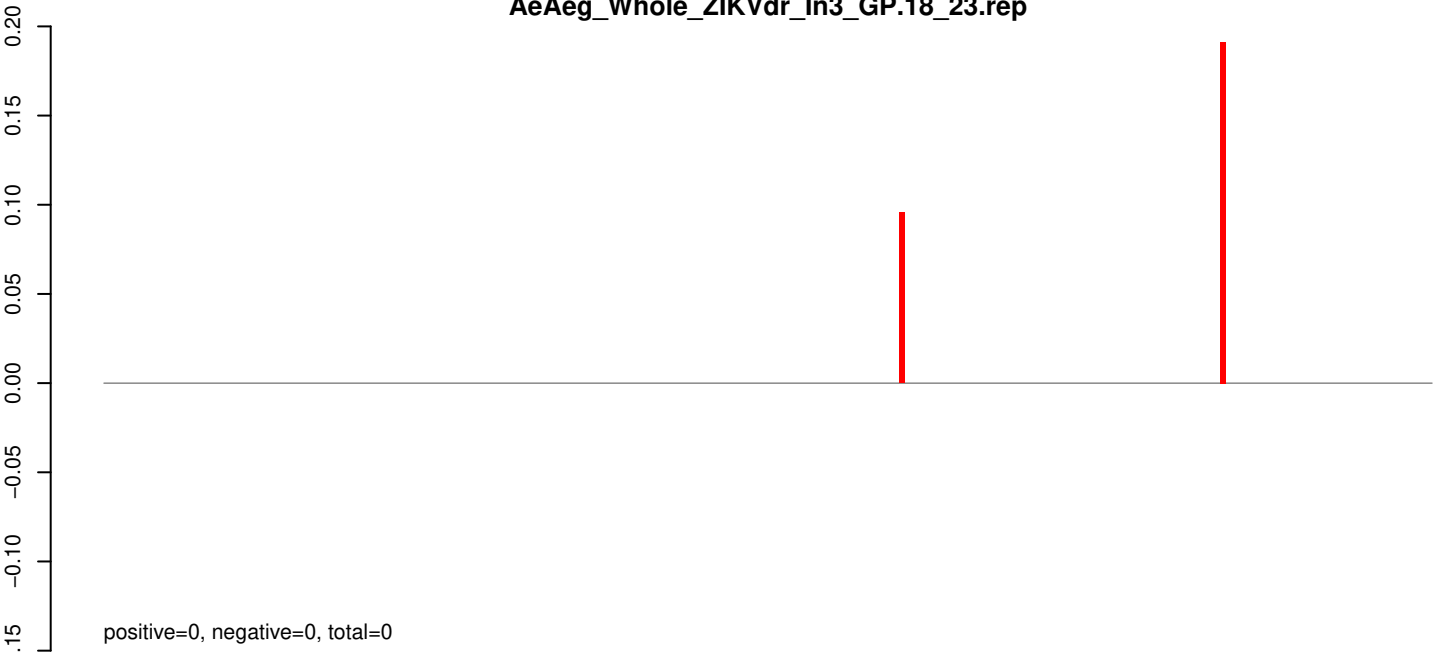

AeAeg_Whole_ZIKVdr_In3_GP.24_35.rep

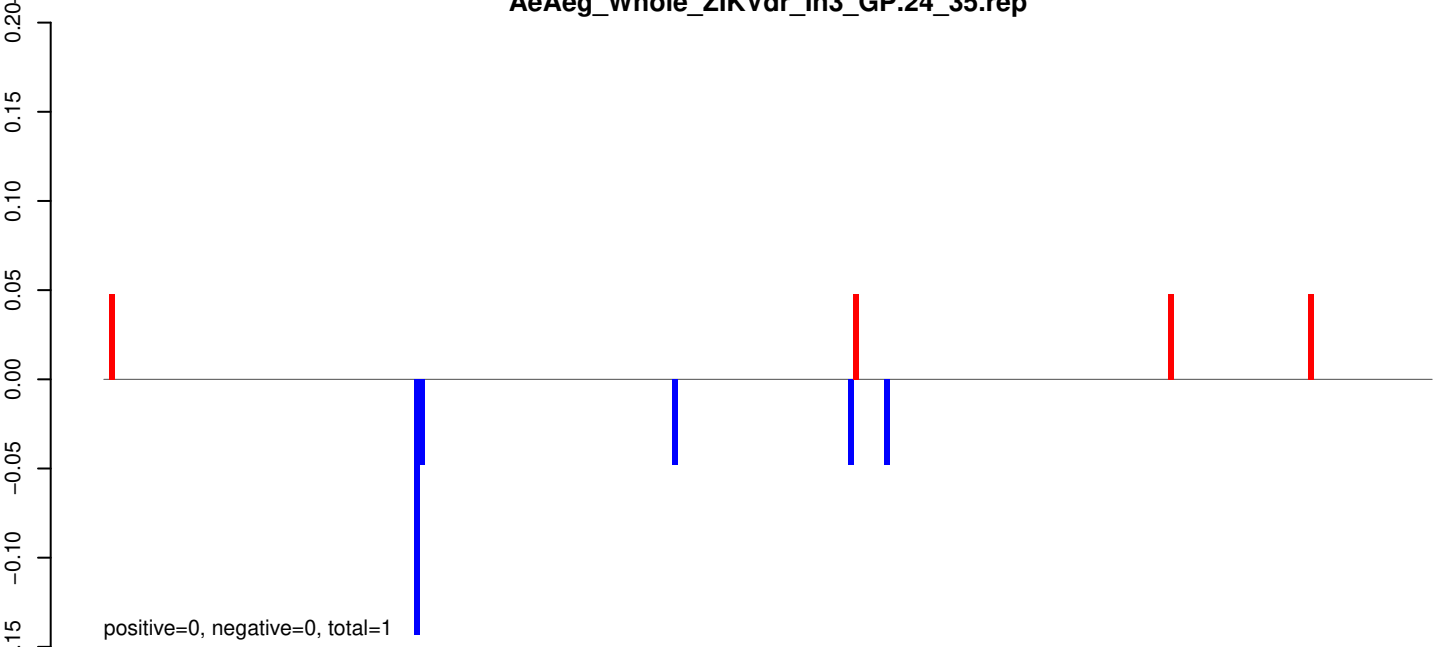

AeAeg_Whole_ZIKVdr_In3_GP.rep

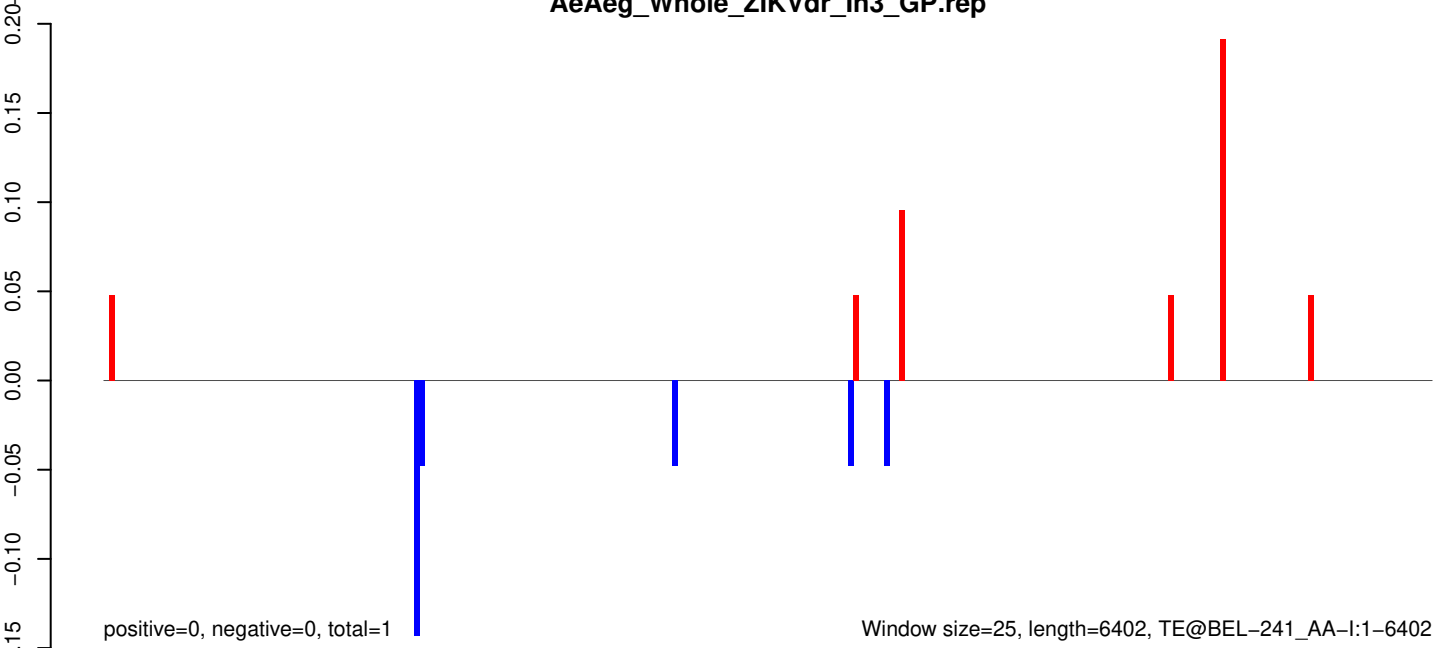

AeAeg_Whole_ZIKVdr_In3_GP.18_23.rep

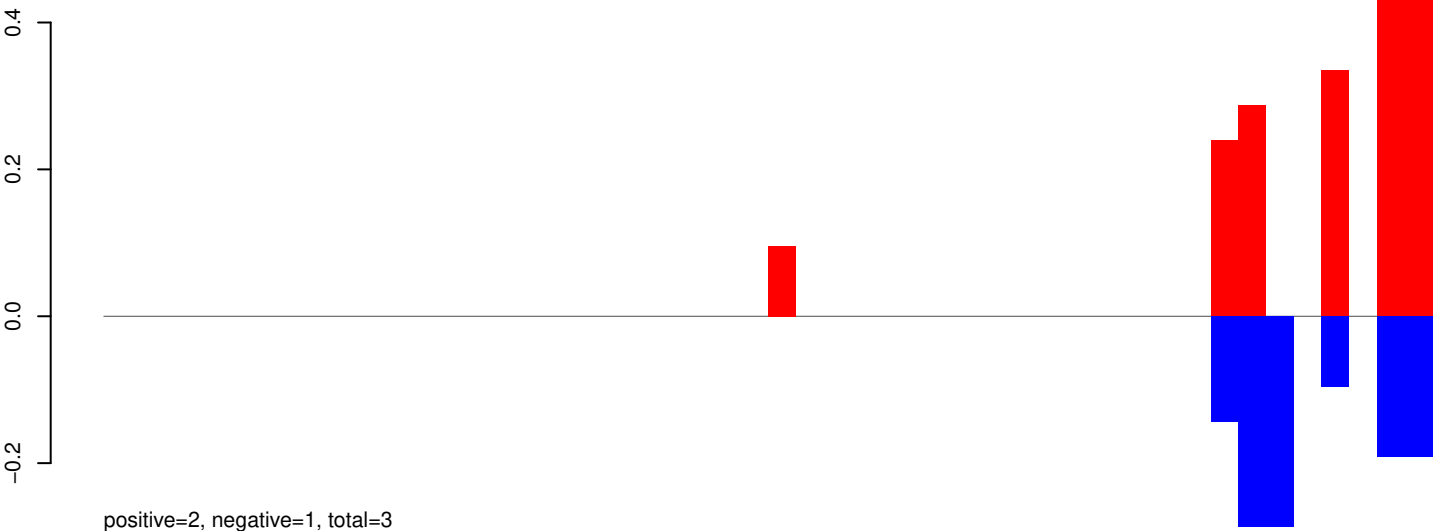

AeAeg_Whole_ZIKVdr_In3_GP.24_35.rep

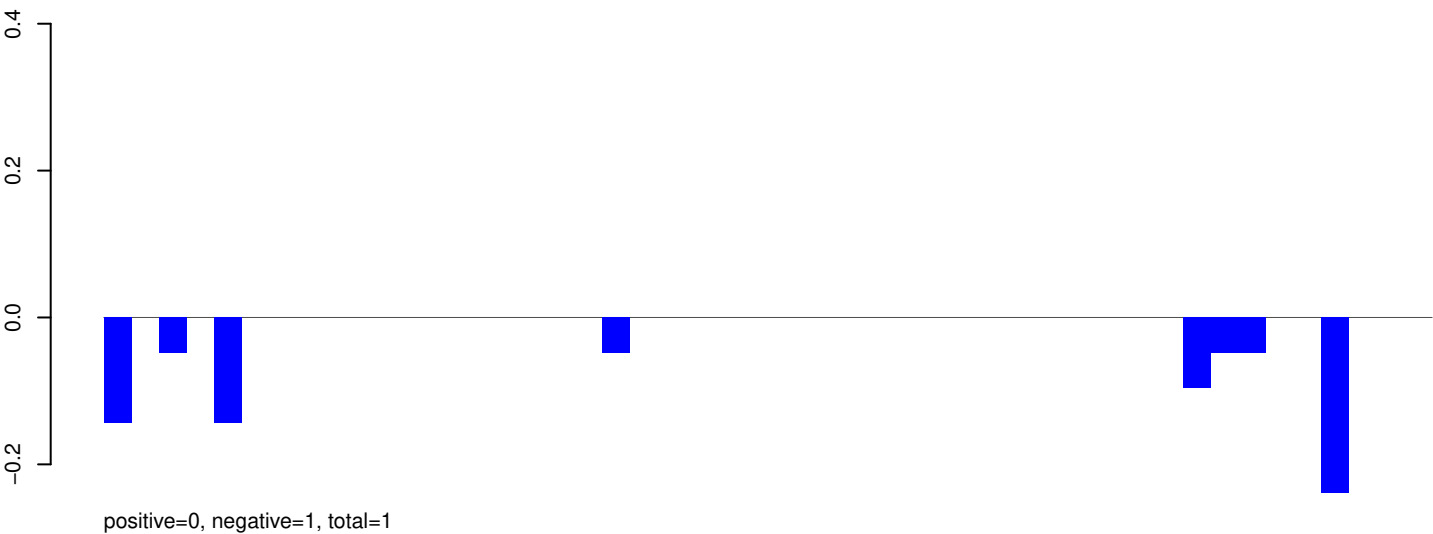

AeAeg_Whole_ZIKVdr_In3_GP.rep

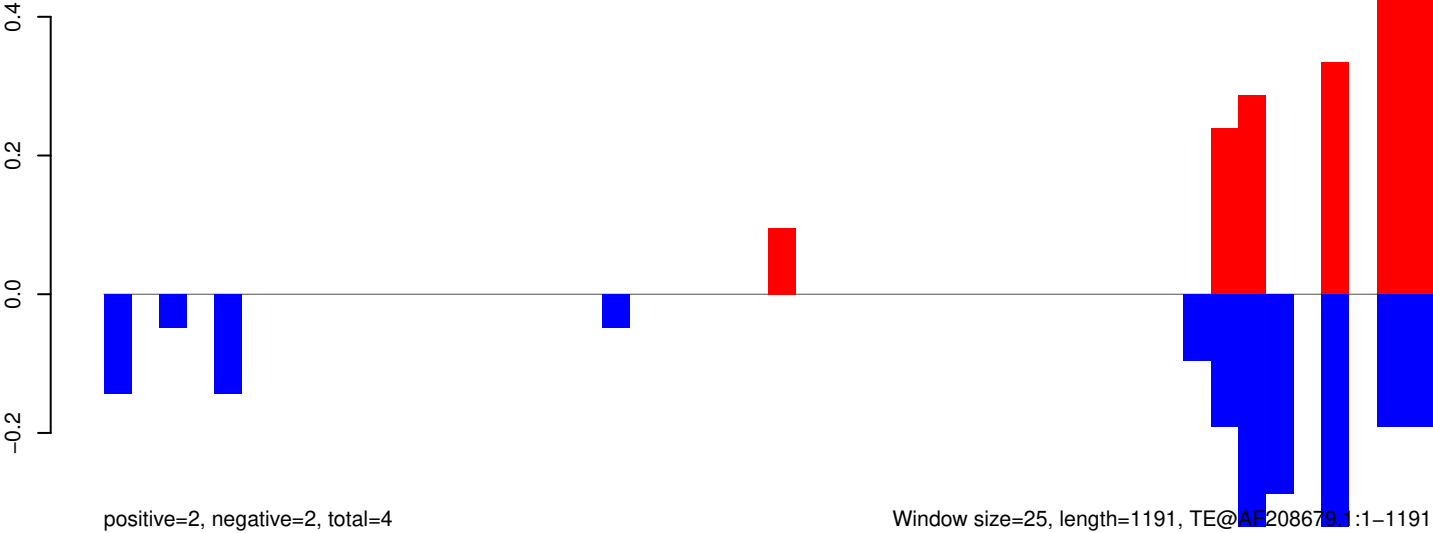

AeAeg_Whole_ZIKVdr_In3_GP.18_23.rep

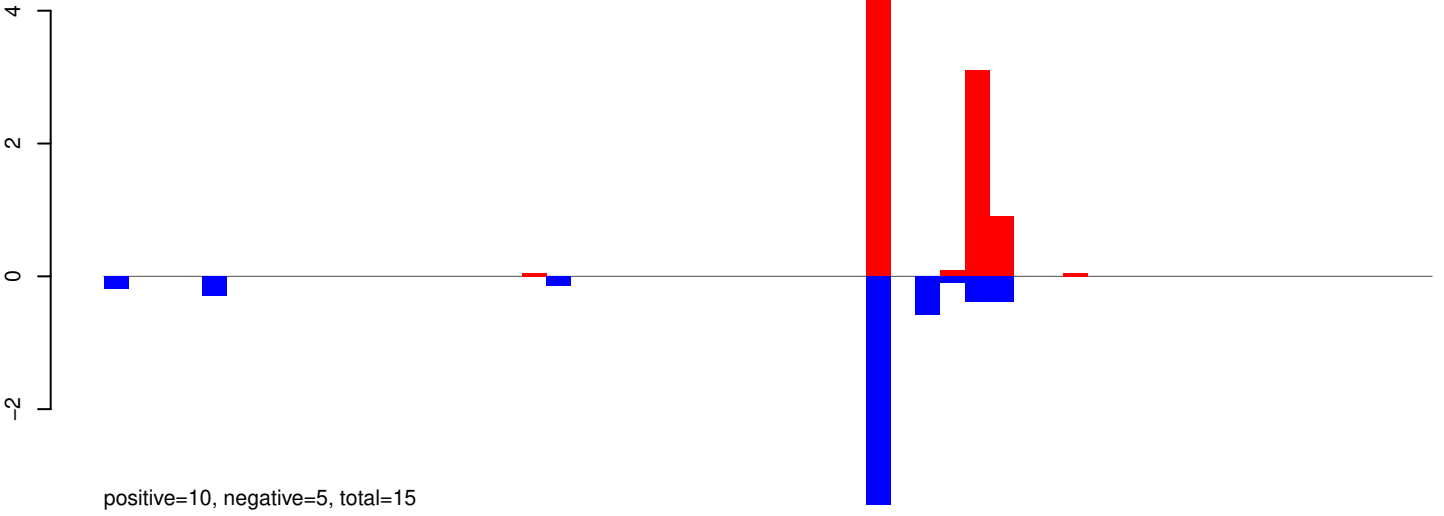

AeAeg_Whole_ZIKVdr_In3_GP.24_35.rep

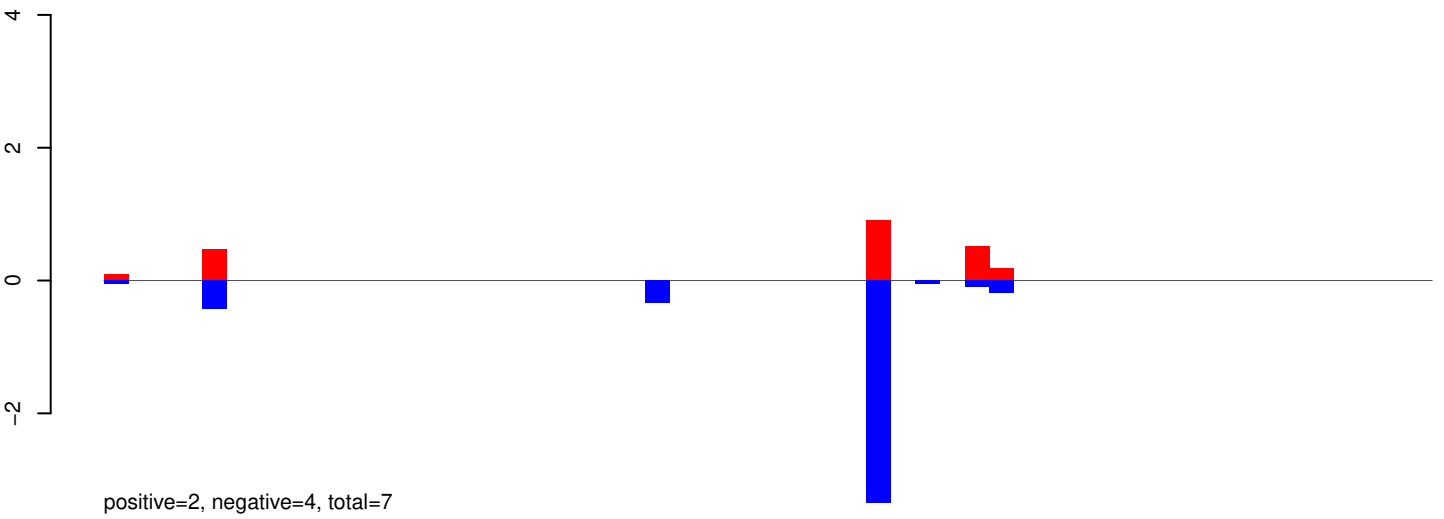

AeAeg_Whole_ZIKVdr_In3_GP.rep

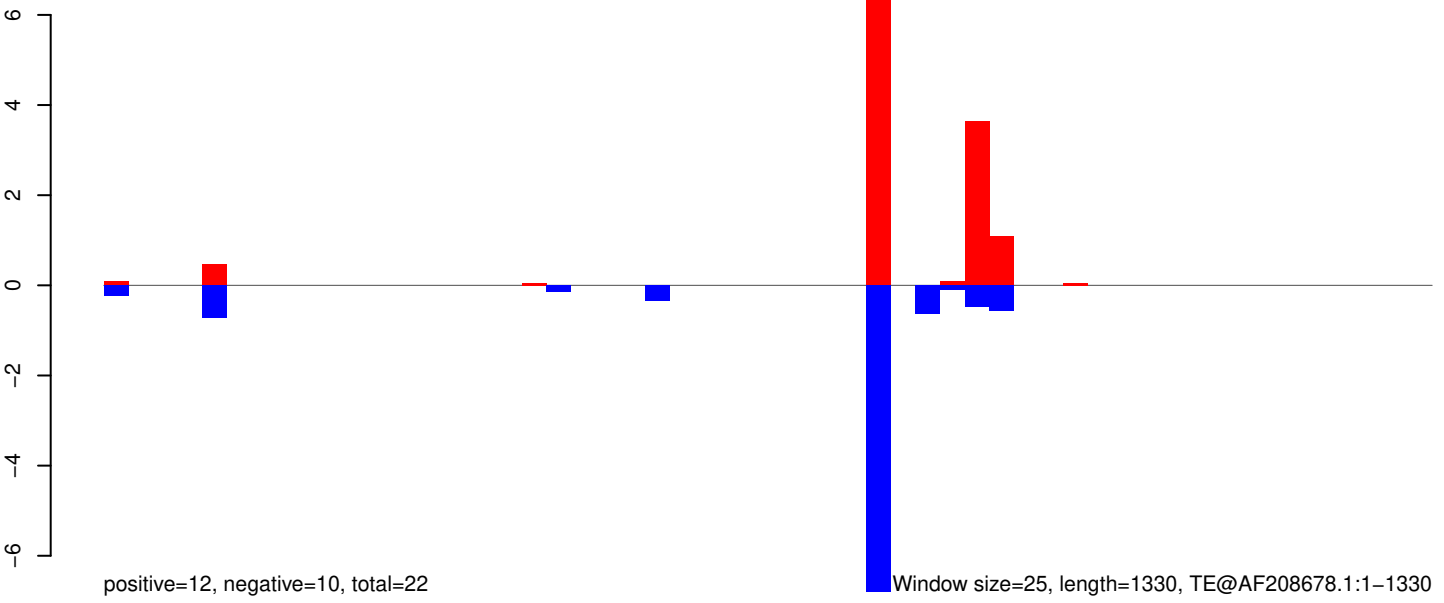

AeAeg_Whole_ZIKVdr_In3_GP.18_23.rep

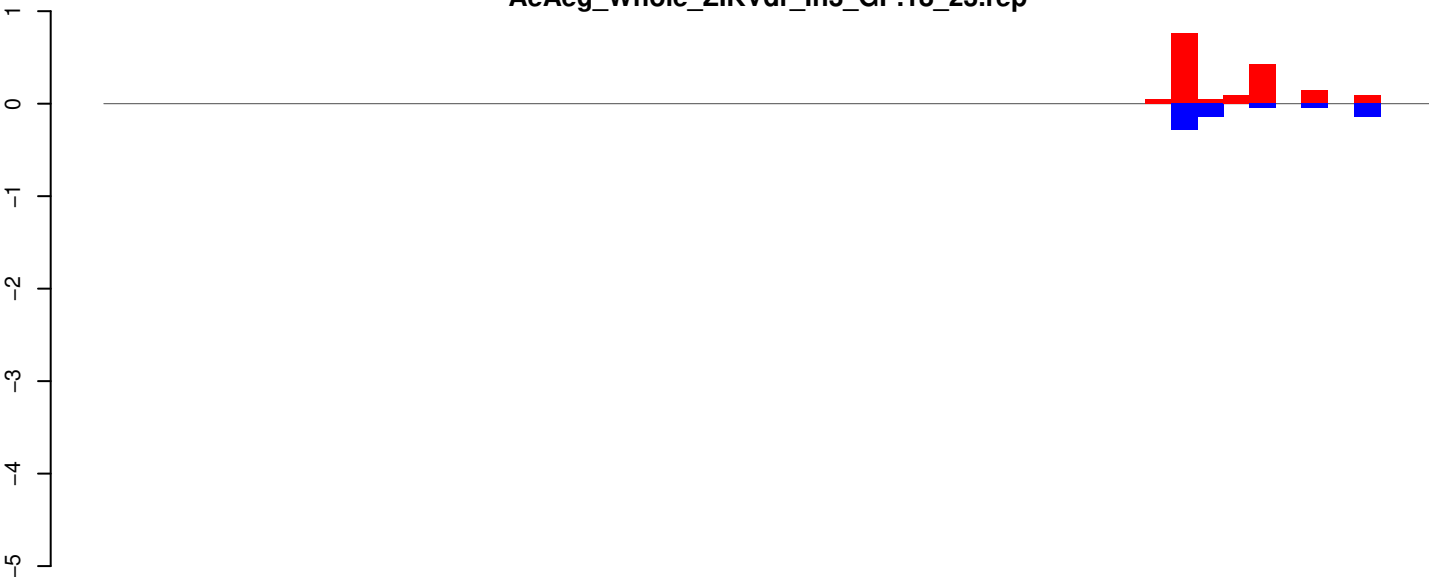

positive=2, negative=1, total=2

AeAeg_Whole_ZIKVdr_In3_GP.24_35.rep

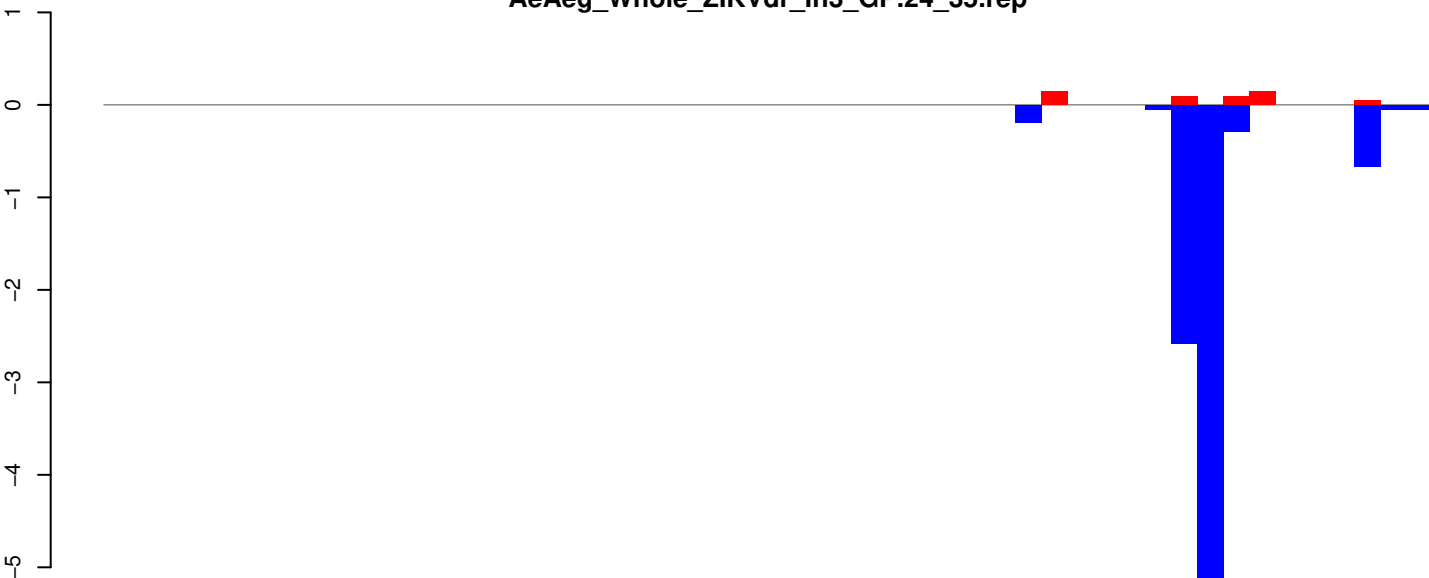

positive=1, negative=10, total=10

AeAeg_Whole_ZIKVdr_In3_GP.rep

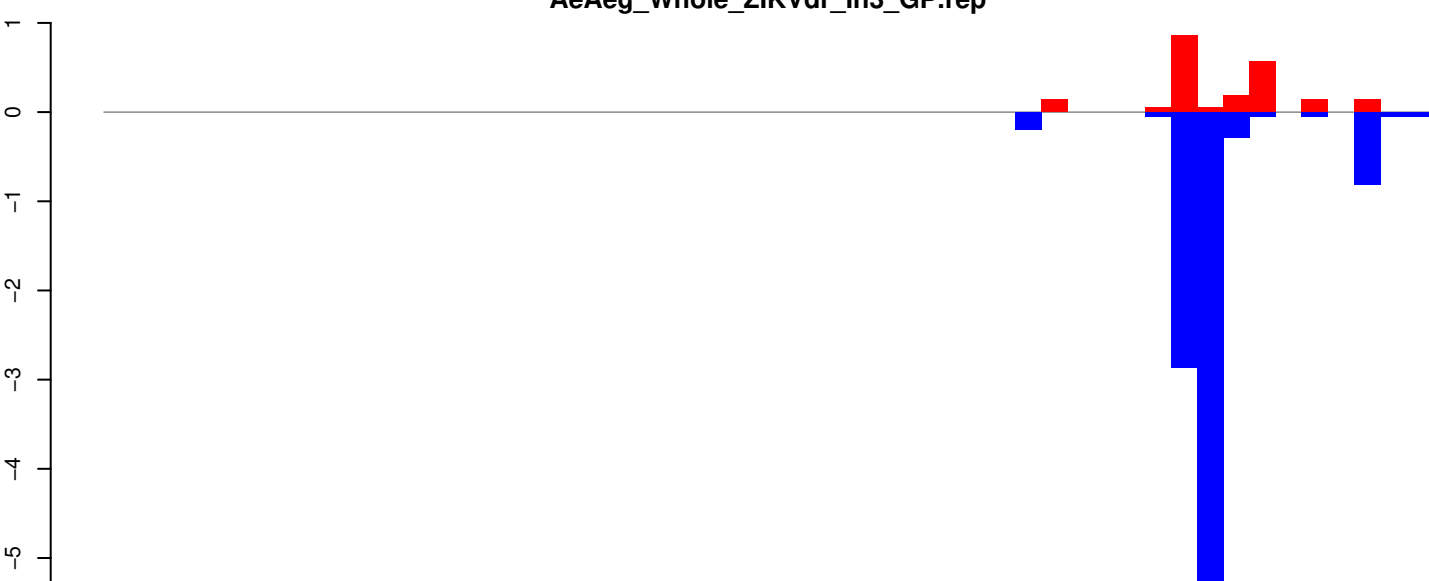

positive=2, negative=10, total=12

Window size=25, length=1259, TE@aedes_aegypti_576_5-Unknown:1-1259

AeAeg_Whole_ZIKVdr_In3_GP.18_23.rep

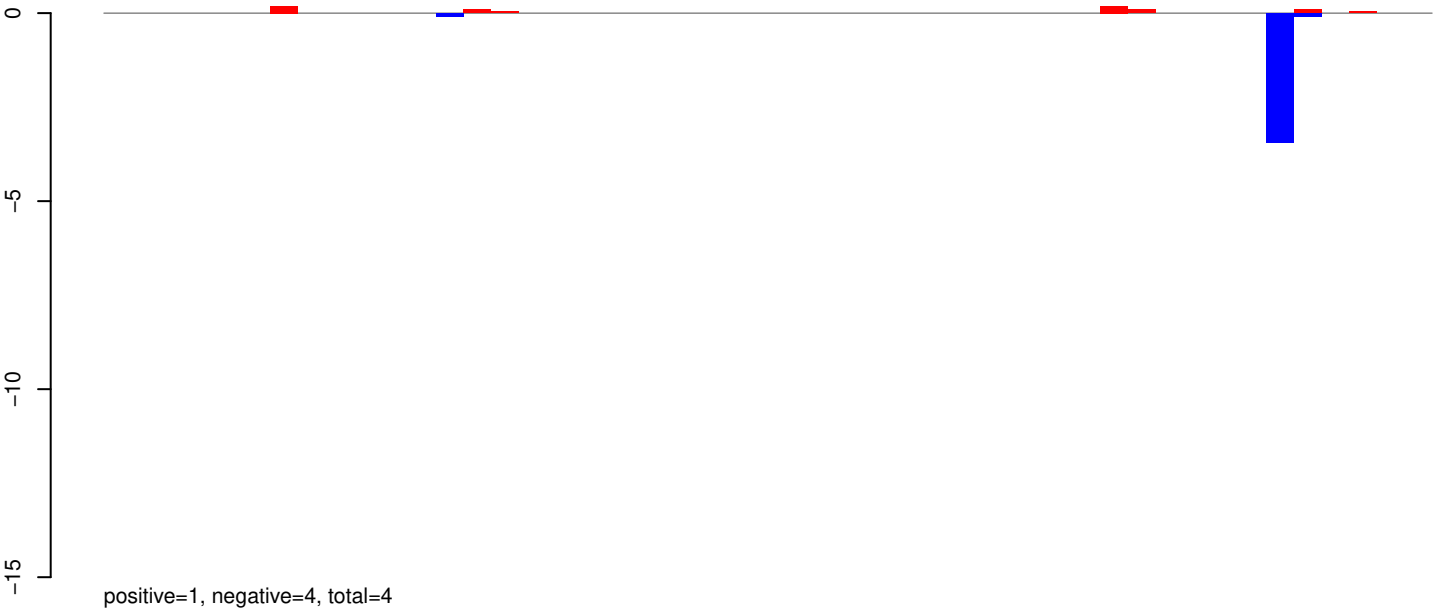

AeAeg_Whole_ZIKVdr_In3_GP.24_35.rep

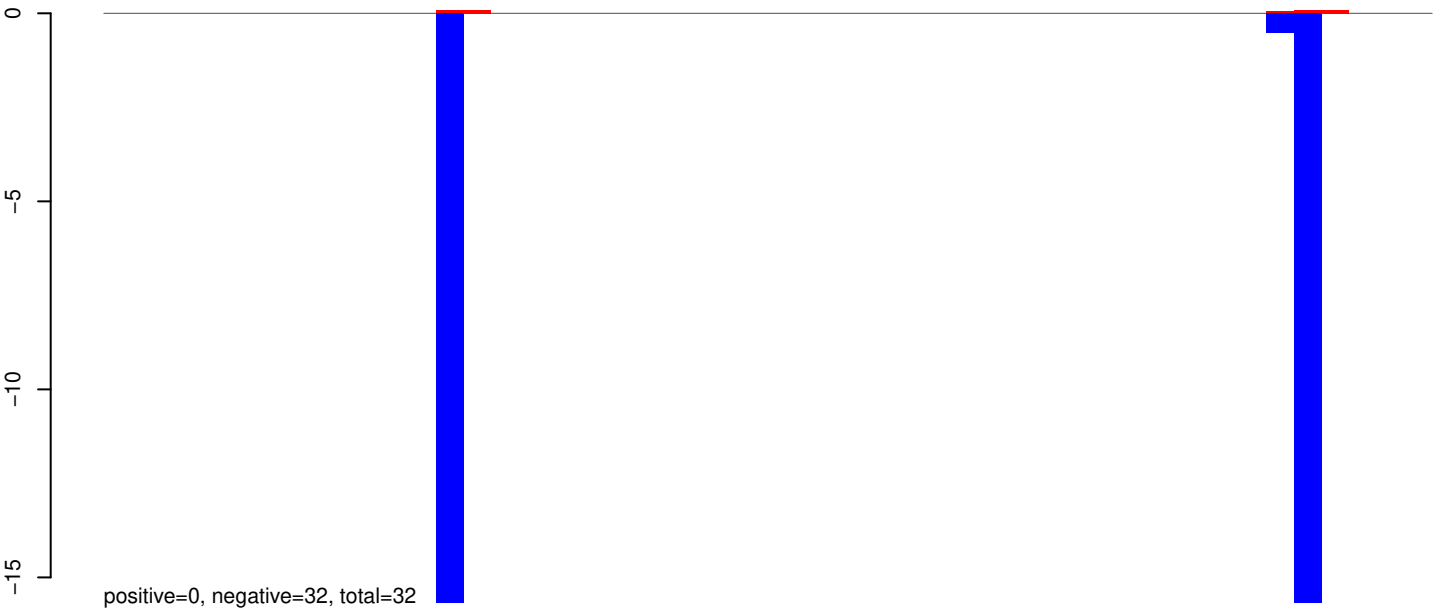

AeAeg_Whole_ZIKVdr_In3_GP.rep

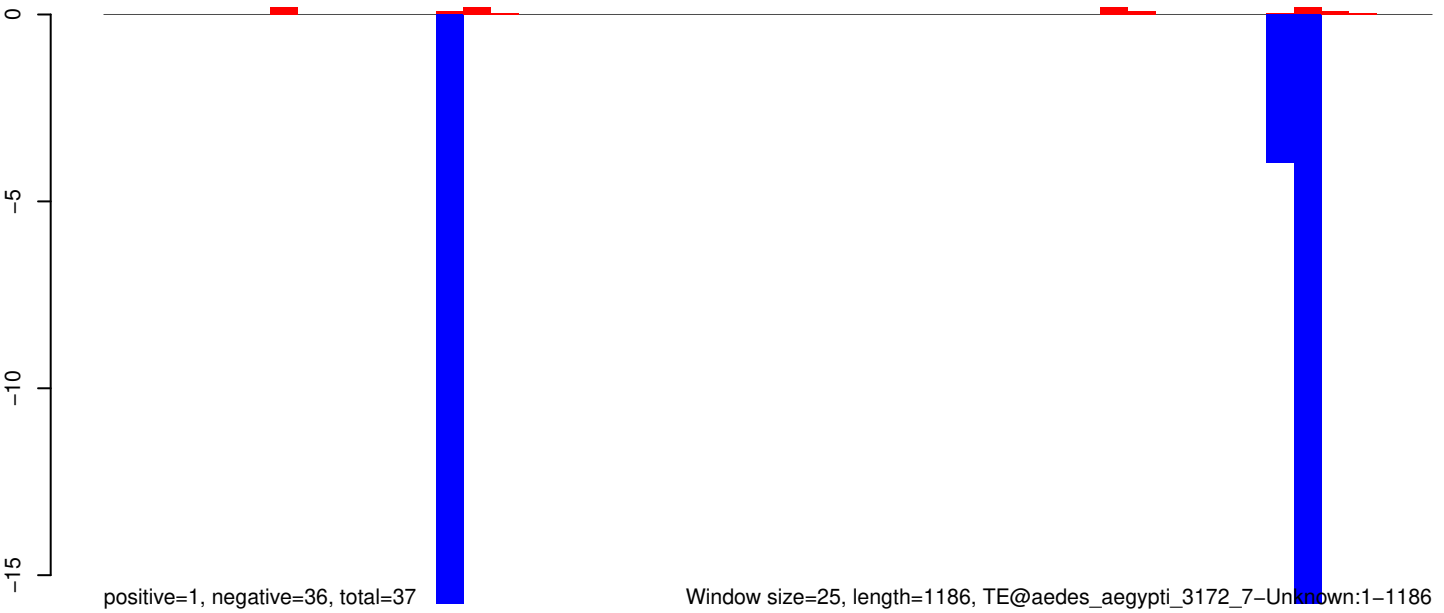

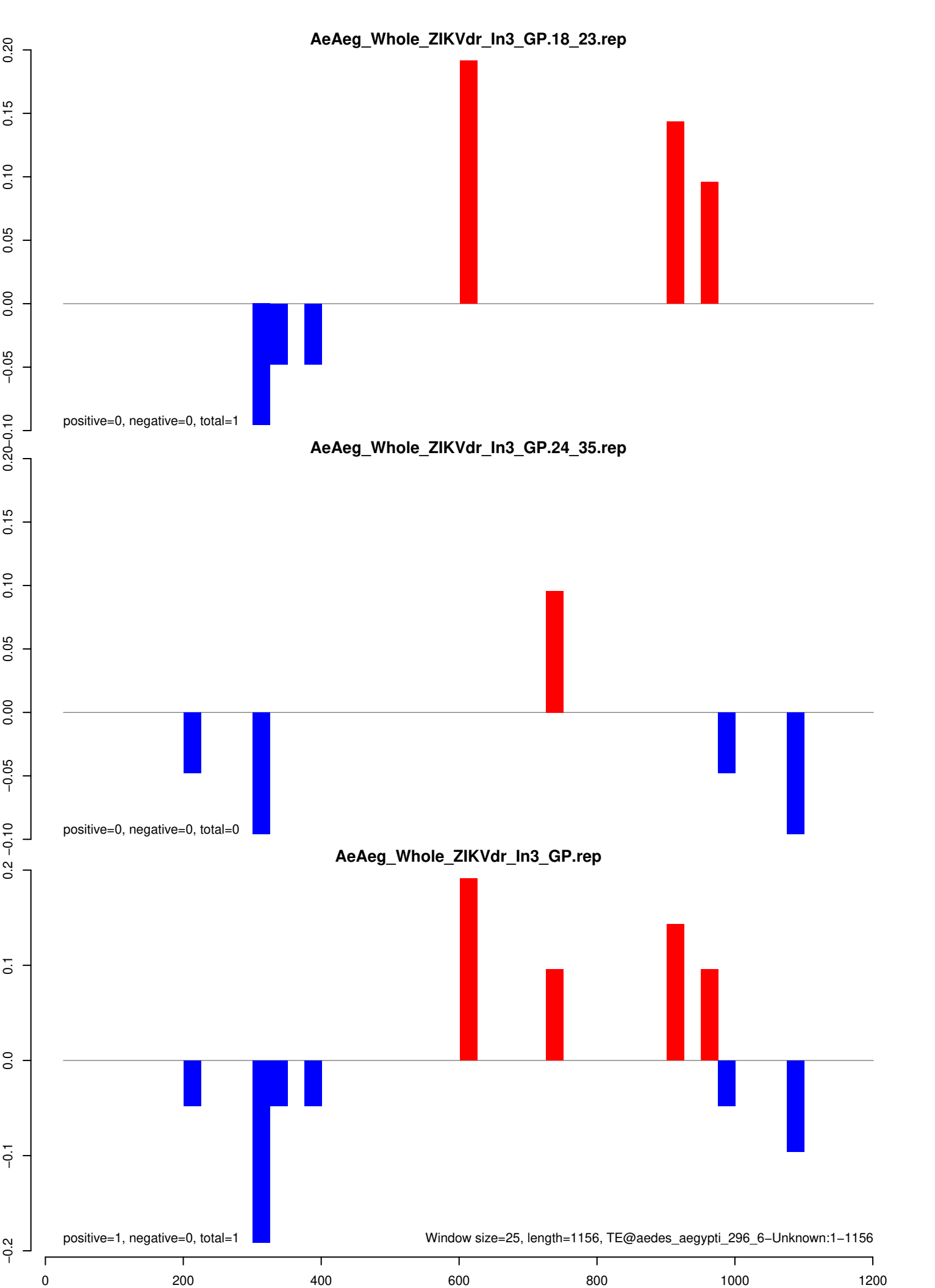

AeAeg_Whole_ZIKVdr_In3_GP.18_23.rep

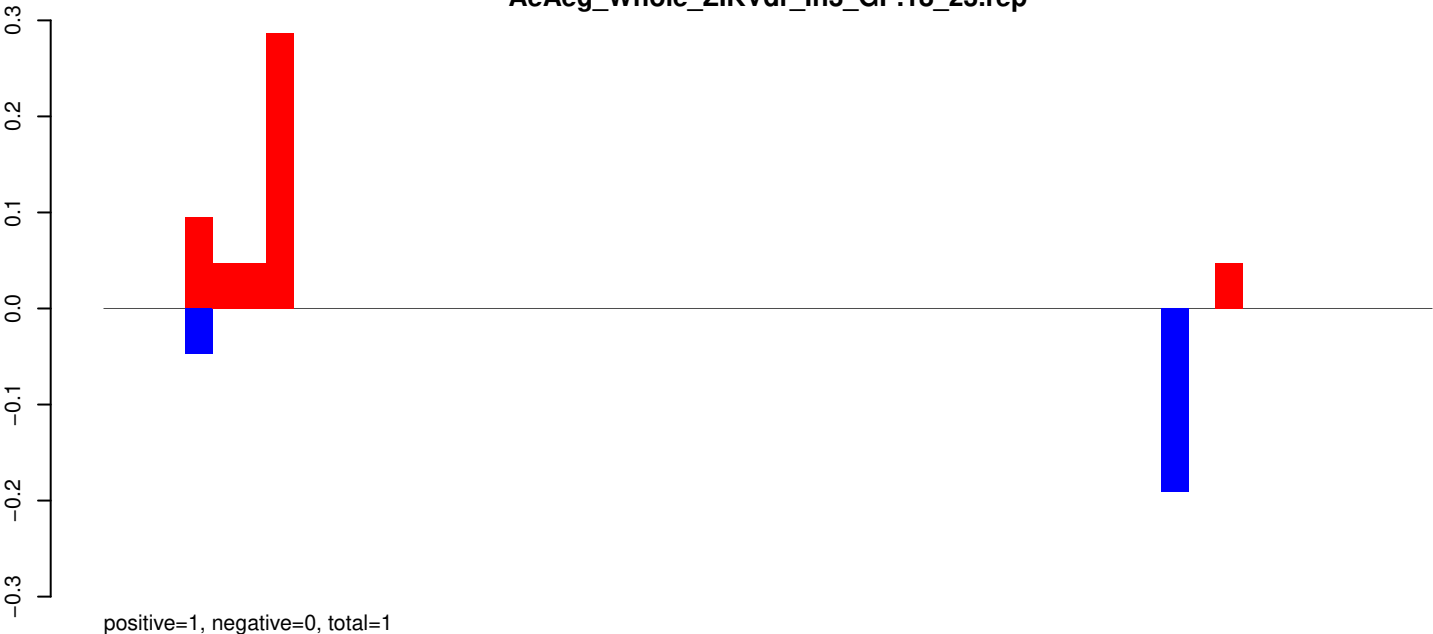

AeAeg_Whole_ZIKVdr_In3_GP.24_35.rep

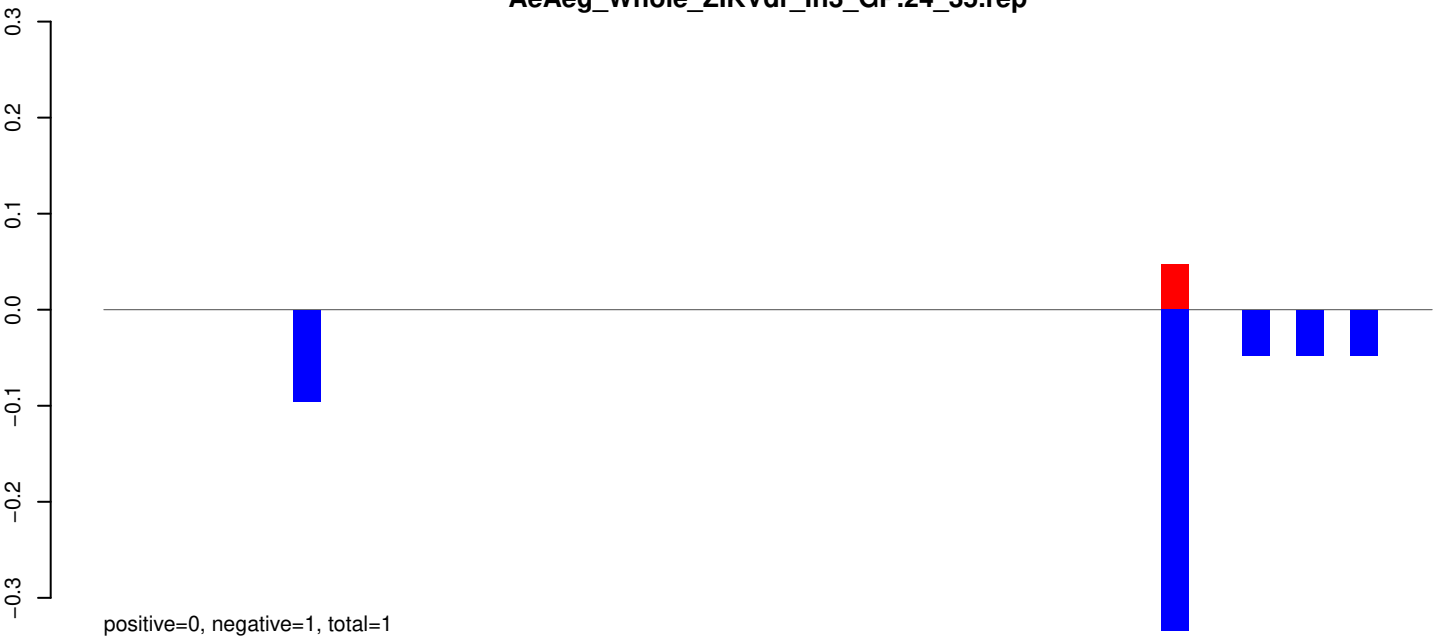

AeAeg_Whole_ZIKVdr_In3_GP.rep

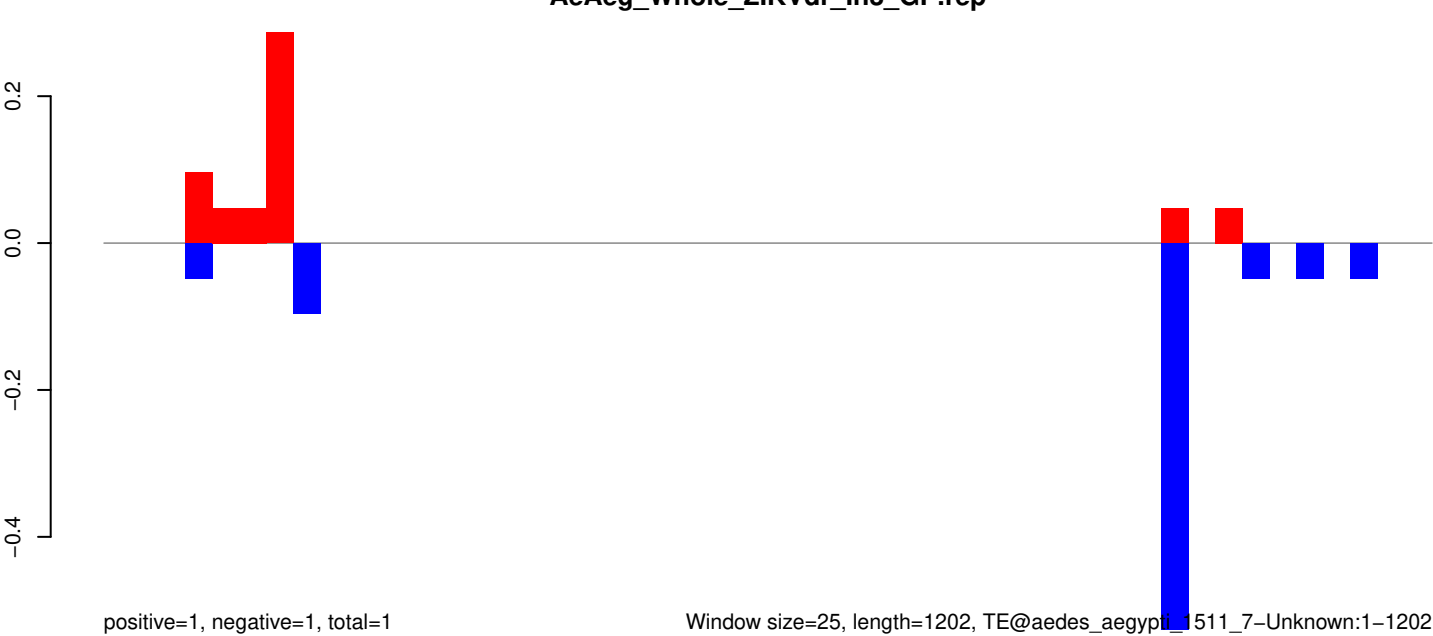

AeAeg_Whole_ZIKVdr_In3_GP.18_23.rep

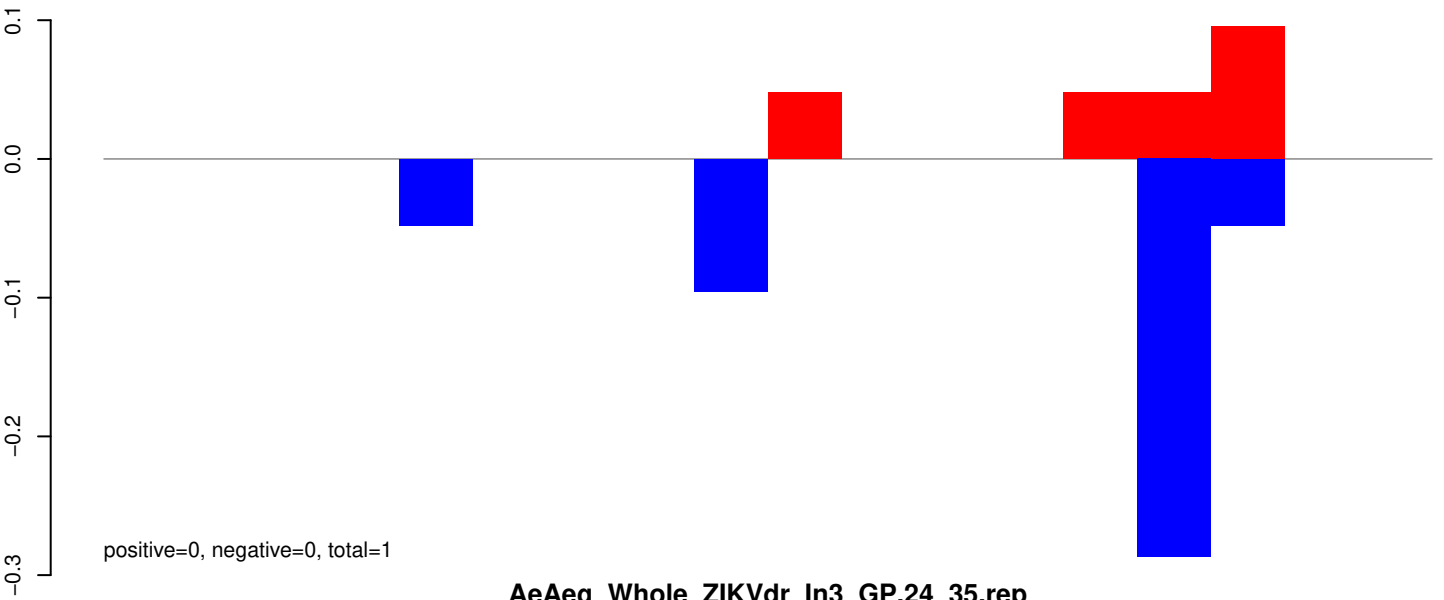

AeAeg_Whole_ZIKVdr_In3_GP.24_35.rep

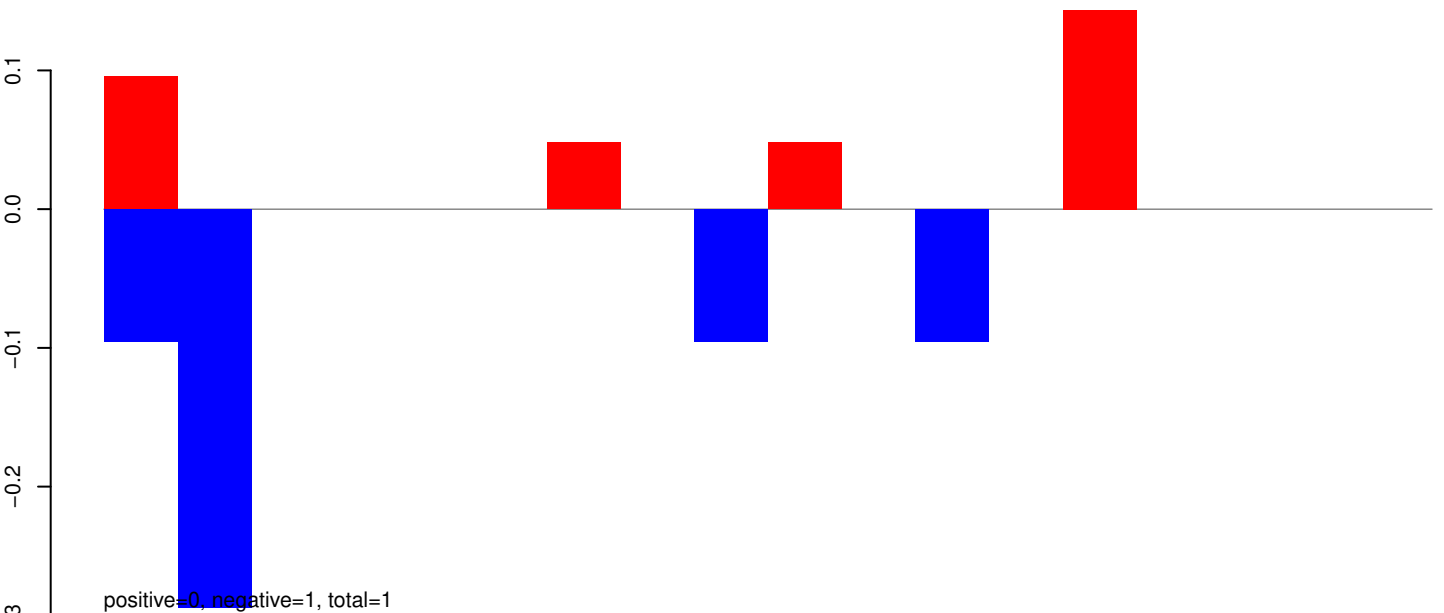

AeAeg_Whole_ZIKVdr_In3_GP.rep

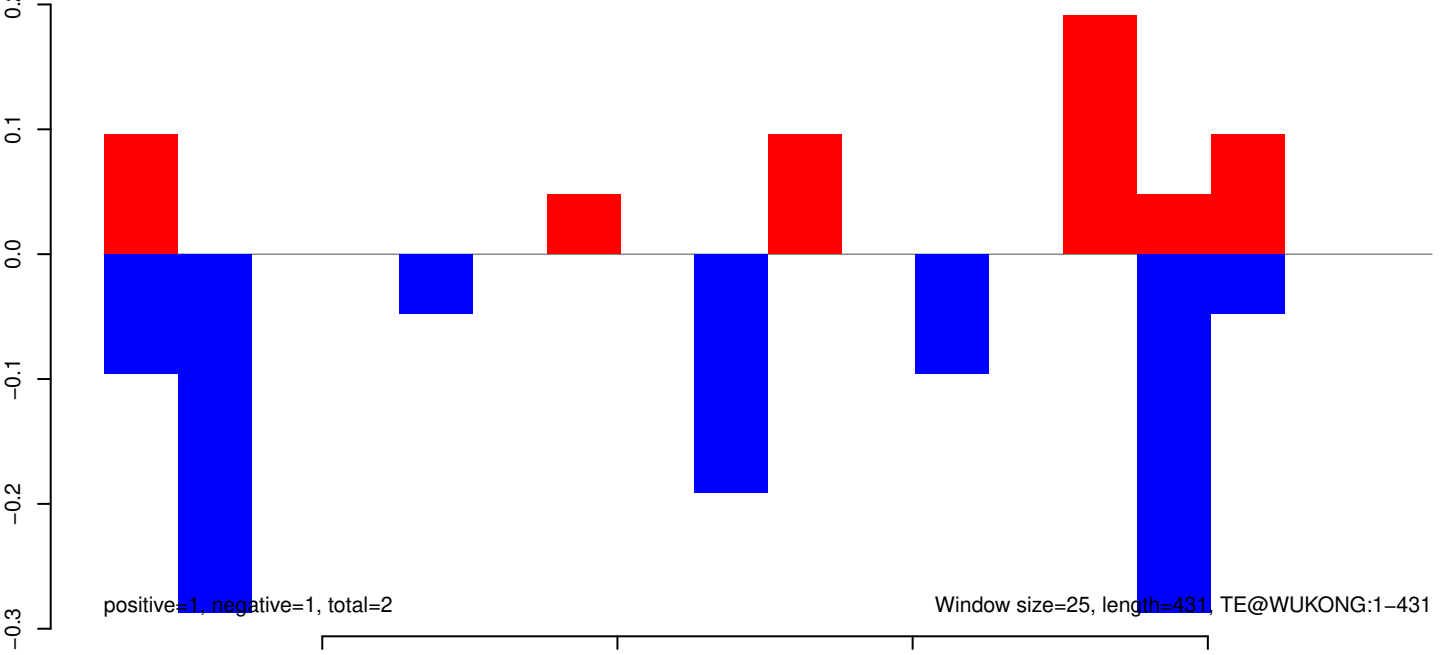

AeAeg_Whole_ZIKVdr_In3_GP.18_23.rep

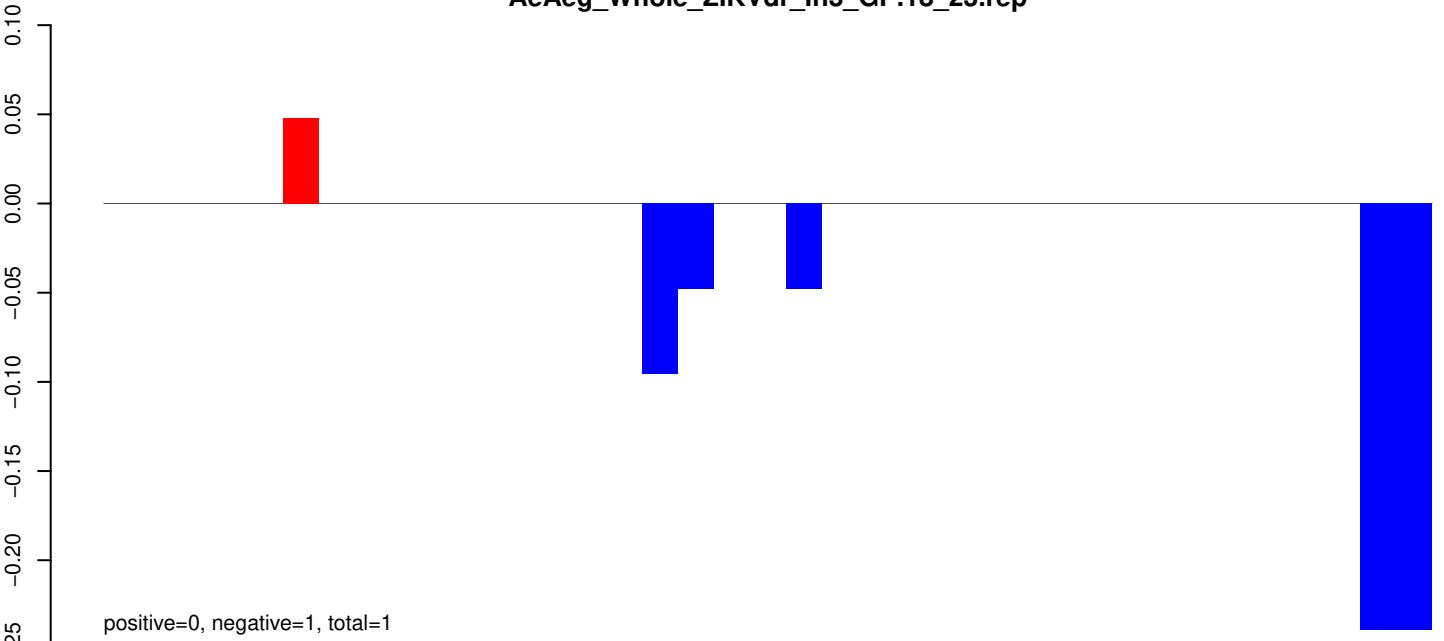

AeAeg_Whole_ZIKVdr_In3_GP.24_35.rep

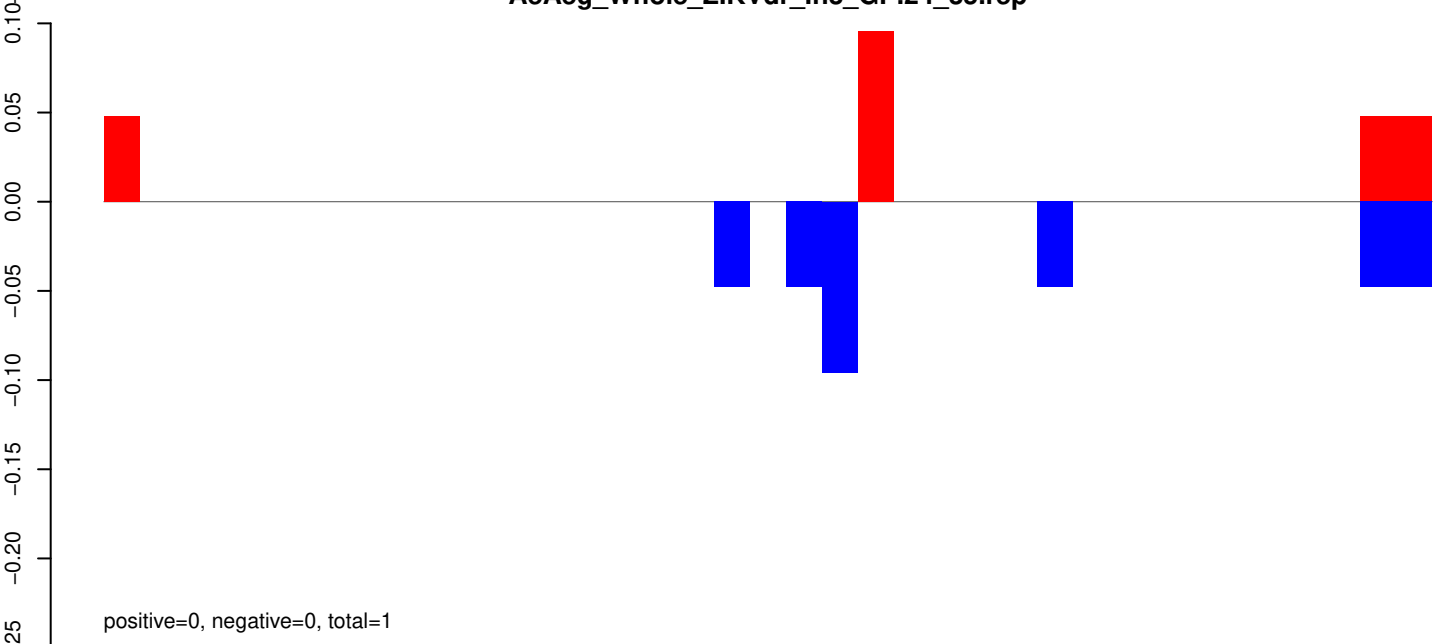

AeAeg_Whole_ZIKVdr_In3_GP.rep

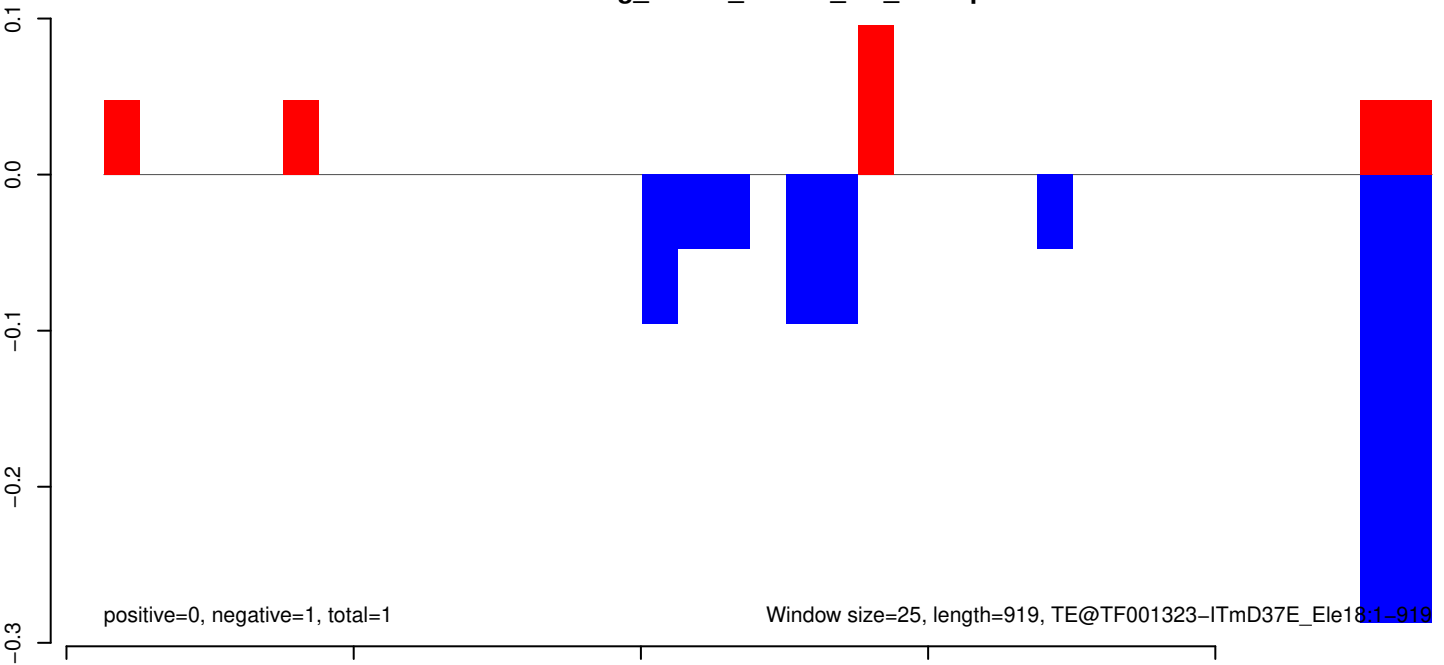

AeAeg_Whole_ZIKVdr_In3_GP.18_23.rep

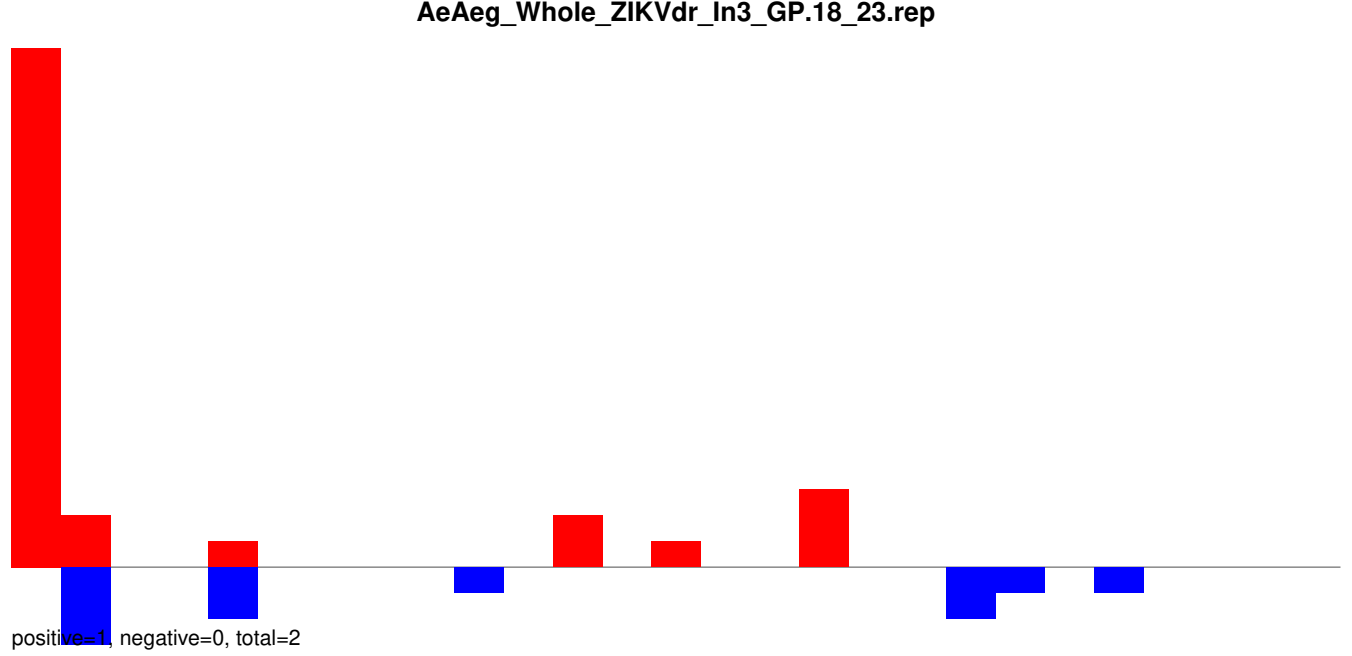

AeAeg_Whole_ZIKVdr_In3_GP.24_35.rep

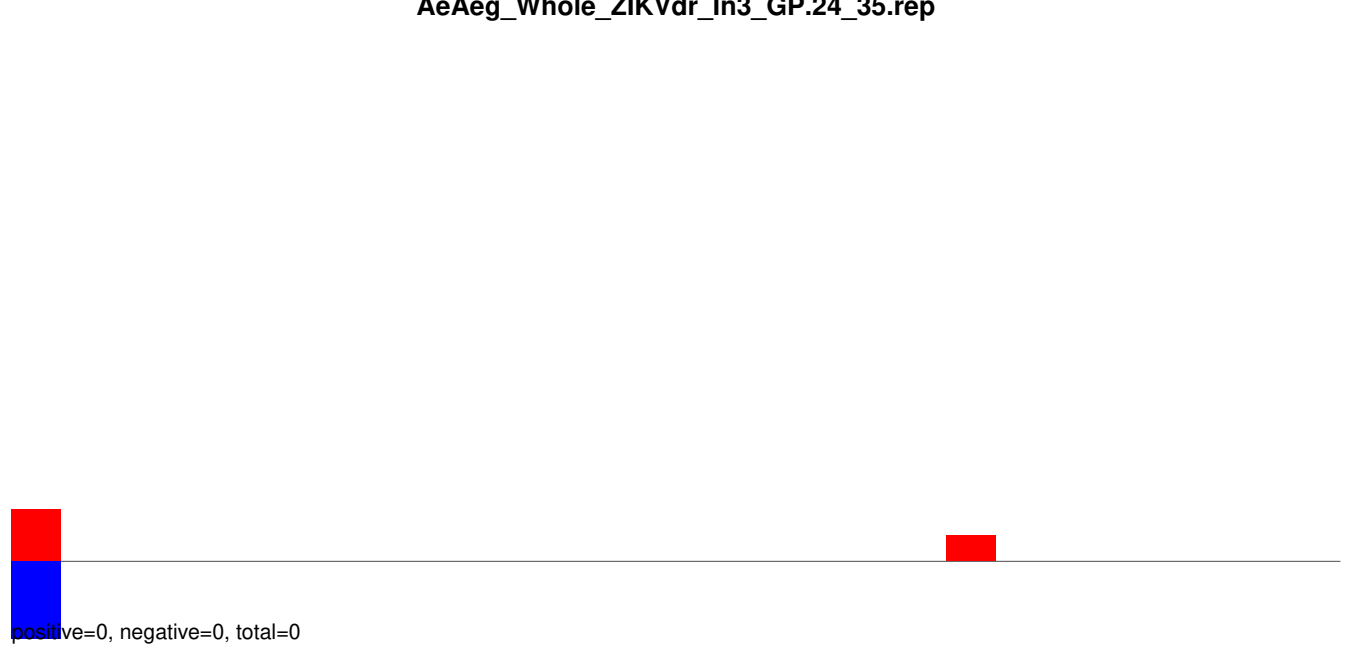

AeAeg_Whole_ZIKVdr_In3_GP.rep

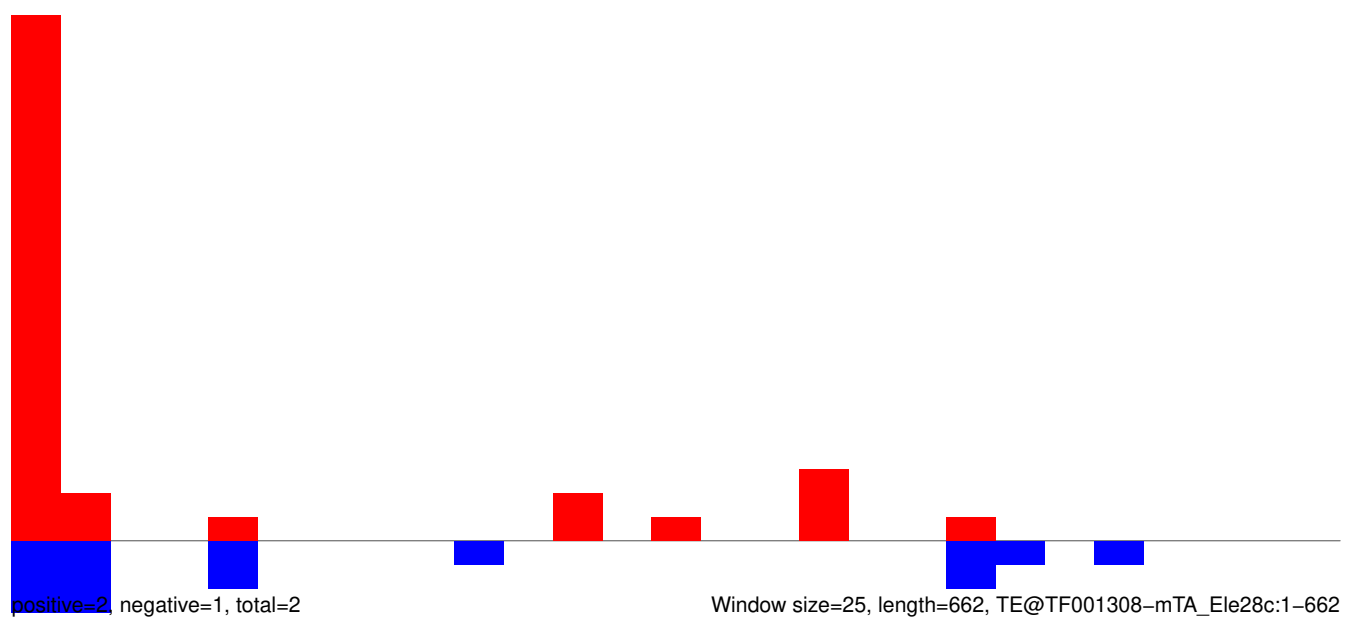

AeAeg_Whole_ZIKVdr_In3_GP.18_23.rep

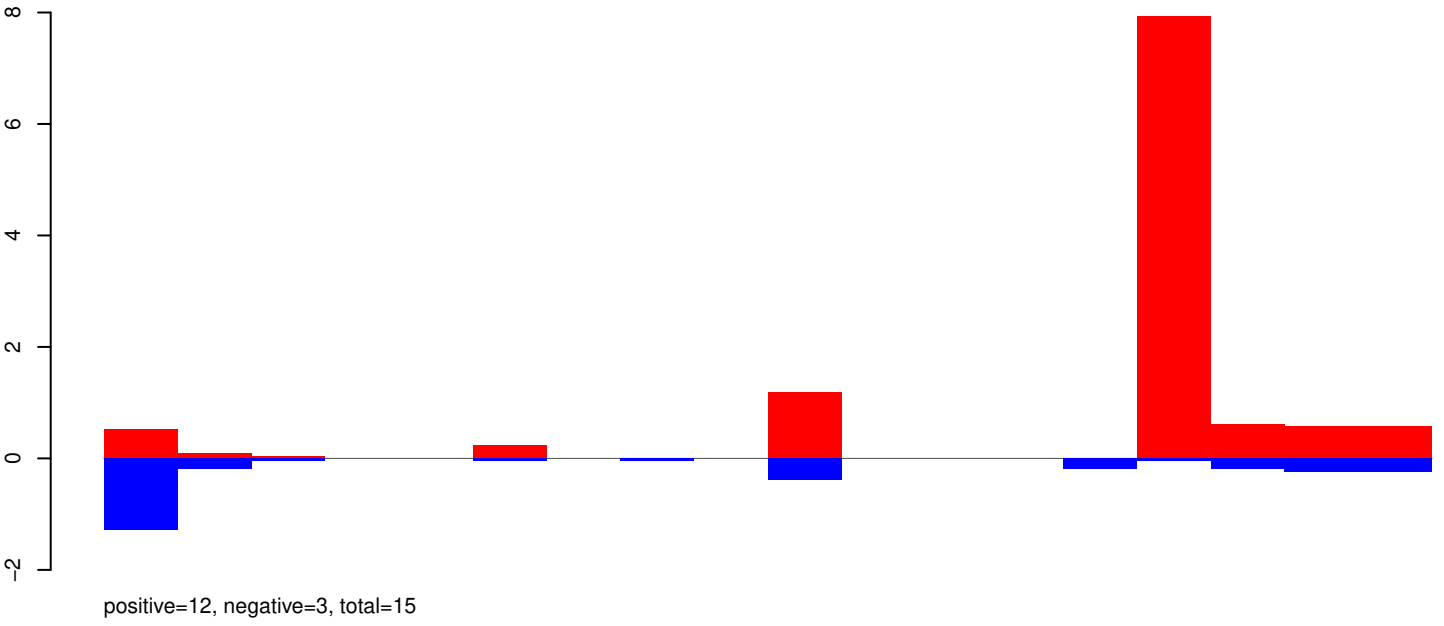

AeAeg_Whole_ZIKVdr_In3_GP.24_35.rep

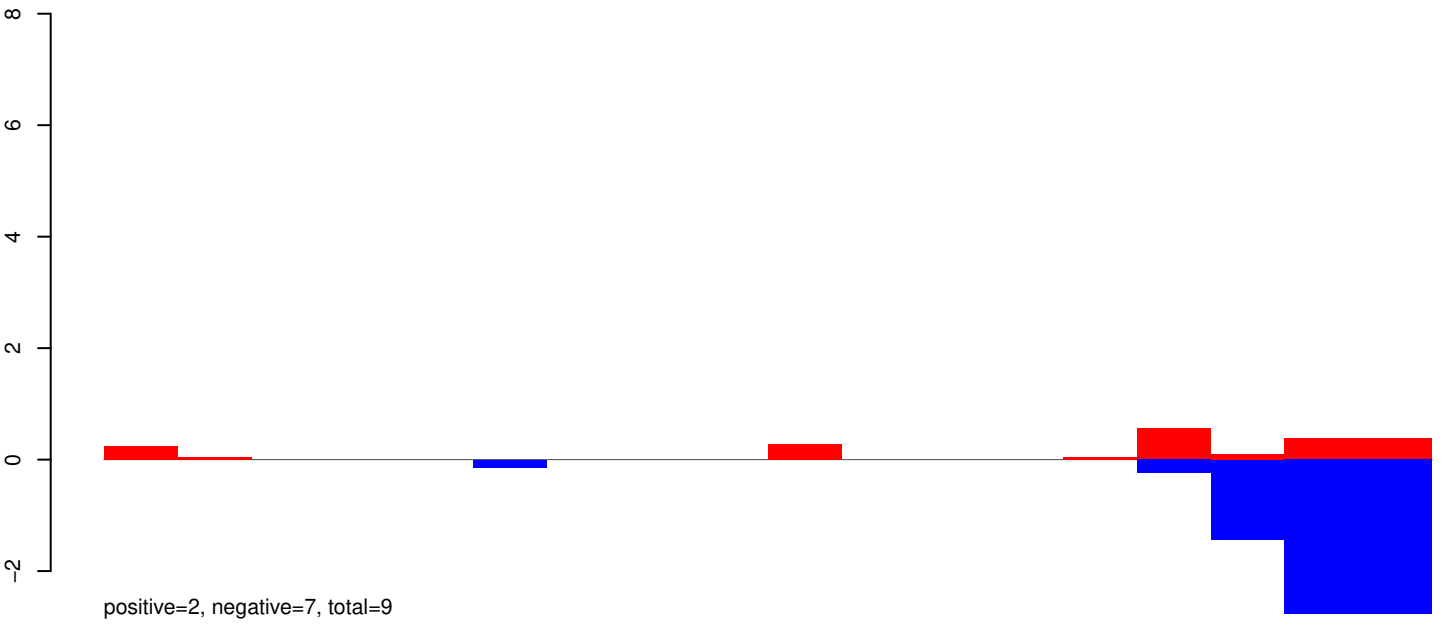

AeAeg_Whole_ZIKVdr_In3_GP.rep

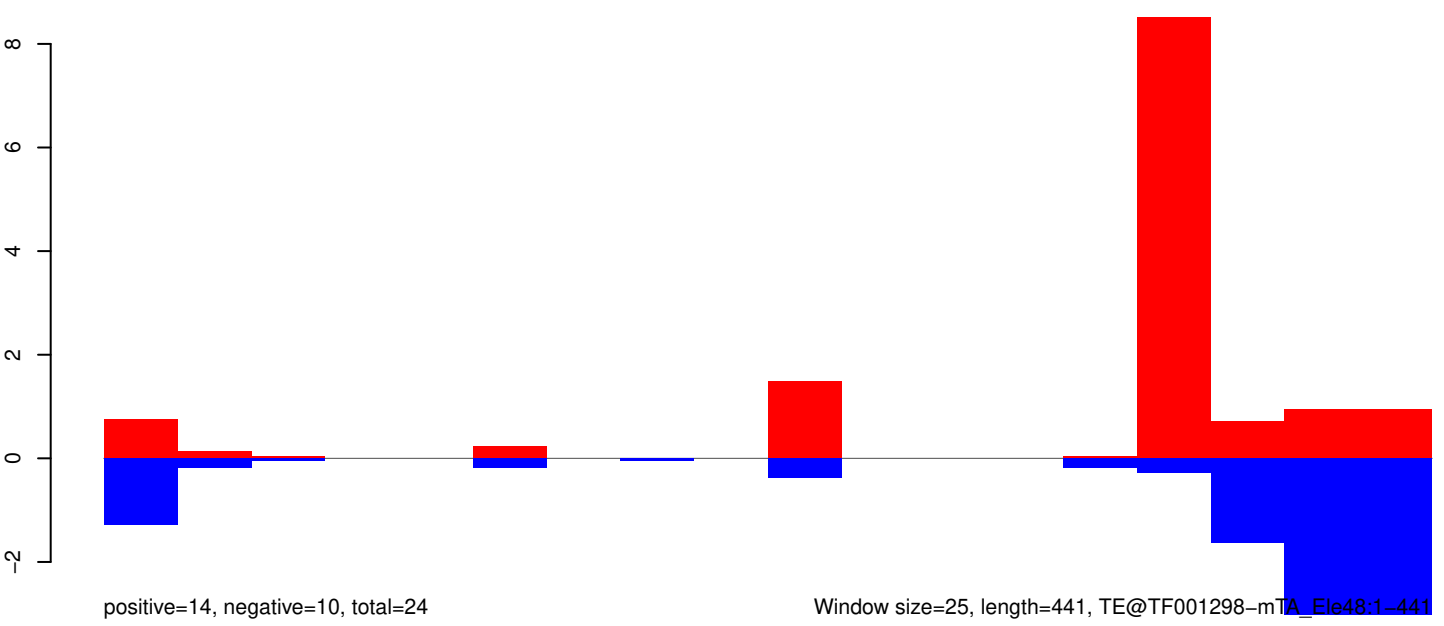

AeAeg_Whole_ZIKVdr_In3_GP.18_23.rep

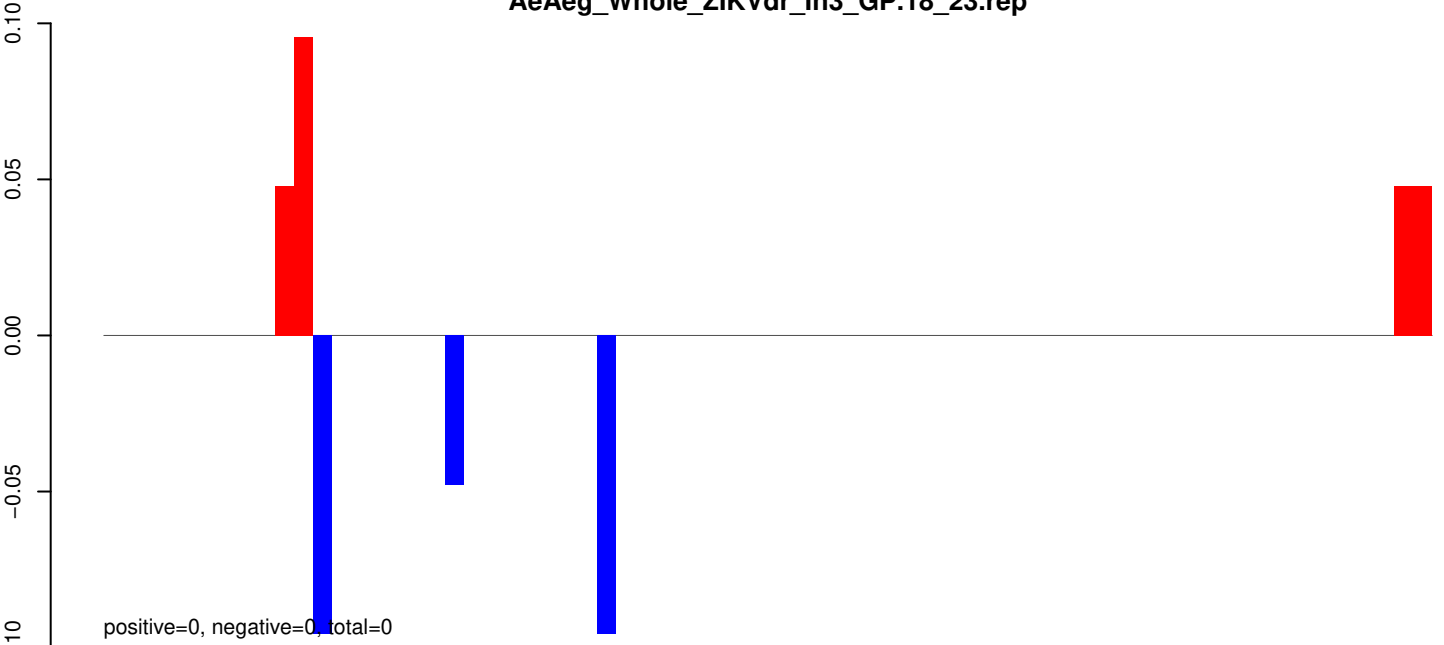

AeAeg_Whole_ZIKVdr_In3_GP.24_35.rep

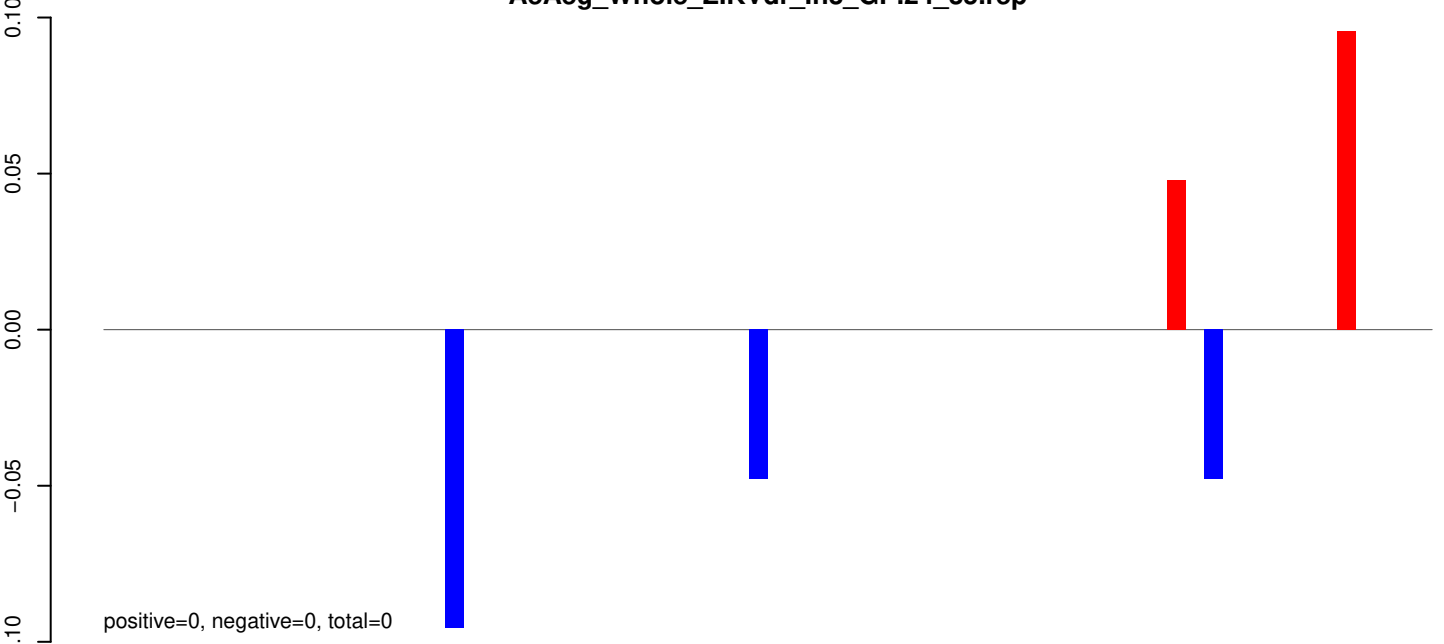

AeAeg_Whole_ZIKVdr_In3_GP.rep

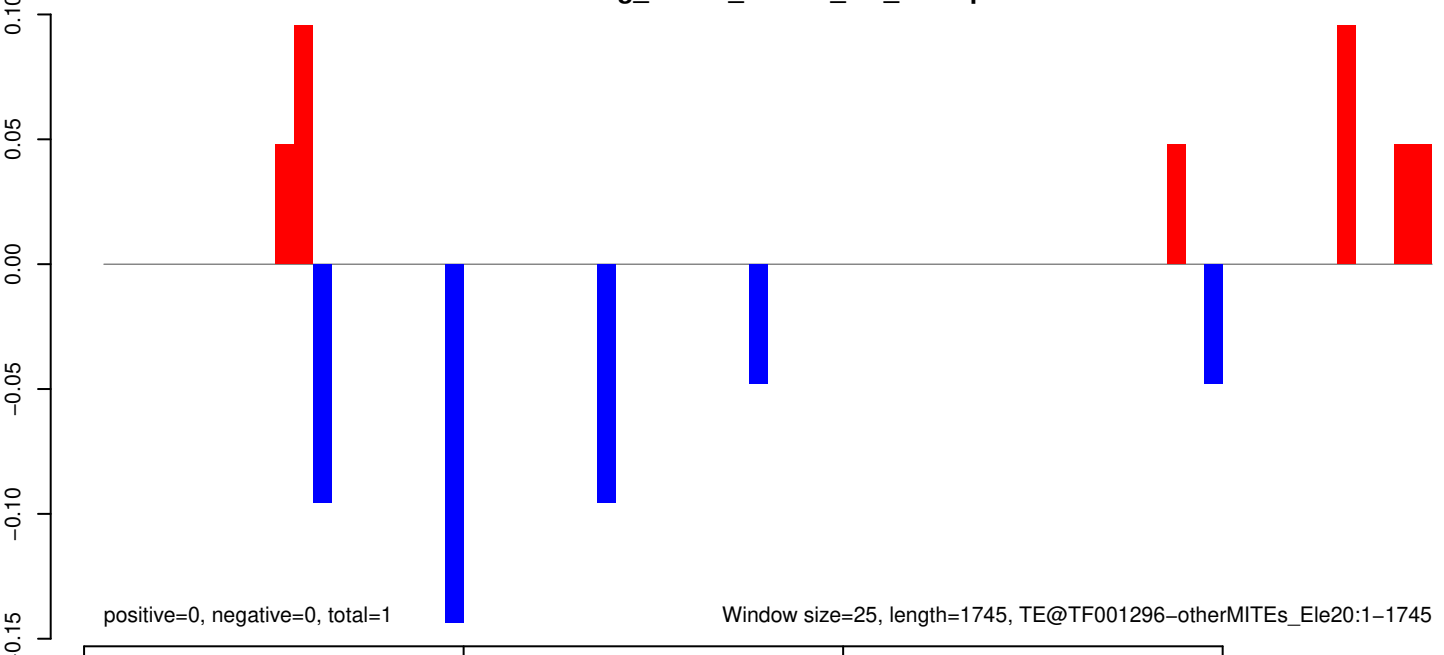

AeAeg_Whole_ZIKVdr_In3_GP.18_23.rep

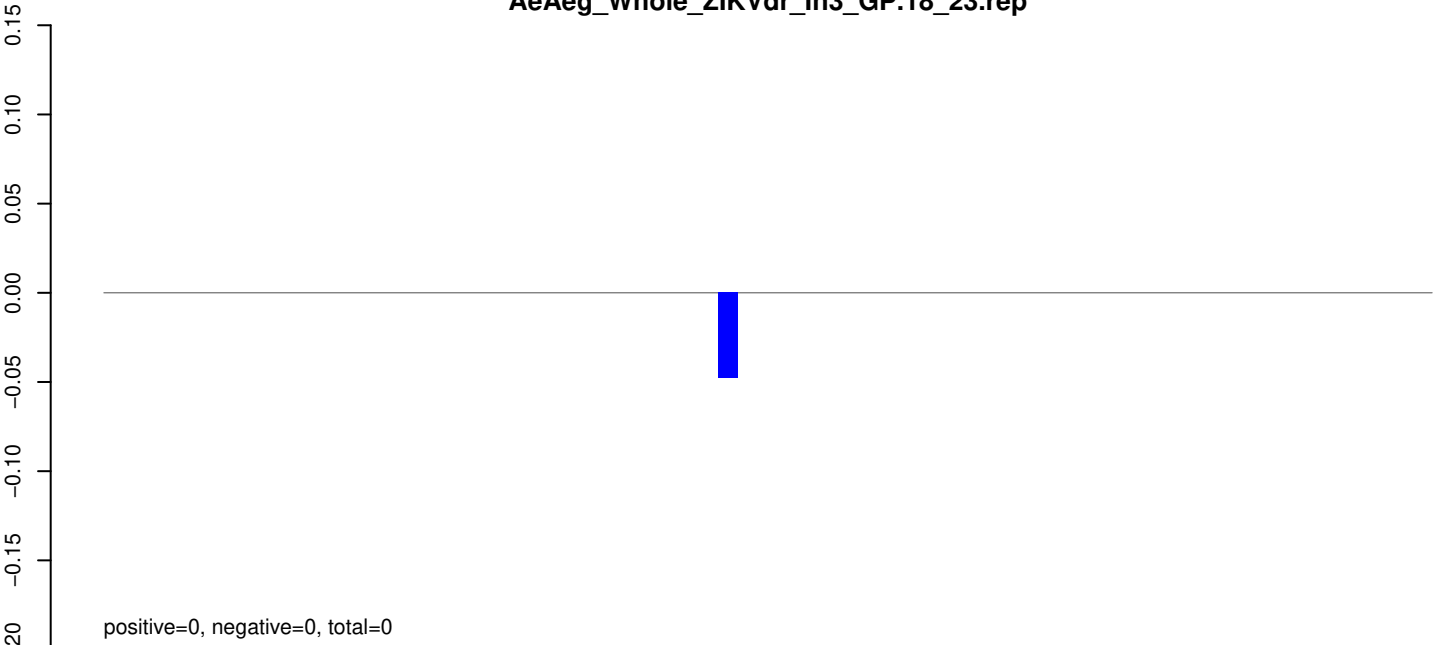

AeAeg_Whole_ZIKVdr_In3_GP.24_35.rep

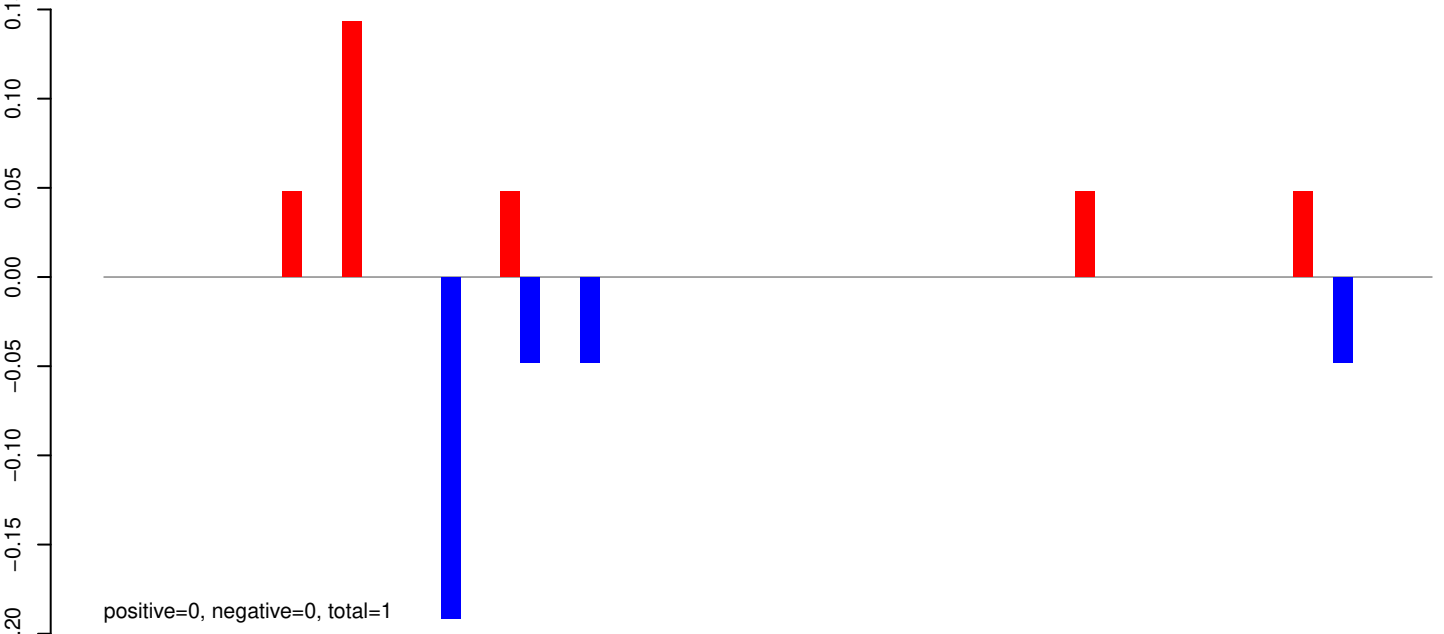

AeAeg_Whole_ZIKVdr_In3_GP.rep

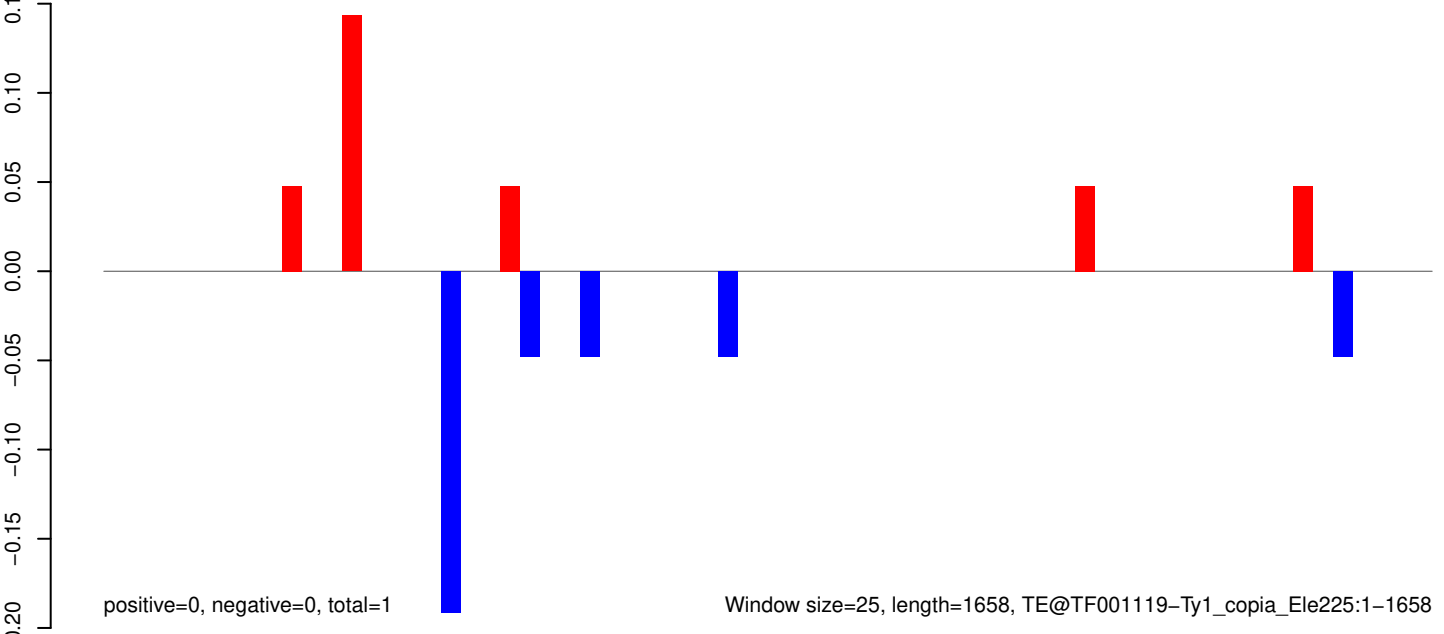

AeAeg_Whole_ZIKVdr_In3_GP.18_23.rep



positive=1, negative=0, total=1

AeAeg_Whole_ZIKVdr_In3_GP.24_35.rep

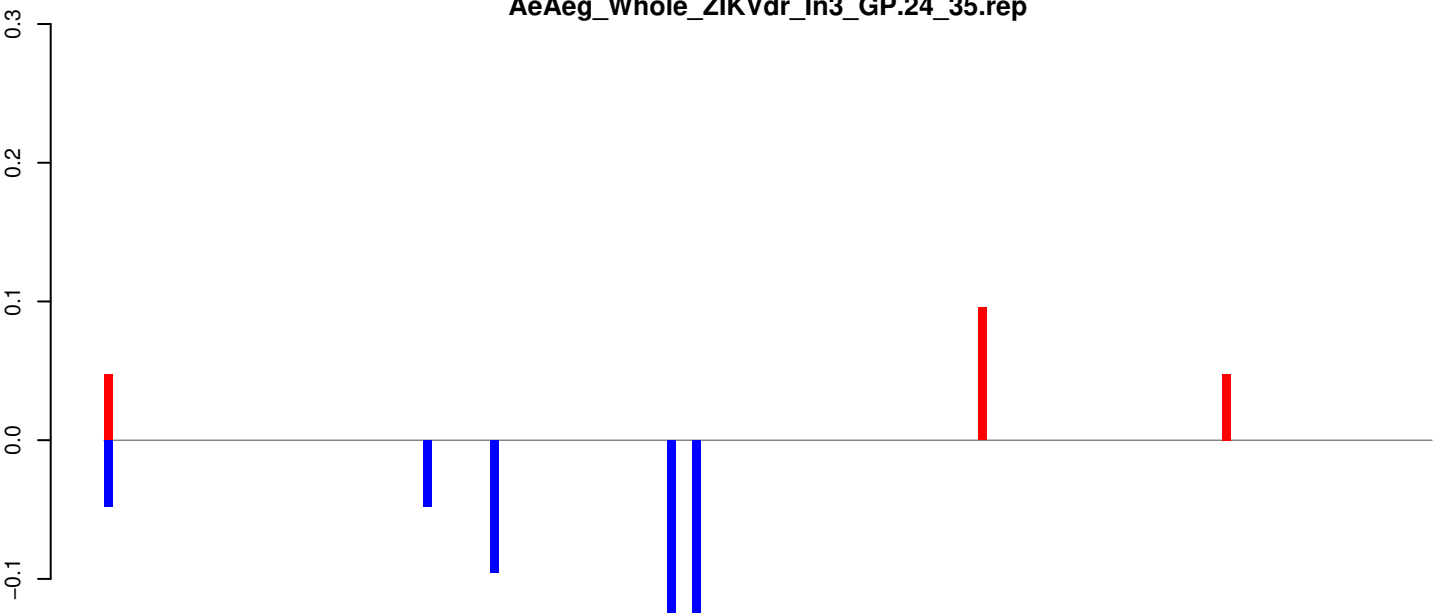

positive=0, negative=0, total=1

AeAeg_Whole_ZIKVdr_In3_GP.rep

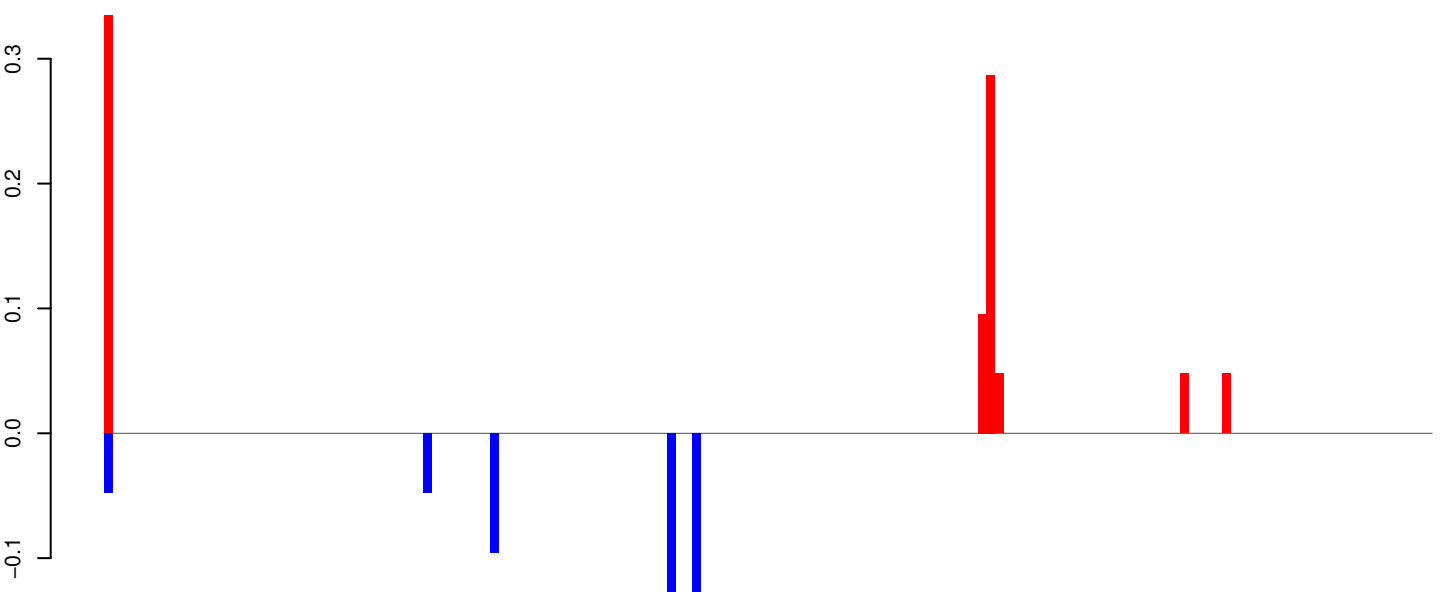

positive=1, negative=0, total=1

Window size=25, length=3943, TE@TF001106-Pogo_Ele14:1-3943

0 1000 2000 3000 4000

AeAeg_Whole_ZIKVdr_In3_GP.18_23.rep

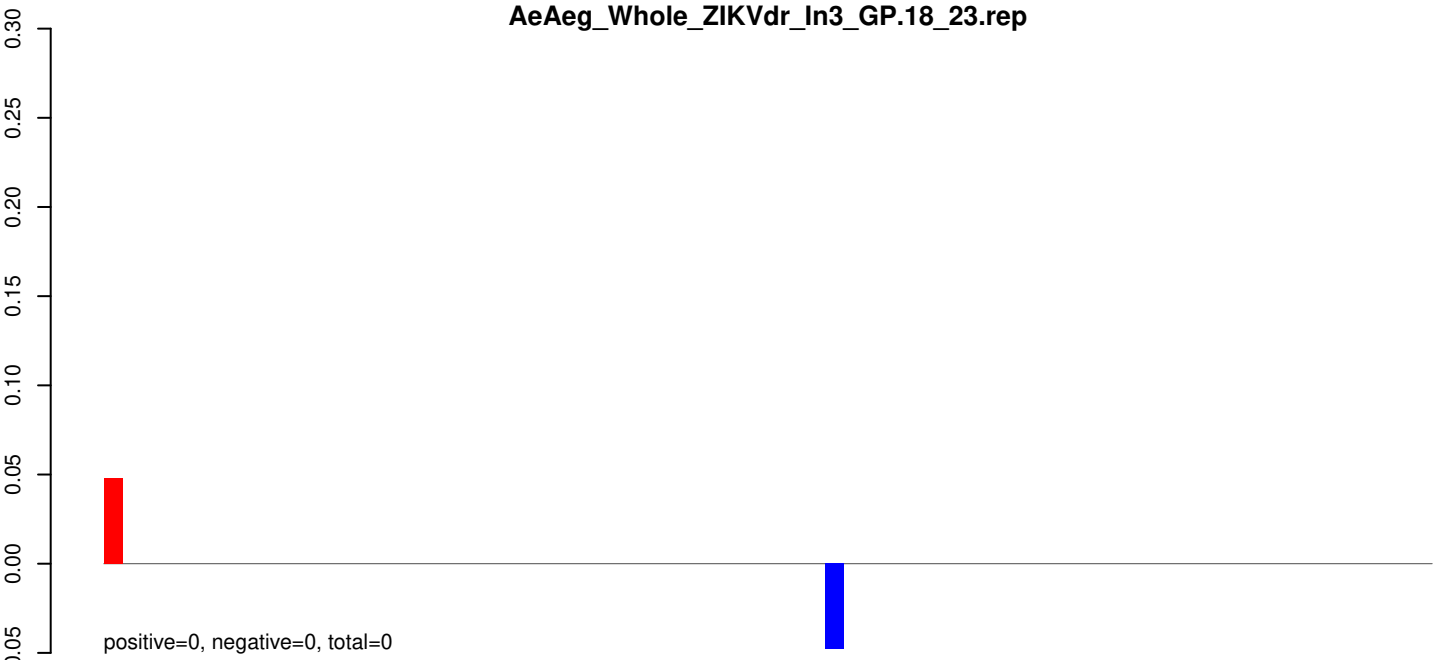

AeAeg_Whole_ZIKVdr_In3_GP.24_35.rep

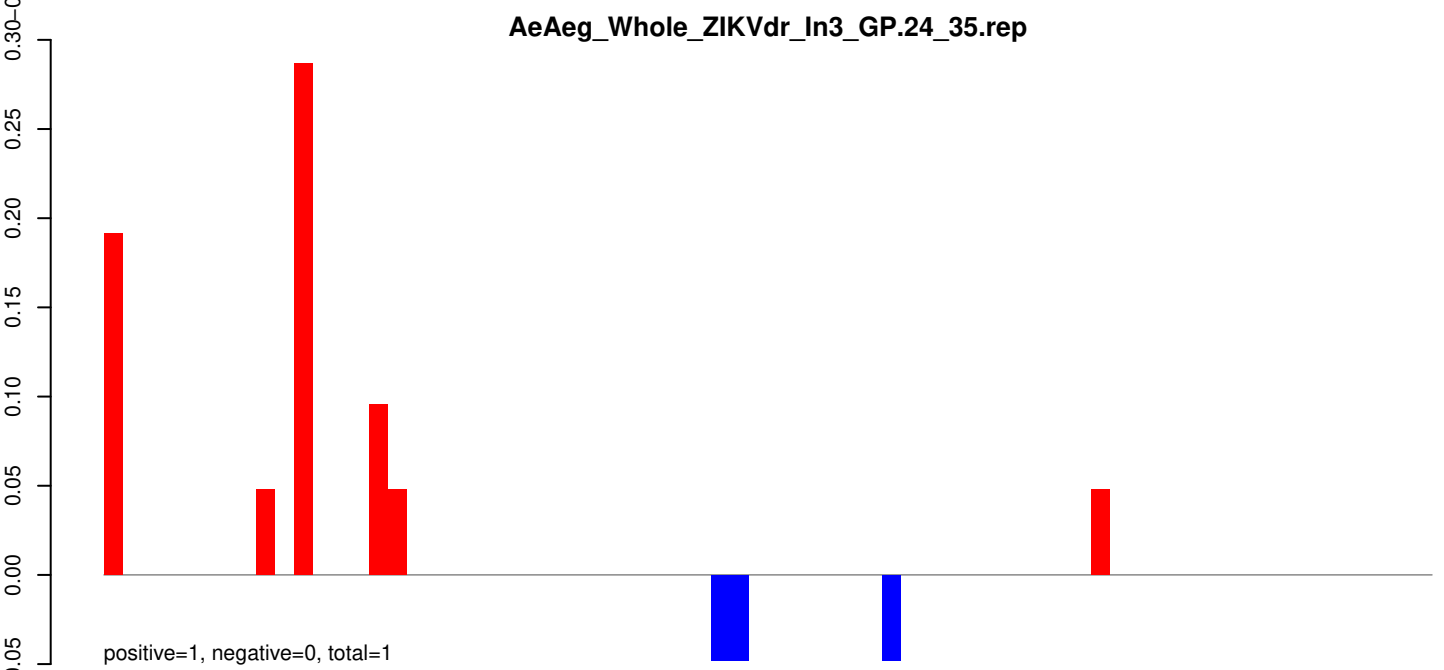

AeAeg_Whole_ZIKVdr_In3_GP.rep

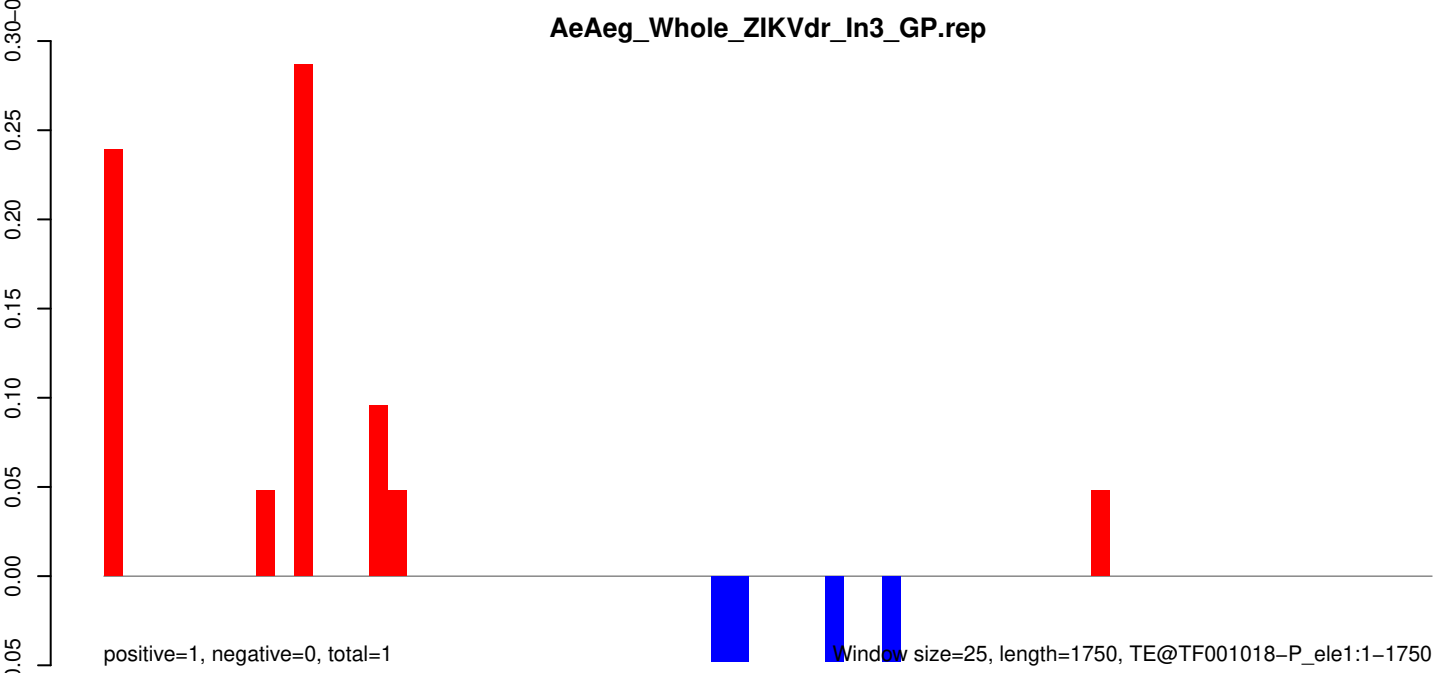

AeAeg_Whole_ZIKVdr_In3_GP.18_23.rep

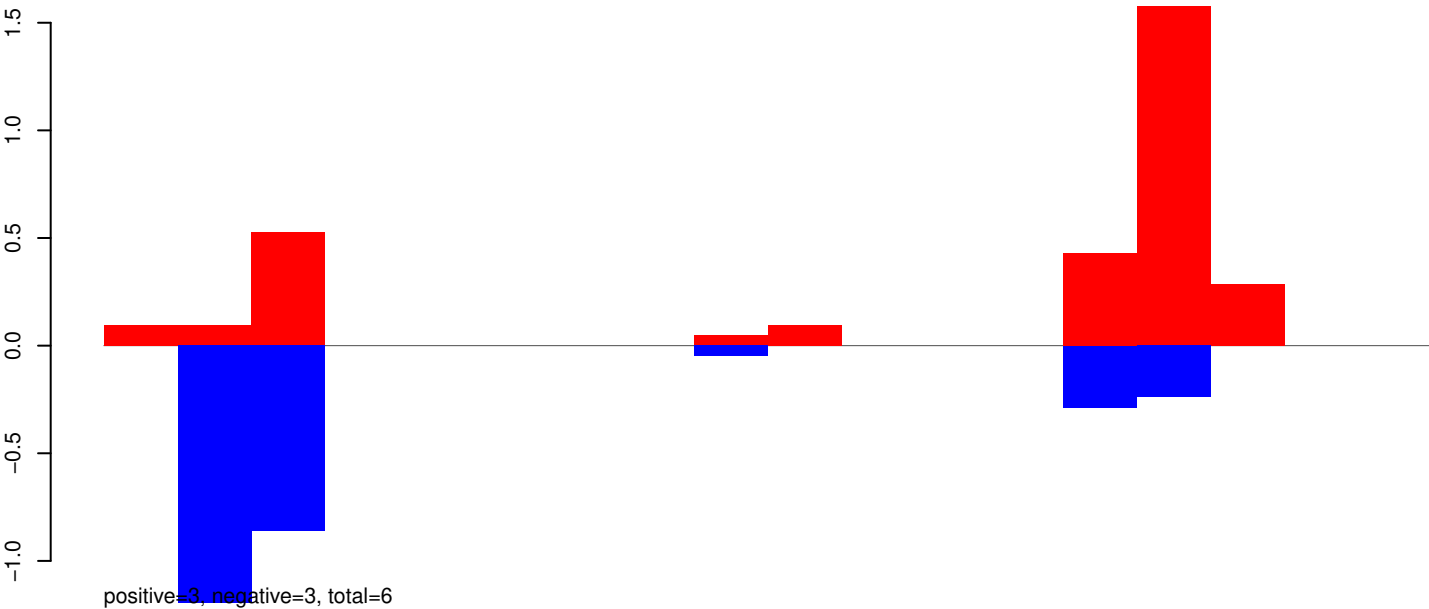

AeAeg_Whole_ZIKVdr_In3_GP.24_35.rep

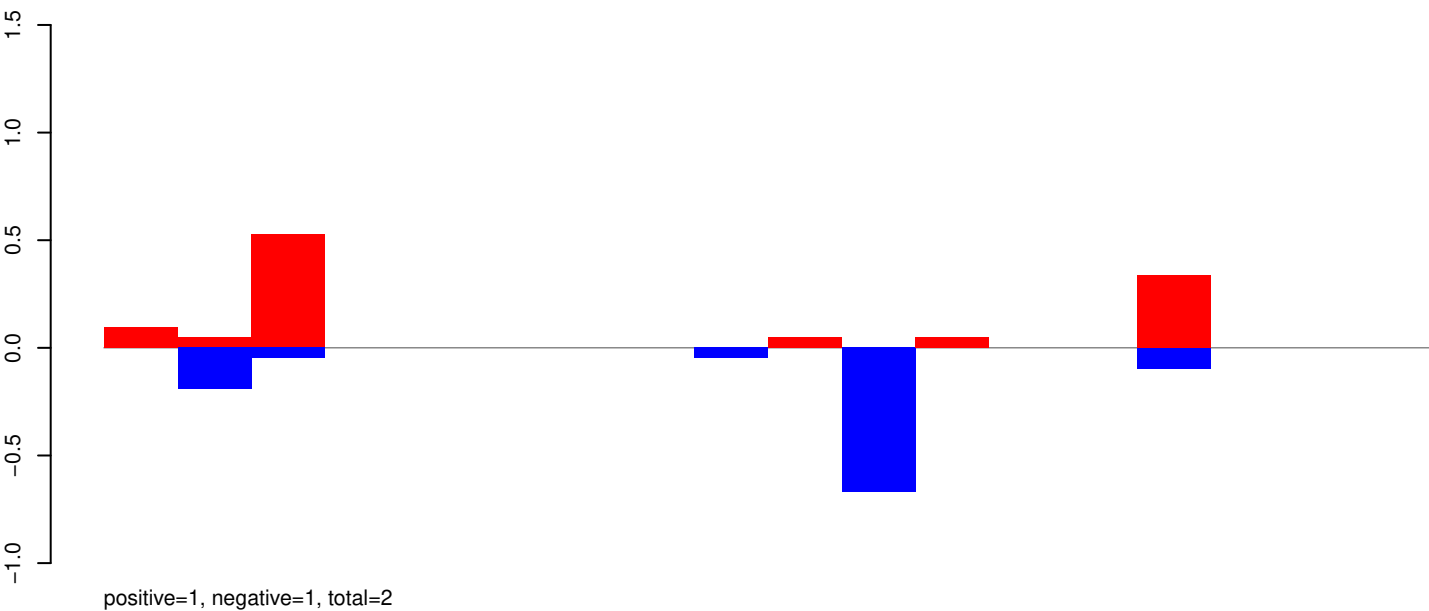

AeAeg_Whole_ZIKVdr_In3_GP.rep

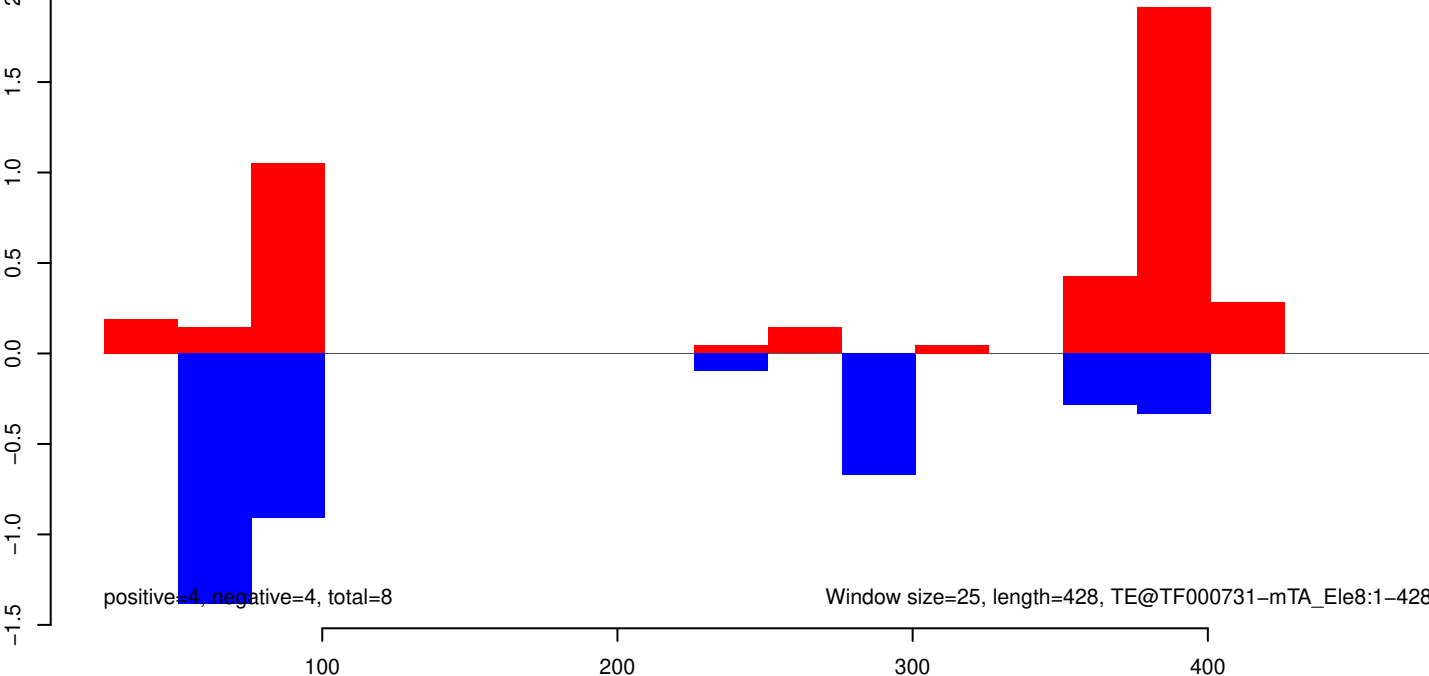

AeAeg_Whole_ZIKVdr_In3_GP.18_23.rep

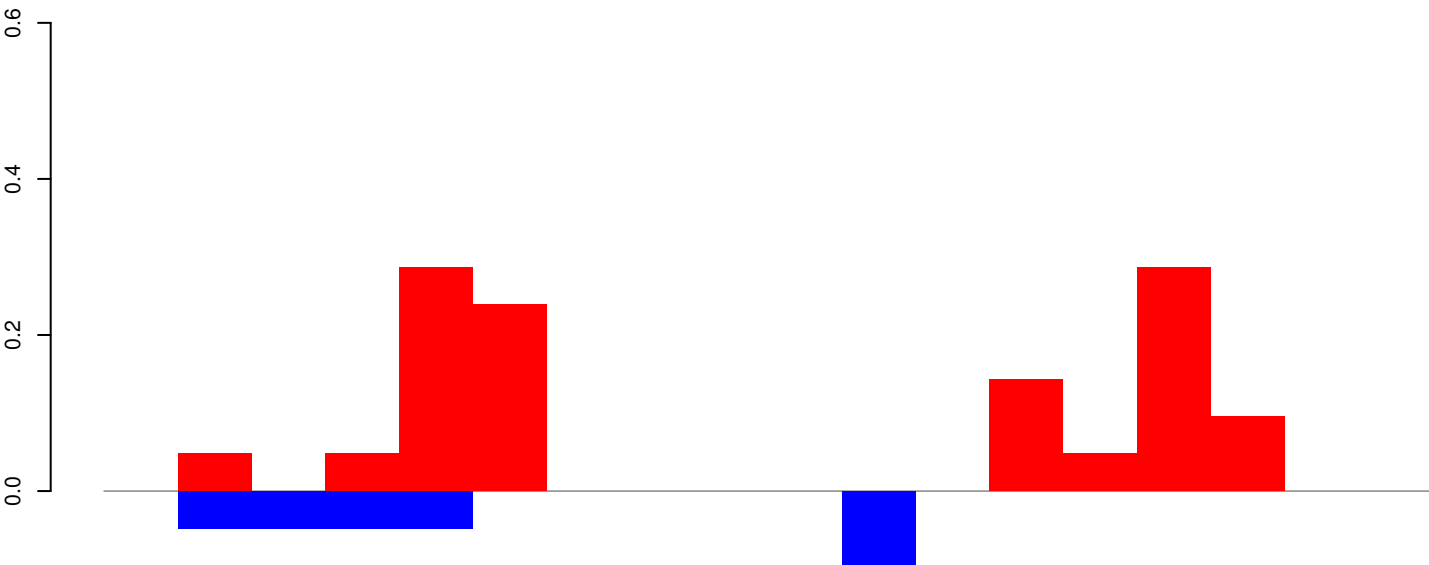

positive=1, negative=0, total=1

AeAeg_Whole_ZIKVdr_In3_GP.24_35.rep

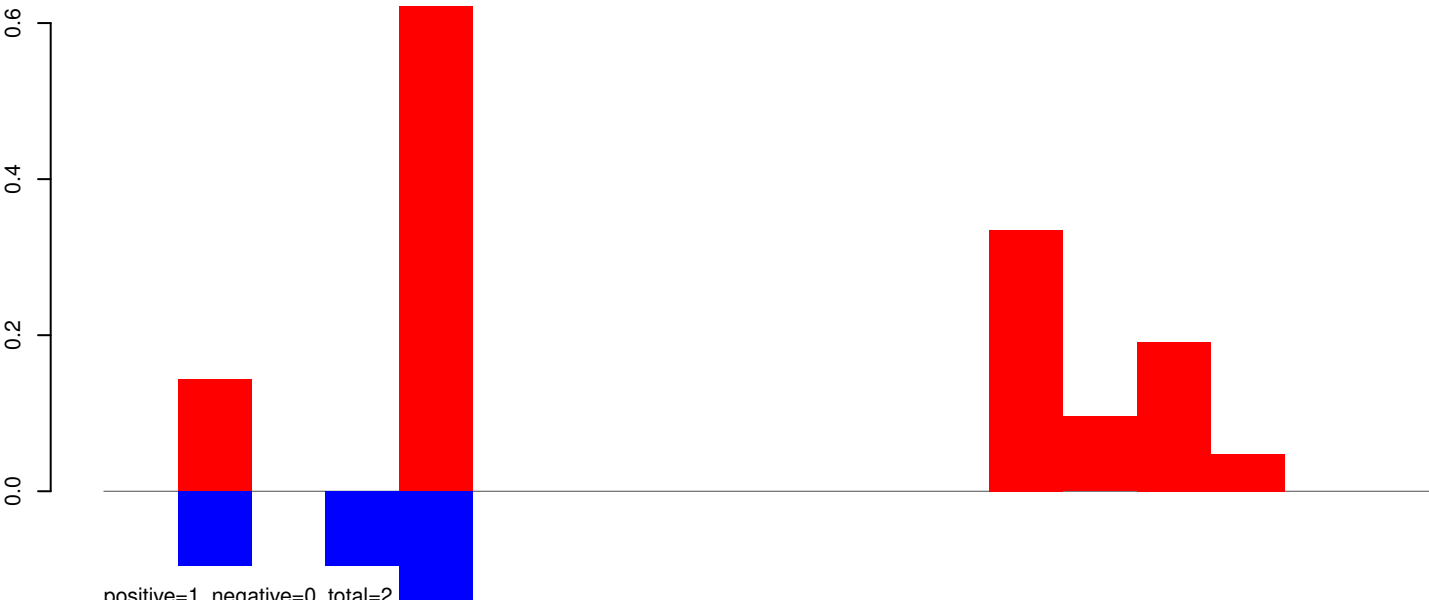

positive=1, negative=0, total=2

AeAeg_Whole_ZIKVdr_In3_GP.rep

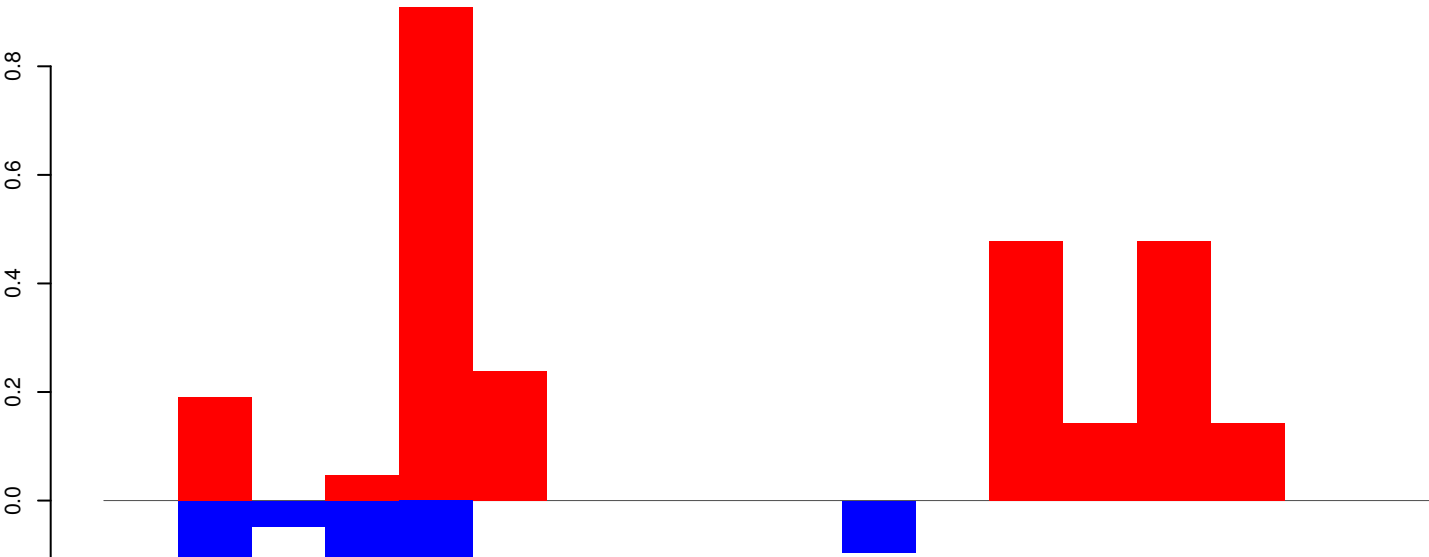

positive=3, negative=1, total=3

Window size=25, length=439, TE@TF000706-m8bp_Ele4:1-439

AeAeg_Whole_ZIKVdr_In3_GP.18_23.rep

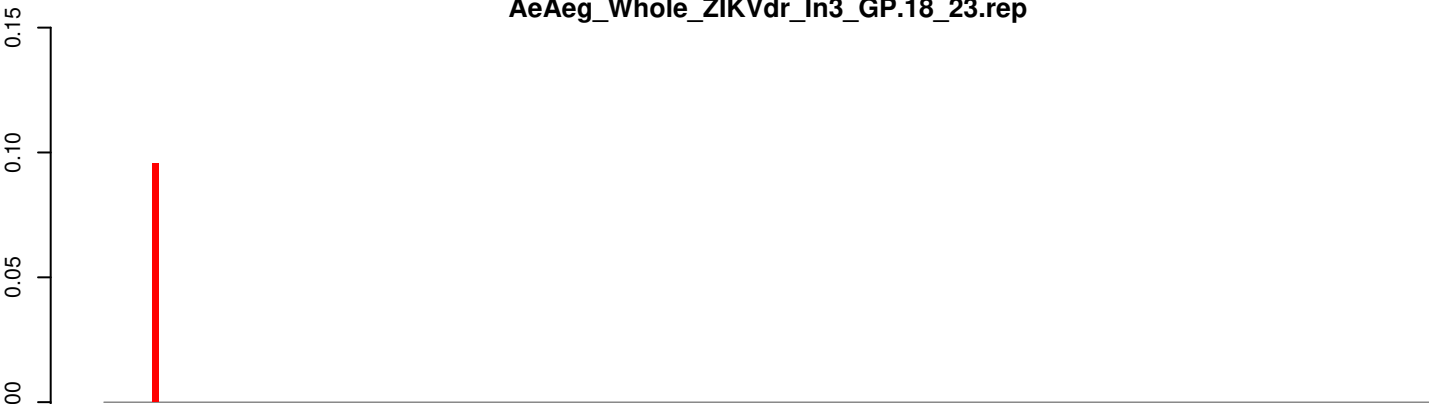

positive=0, negative=0, total=0

AeAeg_Whole_ZIKVdr_In3_GP.24_35.rep

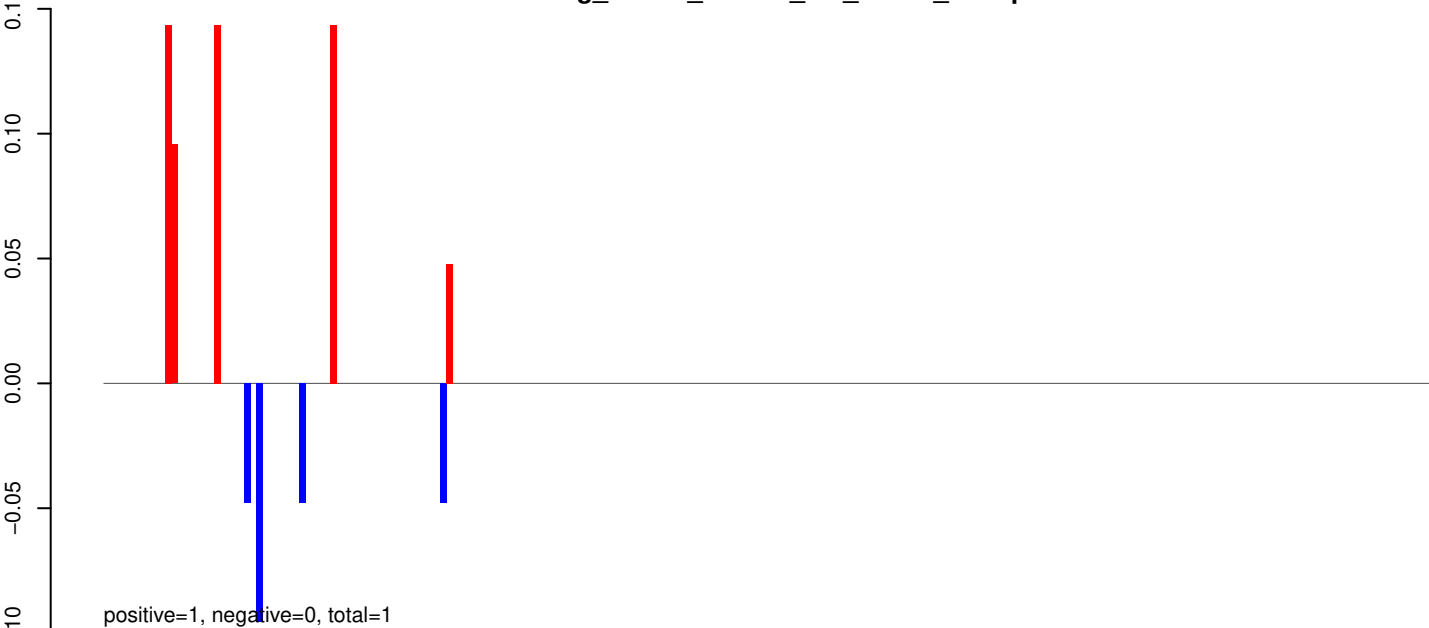

positive=1, negative=0, total=1

AeAeg_Whole_ZIKVdr_In3_GP.rep

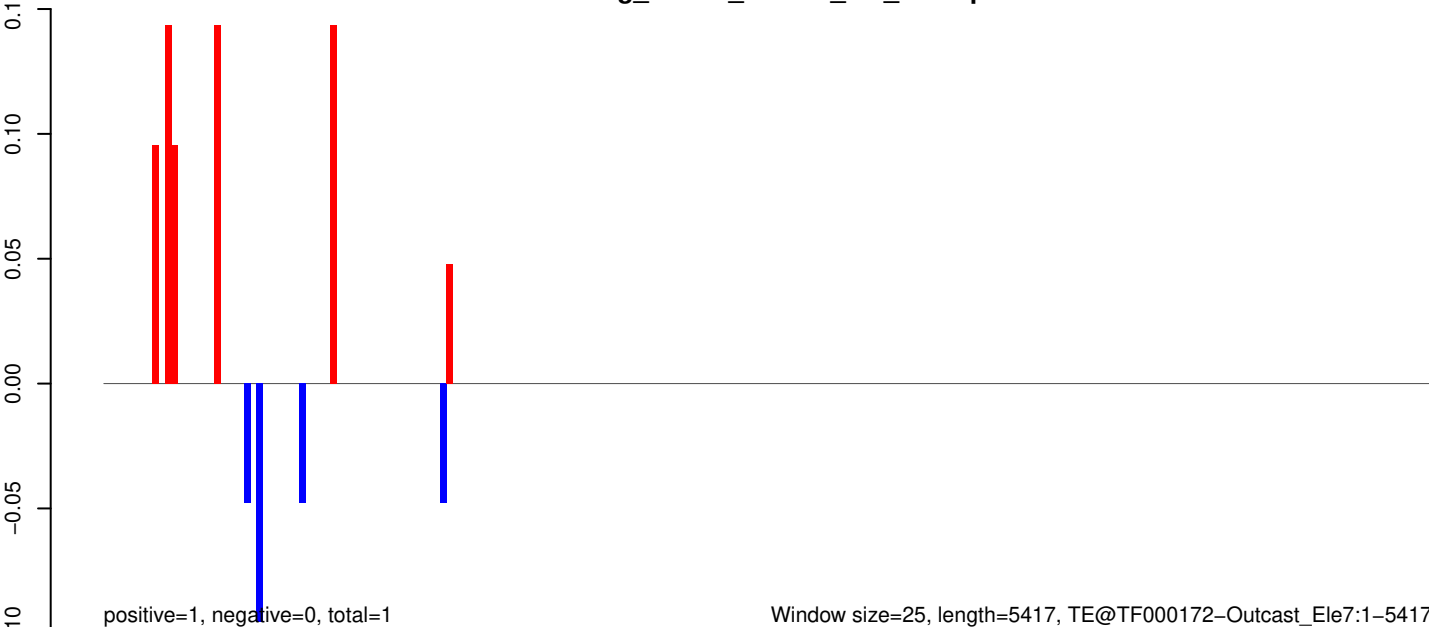

positive=1, negative=0, total=1

Window size=25, length=5417, TE@TF000172-Outcast_Ele7:1-5417

AeAeg_Whole_ZIKVdr_In3_GP.18_23.rep

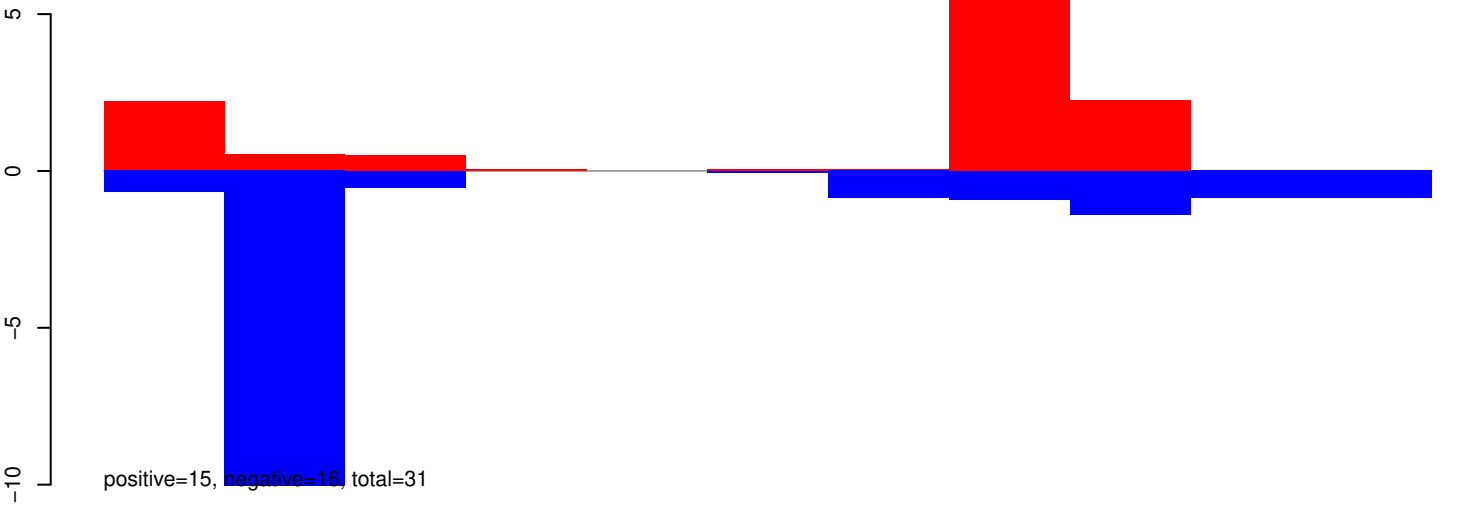

AeAeg_Whole_ZIKVdr_In3_GP.24_35.rep

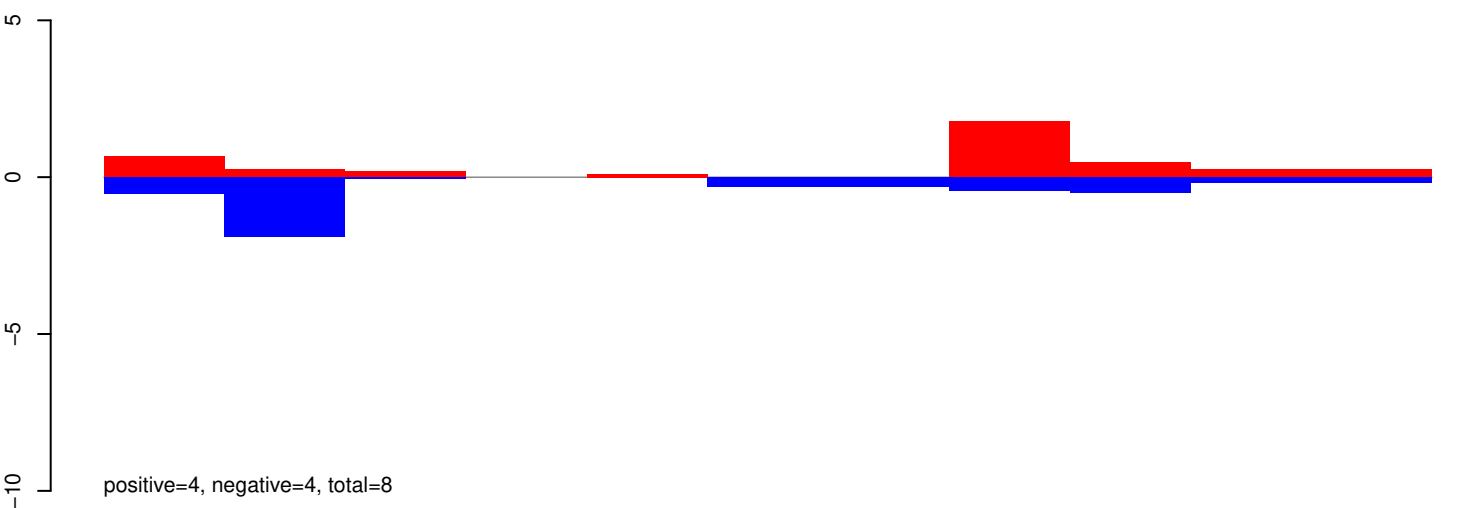

AeAeg_Whole_ZIKVdr_In3_GP.rep

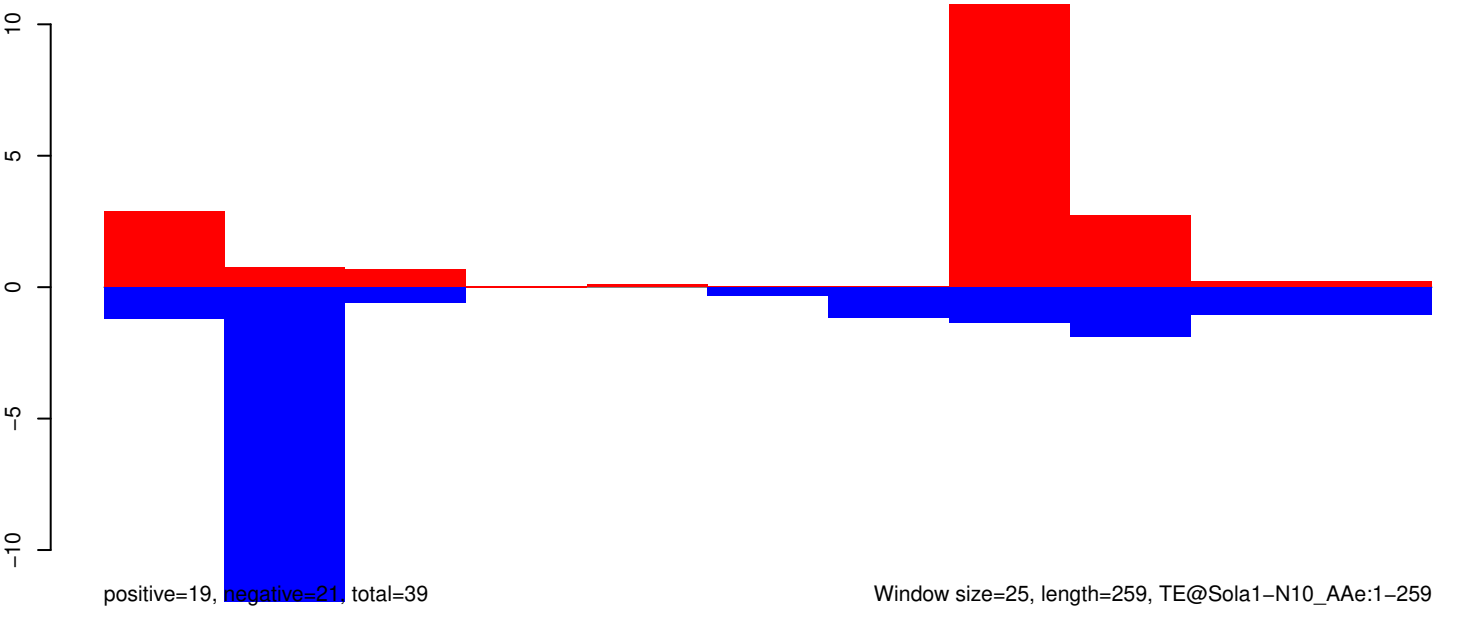

AeAeg_Whole_ZIKVdr_In3_GP.18_23.rep

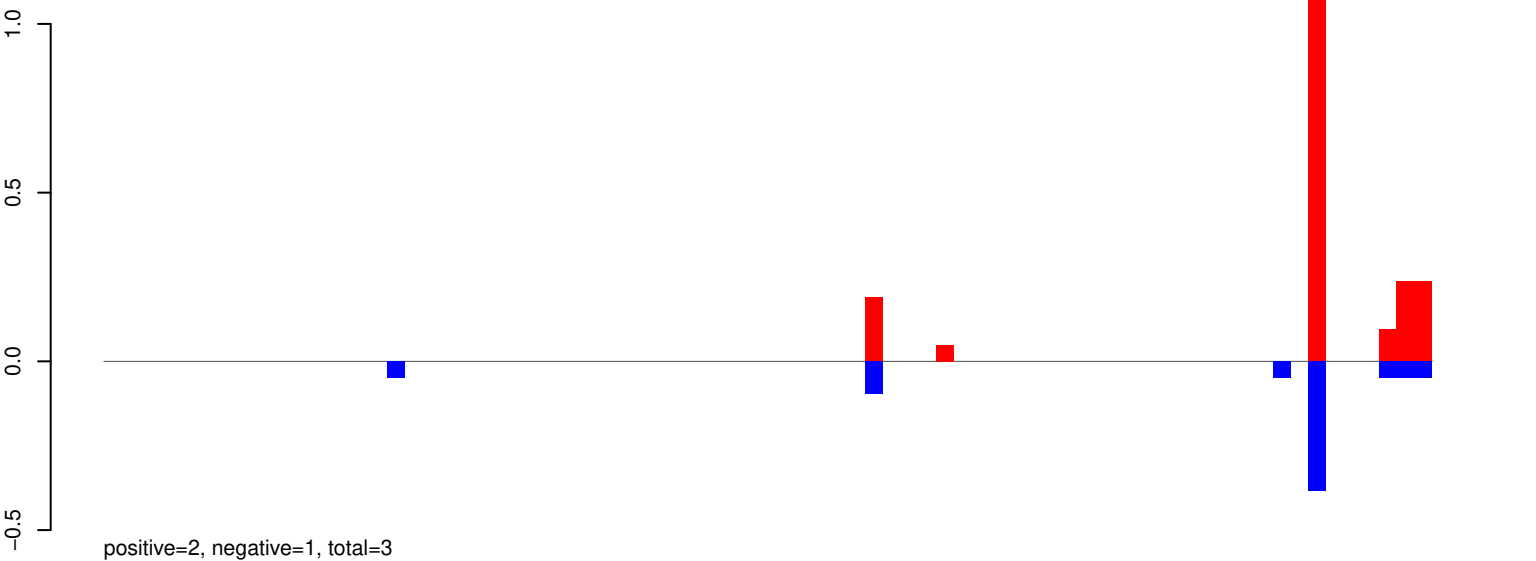

AeAeg_Whole_ZIKVdr_In3_GP.24_35.rep

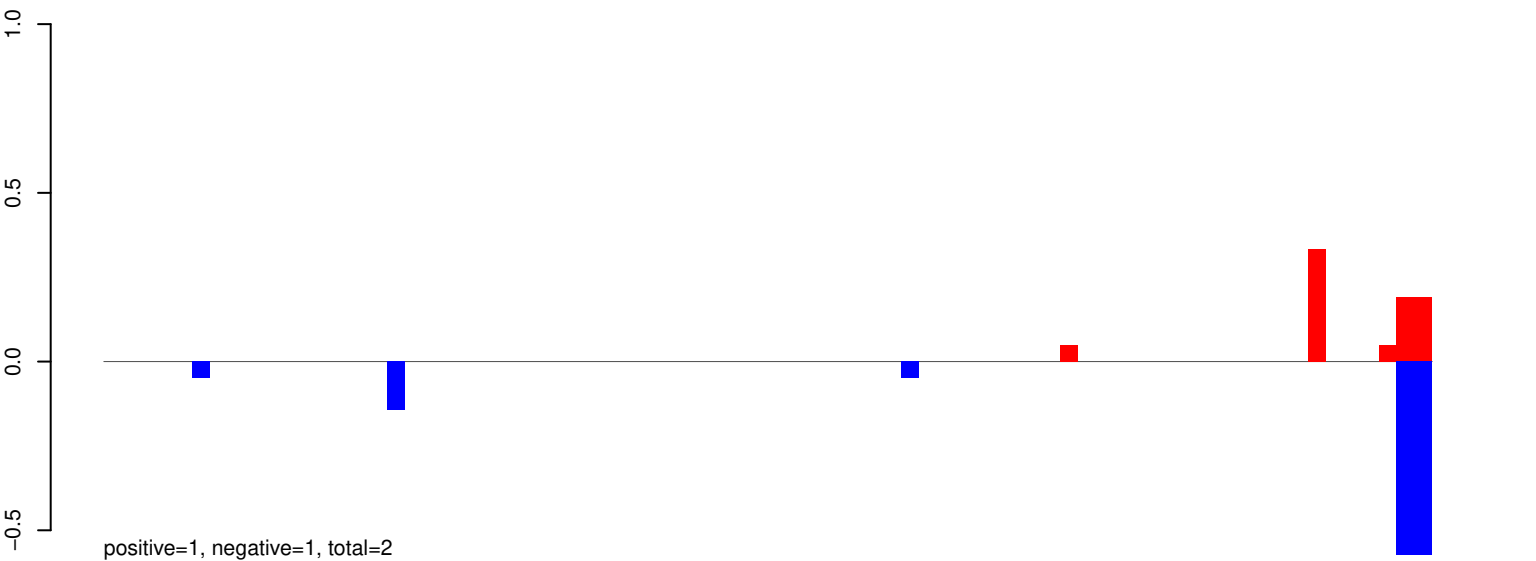

AeAeg_Whole_ZIKVdr_In3_GP.rep

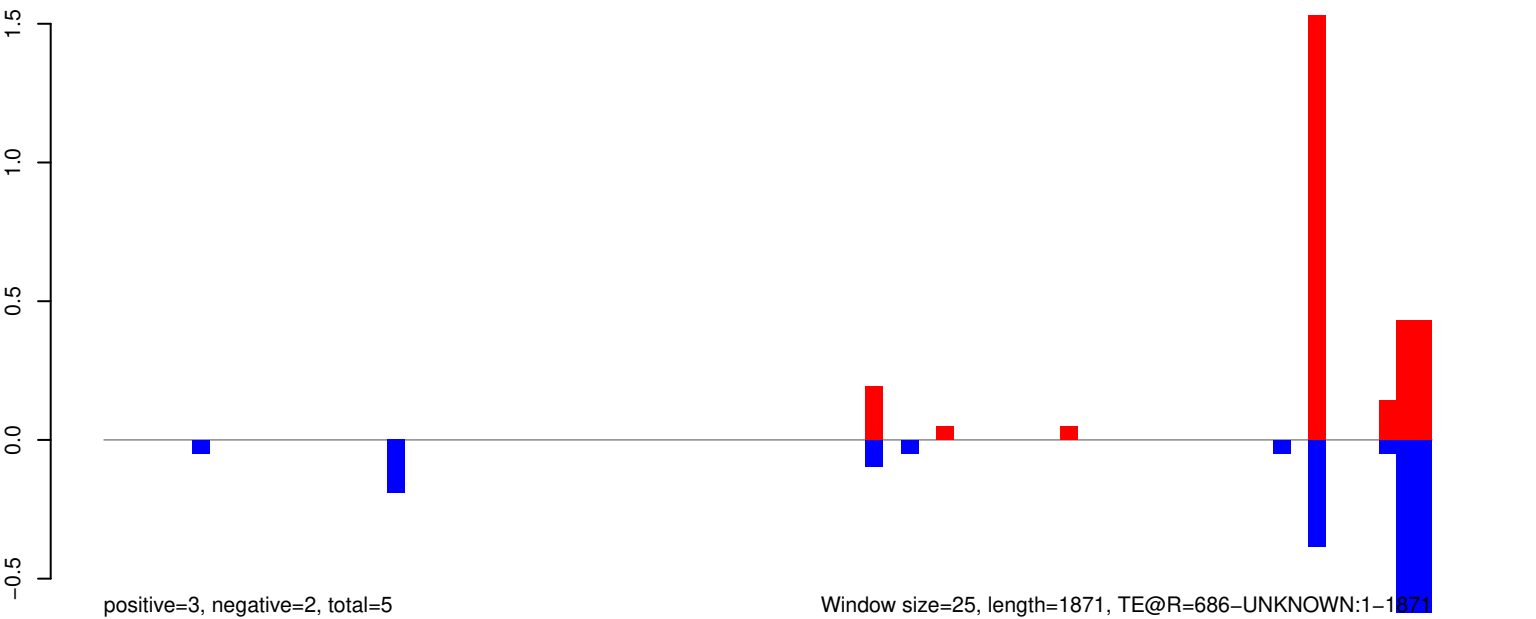

Window size=25, length=1871, TE@R=686-UNKNOWN:1-1871

AeAeg_Whole_ZIKVdr_In3_GP.18_23.rep

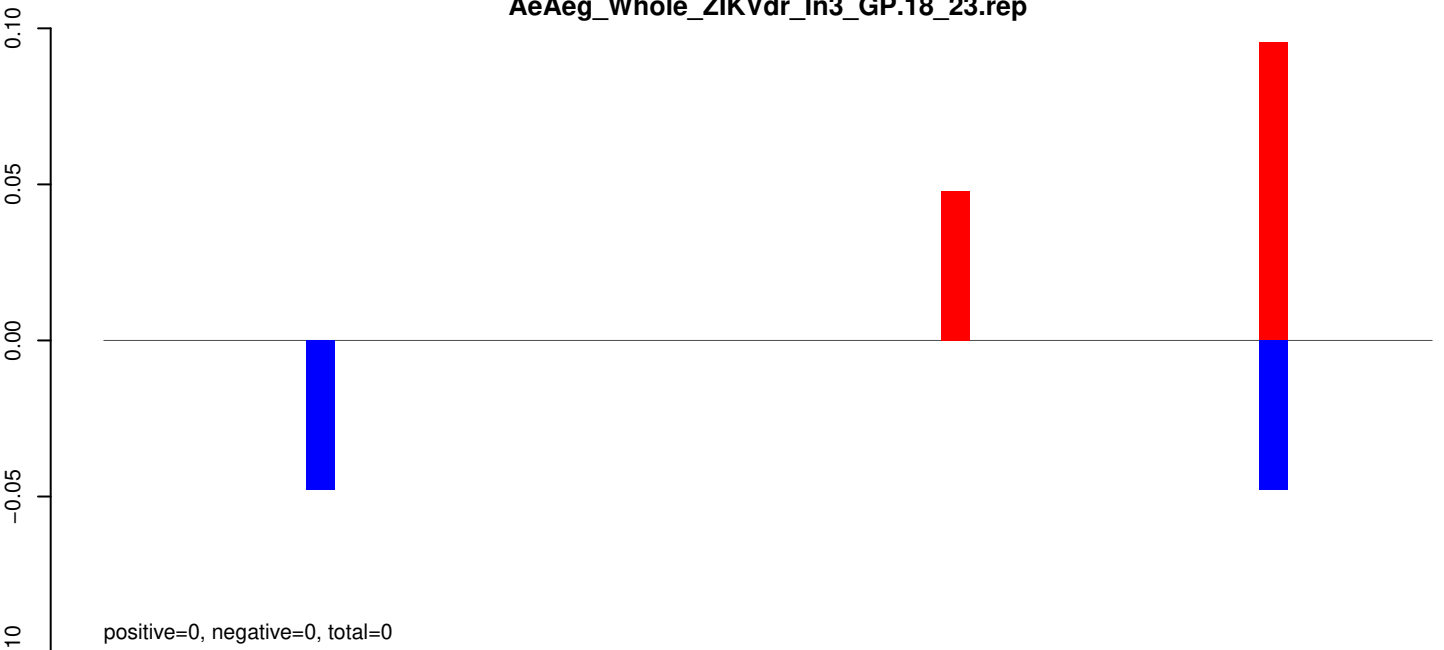

AeAeg_Whole_ZIKVdr_In3_GP.24_35.rep

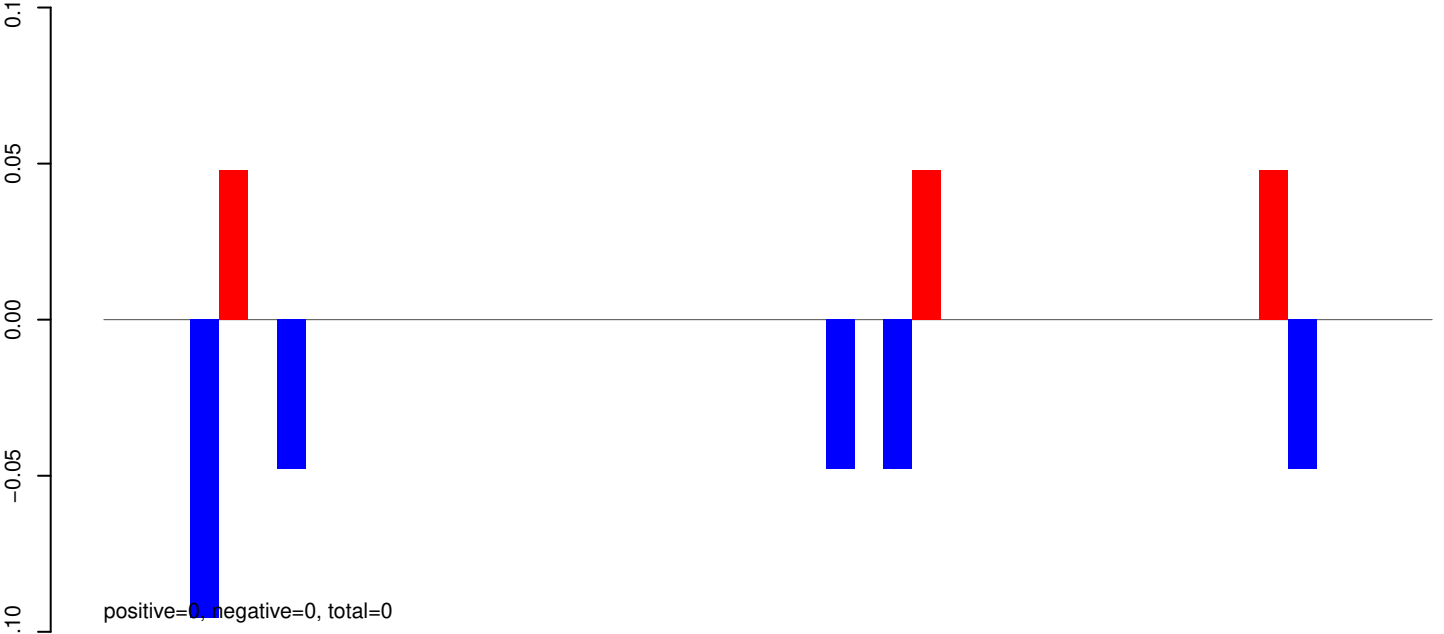

AeAeg_Whole_ZIKVdr_In3_GP.rep

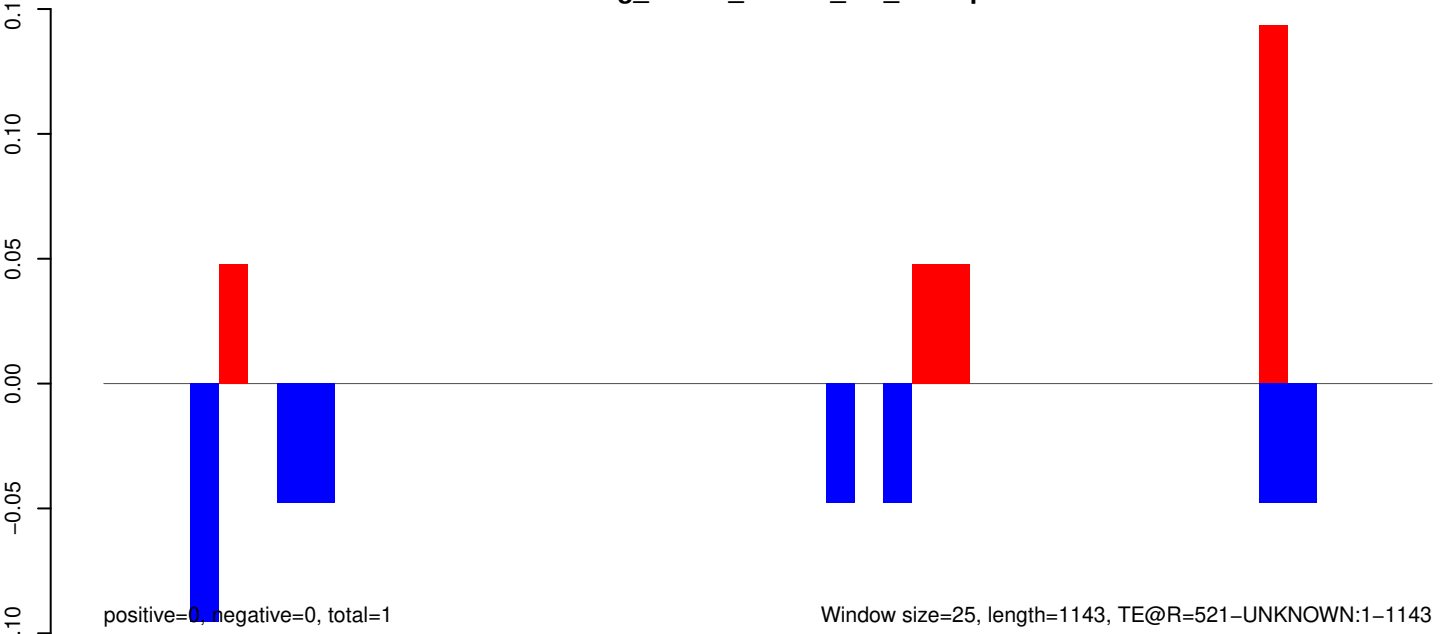

Window size=25, length=1143, TE@R=521-UNKNOWN:1-1143

AeAeg_Whole_ZIKVdr_In3_GP.18_23.rep

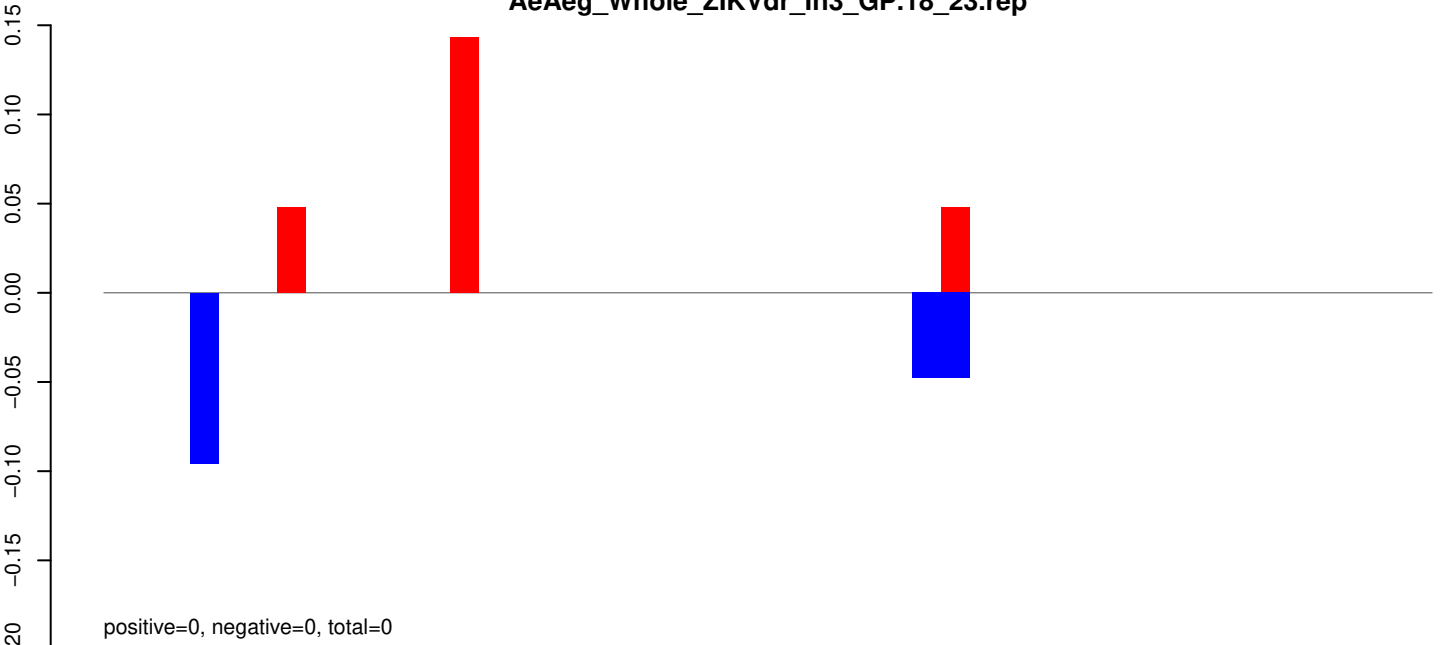

AeAeg_Whole_ZIKVdr_In3_GP.24_35.rep



AeAeg_Whole_ZIKVdr_In3_GP.rep

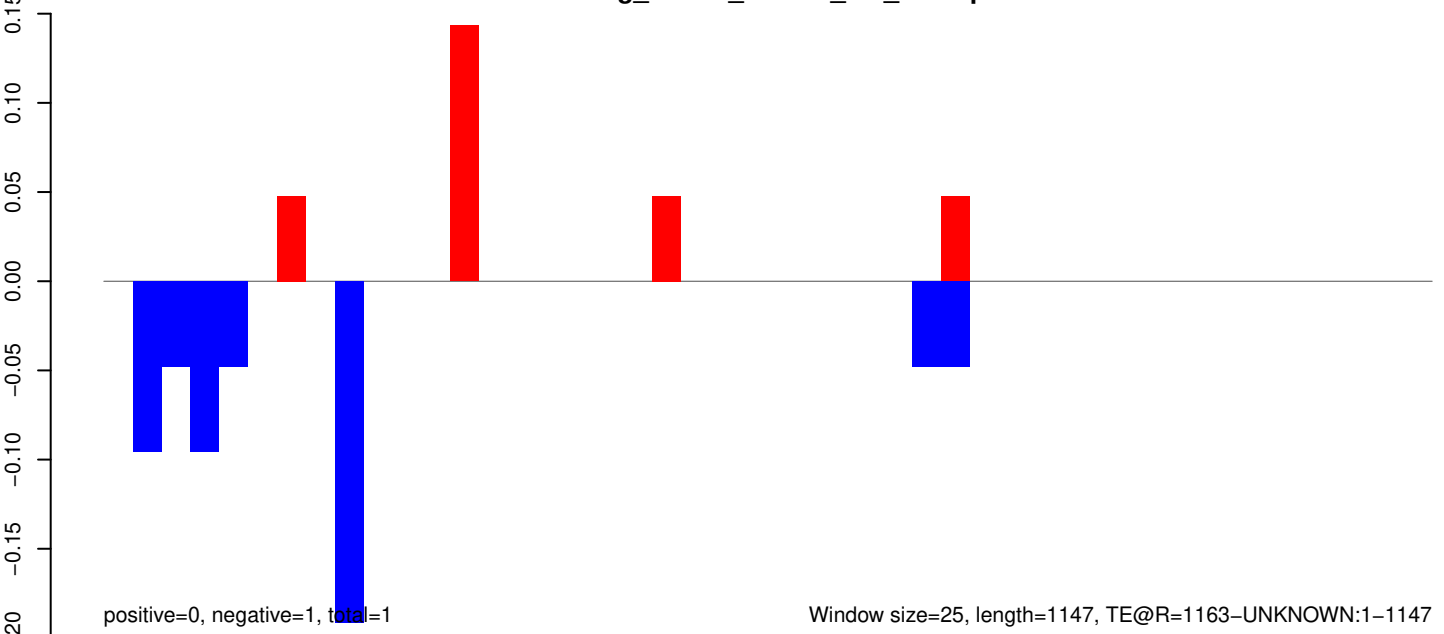

AeAeg_Whole_ZIKVdr_In3_GP.18_23.rep

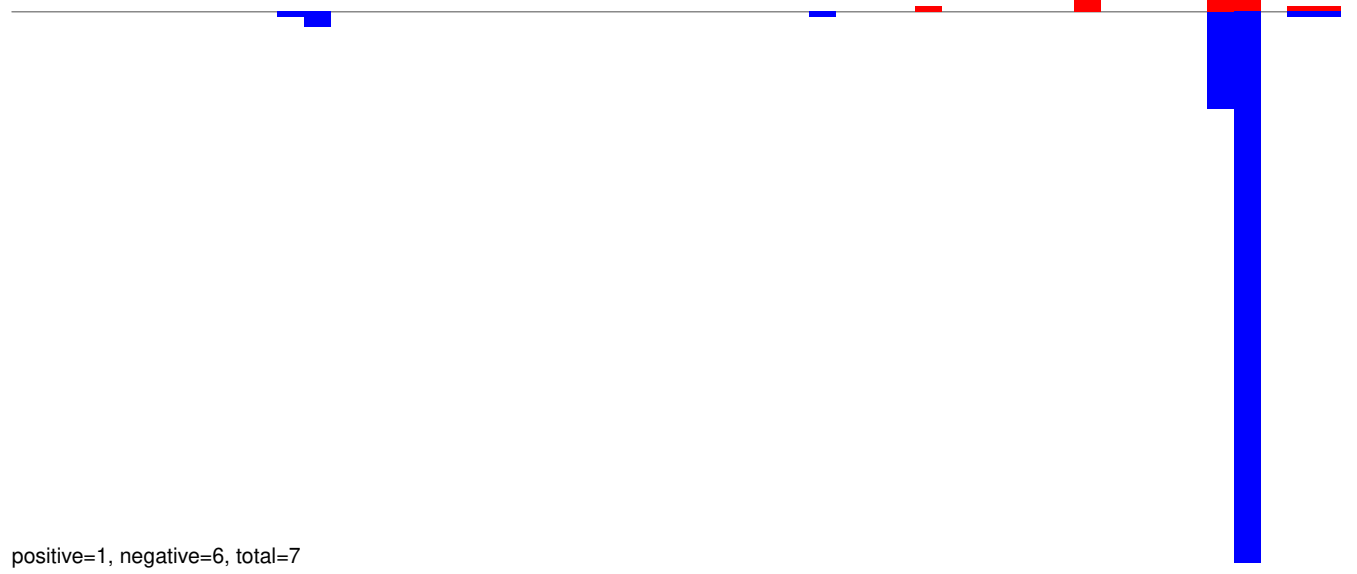

AeAeg_Whole_ZIKVdr_In3_GP.24_35.rep

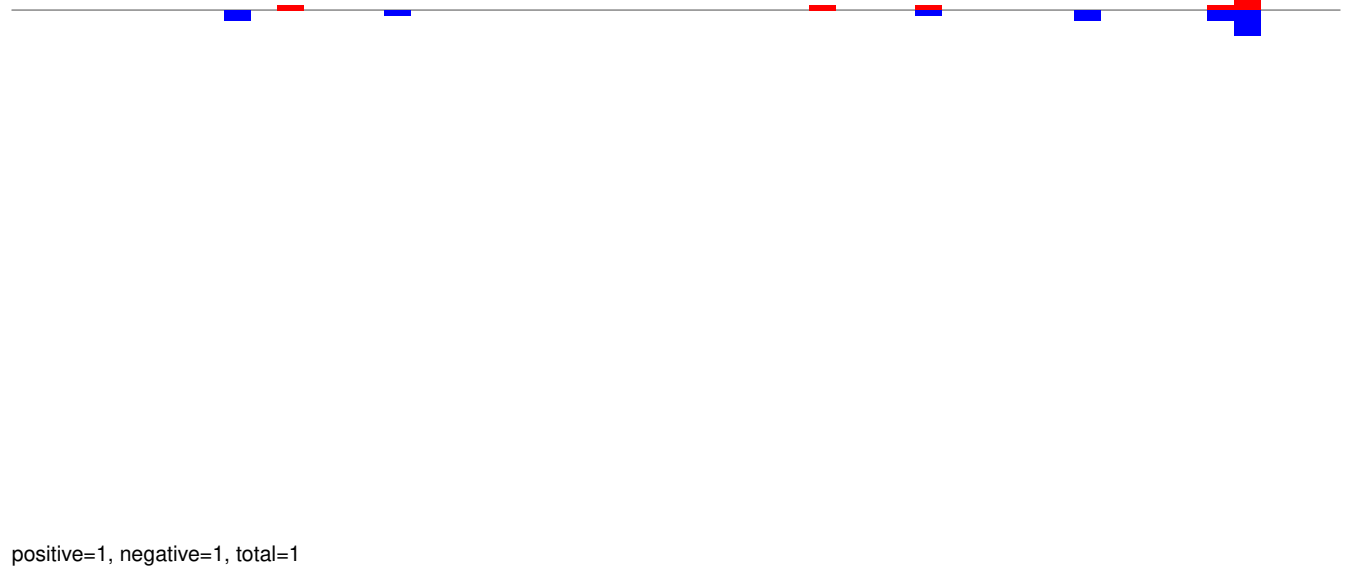

AeAeg_Whole_ZIKVdr_In3_GP.rep

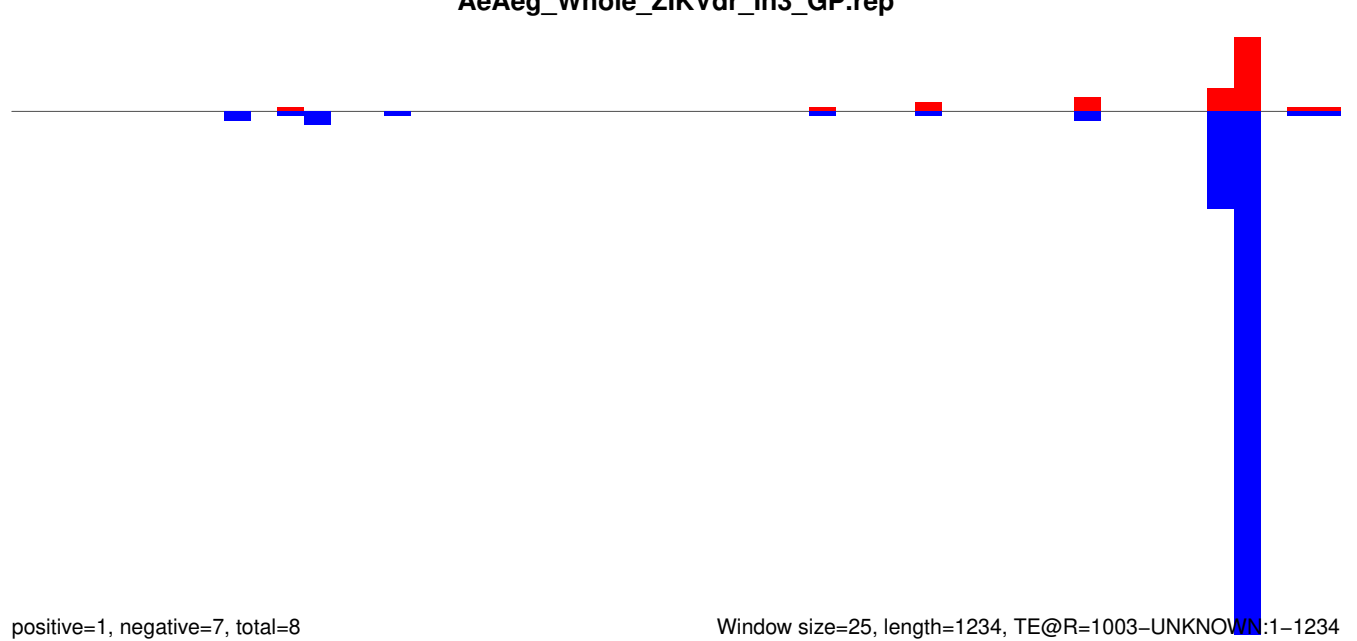

Window size=25, length=1234, TE@R=1003-UNKNOWN:1-1234

AeAeg_Whole_ZIKVdr_In3_GP.18_23.rep

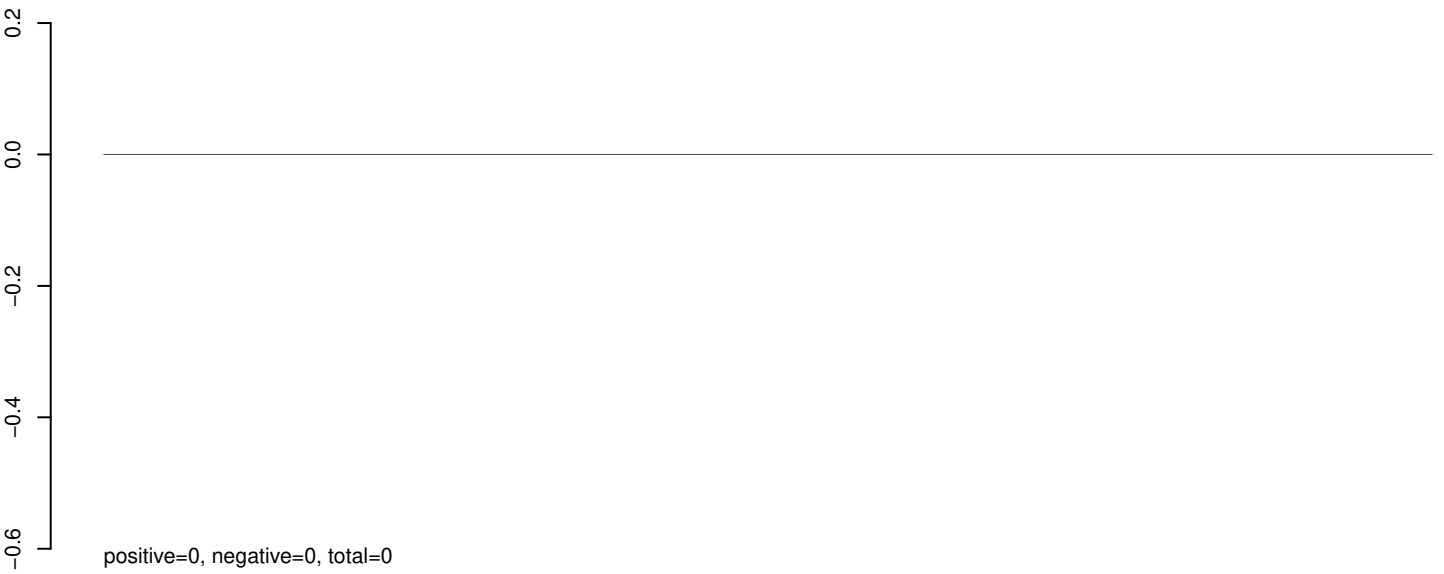

AeAeg_Whole_ZIKVdr_In3_GP.24_35.rep

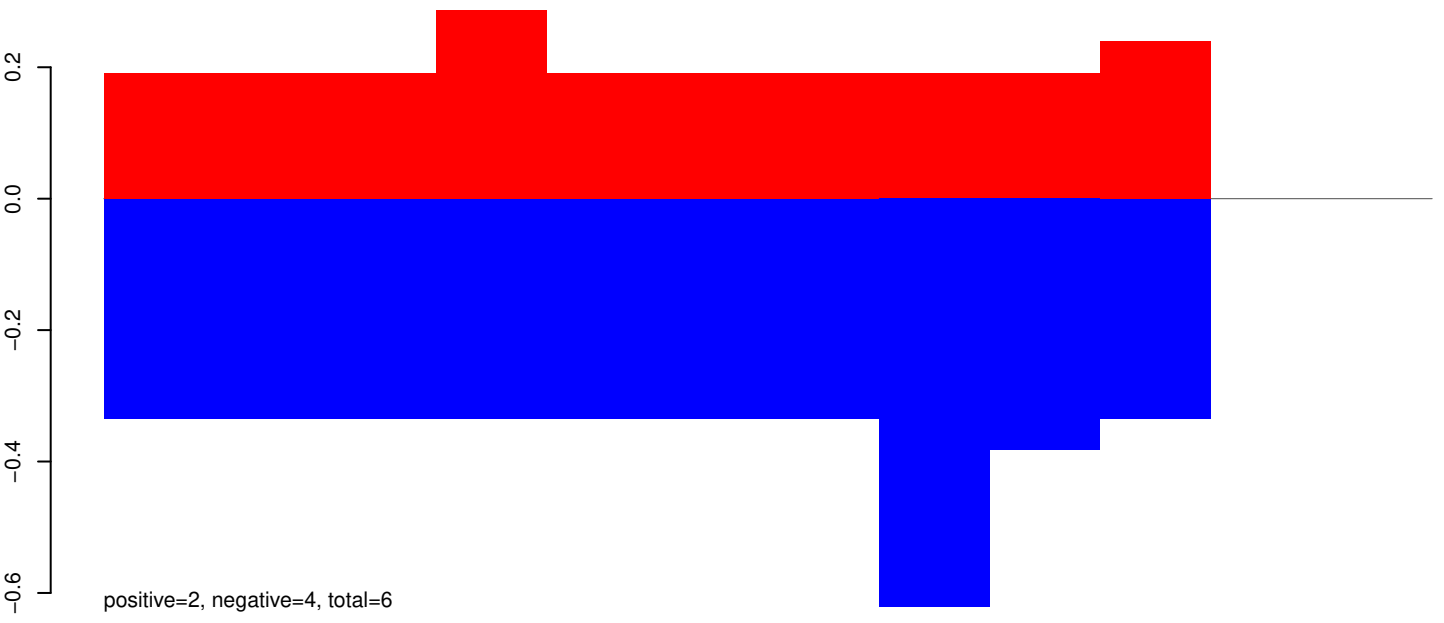

AeAeg_Whole_ZIKVdr_In3_GP.rep

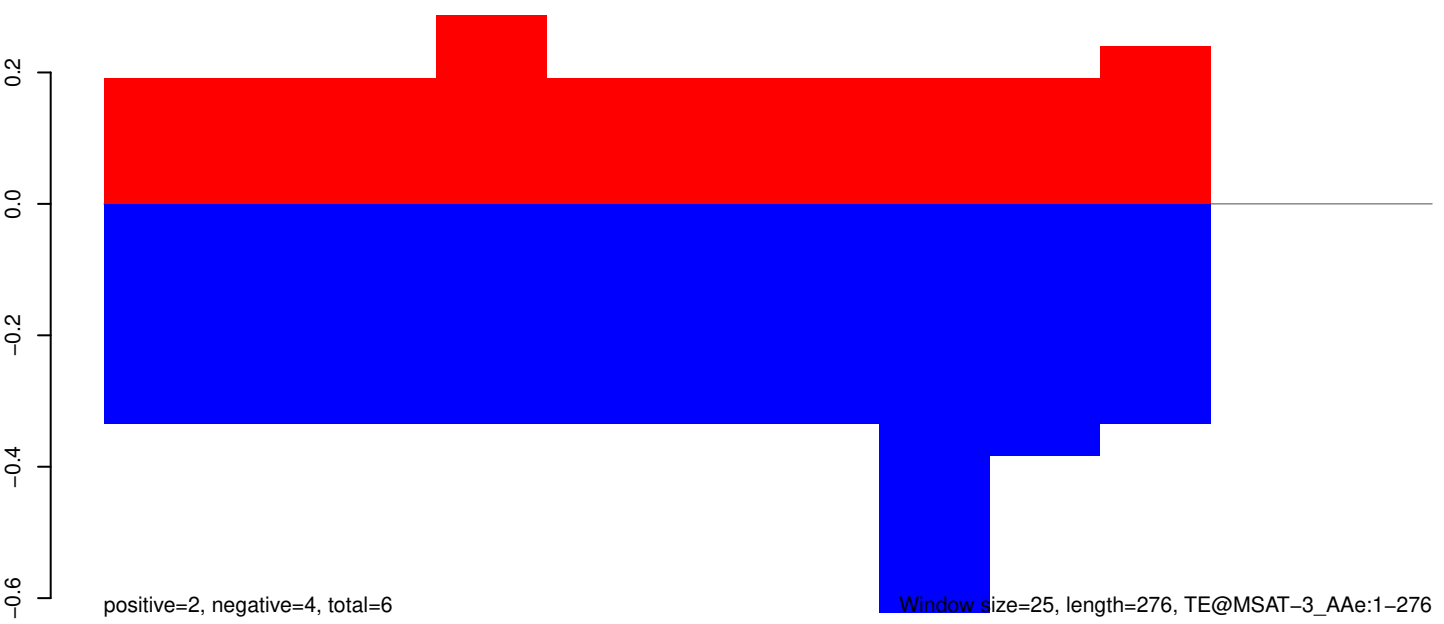

50 100 150 200 250 300

AeAeg_Whole_ZIKVdr_In3_GP.18_23.rep

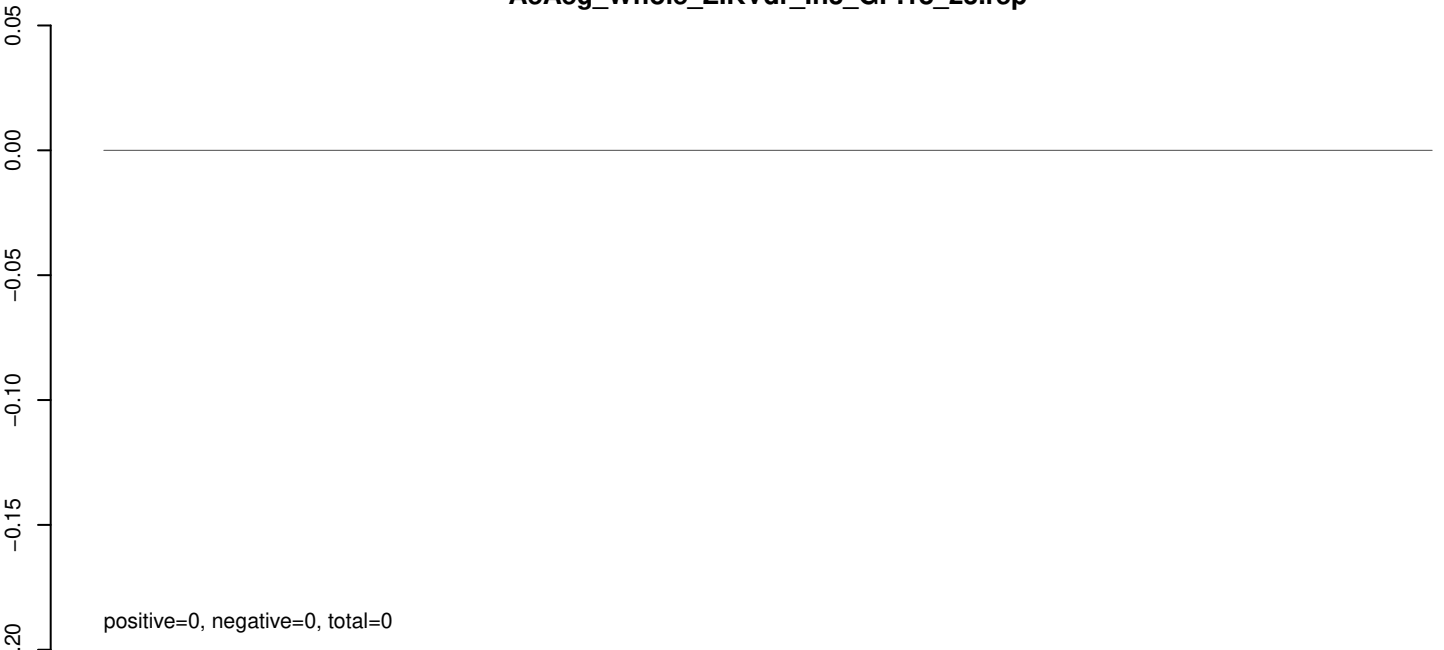

AeAeg_Whole_ZIKVdr_In3_GP.24_35.rep

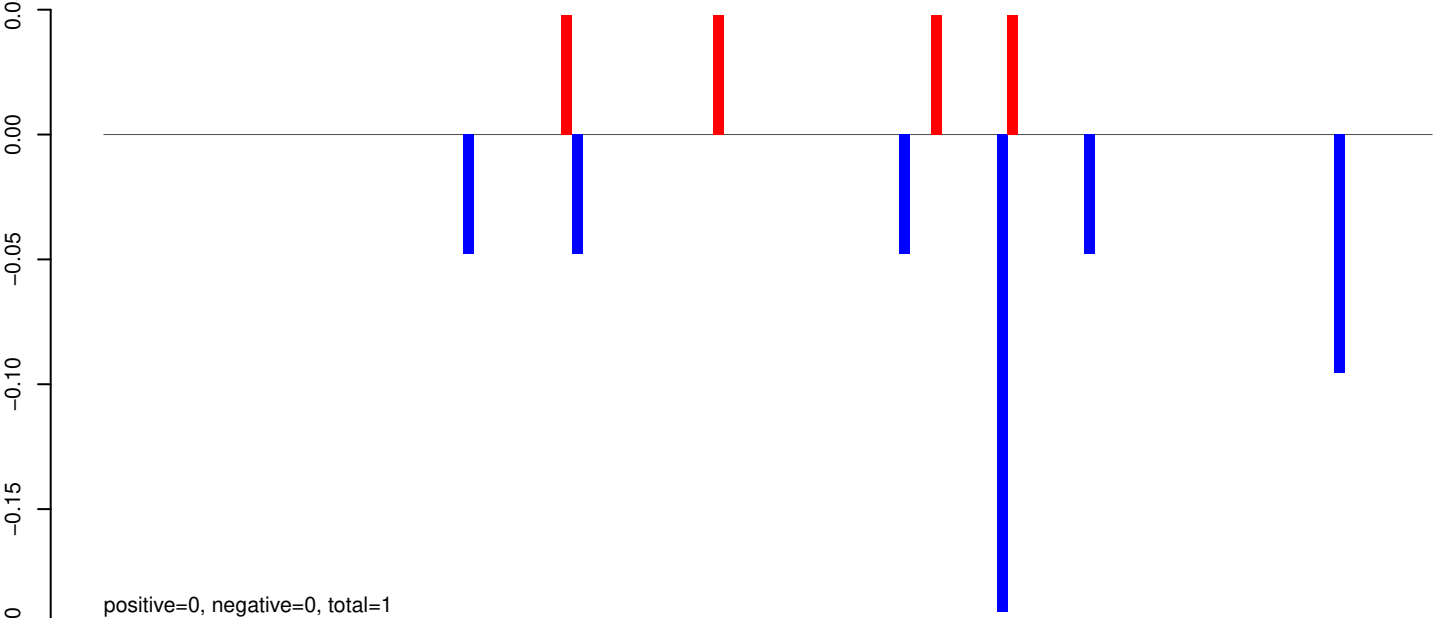

AeAeg_Whole_ZIKVdr_In3_GP.rep

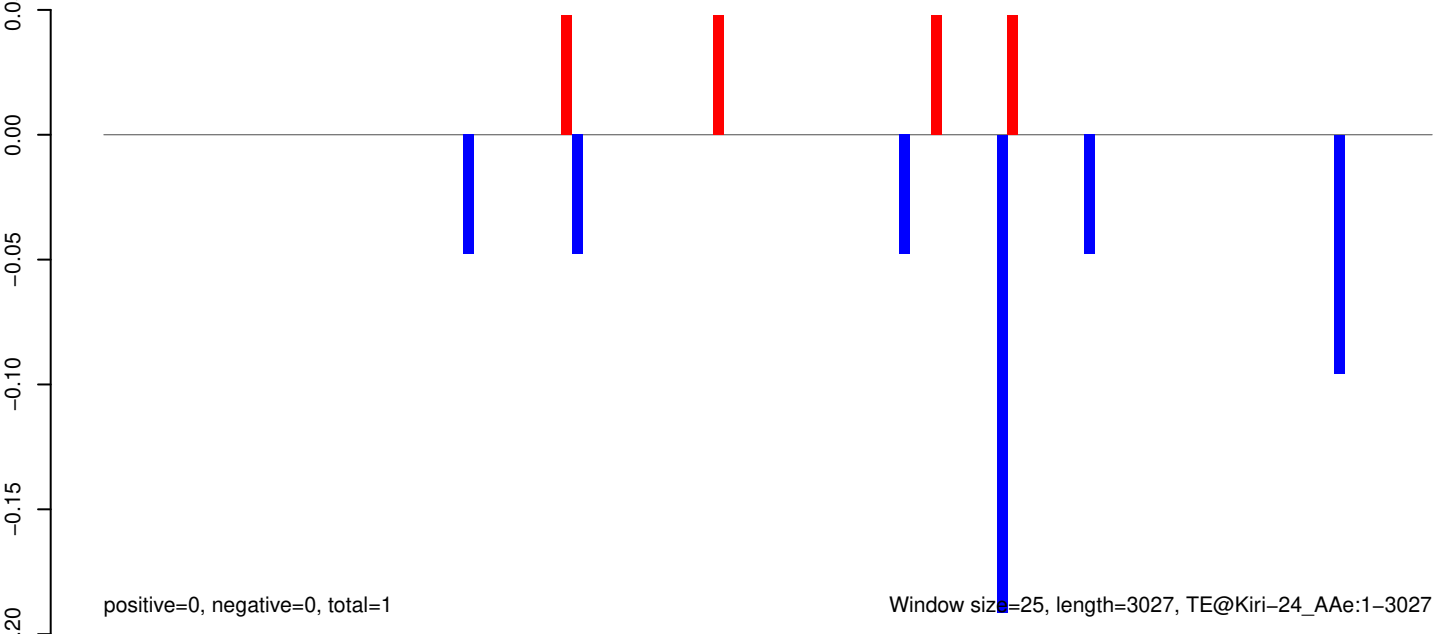

AeAeg_Whole_ZIKVdr_In3_GP.18_23.rep

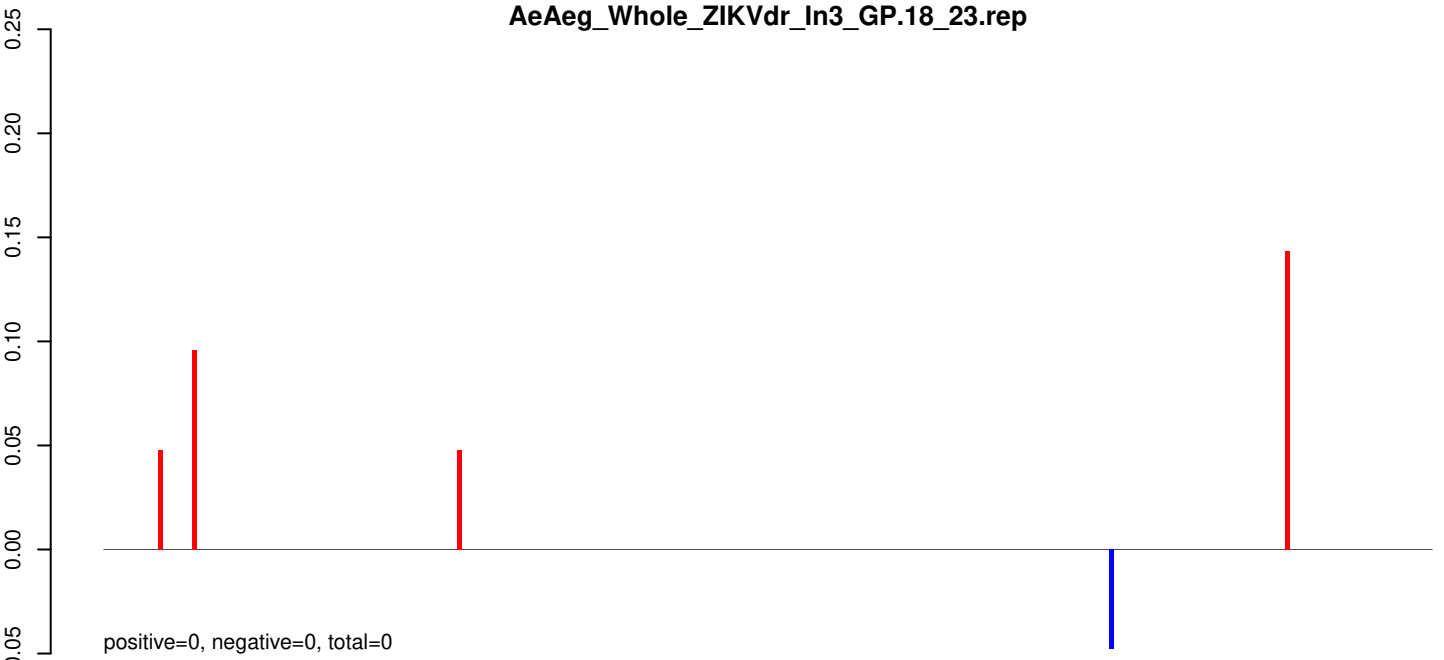

AeAeg_Whole_ZIKVdr_In3_GP.24_35.rep

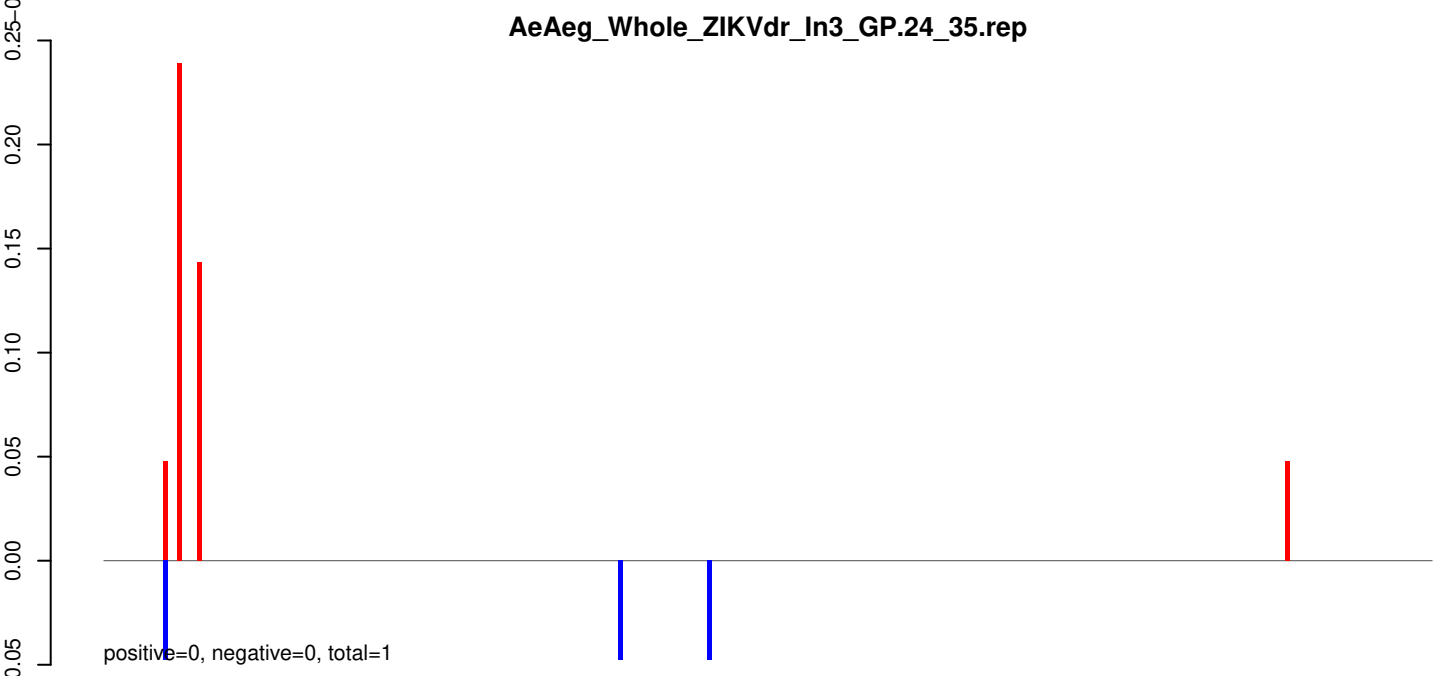

AeAeg_Whole_ZIKVdr_In3_GP.rep

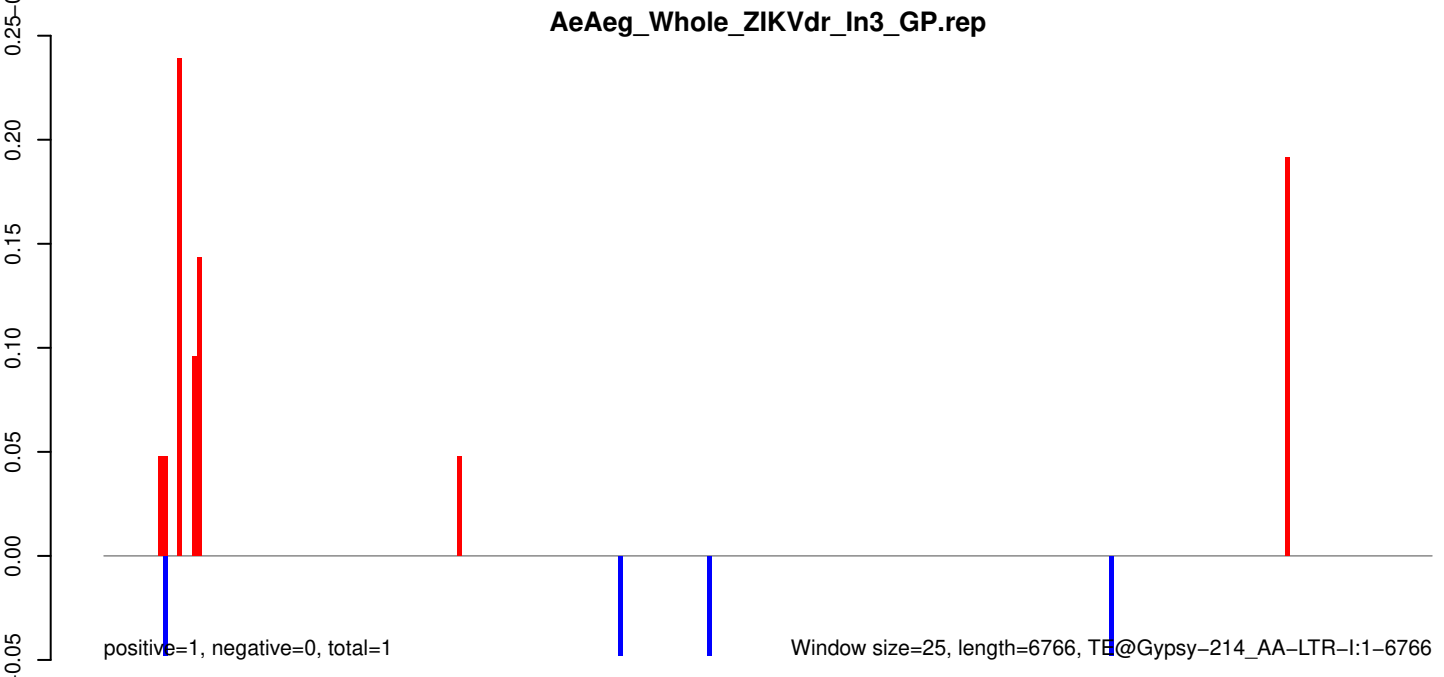

AeAeg_Whole_ZIKVdr_In3_GP.18_23.rep

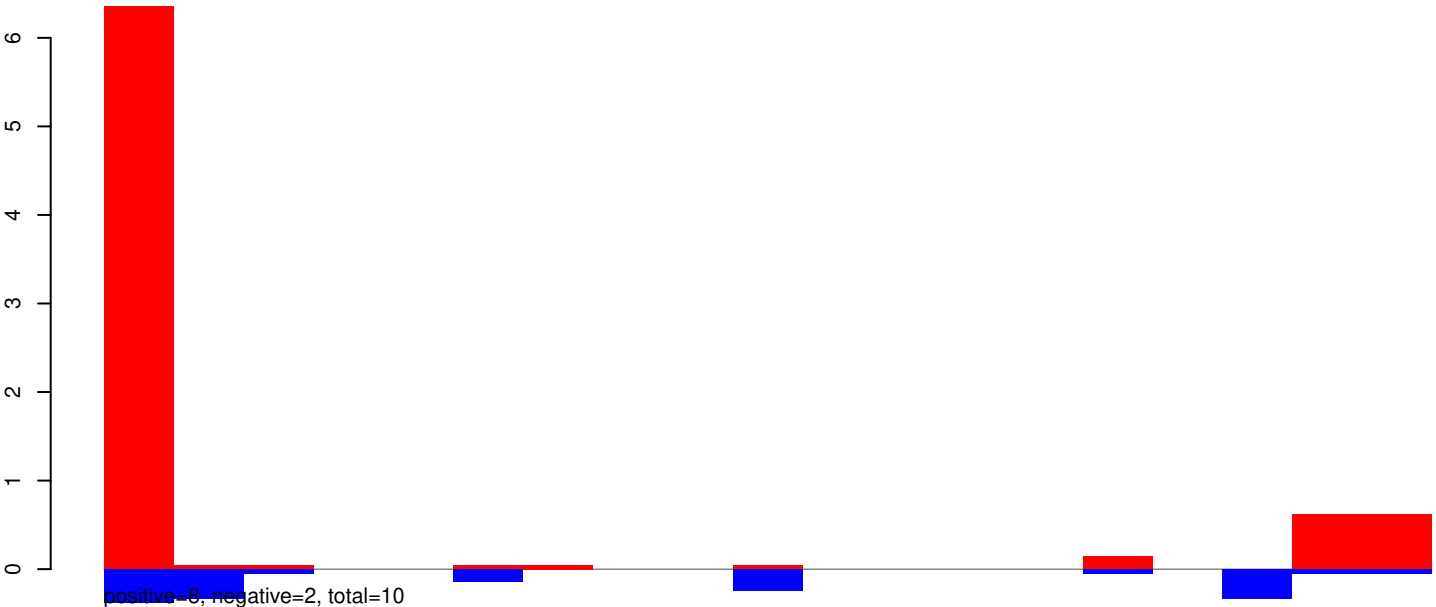

AeAeg_Whole_ZIKVdr_In3_GP.24_35.rep

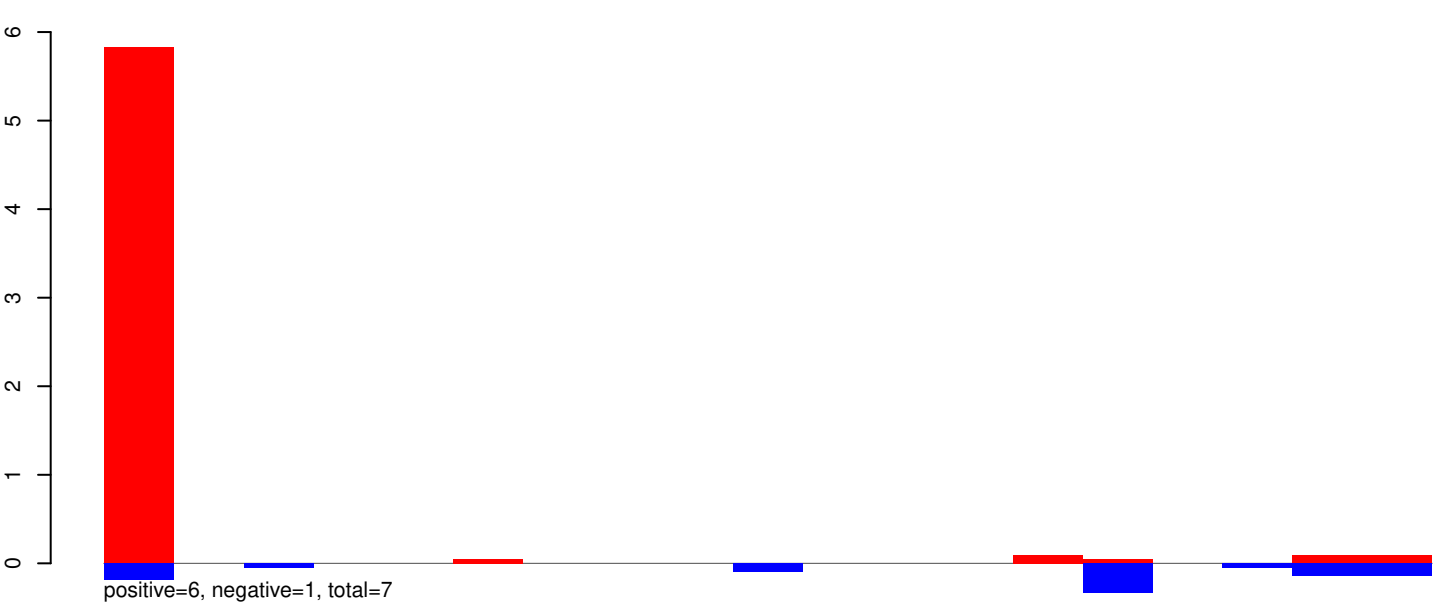

AeAeg_Whole_ZIKVdr_In3_GP.rep

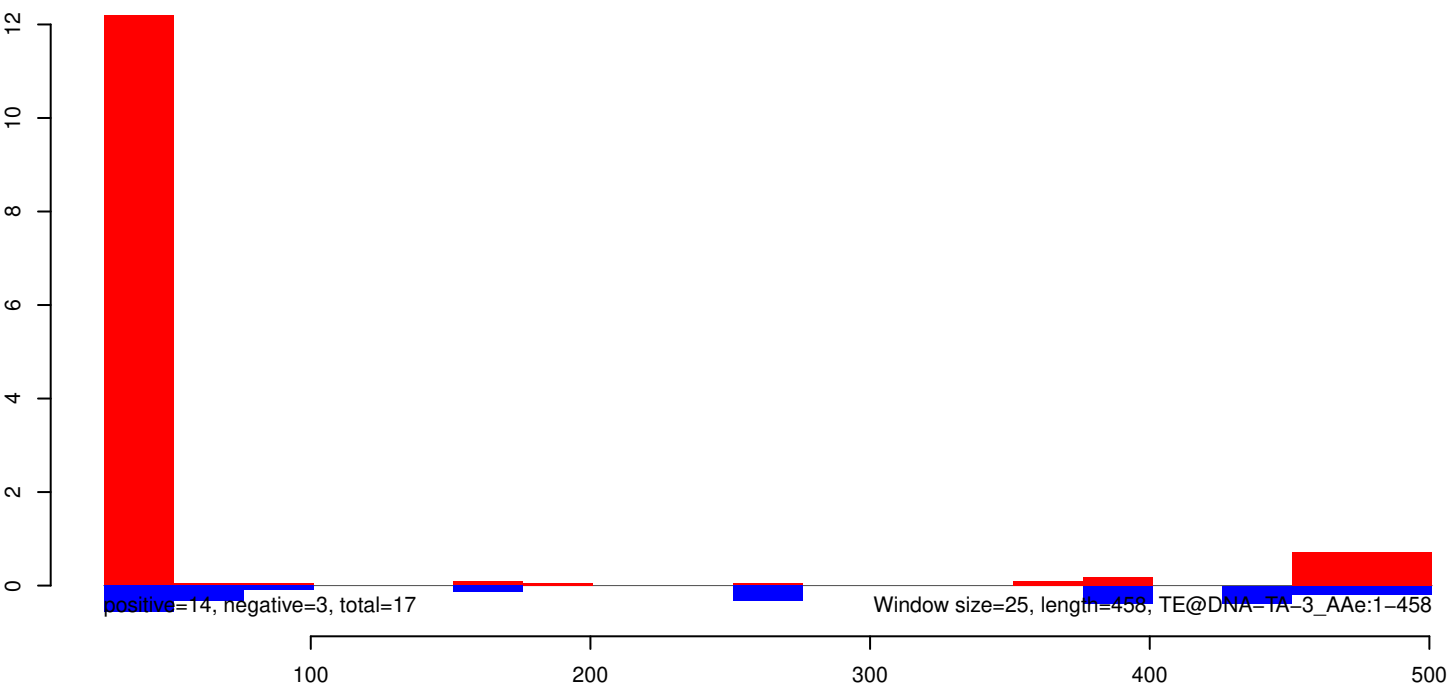

AeAeg_Whole_ZIKVdr_In3_GP.18_23.rep

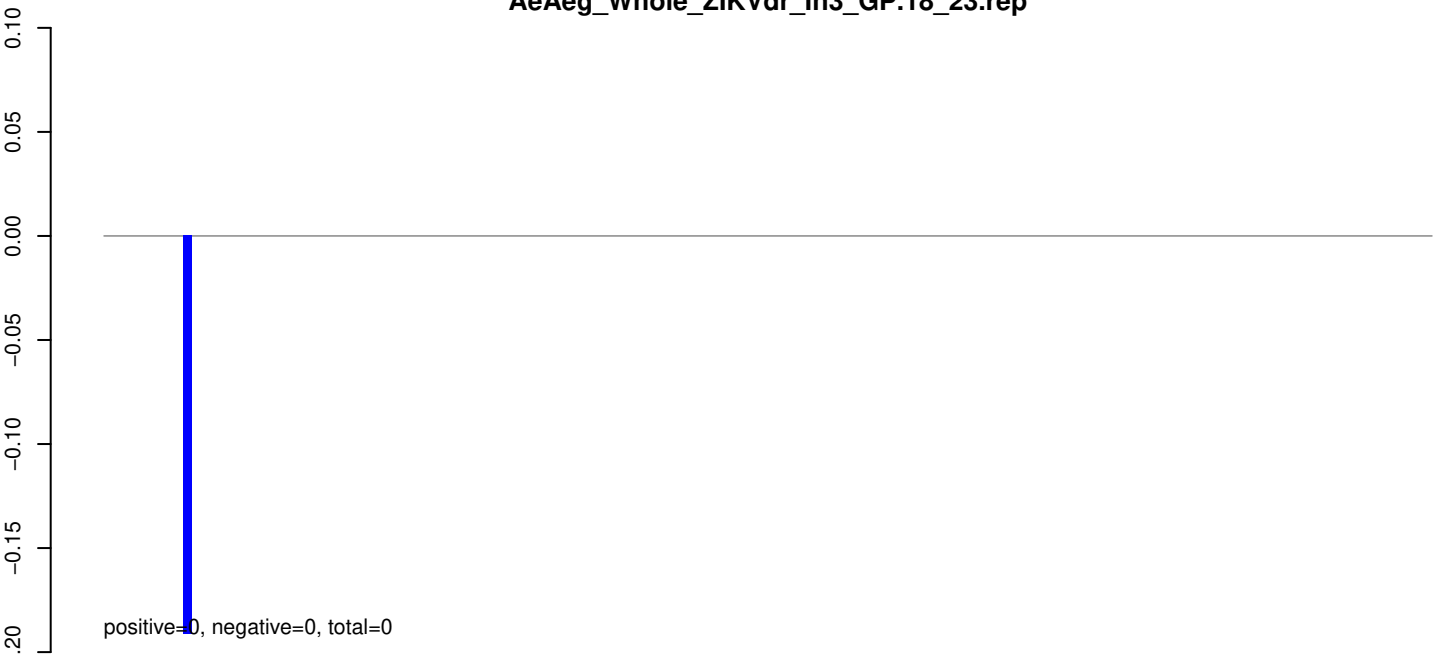

AeAeg_Whole_ZIKVdr_In3_GP.24_35.rep

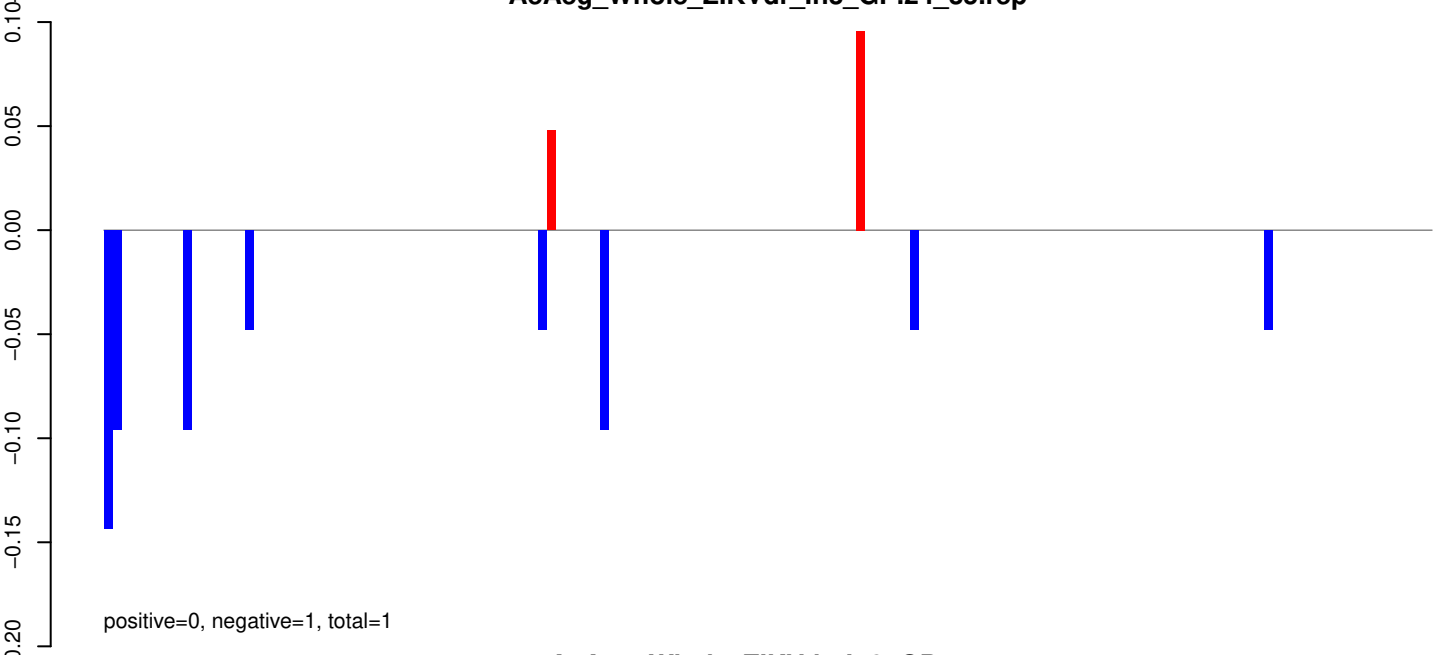

AeAeg_Whole_ZIKVdr_In3_GP.rep

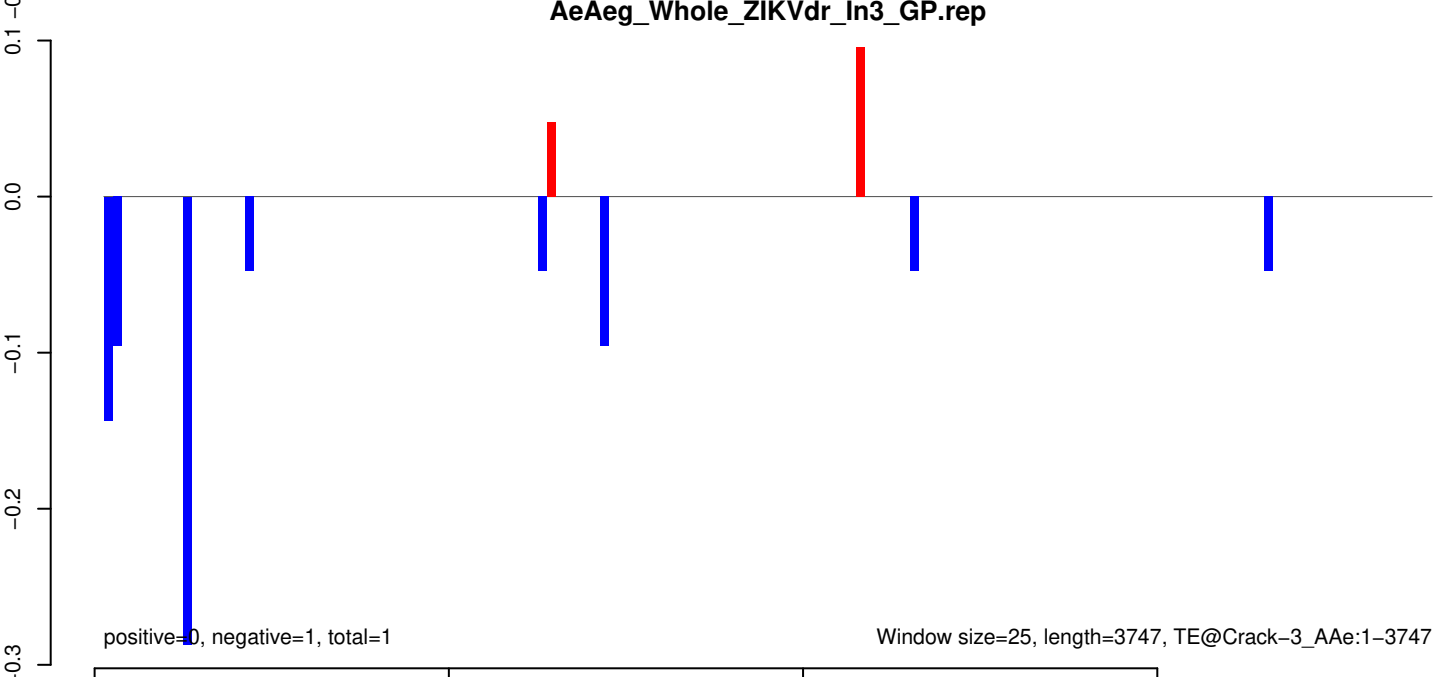

AeAeg_Whole_ZIKVdr_In3_GP.18_23.rep

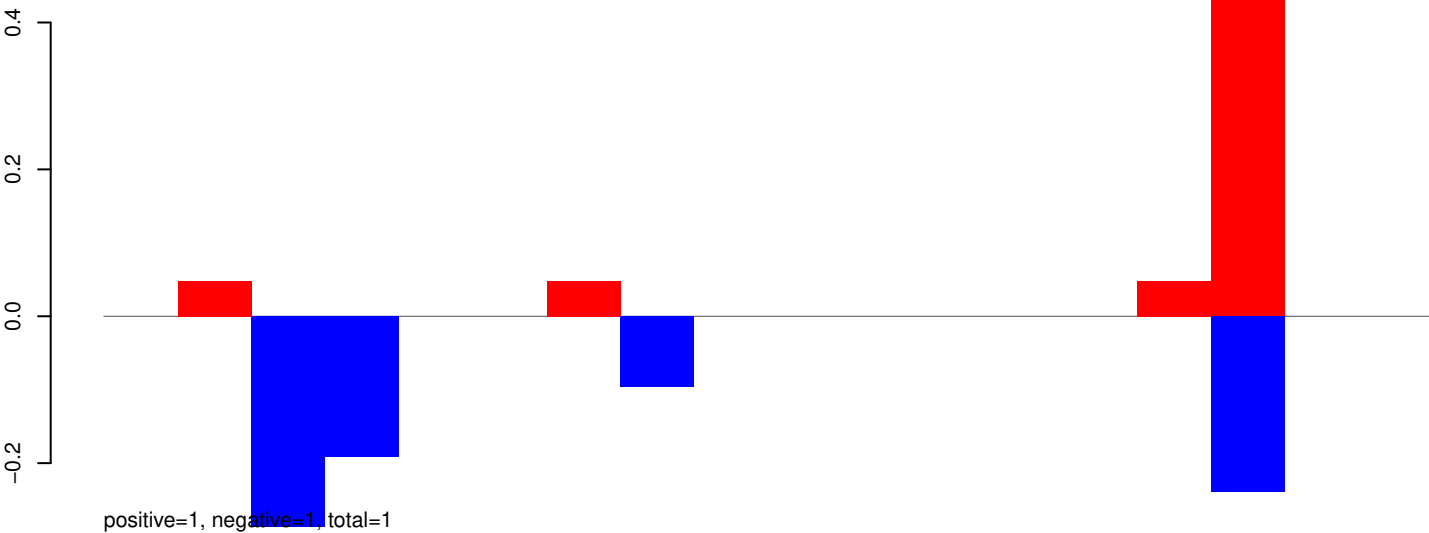

AeAeg_Whole_ZIKVdr_In3_GP.24_35.rep

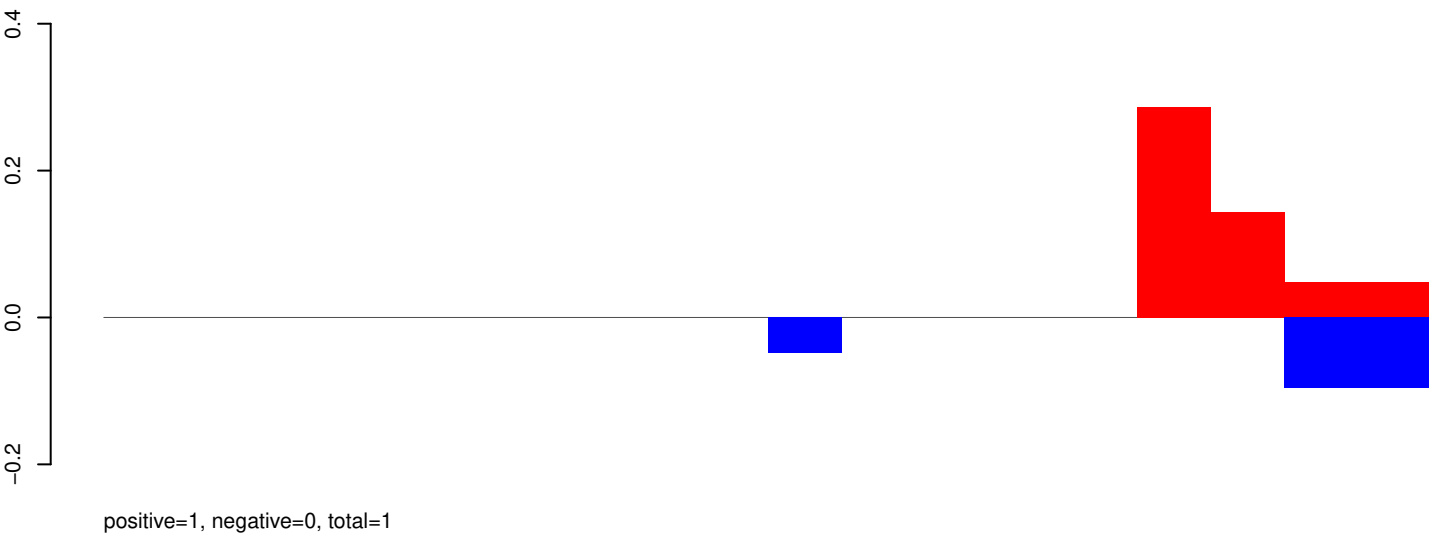

AeAeg_Whole_ZIKVdr_In3_GP.rep

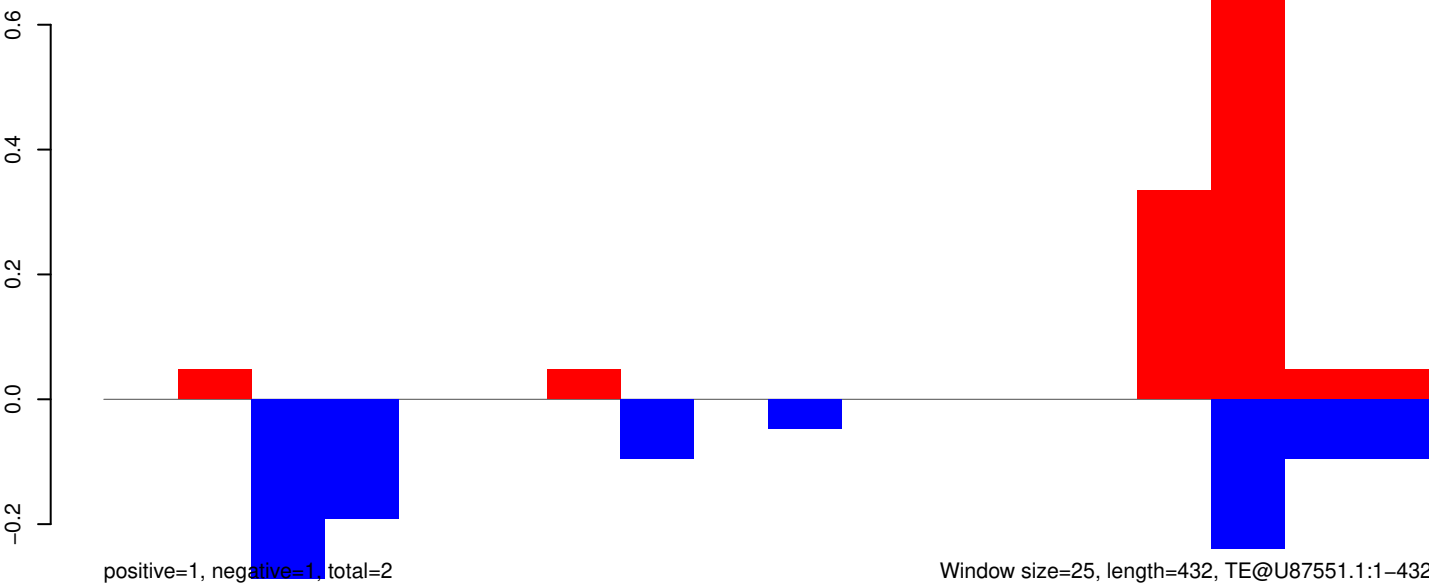

AeAeg_Whole_ZIKVdr_In3_GP.18_23.rep

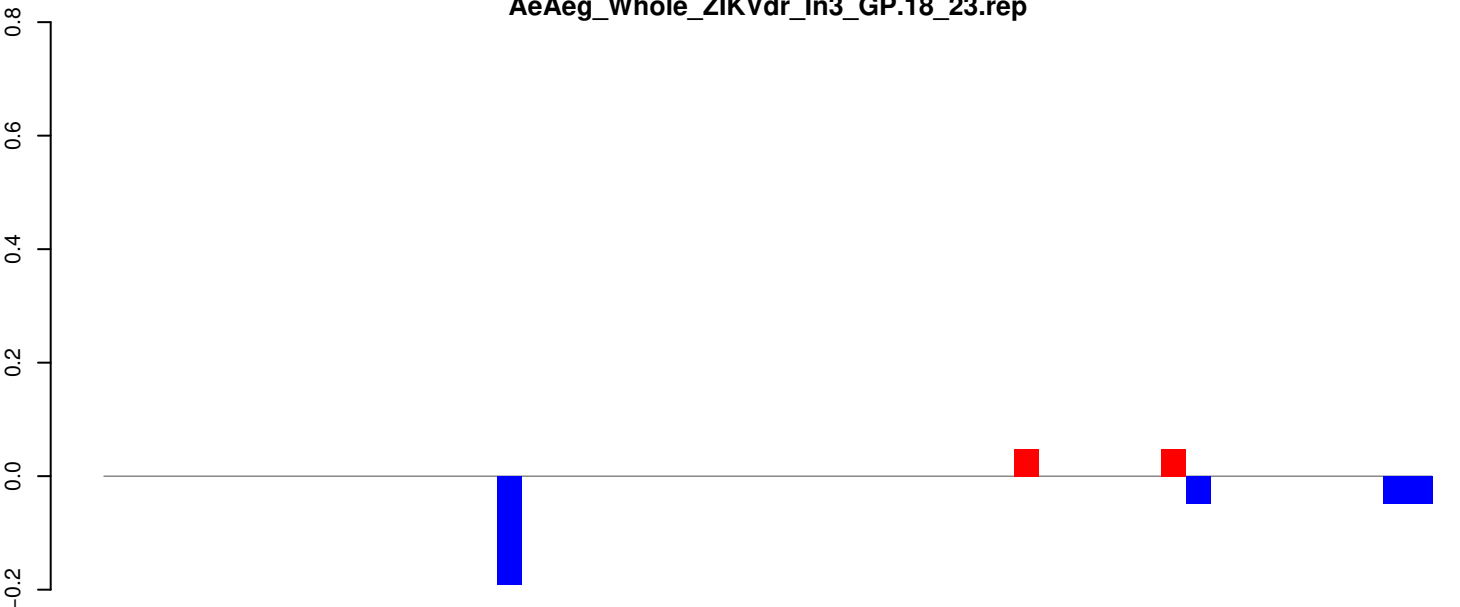

positive=0, negative=0, total=0

AeAeg_Whole_ZIKVdr_In3_GP.24_35.rep

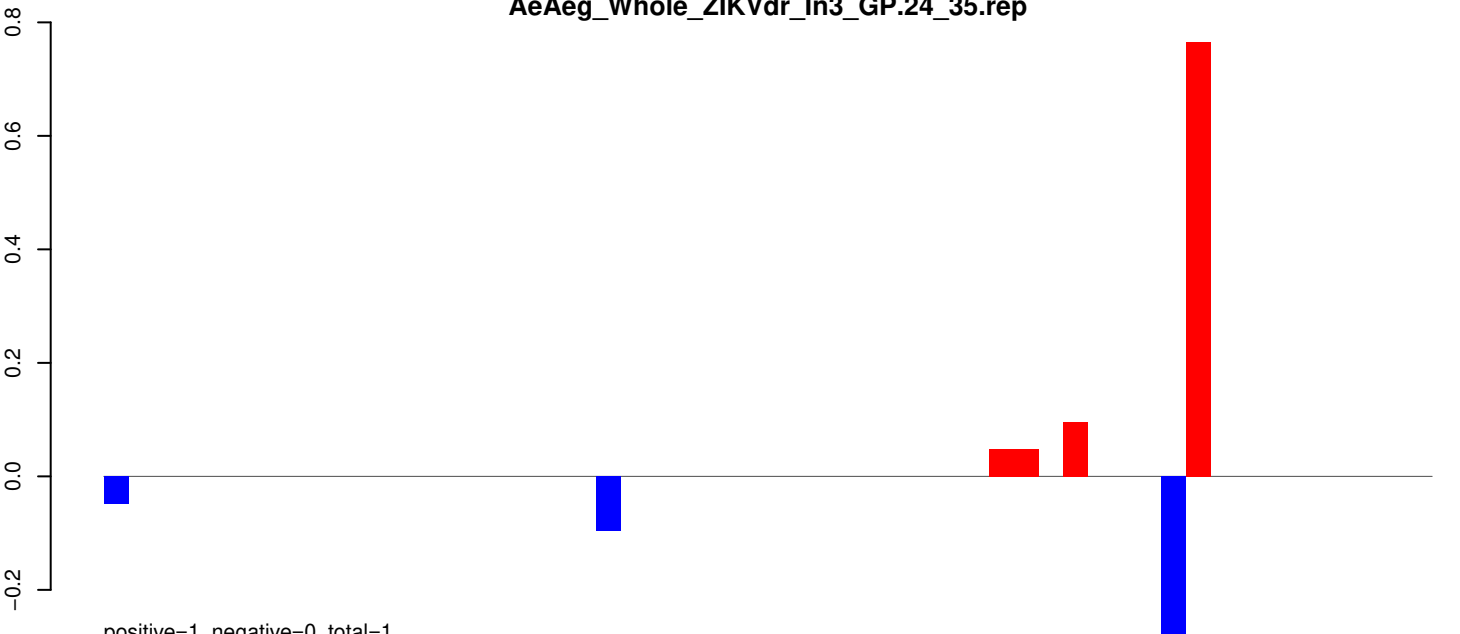

positive=1, negative=0, total=1

AeAeg_Whole_ZIKVdr_In3_GP.rep

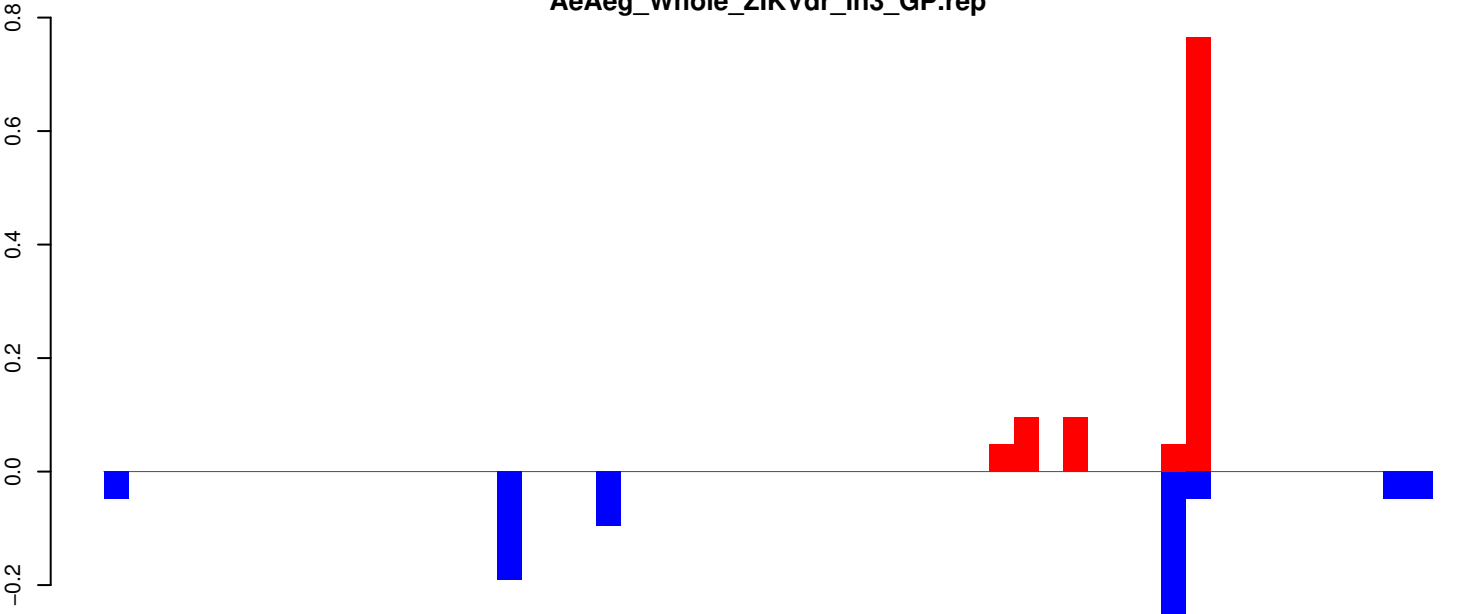

positive=1, negative=1, total=2

Window size=25, length=1330, TE@TF001314-mTA_Ele54:1-1330

AeAeg_Whole_ZIKVdr_In3_GP.18_23.rep

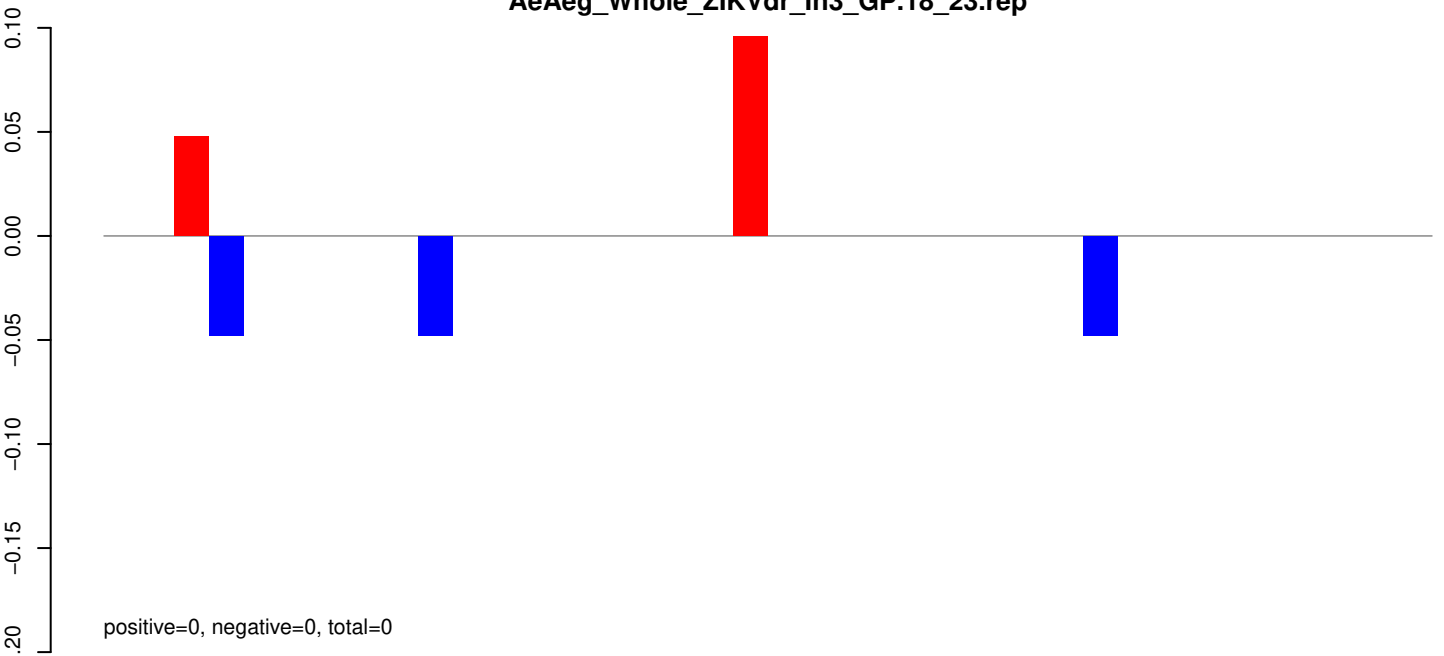

AeAeg_Whole_ZIKVdr_In3_GP.24_35.rep

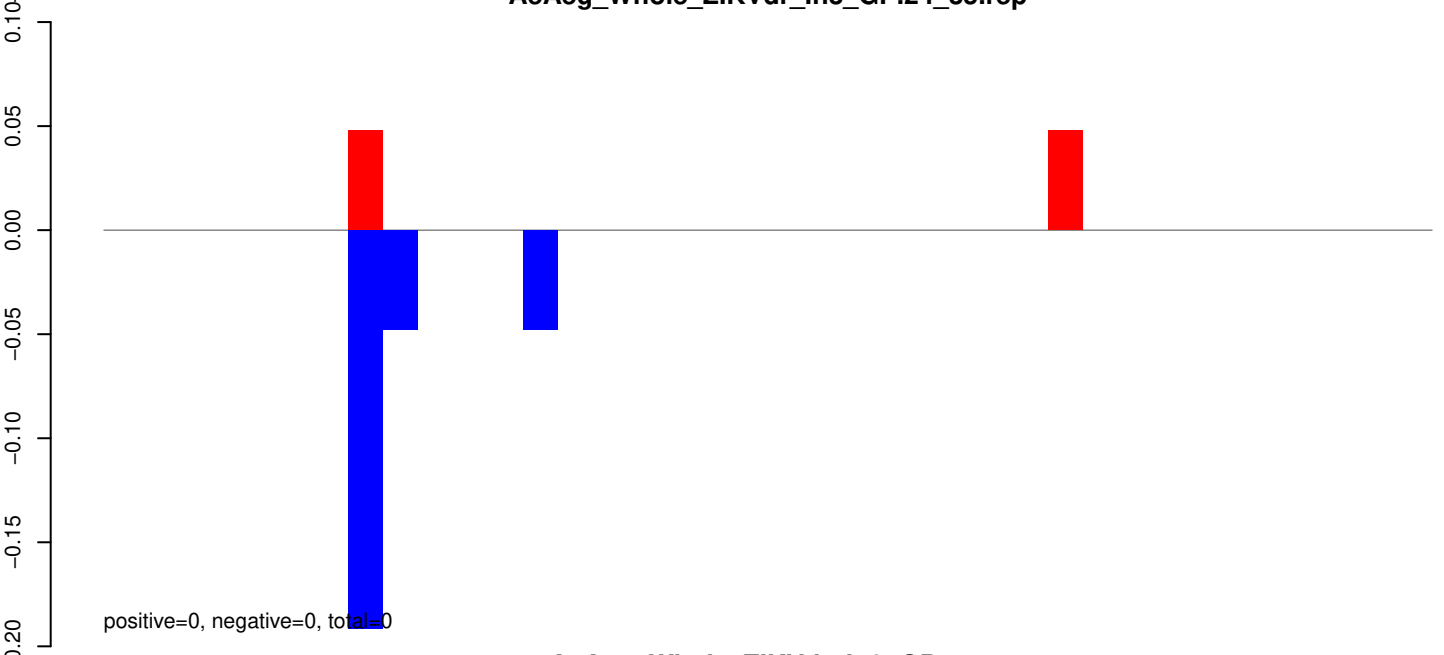

AeAeg_Whole_ZIKVdr_In3_GP.rep

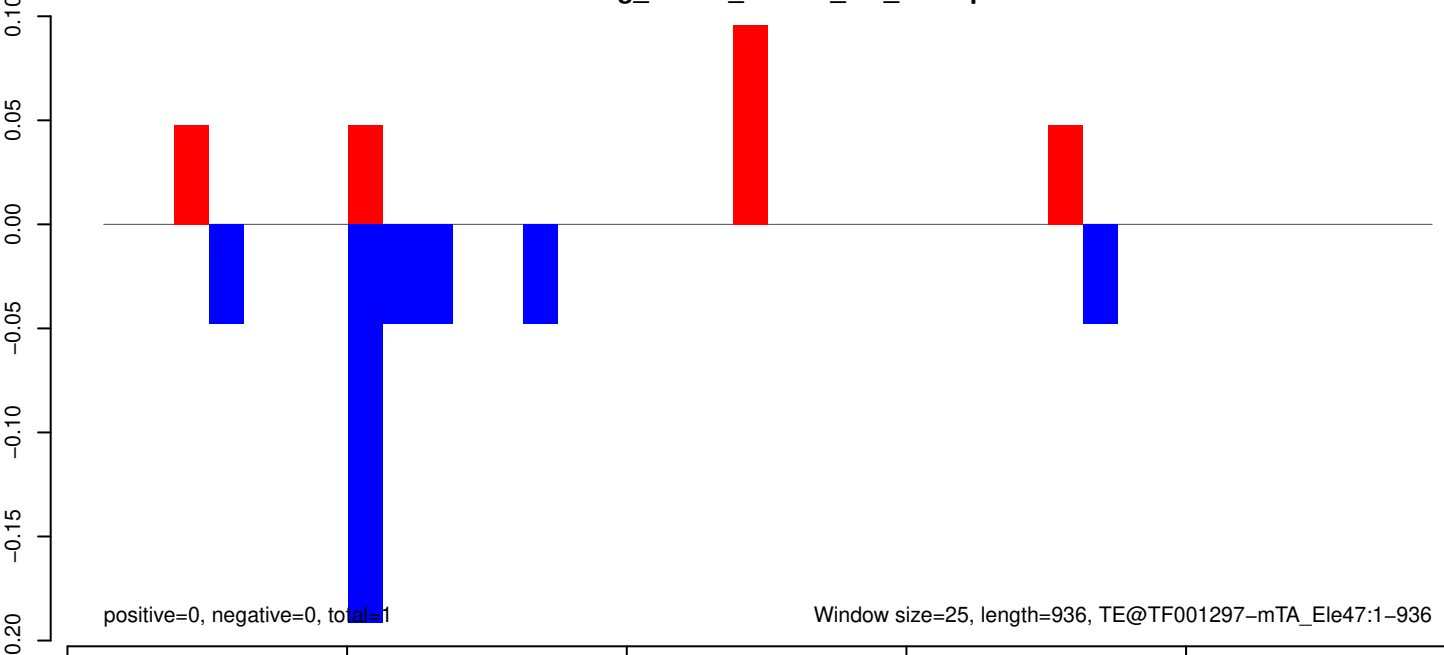

AeAeg_Whole_ZIKVdr_In3_GP.18_23.rep

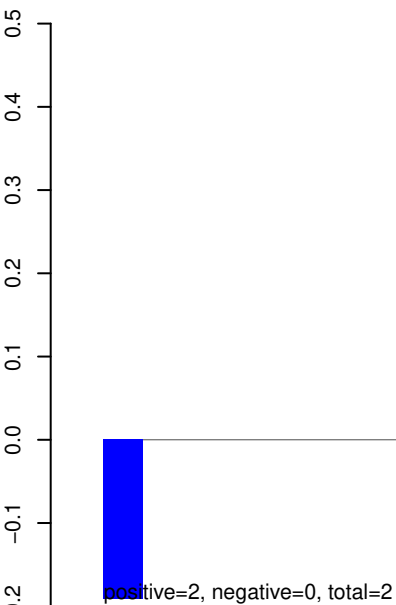

AeAeg_Whole_ZIKVdr_In3_GP.24_35.rep

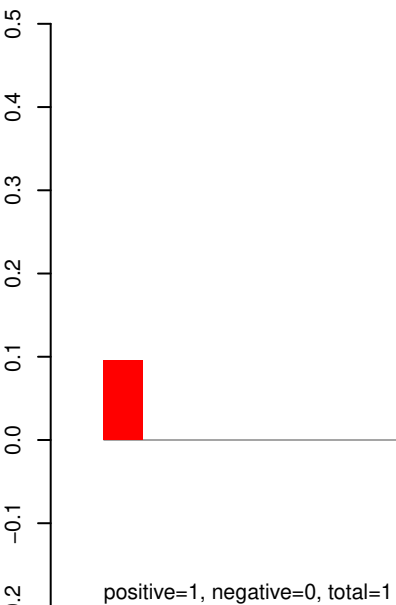

AeAeg_Whole_ZIKVdr_In3_GP.rep

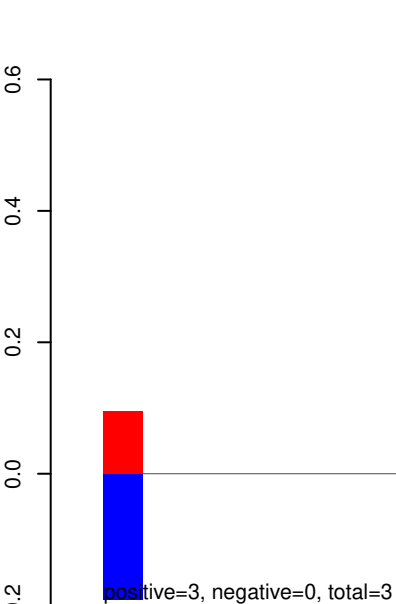

Window size=25, length=840, TE@TF001290-otherMITEs_Ele16:1-840

AeAeg_Whole_ZIKVdr_In3_GP.18_23.rep

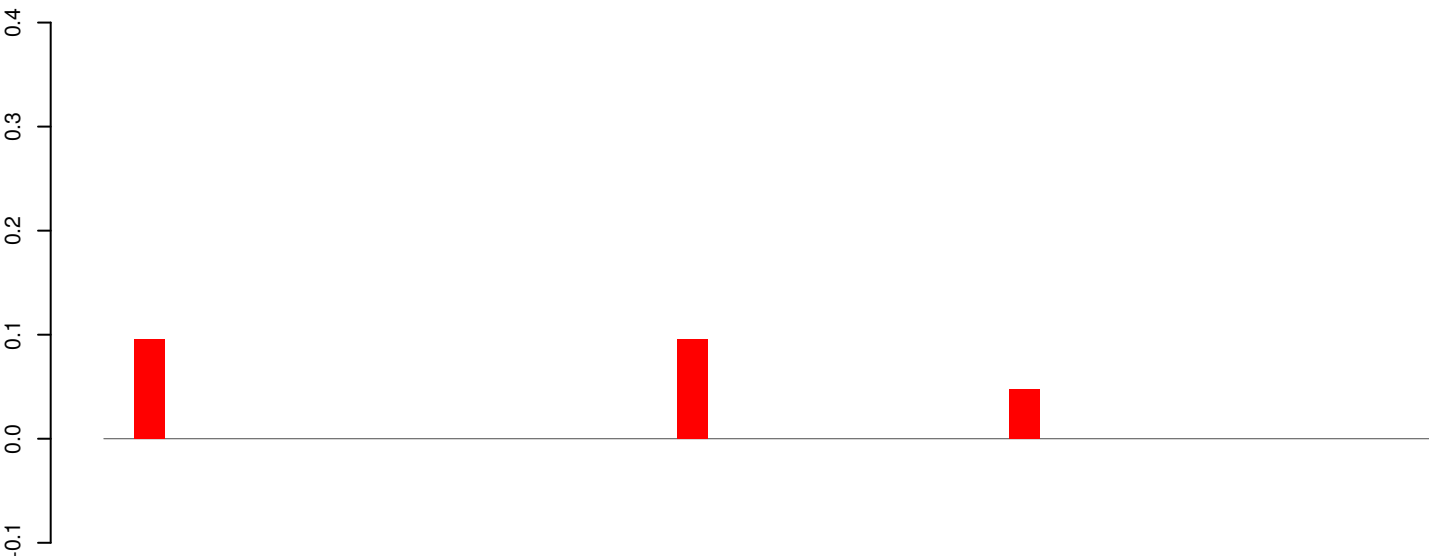

positive=0, negative=0, total=0

AeAeg_Whole_ZIKVdr_In3_GP.24_35.rep

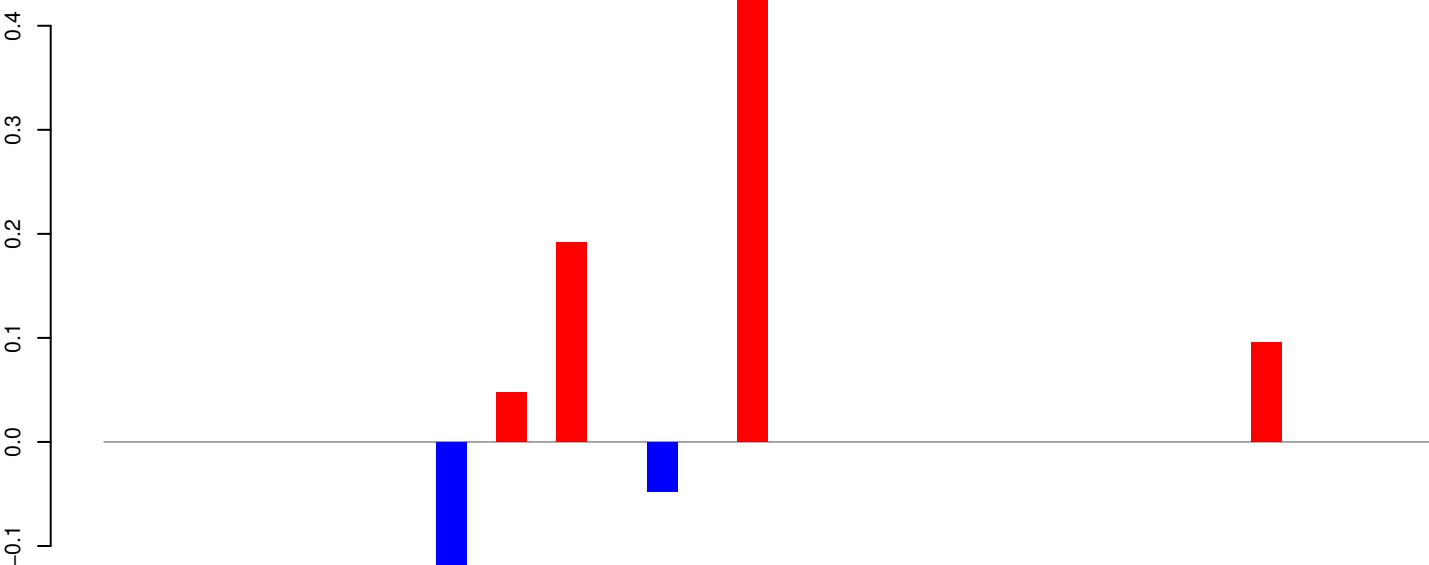

positive=1, negative=0, total=1

AeAeg_Whole_ZIKVdr_In3_GP.rep

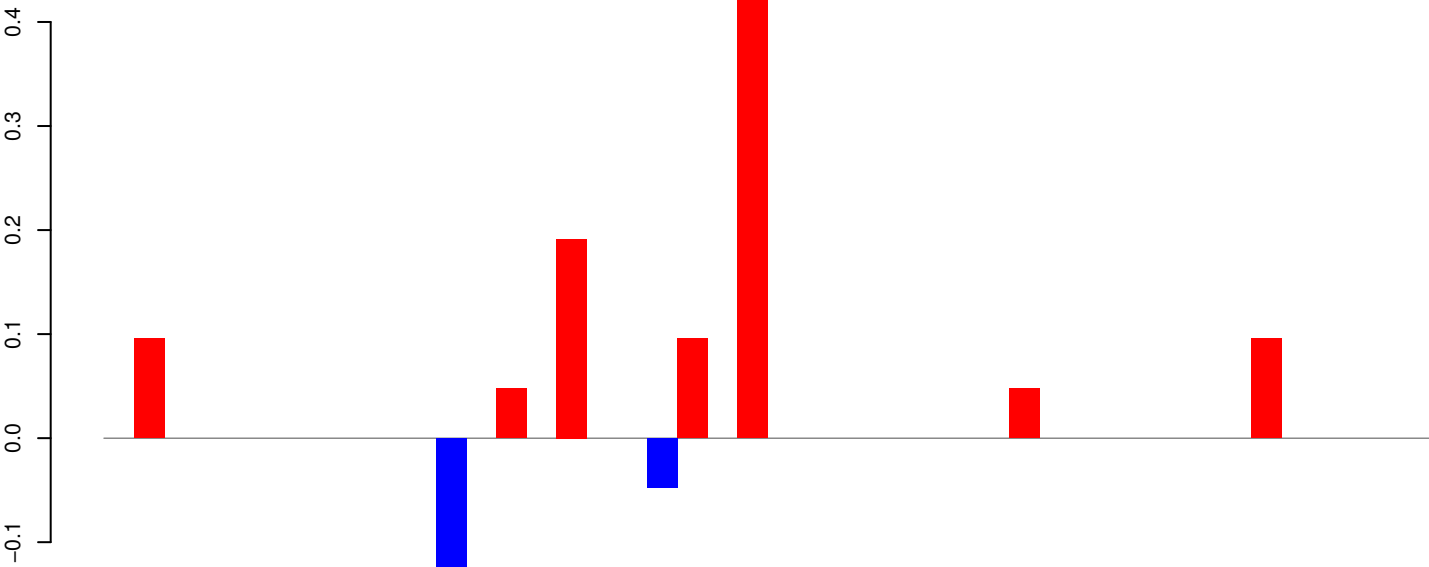

positive=1, negative=0, total=1

Window size=25, length=1077, TE@TF001146-Ty1_copia_Ele227:1-1077

0 200 400 600 800 1000

AeAeg_Whole_ZIKVdr_In3_GP.18_23.rep

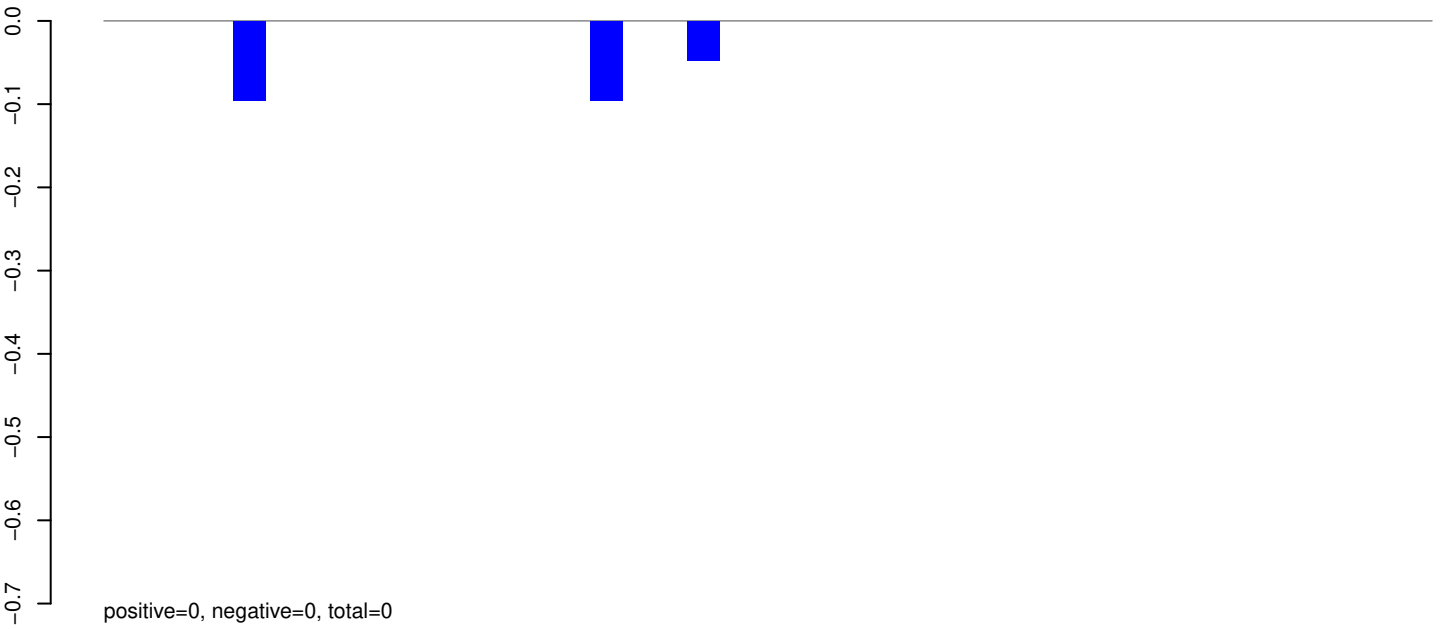

AeAeg_Whole_ZIKVdr_In3_GP.24_35.rep

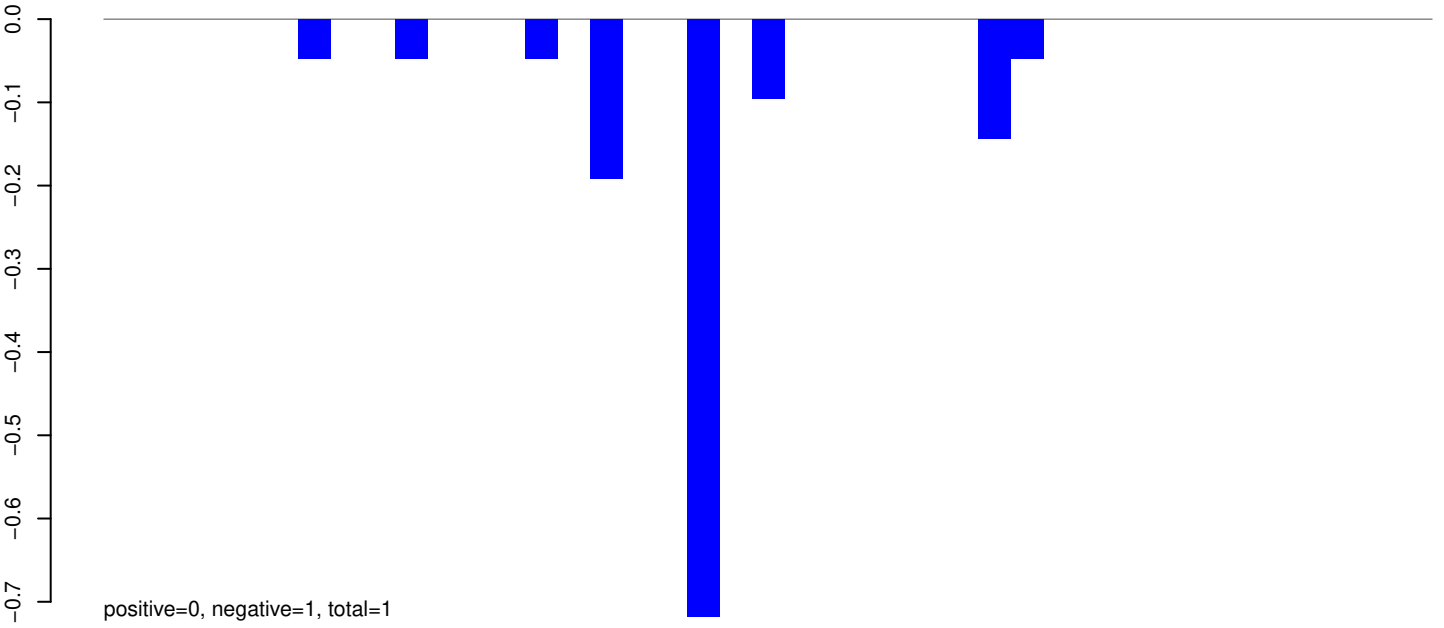

AeAeg_Whole_ZIKVdr_In3_GP.rep

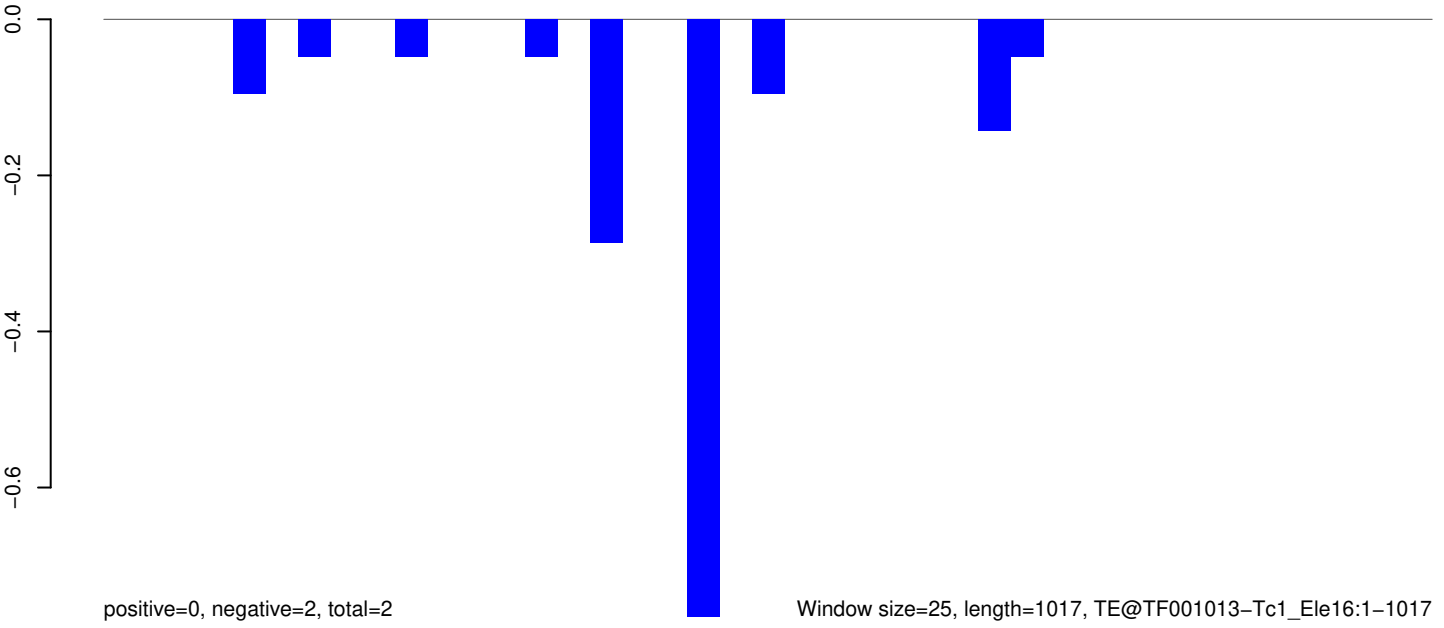

Window size=25, length=1017, TE@TF001013-Tc1_Ele16:1-1017

AeAeg_Whole_ZIKVdr_In3_GP.18_23.rep

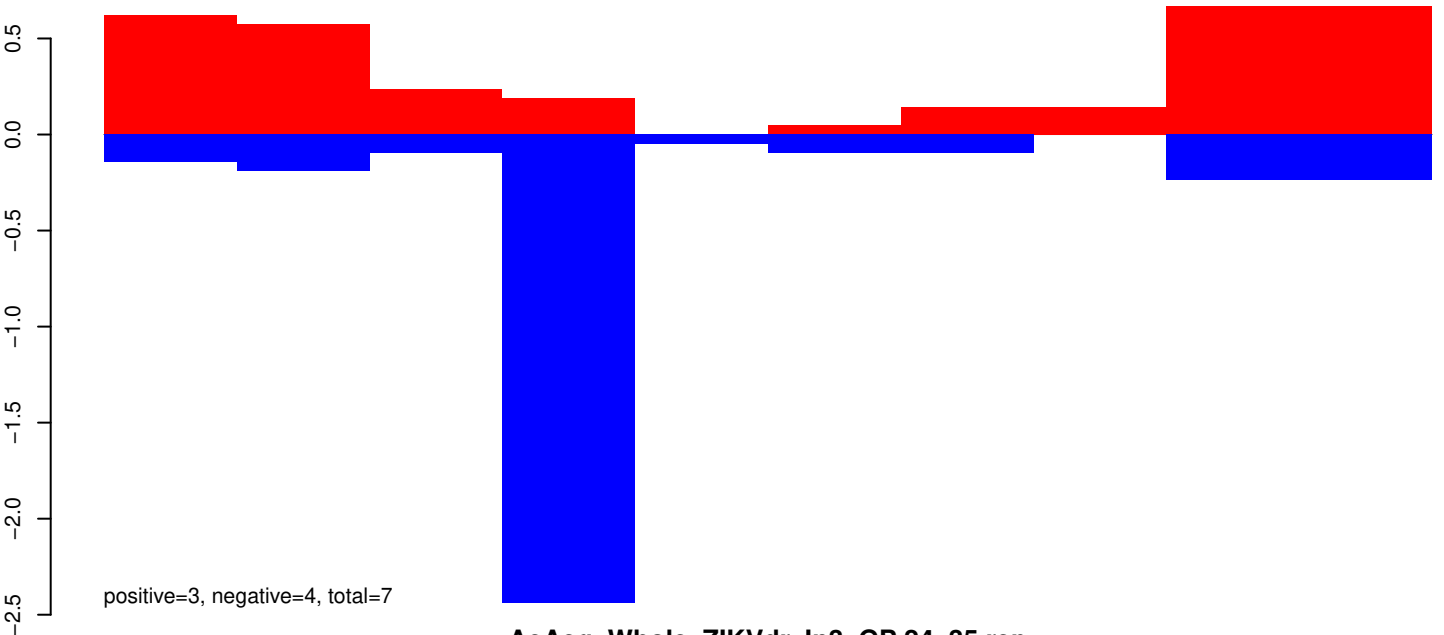

AeAeg_Whole_ZIKVdr_In3_GP.24_35.rep

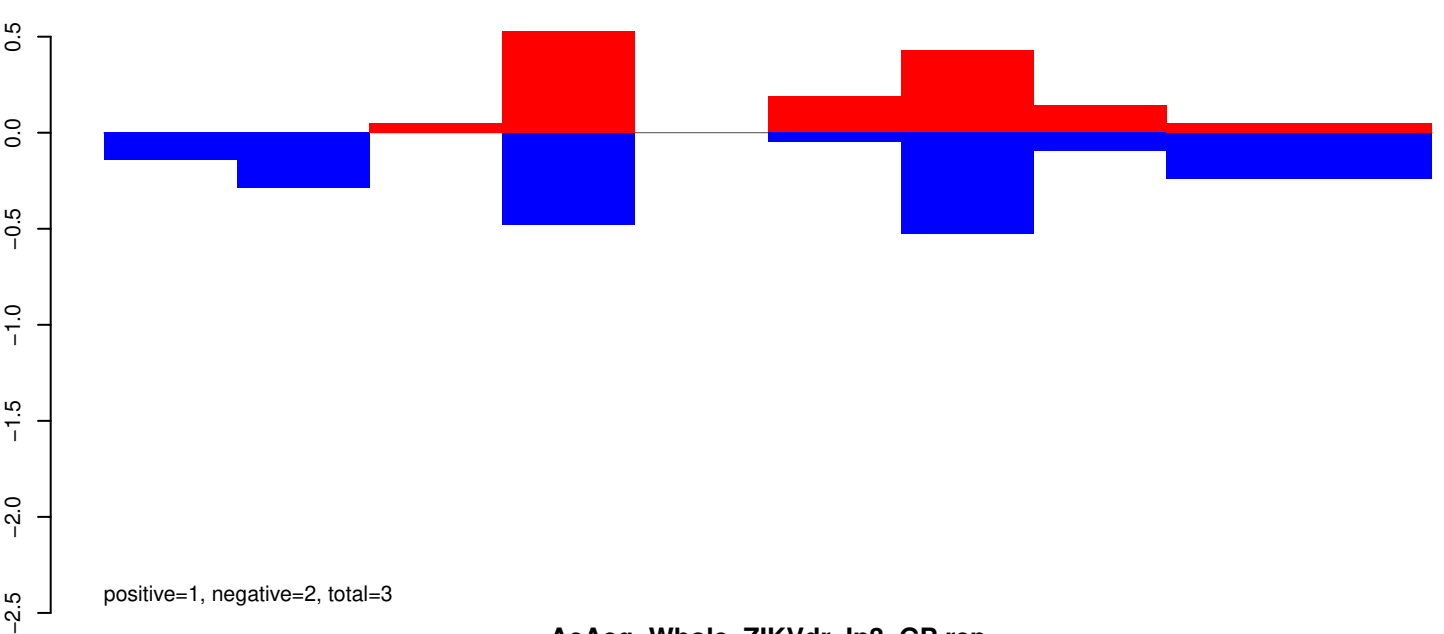

AeAeg_Whole_ZIKVdr_In3_GP.rep

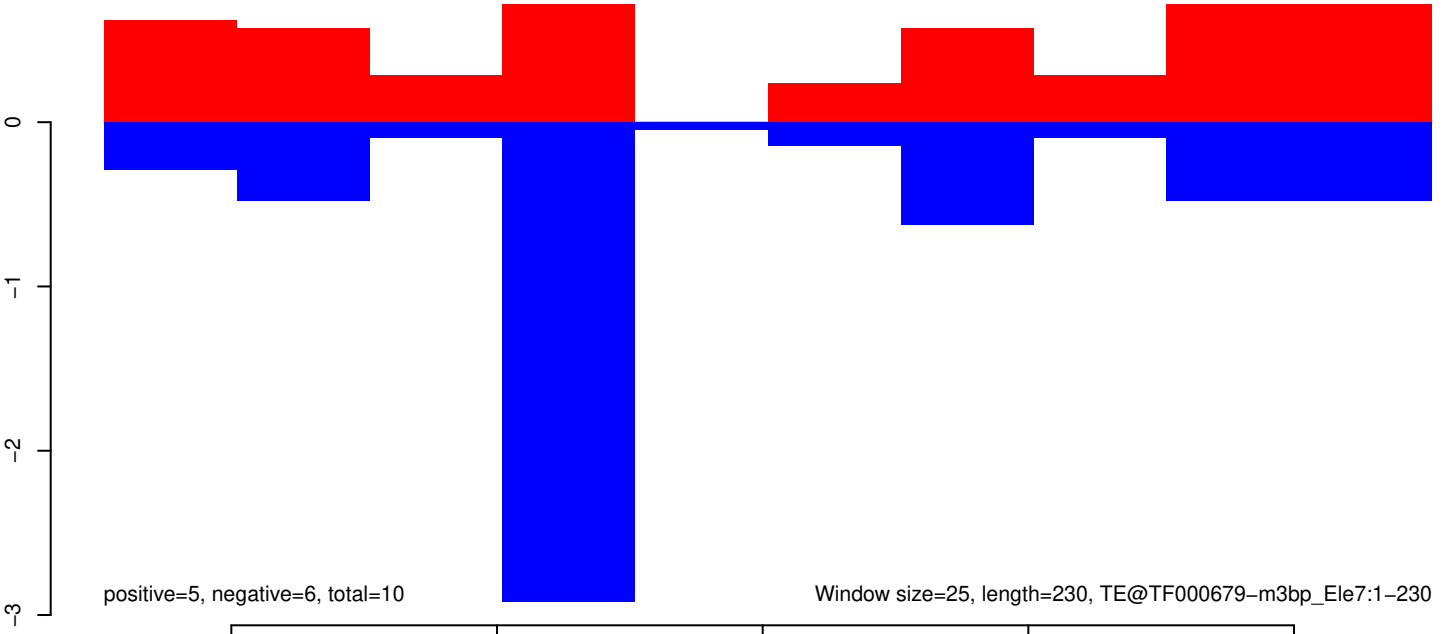

AeAeg_Whole_ZIKVdr_In3_GP.18_23.rep

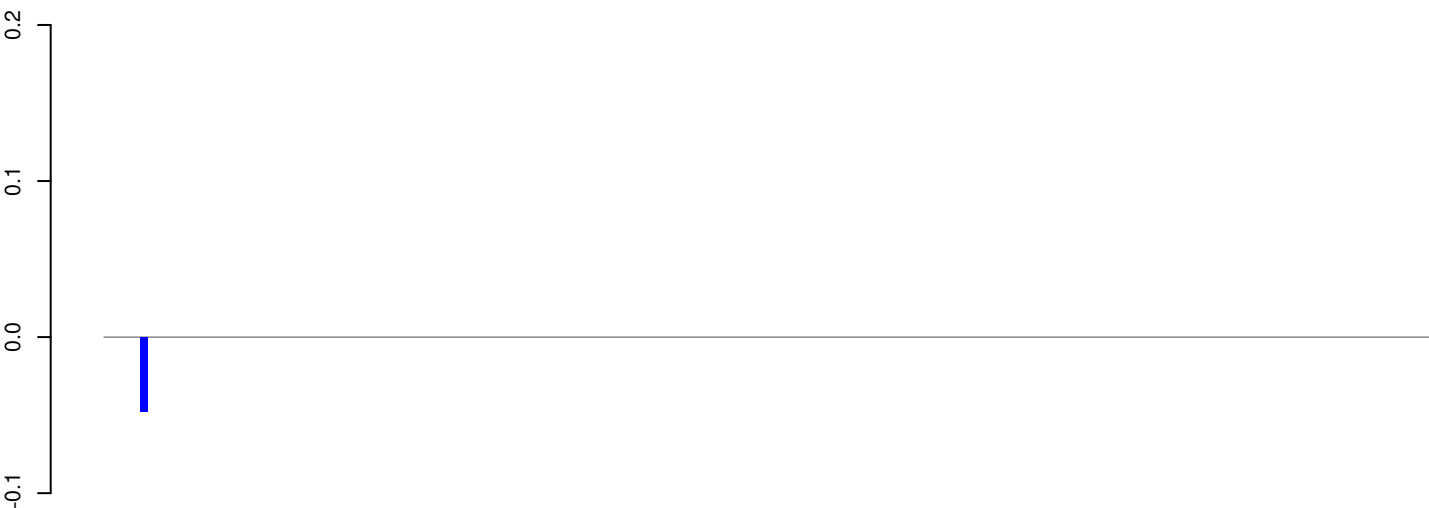

positive=0, negative=0, total=0

AeAeg_Whole_ZIKVdr_In3_GP.24_35.rep



positive=0, negative=0, total=1

AeAeg_Whole_ZIKVdr_In3_GP.rep



positive=0, negative=0, total=1

Window size=25, length=4518, TE@TF000479-Ty3_gypsy_Ele136:1-4518

0 1000 2000 3000 4000

AeAeg_Whole_ZIKVdr_In3_GP.18_23.rep

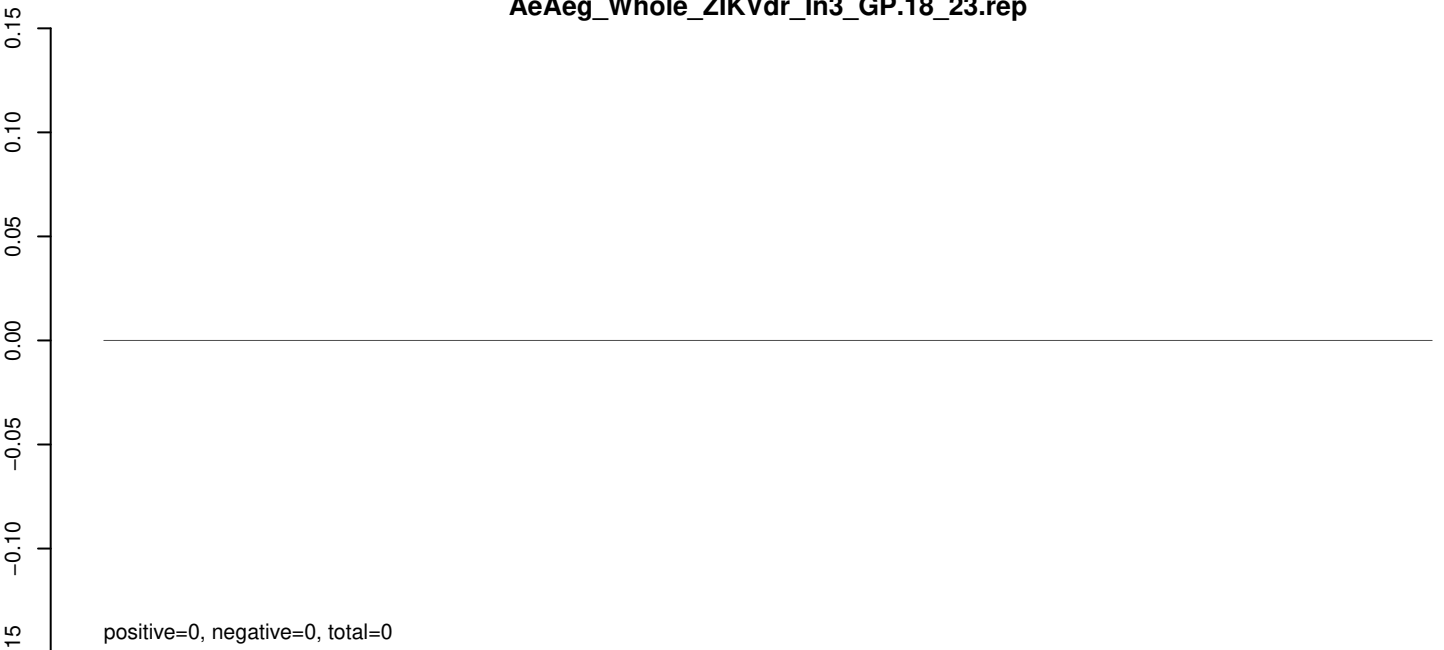

AeAeg_Whole_ZIKVdr_In3_GP.24_35.rep

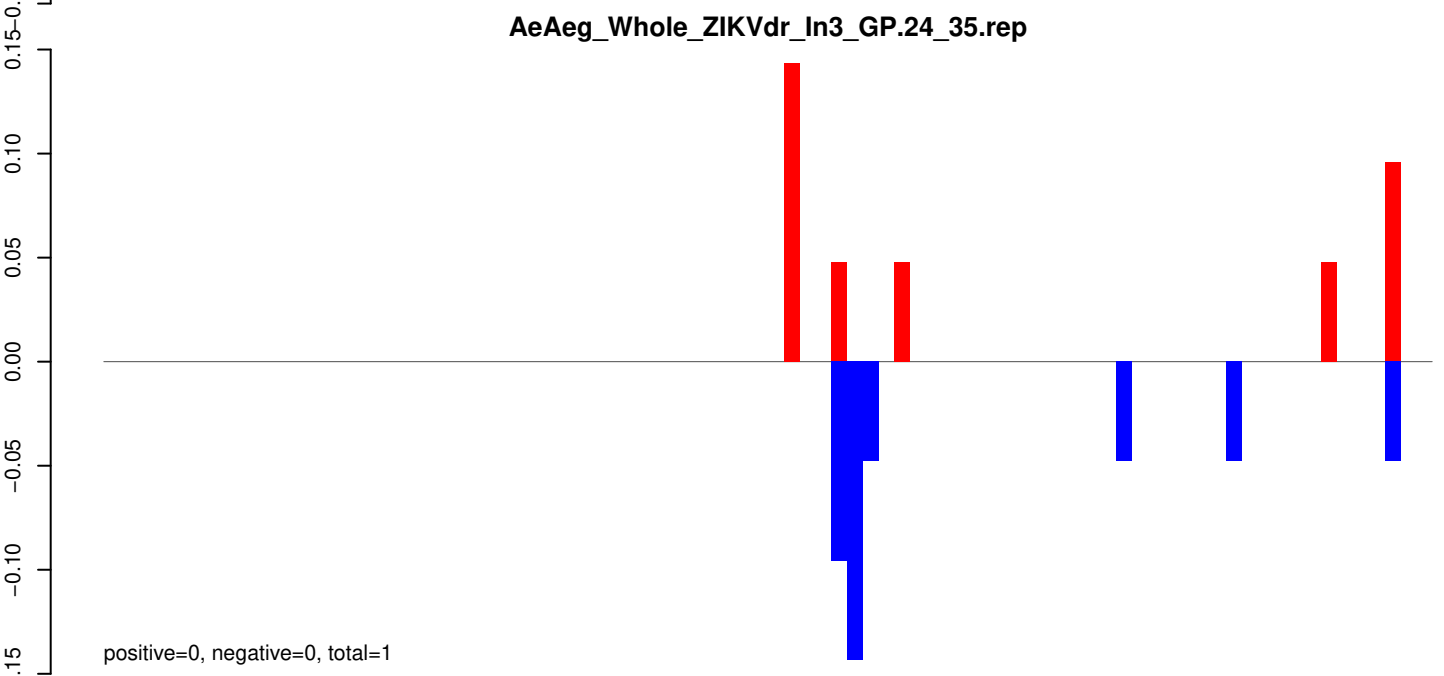

AeAeg_Whole_ZIKVdr_In3_GP.rep

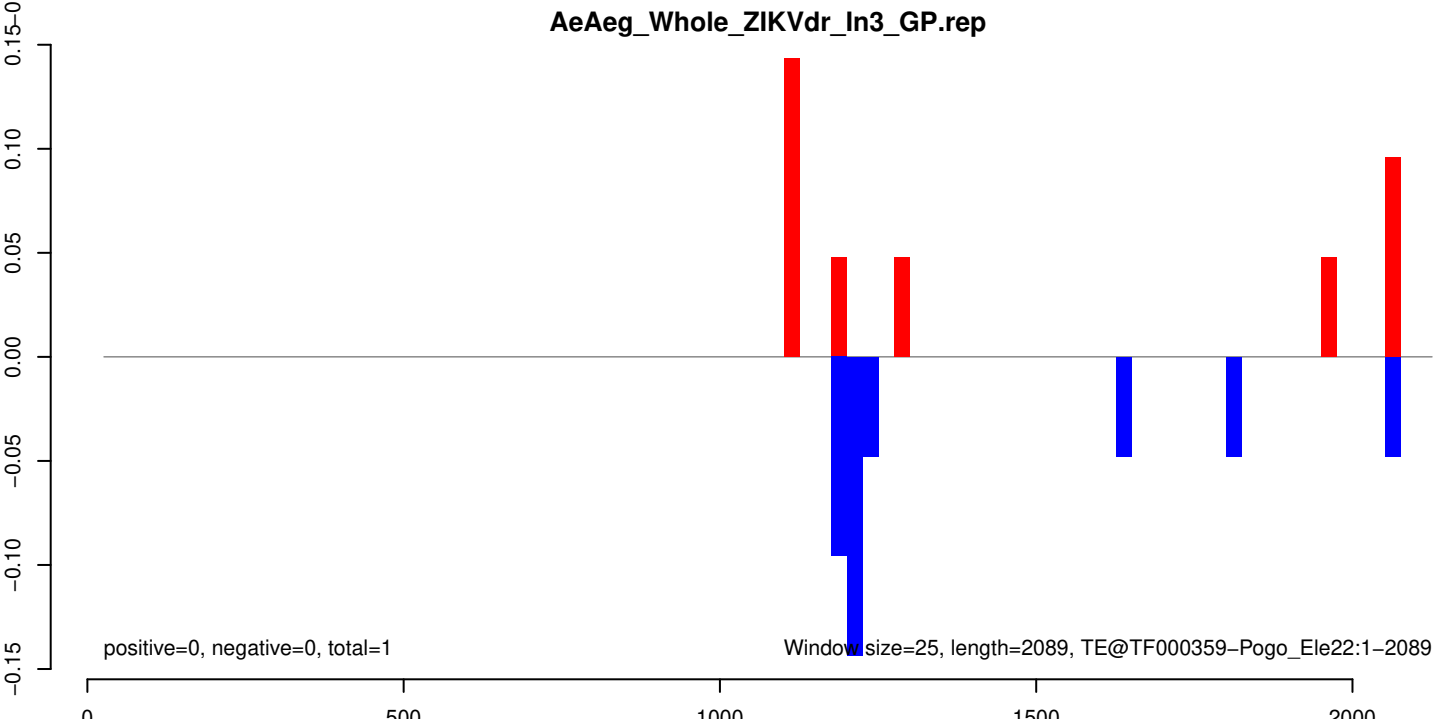

AeAeg_Whole_ZIKVdr_In3_GP.18_23.rep

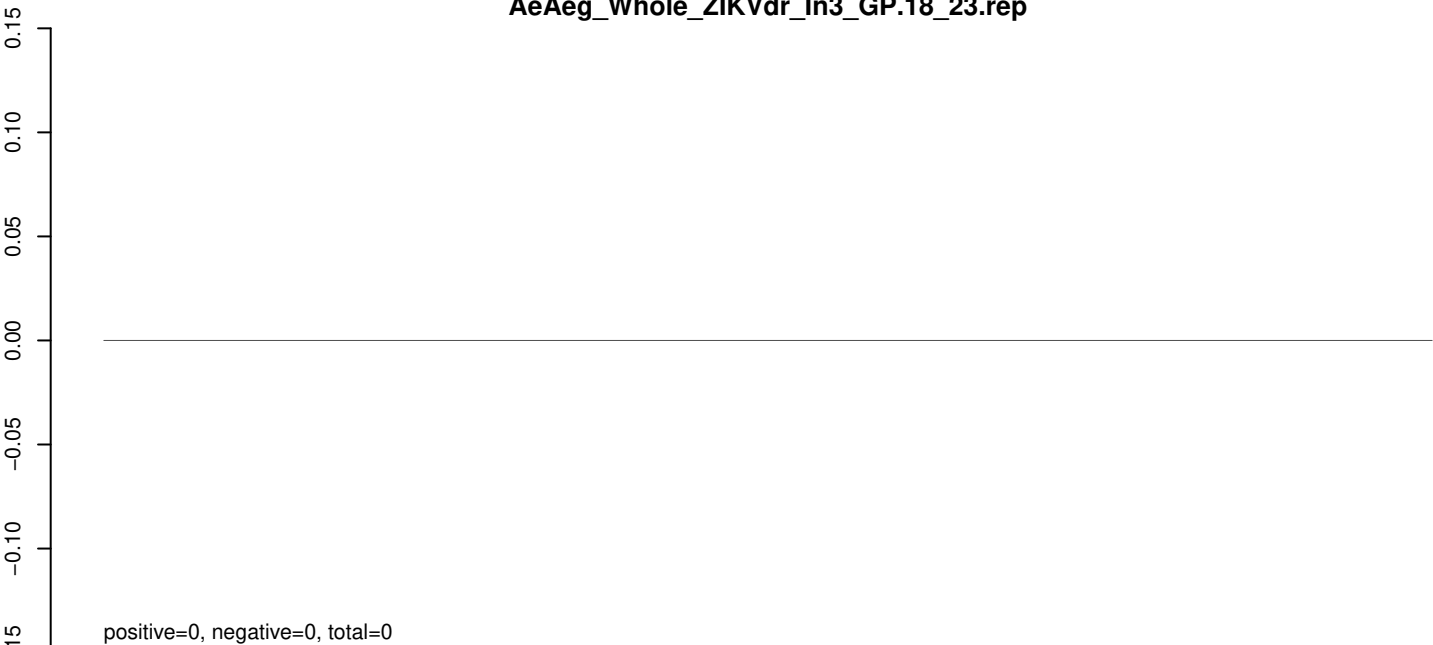

AeAeg_Whole_ZIKVdr_In3_GP.24_35.rep

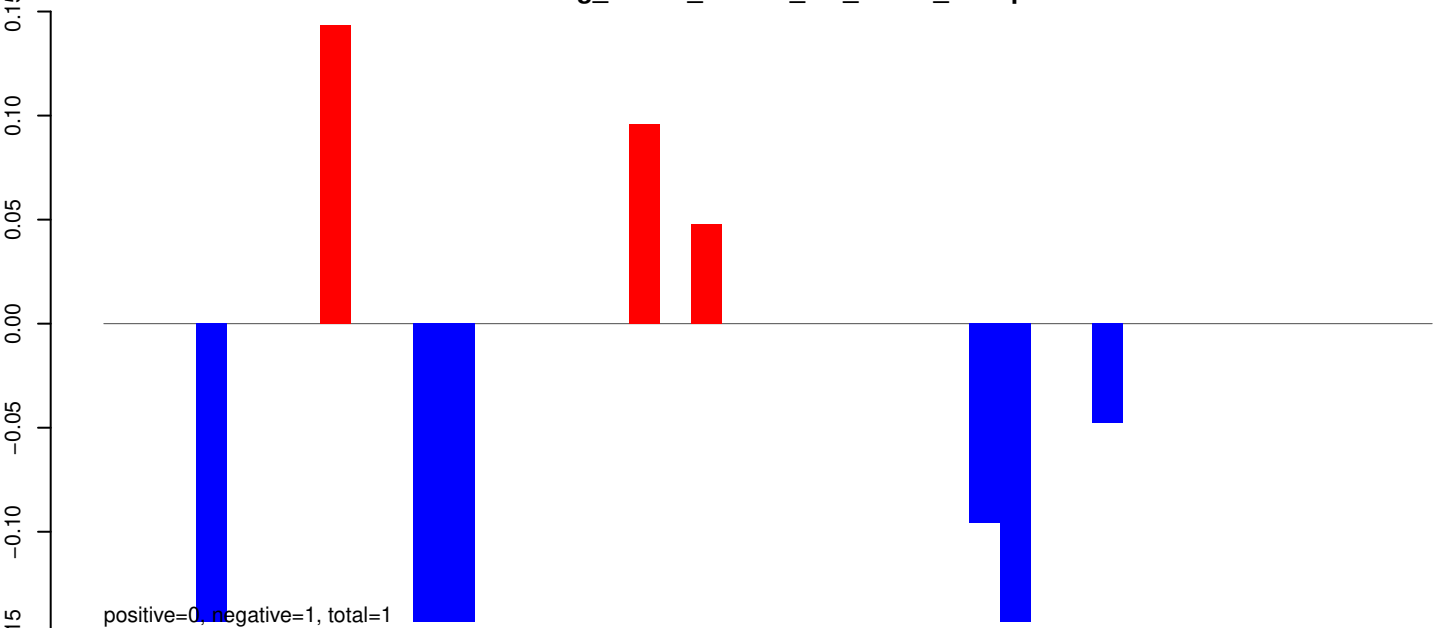

AeAeg_Whole_ZIKVdr_In3_GP.rep

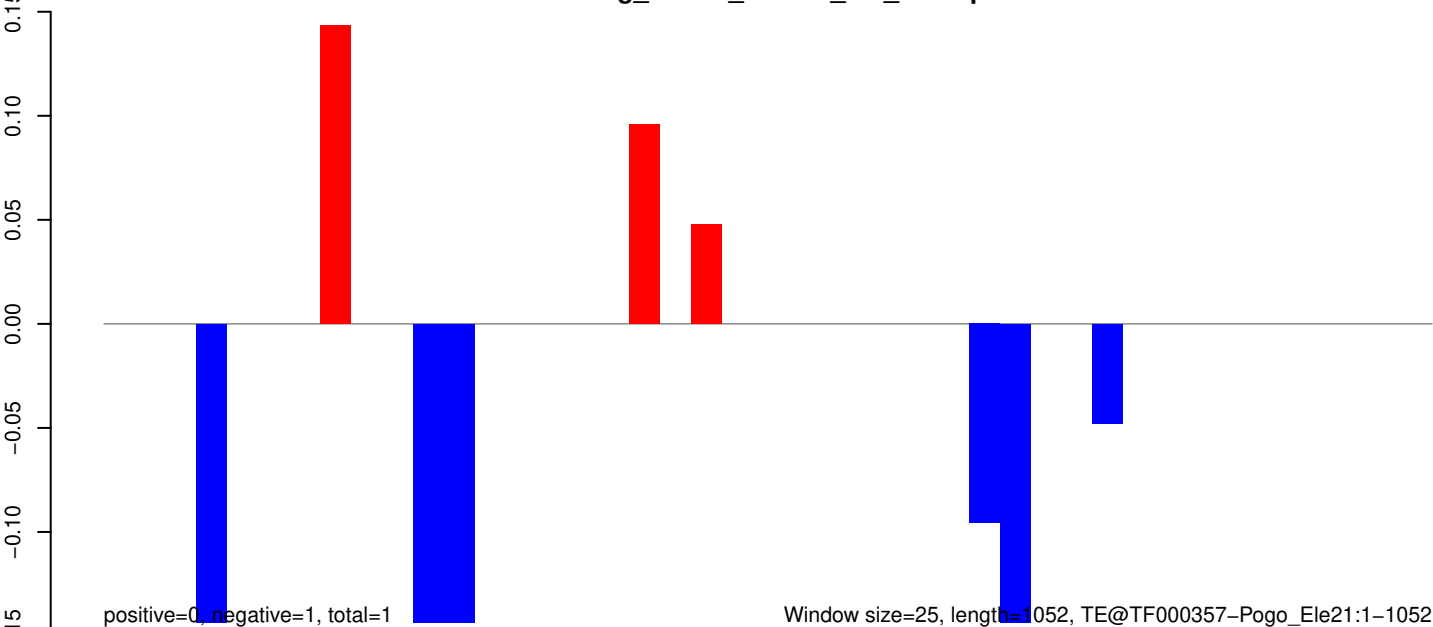

AeAeg_Whole_ZIKVdr_In3_GP.18_23.rep

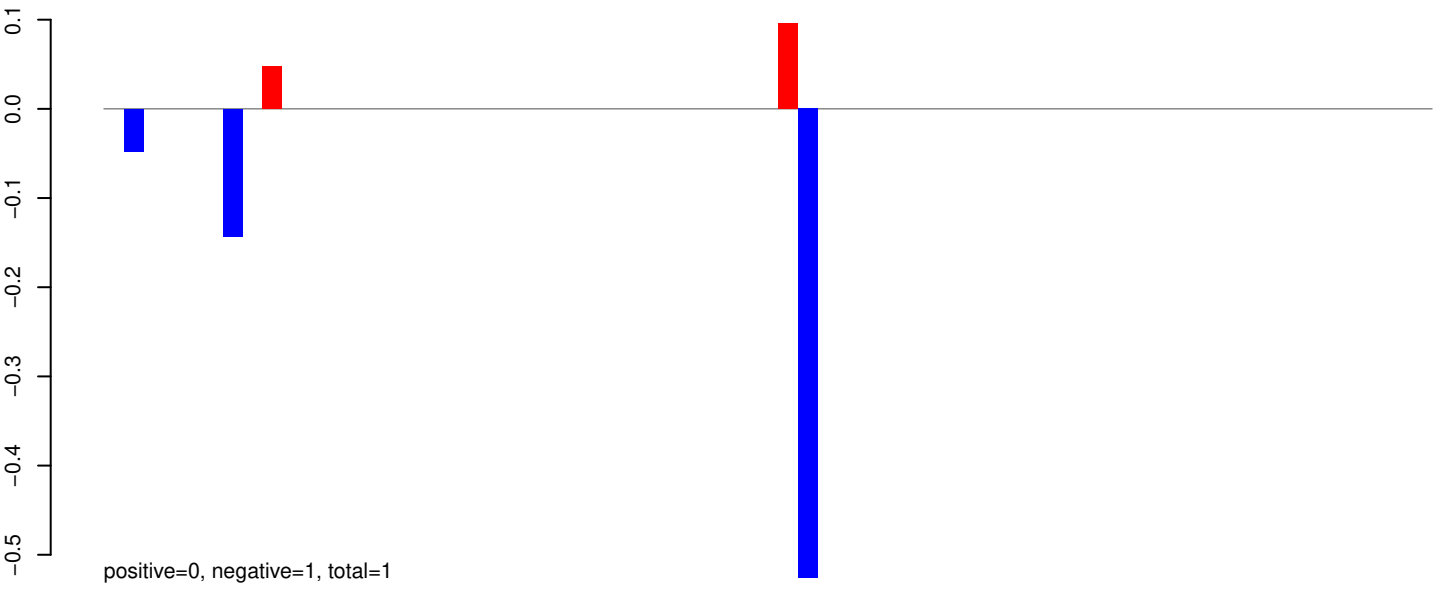

AeAeg_Whole_ZIKVdr_In3_GP.24_35.rep

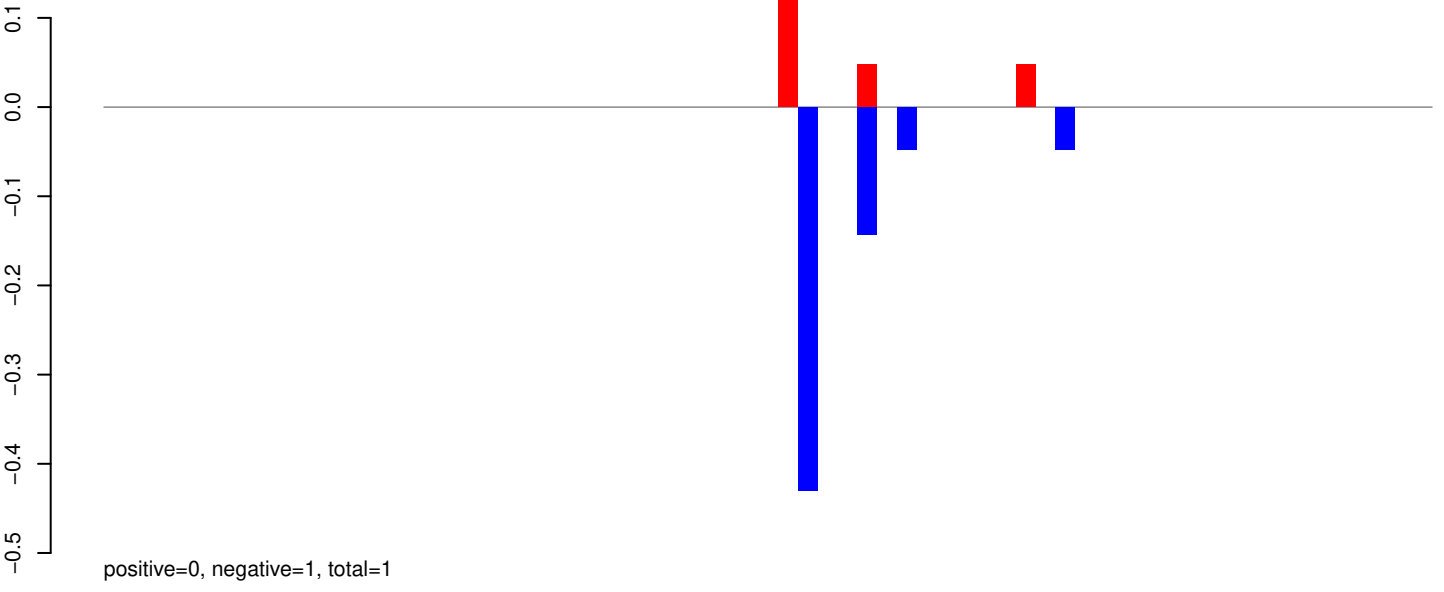

AeAeg_Whole_ZIKVdr_In3_GP.rep

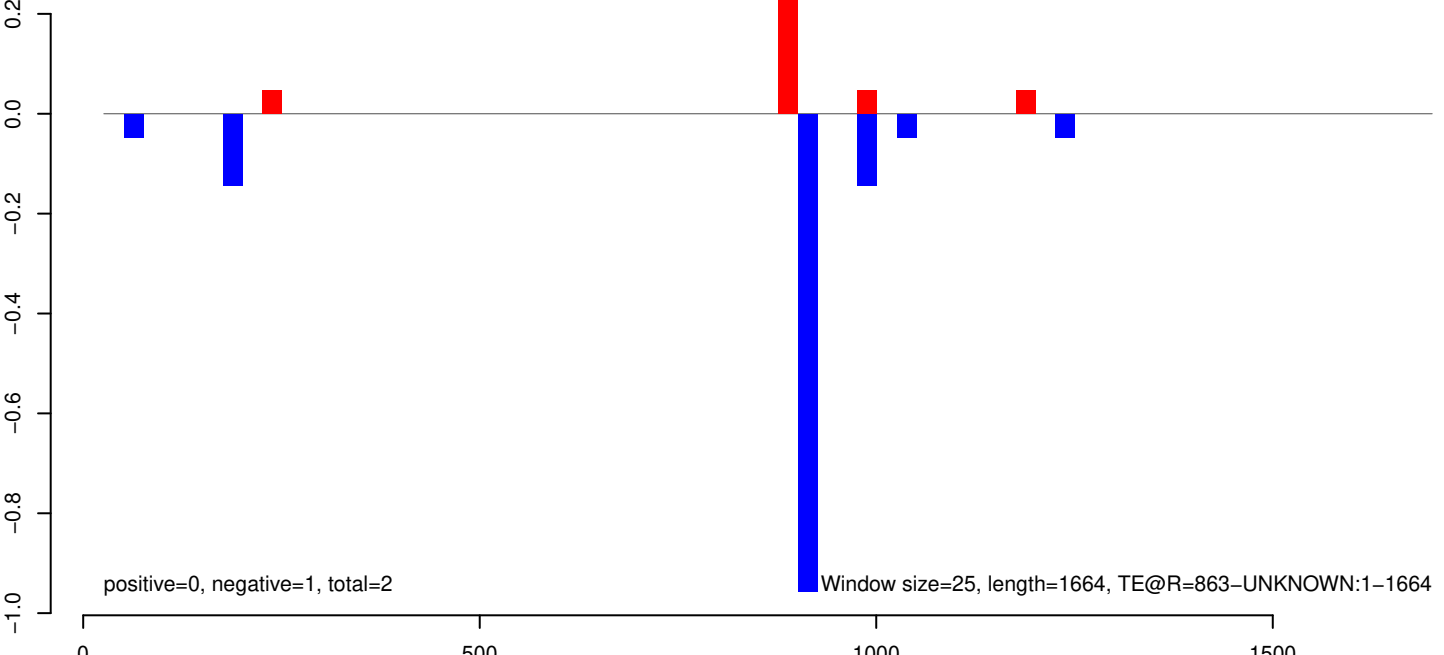

AeAeg_Whole_ZIKVdr_In3_GP.18_23.rep



positive=7, negative=0, total=7

AeAeg_Whole_ZIKVdr_In3_GP.24_35.rep



positive=0, negative=1, total=1

AeAeg_Whole_ZIKVdr_In3_GP.rep



positive=7, negative=1, total=8

Window size=25, length=240, TE@MICRO-1_AAe:1-240

50 100 150 200 250

AeAeg_Whole_ZIKVdr_In3_GP.18_23.rep



AeAeg_Whole_ZIKVdr_In3_GP.24_35.rep



AeAeg_Whole_ZIKVdr_In3_GP.rep

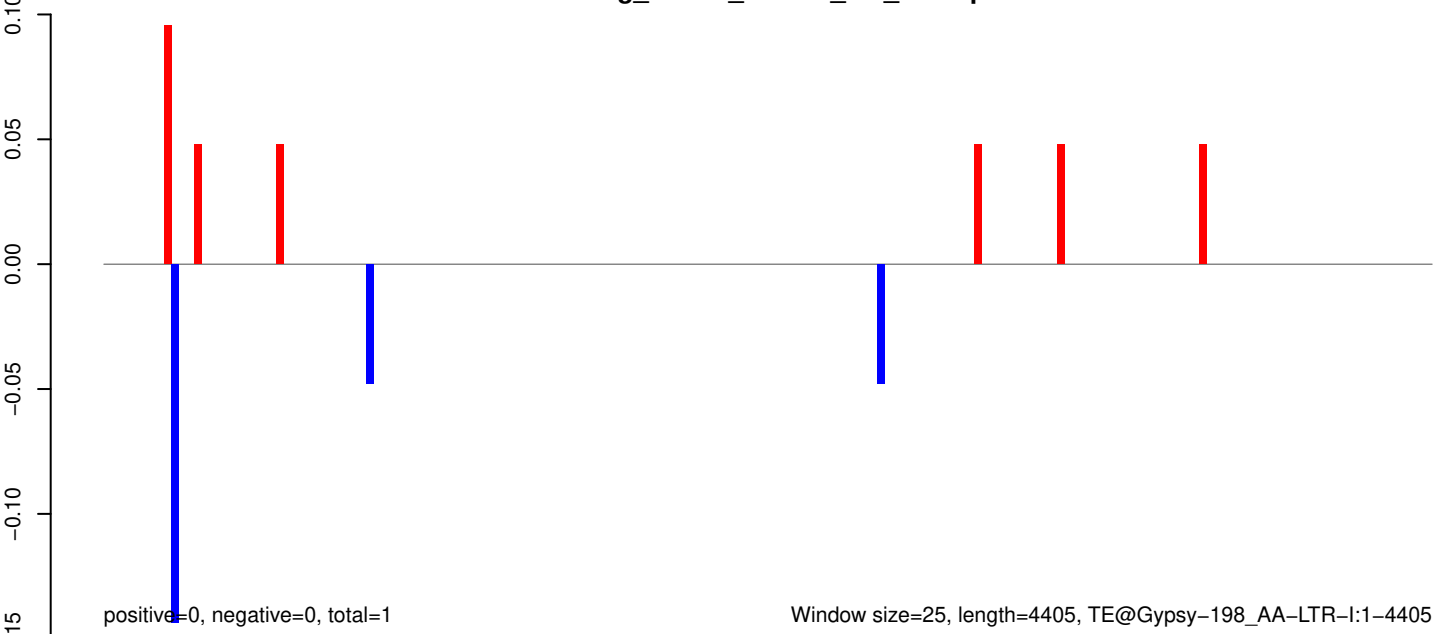

AeAeg_Whole_ZIKVdr_In3_GP.18_23.rep

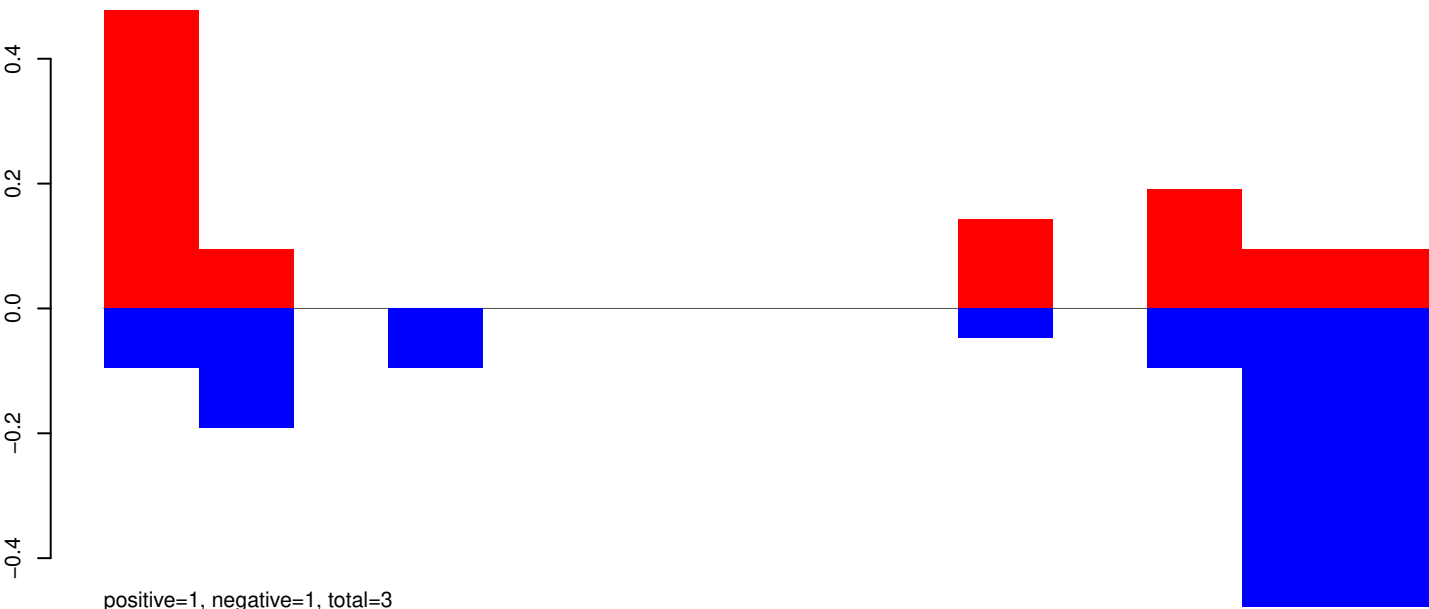

AeAeg_Whole_ZIKVdr_In3_GP.24_35.rep

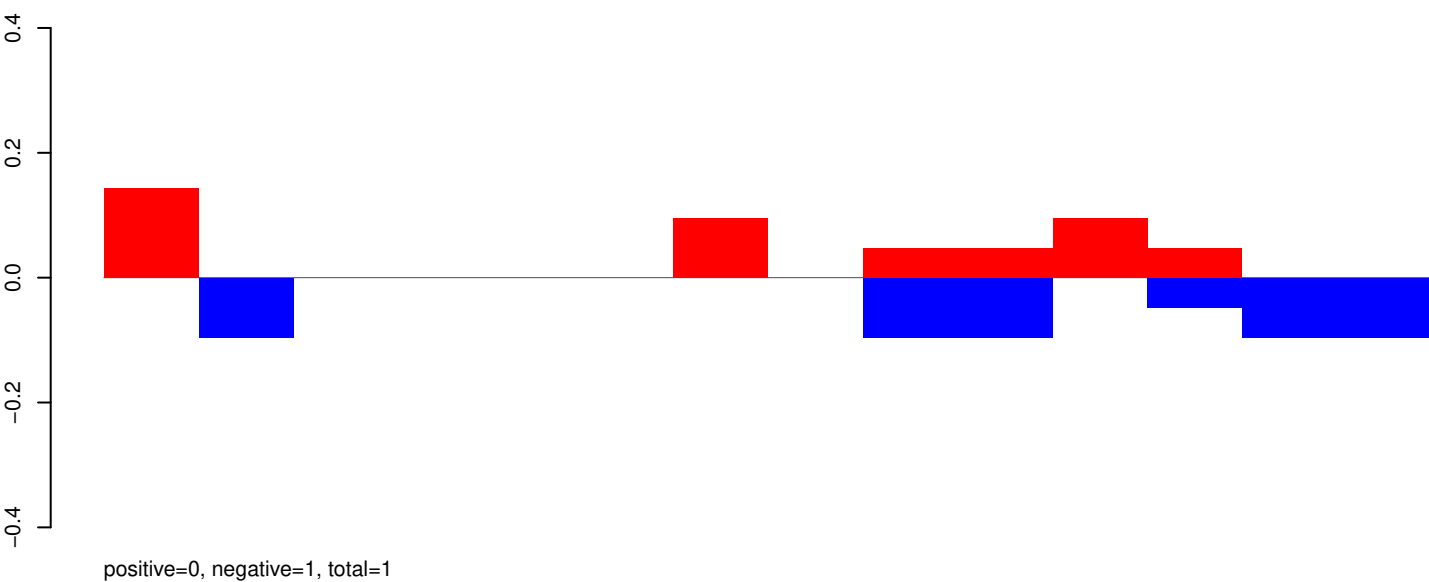

AeAeg_Whole_ZIKVdr_In3_GP.rep

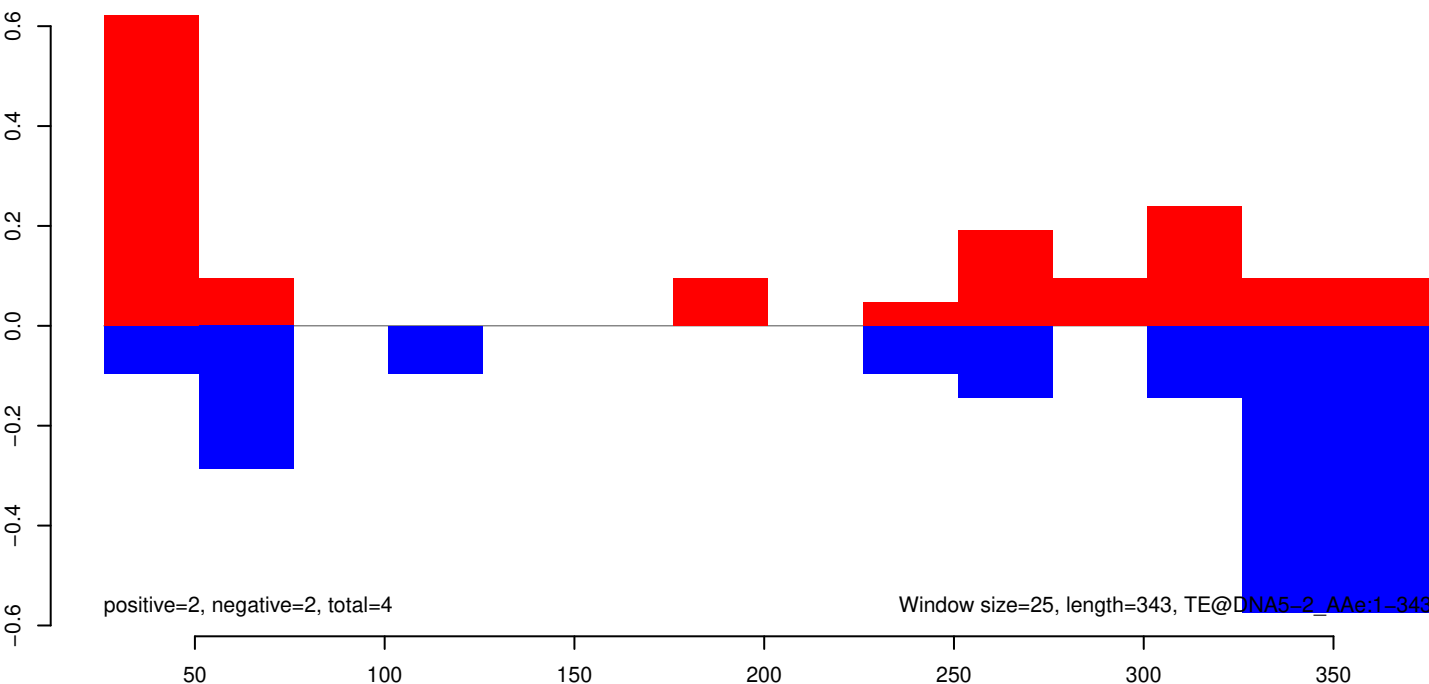

AeAeg_Whole_ZIKVdr_In3_GP.18_23.rep

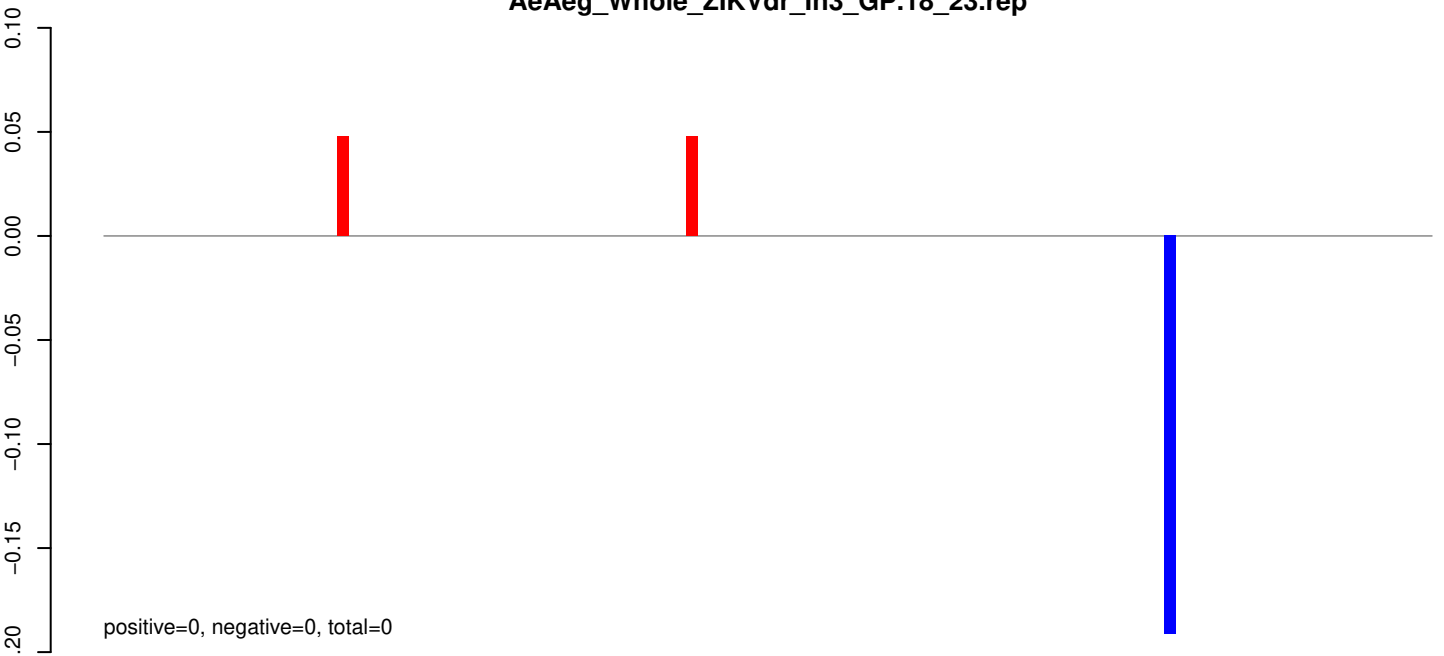

AeAeg_Whole_ZIKVdr_In3_GP.24_35.rep

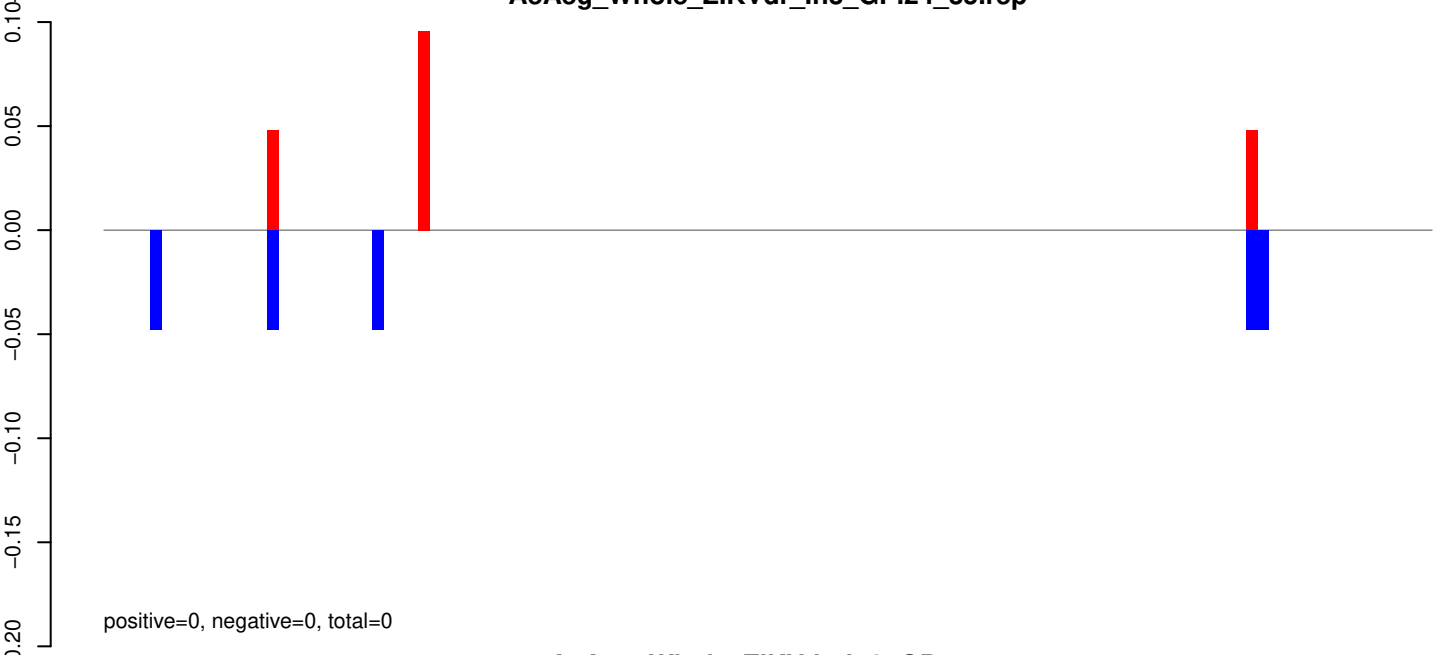

AeAeg_Whole_ZIKVdr_In3_GP.rep

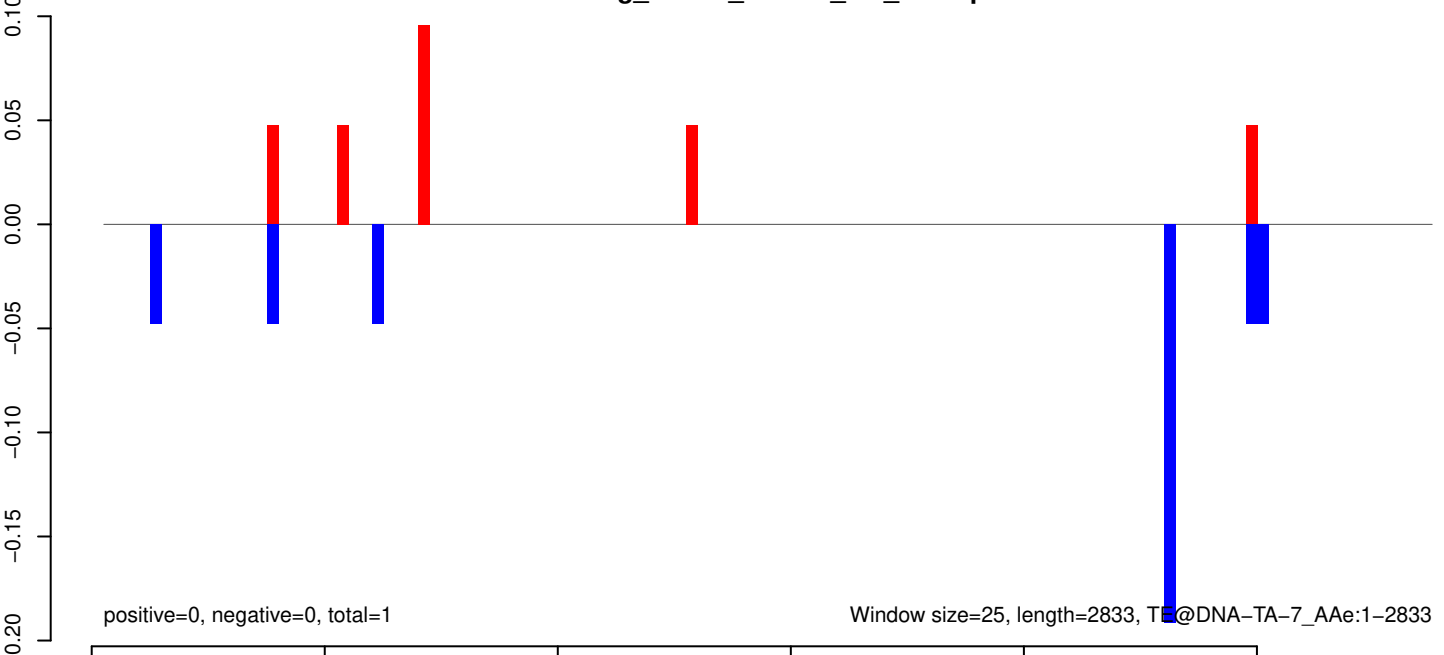

AeAeg_Whole_ZIKVdr_In3_GP.18_23.rep

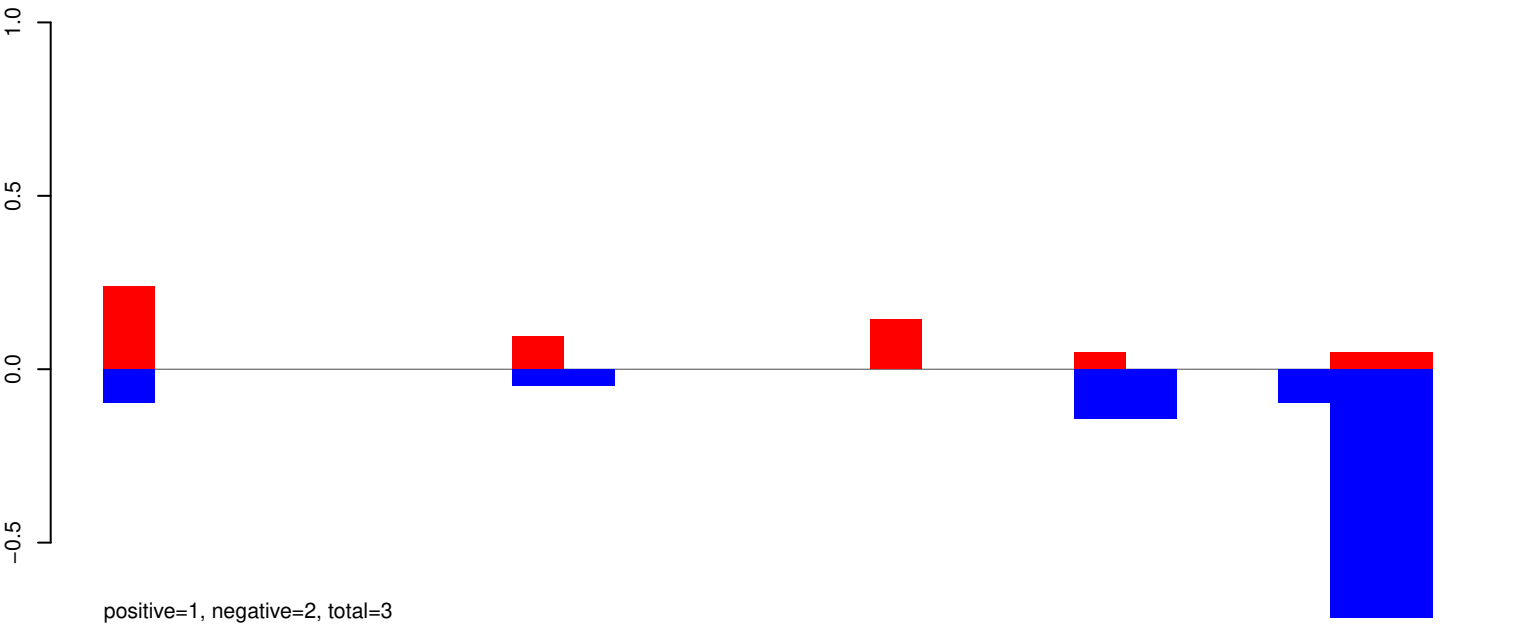

AeAeg_Whole_ZIKVdr_In3_GP.24_35.rep

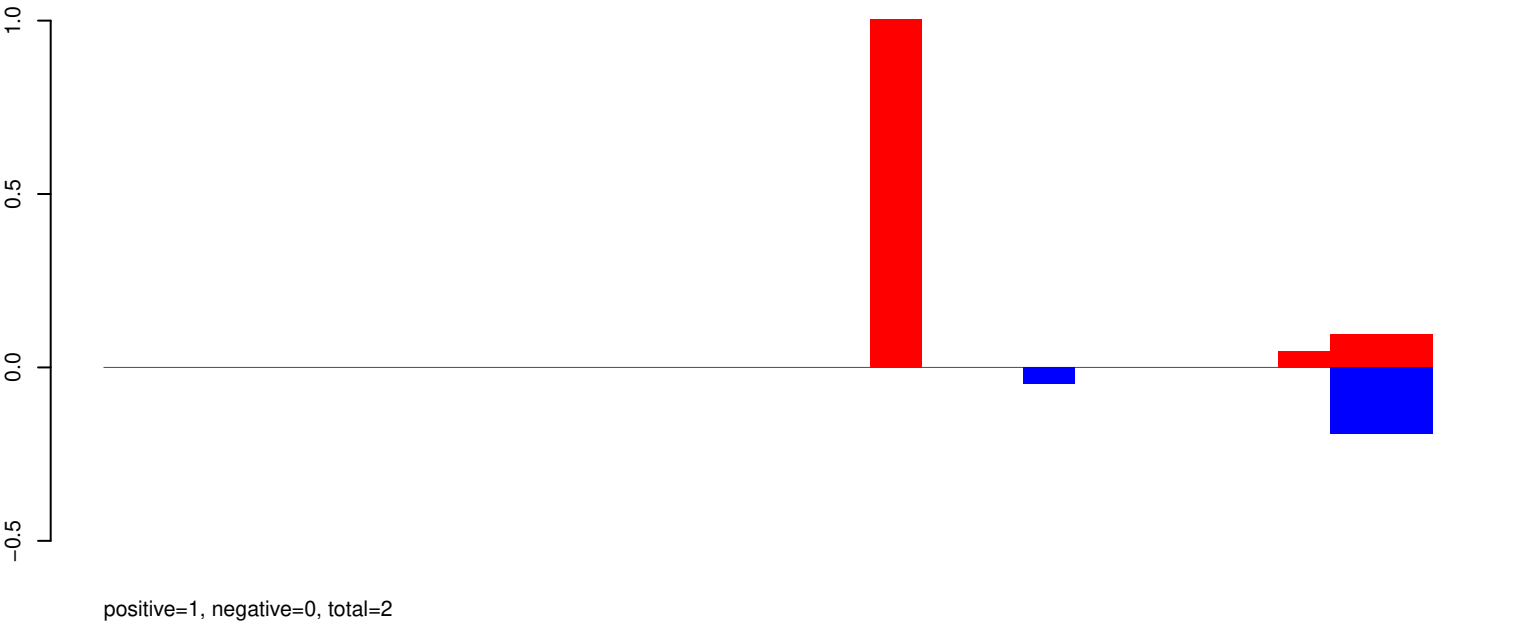

AeAeg_Whole_ZIKVdr_In3_GP.rep

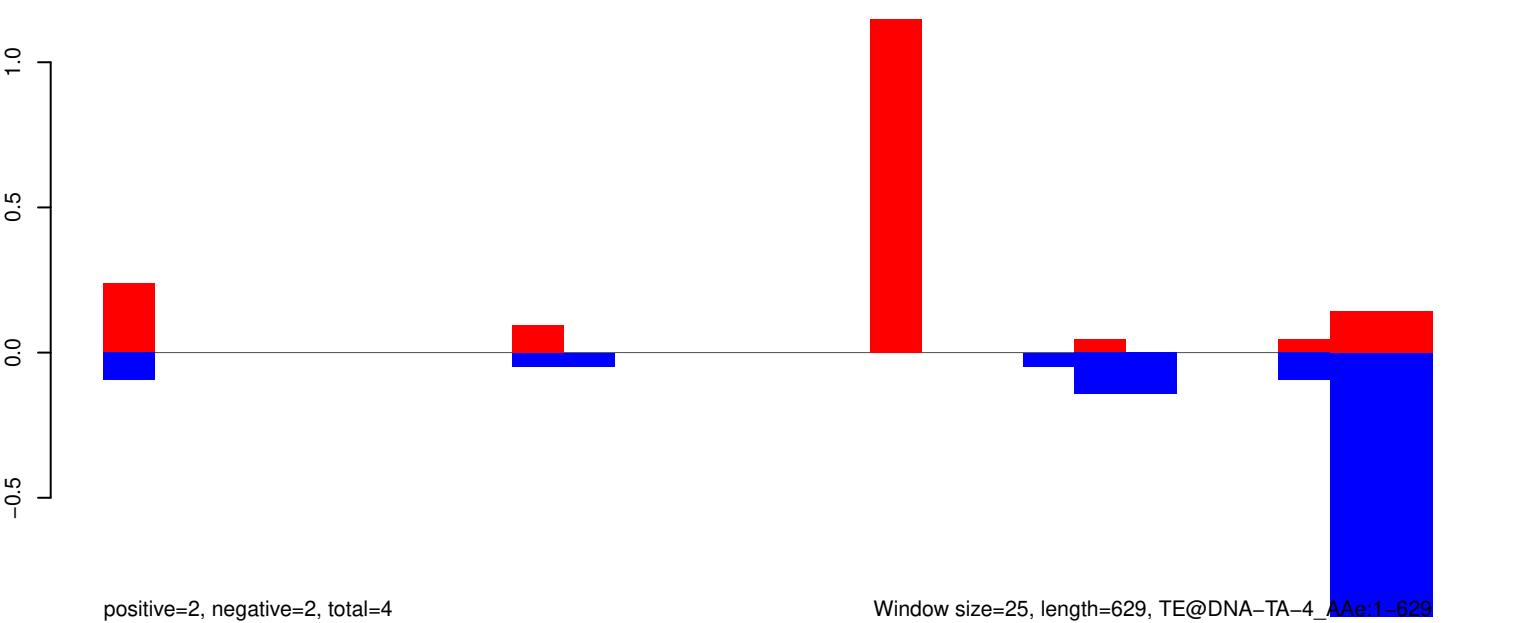

AeAeg_Whole_ZIKVdr_In3_GP.18_23.rep

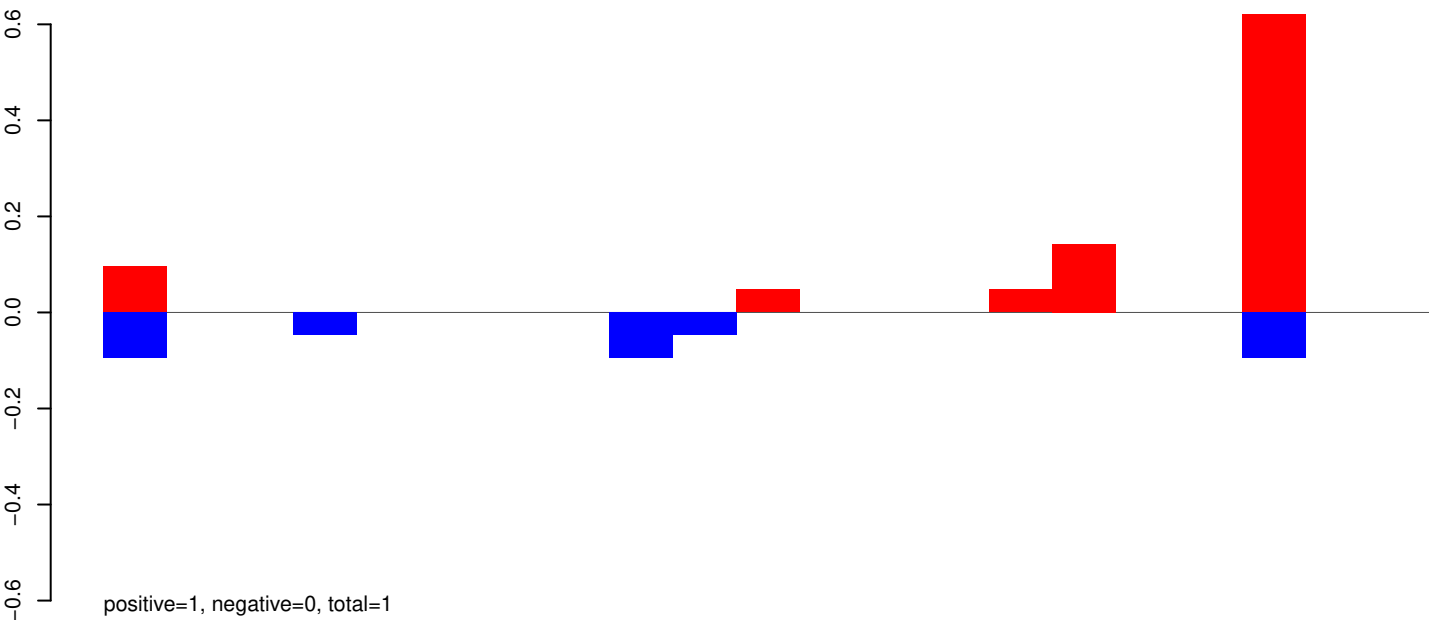

AeAeg_Whole_ZIKVdr_In3_GP.24_35.rep

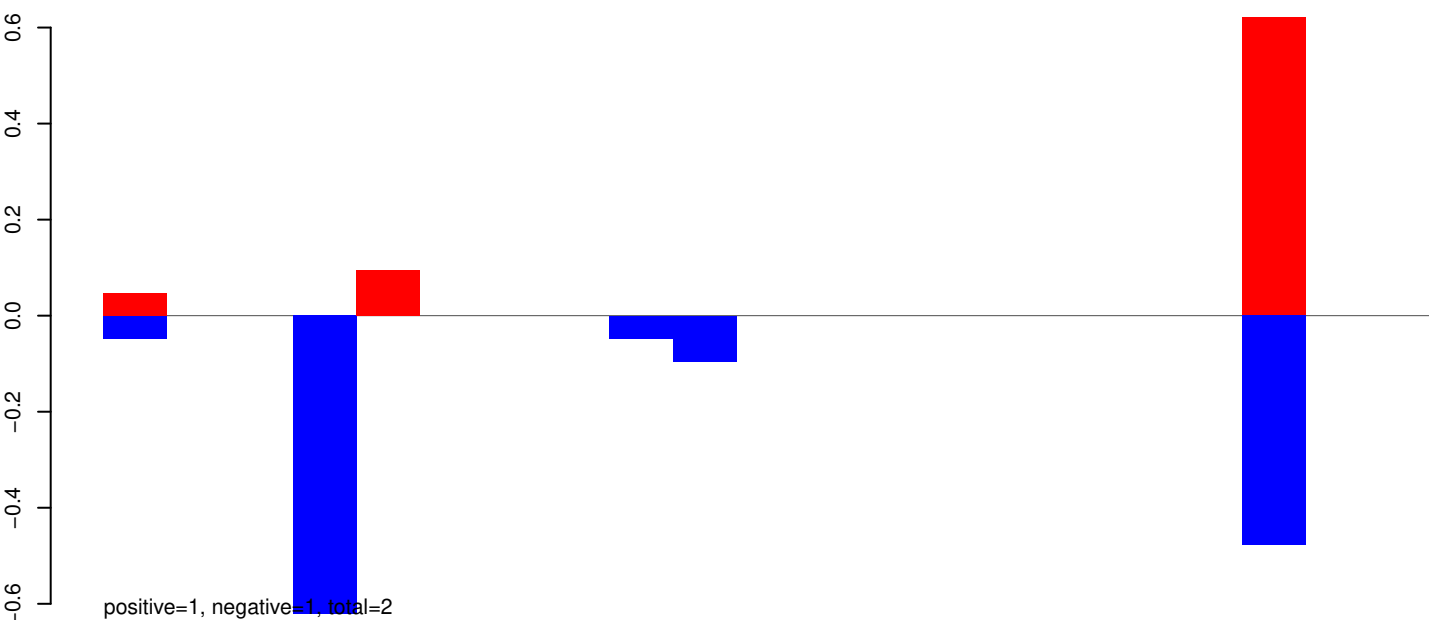

AeAeg_Whole_ZIKVdr_In3_GP.rep

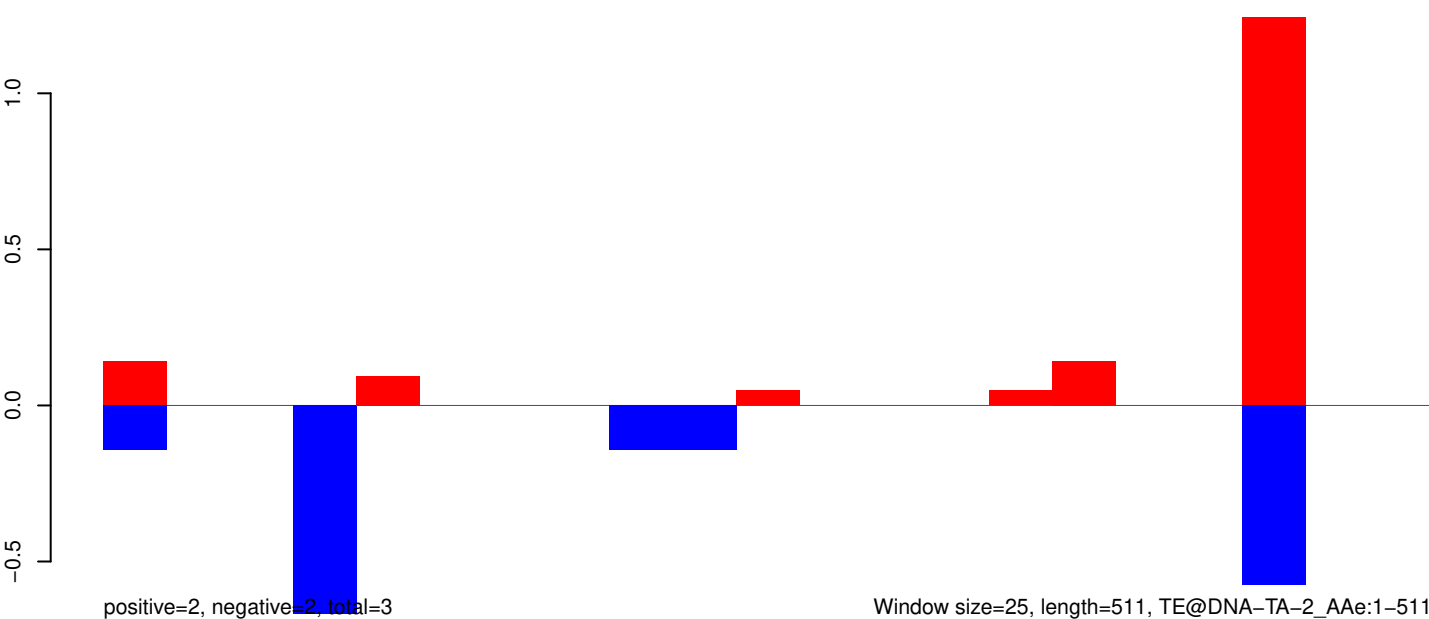

AeAeg_Whole_ZIKVdr_In3_GP.18_23.rep

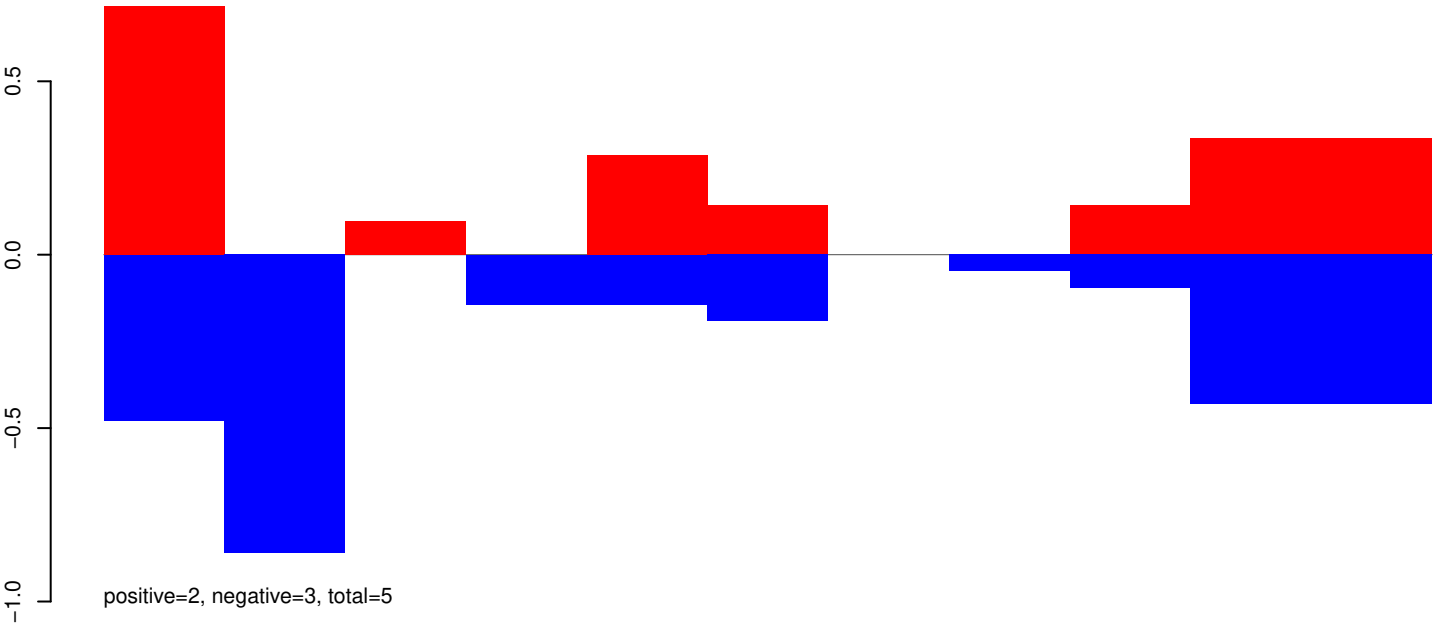

AeAeg_Whole_ZIKVdr_In3_GP.24_35.rep

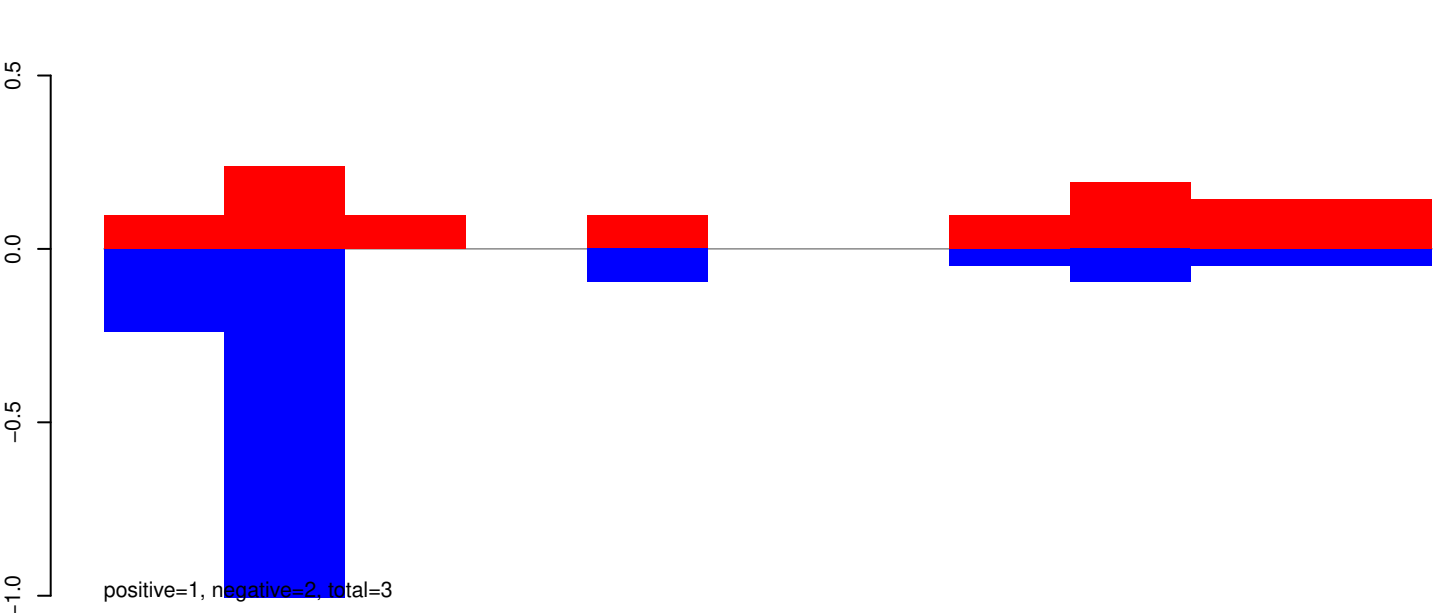

AeAeg_Whole_ZIKVdr_In3_GP.rep

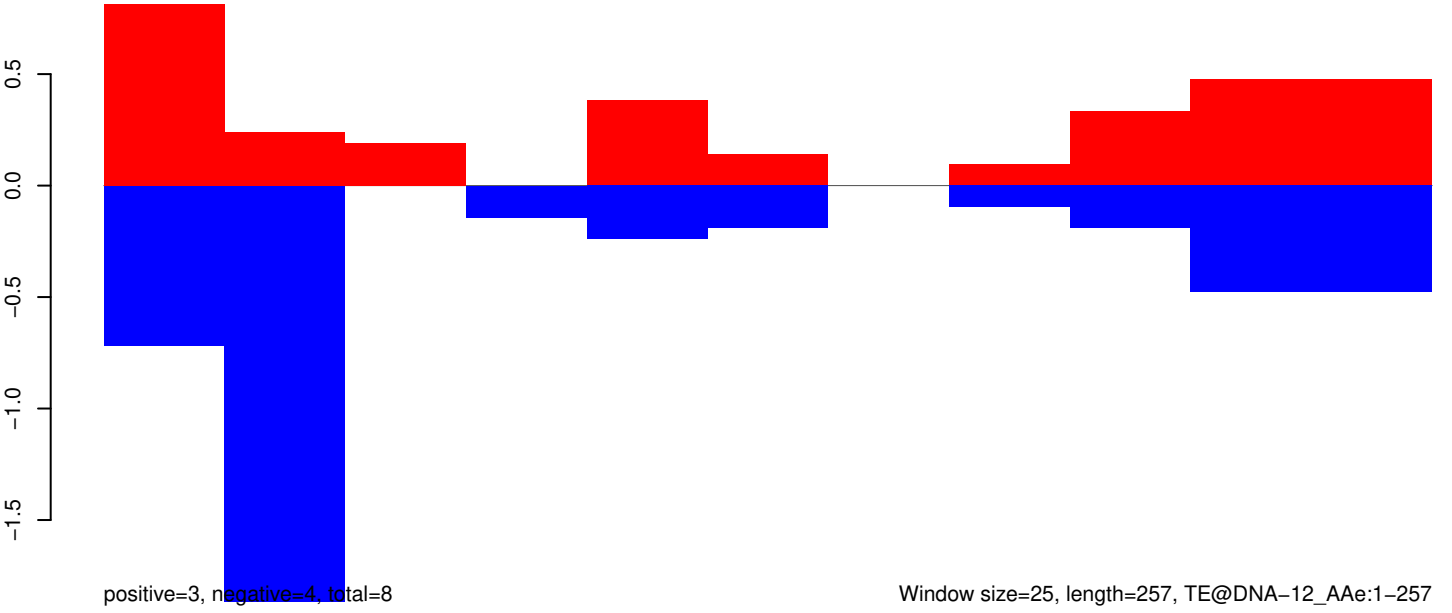

AeAeg_Whole_ZIKVdr_In3_GP.18_23.rep

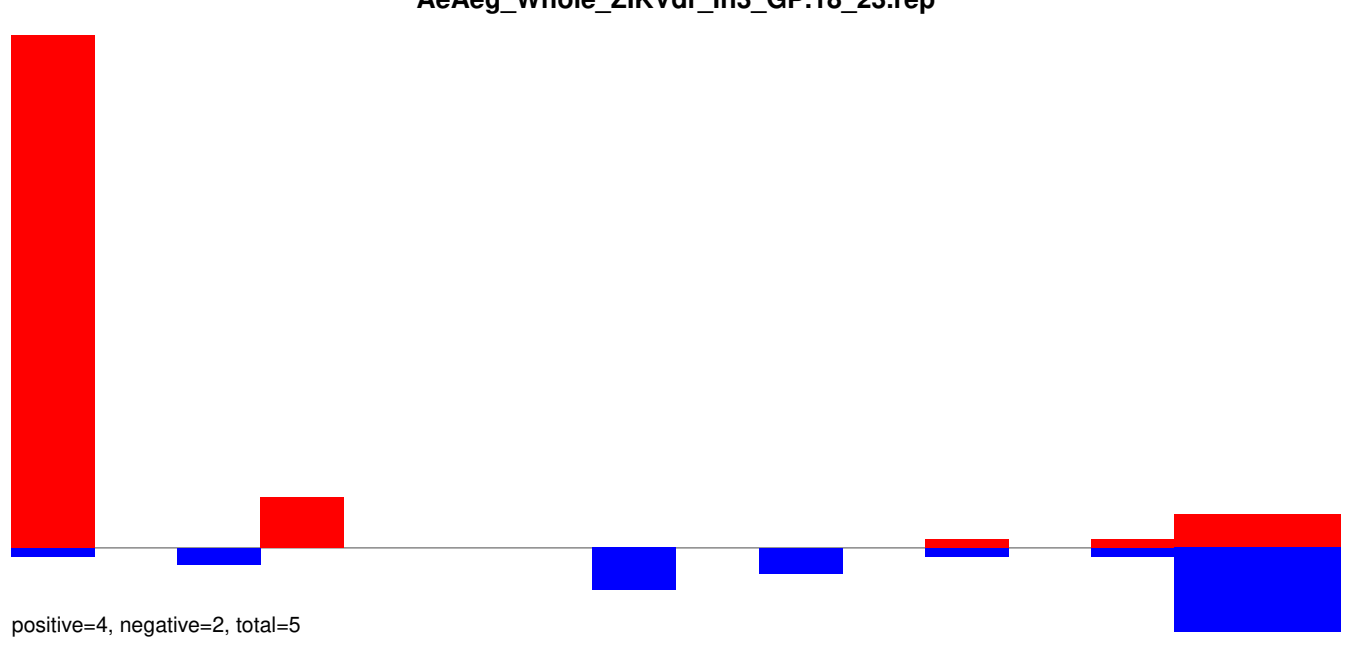

AeAeg_Whole_ZIKVdr_In3_GP.24_35.rep



AeAeg_Whole_ZIKVdr_In3_GP.rep

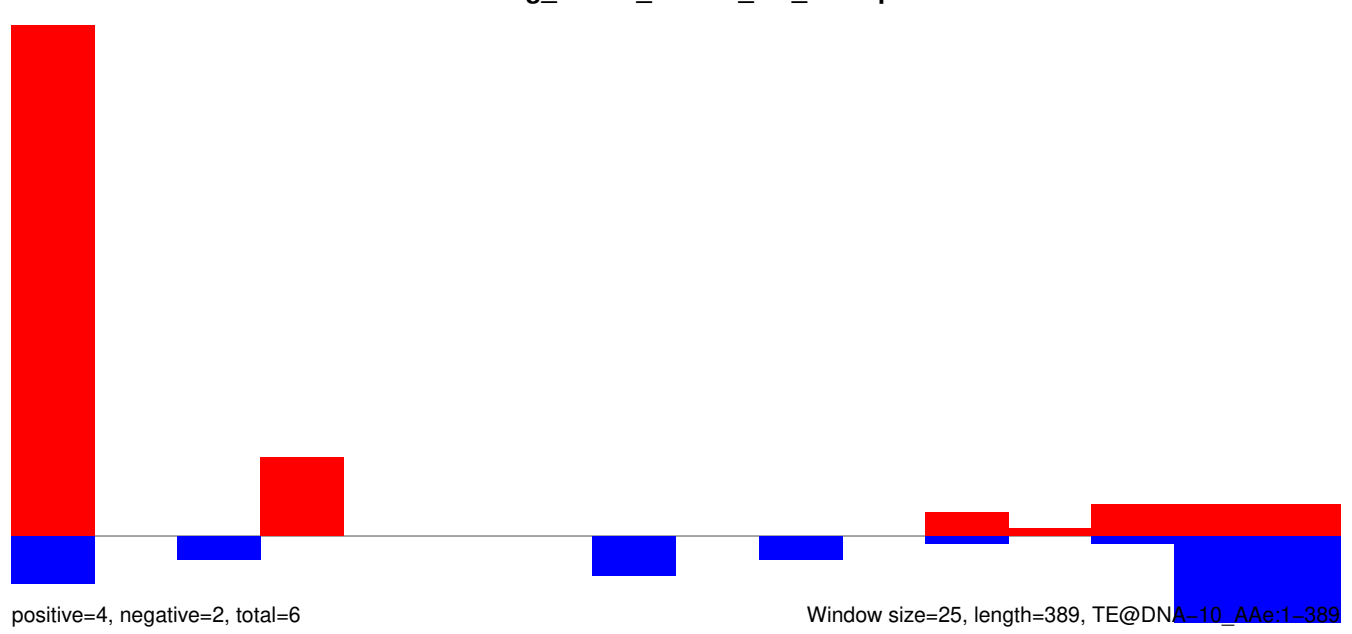

AeAeg_Whole_ZIKVdr_In3_GP.18_23.rep

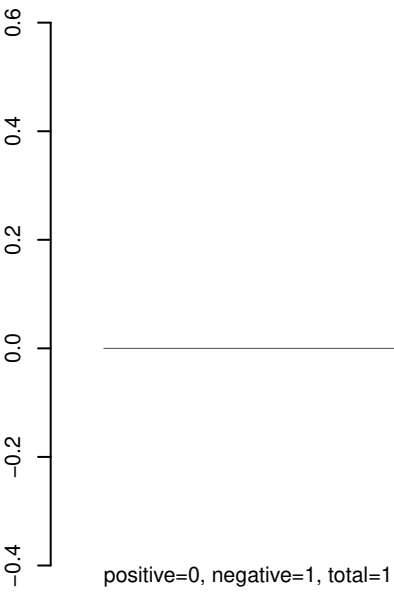

AeAeg_Whole_ZIKVdr_In3_GP.24_35.rep

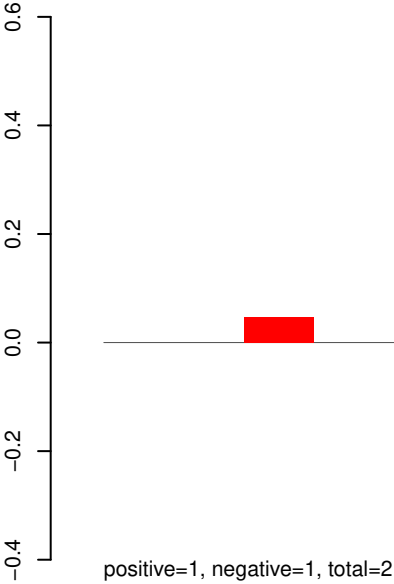

AeAeg_Whole_ZIKVdr_In3_GP.rep

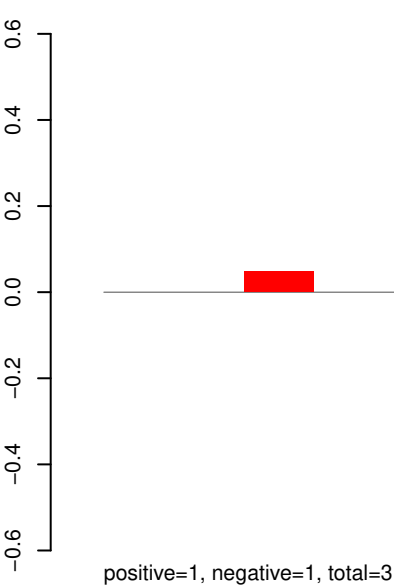

Window size=25, length=470, TE@Copia-42_AA-LTR:1-470

AeAeg_Whole_ZIKVdr_In3_GP.18_23.rep

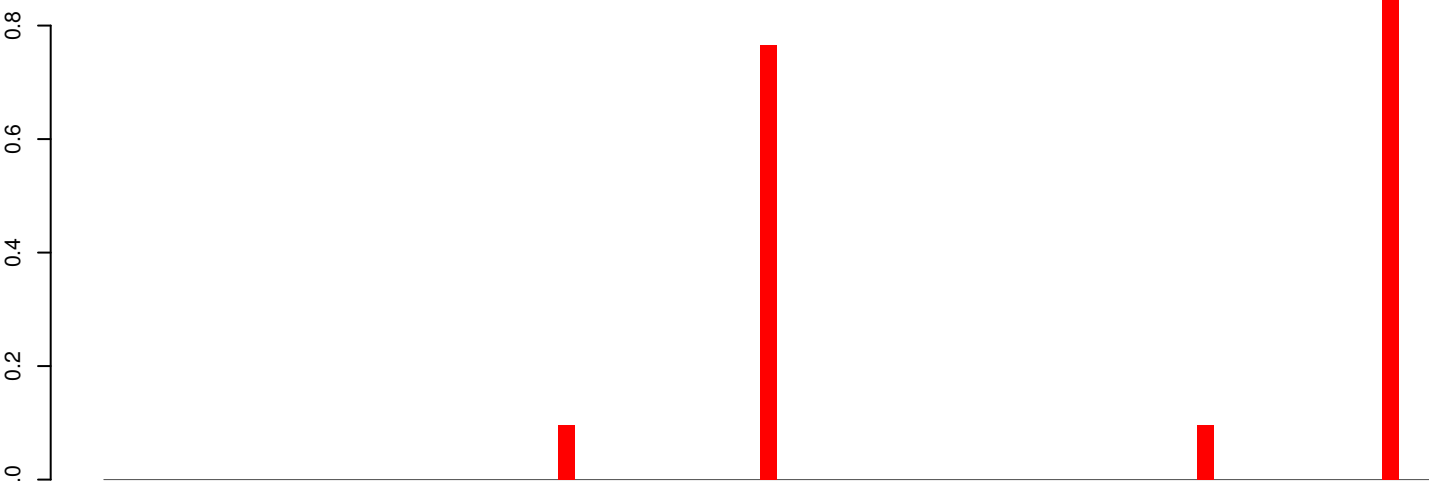

positive=2, negative=0, total=2

AeAeg_Whole_ZIKVdr_In3_GP.24_35.rep

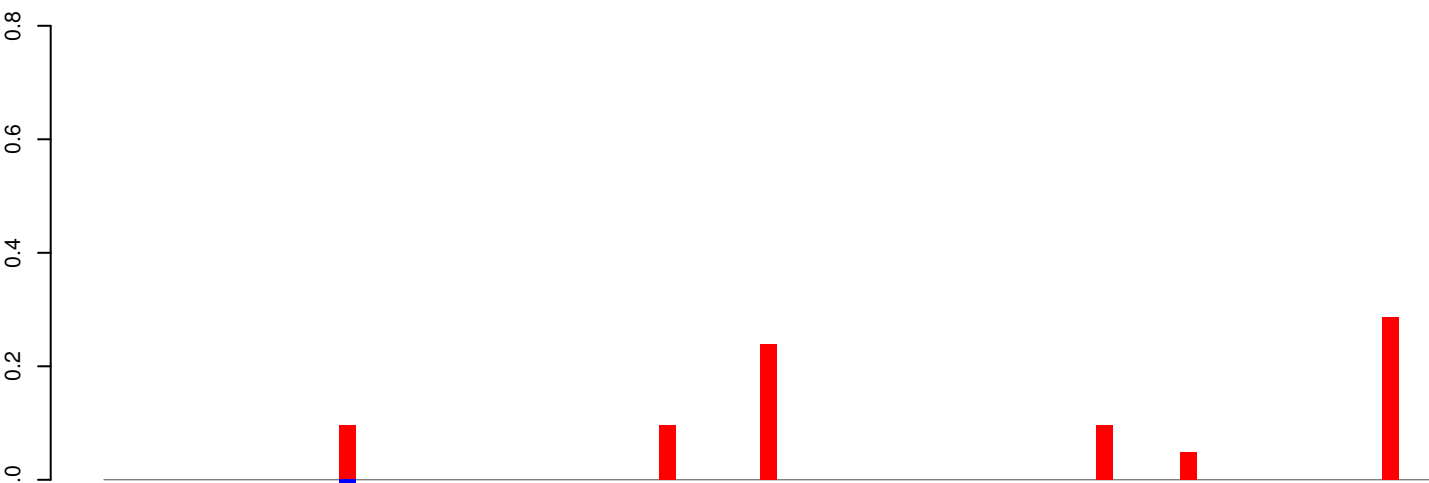

positive=1, negative=0, total=1

AeAeg_Whole_ZIKVdr_In3_GP.rep

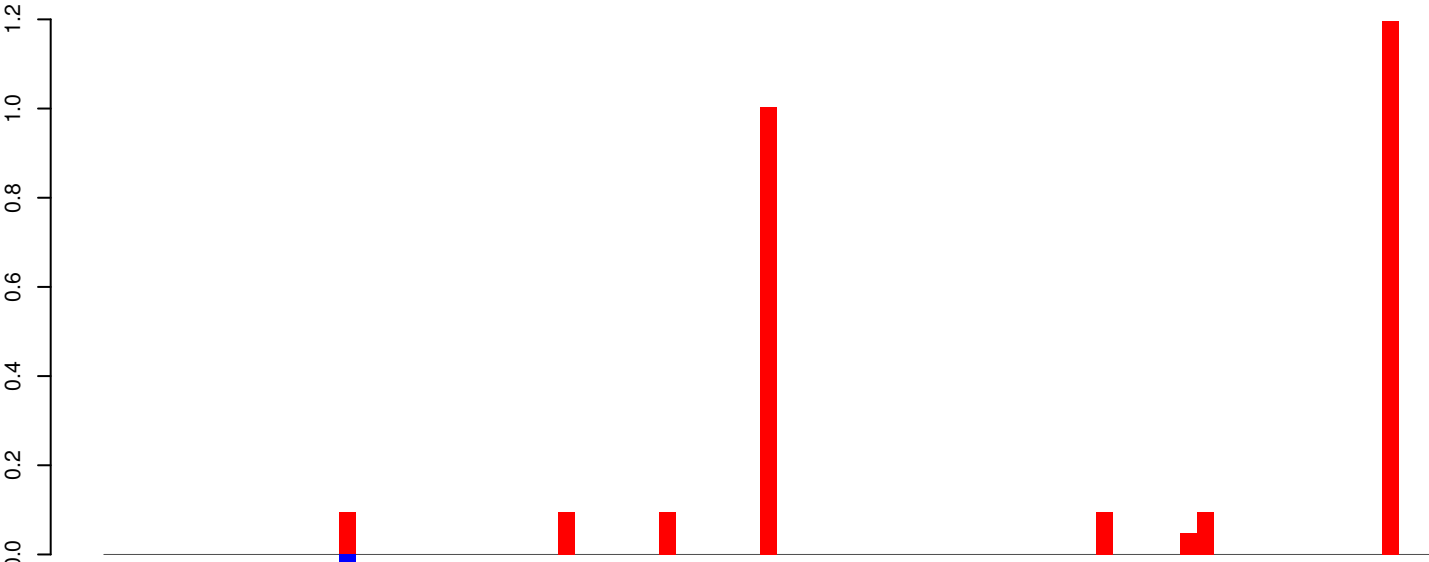

positive=3, negative=0, total=3

Window size=25, length=1969, TE@aedes_aegypti_7173_7-Unknown:1-1969

0 500 1000 1500 2000

AeAeg_Whole_ZIKVdr_In3_GP.18_23.rep

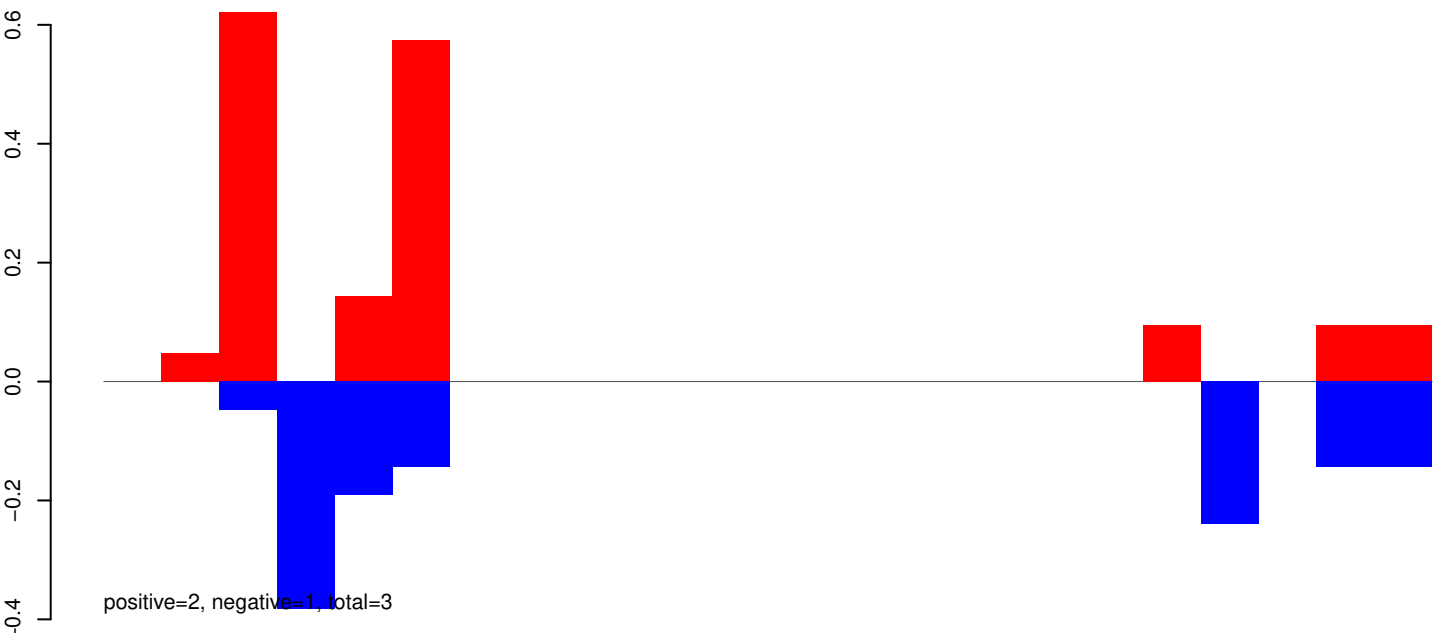

AeAeg_Whole_ZIKVdr_In3_GP.24_35.rep

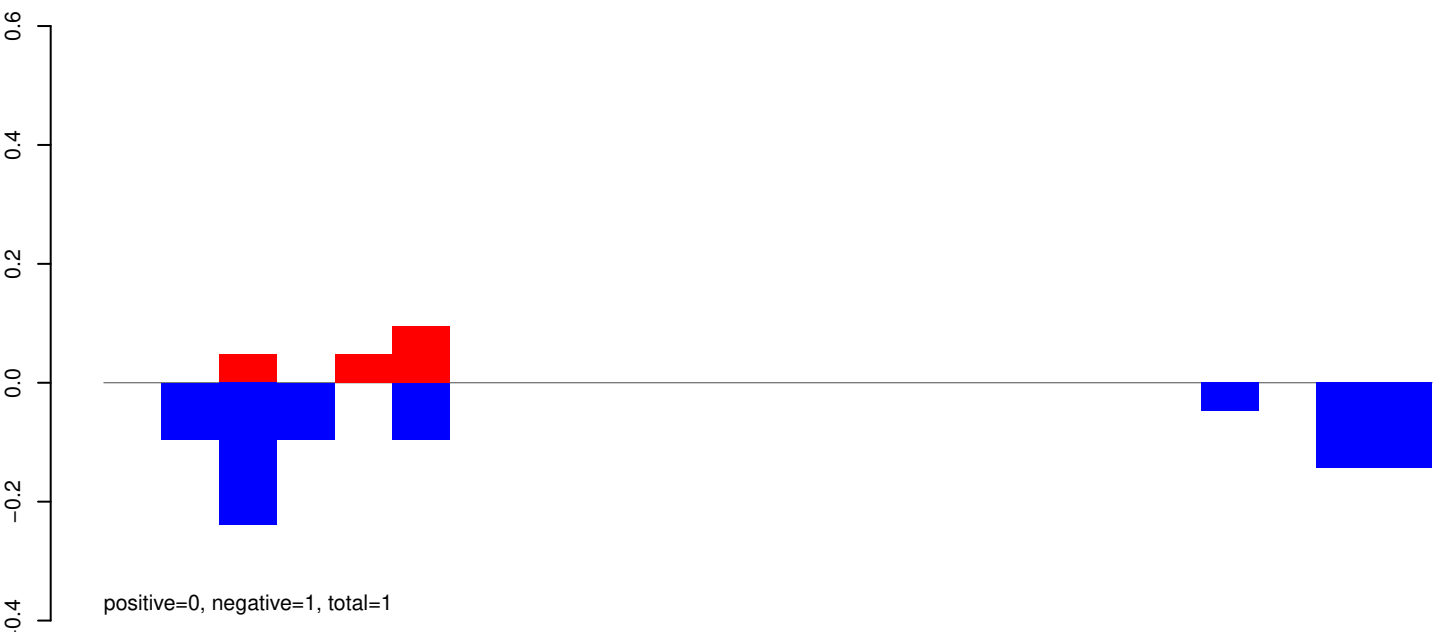

AeAeg_Whole_ZIKVdr_In3_GP.rep

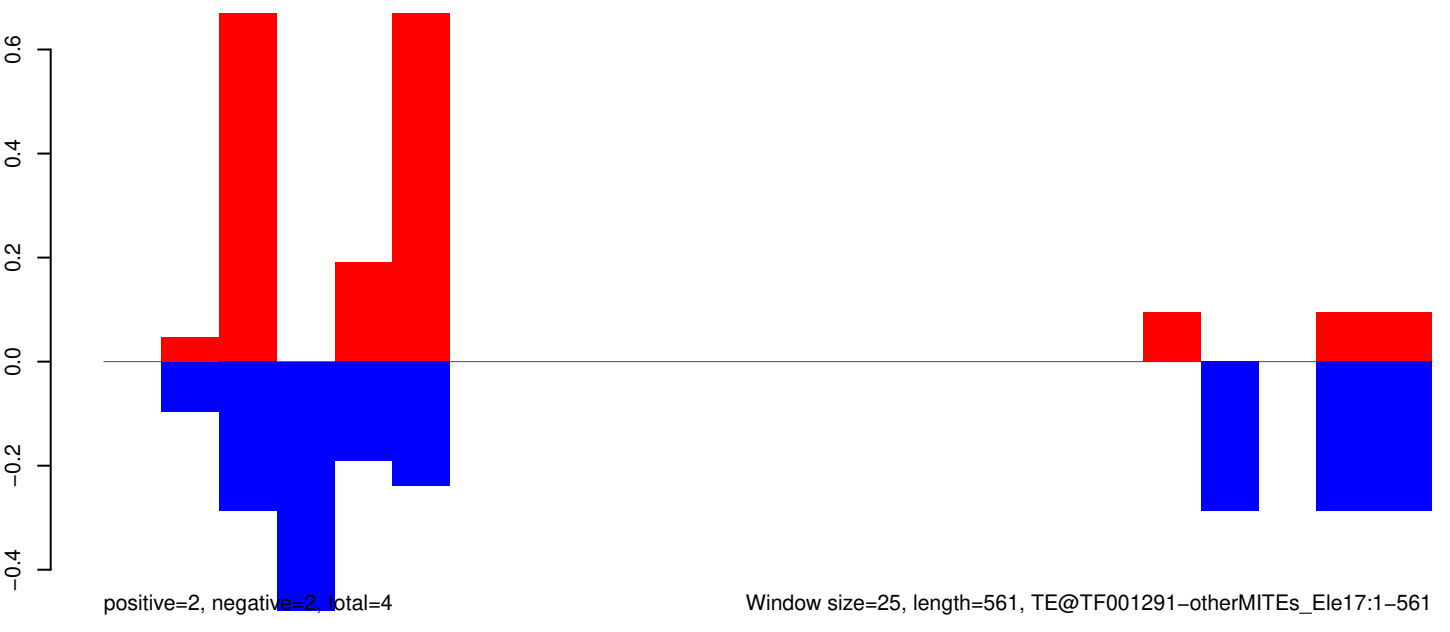

AeAeg_Whole_ZIKVdr_In3_GP.18_23.rep

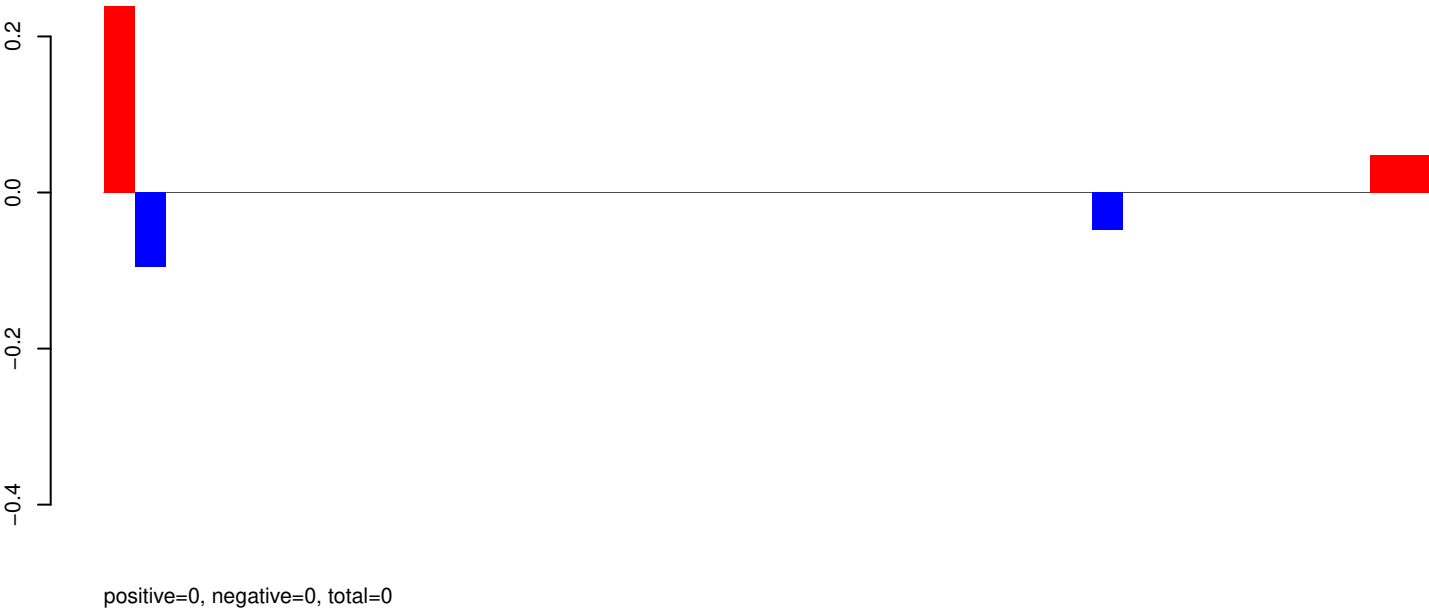

AeAeg_Whole_ZIKVdr_In3_GP.24_35.rep

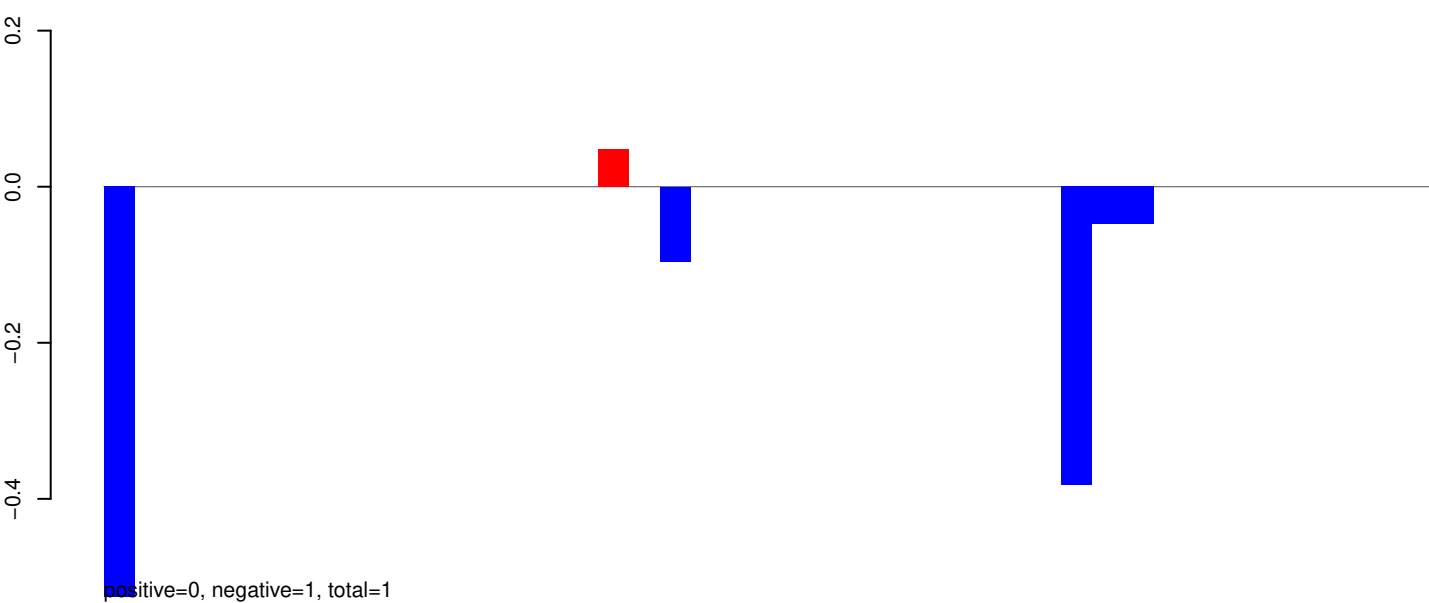

AeAeg_Whole_ZIKVdr_In3_GP.rep

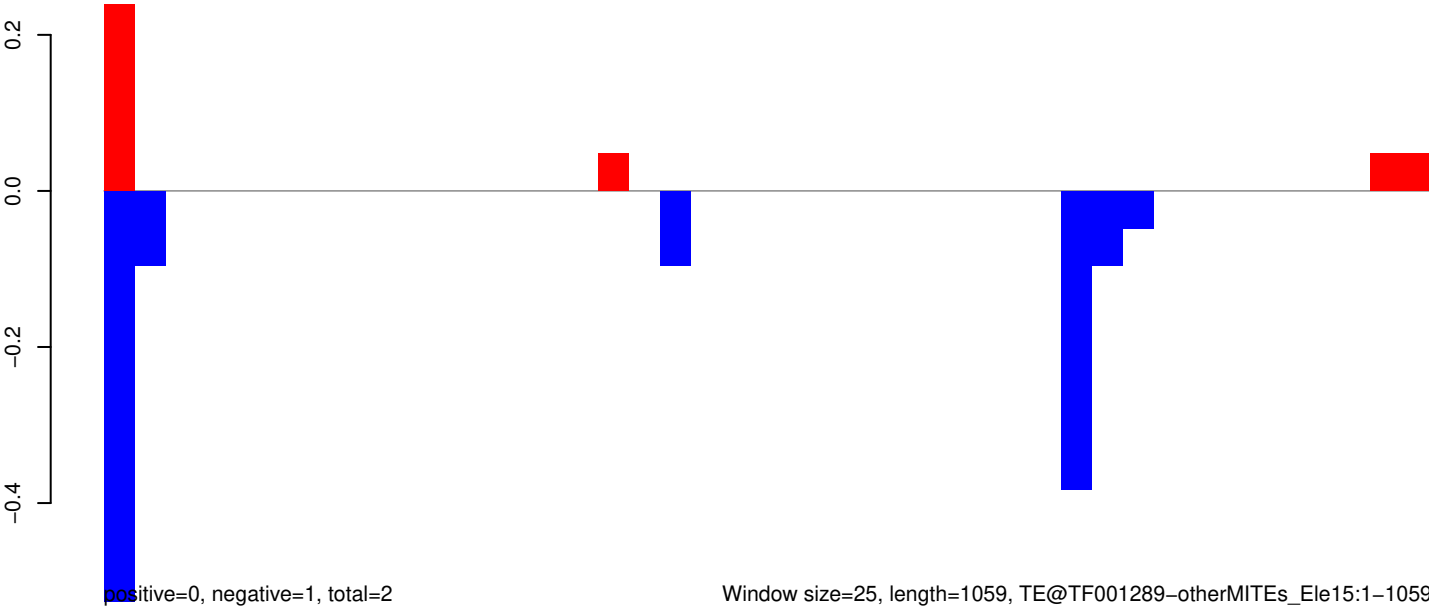

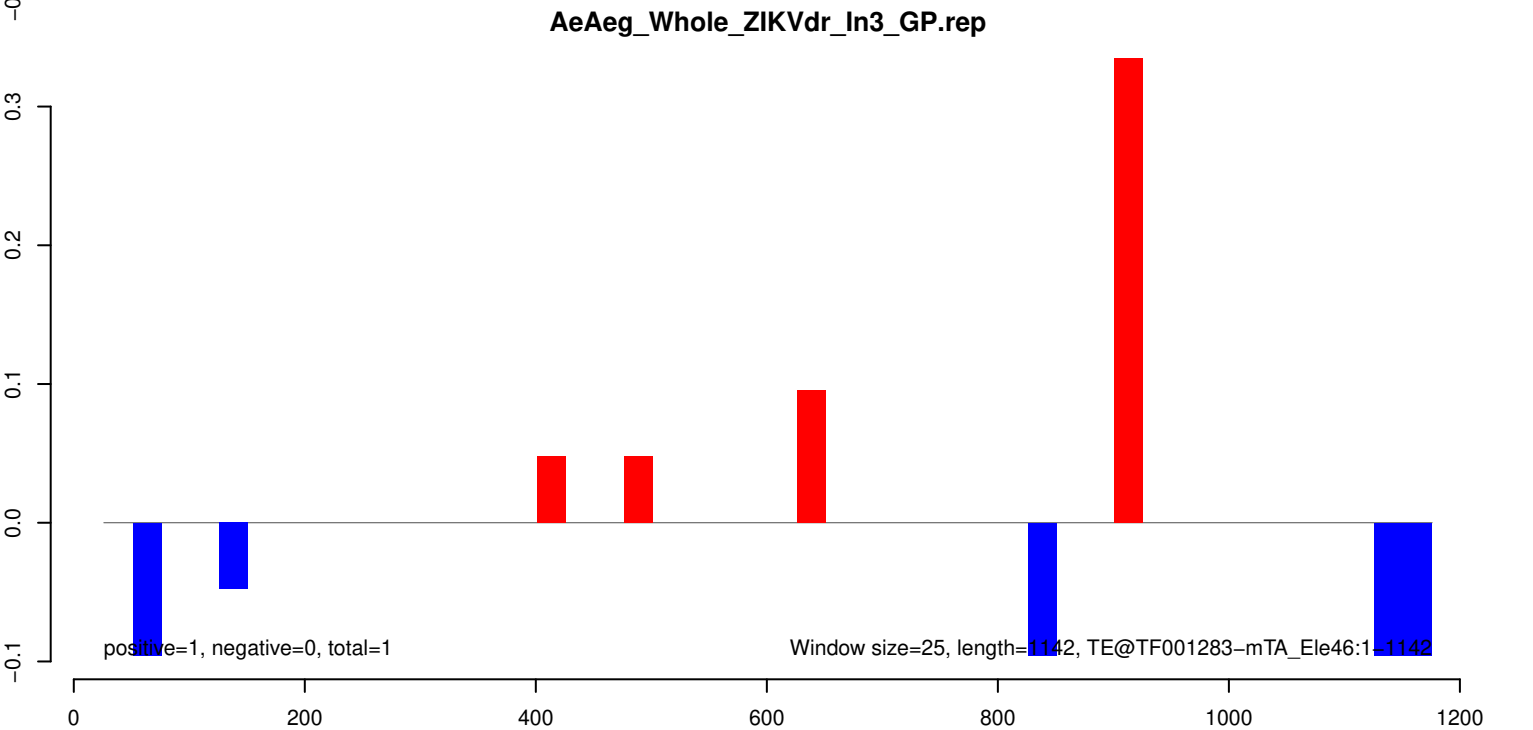
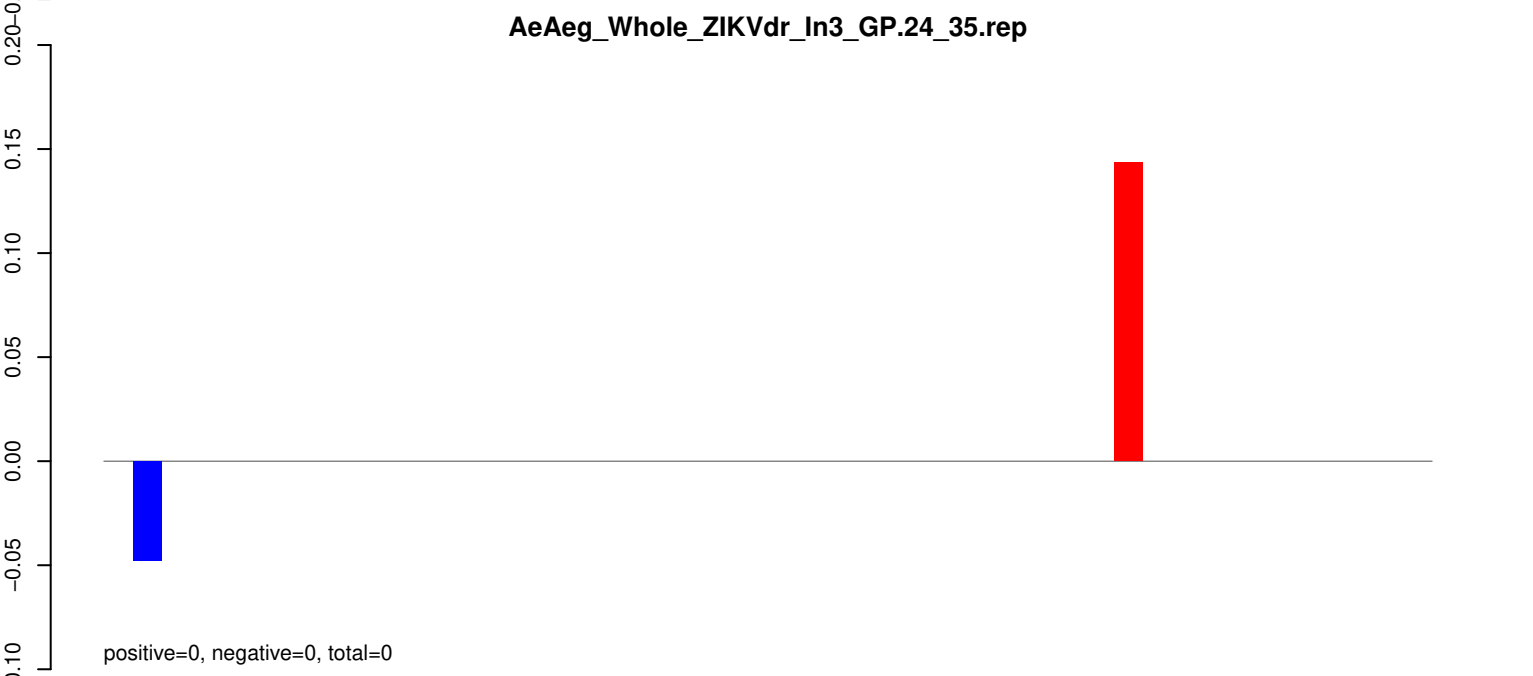
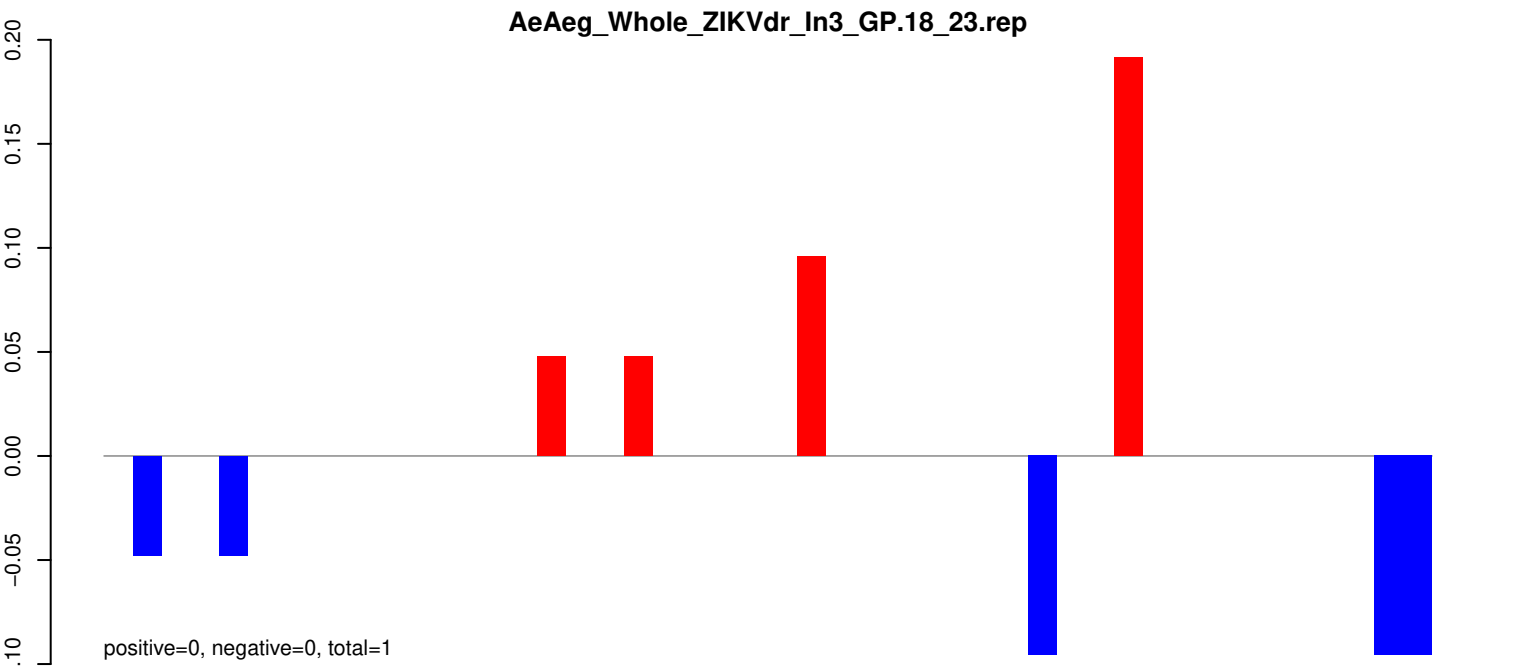

AeAeg_Whole_ZIKVdr_In3_GP.18_23.rep

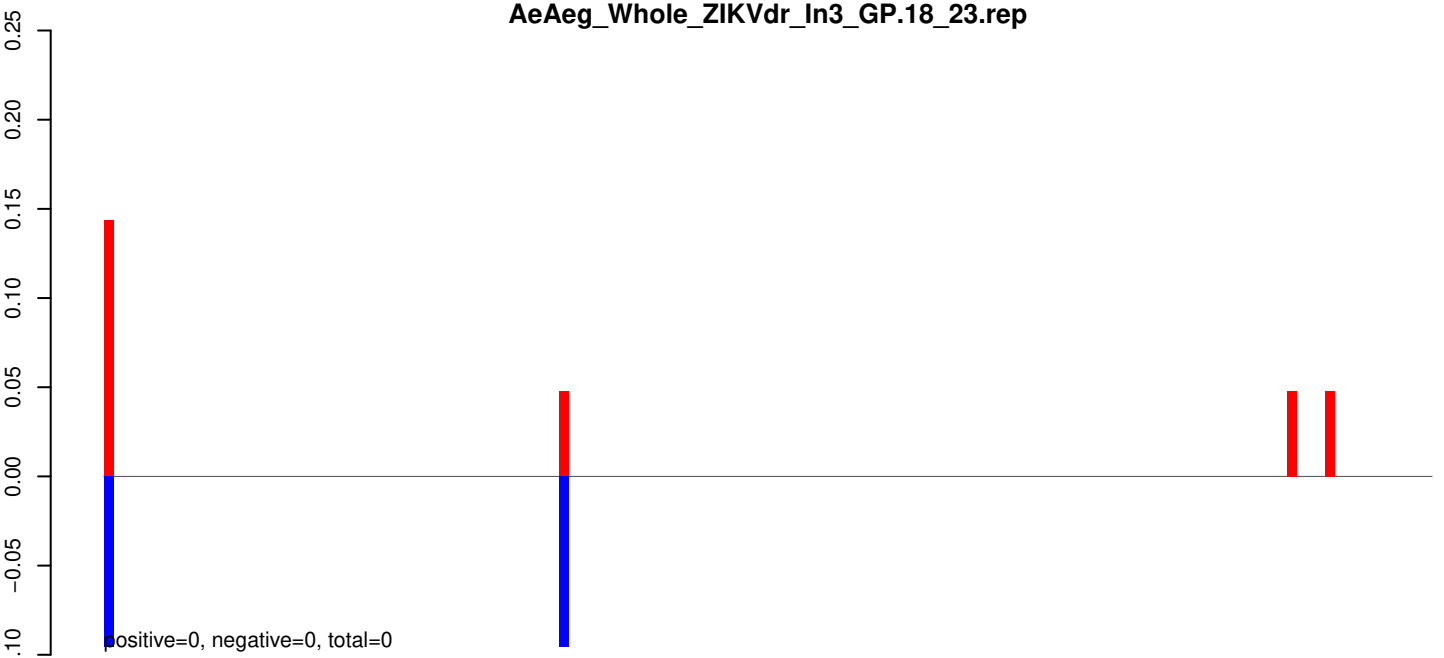

AeAeg_Whole_ZIKVdr_In3_GP.24_35.rep

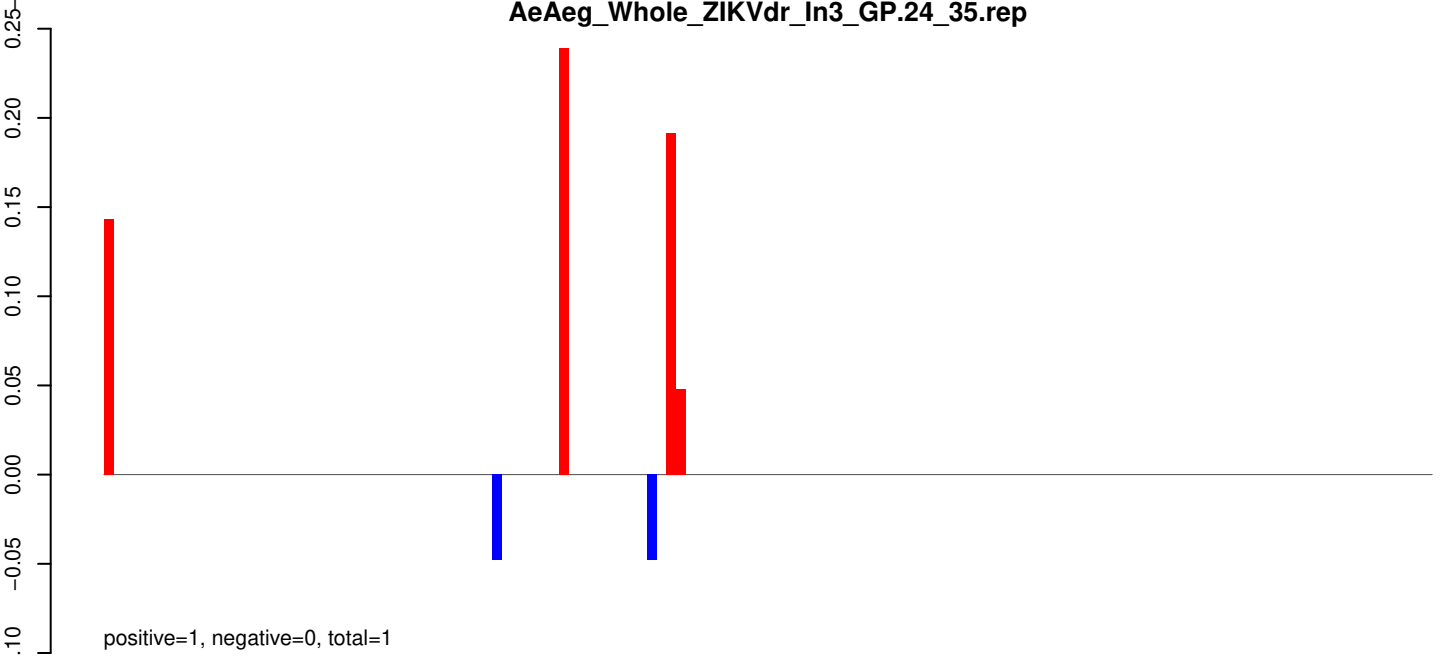

AeAeg_Whole_ZIKVdr_In3_GP.rep

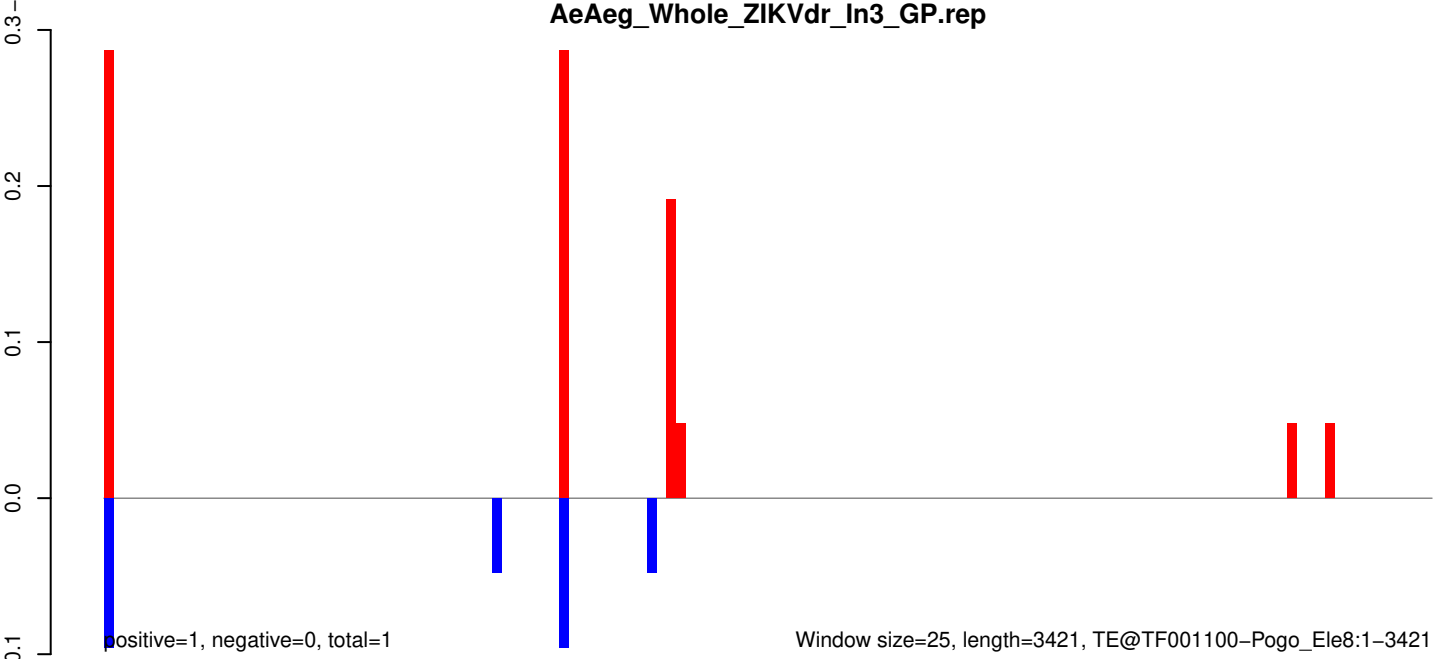

AeAeg_Whole_ZIKVdr_In3_GP.18_23.rep

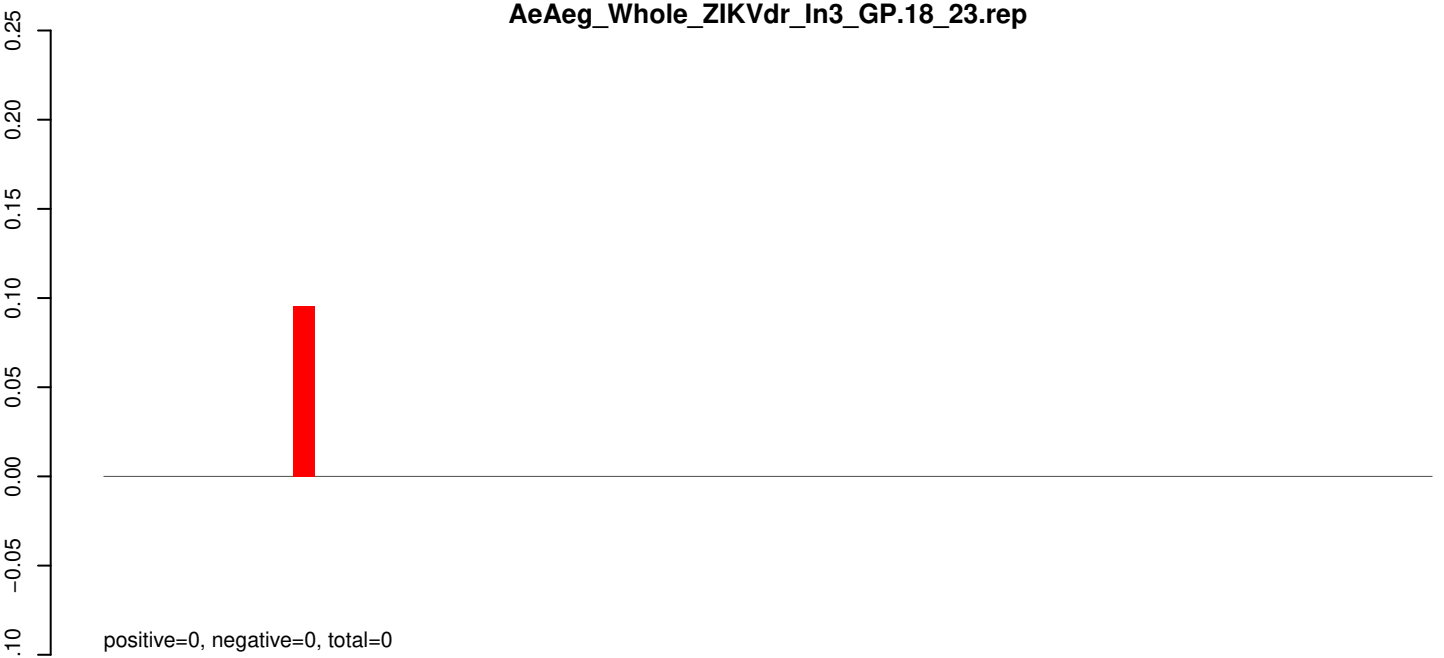

AeAeg_Whole_ZIKVdr_In3_GP.24_35.rep

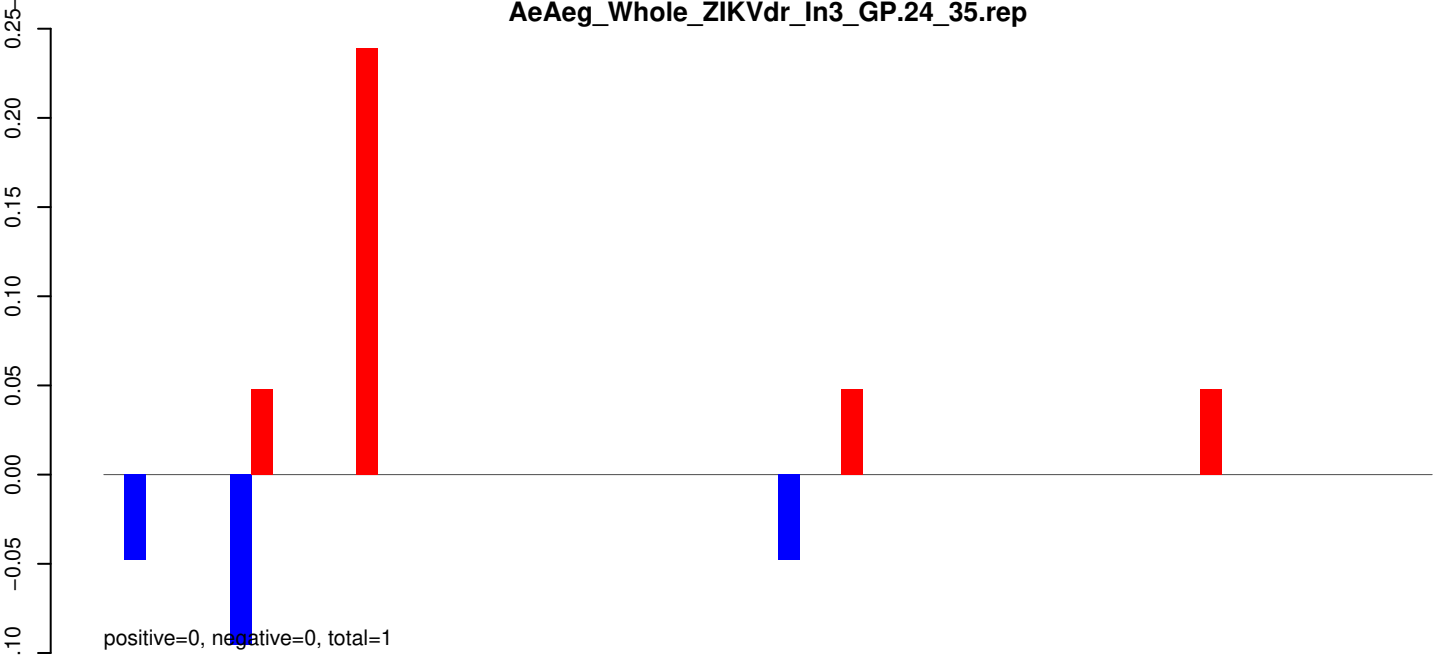

AeAeg_Whole_ZIKVdr_In3_GP.rep

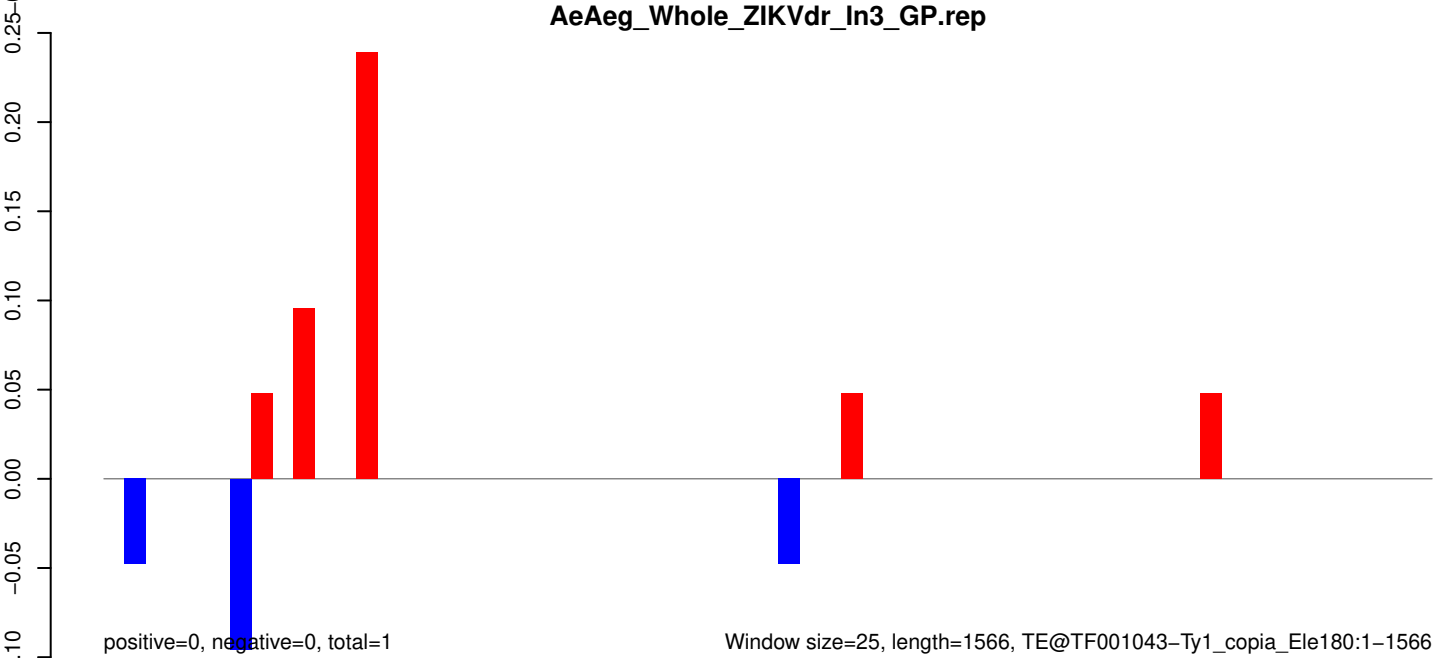

Window size=25, length=1566, TE@TF001043-Ty1_copia_Ele180:1-1566

AeAeg_Whole_ZIKVdr_In3_GP.18_23.rep

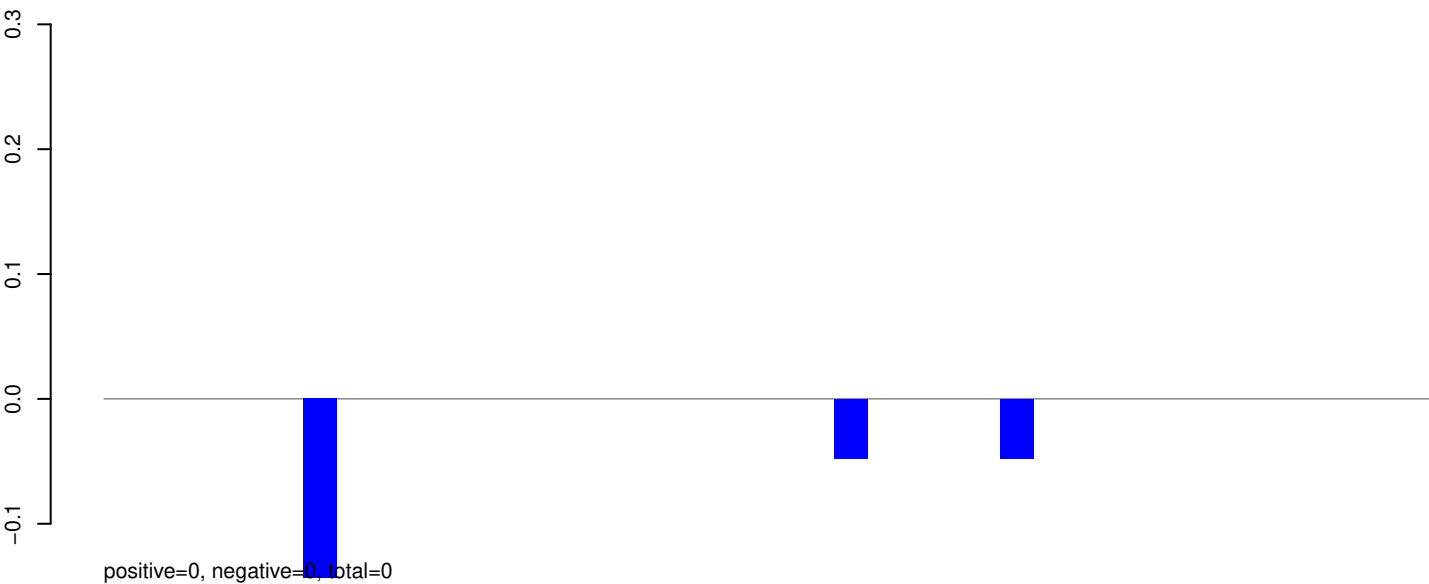

AeAeg_Whole_ZIKVdr_In3_GP.24_35.rep

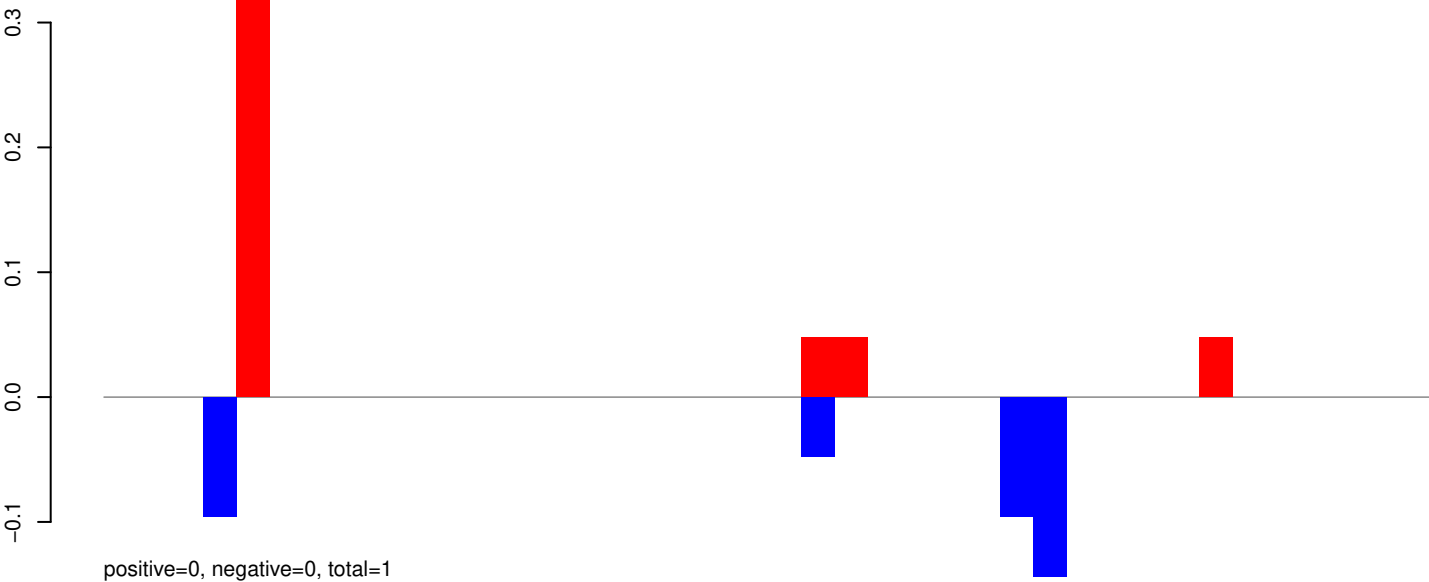

AeAeg_Whole_ZIKVdr_In3_GP.rep

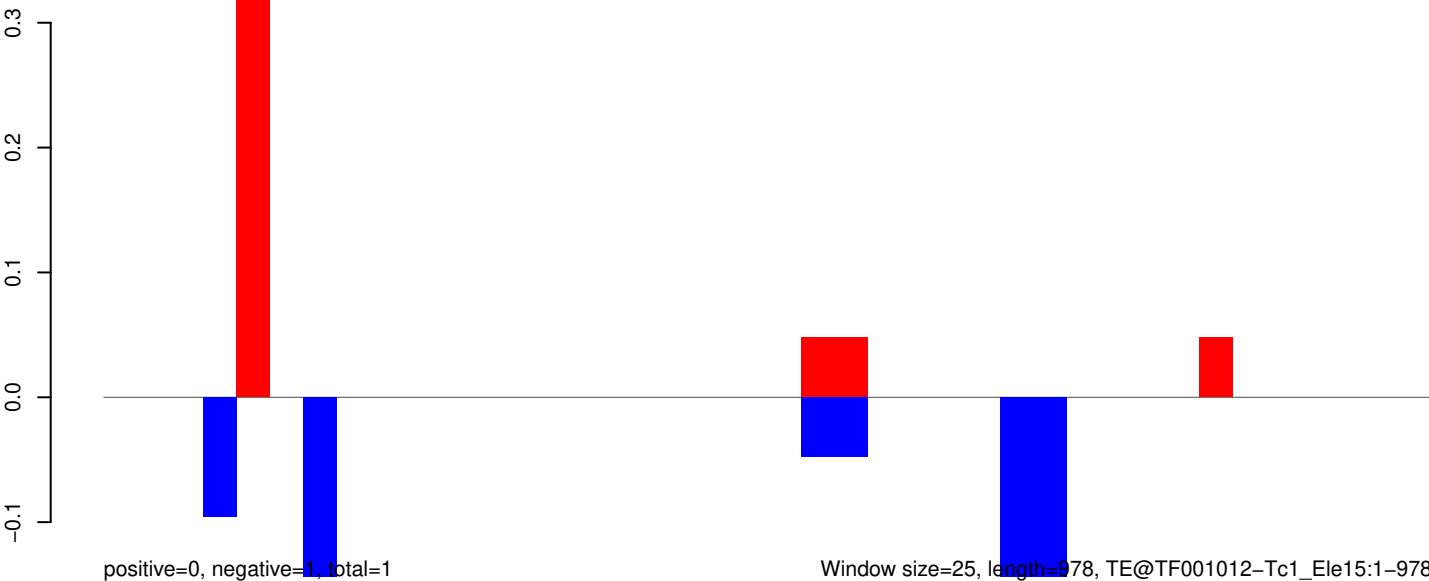

AeAeg_Whole_ZIKVdr_In3_GP.18_23.rep

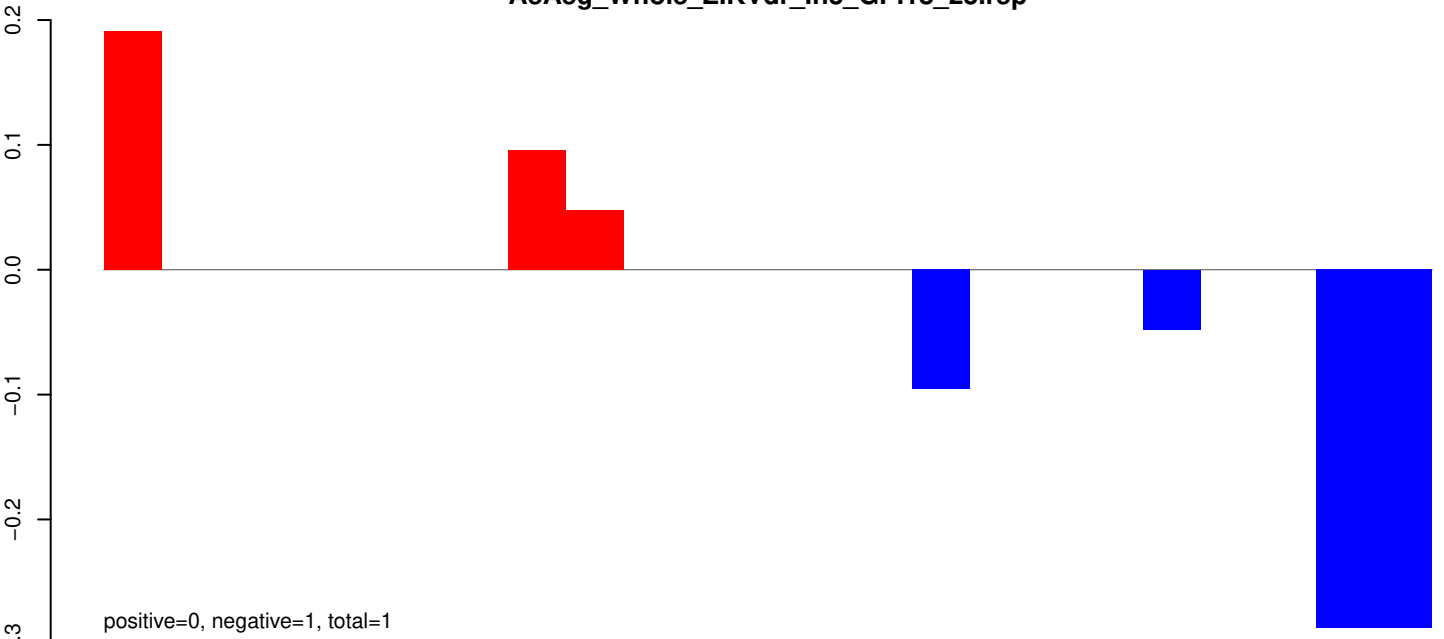

AeAeg_Whole_ZIKVdr_In3_GP.24_35.rep



AeAeg_Whole_ZIKVdr_In3_GP.rep

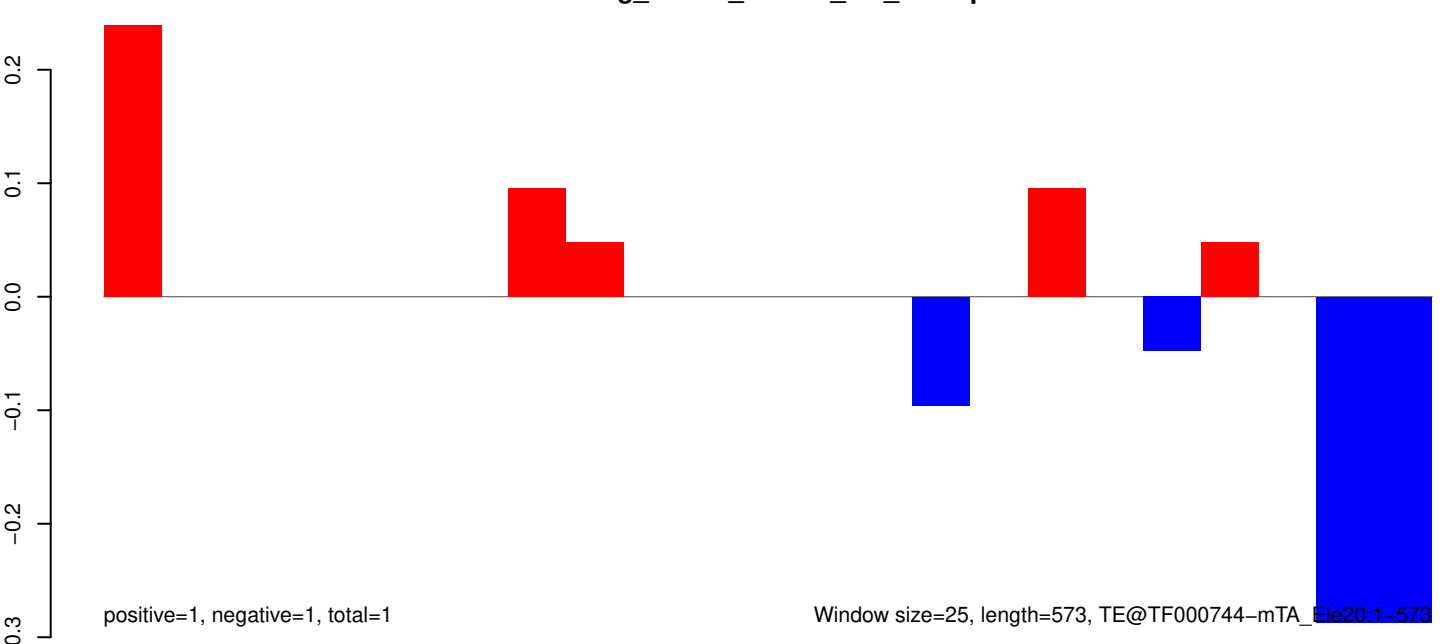

AeAeg_Whole_ZIKVdr_In3_GP.18_23.rep

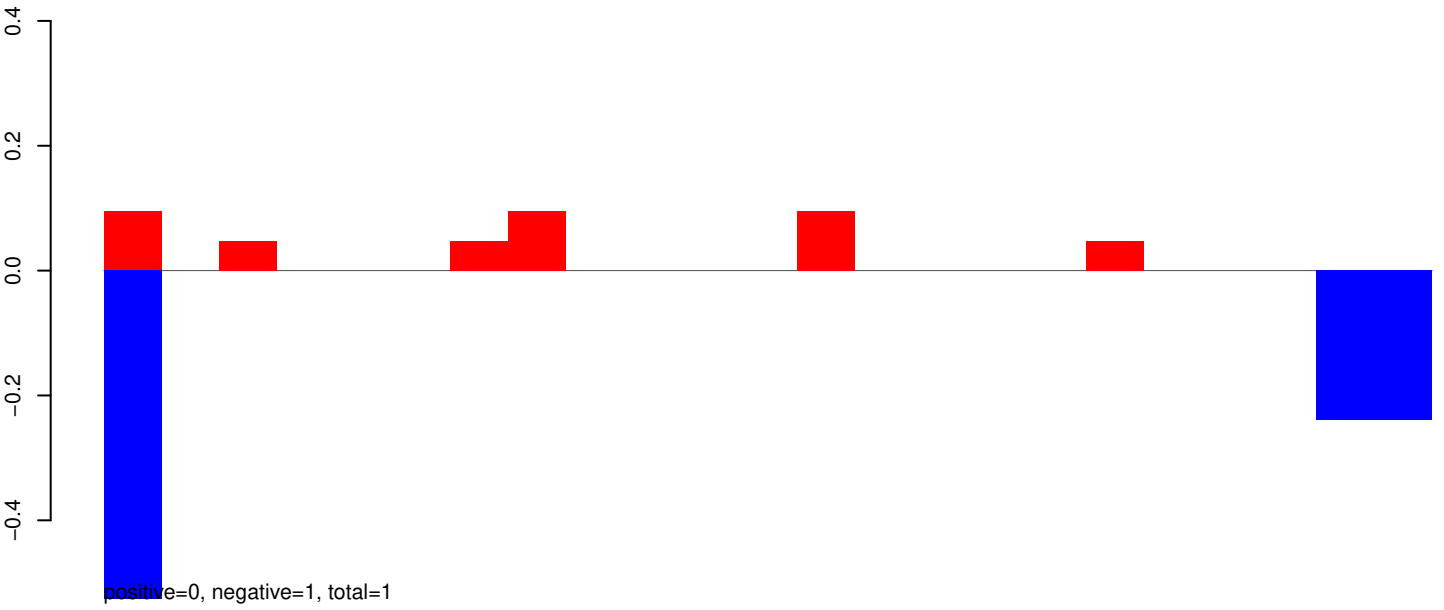

AeAeg_Whole_ZIKVdr_In3_GP.24_35.rep

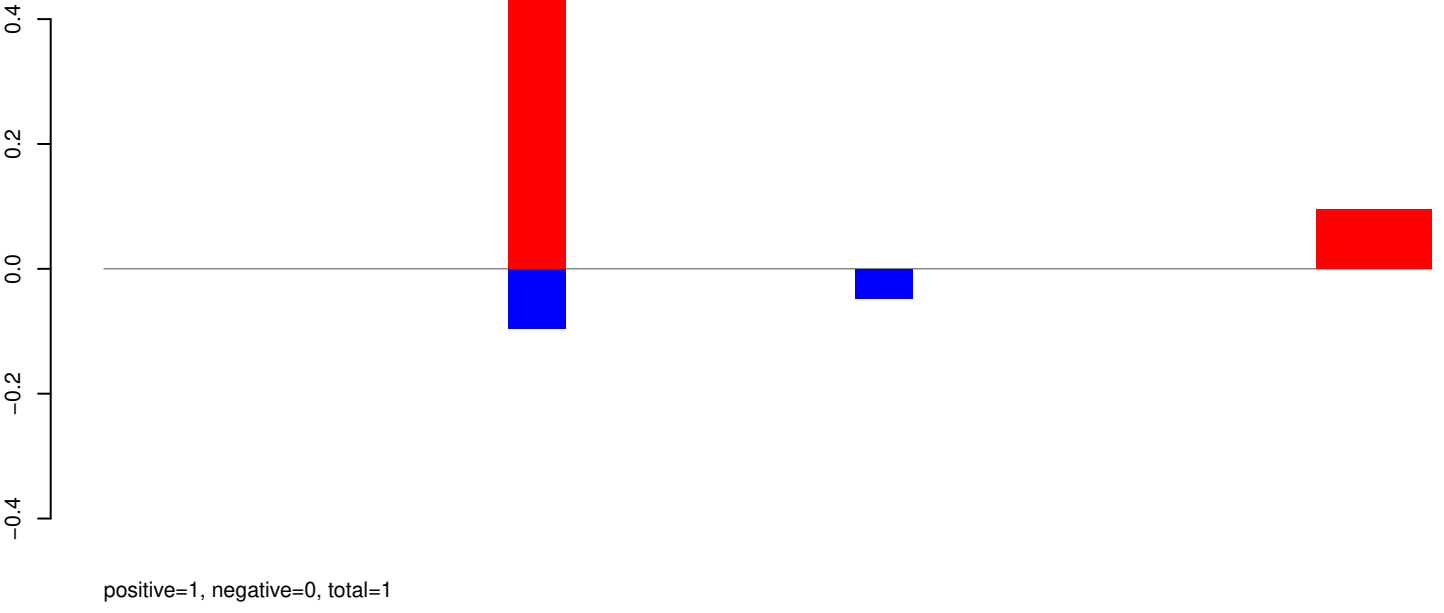

AeAeg_Whole_ZIKVdr_In3_GP.rep

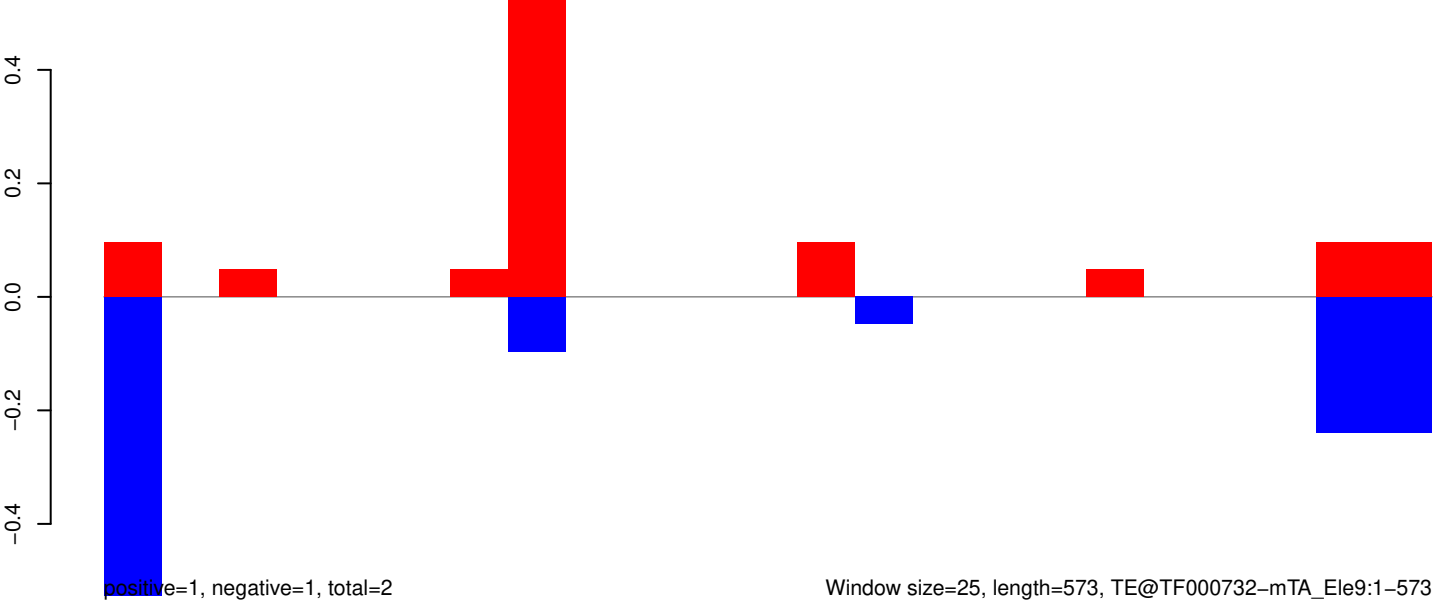

AeAeg_Whole_ZIKVdr_In3_GP.18_23.rep

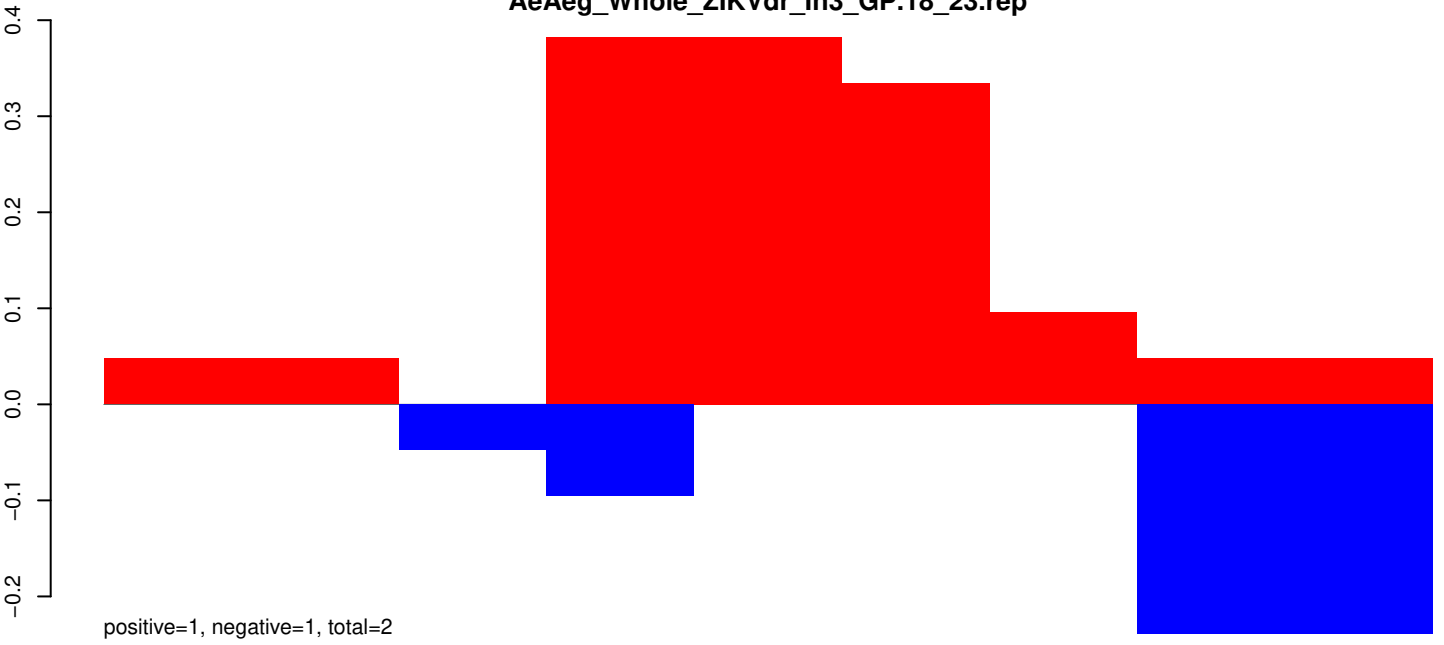

AeAeg_Whole_ZIKVdr_In3_GP.24_35.rep

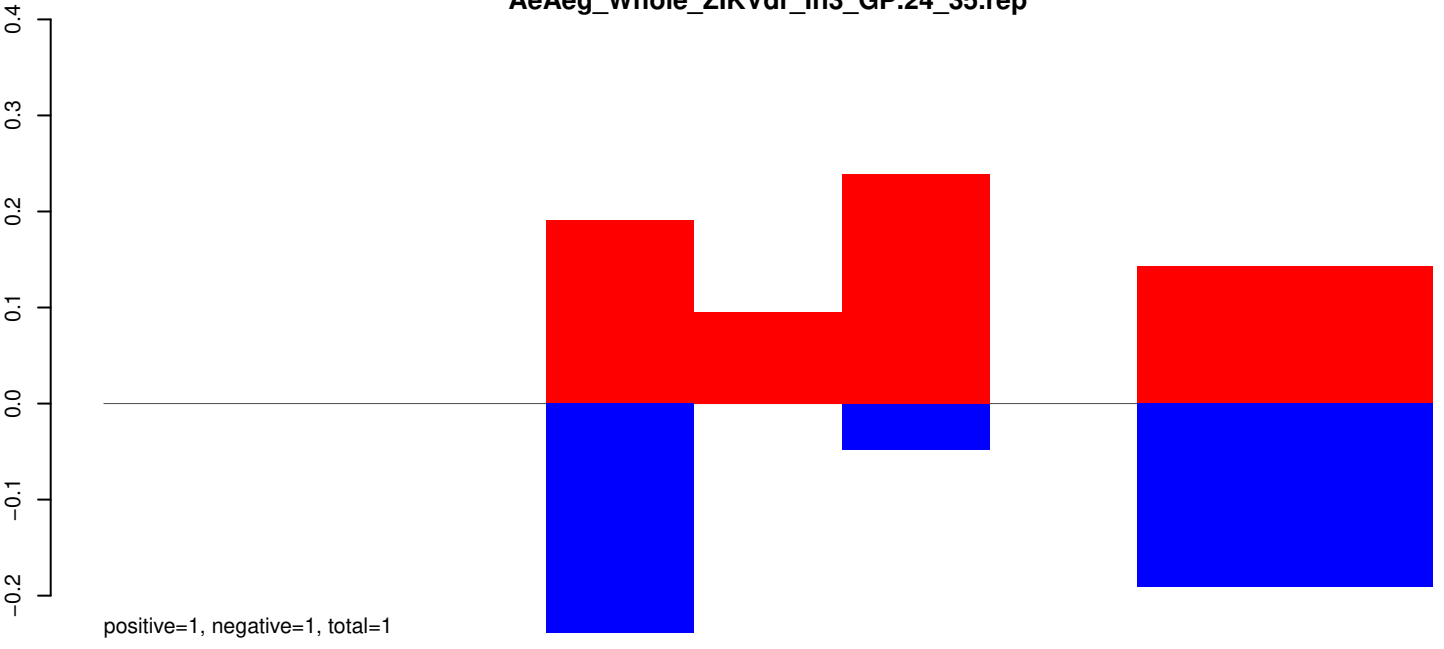

AeAeg_Whole_ZIKVdr_In3_GP.rep

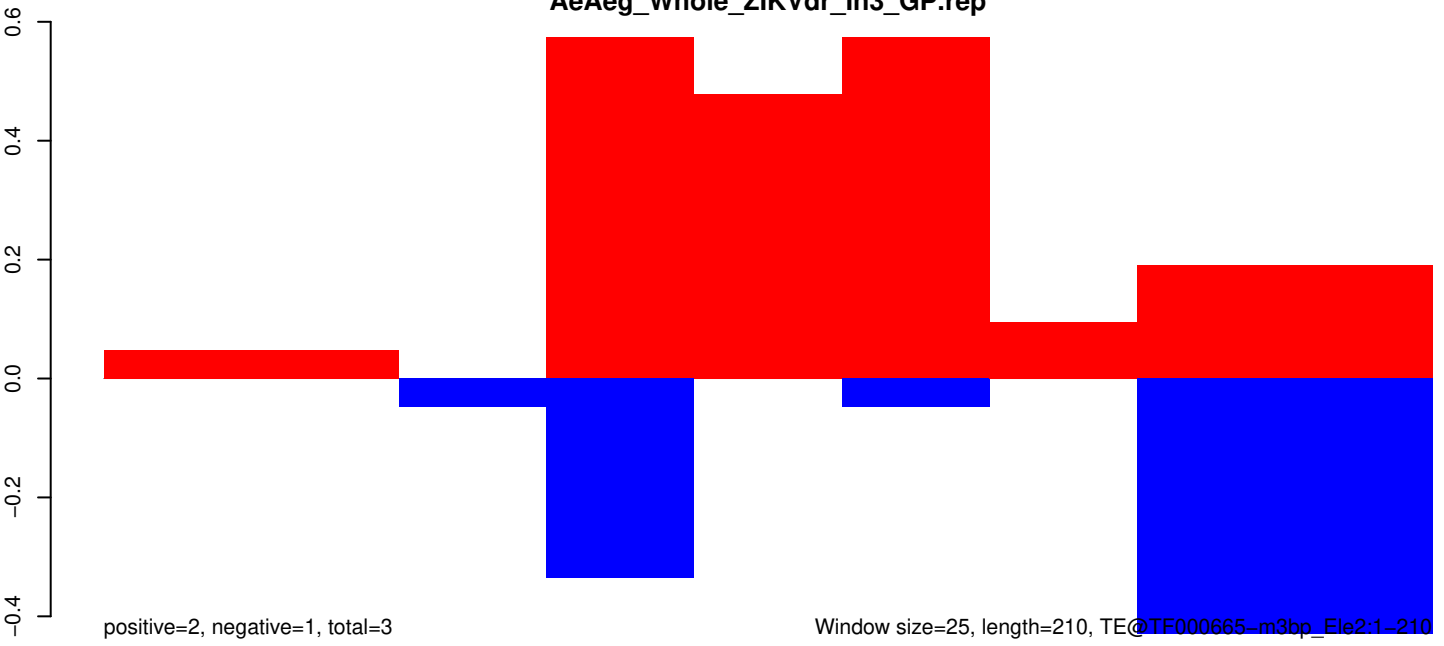

Window size=25, length=210, TE@TF000665-m3bp_Ele2:1-210

50

100

150

200

250

AeAeg_Whole_ZIKVdr_In3_GP.18_23.rep

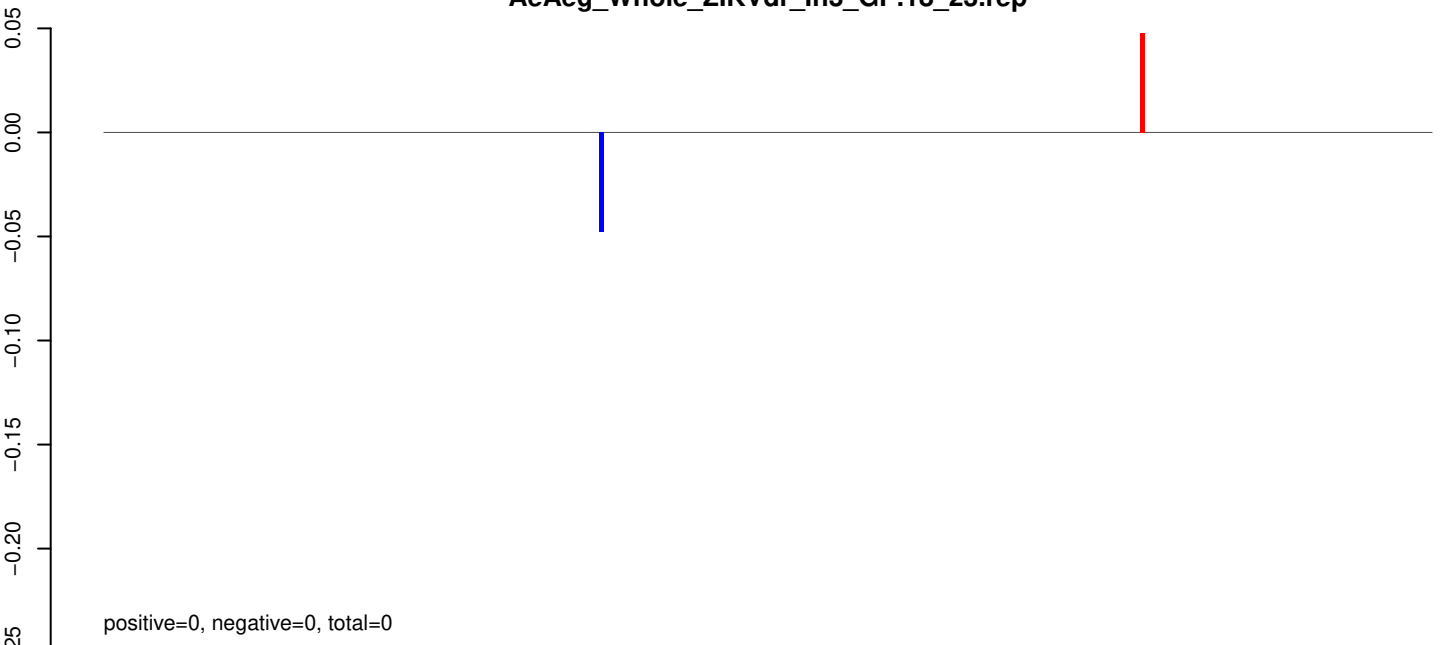

AeAeg_Whole_ZIKVdr_In3_GP.24_35.rep

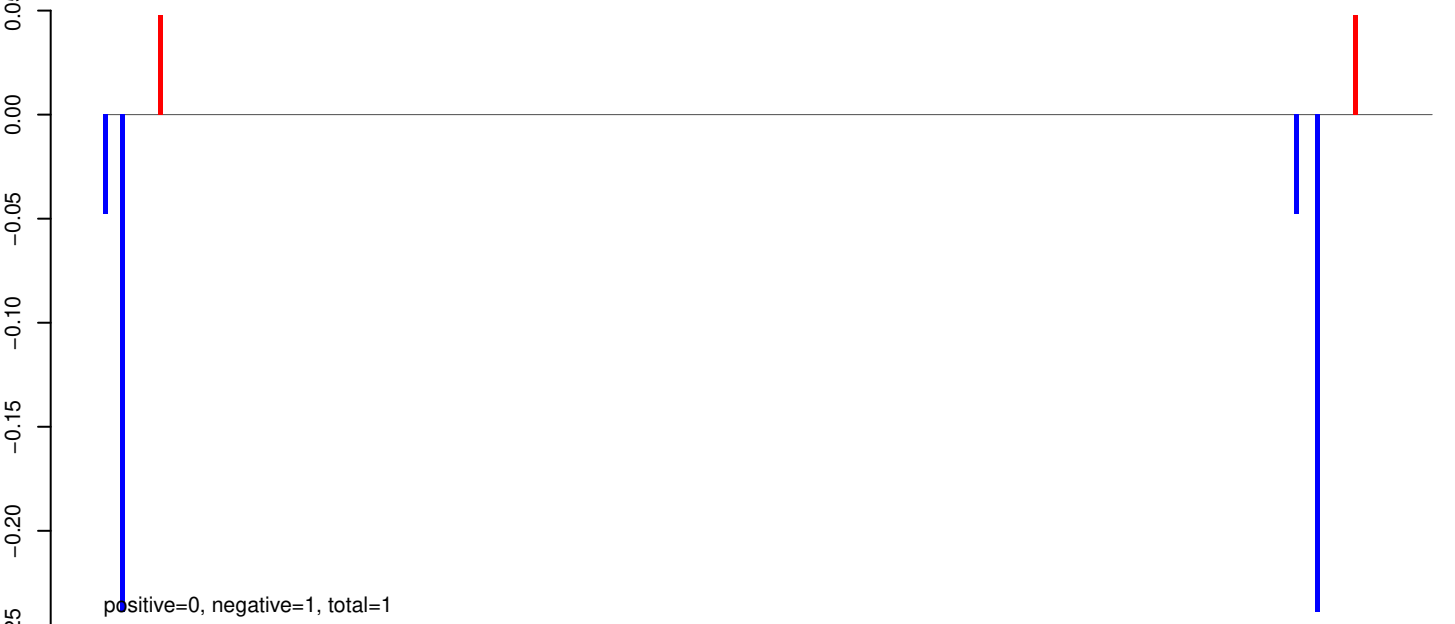

AeAeg_Whole_ZIKVdr_In3_GP.rep

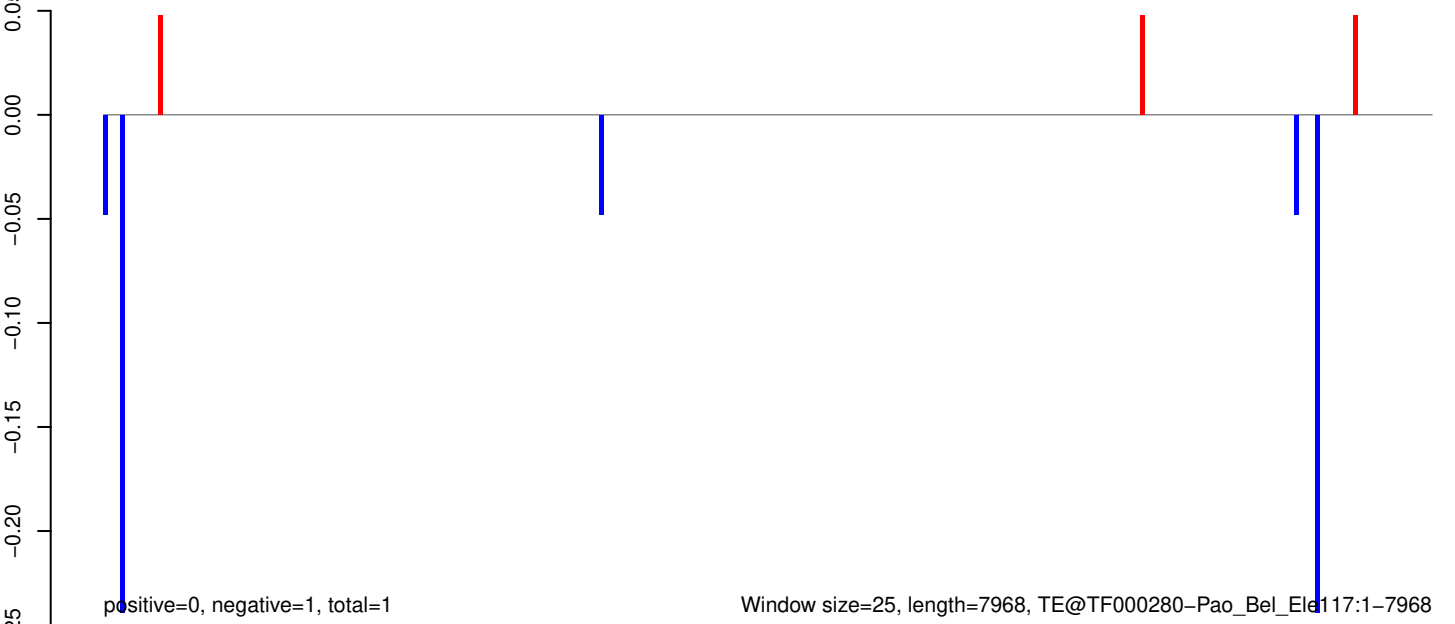

AeAeg_Whole_ZIKVdr_In3_GP.18_23.rep

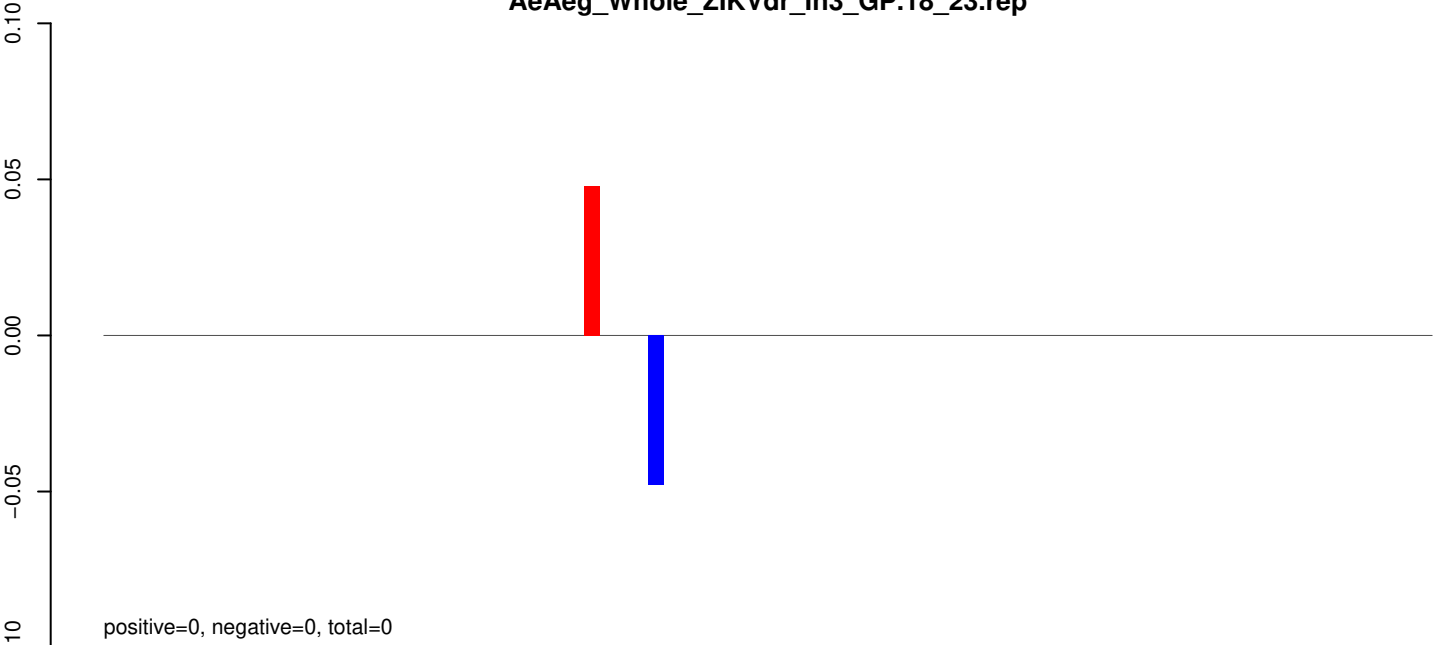

AeAeg_Whole_ZIKVdr_In3_GP.24_35.rep

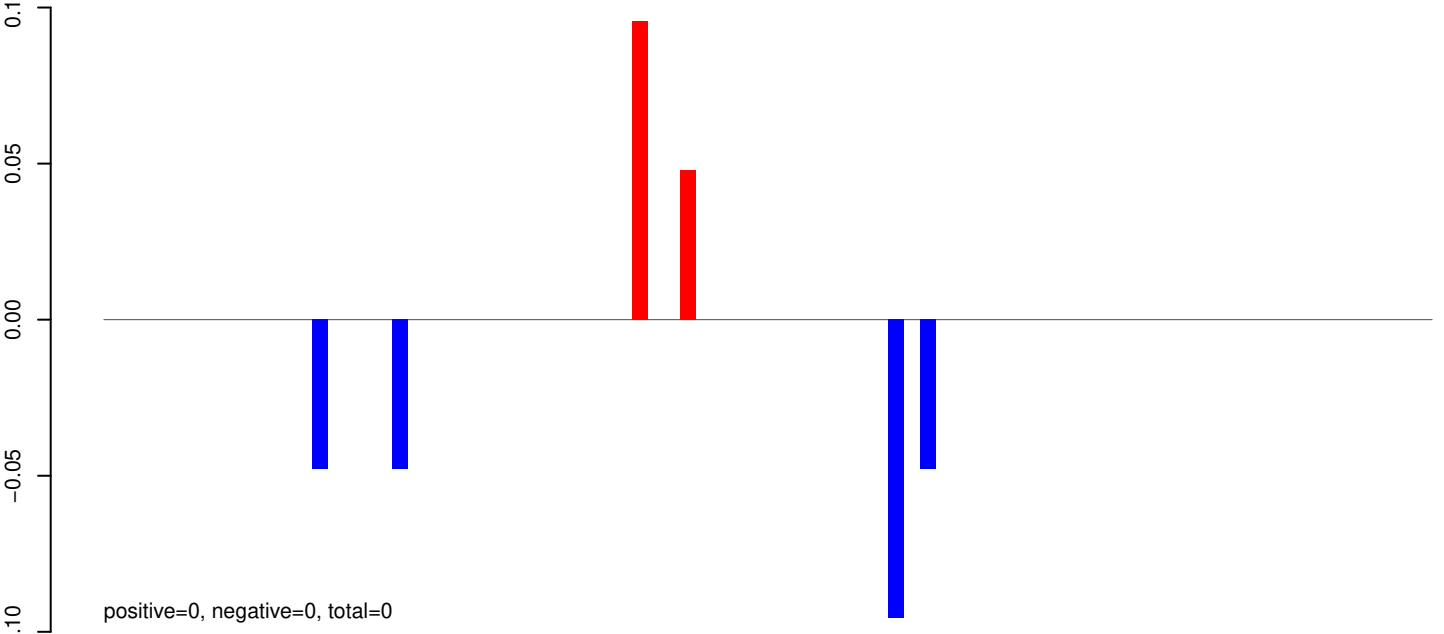

AeAeg_Whole_ZIKVdr_In3_GP.rep

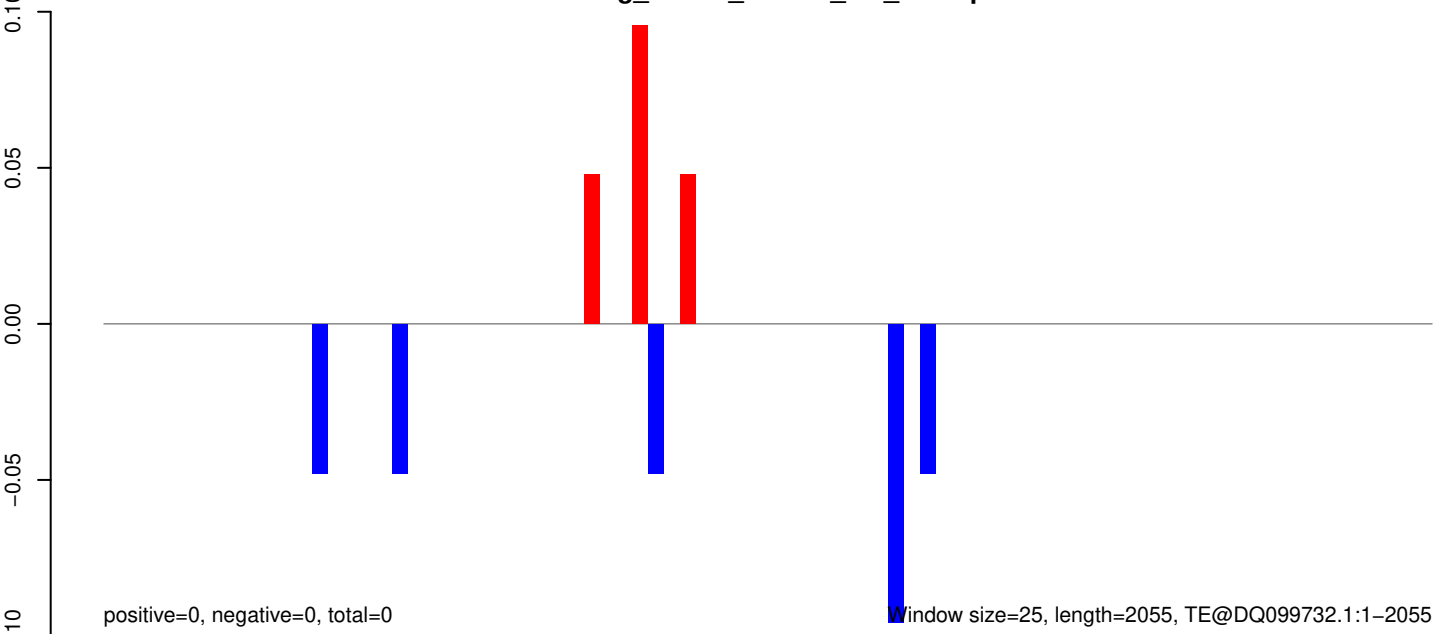

Window size=25, length=2055, TE@DQ099732.1:1-2055

AeAeg_Whole_ZIKVdr_In3_GP.18_23.rep

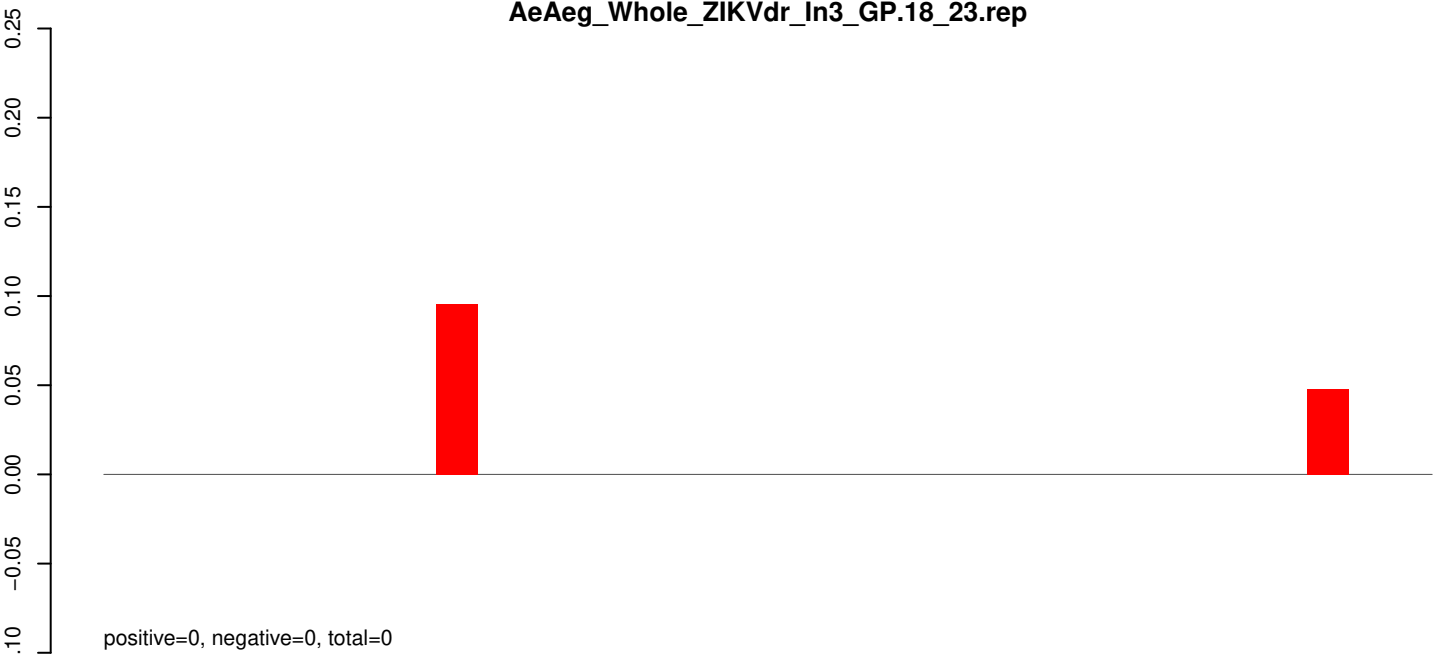

AeAeg_Whole_ZIKVdr_In3_GP.24_35.rep

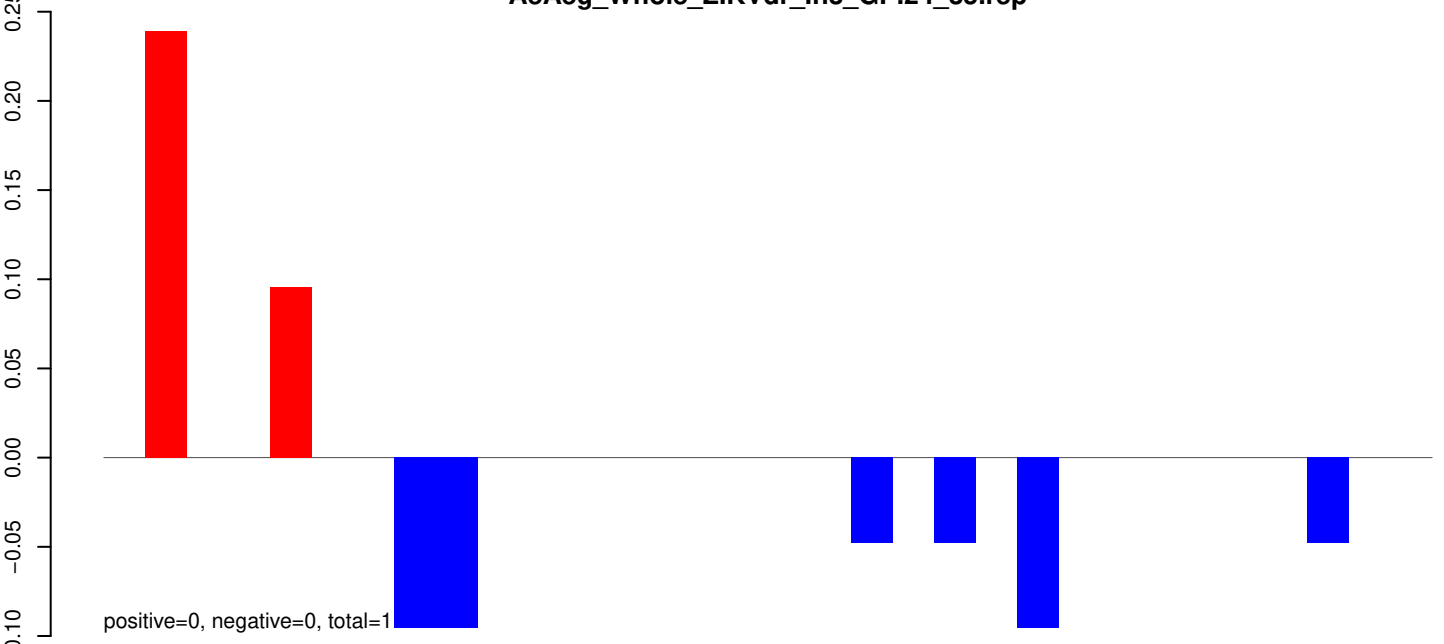

AeAeg_Whole_ZIKVdr_In3_GP.rep

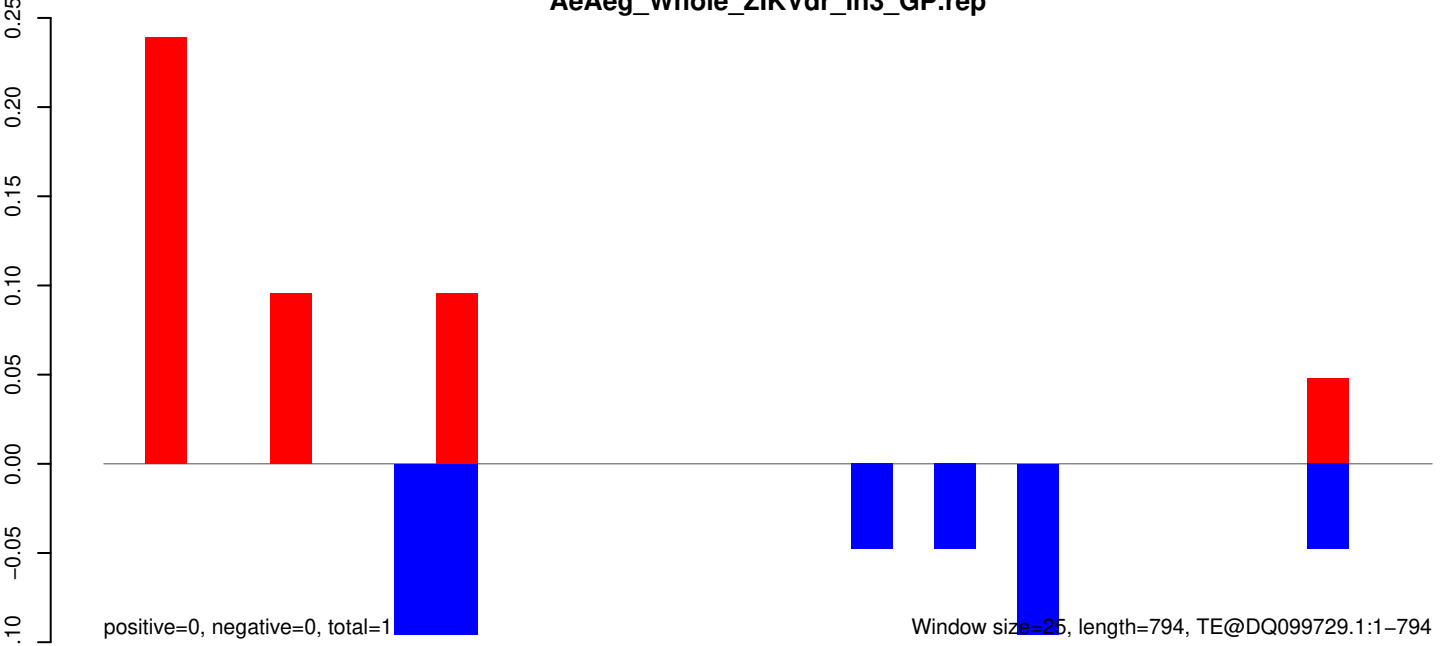

AeAeg_Whole_ZIKVdr_In3_GP.18_23.rep

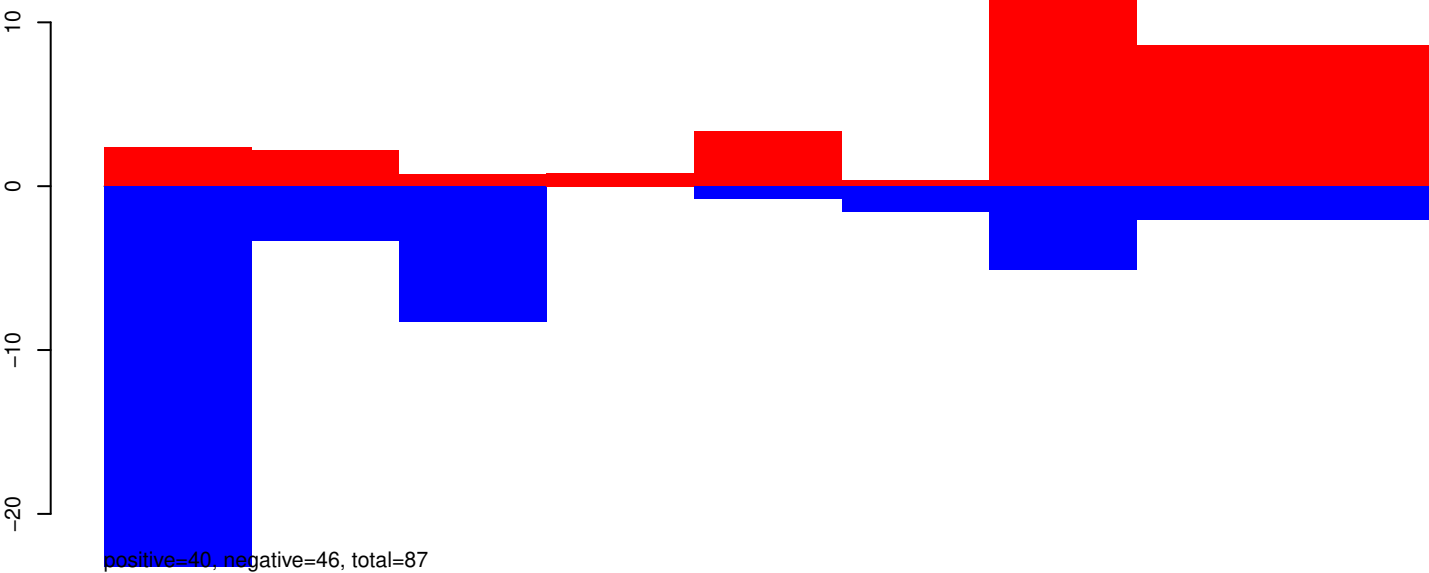

AeAeg_Whole_ZIKVdr_In3_GP.24_35.rep

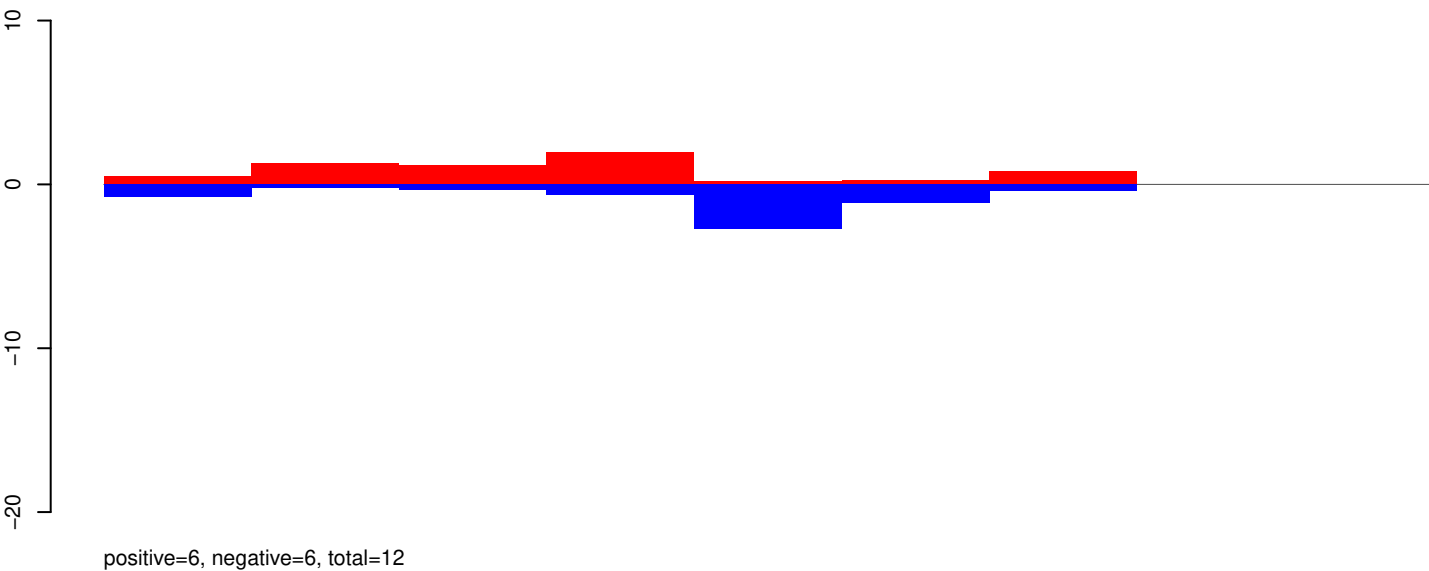

AeAeg_Whole_ZIKVdr_In3_GP.rep

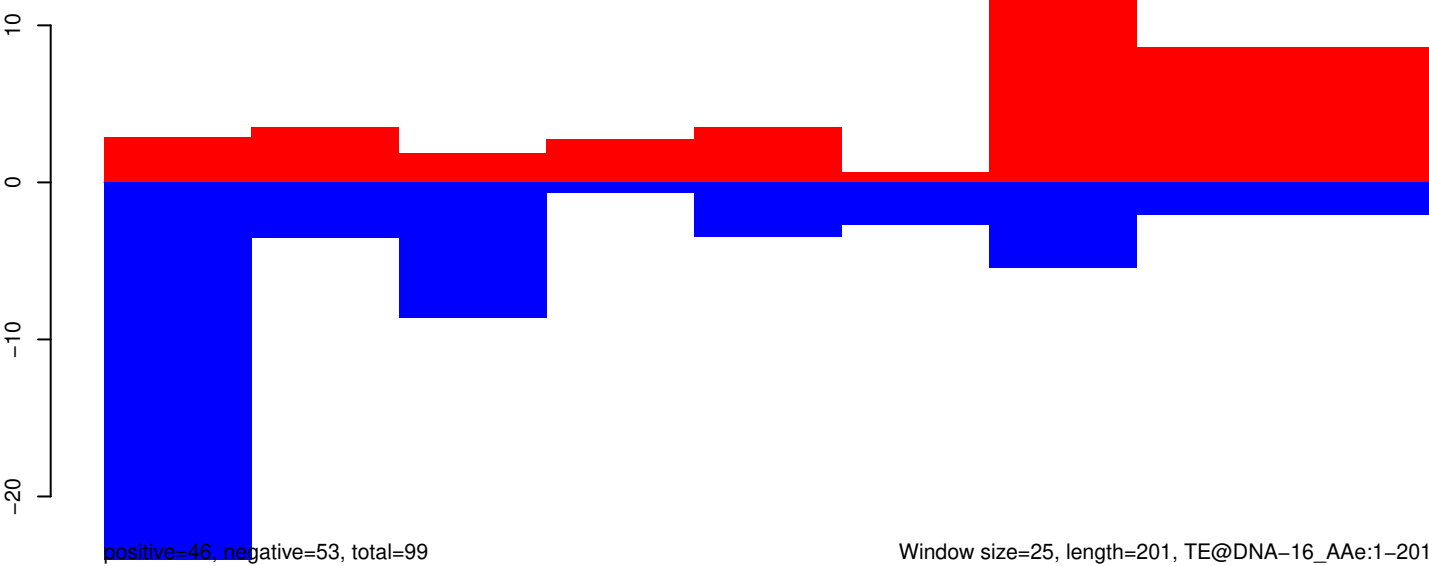

AeAeg_Whole_ZIKVdr_In3_GP.18_23.rep

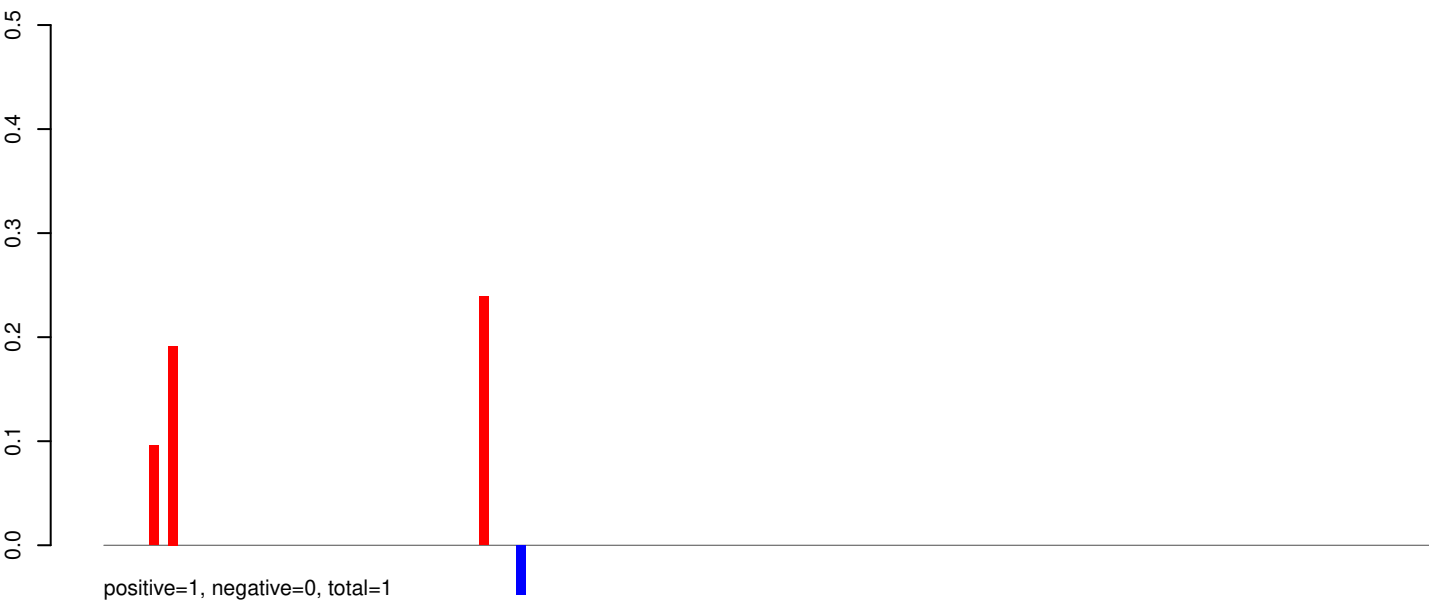

AeAeg_Whole_ZIKVdr_In3_GP.24_35.rep

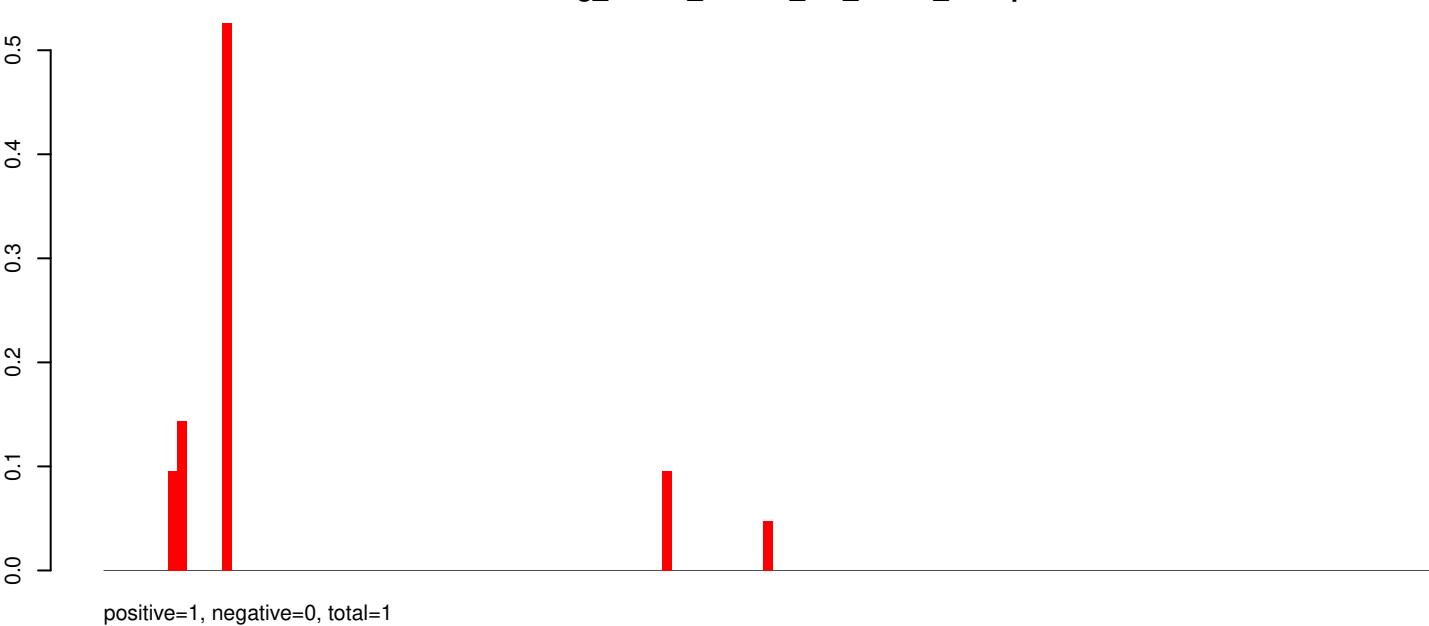

AeAeg_Whole_ZIKVdr_In3_GP.rep

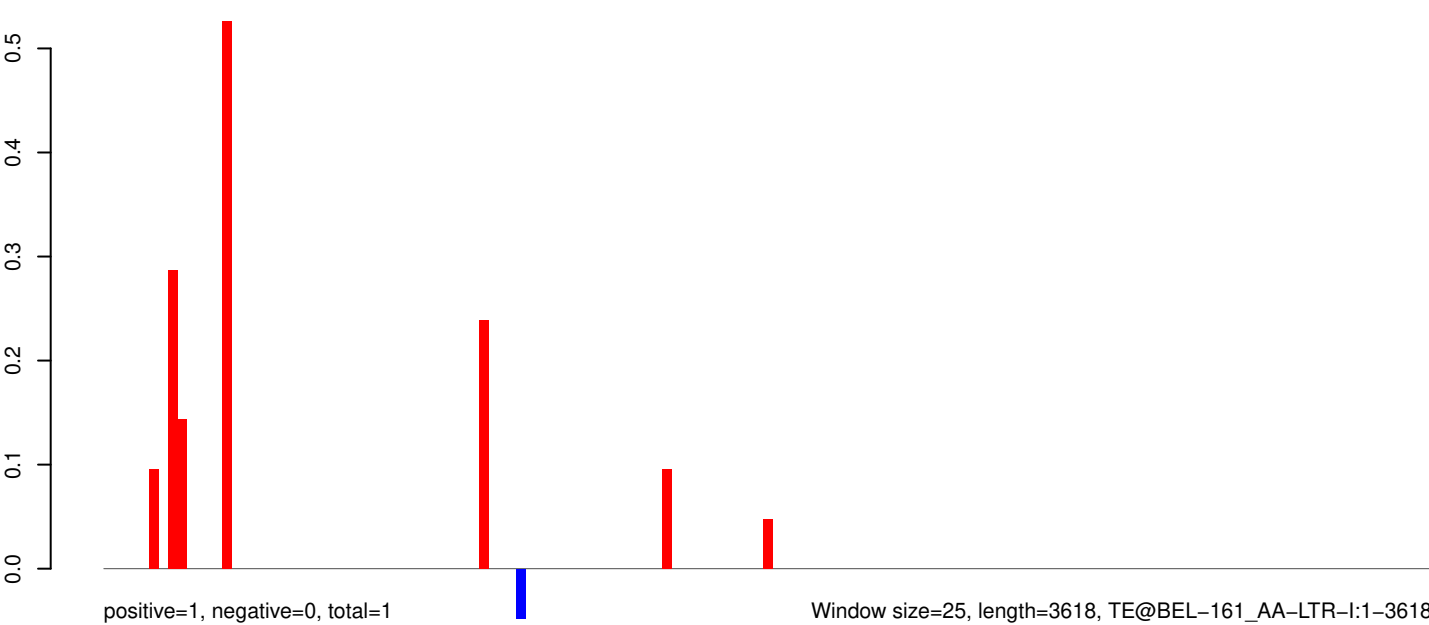

Window size=25, length=3618, TE@BEL-161_AA-LTR-I:1-3618

0 1000 2000 3000

AeAeg_Whole_ZIKVdr_In3_GP.18_23.rep

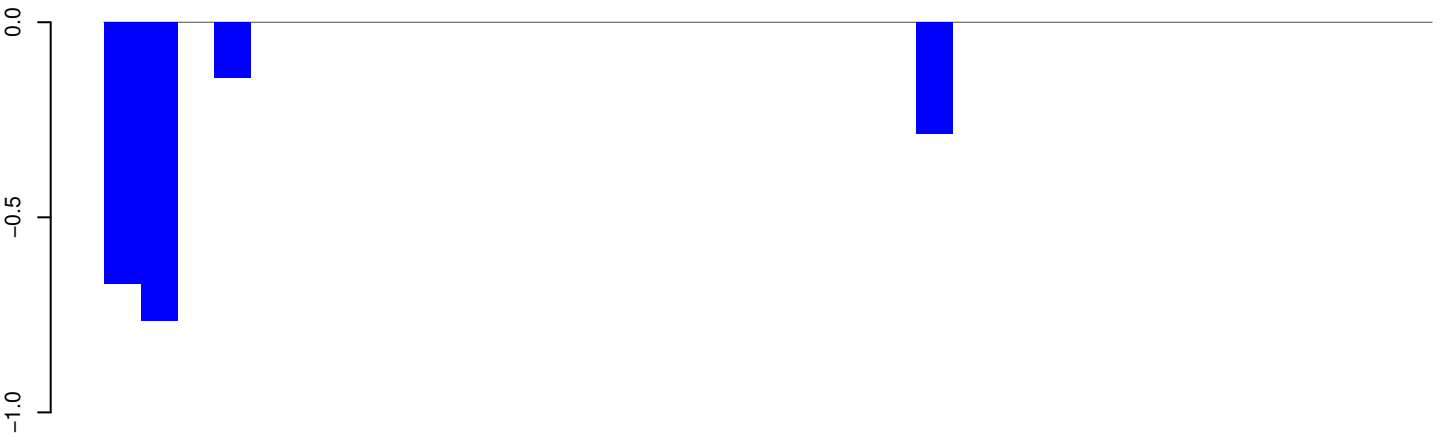

positive=0, negative=2, total=2

AeAeg_Whole_ZIKVdr_In3_GP.24_35.rep

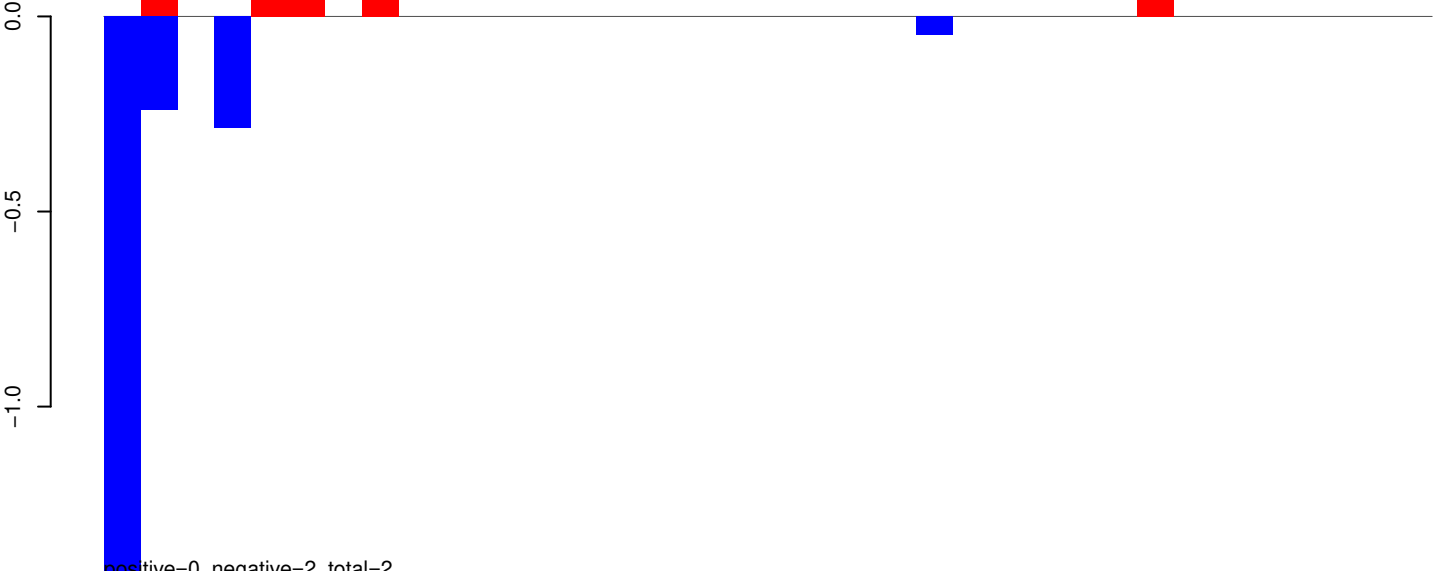

positive=0, negative=2, total=2

AeAeg_Whole_ZIKVdr_In3_GP.rep

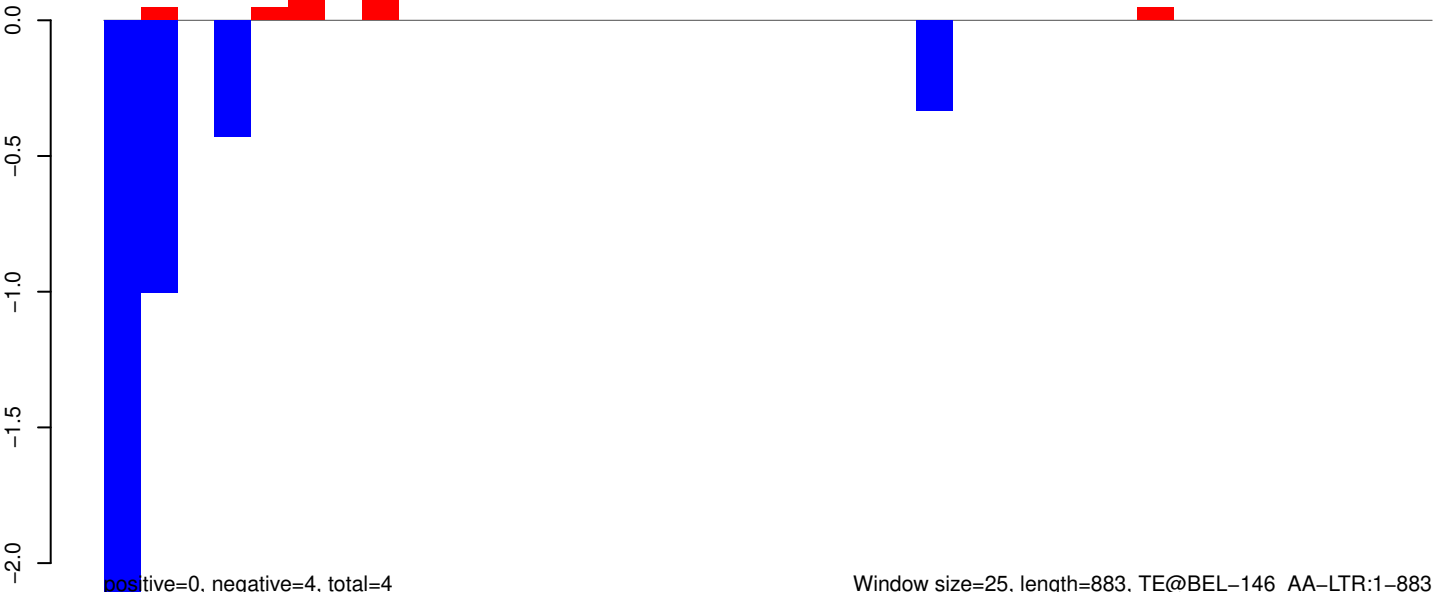

positive=0, negative=4, total=4

Window size=25, length=883, TE@BEL-146_AA-LTR:1-883

AeAeg_Whole_ZIKVdr_In3_GP.18_23.rep

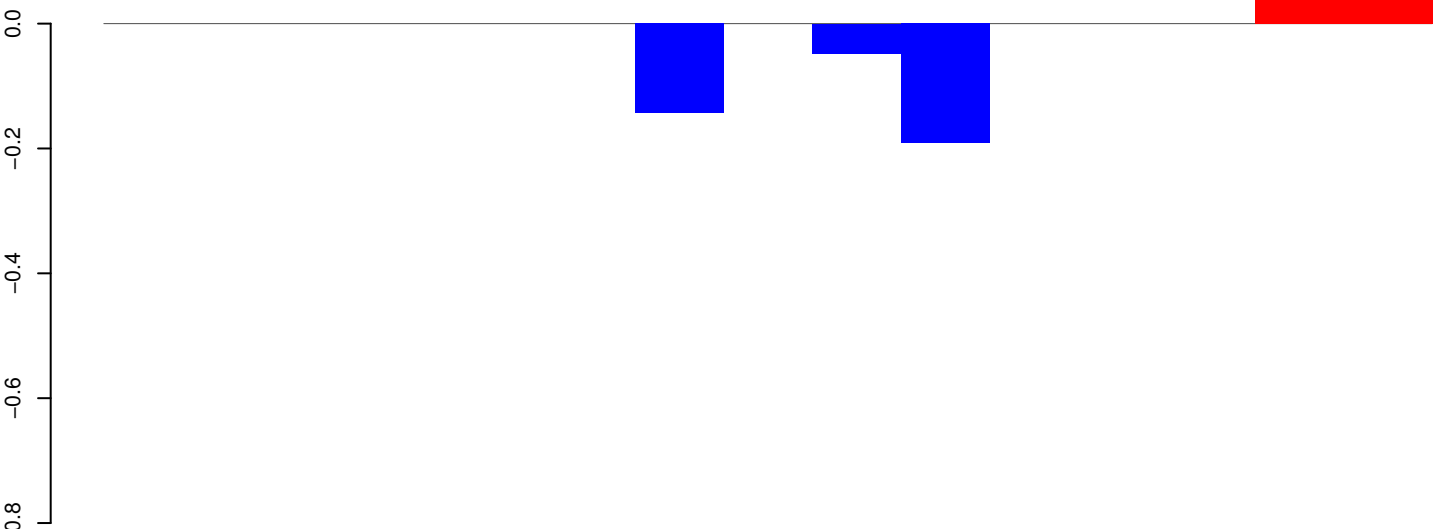

positive=0, negative=0, total=1

AeAeg_Whole_ZIKVdr_In3_GP.24_35.rep

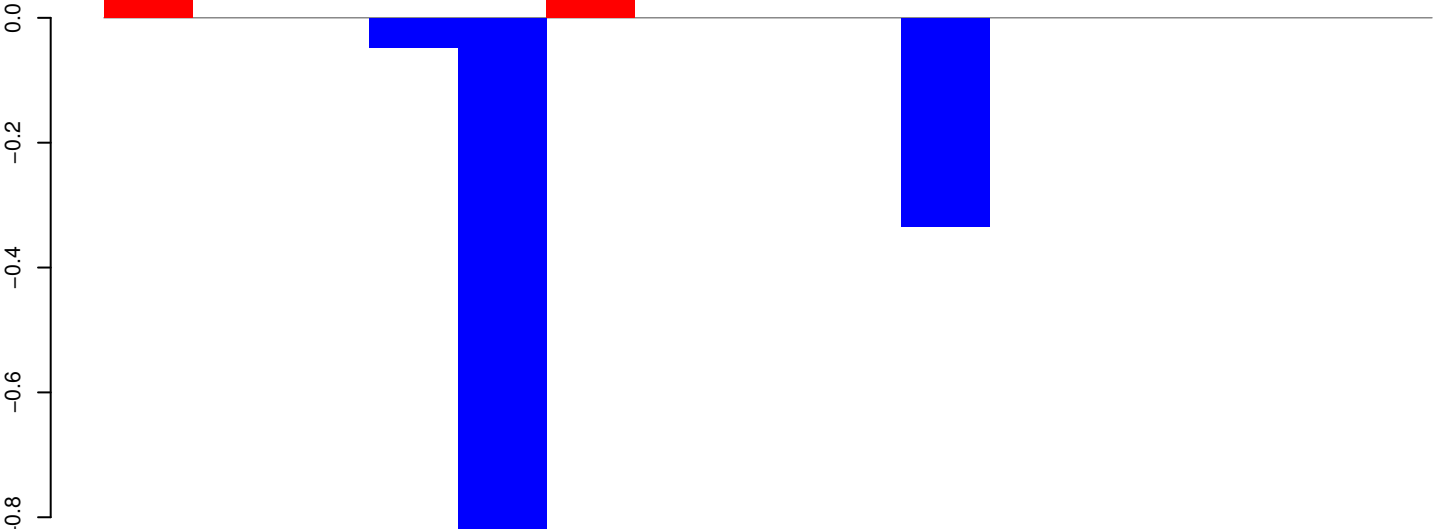

positive=0, negative=1, total=1

AeAeg_Whole_ZIKVdr_In3_GP.rep

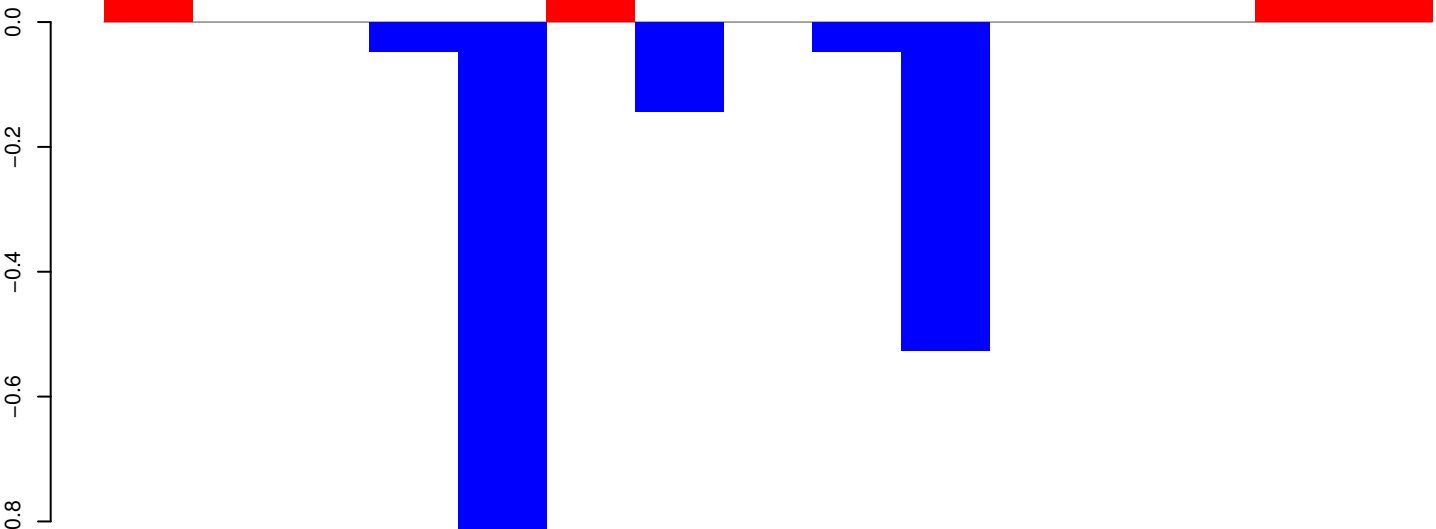

positive=0, negative=2, total=2

Window size=25, length=352, TE@BEL-140_AA-LTR:1-352

100 200 300 400

AeAeg_Whole_ZIKVdr_In3_GP.18_23.rep

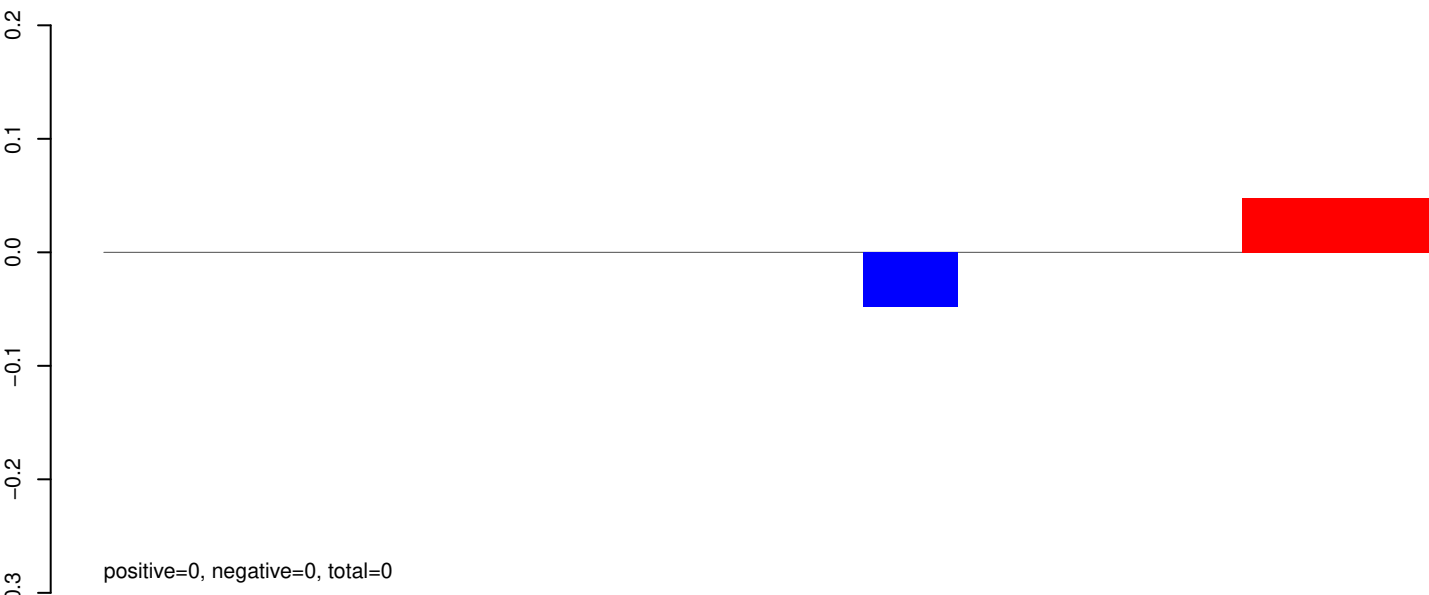

AeAeg_Whole_ZIKVdr_In3_GP.24_35.rep

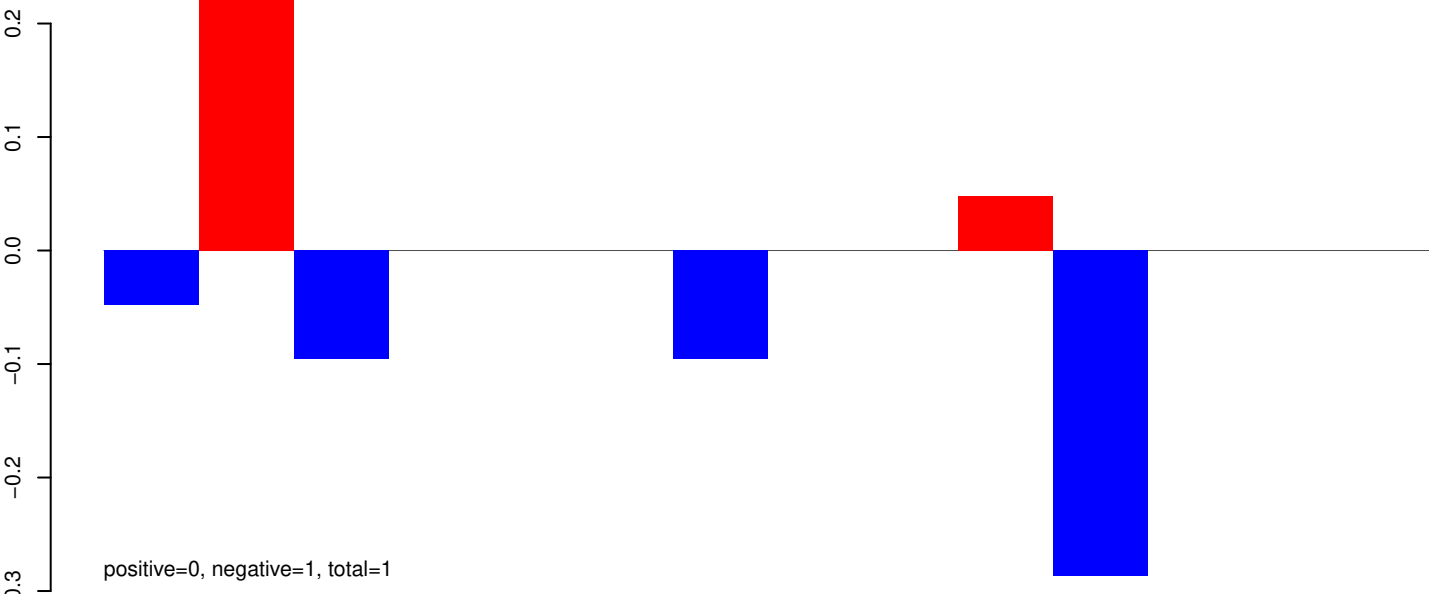

AeAeg_Whole_ZIKVdr_In3_GP.rep

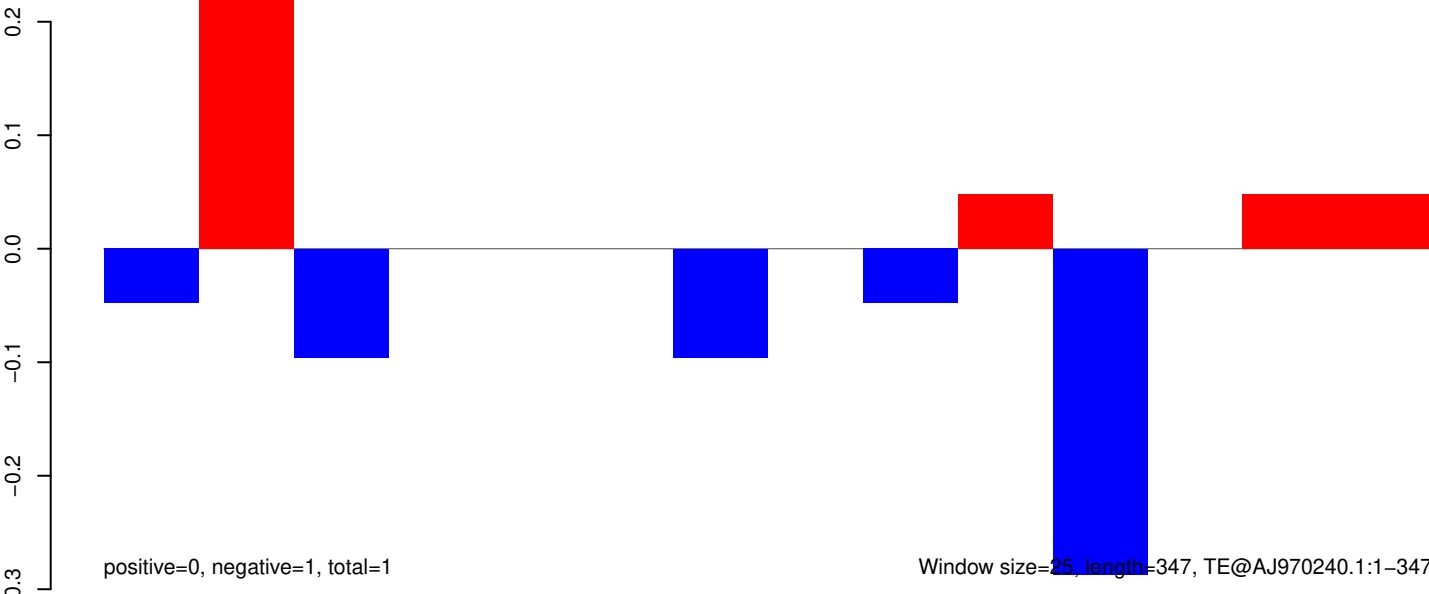

Window size=25, length=347, TE@AJ970240.1:1-347

AeAeg_Whole_ZIKVdr_In3_GP.18_23.rep

0.0
-0.1
-0.2
-0.3
-0.4
-0.5

positive=0, negative=0, total=0

AeAeg_Whole_ZIKVdr_In3_GP.24_35.rep

0.0
-0.1
-0.2
-0.3
-0.4
-0.5

positive=0, negative=1, total=2

AeAeg_Whole_ZIKVdr_In3_GP.rep

0.0
-0.1
-0.2
-0.3
-0.4
-0.5

positive=0, negative=1, total=2

Window size=25, length=395, TE@AJ970208.1:1-395

100 200 300 400

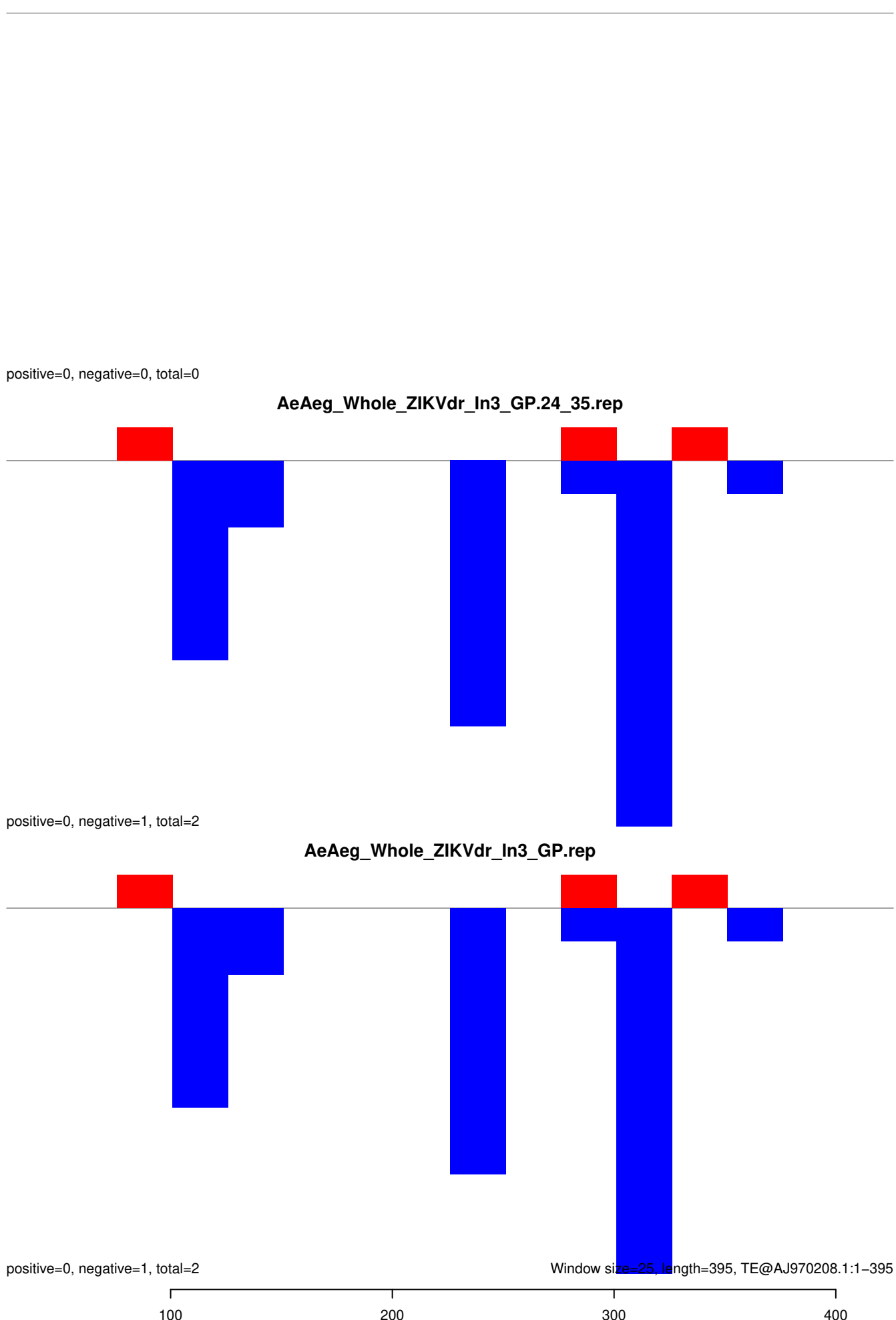

AeAeg_Whole_ZIKVdr_In3_GP.18_23.rep

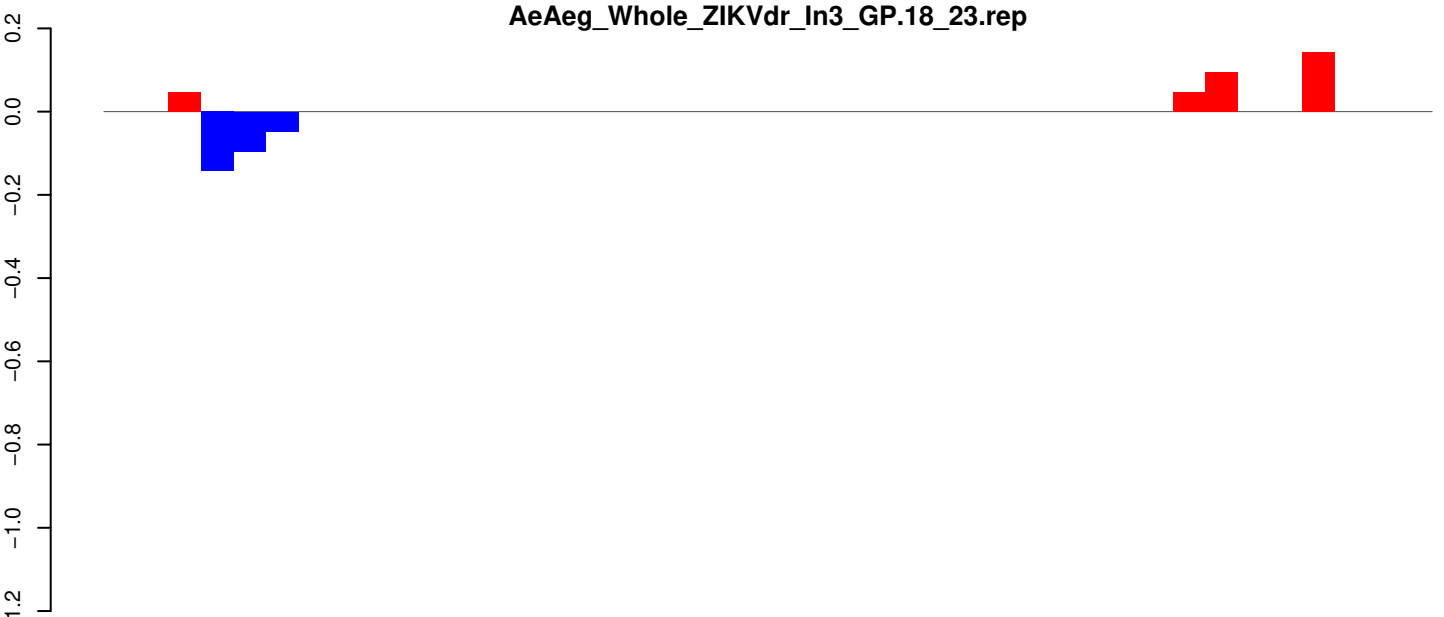

positive=0, negative=0, total=1

AeAeg_Whole_ZIKVdr_In3_GP.24_35.rep

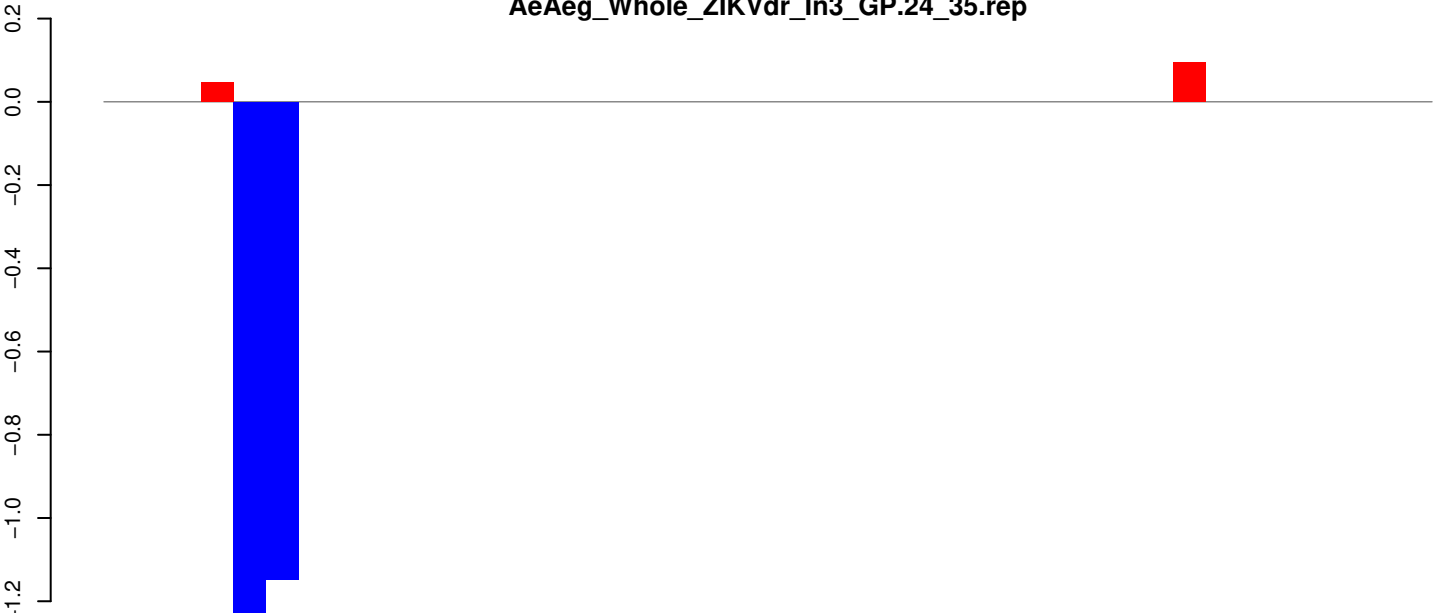

positive=0, negative=2, total=3

AeAeg_Whole_ZIKVdr_In3_GP.rep

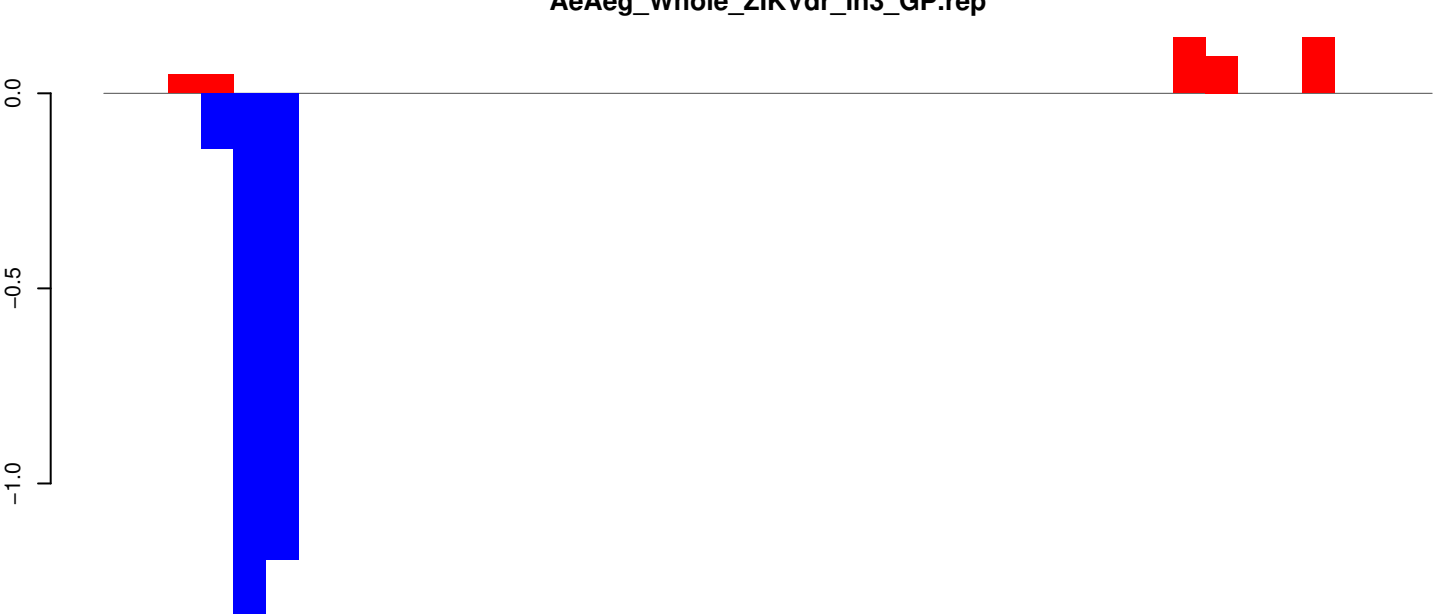

positive=0, negative=3, total=3

Window size=25, length=1001, TE@aedes_aegypti_672_5-Unknown:1-1001

0 200 400 600 800 1000

AeAeg_Whole_ZIKVdr_In3_GP.18_23.rep

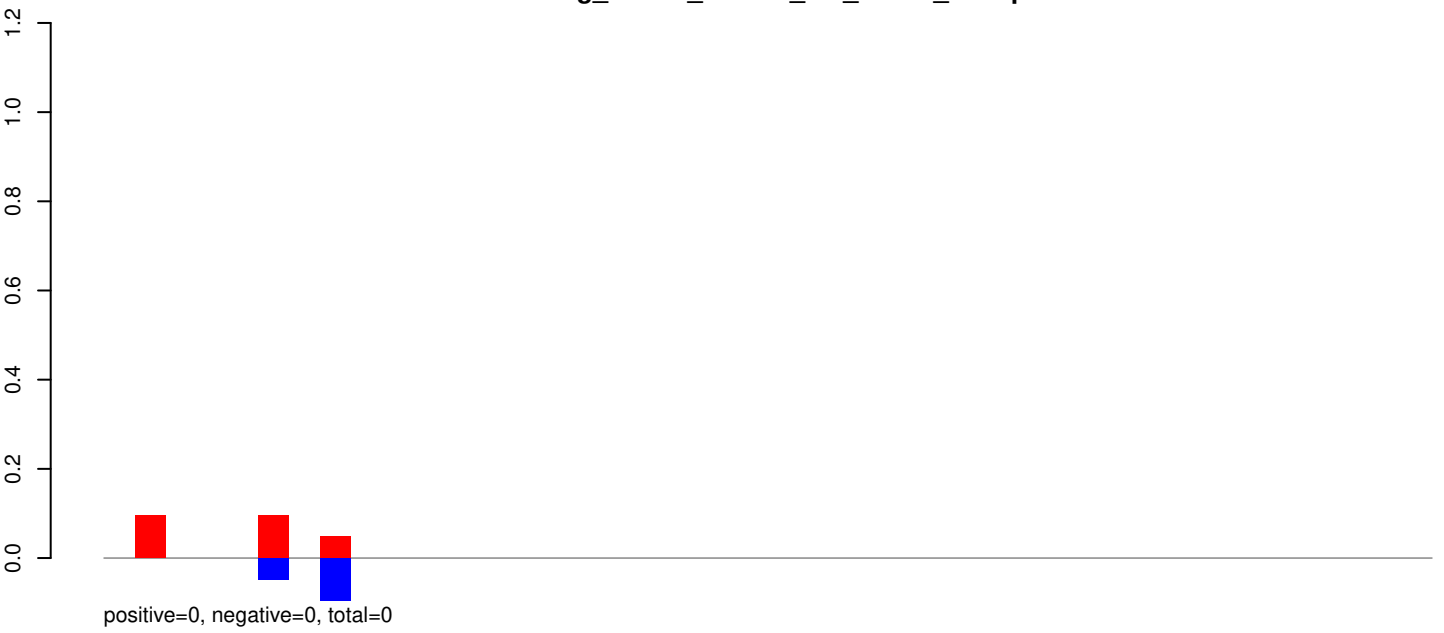

AeAeg_Whole_ZIKVdr_In3_GP.24_35.rep

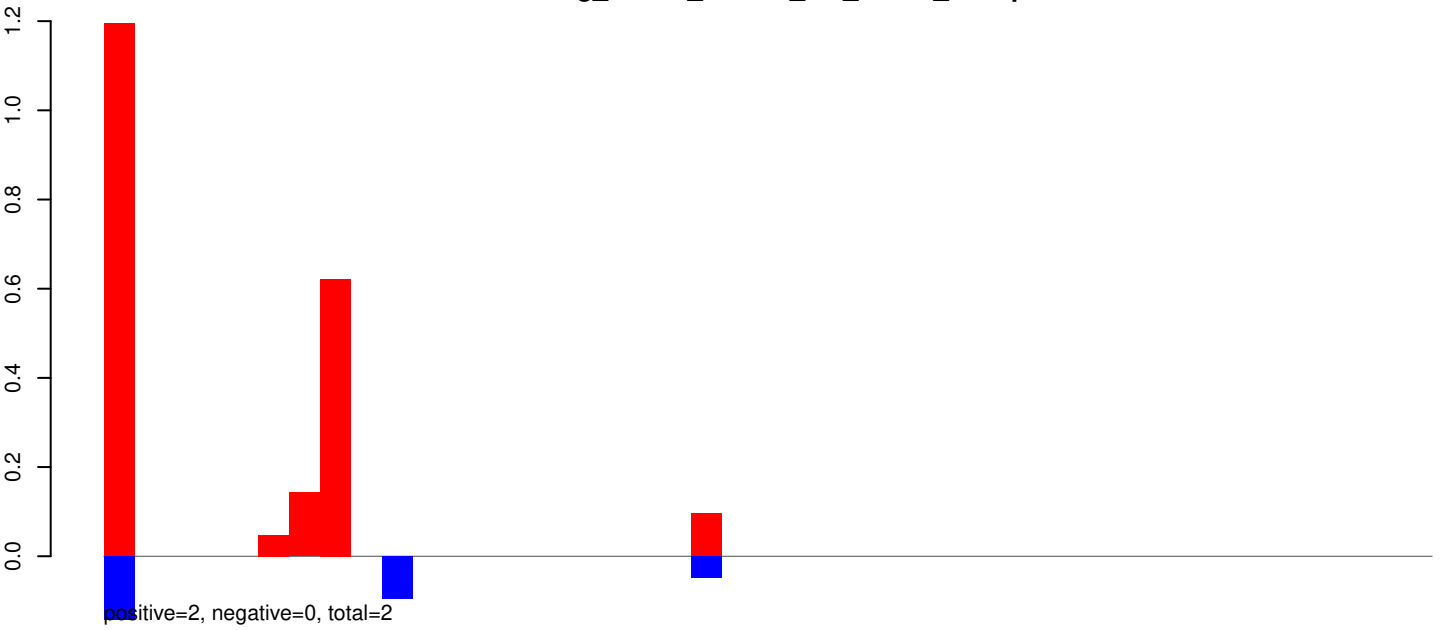

AeAeg_Whole_ZIKVdr_In3_GP.rep

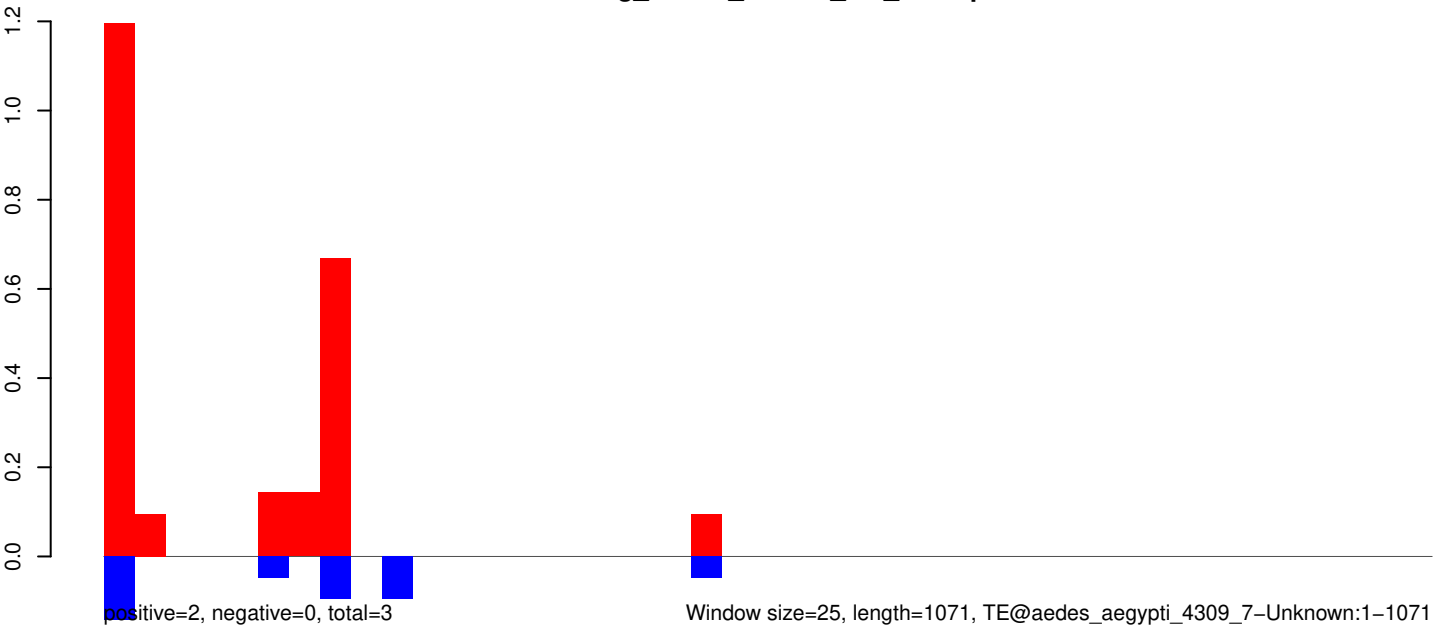

Window size=25, length=1071, TE@aedes_aegypti_4309_7-Unknown:1-1071

AeAeg_Whole_ZIKVdr_In3_GP.18_23.rep

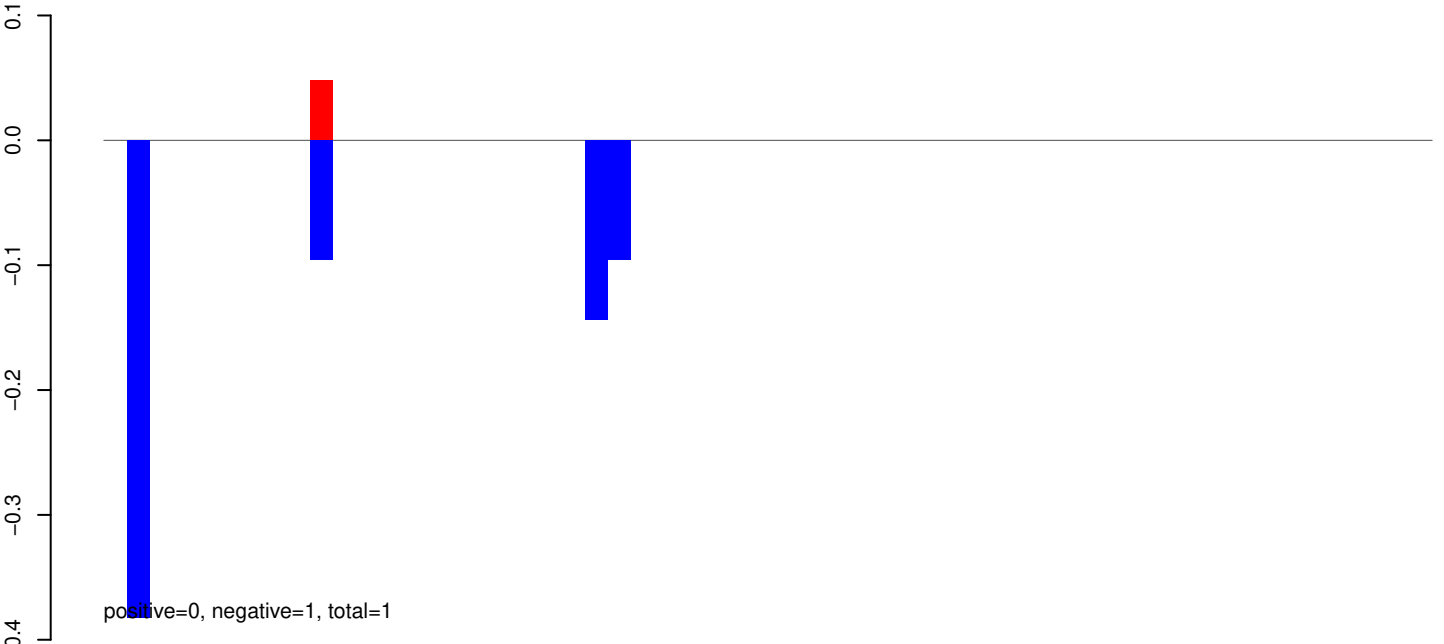

AeAeg_Whole_ZIKVdr_In3_GP.24_35.rep

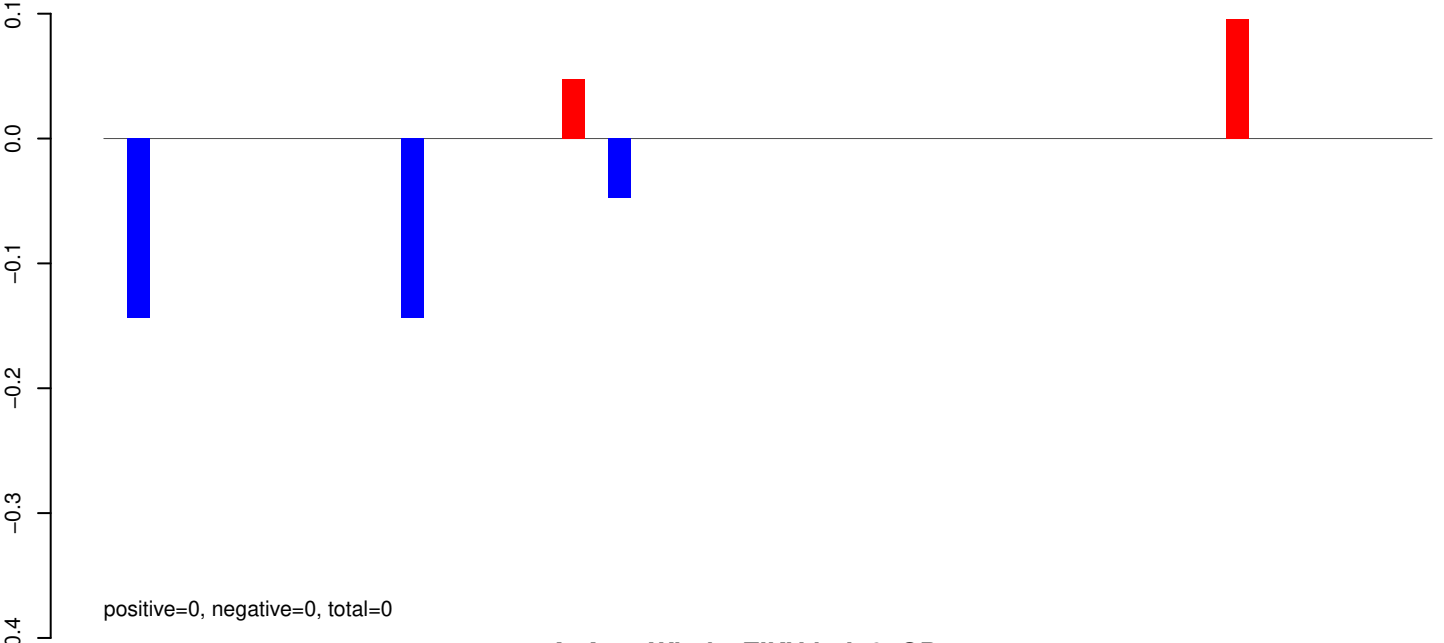

AeAeg_Whole_ZIKVdr_In3_GP.rep

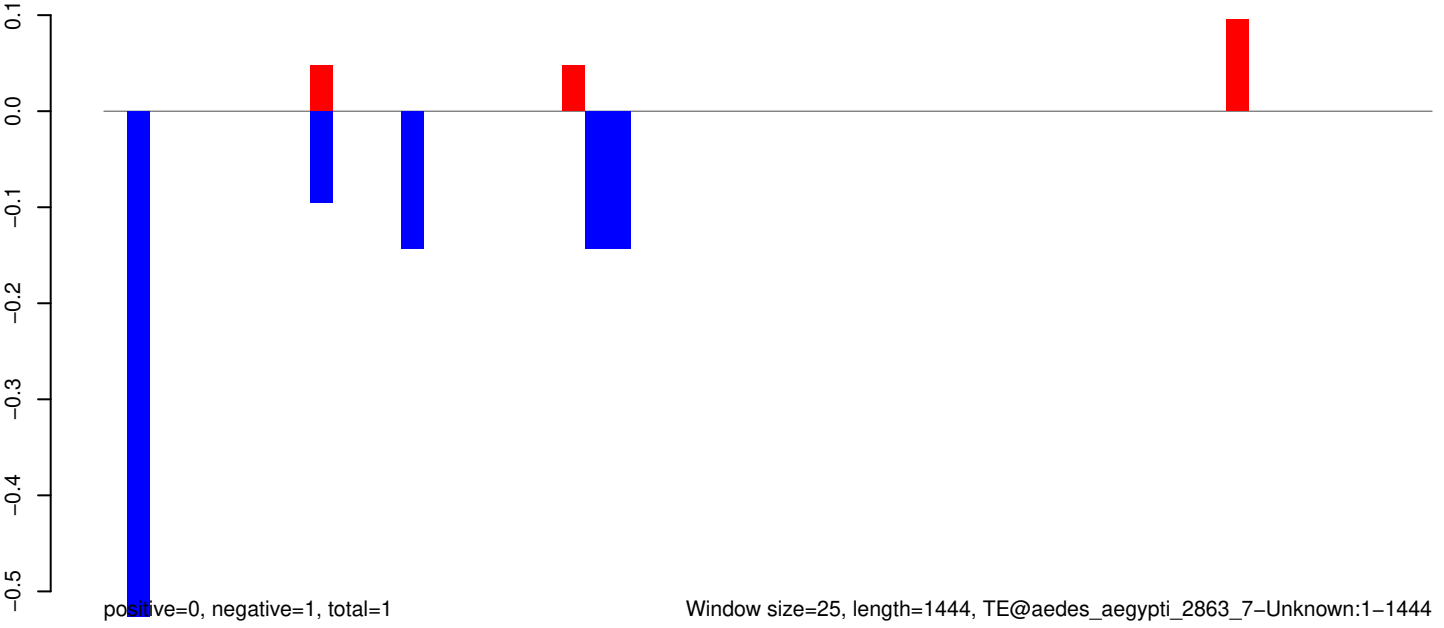

AeAeg_Whole_ZIKVdr_In3_GP.18_23.rep

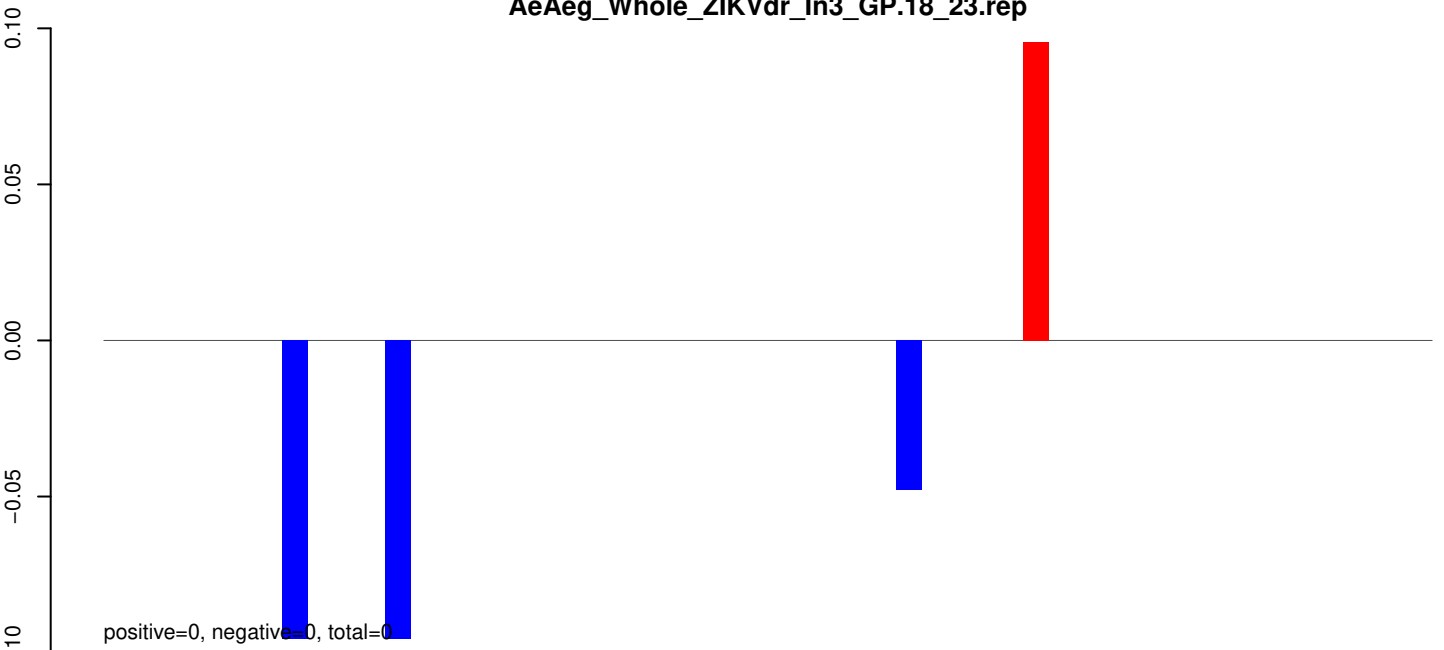

AeAeg_Whole_ZIKVdr_In3_GP.24_35.rep

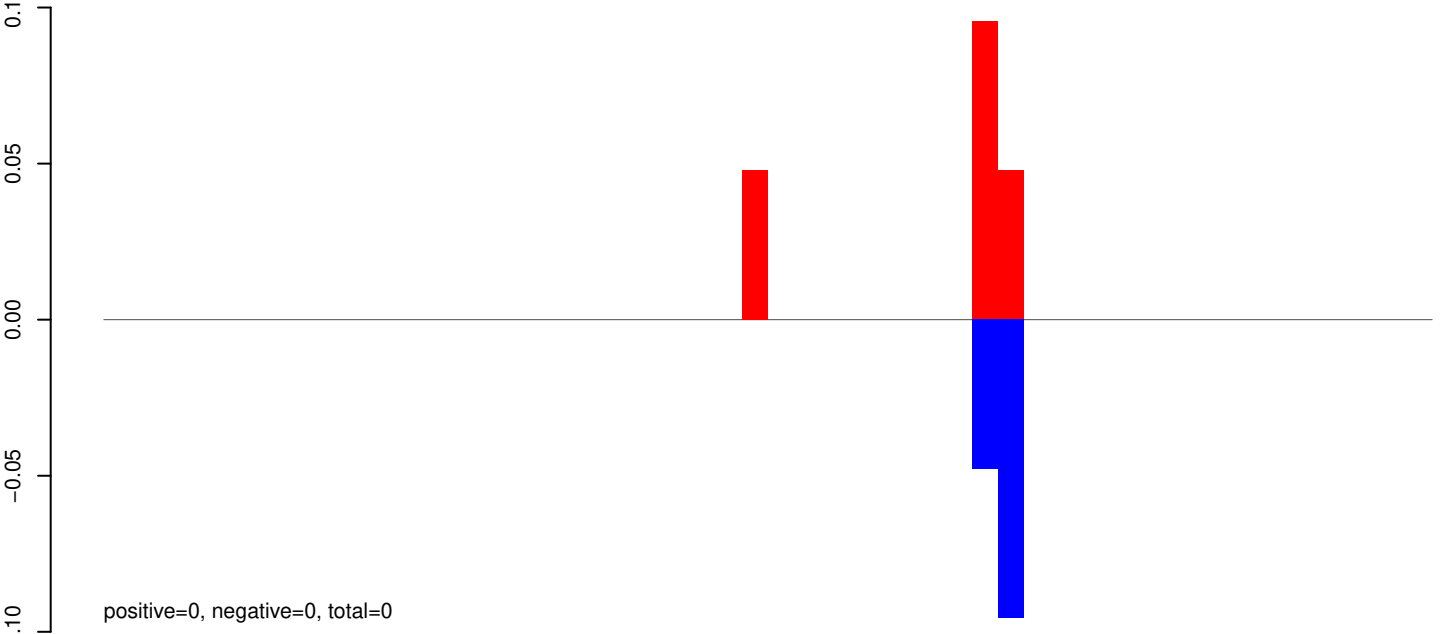

AeAeg_Whole_ZIKVdr_In3_GP.rep

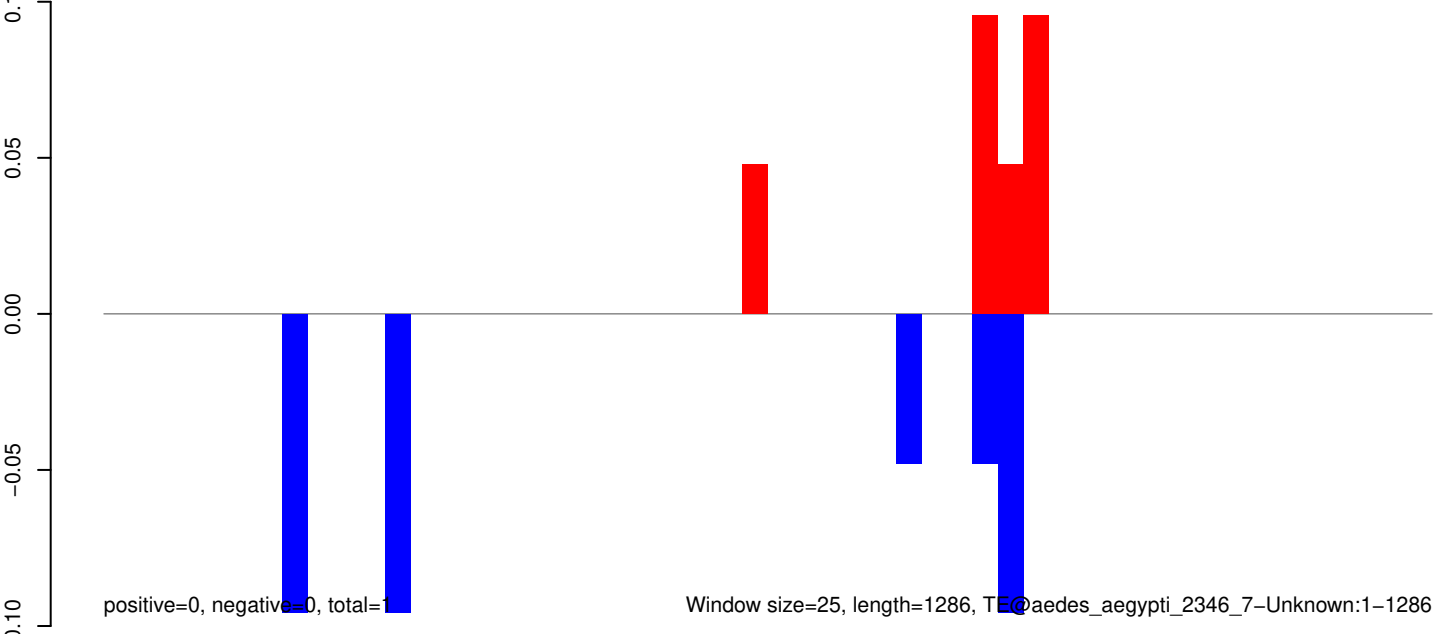

AeAeg_Whole_ZIKVdr_In3_GP.18_23.rep

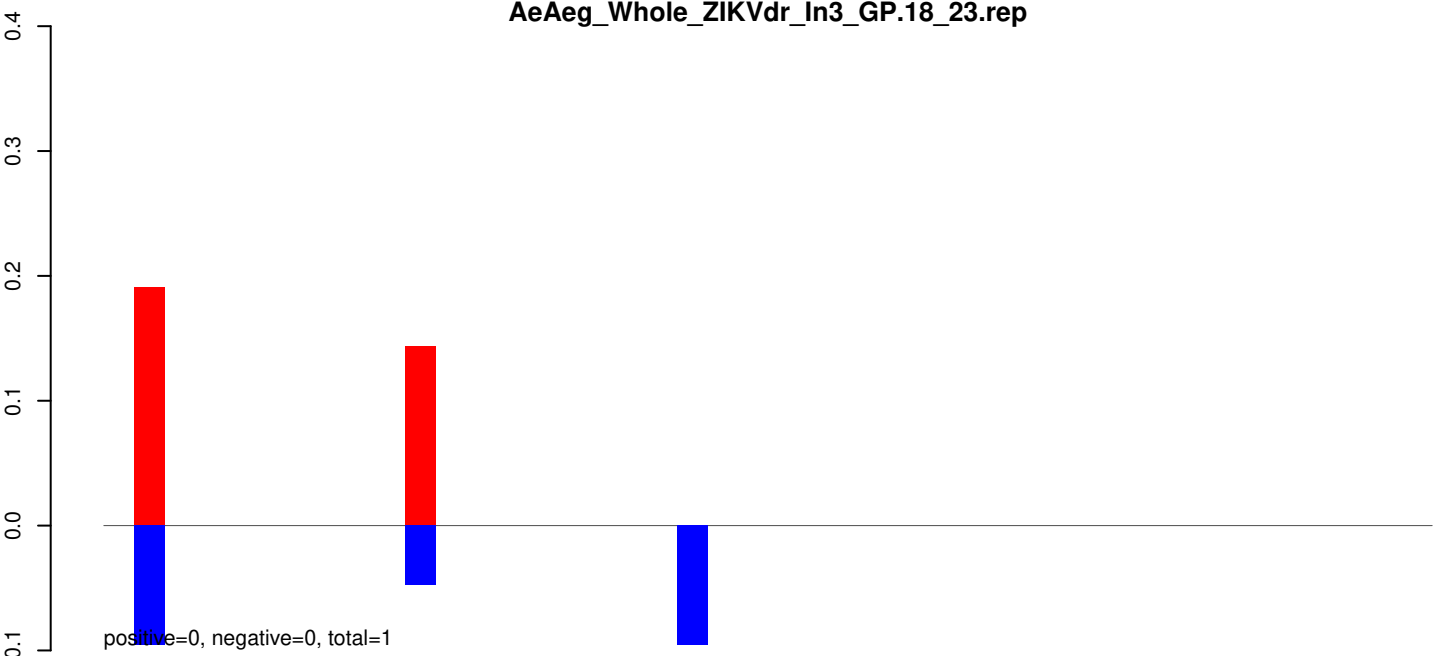

AeAeg_Whole_ZIKVdr_In3_GP.24_35.rep

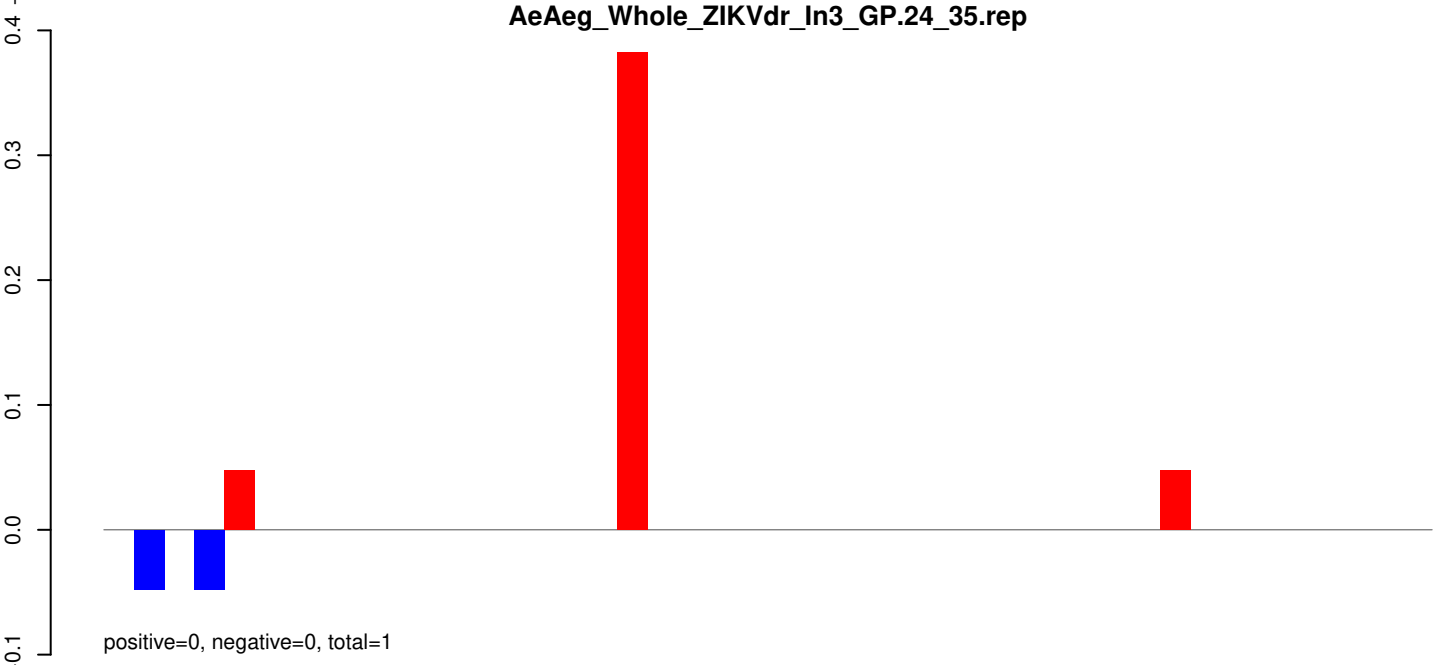

AeAeg_Whole_ZIKVdr_In3_GP.rep

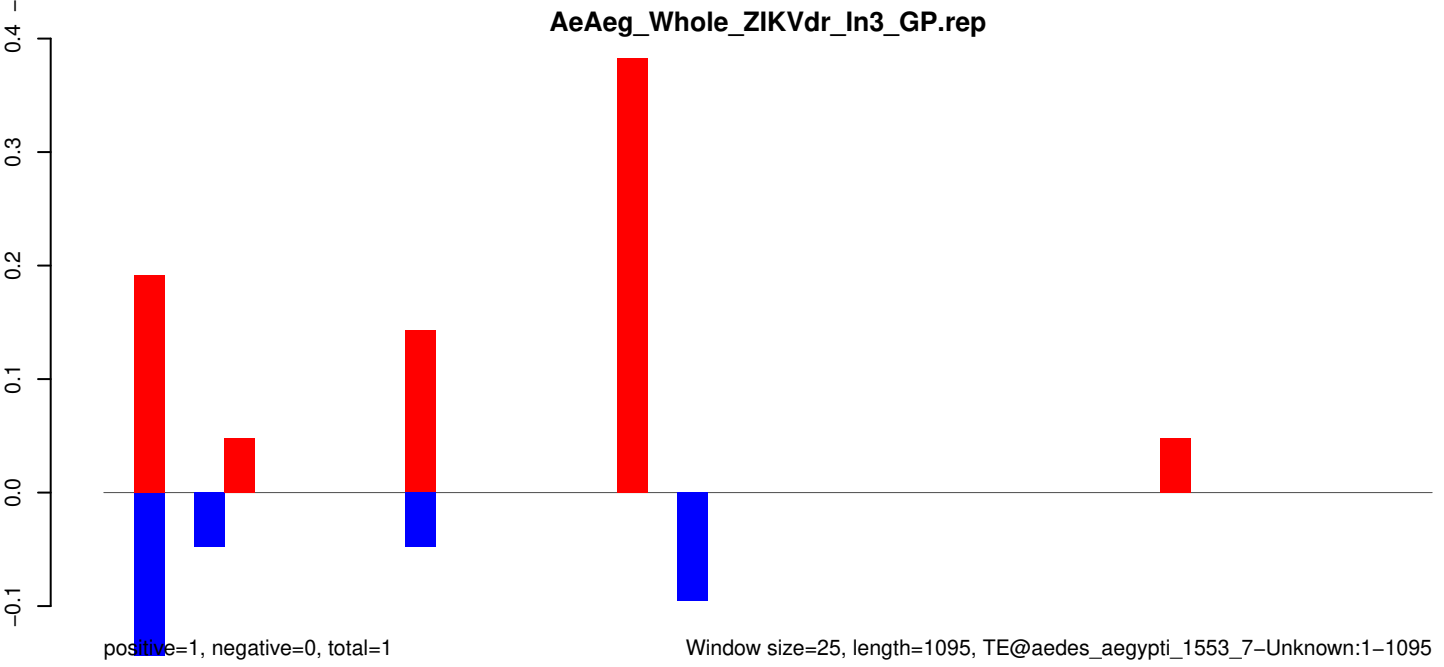

AeAeg_Whole_ZIKVdr_In3_GP.18_23.rep

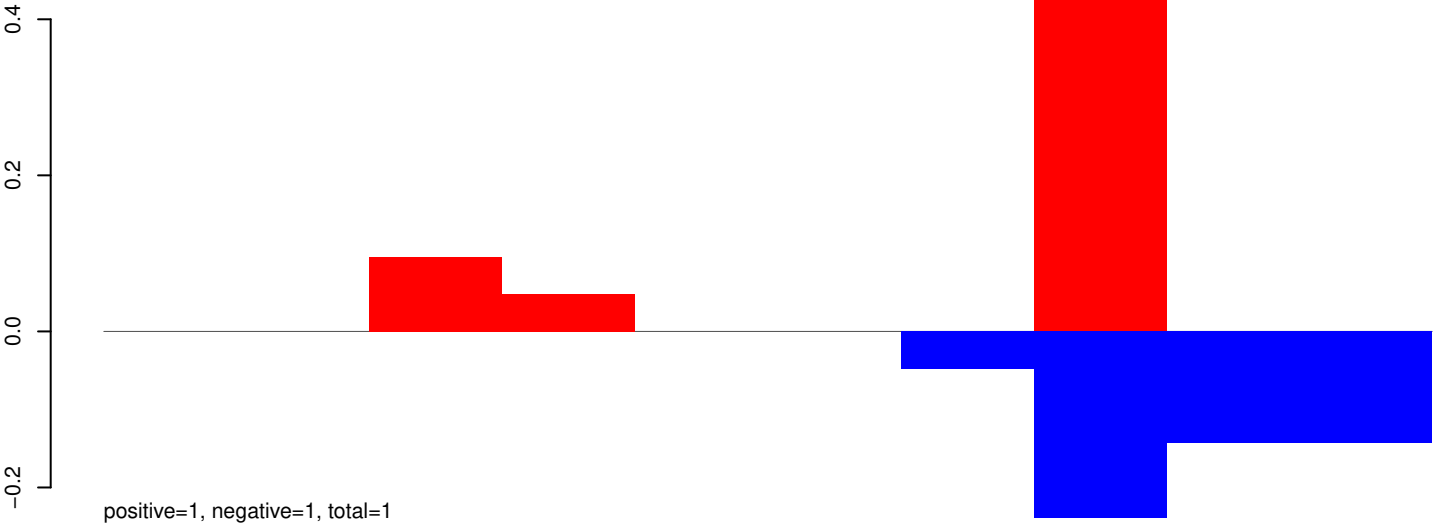

AeAeg_Whole_ZIKVdr_In3_GP.24_35.rep

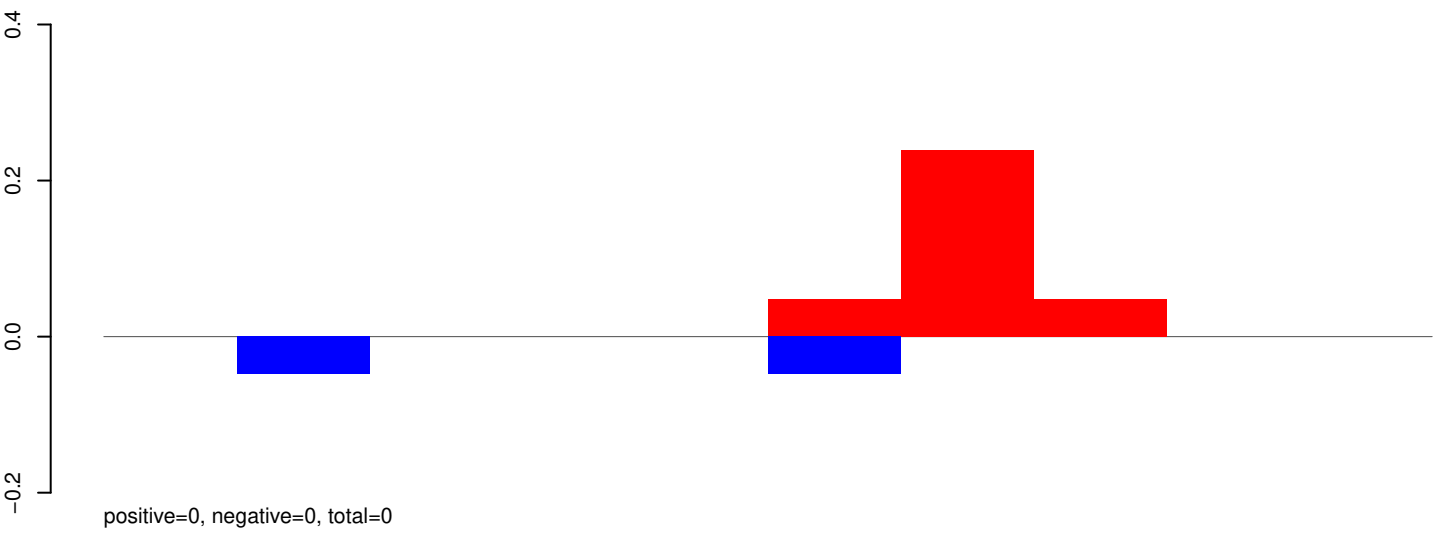

AeAeg_Whole_ZIKVdr_In3_GP.rep

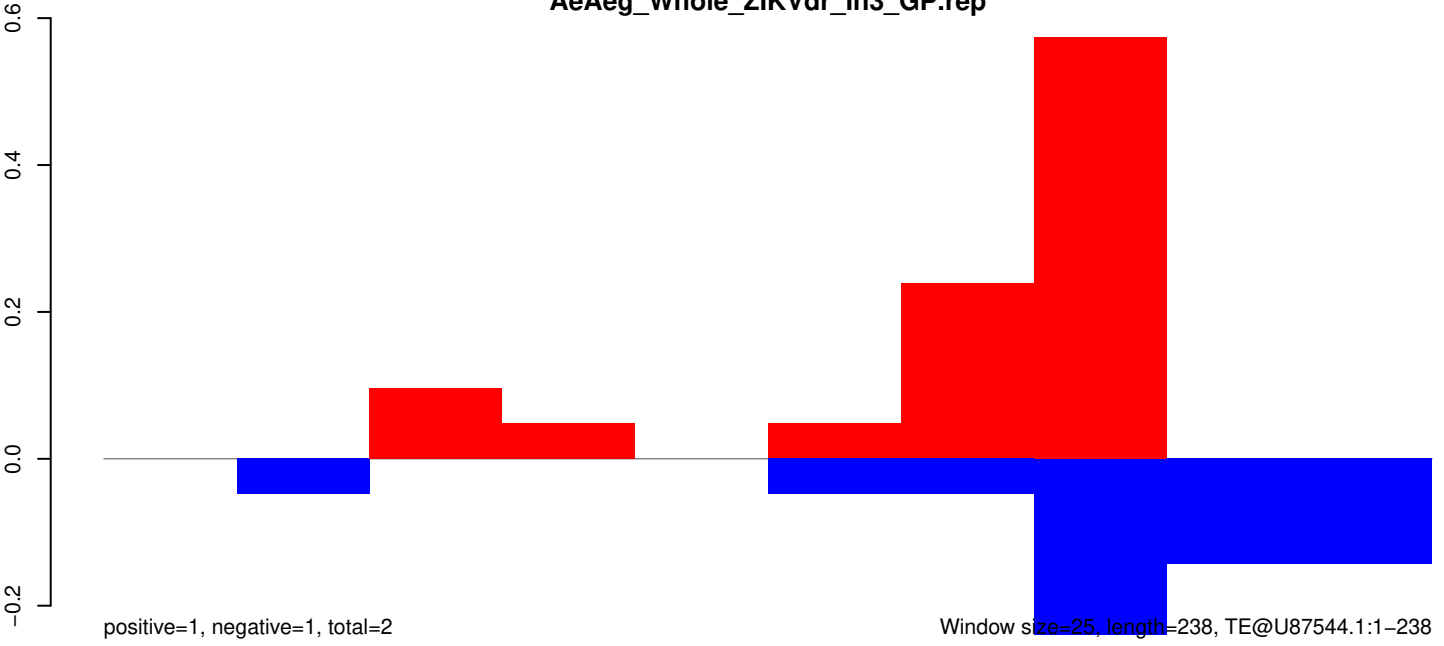

AeAeg_Whole_ZIKVdr_In3_GP.18_23.rep

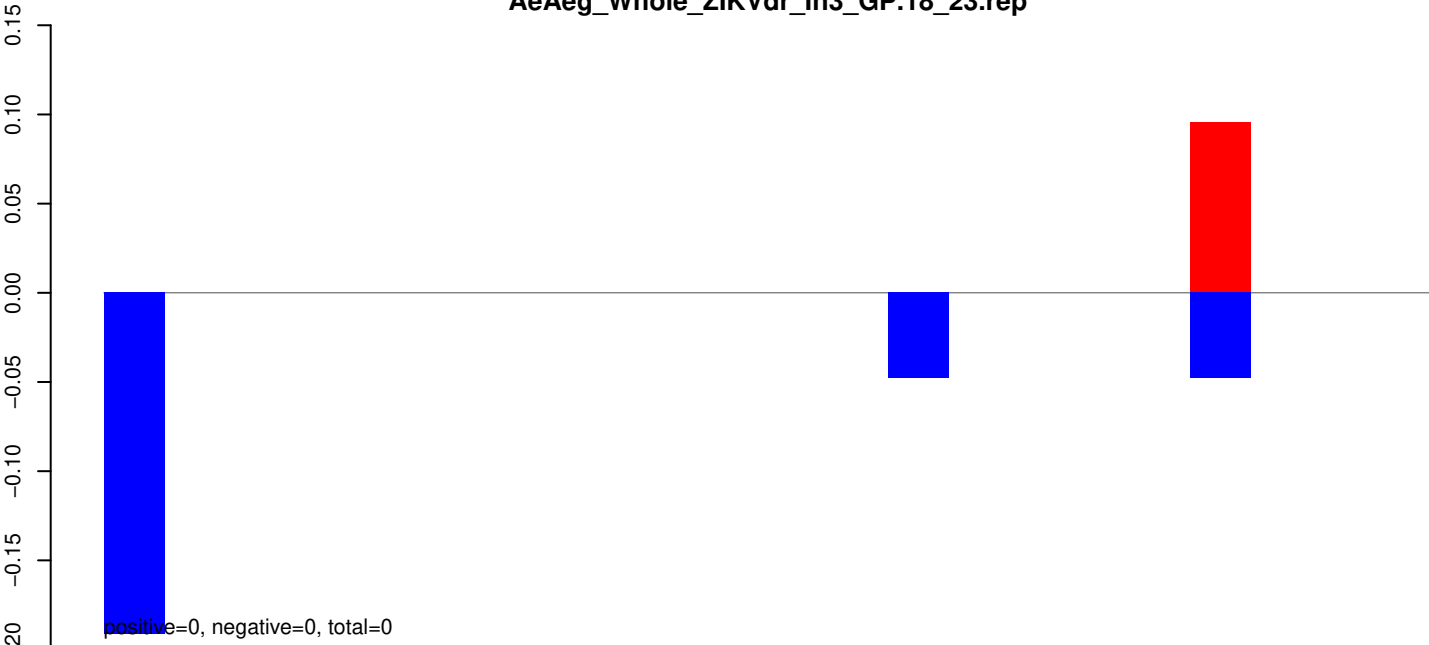

AeAeg_Whole_ZIKVdr_In3_GP.24_35.rep

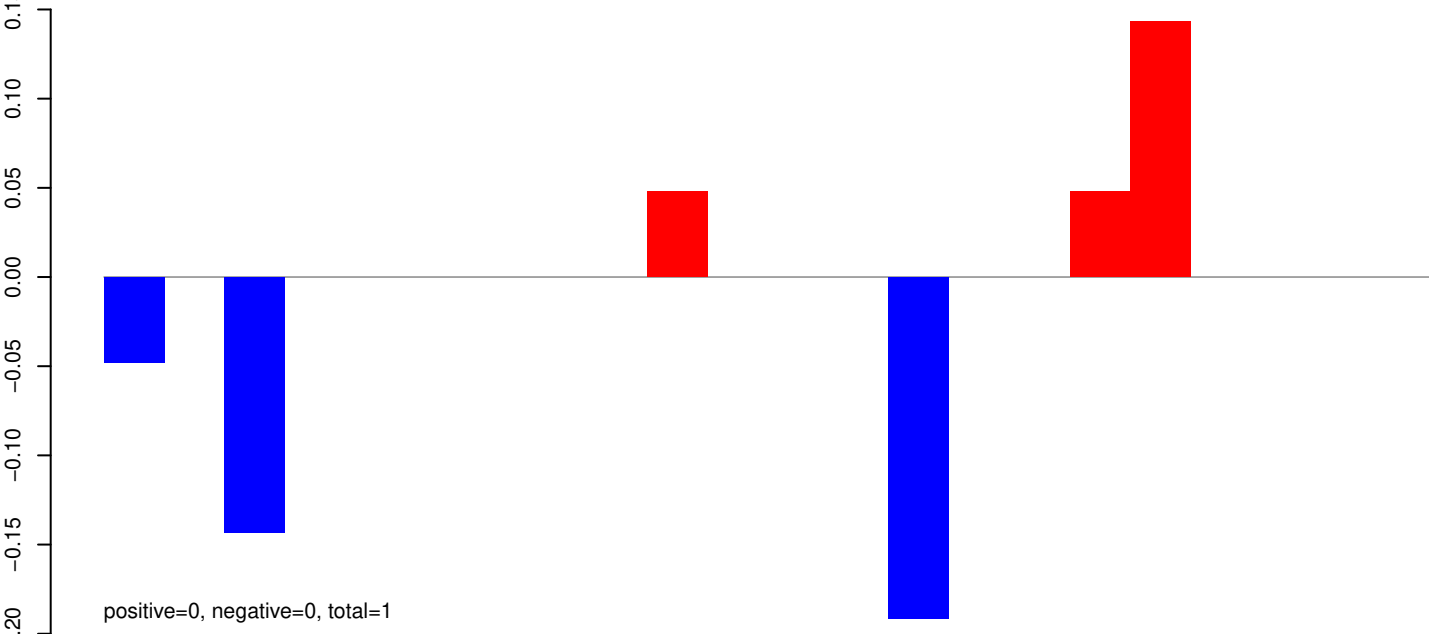

AeAeg_Whole_ZIKVdr_In3_GP.rep

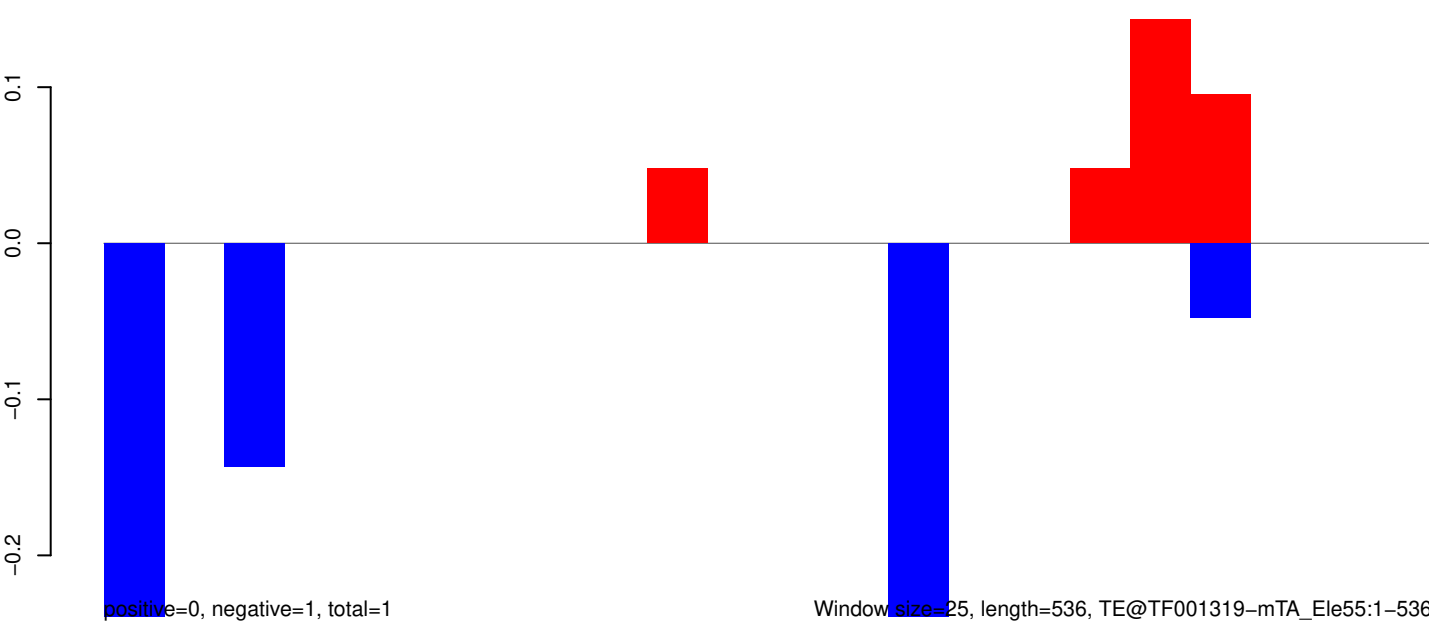

AeAeg_Whole_ZIKVdr_In3_GP.18_23.rep

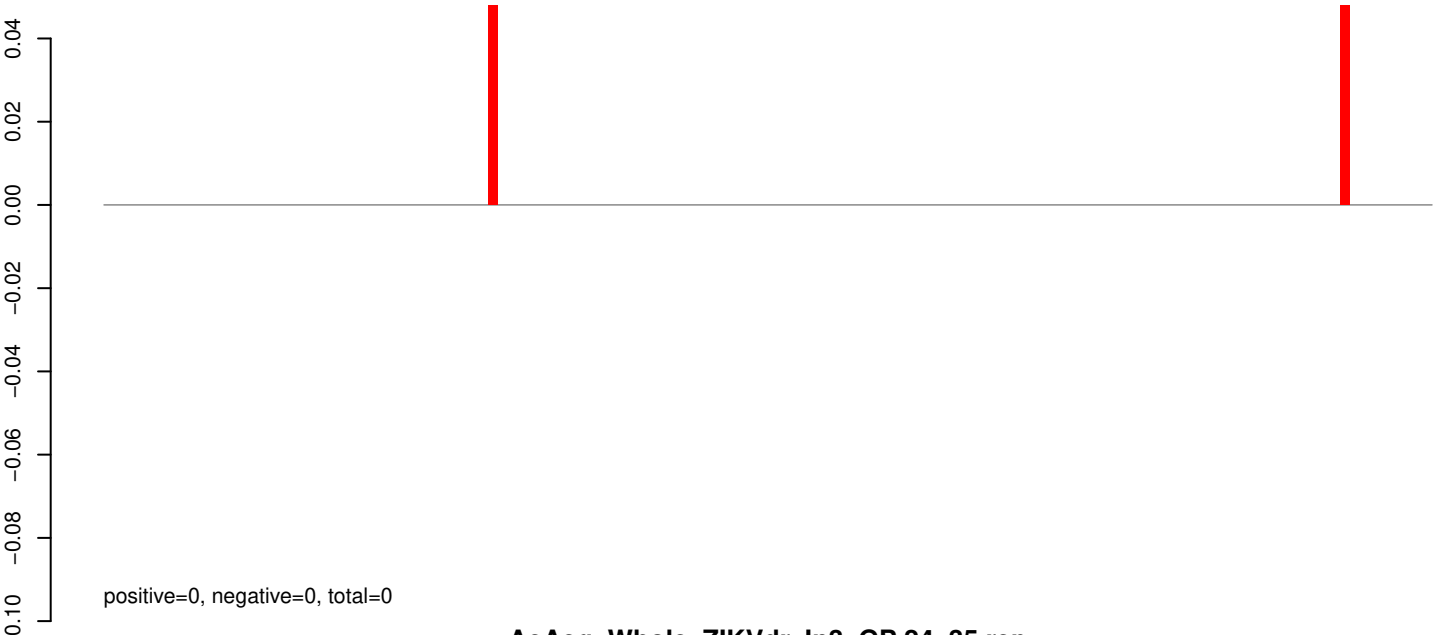

AeAeg_Whole_ZIKVdr_In3_GP.24_35.rep

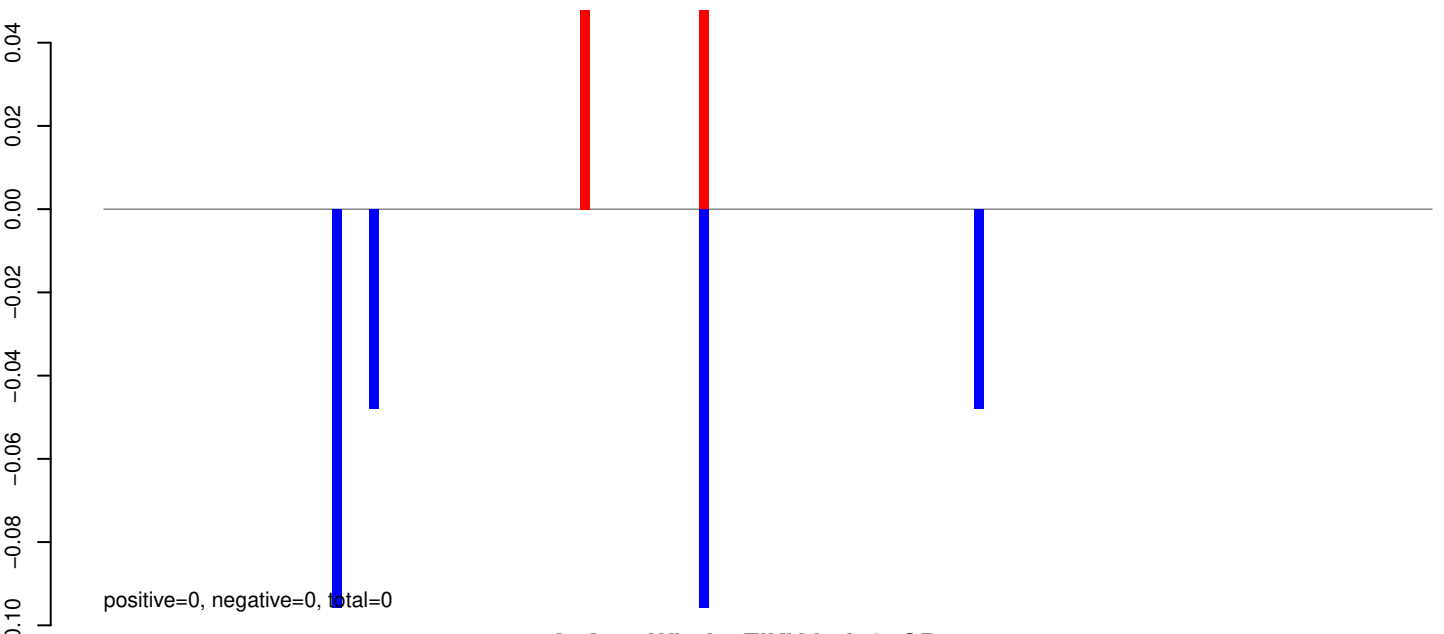

AeAeg_Whole_ZIKVdr_In3_GP.rep

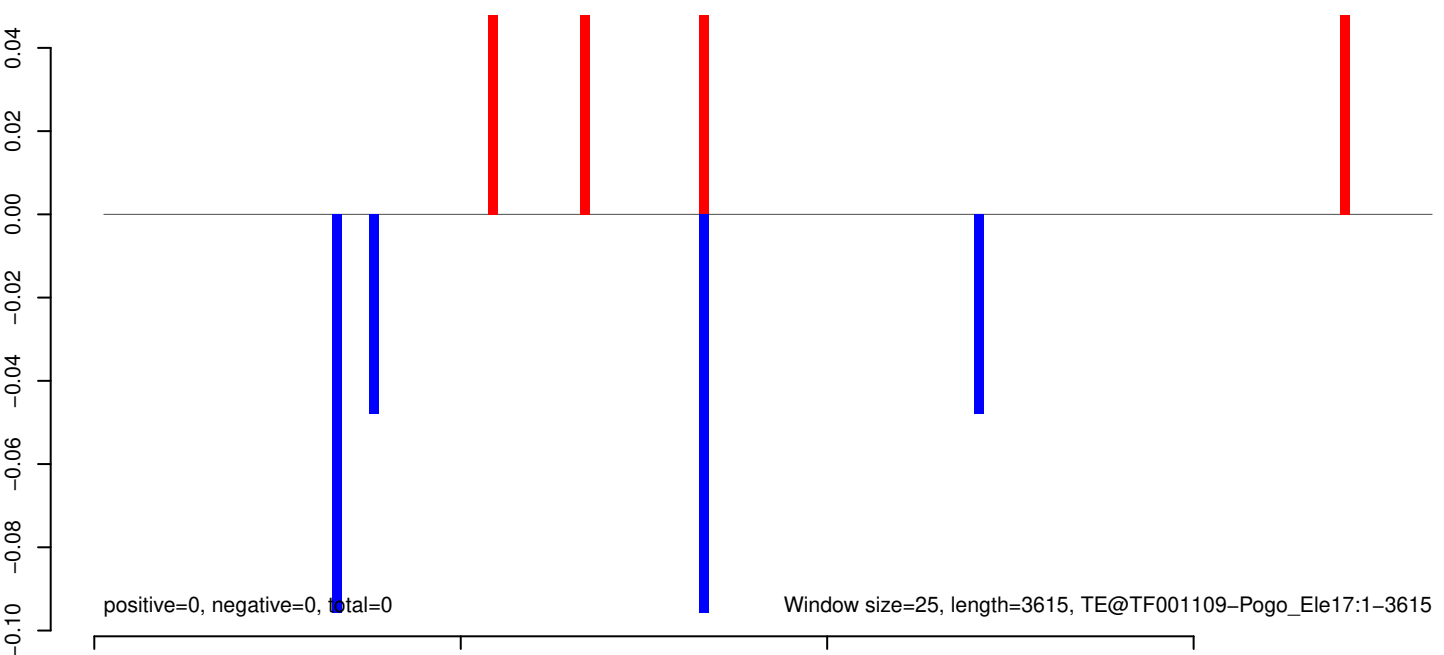

AeAeg_Whole_ZIKVdr_In3_GP.18_23.rep

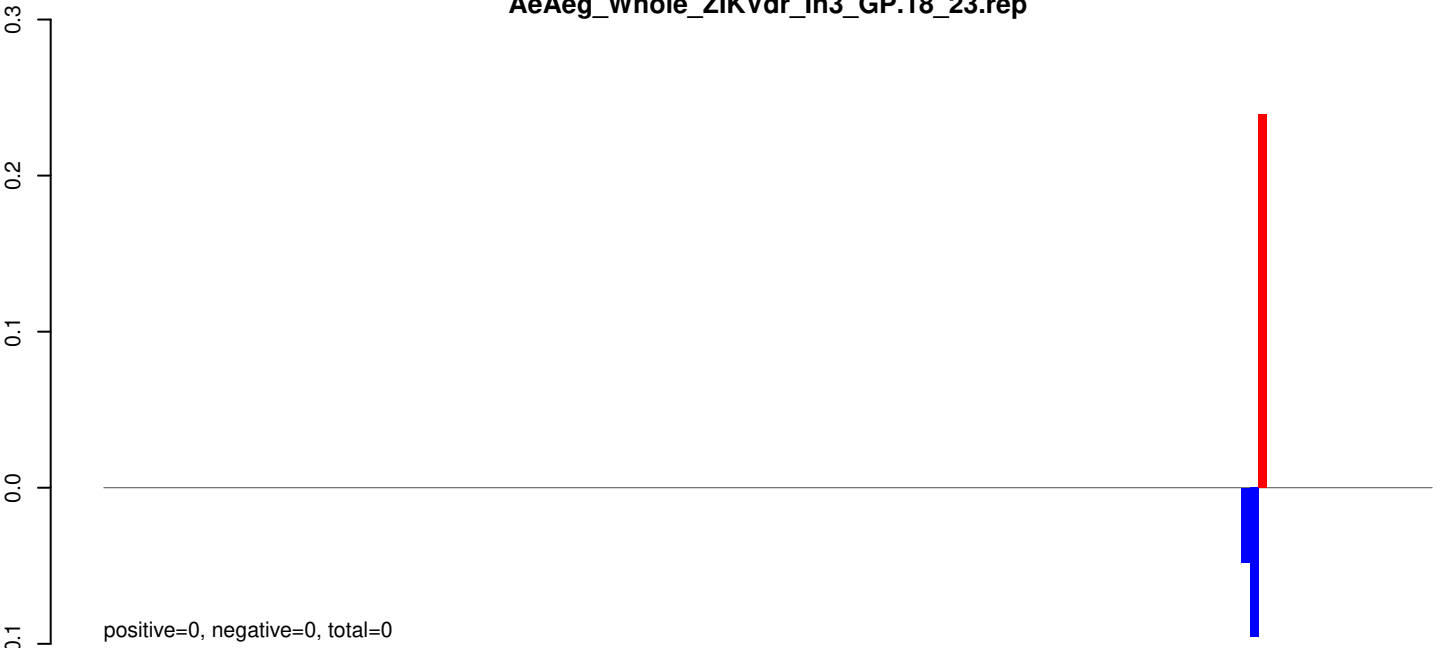

AeAeg_Whole_ZIKVdr_In3_GP.24_35.rep

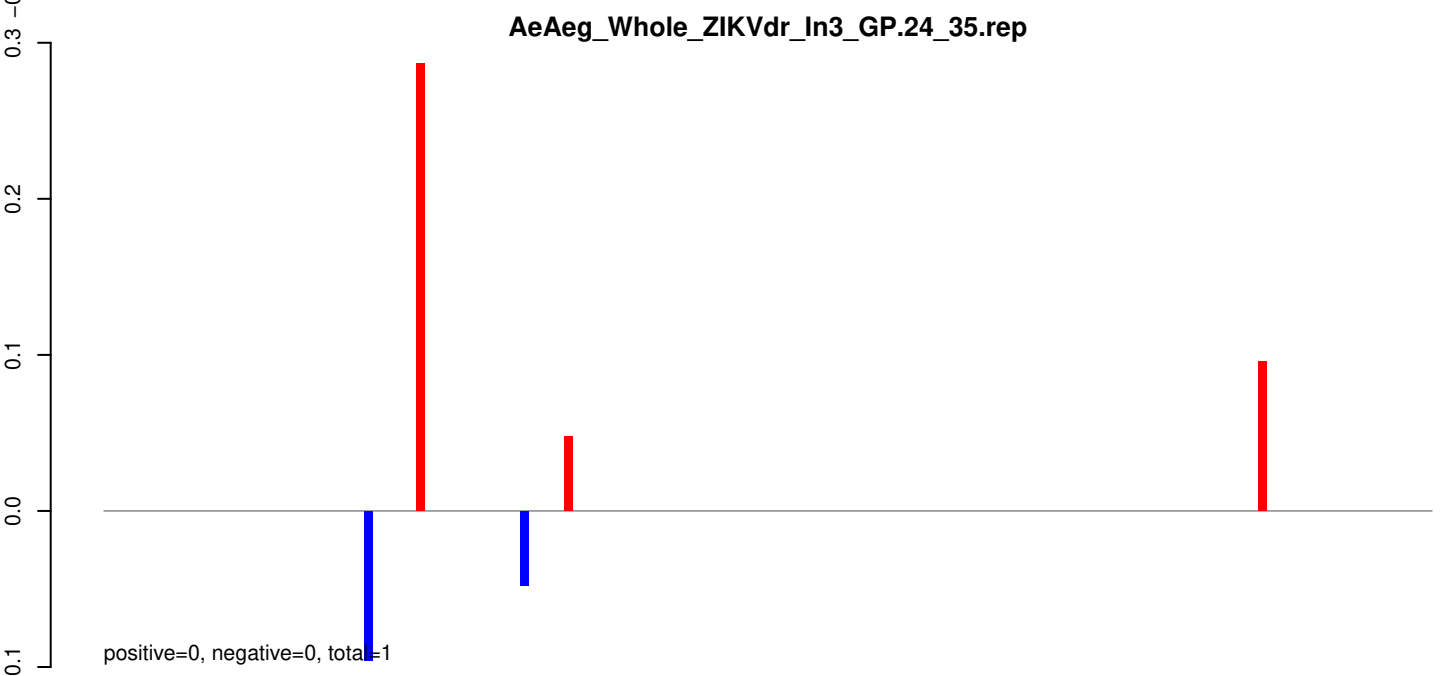

AeAeg_Whole_ZIKVdr_In3_GP.rep

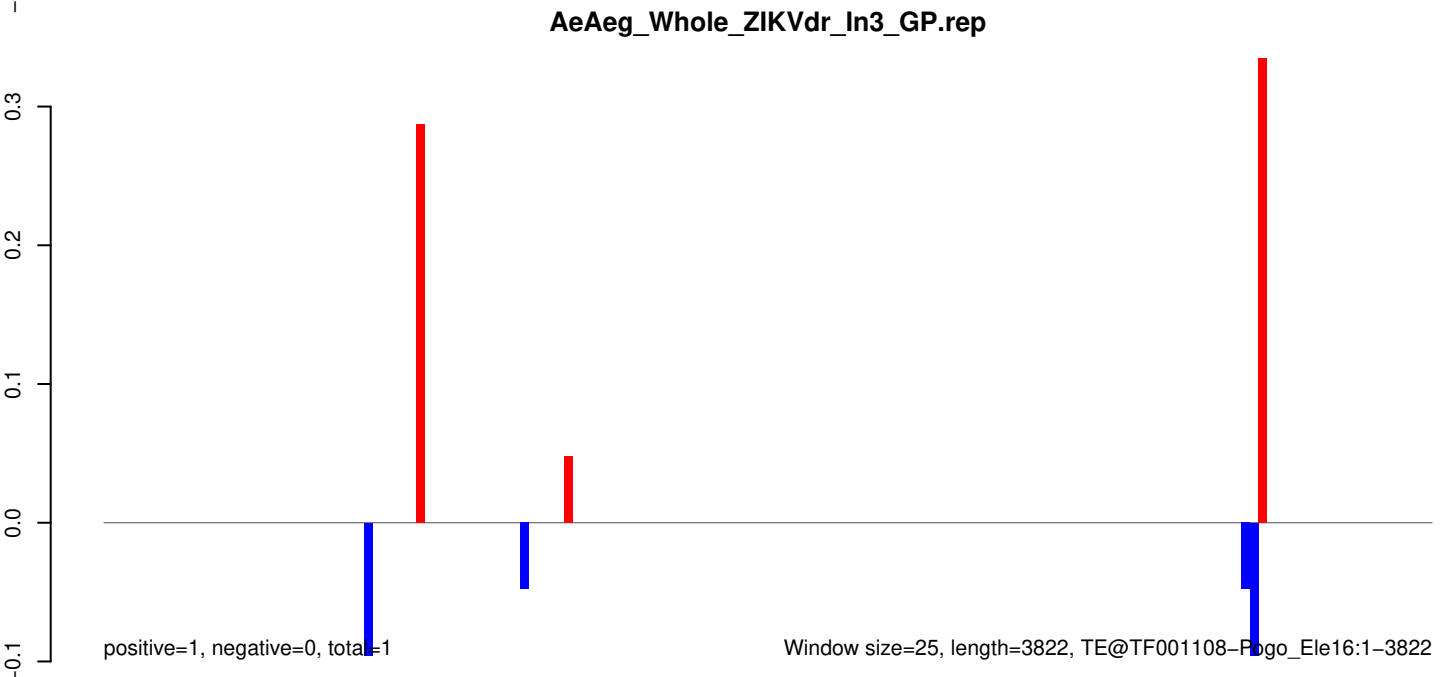

AeAeg_Whole_ZIKVdr_In3_GP.18_23.rep

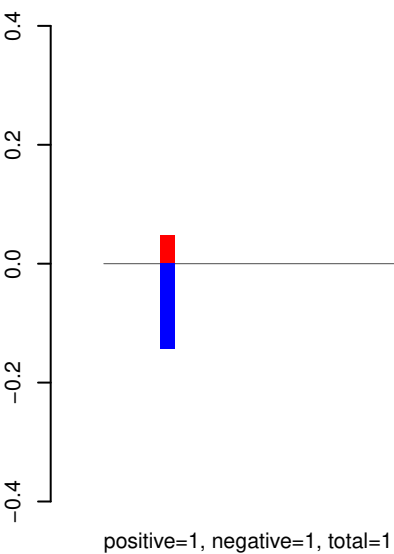

AeAeg_Whole_ZIKVdr_In3_GP.24_35.rep

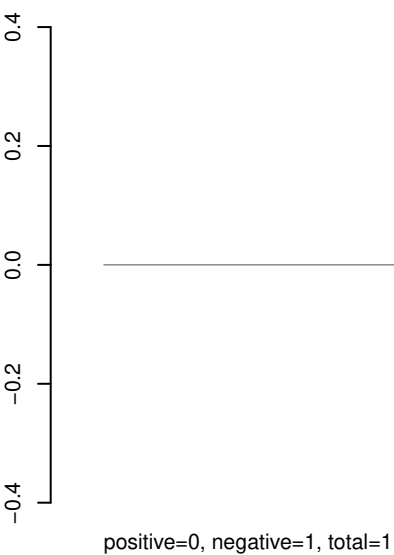

AeAeg_Whole_ZIKVdr_In3_GP.rep

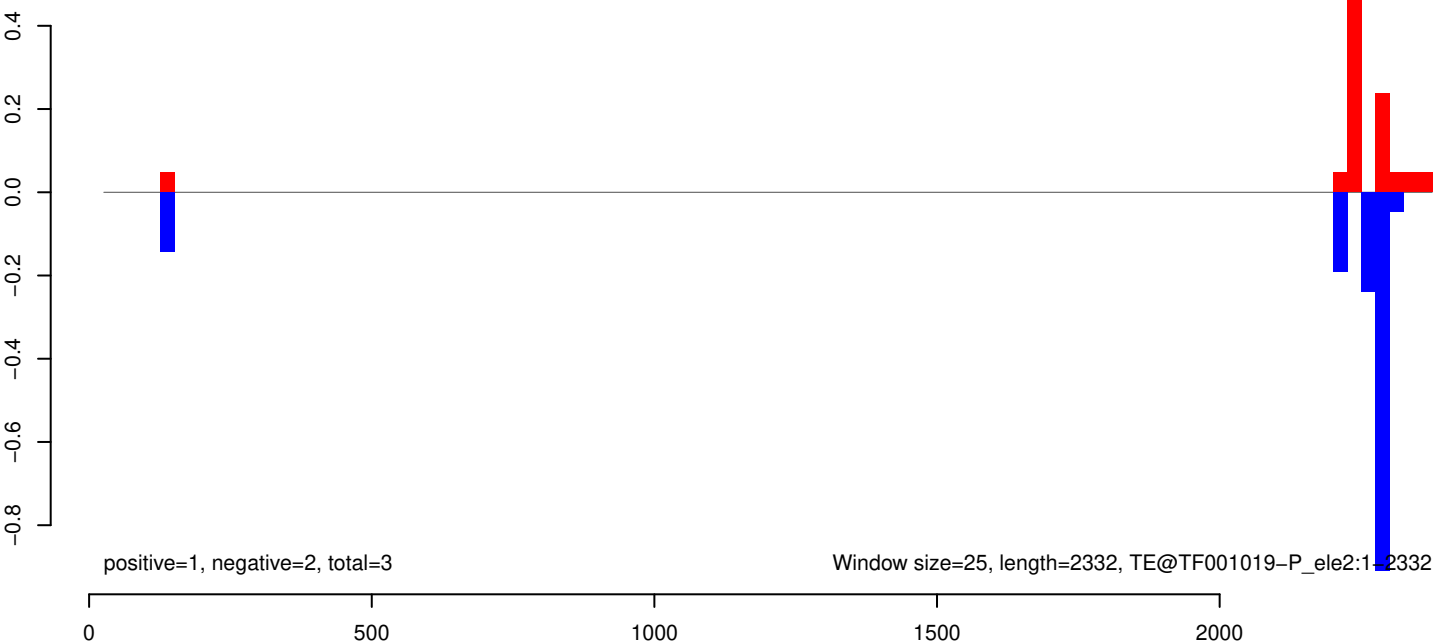

AeAeg_Whole_ZIKVdr_In3_GP.18_23.rep

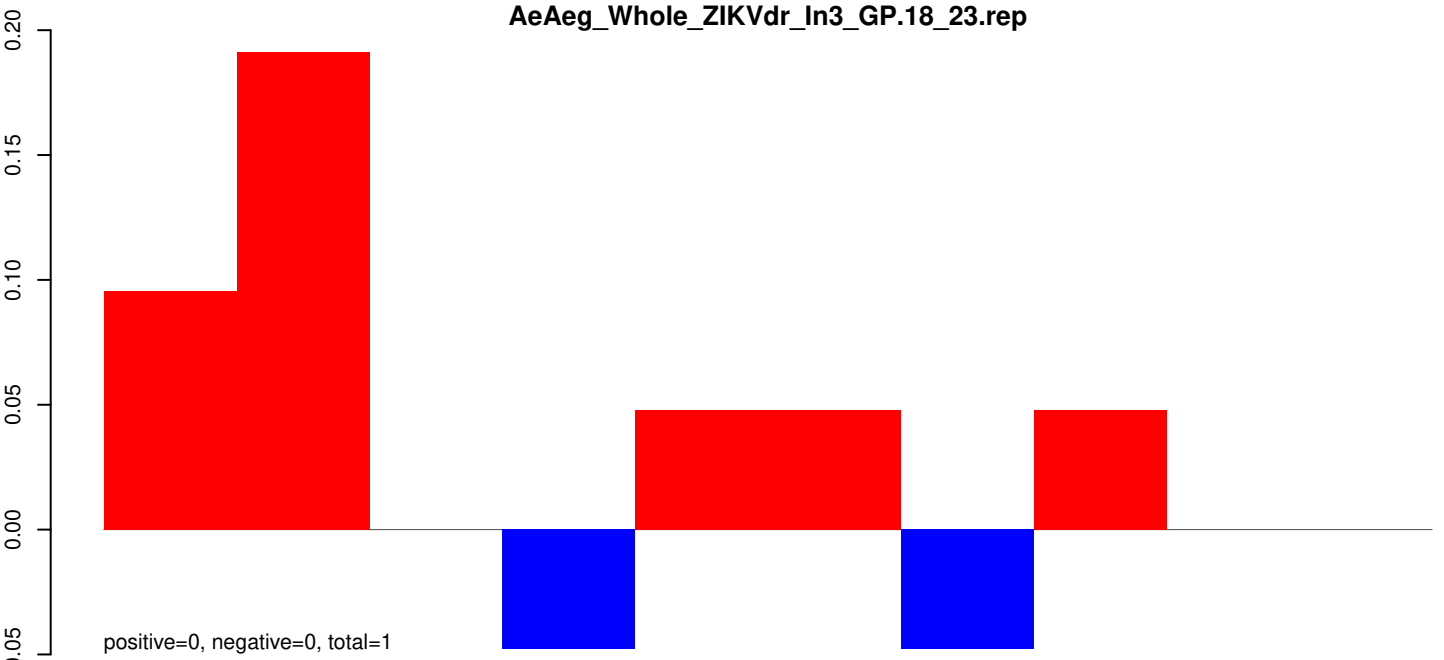

AeAeg_Whole_ZIKVdr_In3_GP.24_35.rep

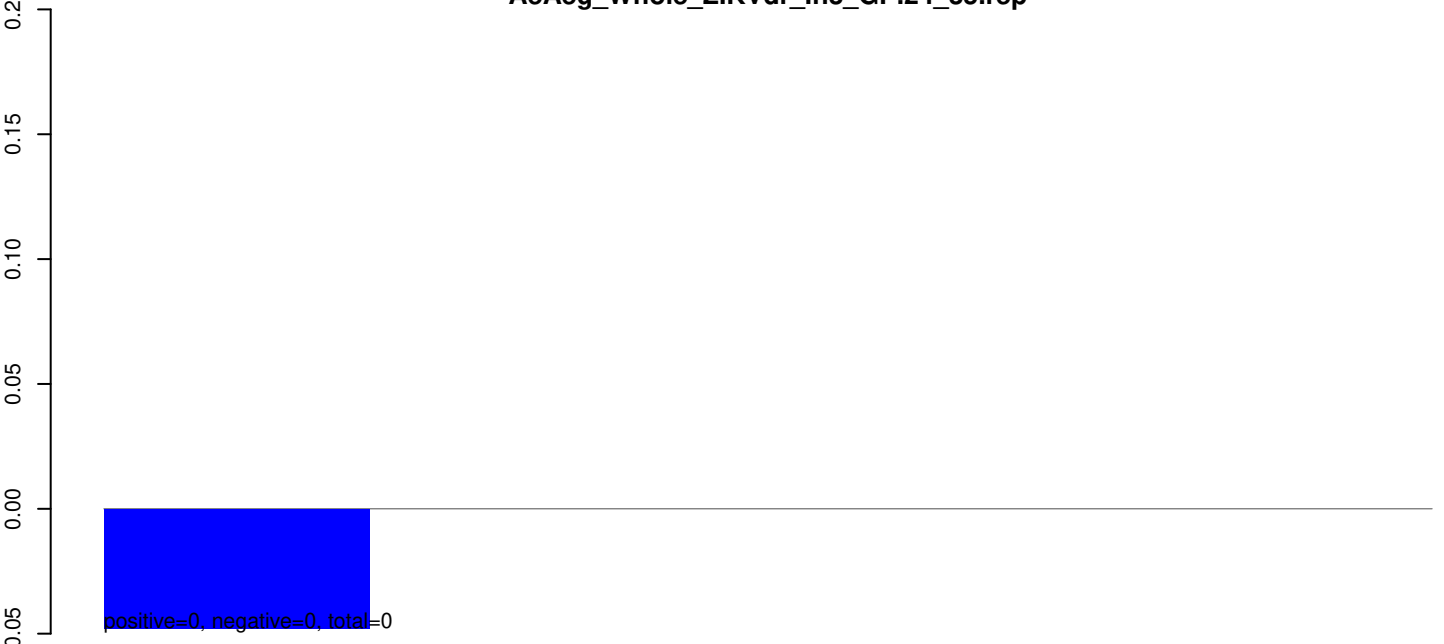

AeAeg_Whole_ZIKVdr_In3_GP.rep

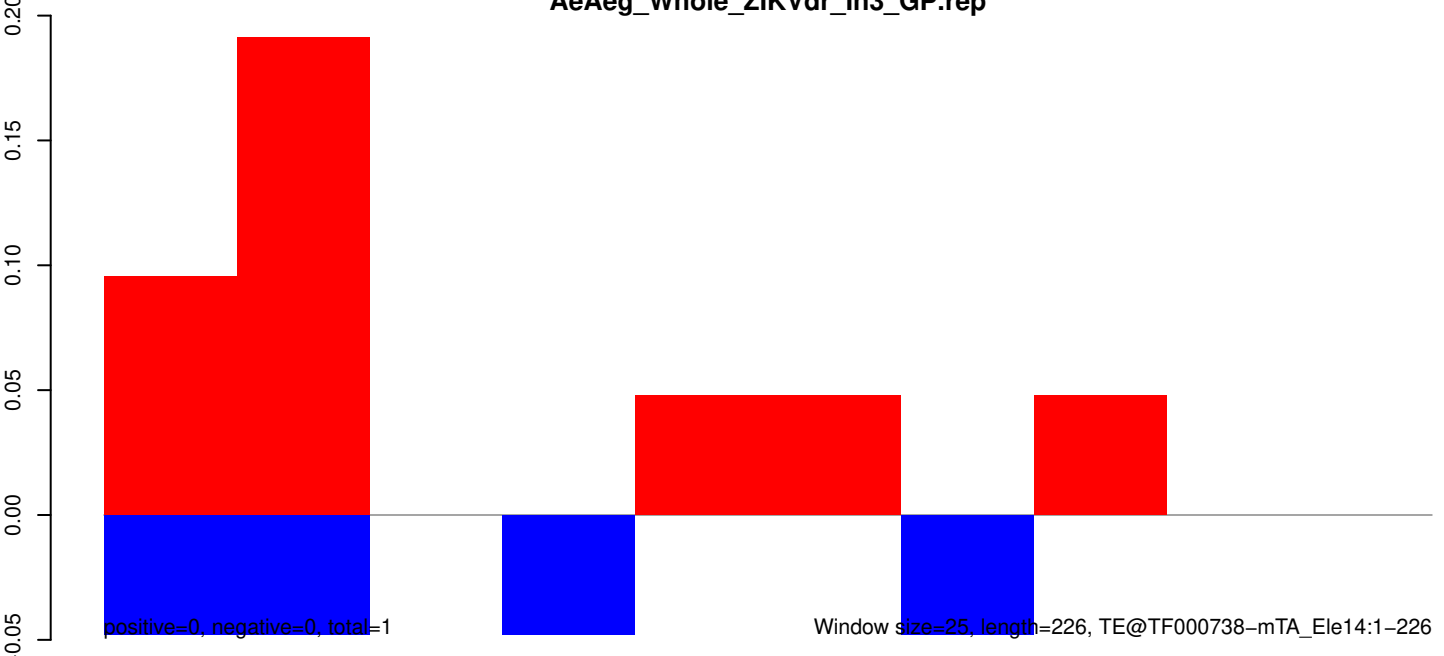

50

100

150

200

250

AeAeg_Whole_ZIKVdr_In3_GP.18_23.rep

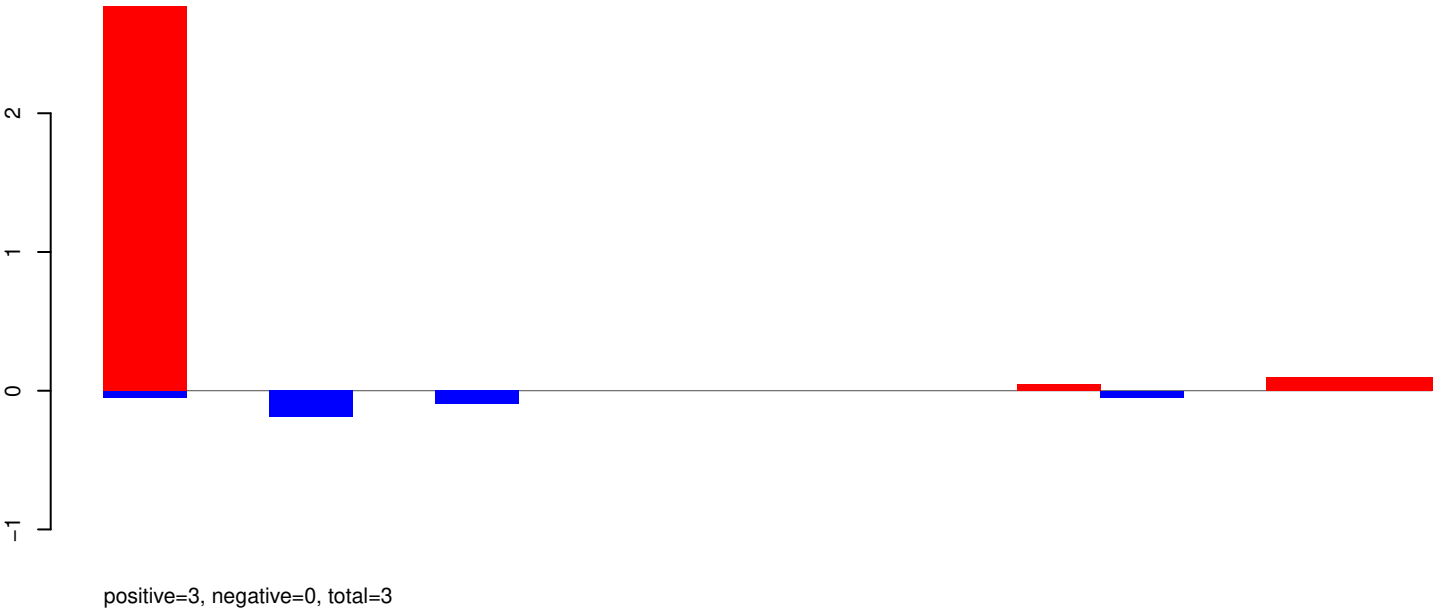

AeAeg_Whole_ZIKVdr_In3_GP.24_35.rep

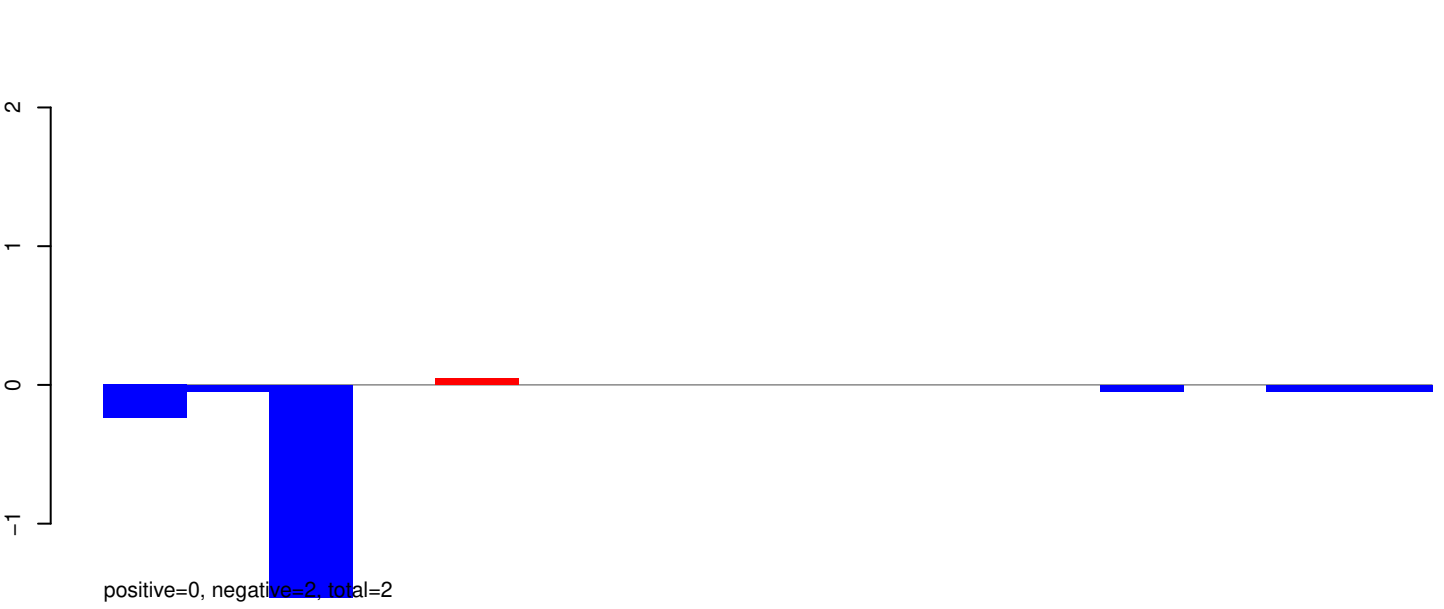

AeAeg_Whole_ZIKVdr_In3_GP.rep

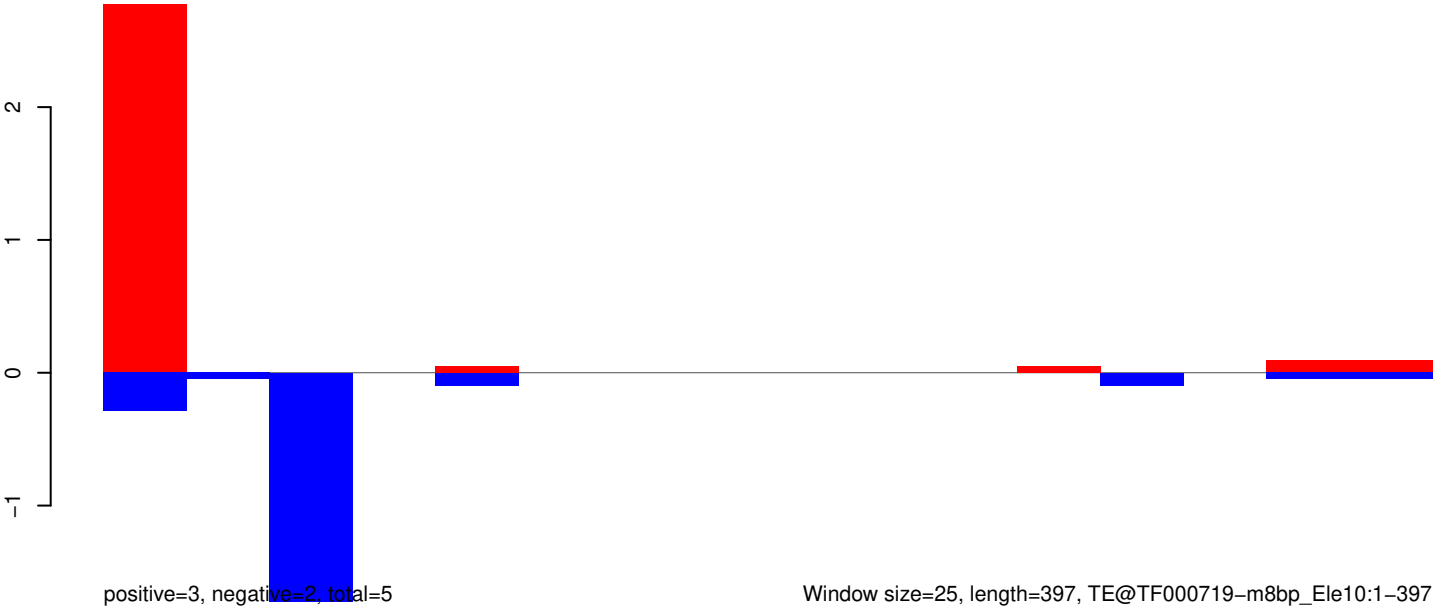

AeAeg_Whole_ZIKVdr_In3_GP.18_23.rep

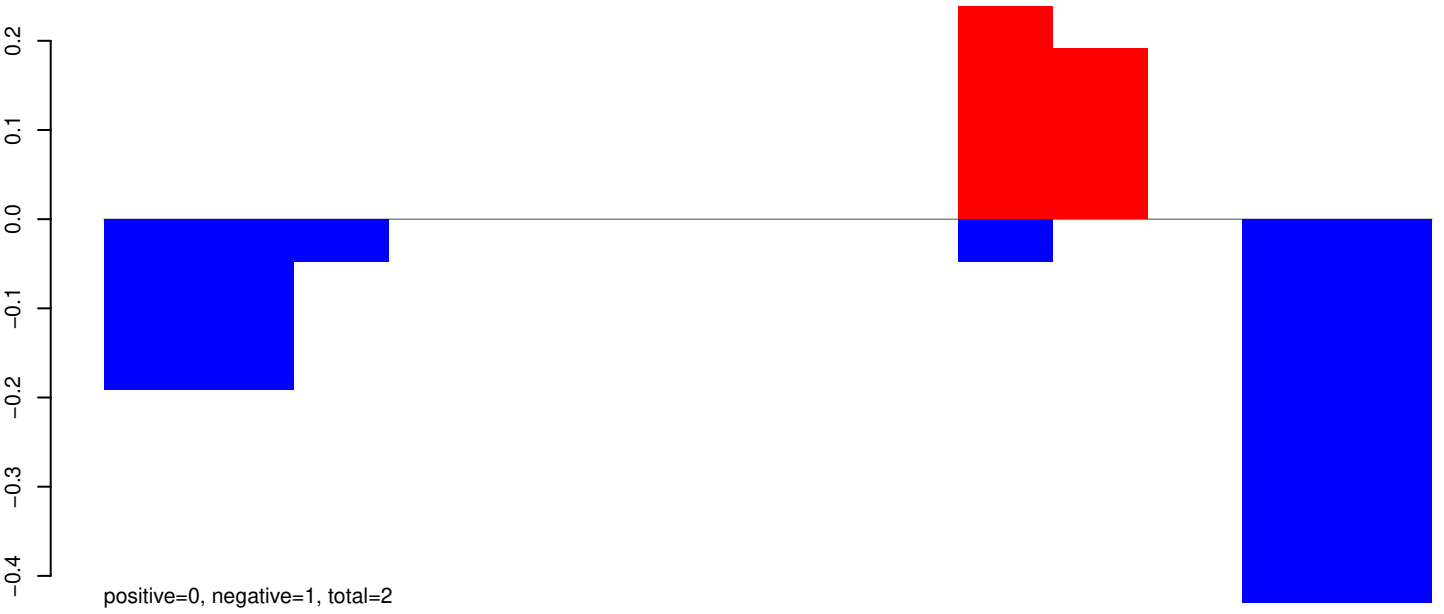

AeAeg_Whole_ZIKVdr_In3_GP.24_35.rep

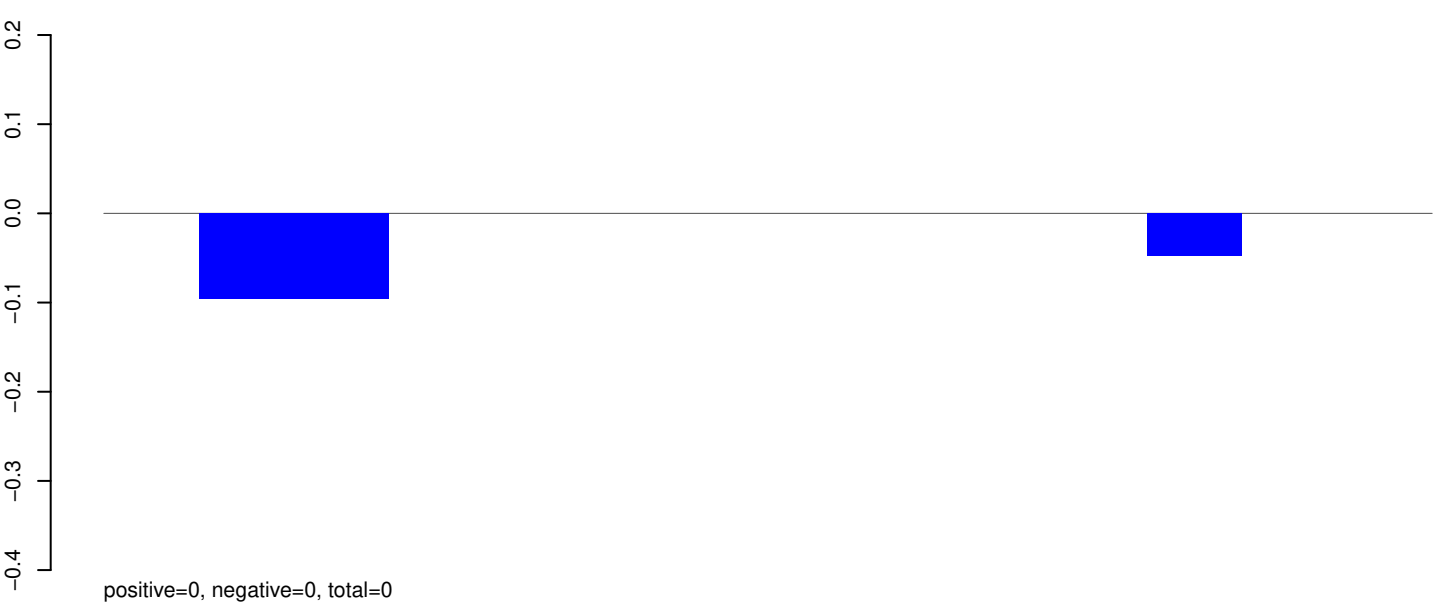

AeAeg_Whole_ZIKVdr_In3_GP.rep

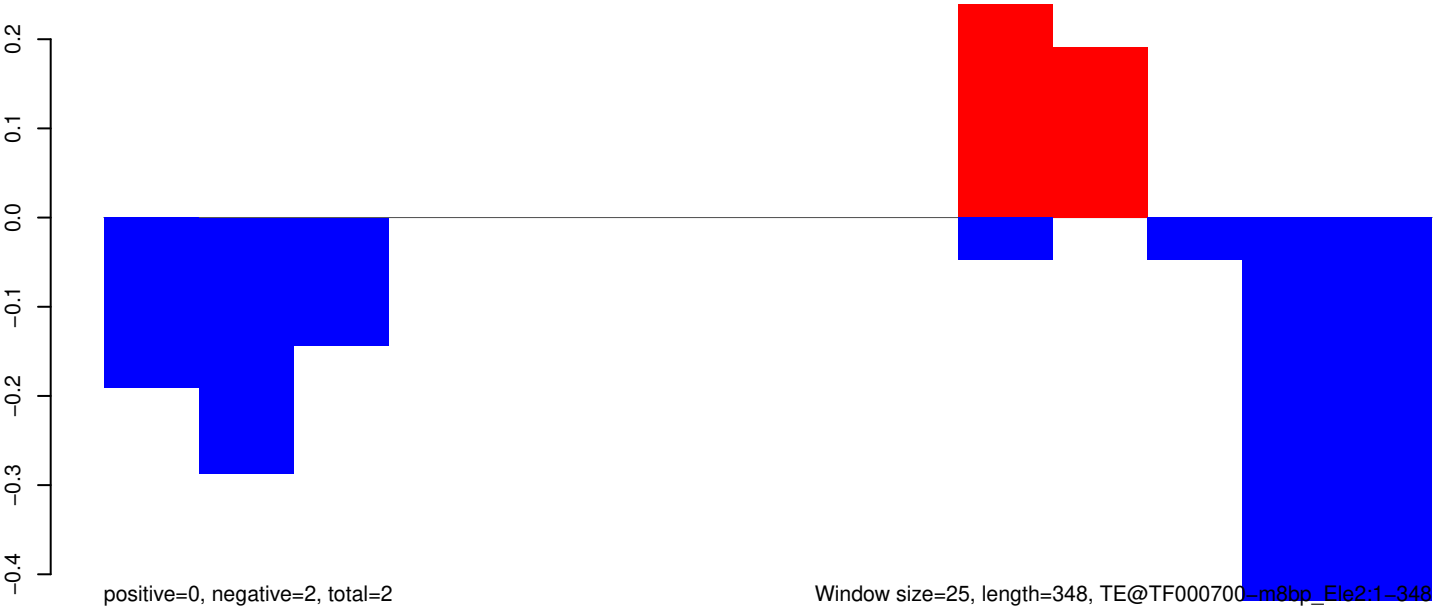

Window size=25, length=348, TE@TF000700-m8bp_Ele2:1-348

50 100 150 200 250 300 350

AeAeg_Whole_ZIKVdr_In3_GP.18_23.rep

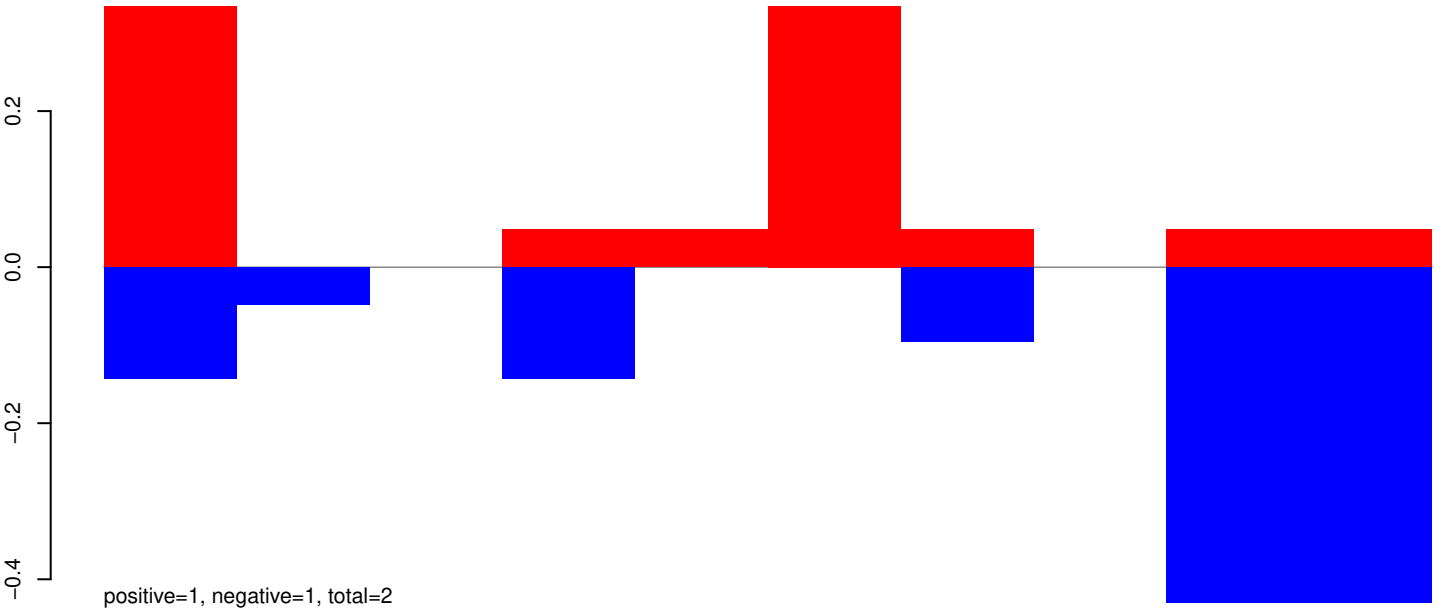

AeAeg_Whole_ZIKVdr_In3_GP.24_35.rep

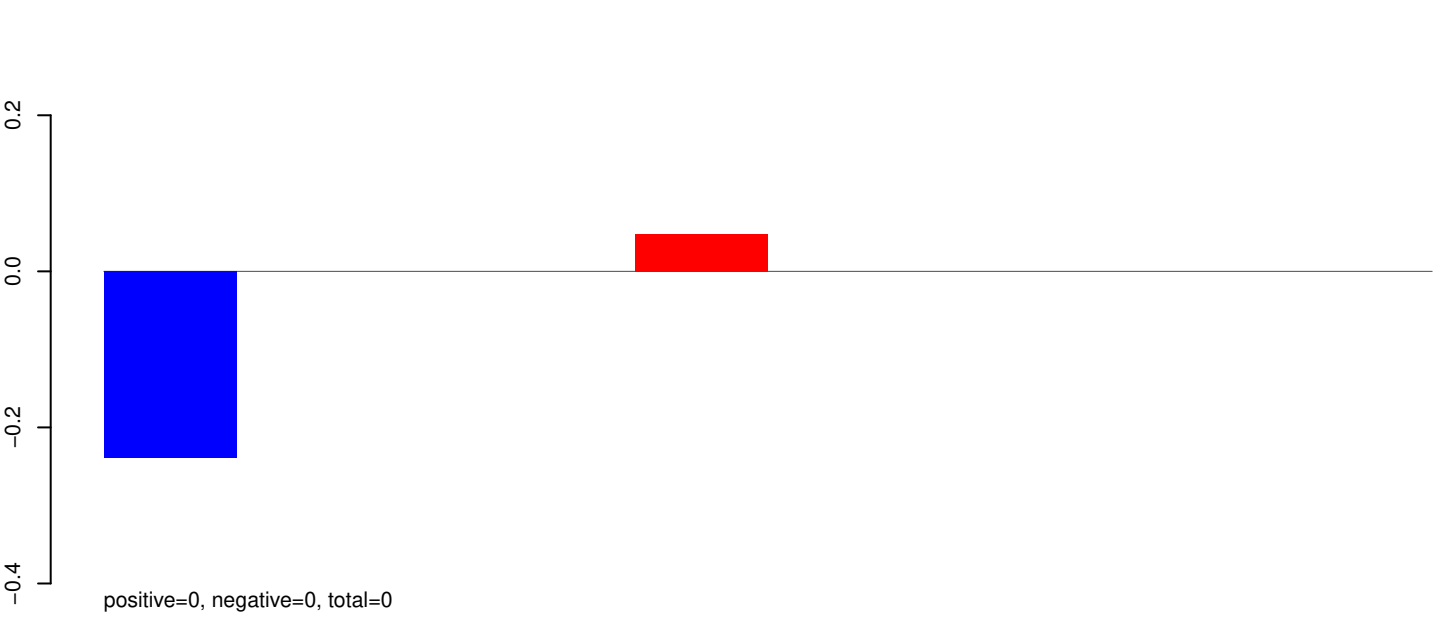

AeAeg_Whole_ZIKVdr_In3_GP.rep

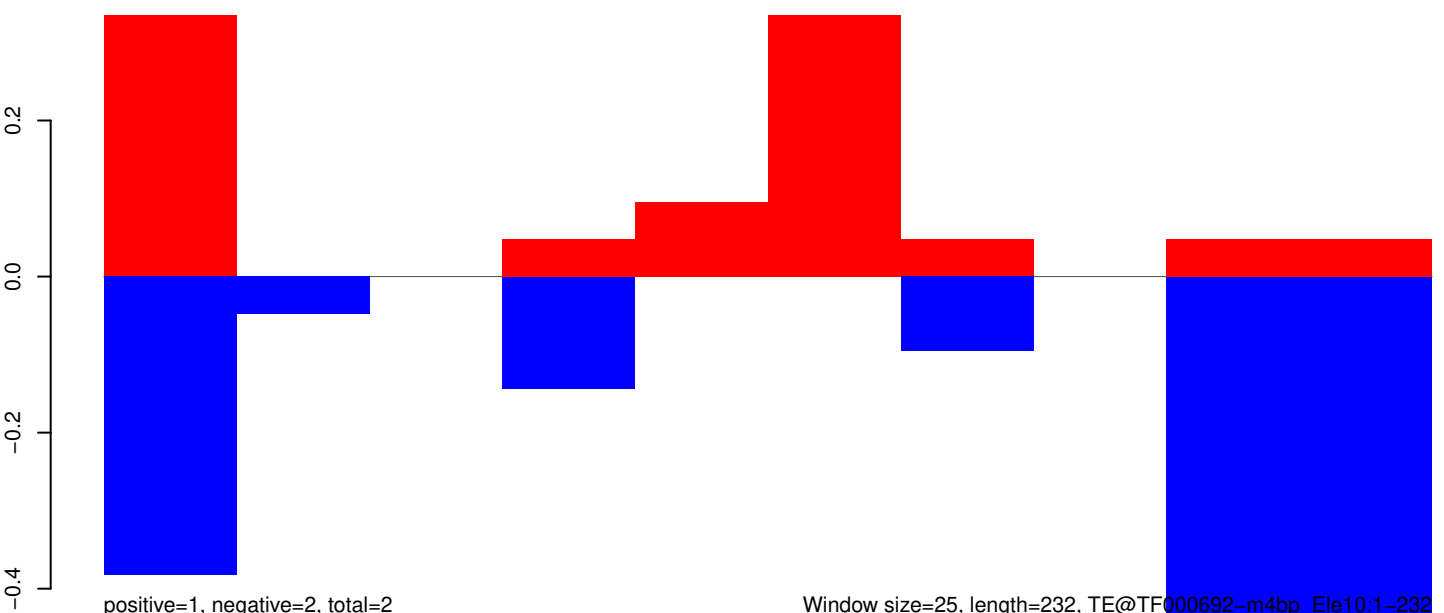

Window size=25, length=232, TE@TF000692-m4bp_Env10:1-232

AeAeg_Whole_ZIKVdr_In3_GP.18_23.rep



AeAeg_Whole_ZIKVdr_In3_GP.24_35.rep

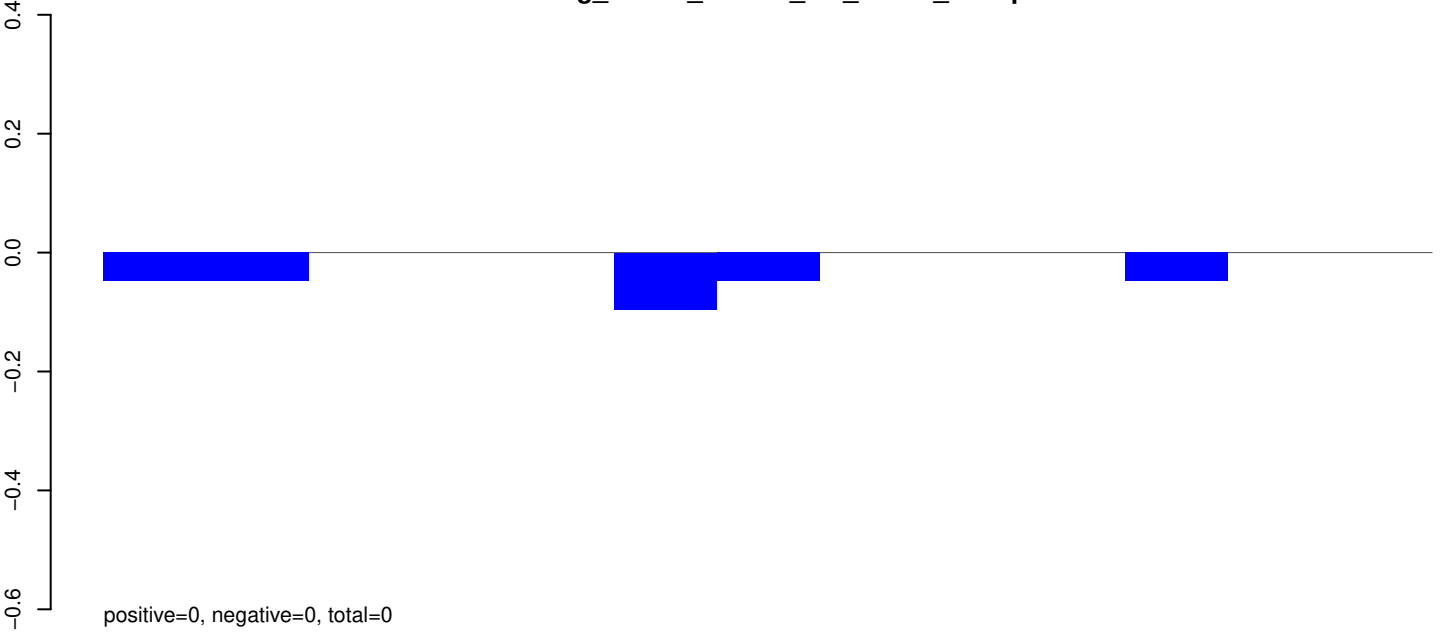

AeAeg_Whole_ZIKVdr_In3_GP.rep

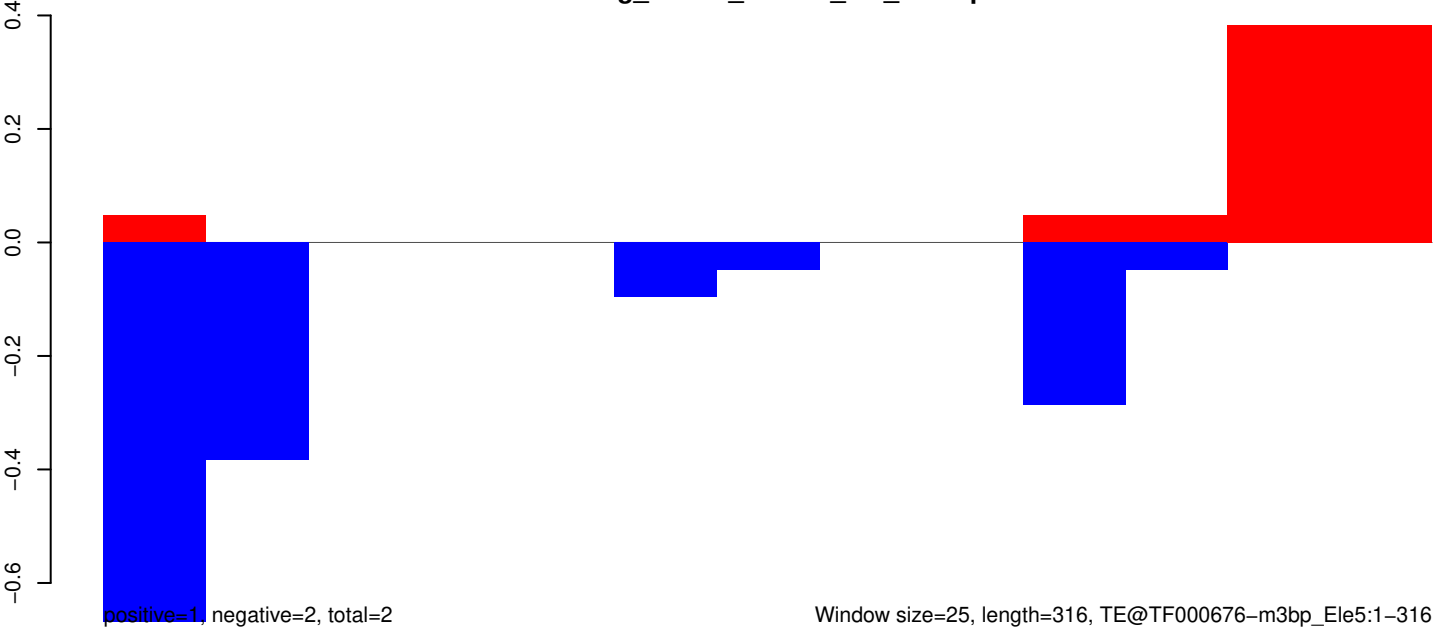

AeAeg_Whole_ZIKVdr_In3_GP.18_23.rep

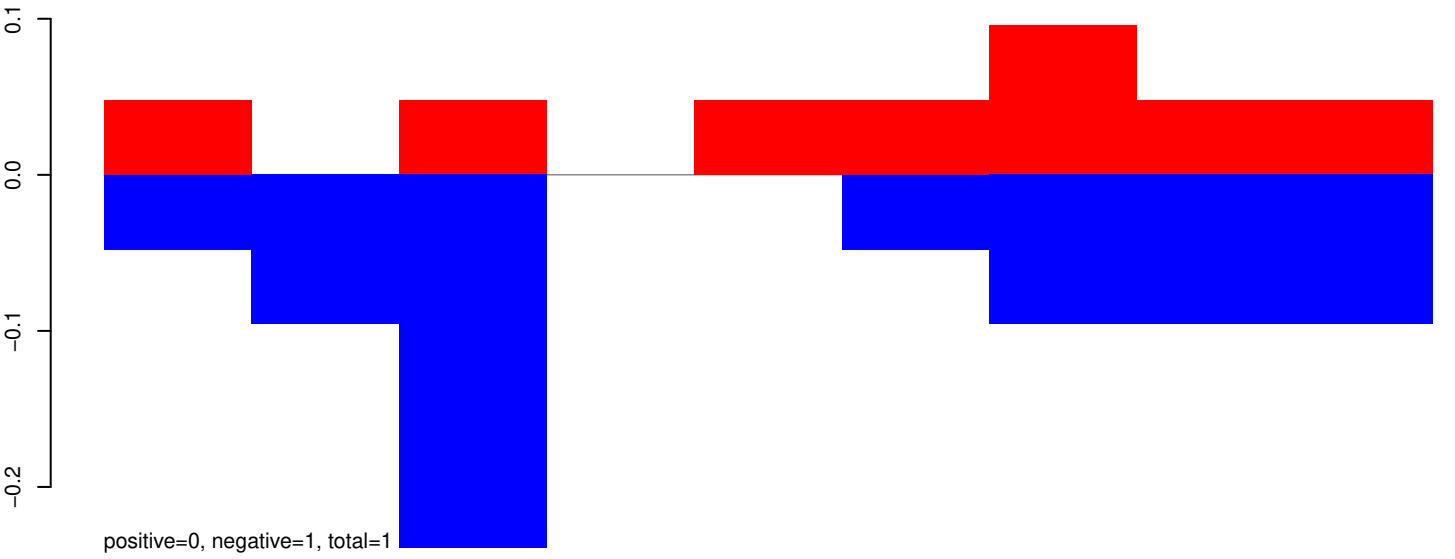

AeAeg_Whole_ZIKVdr_In3_GP.24_35.rep

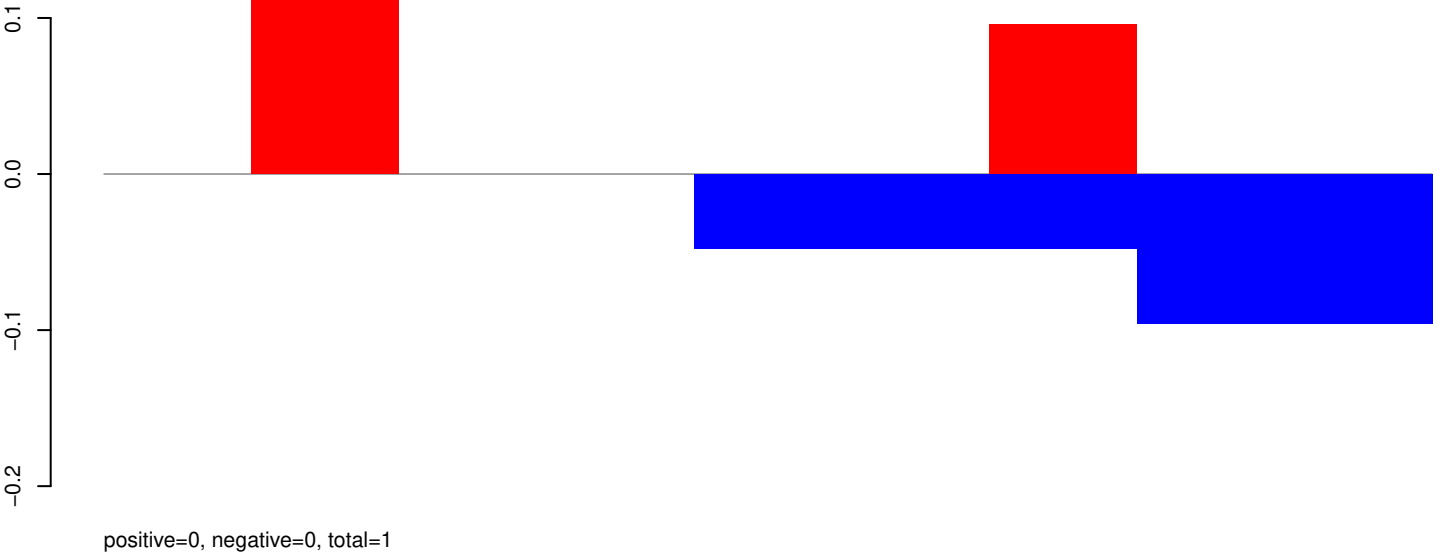

AeAeg_Whole_ZIKVdr_In3_GP.rep

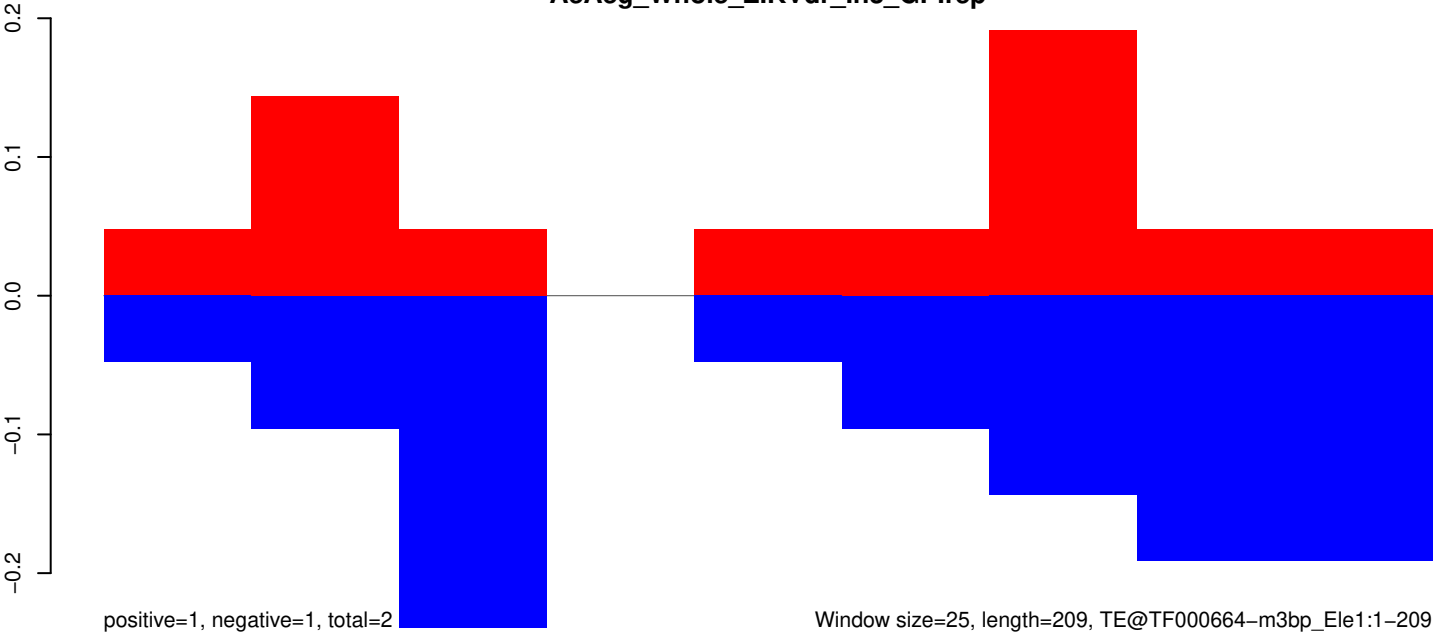

AeAeg_Whole_ZIKVdr_In3_GP.18_23.rep

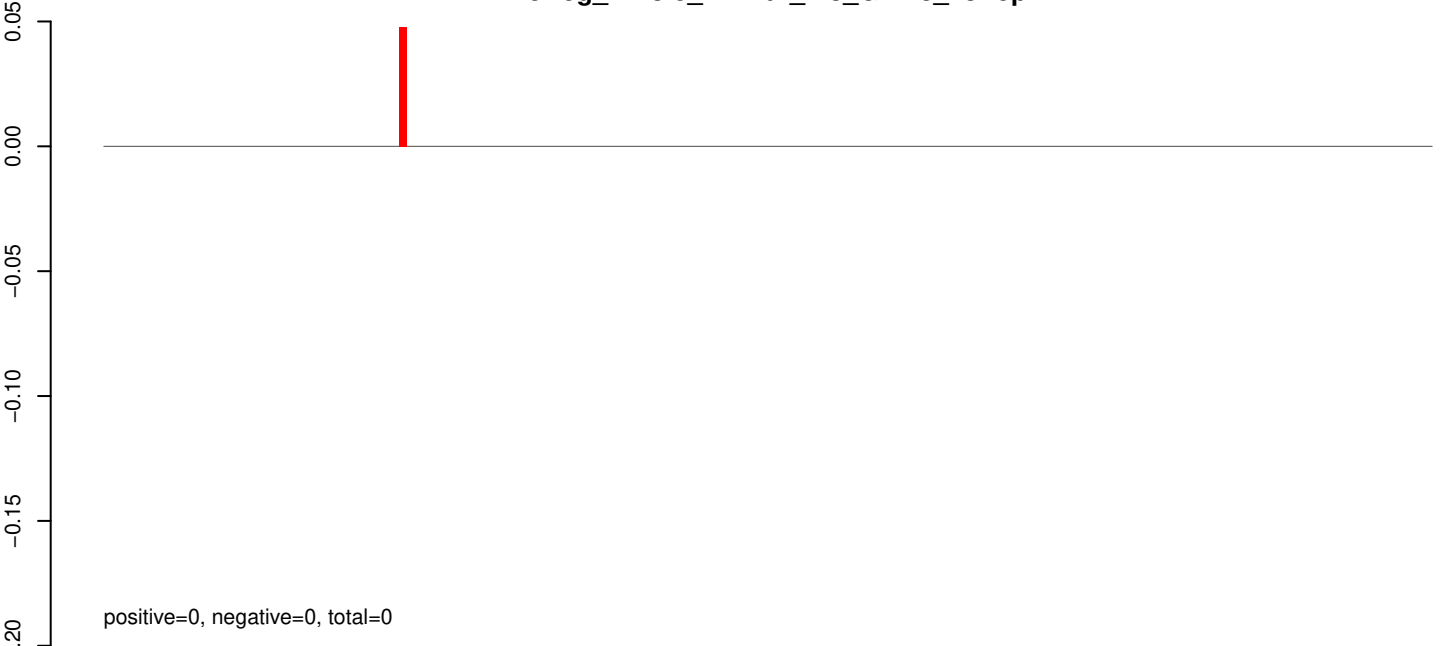

AeAeg_Whole_ZIKVdr_In3_GP.24_35.rep

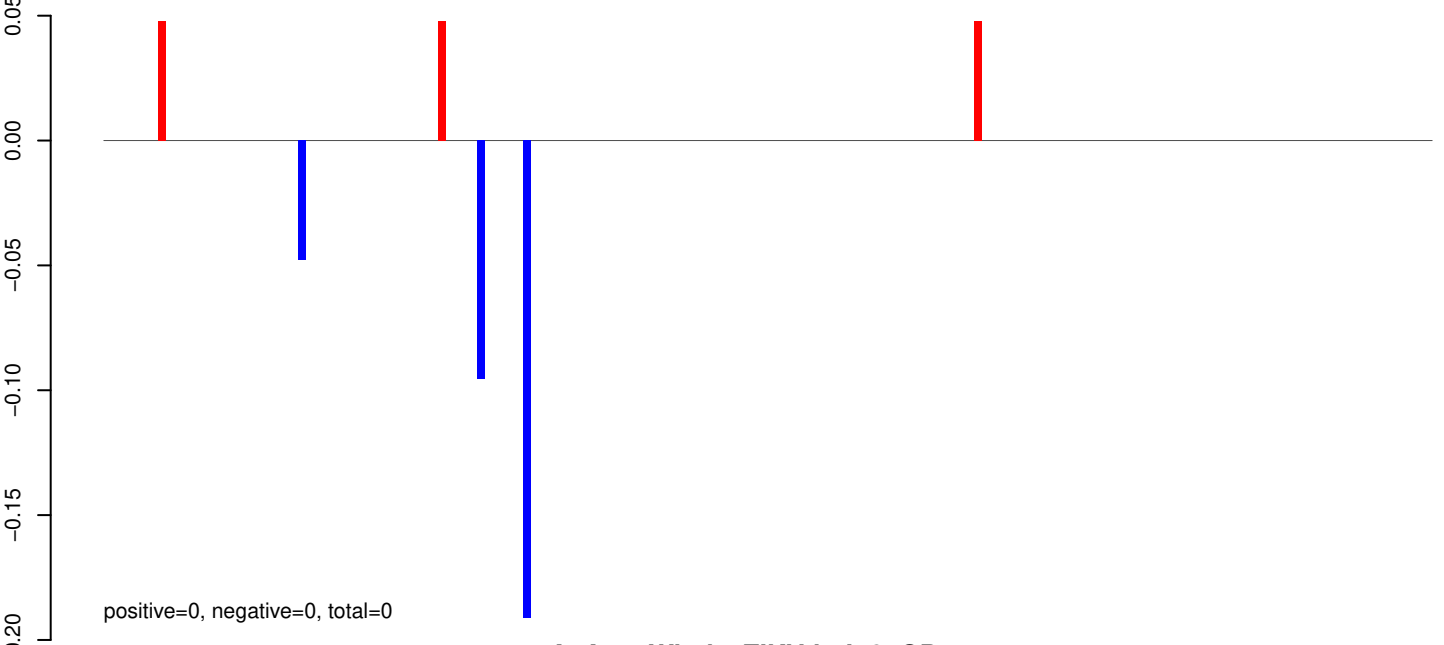

AeAeg_Whole_ZIKVdr_In3_GP.rep

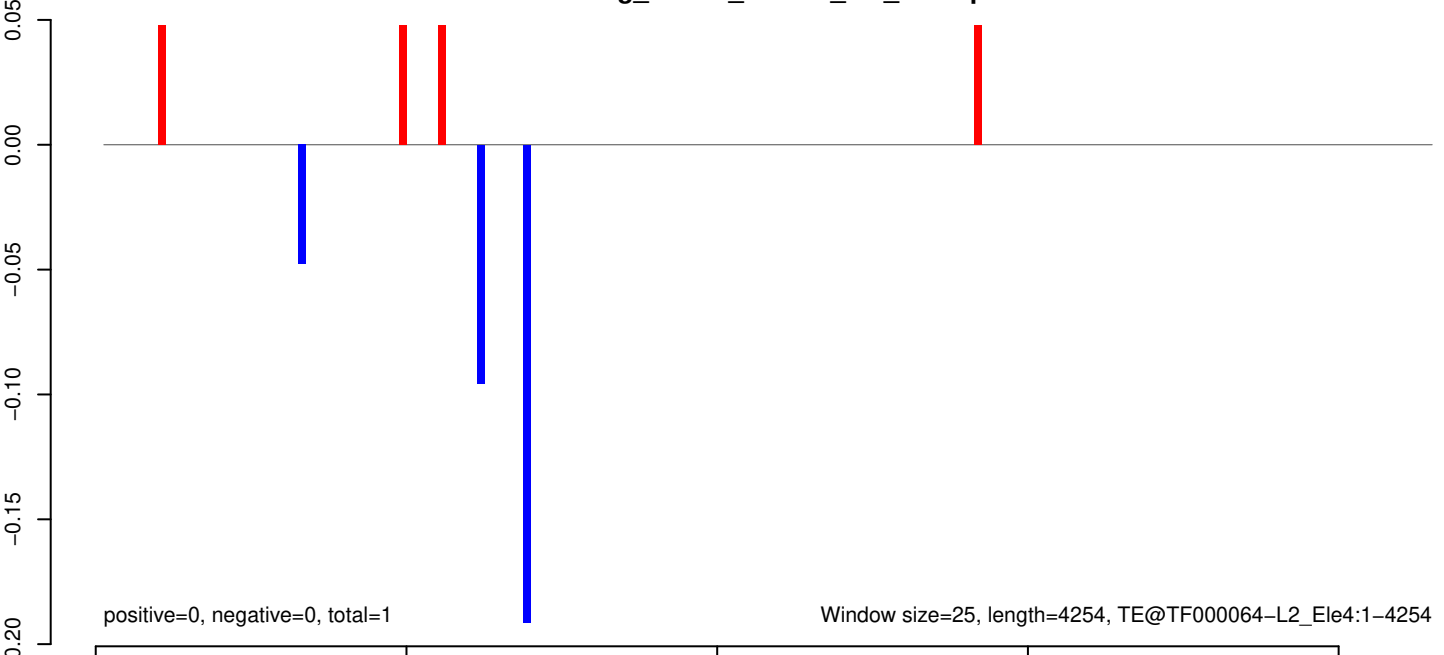

AeAeg_Whole_ZIKVdr_In3_GP.18_23.rep



AeAeg_Whole_ZIKVdr_In3_GP.24_35.rep

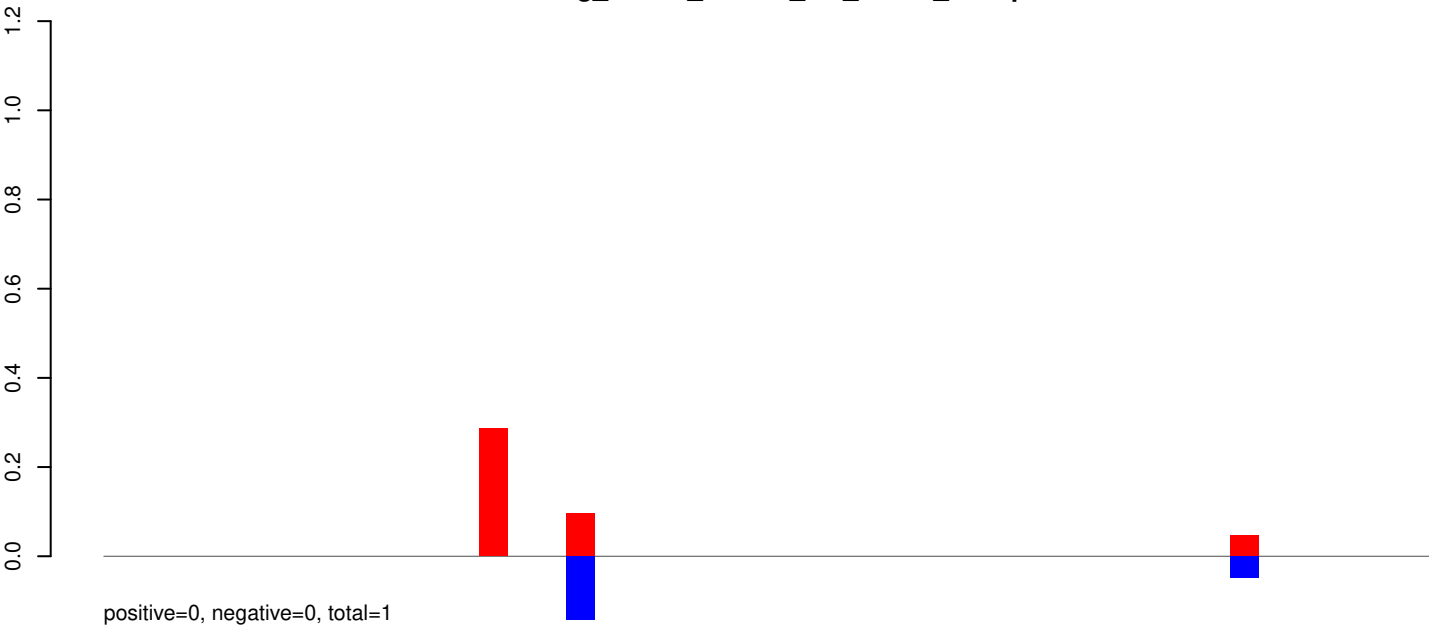

AeAeg_Whole_ZIKVdr_In3_GP.rep

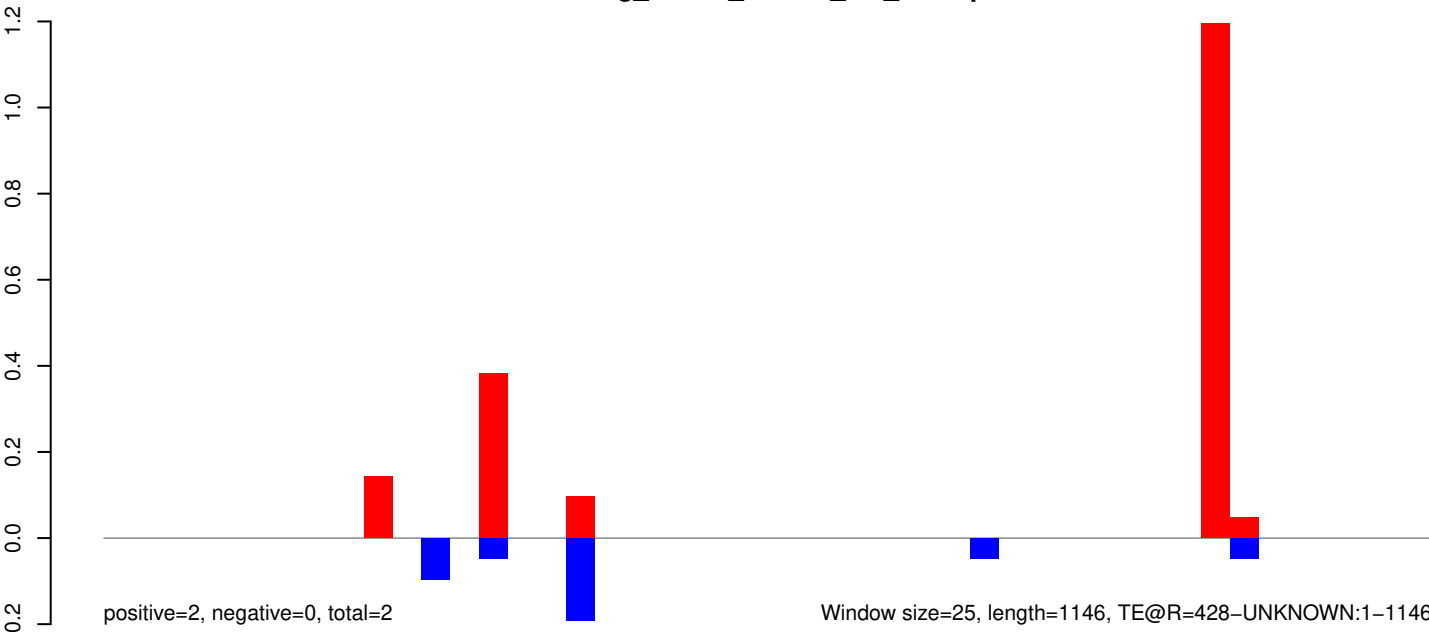

AeAeg_Whole_ZIKVdr_In3_GP.18_23.rep

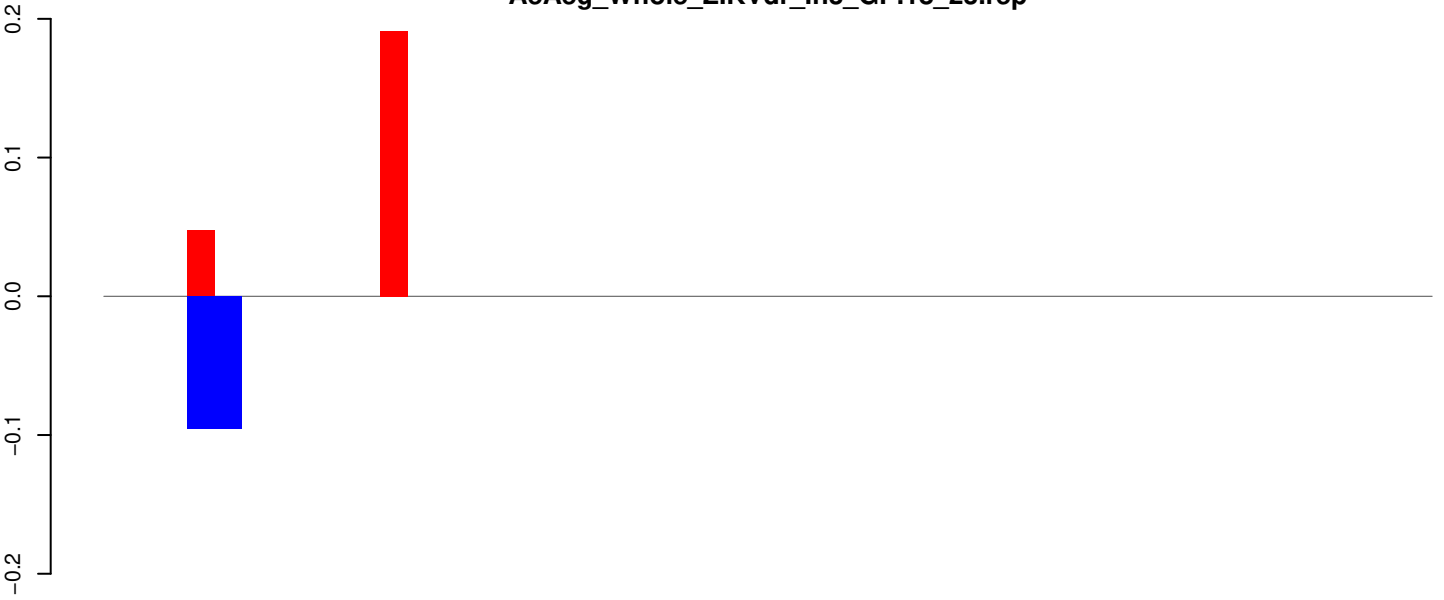

positive=0, negative=0, total=0

AeAeg_Whole_ZIKVdr_In3_GP.24_35.rep

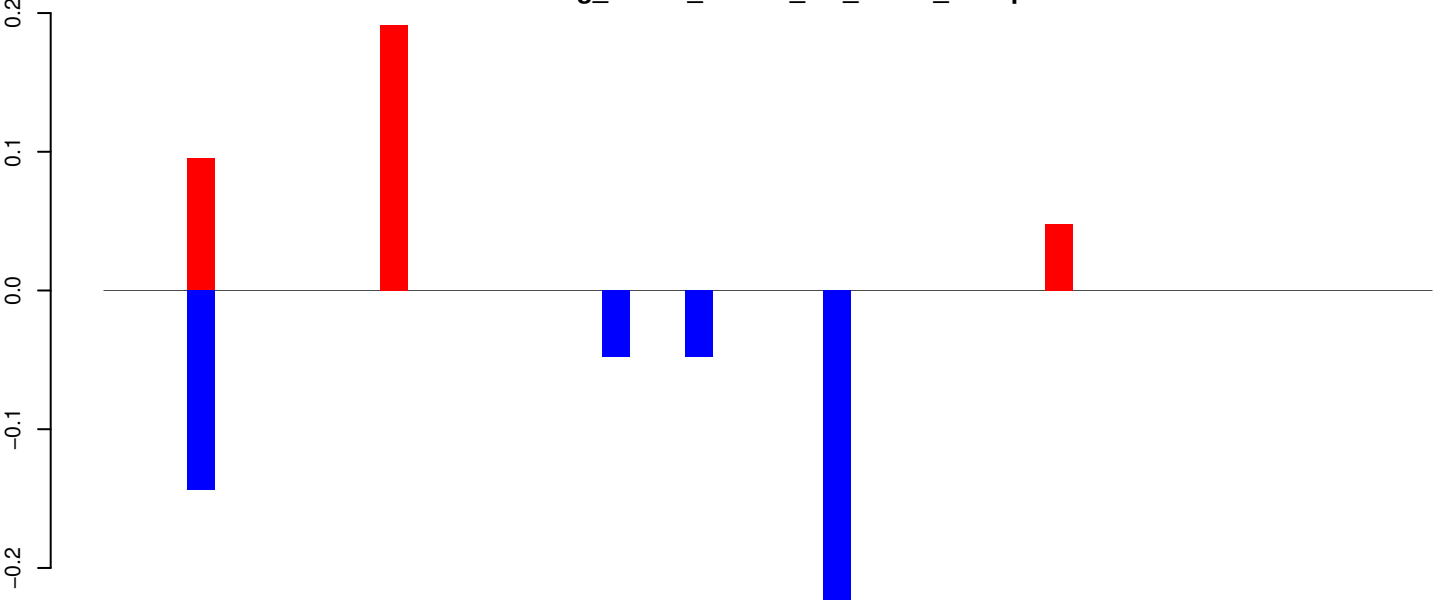

positive=0, negative=0, total=1

AeAeg_Whole_ZIKVdr_In3_GP.rep

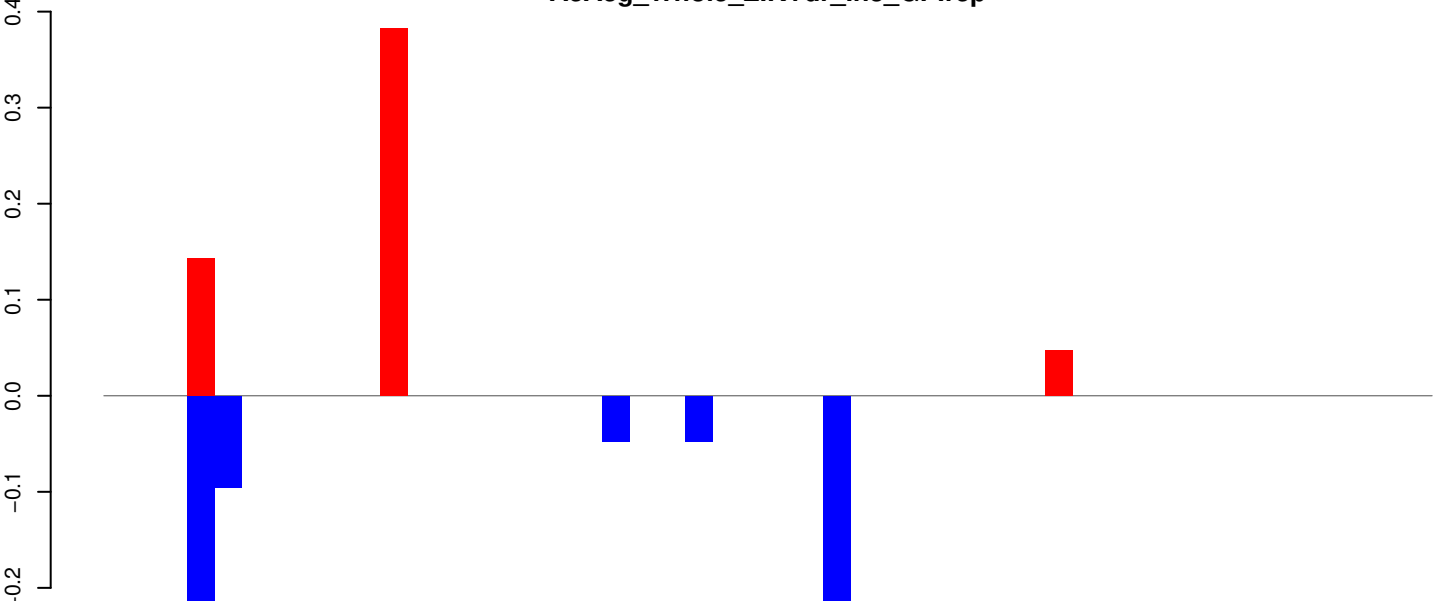

positive=1, negative=1, total=1

Window size=25, length=1187, TE@R=403-UNKNOWN:1-1187

0 200 400 600 800 1000 1200

AeAeg_Whole_ZIKVdr_In3_GP.18_23.rep

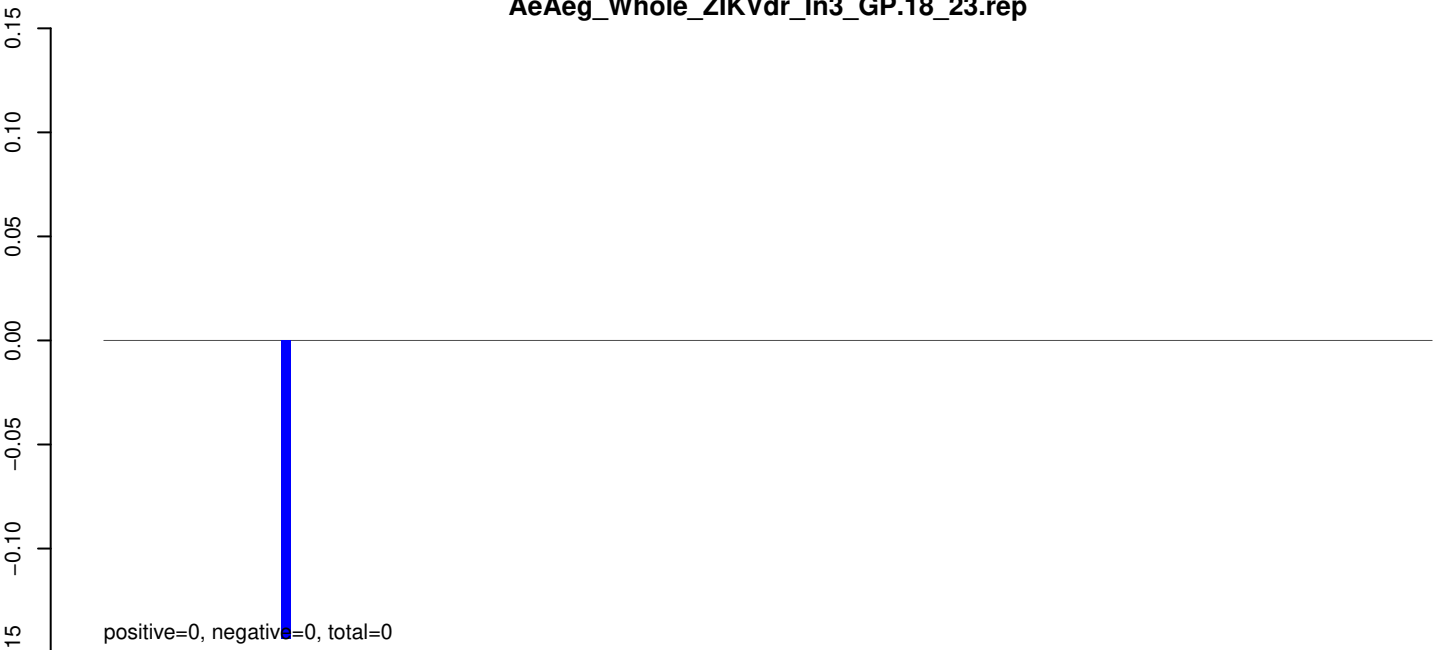

AeAeg_Whole_ZIKVdr_In3_GP.24_35.rep



AeAeg_Whole_ZIKVdr_In3_GP.rep

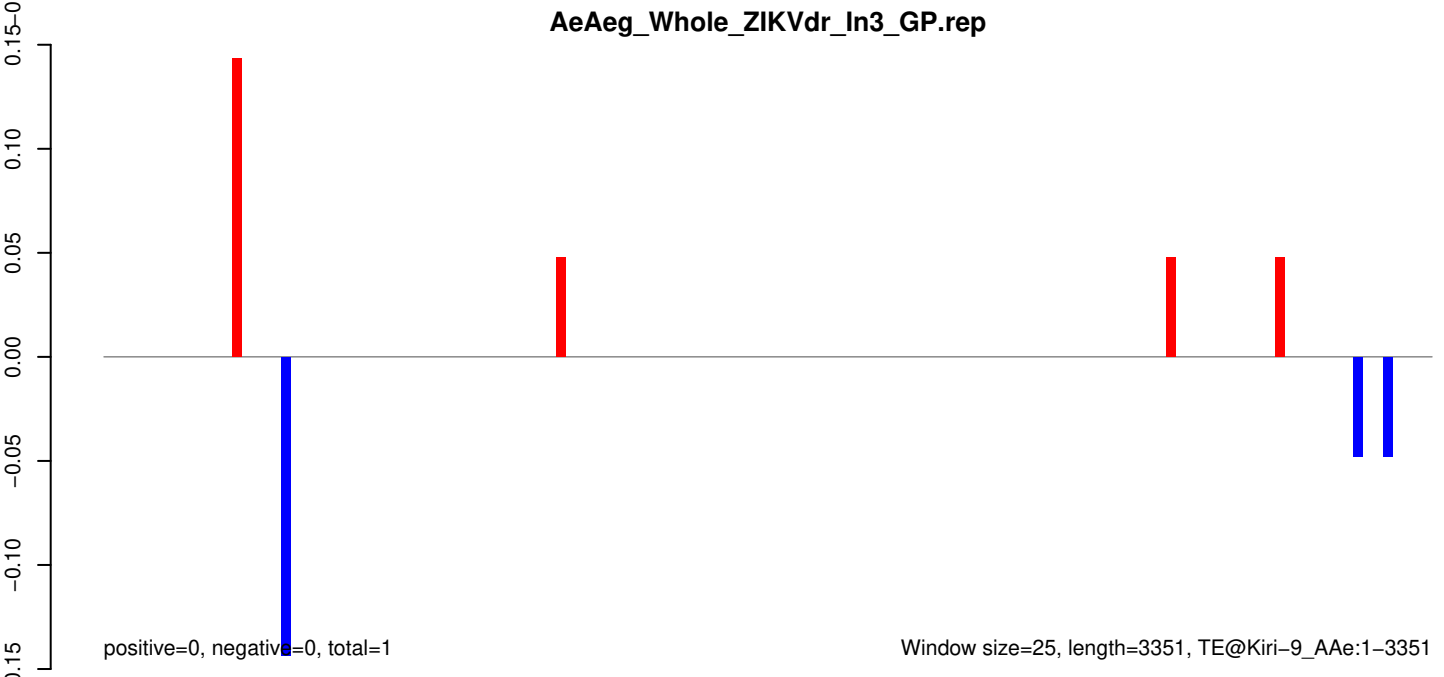

AeAeg_Whole_ZIKVdr_In3_GP.18_23.rep

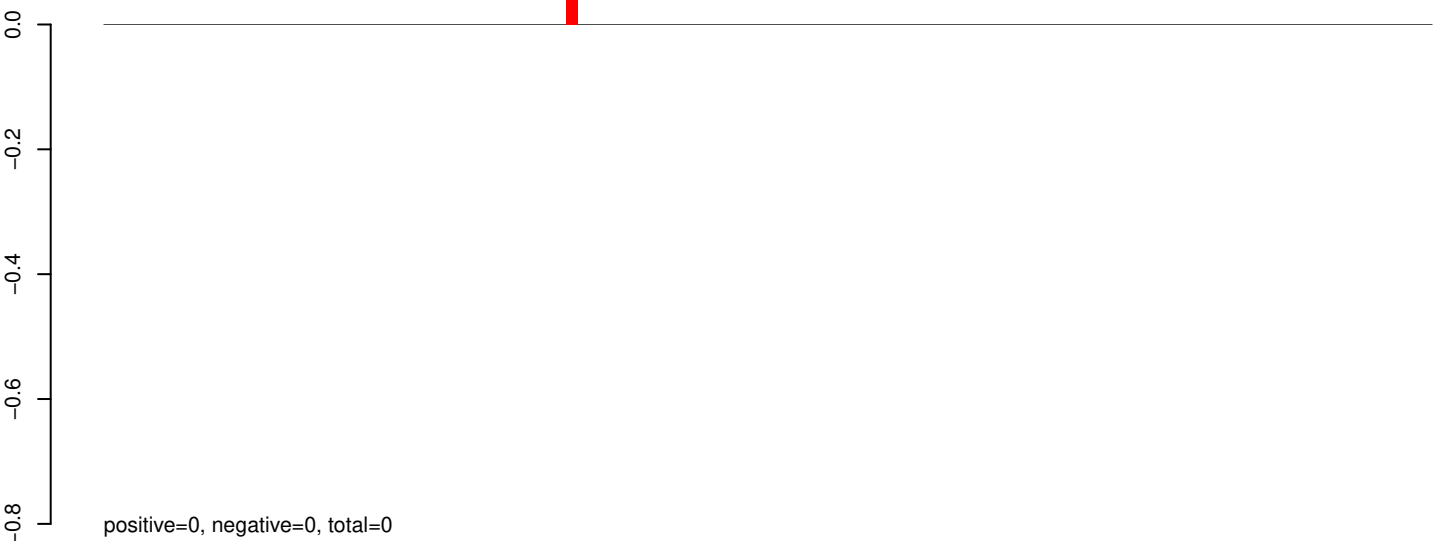

AeAeg_Whole_ZIKVdr_In3_GP.24_35.rep

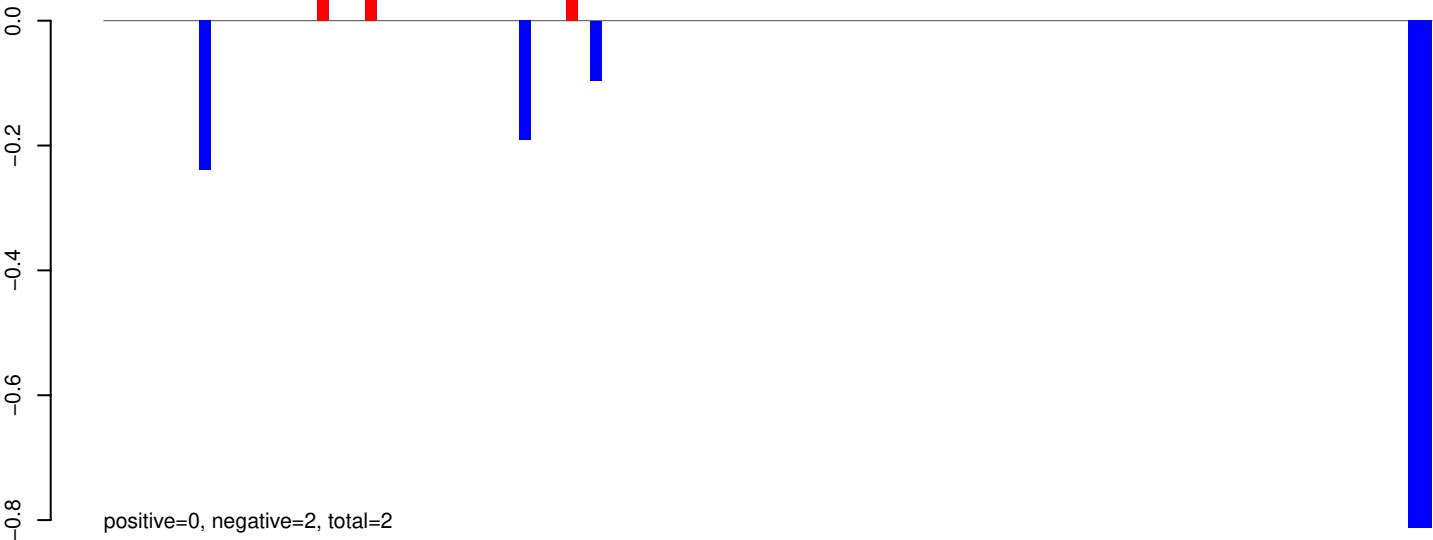

AeAeg_Whole_ZIKVdr_In3_GP.rep

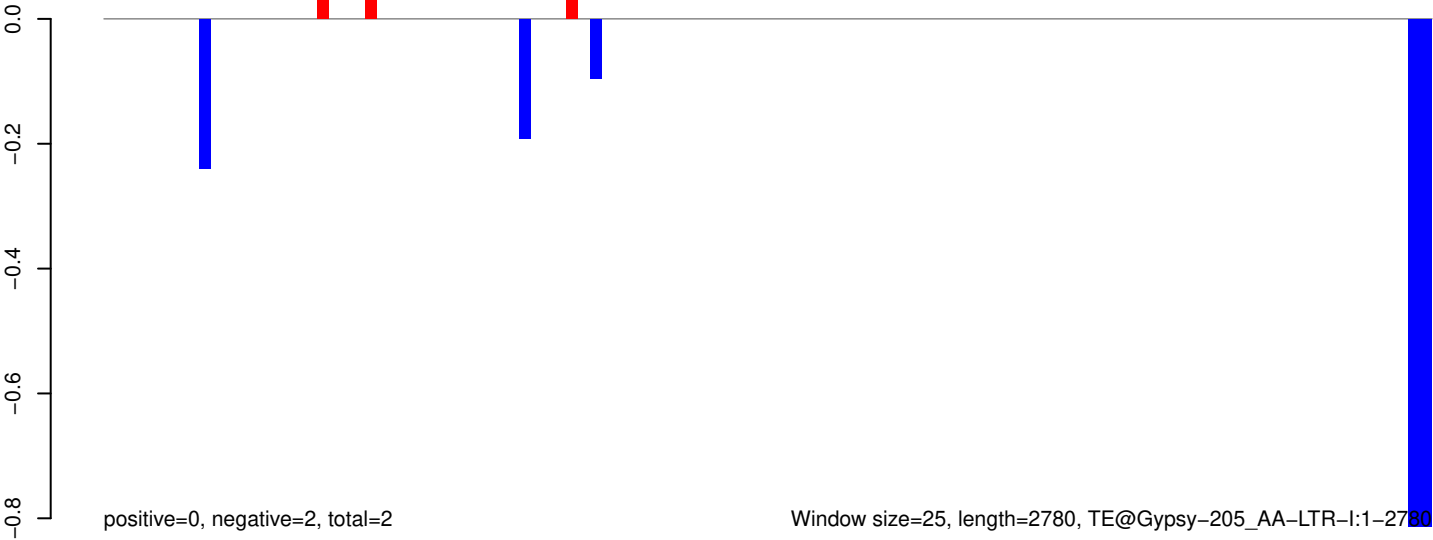

AeAeg_Whole_ZIKVdr_In3_GP.18_23.rep

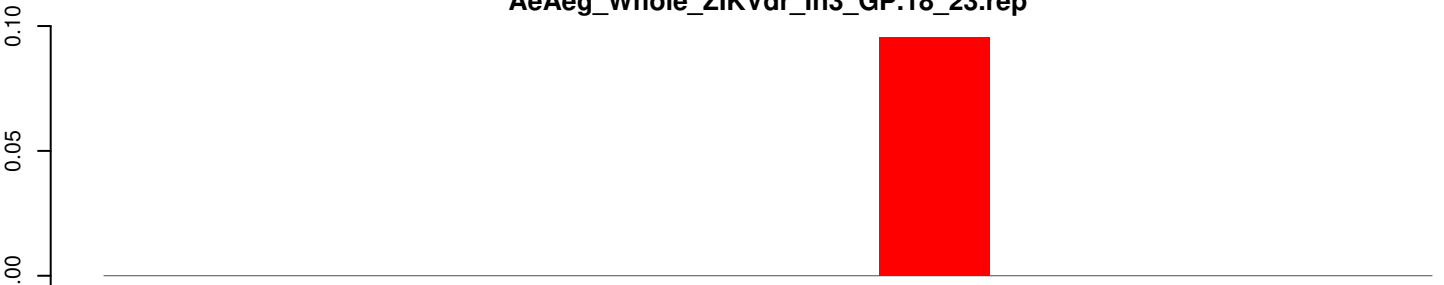

positive=0, negative=0, total=0

AeAeg_Whole_ZIKVdr_In3_GP.24_35.rep

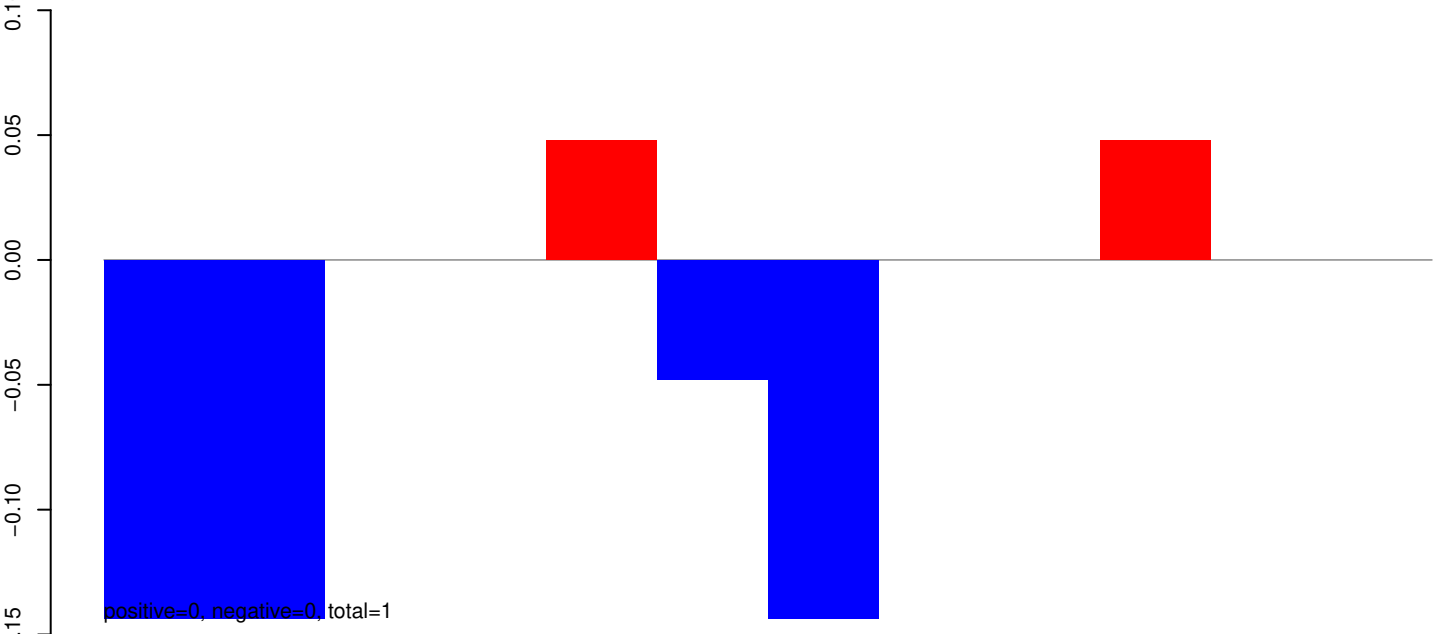

positive=0, negative=0, total=1

AeAeg_Whole_ZIKVdr_In3_GP.rep

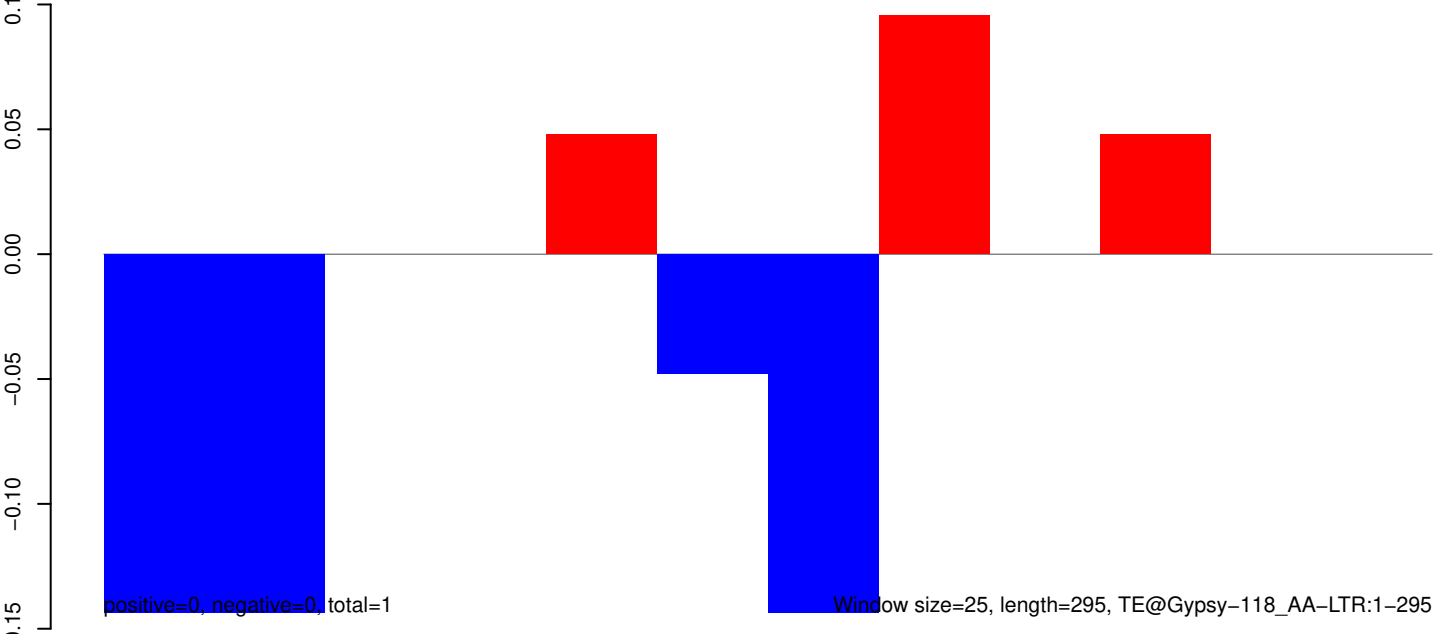

positive=0, negative=0, total=1

Window size=25, length=295, TE@Gypsy-118_AA-LTR:1-295

50 100 150 200 250 300

AeAeg_Whole_ZIKVdr_In3_GP.18_23.rep

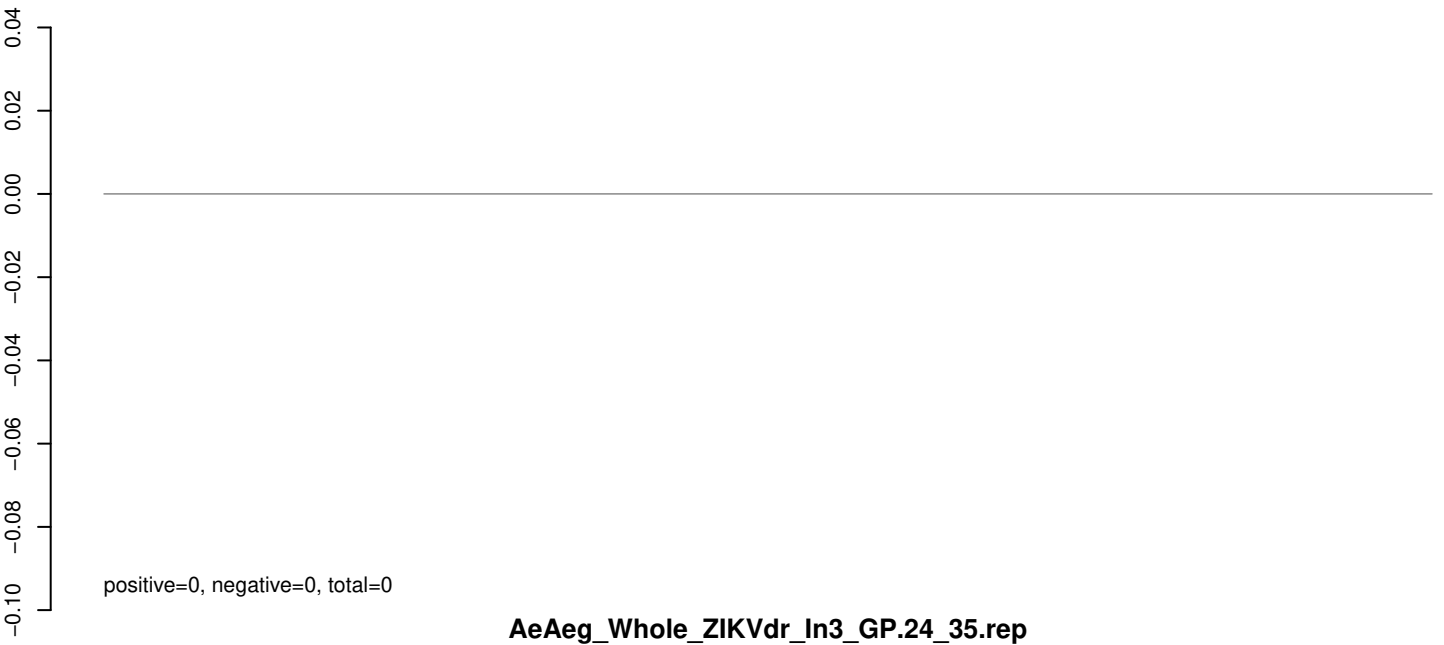

AeAeg_Whole_ZIKVdr_In3_GP.24_35.rep

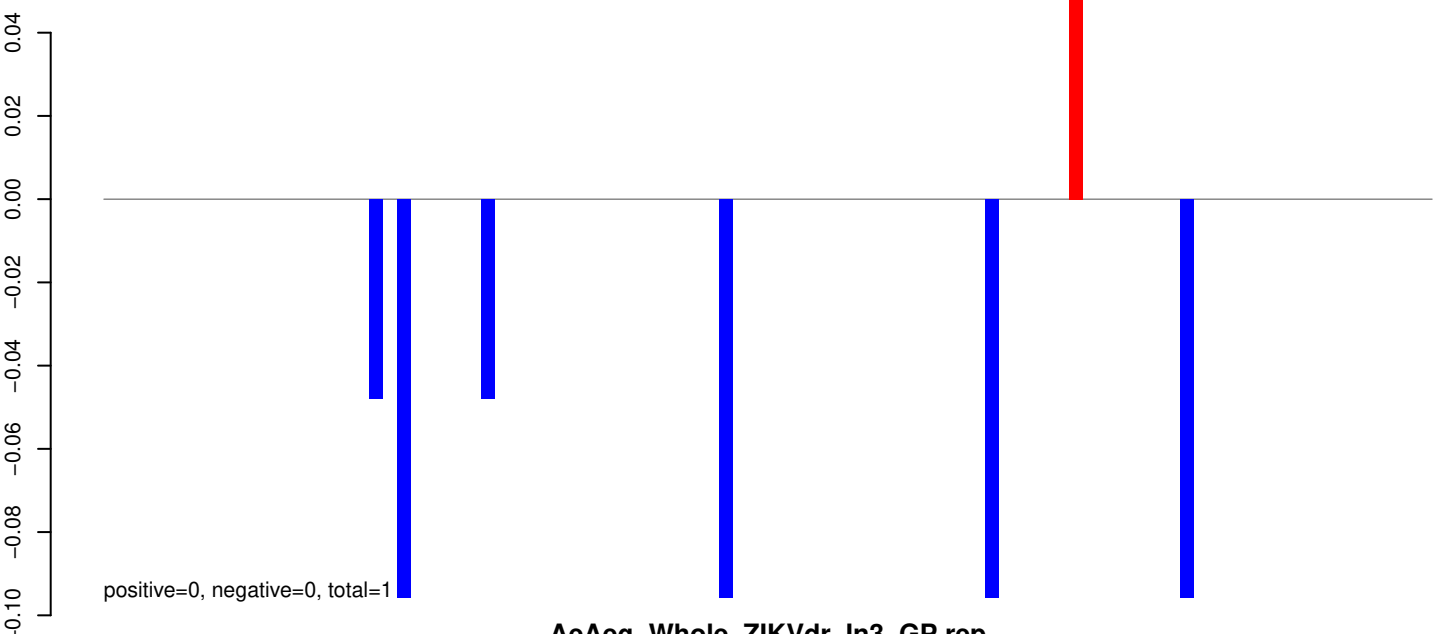

AeAeg_Whole_ZIKVdr_In3_GP.rep

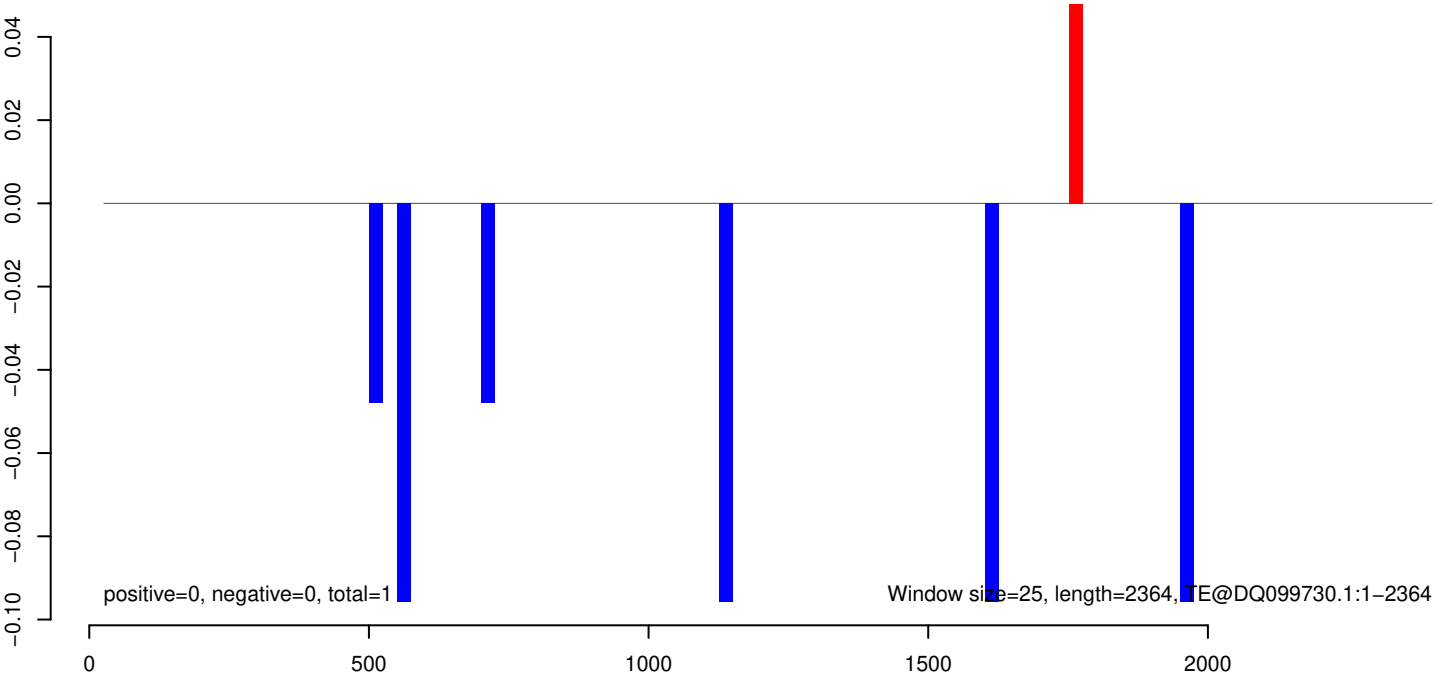

AeAeg_Whole_ZIKVdr_In3_GP.18_23.rep

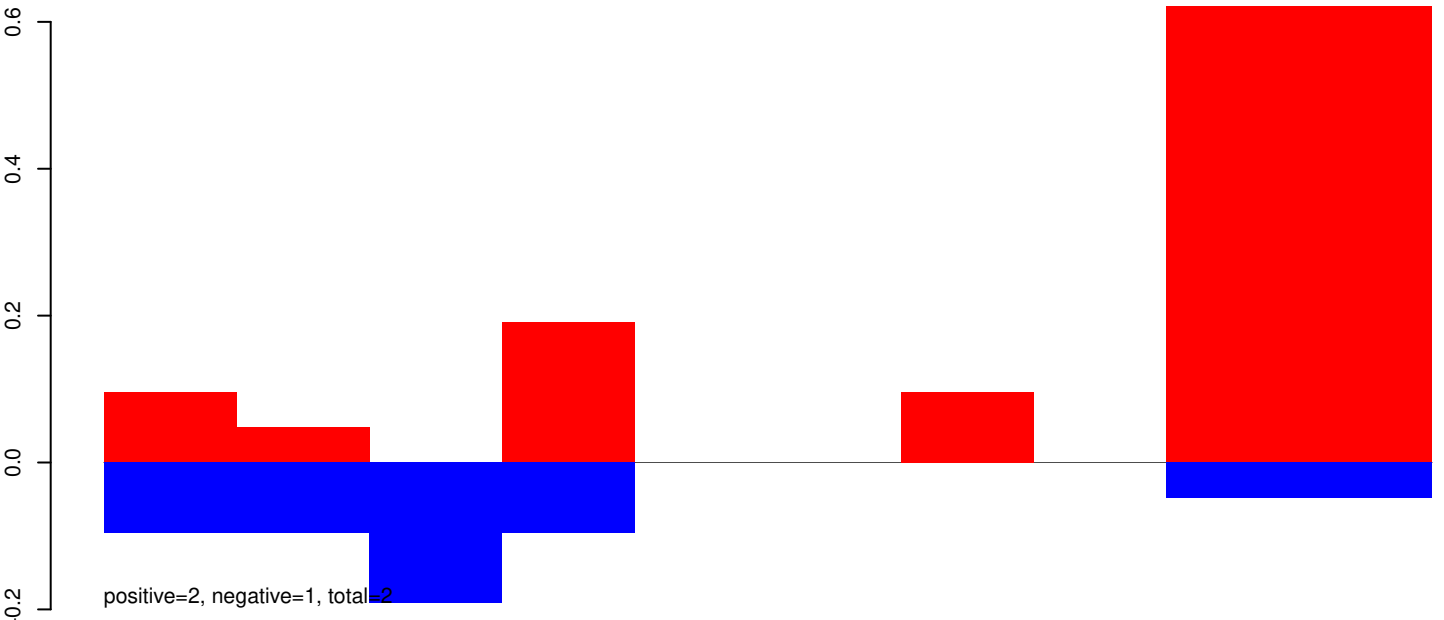

AeAeg_Whole_ZIKVdr_In3_GP.24_35.rep

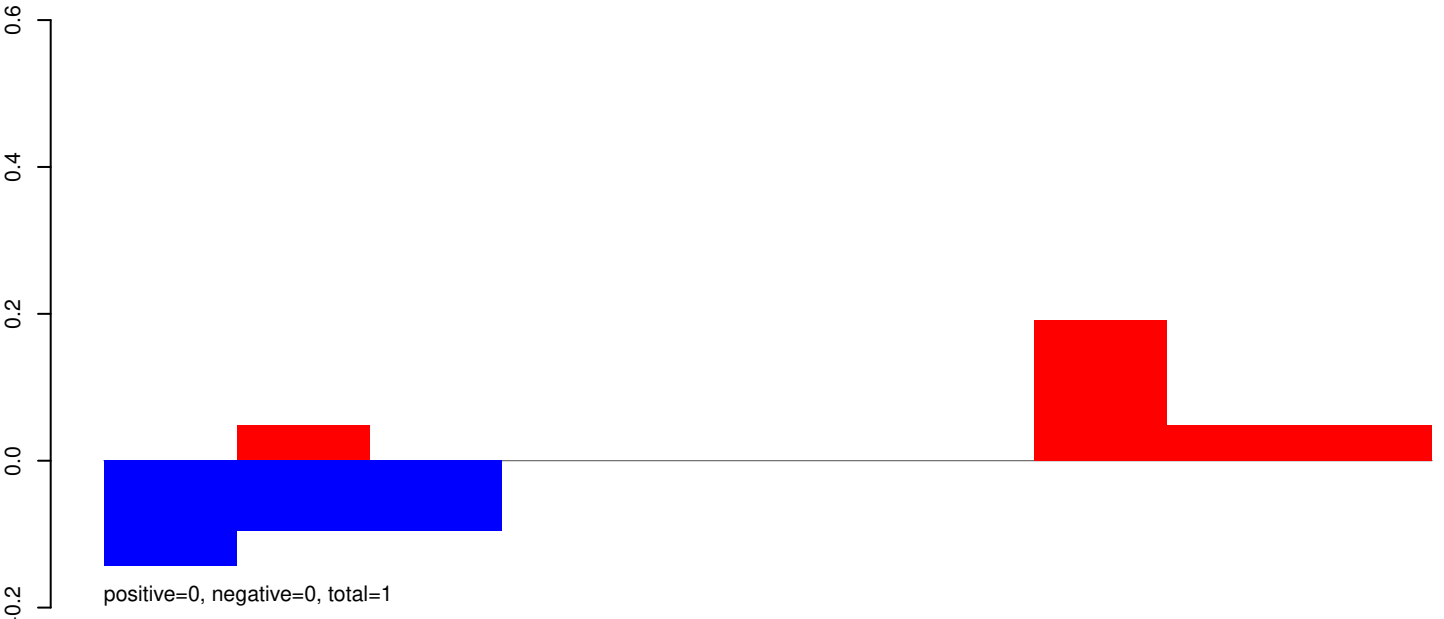

AeAeg_Whole_ZIKVdr_In3_GP.rep

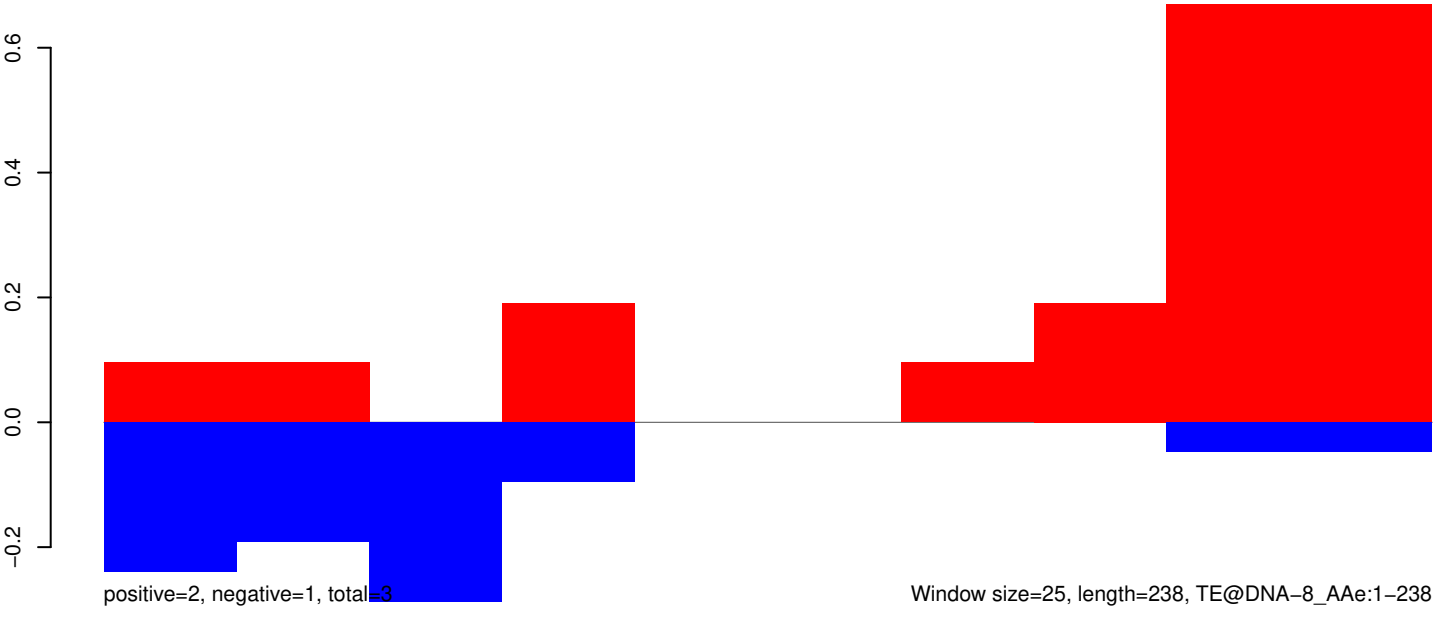

AeAeg_Whole_ZIKVdr_In3_GP.18_23.rep

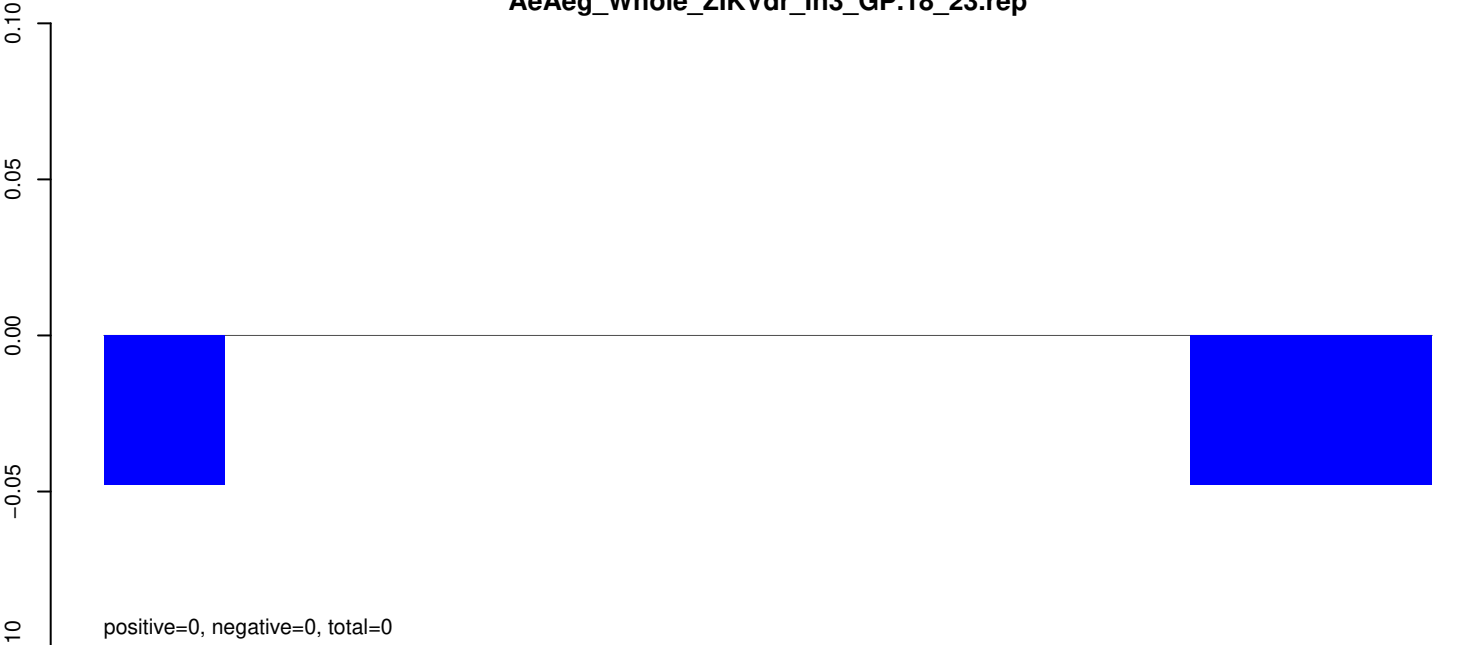

AeAeg_Whole_ZIKVdr_In3_GP.24_35.rep

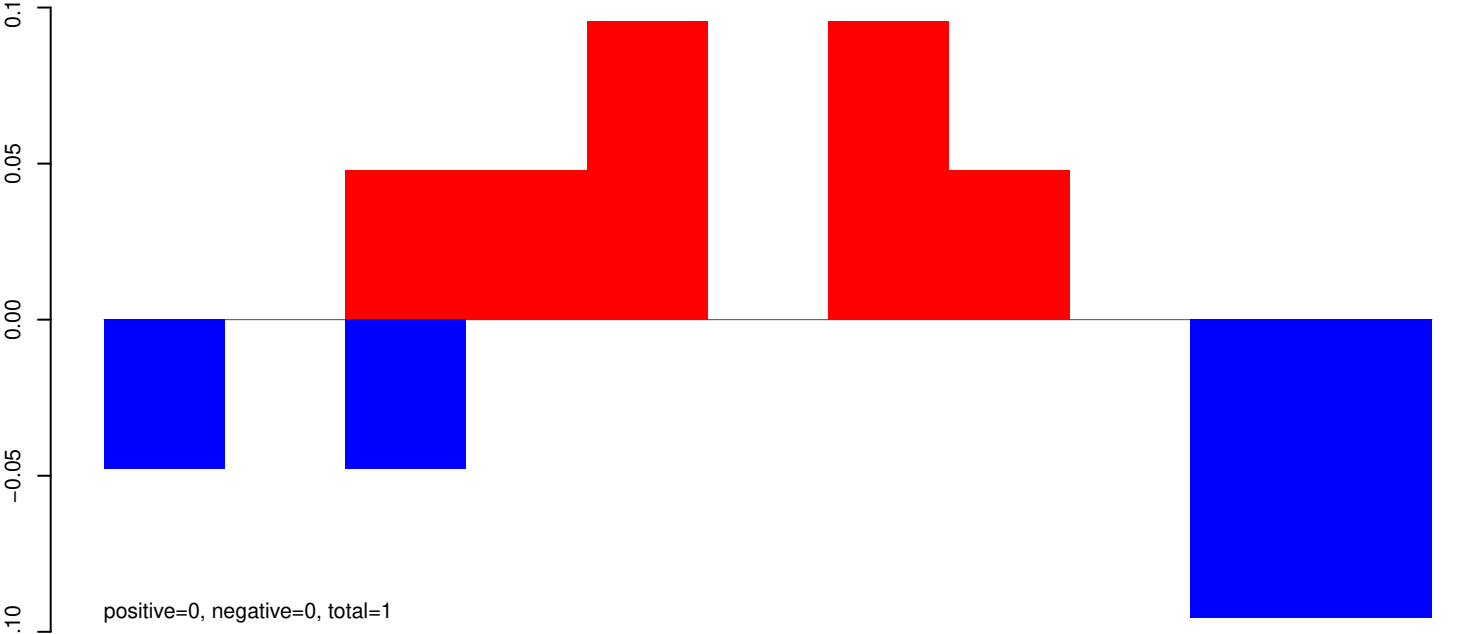

AeAeg_Whole_ZIKVdr_In3_GP.rep

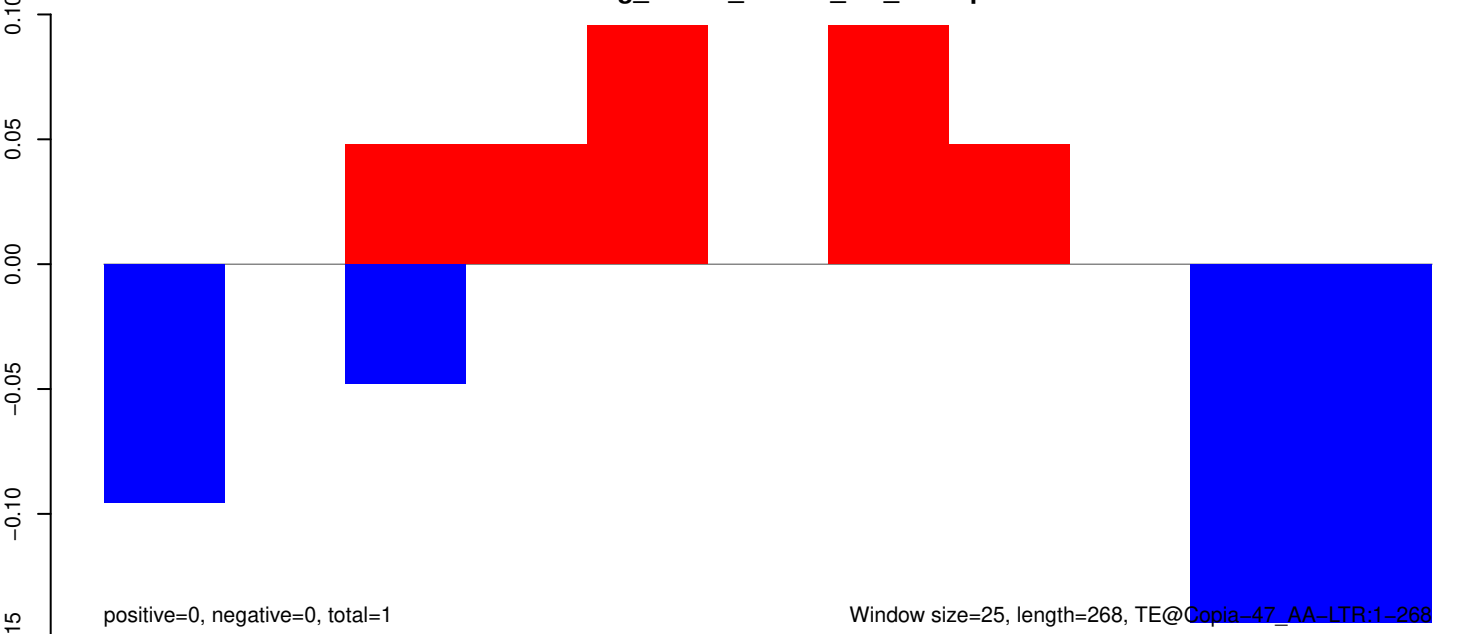

AeAeg_Whole_ZIKVdr_In3_GP.18_23.rep

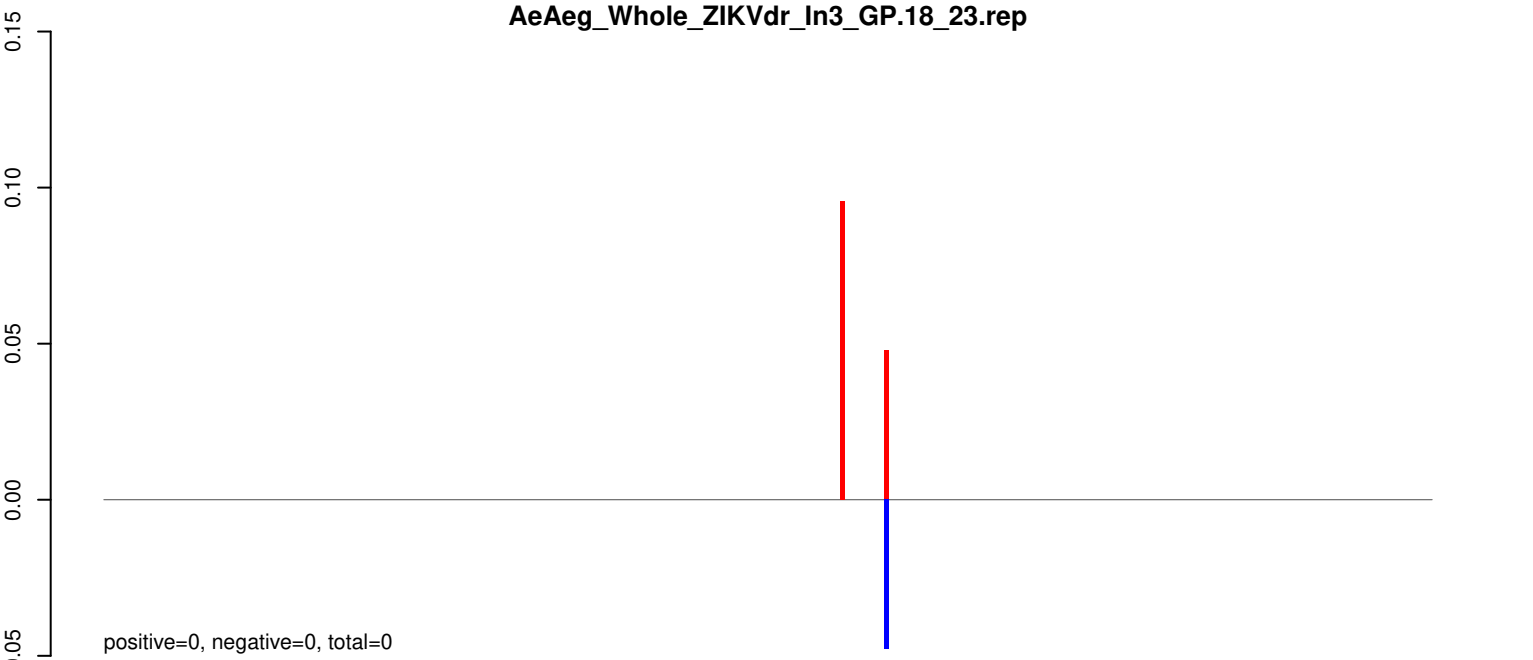

AeAeg_Whole_ZIKVdr_In3_GP.24_35.rep

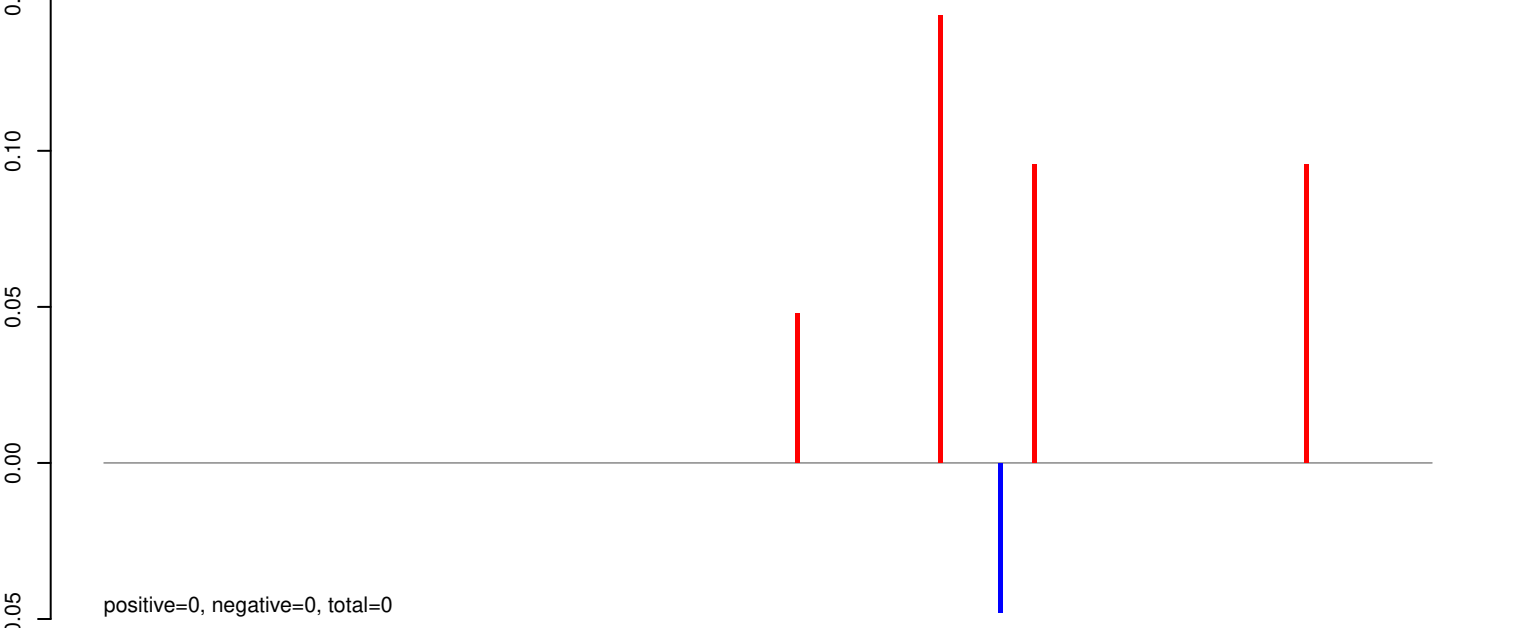

AeAeg_Whole_ZIKVdr_In3_GP.rep

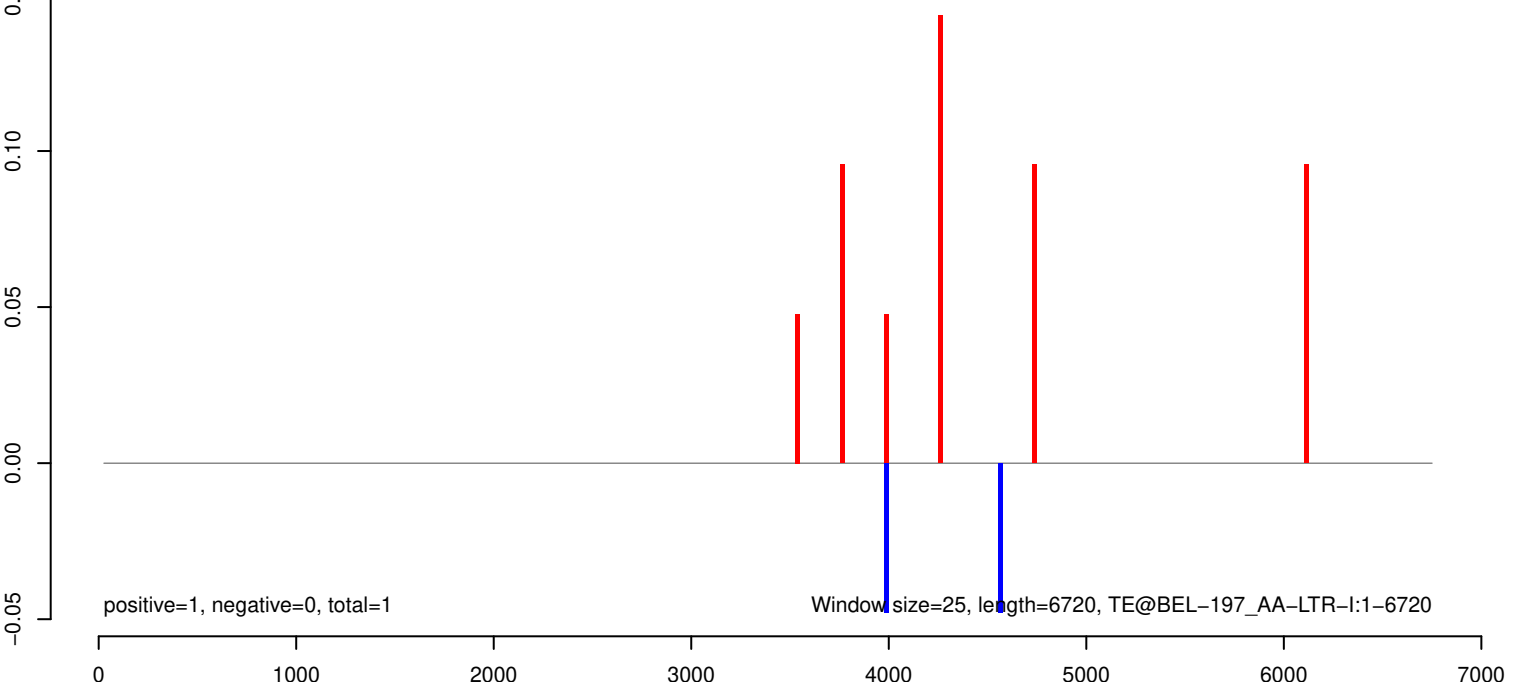

AeAeg_Whole_ZIKVdr_In3_GP.18_23.rep

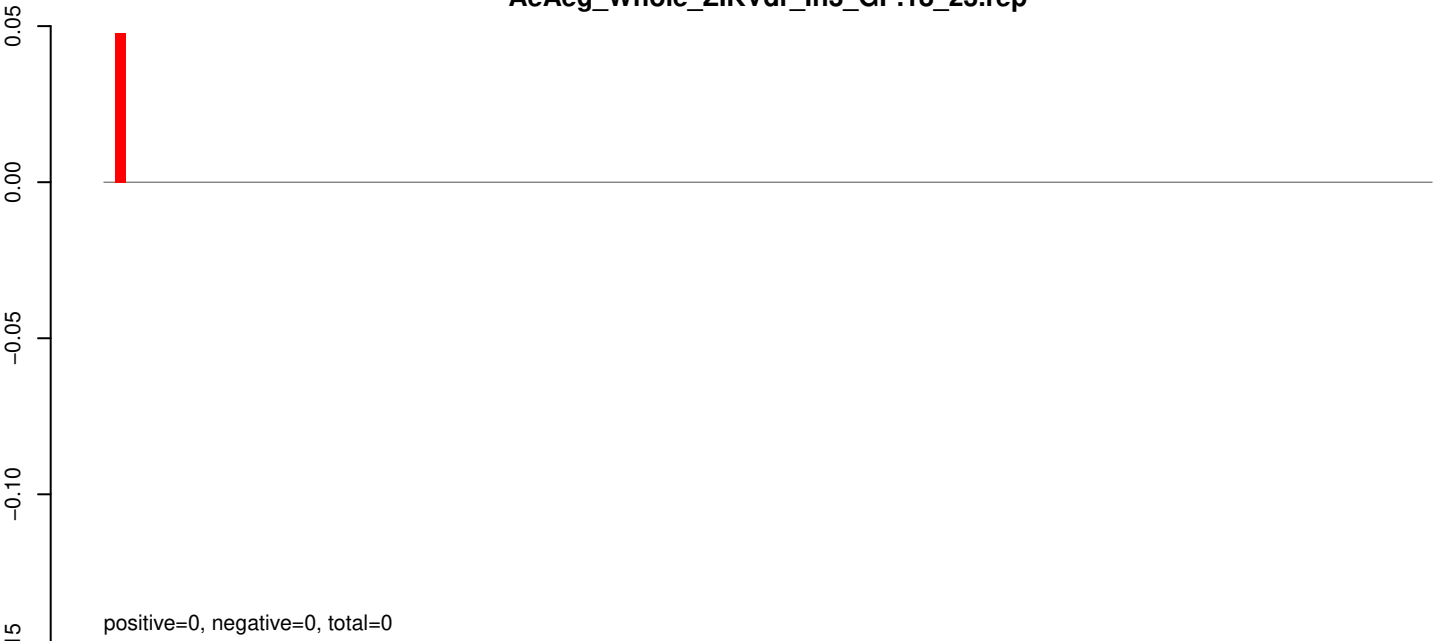

AeAeg_Whole_ZIKVdr_In3_GP.24_35.rep

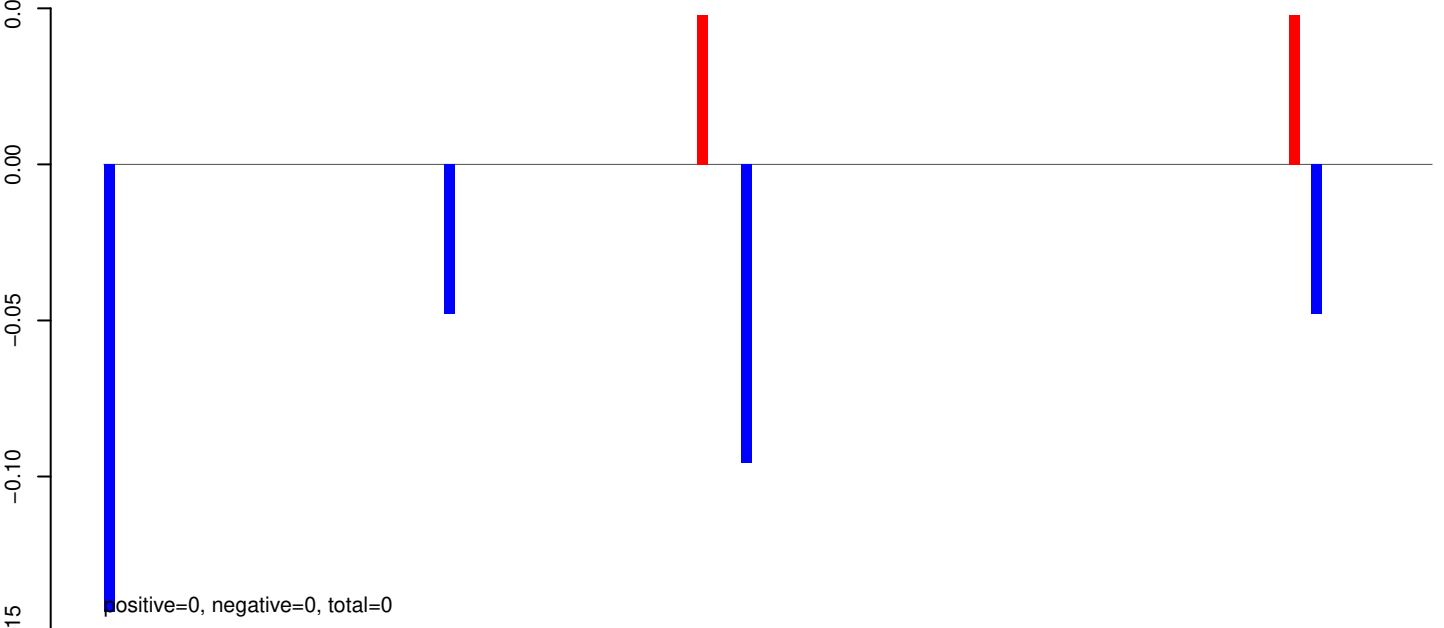

AeAeg_Whole_ZIKVdr_In3_GP.rep

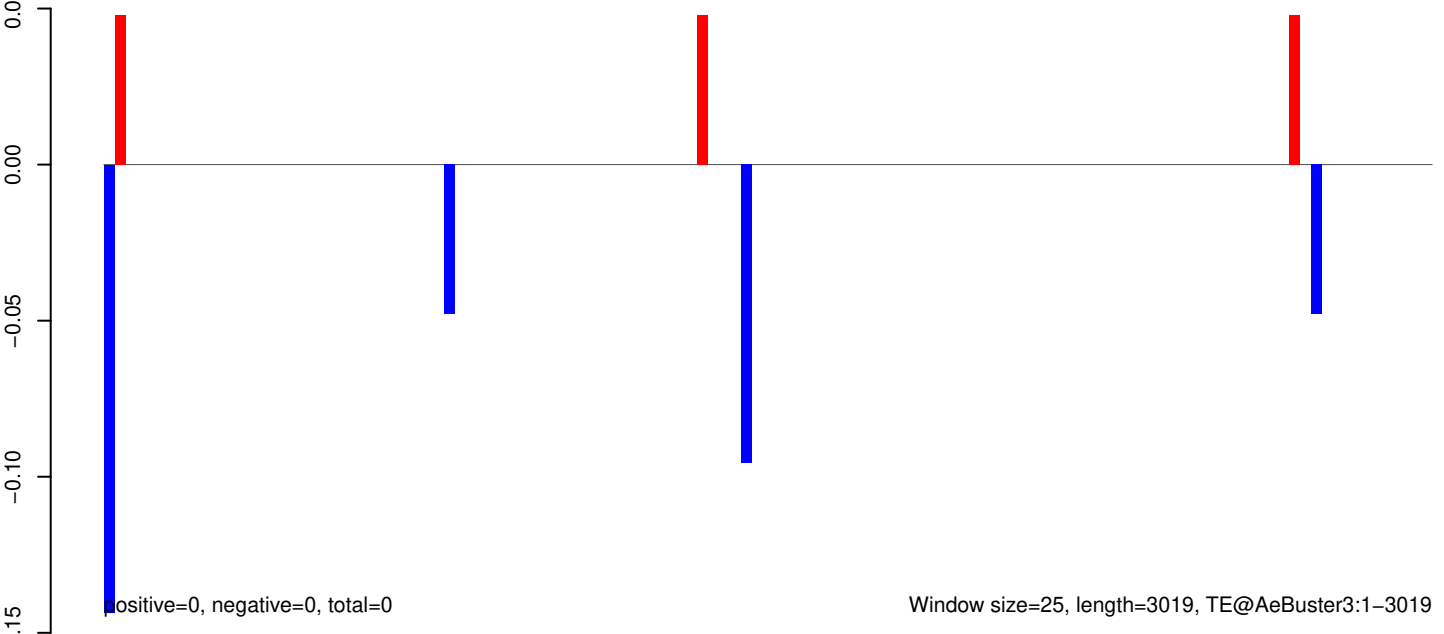

AeAeg_Whole_ZIKVdr_In3_GP.18_23.rep

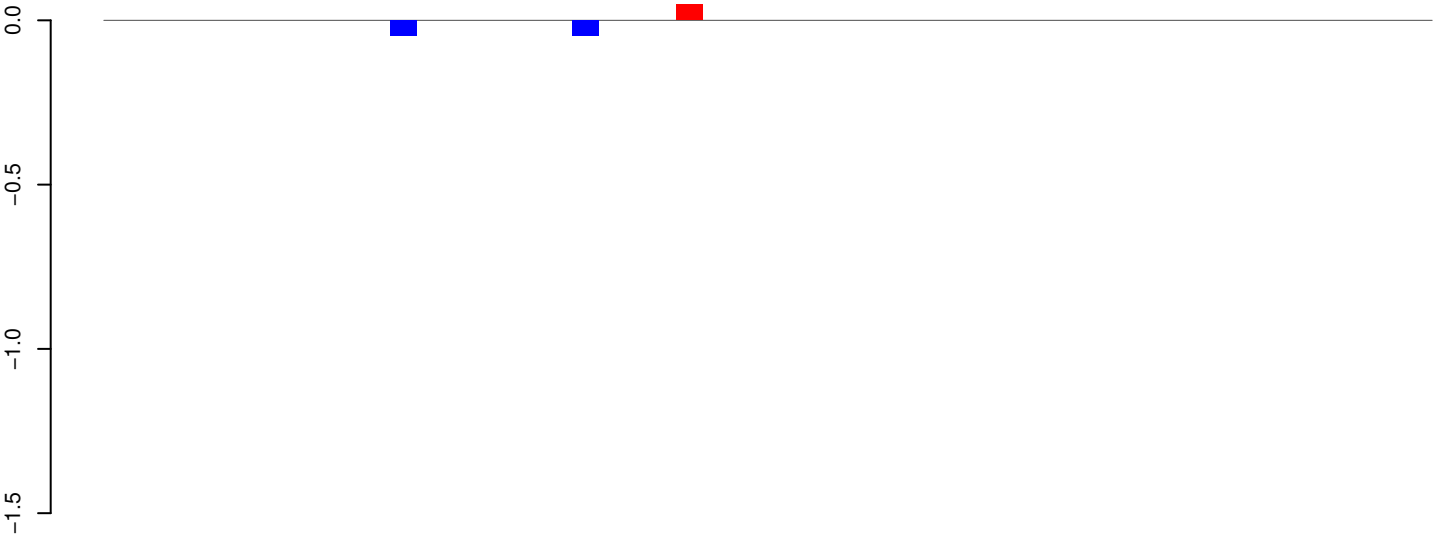

positive=0, negative=0, total=0

AeAeg_Whole_ZIKVdr_In3_GP.24_35.rep

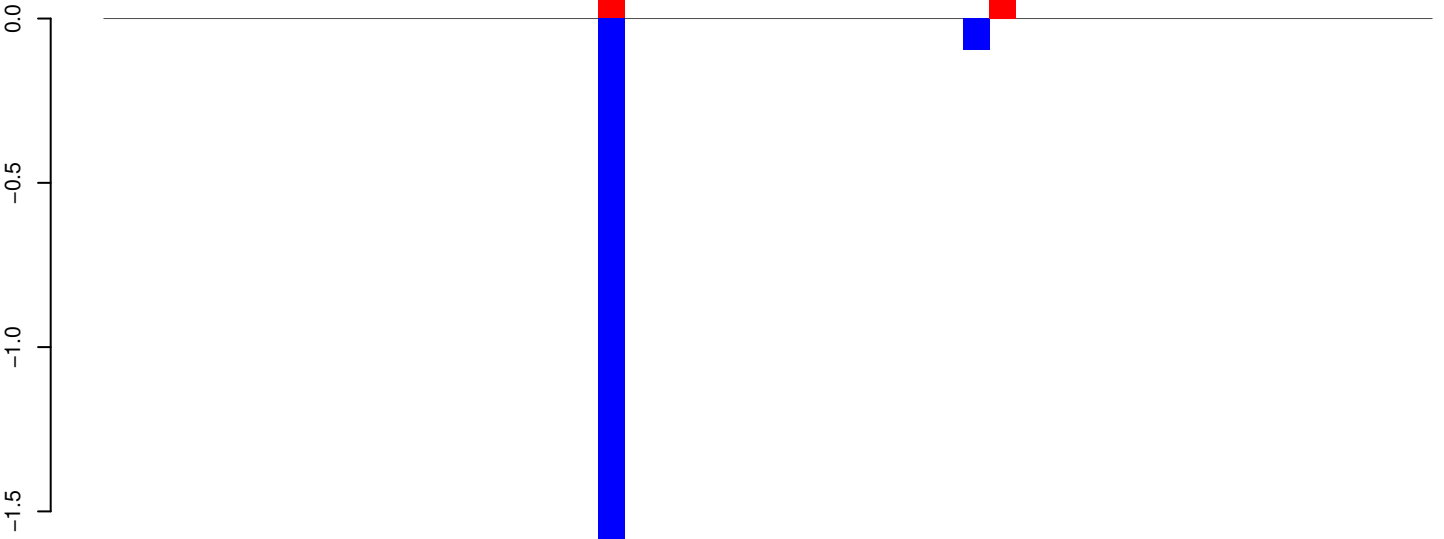

positive=0, negative=2, total=2

AeAeg_Whole_ZIKVdr_In3_GP.rep

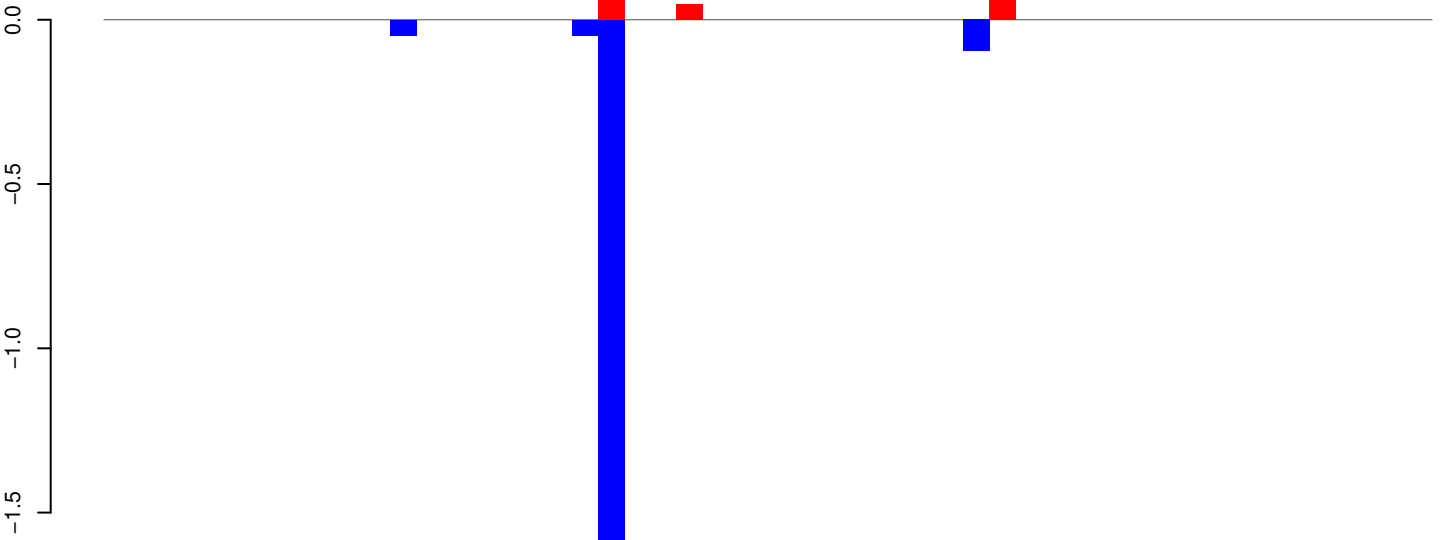

positive=0, negative=2, total=2

Window size=25, length=1268, TE@aedes_aegypti_2537_7-Unknown:1-1268

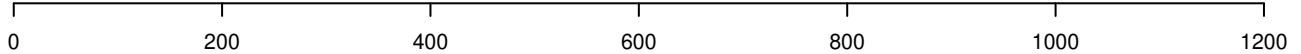

AeAeg_Whole_ZIKVdr_In3_GP.18_23.rep

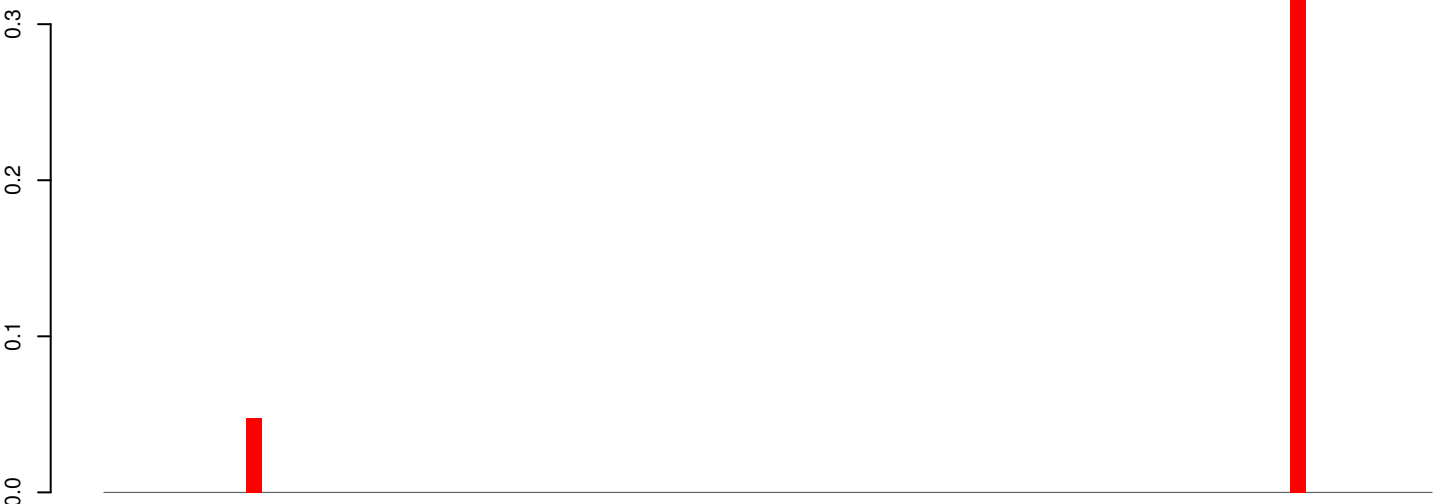

positive=0, negative=0, total=0

AeAeg_Whole_ZIKVdr_In3_GP.24_35.rep

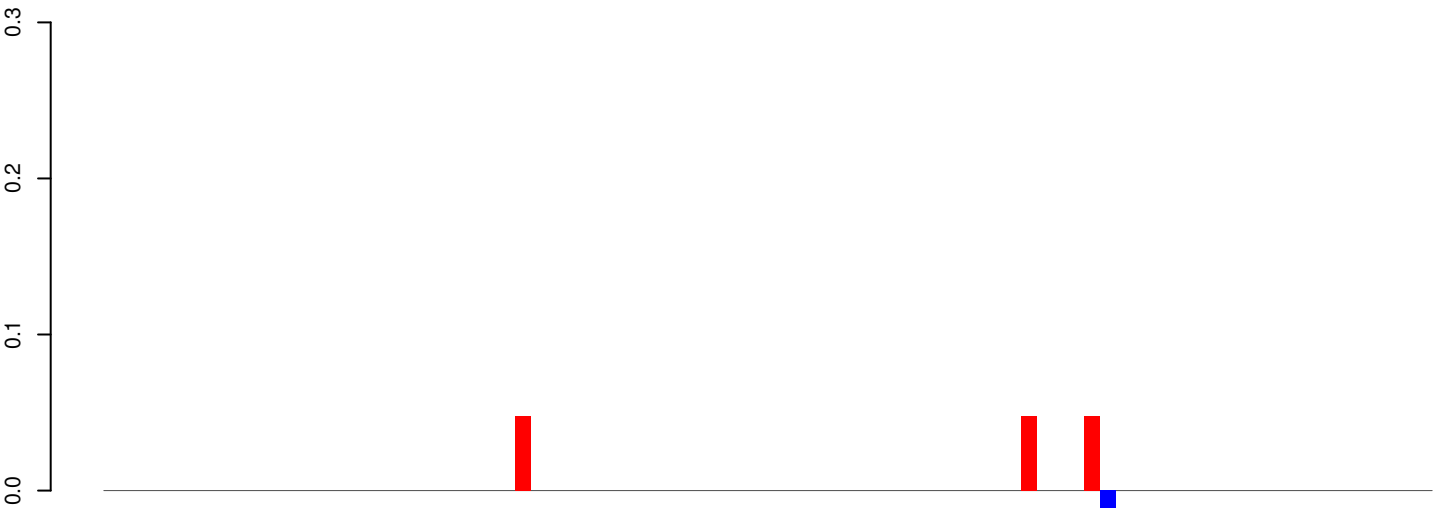

positive=0, negative=0, total=0

AeAeg_Whole_ZIKVdr_In3_GP.rep

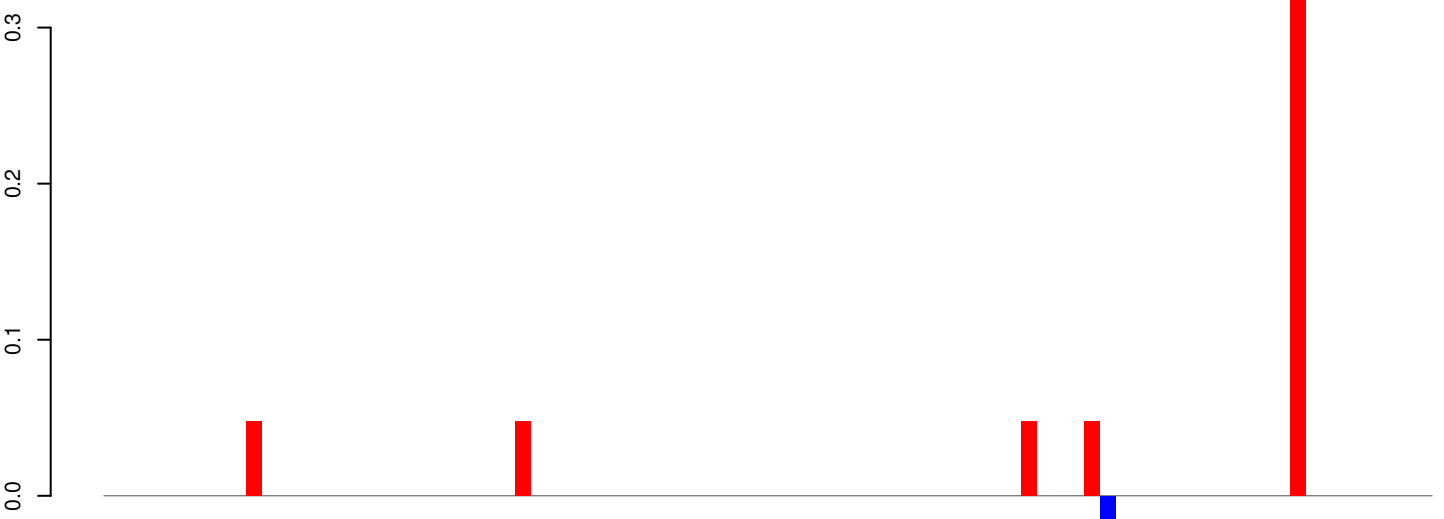

positive=1, negative=0, total=1

Window size=25, length=2084, TE@TF001155-Ty1_copia_Ele156:1-2084

0 500 1000 1500 2000

AeAeg_Whole_ZIKVdr_In3_GP.18_23.rep

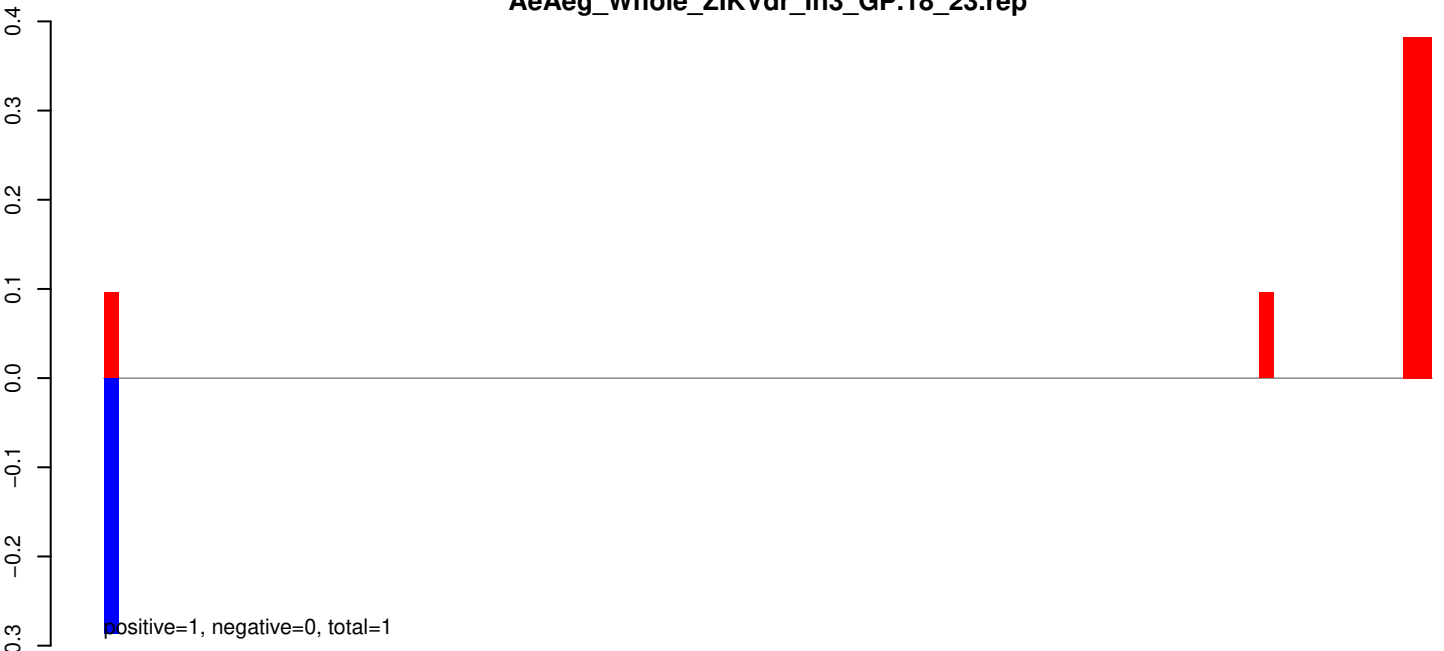

AeAeg_Whole_ZIKVdr_In3_GP.24_35.rep

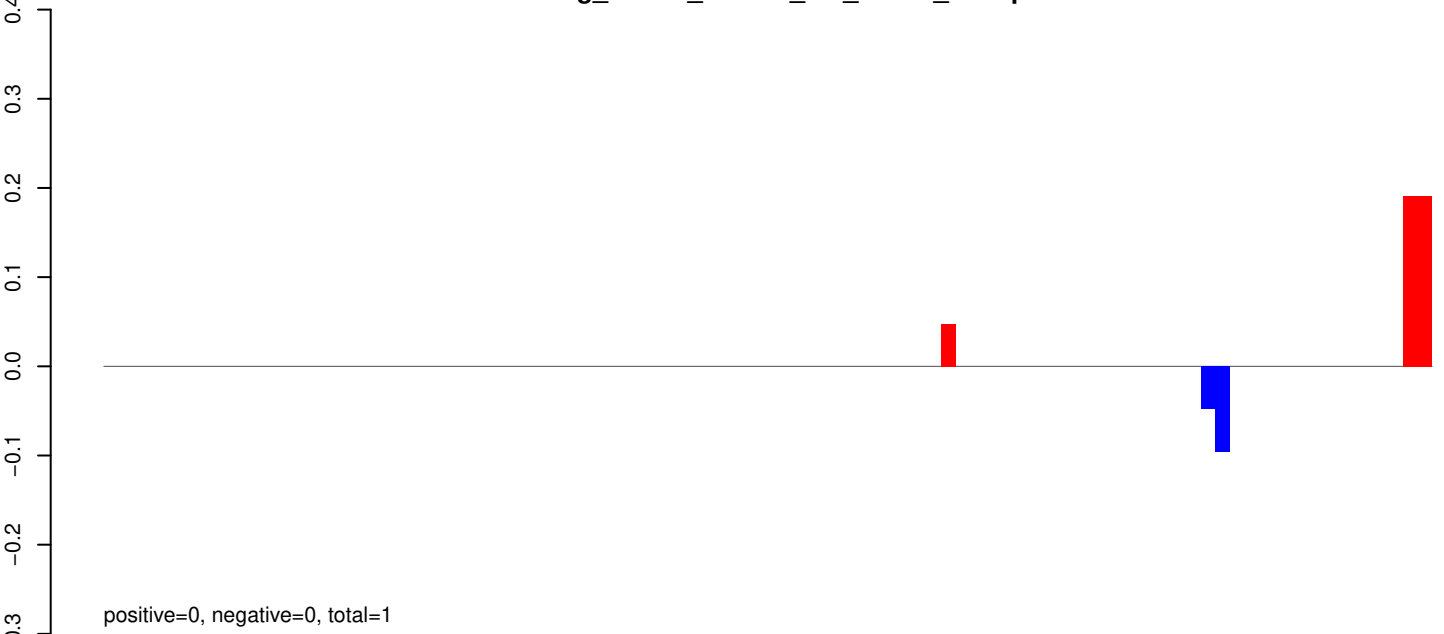

AeAeg_Whole_ZIKVdr_In3_GP.rep

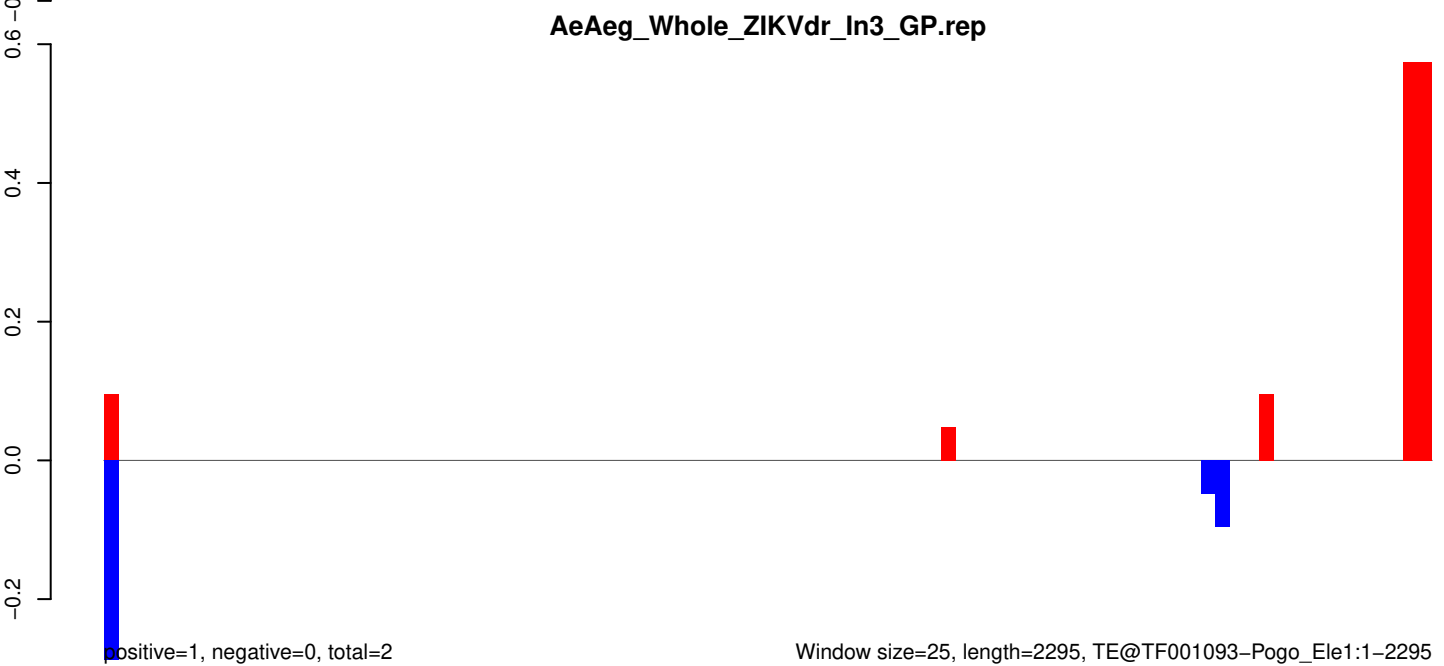

AeAeg_Whole_ZIKVdr_In3_GP.18_23.rep

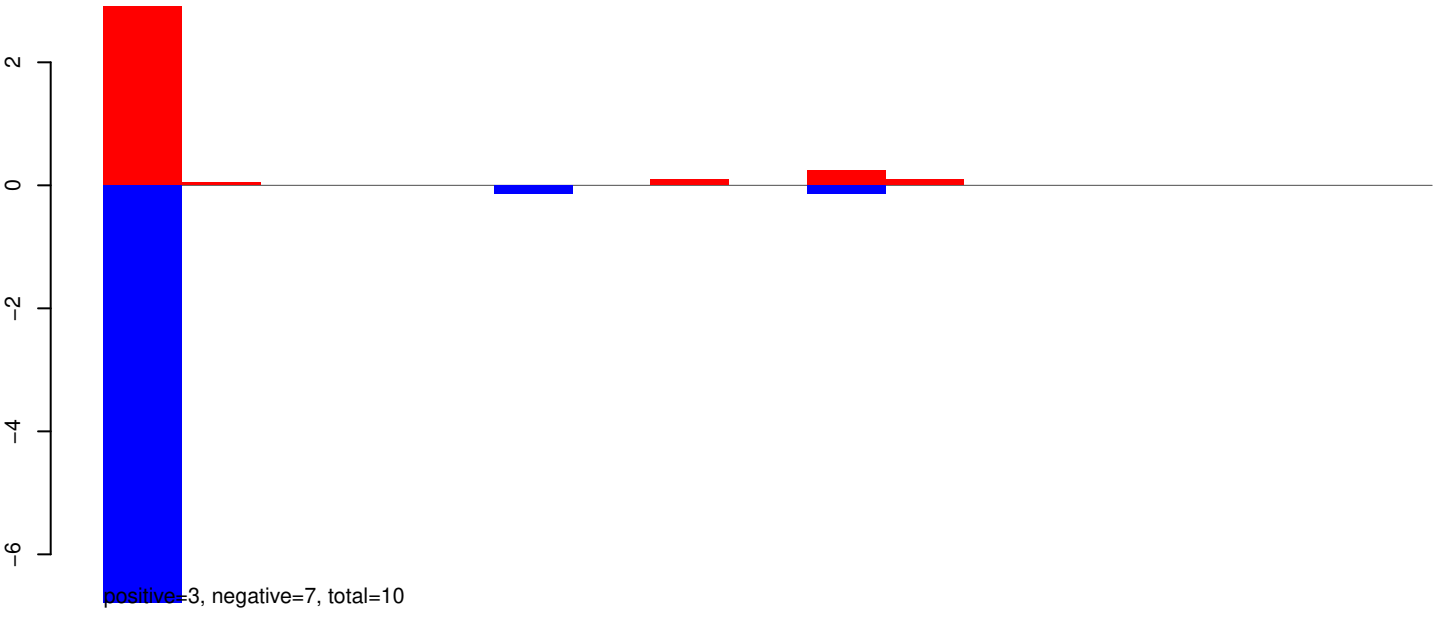

AeAeg_Whole_ZIKVdr_In3_GP.24_35.rep

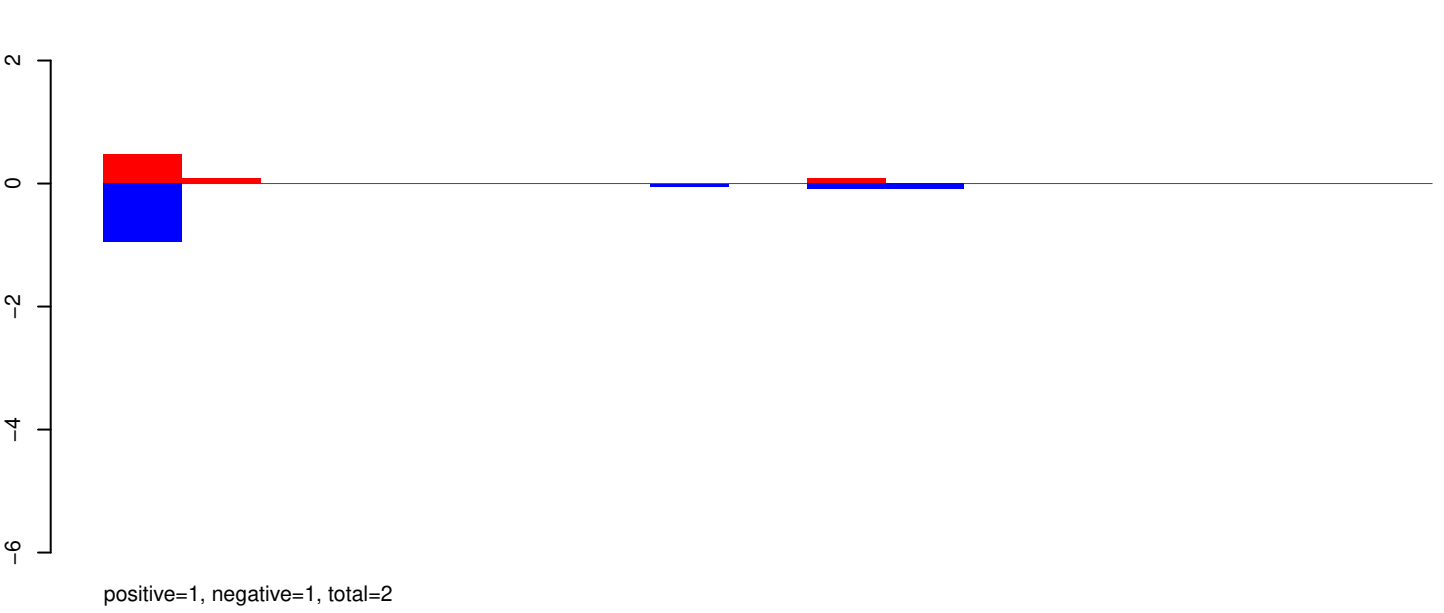

AeAeg_Whole_ZIKVdr_In3_GP.rep

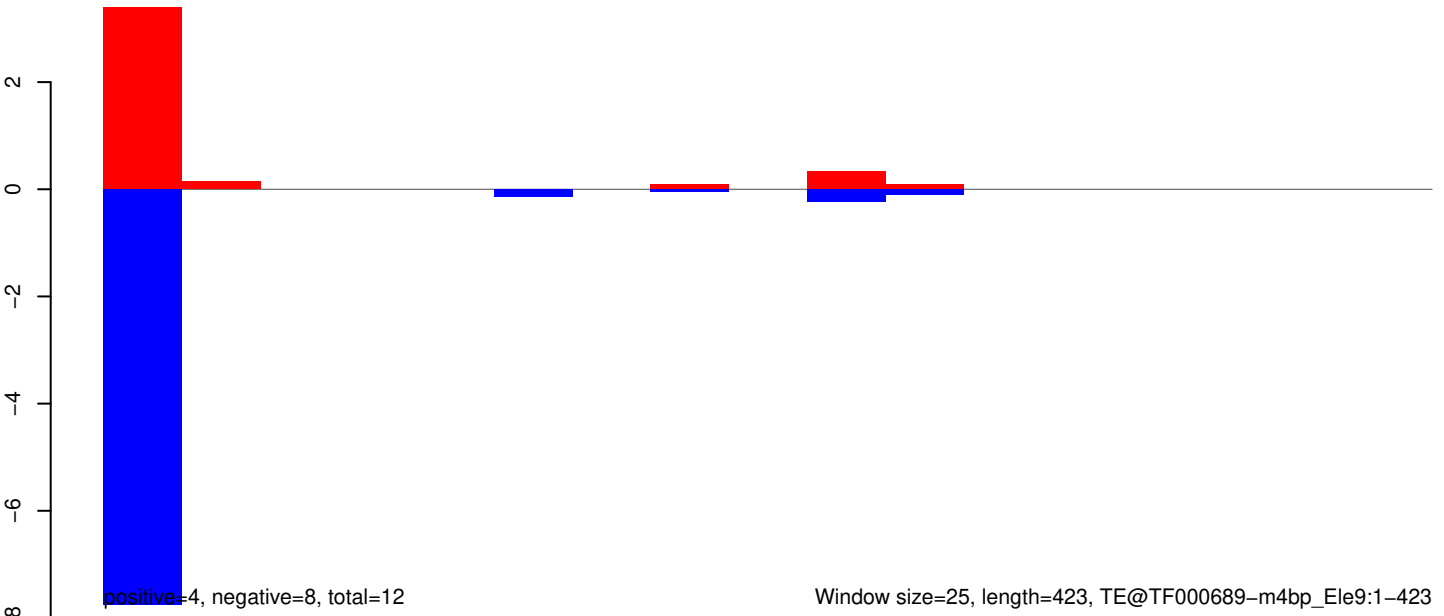

AeAeg_Whole_ZIKVdr_In3_GP.18_23.rep

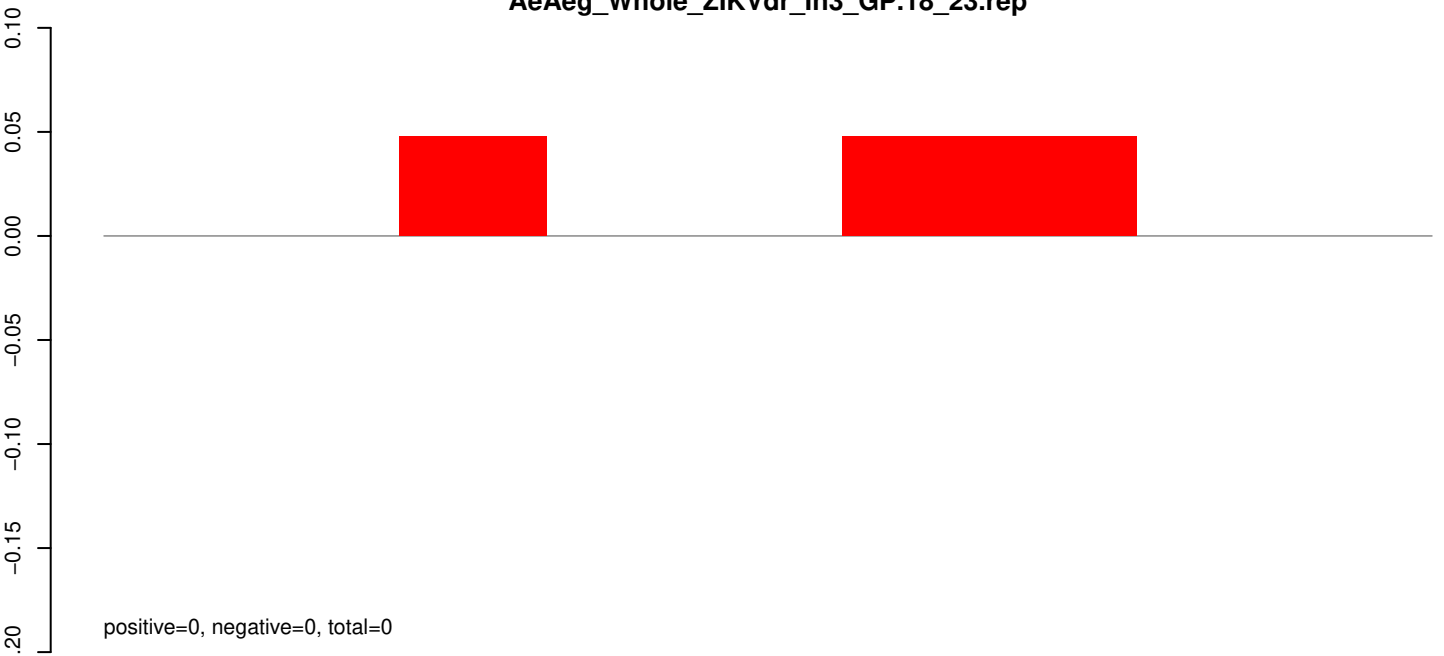

AeAeg_Whole_ZIKVdr_In3_GP.24_35.rep

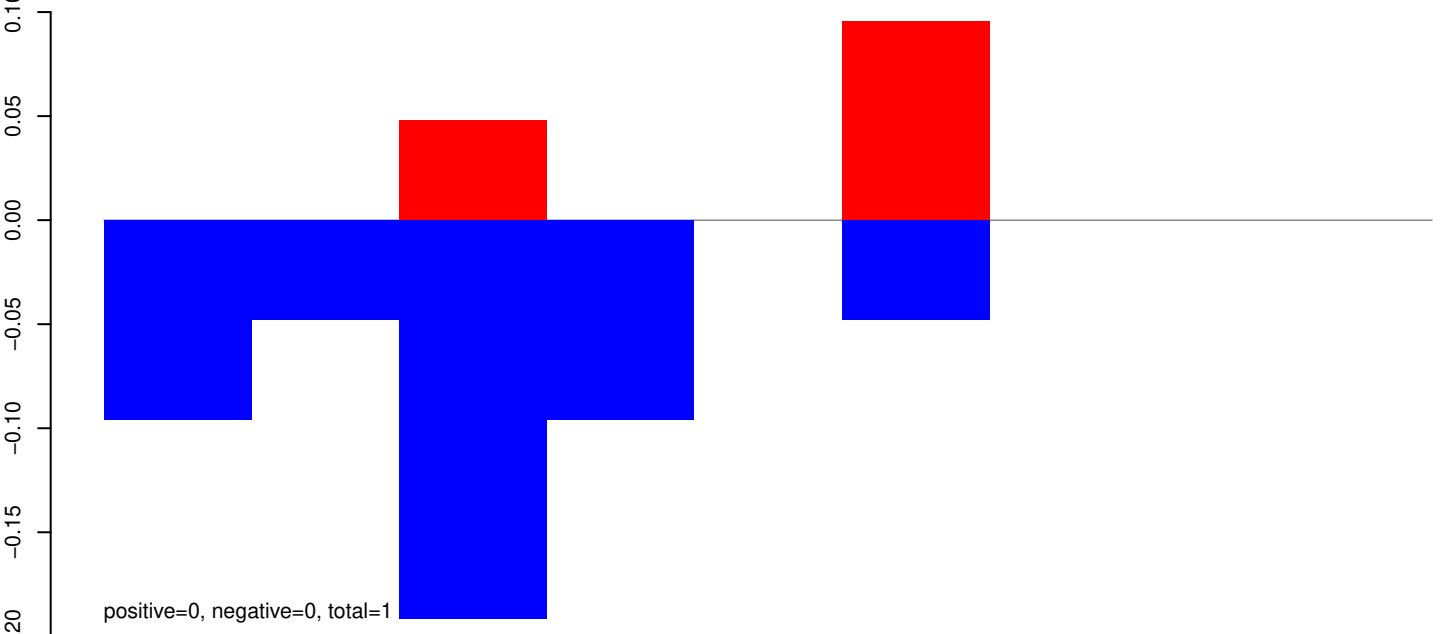

AeAeg_Whole_ZIKVdr_In3_GP.rep

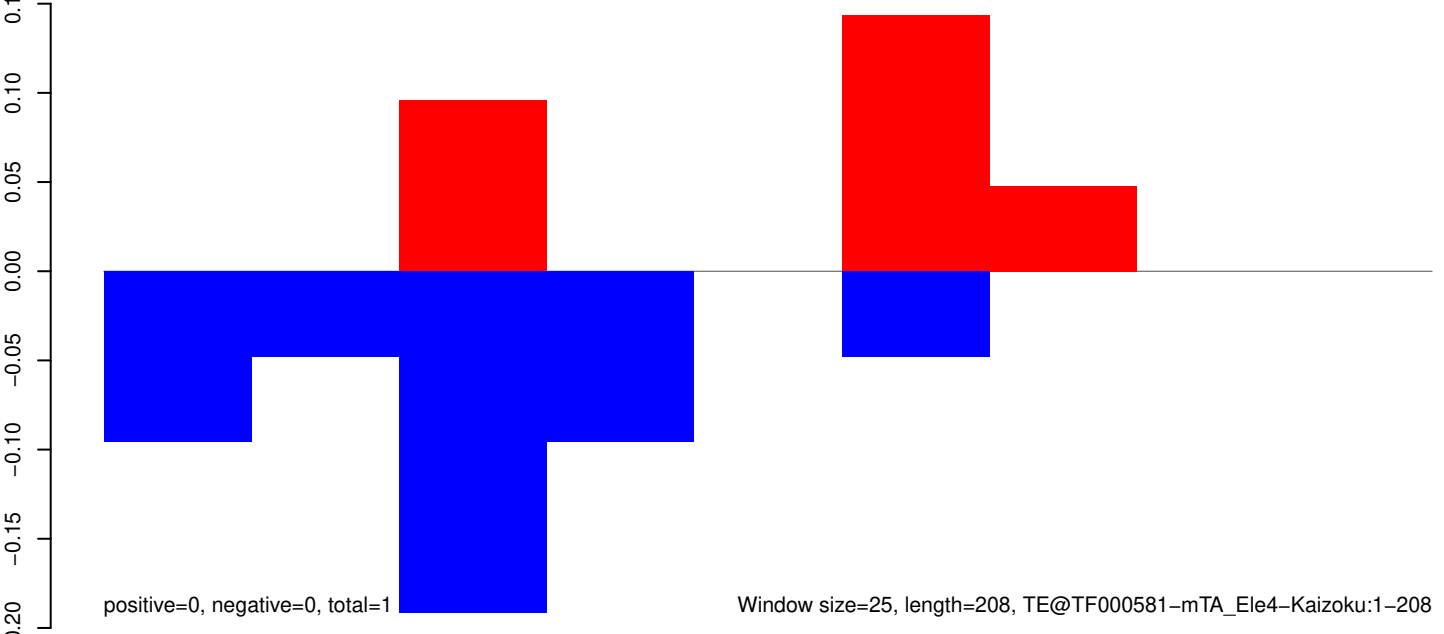

AeAeg_Whole_ZIKVdr_In3_GP.18_23.rep

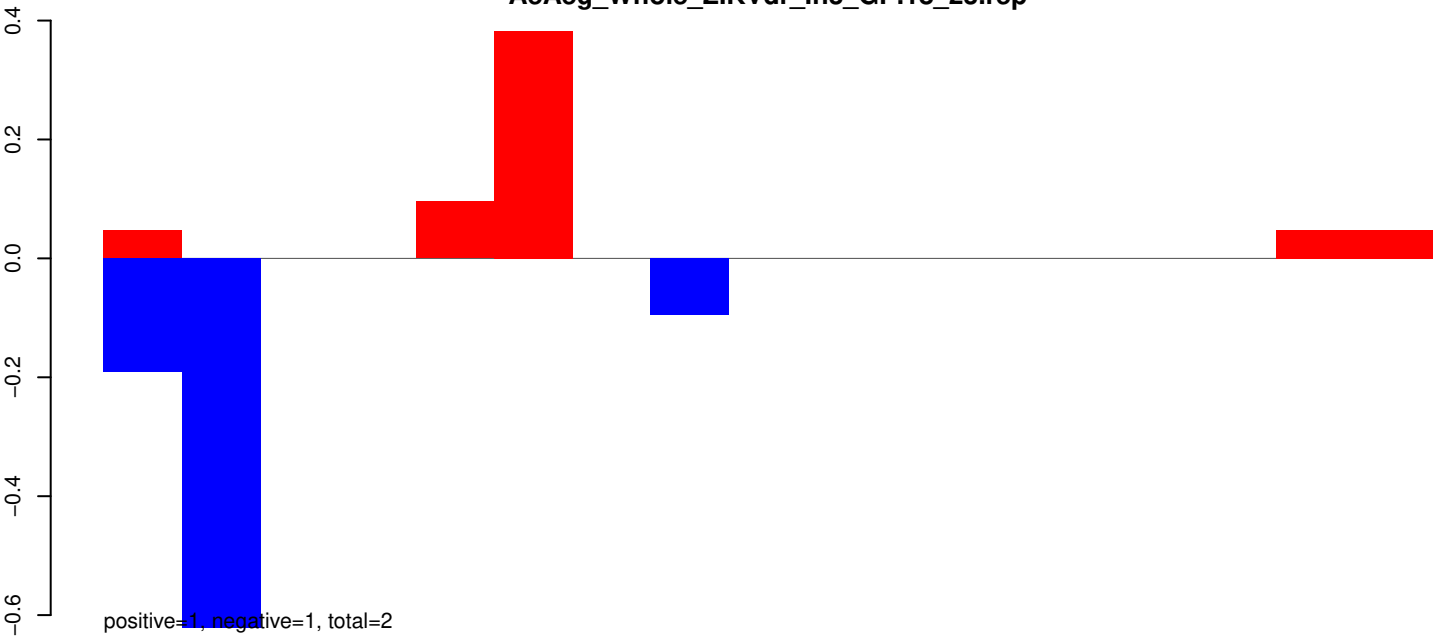

AeAeg_Whole_ZIKVdr_In3_GP.24_35.rep

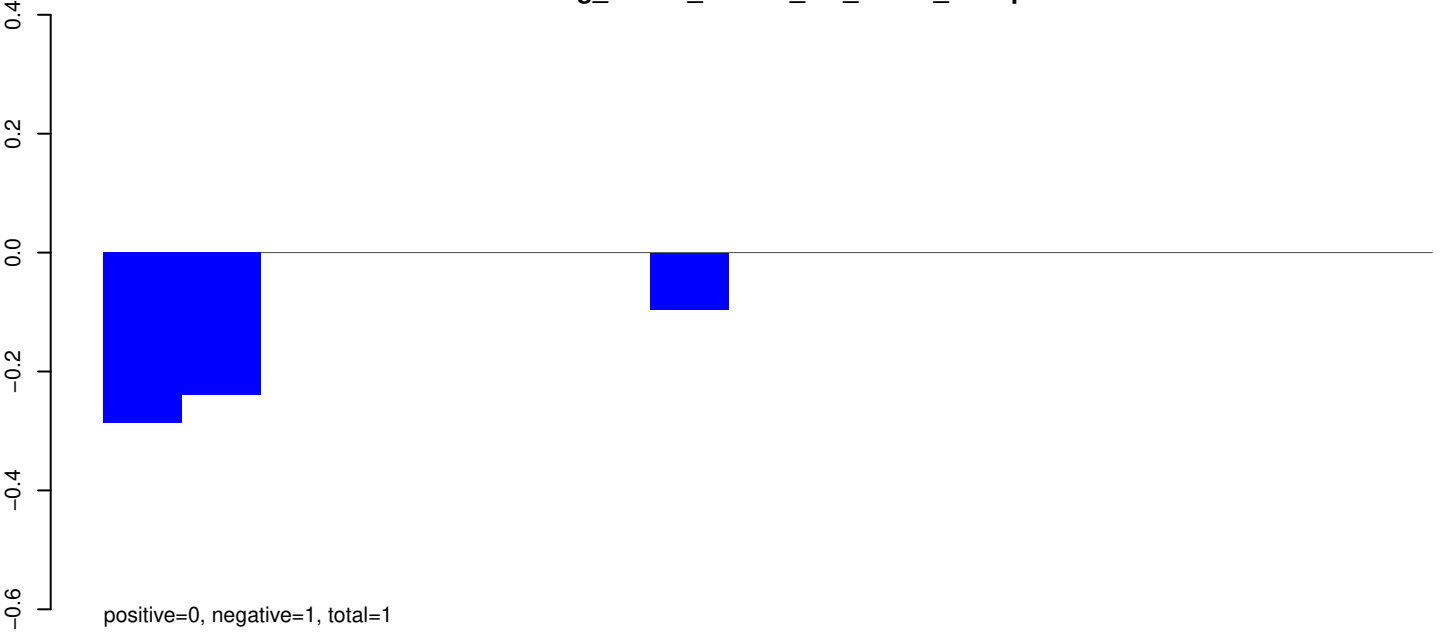

AeAeg_Whole_ZIKVdr_In3_GP.rep

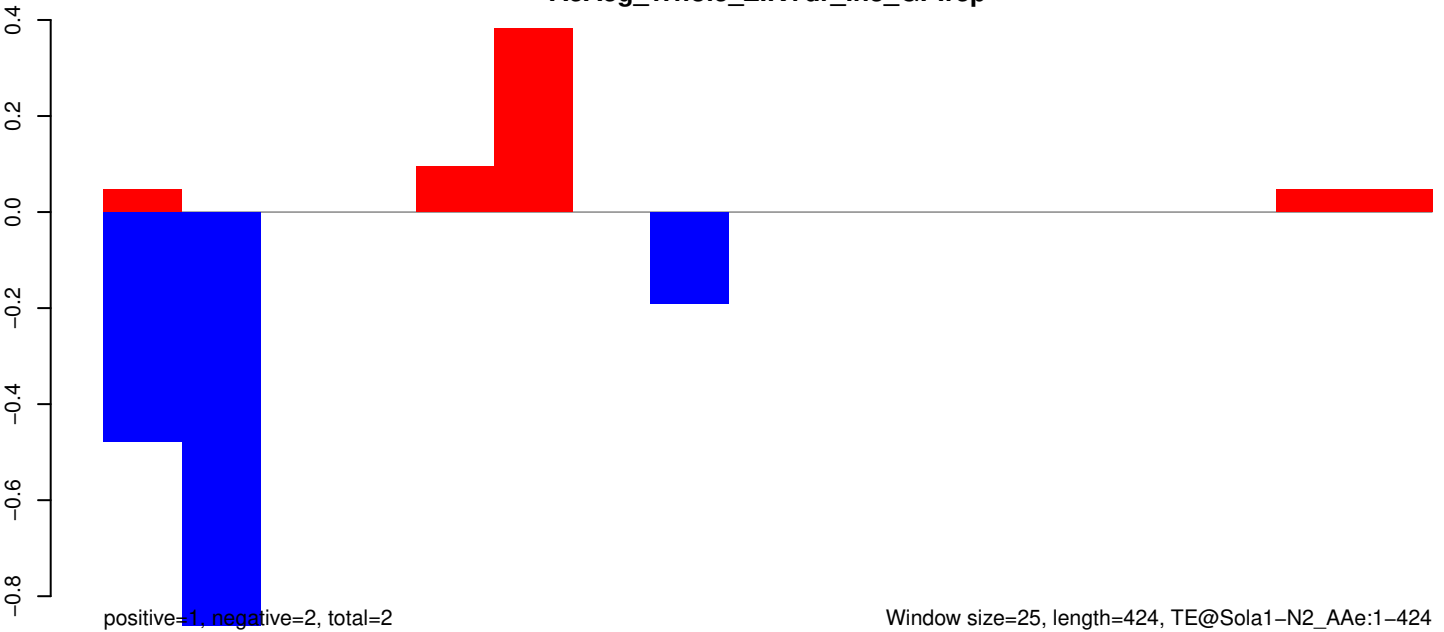

AeAeg_Whole_ZIKVdr_In3_GP.18_23.rep

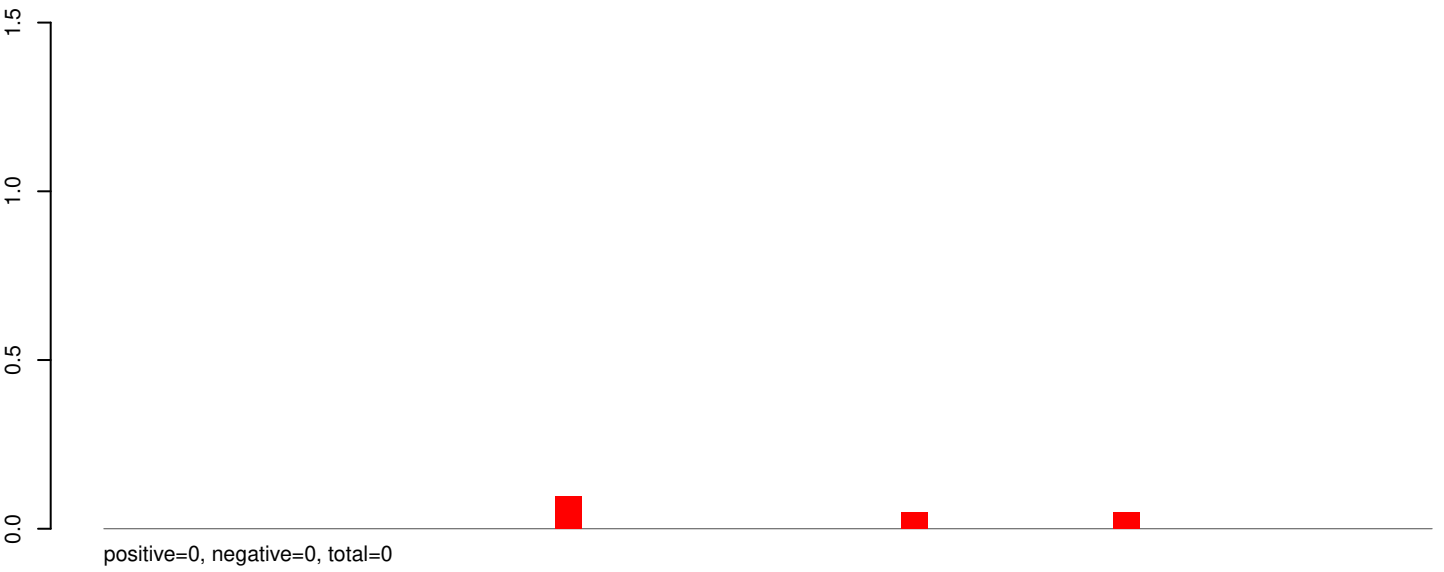

AeAeg_Whole_ZIKVdr_In3_GP.24_35.rep

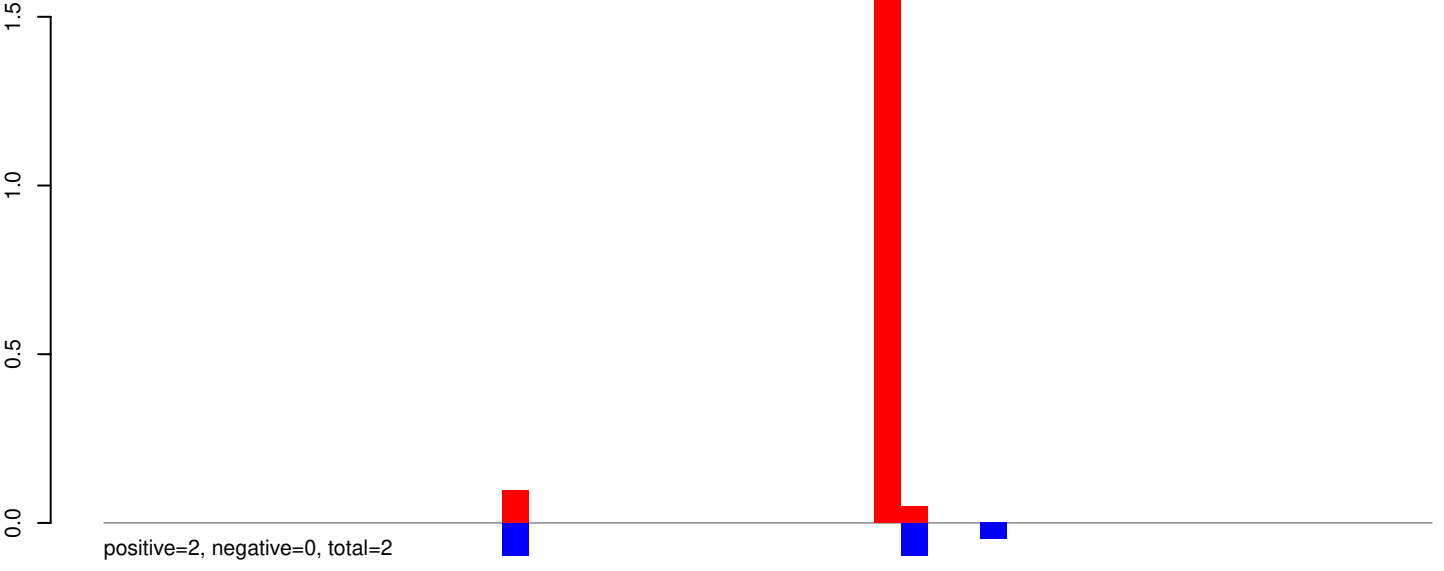

AeAeg_Whole_ZIKVdr_In3_GP.rep

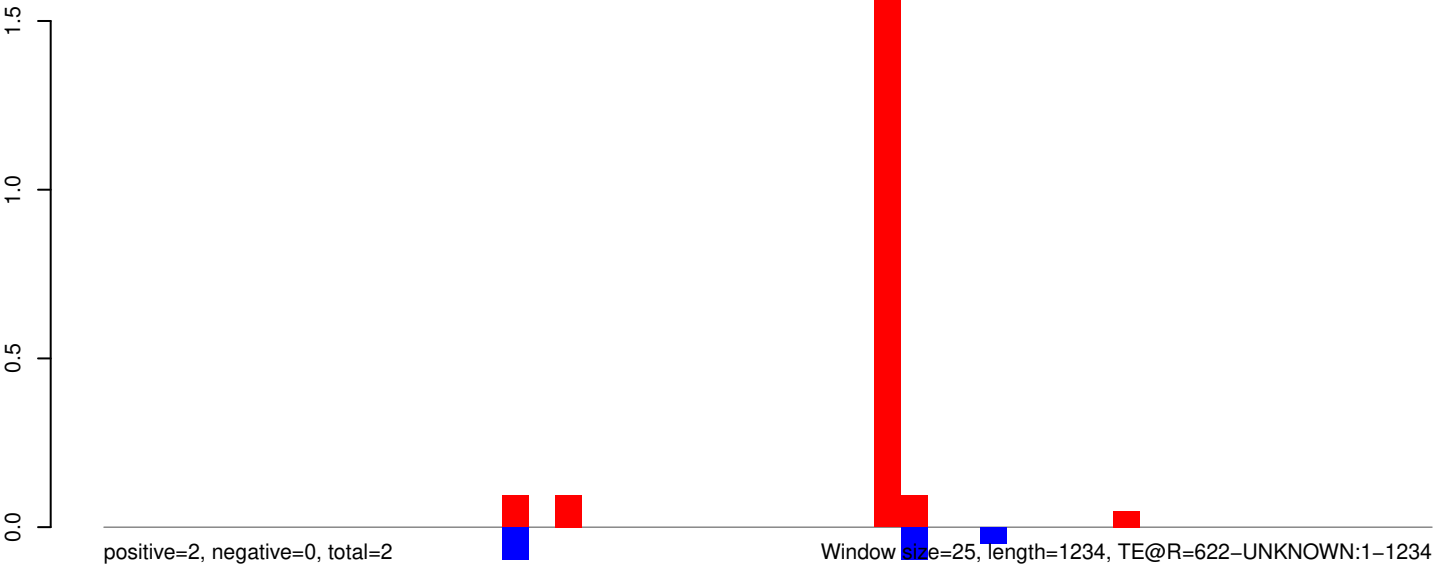

AeAeg_Whole_ZIKVdr_In3_GP.18_23.rep

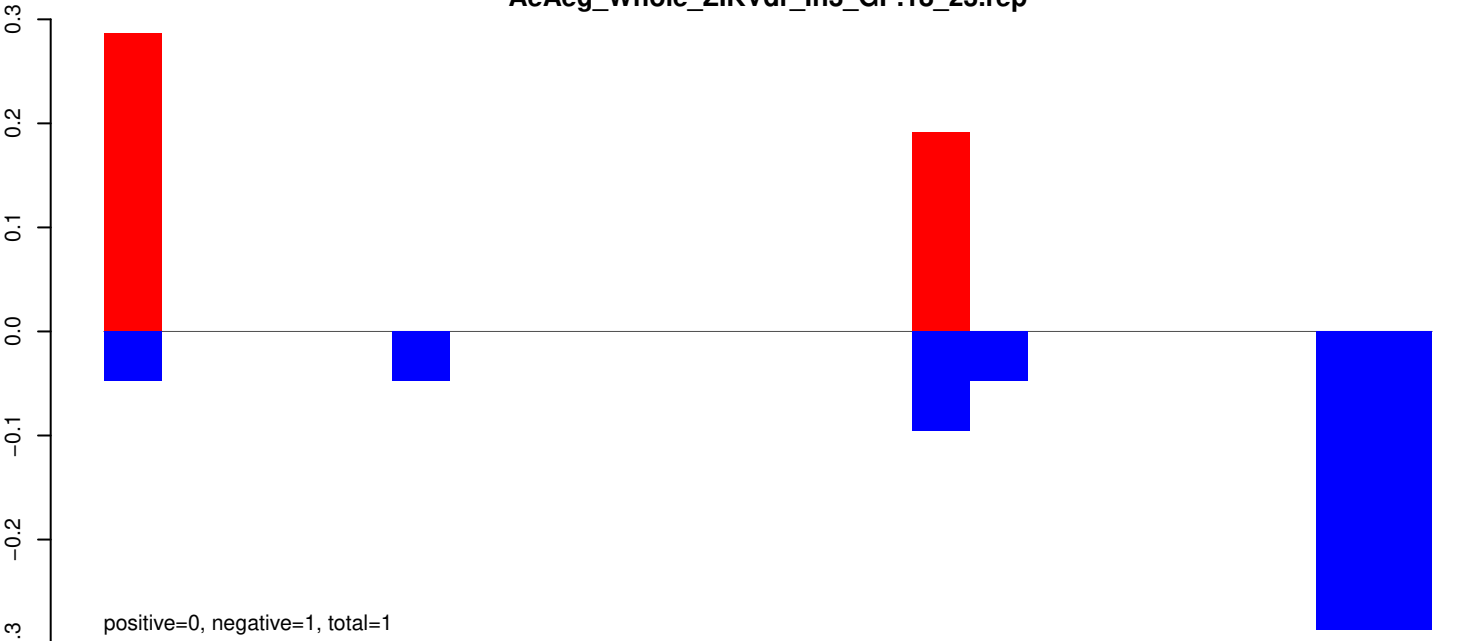

AeAeg_Whole_ZIKVdr_In3_GP.24_35.rep

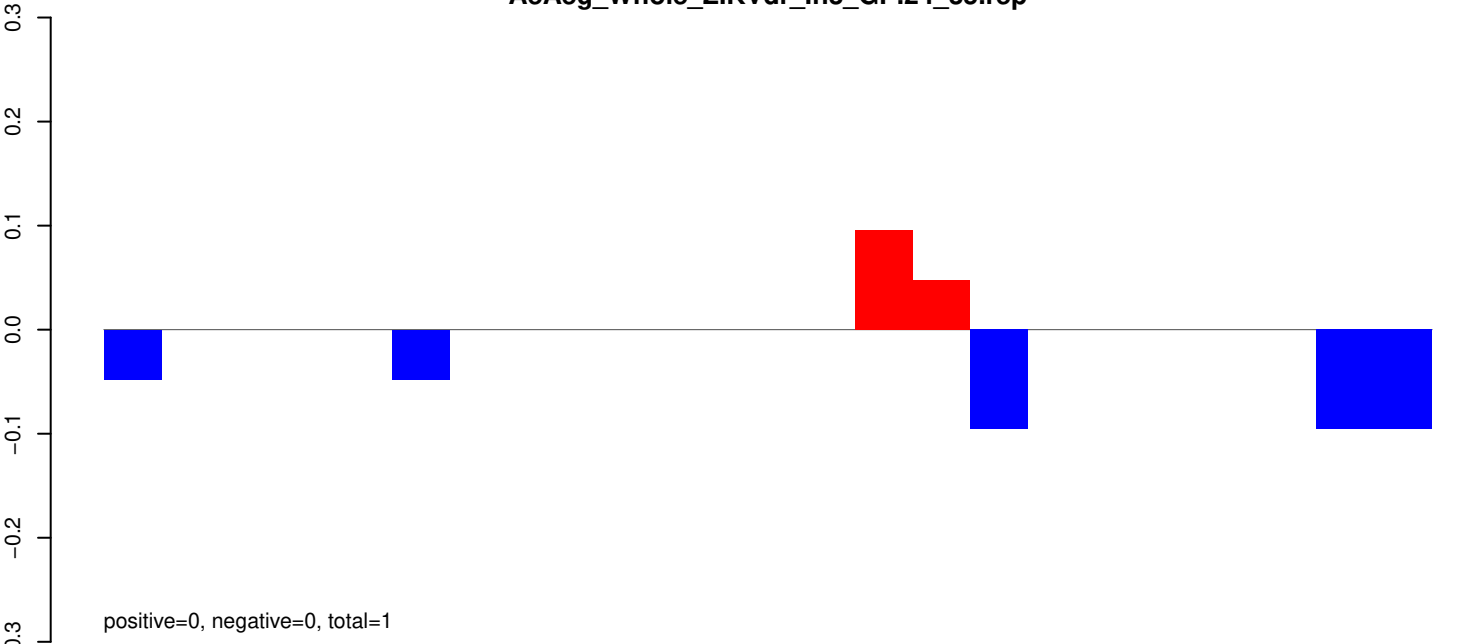

AeAeg_Whole_ZIKVdr_In3_GP.rep

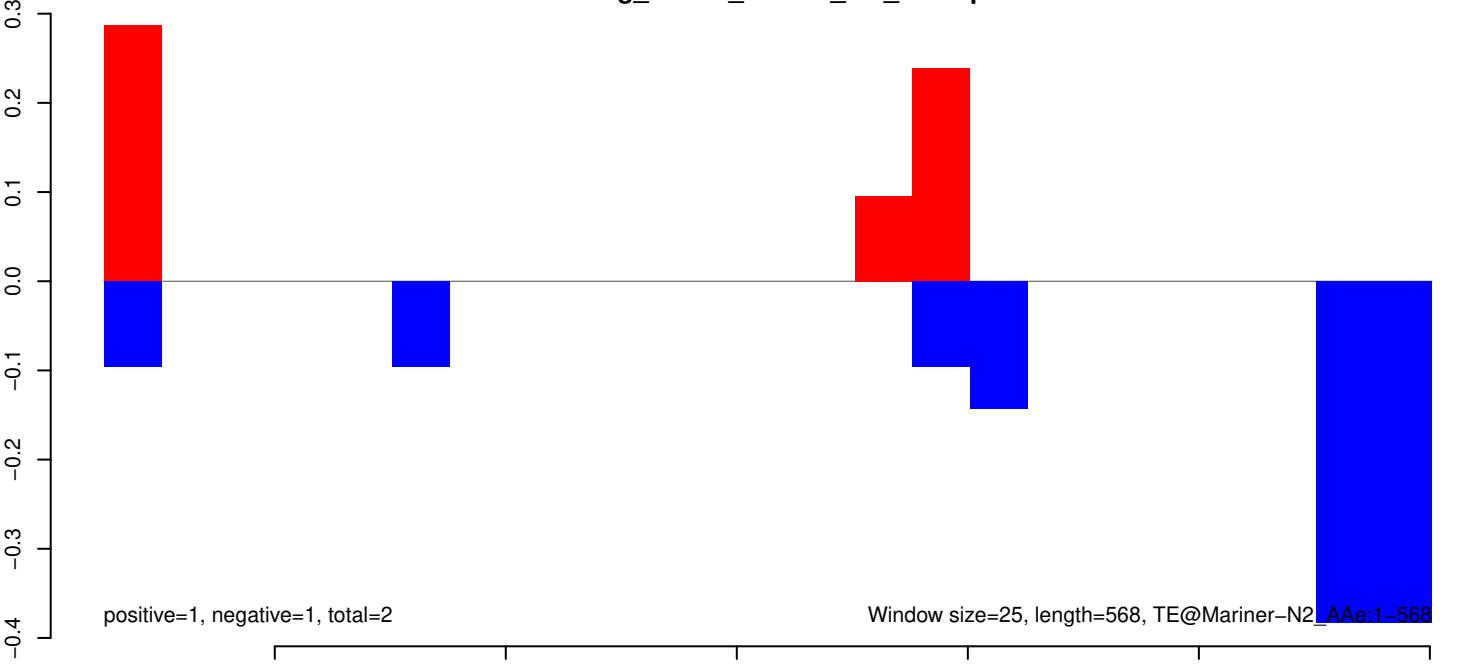

AeAeg_Whole_ZIKVdr_In3_GP.18_23.rep



AeAeg_Whole_ZIKVdr_In3_GP.24_35.rep

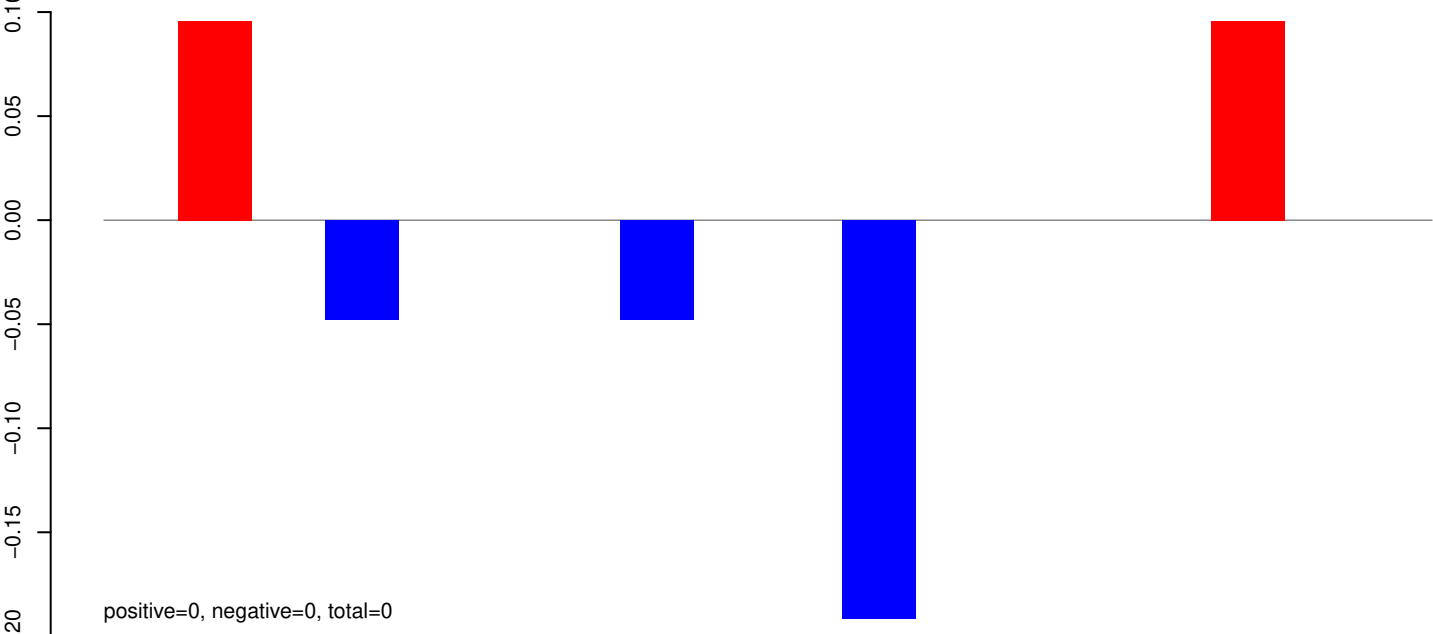

AeAeg_Whole_ZIKVdr_In3_GP.rep

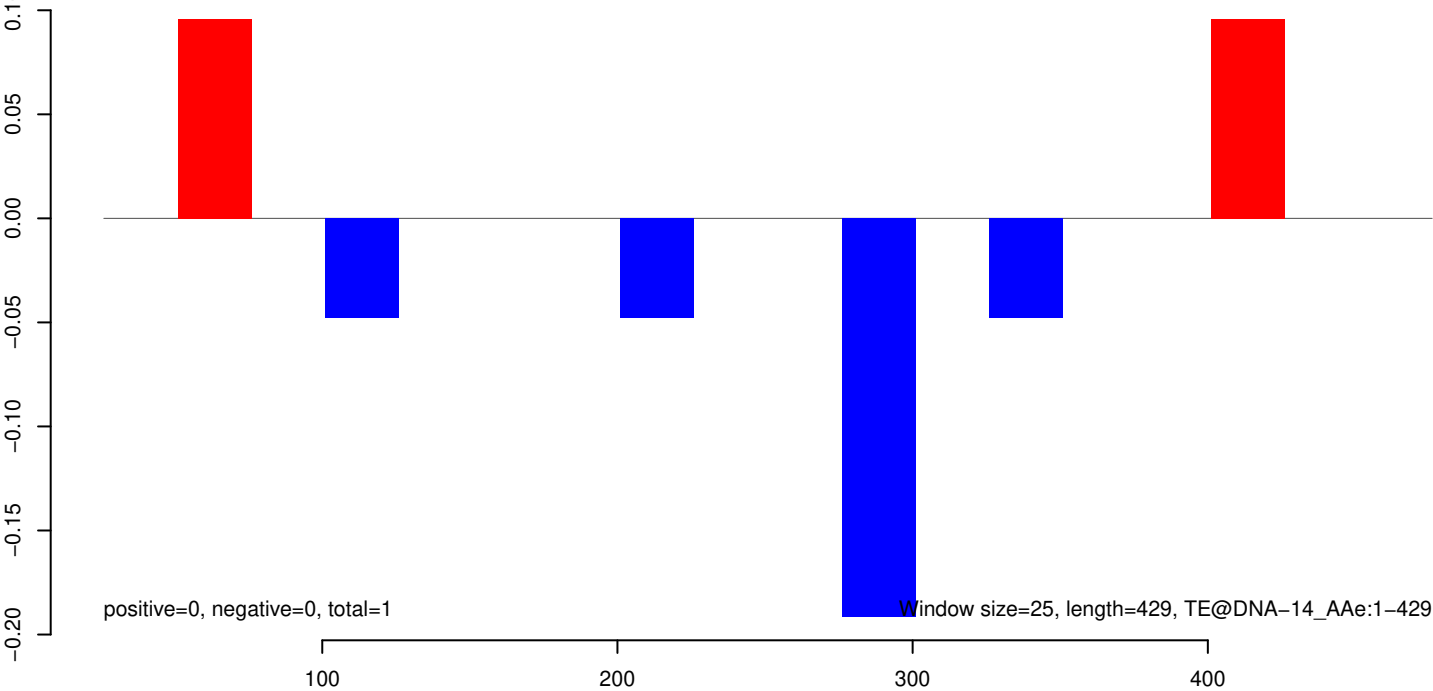

AeAeg_Whole_ZIKVdr_In3_GP.18_23.rep

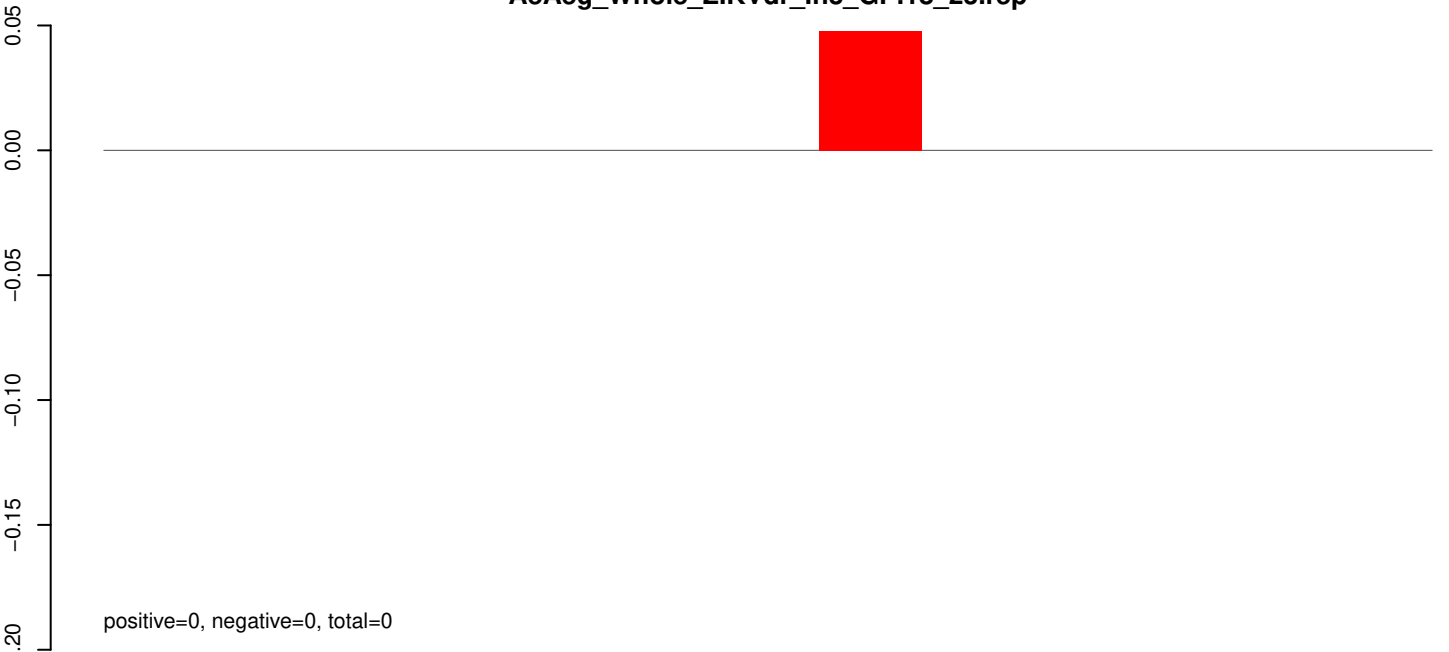

AeAeg_Whole_ZIKVdr_In3_GP.24_35.rep

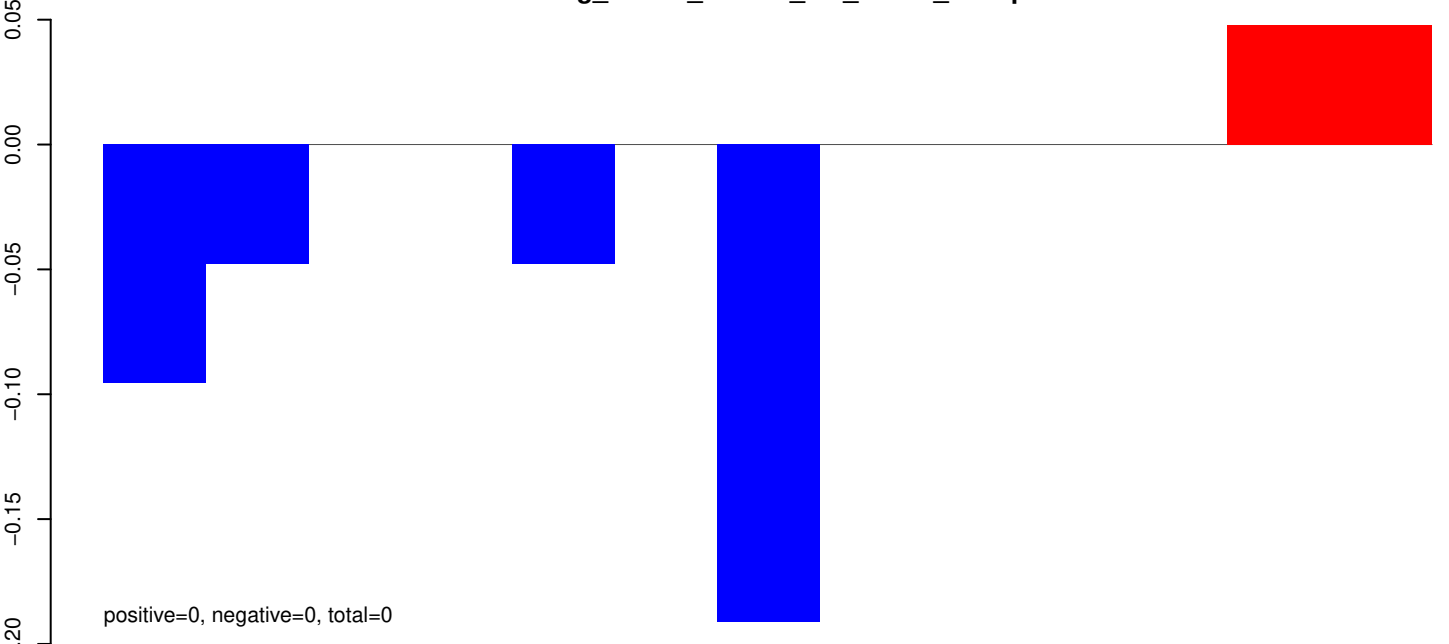

AeAeg_Whole_ZIKVdr_In3_GP.rep

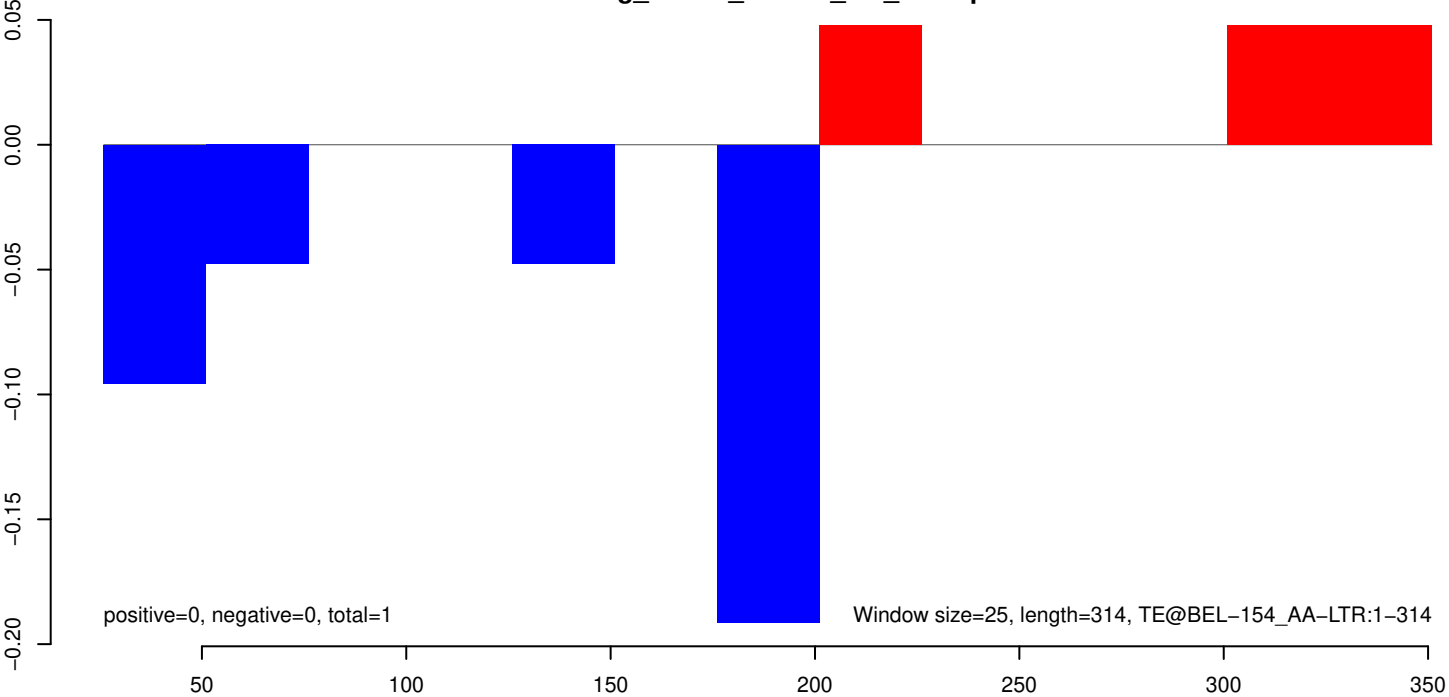

AeAeg_Whole_ZIKVdr_In3_GP.18_23.rep

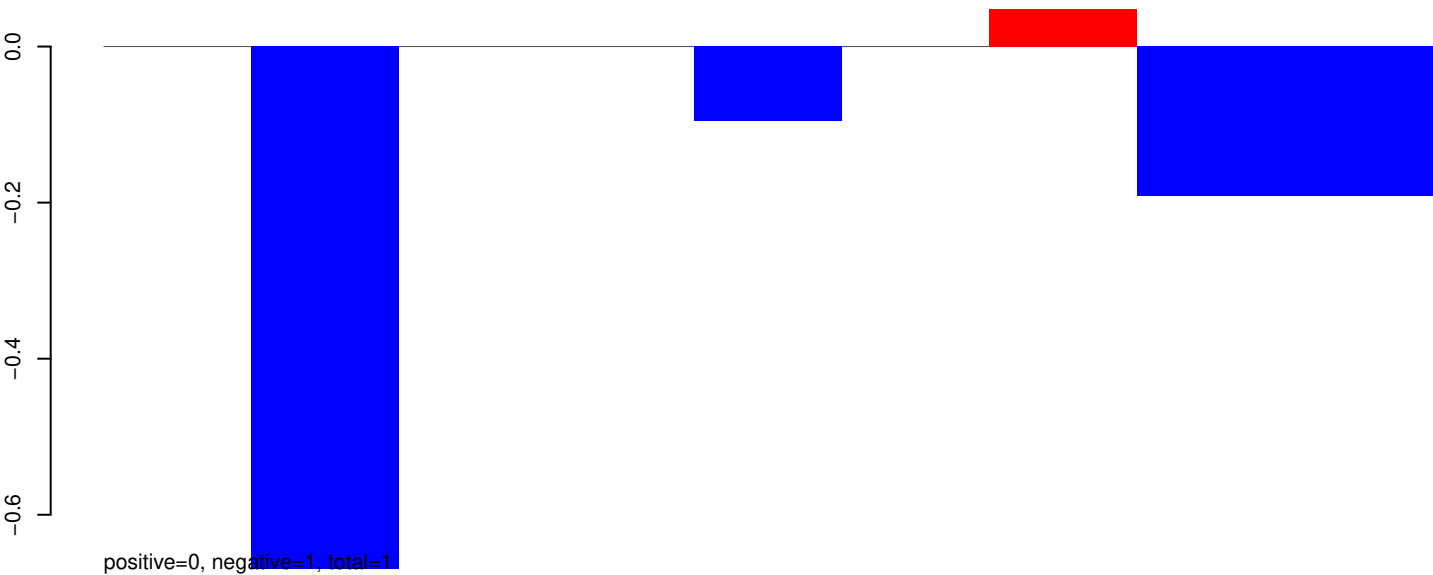

AeAeg_Whole_ZIKVdr_In3_GP.24_35.rep

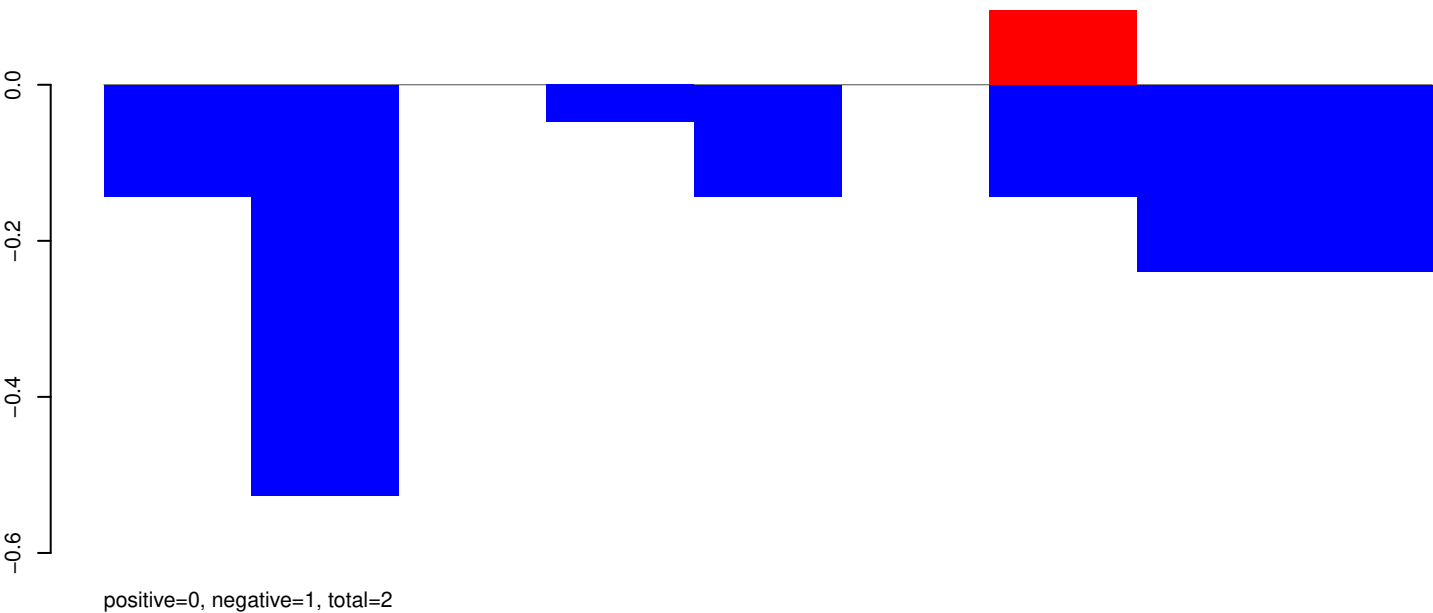

AeAeg_Whole_ZIKVdr_In3_GP.rep

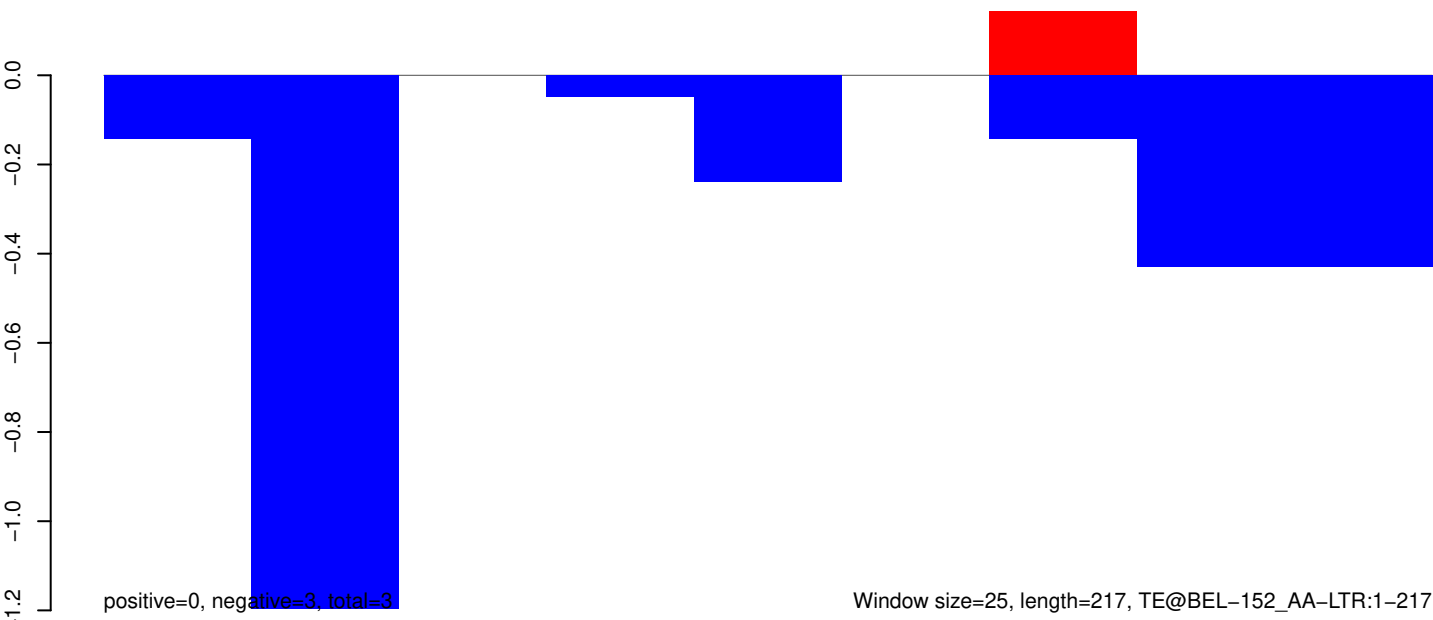

AeAeg_Whole_ZIKVdr_In3_GP.18_23.rep

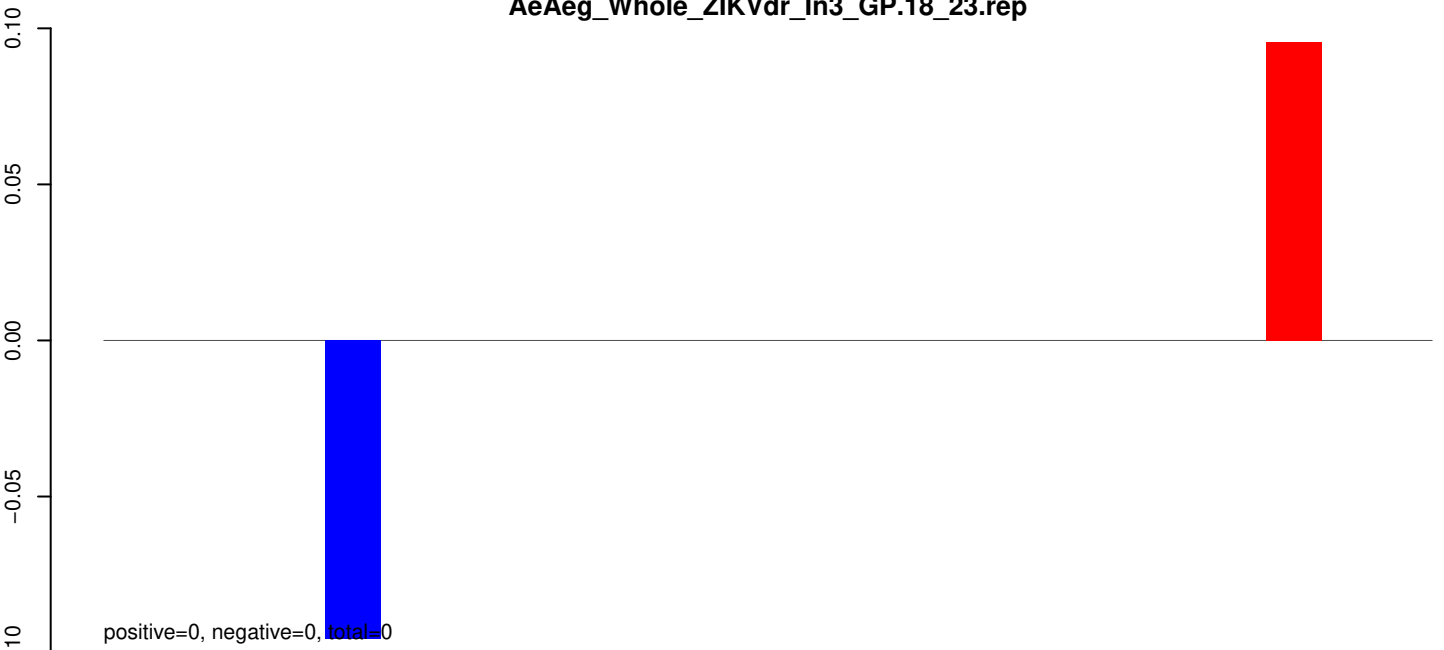

AeAeg_Whole_ZIKVdr_In3_GP.24_35.rep

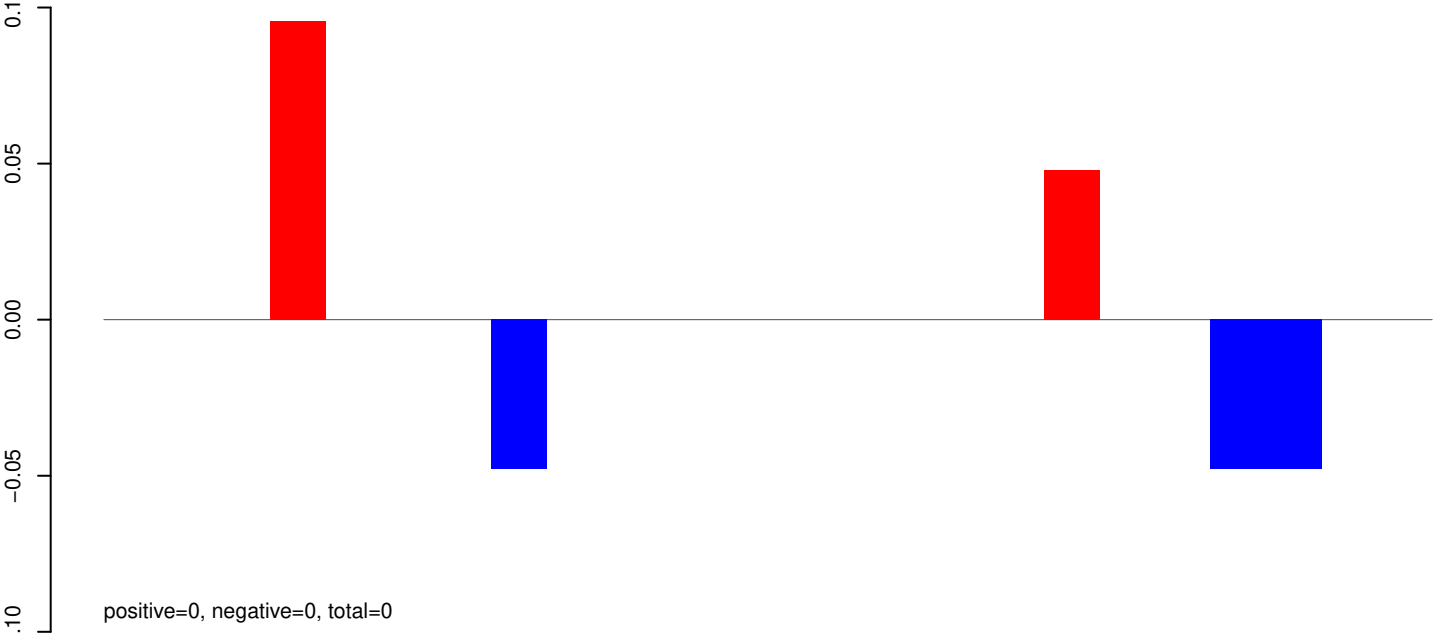

AeAeg_Whole_ZIKVdr_In3_GP.rep

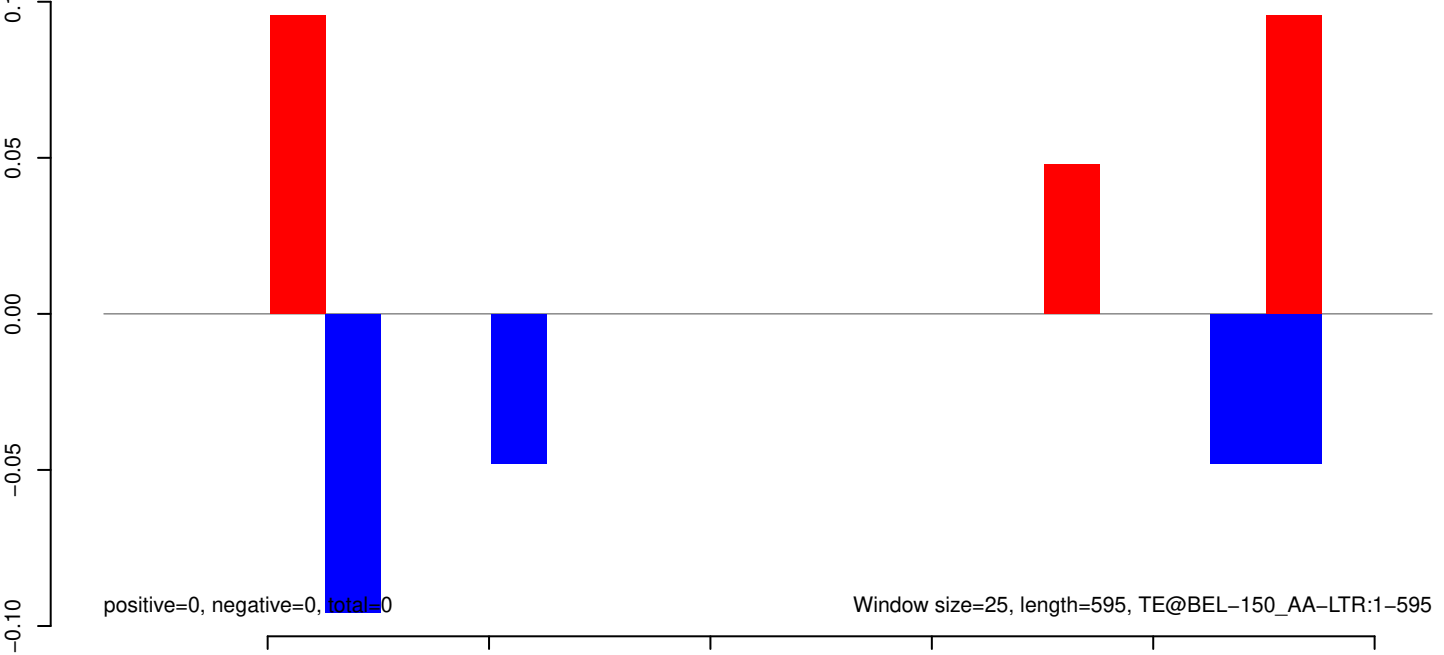

AeAeg_Whole_ZIKVdr_In3_GP.18_23.rep



positive=0, negative=0, total=0

AeAeg_Whole_ZIKVdr_In3_GP.24_35.rep

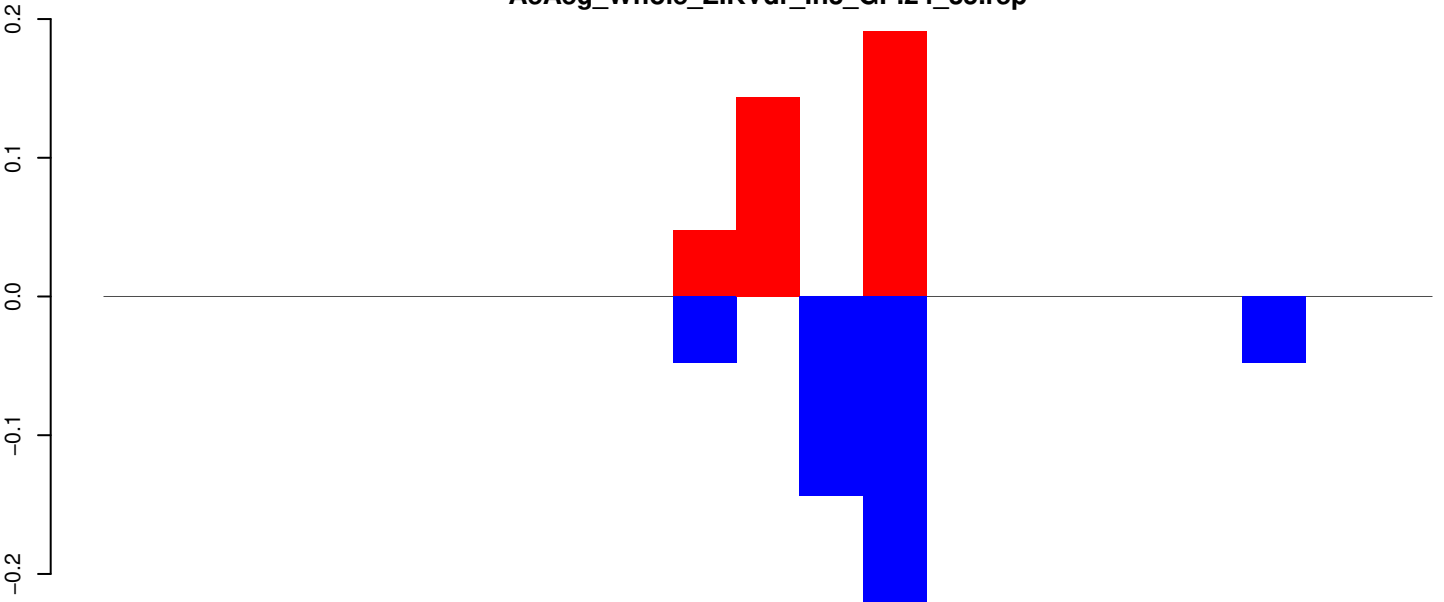

positive=0, negative=0, total=1

AeAeg_Whole_ZIKVdr_In3_GP.rep

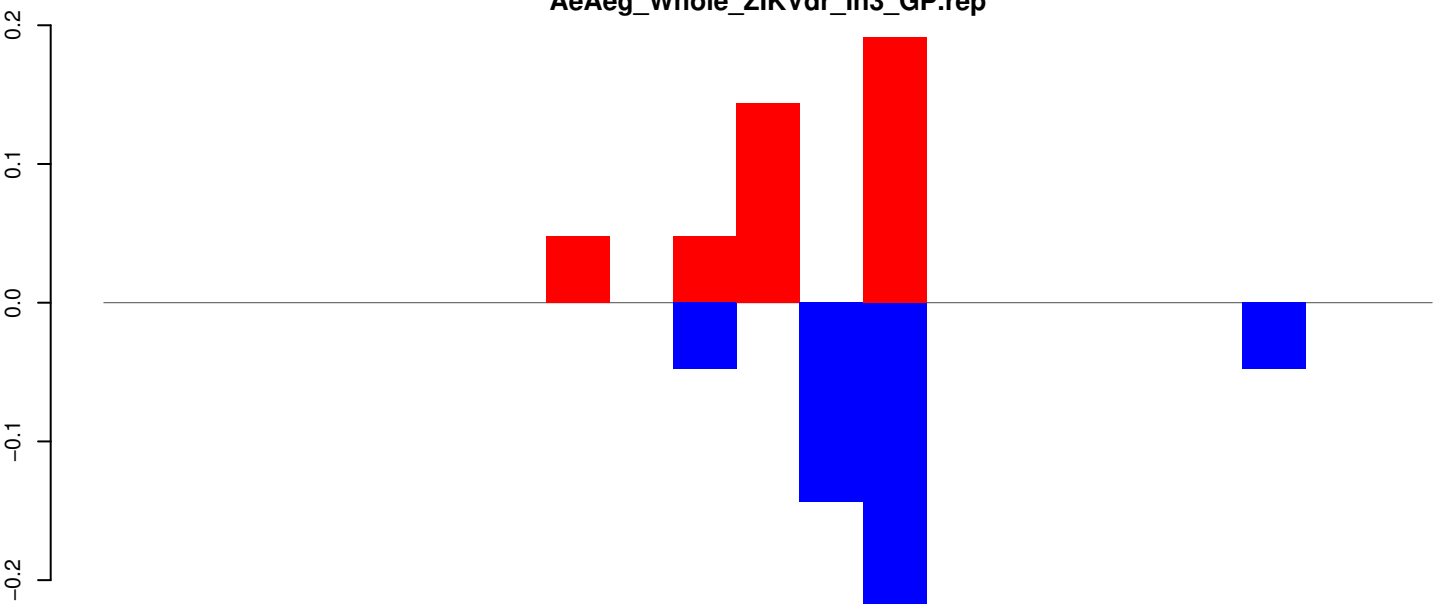

positive=0, negative=0, total=1

Window size=25, length=510, TE@BEL-148_AA-LTR:1-510

100 200 300 400 500

AeAeg_Whole_ZIKVdr_In3_GP.18_23.rep

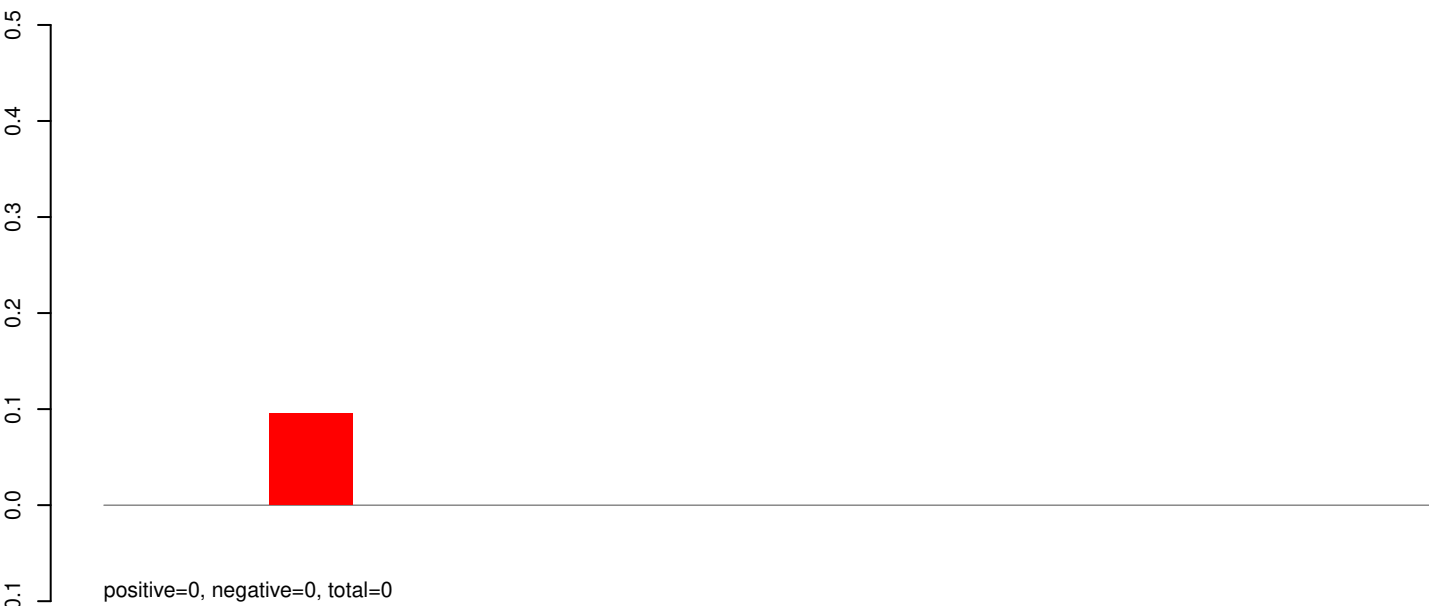

AeAeg_Whole_ZIKVdr_In3_GP.24_35.rep

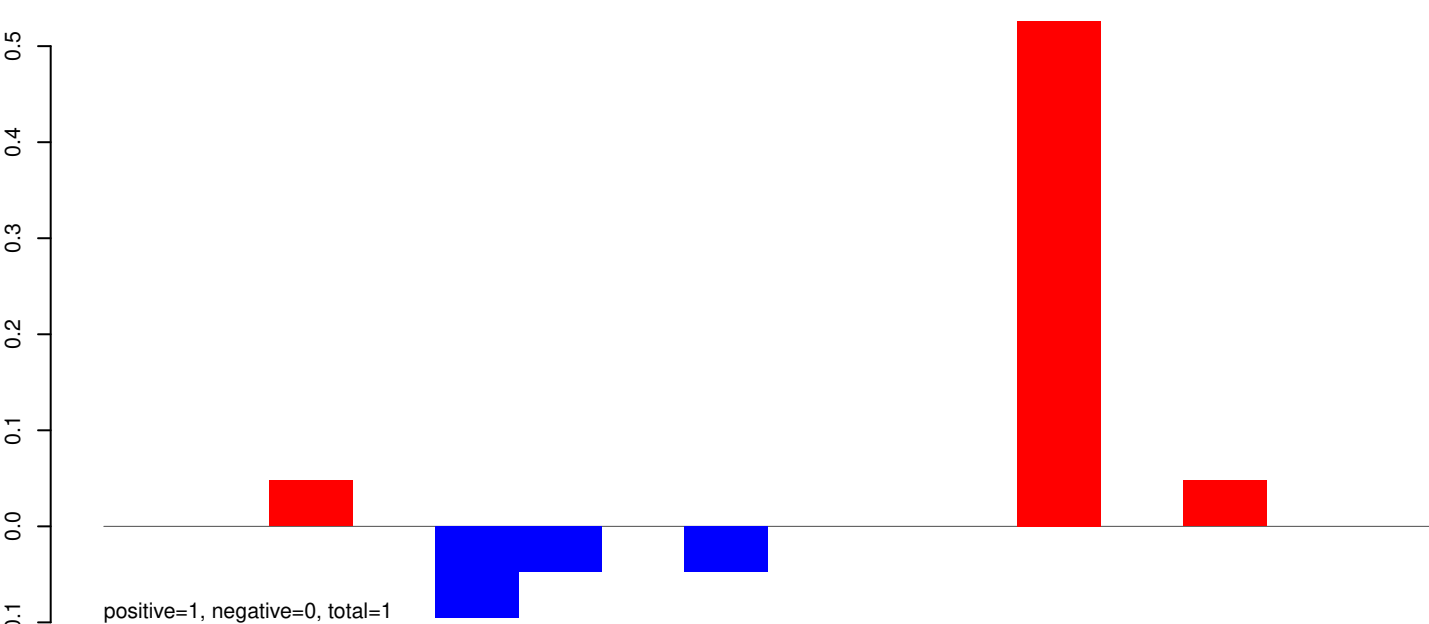

AeAeg_Whole_ZIKVdr_In3_GP.rep

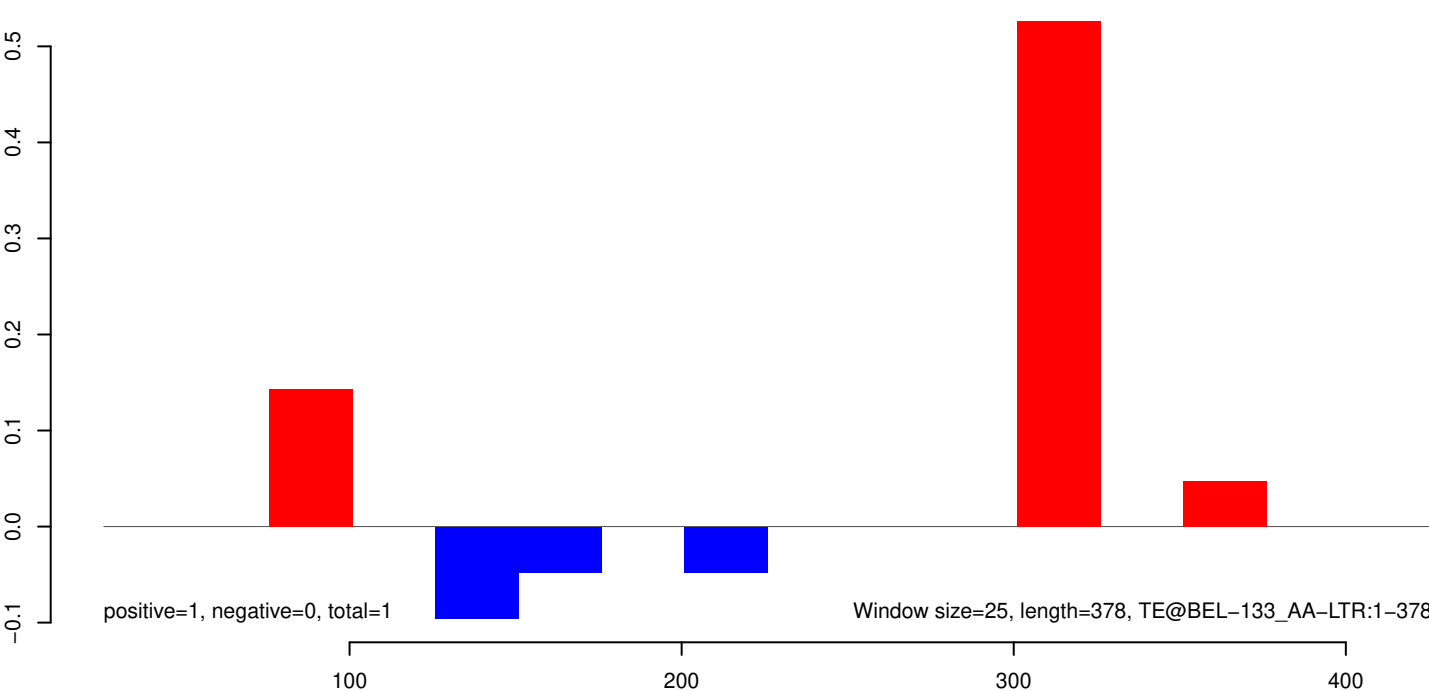

AeAeg_Whole_ZIKVdr_In3_GP.18_23.rep

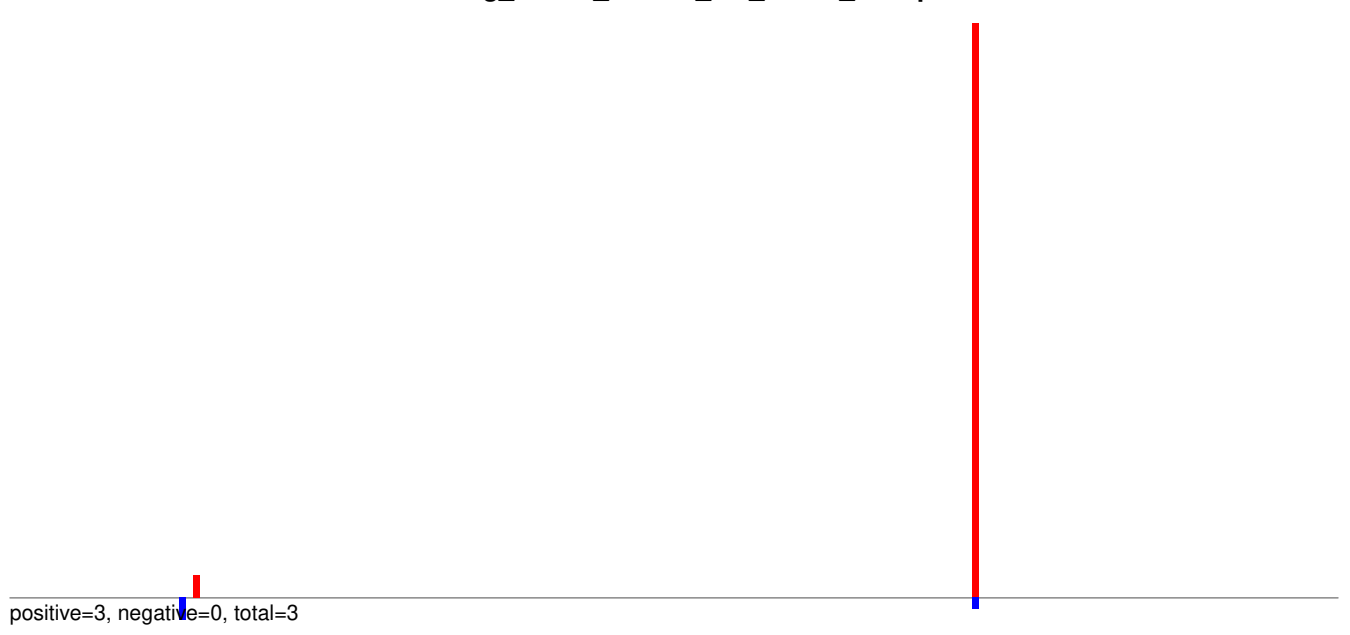

AeAeg_Whole_ZIKVdr_In3_GP.24_35.rep



AeAeg_Whole_ZIKVdr_In3_GP.rep

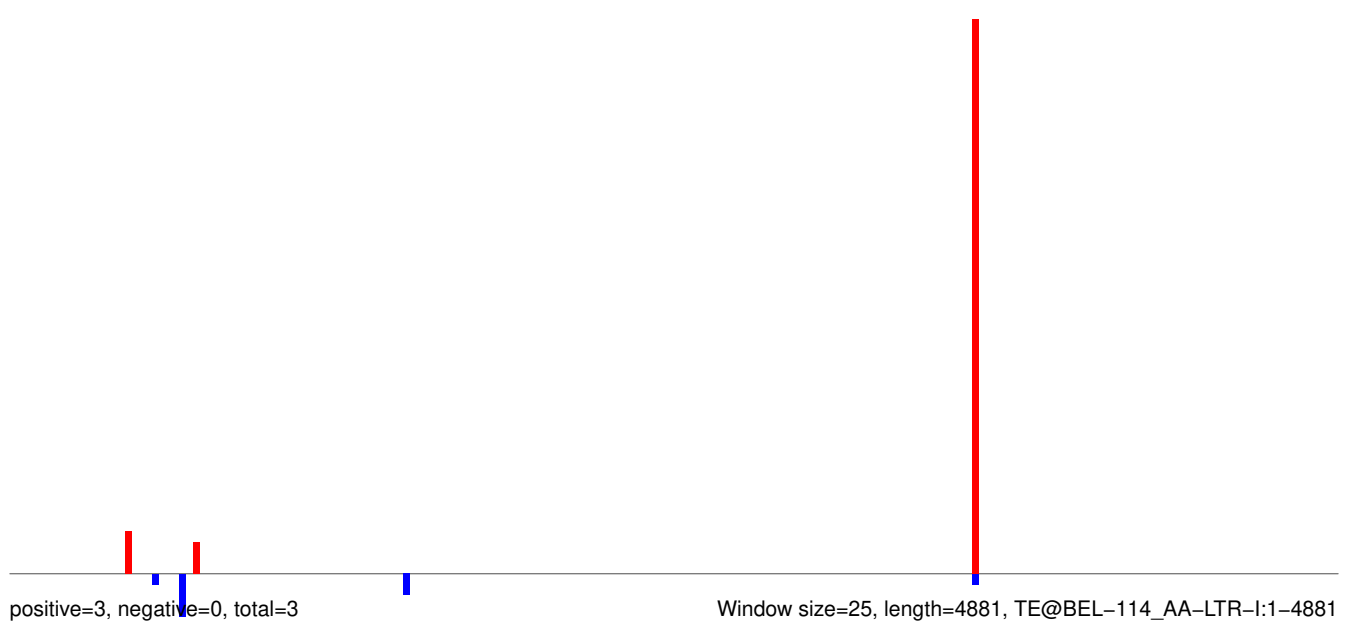

AeAeg_Whole_ZIKVdr_In3_GP.18_23.rep

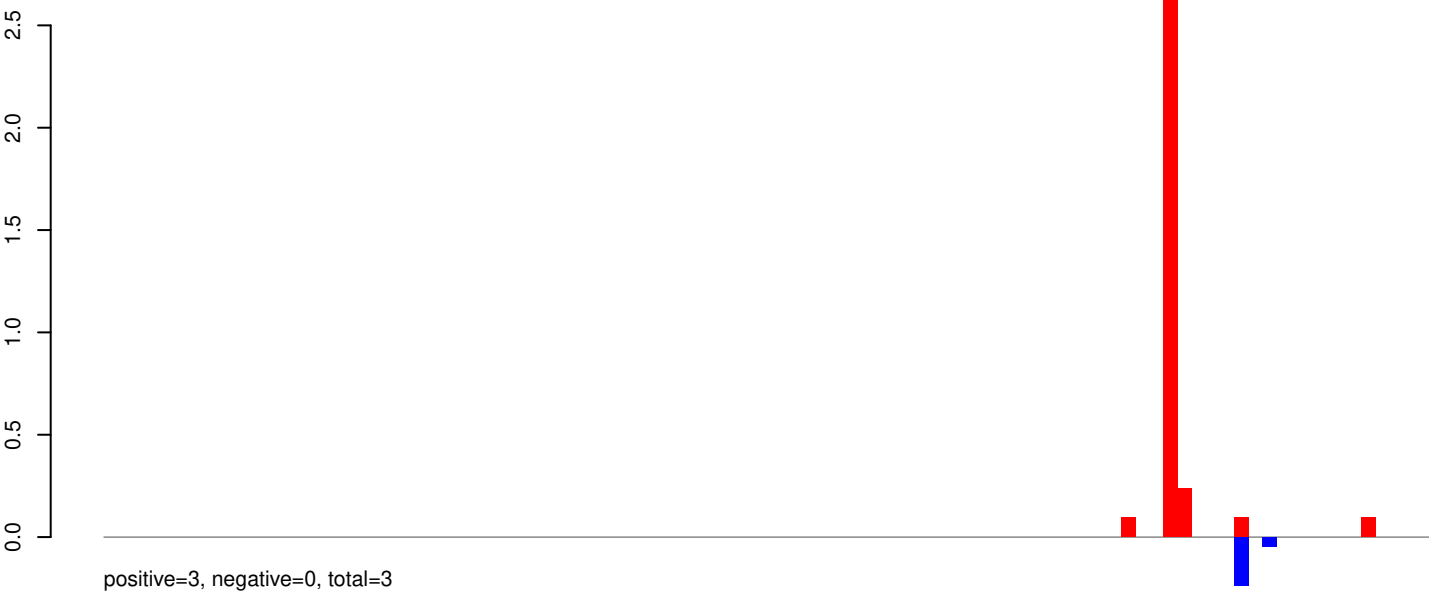

AeAeg_Whole_ZIKVdr_In3_GP.24_35.rep

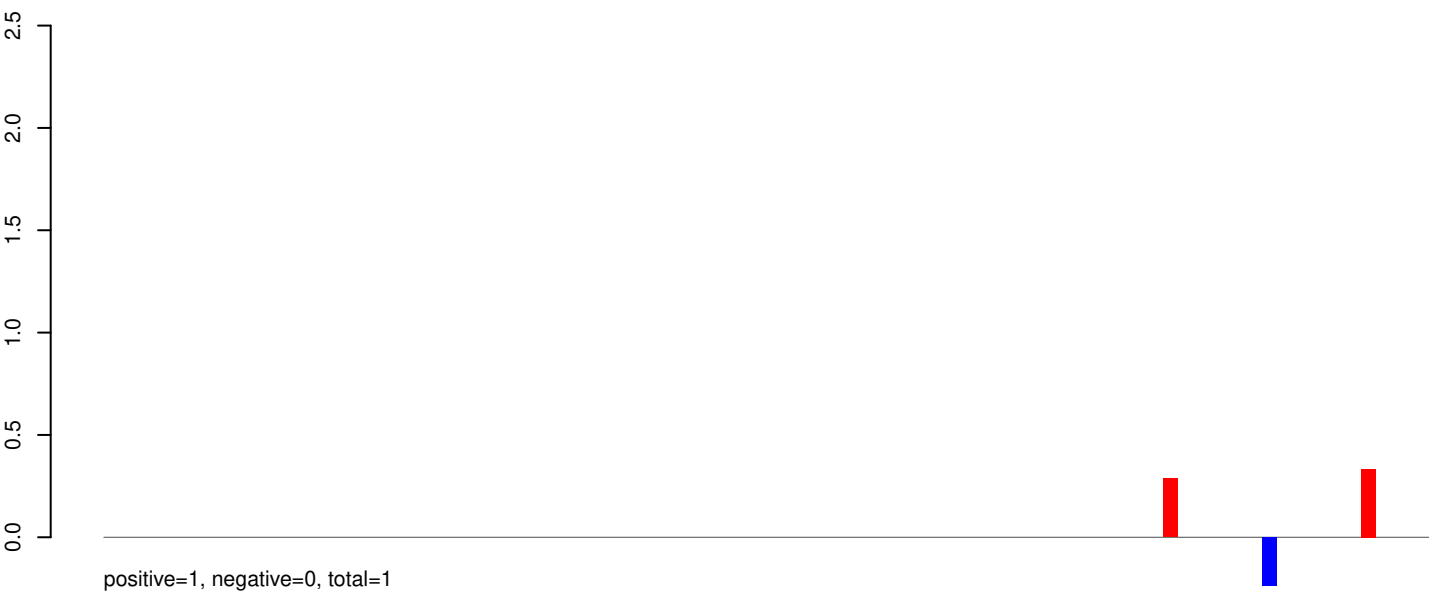

AeAeg_Whole_ZIKVdr_In3_GP.rep

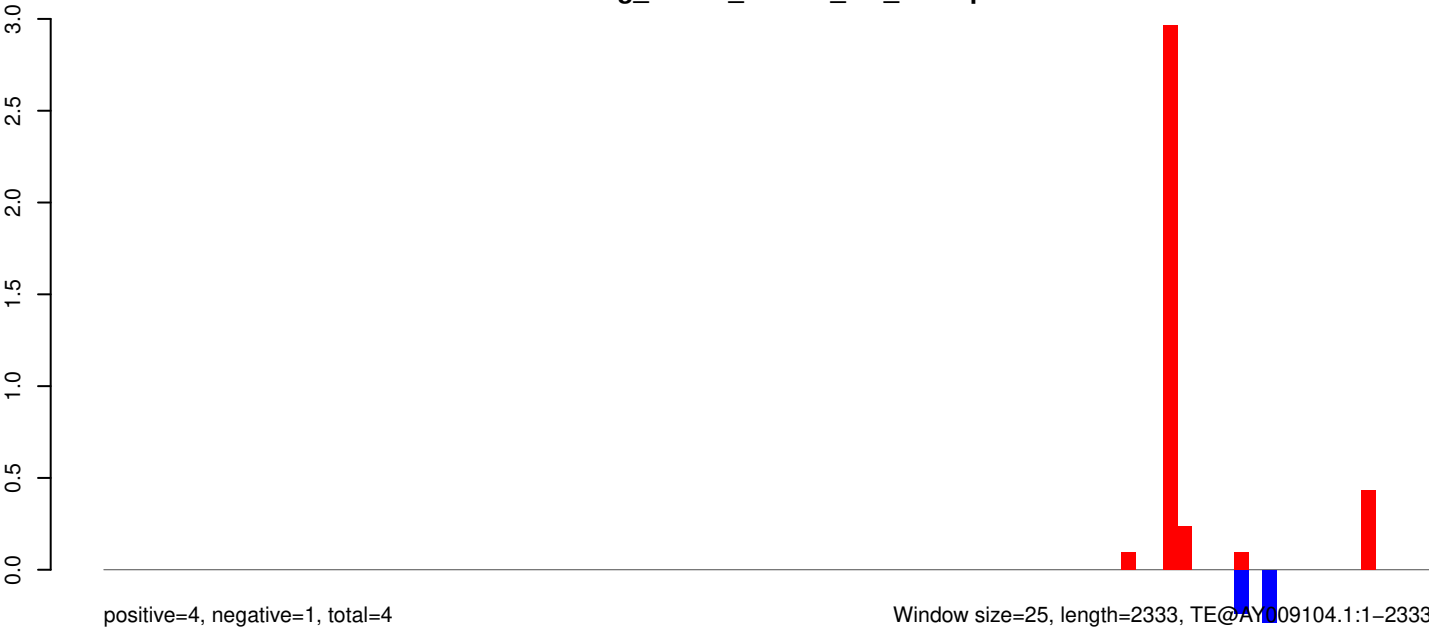

Window size=25, length=2333, TE@AY009104.1:1-2333

AeAeg_Whole_ZIKVdr_In3_GP.18_23.rep



AeAeg_Whole_ZIKVdr_In3_GP.24_35.rep

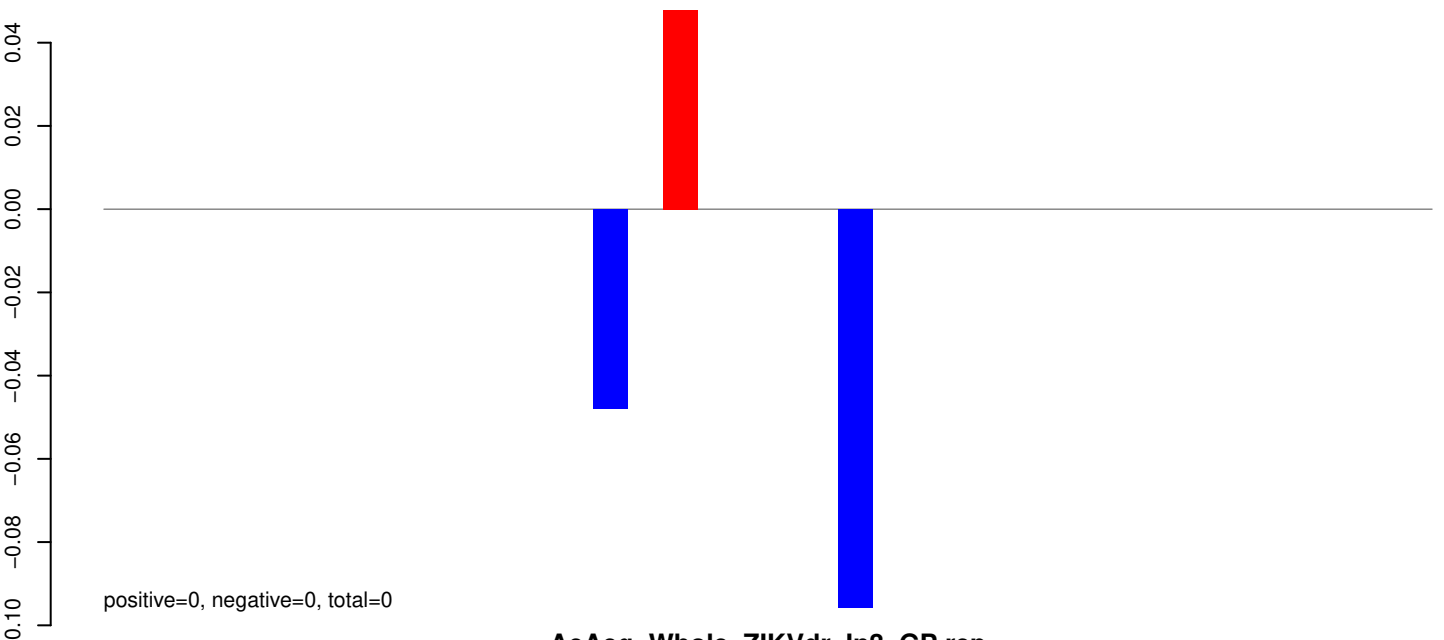

AeAeg_Whole_ZIKVdr_In3_GP.rep

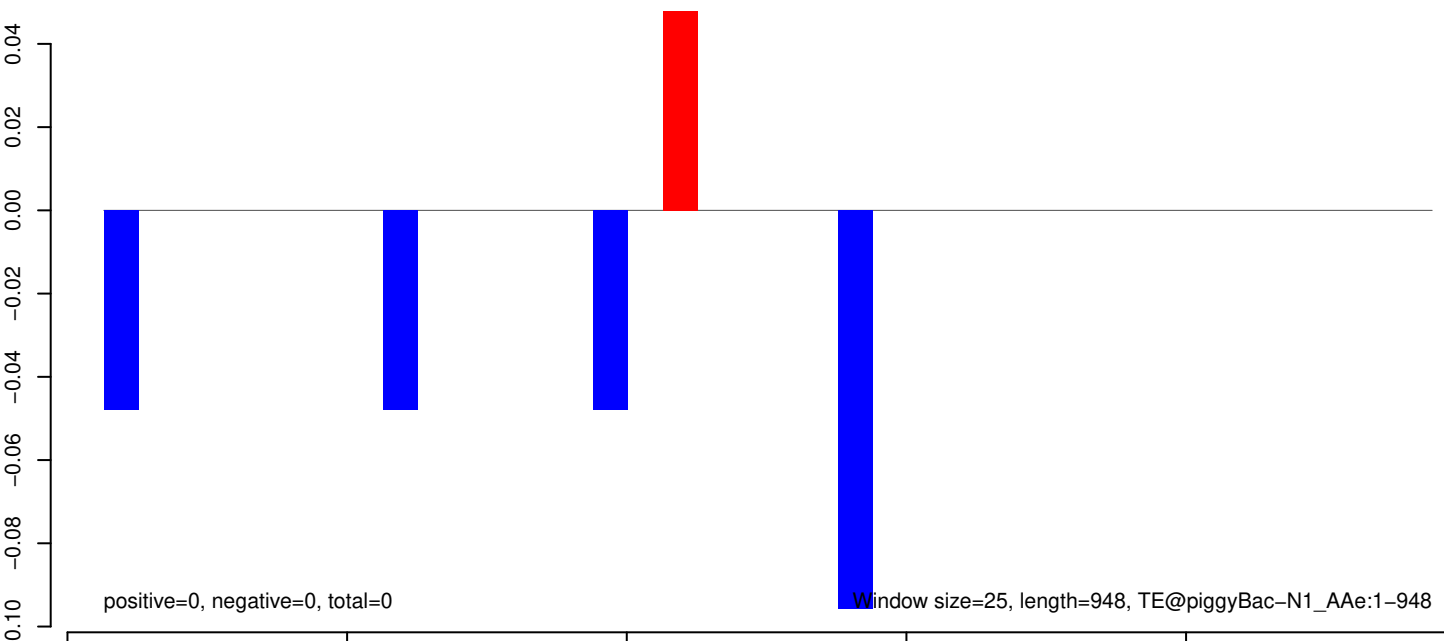

Window size=25, length=948, TE@piggyBac-N1_AAe:1-948

AeAeg_Whole_ZIKVdr_In3_GP.18_23.rep

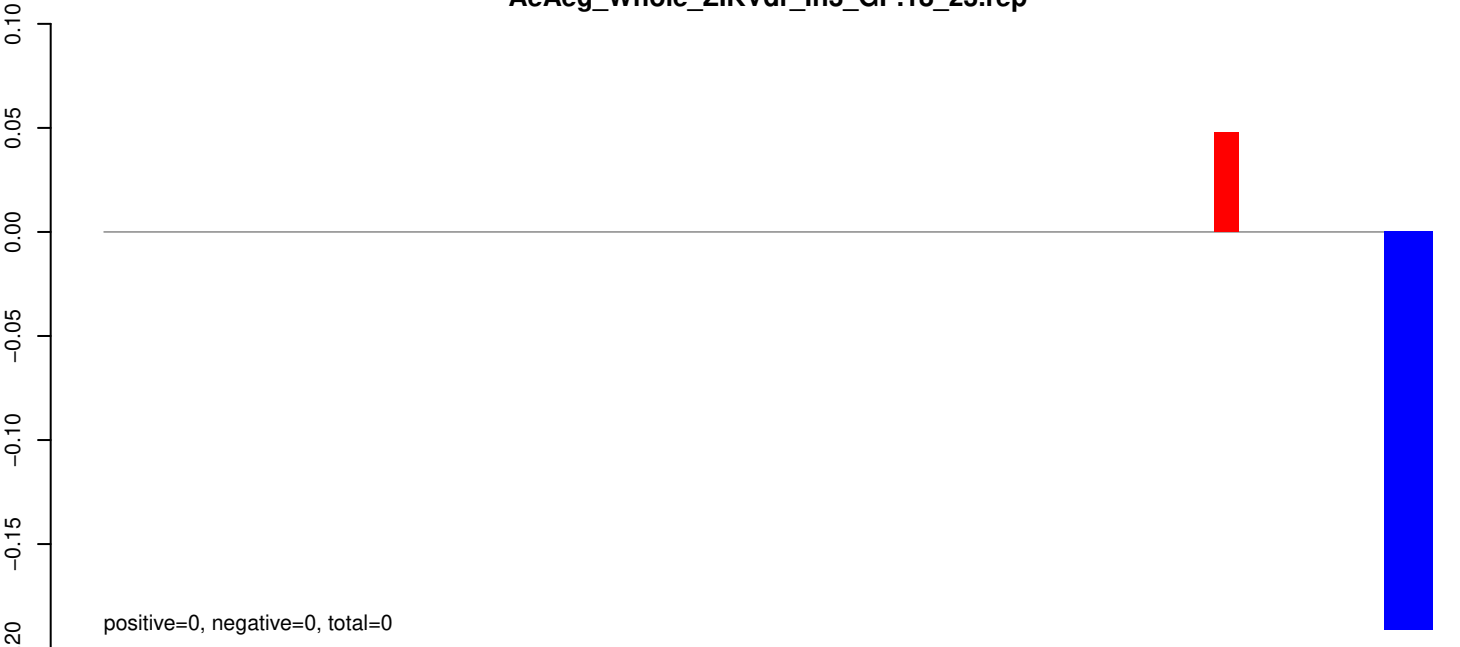

AeAeg_Whole_ZIKVdr_In3_GP.24_35.rep

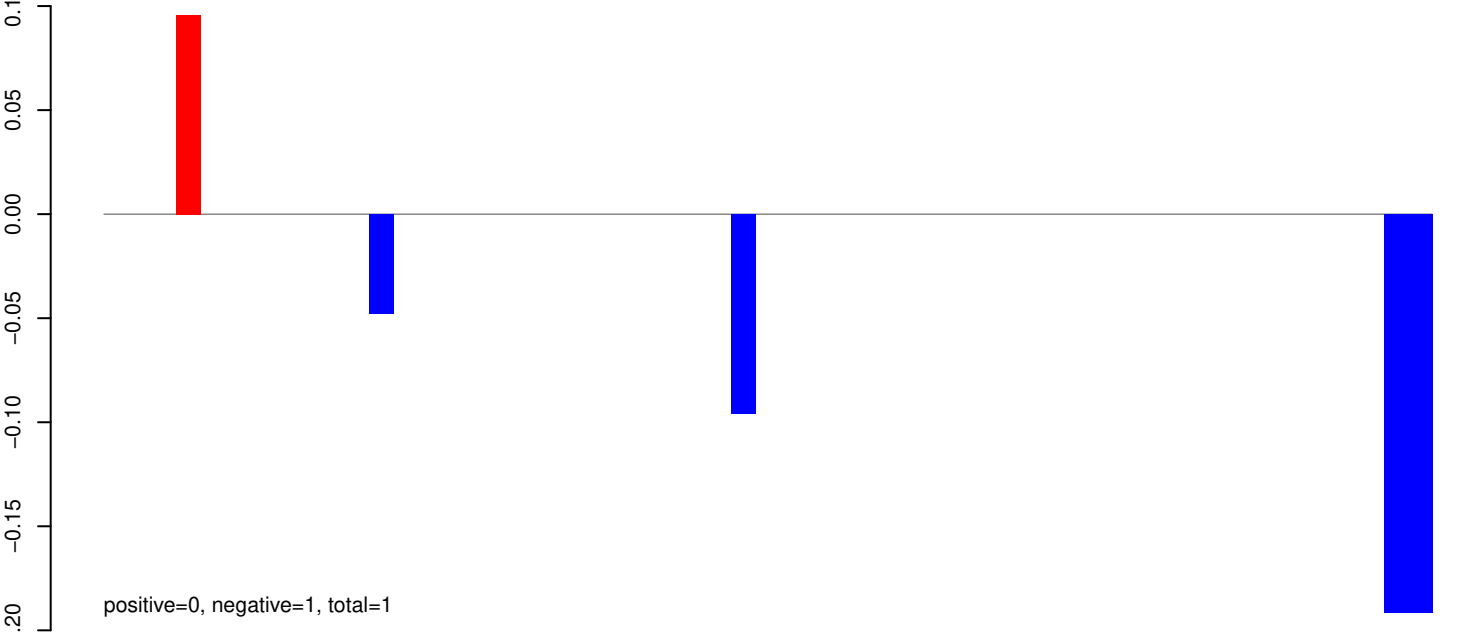

AeAeg_Whole_ZIKVdr_In3_GP.rep

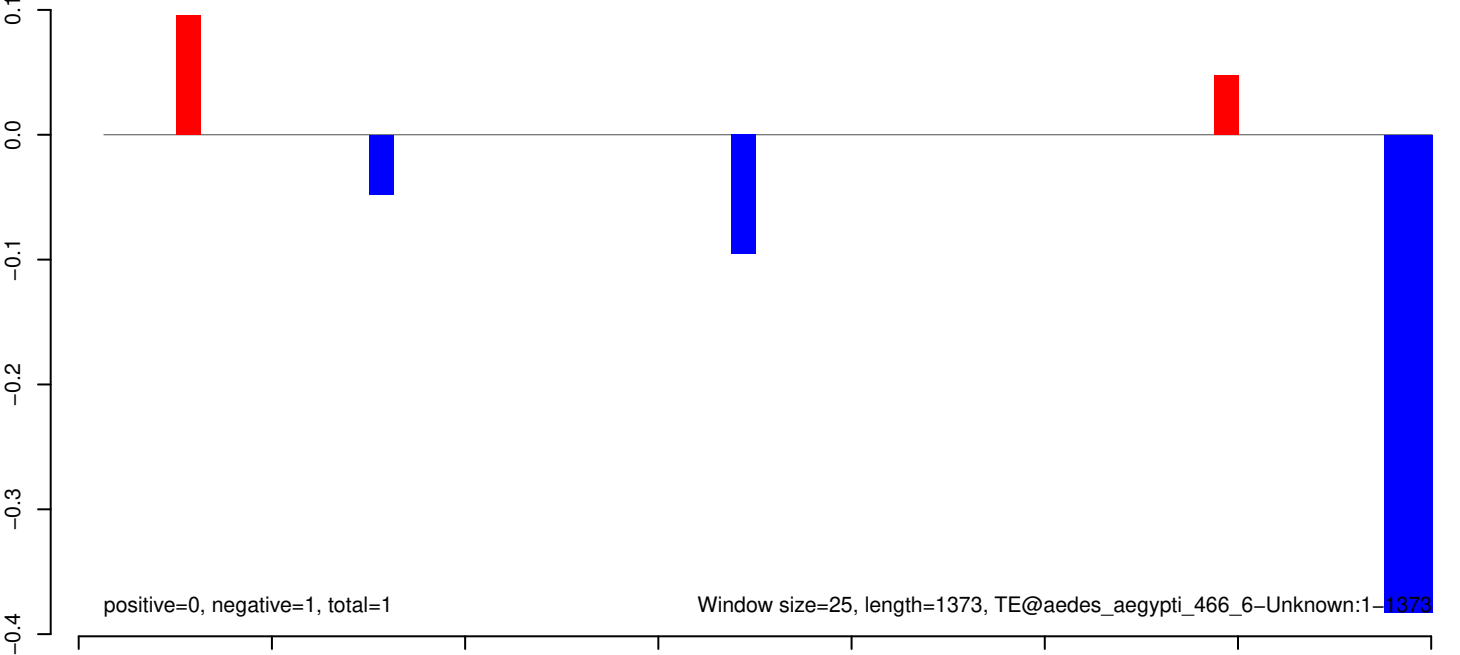

AeAeg_Whole_ZIKVdr_In3_GP.18_23.rep

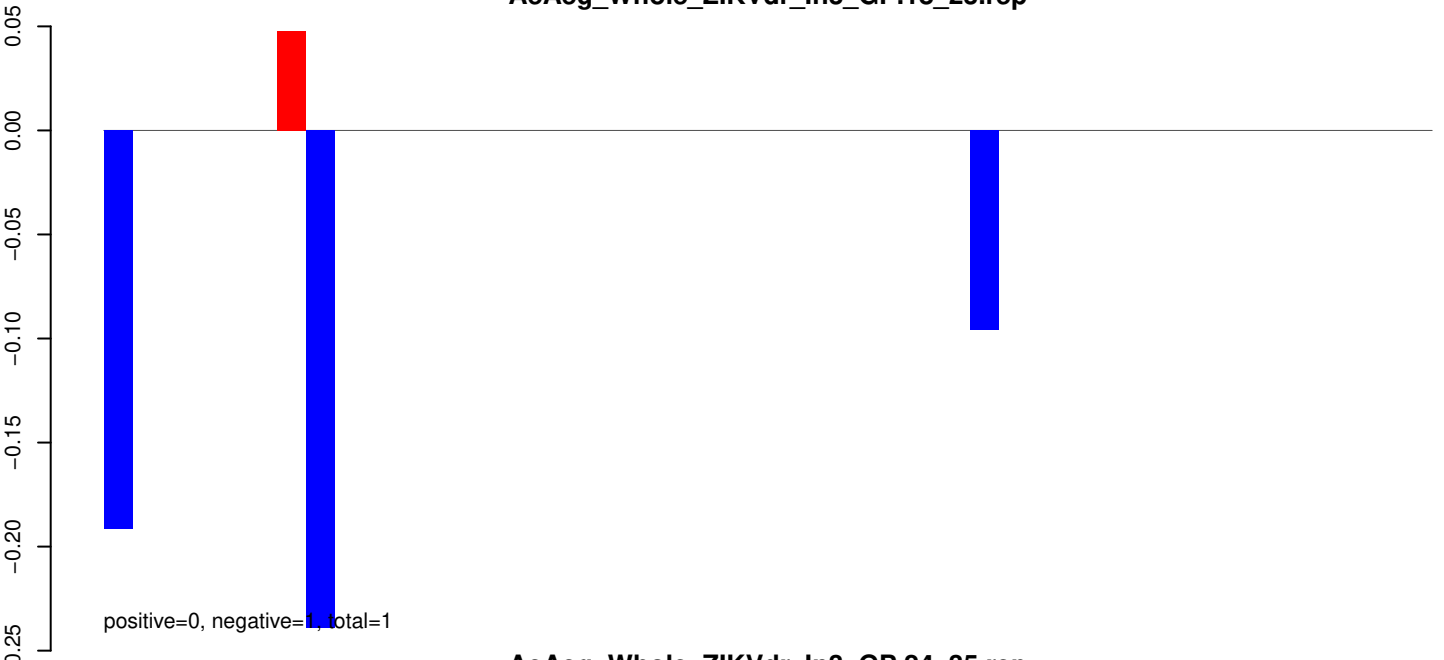

AeAeg_Whole_ZIKVdr_In3_GP.24_35.rep

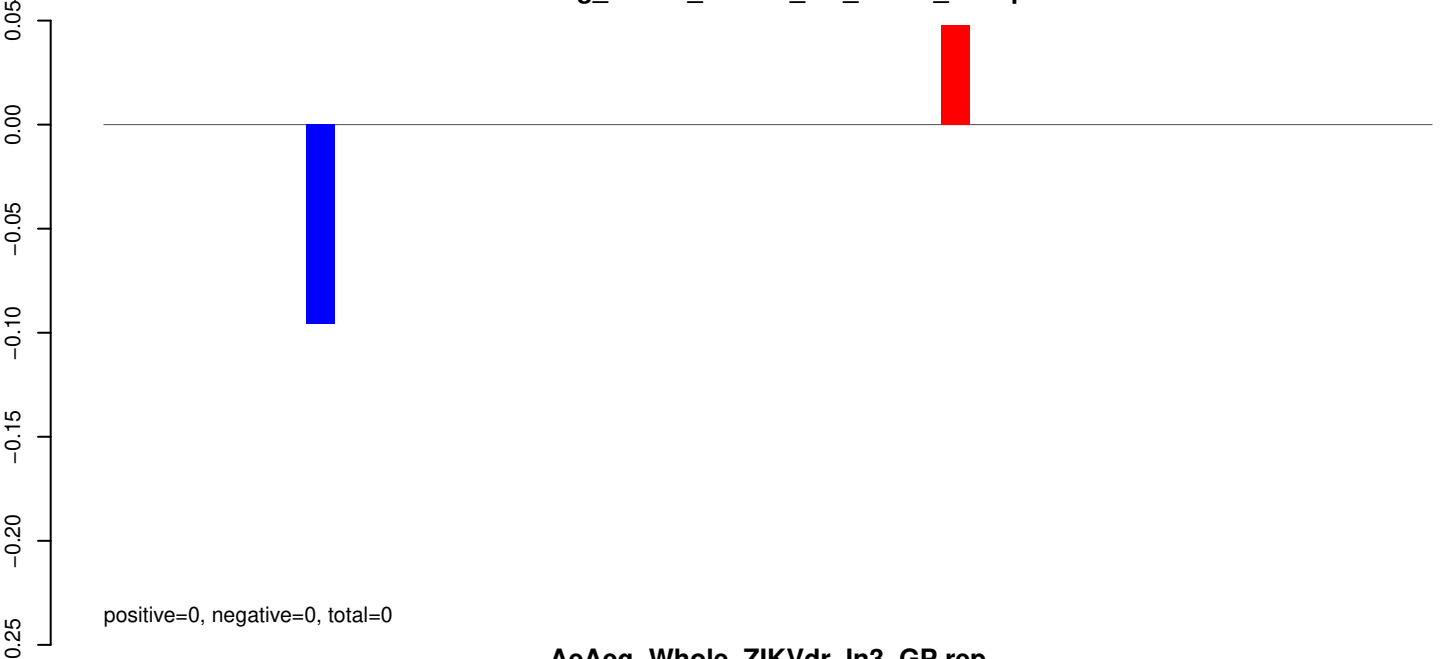

AeAeg_Whole_ZIKVdr_In3_GP.rep

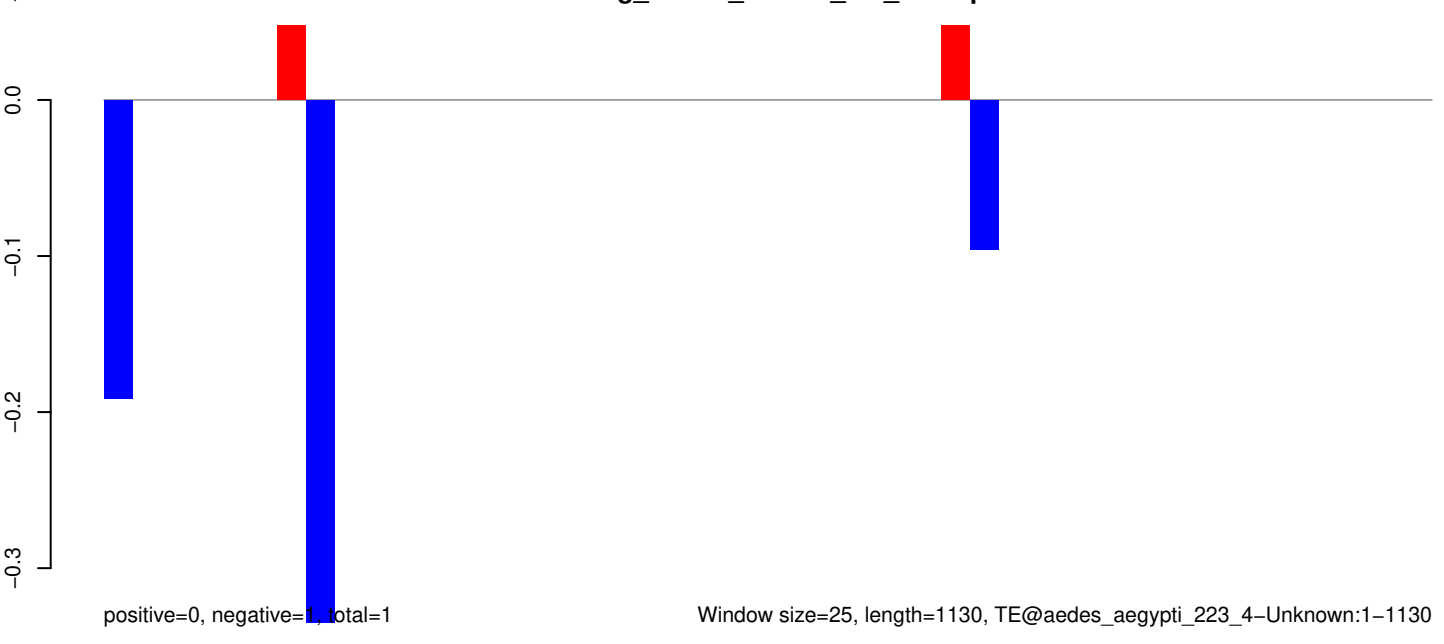

AeAeg_Whole_ZIKVdr_In3_GP.18_23.rep

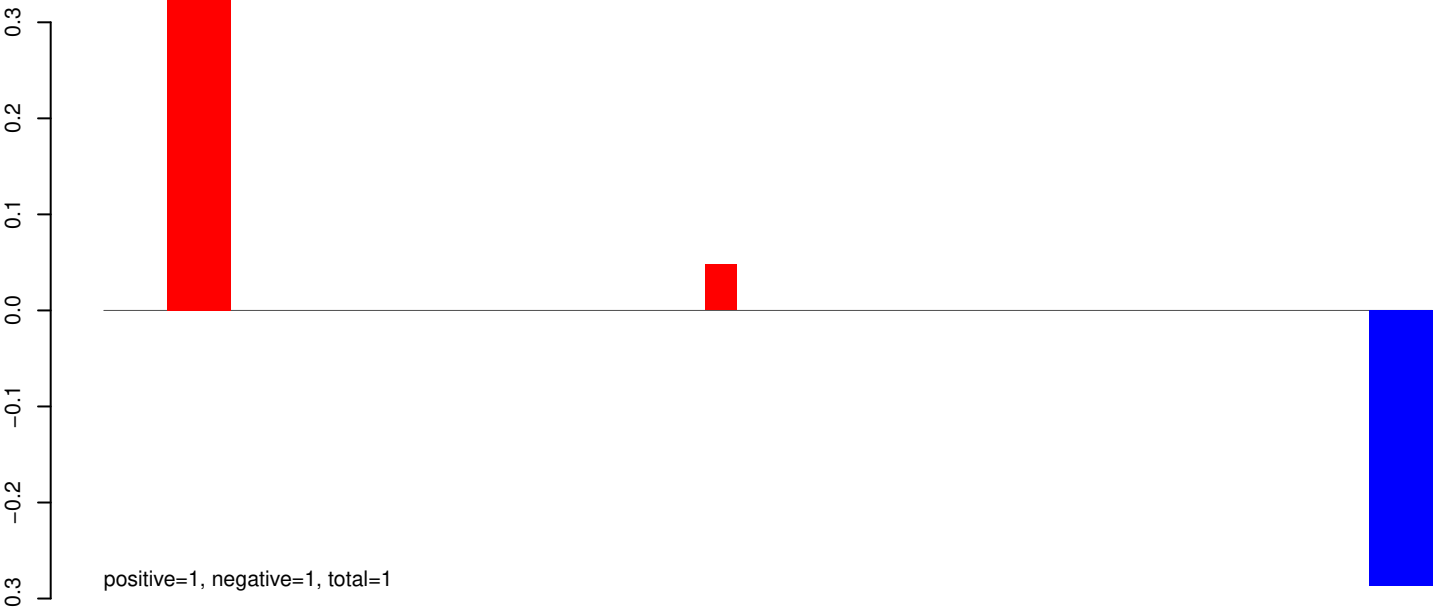

AeAeg_Whole_ZIKVdr_In3_GP.24_35.rep

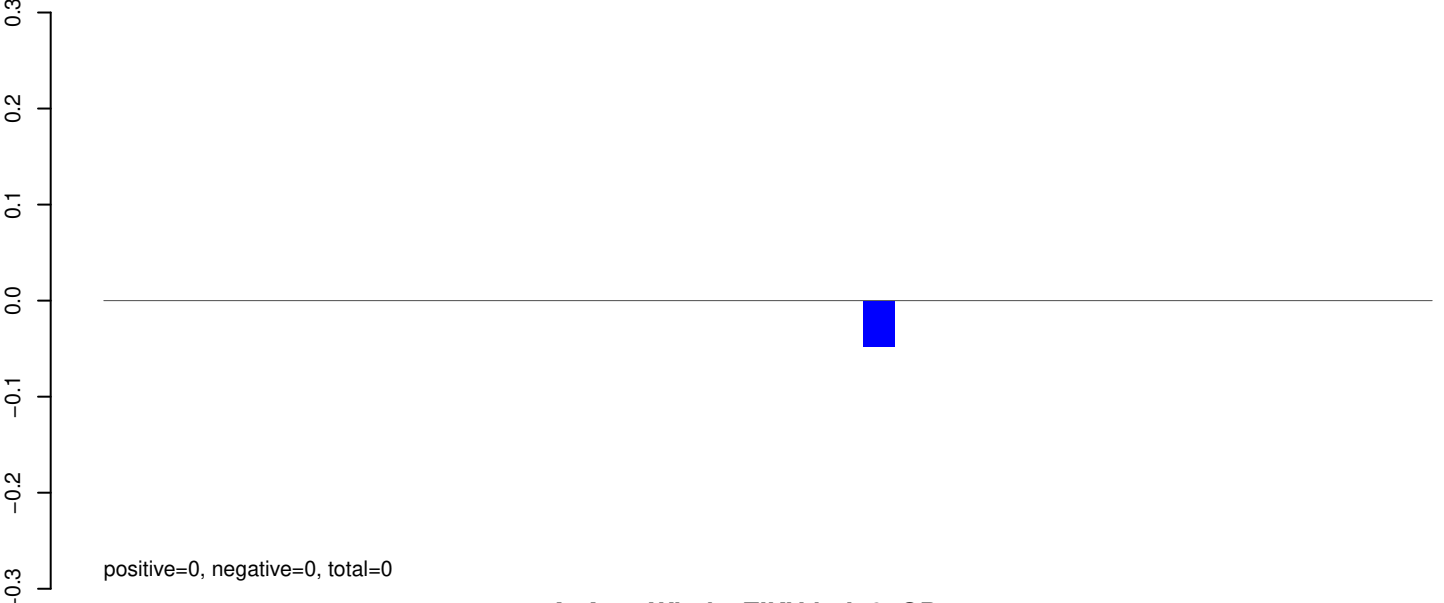

AeAeg_Whole_ZIKVdr_In3_GP.rep

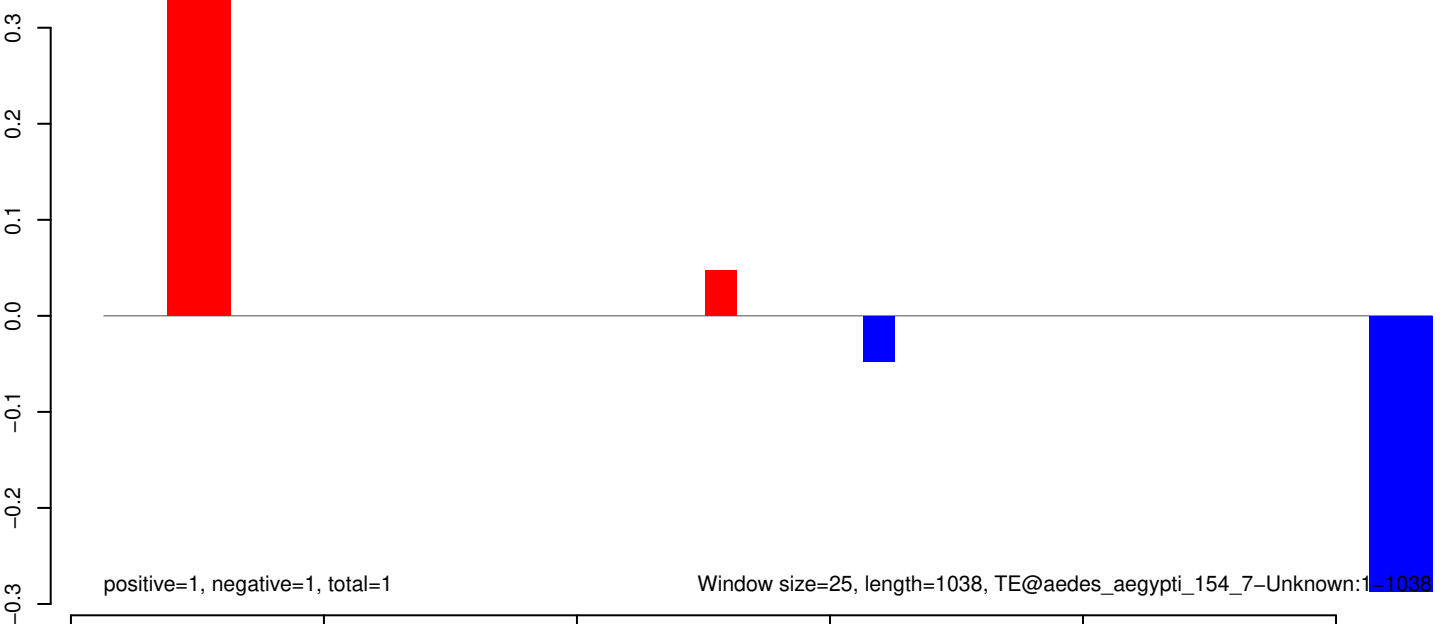

AeAeg_Whole_ZIKVdr_In3_GP.18_23.rep

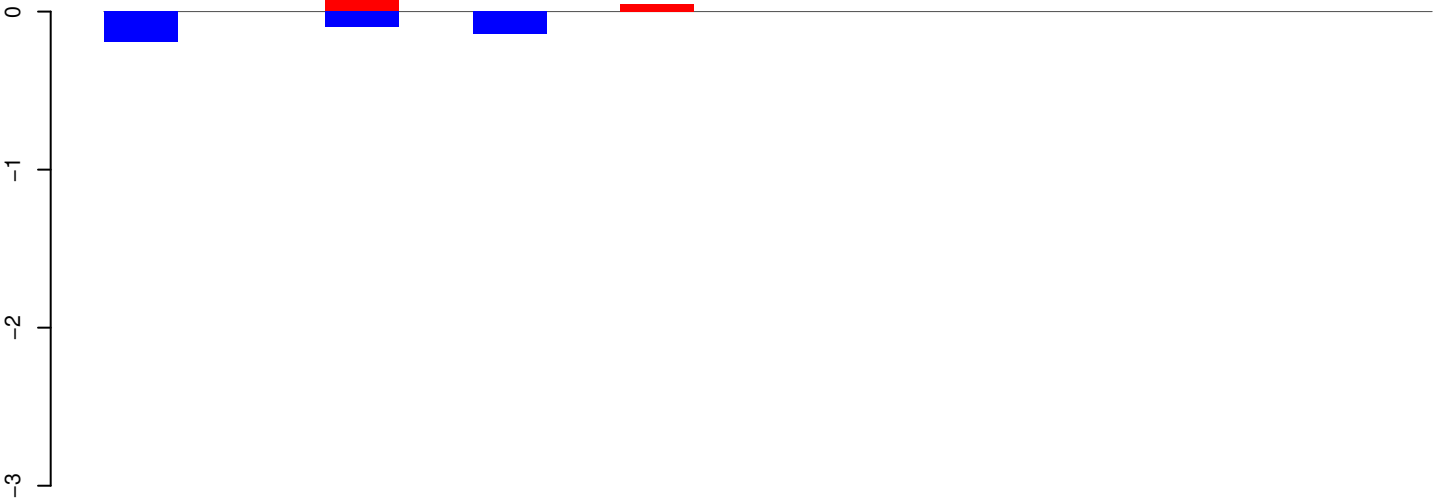

positive=0, negative=0, total=1

AeAeg_Whole_ZIKVdr_In3_GP.24_35.rep

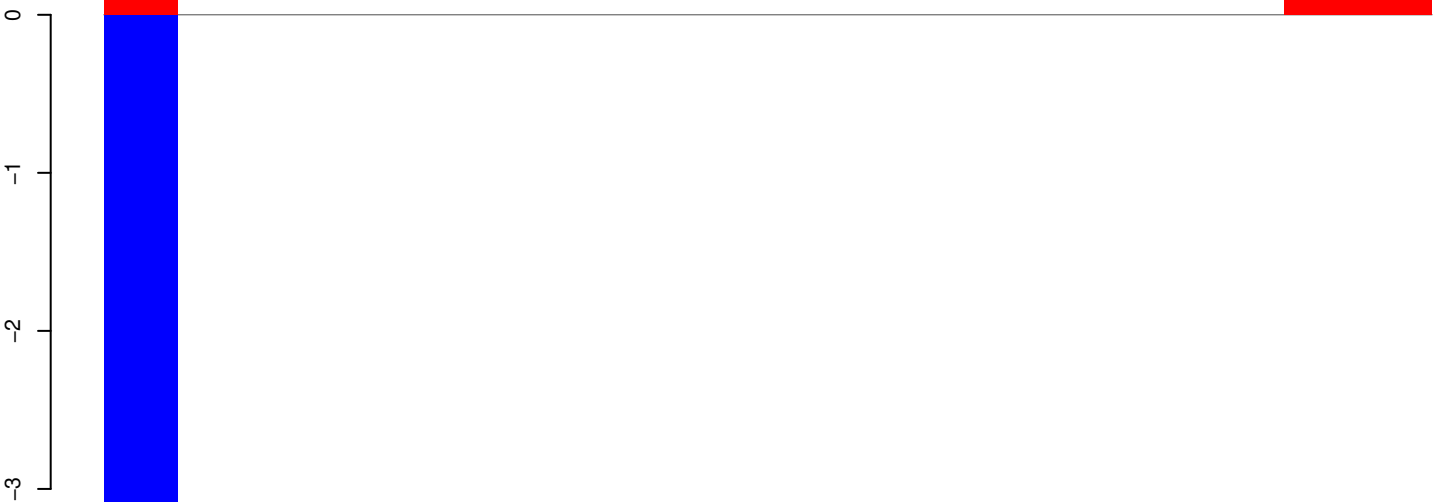

positive=0, negative=4, total=4

AeAeg_Whole_ZIKVdr_In3_GP.rep

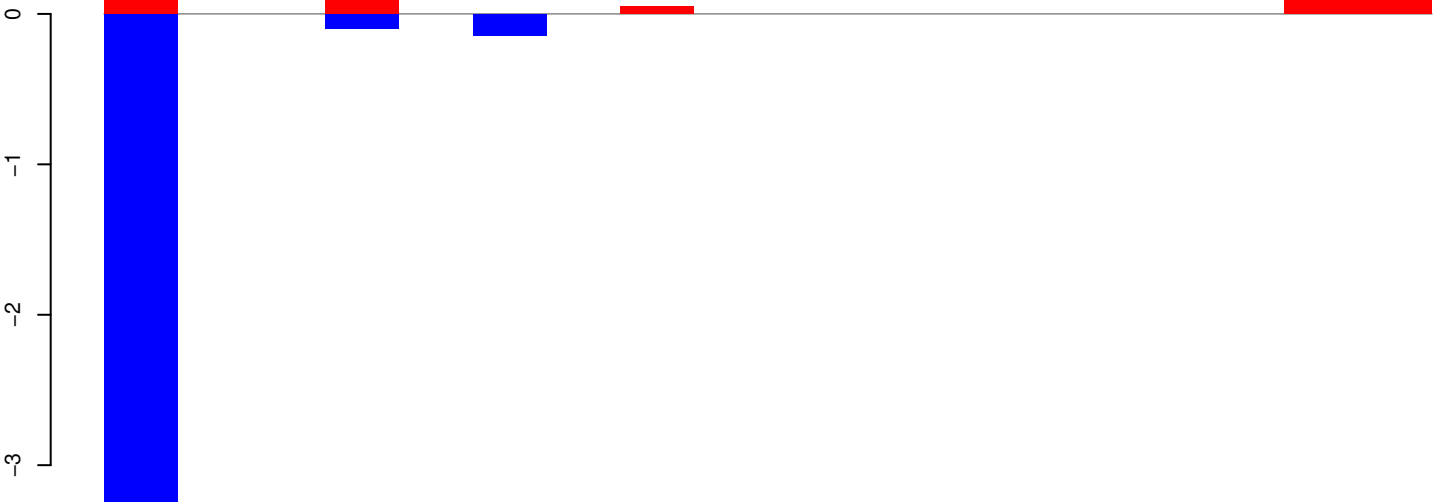

positive=1, negative=4, total=5

Window size=25, length=440, TE@TF001311-mTA_Ele53:1-440

100

200

300

400

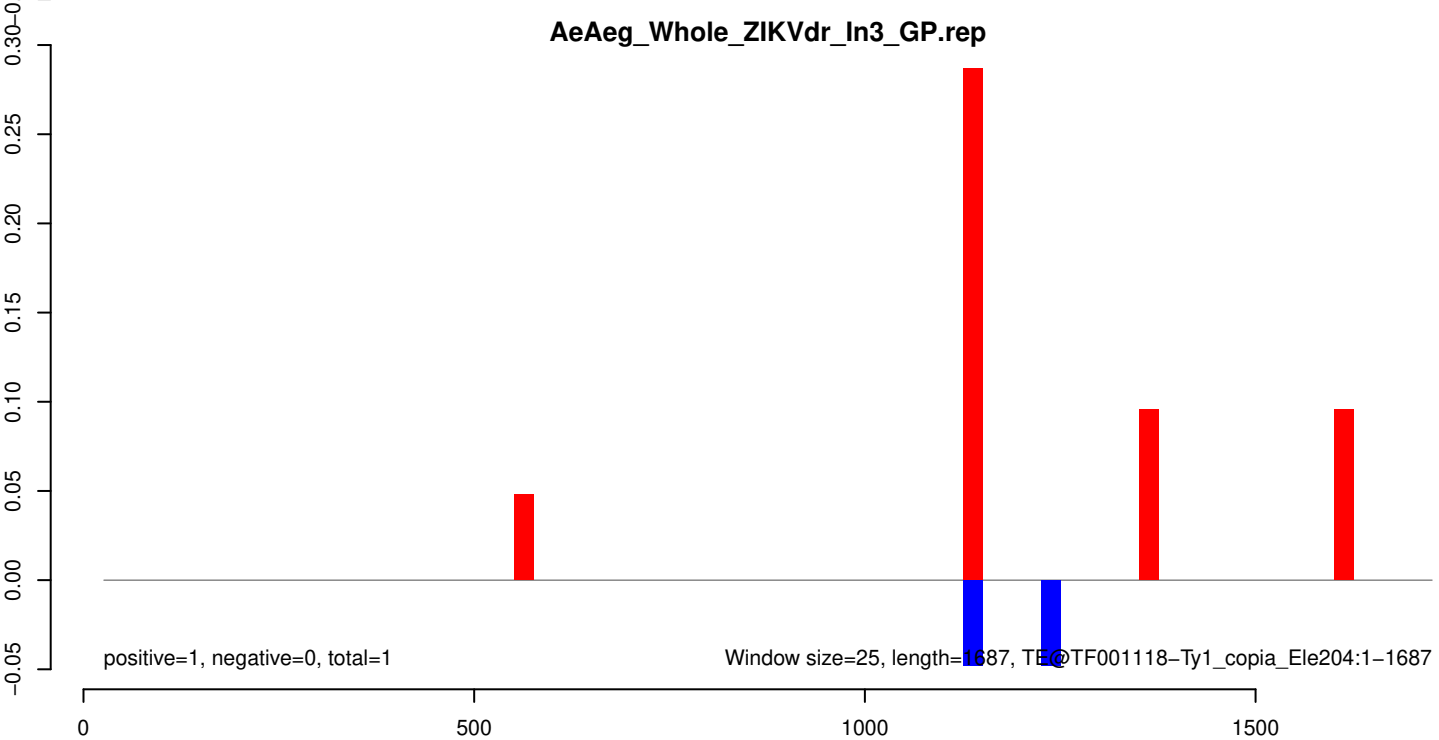
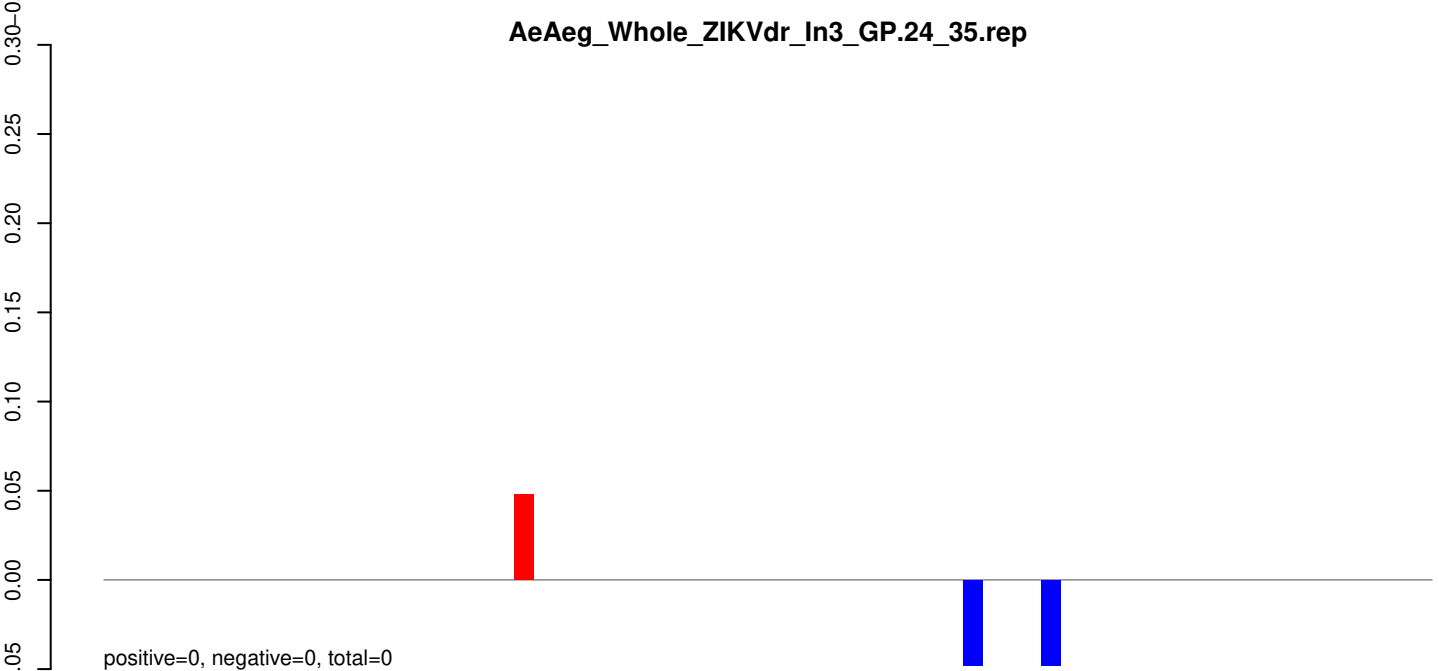

AeAeg_Whole_ZIKVdr_In3_GP.18_23.rep



positive=0, negative=0, total=0

AeAeg_Whole_ZIKVdr_In3_GP.24_35.rep

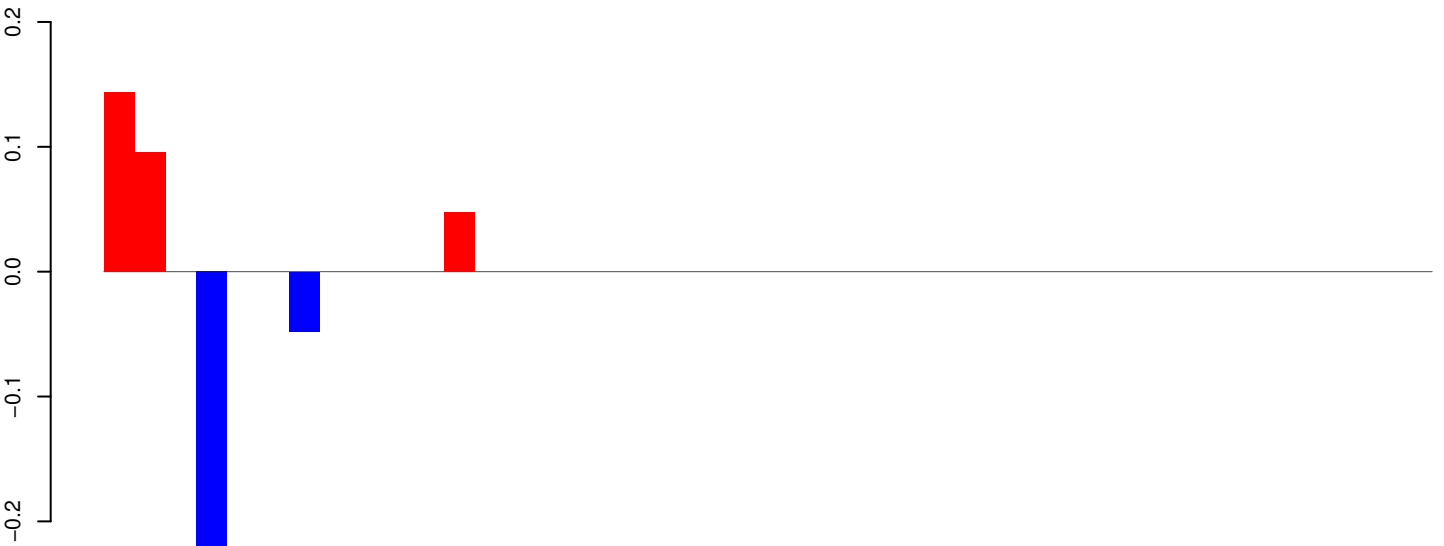

positive=0, negative=0, total=1

AeAeg_Whole_ZIKVdr_In3_GP.rep

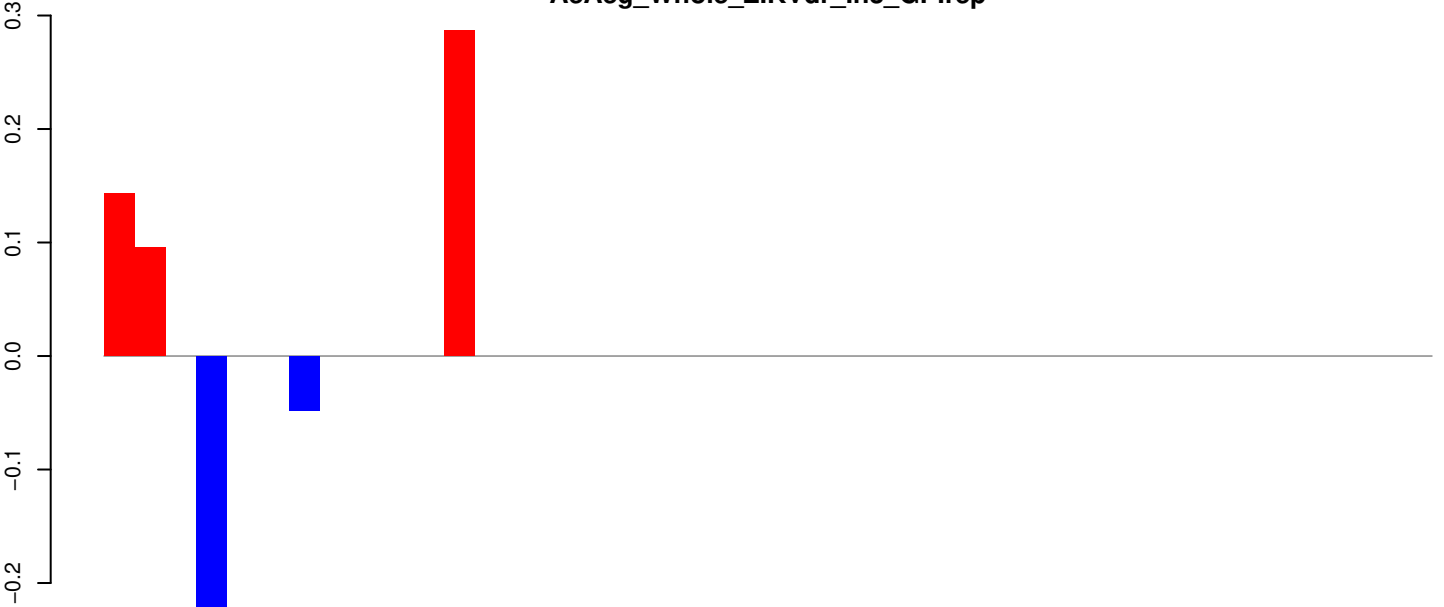

positive=1, negative=0, total=1

Window size=25, length=1062, TE@TF001016-Tc1_Ele19:1-1062

0 200 400 600 800 1000

AeAeg_Whole_ZIKVdr_In3_GP.18_23.rep

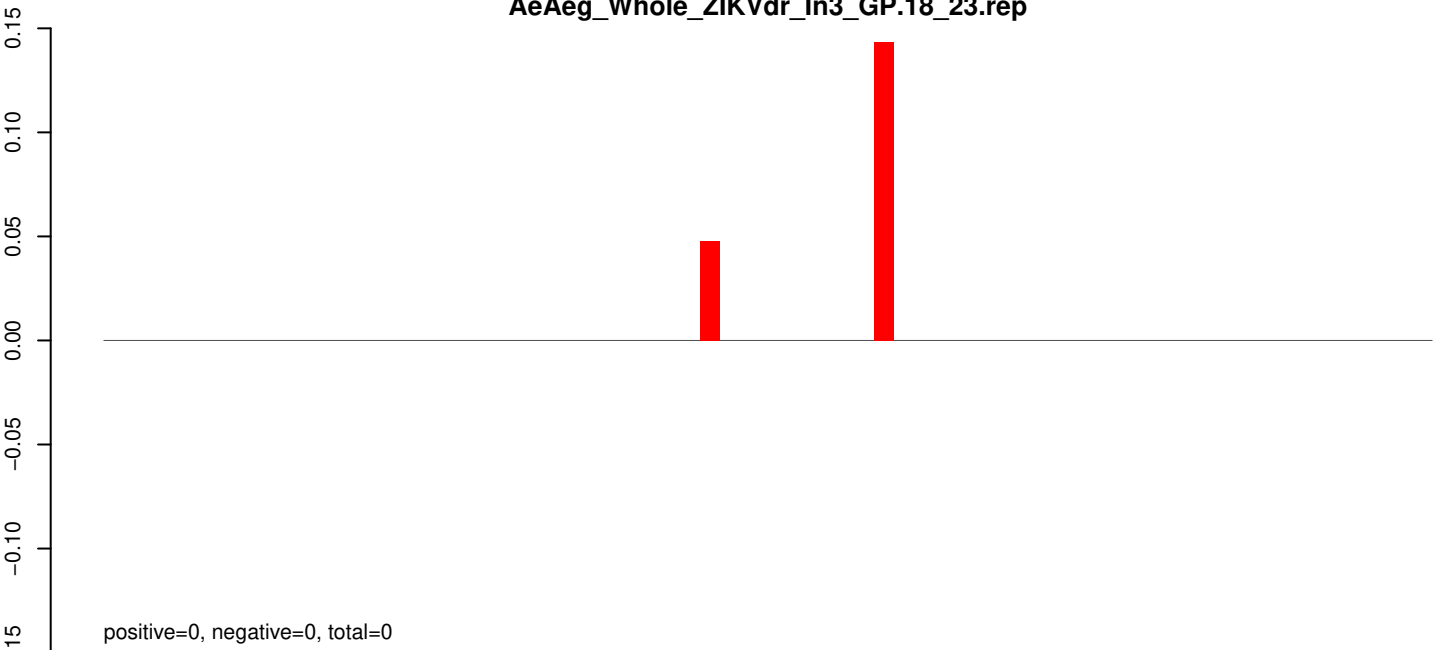

AeAeg_Whole_ZIKVdr_In3_GP.24_35.rep

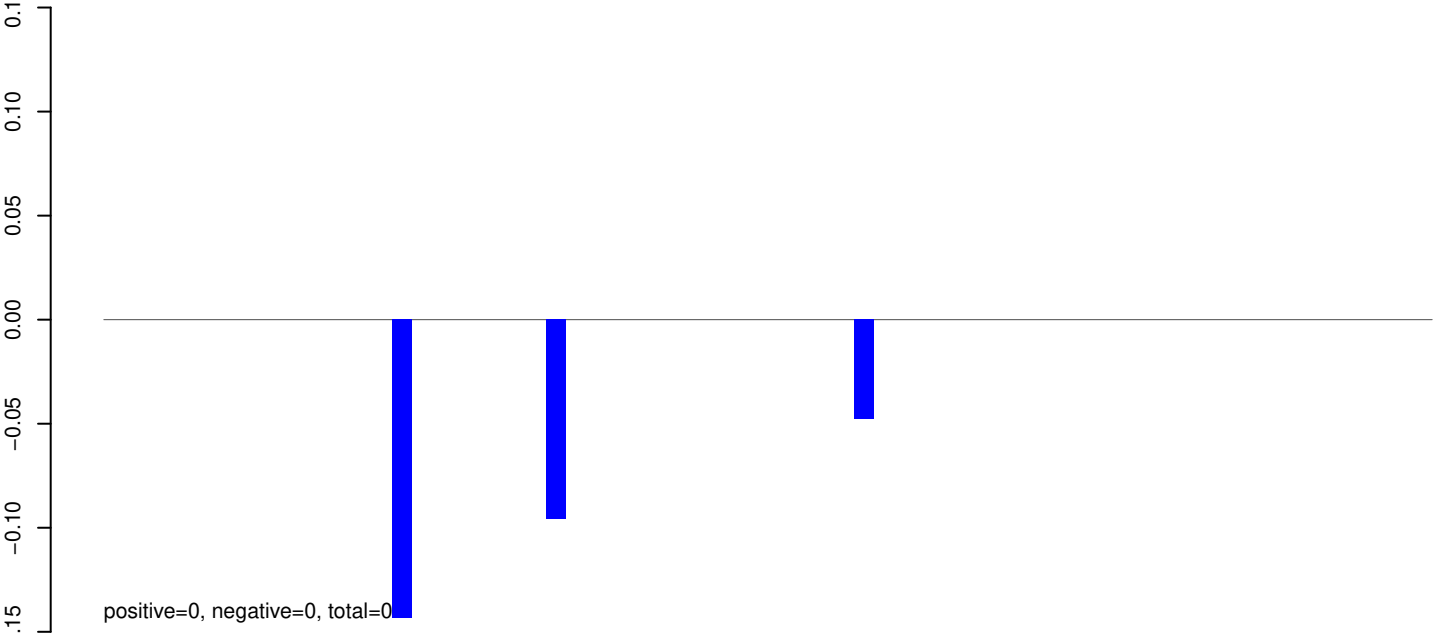

AeAeg_Whole_ZIKVdr_In3_GP.rep

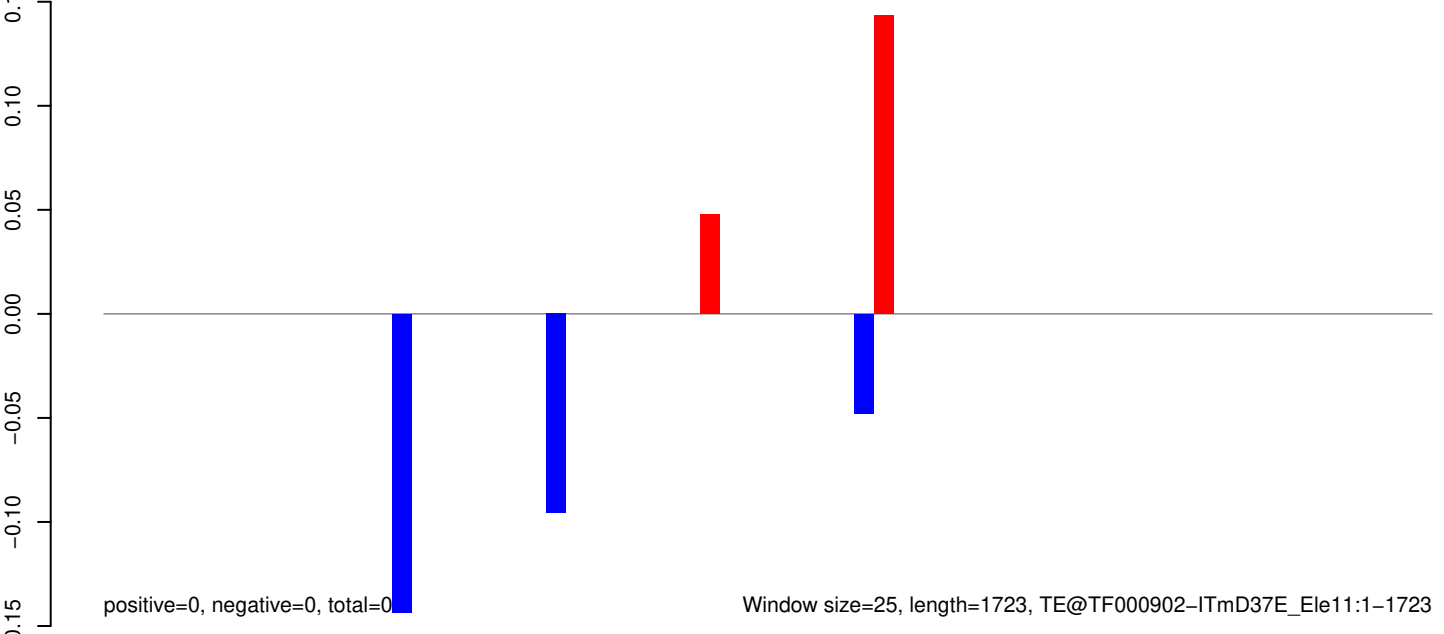

AeAeg_Whole_ZIKVdr_In3_GP.18_23.rep

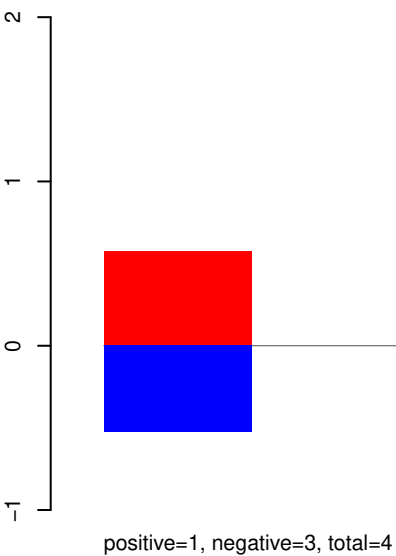

AeAeg_Whole_ZIKVdr_In3_GP.24_35.rep

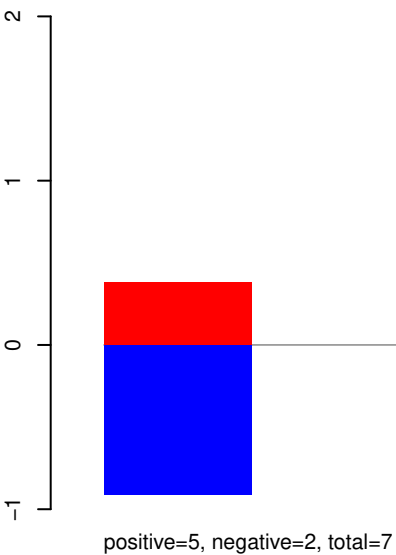

AeAeg_Whole_ZIKVdr_In3_GP.rep

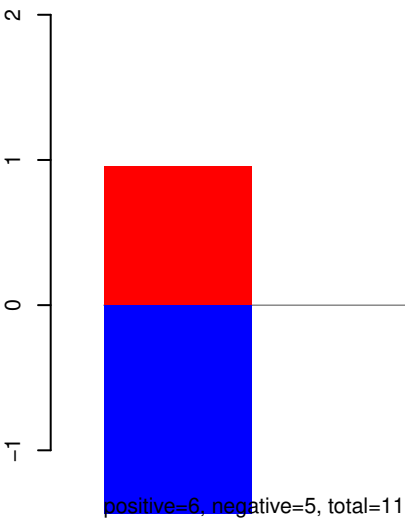

AeAeg_Whole_ZIKVdr_In3_GP.18_23.rep

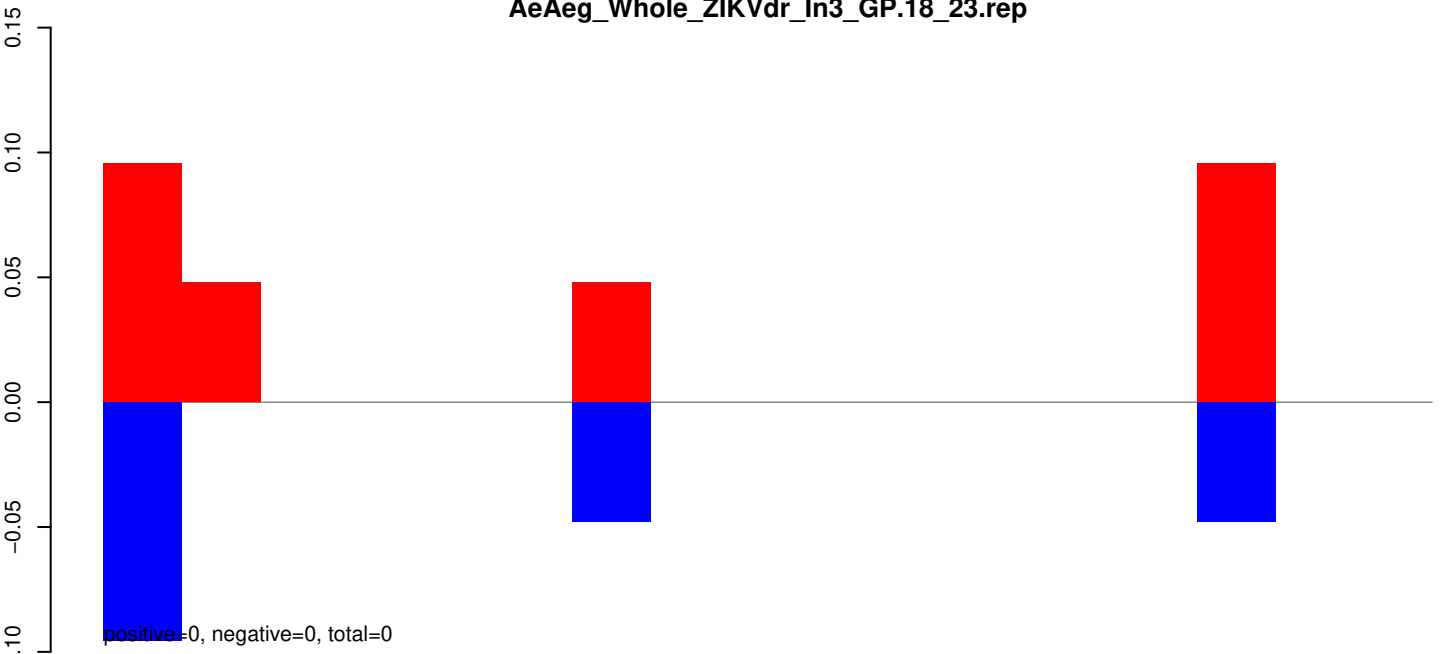

AeAeg_Whole_ZIKVdr_In3_GP.24_35.rep

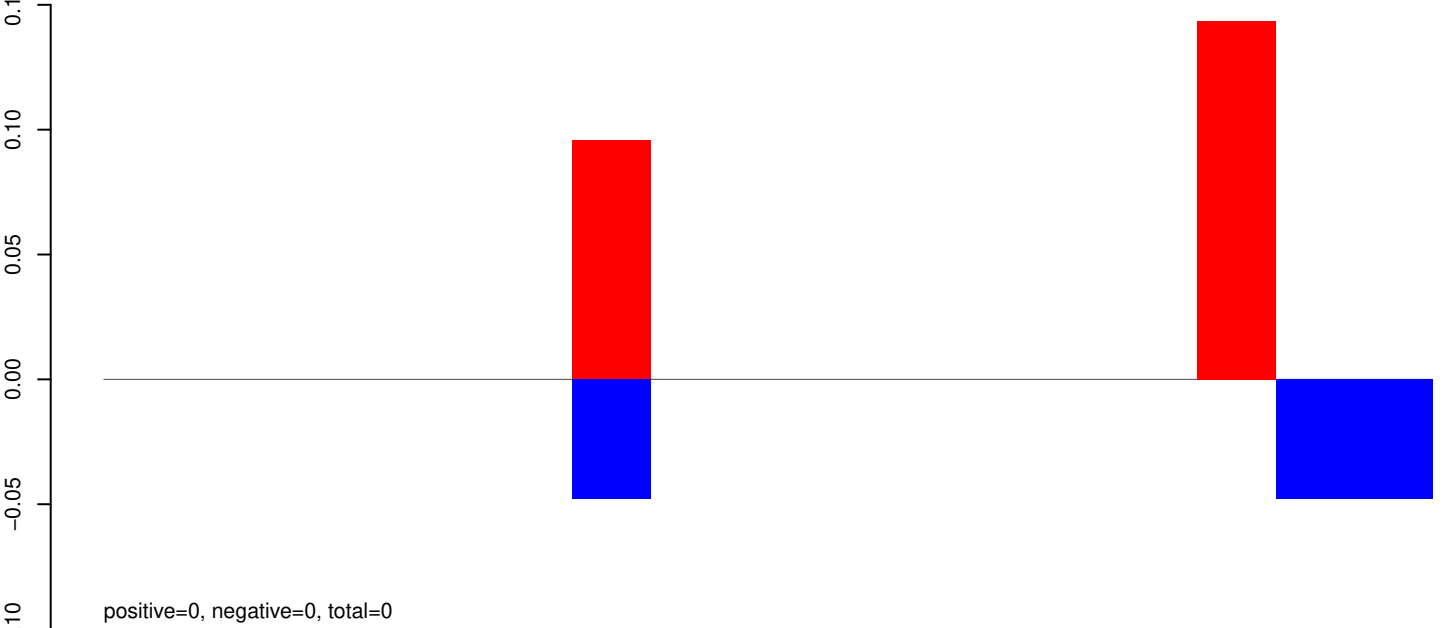

AeAeg_Whole_ZIKVdr_In3_GP.rep

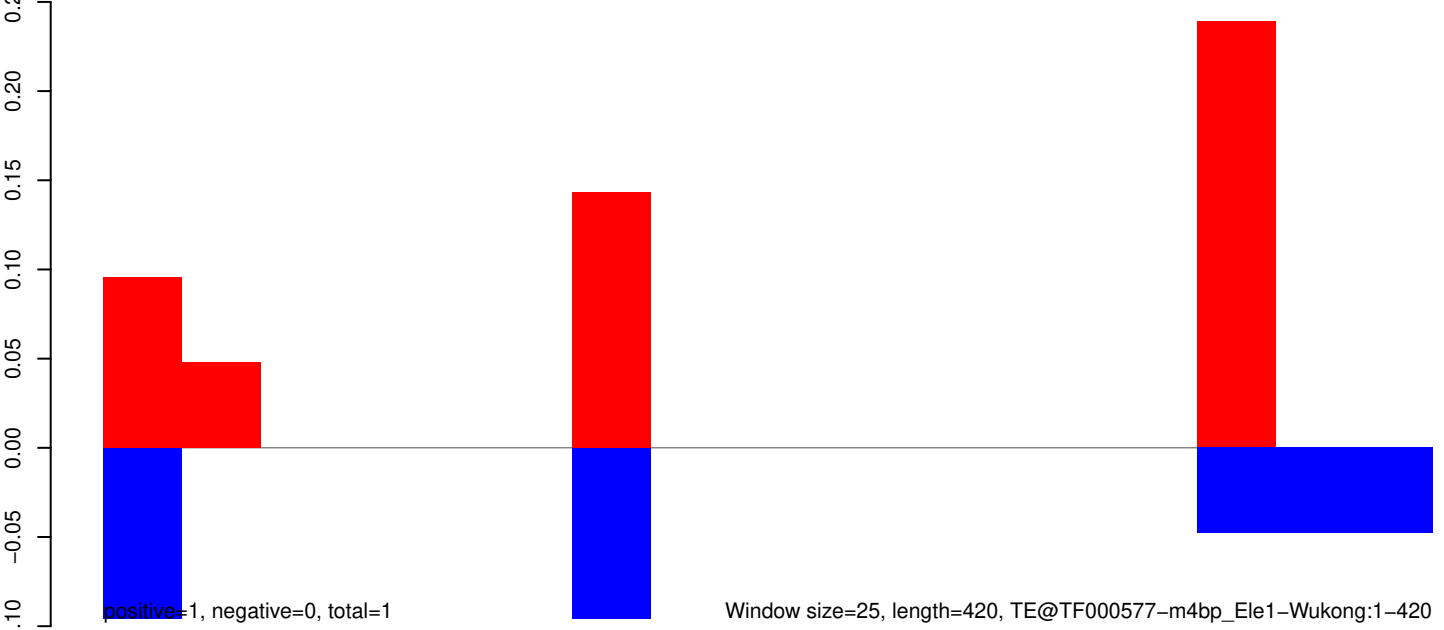

Window size=25, length=420, TE@TF000577-m4bp_Ele1-Wukong:1-420

AeAeg_Whole_ZIKVdr_In3_GP.18_23.rep

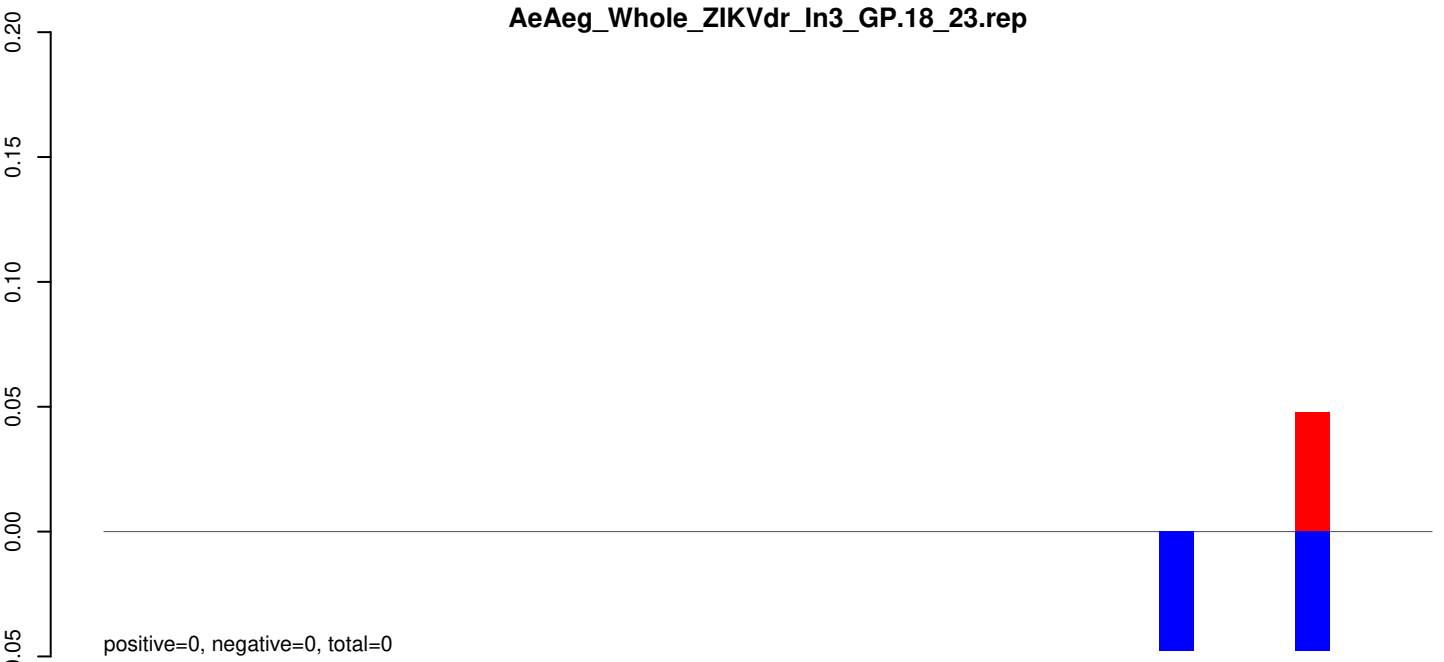

AeAeg_Whole_ZIKVdr_In3_GP.24_35.rep

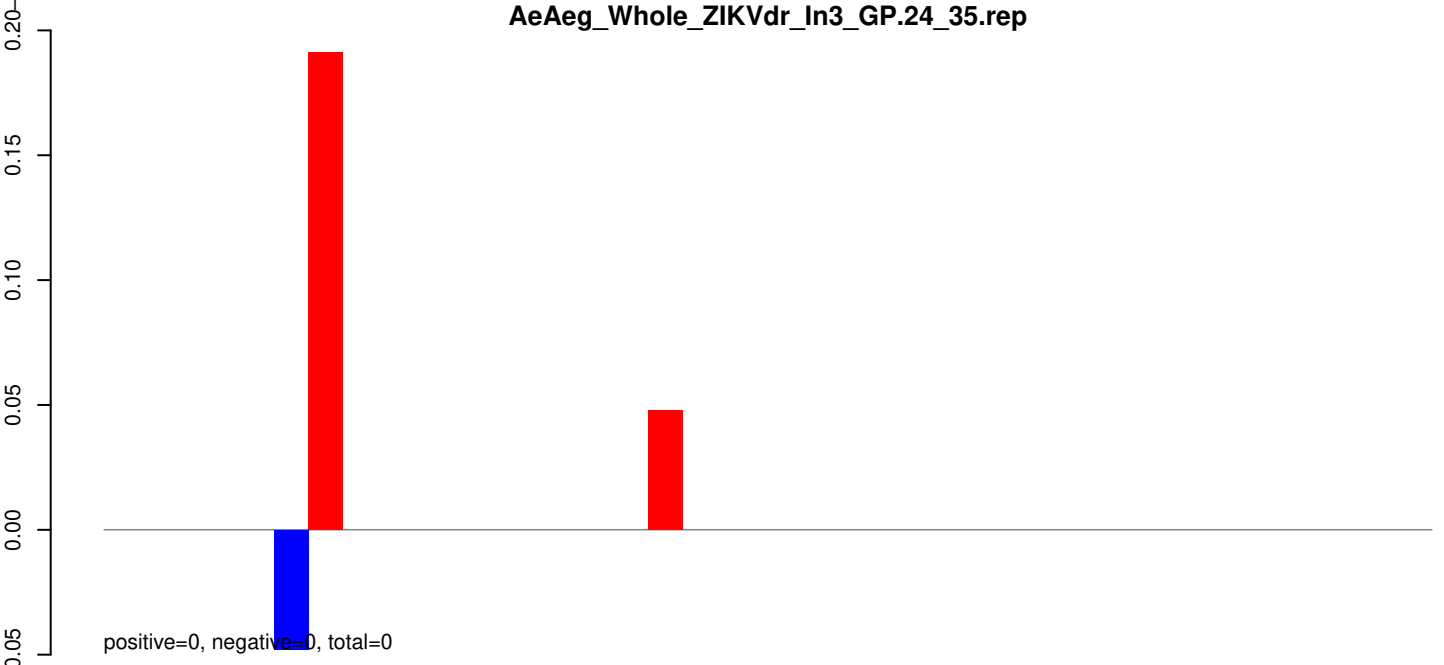

AeAeg_Whole_ZIKVdr_In3_GP.rep

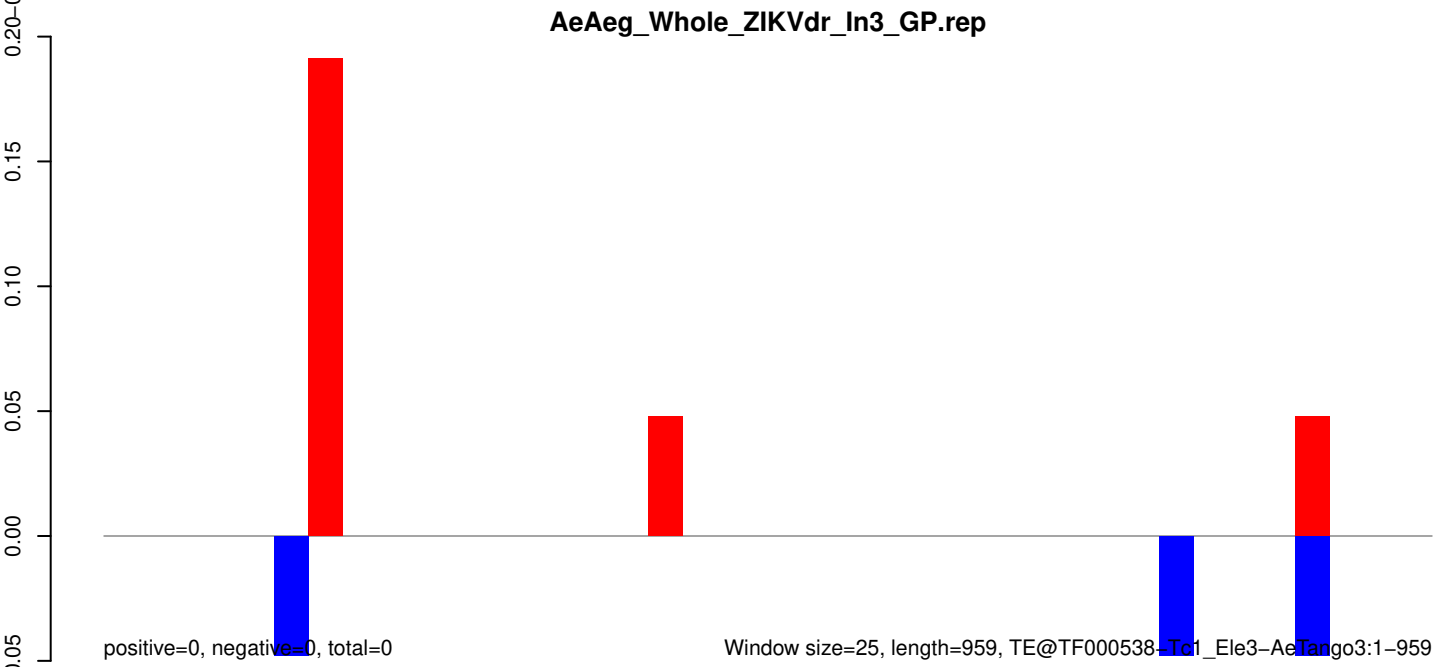

Window size=25, length=959, TE@TF000538-TC1_Ele3-AeTango3:1-959

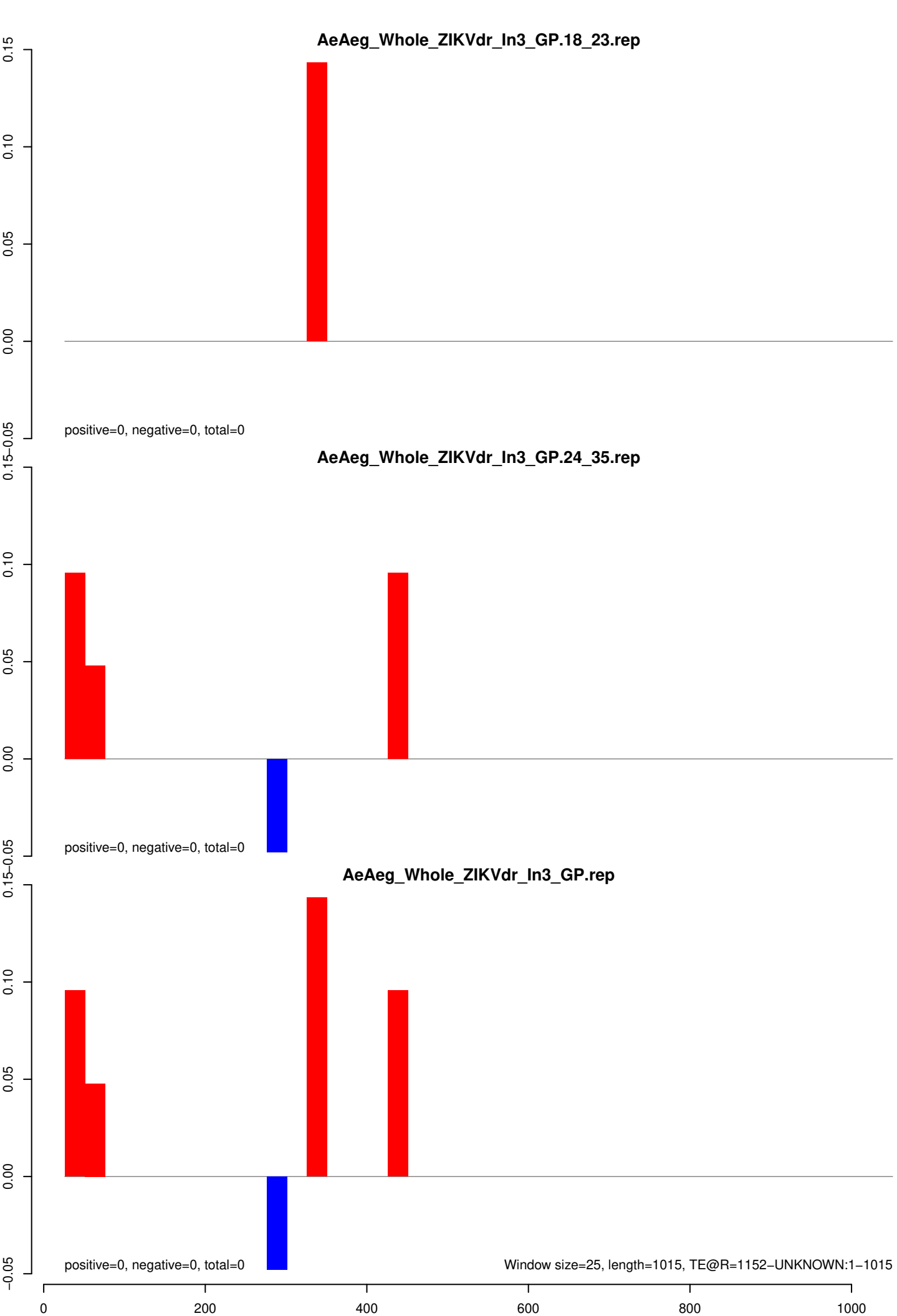

AeAeg_Whole_ZIKVdr_In3_GP.18_23.rep

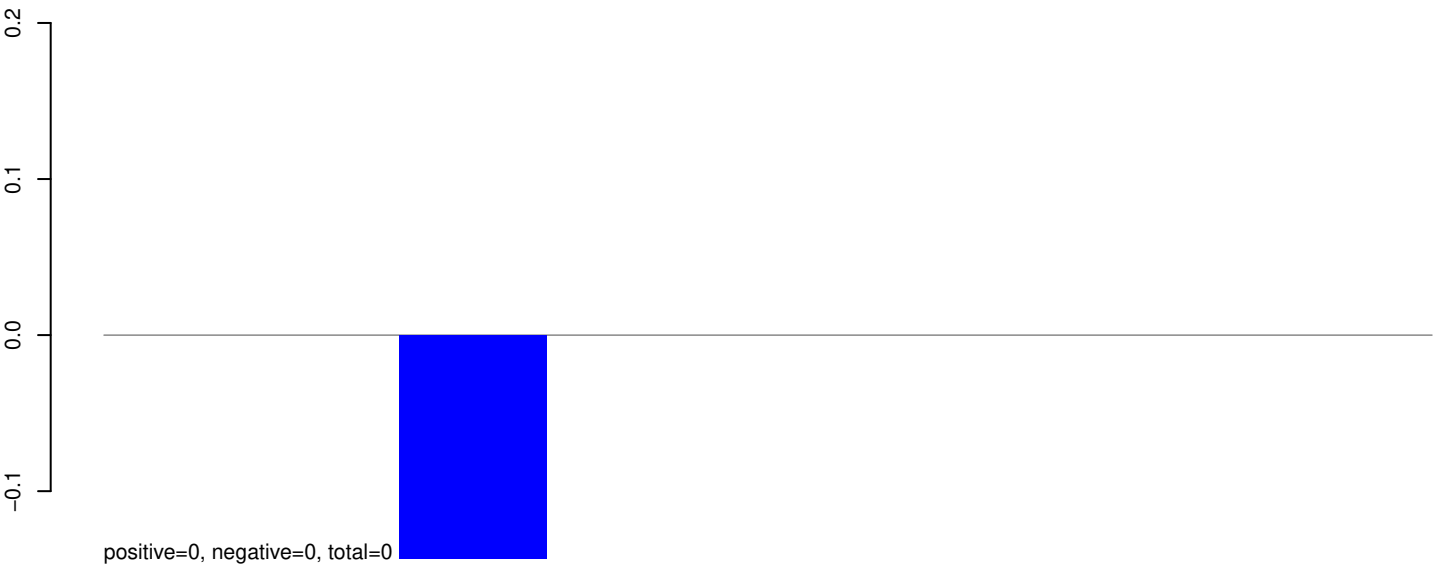

AeAeg_Whole_ZIKVdr_In3_GP.24_35.rep

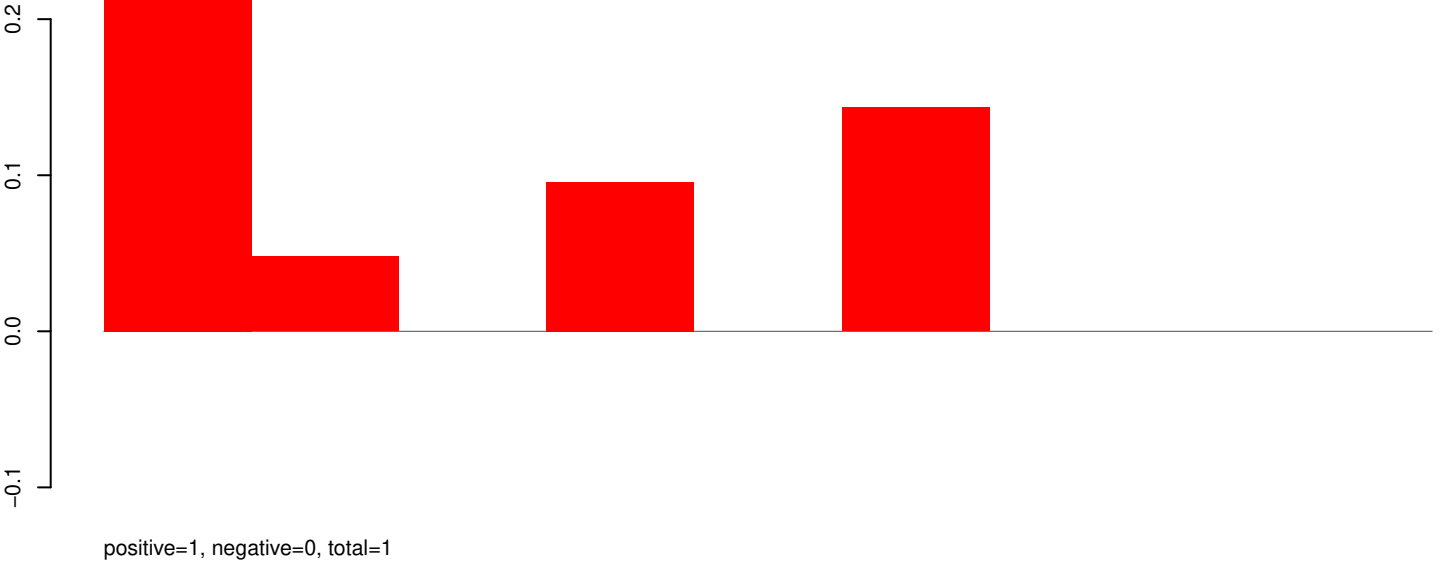

AeAeg_Whole_ZIKVdr_In3_GP.rep

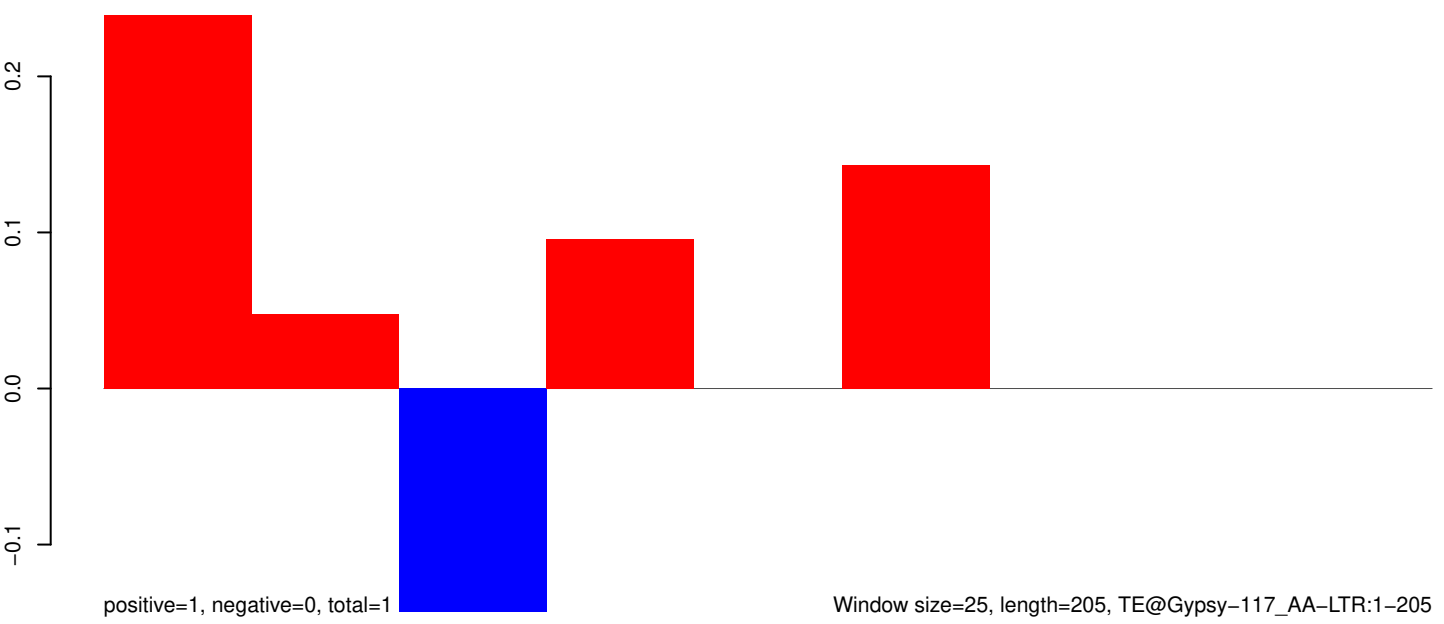

AeAeg_Whole_ZIKVdr_In3_GP.18_23.rep



AeAeg_Whole_ZIKVdr_In3_GP.24_35.rep



AeAeg_Whole_ZIKVdr_In3_GP.rep

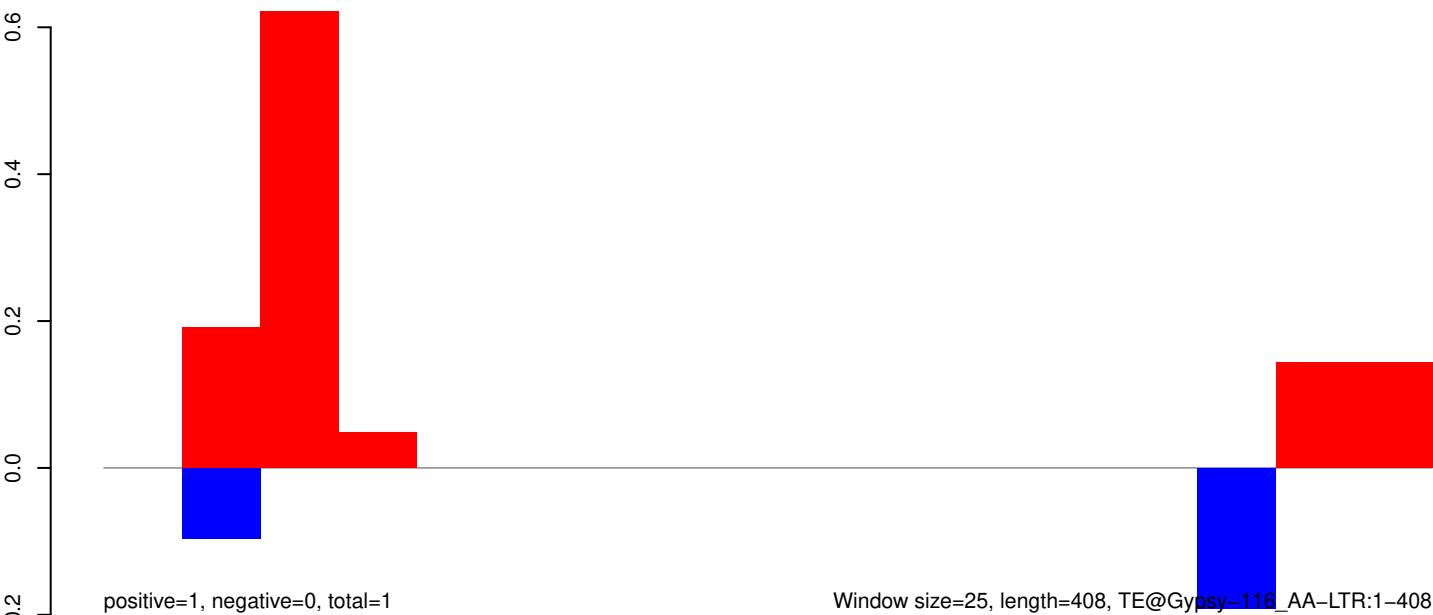

AeAeg_Whole_ZIKVdr_In3_GP.18_23.rep



AeAeg_Whole_ZIKVdr_In3_GP.24_35.rep



AeAeg_Whole_ZIKVdr_In3_GP.rep

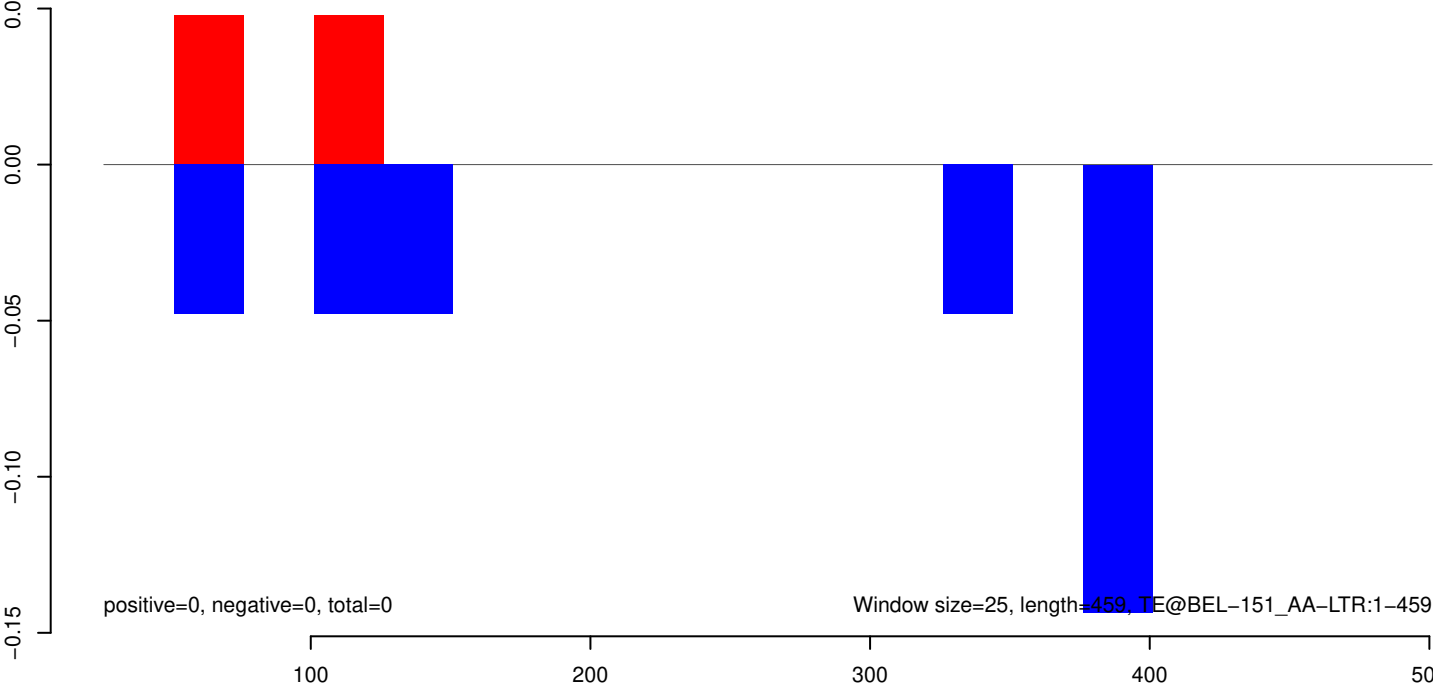

AeAeg_Whole_ZIKVdr_In3_GP.18_23.rep

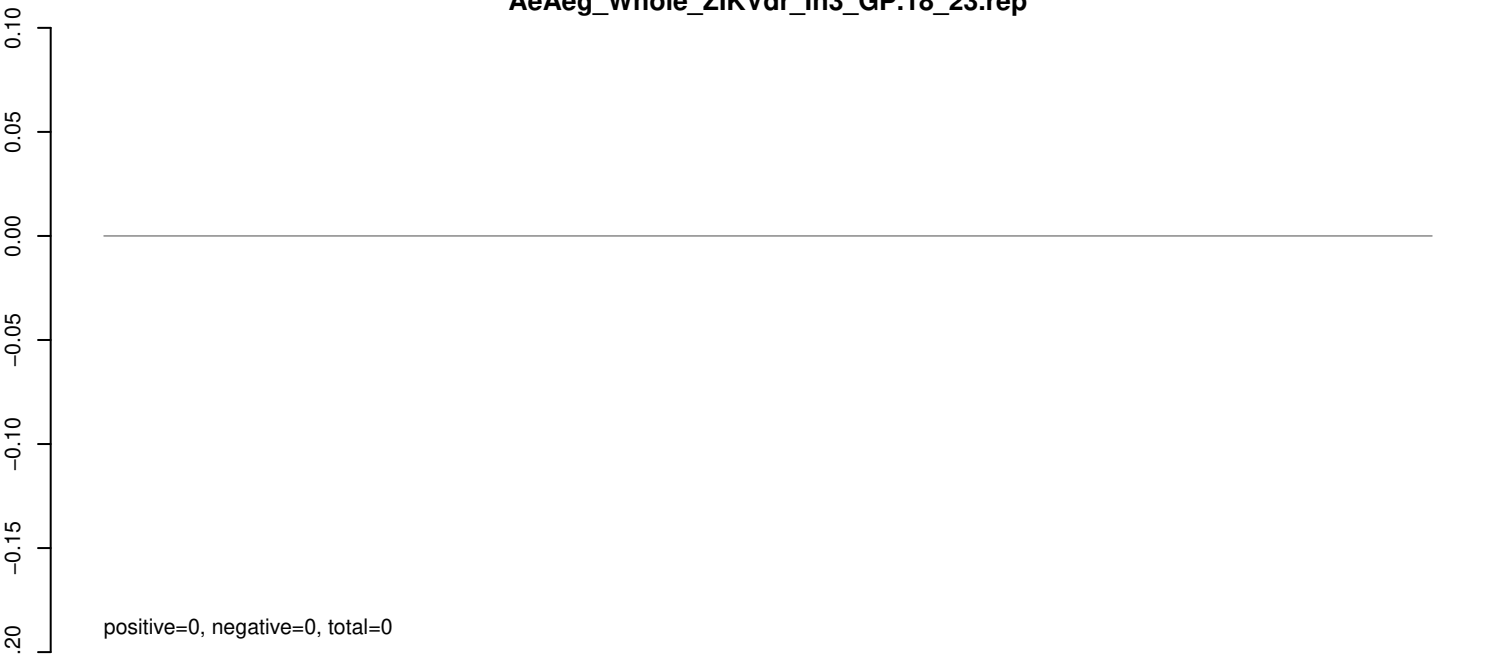

AeAeg_Whole_ZIKVdr_In3_GP.24_35.rep

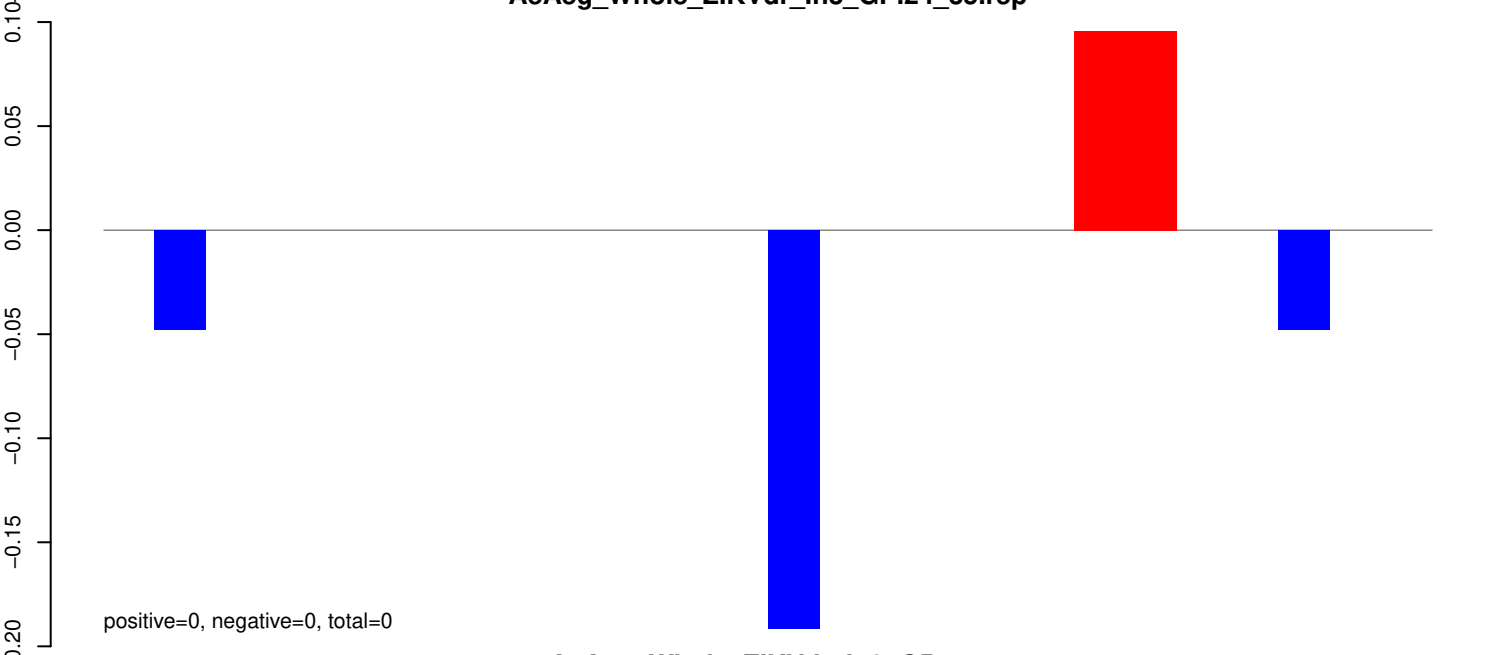

AeAeg_Whole_ZIKVdr_In3_GP.rep

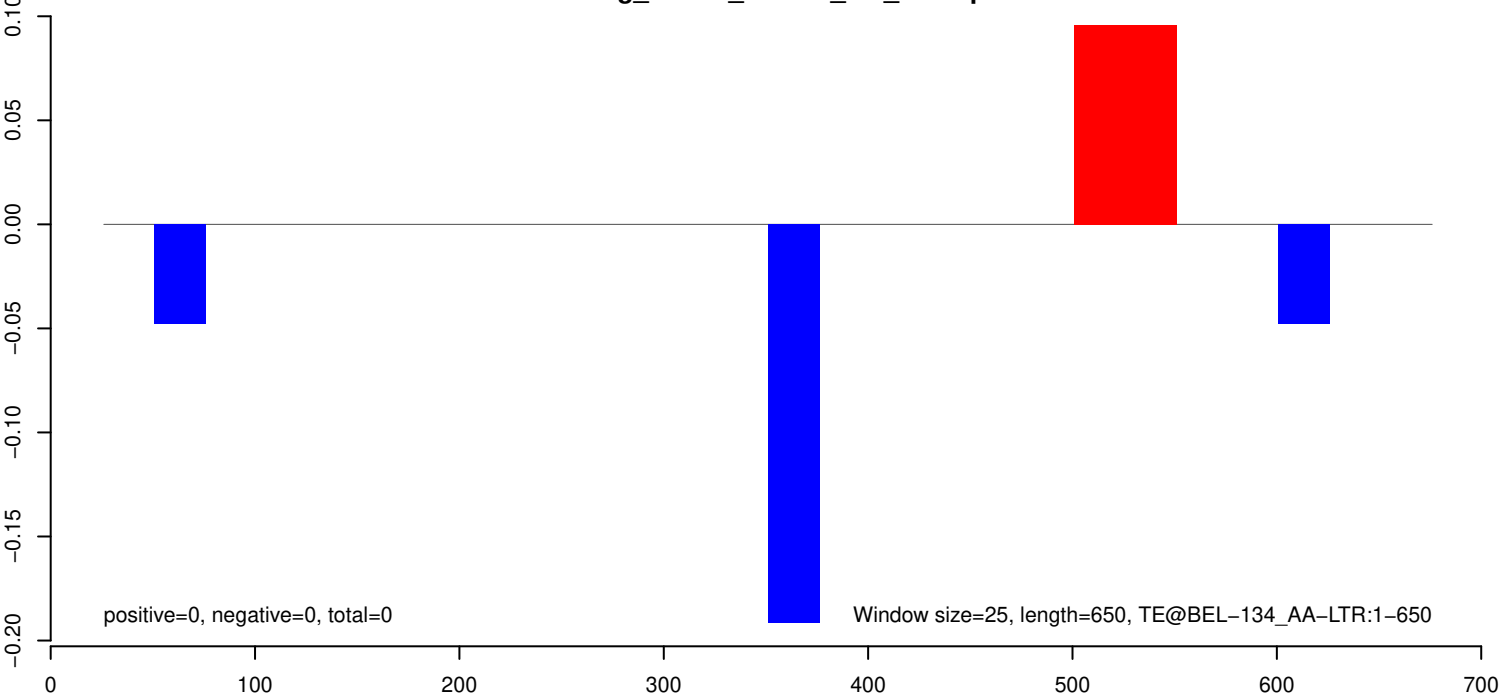

AeAeg_Whole_ZIKVdr_In3_GP.18_23.rep

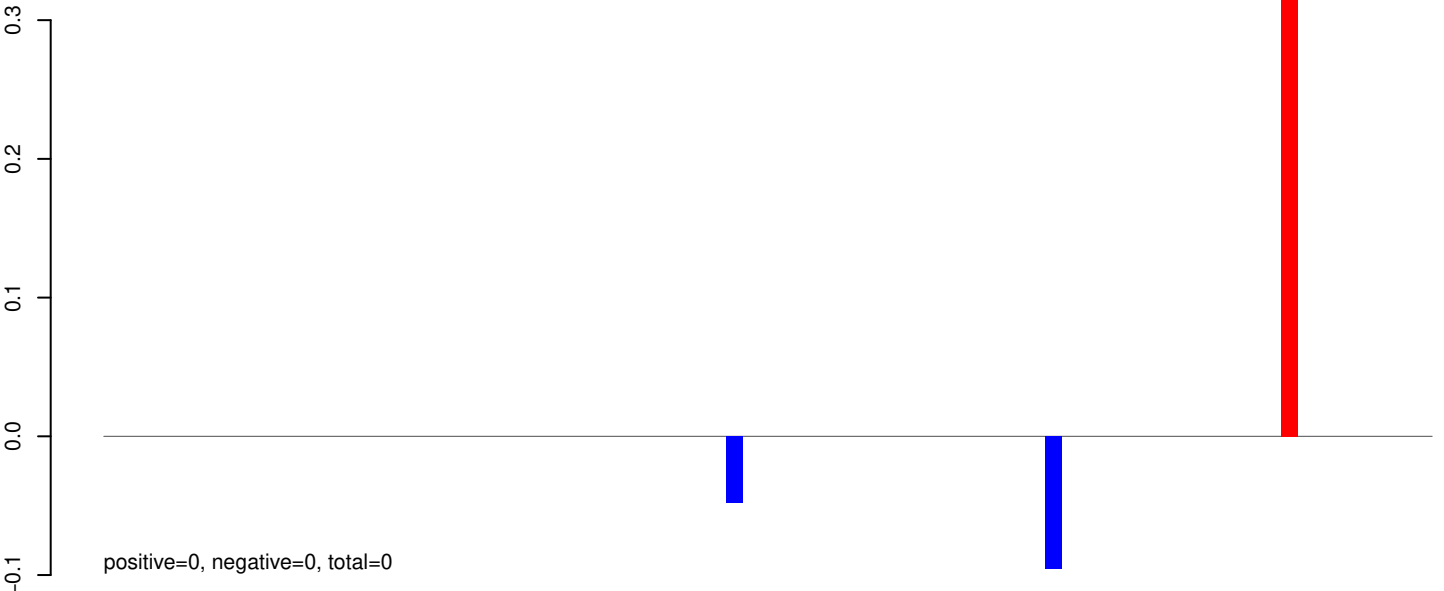

AeAeg_Whole_ZIKVdr_In3_GP.24_35.rep

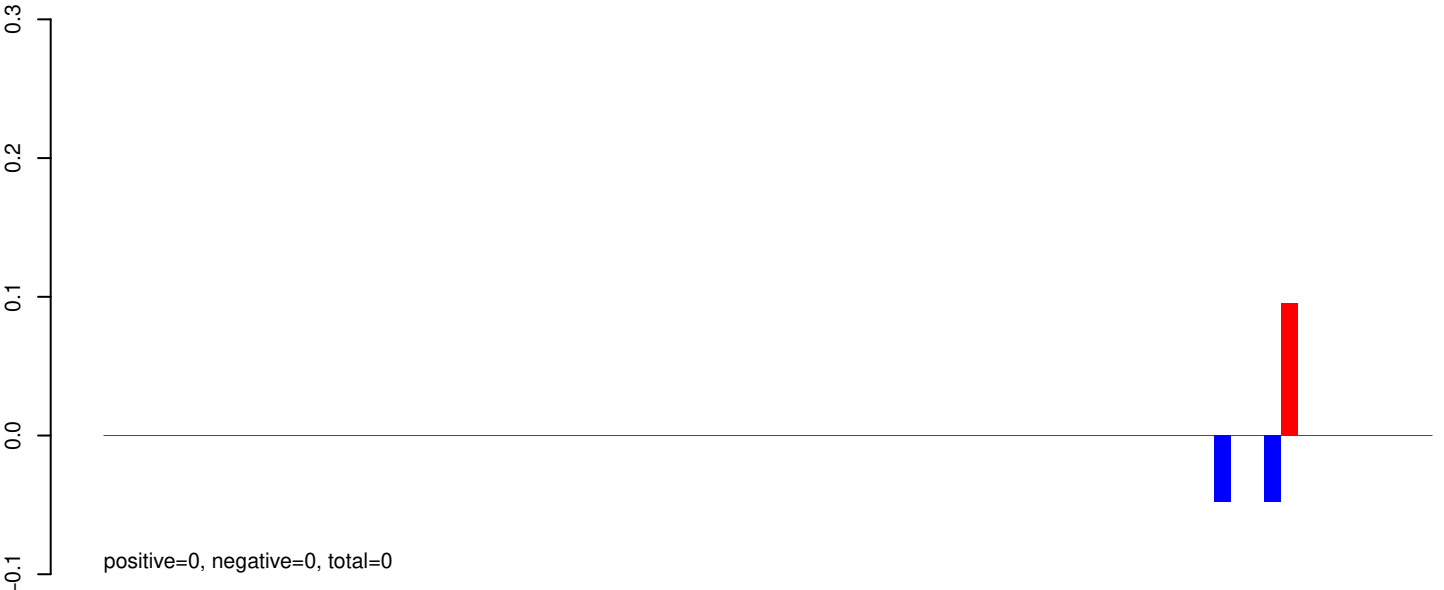

AeAeg_Whole_ZIKVdr_In3_GP.rep

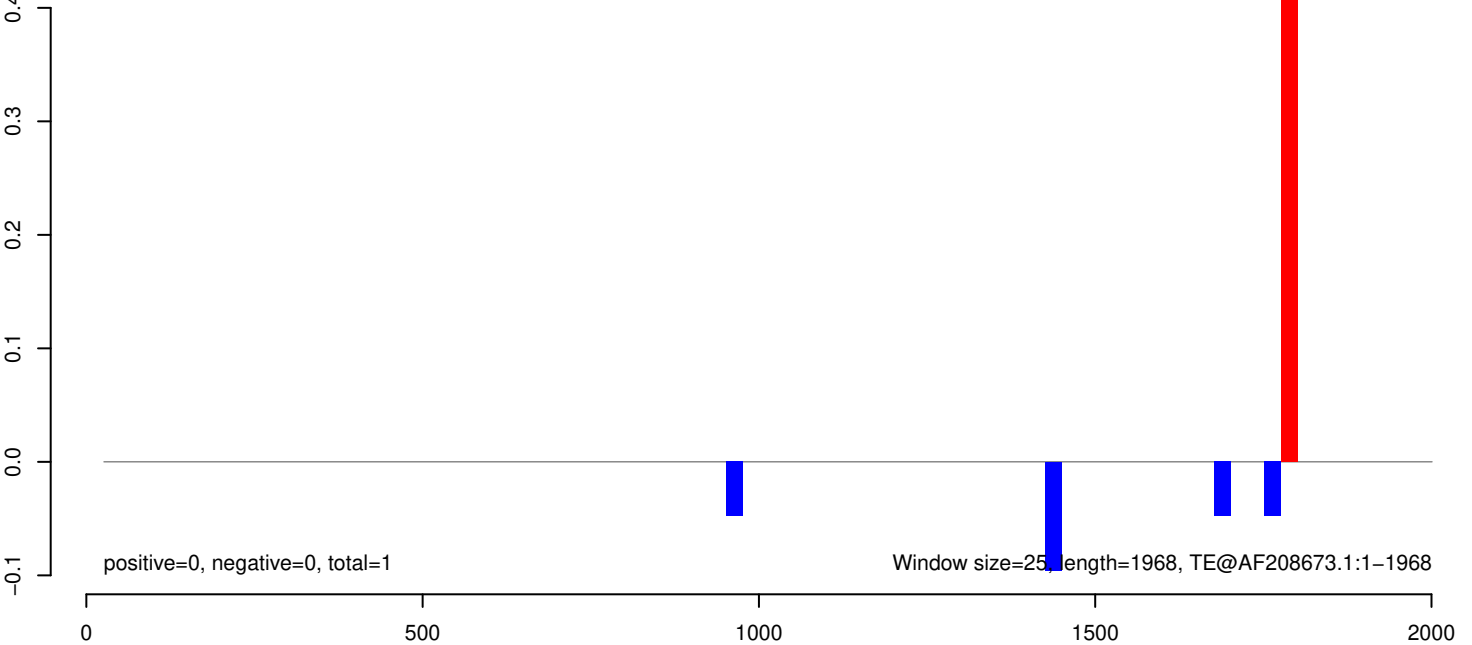

AeAeg_Whole_ZIKVdr_In3_GP.18_23.rep

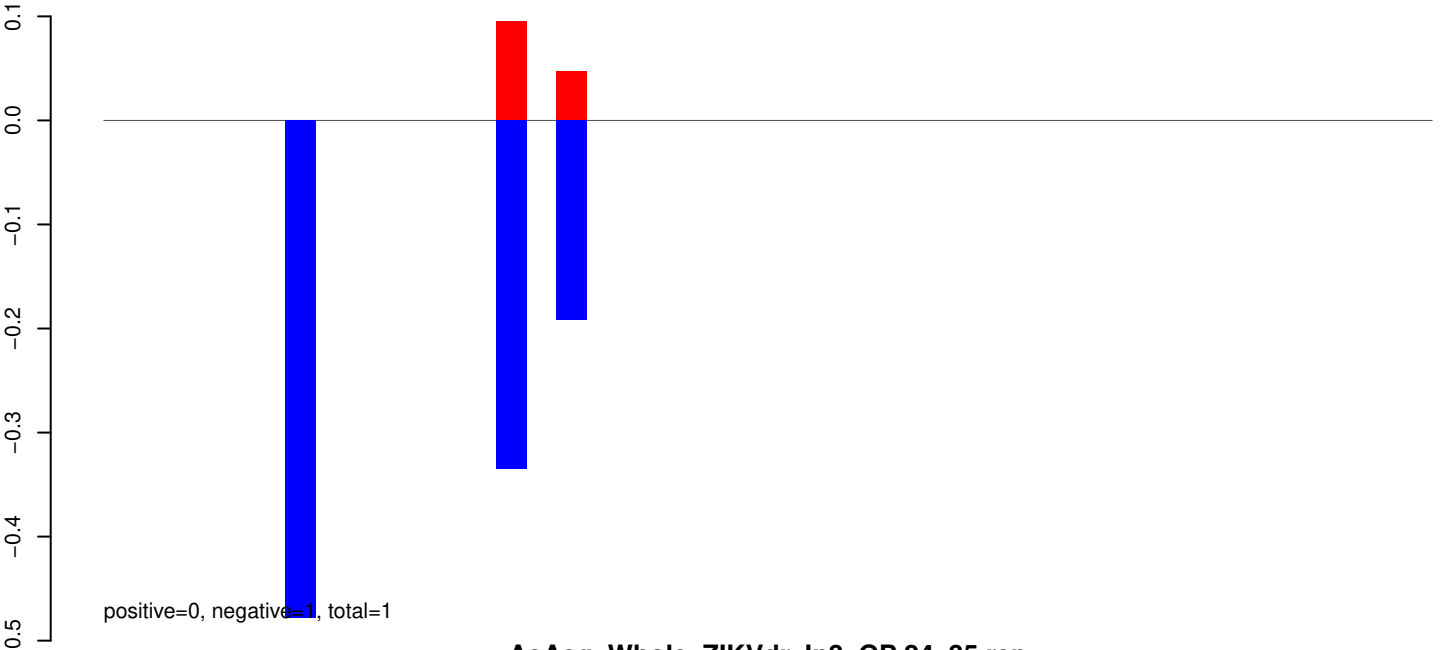

AeAeg_Whole_ZIKVdr_In3_GP.24_35.rep

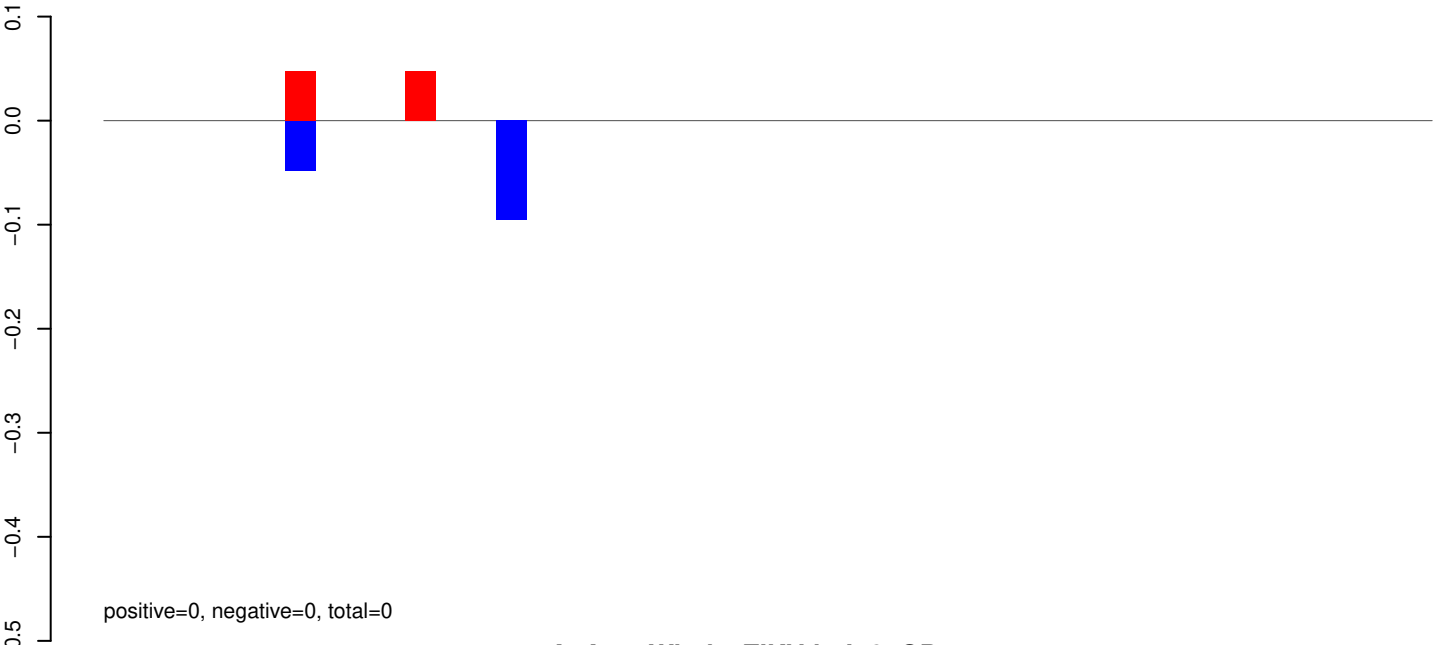

AeAeg_Whole_ZIKVdr_In3_GP.rep

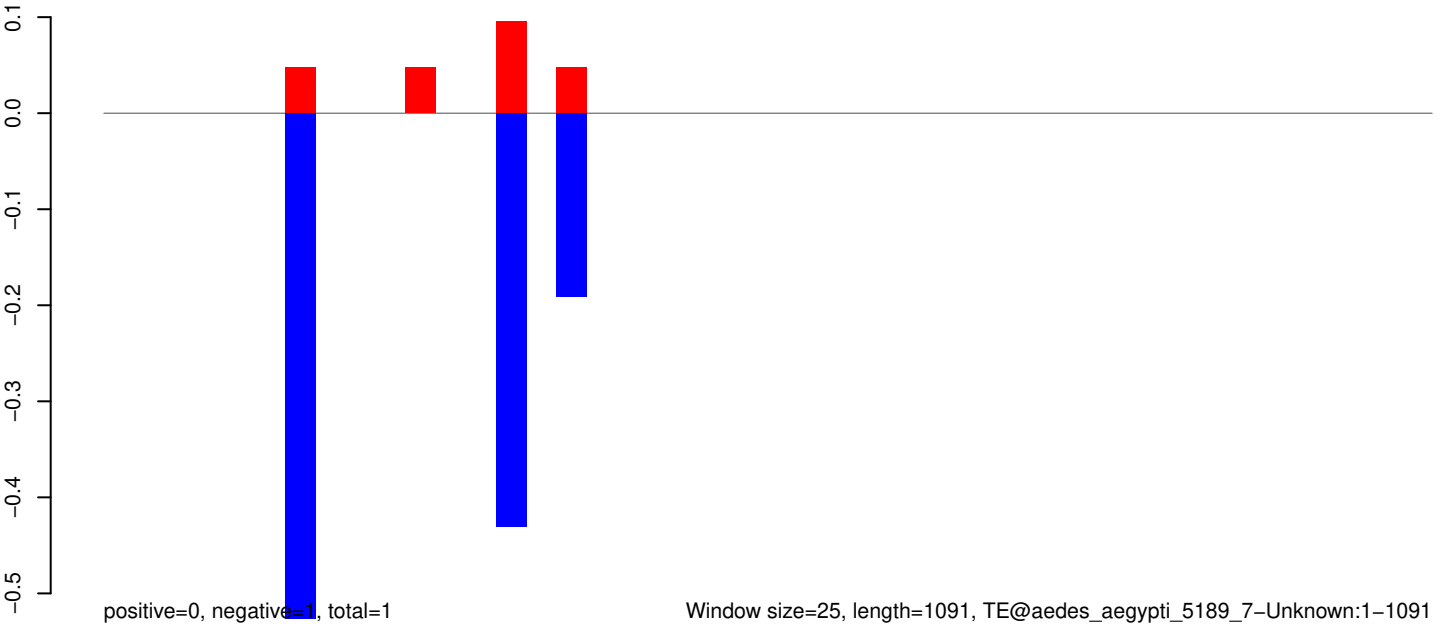

AeAeg_Whole_ZIKVdr_In3_GP.18_23.rep

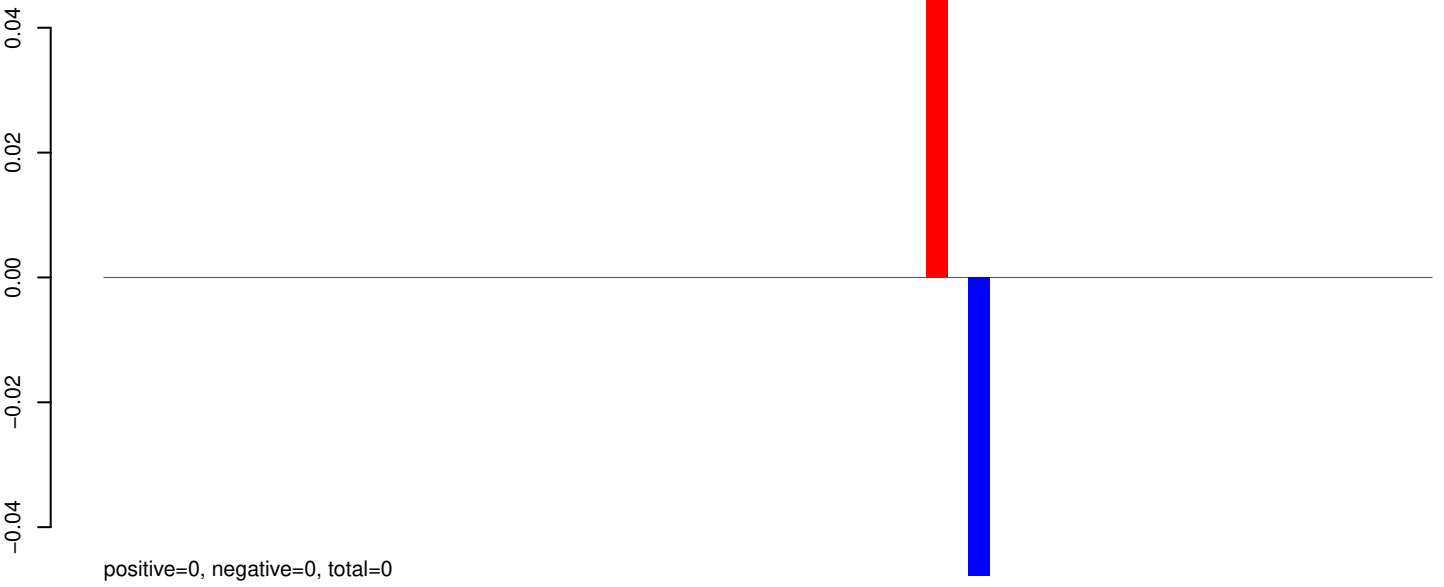

AeAeg_Whole_ZIKVdr_In3_GP.24_35.rep

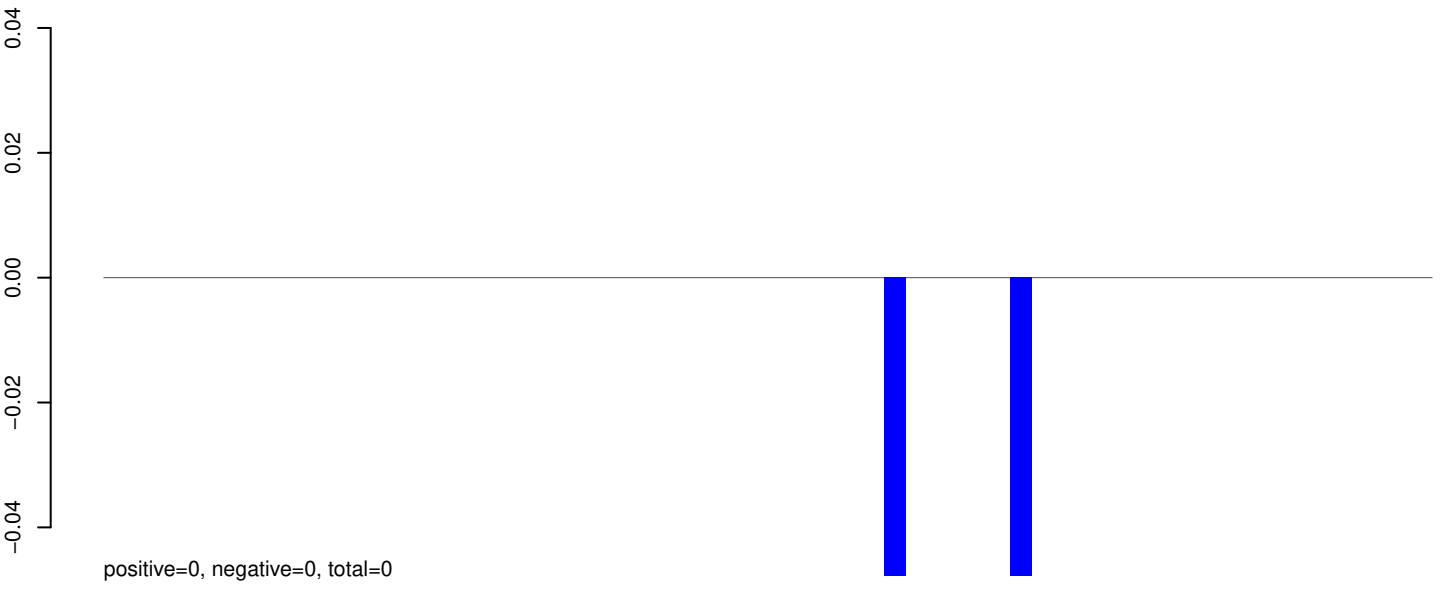

AeAeg_Whole_ZIKVdr_In3_GP.rep

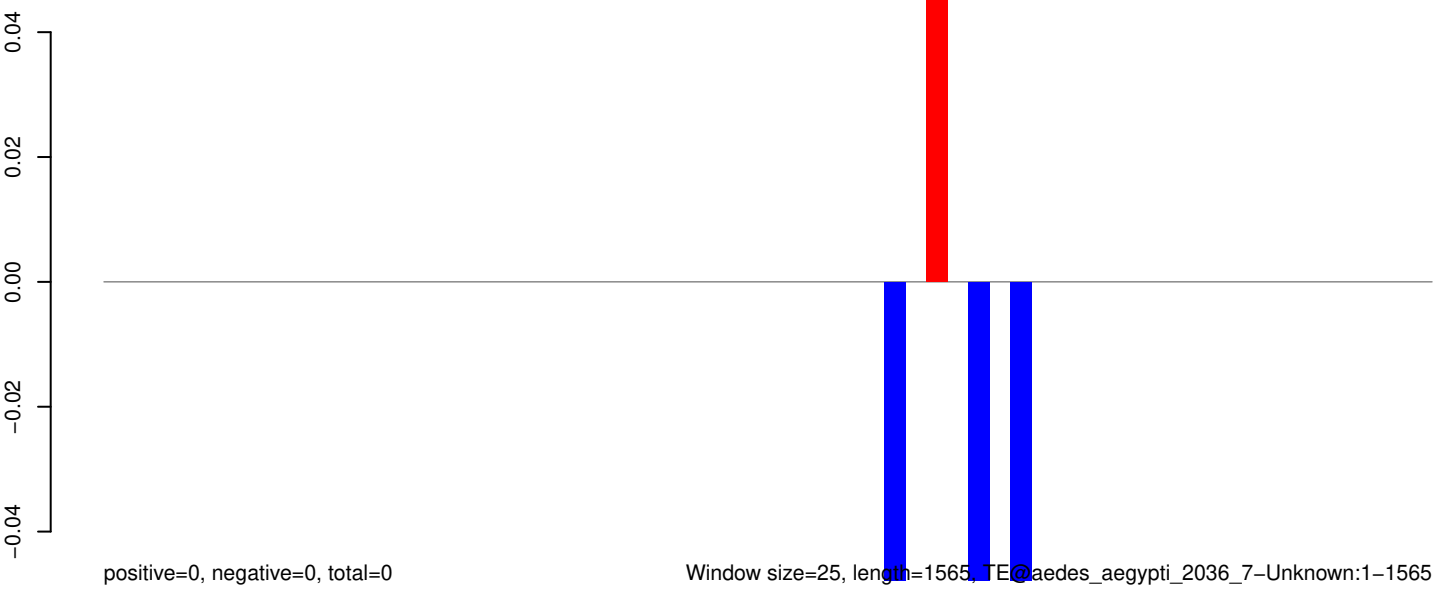

Window size=25, length=1565, TE@aedes_aegypti_2036_7-Unknown:1-1565

AeAeg_Whole_ZIKVdr_In3_GP.18_23.rep

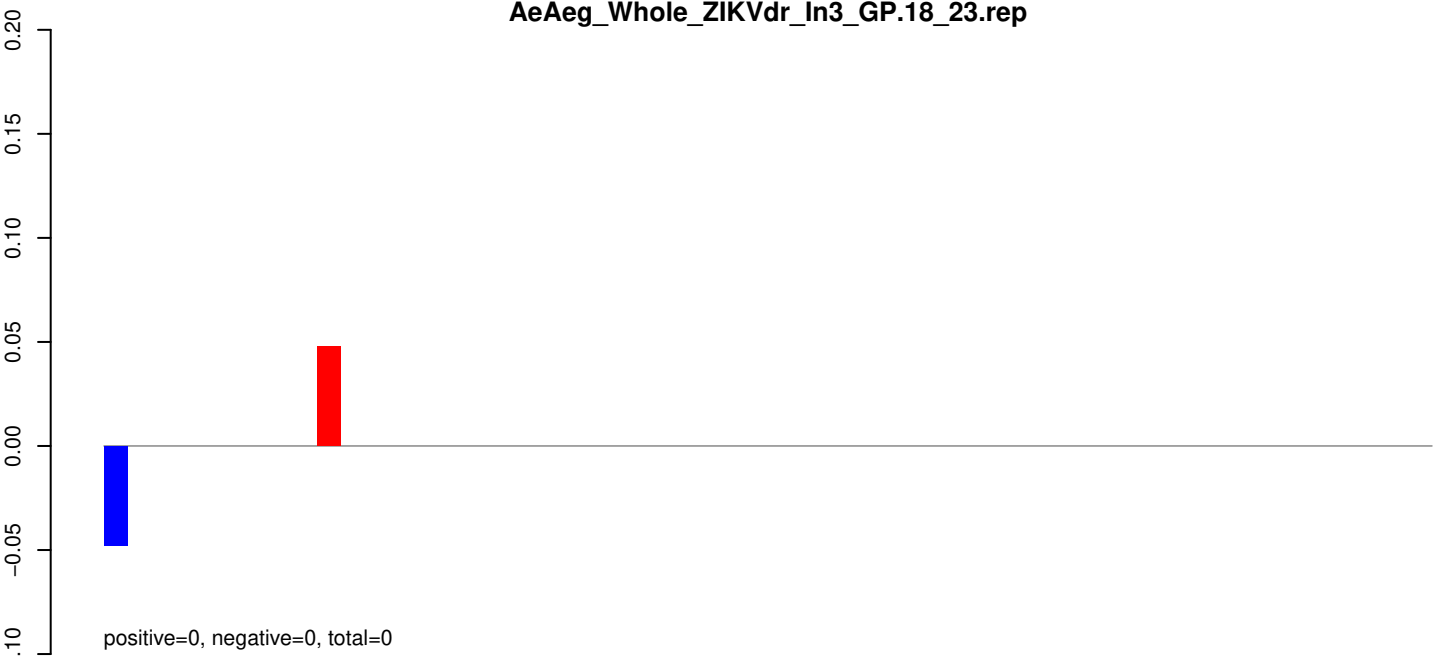

AeAeg_Whole_ZIKVdr_In3_GP.24_35.rep

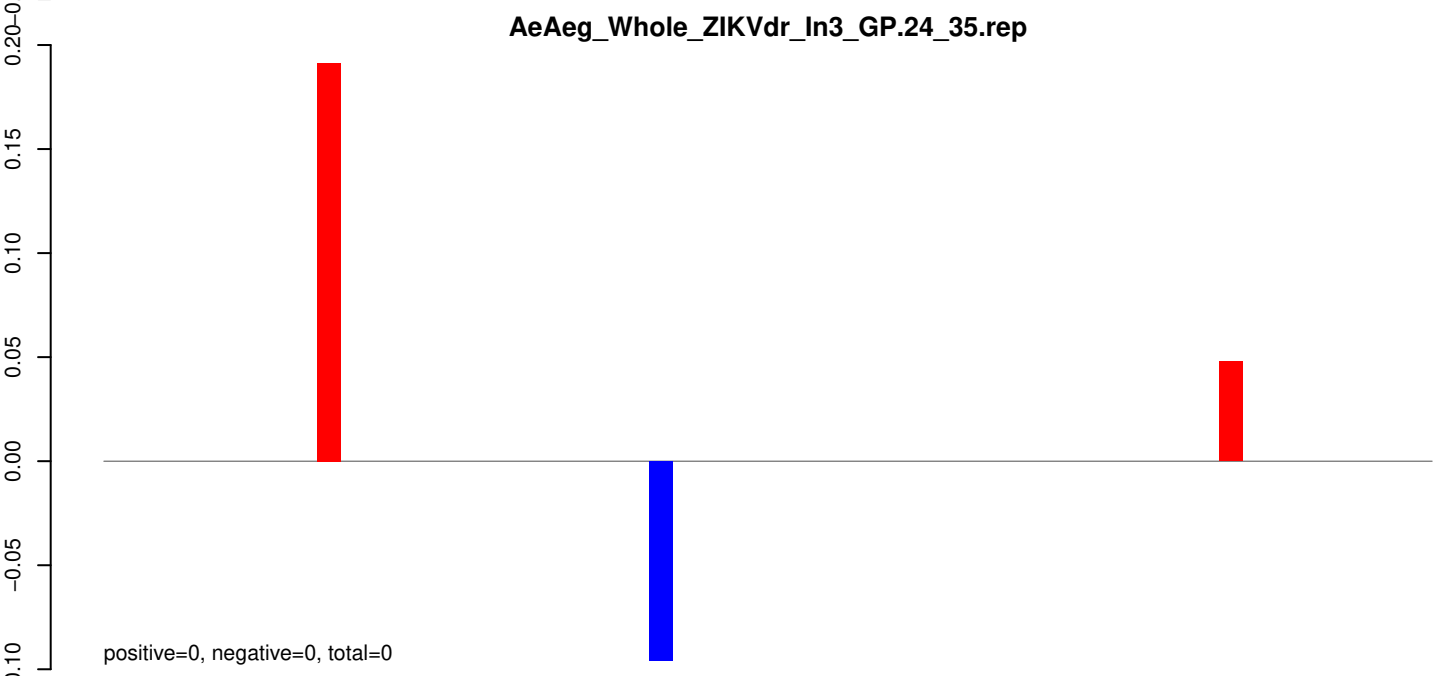

AeAeg_Whole_ZIKVdr_In3_GP.rep

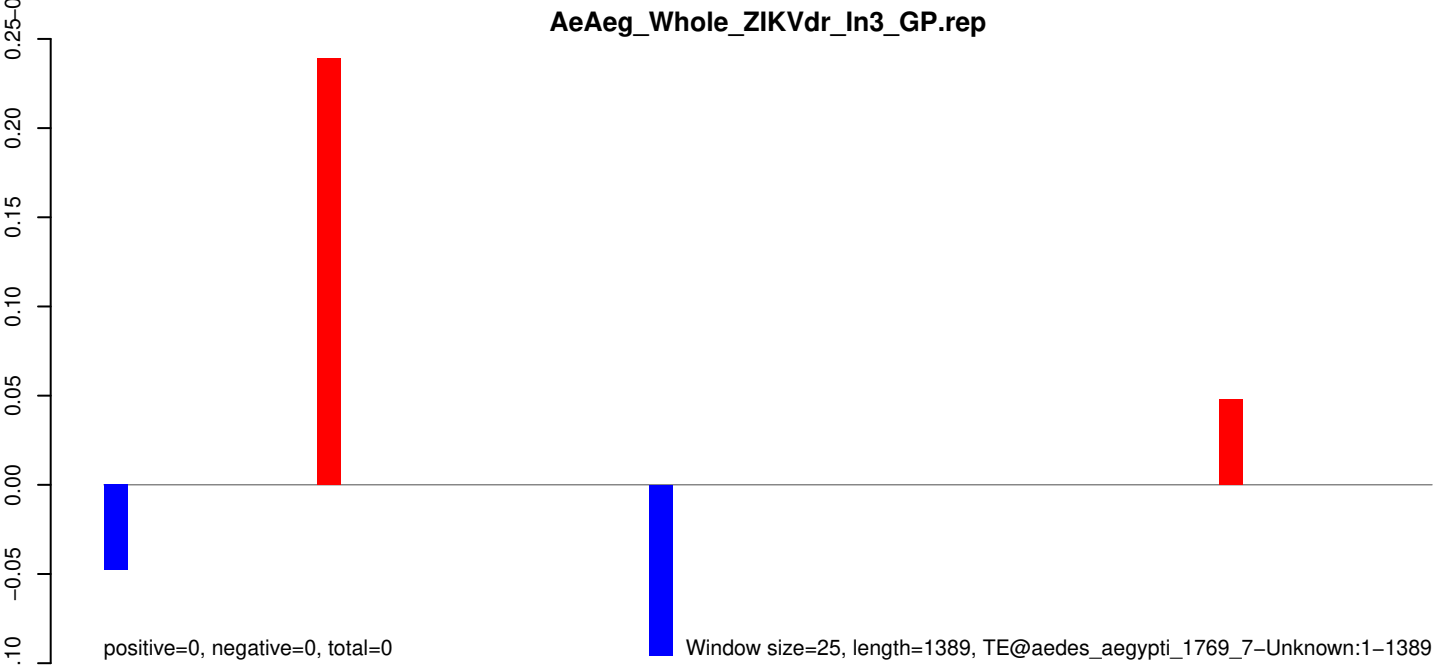

AeAeg_Whole_ZIKVdr_In3_GP.18_23.rep

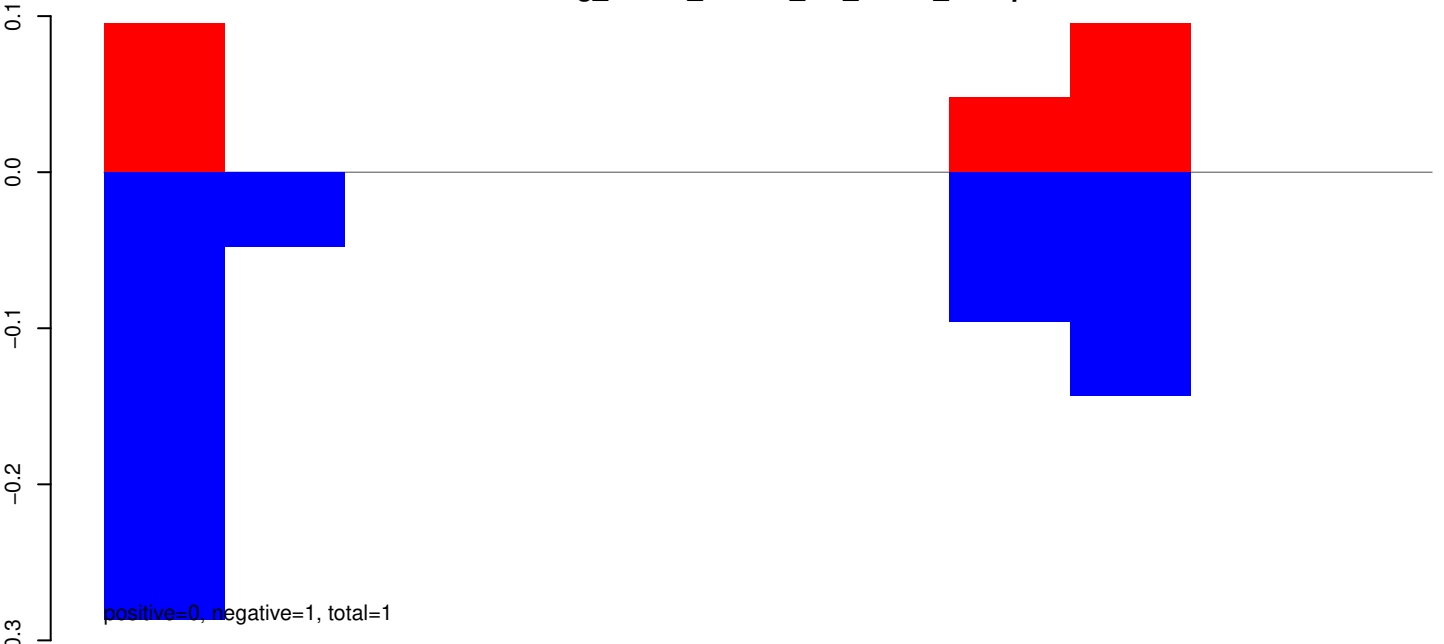

AeAeg_Whole_ZIKVdr_In3_GP.24_35.rep



AeAeg_Whole_ZIKVdr_In3_GP.rep



Window size=25, length=257, TE@WUNENG:1-257

50 100 150 200 250 300

AeAeg_Whole_ZIKVdr_In3_GP.18_23.rep

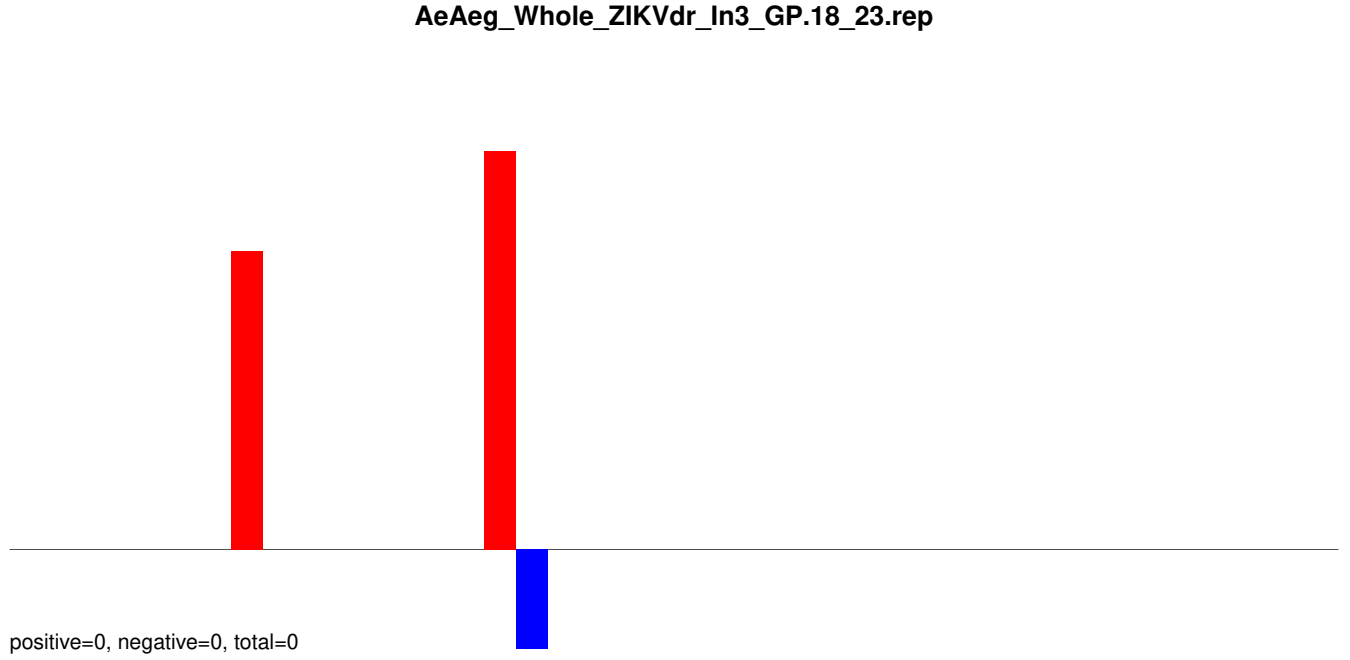

AeAeg_Whole_ZIKVdr_In3_GP.24_35.rep

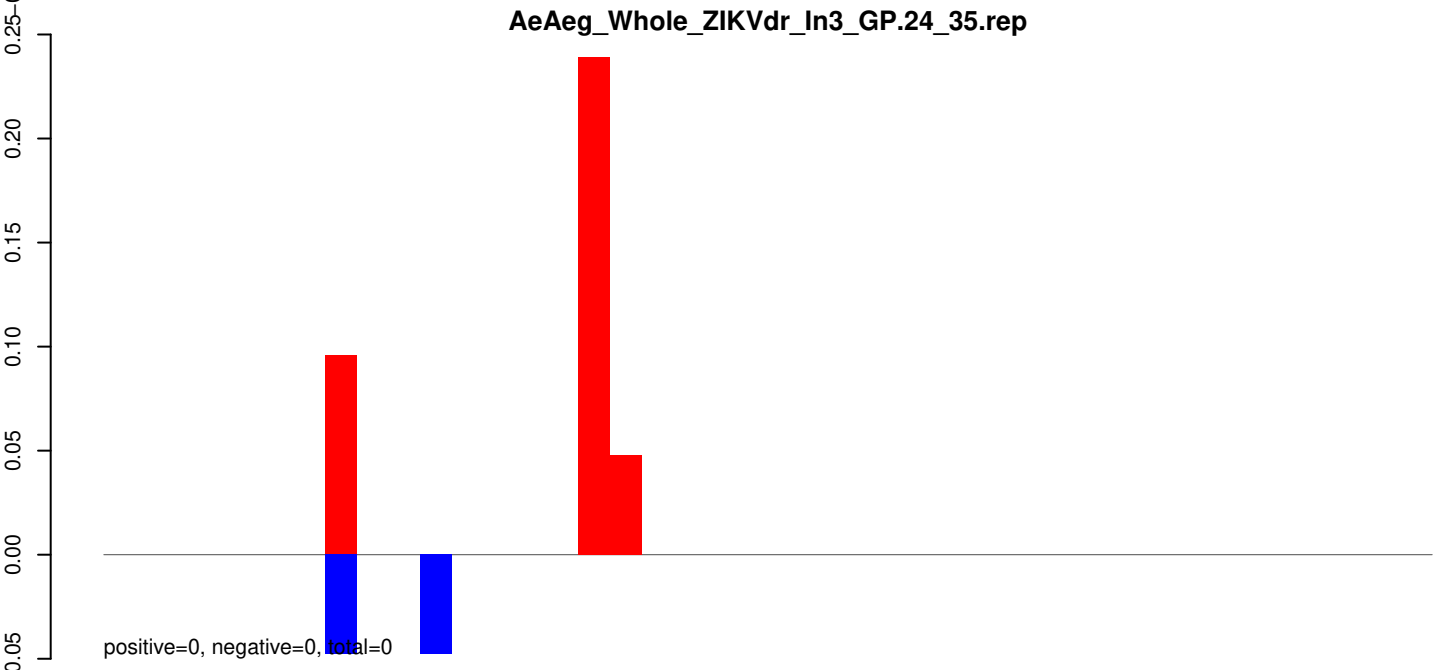

AeAeg_Whole_ZIKVdr_In3_GP.rep

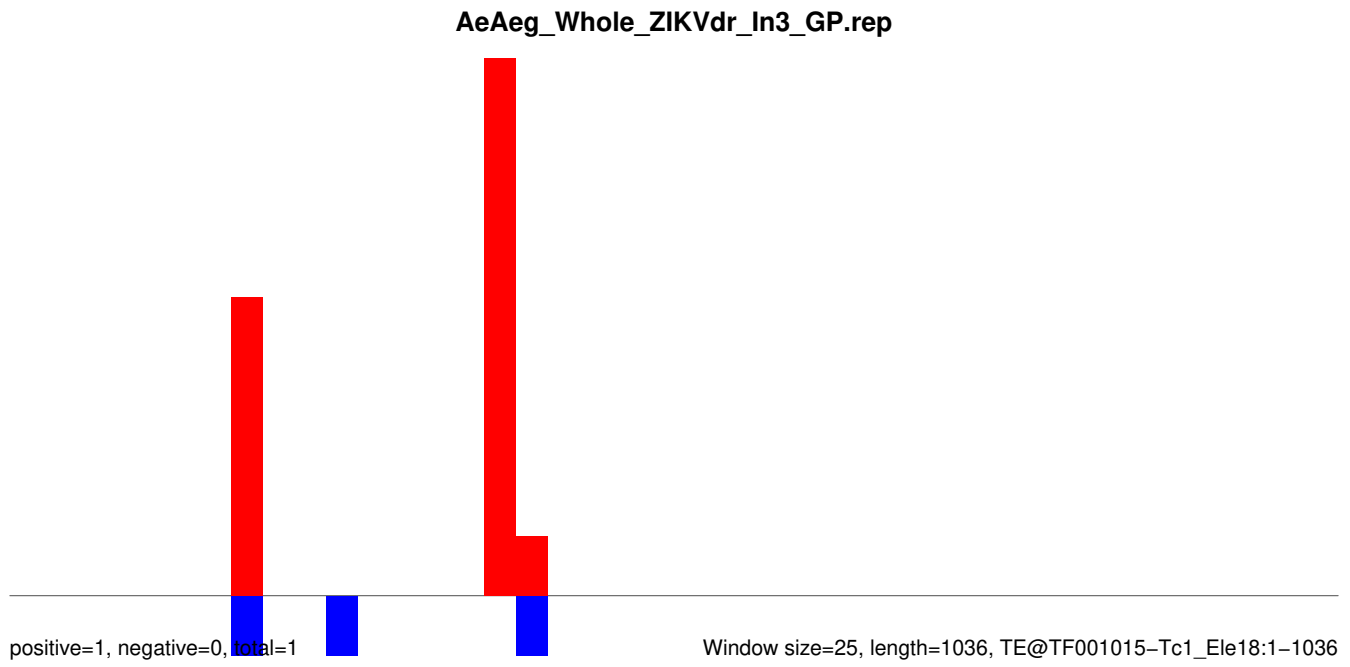

AeAeg_Whole_ZIKVdr_In3_GP.18_23.rep

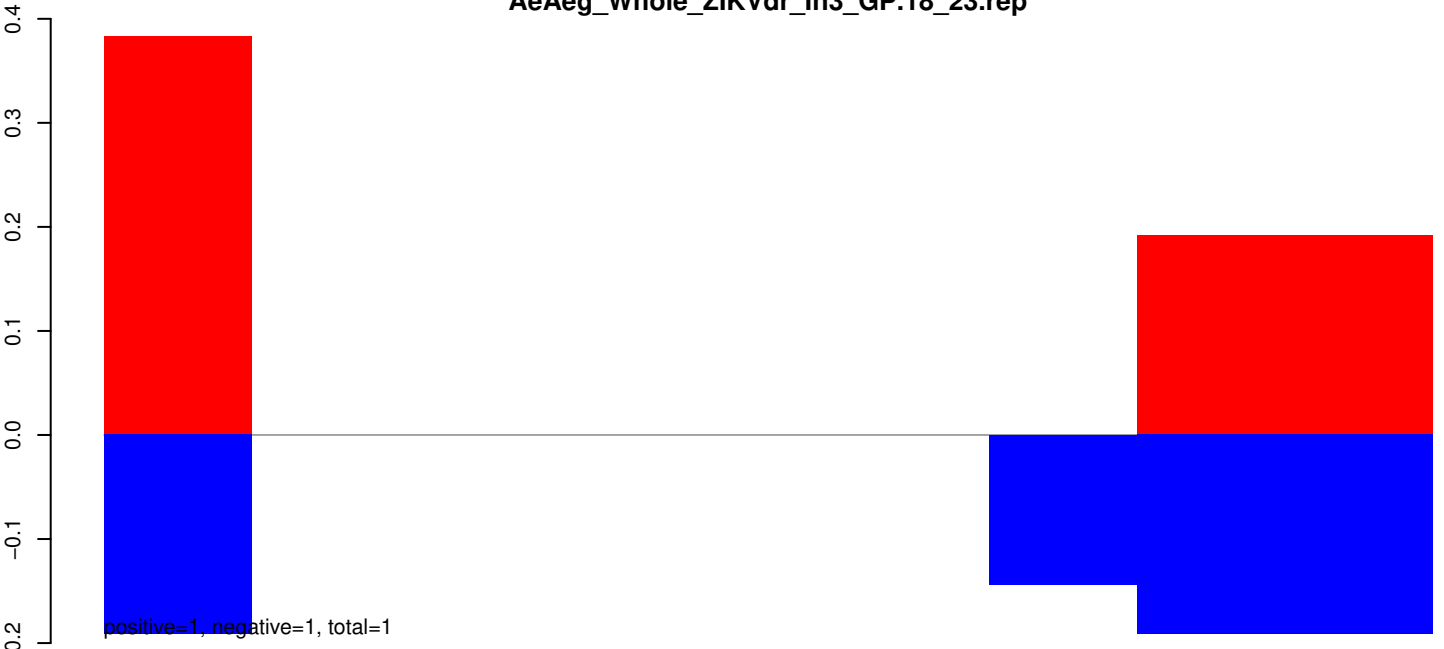

AeAeg_Whole_ZIKVdr_In3_GP.24_35.rep

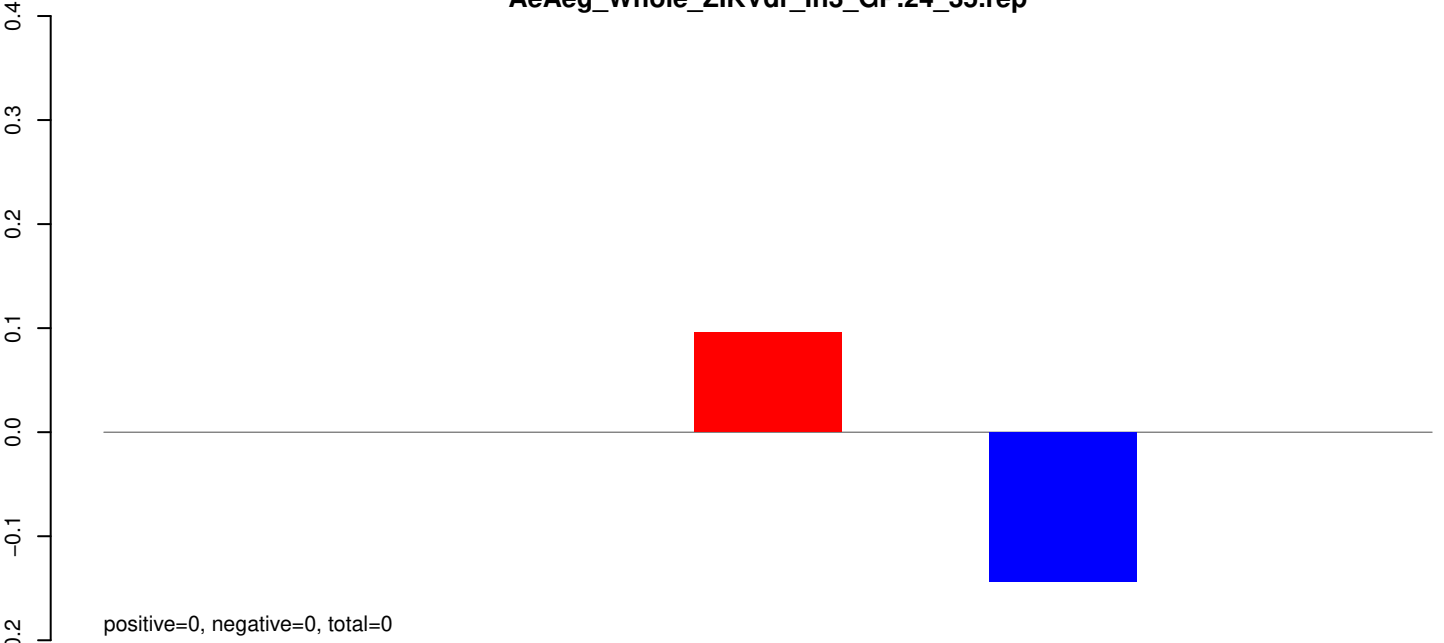

AeAeg_Whole_ZIKVdr_In3_GP.rep

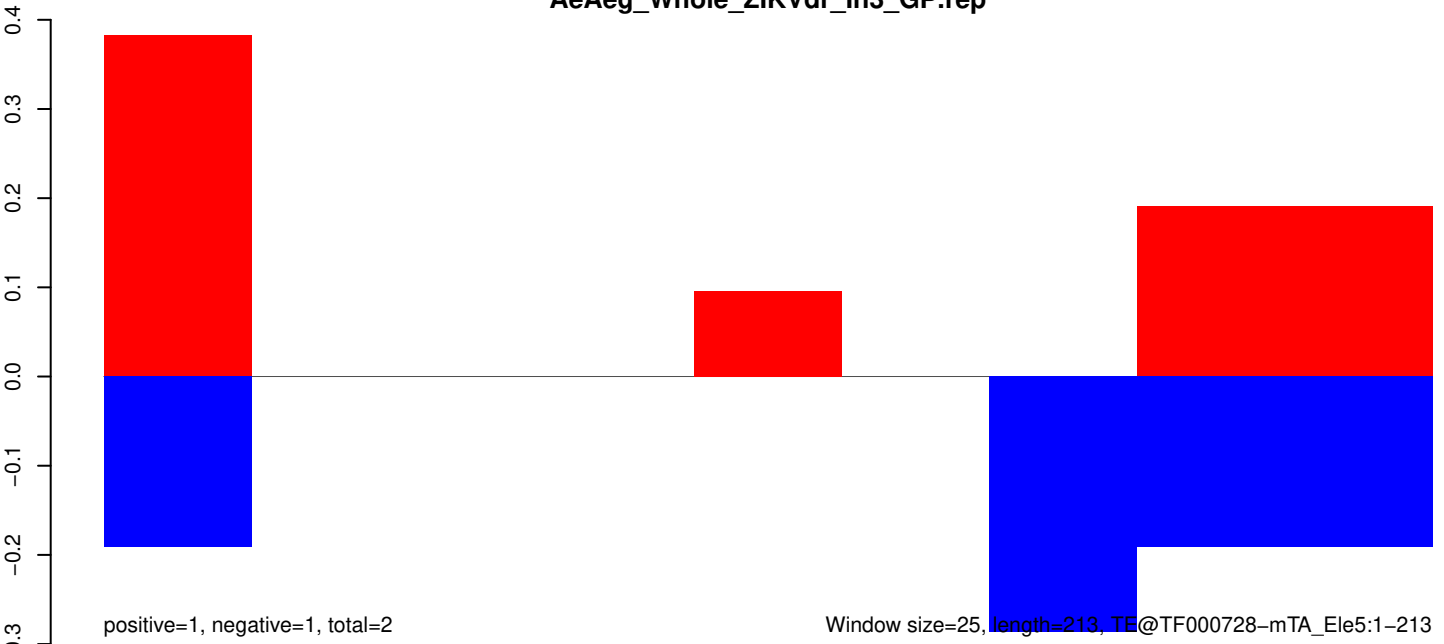

AeAeg_Whole_ZIKVdr_In3_GP.18_23.rep

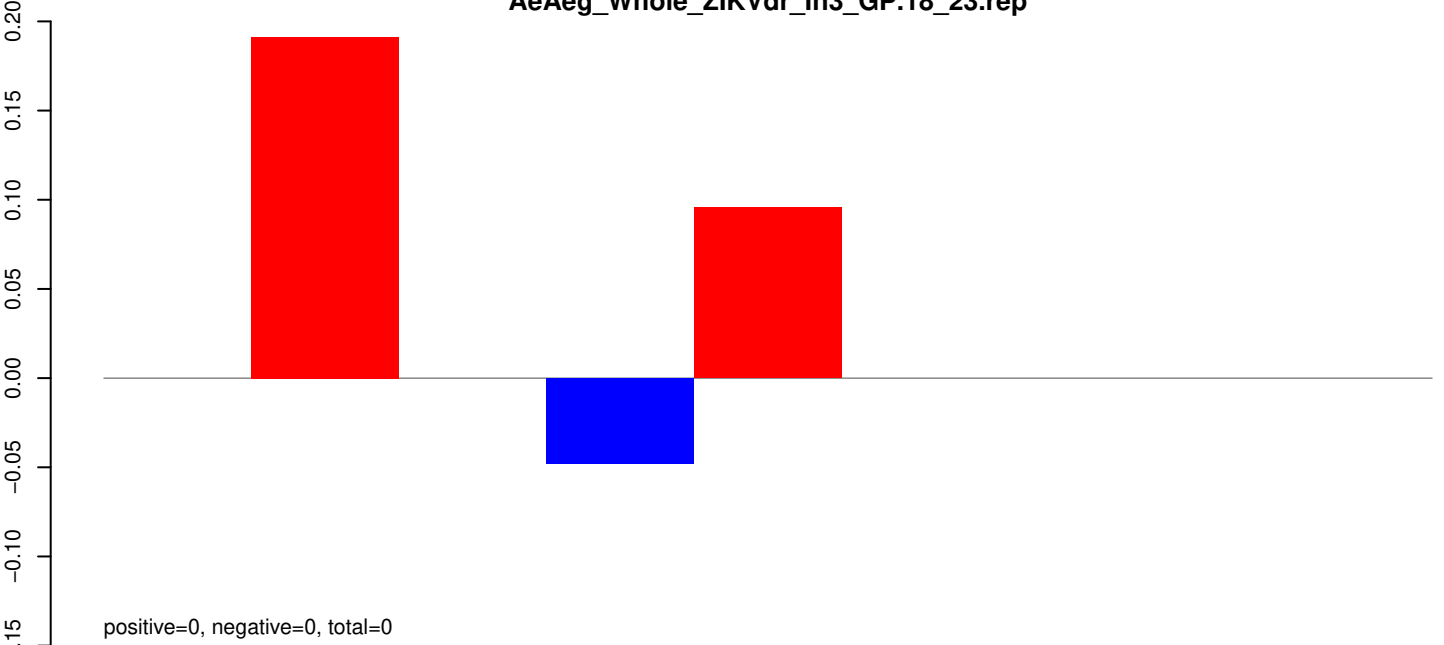

AeAeg_Whole_ZIKVdr_In3_GP.24_35.rep

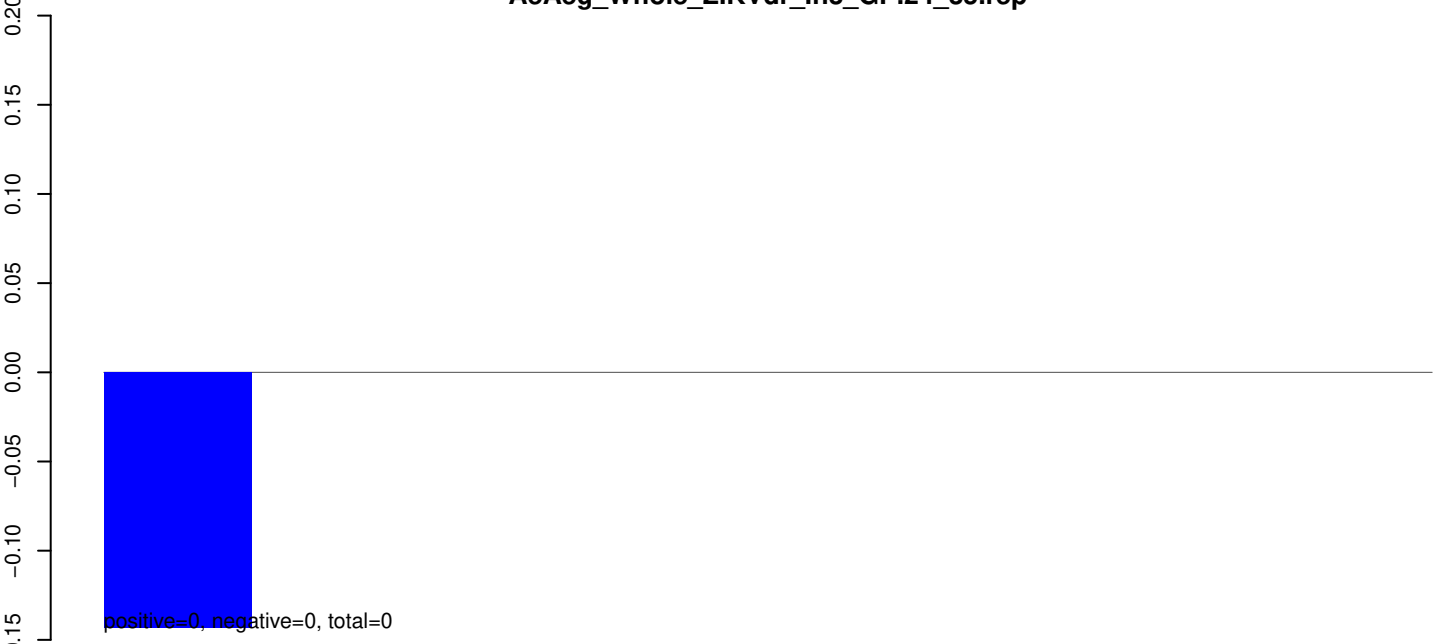

AeAeg_Whole_ZIKVdr_In3_GP.rep

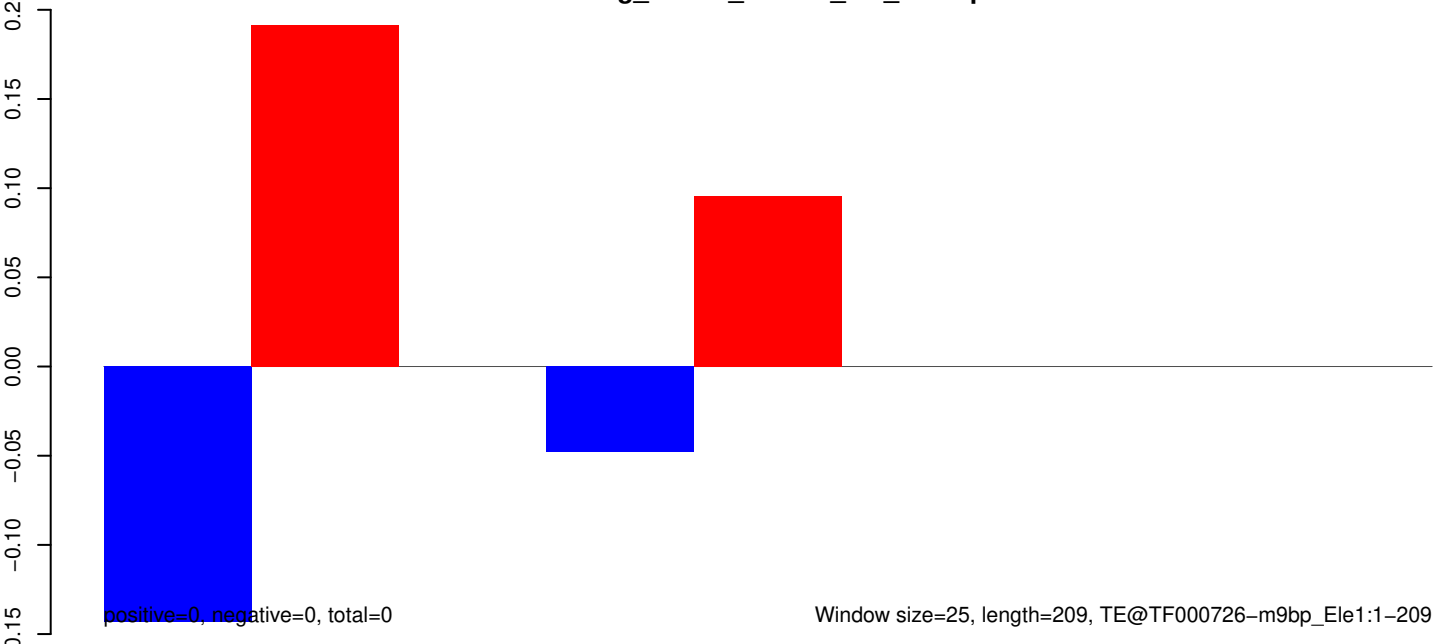

AeAeg_Whole_ZIKVdr_In3_GP.18_23.rep

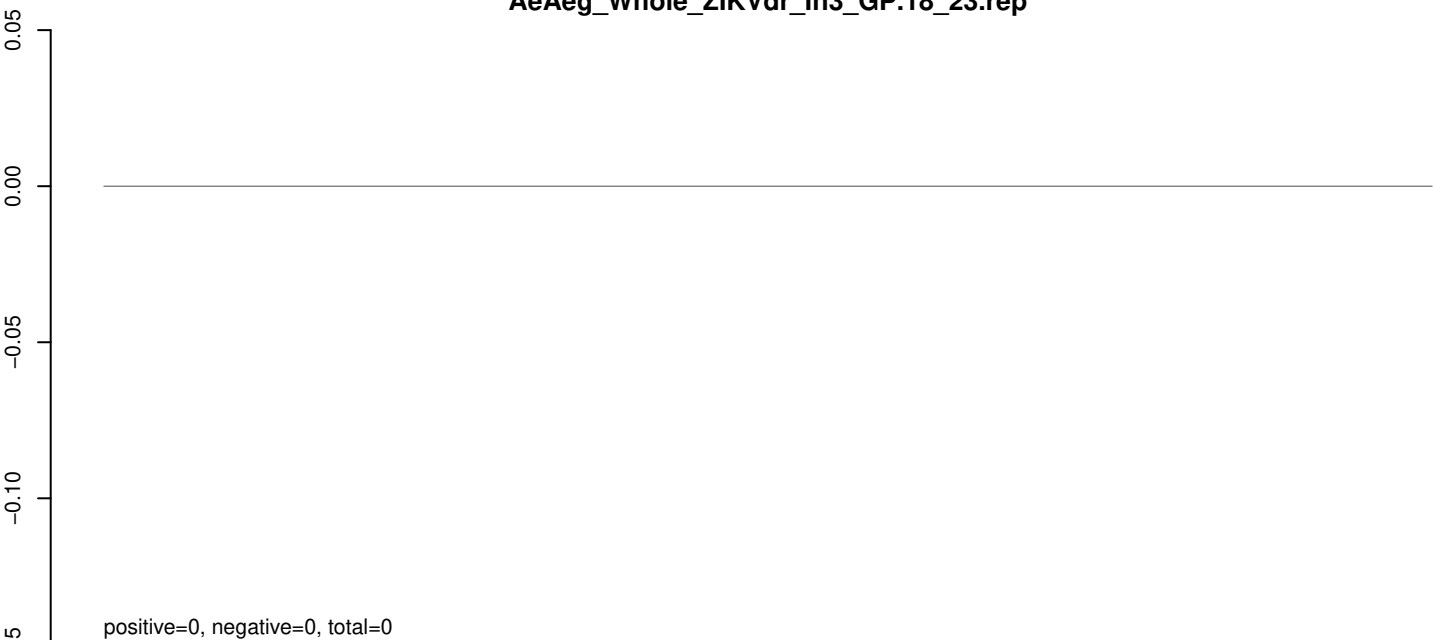

AeAeg_Whole_ZIKVdr_In3_GP.24_35.rep

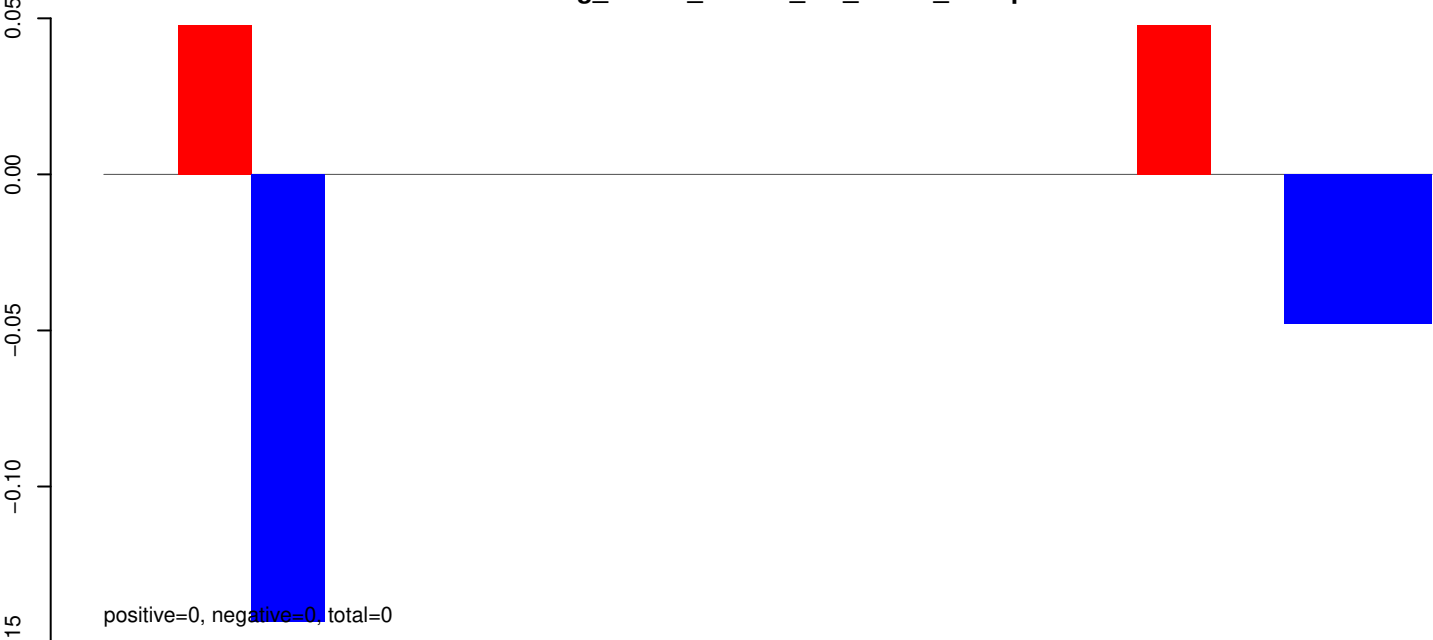

AeAeg_Whole_ZIKVdr_In3_GP.rep



AeAeg_Whole_ZIKVdr_In3_GP.18_23.rep

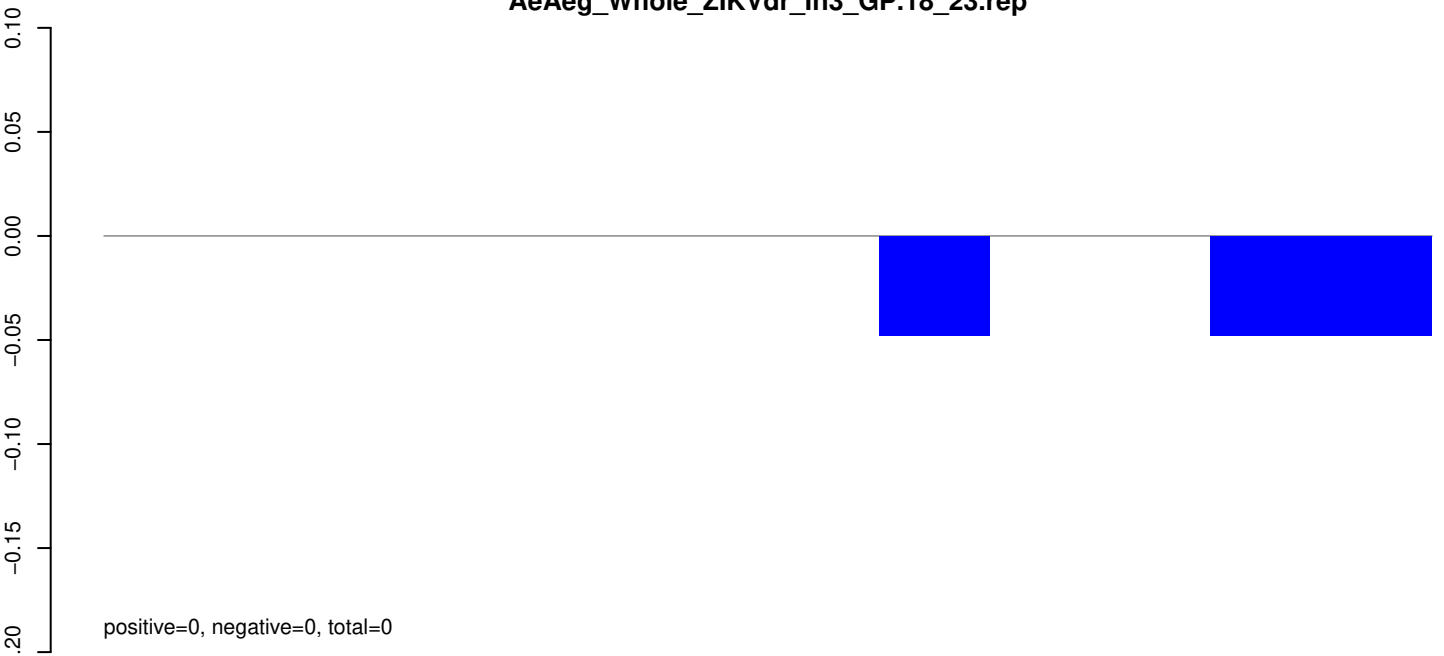

AeAeg_Whole_ZIKVdr_In3_GP.24_35.rep

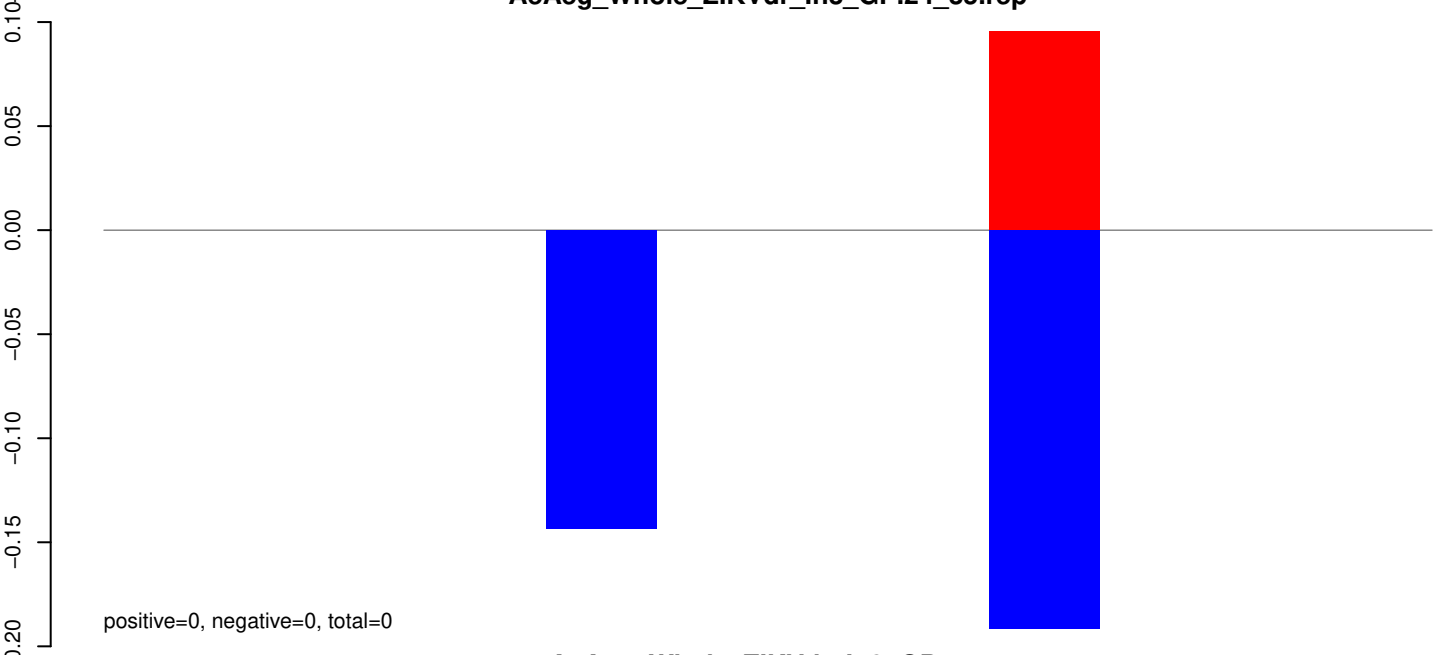

AeAeg_Whole_ZIKVdr_In3_GP.rep

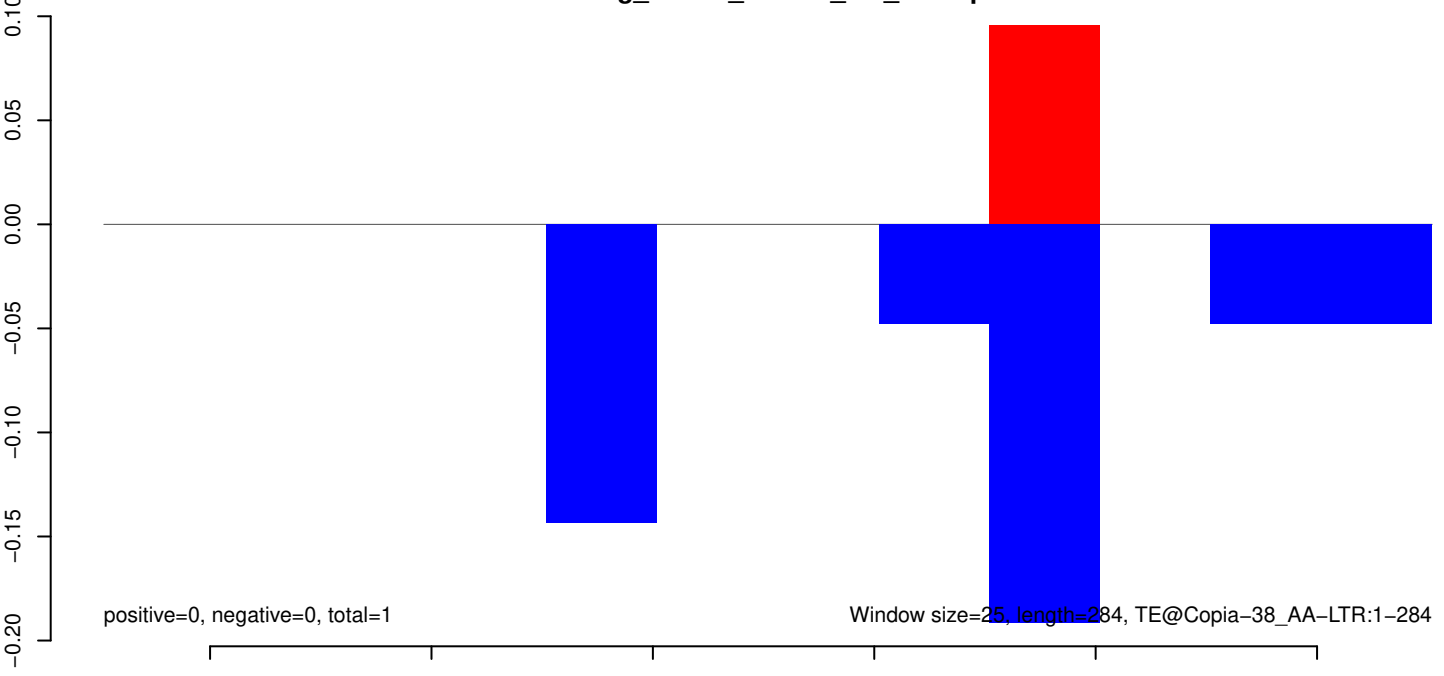

AeAeg_Whole_ZIKVdr_In3_GP.18_23.rep

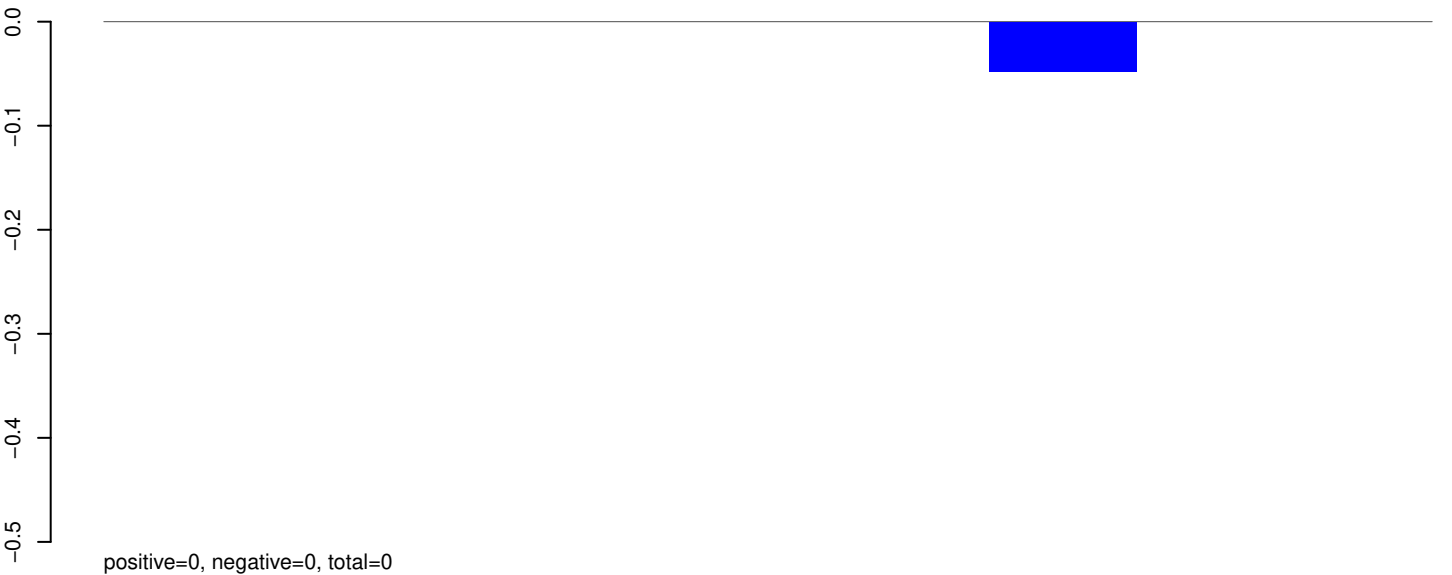

AeAeg_Whole_ZIKVdr_In3_GP.24_35.rep

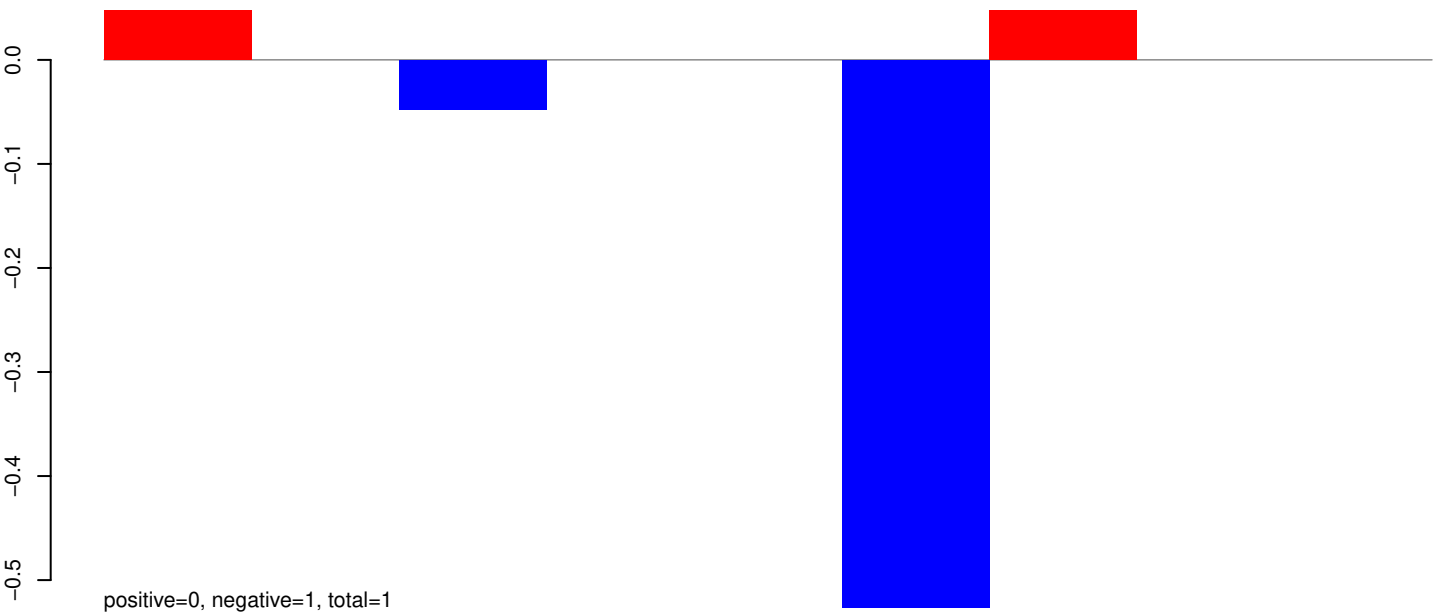

AeAeg_Whole_ZIKVdr_In3_GP.rep

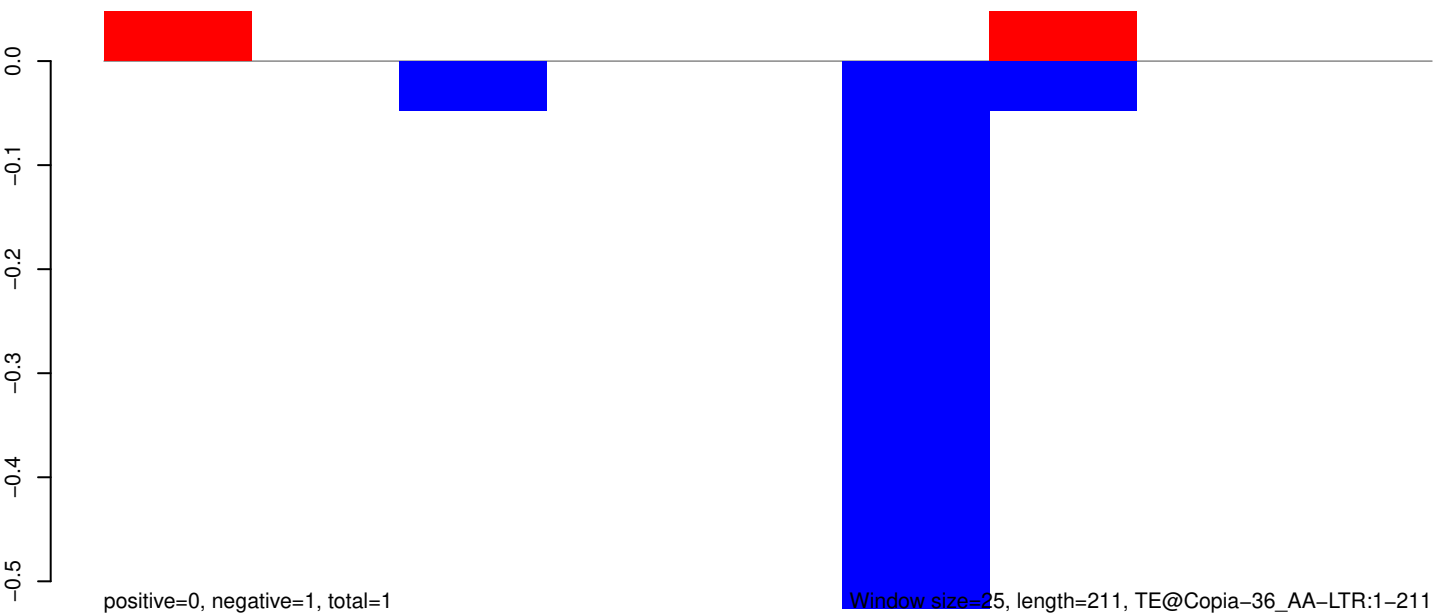

AeAeg_Whole_ZIKVdr_In3_GP.18_23.rep

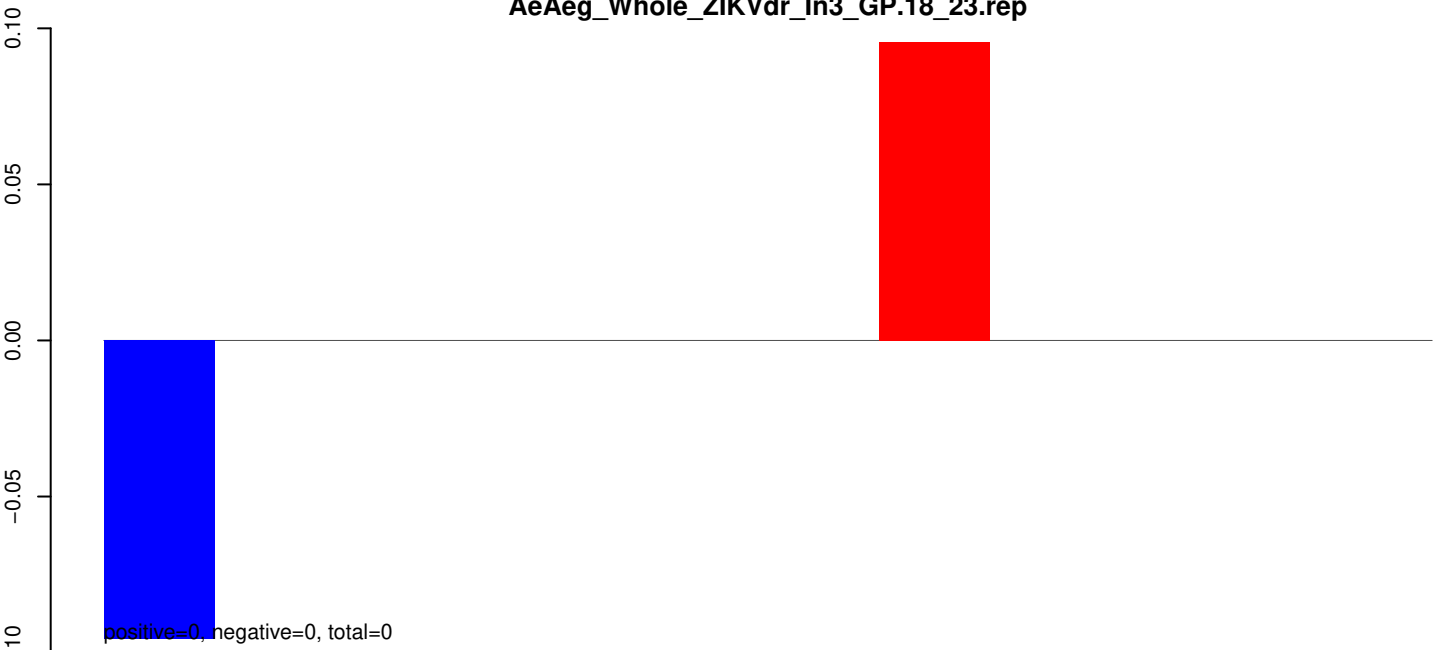

AeAeg_Whole_ZIKVdr_In3_GP.24_35.rep

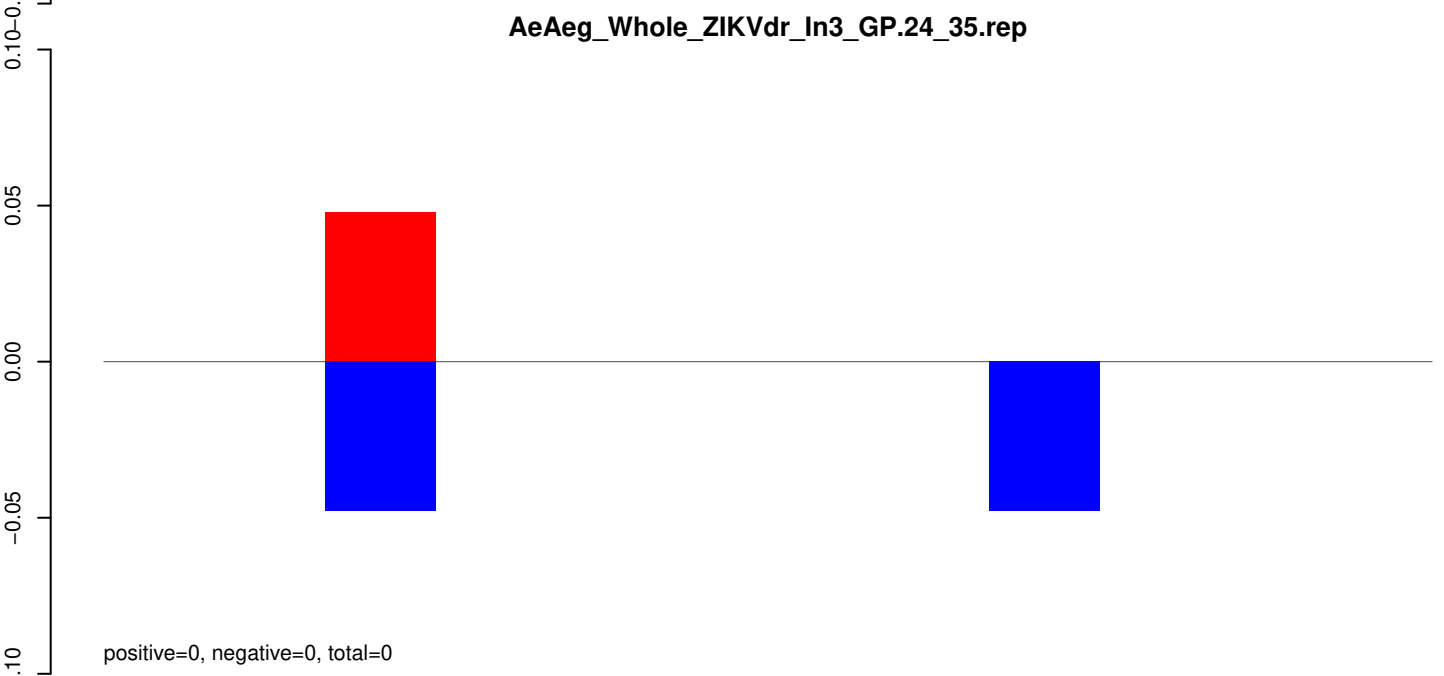

AeAeg_Whole_ZIKVdr_In3_GP.rep

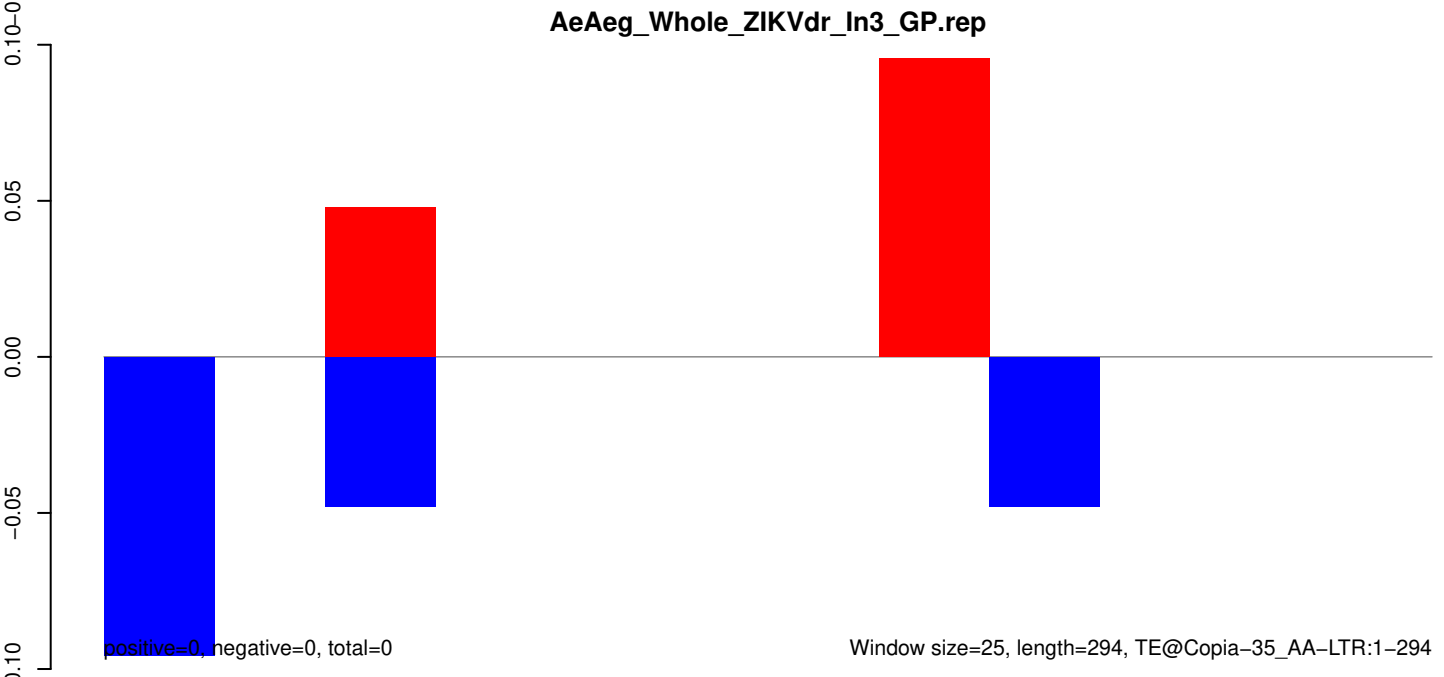

AeAeg_Whole_ZIKVdr_In3_GP.18_23.rep

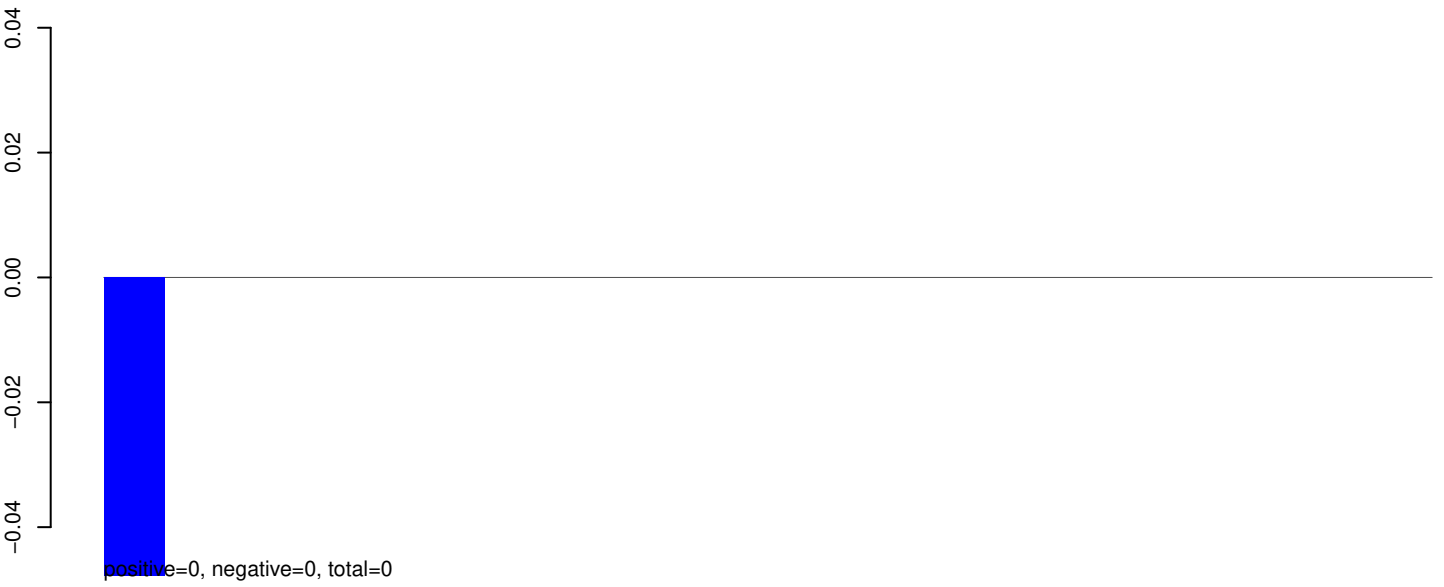

AeAeg_Whole_ZIKVdr_In3_GP.24_35.rep



AeAeg_Whole_ZIKVdr_In3_GP.rep



AeAeg_Whole_ZIKVdr_In3_GP.18_23.rep

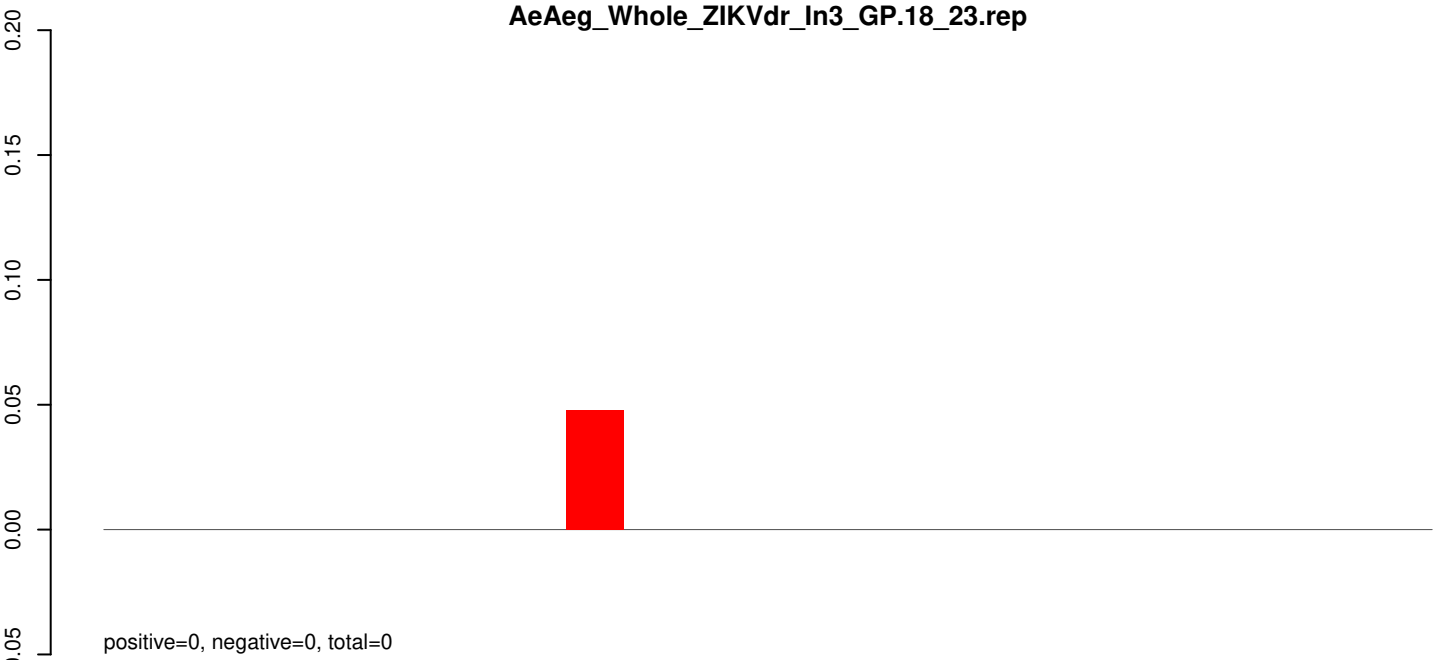

AeAeg_Whole_ZIKVdr_In3_GP.24_35.rep



AeAeg_Whole_ZIKVdr_In3_GP.rep

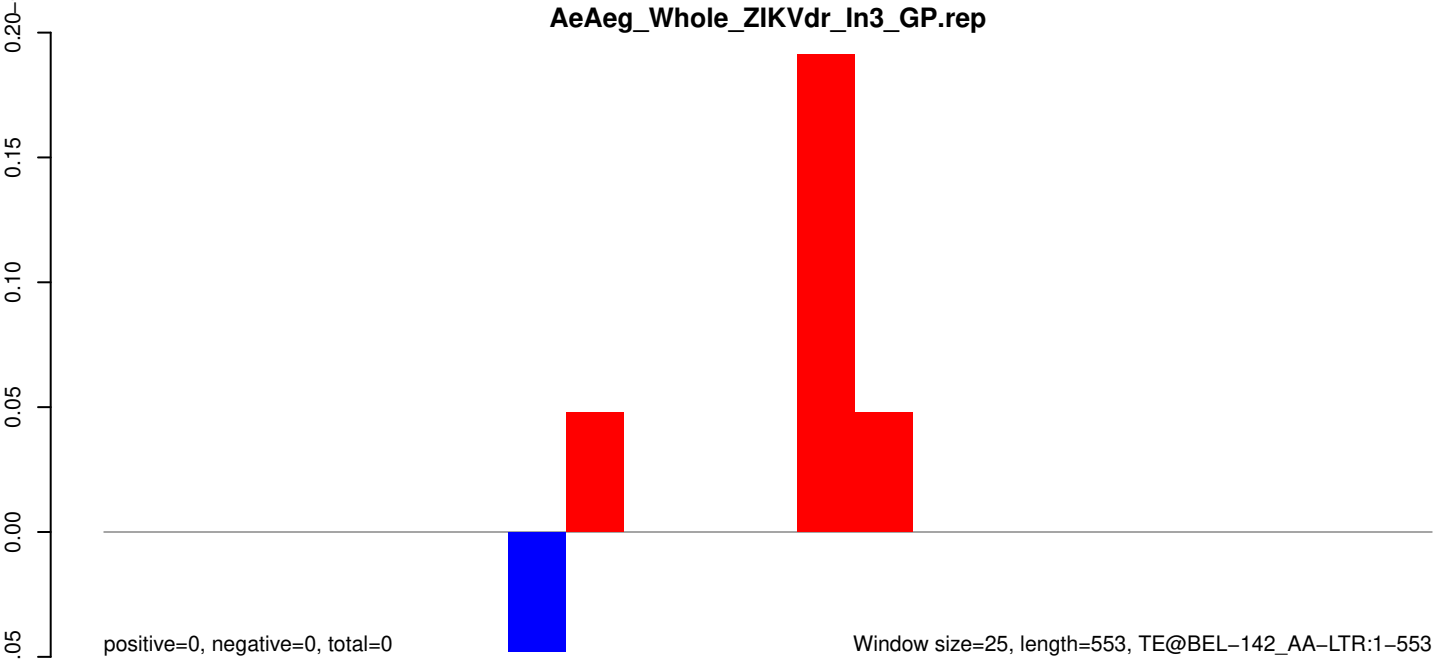

Window size=25, length=553, TE@BEL-142_AA-LTR:1-553

AeAeg_Whole_ZIKVdr_In3_GP.18_23.rep

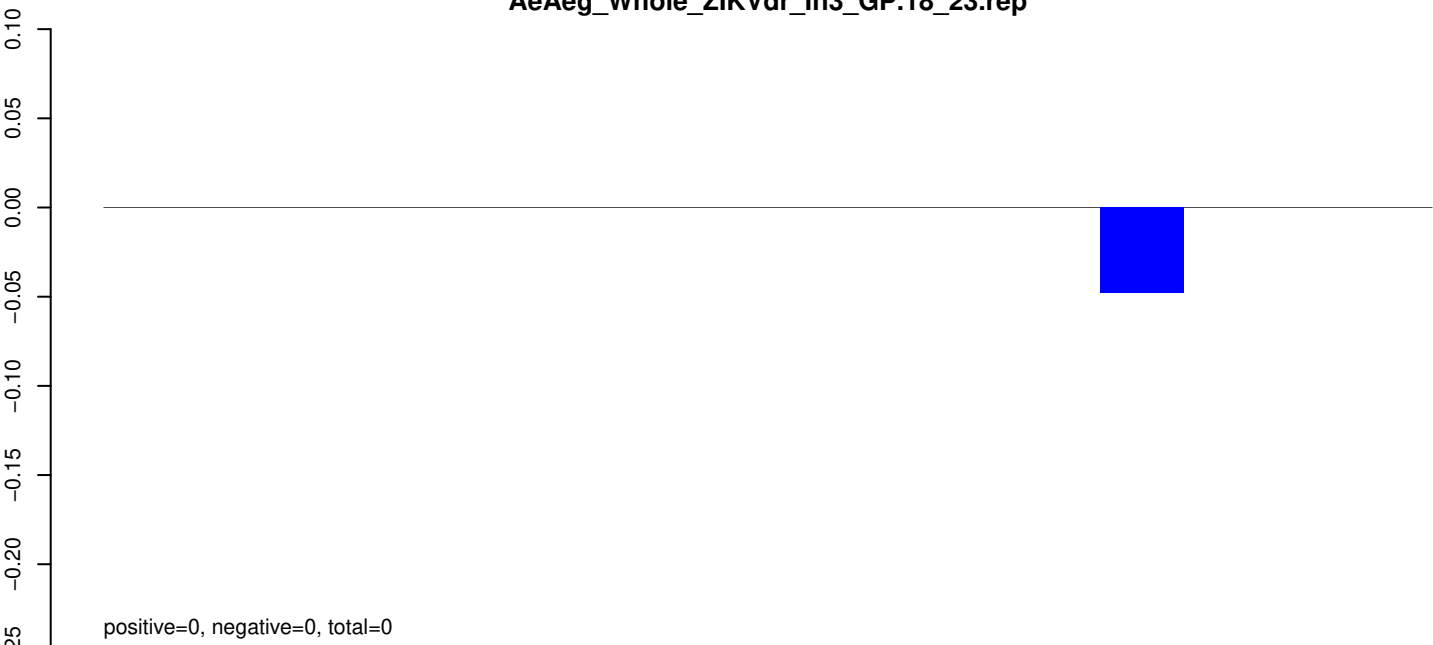

AeAeg_Whole_ZIKVdr_In3_GP.24_35.rep

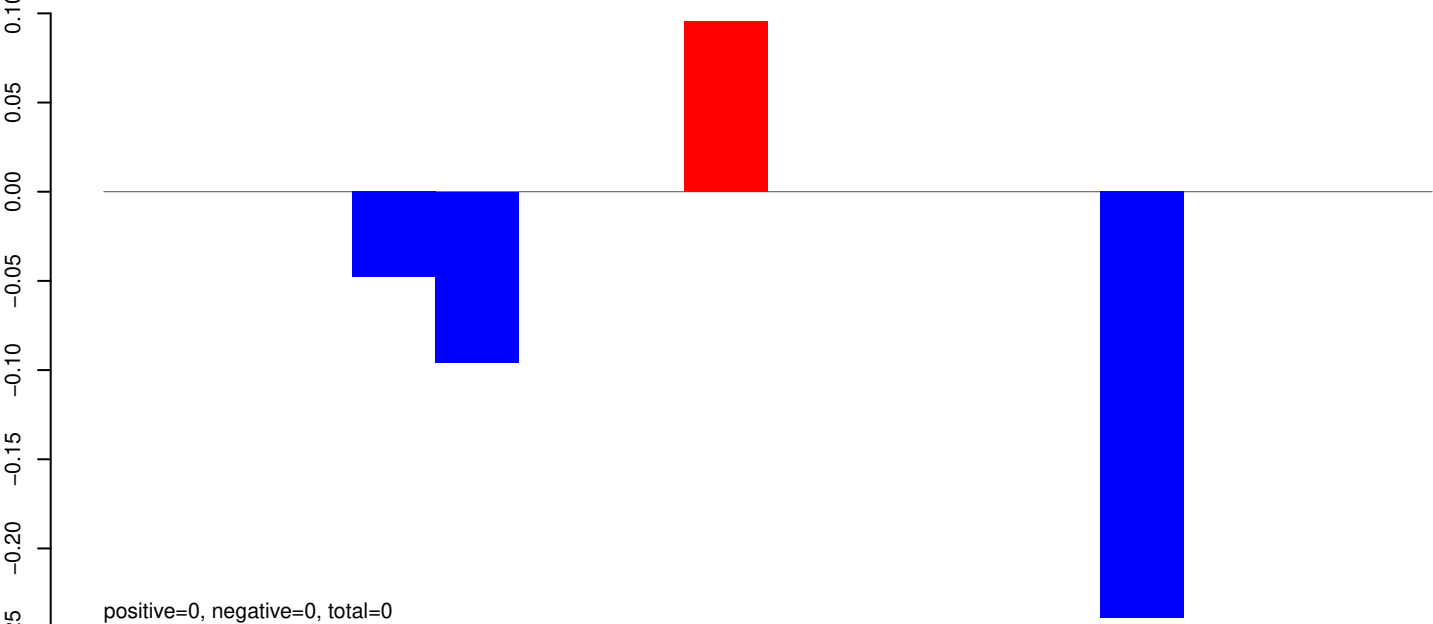

AeAeg_Whole_ZIKVdr_In3_GP.rep

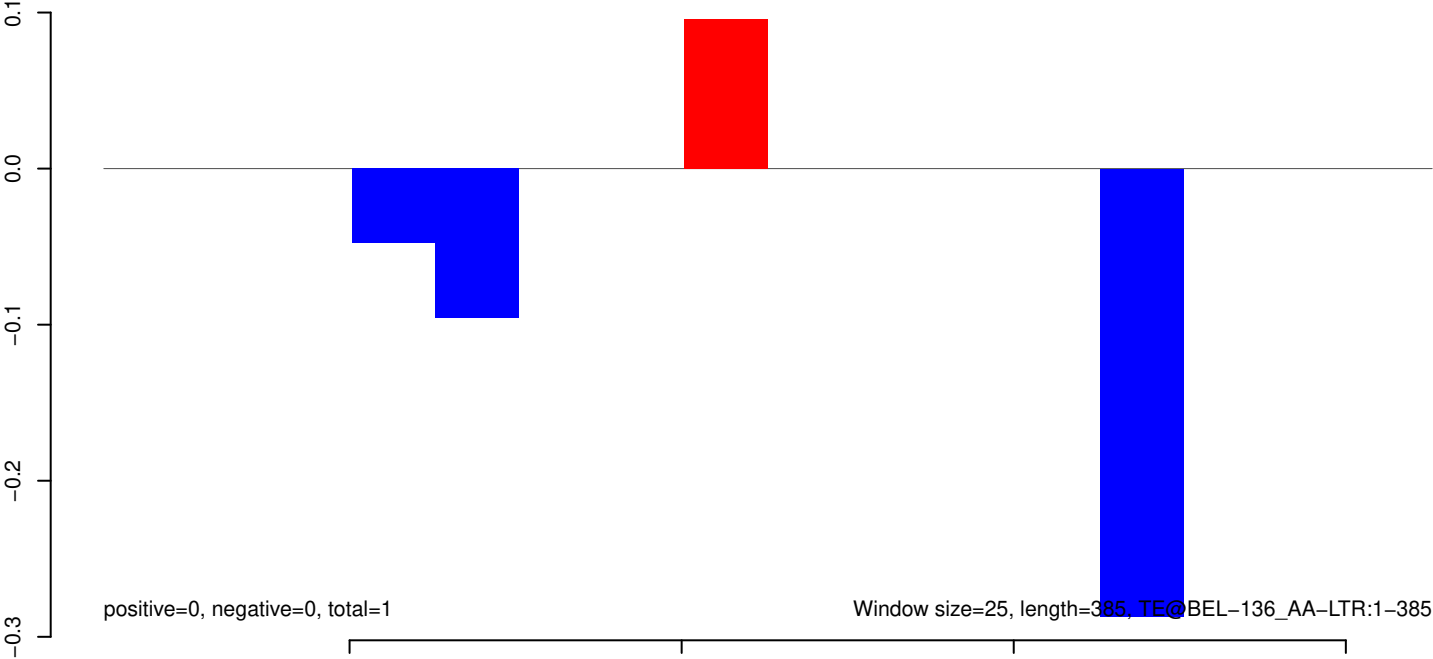

AeAeg_Whole_ZIKVdr_In3_GP.18_23.rep



AeAeg_Whole_ZIKVdr_In3_GP.24_35.rep

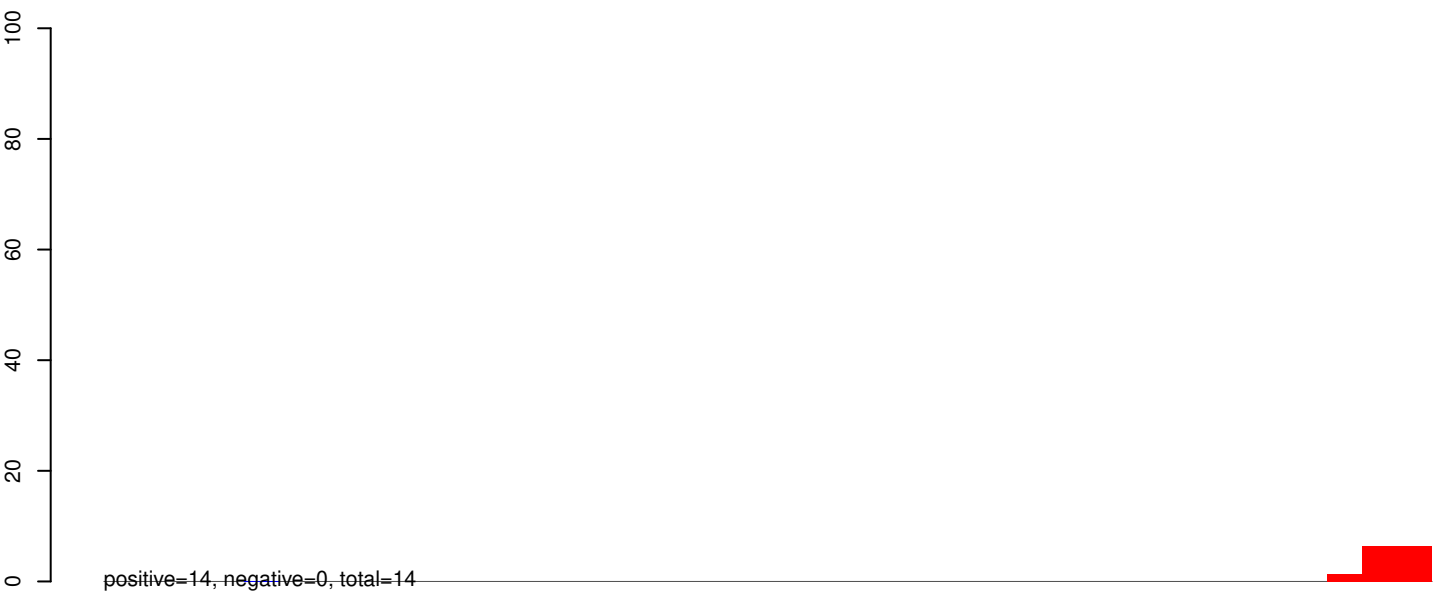

AeAeg_Whole_ZIKVdr_In3_GP.rep

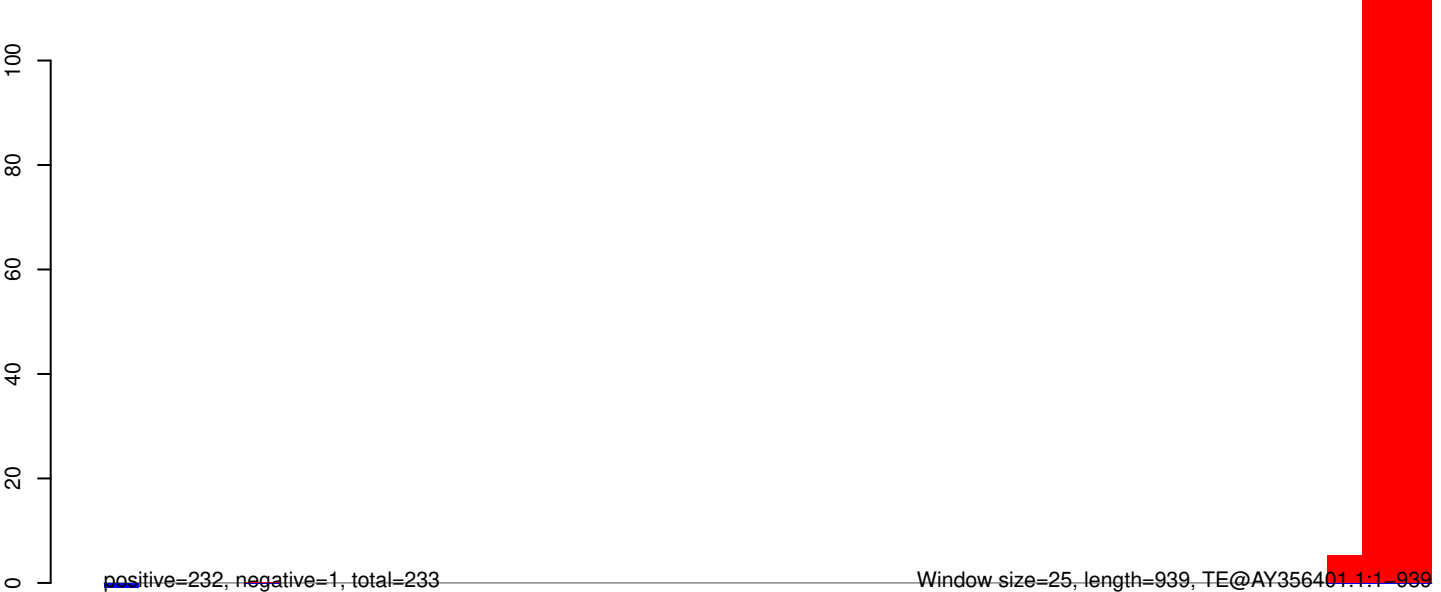

AeAeg_Whole_ZIKVdr_In3_GP.18_23.rep

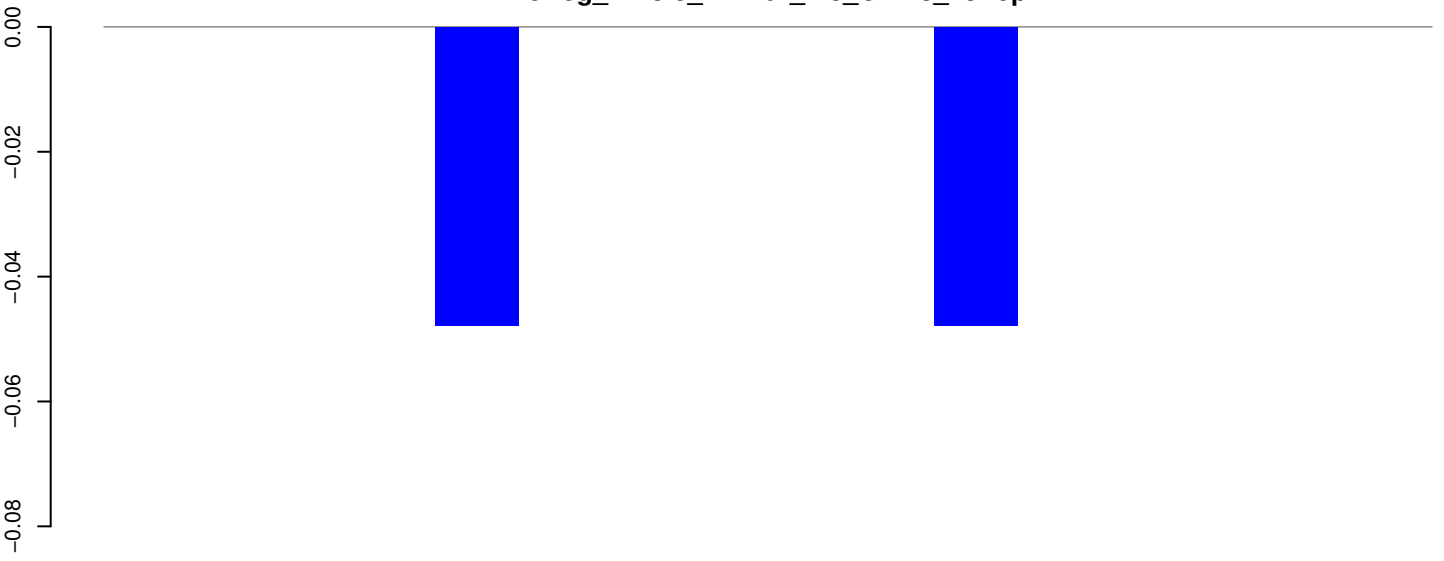

positive=0, negative=0, total=0

AeAeg_Whole_ZIKVdr_In3_GP.24_35.rep

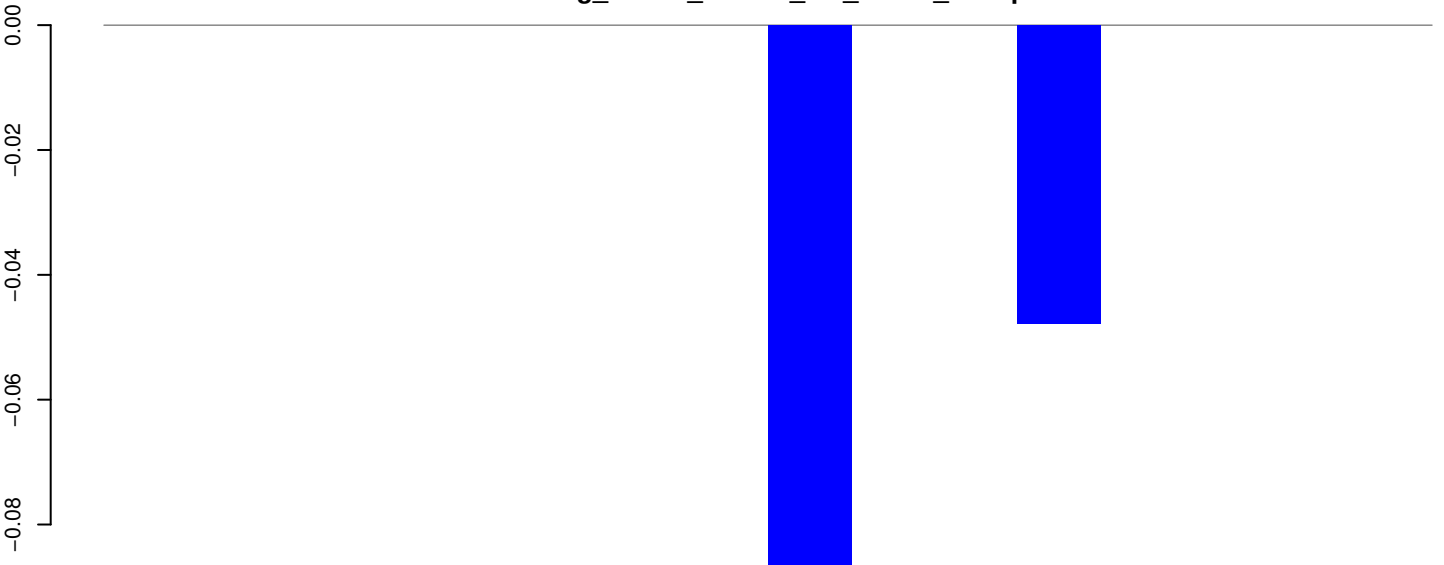

positive=0, negative=0, total=0

AeAeg_Whole_ZIKVdr_In3_GP.rep

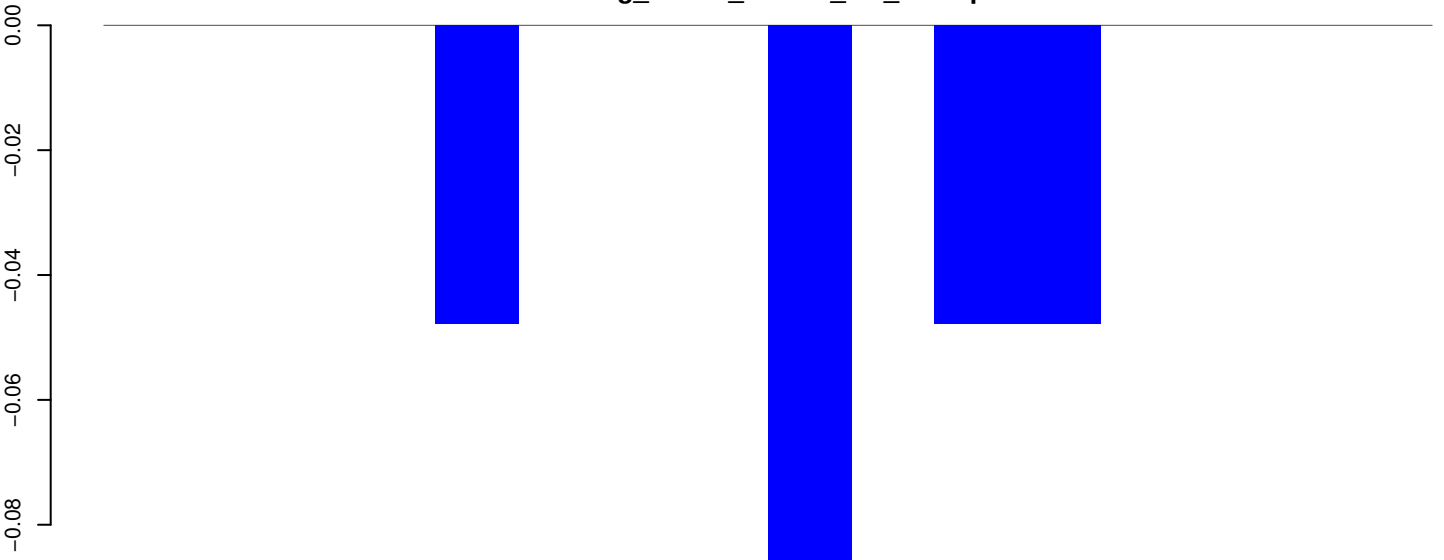

positive=0, negative=0, total=0

Window size=25, length=379, TE@AJ970233.1:1-379

100 200 300 400

AeAeg_Whole_ZIKVdr_In3_GP.18_23.rep

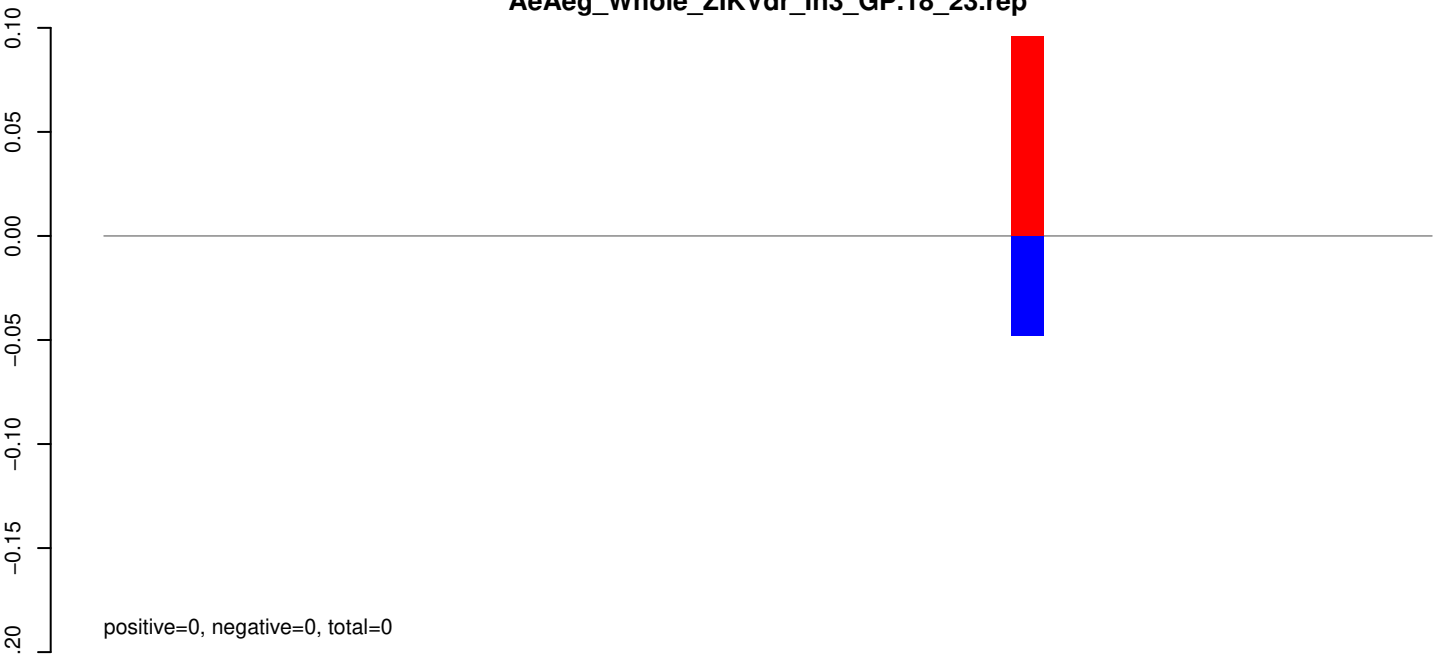

AeAeg_Whole_ZIKVdr_In3_GP.24_35.rep

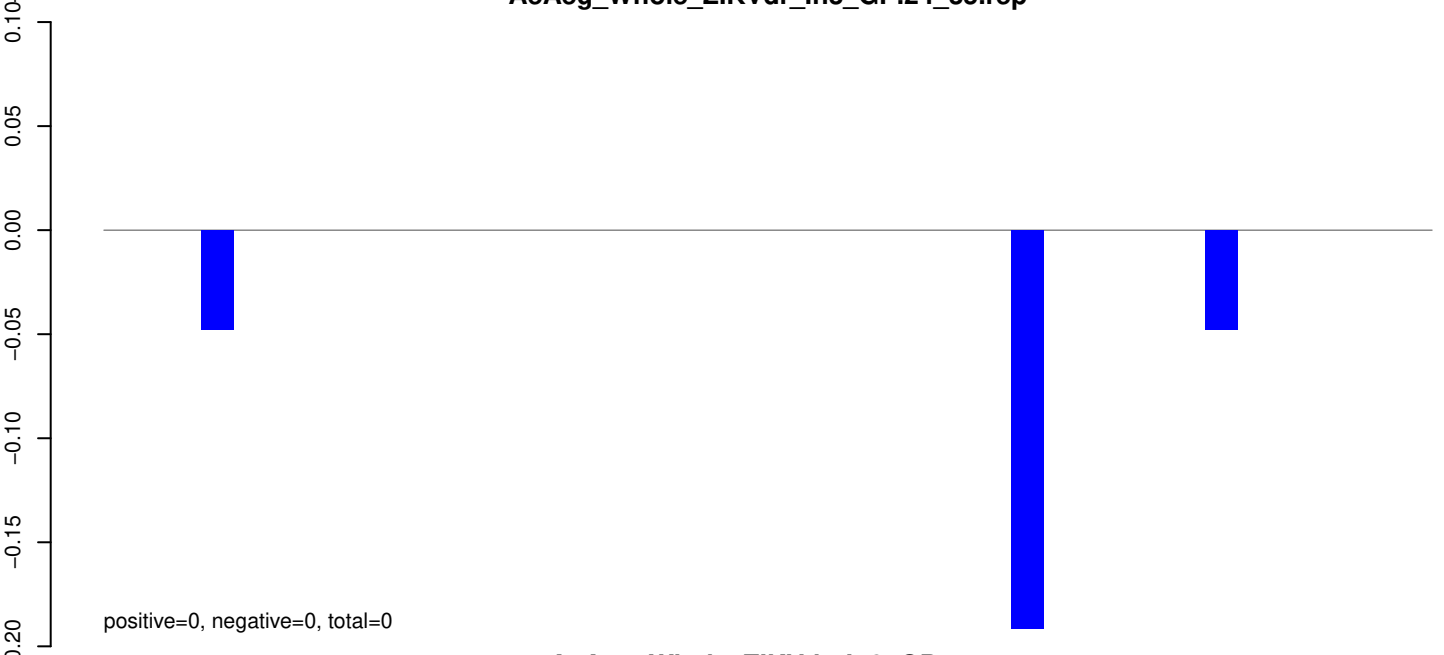

AeAeg_Whole_ZIKVdr_In3_GP.rep

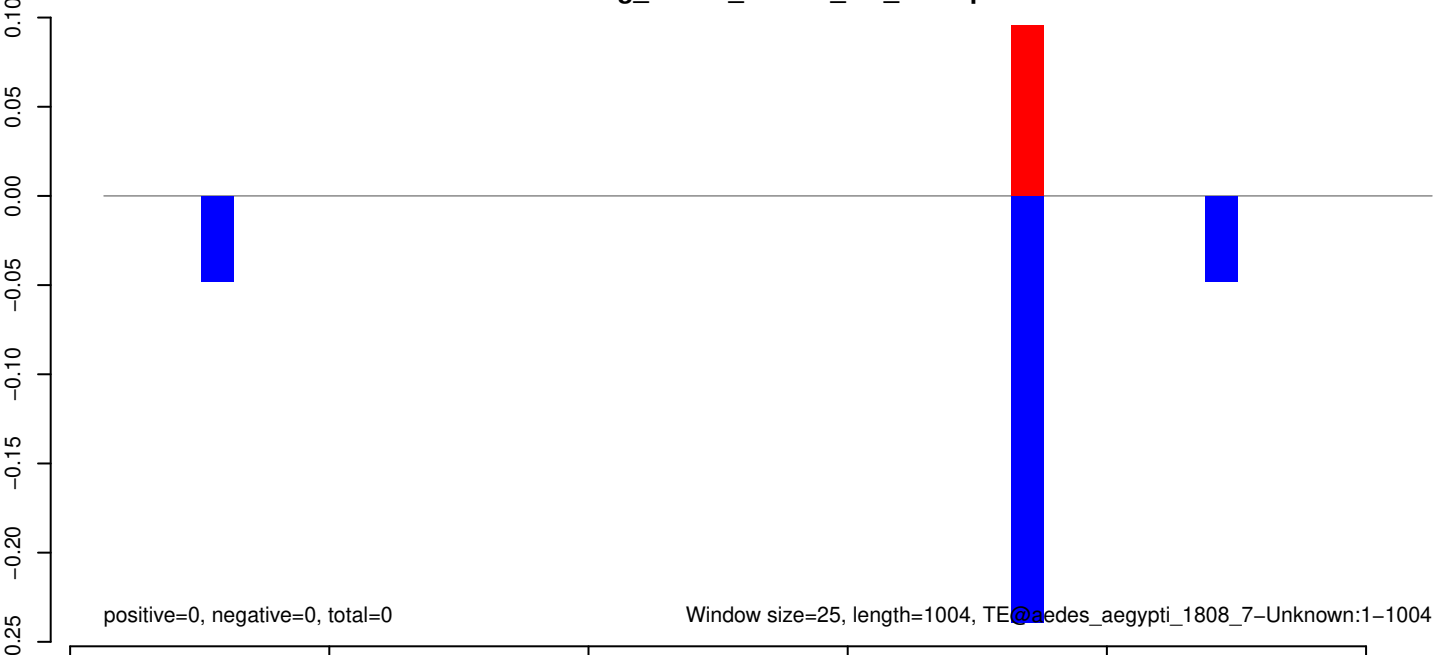

AeAeg_Whole_ZIKVdr_In3_GP.18_23.rep

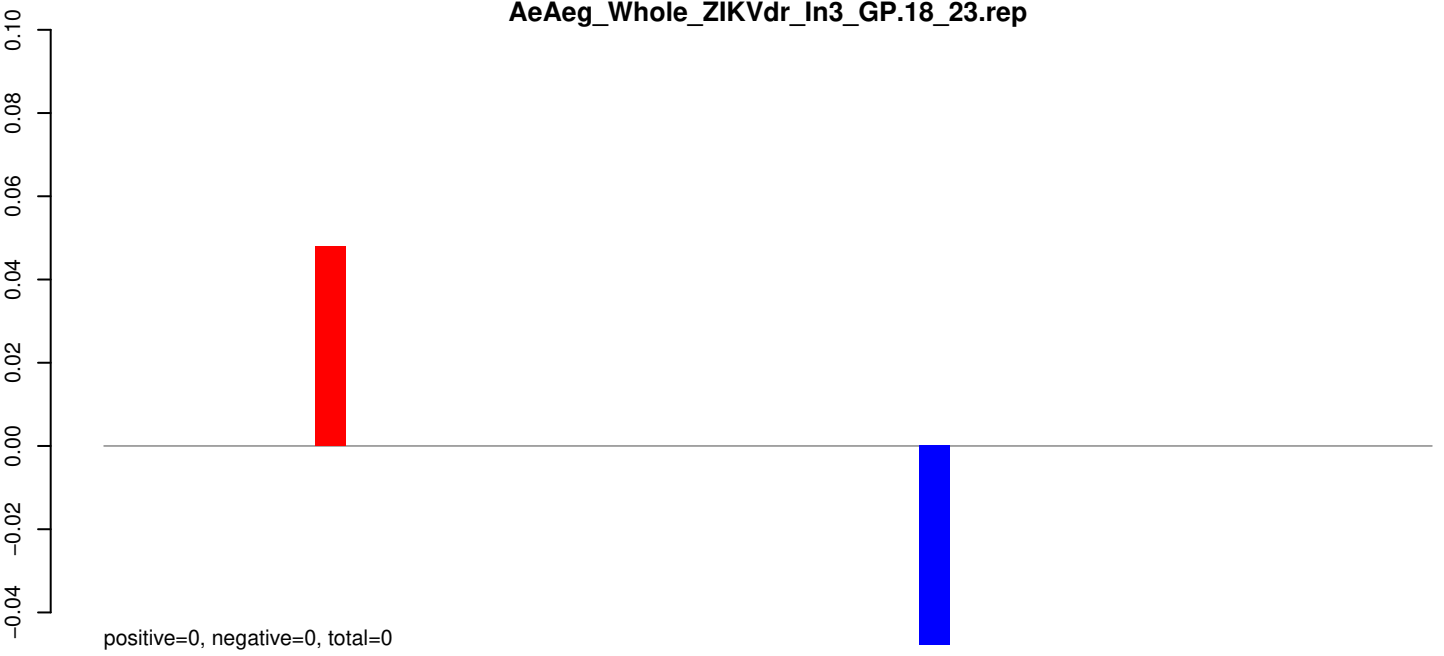

AeAeg_Whole_ZIKVdr_In3_GP.24_35.rep

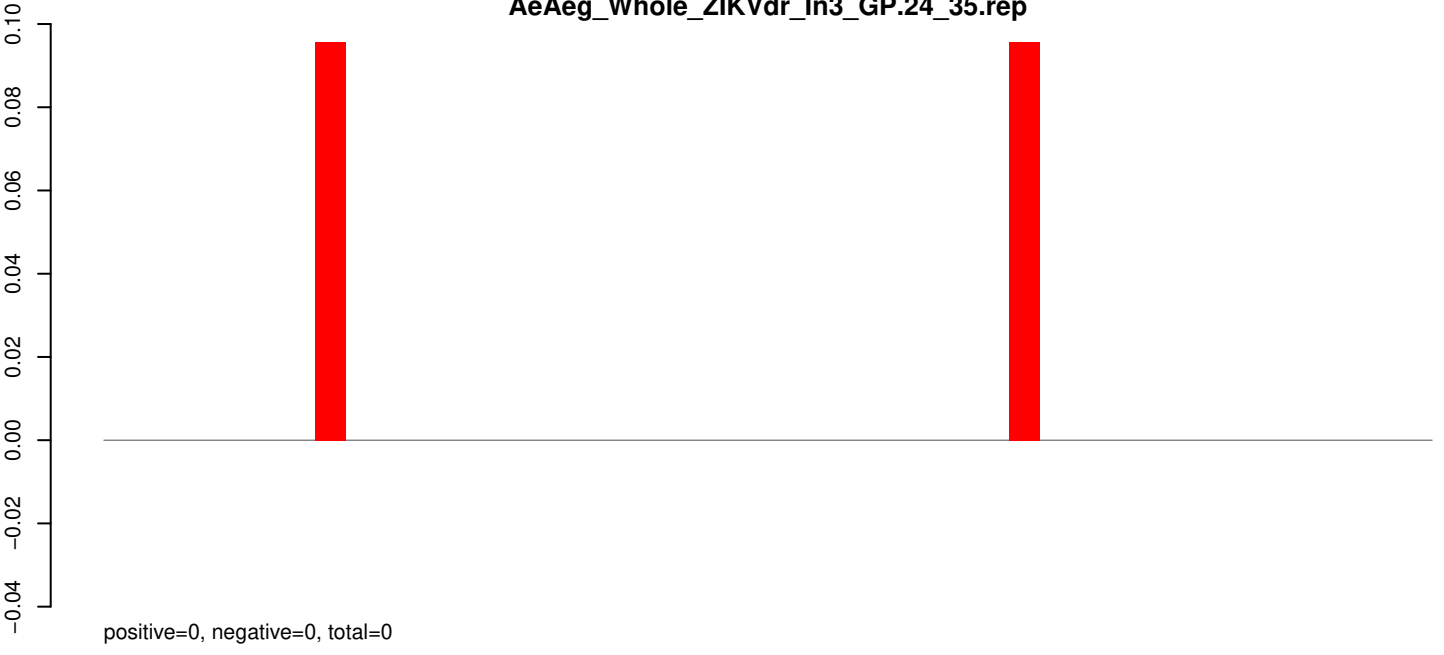

AeAeg_Whole_ZIKVdr_In3_GP.rep

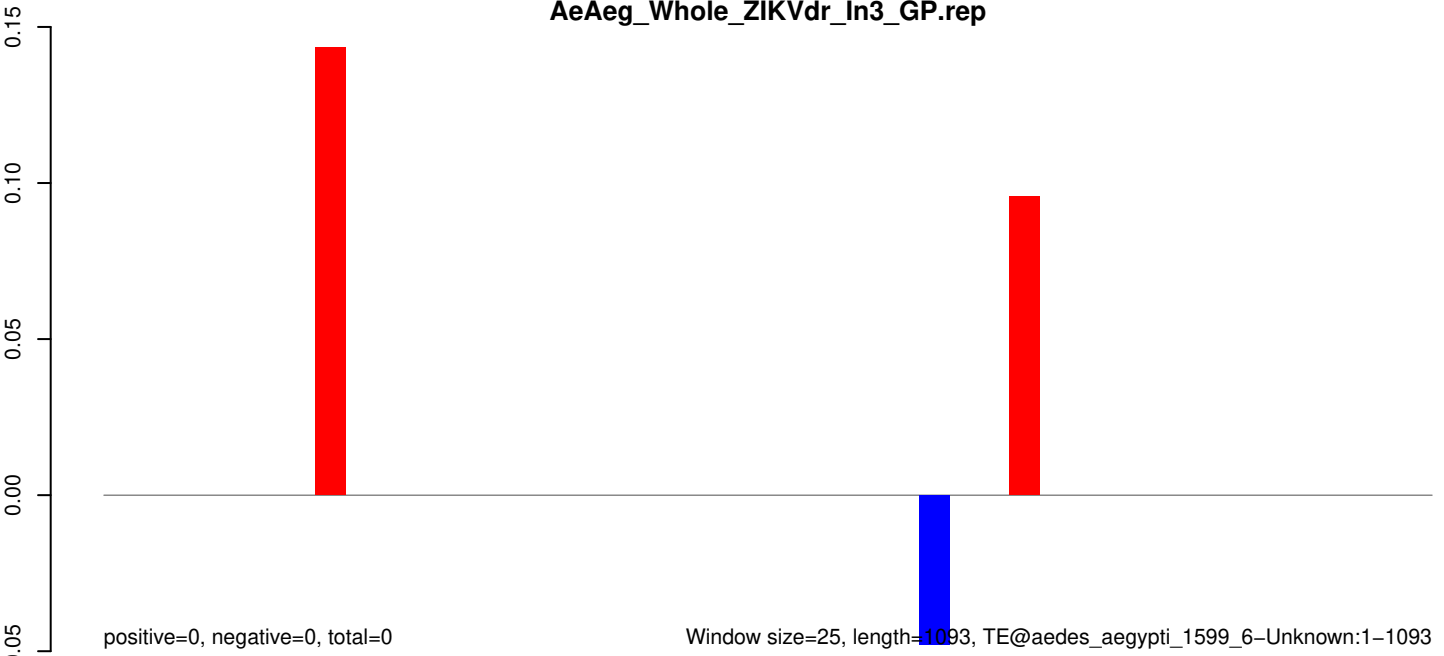

AeAeg_Whole_ZIKVdr_In3_GP.18_23.rep

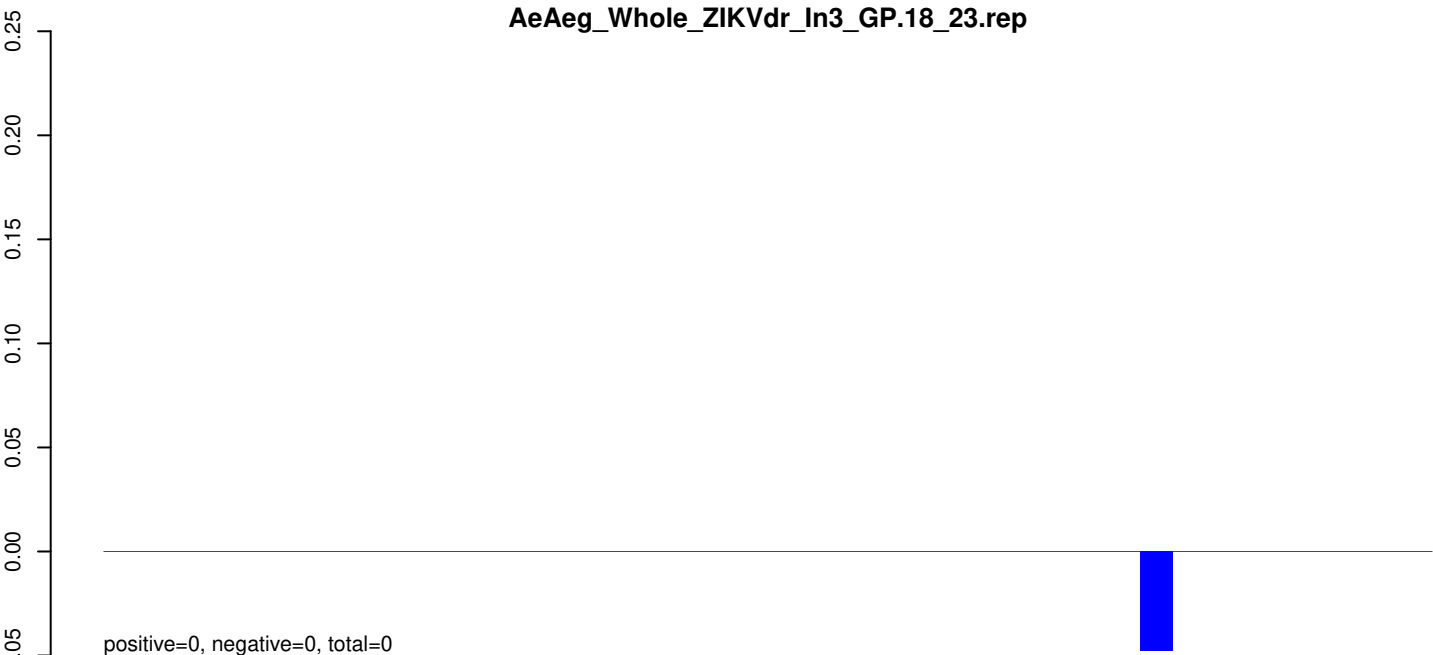

AeAeg_Whole_ZIKVdr_In3_GP.24_35.rep

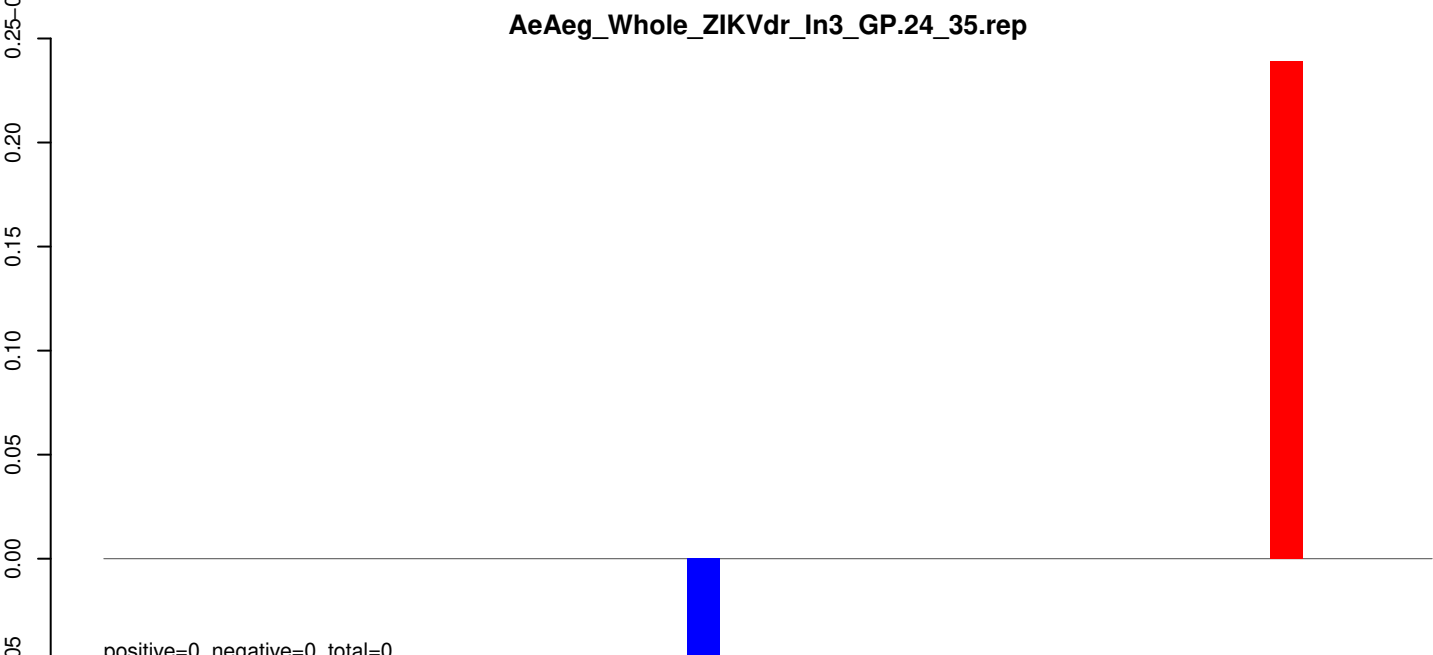

AeAeg_Whole_ZIKVdr_In3_GP.rep

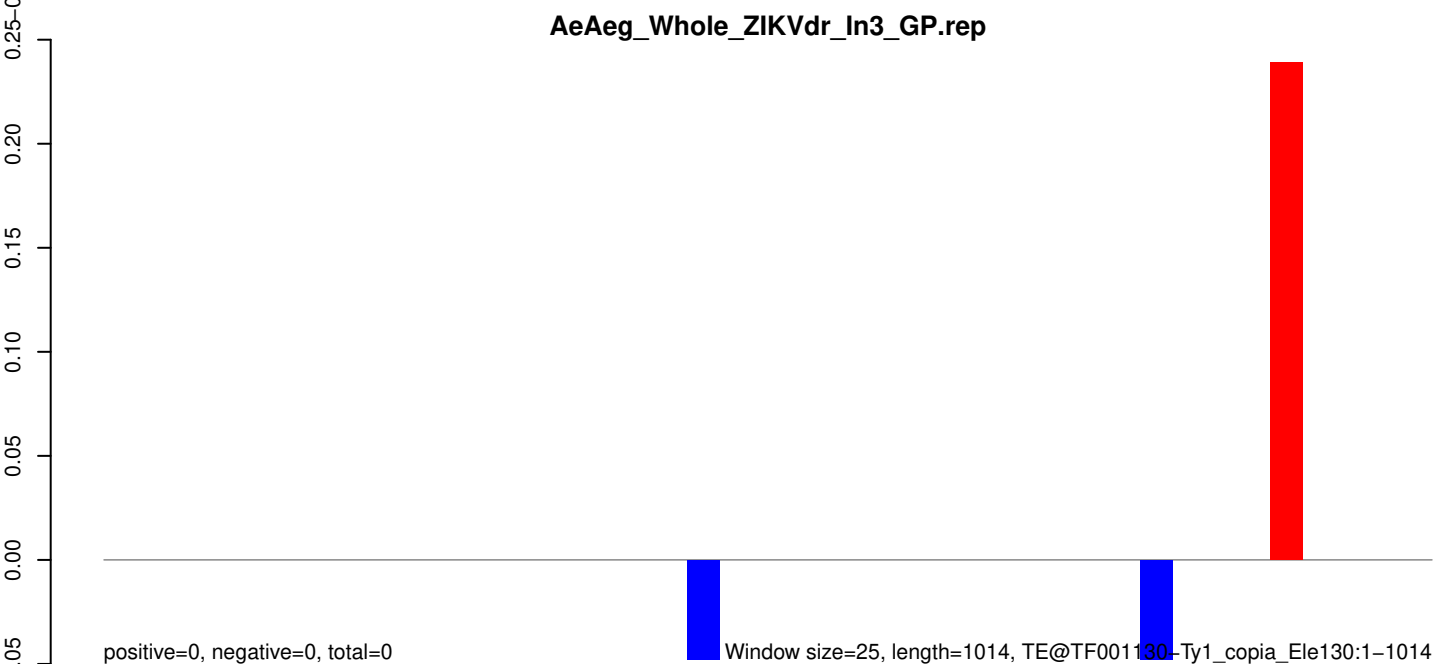

AeAeg_Whole_ZIKVdr_In3_GP.18_23.rep

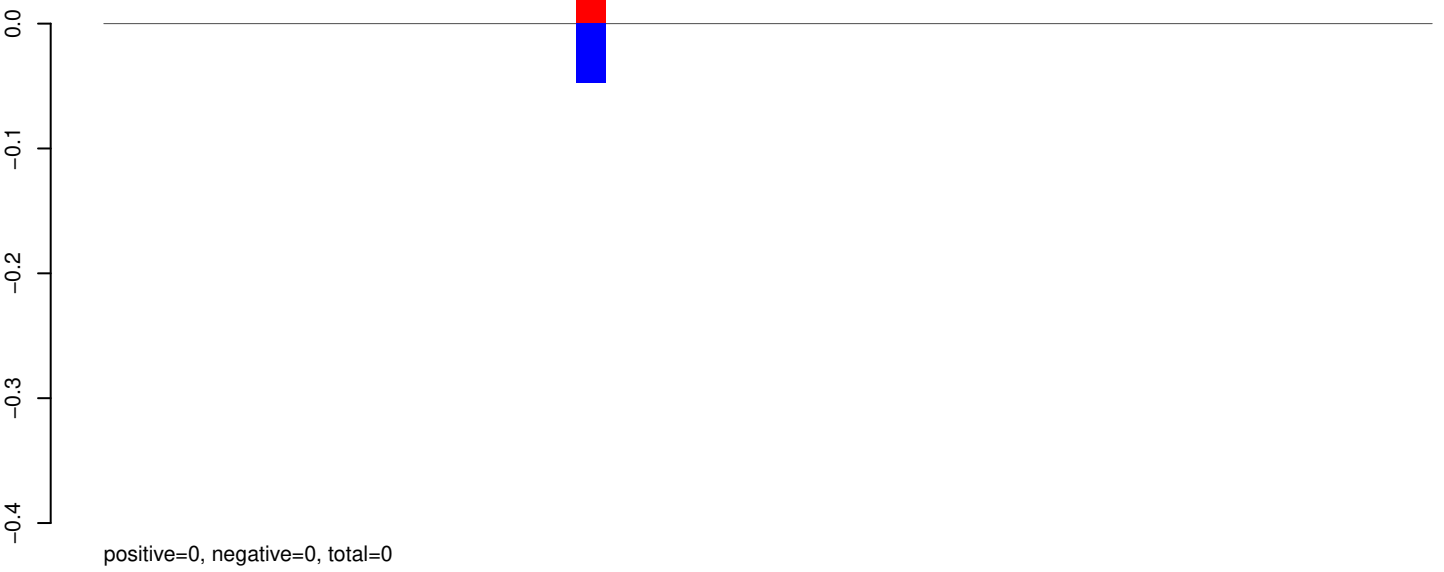

AeAeg_Whole_ZIKVdr_In3_GP.24_35.rep



AeAeg_Whole_ZIKVdr_In3_GP.rep

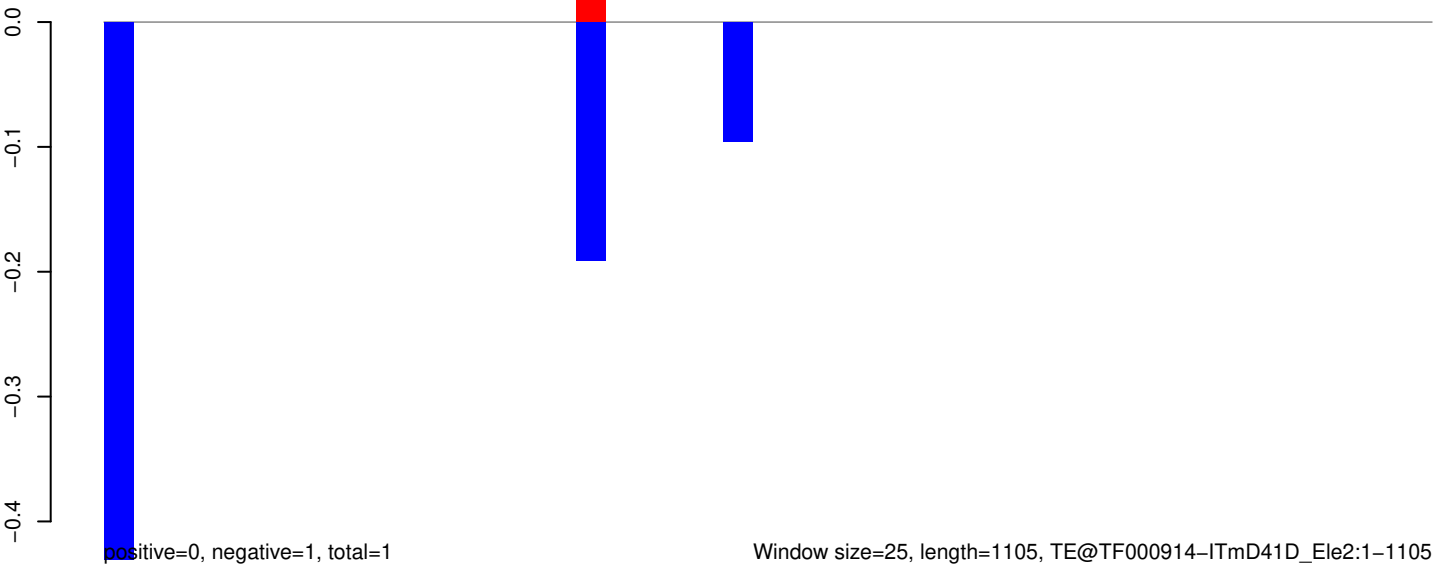

AeAeg_Whole_ZIKVdr_In3_GP.18_23.rep

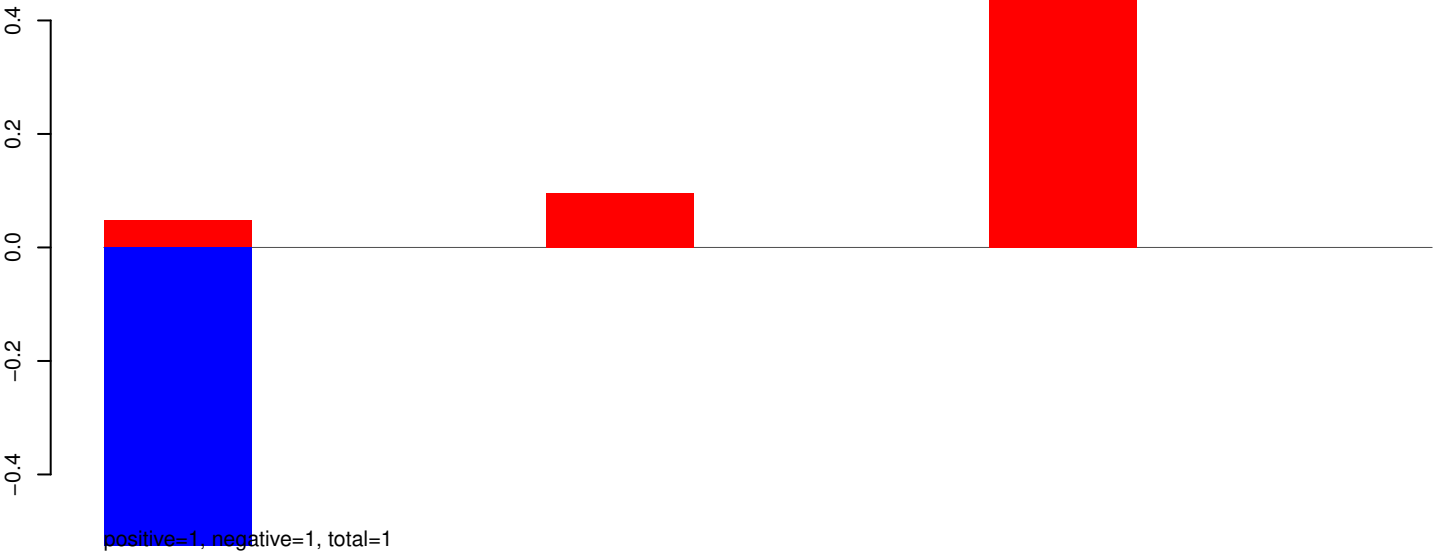

AeAeg_Whole_ZIKVdr_In3_GP.24_35.rep



AeAeg_Whole_ZIKVdr_In3_GP.rep

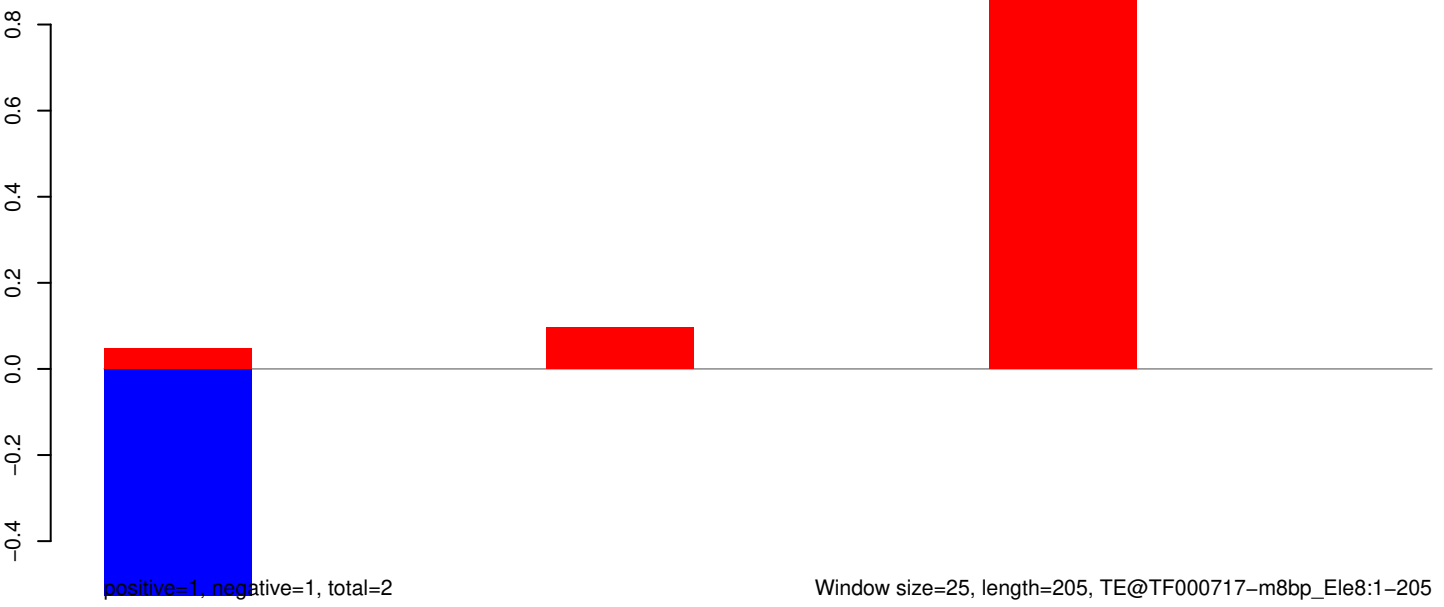

AeAeg_Whole_ZIKVdr_In3_GP.18_23.rep

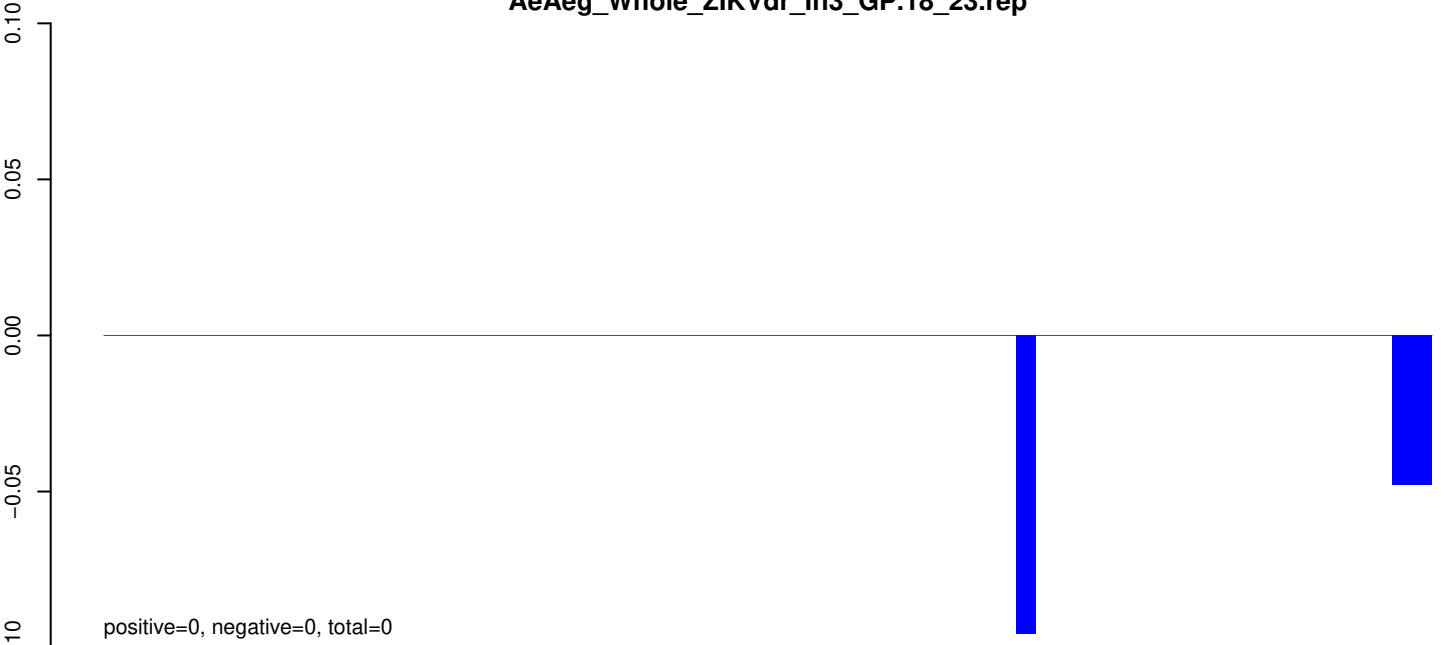

AeAeg_Whole_ZIKVdr_In3_GP.24_35.rep



AeAeg_Whole_ZIKVdr_In3_GP.rep

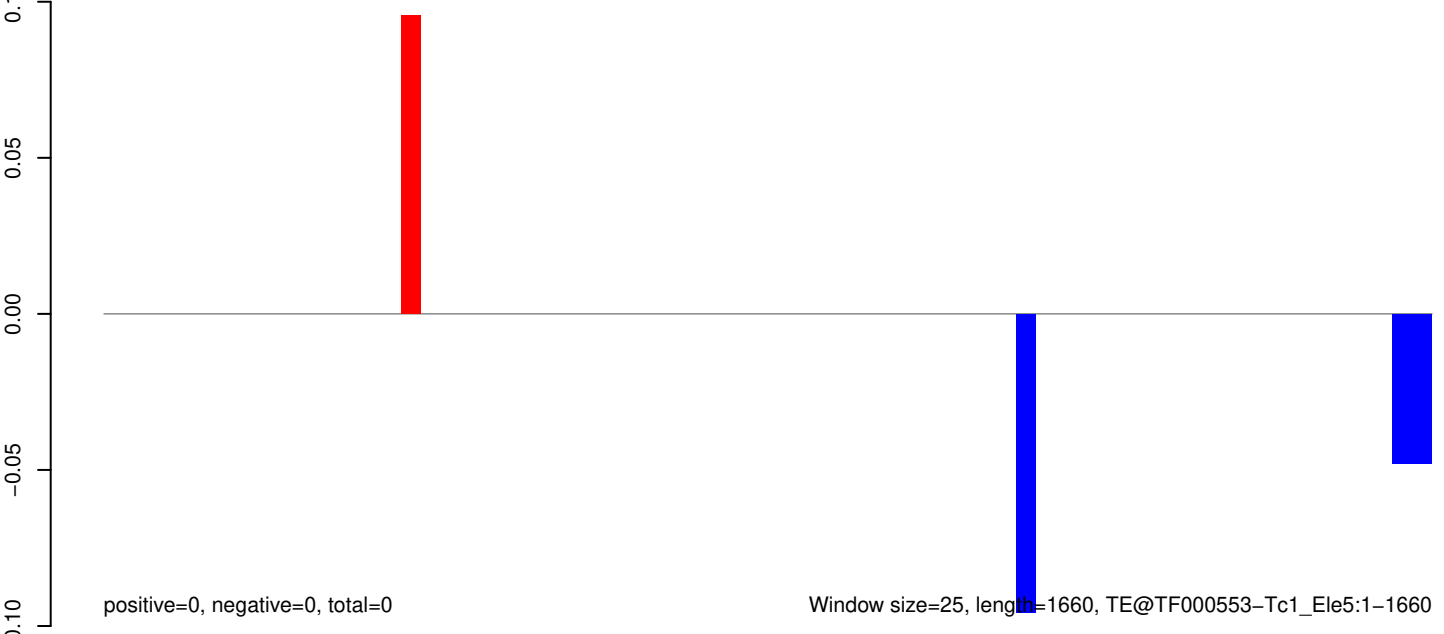

AeAeg_Whole_ZIKVdr_In3_GP.18_23.rep

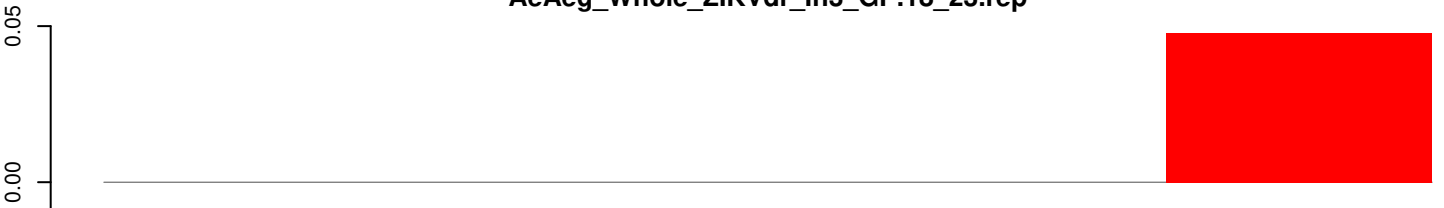

positive=0, negative=0, total=0

AeAeg_Whole_ZIKVdr_In3_GP.24_35.rep

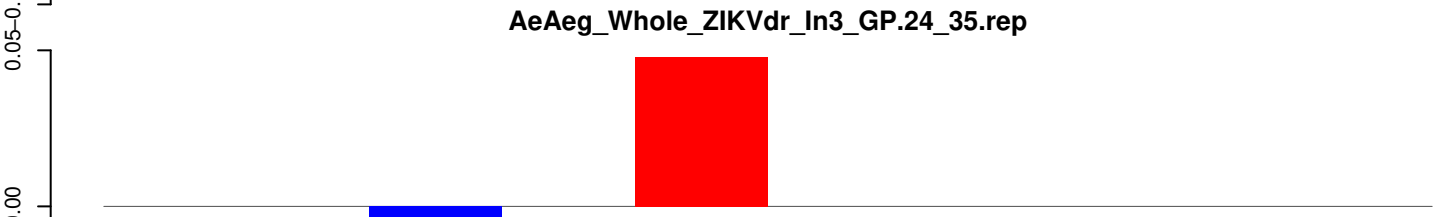

positive=0, negative=0, total=0

AeAeg_Whole_ZIKVdr_In3_GP.rep

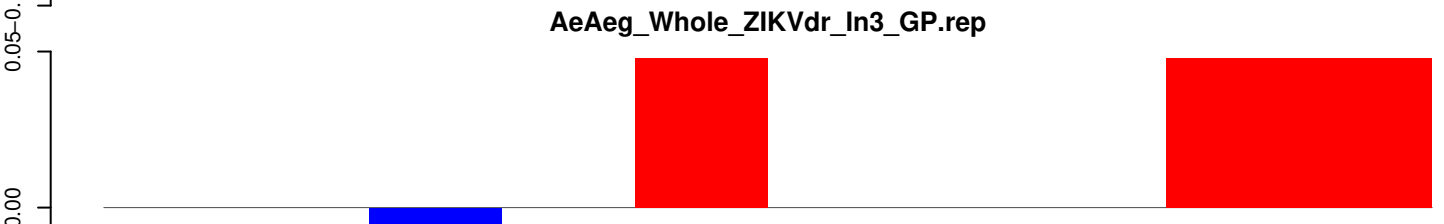

positive=0, negative=0, total=0

Window size=25, length=232, TE@Gypsy-122_AA-LTR:1-232

50 100 150 200 250

AeAeg_Whole_ZIKVdr_In3_GP.18_23.rep

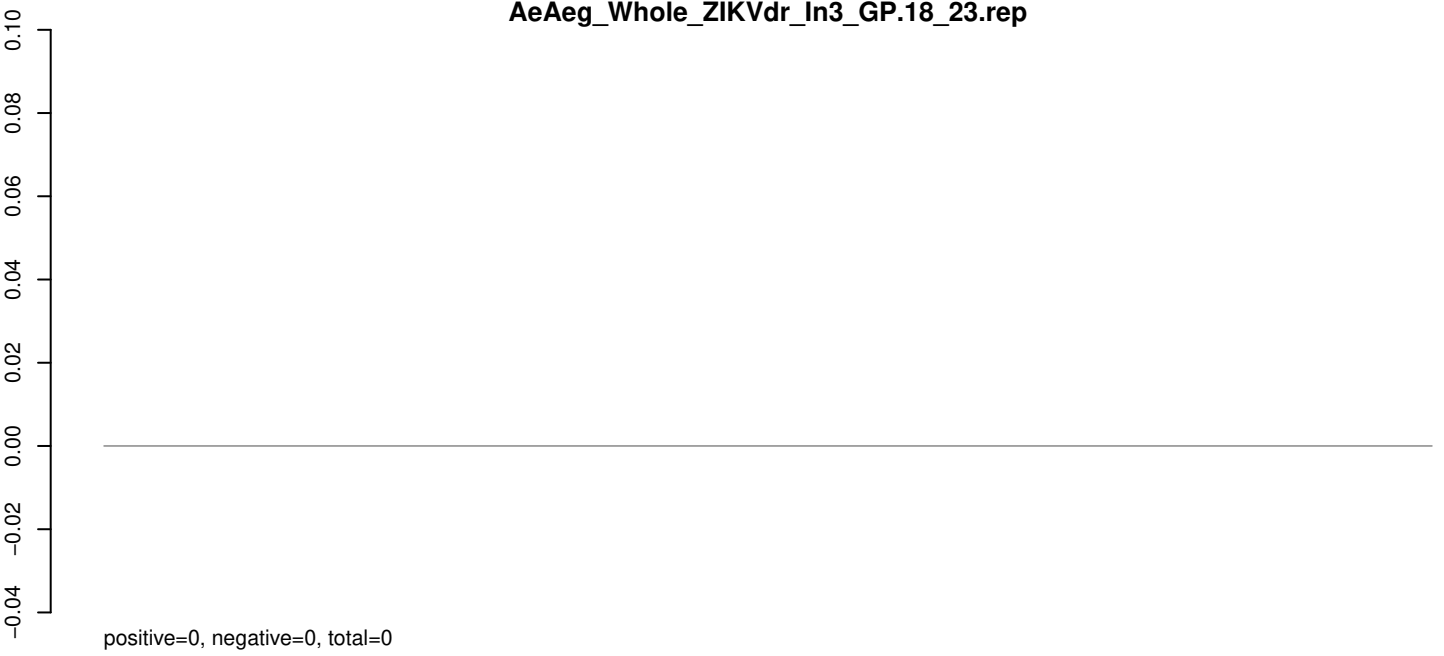

AeAeg_Whole_ZIKVdr_In3_GP.24_35.rep

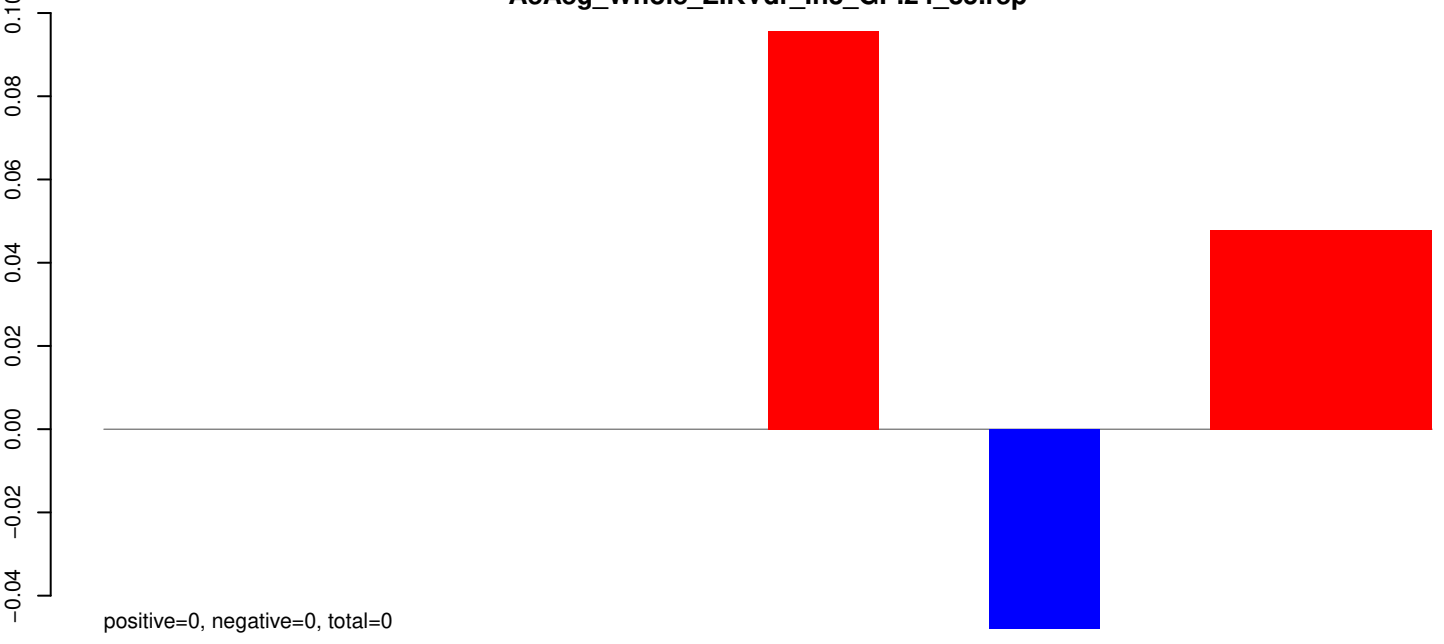

AeAeg_Whole_ZIKVdr_In3_GP.rep

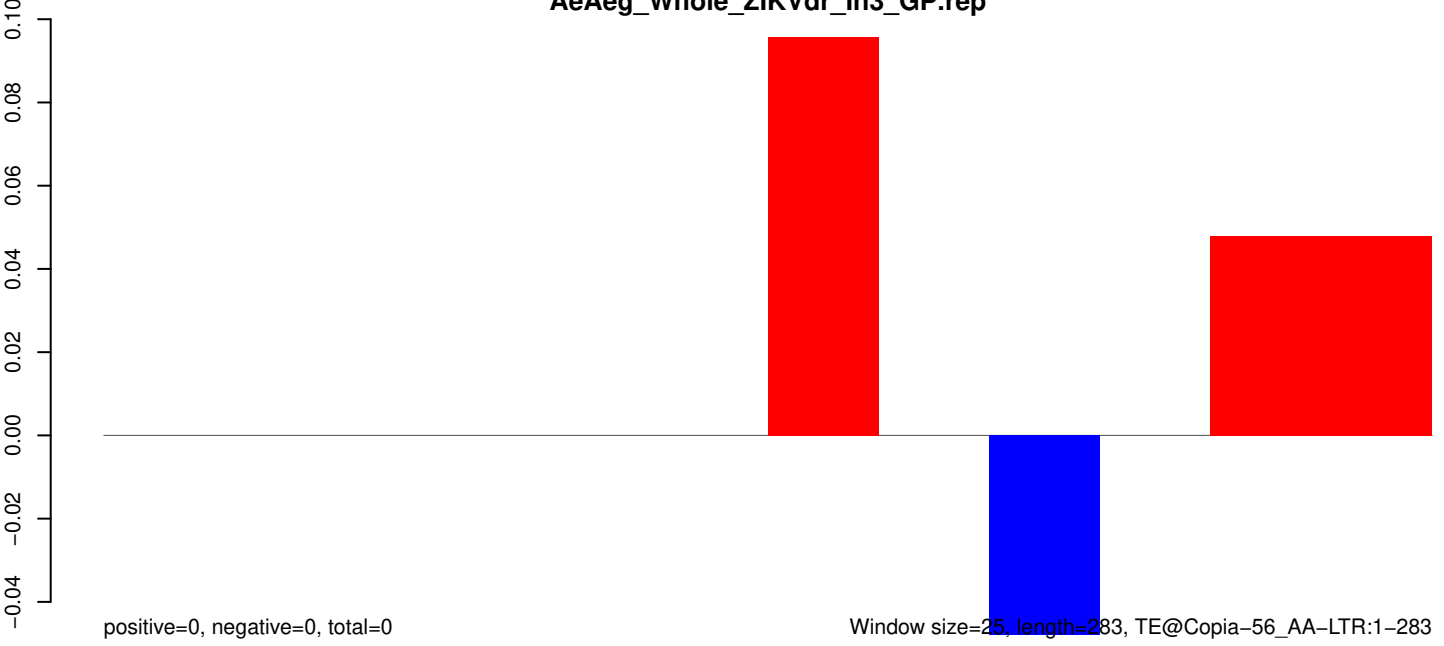

Window size=25, length=283, TE@Copia-56_AA-LTR:1-283

50 100 150 200 250 300

AeAeg_Whole_ZIKVdr_In3_GP.18_23.rep

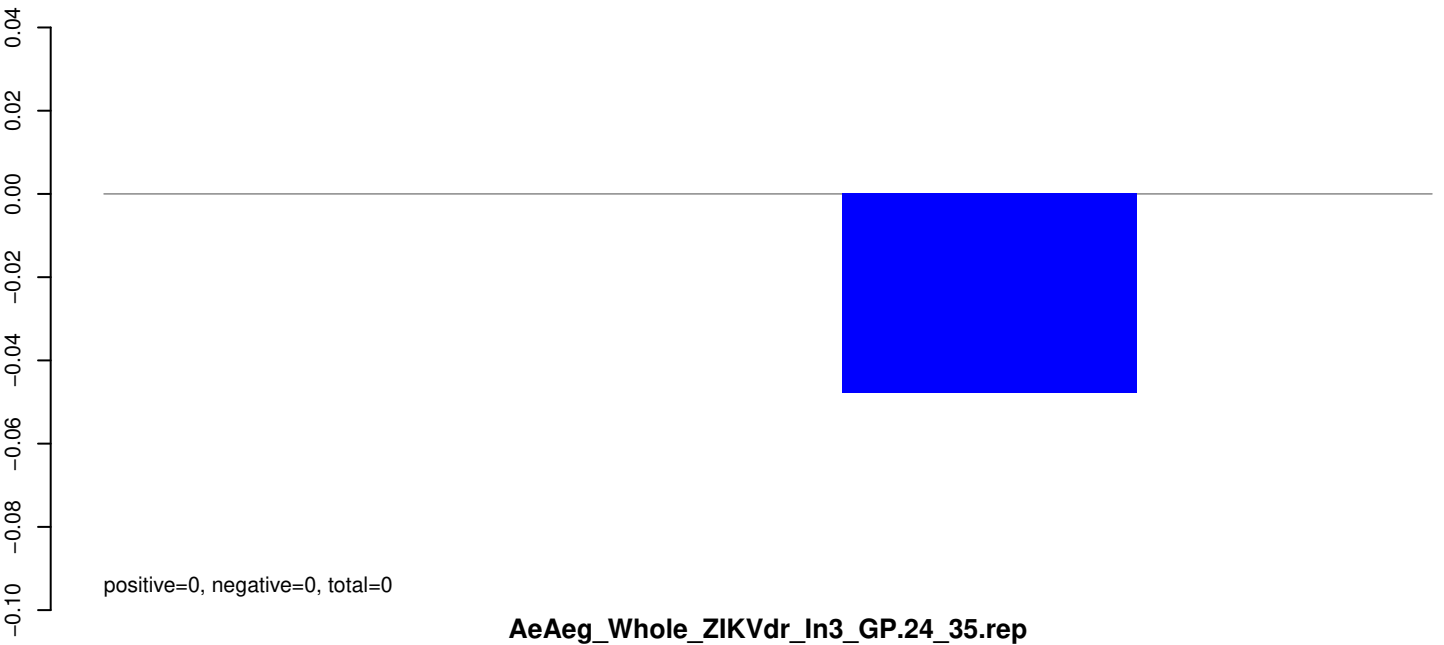

AeAeg_Whole_ZIKVdr_In3_GP.24_35.rep



AeAeg_Whole_ZIKVdr_In3_GP.rep

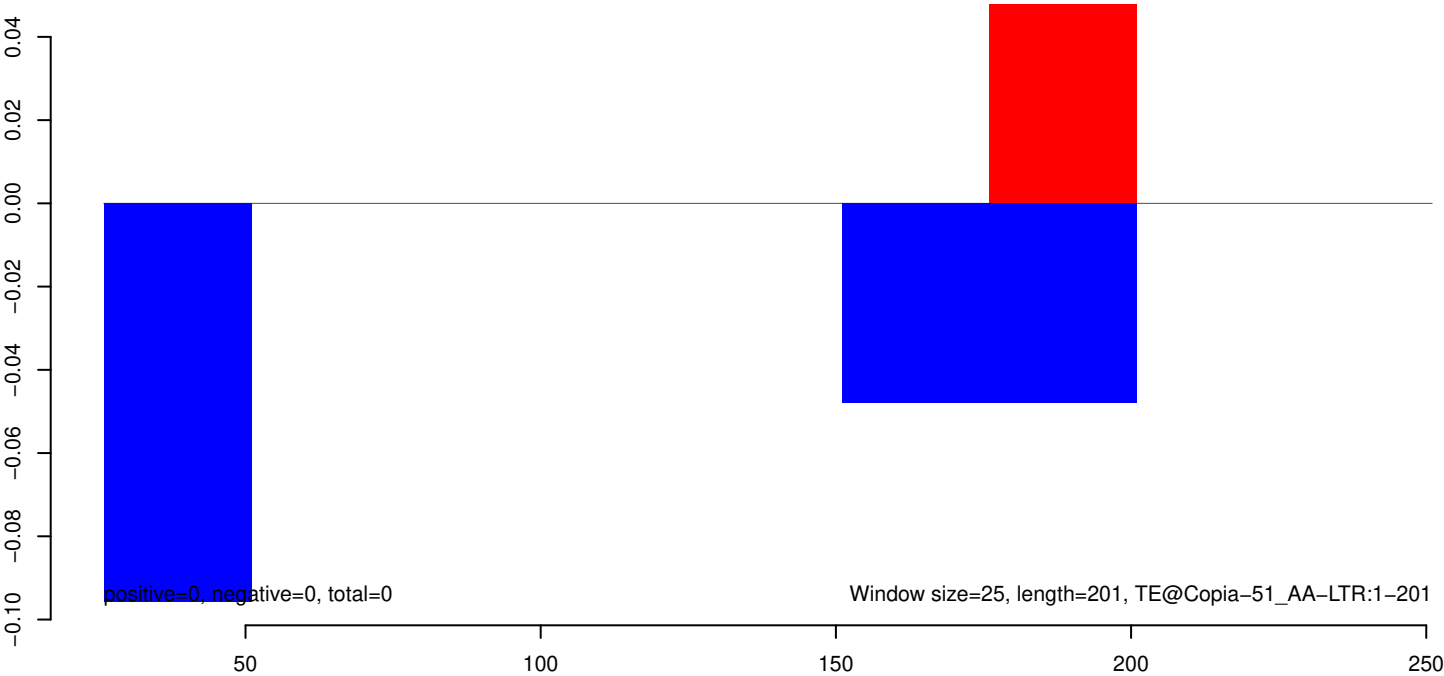

AeAeg_Whole_ZIKVdr_In3_GP.18_23.rep

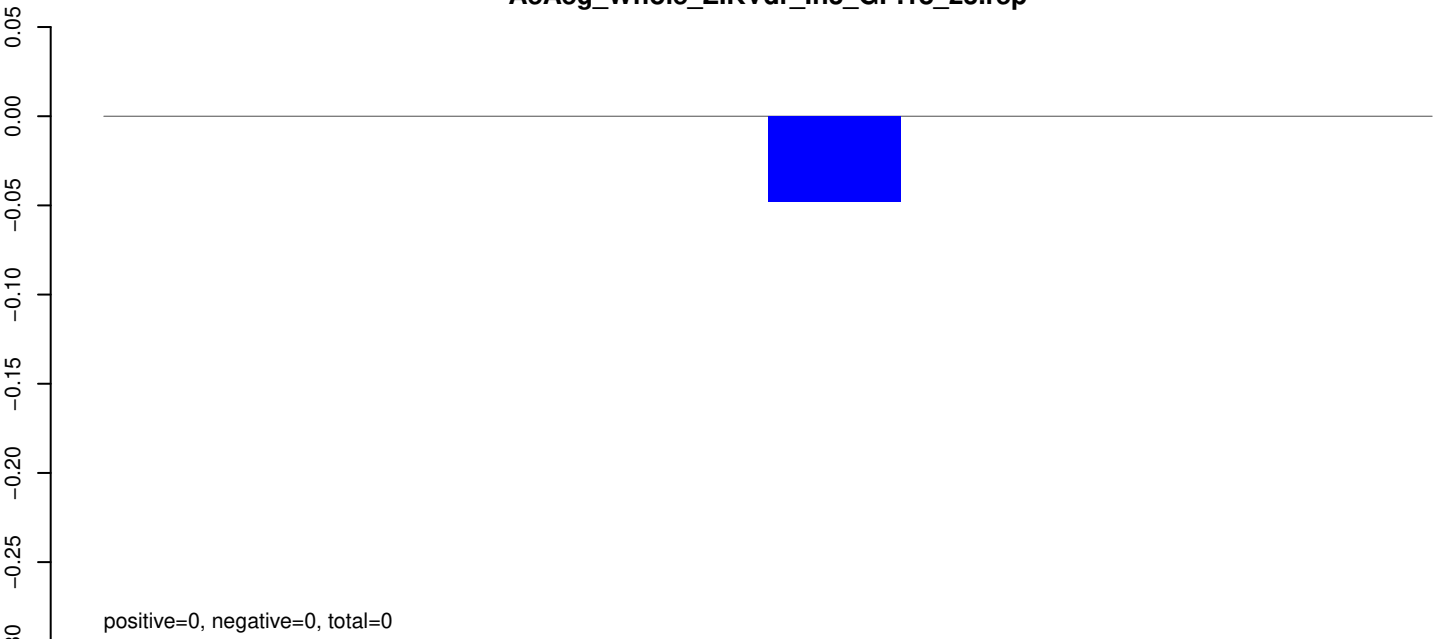

positive=0, negative=0, total=0

AeAeg_Whole_ZIKVdr_In3_GP.24_35.rep

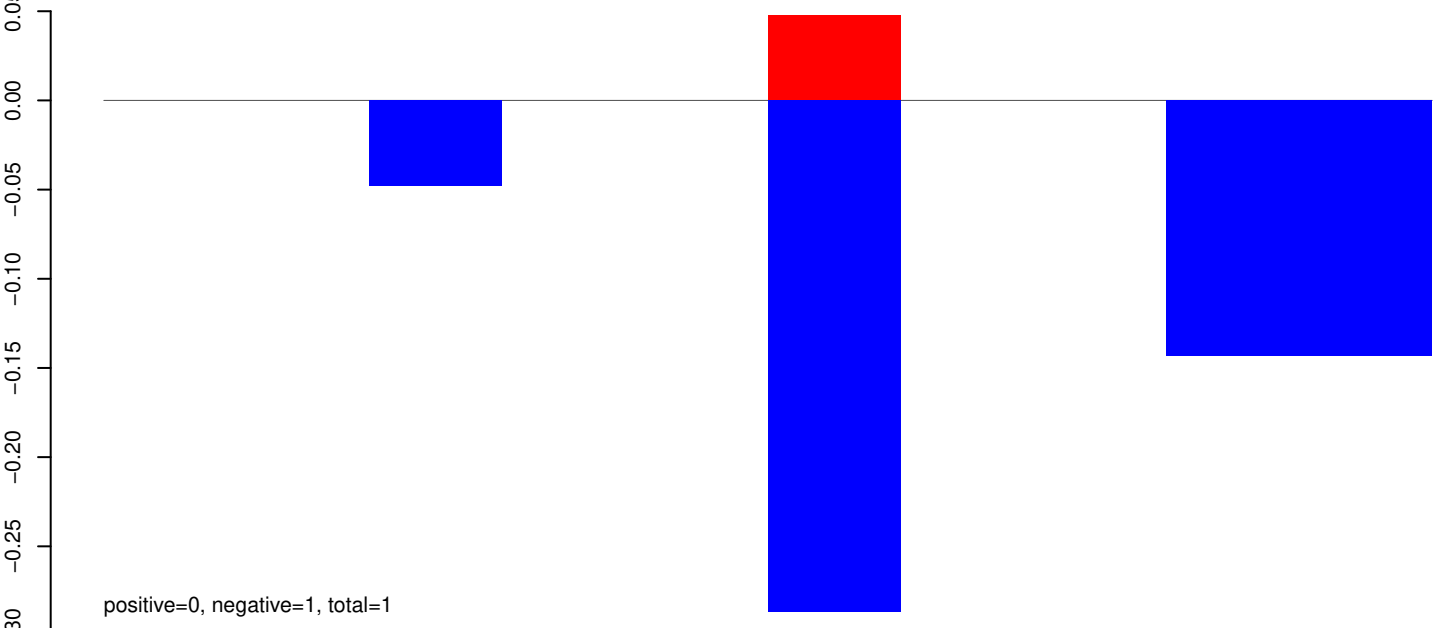

positive=0, negative=1, total=1

AeAeg_Whole_ZIKVdr_In3_GP.rep

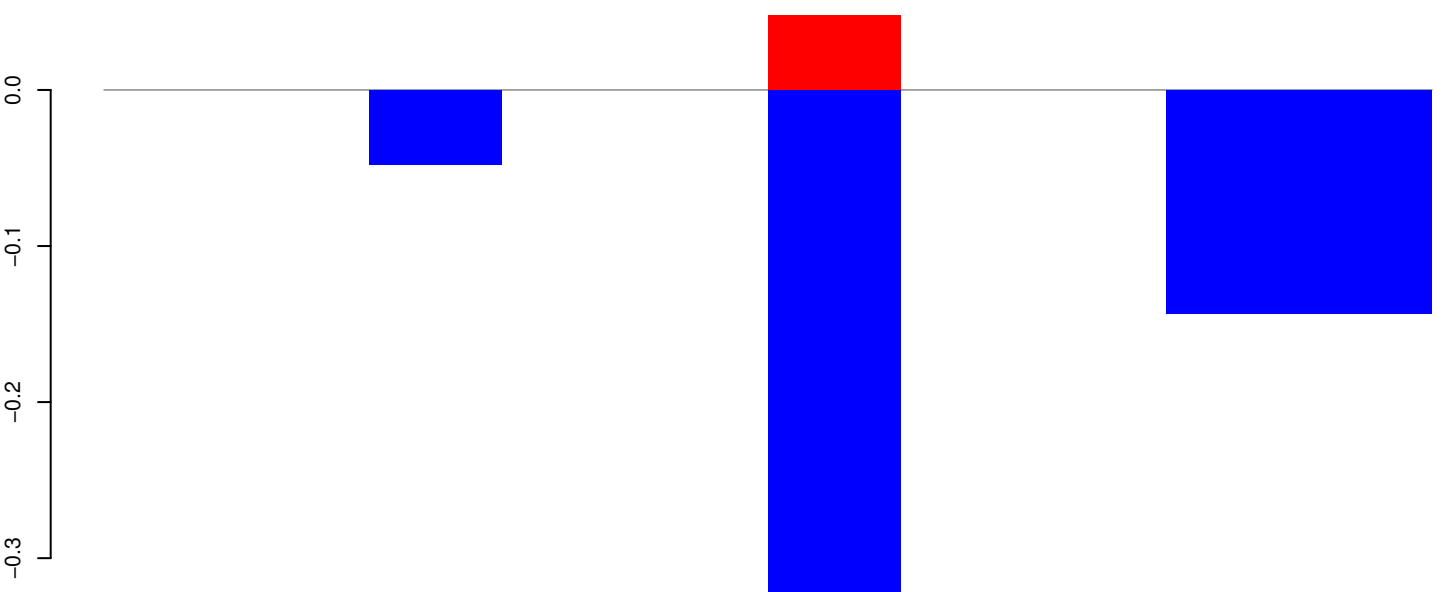

positive=0, negative=1, total=1

Window size=25, length=238, TE@Copia-46_AA-LTR:1-238

50 100 150 200 250

AeAeg_Whole_ZIKVdr_In3_GP.18_23.rep

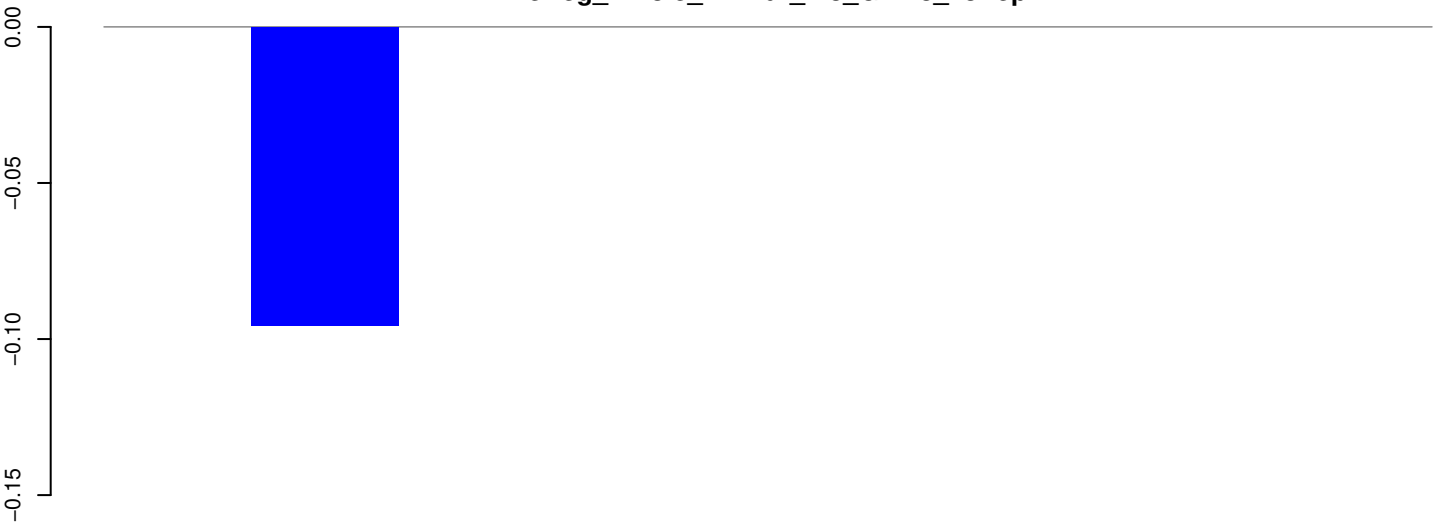

positive=0, negative=0, total=0

AeAeg_Whole_ZIKVdr_In3_GP.24_35.rep

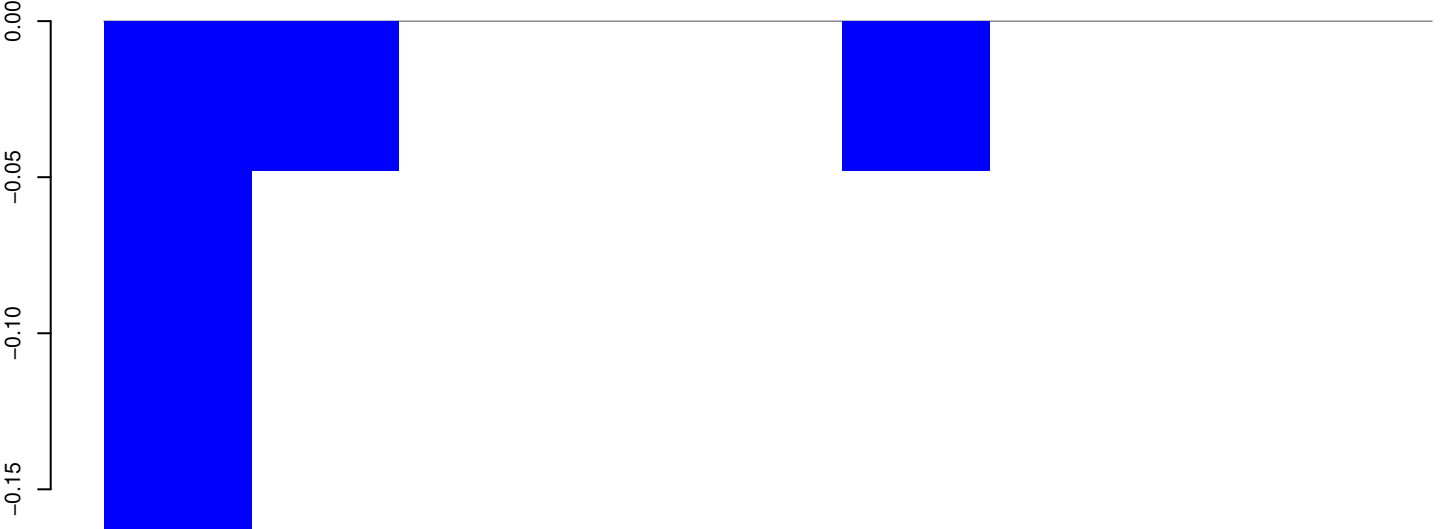

positive=0, negative=0, total=0

AeAeg_Whole_ZIKVdr_In3_GP.rep

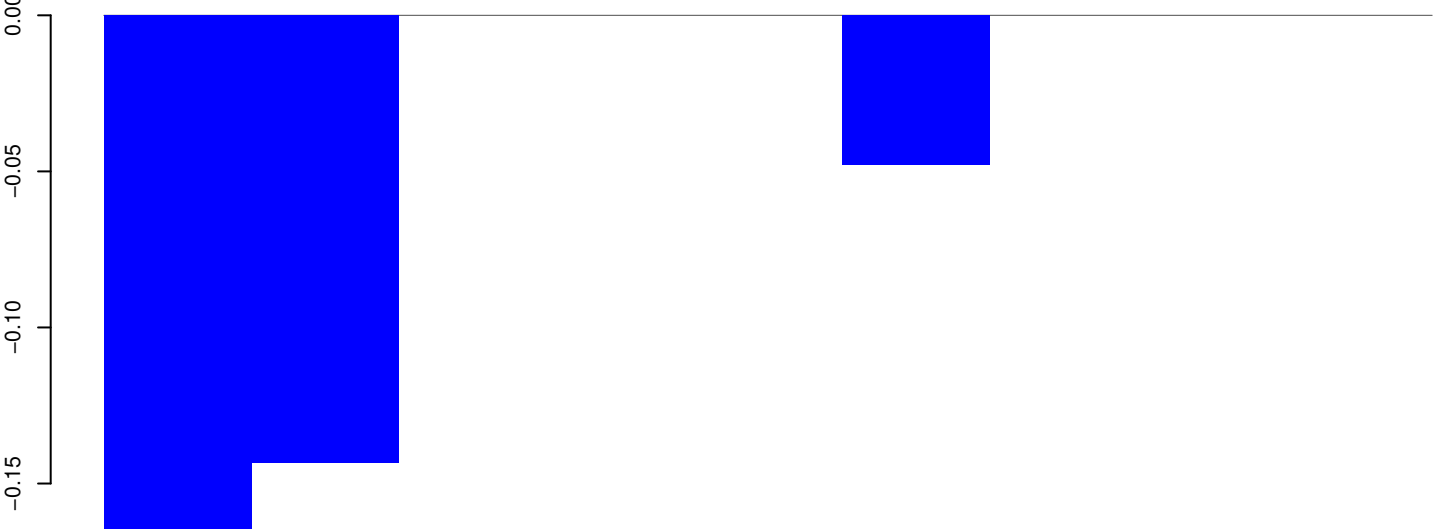

positive=0, negative=0, total=0

Window size=25, length=204, TE@Copia-23_AA-LTR:1-204

AeAeg_Whole_ZIKVdr_In3_GP.18_23.rep

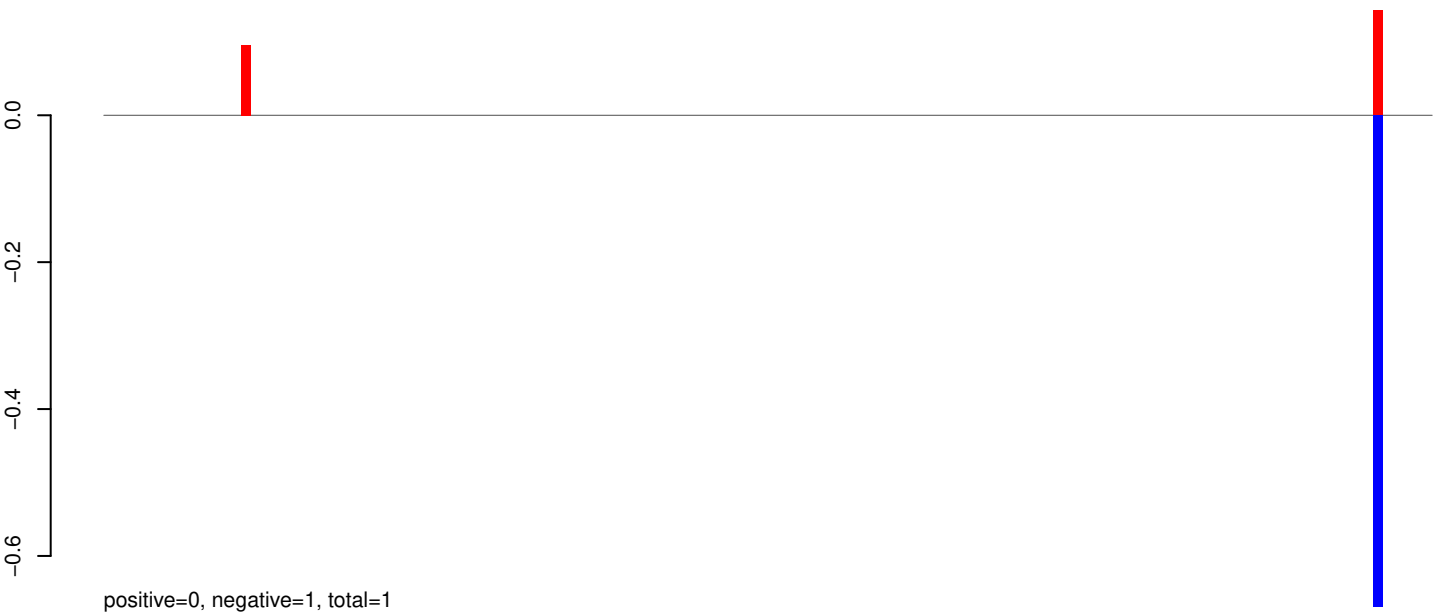

AeAeg_Whole_ZIKVdr_In3_GP.24_35.rep



AeAeg_Whole_ZIKVdr_In3_GP.rep

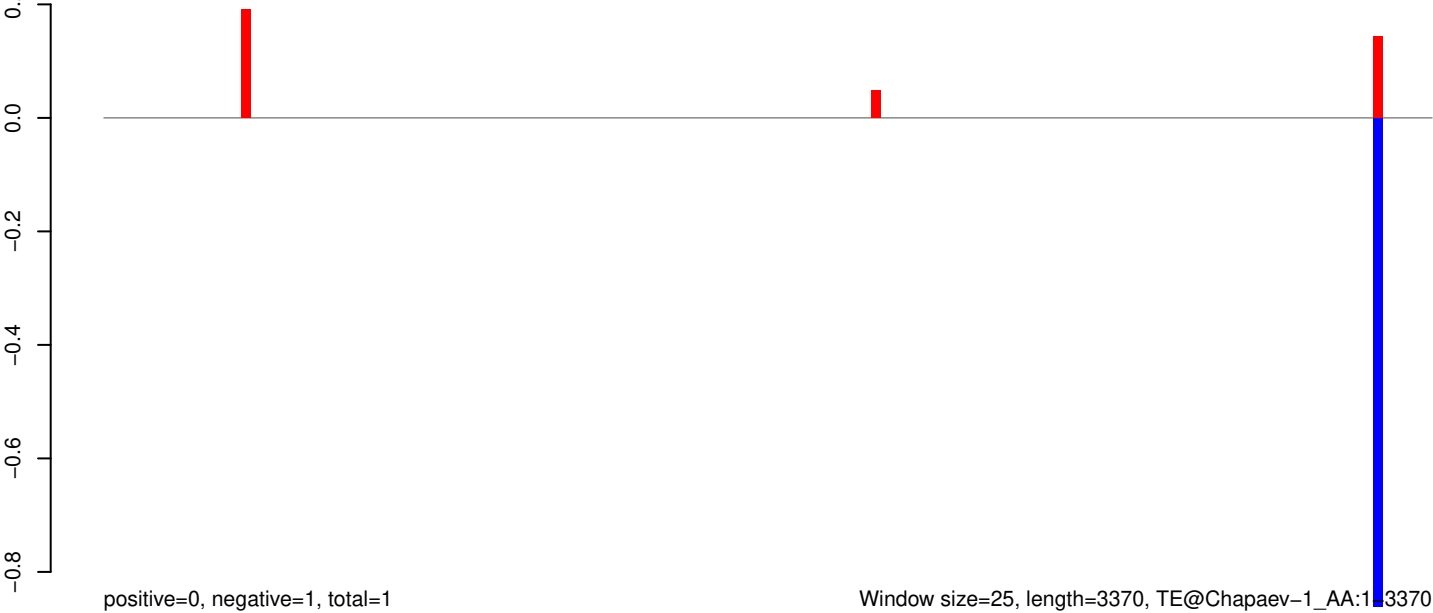

Window size=25, length=3370, TE@Chapaev-1_AA:1-3370

0 500 1000 1500 2000 2500 3000 3500

AeAeg_Whole_ZIKVdr_In3_GP.18_23.rep

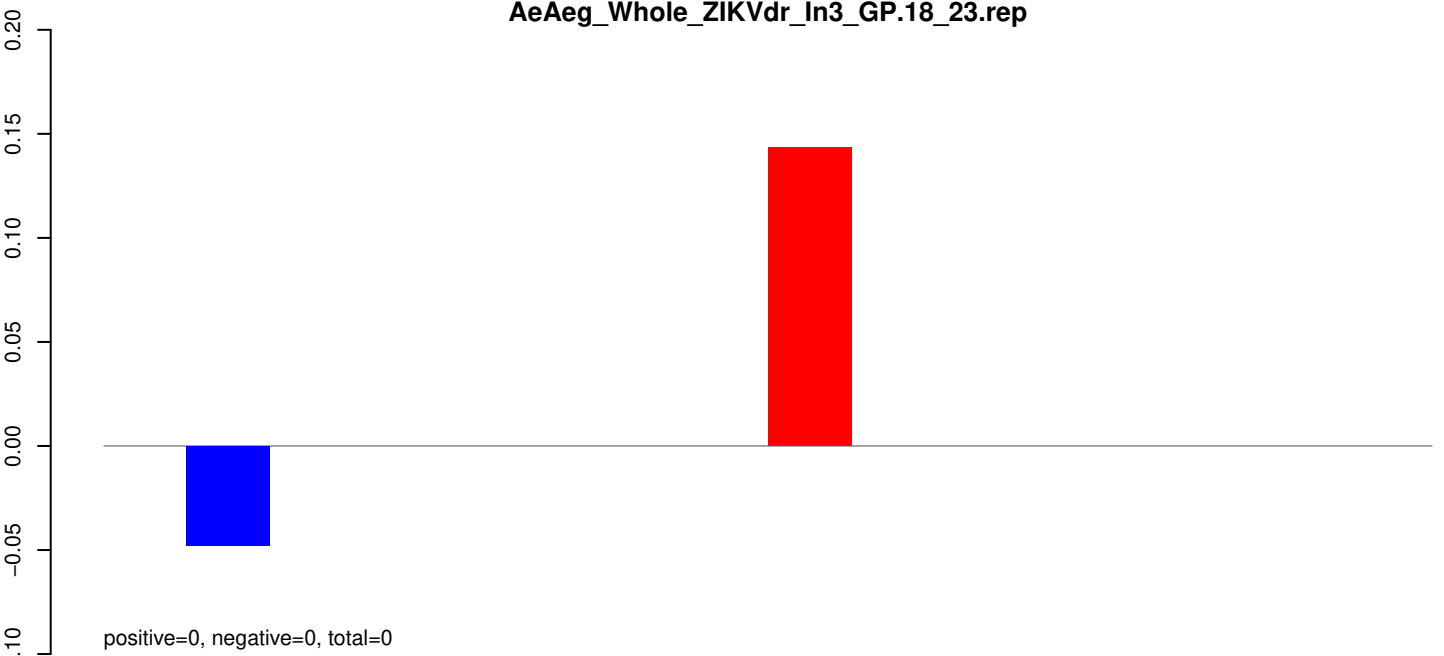

AeAeg_Whole_ZIKVdr_In3_GP.24_35.rep

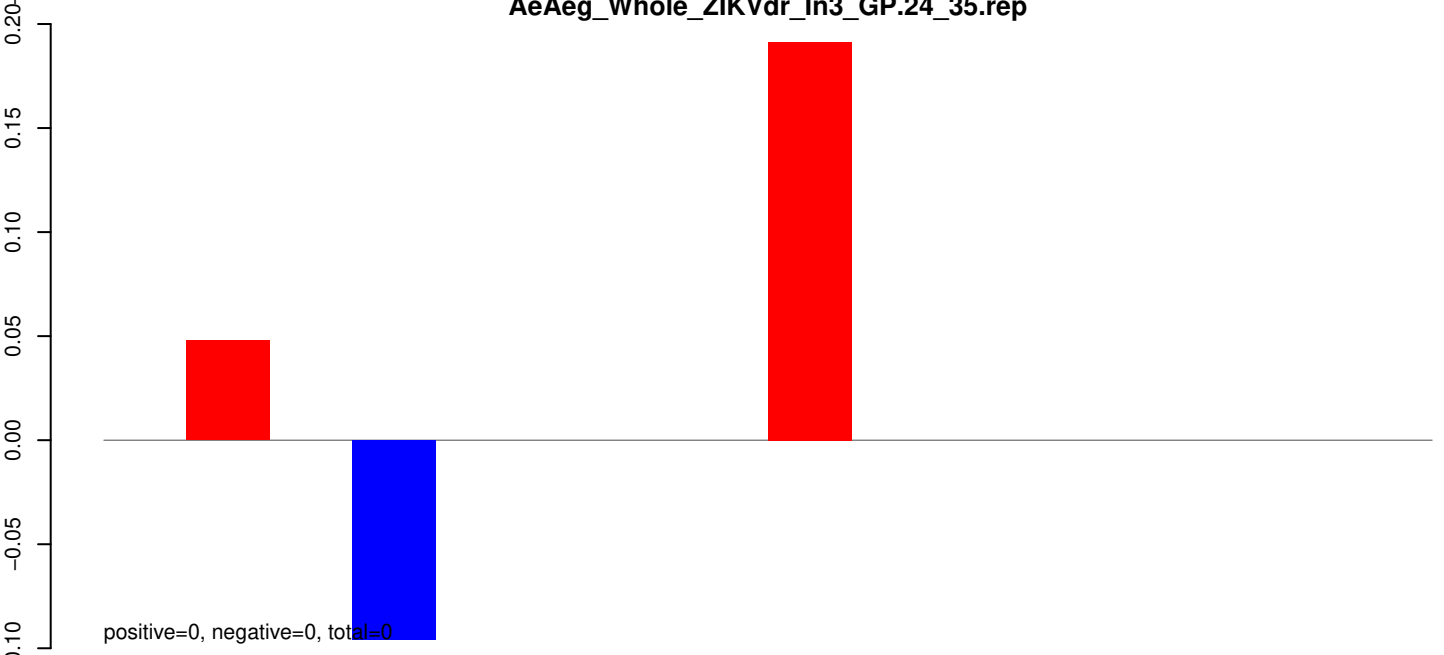

AeAeg_Whole_ZIKVdr_In3_GP.rep

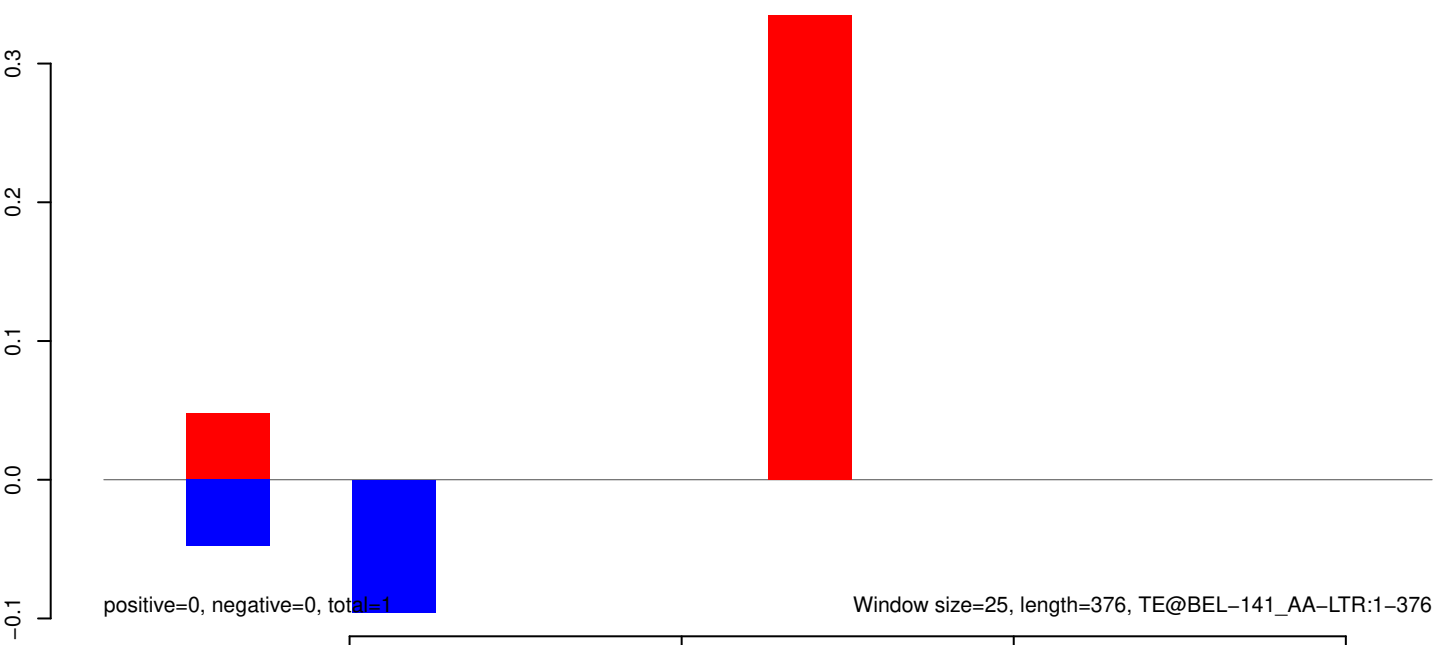

AeAeg_Whole_ZIKVdr_In3_GP.18_23.rep

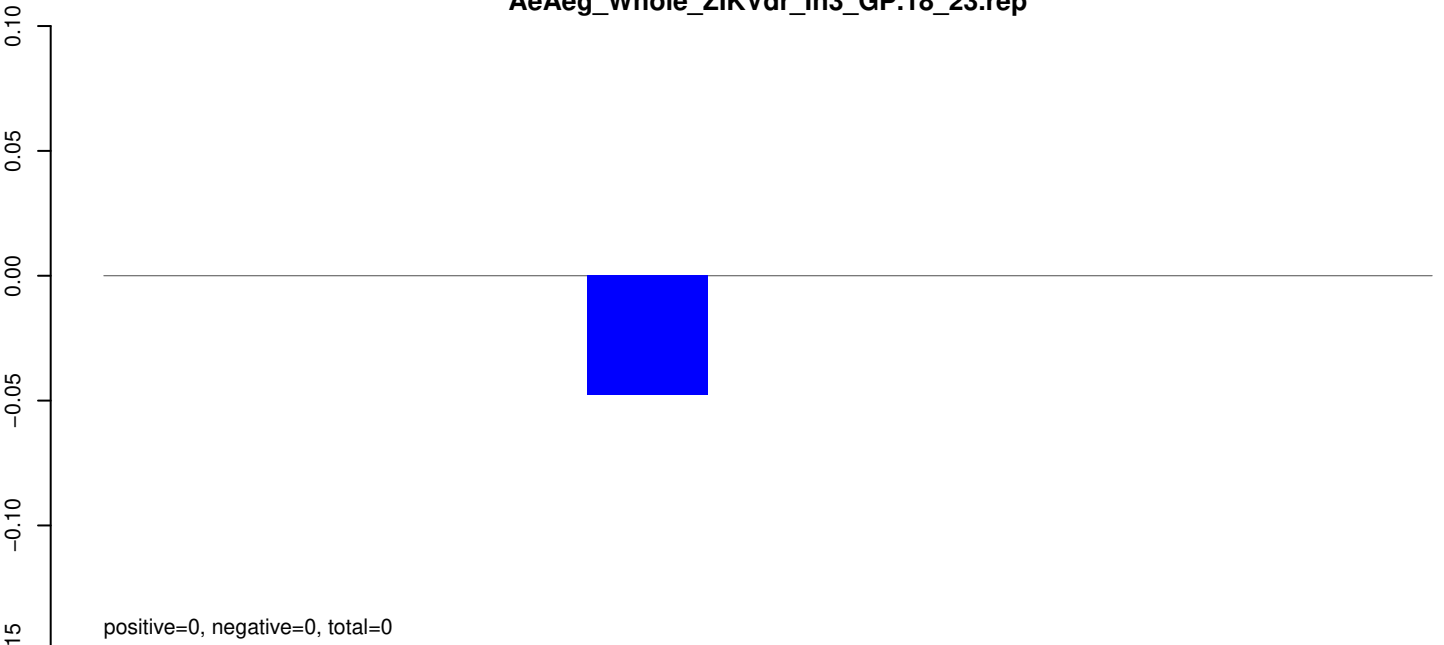

AeAeg_Whole_ZIKVdr_In3_GP.24_35.rep

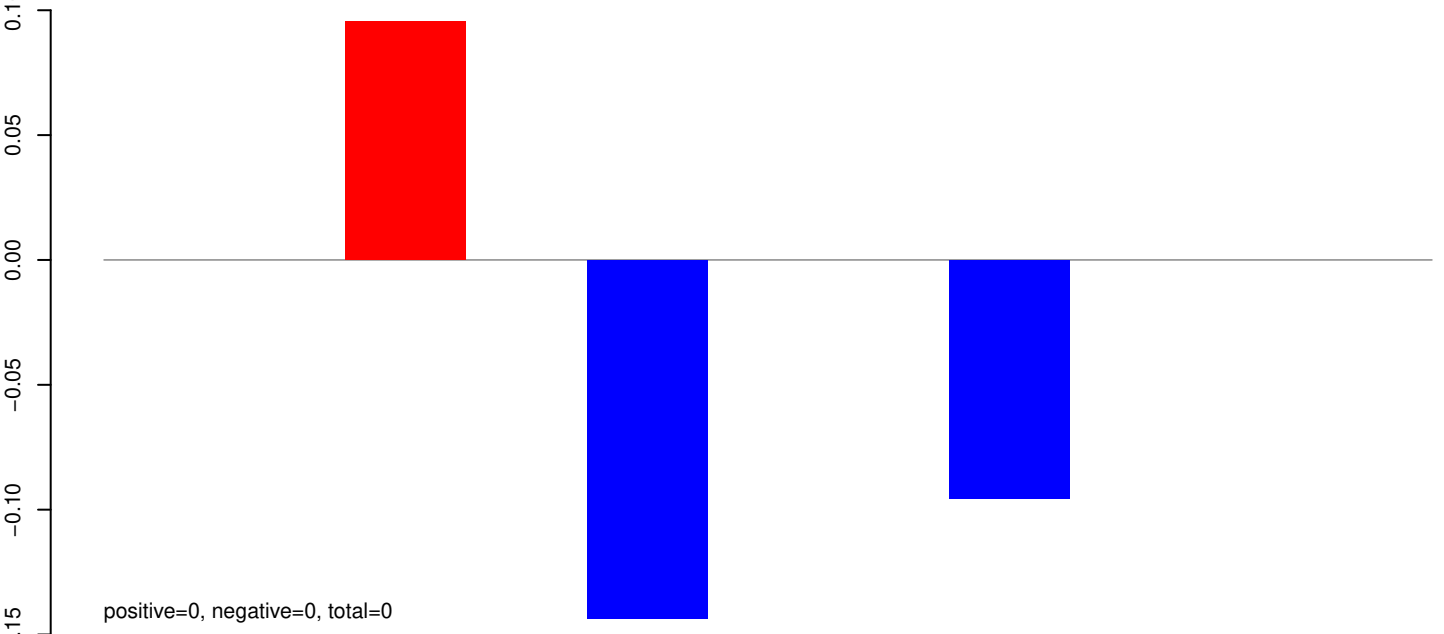

AeAeg_Whole_ZIKVdr_In3_GP.rep

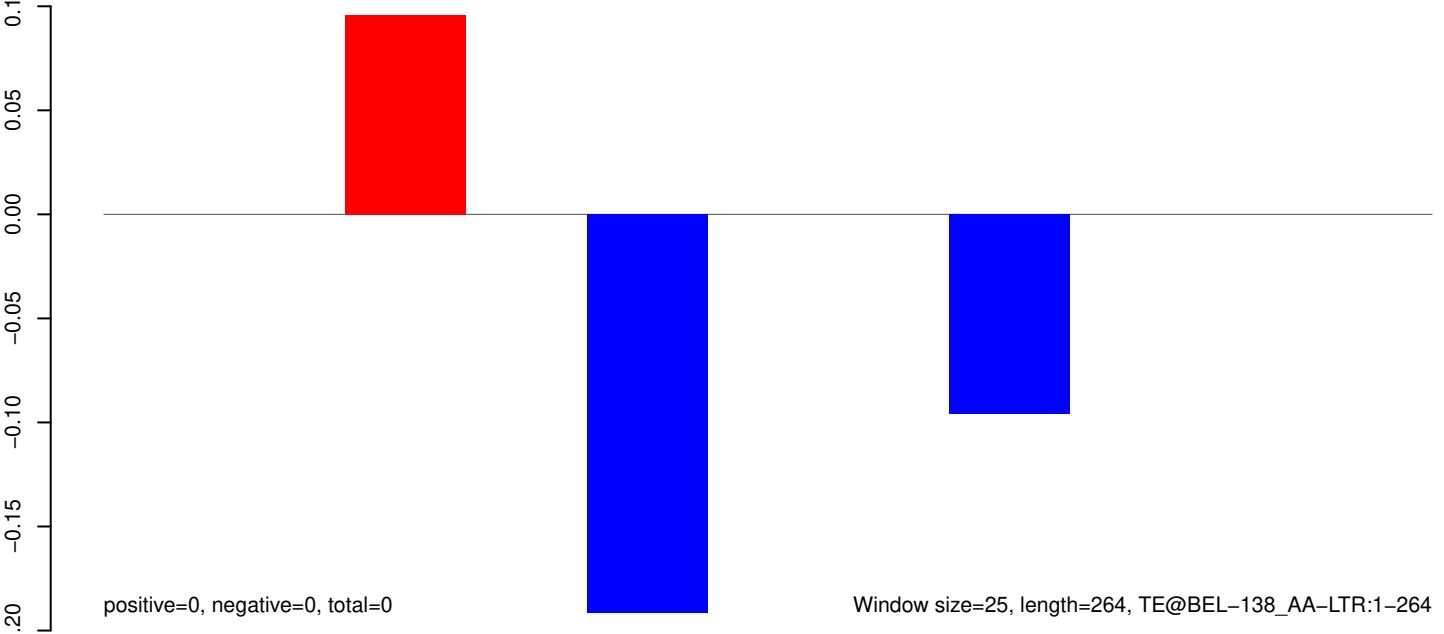

AeAeg_Whole_ZIKVdr_In3_GP.18_23.rep

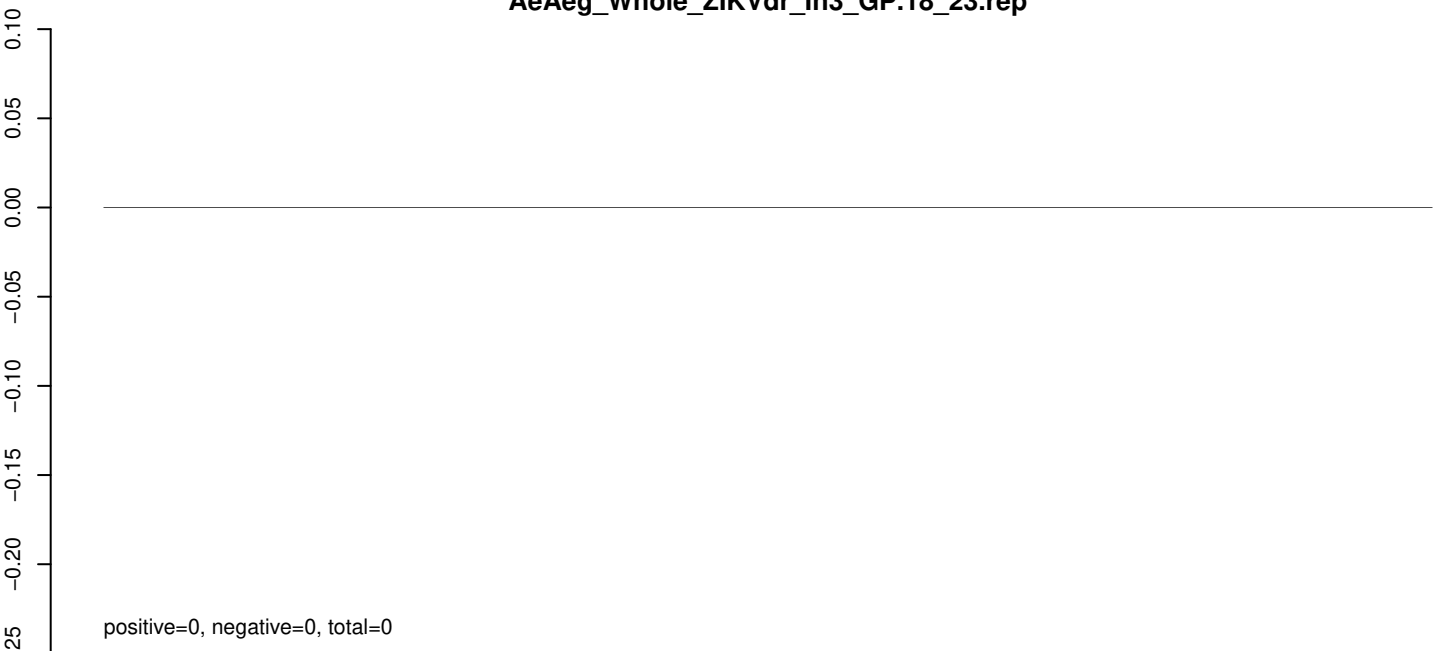

AeAeg_Whole_ZIKVdr_In3_GP.24_35.rep

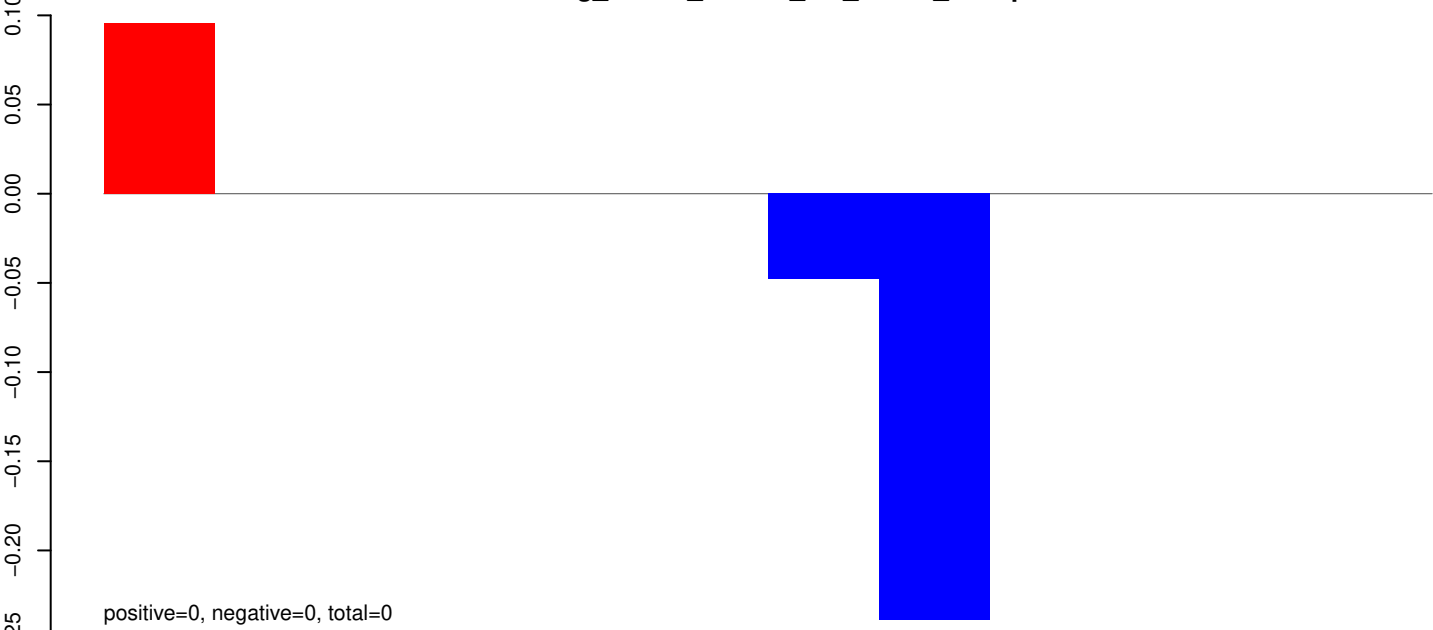

AeAeg_Whole_ZIKVdr_In3_GP.rep

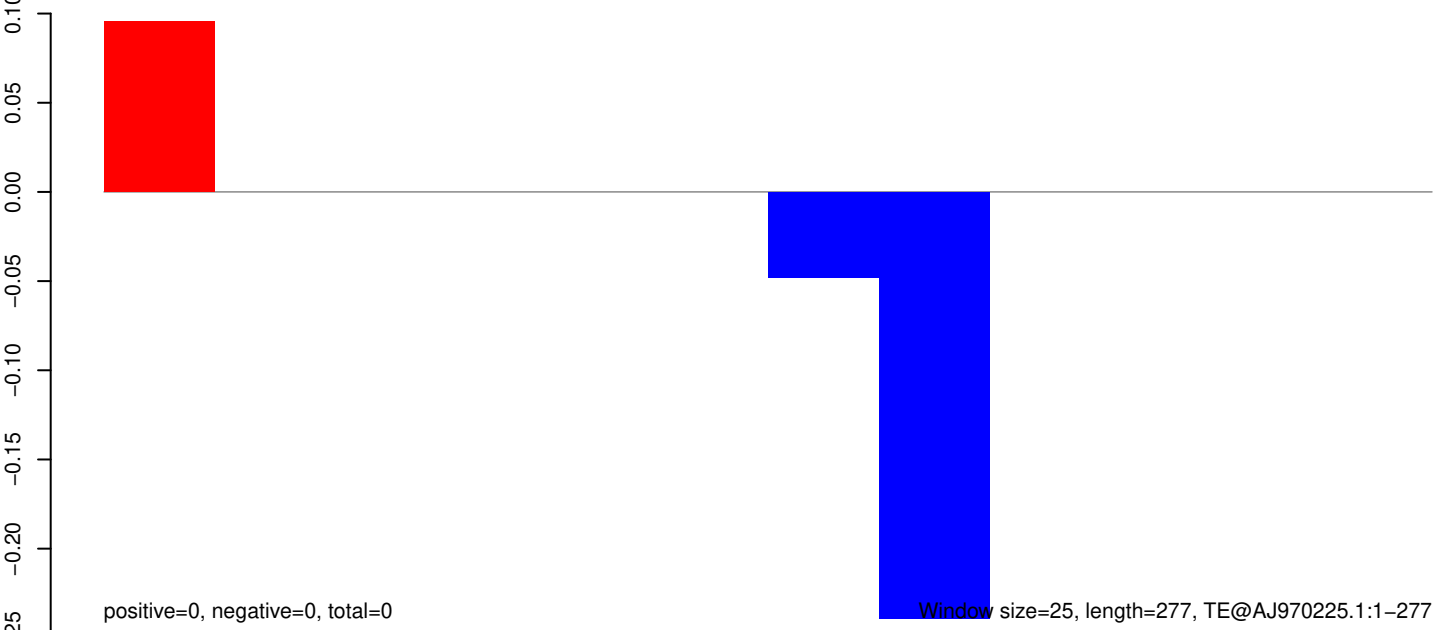

AeAeg_Whole_ZIKVdr_In3_GP.18_23.rep

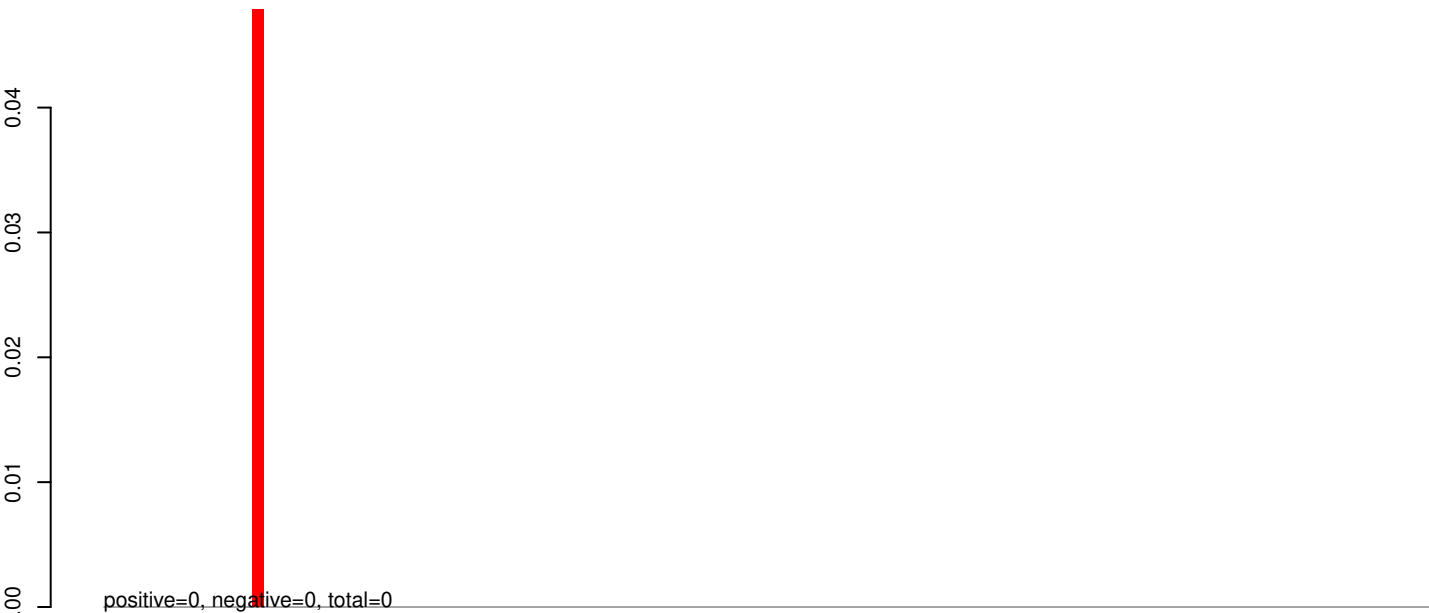

AeAeg_Whole_ZIKVdr_In3_GP.24_35.rep

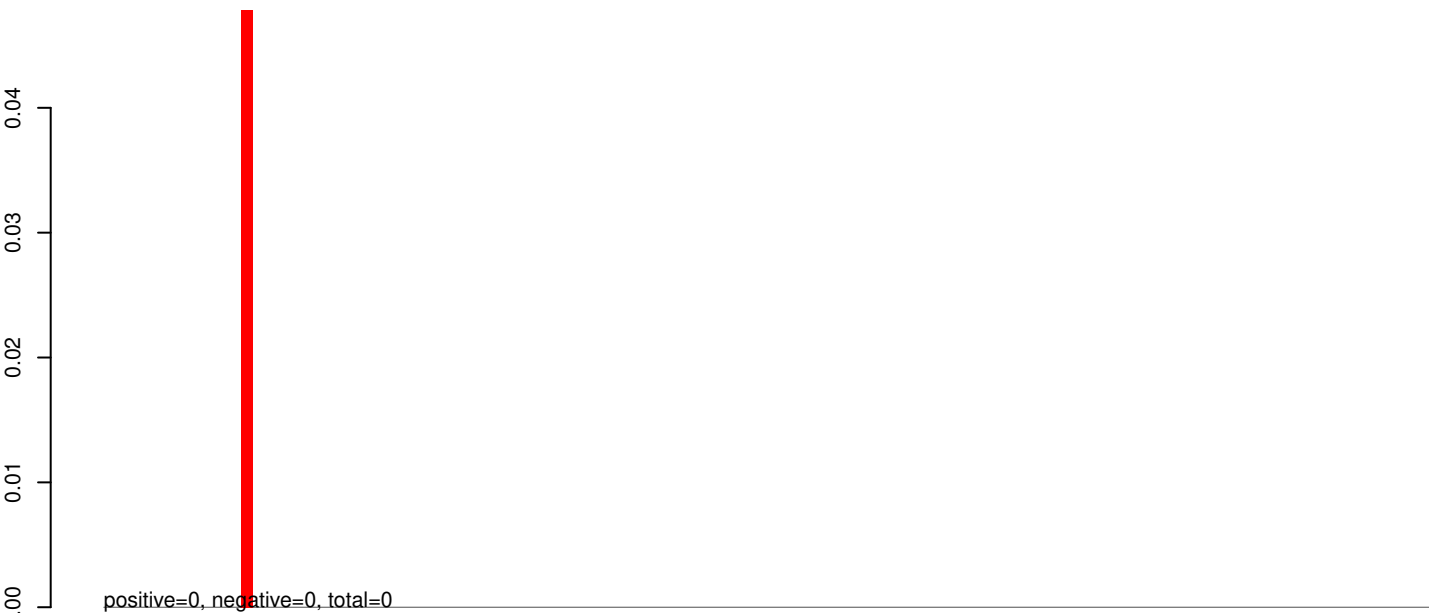

AeAeg_Whole_ZIKVdr_In3_GP.rep

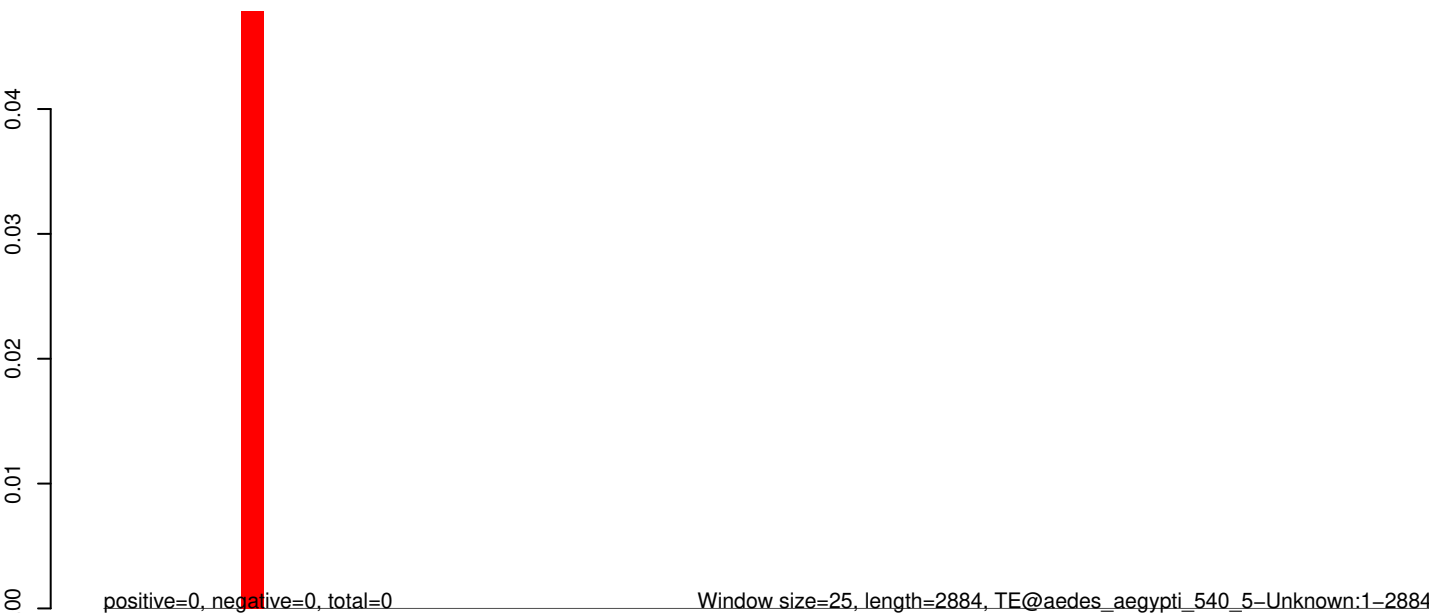

Window size=25, length=2884, TE@aedes_aegypti_540_5-Unknown:1-2884

0 500 1000 1500 2000 2500 3000

AeAeg_Whole_ZIKVdr_In3_GP.18_23.rep

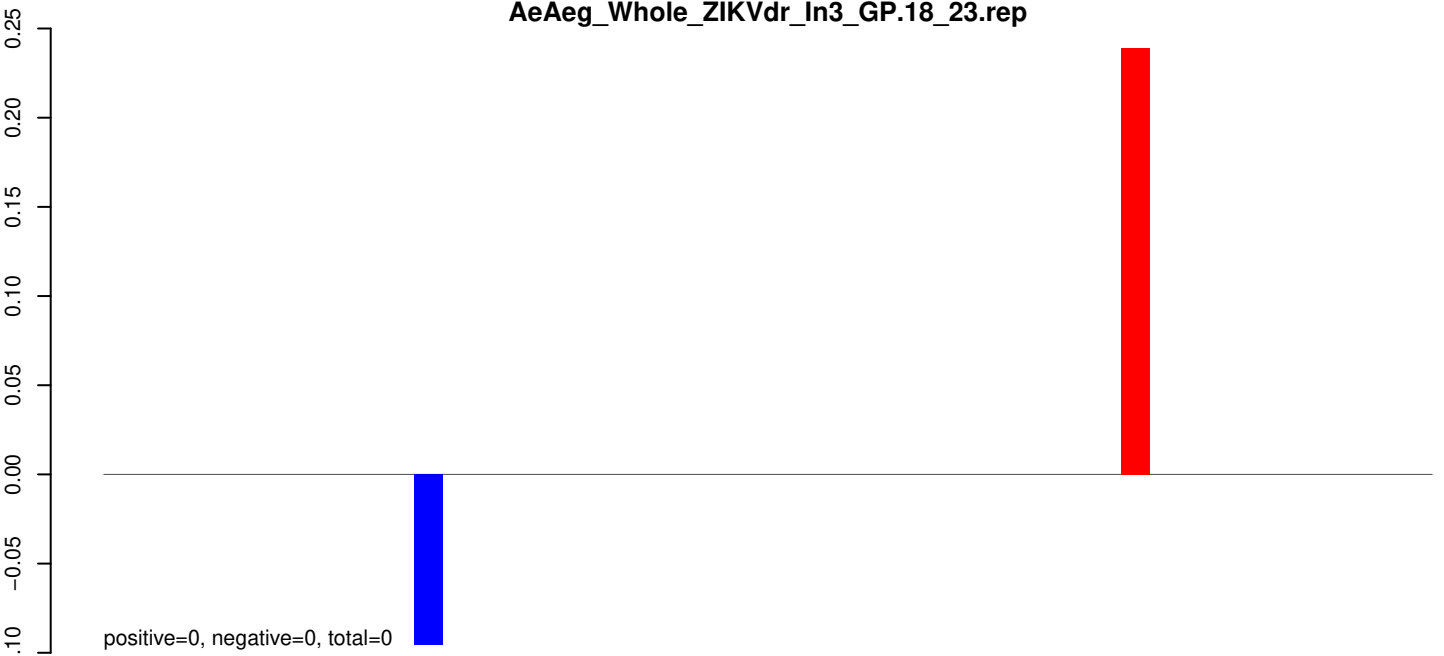

AeAeg_Whole_ZIKVdr_In3_GP.24_35.rep



AeAeg_Whole_ZIKVdr_In3_GP.rep

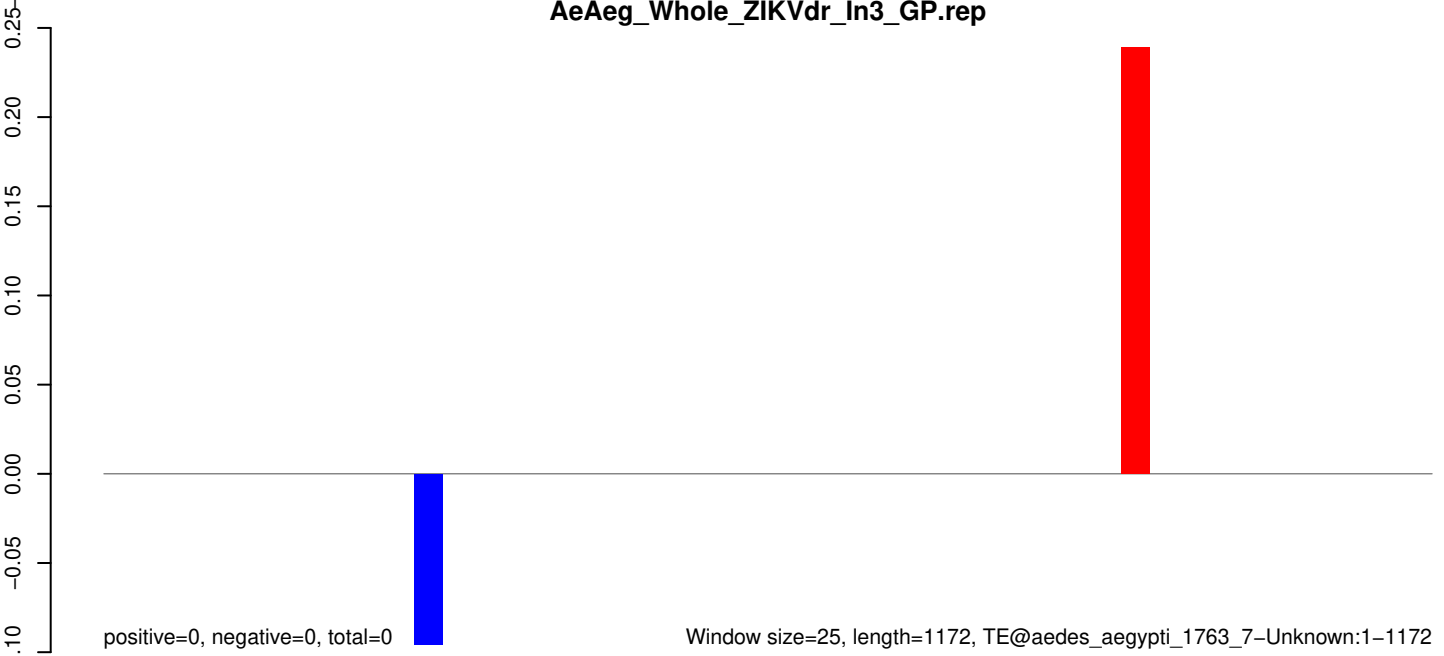

AeAeg_Whole_ZIKVdr_In3_GP.18_23.rep

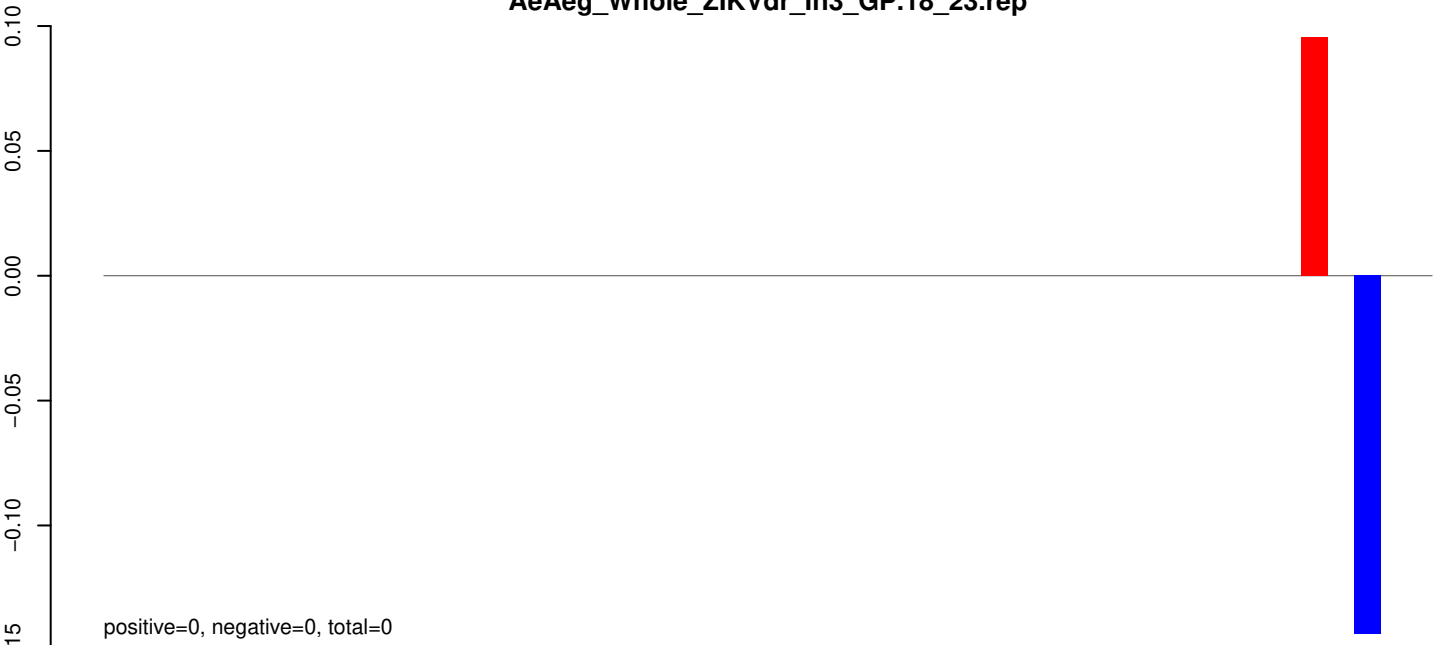

AeAeg_Whole_ZIKVdr_In3_GP.24_35.rep

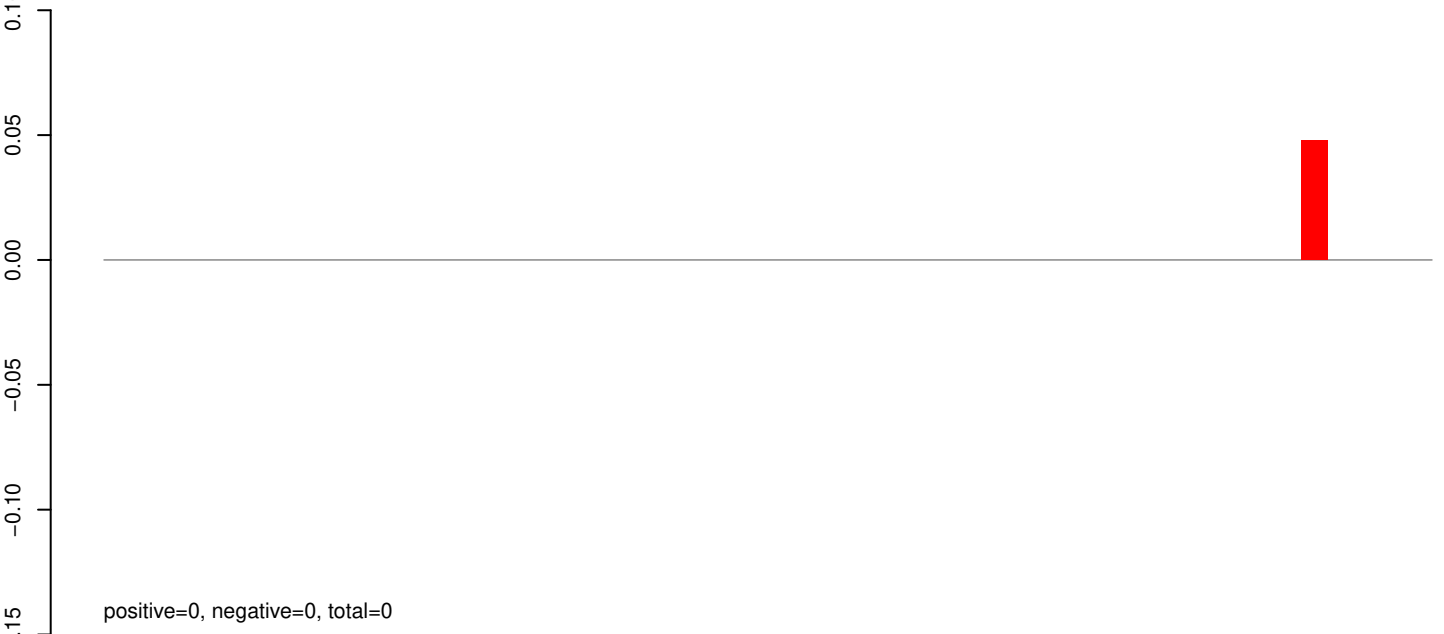

AeAeg_Whole_ZIKVdr_In3_GP.rep

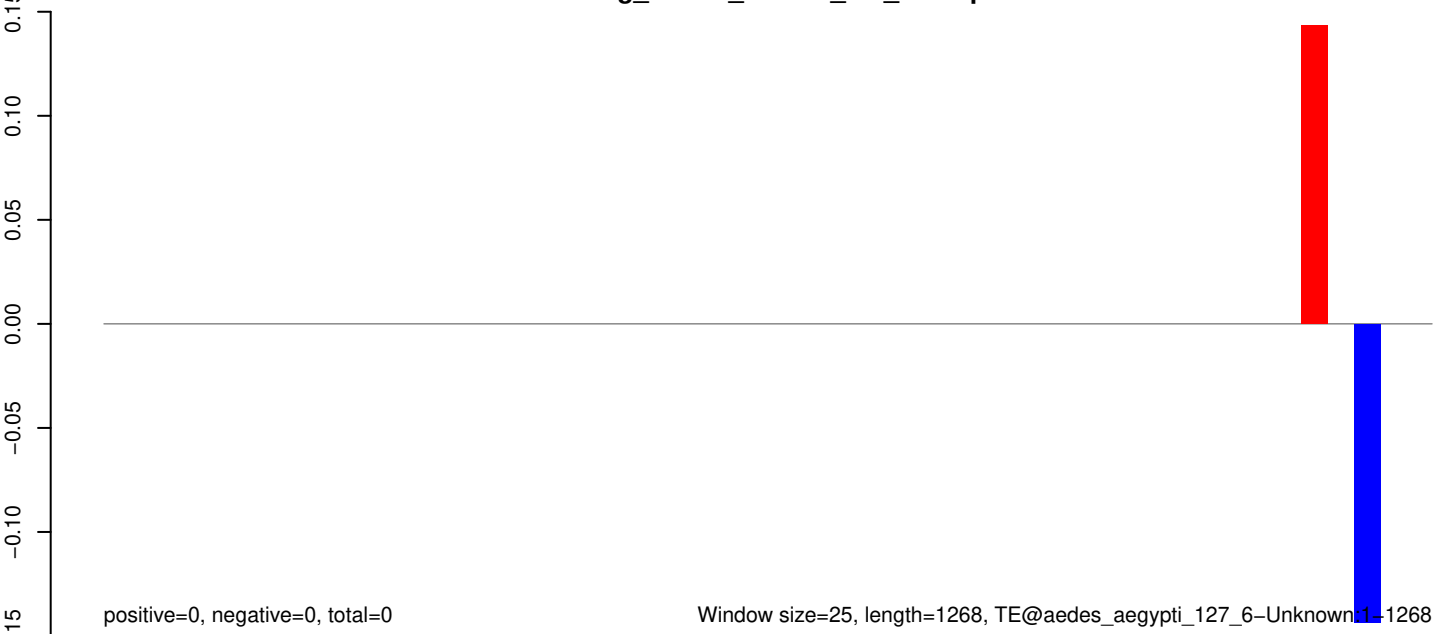

AeAeg_Whole_ZIKVdr_In3_GP.18_23.rep

0.00
-0.02
-0.04
-0.06
-0.08

positive=0, negative=0, total=0

AeAeg_Whole_ZIKVdr_In3_GP.24_35.rep

0.00
-0.02
-0.04
-0.06
-0.08

positive=0, negative=0, total=0

AeAeg_Whole_ZIKVdr_In3_GP.rep

0.00
-0.02
-0.04
-0.06
-0.08

positive=0, negative=0, total=0

Window size=25, length=933, TE@Transib3_AA:1-933

0 200 400 600 800 1000

AeAeg_Whole_ZIKVdr_In3_GP.18_23.rep

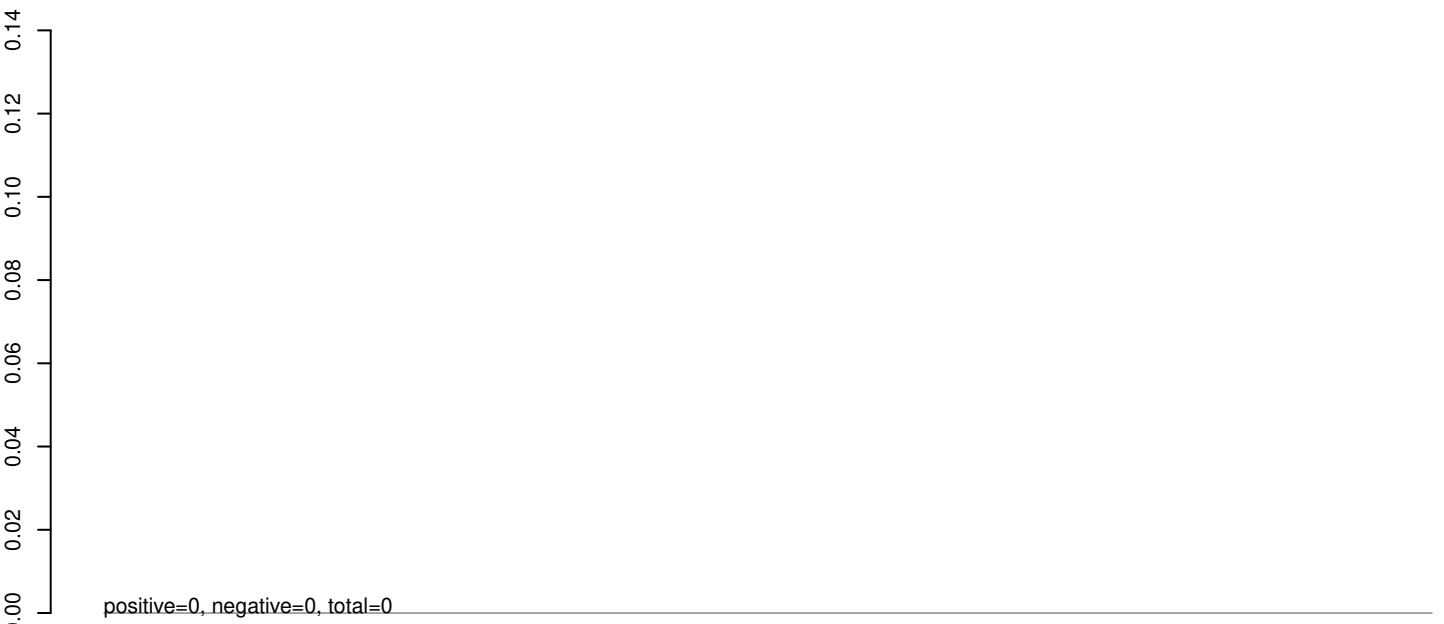

AeAeg_Whole_ZIKVdr_In3_GP.24_35.rep

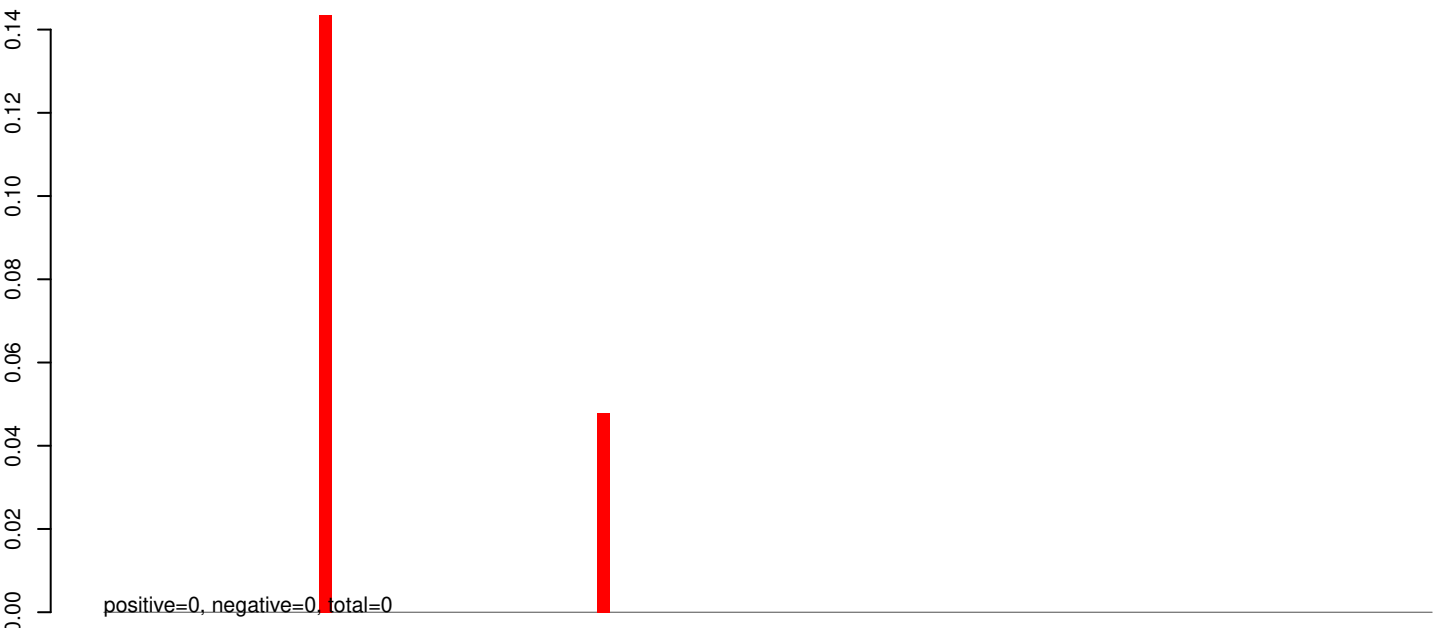

AeAeg_Whole_ZIKVdr_In3_GP.rep



0 500 1000 1500 2000 2500

AeAeg_Whole_ZIKVdr_In3_GP.18_23.rep

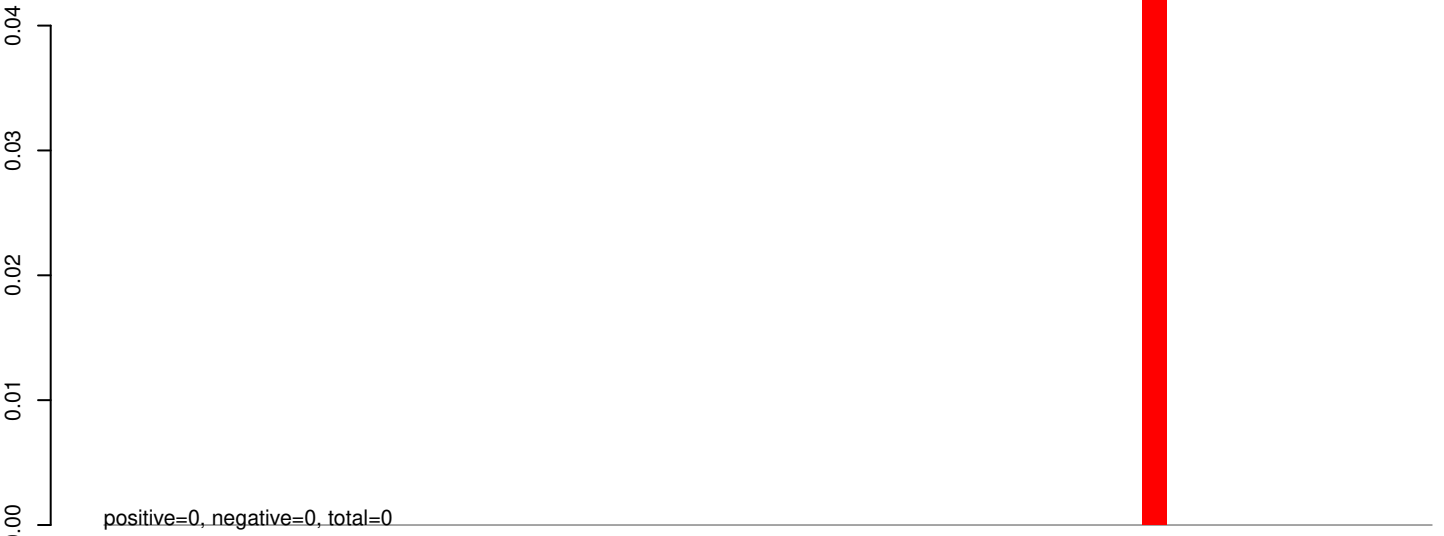

AeAeg_Whole_ZIKVdr_In3_GP.24_35.rep

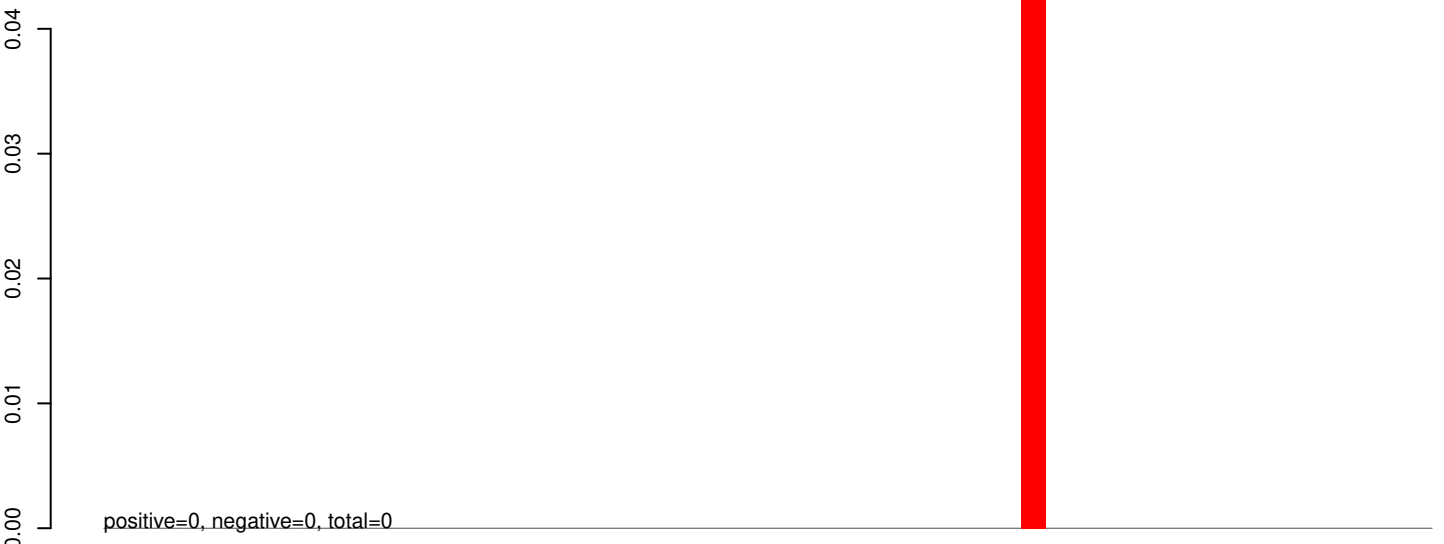

AeAeg_Whole_ZIKVdr_In3_GP.rep



0 200 400 600 800 1000 1200 1400

AeAeg_Whole_ZIKVdr_In3_GP.18_23.rep

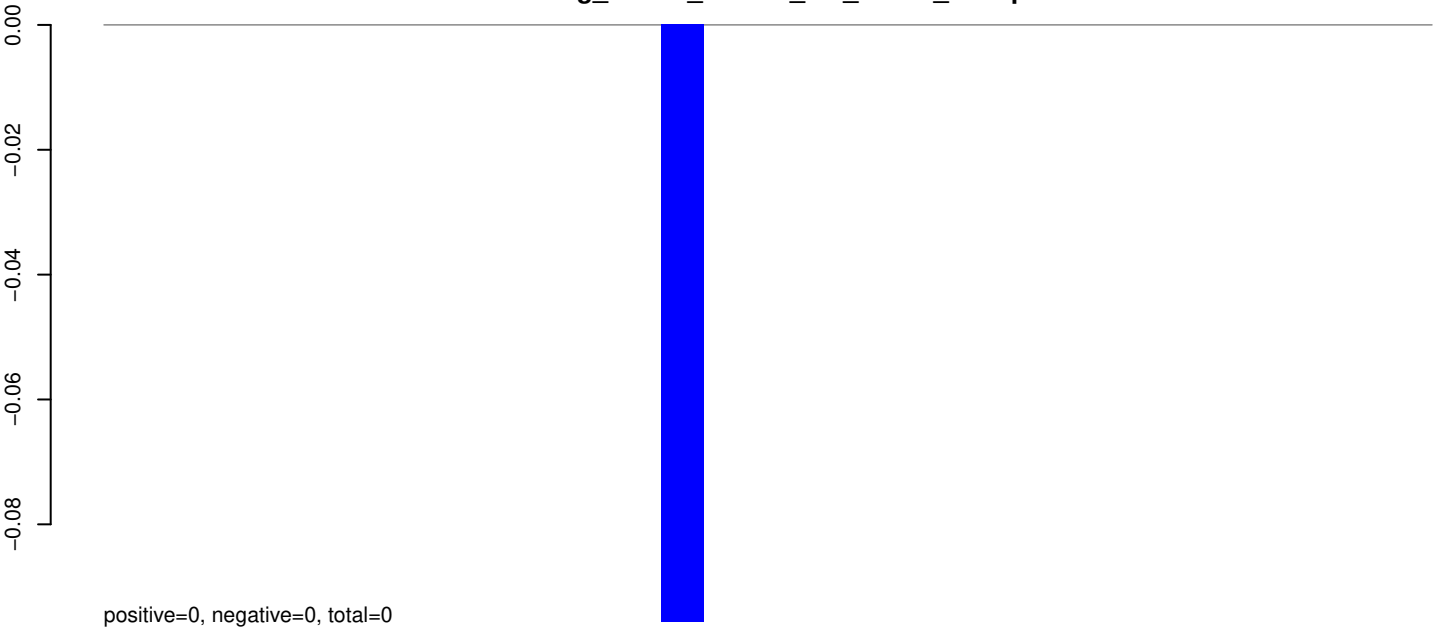

AeAeg_Whole_ZIKVdr_In3_GP.24_35.rep

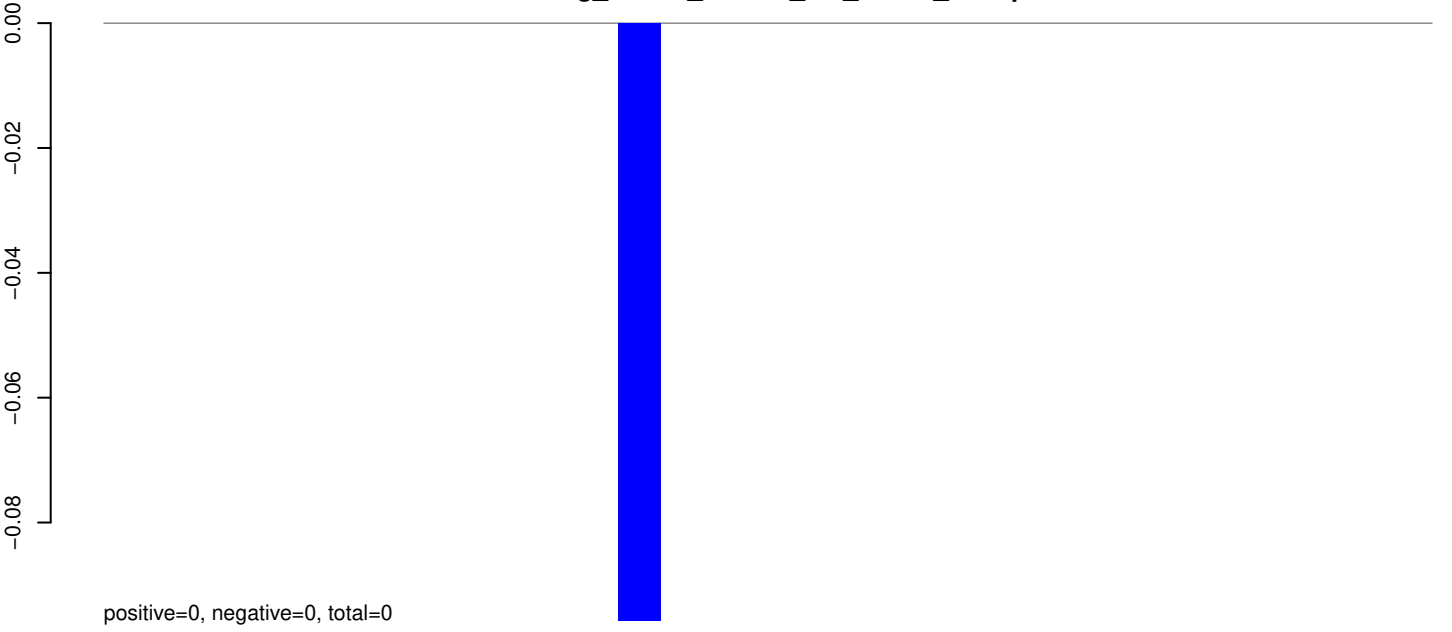

AeAeg_Whole_ZIKVdr_In3_GP.rep

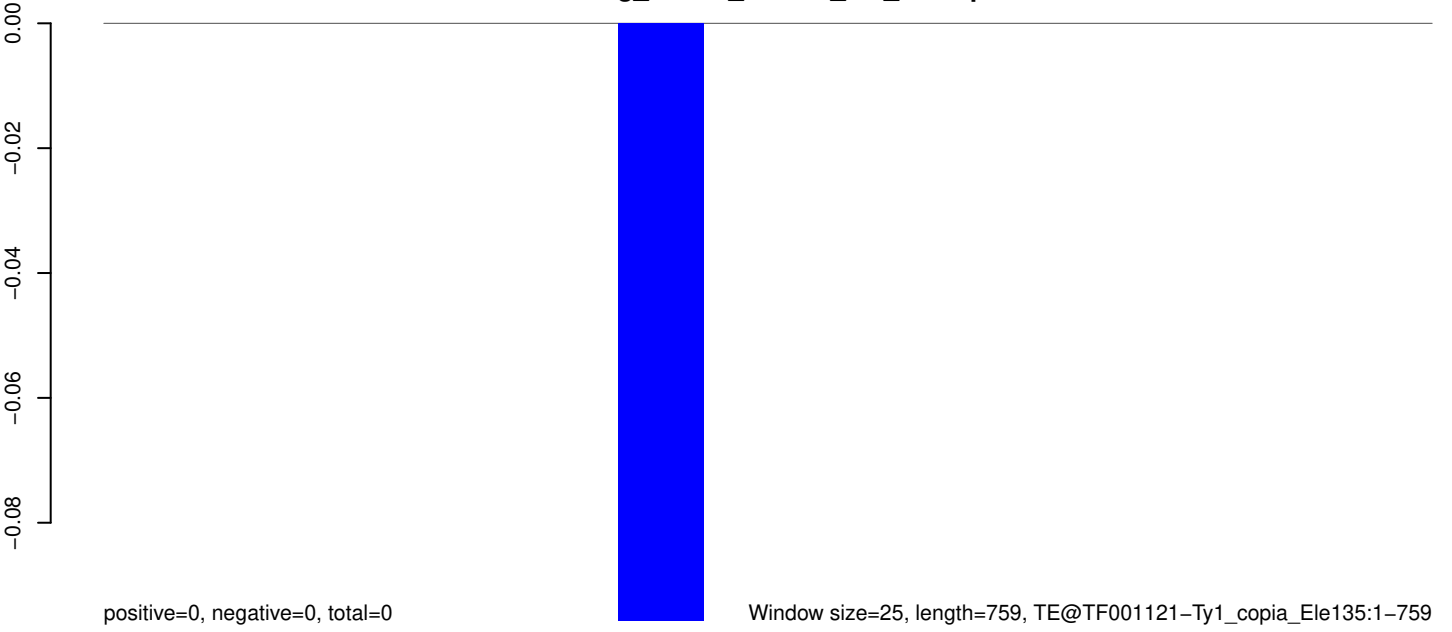

AeAeg_Whole_ZIKVdr_In3_GP.18_23.rep

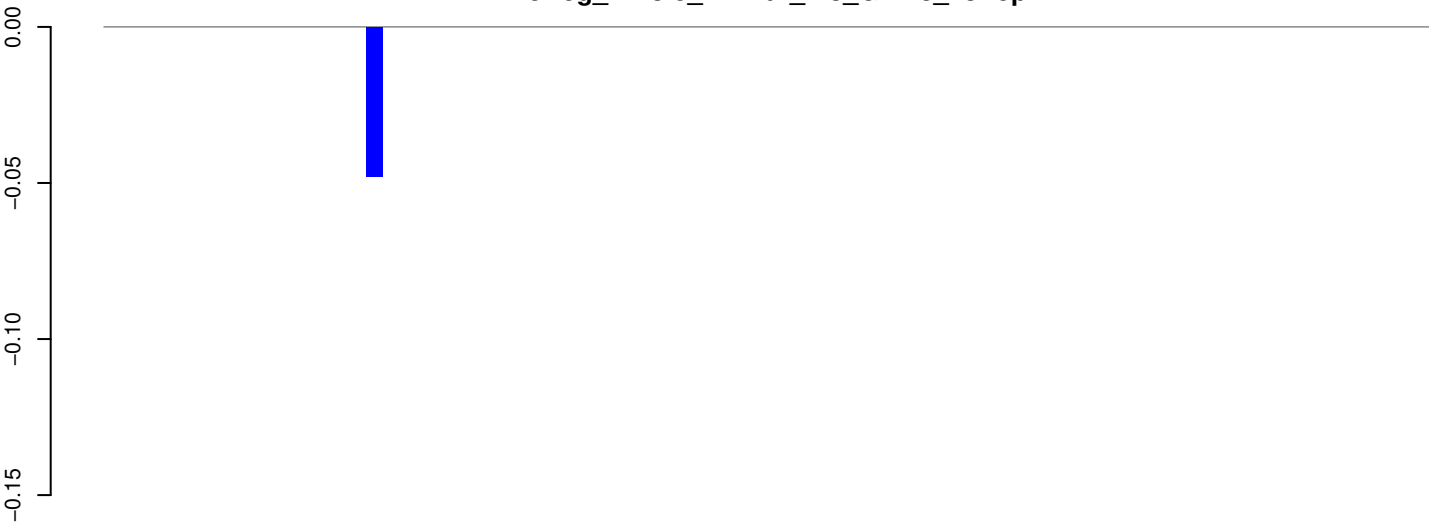

positive=0, negative=0, total=0

AeAeg_Whole_ZIKVdr_In3_GP.24_35.rep

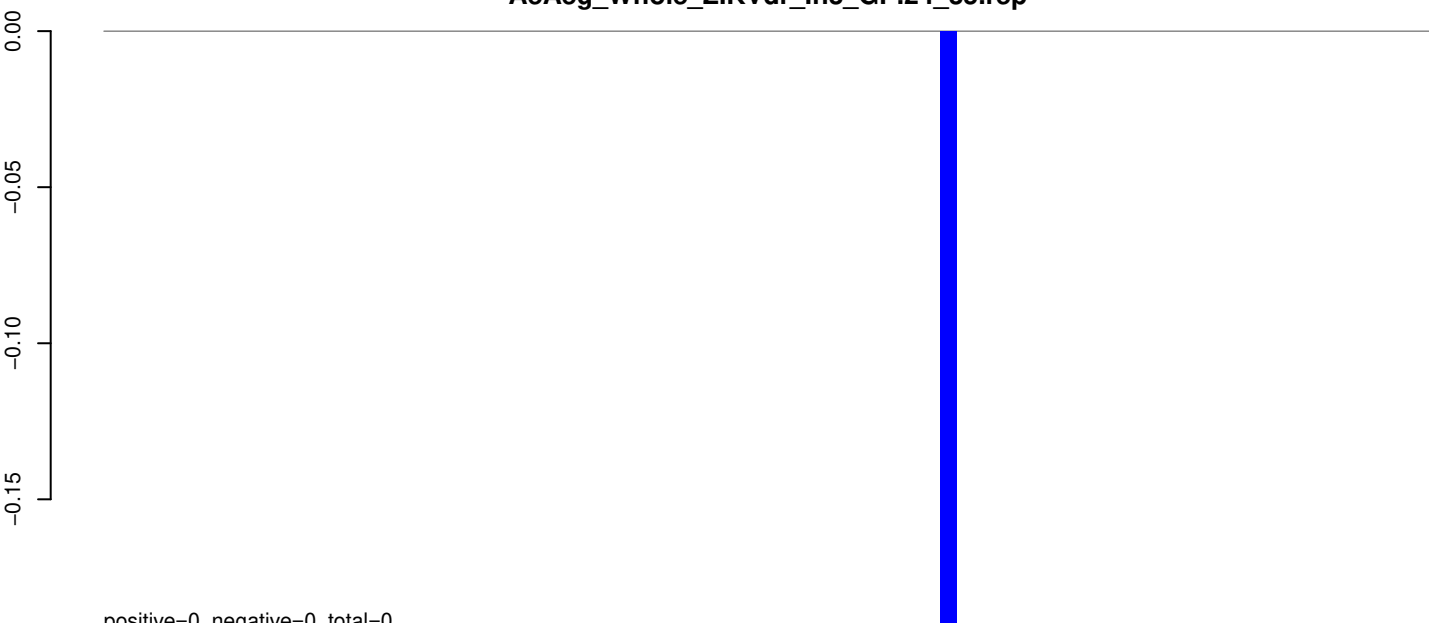

positive=0, negative=0, total=0

AeAeg_Whole_ZIKVdr_In3_GP.rep

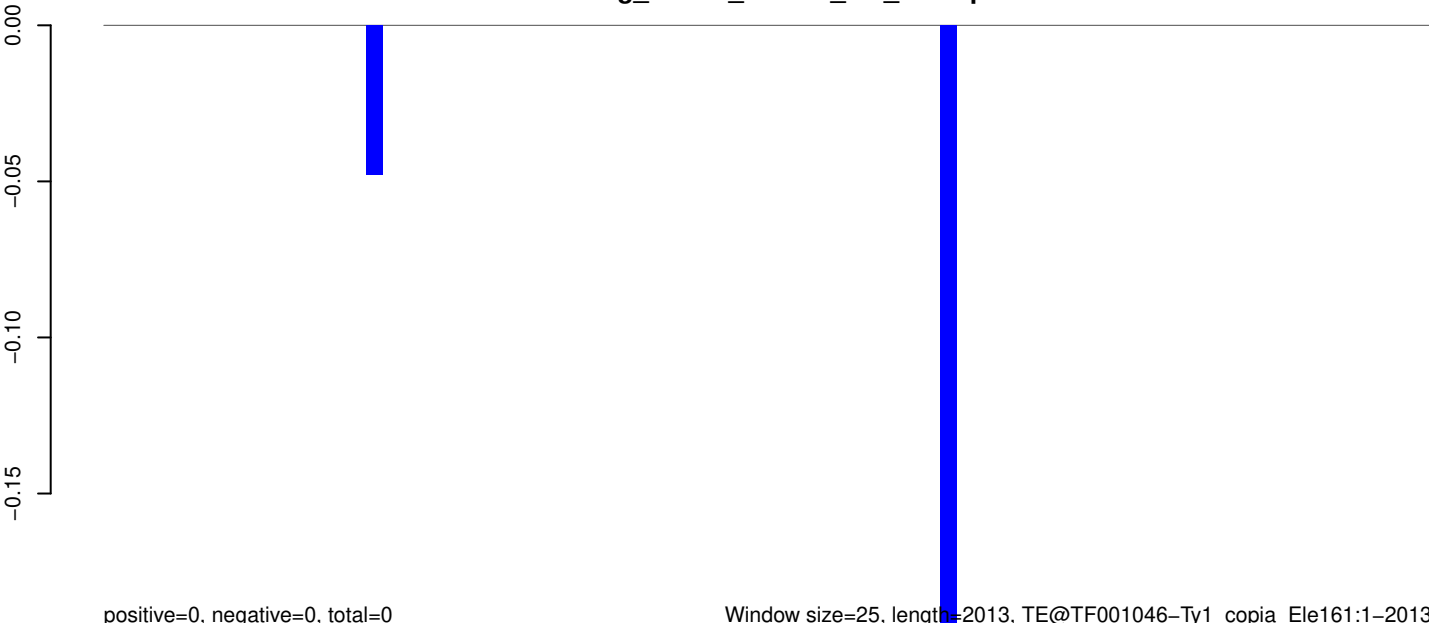

positive=0, negative=0, total=0

Window size=25, length=2013, TE@TF001046-Ty1_copia_Ele161:1-2013

0 500 1000 1500 2000

AeAeg_Whole_ZIKVdr_In3_GP.18_23.rep

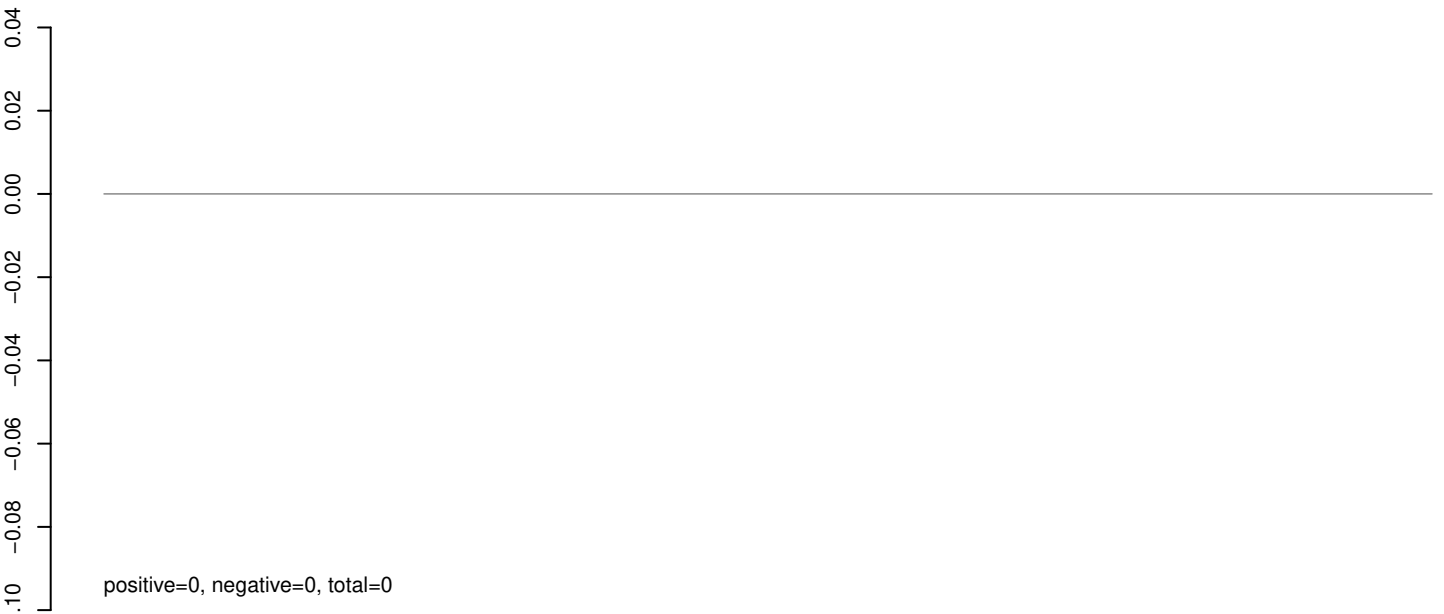

AeAeg_Whole_ZIKVdr_In3_GP.24_35.rep



AeAeg_Whole_ZIKVdr_In3_GP.rep

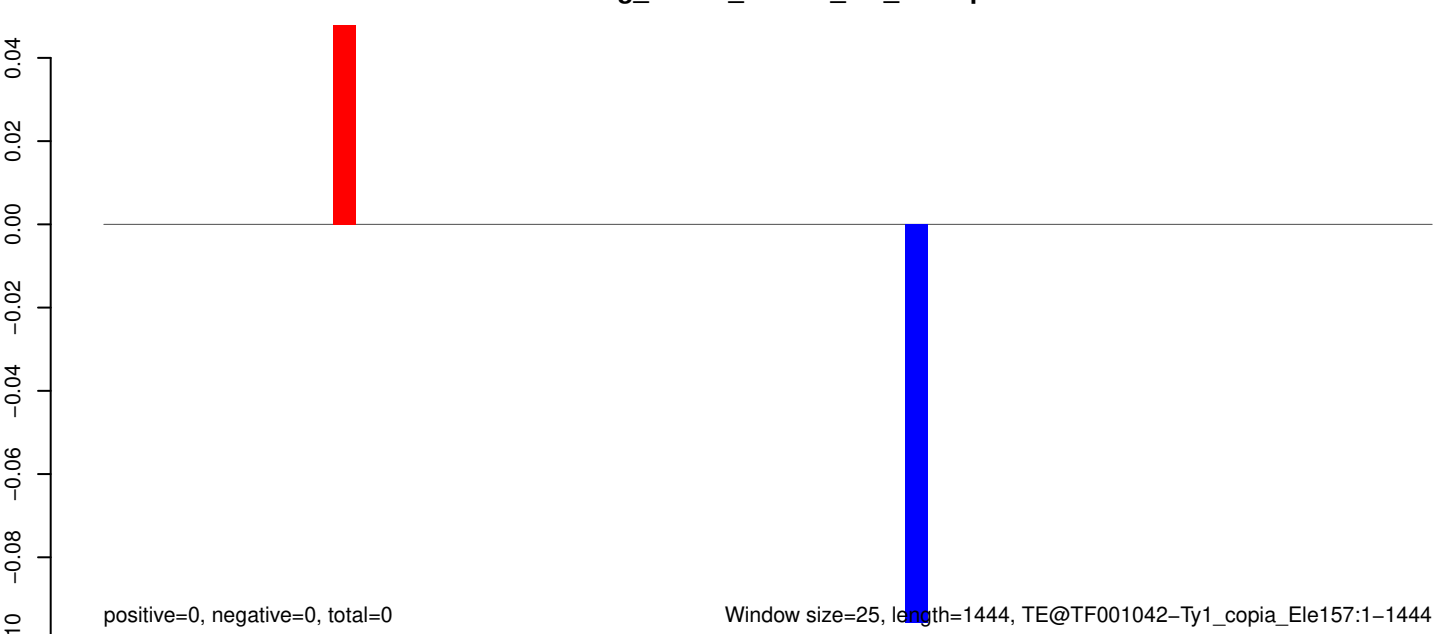

AeAeg_Whole_ZIKVdr_In3_GP.18_23.rep

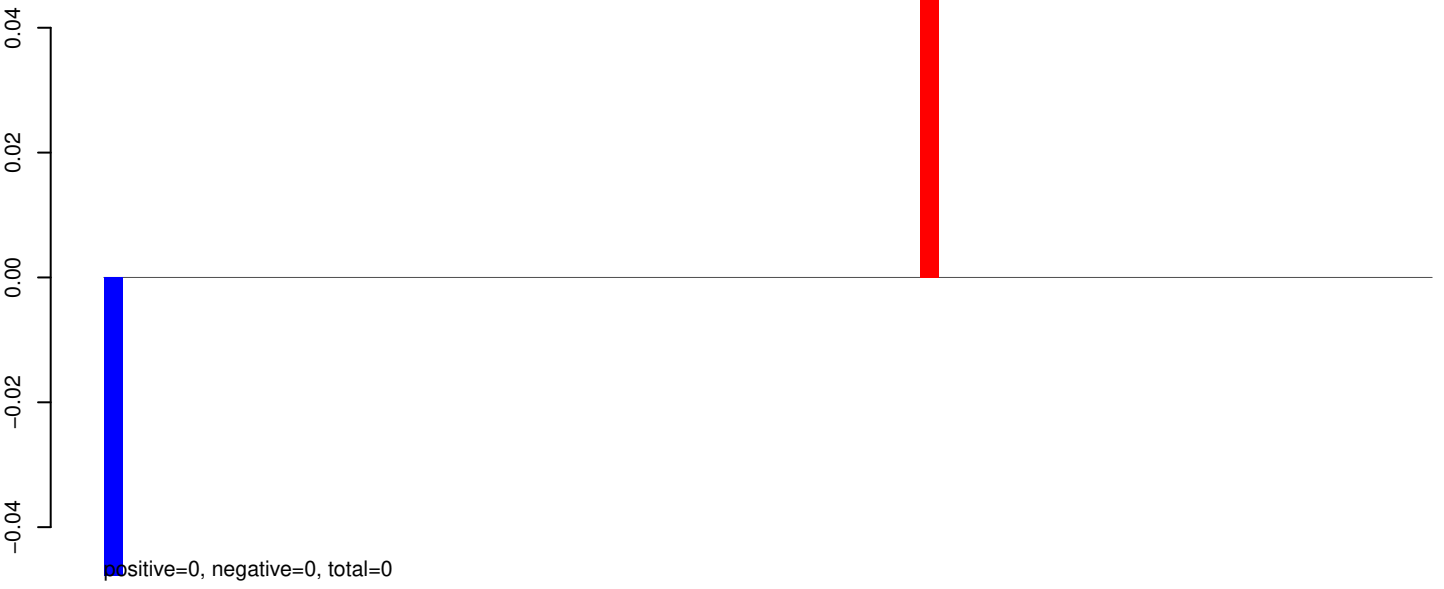

AeAeg_Whole_ZIKVdr_In3_GP.24_35.rep

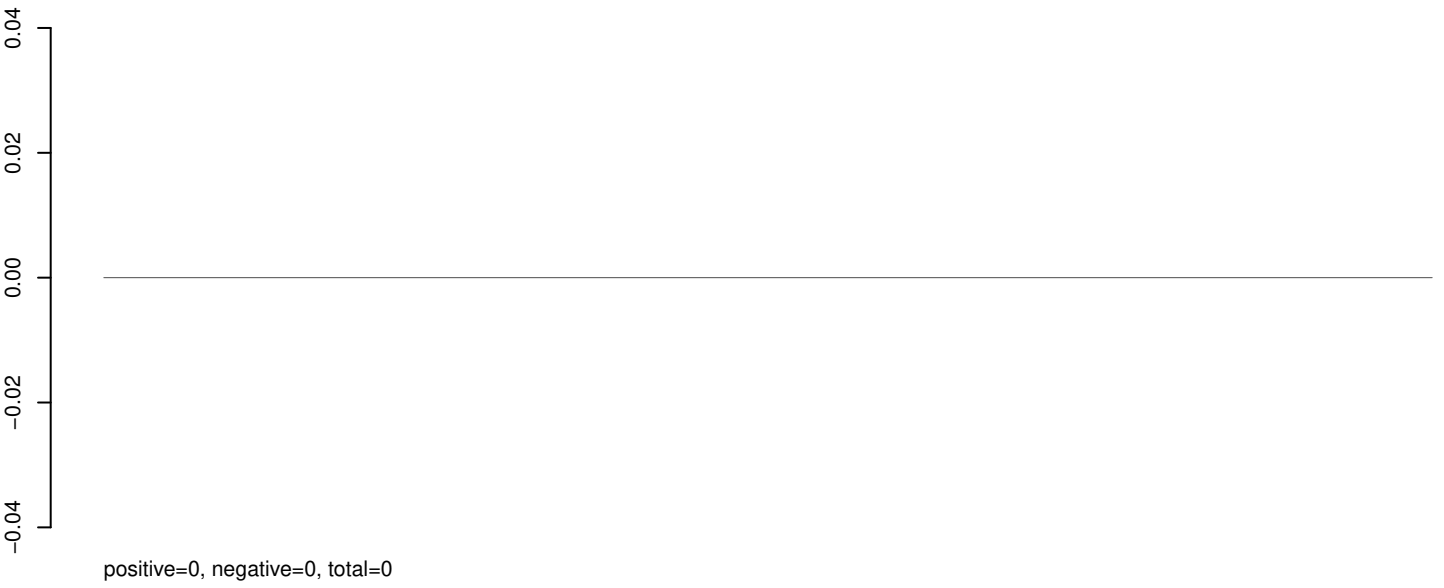

AeAeg_Whole_ZIKVdr_In3_GP.rep

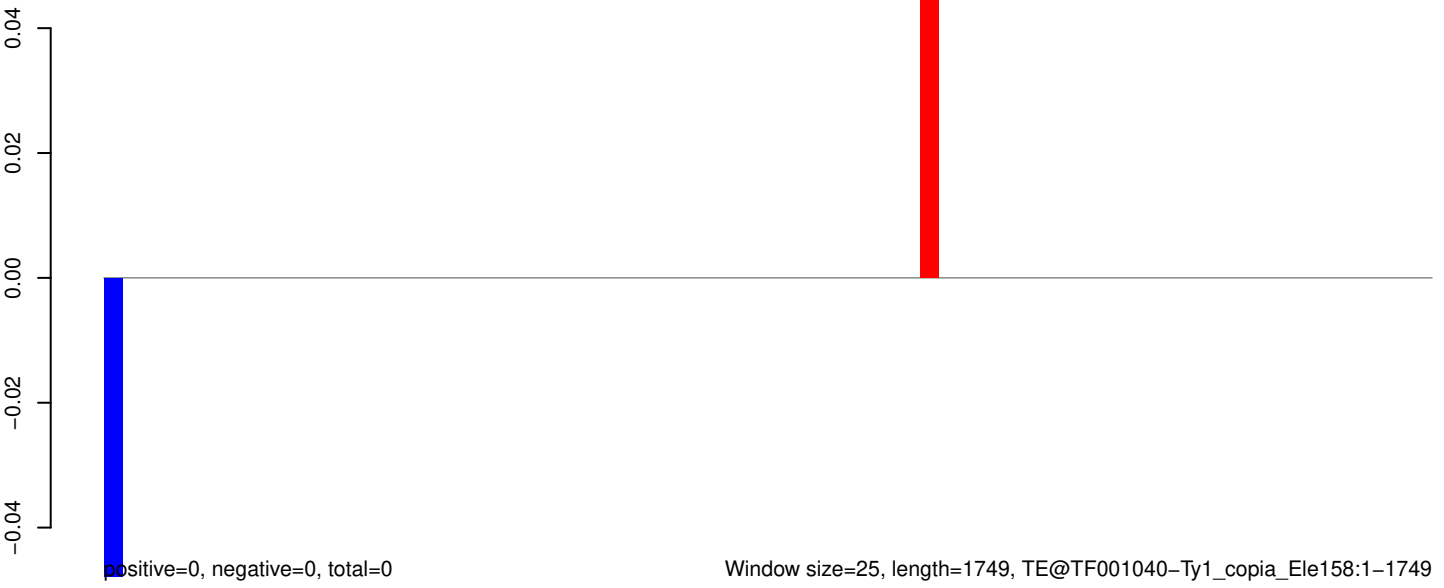

AeAeg_Whole_ZIKVdr_In3_GP.18_23.rep

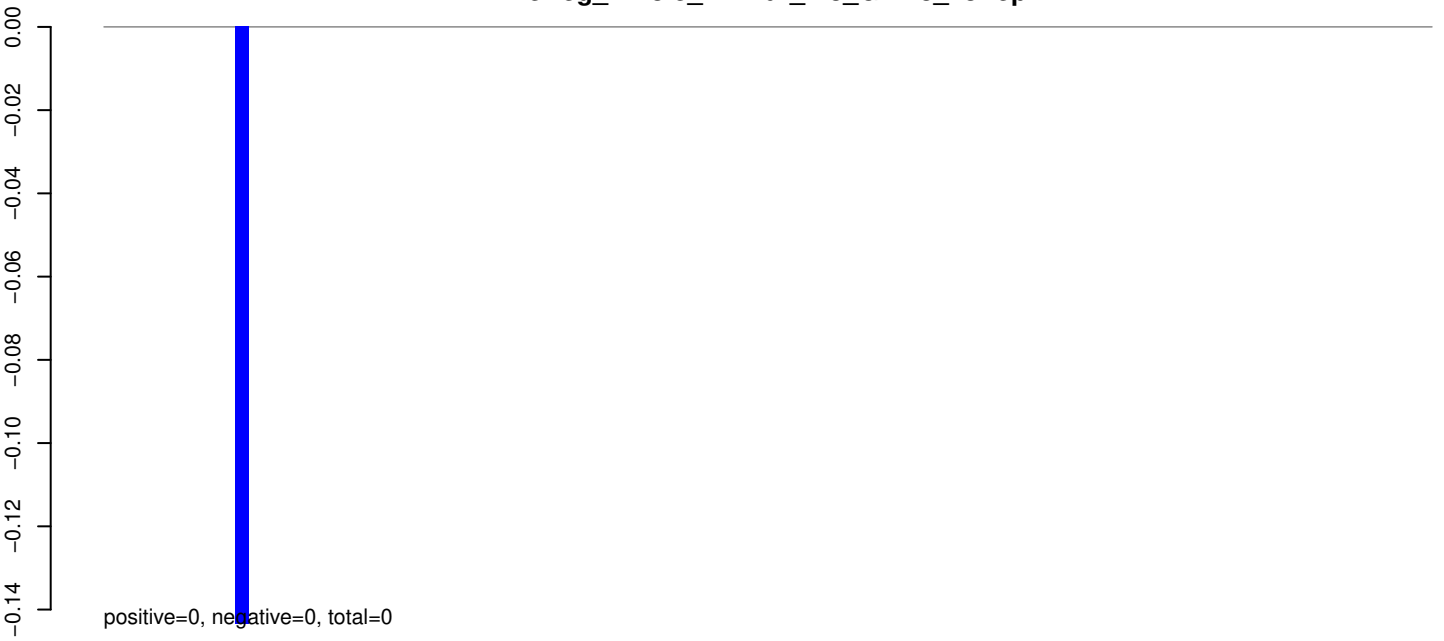

AeAeg_Whole_ZIKVdr_In3_GP.24_35.rep

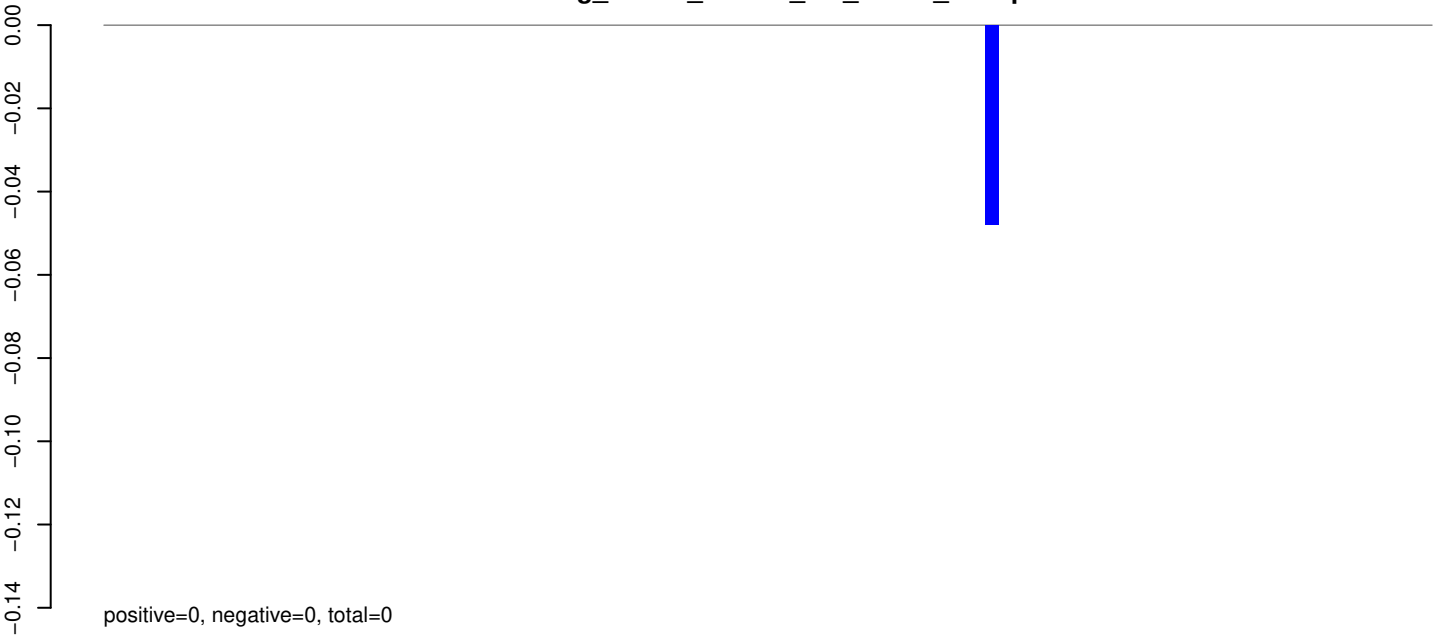

AeAeg_Whole_ZIKVdr_In3_GP.rep

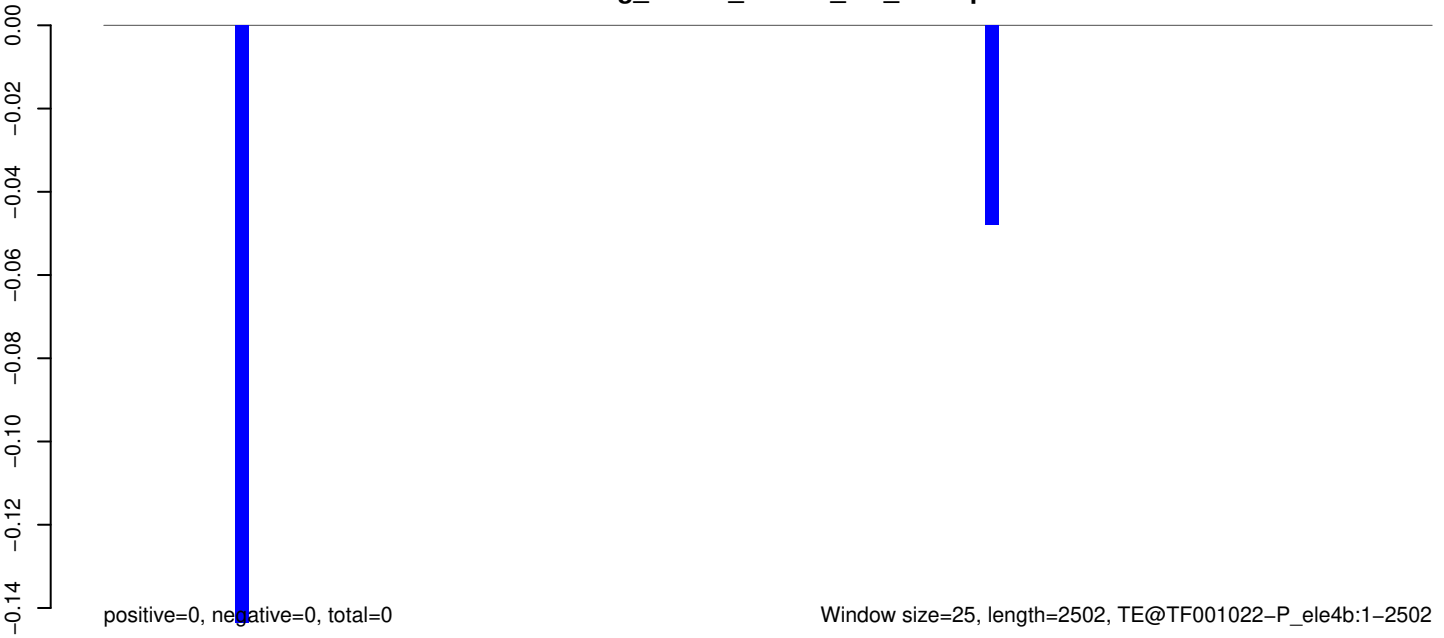

AeAeg_Whole_ZIKVdr_In3_GP.18_23.rep

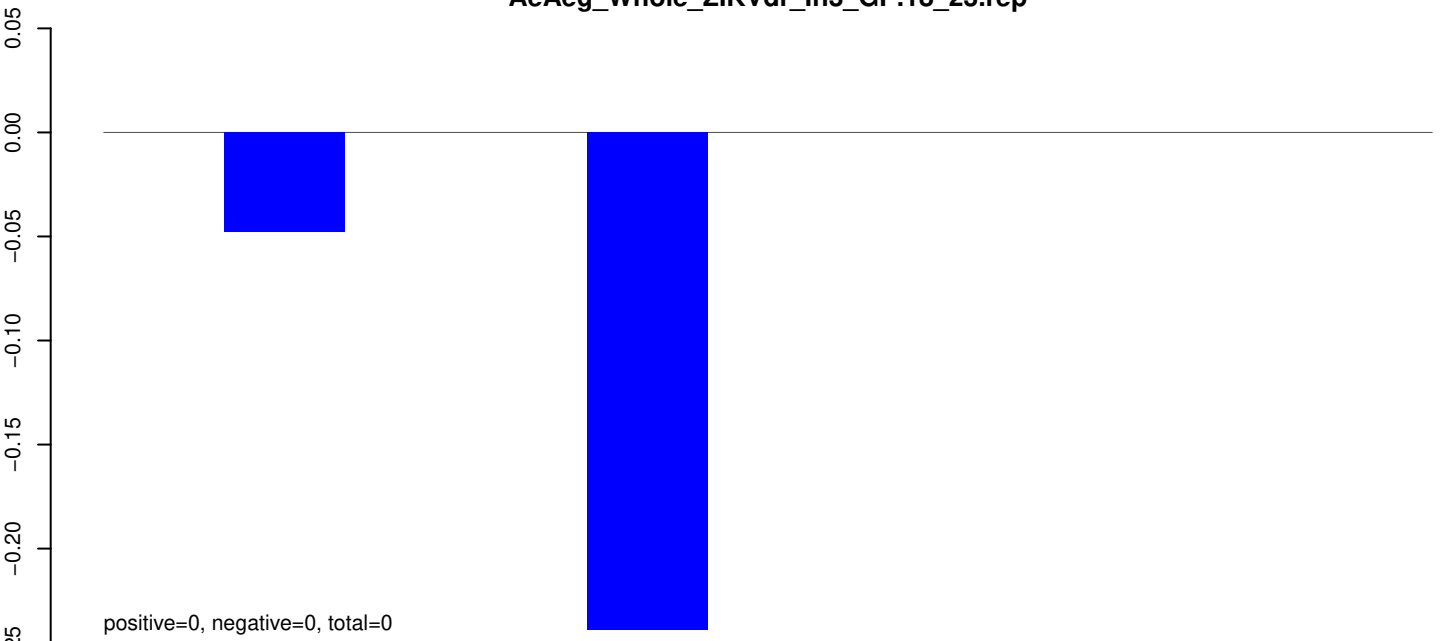

AeAeg_Whole_ZIKVdr_In3_GP.24_35.rep

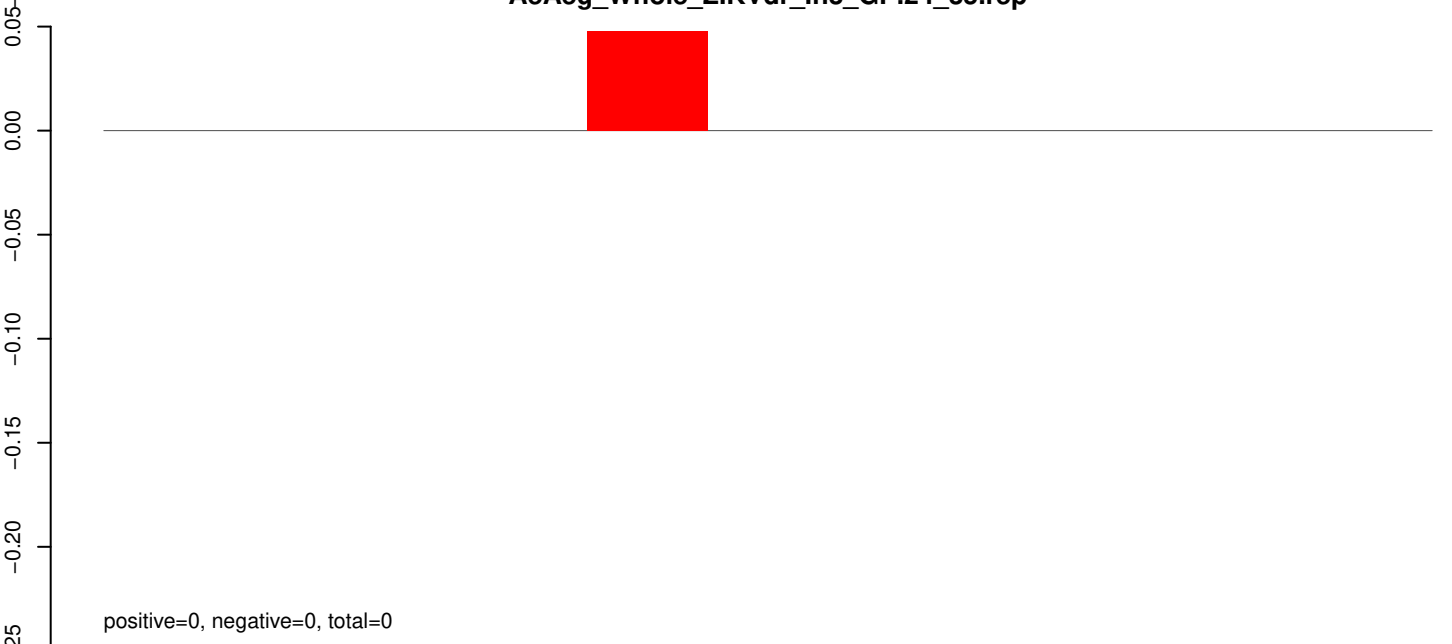

AeAeg_Whole_ZIKVdr_In3_GP.rep

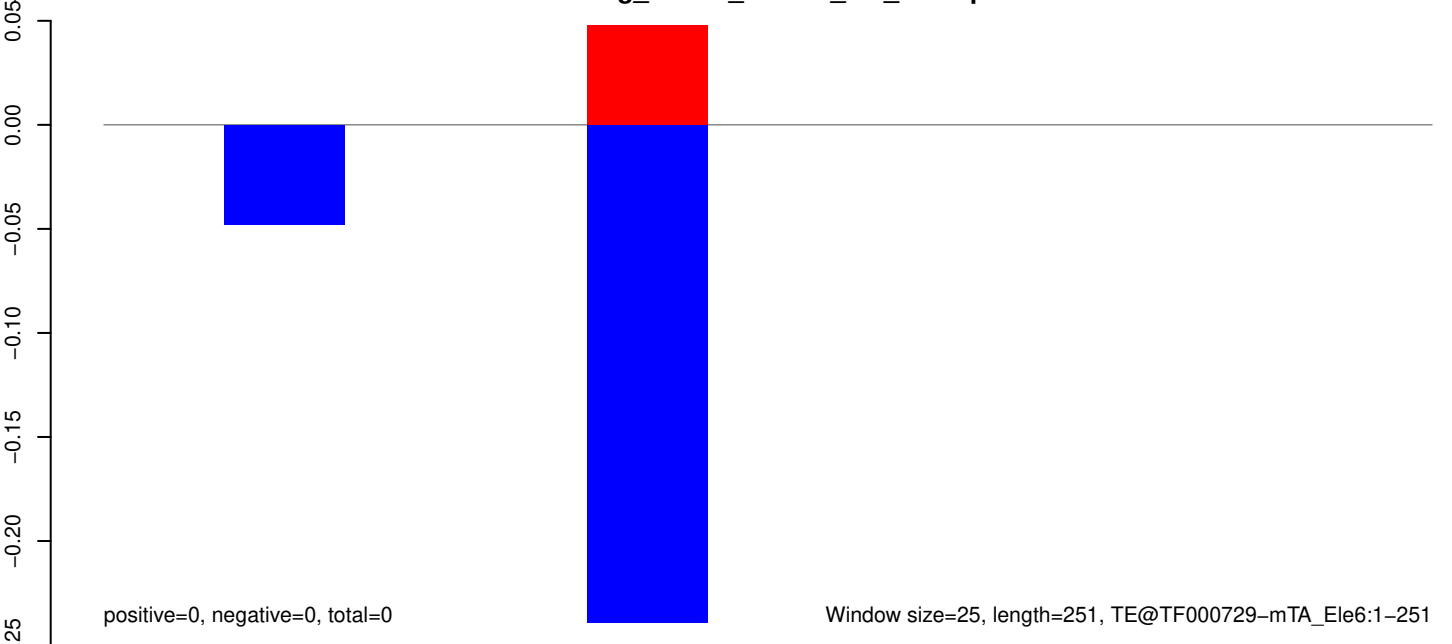

AeAeg_Whole_ZIKVdr_In3_GP.18_23.rep

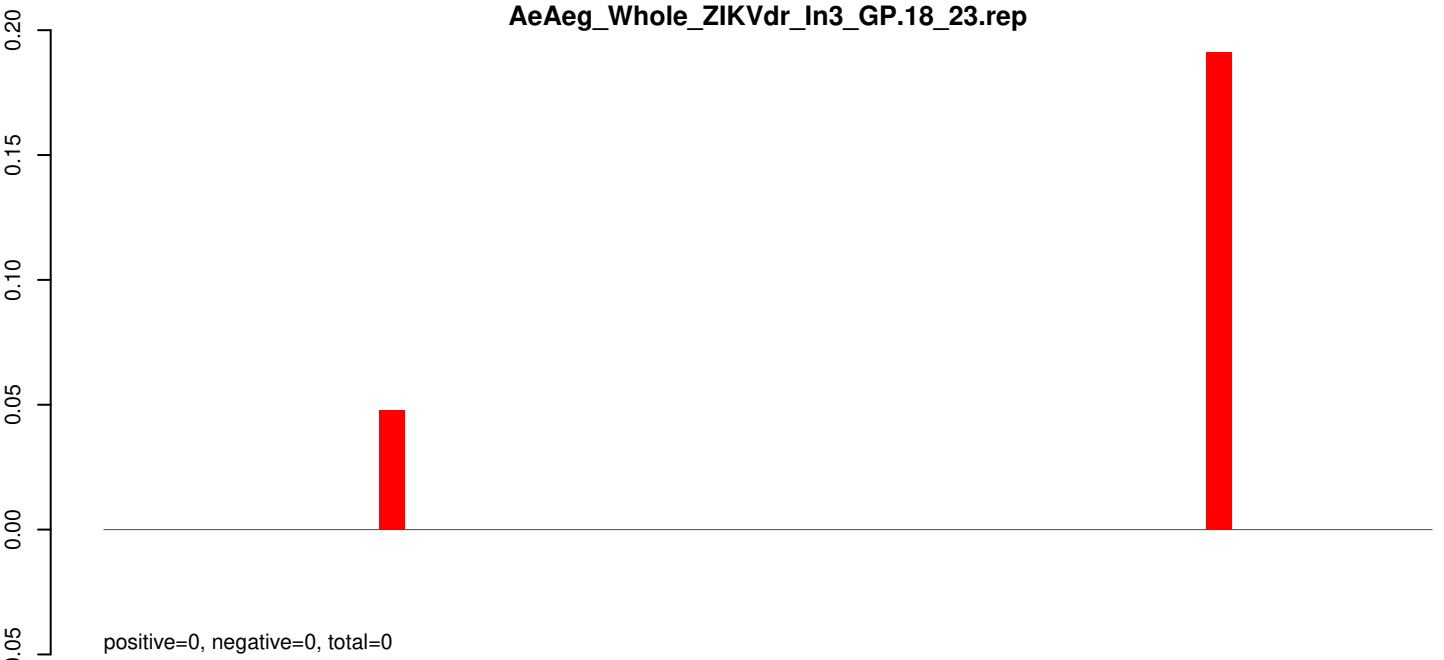

AeAeg_Whole_ZIKVdr_In3_GP.24_35.rep

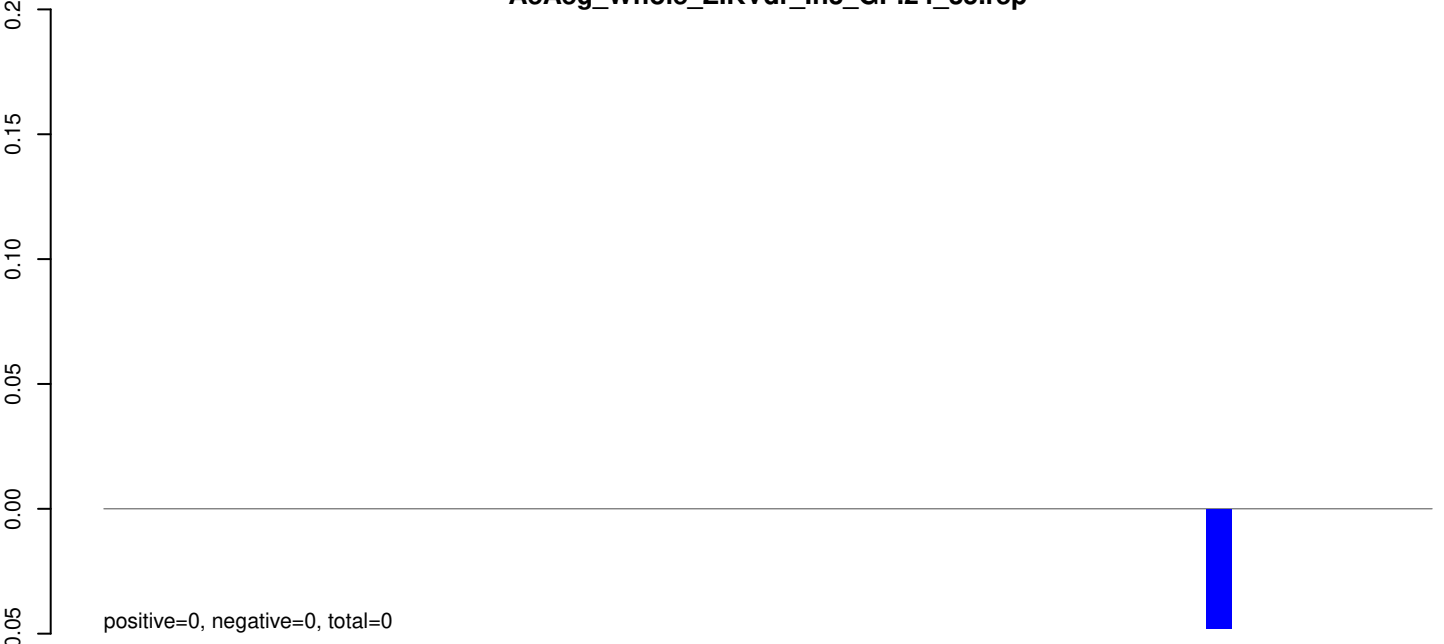

AeAeg_Whole_ZIKVdr_In3_GP.rep

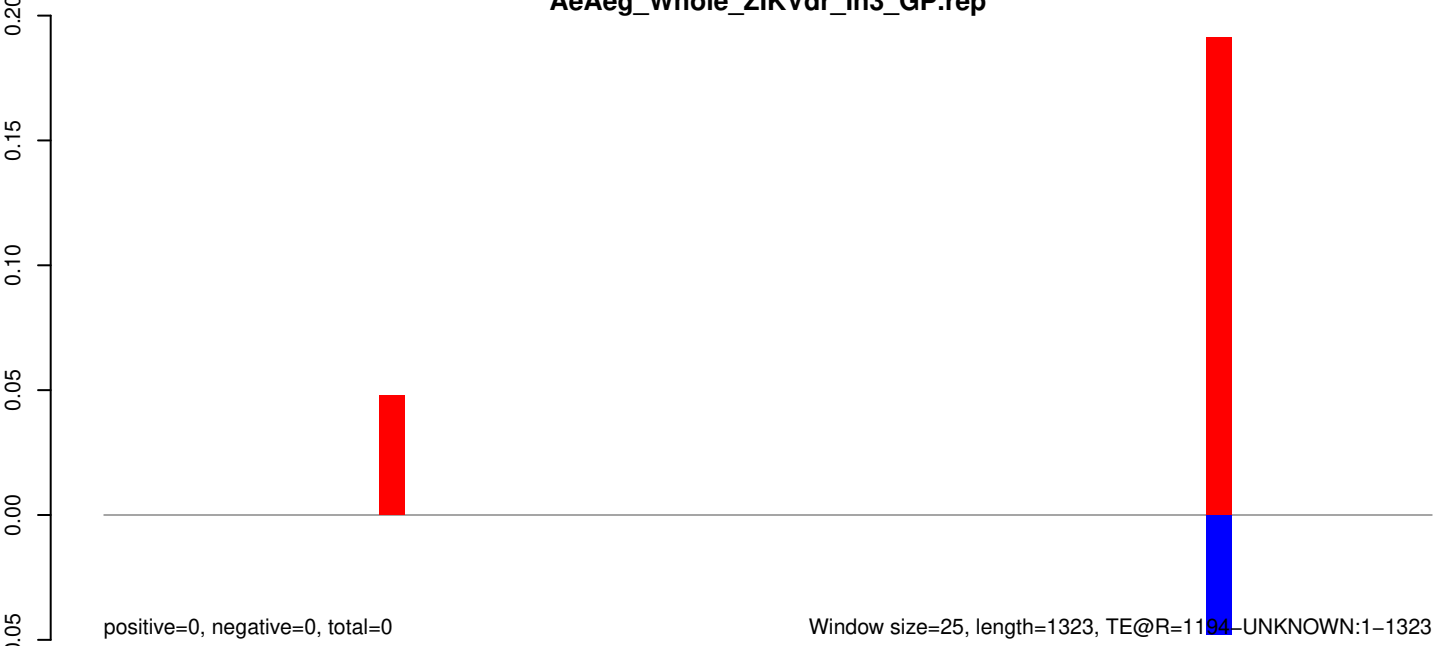

Window size=25, length=1323, TE@R=1194-UNKNOWN:1-1323

AeAeg_Whole_ZIKVdr_In3_GP.18_23.rep



AeAeg_Whole_ZIKVdr_In3_GP.24_35.rep

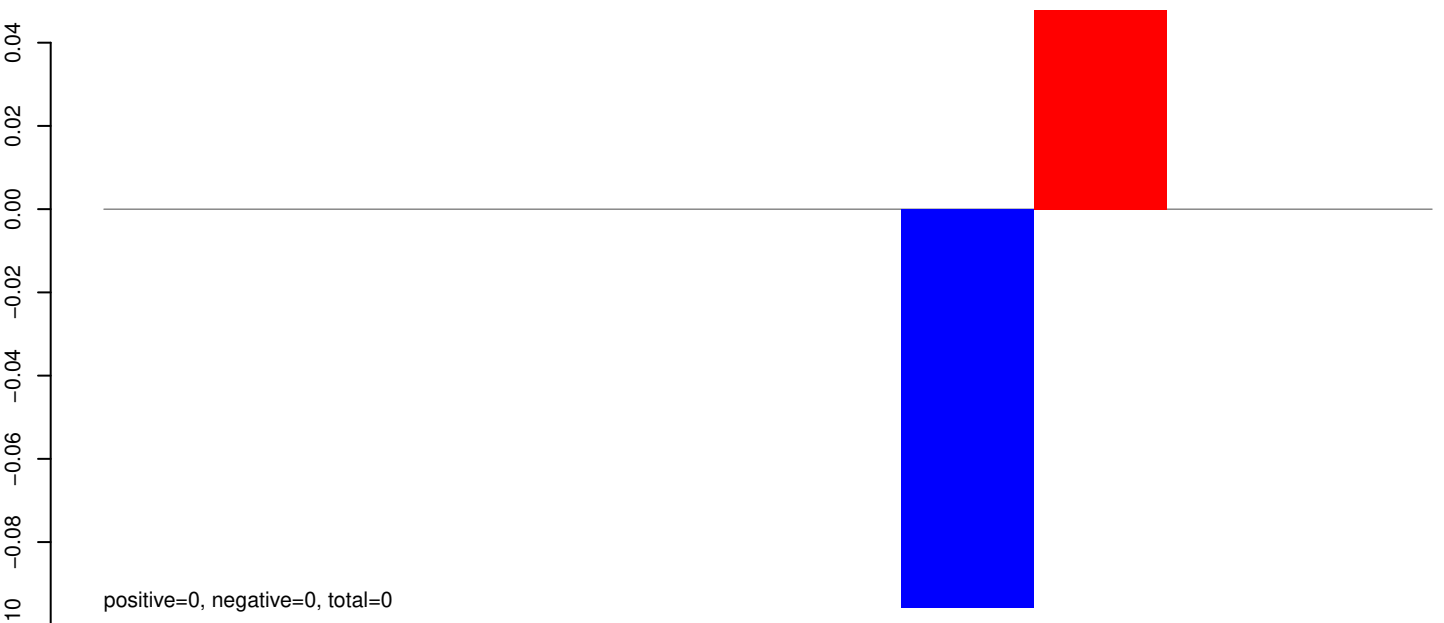

AeAeg_Whole_ZIKVdr_In3_GP.rep

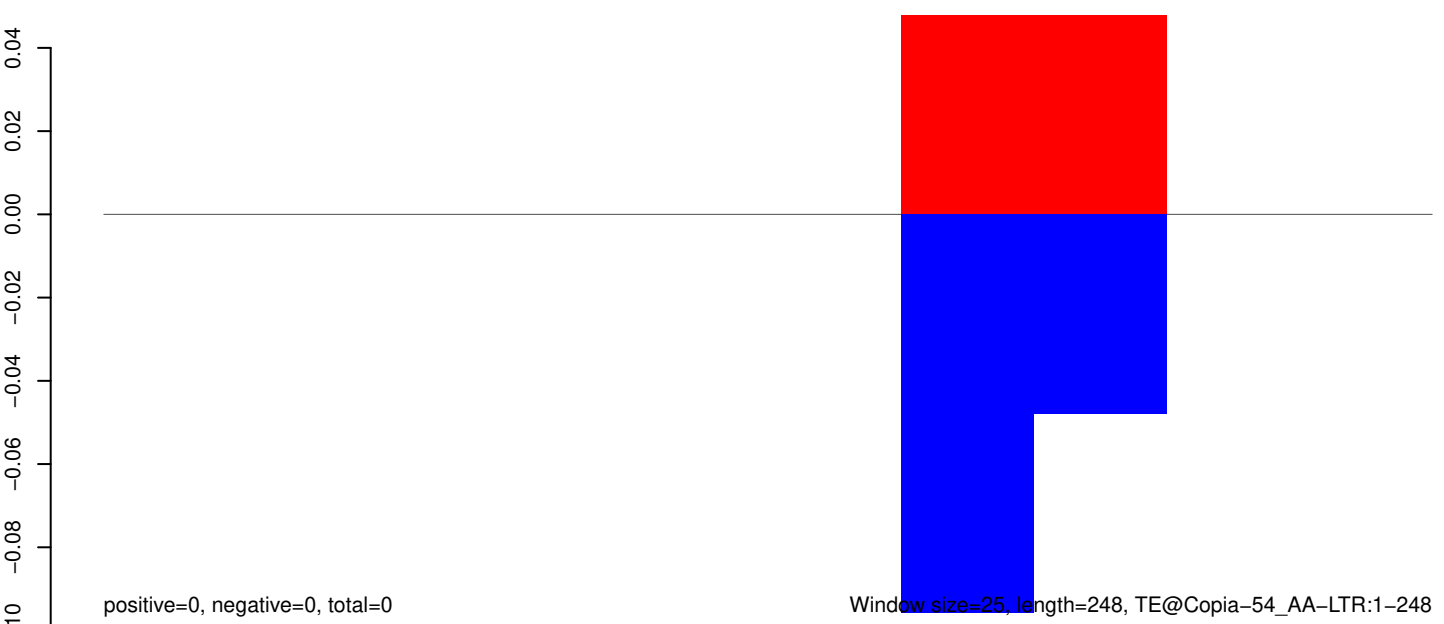

Window size=25, length=248, TE@Copia-54_AA-LTR:1-248

50 100 150 200 250

AeAeg_Whole_ZIKVdr_In3_GP.18_23.rep

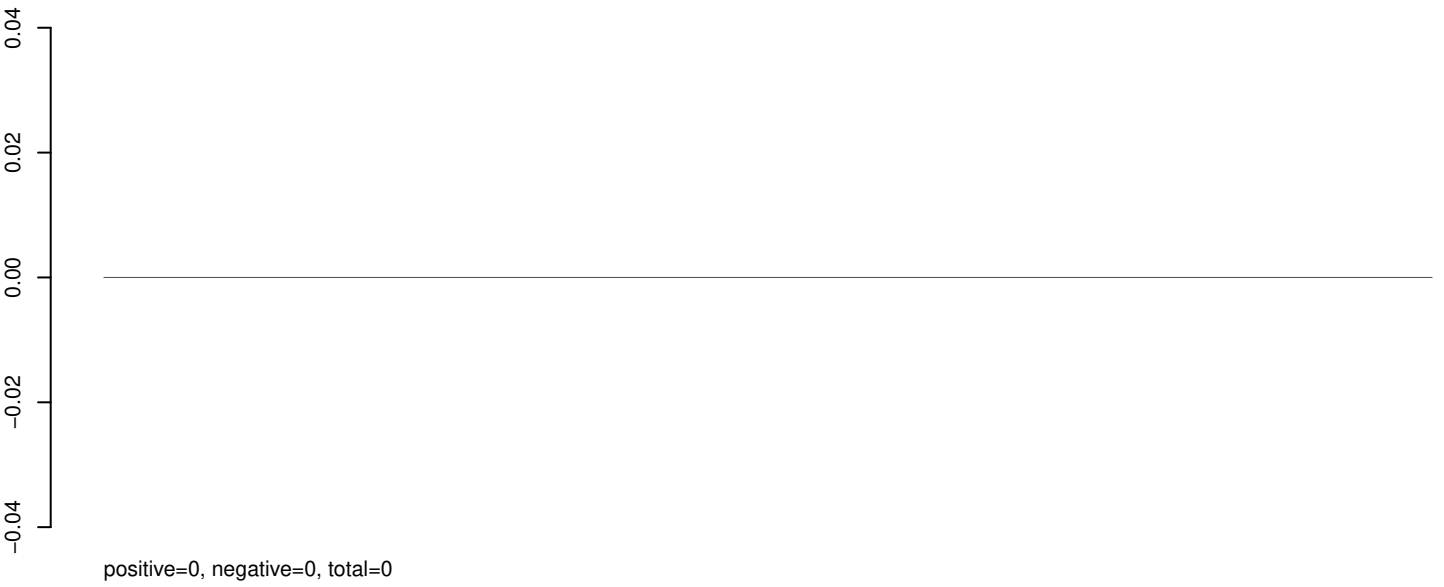

AeAeg_Whole_ZIKVdr_In3_GP.24_35.rep



AeAeg_Whole_ZIKVdr_In3_GP.rep

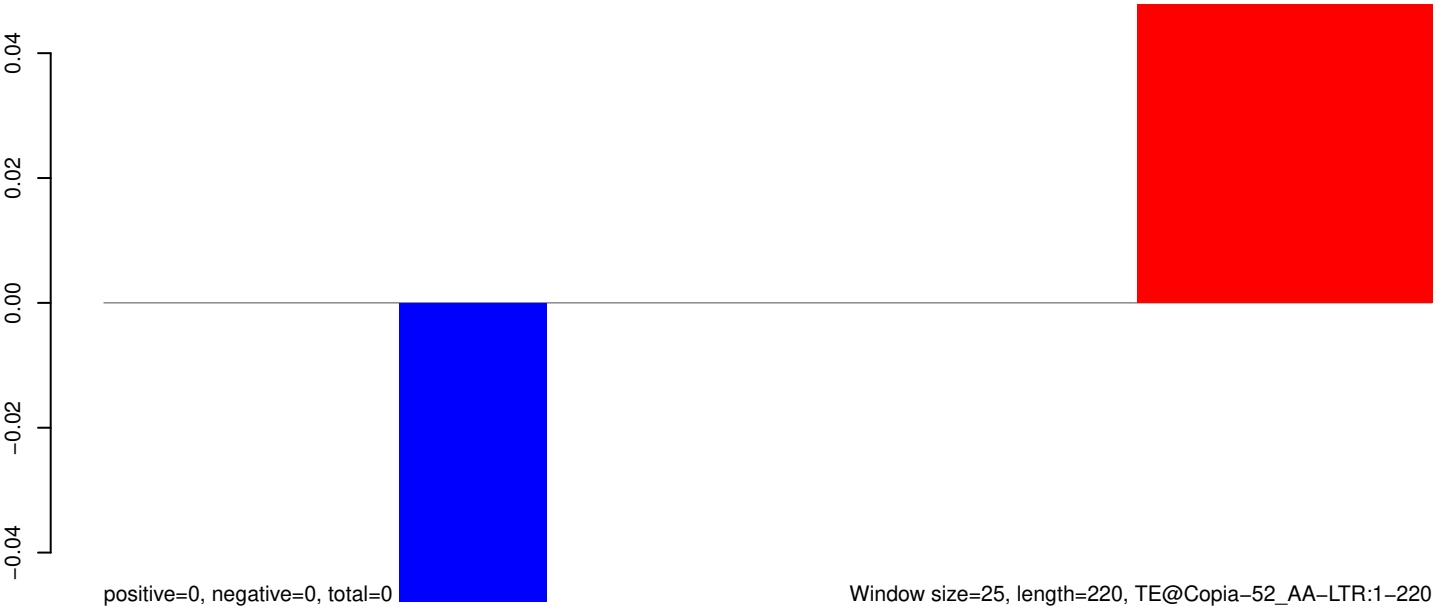

Window size=25, length=220, TE@Copia-52_AA-LTR:1-220

50 100 150 200 250

AeAeg_Whole_ZIKVdr_In3_GP.18_23.rep

0.00
-0.02
-0.04
-0.06
-0.08

positive=0, negative=0, total=0

AeAeg_Whole_ZIKVdr_In3_GP.24_35.rep

0.00
-0.02
-0.04
-0.06
-0.08

positive=0, negative=0, total=0

AeAeg_Whole_ZIKVdr_In3_GP.rep

0.00
-0.02
-0.04
-0.06
-0.08

positive=0, negative=0, total=0

Window size=25, length=201, TE@Copia-48_AA-LTR:1-201

50 100 150 200 250

AeAeg_Whole_ZIKVdr_In3_GP.18_23.rep

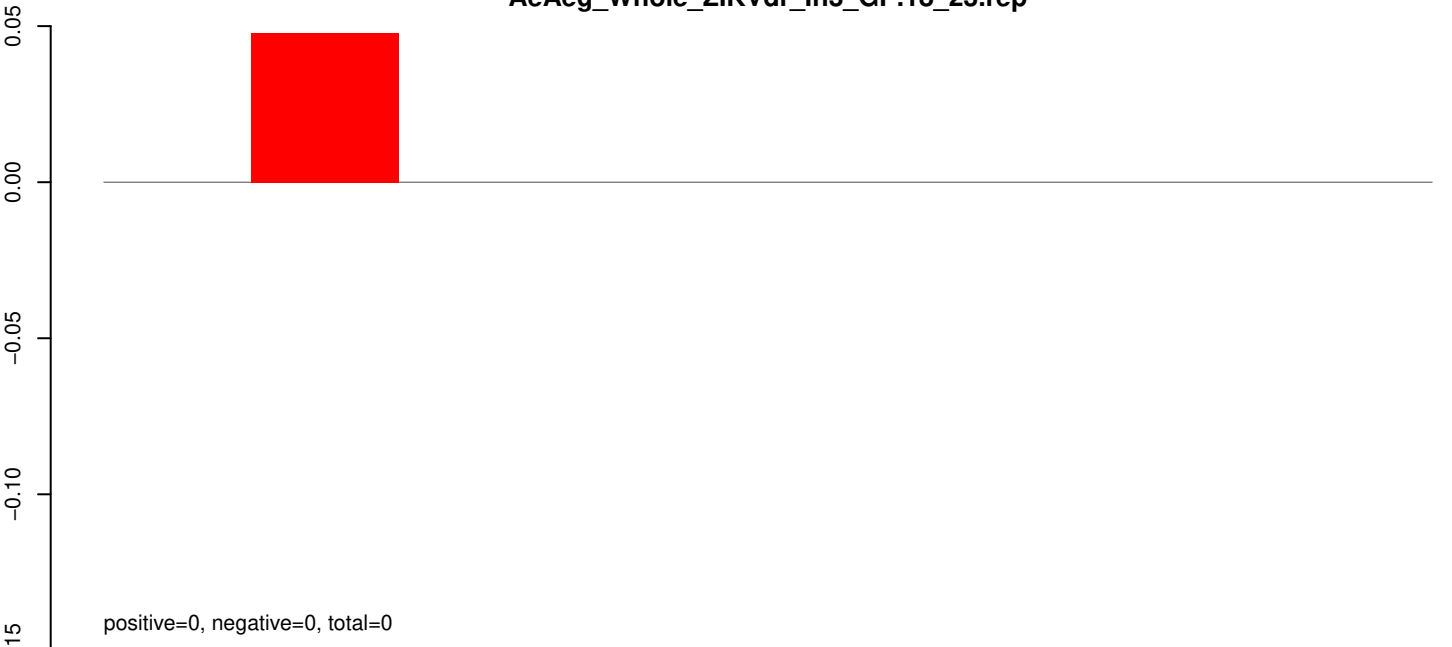

AeAeg_Whole_ZIKVdr_In3_GP.24_35.rep

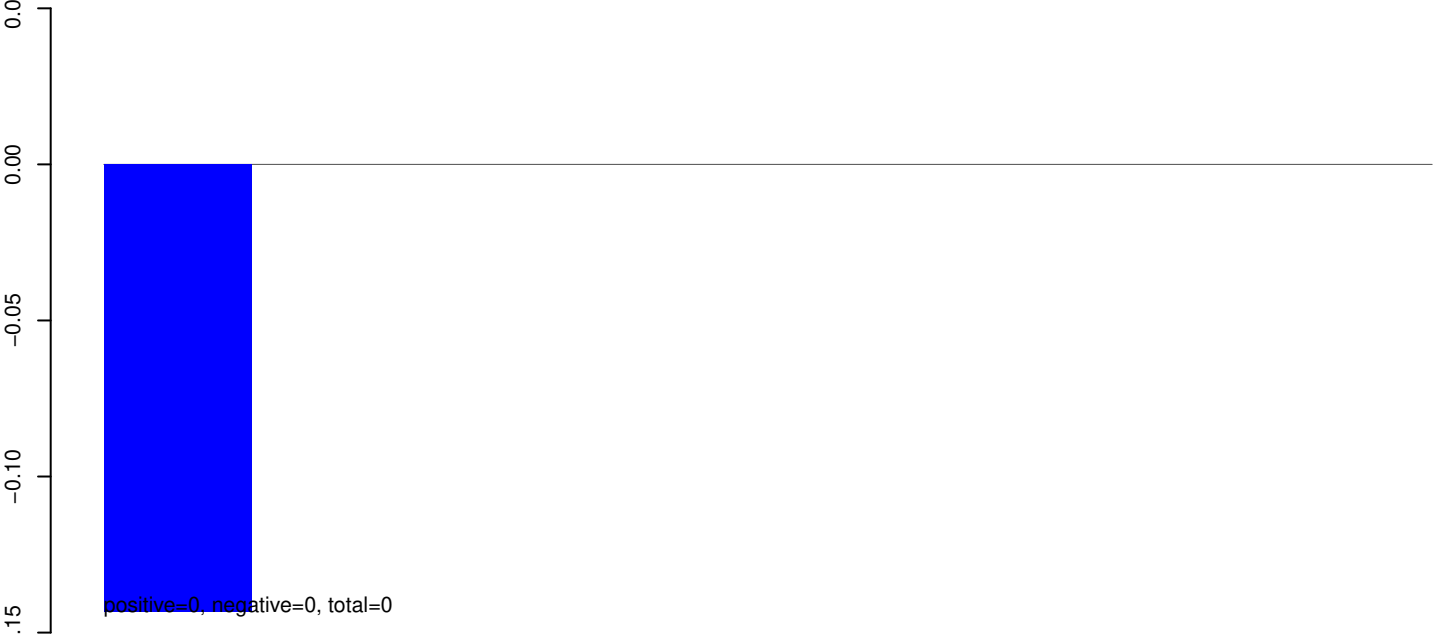

AeAeg_Whole_ZIKVdr_In3_GP.rep



AeAeg_Whole_ZIKVdr_In3_GP.18_23.rep

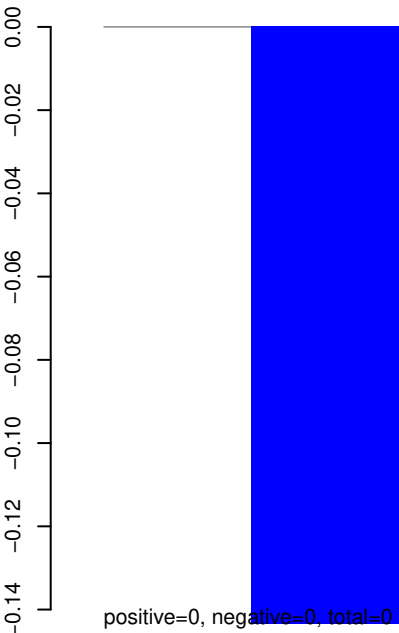

AeAeg_Whole_ZIKVdr_In3_GP.24_35.rep

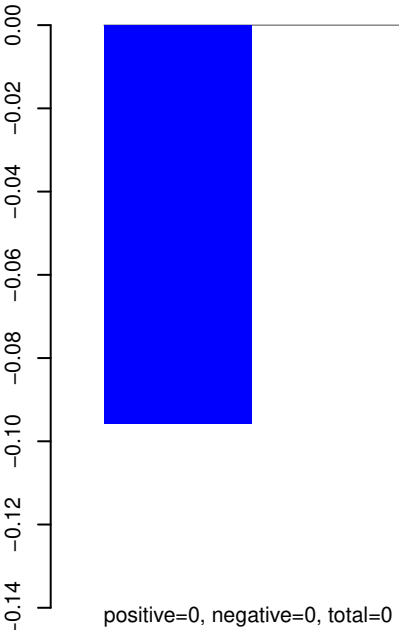

AeAeg_Whole_ZIKVdr_In3_GP.rep

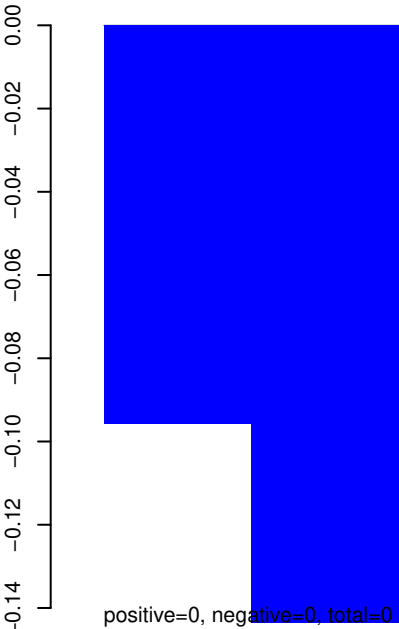

AeAeg_Whole_ZIKVdr_In3_GP.18_23.rep

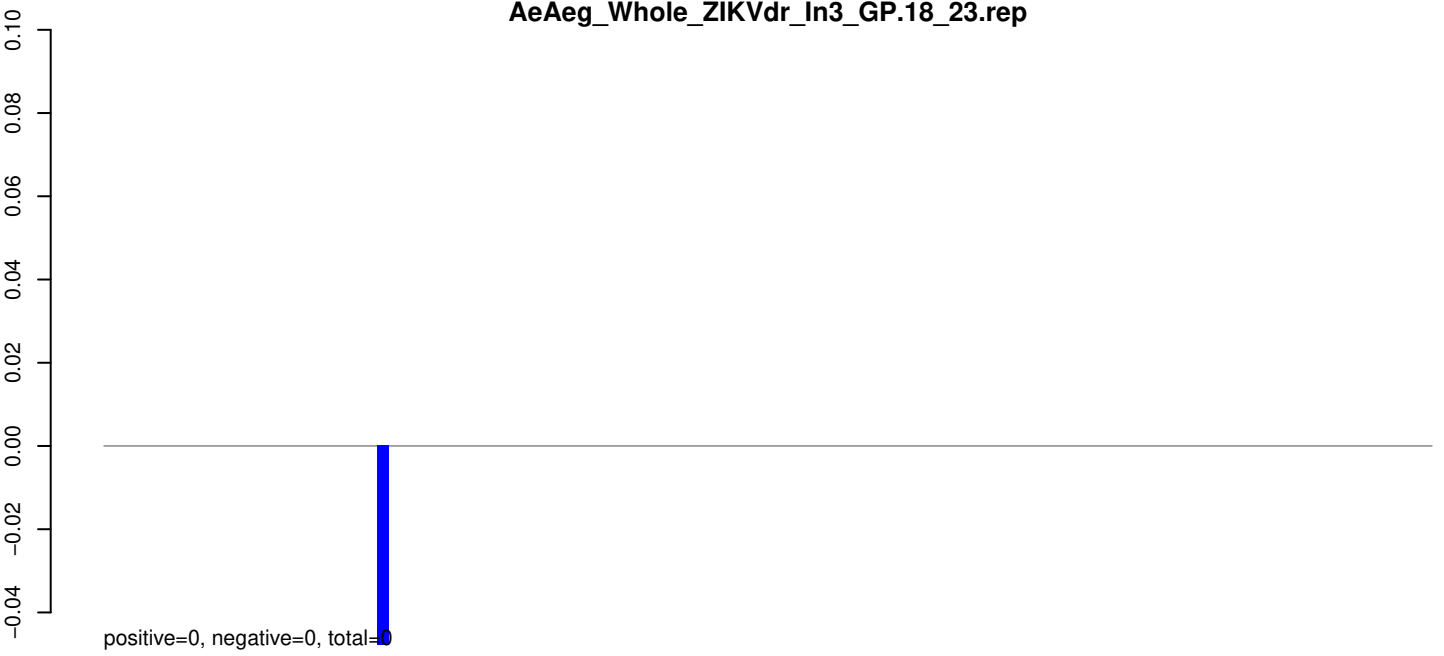

AeAeg_Whole_ZIKVdr_In3_GP.24_35.rep

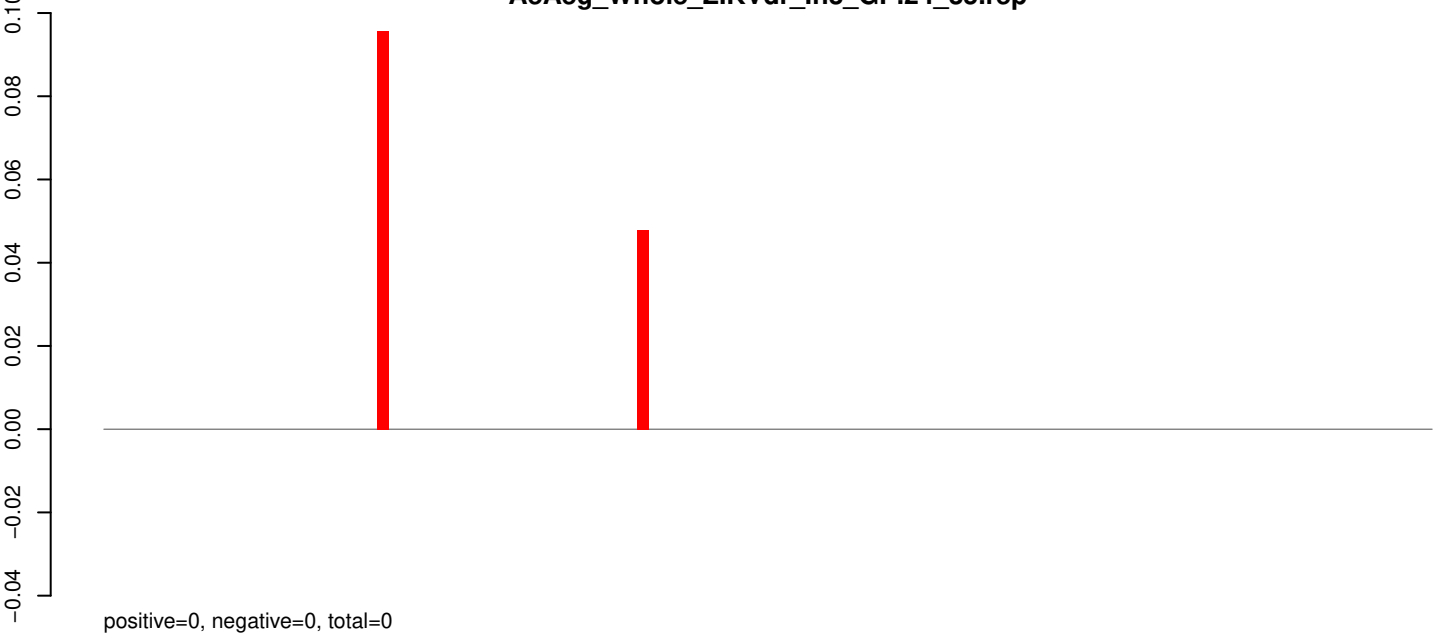

AeAeg_Whole_ZIKVdr_In3_GP.rep

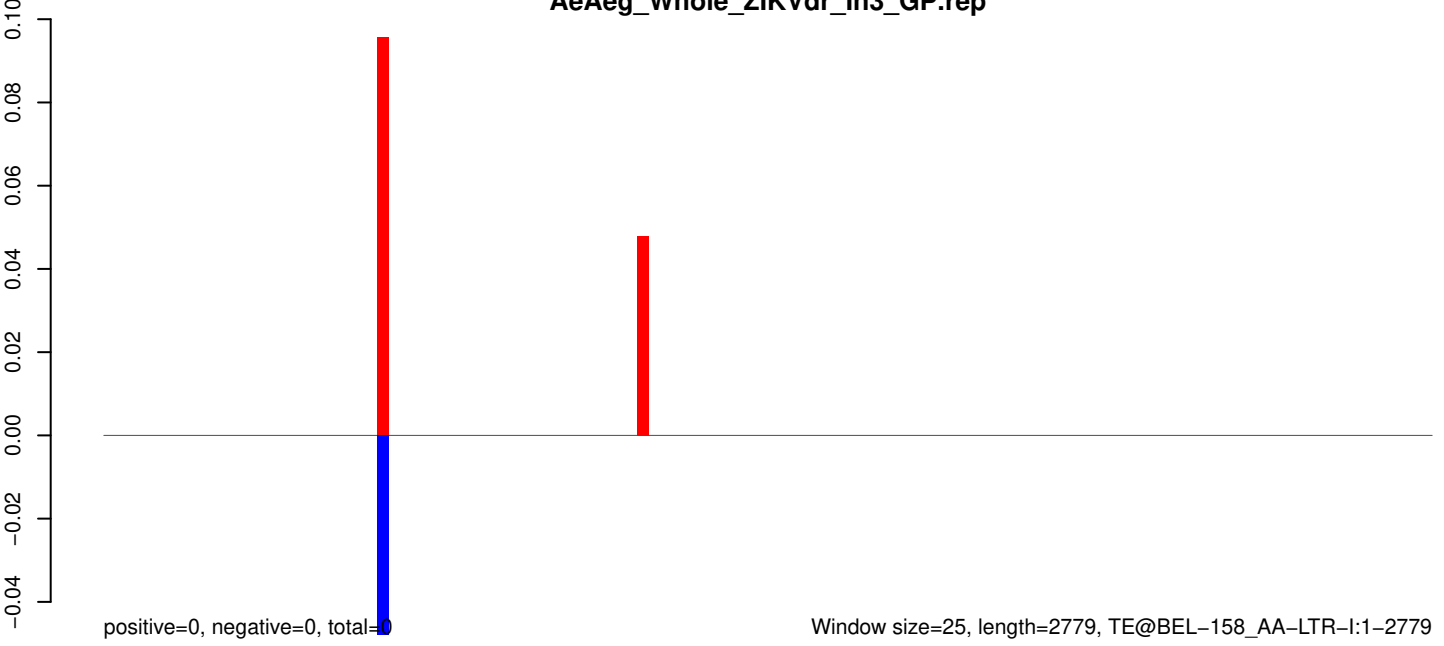

AeAeg_Whole_ZIKVdr_In3_GP.18_23.rep

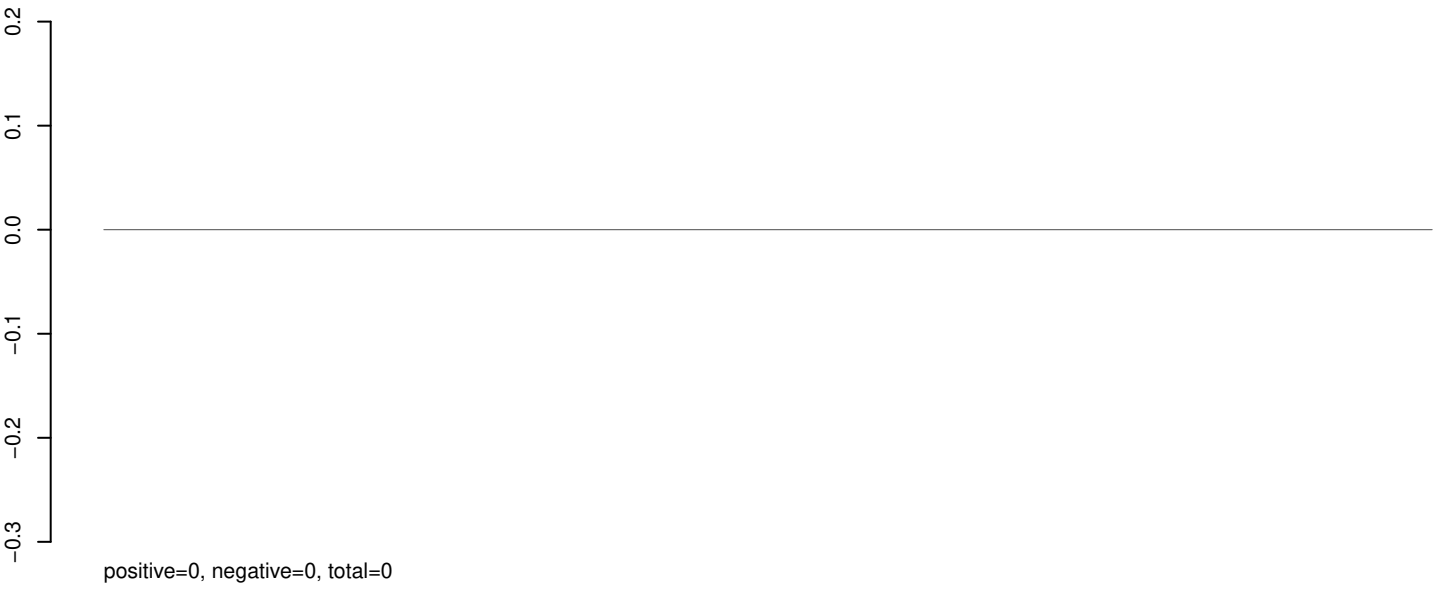

AeAeg_Whole_ZIKVdr_In3_GP.24_35.rep

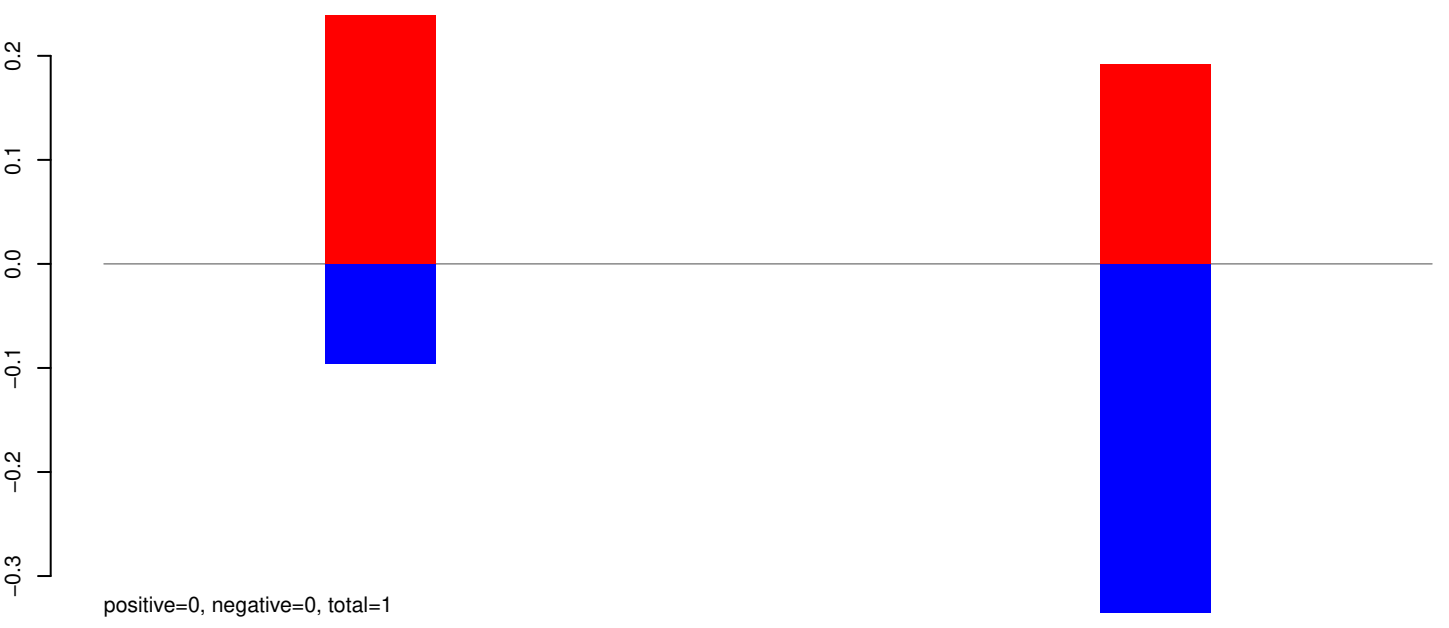

AeAeg_Whole_ZIKVdr_In3_GP.rep



AeAeg_Whole_ZIKVdr_In3_GP.18_23.rep

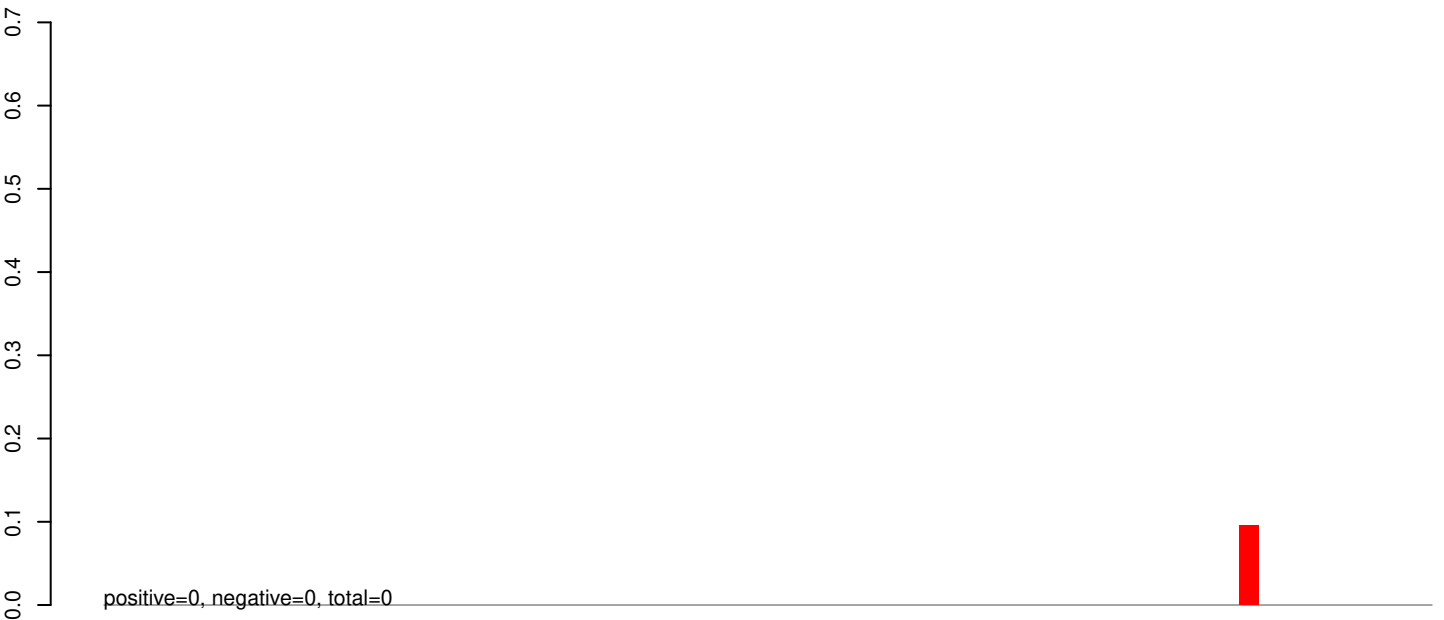

AeAeg_Whole_ZIKVdr_In3_GP.24_35.rep

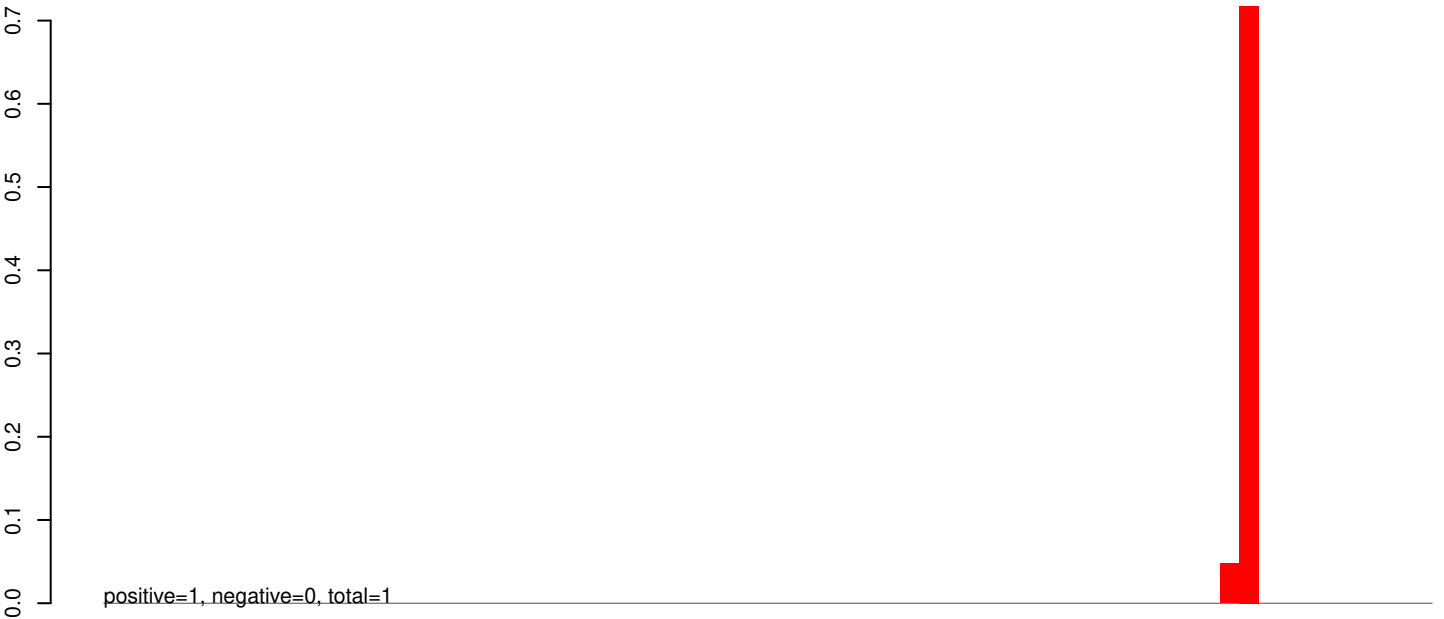

AeAeg_Whole_ZIKVdr_In3_GP.rep



AeAeg_Whole_ZIKVdr_In3_GP.18_23.rep

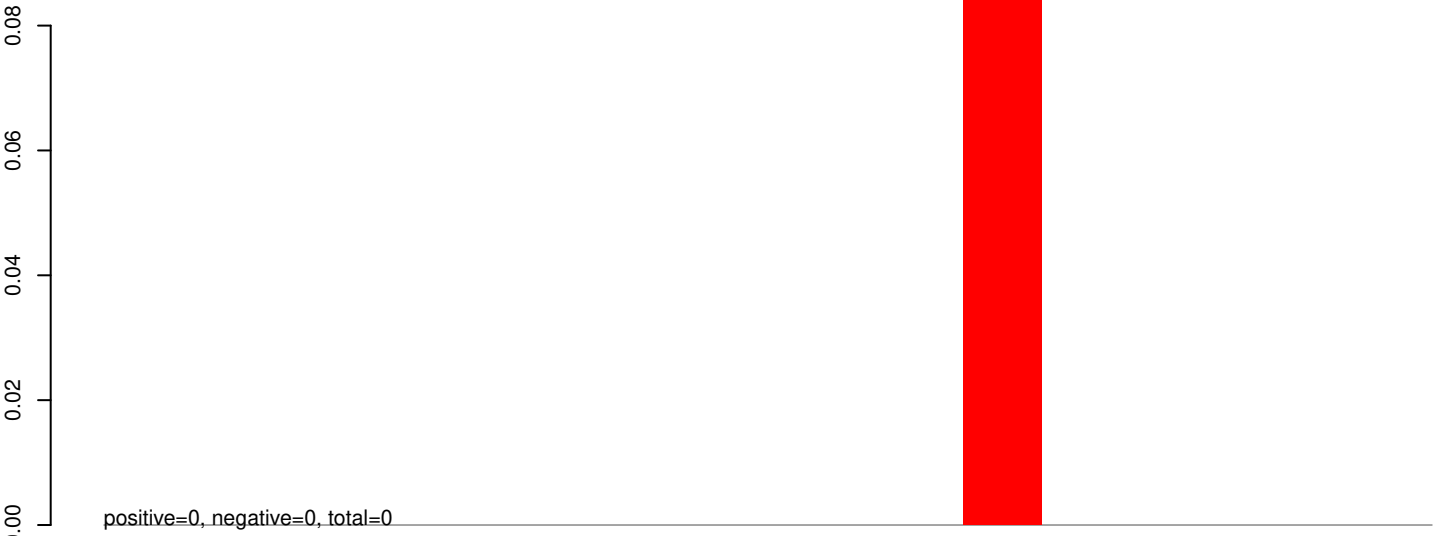

AeAeg_Whole_ZIKVdr_In3_GP.24_35.rep

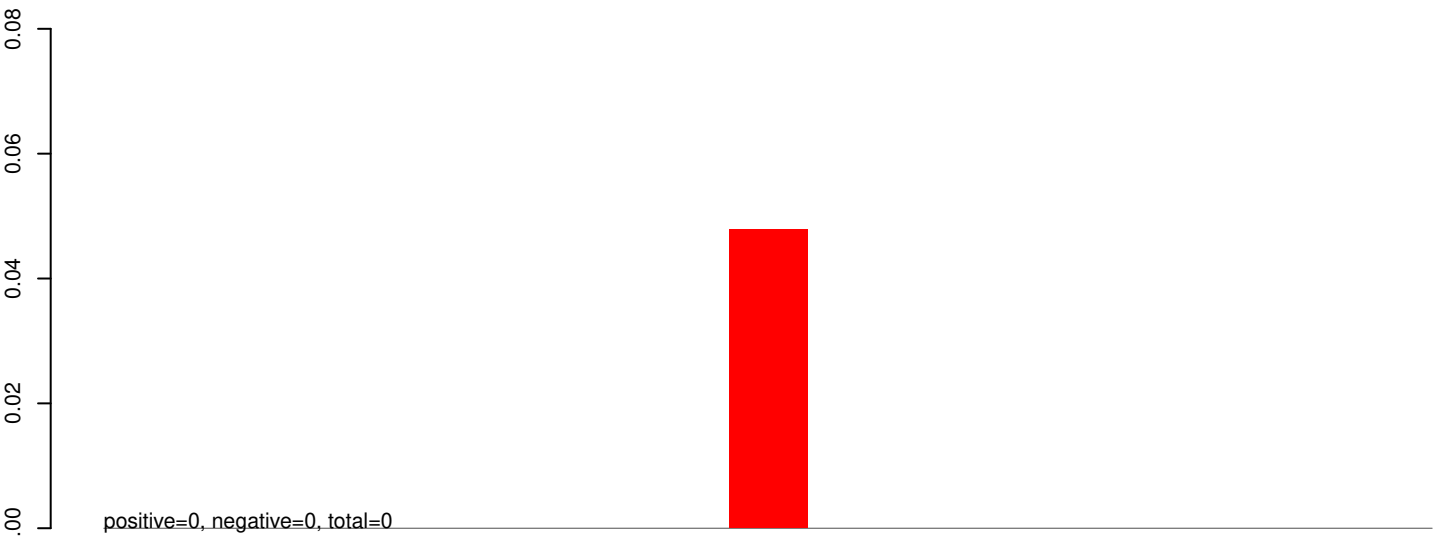

AeAeg_Whole_ZIKVdr_In3_GP.rep

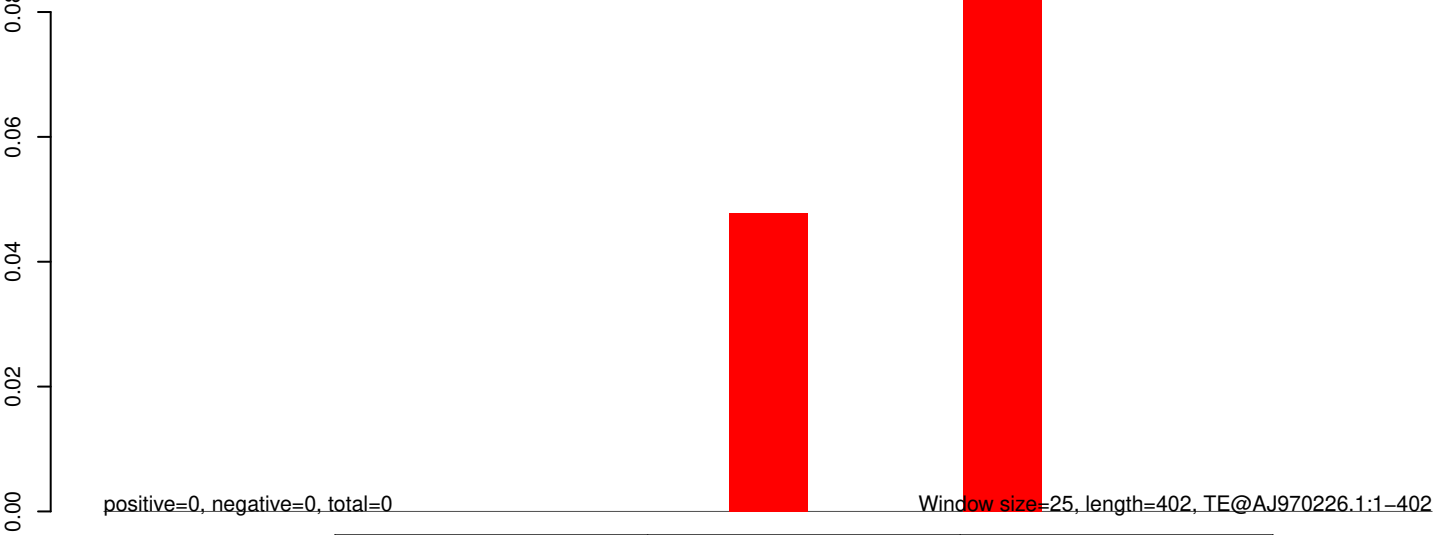

AeAeg_Whole_ZIKVdr_In3_GP.18_23.rep

0.00
-0.01
-0.02
-0.03
-0.04

positive=0, negative=0, total=0

AeAeg_Whole_ZIKVdr_In3_GP.24_35.rep

0.00
-0.01
-0.02
-0.03
-0.04

positive=0, negative=0, total=0

AeAeg_Whole_ZIKVdr_In3_GP.rep

0.00
-0.01
-0.02
-0.03
-0.04

positive=0, negative=0, total=0

Window size=25, length=1172, TE@aedes_aegypti_697_5-Unknown:1-1172

0 200 400 600 800 1000 1200

AeAeg_Whole_ZIKVdr_In3_GP.18_23.rep

0.00
-0.02
-0.04
-0.06
-0.08

positive=0, negative=0, total=0

AeAeg_Whole_ZIKVdr_In3_GP.24_35.rep

0.00
-0.02
-0.04
-0.06
-0.08

positive=0, negative=0, total=0

AeAeg_Whole_ZIKVdr_In3_GP.rep

0.00
-0.02
-0.04
-0.06
-0.08

positive=0, negative=0, total=0

Window size=25, length=1033, TE@Transib5_AA:1-1033

0 200 400 600 800 1000

AeAeg_Whole_ZIKVdr_In3_GP.18_23.rep

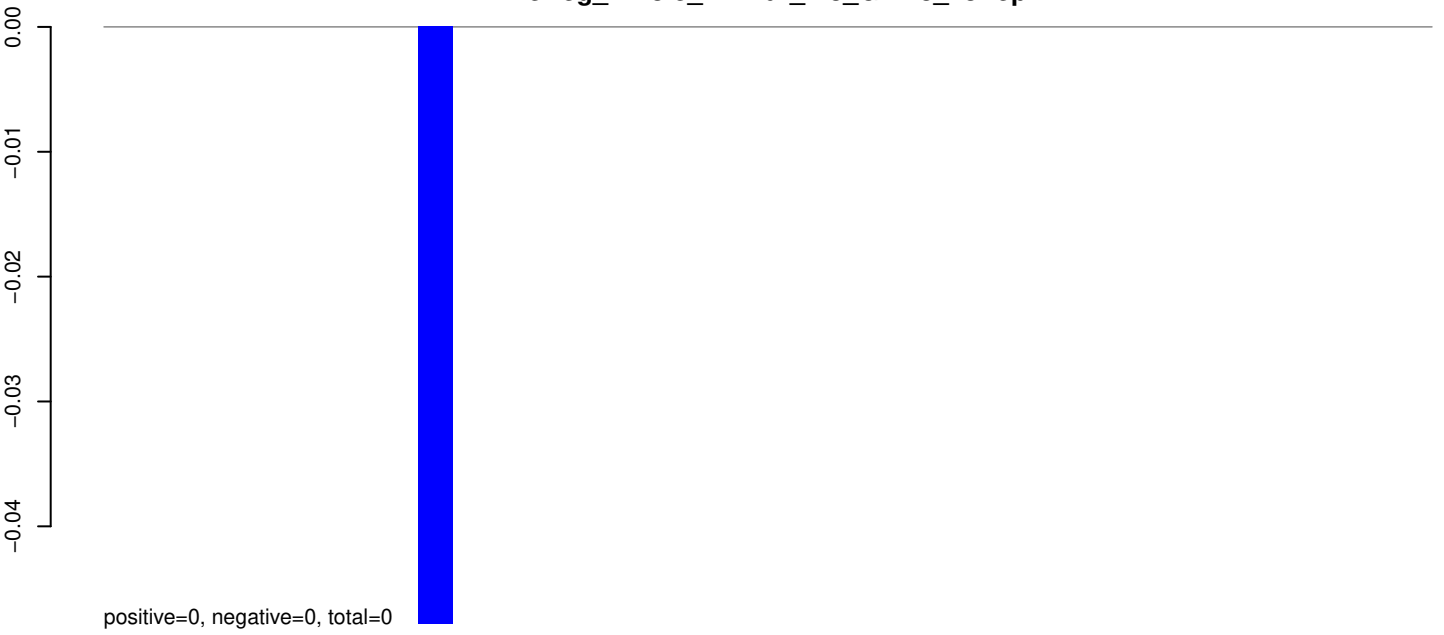

AeAeg_Whole_ZIKVdr_In3_GP.24_35.rep

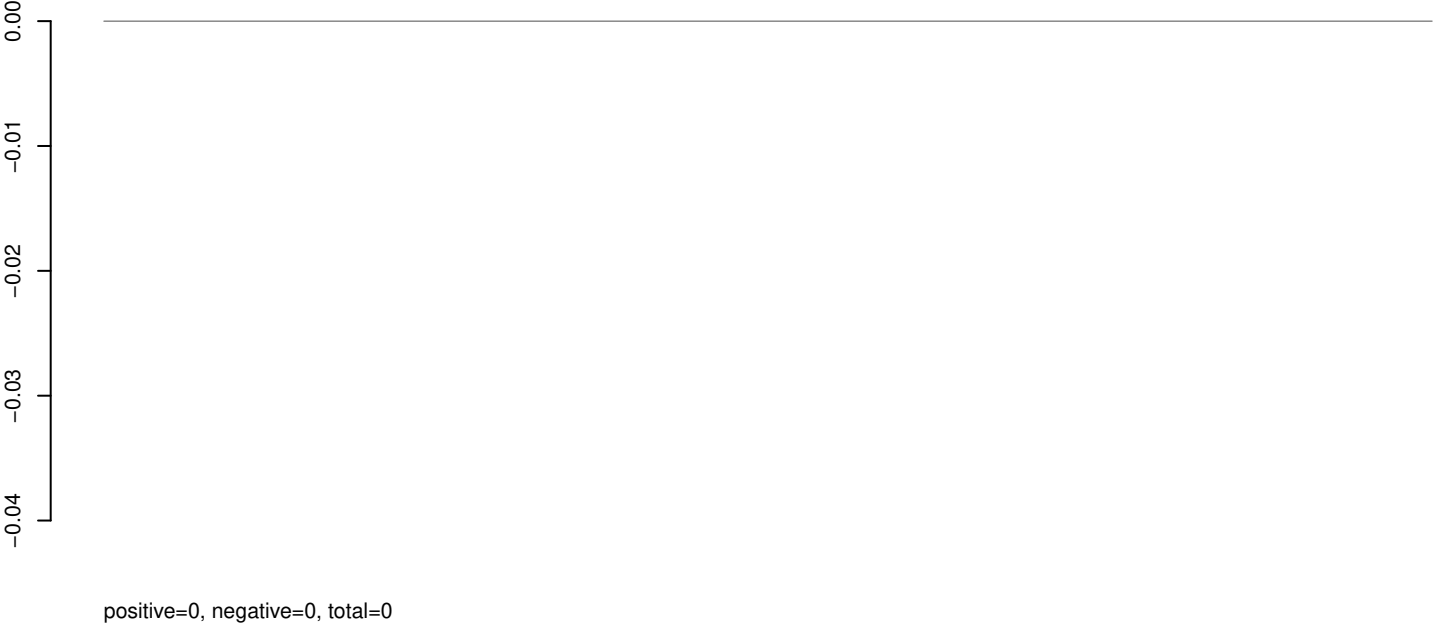

AeAeg_Whole_ZIKVdr_In3_GP.rep

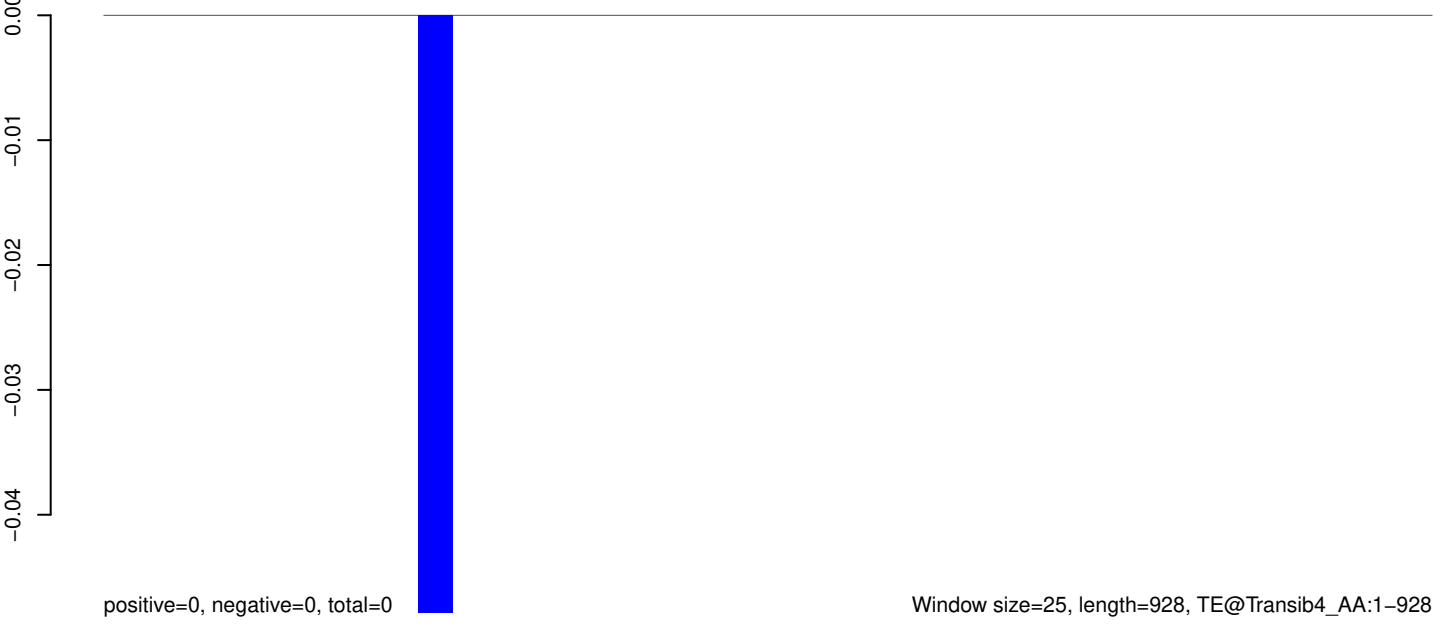

AeAeg_Whole_ZIKVdr_In3_GP.18_23.rep

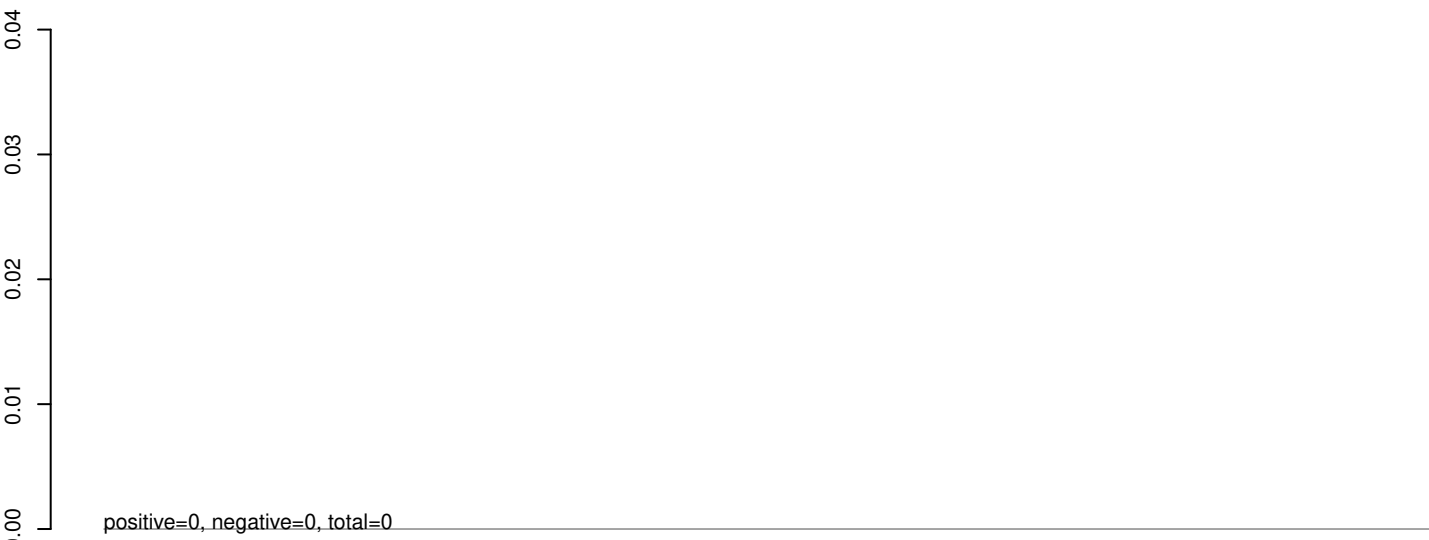

AeAeg_Whole_ZIKVdr_In3_GP.24_35.rep

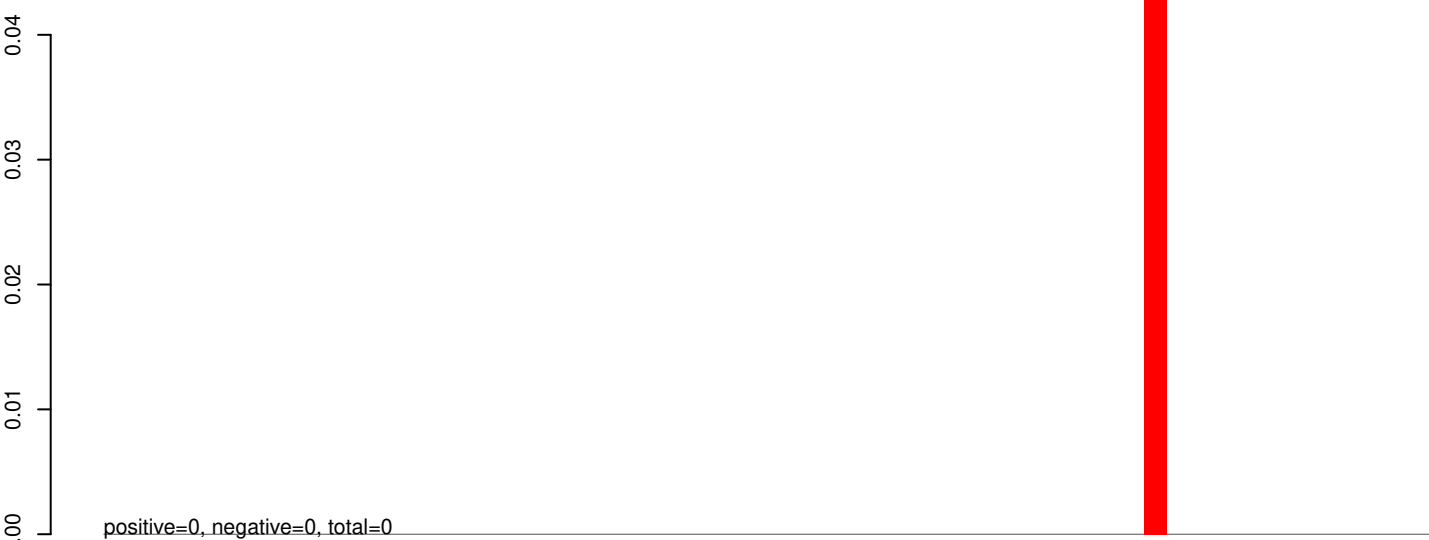

AeAeg_Whole_ZIKVdr_In3_GP.rep



AeAeg_Whole_ZIKVdr_In3_GP.18_23.rep

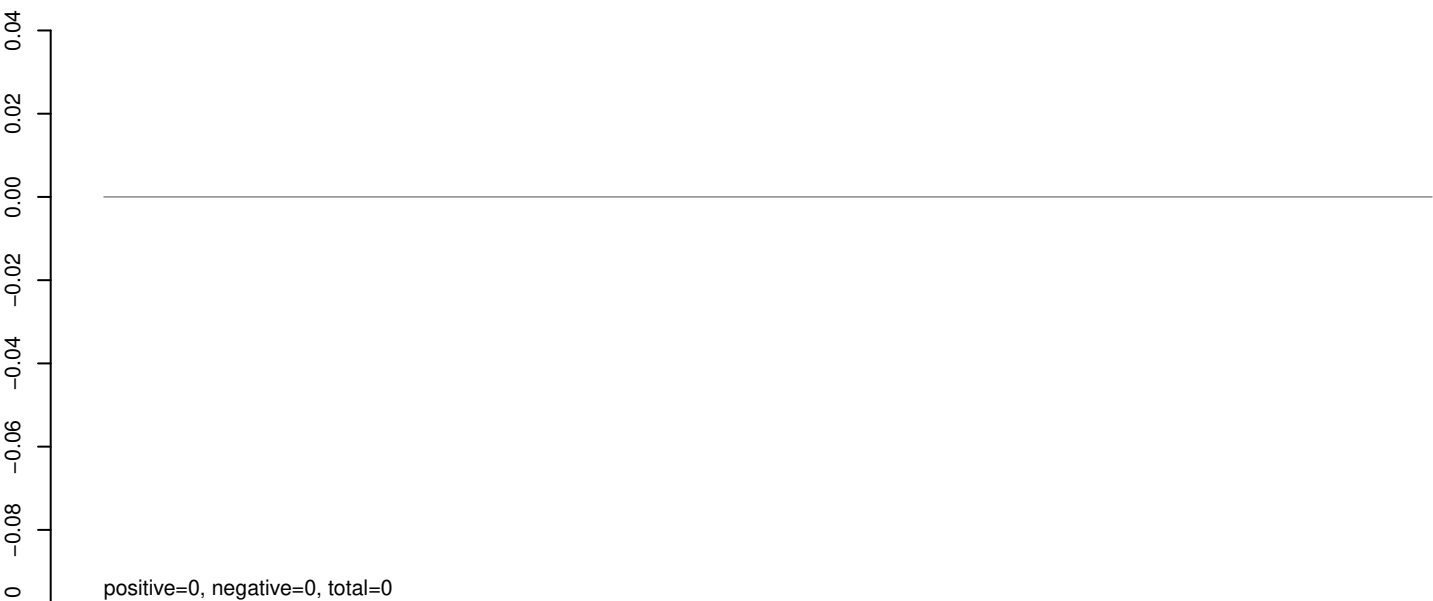

AeAeg_Whole_ZIKVdr_In3_GP.24_35.rep



AeAeg_Whole_ZIKVdr_In3_GP.rep

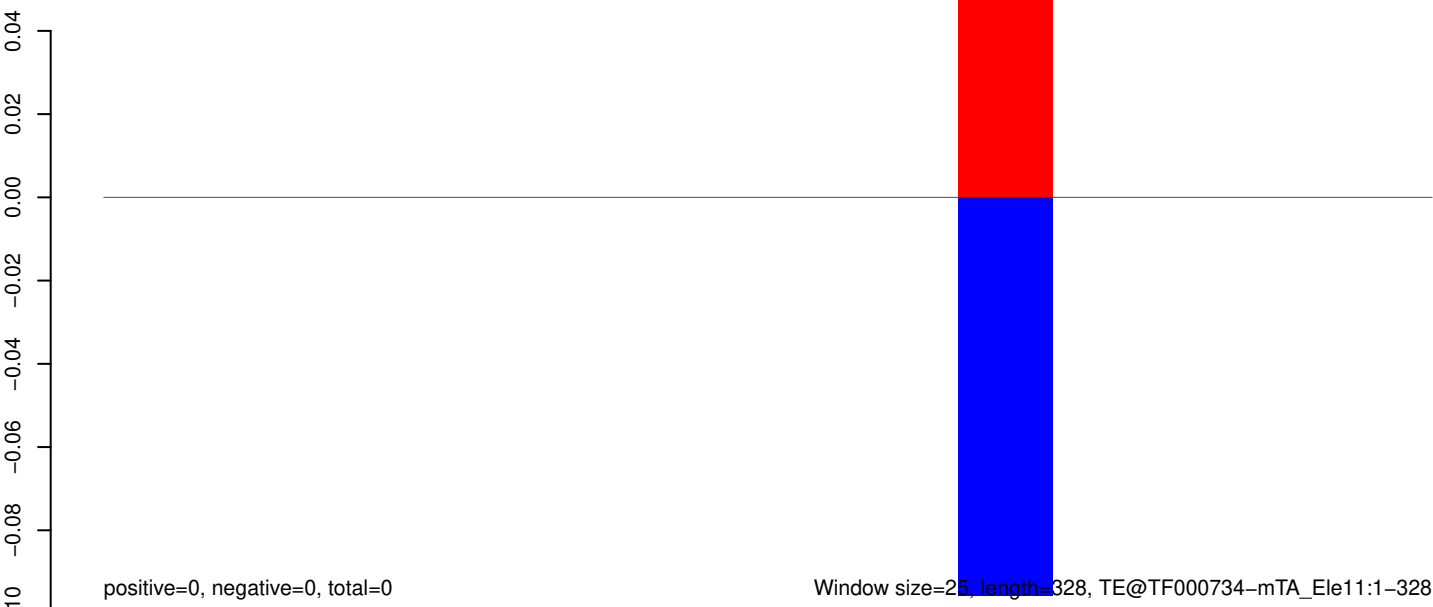

50 100 150 200 250 300 350

AeAeg_Whole_ZIKVdr_In3_GP.18_23.rep

0.00
-0.02
-0.04
-0.06
-0.08
-0.10
-0.12
-0.14

positive=0, negative=0, total=0

AeAeg_Whole_ZIKVdr_In3_GP.24_35.rep

0.00
-0.02
-0.04
-0.06
-0.08
-0.10
-0.12
-0.14

positive=0, negative=0, total=0

AeAeg_Whole_ZIKVdr_In3_GP.rep

0.00
-0.02
-0.04
-0.06
-0.08
-0.10
-0.12
-0.14

positive=0, negative=0, total=0

Window size=25, length=936, TE@TF000554-Tc1_Ele6:1-936

0 200 400 600 800 1000

AeAeg_Whole_ZIKVdr_In3_GP.18_23.rep

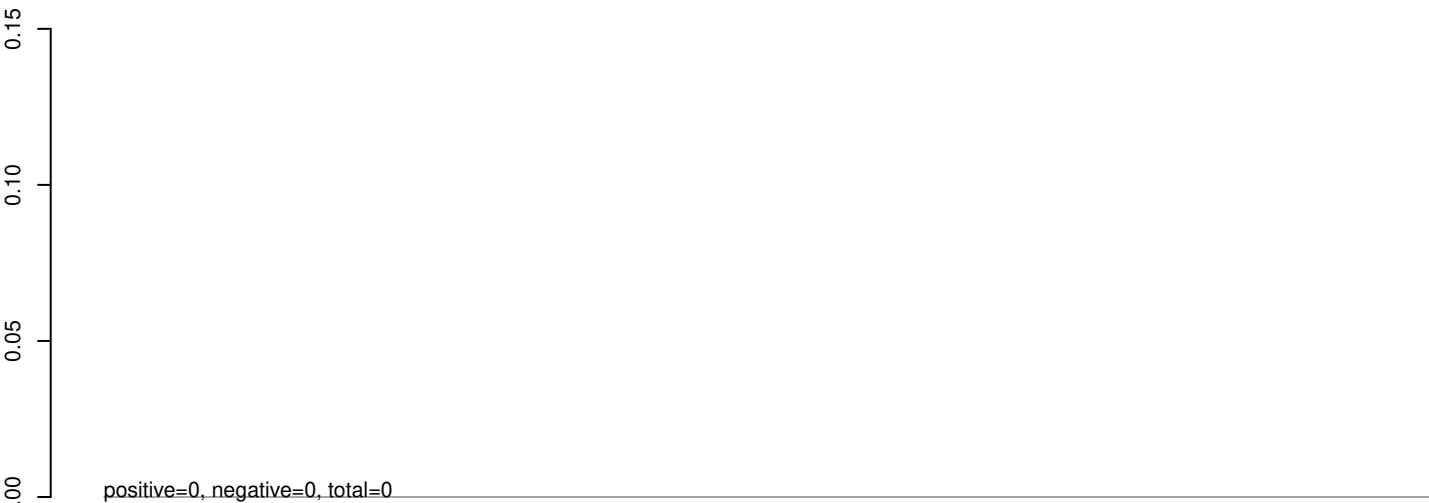

AeAeg_Whole_ZIKVdr_In3_GP.24_35.rep

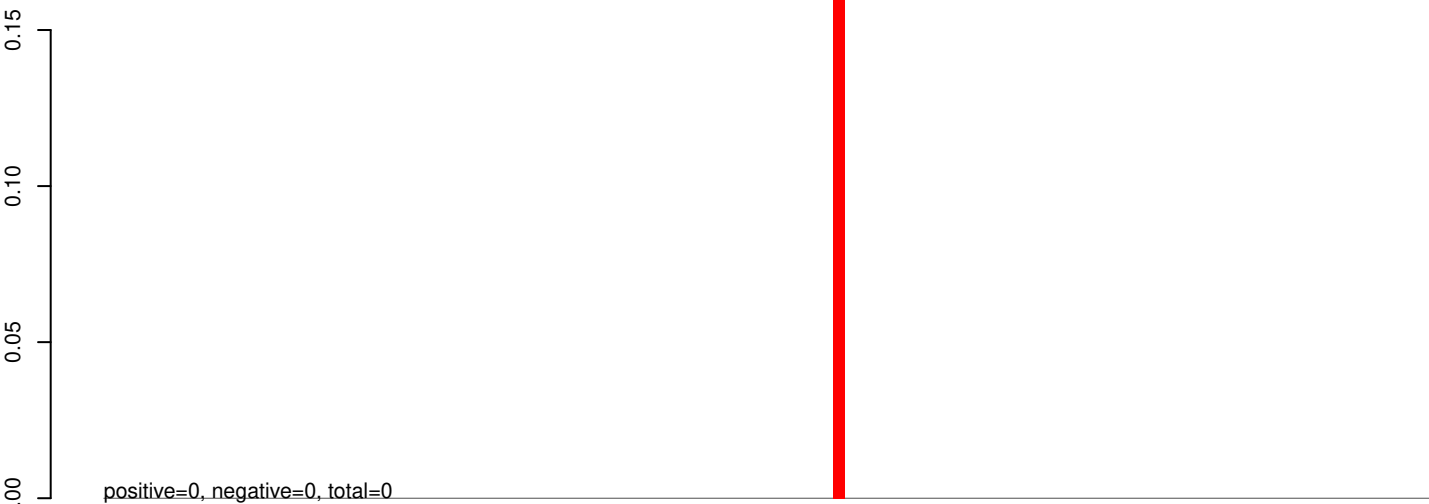

AeAeg_Whole_ZIKVdr_In3_GP.rep

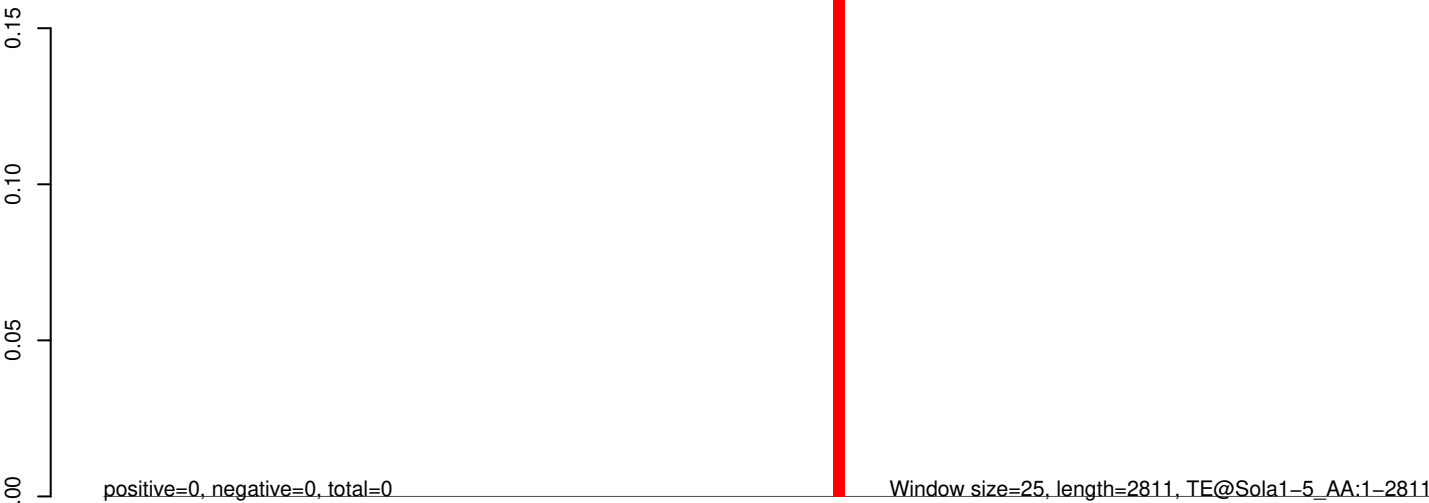

AeAeg_Whole_ZIKVdr_In3_GP.18_23.rep

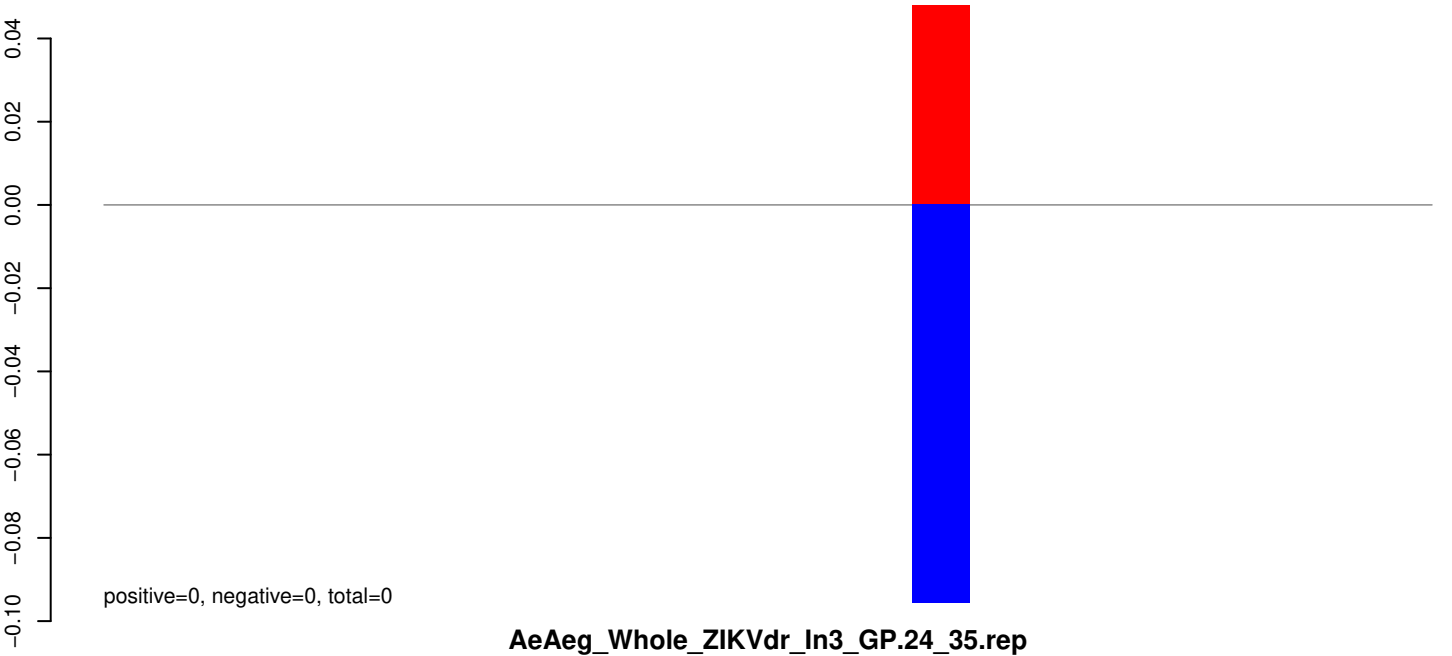

AeAeg_Whole_ZIKVdr_In3_GP.24_35.rep



AeAeg_Whole_ZIKVdr_In3_GP.rep

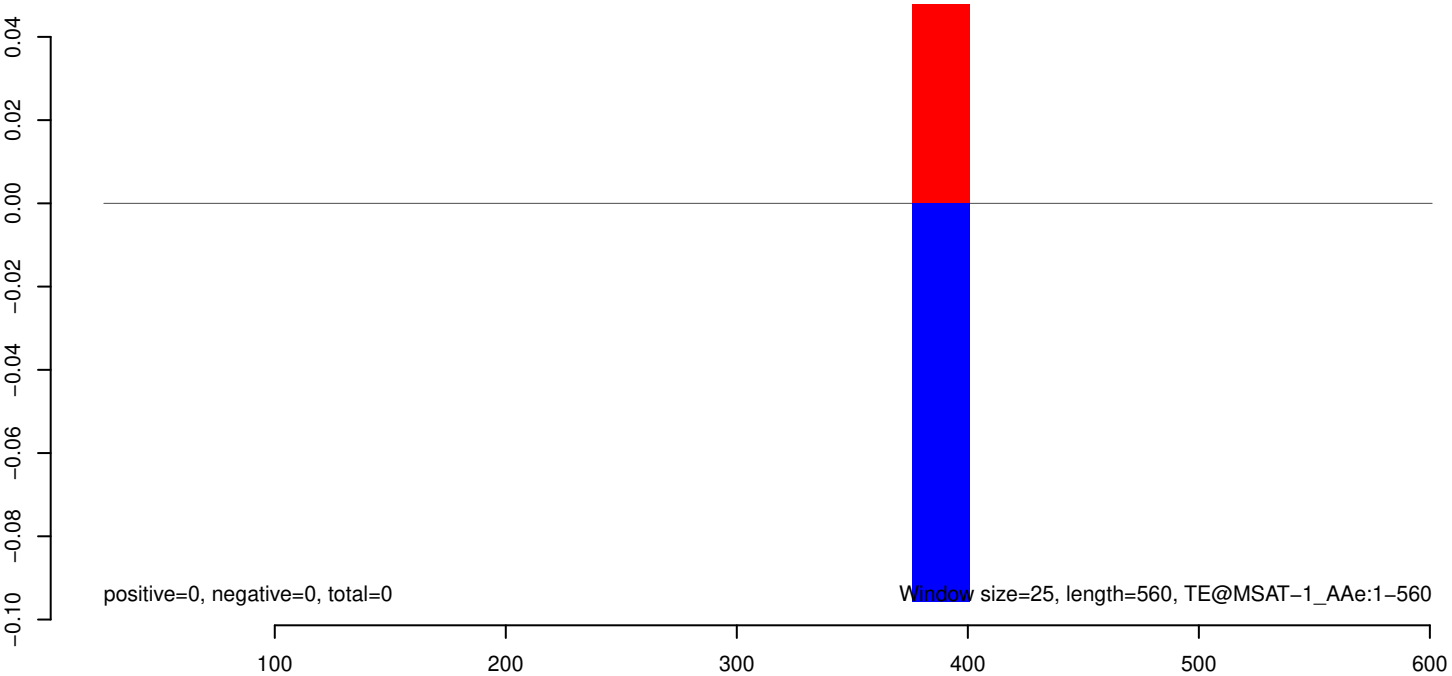

AeAeg_Whole_ZIKVdr_In3_GP.18_23.rep

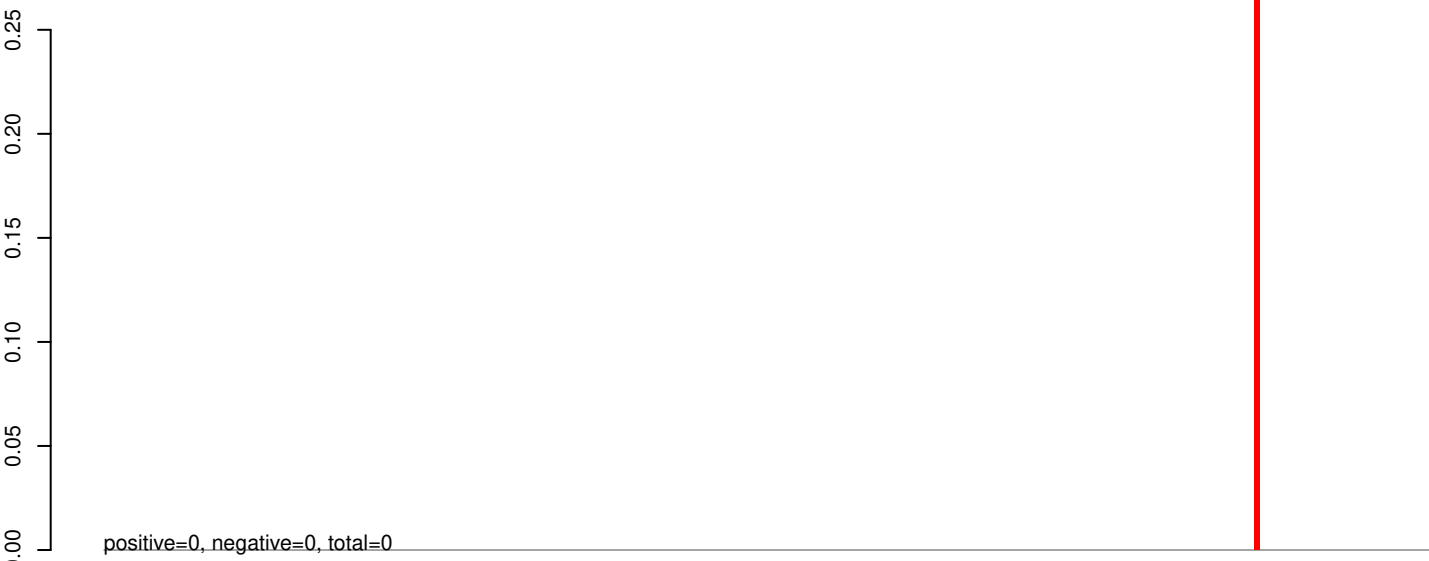

AeAeg_Whole_ZIKVdr_In3_GP.24_35.rep

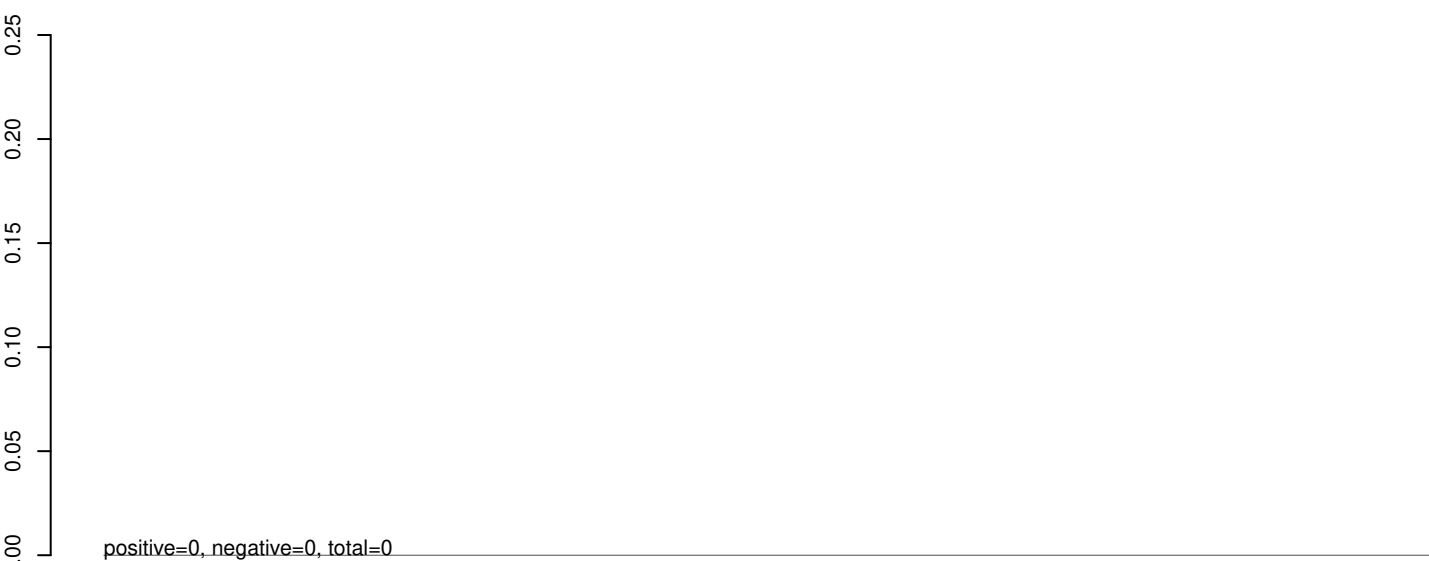

AeAeg_Whole_ZIKVdr_In3_GP.rep

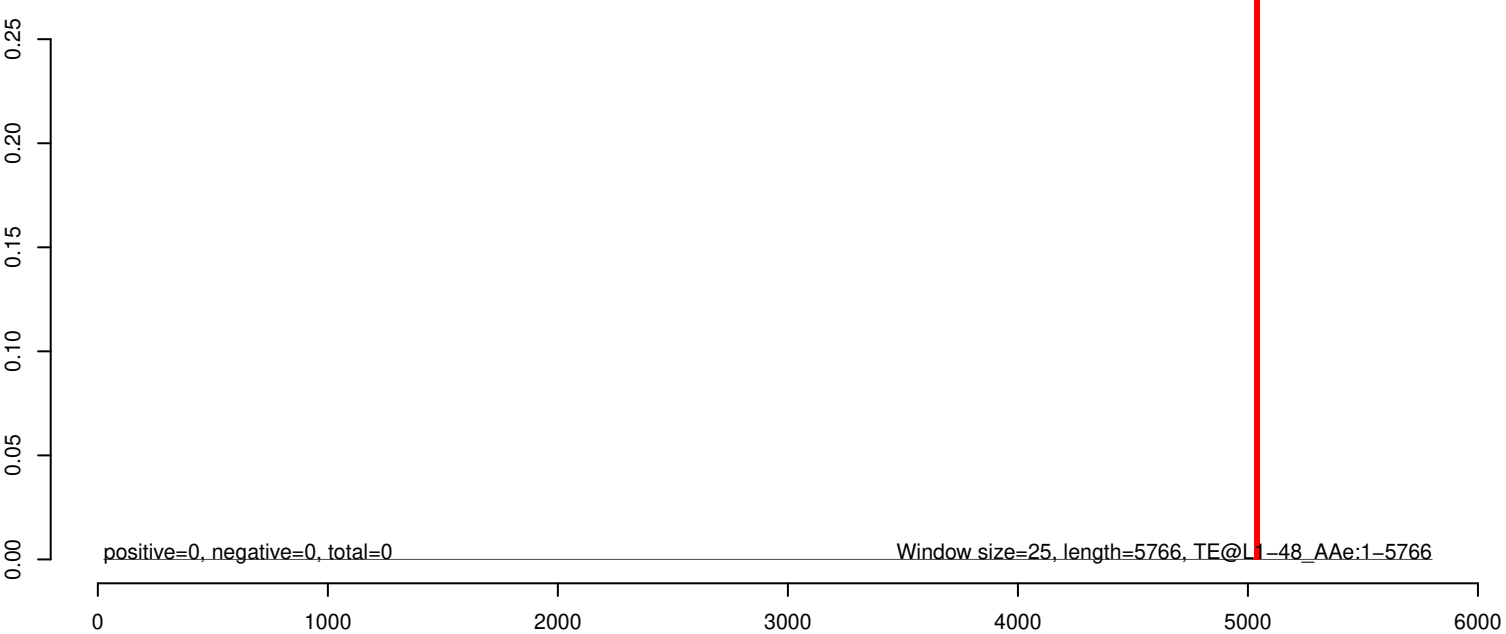

AeAeg_Whole_ZIKVdr_In3_GP.18_23.rep

0.00
-0.01
-0.02
-0.03
-0.04

positive=0, negative=0, total=0

AeAeg_Whole_ZIKVdr_In3_GP.24_35.rep

0.00
-0.01
-0.02
-0.03
-0.04

positive=0, negative=0, total=0

AeAeg_Whole_ZIKVdr_In3_GP.rep

0.00
-0.01
-0.02
-0.03
-0.04

positive=0, negative=0, total=0

Window size=25, length=212, TE@Copia-55_AA-LTR:1-212

50 100 150 200 250

AeAeg_Whole_ZIKVdr_In3_GP.18_23.rep

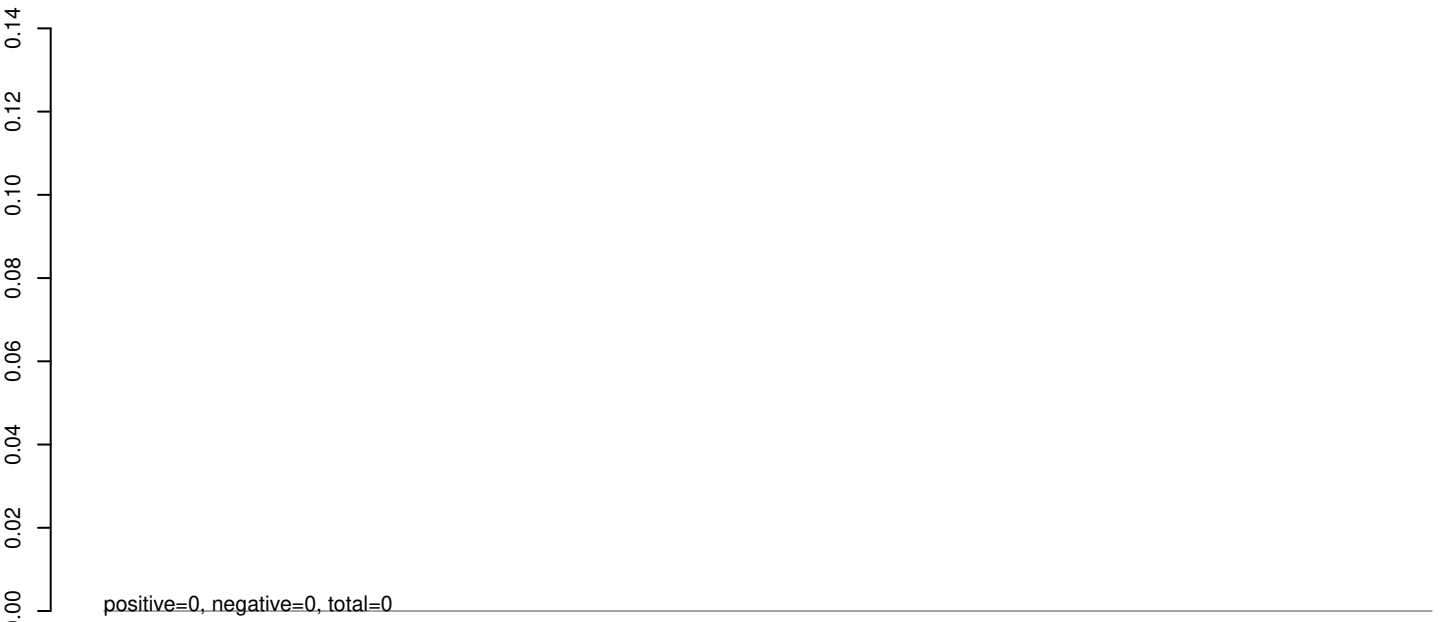

AeAeg_Whole_ZIKVdr_In3_GP.24_35.rep

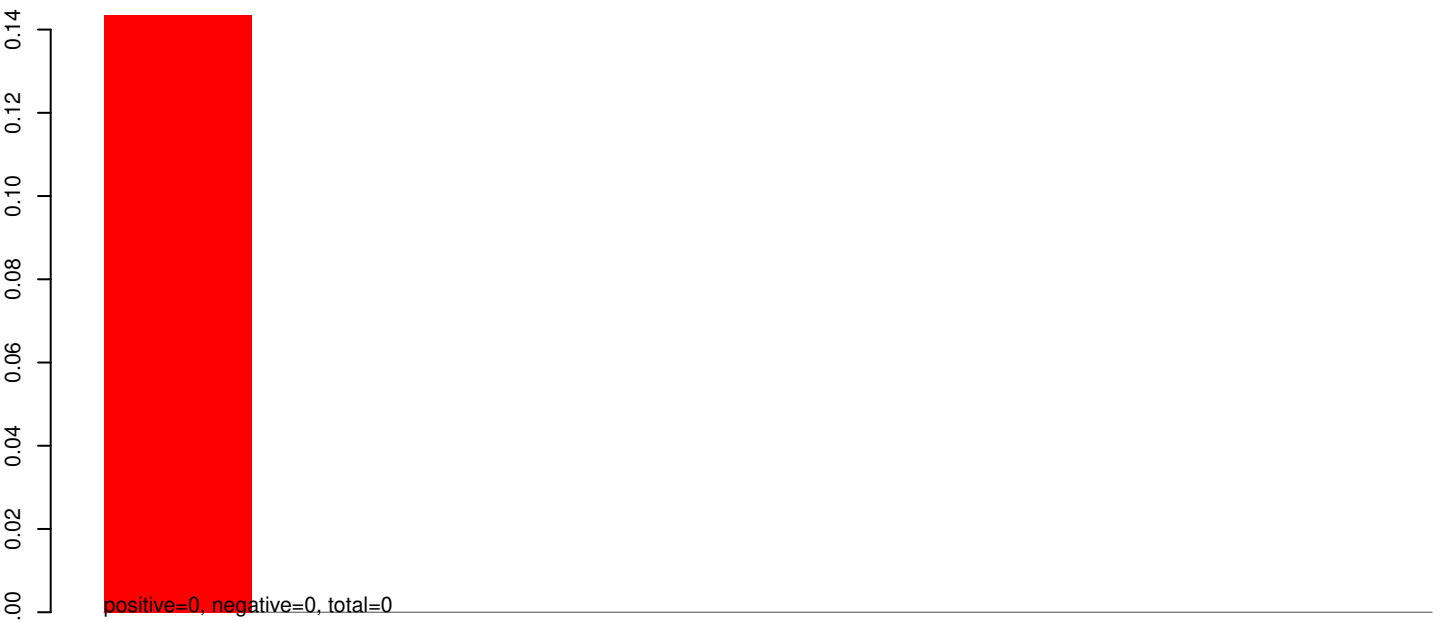

AeAeg_Whole_ZIKVdr_In3_GP.rep



AeAeg_Whole_ZIKVdr_In3_GP.18_23.rep

0.00
-0.02
-0.04
-0.06
-0.08
-0.10
-0.12
-0.14

positive=0, negative=0, total=0

AeAeg_Whole_ZIKVdr_In3_GP.24_35.rep

0.00
-0.02
-0.04
-0.06
-0.08
-0.10
-0.12
-0.14

positive=0, negative=0, total=0

AeAeg_Whole_ZIKVdr_In3_GP.rep

0.00
-0.02
-0.04
-0.06
-0.08
-0.10
-0.12
-0.14

positive=0, negative=0, total=0

Window size=25, length=498, TE@BEL-240_AA-LTR:1-498

100 200 300 400 500

AeAeg_Whole_ZIKVdr_In3_GP.18_23.rep



AeAeg_Whole_ZIKVdr_In3_GP.24_35.rep



AeAeg_Whole_ZIKVdr_In3_GP.rep

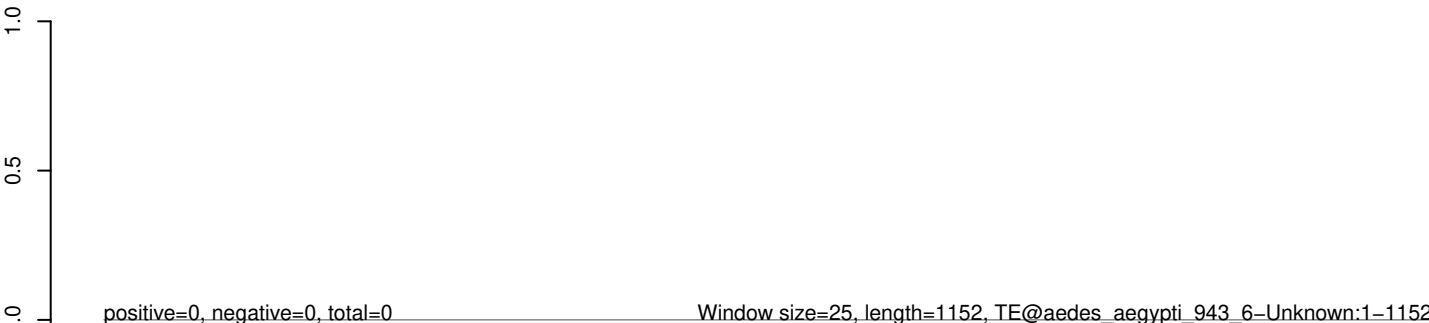

AeAeg_Whole_ZIKVdr_In3_GP.18_23.rep



AeAeg_Whole_ZIKVdr_In3_GP.24_35.rep



AeAeg_Whole_ZIKVdr_In3_GP.rep

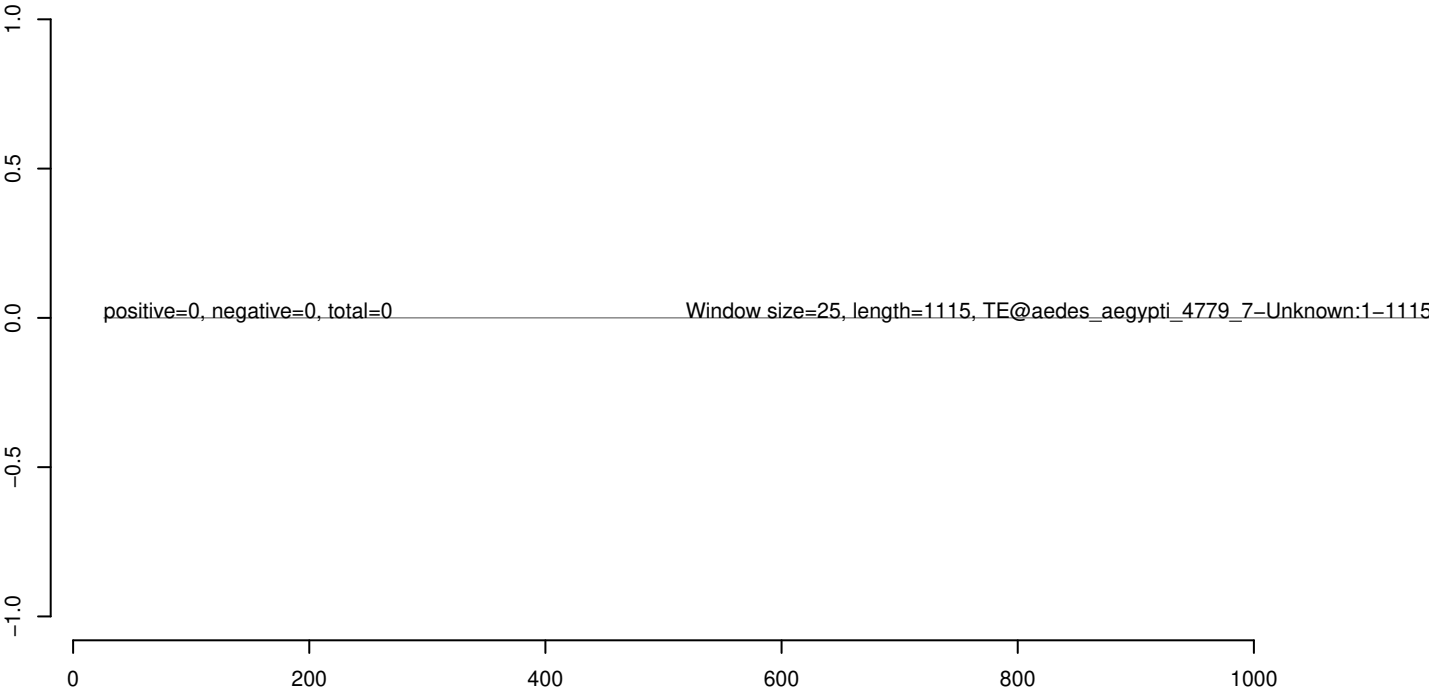

AeAeg_Whole_ZIKVdr_In3_GP.18_23.rep



AeAeg_Whole_ZIKVdr_In3_GP.24_35.rep

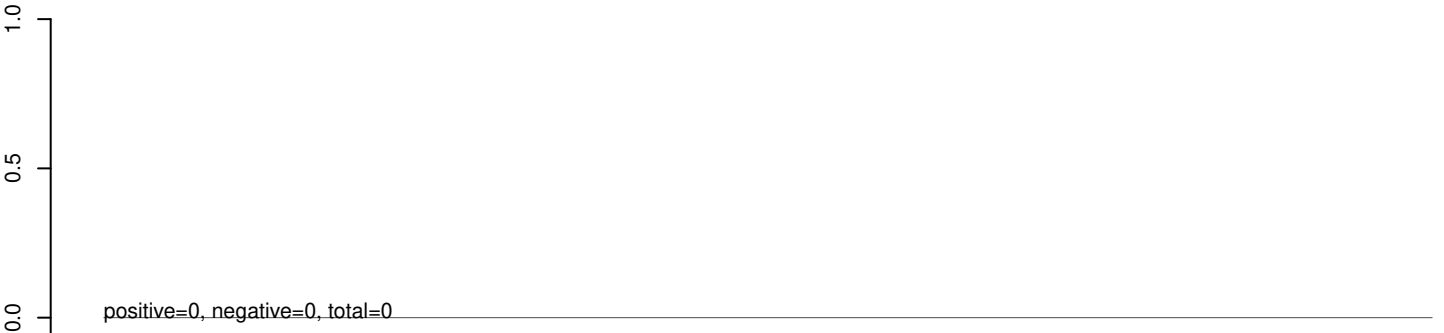

AeAeg_Whole_ZIKVdr_In3_GP.rep

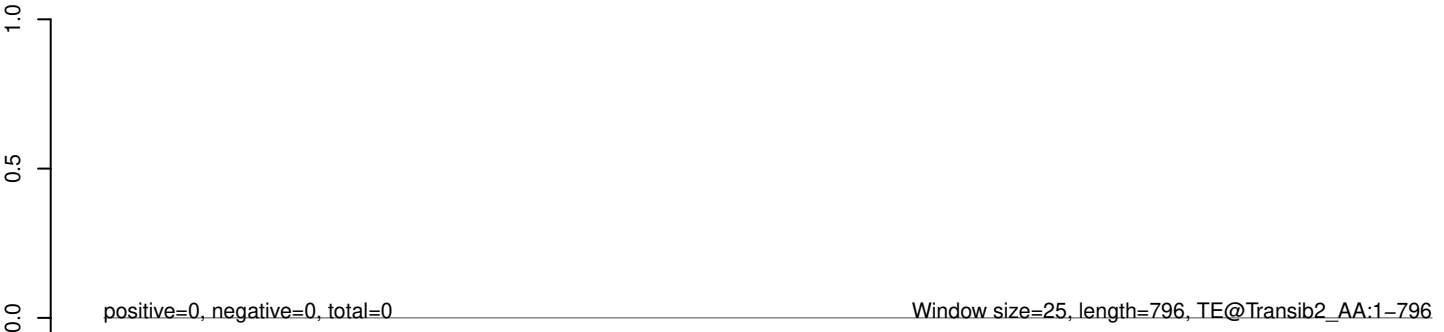

AeAeg_Whole_ZIKVdr_In3_GP.18_23.rep

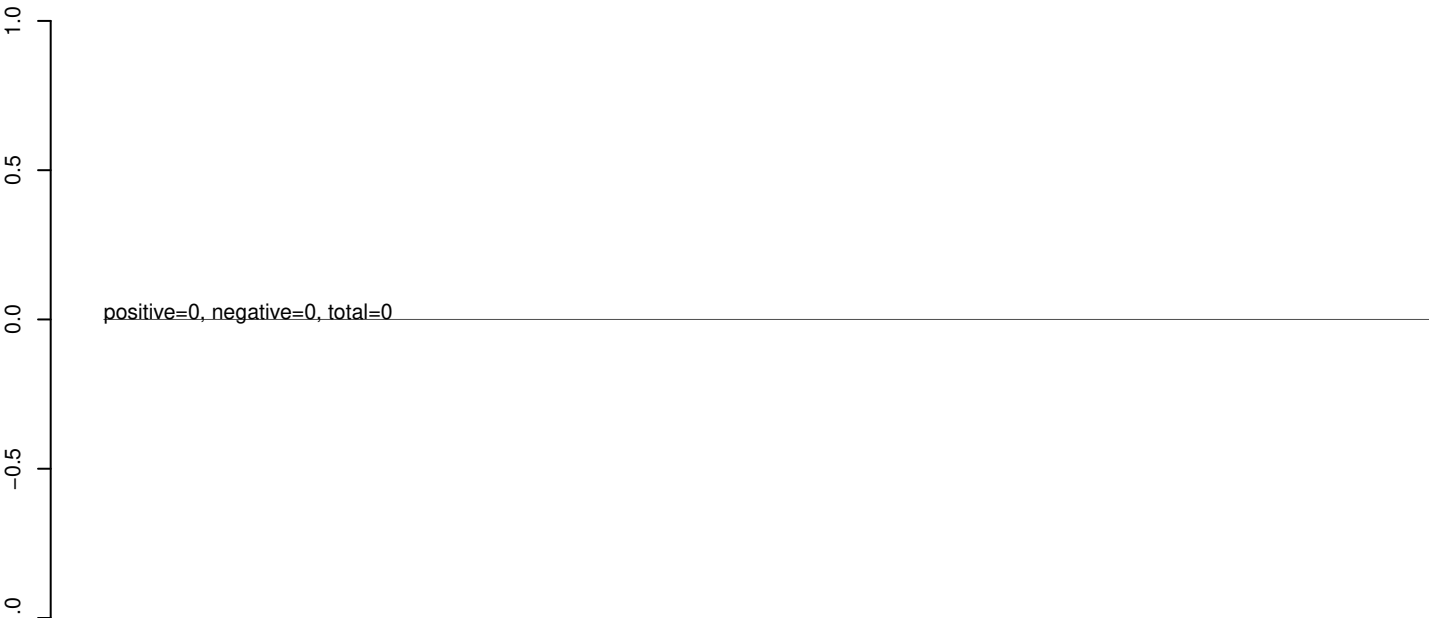

AeAeg_Whole_ZIKVdr_In3_GP.24_35.rep

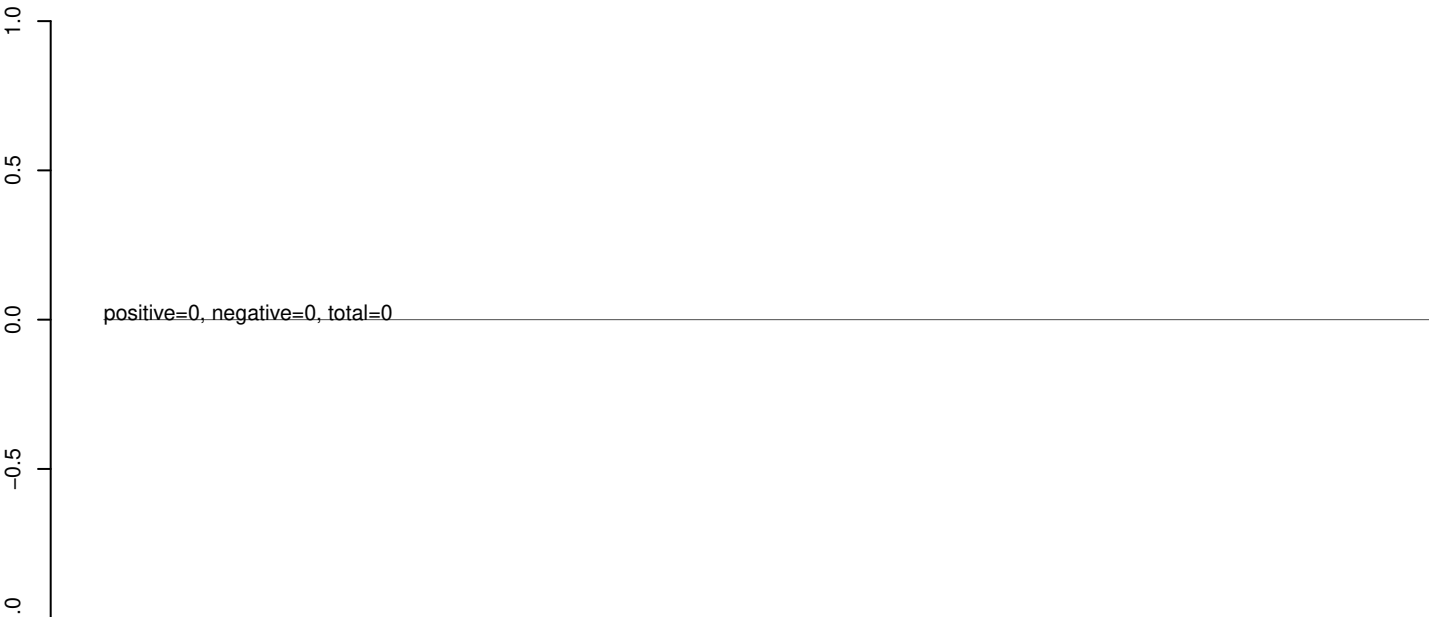

AeAeg_Whole_ZIKVdr_In3_GP.rep

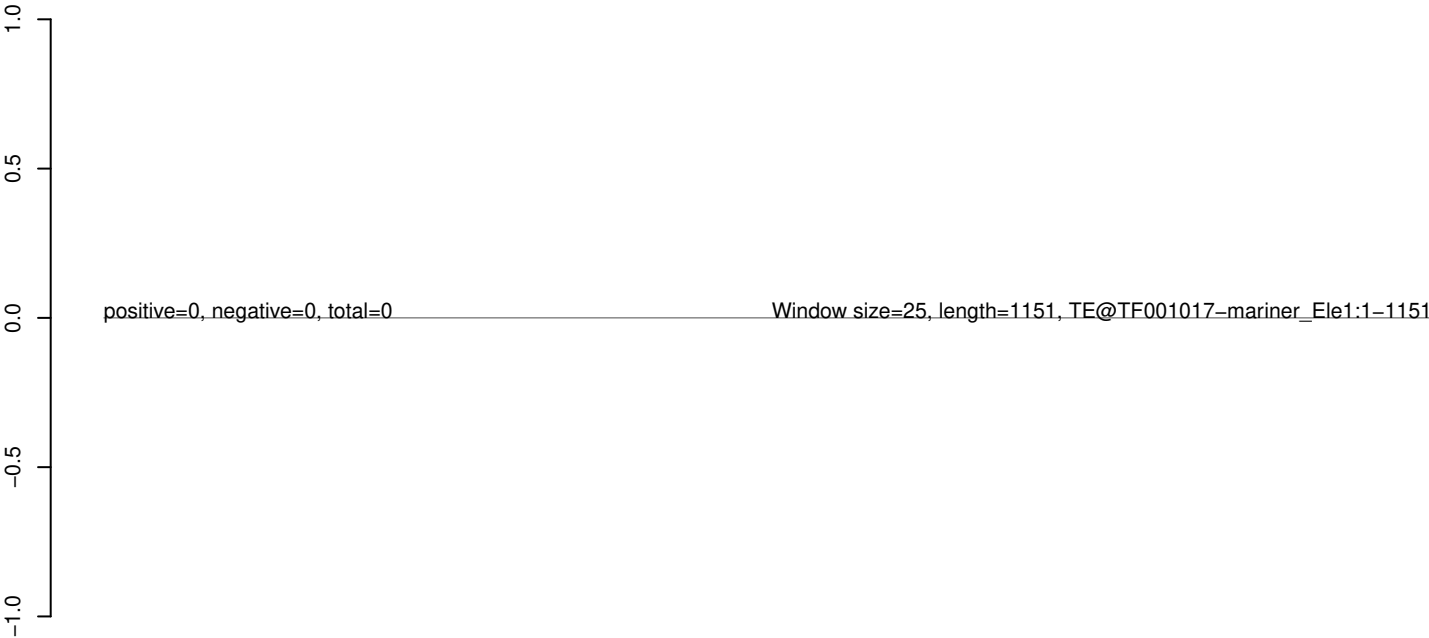

AeAeg_Whole_ZIKVdr_In3_GP.18_23.rep



AeAeg_Whole_ZIKVdr_In3_GP.24_35.rep



AeAeg_Whole_ZIKVdr_In3_GP.rep



AeAeg_Whole_ZIKVdr_In3_GP.18_23.rep



AeAeg_Whole_ZIKVdr_In3_GP.24_35.rep

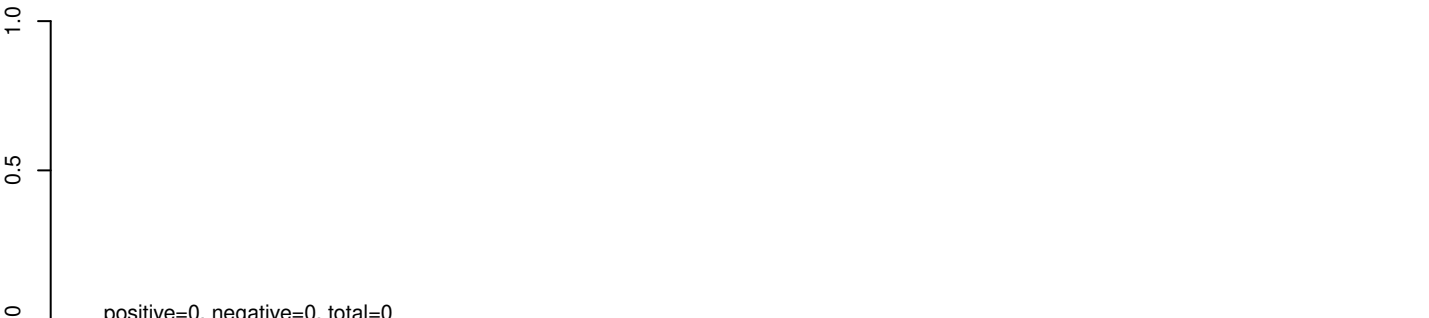

AeAeg_Whole_ZIKVdr_In3_GP.rep

