

AeAeg_Whole_ZIKVdr_In_RNA_GP.18_23.rep

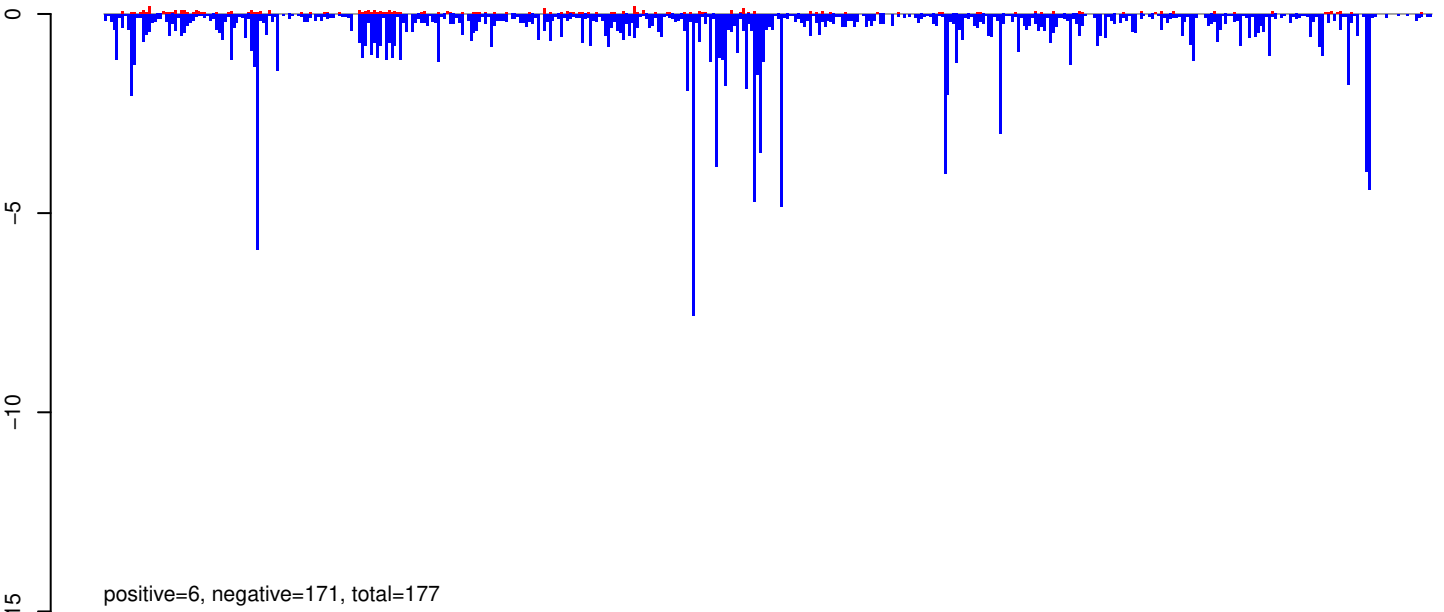

AeAeg_Whole_ZIKVdr_In_RNA_GP.24_35.rep

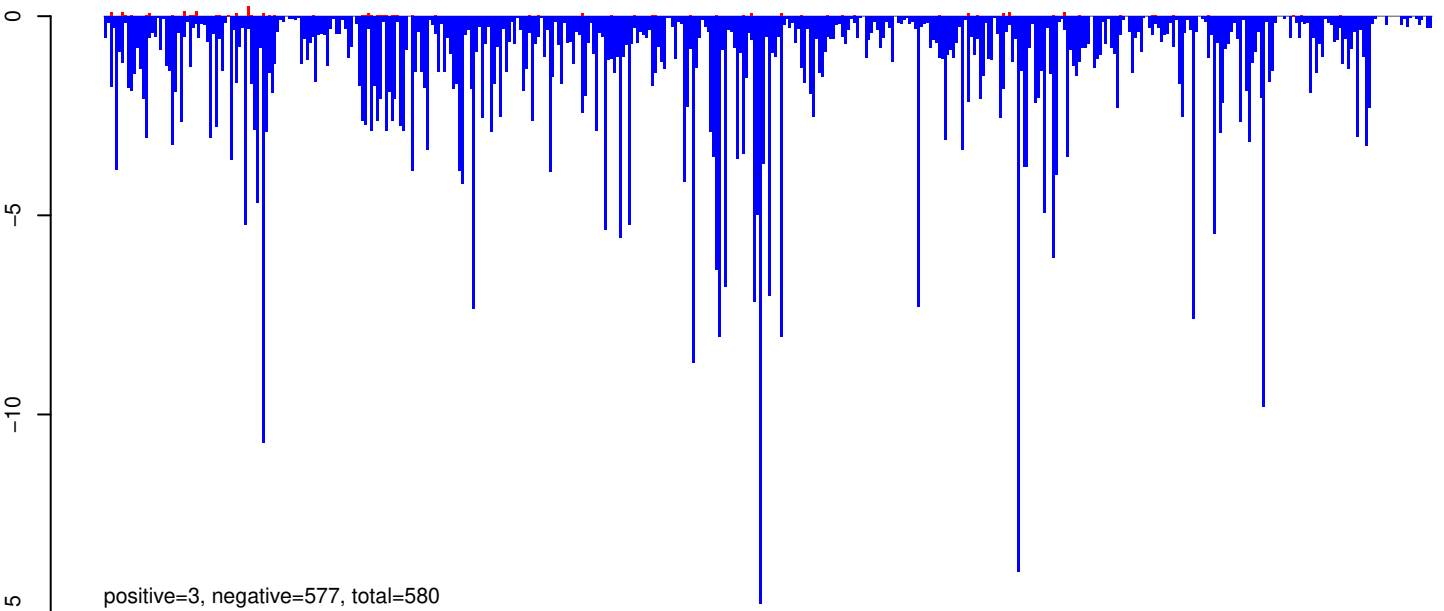

AeAeg_Whole_ZIKVdr_In_RNA_GP.rep

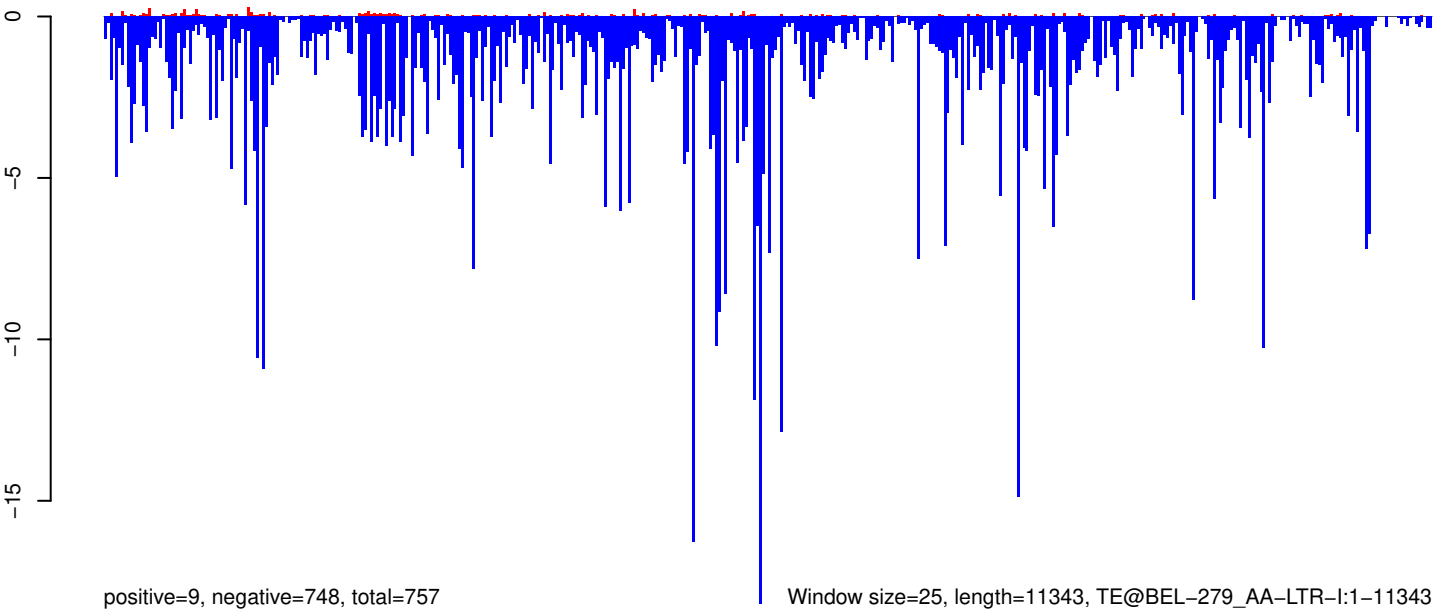

0 2000 4000 6000 8000 10000

AeAeg_Whole_ZIKVdr_In_RNA_GP.18_23.rep

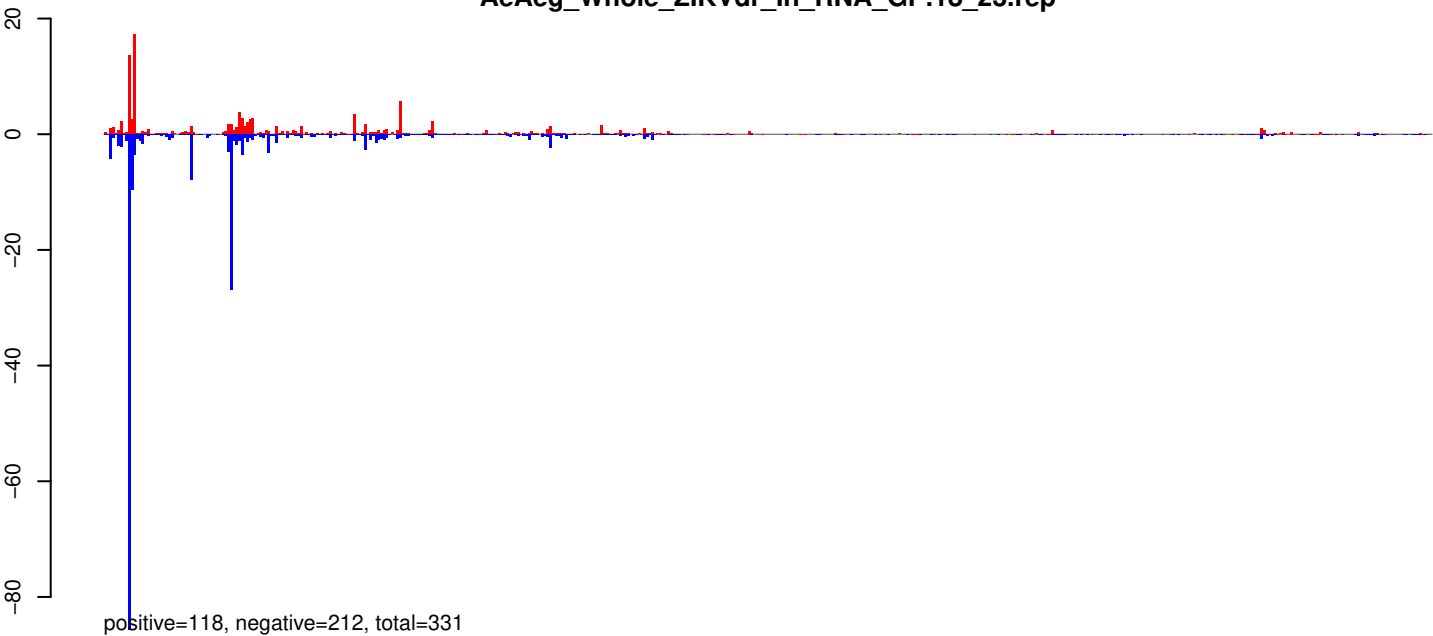

AeAeg_Whole_ZIKVdr_In_RNA_GP.24_35.rep

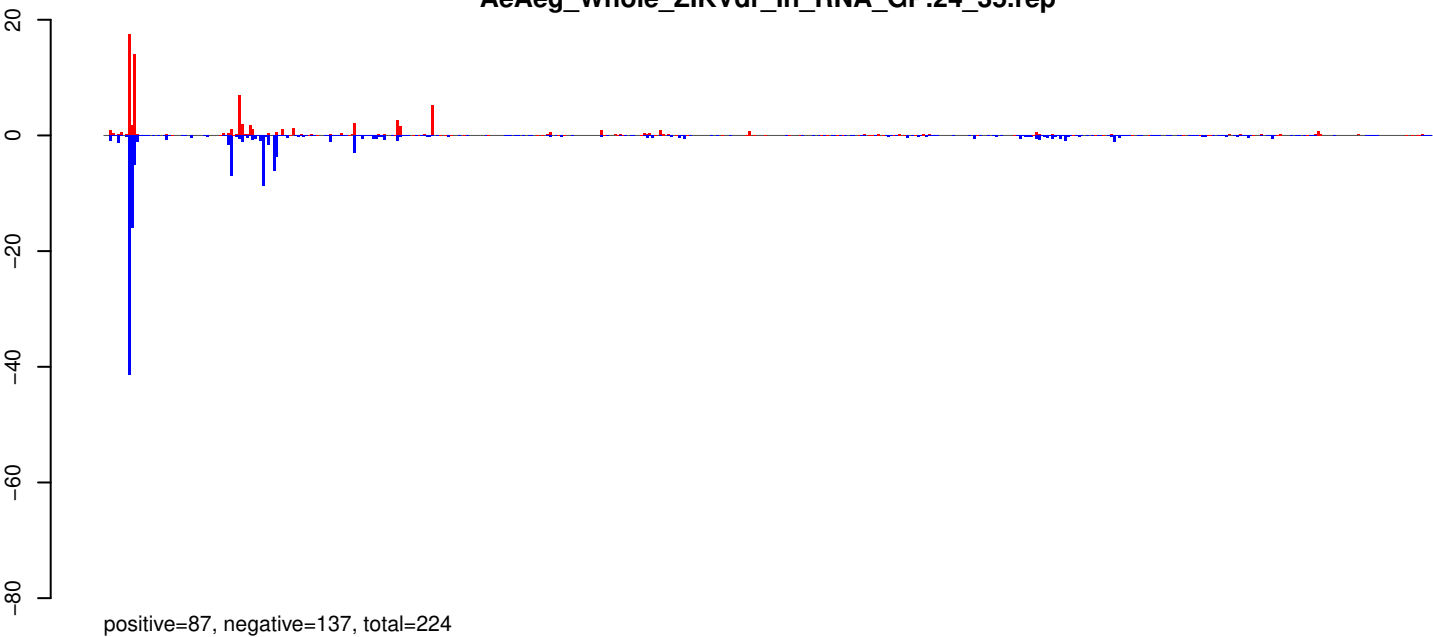

AeAeg_Whole_ZIKVdr_In_RNA_GP.rep

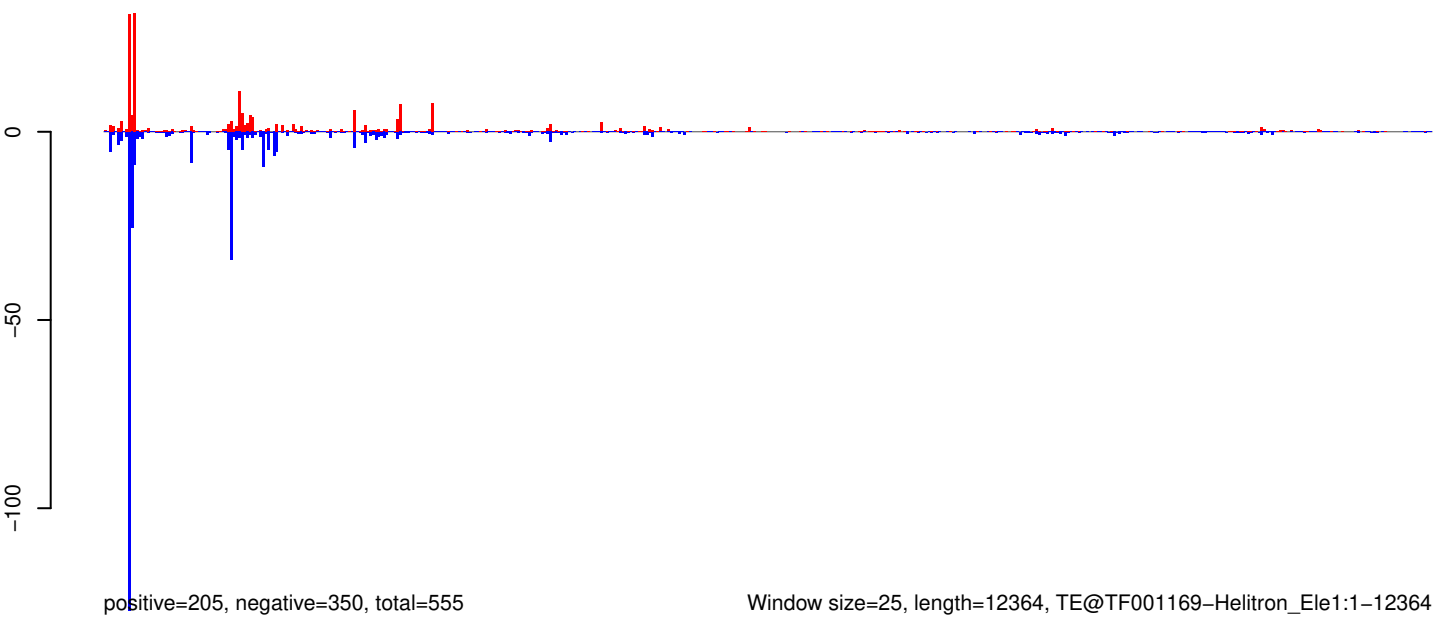

AeAeg_Whole_ZIKVdr_In_RNA_GP.18_23.rep

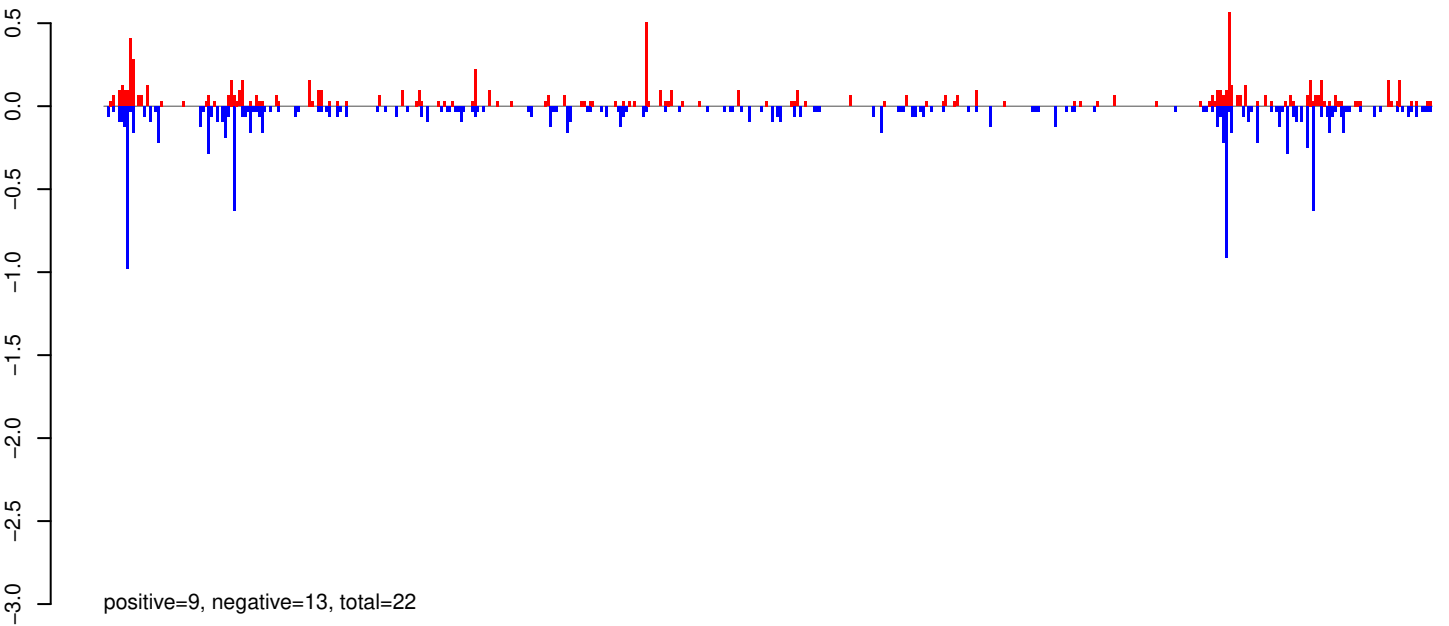

AeAeg_Whole_ZIKVdr_In_RNA_GP.24_35.rep

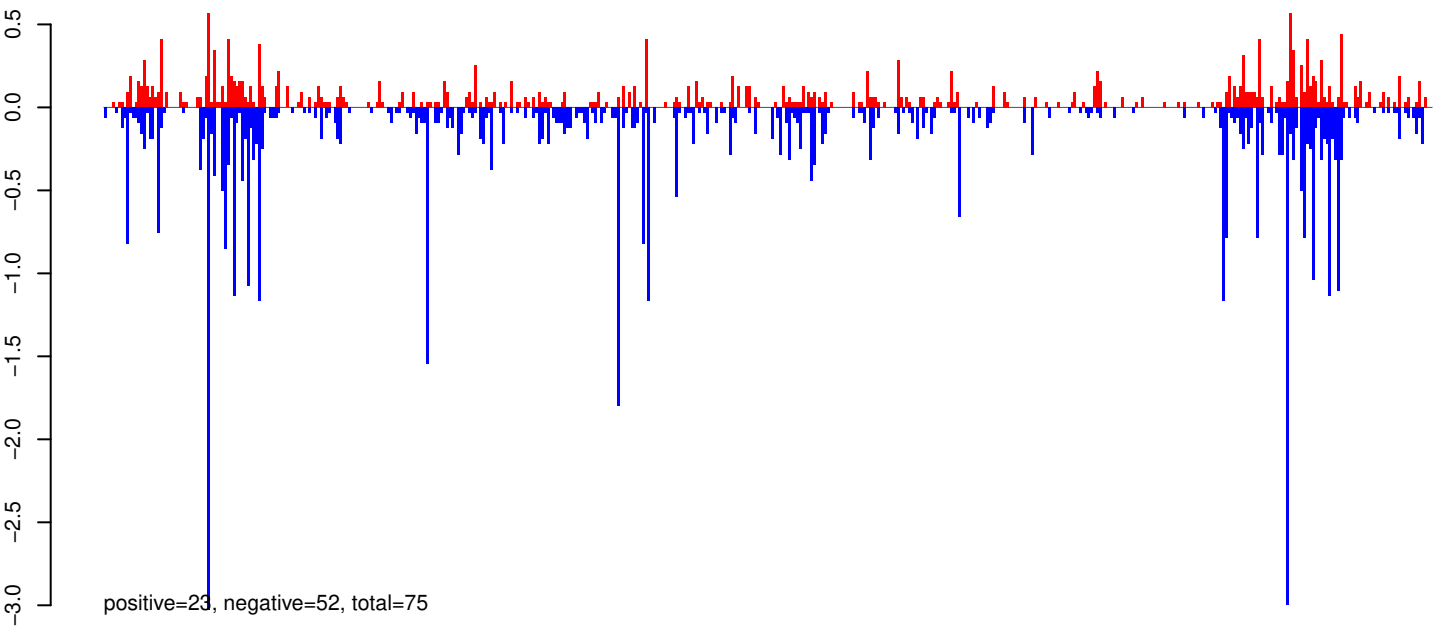

AeAeg_Whole_ZIKVdr_In_RNA_GP.rep

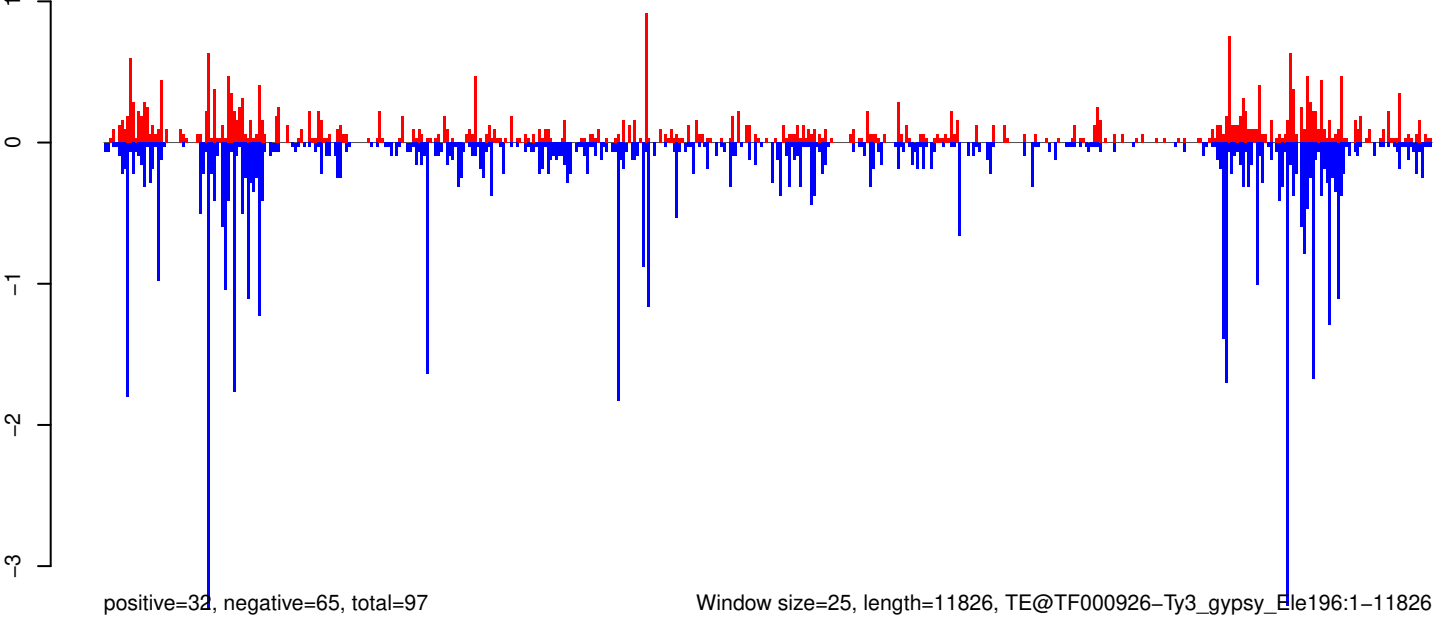

0 2000 4000 6000 8000 10000 12000

AeAeg_Whole_ZIKVdr_In_RNA_GP.18_23.rep

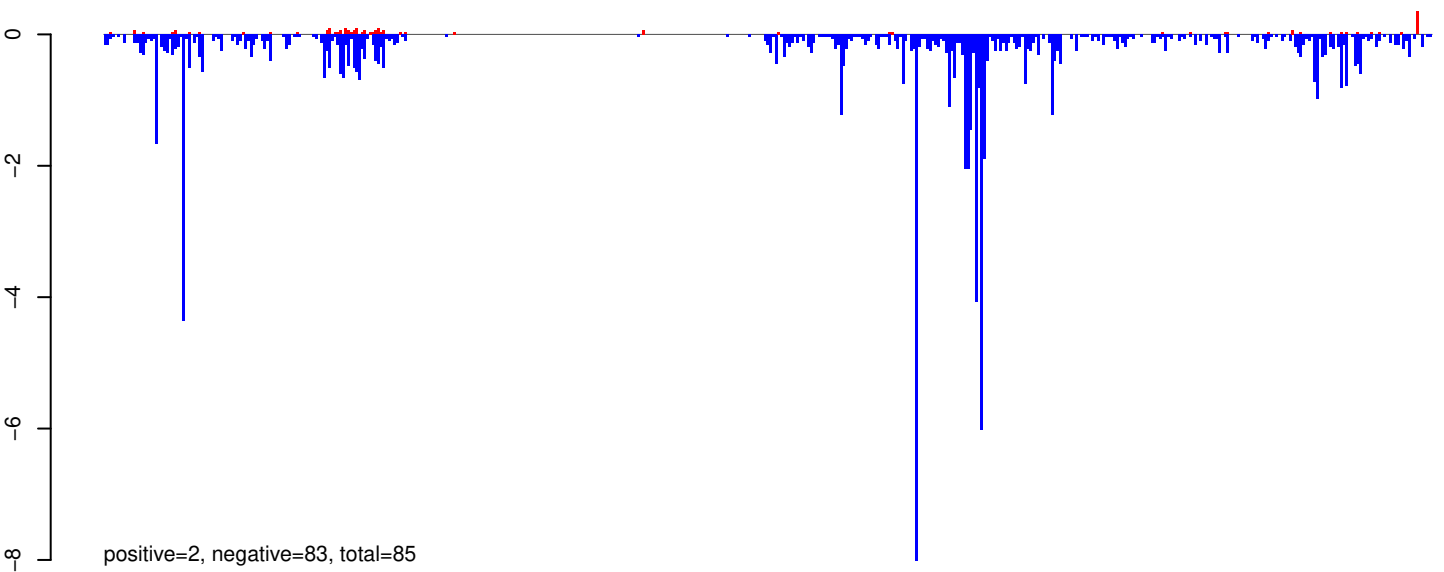

AeAeg_Whole_ZIKVdr_In_RNA_GP.24_35.rep

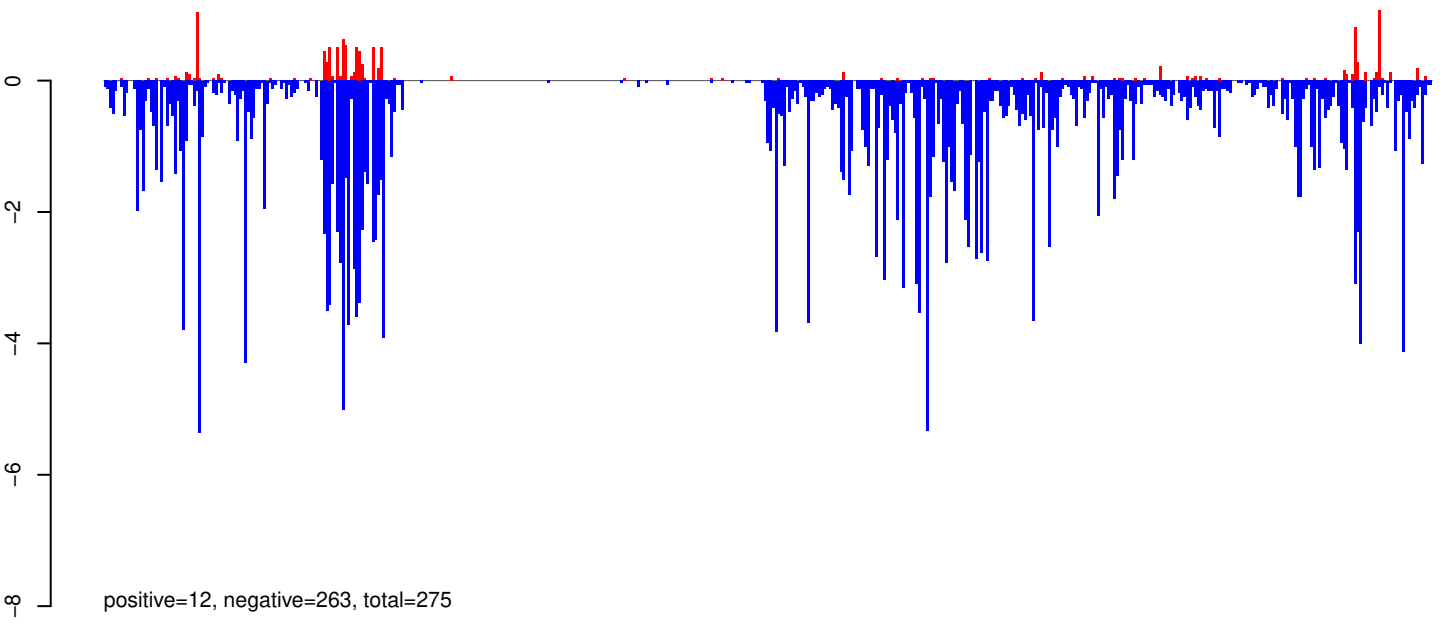

AeAeg_Whole_ZIKVdr_In_RNA_GP.rep

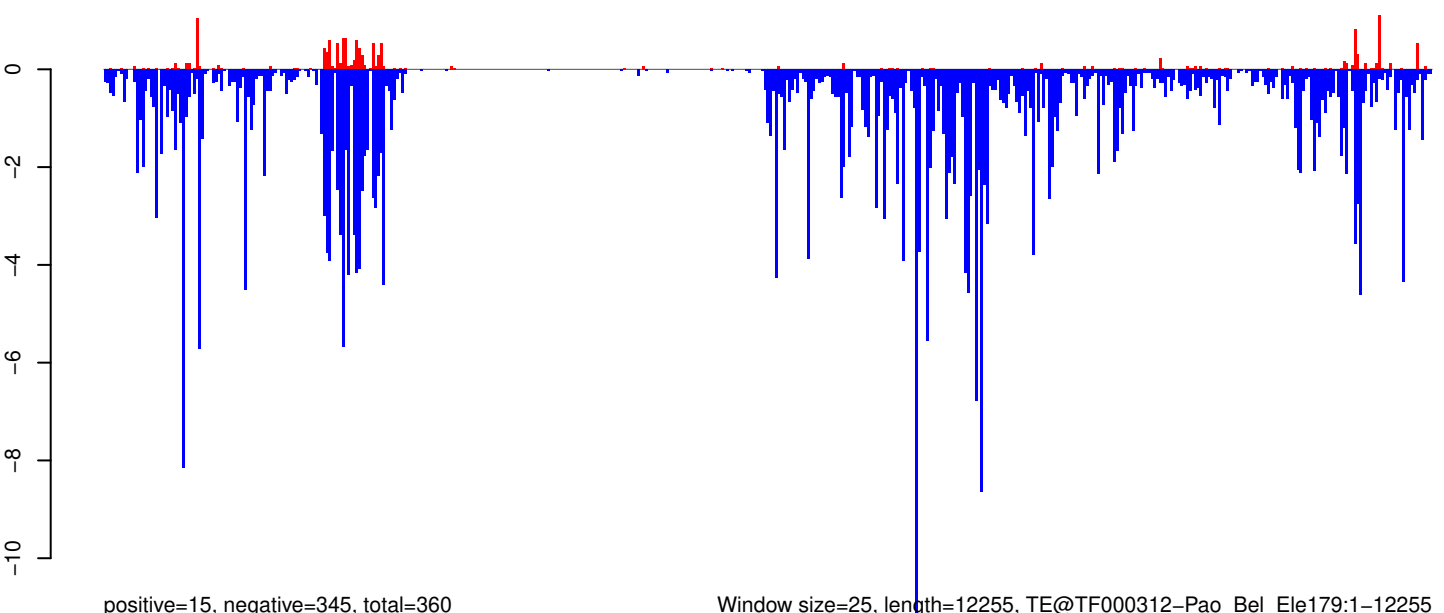

0 2000 4000 6000 8000 10000 12000

AeAeg_Whole_ZIKVdr_In_RNA_GP.18_23.rep

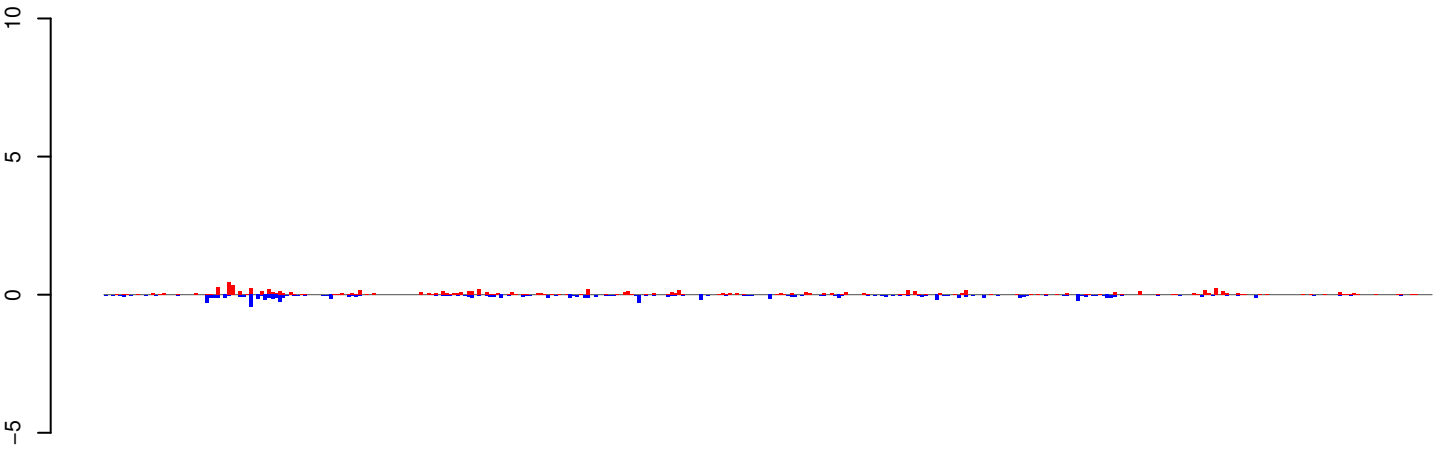

positive=10, negative=9, total=19

AeAeg_Whole_ZIKVdr_In_RNA_GP.24_35.rep

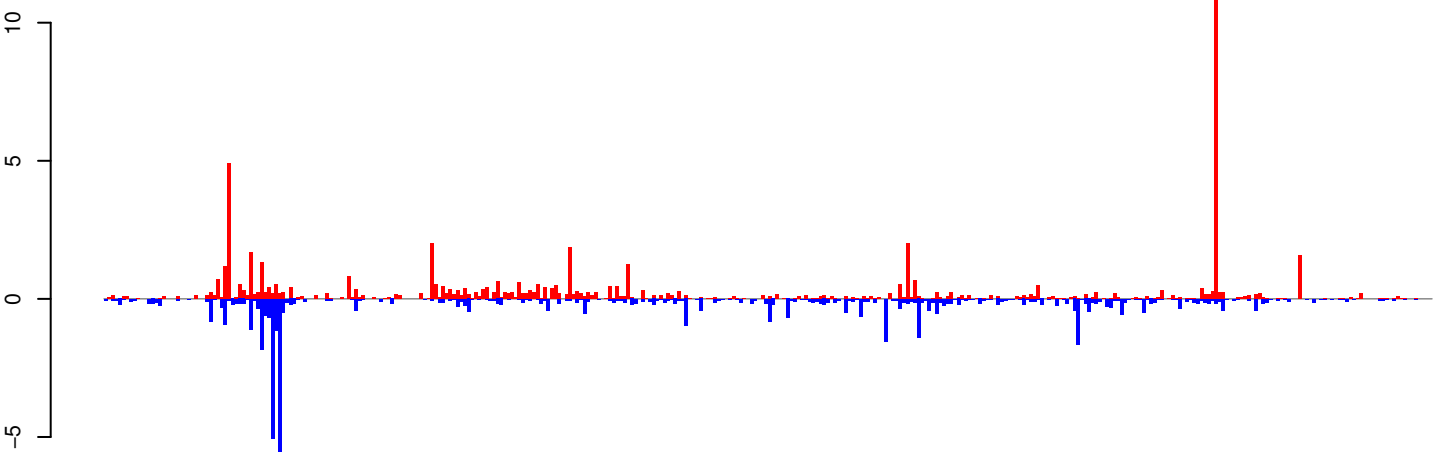

positive=65, negative=55, total=120

AeAeg_Whole_ZIKVdr_In_RNA_GP.rep

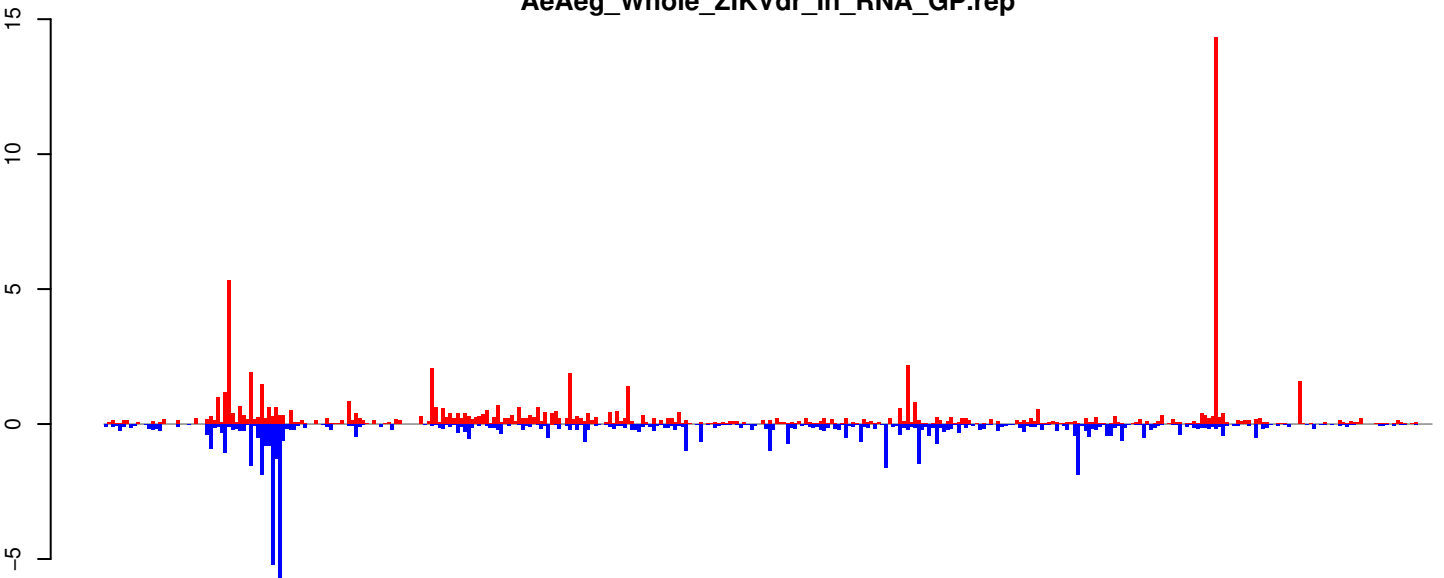

positive=75, negative=64, total=139

Window size=25, length=9150, TE@Gypsy-142_AA-LTR-I:1-9150

0 2000 4000 6000 8000

AeAeg_Whole_ZIKVdr_In_RNA_GP.18_23.rep

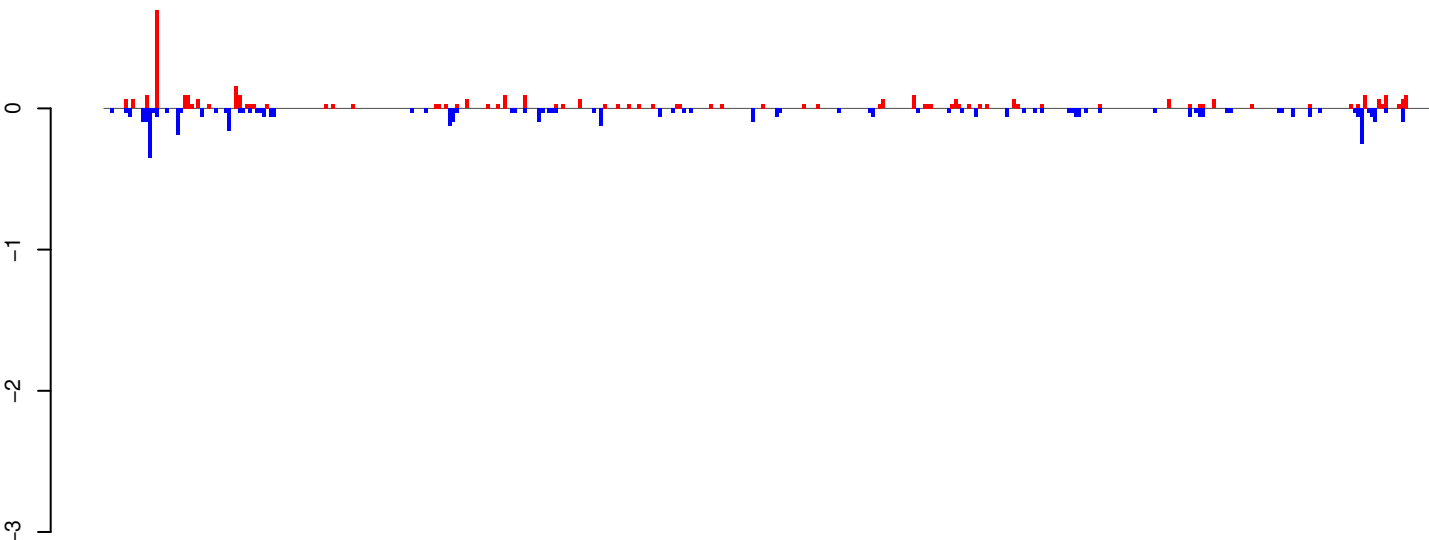

positive=4, negative=5, total=9

AeAeg_Whole_ZIKVdr_In_RNA_GP.24_35.rep

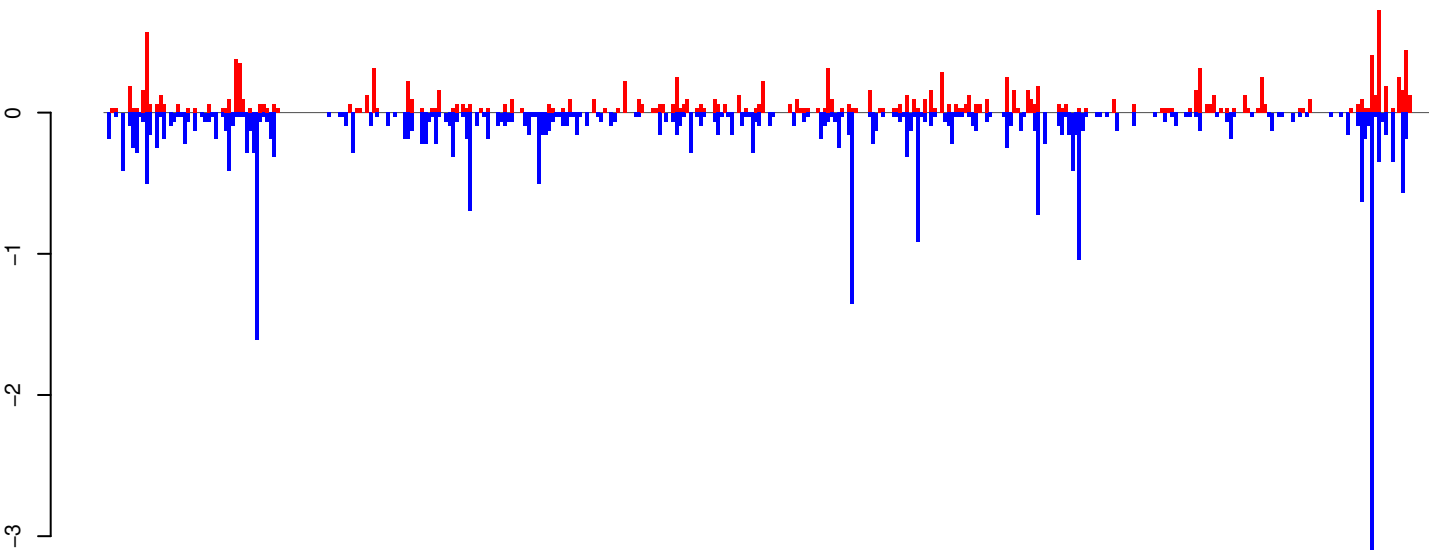

positive=15, negative=33, total=48

AeAeg_Whole_ZIKVdr_In_RNA_GP.rep

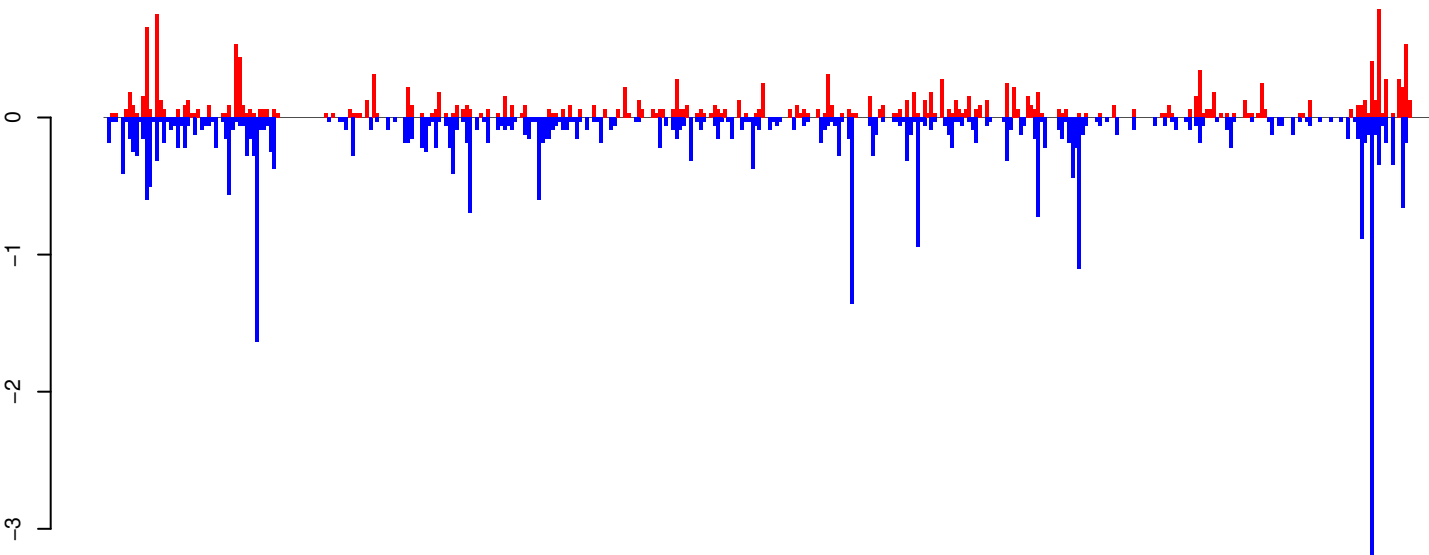

positive=19, negative=38, total=57

Window size=25, length=9636, TE@Gypsy-622_AA-LTR-I:1-9636

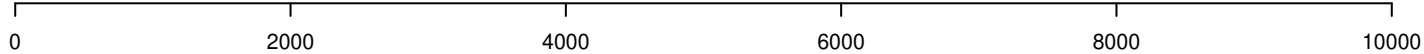

AeAeg_Whole_ZIKVdr_In_RNA_GP.18_23.rep

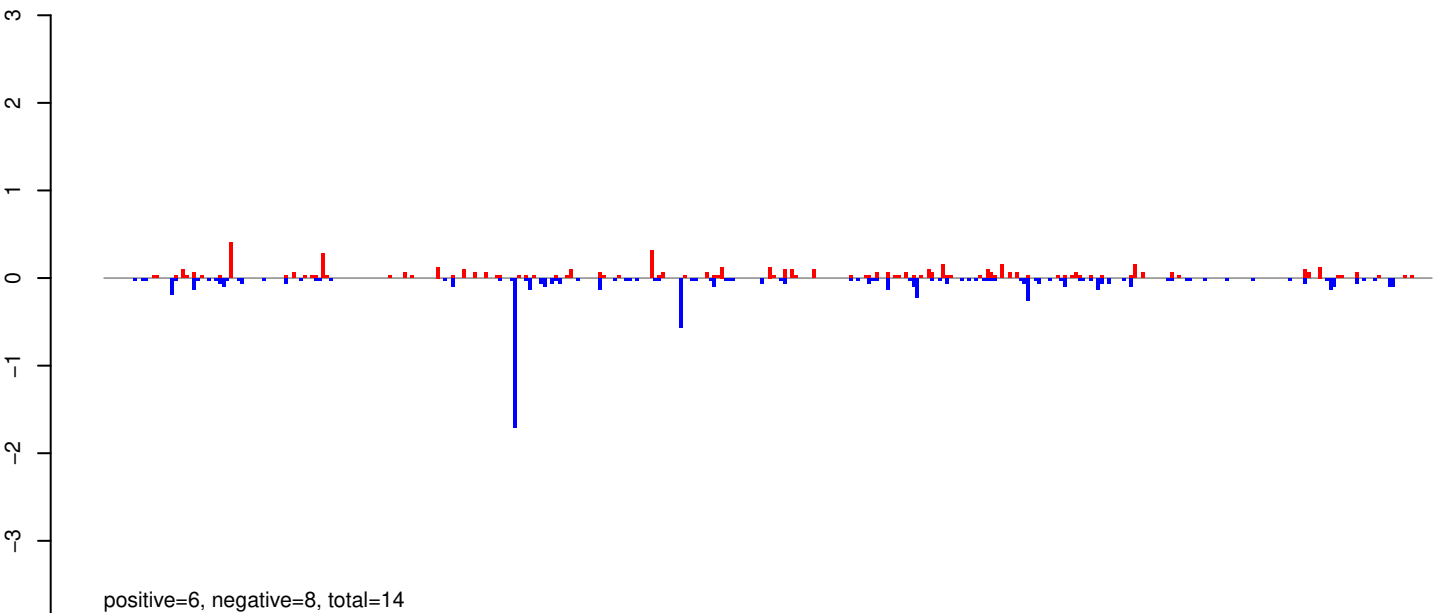

AeAeg_Whole_ZIKVdr_In_RNA_GP.24_35.rep

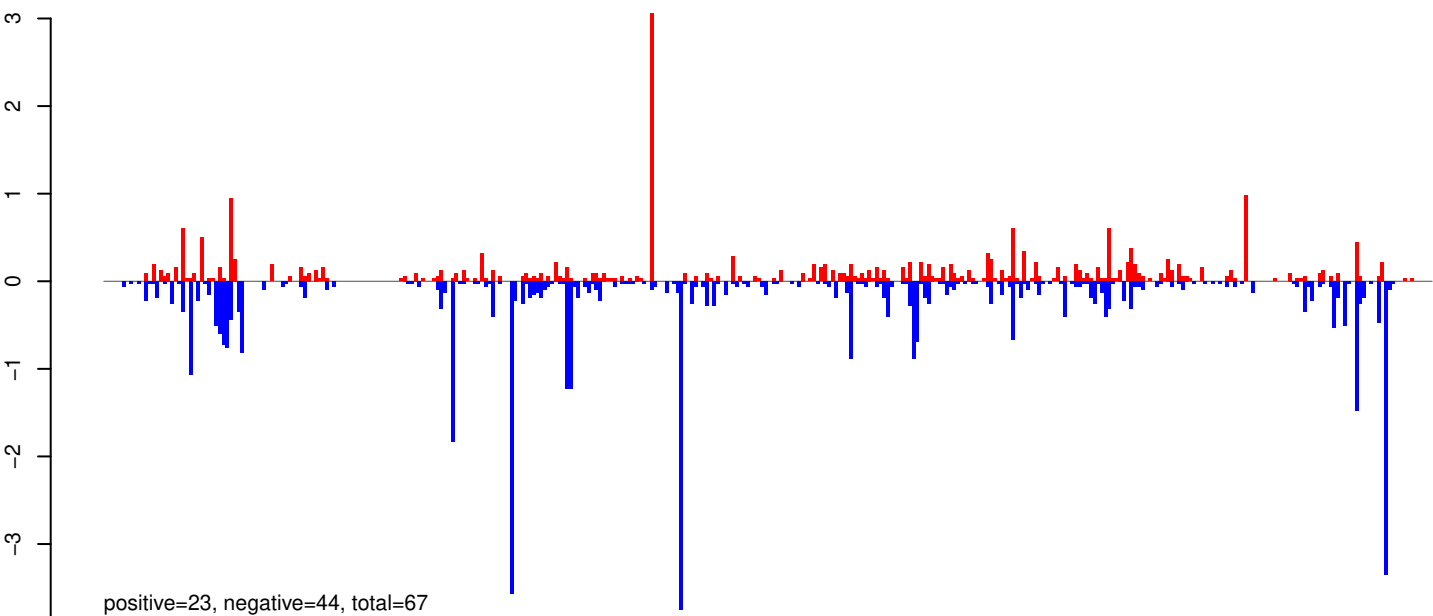

AeAeg_Whole_ZIKVdr_In_RNA_GP.rep

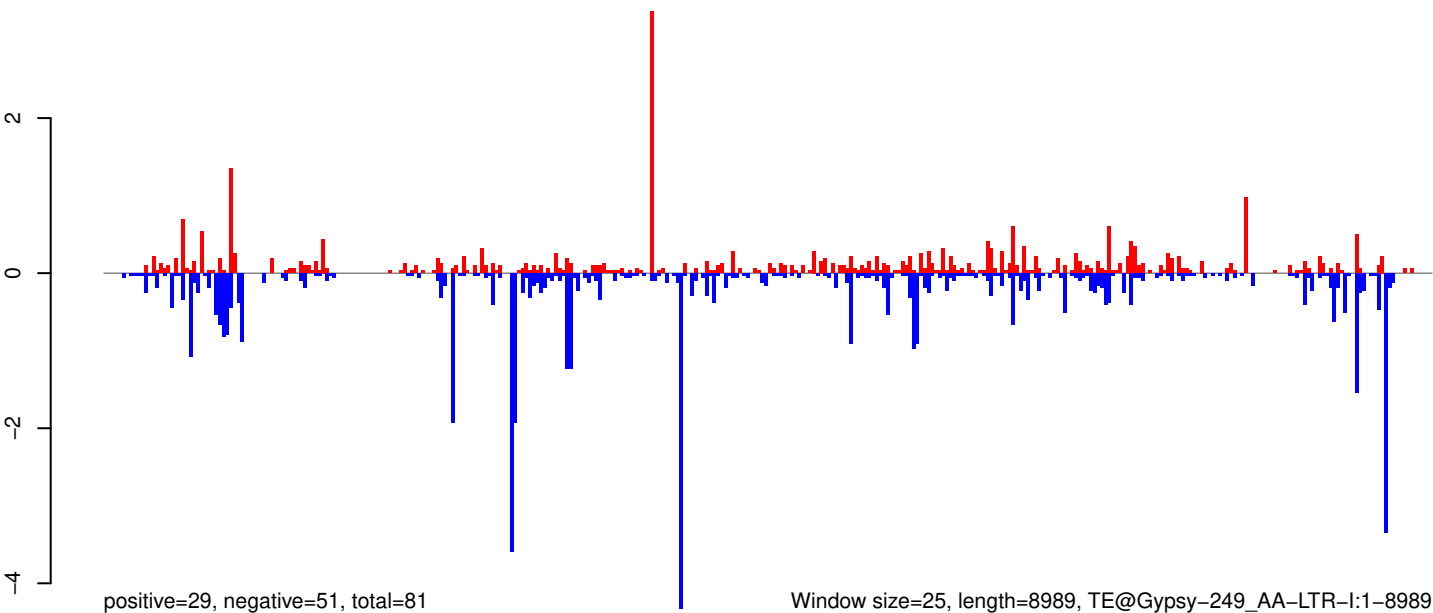

AeAeg_Whole_ZIKVdr_In_RNA_GP.18_23.rep

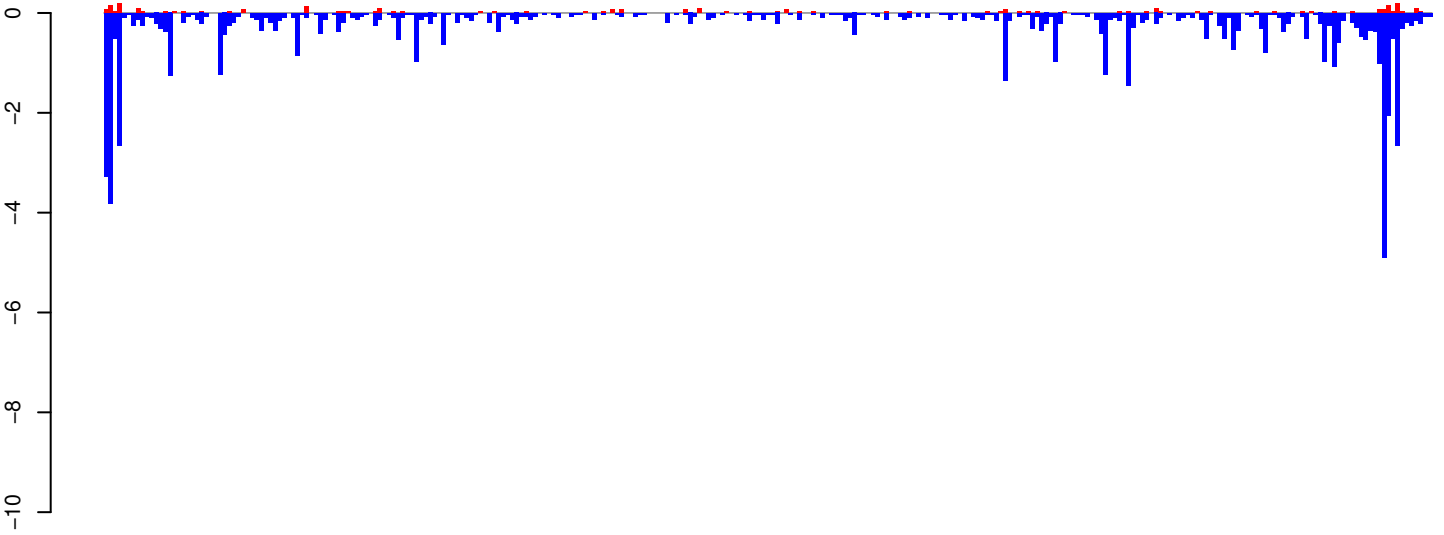

positive=3, negative=62, total=66

AeAeg_Whole_ZIKVdr_In_RNA_GP.24_35.rep

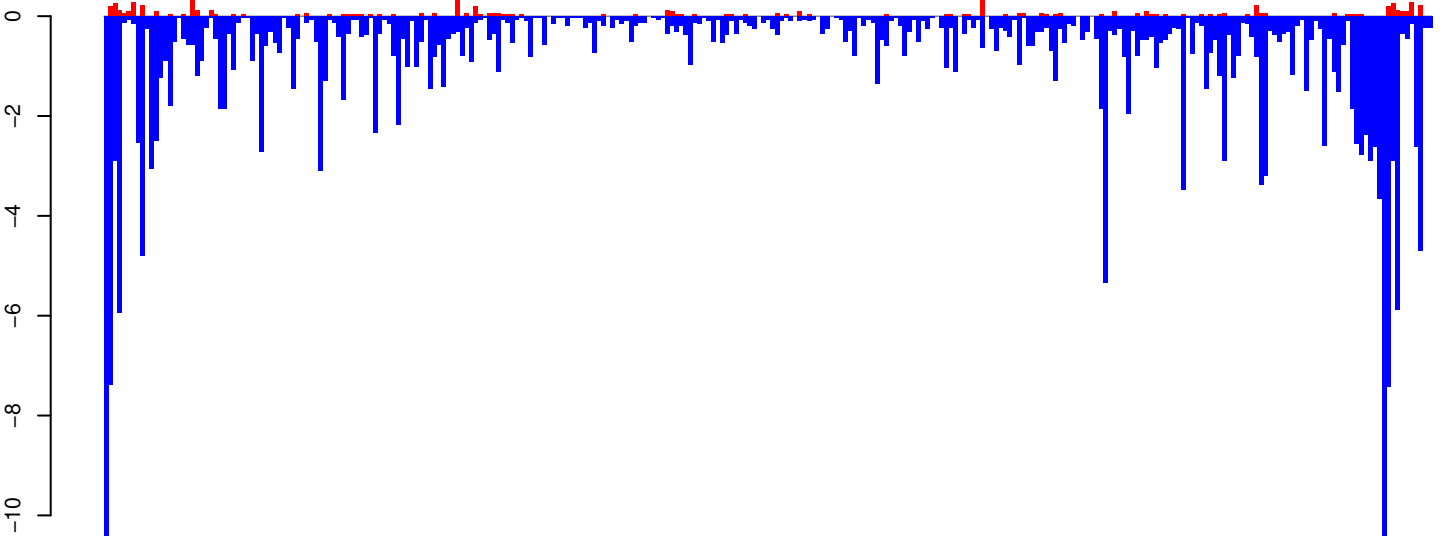

positive=8, negative=229, total=237

AeAeg_Whole_ZIKVdr_In_RNA_GP.rep

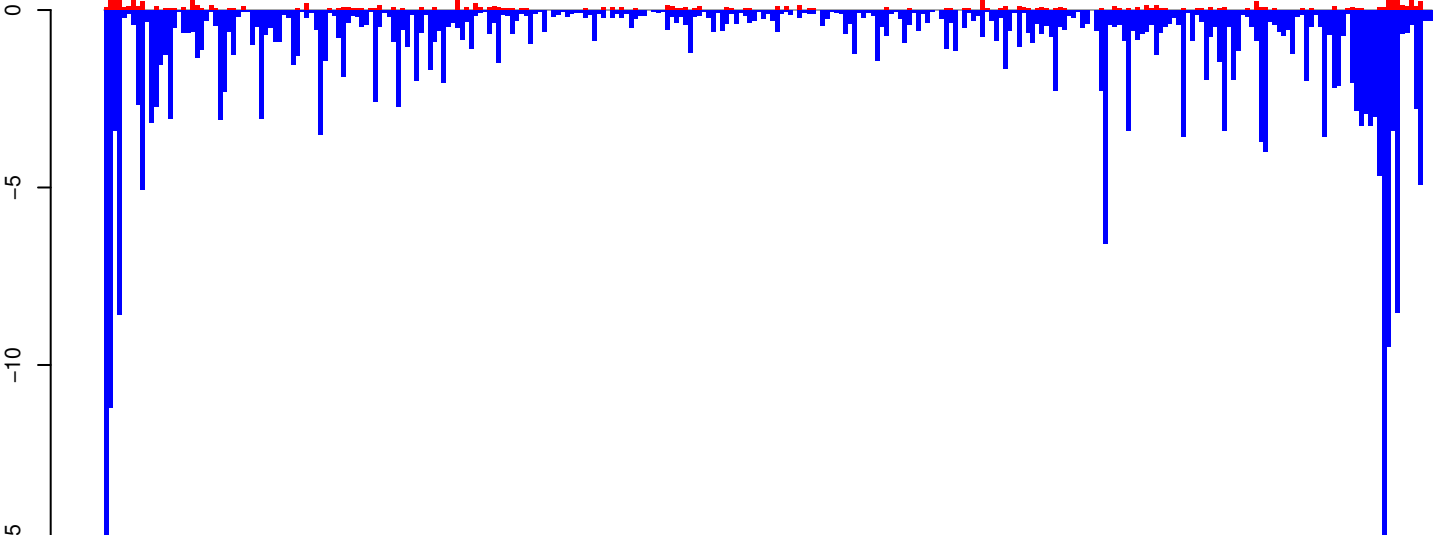

positive=11, negative=291, total=302

Window size=25, length=7262, TE@TF000317-Ty3_gypsy_Elements:1-7262

0 2000 4000 6000

AeAeg_Whole_ZIKVdr_In_RNA_GP.18_23.rep

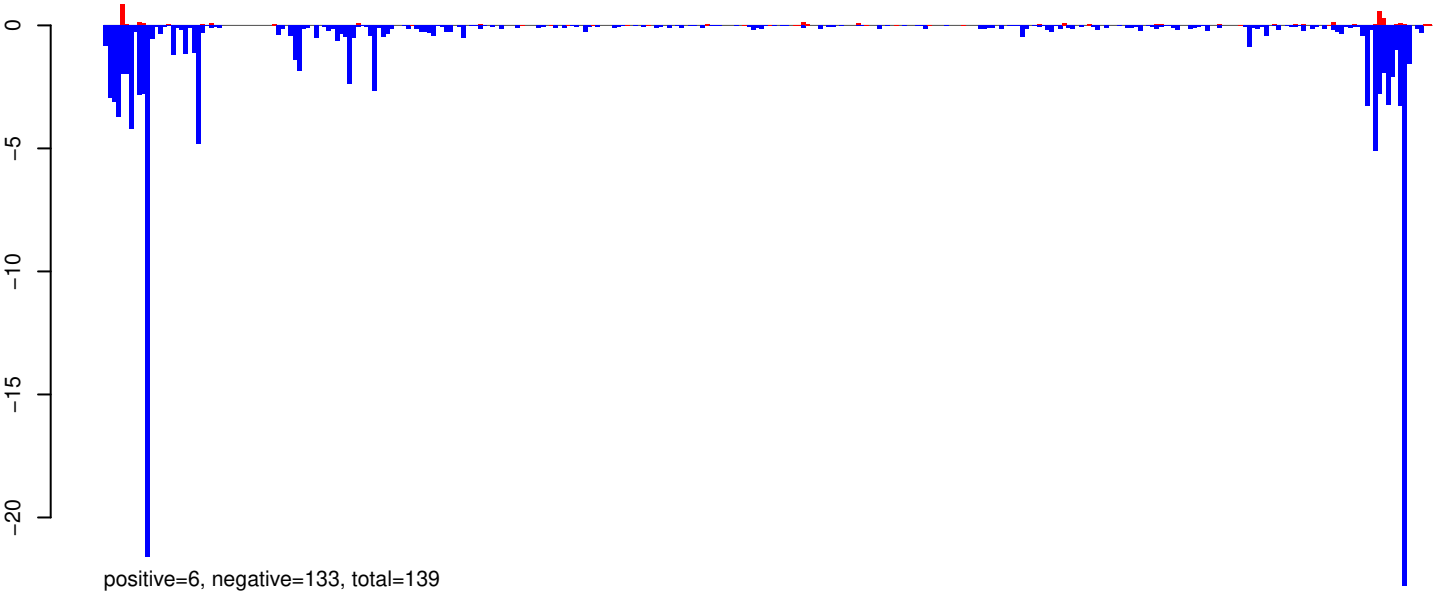

AeAeg_Whole_ZIKVdr_In_RNA_GP.24_35.rep

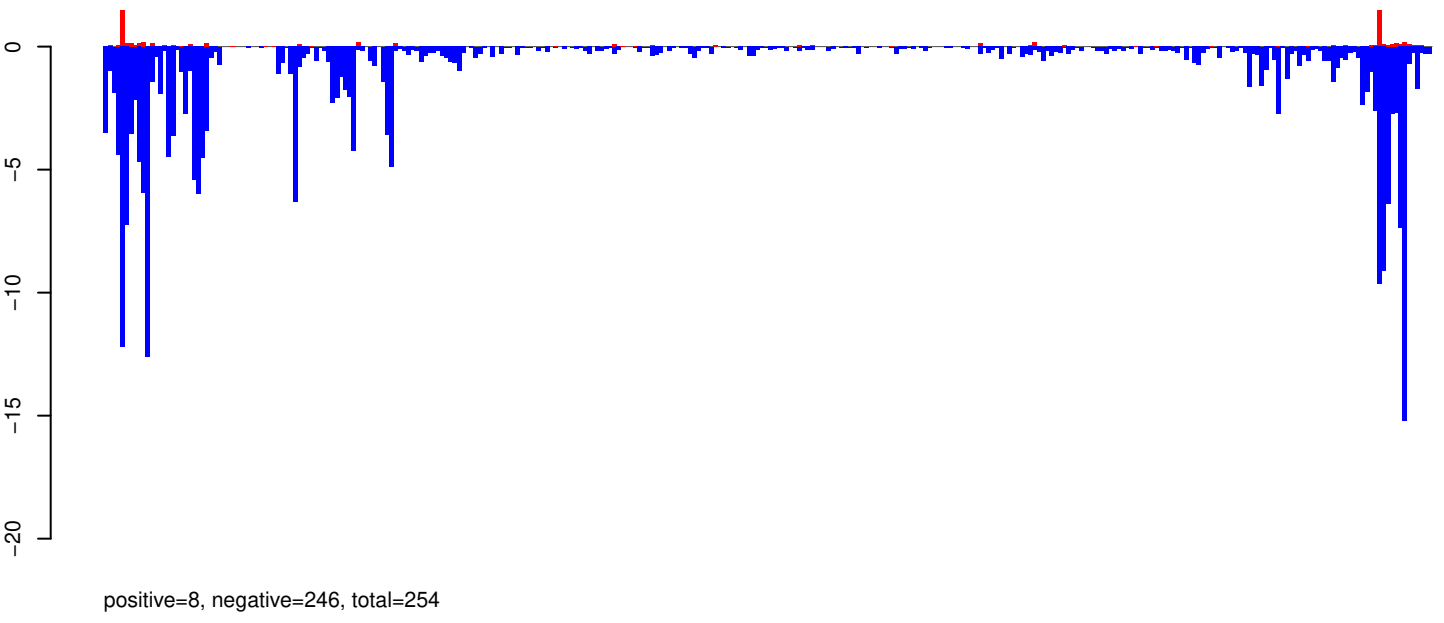

AeAeg_Whole_ZIKVdr_In_RNA_GP.rep

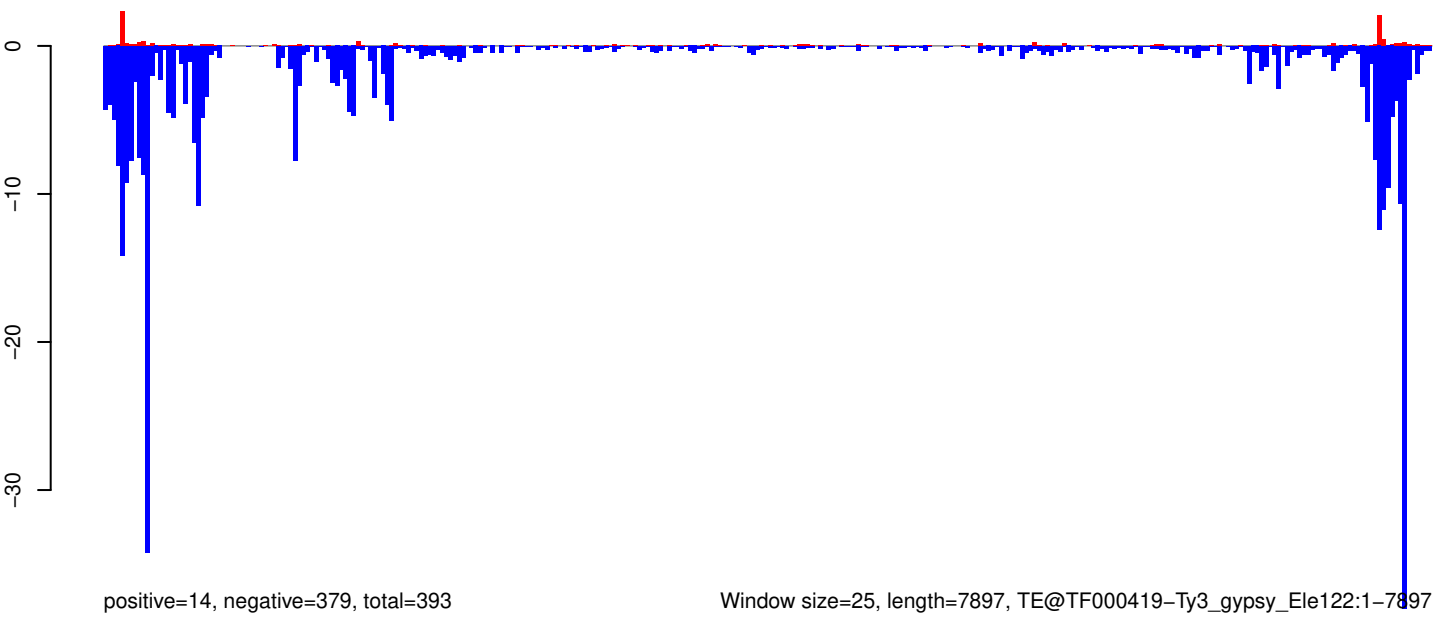

Window size=25, length=7897, TE@TF000419-Ty3_gypsy_Ele122:1-7897

0 2000 4000 6000 8000

AeAeg_Whole_ZIKVdr_In_RNA_GP.18_23.rep



positive=10, negative=15, total=25

AeAeg_Whole_ZIKVdr_In_RNA_GP.24_35.rep



positive=23, negative=88, total=112

AeAeg_Whole_ZIKVdr_In_RNA_GP.rep

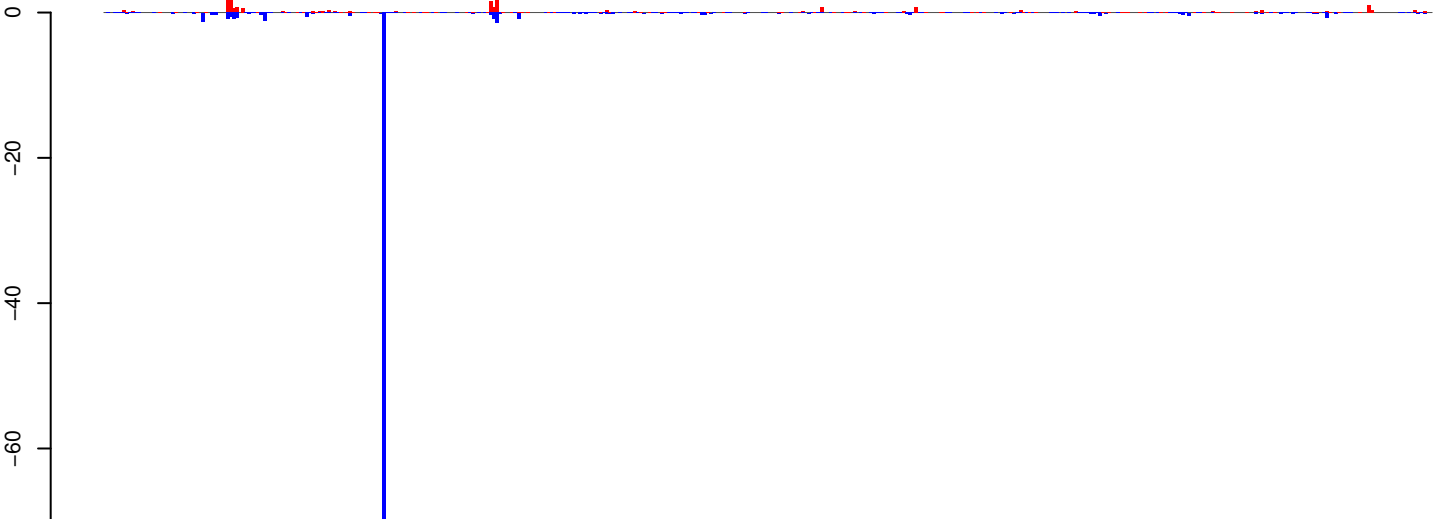

positive=33, negative=104, total=137

Window size=25, length=10843, TE@TF000126-Ty3_gypsy_Ele35:1-10843

0 2000 4000 6000 8000 10000

AeAeg_Whole_ZIKVdr_In_RNA_GP.18_23.rep

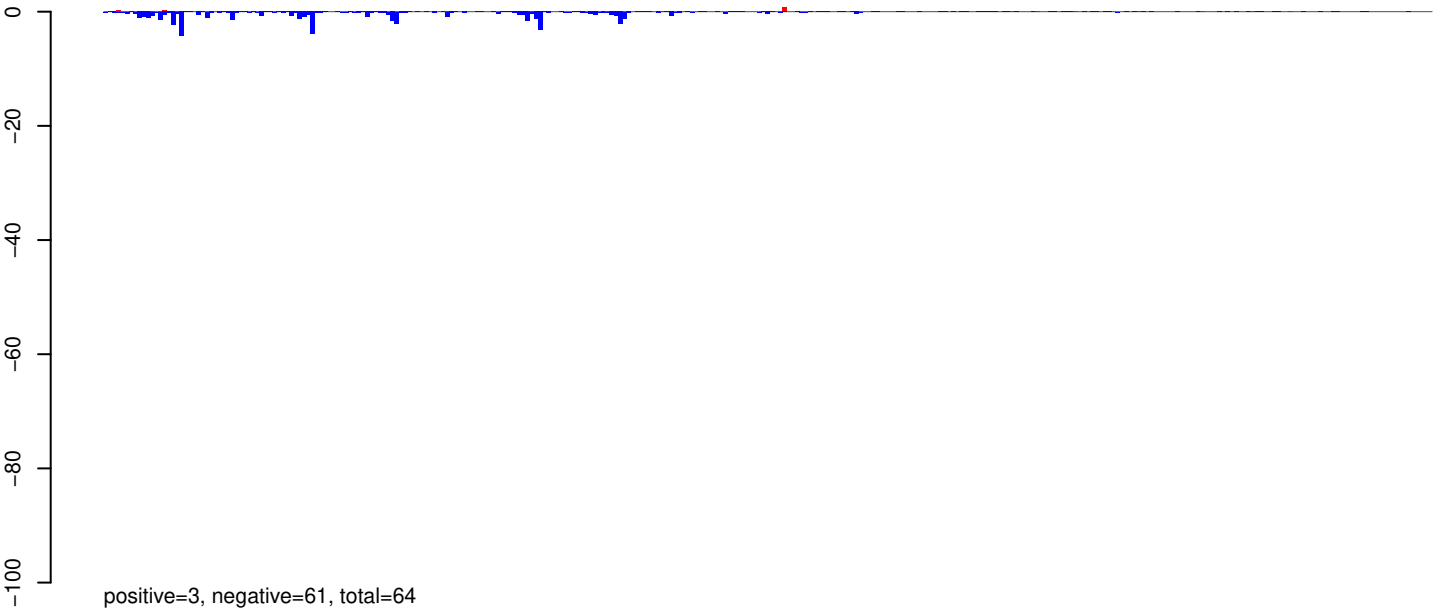

AeAeg_Whole_ZIKVdr_In_RNA_GP.24_35.rep

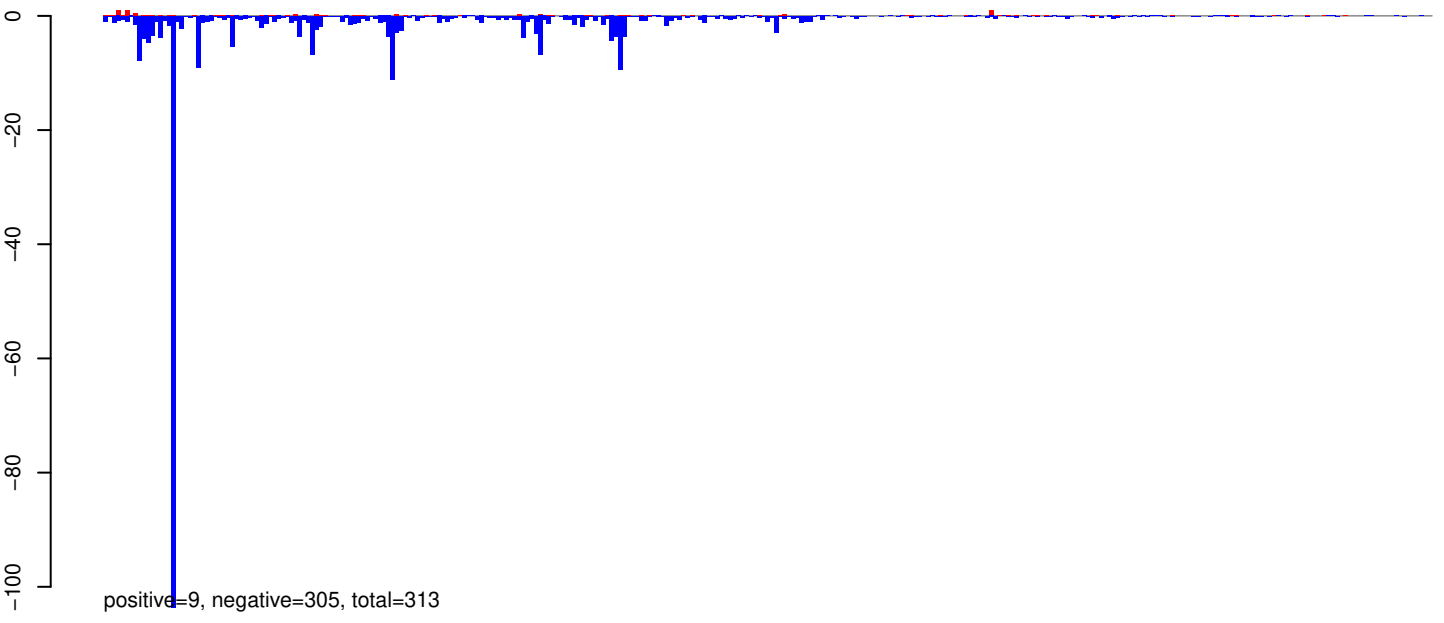

AeAeg_Whole_ZIKVdr_In_RNA_GP.rep

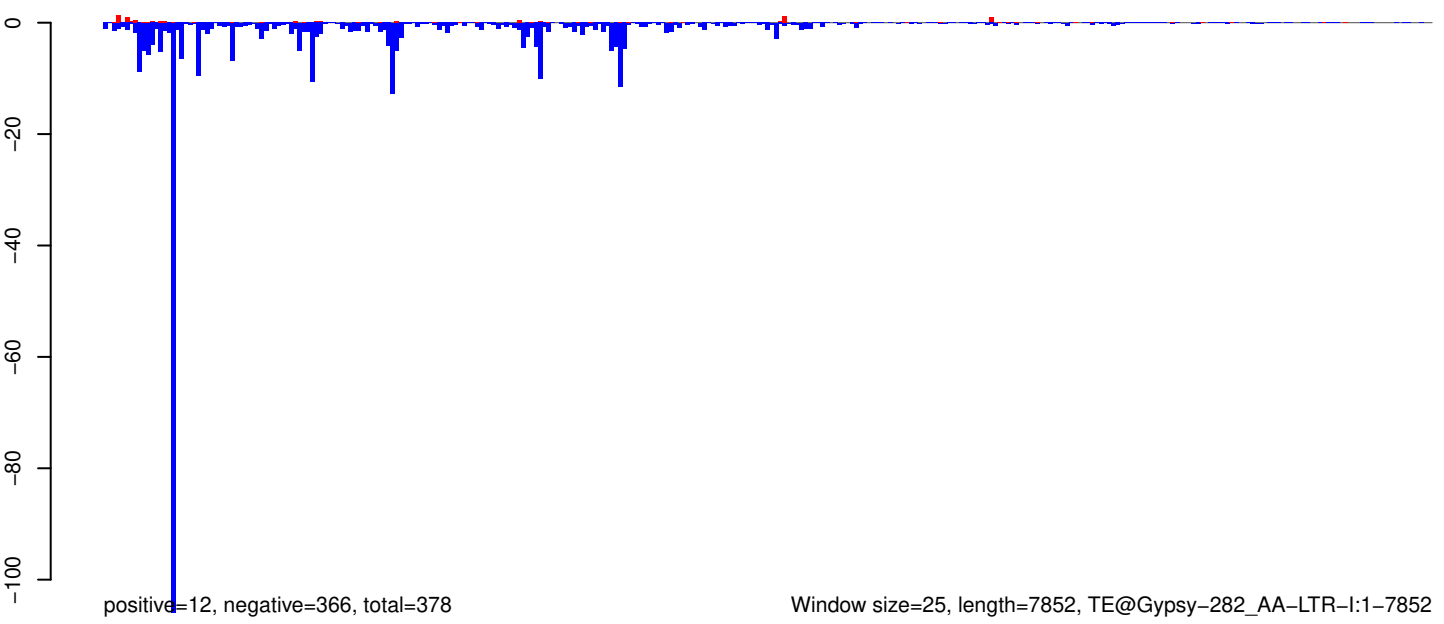

Window size=25, length=7852, TE@Gypsy-282_AA-LTR-I:1-7852

0 2000 4000 6000 8000

AeAeg_Whole_ZIKVdr_In_RNA_GP.18_23.rep

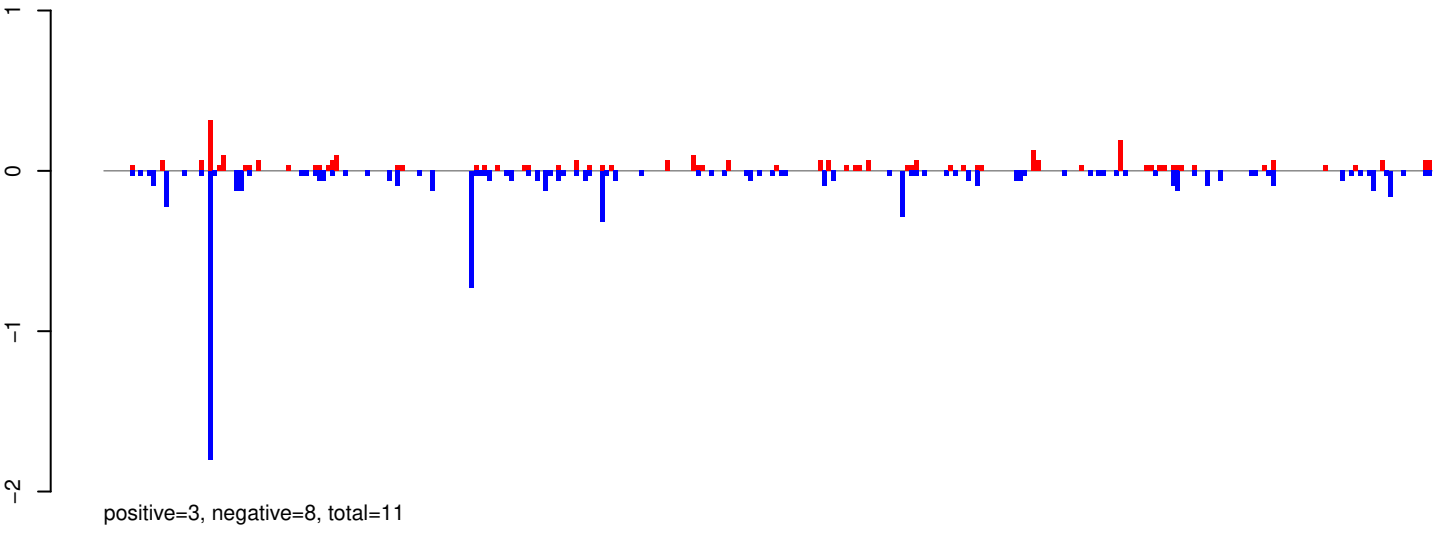

AeAeg_Whole_ZIKVdr_In_RNA_GP.24_35.rep

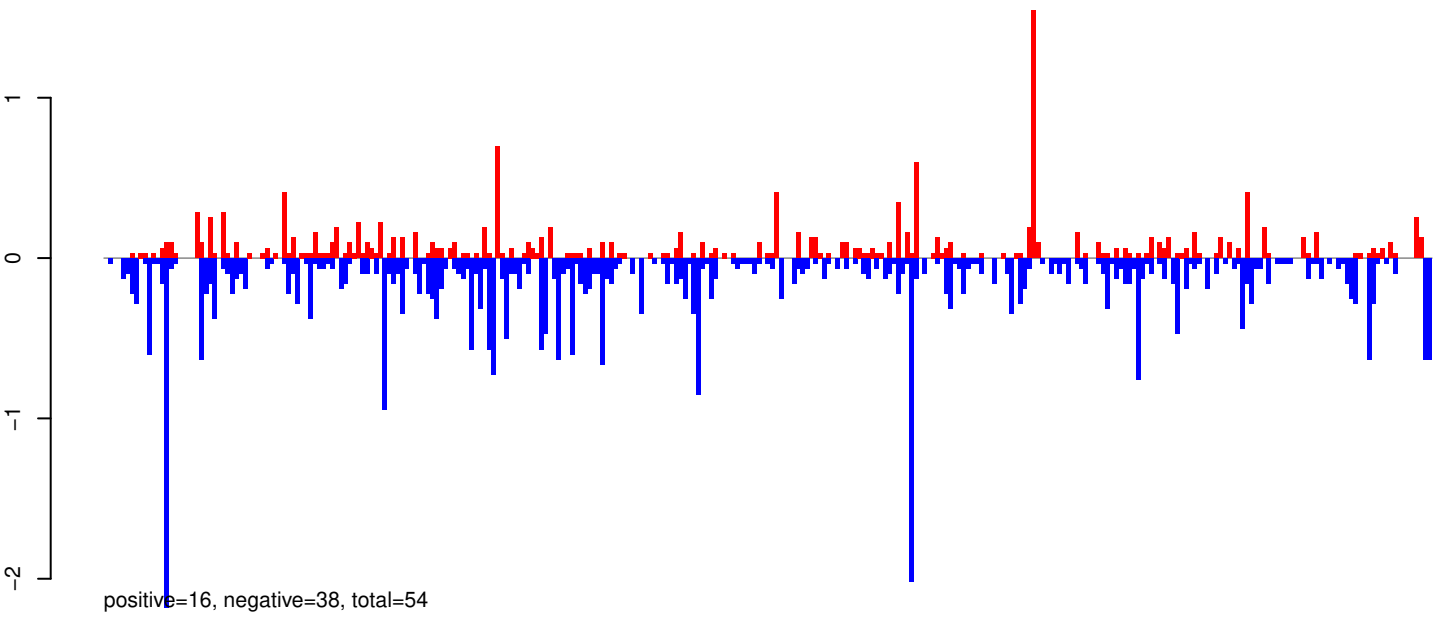

AeAeg_Whole_ZIKVdr_In_RNA_GP.rep

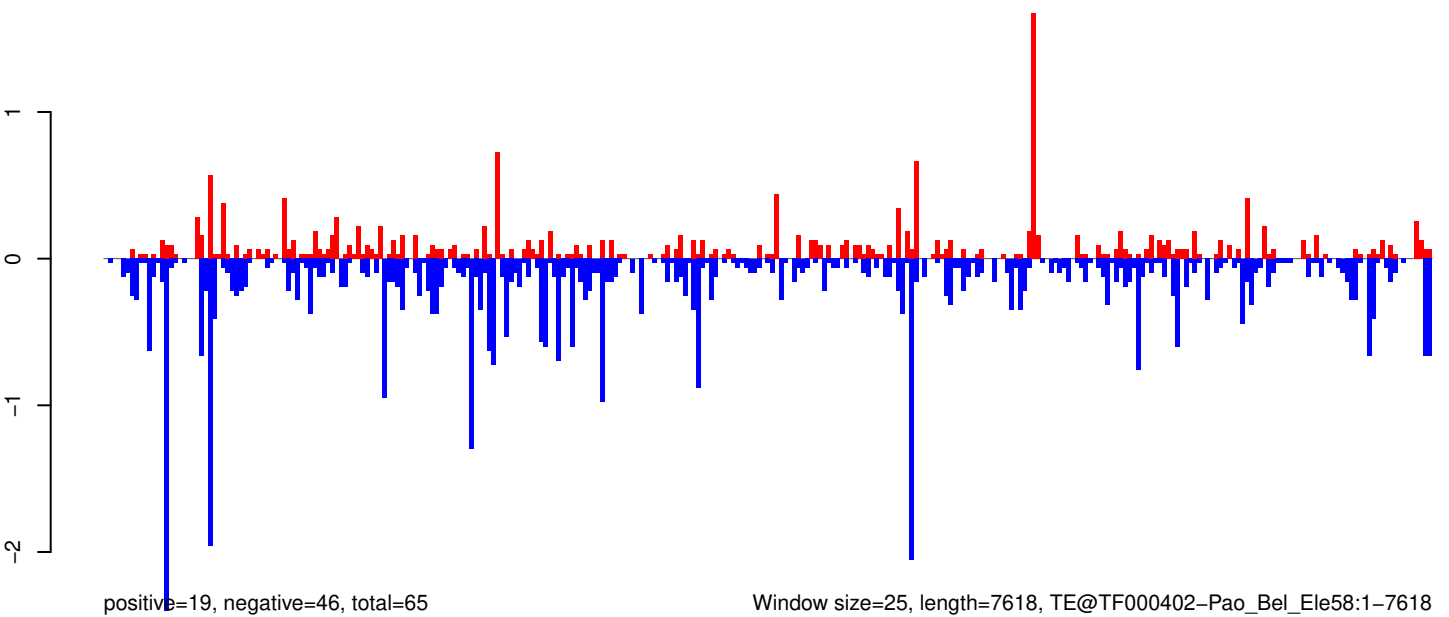

Window size=25, length=7618, TE@TF000402-Pao_Bel_Ele58:1-7618

0 2000 4000 6000

AeAeg_Whole_ZIKVdr_In_RNA_GP.18_23.rep

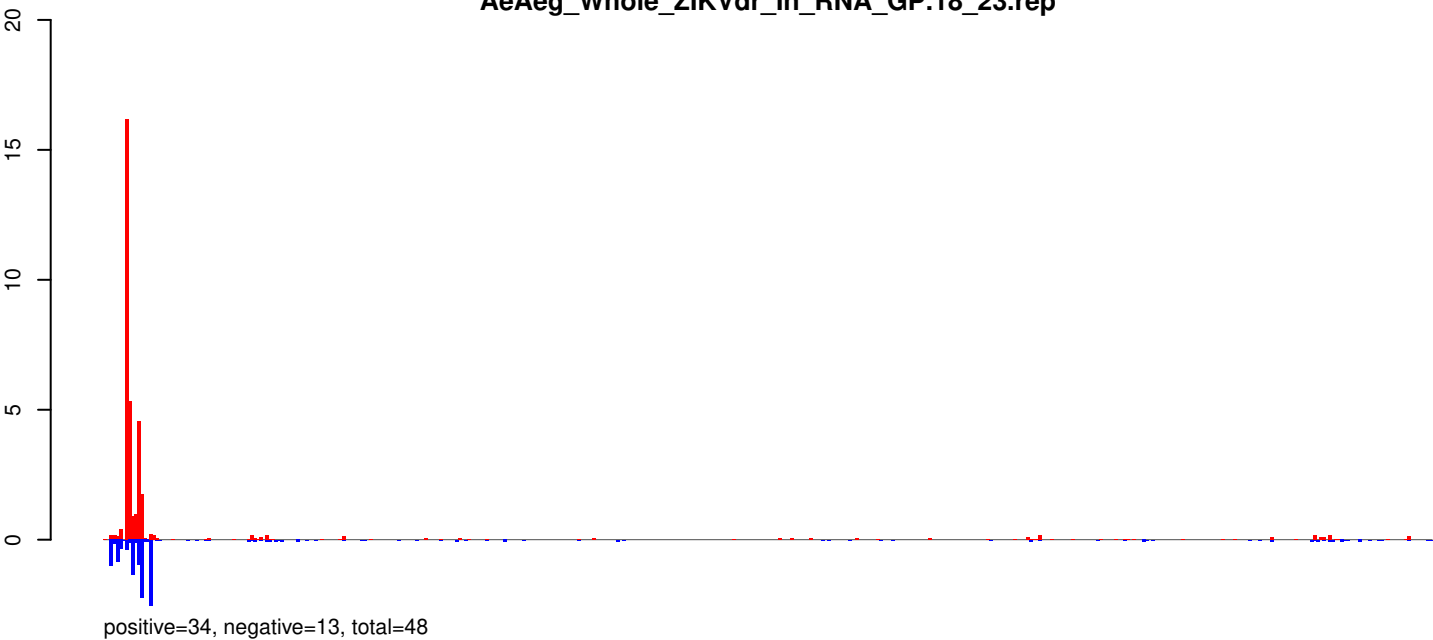

AeAeg_Whole_ZIKVdr_In_RNA_GP.24_35.rep

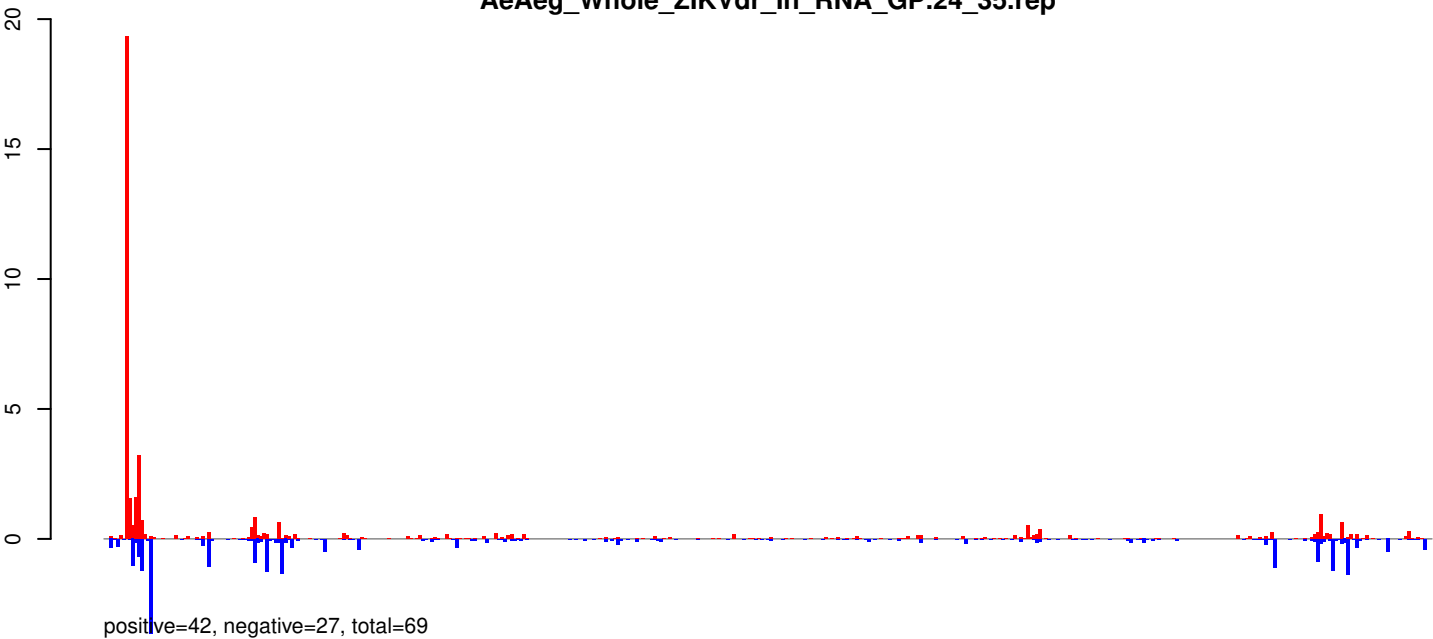

AeAeg_Whole_ZIKVdr_In_RNA_GP.rep

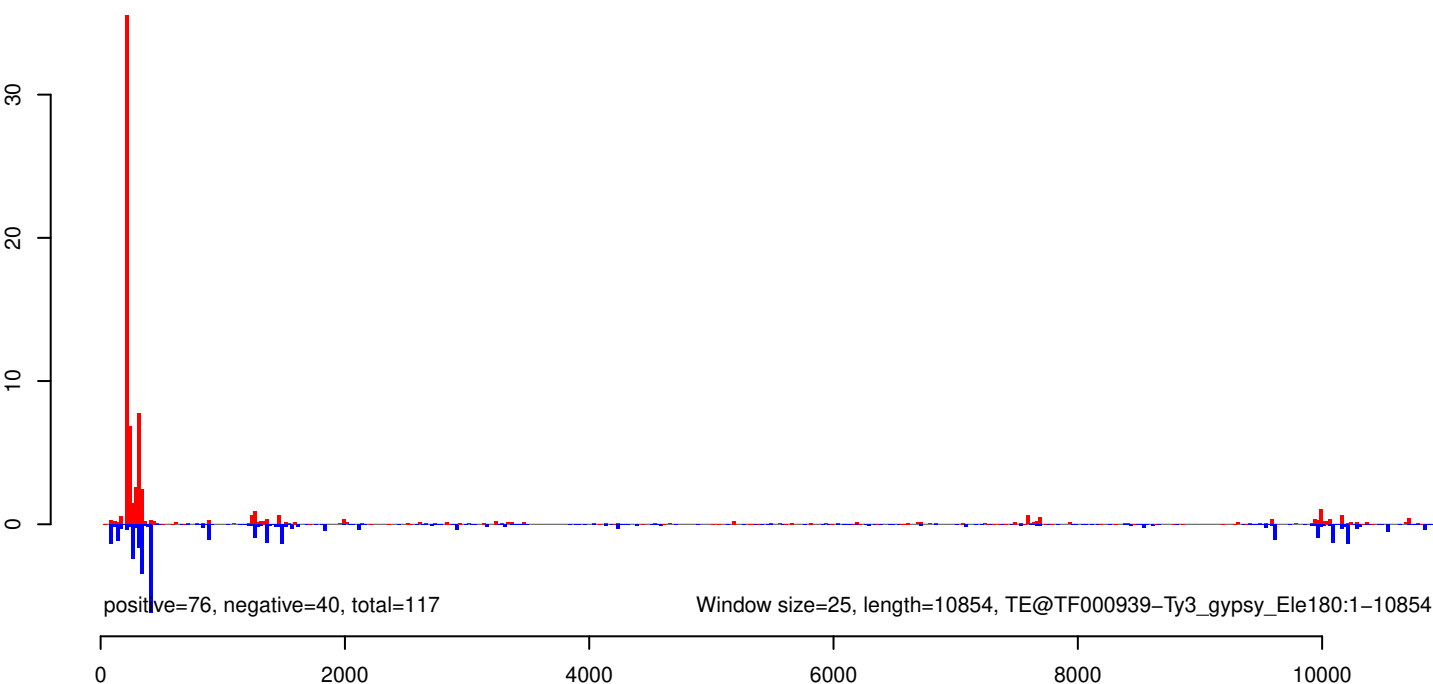

AeAeg_Whole_ZIKVdr_In_RNA_GP.18_23.rep

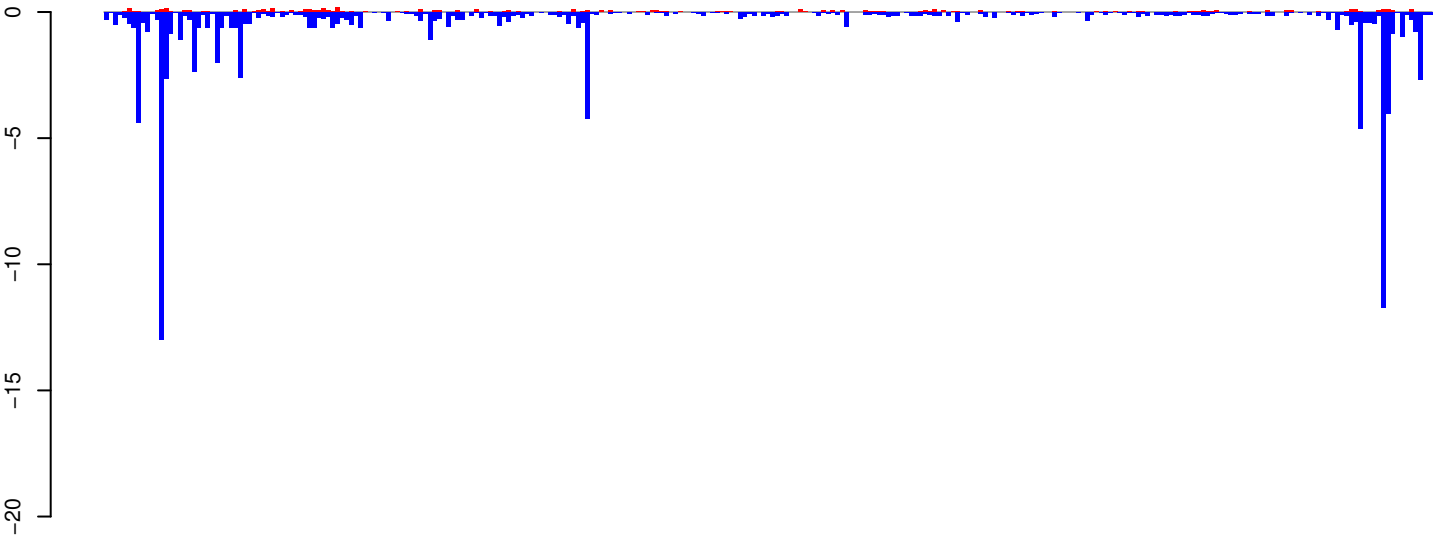

positive=6, negative=97, total=103

AeAeg_Whole_ZIKVdr_In_RNA_GP.24_35.rep

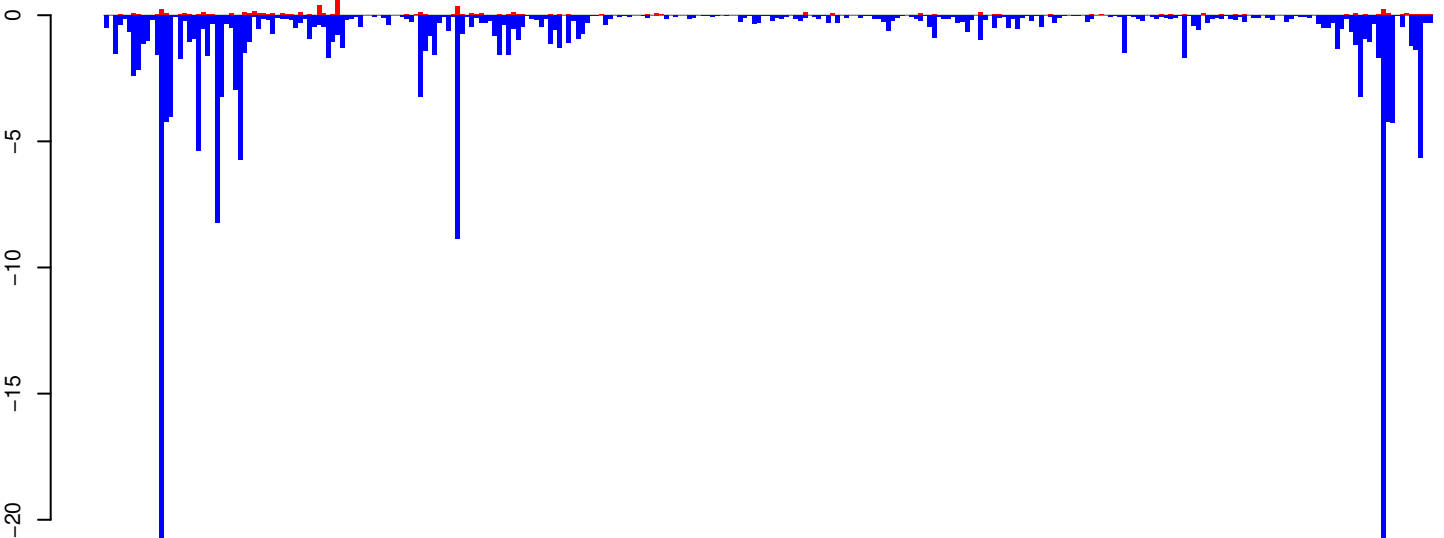

positive=6, negative=198, total=204

AeAeg_Whole_ZIKVdr_In_RNA_GP.rep

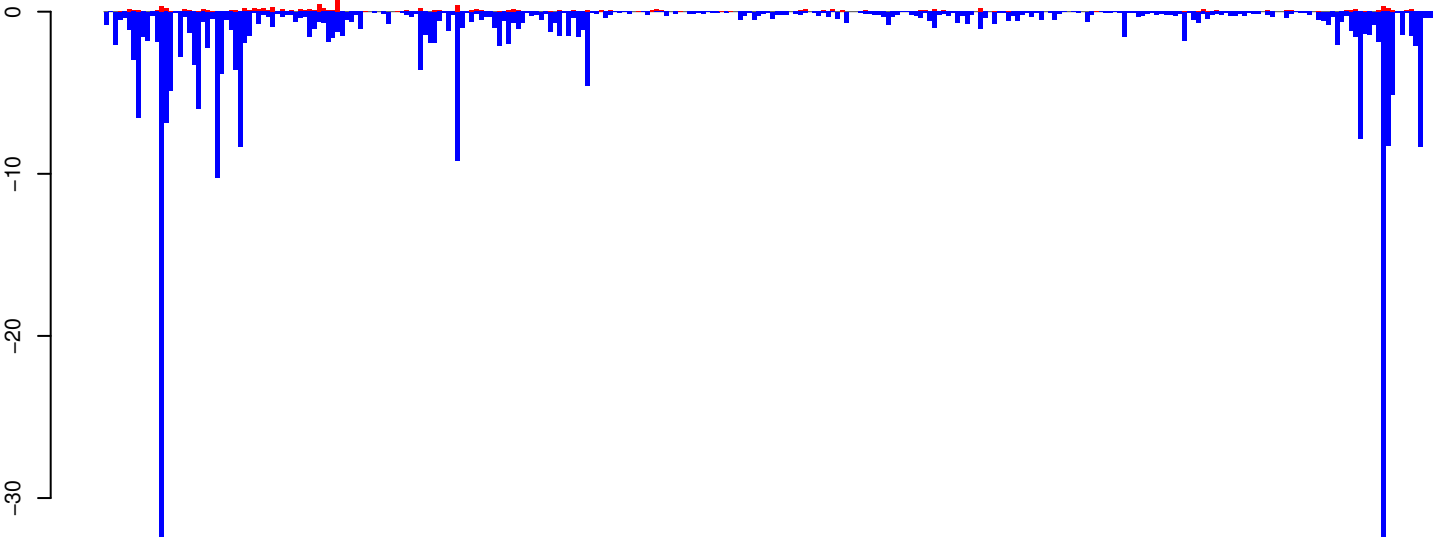

positive=12, negative=295, total=308

Window size=25, length=7167, TE@TF000321-Ty3_gypsy_Ele58:1-7167

0 1000 2000 3000 4000 5000 6000 7000

AeAeg_Whole_ZIKVdr_In_RNA_GP.18_23.rep

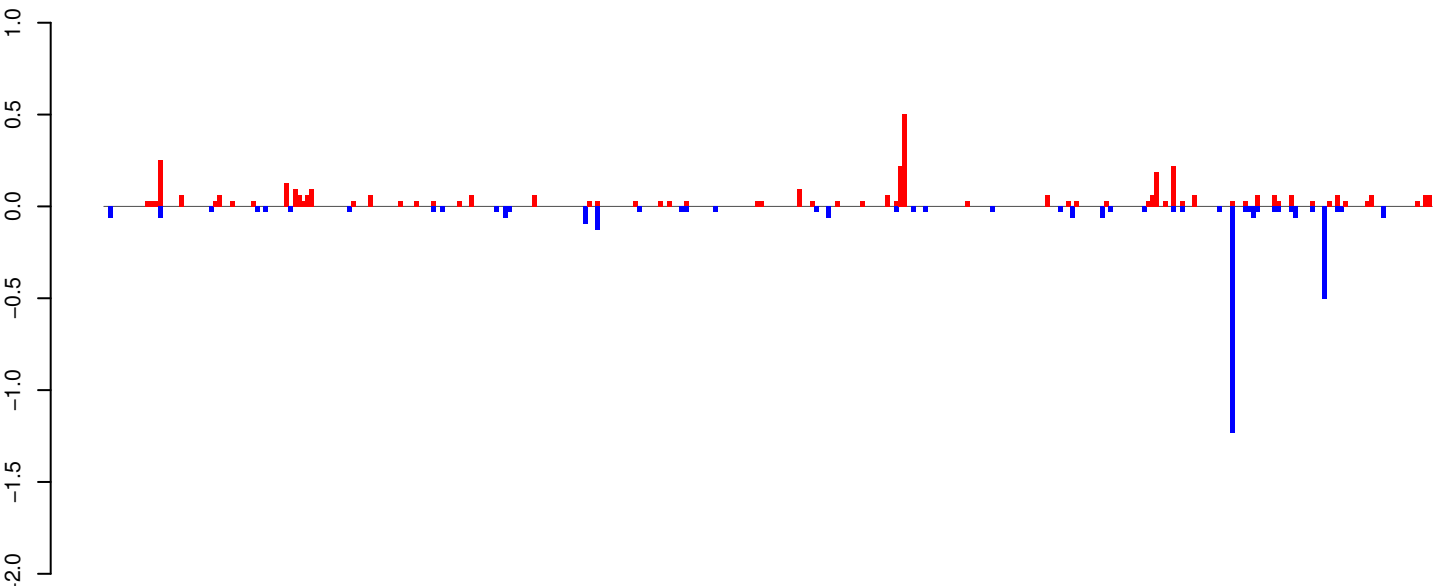

AeAeg_Whole_ZIKVdr_In_RNA_GP.24_35.rep

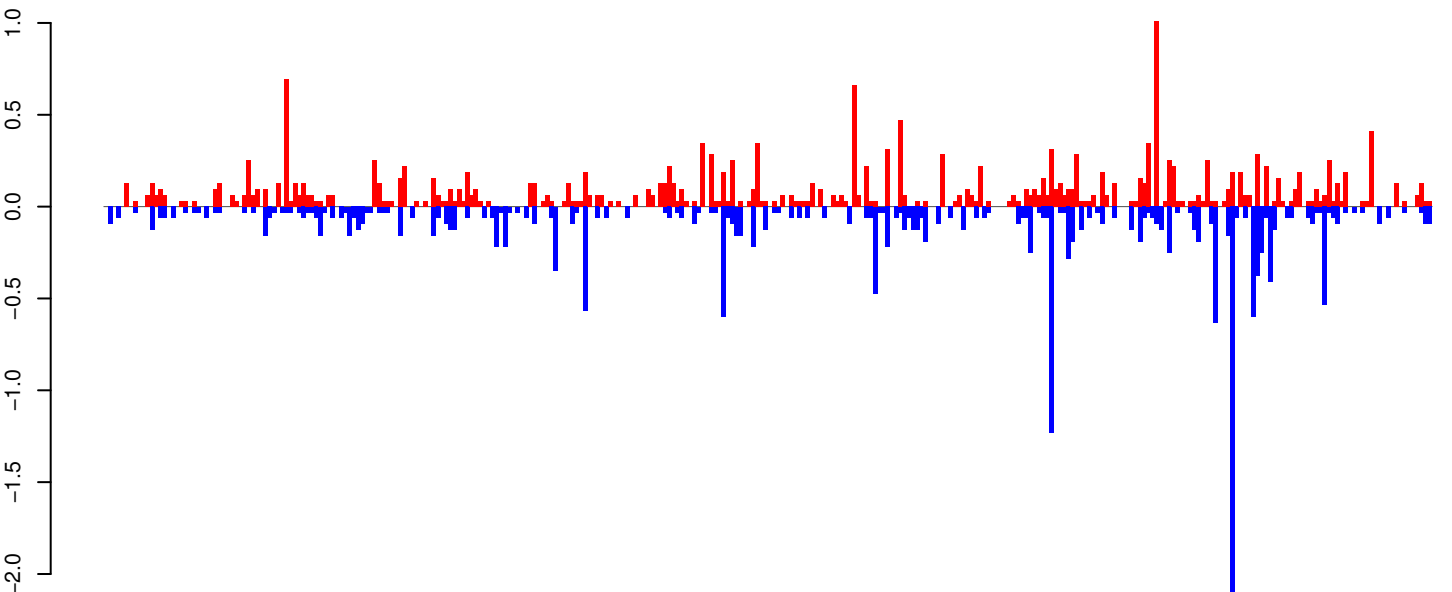

AeAeg_Whole_ZIKVdr_In_RNA_GP.rep

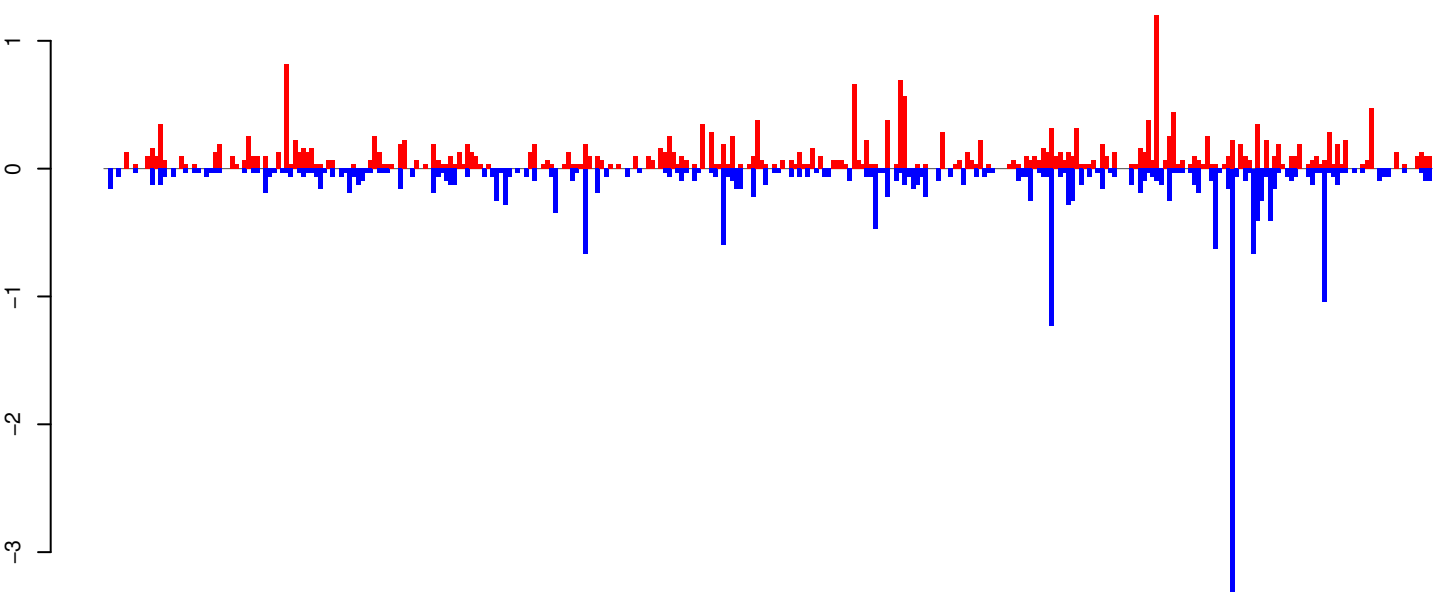

Window size=25, length=7895, TE@TF001184-Pad_Bel_Ele190:1-7895

0 2000 4000 6000 8000

AeAeg_Whole_ZIKVdr_In_RNA_GP.18_23.rep

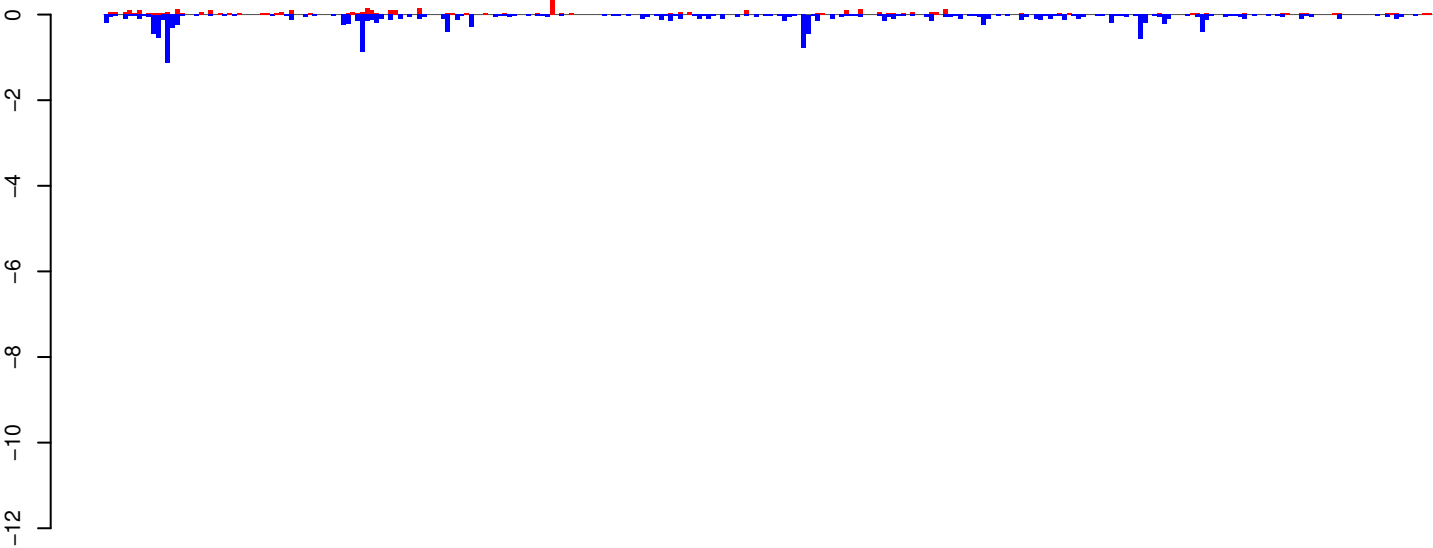

positive=4, negative=17, total=21

AeAeg_Whole_ZIKVdr_In_RNA_GP.24_35.rep

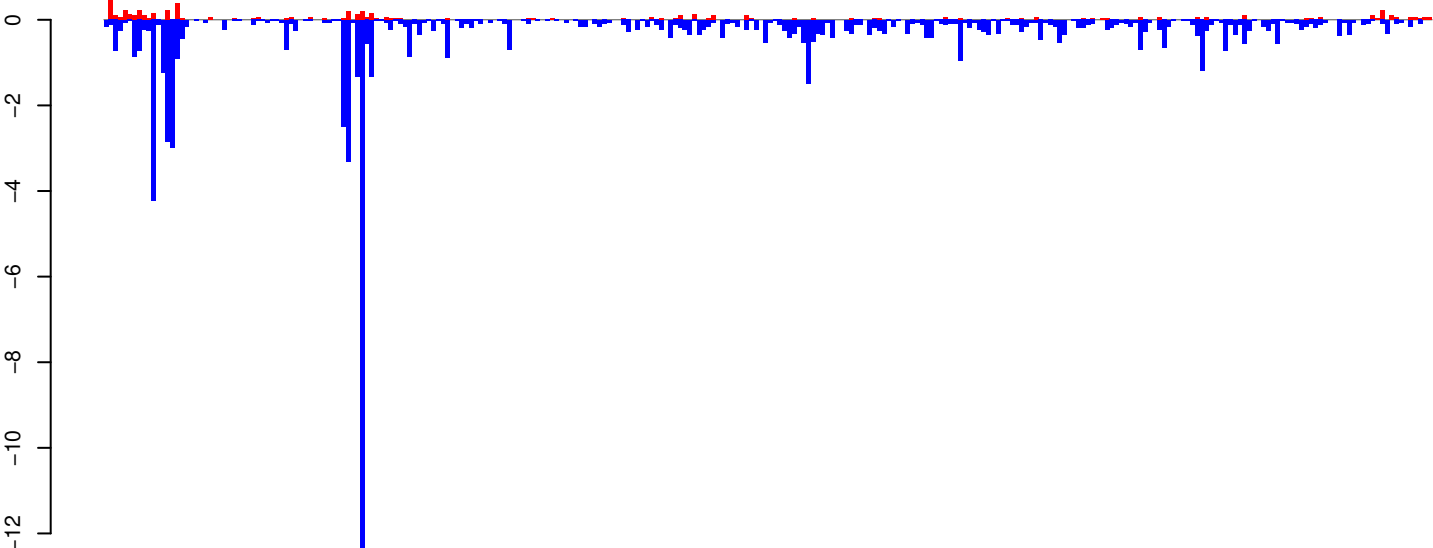

positive=6, negative=78, total=84

AeAeg_Whole_ZIKVdr_In_RNA_GP.rep

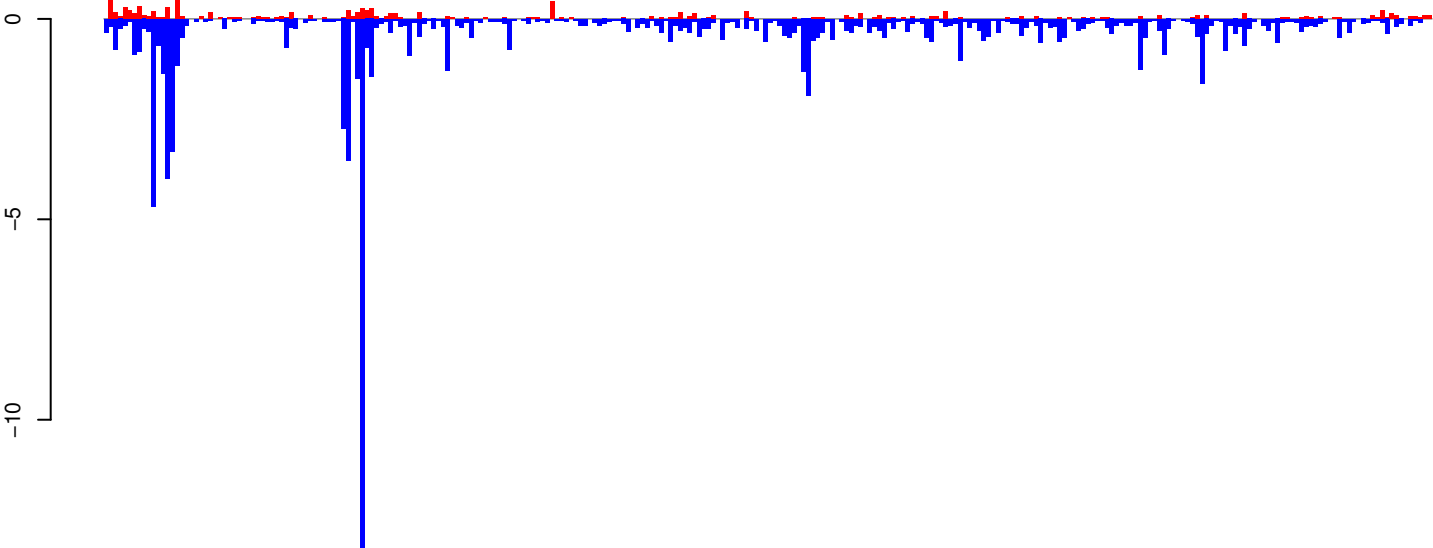

positive=11, negative=95, total=105

Window size=25, length=6989, TE@Gypsy-590_AA-LTR-I:1-6989

0 1000 2000 3000 4000 5000 6000 7000

AeAeg_Whole_ZIKVdr_In_RNA_GP.18_23.rep

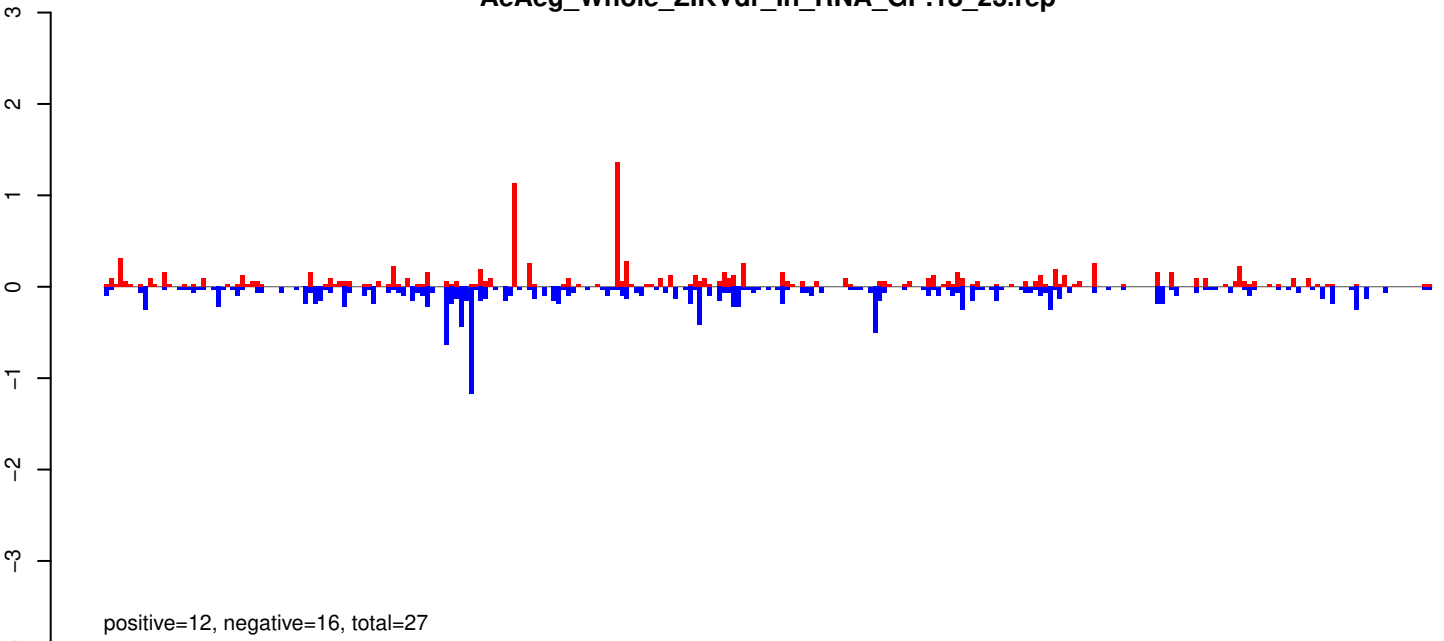

AeAeg_Whole_ZIKVdr_In_RNA_GP.24_35.rep

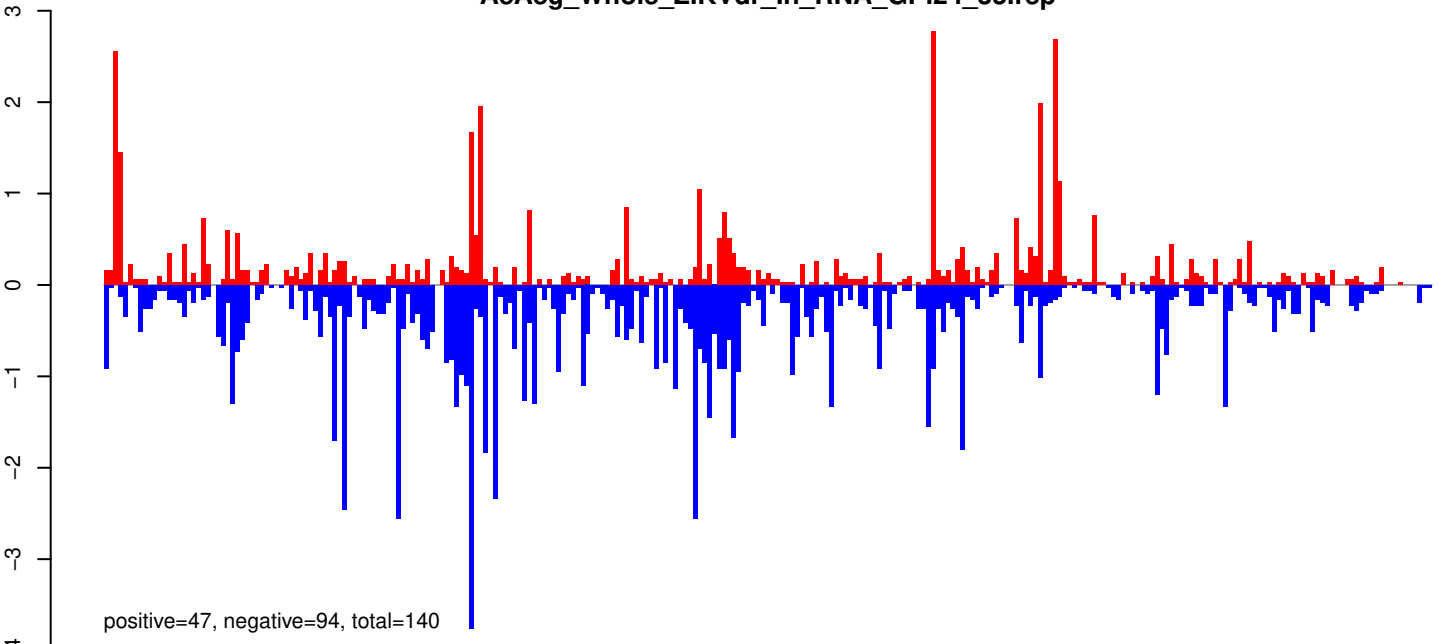

AeAeg_Whole_ZIKVdr_In_RNA_GP.rep

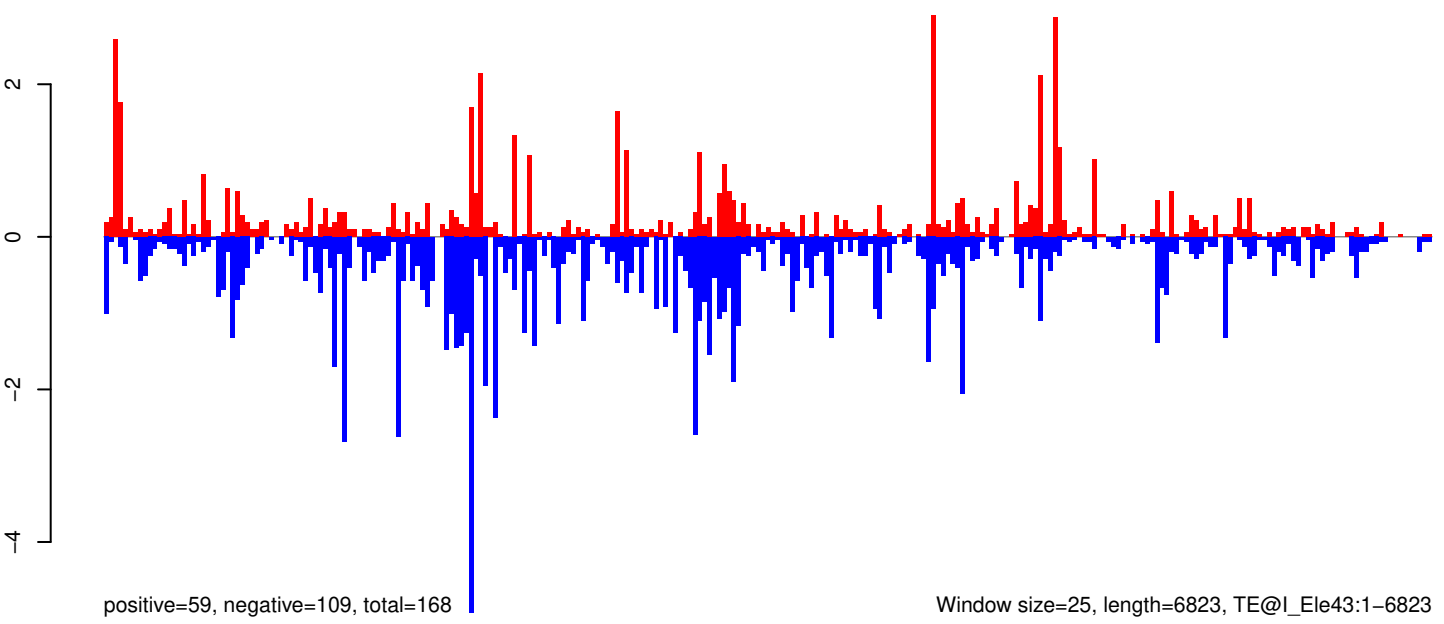

Window size=25, length=6823, TE@I_Ele43:1-6823

0 1000 2000 3000 4000 5000 6000 7000

AeAeg_Whole_ZIKVdr_In_RNA_GP.18_23.rep

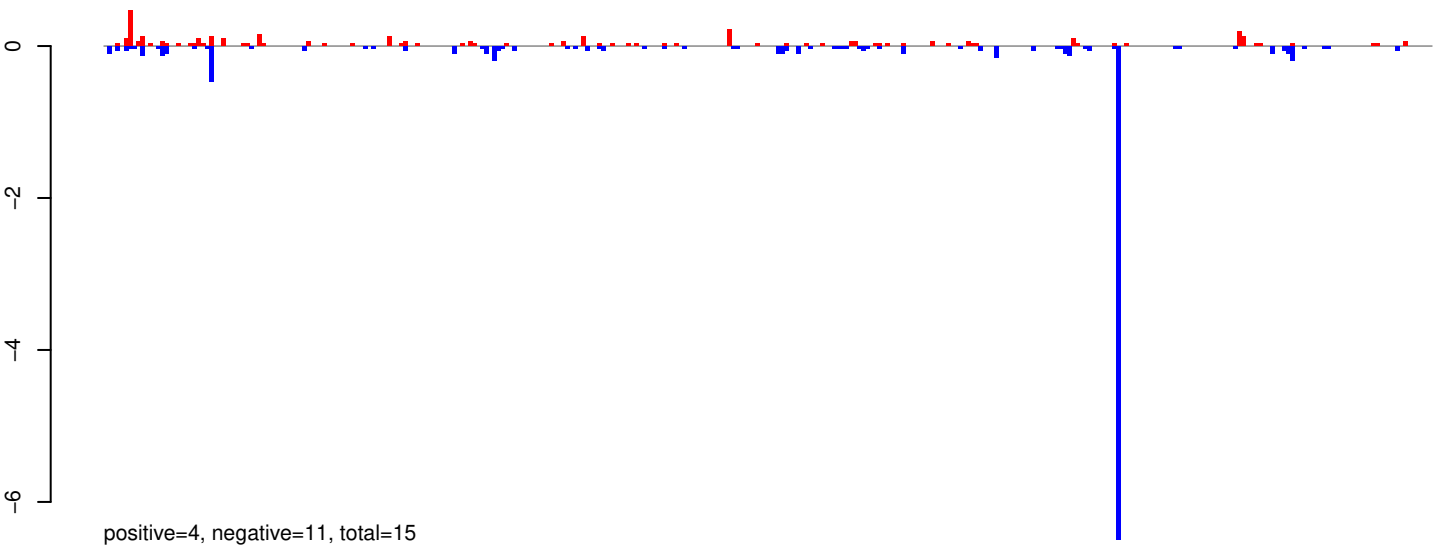

AeAeg_Whole_ZIKVdr_In_RNA_GP.24_35.rep

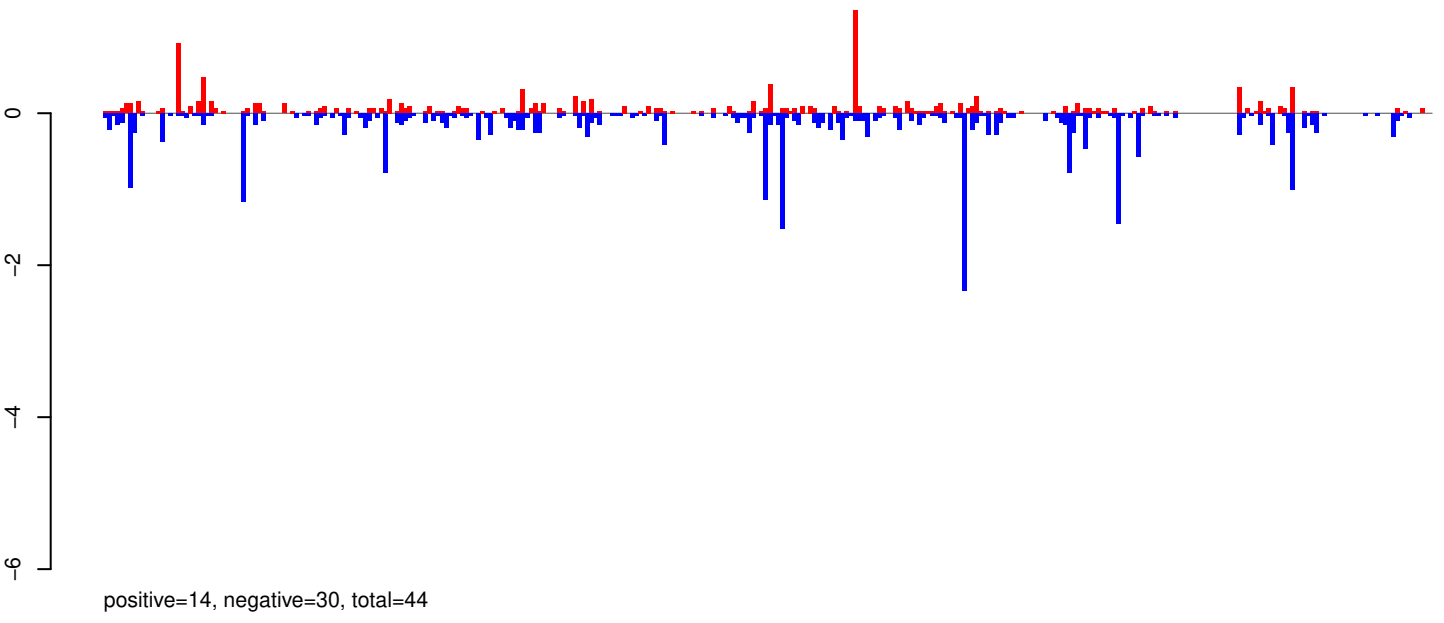

AeAeg_Whole_ZIKVdr_In_RNA_GP.rep

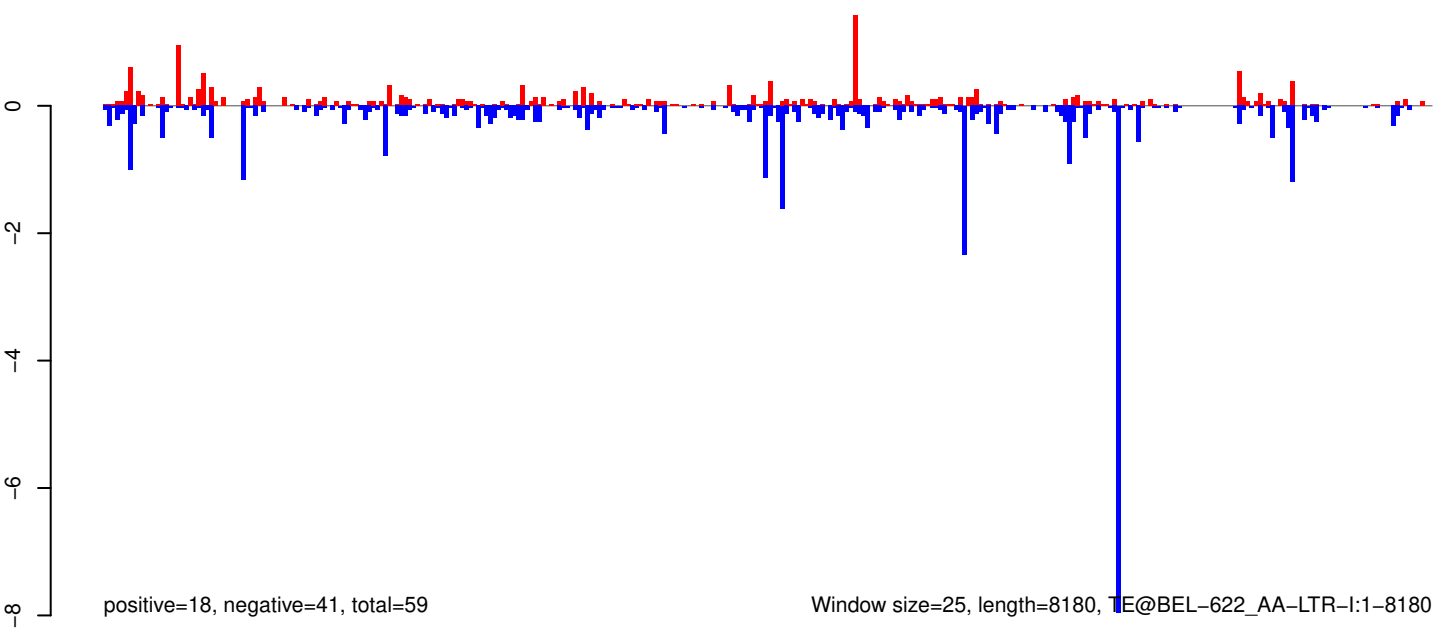

AeAeg_Whole_ZIKVdr_In_RNA_GP.18_23.rep

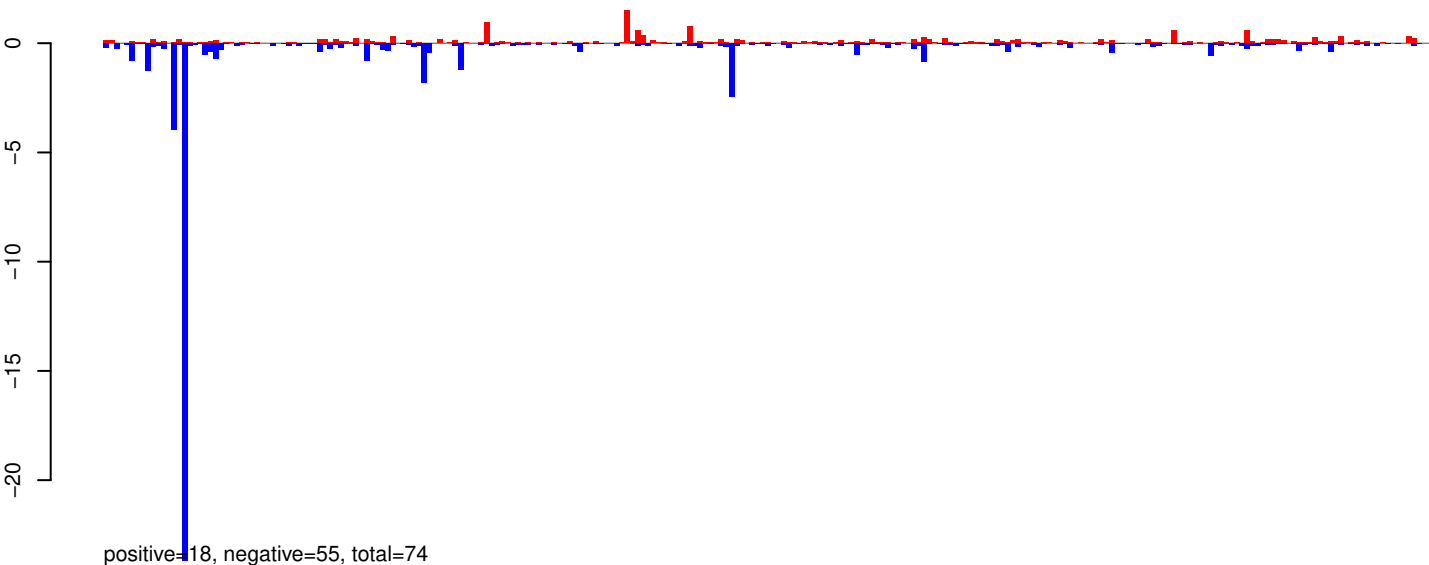

AeAeg_Whole_ZIKVdr_In_RNA_GP.24_35.rep

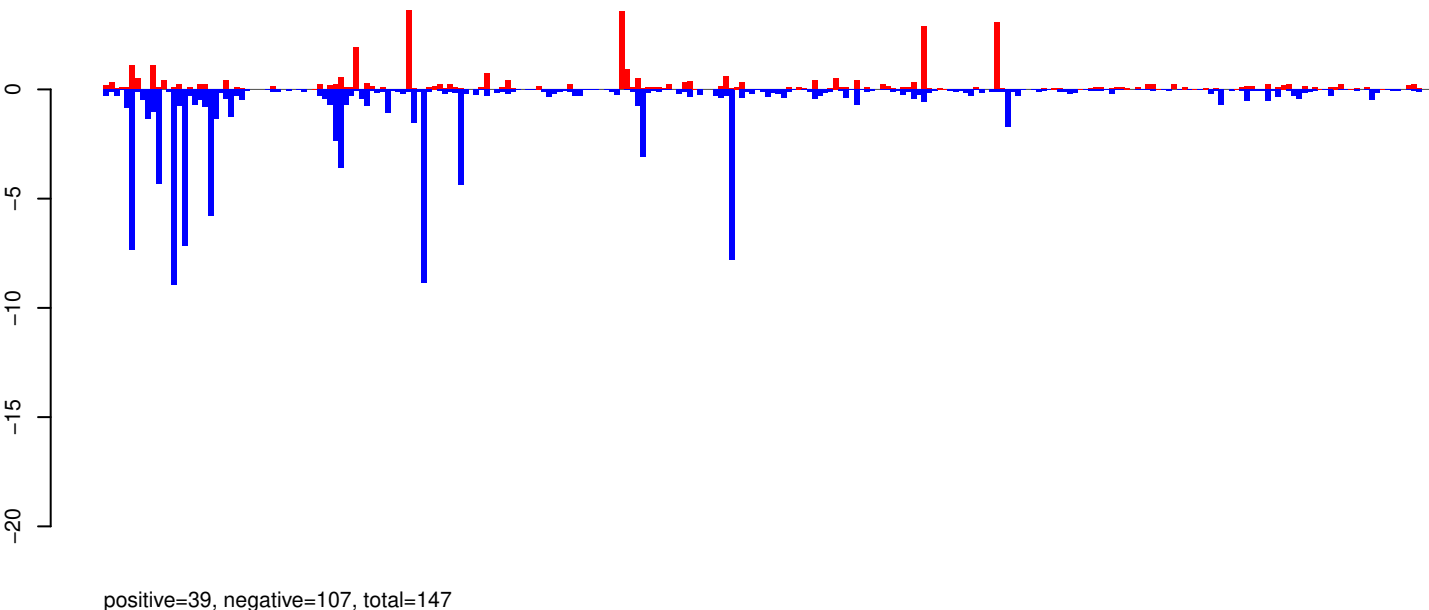

AeAeg_Whole_ZIKVdr_In_RNA_GP.rep

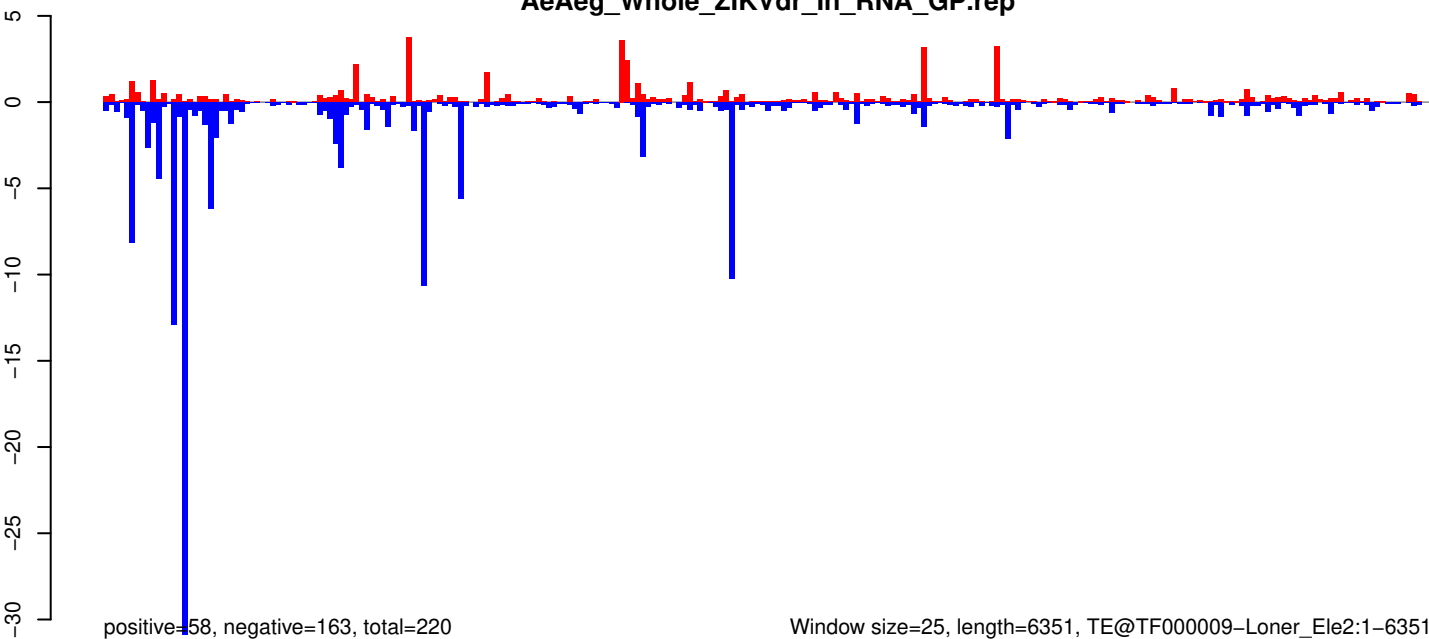

0 1000 2000 3000 4000 5000 6000

AeAeg_Whole_ZIKVdr_In_RNA_GP.18_23.rep

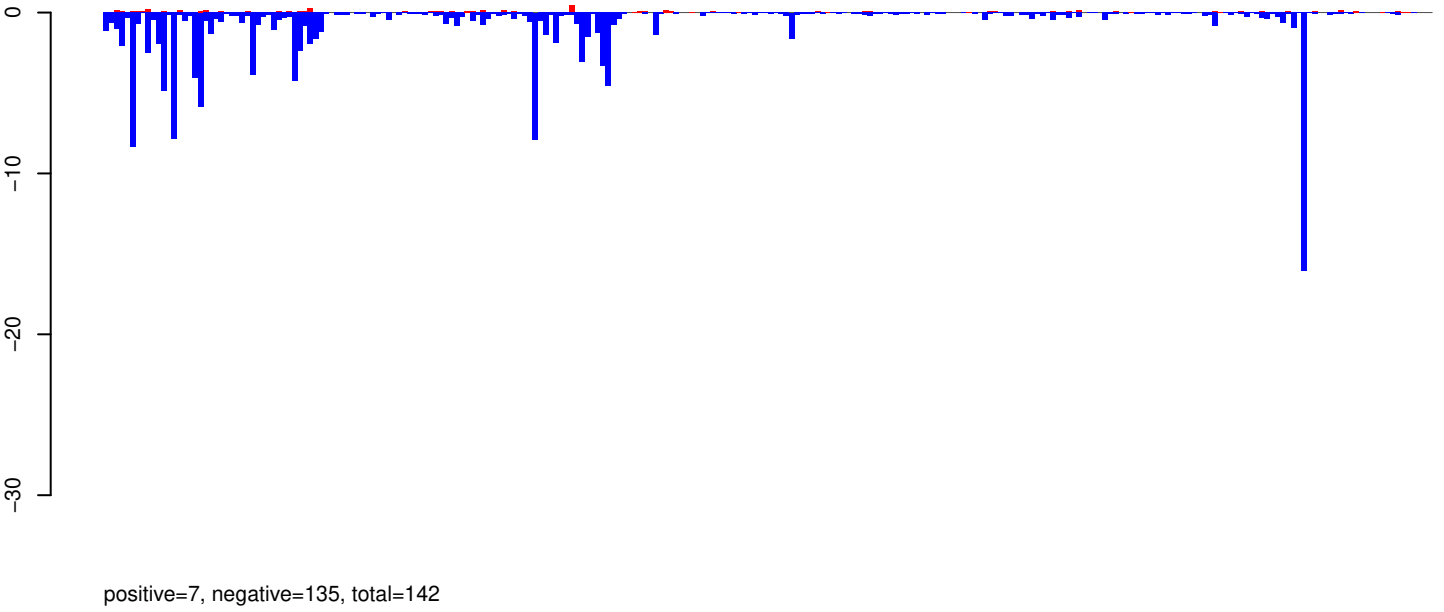

AeAeg_Whole_ZIKVdr_In_RNA_GP.24_35.rep

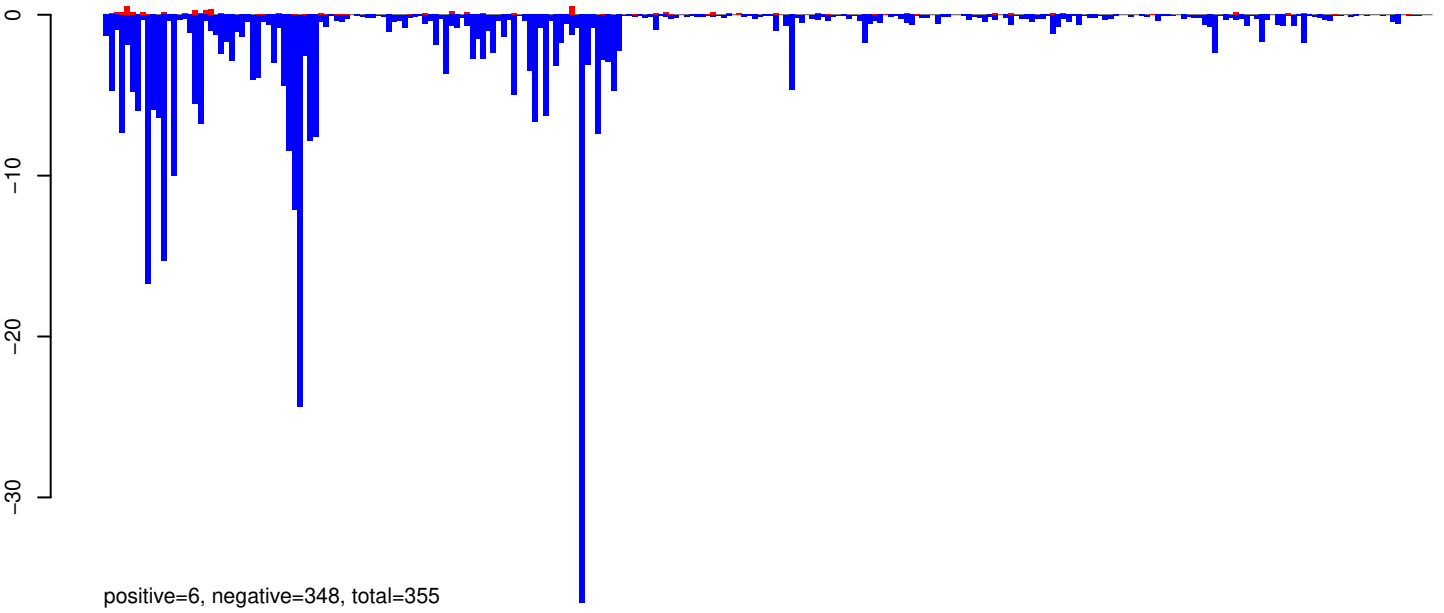

AeAeg_Whole_ZIKVdr_In_RNA_GP.rep

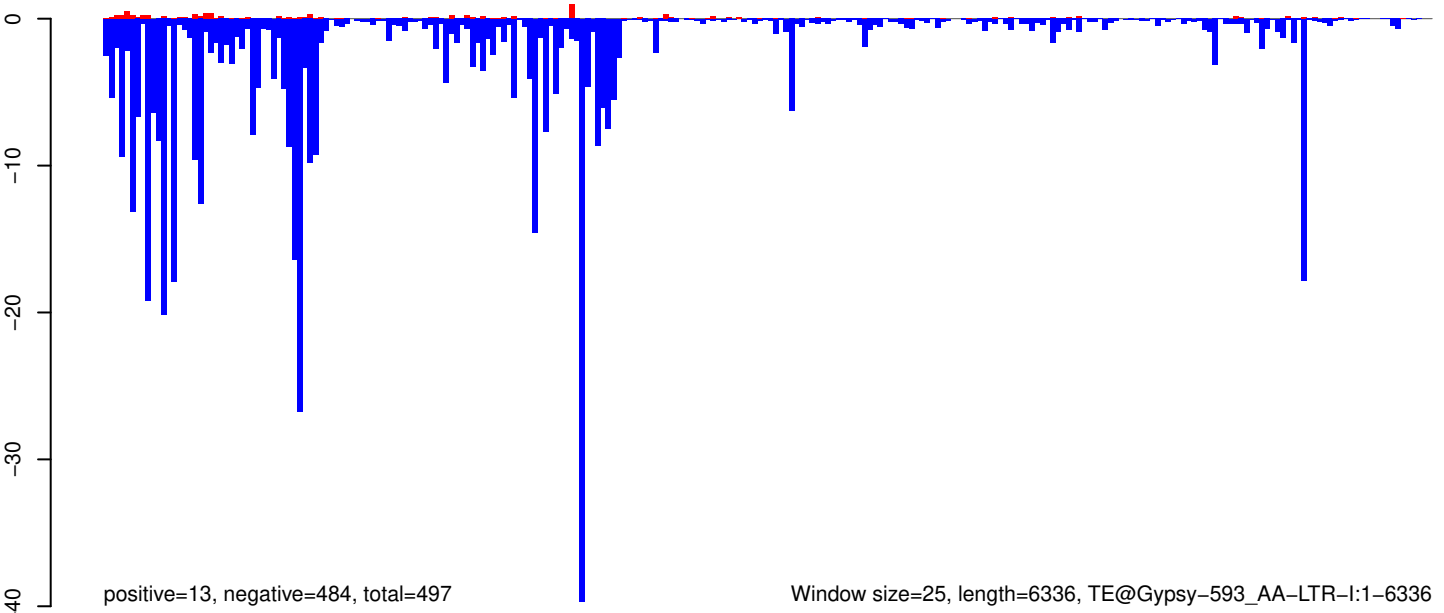

Window size=25, length=6336, TE@Gypsy-593_AA-LTR-I:1-6336

0 1000 2000 3000 4000 5000 6000

AeAeg_Whole_ZIKVdr_In_RNA_GP.18_23.rep

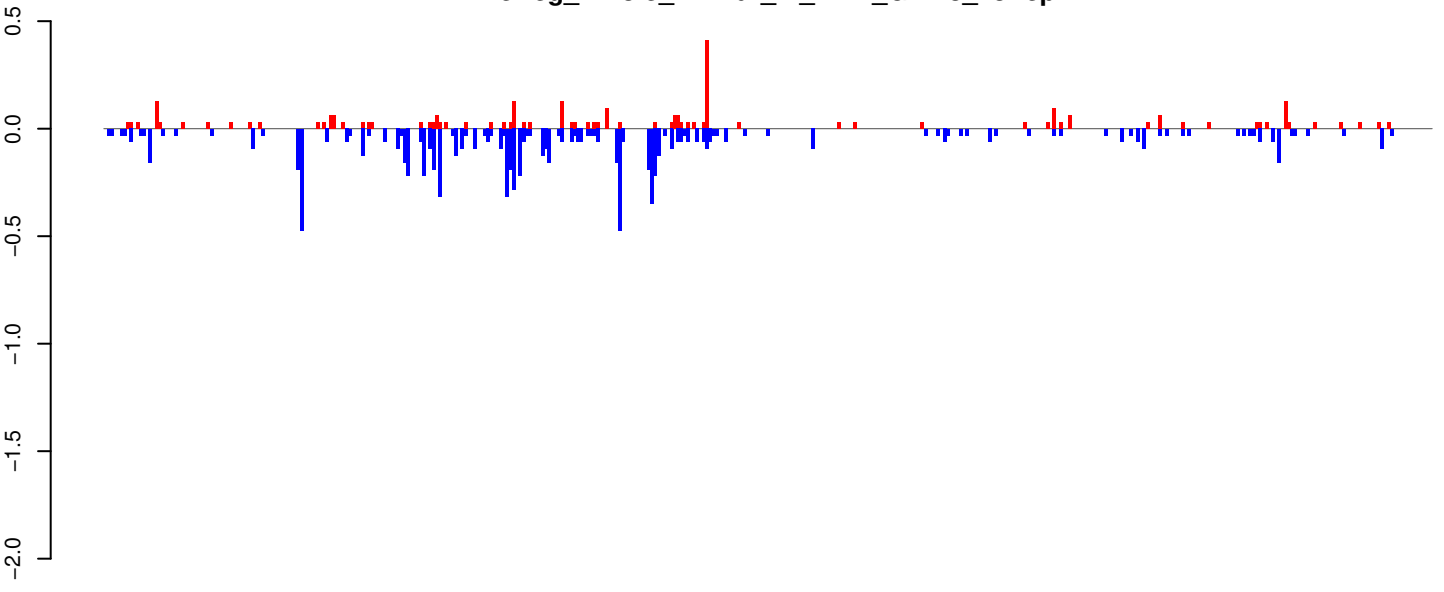

positive=3, negative=10, total=13

AeAeg_Whole_ZIKVdr_In_RNA_GP.24_35.rep

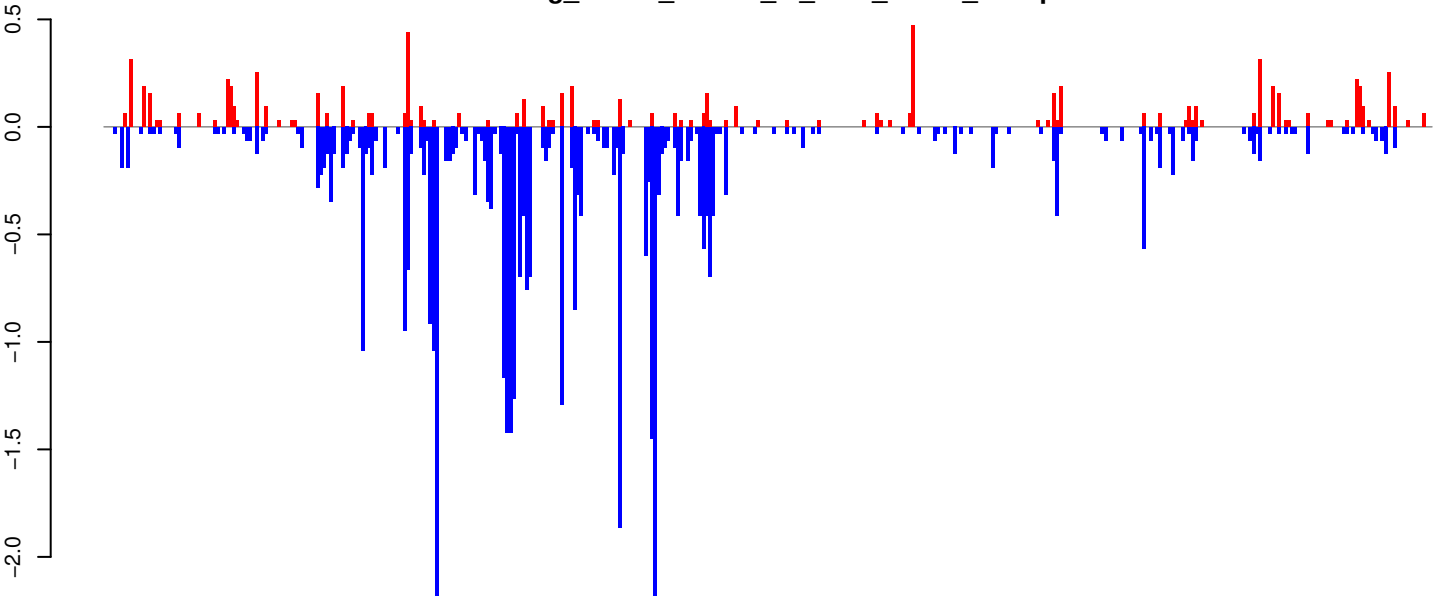

positive=8, negative=41, total=49

AeAeg_Whole_ZIKVdr_In_RNA_GP.rep

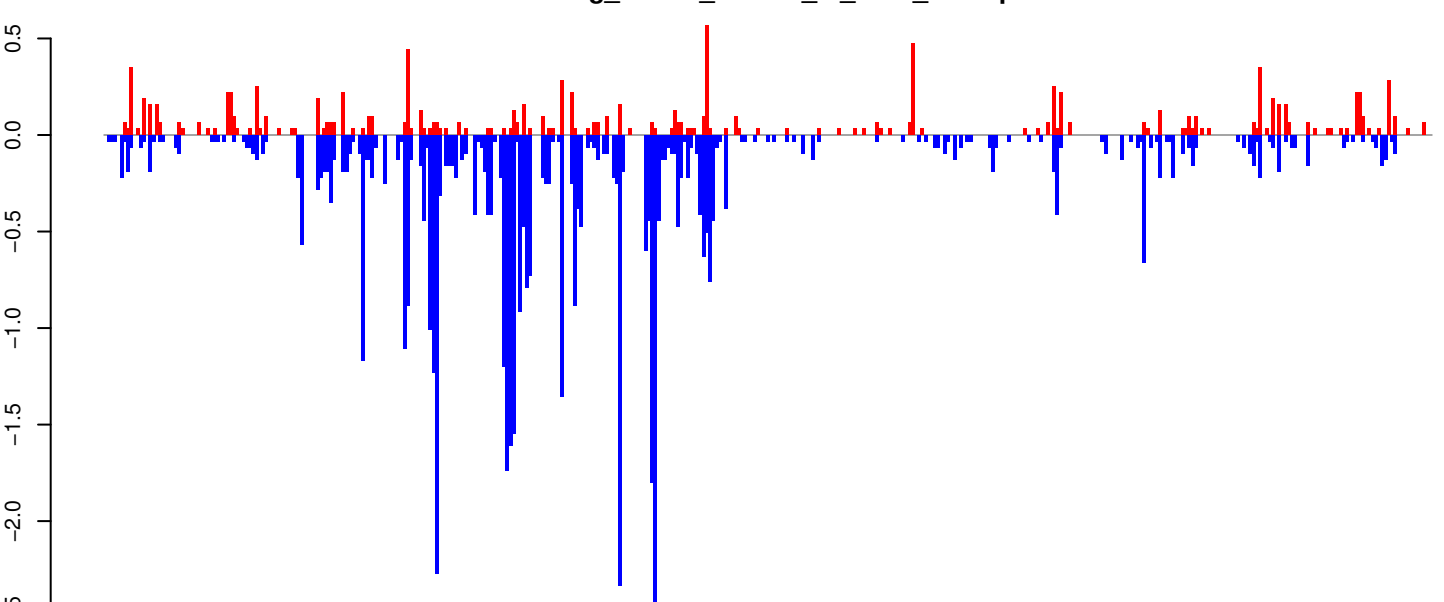

positive=12, negative=50, total=62

Window size=25, length=10314, TE@TF000415-Ty3_gypsy_Ele115:1-10314

0 2000 4000 6000 8000 10000

AeAeg_Whole_ZIKVdr_In_RNA_GP.18_23.rep

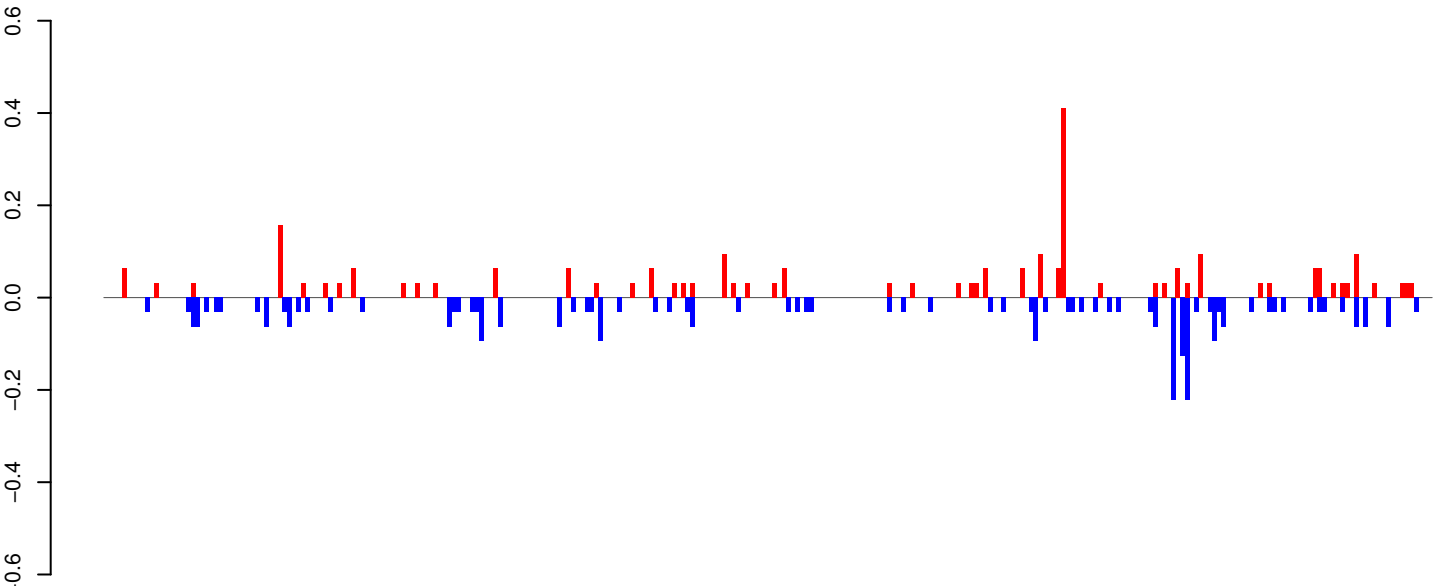

positive=3, negative=3, total=6

AeAeg_Whole_ZIKVdr_In_RNA_GP.24_35.rep

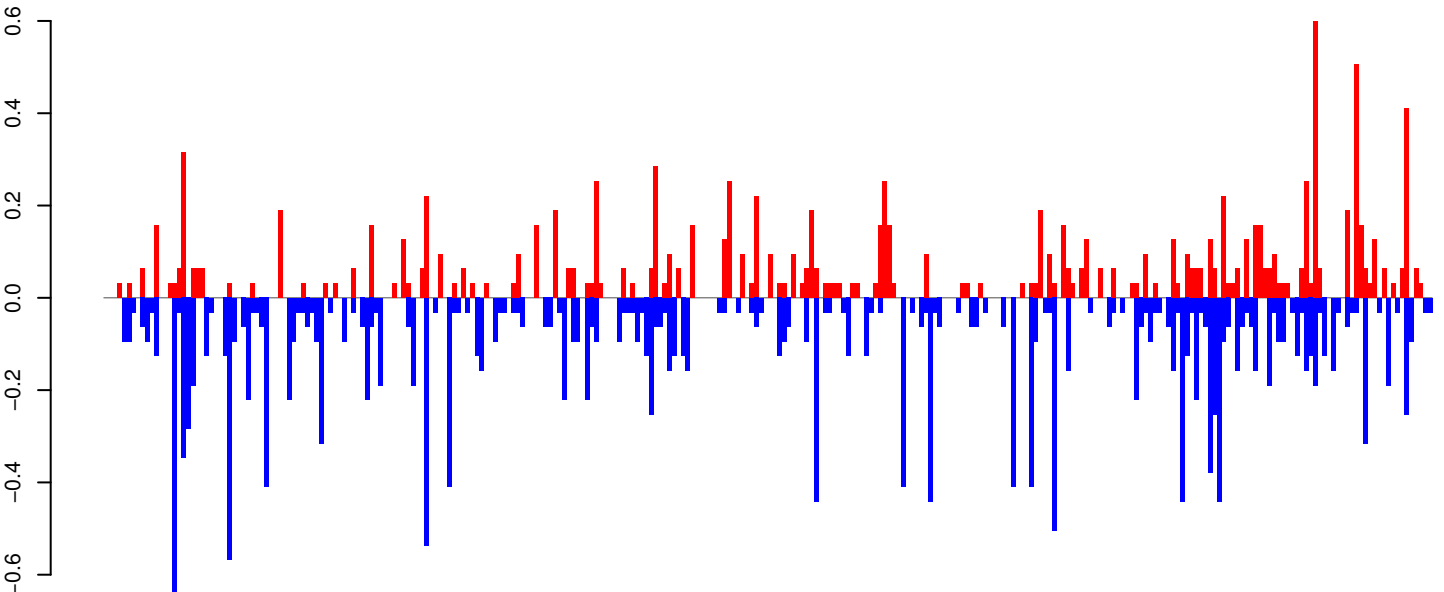

positive=12, negative=20, total=32

AeAeg_Whole_ZIKVdr_In_RNA_GP.rep

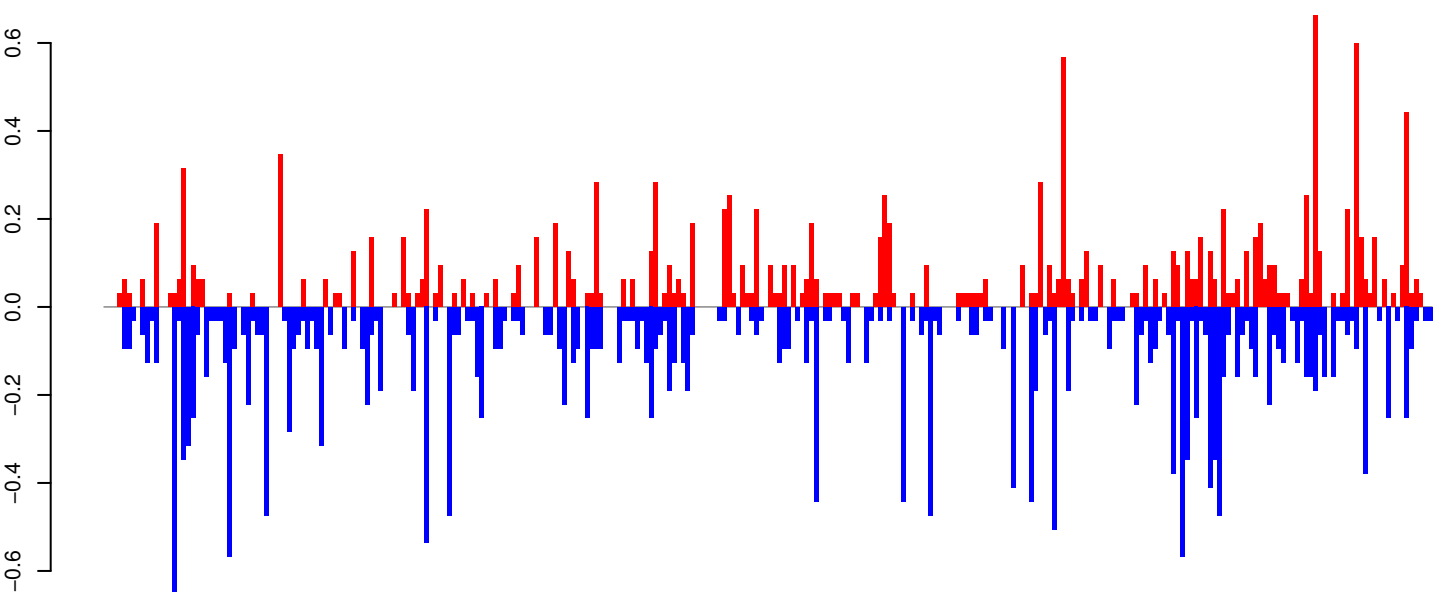

positive=15, negative=24, total=38

Window size=25, length=7250, TE@BEL-104_AA-LTR-I:1-7250

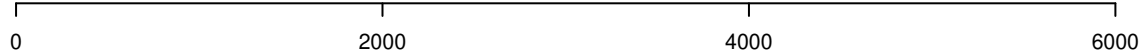

AeAeg_Whole_ZIKVdr_In_RNA_GP.18_23.rep

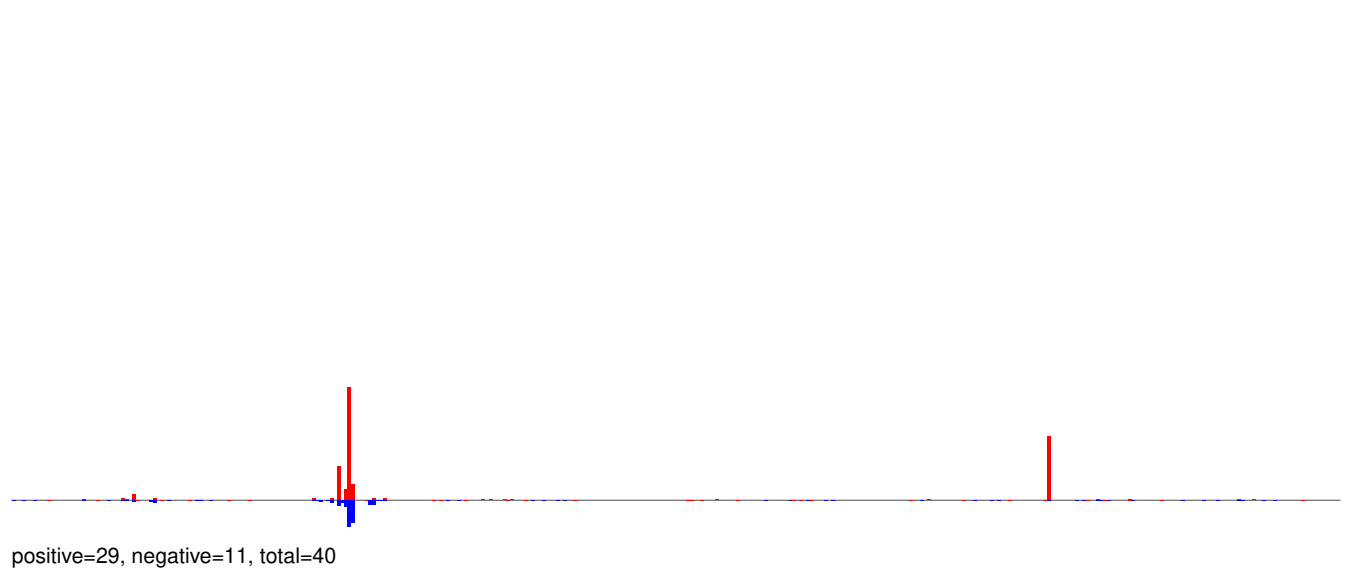

AeAeg_Whole_ZIKVdr_In_RNA_GP.24_35.rep

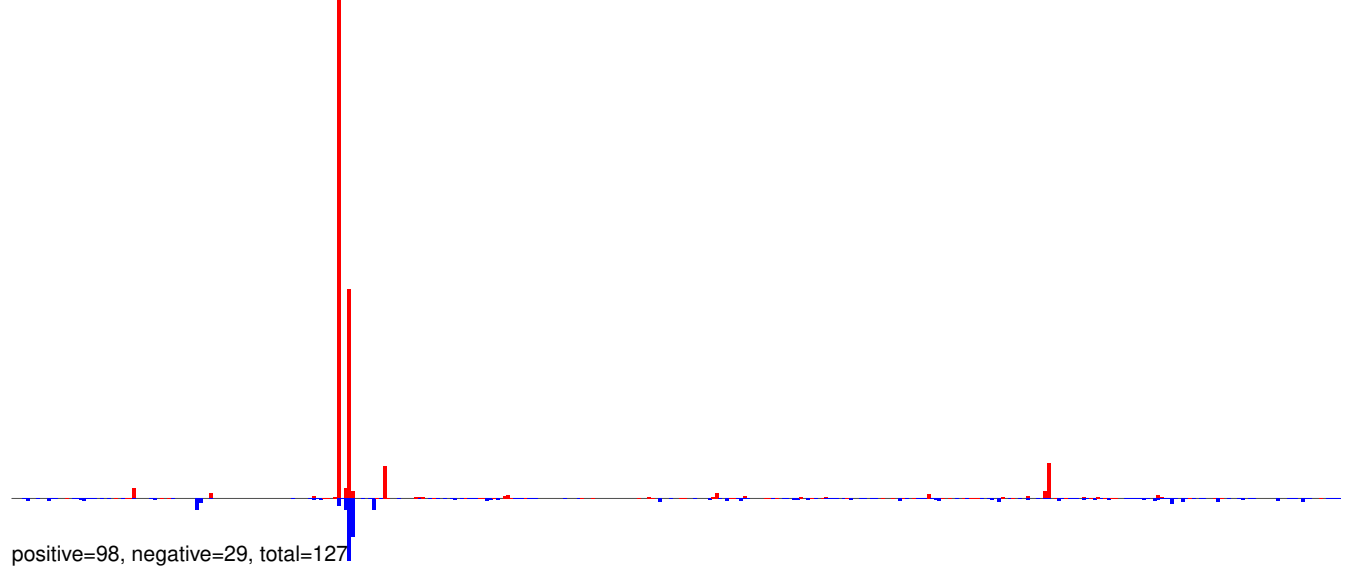

AeAeg_Whole_ZIKVdr_In_RNA_GP.rep

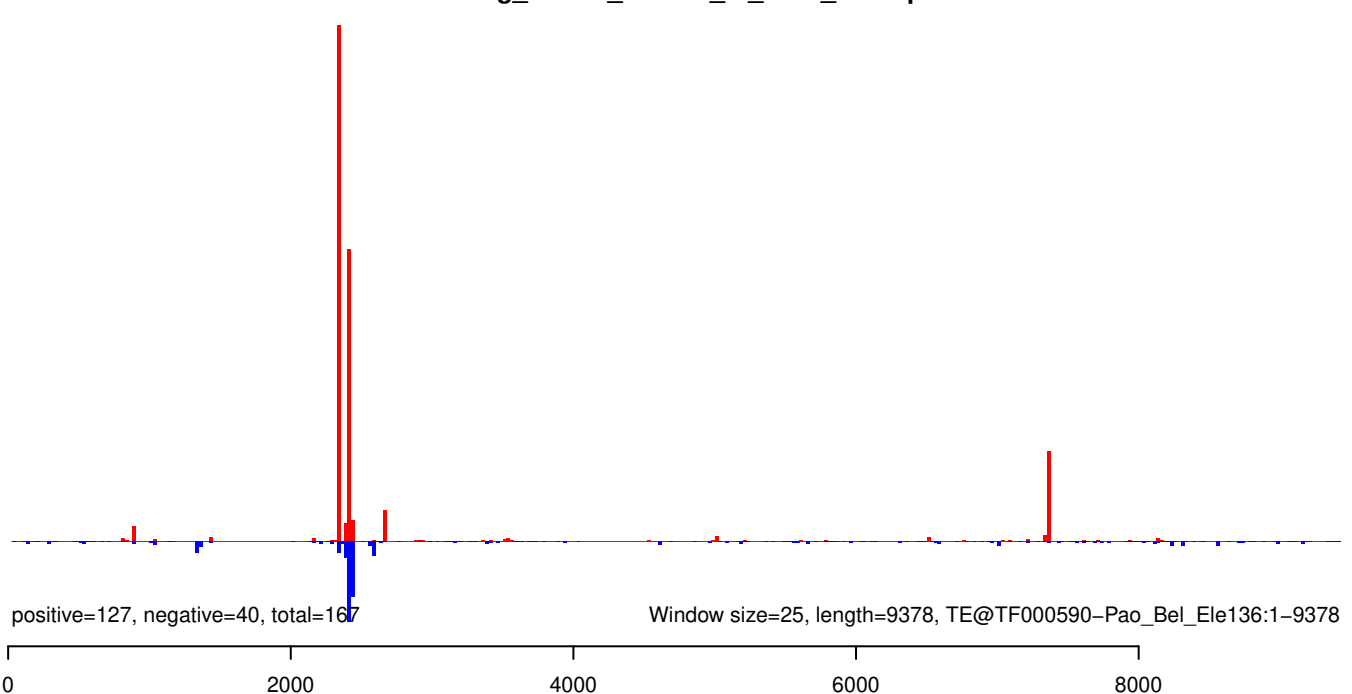

AeAeg_Whole_ZIKVdr_In_RNA_GP.18_23.rep

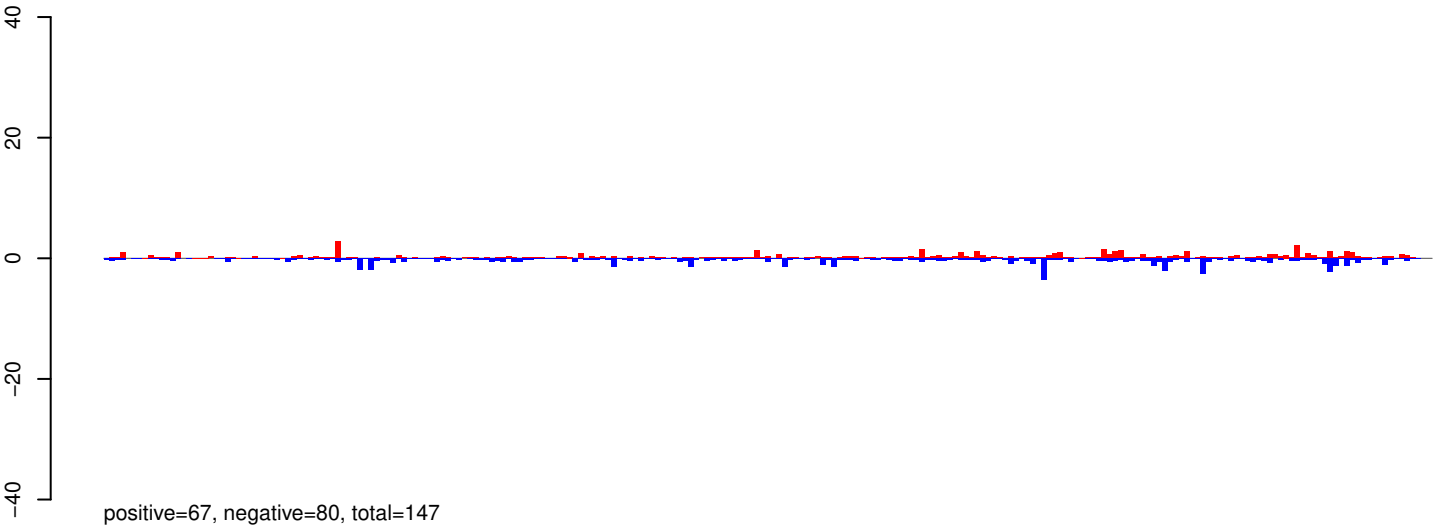

AeAeg_Whole_ZIKVdr_In_RNA_GP.24_35.rep

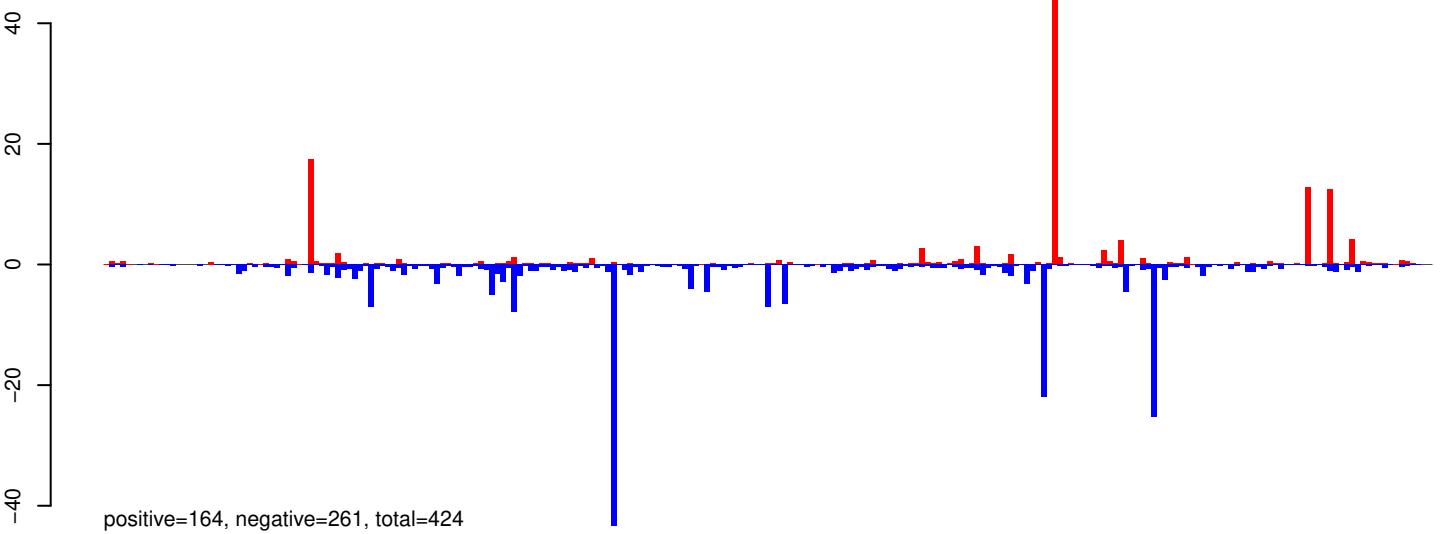

AeAeg_Whole_ZIKVdr_In_RNA_GP.rep

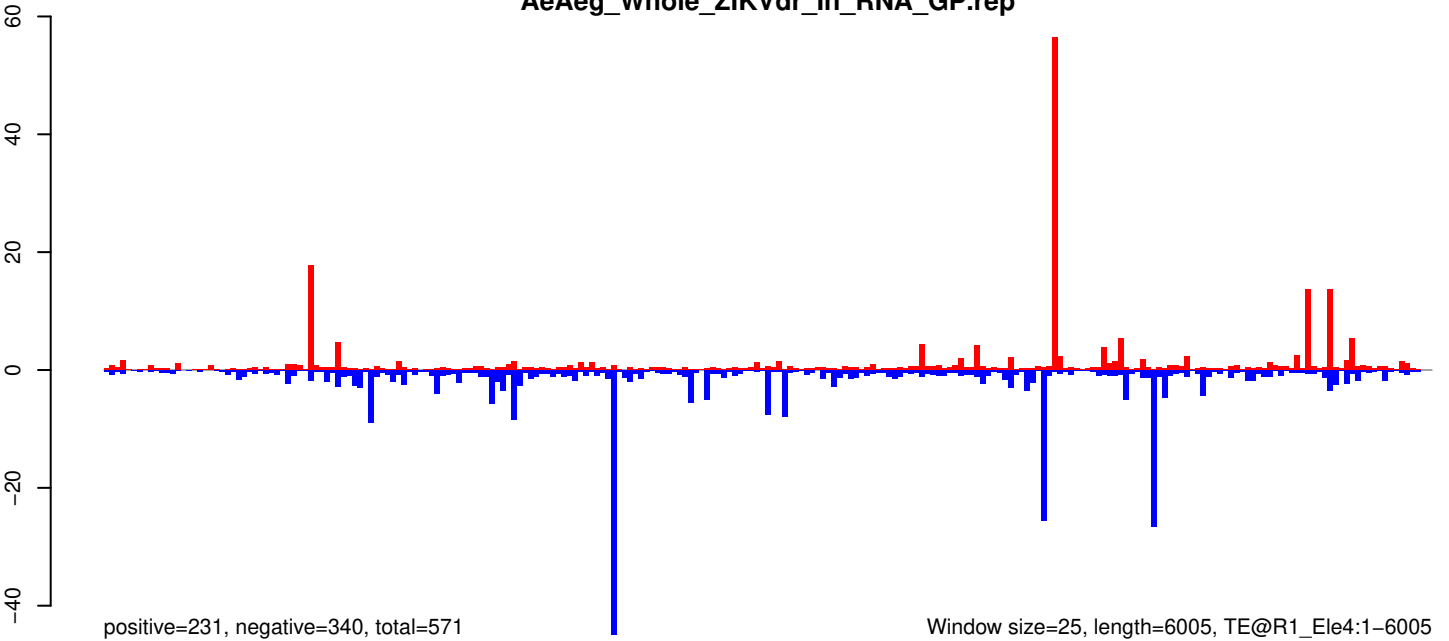

AeAeg_Whole_ZIKVdr_In_RNA_GP.18_23.rep

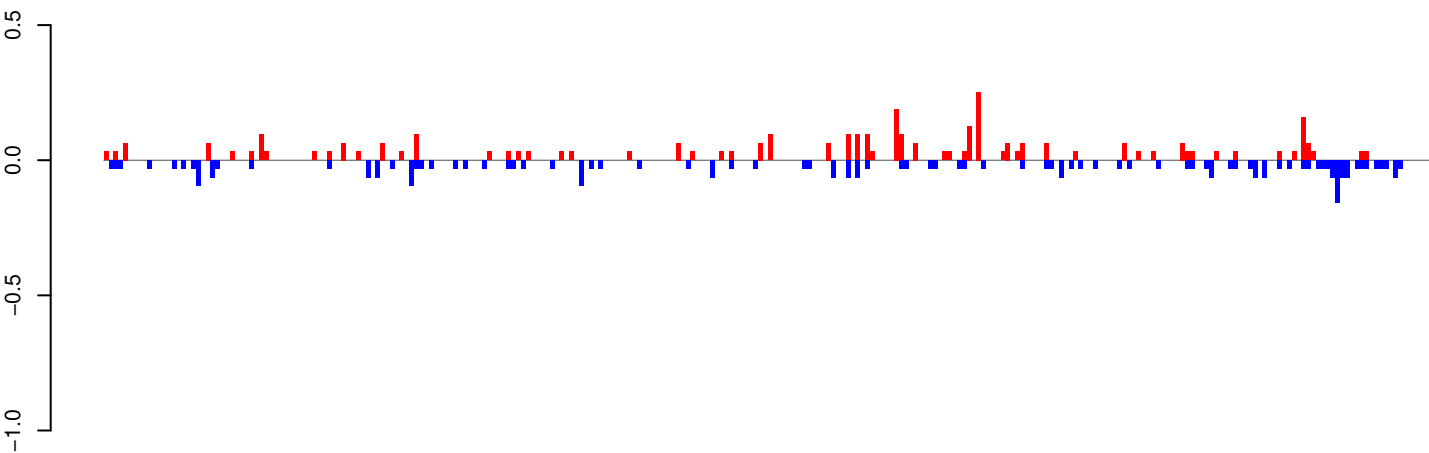

positive=3, negative=3, total=7

AeAeg_Whole_ZIKVdr_In_RNA_GP.24_35.rep

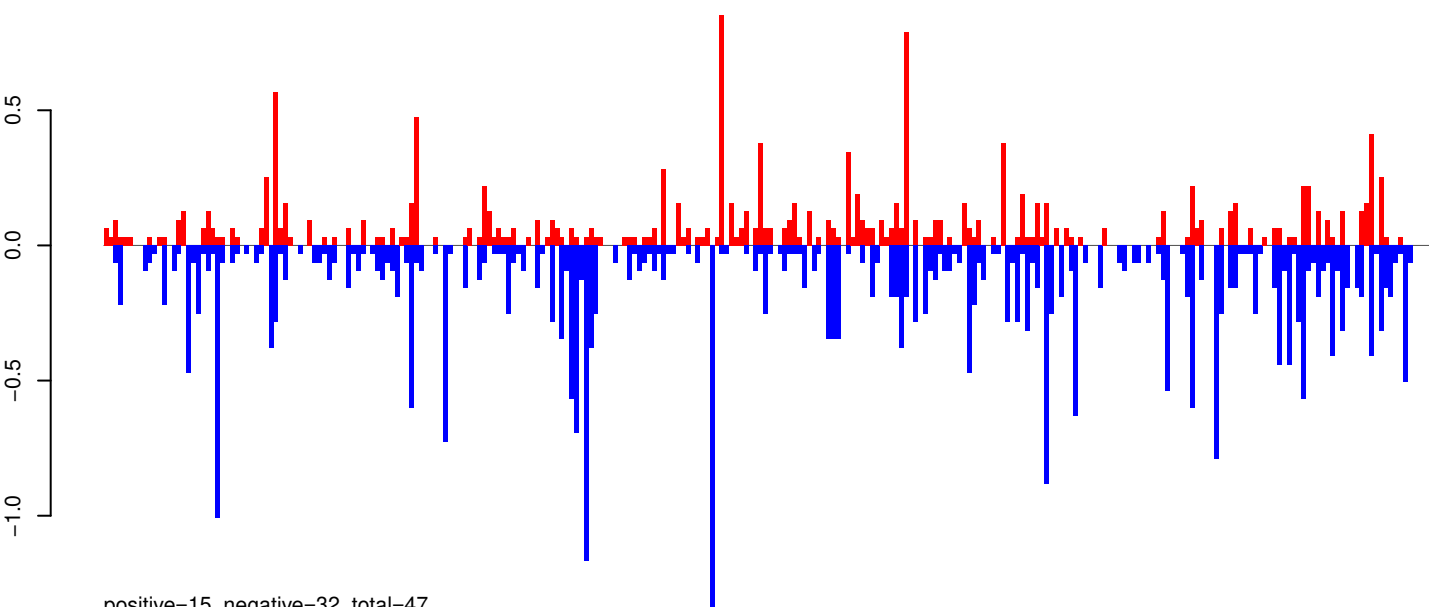

positive=15, negative=32, total=47

AeAeg_Whole_ZIKVdr_In_RNA_GP.rep

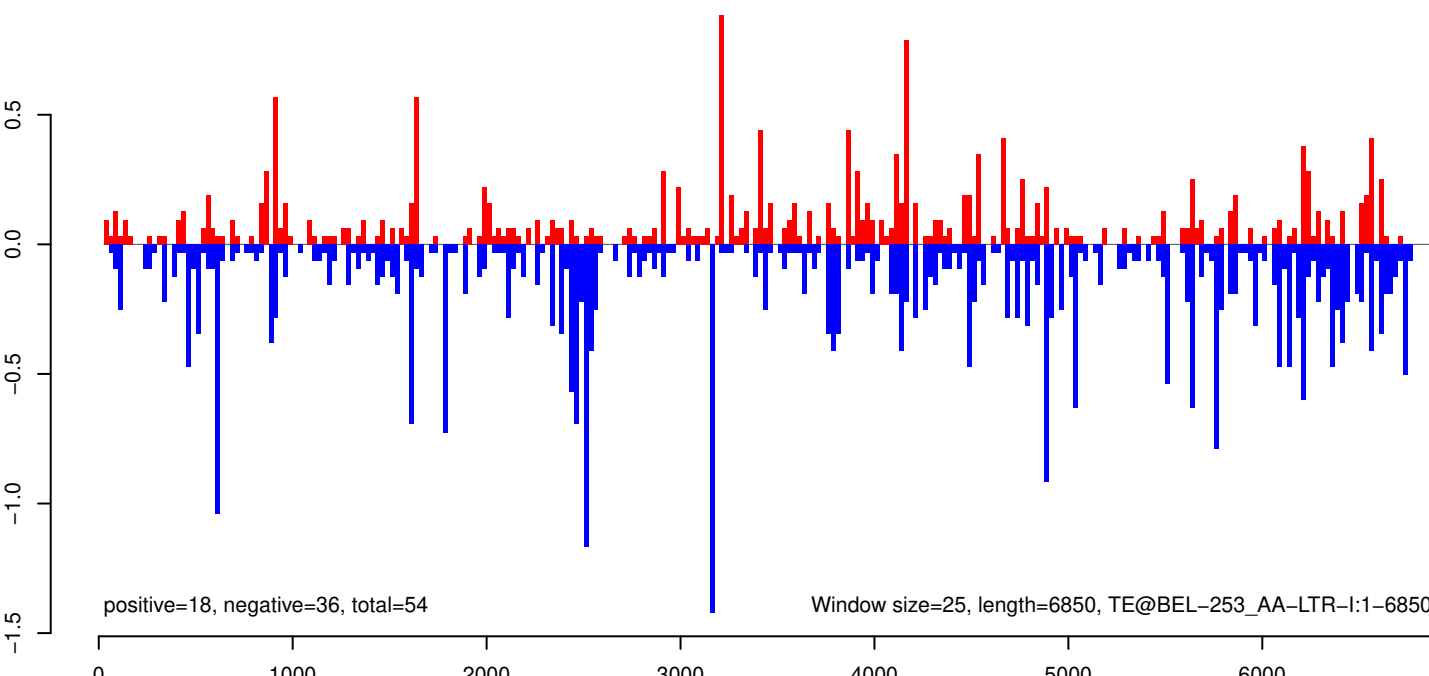

positive=18, negative=36, total=54

Window size=25, length=6850, TE@BEL-253_AA-LTR-I:1-6850

AeAeg_Whole_ZIKVdr_In_RNA_GP.18_23.rep

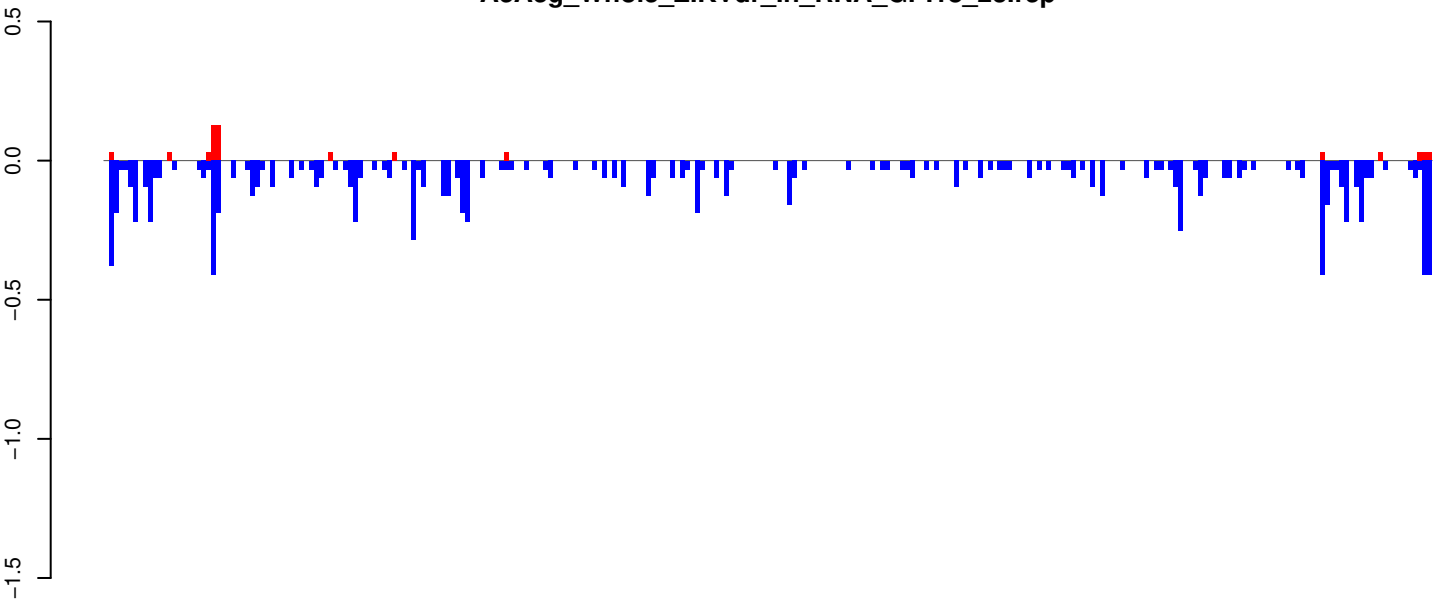

positive=1, negative=11, total=11

AeAeg_Whole_ZIKVdr_In_RNA_GP.24_35.rep

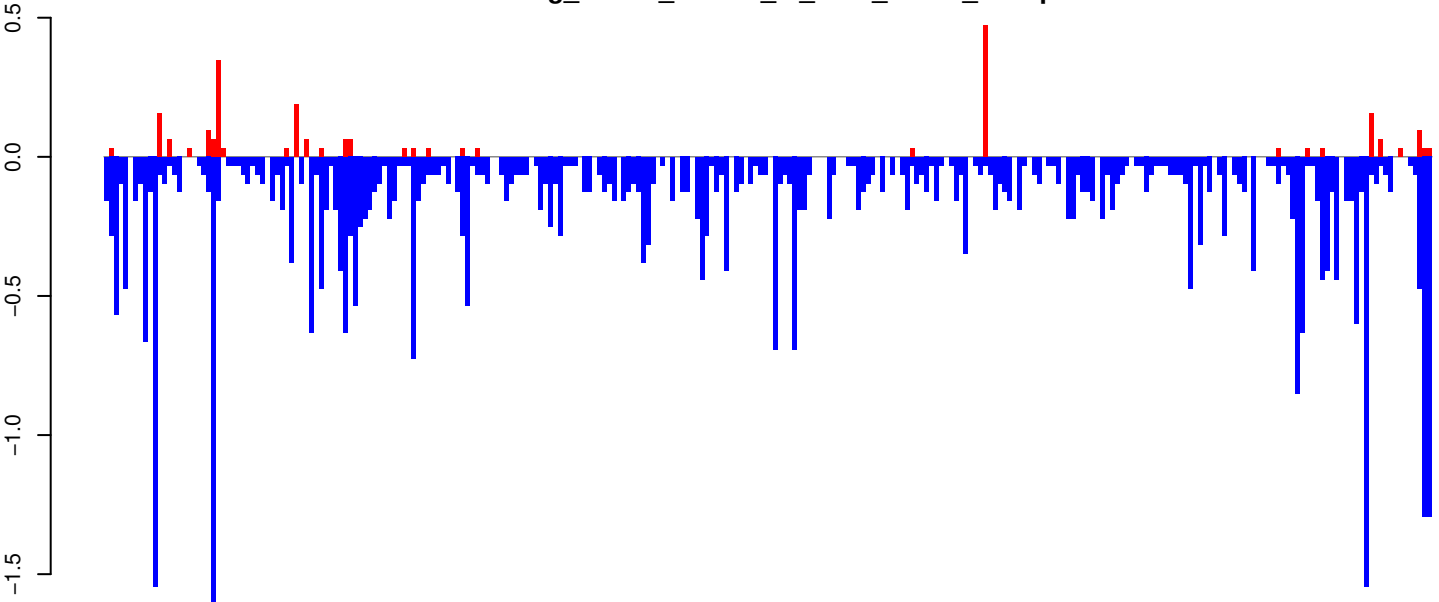

positive=2, negative=41, total=43

AeAeg_Whole_ZIKVdr_In_RNA_GP.rep

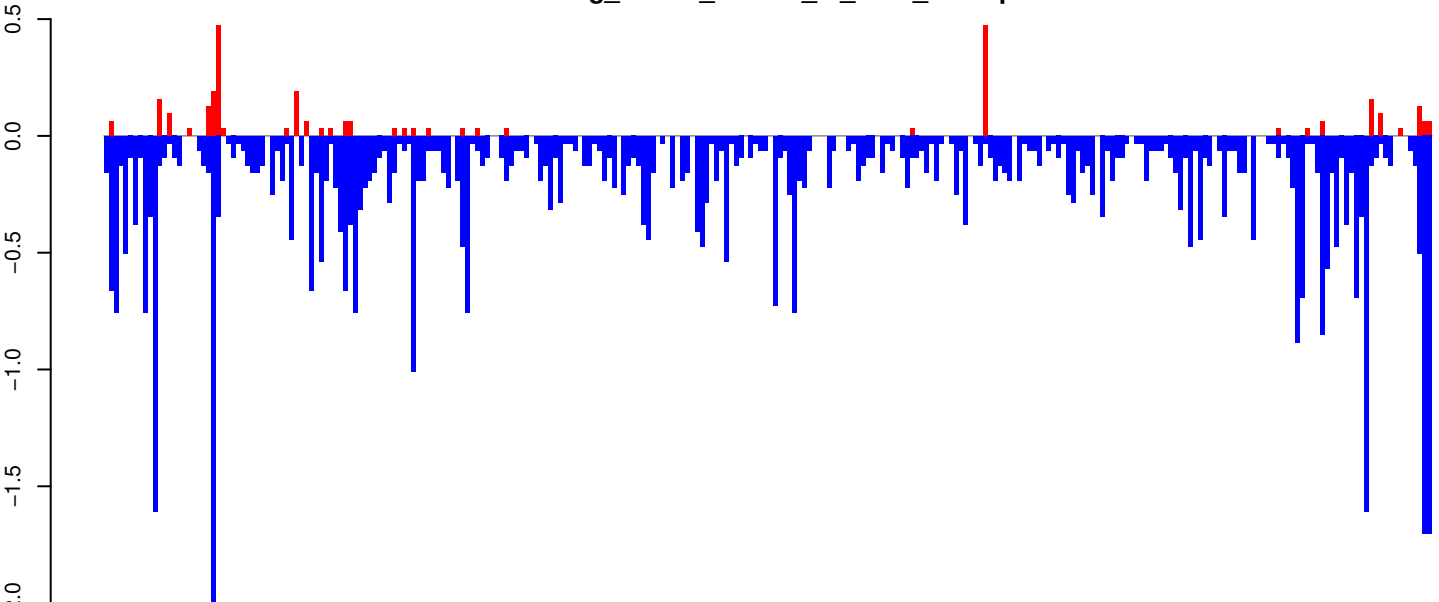

positive=3, negative=52, total=55

Window size=25, length=6790, TE@TF000517-Pao_Bel_Ele90:1-6790

0 1000 2000 3000 4000 5000 6000 7000

AeAeg_Whole_ZIKVdr_In_RNA_GP.18_23.rep

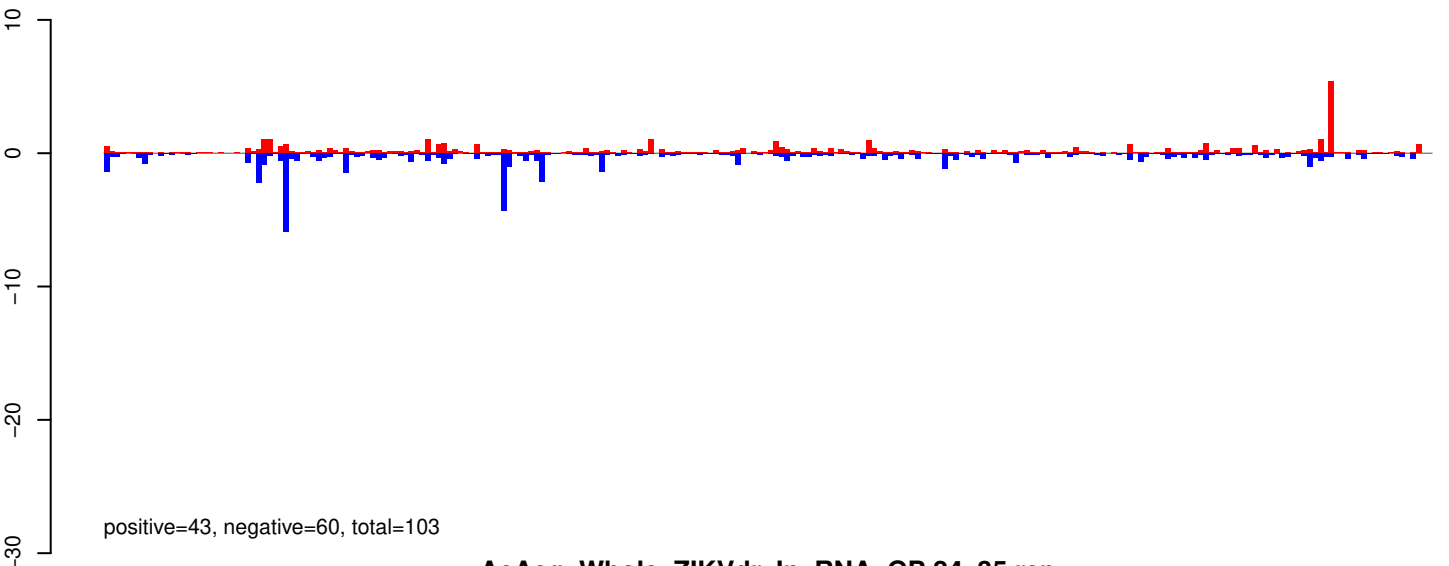

AeAeg_Whole_ZIKVdr_In_RNA_GP.24_35.rep

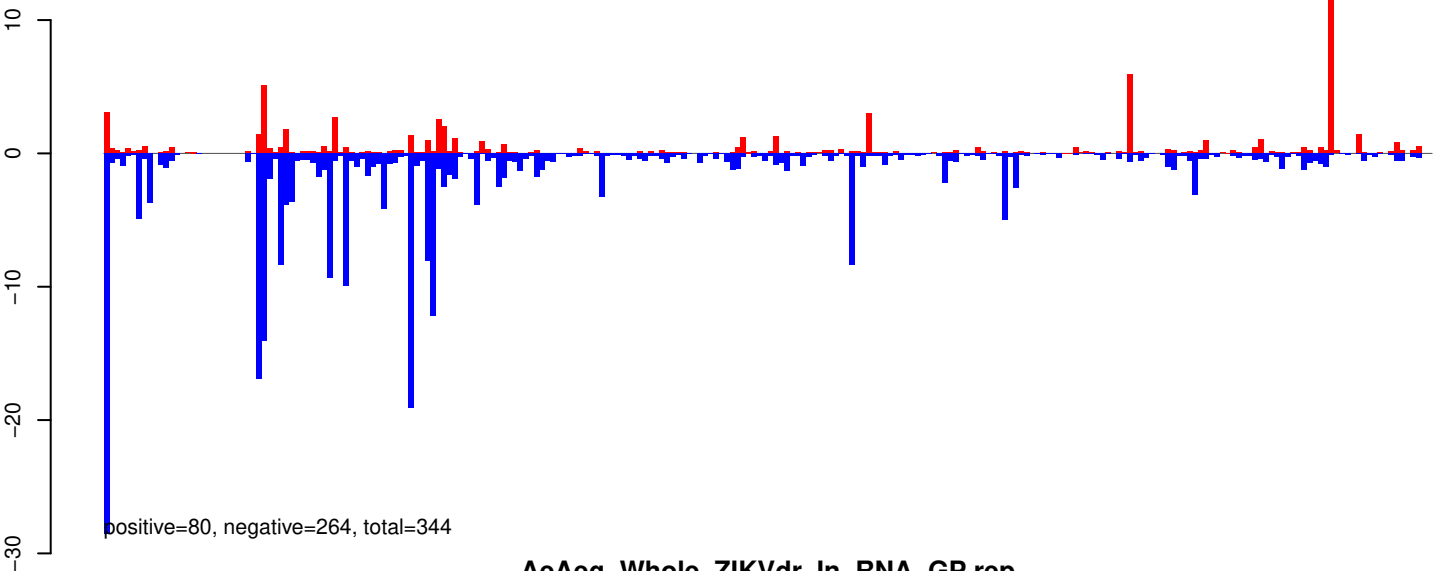

AeAeg_Whole_ZIKVdr_In_RNA_GP.rep

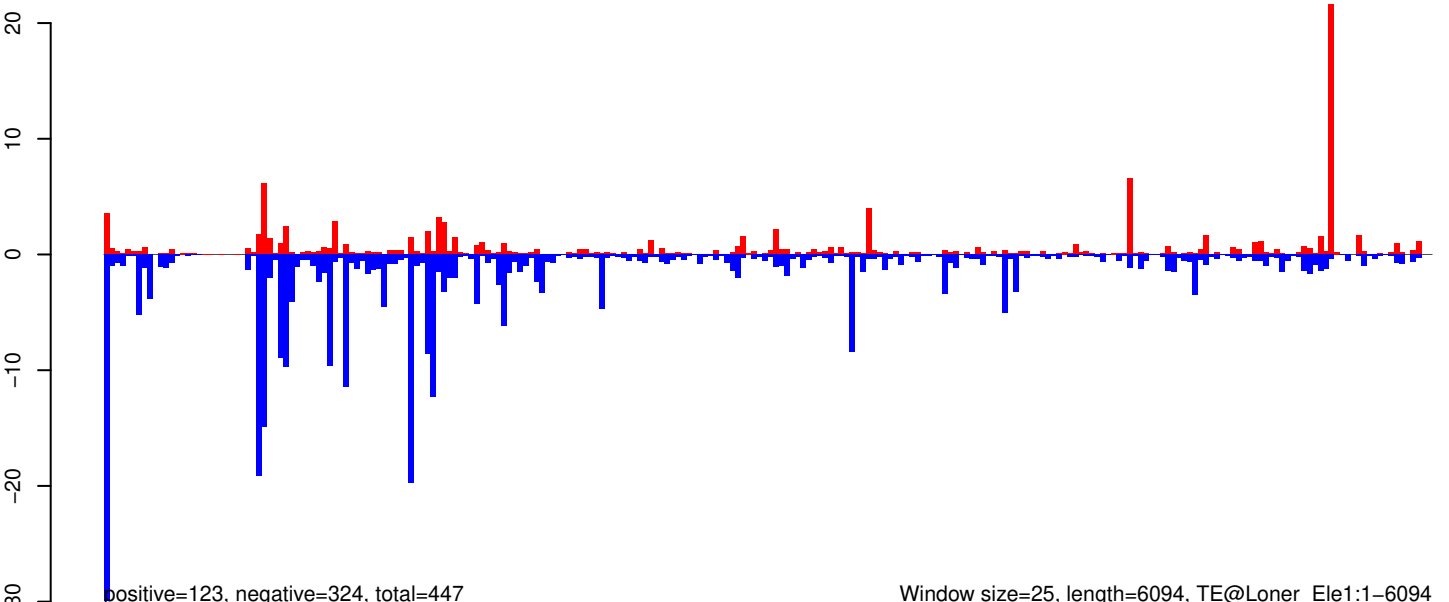

AeAeg_Whole_ZIKVdr_In_RNA_GP.18_23.rep

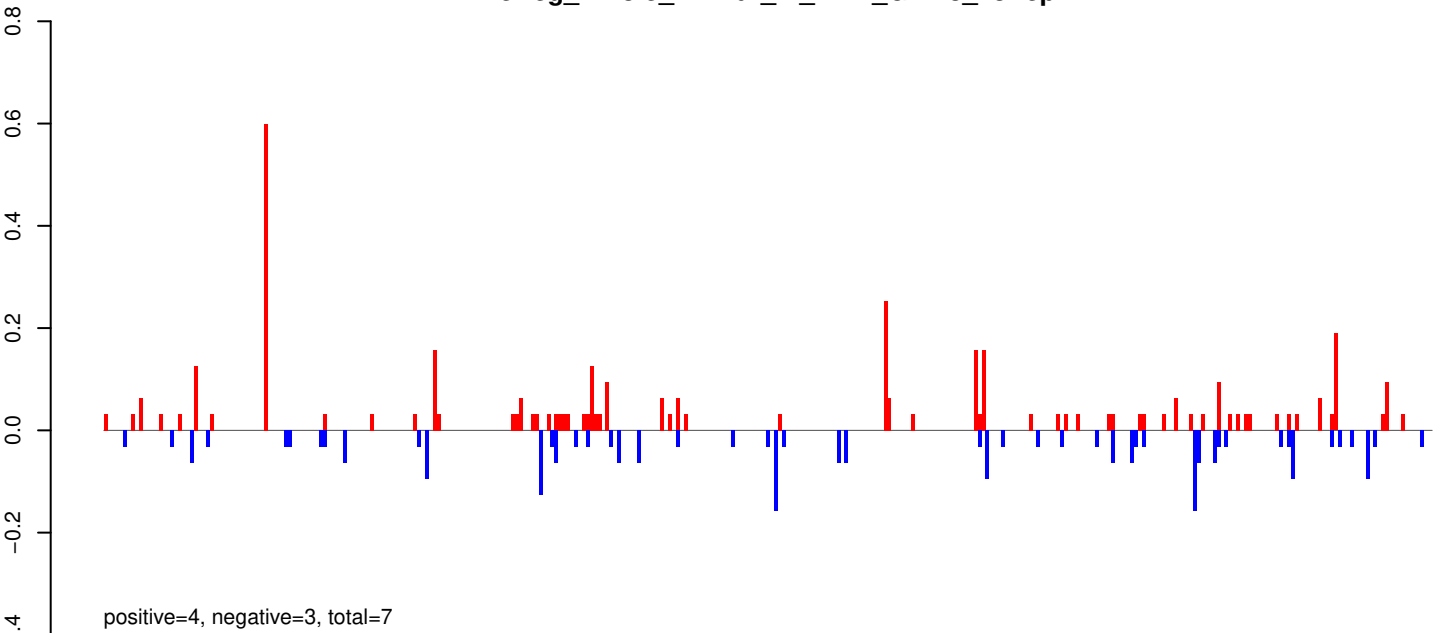

AeAeg_Whole_ZIKVdr_In_RNA_GP.24_35.rep

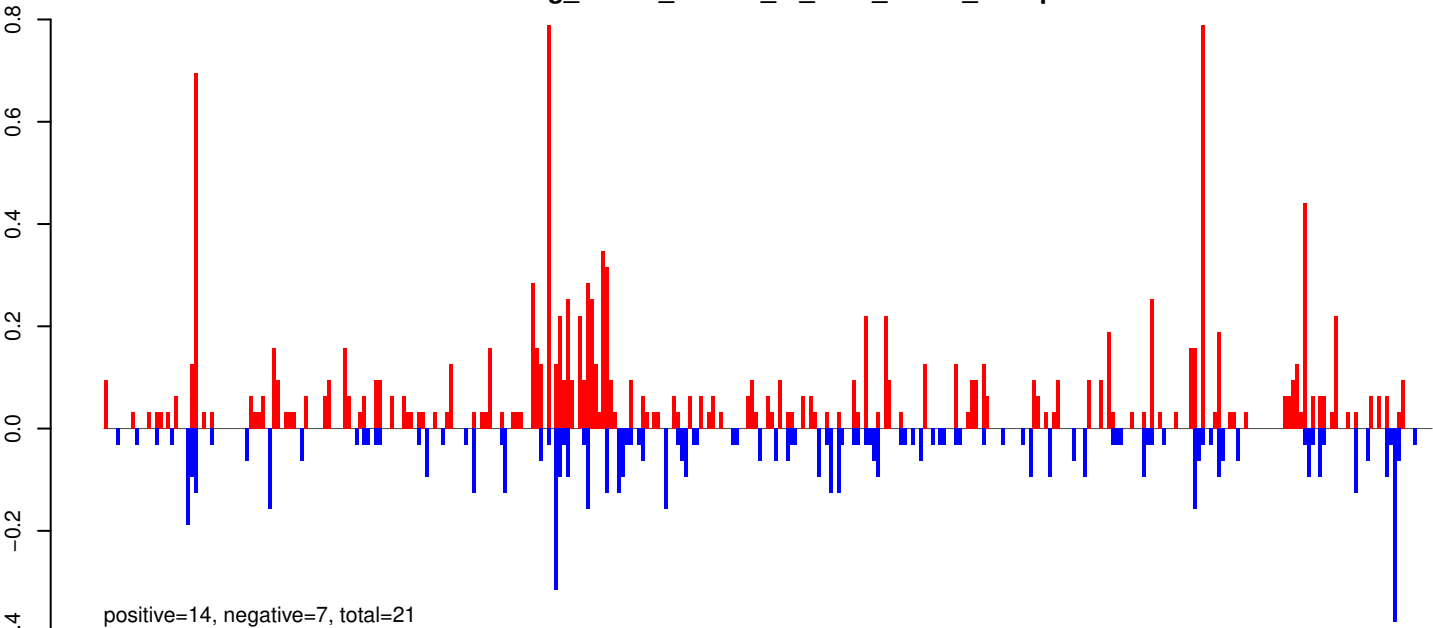

AeAeg_Whole_ZIKVdr_In_RNA_GP.rep

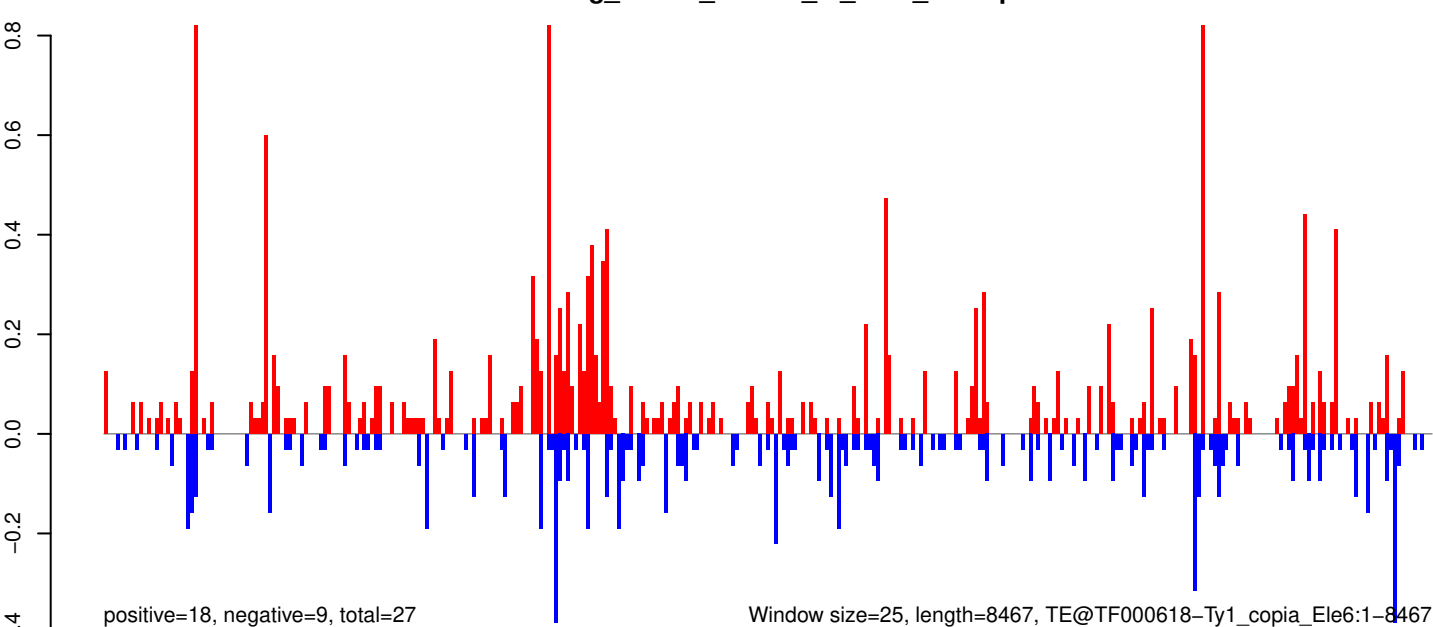

0 2000 4000 6000 8000

AeAeg_Whole_ZIKVdr_In_RNA_GP.18_23.rep

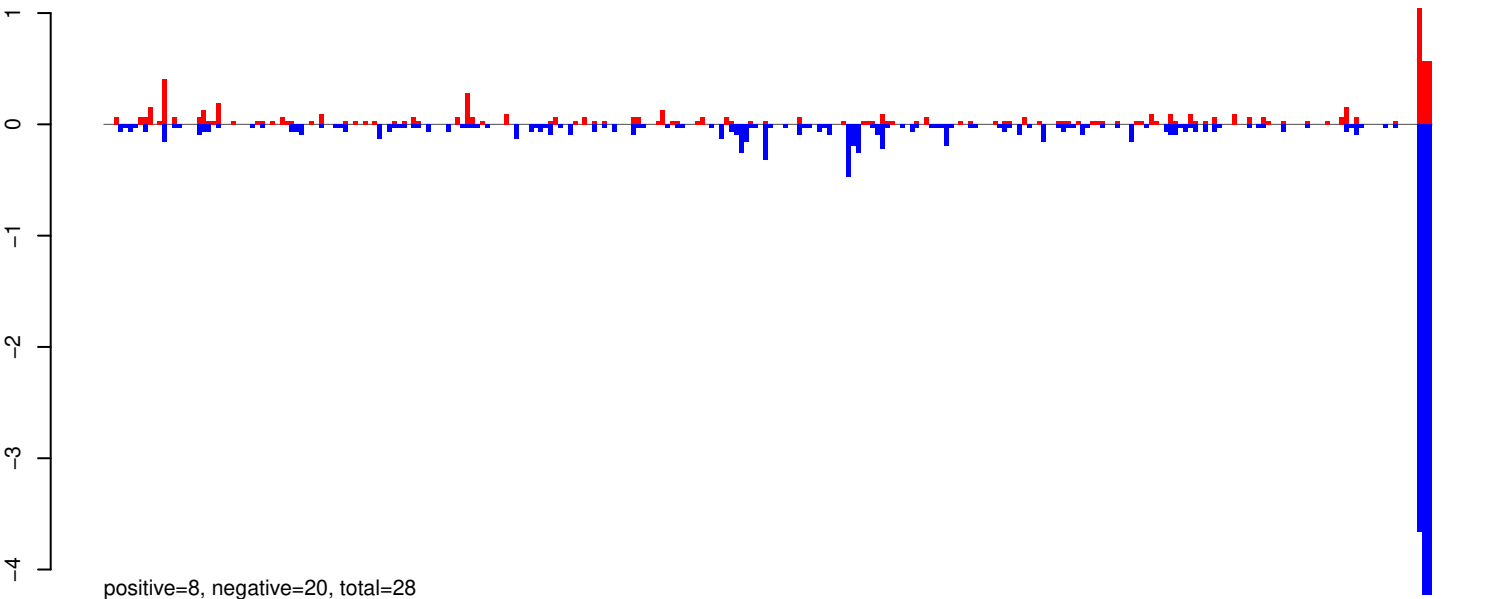

AeAeg_Whole_ZIKVdr_In_RNA_GP.24_35.rep

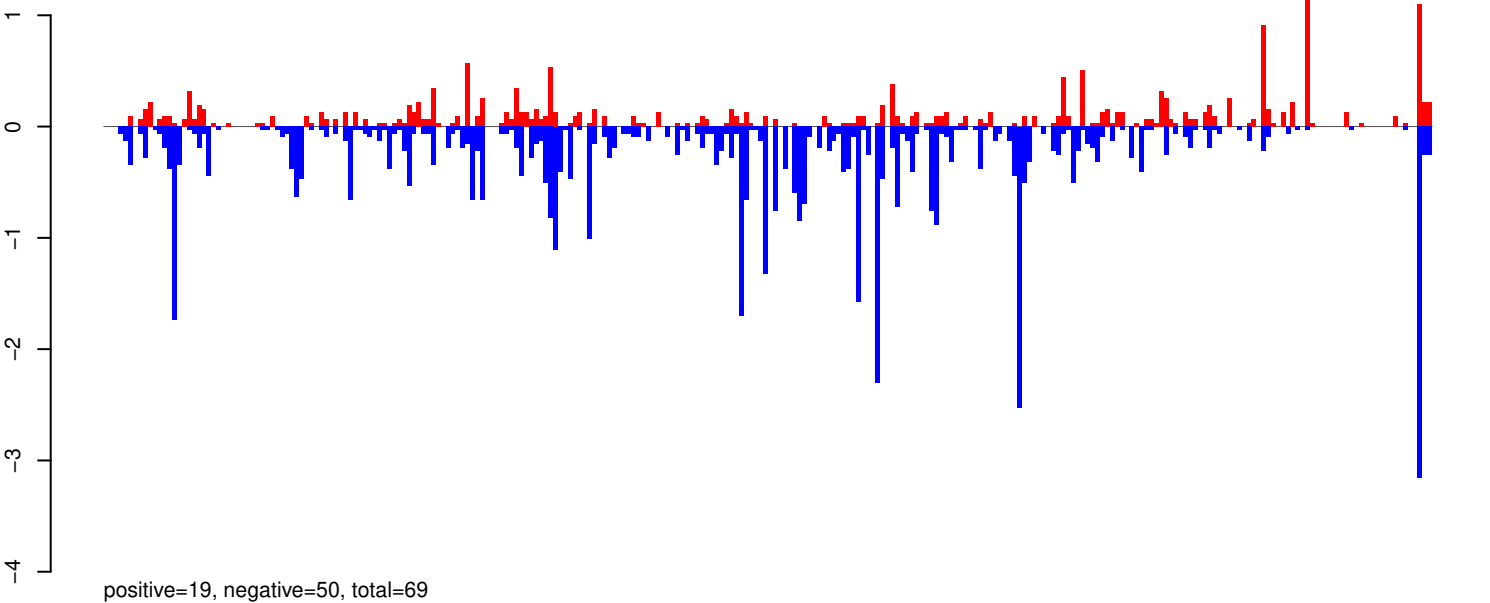

AeAeg_Whole_ZIKVdr_In_RNA_GP.rep

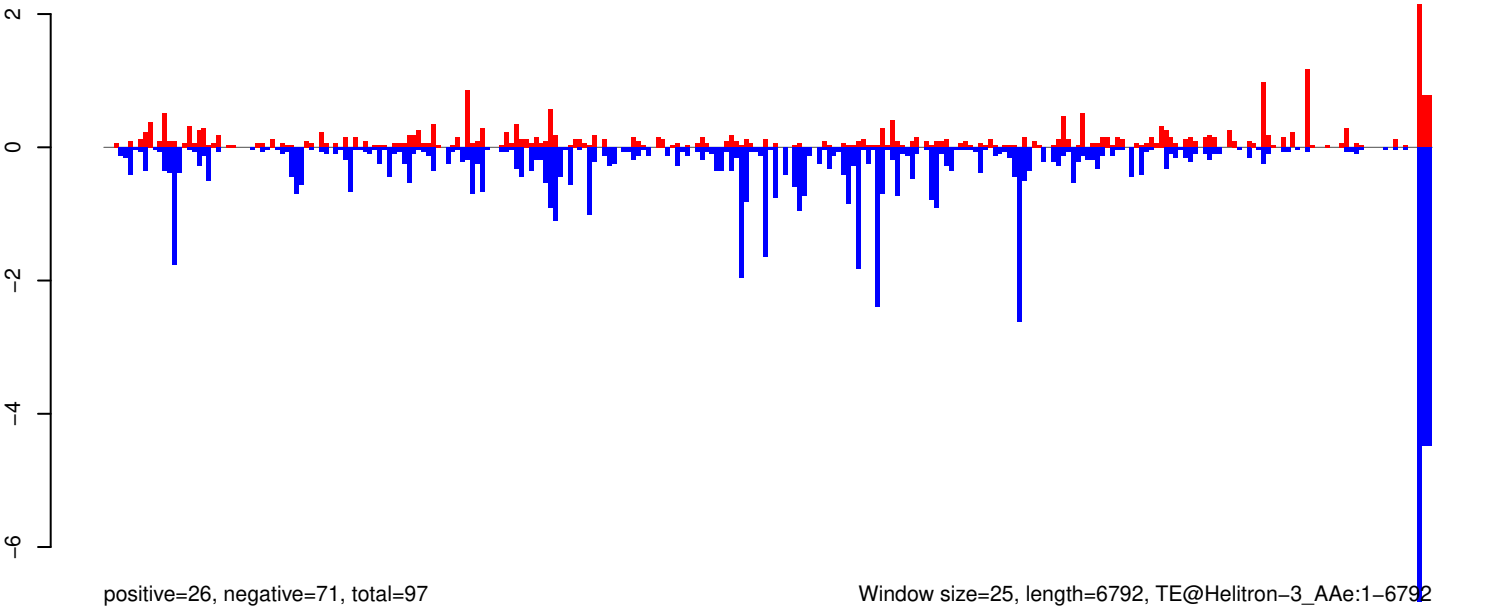

AeAeg_Whole_ZIKVdr_In_RNA_GP.18_23.rep

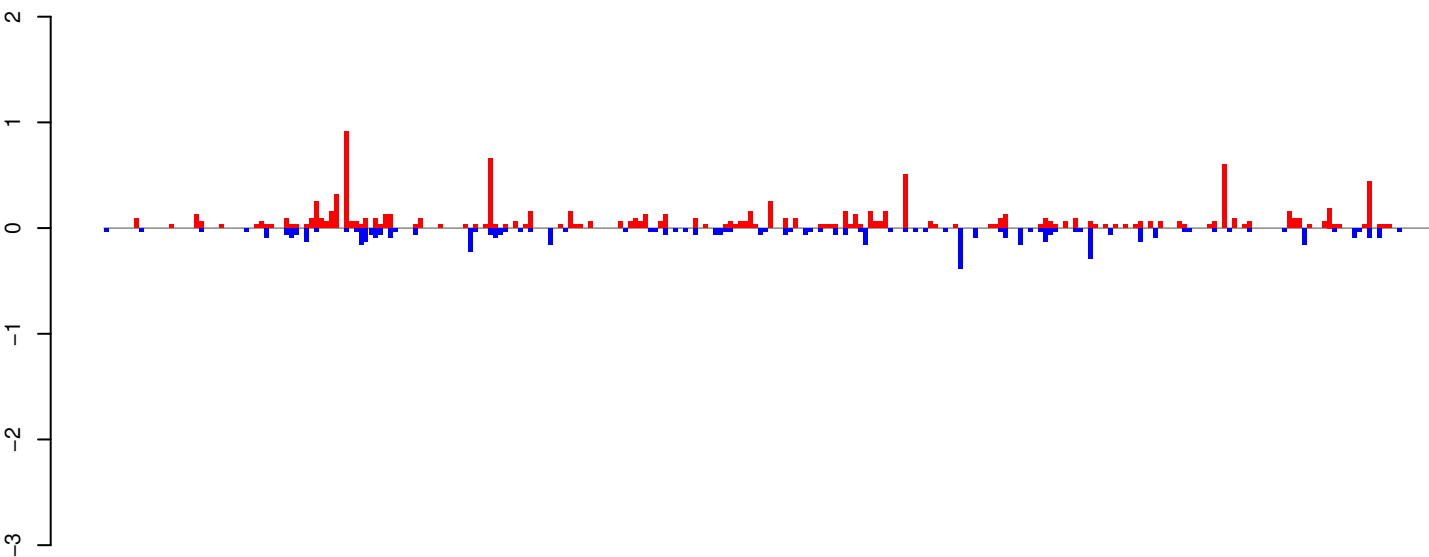

positive=11, negative=6, total=17

AeAeg_Whole_ZIKVdr_In_RNA_GP.24_35.rep

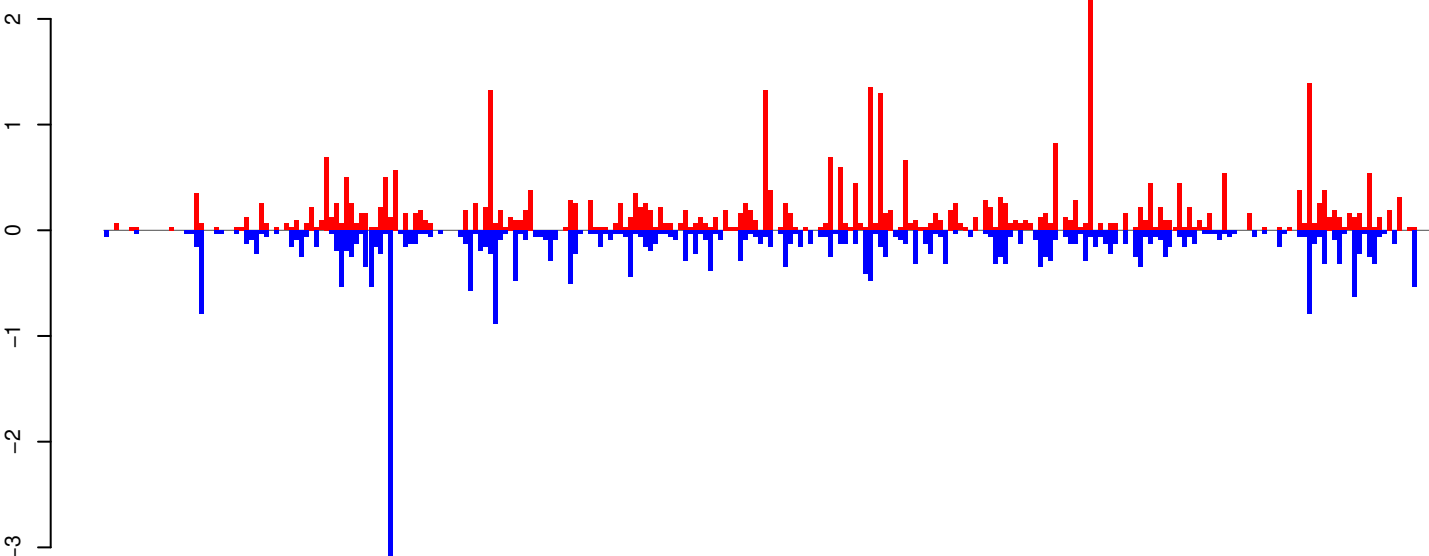

positive=37, negative=32, total=68

AeAeg_Whole_ZIKVdr_In_RNA_GP.rep

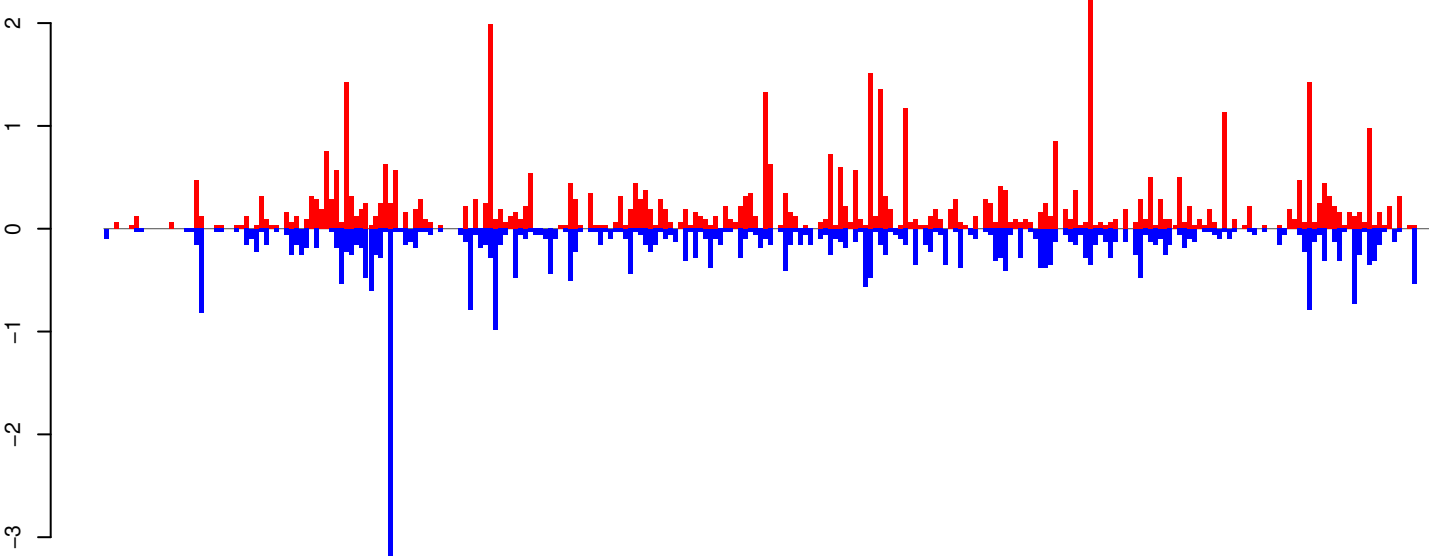

positive=48, negative=38, total=85

Window size=25, length=6632, TE@BEL-645_AA-LTR-I:1-6632

0 1000 2000 3000 4000 5000 6000

AeAeg_Whole_ZIKVdr_In_RNA_GP.18_23.rep

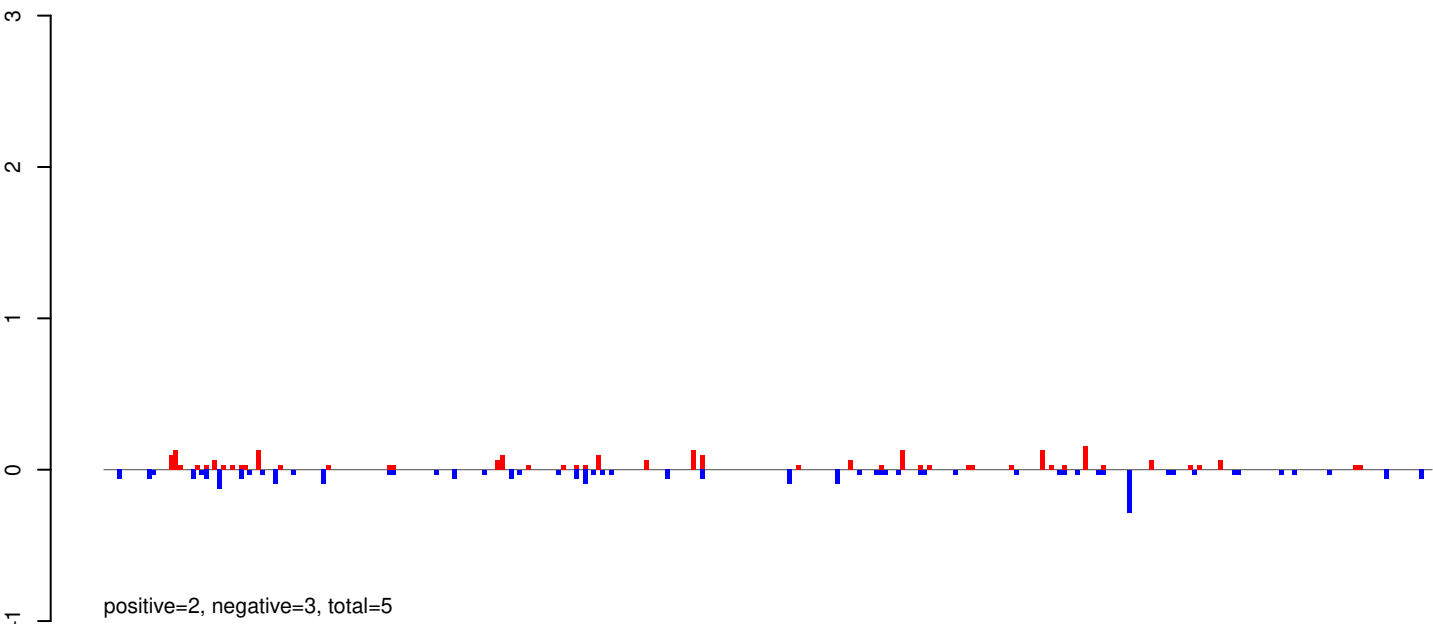

AeAeg_Whole_ZIKVdr_In_RNA_GP.24_35.rep

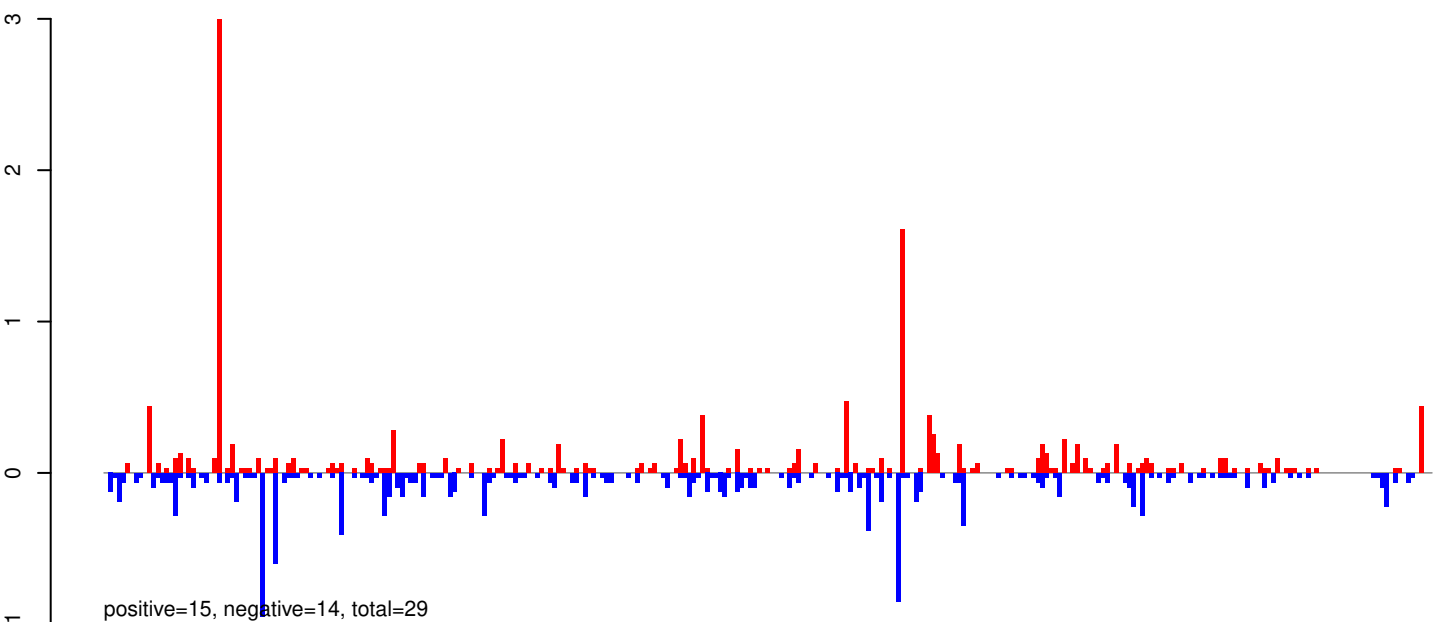

AeAeg_Whole_ZIKVdr_In_RNA_GP.rep

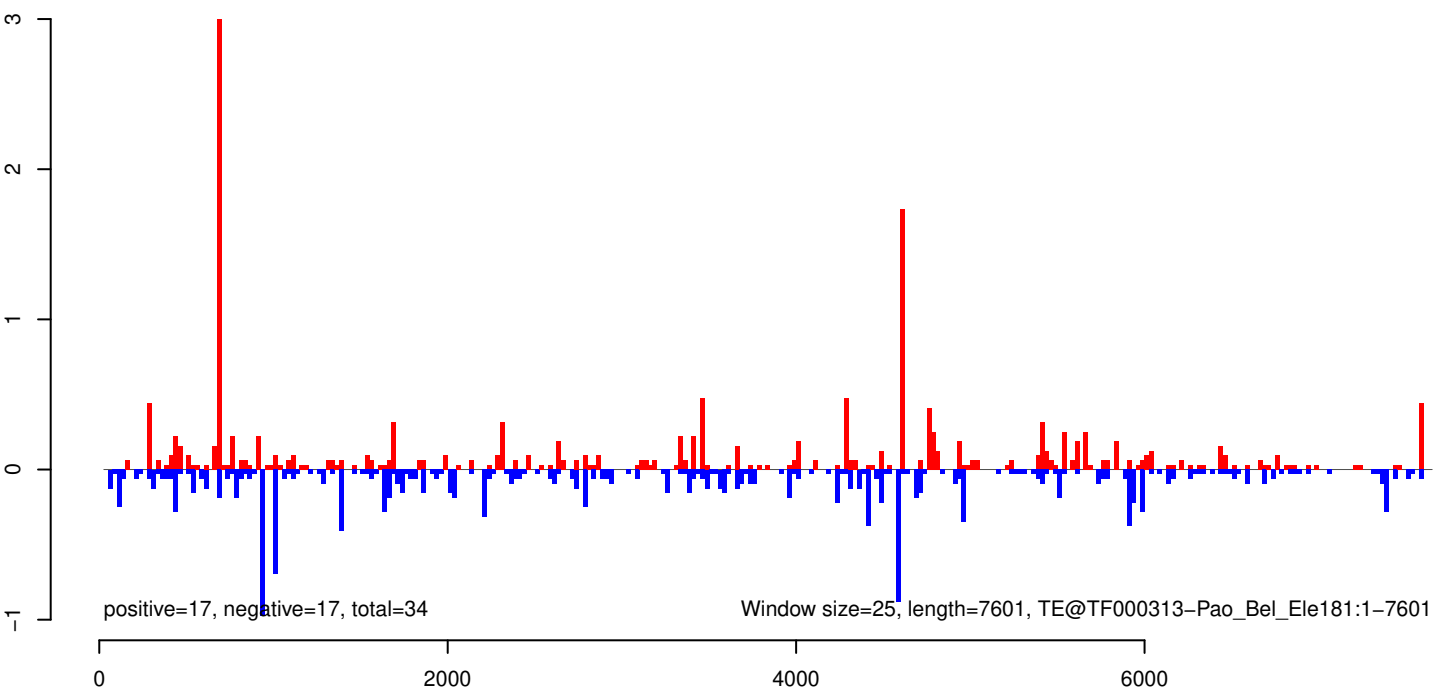

AeAeg_Whole_ZIKVdr_In_RNA_GP.18_23.rep

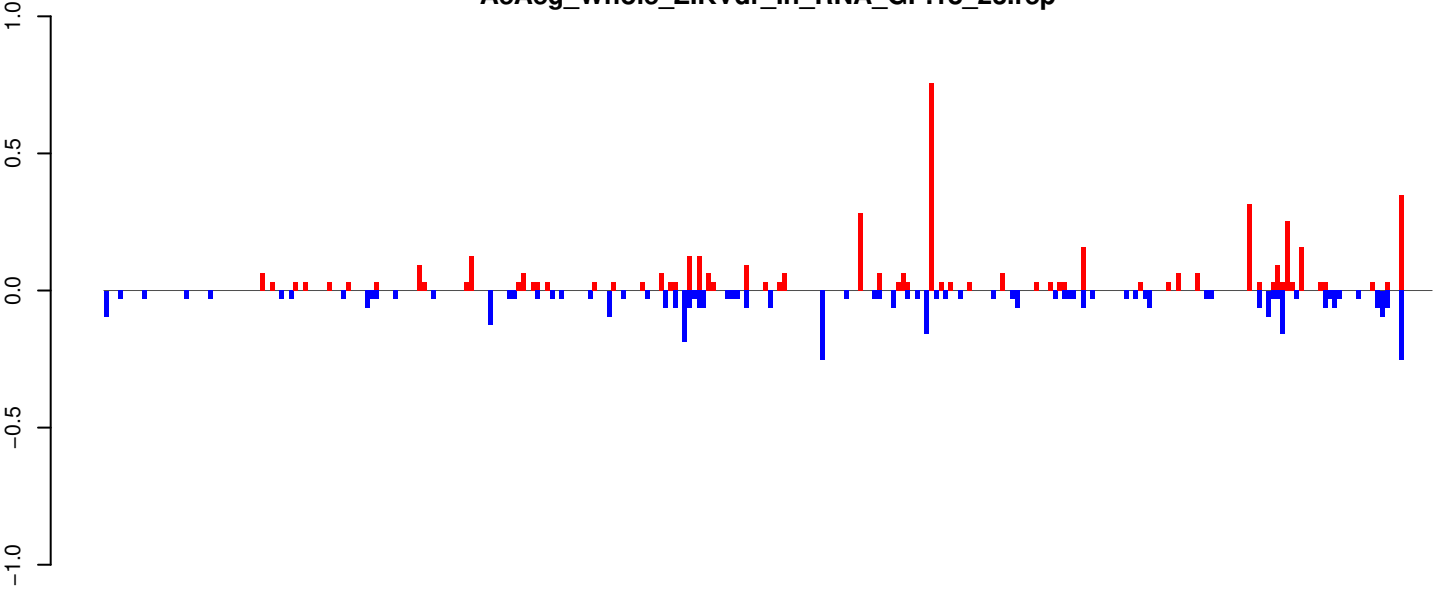

positive=5, negative=4, total=9

AeAeg_Whole_ZIKVdr_In_RNA_GP.24_35.rep

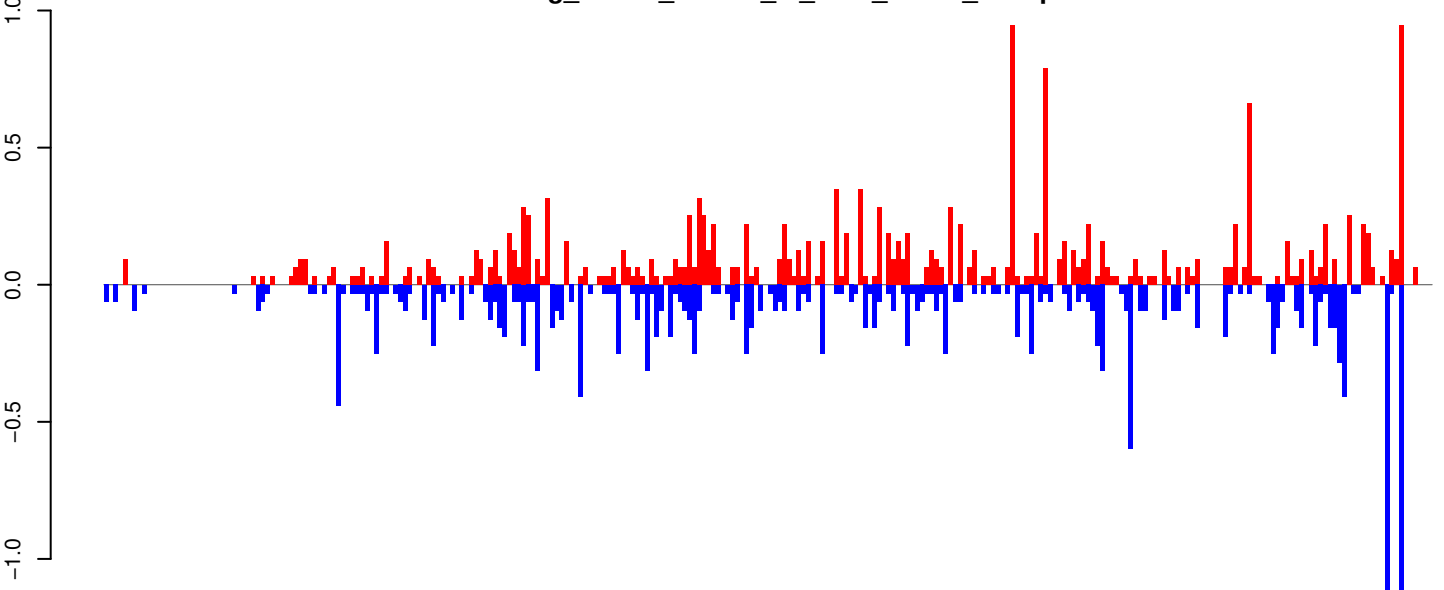

positive=18, negative=18, total=36

AeAeg_Whole_ZIKVdr_In_RNA_GP.rep

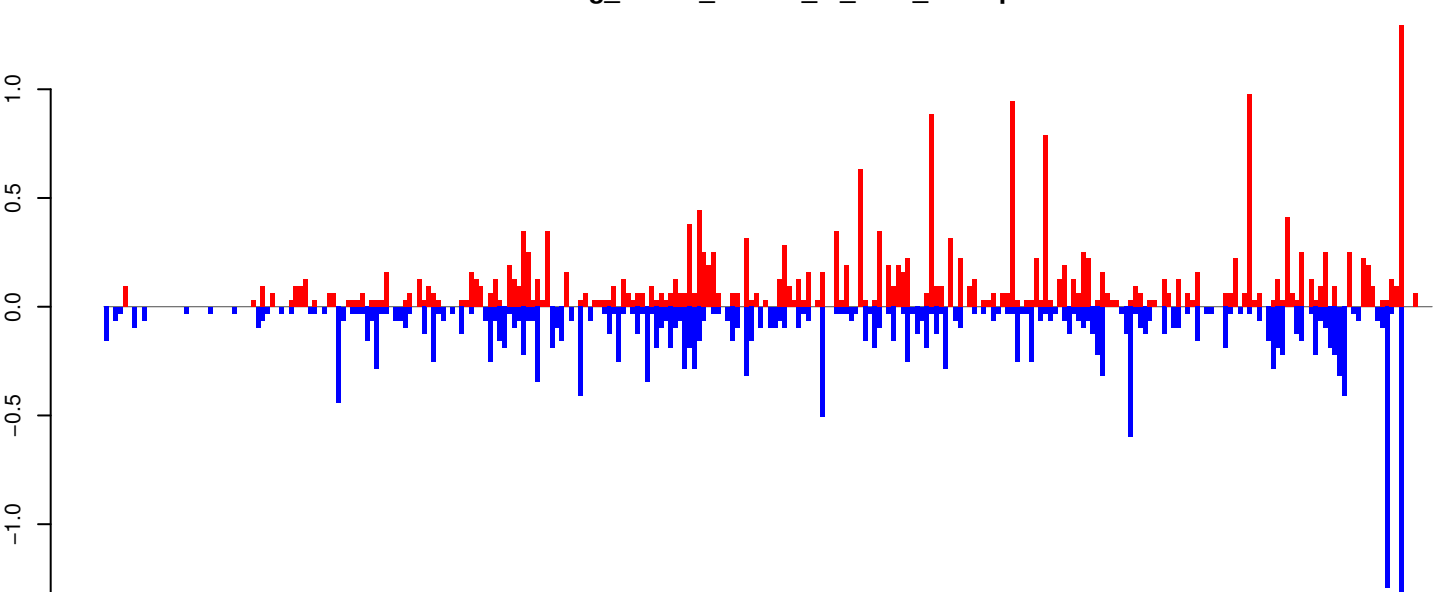

positive=23, negative=22, total=45

Window size=25, length=6980, TE@BEL-255_AA-LTR-I:1-6980

AeAeg_Whole_ZIKVdr_In_RNA_GP.18_23.rep

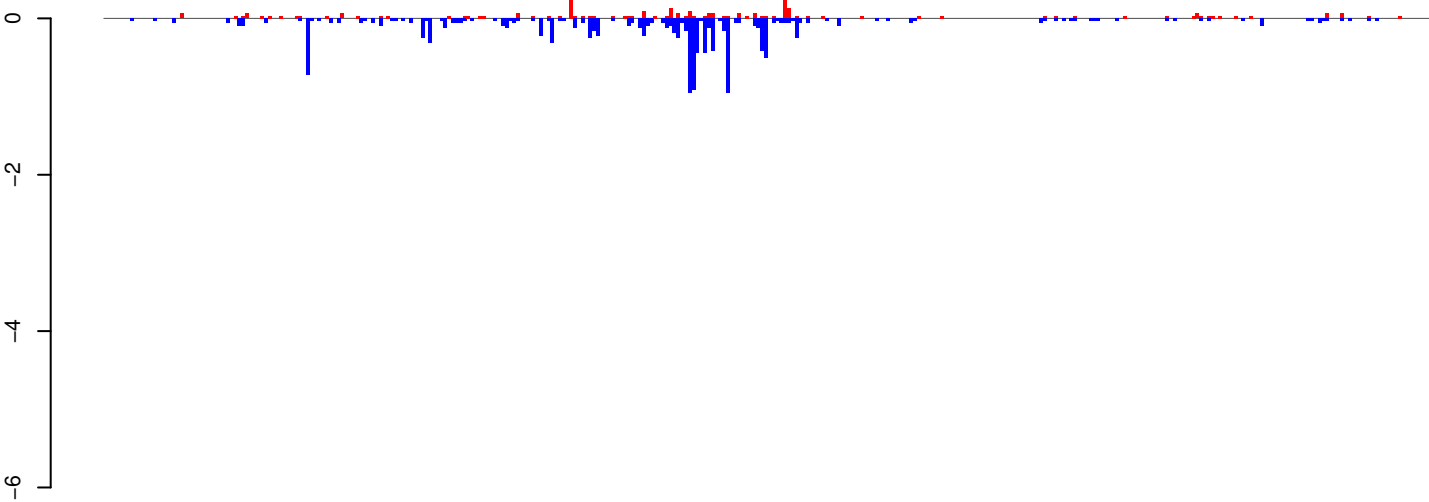

positive=4, negative=14, total=18

AeAeg_Whole_ZIKVdr_In_RNA_GP.24_35.rep

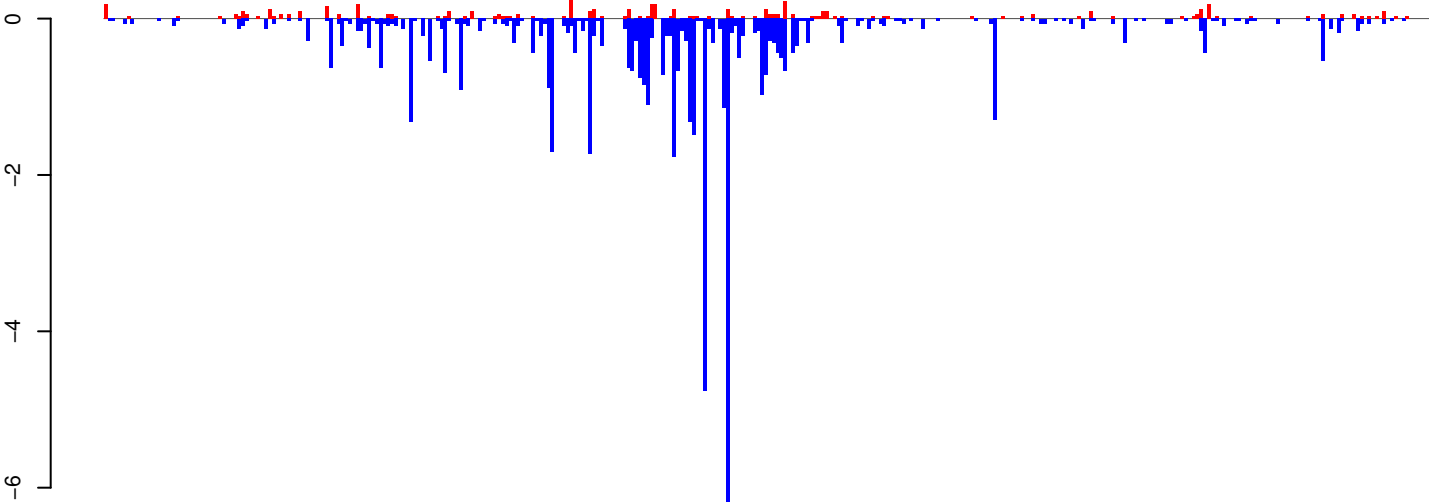

positive=6, negative=54, total=60

AeAeg_Whole_ZIKVdr_In_RNA_GP.rep

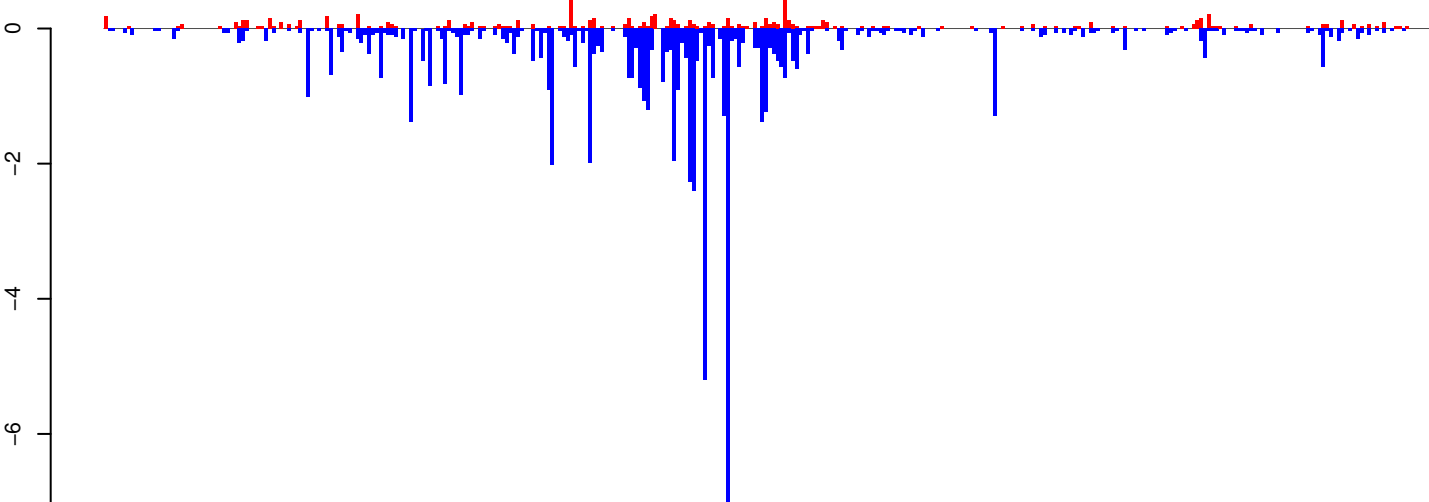

positive=10, negative=68, total=78

Window size=25, length=8679, TE@Gypsy-591_AA-LTR-I:1-8679

0 2000 4000 6000 8000

AeAeg_Whole_ZIKVdr_In_RNA_GP.18_23.rep

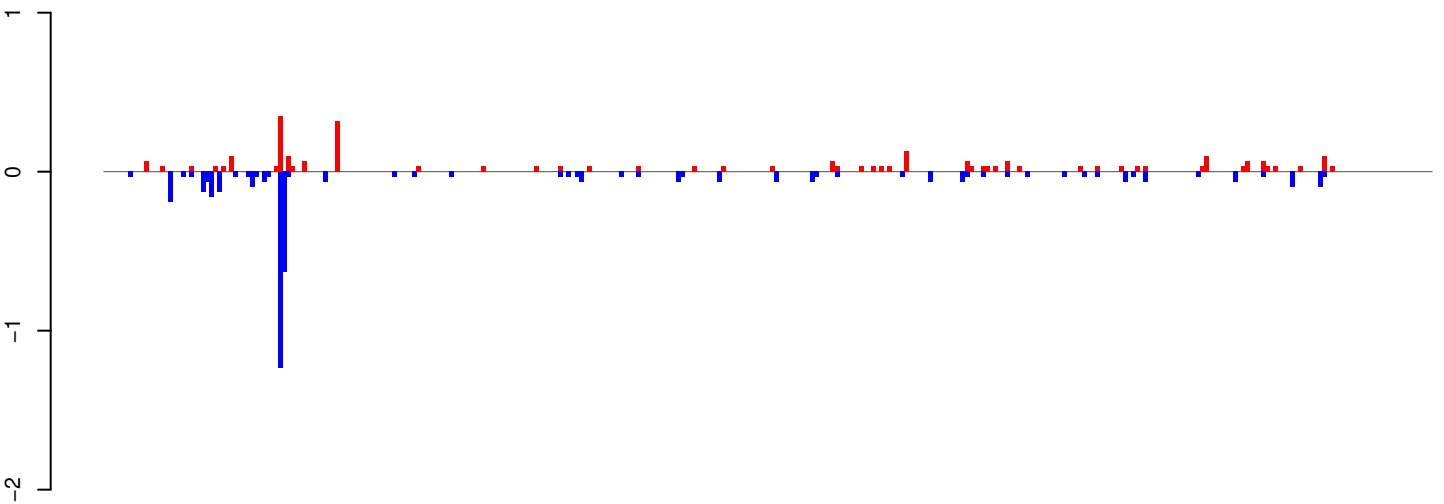

positive=3, negative=5, total=7

AeAeg_Whole_ZIKVdr_In_RNA_GP.24_35.rep

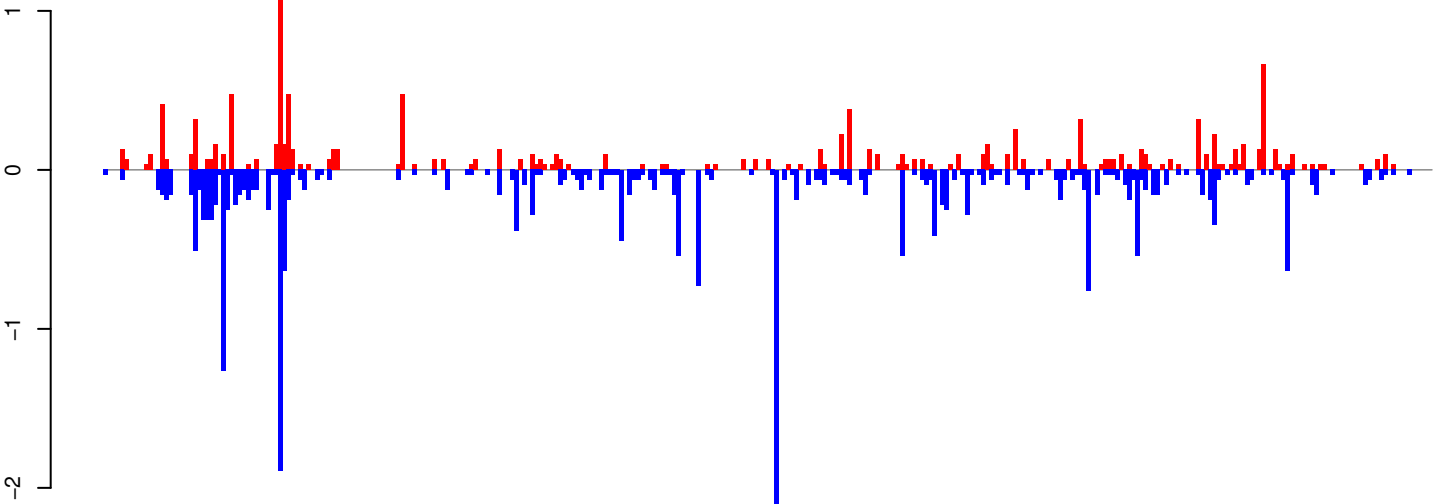

positive=12, negative=25, total=38

AeAeg_Whole_ZIKVdr_In_RNA_GP.rep

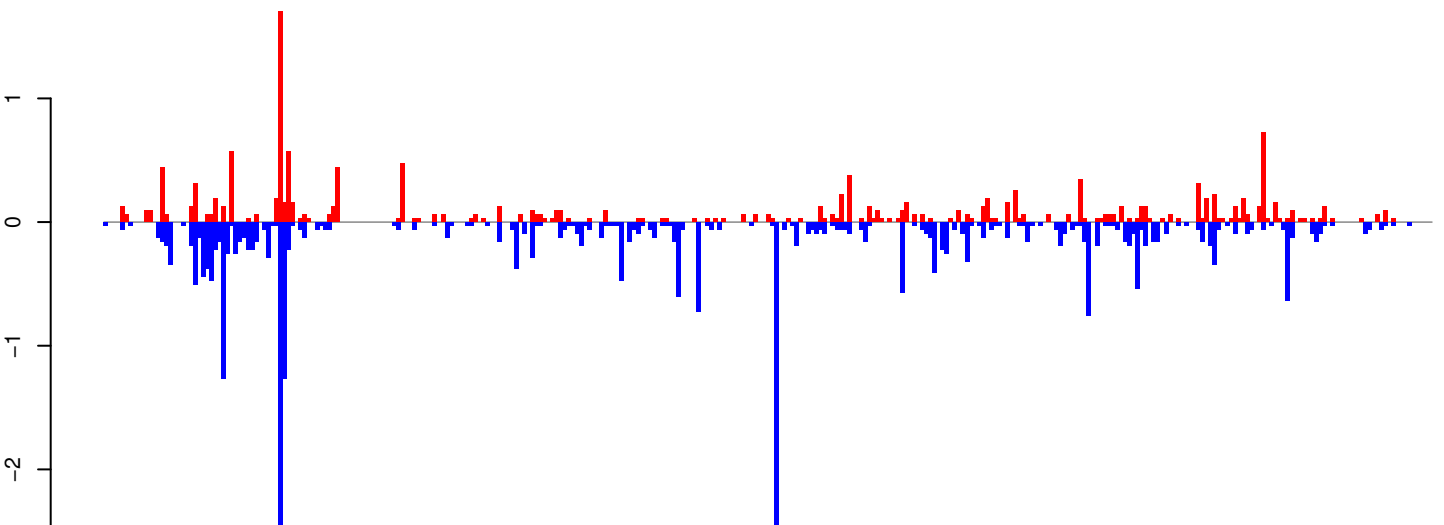

positive=15, negative=30, total=45

Window size=25, length=8151, TE@Gypsy-195_AA-LTR-I:1-8151

0 2000 4000 6000 8000

AeAeg_Whole_ZIKVdr_In_RNA_GP.18_23.rep

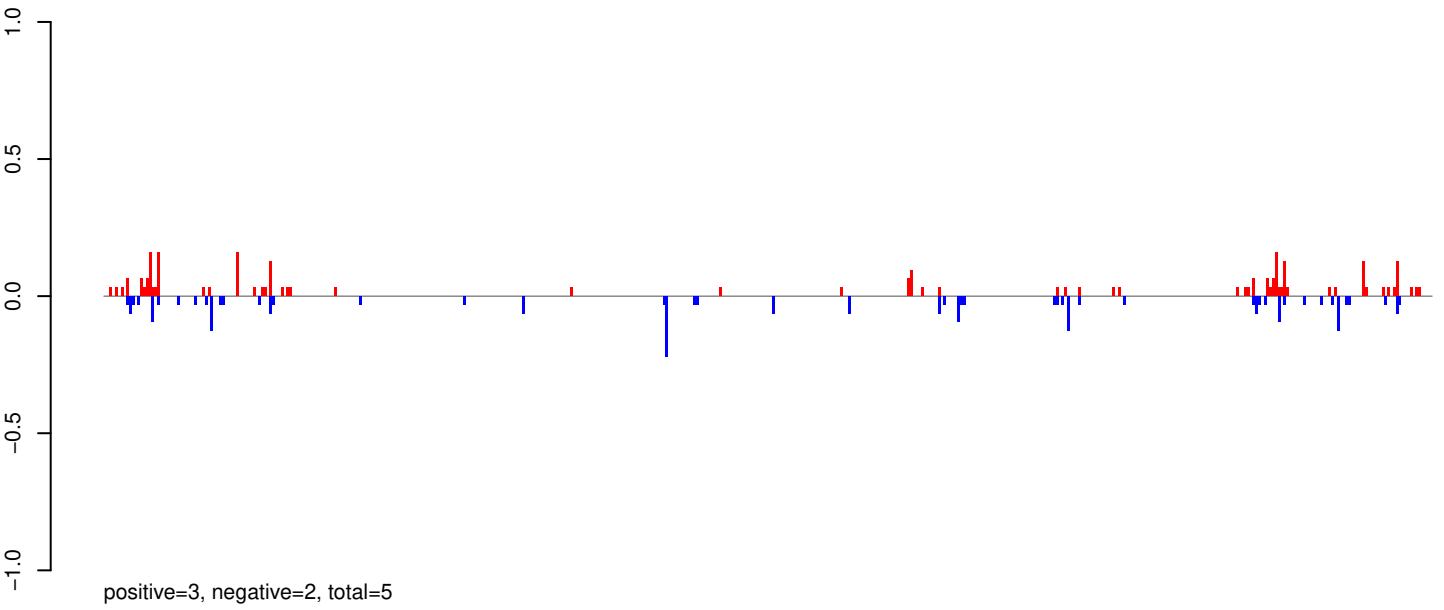

AeAeg_Whole_ZIKVdr_In_RNA_GP.24_35.rep

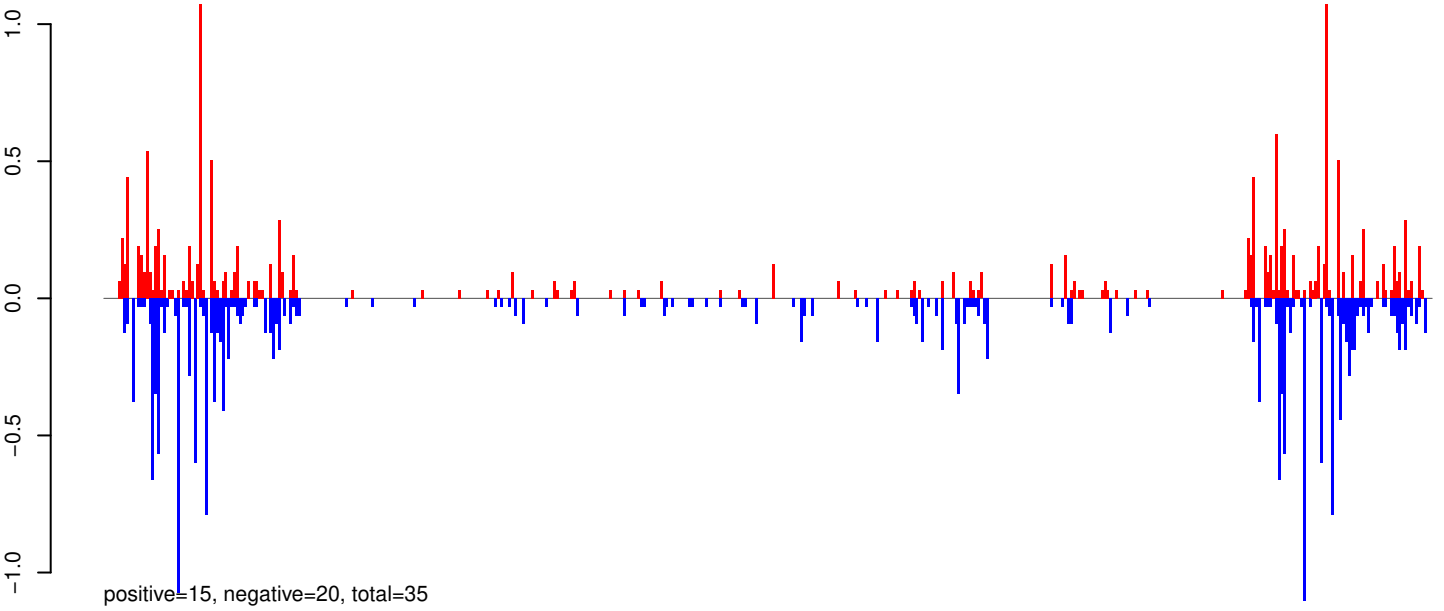

AeAeg_Whole_ZIKVdr_In_RNA_GP.rep

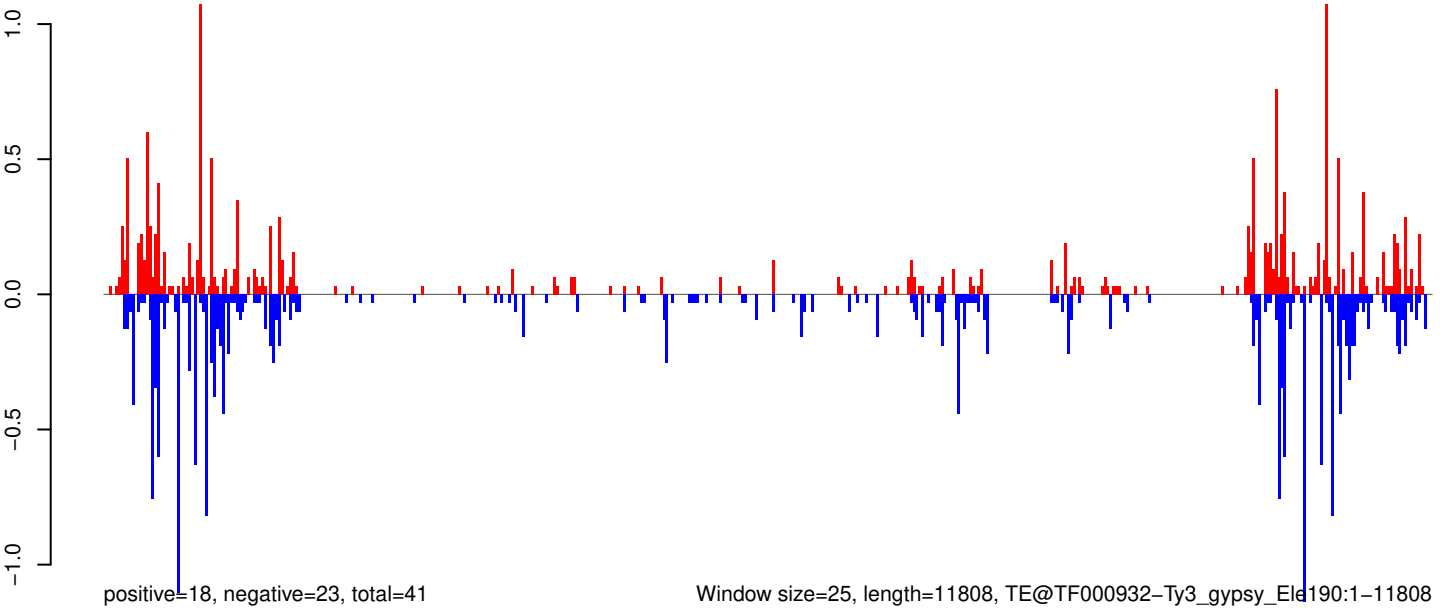

0 2000 4000 6000 8000 10000 12000

AeAeg_Whole_ZIKVdr_In_RNA_GP.18_23.rep

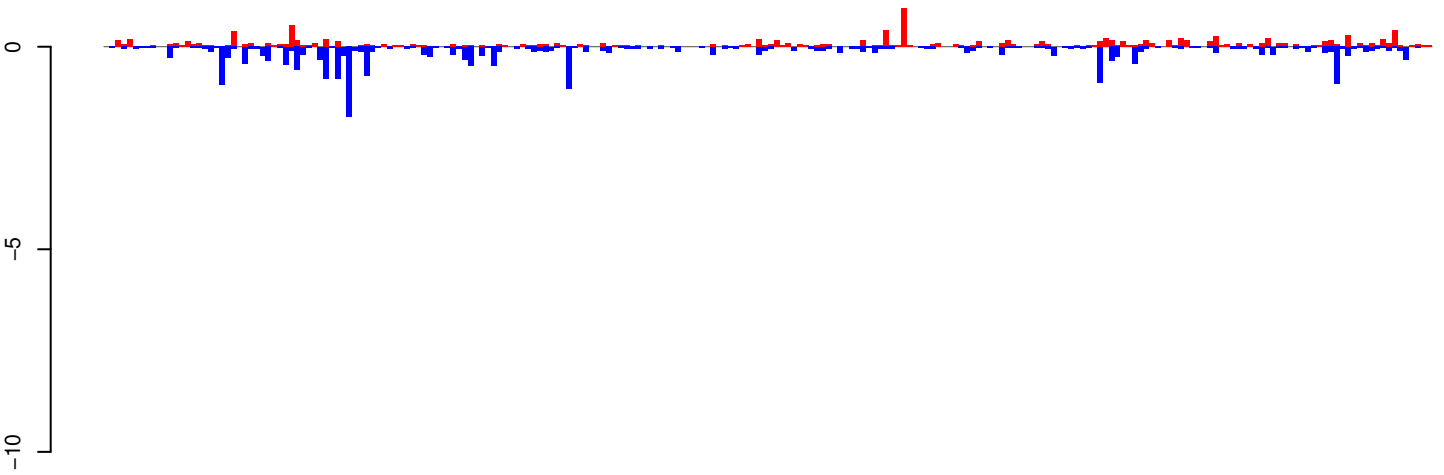

positive=13, negative=24, total=37

AeAeg_Whole_ZIKVdr_In_RNA_GP.24_35.rep

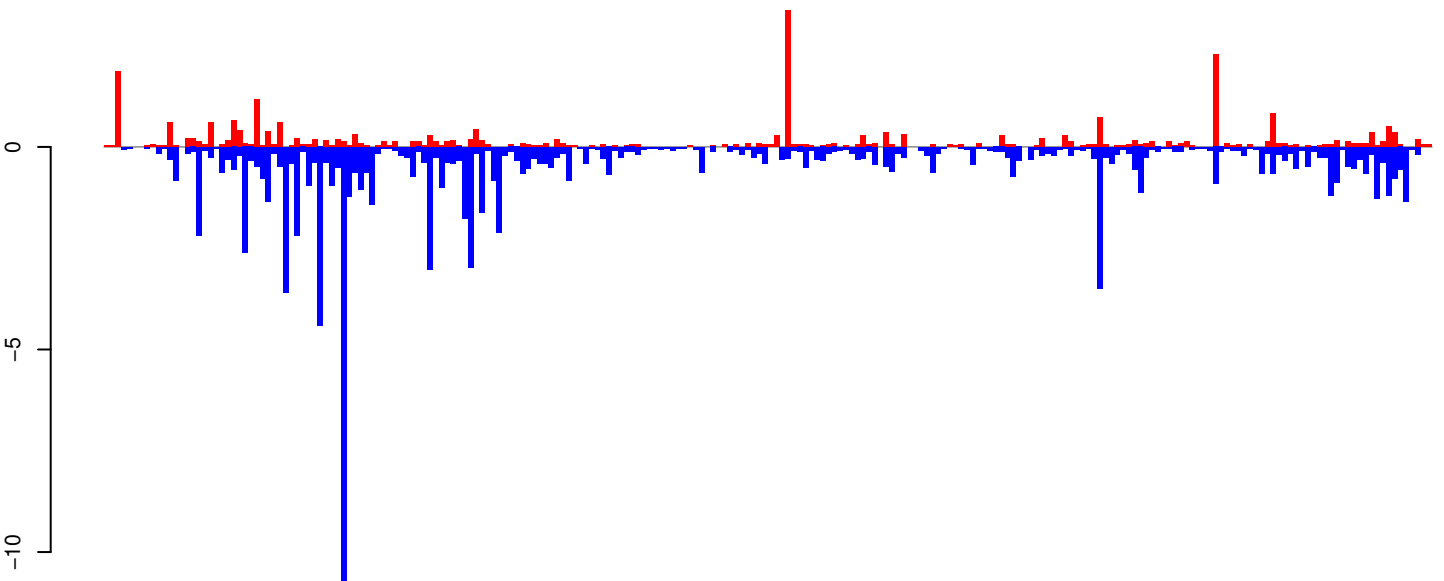

positive=28, negative=102, total=130

AeAeg_Whole_ZIKVdr_In_RNA_GP.rep

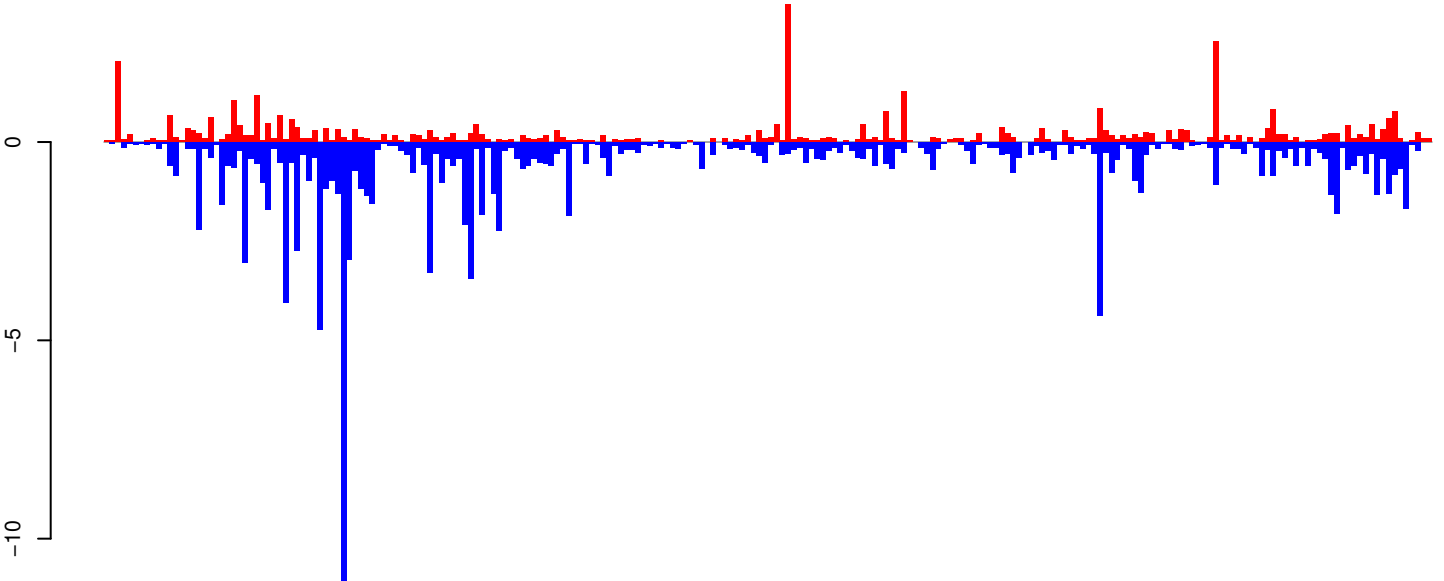

positive=41, negative=126, total=167

Window size=25, length=5746, TE@LOA_Ele3:1-5746

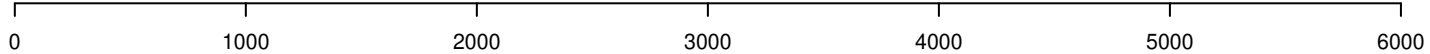

AeAeg_Whole_ZIKVdr_In_RNA_GP.18_23.rep

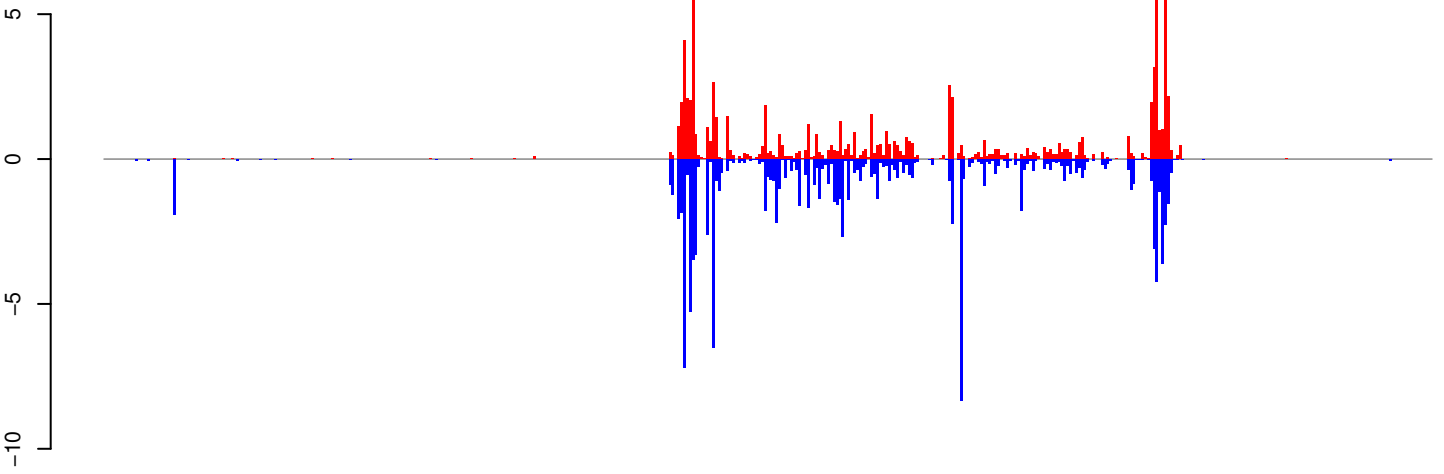

positive=88, negative=119, total=207

AeAeg_Whole_ZIKVdr_In_RNA_GP.24_35.rep

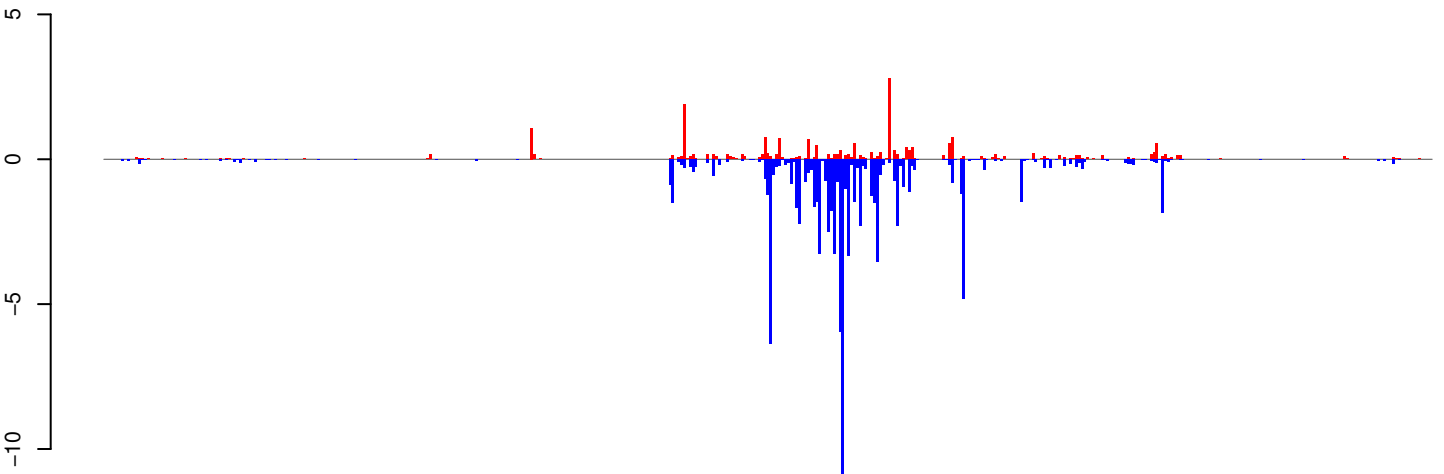

positive=21, negative=94, total=116

AeAeg_Whole_ZIKVdr_In_RNA_GP.rep

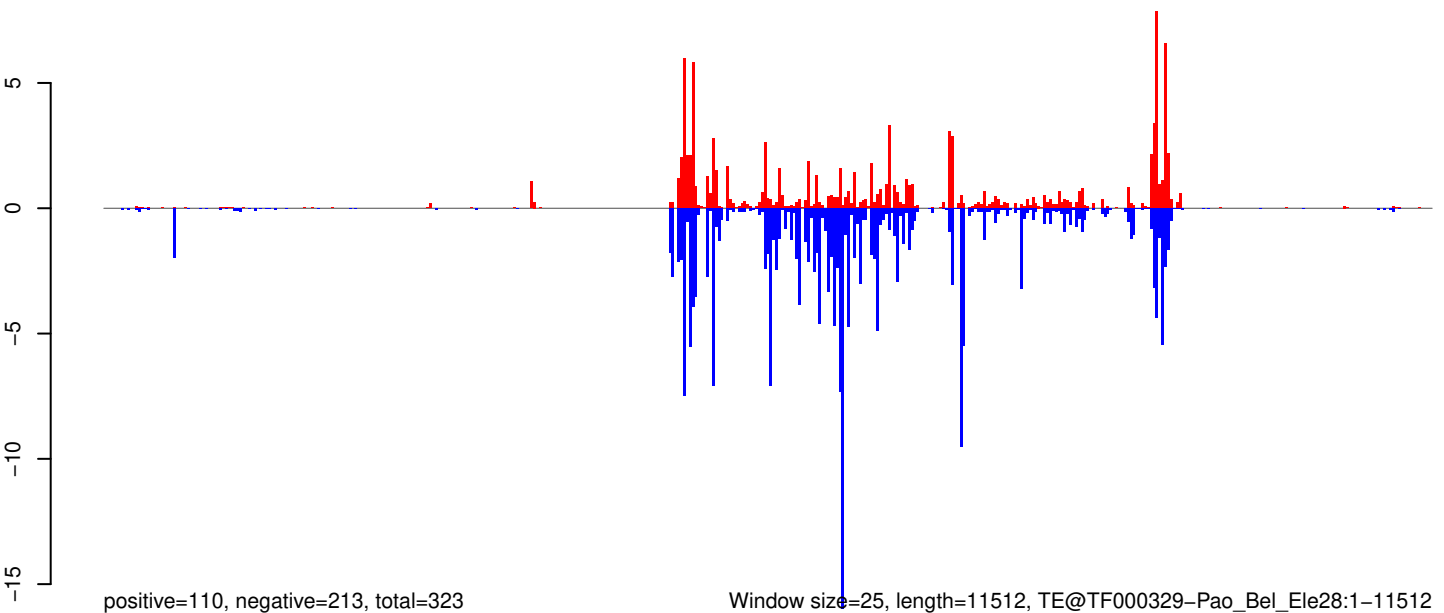

positive=110, negative=213, total=323

Window size=25, length=11512, TE@TF000329-Pao_Bel_Ele28:1-11512

0 2000 4000 6000 8000 10000 12000

AeAeg_Whole_ZIKVdr_In_RNA_GP.18_23.rep

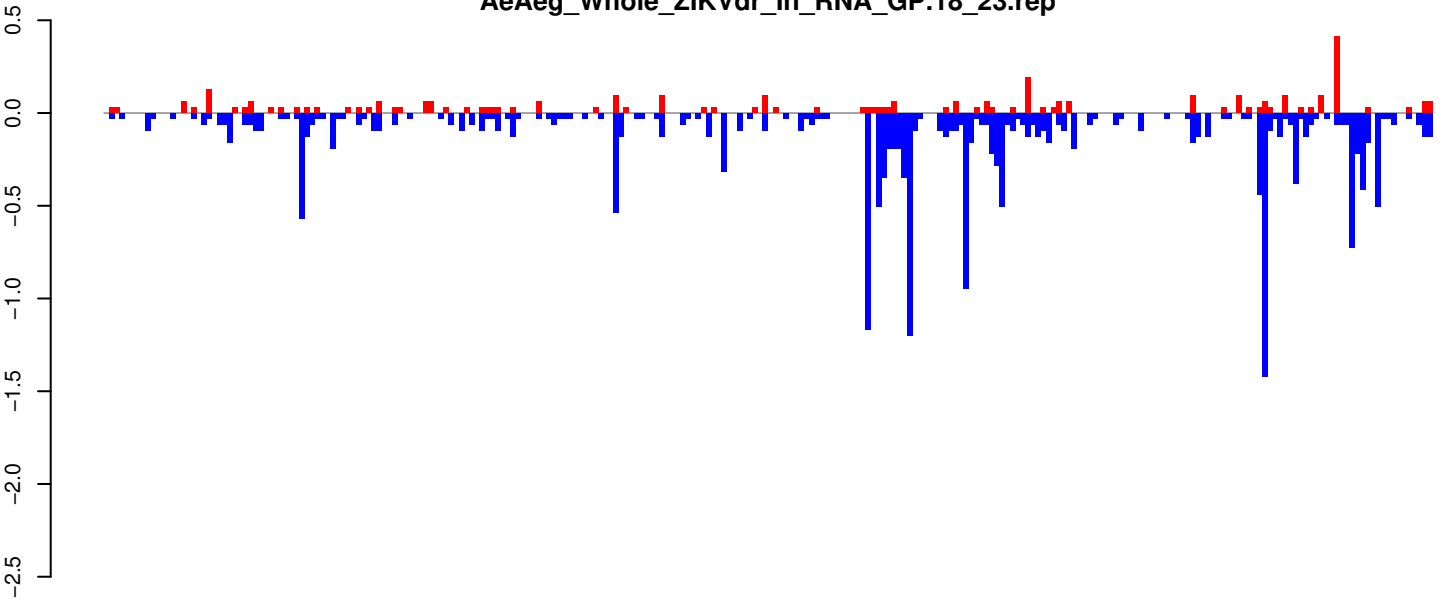

positive=4, negative=20, total=24

AeAeg_Whole_ZIKVdr_In_RNA_GP.24_35.rep

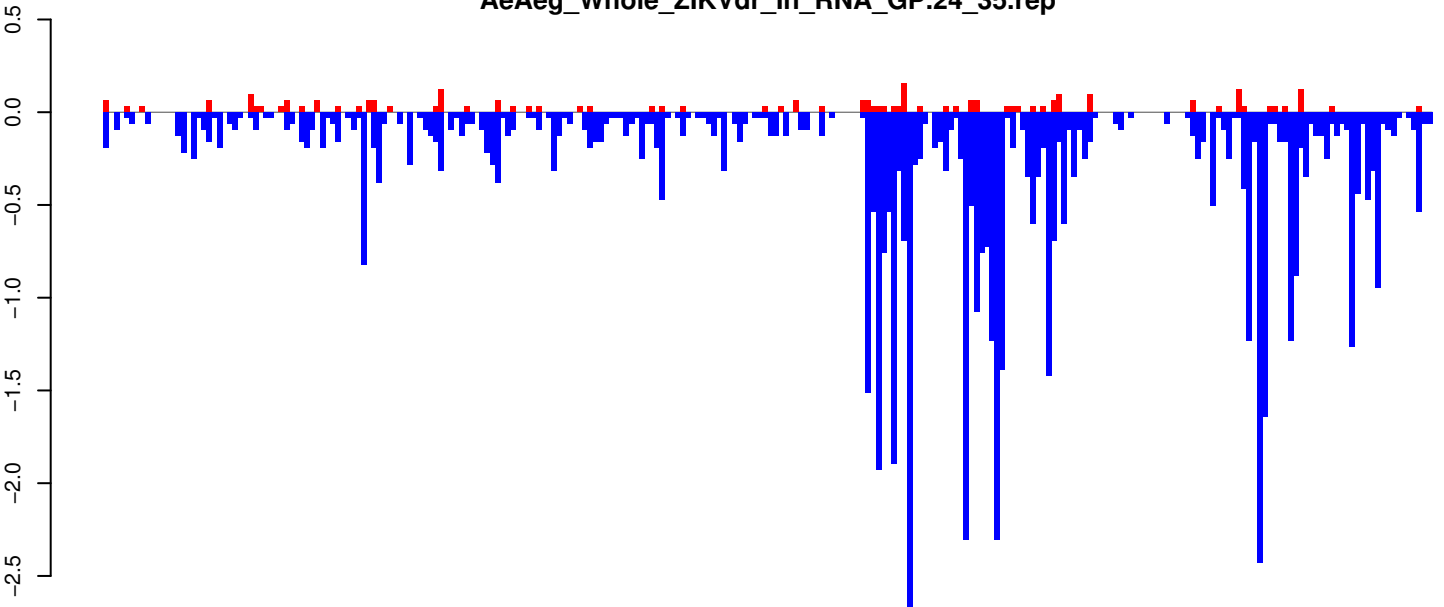

positive=3, negative=57, total=60

AeAeg_Whole_ZIKVdr_In_RNA_GP.rep

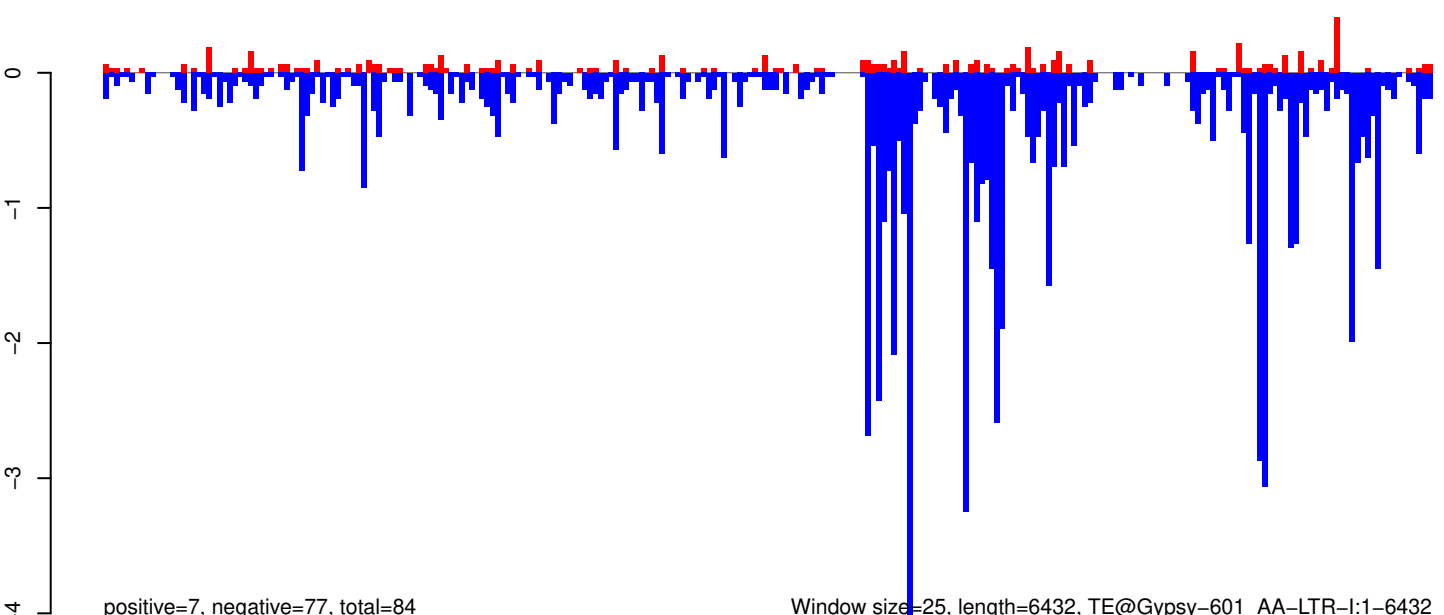

positive=7, negative=77, total=84

Window size=25, length=6432, TE@Gypsy-601_AA-LTR-I:1-6432

0 1000 2000 3000 4000 5000 6000

AeAeg_Whole_ZIKVdr_In_RNA_GP.18_23.rep

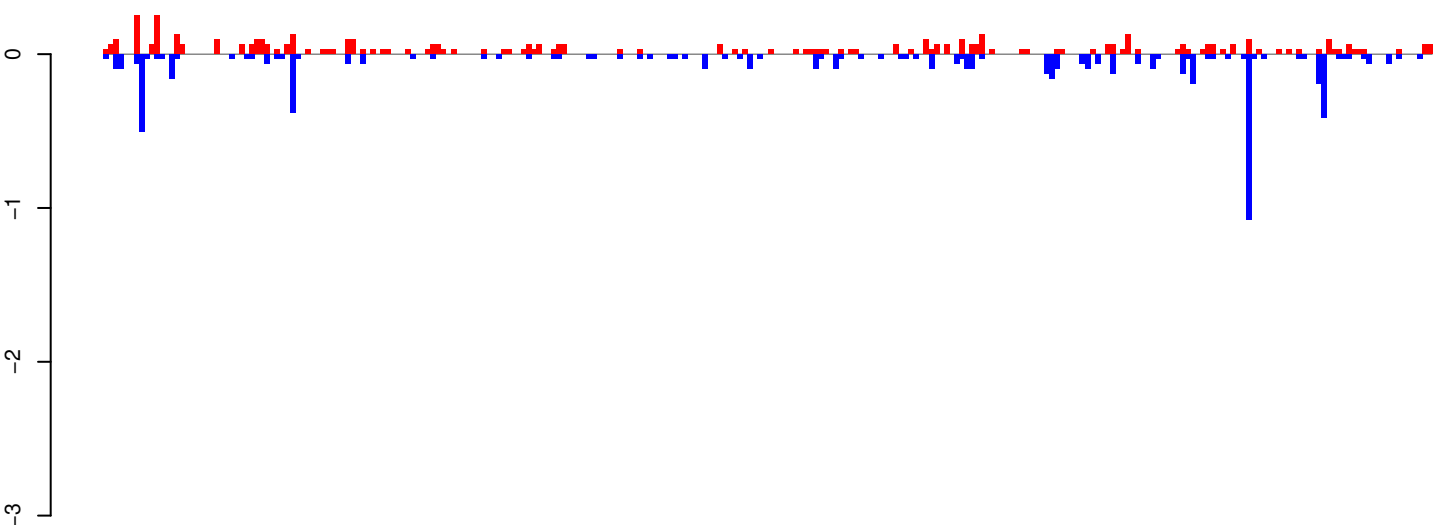

positive=6, negative=7, total=12

AeAeg_Whole_ZIKVdr_In_RNA_GP.24_35.rep

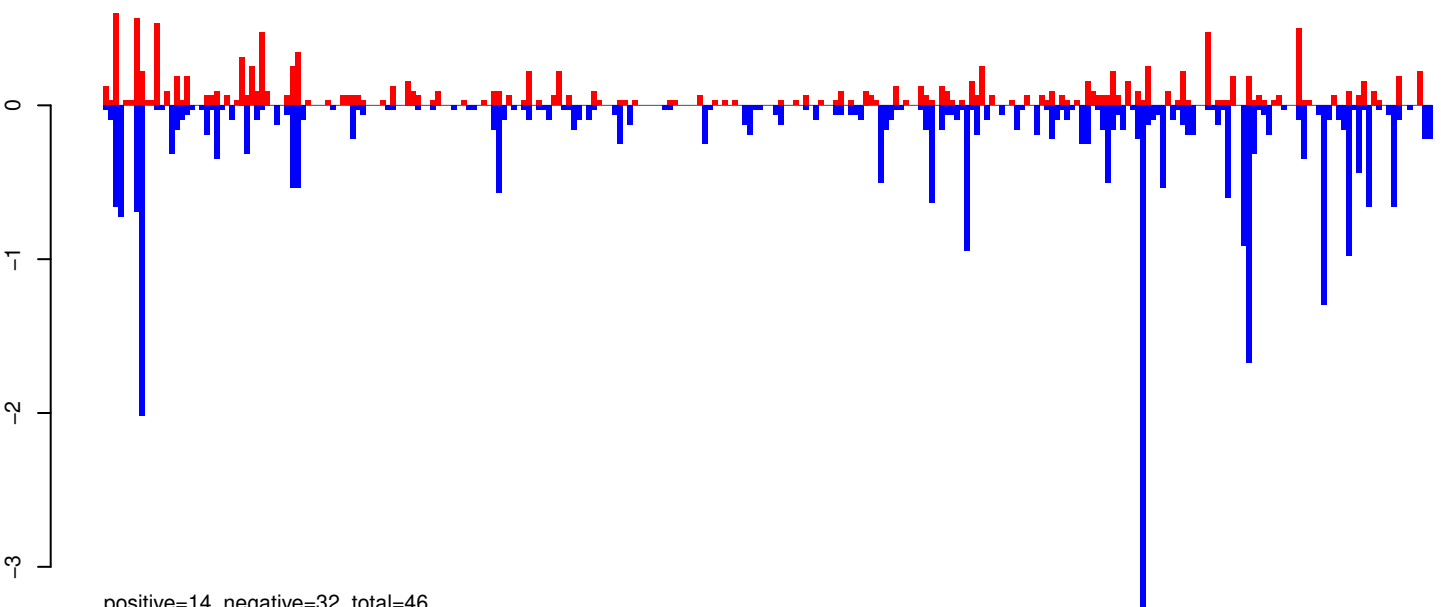

positive=14, negative=32, total=46

AeAeg_Whole_ZIKVdr_In_RNA_GP.rep

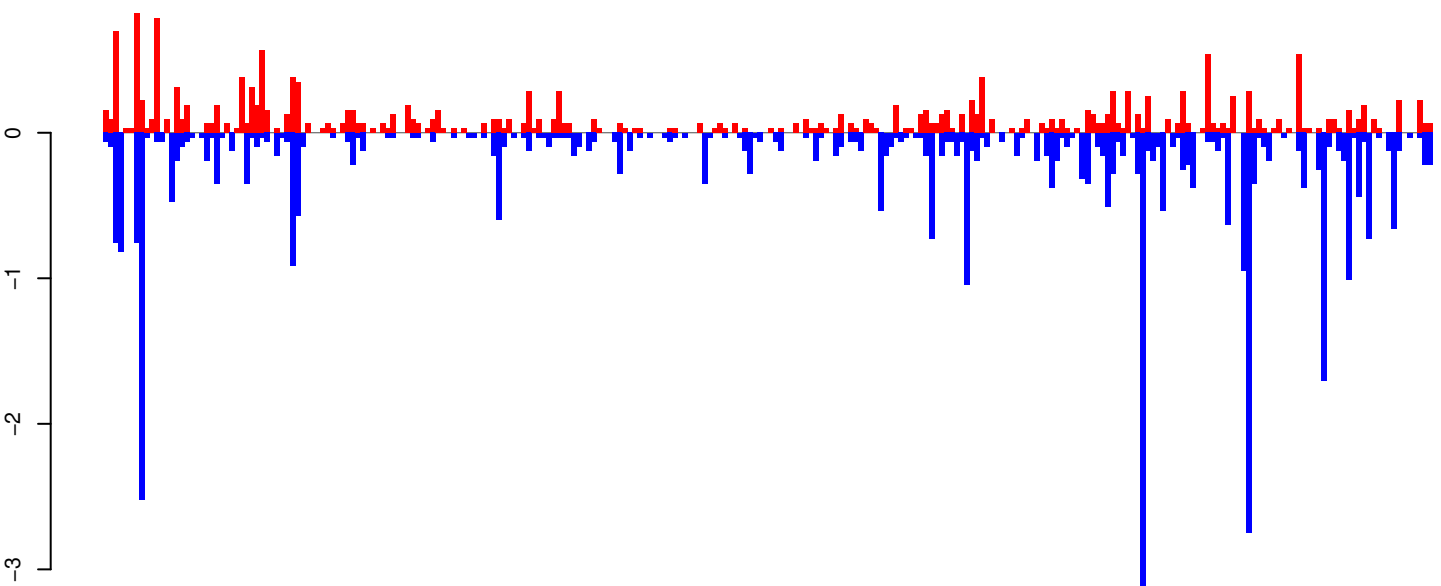

positive=19, negative=39, total=58

Window size=25, length=6584, TE@BEL-5_AA-LTR-I:1-6584

0 1000 2000 3000 4000 5000 6000

AeAeg_Whole_ZIKVdr_In_RNA_GP.18_23.rep

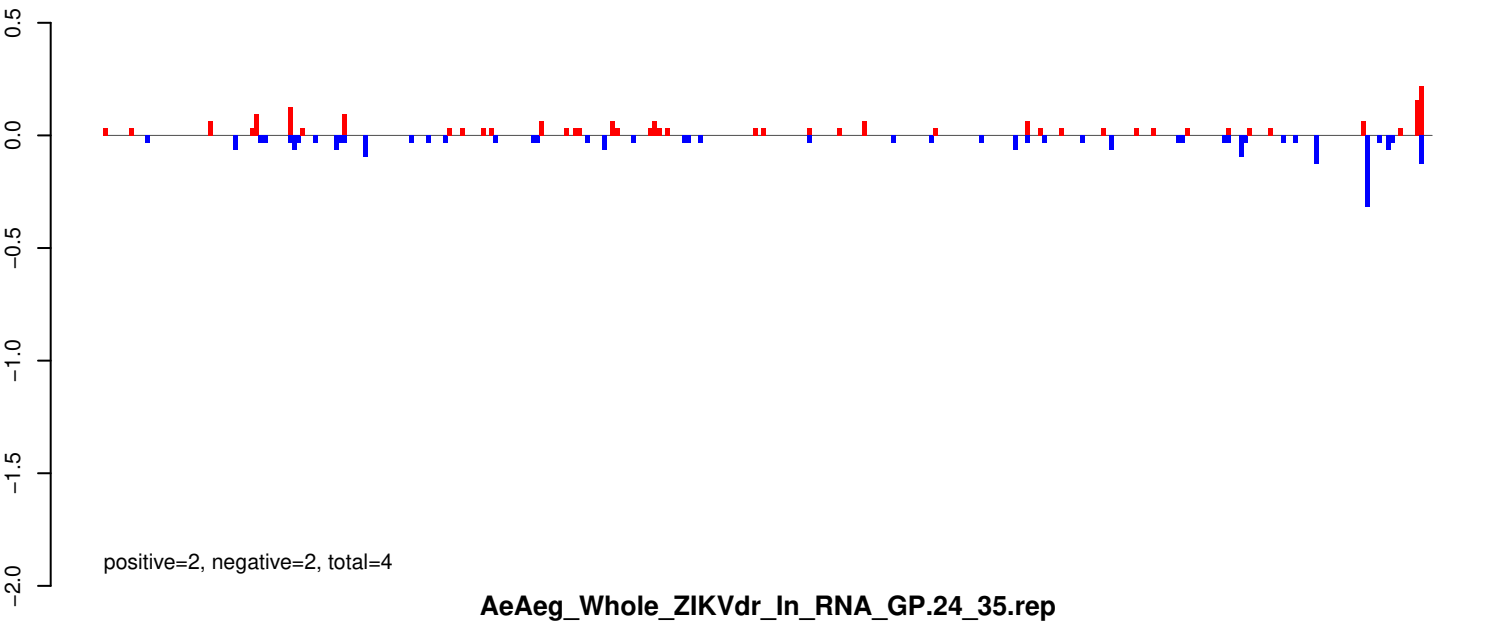

AeAeg_Whole_ZIKVdr_In_RNA_GP.24_35.rep

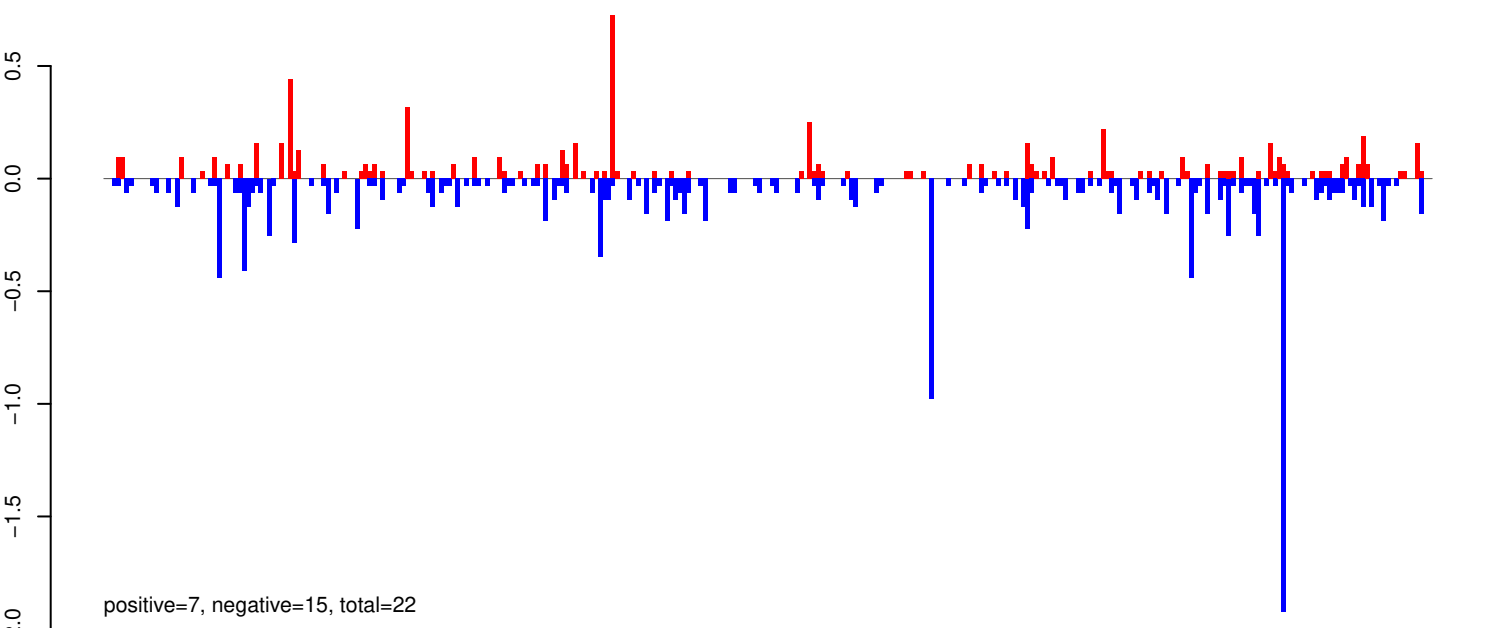

AeAeg_Whole_ZIKVdr_In_RNA_GP.rep

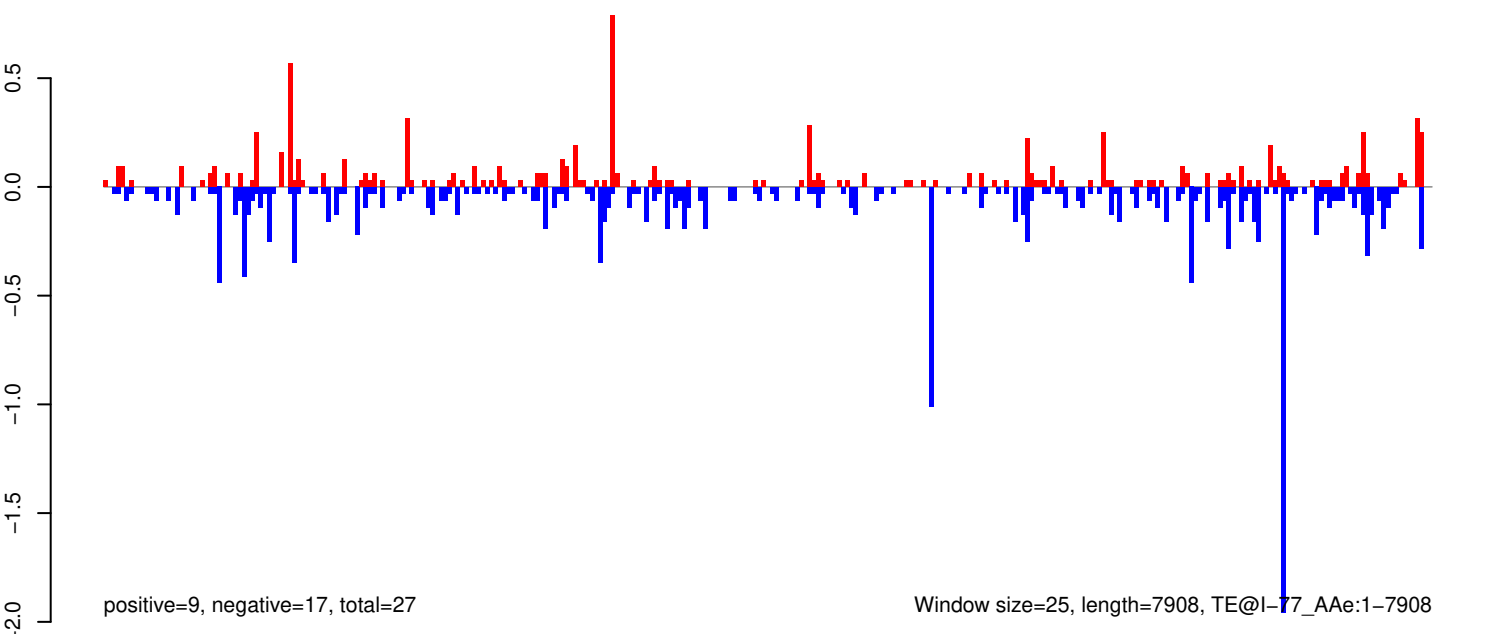

0 2000 4000 6000 8000

AeAeg_Whole_ZIKVdr_In_RNA_GP.18_23.rep

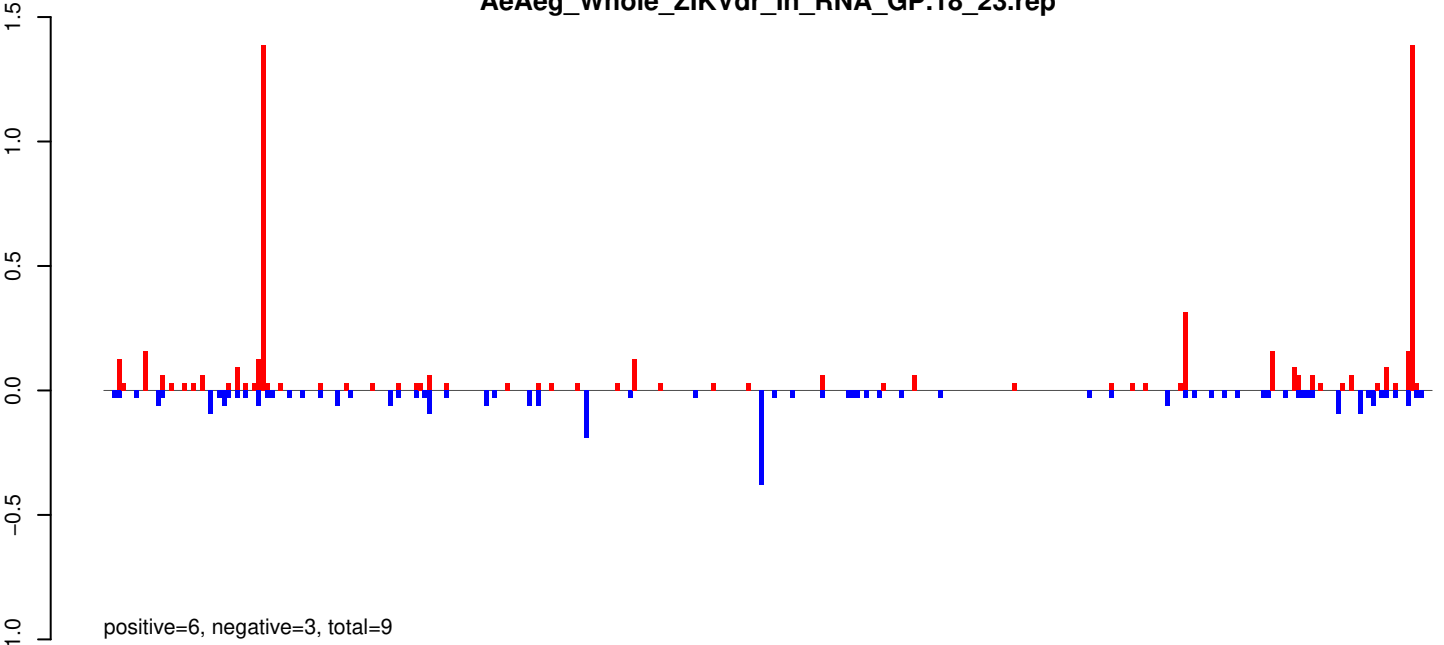

AeAeg_Whole_ZIKVdr_In_RNA_GP.24_35.rep

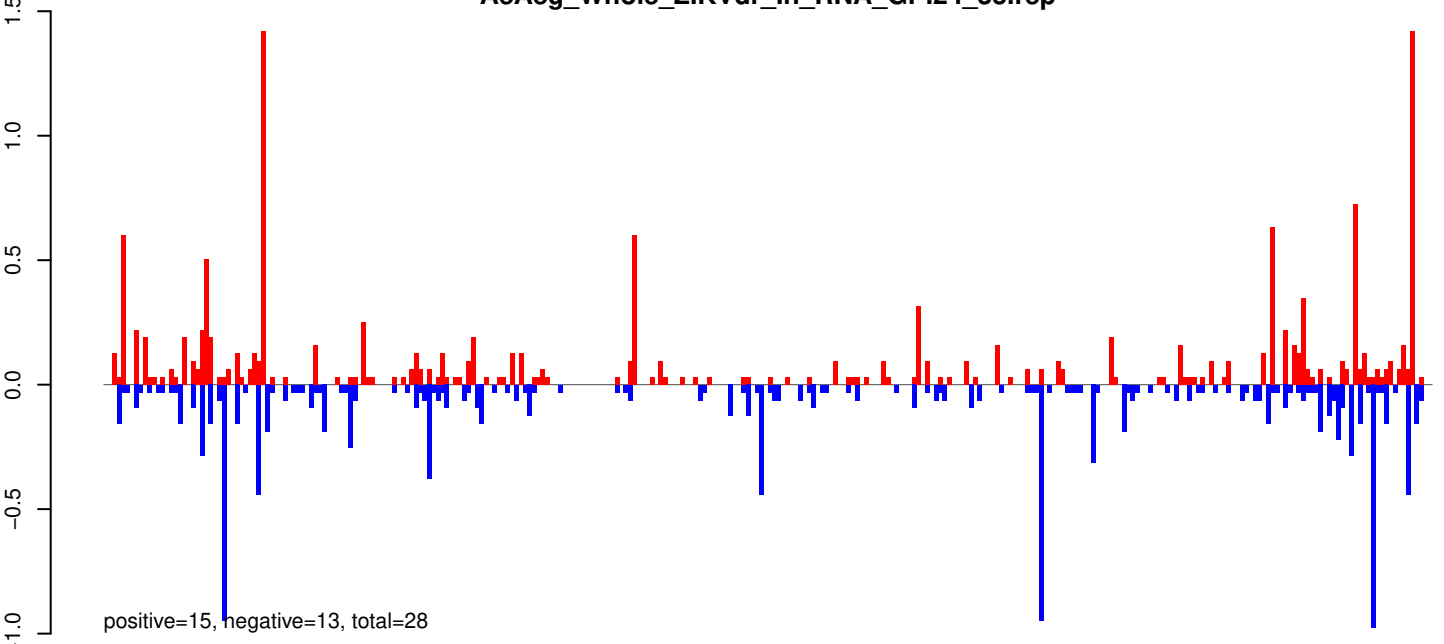

AeAeg_Whole_ZIKVdr_In_RNA_GP.rep

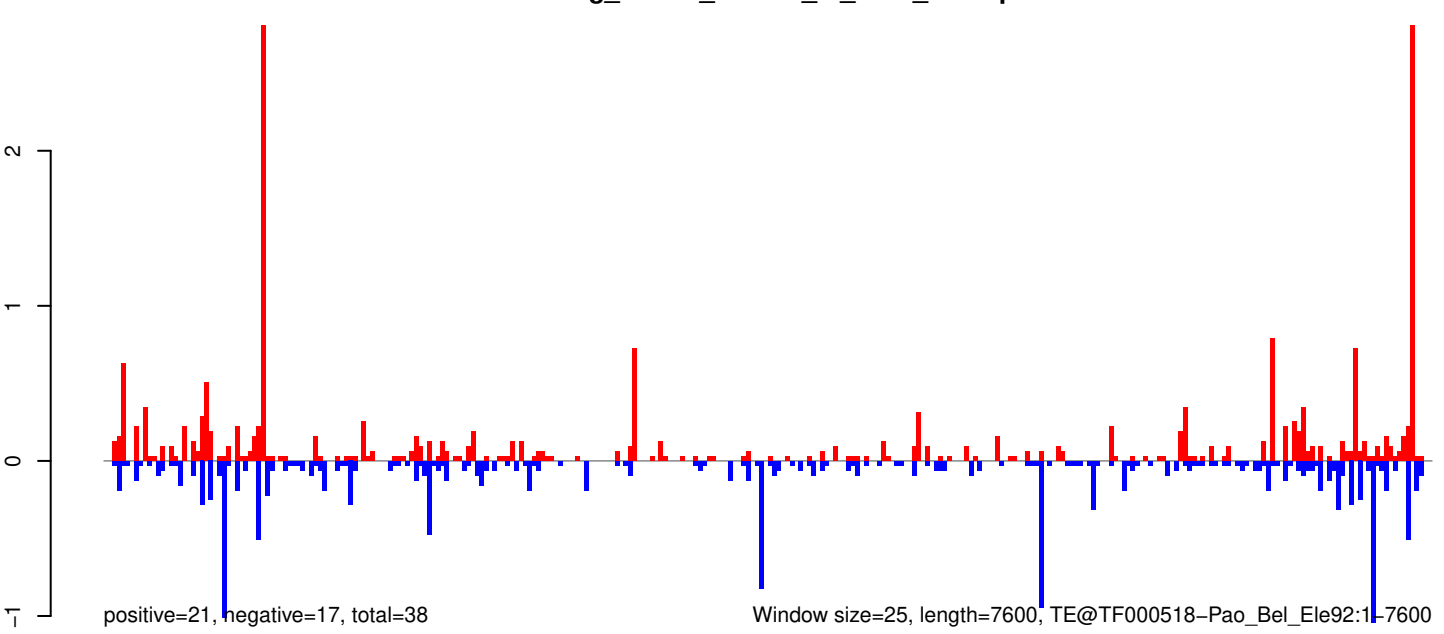

0 2000 4000 6000

AeAeg_Whole_ZIKVdr_In_RNA_GP.18_23.rep

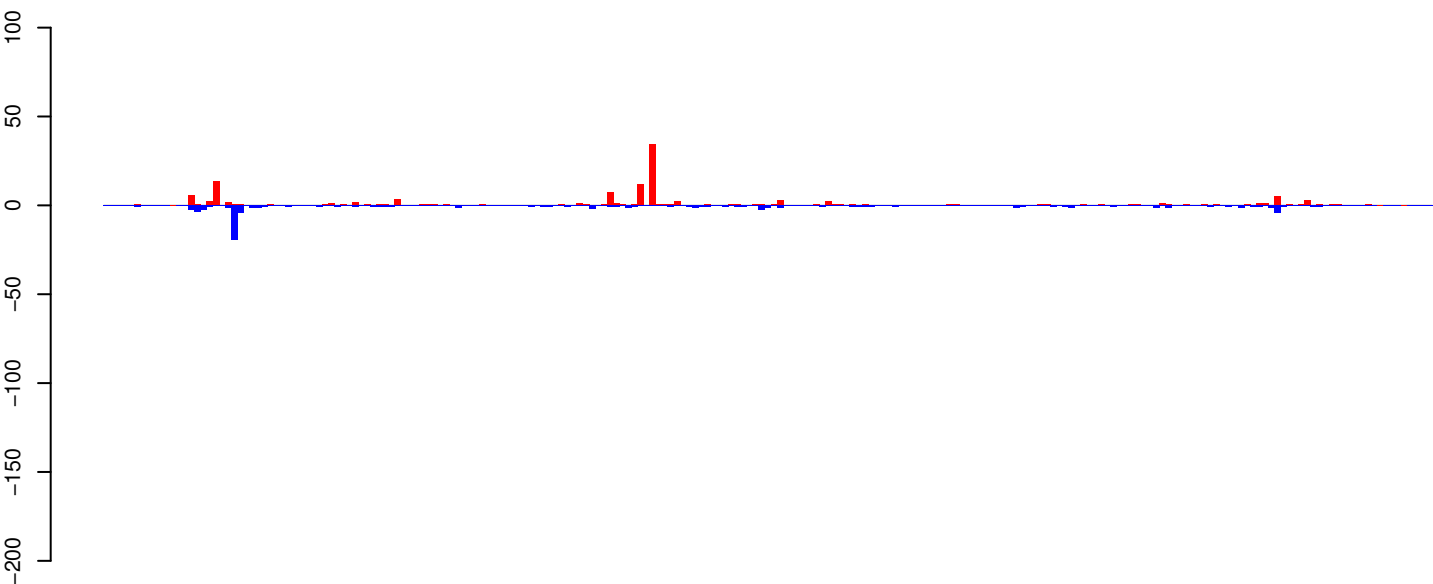

positive=166, negative=126, total=292

AeAeg_Whole_ZIKVdr_In_RNA_GP.24_35.rep

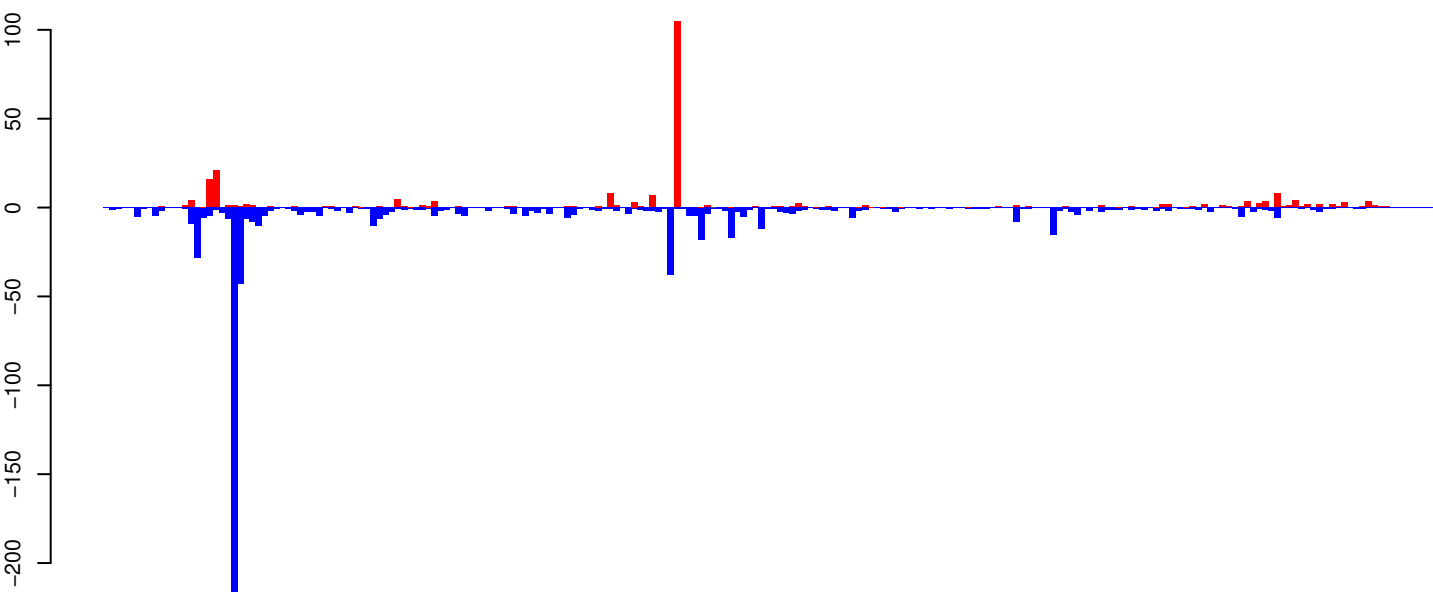

positive=300, negative=751, total=1050

AeAeg_Whole_ZIKVdr_In_RNA_GP.rep

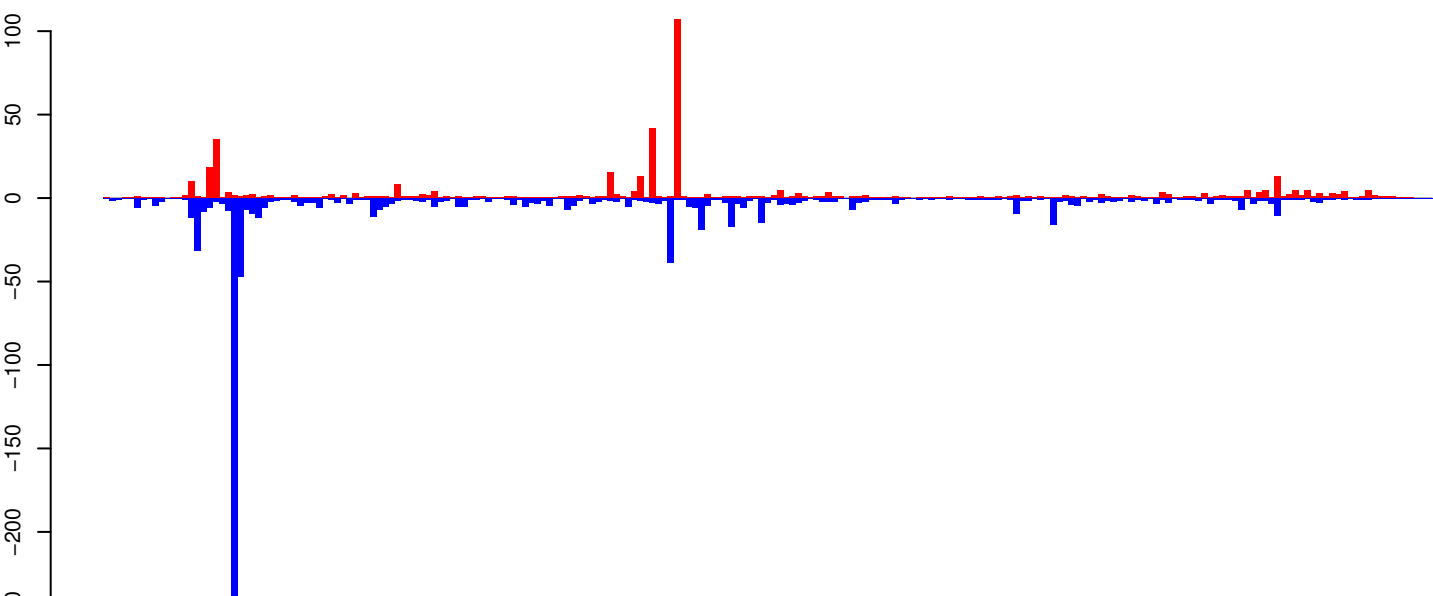

positive=466, negative=876, total=1343

Window size=25, length=5466, TE@R1_Ele1:1-5466

0 1000 2000 3000 4000 5000

AeAeg_Whole_ZIKVdr_In_RNA_GP.18_23.rep

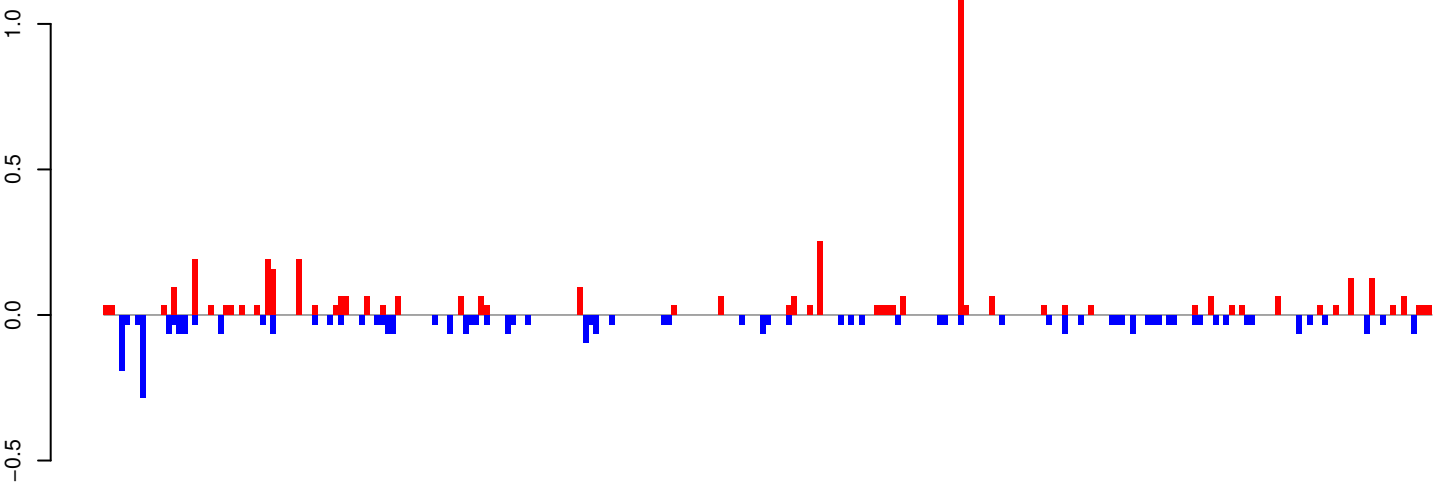

positive=4, negative=3, total=8

AeAeg_Whole_ZIKVdr_In_RNA_GP.24_35.rep

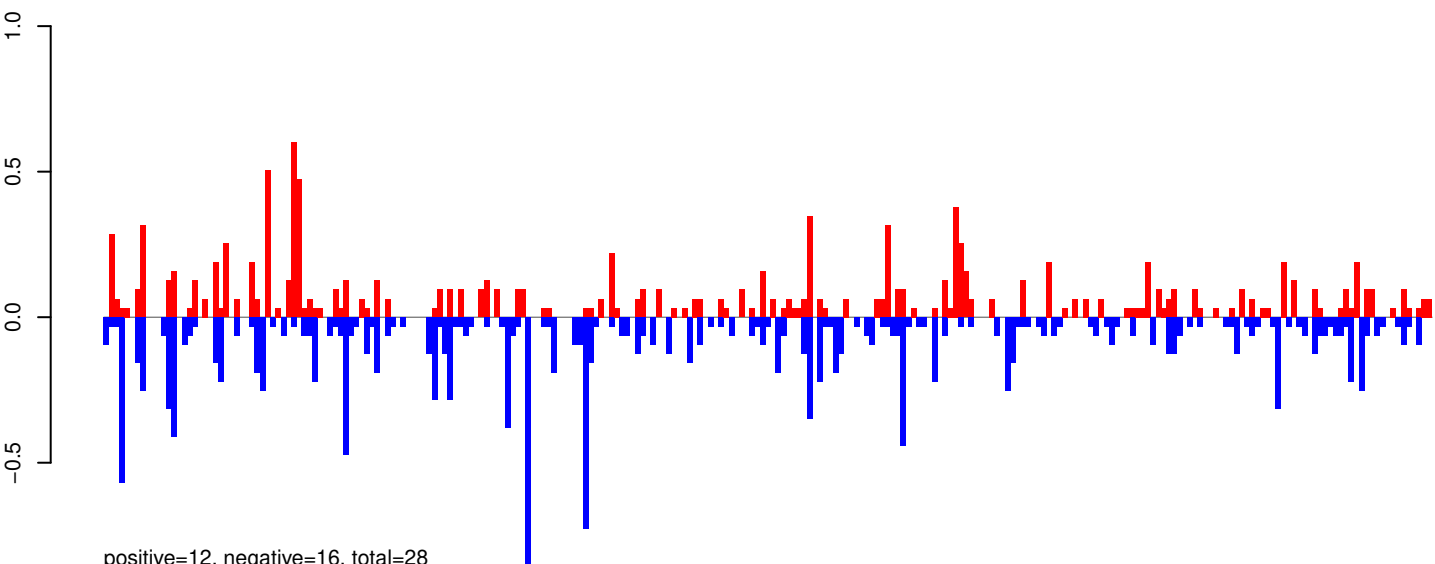

positive=12, negative=16, total=28

AeAeg_Whole_ZIKVdr_In_RNA_GP.rep

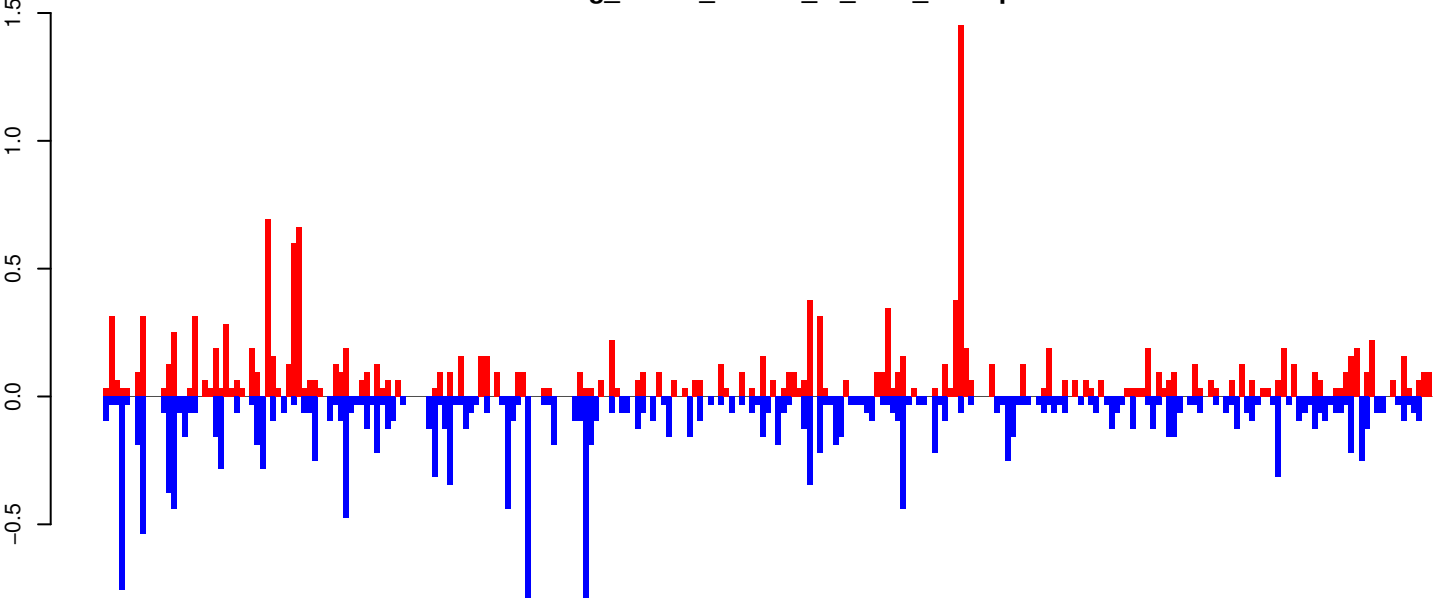

positive=16, negative=19, total=36

Window size=25, length=6367, TE@BEL-80_AA-LTR-I:1-6367

0 1000 2000 3000 4000 5000 6000

AeAeg_Whole_ZIKVdr_In_RNA_GP.18_23.rep

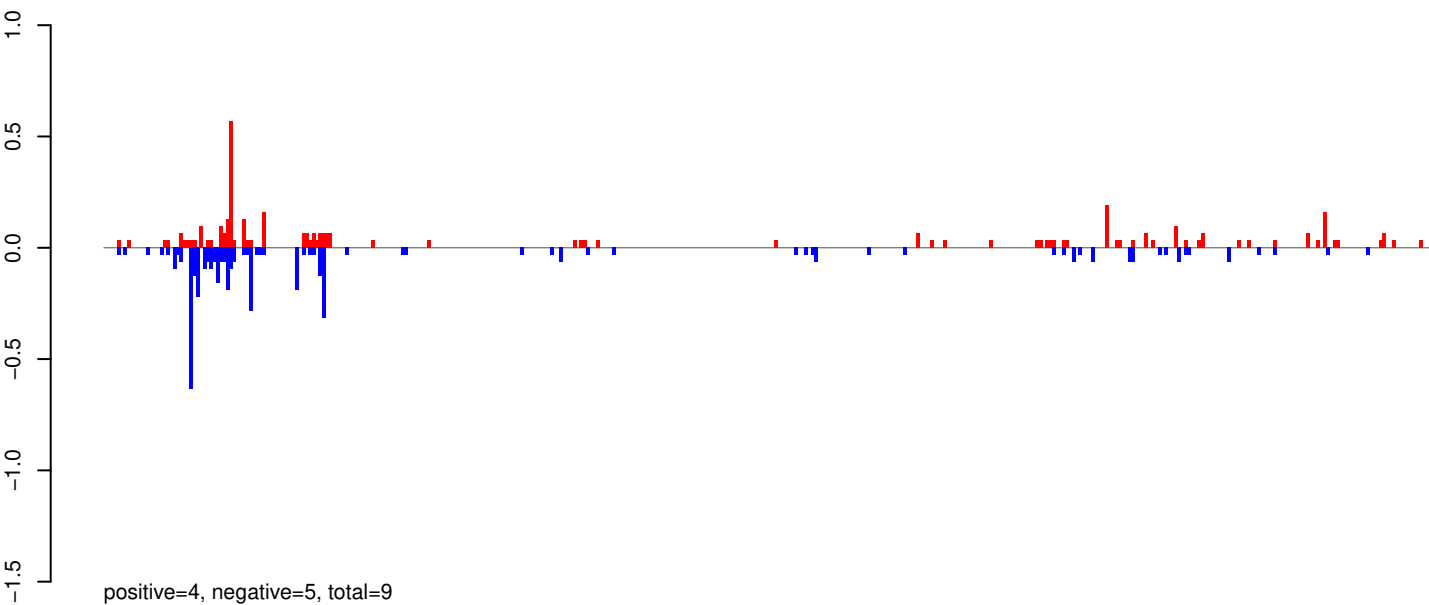

AeAeg_Whole_ZIKVdr_In_RNA_GP.24_35.rep

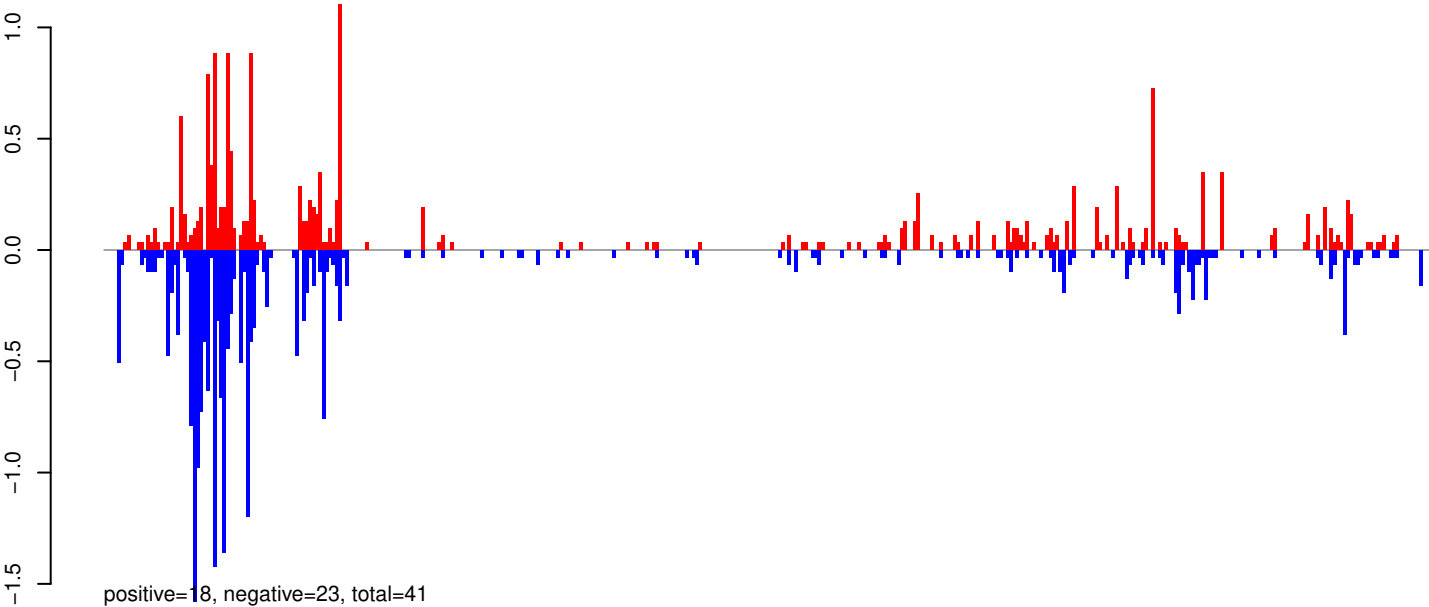

AeAeg_Whole_ZIKVdr_In_RNA_GP.rep

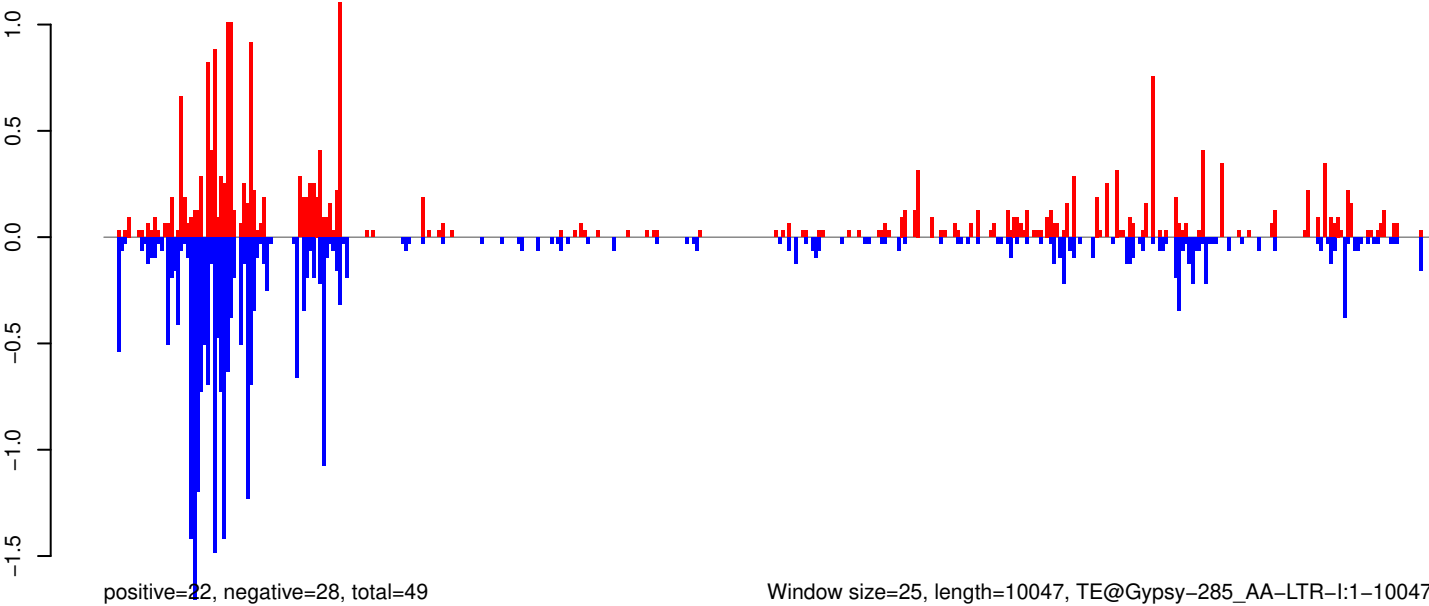

0 2000 4000 6000 8000 10000

AeAeg_Whole_ZIKVdr_In_RNA_GP.18_23.rep

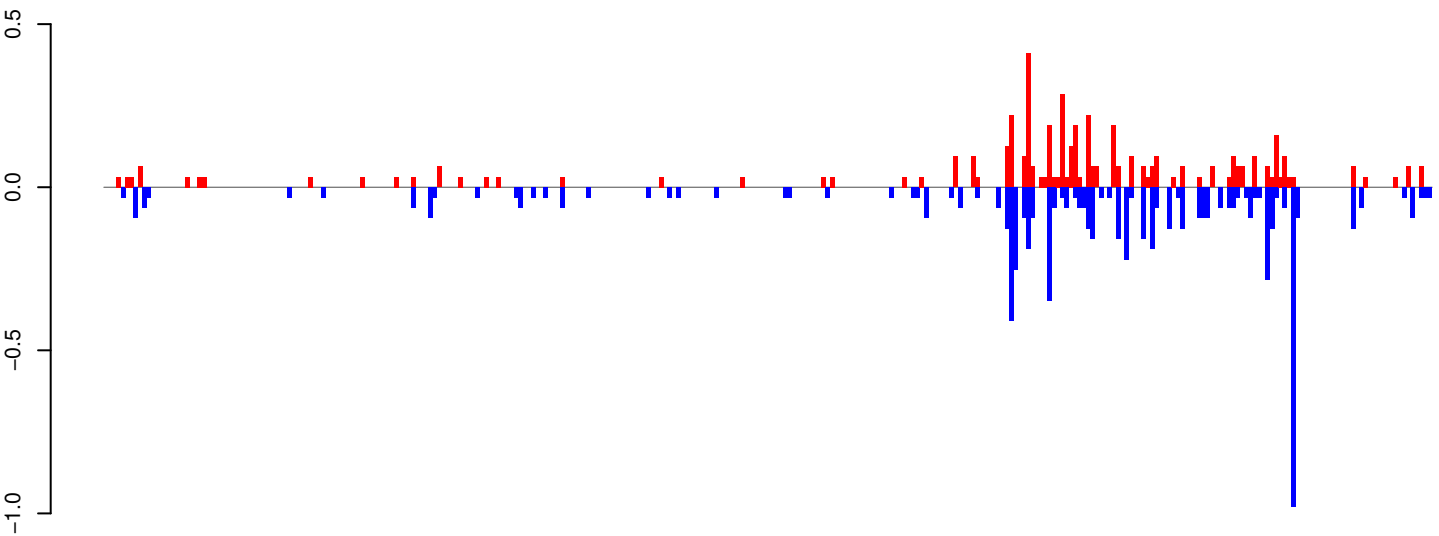

positive=5, negative=7, total=12

AeAeg_Whole_ZIKVdr_In_RNA_GP.24_35.rep

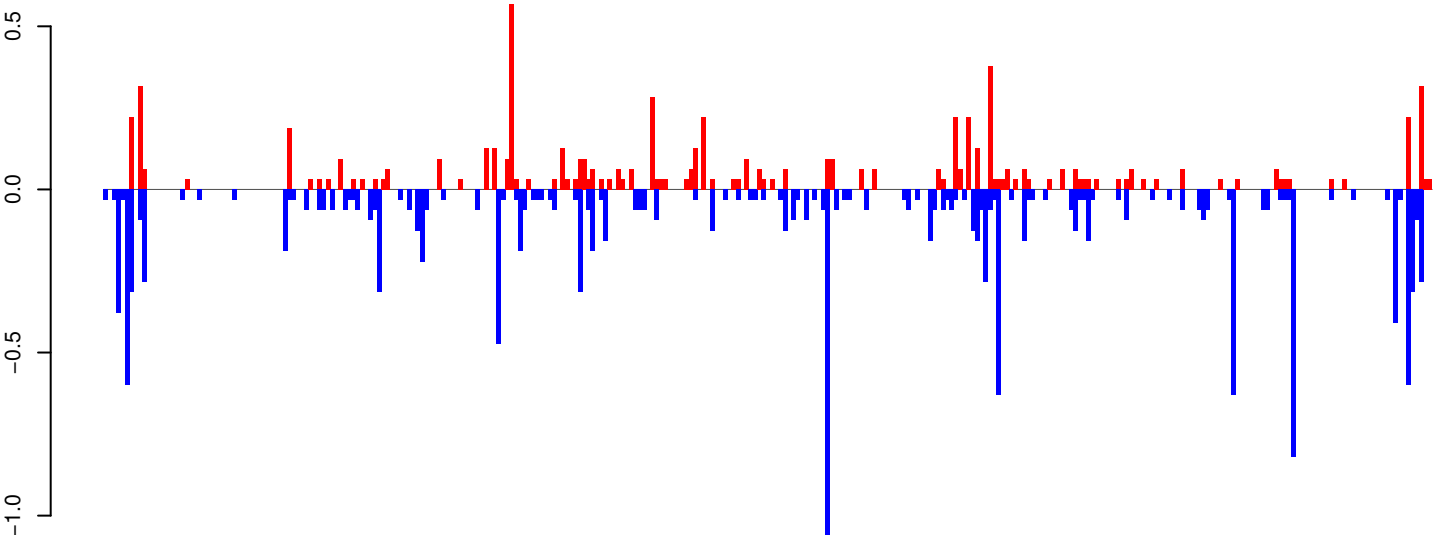

positive=7, negative=15, total=22

AeAeg_Whole_ZIKVdr_In_RNA_GP.rep

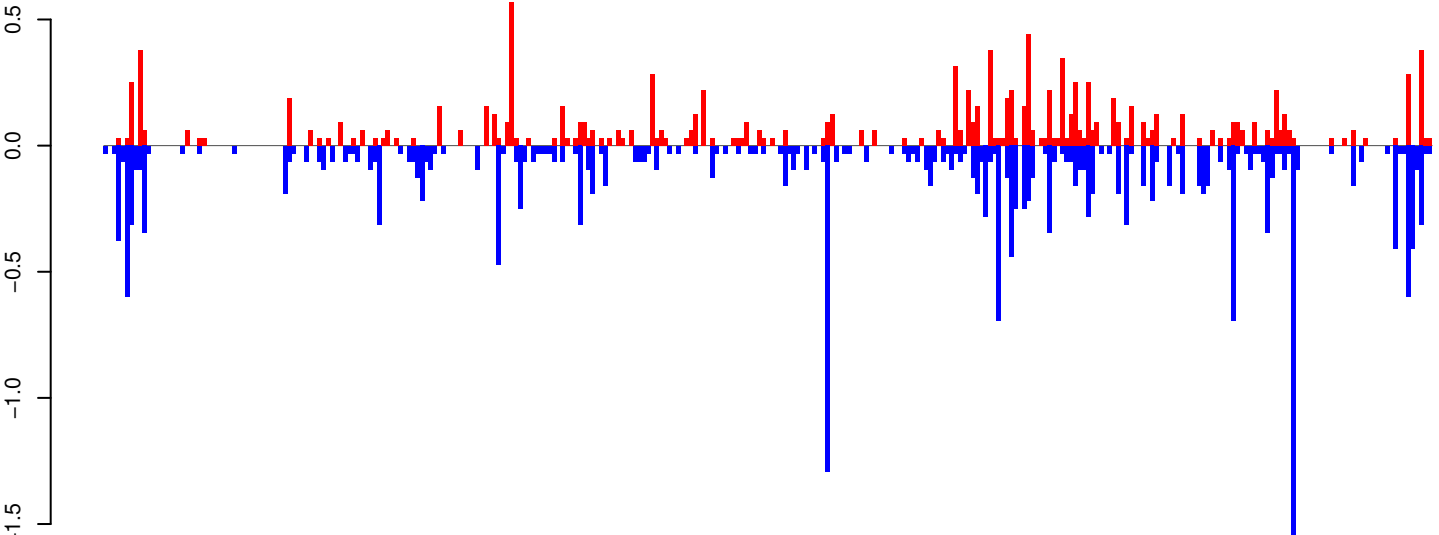

positive=12, negative=22, total=34

Window size=25, length=7764, TE@TF000140-Ty3_gypsy_Ele45:1-7764

0 2000 4000 6000 8000

AeAeg_Whole_ZIKVdr_In_RNA_GP.18_23.rep

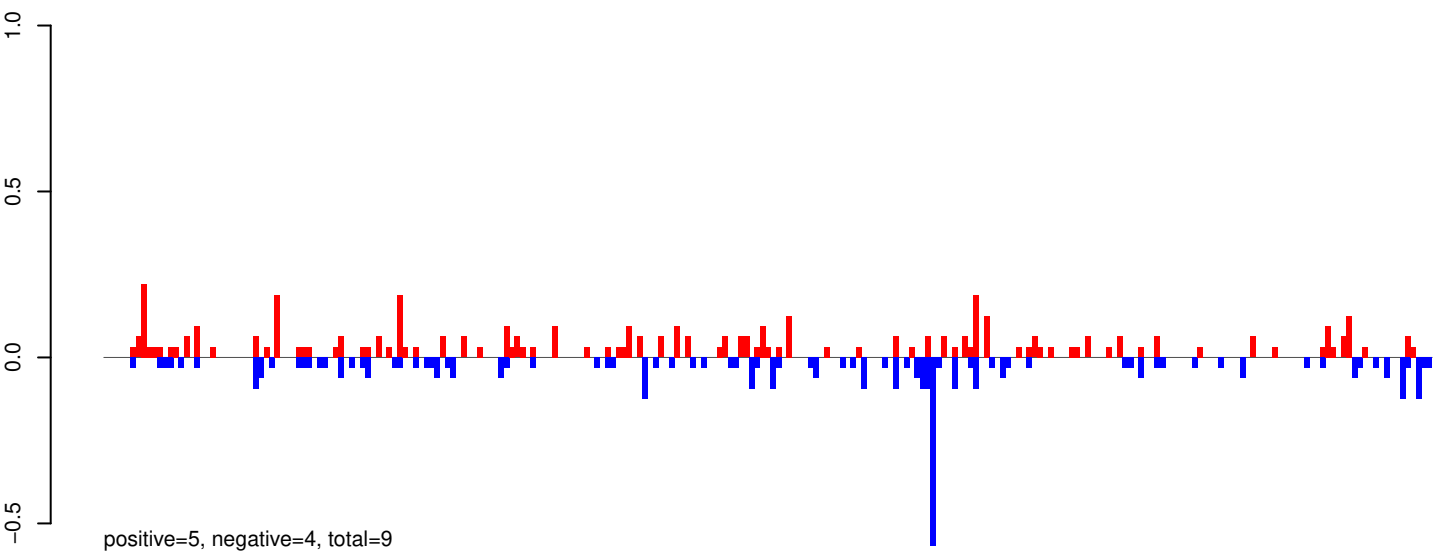

AeAeg_Whole_ZIKVdr_In_RNA_GP.24_35.rep

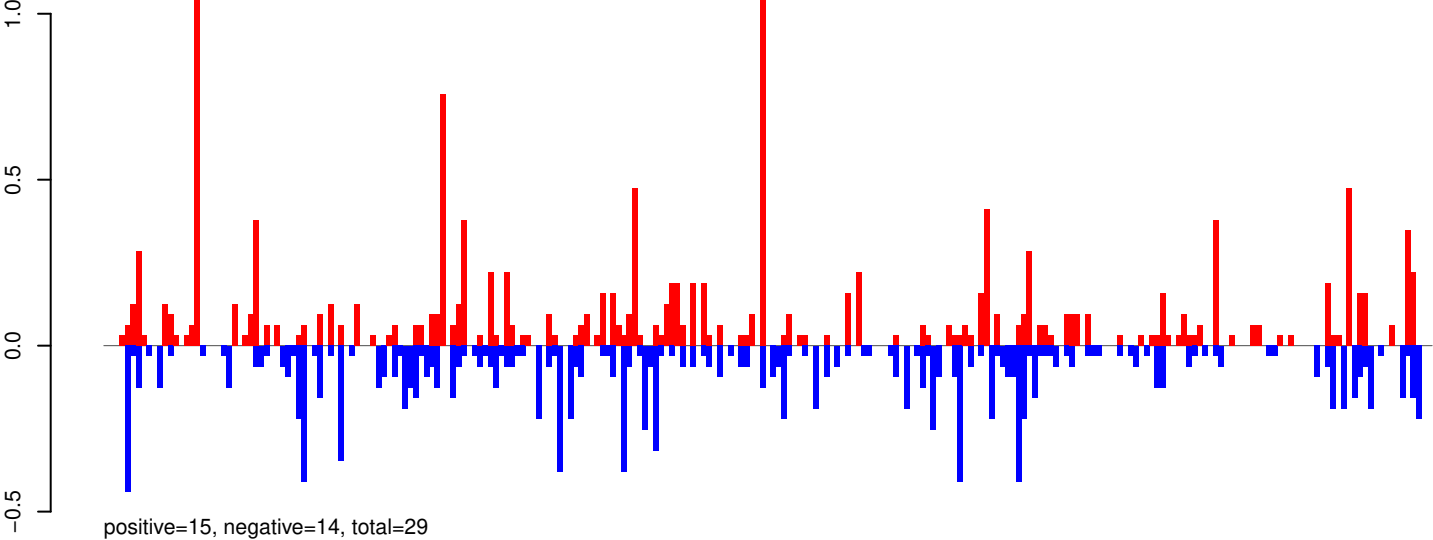

AeAeg_Whole_ZIKVdr_In_RNA_GP.rep

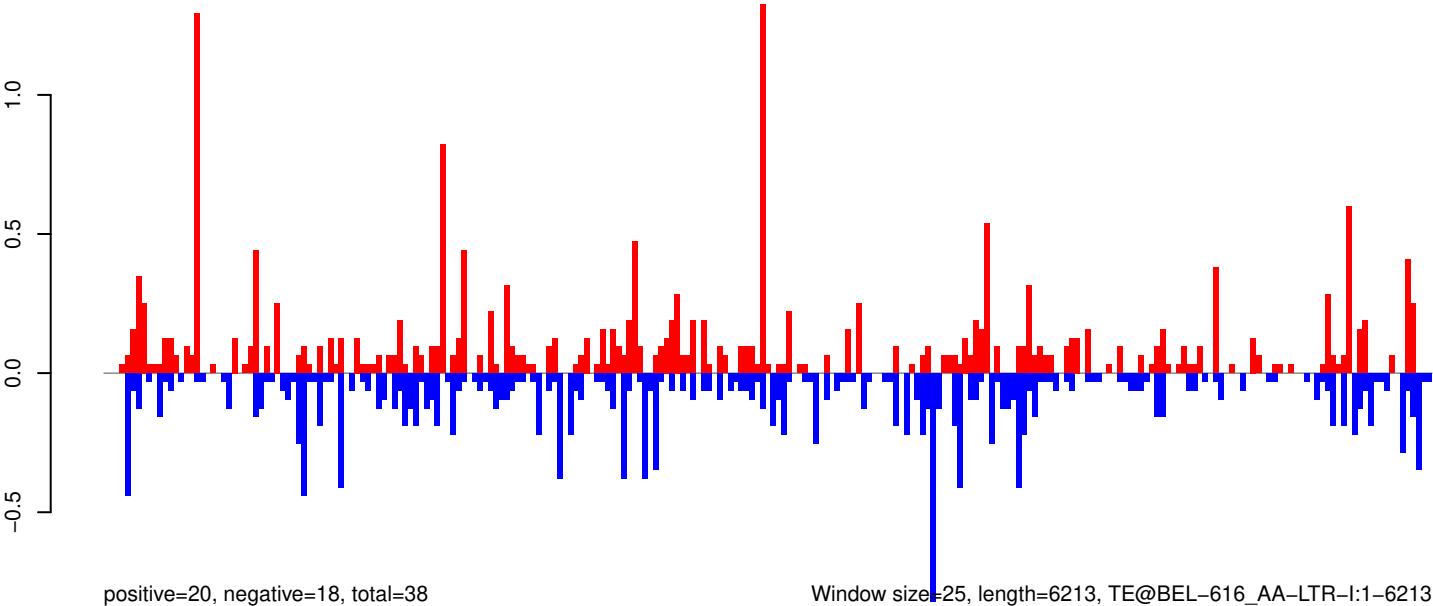

0 1000 2000 3000 4000 5000 6000

AeAeg_Whole_ZIKVdr_In_RNA_GP.18_23.rep

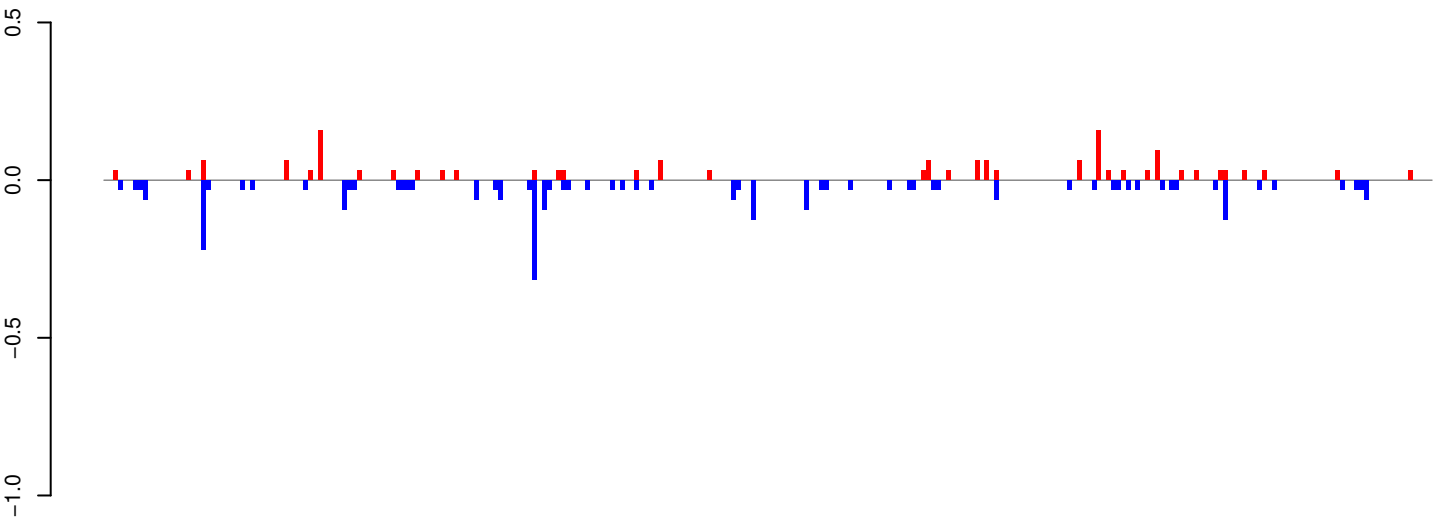

positive=2, negative=3, total=5

AeAeg_Whole_ZIKVdr_In_RNA_GP.24_35.rep

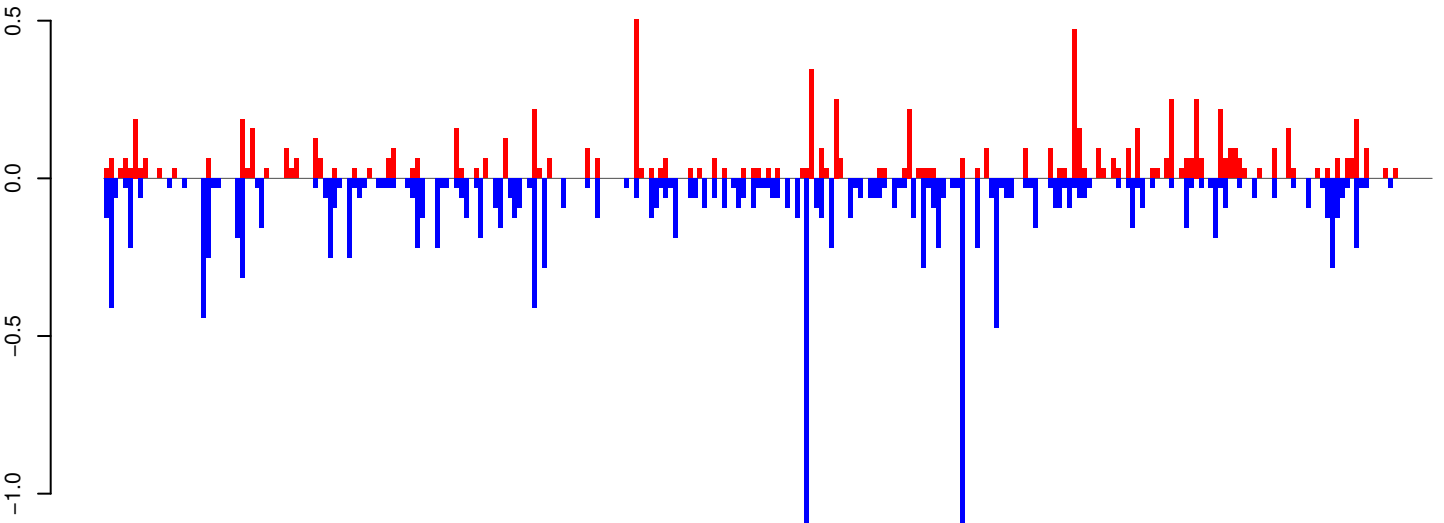

positive=9, negative=16, total=25

AeAeg_Whole_ZIKVdr_In_RNA_GP.rep

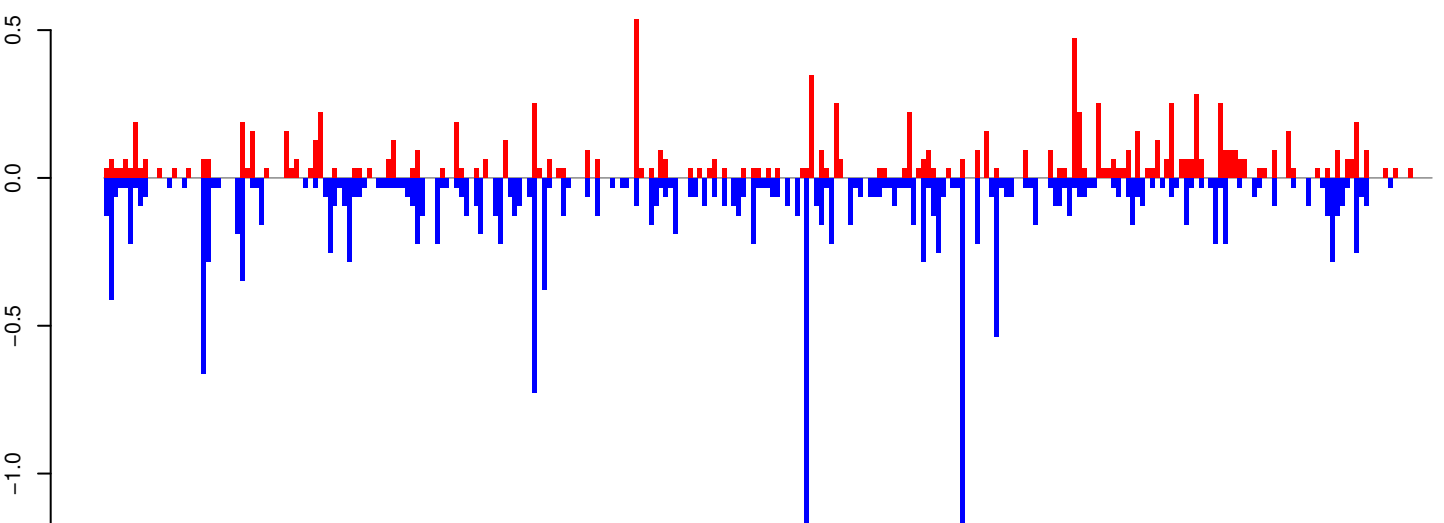

positive=11, negative=19, total=30

Window size=25, length=6805, TE@TF000404-Pao_Bel_Ele62:1-6805

AeAeg_Whole_ZIKVdr_In_RNA_GP.18_23.rep

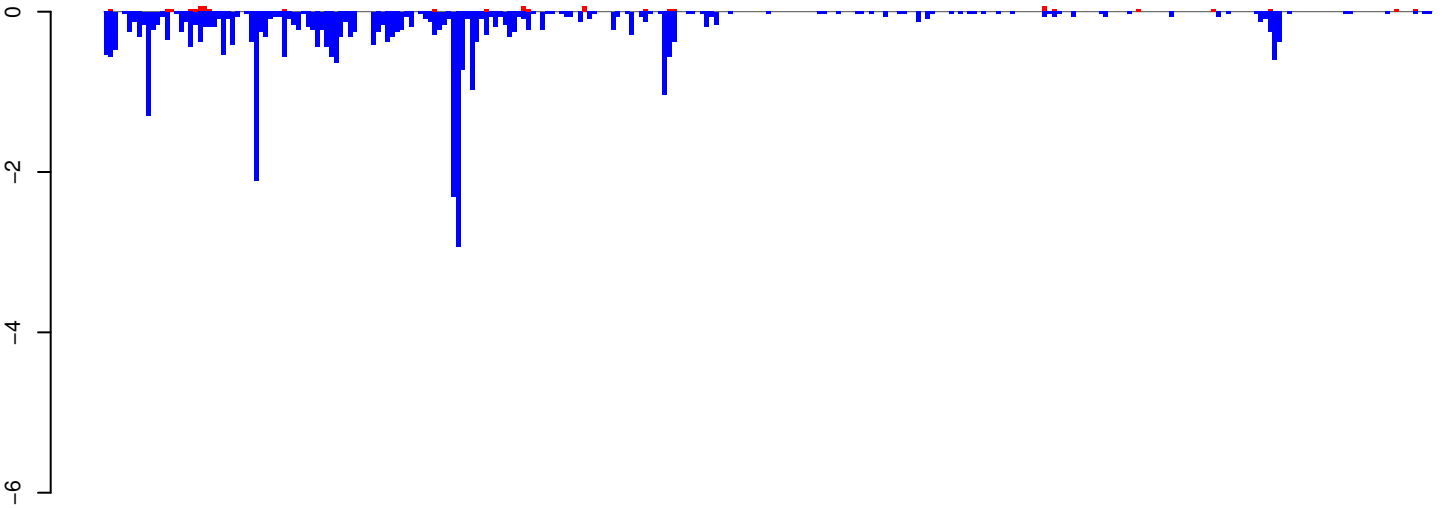

positive=1, negative=35, total=36

AeAeg_Whole_ZIKVdr_In_RNA_GP.24_35.rep

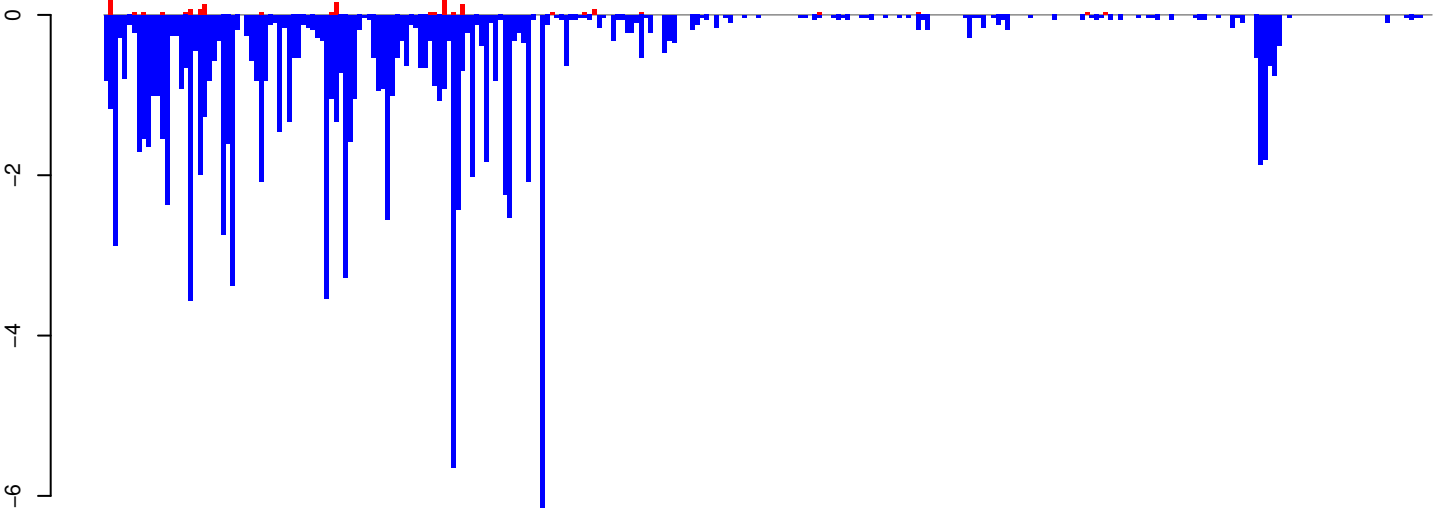

positive=2, negative=115, total=116

AeAeg_Whole_ZIKVdr_In_RNA_GP.rep

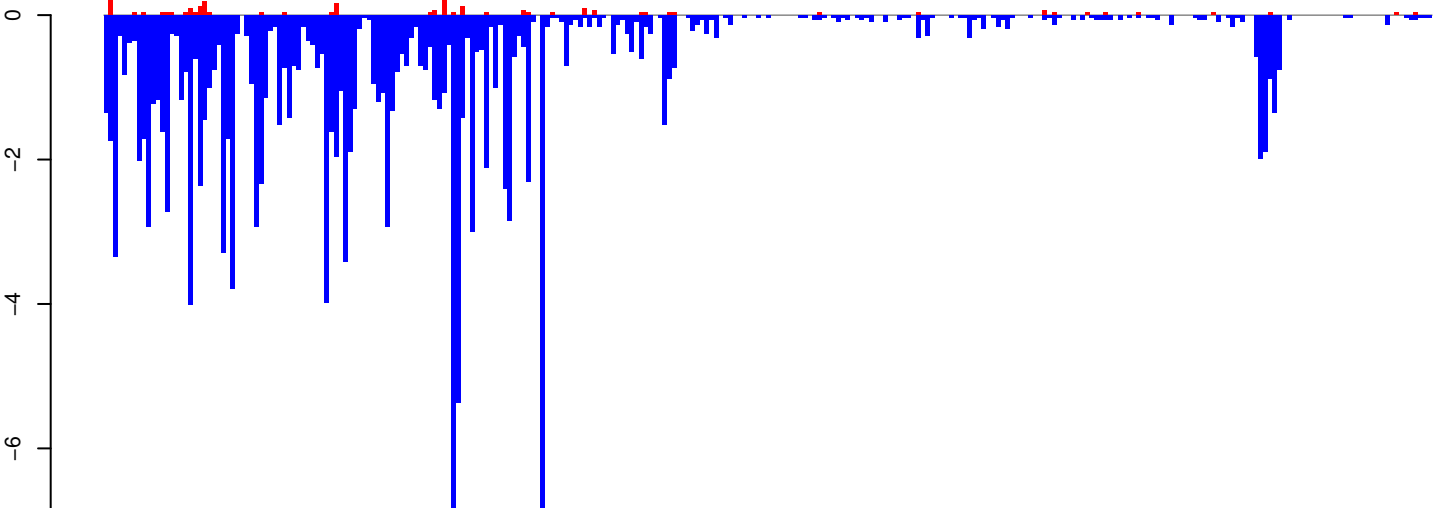

positive=3, negative=150, total=153

Window size=25, length=7067, TE@Gypsy-619_AA-LTR-I:1-7067

0 1000 2000 3000 4000 5000 6000 7000

AeAeg_Whole_ZIKVdr_In_RNA_GP.18_23.rep

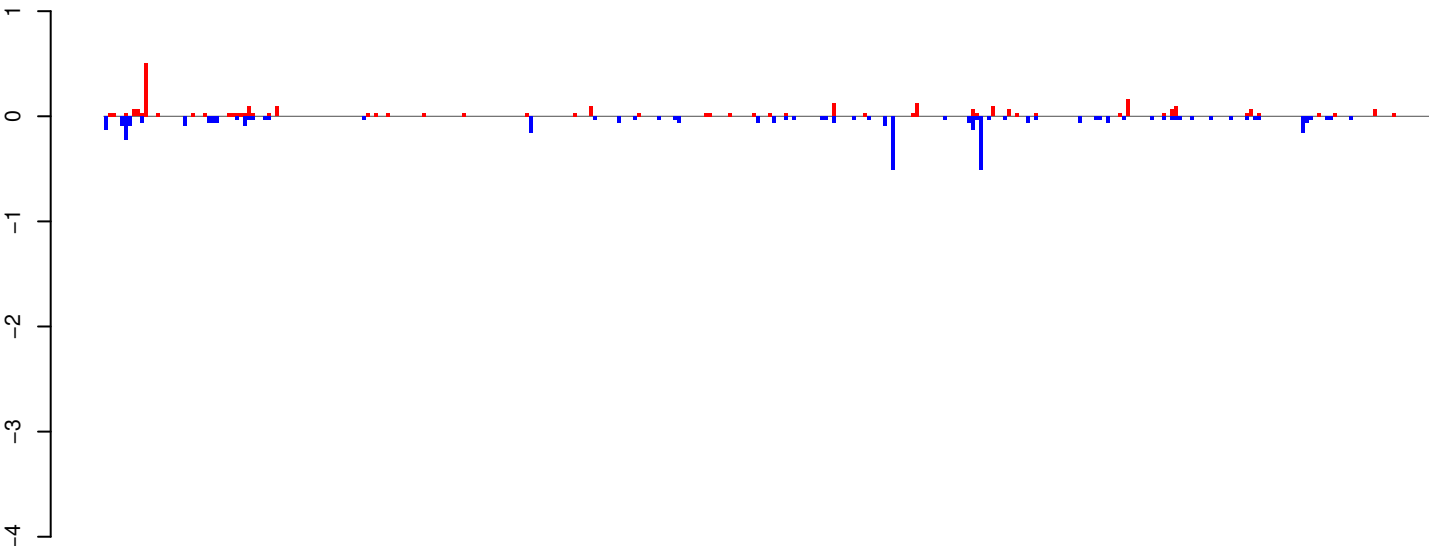

positive=3, negative=4, total=7

AeAeg_Whole_ZIKVdr_In_RNA_GP.24_35.rep

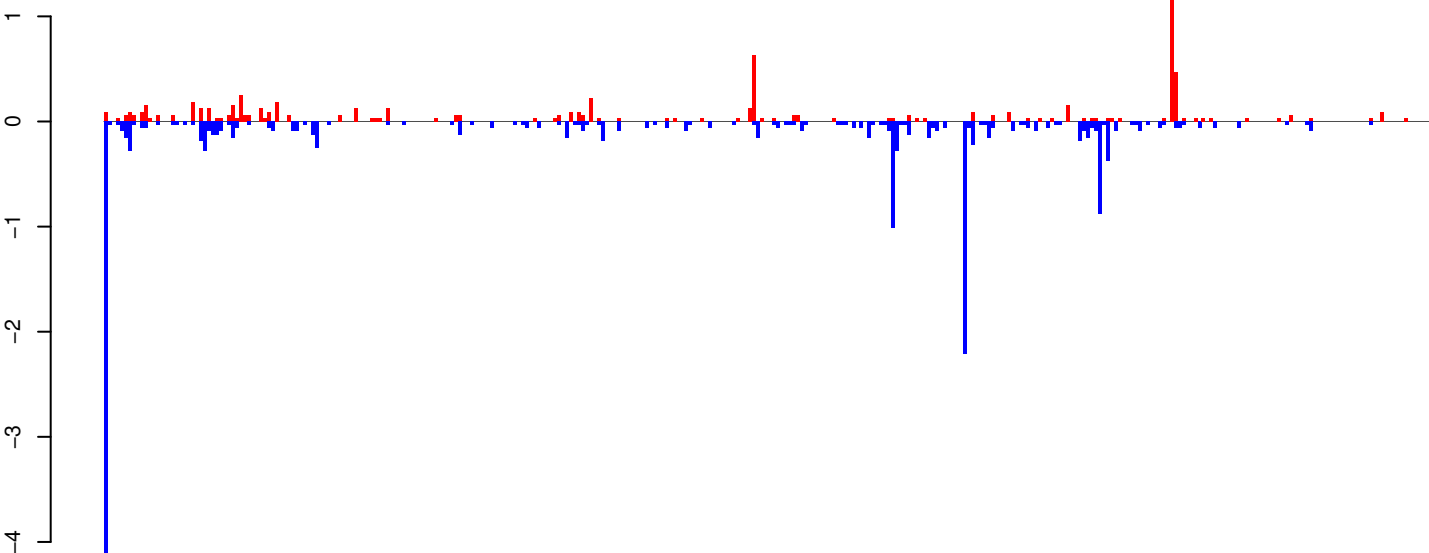

positive=8, negative=18, total=26

AeAeg_Whole_ZIKVdr_In_RNA_GP.rep

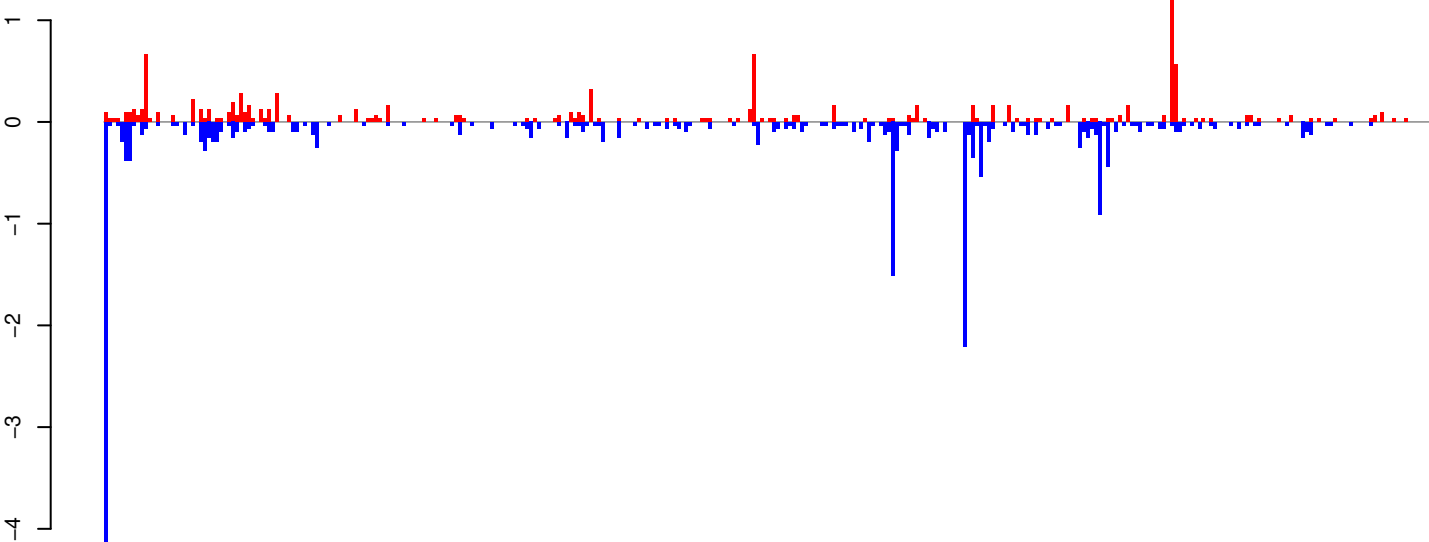

positive=11, negative=22, total=33

Window size=25, length=8327, TE@Gypsy-275_AA-LTR-I:1-8327

AeAeg_Whole_ZIKVdr_In_RNA_GP.18_23.rep

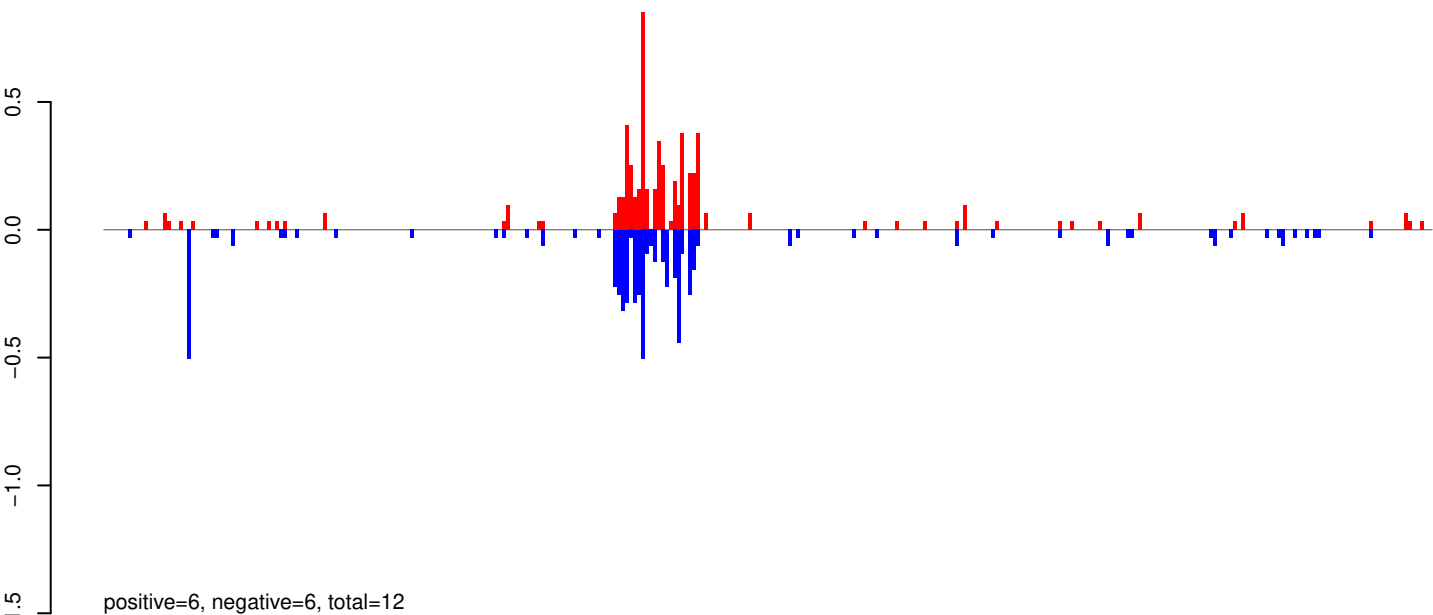

AeAeg_Whole_ZIKVdr_In_RNA_GP.24_35.rep

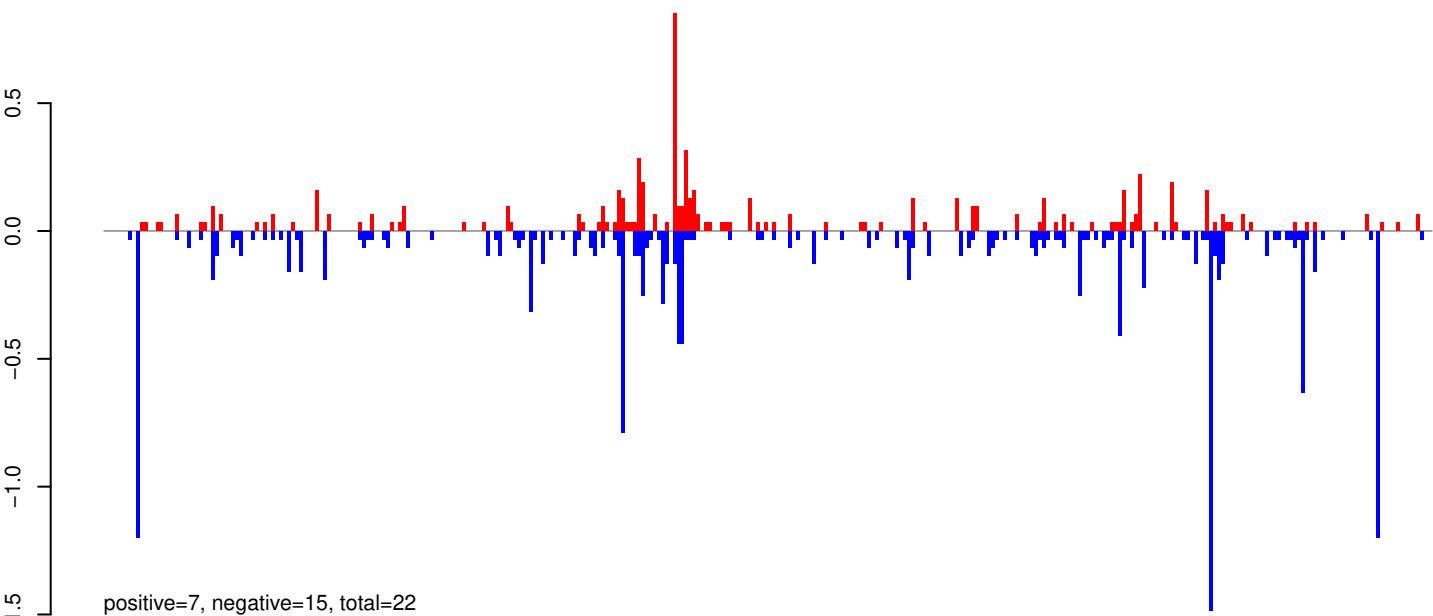

AeAeg_Whole_ZIKVdr_In_RNA_GP.rep

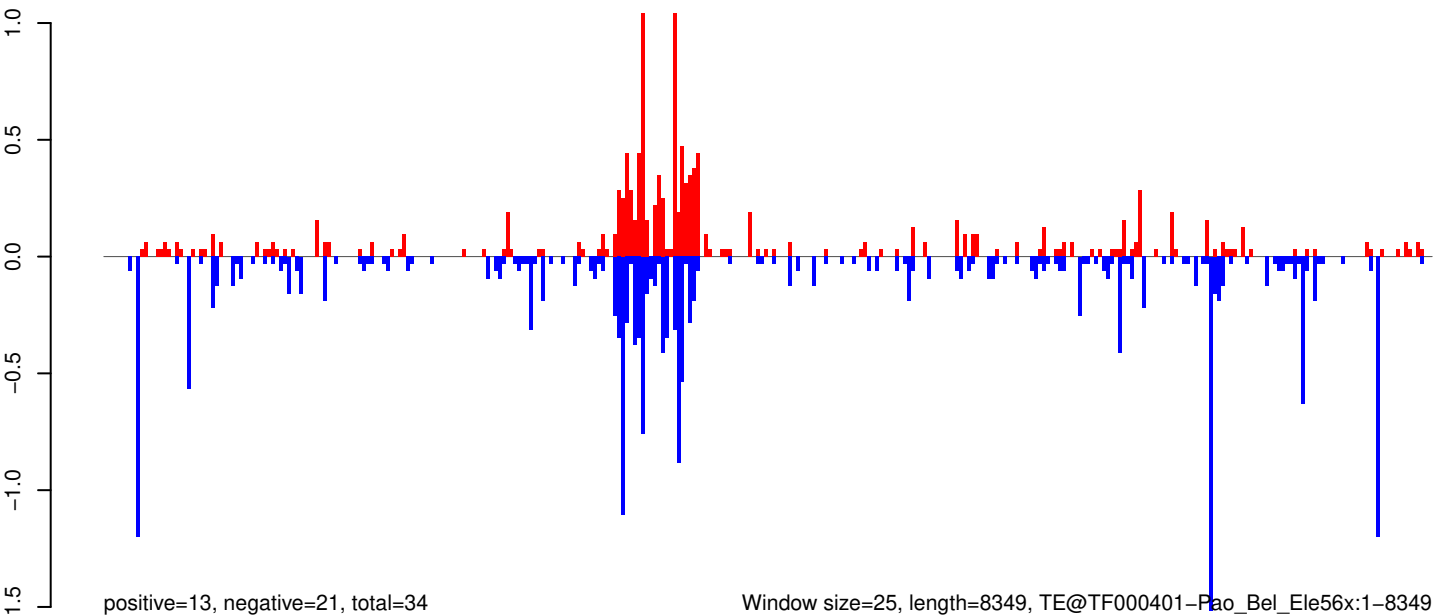

Window size=25, length=8349, TE@TF000401-Pao_Bel_Ele56x:1-8349

0 2000 4000 6000 8000

AeAeg_Whole_ZIKVdr_In_RNA_GP.18_23.rep

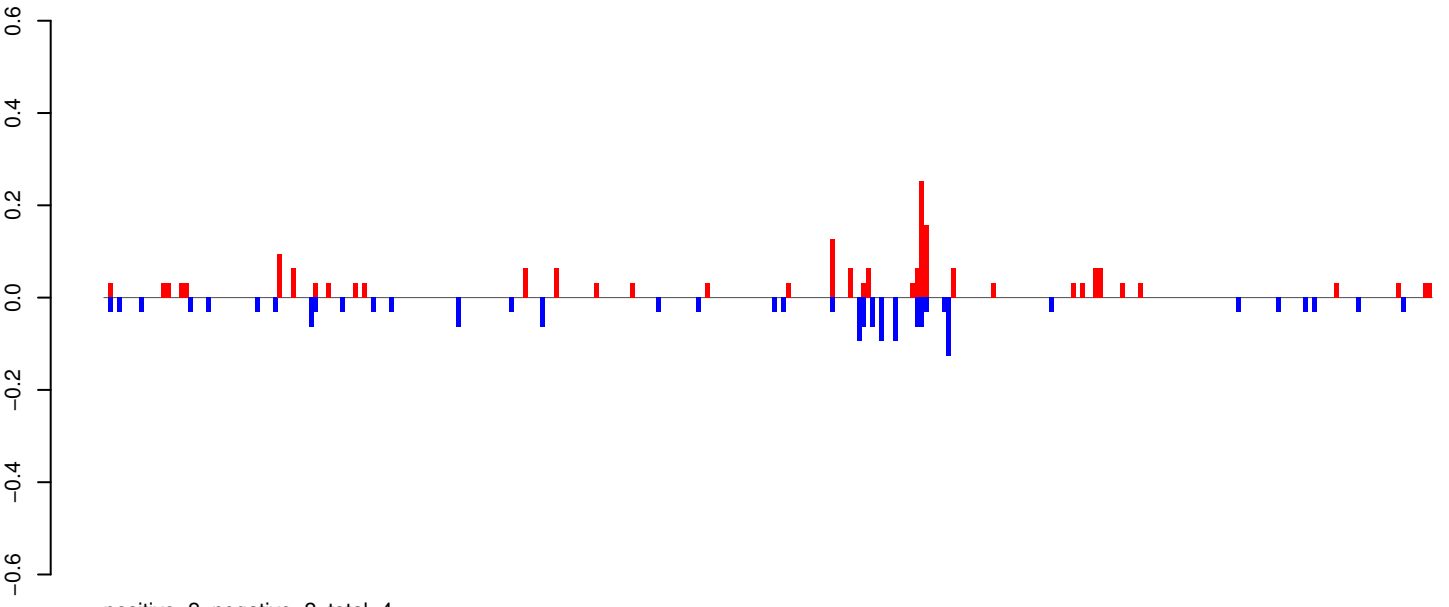

AeAeg_Whole_ZIKVdr_In_RNA_GP.24_35.rep

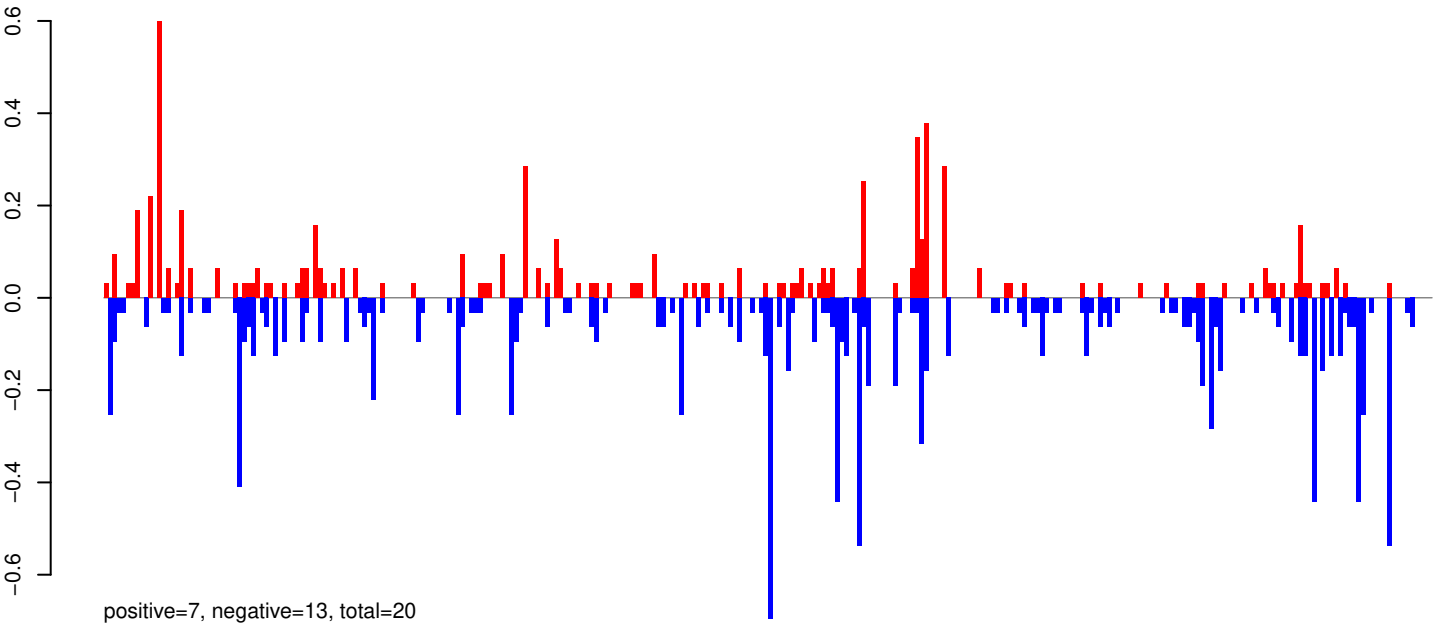

AeAeg_Whole_ZIKVdr_In_RNA_GP.rep

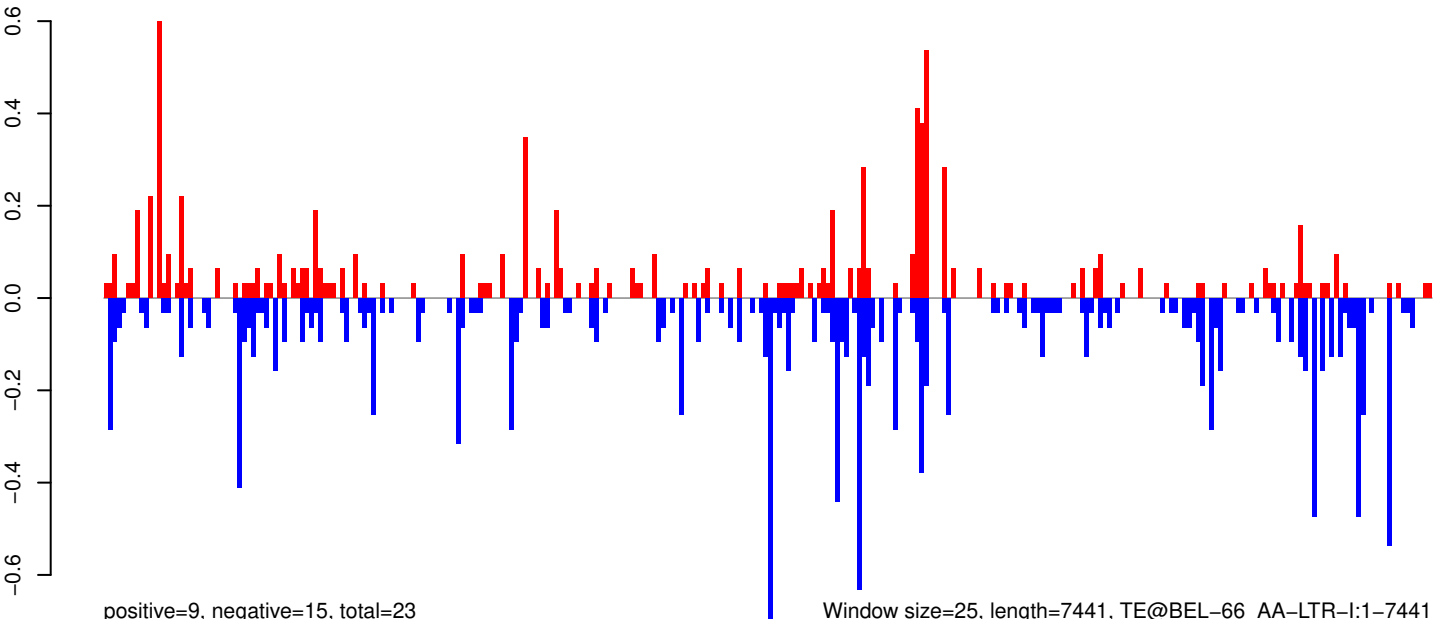

0 2000 4000 6000

AeAeg_Whole_ZIKVdr_In_RNA_GP.18_23.rep

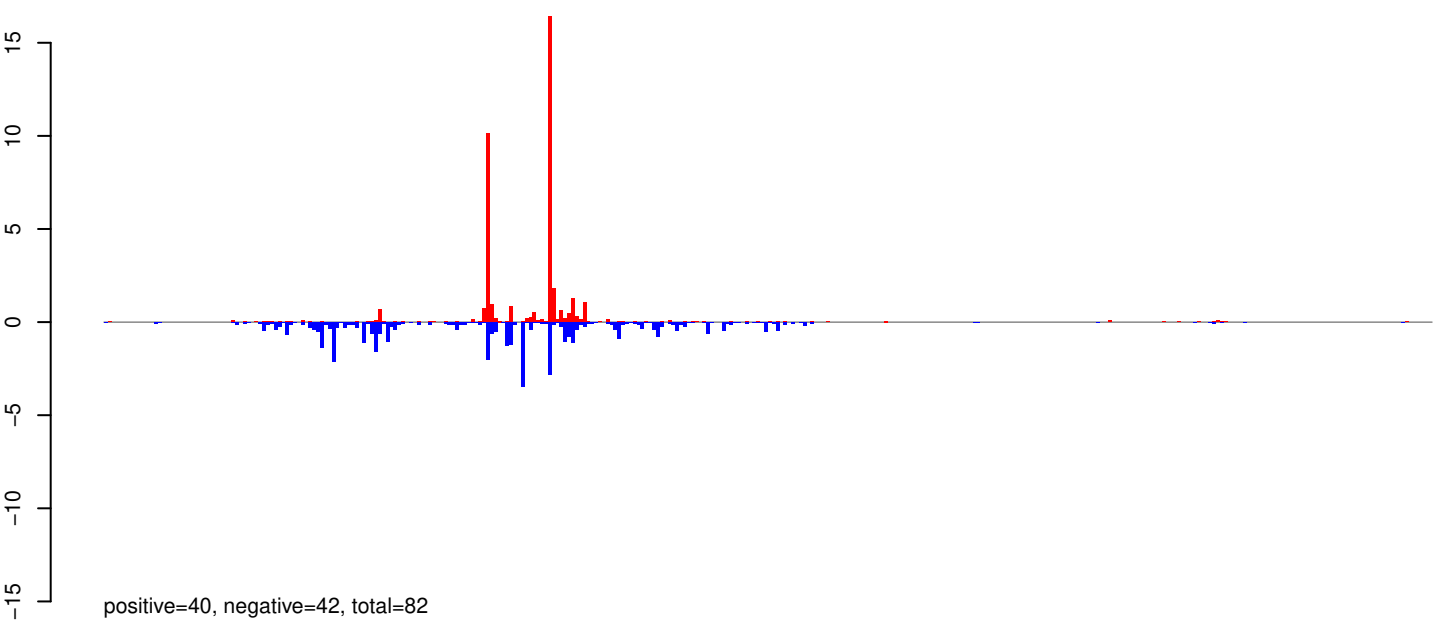

AeAeg_Whole_ZIKVdr_In_RNA_GP.24_35.rep

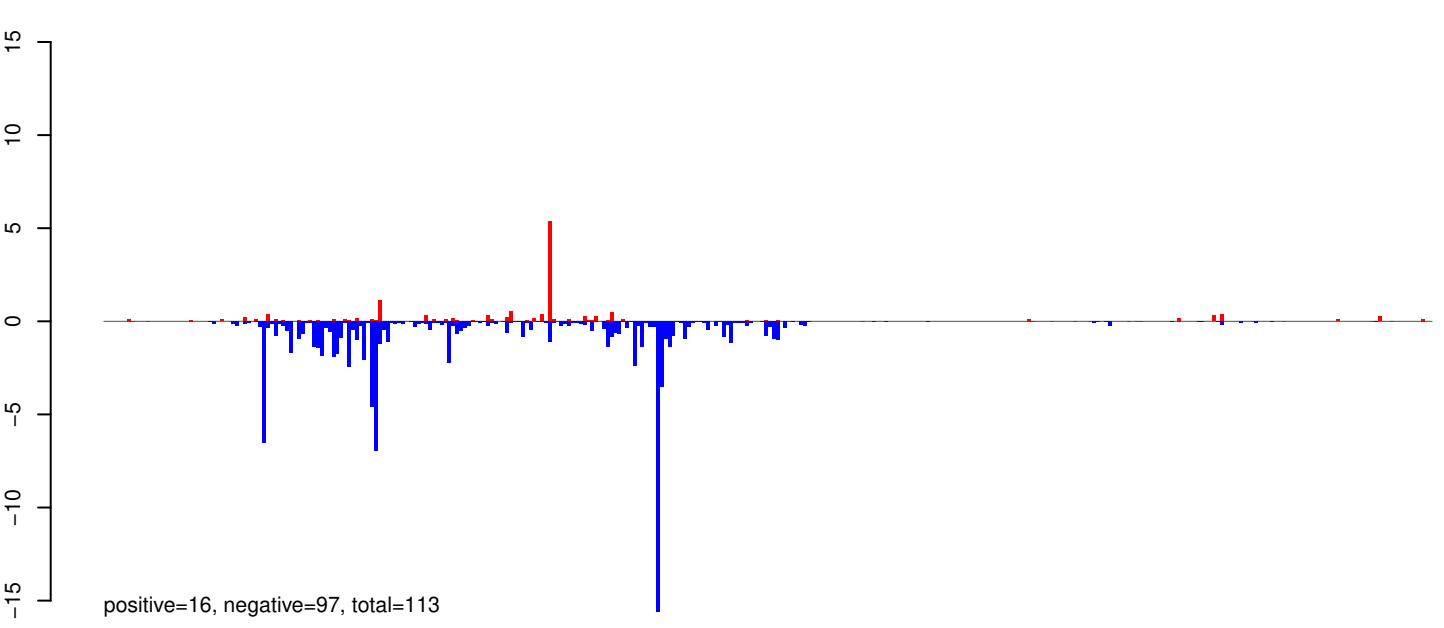

AeAeg_Whole_ZIKVdr_In_RNA_GP.rep

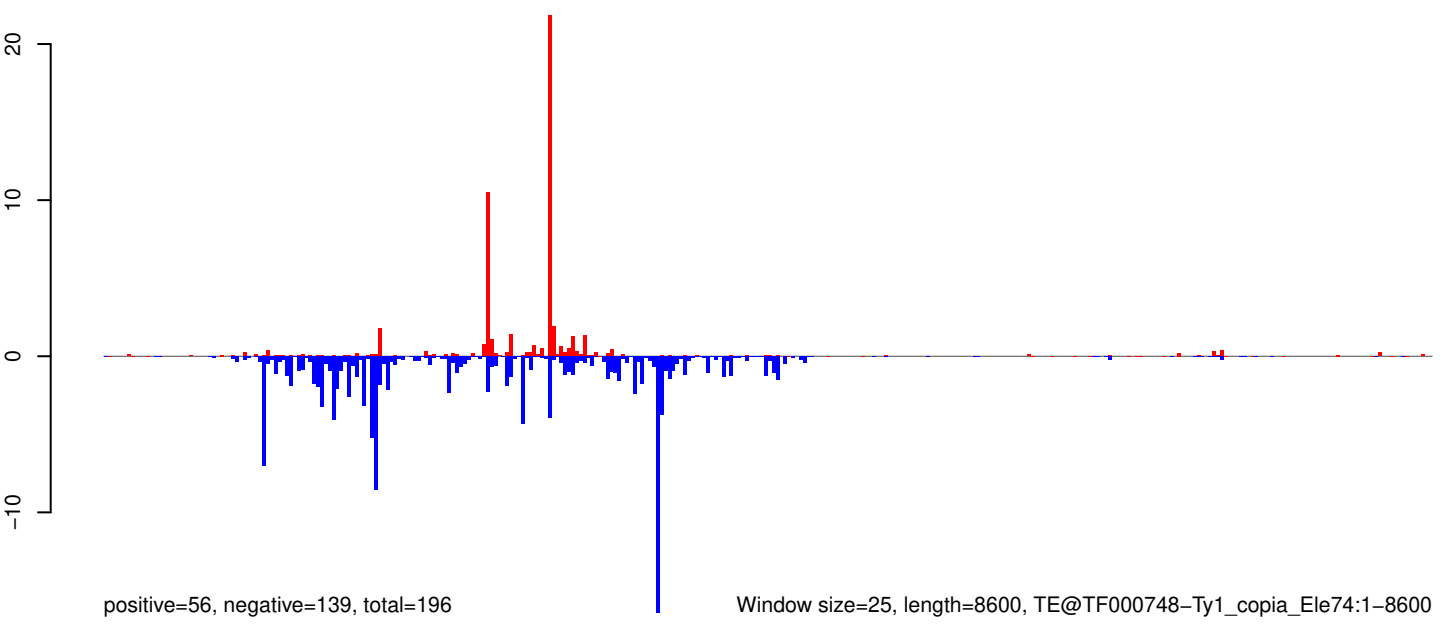

Window size=25, length=8600, TE@TF000748-Ty1_copia_Ele74:1-8600

0 2000 4000 6000 8000

AeAeg_Whole_ZIKVdr_In_RNA_GP.18_23.rep

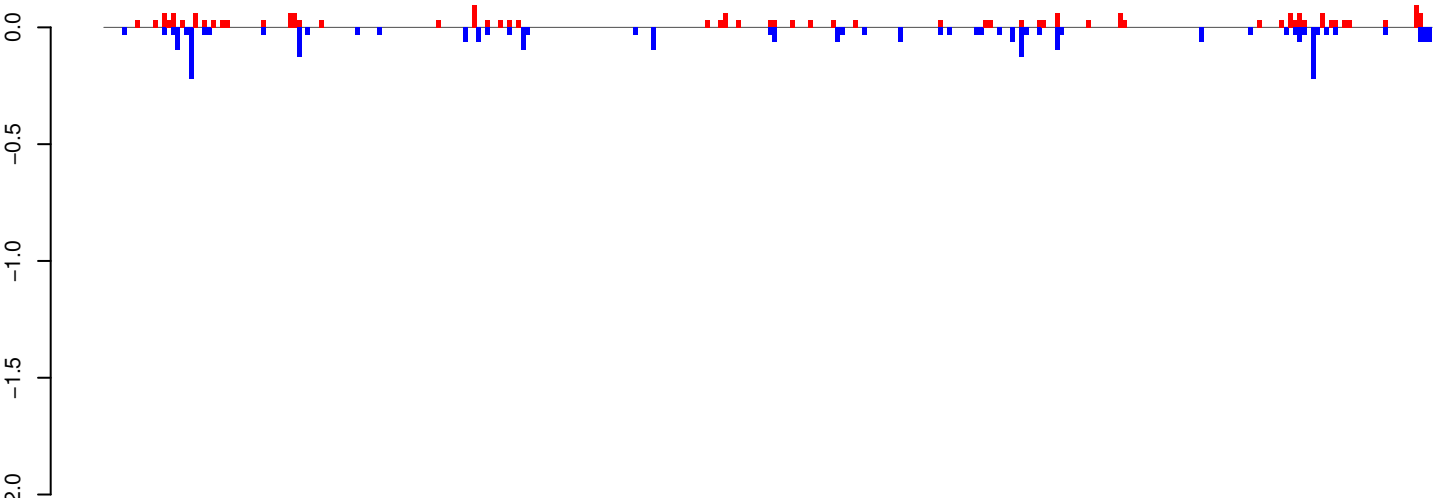

positive=2, negative=3, total=5

AeAeg_Whole_ZIKVdr_In_RNA_GP.24_35.rep

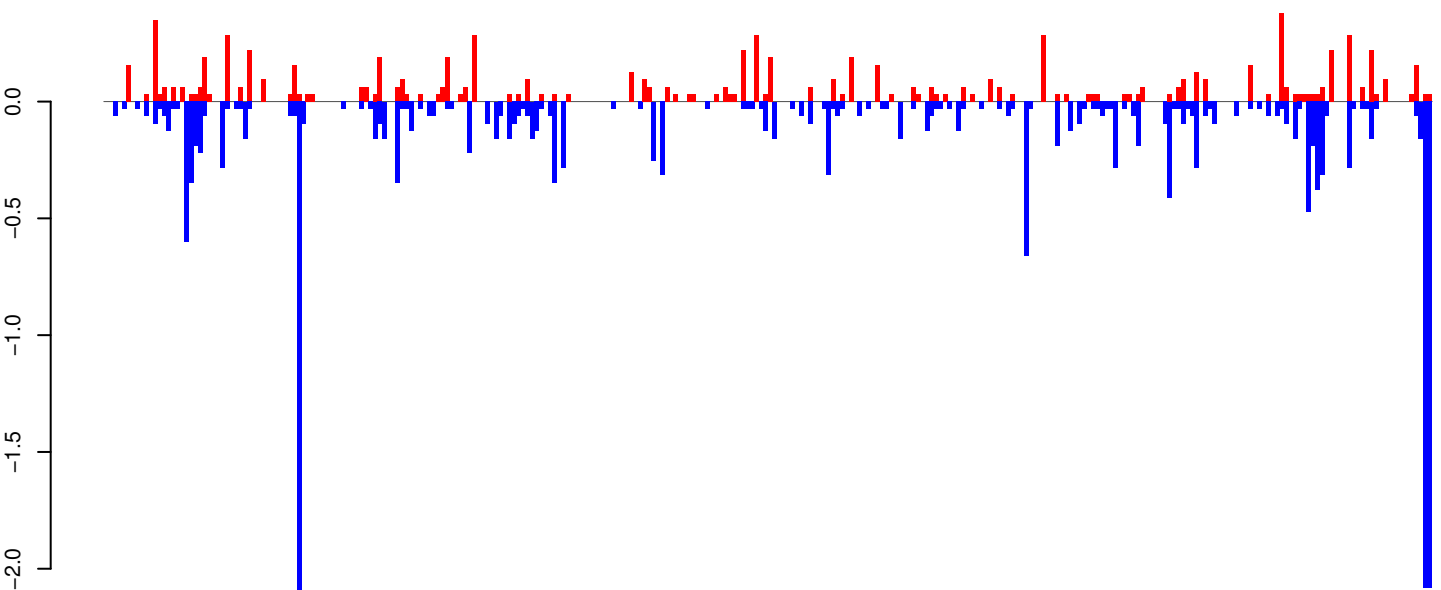

positive=9, negative=21, total=30

AeAeg_Whole_ZIKVdr_In_RNA_GP.rep

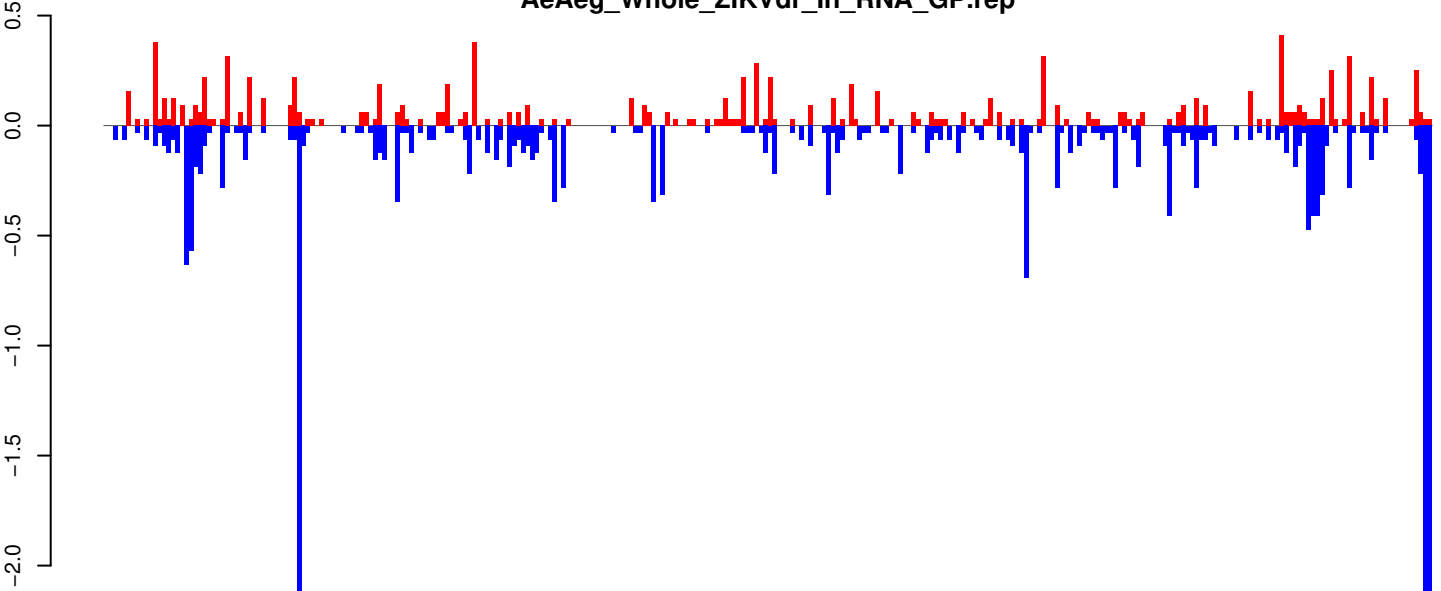

positive=11, negative=24, total=35

Window size=25, length=7390, TE@TF000127-Ty3_gypsy_Elements:1-7390

0 2000 4000 6000

AeAeg_Whole_ZIKVdr_In_RNA_GP.18_23.rep

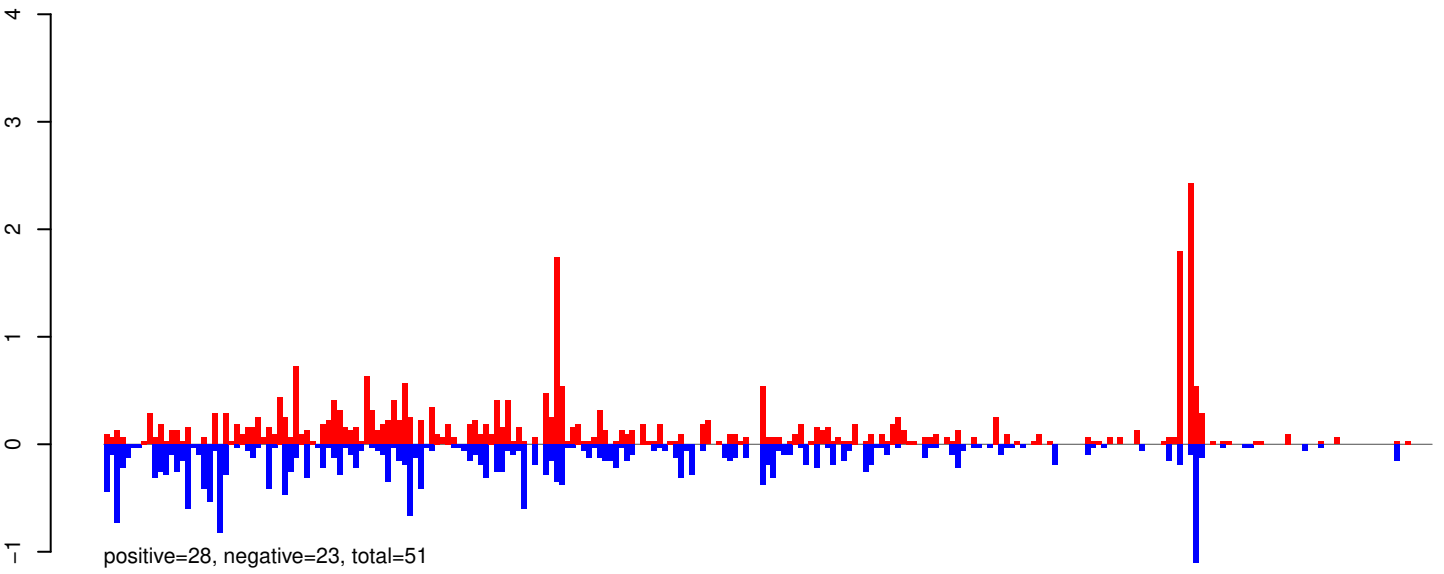

AeAeg_Whole_ZIKVdr_In_RNA_GP.24_35.rep

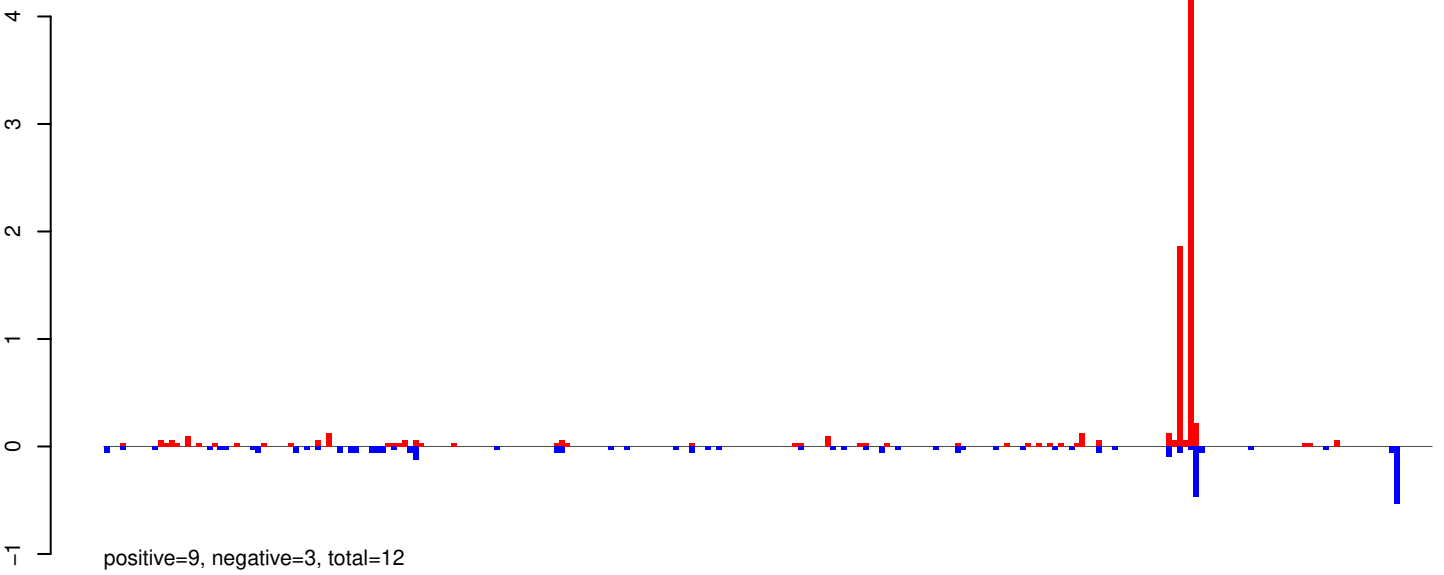

AeAeg_Whole_ZIKVdr_In_RNA_GP.rep

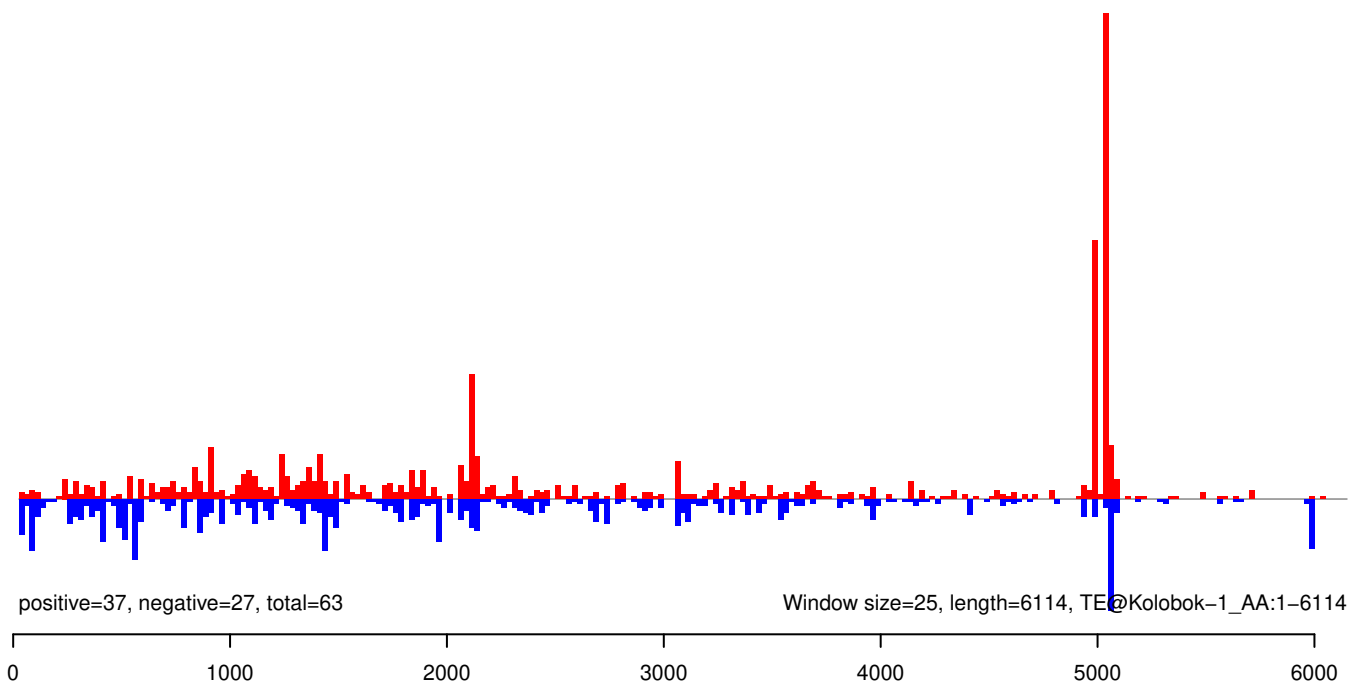

AeAeg_Whole_ZIKVdr_In_RNA_GP.18_23.rep

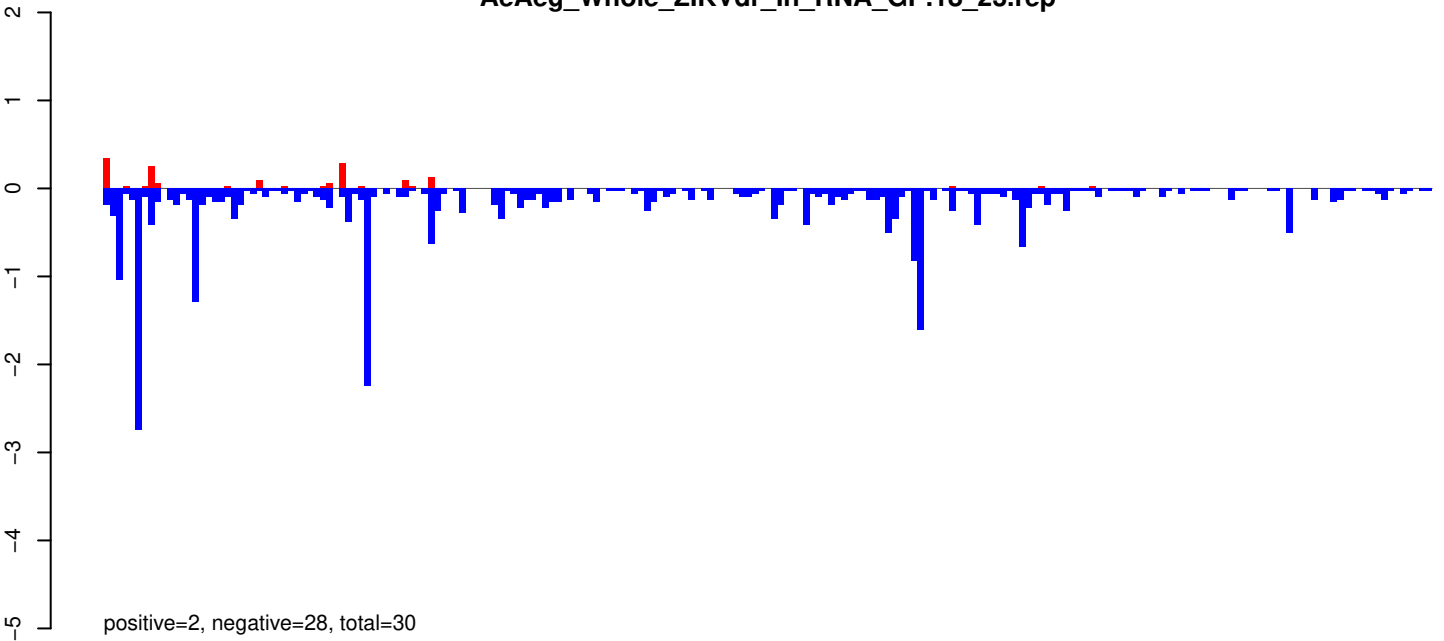

AeAeg_Whole_ZIKVdr_In_RNA_GP.24_35.rep

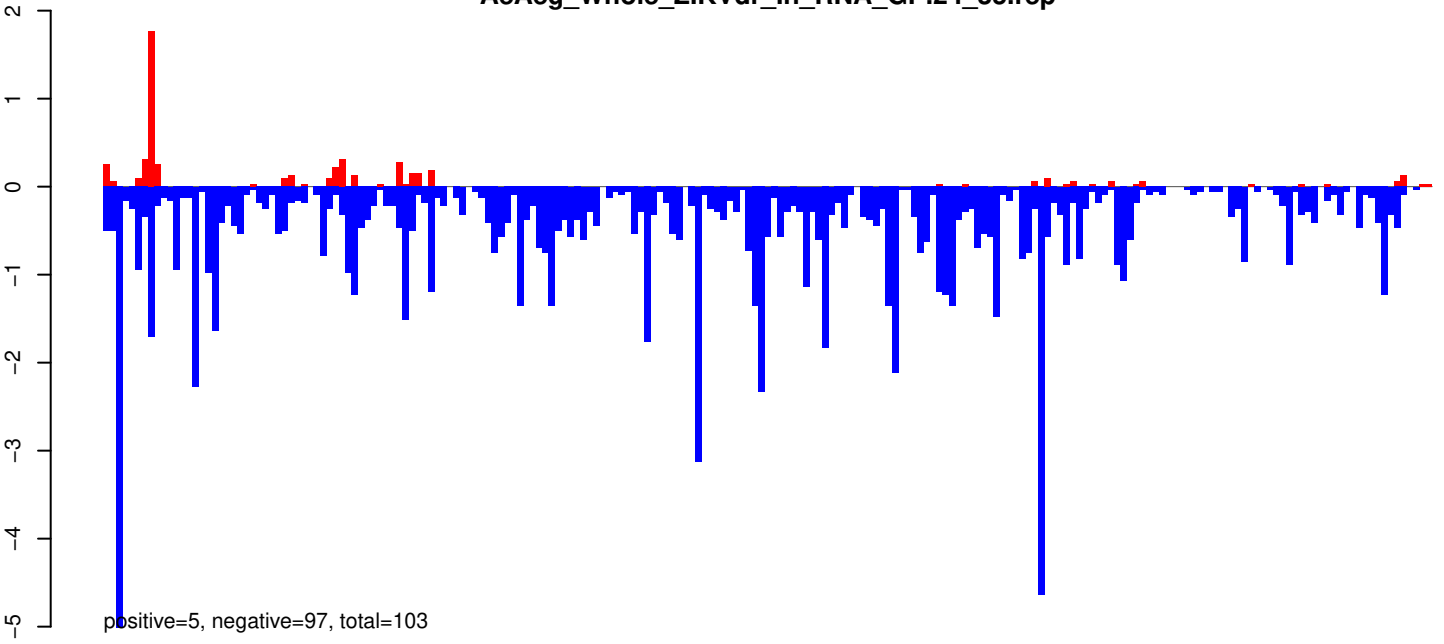

AeAeg_Whole_ZIKVdr_In_RNA_GP.rep

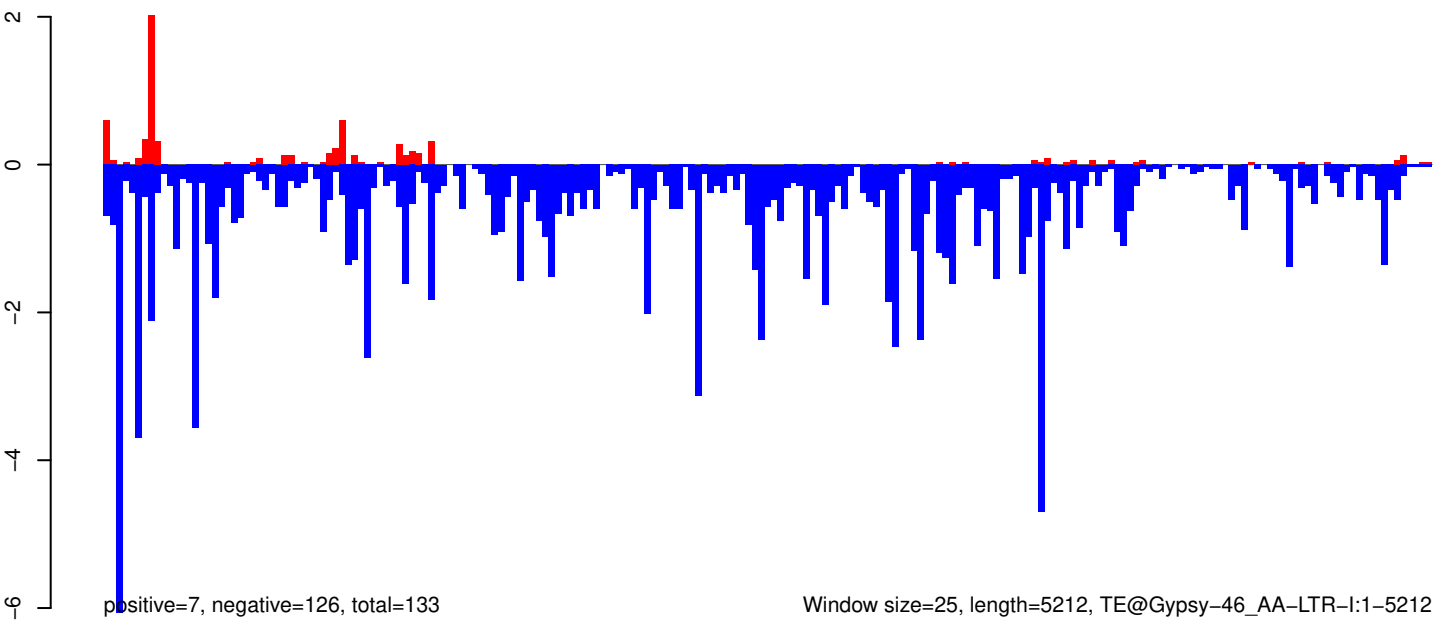

Window size=25, length=5212, TE@Gypsy-46_AA-LTR-I:1-5212

AeAeg_Whole_ZIKVdr_In_RNA_GP.18_23.rep

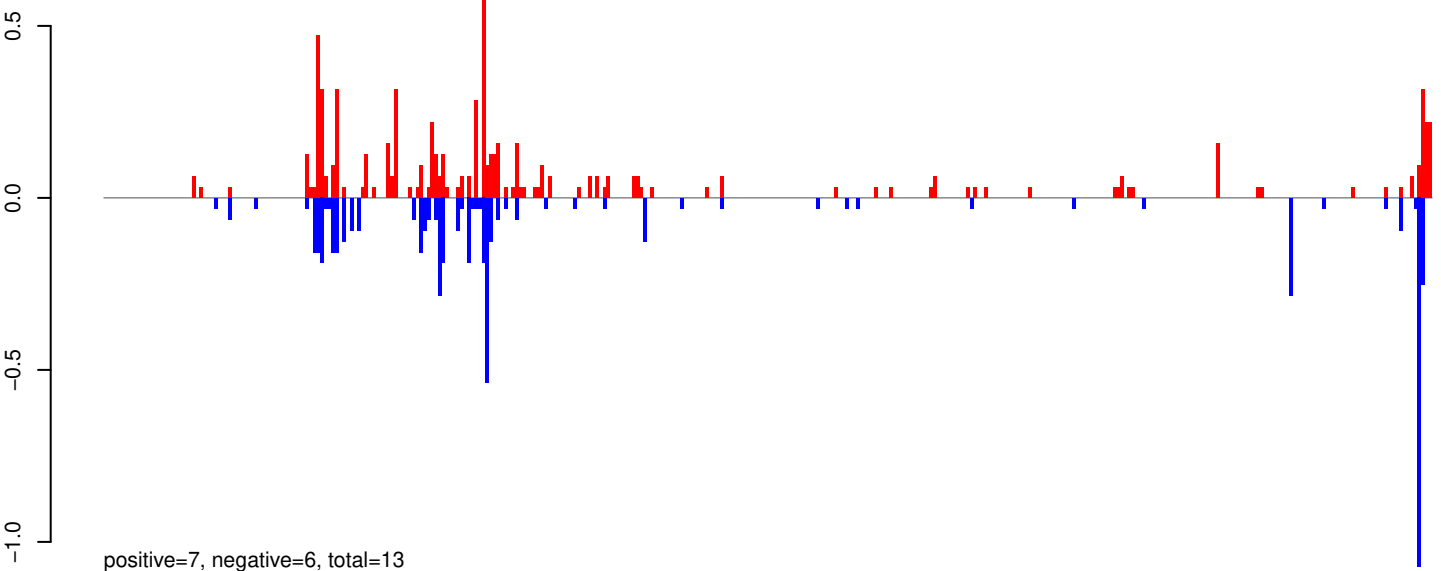

AeAeg_Whole_ZIKVdr_In_RNA_GP.24_35.rep

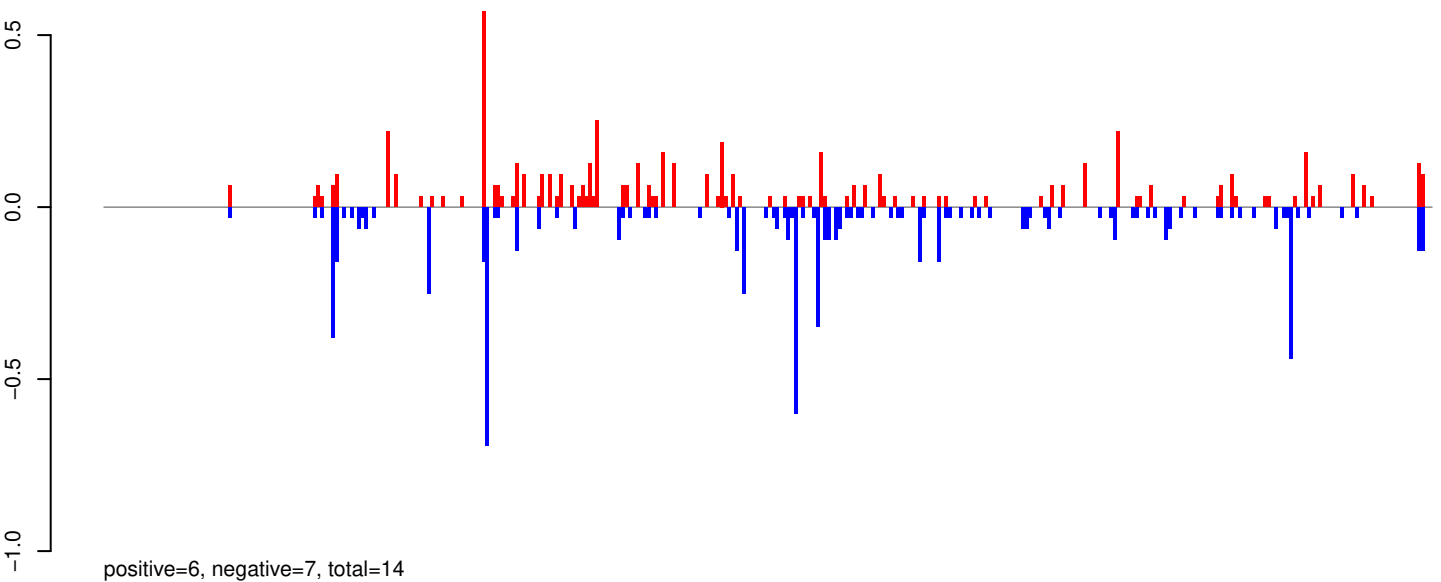

AeAeg_Whole_ZIKVdr_In_RNA_GP.rep

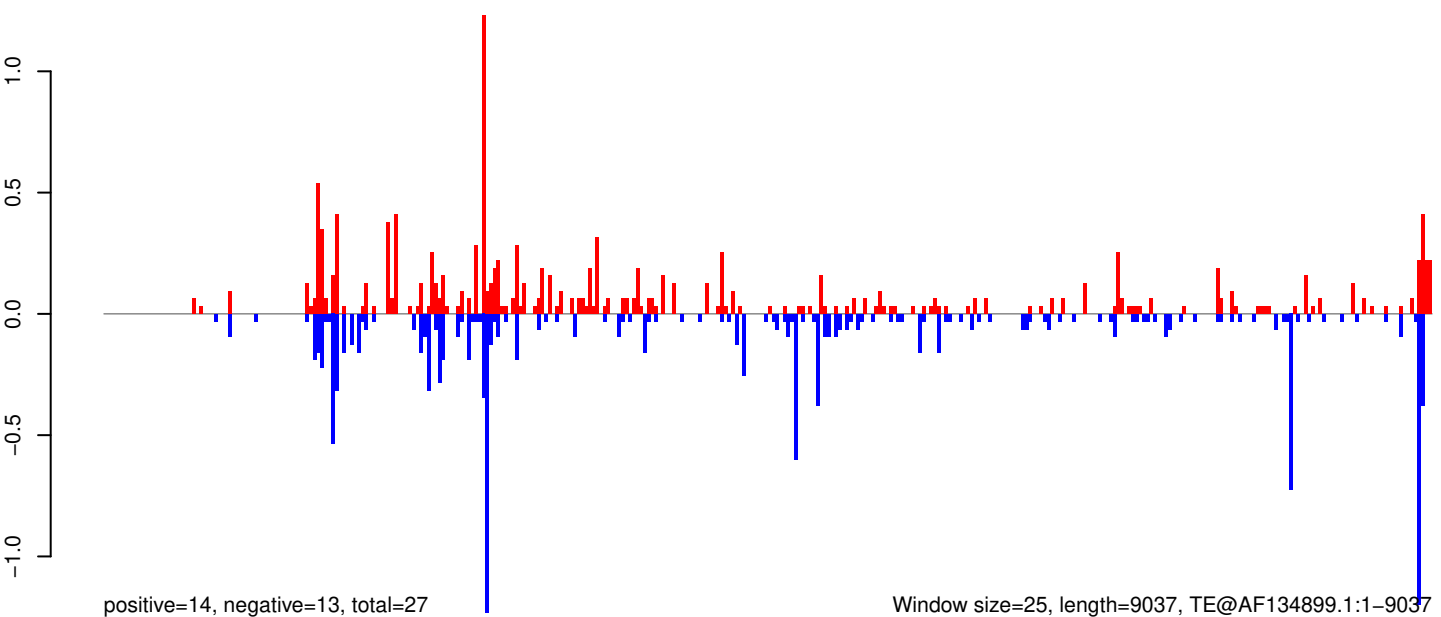

AeAeg_Whole_ZIKVdr_In_RNA_GP.18_23.rep

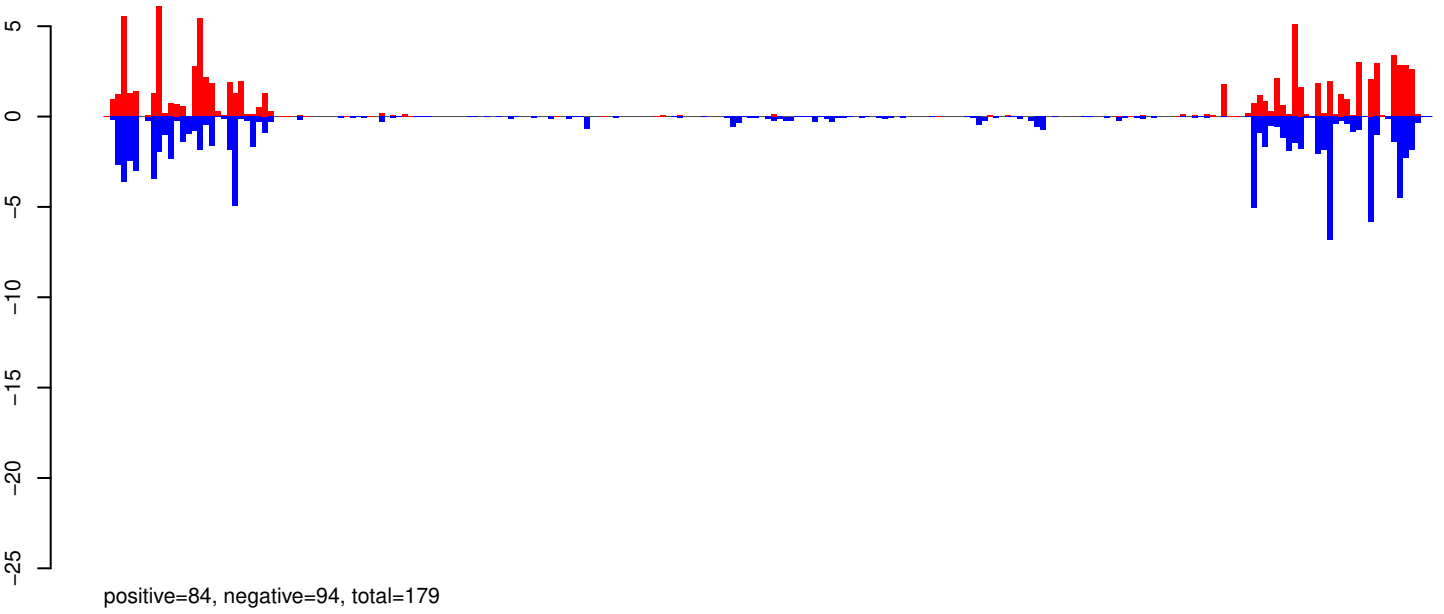

AeAeg_Whole_ZIKVdr_In_RNA_GP.24_35.rep

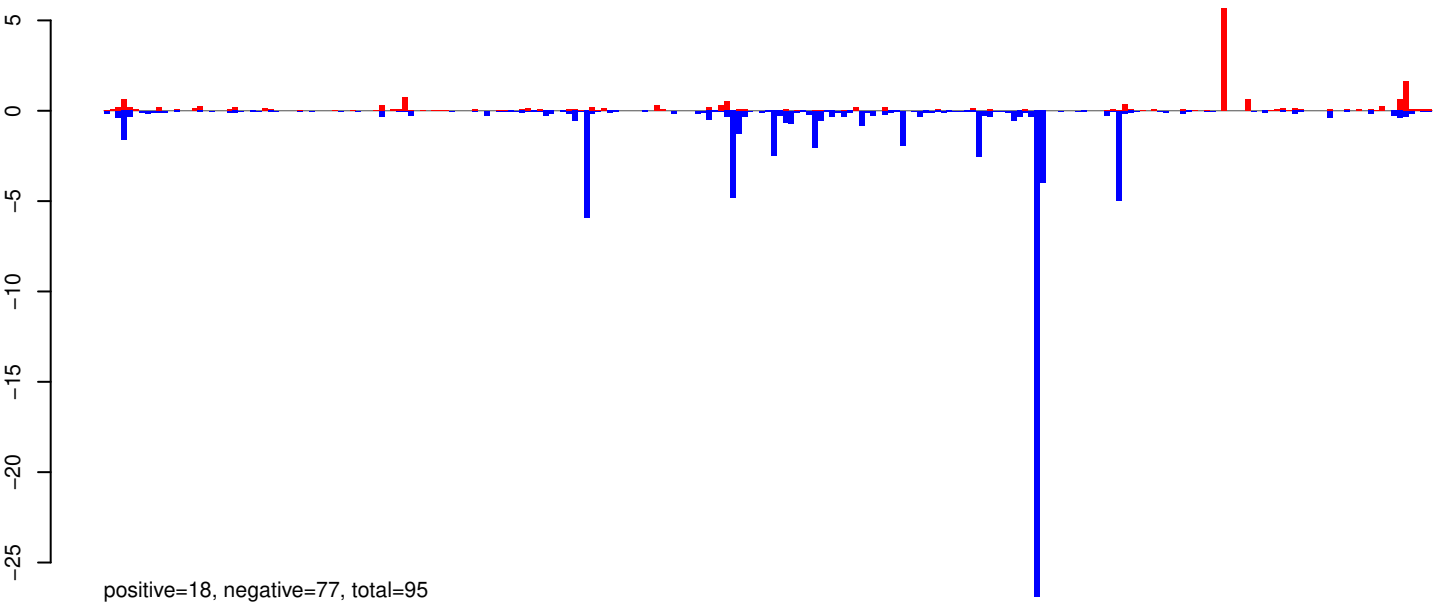

AeAeg_Whole_ZIKVdr_In_RNA_GP.rep

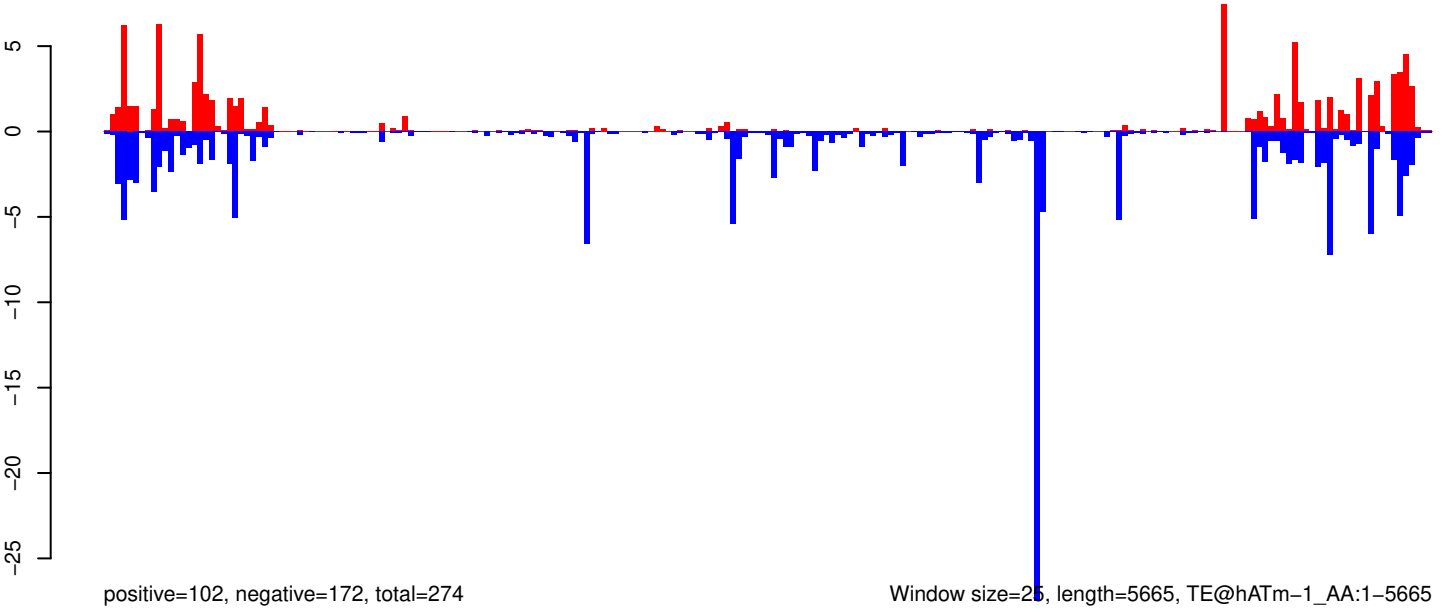

AeAeg_Whole_ZIKVdr_In_RNA_GP.18_23.rep

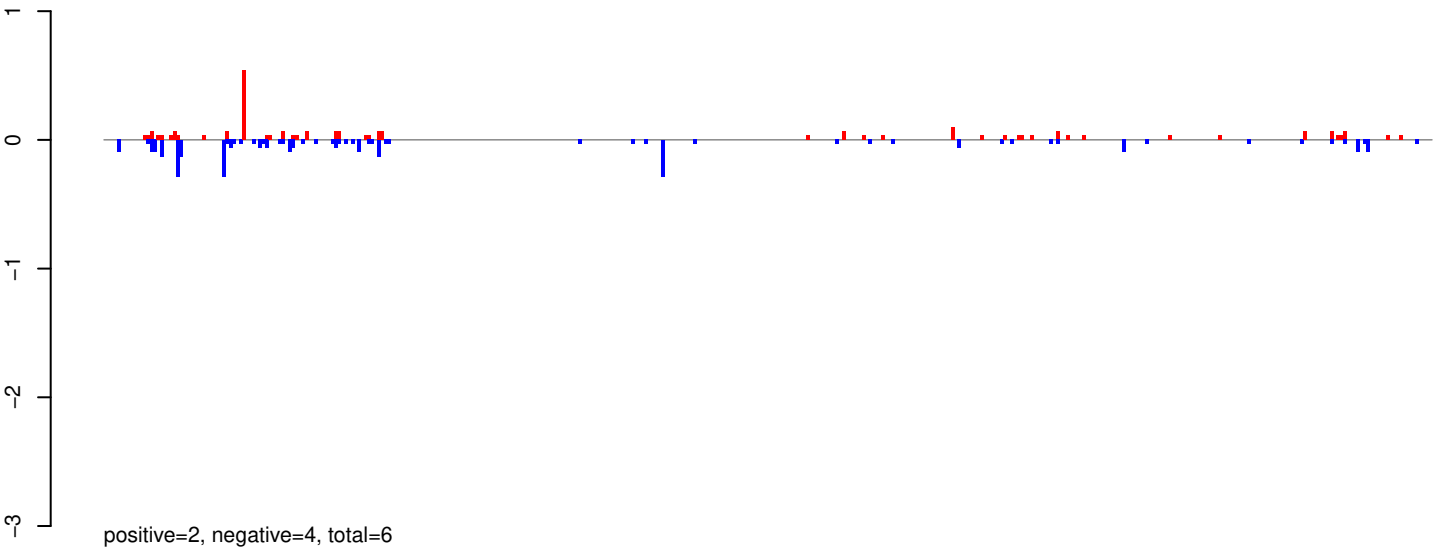

AeAeg_Whole_ZIKVdr_In_RNA_GP.24_35.rep

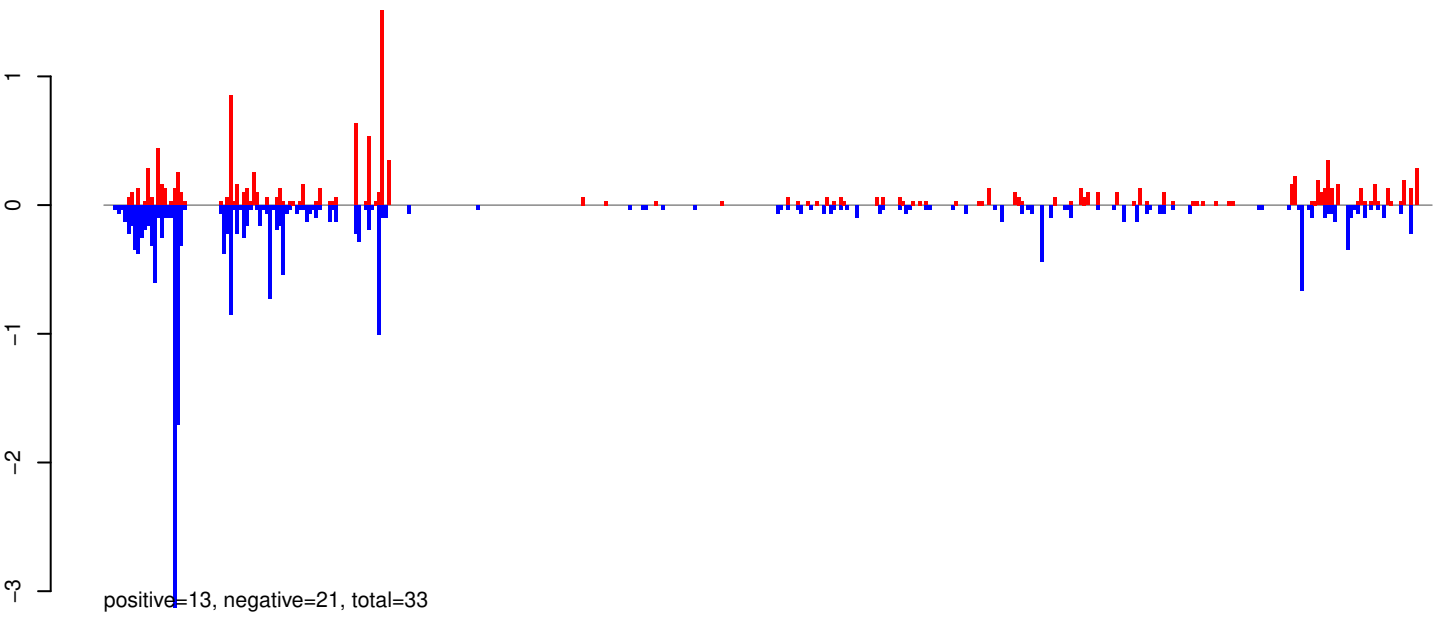

AeAeg_Whole_ZIKVdr_In_RNA_GP.rep

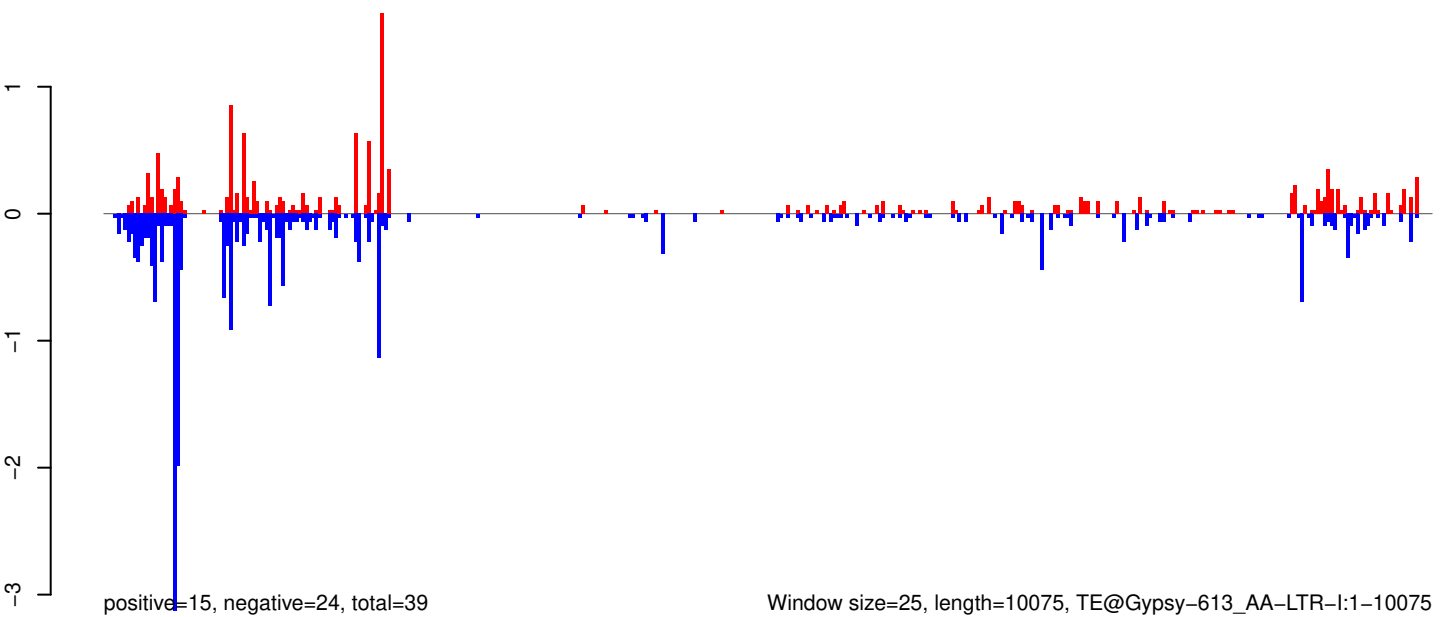

AeAeg_Whole_ZIKVdr_In_RNA_GP.18_23.rep

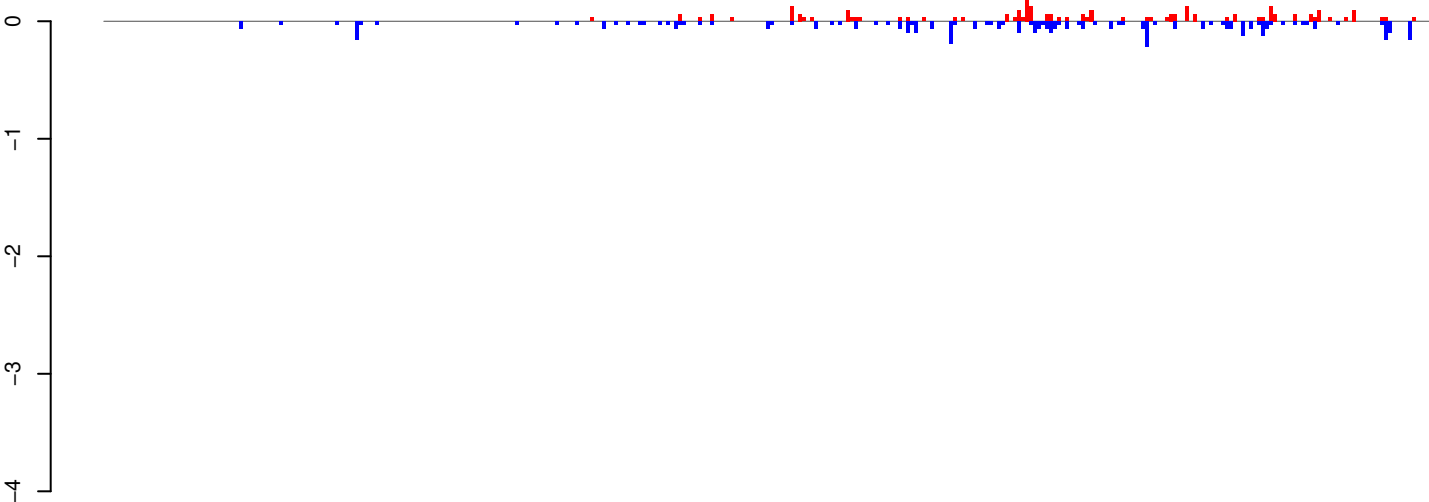

positive=3, negative=5, total=8

AeAeg_Whole_ZIKVdr_In_RNA_GP.24_35.rep

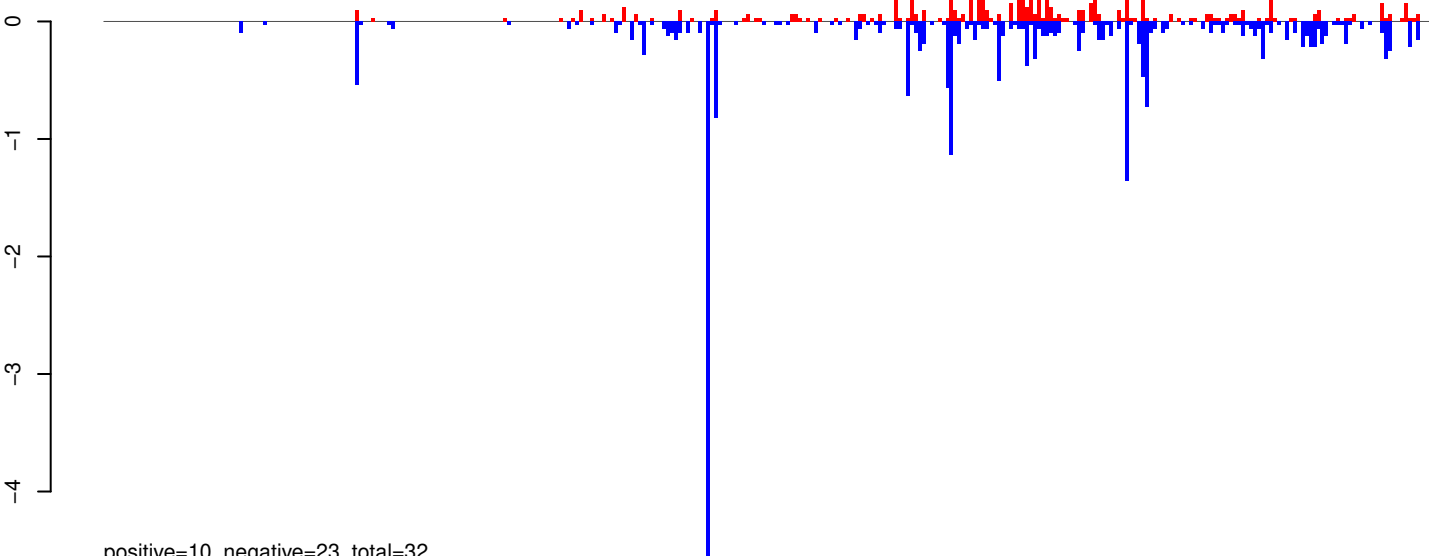

positive=10, negative=23, total=32

AeAeg_Whole_ZIKVdr_In_RNA_GP.rep

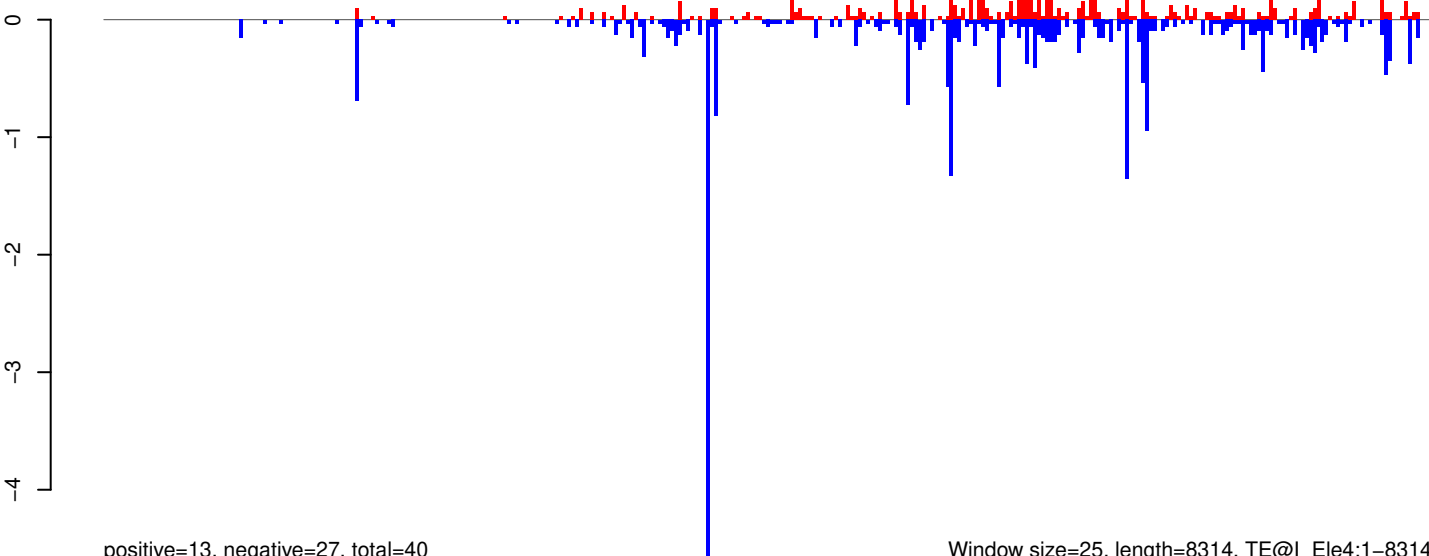

positive=13, negative=27, total=40

Window size=25, length=8314, TE@l_Ele4:1-8314

0 2000 4000 6000 8000

AeAeg_Whole_ZIKVdr_In_RNA_GP.18_23.rep

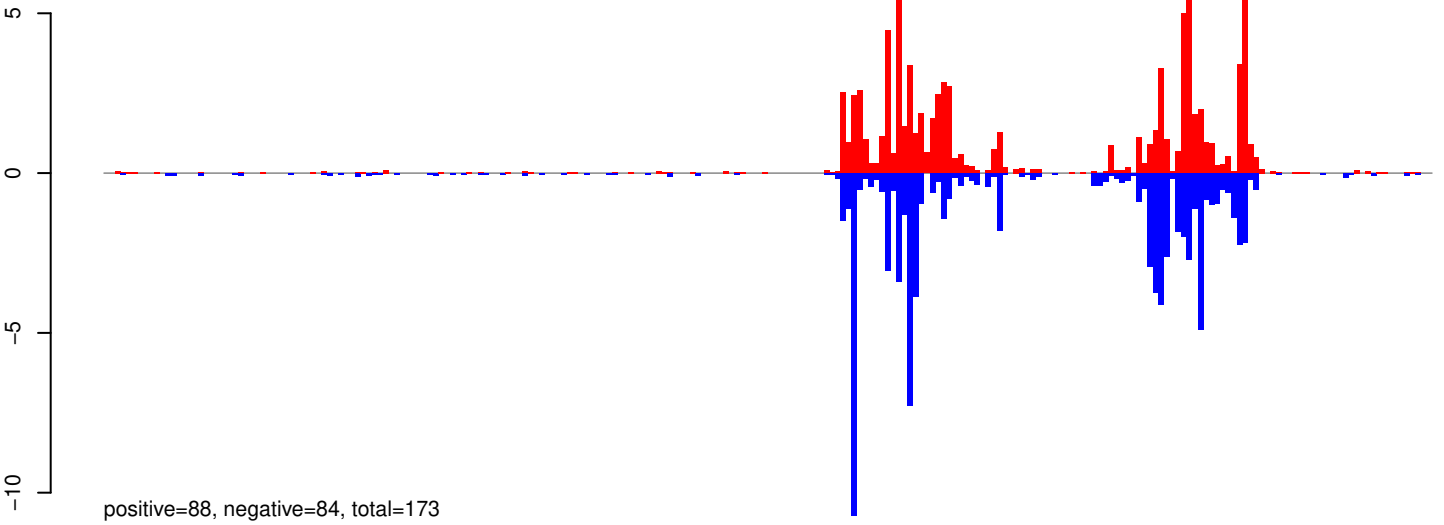

AeAeg_Whole_ZIKVdr_In_RNA_GP.24_35.rep

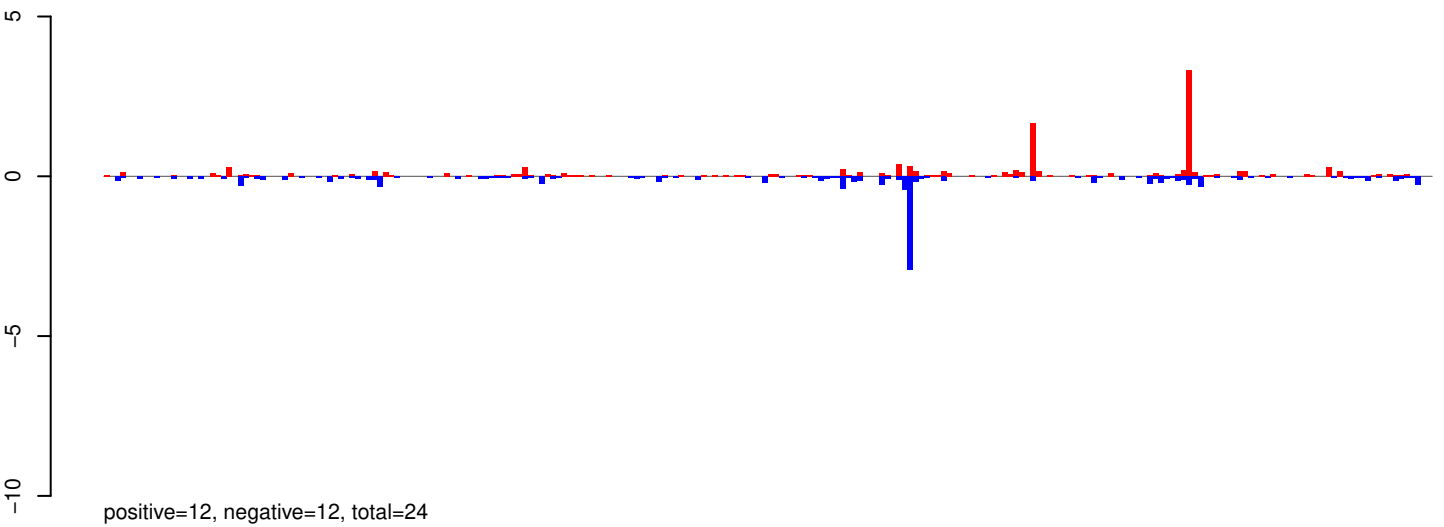

AeAeg_Whole_ZIKVdr_In_RNA_GP.rep

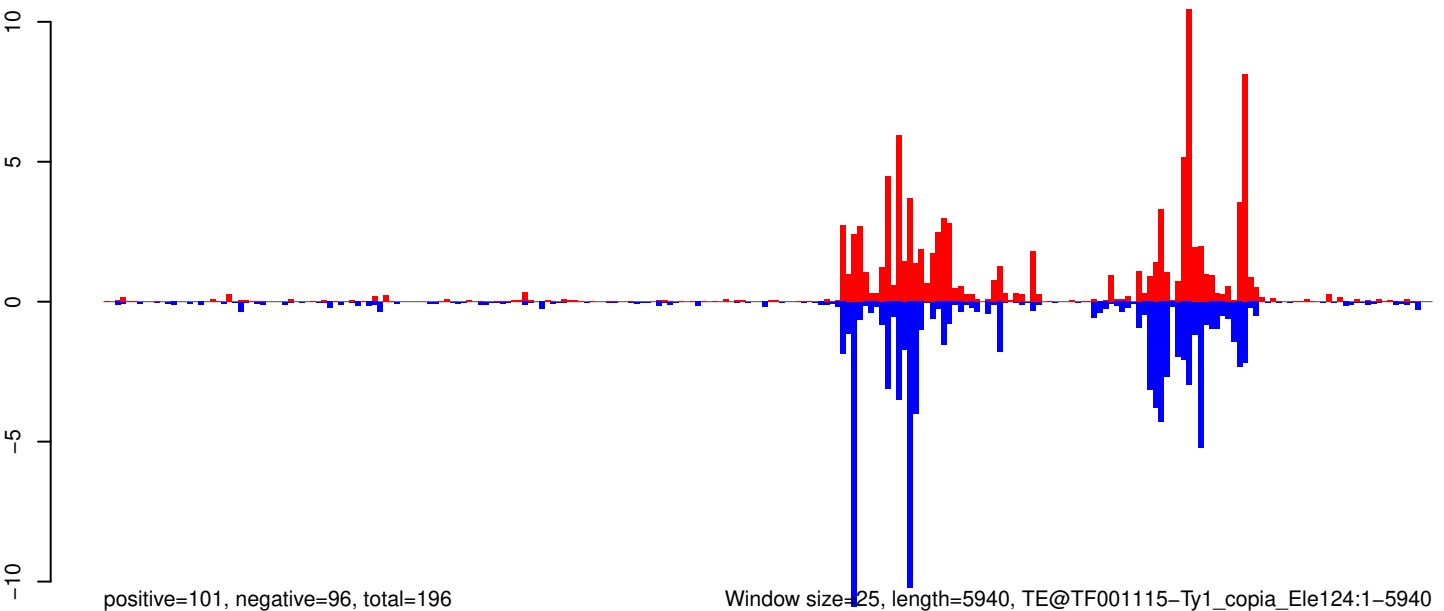

0 1000 2000 3000 4000 5000 6000

AeAeg_Whole_ZIKVdr_In_RNA_GP.18_23.rep

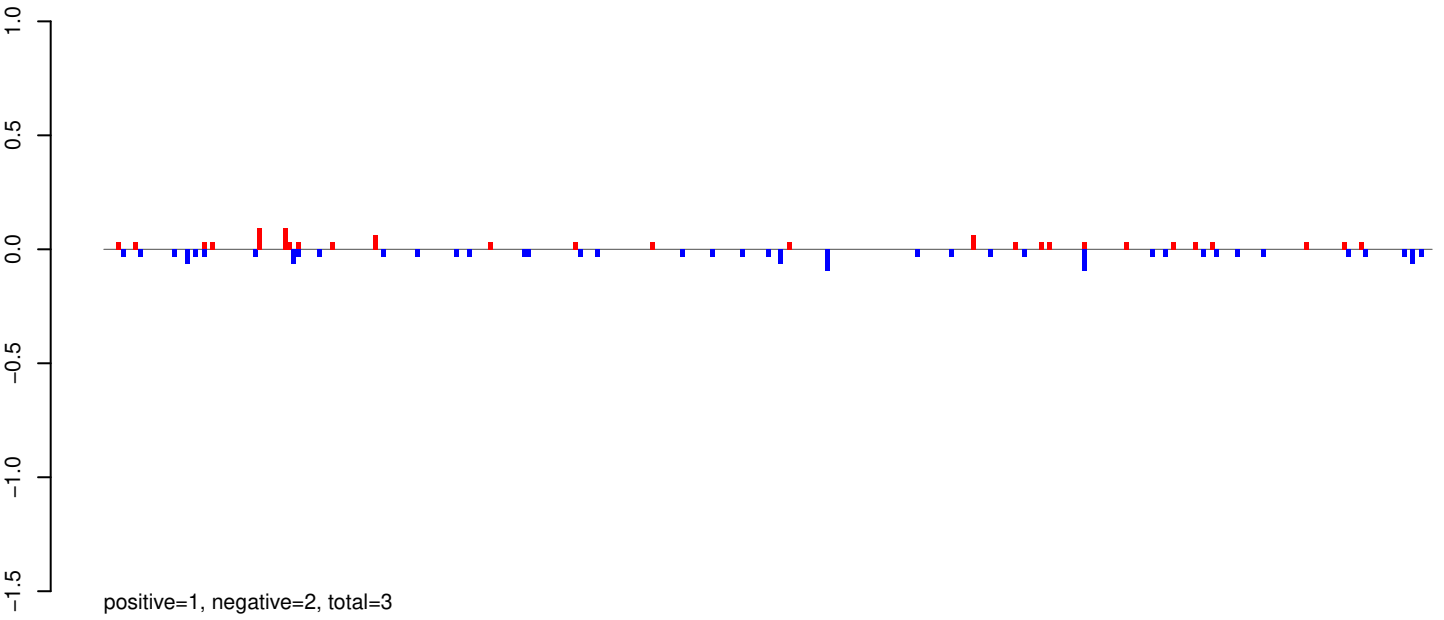

AeAeg_Whole_ZIKVdr_In_RNA_GP.24_35.rep

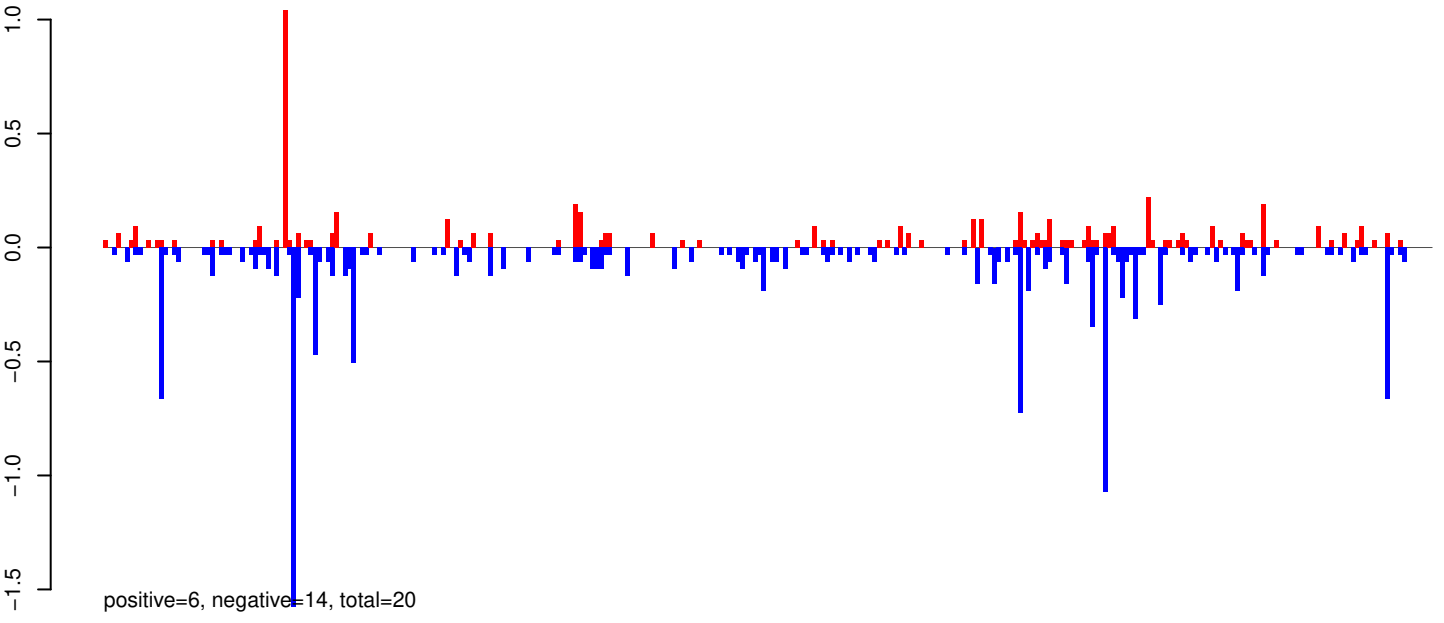

AeAeg_Whole_ZIKVdr_In_RNA_GP.rep

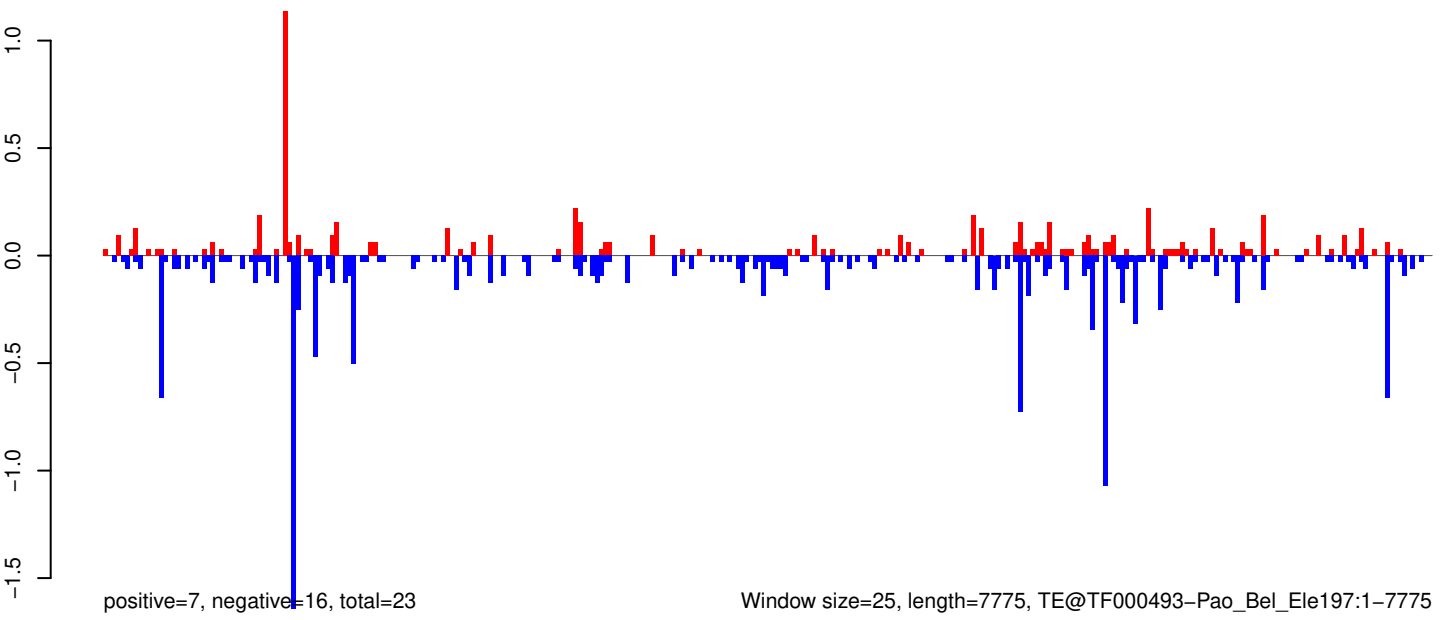

Window size=25, length=7775, TE@TF000493-Pao_Bel_Ele197:1-7775

0 2000 4000 6000 8000

AeAeg_Whole_ZIKVdr_In_RNA_GP.18_23.rep

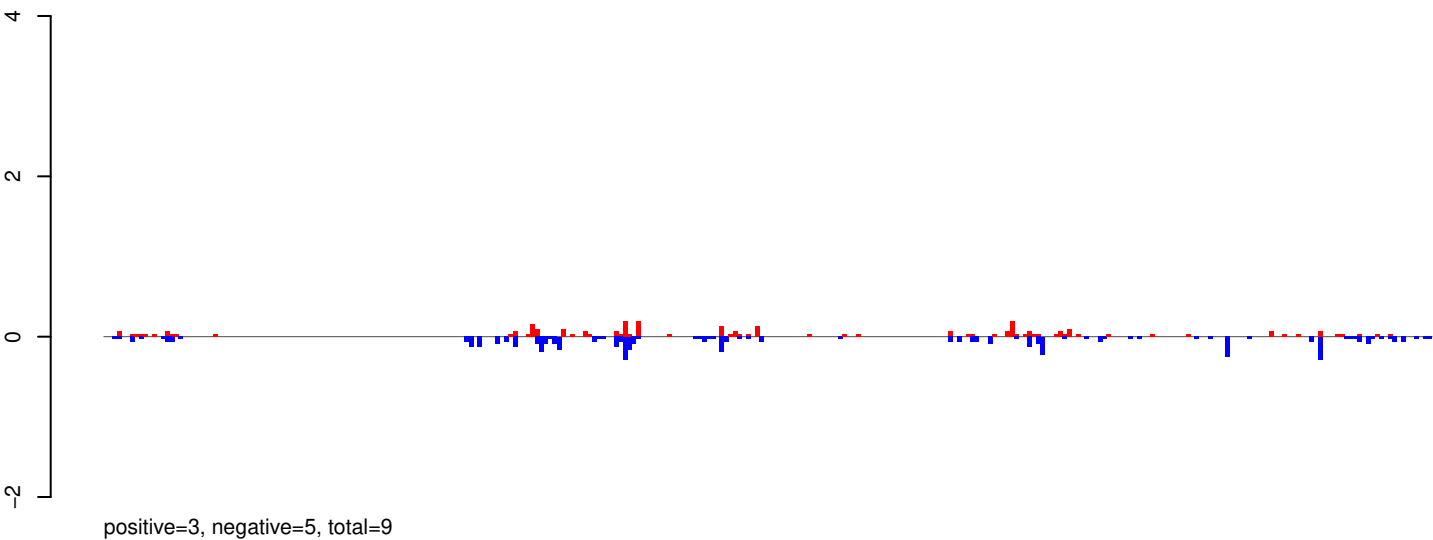

AeAeg_Whole_ZIKVdr_In_RNA_GP.24_35.rep

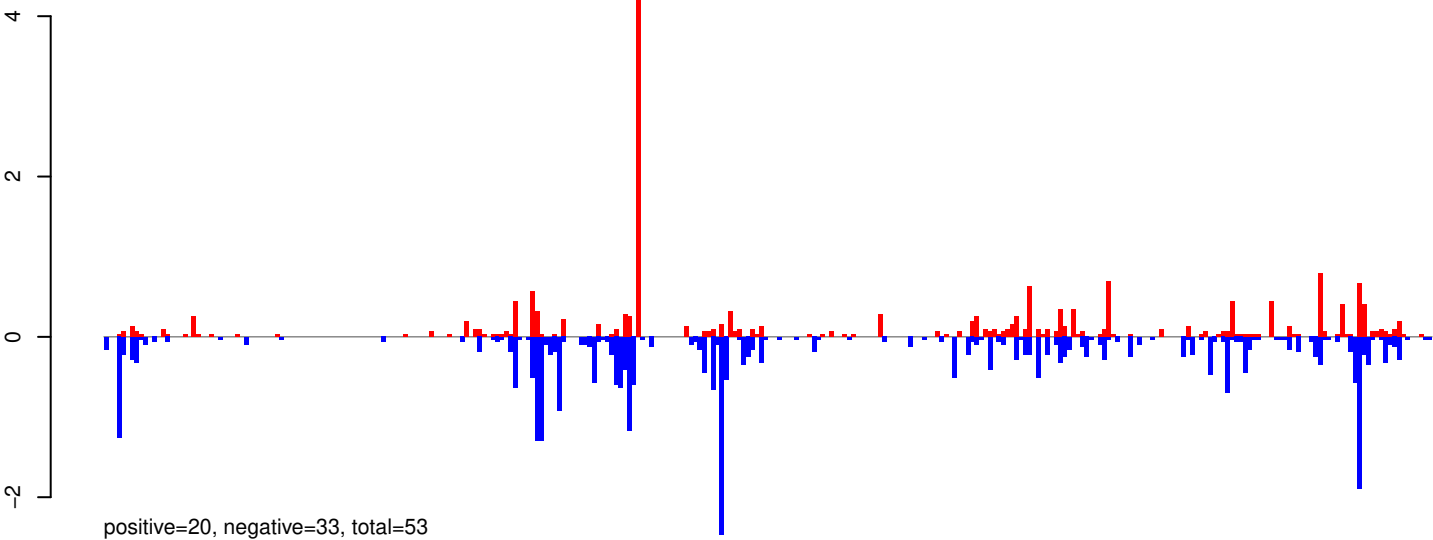

AeAeg_Whole_ZIKVdr_In_RNA_GP.rep

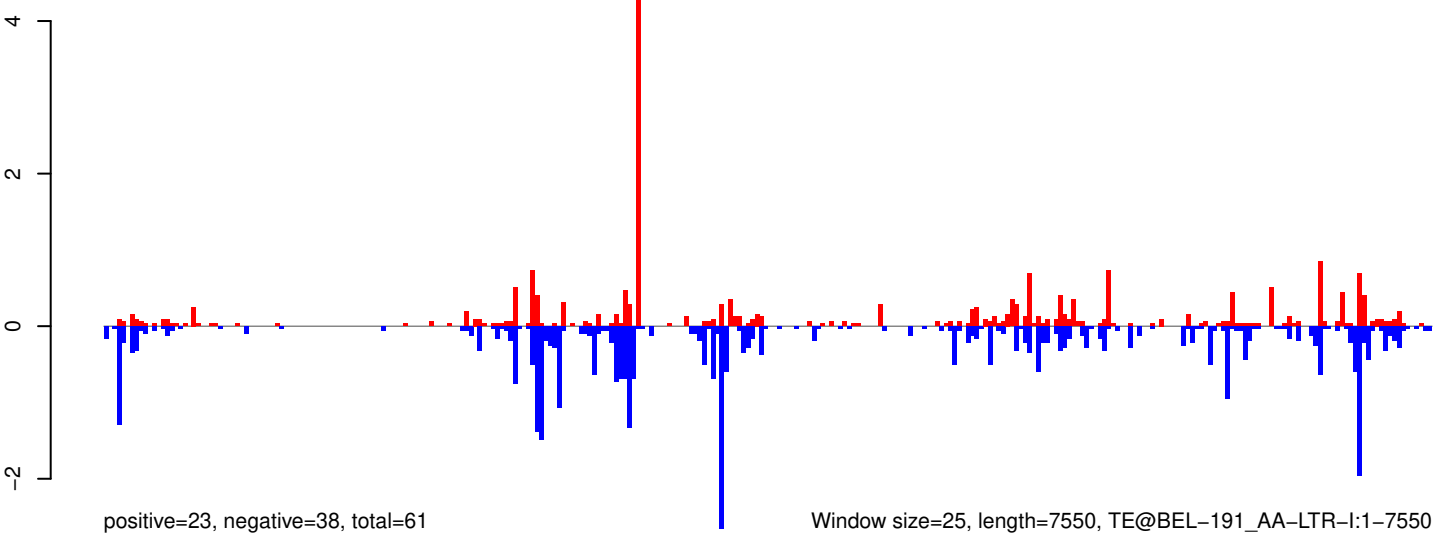

Window size=25, length=7550, TE@BEL-191_AA-LTR-I:1-7550

0 2000 4000 6000

AeAeg_Whole_ZIKVdr_In_RNA_GP.18_23.rep

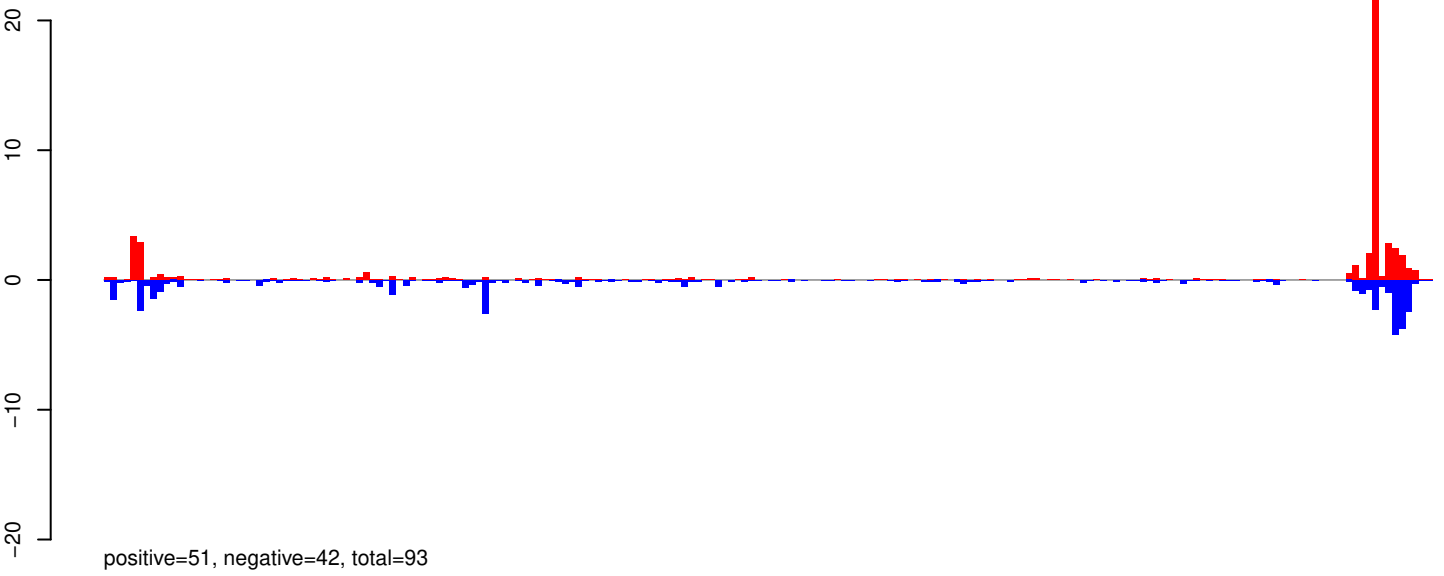

AeAeg_Whole_ZIKVdr_In_RNA_GP.24_35.rep

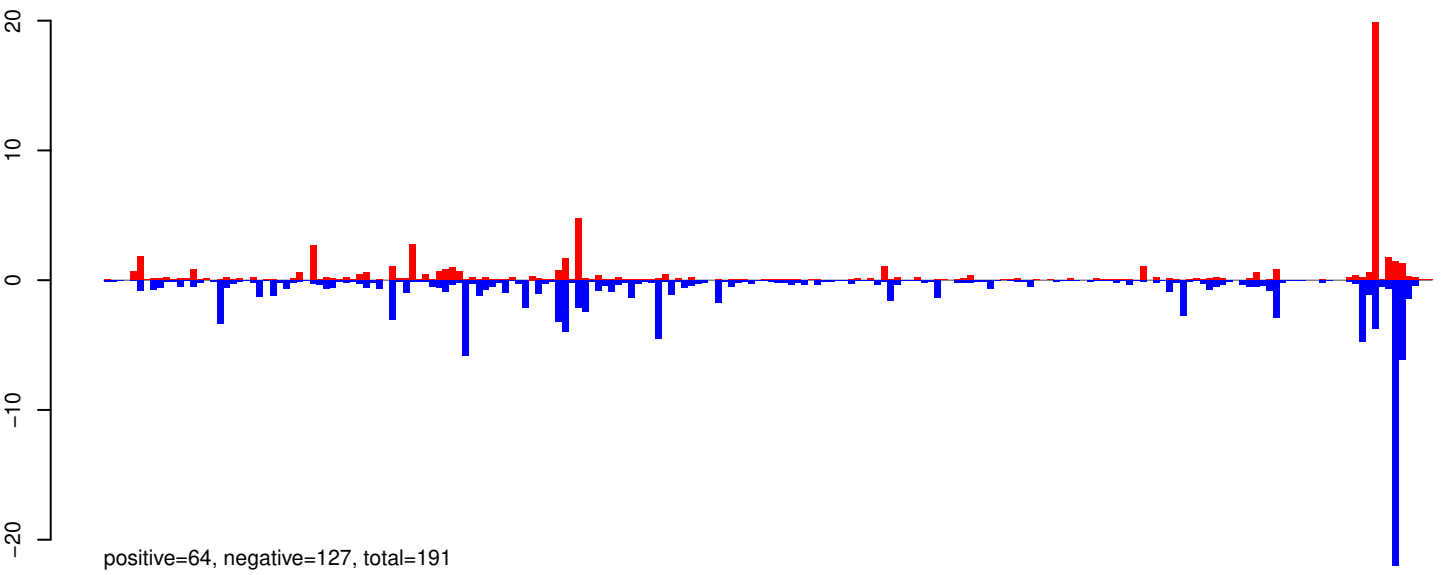

AeAeg_Whole_ZIKVdr_In_RNA_GP.rep

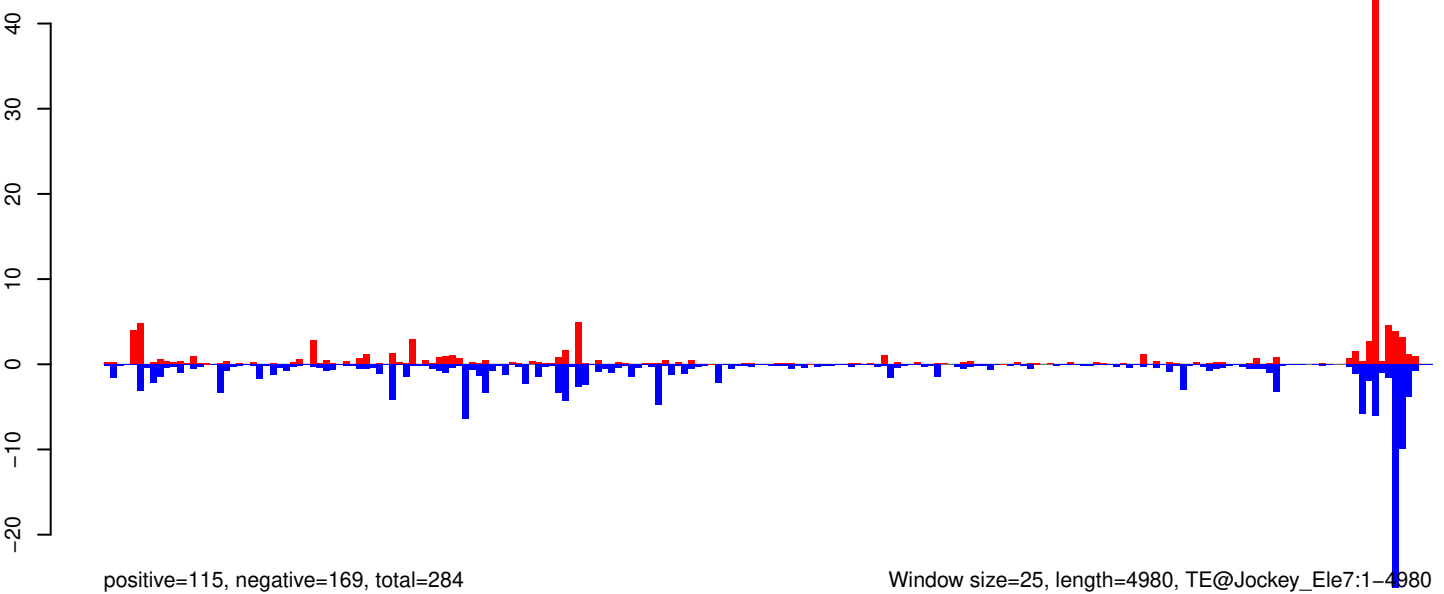

AeAeg_Whole_ZIKVdr_In_RNA_GP.18_23.rep

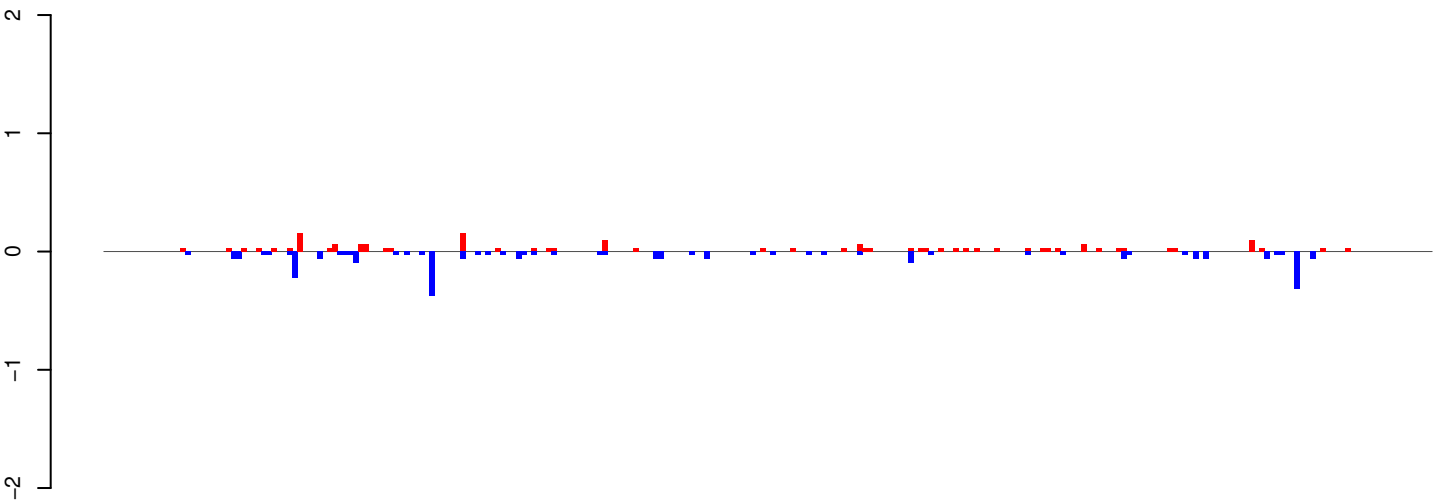

positive=2, negative=3, total=5

AeAeg_Whole_ZIKVdr_In_RNA_GP.24_35.rep

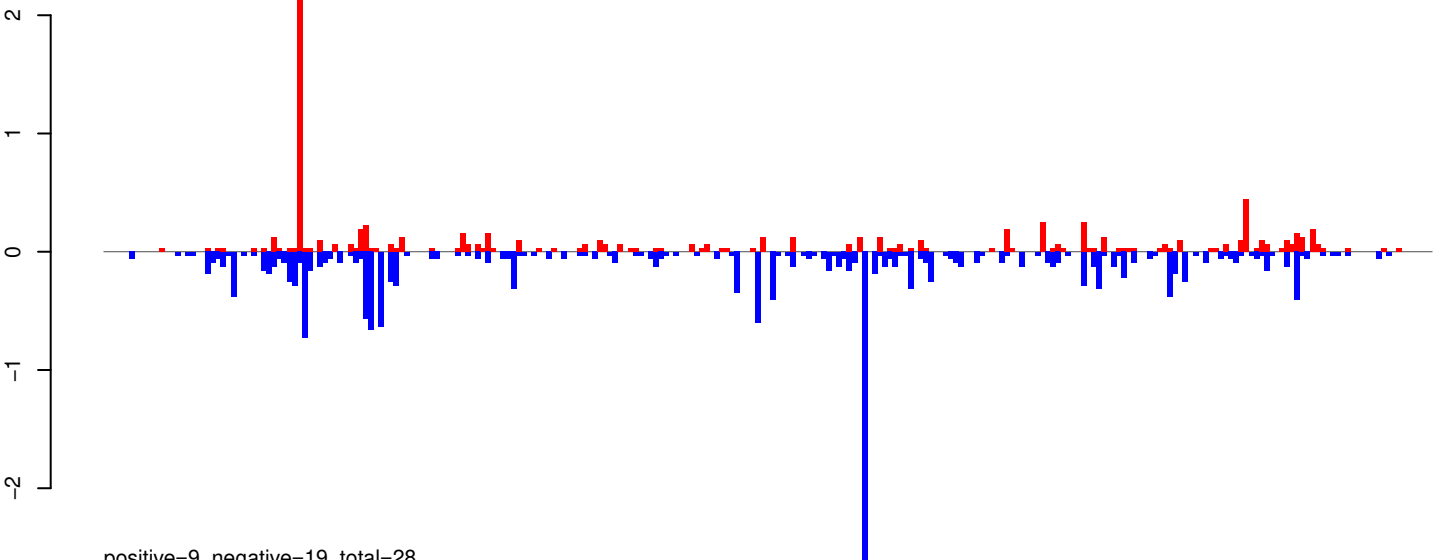

positive=9, negative=19, total=28

AeAeg_Whole_ZIKVdr_In_RNA_GP.rep

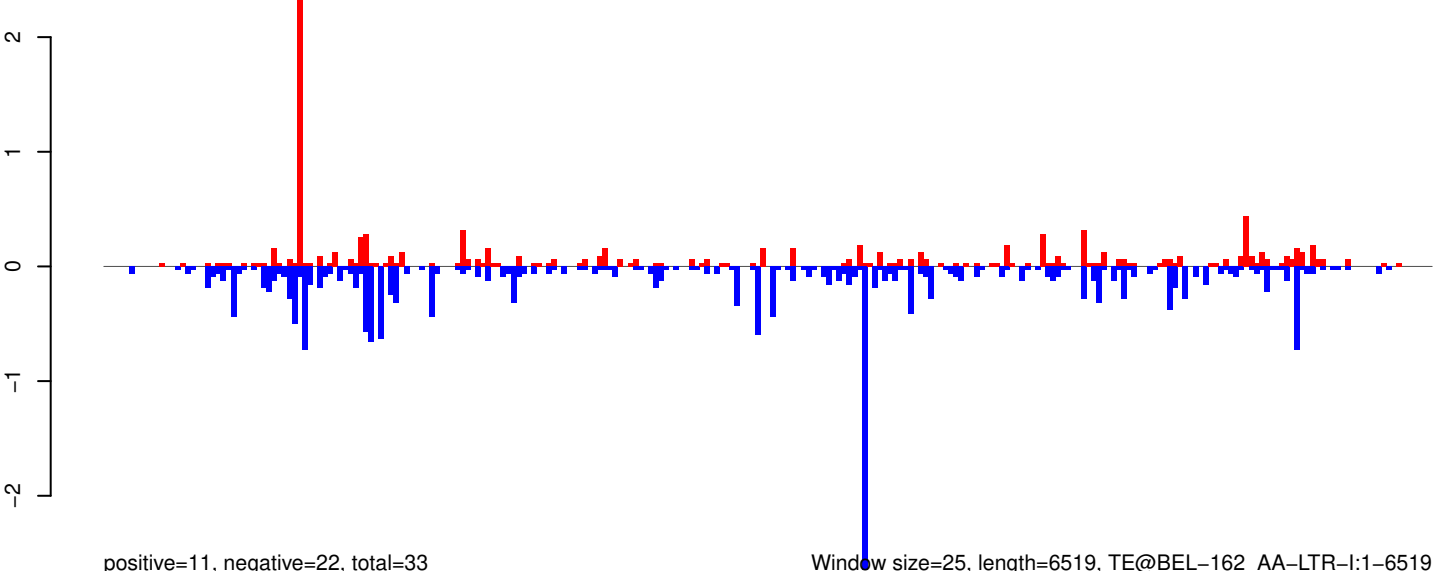

positive=11, negative=22, total=33

Window size=25, length=6519, TE@BEL-162_AA-LTR-I:1-6519

0 1000 2000 3000 4000 5000 6000

AeAeg_Whole_ZIKVdr_In_RNA_GP.18_23.rep

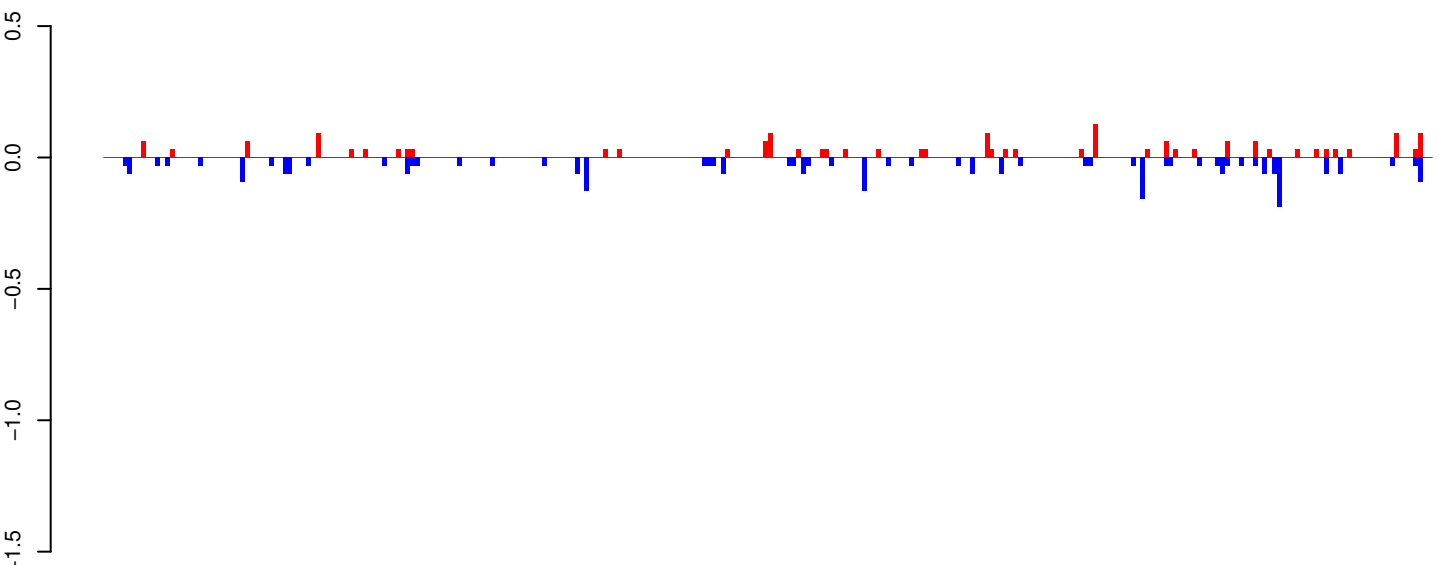

positive=2, negative=3, total=5

AeAeg_Whole_ZIKVdr_In_RNA_GP.24_35.rep

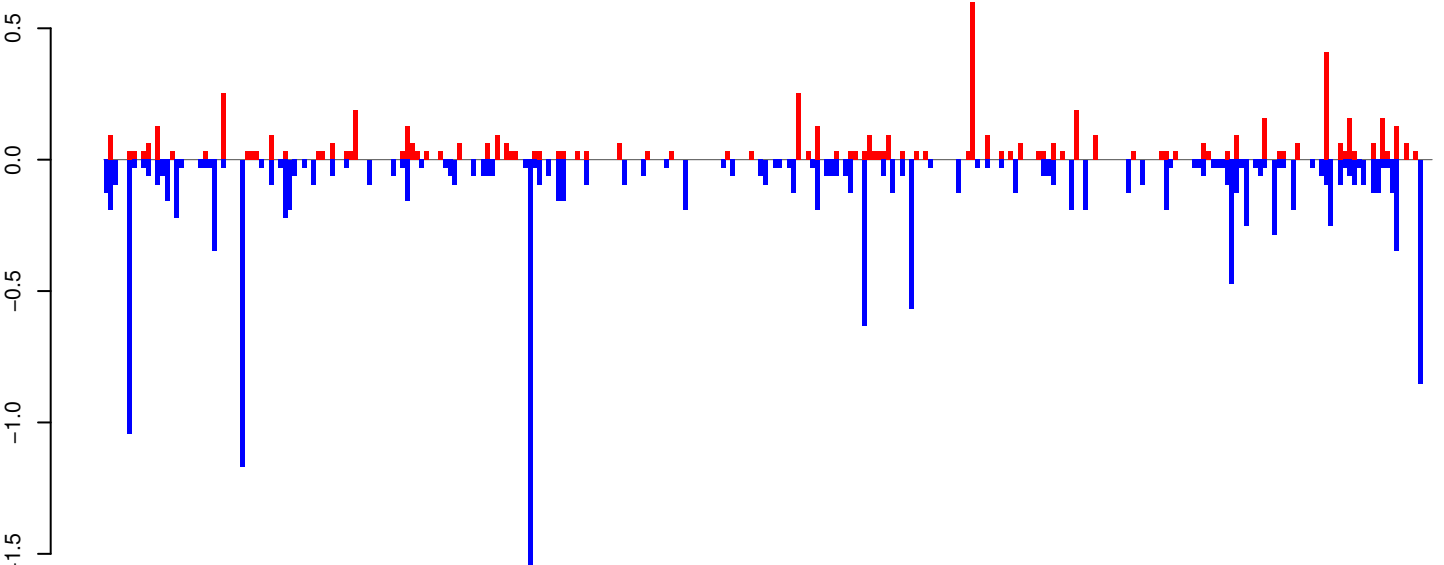

positive=6, negative=16, total=23

AeAeg_Whole_ZIKVdr_In_RNA_GP.rep

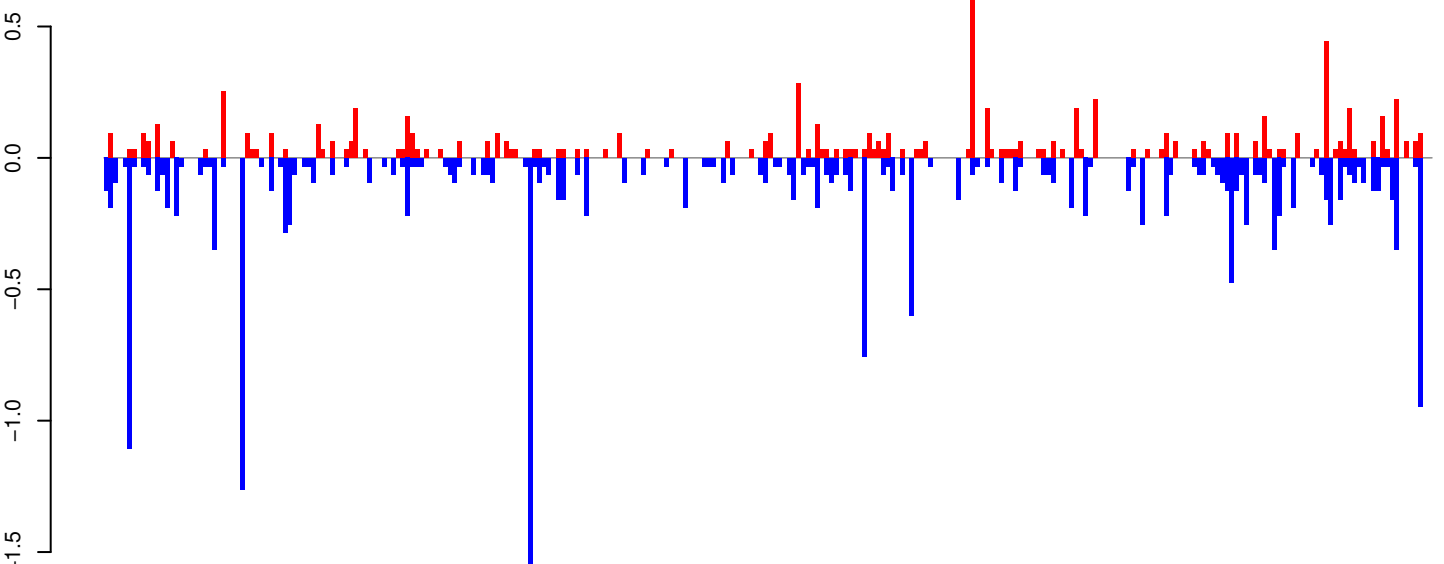

positive=8, negative=19, total=27

Window size=25, length=7026, TE@TF000218-I_ele28:1-7026

0 1000 2000 3000 4000 5000 6000 7000

AeAeg_Whole_ZIKVdr_In_RNA_GP.18_23.rep

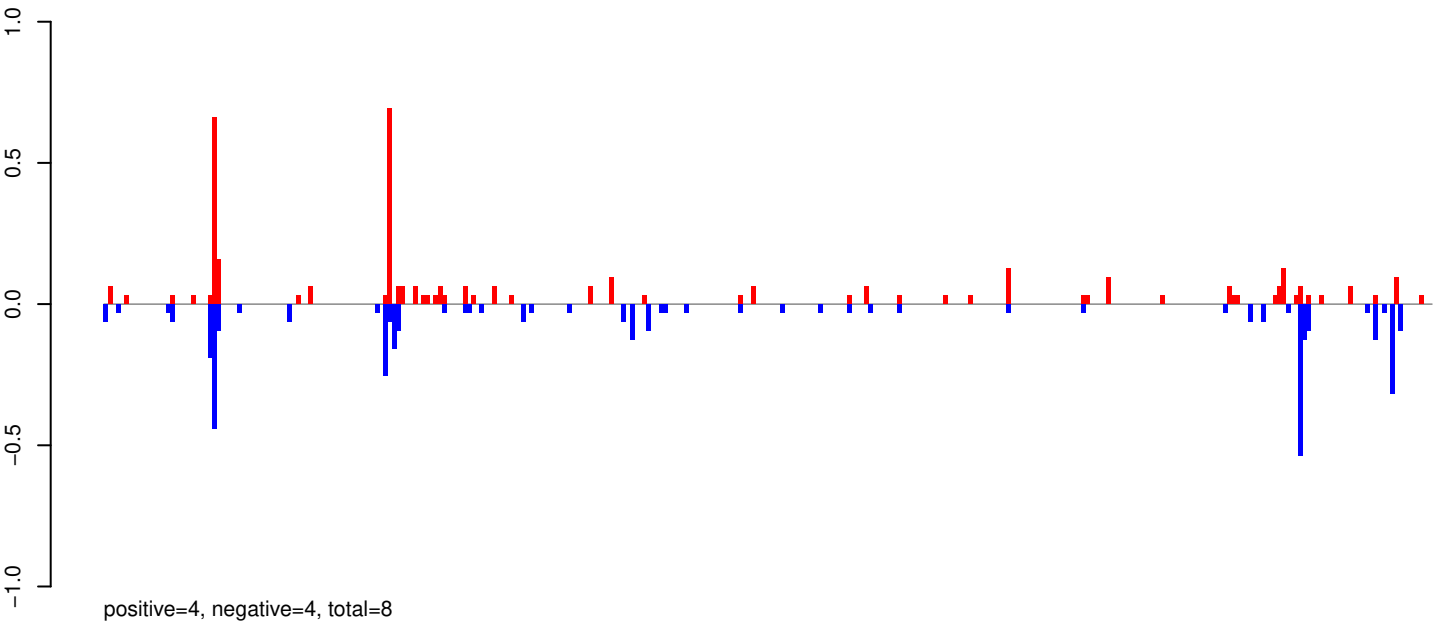

AeAeg_Whole_ZIKVdr_In_RNA_GP.24_35.rep

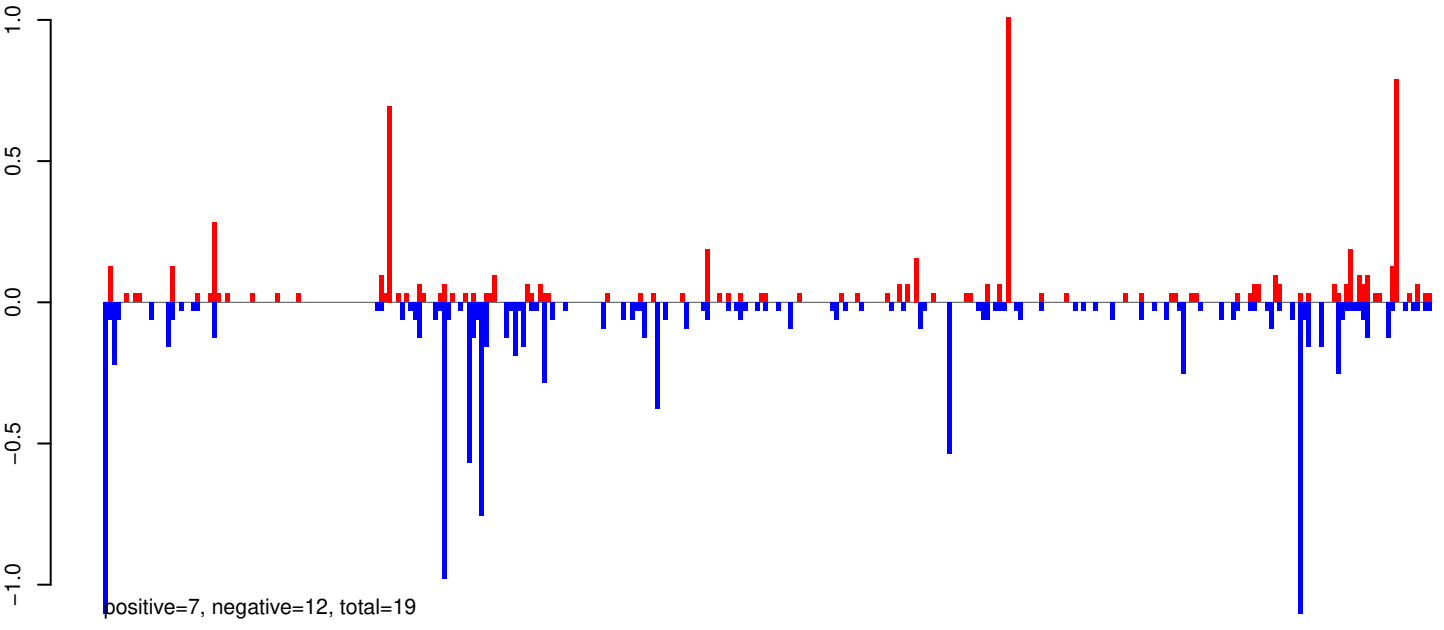

AeAeg_Whole_ZIKVdr_In_RNA_GP.rep

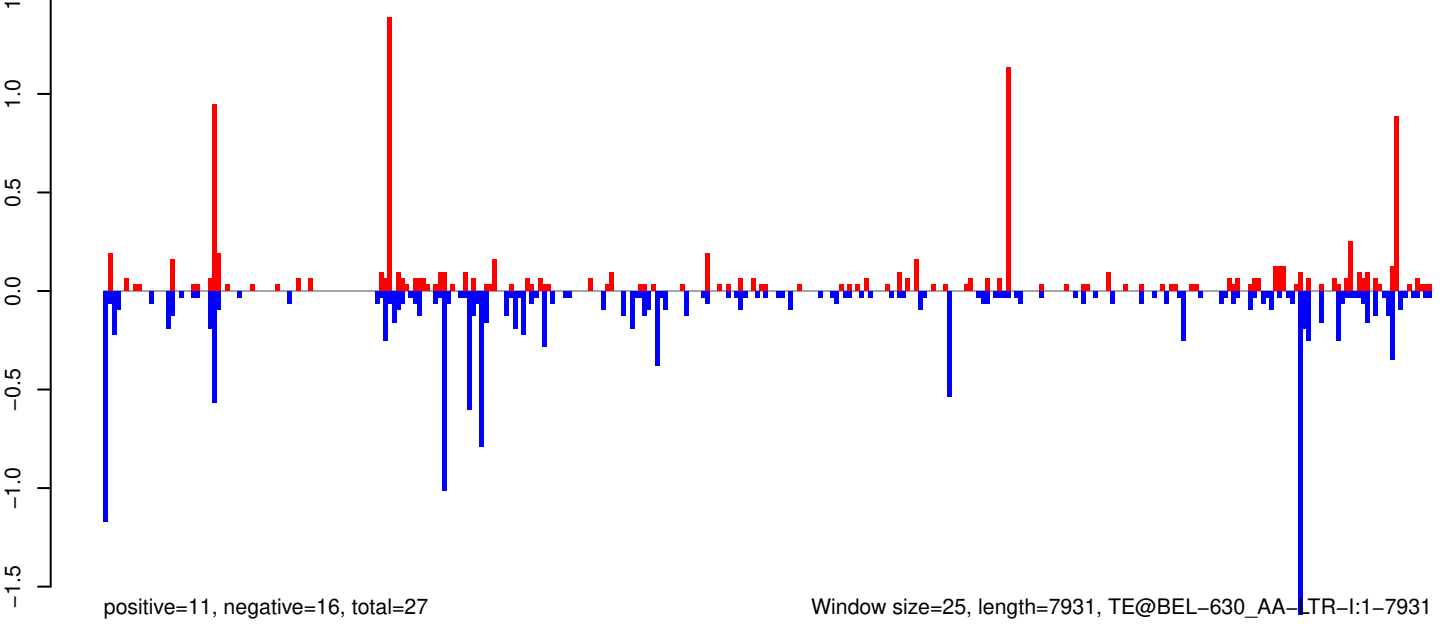

Window size=25, length=7931, TE@BEL-630_AA-LTR-I:1-7931

0 2000 4000 6000 8000

AeAeg_Whole_ZIKVdr_In_RNA_GP.18_23.rep

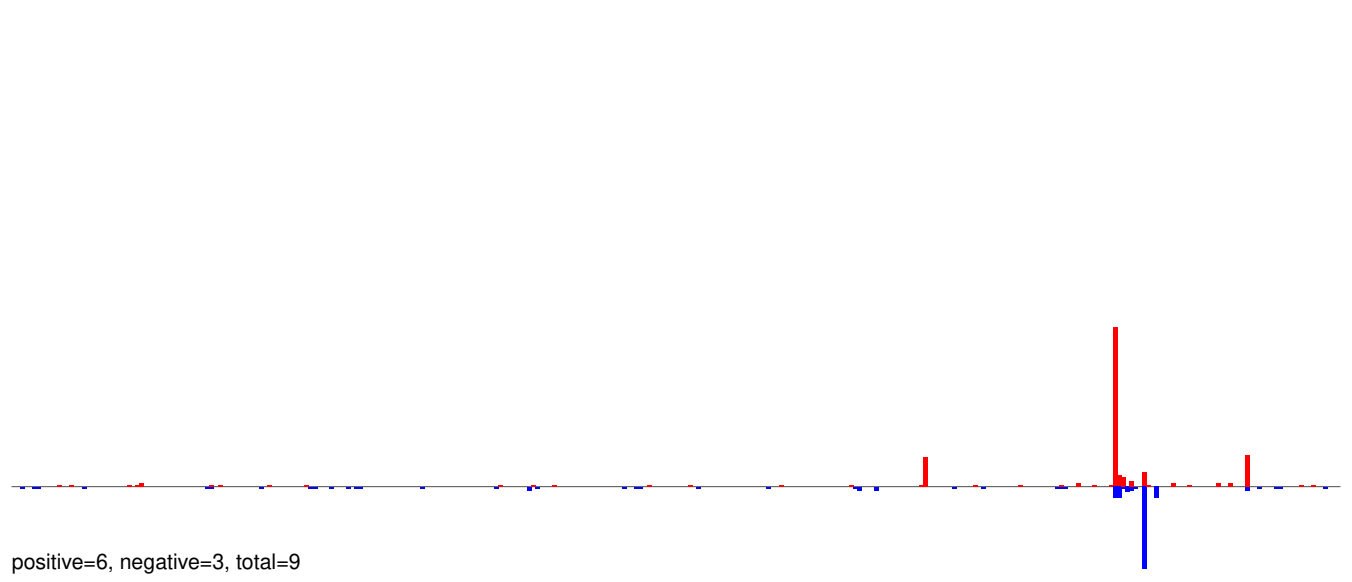

AeAeg_Whole_ZIKVdr_In_RNA_GP.24_35.rep

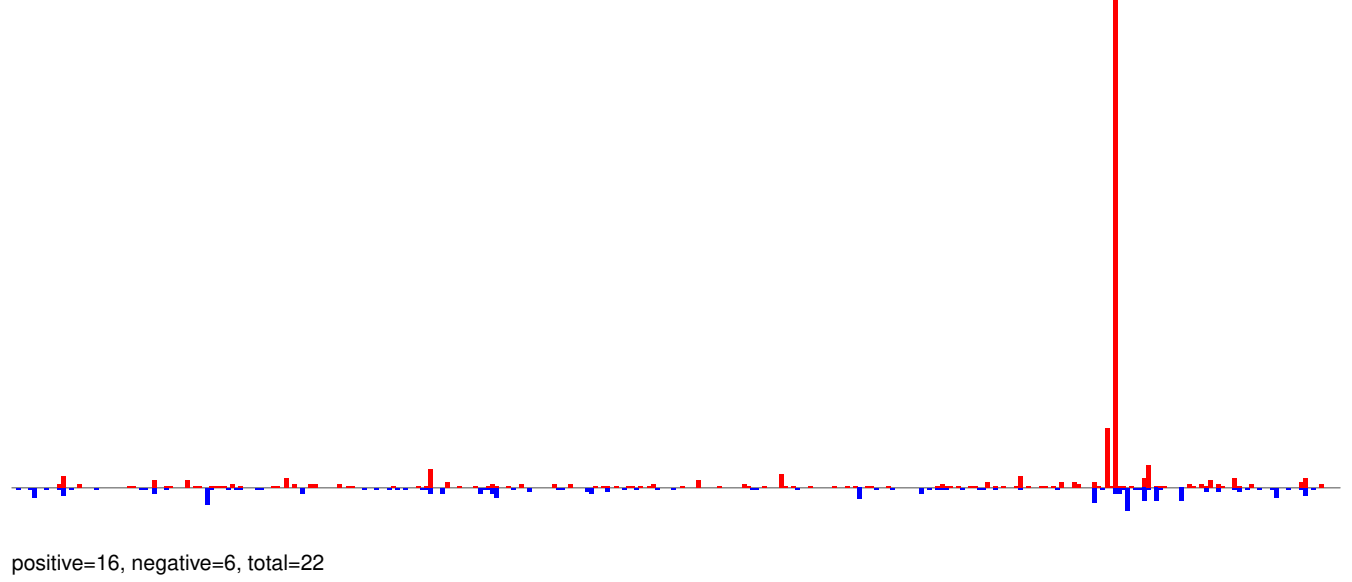

AeAeg_Whole_ZIKVdr_In_RNA_GP.rep

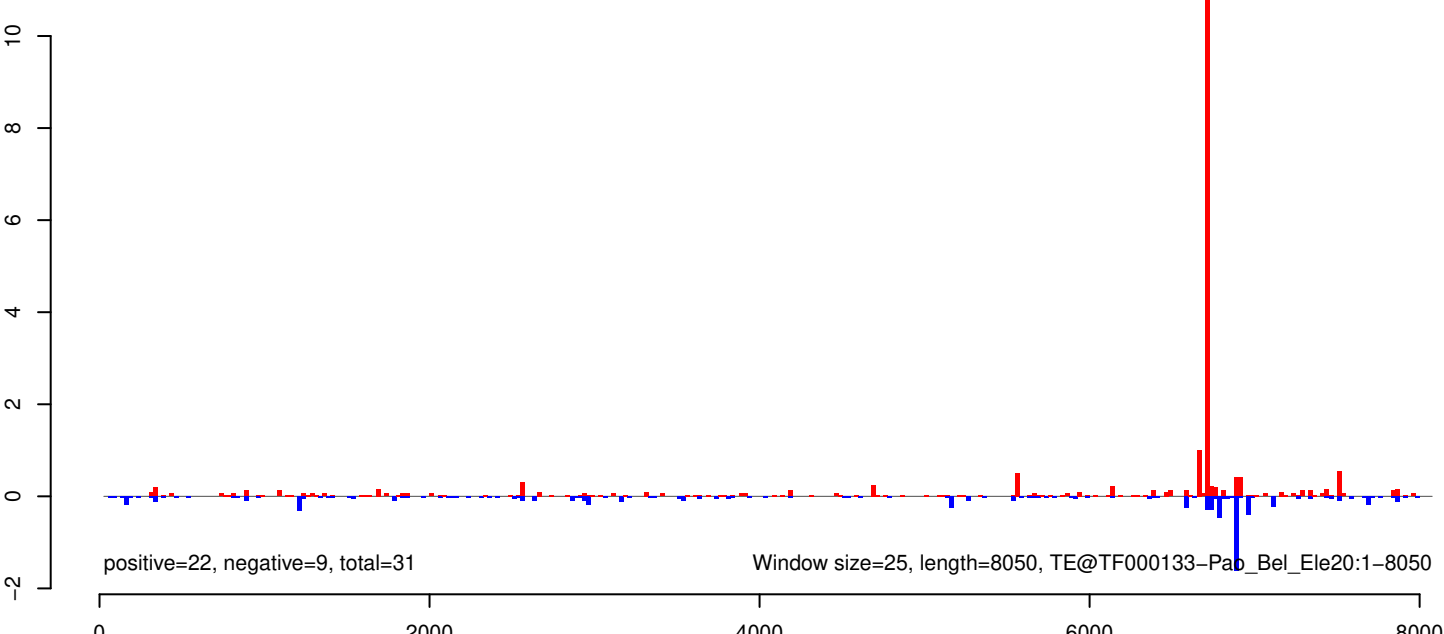

AeAeg_Whole_ZIKVdr_In_RNA_GP.18_23.rep

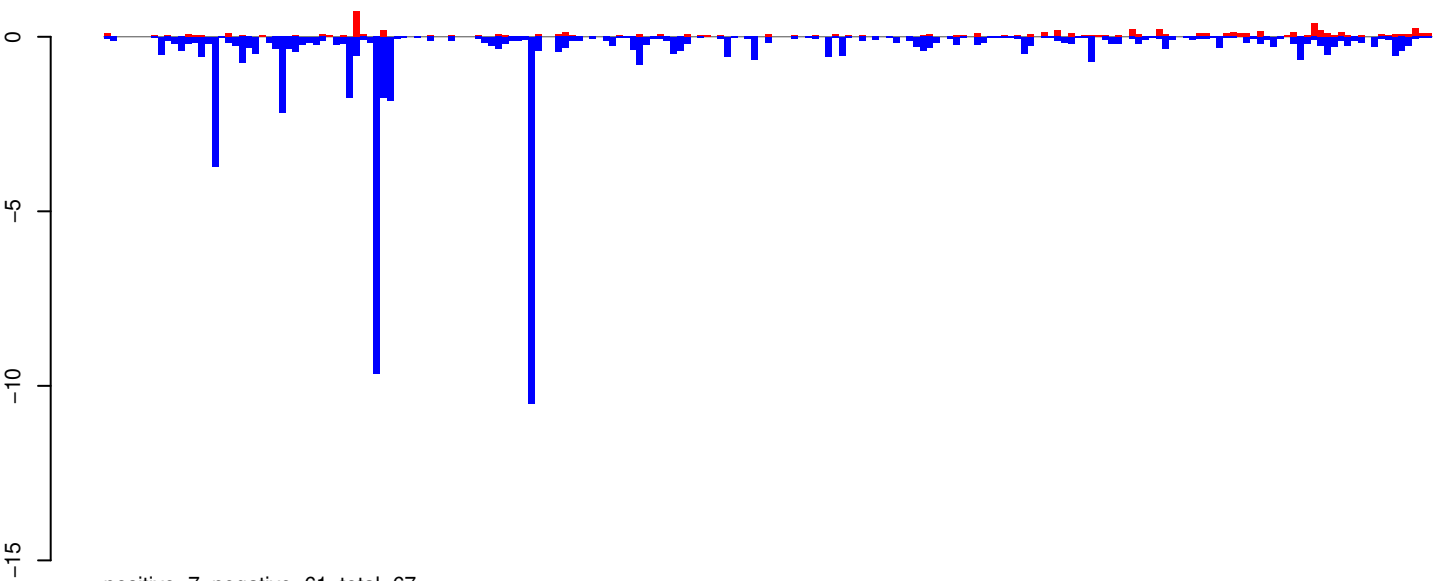

AeAeg_Whole_ZIKVdr_In_RNA_GP.24_35.rep

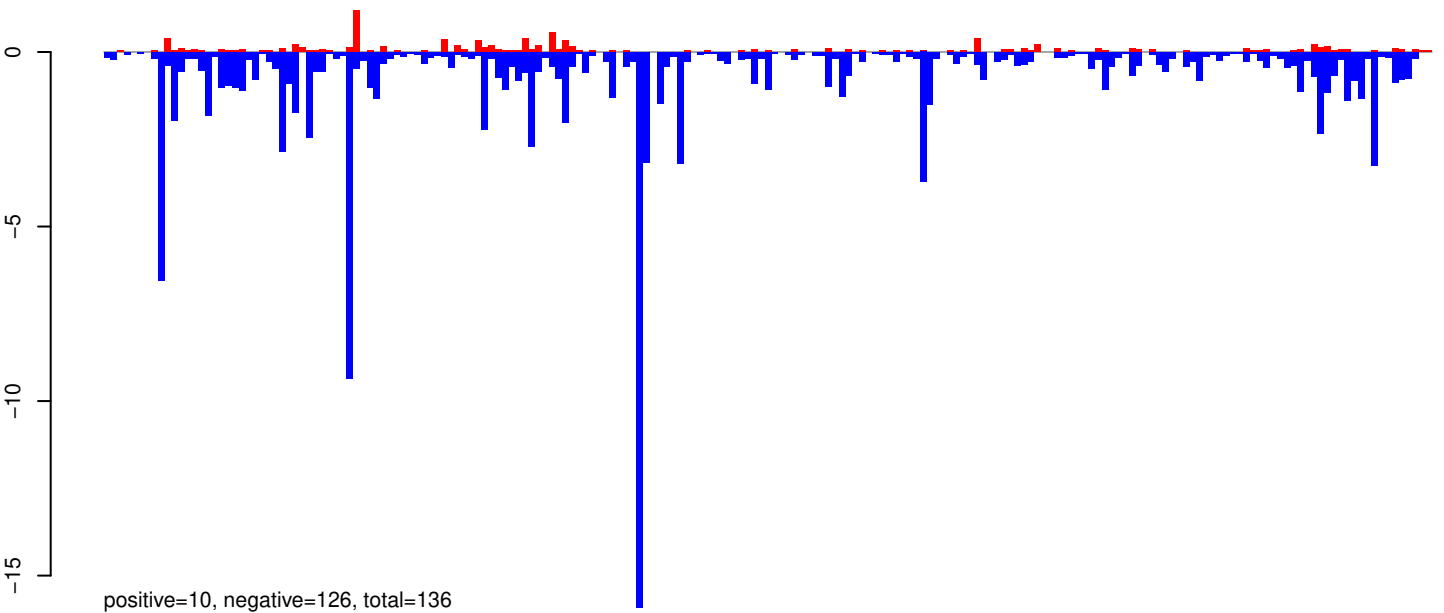

AeAeg_Whole_ZIKVdr_In_RNA_GP.rep

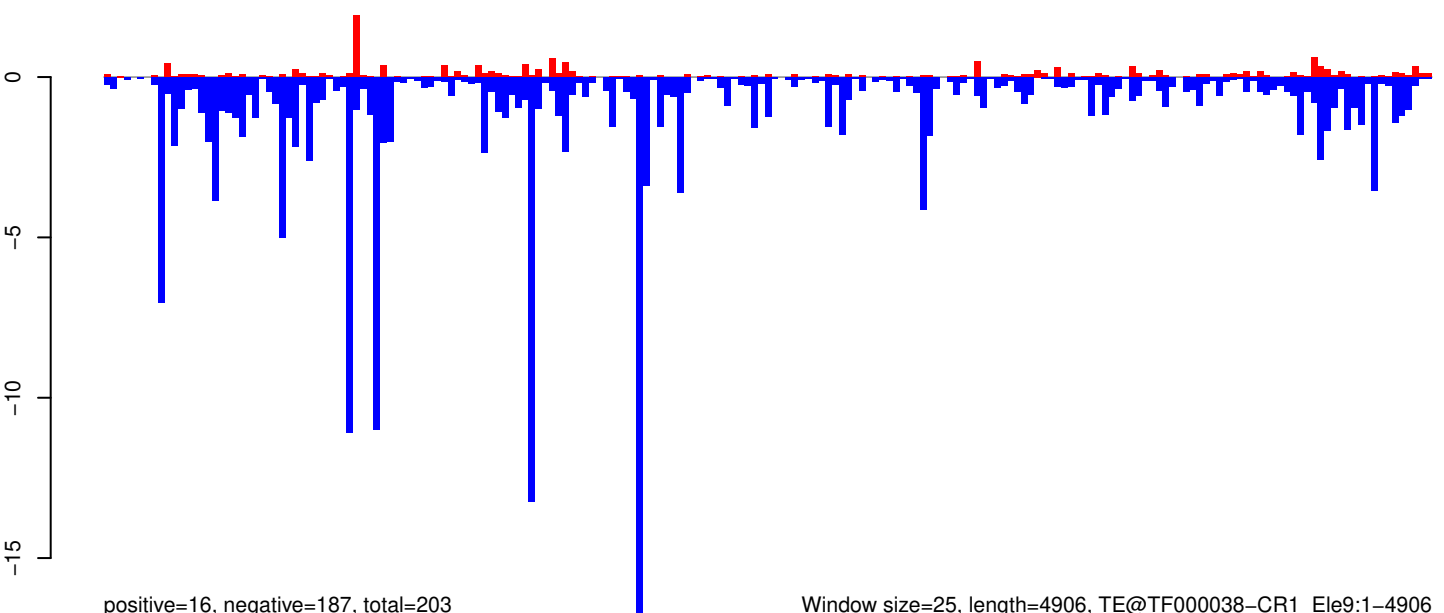

0 1000 2000 3000 4000 5000

AeAeg_Whole_ZIKVdr_In_RNA_GP.18_23.rep

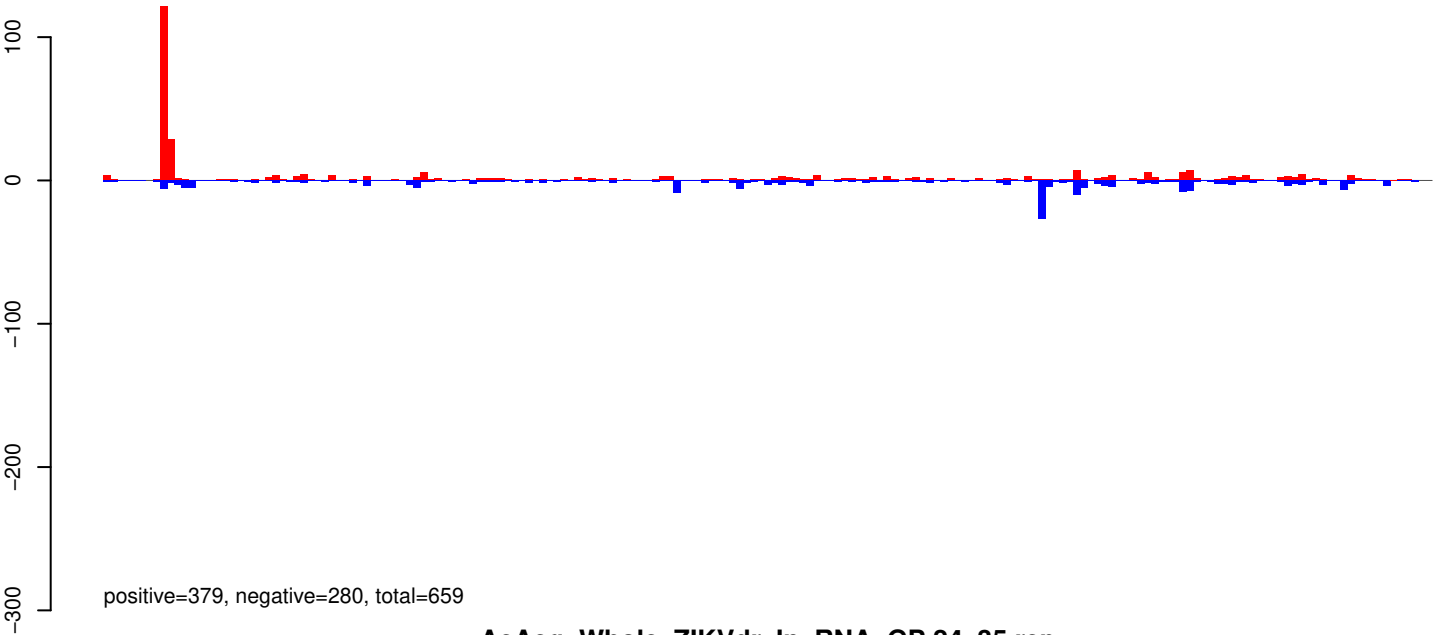

AeAeg_Whole_ZIKVdr_In_RNA_GP.24_35.rep

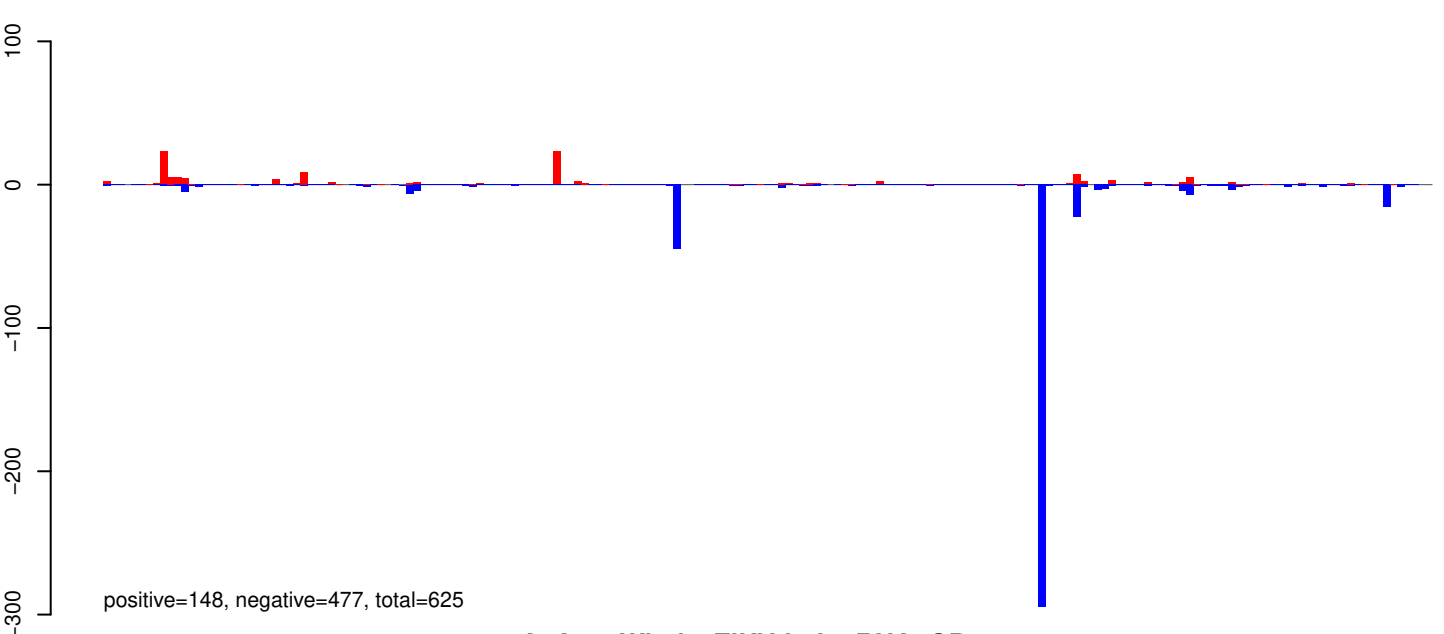

AeAeg_Whole_ZIKVdr_In_RNA_GP.rep

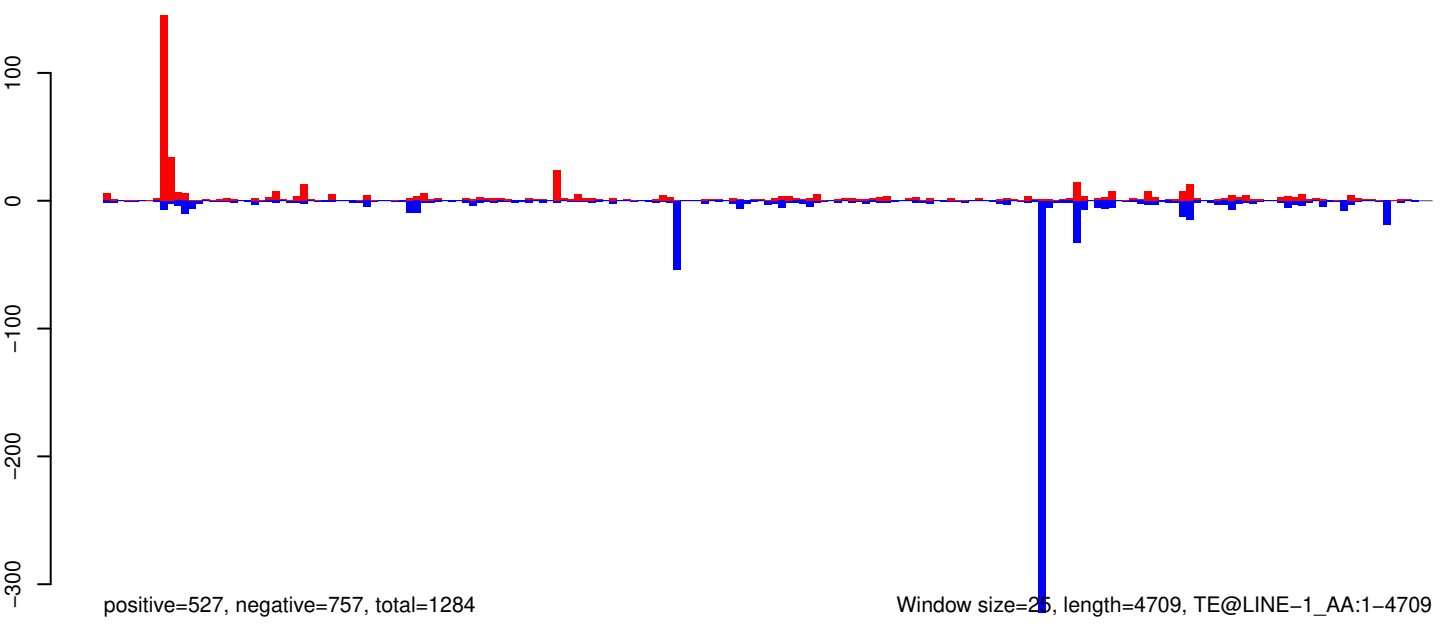

AeAeg_Whole_ZIKVdr_In_RNA_GP.18_23.rep

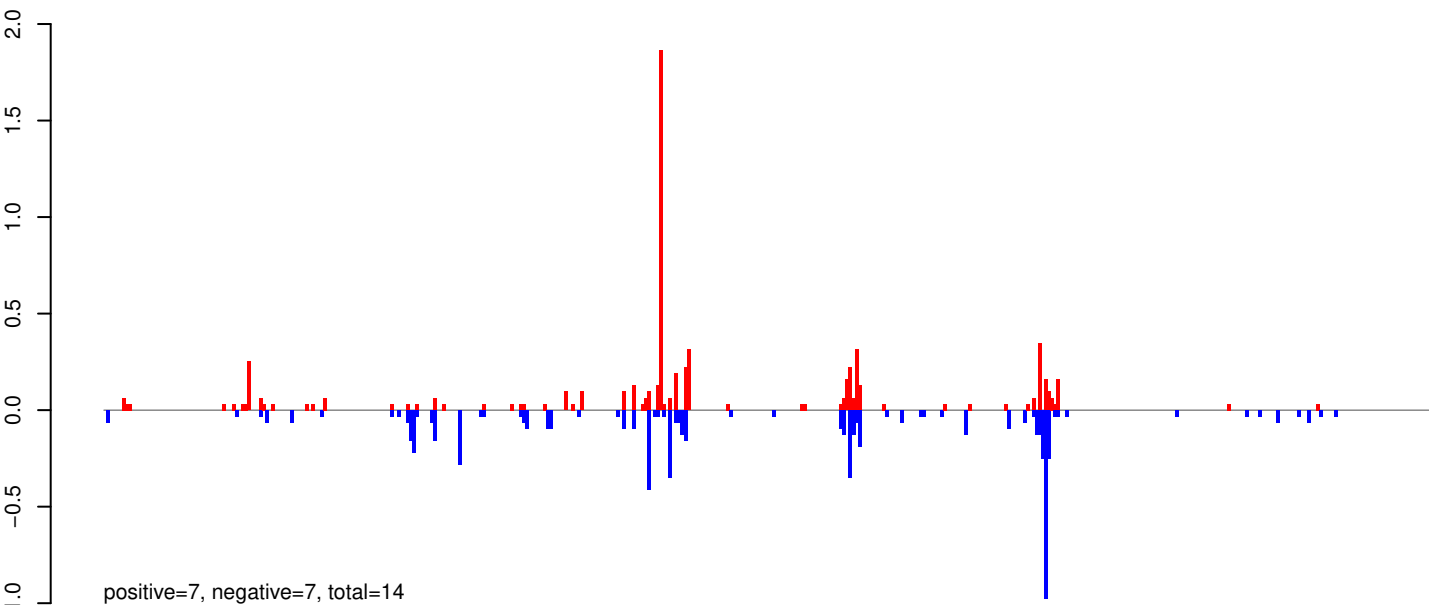

AeAeg_Whole_ZIKVdr_In_RNA_GP.24_35.rep

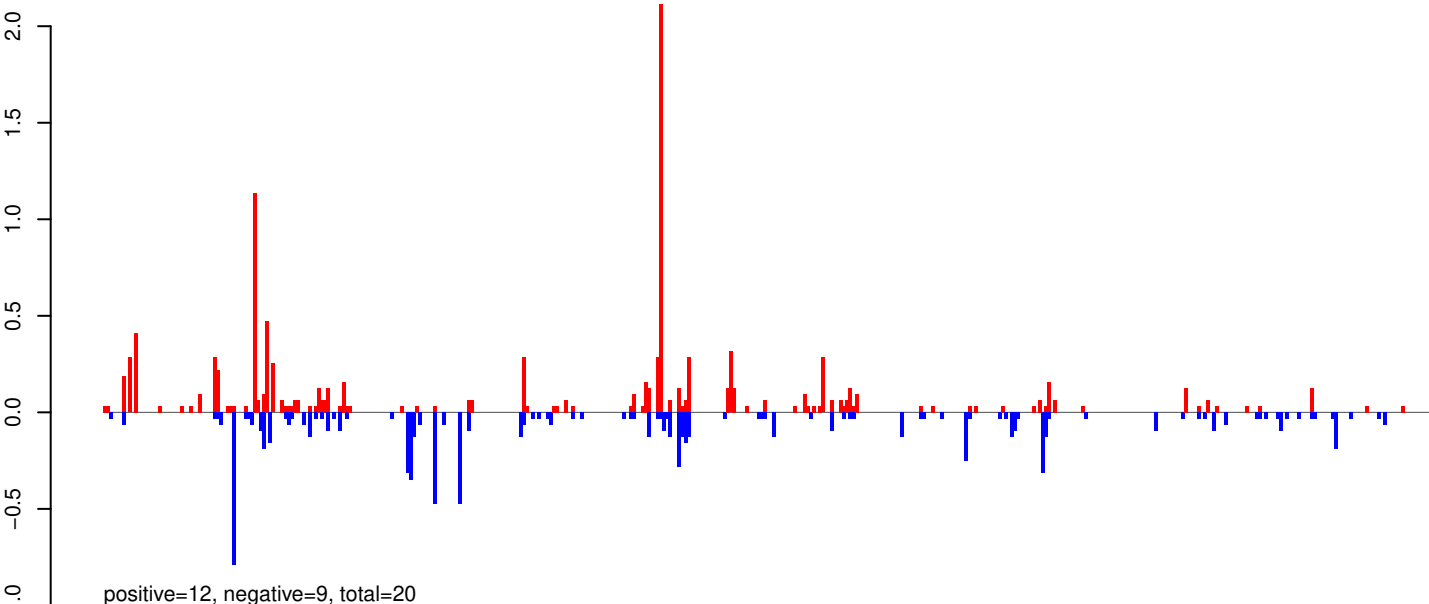

AeAeg_Whole_ZIKVdr_In_RNA_GP.rep

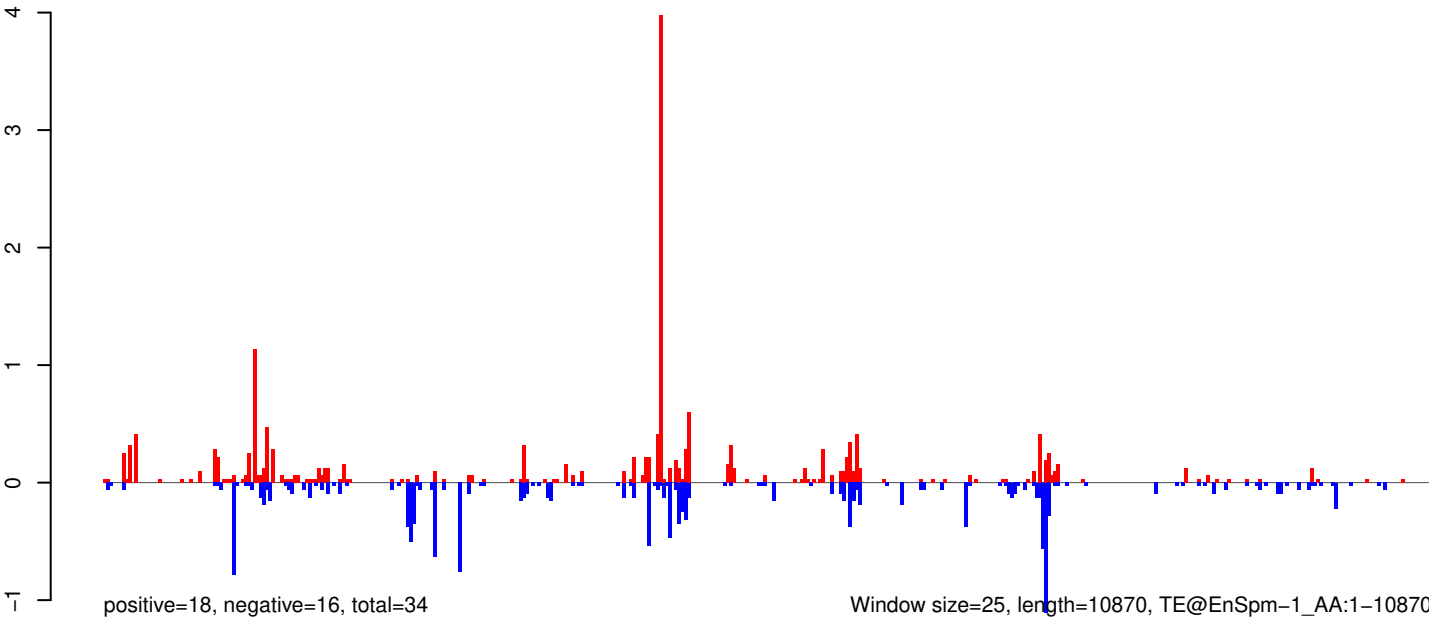

0 2000 4000 6000 8000 10000

AeAeg_Whole_ZIKVdr_In_RNA_GP.18_23.rep



positive=1, negative=3, total=4

AeAeg_Whole_ZIKVdr_In_RNA_GP.24_35.rep

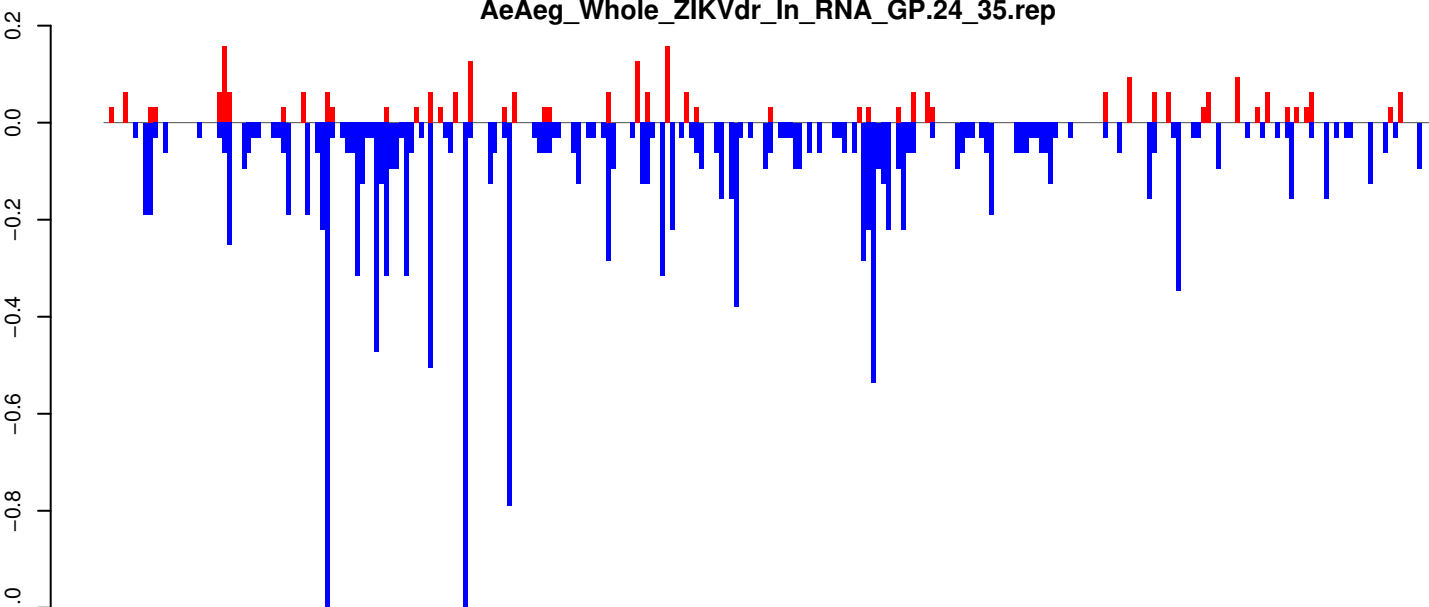

positive=3, negative=16, total=19

AeAeg_Whole_ZIKVdr_In_RNA_GP.rep

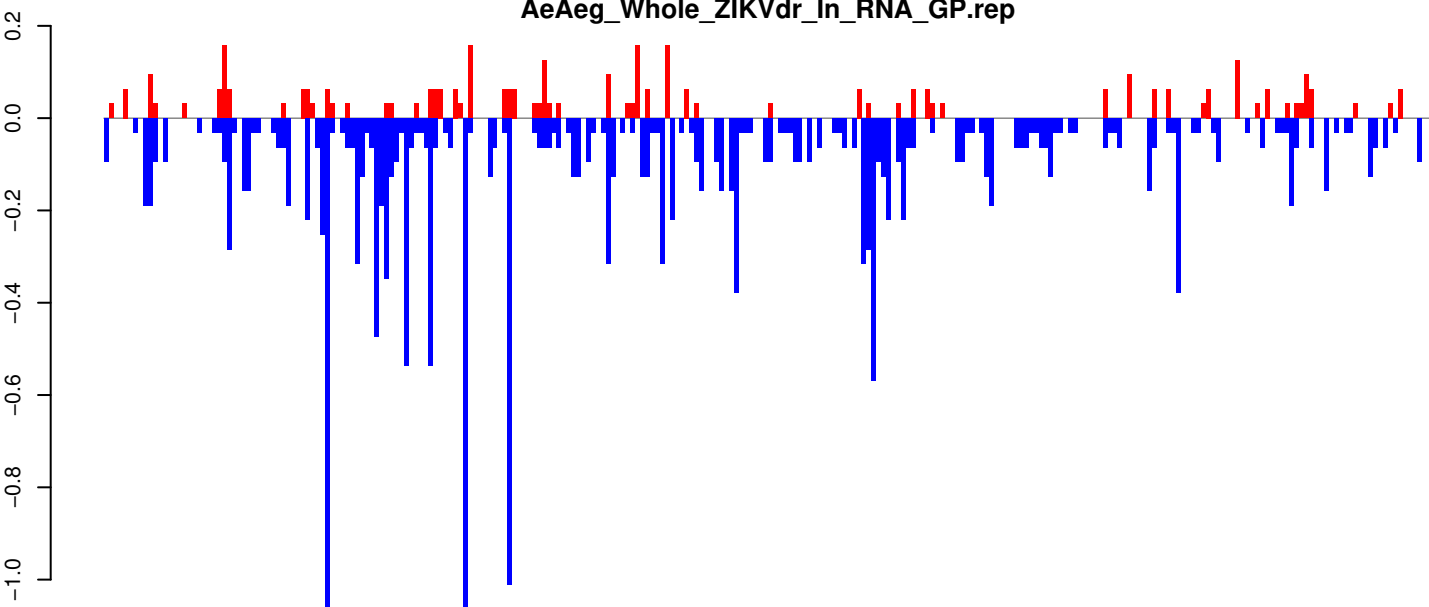

positive=4, negative=19, total=23

Window size=25, length=6727, TE@I_Ele34:1-6727

0 1000 2000 3000 4000 5000 6000 7000

AeAeg_Whole_ZIKVdr_In_RNA_GP.18_23.rep

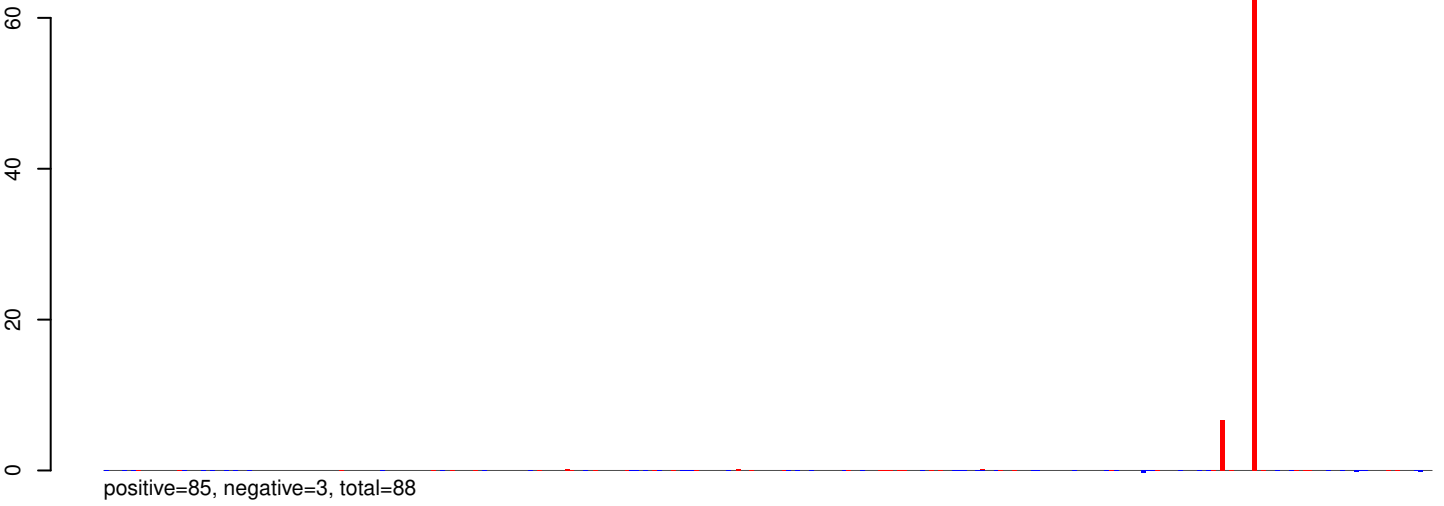

AeAeg_Whole_ZIKVdr_In_RNA_GP.24_35.rep

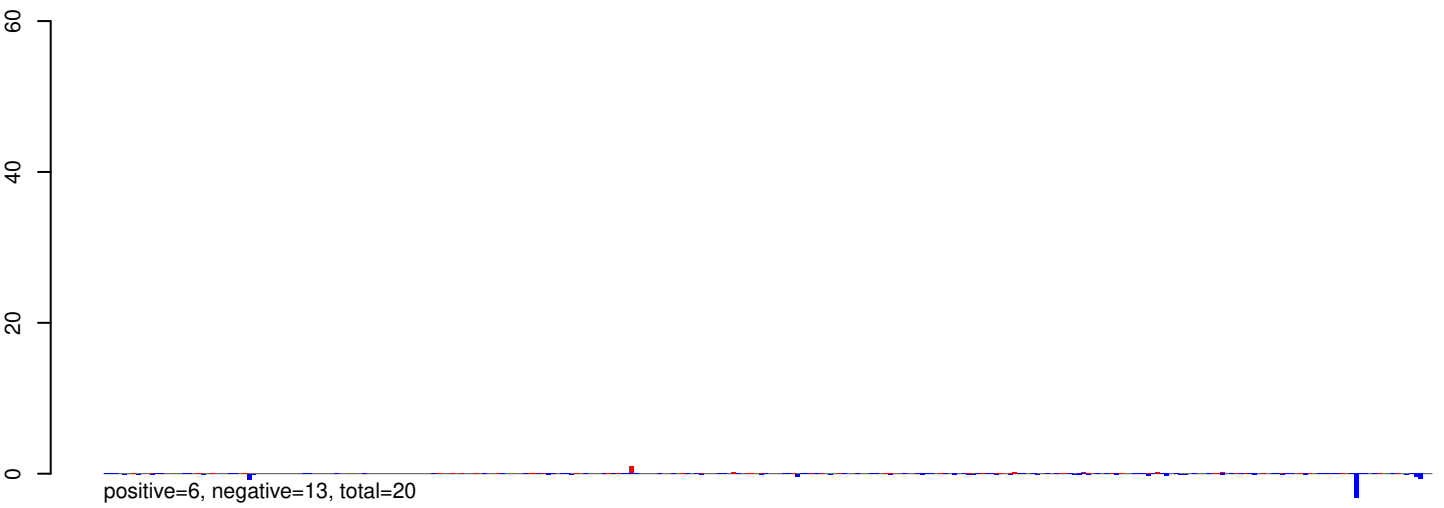

AeAeg_Whole_ZIKVdr_In_RNA_GP.rep

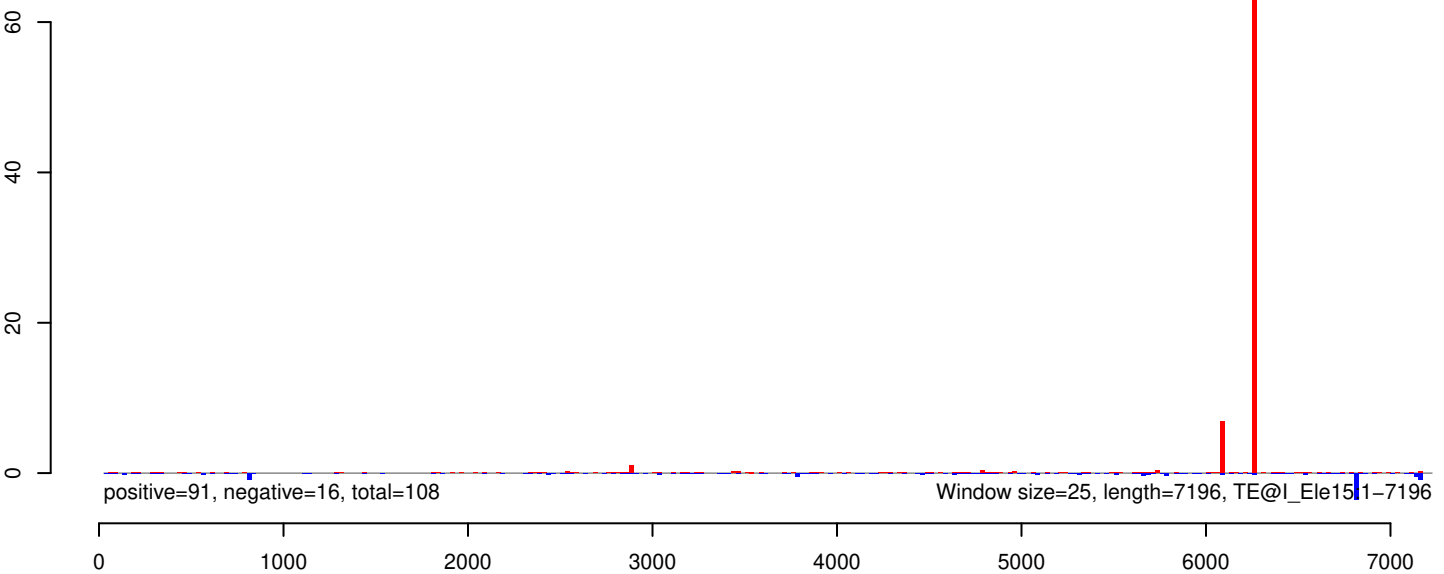

AeAeg_Whole_ZIKVdr_In_RNA_GP.18_23.rep

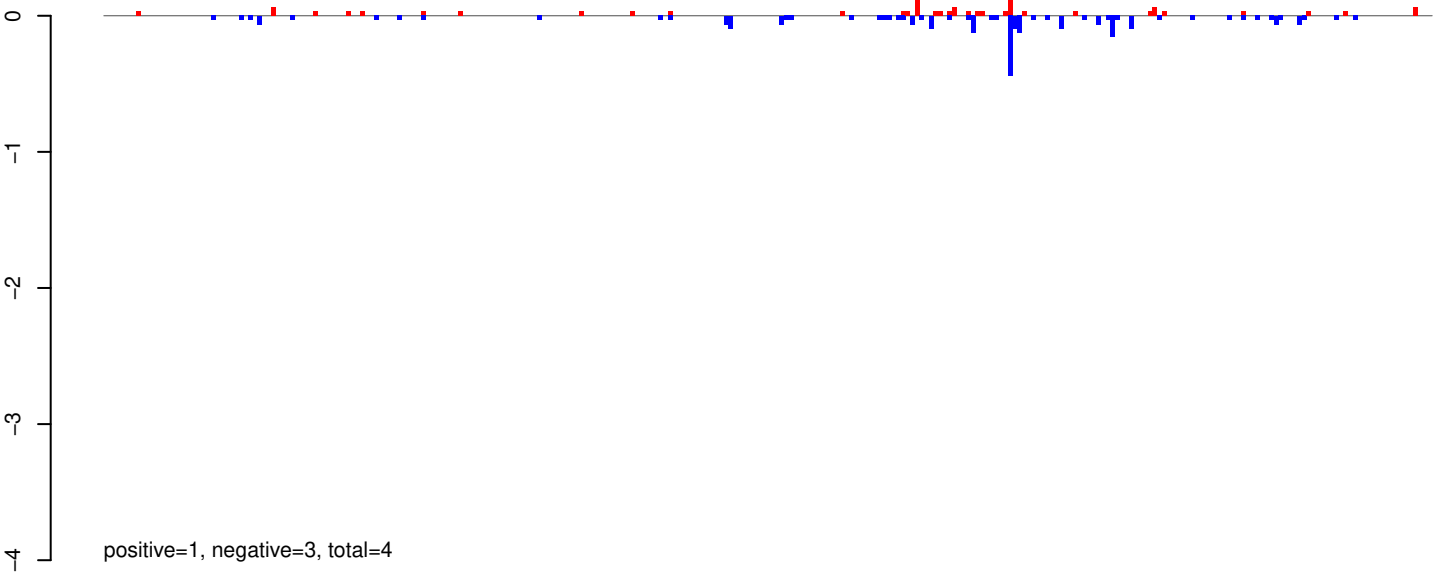

AeAeg_Whole_ZIKVdr_In_RNA_GP.24_35.rep

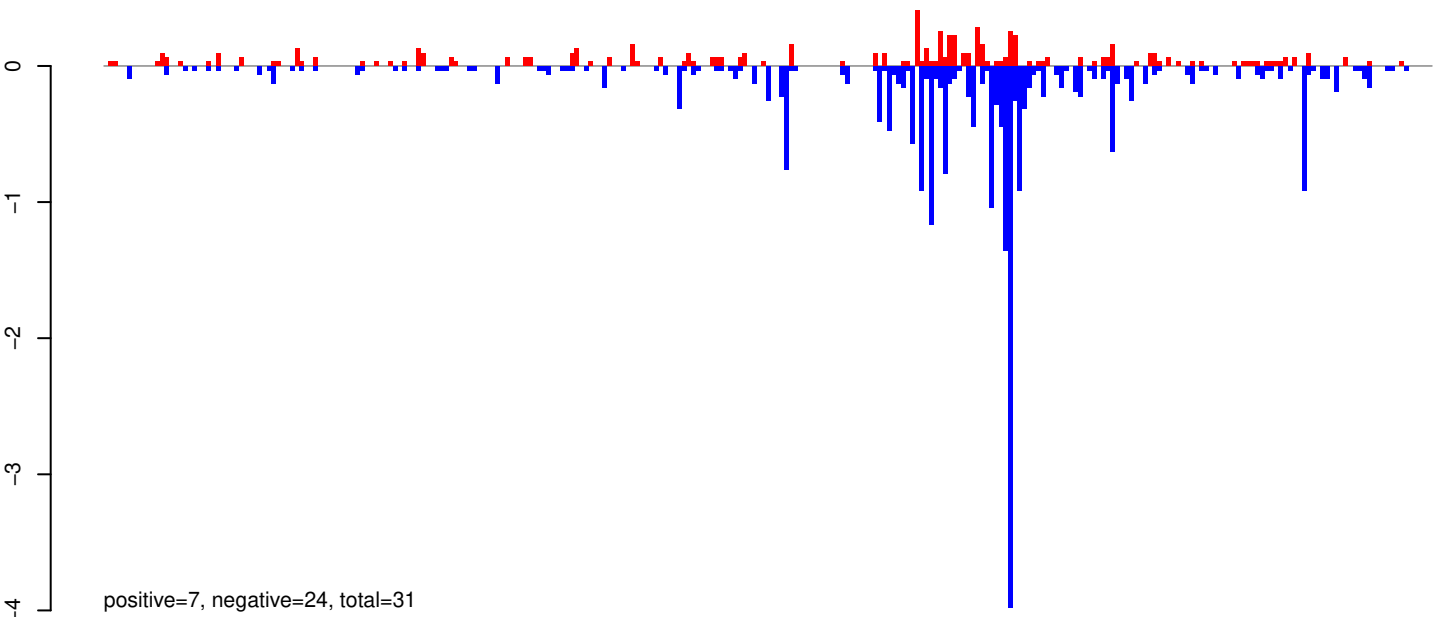

AeAeg_Whole_ZIKVdr_In_RNA_GP.rep

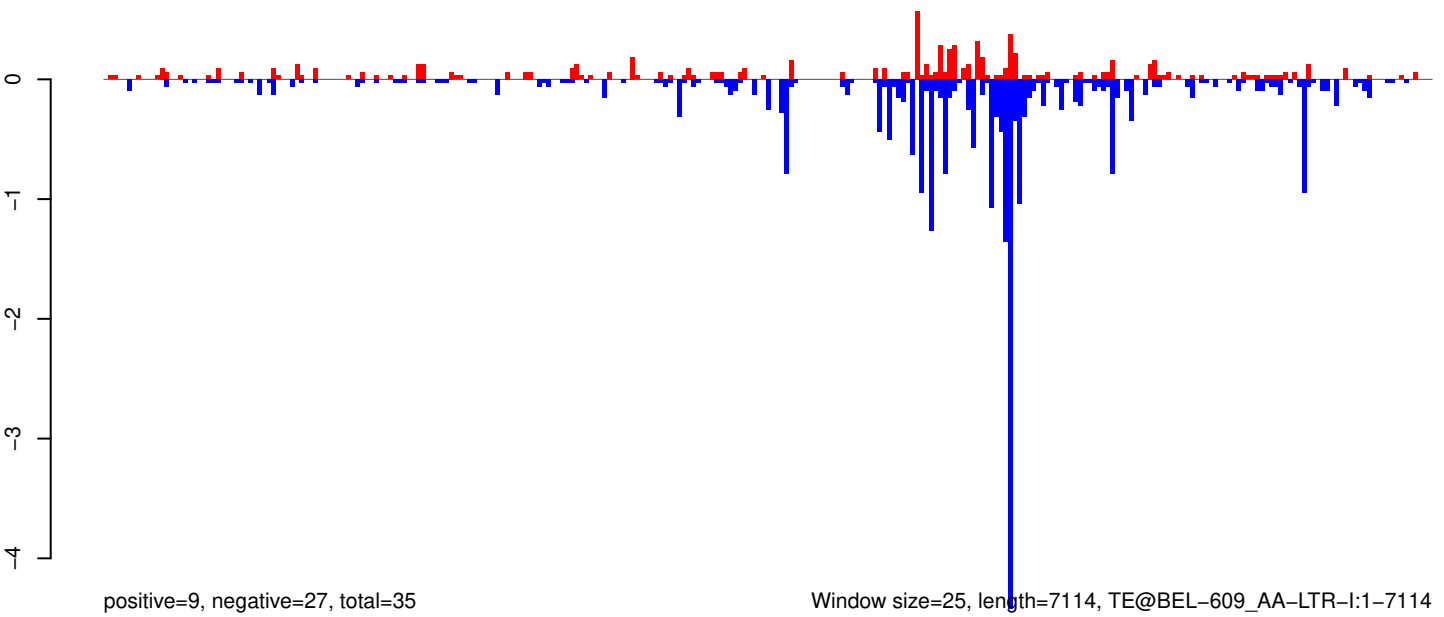

Window size=25, length=7114, TE@BEL-609_AA-LTR-I:1-7114

0 1000 2000 3000 4000 5000 6000 7000

AeAeg_Whole_ZIKVdr_In_RNA_GP.18_23.rep

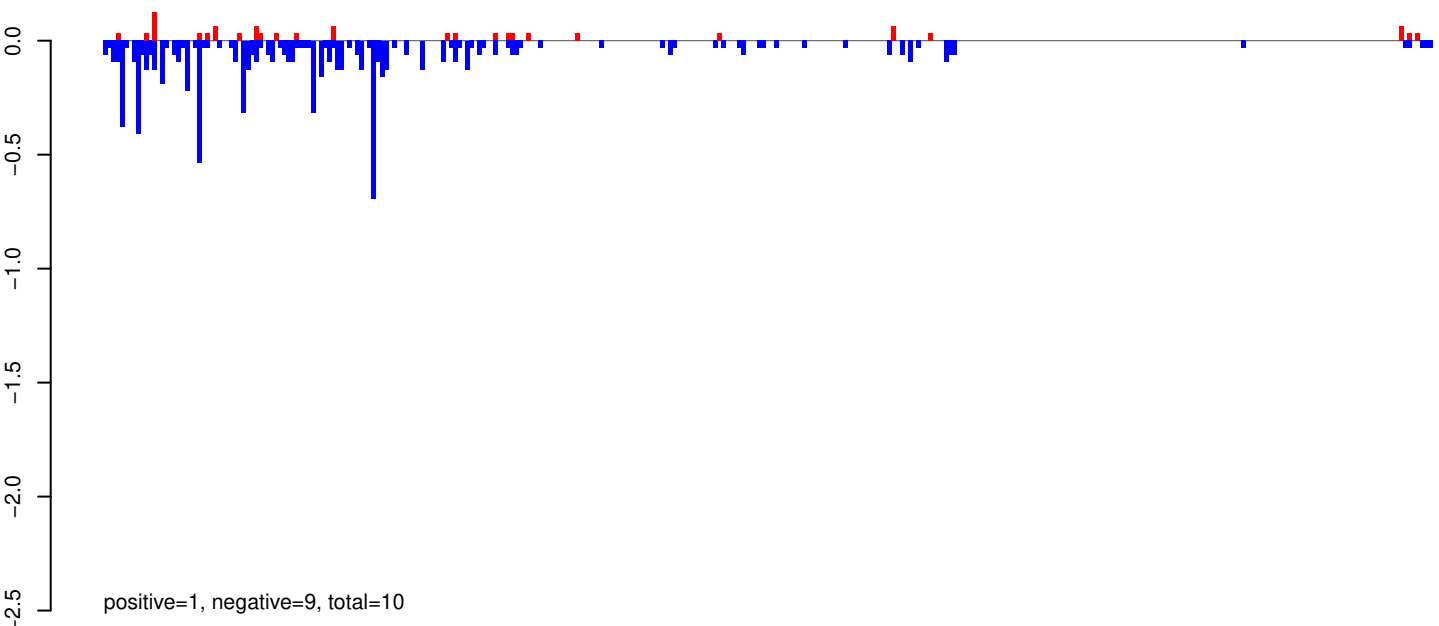

AeAeg_Whole_ZIKVdr_In_RNA_GP.24_35.rep

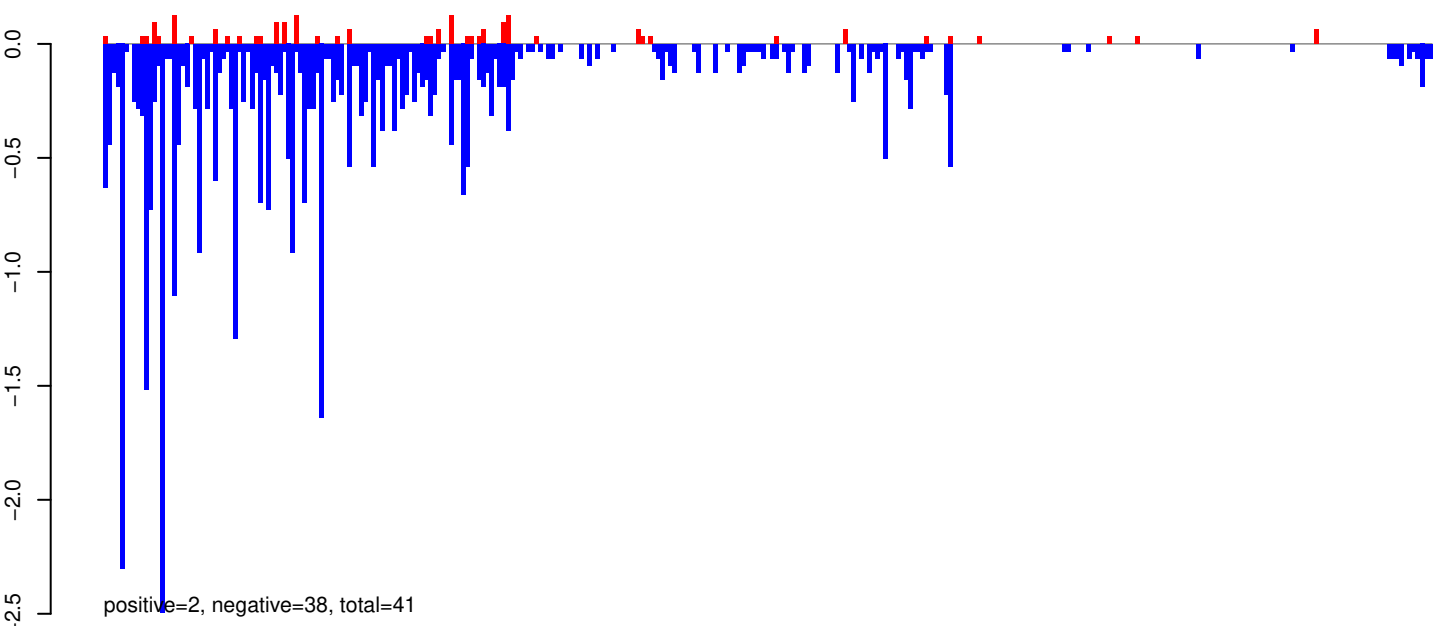

AeAeg_Whole_ZIKVdr_In_RNA_GP.rep

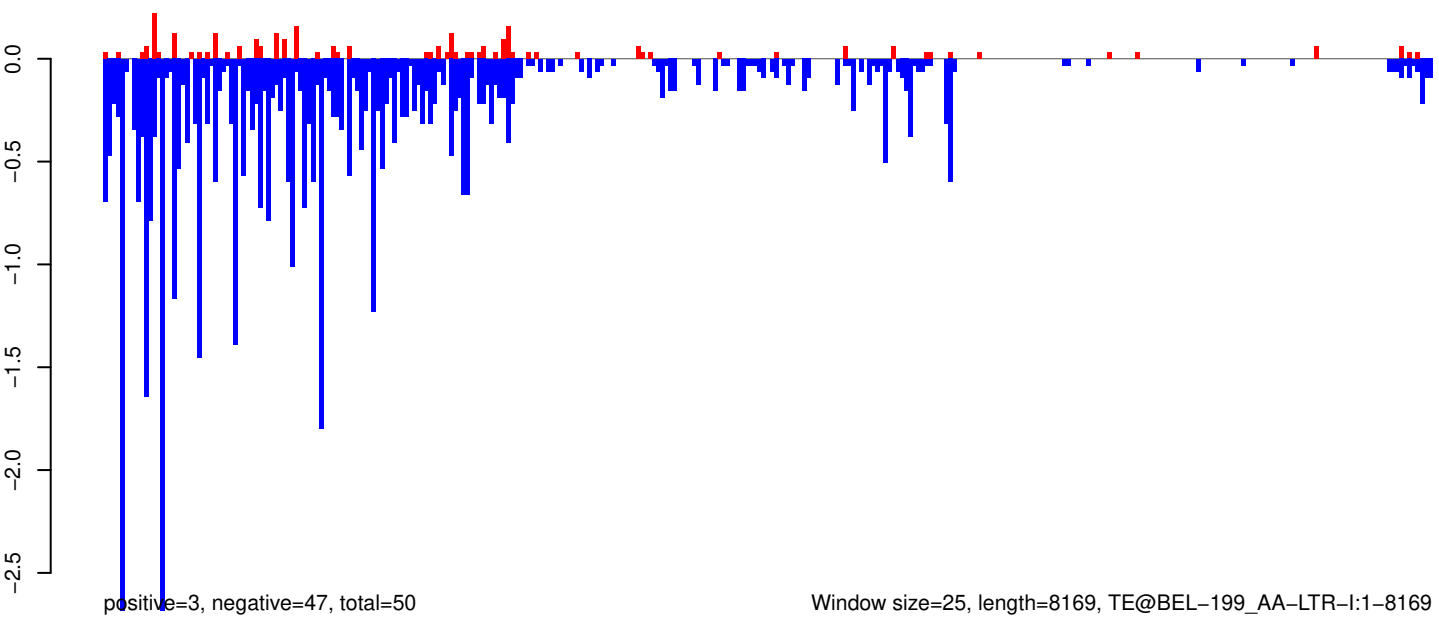

AeAeg_Whole_ZIKVdr_In_RNA_GP.18_23.rep

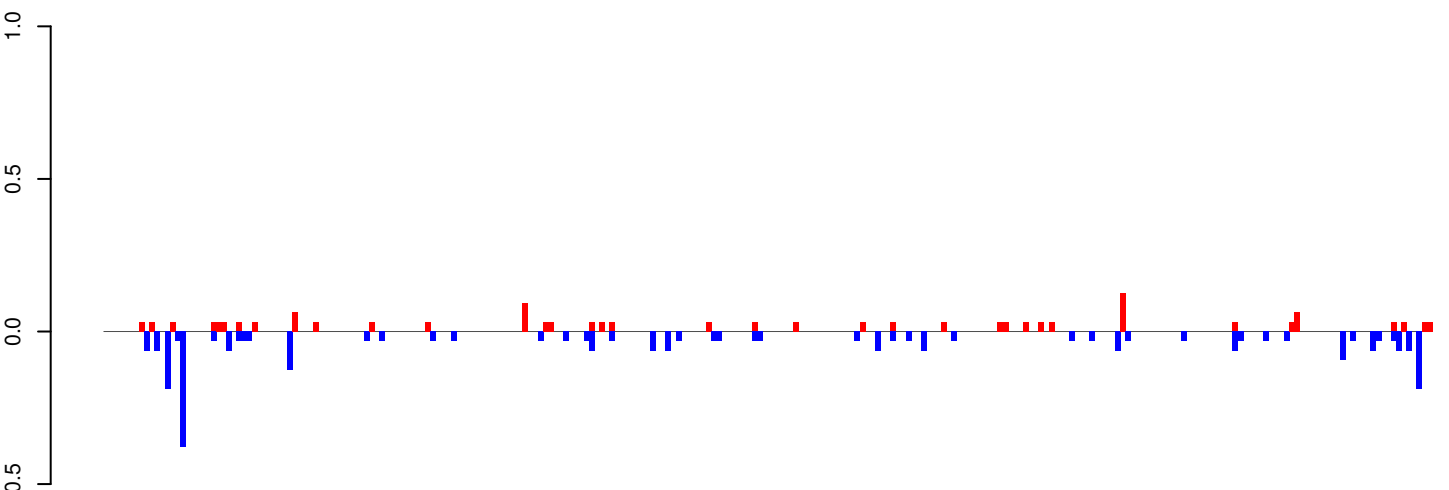

positive=1, negative=3, total=4

AeAeg_Whole_ZIKVdr_In_RNA_GP.24_35.rep

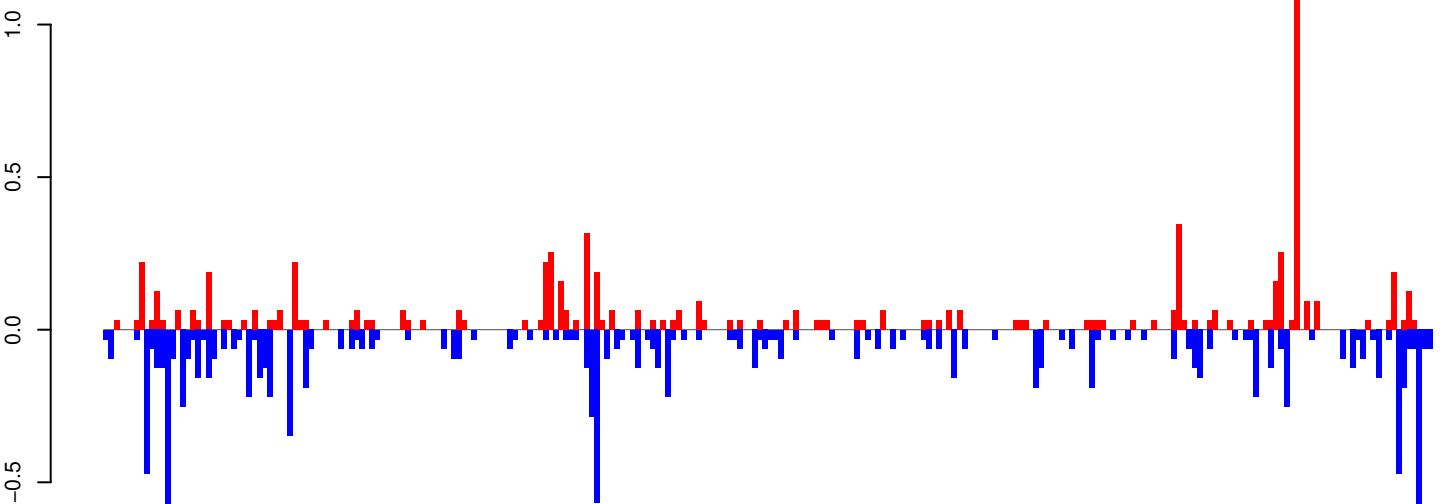

positive=7, negative=12, total=20

AeAeg_Whole_ZIKVdr_In_RNA_GP.rep

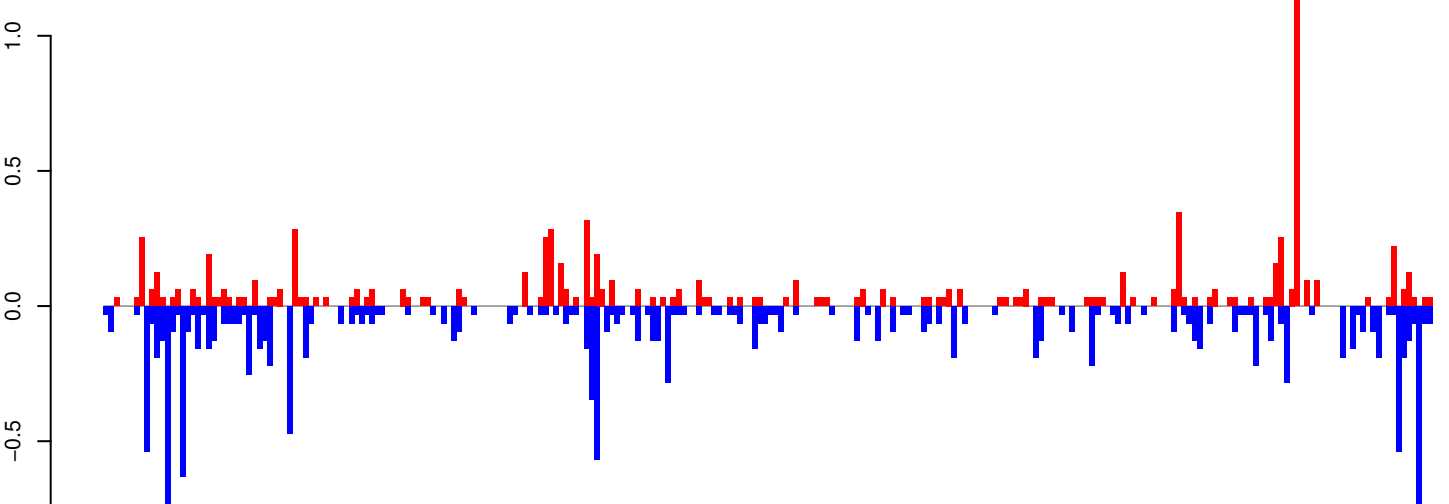

positive=9, negative=15, total=24

Window size=25, length=6496, TE@TF000588-Pao_Bel_Ele142:1-6496

AeAeg_Whole_ZIKVdr_In_RNA_GP.18_23.rep

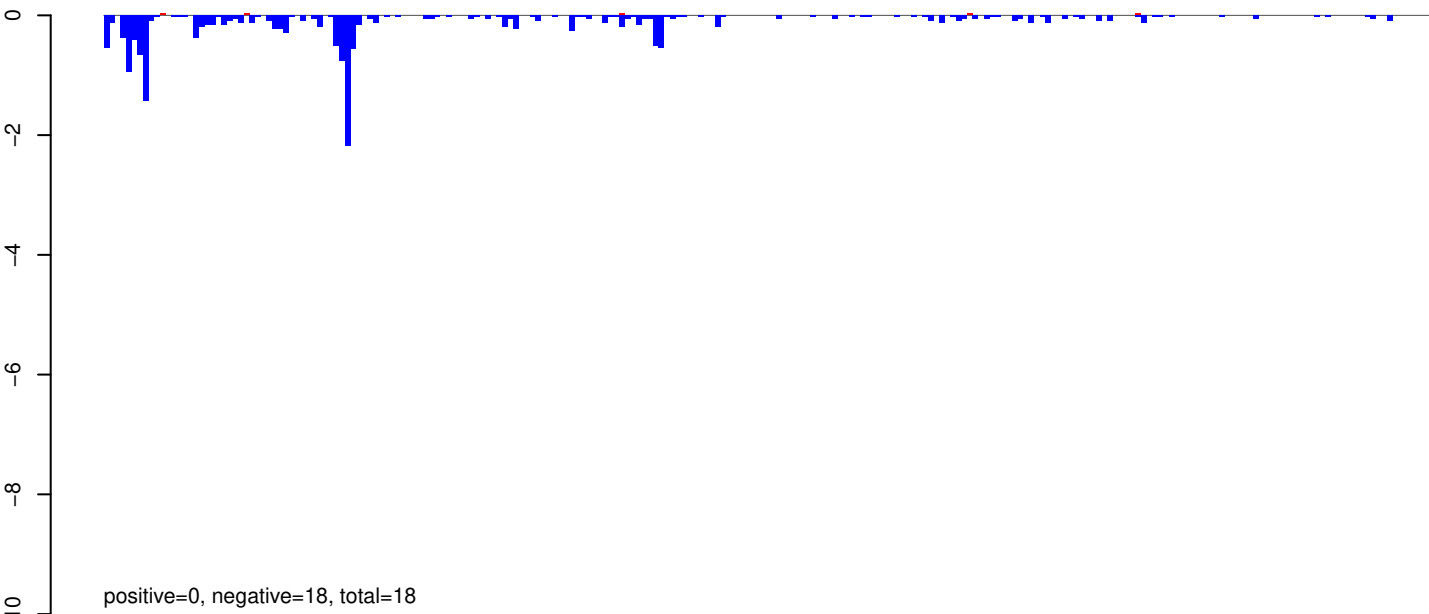

AeAeg_Whole_ZIKVdr_In_RNA_GP.24_35.rep

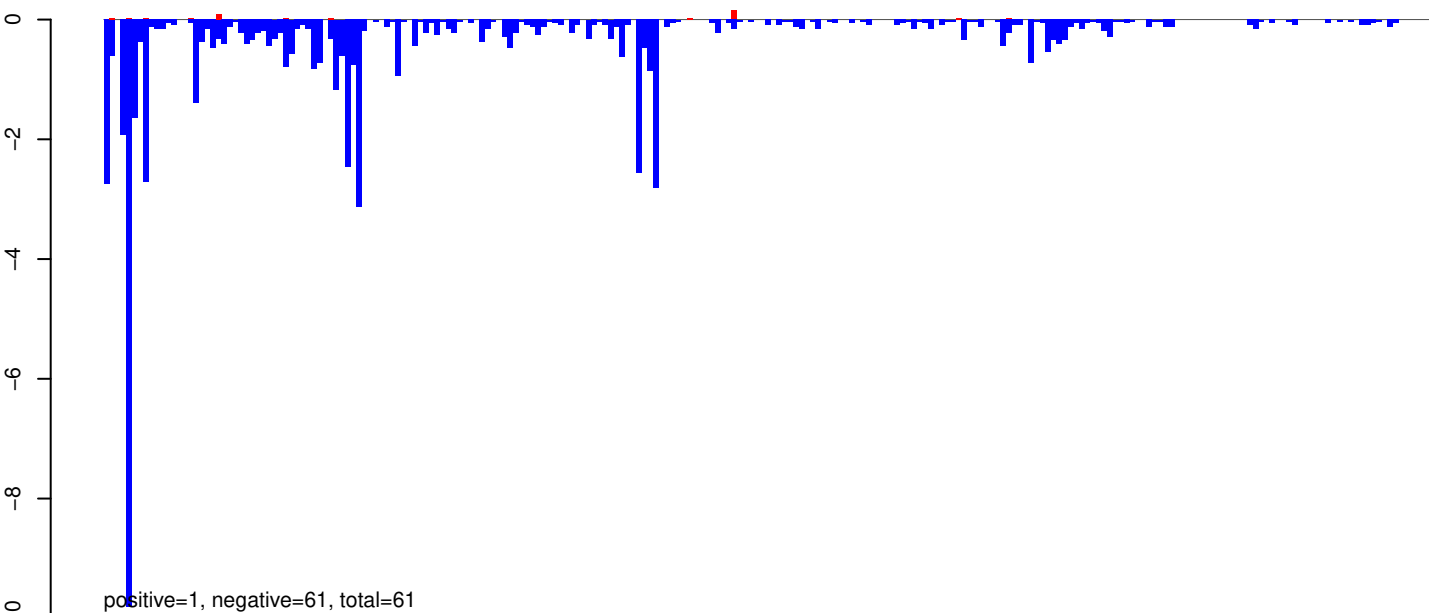

AeAeg_Whole_ZIKVdr_In_RNA_GP.rep

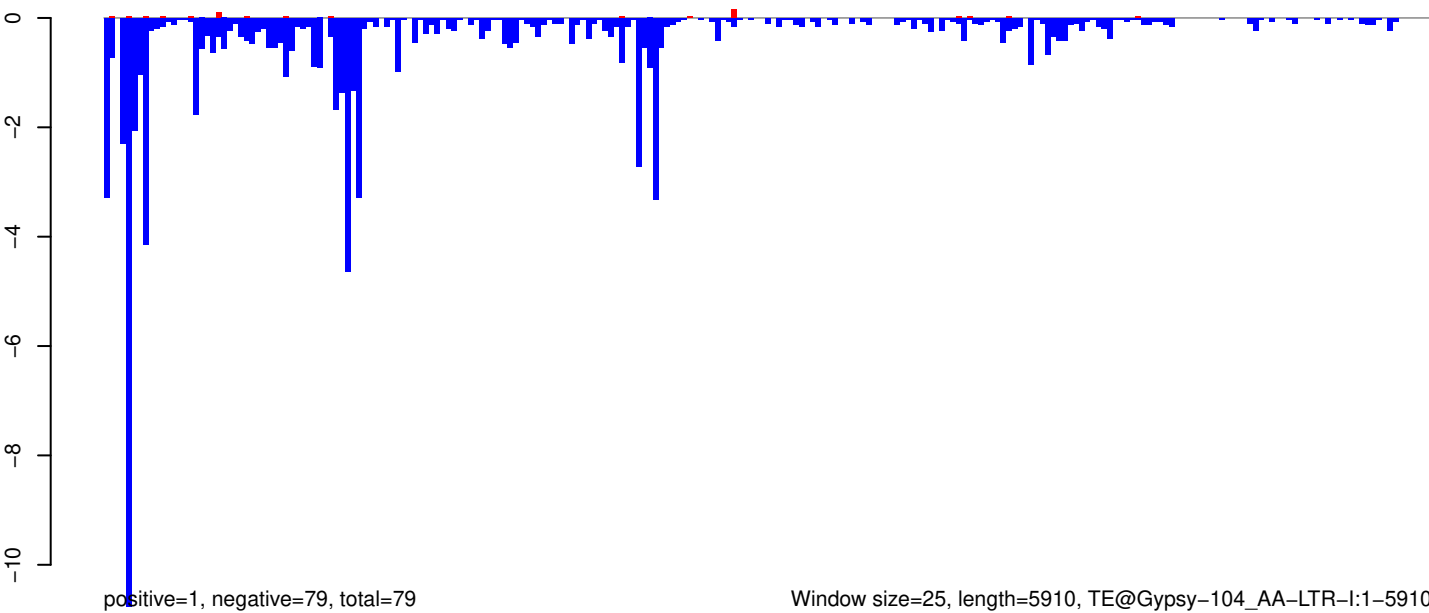

Window size=25, length=5910, TE@Gypsy-104_AA-LTR-I:1-5910

0 1000 2000 3000 4000 5000 6000

AeAeg_Whole_ZIKVdr_In_RNA_GP.18_23.rep

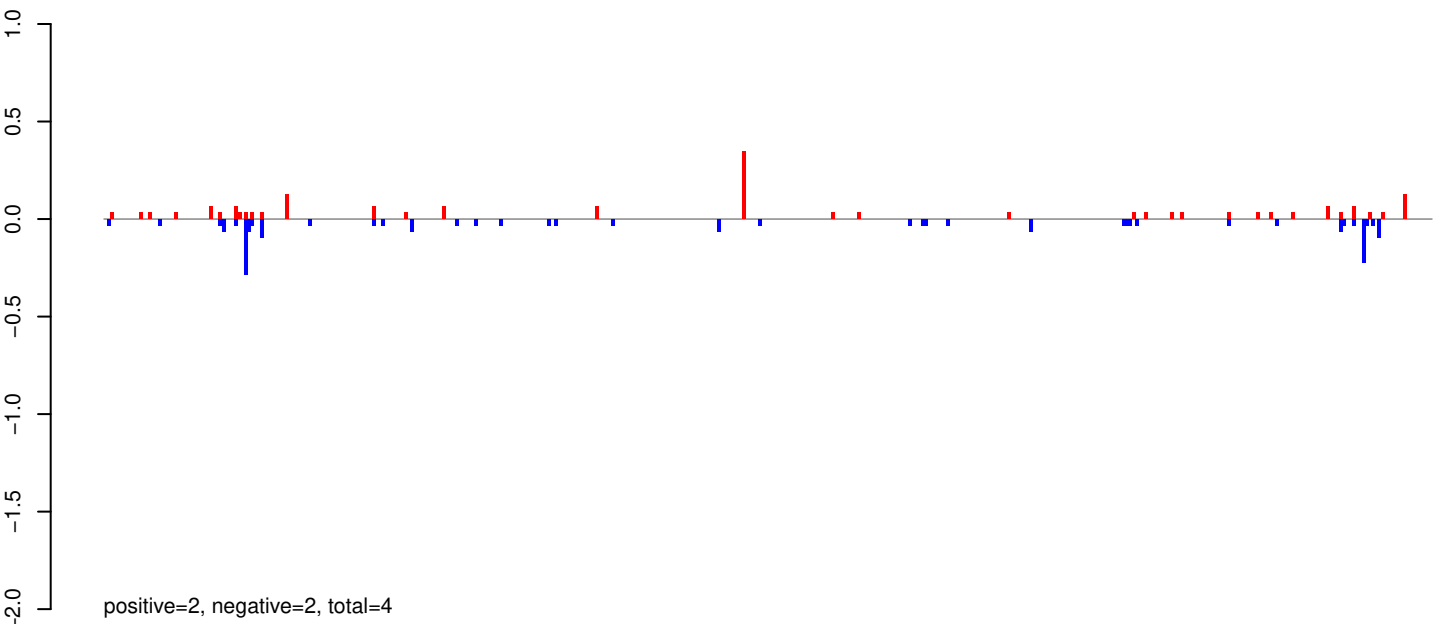

AeAeg_Whole_ZIKVdr_In_RNA_GP.24_35.rep

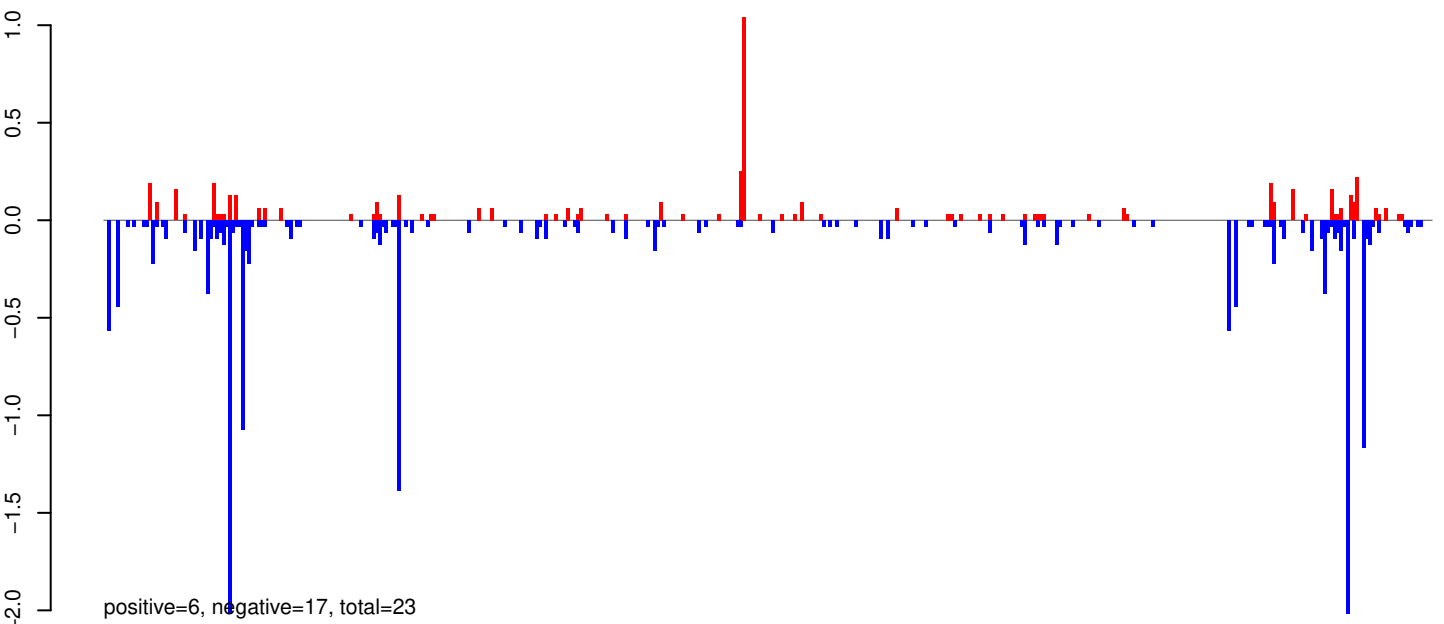

AeAeg_Whole_ZIKVdr_In_RNA_GP.rep

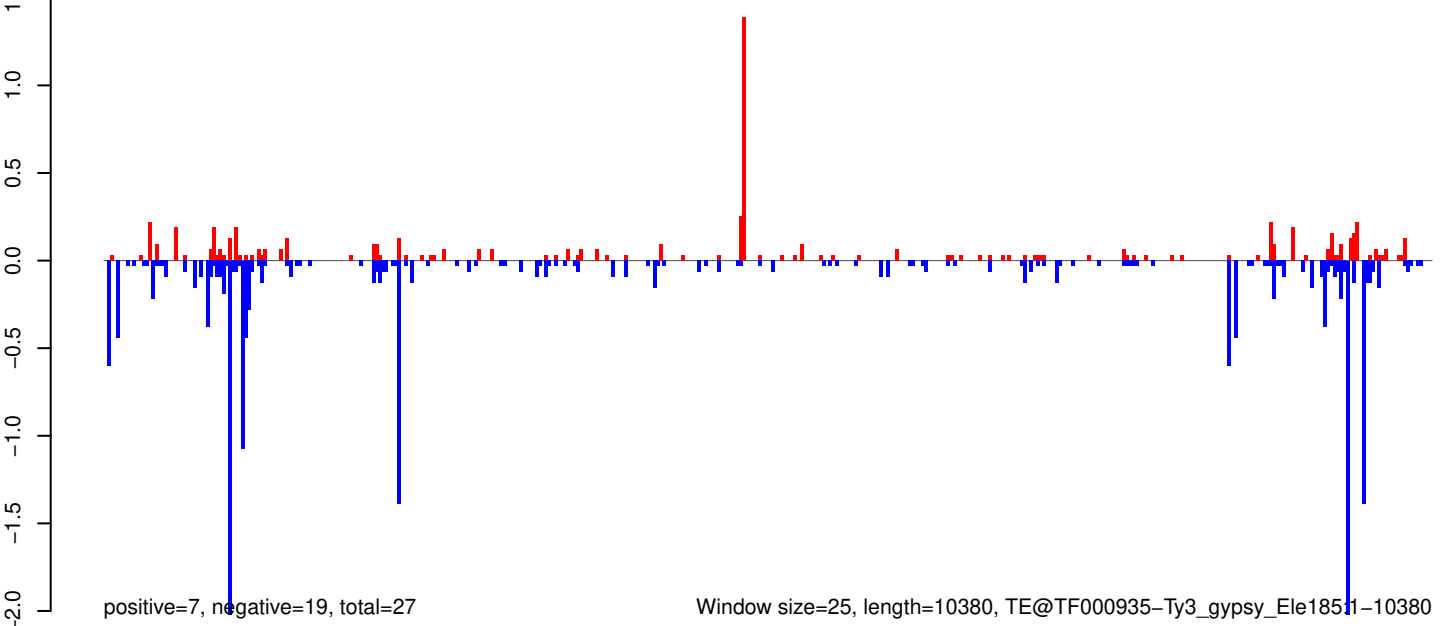

Window size=25, length=10380, TE@TF000935-Ty3_gypsy_Elements18511-10380

0 2000 4000 6000 8000 10000

AeAeg_Whole_ZIKVdr_In_RNA_GP.18_23.rep

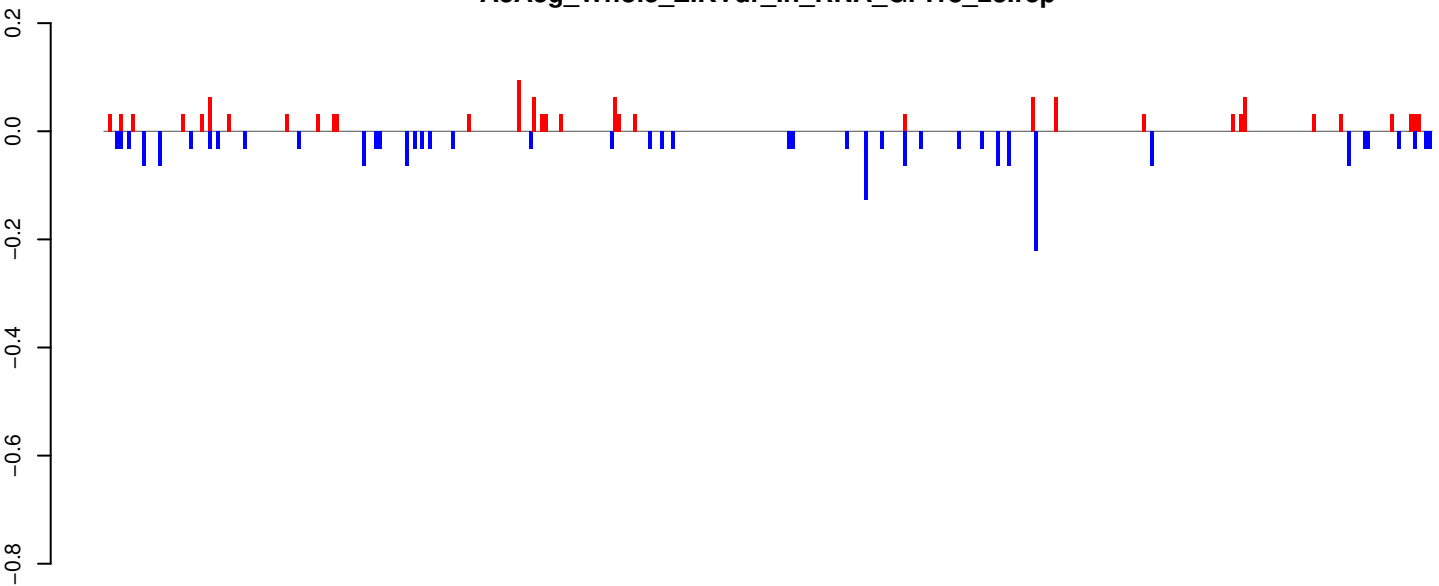

positive=1, negative=2, total=3

AeAeg_Whole_ZIKVdr_In_RNA_GP.24_35.rep

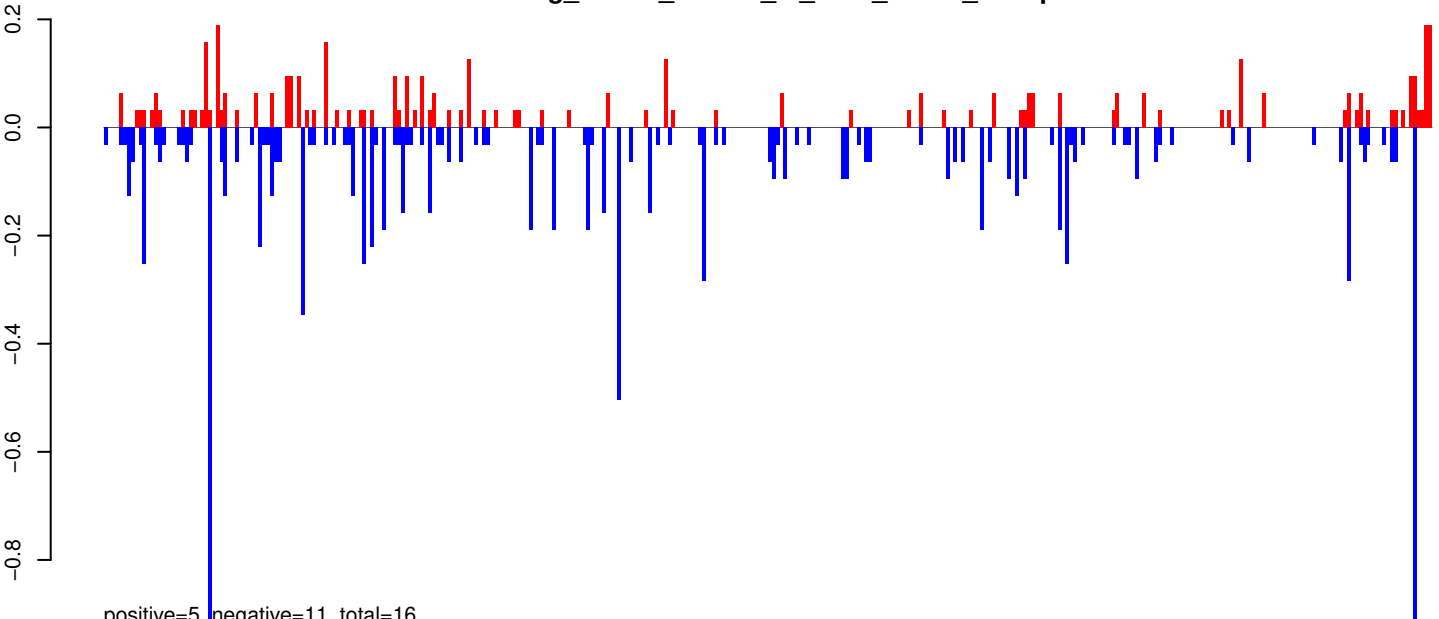

positive=5, negative=11, total=16

AeAeg_Whole_ZIKVdr_In_RNA_GP.rep

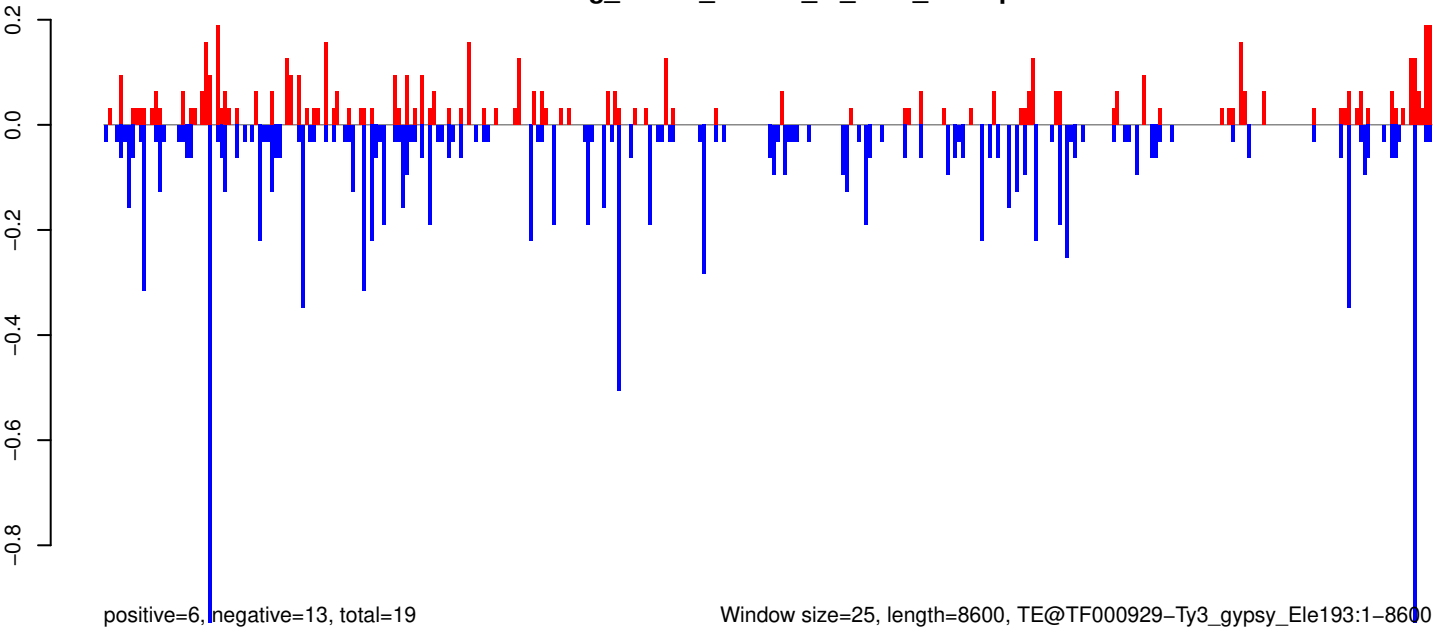

positive=6, negative=13, total=19

Window size=25, length=8600, TE@TF000929-Ty3_gypsy_Ele193:1-8600

0 2000 4000 6000 8000

AeAeg_Whole_ZIKVdr_In_RNA_GP.18_23.rep

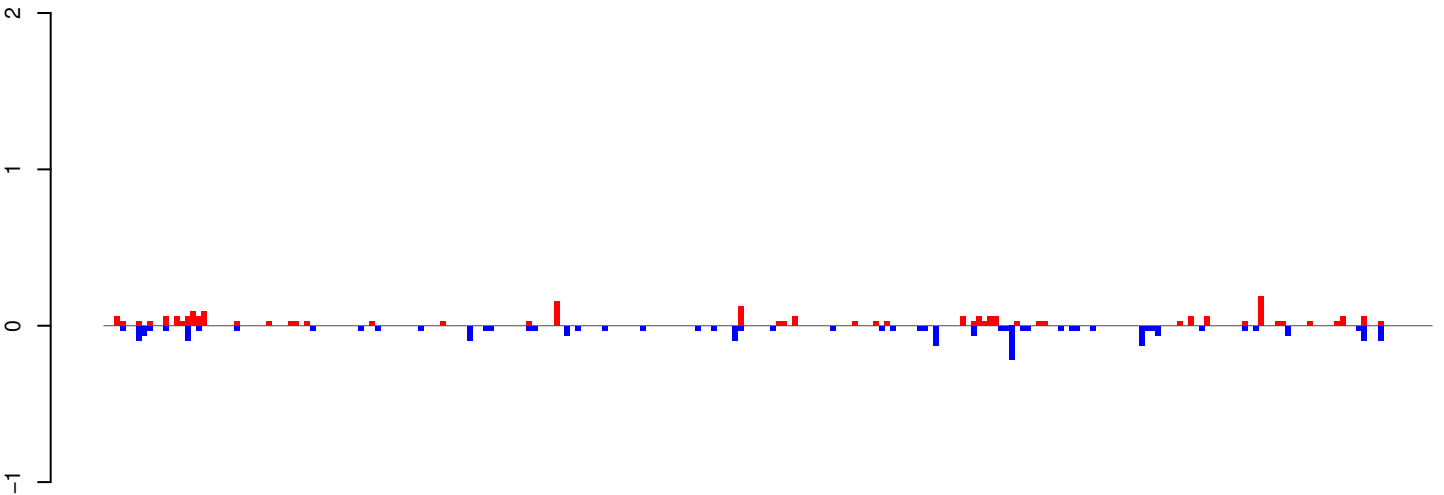

positive=2, negative=3, total=5

AeAeg_Whole_ZIKVdr_In_RNA_GP.24_35.rep

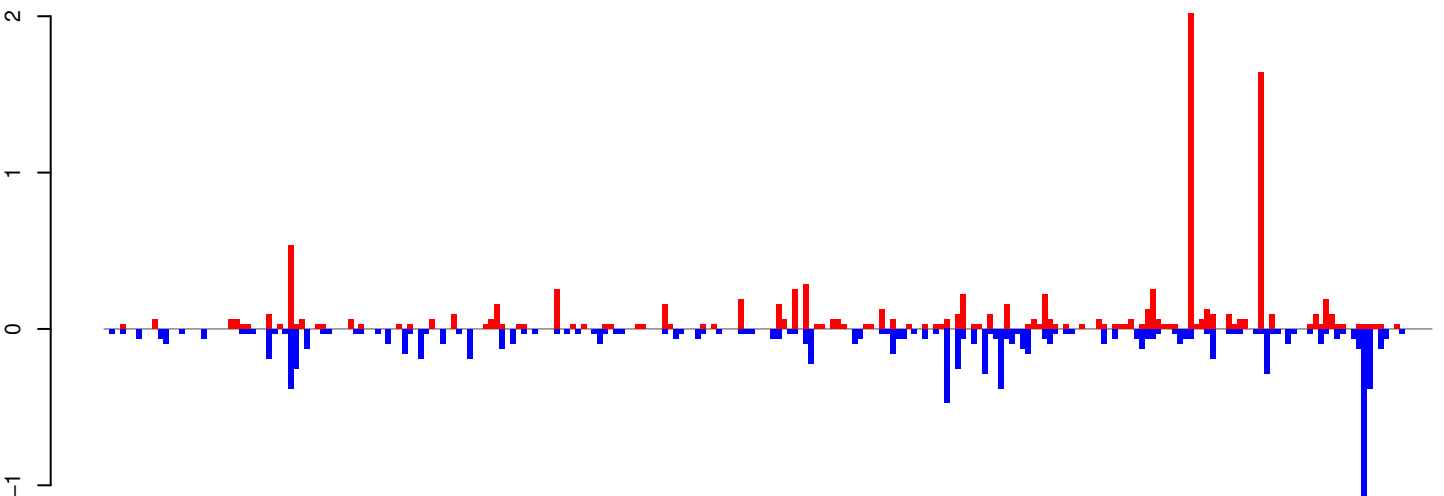

positive=11, negative=11, total=22

AeAeg_Whole_ZIKVdr_In_RNA_GP.rep

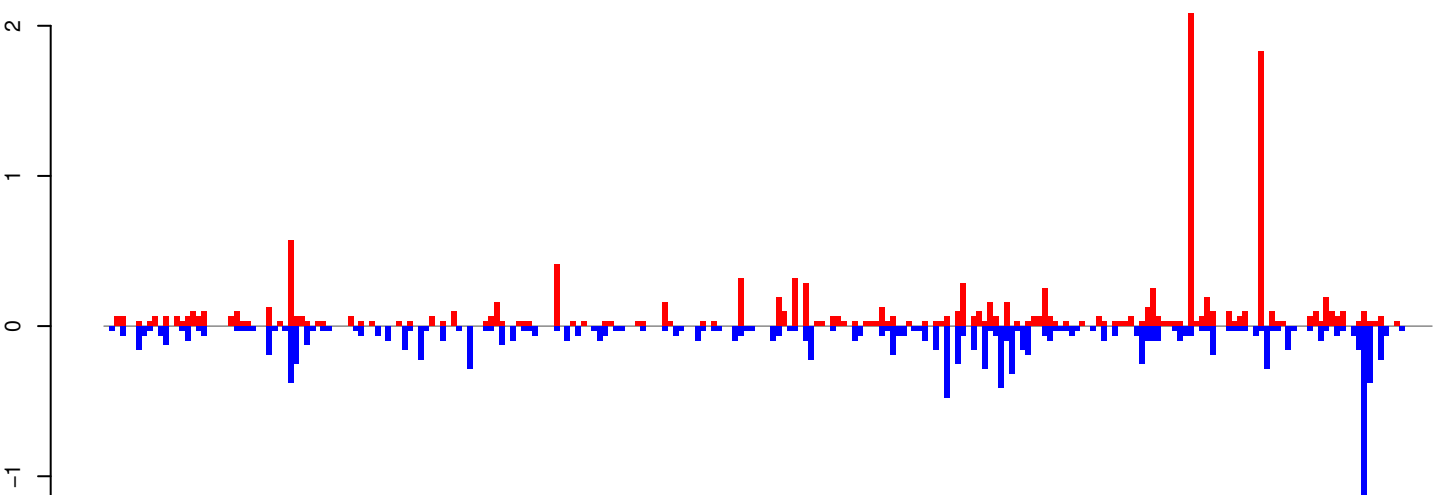

positive=14, negative=14, total=27

Window size=25, length=6112, TE@TF000470-CR1_Ele42:1-6112

0 1000 2000 3000 4000 5000 6000

AeAeg_Whole_ZIKVdr_In_RNA_GP.18_23.rep

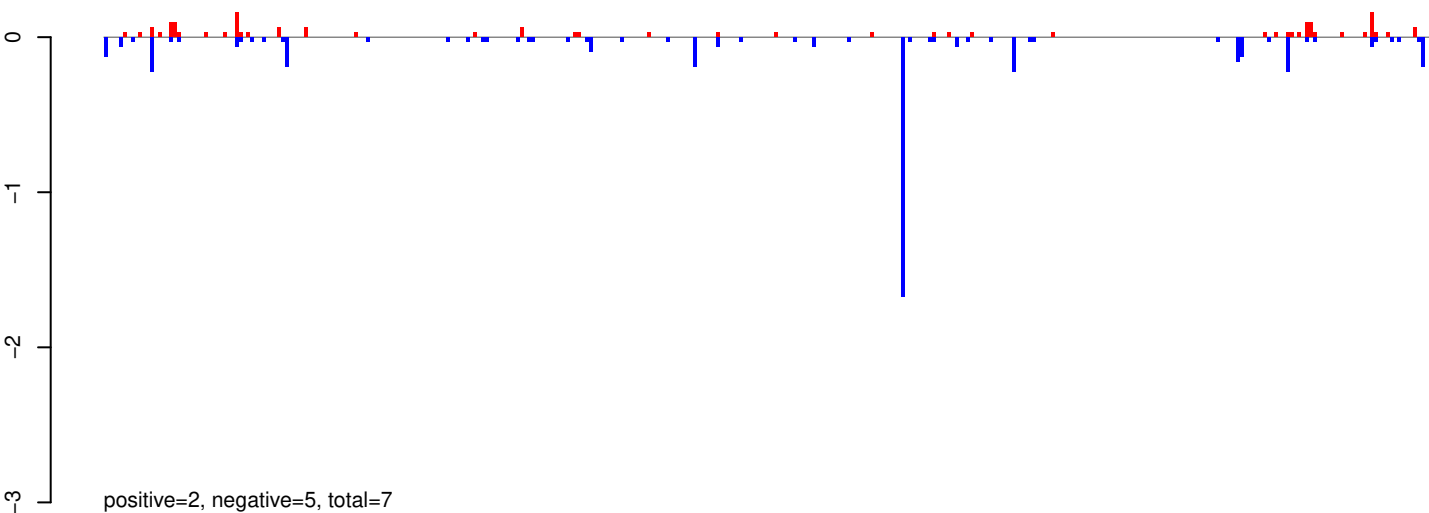

AeAeg_Whole_ZIKVdr_In_RNA_GP.24_35.rep

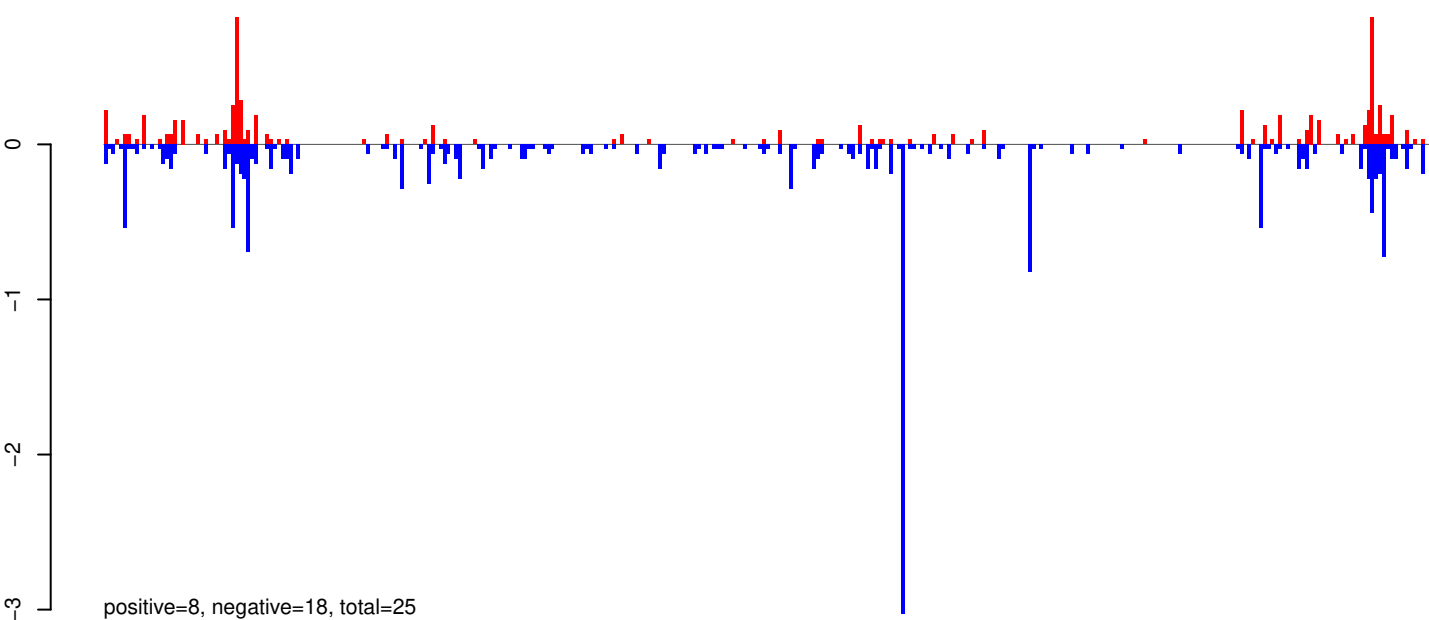

AeAeg_Whole_ZIKVdr_In_RNA_GP.rep

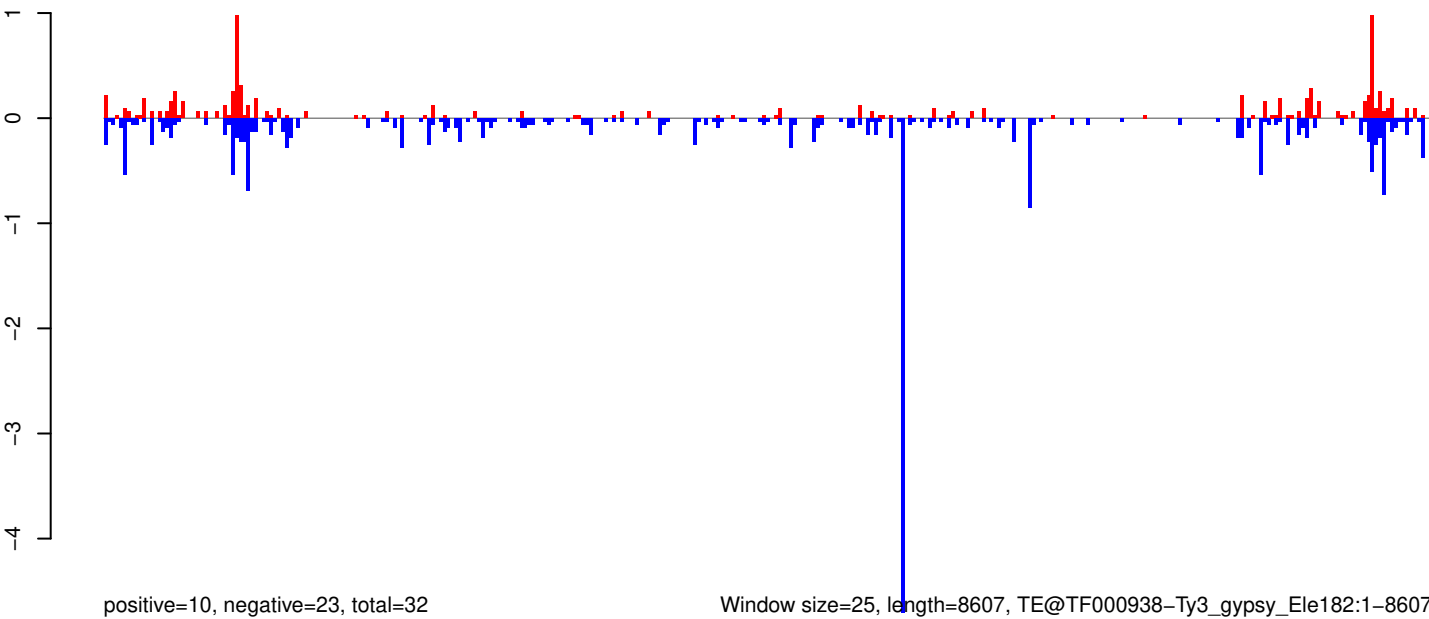

0 2000 4000 6000 8000

AeAeg_Whole_ZIKVdr_In_RNA_GP.18_23.rep

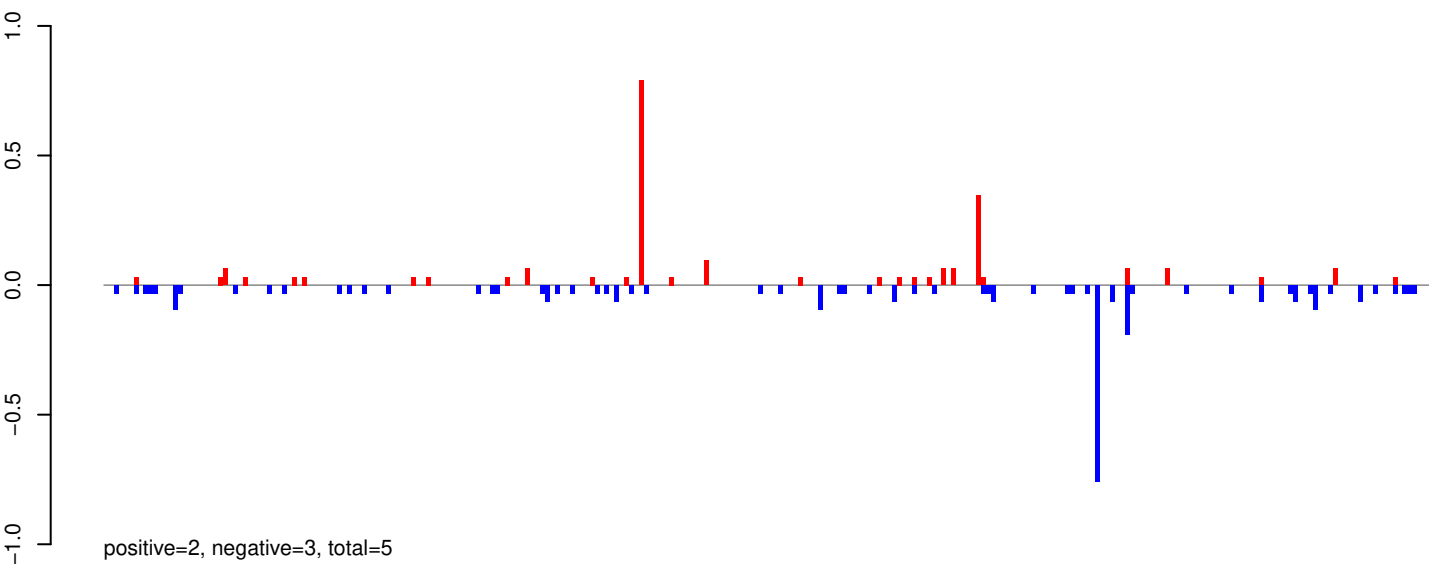

AeAeg_Whole_ZIKVdr_In_RNA_GP.24_35.rep

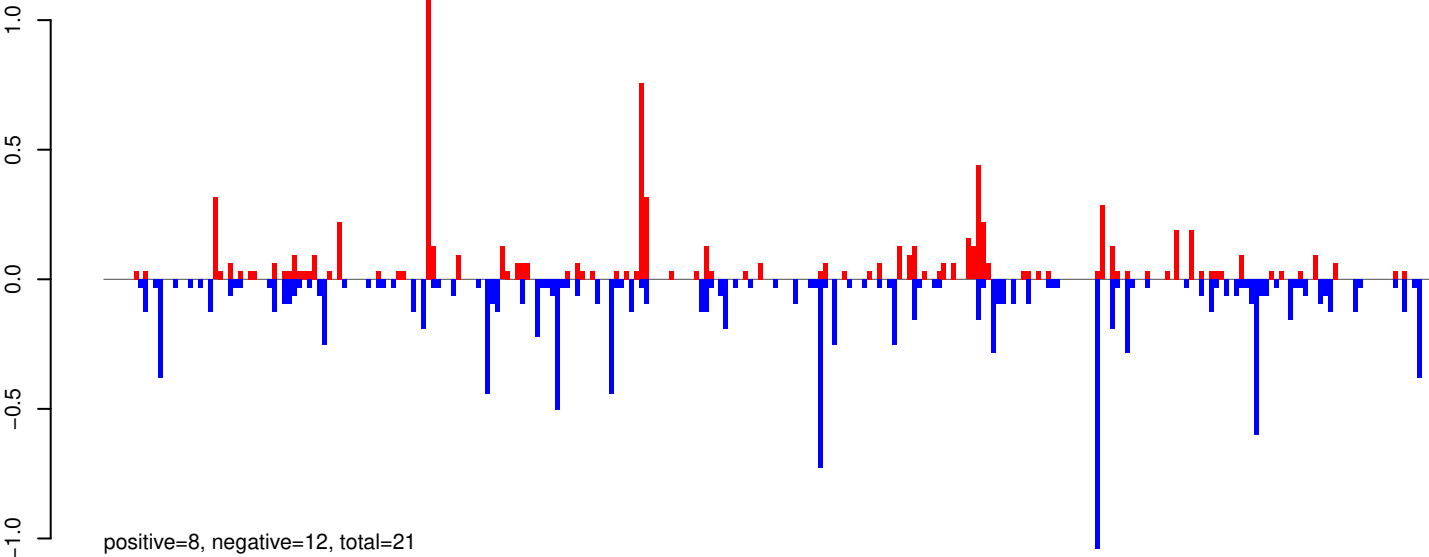

AeAeg_Whole_ZIKVdr_In_RNA_GP.rep

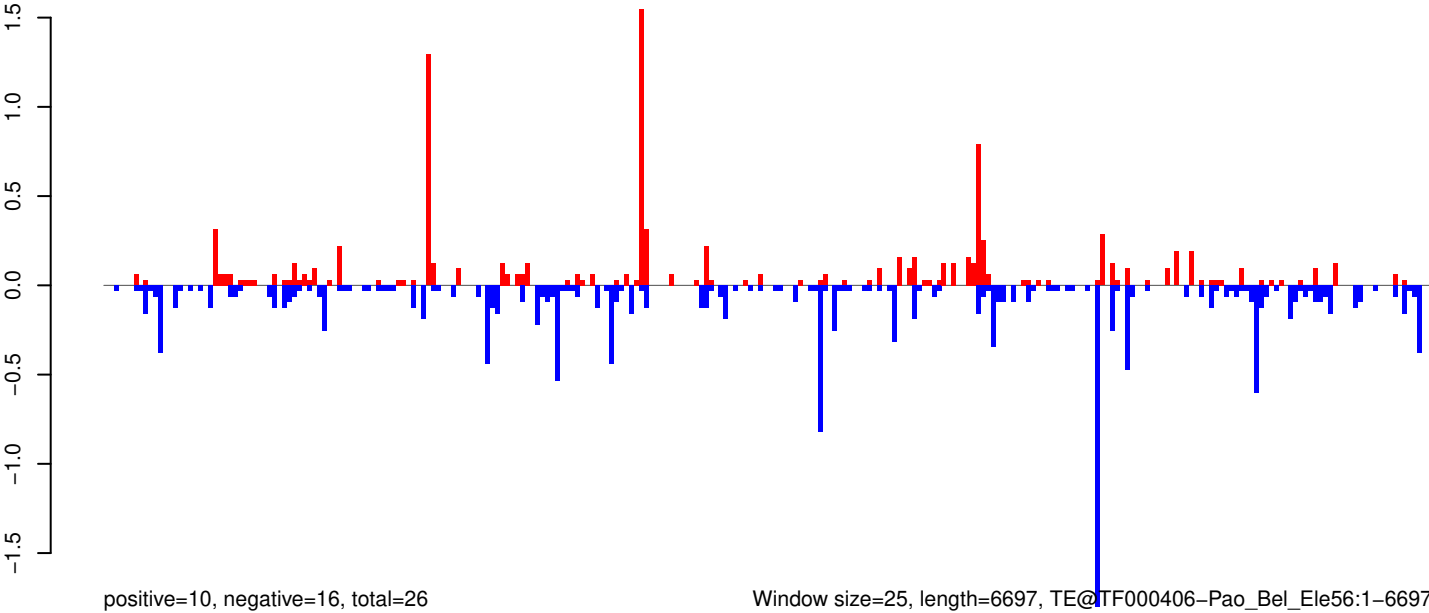

Window size=25, length=6697, TE@TF000406-Pao_Bel_Ele56:1-6697

0 1000 2000 3000 4000 5000 6000

AeAeg_Whole_ZIKVdr_In_RNA_GP.18_23.rep

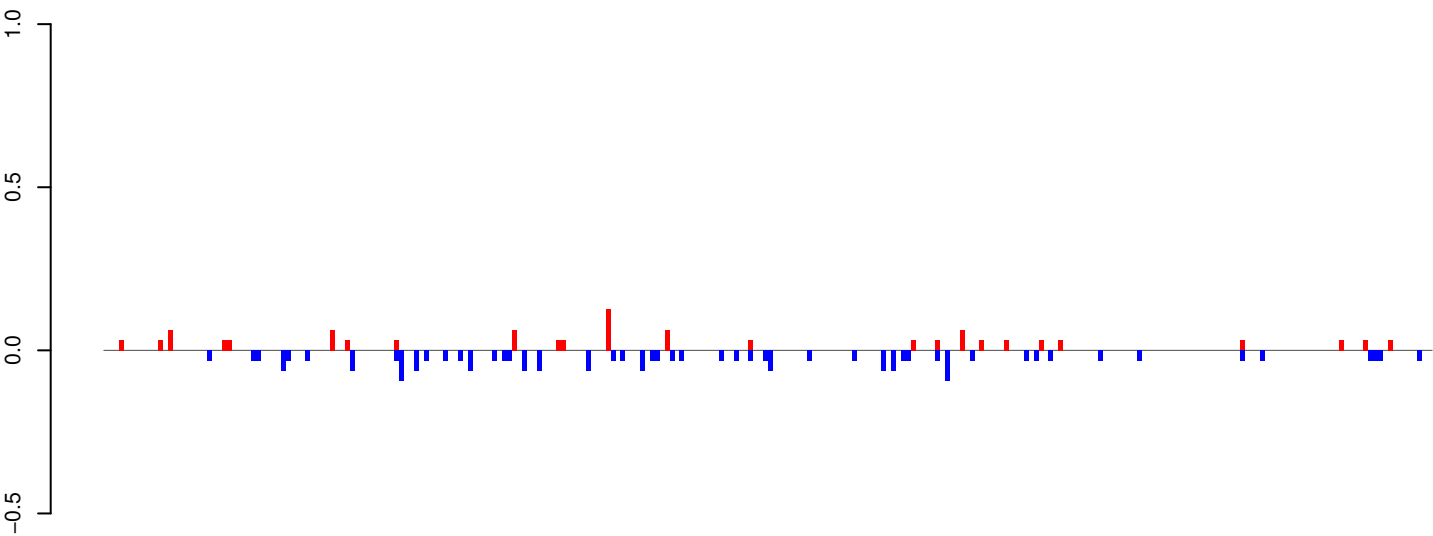

positive=1, negative=2, total=3

AeAeg_Whole_ZIKVdr_In_RNA_GP.24_35.rep

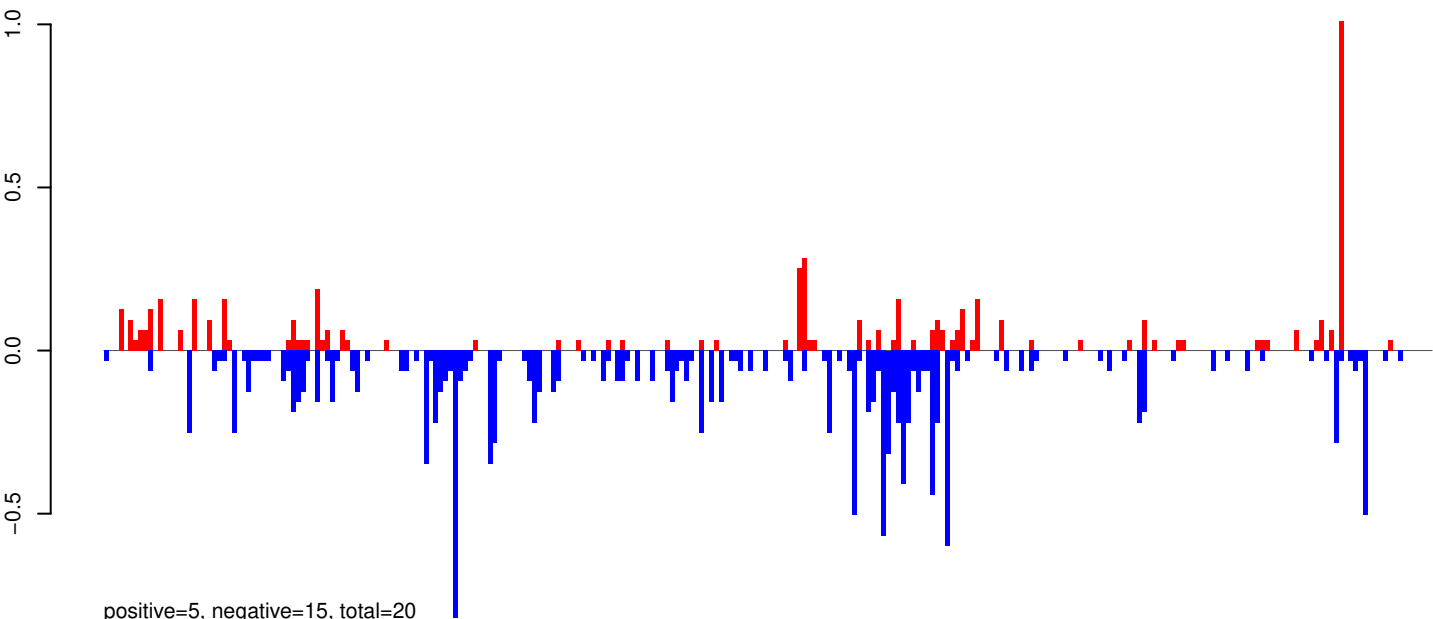

positive=5, negative=15, total=20

AeAeg_Whole_ZIKVdr_In_RNA_GP.rep

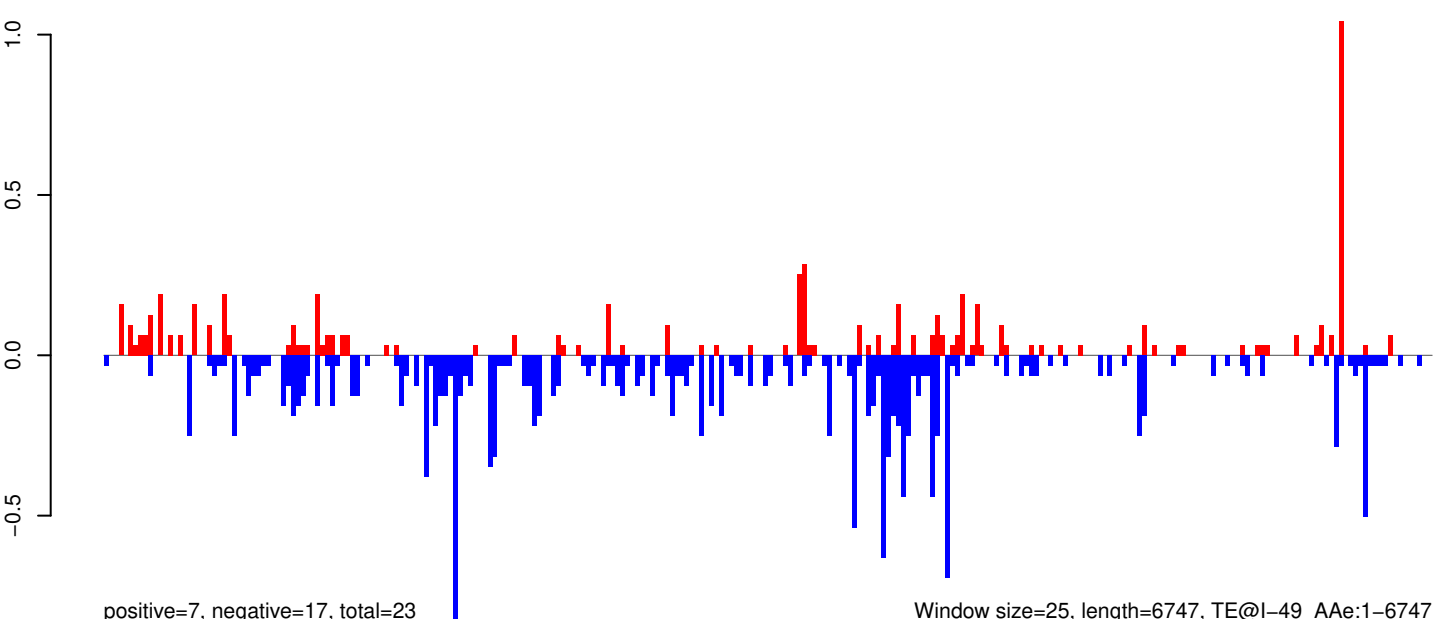

positive=7, negative=17, total=23

Window size=25, length=6747, TE@l-49_Ae:1-6747

0 1000 2000 3000 4000 5000 6000 7000

AeAeg_Whole_ZIKVdr_In_RNA_GP.18_23.rep

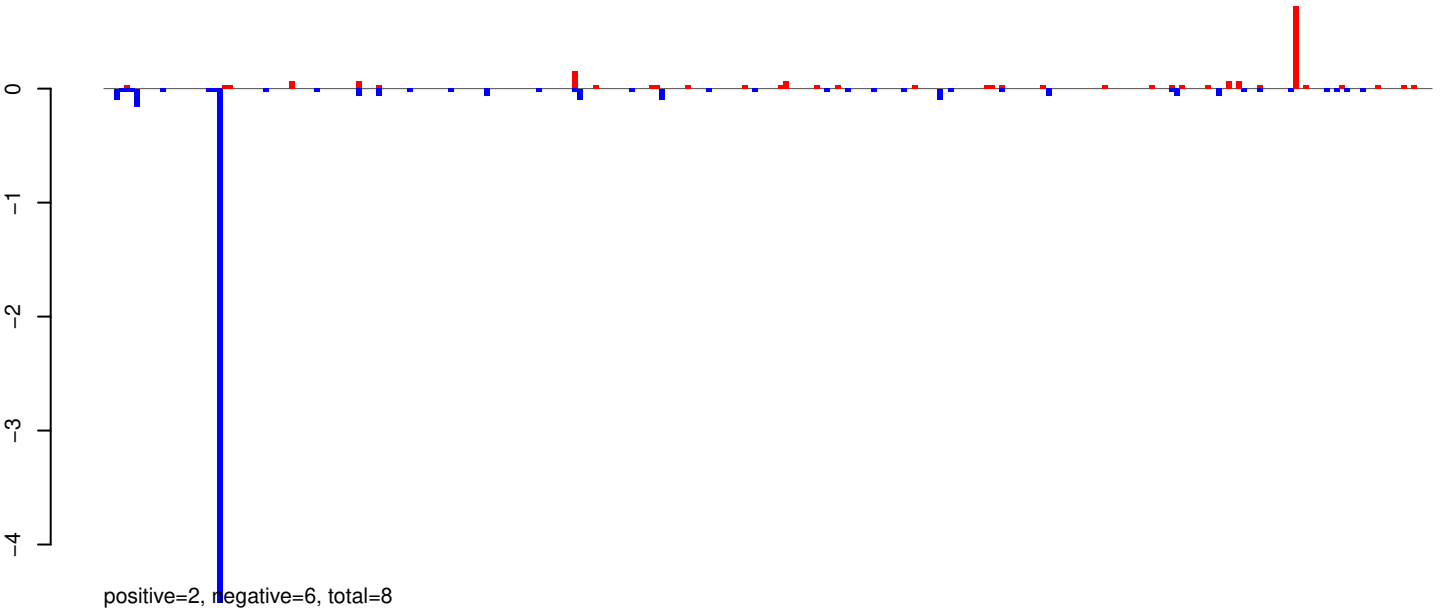

AeAeg_Whole_ZIKVdr_In_RNA_GP.24_35.rep

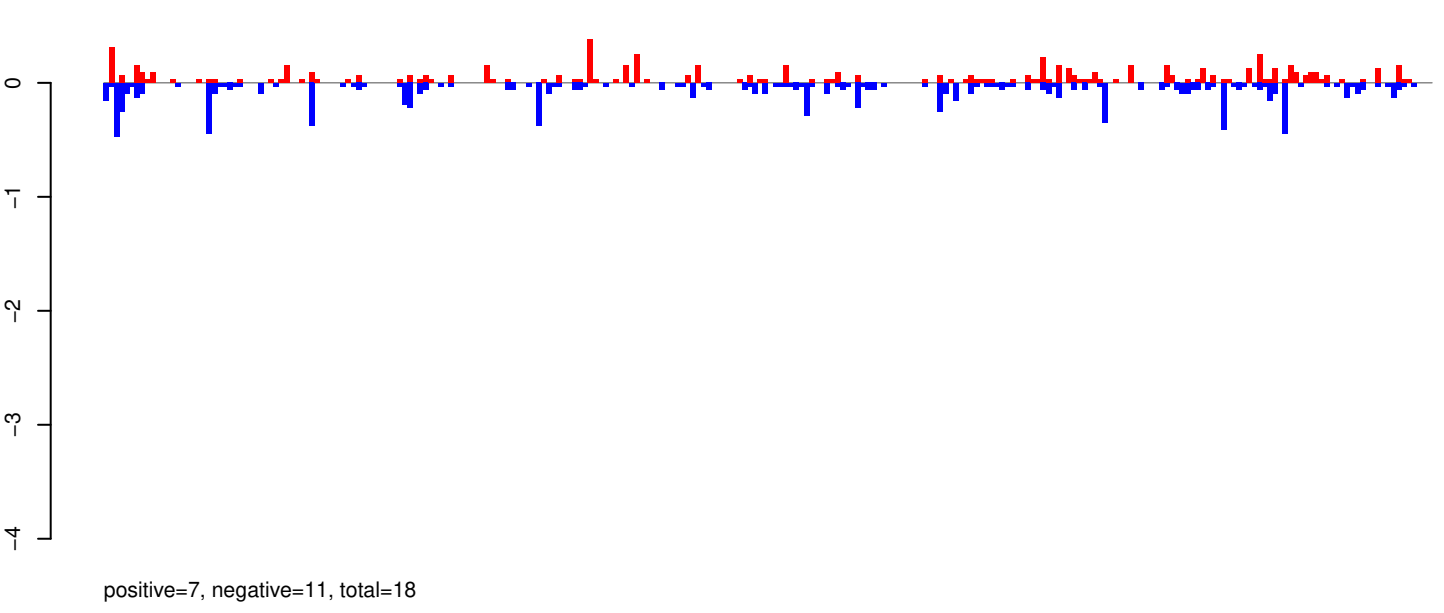

AeAeg_Whole_ZIKVdr_In_RNA_GP.rep

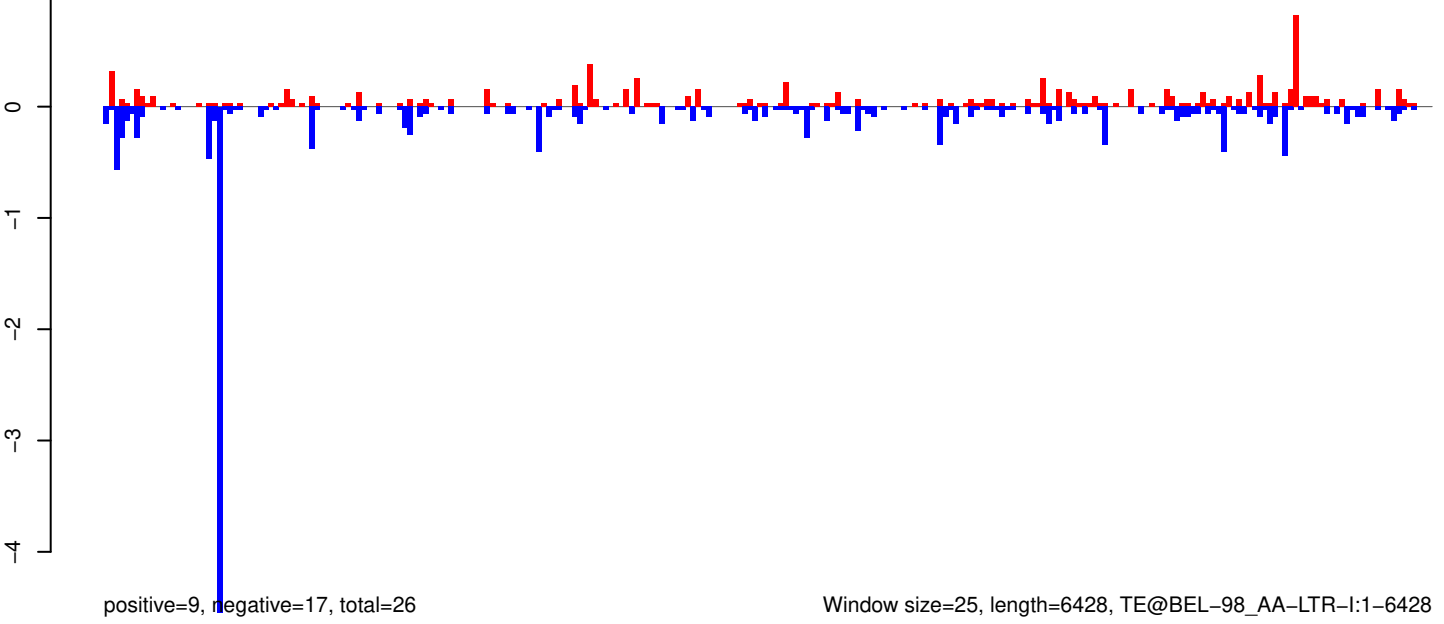

AeAeg_Whole_ZIKVdr_In_RNA_GP.18_23.rep

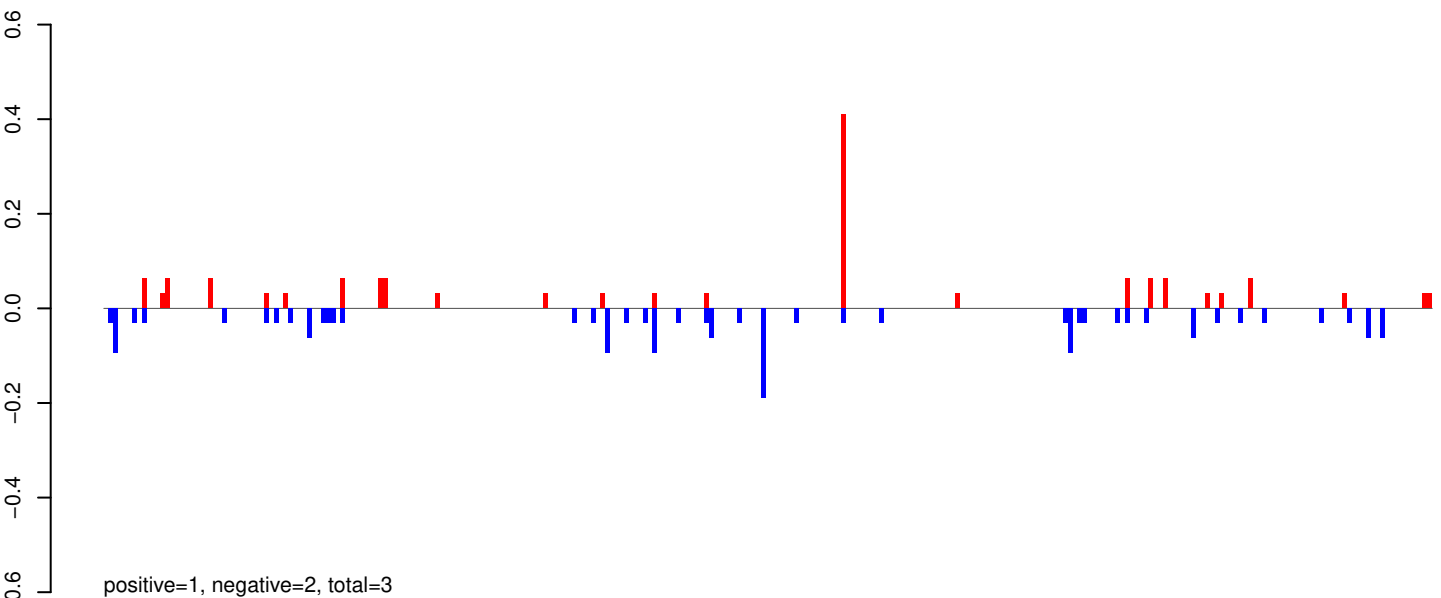

AeAeg_Whole_ZIKVdr_In_RNA_GP.24_35.rep

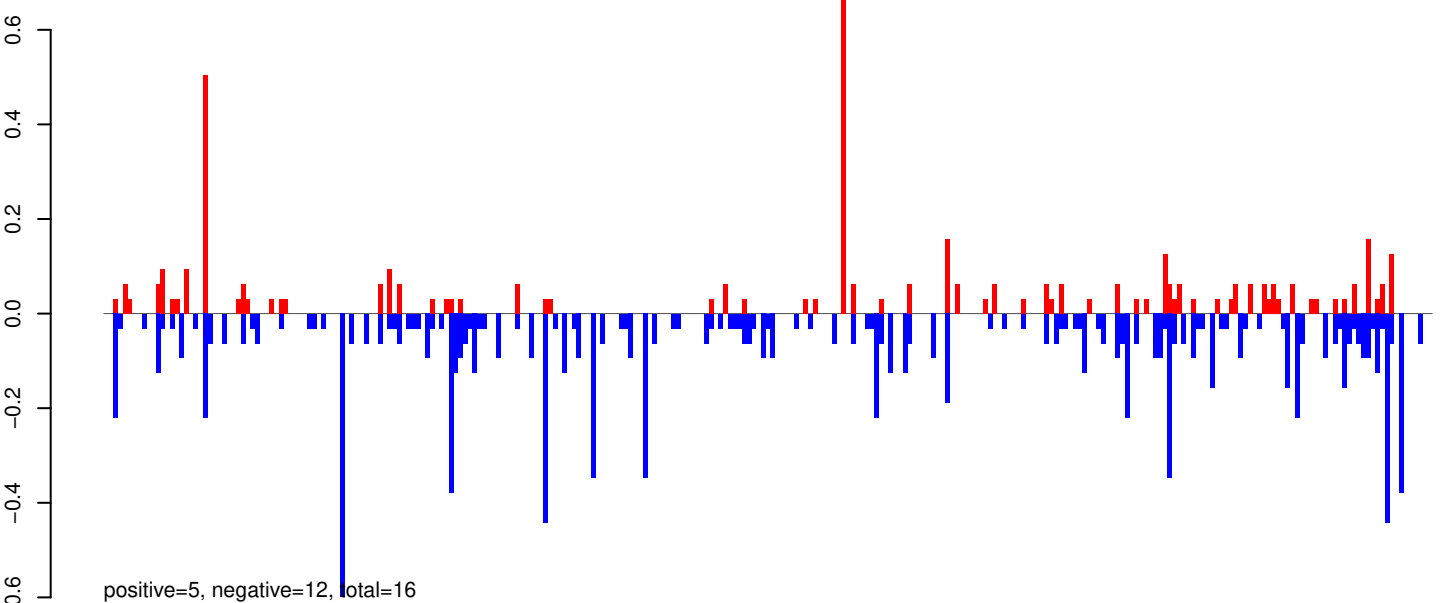

AeAeg_Whole_ZIKVdr_In_RNA_GP.rep

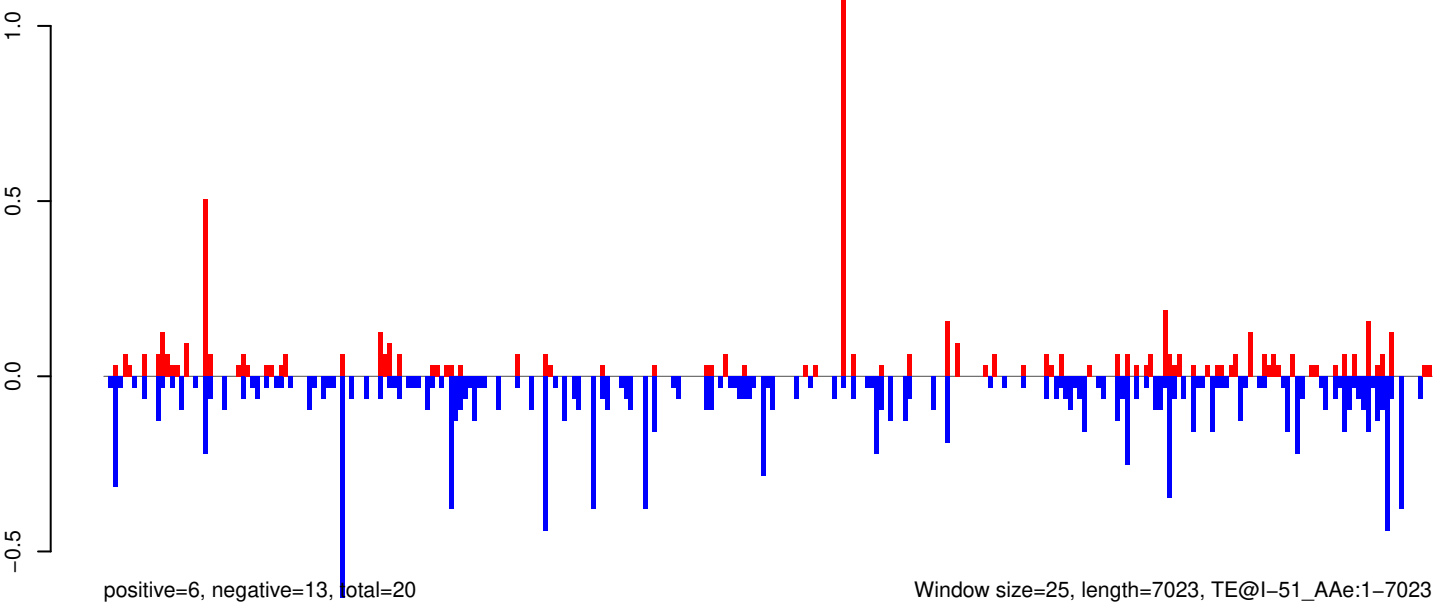

AeAeg_Whole_ZIKVdr_In_RNA_GP.18_23.rep

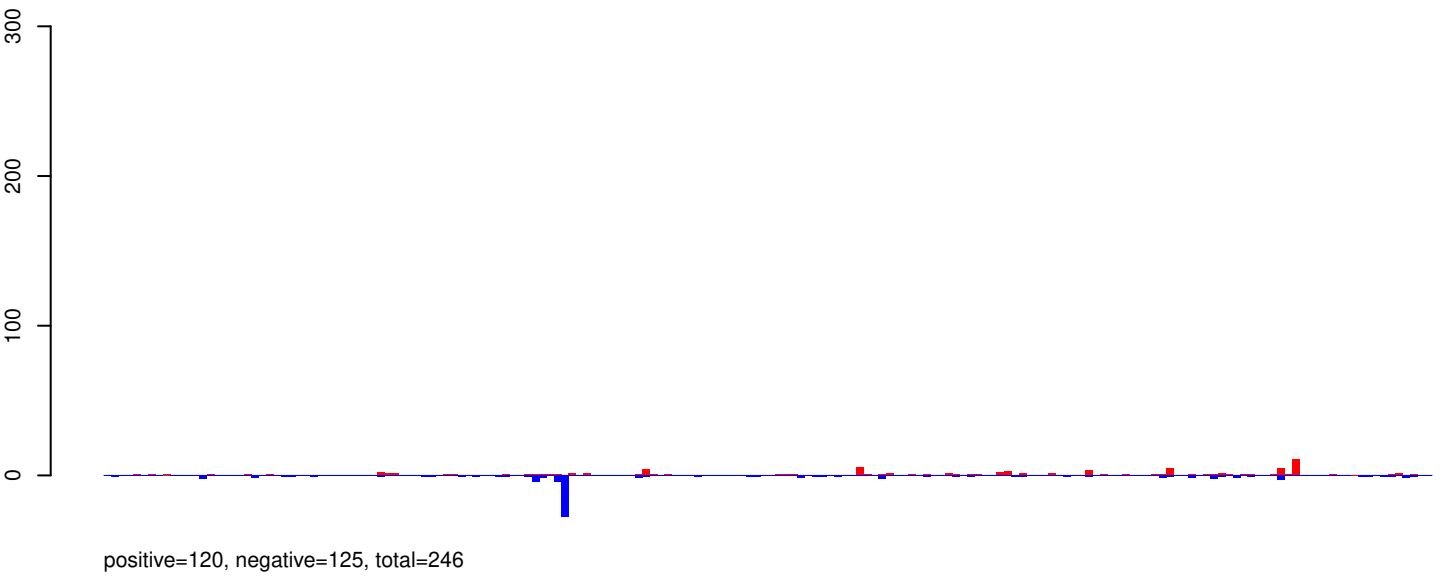

AeAeg_Whole_ZIKVdr_In_RNA_GP.24_35.rep

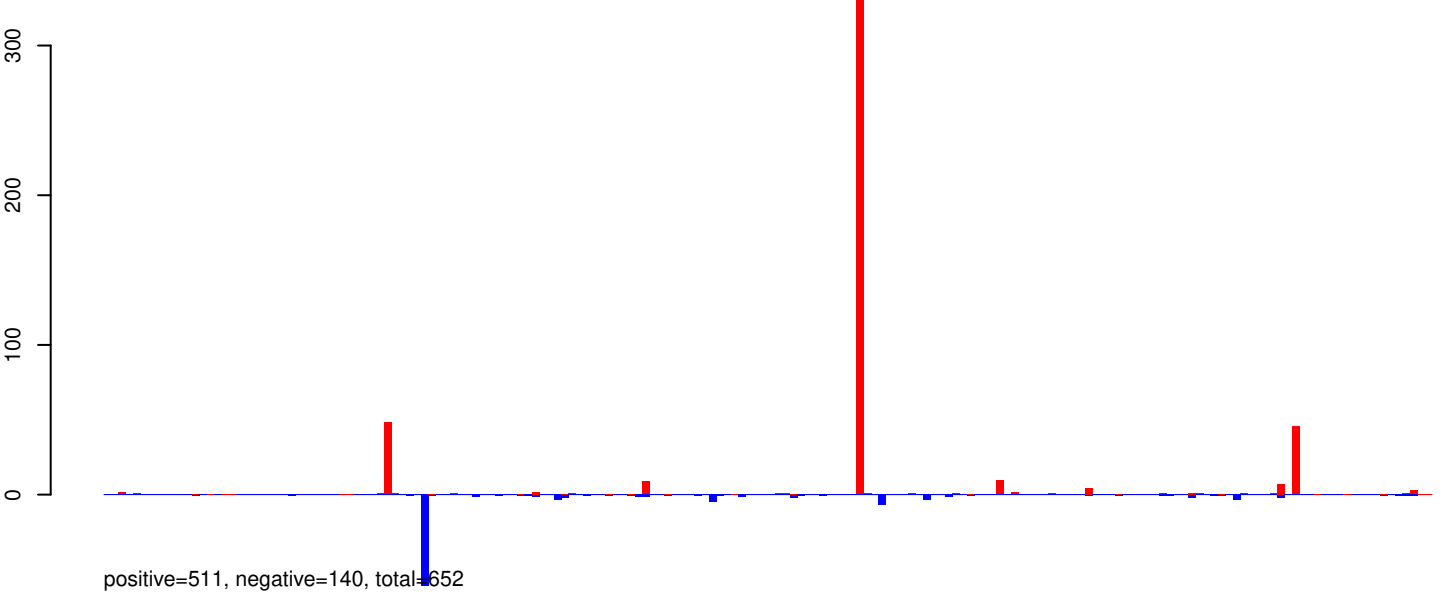

AeAeg_Whole_ZIKVdr_In_RNA_GP.rep

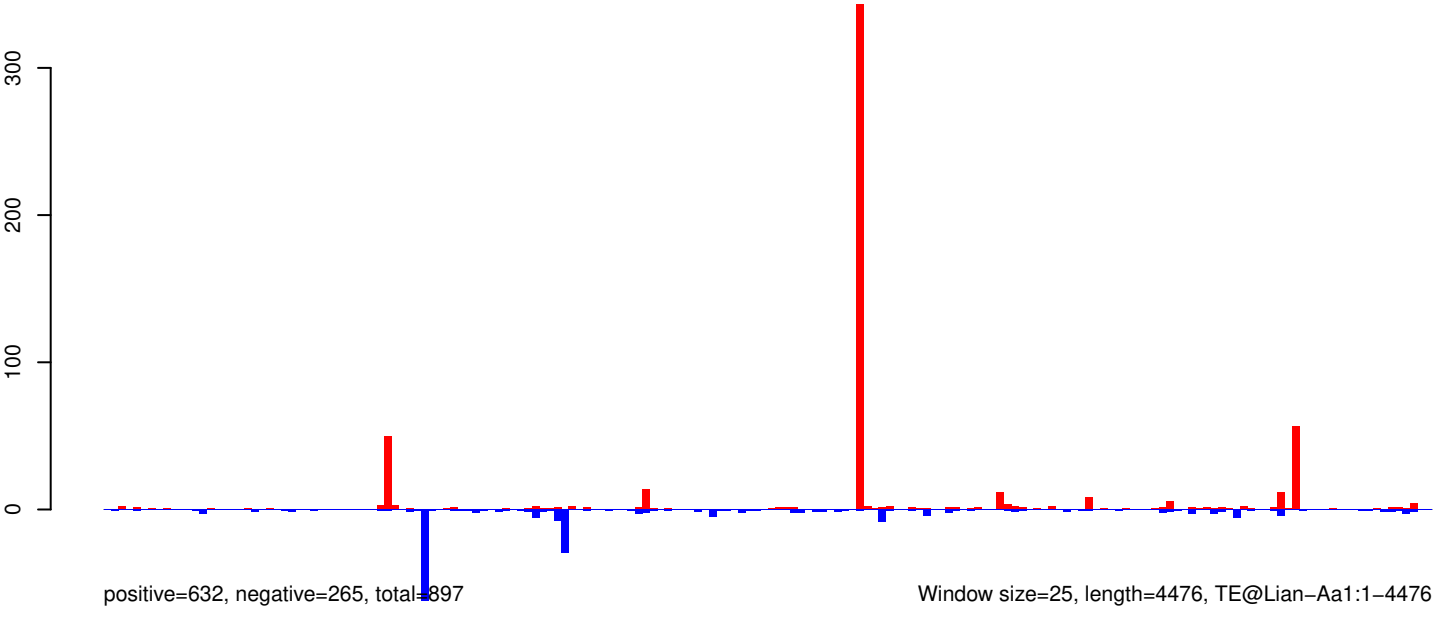

Window size=25, length=4476, TE@Lian-Aa1:1-4476

AeAeg_Whole_ZIKVdr_In_RNA_GP.18_23.rep

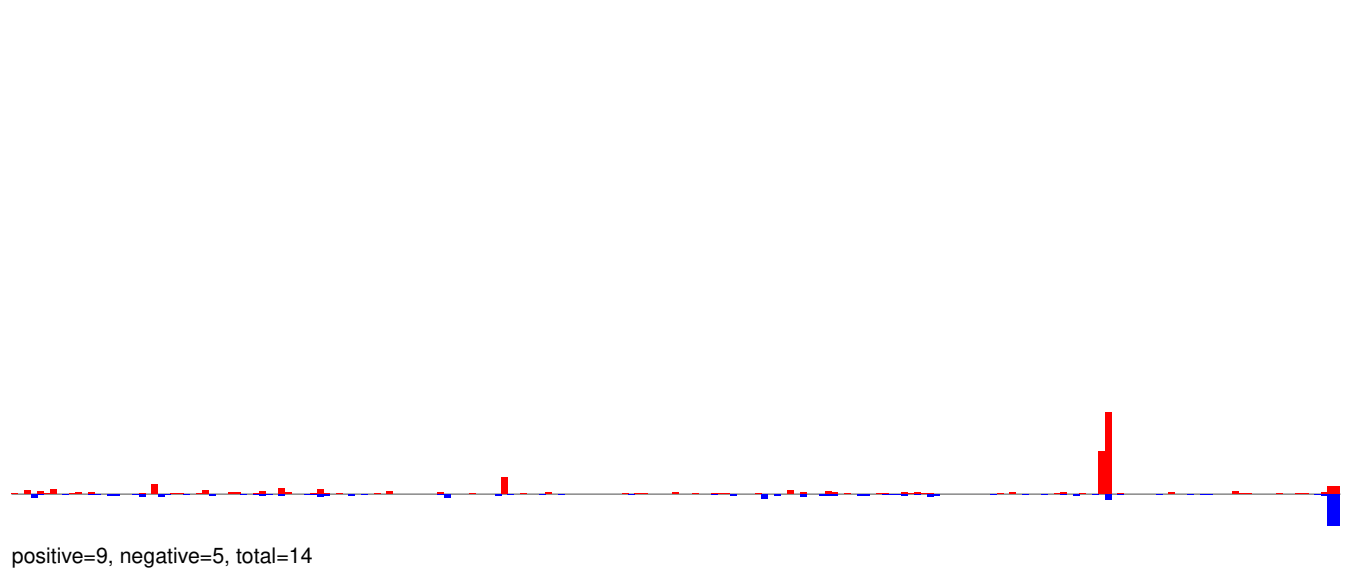

AeAeg_Whole_ZIKVdr_In_RNA_GP.24_35.rep

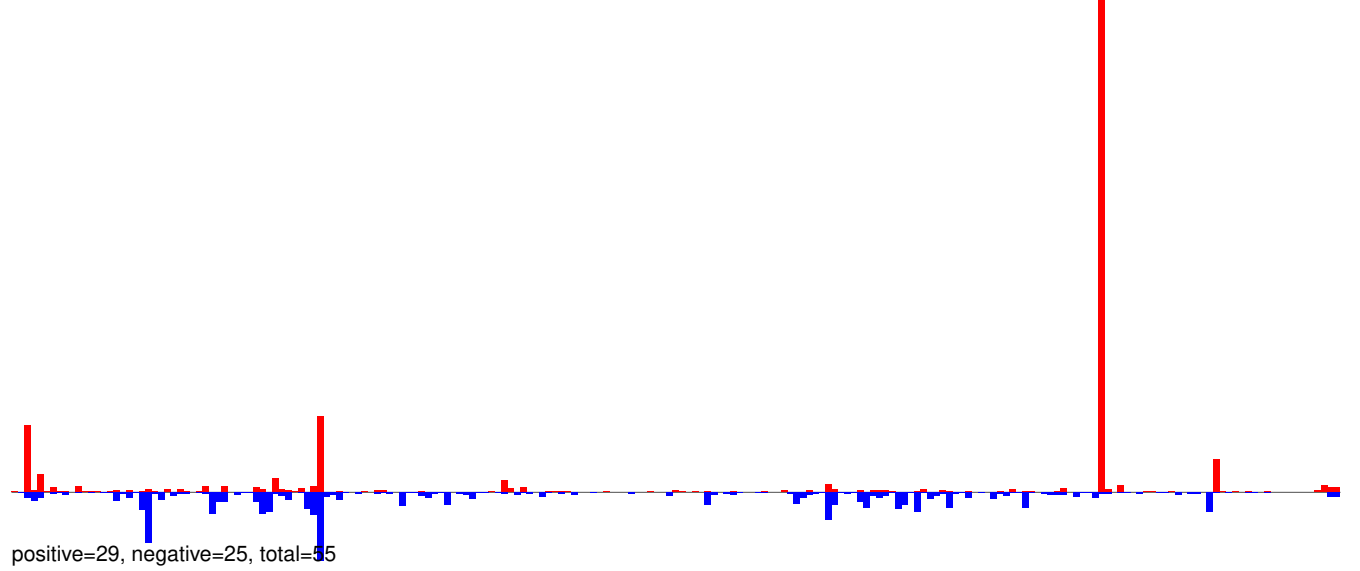

AeAeg_Whole_ZIKVdr_In_RNA_GP.rep

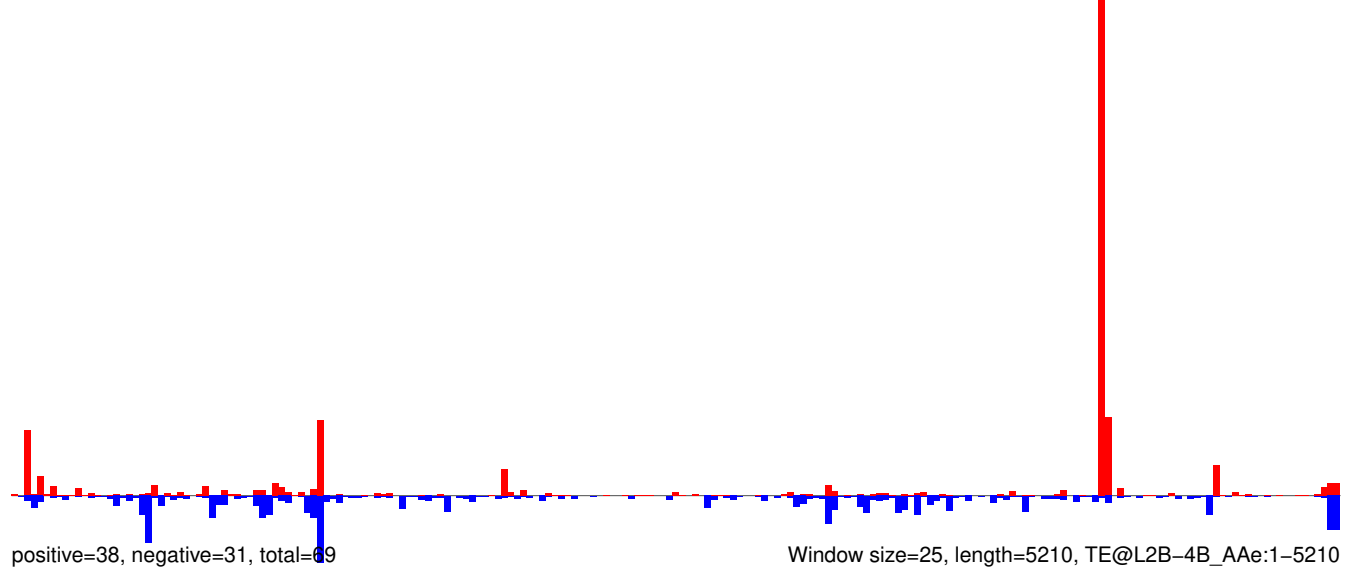

AeAeg_Whole_ZIKVdr_In_RNA_GP.18_23.rep

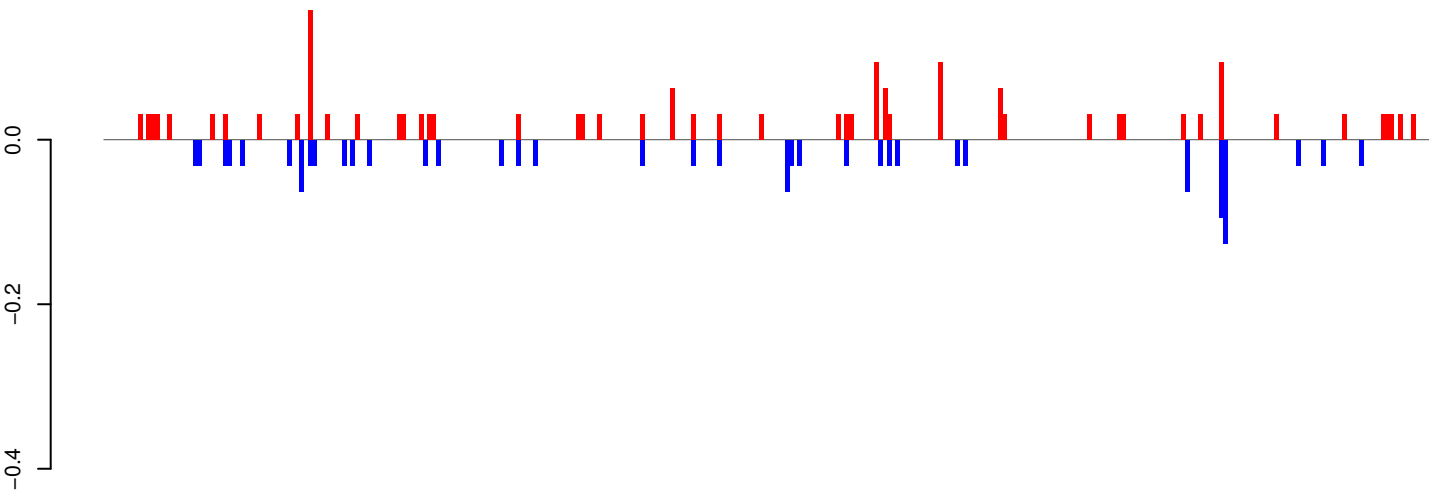

positive=2, negative=1, total=3

AeAeg_Whole_ZIKVdr_In_RNA_GP.24_35.rep

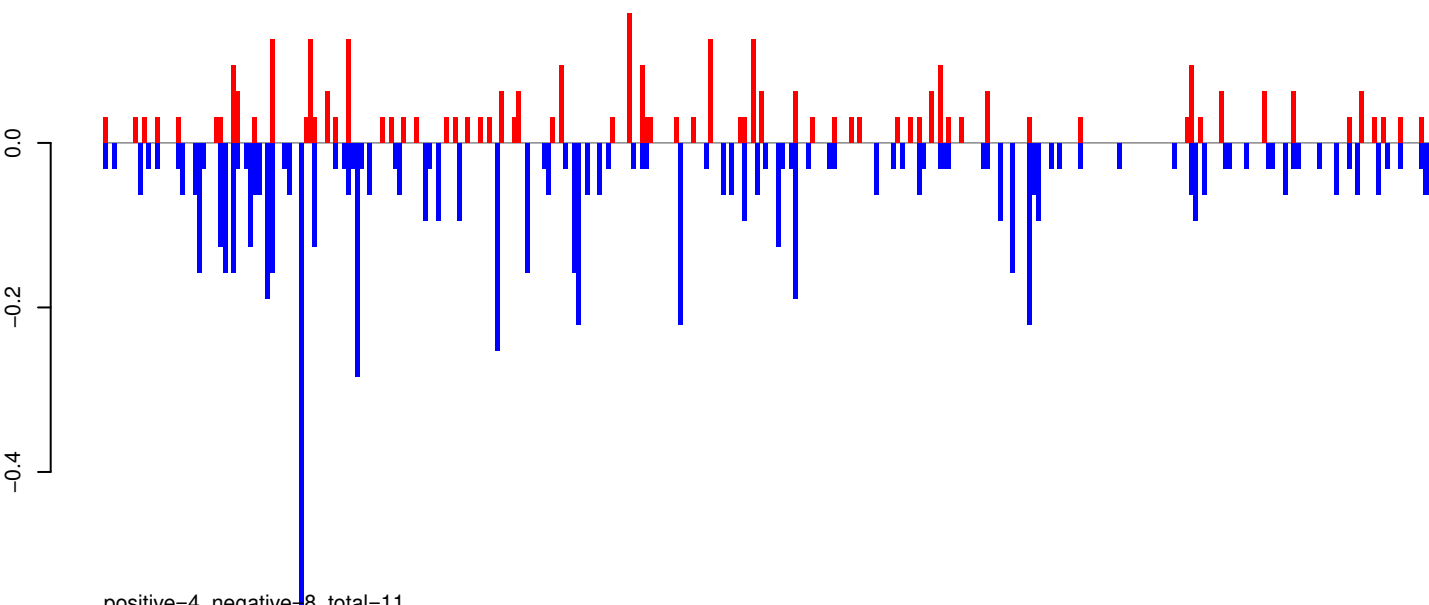

positive=4, negative=8, total=11

AeAeg_Whole_ZIKVdr_In_RNA_GP.rep

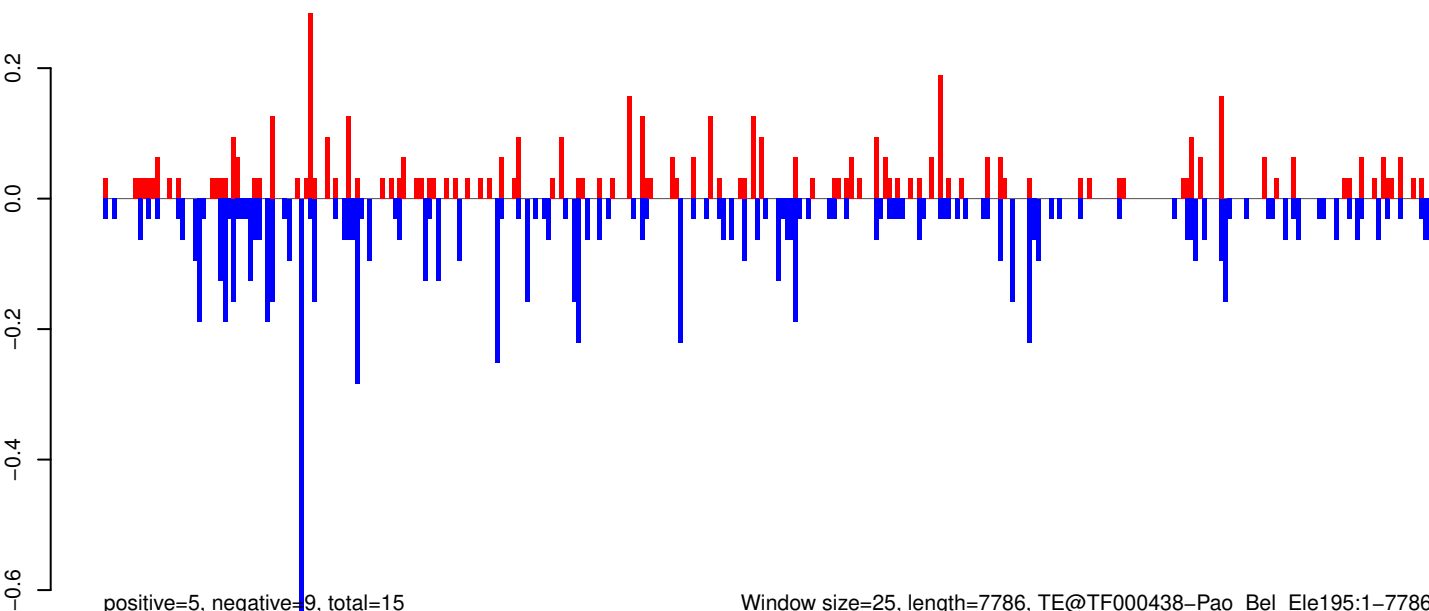

positive=5, negative=9, total=15

Window size=25, length=7786, TE@TF000438-Pao_Bel_Ele195:1-7786

0 2000 4000 6000 8000

AeAeg_Whole_ZIKVdr_In_RNA_GP.18_23.rep

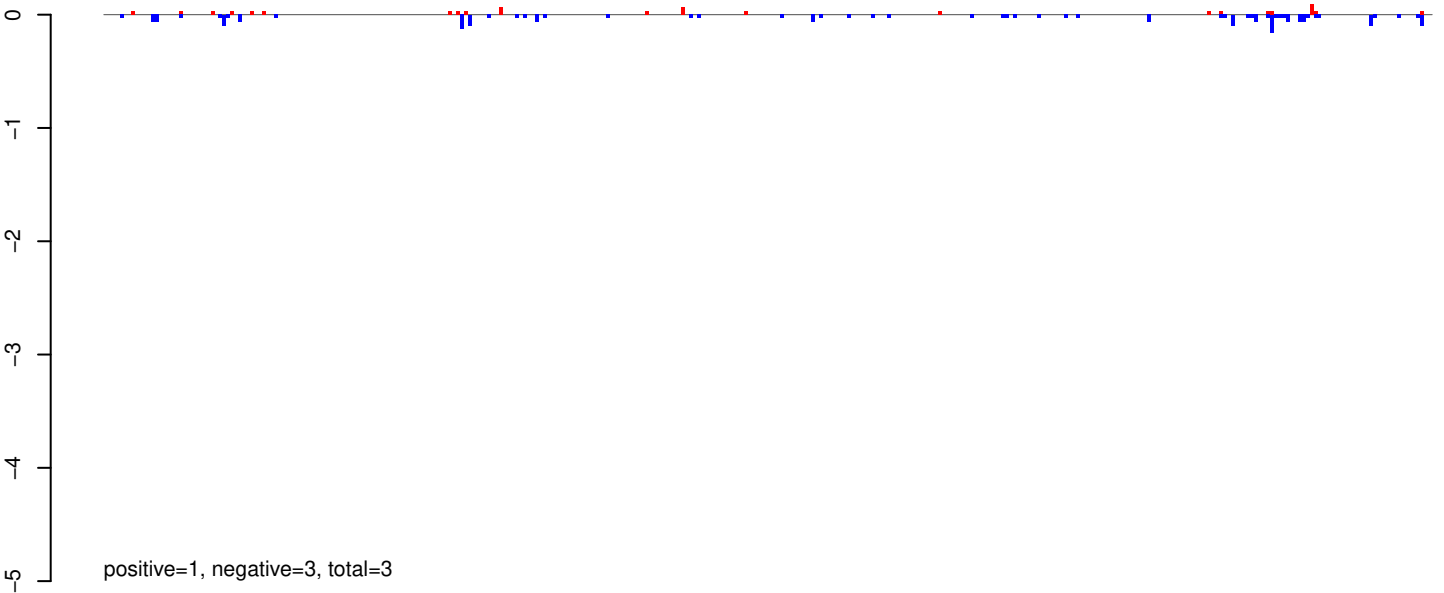

AeAeg_Whole_ZIKVdr_In_RNA_GP.24_35.rep

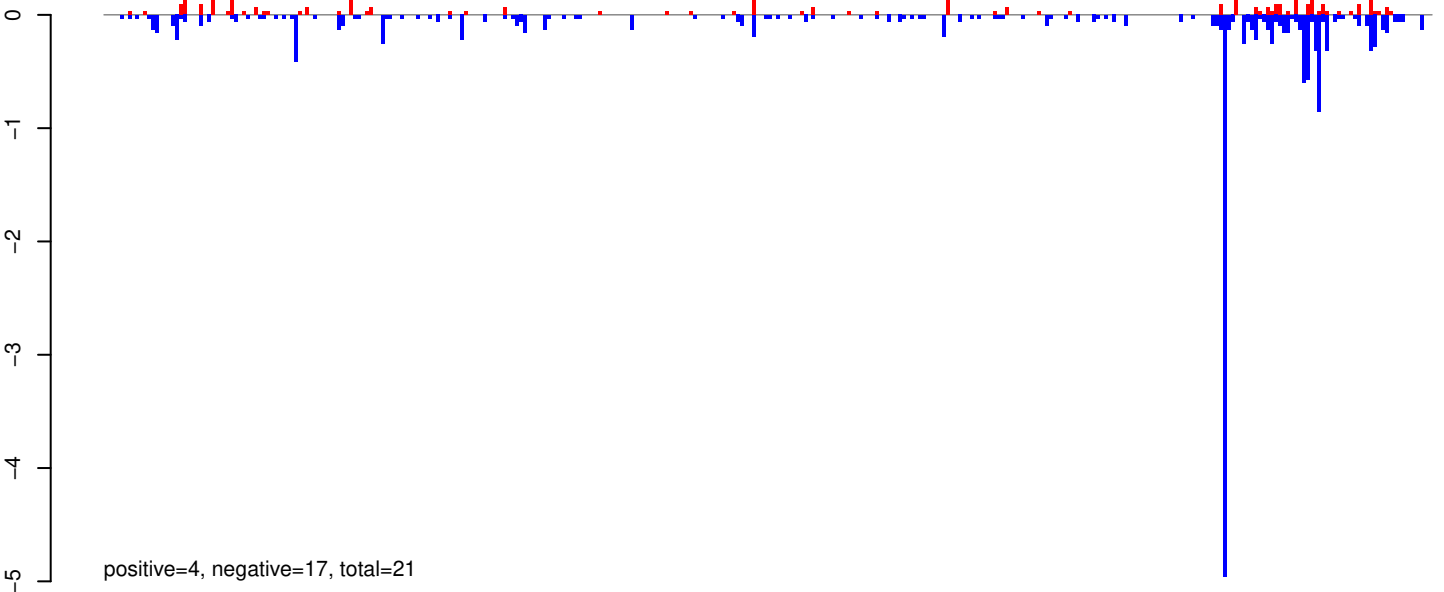

AeAeg_Whole_ZIKVdr_In_RNA_GP.rep

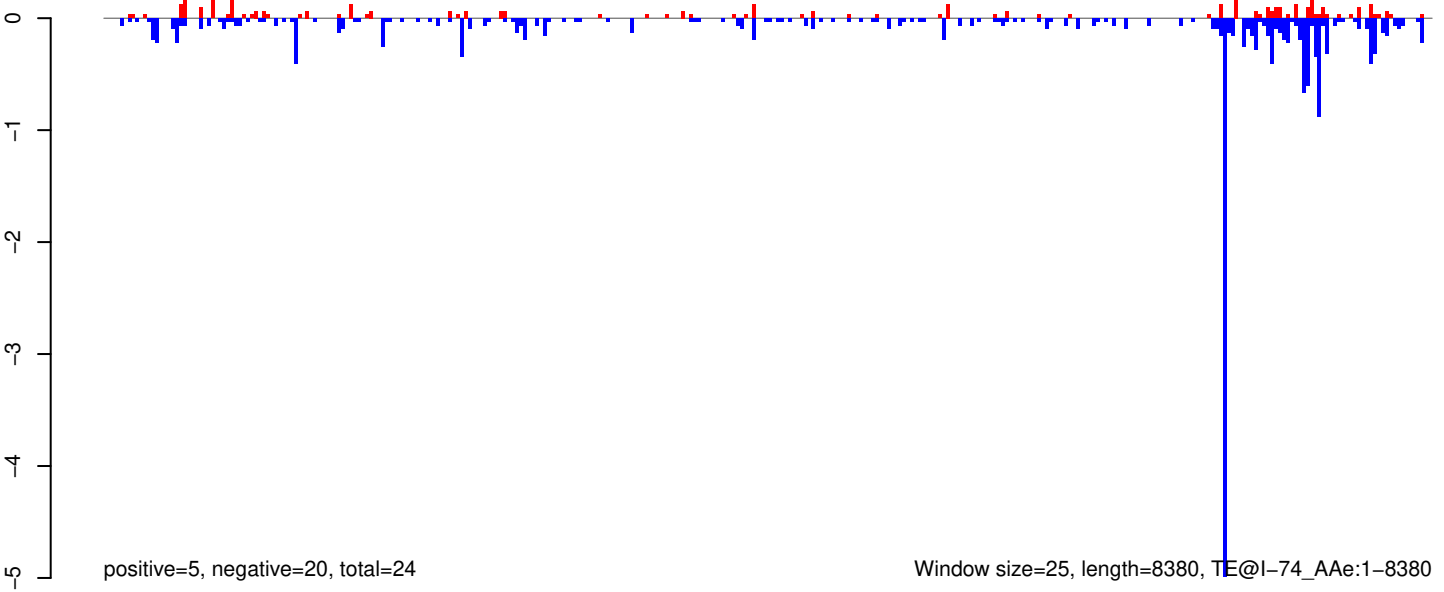

Window size=25, length=8380, TE@l-74_AAe:1-8380

0 2000 4000 6000 8000

AeAeg_Whole_ZIKVdr_In_RNA_GP.18_23.rep

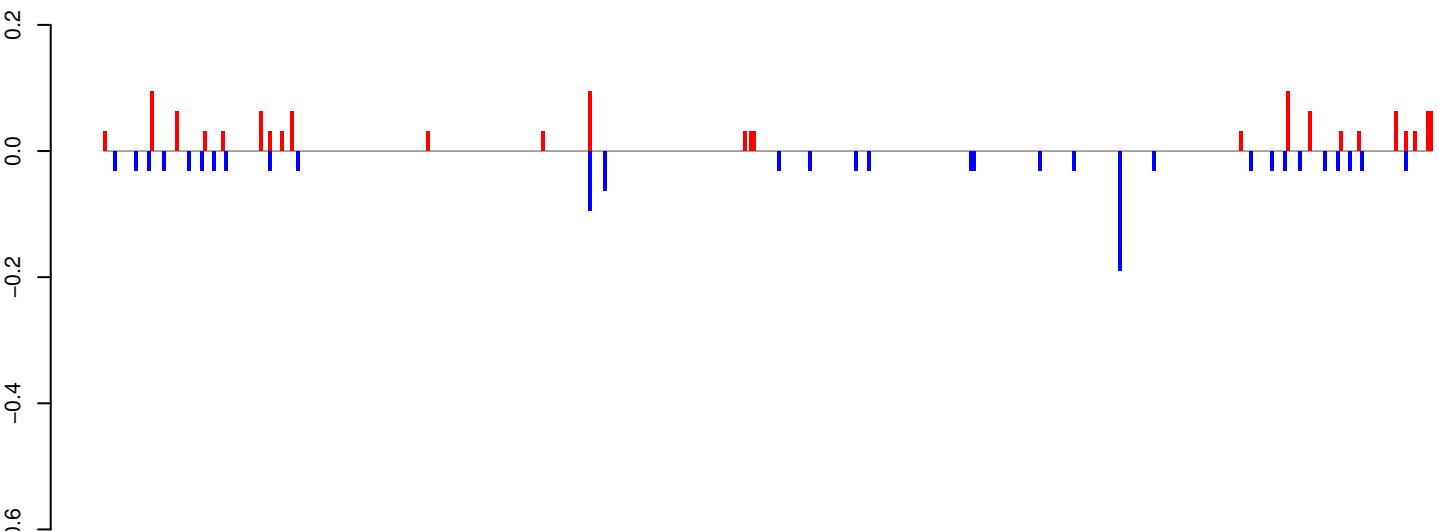

positive=1, negative=1, total=2

AeAeg_Whole_ZIKVdr_In_RNA_GP.24_35.rep

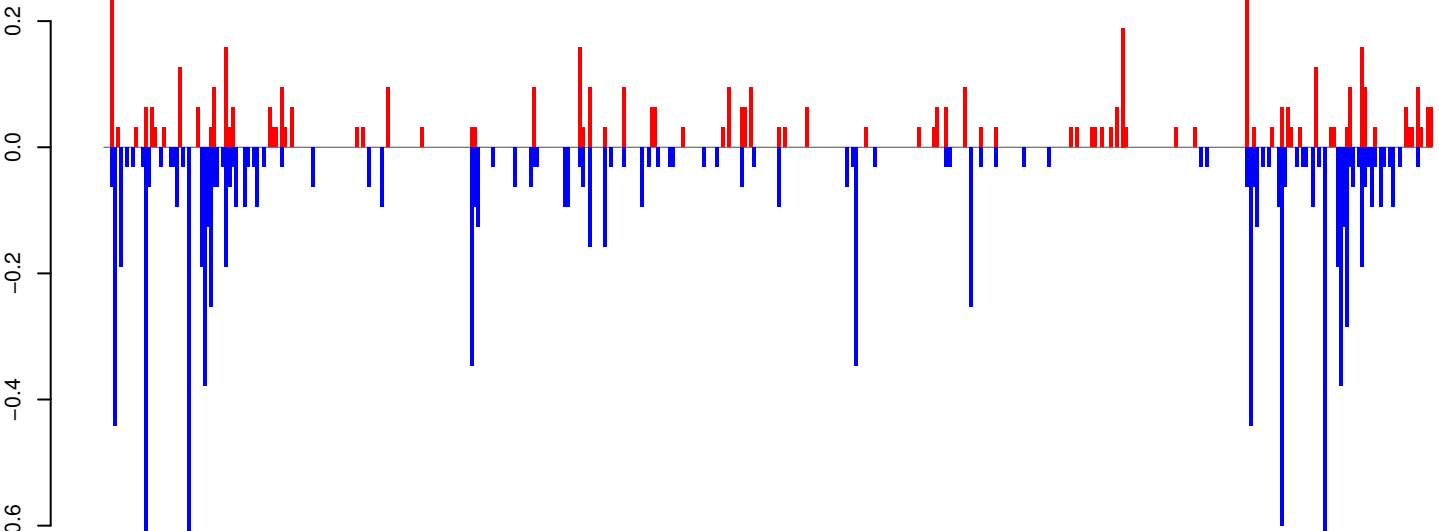

positive=5, negative=11, total=17

AeAeg_Whole_ZIKVdr_In_RNA_GP.rep

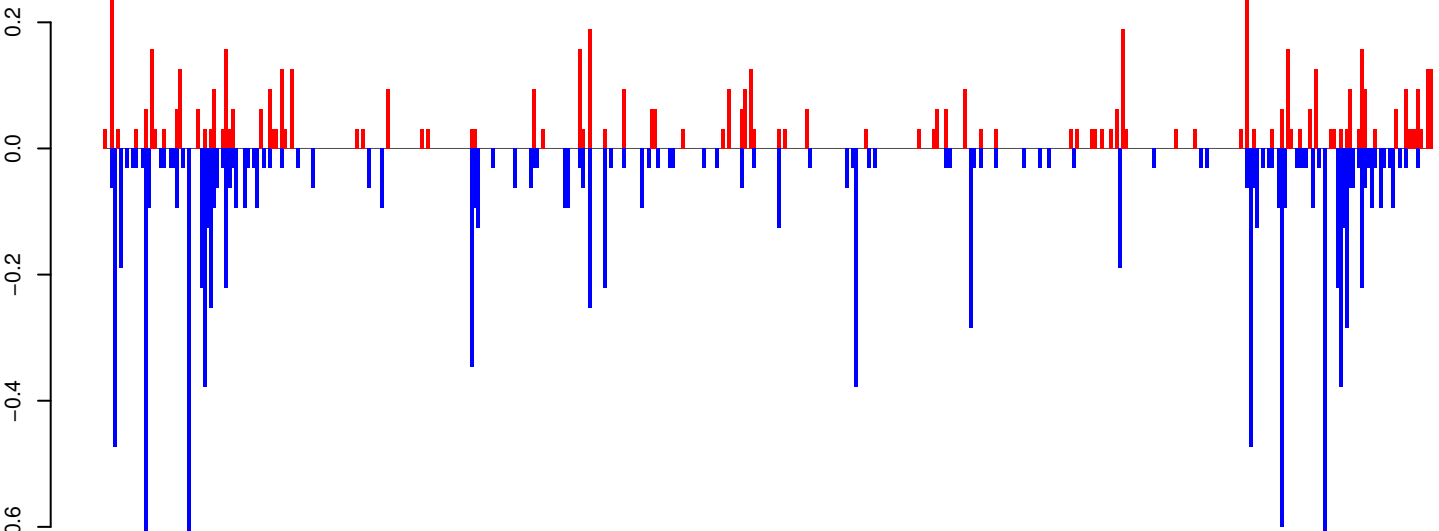

positive=6, negative=13, total=19

Window size=25, length=10700, TE@TF000949-Ty3_gypsy_Ele184:1-10700

0 2000 4000 6000 8000 10000

AeAeg_Whole_ZIKVdr_In_RNA_GP.18_23.rep

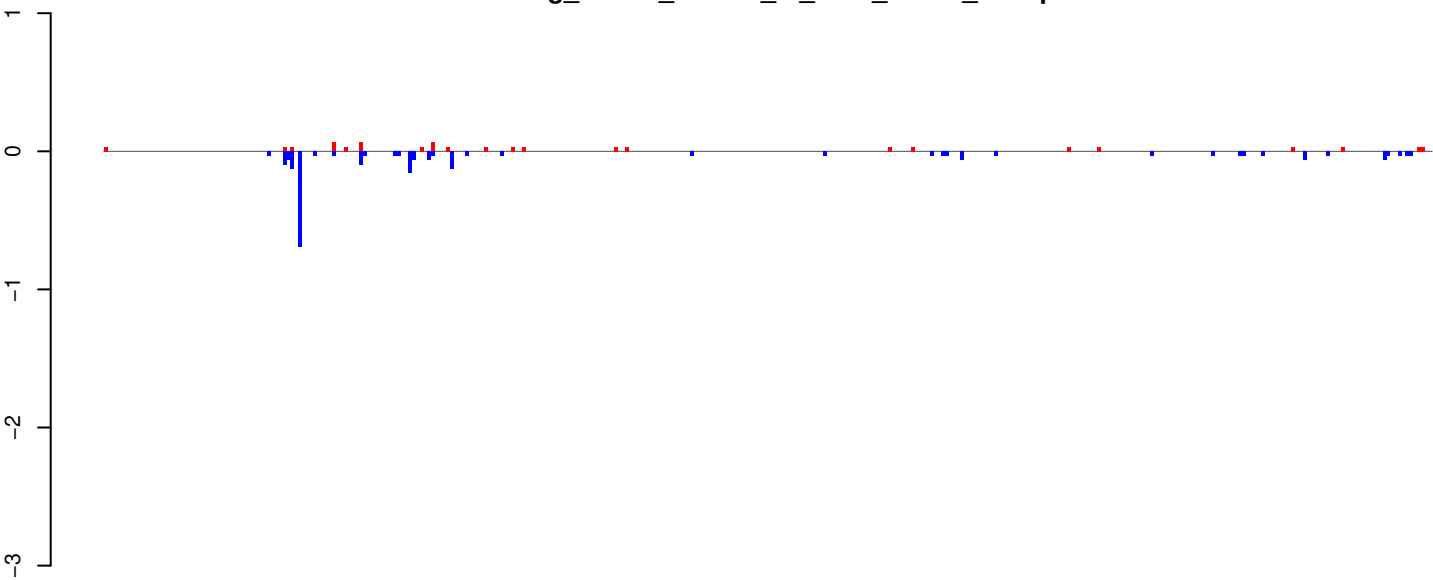

positive=1, negative=2, total=3

AeAeg_Whole_ZIKVdr_In_RNA_GP.24_35.rep

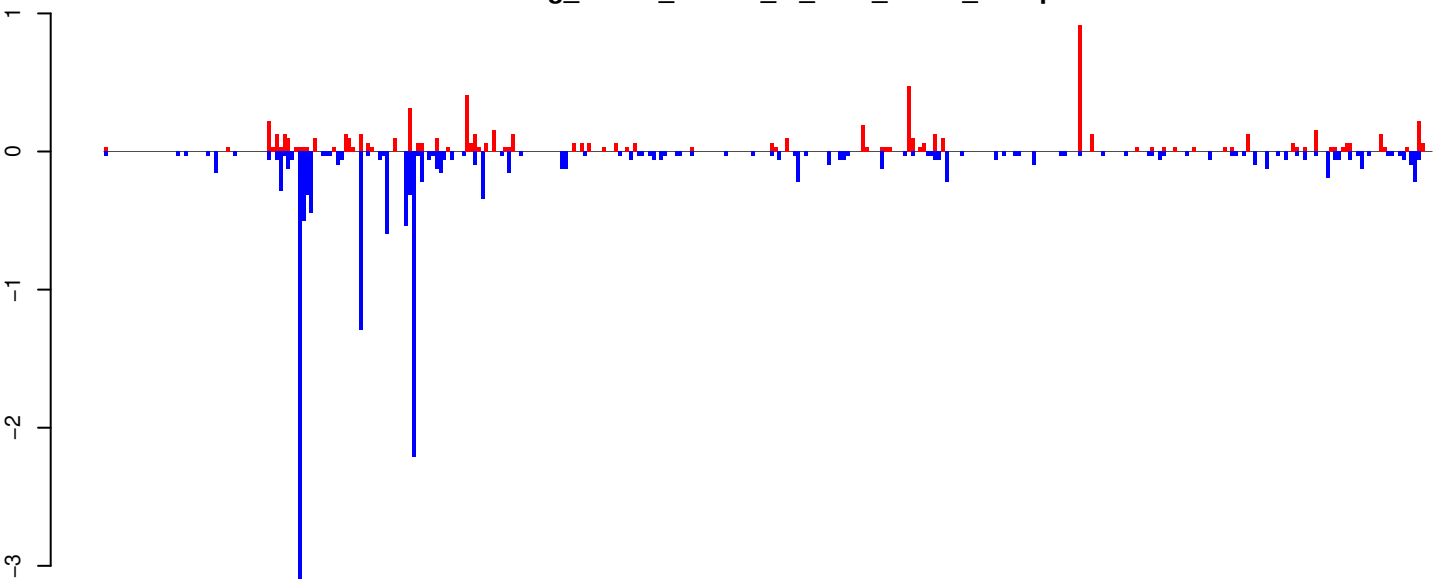

positive=7, negative=17, total=24

AeAeg_Whole_ZIKVdr_In_RNA_GP.rep

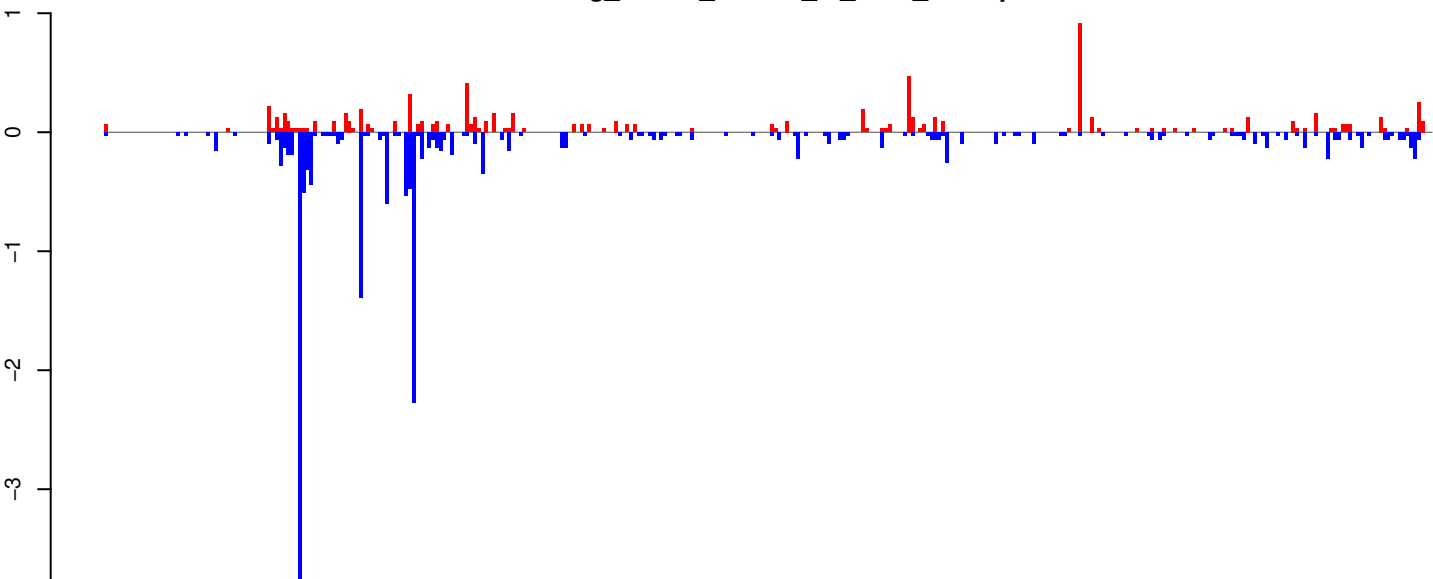

positive=8, negative=19, total=27

Window size=25, length=8725, TE@Gypsy-271_AA-LTR-I:1-8725

0 2000 4000 6000 8000

AeAeg_Whole_ZIKVdr_In_RNA_GP.18_23.rep

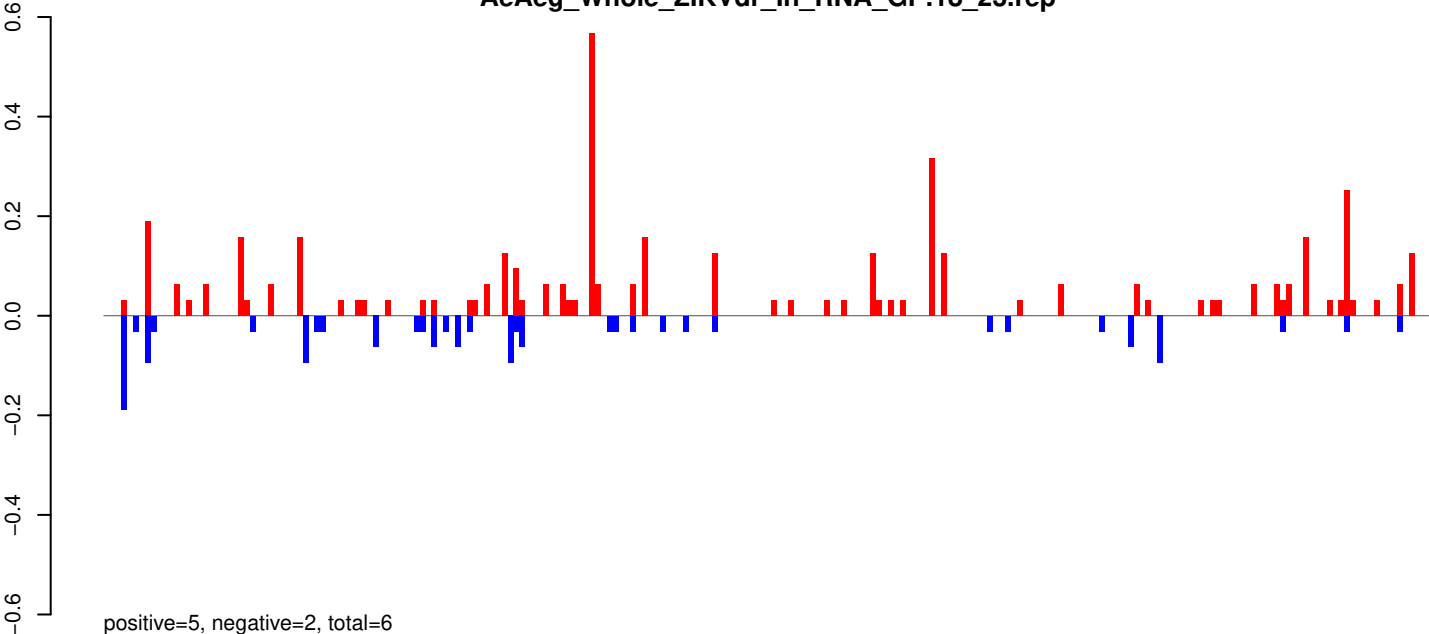

AeAeg_Whole_ZIKVdr_In_RNA_GP.24_35.rep

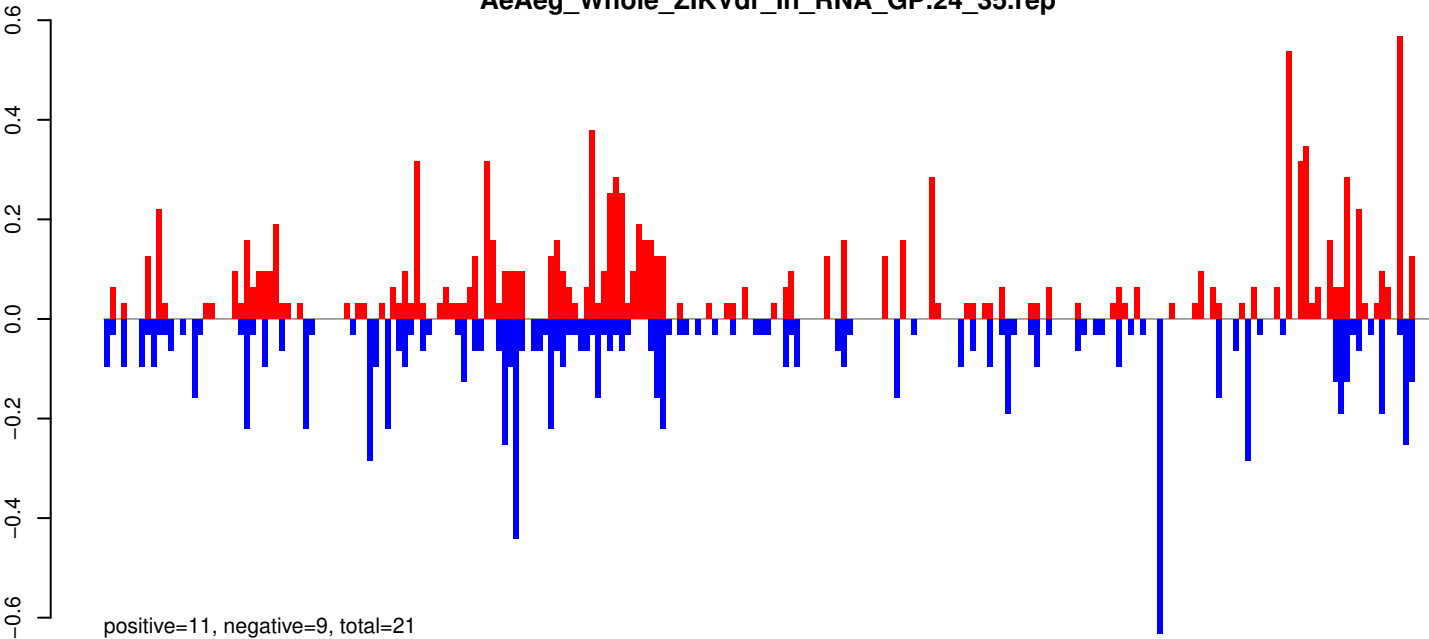

AeAeg_Whole_ZIKVdr_In_RNA_GP.rep

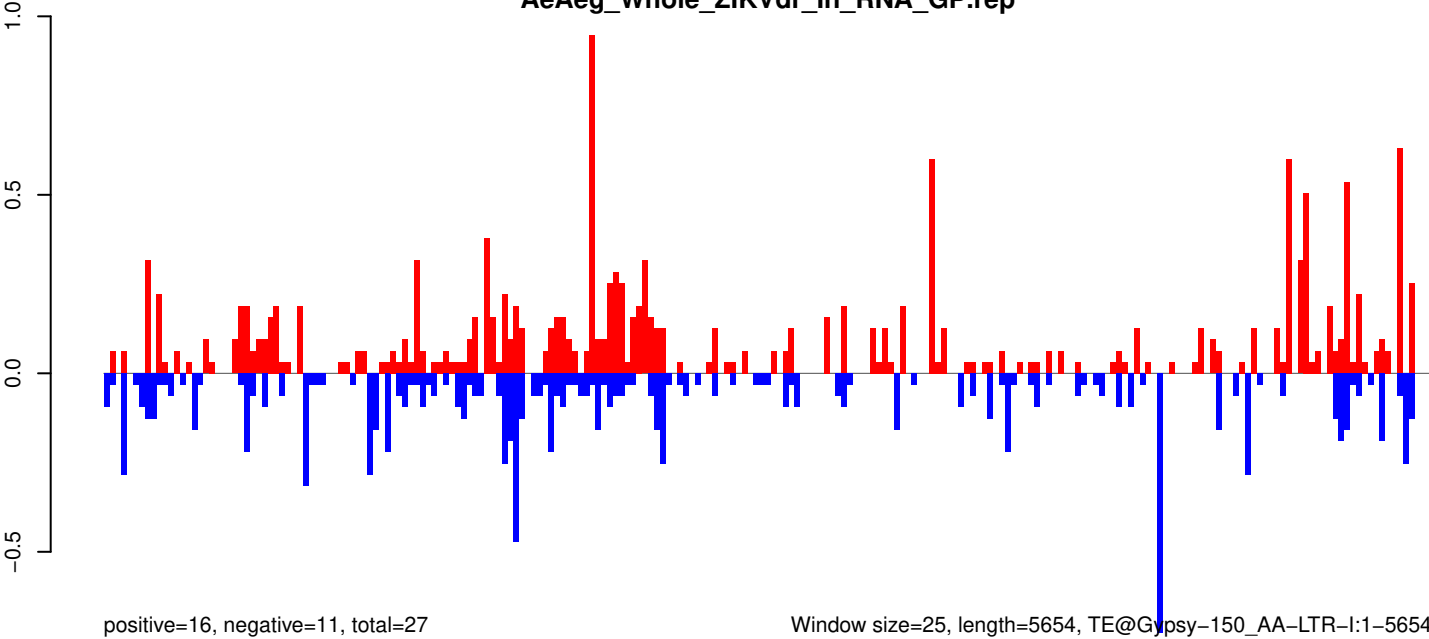

0 1000 2000 3000 4000 5000

AeAeg_Whole_ZIKVdr_In_RNA_GP.18_23.rep

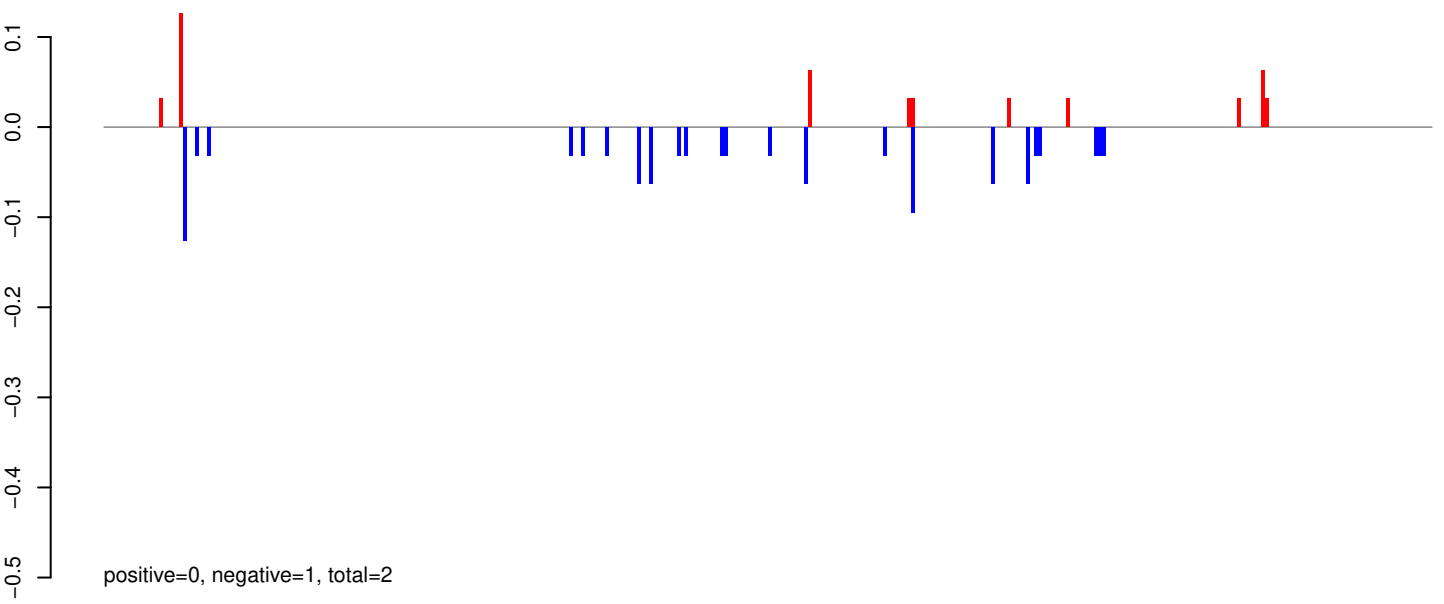

AeAeg_Whole_ZIKVdr_In_RNA_GP.24_35.rep

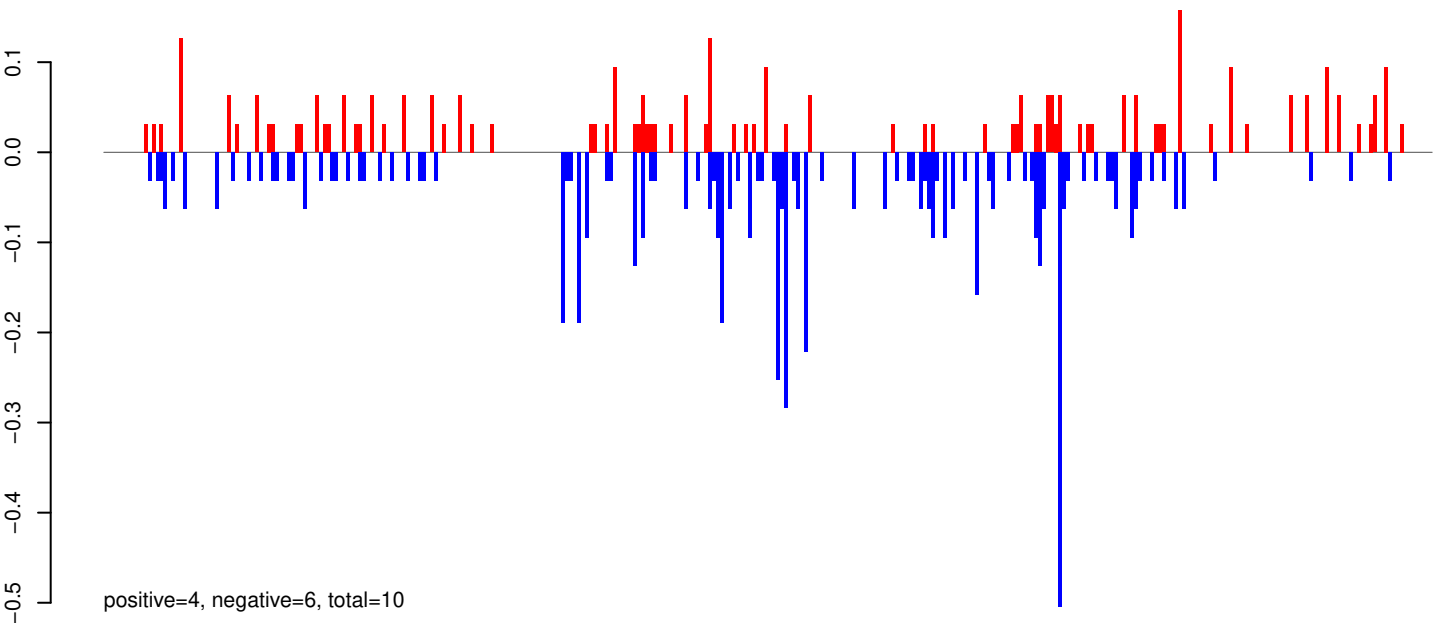

AeAeg_Whole_ZIKVdr_In_RNA_GP.rep

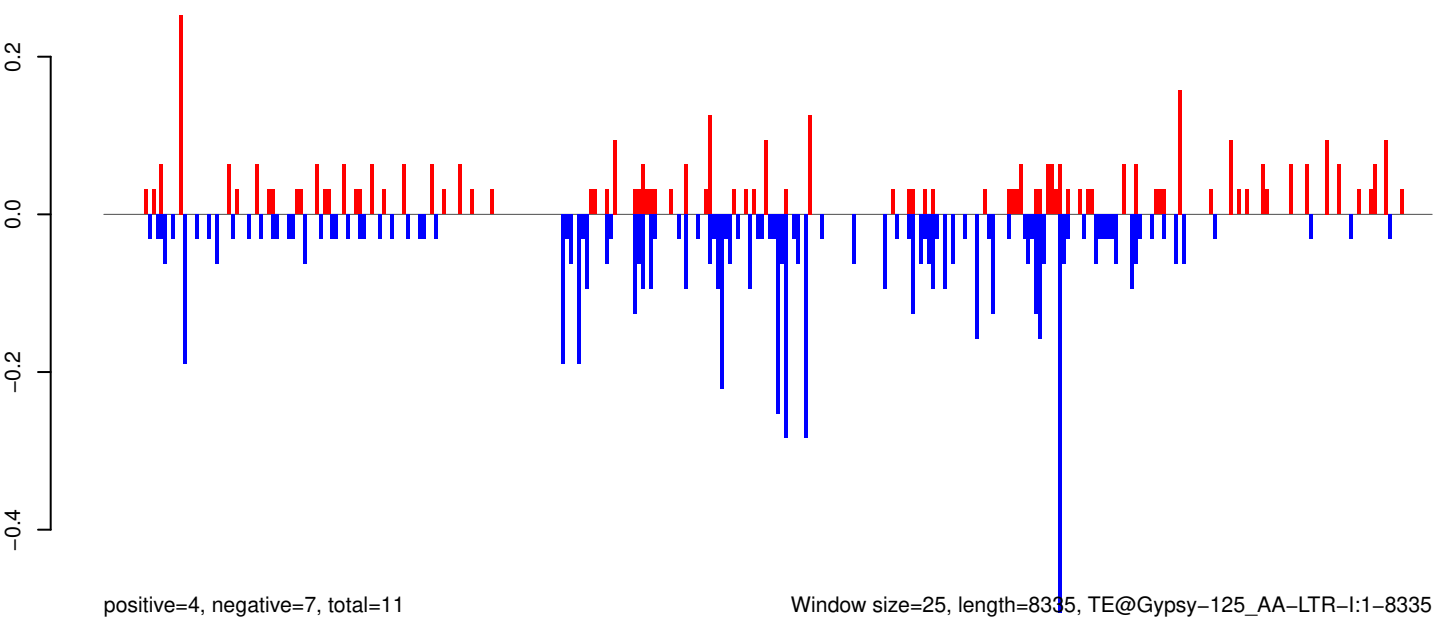

0 2000 4000 6000 8000

AeAeg_Whole_ZIKVdr_In_RNA_GP.18_23.rep

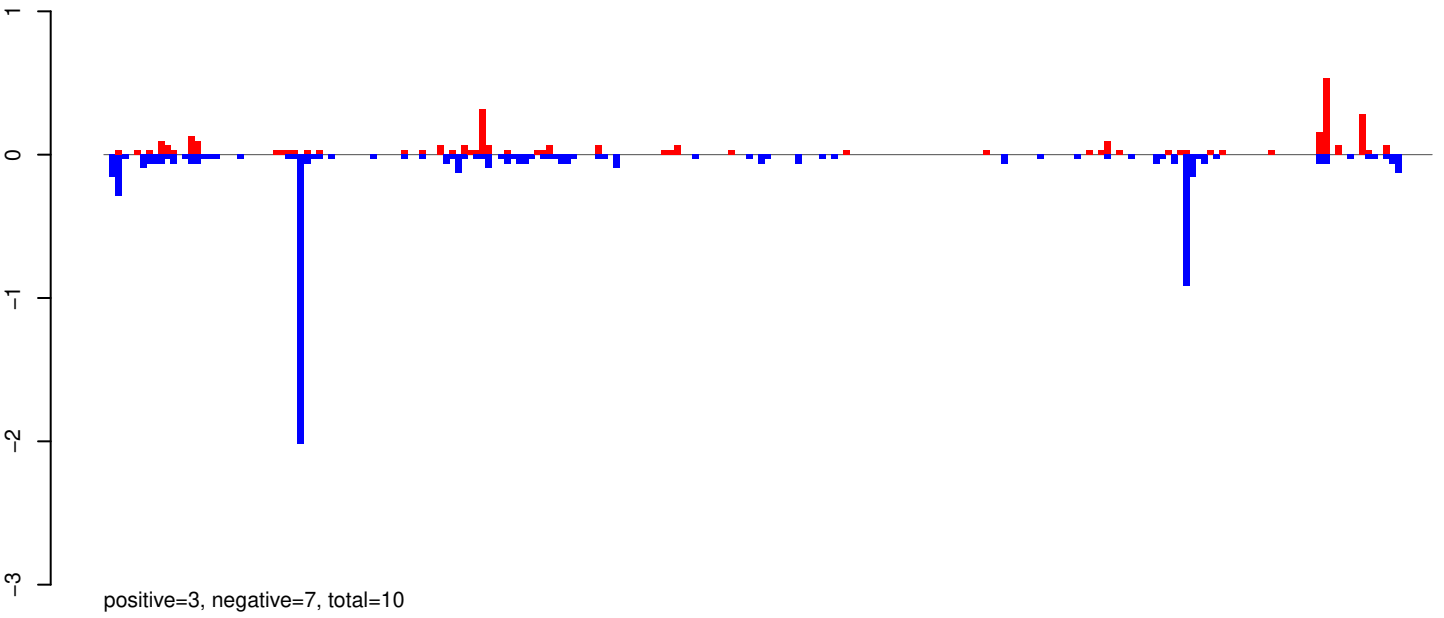

AeAeg_Whole_ZIKVdr_In_RNA_GP.24_35.rep

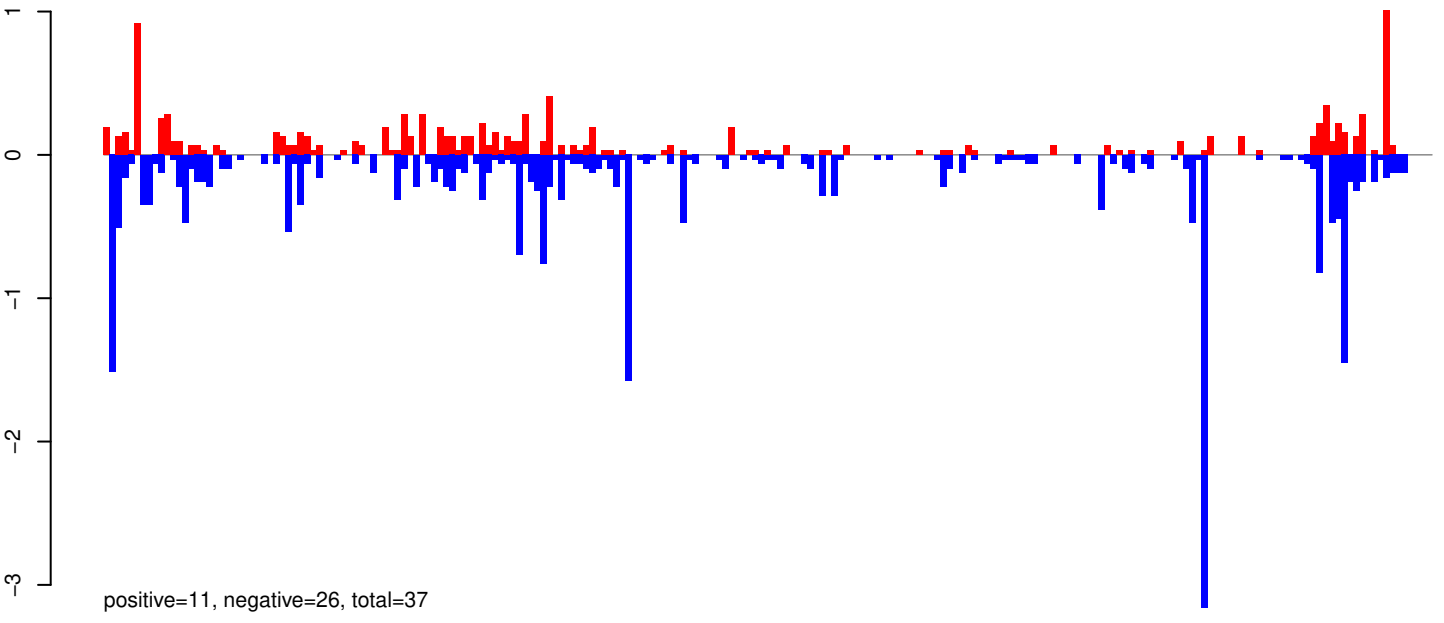

AeAeg_Whole_ZIKVdr_In_RNA_GP.rep

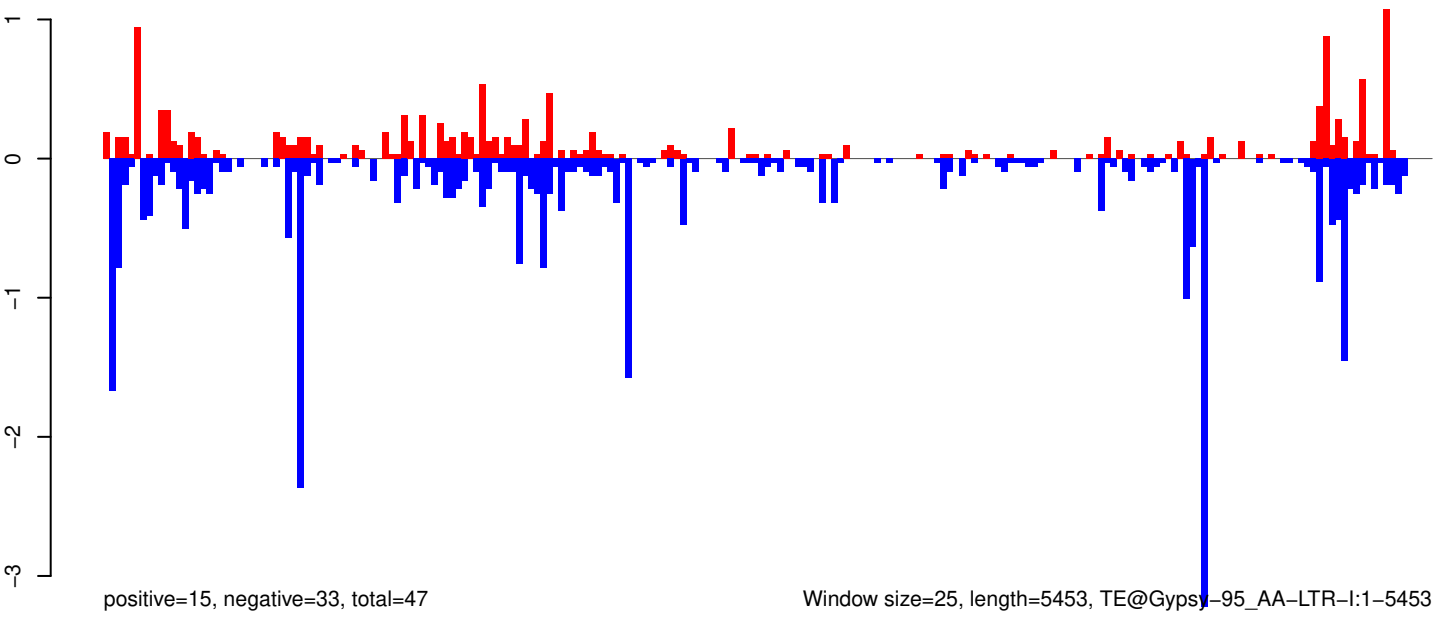

Window size=25, length=5453, TE@Gypsy-95_AA-LTR-I:1-5453

0 1000 2000 3000 4000 5000

AeAeg_Whole_ZIKVdr_In_RNA_GP.18_23.rep

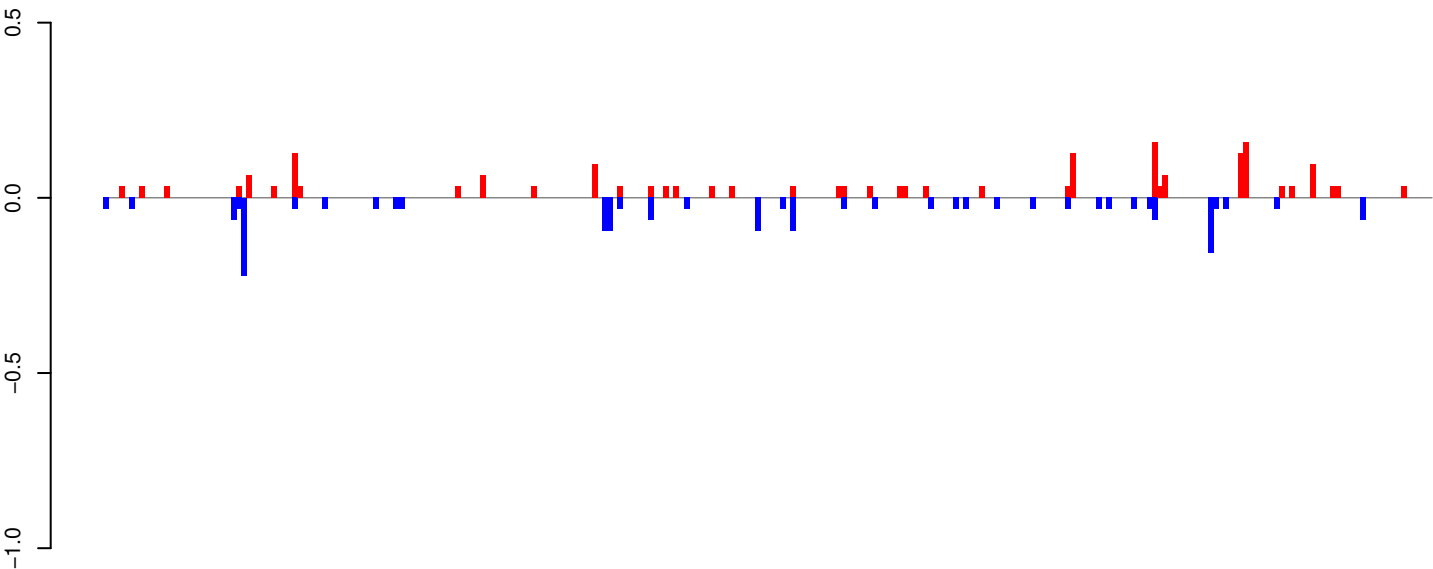

positive=2, negative=2, total=4

AeAeg_Whole_ZIKVdr_In_RNA_GP.24_35.rep

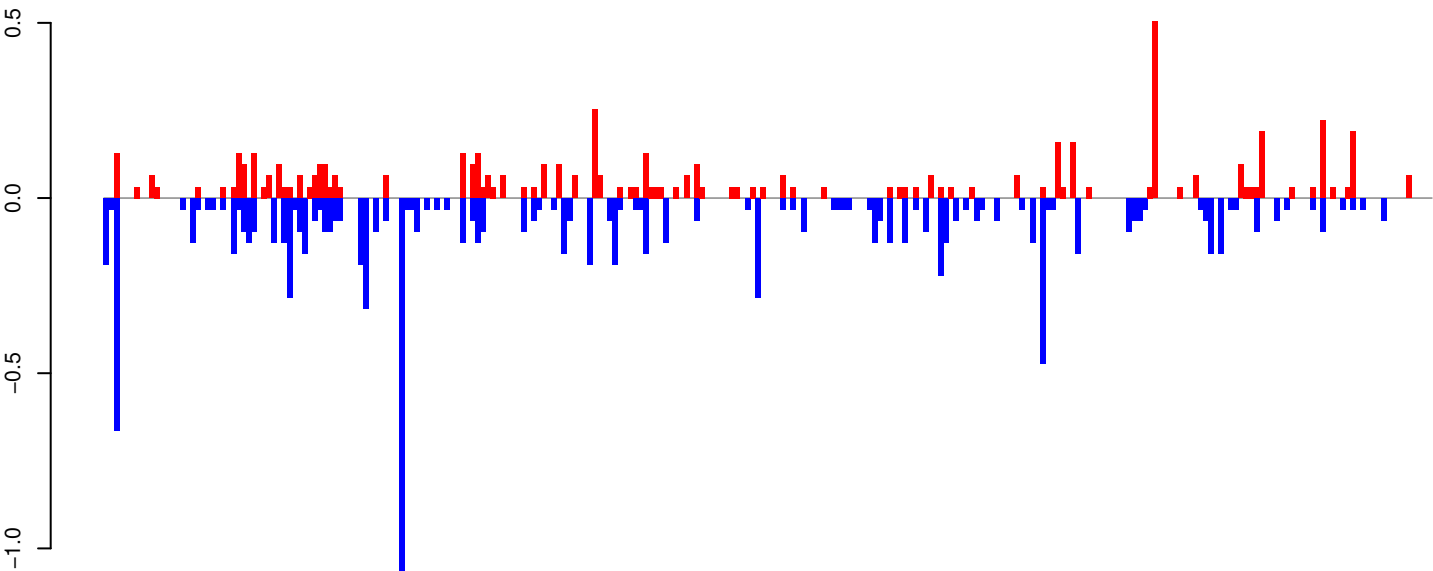

positive=6, negative=11, total=16

AeAeg_Whole_ZIKVdr_In_RNA_GP.rep

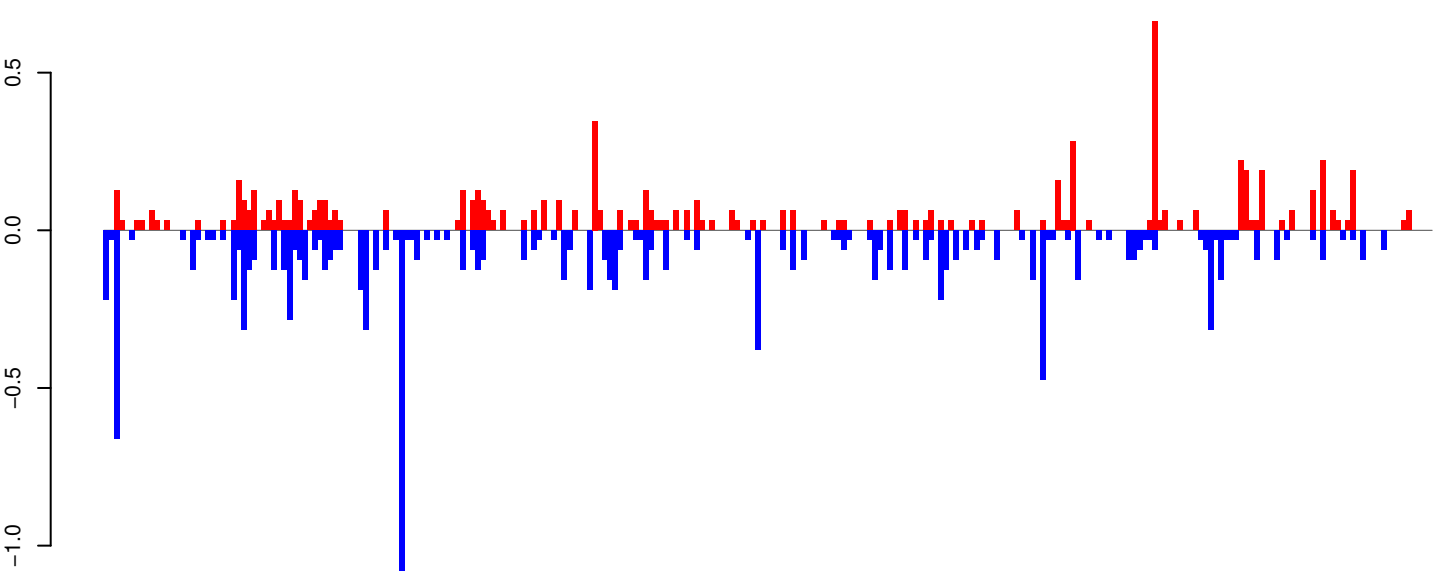

positive=8, negative=12, total=20

Window size=25, length=6519, TE@BEL-281_AA-LTR-I:1-6519

0 1000 2000 3000 4000 5000 6000

AeAeg_Whole_ZIKVdr_In_RNA_GP.18_23.rep

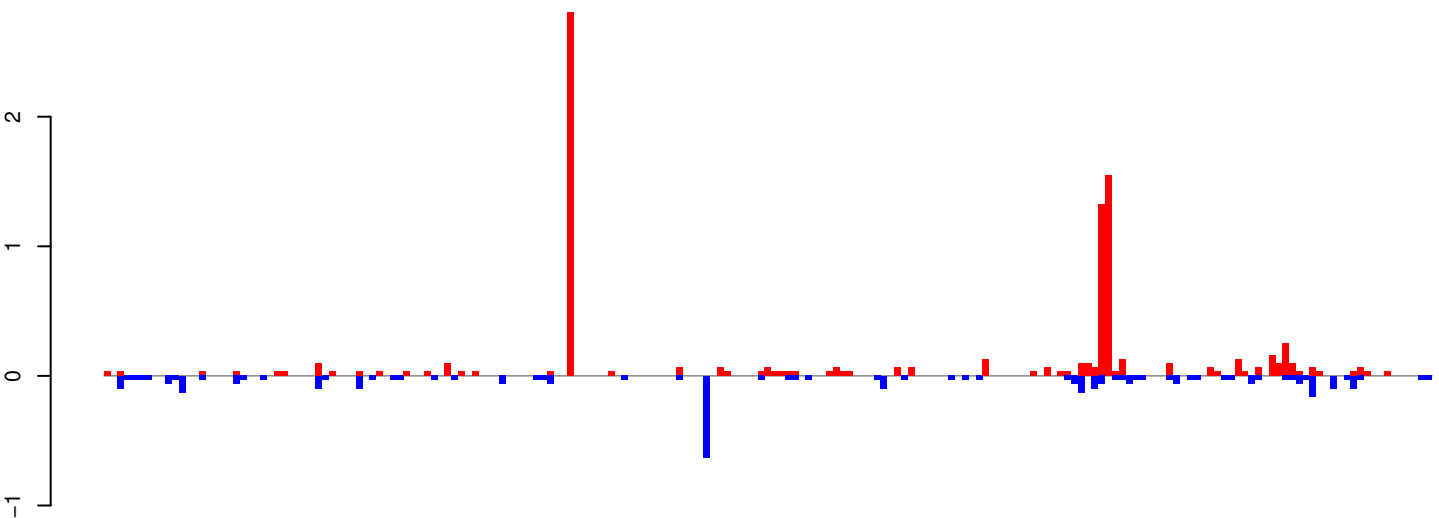

positive=9, negative=4, total=13

AeAeg_Whole_ZIKVdr_In_RNA_GP.24_35.rep

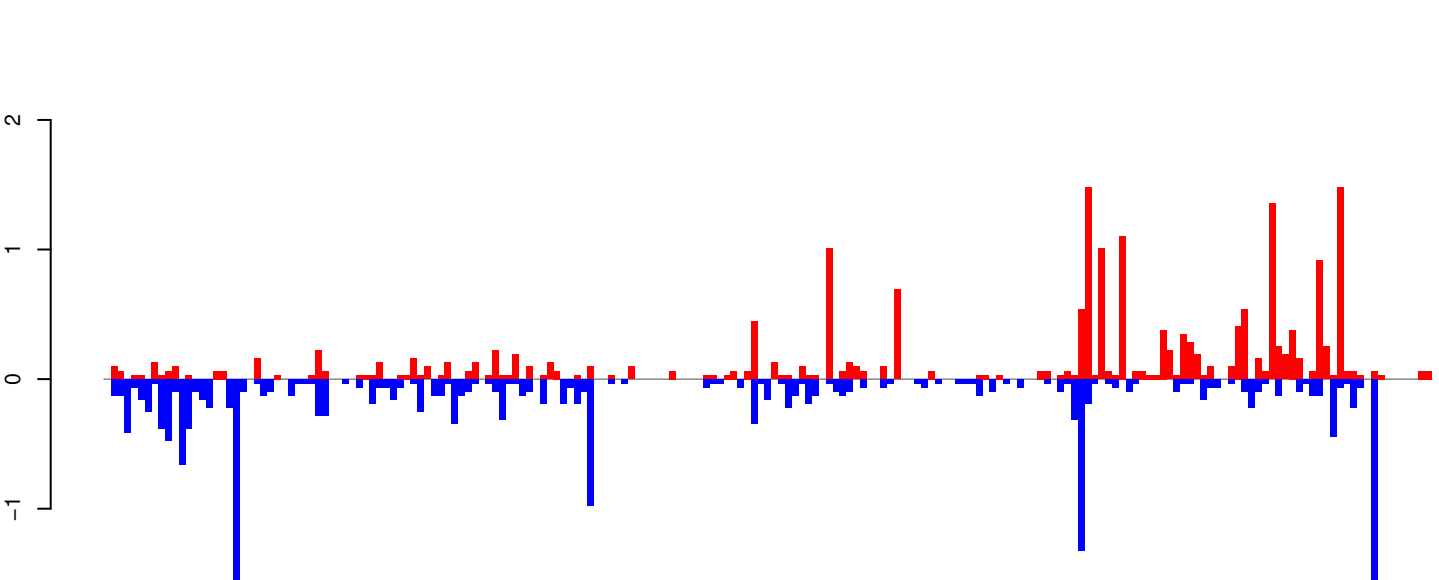

positive=20, negative=20, total=39

AeAeg_Whole_ZIKVdr_In_RNA_GP.rep

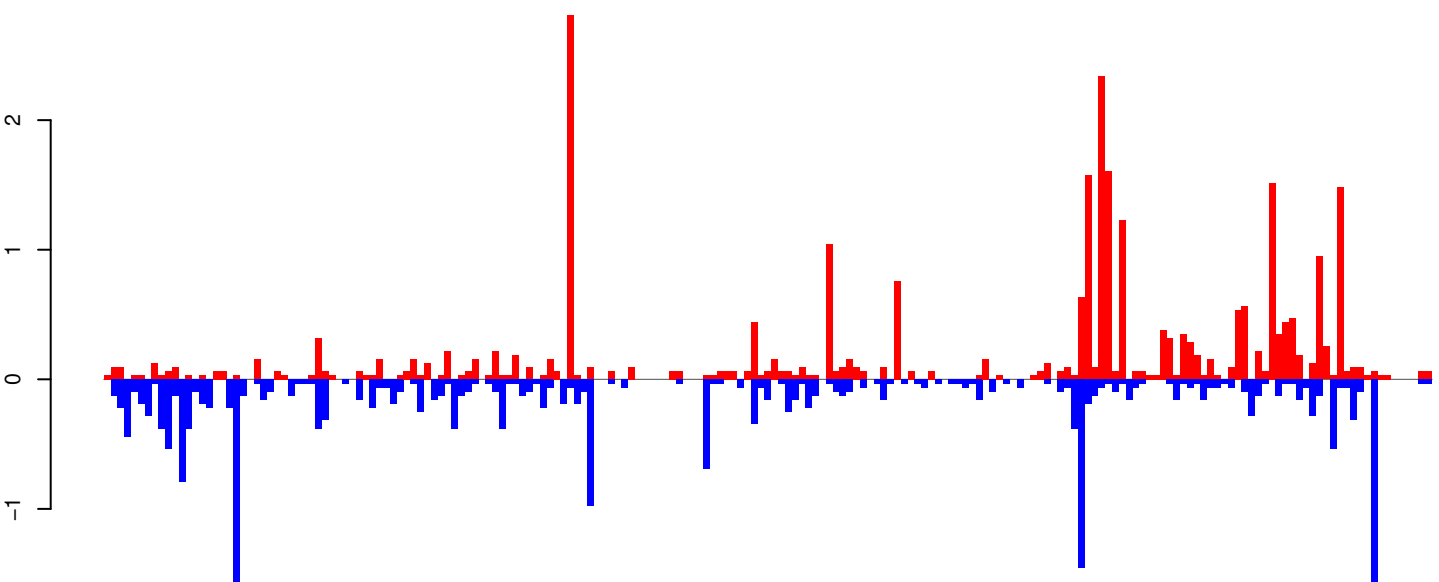

positive=29, negative=23, total=52

Window size=25, length=4874, TE@CR1_Ele1:1-4874



AeAeg_Whole_ZIKVdr_In_RNA_GP.18_23.rep

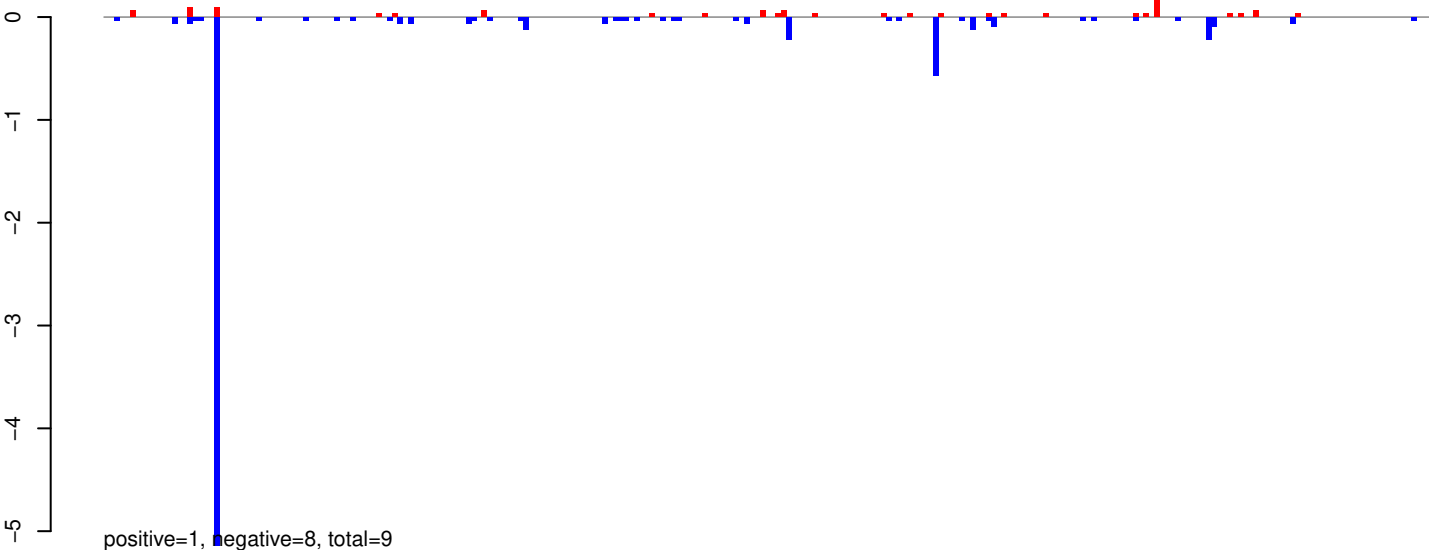

AeAeg_Whole_ZIKVdr_In_RNA_GP.24_35.rep

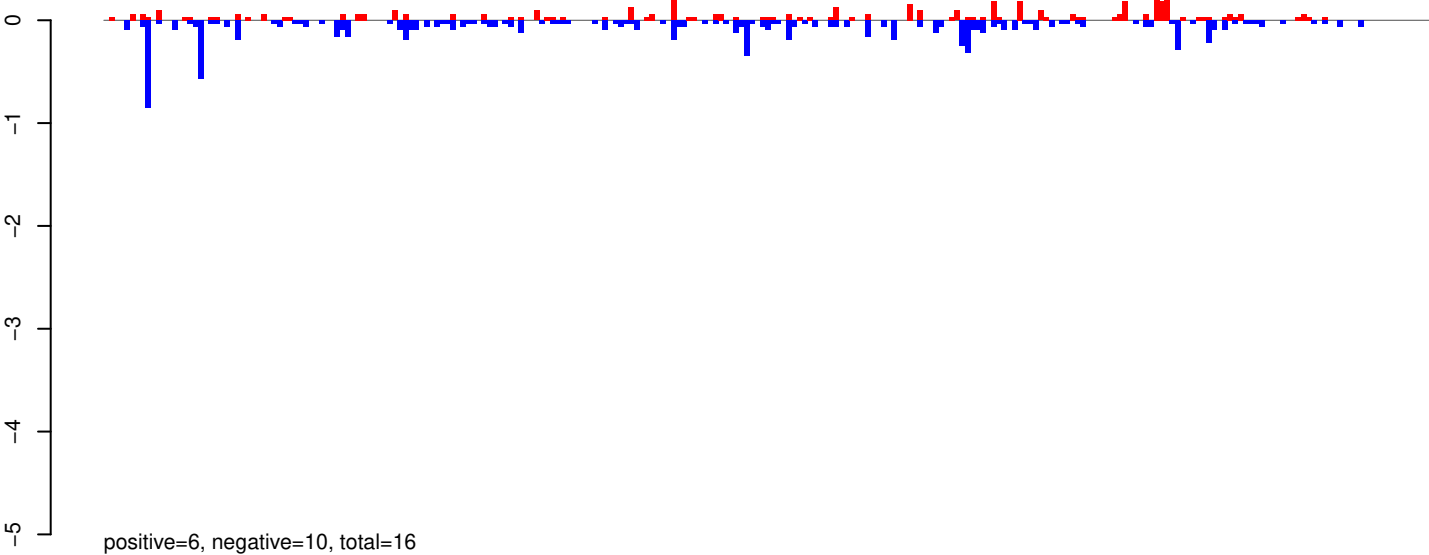

AeAeg_Whole_ZIKVdr_In_RNA_GP.rep

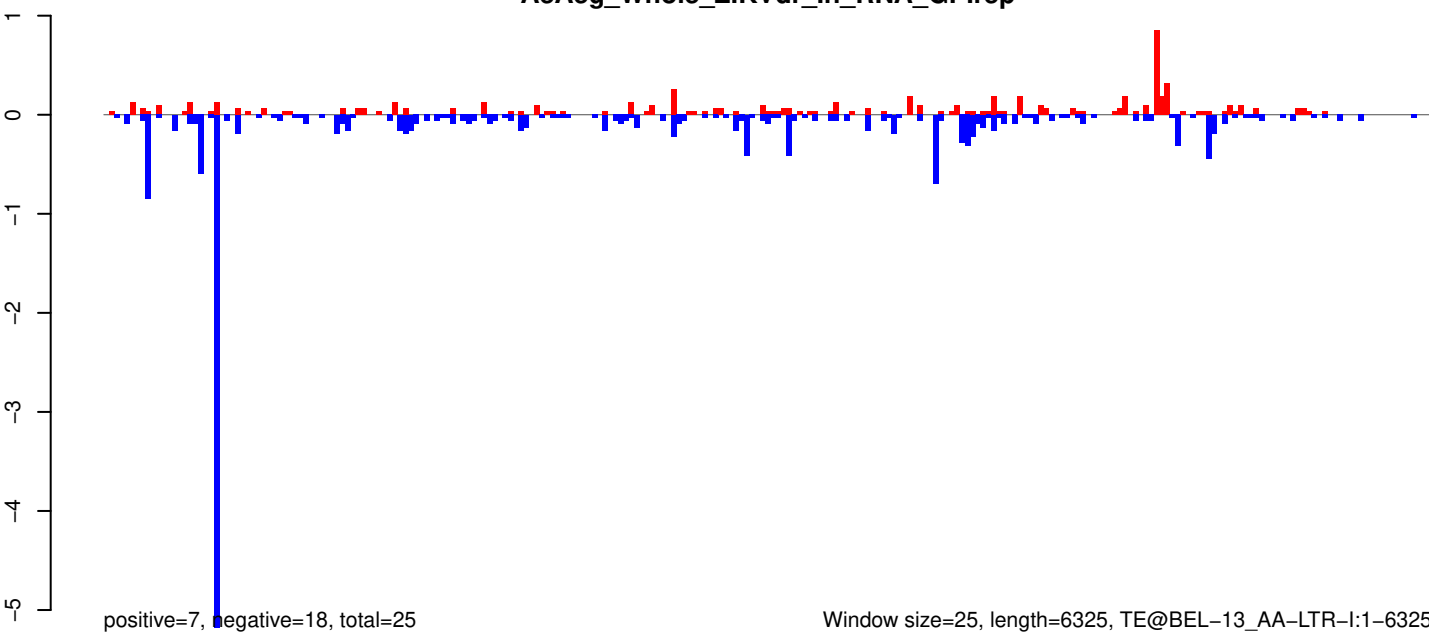

AeAeg_Whole_ZIKVdr_In_RNA_GP.18_23.rep

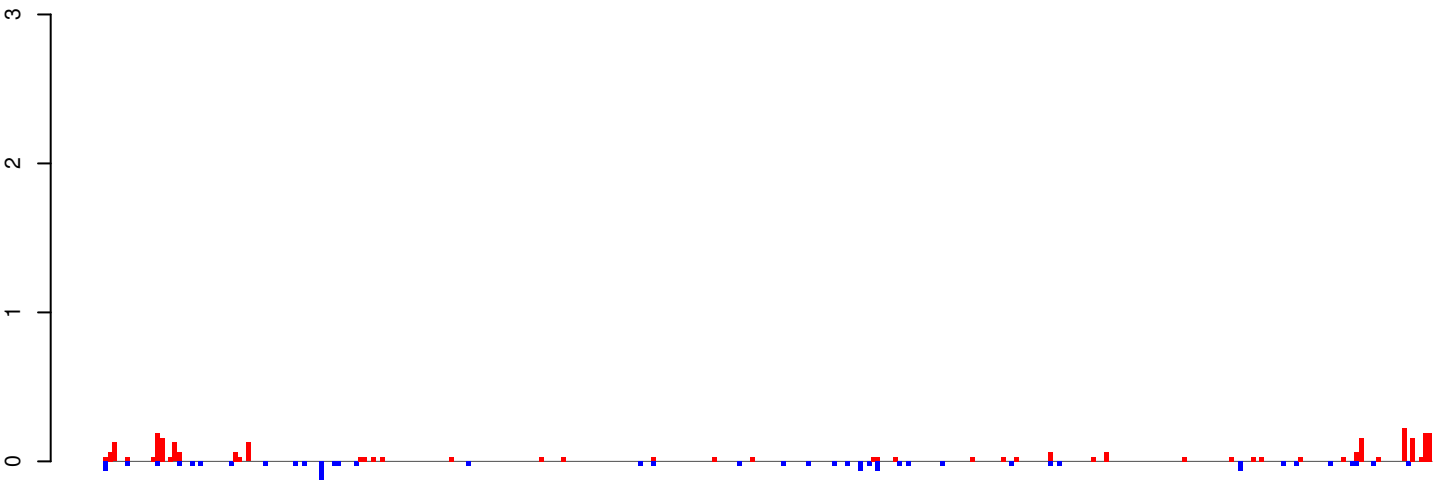

positive=3, negative=1, total=4

AeAeg_Whole_ZIKVdr_In_RNA_GP.24_35.rep

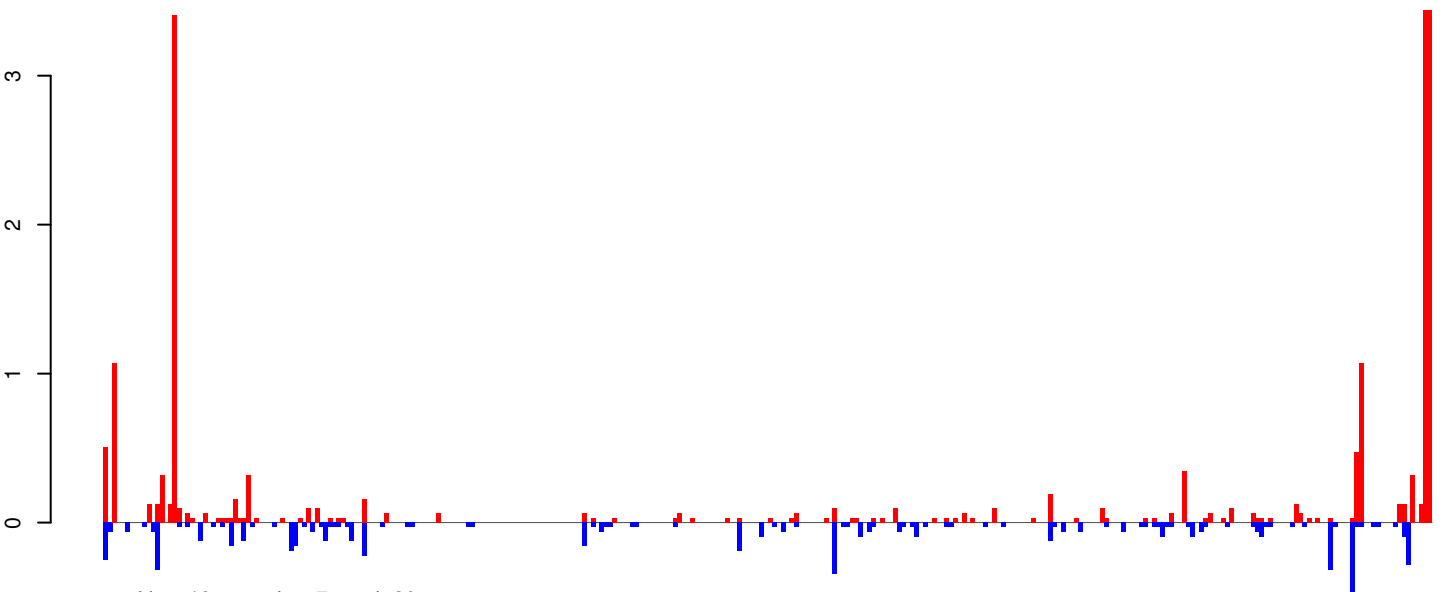

positive=19, negative=7, total=26

AeAeg_Whole_ZIKVdr_In_RNA_GP.rep

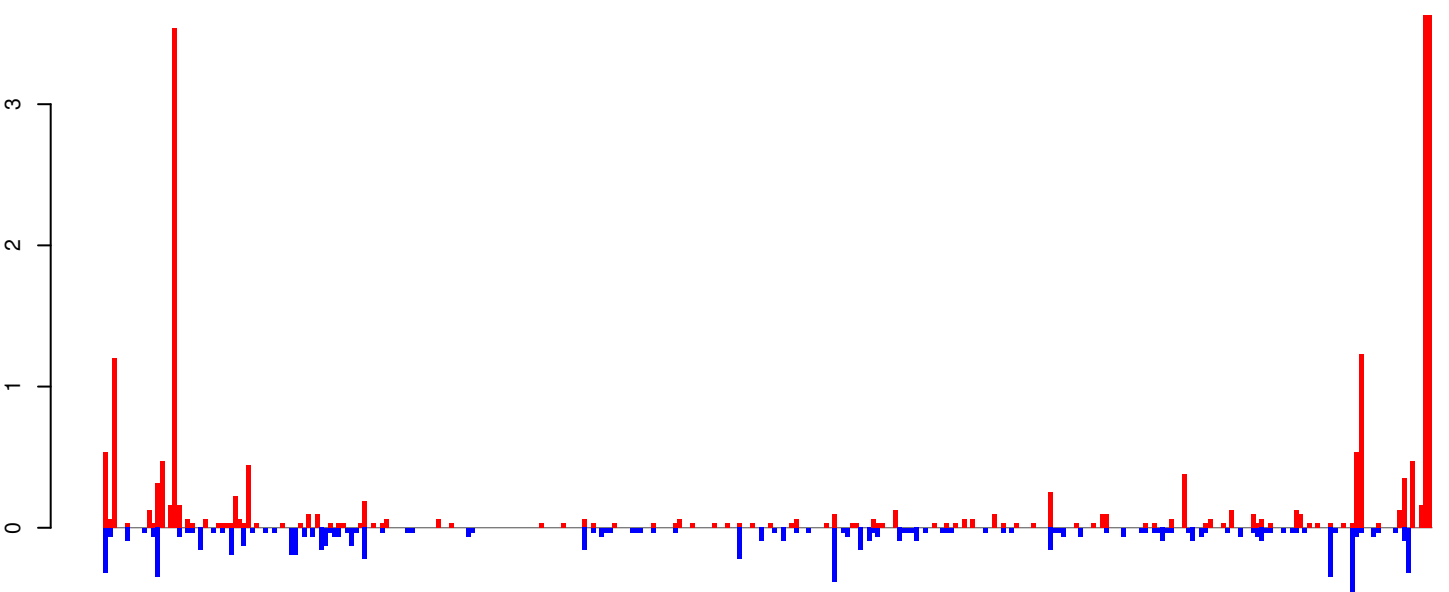

positive=22, negative=9, total=31

Window size=25, length=7699, TE@TF000508-Pao_Bel_Ele229:1-7699

0 2000 4000 6000 8000

AeAeg_Whole_ZIKVdr_In_RNA_GP.18_23.rep

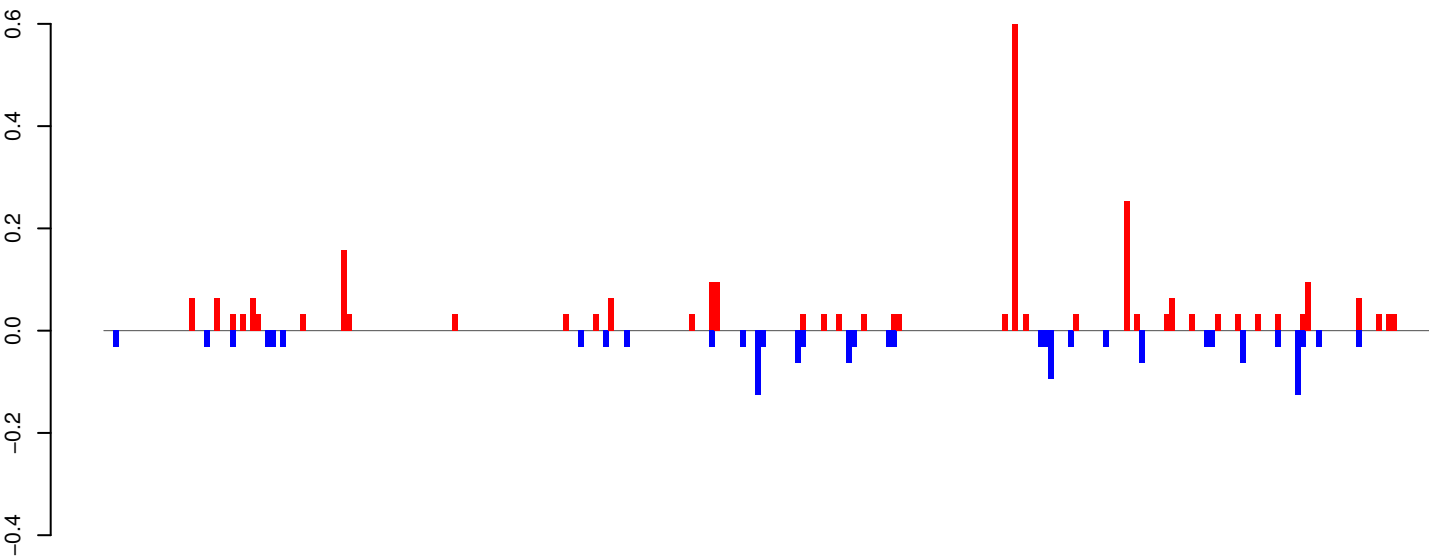

positive=3, negative=1, total=4

AeAeg_Whole_ZIKVdr_In_RNA_GP.24_35.rep

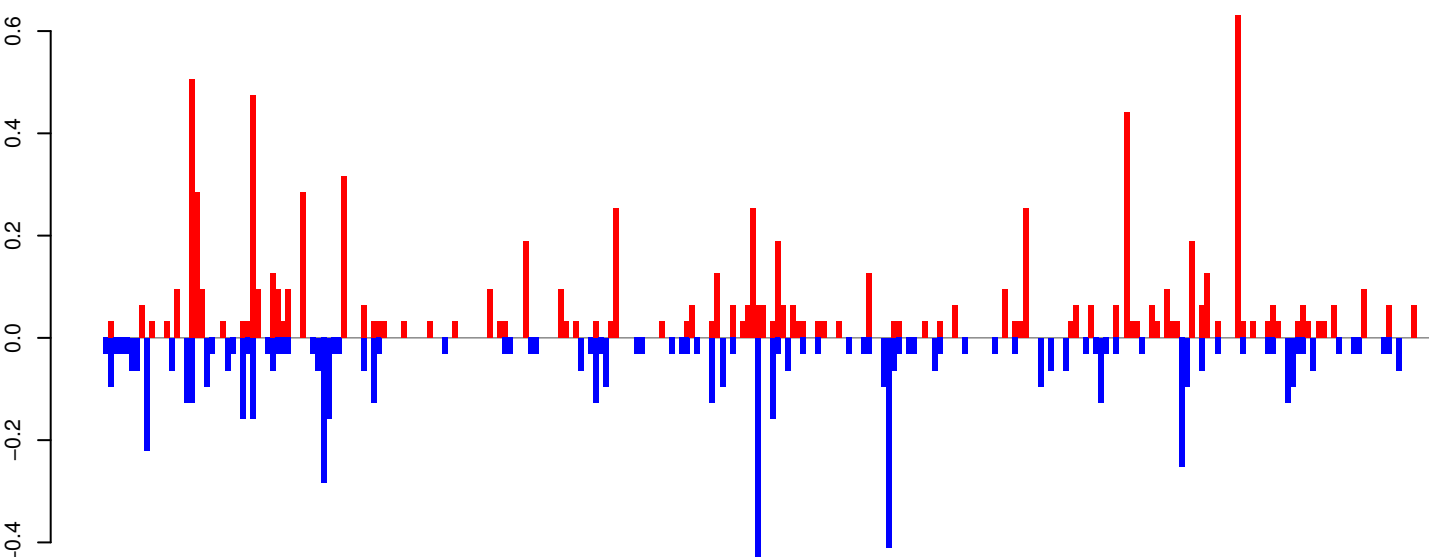

positive=9, negative=7, total=15

AeAeg_Whole_ZIKVdr_In_RNA_GP.rep

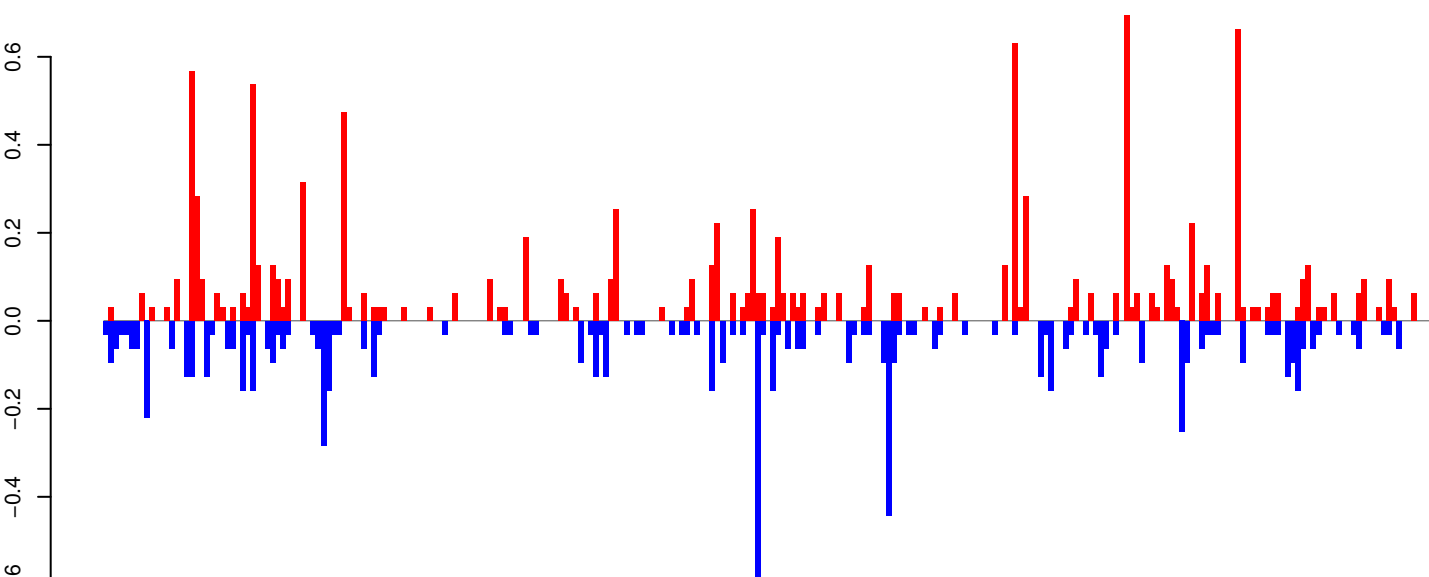

positive=11, negative=8, total=19

Window size=25, length=6567, TE@BEL-130_AA-LTR-I:1-6567

0 1000 2000 3000 4000 5000 6000

AeAeg_Whole_ZIKVdr_In_RNA_GP.18_23.rep

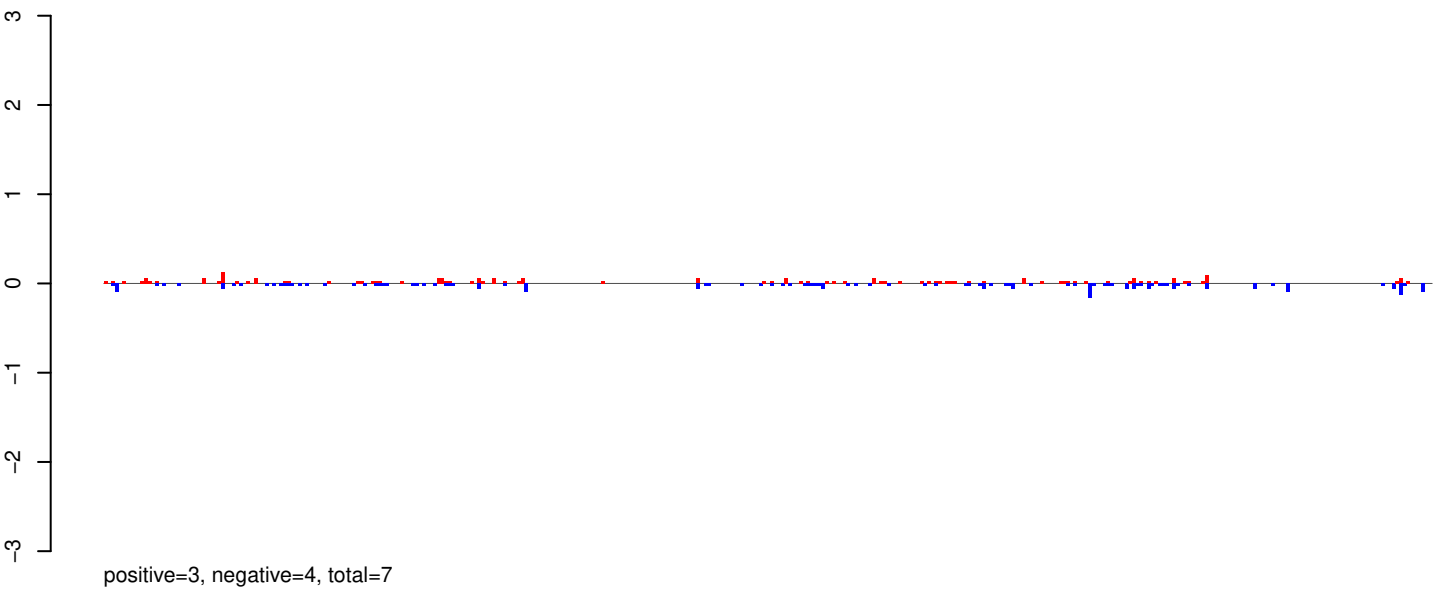

AeAeg_Whole_ZIKVdr_In_RNA_GP.24_35.rep

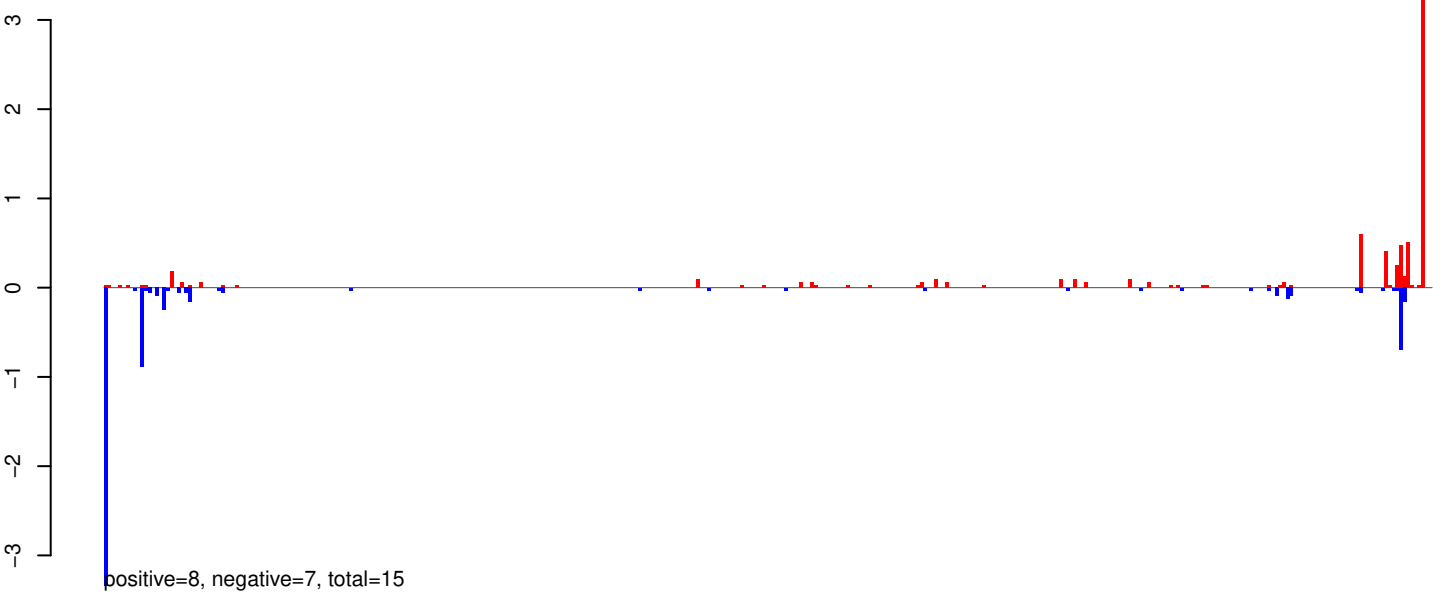

AeAeg_Whole_ZIKVdr_In_RNA_GP.rep

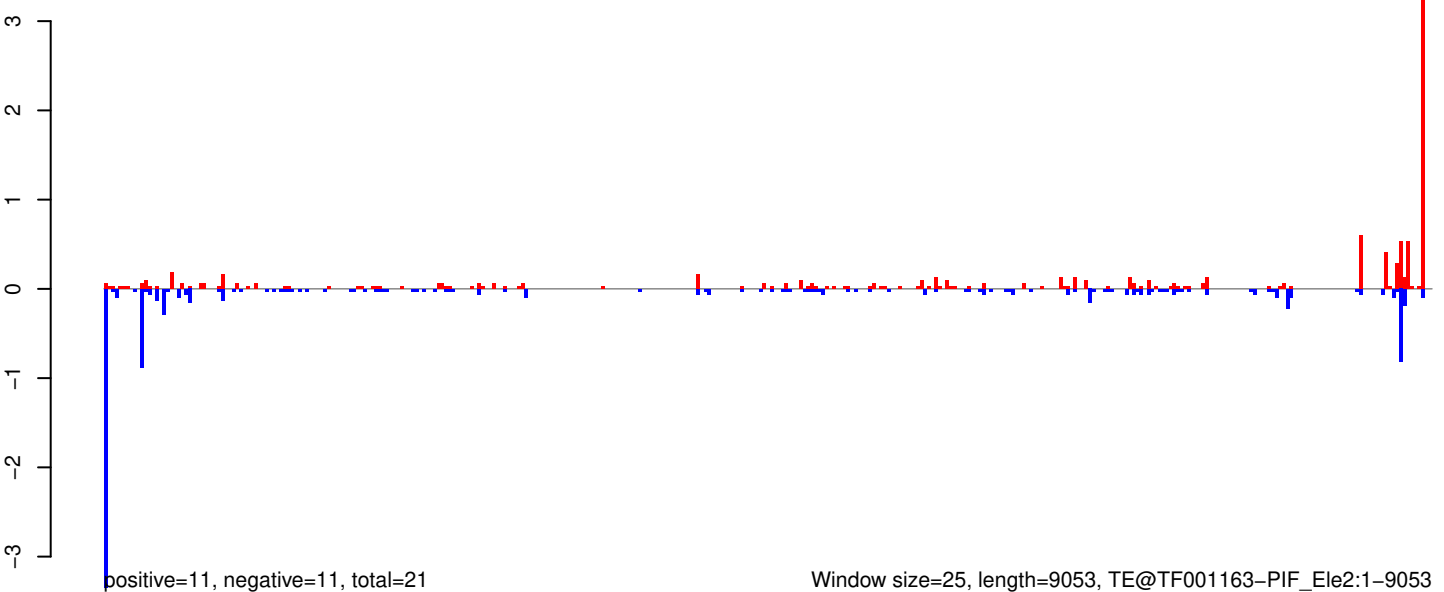

Window size=25, length=9053, TE@TF001163-PIF_Ele2:1-9053

AeAeg_Whole_ZIKVdr_In_RNA_GP.18_23.rep

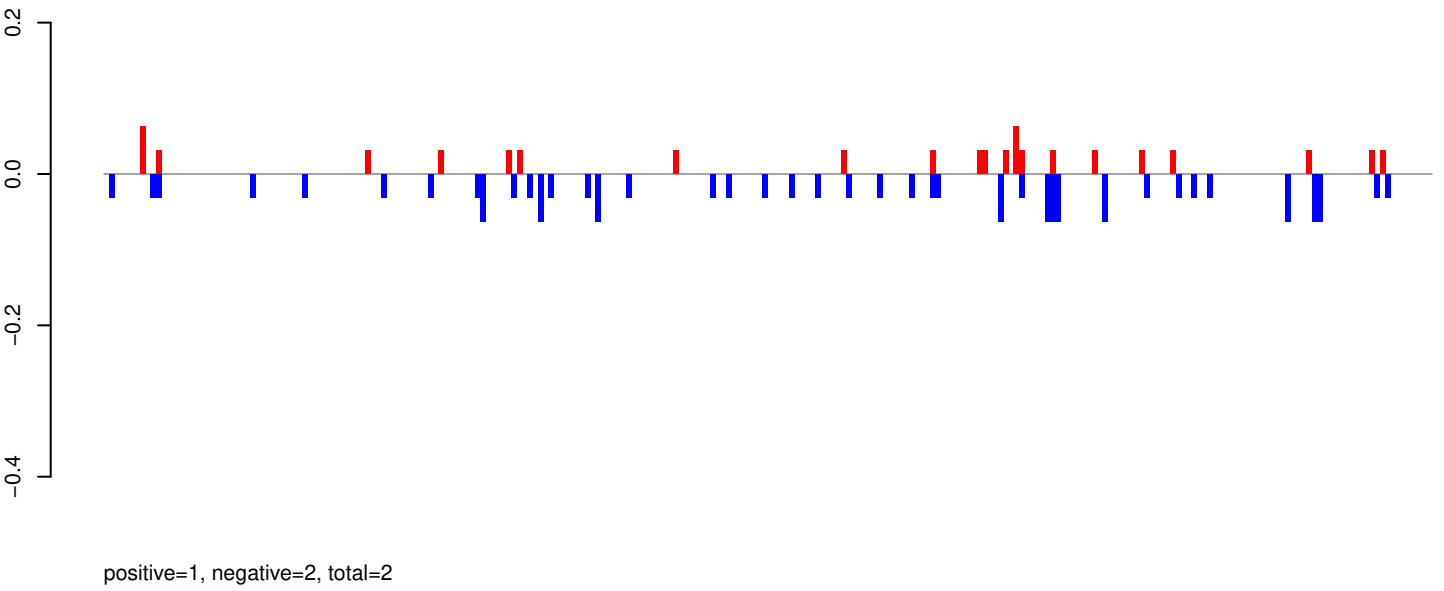

AeAeg_Whole_ZIKVdr_In_RNA_GP.24_35.rep

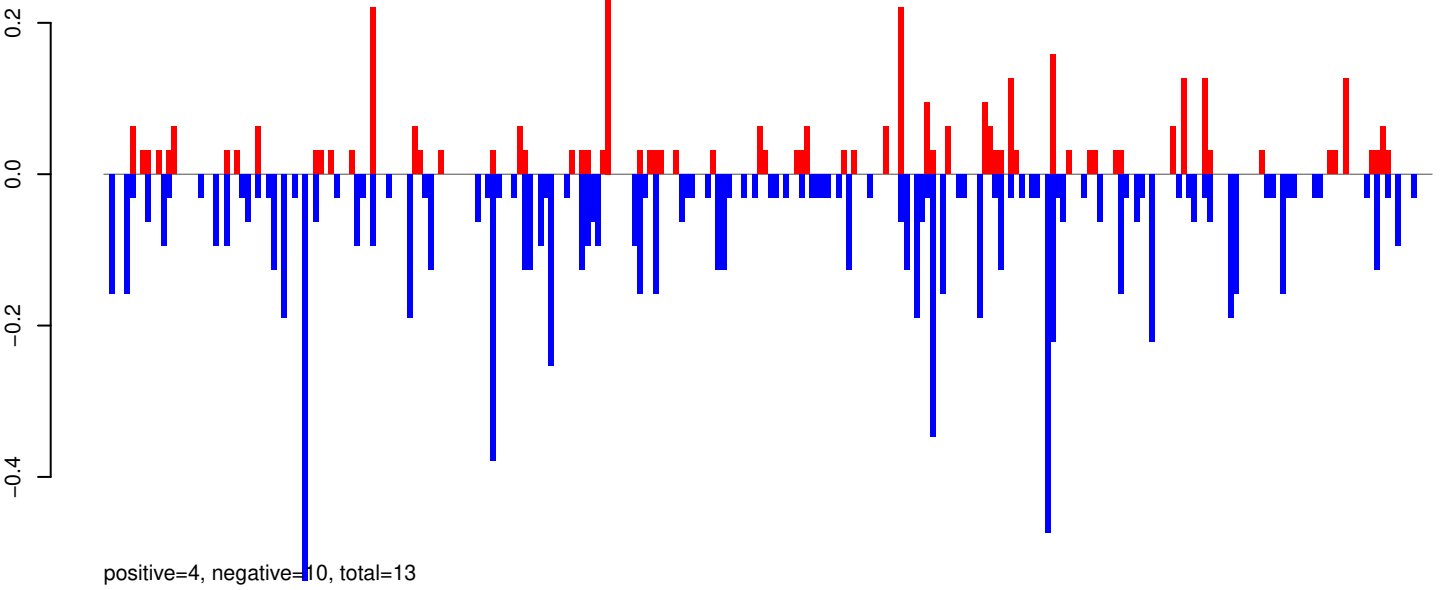

AeAeg_Whole_ZIKVdr_In_RNA_GP.rep

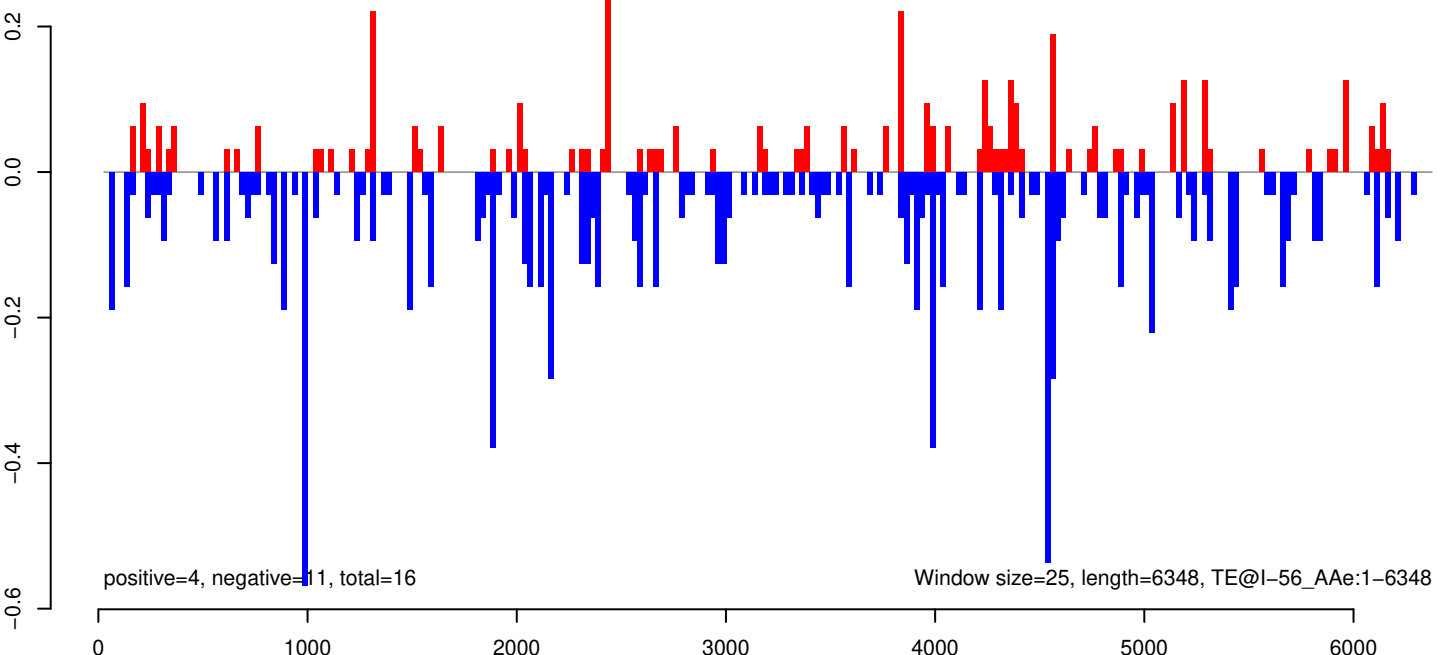

AeAeg_Whole_ZIKVdr_In_RNA_GP.18_23.rep

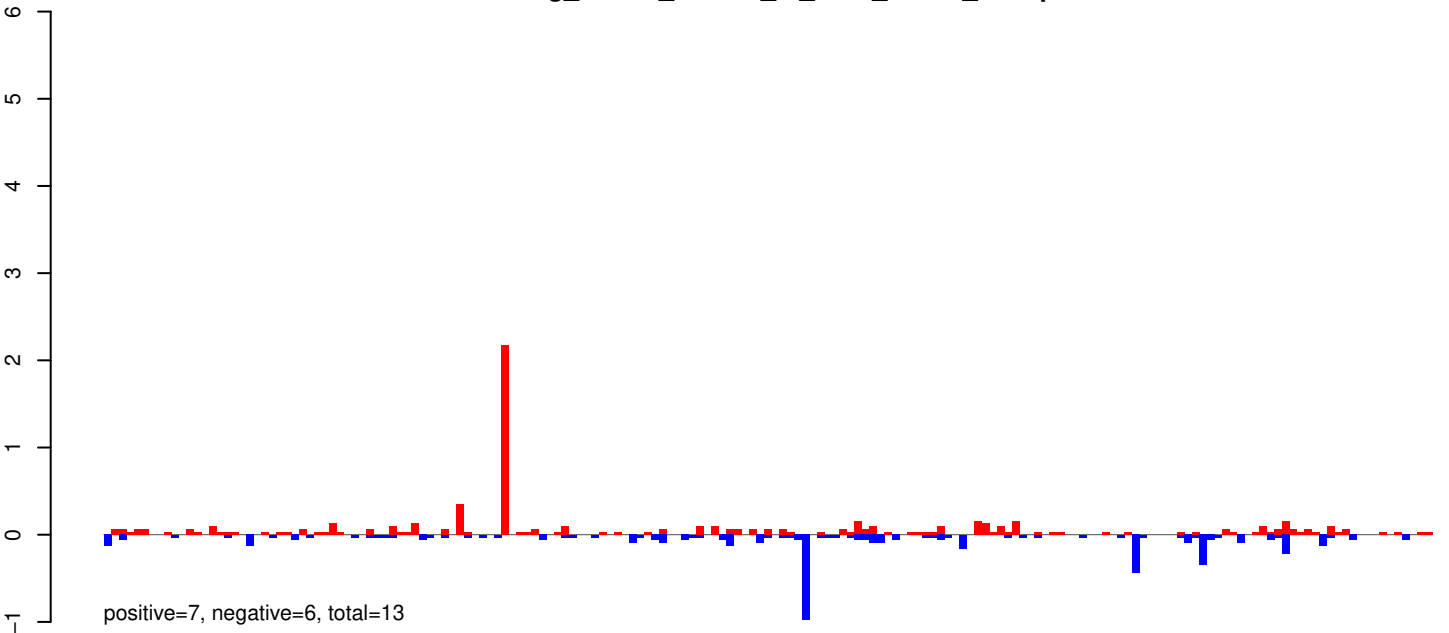

AeAeg_Whole_ZIKVdr_In_RNA_GP.24_35.rep

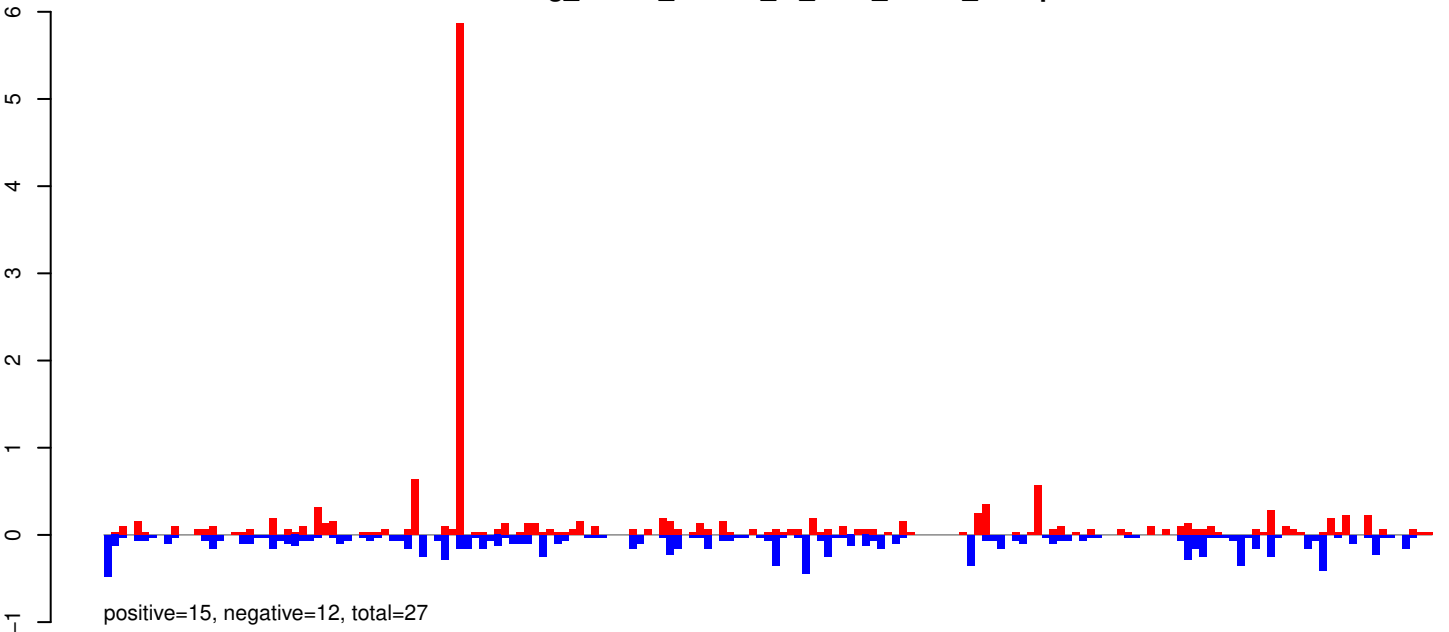

AeAeg_Whole_ZIKVdr_In_RNA_GP.rep

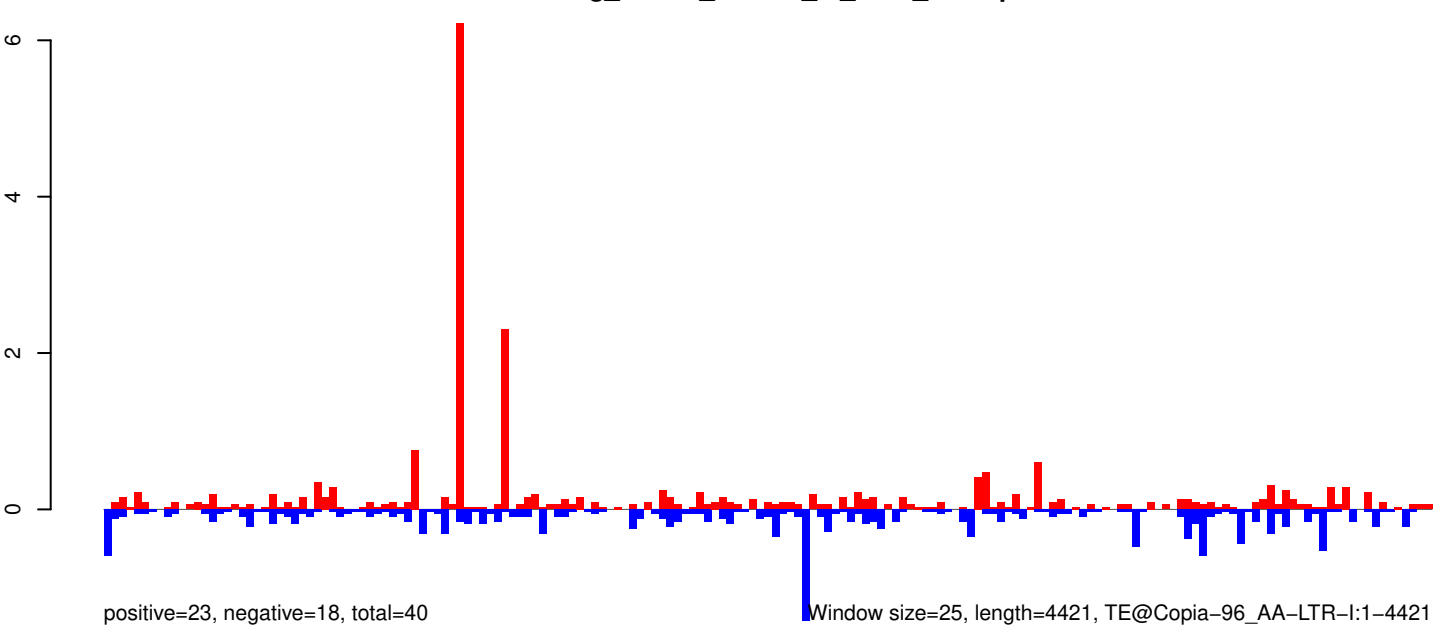

0 1000 2000 3000 4000

AeAeg_Whole_ZIKVdr_In_RNA_GP.18_23.rep

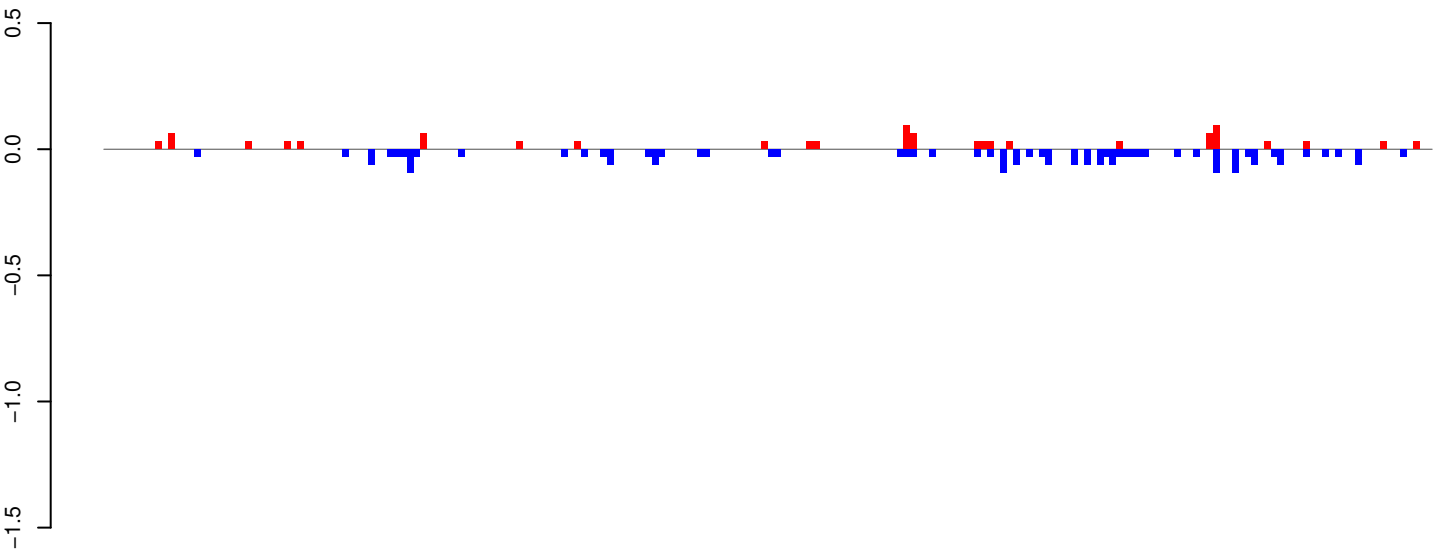

positive=1, negative=2, total=3

AeAeg_Whole_ZIKVdr_In_RNA_GP.24_35.rep

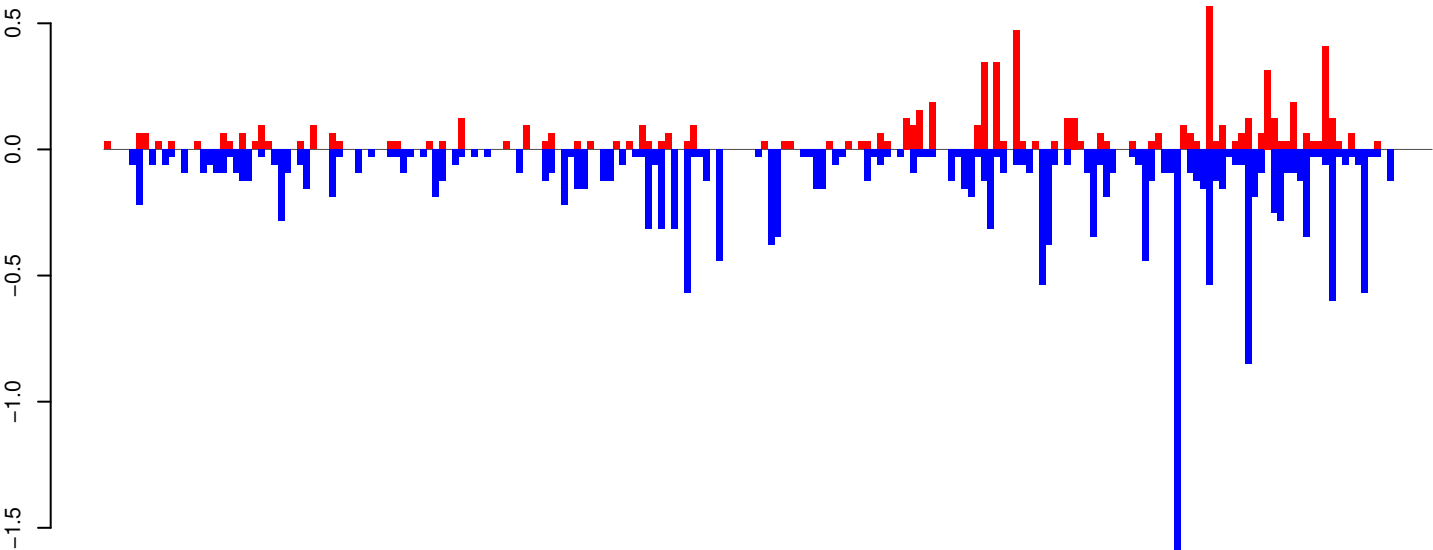

positive=7, negative=19, total=27

AeAeg_Whole_ZIKVdr_In_RNA_GP.rep

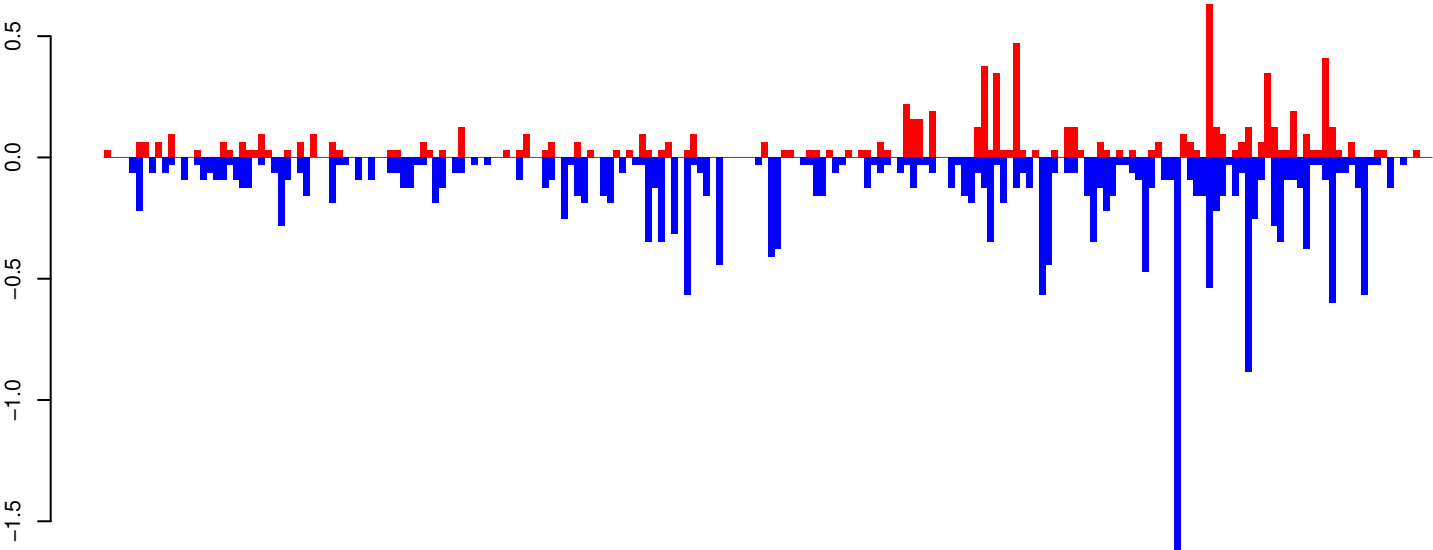

positive=8, negative=22, total=30

Window size=25, length=5131, TE@CR1_Ele24:1-5131

0 1000 2000 3000 4000 5000

AeAeg_Whole_ZIKVdr_In_RNA_GP.18_23.rep

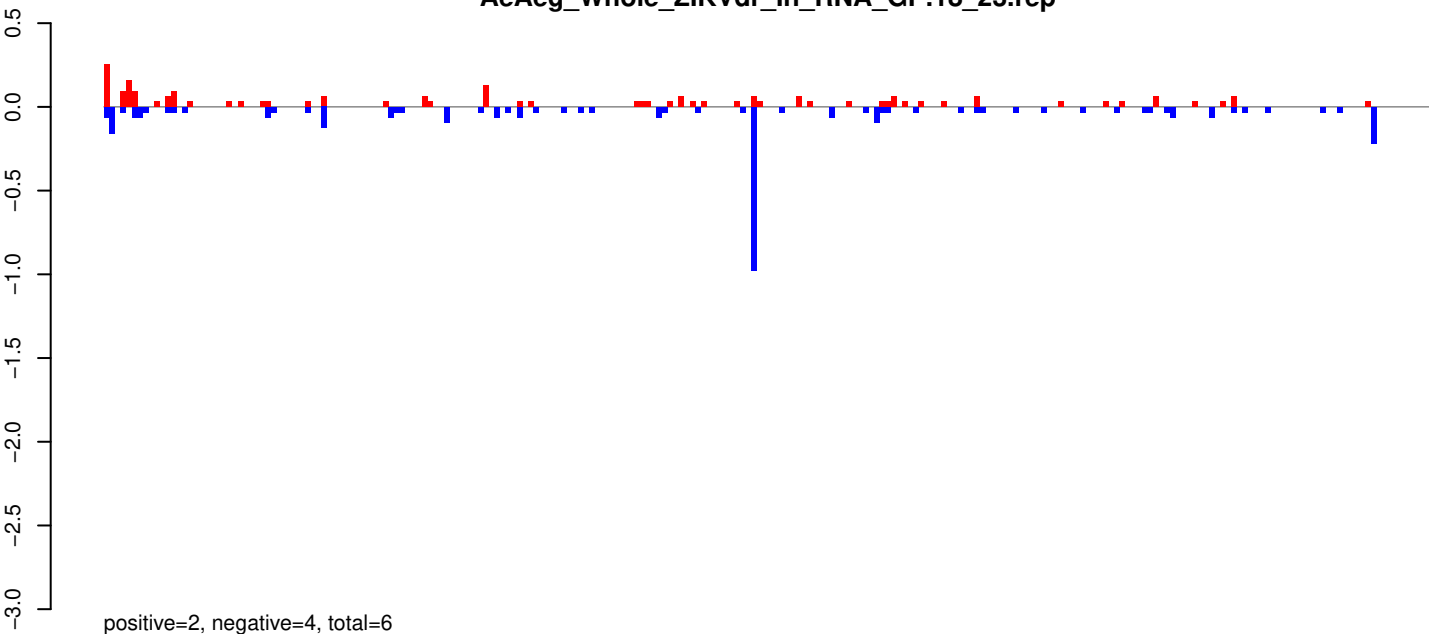

AeAeg_Whole_ZIKVdr_In_RNA_GP.24_35.rep

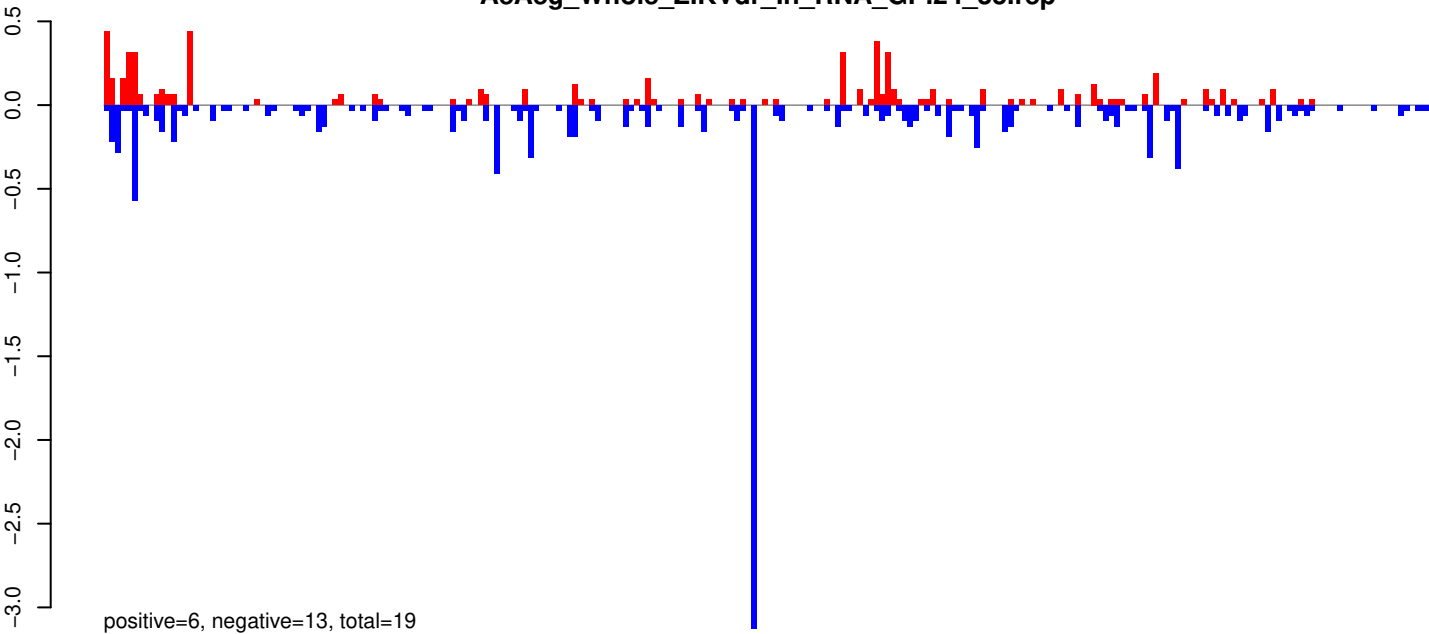

AeAeg_Whole_ZIKVdr_In_RNA_GP.rep

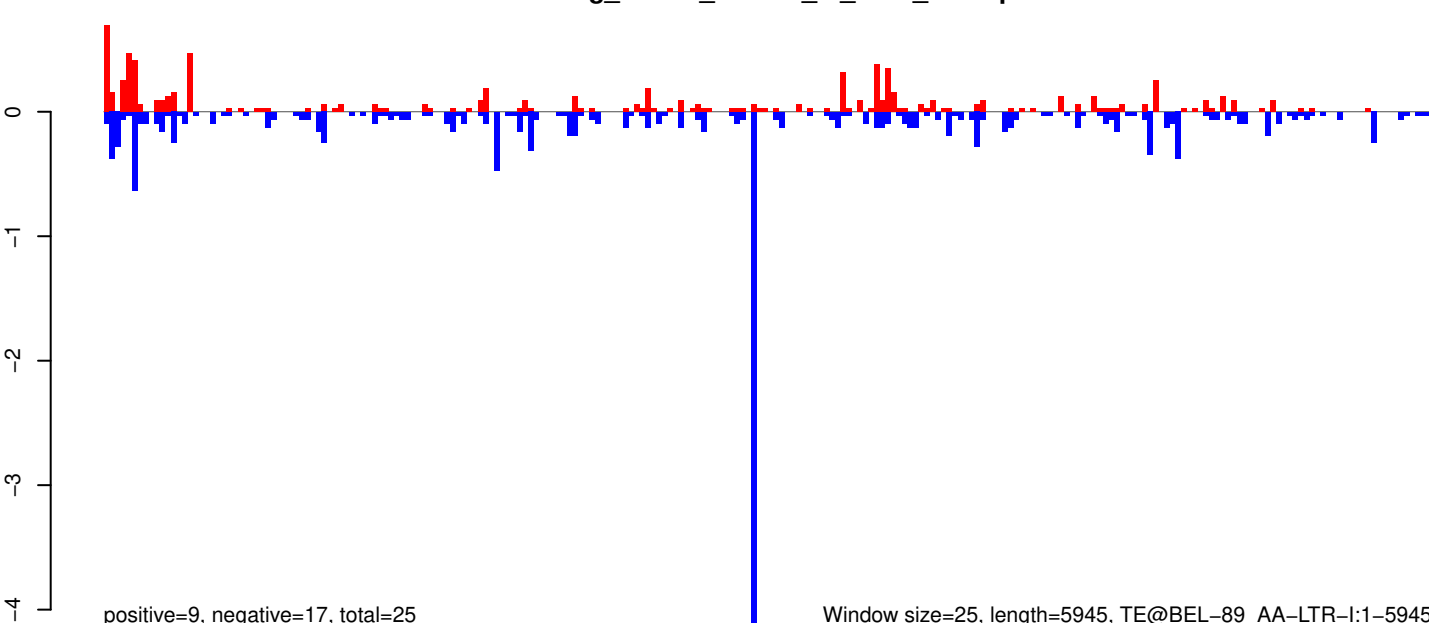

Window size=25, length=5945, TE@BEL-89_AA-LTR-I:1-5945

0 1000 2000 3000 4000 5000 6000

AeAeg_Whole_ZIKVdr_In_RNA_GP.18_23.rep

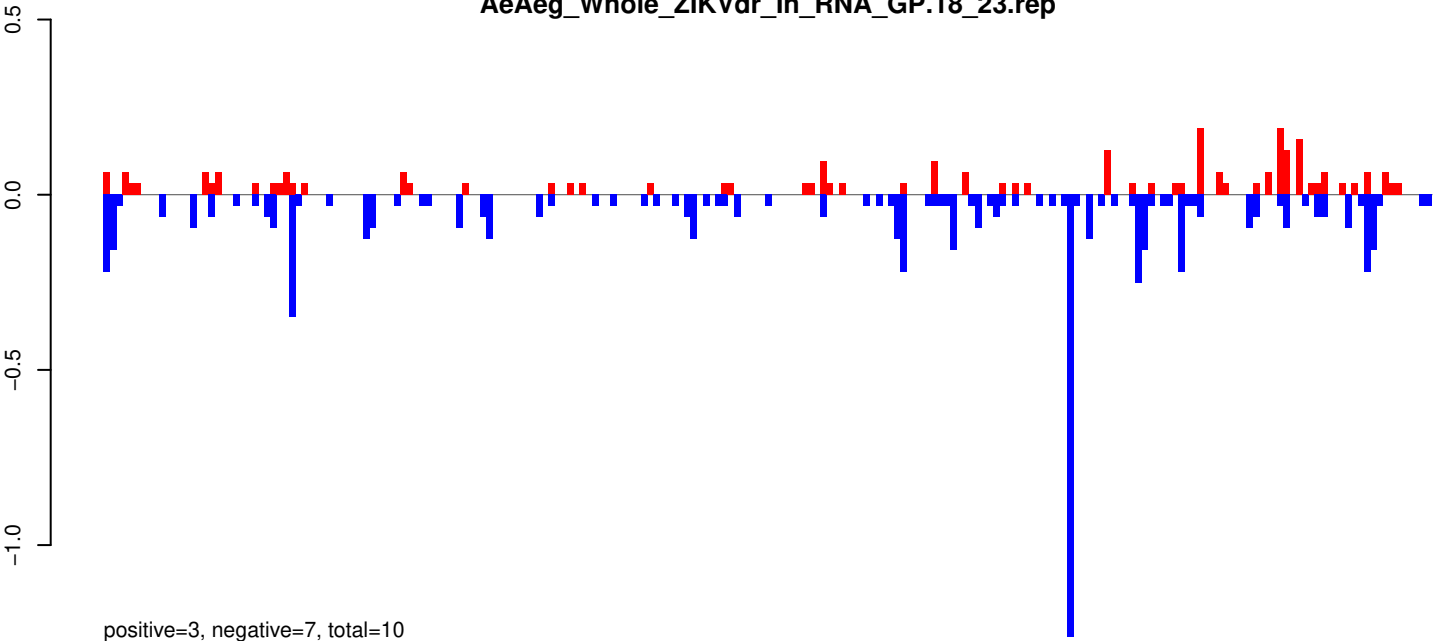

AeAeg_Whole_ZIKVdr_In_RNA_GP.24_35.rep

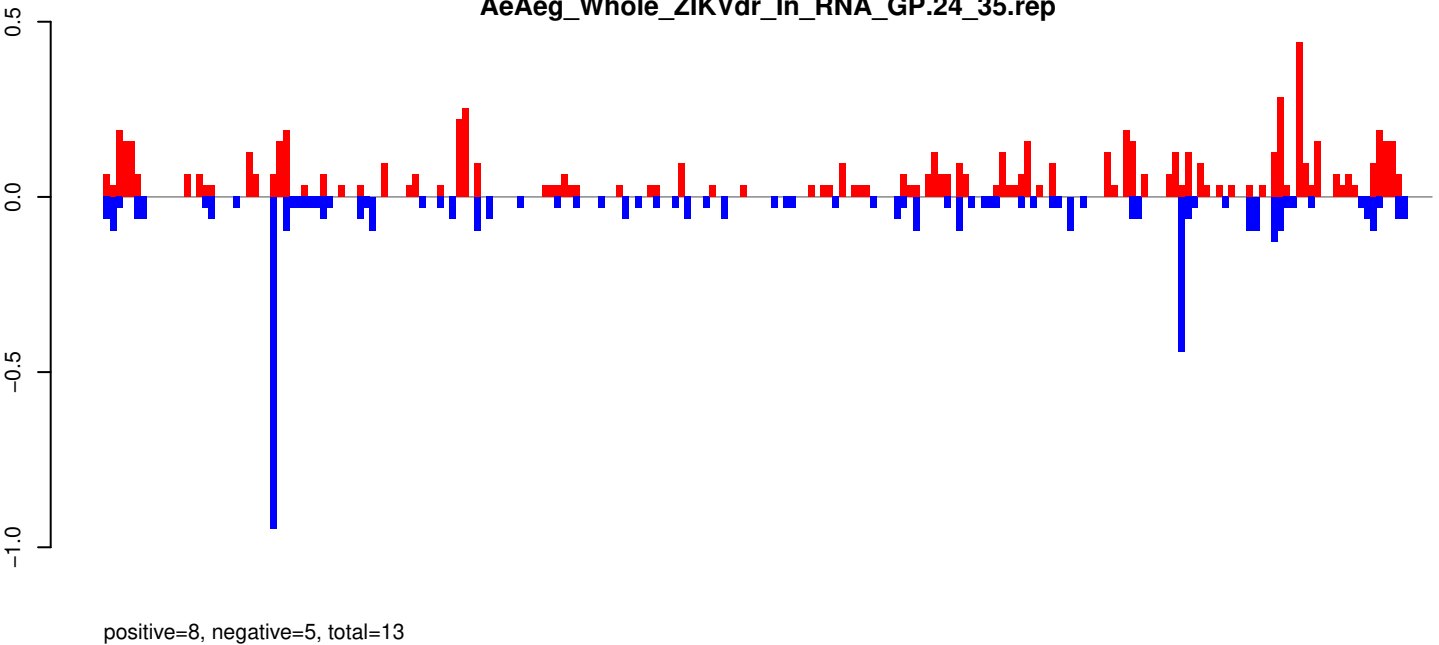

AeAeg_Whole_ZIKVdr_In_RNA_GP.rep

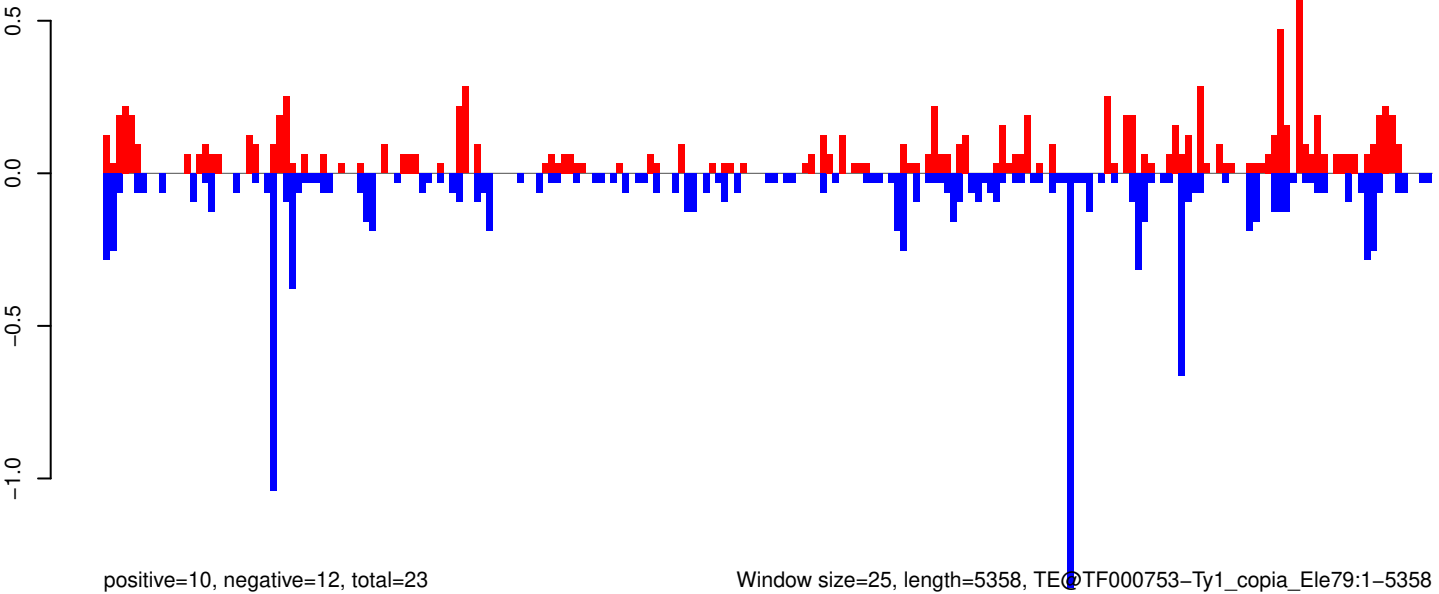

Window size=25, length=5358, TE@TF000753-Ty1_copia_Ele79:1-5358

AeAeg_Whole_ZIKVdr_In_RNA_GP.18_23.rep

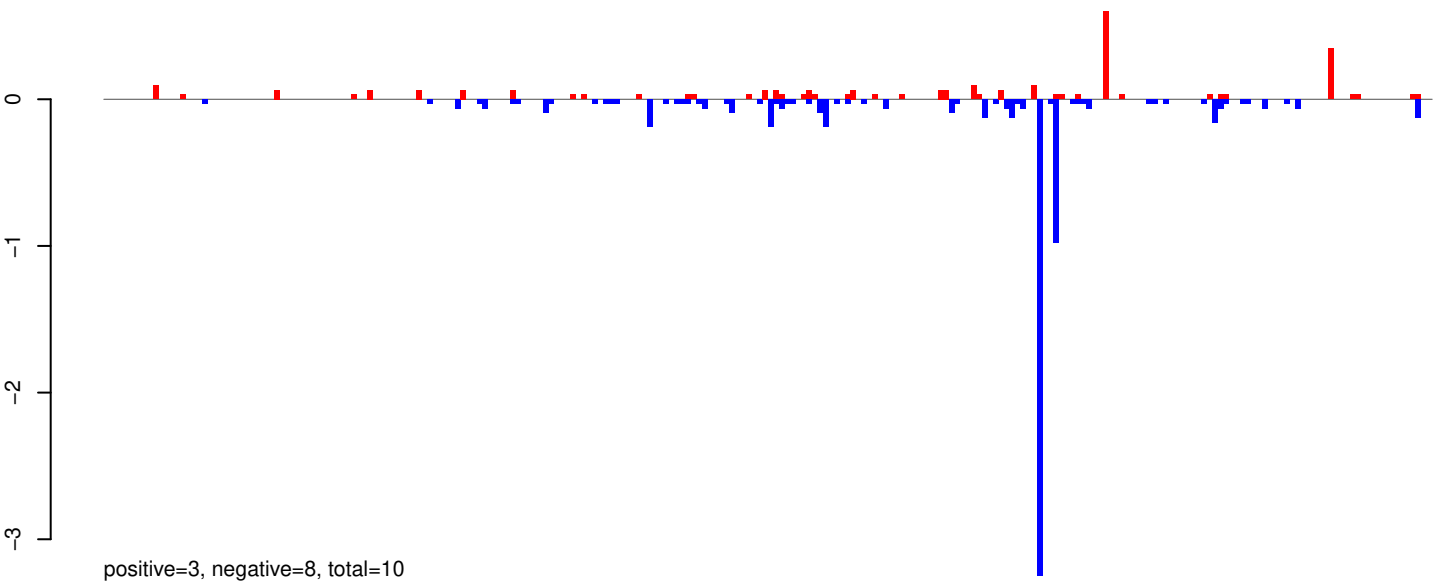

AeAeg_Whole_ZIKVdr_In_RNA_GP.24_35.rep

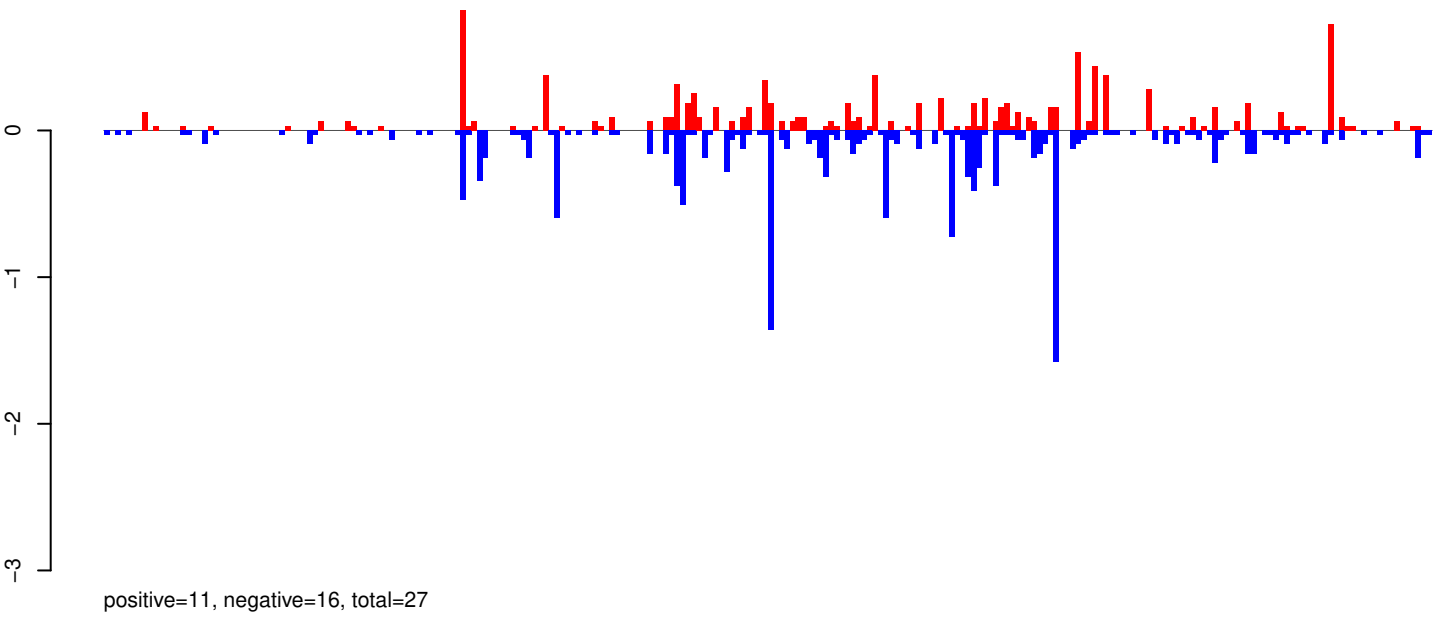

AeAeg_Whole_ZIKVdr_In_RNA_GP.rep

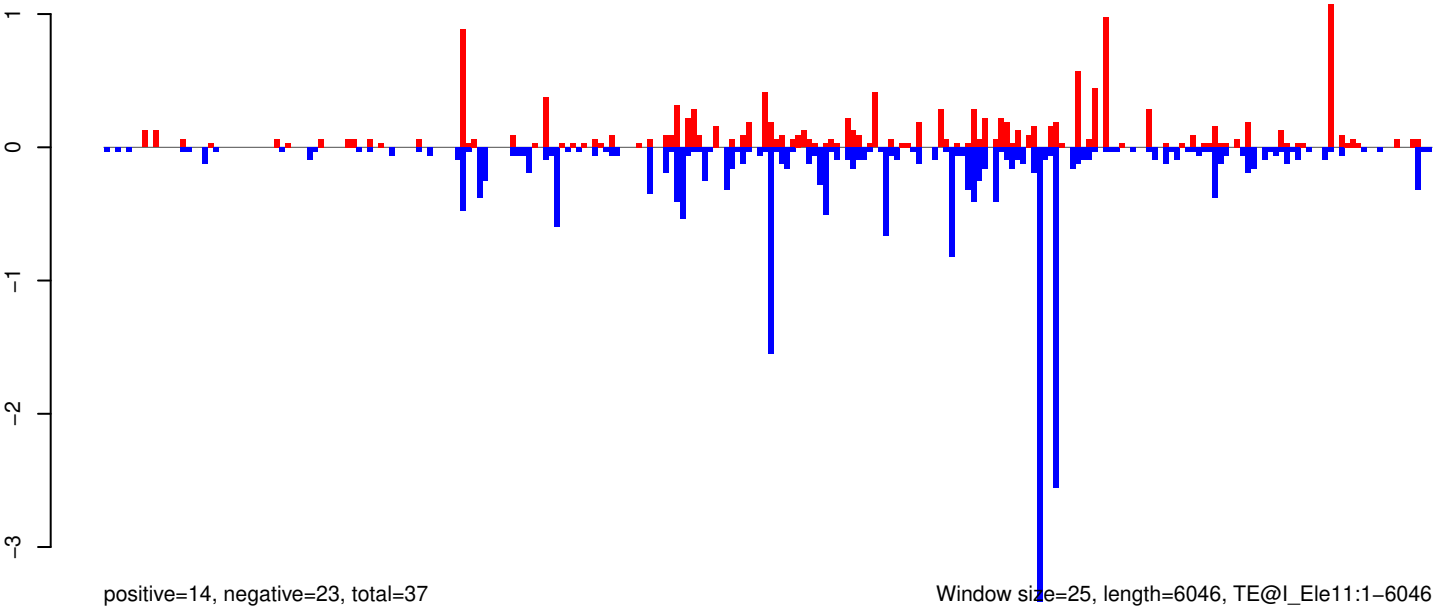

0 1000 2000 3000 4000 5000 6000

AeAeg_Whole_ZIKVdr_In_RNA_GP.18_23.rep

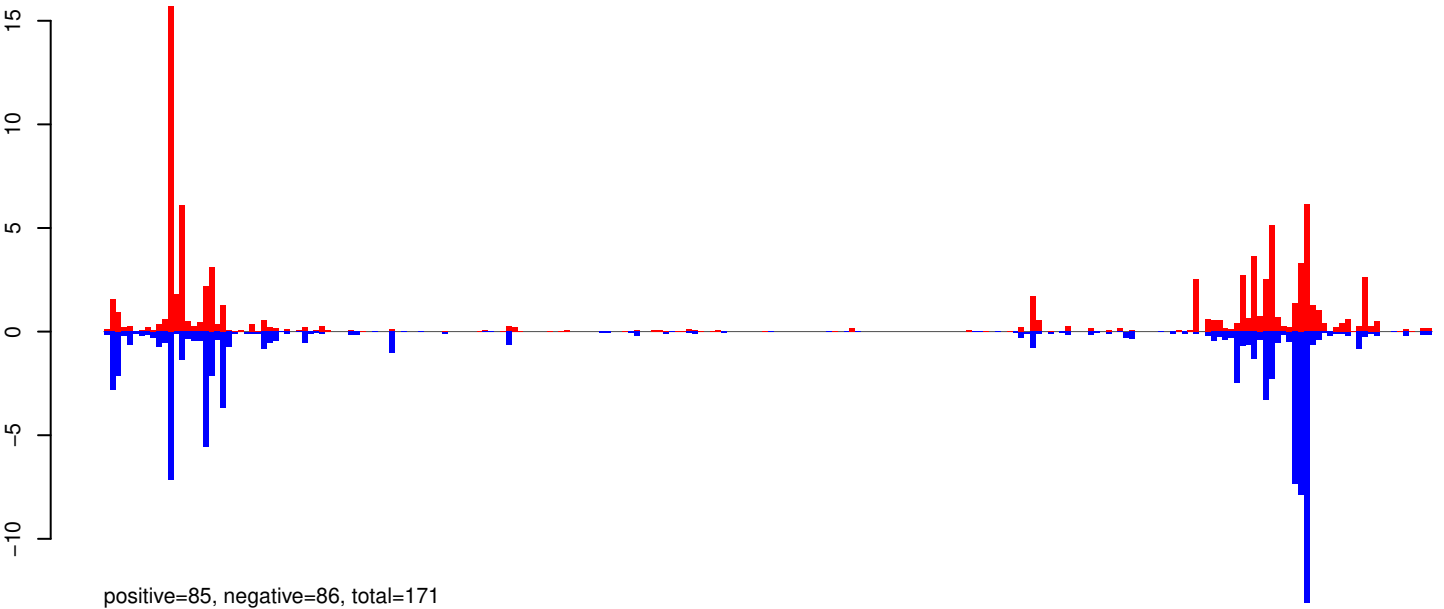

AeAeg_Whole_ZIKVdr_In_RNA_GP.24_35.rep

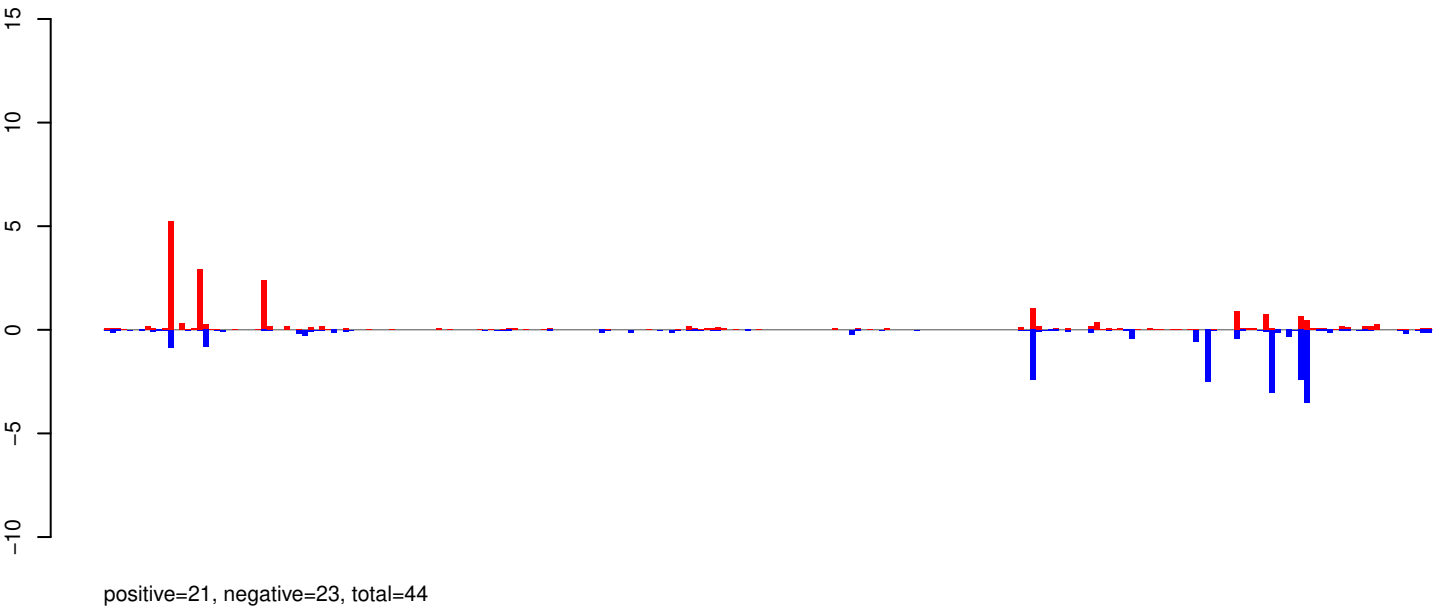

AeAeg_Whole_ZIKVdr_In_RNA_GP.rep

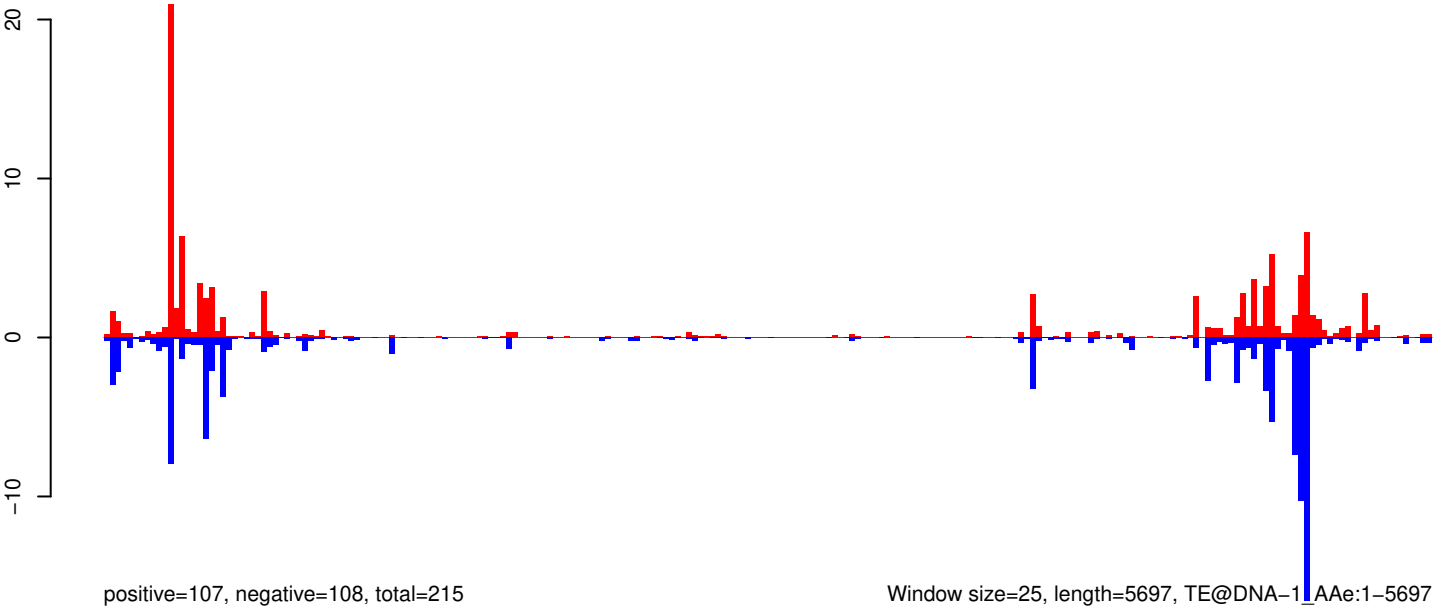

Window size=25, length=5697, TE@DNA-1_AAe:1-5697

AeAeg_Whole_ZIKVdr_In_RNA_GP.18_23.rep

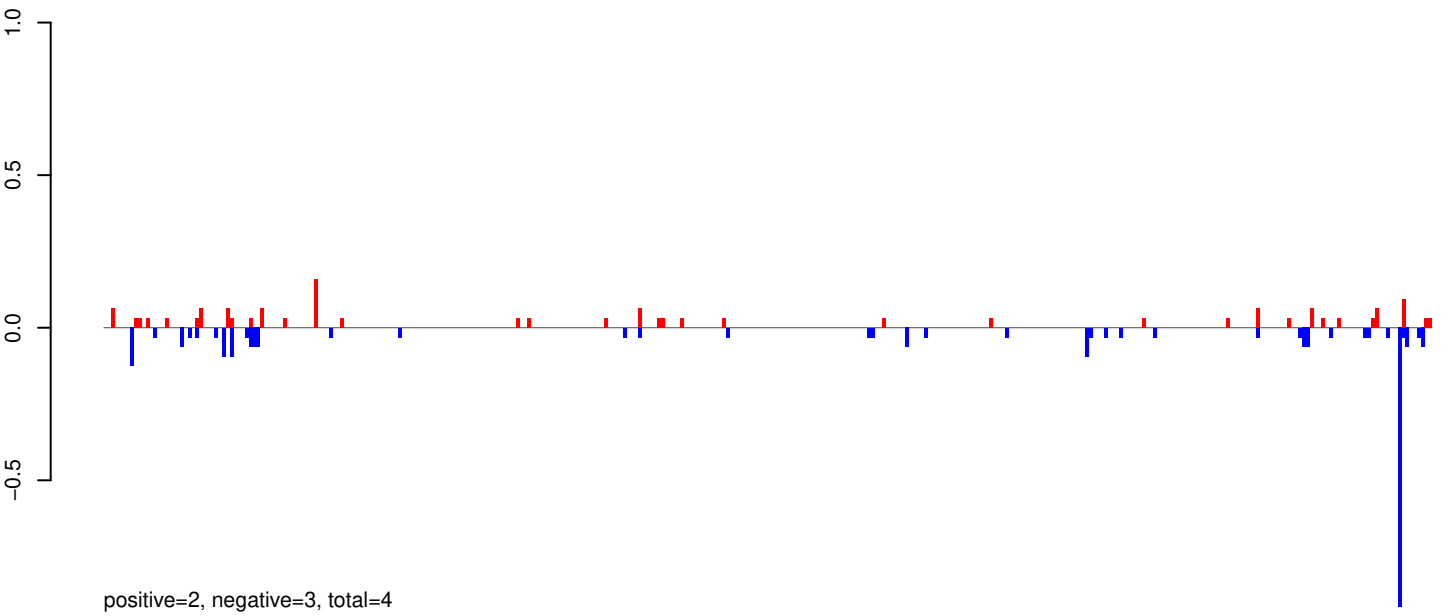

AeAeg_Whole_ZIKVdr_In_RNA_GP.24_35.rep

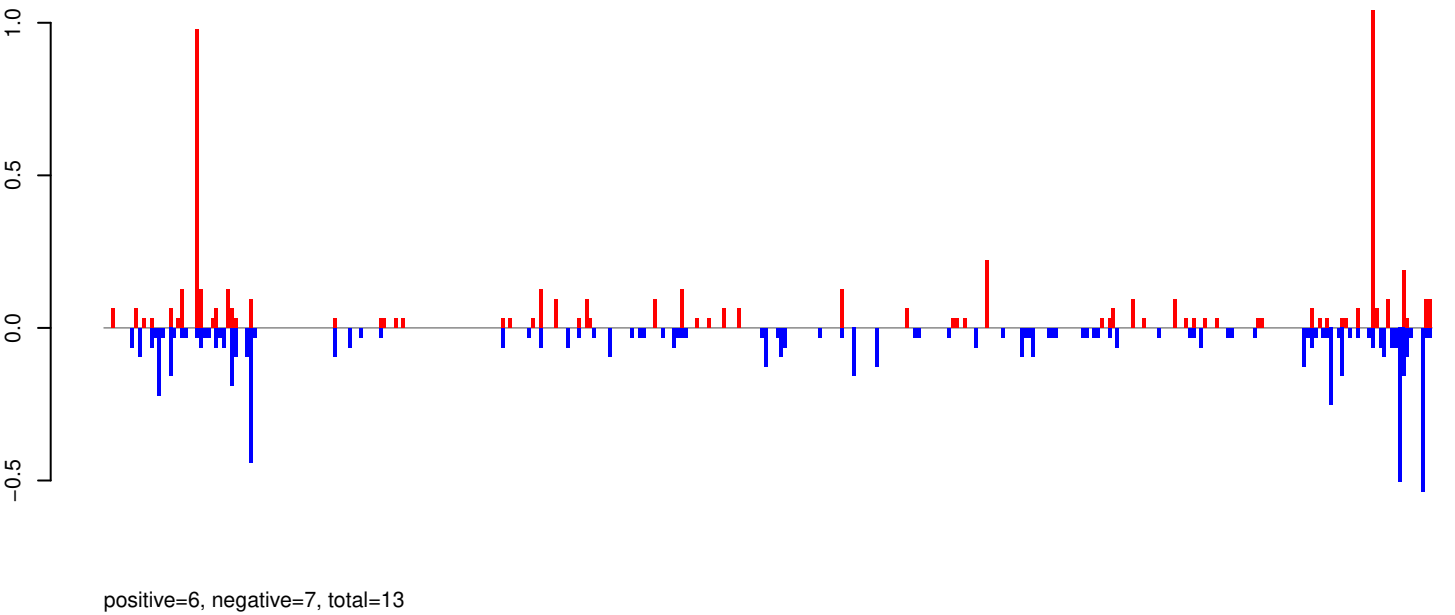

AeAeg_Whole_ZIKVdr_In_RNA_GP.rep

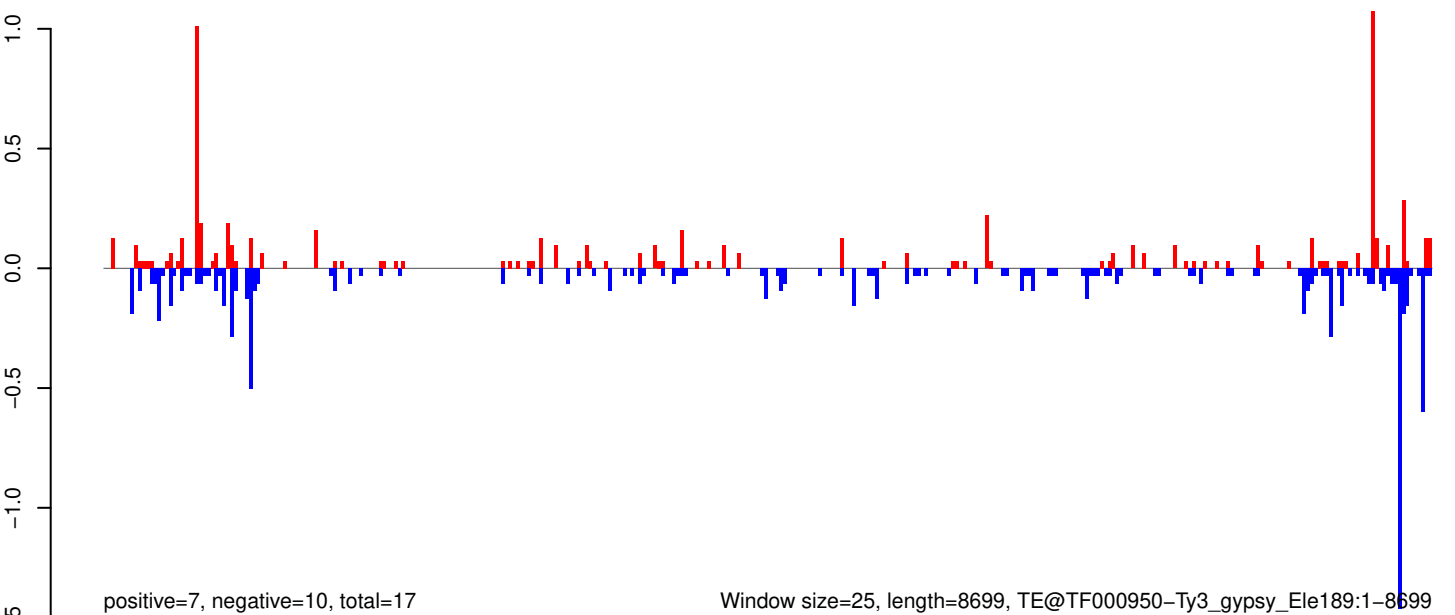

AeAeg_Whole_ZIKVdr_In_RNA_GP.18_23.rep

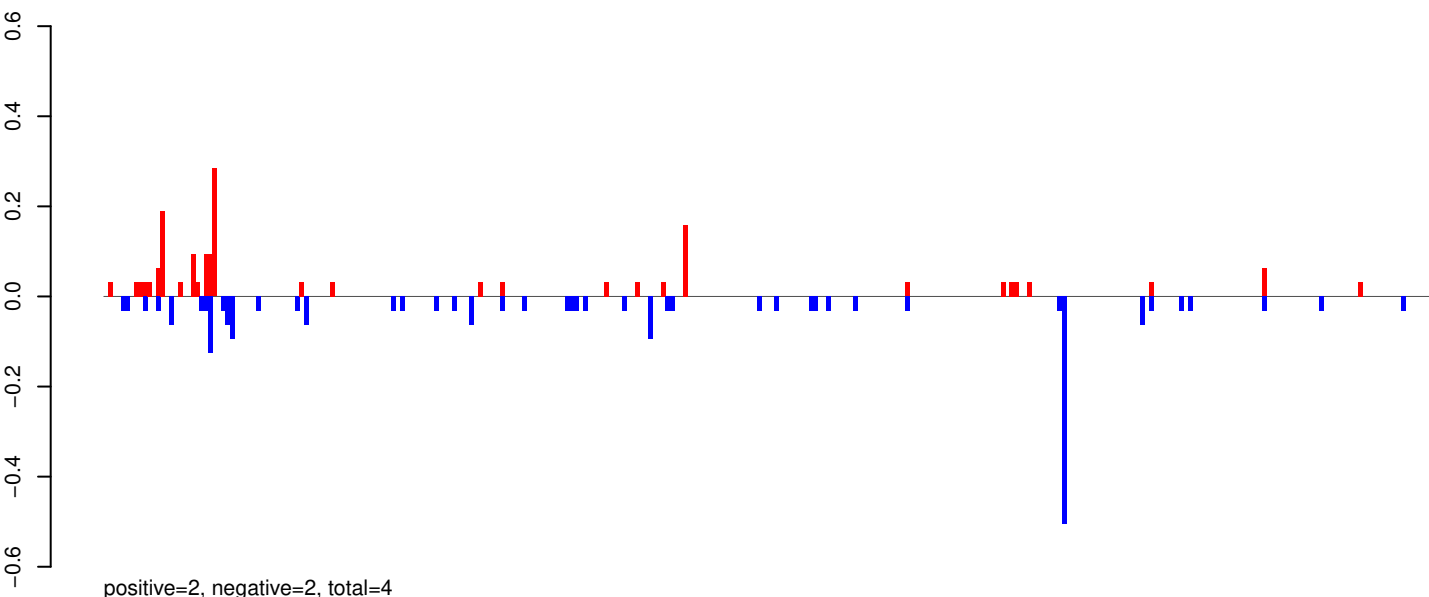

AeAeg_Whole_ZIKVdr_In_RNA_GP.24_35.rep

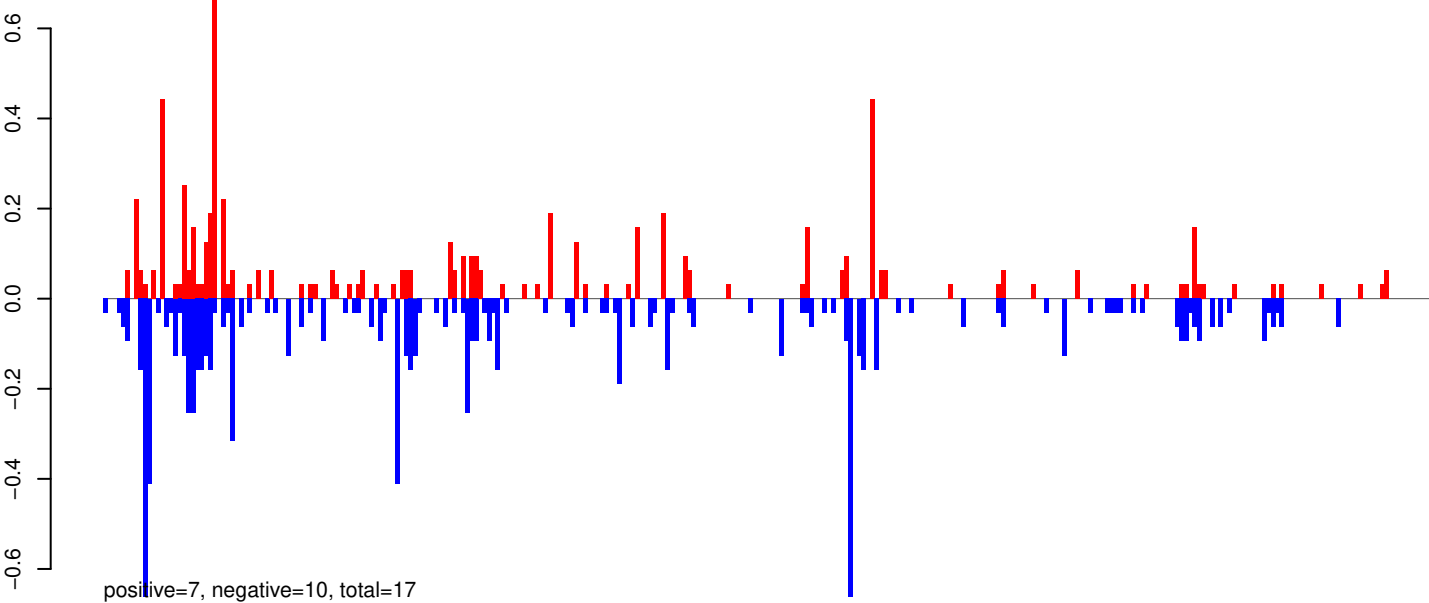

AeAeg_Whole_ZIKVdr_In_RNA_GP.rep

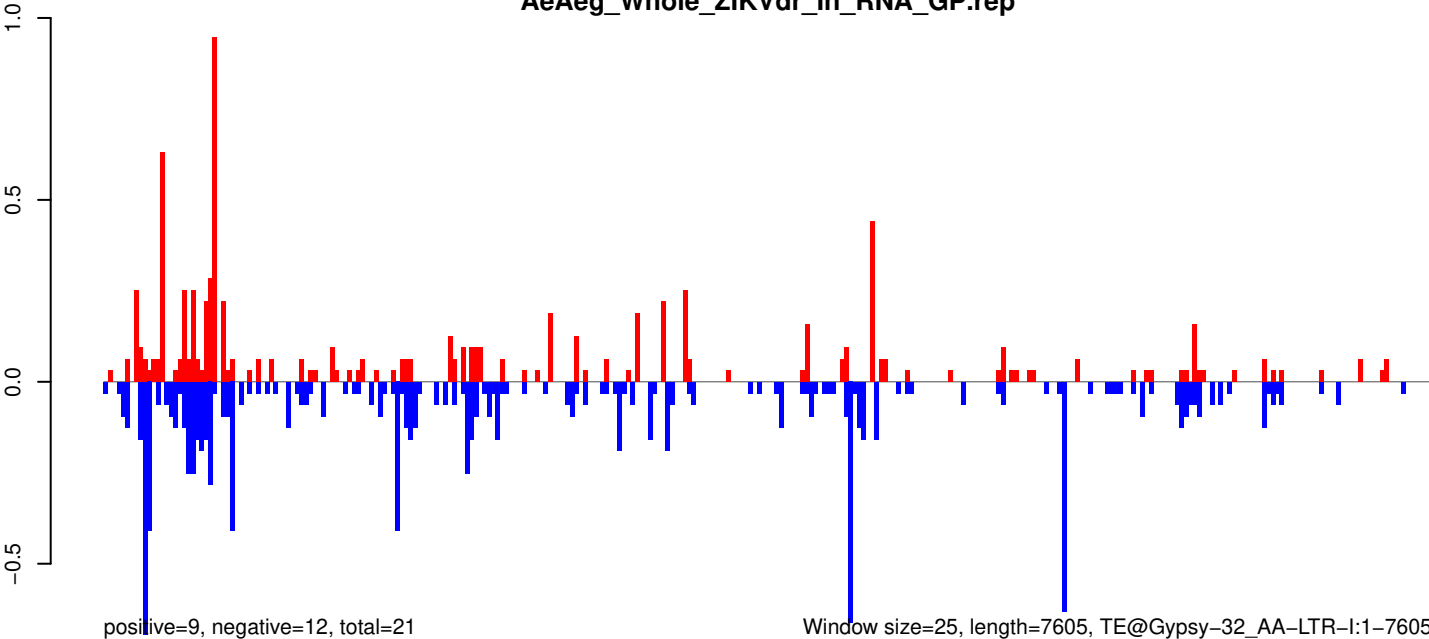

0 2000 4000 6000

AeAeg_Whole_ZIKVdr_In_RNA_GP.18_23.rep

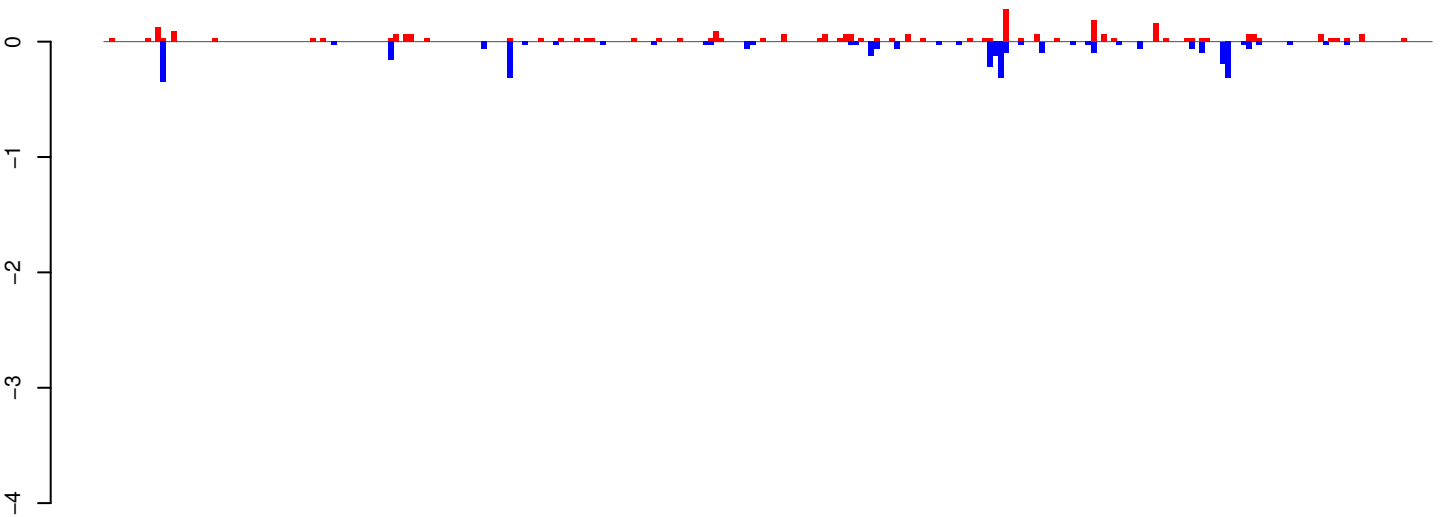

positive=3, negative=4, total=7

AeAeg_Whole_ZIKVdr_In_RNA_GP.24_35.rep

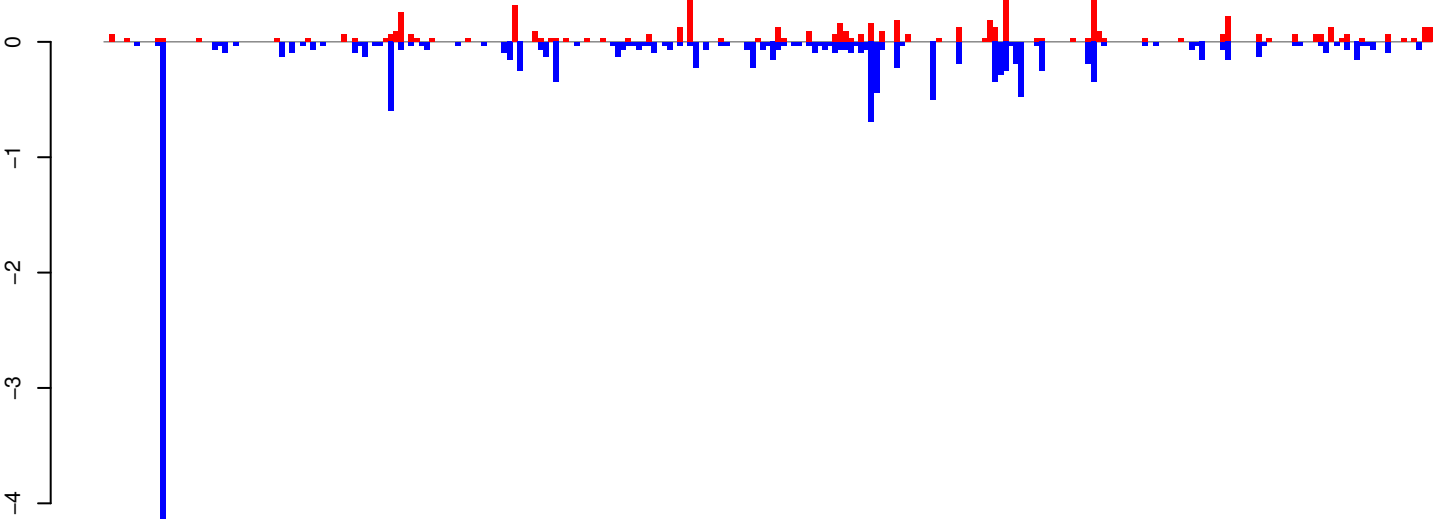

positive=7, negative=16, total=23

AeAeg_Whole_ZIKVdr_In_RNA_GP.rep

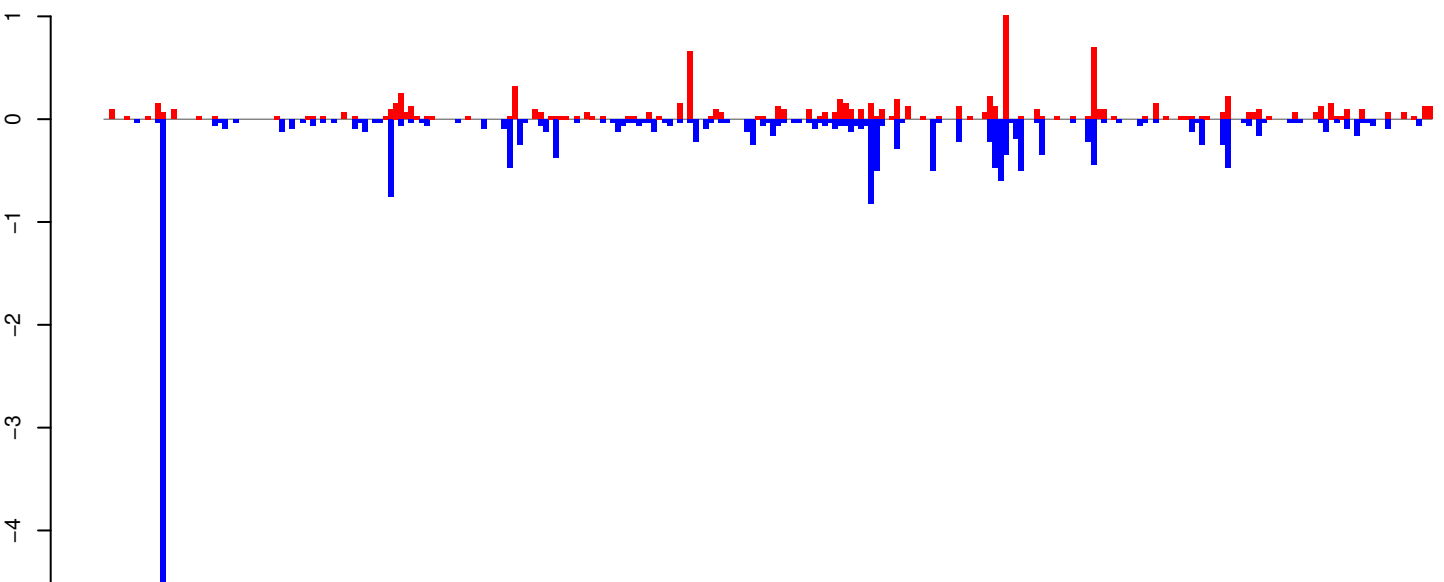

positive=10, negative=19, total=29

Window size=25, length=6424, TE@TF001049-Ty1_copia_Ele215:1-6424

0 1000 2000 3000 4000 5000 6000

AeAeg_Whole_ZIKVdr_In_RNA_GP.18_23.rep

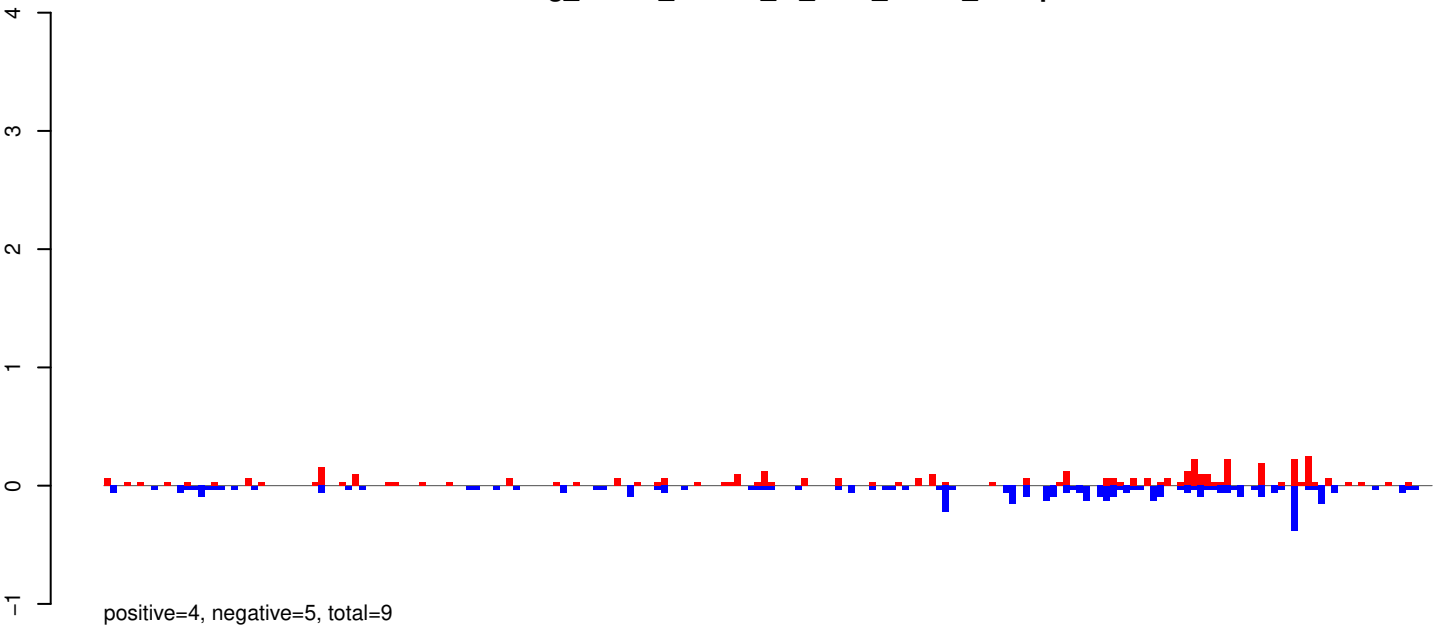

AeAeg_Whole_ZIKVdr_In_RNA_GP.24_35.rep

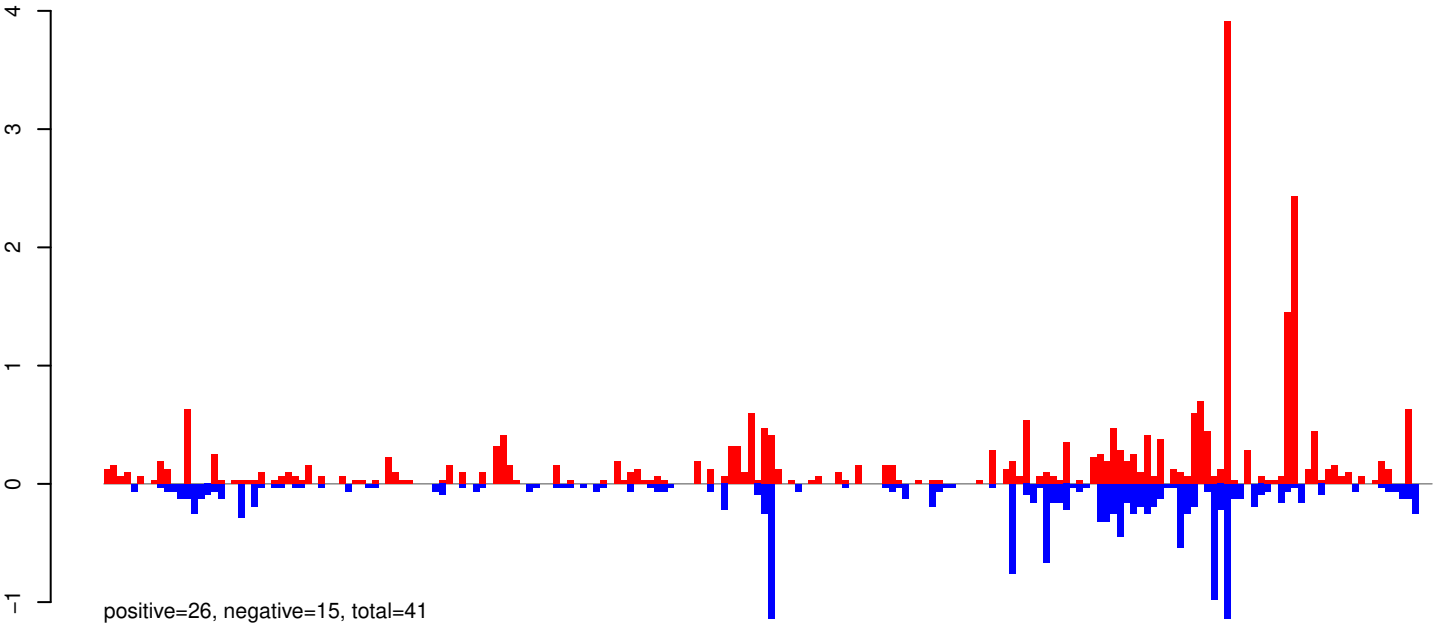

AeAeg_Whole_ZIKVdr_In_RNA_GP.rep

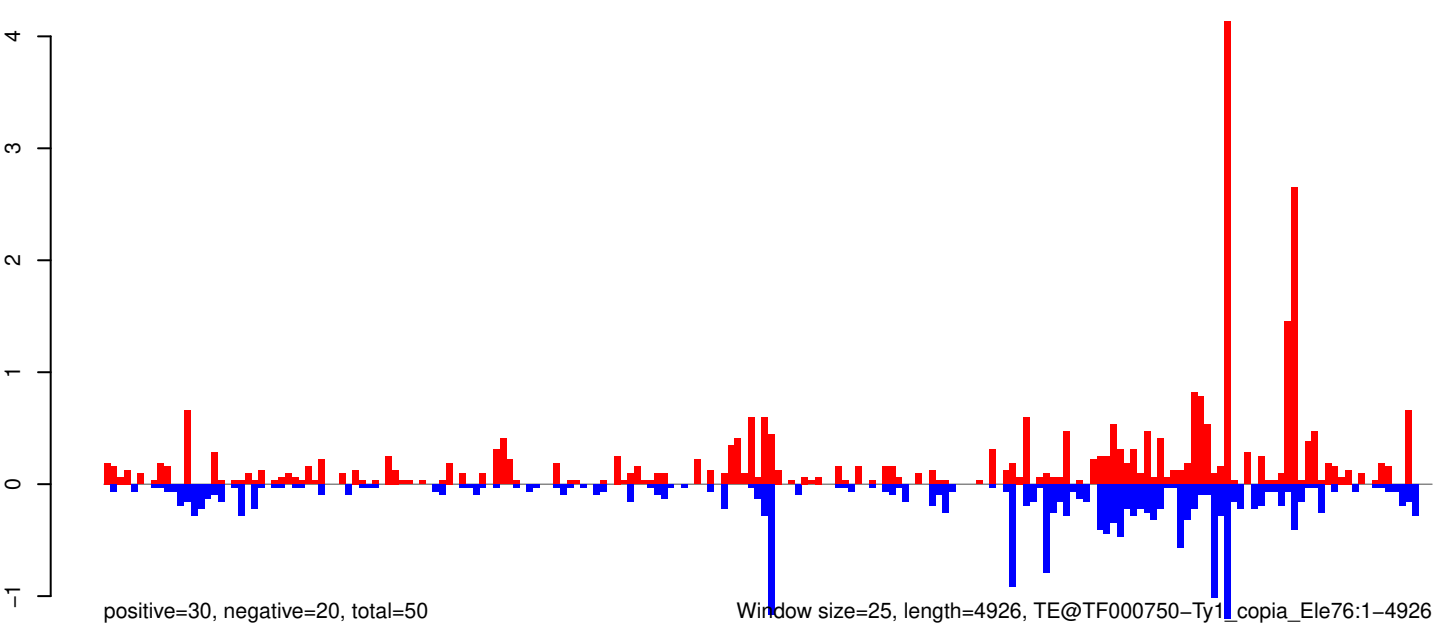

0 1000 2000 3000 4000 5000

AeAeg_Whole_ZIKVdr_In_RNA_GP.18_23.rep

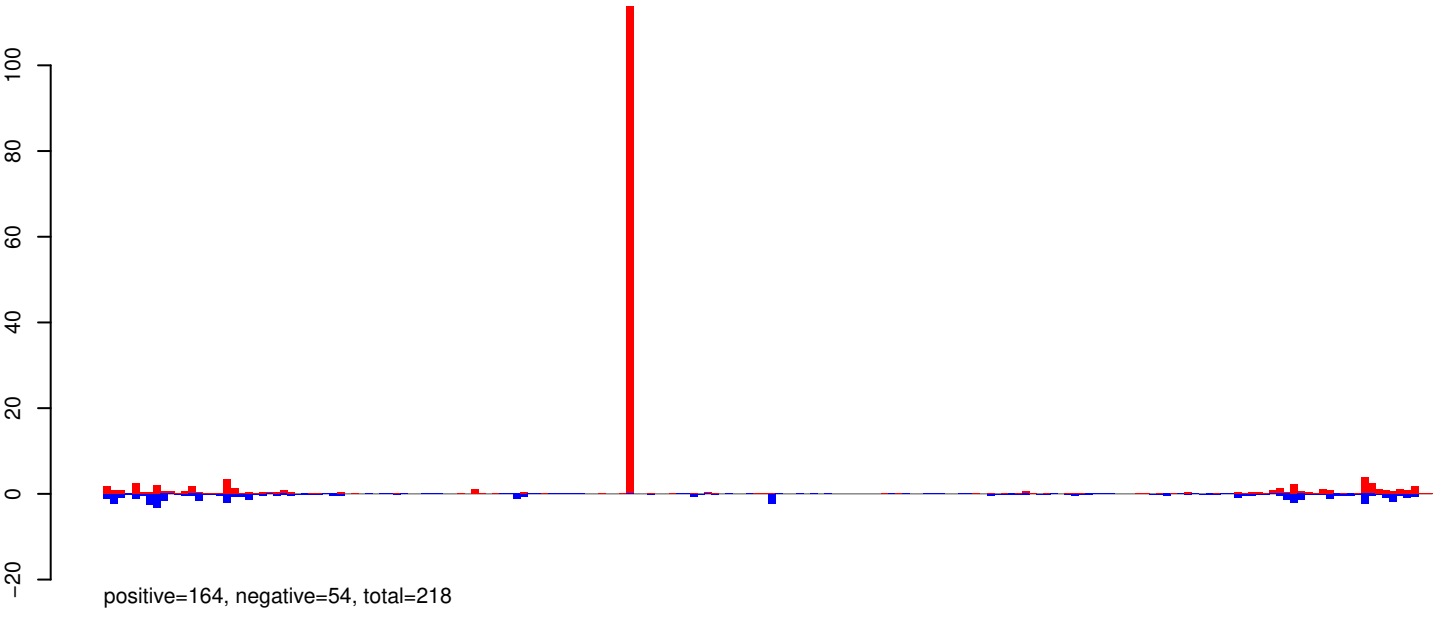

AeAeg_Whole_ZIKVdr_In_RNA_GP.24_35.rep

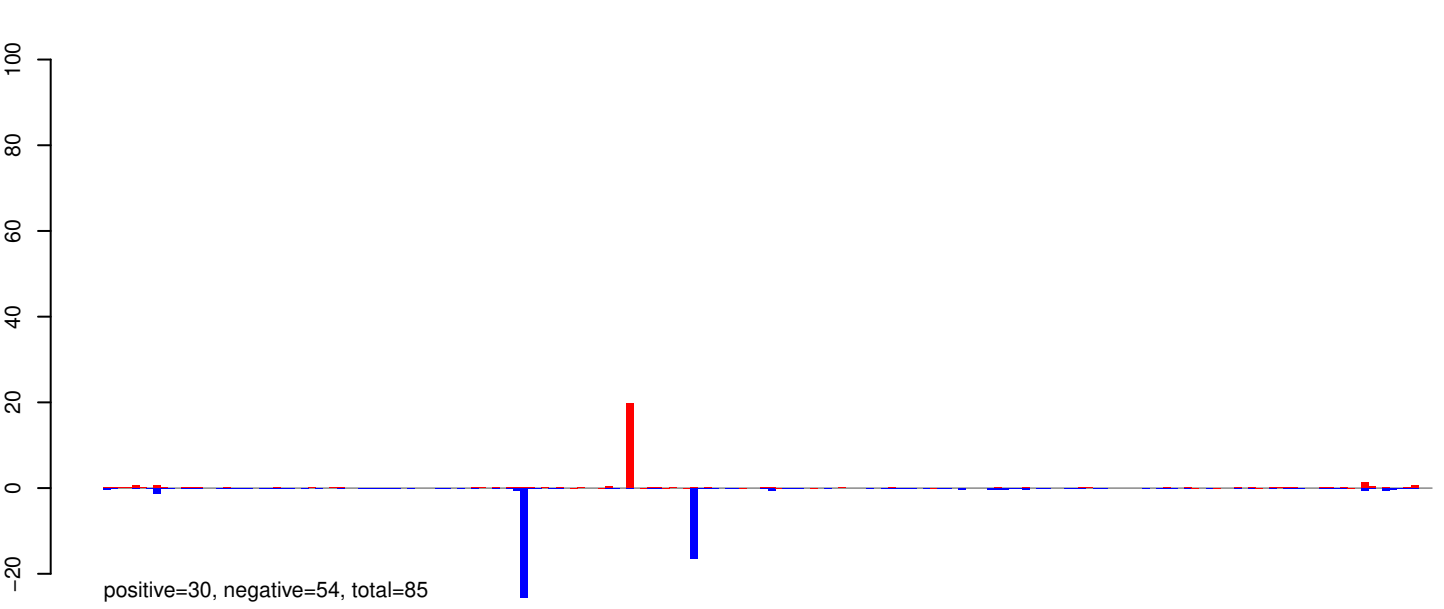

AeAeg_Whole_ZIKVdr_In_RNA_GP.rep

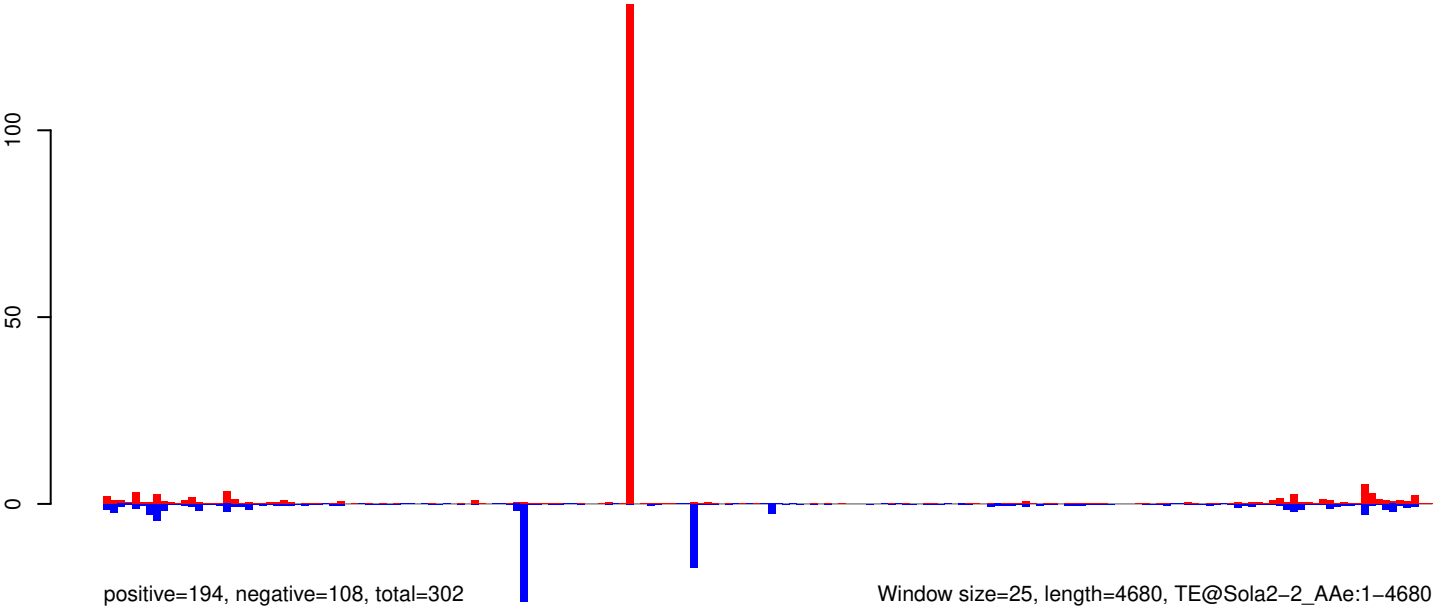

AeAeg_Whole_ZIKVdr_In_RNA_GP.18_23.rep

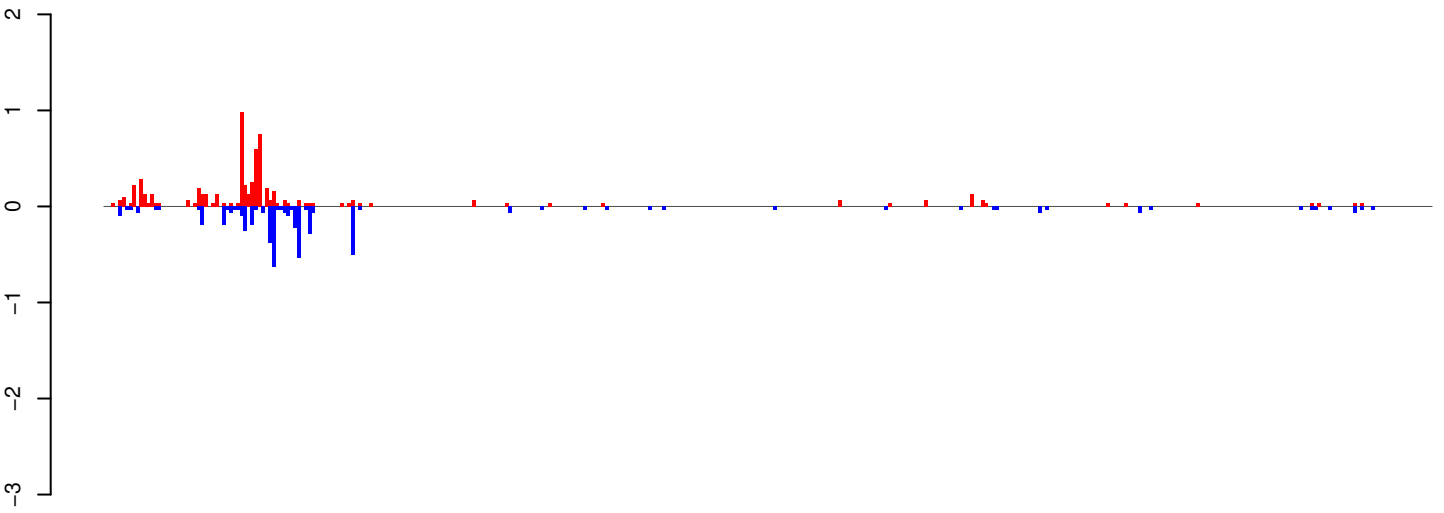

positive=6, negative=5, total=12

AeAeg_Whole_ZIKVdr_In_RNA_GP.24_35.rep

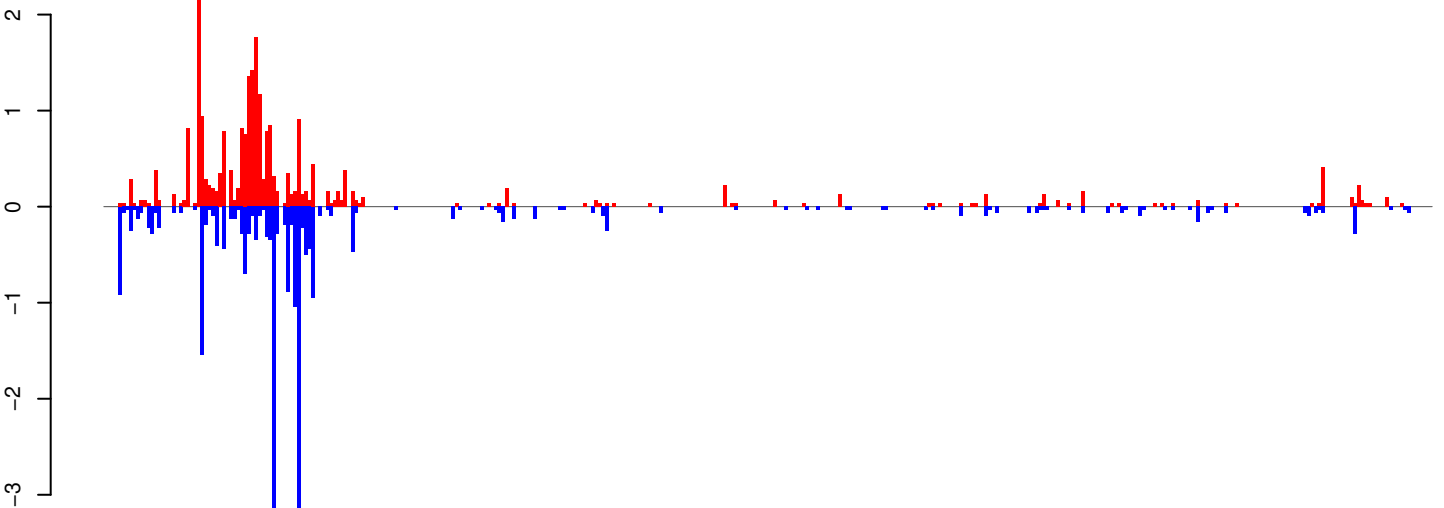

positive=25, negative=24, total=49

AeAeg_Whole_ZIKVdr_In_RNA_GP.rep

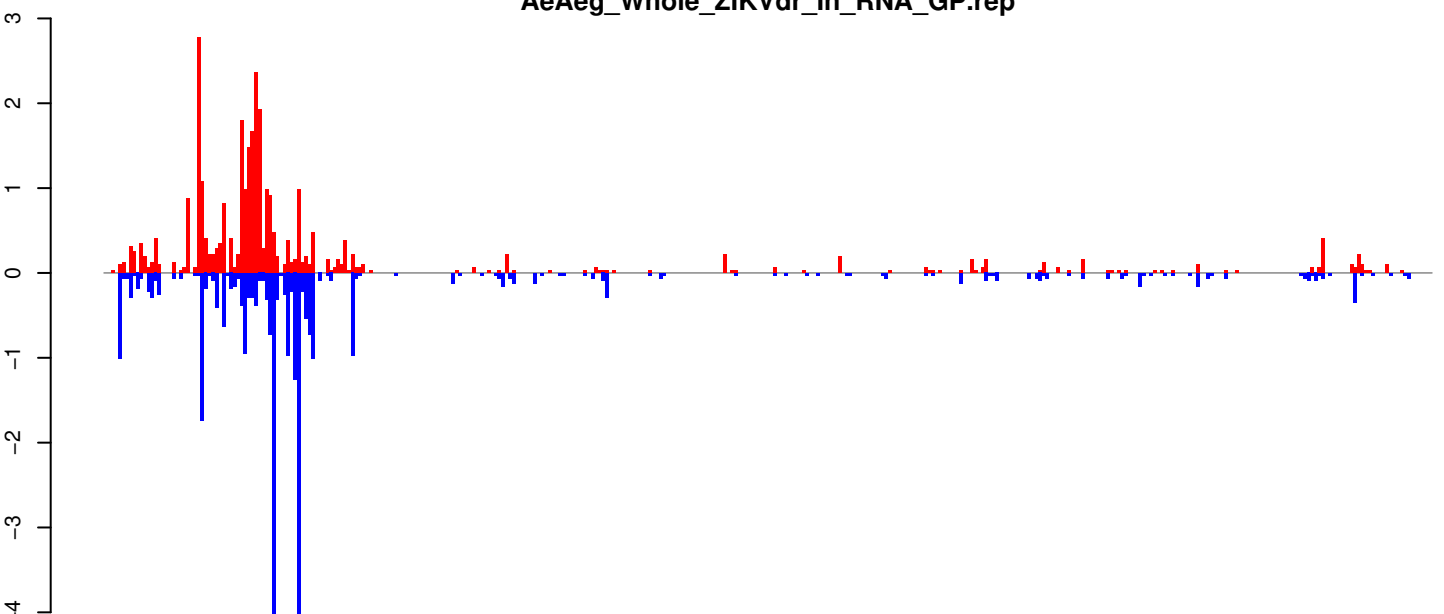

positive=31, negative=29, total=60

Window size=25, length=9264, TE@Gypsy-140_AA-LTR-I:1-9264

0 2000 4000 6000 8000

AeAeg_Whole_ZIKVdr_In_RNA_GP.18_23.rep

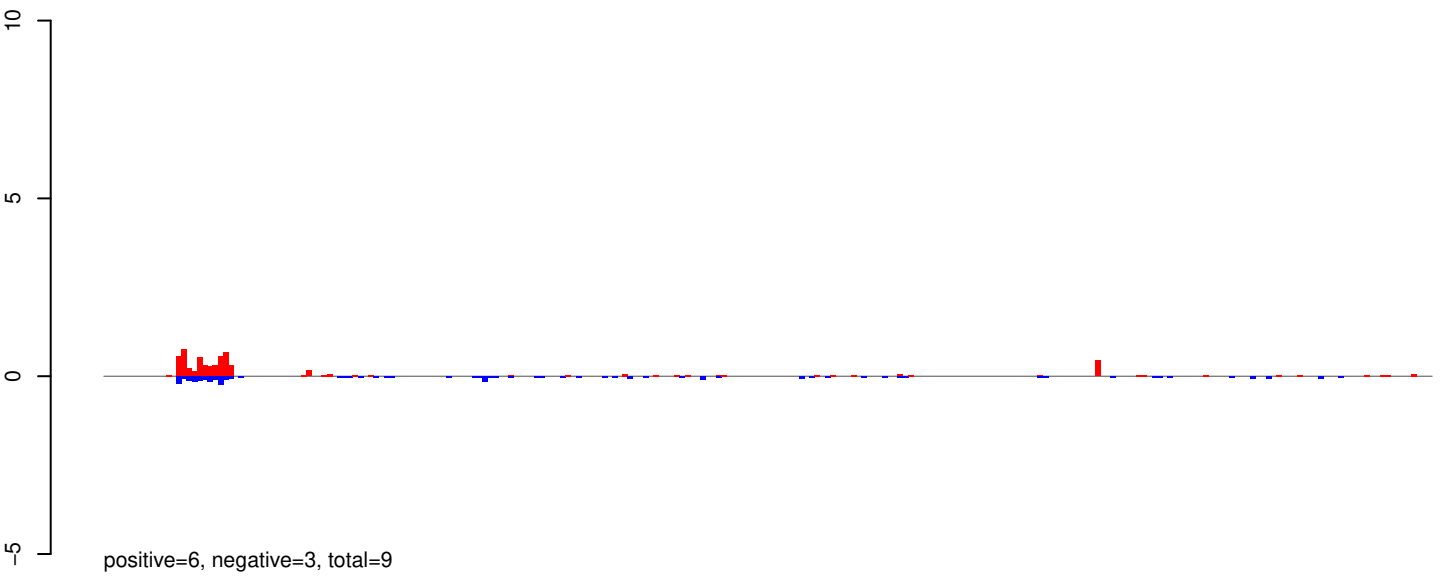

AeAeg_Whole_ZIKVdr_In_RNA_GP.24_35.rep

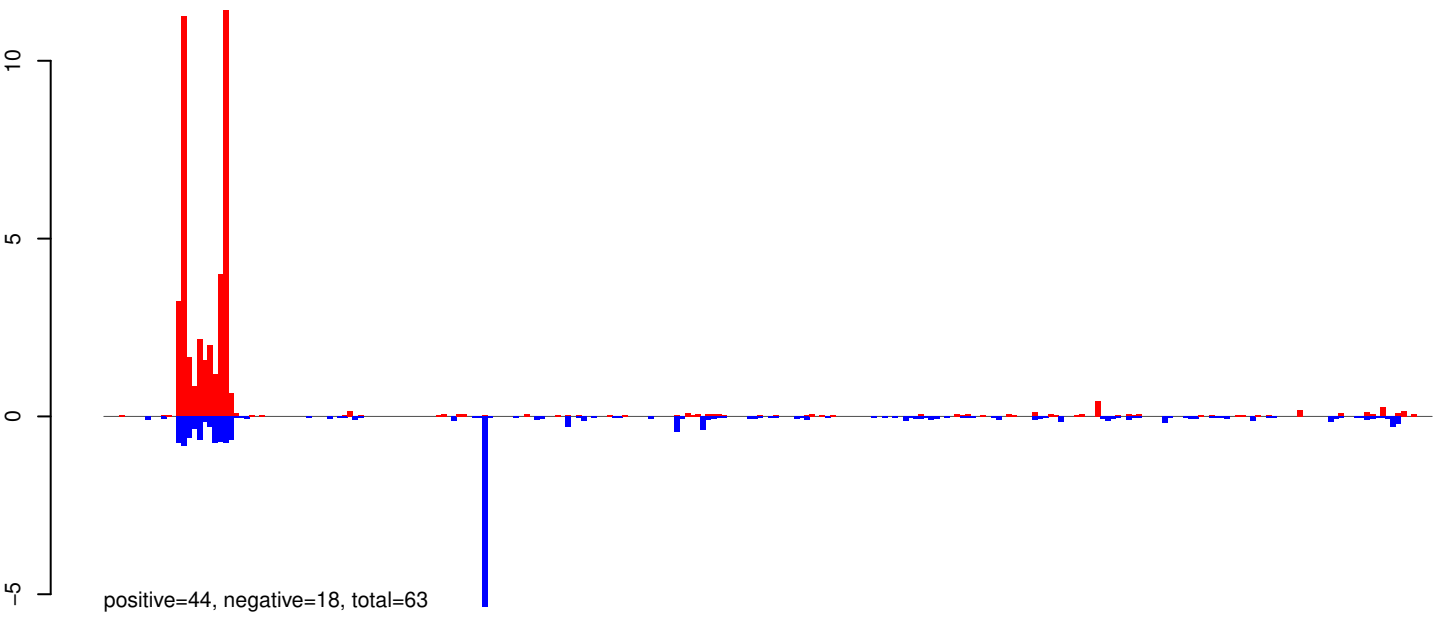

AeAeg_Whole_ZIKVdr_In_RNA_GP.rep

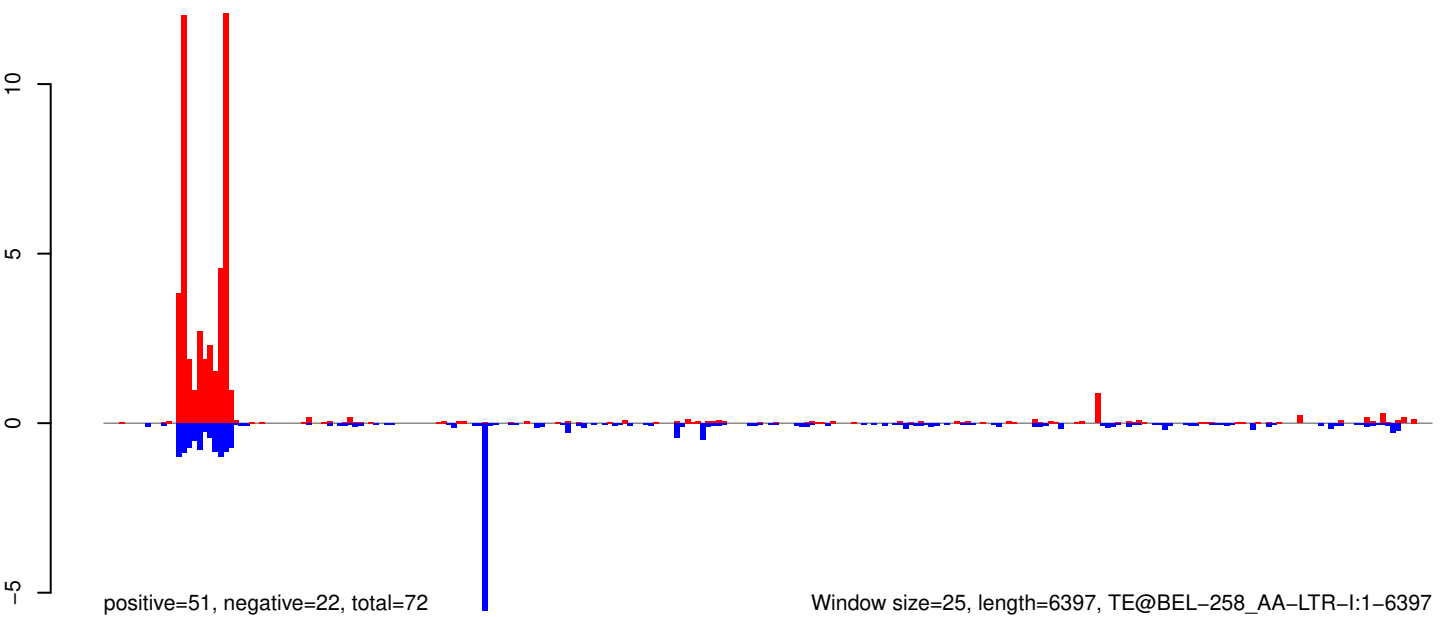

Window size=25, length=6397, TE@BEL-258_AA-LTR-I:1-6397

AeAeg_Whole_ZIKVdr_In_RNA_GP.18_23.rep

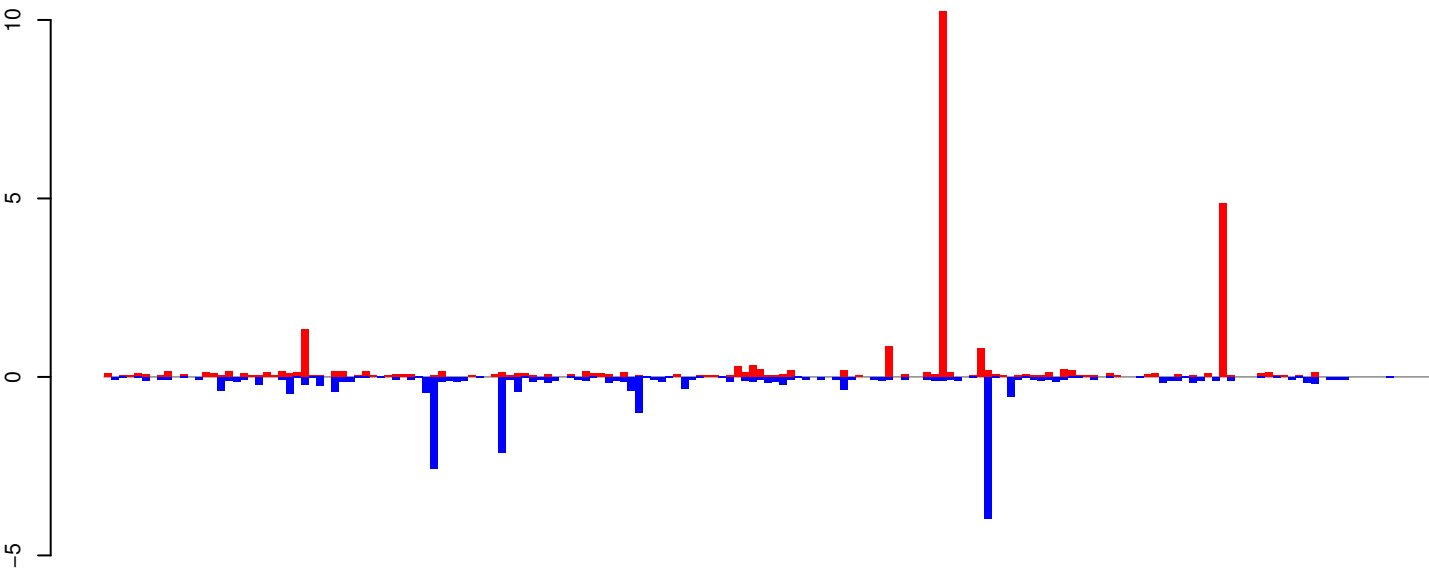

positive=26, negative=22, total=48

AeAeg_Whole_ZIKVdr_In_RNA_GP.24_35.rep

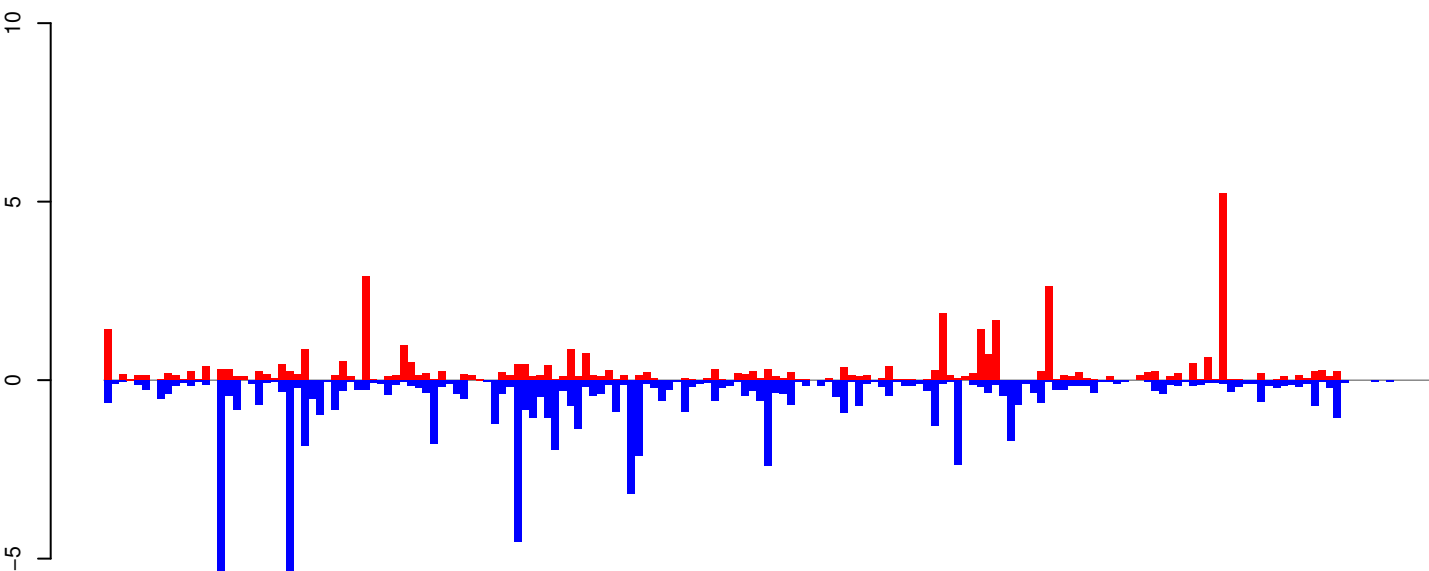

positive=39, negative=77, total=115

AeAeg_Whole_ZIKVdr_In_RNA_GP.rep

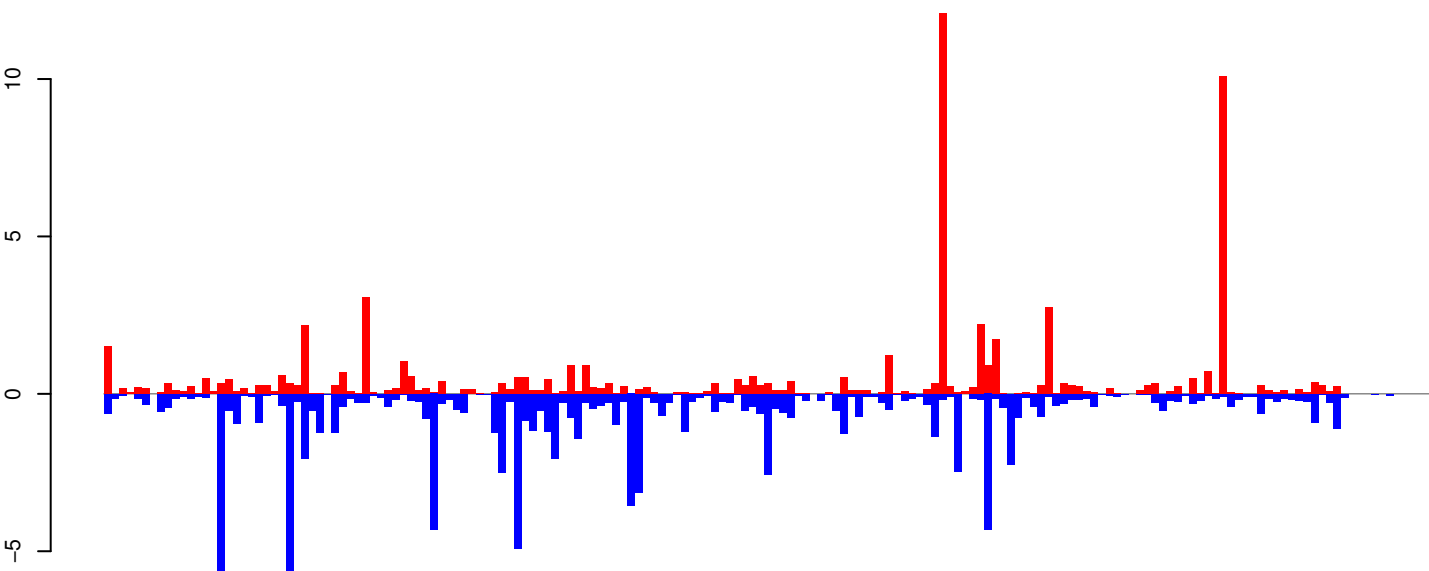

positive=65, negative=98, total=163

Window size=25, length=4357, TE@TF000440-Jockey_Ele8:1-4357

0 1000 2000 3000 4000

AeAeg_Whole_ZIKVdr_In_RNA_GP.18_23.rep

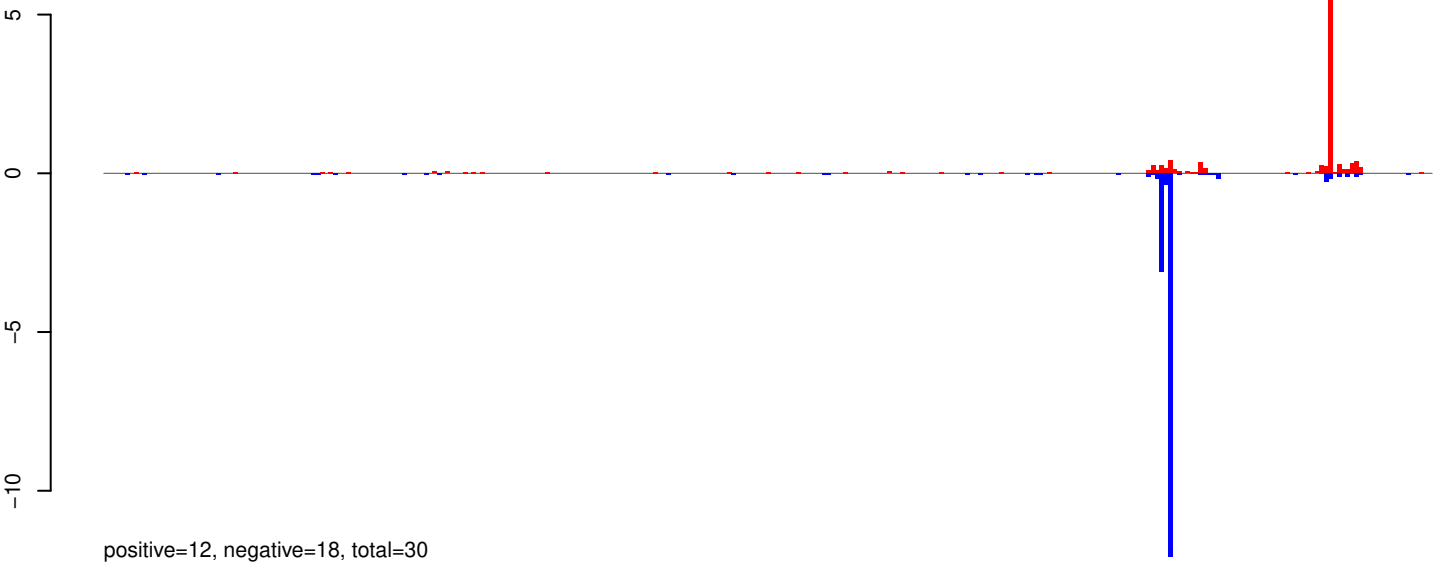

AeAeg_Whole_ZIKVdr_In_RNA_GP.24_35.rep

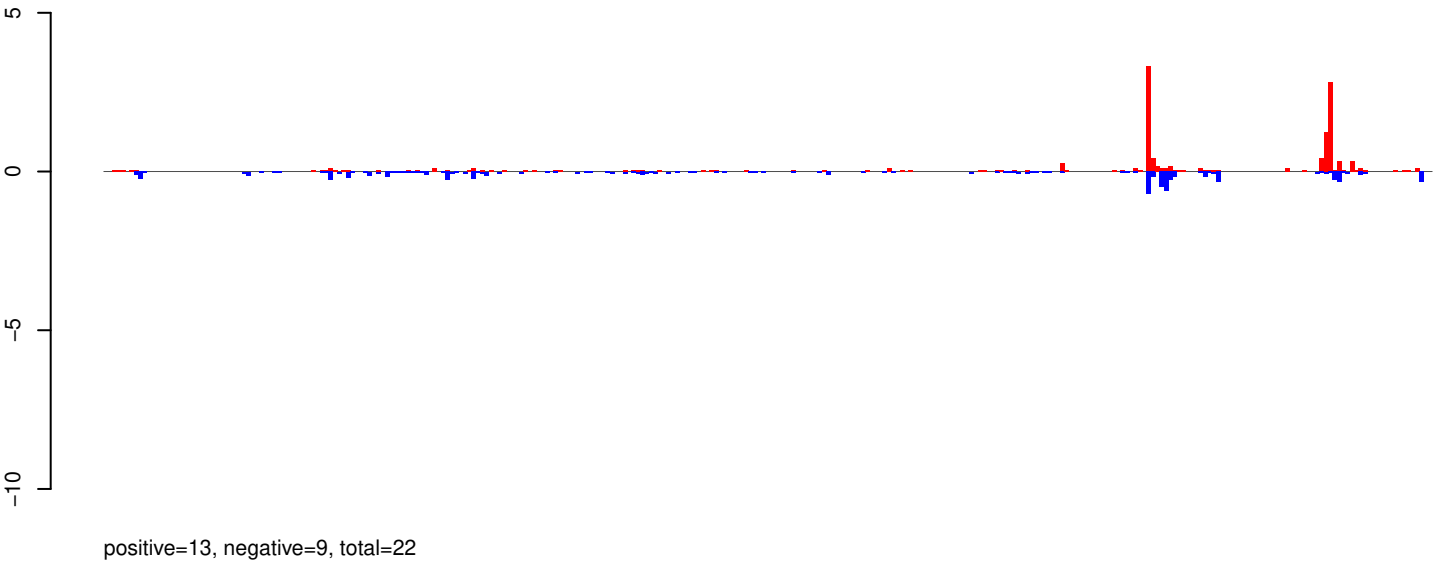

AeAeg_Whole_ZIKVdr_In_RNA_GP.rep

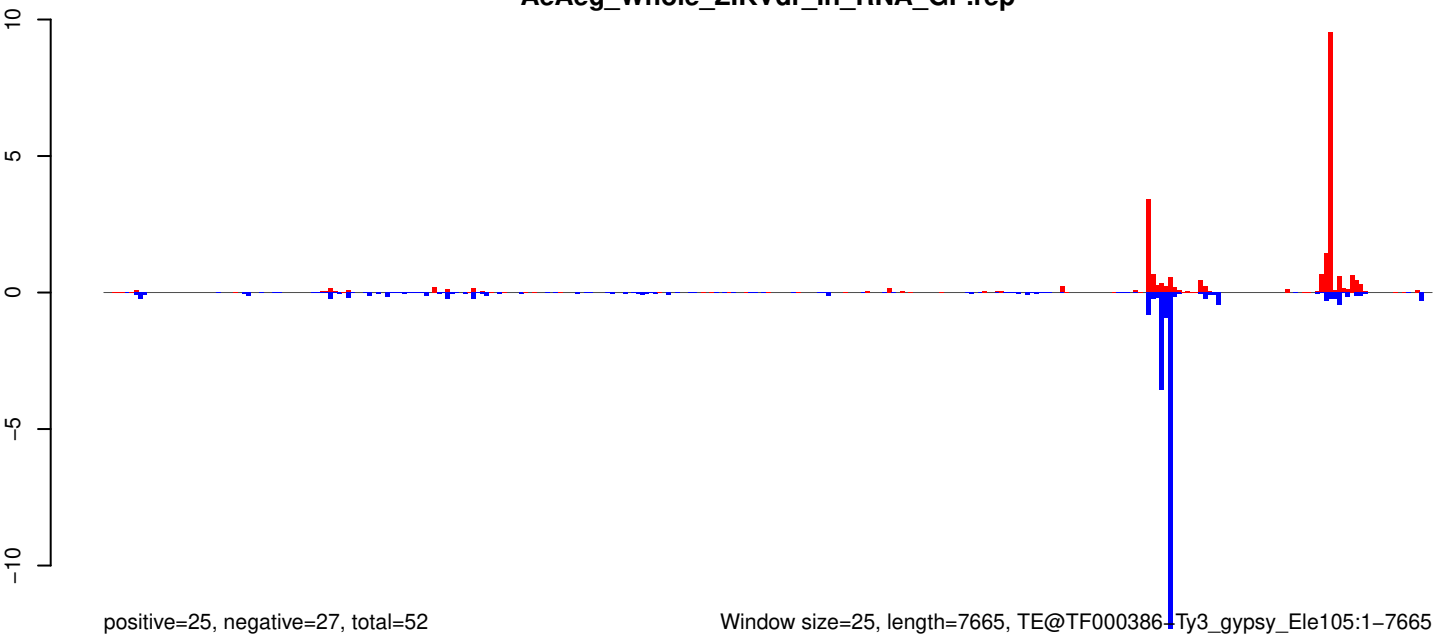

0 2000 4000 6000 8000

AeAeg_Whole_ZIKVdr_In_RNA_GP.18_23.rep

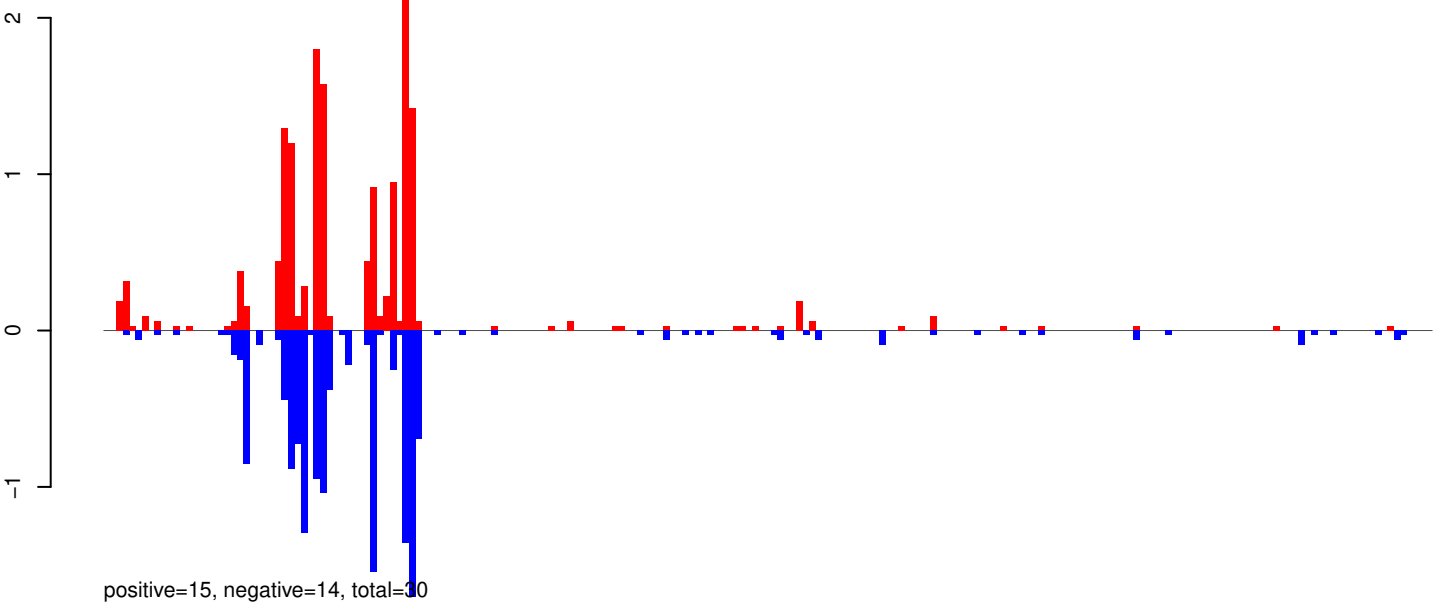

AeAeg_Whole_ZIKVdr_In_RNA_GP.24_35.rep

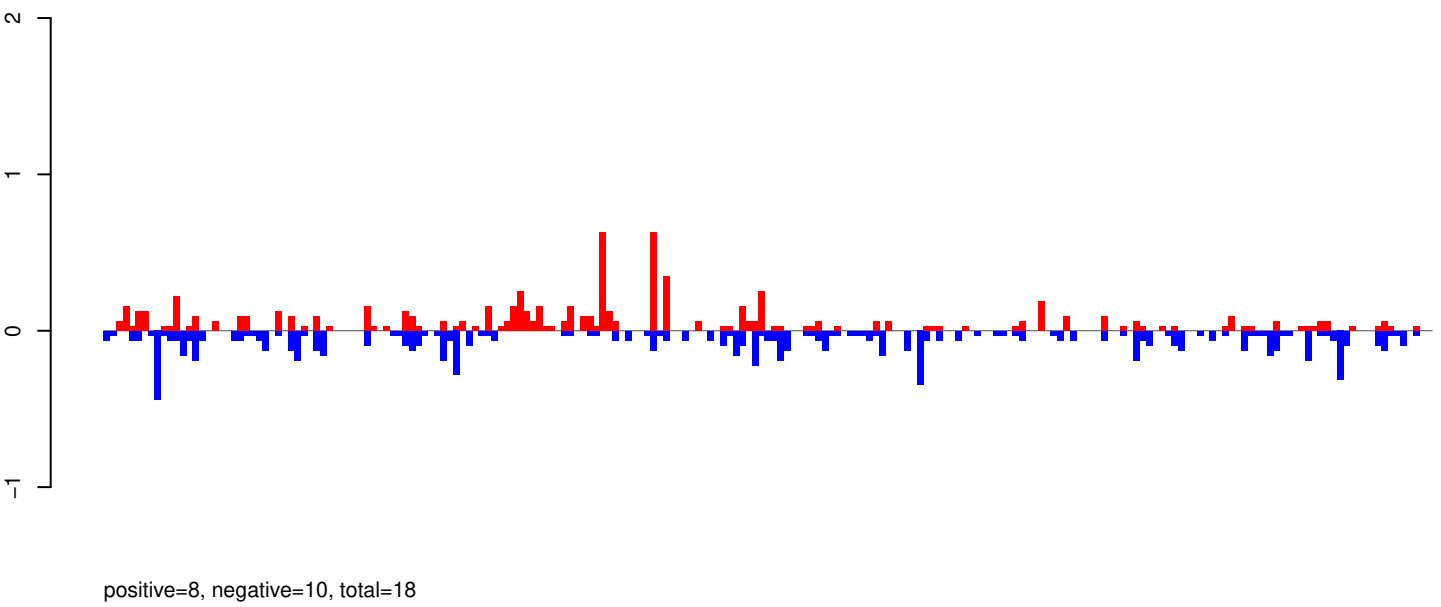

AeAeg_Whole_ZIKVdr_In_RNA_GP.rep

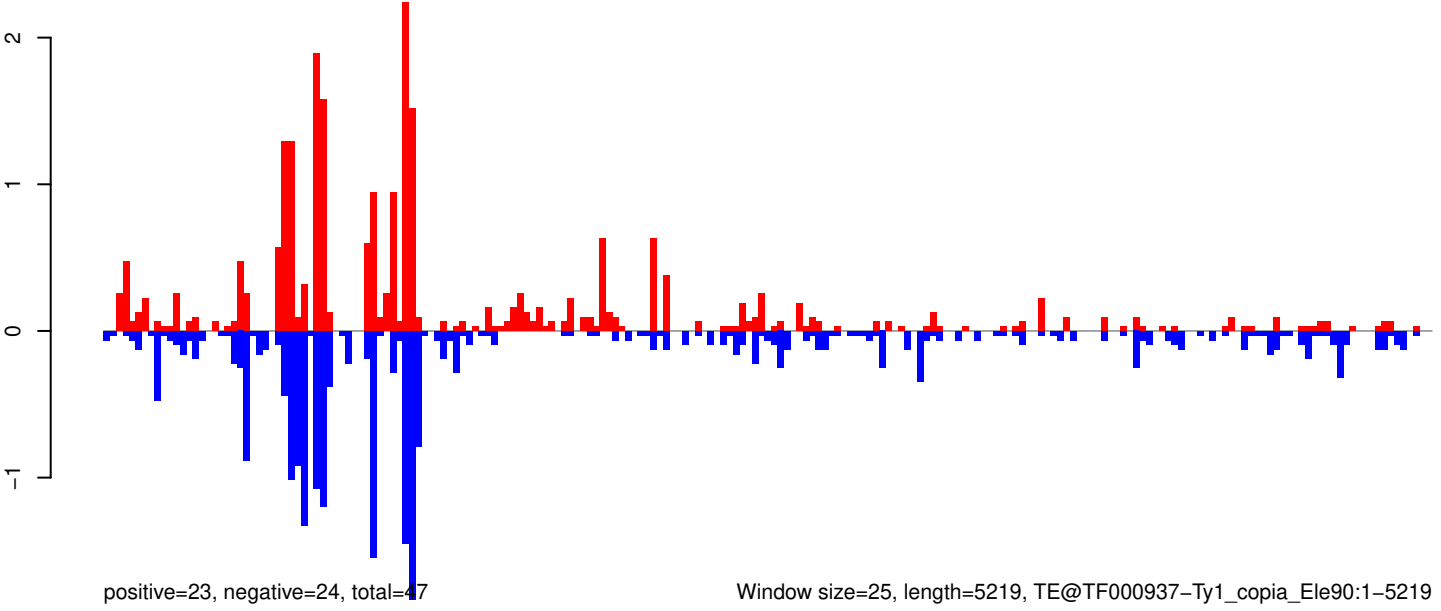

Window size=25, length=5219, TE@TF000937-Ty1_copia_Ele90:1-5219

0 1000 2000 3000 4000 5000

AeAeg_Whole_ZIKVdr_In_RNA_GP.18_23.rep

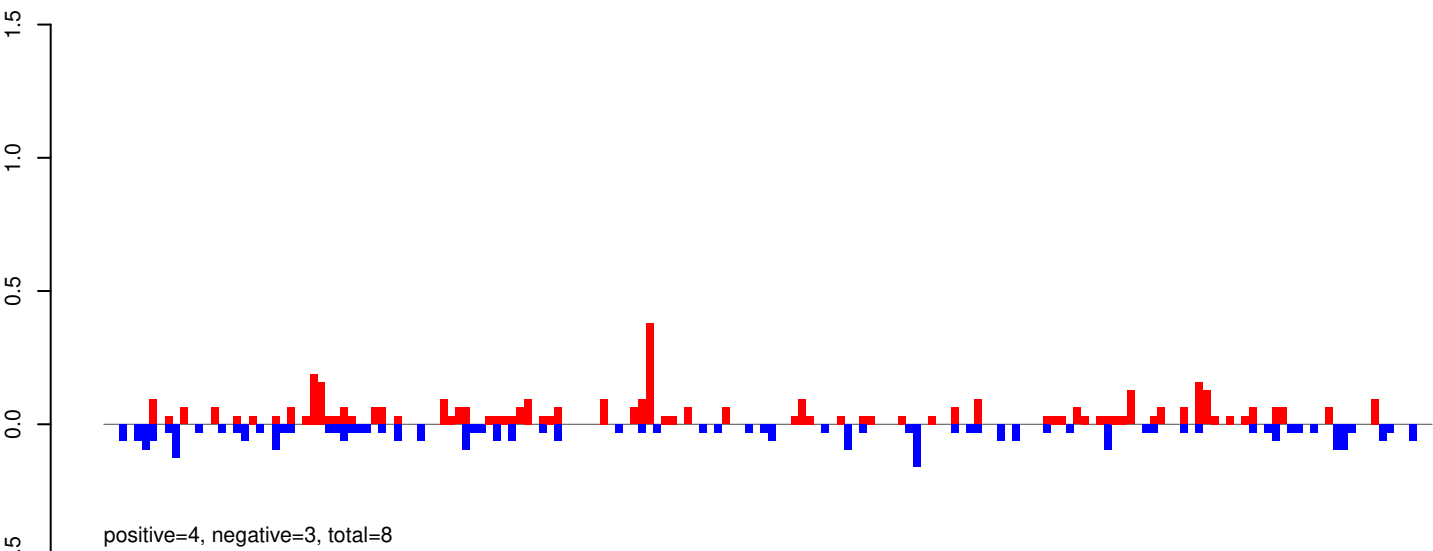

AeAeg_Whole_ZIKVdr_In_RNA_GP.24_35.rep

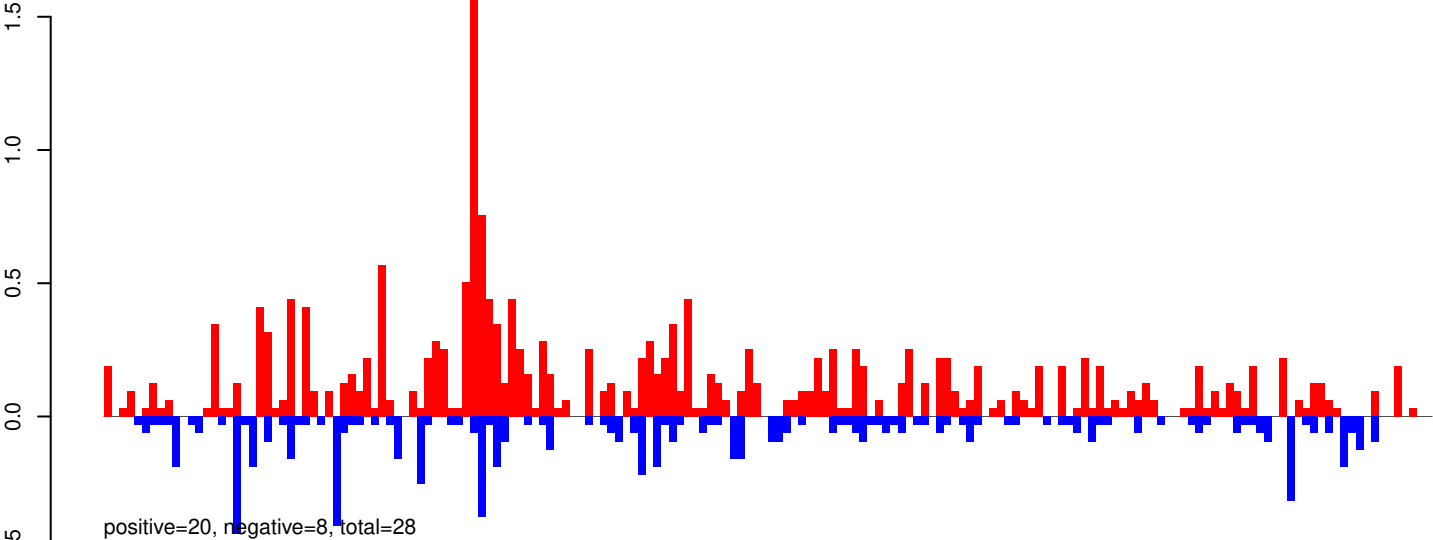

AeAeg_Whole_ZIKVdr_In_RNA_GP.rep

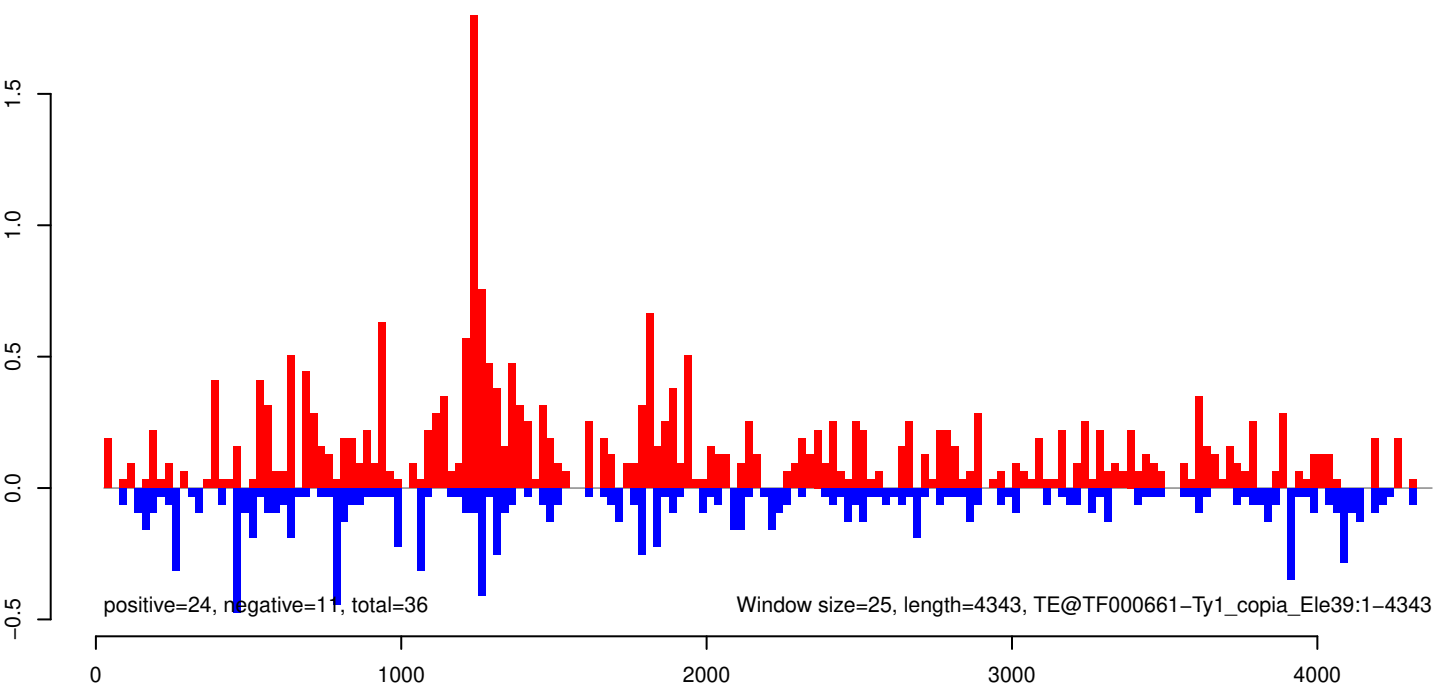

AeAeg_Whole_ZIKVdr_In_RNA_GP.18_23.rep

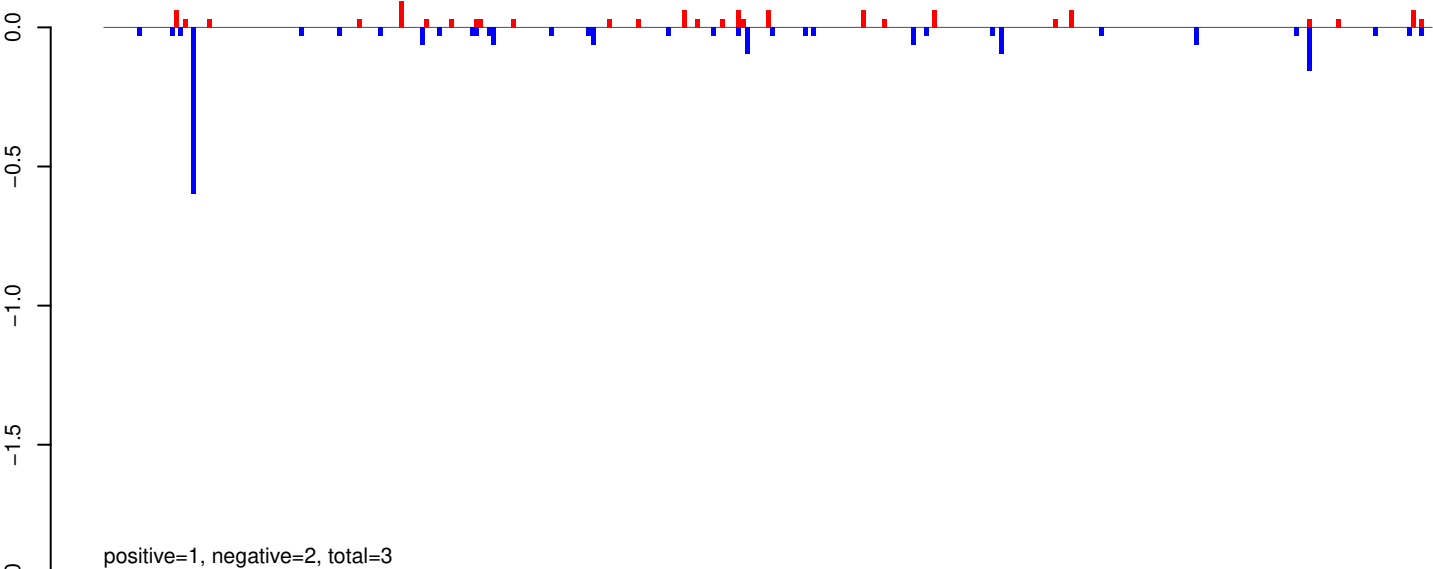

AeAeg_Whole_ZIKVdr_In_RNA_GP.24_35.rep

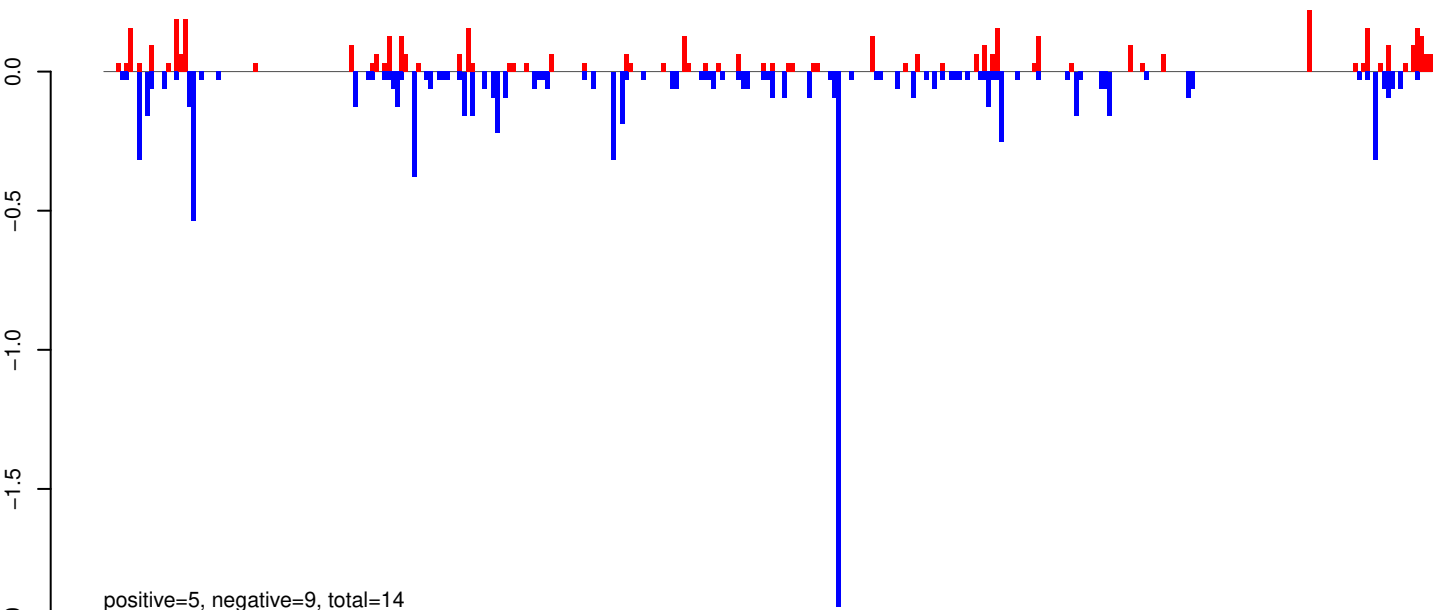

AeAeg_Whole_ZIKVdr_In_RNA_GP.rep

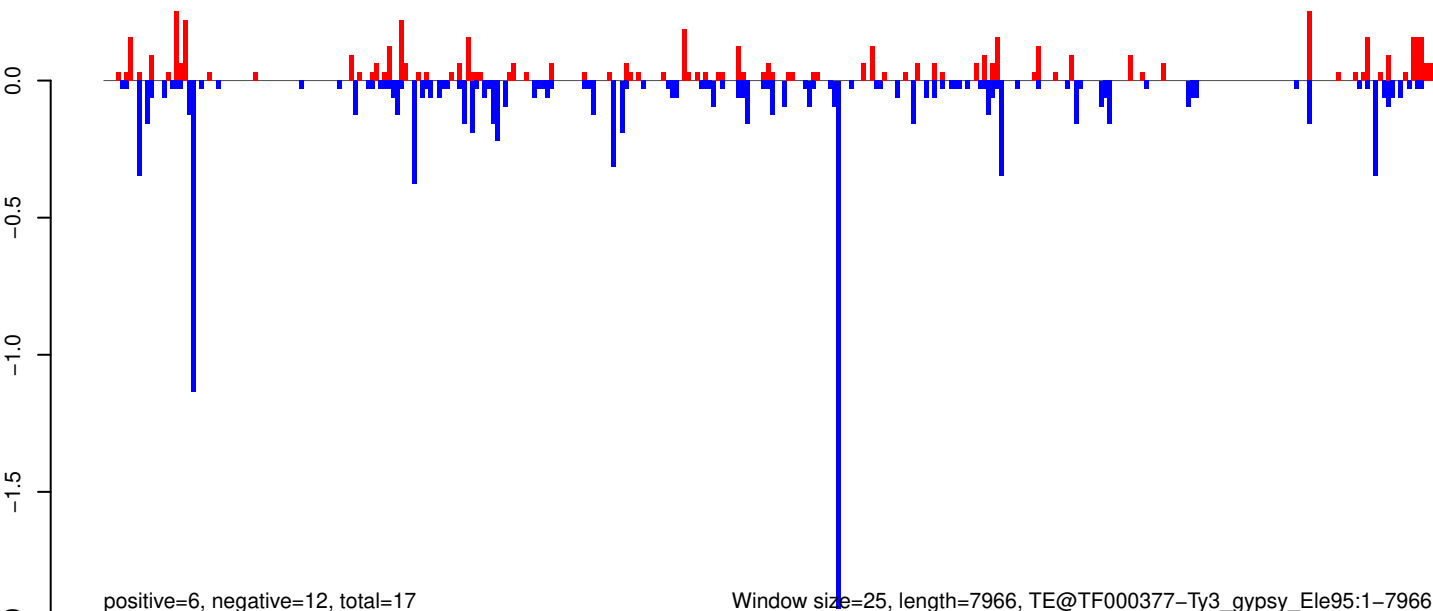

0 2000 4000 6000 8000

AeAeg_Whole_ZIKVdr_In_RNA_GP.18_23.rep

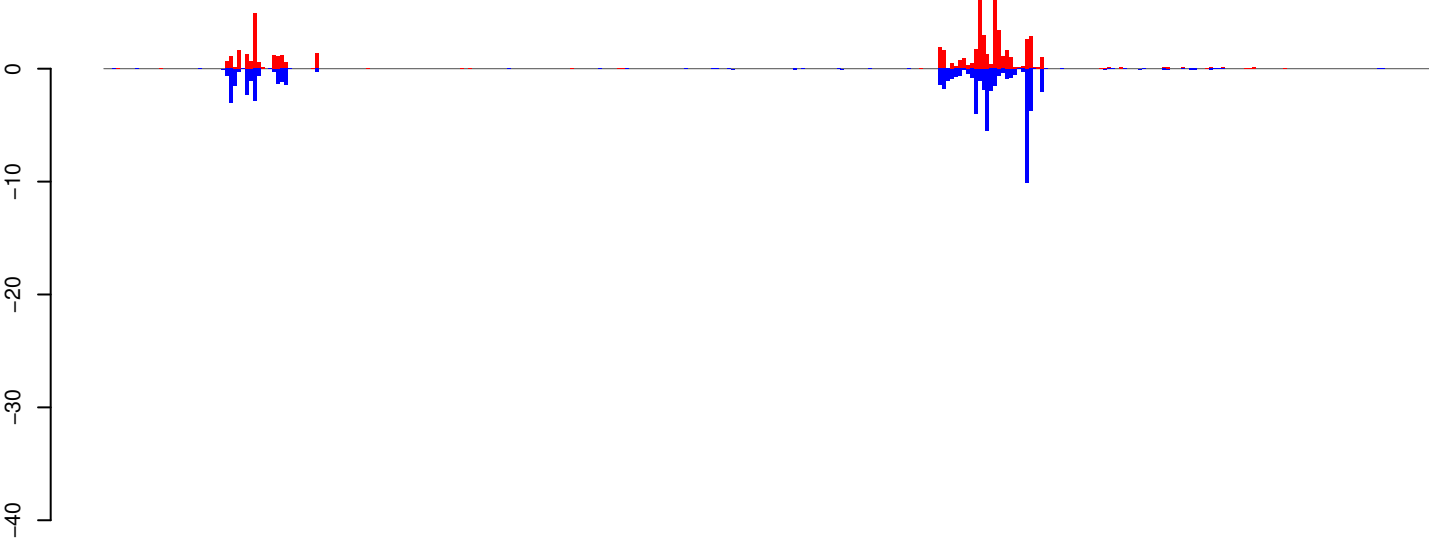

positive=59, negative=62, total=121

AeAeg_Whole_ZIKVdr_In_RNA_GP.24_35.rep

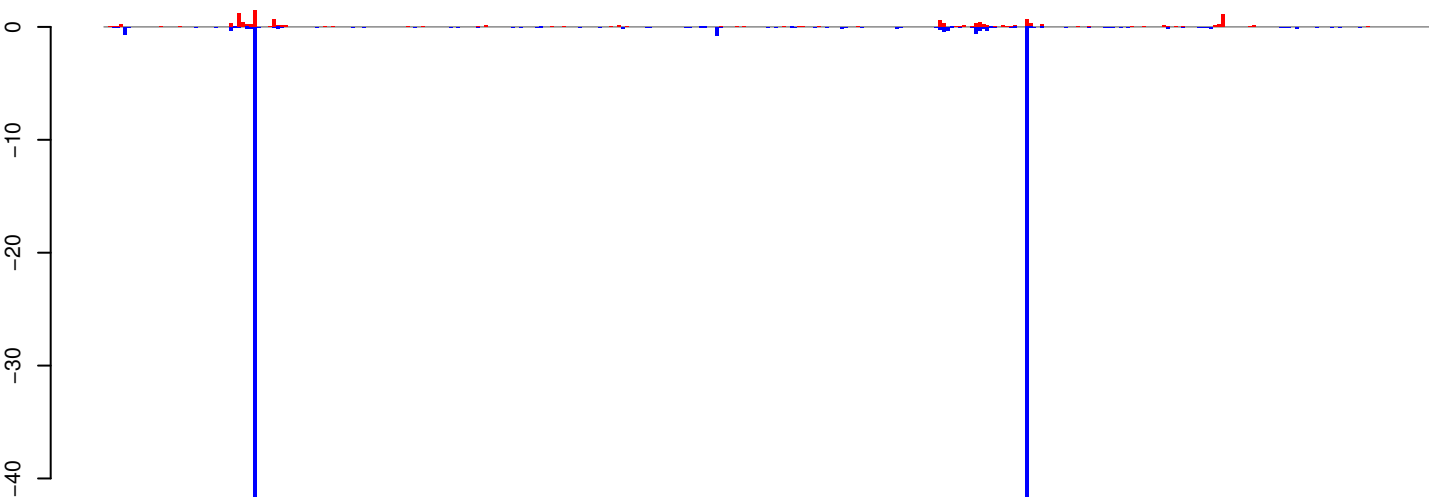

positive=12, negative=98, total=110

AeAeg_Whole_ZIKVdr_In_RNA_GP.rep

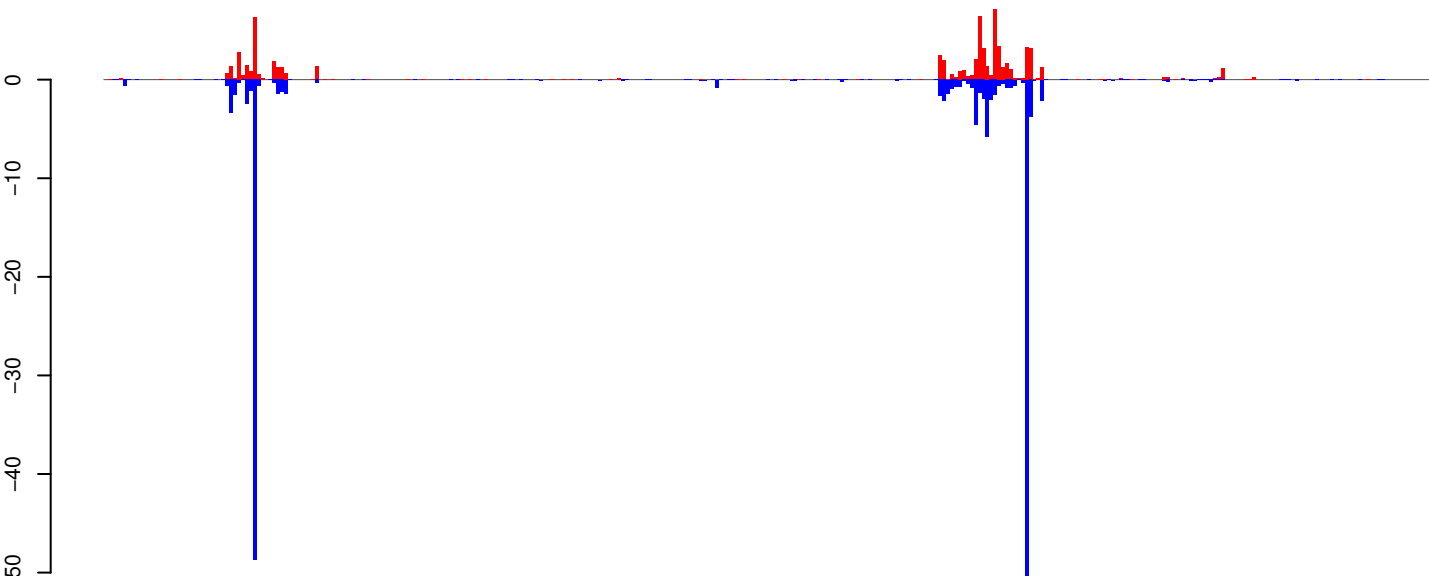

positive=71, negative=159, total=230

Window size=25, length=8451, TE@Gypsy-289_AA-LTR-I:1-8451

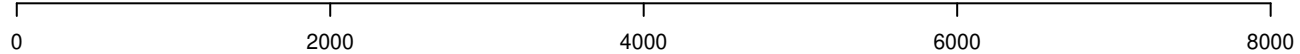

AeAeg_Whole_ZIKVdr_In_RNA_GP.18_23.rep

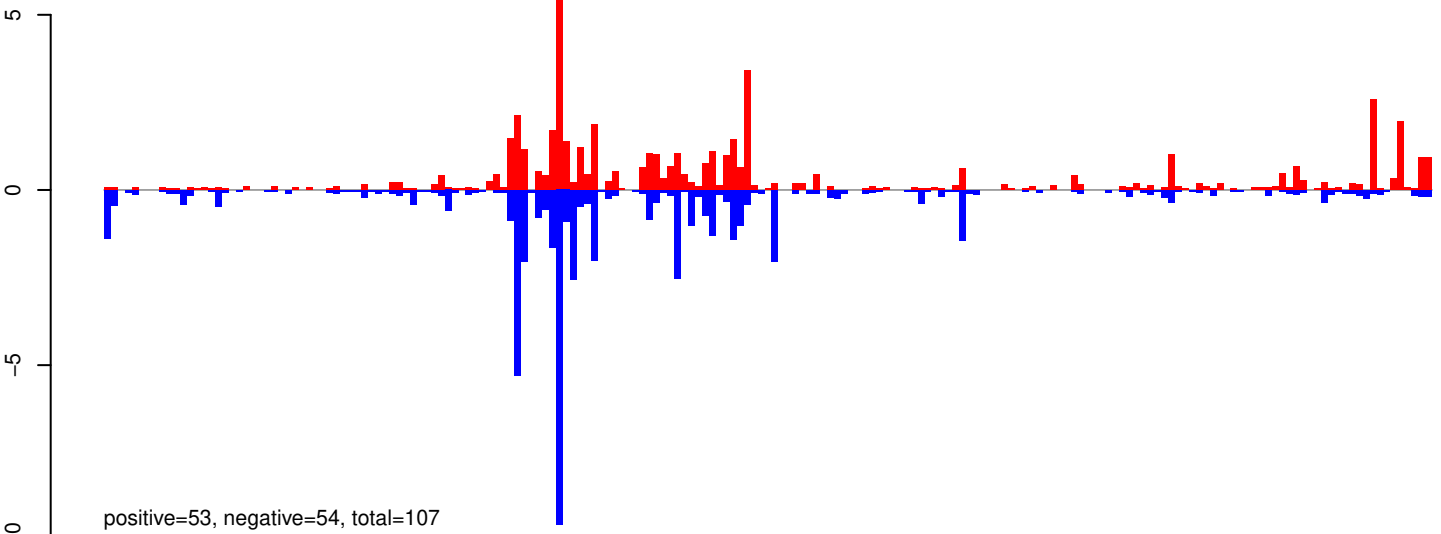

AeAeg_Whole_ZIKVdr_In_RNA_GP.24_35.rep

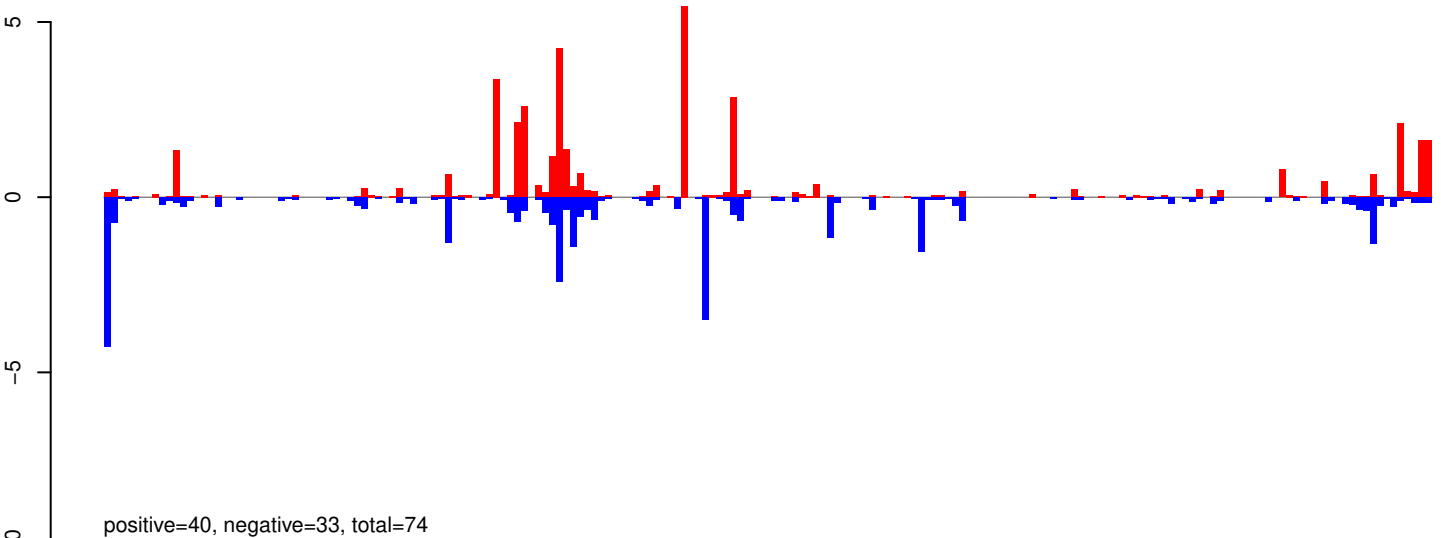

AeAeg_Whole_ZIKVdr_In_RNA_GP.rep

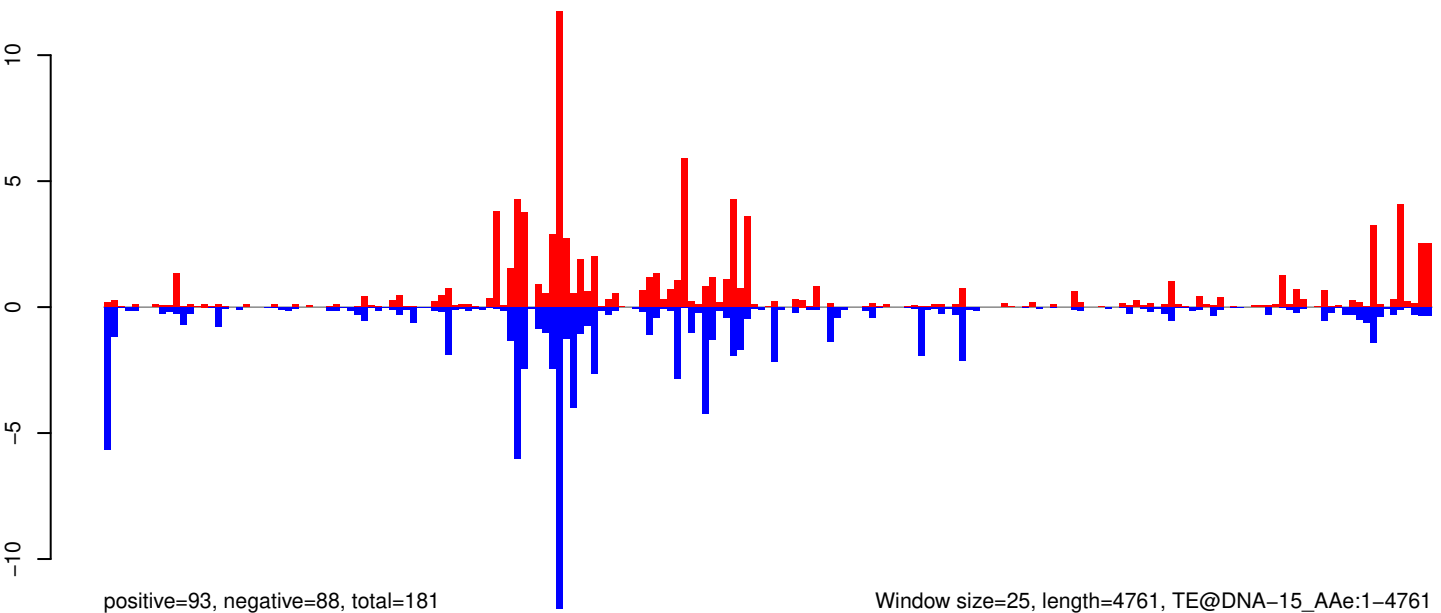

0 1000 2000 3000 4000

AeAeg_Whole_ZIKVdr_In_RNA_GP.18_23.rep



AeAeg_Whole_ZIKVdr_In_RNA_GP.24_35.rep

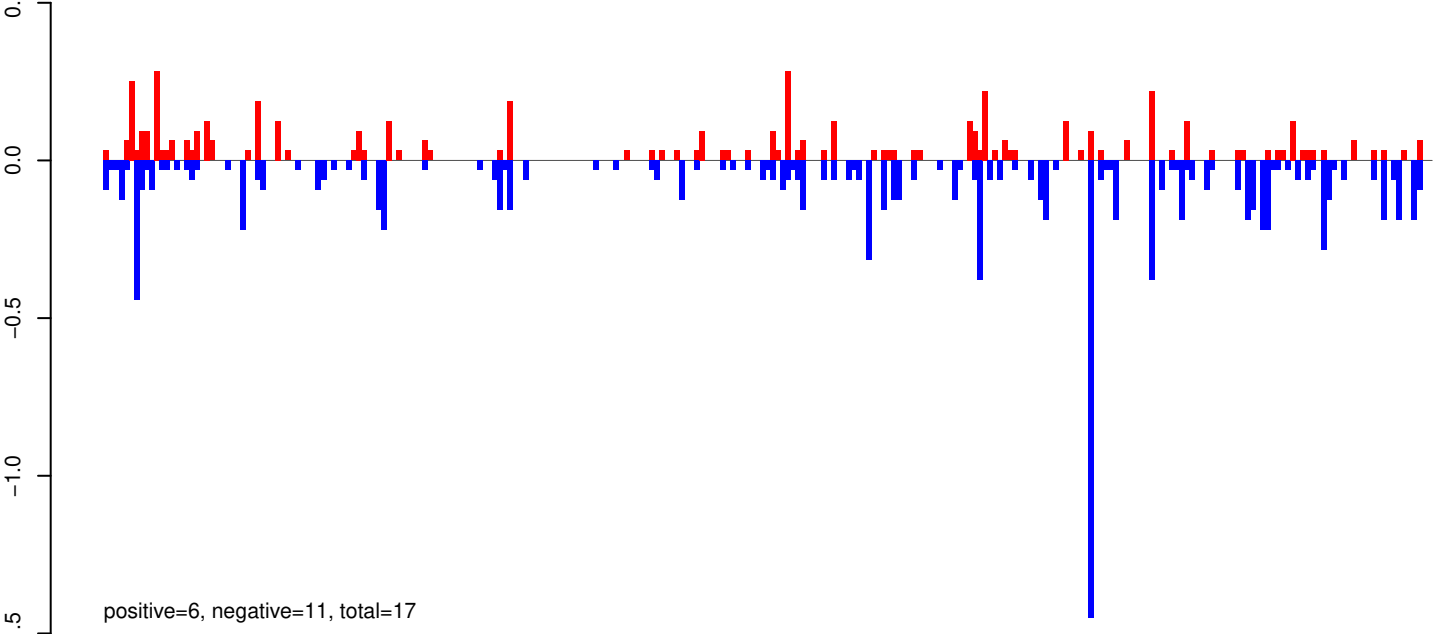

AeAeg_Whole_ZIKVdr_In_RNA_GP.rep

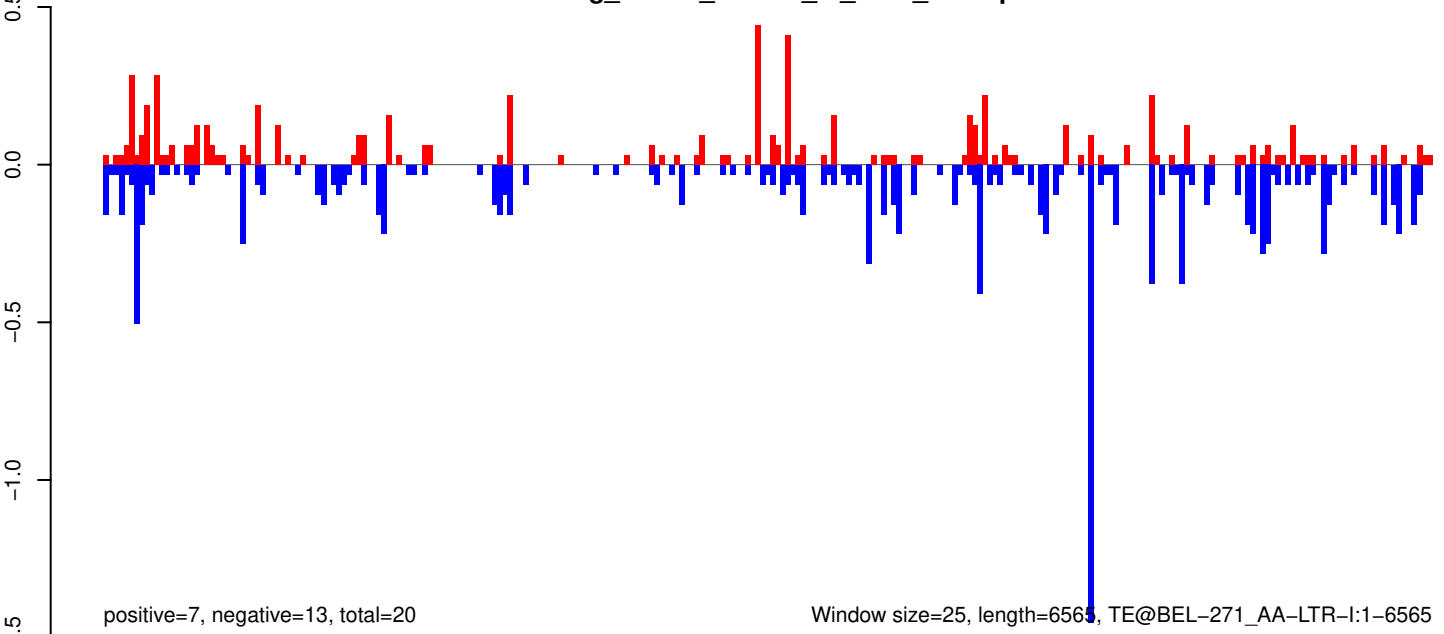

Window size=25, length=6565, TE@BEL-271_AA-LTR-I:1-6565

AeAeg_Whole_ZIKVdr_In_RNA_GP.18_23.rep

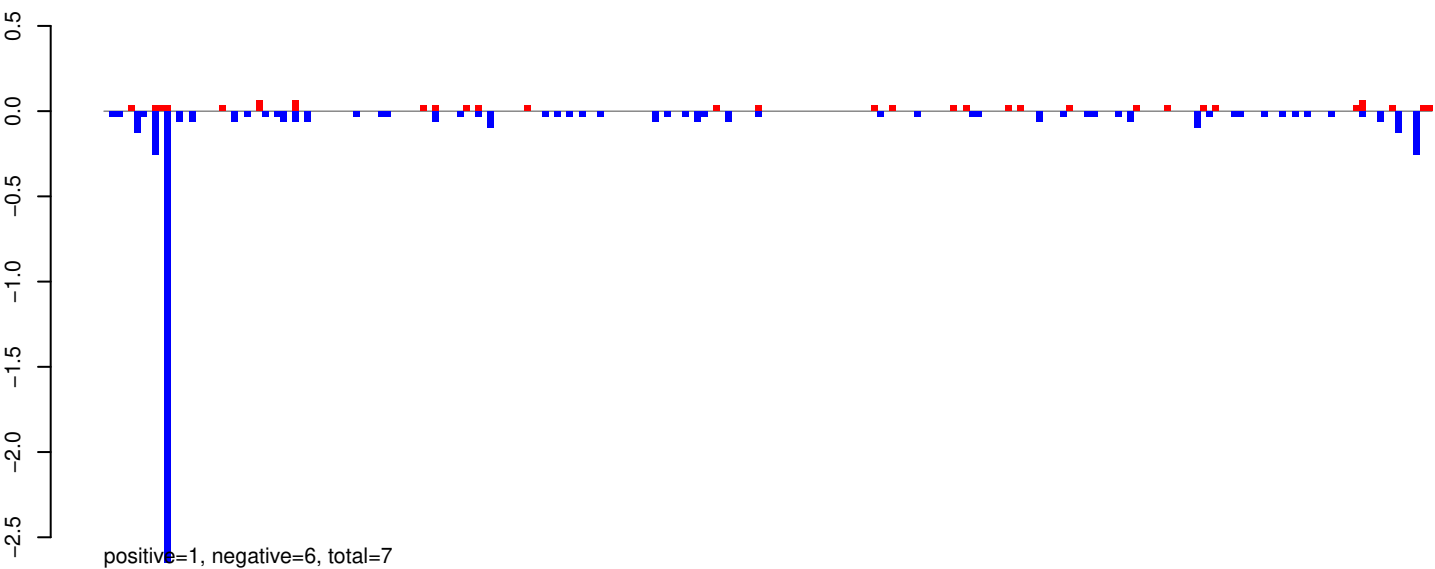

AeAeg_Whole_ZIKVdr_In_RNA_GP.24_35.rep

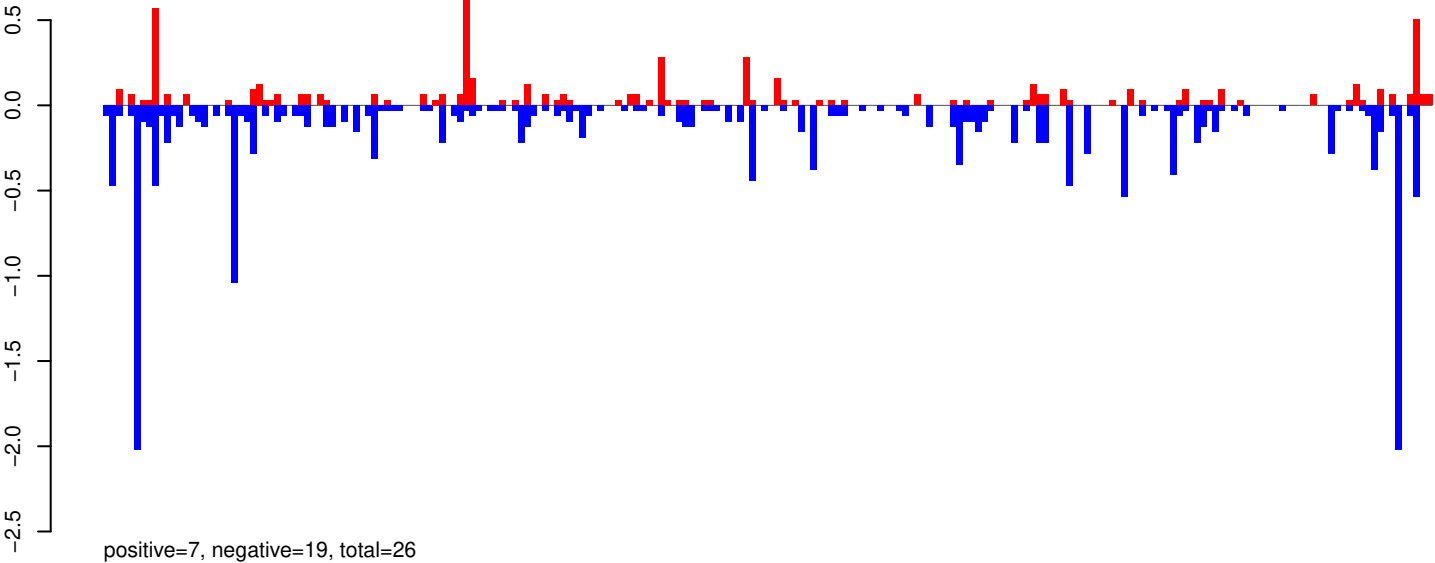

AeAeg_Whole_ZIKVdr_In_RNA_GP.rep

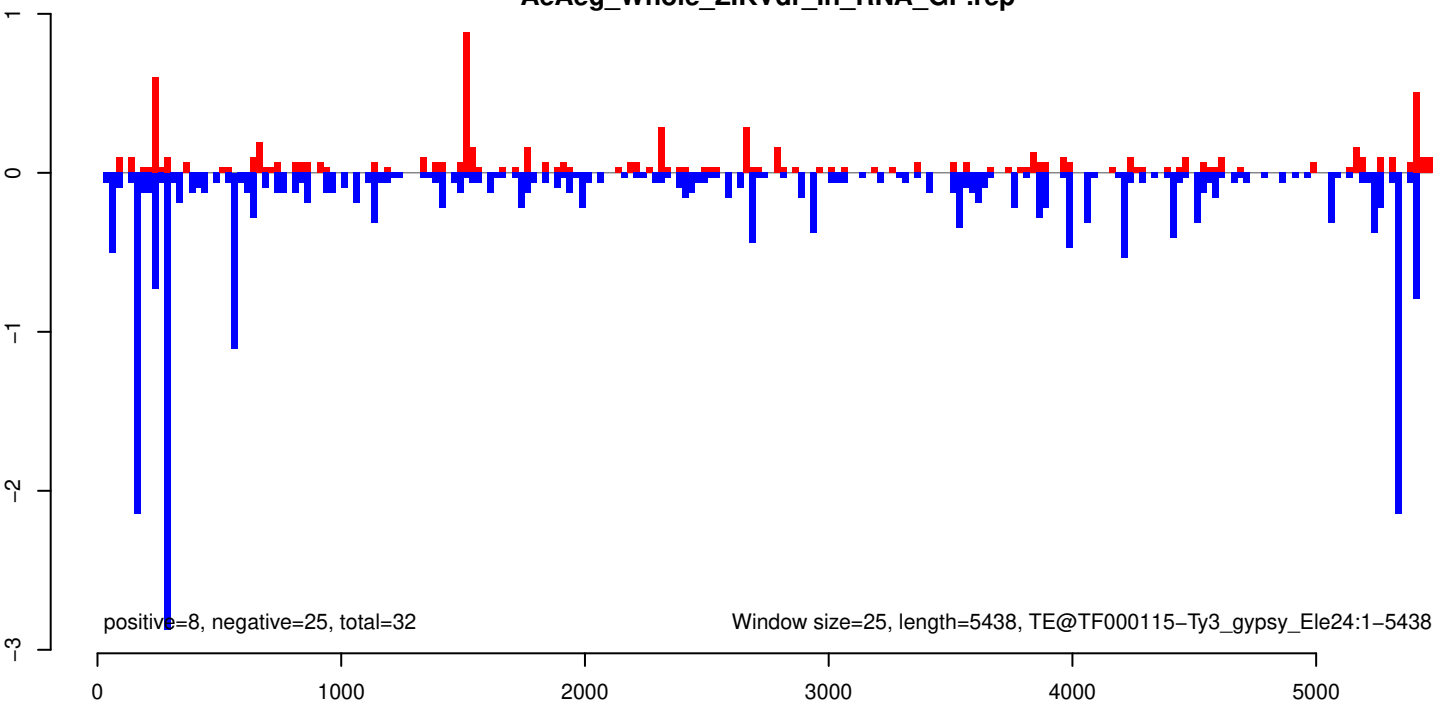

AeAeg_Whole_ZIKVdr_In_RNA_GP.18_23.rep

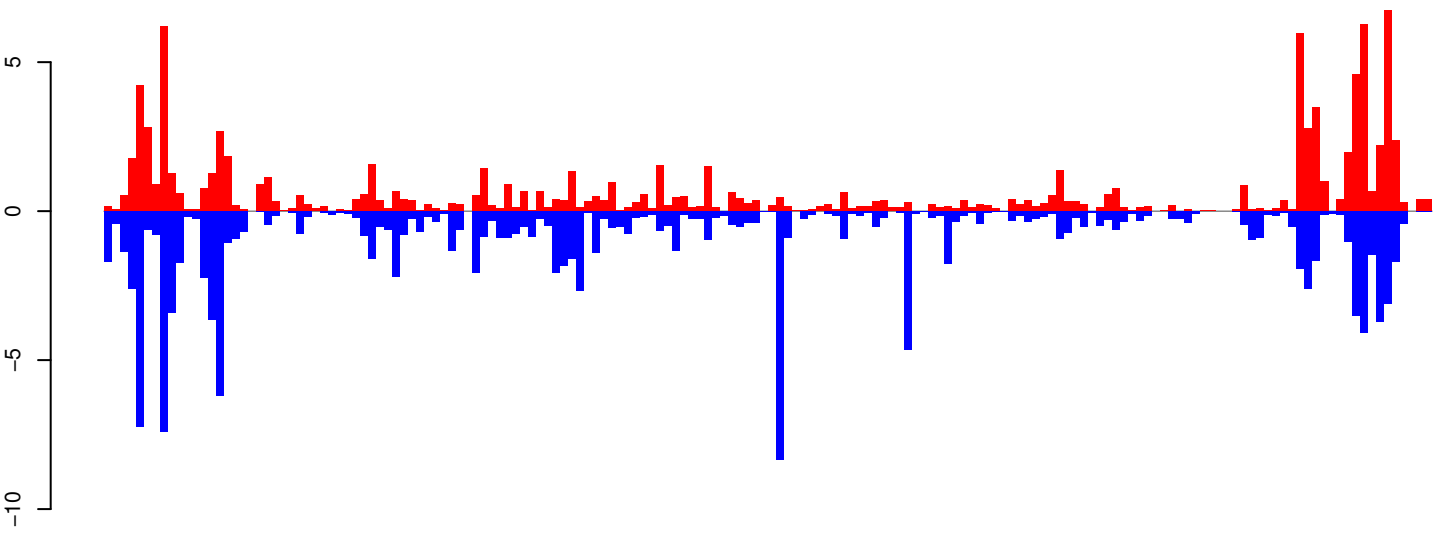

positive=104, negative=137, total=240

AeAeg_Whole_ZIKVdr_In_RNA_GP.24_35.rep

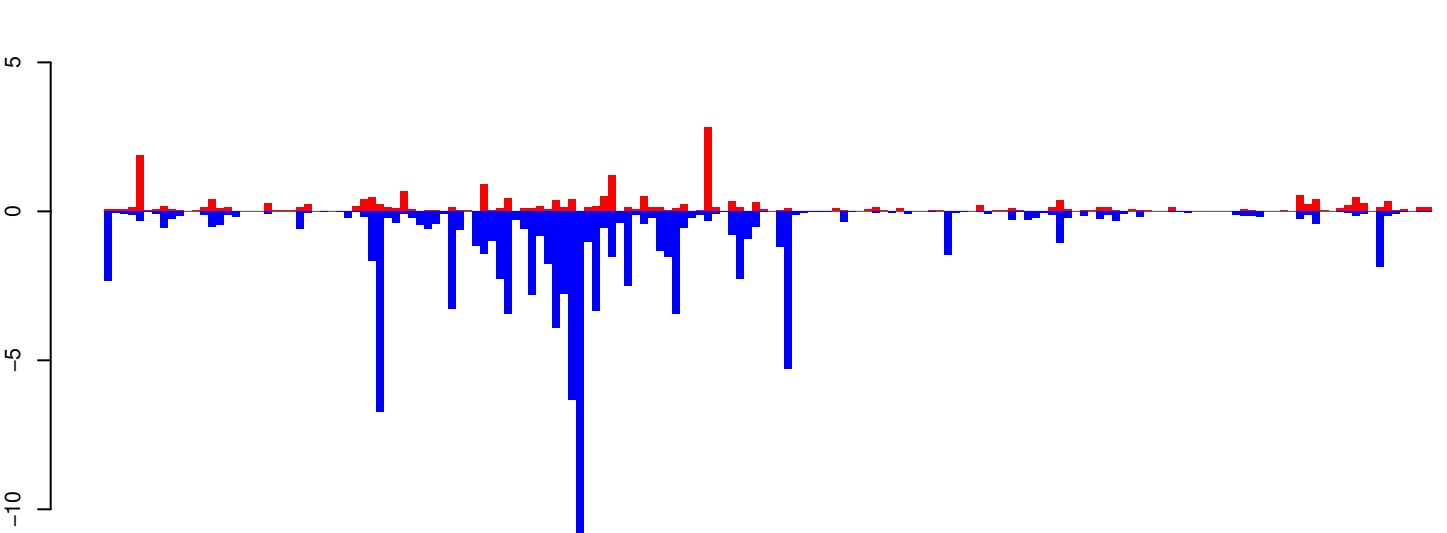

positive=22, negative=102, total=124

AeAeg_Whole_ZIKVdr_In_RNA_GP.rep

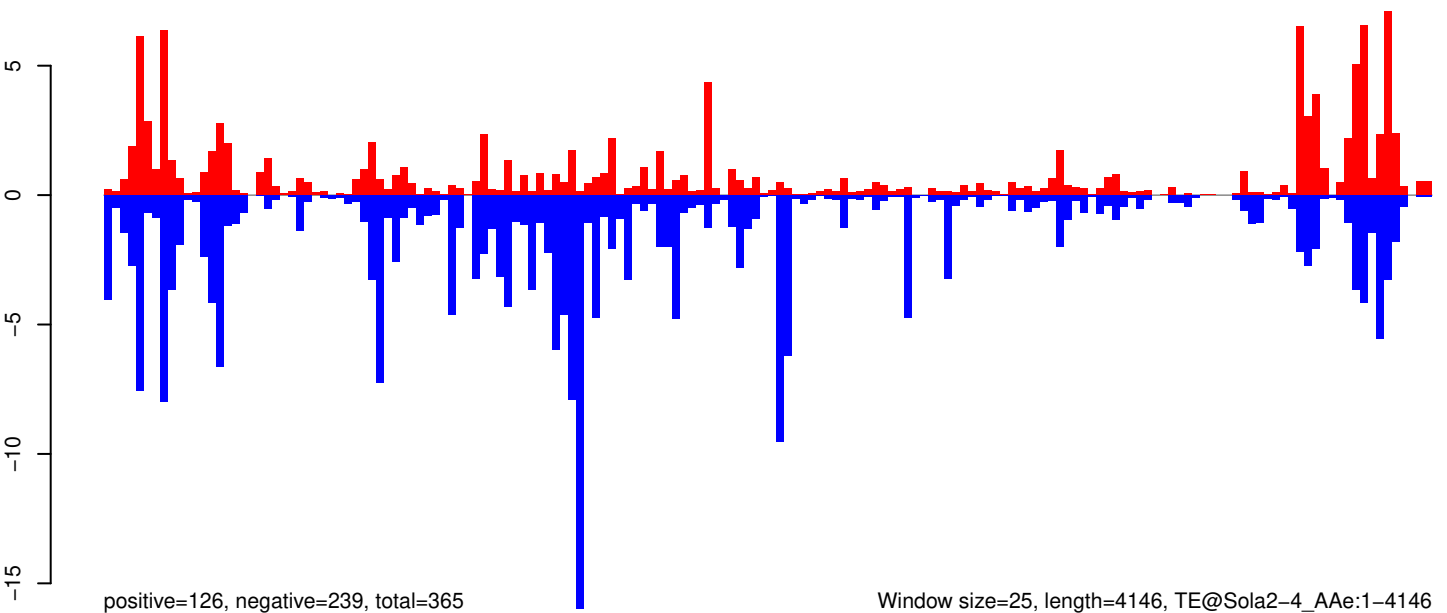

positive=126, negative=239, total=365

Window size=25, length=4146, TE@Sola2-4_A Ae:1-4146

AeAeg_Whole_ZIKVdr_In_RNA_GP.18_23.rep

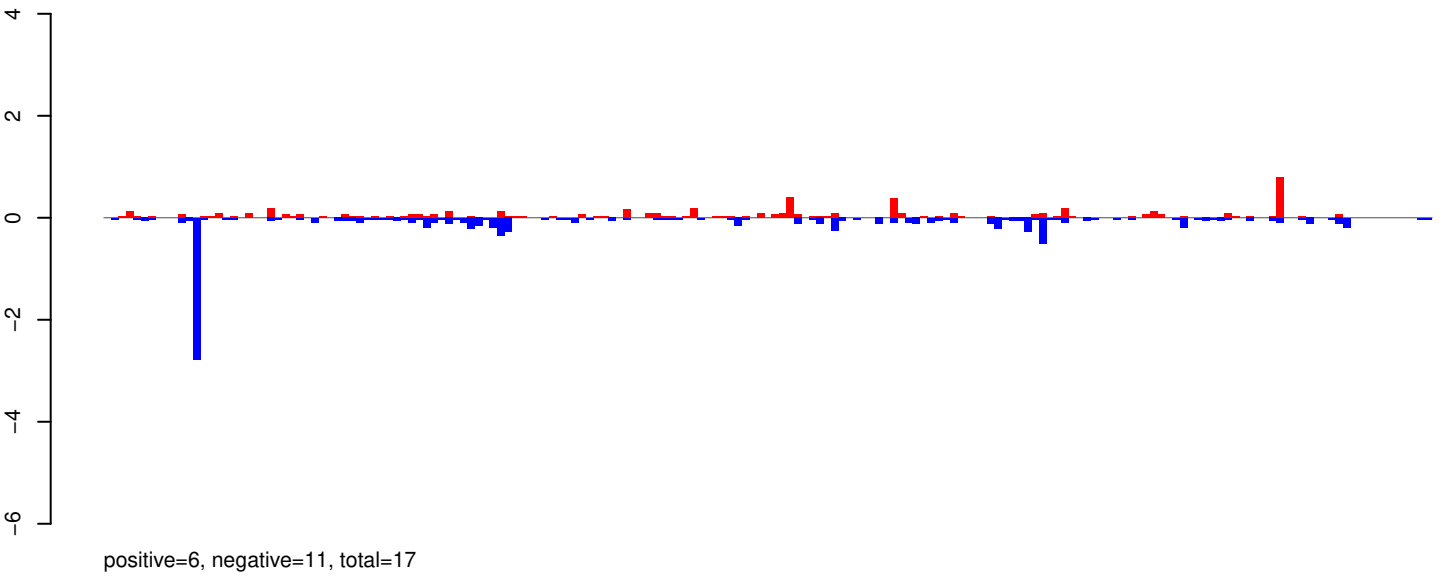

AeAeg_Whole_ZIKVdr_In_RNA_GP.24_35.rep

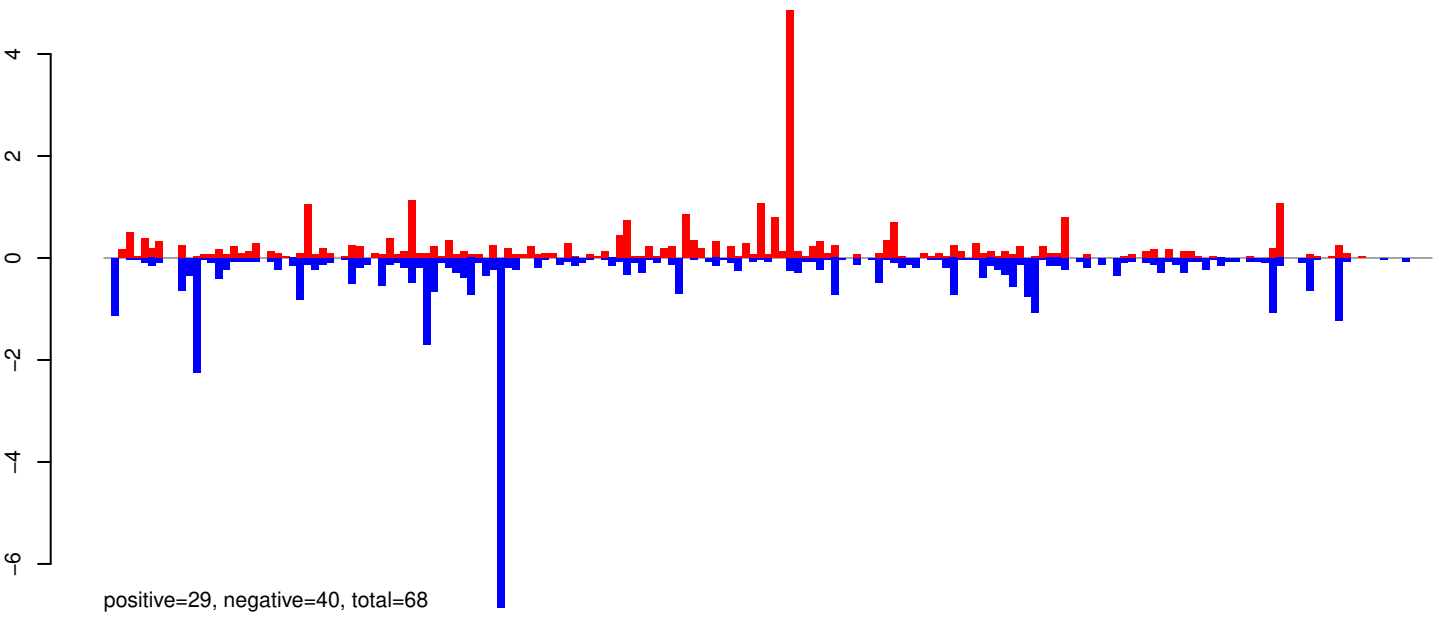

AeAeg_Whole_ZIKVdr_In_RNA_GP.rep

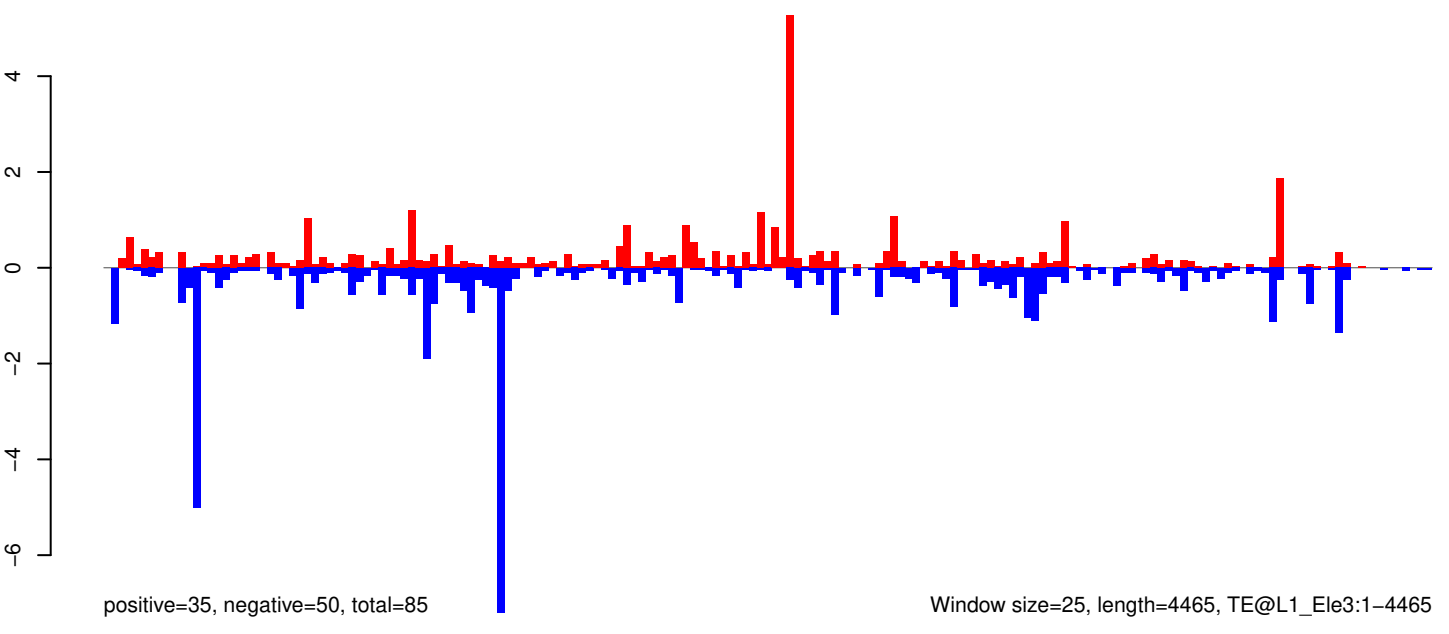

0 1000 2000 3000 4000

AeAeg_Whole_ZIKVdr_In_RNA_GP.18_23.rep

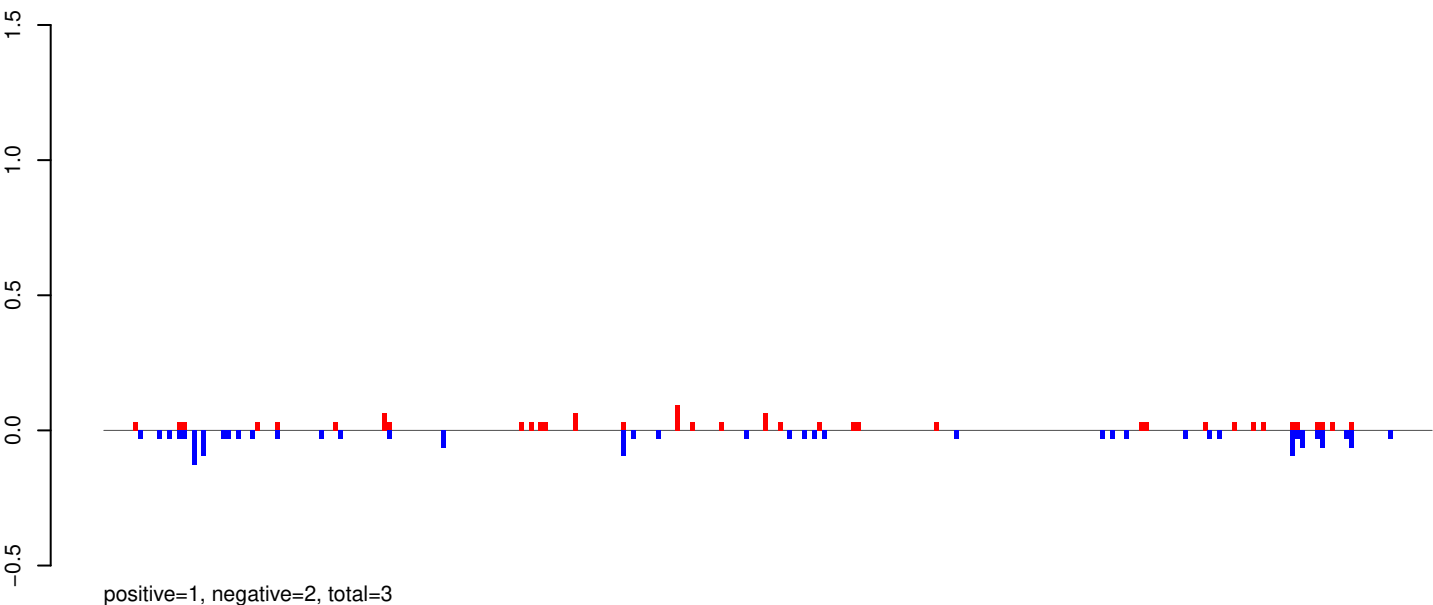

AeAeg_Whole_ZIKVdr_In_RNA_GP.24_35.rep

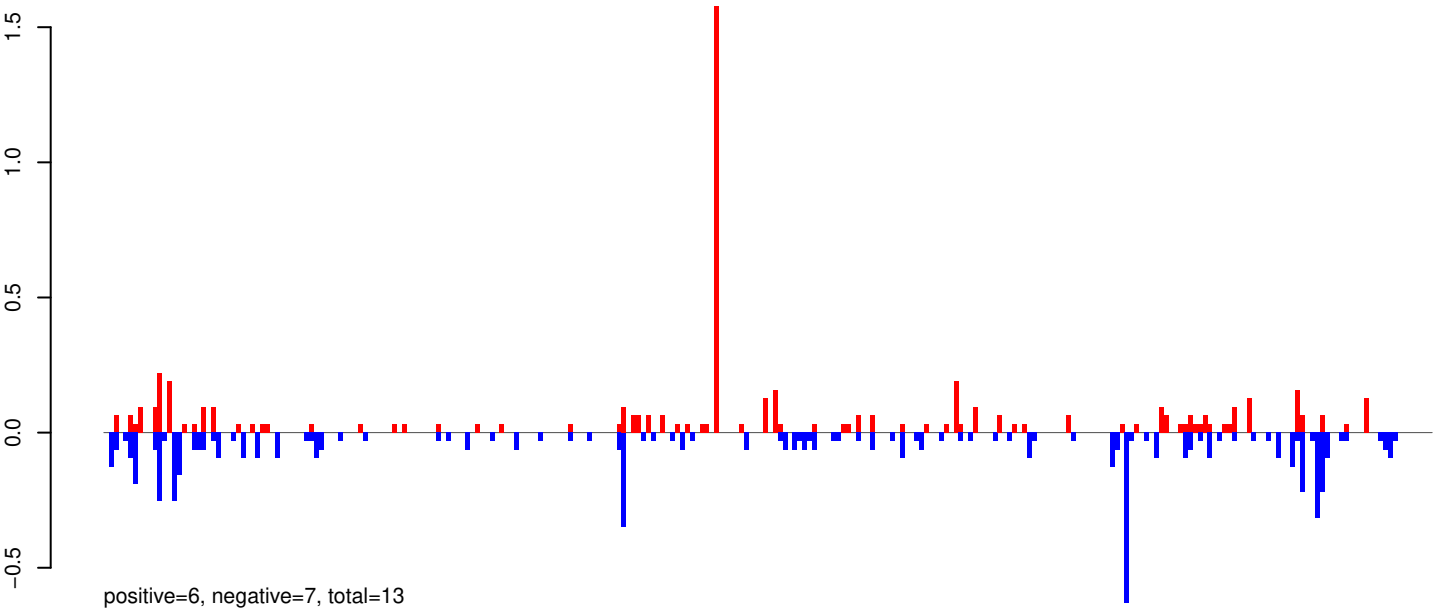

AeAeg_Whole_ZIKVdr_In_RNA_GP.rep

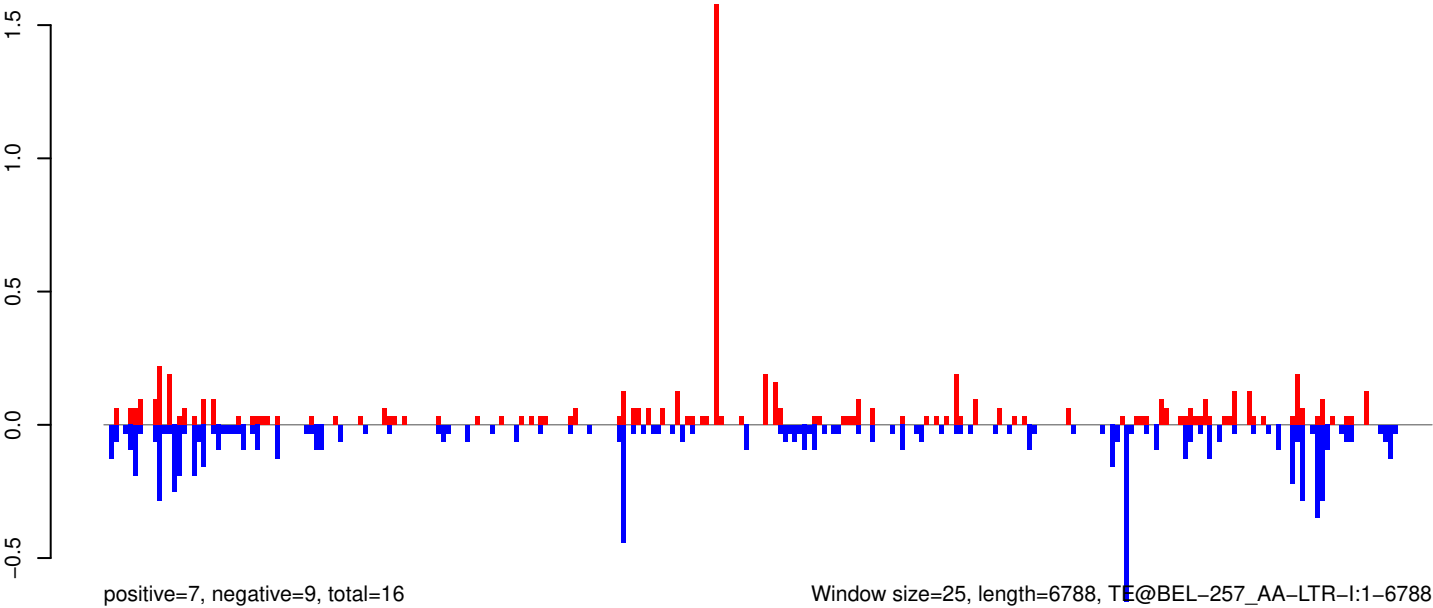

AeAeg_Whole_ZIKVdr_In_RNA_GP.18_23.rep

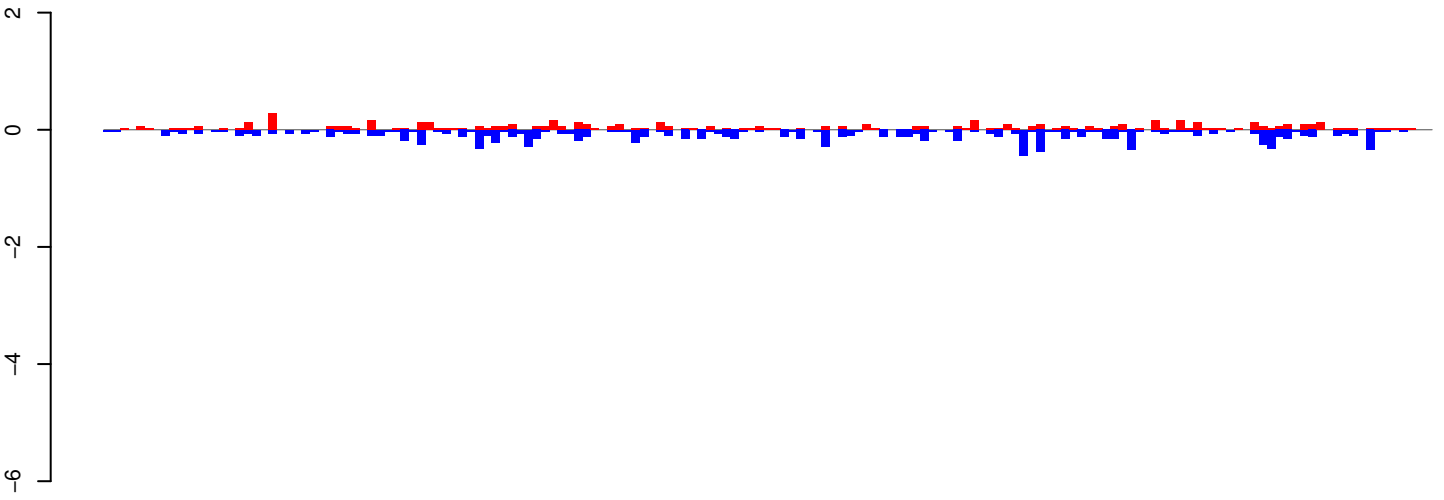

positive=6, negative=12, total=18

AeAeg_Whole_ZIKVdr_In_RNA_GP.24_35.rep

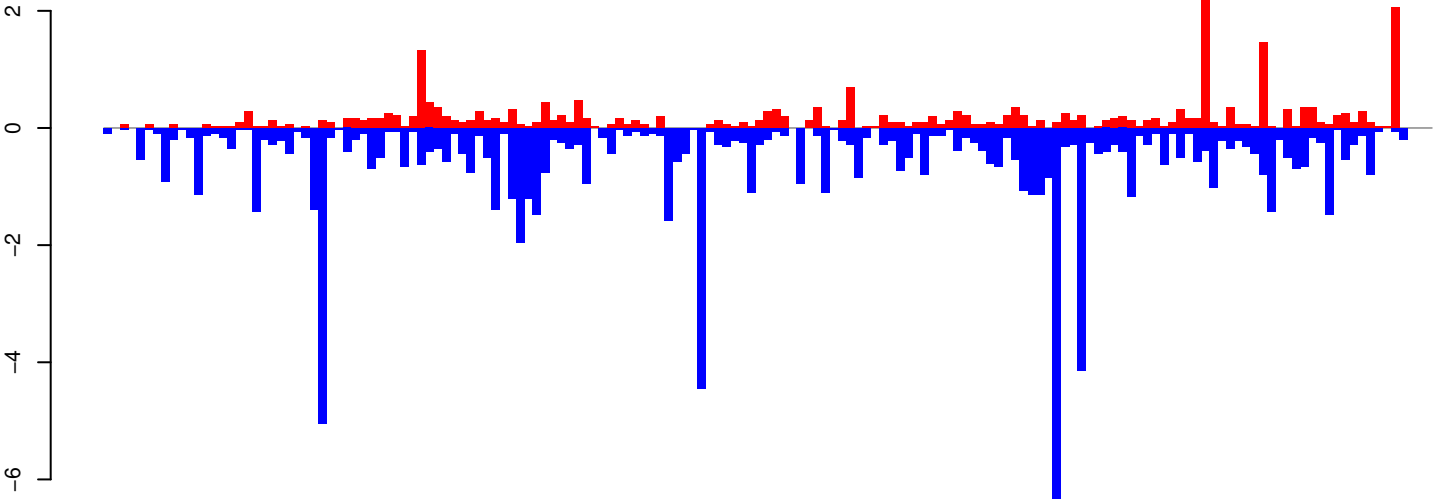

positive=26, negative=84, total=110

AeAeg_Whole_ZIKVdr_In_RNA_GP.rep

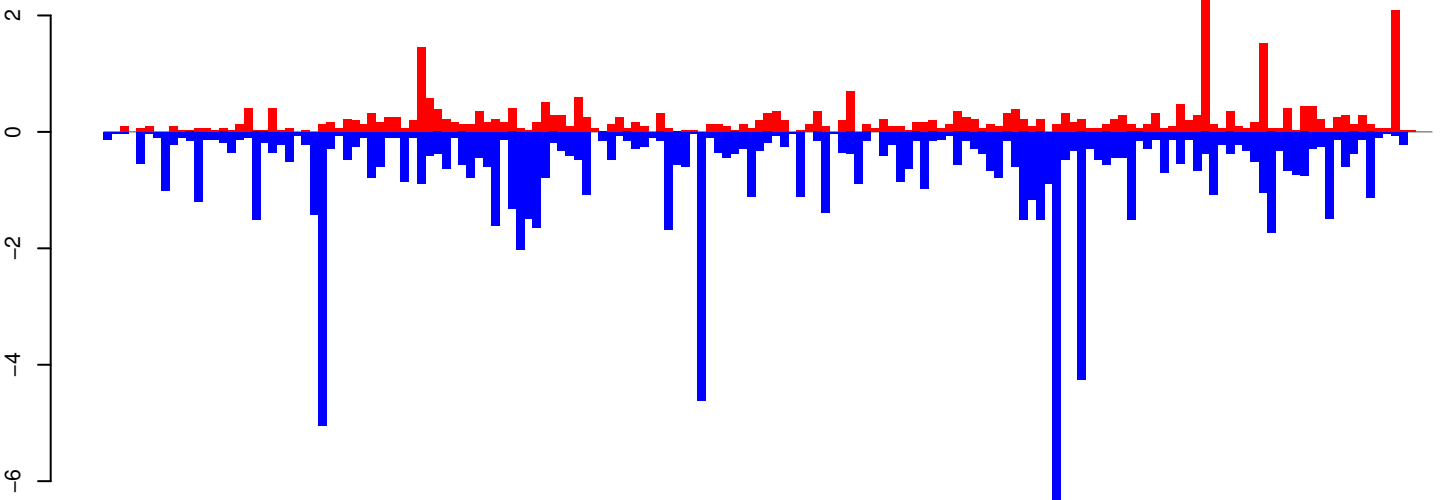

positive=32, negative=95, total=127

Window size=25, length=4004, TE@DongAa:1-4004

0 1000 2000 3000 4000

AeAeg_Whole_ZIKVdr_In_RNA_GP.18_23.rep

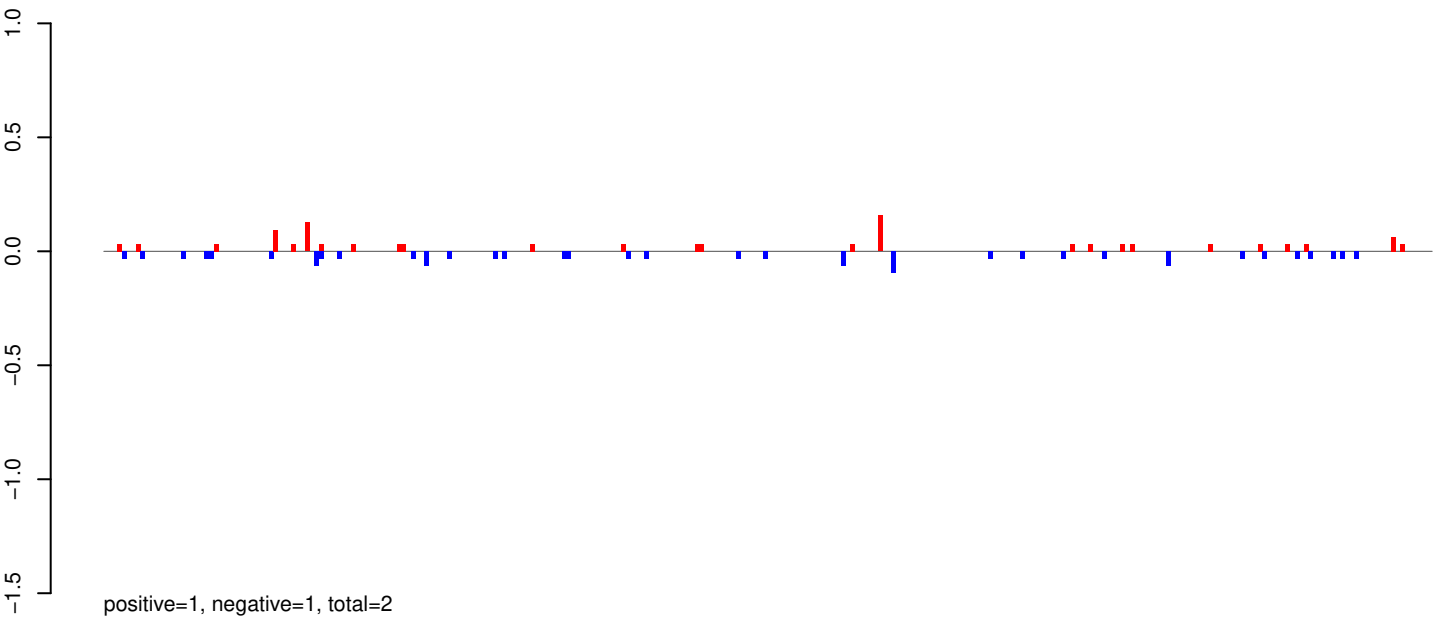

AeAeg_Whole_ZIKVdr_In_RNA_GP.24_35.rep

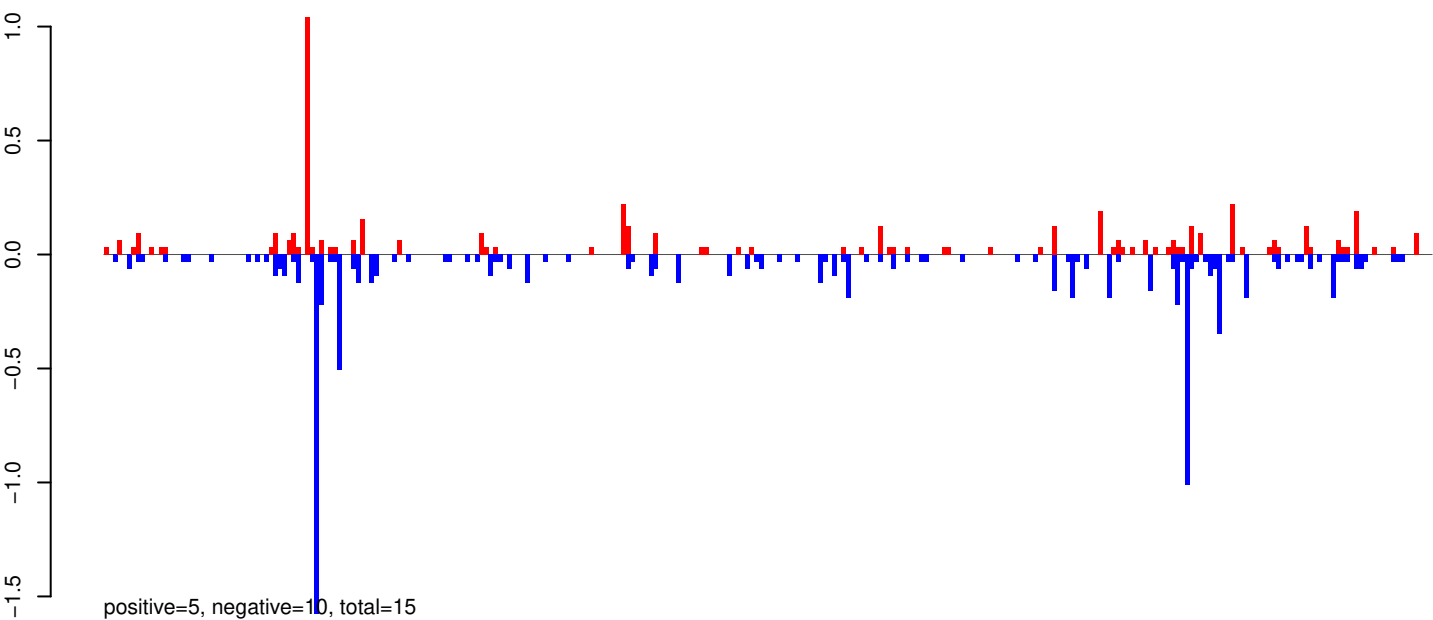

AeAeg_Whole_ZIKVdr_In_RNA_GP.rep

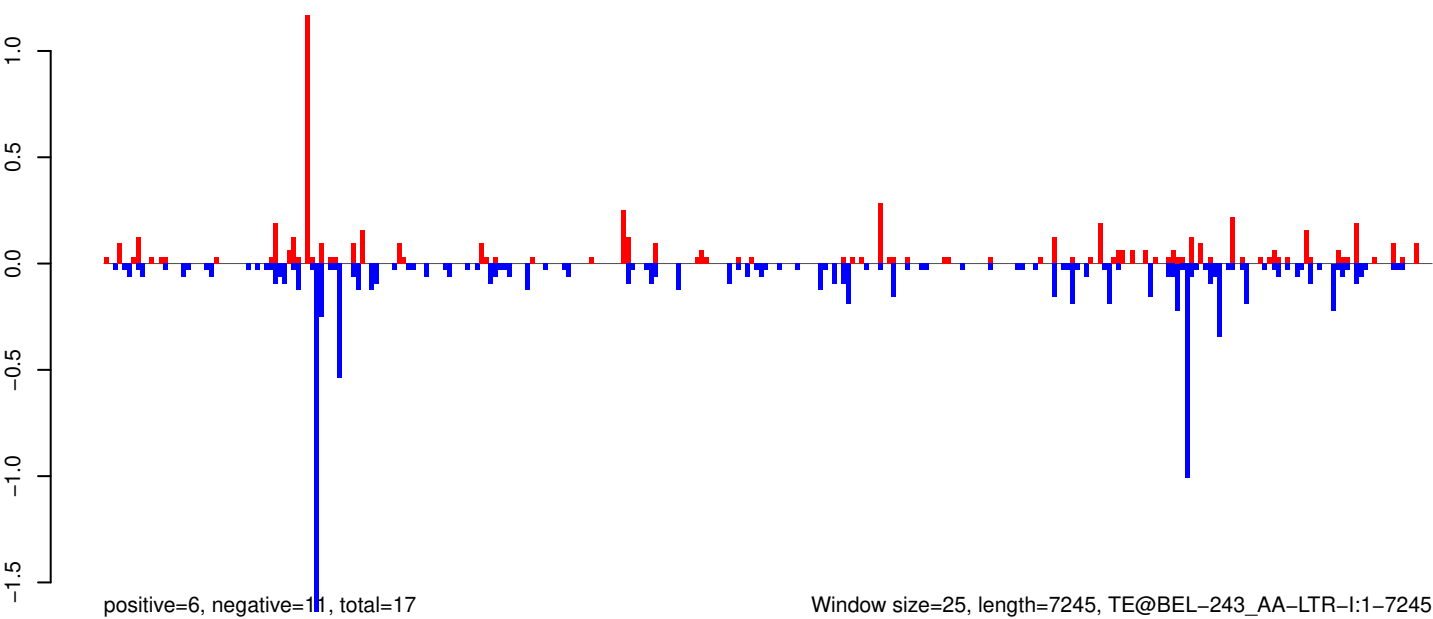

Window size=25, length=7245, TE@BEL-243_AA-LTR-I:1-7245

0 2000 4000 6000

AeAeg_Whole_ZIKVdr_In_RNA_GP.18_23.rep

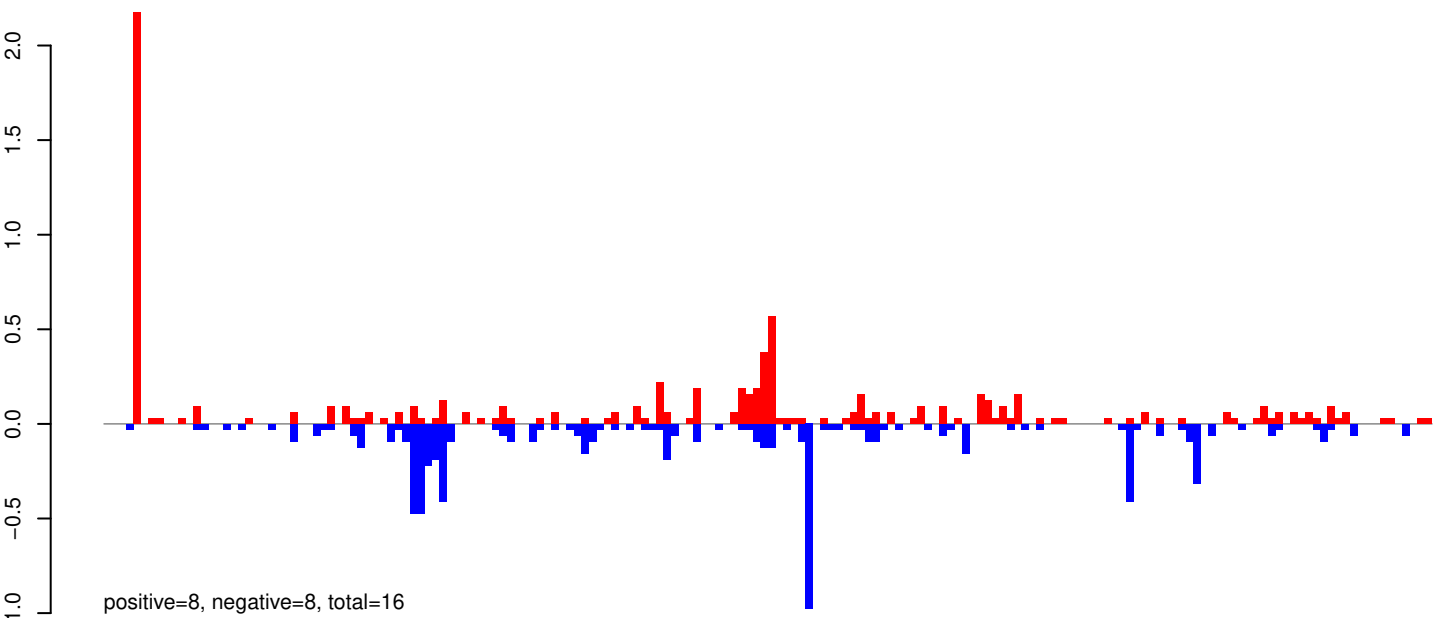

AeAeg_Whole_ZIKVdr_In_RNA_GP.24_35.rep

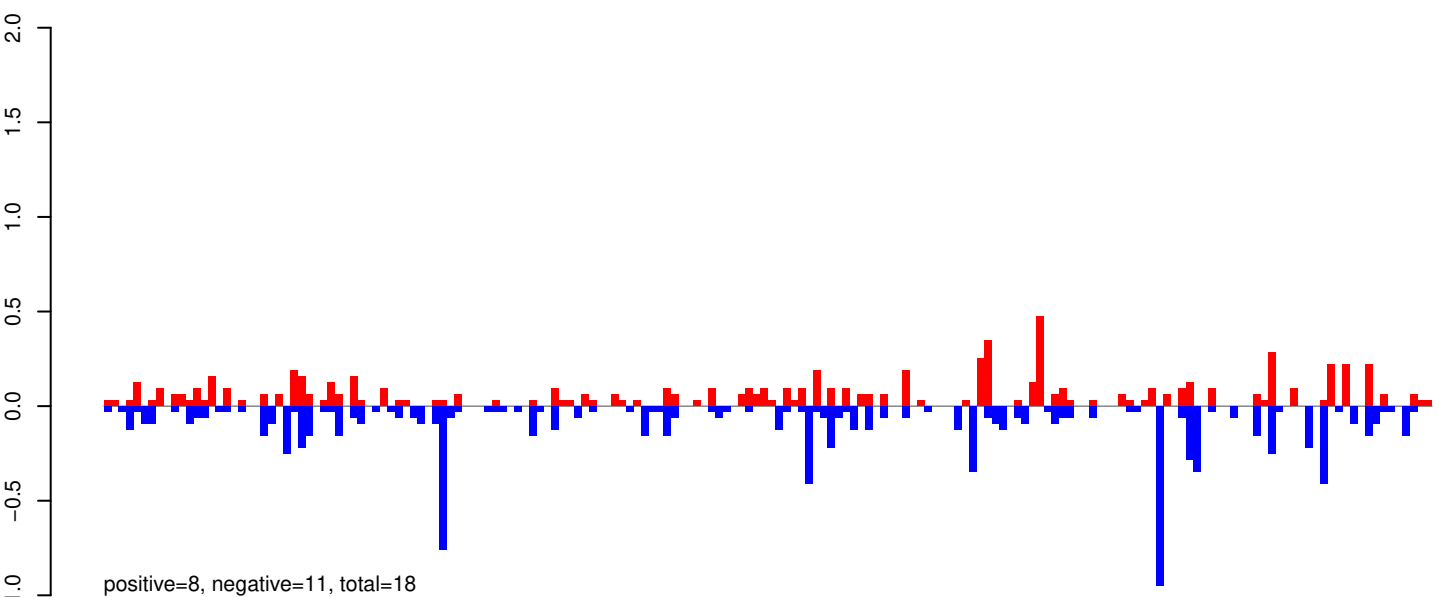

AeAeg_Whole_ZIKVdr_In_RNA_GP.rep

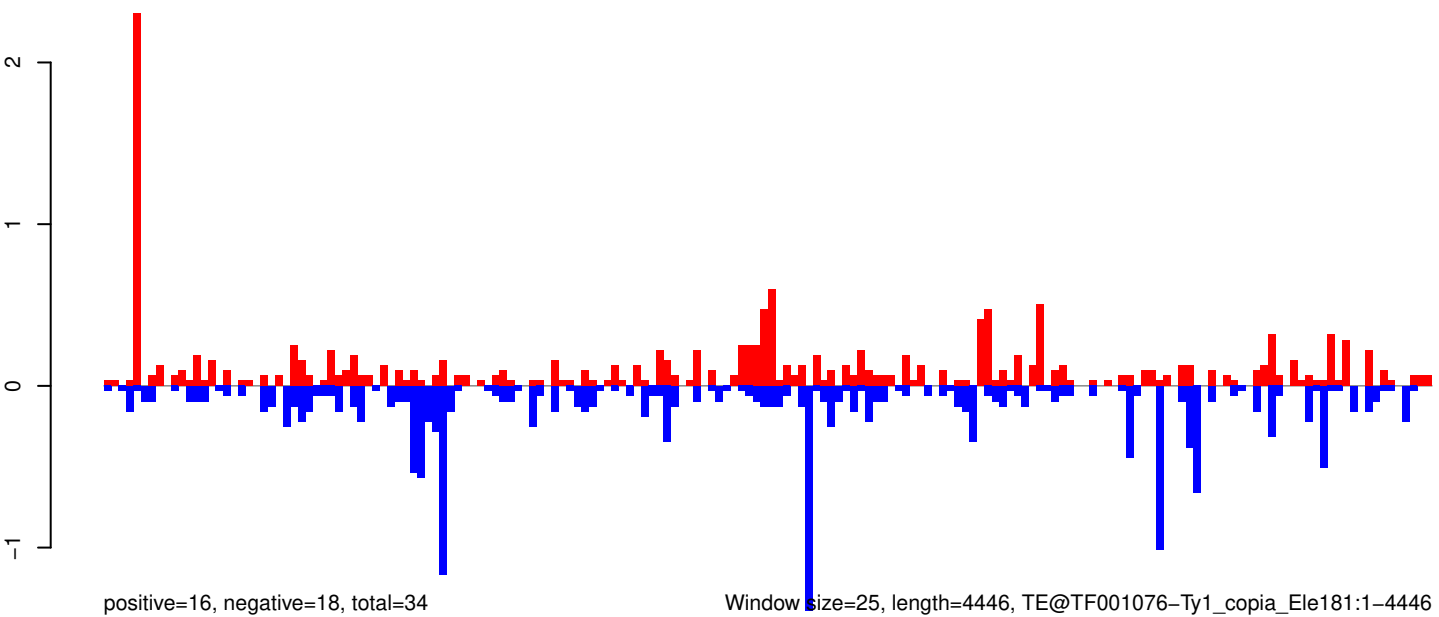

AeAeg_Whole_ZIKVdr_In_RNA_GP.18_23.rep

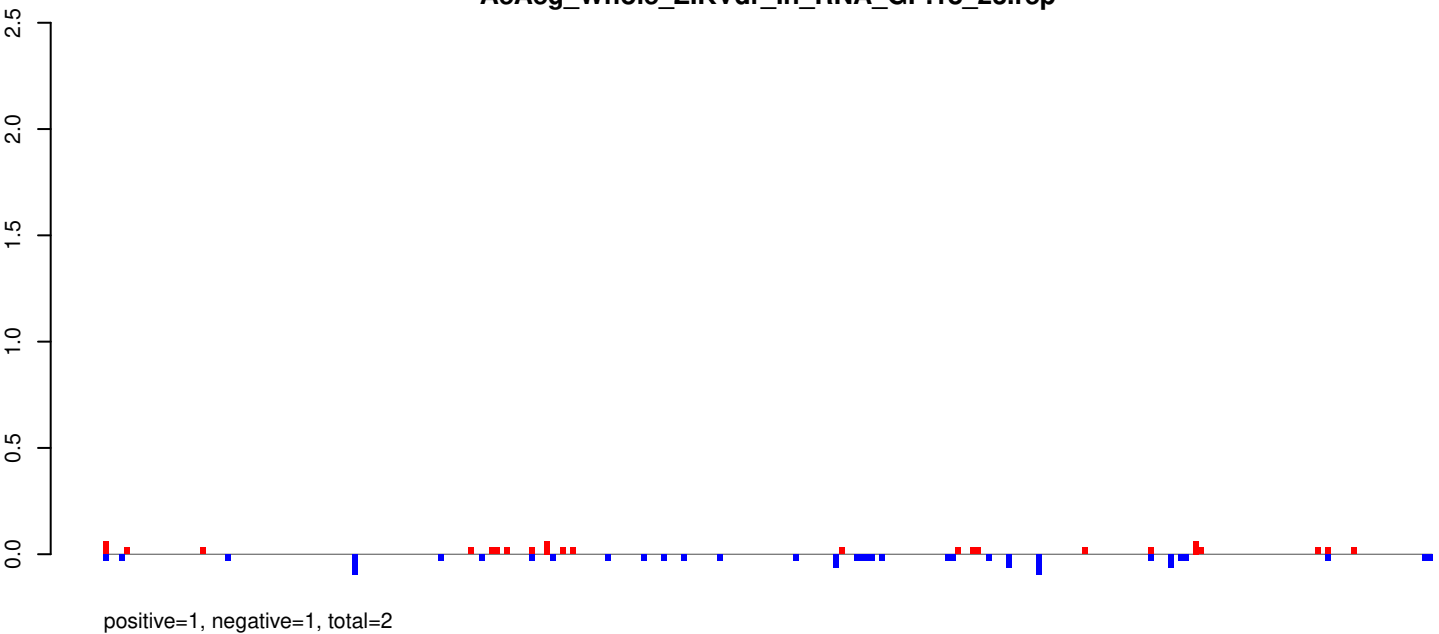

AeAeg_Whole_ZIKVdr_In_RNA_GP.24_35.rep

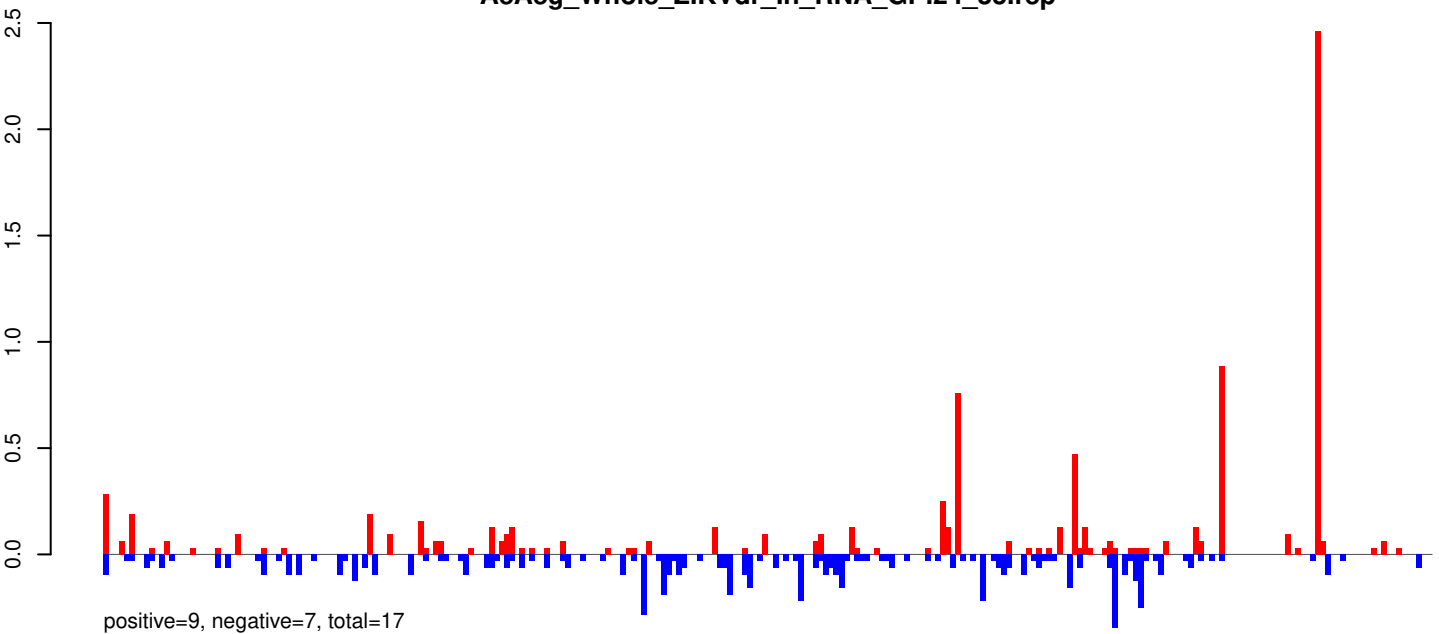

AeAeg_Whole_ZIKVdr_In_RNA_GP.rep

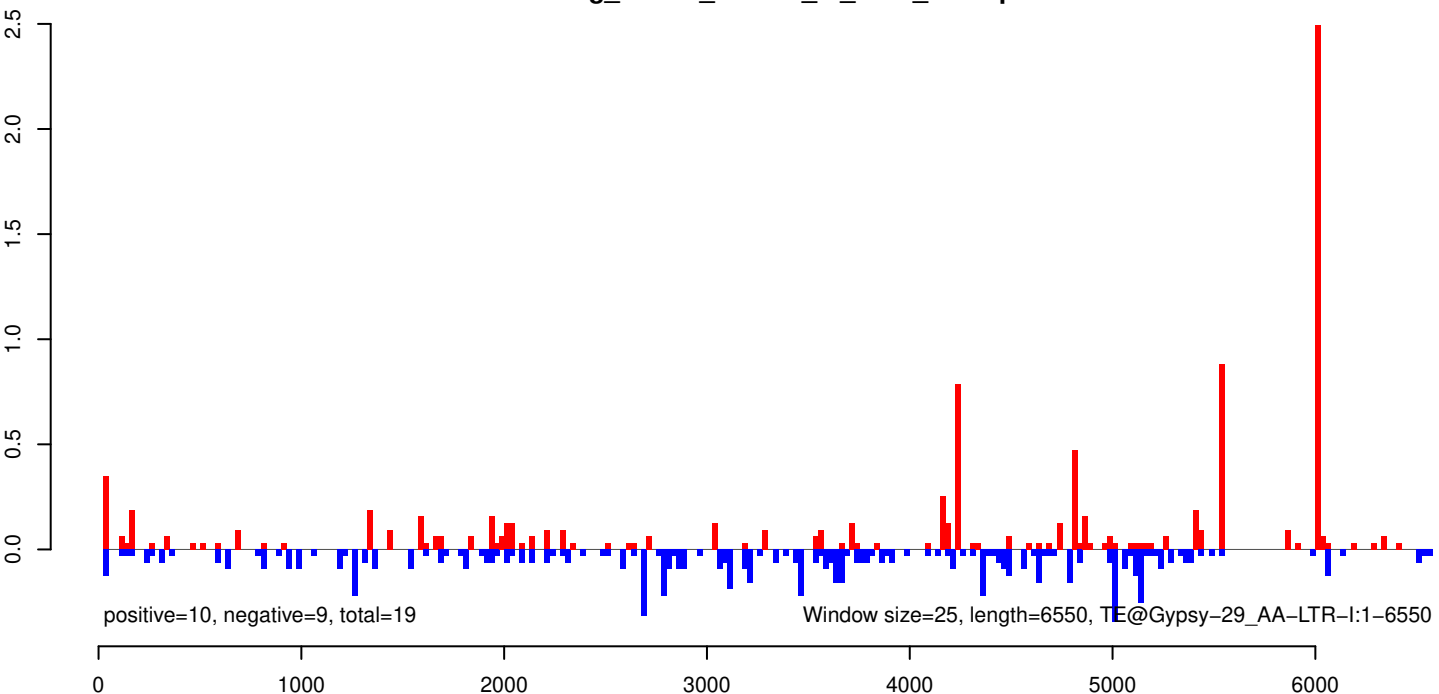

AeAeg_Whole_ZIKVdr_In_RNA_GP.18_23.rep

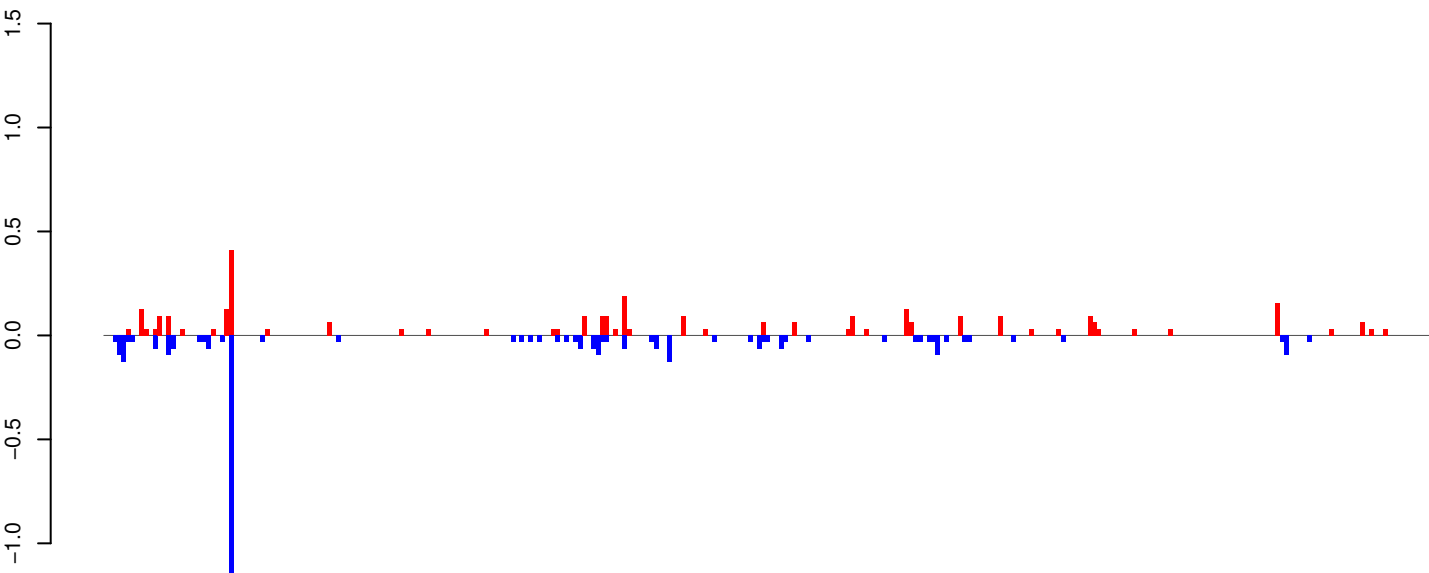

positive=3, negative=4, total=7

AeAeg_Whole_ZIKVdr_In_RNA_GP.24_35.rep

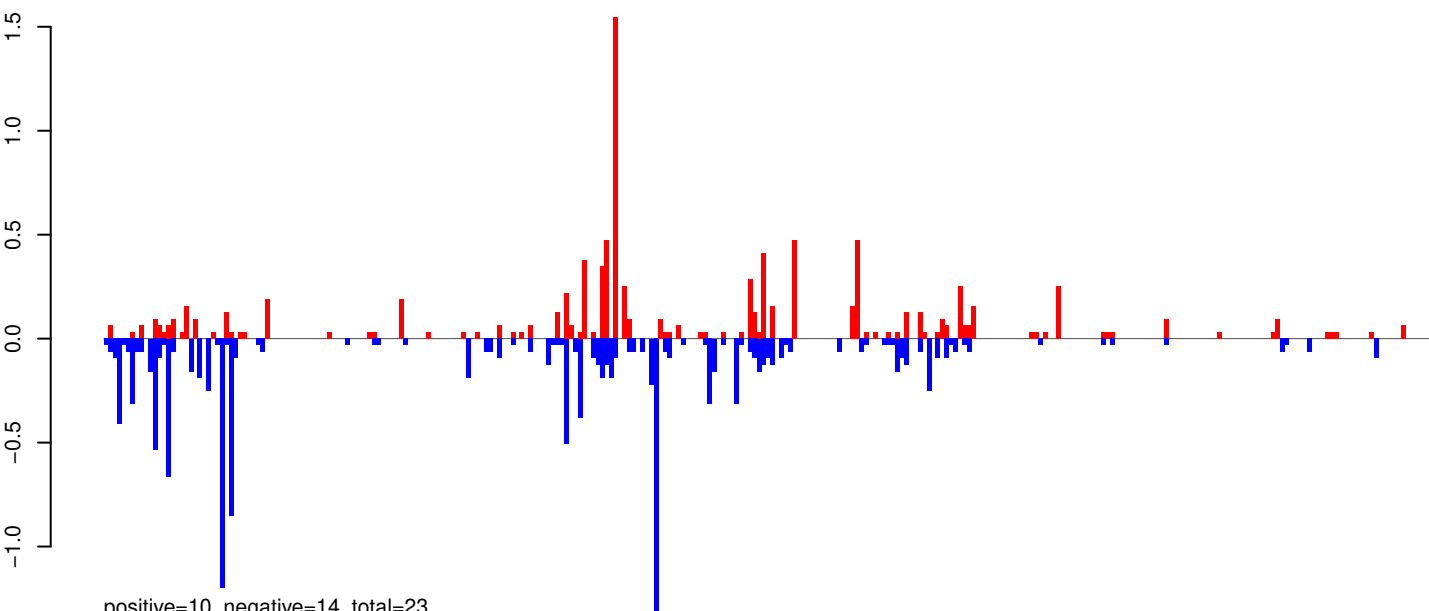

positive=10, negative=14, total=23

AeAeg_Whole_ZIKVdr_In_RNA_GP.rep

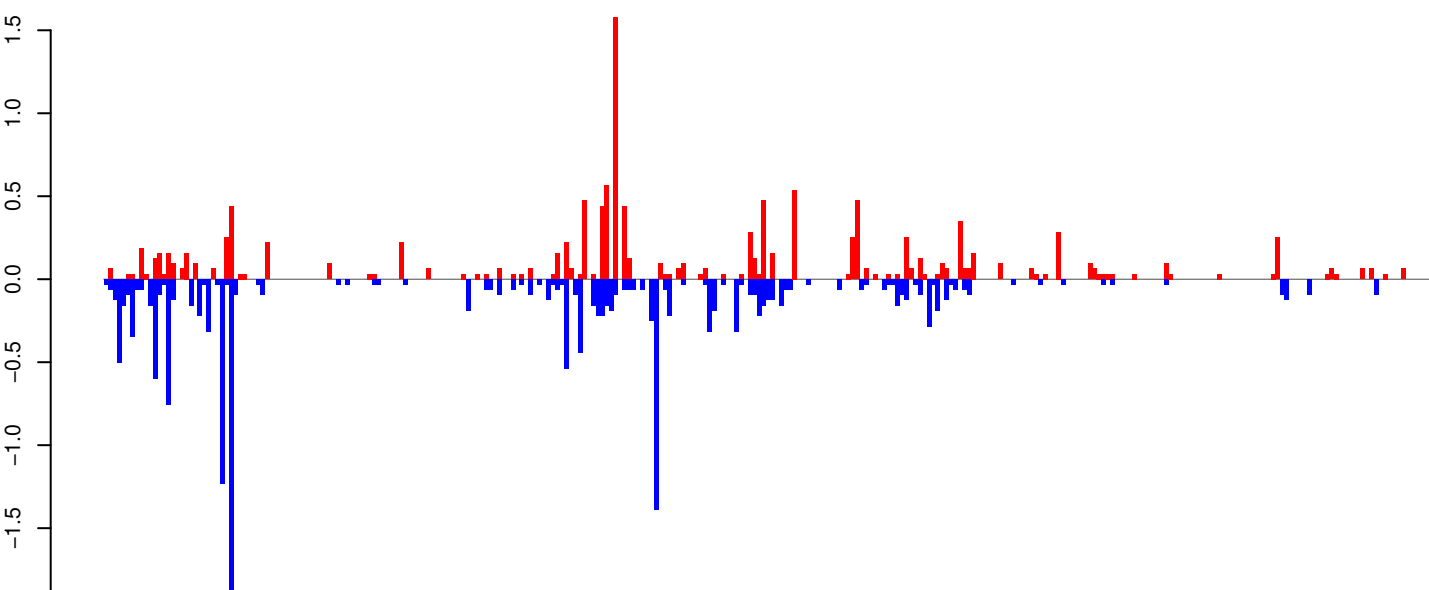

positive=13, negative=17, total=30

Window size=25, length=7425, TE@BEL-220_AA-LTR-I:1-7425

0 2000 4000 6000

AeAeg_Whole_ZIKVdr_In_RNA_GP.18_23.rep

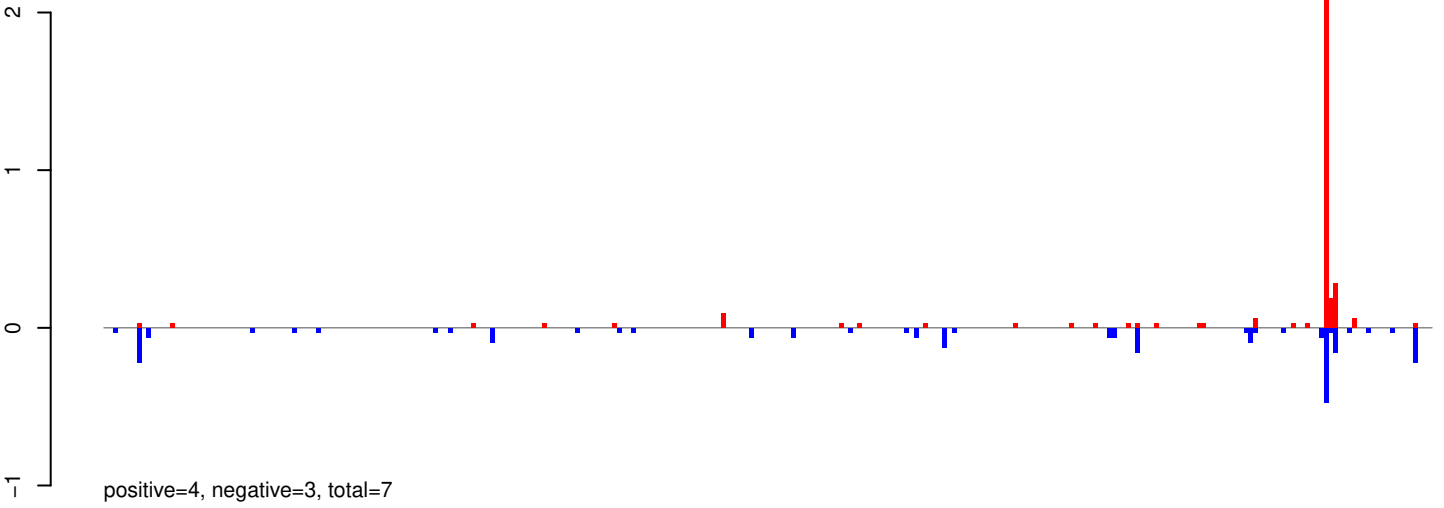

AeAeg_Whole_ZIKVdr_In_RNA_GP.24_35.rep

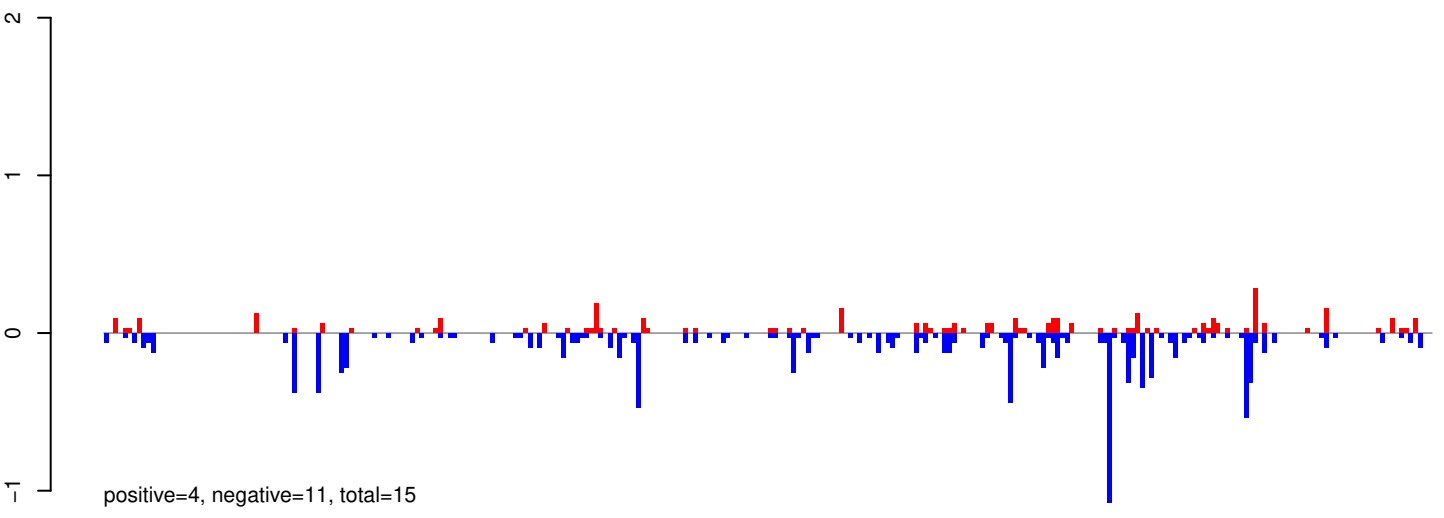

AeAeg_Whole_ZIKVdr_In_RNA_GP.rep

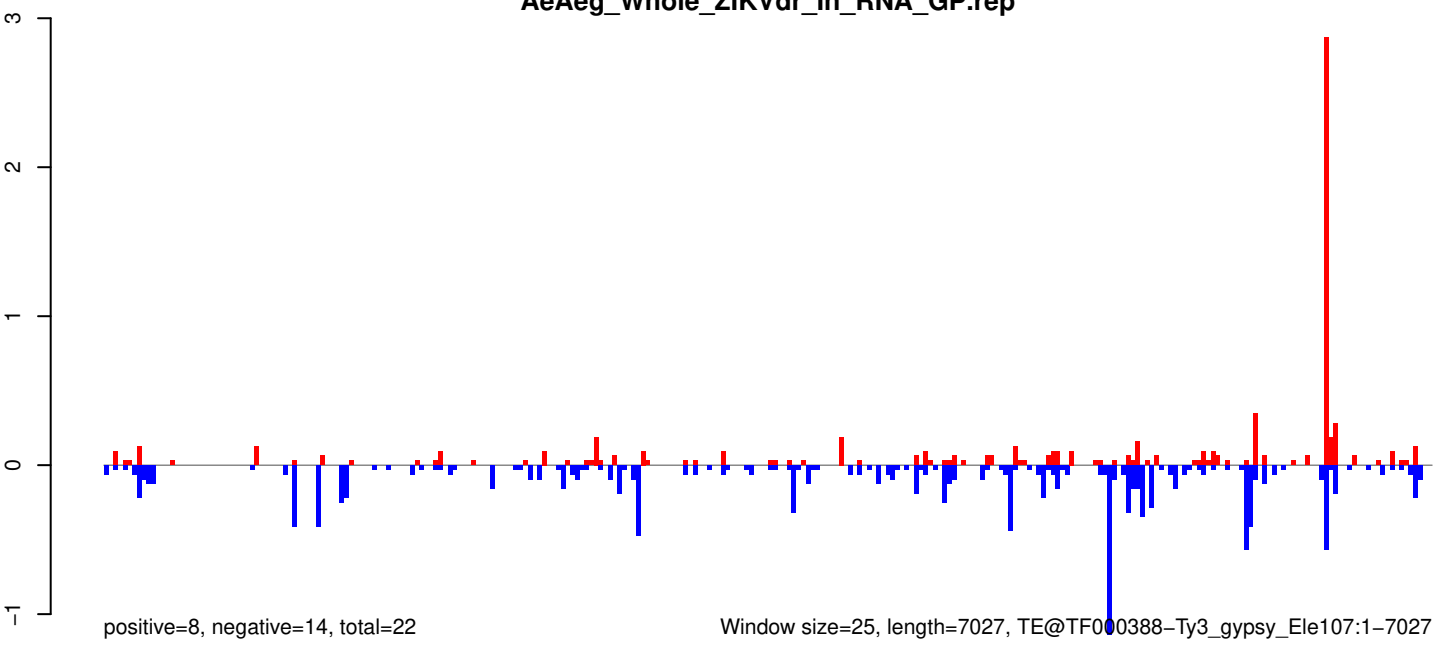

AeAeg_Whole_ZIKVdr_In_RNA_GP.18_23.rep

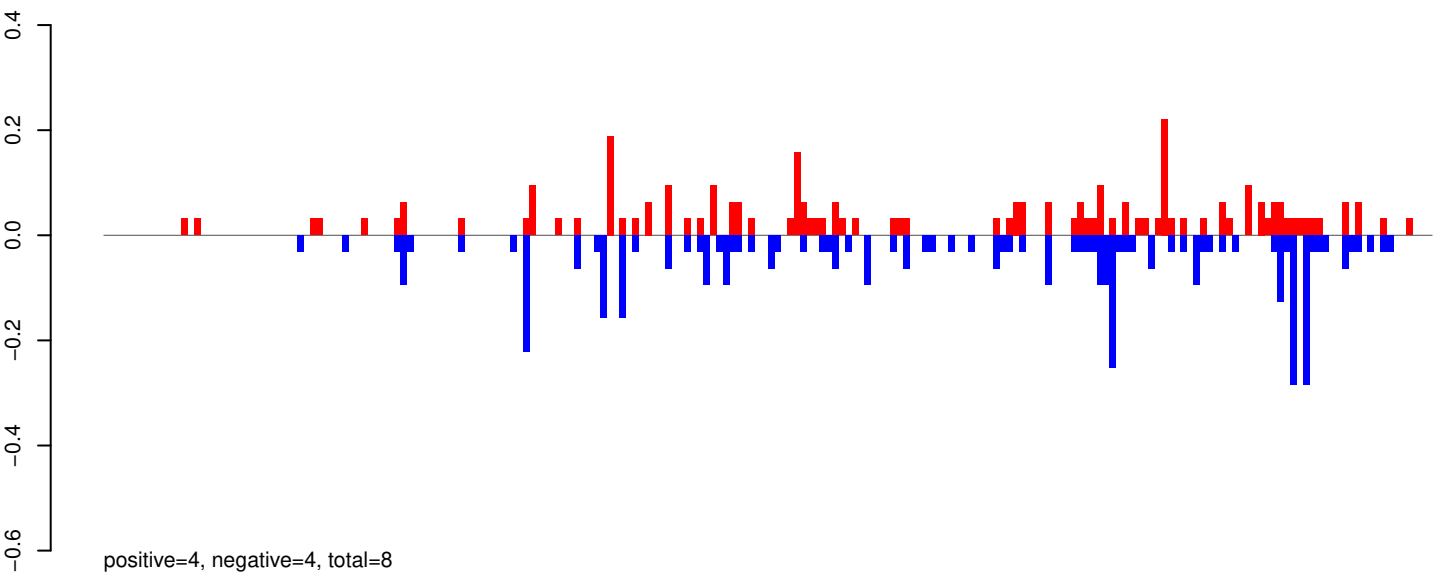

AeAeg_Whole_ZIKVdr_In_RNA_GP.24_35.rep

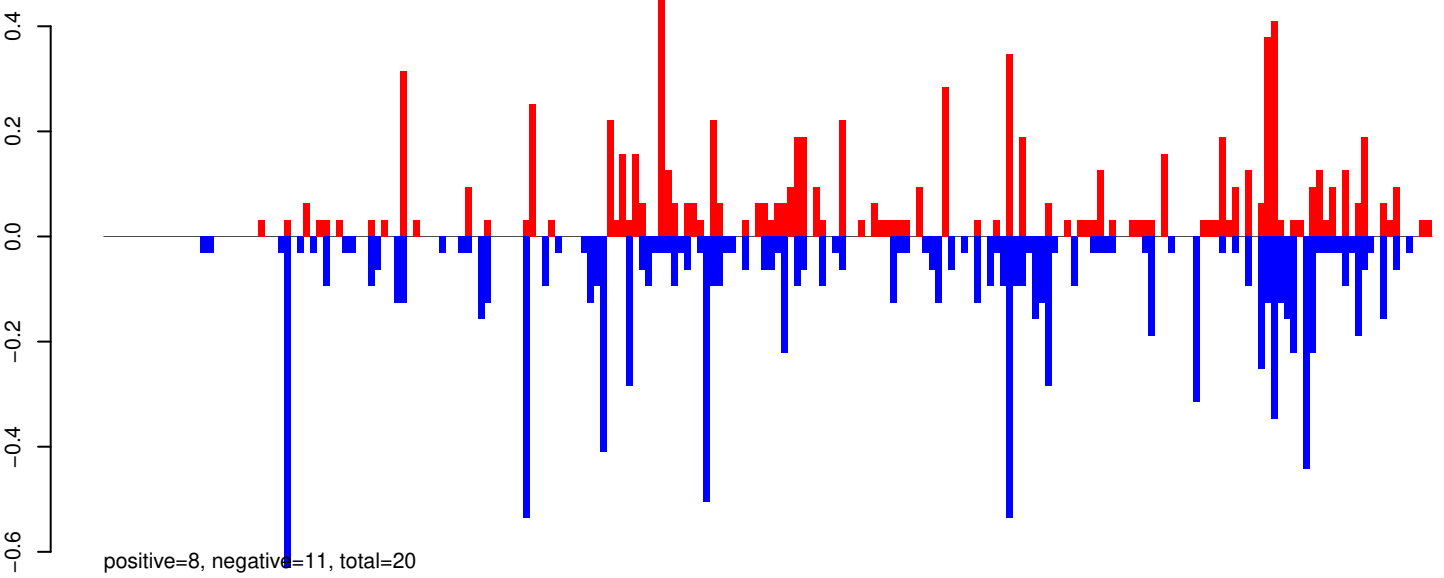

AeAeg_Whole_ZIKVdr_In_RNA_GP.rep

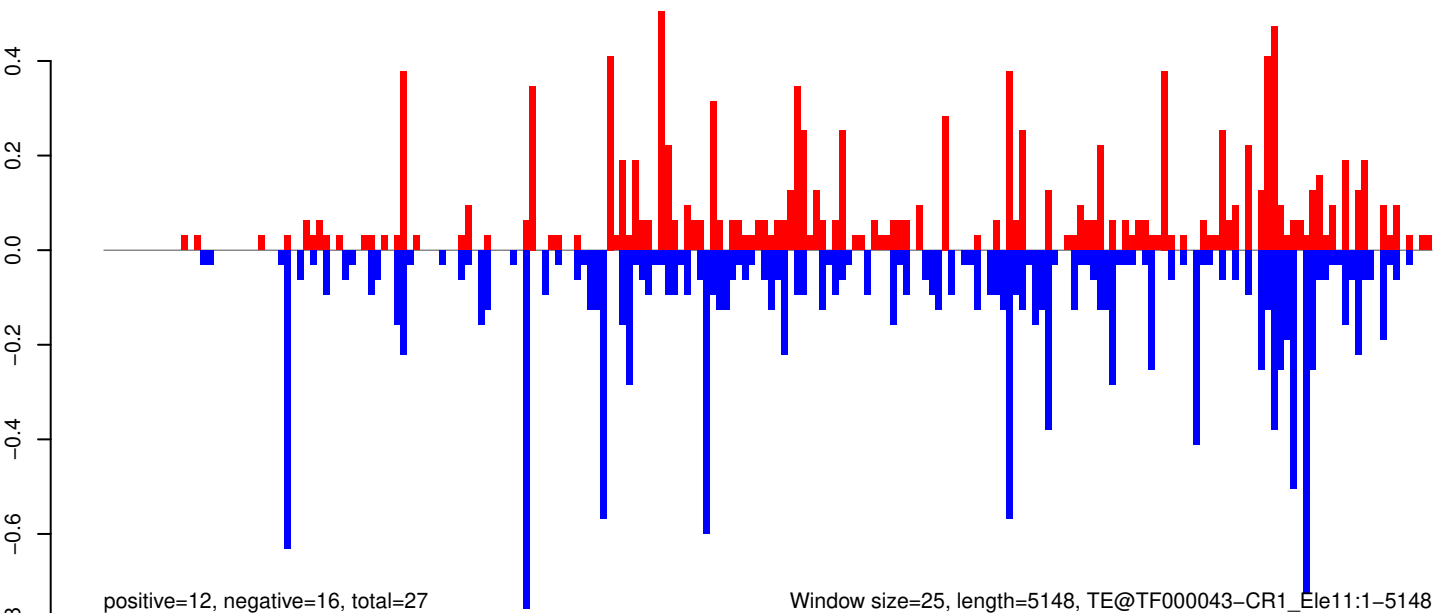

Window size=25, length=5148, TE@TF000043-CR1_Ele11:1-5148

0 1000 2000 3000 4000 5000

AeAeg_Whole_ZIKVdr_In_RNA_GP.18_23.rep

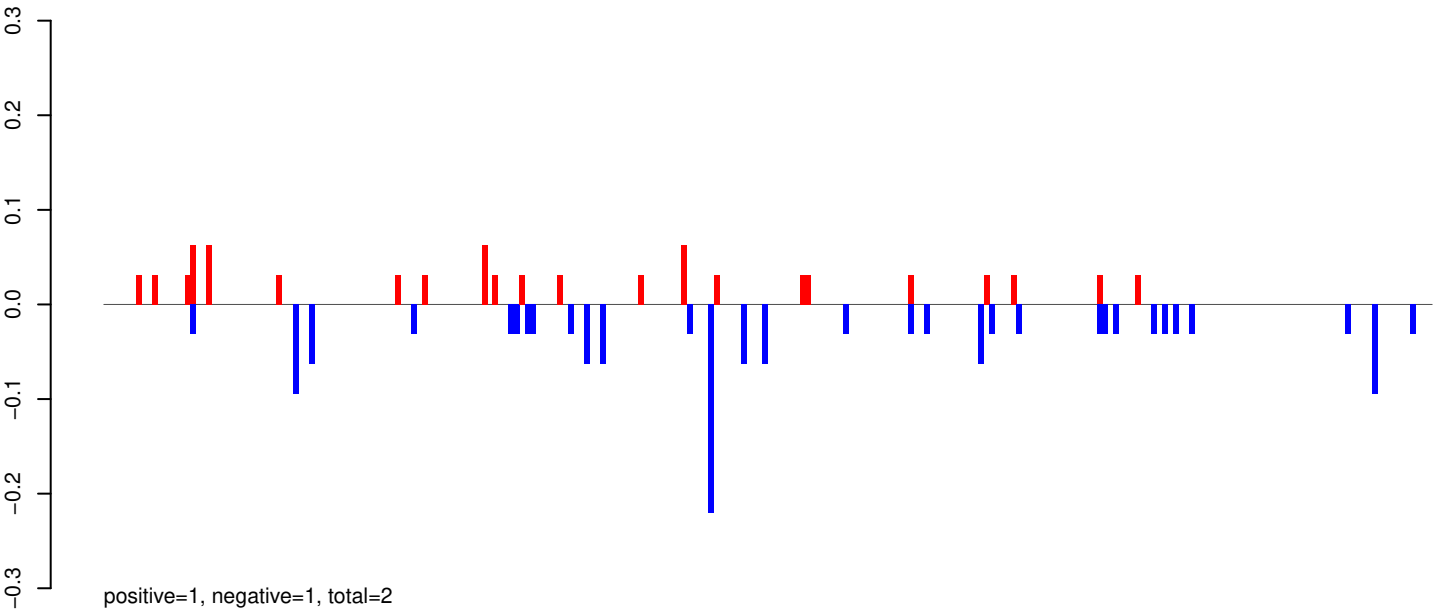

AeAeg_Whole_ZIKVdr_In_RNA_GP.24_35.rep

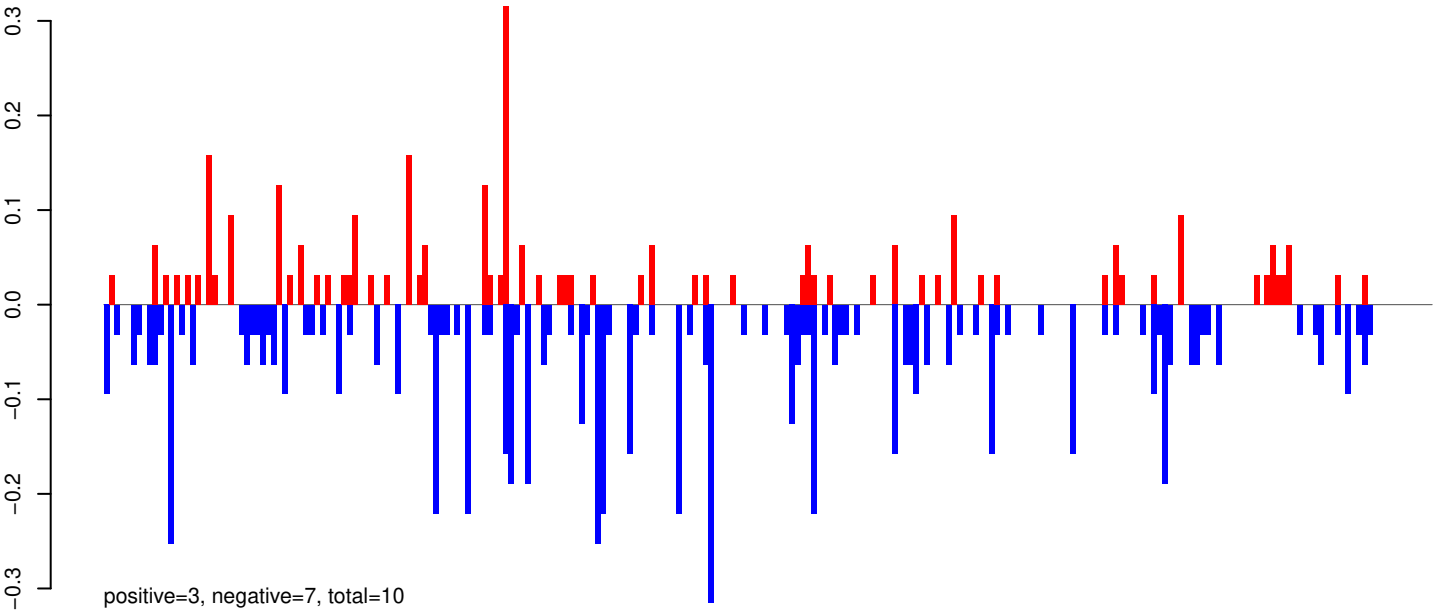

AeAeg_Whole_ZIKVdr_In_RNA_GP.rep

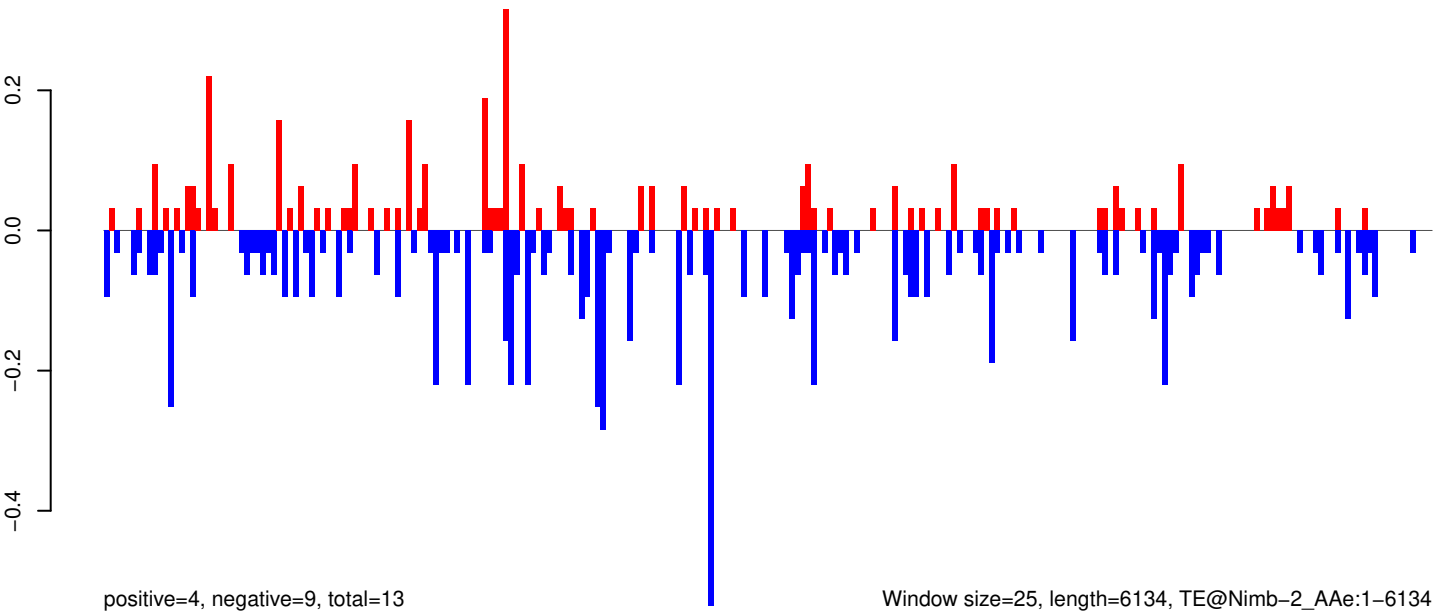

0 1000 2000 3000 4000 5000 6000

AeAeg_Whole_ZIKVdr_In_RNA_GP.18_23.rep

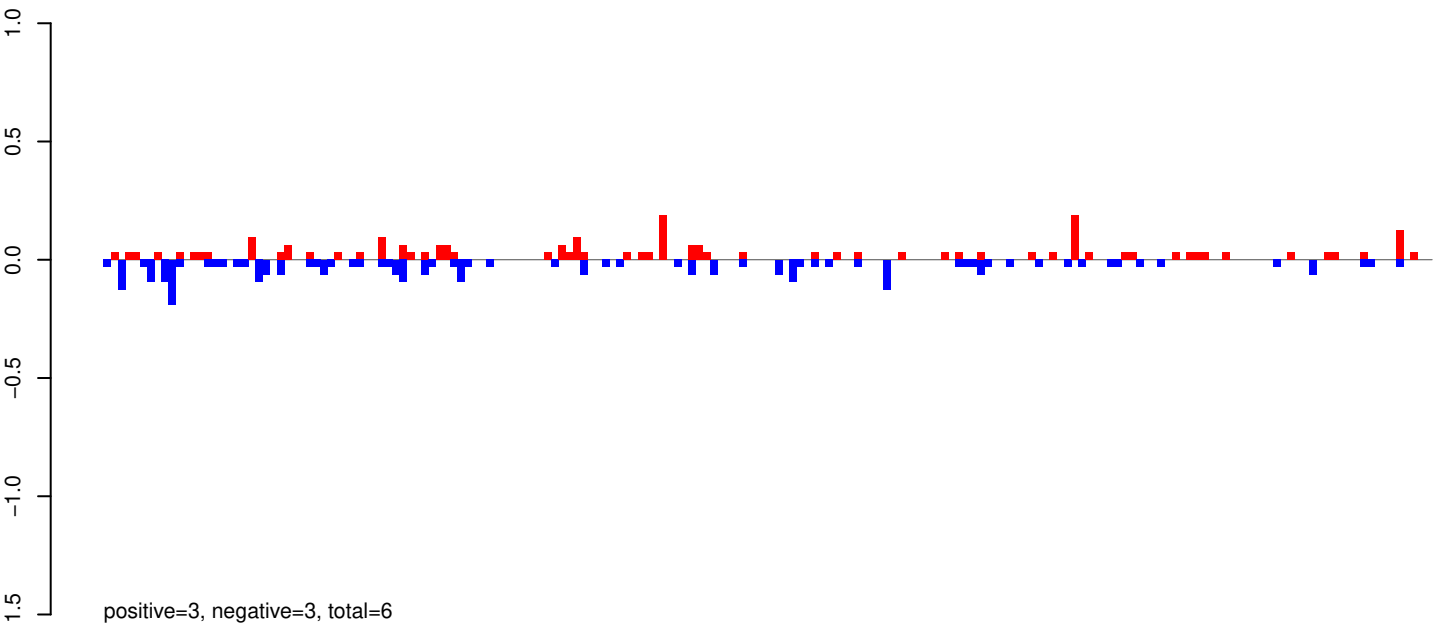

AeAeg_Whole_ZIKVdr_In_RNA_GP.24_35.rep

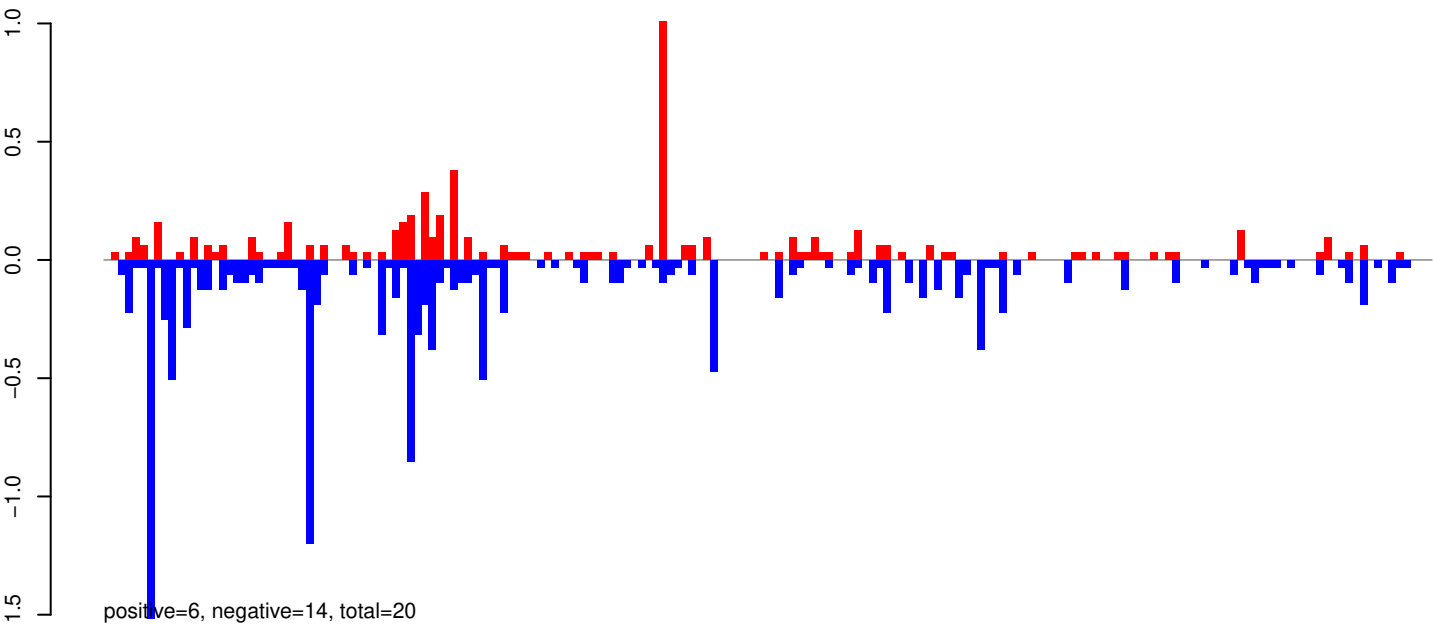

AeAeg_Whole_ZIKVdr_In_RNA_GP.rep

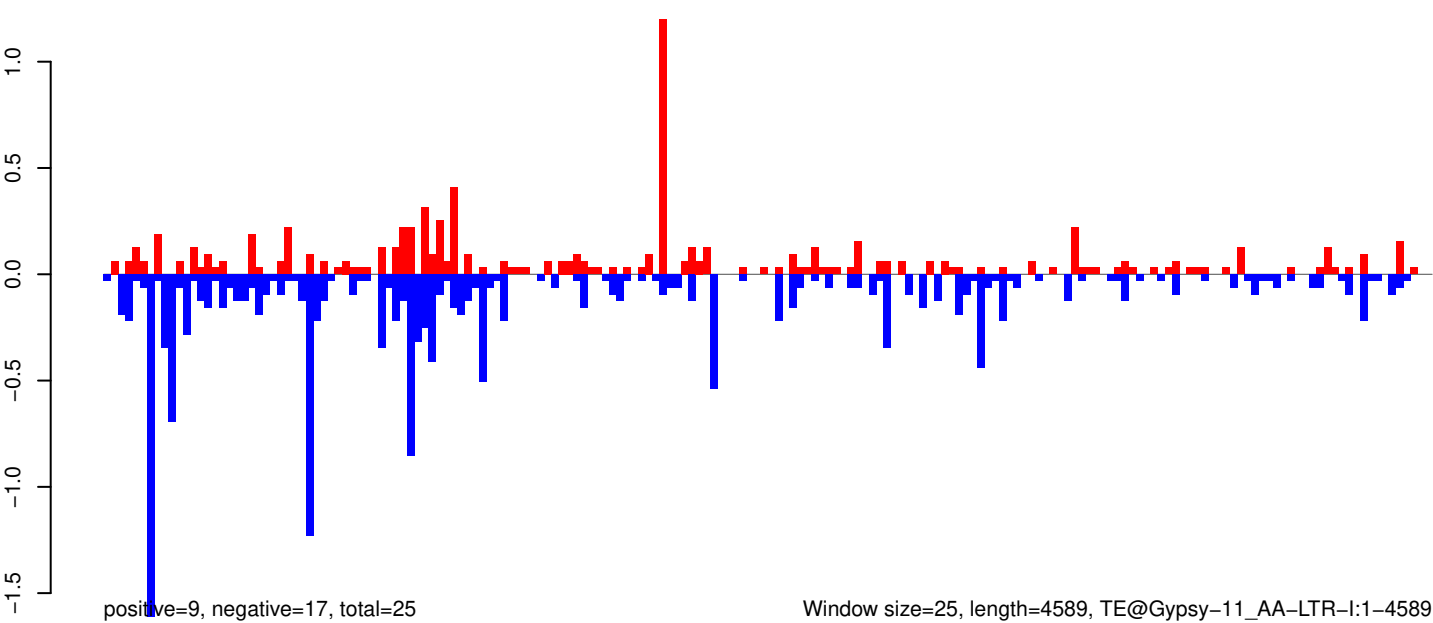

Window size=25, length=4589, TE@Gypsy-11_AA-LTR-I:1-4589

0 1000 2000 3000 4000

AeAeg_Whole_ZIKVdr_In_RNA_GP.18_23.rep

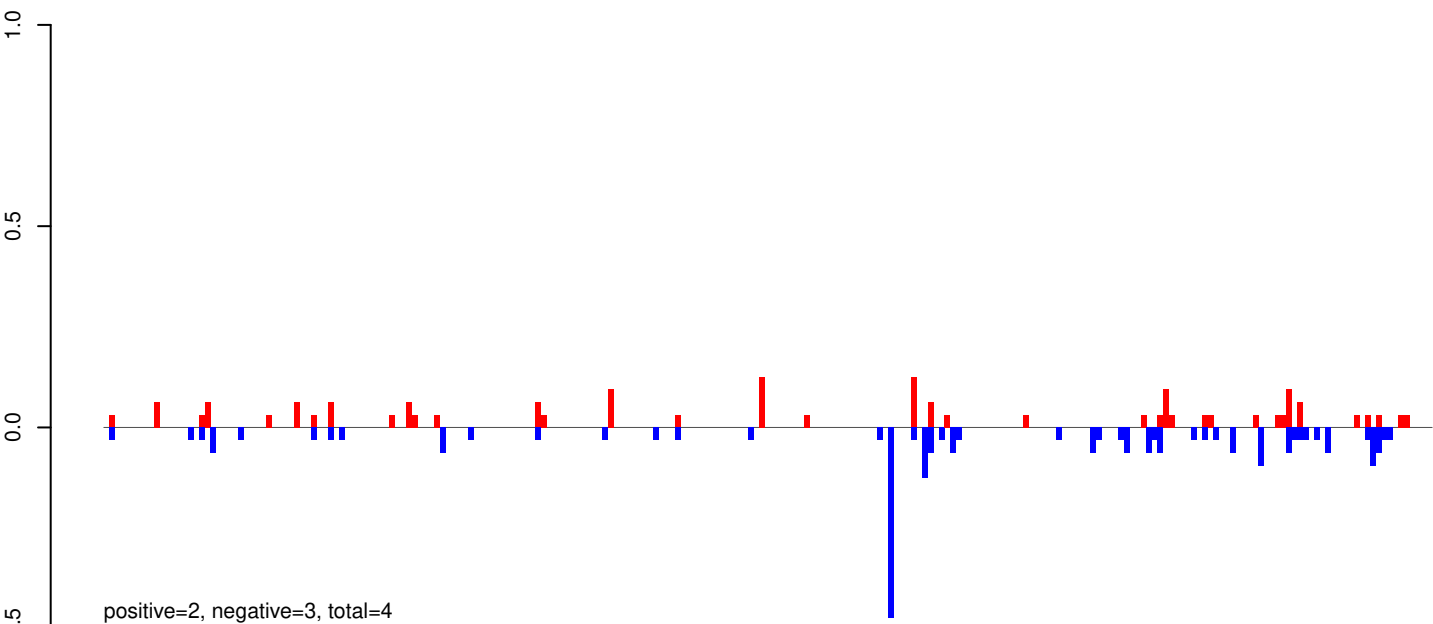

AeAeg_Whole_ZIKVdr_In_RNA_GP.24_35.rep

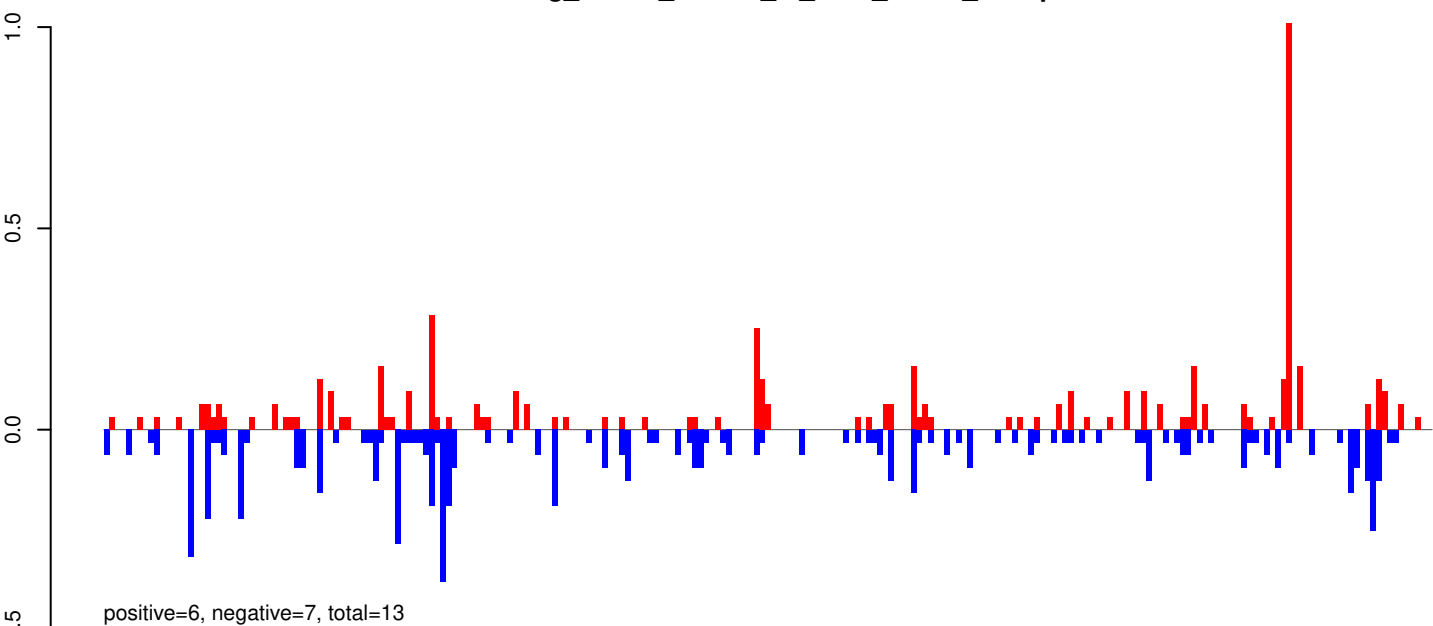

AeAeg_Whole_ZIKVdr_In_RNA_GP.rep

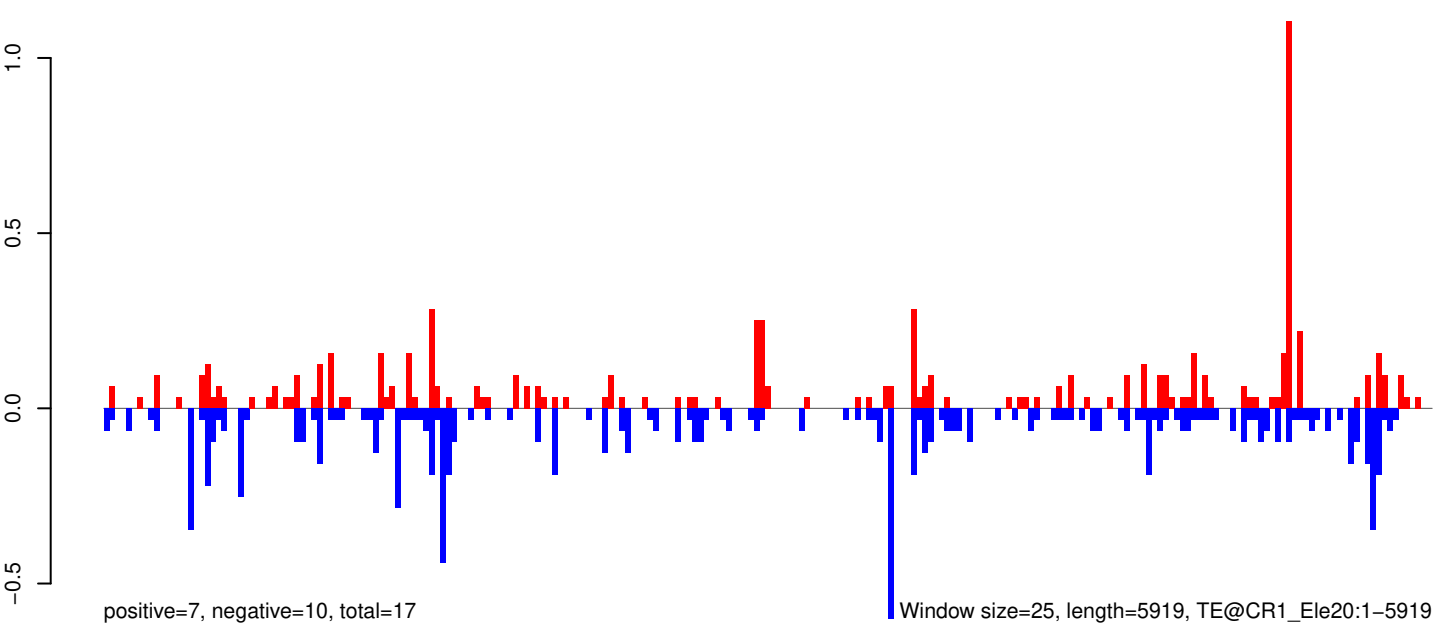

0 1000 2000 3000 4000 5000 6000

AeAeg_Whole_ZIKVdr_In_RNA_GP.18_23.rep

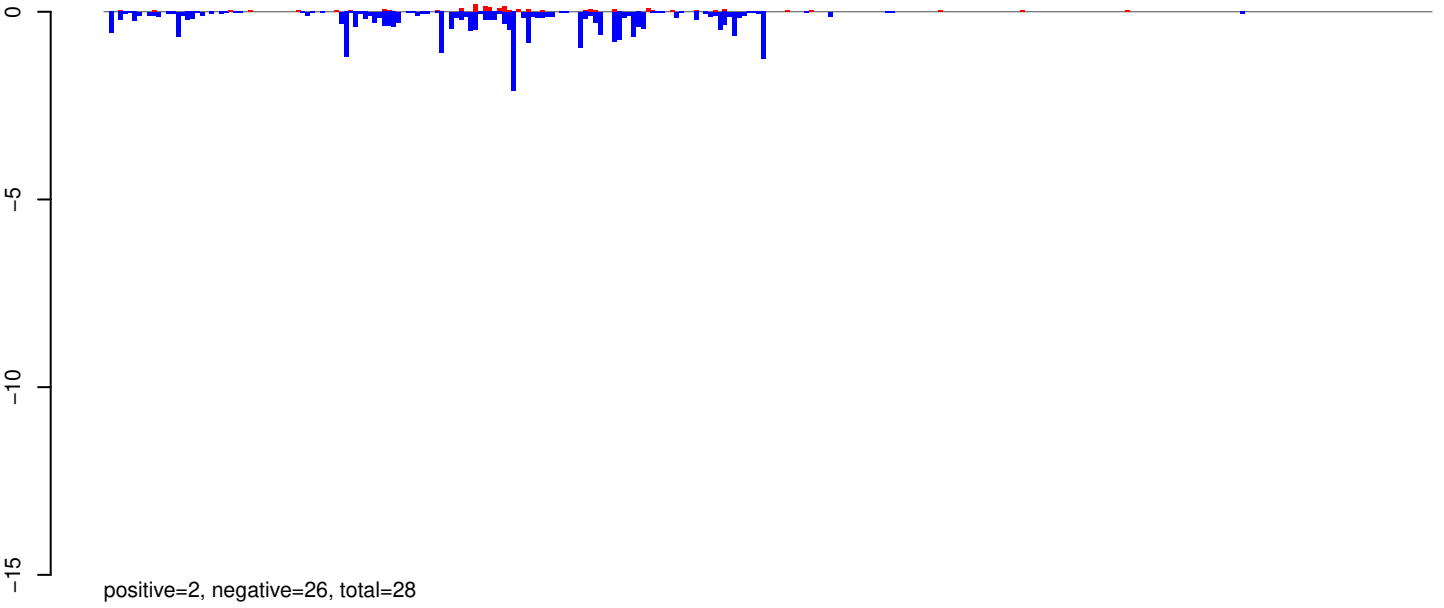

AeAeg_Whole_ZIKVdr_In_RNA_GP.24_35.rep

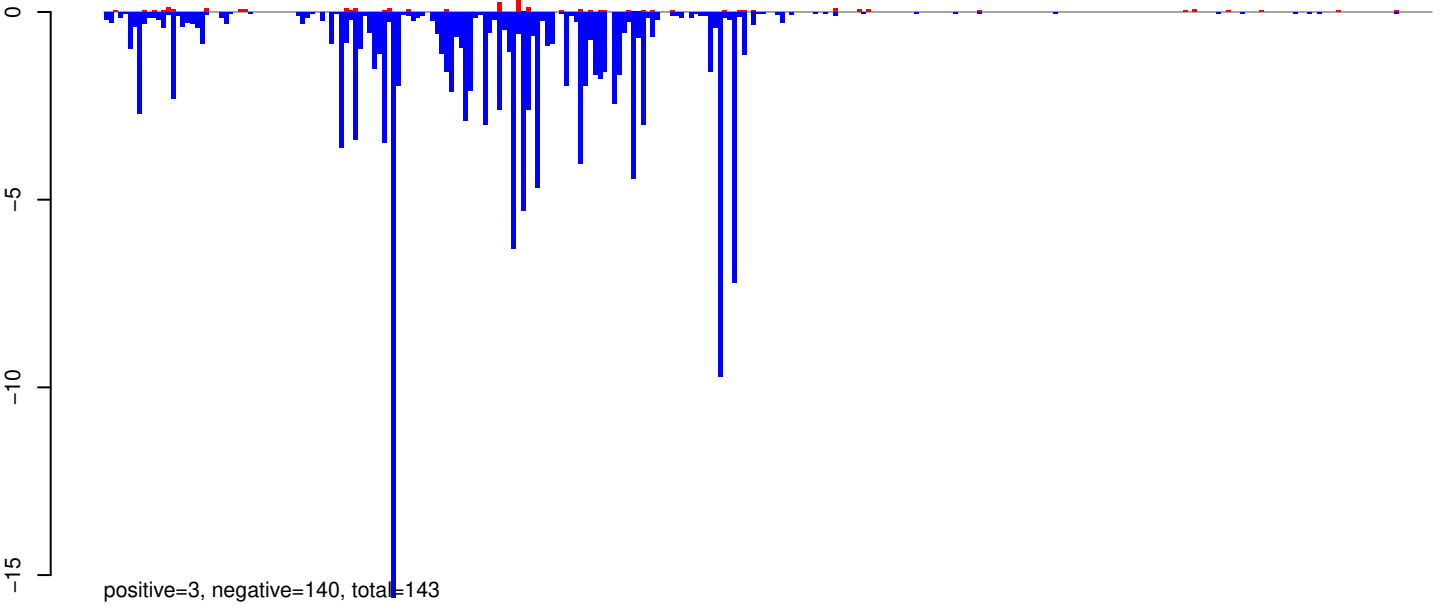

AeAeg_Whole_ZIKVdr_In_RNA_GP.rep

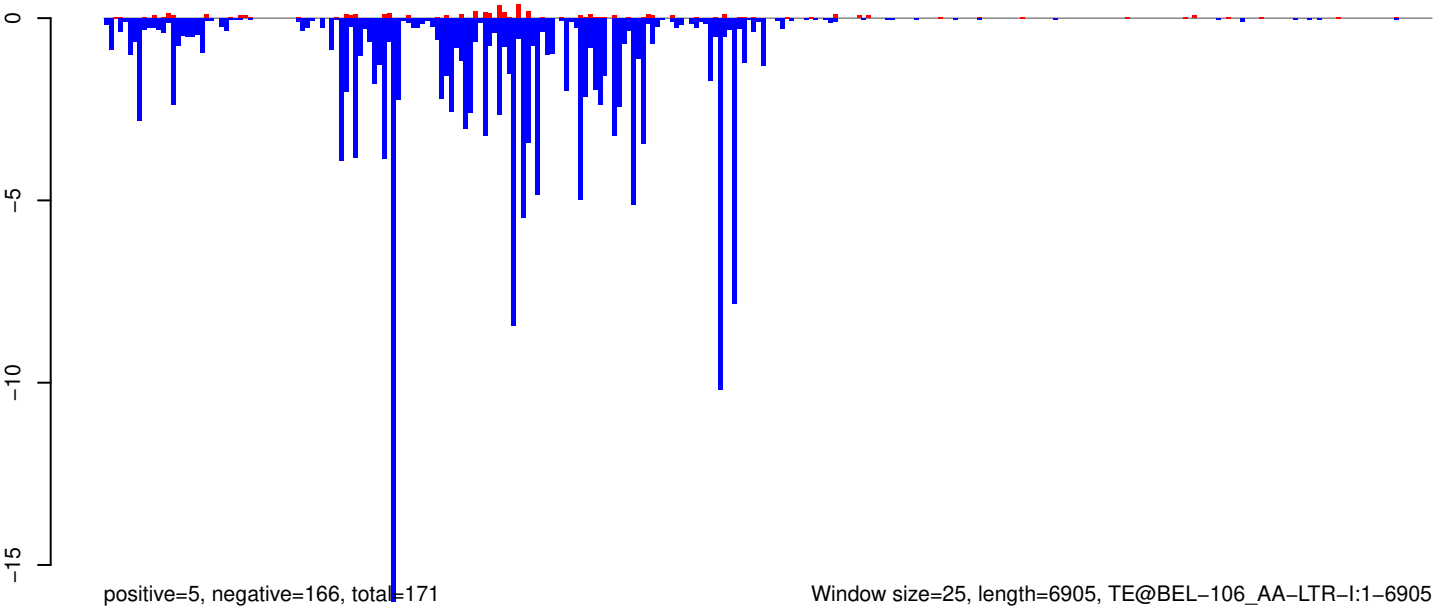

0 1000 2000 3000 4000 5000 6000 7000

AeAeg_Whole_ZIKVdr_In_RNA_GP.18_23.rep

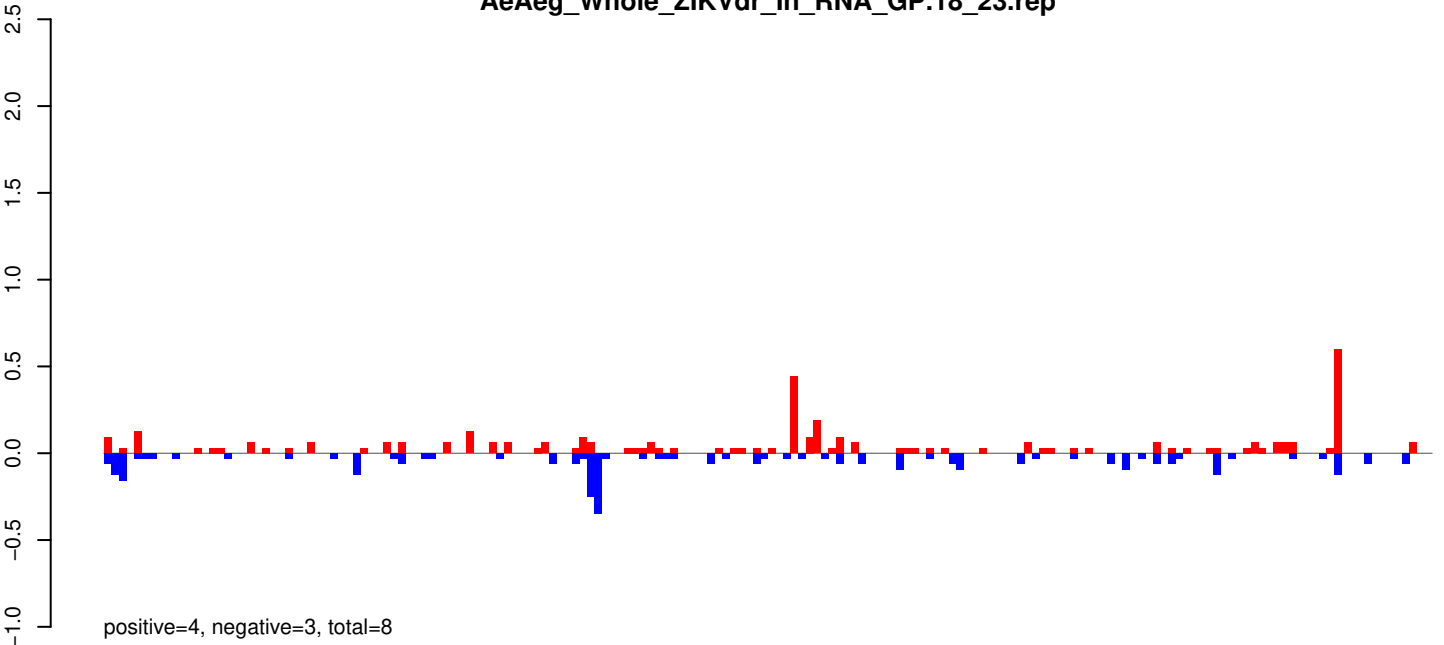

AeAeg_Whole_ZIKVdr_In_RNA_GP.24_35.rep

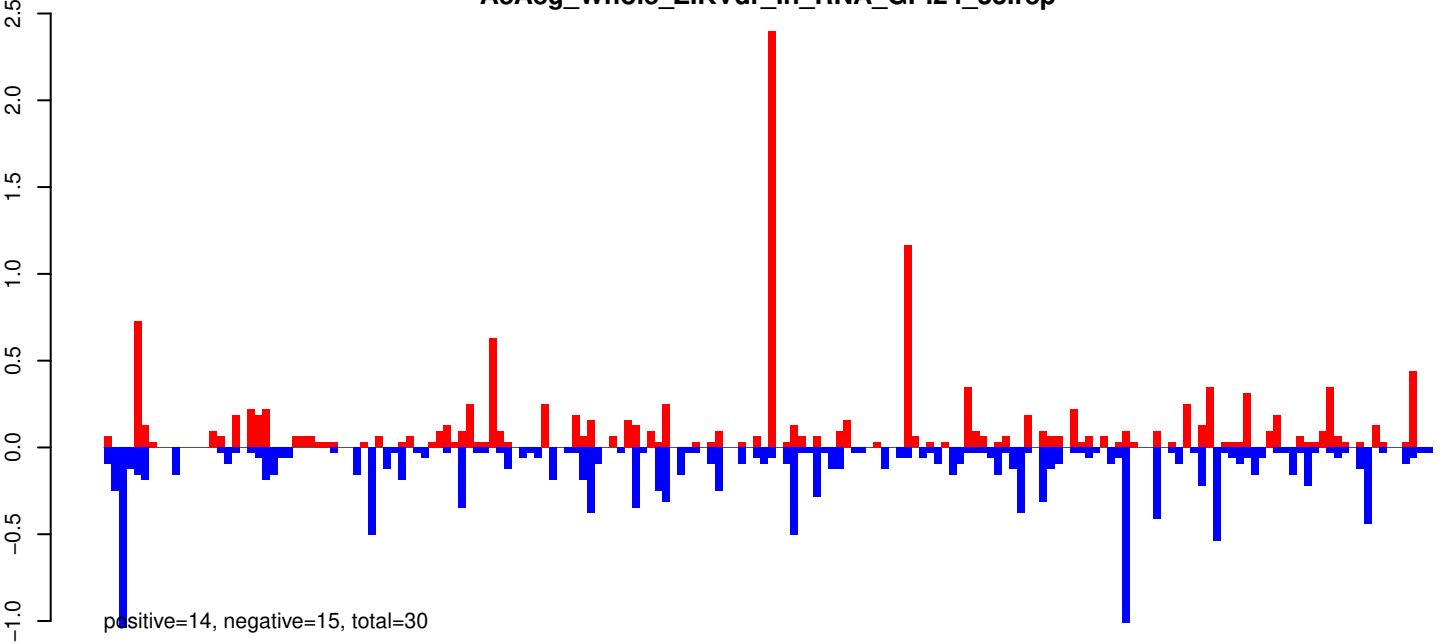

AeAeg_Whole_ZIKVdr_In_RNA_GP.rep

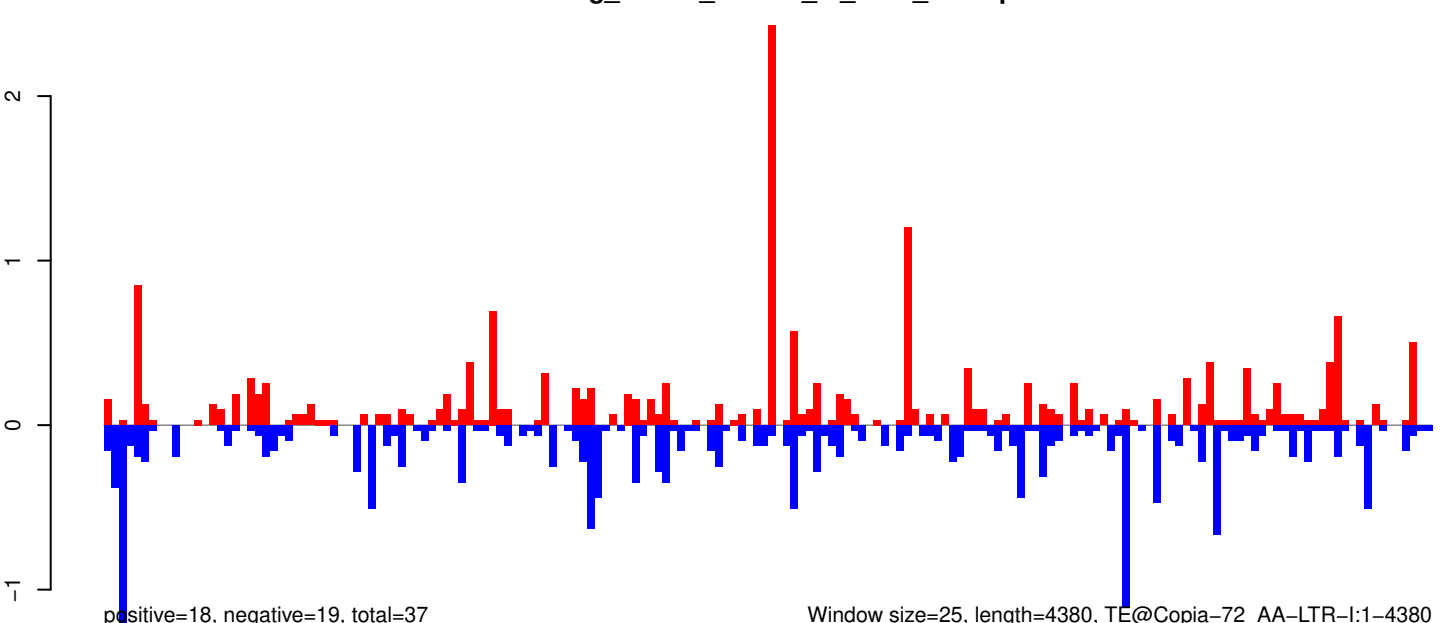

Window size=25, length=4380, TE@Copia-72_AA-LTR-I:1-4380

AeAeg_Whole_ZIKVdr_In_RNA_GP.18_23.rep

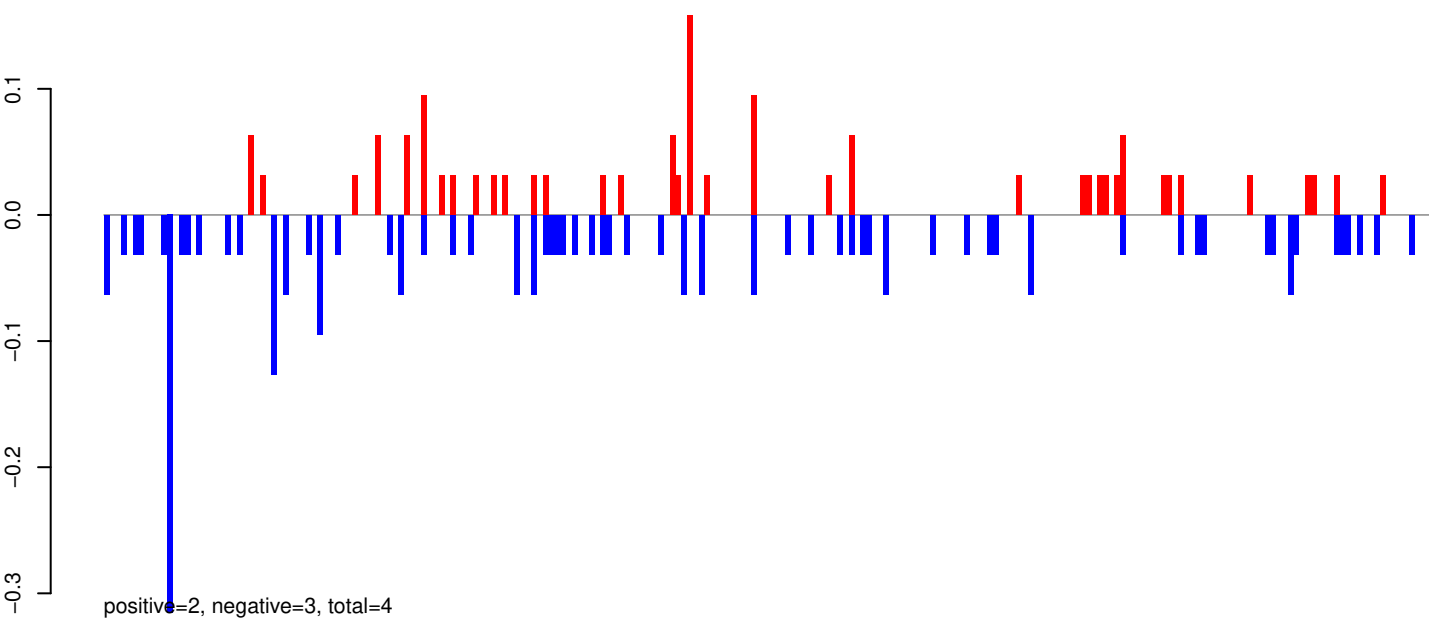

AeAeg_Whole_ZIKVdr_In_RNA_GP.24_35.rep

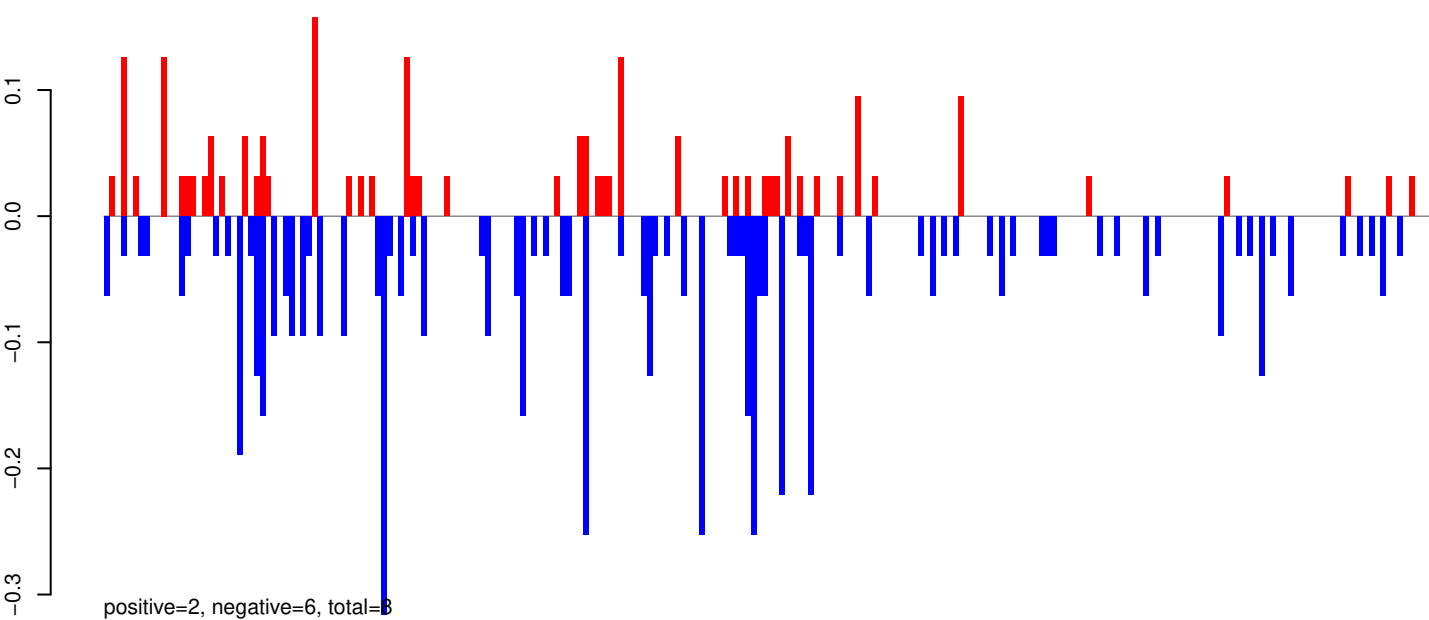

AeAeg_Whole_ZIKVdr_In_RNA_GP.rep

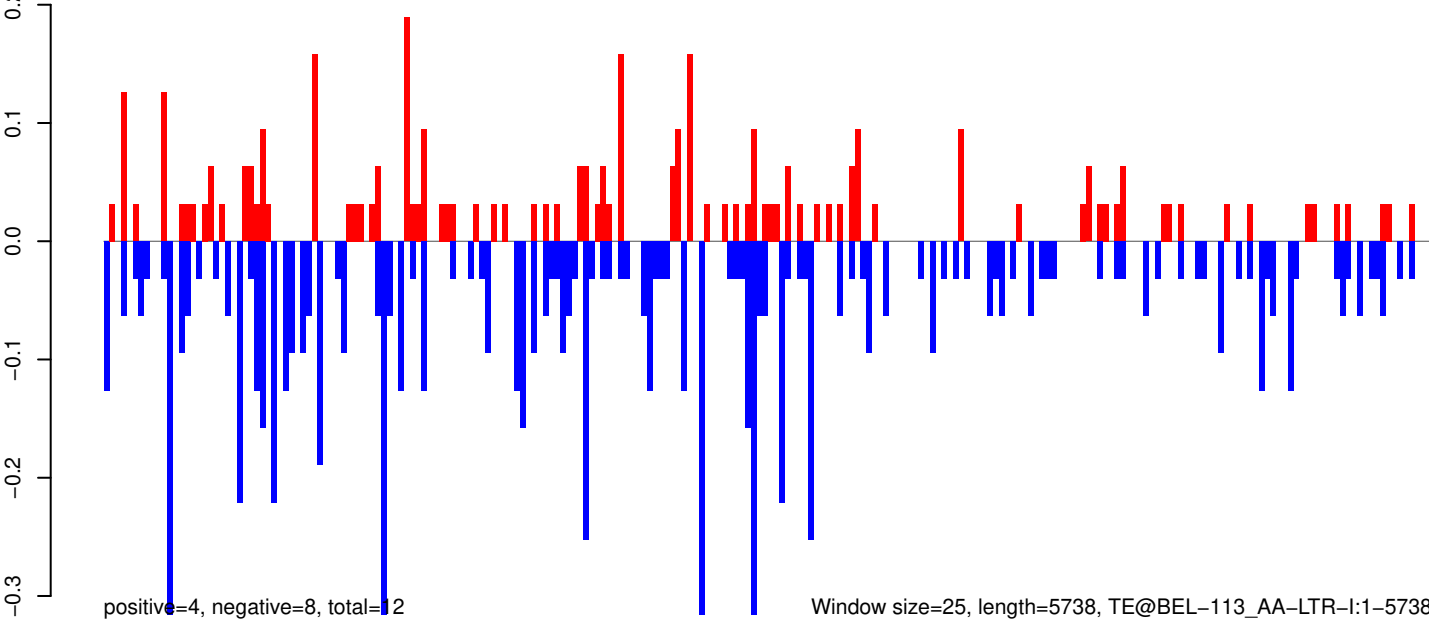

AeAeg_Whole_ZIKVdr_In_RNA_GP.18_23.rep

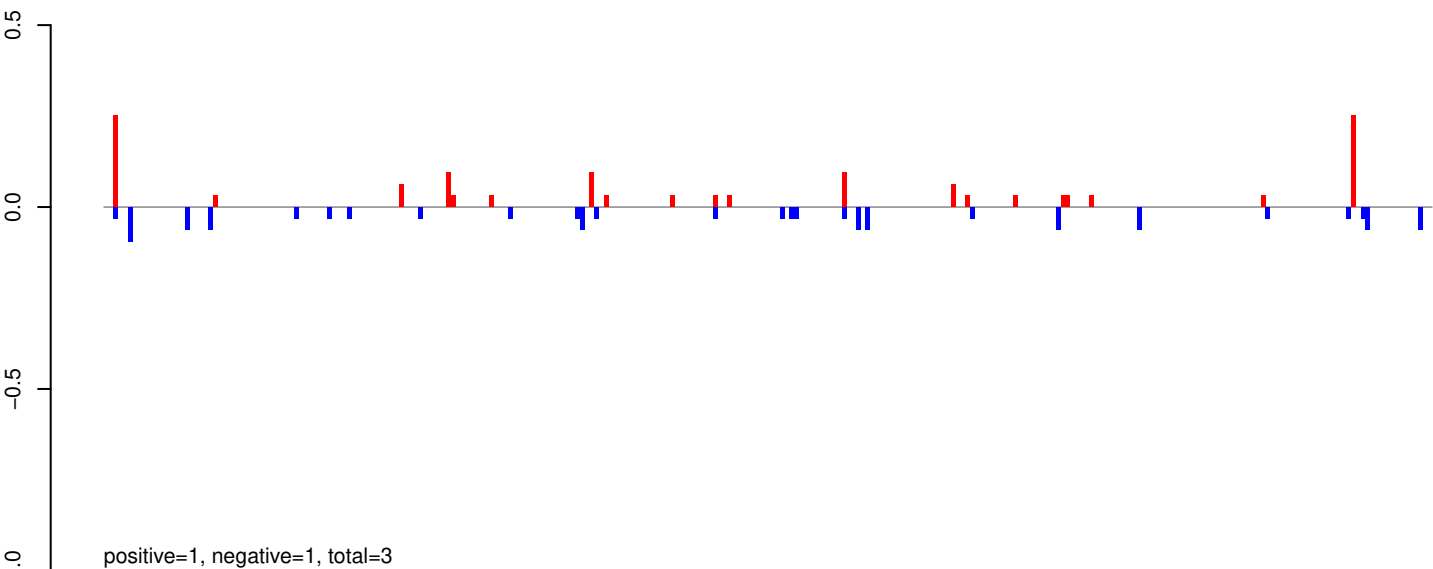

AeAeg_Whole_ZIKVdr_In_RNA_GP.24_35.rep

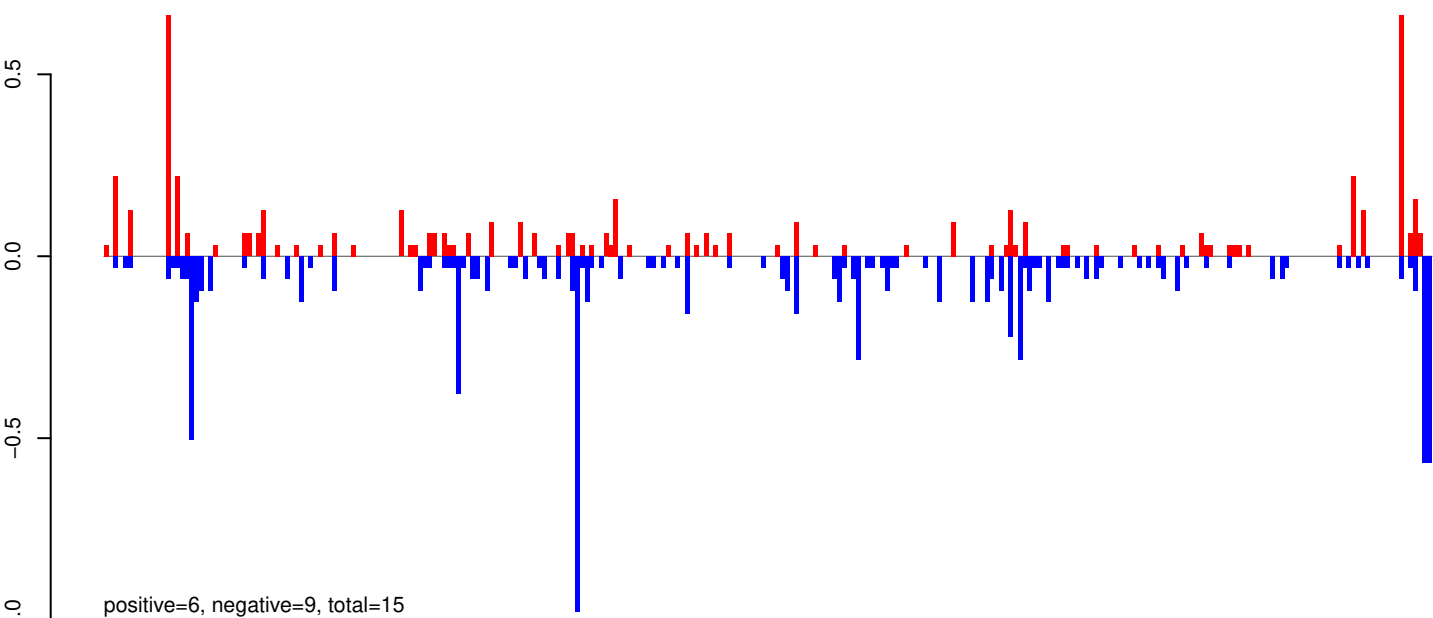

AeAeg_Whole_ZIKVdr_In_RNA_GP.rep

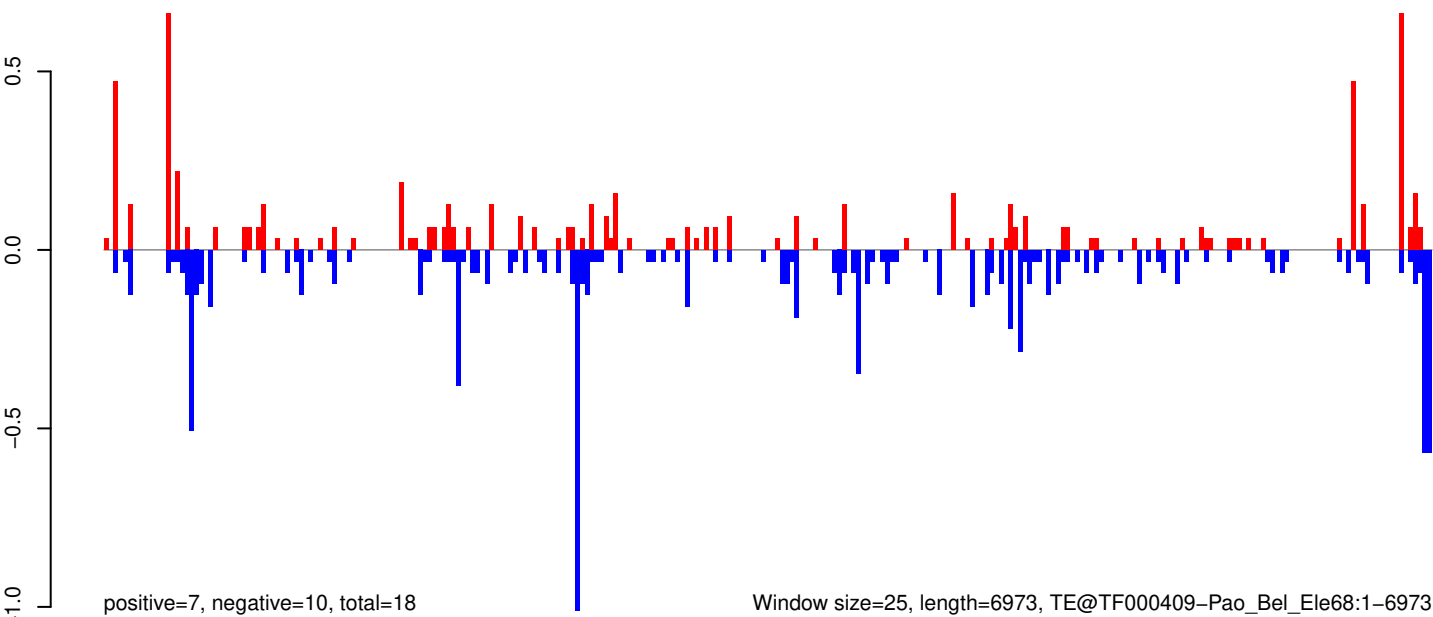

AeAeg_Whole_ZIKVdr_In_RNA_GP.18_23.rep

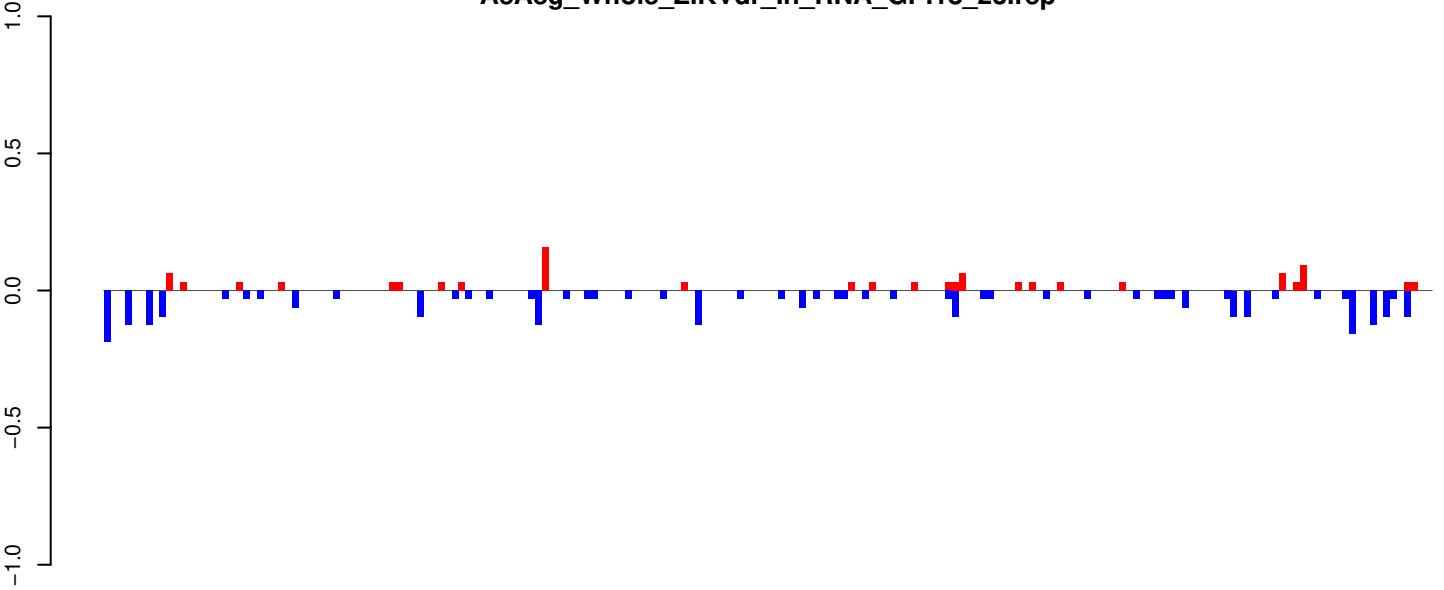

positive=1, negative=3, total=4

AeAeg_Whole_ZIKVdr_In_RNA_GP.24_35.rep

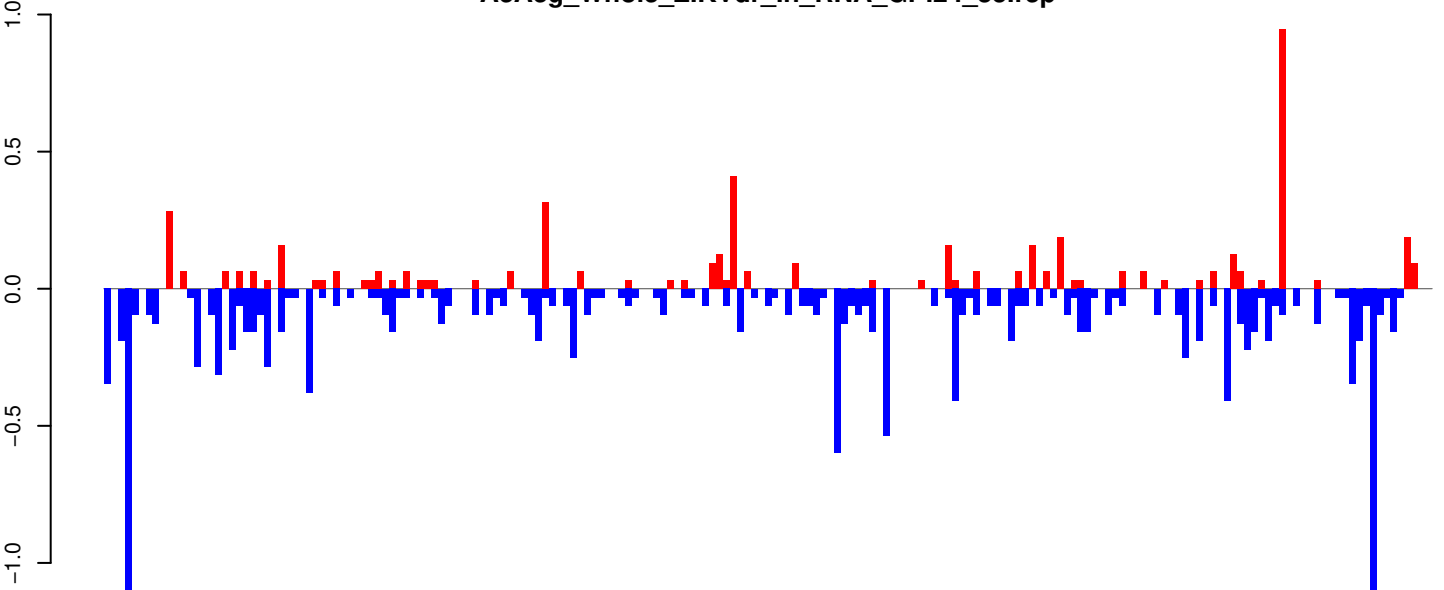

positive=5, negative=15, total=20

AeAeg_Whole_ZIKVdr_In_RNA_GP.rep

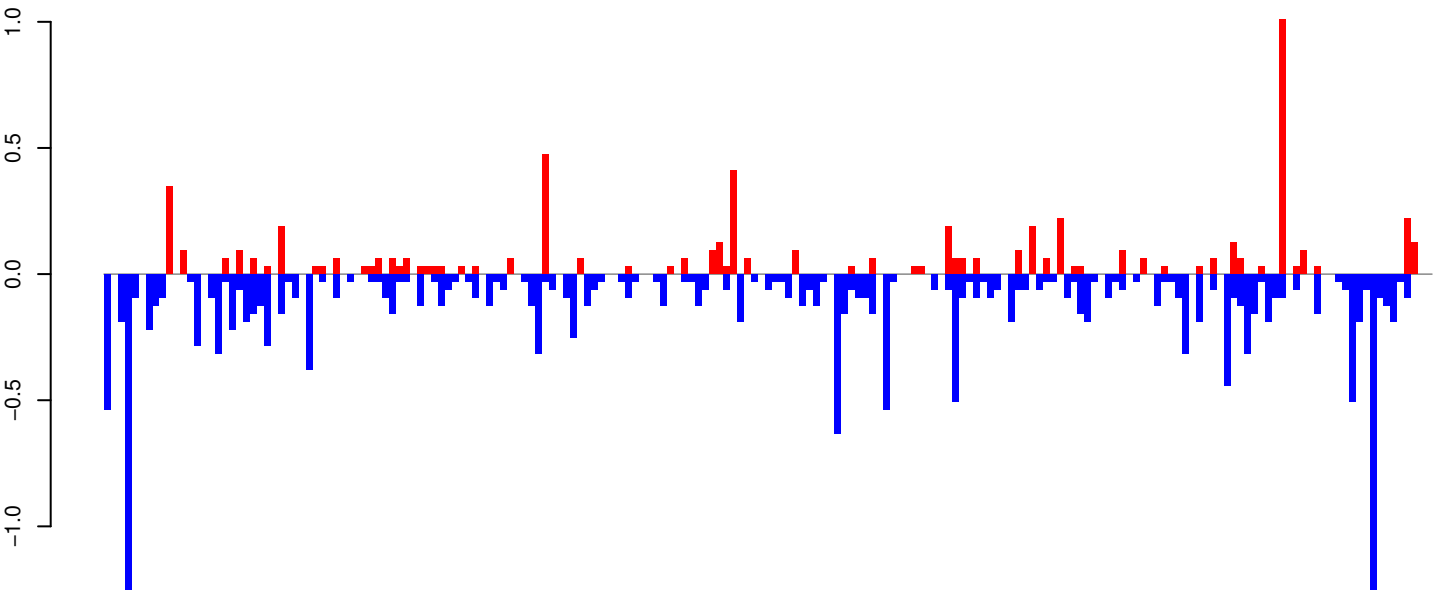

positive=6, negative=18, total=24

Window size=25, length=4758, TE@TF000094-Ty3_gypsy_Elements:1-4758

0 1000 2000 3000 4000

AeAeg_Whole_ZIKVdr_In_RNA_GP.18_23.rep

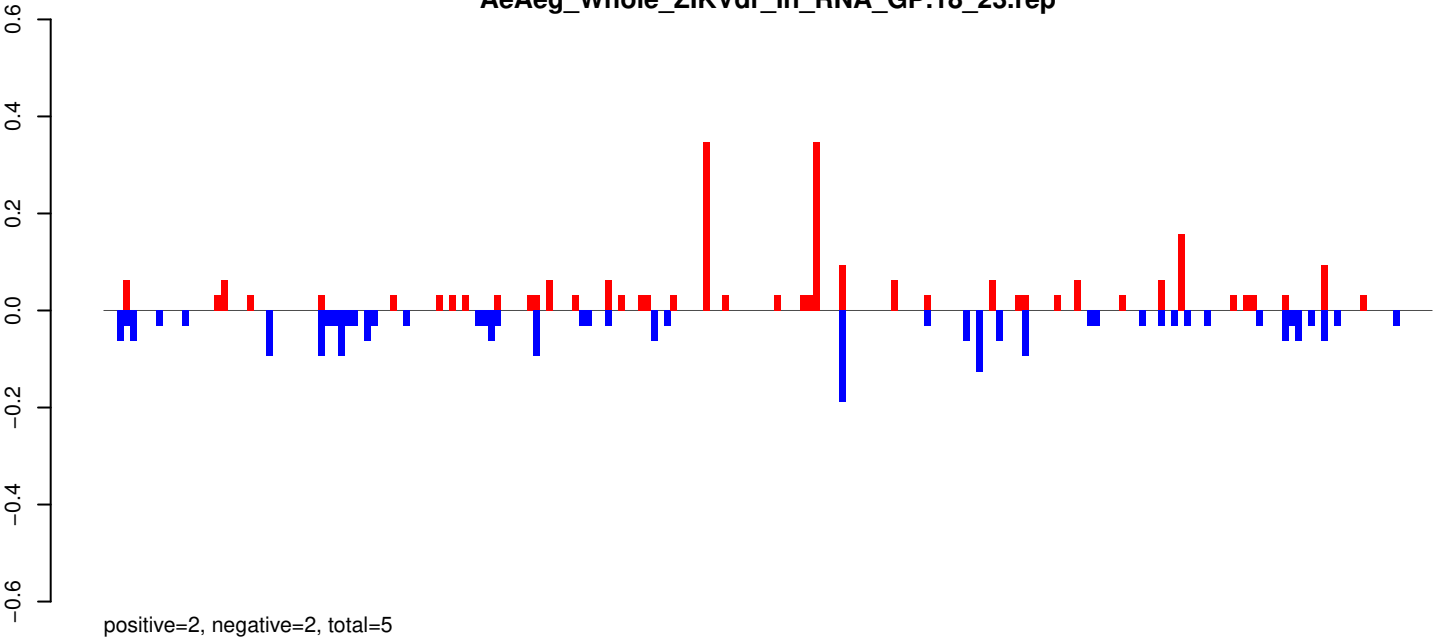

AeAeg_Whole_ZIKVdr_In_RNA_GP.24_35.rep

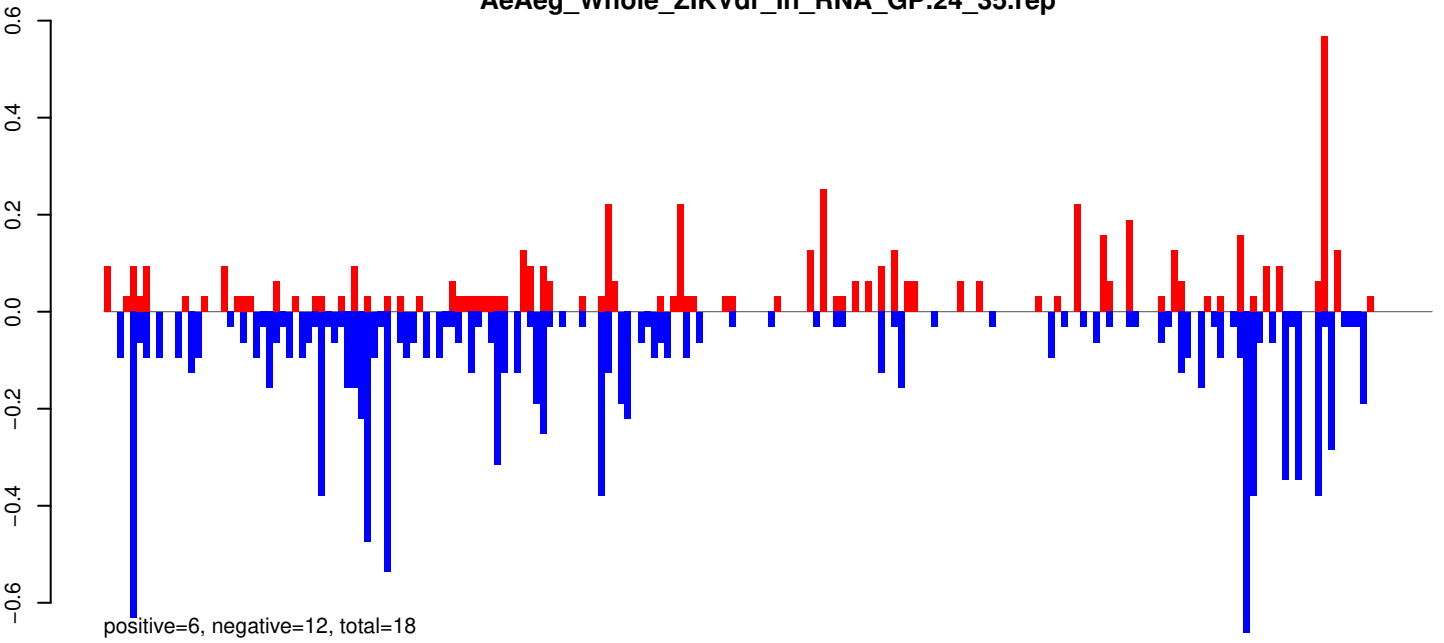

AeAeg_Whole_ZIKVdr_In_RNA_GP.rep

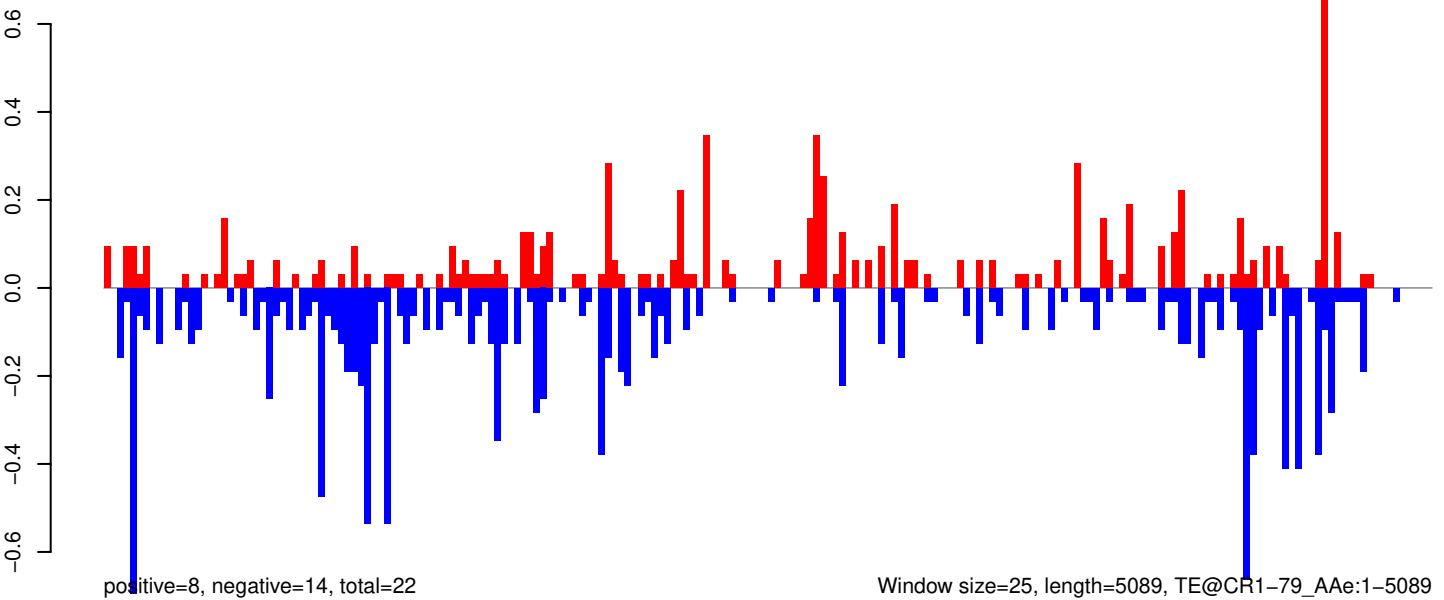

0 1000 2000 3000 4000 5000

AeAeg_Whole_ZIKVdr_In_RNA_GP.18_23.rep

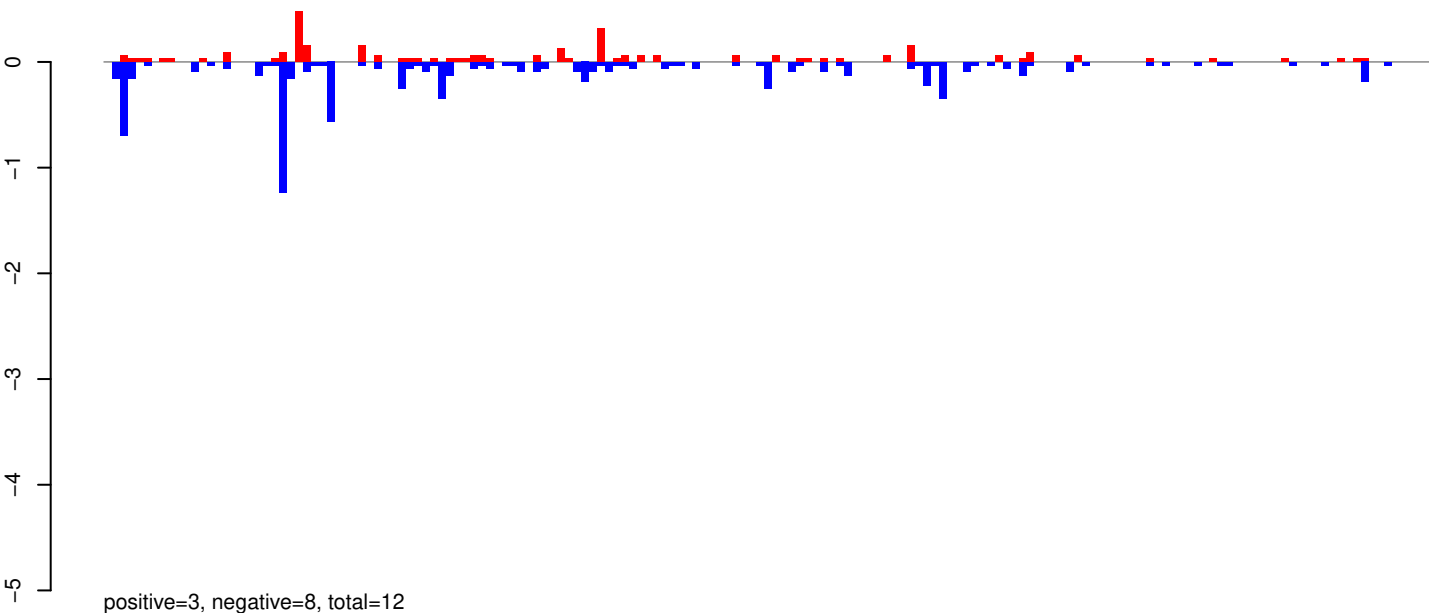

AeAeg_Whole_ZIKVdr_In_RNA_GP.24_35.rep

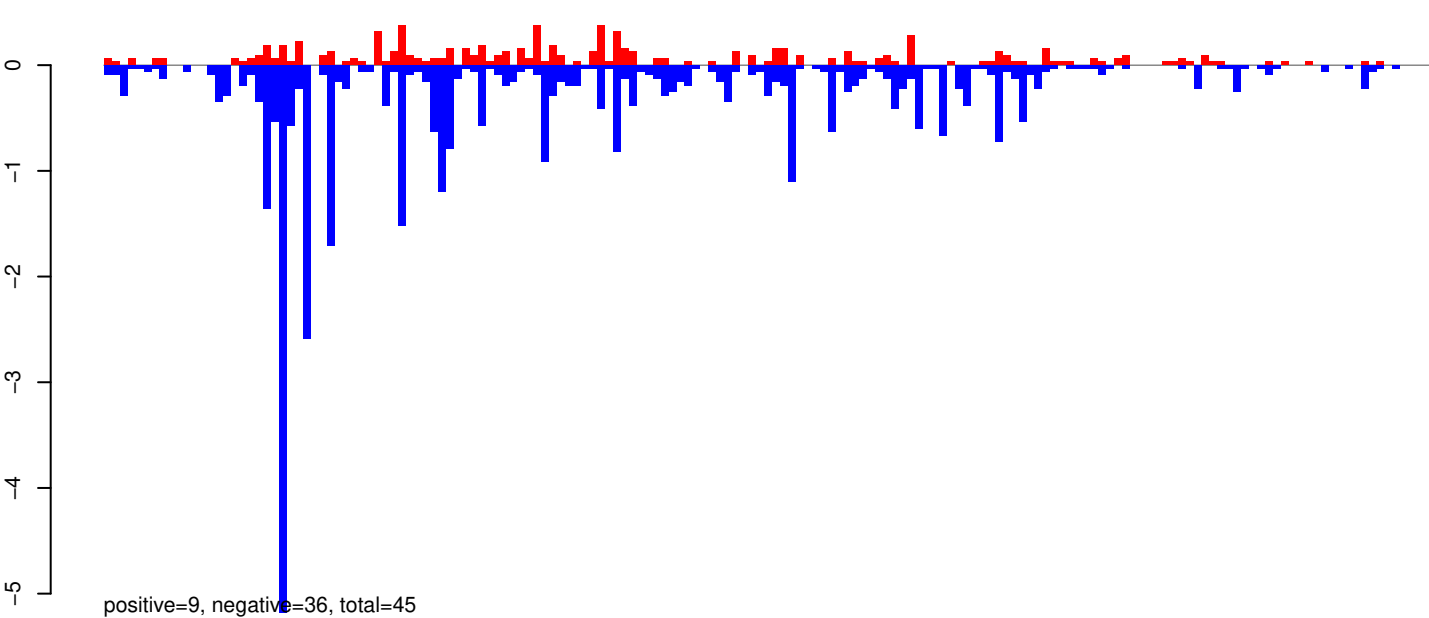

AeAeg_Whole_ZIKVdr_In_RNA_GP.rep

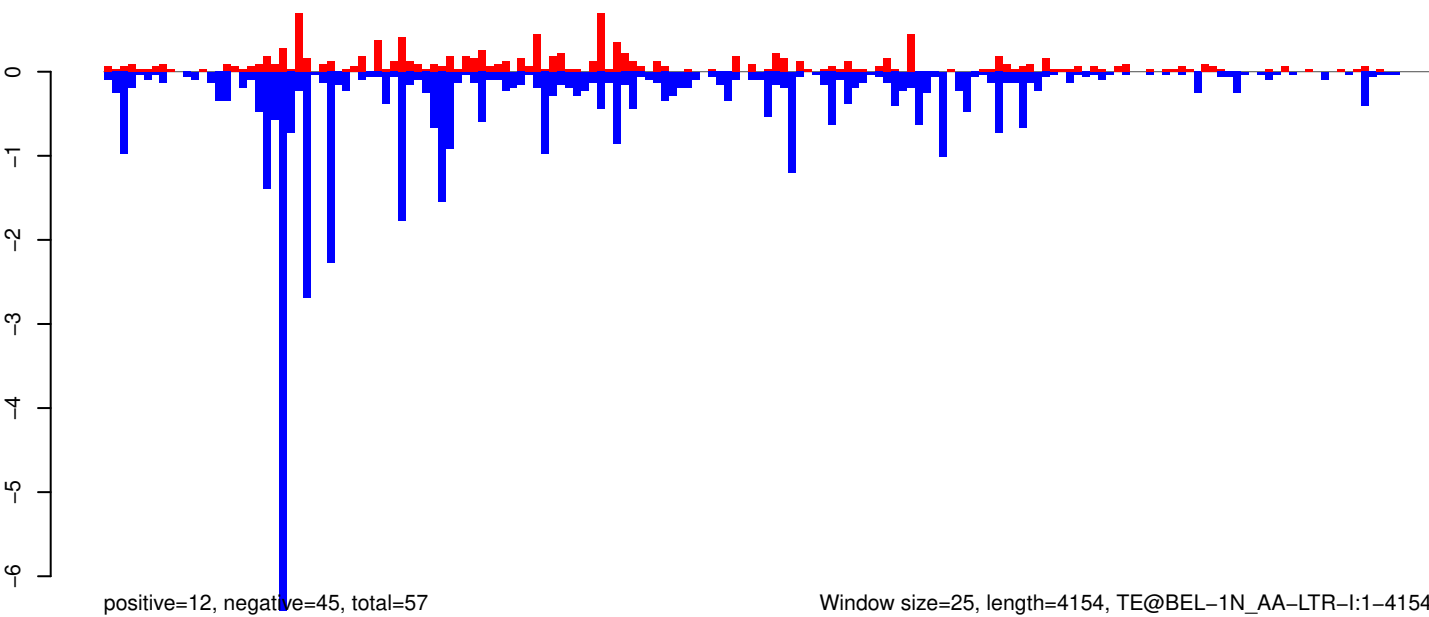

Window size=25, length=4154, TE@BEL-1N_AA-LTR-I:1-4154

0 1000 2000 3000 4000

AeAeg_Whole_ZIKVdr_In_RNA_GP.18_23.rep

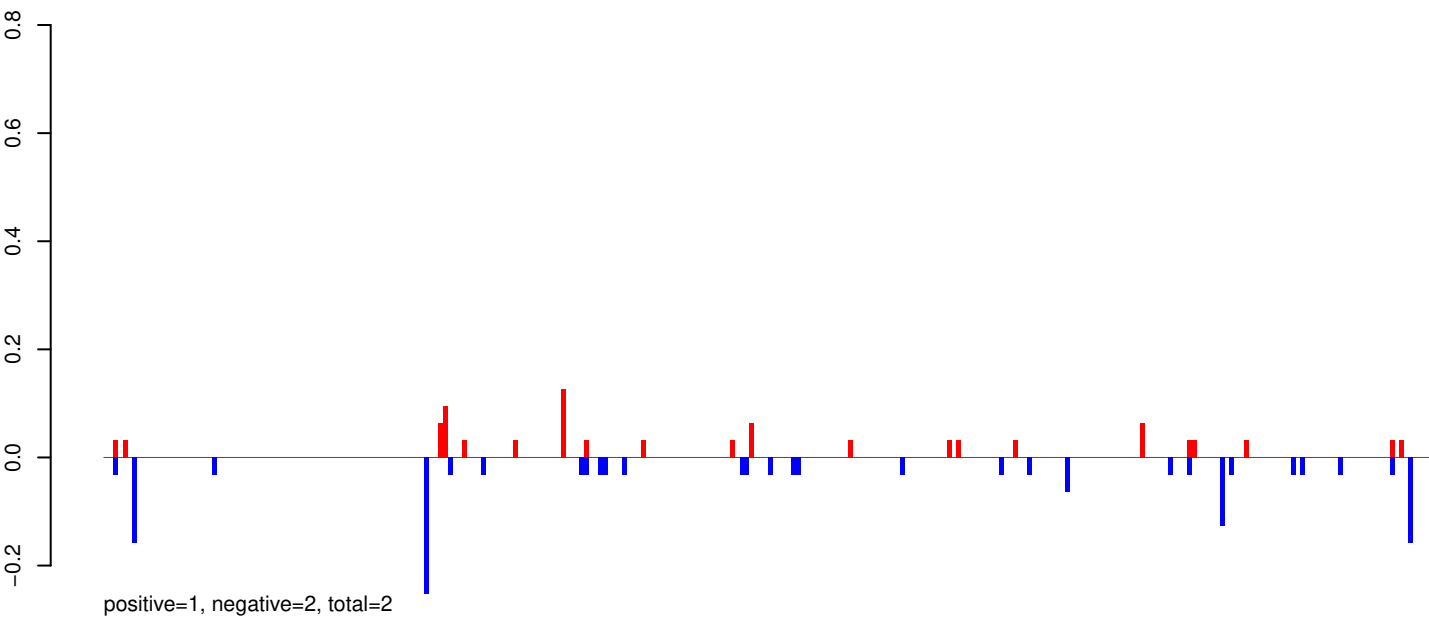

AeAeg_Whole_ZIKVdr_In_RNA_GP.24_35.rep

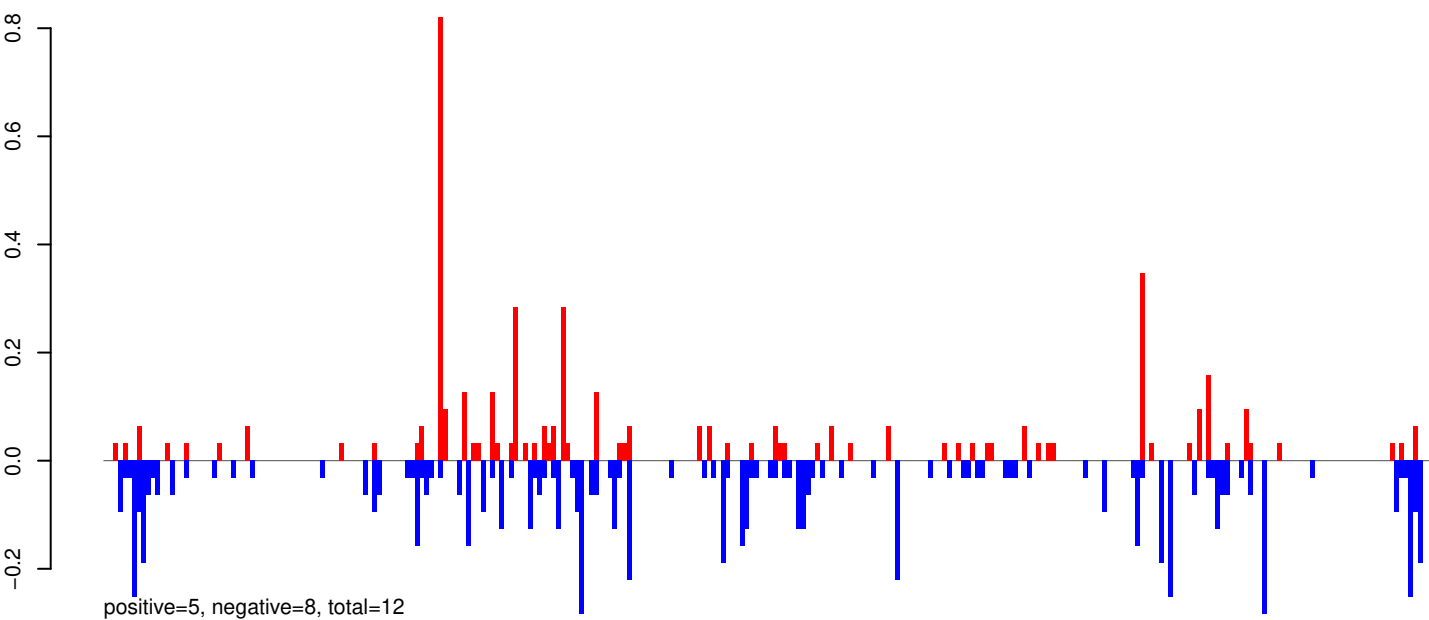

AeAeg_Whole_ZIKVdr_In_RNA_GP.rep

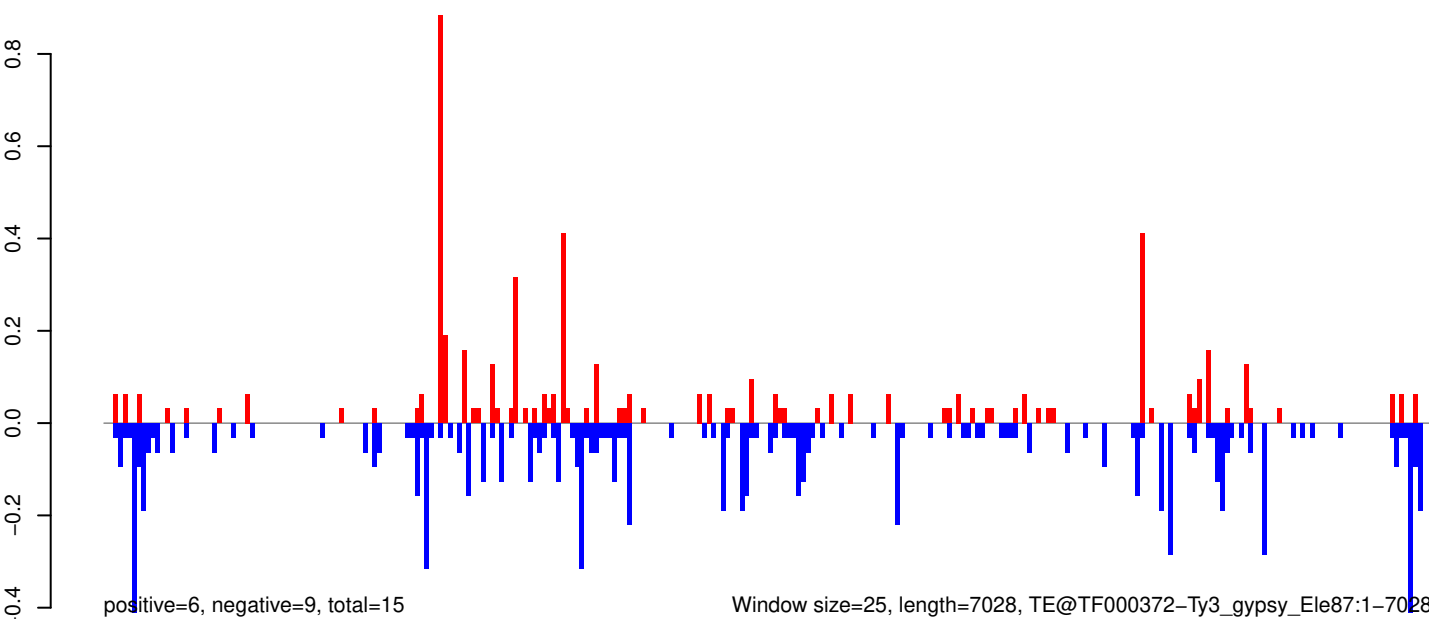

AeAeg_Whole_ZIKVdr_In_RNA_GP.18_23.rep

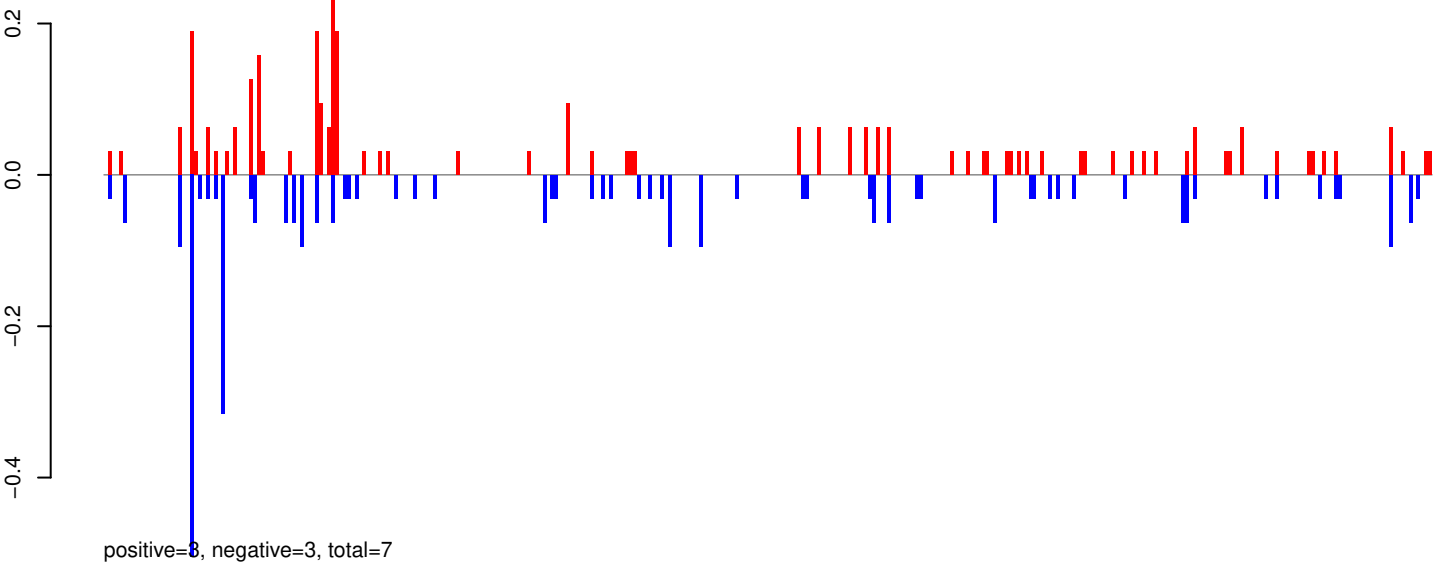

AeAeg_Whole_ZIKVdr_In_RNA_GP.24_35.rep

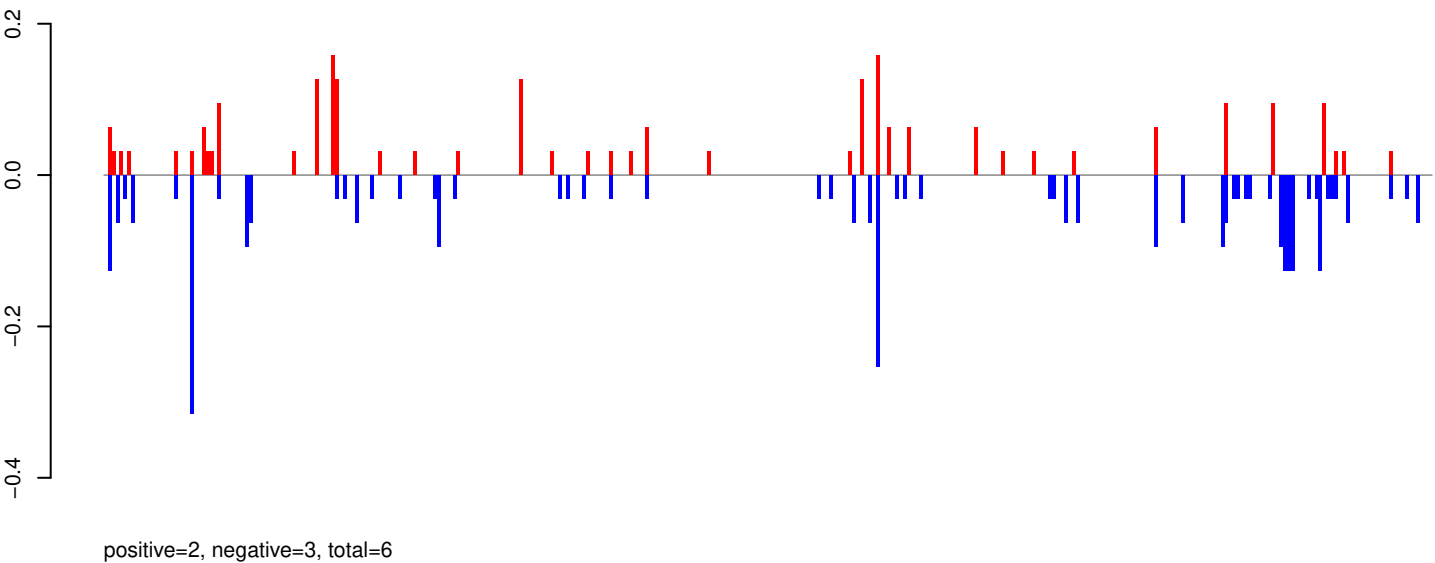

AeAeg_Whole_ZIKVdr_In_RNA_GP.rep

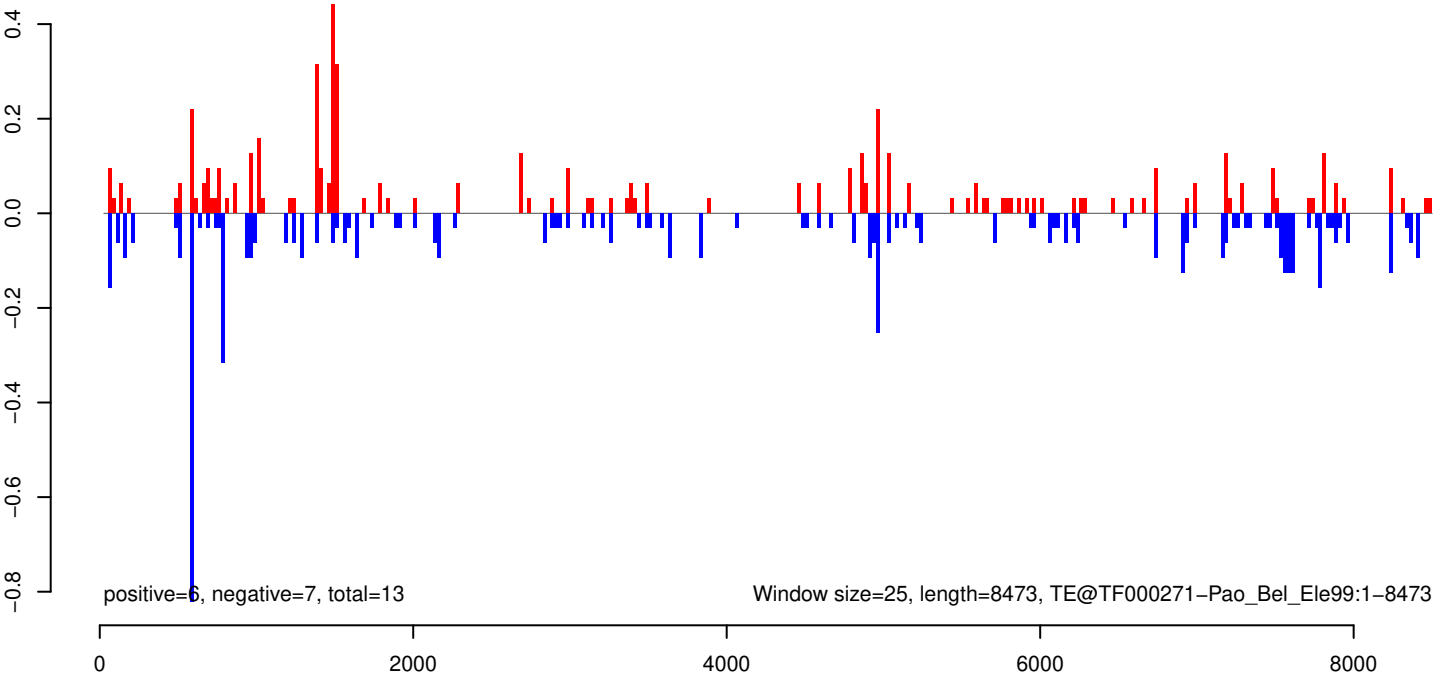

AeAeg_Whole_ZIKVdr_In_RNA_GP.18_23.rep

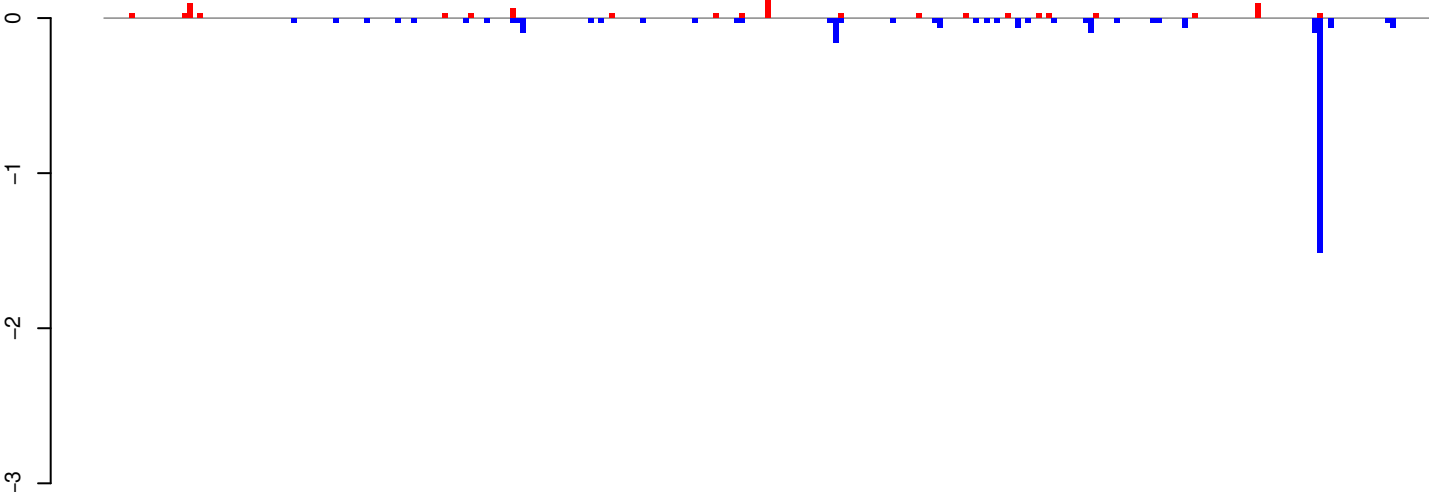

positive=1, negative=3, total=4

AeAeg_Whole_ZIKVdr_In_RNA_GP.24_35.rep

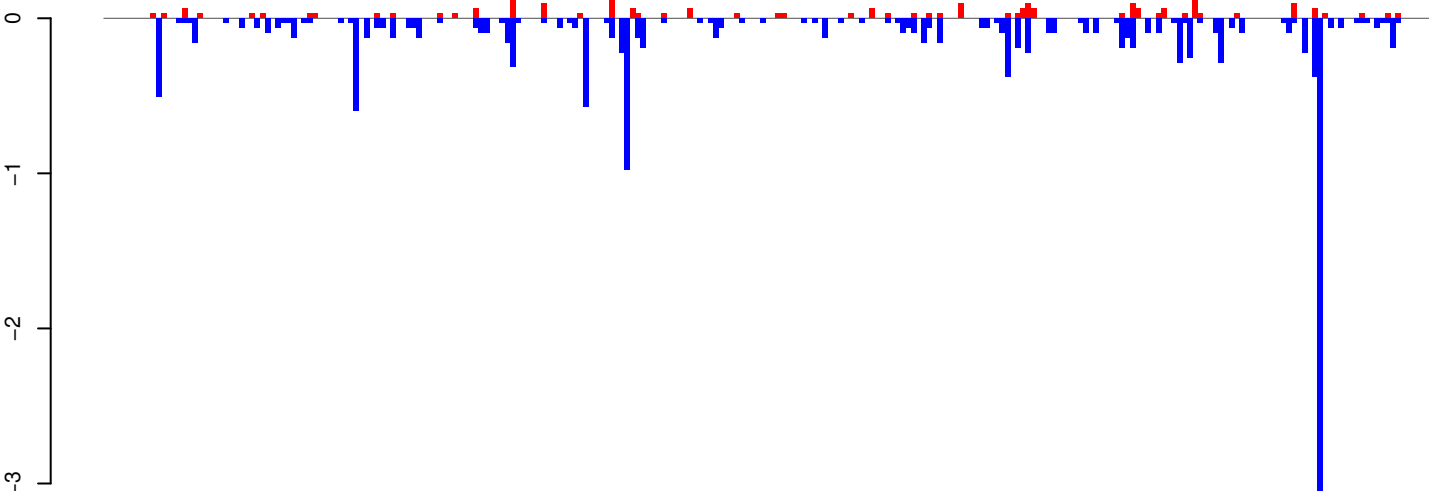

positive=3, negative=15, total=18

AeAeg_Whole_ZIKVdr_In_RNA_GP.rep

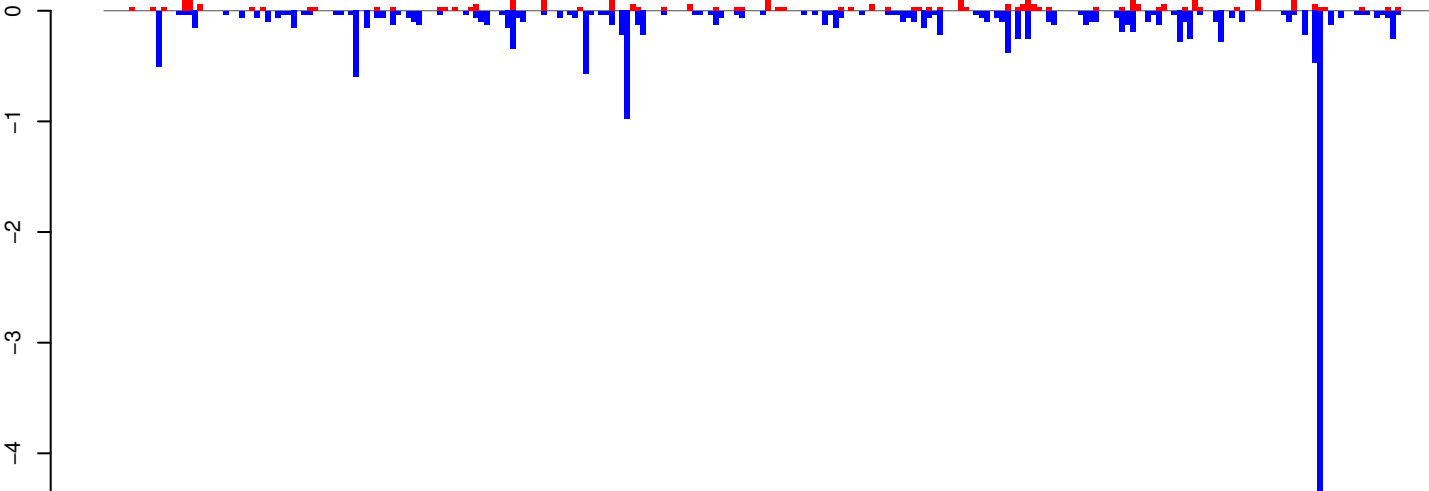

positive=4, negative=19, total=22

Window size=25, length=6364, TE@TF000193-I_Eb40:1-6364

0 1000 2000 3000 4000 5000 6000

AeAeg_Whole_ZIKVdr_In_RNA_GP.18_23.rep

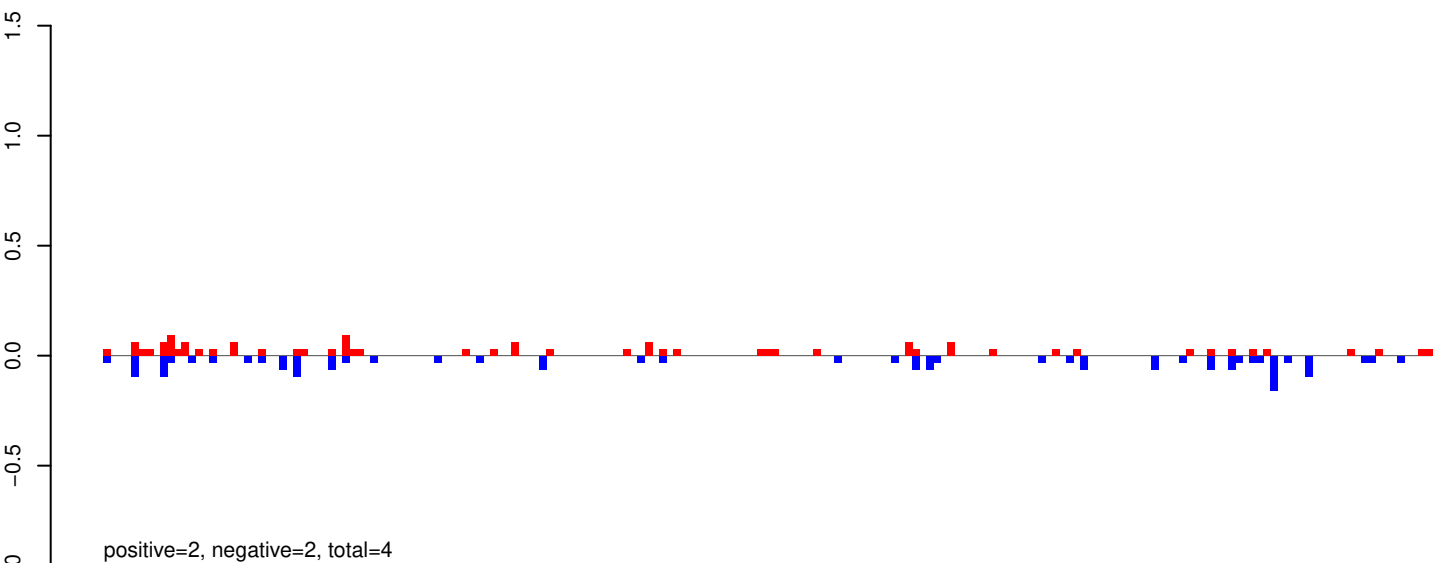

AeAeg_Whole_ZIKVdr_In_RNA_GP.24_35.rep

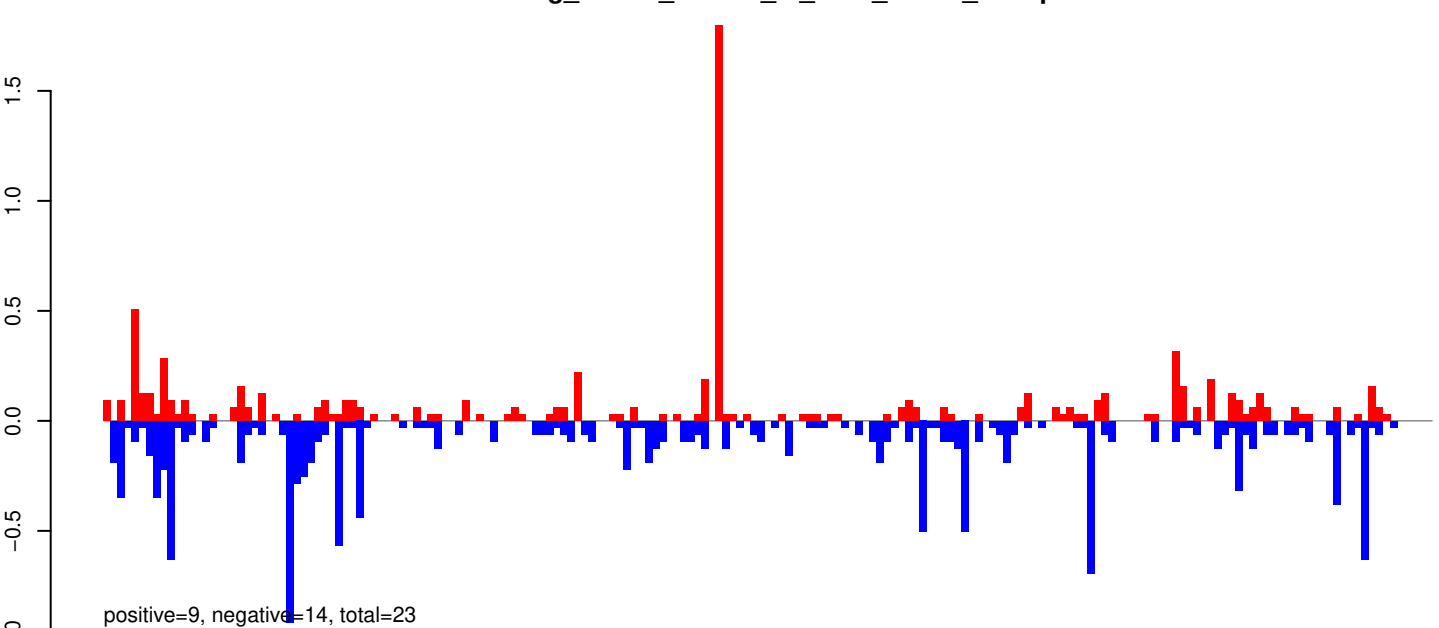

AeAeg_Whole_ZIKVdr_In_RNA_GP.rep

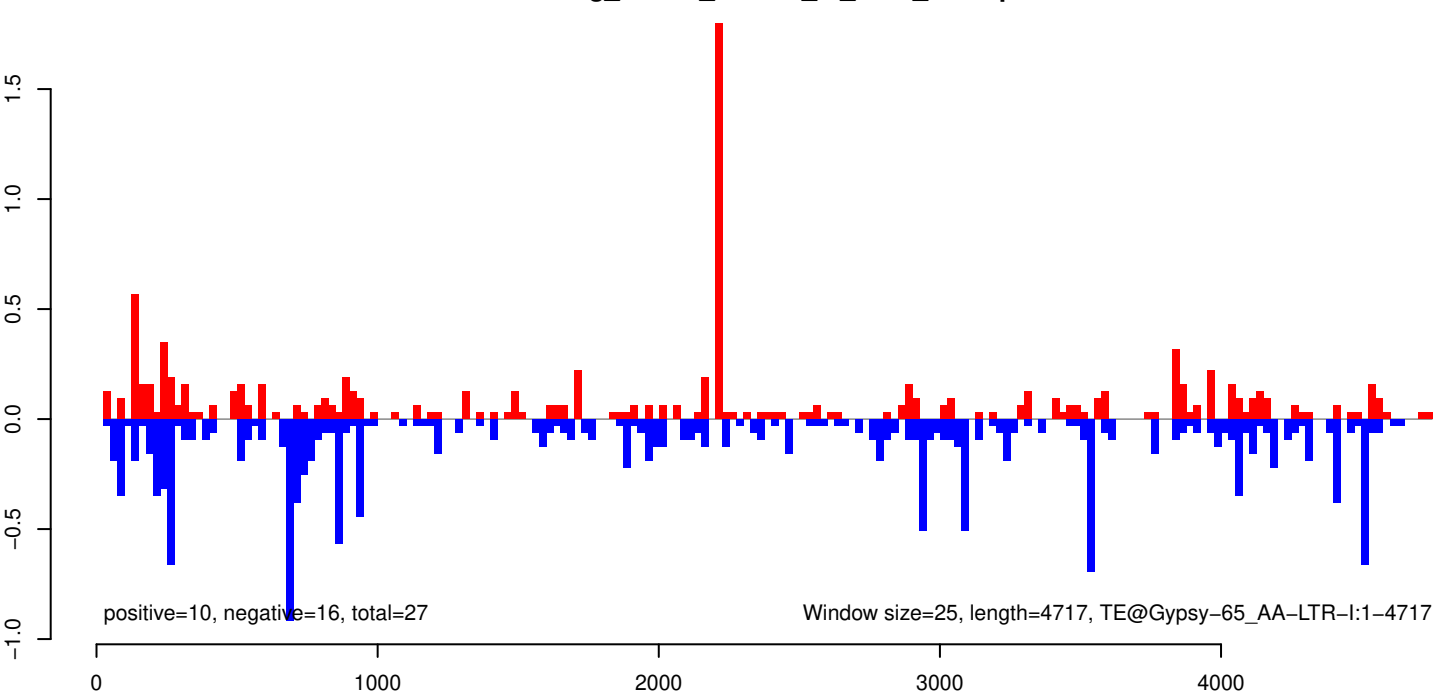

AeAeg_Whole_ZIKVdr_In_RNA_GP.18_23.rep

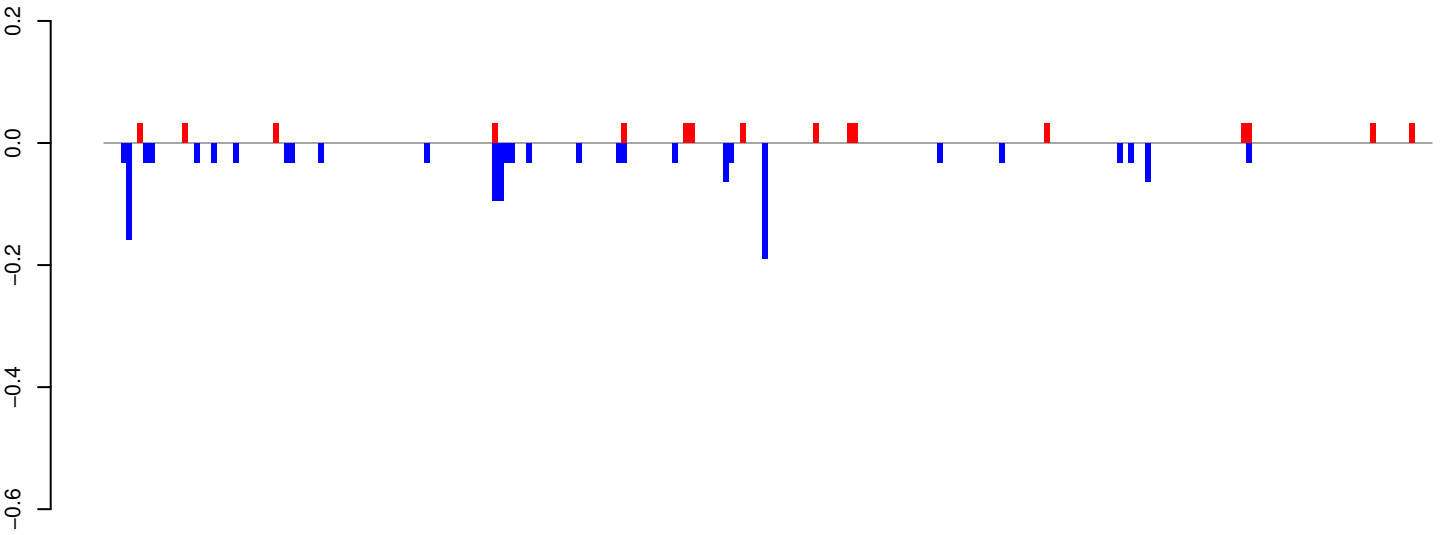

positive=1, negative=1, total=2

AeAeg_Whole_ZIKVdr_In_RNA_GP.24_35.rep

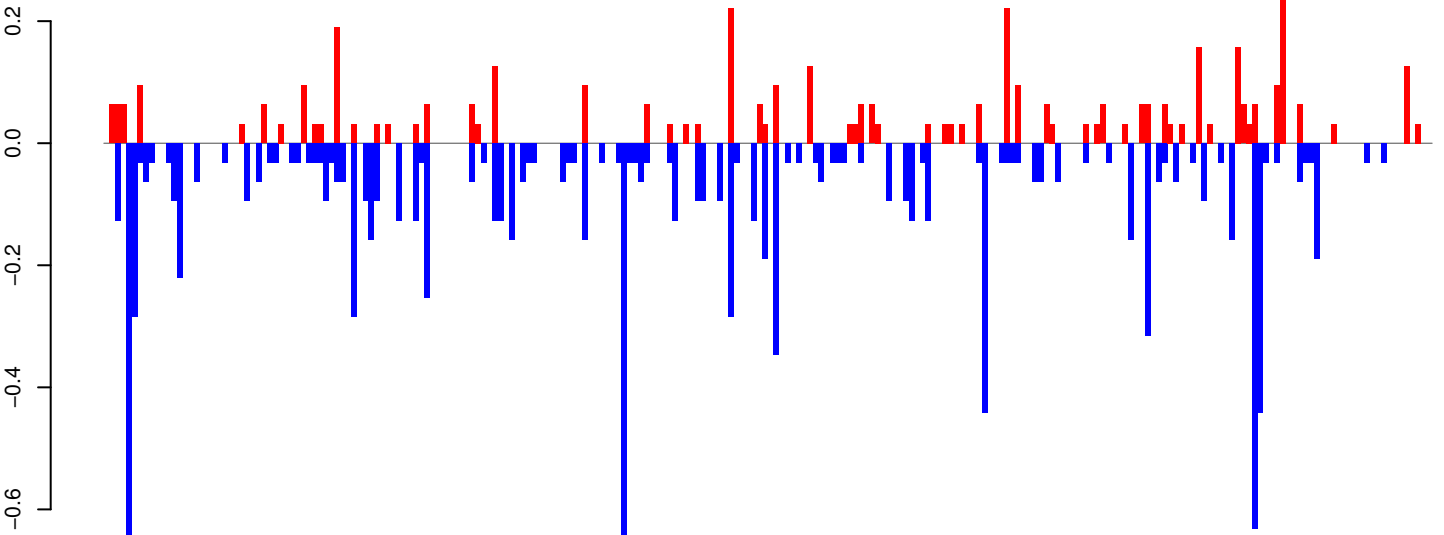

positive=4, negative=11, total=15

AeAeg_Whole_ZIKVdr_In_RNA_GP.rep

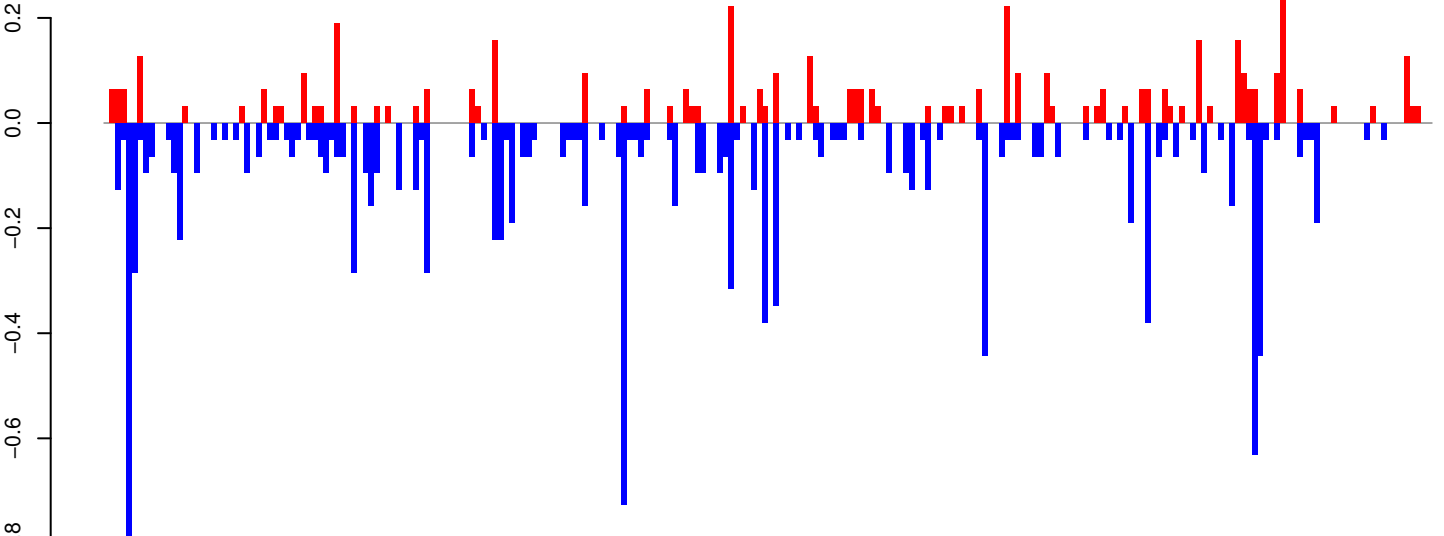

positive=5, negative=12, total=17

Window size=25, length=5879, TE@Gypsy-105_AA-LTR-I:1-5879

0 1000 2000 3000 4000 5000 6000

AeAeg_Whole_ZIKVdr_In_RNA_GP.18_23.rep

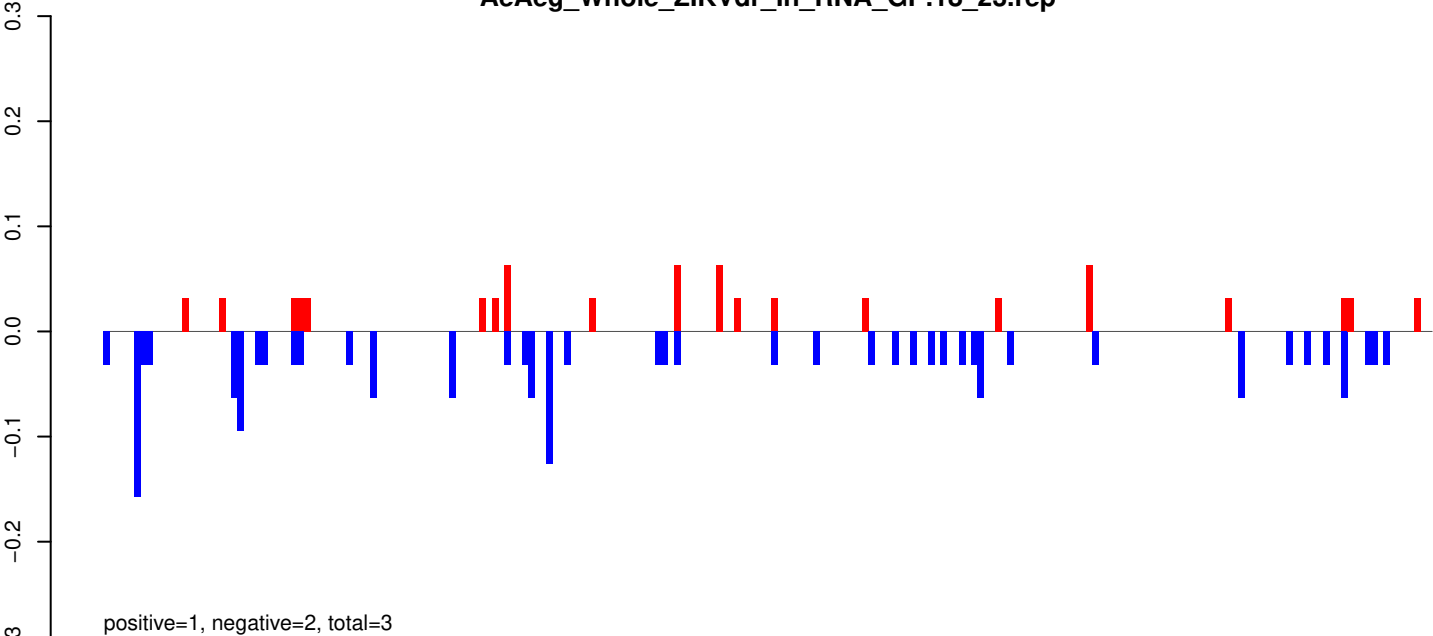

AeAeg_Whole_ZIKVdr_In_RNA_GP.24_35.rep

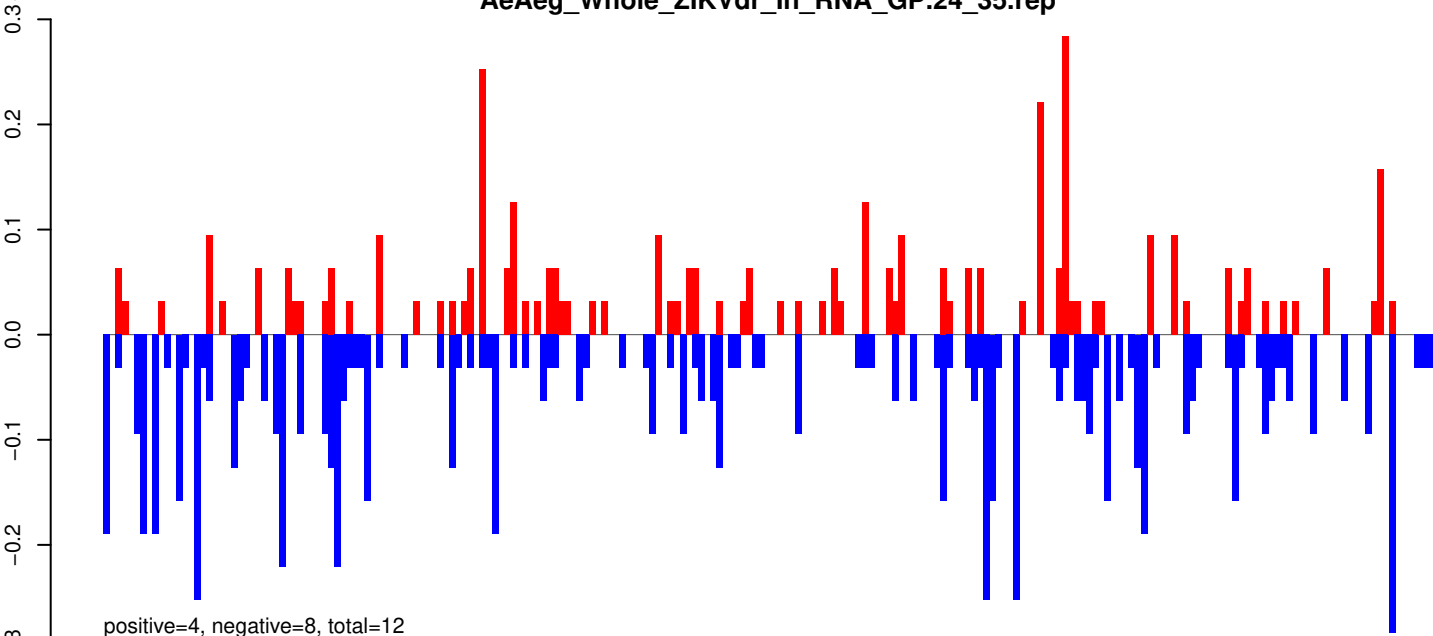

AeAeg_Whole_ZIKVdr_In_RNA_GP.rep

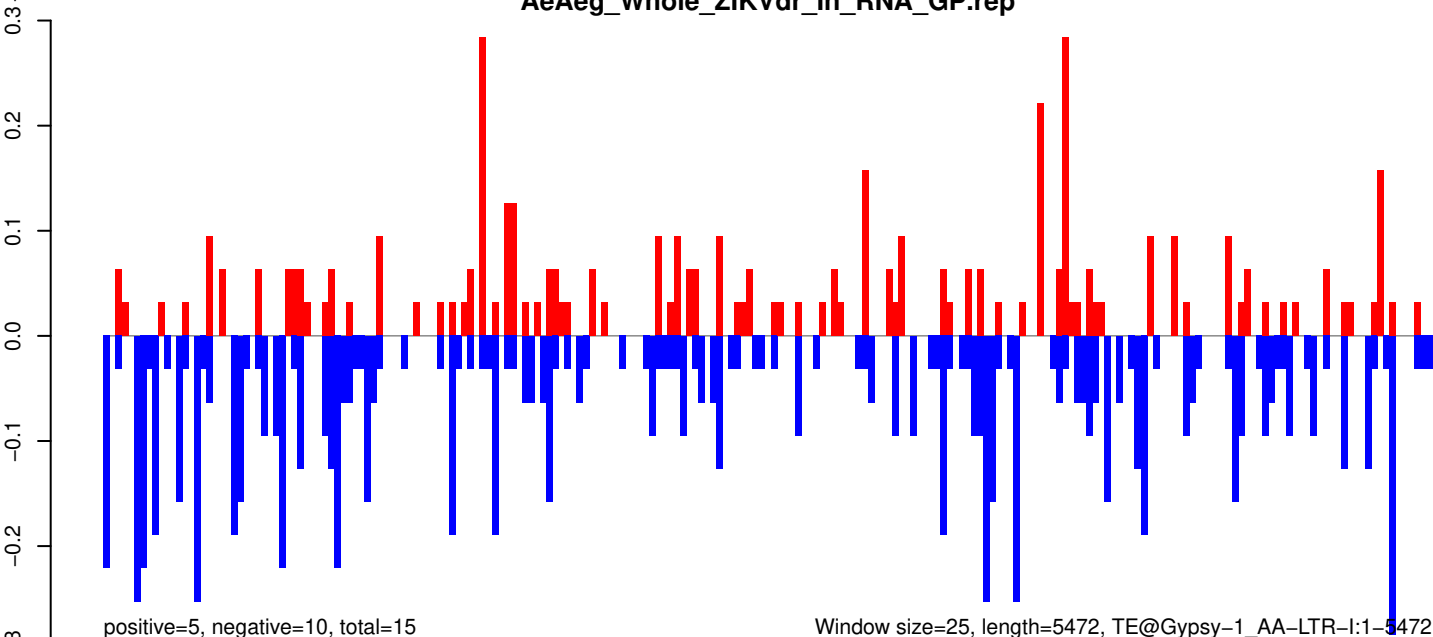

AeAeg_Whole_ZIKVdr_In_RNA_GP.18_23.rep

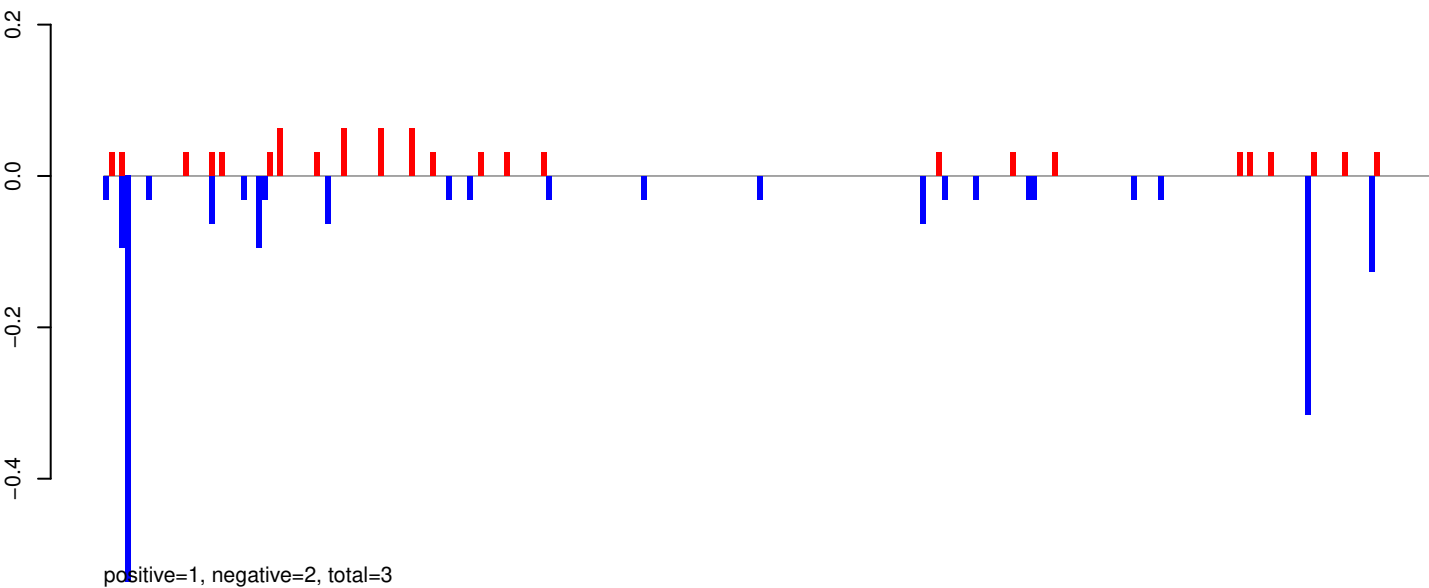

AeAeg_Whole_ZIKVdr_In_RNA_GP.24_35.rep

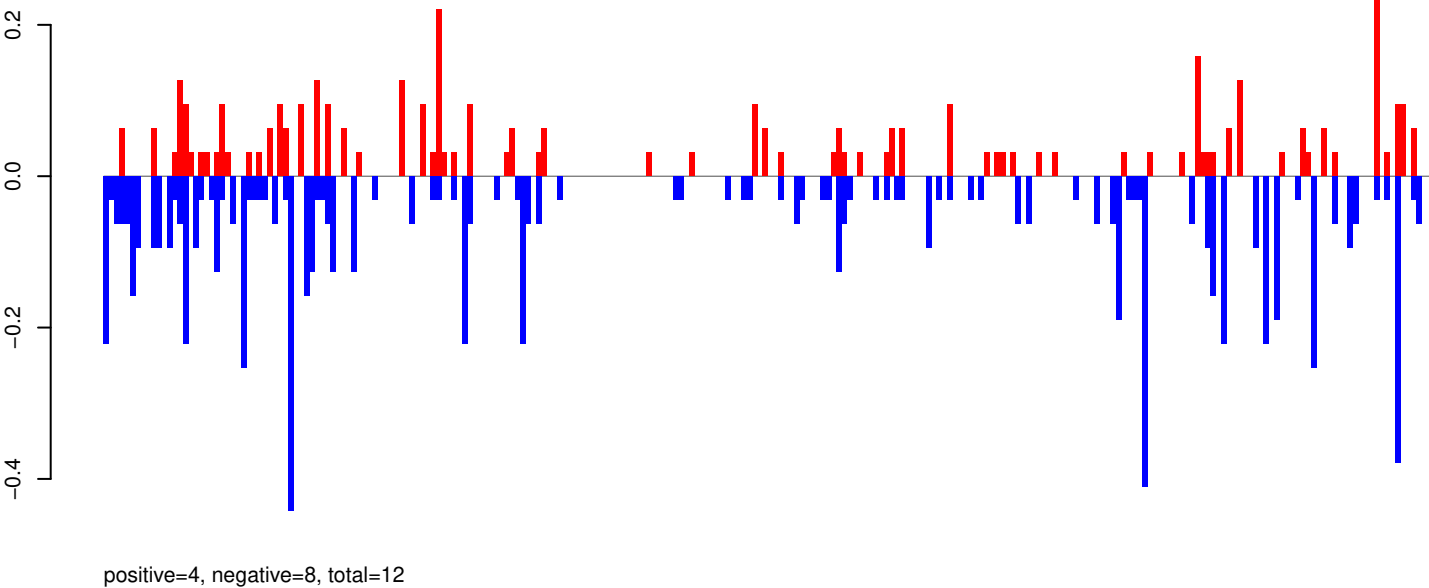

AeAeg_Whole_ZIKVdr_In_RNA_GP.rep

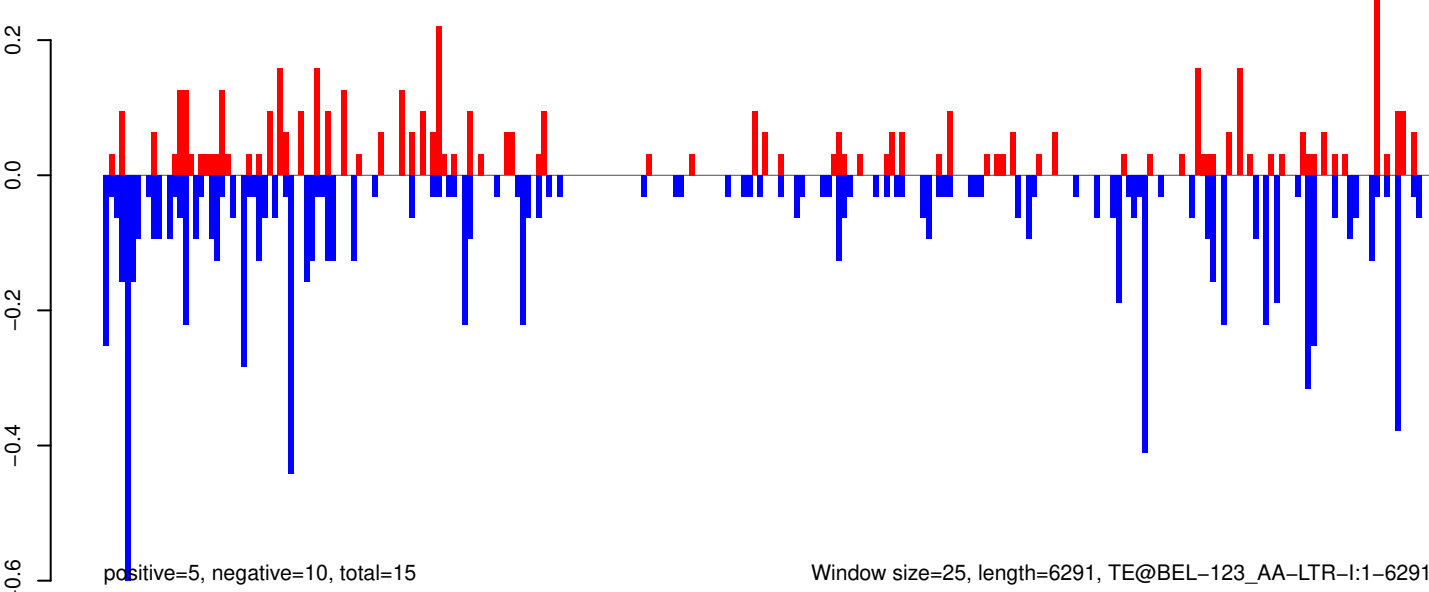

AeAeg_Whole_ZIKVdr_In_RNA_GP.18_23.rep

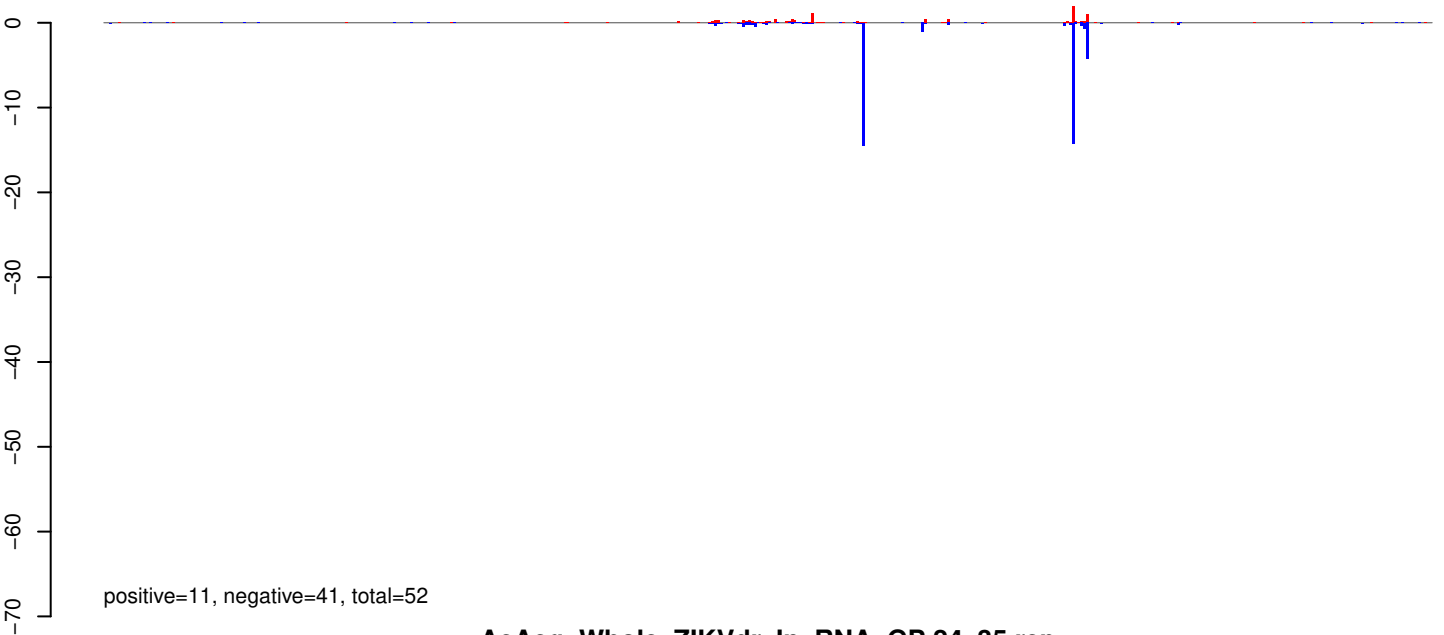

AeAeg_Whole_ZIKVdr_In_RNA_GP.24_35.rep

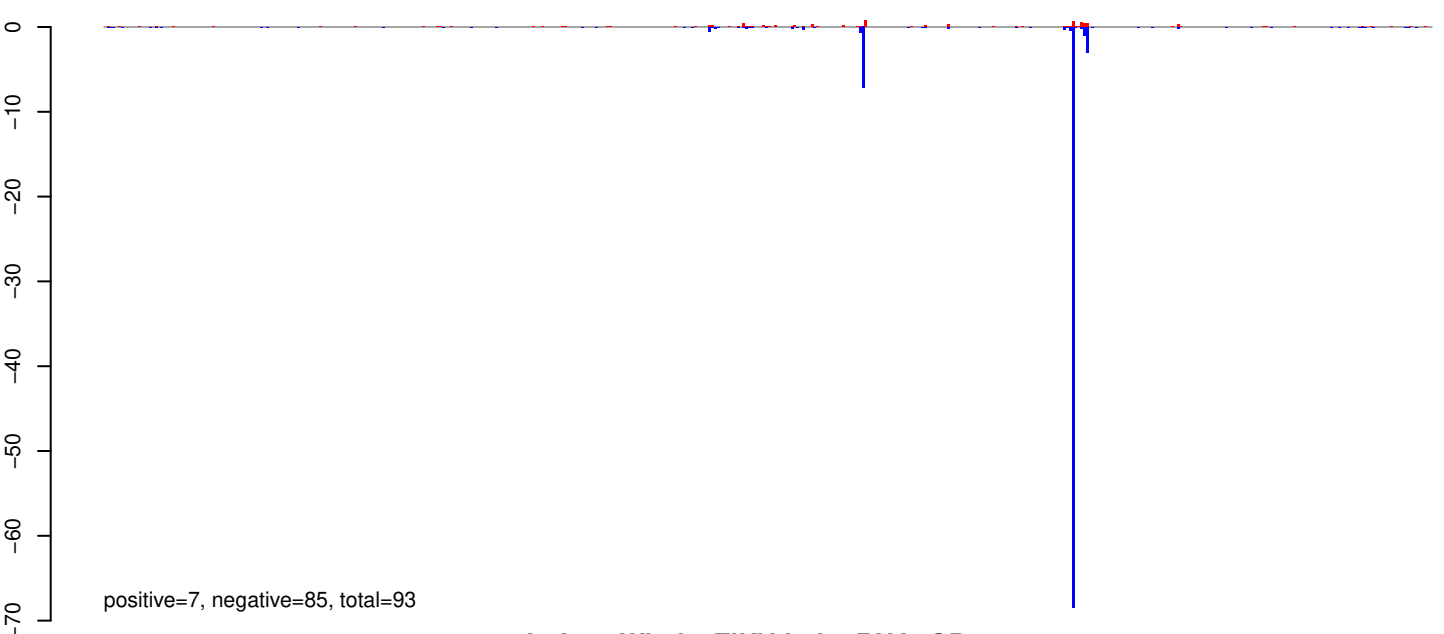

AeAeg_Whole_ZIKVdr_In_RNA_GP.rep

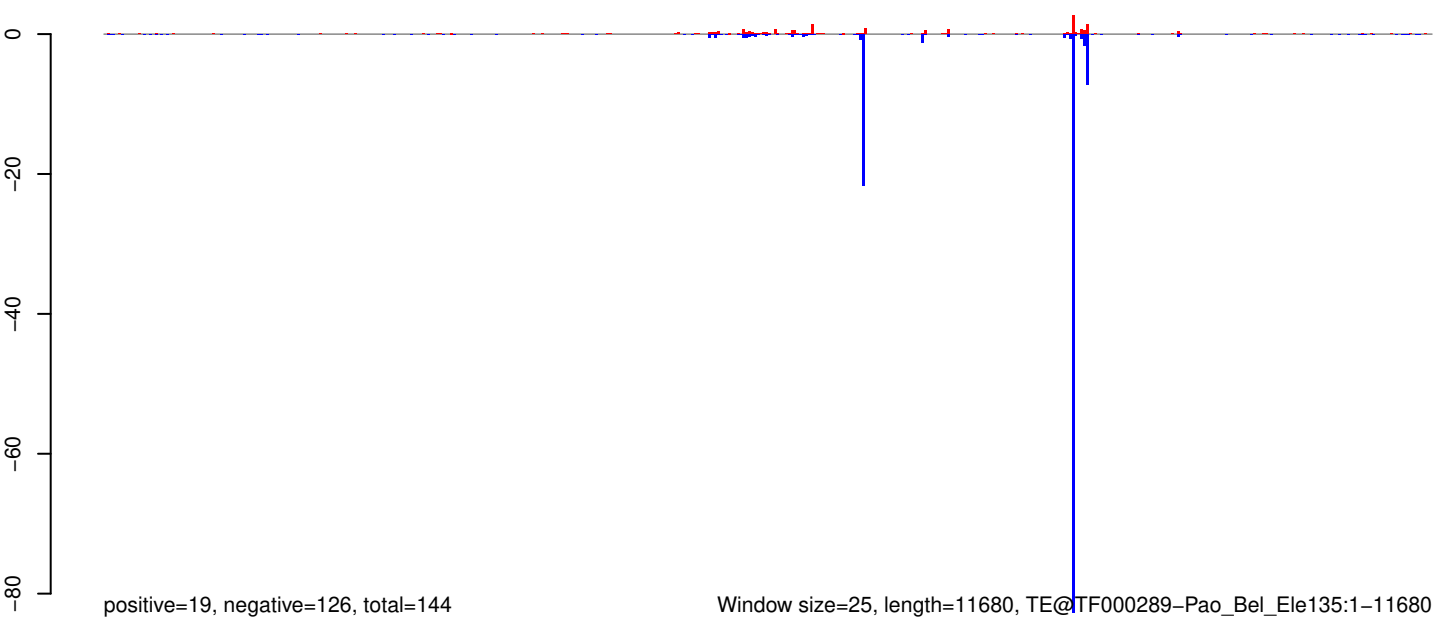

Window size=25, length=11680, TE@TF000289-Pao_Bel_Ele135:1-11680

0 2000 4000 6000 8000 10000 12000

AeAeg_Whole_ZIKVdr_In_RNA_GP.18_23.rep

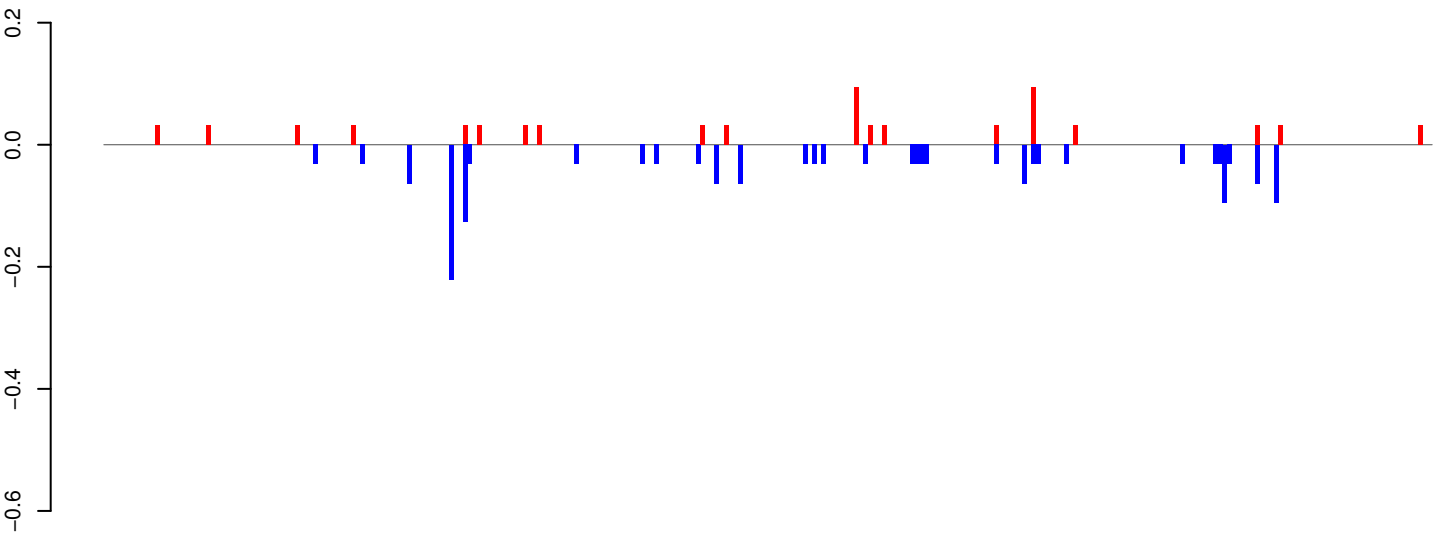

positive=1, negative=2, total=2

AeAeg_Whole_ZIKVdr_In_RNA_GP.24_35.rep

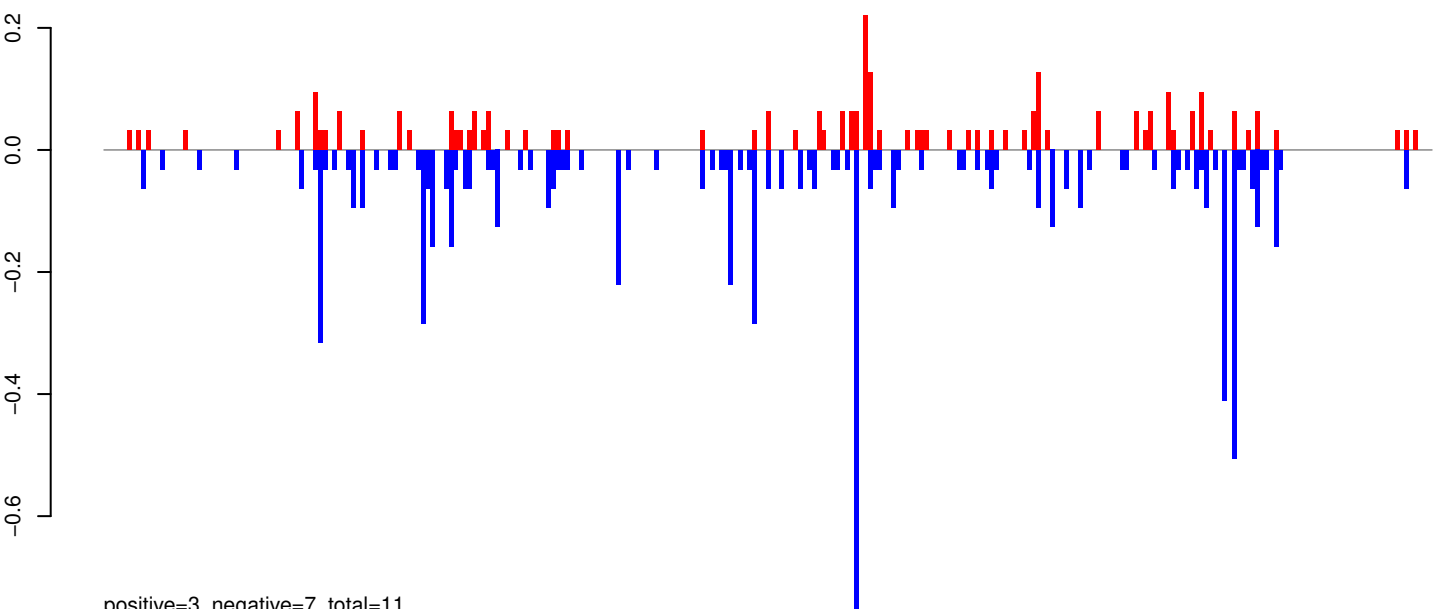

positive=3, negative=7, total=11

AeAeg_Whole_ZIKVdr_In_RNA_GP.rep

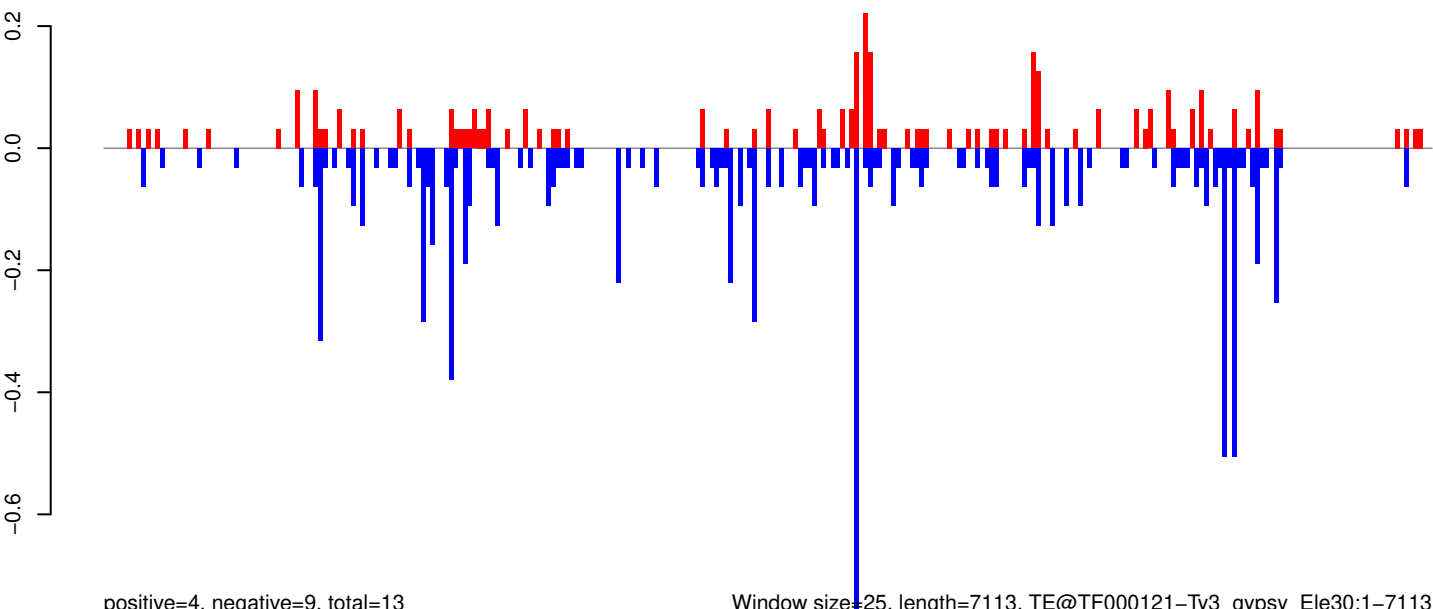

positive=4, negative=9, total=13

Window size=25, length=7113, TE@TF000121-Ty3_gypsy_Ele30:1-7113

0 1000 2000 3000 4000 5000 6000 7000

AeAeg_Whole_ZIKVdr_In_RNA_GP.18_23.rep

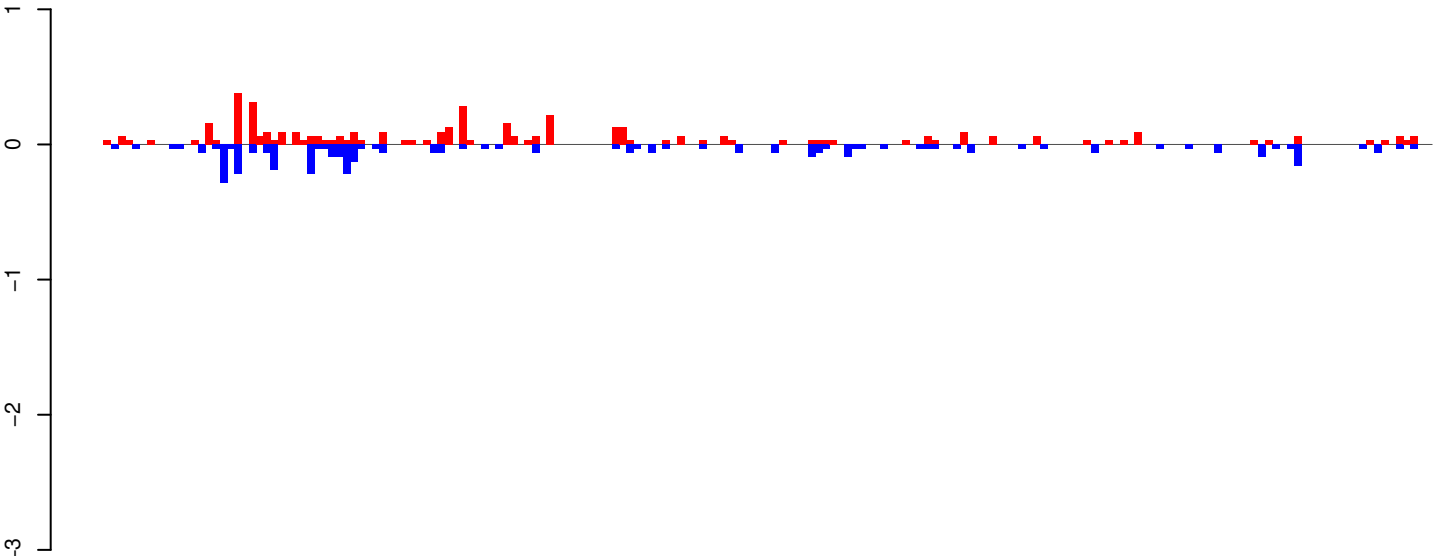

positive=5, negative=4, total=9

AeAeg_Whole_ZIKVdr_In_RNA_GP.24_35.rep

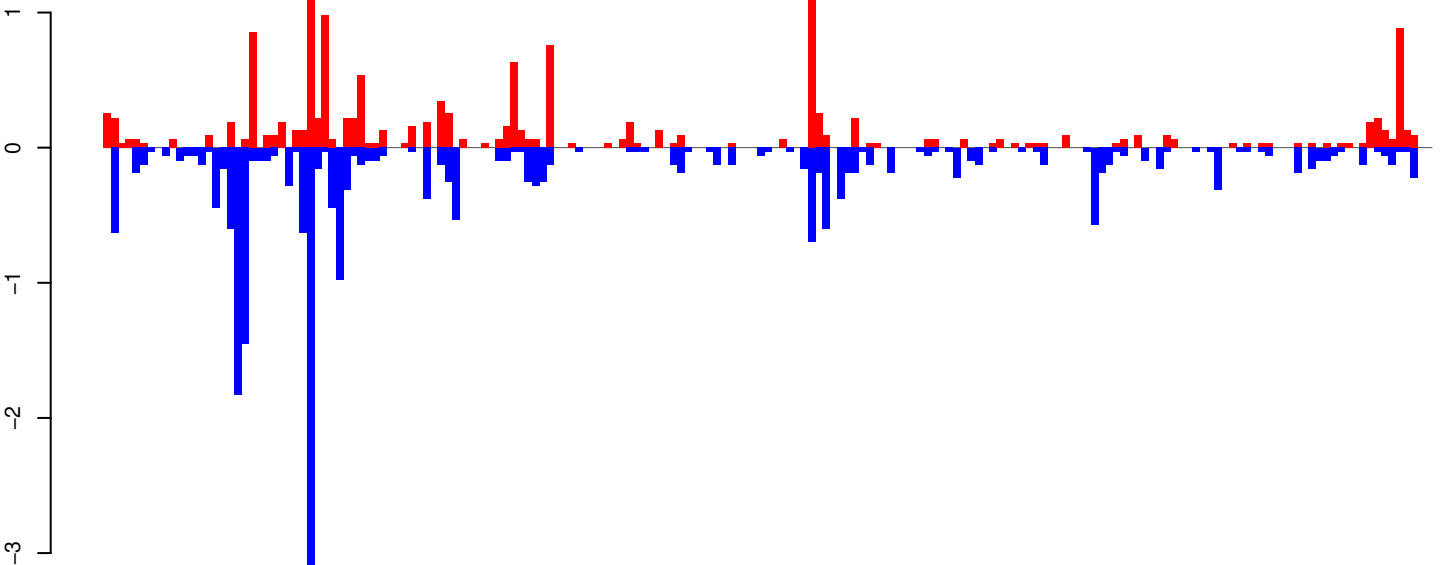

positive=14, negative=23, total=37

AeAeg_Whole_ZIKVdr_In_RNA_GP.rep

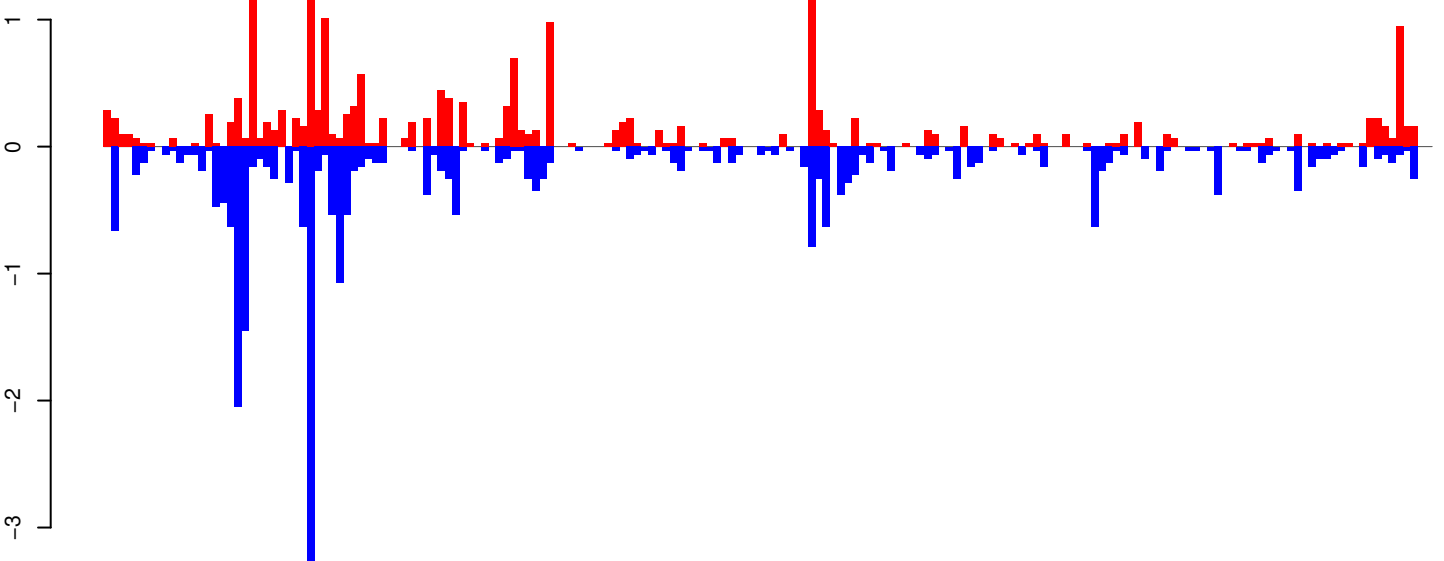

positive=19, negative=27, total=46

Window size=25, length=4565, TE@Copia-109_AA-LTR-I:1-4565

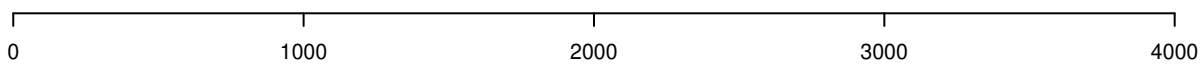

AeAeg_Whole_ZIKVdr_In_RNA_GP.18_23.rep

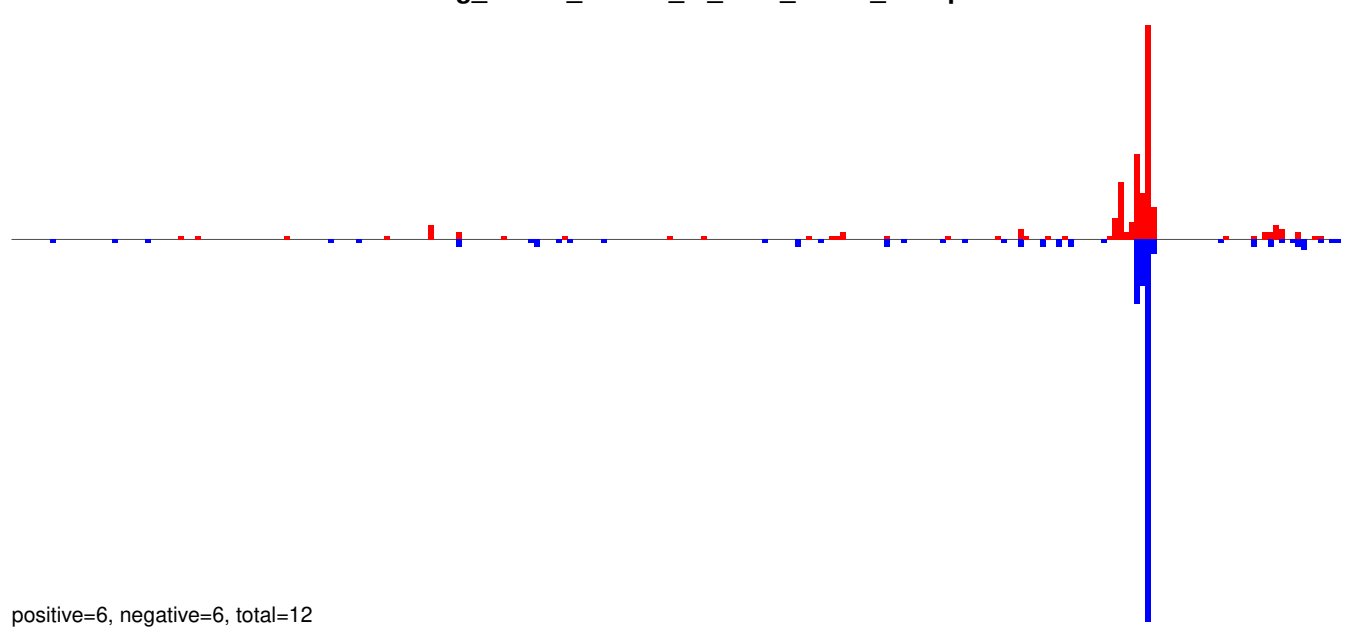

AeAeg_Whole_ZIKVdr_In_RNA_GP.24_35.rep

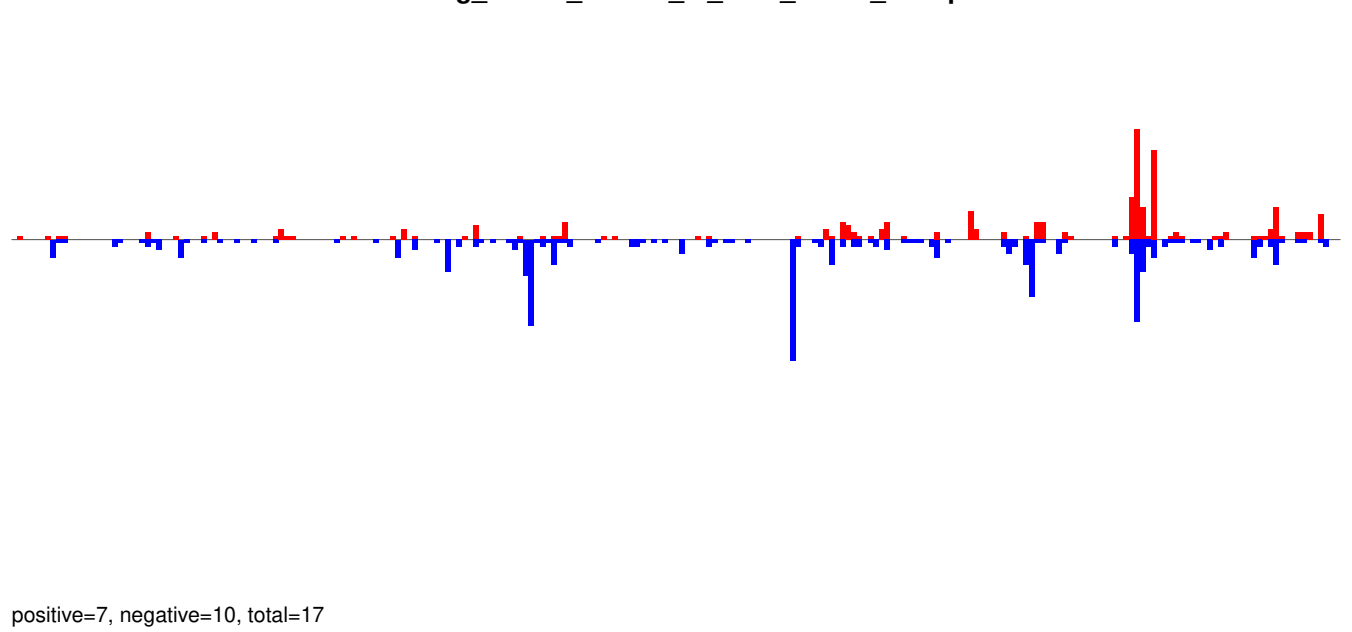

AeAeg_Whole_ZIKVdr_In_RNA_GP.rep

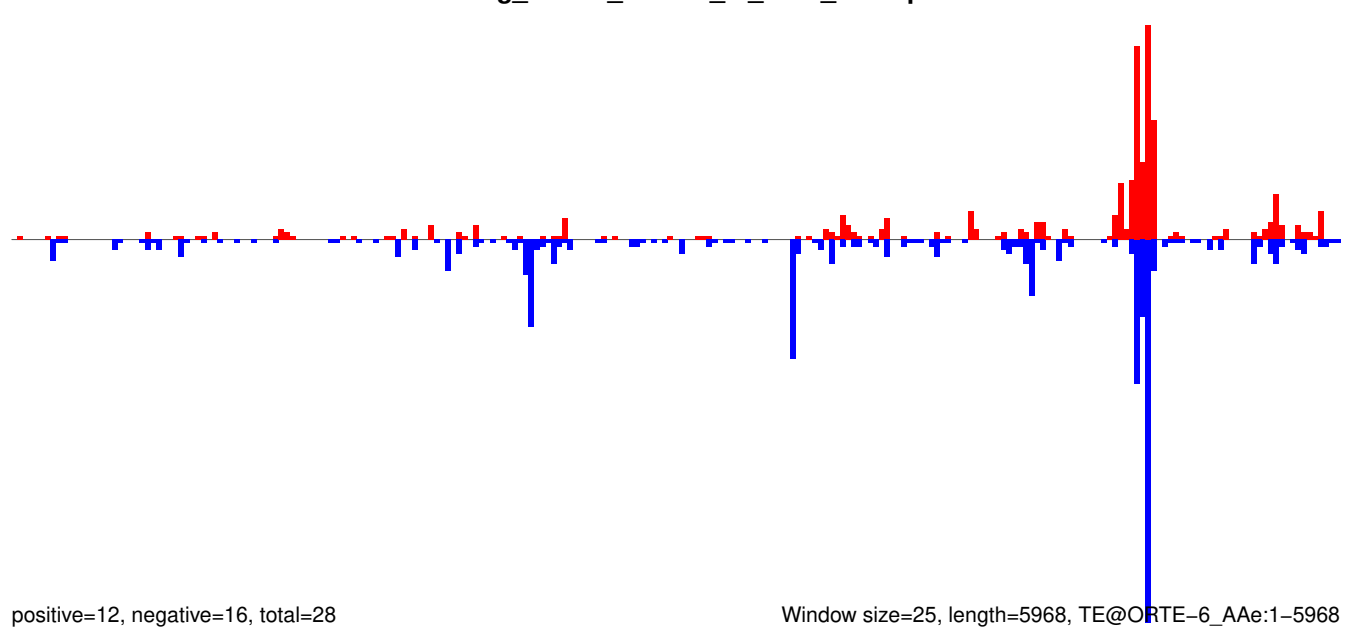

Window size=25, length=5968, TE@ORTE-6_Ae:1-5968

AeAeg_Whole_ZIKVdr_In_RNA_GP.18_23.rep

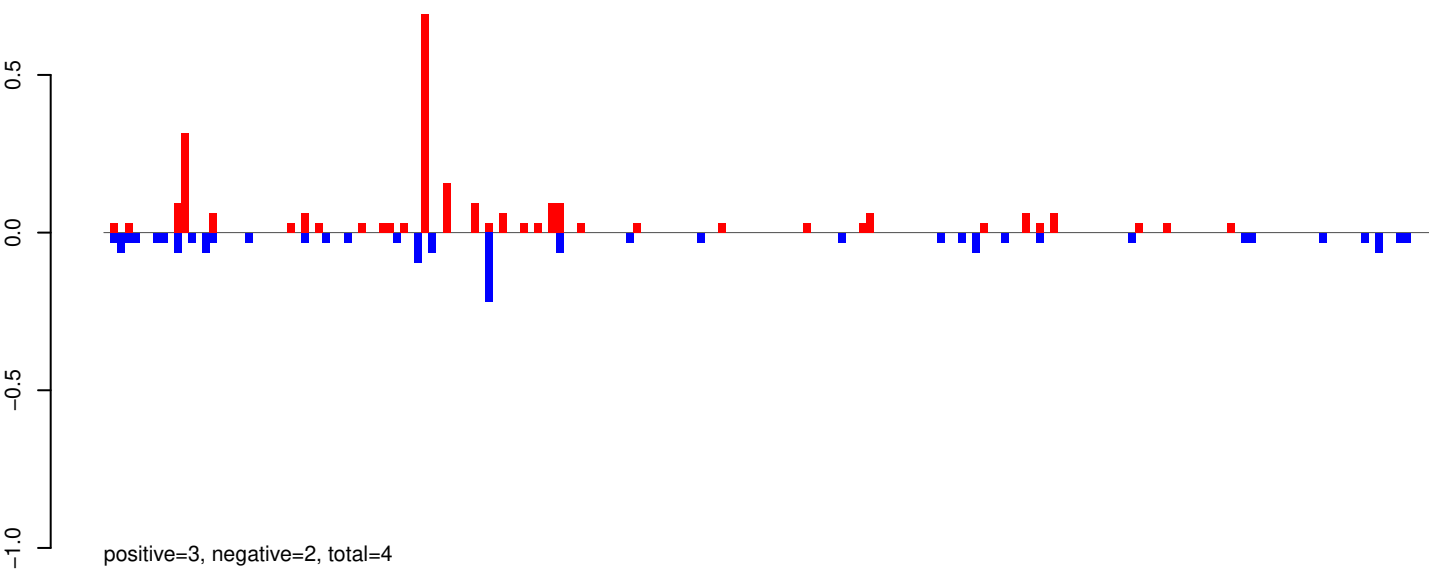

AeAeg_Whole_ZIKVdr_In_RNA_GP.24_35.rep

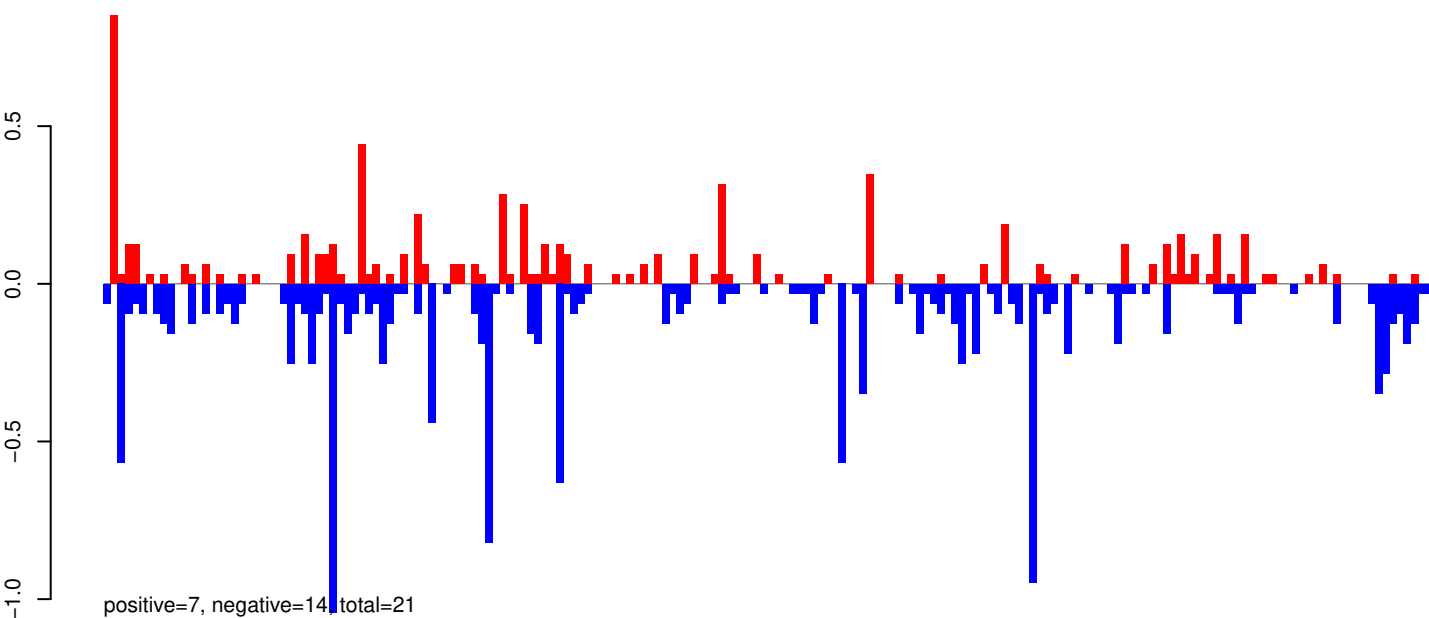

AeAeg_Whole_ZIKVdr_In_RNA_GP.rep

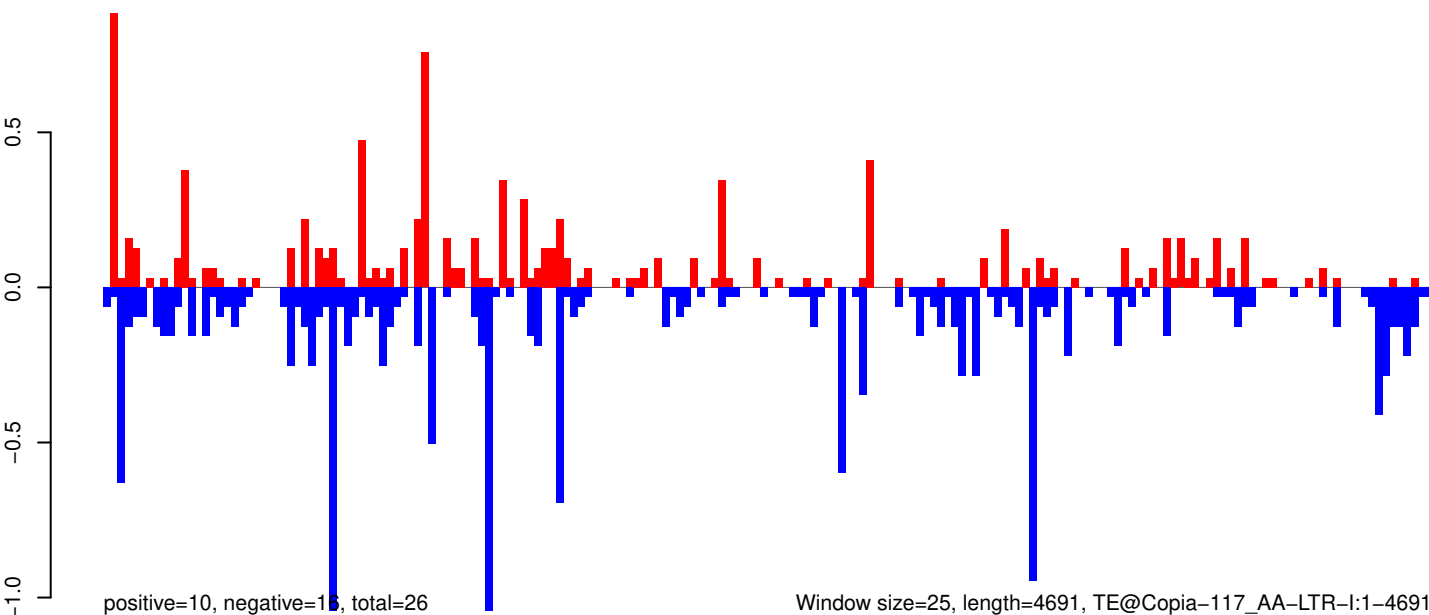

0 1000 2000 3000 4000

AeAeg_Whole_ZIKVdr_In_RNA_GP.18_23.rep

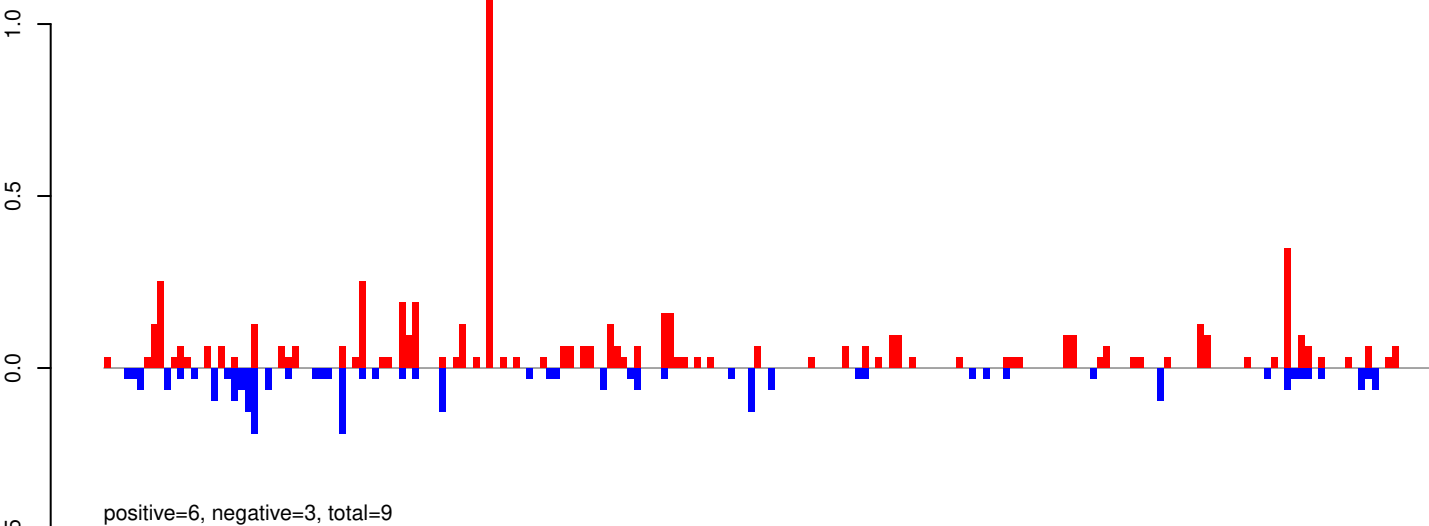

AeAeg_Whole_ZIKVdr_In_RNA_GP.24_35.rep

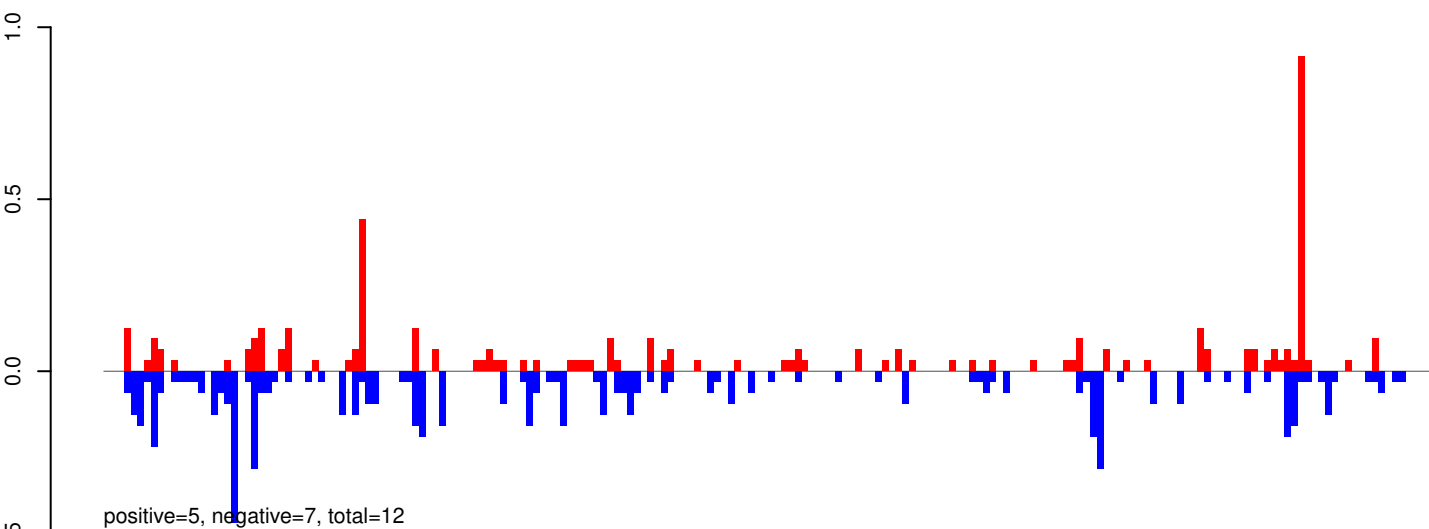

AeAeg_Whole_ZIKVdr_In_RNA_GP.rep

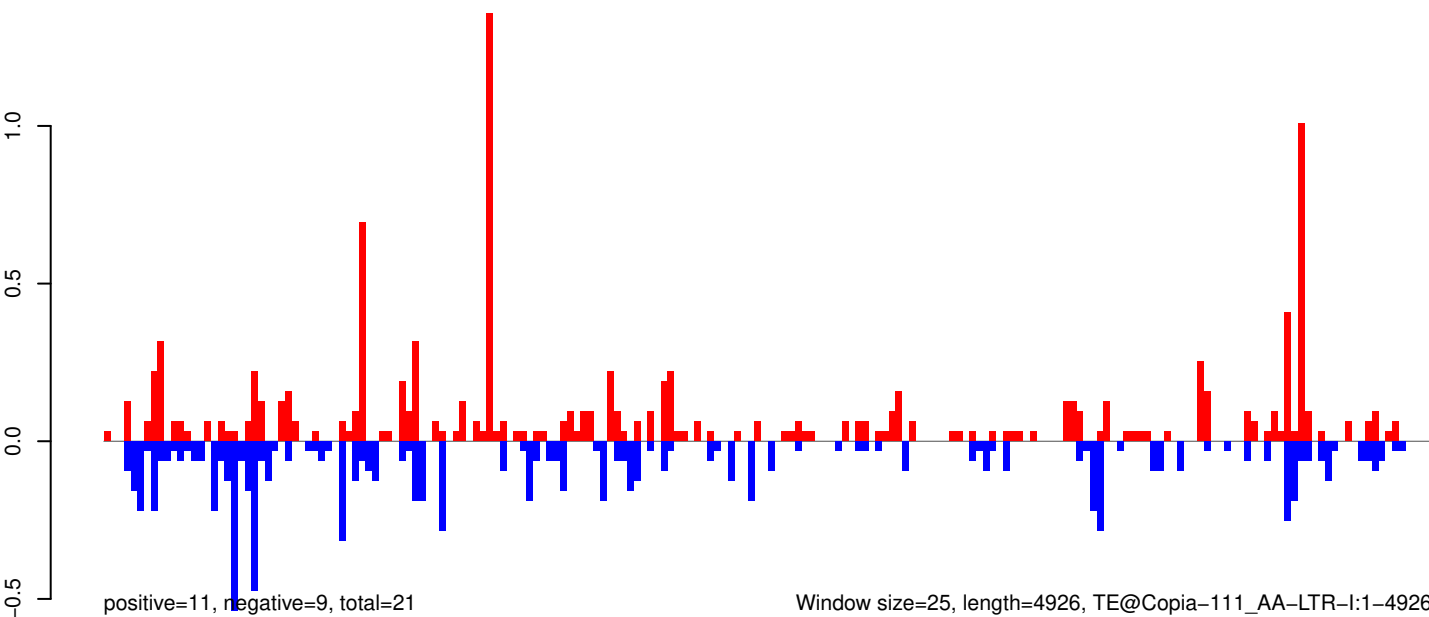

0 1000 2000 3000 4000 5000

AeAeg_Whole_ZIKVdr_In_RNA_GP.18_23.rep

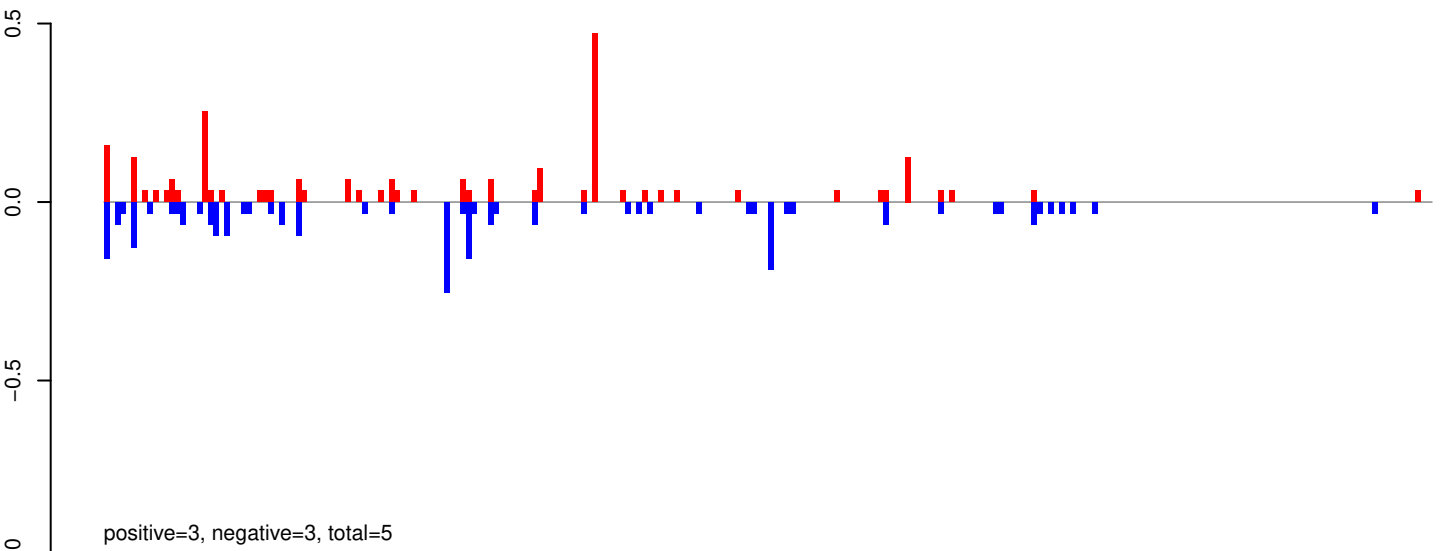

AeAeg_Whole_ZIKVdr_In_RNA_GP.24_35.rep

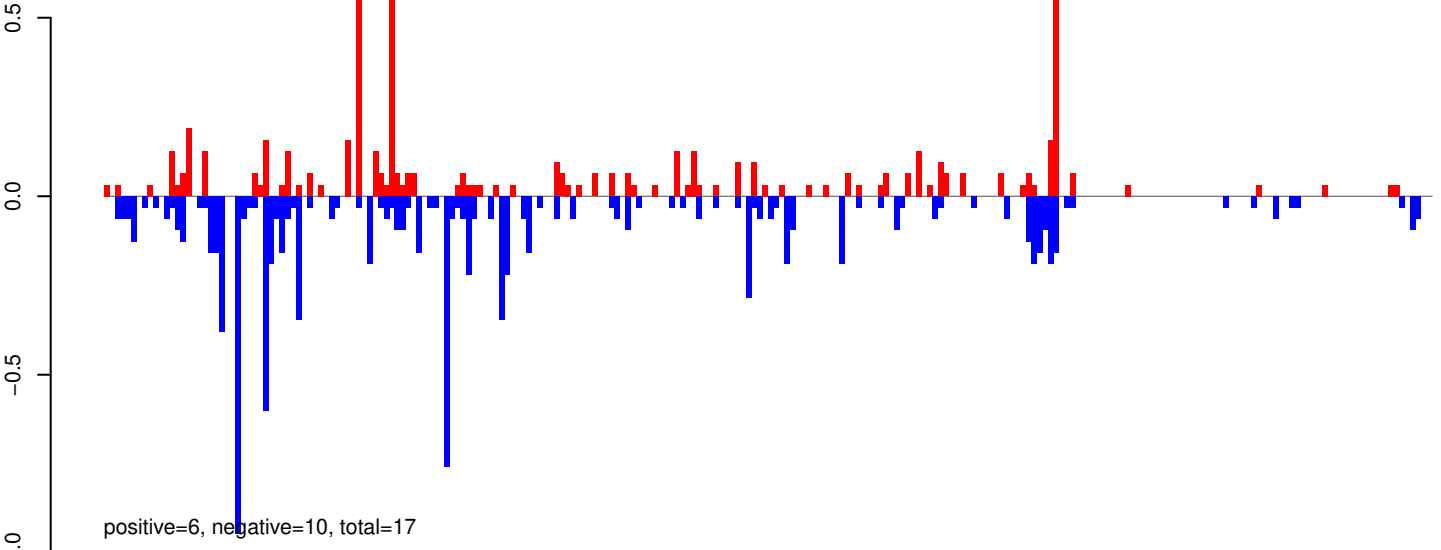

AeAeg_Whole_ZIKVdr_In_RNA_GP.rep

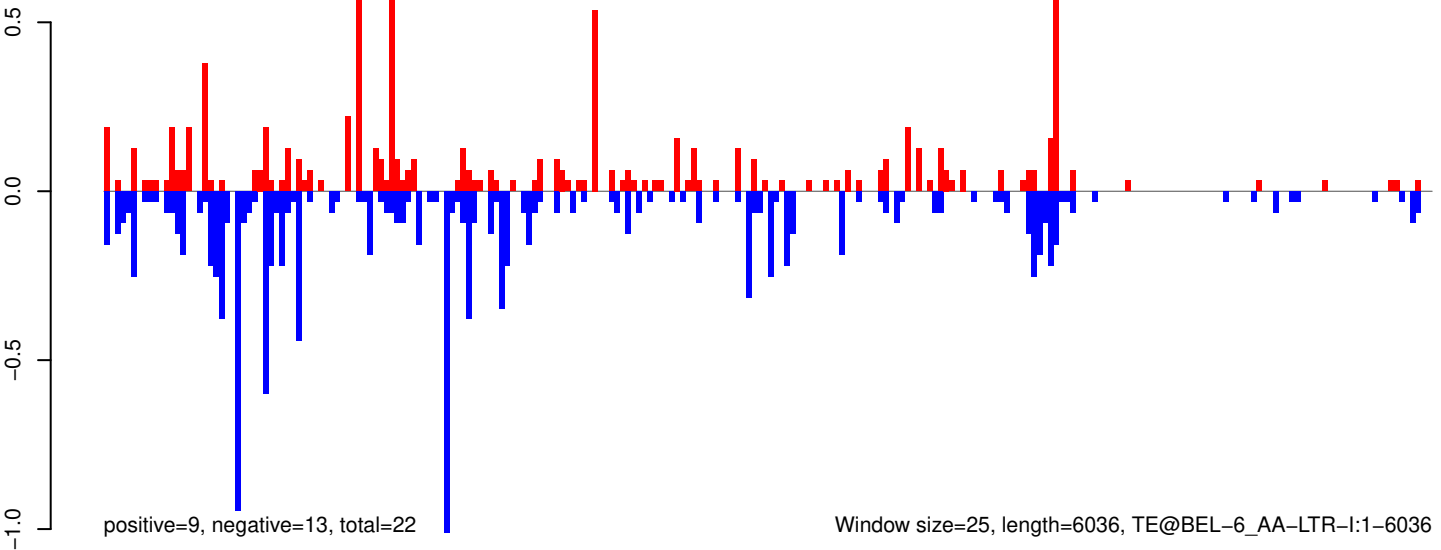

Window size=25, length=6036, TE@BEL-6_AA-LTR-I:1-6036

0 1000 2000 3000 4000 5000 6000

AeAeg_Whole_ZIKVdr_In_RNA_GP.18_23.rep

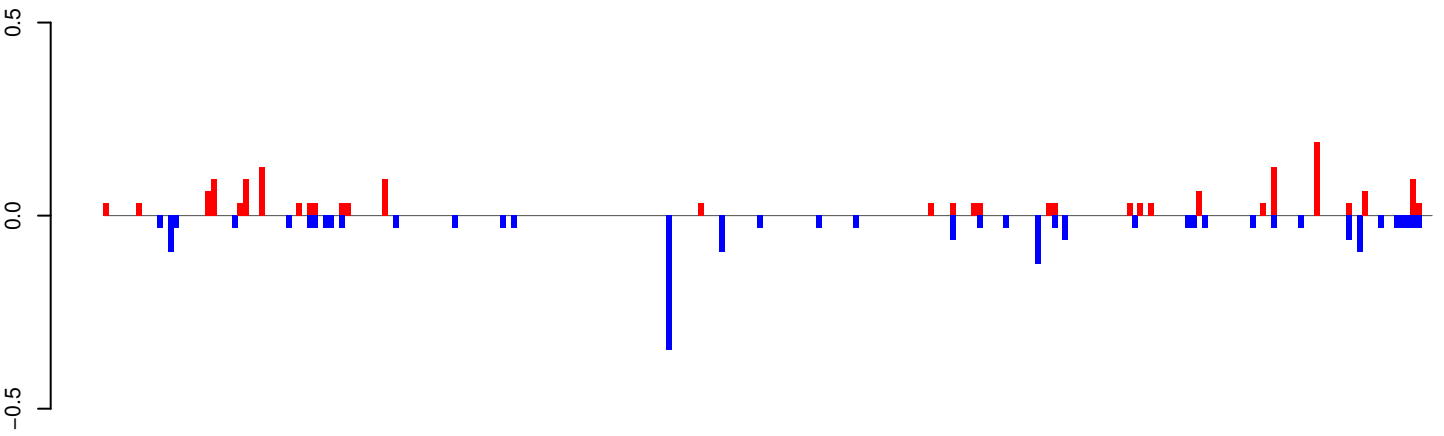

AeAeg_Whole_ZIKVdr_In_RNA_GP.24_35.rep

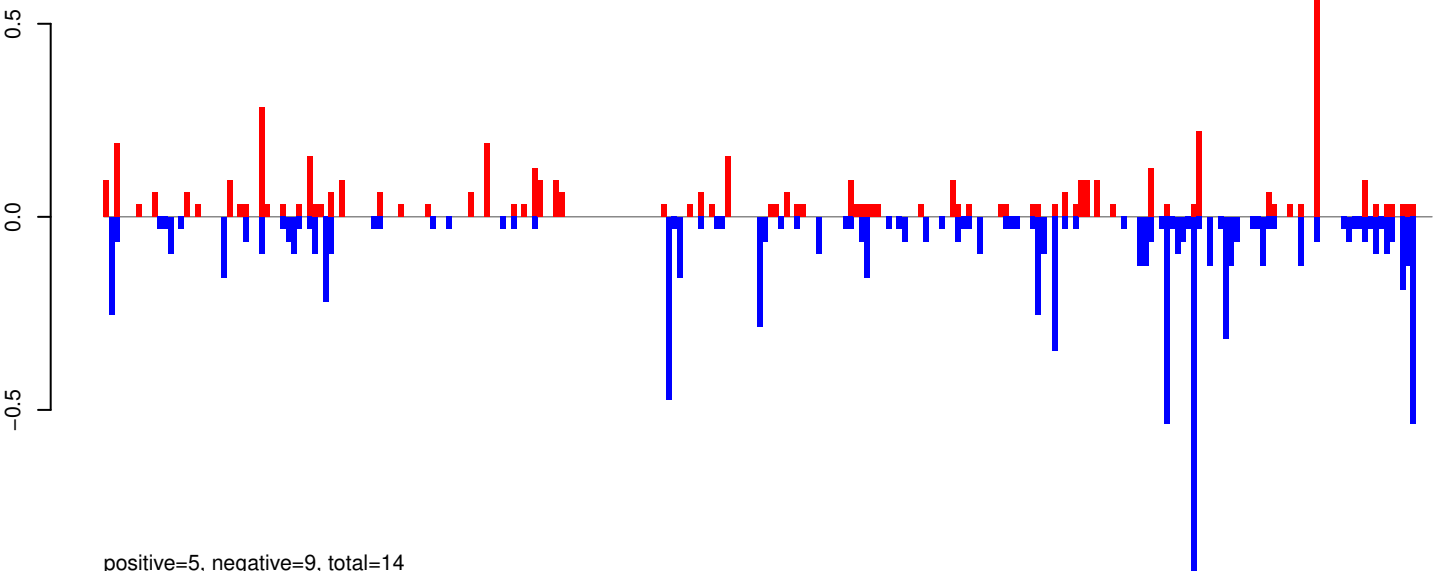

AeAeg_Whole_ZIKVdr_In_RNA_GP.rep

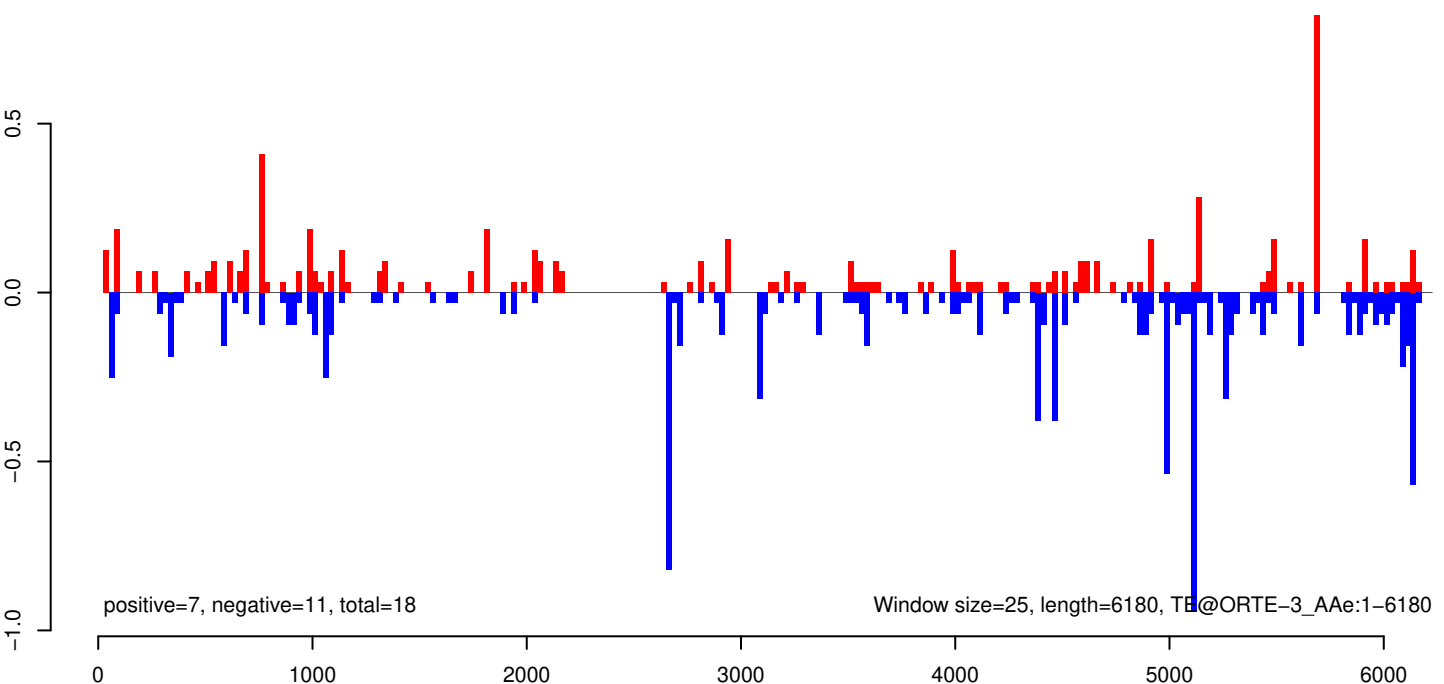

AeAeg_Whole_ZIKVdr_In_RNA_GP.18_23.rep



AeAeg_Whole_ZIKVdr_In_RNA_GP.24_35.rep



AeAeg_Whole_ZIKVdr_In_RNA_GP.rep

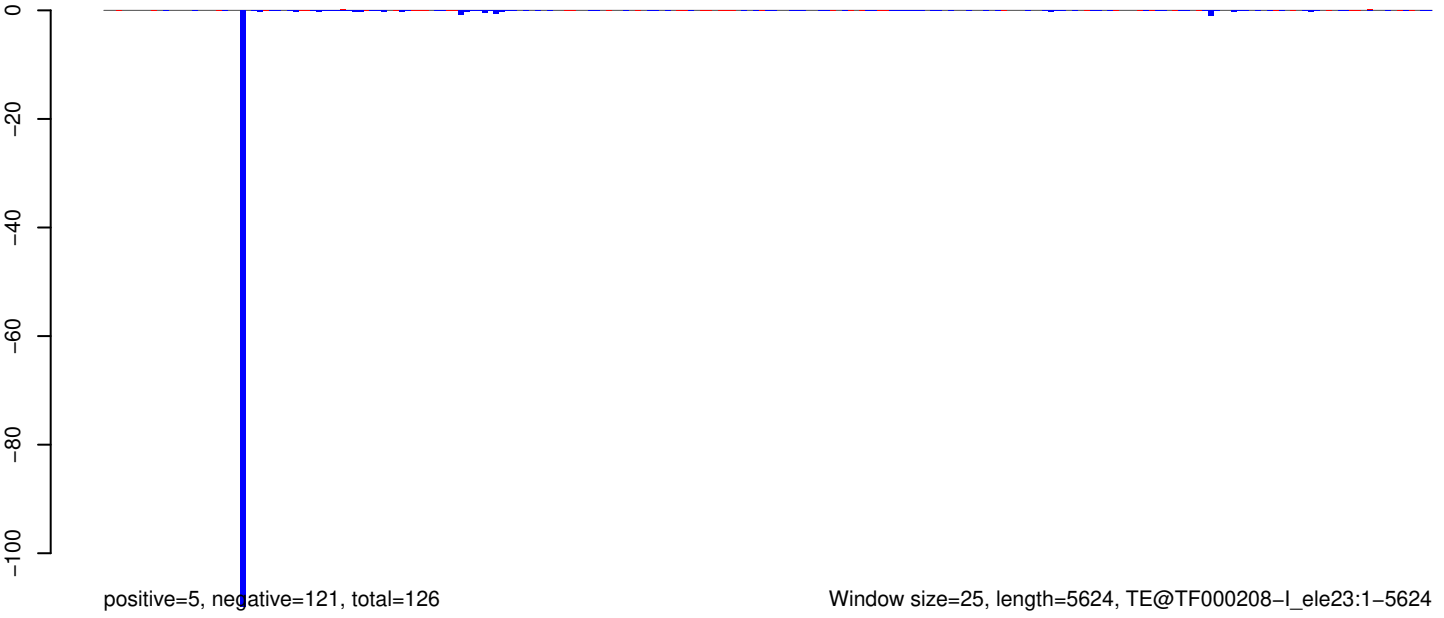

AeAeg_Whole_ZIKVdr_In_RNA_GP.18_23.rep

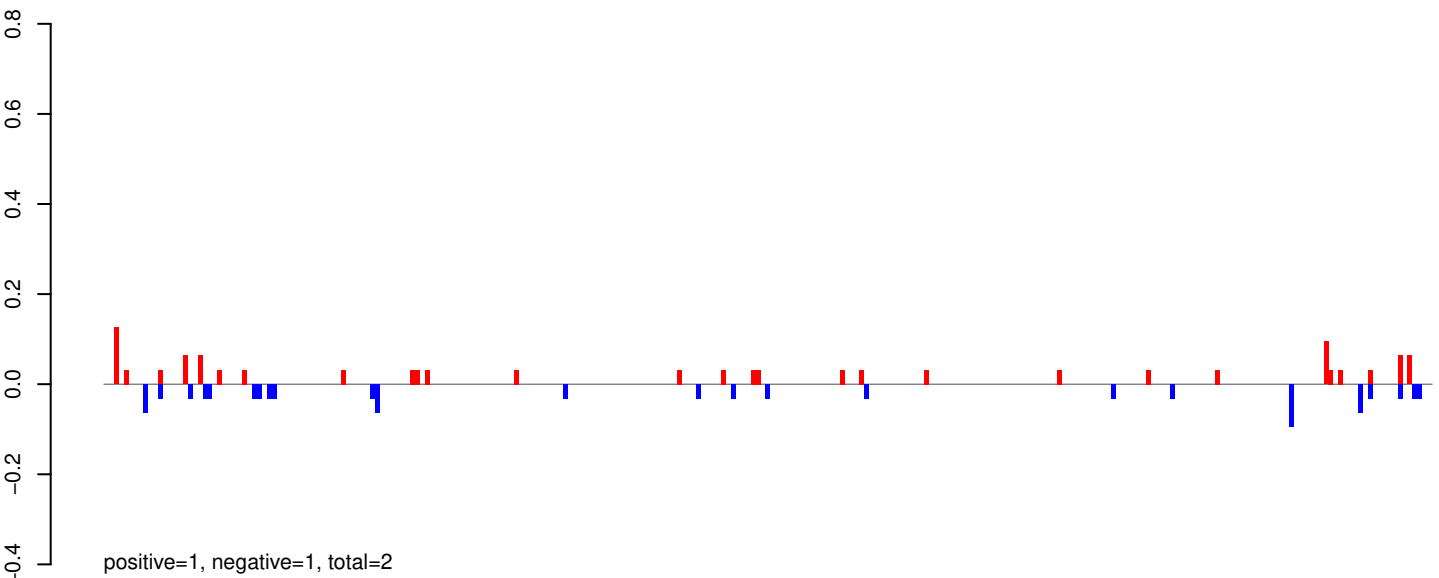

AeAeg_Whole_ZIKVdr_In_RNA_GP.24_35.rep

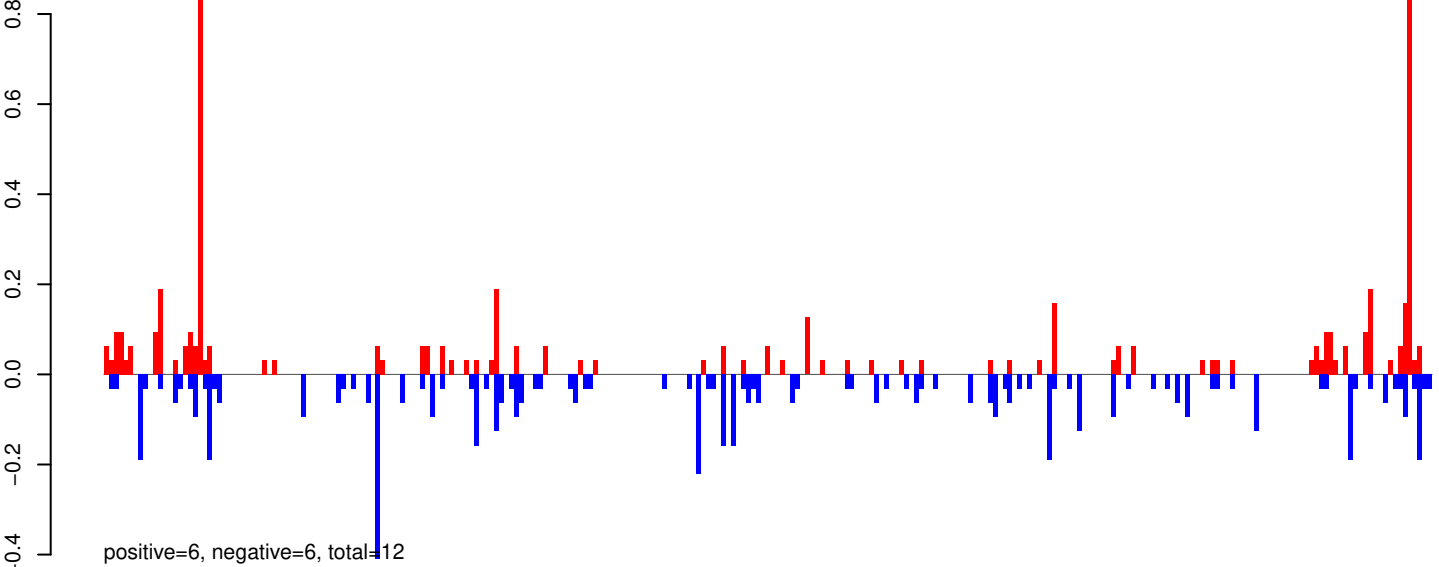

AeAeg_Whole_ZIKVdr_In_RNA_GP.rep

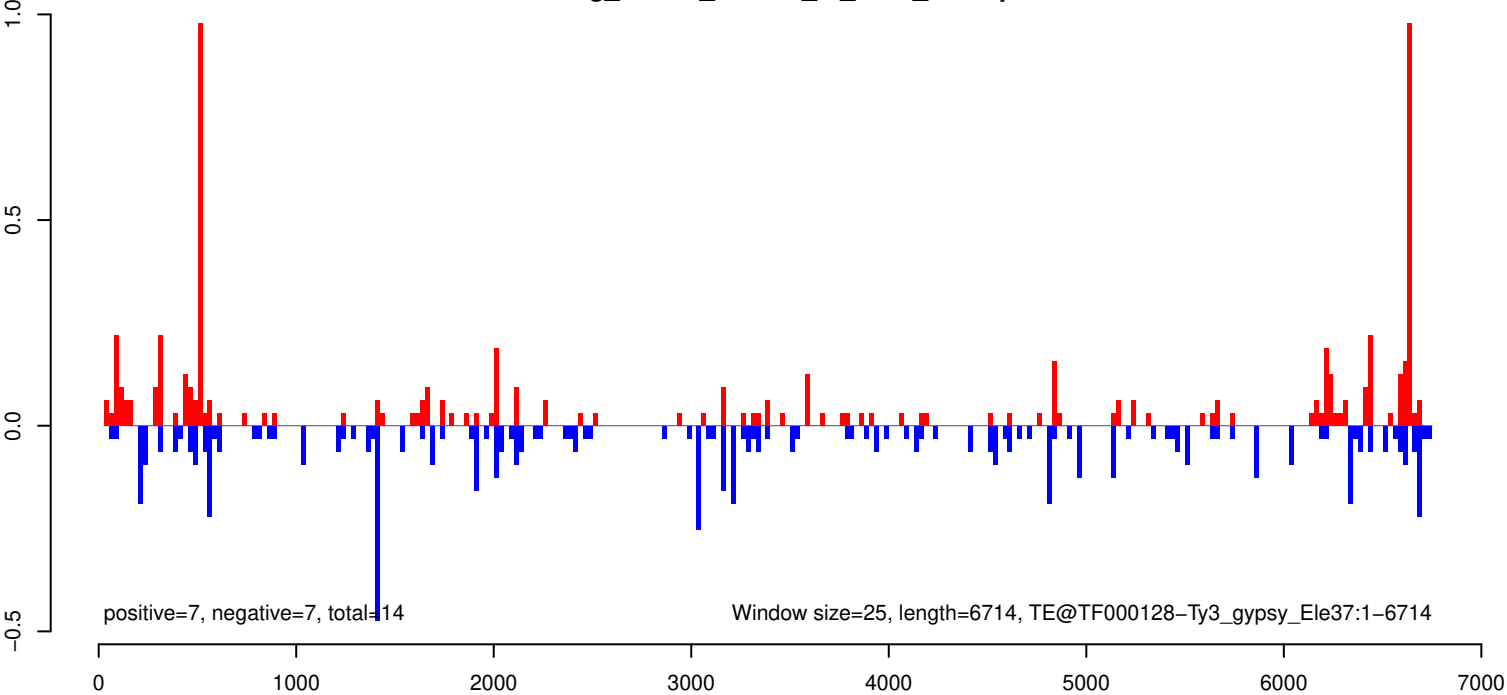

AeAeg_Whole_ZIKVdr_In_RNA_GP.18_23.rep

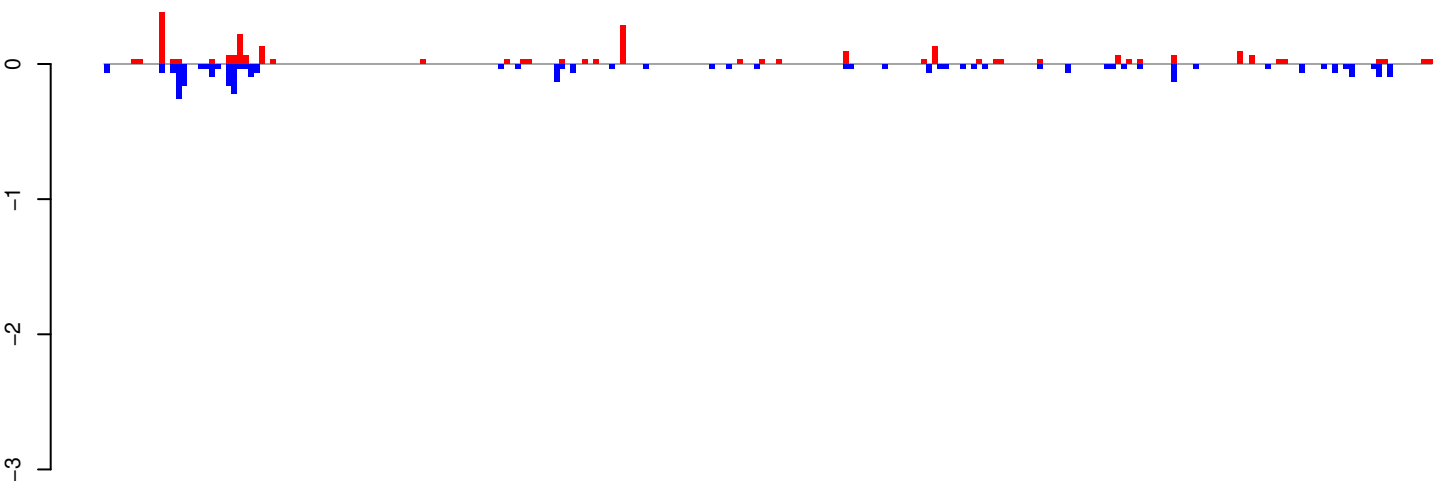

positive=3, negative=3, total=6

AeAeg_Whole_ZIKVdr_In_RNA_GP.24_35.rep

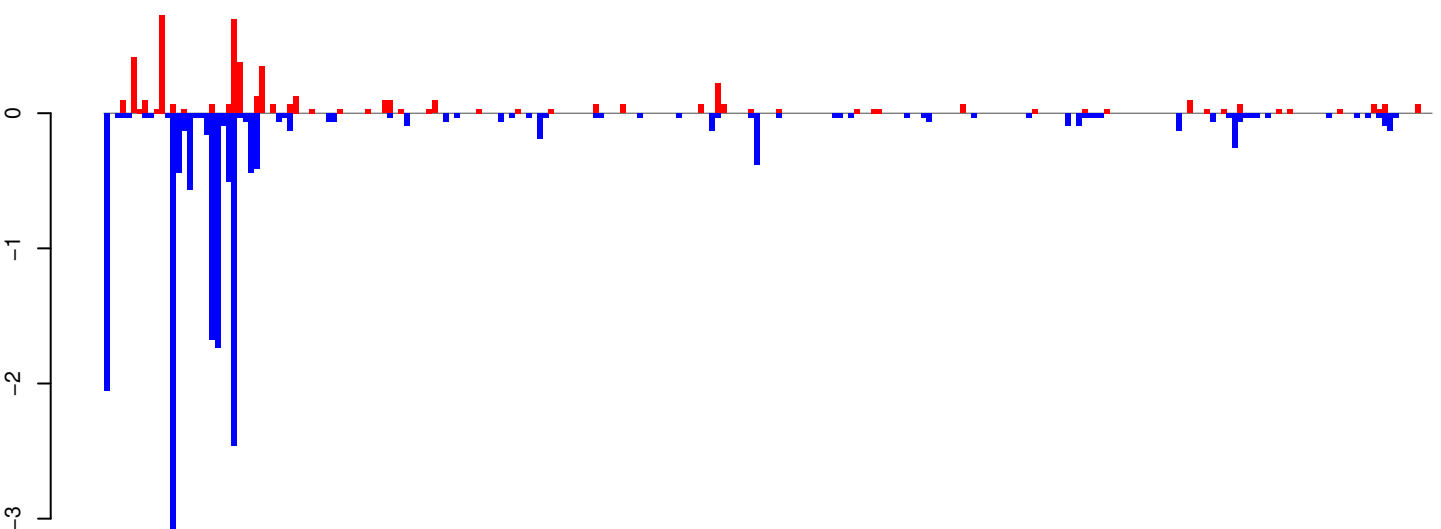

positive=5, negative=18, total=23

AeAeg_Whole_ZIKVdr_In_RNA_GP.rep

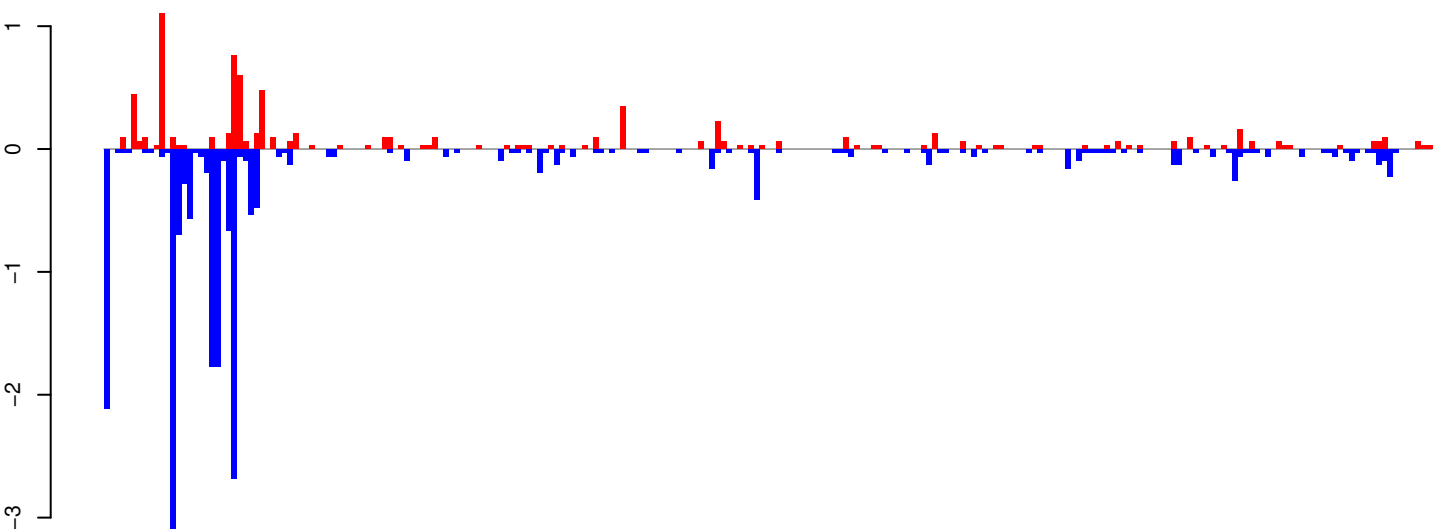

positive=8, negative=21, total=29

Window size=25, length=5968, TE@BEL-73_AA-LTR-I:1-5968

0 1000 2000 3000 4000 5000 6000

AeAeg_Whole_ZIKVdr_In_RNA_GP.18_23.rep

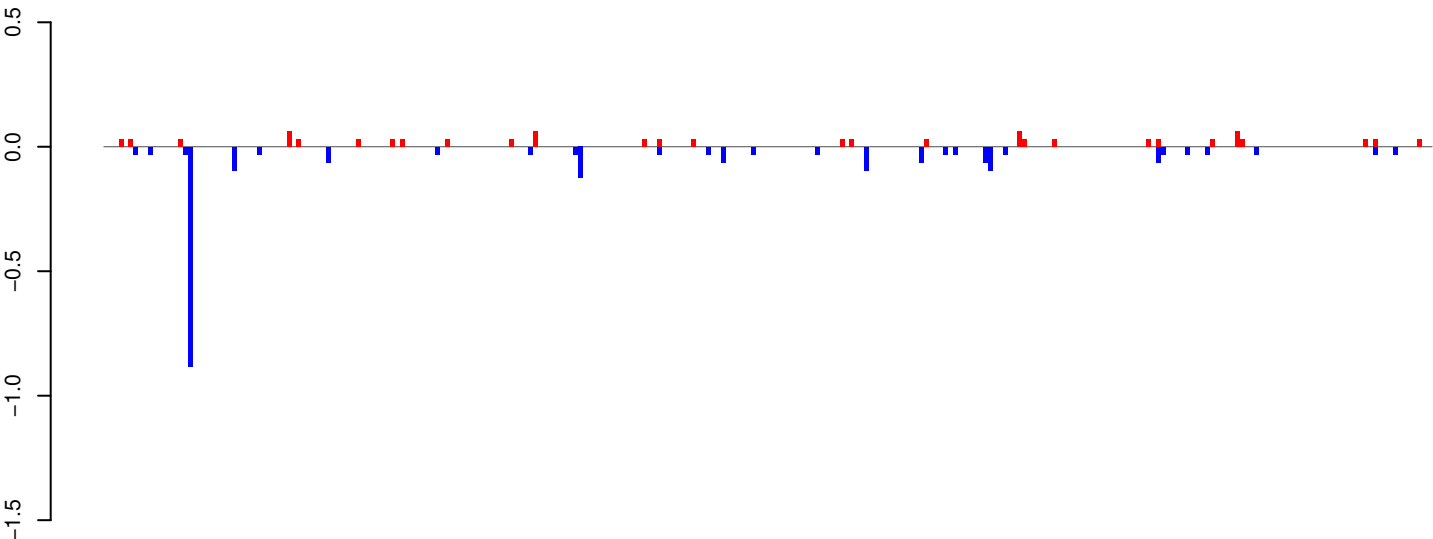

positive=1, negative=2, total=3

AeAeg_Whole_ZIKVdr_In_RNA_GP.24_35.rep

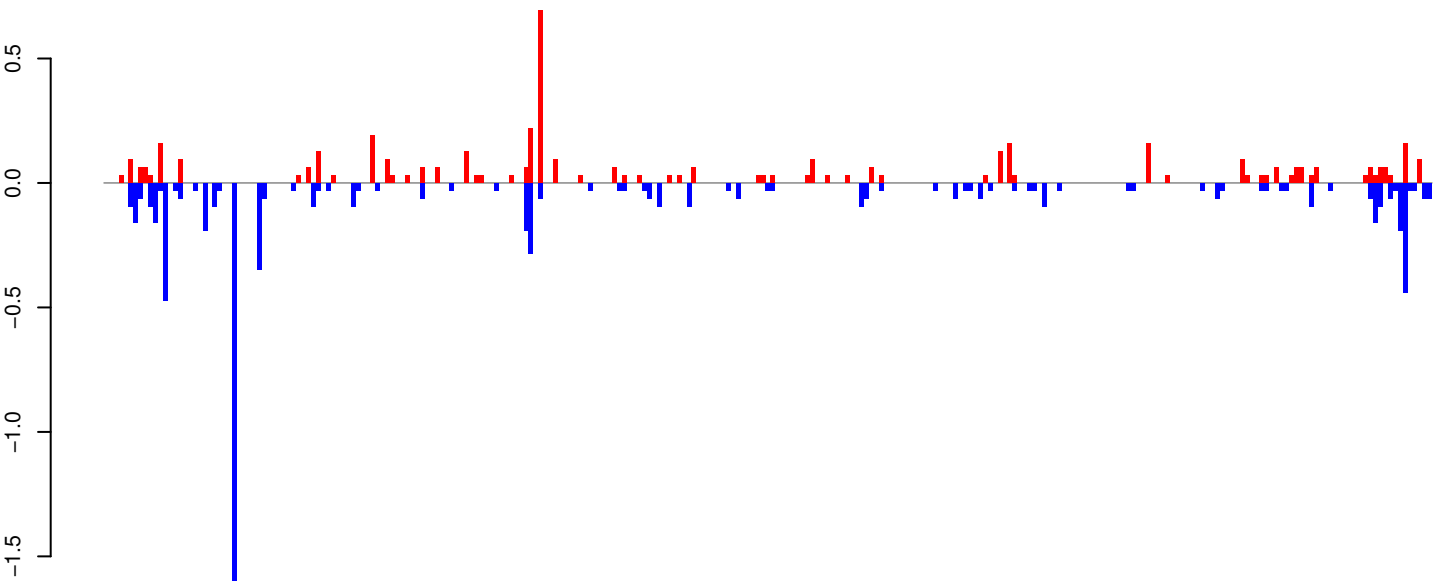

positive=5, negative=8, total=12

AeAeg_Whole_ZIKVdr_In_RNA_GP.rep

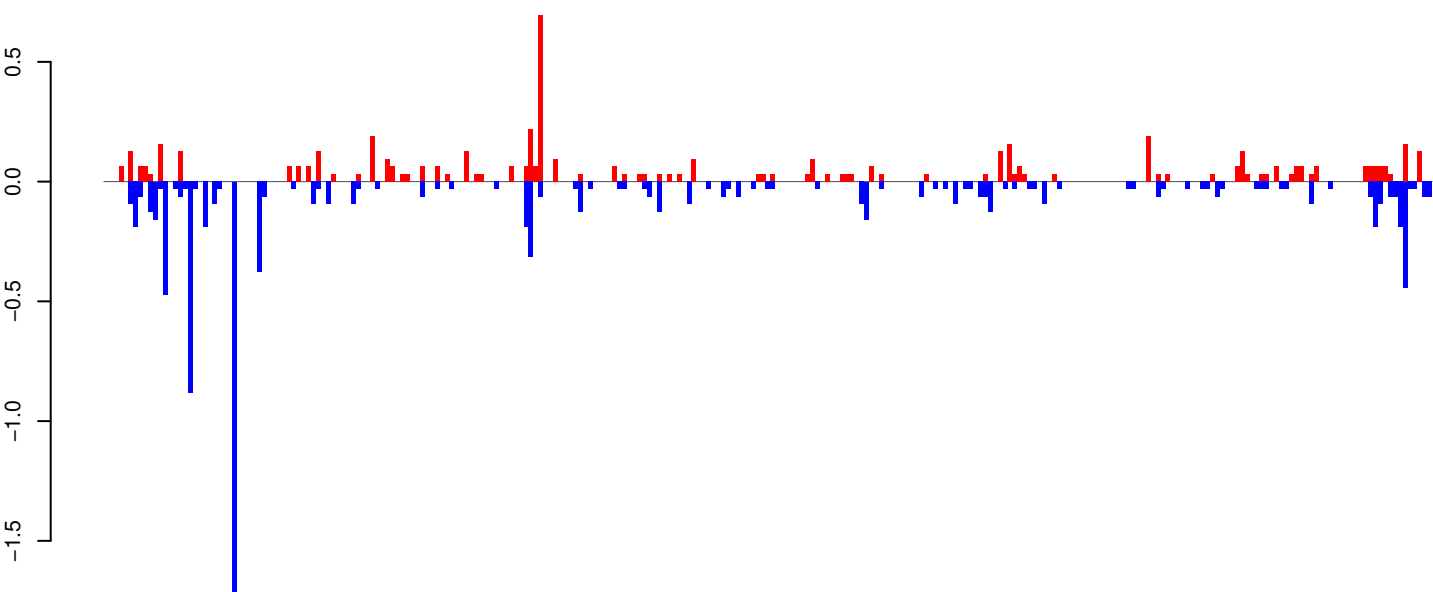

positive=6, negative=10, total=16

Window size=25, length=6709, TE@TF000589-Pao_Bel_Ele130:1-6709

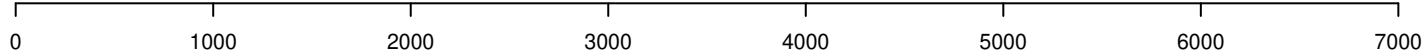

AeAeg_Whole_ZIKVdr_In_RNA_GP.18_23.rep

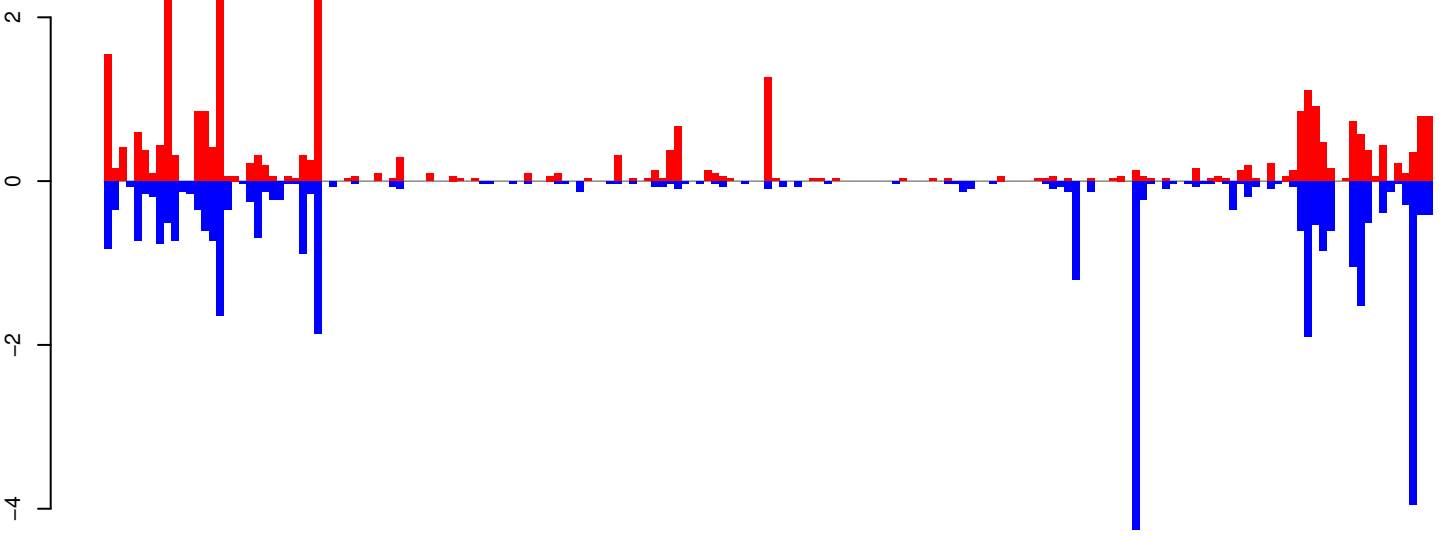

positive=29, negative=35, total=64

AeAeg_Whole_ZIKVdr_In_RNA_GP.24_35.rep

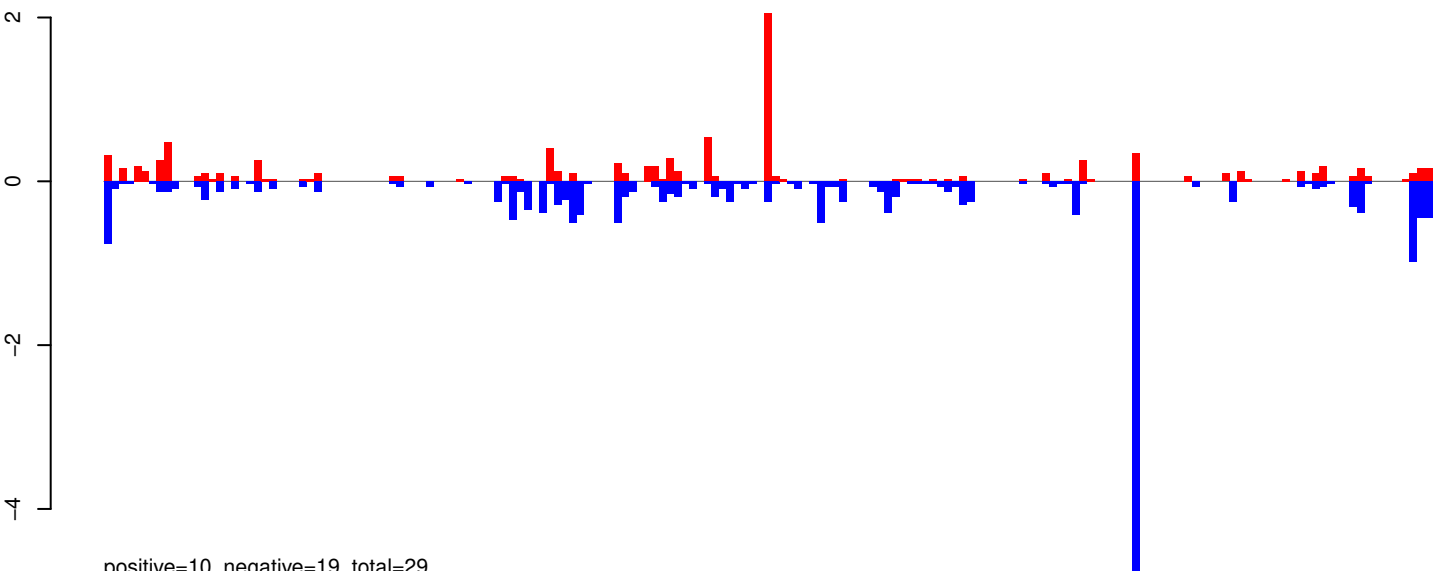

positive=10, negative=19, total=29

AeAeg_Whole_ZIKVdr_In_RNA_GP.rep

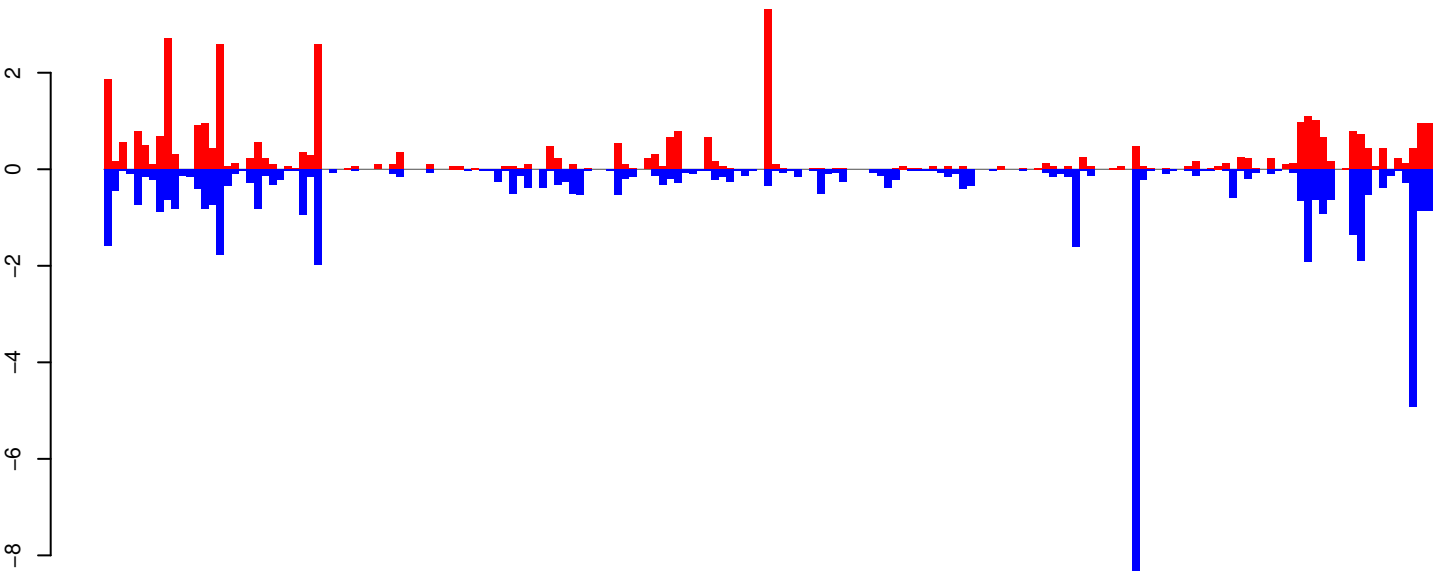

positive=39, negative=54, total=93

Window size=25, length=4409, TE@Sola2-5_AAe:1-4409

0 1000 2000 3000 4000

AeAeg_Whole_ZIKVdr_In_RNA_GP.18_23.rep

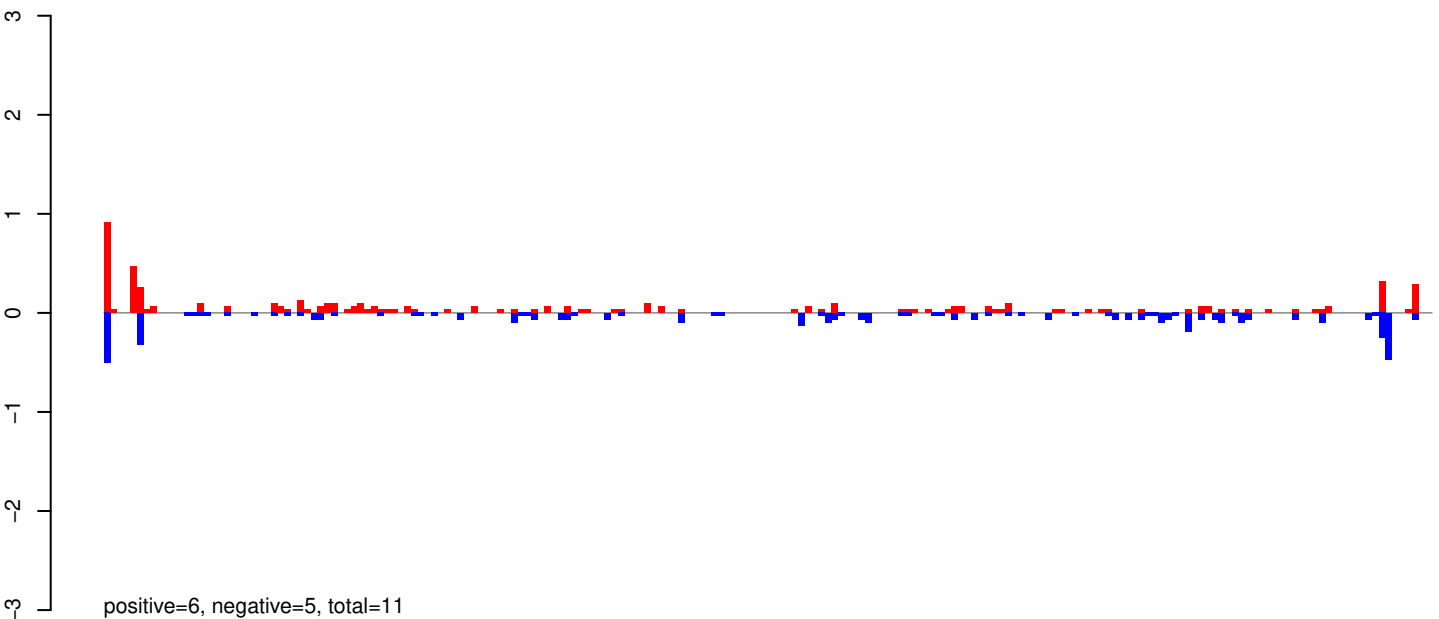

AeAeg_Whole_ZIKVdr_In_RNA_GP.24_35.rep

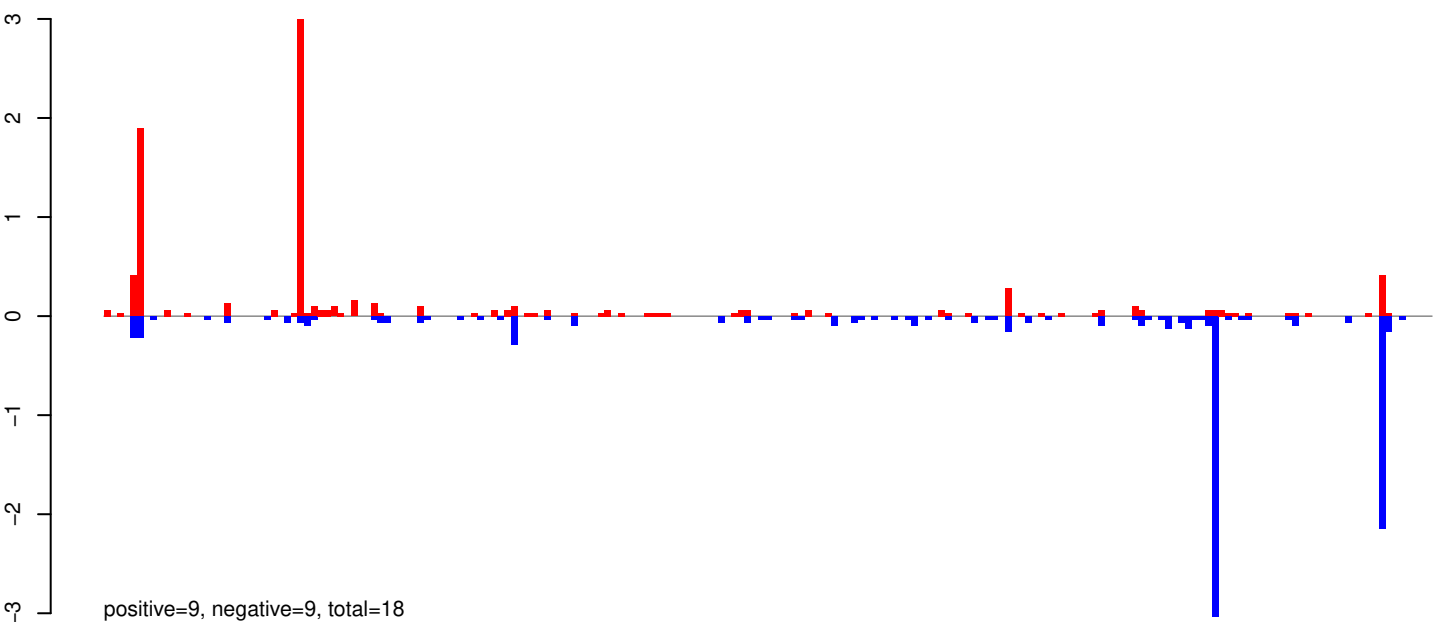

AeAeg_Whole_ZIKVdr_In_RNA_GP.rep

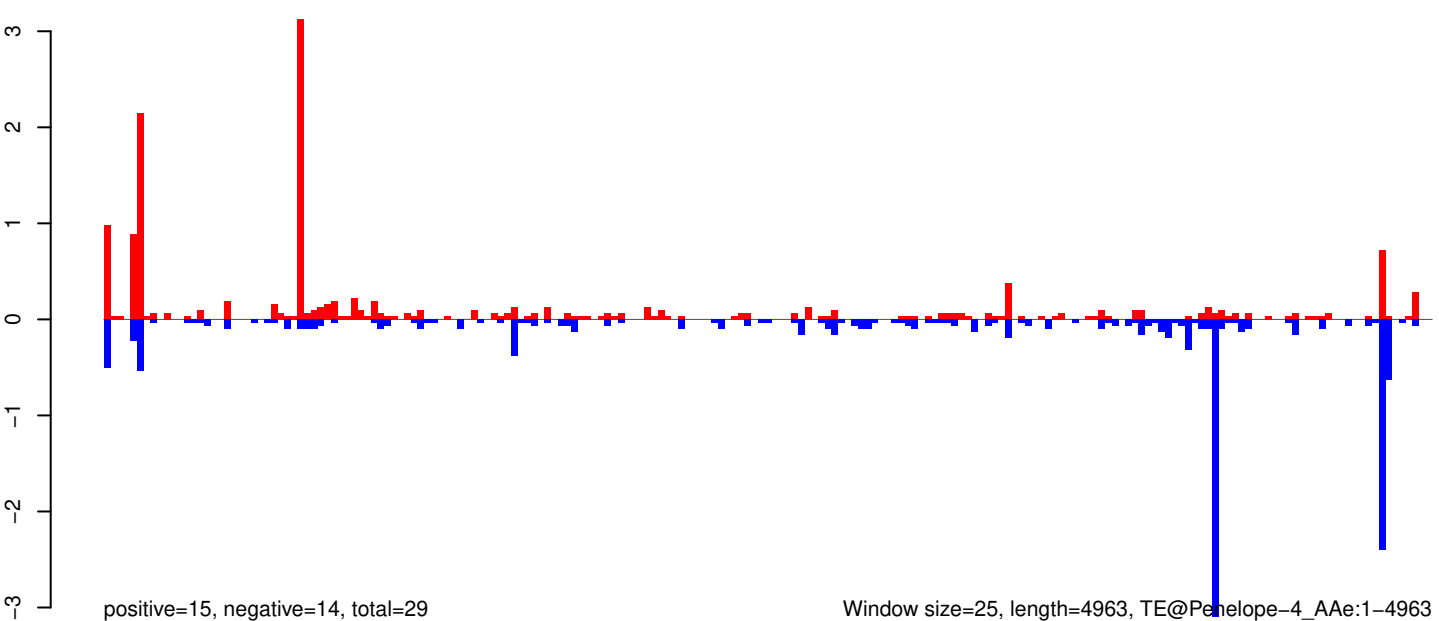

AeAeg_Whole_ZIKVdr_In_RNA_GP.18_23.rep

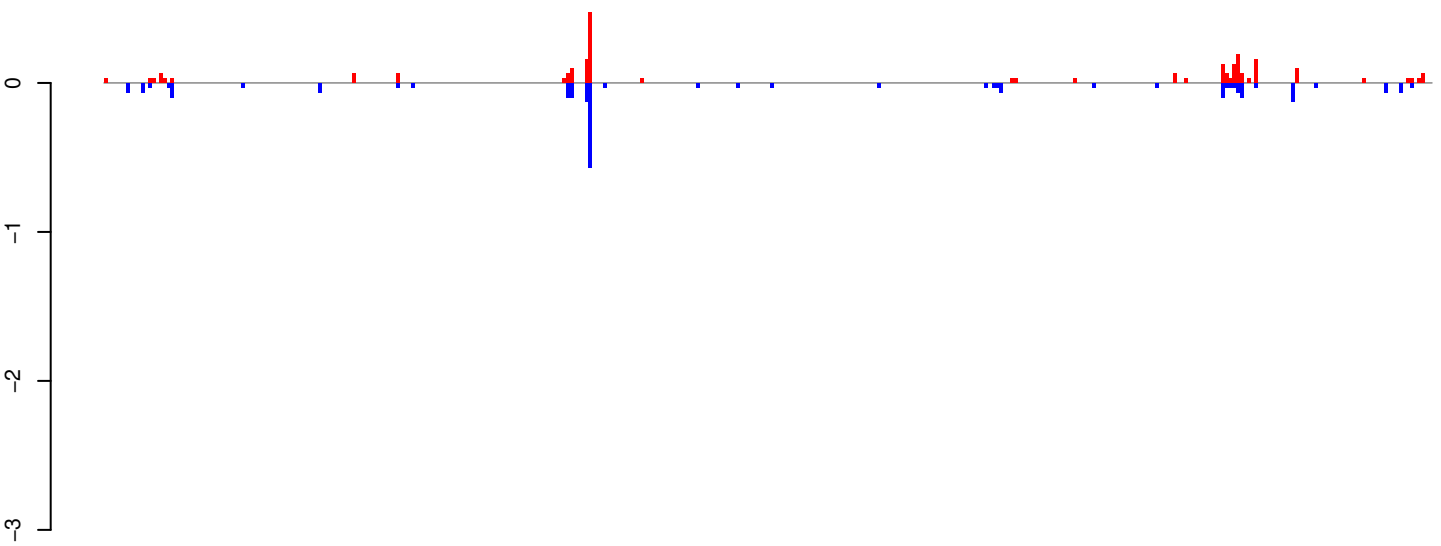

positive=2, negative=2, total=5

AeAeg_Whole_ZIKVdr_In_RNA_GP.24_35.rep

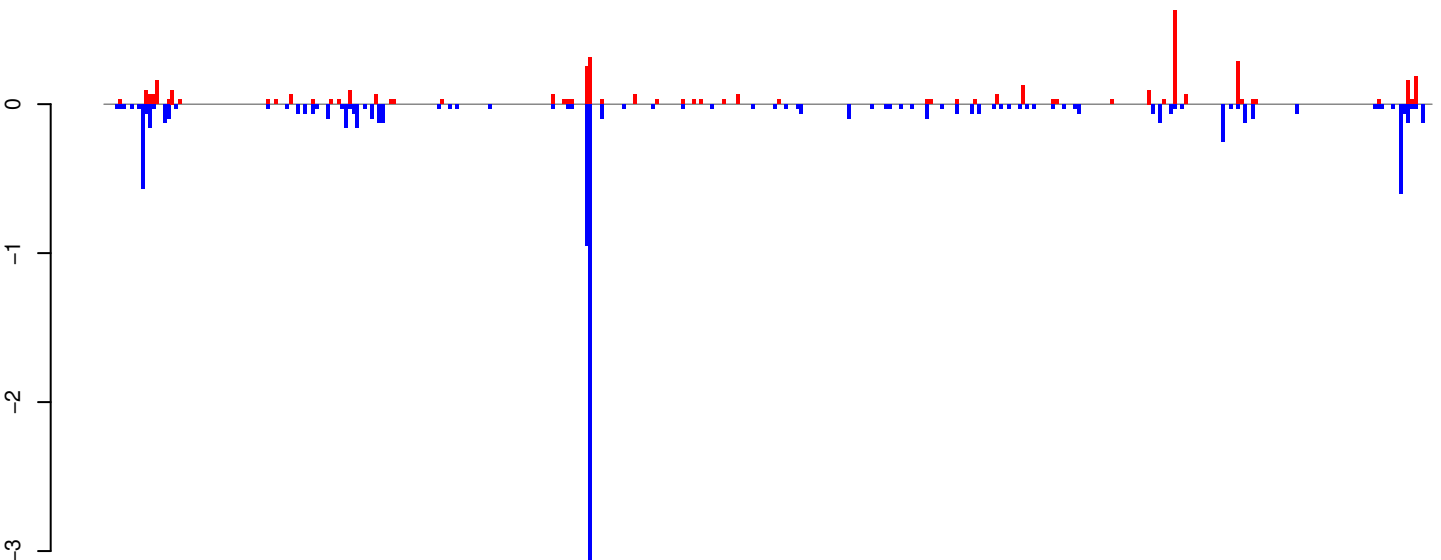

positive=4, negative=10, total=14

AeAeg_Whole_ZIKVdr_In_RNA_GP.rep

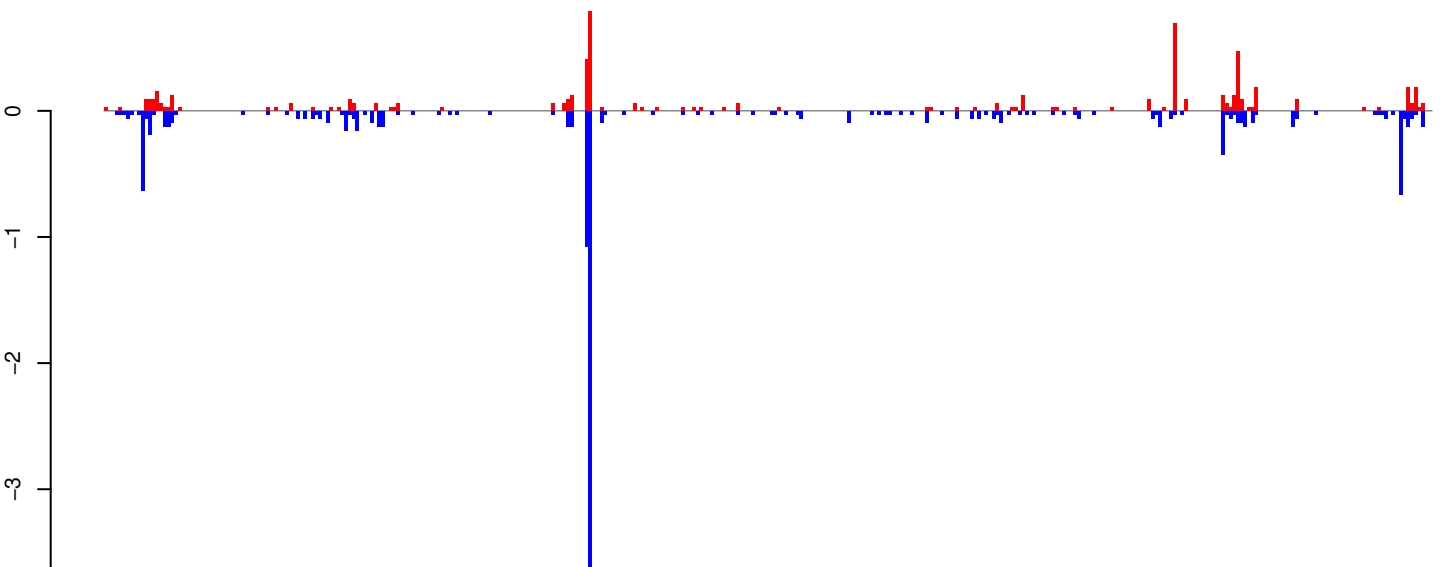

positive=7, negative=13, total=19

Window size=25, length=8965, TE@TF000374-Ty3_gypsy_Ele92:1-8965

0 2000 4000 6000 8000

AeAeg_Whole_ZIKVdr_In_RNA_GP.18_23.rep



positive=1, negative=20, total=21

AeAeg_Whole_ZIKVdr_In_RNA_GP.24_35.rep

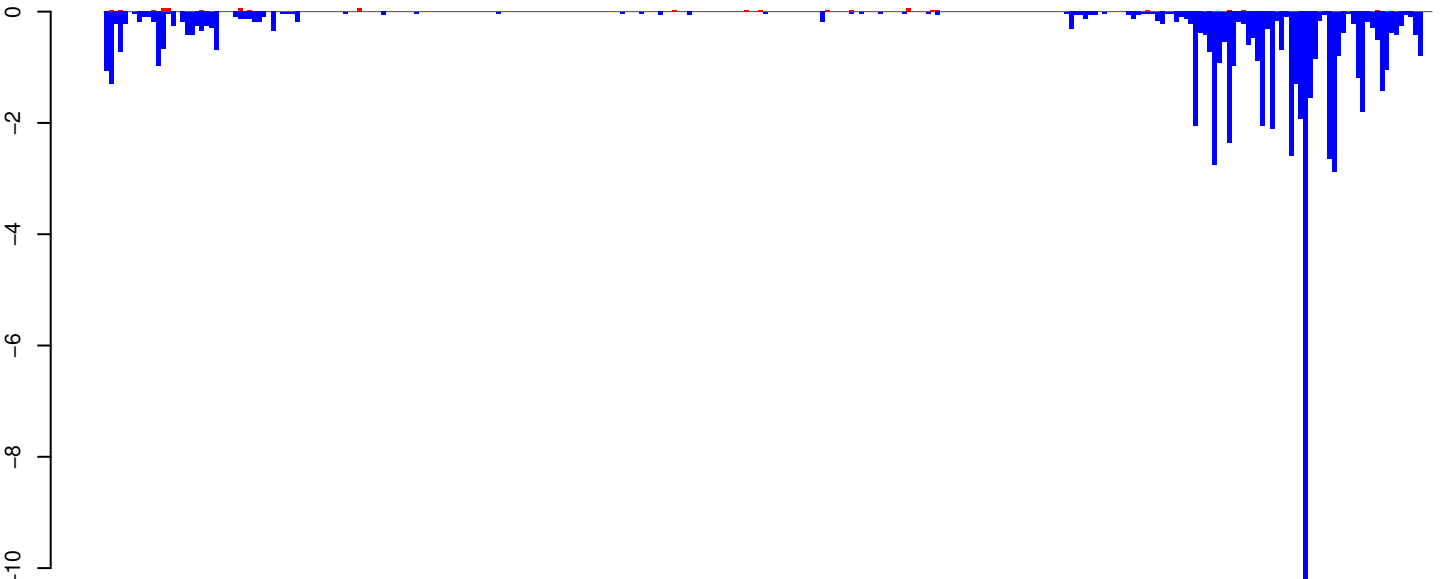

positive=1, negative=67, total=68

AeAeg_Whole_ZIKVdr_In_RNA_GP.rep

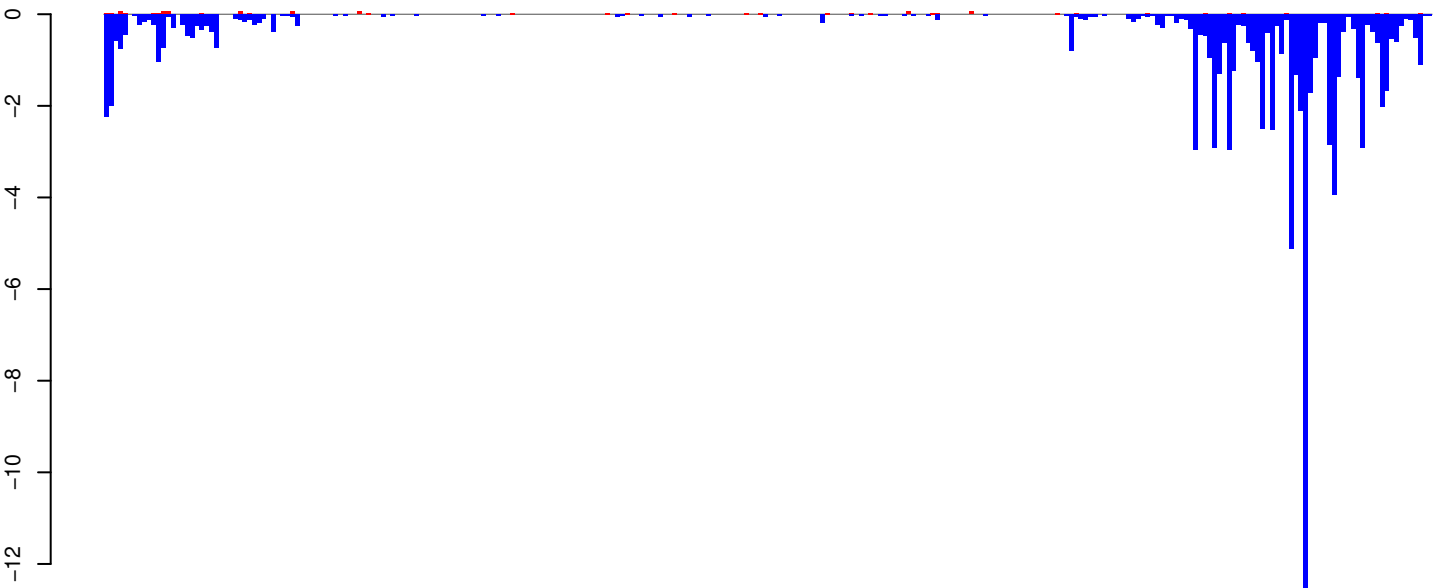

positive=1, negative=87, total=89

Window size=25, length=6931, TE@Gypsy-155_AA-LTR-I:1-6931

0 1000 2000 3000 4000 5000 6000 7000

AeAeg_Whole_ZIKVdr_In_RNA_GP.18_23.rep

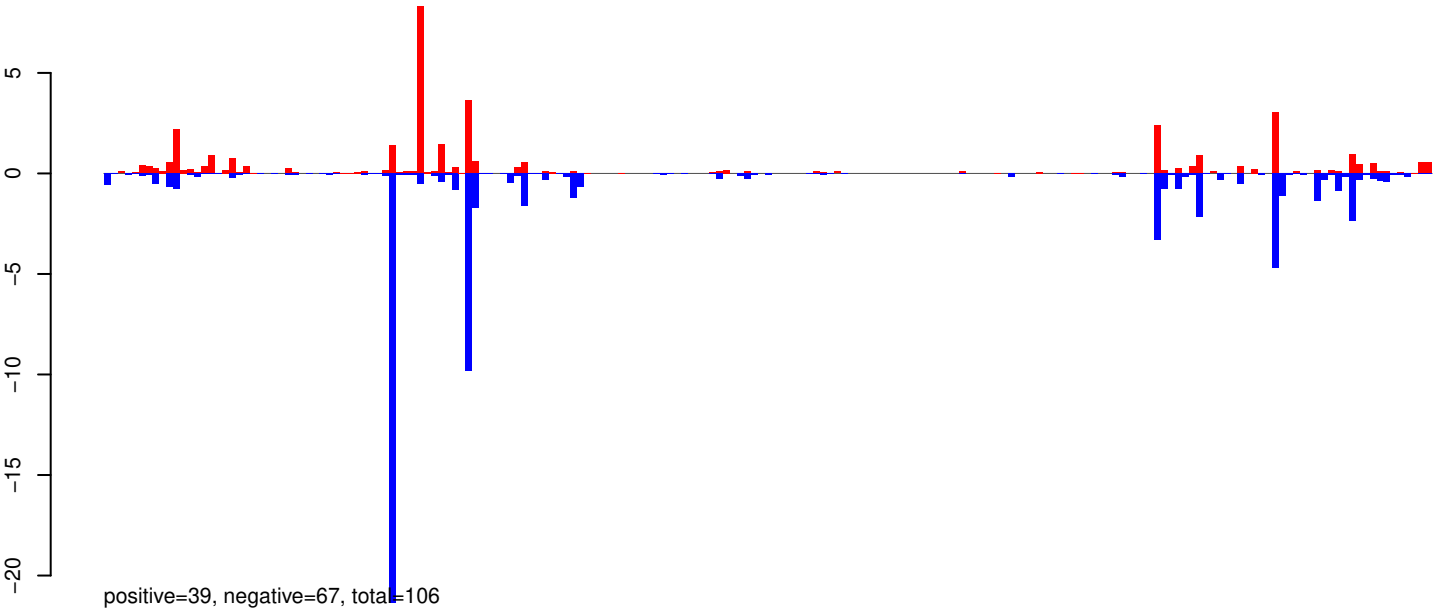

AeAeg_Whole_ZIKVdr_In_RNA_GP.24_35.rep

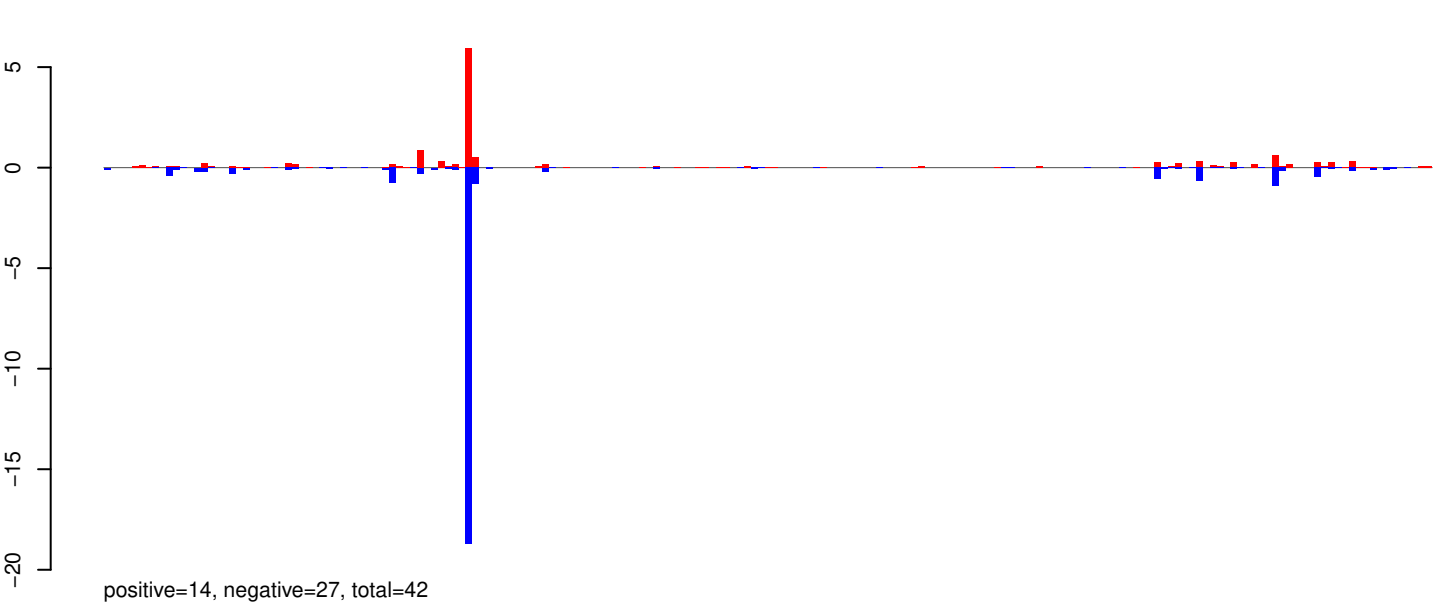

AeAeg_Whole_ZIKVdr_In_RNA_GP.rep

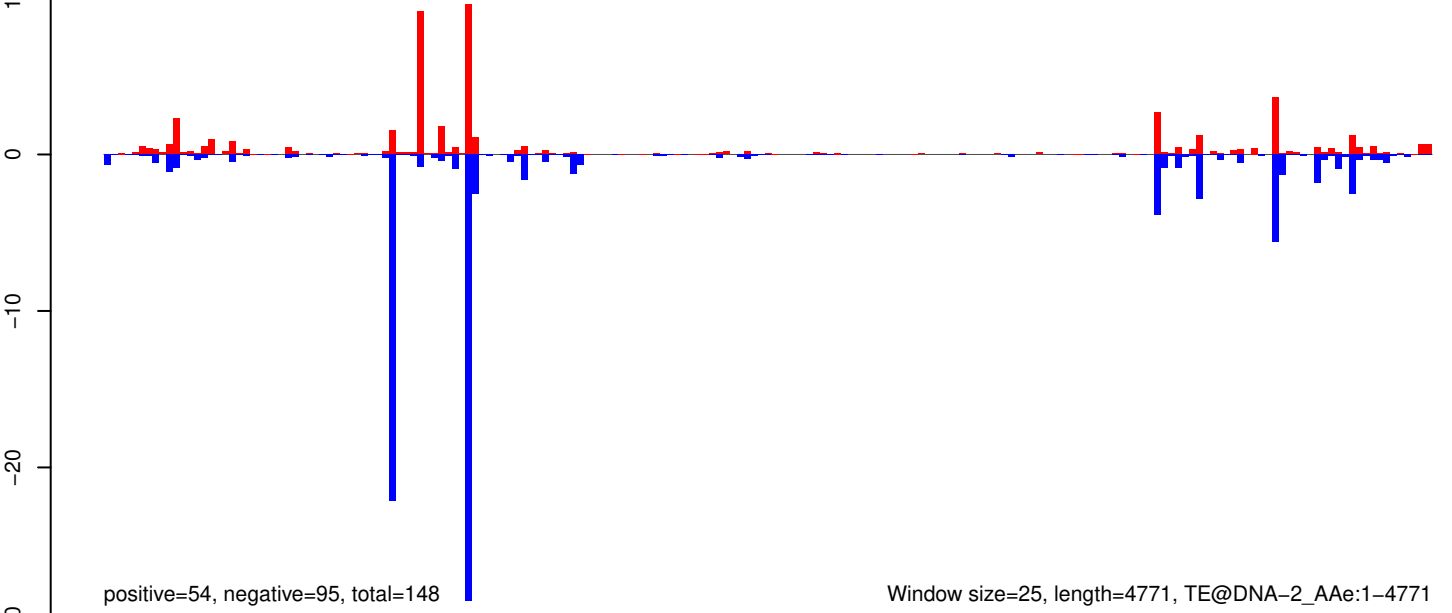

Window size=25, length=4771, TE@DNA-2_Ae:1-4771

AeAeg_Whole_ZIKVdr_In_RNA_GP.18_23.rep

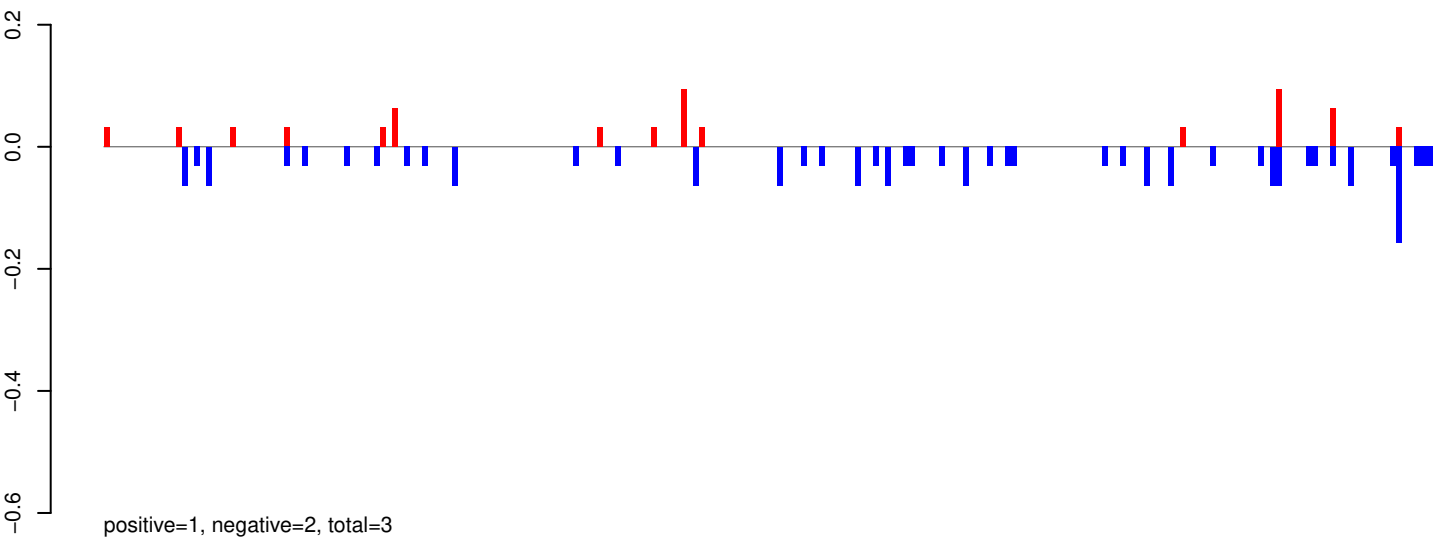

AeAeg_Whole_ZIKVdr_In_RNA_GP.24_35.rep

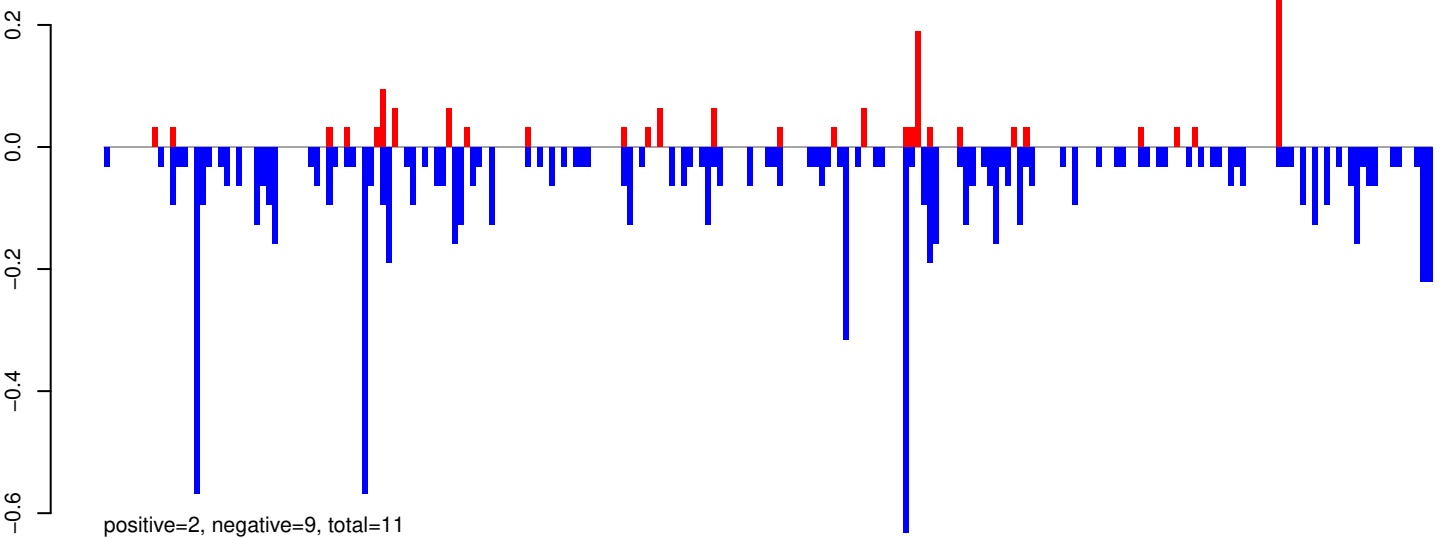

AeAeg_Whole_ZIKVdr_In_RNA_GP.rep

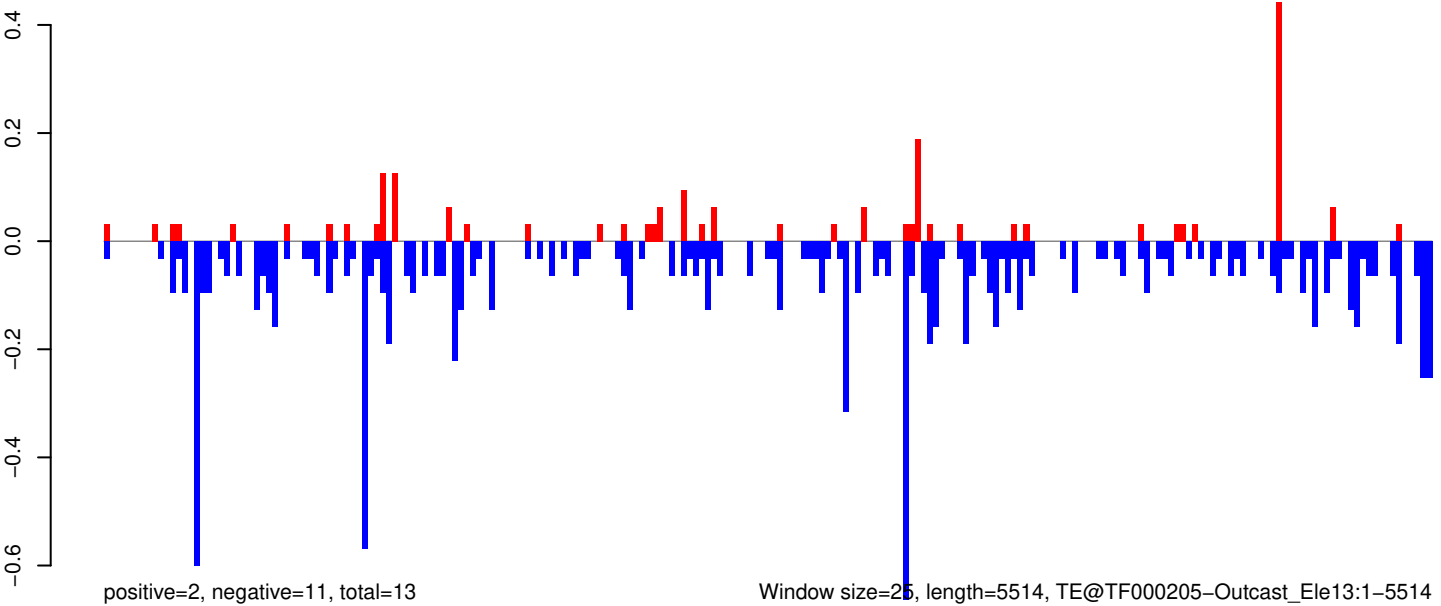

AeAeg_Whole_ZIKVdr_In_RNA_GP.18_23.rep

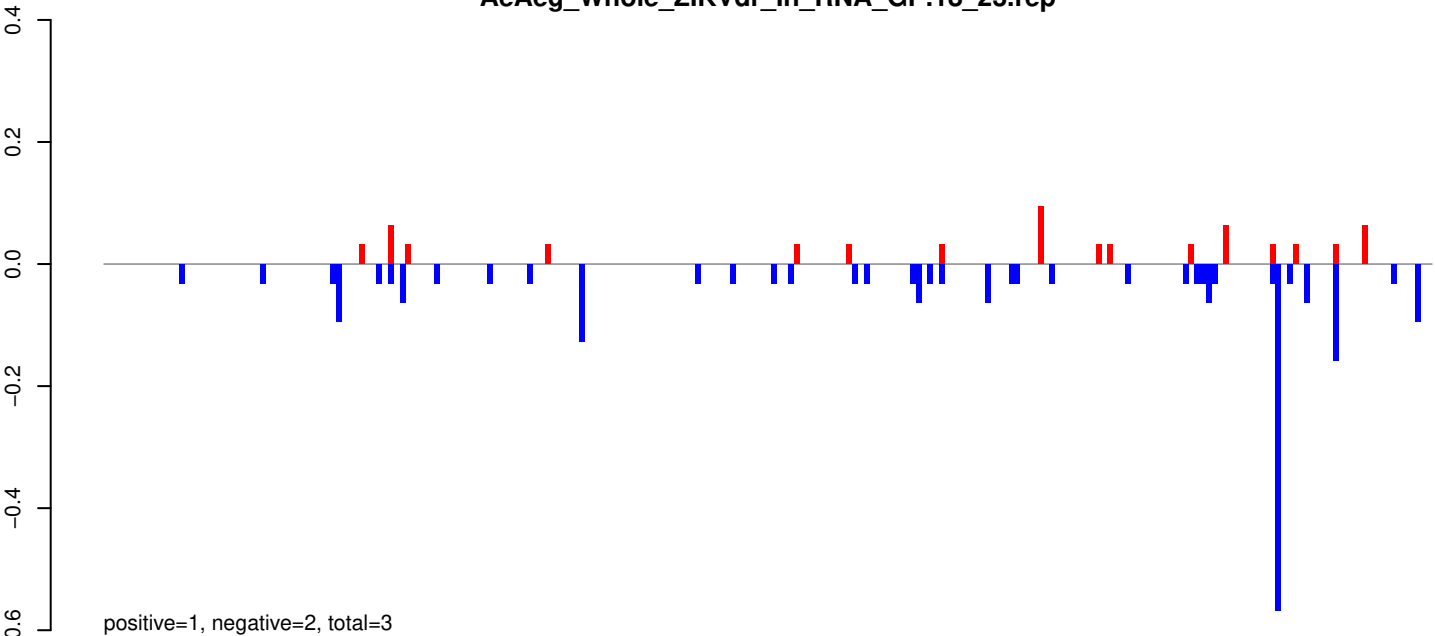

AeAeg_Whole_ZIKVdr_In_RNA_GP.24_35.rep

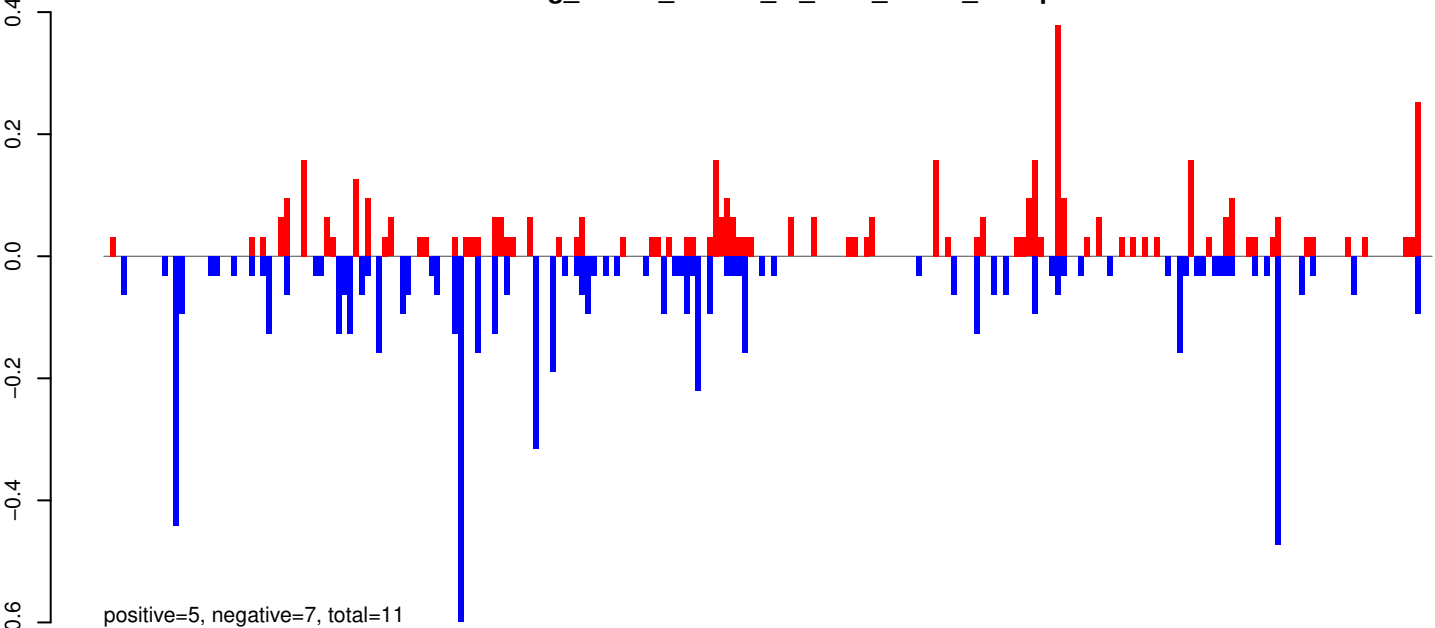

AeAeg_Whole_ZIKVdr_In_RNA_GP.rep

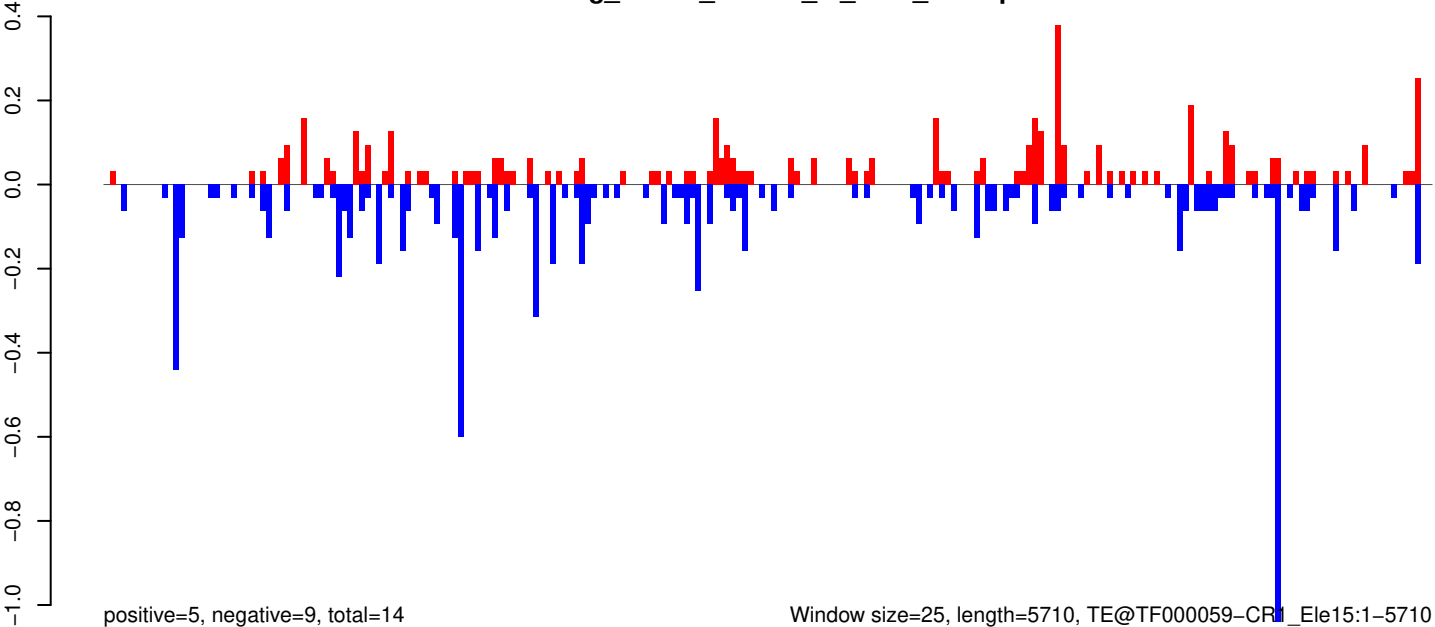

AeAeg_Whole_ZIKVdr_In_RNA_GP.18_23.rep

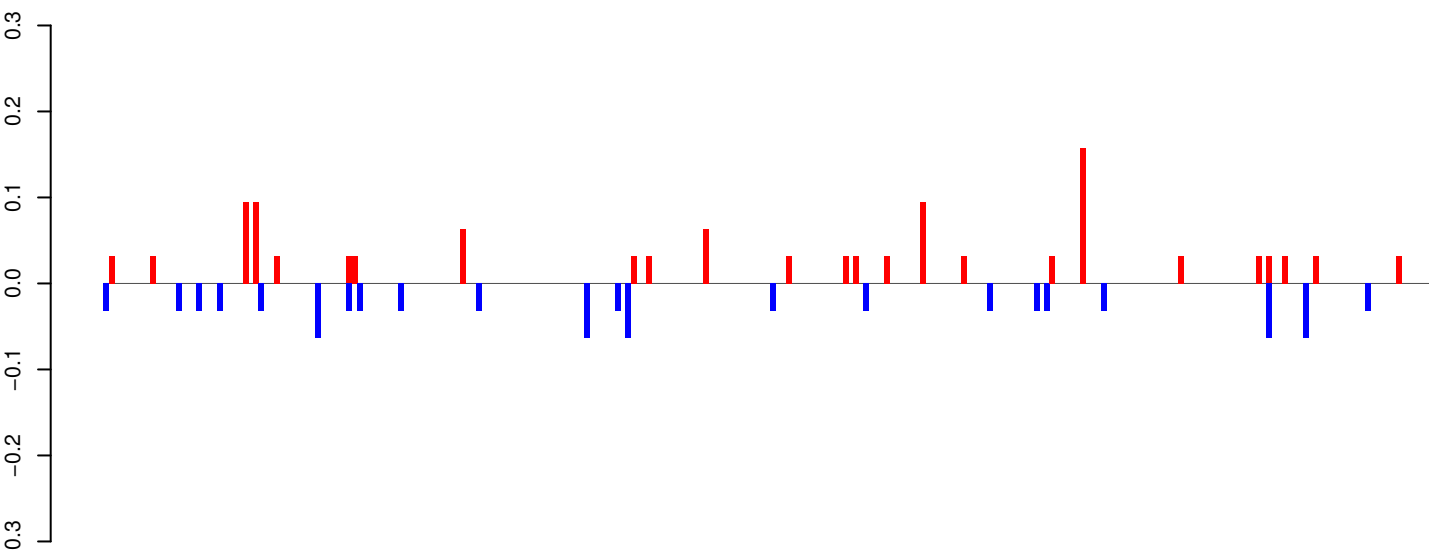

positive=1, negative=1, total=2

AeAeg_Whole_ZIKVdr_In_RNA_GP.24_35.rep

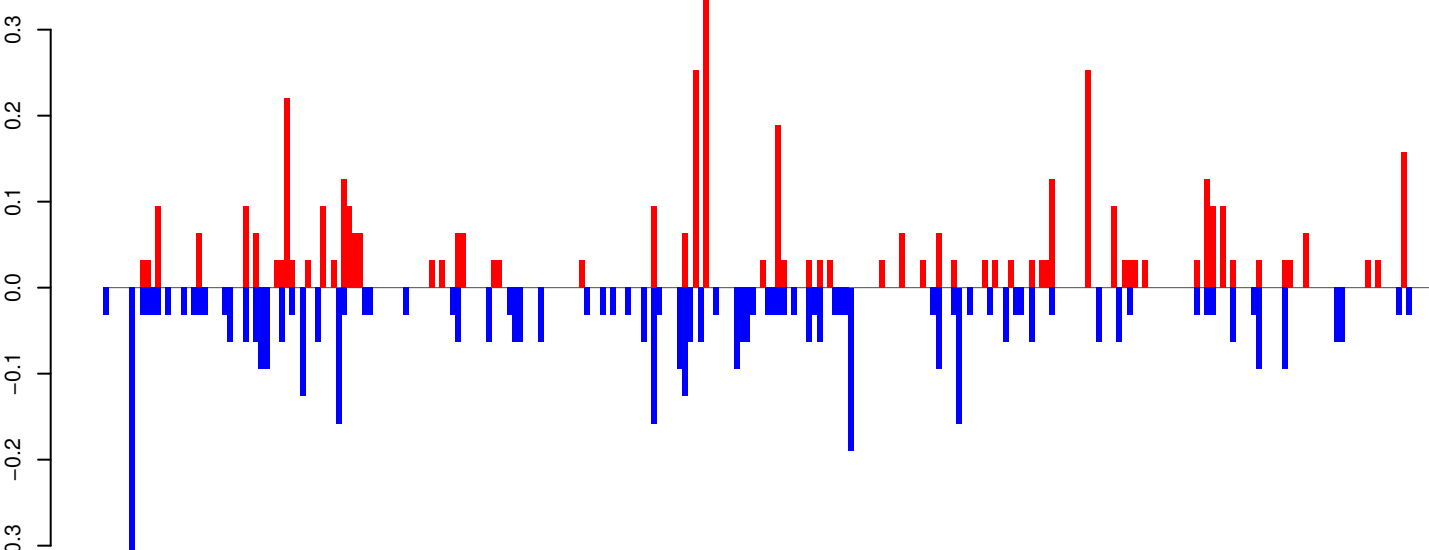

positive=4, negative=5, total=9

AeAeg_Whole_ZIKVdr_In_RNA_GP.rep

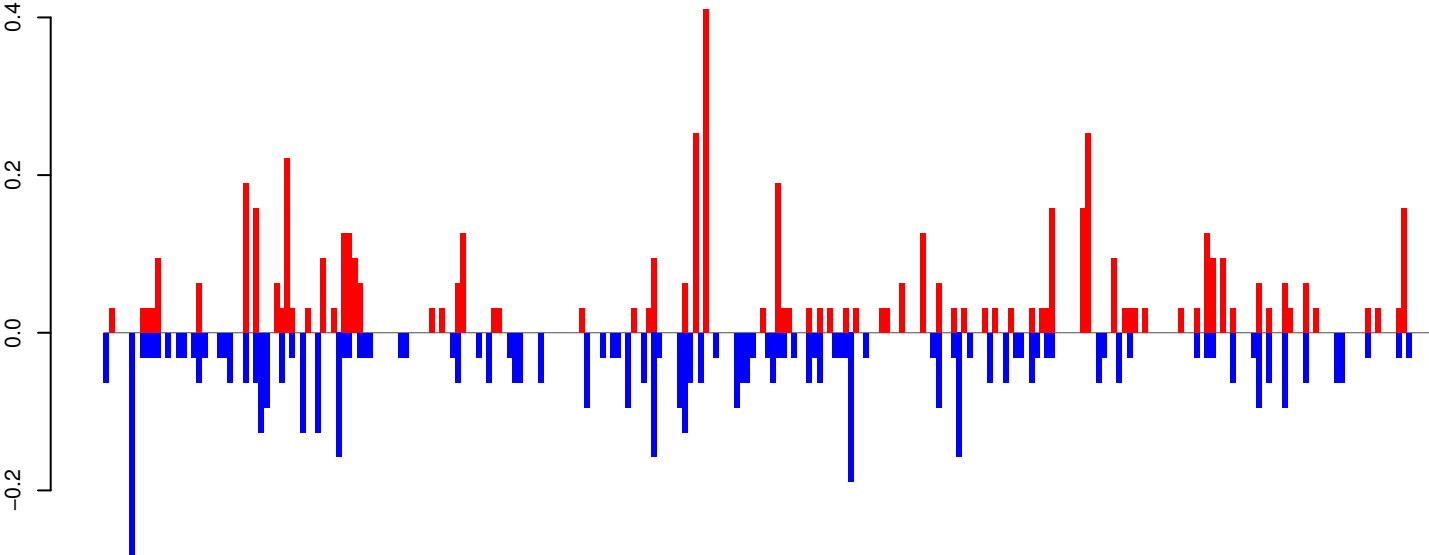

positive=6, negative=6, total=11

Window size=25, length=6411, TE@BEL-47_AA-LTR-I:1-6411

0 1000 2000 3000 4000 5000 6000

AeAeg_Whole_ZIKVdr_In_RNA_GP.18_23.rep

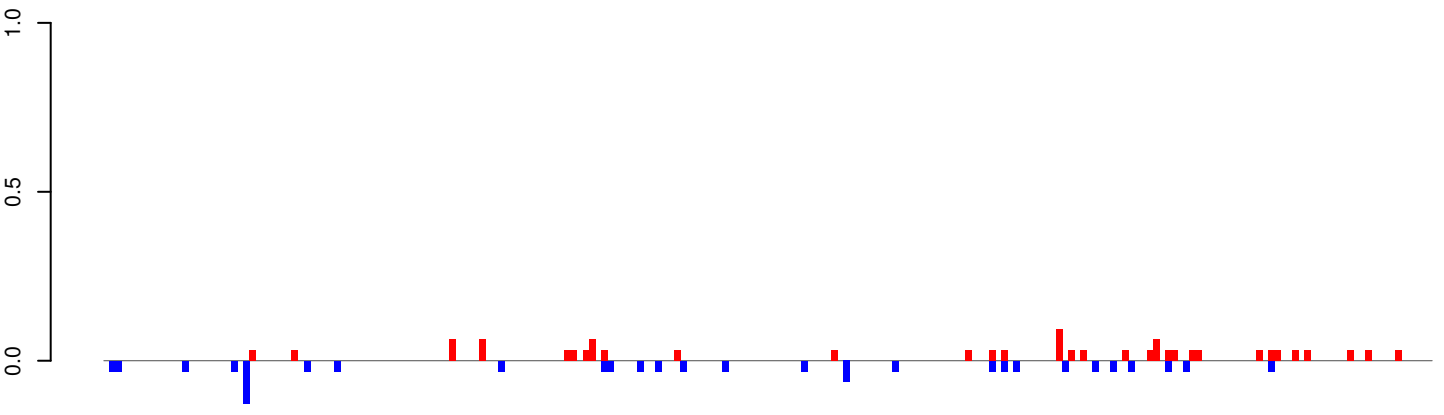

positive=1, negative=1, total=2

AeAeg_Whole_ZIKVdr_In_RNA_GP.24_35.rep

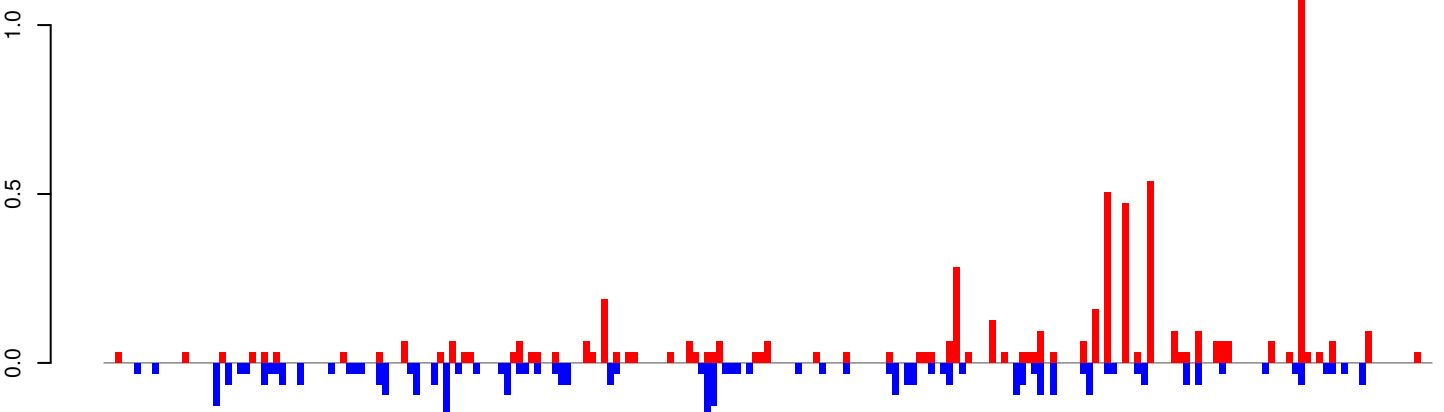

positive=6, negative=4, total=10

AeAeg_Whole_ZIKVdr_In_RNA_GP.rep

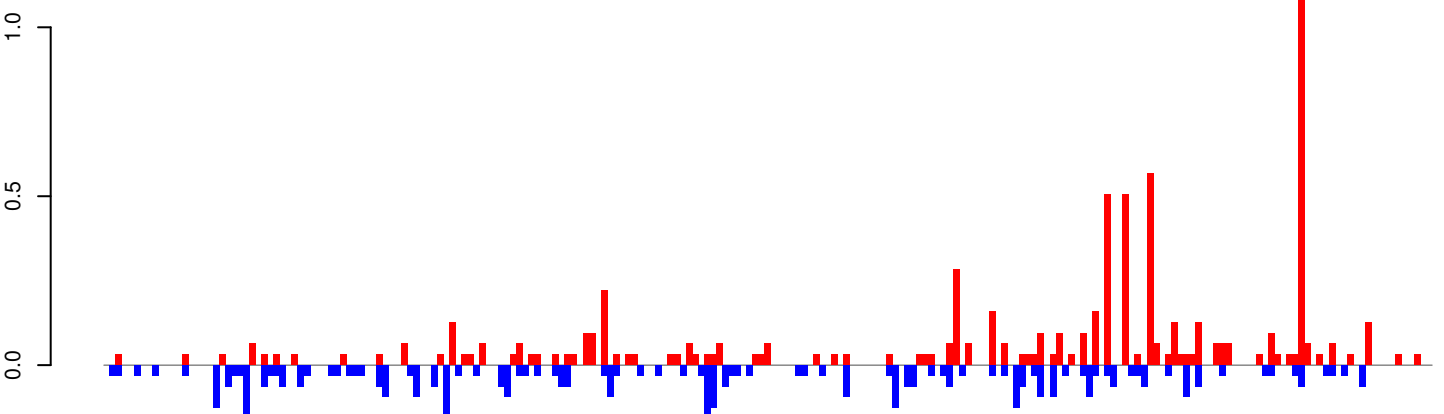

positive=8, negative=5, total=13

Window size=25, length=5464, TE@CR1-75_AAe:1-5464

0 1000 2000 3000 4000 5000

AeAeg_Whole_ZIKVdr_In_RNA_GP.18_23.rep

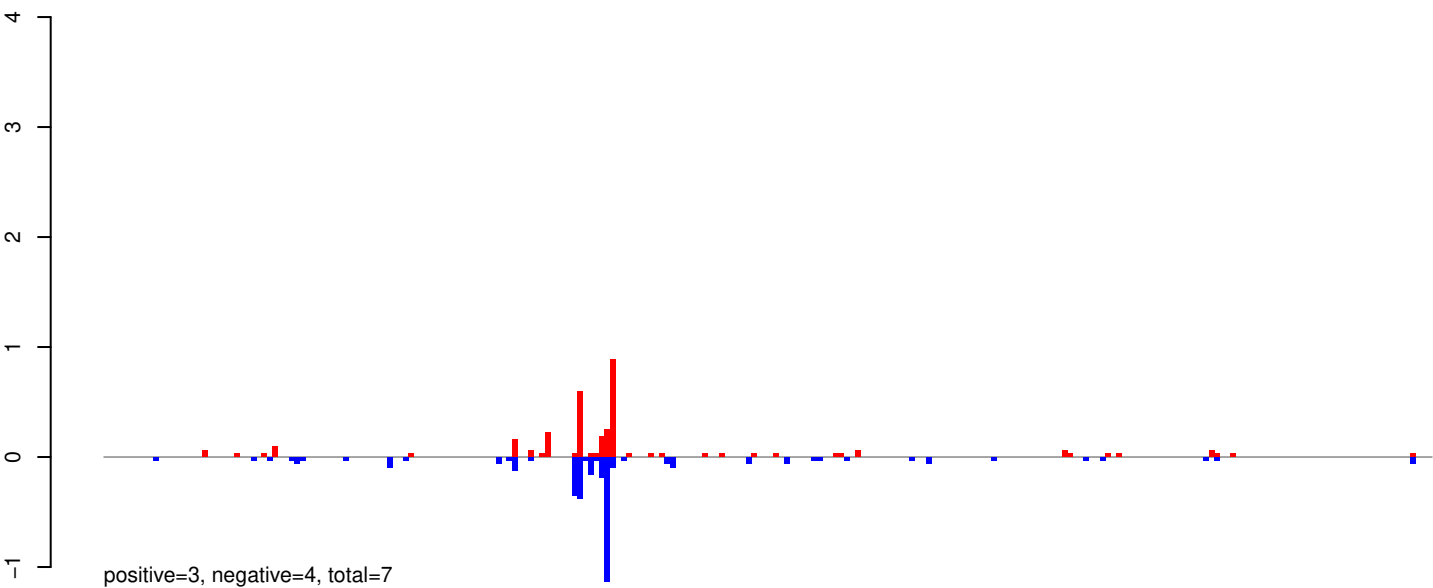

AeAeg_Whole_ZIKVdr_In_RNA_GP.24_35.rep

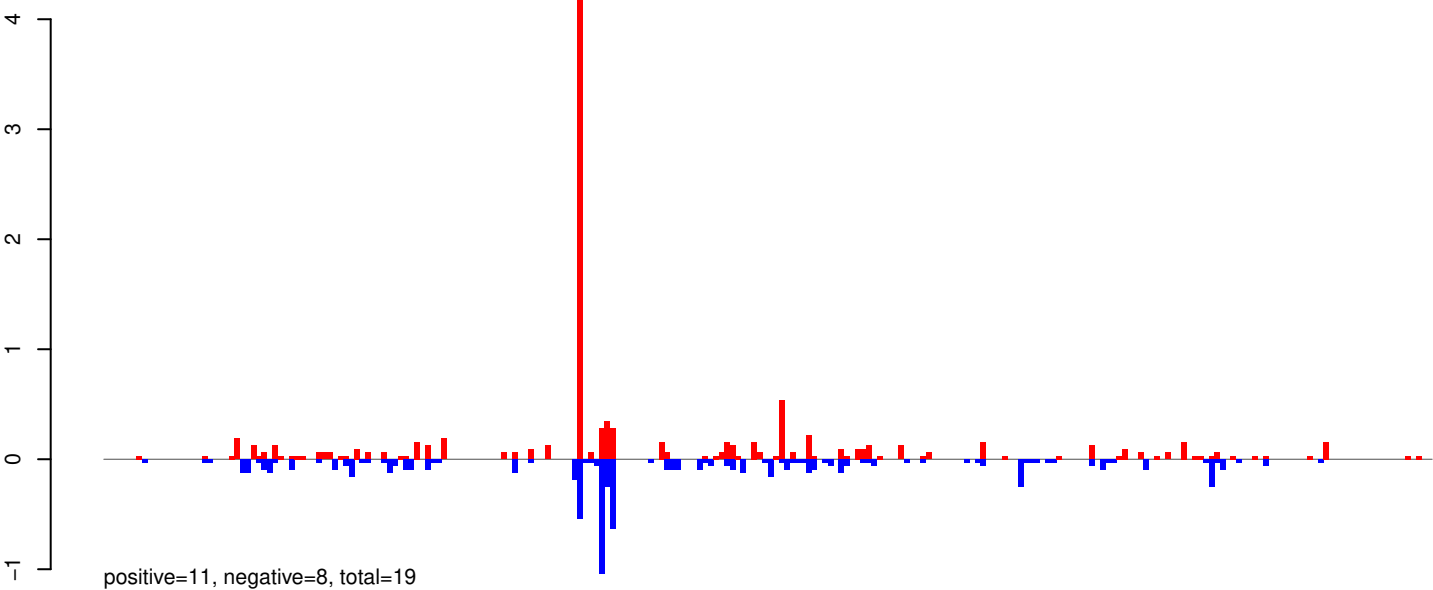

AeAeg_Whole_ZIKVdr_In_RNA_GP.rep

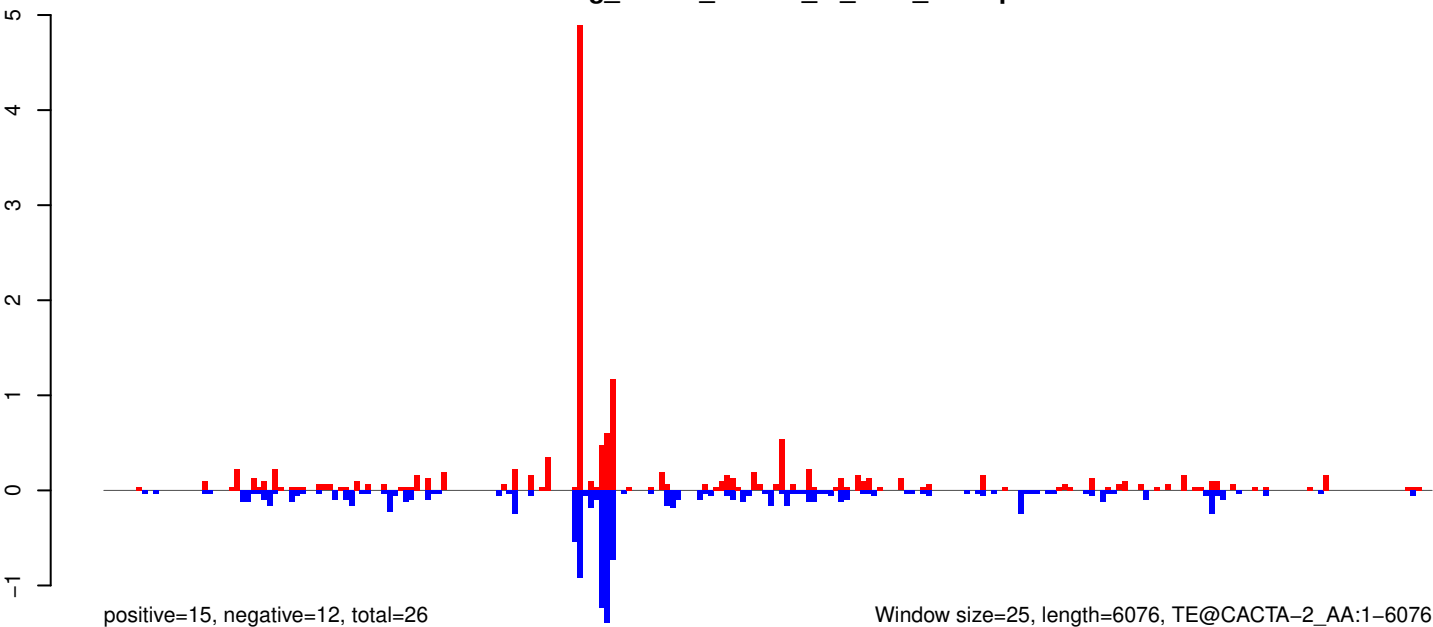

0 1000 2000 3000 4000 5000 6000

AeAeg_Whole_ZIKVdr_In_RNA_GP.18_23.rep

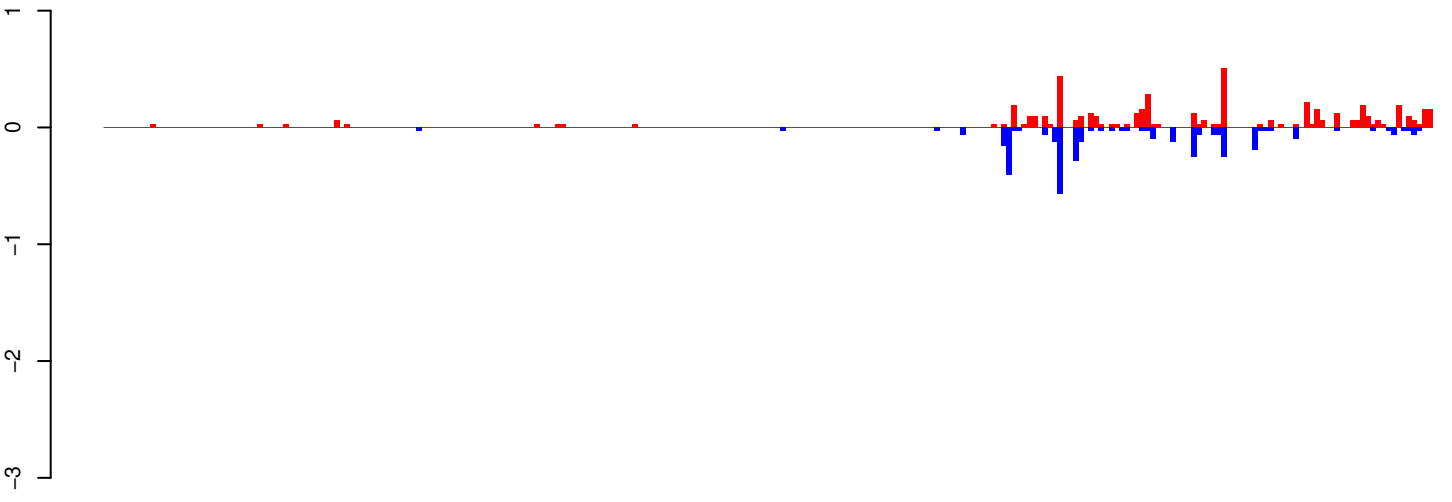

positive=5, negative=4, total=9

AeAeg_Whole_ZIKVdr_In_RNA_GP.24_35.rep

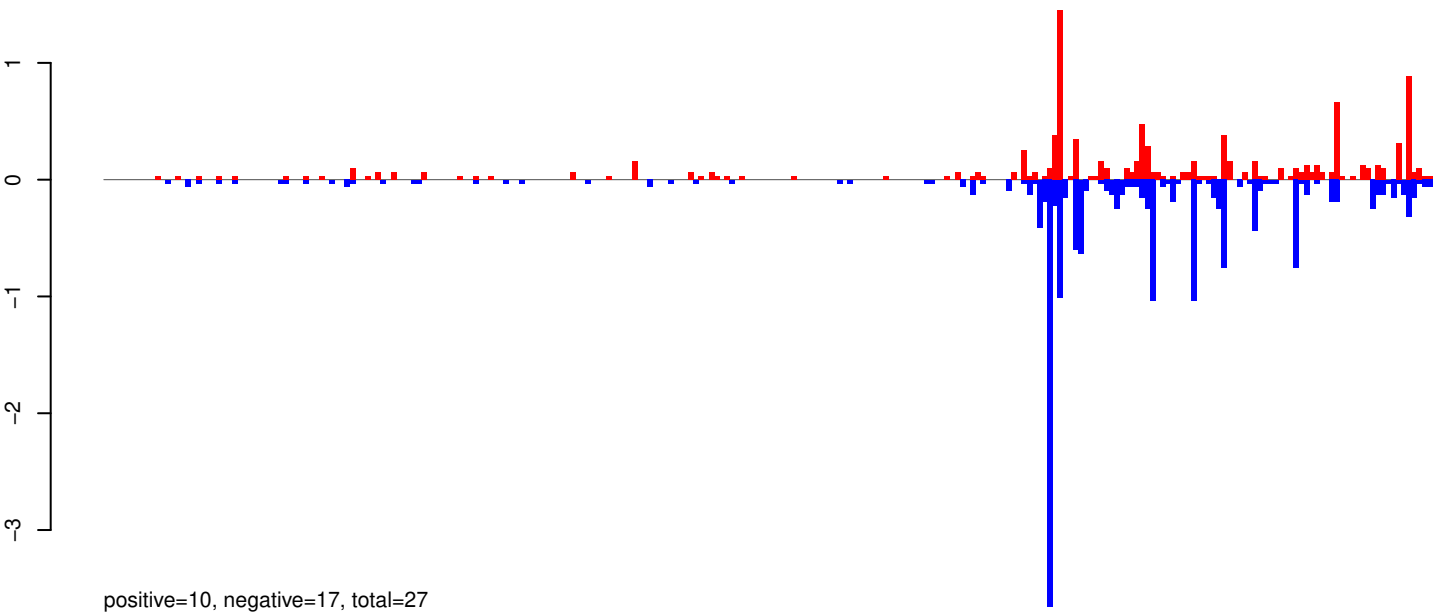

positive=10, negative=17, total=27

AeAeg_Whole_ZIKVdr_In_RNA_GP.rep

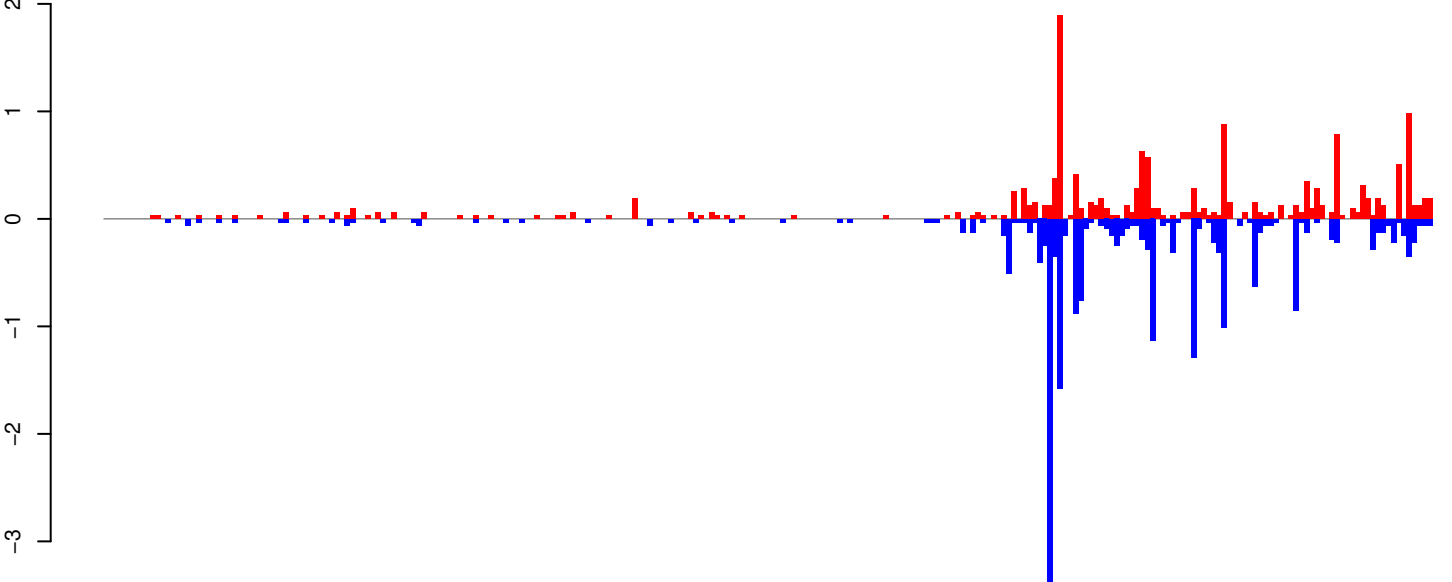

positive=16, negative=21, total=36

Window size=25, length=6462, TE@TF000977-Ty1_copia_Ele92:1-6462

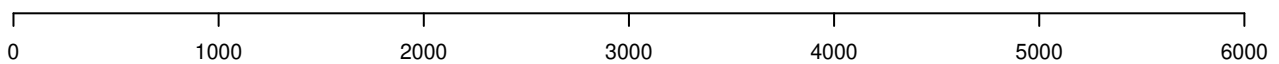

AeAeg_Whole_ZIKVdr_In_RNA_GP.18_23.rep

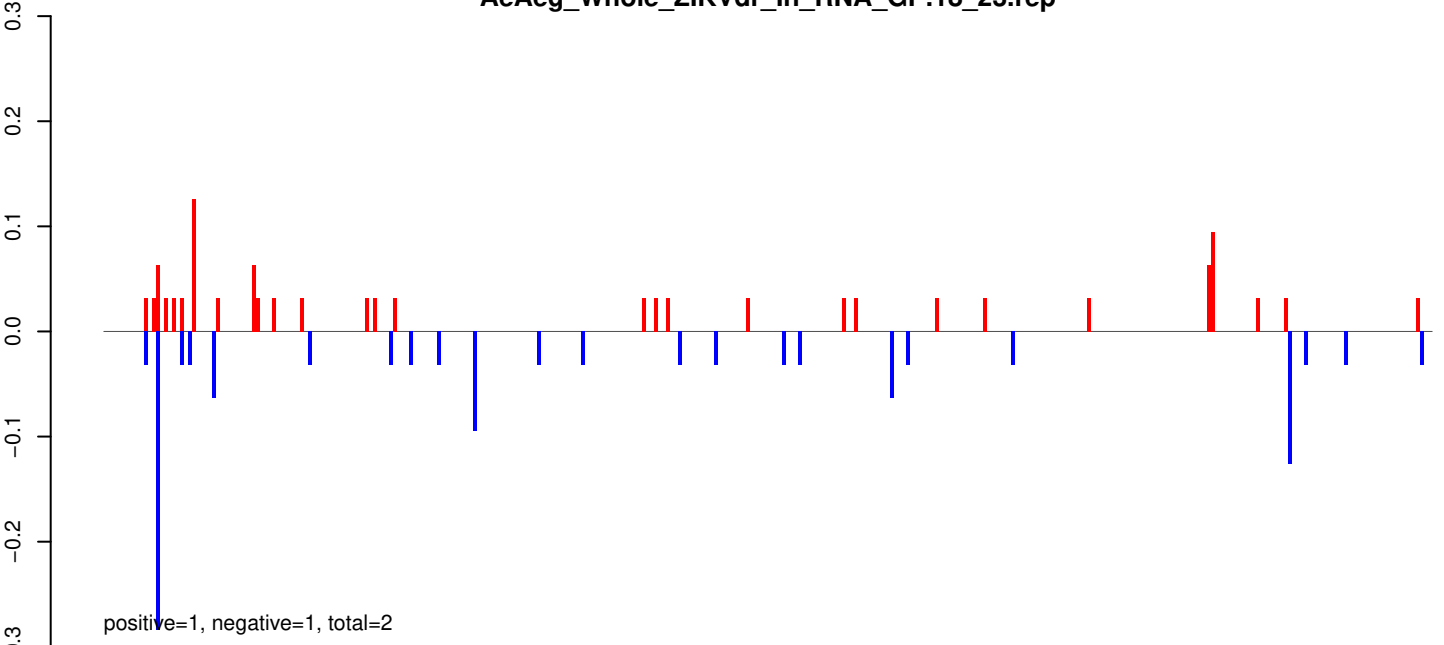

AeAeg_Whole_ZIKVdr_In_RNA_GP.24_35.rep

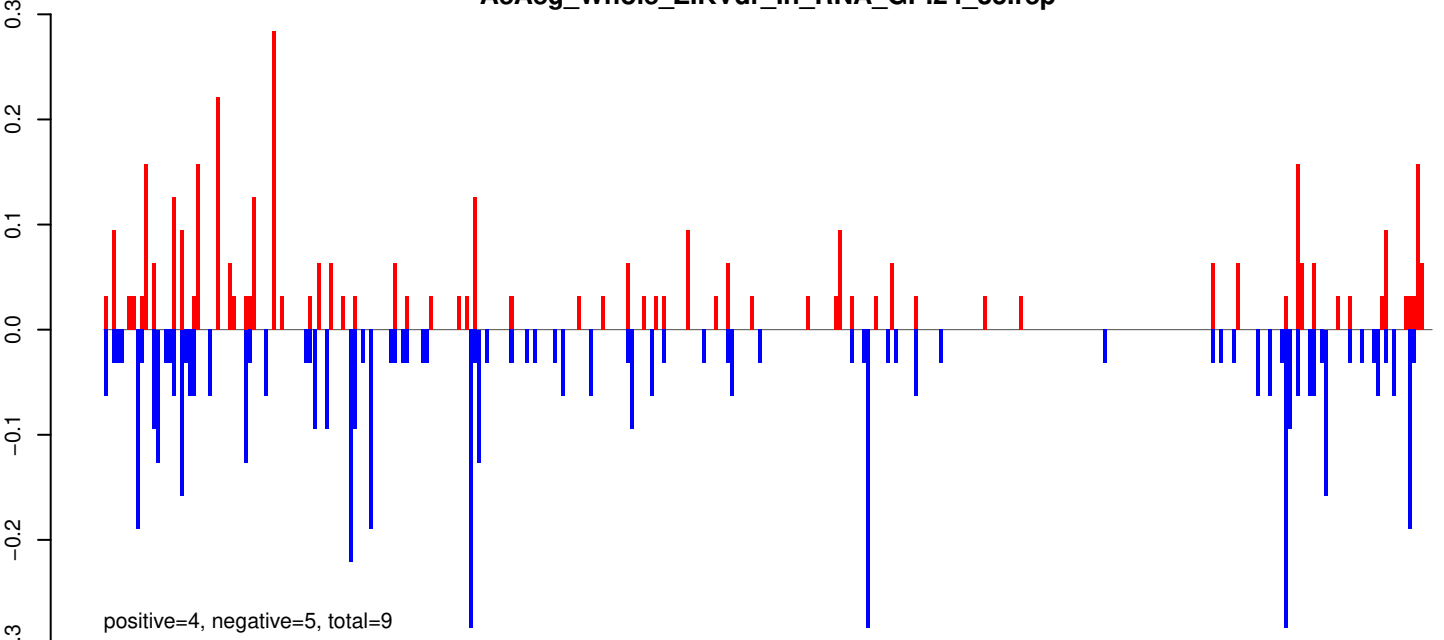

AeAeg_Whole_ZIKVdr_In_RNA_GP.rep

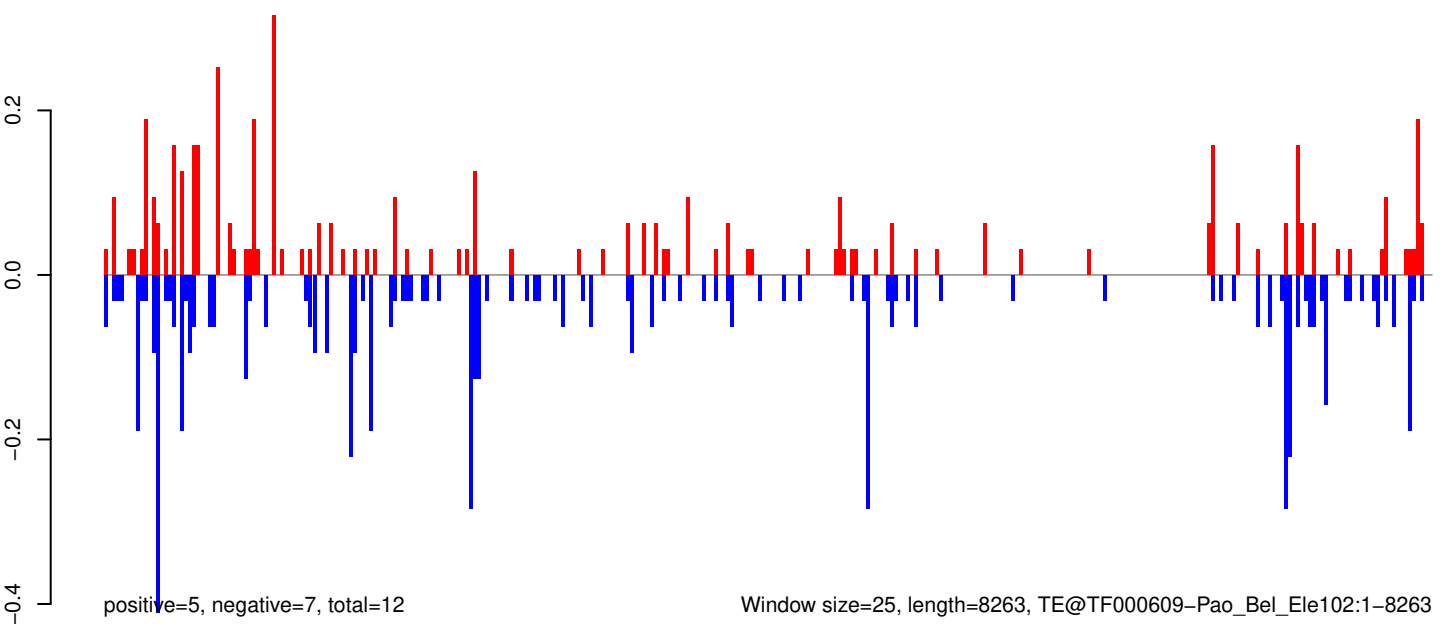

0 2000 4000 6000 8000

AeAeg_Whole_ZIKVdr_In_RNA_GP.18_23.rep

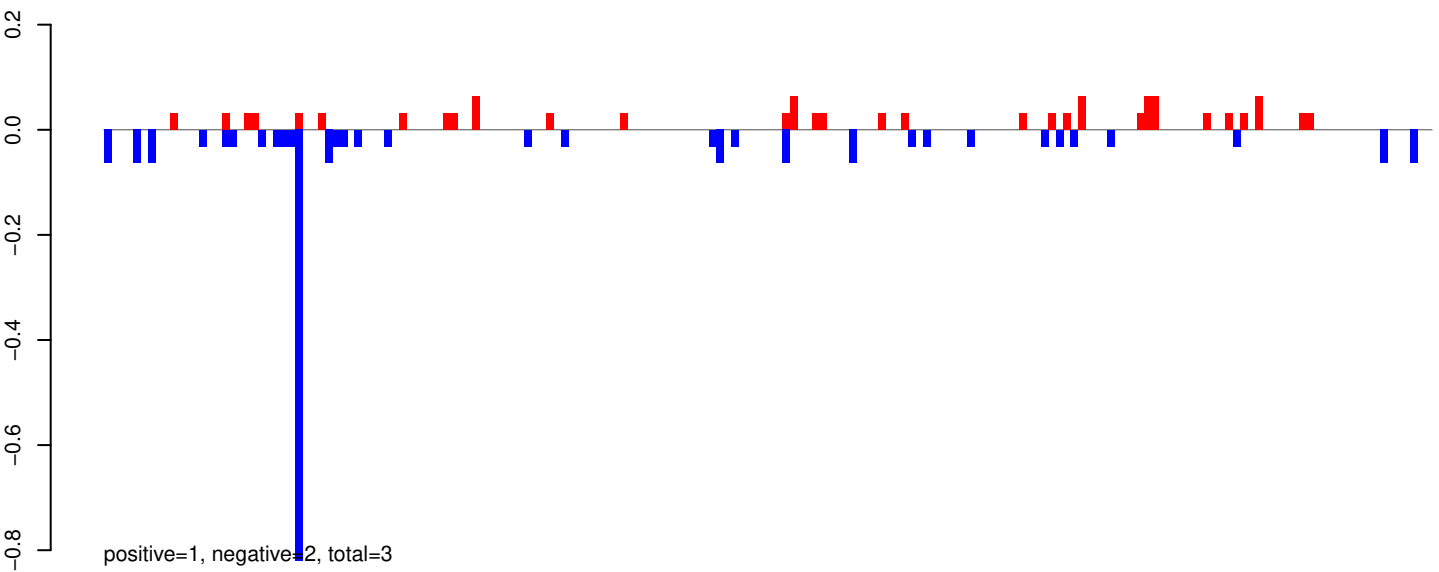

AeAeg_Whole_ZIKVdr_In_RNA_GP.24_35.rep

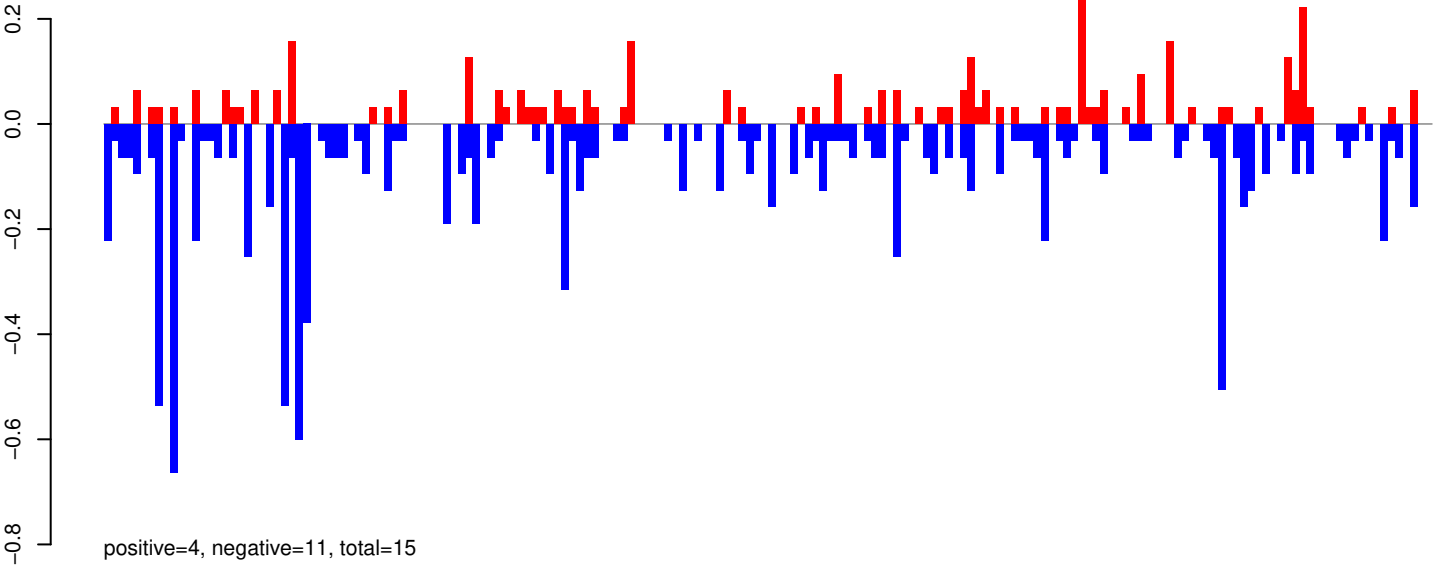

AeAeg_Whole_ZIKVdr_In_RNA_GP.rep

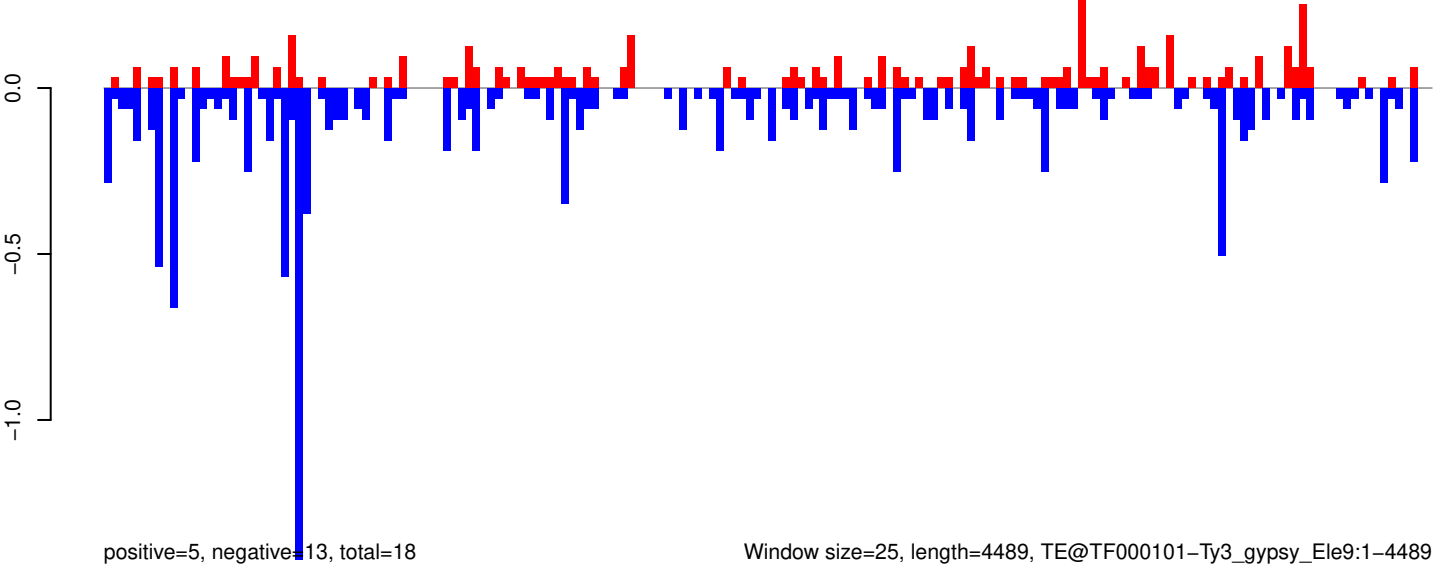

Window size=25, length=4489, TE@TF000101-Ty3_gypsy_Ele9:1-4489

0 1000 2000 3000 4000

AeAeg_Whole_ZIKVdr_In_RNA_GP.18_23.rep

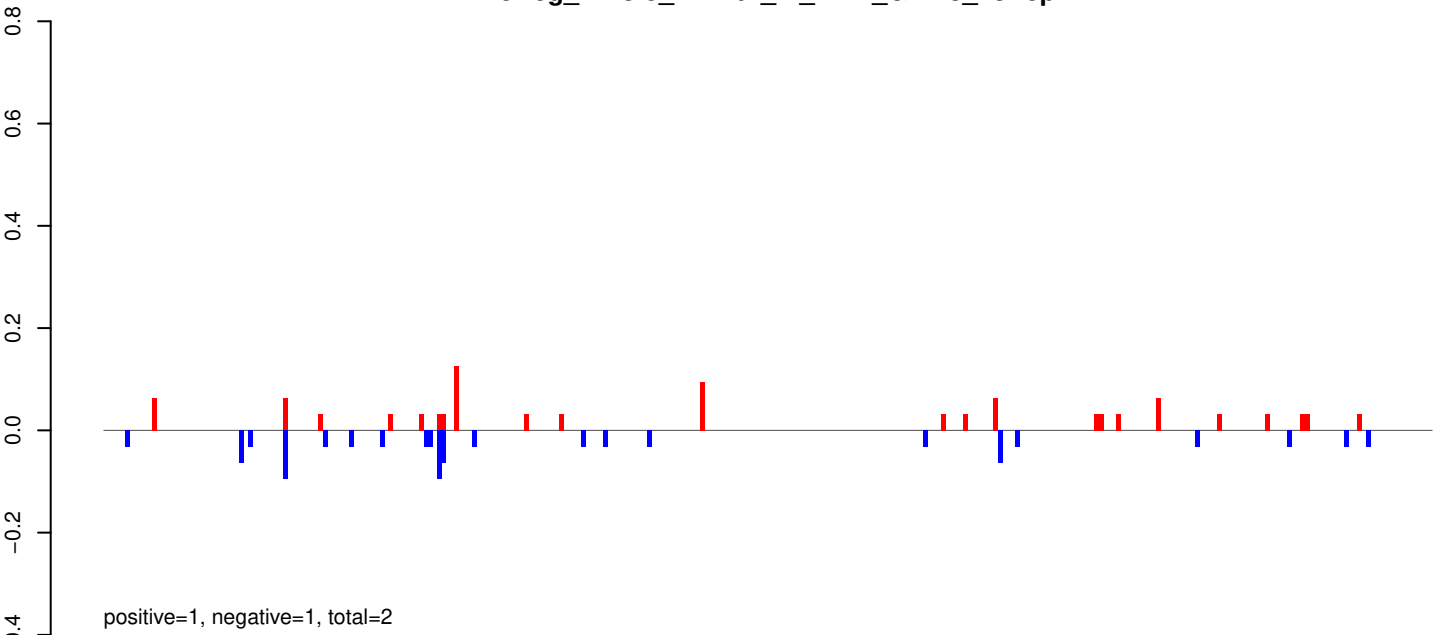

AeAeg_Whole_ZIKVdr_In_RNA_GP.24_35.rep

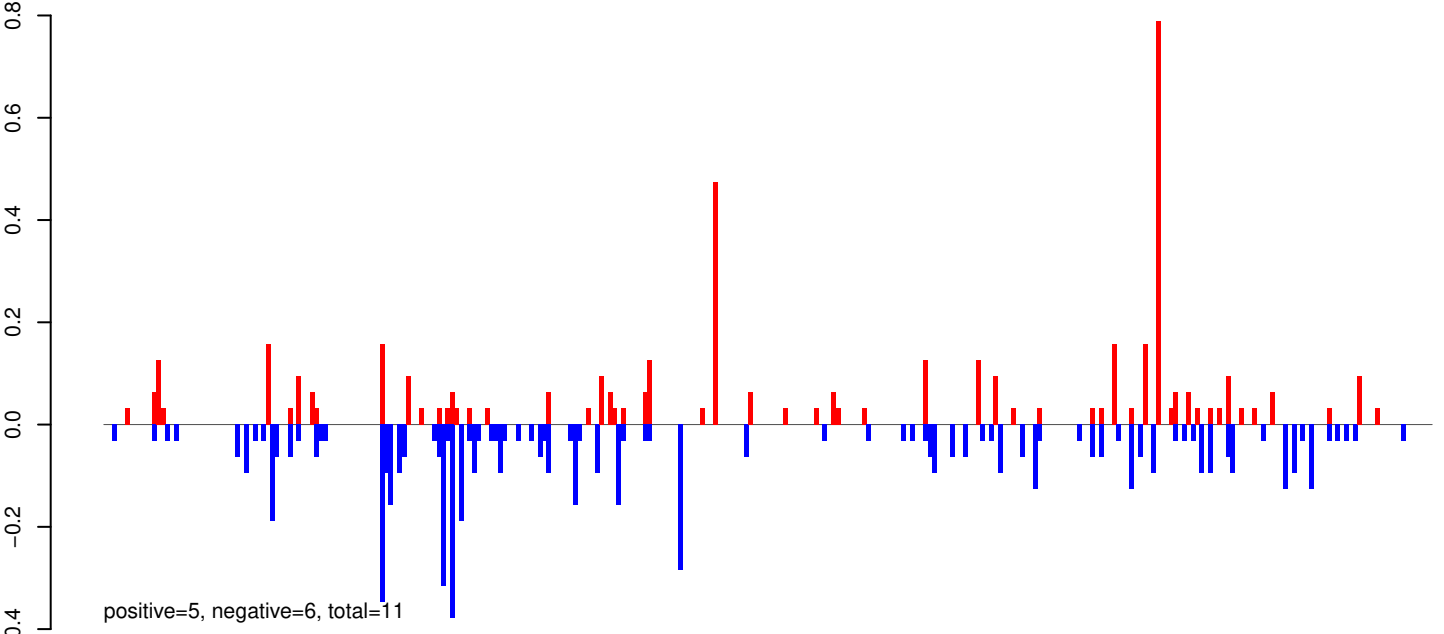

AeAeg_Whole_ZIKVdr_In_RNA_GP.rep

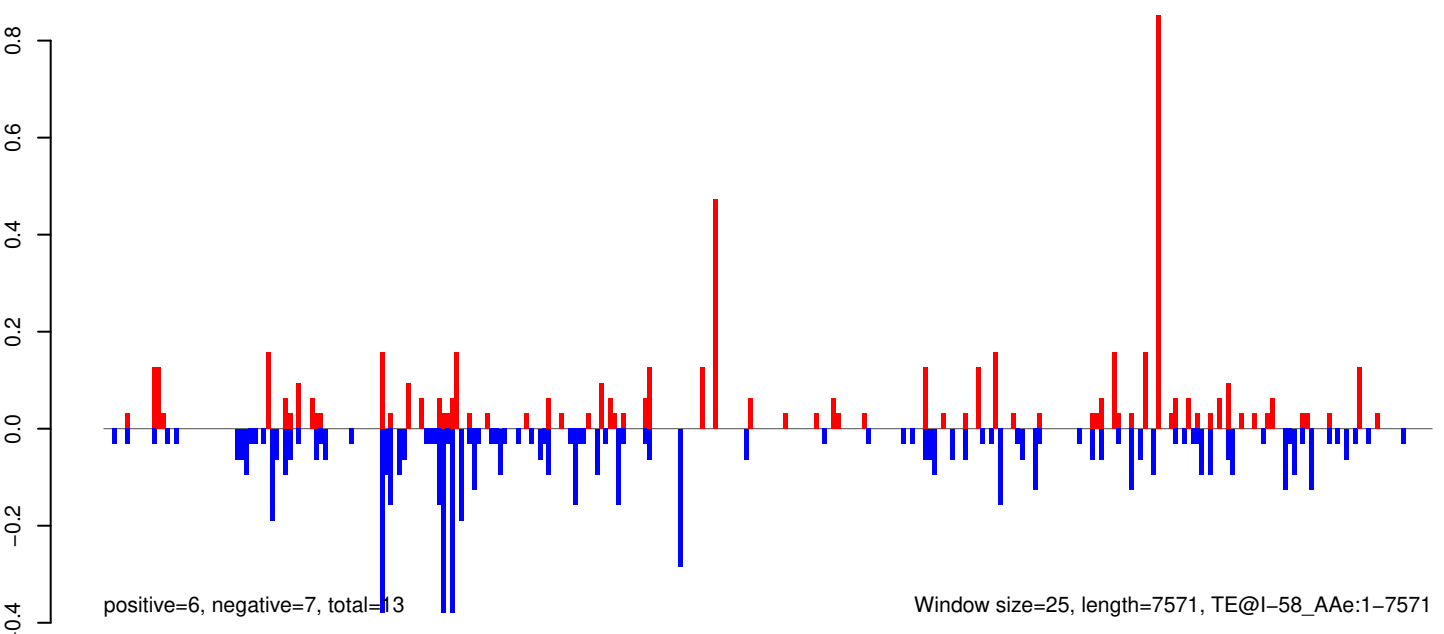

0 2000 4000 6000

AeAeg_Whole_ZIKVdr_In_RNA_GP.18_23.rep

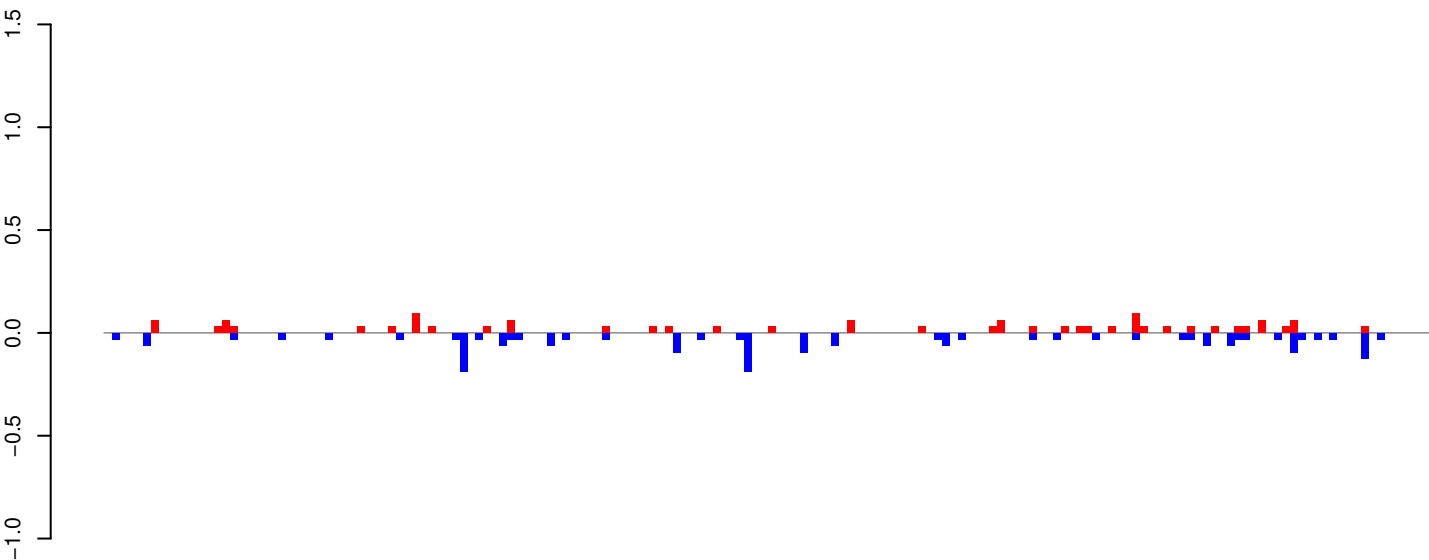

positive=1, negative=2, total=4

AeAeg_Whole_ZIKVdr_In_RNA_GP.24_35.rep

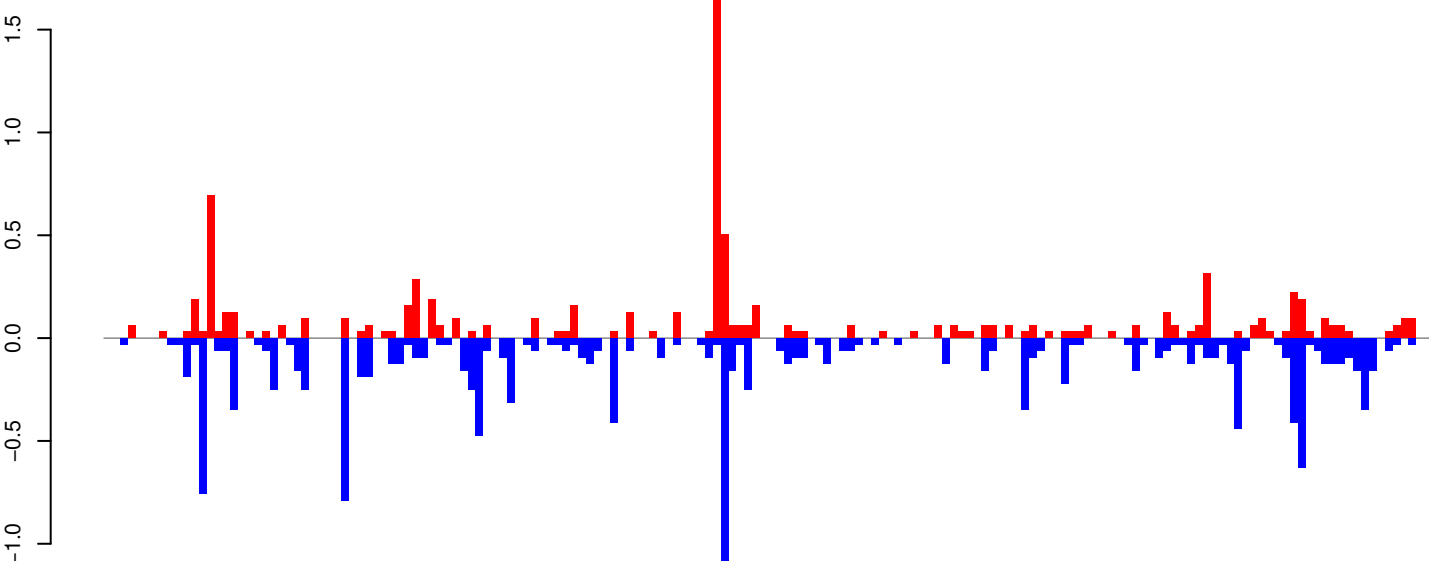

positive=9, negative=14, total=23

AeAeg_Whole_ZIKVdr_In_RNA_GP.rep

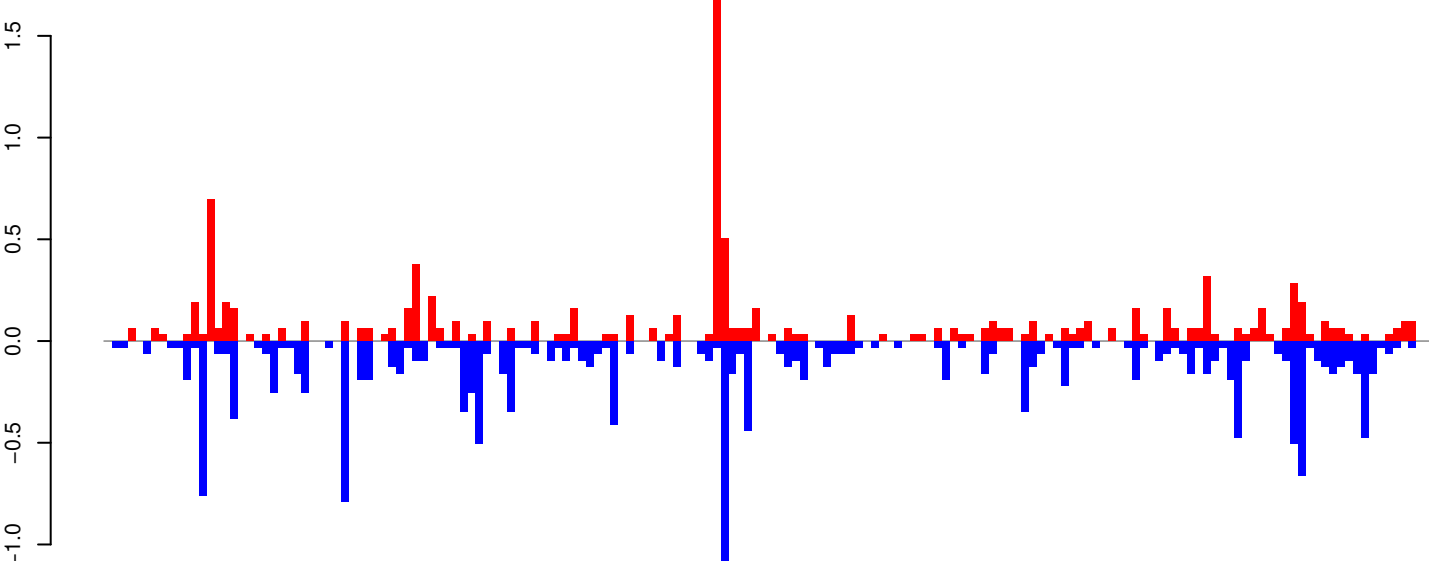

positive=10, negative=16, total=27

Window size=25, length=4181, TE@CR1_Ele21:1-4181

0 1000 2000 3000 4000

AeAeg_Whole_ZIKVdr_In_RNA_GP.18_23.rep

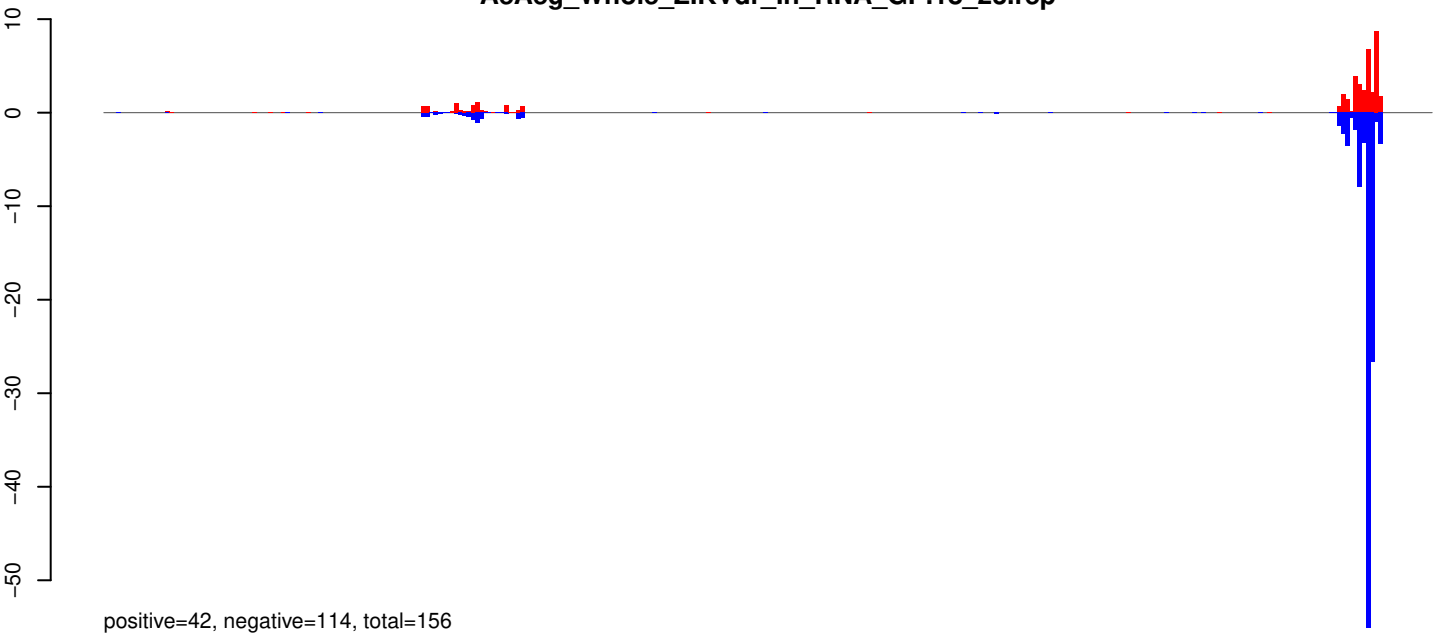

AeAeg_Whole_ZIKVdr_In_RNA_GP.24_35.rep

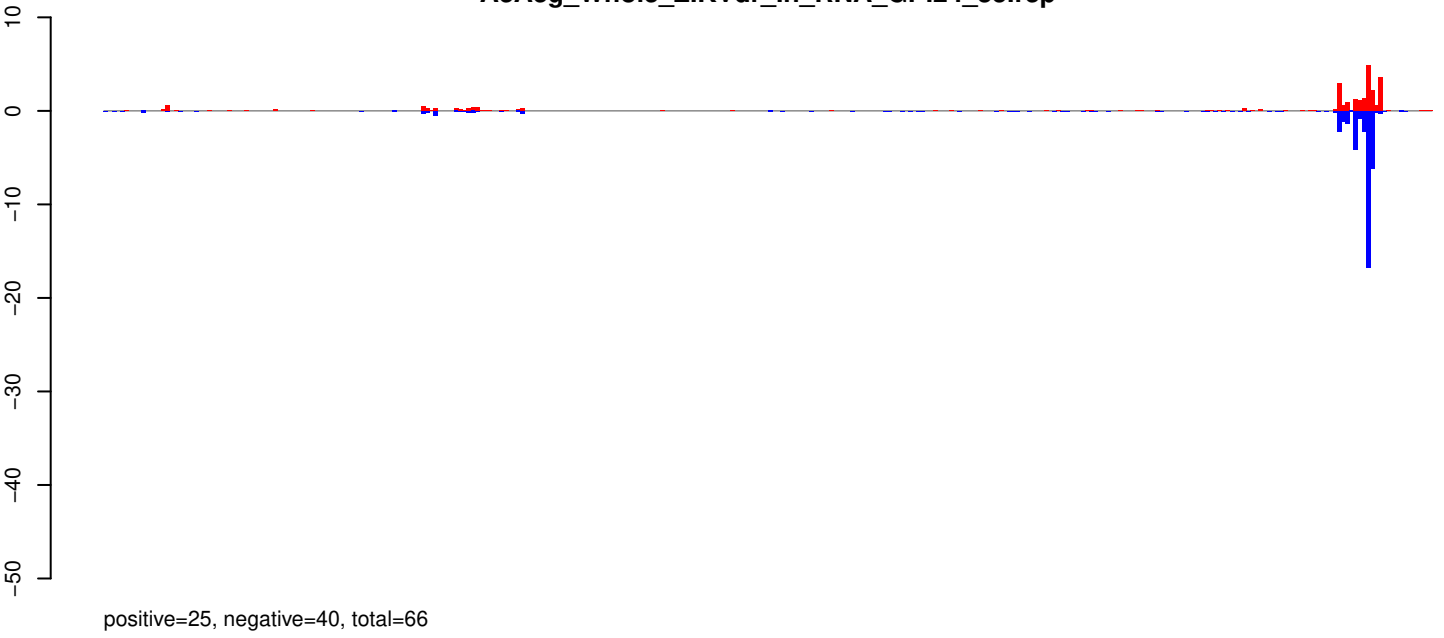

AeAeg_Whole_ZIKVdr_In_RNA_GP.rep

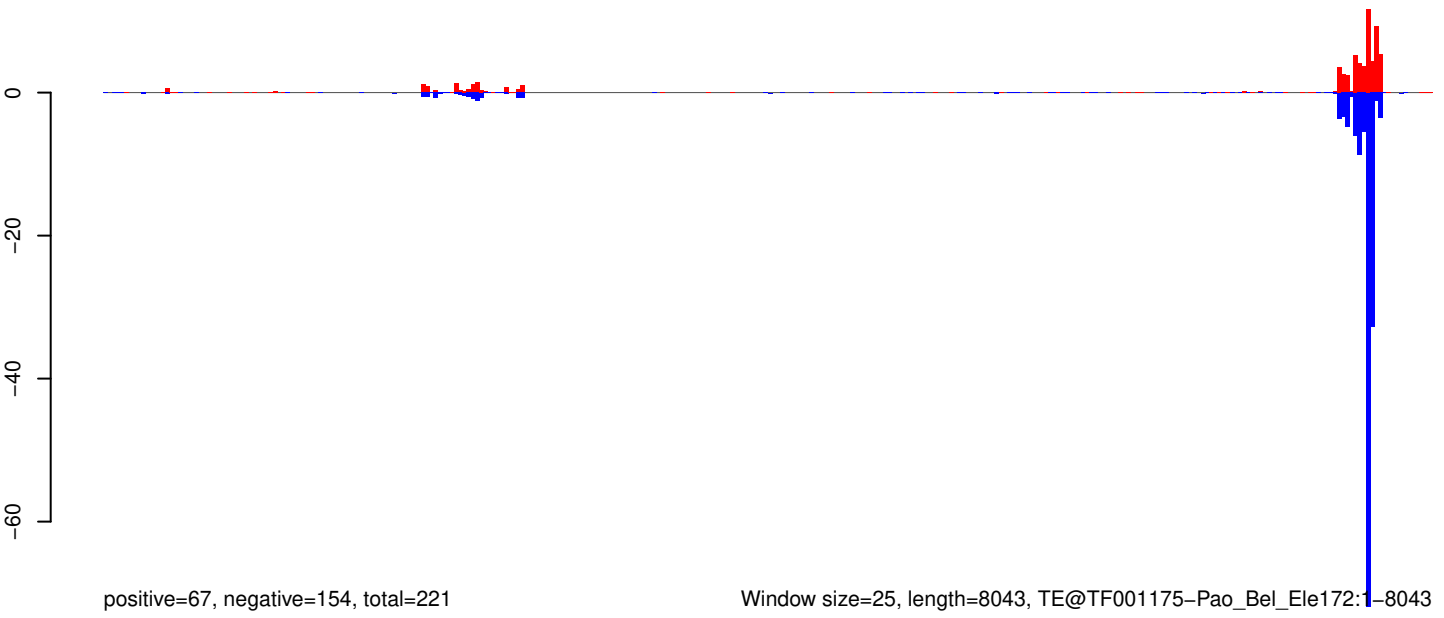

Window size=25, length=8043, TE@TF001175-Pao_Bel_Ele172:1-8043

0 2000 4000 6000 8000

AeAeg_Whole_ZIKVdr_In_RNA_GP.18_23.rep

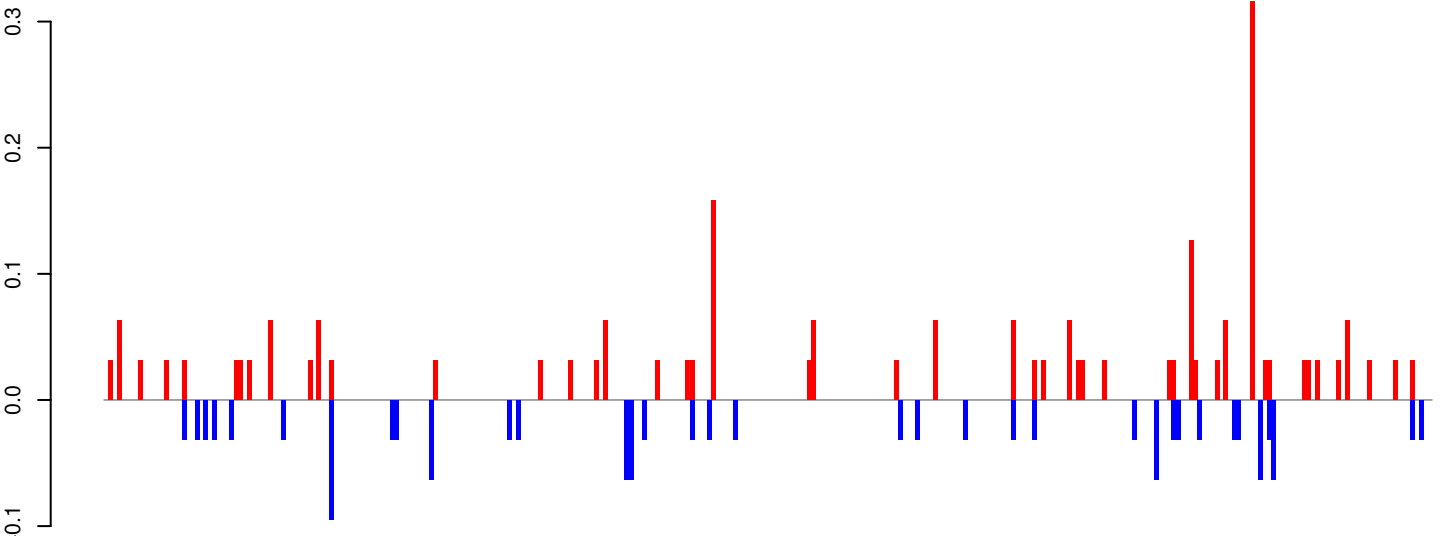

positive=2, negative=1, total=4

AeAeg_Whole_ZIKVdr_In_RNA_GP.24_35.rep

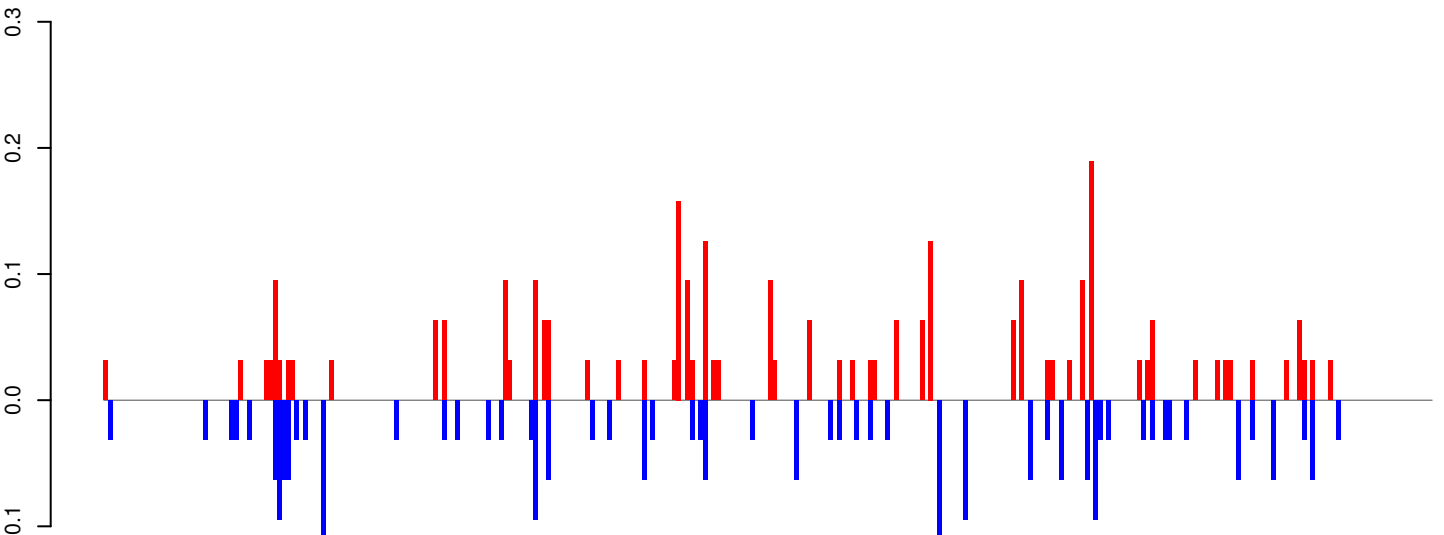

positive=3, negative=3, total=6

AeAeg_Whole_ZIKVdr_In_RNA_GP.rep

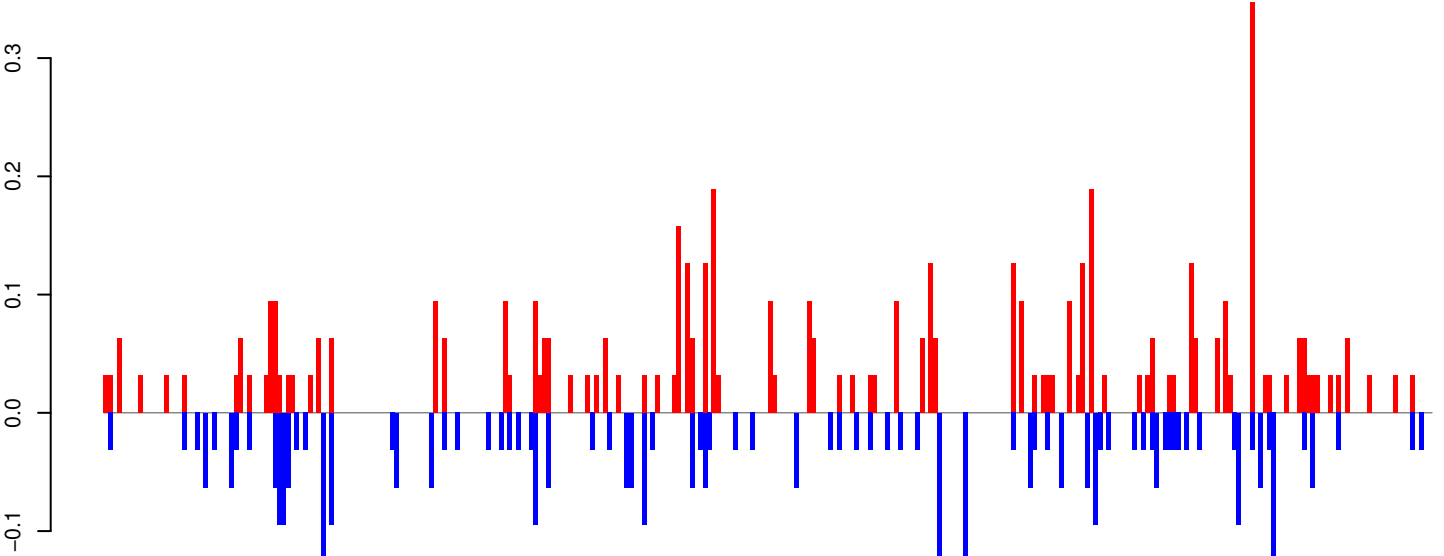

positive=5, negative=4, total=9

Window size=25, length=7639, TE@TF000303-Pao_Bel_Ele161:1-7639

0 2000 4000 6000

AeAeg_Whole_ZIKVdr_In_RNA_GP.18_23.rep

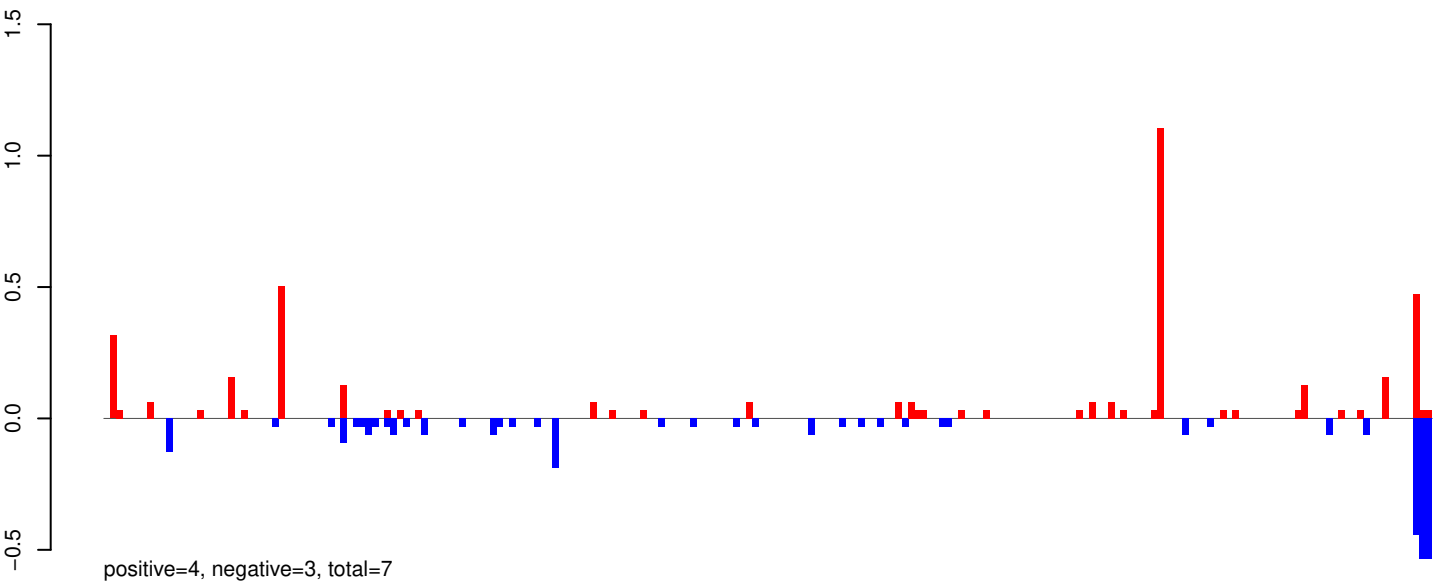

AeAeg_Whole_ZIKVdr_In_RNA_GP.24_35.rep

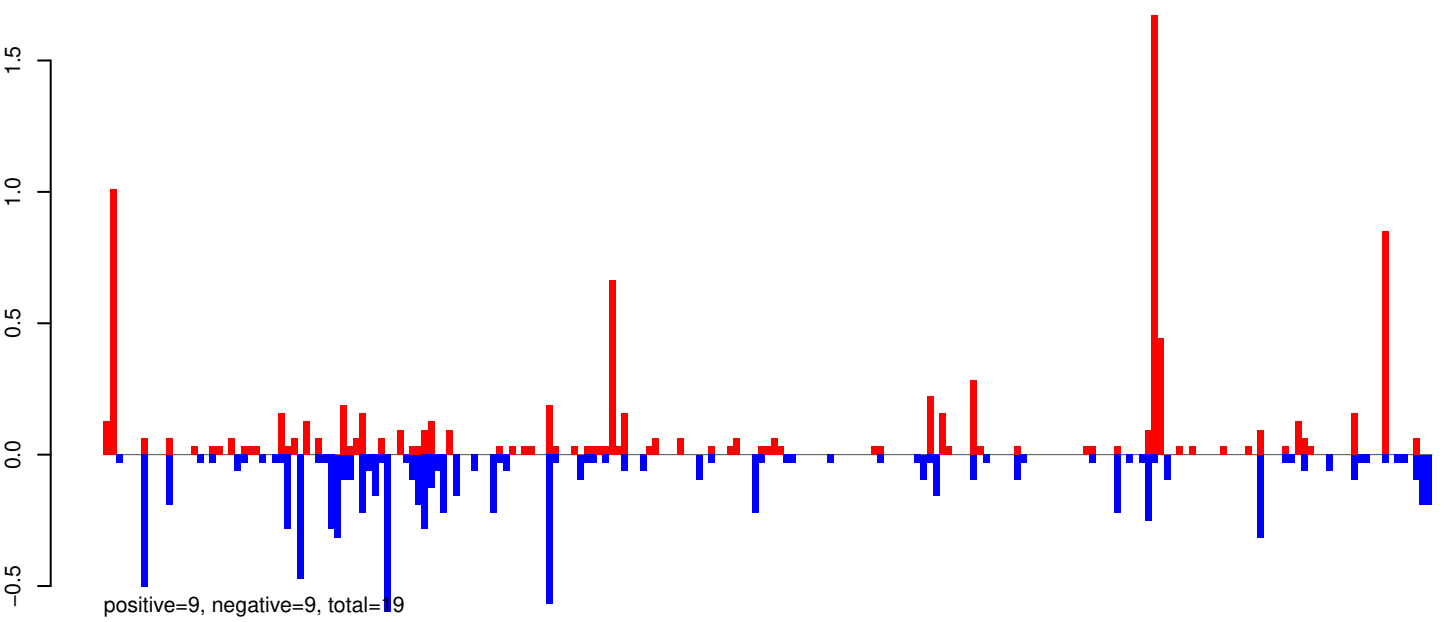

AeAeg_Whole_ZIKVdr_In_RNA_GP.rep

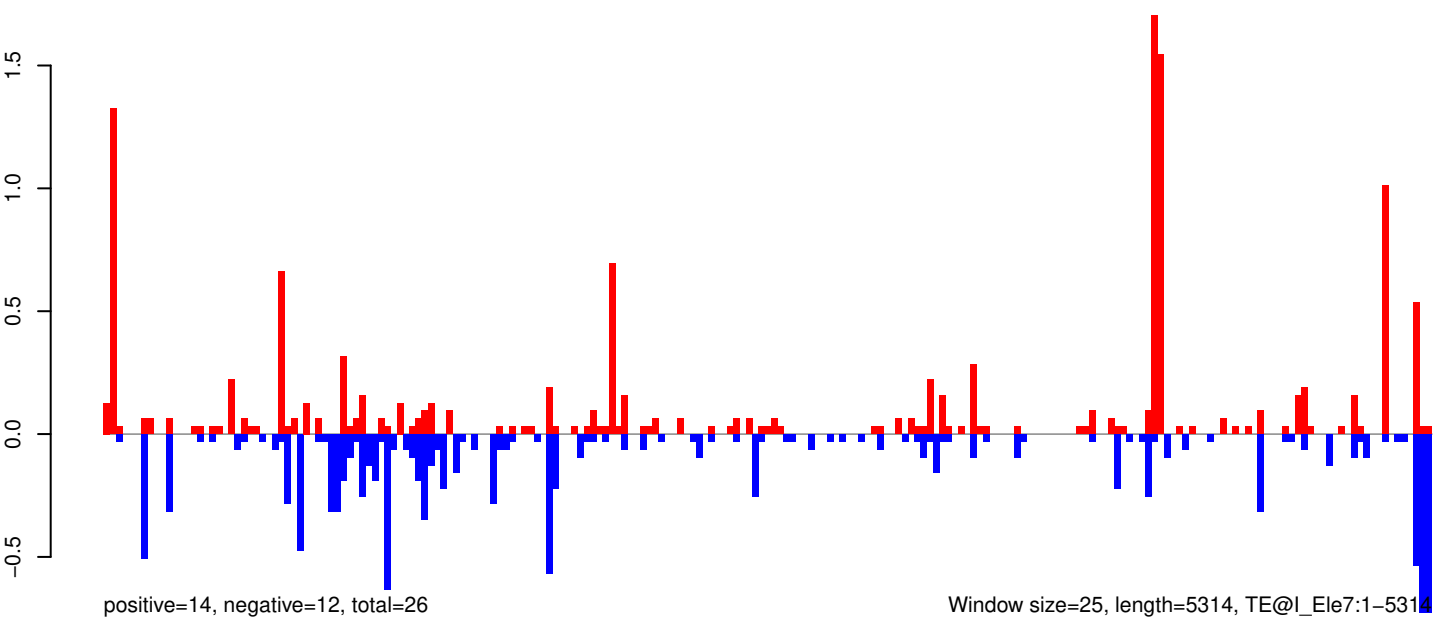

AeAeg_Whole_ZIKVdr_In_RNA_GP.18_23.rep

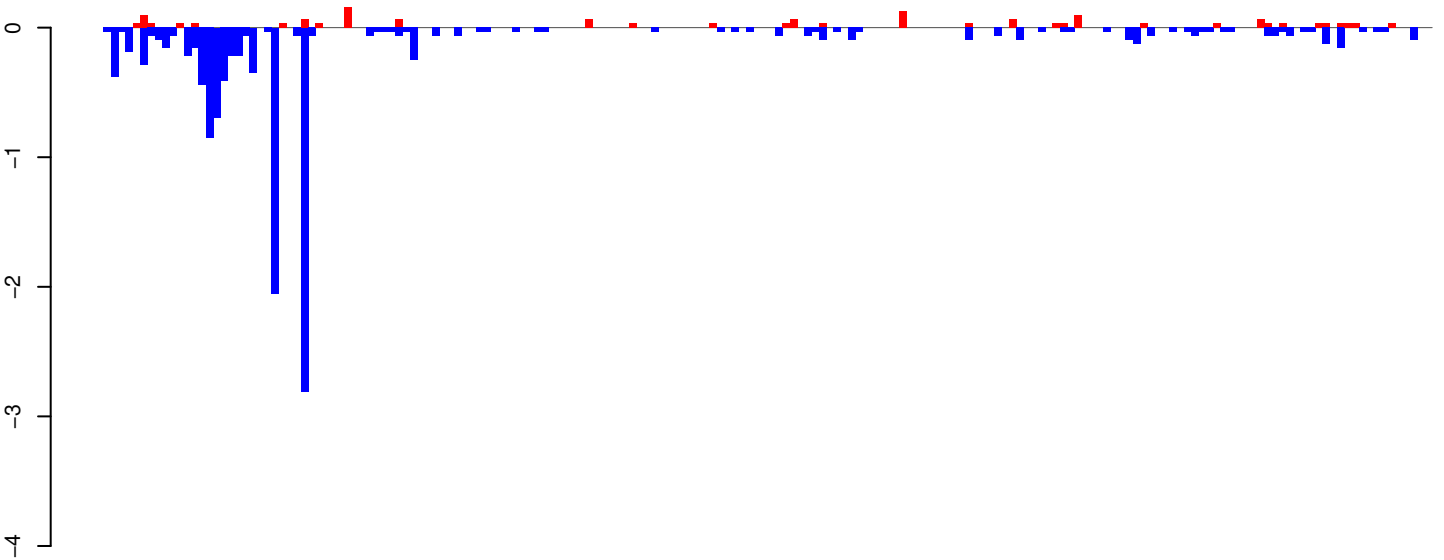

positive=2, negative=13, total=15

AeAeg_Whole_ZIKVdr_In_RNA_GP.24_35.rep

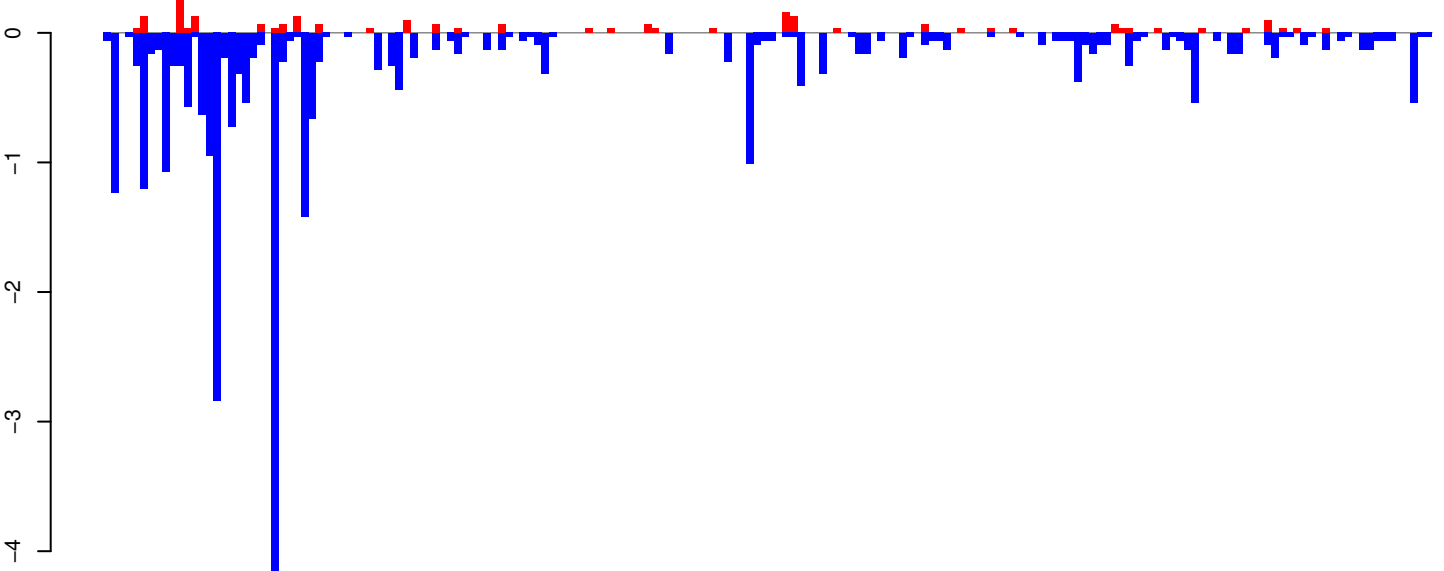

positive=2, negative=29, total=31

AeAeg_Whole_ZIKVdr_In_RNA_GP.rep

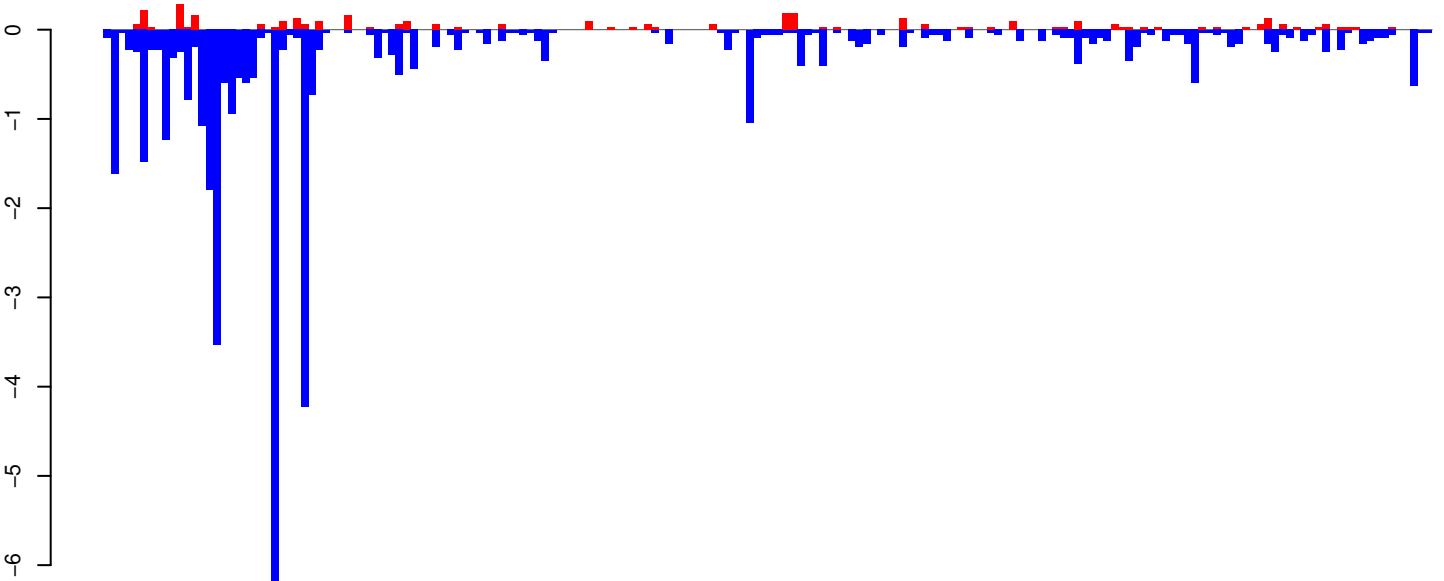

positive=4, negative=42, total=46

Window size=25, length=4542, TE@CR1-95_AAe:1-4542

0 1000 2000 3000 4000

AeAeg_Whole_ZIKVdr_In_RNA_GP.18_23.rep

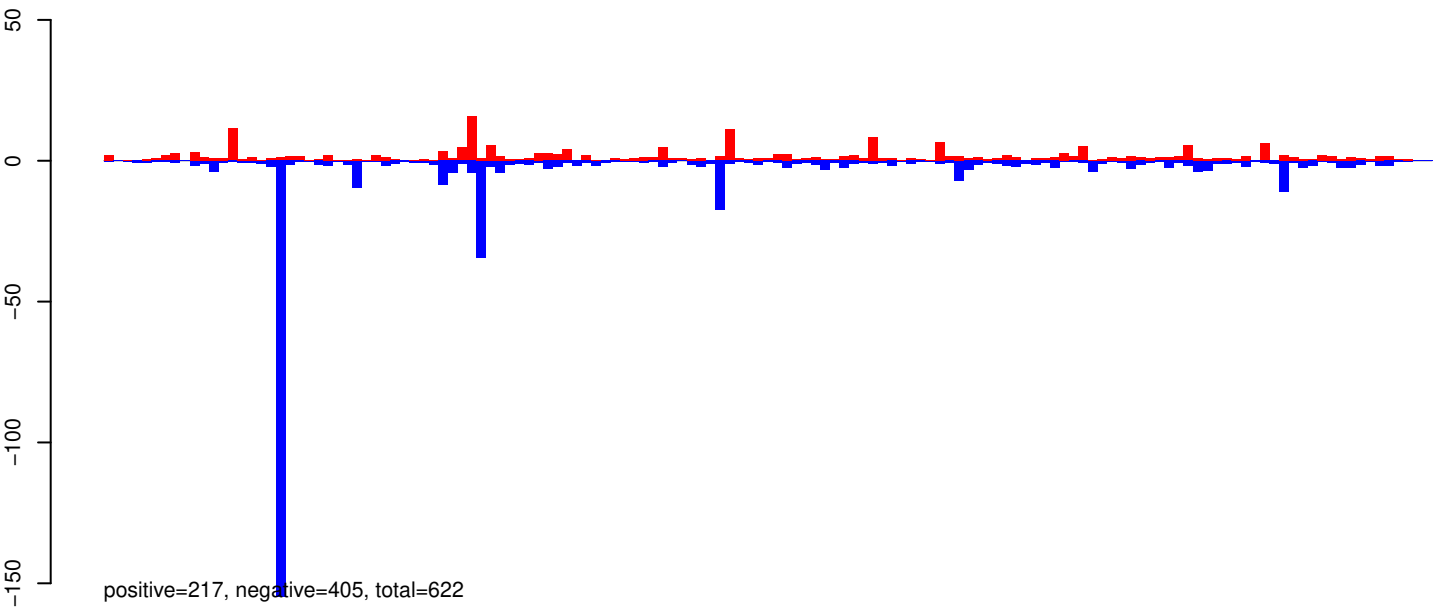

AeAeg_Whole_ZIKVdr_In_RNA_GP.24_35.rep

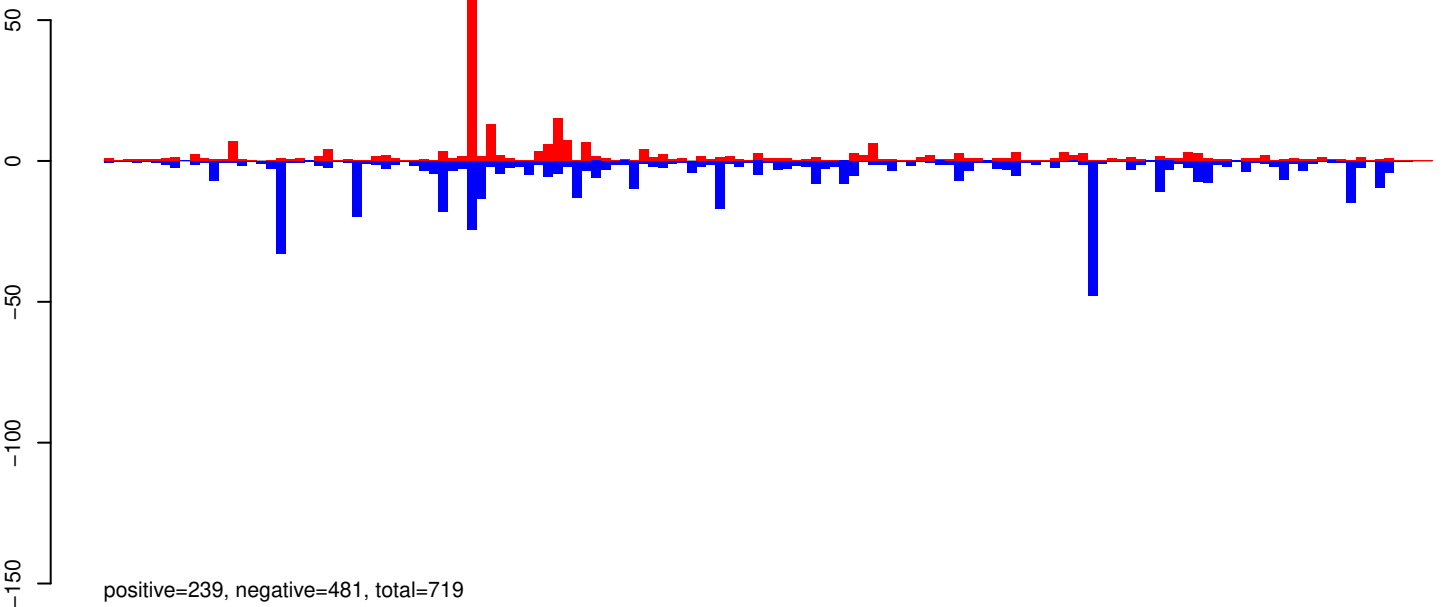

AeAeg_Whole_ZIKVdr_In_RNA_GP.rep

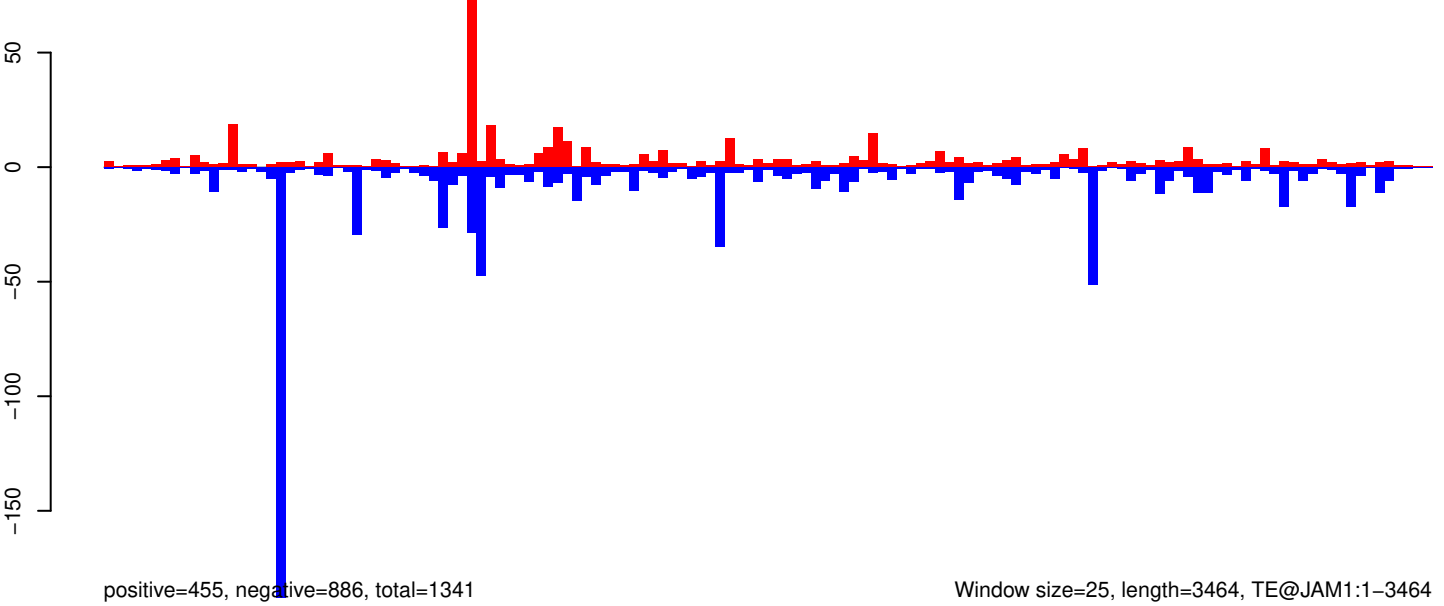

Window size=25, length=3464, TE@JAM1:1-3464

AeAeg_Whole_ZIKVdr_In_RNA_GP.18_23.rep

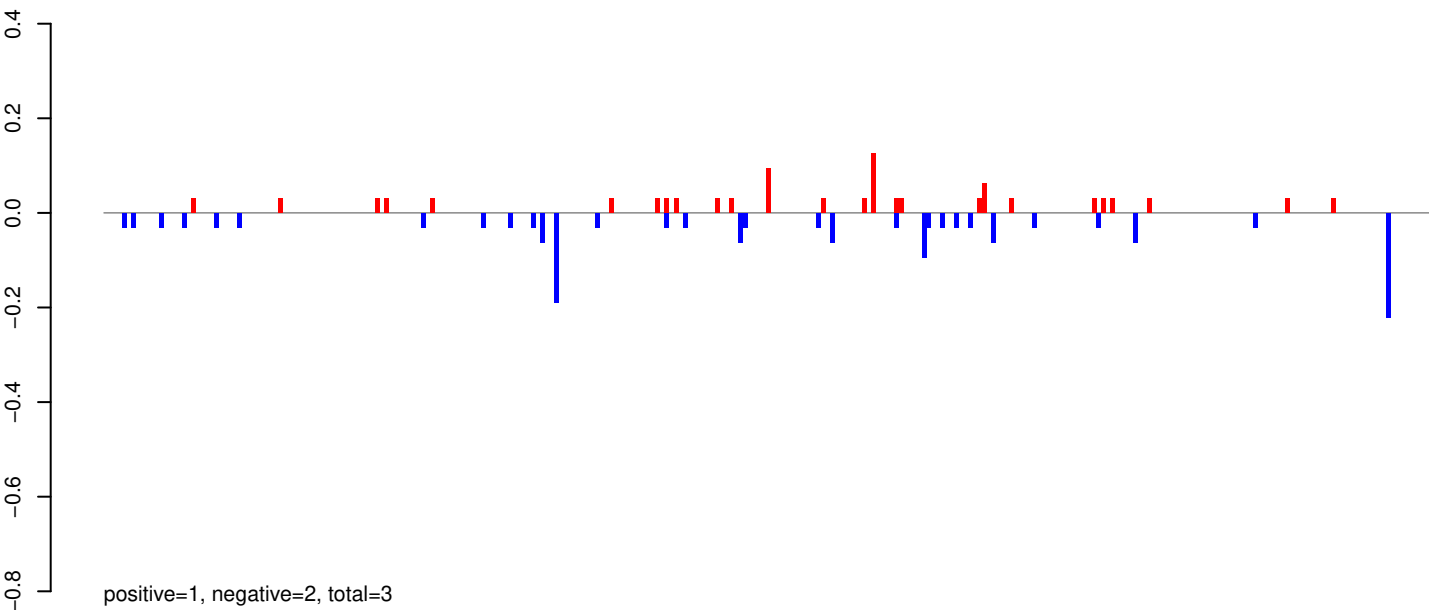

AeAeg_Whole_ZIKVdr_In_RNA_GP.24_35.rep

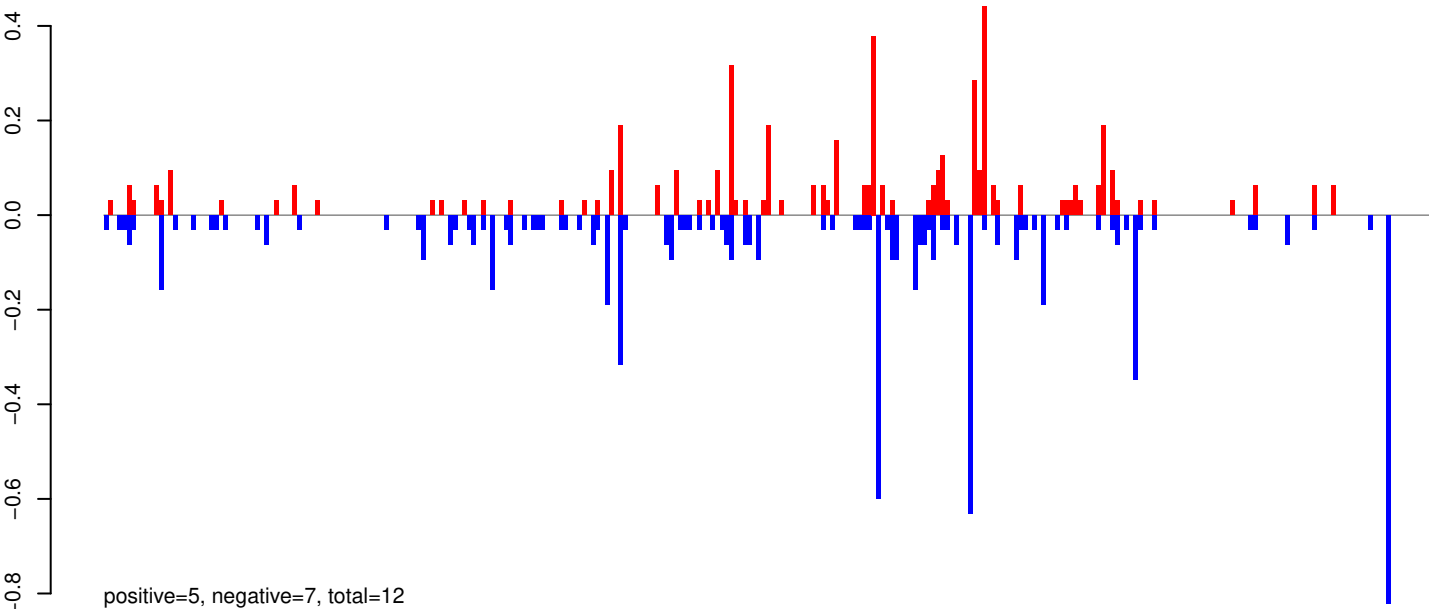

AeAeg_Whole_ZIKVdr_In_RNA_GP.rep

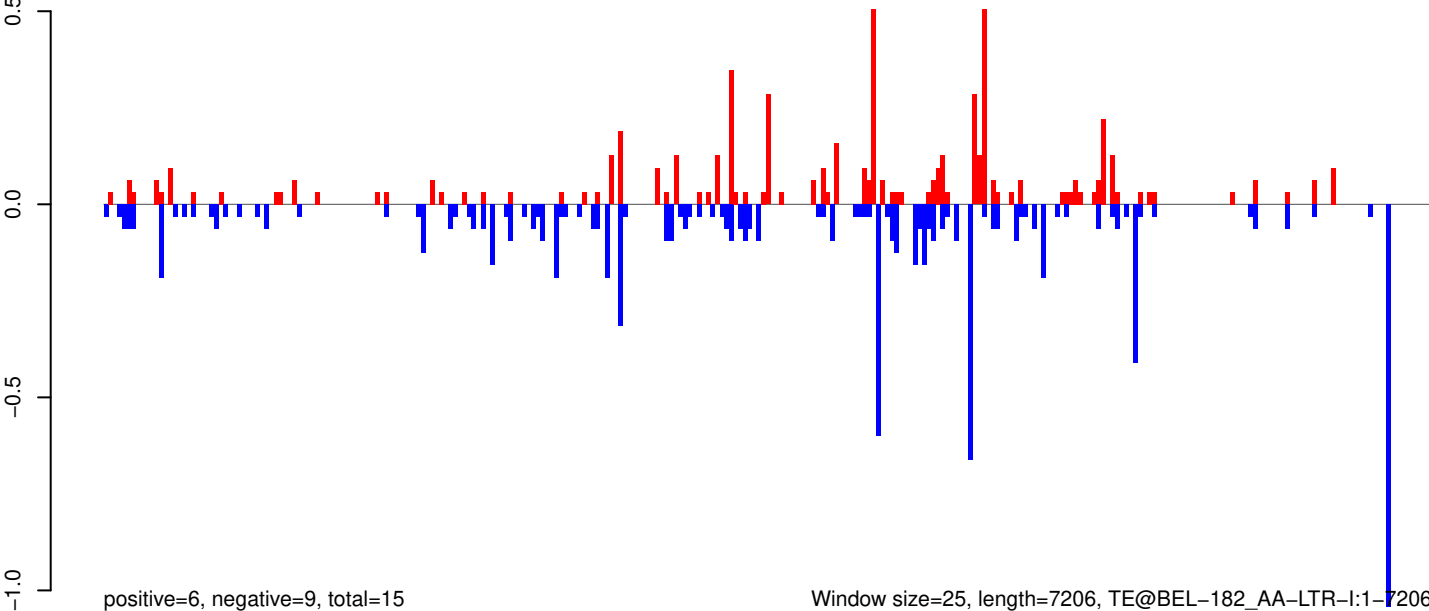

0 2000 4000 6000

AeAeg_Whole_ZIKVdr_In_RNA_GP.18_23.rep

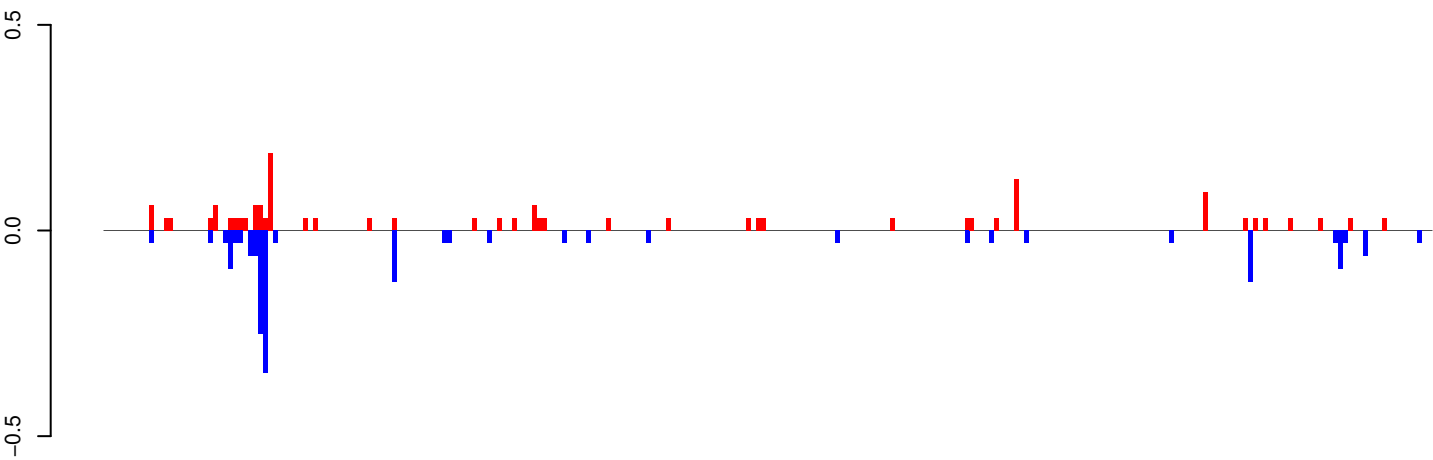

positive=2, negative=2, total=4

AeAeg_Whole_ZIKVdr_In_RNA_GP.24_35.rep

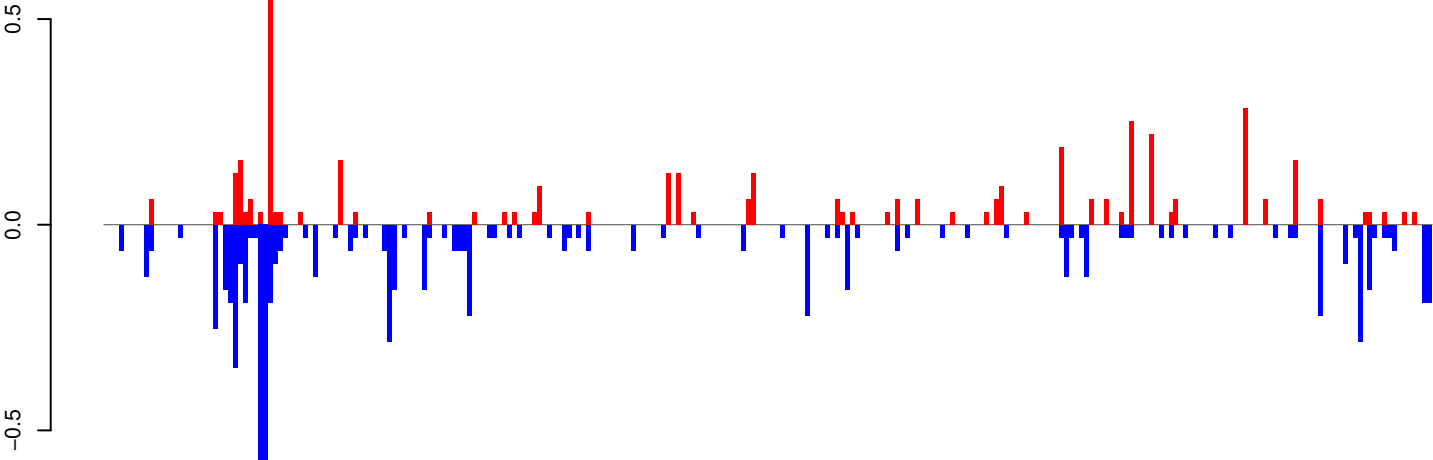

positive=4, negative=8, total=13

AeAeg_Whole_ZIKVdr_In_RNA_GP.rep

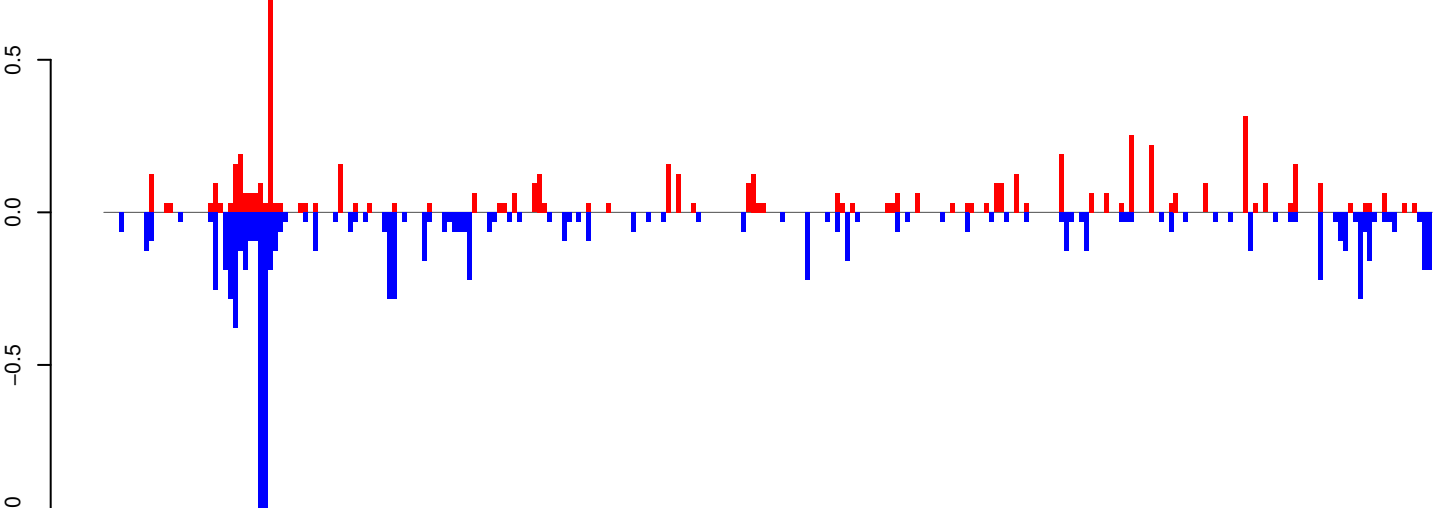

positive=6, negative=10, total=16

Window size=25, length=6673, TE@BEL-120_AA-LTR-I:1-6673

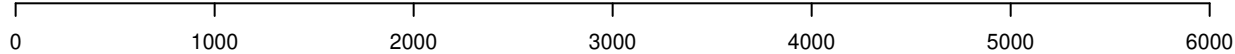

AeAeg_Whole_ZIKVdr_In_RNA_GP.18_23.rep

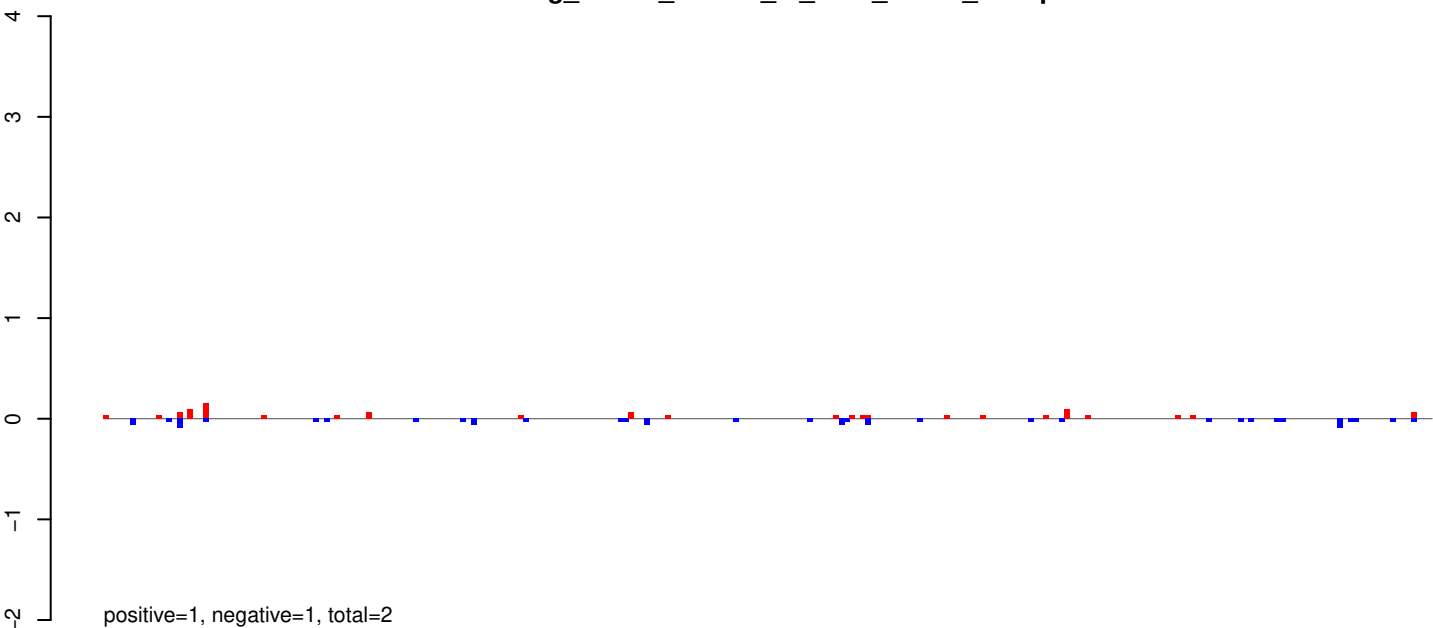

AeAeg_Whole_ZIKVdr_In_RNA_GP.24_35.rep

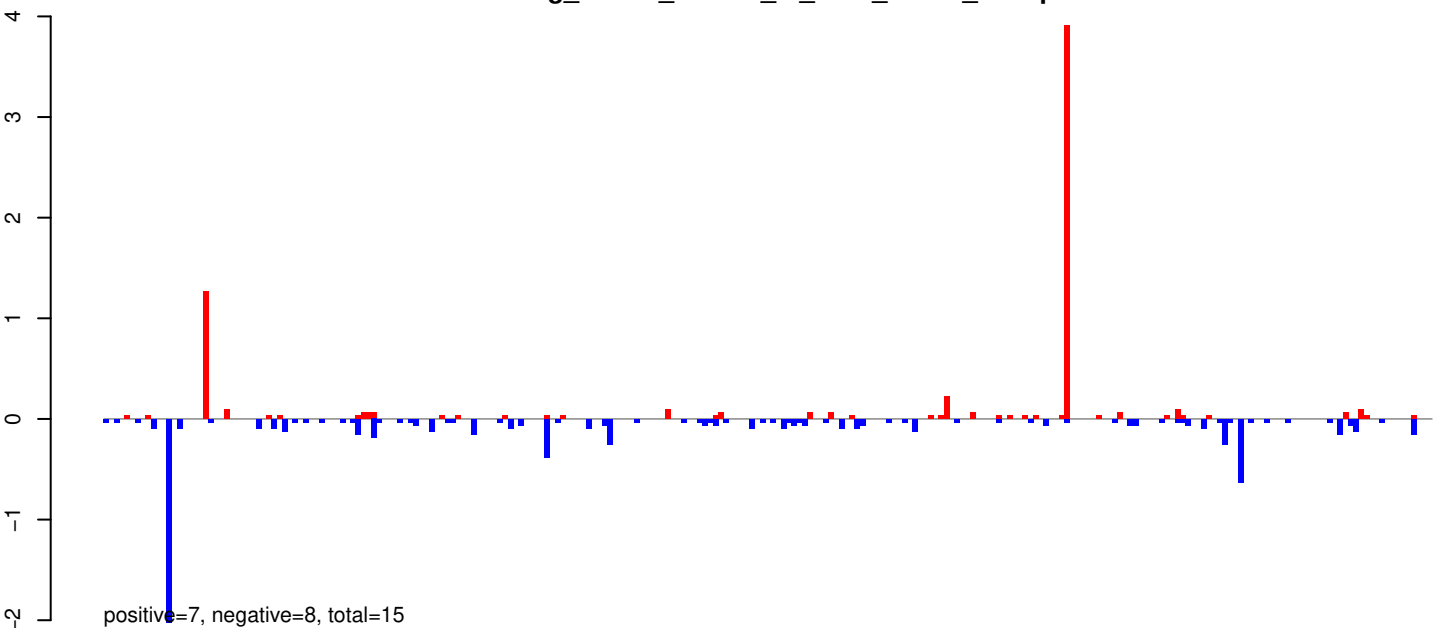

AeAeg_Whole_ZIKVdr_In_RNA_GP.rep

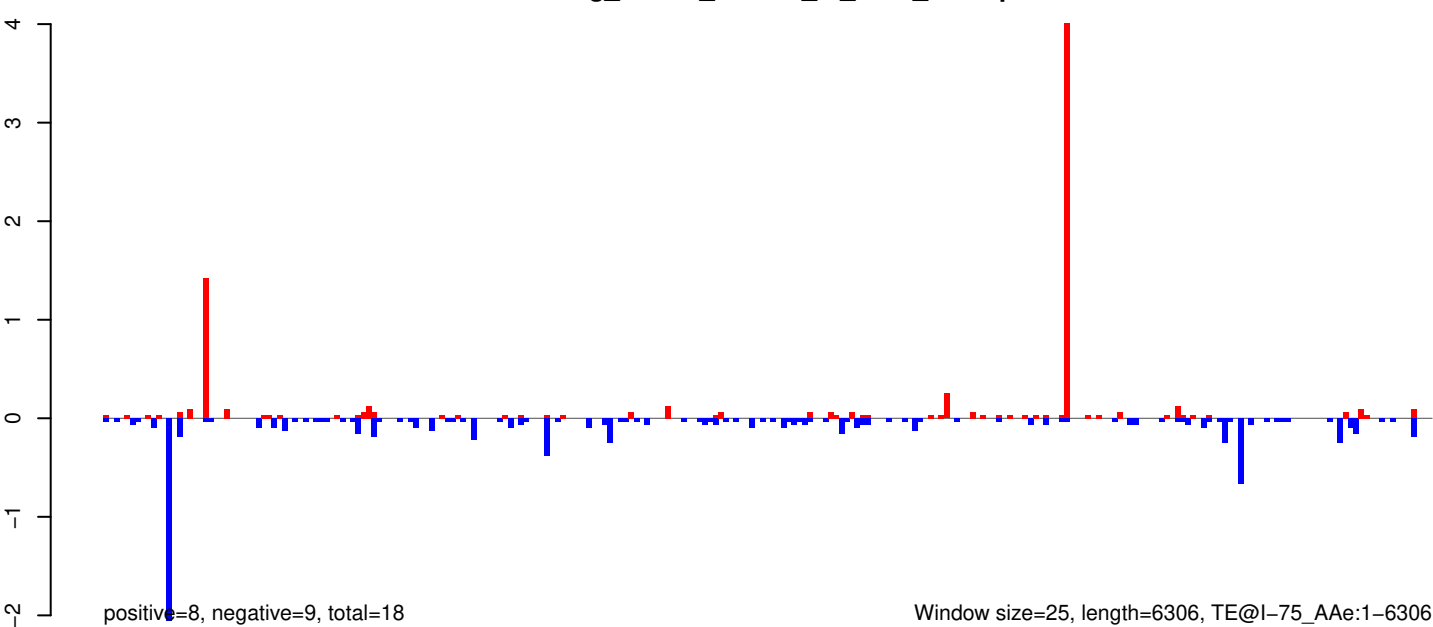

AeAeg_Whole_ZIKVdr_In_RNA_GP.18_23.rep

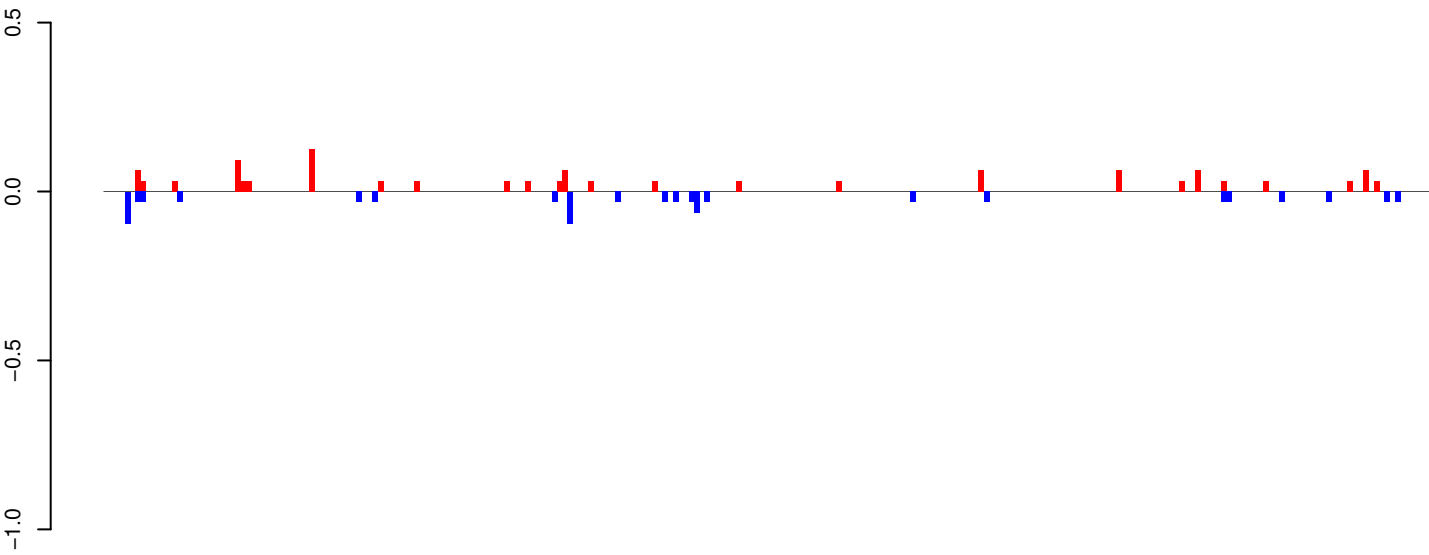

positive=1, negative=1, total=2

AeAeg_Whole_ZIKVdr_In_RNA_GP.24_35.rep

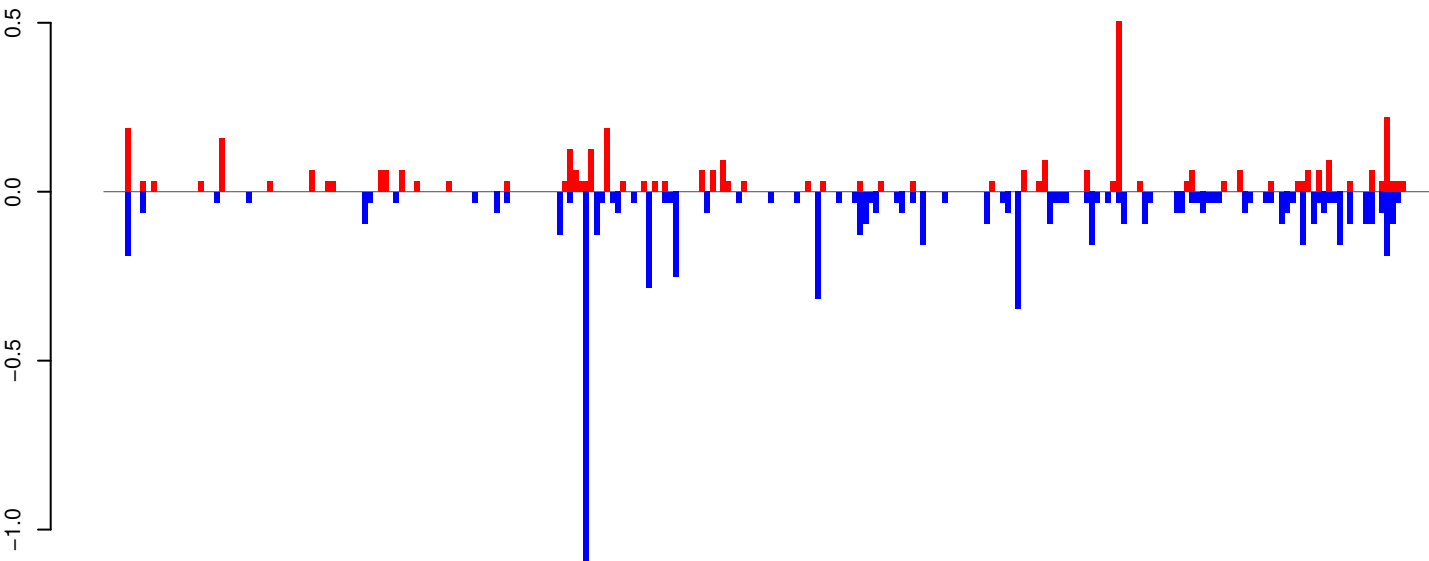

positive=4, negative=7, total=11

AeAeg_Whole_ZIKVdr_In_RNA_GP.rep

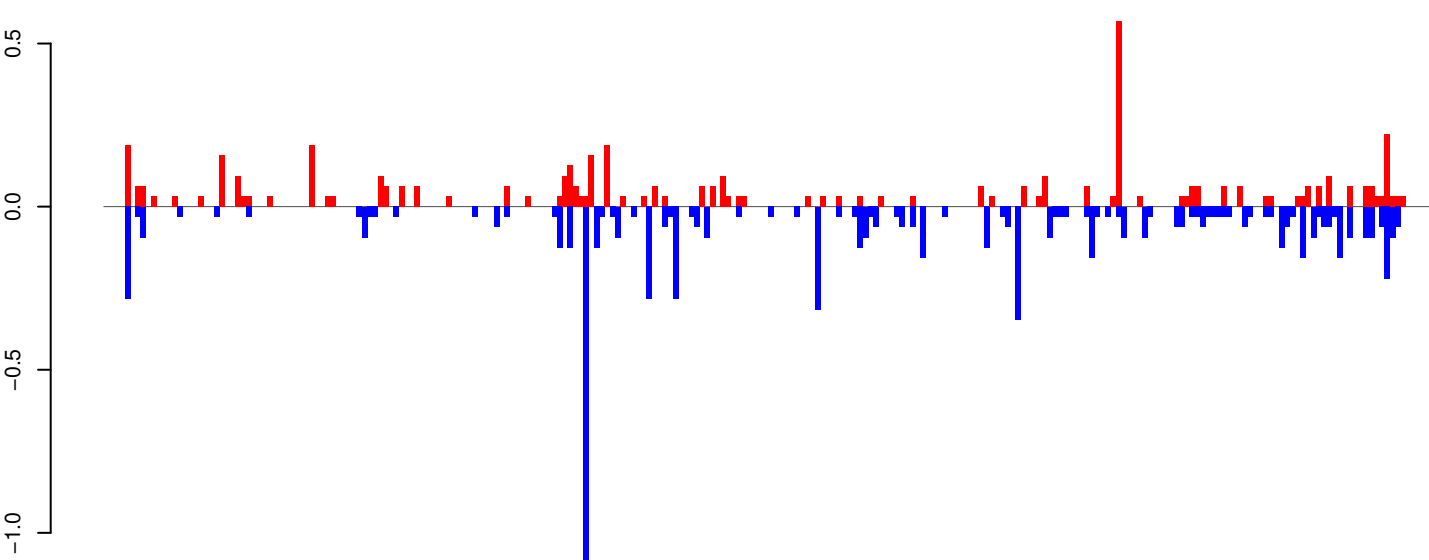

positive=5, negative=8, total=13

Window size=25, length=6294, TE@Gypsy-93_AA-LTR-I:1-6294

0 1000 2000 3000 4000 5000 6000

AeAeg_Whole_ZIKVdr_In_RNA_GP.18_23.rep

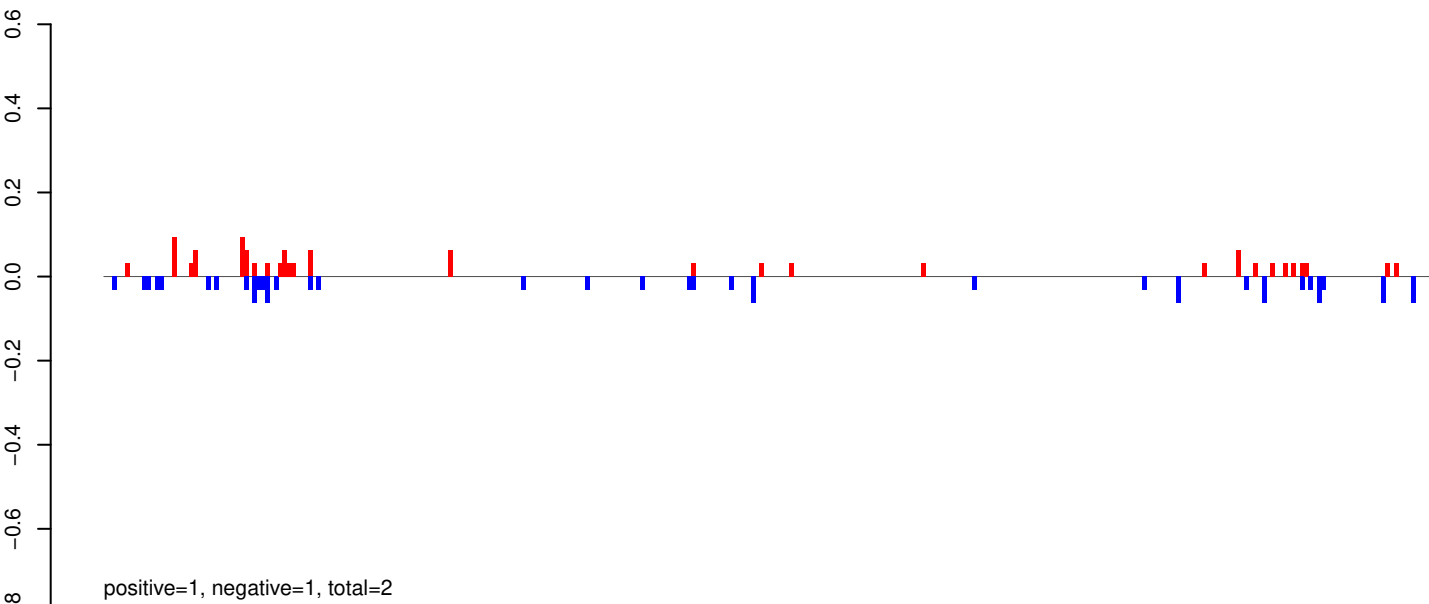

AeAeg_Whole_ZIKVdr_In_RNA_GP.24_35.rep

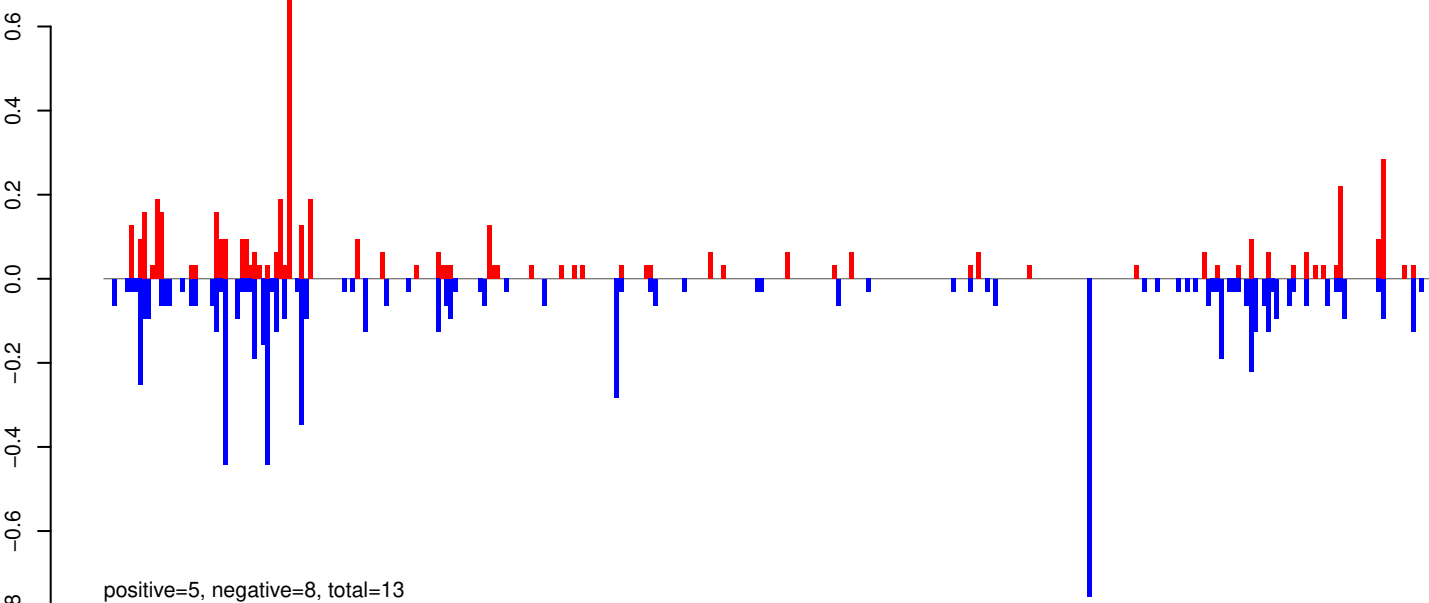

AeAeg_Whole_ZIKVdr_In_RNA_GP.rep

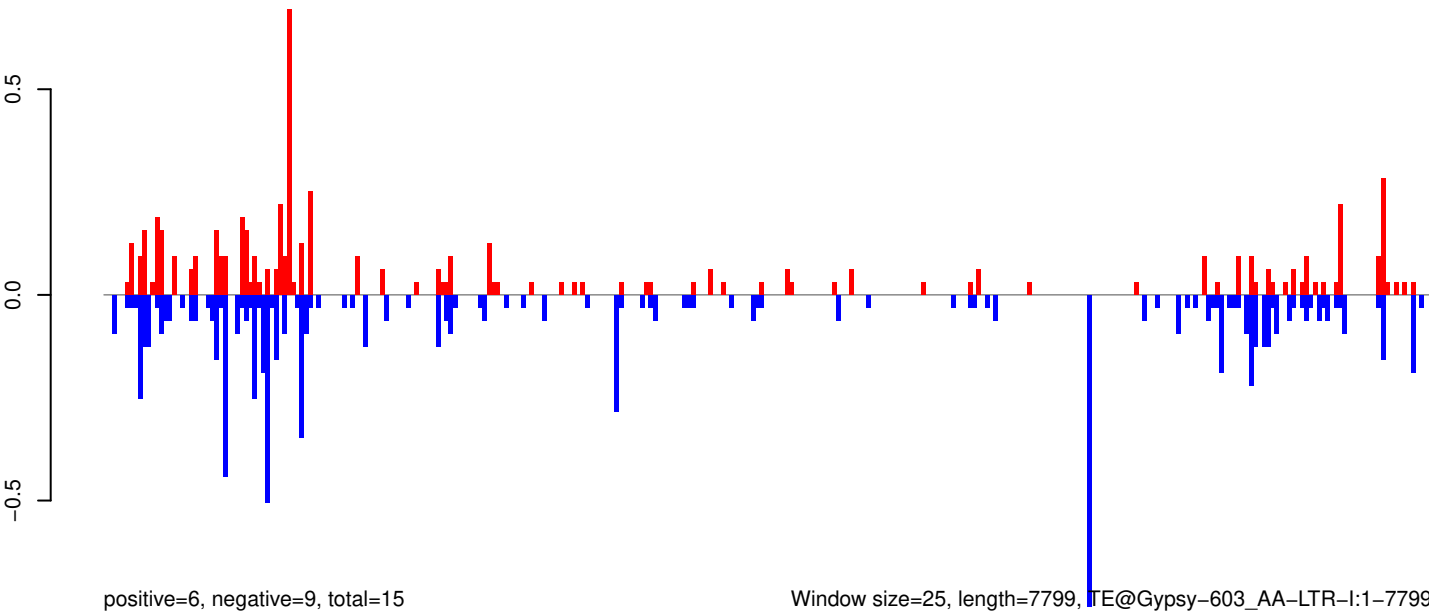

0 2000 4000 6000 8000

AeAeg_Whole_ZIKVdr_In_RNA_GP.18_23.rep

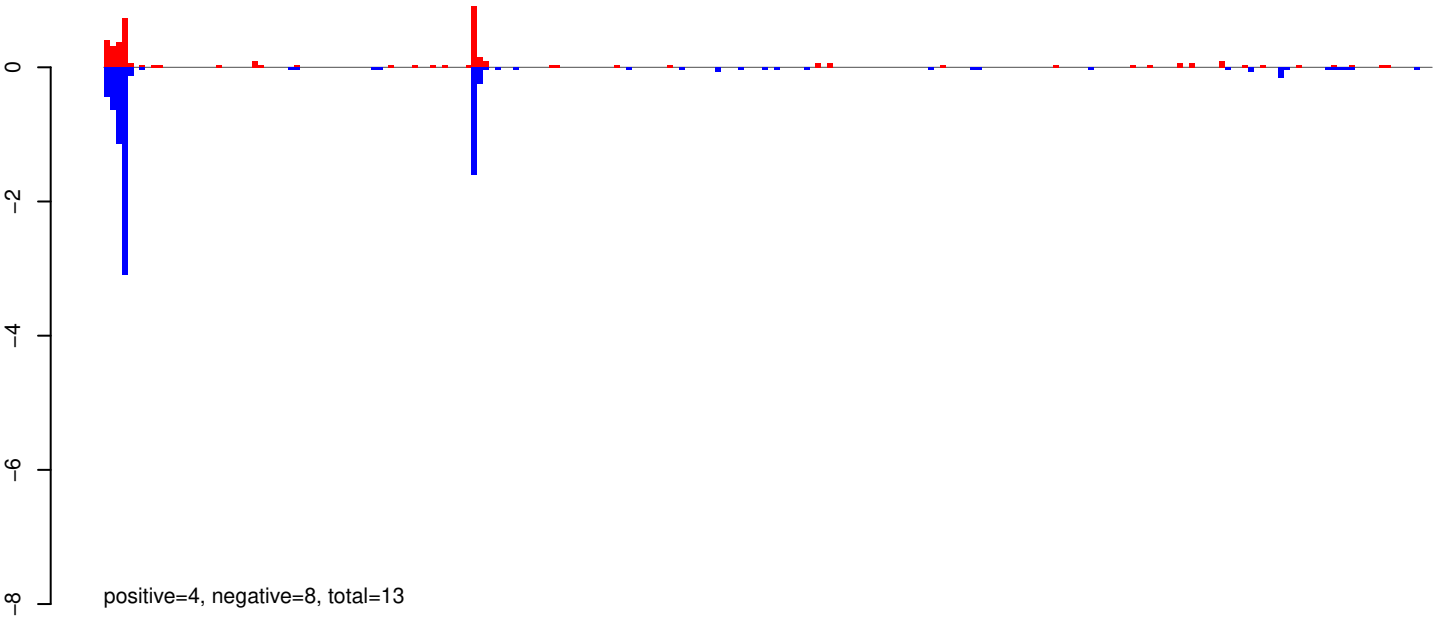

AeAeg_Whole_ZIKVdr_In_RNA_GP.24_35.rep

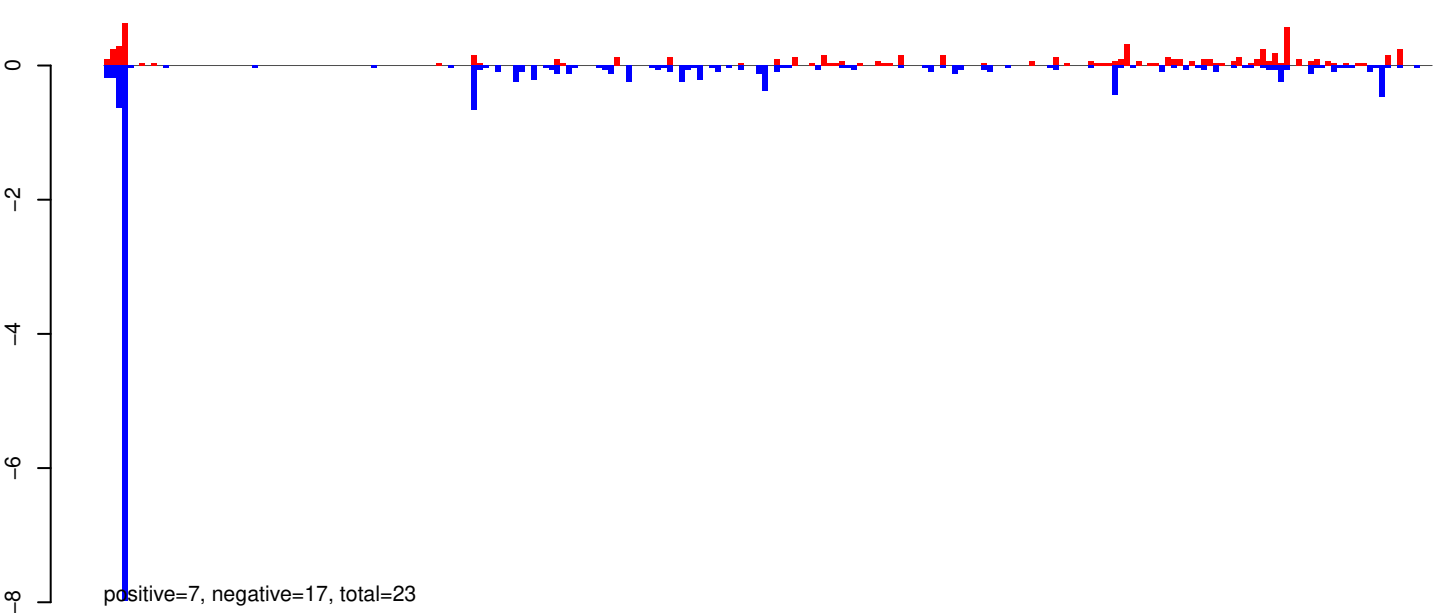

AeAeg_Whole_ZIKVdr_In_RNA_GP.rep

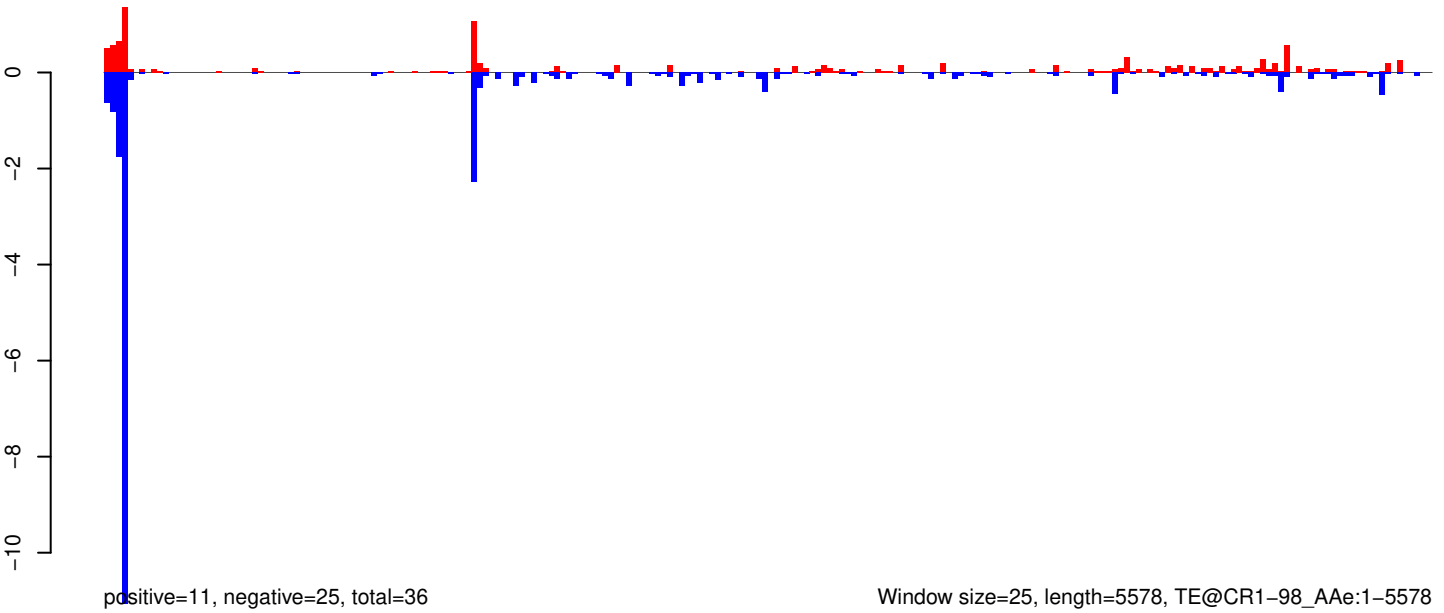

AeAeg_Whole_ZIKVdr_In_RNA_GP.18_23.rep

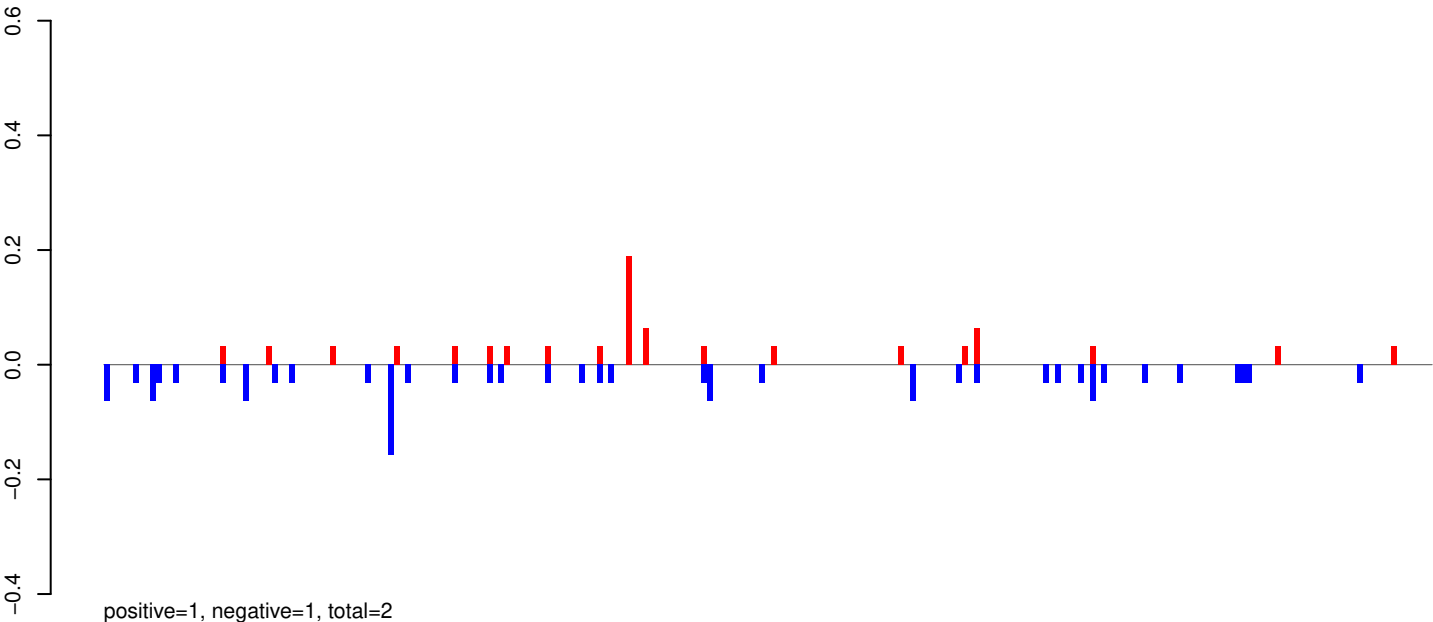

AeAeg_Whole_ZIKVdr_In_RNA_GP.24_35.rep

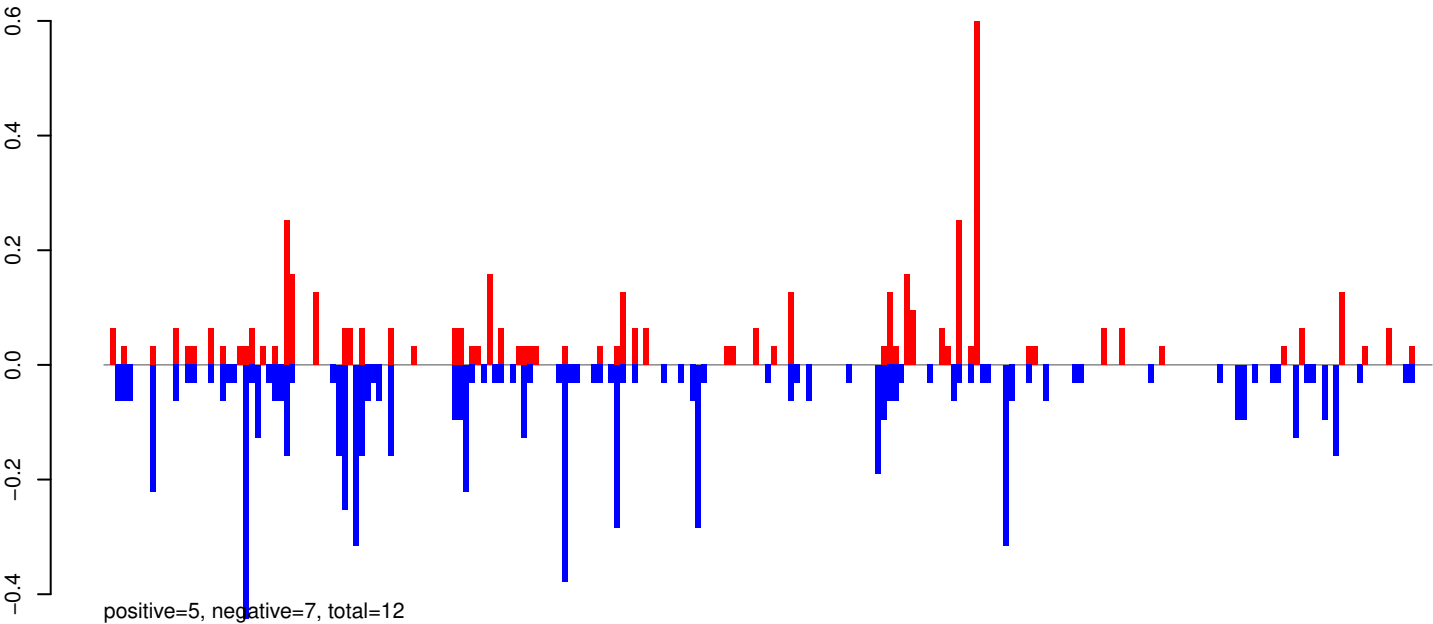

AeAeg_Whole_ZIKVdr_In_RNA_GP.rep

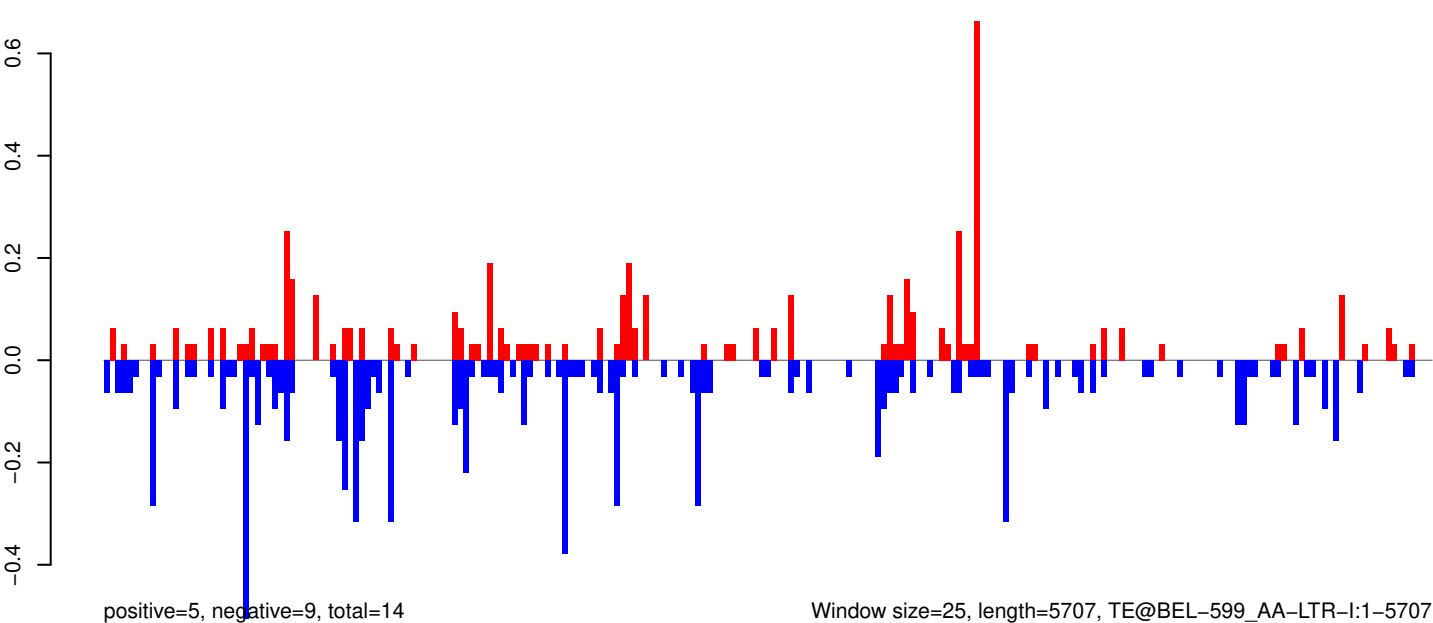

Window size=25, length=5707, TE@BEL-599_AA-LTR-I:1-5707

AeAeg_Whole_ZIKVdr_In_RNA_GP.18_23.rep

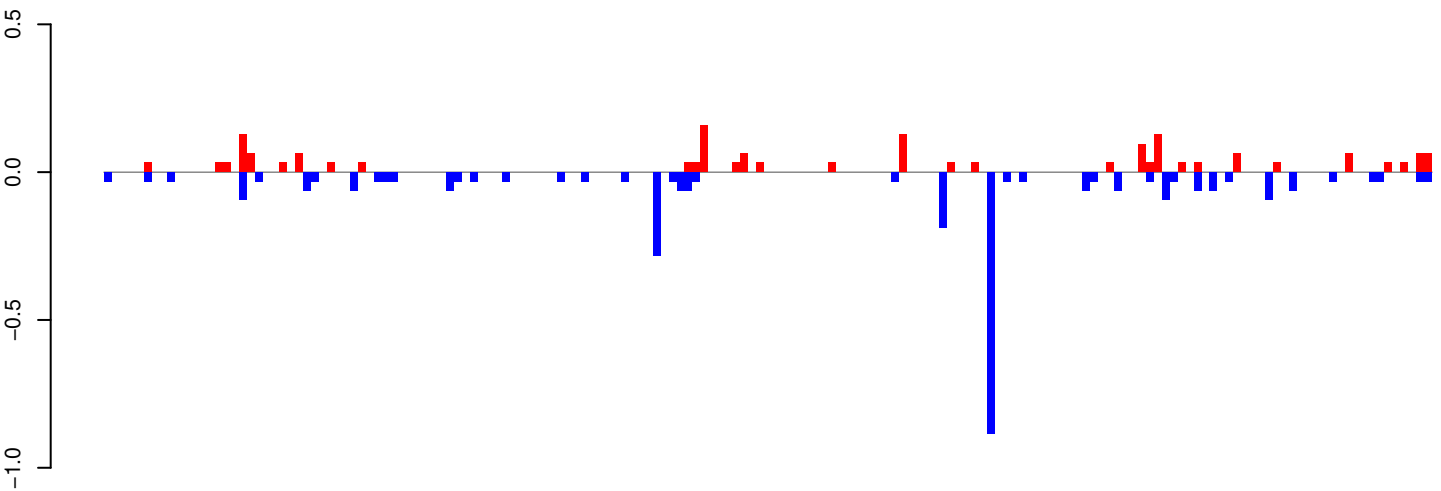

positive=2, negative=3, total=5

AeAeg_Whole_ZIKVdr_In_RNA_GP.24_35.rep

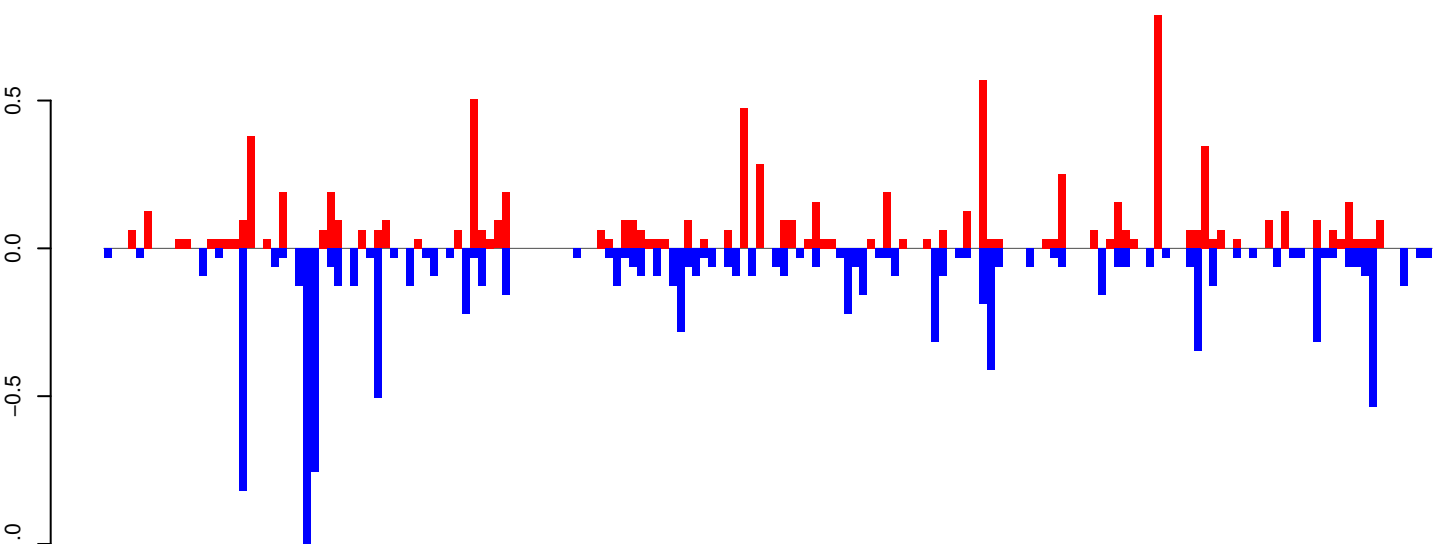

positive=8, negative=11, total=19

AeAeg_Whole_ZIKVdr_In_RNA_GP.rep

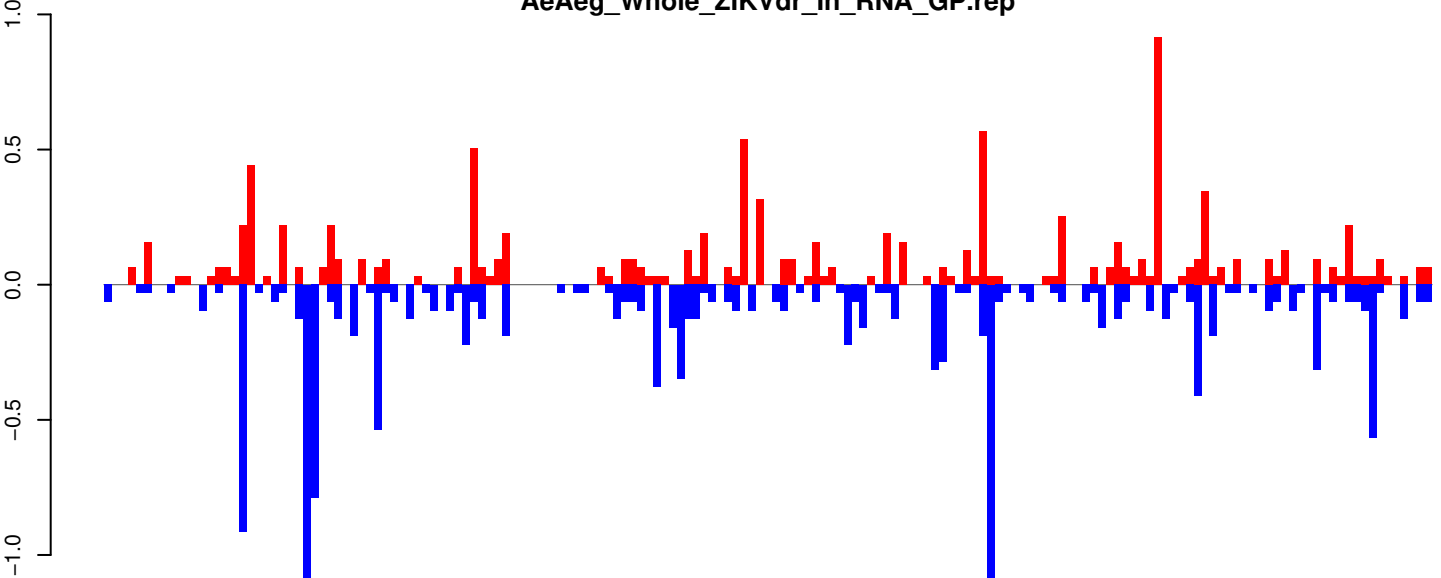

positive=10, negative=14, total=24

Window size=25, length=4165, TE@TF001141-Ty1_copia_Ele120:1-4165

0 1000 2000 3000 4000

AeAeg_Whole_ZIKVdr_In_RNA_GP.18_23.rep

positive=0, negative=1, total=1

AeAeg_Whole_ZIKVdr_In_RNA_GP.24_35.rep

positive=5, negative=8, total=13

AeAeg_Whole_ZIKVdr_In_RNA_GP.rep

positive=6, negative=8, total=14

Window size=25, length=6198, TE@l-57_A Ae:1-6198

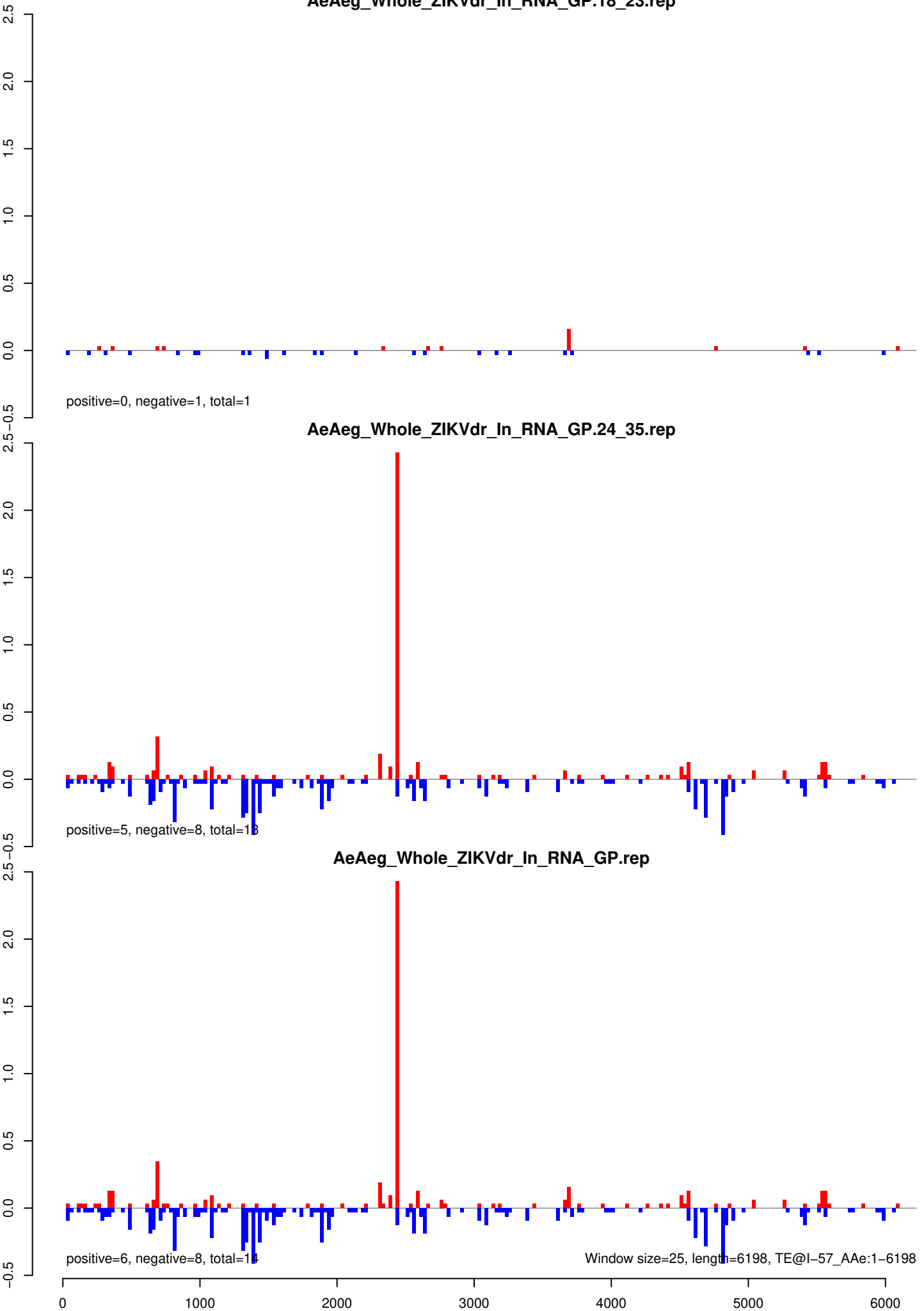

AeAeg_Whole_ZIKVdr_In_RNA_GP.18_23.rep

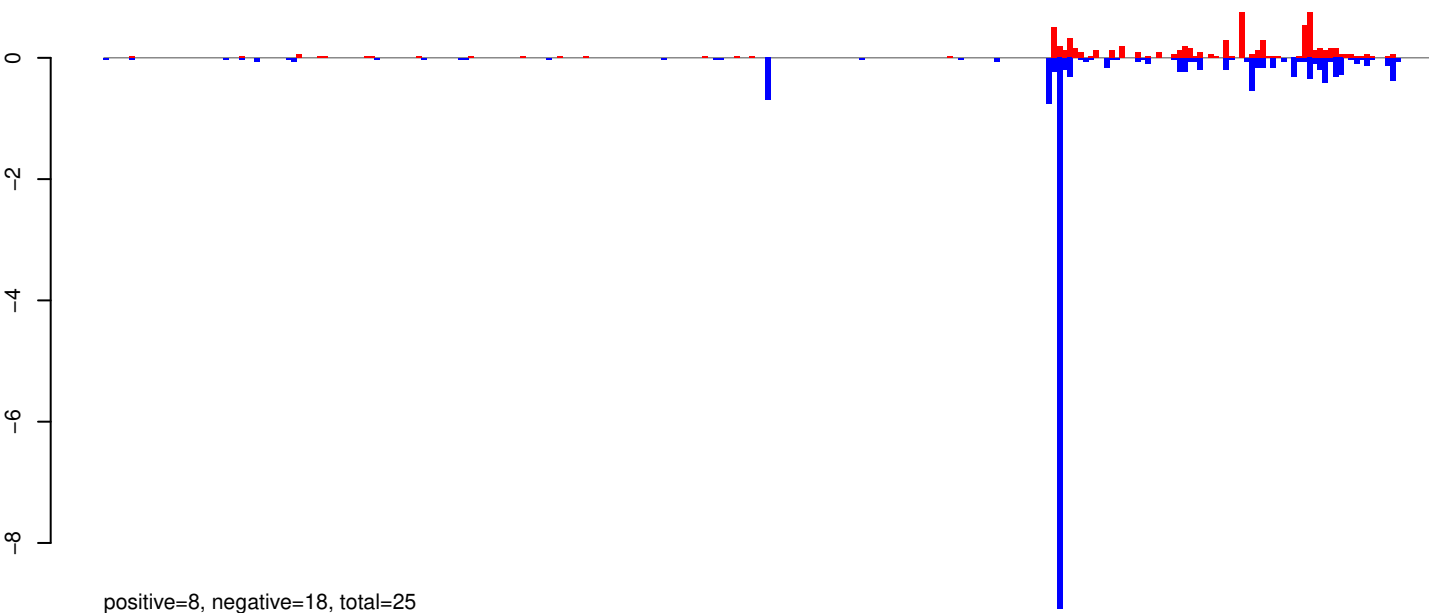

AeAeg_Whole_ZIKVdr_In_RNA_GP.24_35.rep

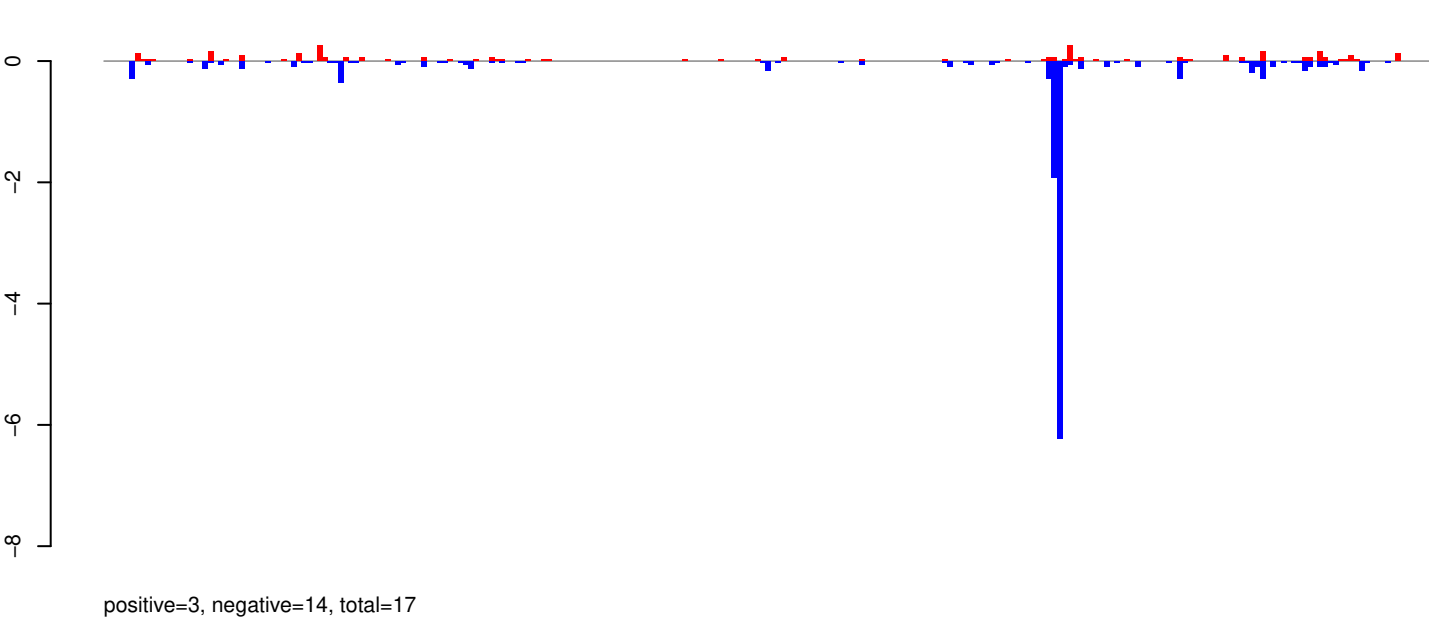

AeAeg_Whole_ZIKVdr_In_RNA_GP.rep

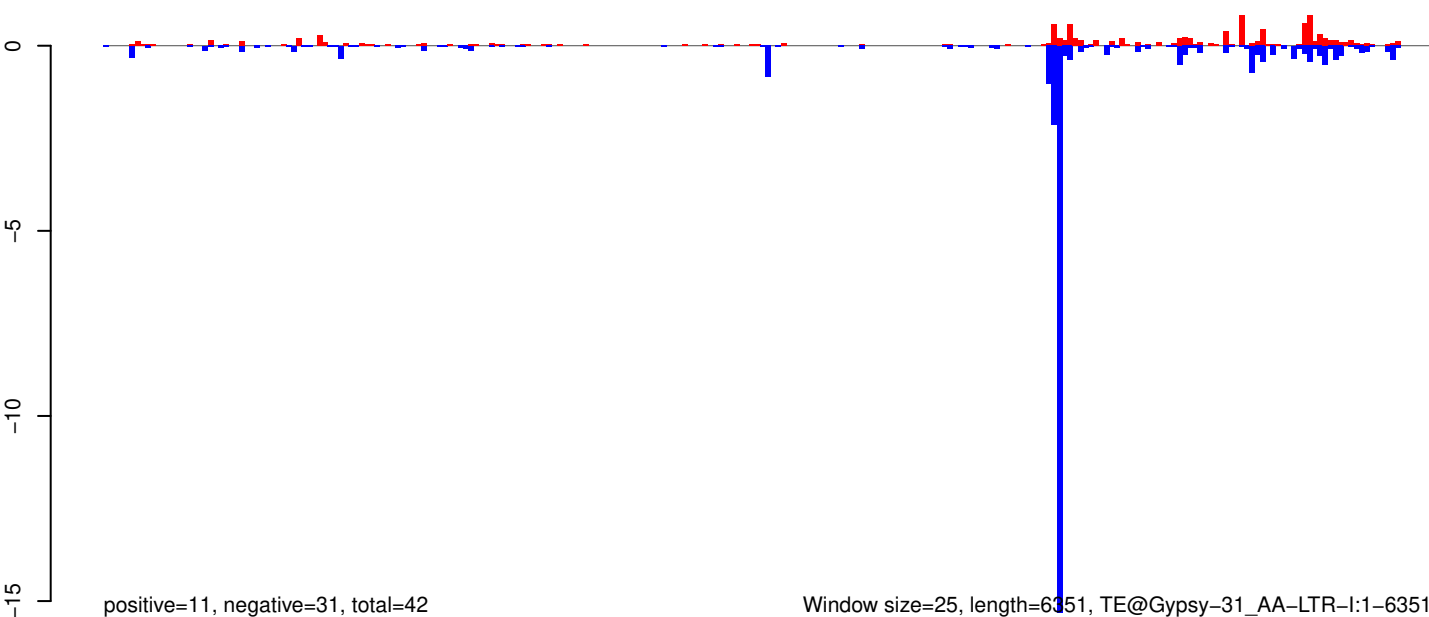

AeAeg_Whole_ZIKVdr_In_RNA_GP.18_23.rep

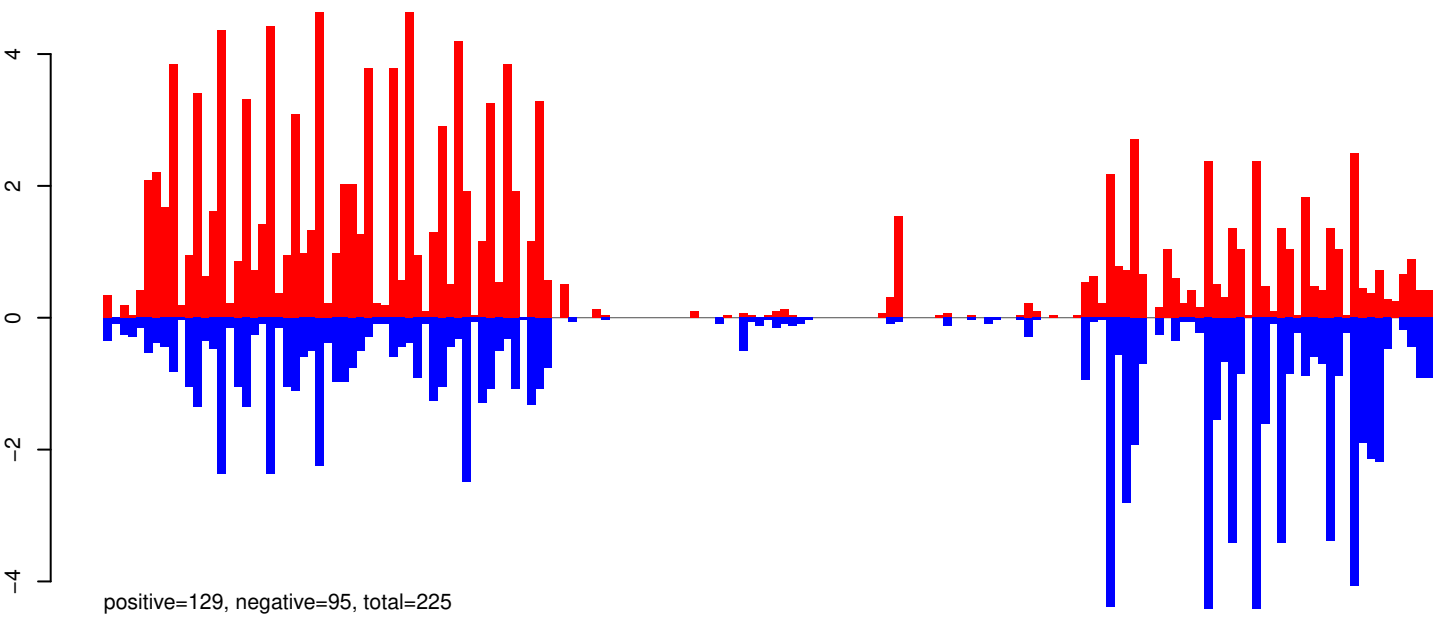

AeAeg_Whole_ZIKVdr_In_RNA_GP.24_35.rep

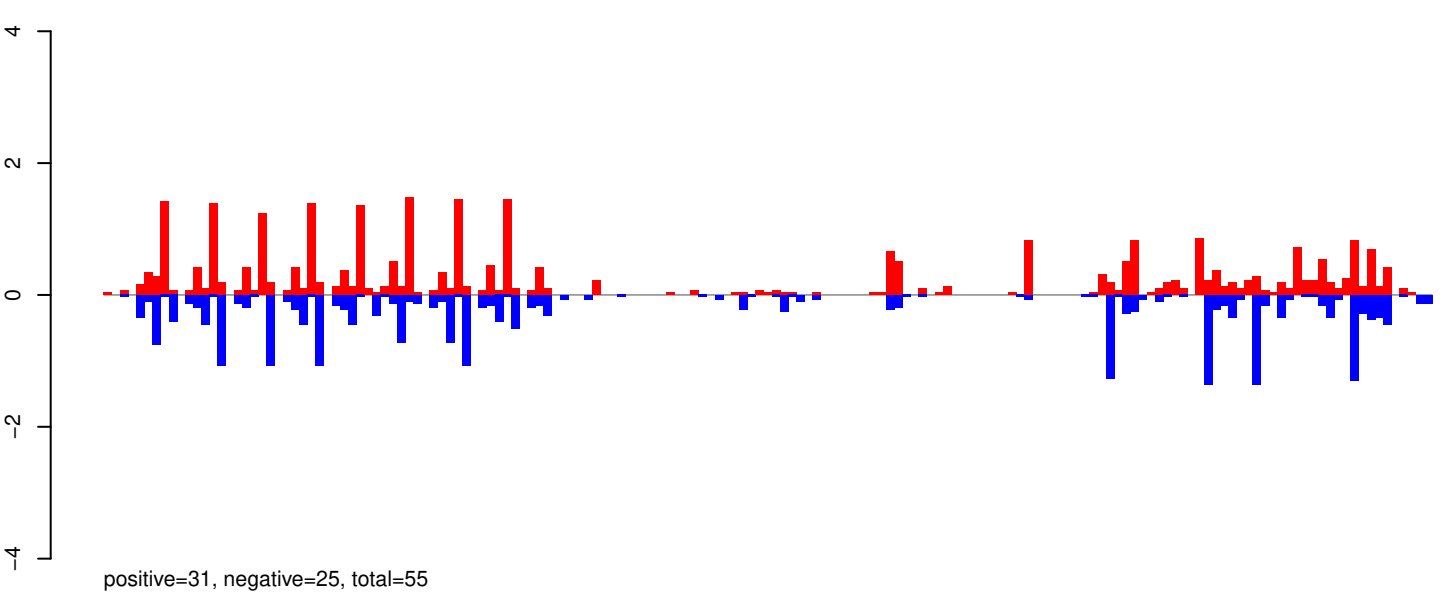

AeAeg_Whole_ZIKVdr_In_RNA_GP.rep

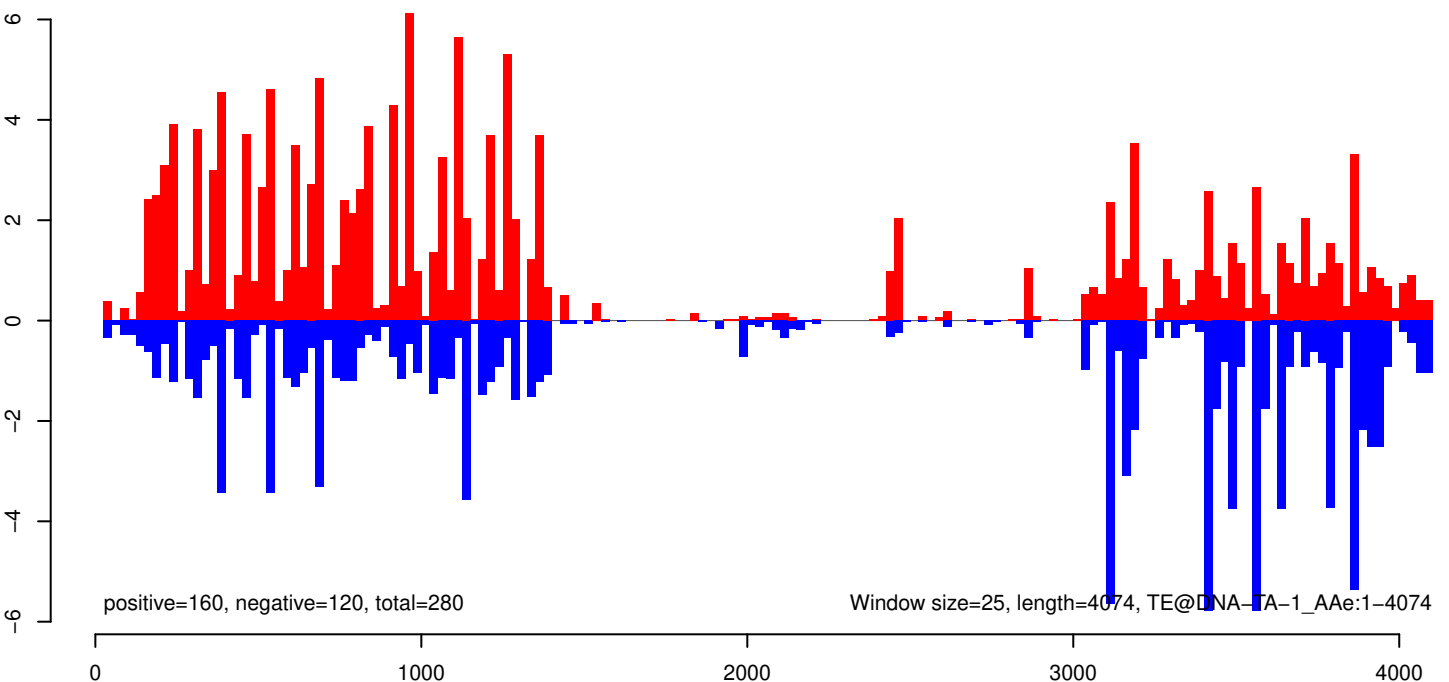

AeAeg_Whole_ZIKVdr_In_RNA_GP.18_23.rep

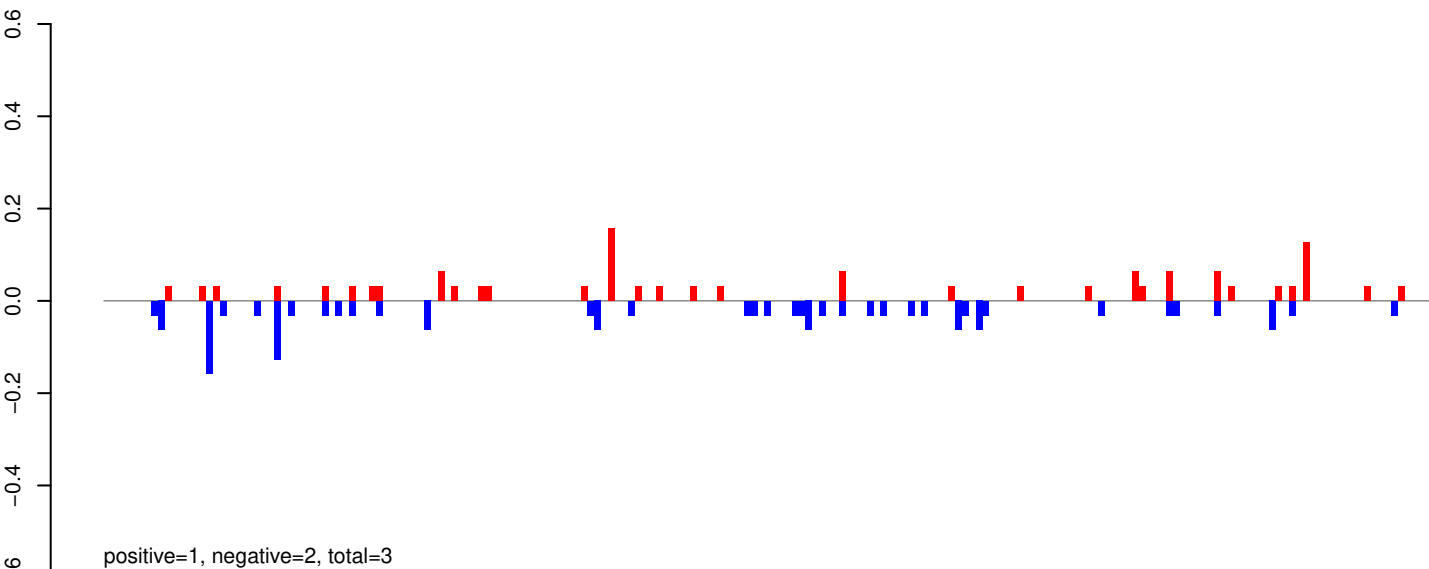

AeAeg_Whole_ZIKVdr_In_RNA_GP.24_35.rep

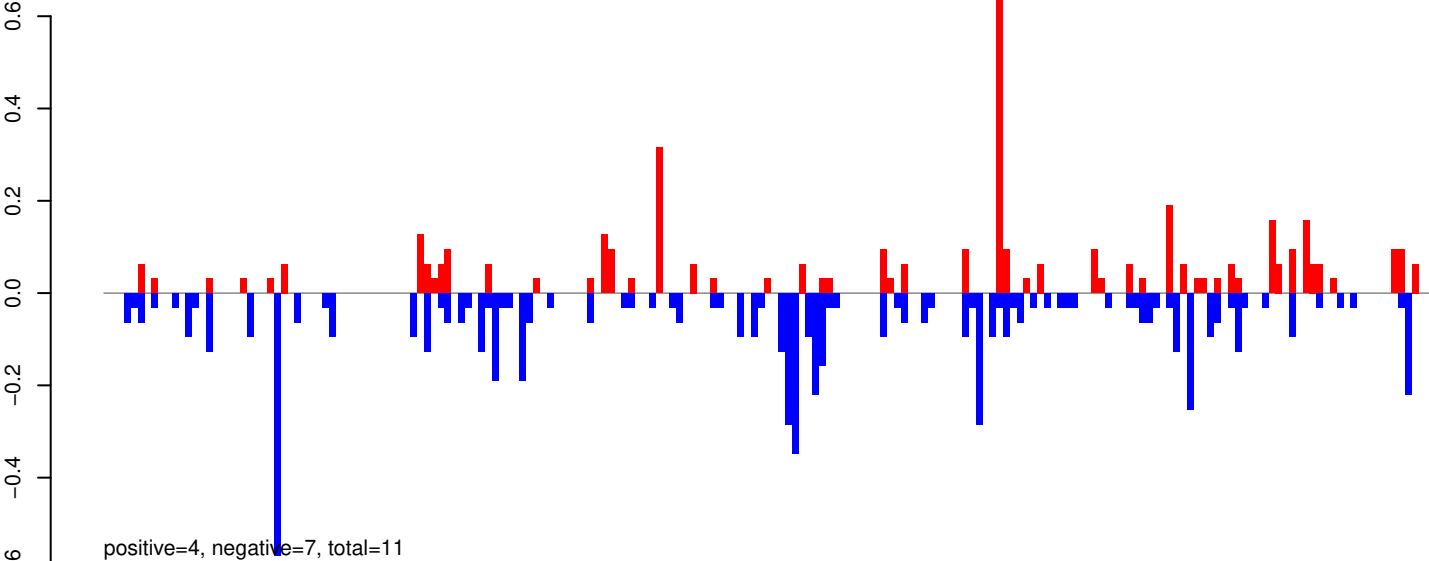

AeAeg_Whole_ZIKVdr_In_RNA_GP.rep

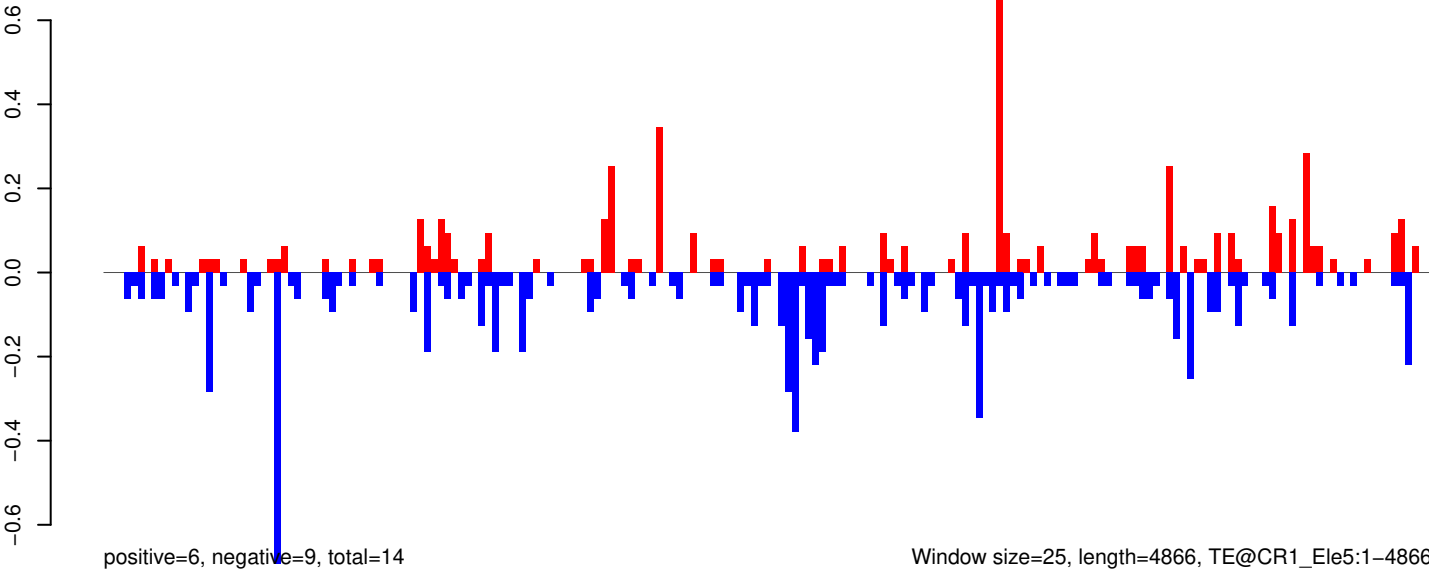

0 1000 2000 3000 4000 5000

AeAeg_Whole_ZIKVdr_In_RNA_GP.18_23.rep

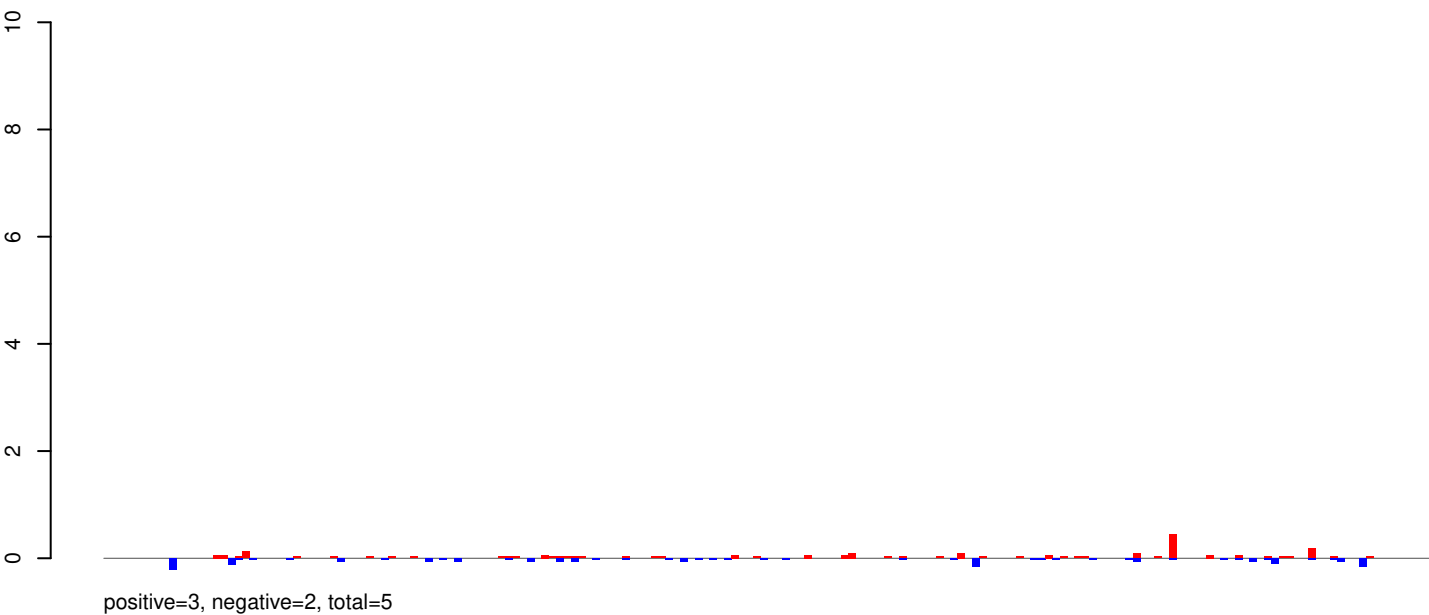

AeAeg_Whole_ZIKVdr_In_RNA_GP.24_35.rep

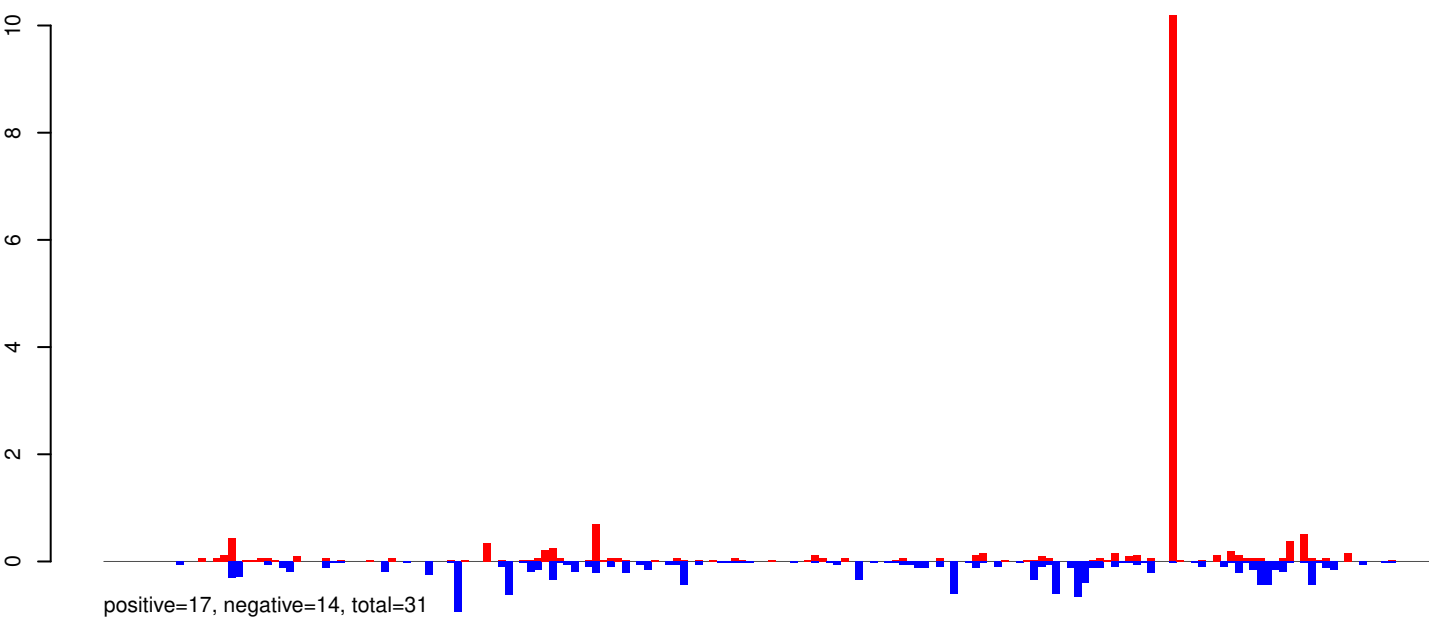

AeAeg_Whole_ZIKVdr_In_RNA_GP.rep

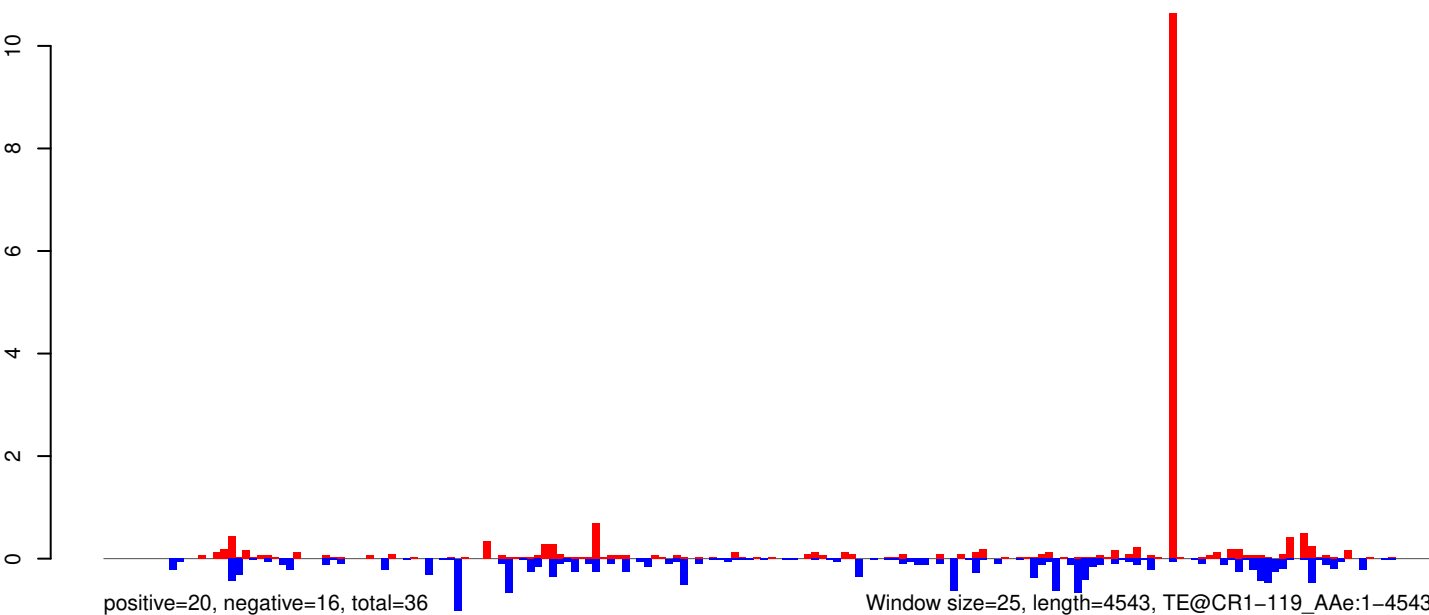

0 1000 2000 3000 4000

AeAeg_Whole_ZIKVdr_In_RNA_GP.18_23.rep

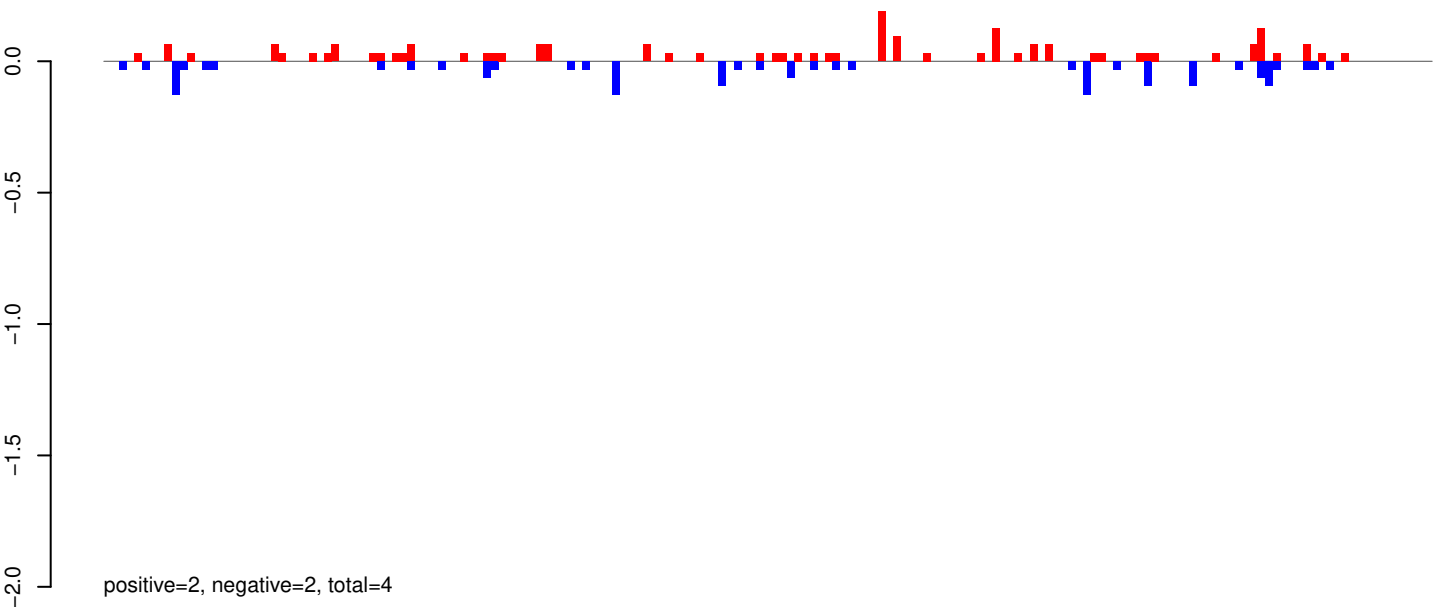

AeAeg_Whole_ZIKVdr_In_RNA_GP.24_35.rep

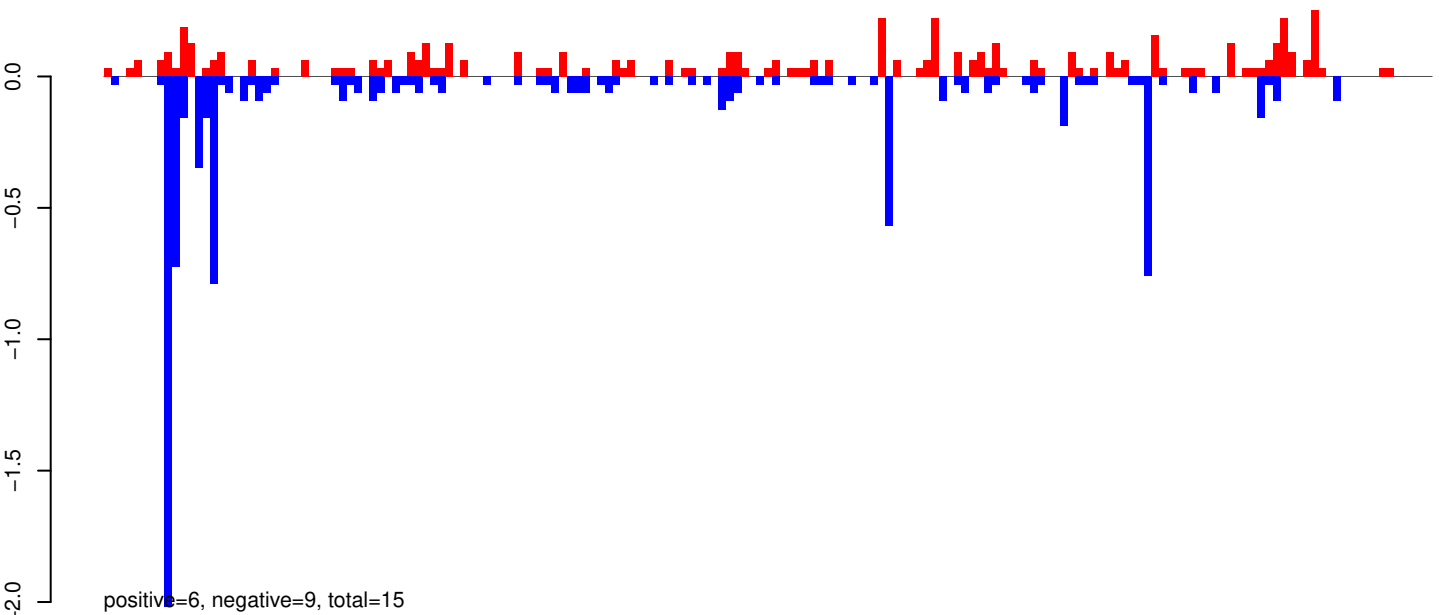

AeAeg_Whole_ZIKVdr_In_RNA_GP.rep

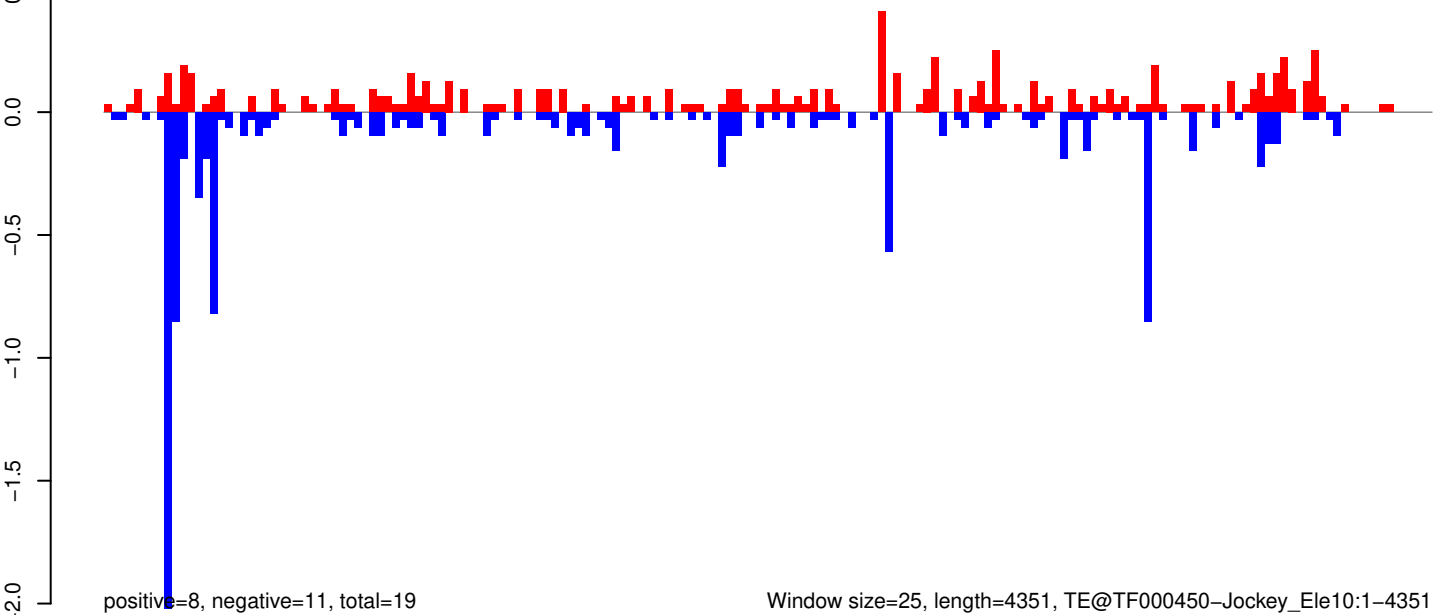

0 1000 2000 3000 4000

AeAeg_Whole_ZIKVdr_In_RNA_GP.18_23.rep

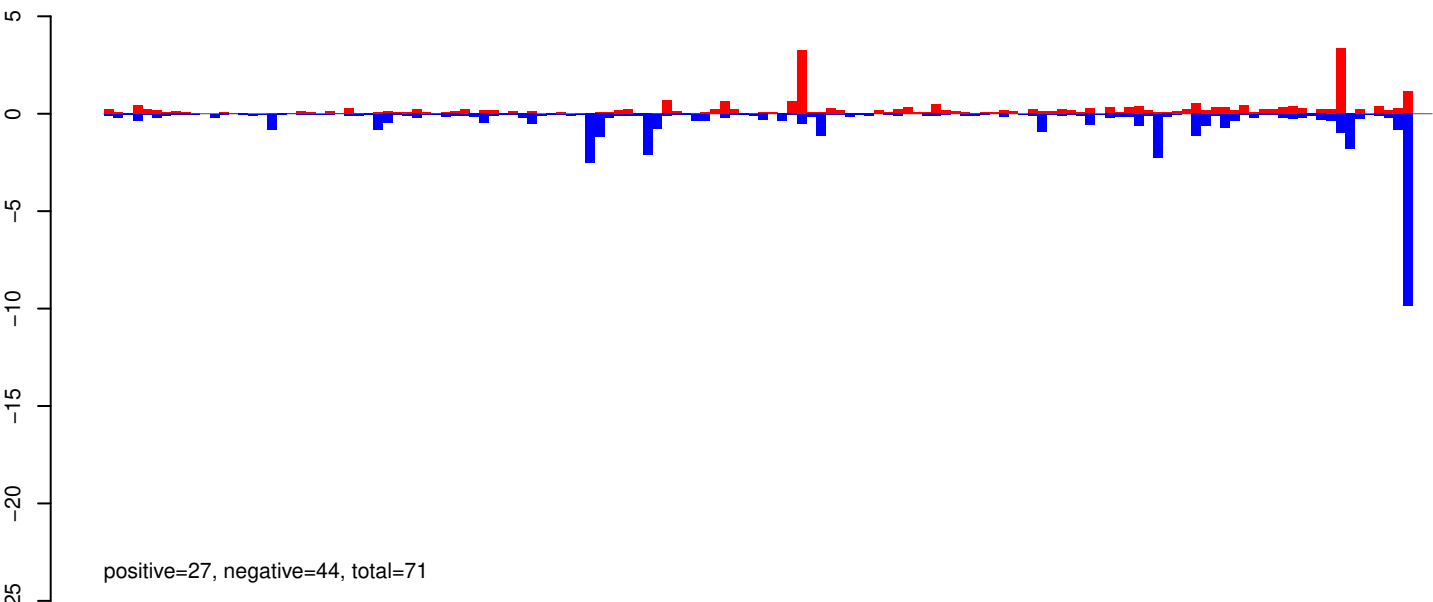

AeAeg_Whole_ZIKVdr_In_RNA_GP.24_35.rep

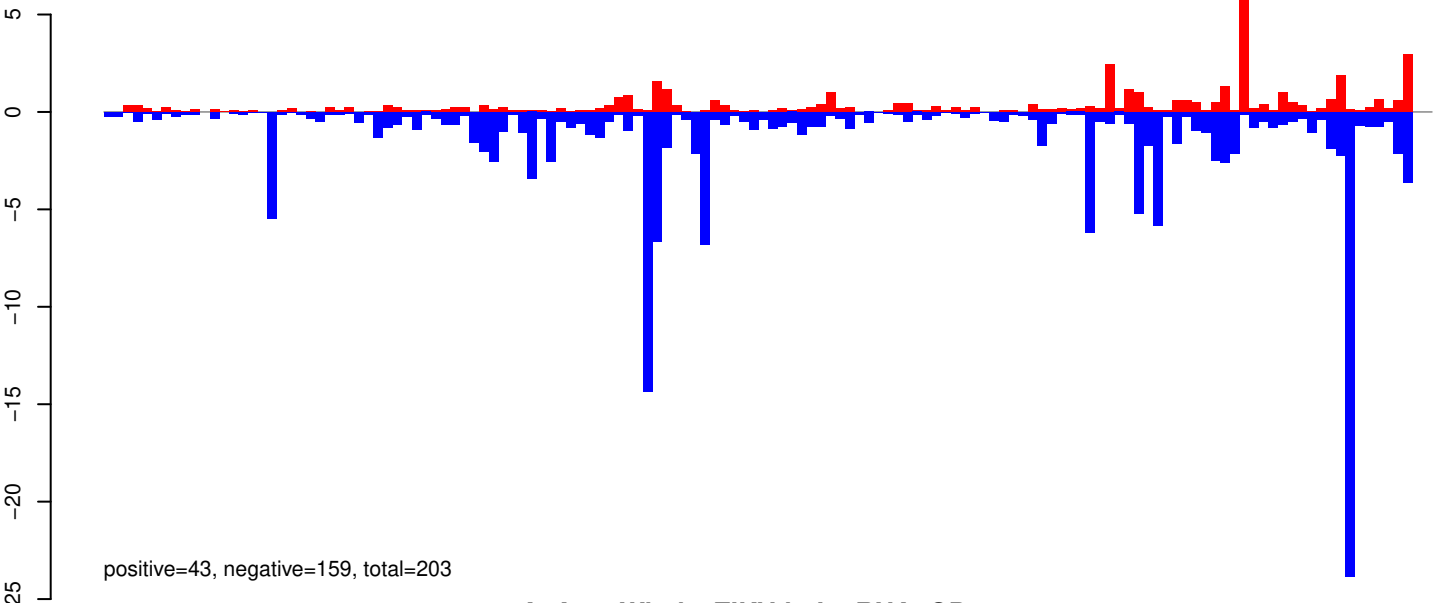

AeAeg_Whole_ZIKVdr_In_RNA_GP.rep

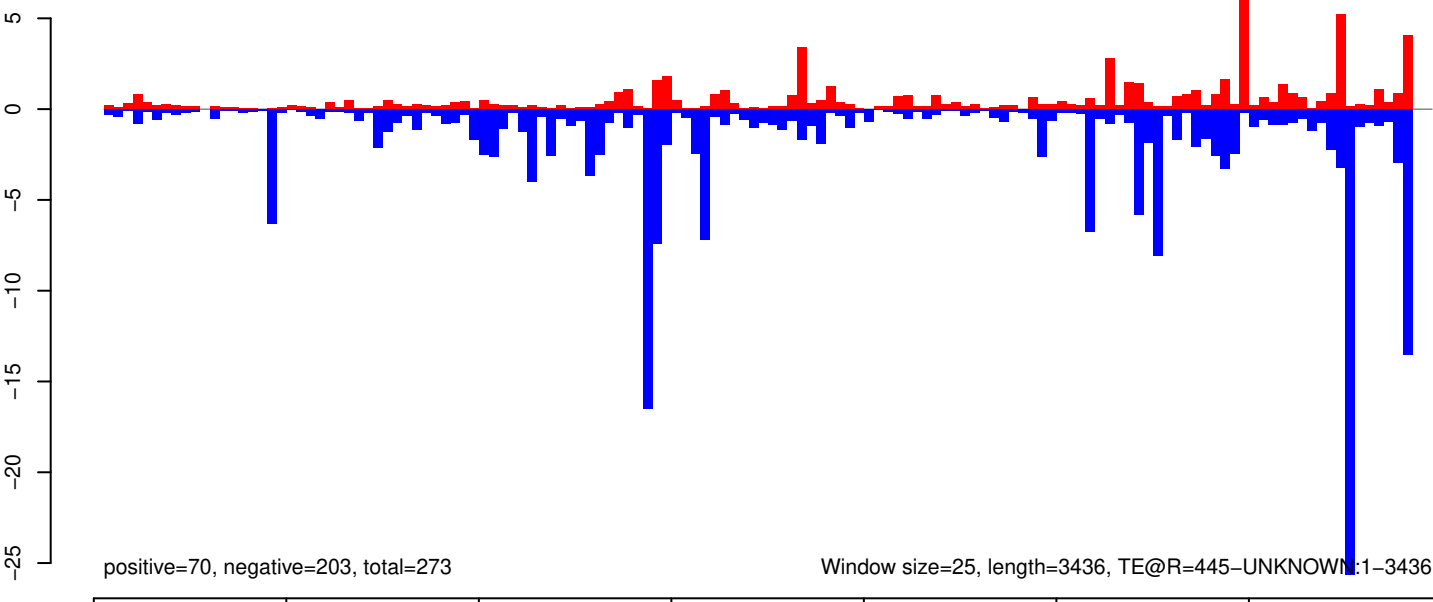

0 500 1000 1500 2000 2500 3000 3500

AeAeg_Whole_ZIKVdr_In_RNA_GP.18_23.rep

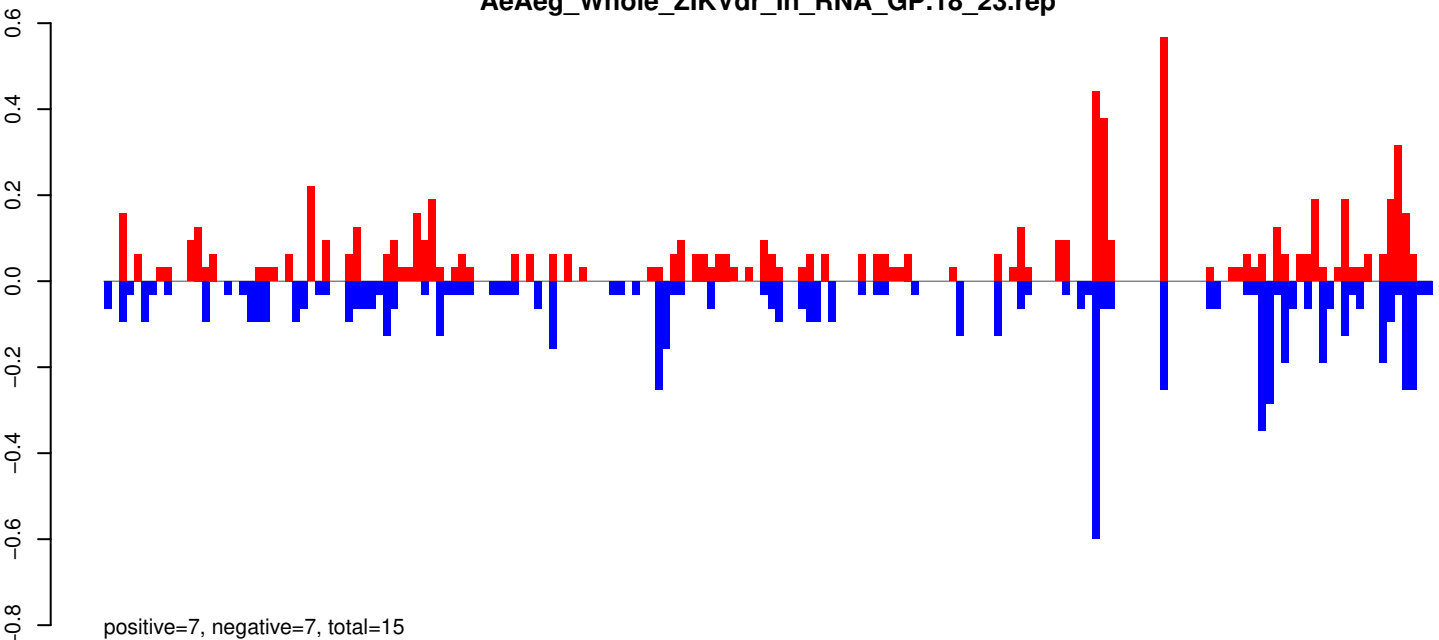

AeAeg_Whole_ZIKVdr_In_RNA_GP.24_35.rep

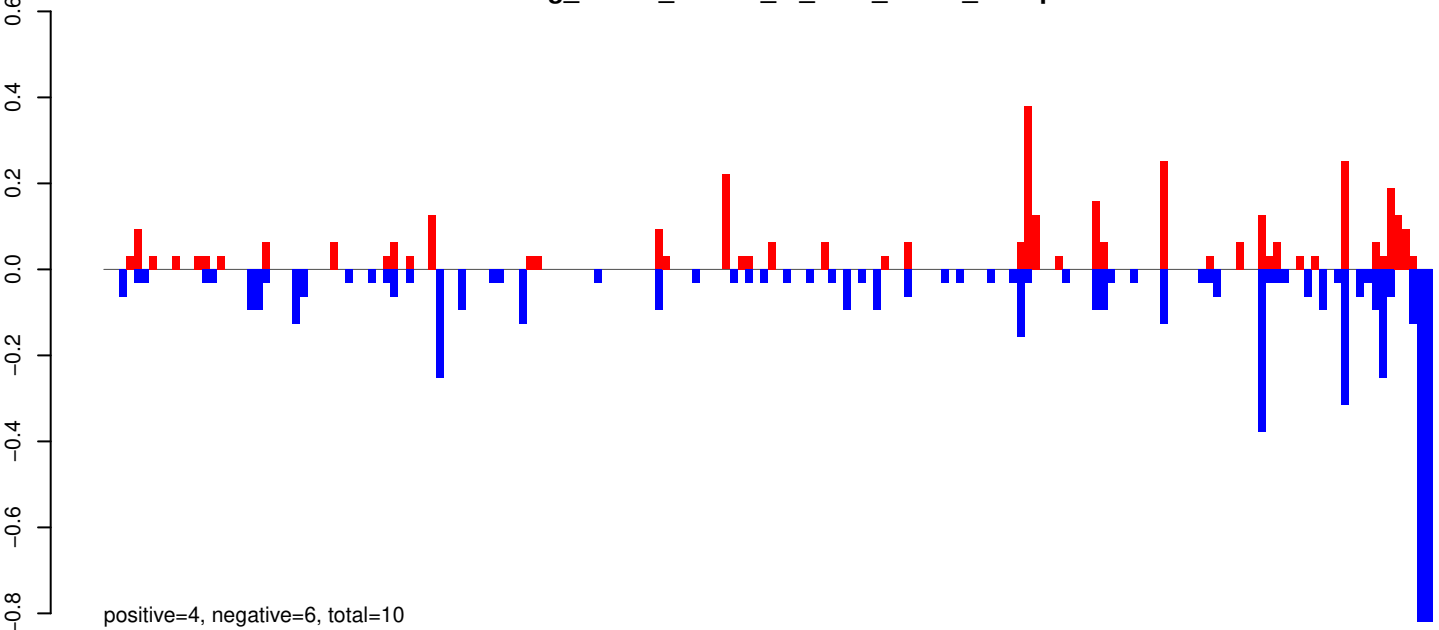

AeAeg_Whole_ZIKVdr_In_RNA_GP.rep

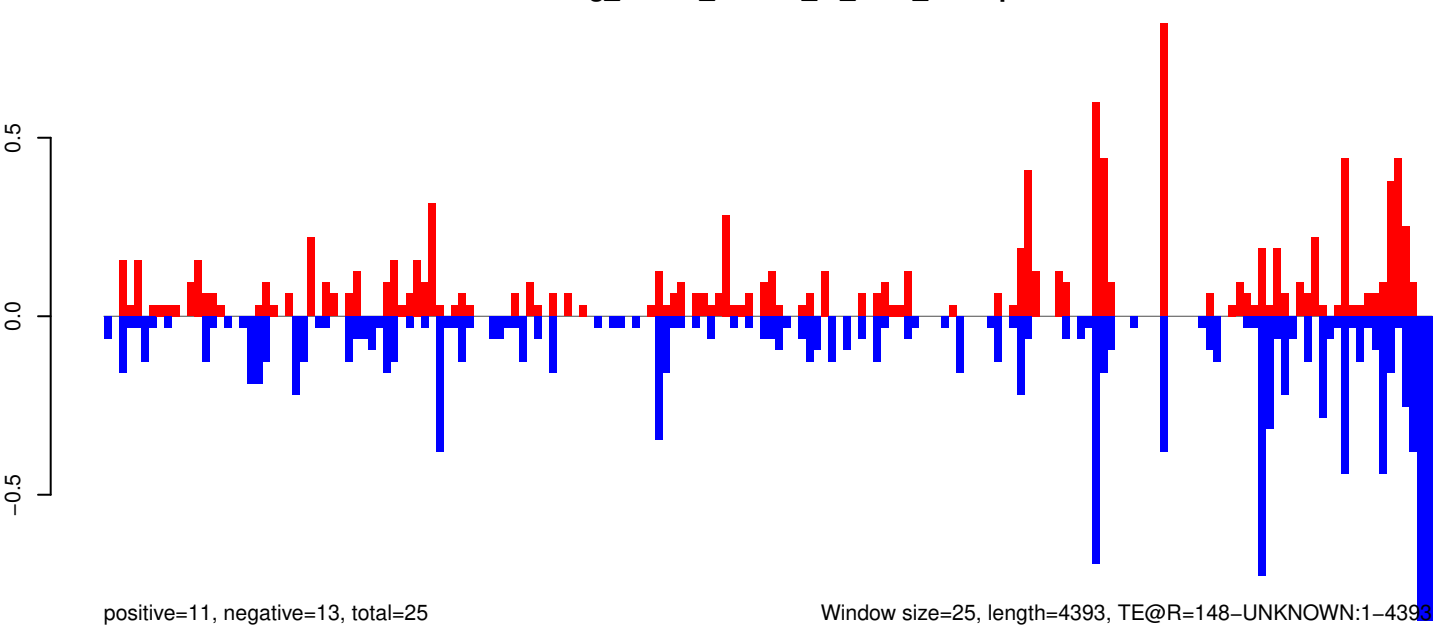

Window size=25, length=4393, TE@R=148-UNKNOWN:1-4393

0 1000 2000 3000 4000

AeAeg_Whole_ZIKVdr_In_RNA_GP.18_23.rep

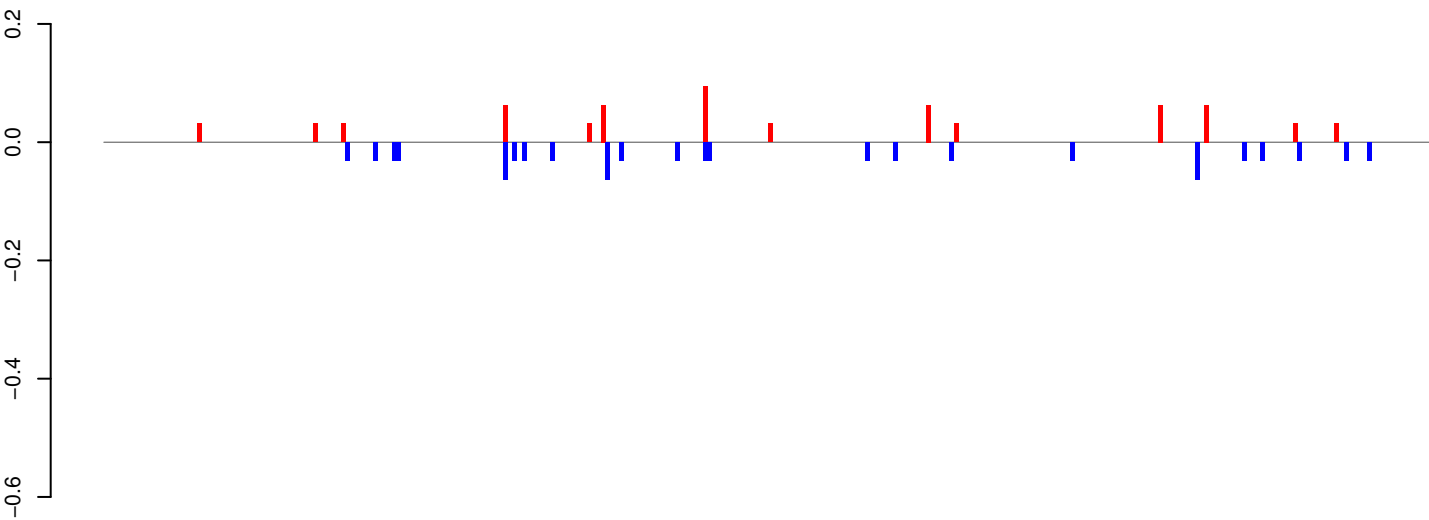

positive=1, negative=1, total=1

AeAeg_Whole_ZIKVdr_In_RNA_GP.24_35.rep

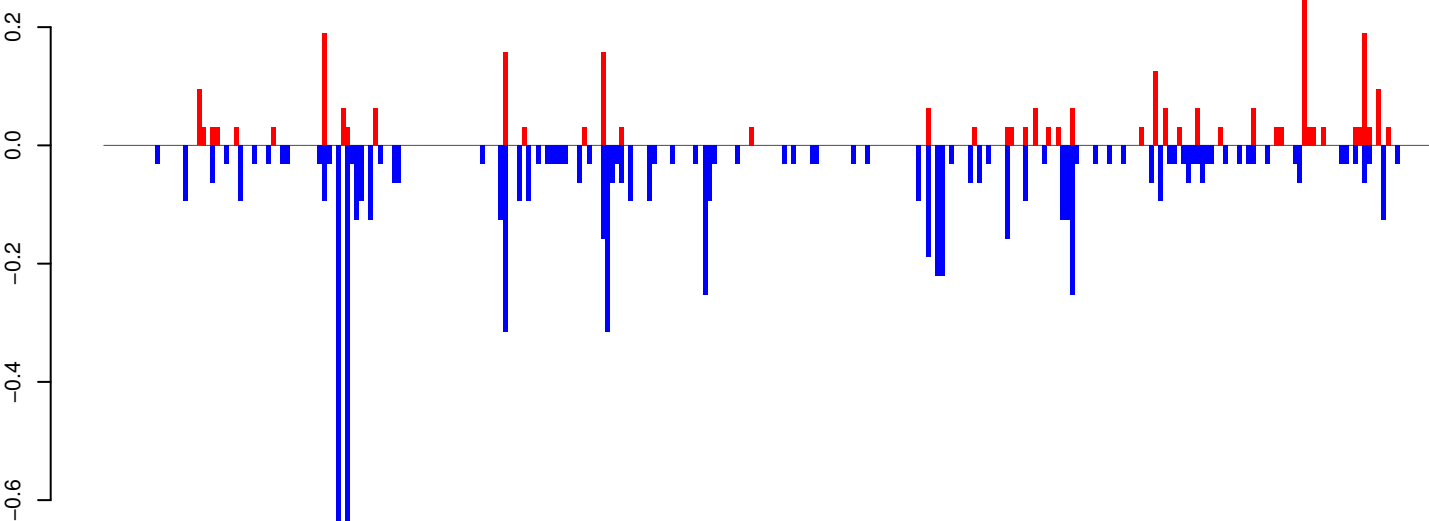

positive=3, negative=8, total=11

AeAeg_Whole_ZIKVdr_In_RNA_GP.rep

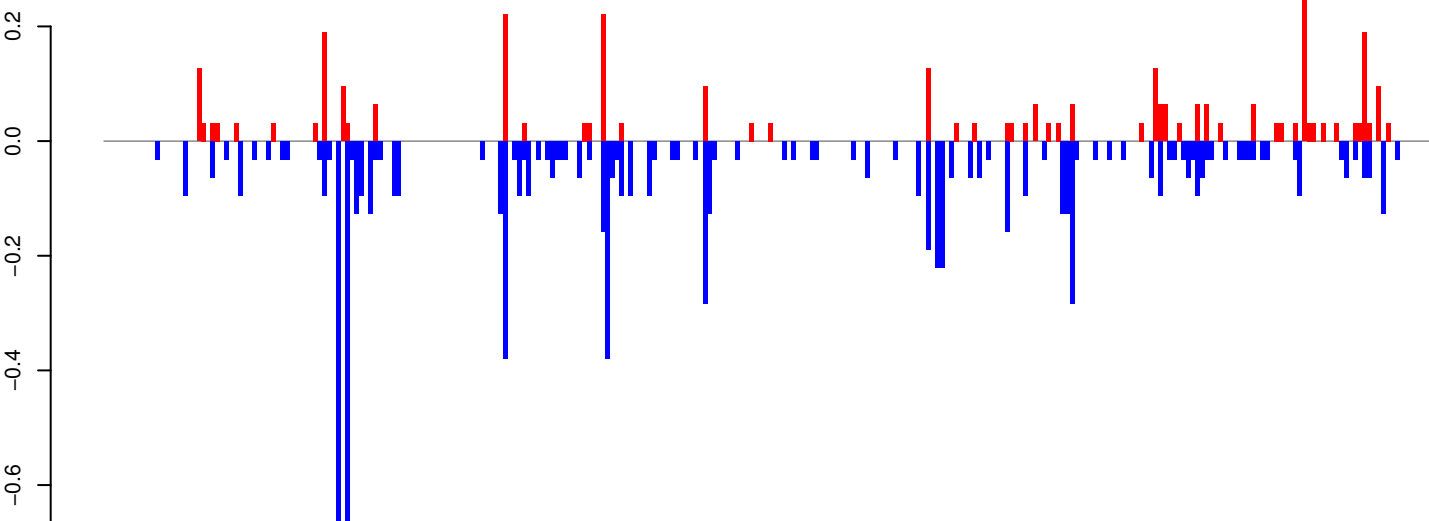

positive=3, negative=9, total=12

Window size=25, length=7131, TE@l-69_Ae:1-7131

0 1000 2000 3000 4000 5000 6000 7000

AeAeg_Whole_ZIKVdr_In_RNA_GP.18_23.rep

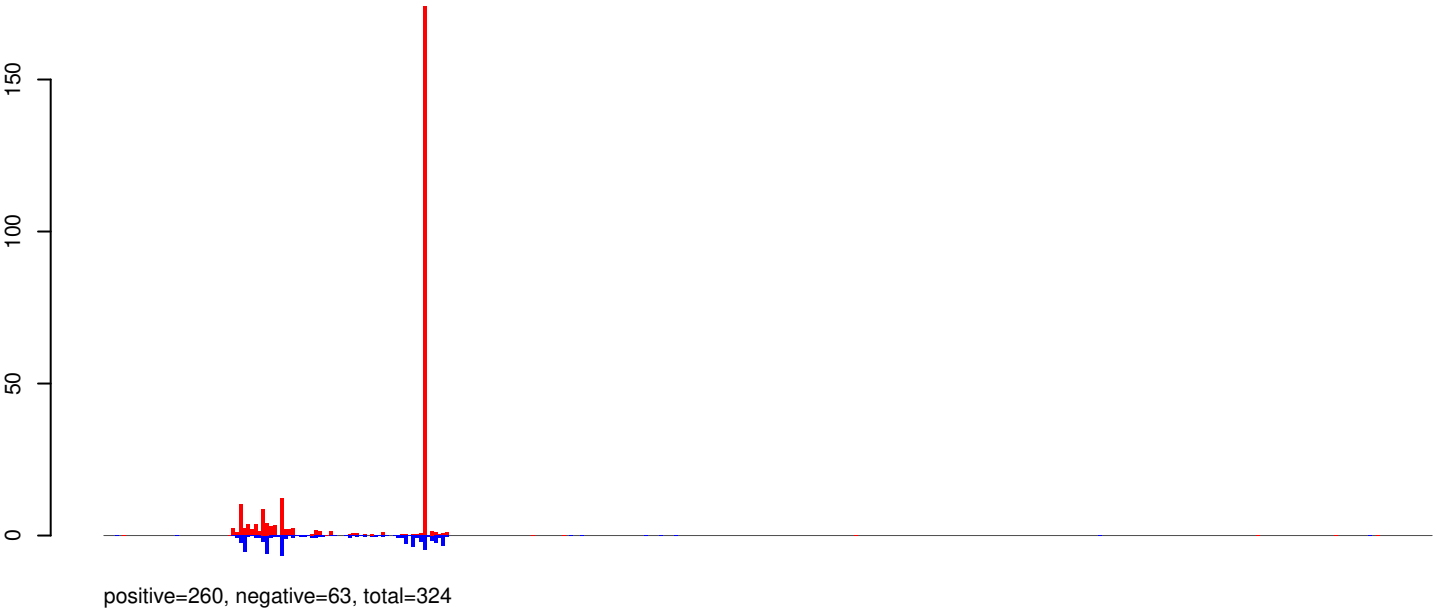

AeAeg_Whole_ZIKVdr_In_RNA_GP.24_35.rep

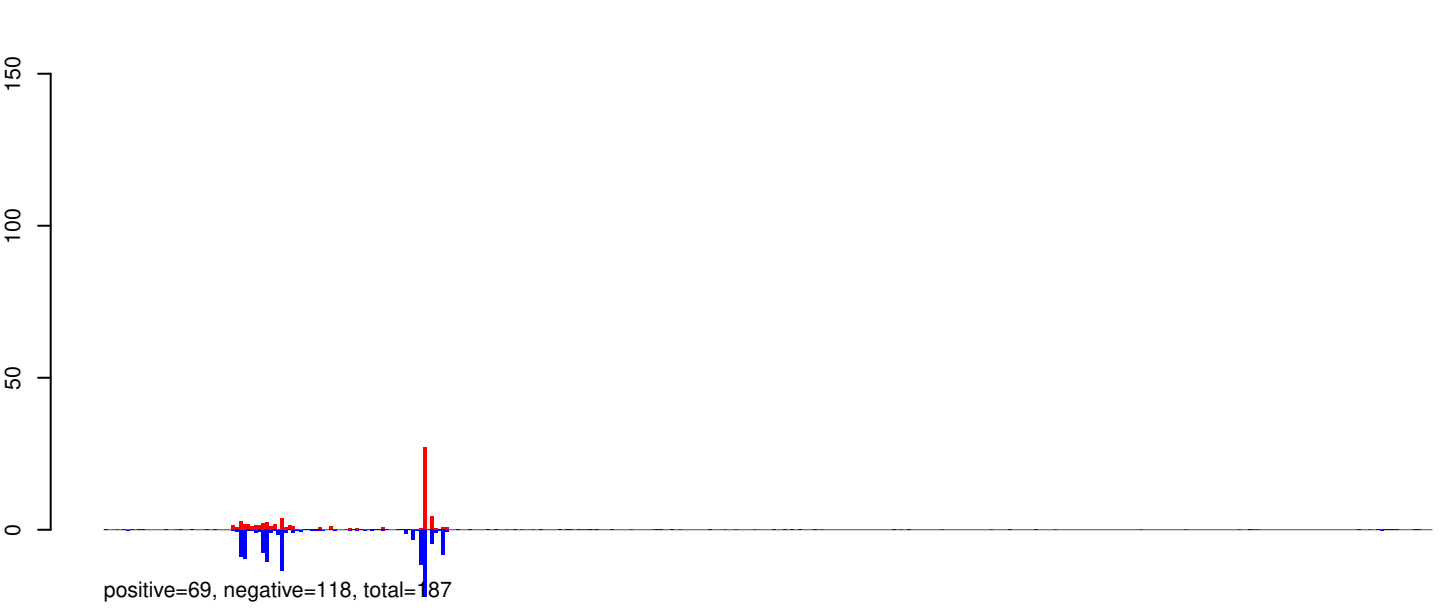

AeAeg_Whole_ZIKVdr_In_RNA_GP.rep

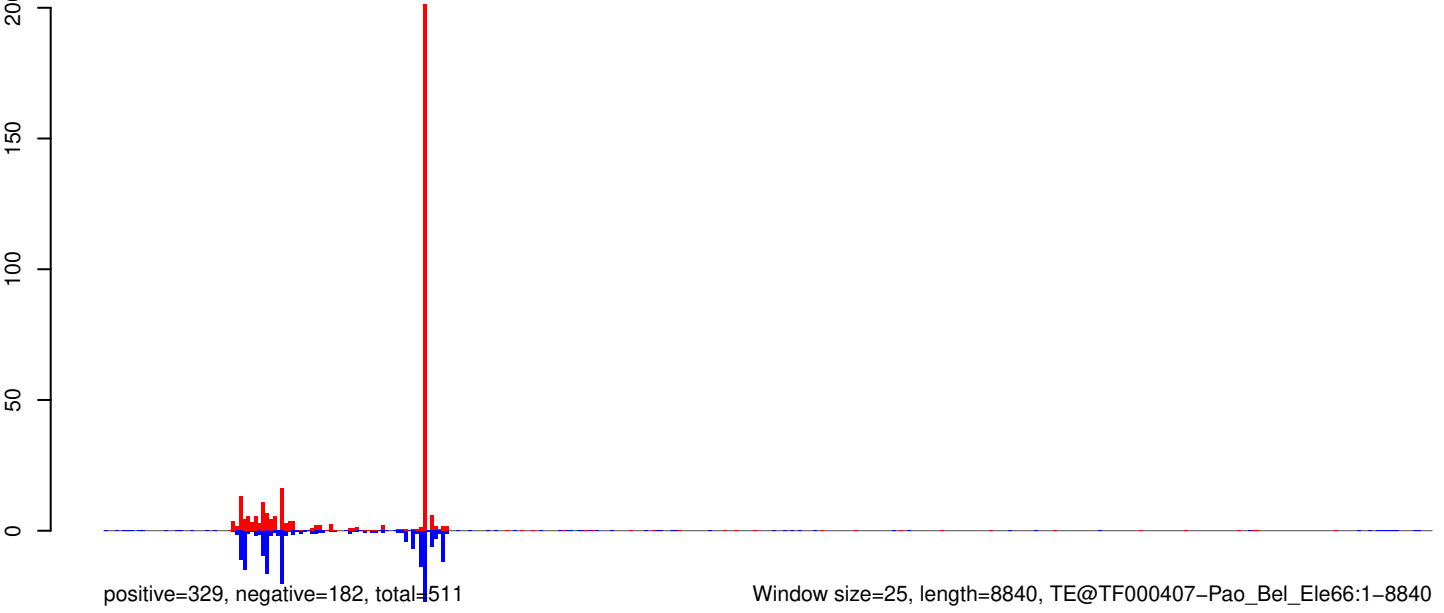

Window size=25, length=8840, TE@TF000407-Pao_Bel_Ele66:1-8840

0 2000 4000 6000 8000

AeAeg_Whole_ZIKVdr_In_RNA_GP.18_23.rep

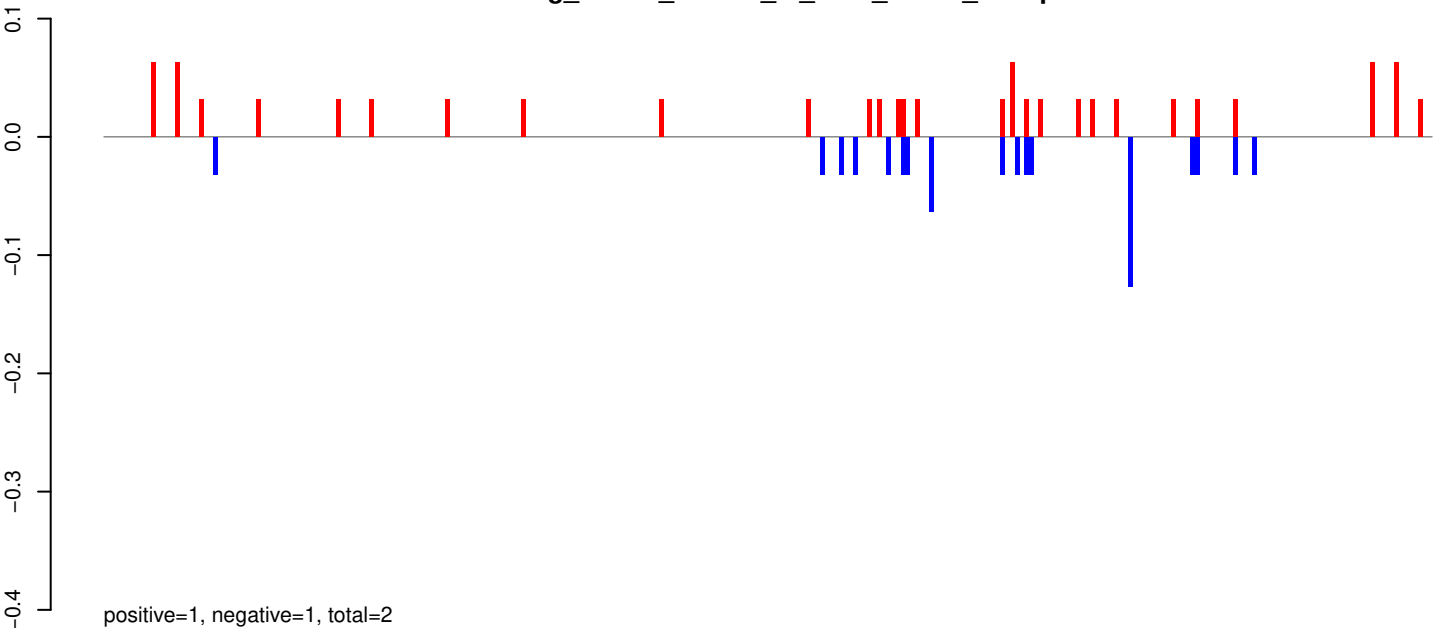

AeAeg_Whole_ZIKVdr_In_RNA_GP.24_35.rep

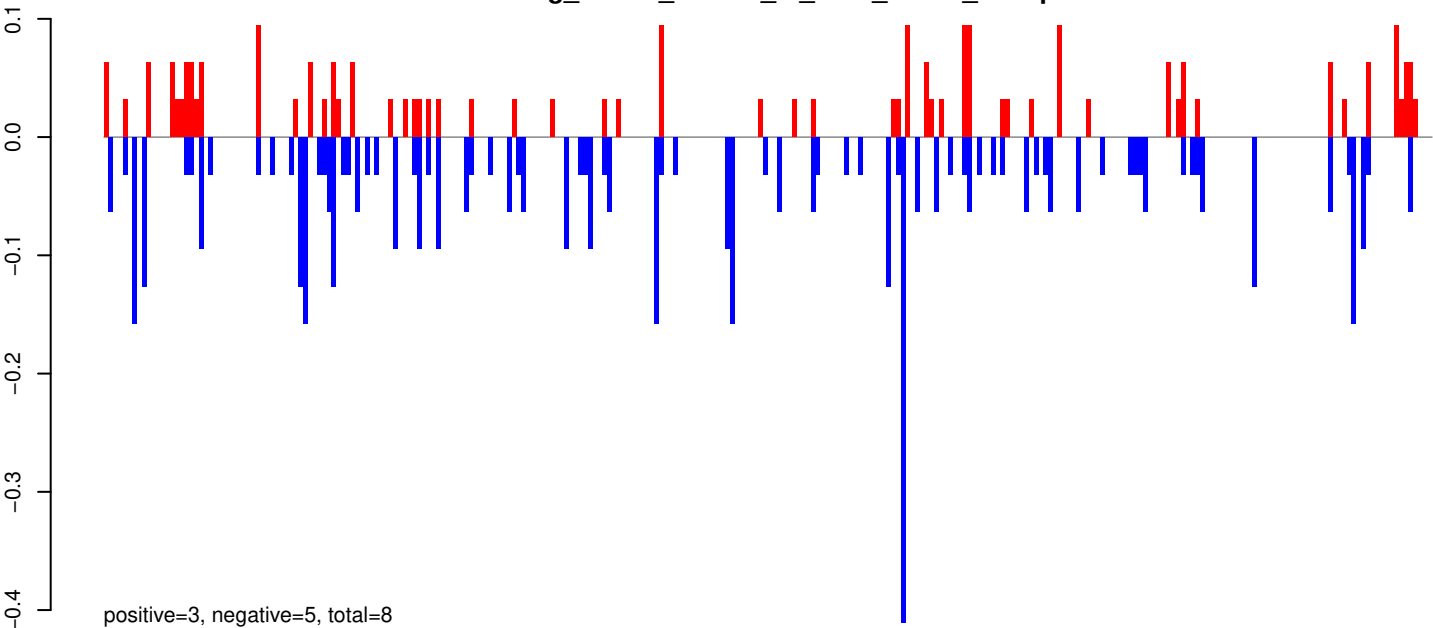

AeAeg_Whole_ZIKVdr_In_RNA_GP.rep

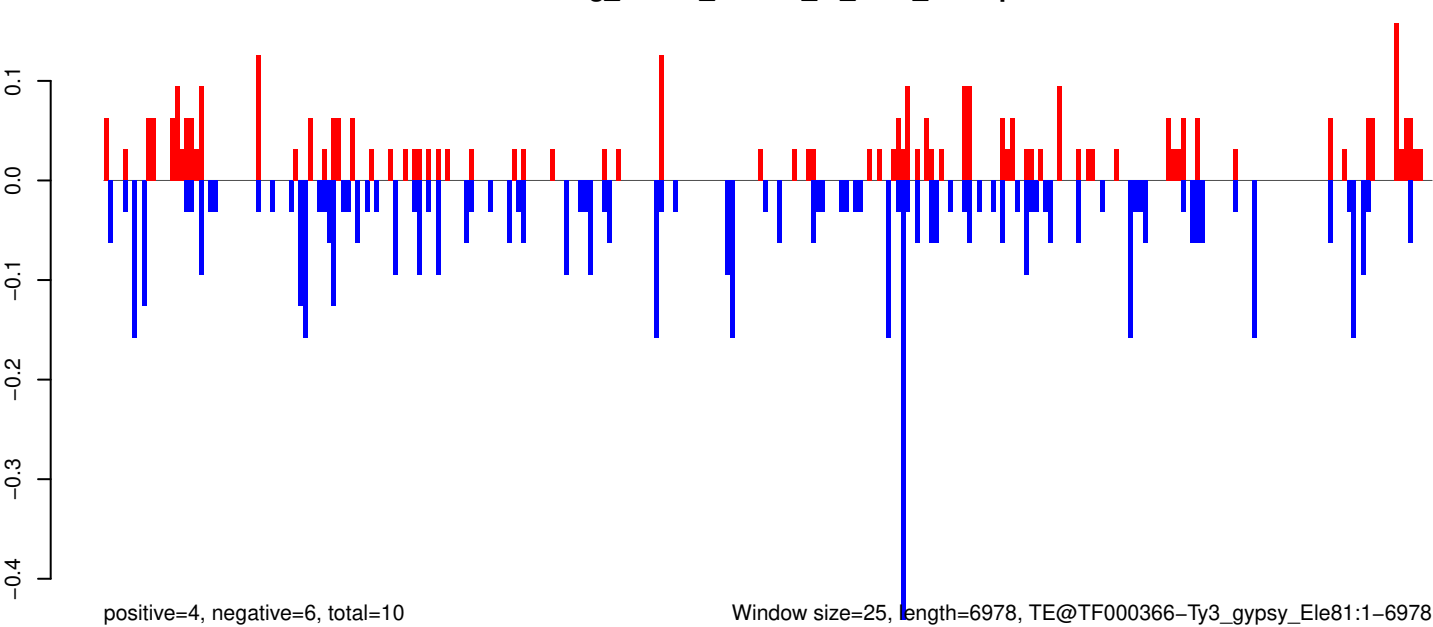

AeAeg_Whole_ZIKVdr_In_RNA_GP.18_23.rep

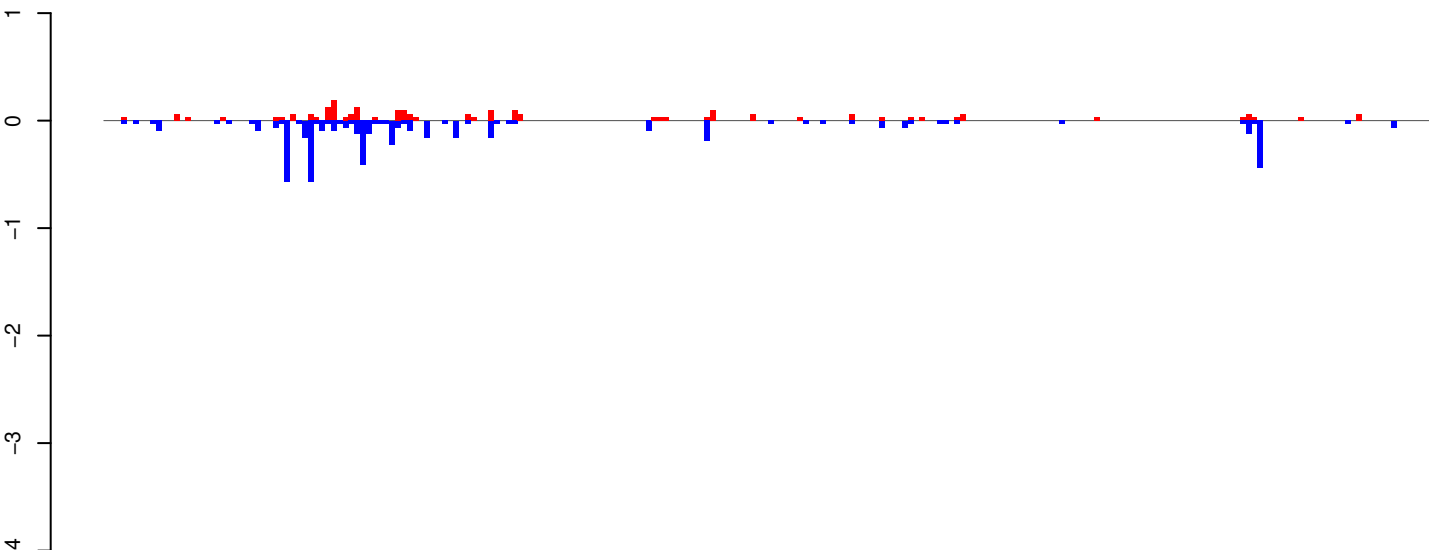

positive=2, negative=5, total=8

AeAeg_Whole_ZIKVdr_In_RNA_GP.24_35.rep

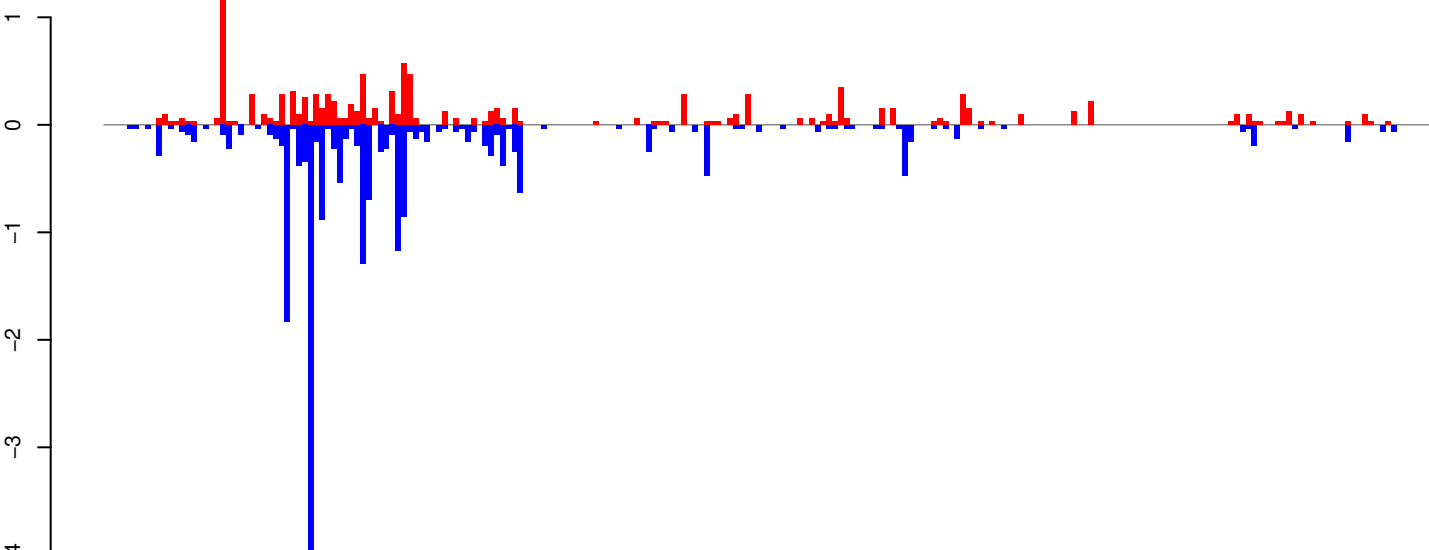

positive=12, negative=21, total=32

AeAeg_Whole_ZIKVdr_In_RNA_GP.rep

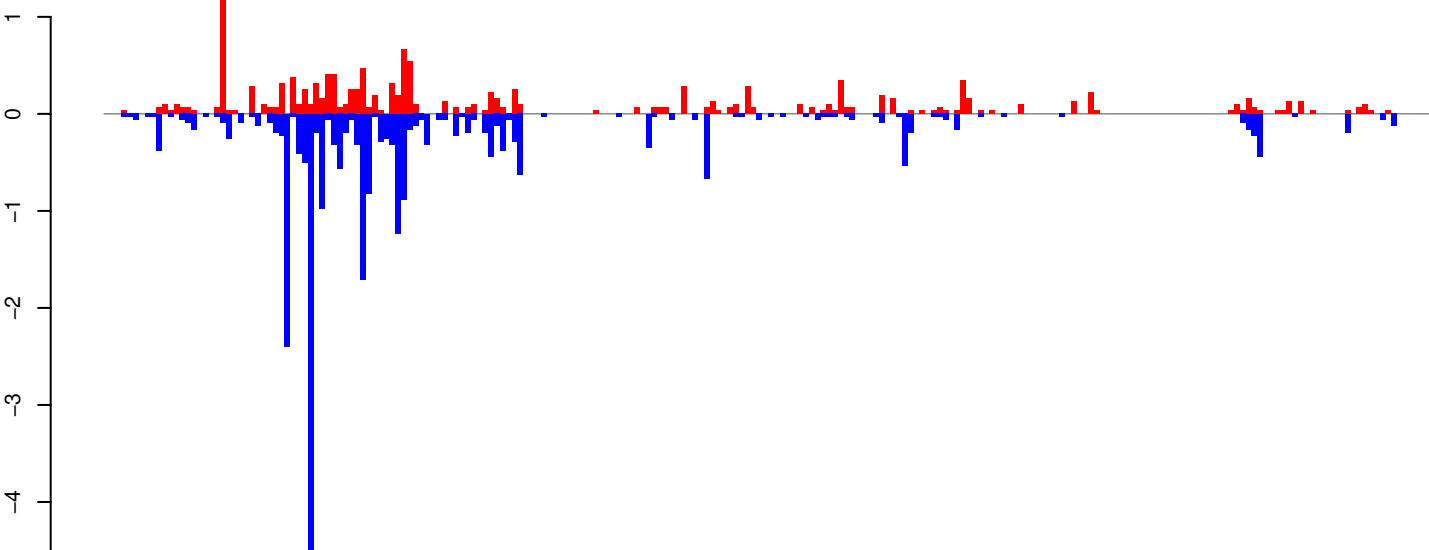

positive=14, negative=26, total=40

Window size=25, length=5688, TE@Gypsy-243_AA-LTR-I:1-5688

0 1000 2000 3000 4000 5000

AeAeg_Whole_ZIKVdr_In_RNA_GP.18_23.rep

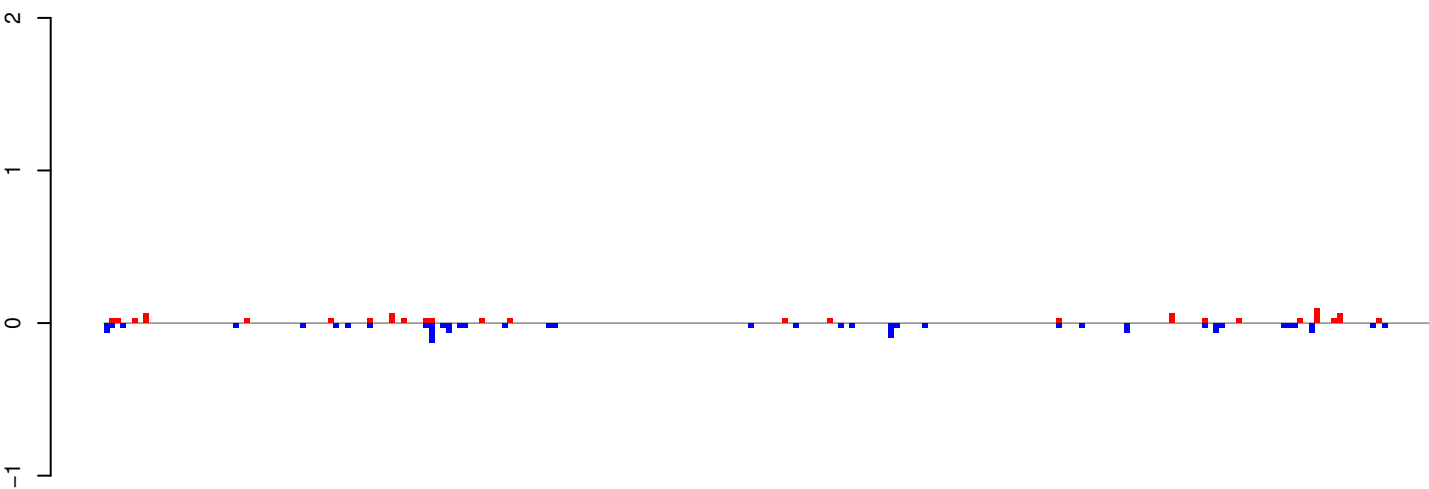

positive=1, negative=1, total=2

AeAeg_Whole_ZIKVdr_In_RNA_GP.24_35.rep

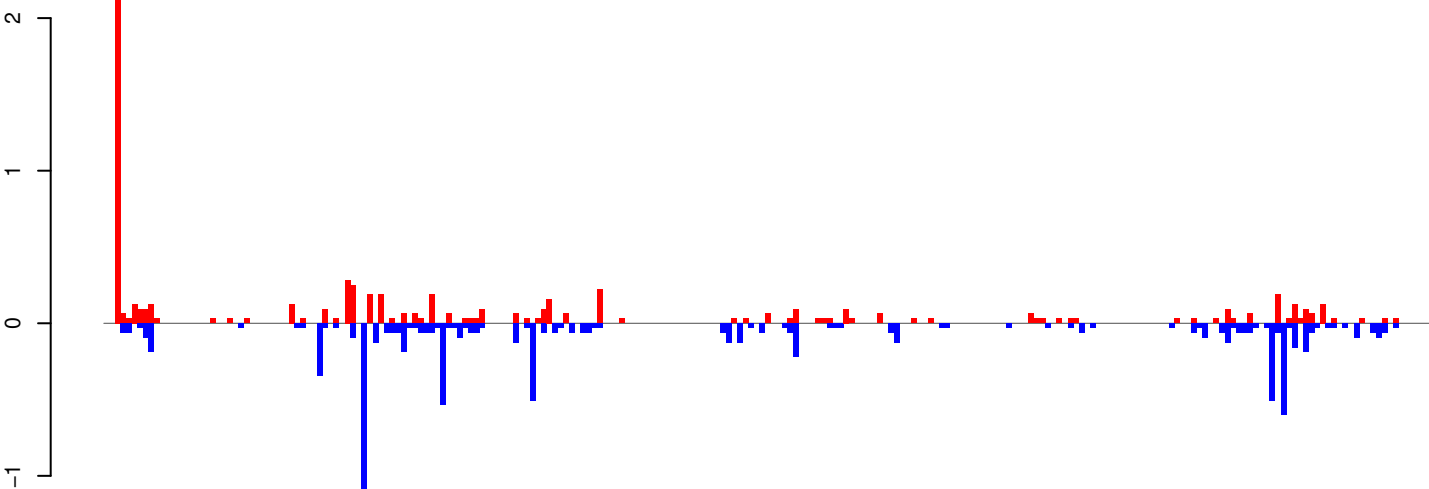

positive=7, negative=9, total=17

AeAeg_Whole_ZIKVdr_In_RNA_GP.rep

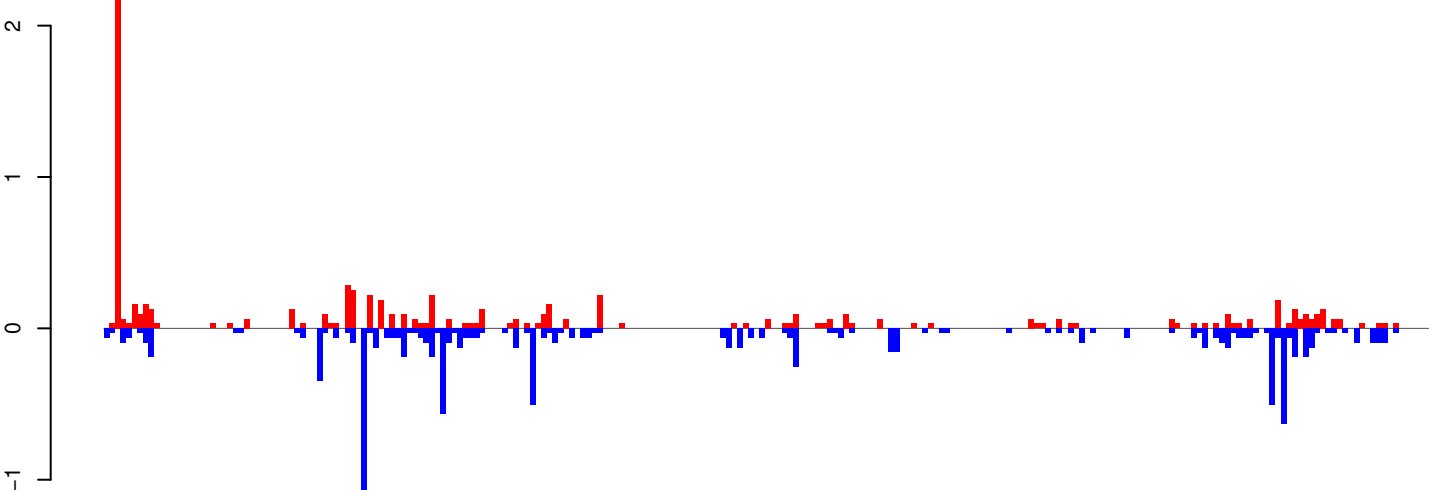

positive=8, negative=11, total=19

Window size=25, length=5922, TE@Gypsy-124_AA-LTR-I:1-5922

0 1000 2000 3000 4000 5000 6000

AeAeg_Whole_ZIKVdr_In_RNA_GP.18_23.rep

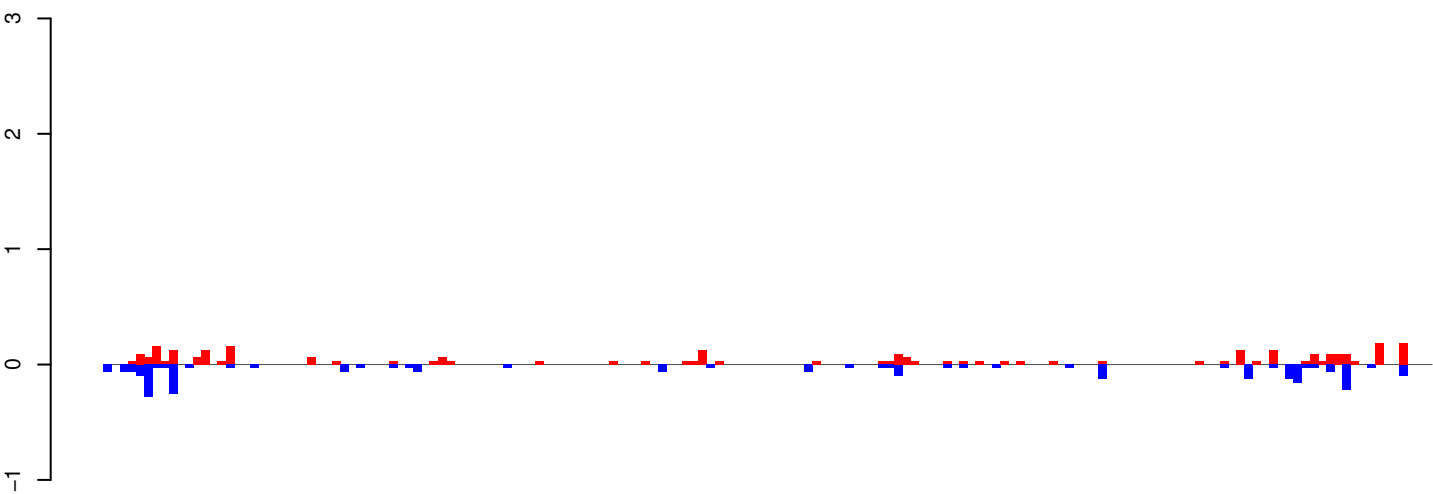

positive=3, negative=3, total=6

AeAeg_Whole_ZIKVdr_In_RNA_GP.24_35.rep

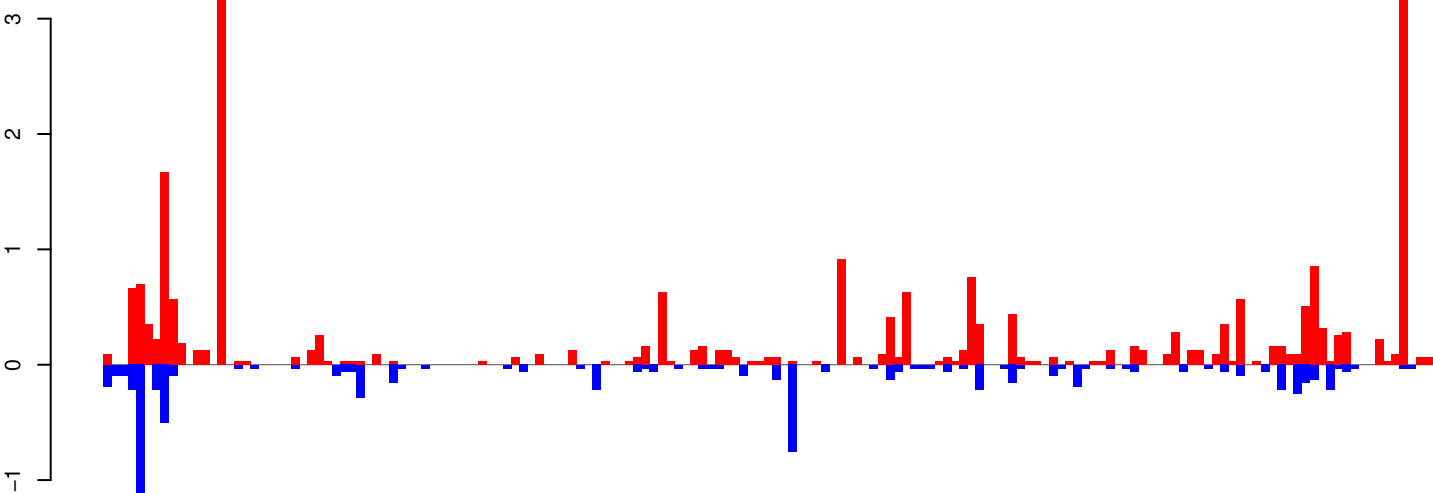

positive=25, negative=8, total=33

AeAeg_Whole_ZIKVdr_In_RNA_GP.rep

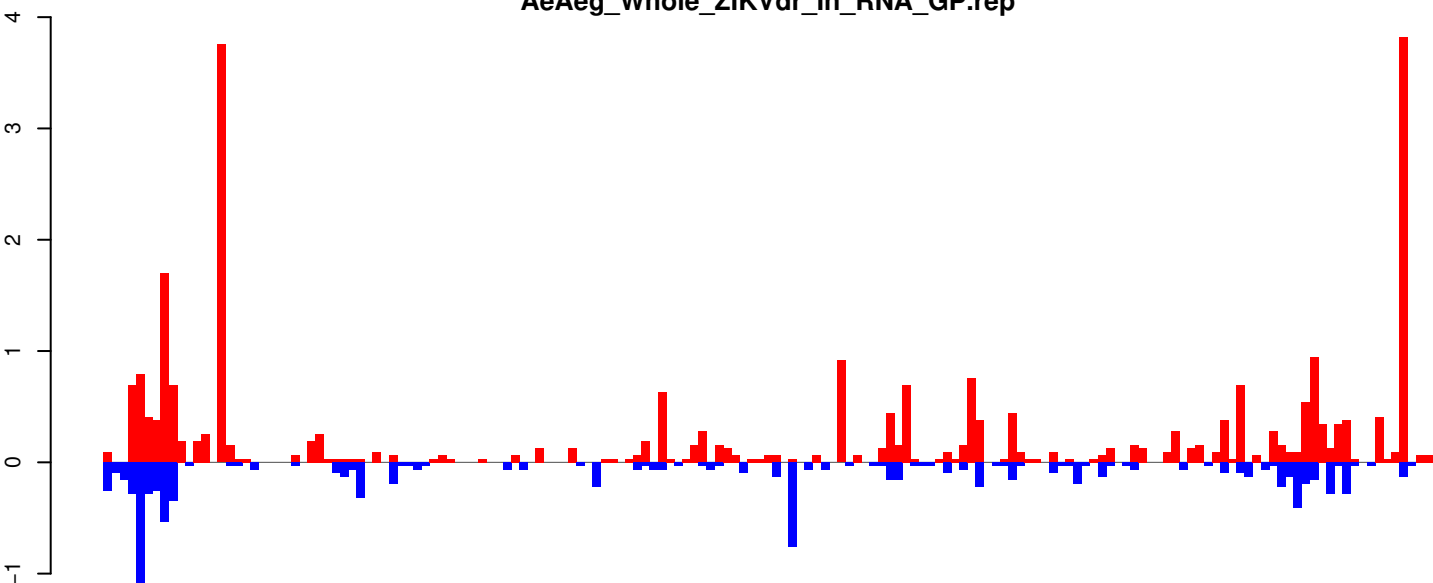

positive=28, negative=11, total=39

Window size=25, length=4075, TE@TF000758-Ty1_copia_Ele82:1-4075

0 1000 2000 3000 4000

AeAeg_Whole_ZIKVdr_In_RNA_GP.18_23.rep

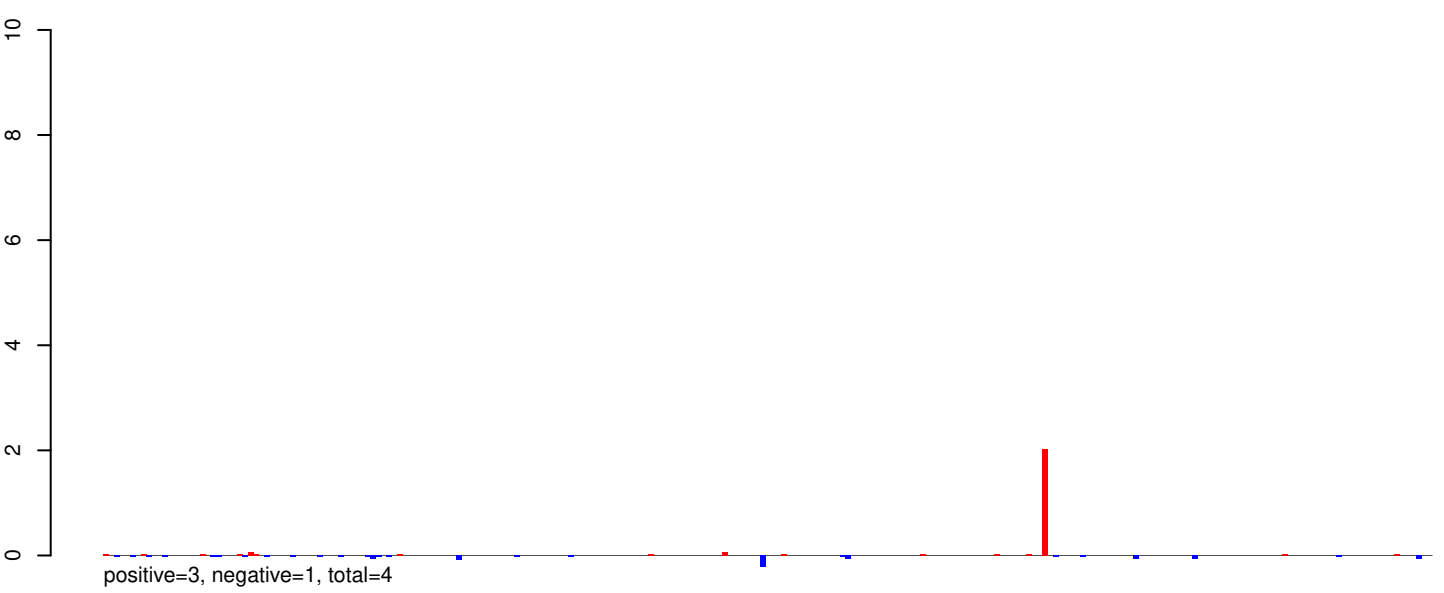

AeAeg_Whole_ZIKVdr_In_RNA_GP.24_35.rep

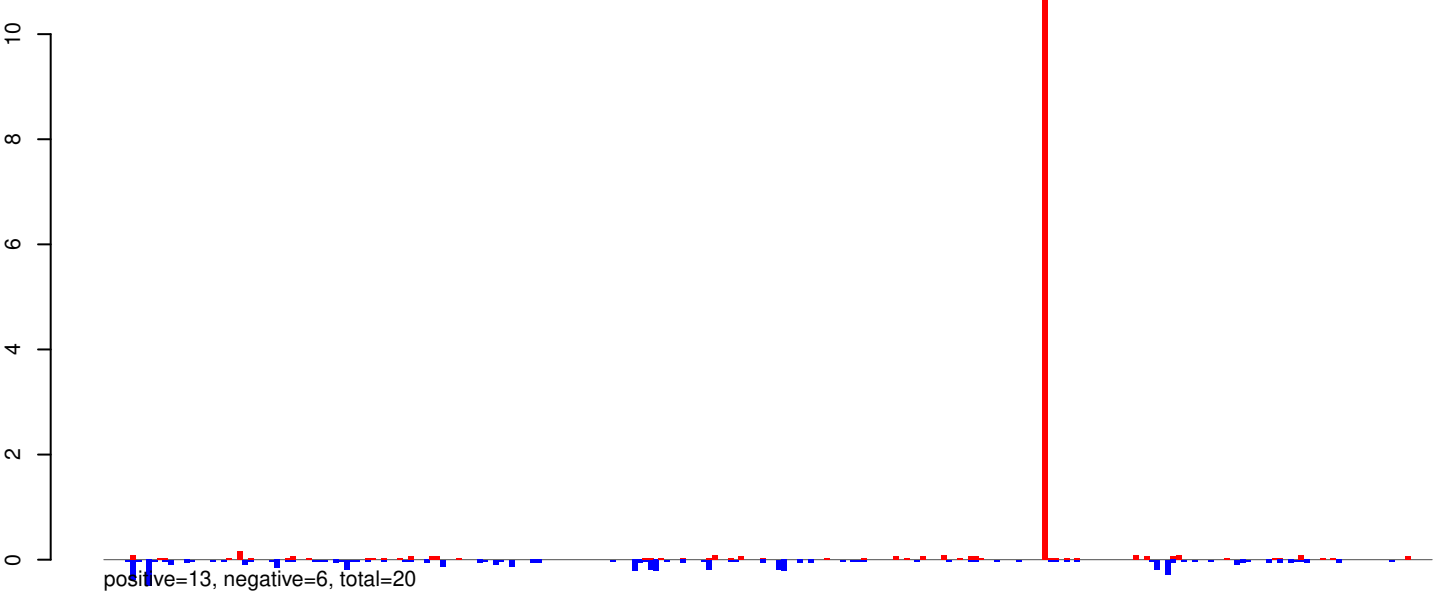

AeAeg_Whole_ZIKVdr_In_RNA_GP.rep

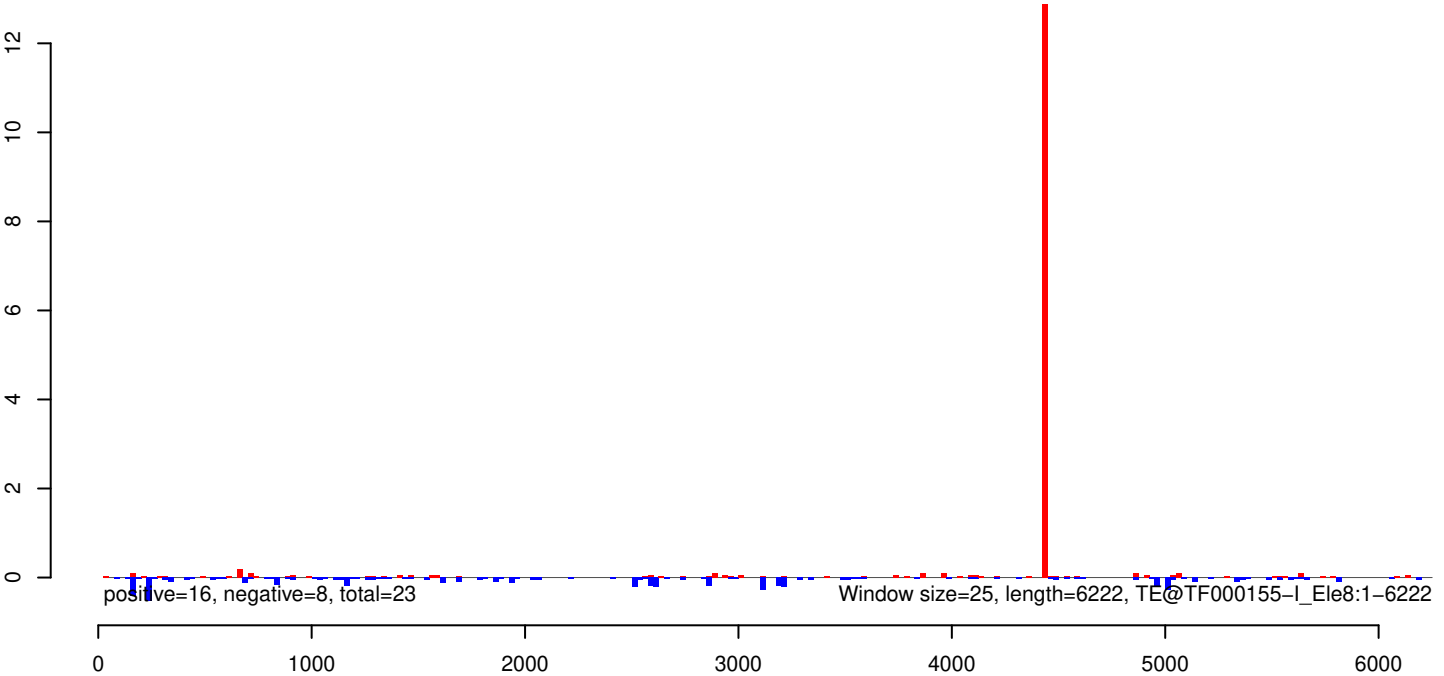

AeAeg_Whole_ZIKVdr_In_RNA_GP.18_23.rep

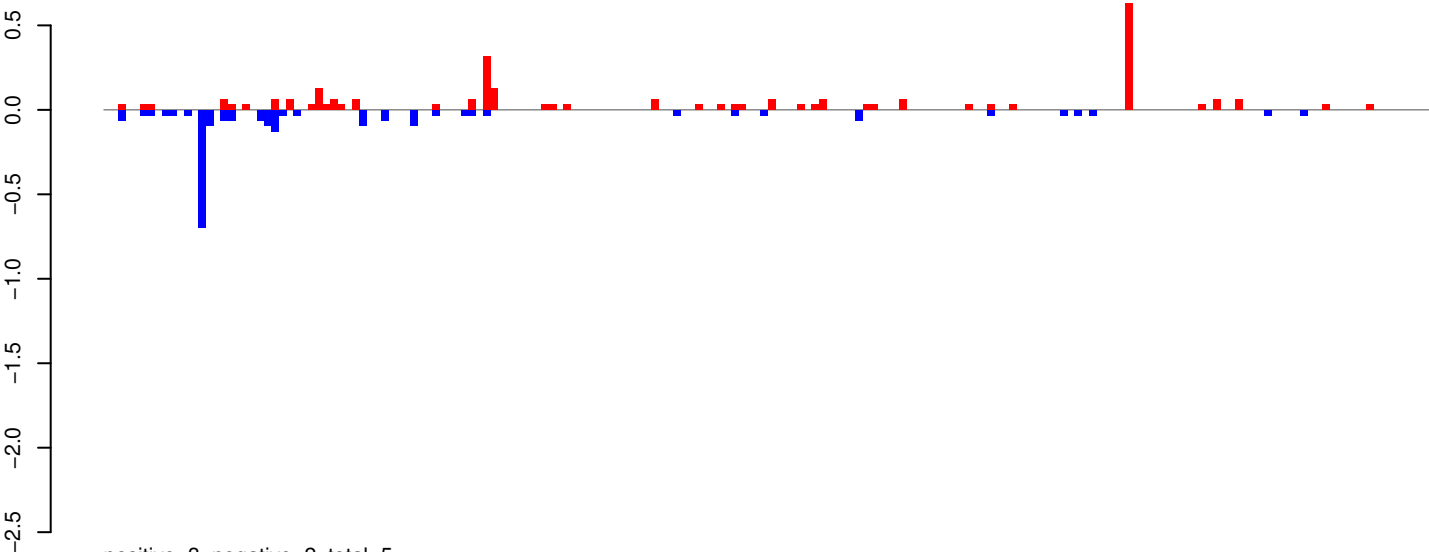

AeAeg_Whole_ZIKVdr_In_RNA_GP.24_35.rep

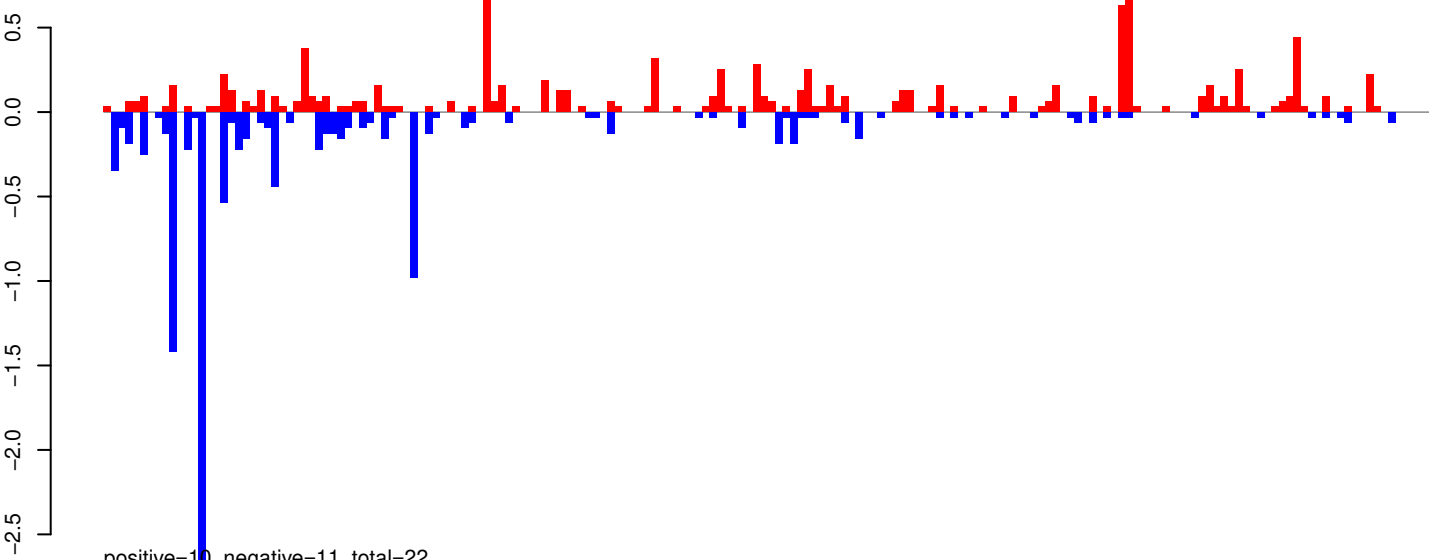

AeAeg_Whole_ZIKVdr_In_RNA_GP.rep

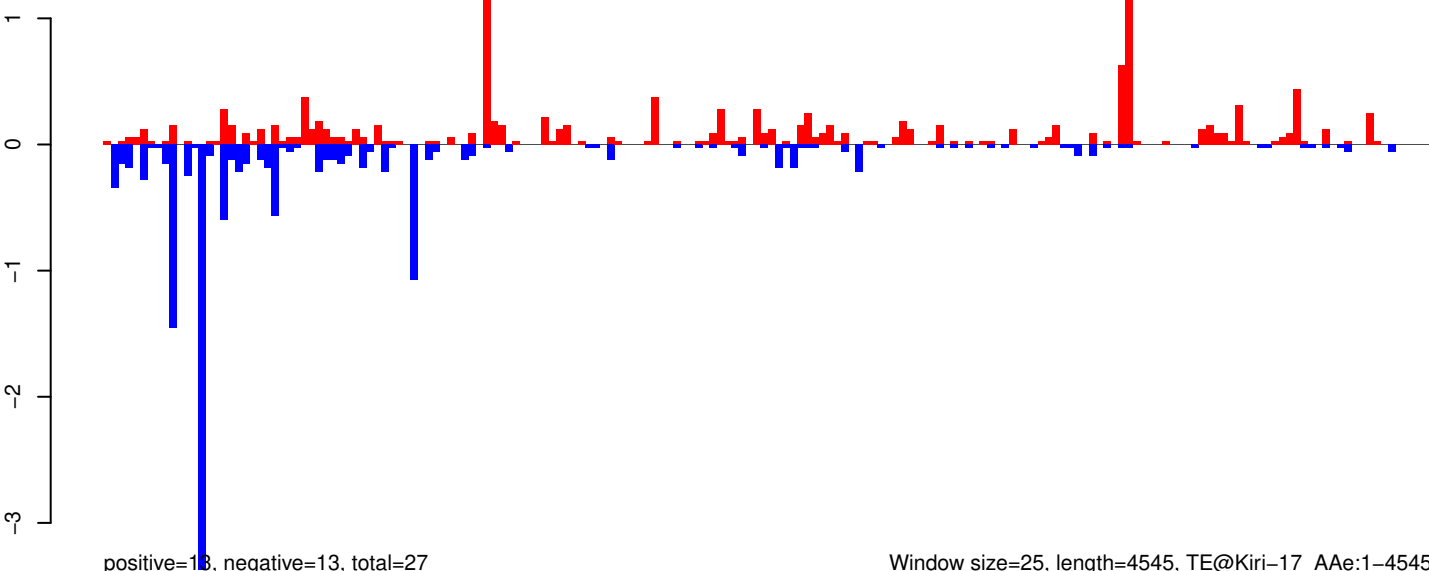

AeAeg_Whole_ZIKVdr_In_RNA_GP.18_23.rep

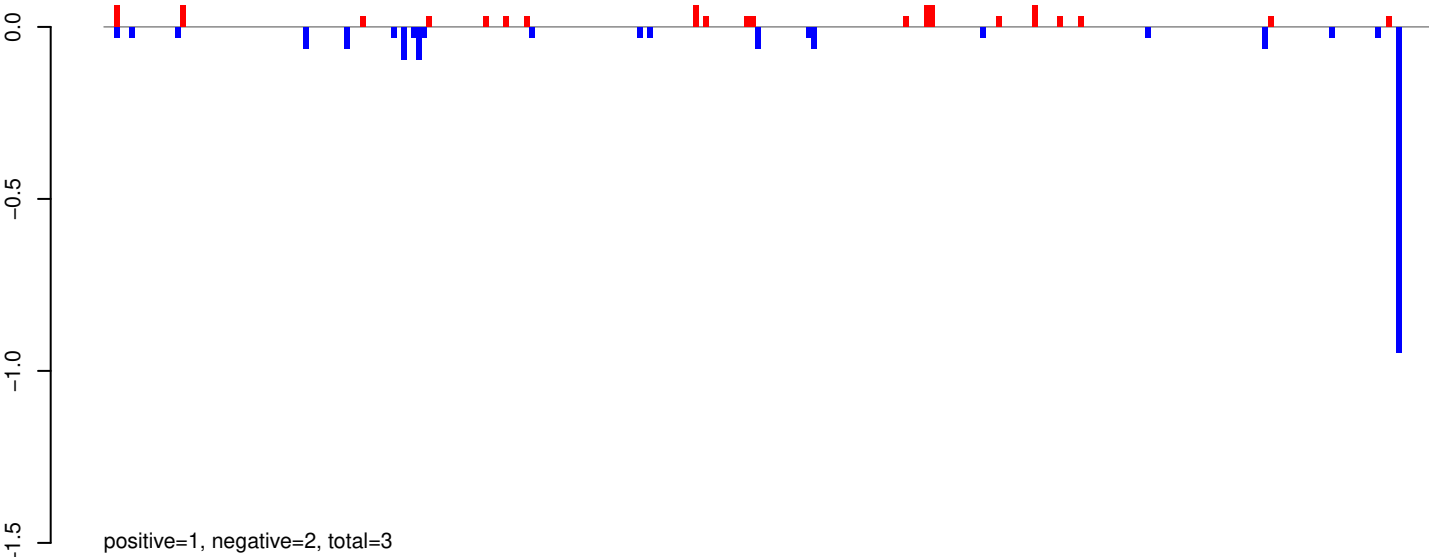

AeAeg_Whole_ZIKVdr_In_RNA_GP.24_35.rep

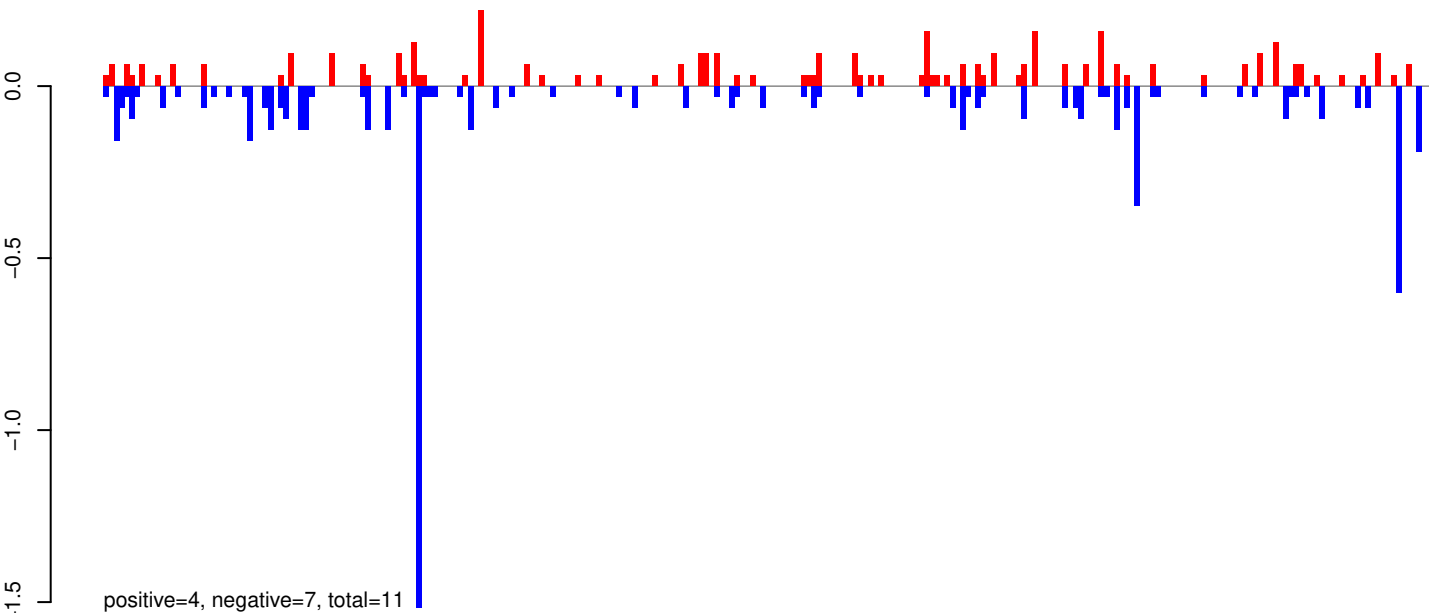

AeAeg_Whole_ZIKVdr_In_RNA_GP.rep

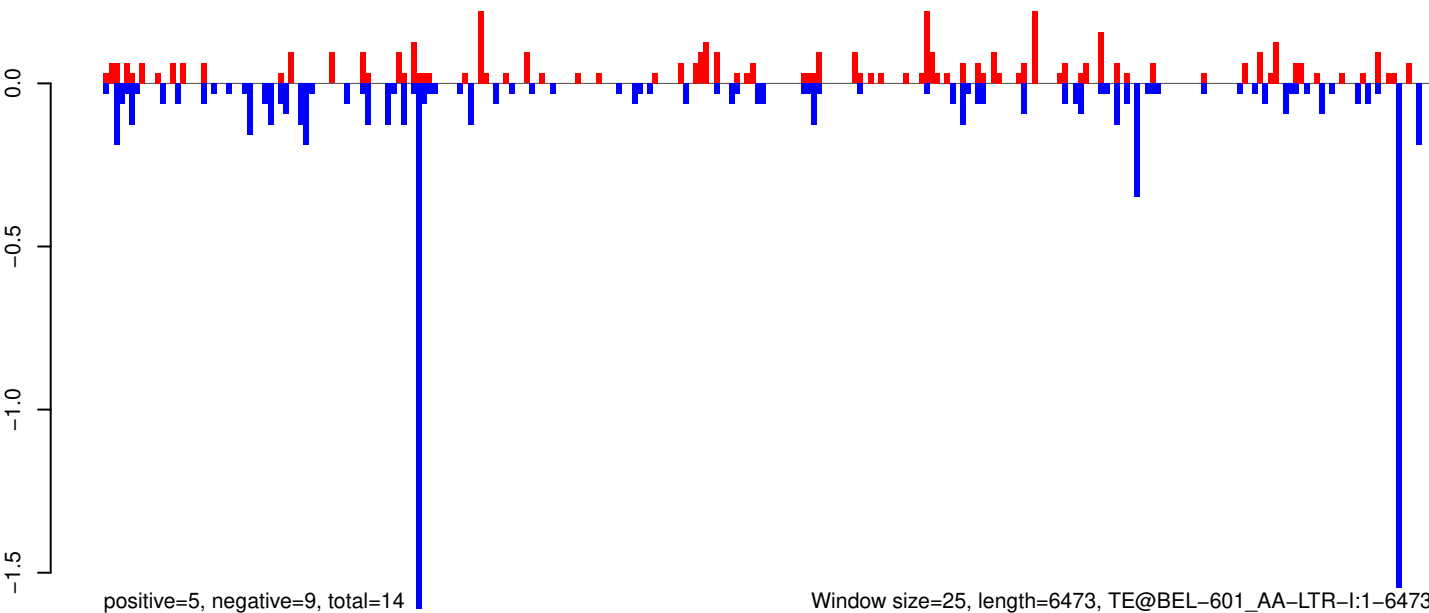

Window size=25, length=6473, TE@BEL-601_AA-LTR-I:1-6473

0 1000 2000 3000 4000 5000 6000

AeAeg_Whole_ZIKVdr_In_RNA_GP.18_23.rep

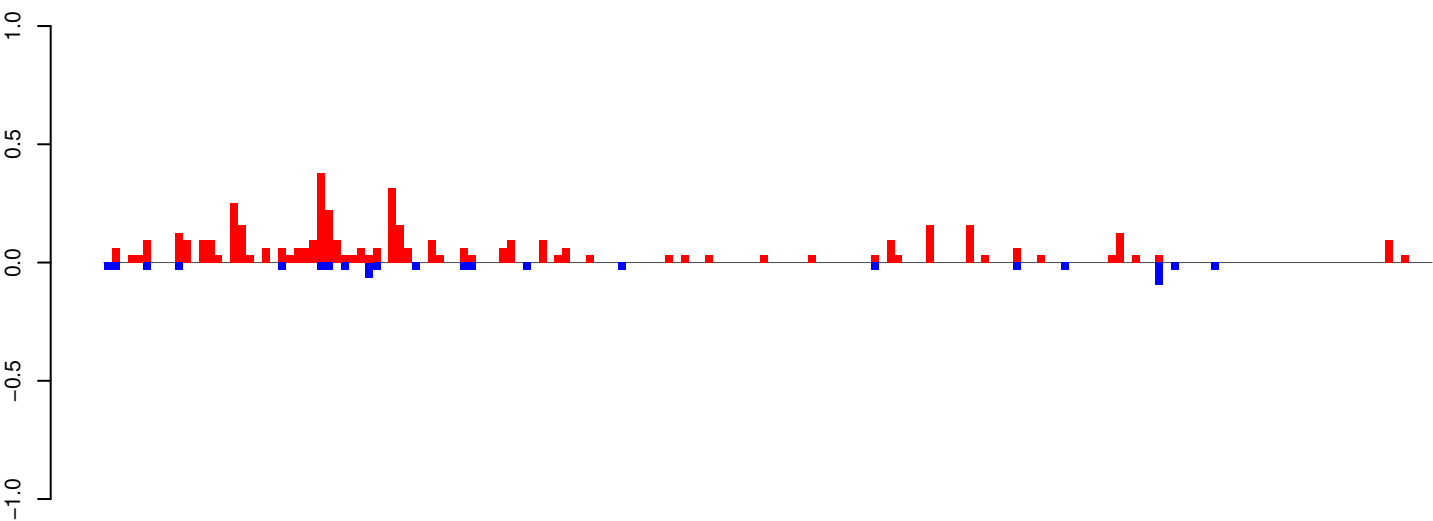

positive=5, negative=1, total=5

AeAeg_Whole_ZIKVdr_In_RNA_GP.24_35.rep

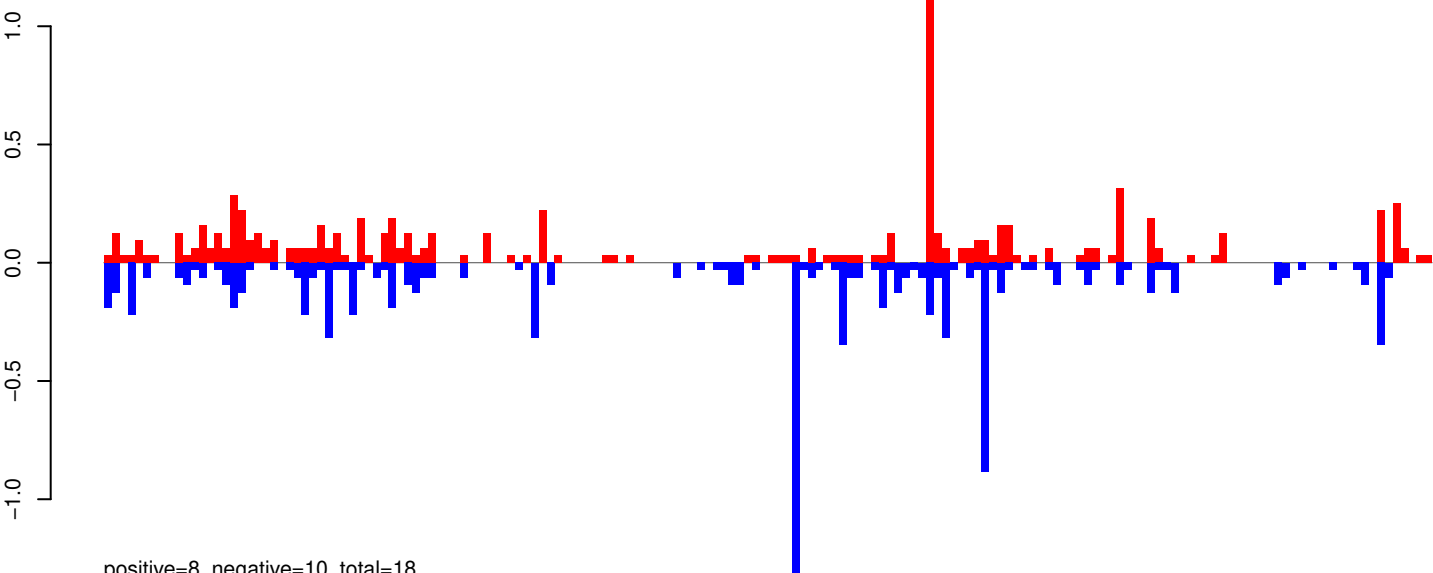

positive=8, negative=10, total=18

AeAeg_Whole_ZIKVdr_In_RNA_GP.rep

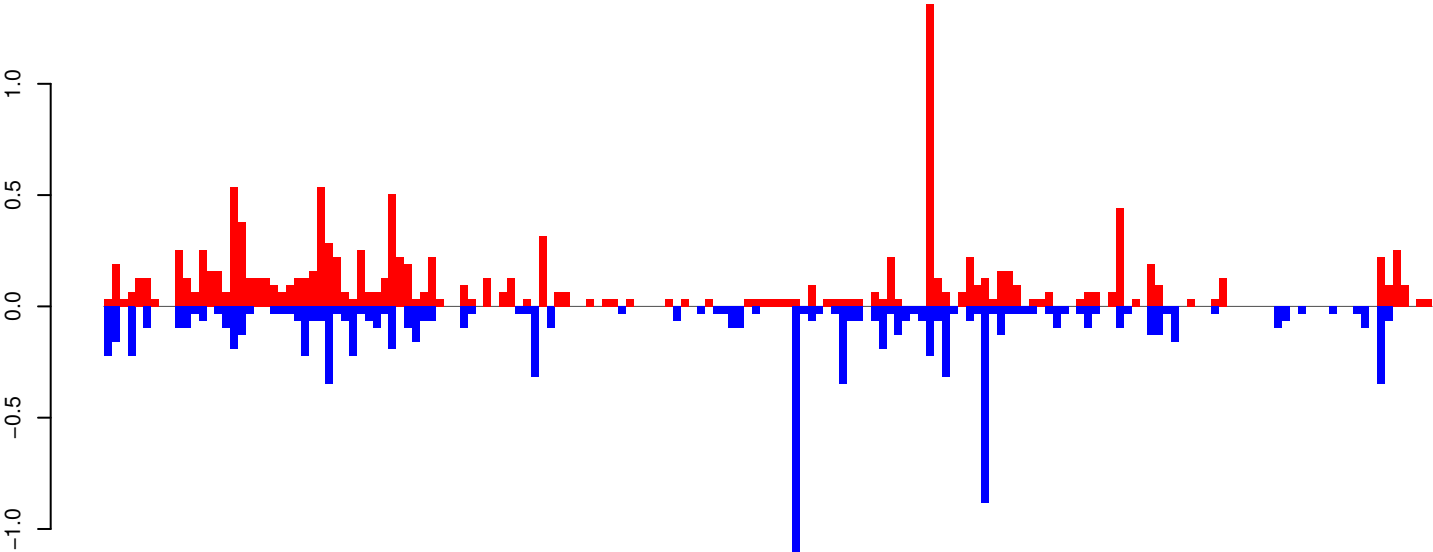

positive=13, negative=11, total=24

Window size=25, length=4183, TE@TF000988-Ty1_copia_Ele179:1-4183

0 1000 2000 3000 4000

AeAeg_Whole_ZIKVdr_In_RNA_GP.18_23.rep

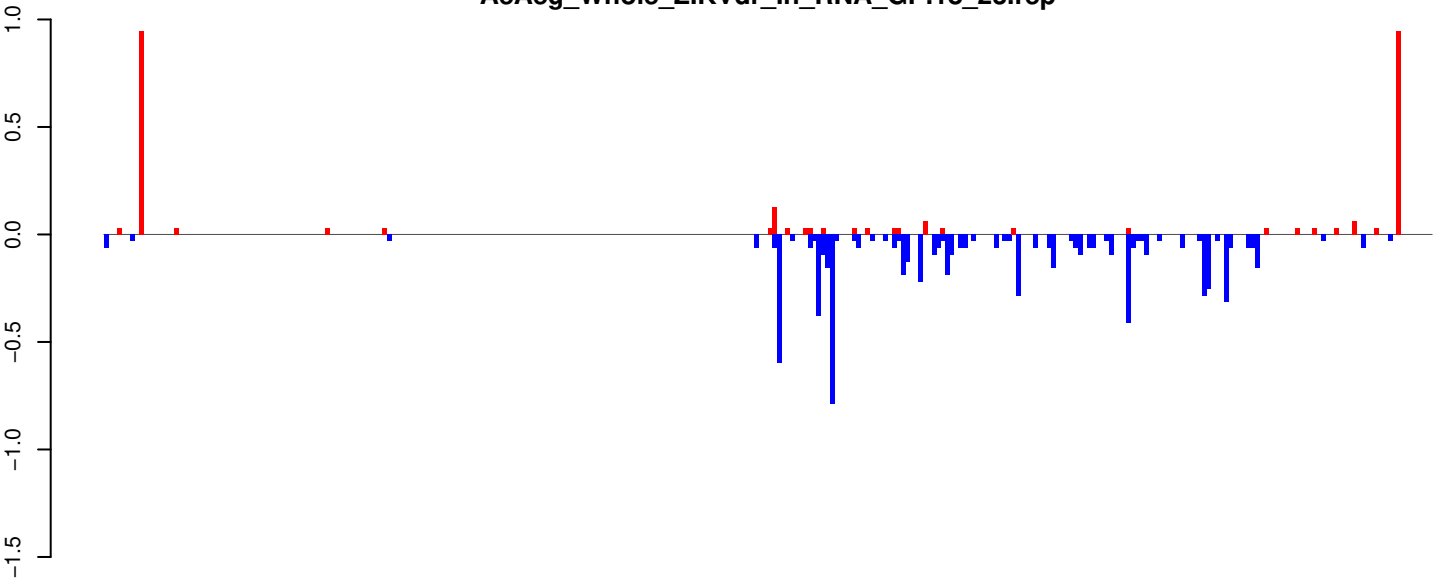

positive=3, negative=7, total=10

AeAeg_Whole_ZIKVdr_In_RNA_GP.24_35.rep

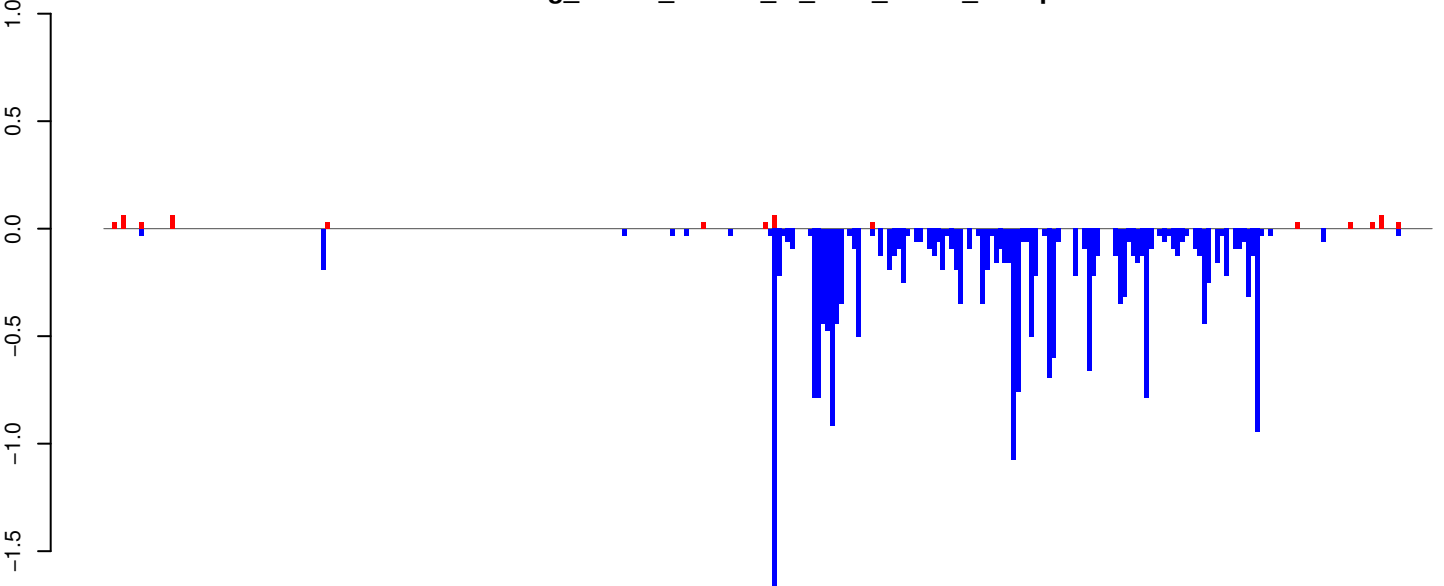

positive=1, negative=22, total=23

AeAeg_Whole_ZIKVdr_In_RNA_GP.rep

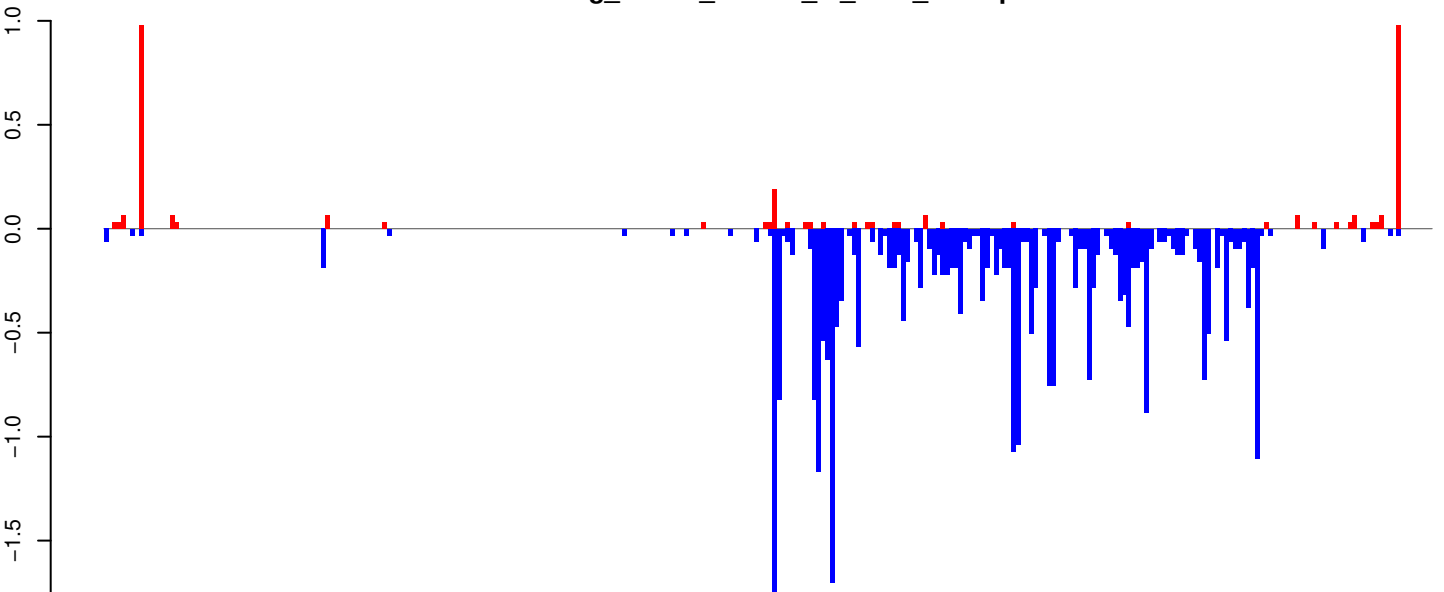

positive=3, negative=29, total=32

Window size=25, length=7479, TE@TF000319-Ty3_gypsy_Ele56:1-7479

0 2000 4000 6000

AeAeg_Whole_ZIKVdr_In_RNA_GP.18_23.rep

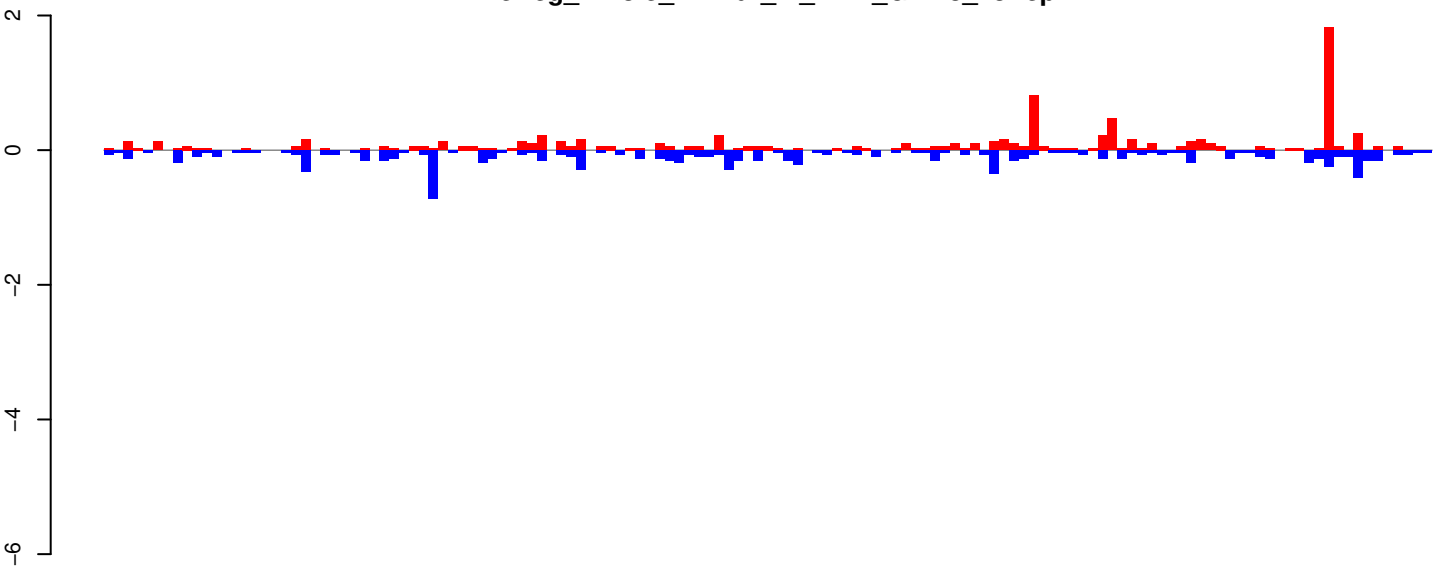

positive=9, negative=10, total=19

AeAeg_Whole_ZIKVdr_In_RNA_GP.24_35.rep

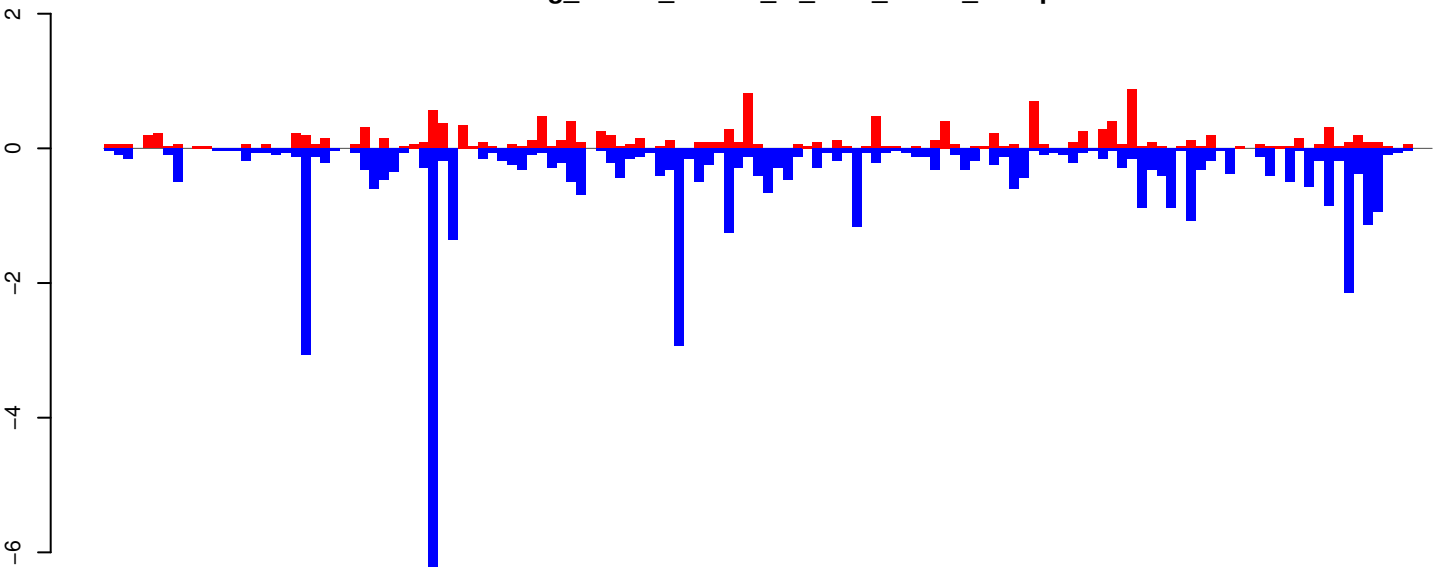

positive=14, negative=46, total=60

AeAeg_Whole_ZIKVdr_In_RNA_GP.rep

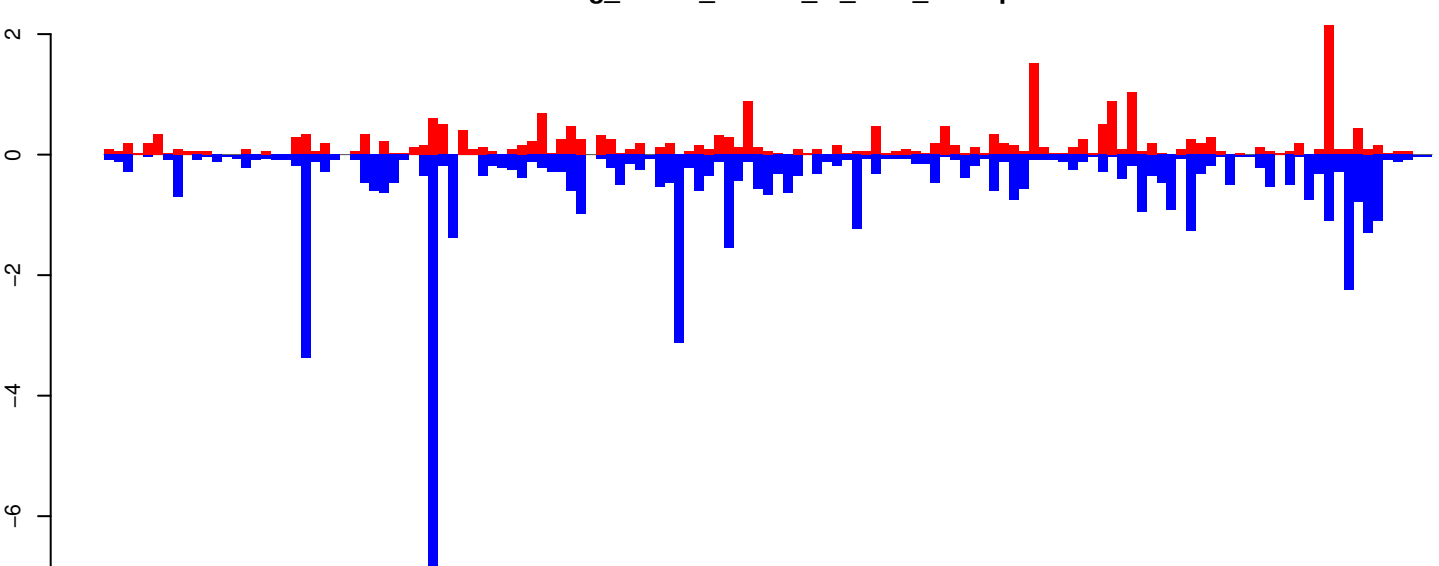

positive=23, negative=56, total=79

Window size=25, length=3365, TE@RTE_Ele3:1-3365

0 500 1000 1500 2000 2500 3000 3500

AeAeg_Whole_ZIKVdr_In_RNA_GP.18_23.rep

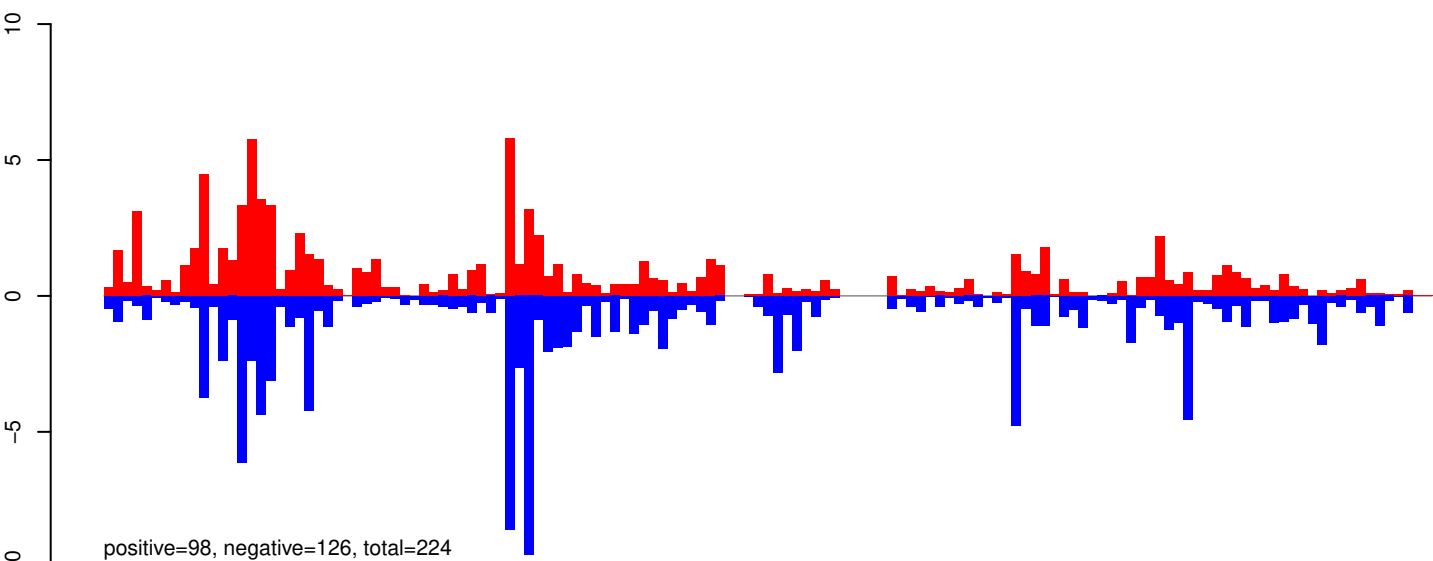

AeAeg_Whole_ZIKVdr_In_RNA_GP.24_35.rep

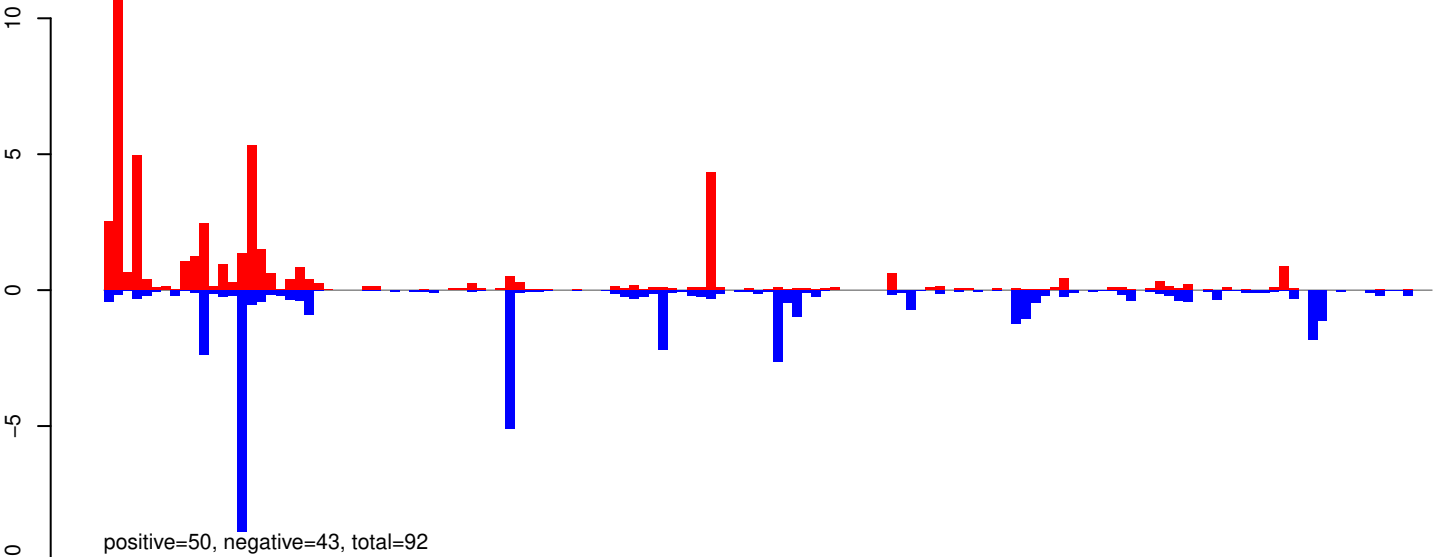

AeAeg_Whole_ZIKVdr_In_RNA_GP.rep

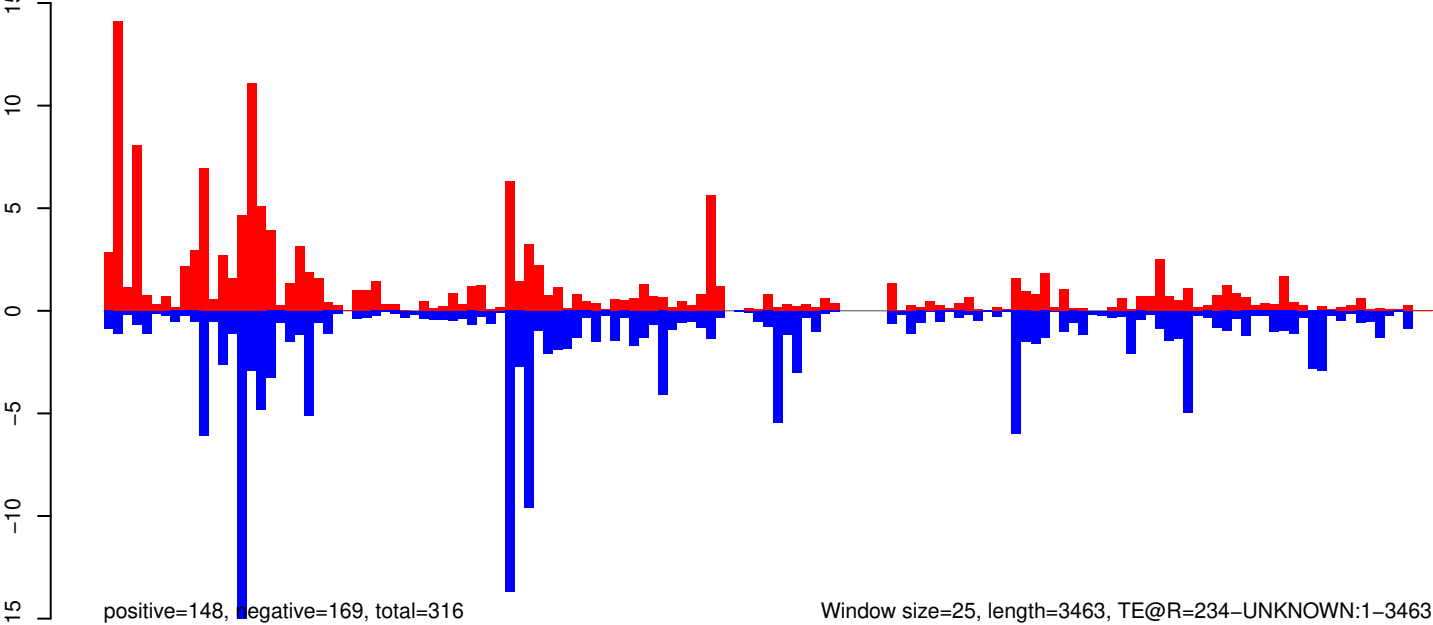

AeAeg_Whole_ZIKVdr_In_RNA_GP.18_23.rep

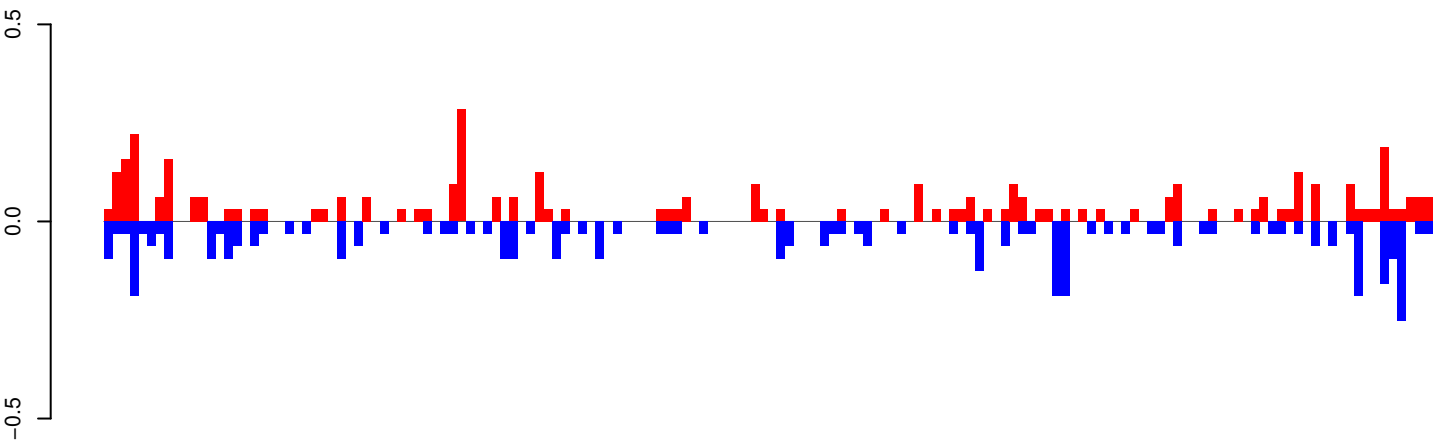

positive=4, negative=4, total=9

AeAeg_Whole_ZIKVdr_In_RNA_GP.24_35.rep

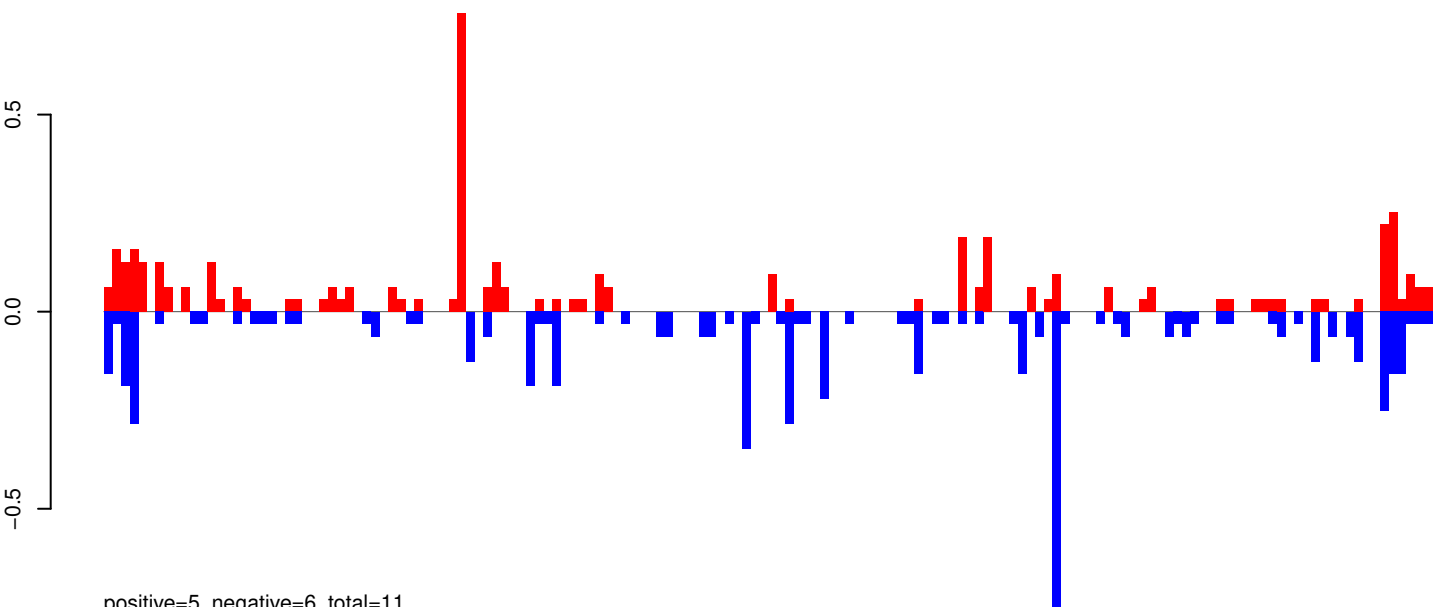

positive=5, negative=6, total=11

AeAeg_Whole_ZIKVdr_In_RNA_GP.rep

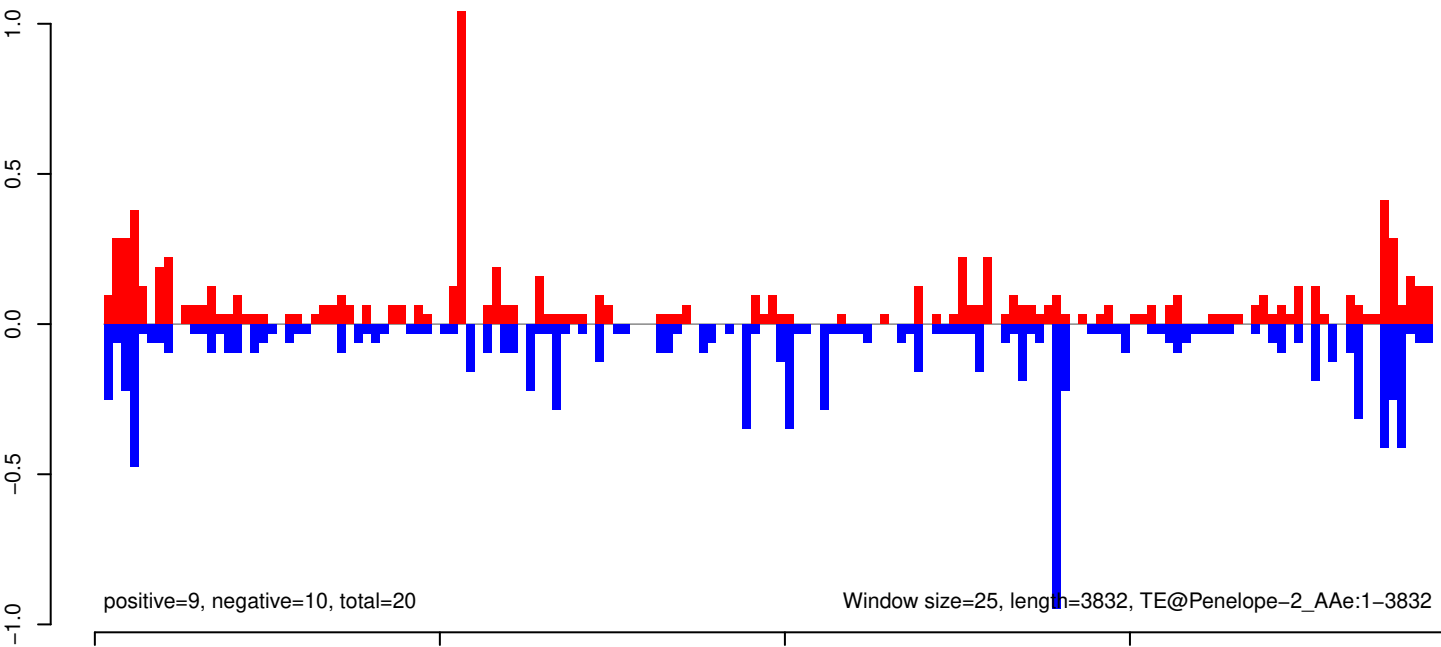

positive=9, negative=10, total=20

Window size=25, length=3832, TE@Penelope-2_Ae:1-3832

AeAeg_Whole_ZIKVdr_In_RNA_GP.18_23.rep

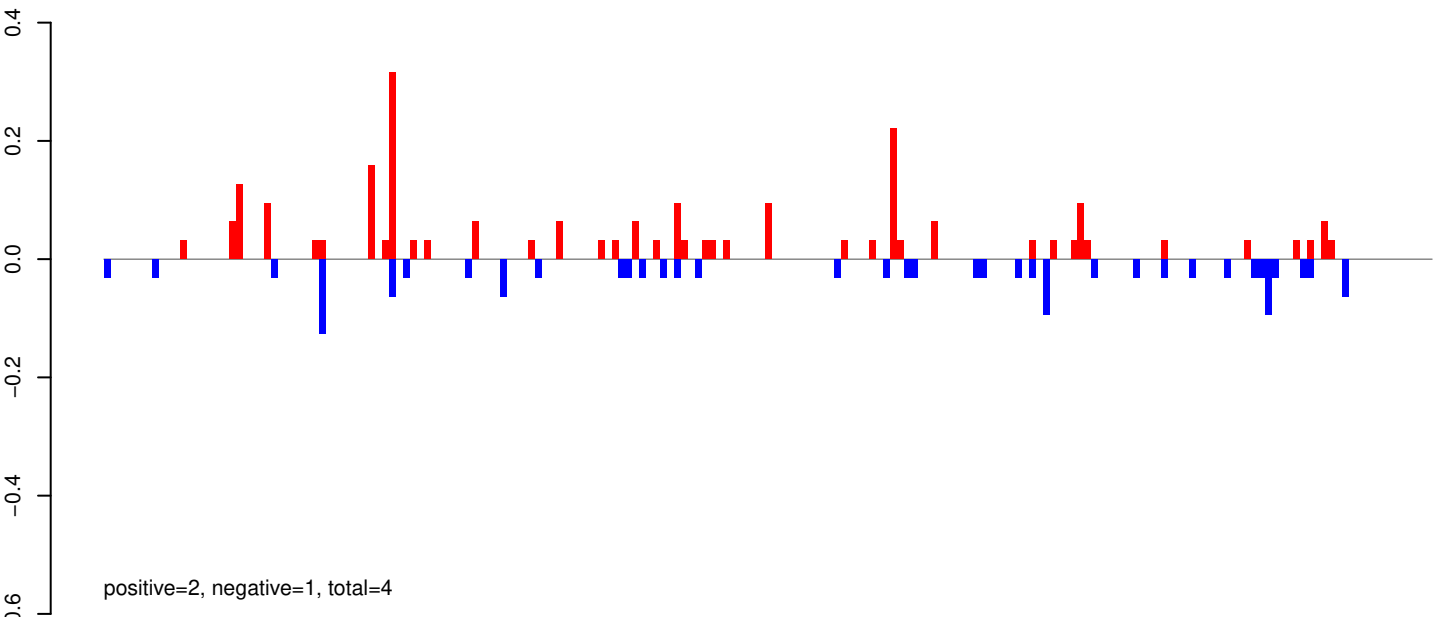

AeAeg_Whole_ZIKVdr_In_RNA_GP.24_35.rep

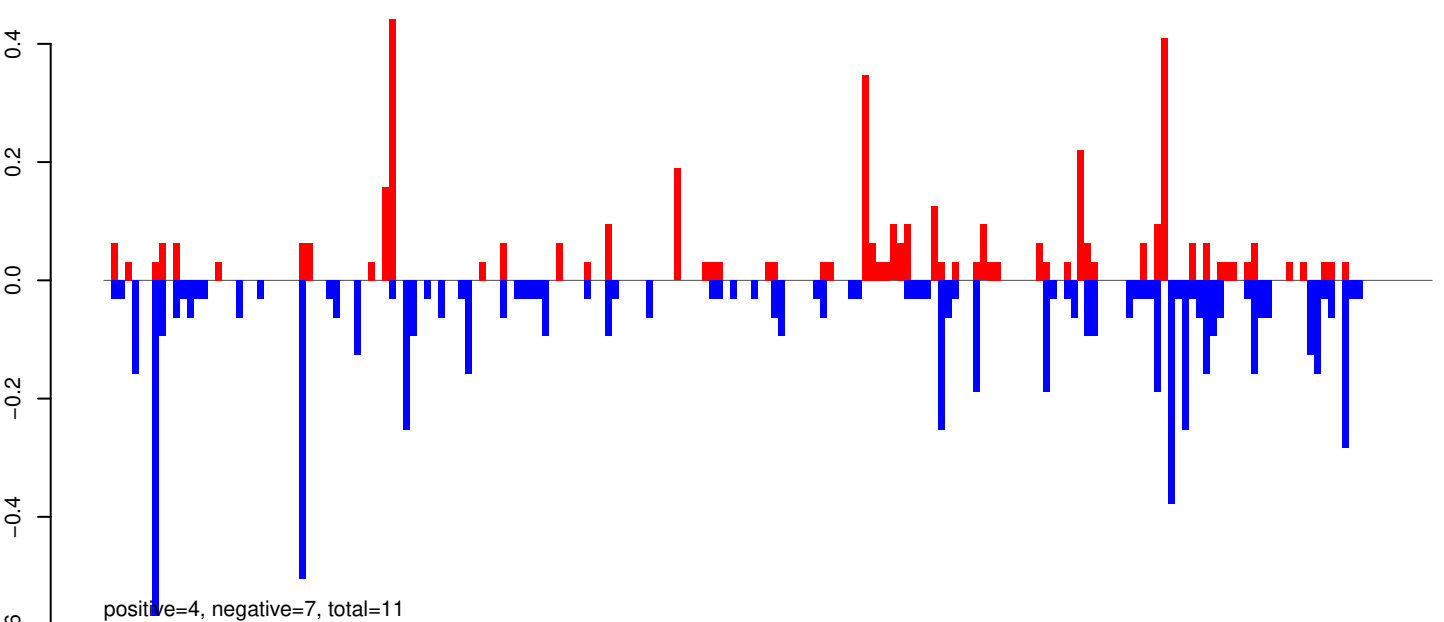

AeAeg_Whole_ZIKVdr_In_RNA_GP.rep

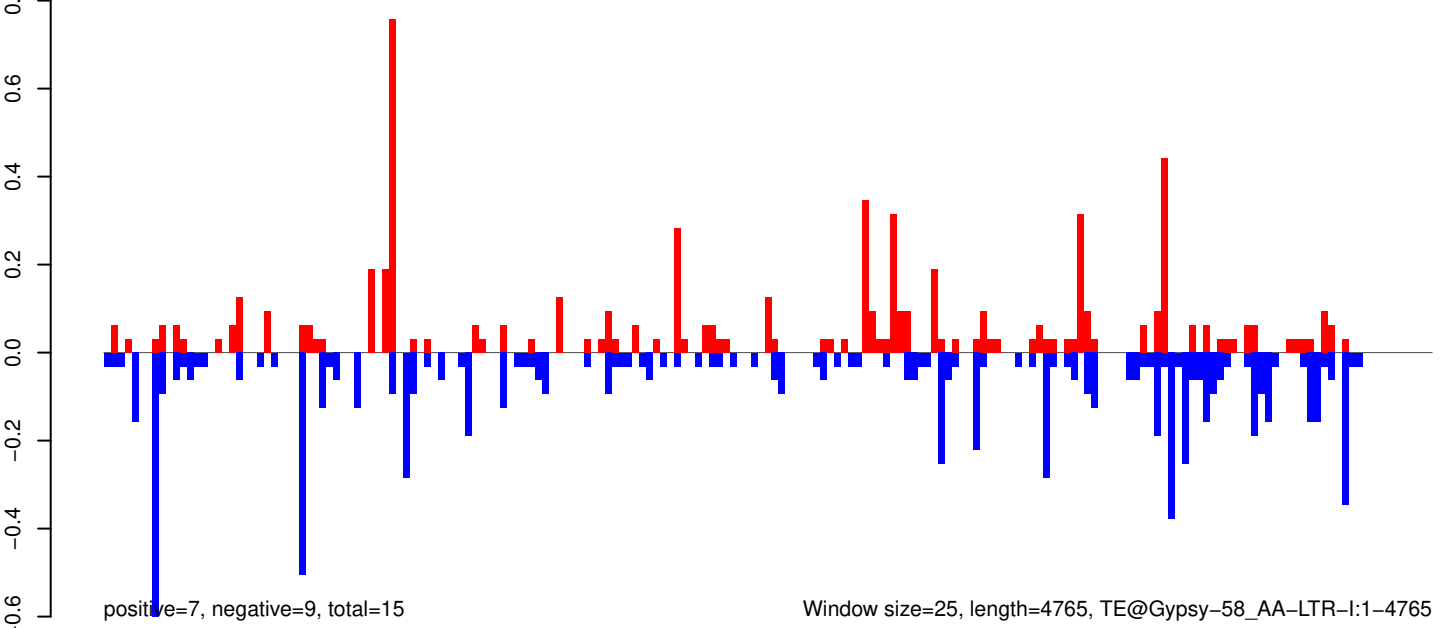

AeAeg_Whole_ZIKVdr_In_RNA_GP.18_23.rep

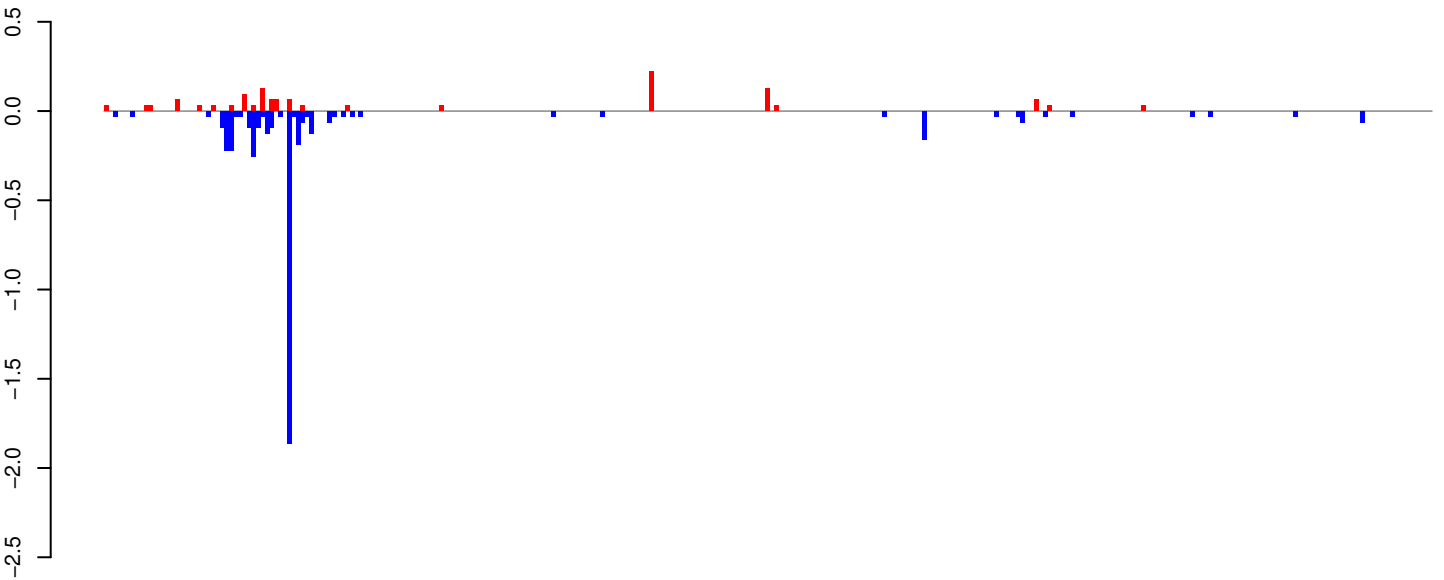

positive=1, negative=5, total=6

AeAeg_Whole_ZIKVdr_In_RNA_GP.24_35.rep

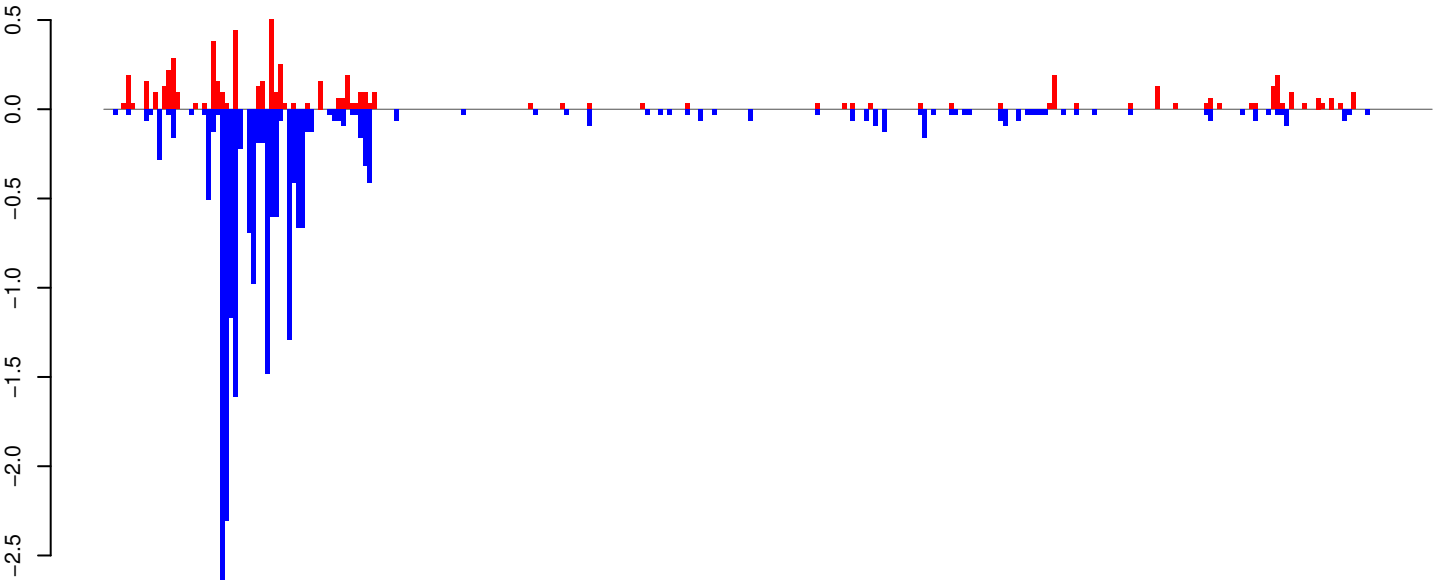

positive=6, negative=21, total=27

AeAeg_Whole_ZIKVdr_In_RNA_GP.rep

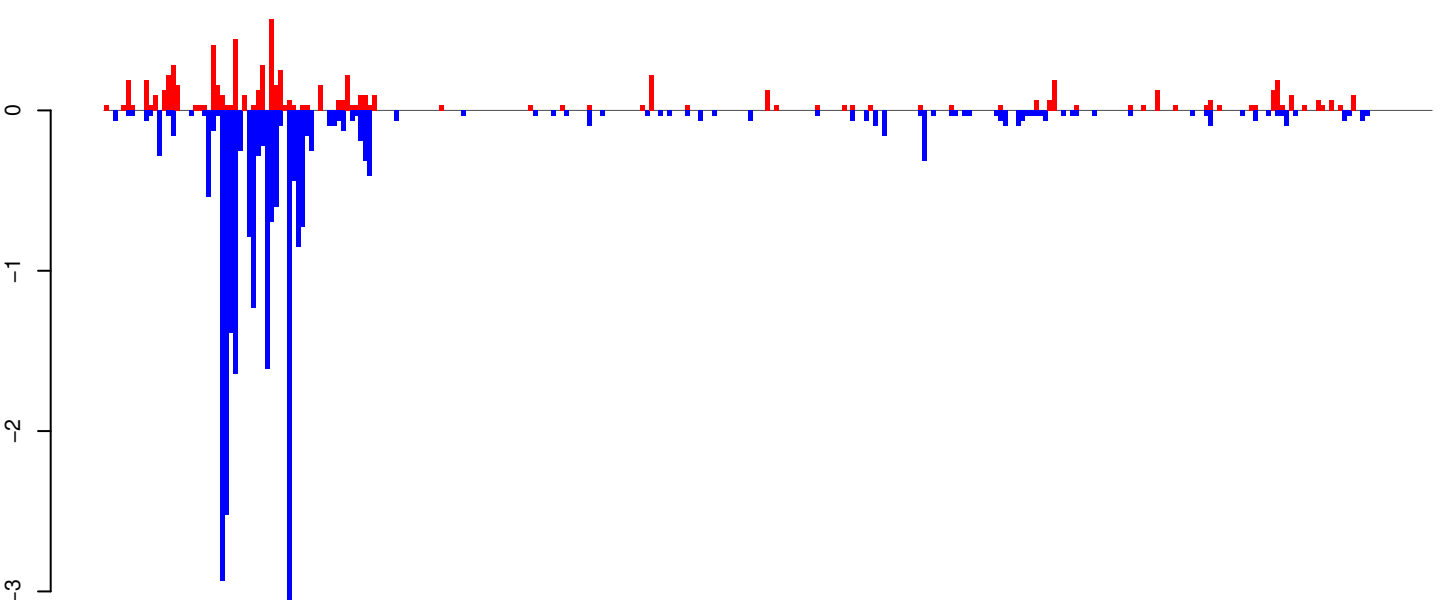

positive=8, negative=26, total=33

Window size=25, length=7421, TE@Gypsy-290_AA-LTR-I:1-7421

0 2000 4000 6000

AeAeg_Whole_ZIKVdr_In_RNA_GP.18_23.rep

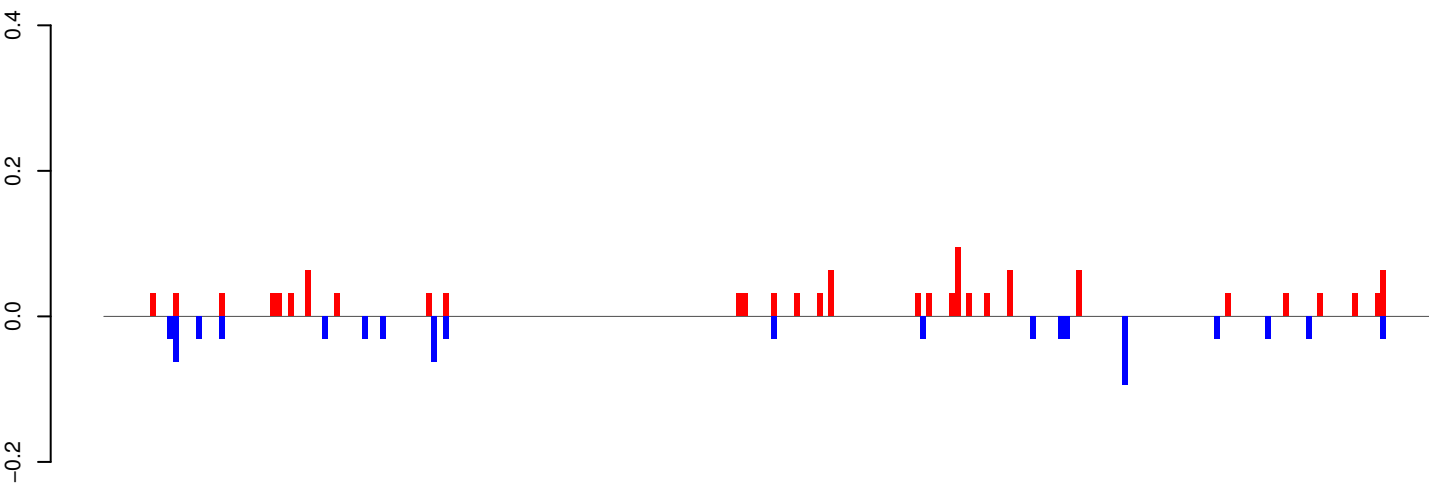

positive=1, negative=1, total=2

AeAeg_Whole_ZIKVdr_In_RNA_GP.24_35.rep

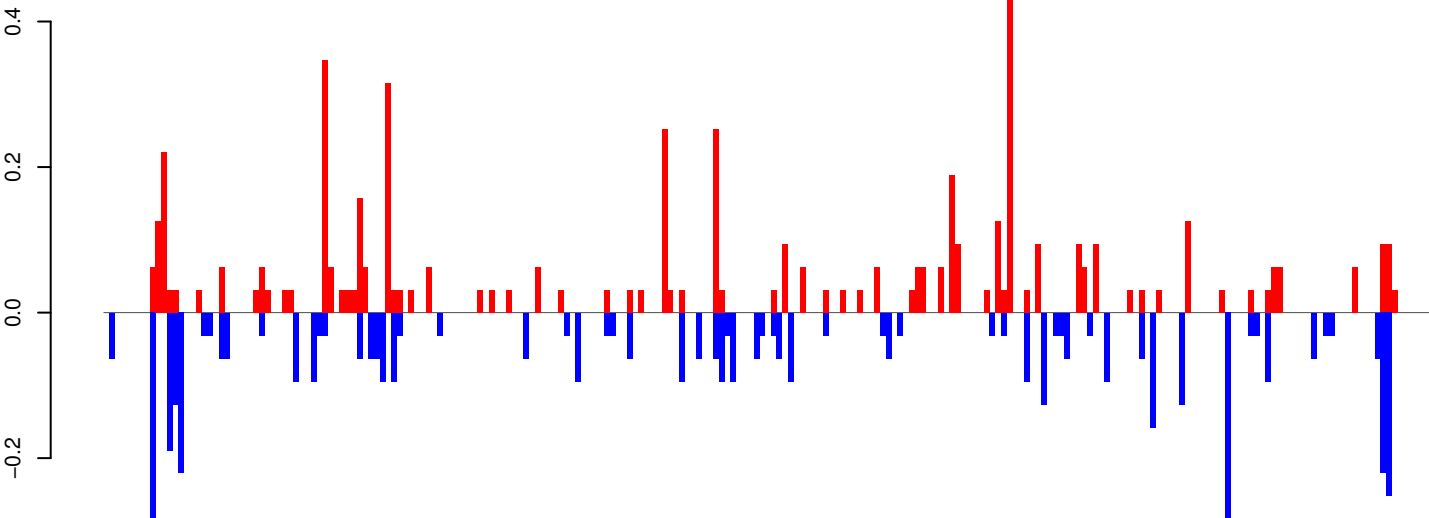

positive=5, negative=5, total=11

AeAeg_Whole_ZIKVdr_In_RNA_GP.rep

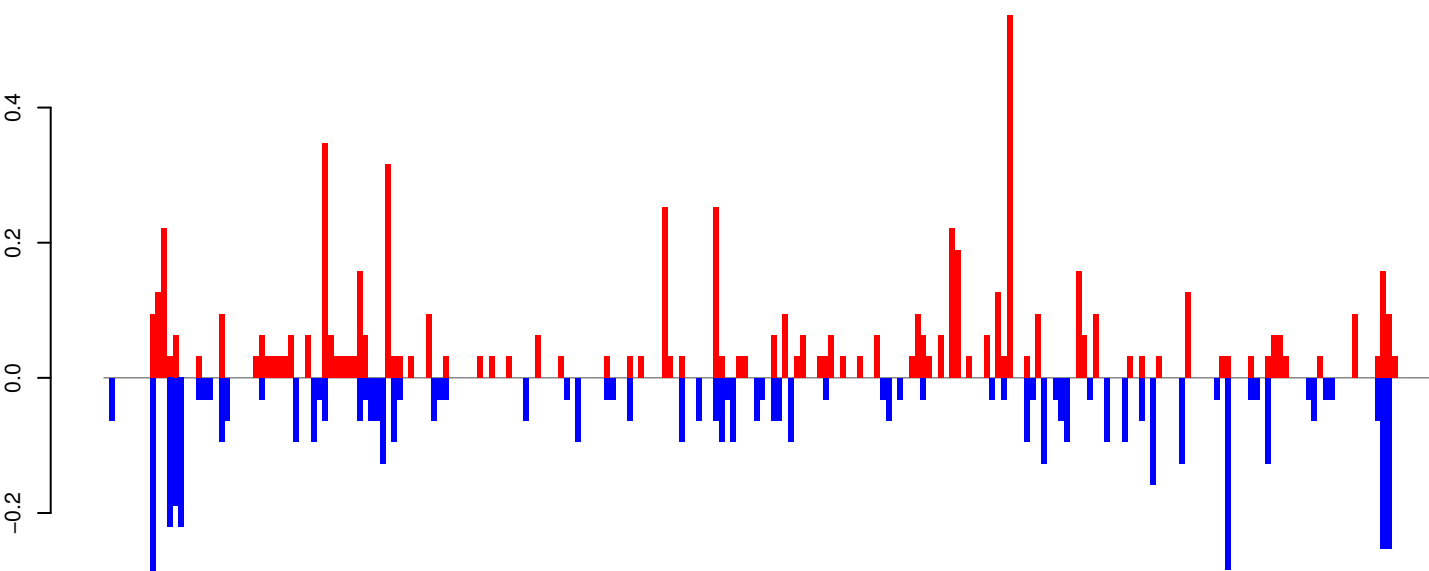

positive=7, negative=6, total=12

Window size=25, length=5753, TE@BEL-109_AA-LTR-I:1-5753

0 1000 2000 3000 4000 5000 6000

AeAeg_Whole_ZIKVdr_In_RNA_GP.18_23.rep

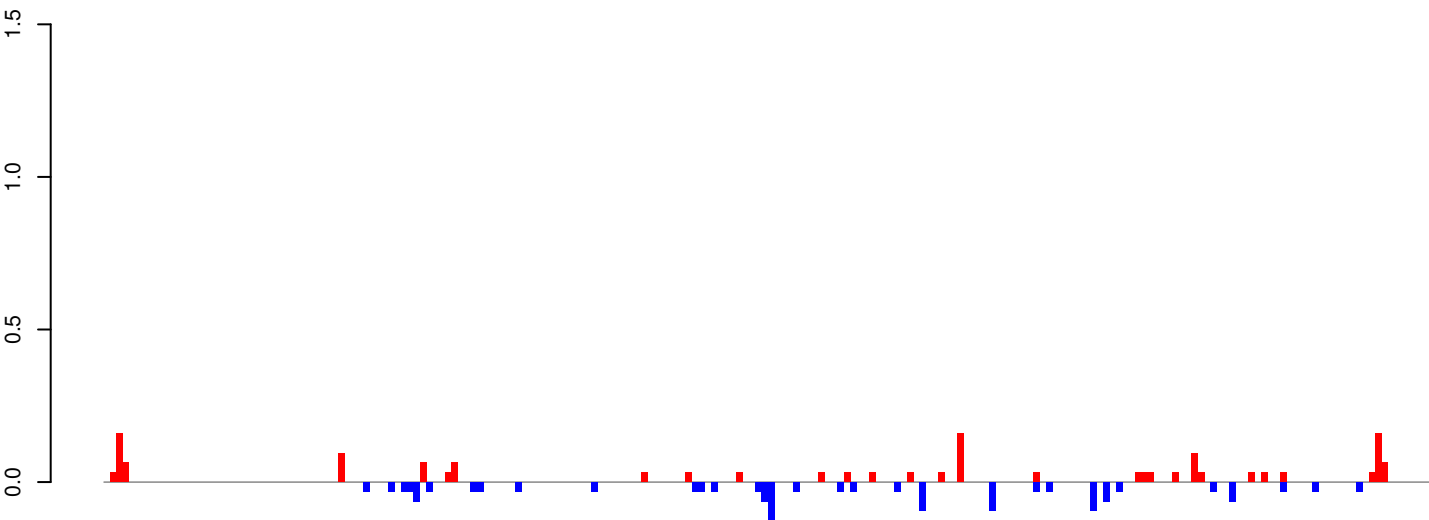

positive=2, negative=1, total=3

AeAeg_Whole_ZIKVdr_In_RNA_GP.24_35.rep

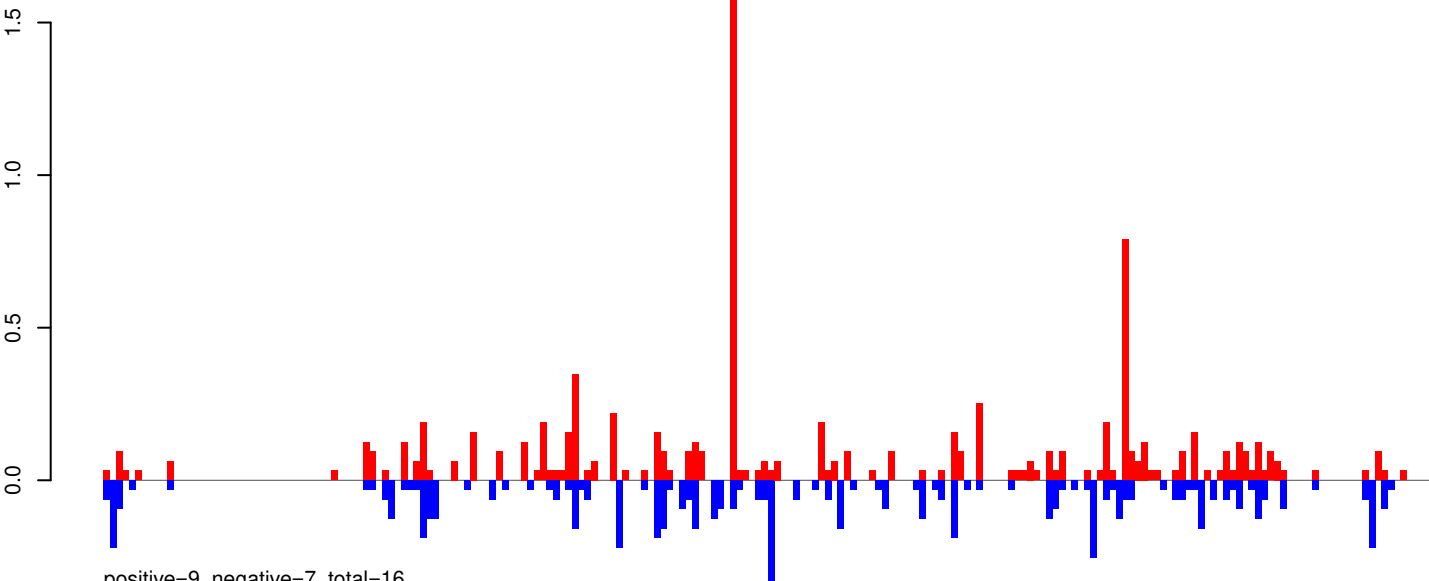

positive=9, negative=7, total=16

AeAeg_Whole_ZIKVdr_In_RNA_GP.rep

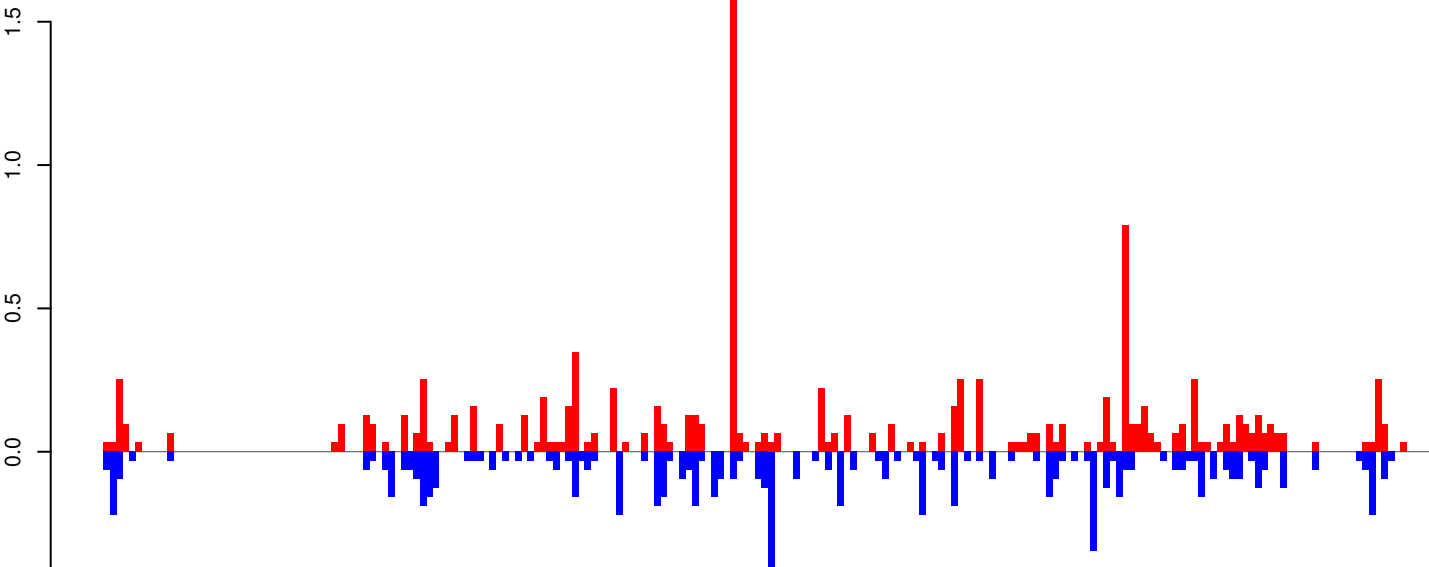

positive=11, negative=8, total=19

Window size=25, length=5246, TE@TF000621-Ty1_copia_Ele9:1-5246

AeAeg_Whole_ZIKVdr_In_RNA_GP.18_23.rep

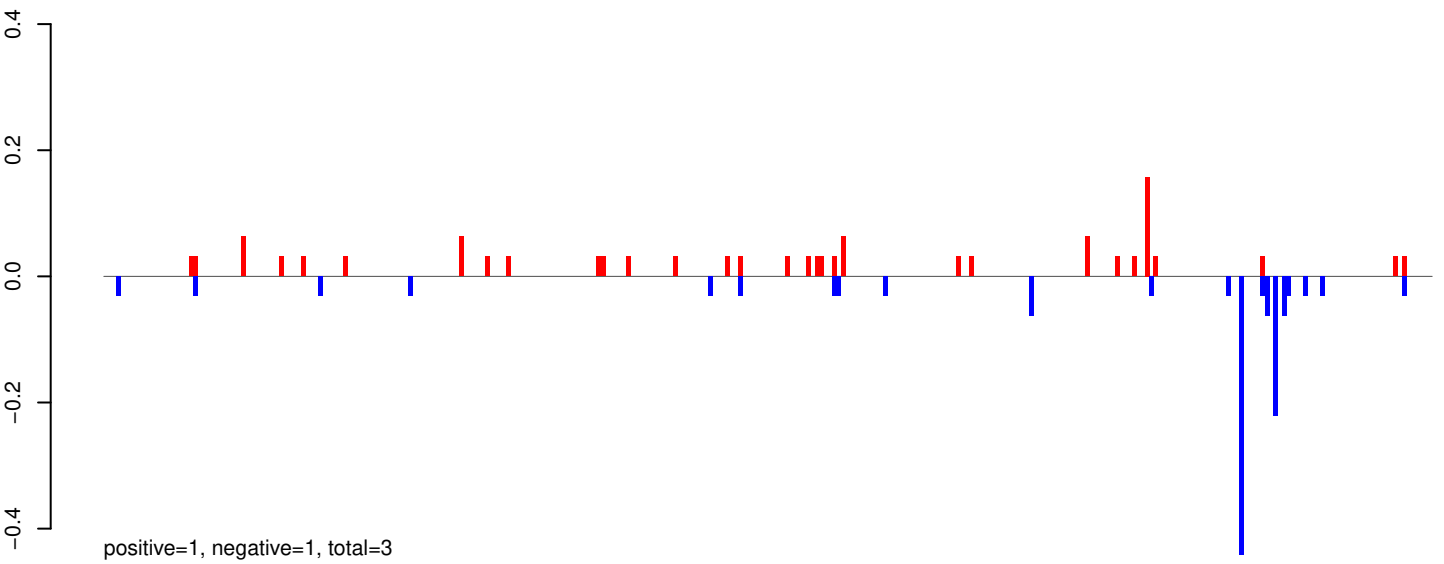

AeAeg_Whole_ZIKVdr_In_RNA_GP.24_35.rep

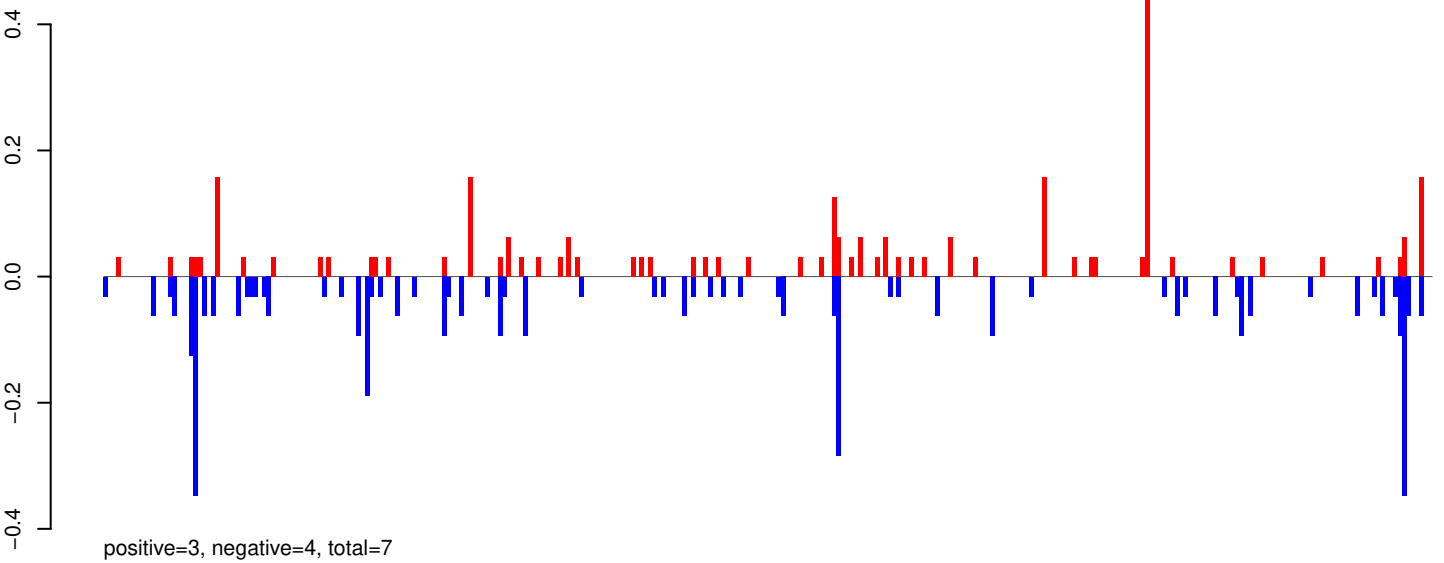

AeAeg_Whole_ZIKVdr_In_RNA_GP.rep

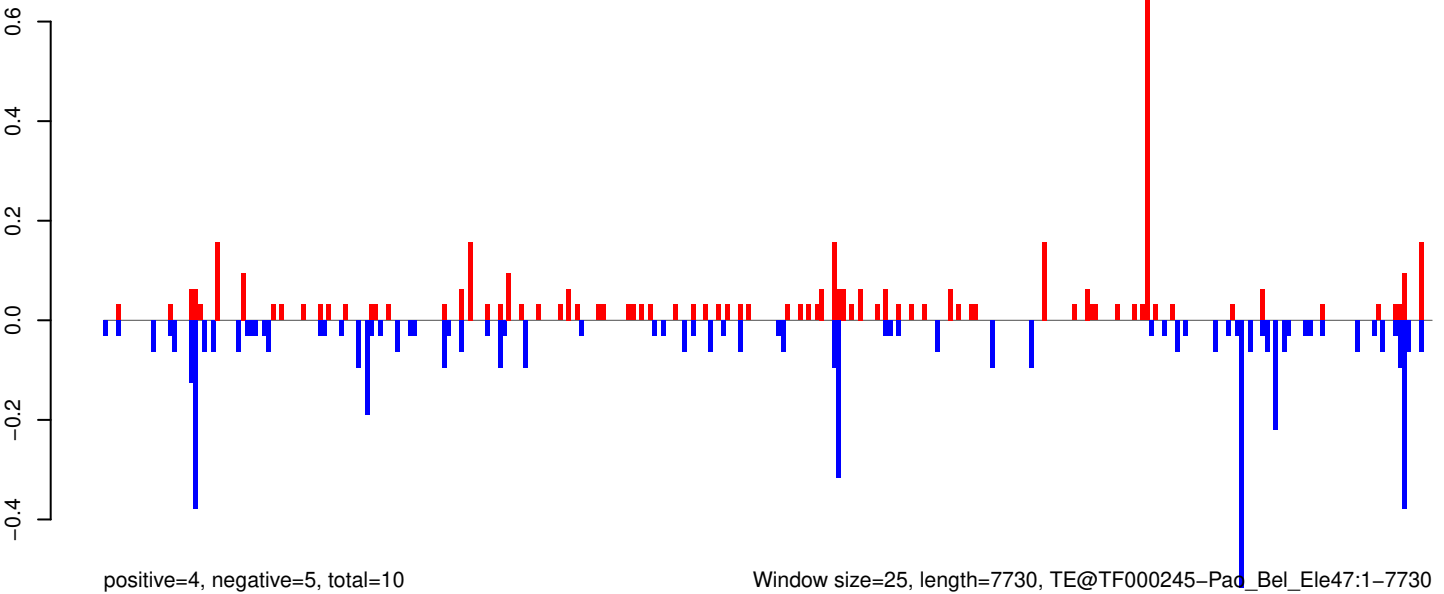

0 2000 4000 6000 8000

AeAeg_Whole_ZIKVdr_In_RNA_GP.18_23.rep

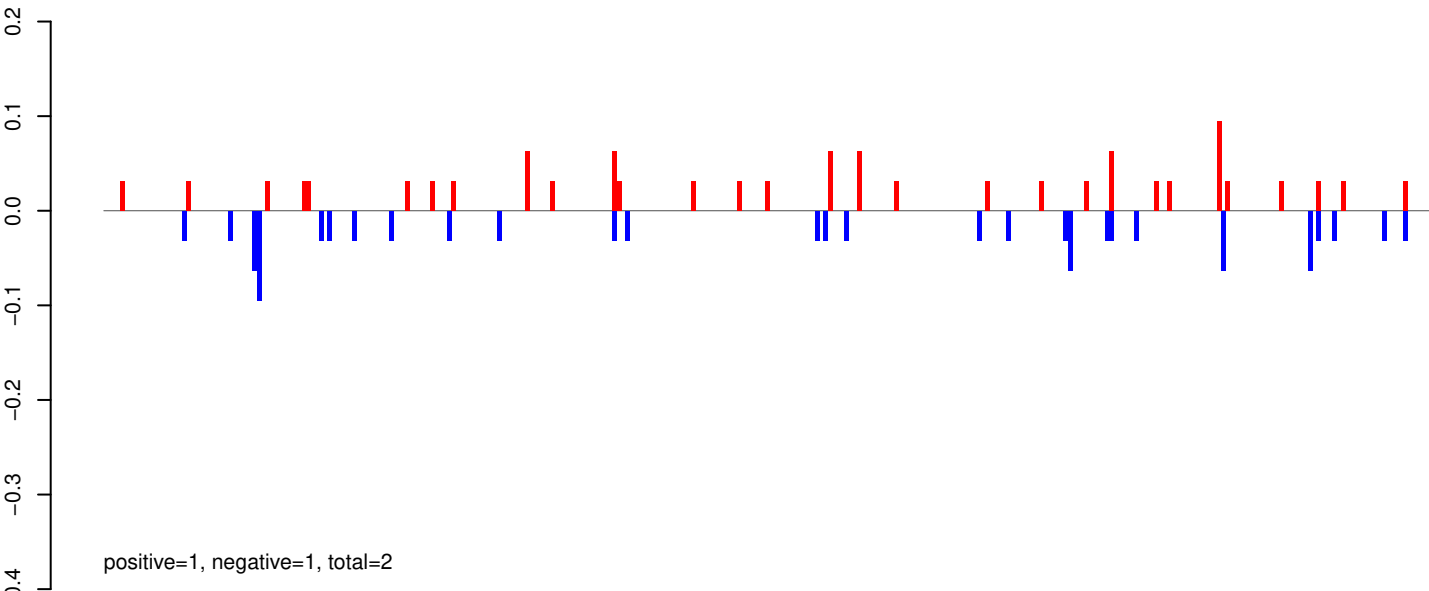

AeAeg_Whole_ZIKVdr_In_RNA_GP.24_35.rep

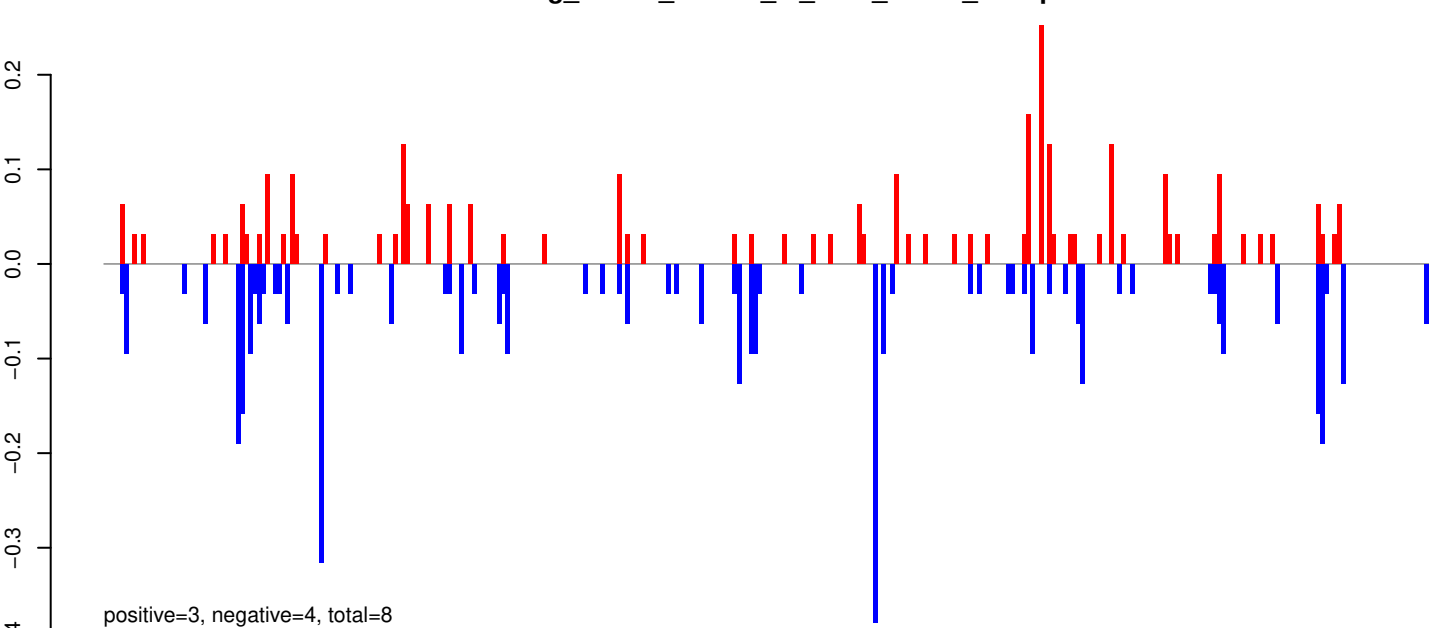

AeAeg_Whole_ZIKVdr_In_RNA_GP.rep

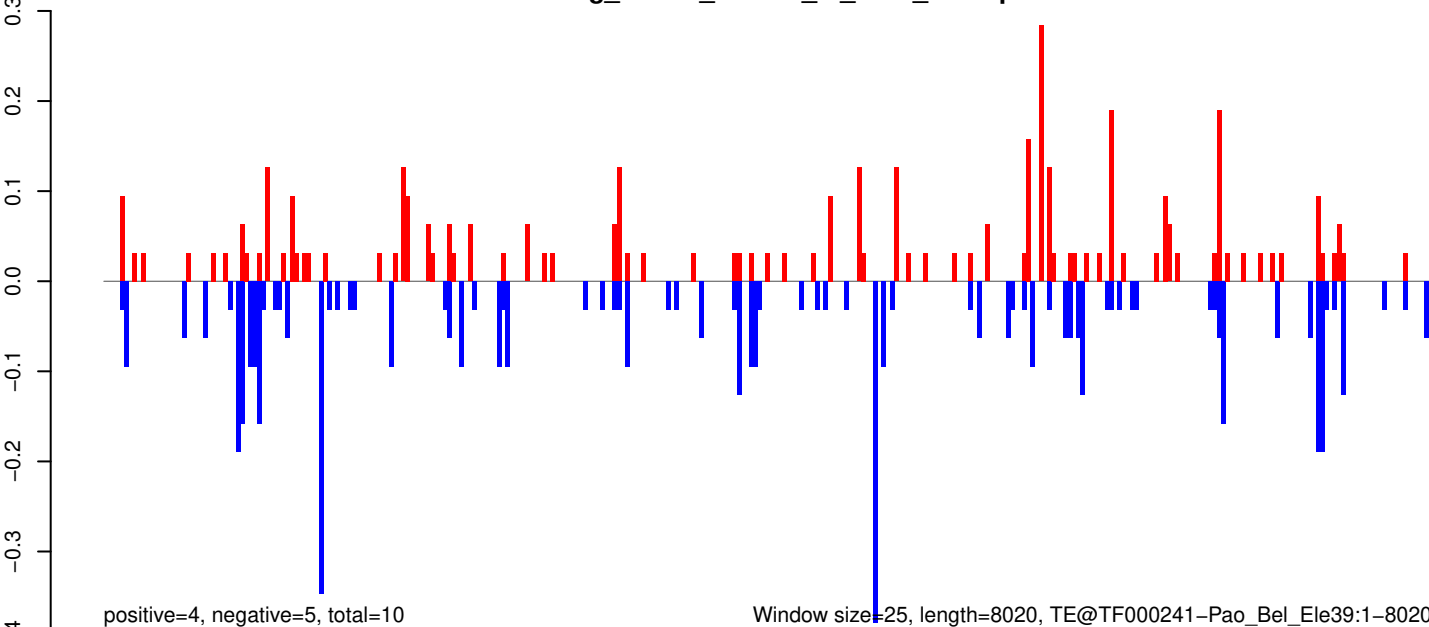

0 2000 4000 6000 8000

AeAeg_Whole_ZIKVdr_In_RNA_GP.18_23.rep

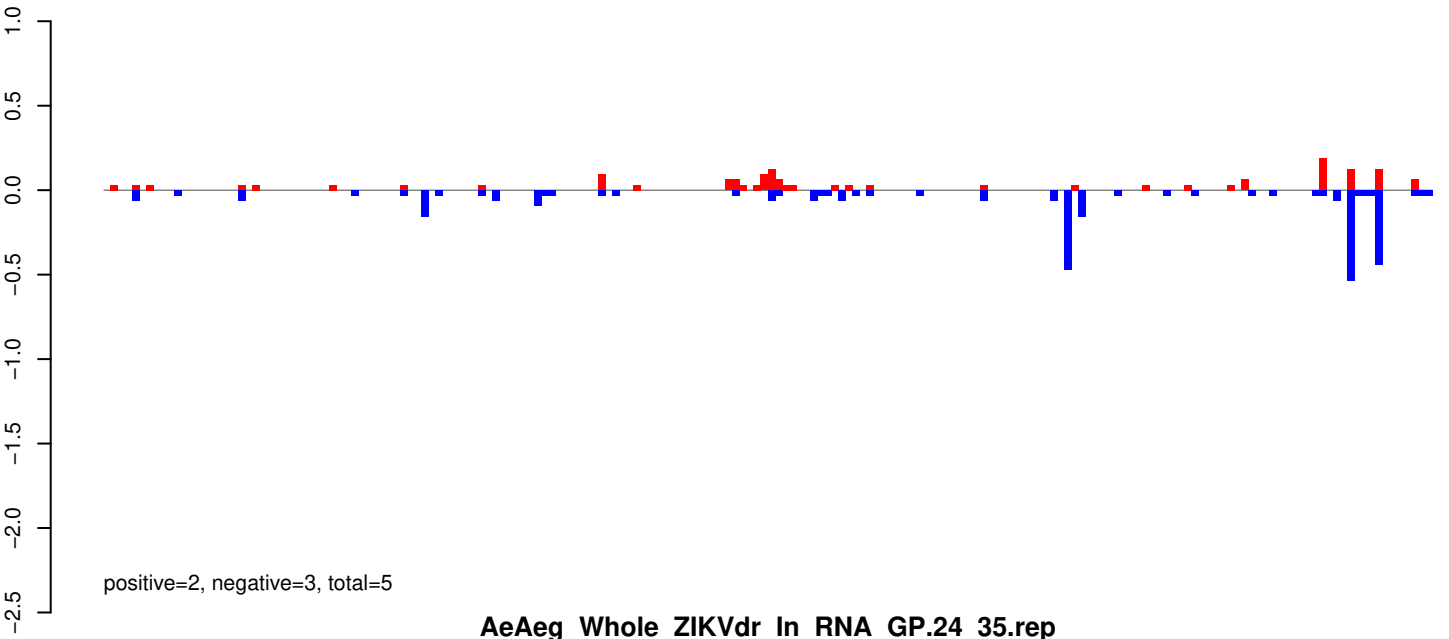

AeAeg_Whole_ZIKVdr_In_RNA_GP.24_35.rep

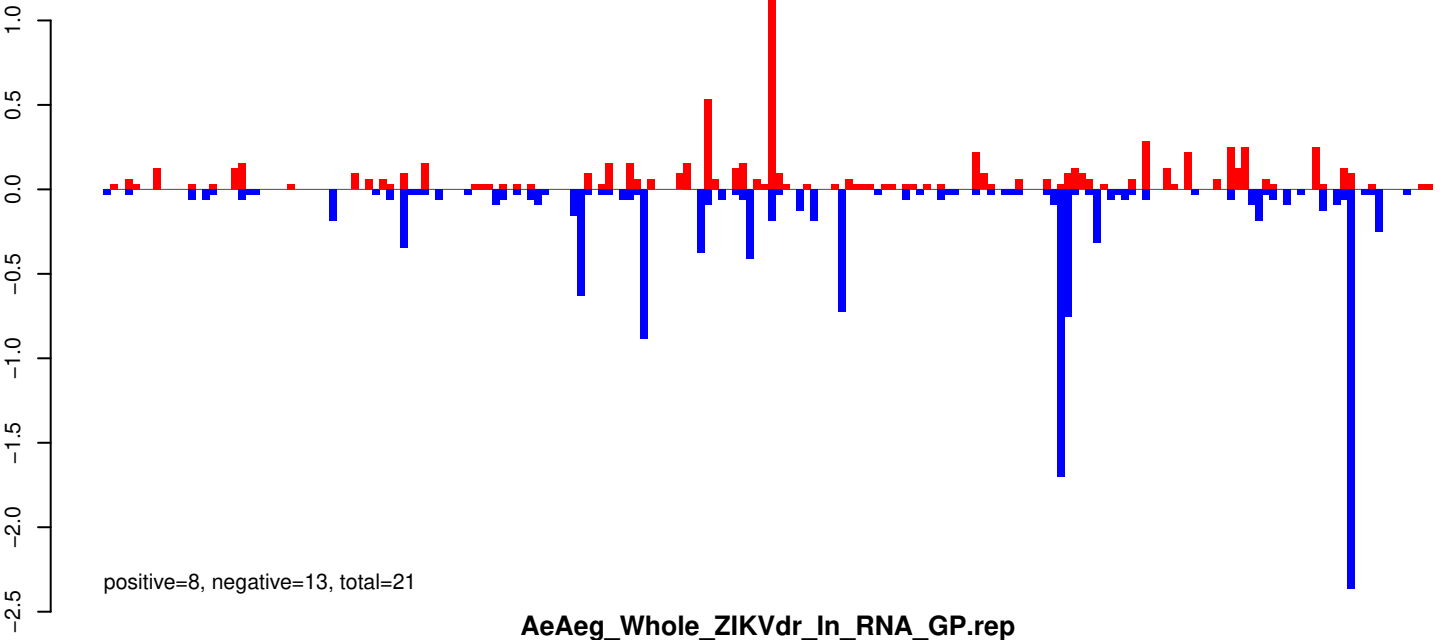

AeAeg_Whole_ZIKVdr_In_RNA_GP.rep

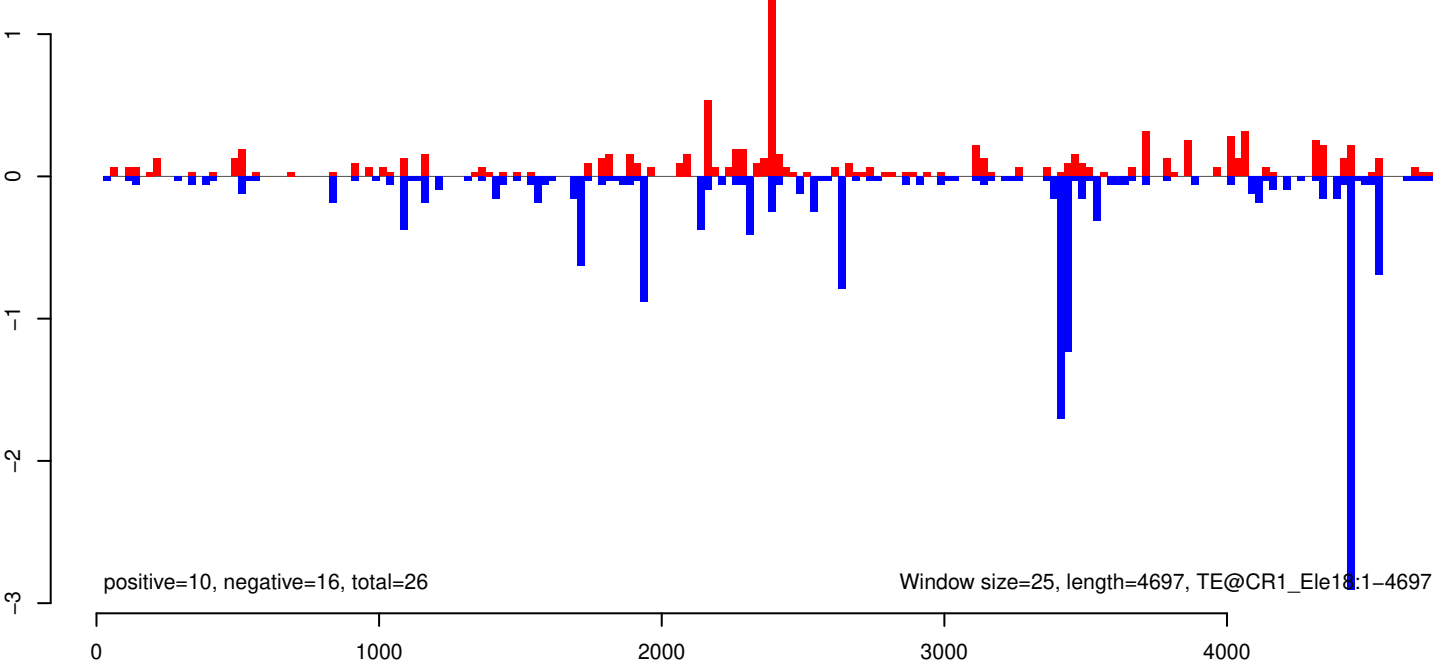

AeAeg_Whole_ZIKVdr_In_RNA_GP.18_23.rep

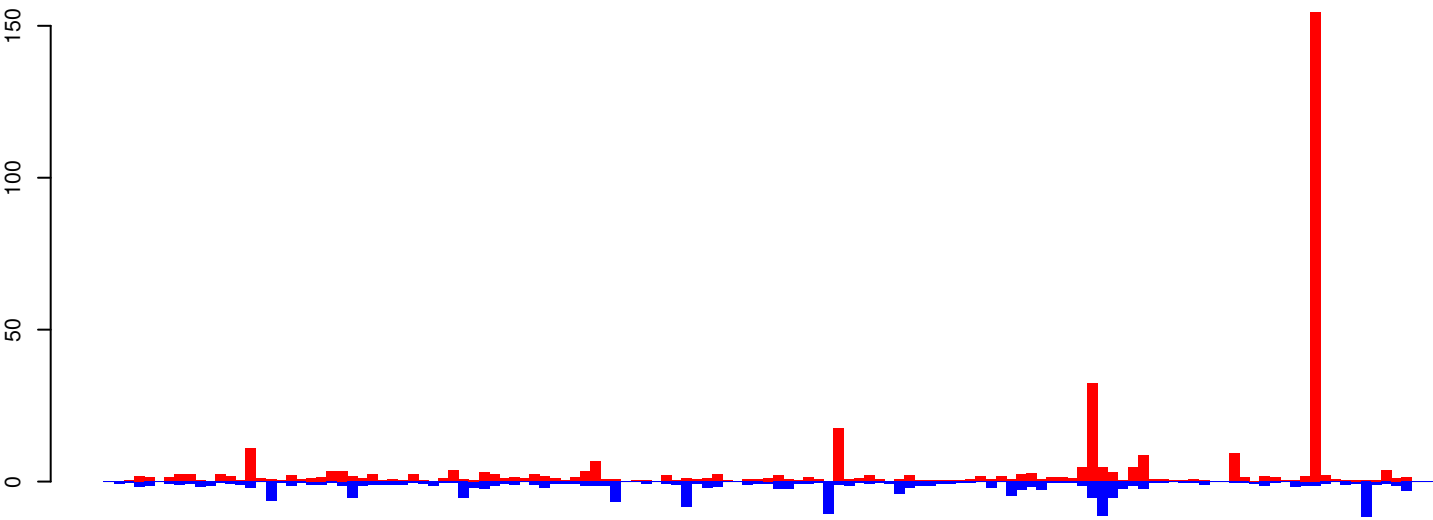

positive=396, negative=202, total=598

AeAeg_Whole_ZIKVdr_In_RNA_GP.24_35.rep

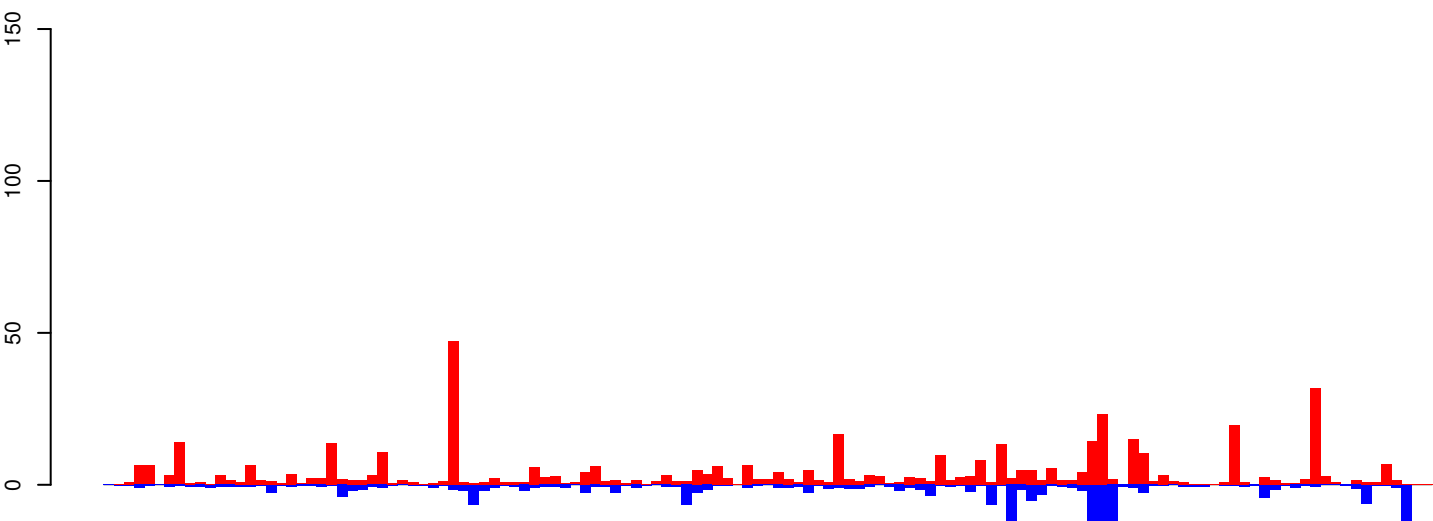

positive=463, negative=245, total=708

AeAeg_Whole_ZIKVdr_In_RNA_GP.rep

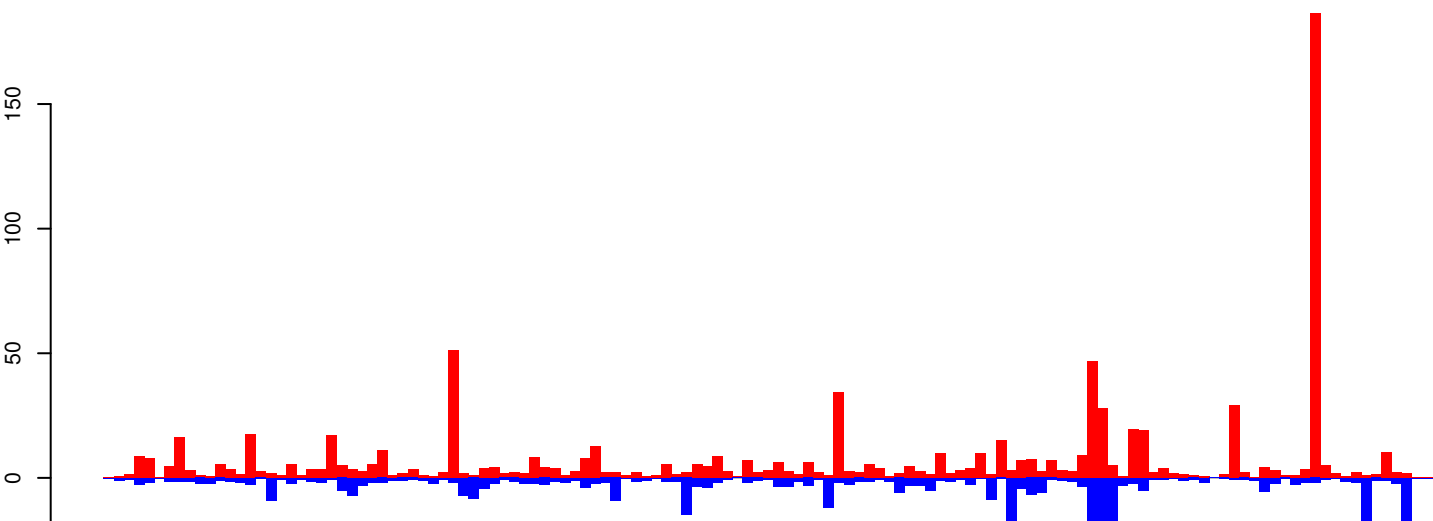

positive=858, negative=447, total=1305 size=25, length=3261, TE@aedes4kgr2k10pd1-AAGE01000294_21533bp-TE-UNKNOWN:1-3261

AeAeg_Whole_ZIKVdr_In_RNA_GP.18_23.rep

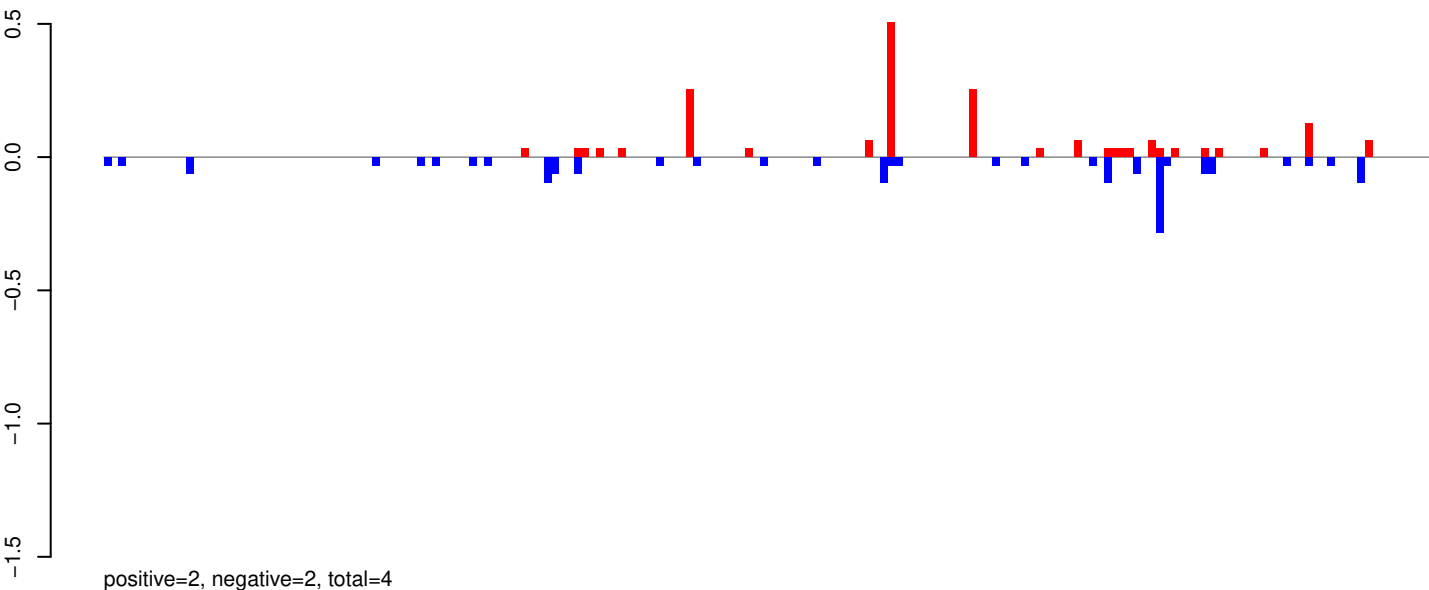

AeAeg_Whole_ZIKVdr_In_RNA_GP.24_35.rep

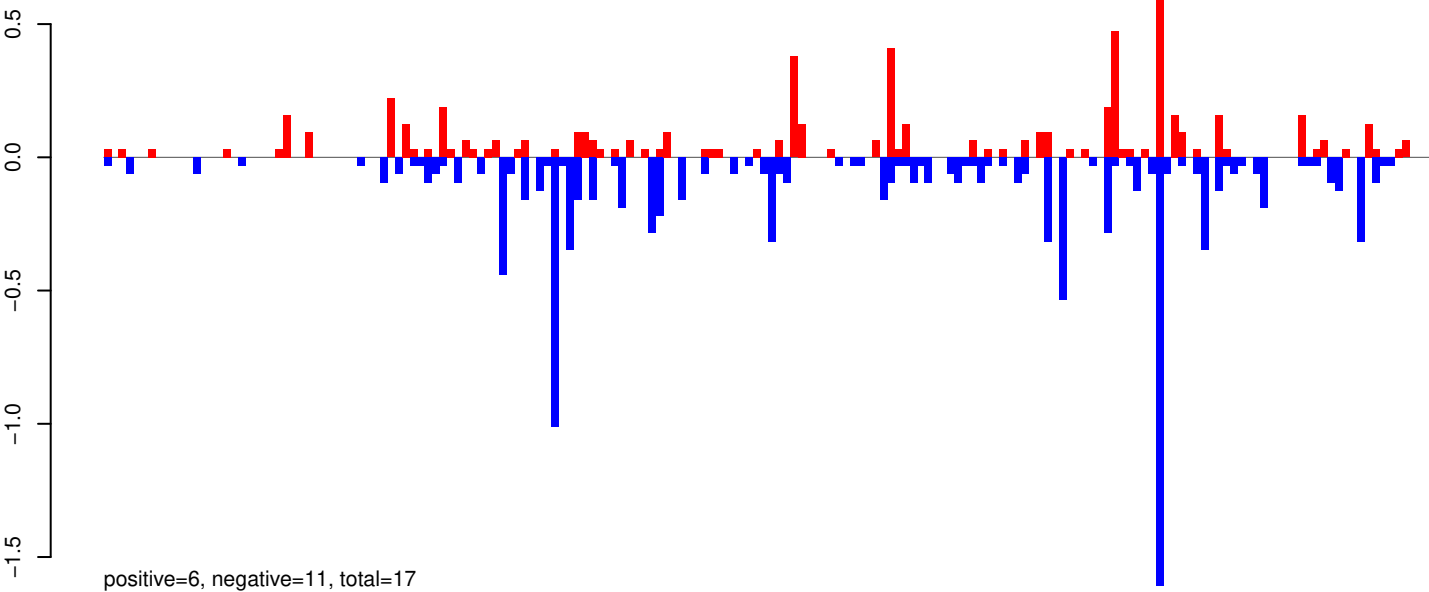

AeAeg_Whole_ZIKVdr_In_RNA_GP.rep

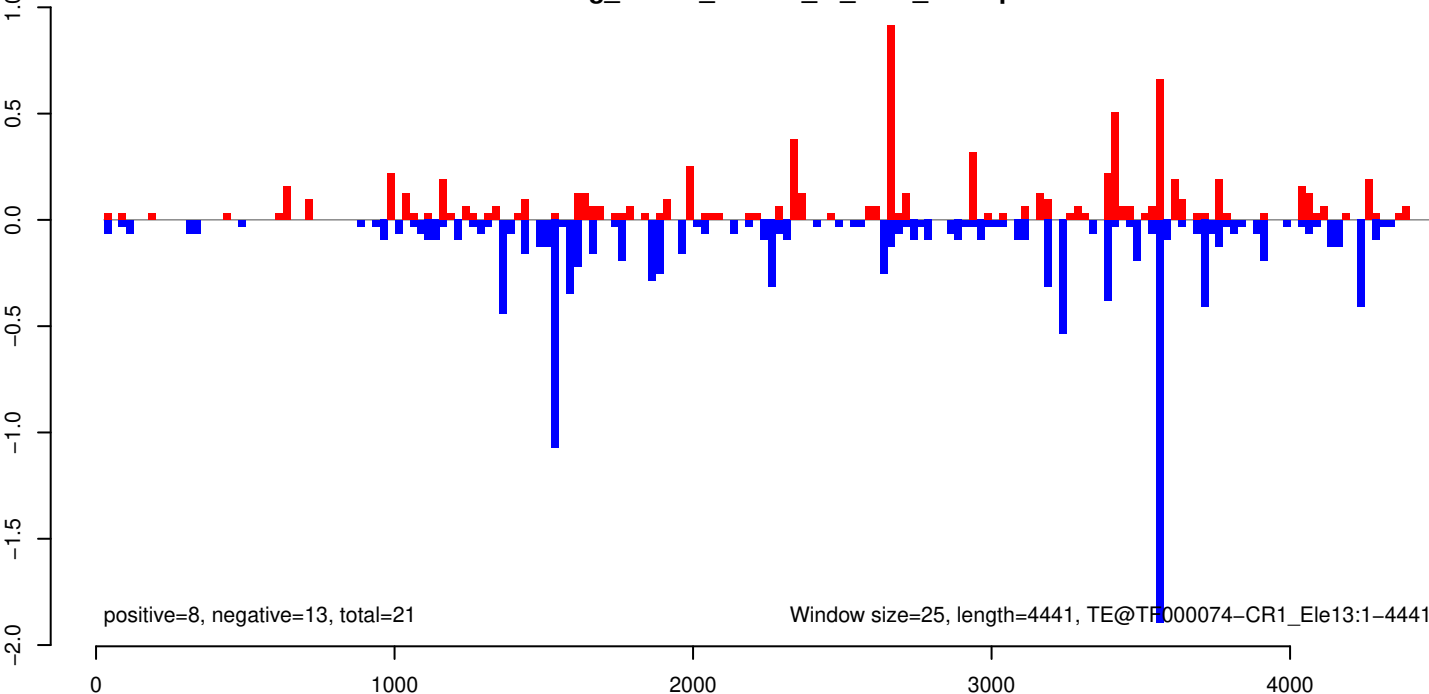

AeAeg_Whole_ZIKVdr_In_RNA_GP.18_23.rep

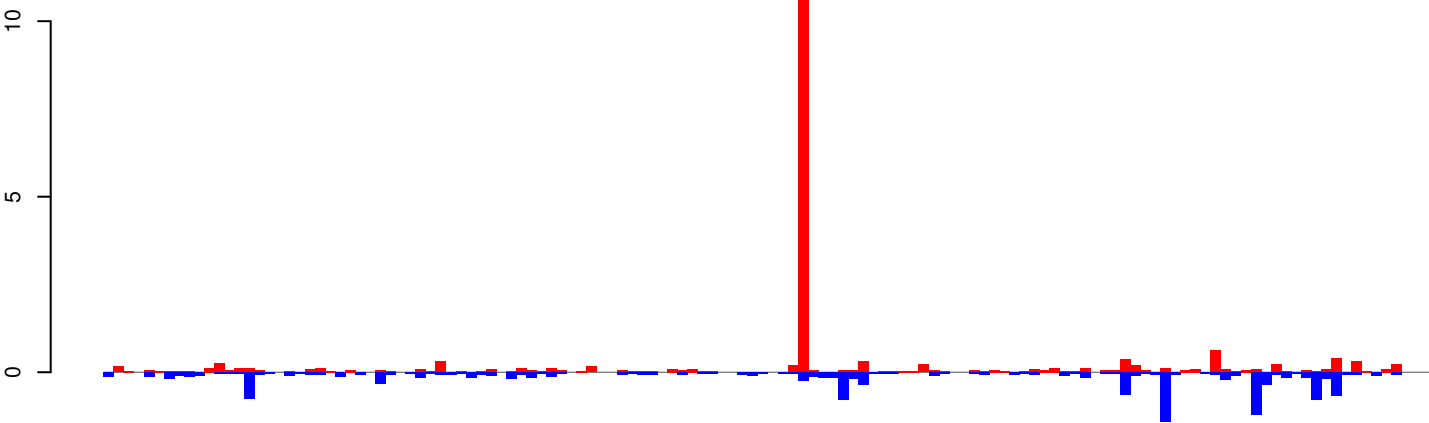

positive=22, negative=14, total=35

AeAeg_Whole_ZIKVdr_In_RNA_GP.24_35.rep

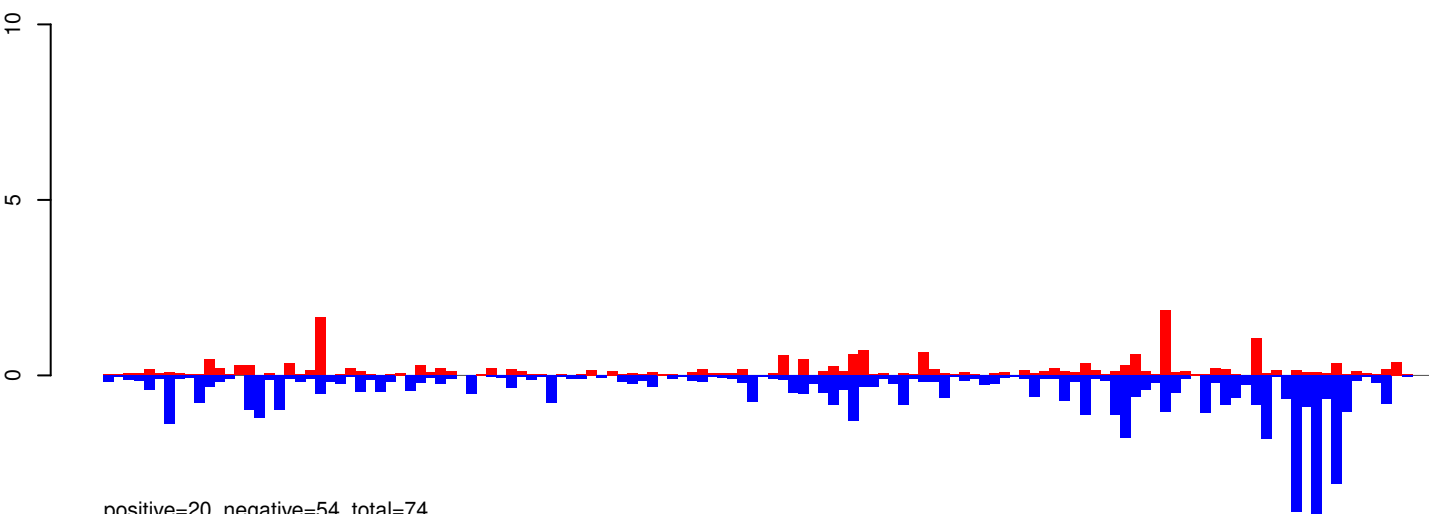

positive=20, negative=54, total=74

AeAeg_Whole_ZIKVdr_In_RNA_GP.rep

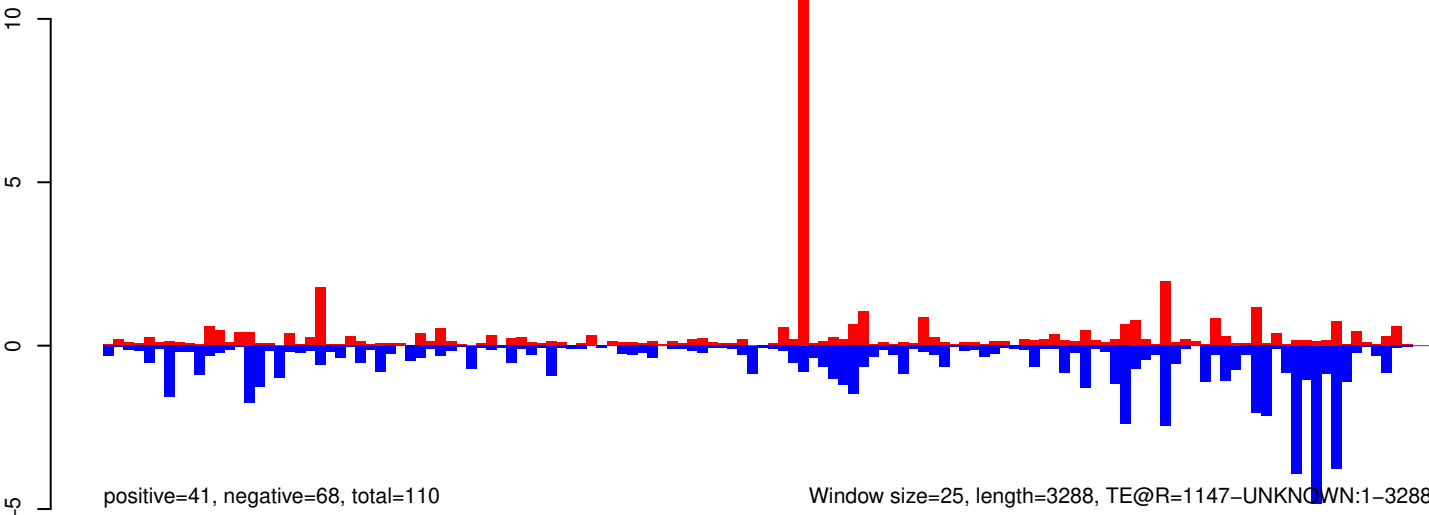

positive=41, negative=68, total=110

Window size=25, length=3288, TE@R=1147-UNKNOWN:1-3288

AeAeg_Whole_ZIKVdr_In_RNA_GP.18_23.rep

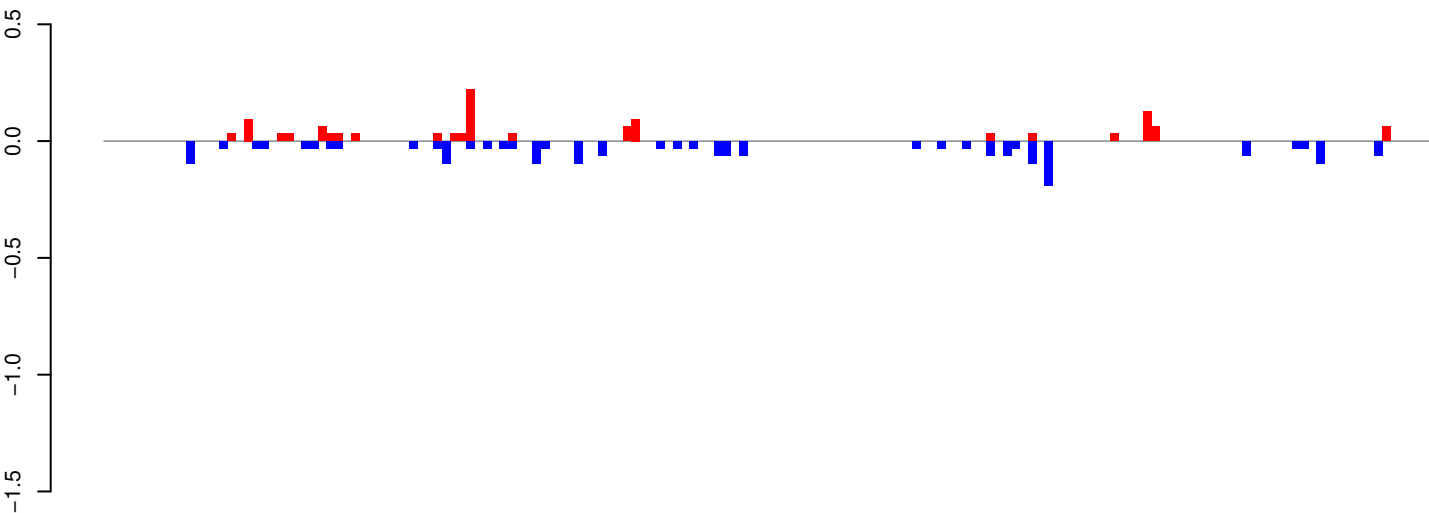

positive=1, negative=2, total=3

AeAeg_Whole_ZIKVdr_In_RNA_GP.24_35.rep

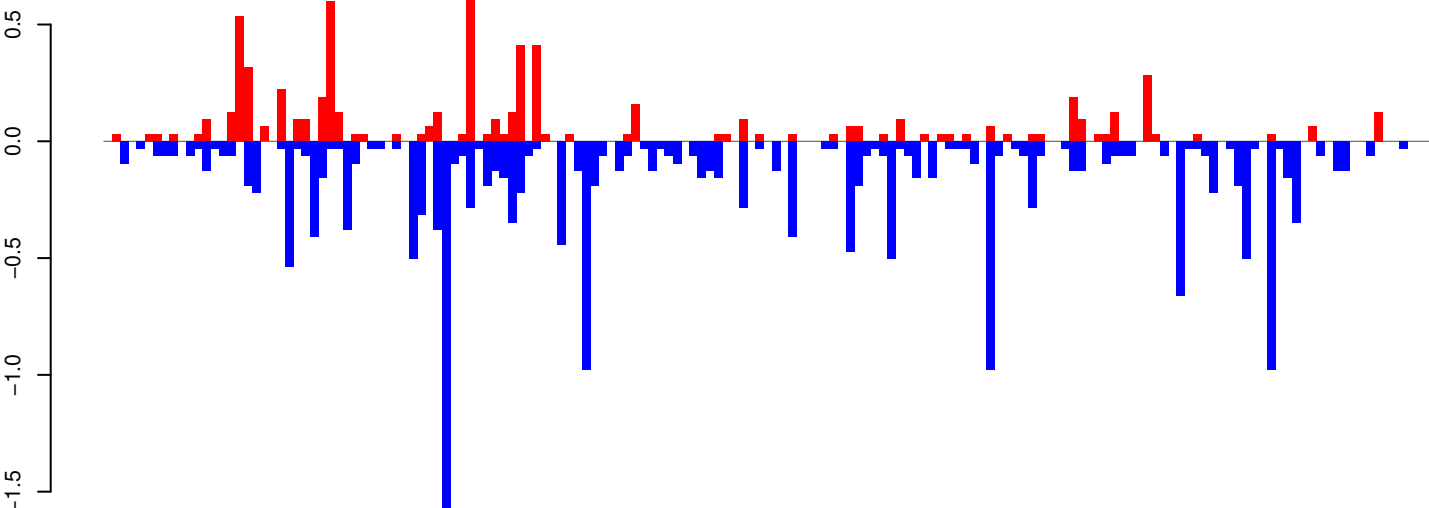

positive=7, negative=19, total=26

AeAeg_Whole_ZIKVdr_In_RNA_GP.rep

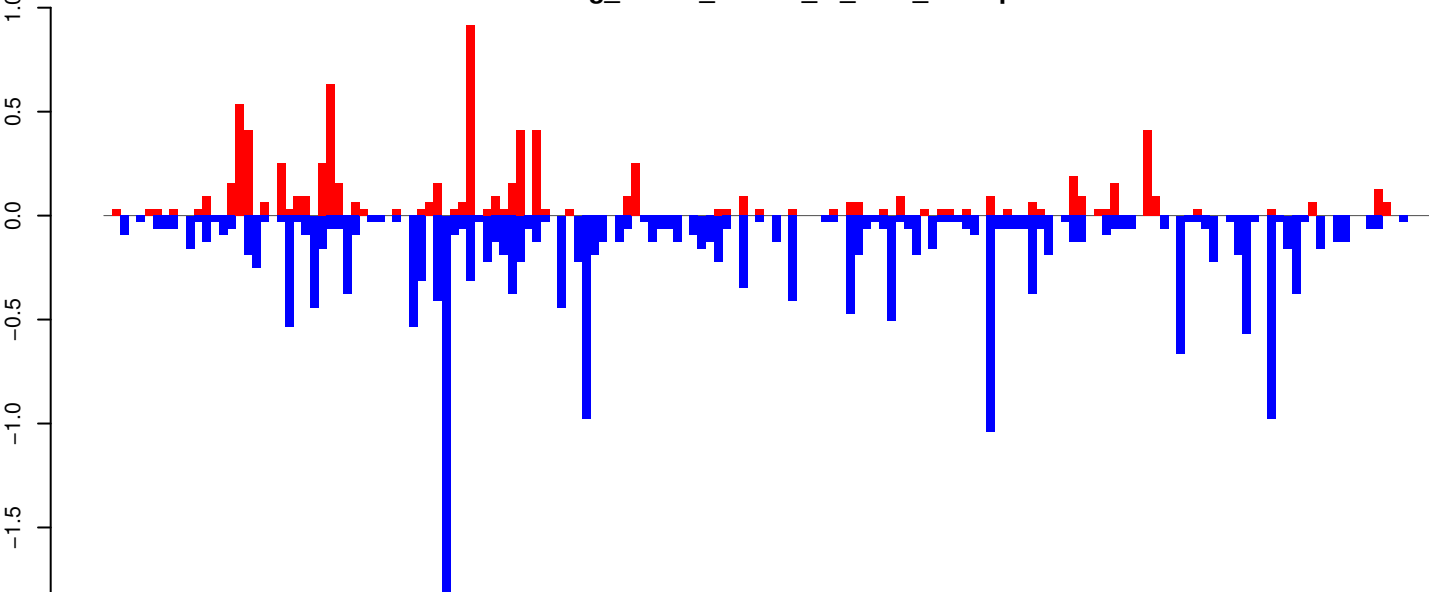

positive=8, negative=21, total=29

Window size=25, length=4005, TE@Jockey-17_AAe:1-4005

AeAeg_Whole_ZIKVdr_In_RNA_GP.18_23.rep

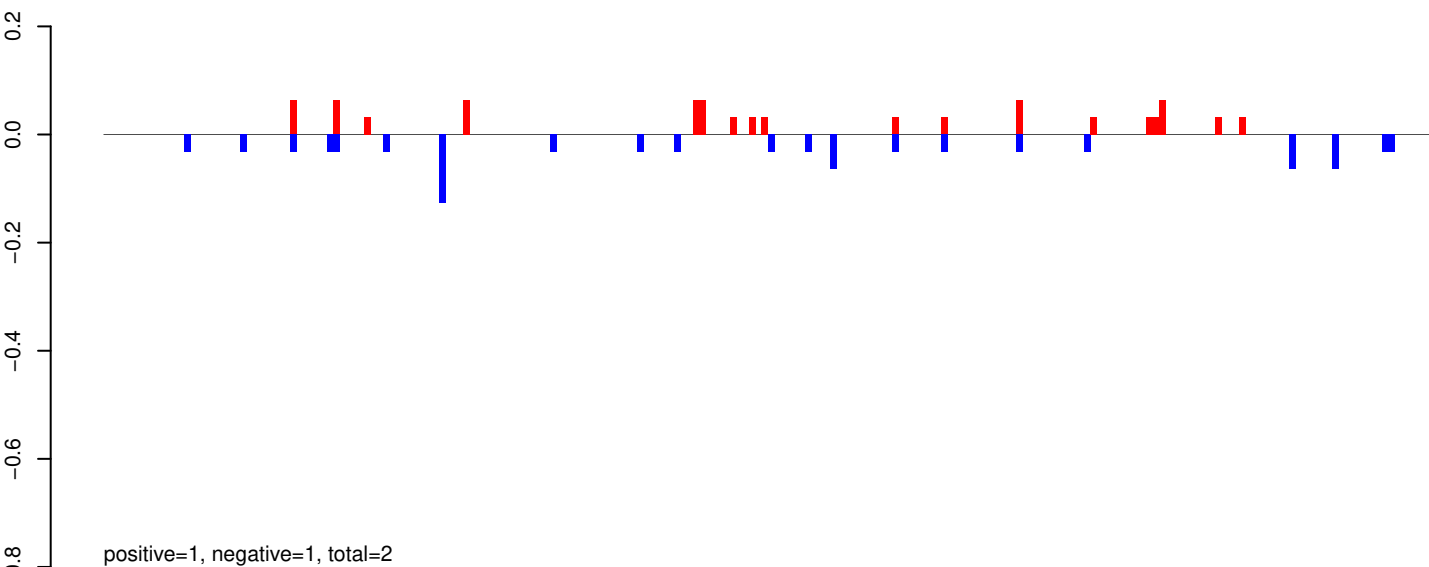

AeAeg_Whole_ZIKVdr_In_RNA_GP.24_35.rep

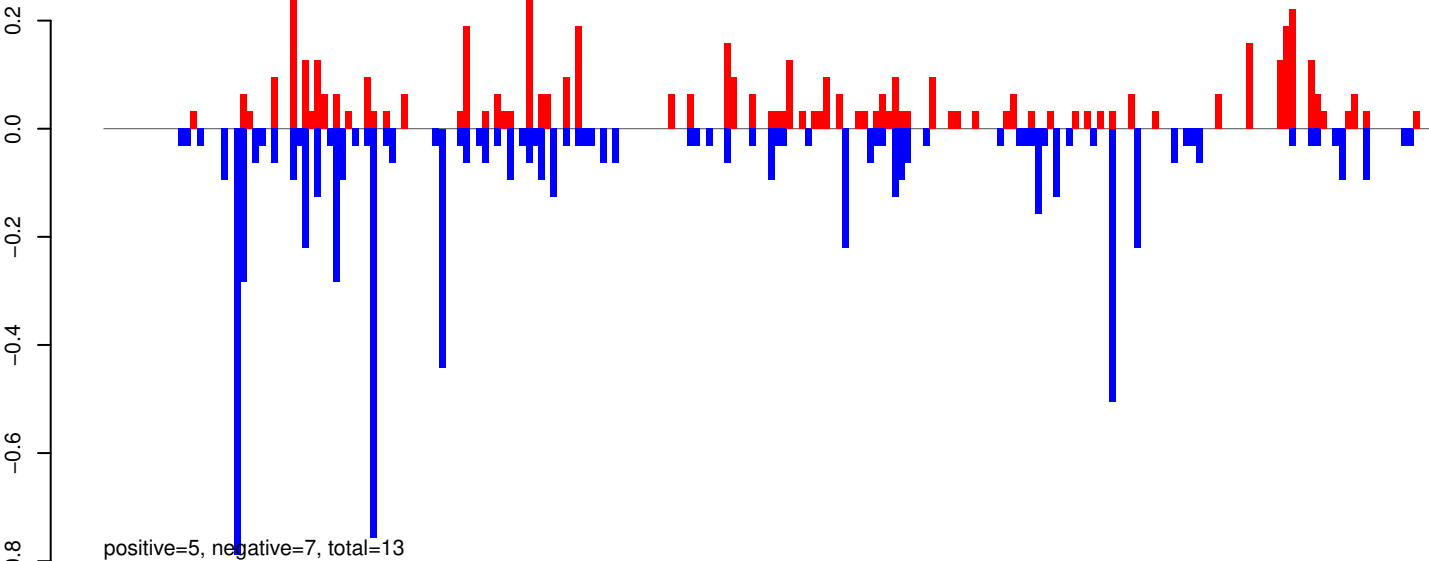

AeAeg_Whole_ZIKVdr_In_RNA_GP.rep

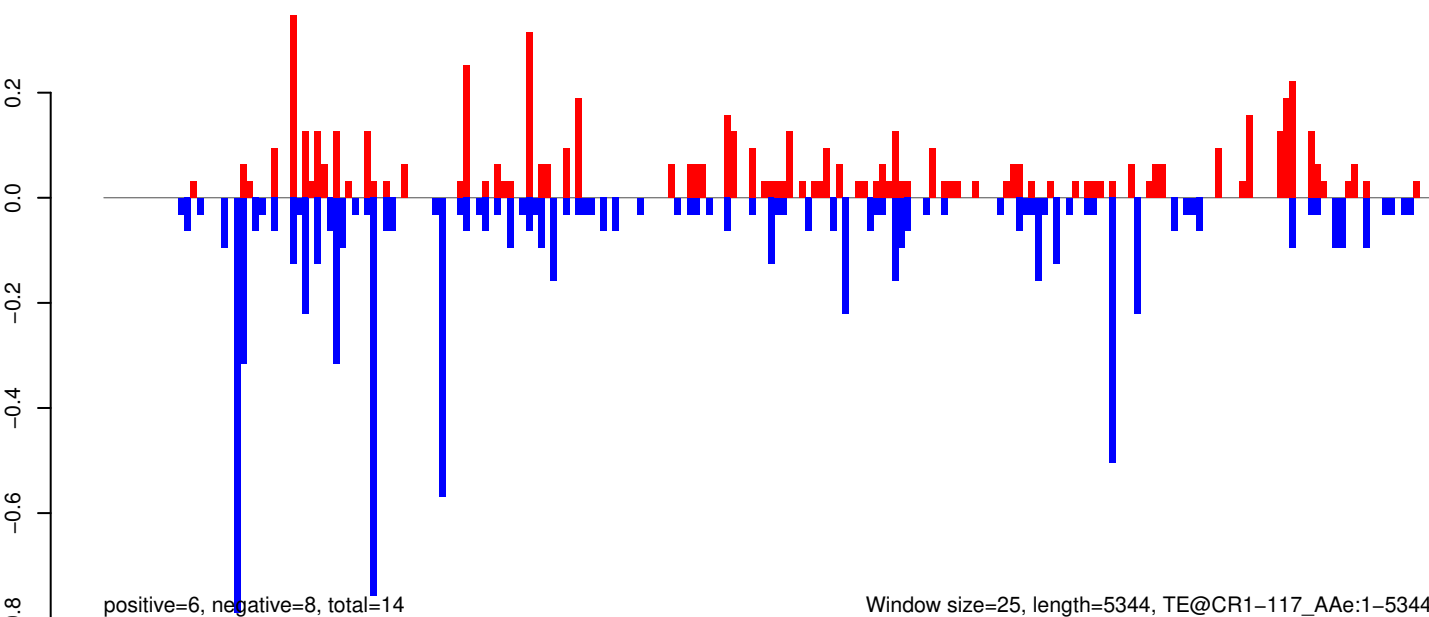

Window size=25, length=5344, TE@CR1-117_Ae:1-5344

0 1000 2000 3000 4000 5000

AeAeg_Whole_ZIKVdr_In_RNA_GP.18_23.rep

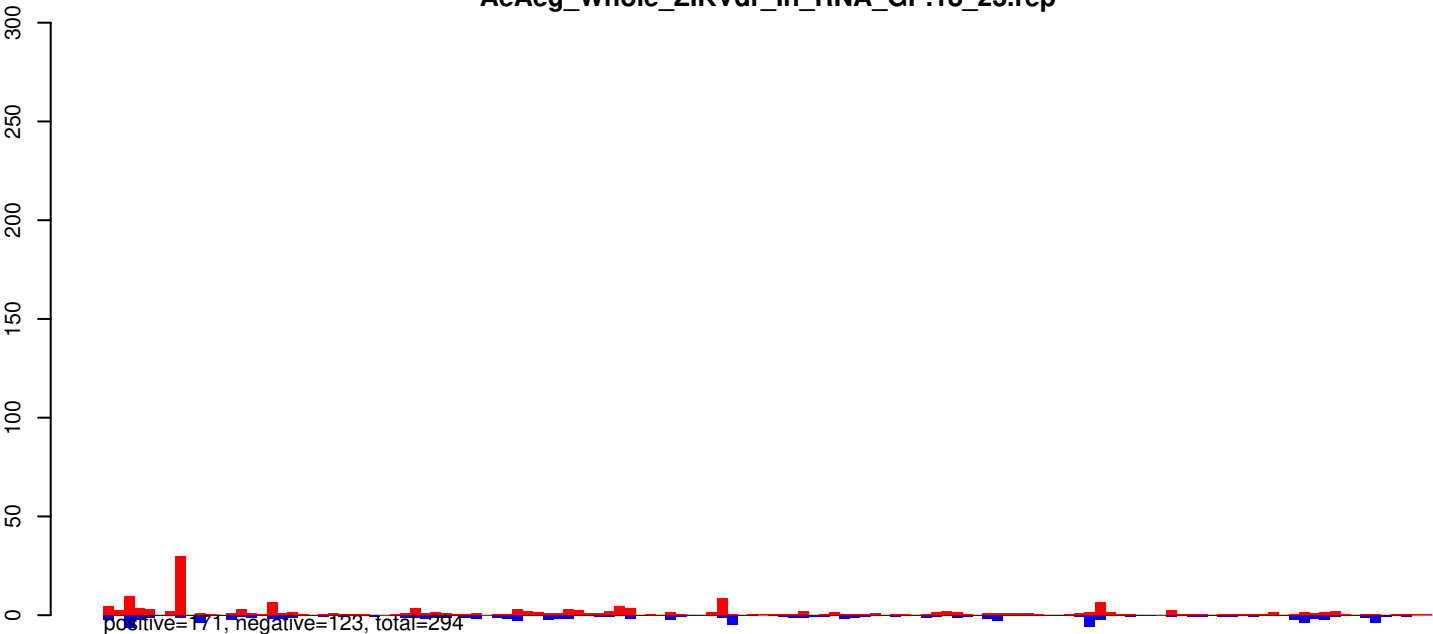

AeAeg_Whole_ZIKVdr_In_RNA_GP.24_35.rep

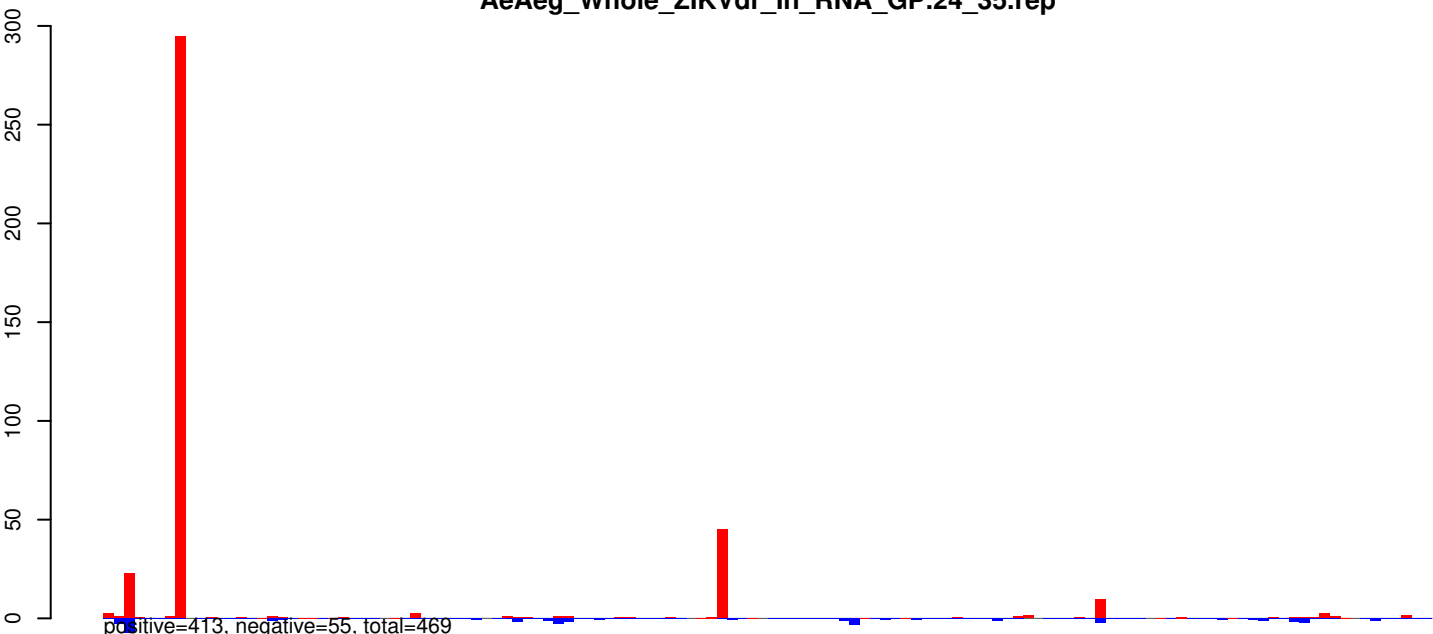

AeAeg_Whole_ZIKVdr_In_RNA_GP.rep

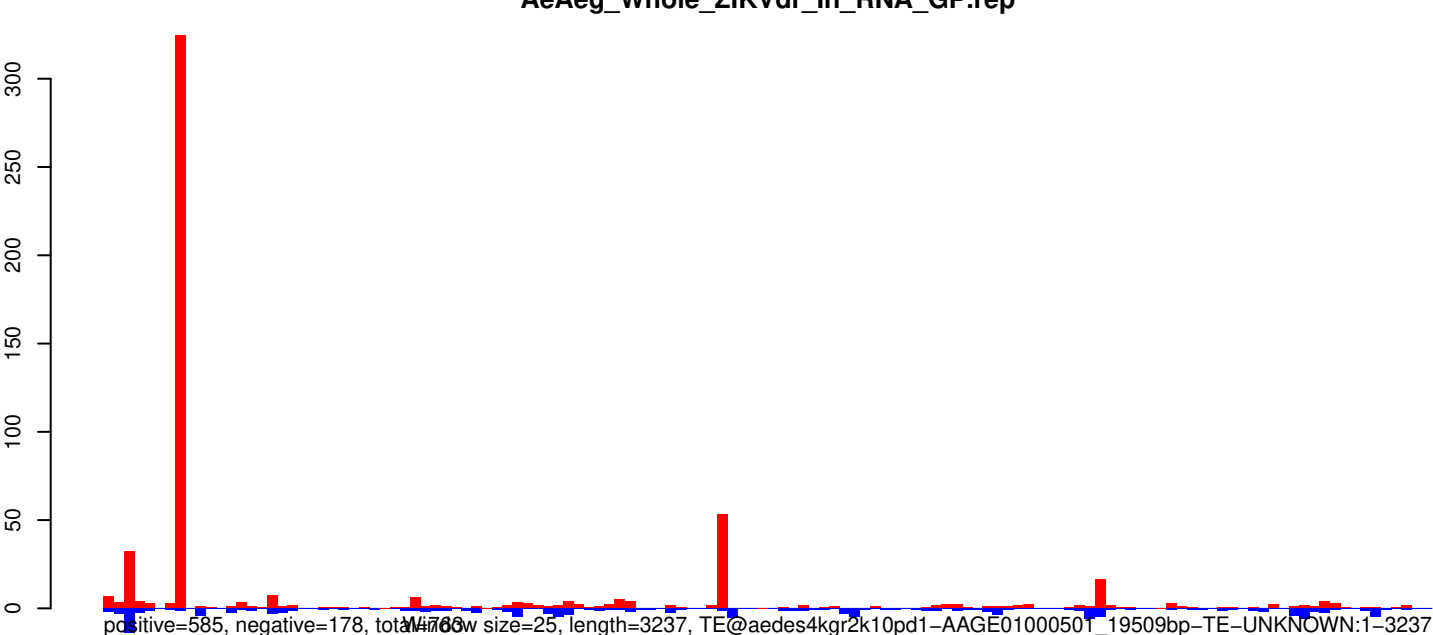

AeAeg_Whole_ZIKVdr_In_RNA_GP.18_23.rep

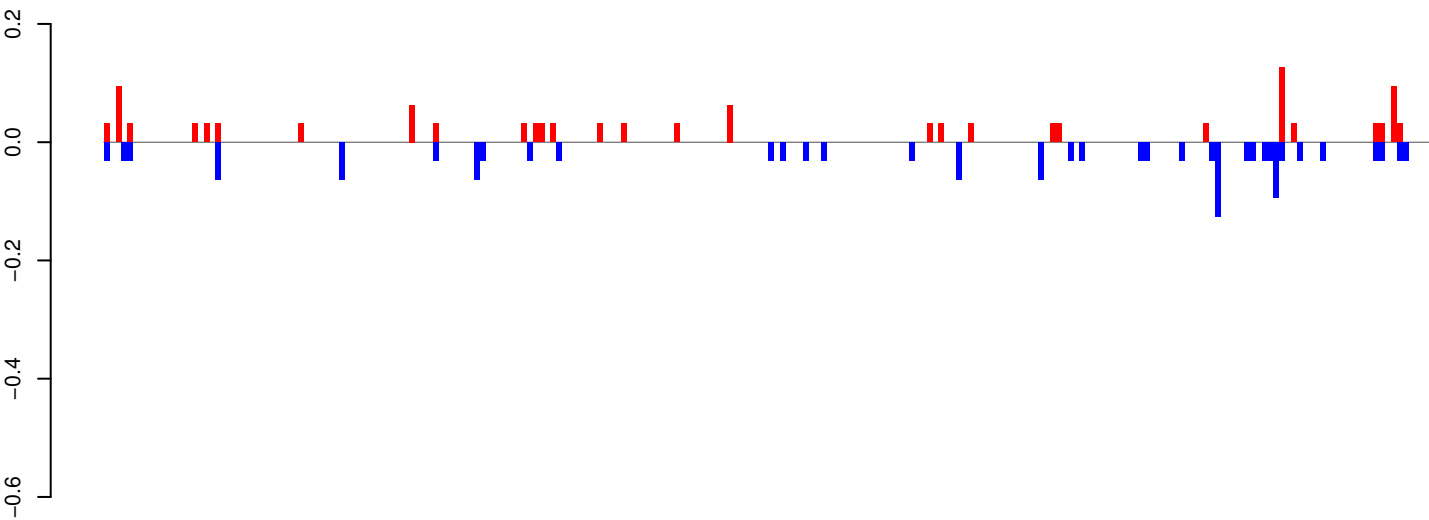

positive=1, negative=1, total=3

AeAeg_Whole_ZIKVdr_In_RNA_GP.24_35.rep

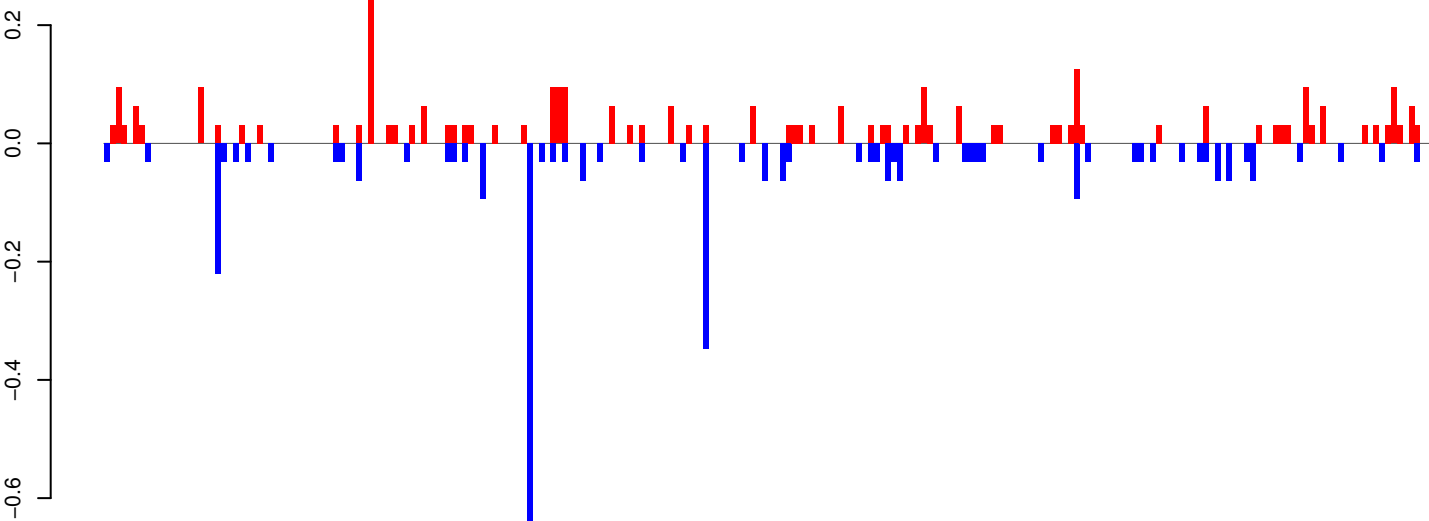

positive=3, negative=3, total=7

AeAeg_Whole_ZIKVdr_In_RNA_GP.rep

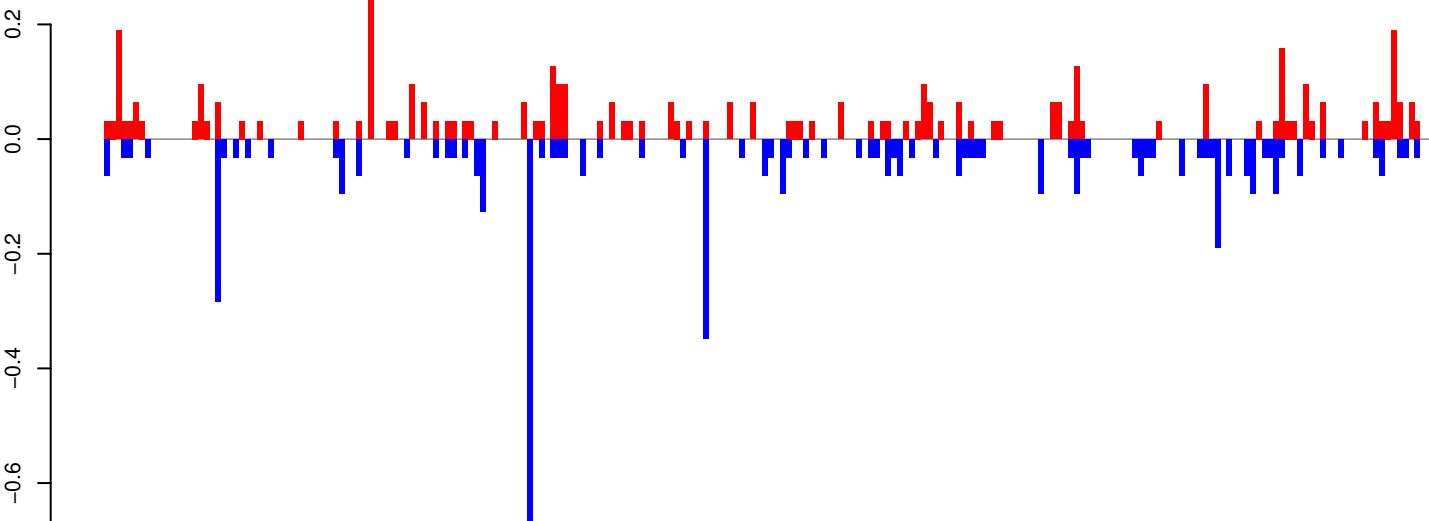

positive=4, negative=5, total=9

Window size=25, length=5636, TE@TF000616-Ty1_copia_Ele4:1-5636

AeAeg_Whole_ZIKVdr_In_RNA_GP.18_23.rep

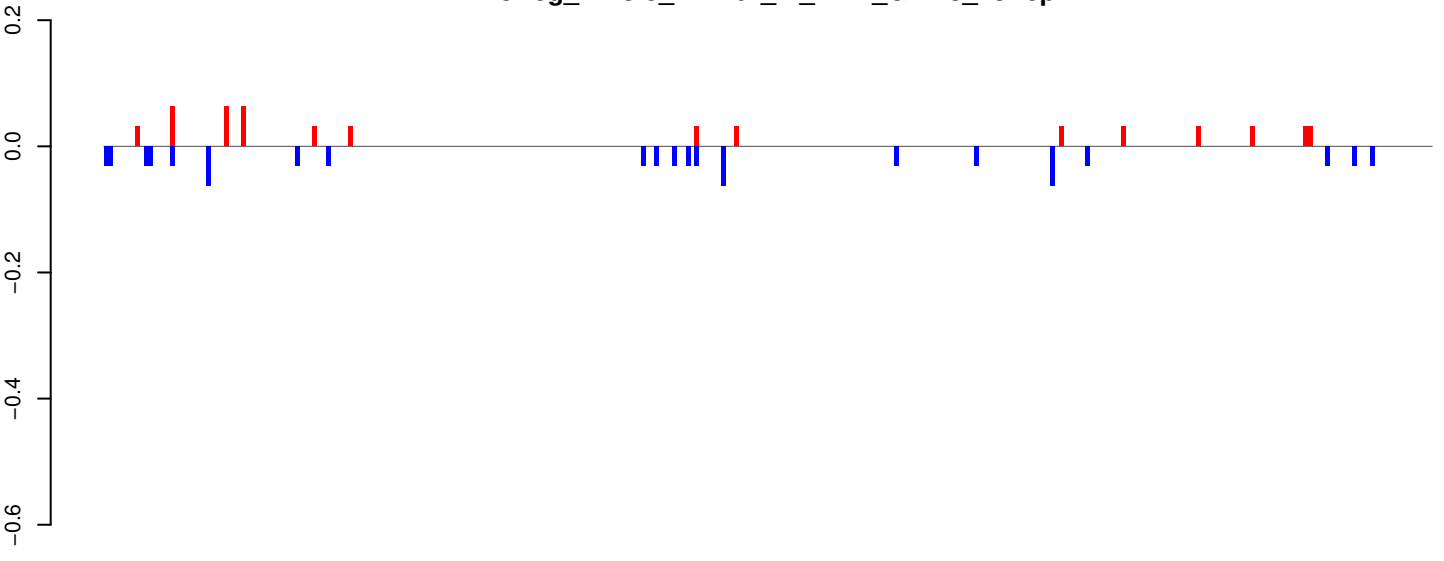

positive=1, negative=1, total=1

AeAeg_Whole_ZIKVdr_In_RNA_GP.24_35.rep

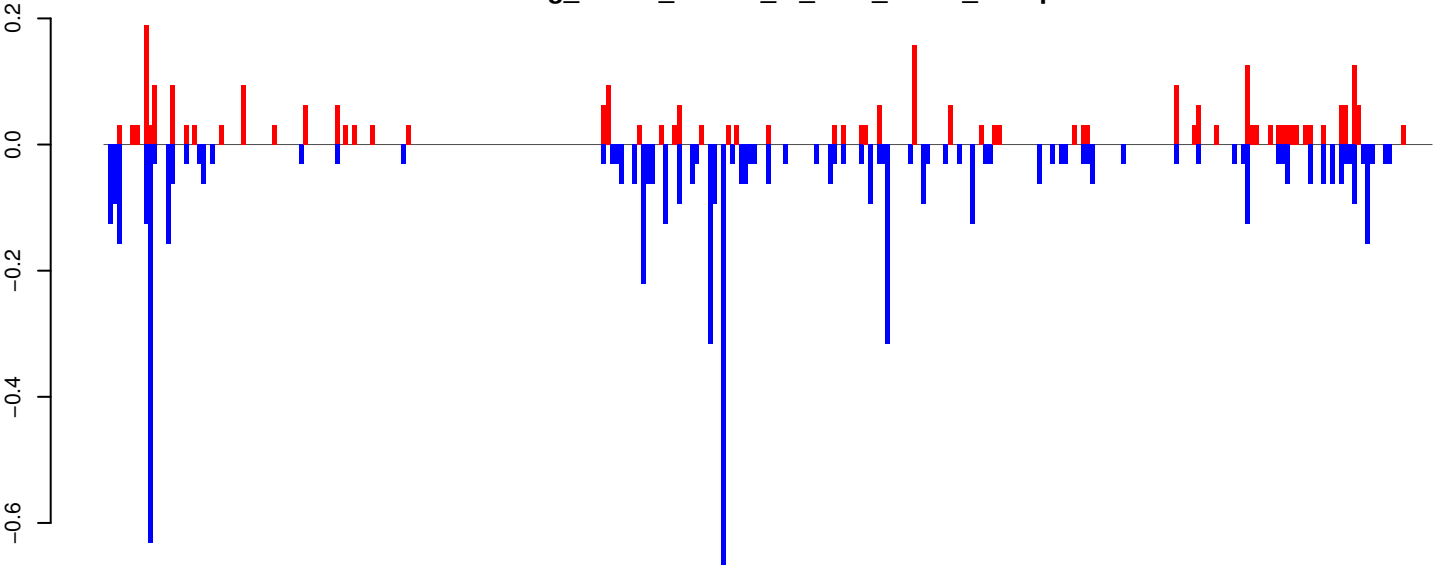

positive=3, negative=6, total=10

AeAeg_Whole_ZIKVdr_In_RNA_GP.rep

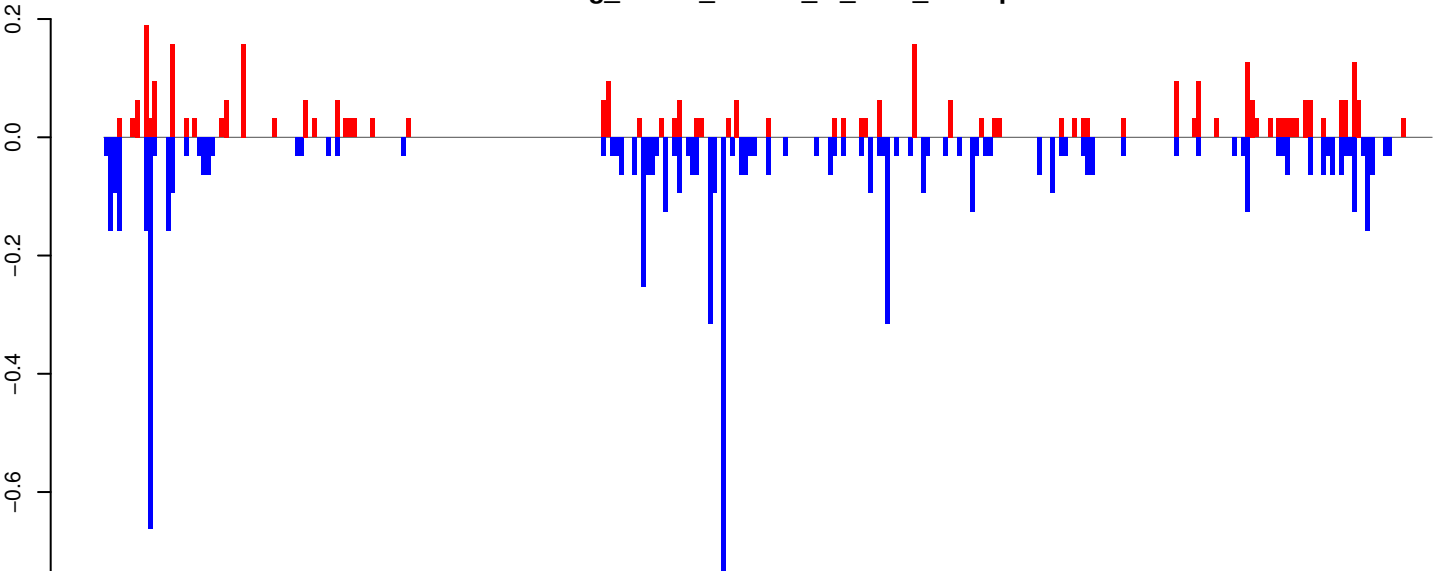

positive=4, negative=7, total=11

Window size=25, length=7463, TE@Gypsy-54_AA-LTR-I:1-7463

AeAeg_Whole_ZIKVdr_In_RNA_GP.18_23.rep

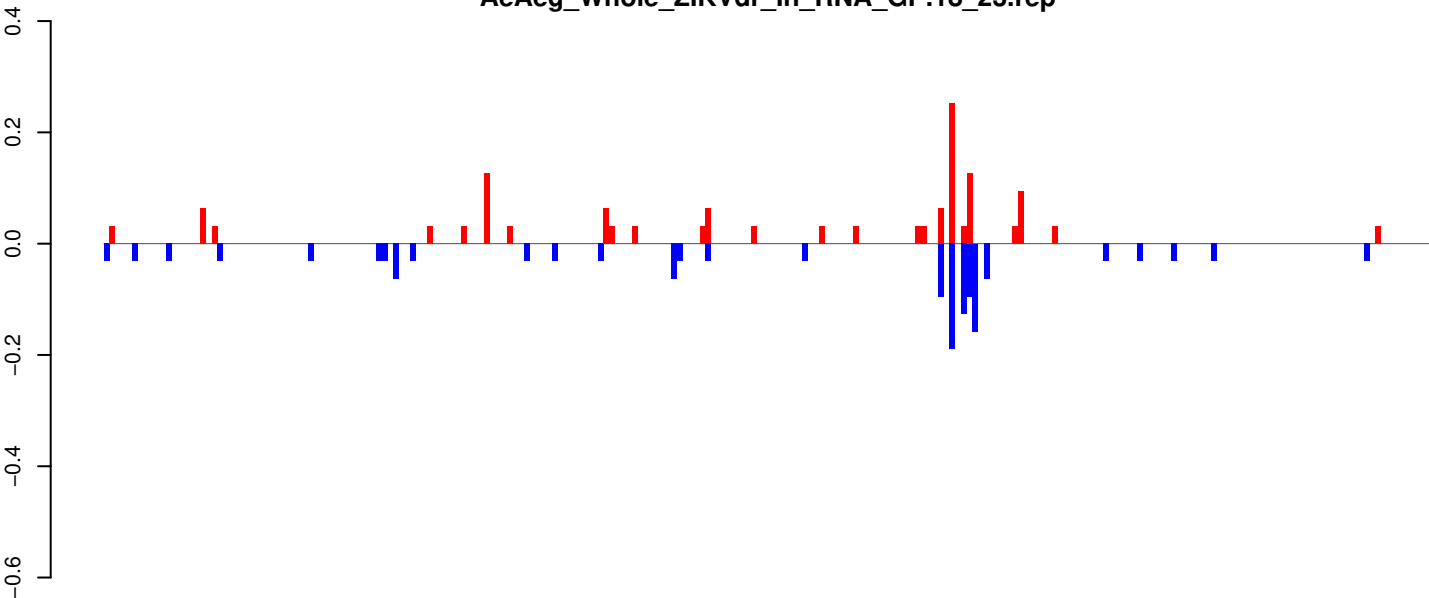

positive=1, negative=1, total=3

AeAeg_Whole_ZIKVdr_In_RNA_GP.24_35.rep

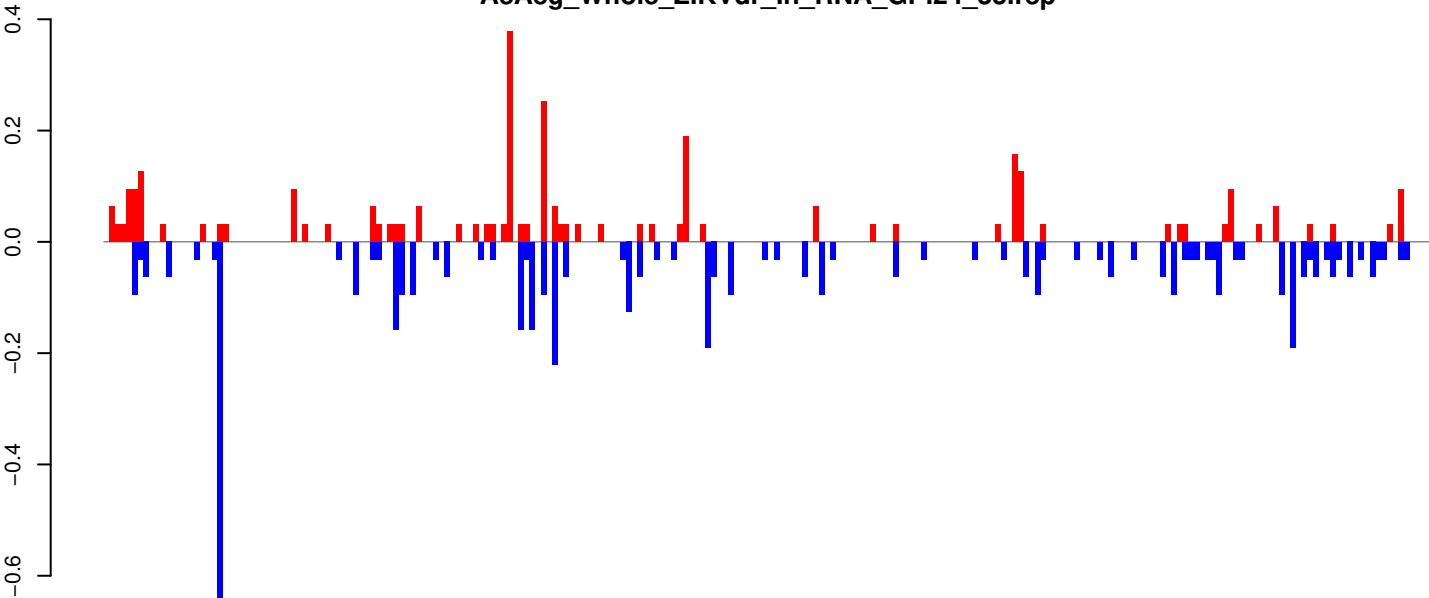

positive=3, negative=5, total=8

AeAeg_Whole_ZIKVdr_In_RNA_GP.rep

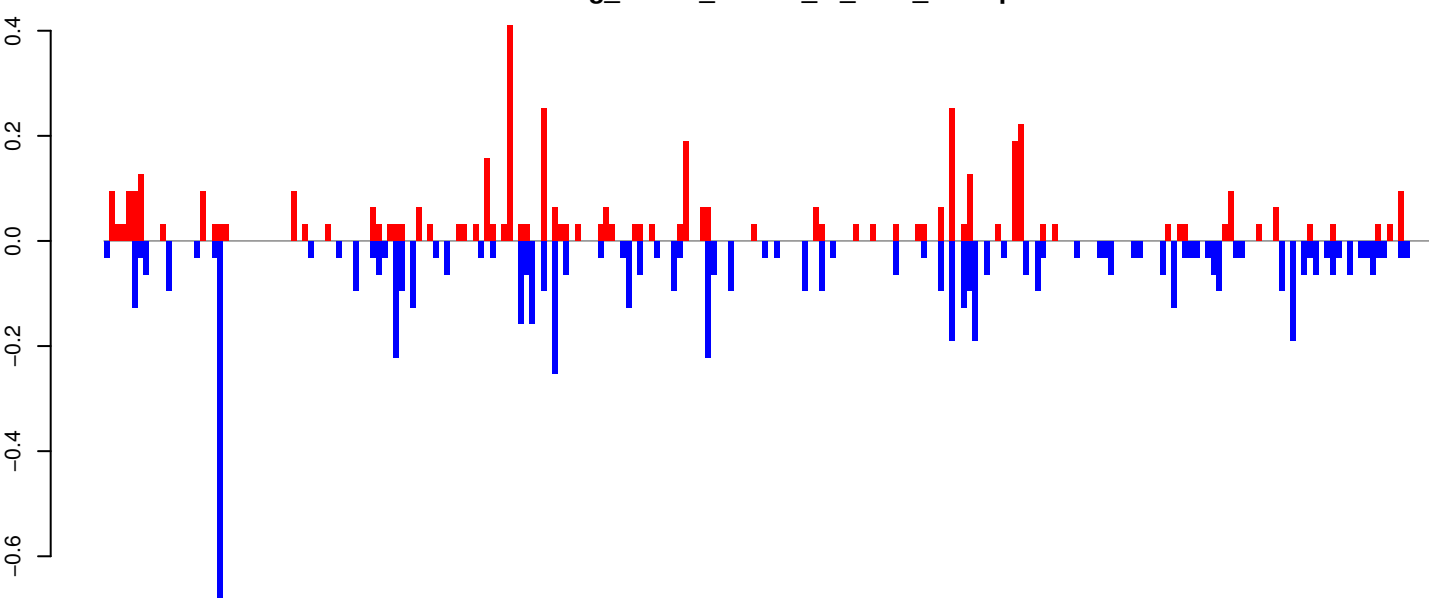

positive=5, negative=7, total=11

Window size=25, length=5839, TE@Gypsy-154_AA-LTR-I:1-5839

0 1000 2000 3000 4000 5000 6000

AeAeg_Whole_ZIKVdr_In_RNA_GP.18_23.rep

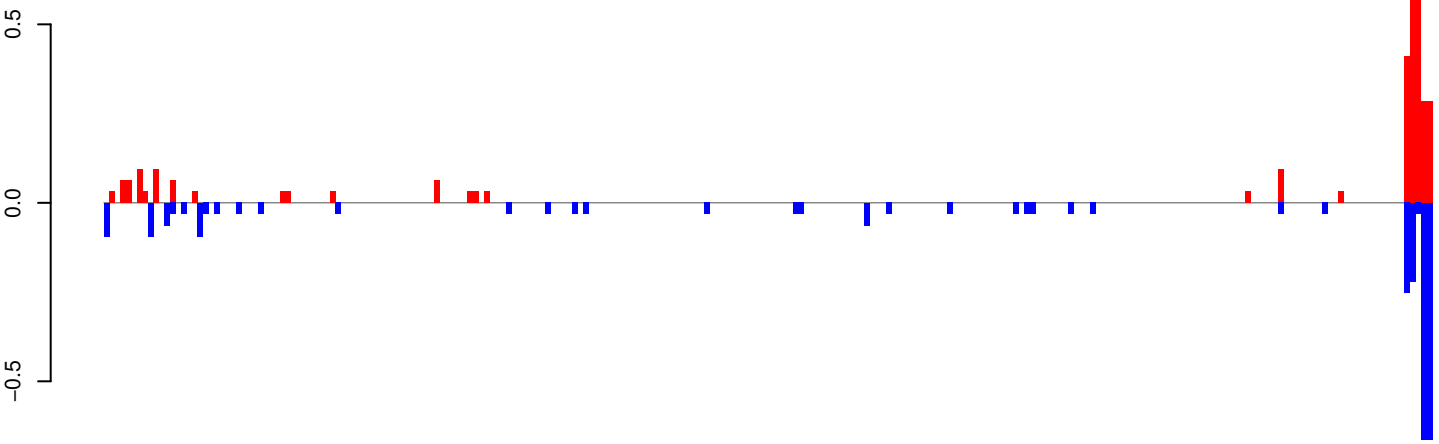

positive=3, negative=3, total=6

AeAeg_Whole_ZIKVdr_In_RNA_GP.24_35.rep

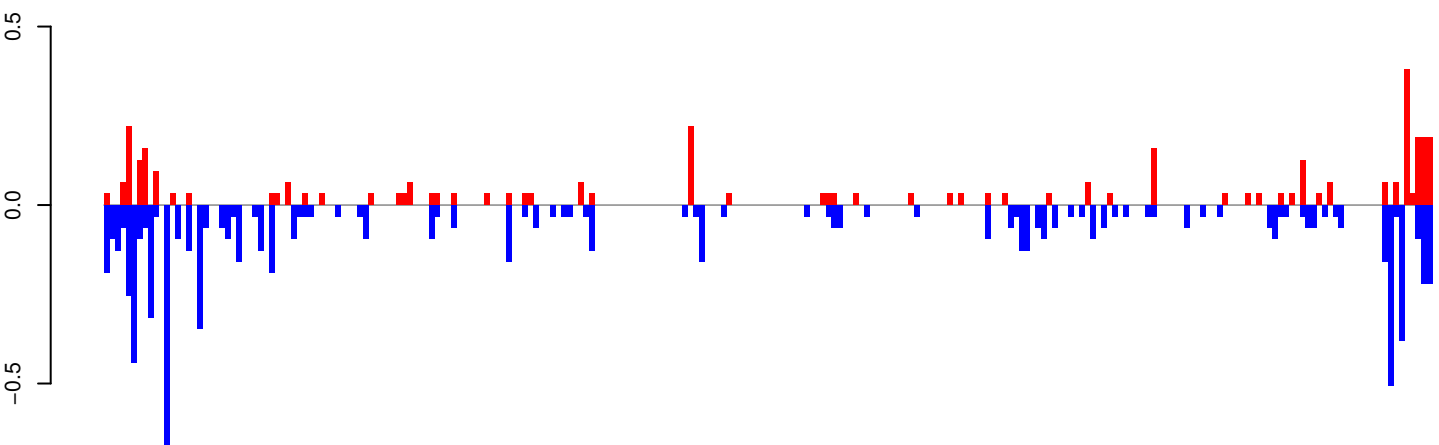

positive=4, negative=9, total=12

AeAeg_Whole_ZIKVdr_In_RNA_GP.rep

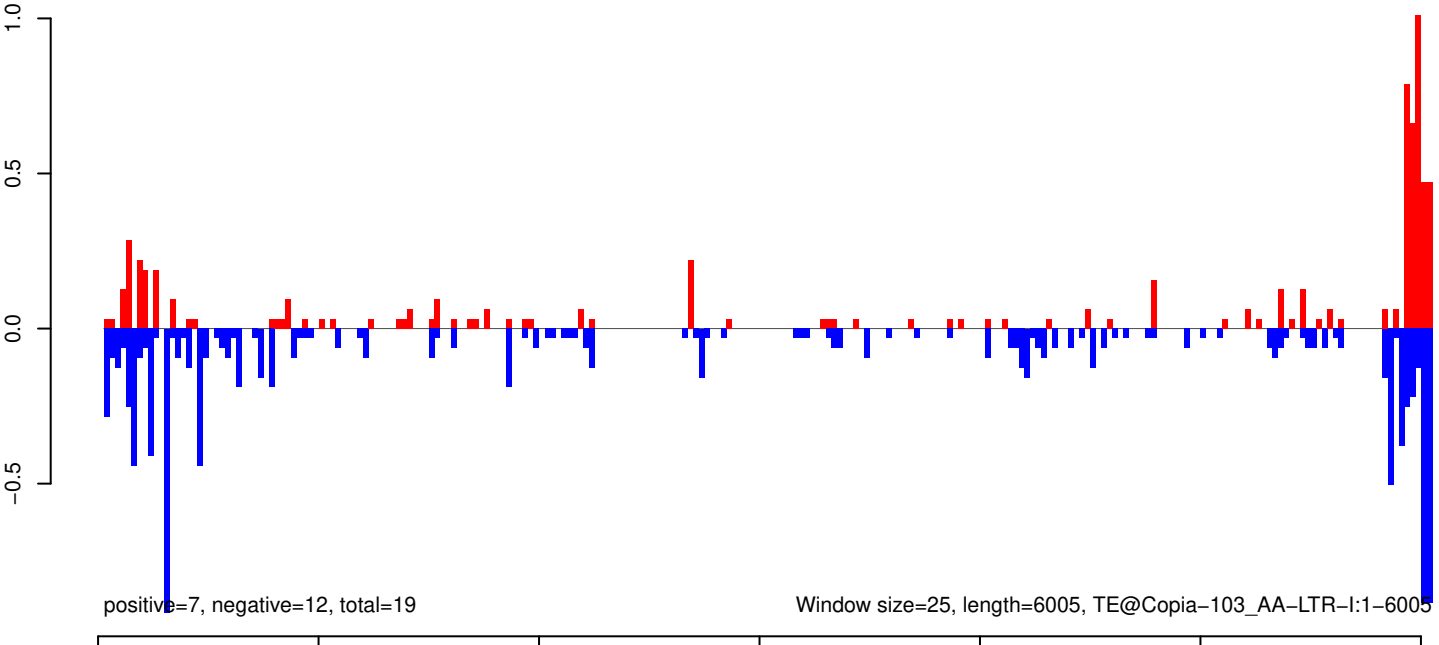

positive=7, negative=12, total=19

Window size=25, length=6005, TE@Copia-103_AA-LTR-I:1-6005

AeAeg_Whole_ZIKVdr_In_RNA_GP.18_23.rep

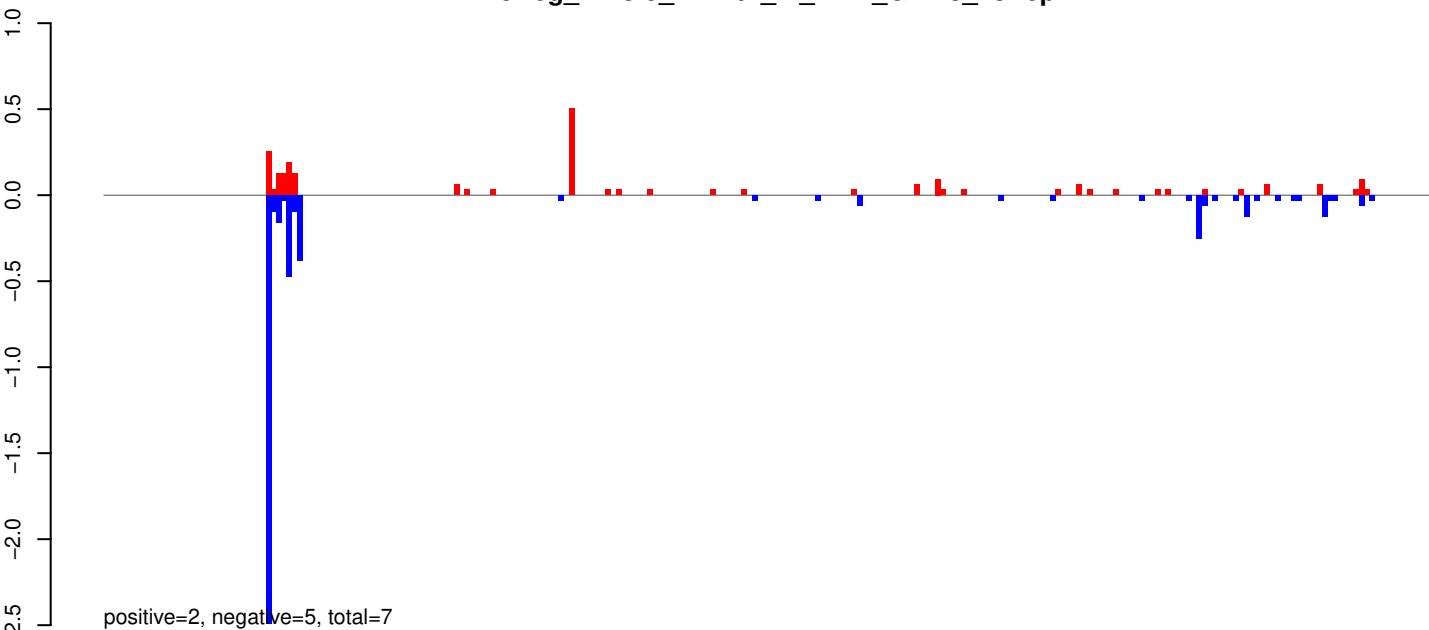

AeAeg_Whole_ZIKVdr_In_RNA_GP.24_35.rep

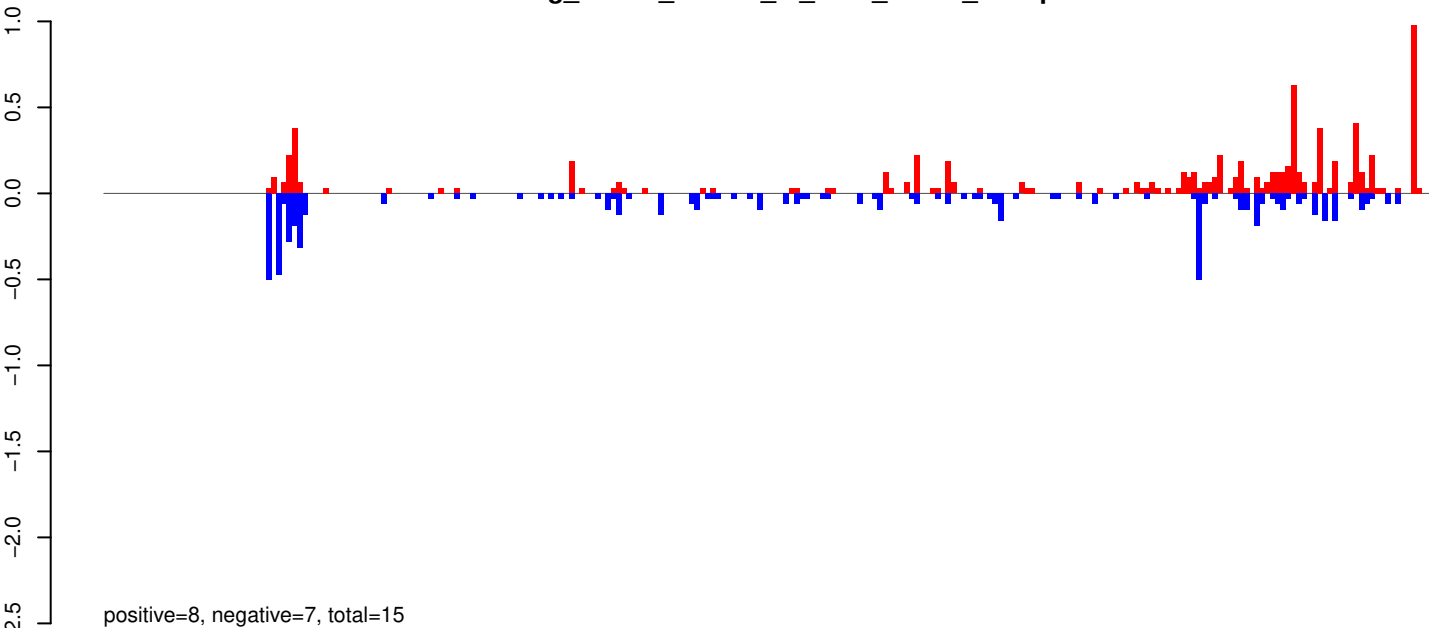

AeAeg_Whole_ZIKVdr_In_RNA_GP.rep

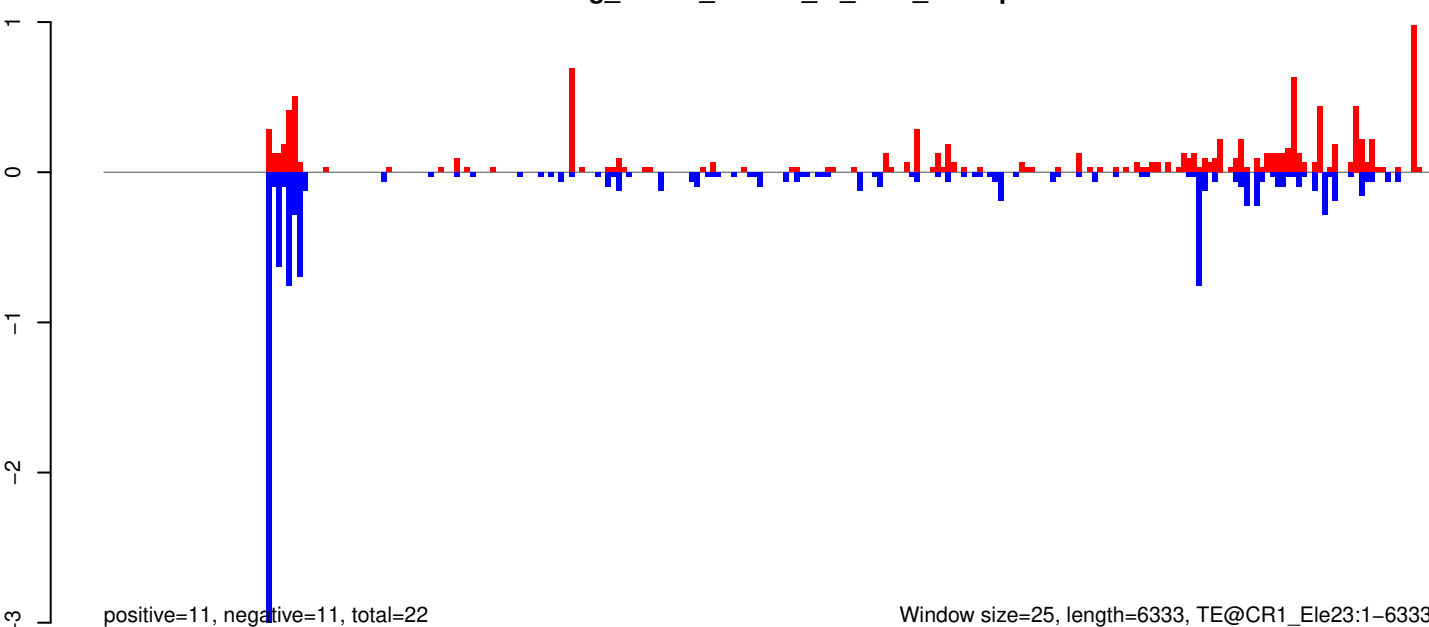

Window size=25, length=6333, TE@CR1_Ele23:1-6333

0 1000 2000 3000 4000 5000 6000

AeAeg_Whole_ZIKVdr_In_RNA_GP.18_23.rep

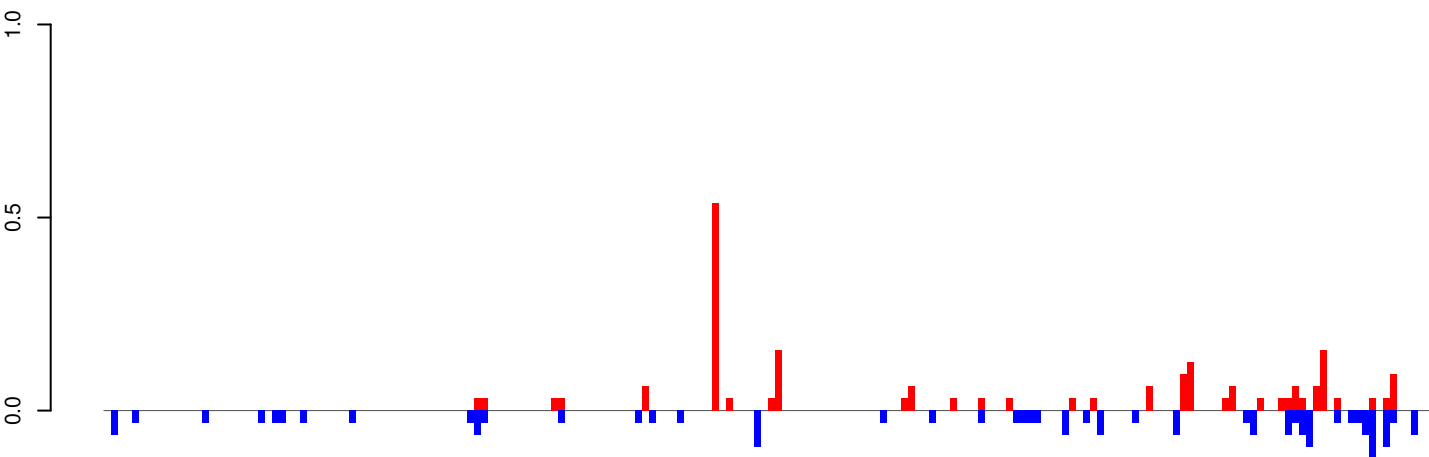

positive=2, negative=2, total=4

AeAeg_Whole_ZIKVdr_In_RNA_GP.24_35.rep

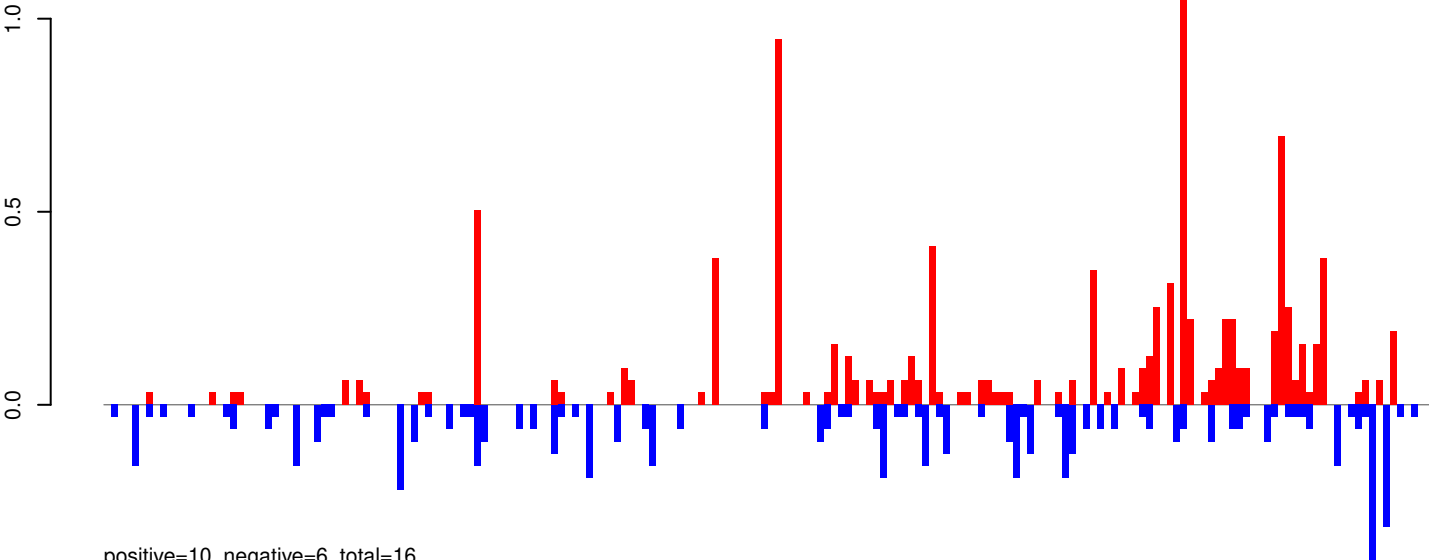

positive=10, negative=6, total=16

AeAeg_Whole_ZIKVdr_In_RNA_GP.rep

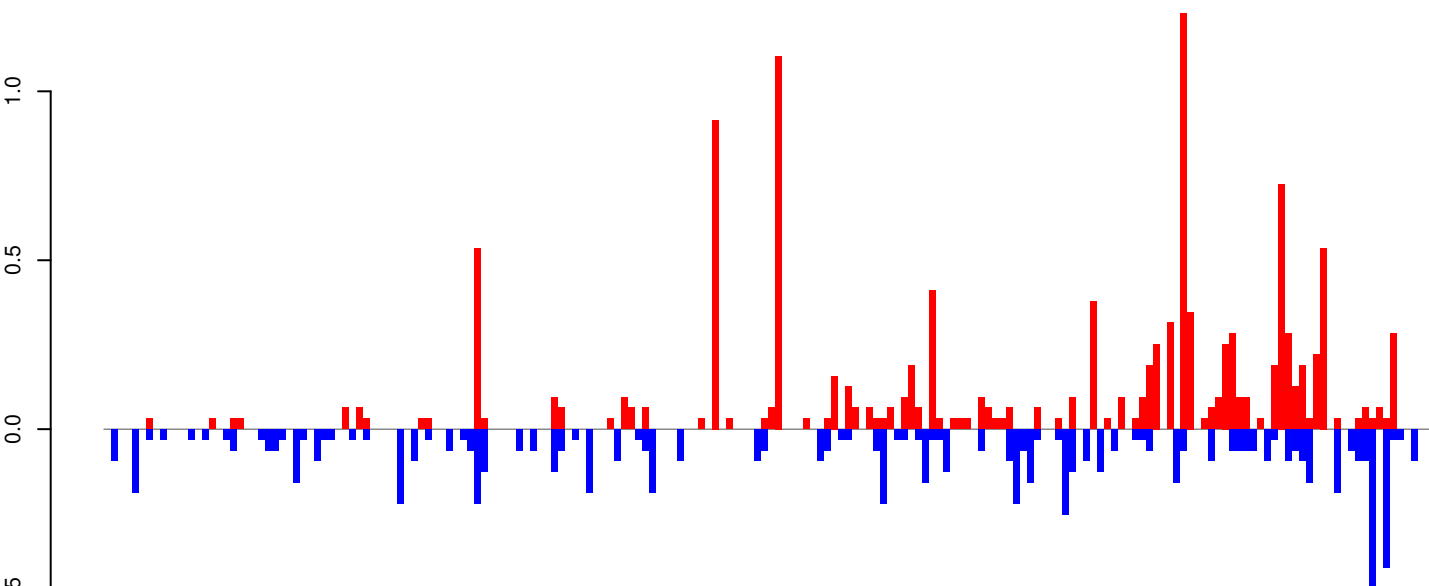

positive=12, negative=8, total=20

Window size=25, length=4747, TE@CR1_Ele14:1-4747

AeAeg_Whole_ZIKVdr_In_RNA_GP.18_23.rep

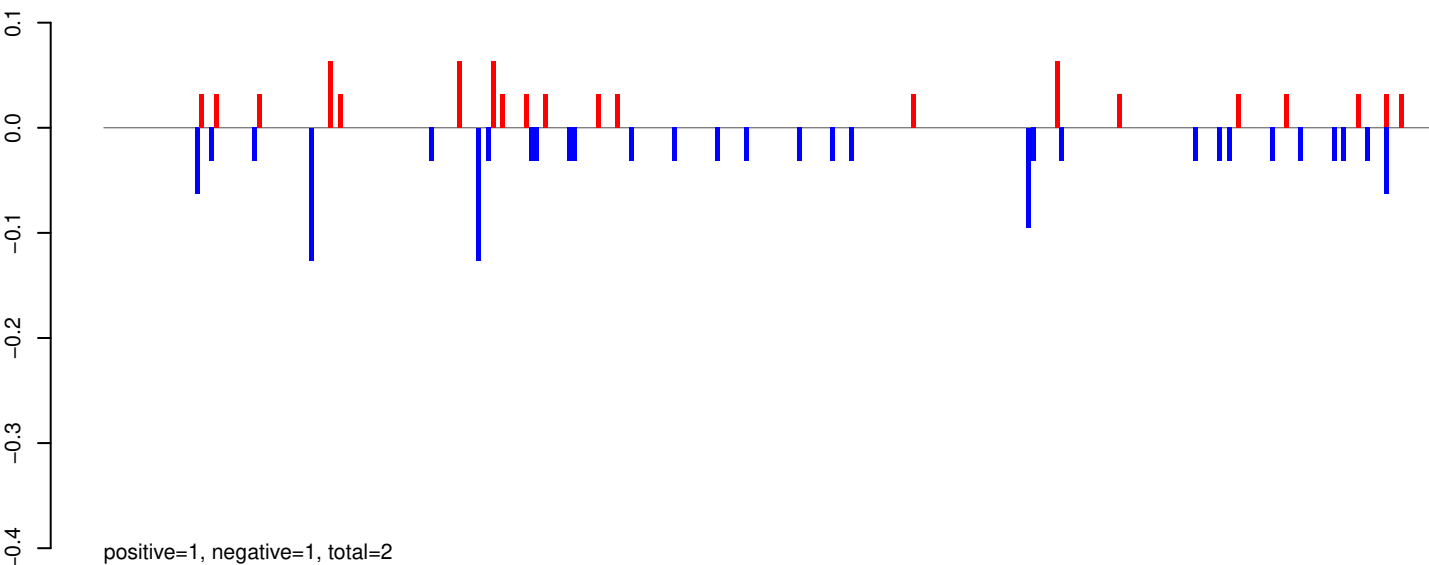

AeAeg_Whole_ZIKVdr_In_RNA_GP.24_35.rep

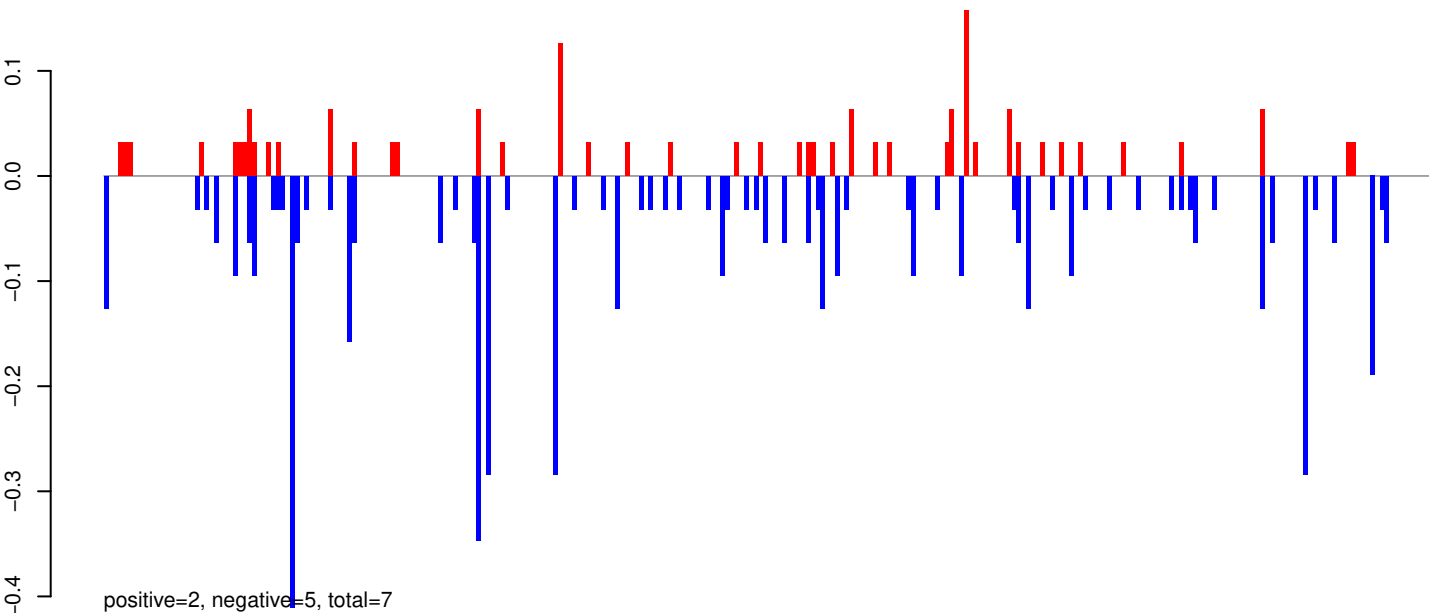

AeAeg_Whole_ZIKVdr_In_RNA_GP.rep

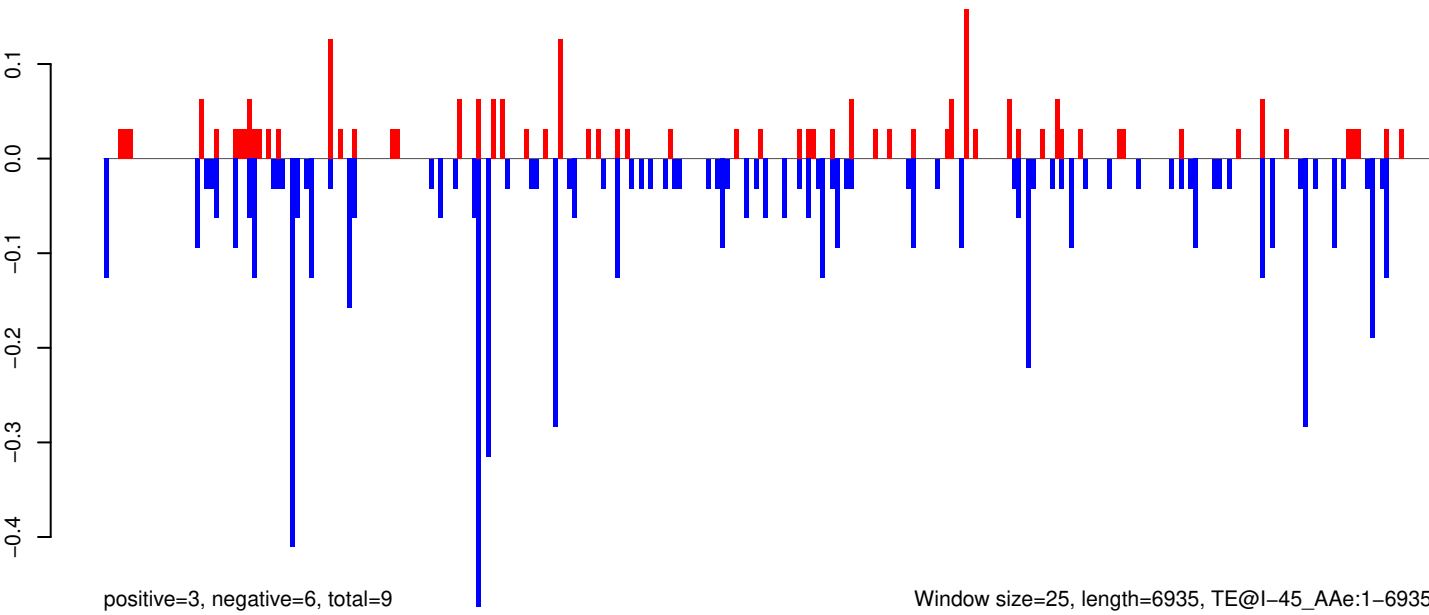

AeAeg_Whole_ZIKVdr_In_RNA_GP.18_23.rep

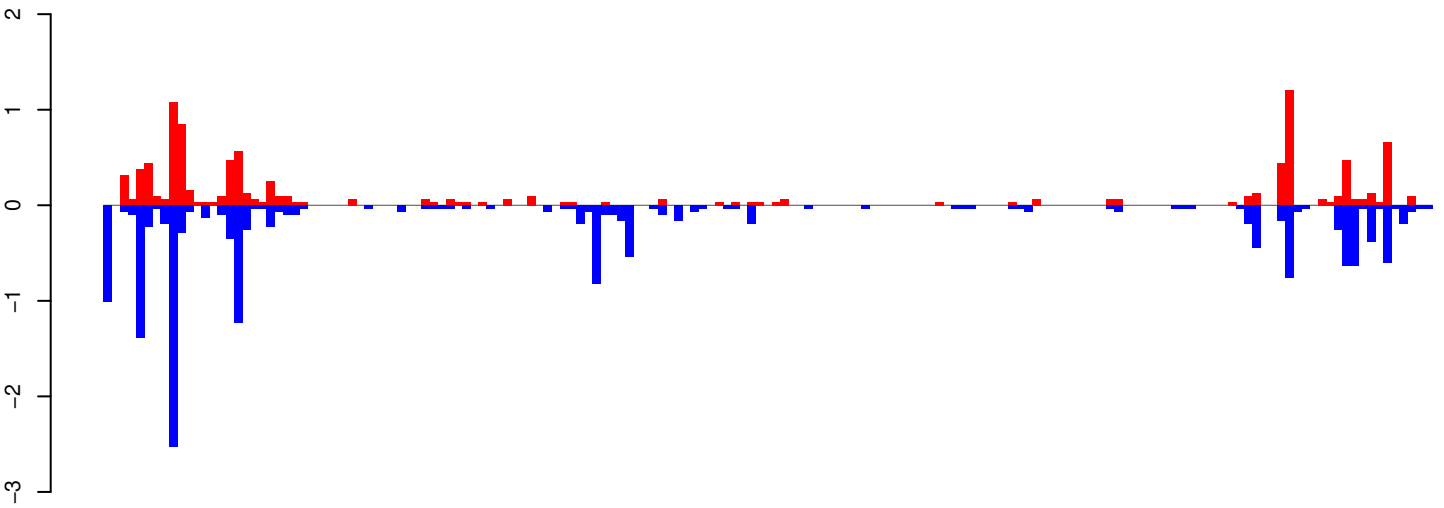

positive=10, negative=17, total=27

AeAeg_Whole_ZIKVdr_In_RNA_GP.24_35.rep

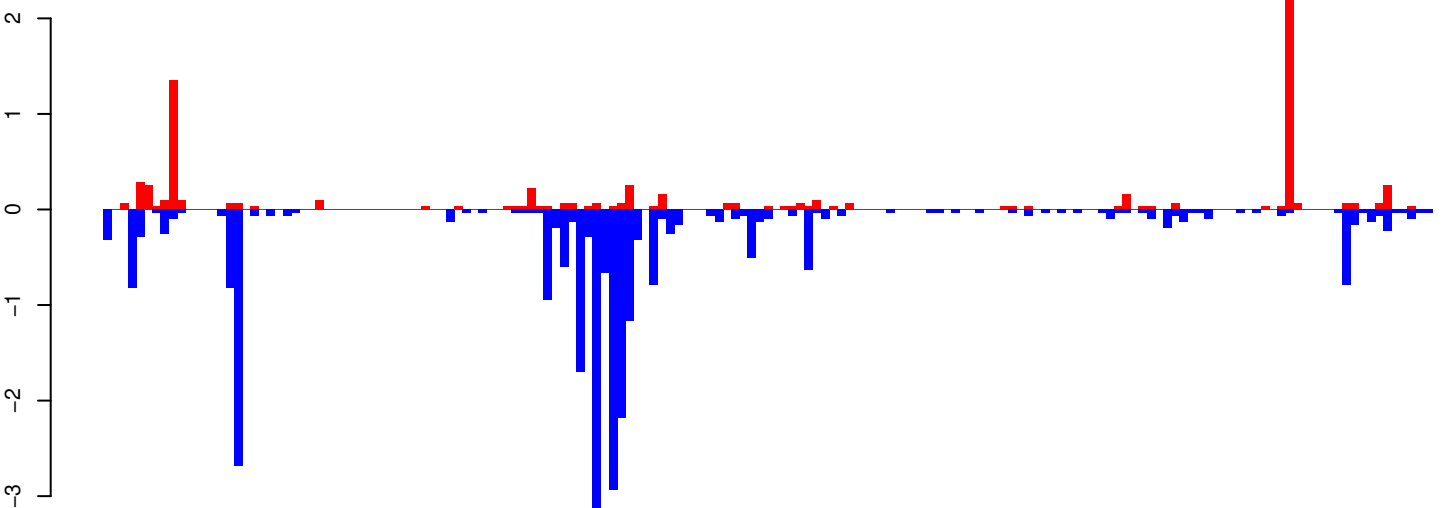

positive=8, negative=27, total=35

AeAeg_Whole_ZIKVdr_In_RNA_GP.rep

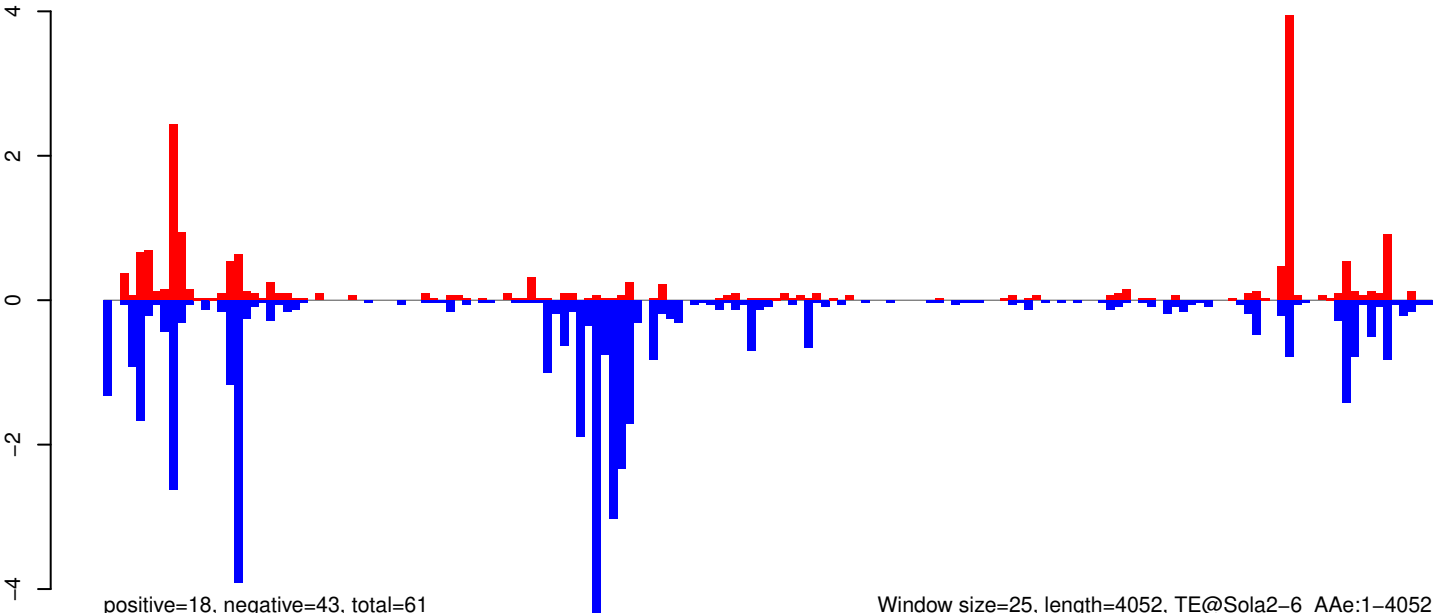

positive=18, negative=43, total=61

Window size=25, length=4052, TE@Sola2-6_A Ae:1-4052

0 1000 2000 3000 4000

AeAeg_Whole_ZIKVdr_In_RNA_GP.18_23.rep

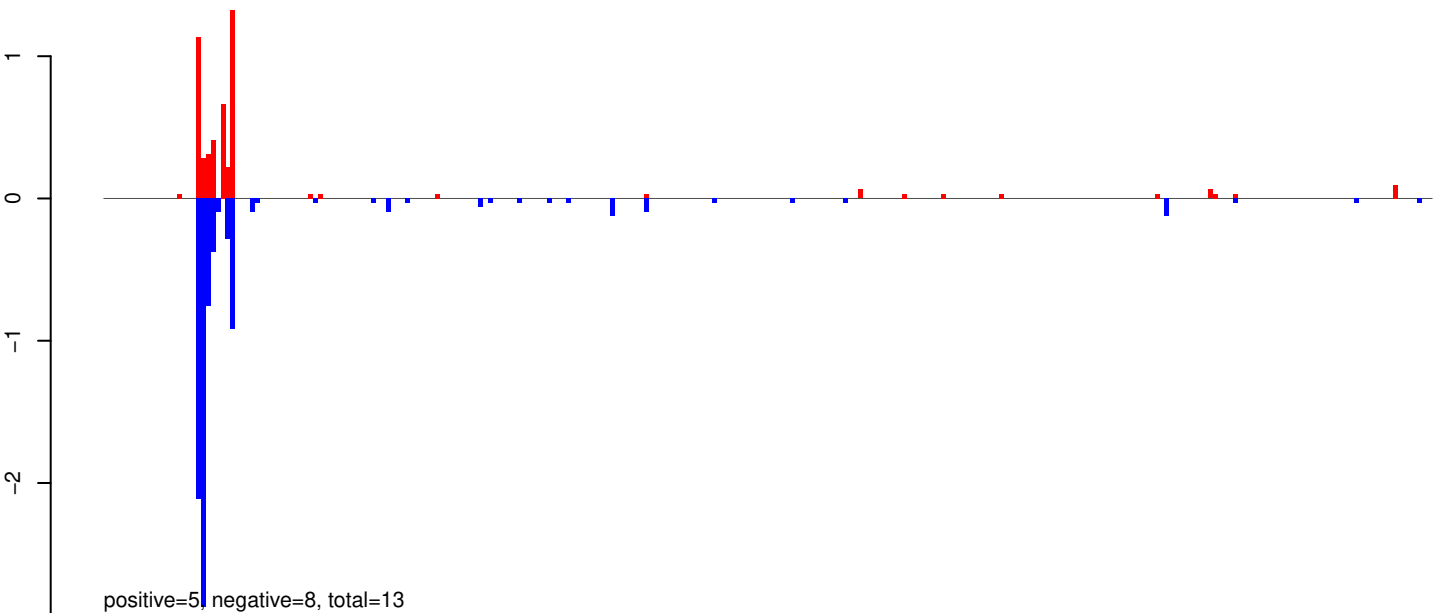

AeAeg_Whole_ZIKVdr_In_RNA_GP.24_35.rep

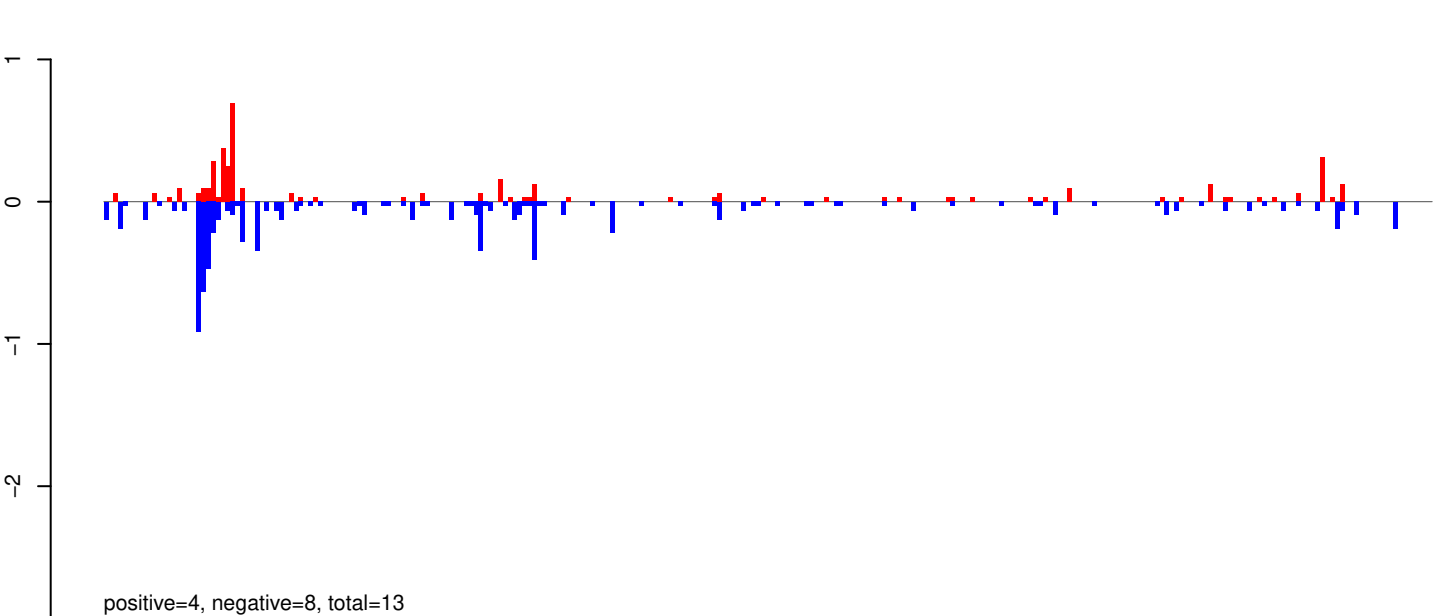

AeAeg_Whole_ZIKVdr_In_RNA_GP.rep

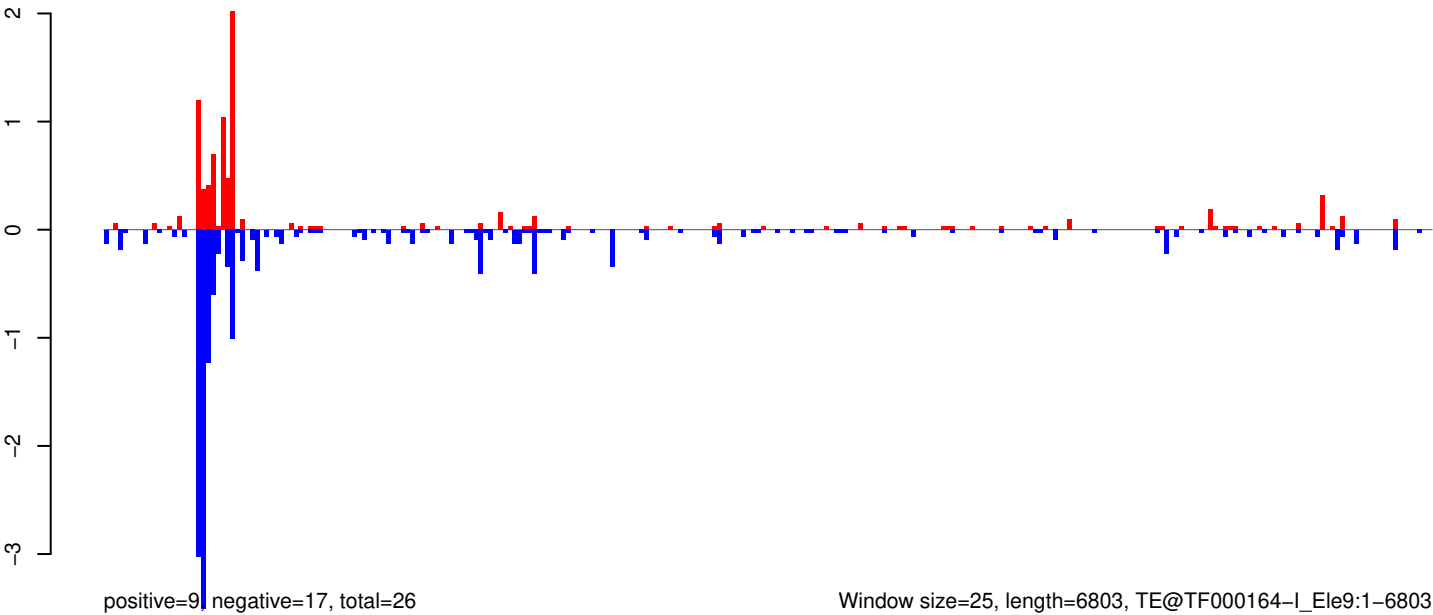

0 1000 2000 3000 4000 5000 6000 7000

AeAeg_Whole_ZIKVdr_In_RNA_GP.18_23.rep

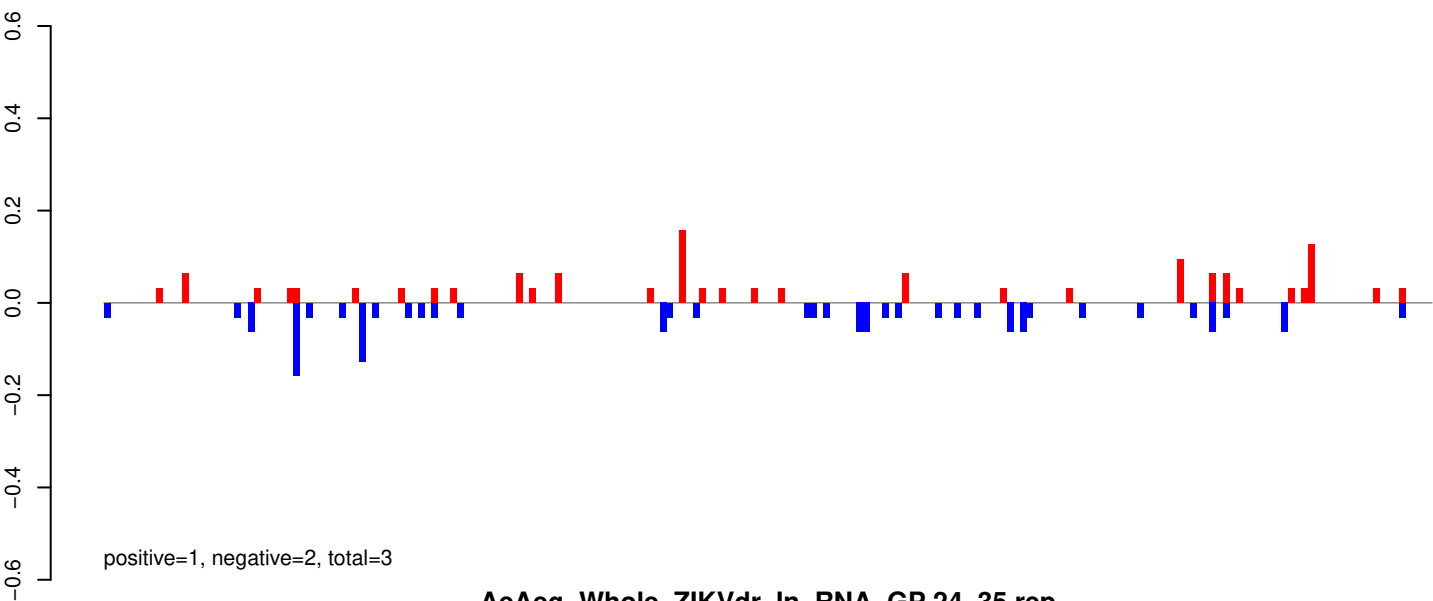

AeAeg_Whole_ZIKVdr_In_RNA_GP.24_35.rep

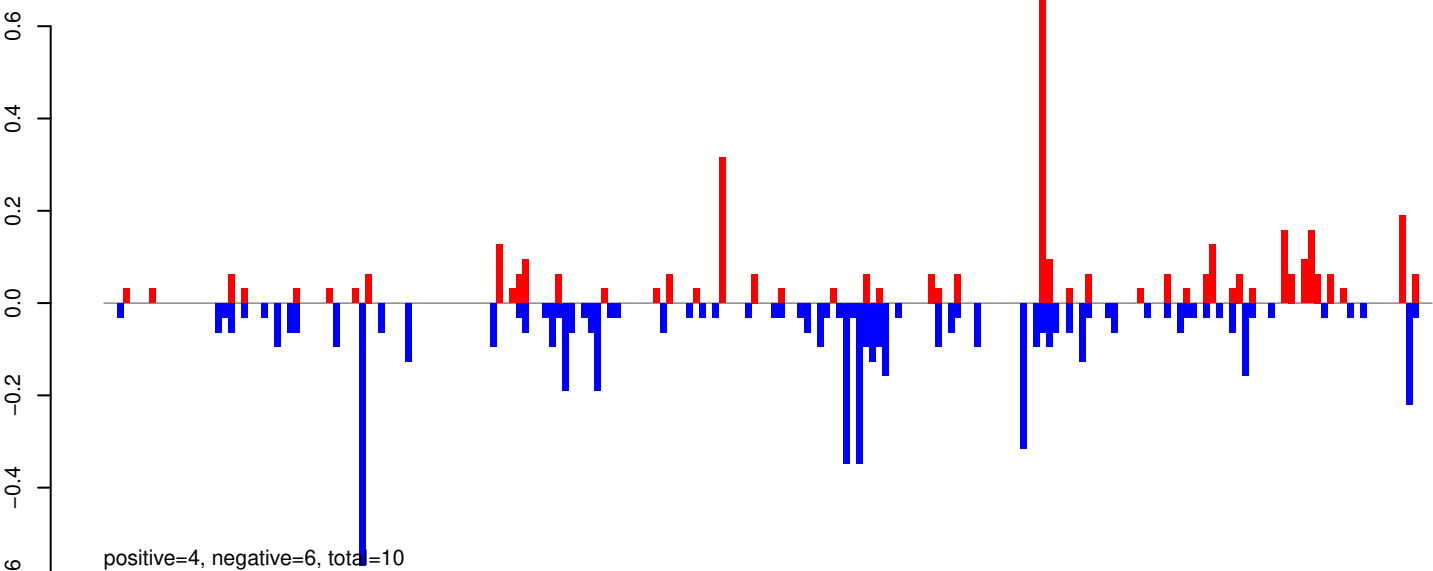

AeAeg_Whole_ZIKVdr_In_RNA_GP.rep

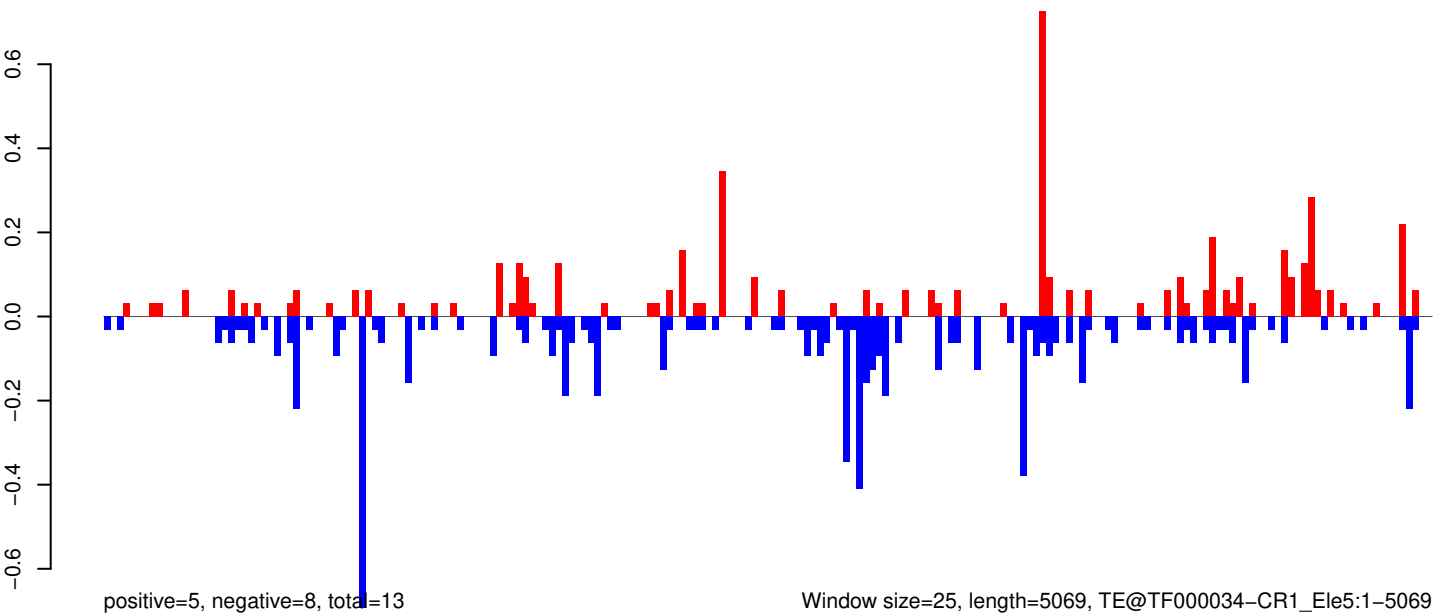

Window size=25, length=5069, TE@TF000034-CR1_Ele5:1-5069

AeAeg_Whole_ZIKVdr_In_RNA_GP.18_23.rep

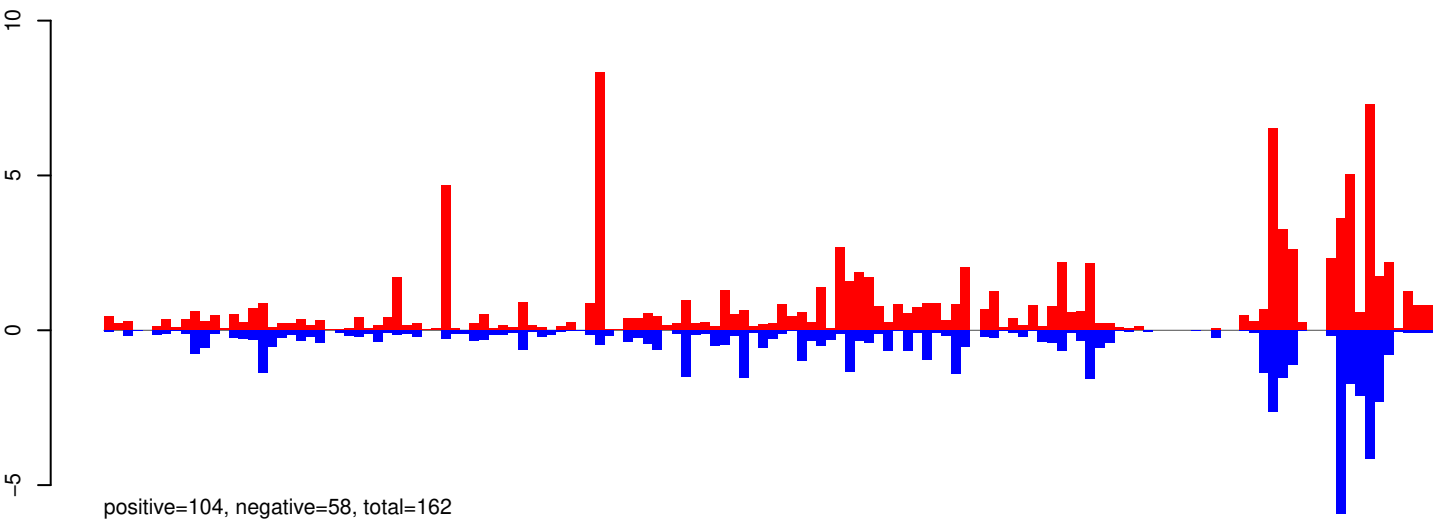

AeAeg_Whole_ZIKVdr_In_RNA_GP.24_35.rep

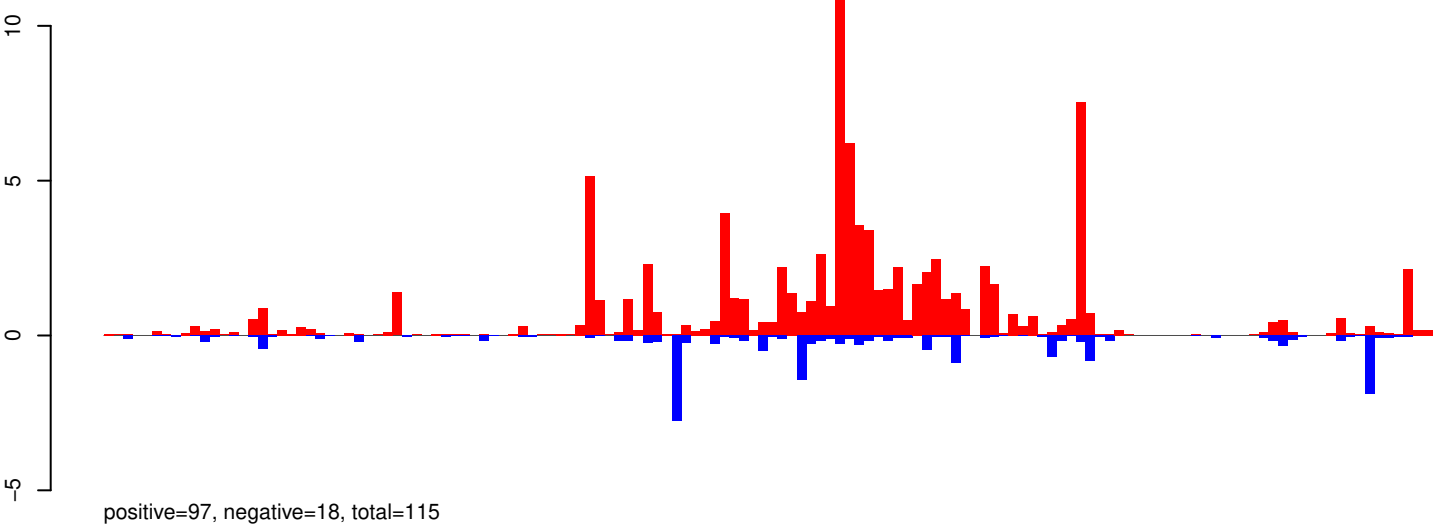

AeAeg_Whole_ZIKVdr_In_RNA_GP.rep

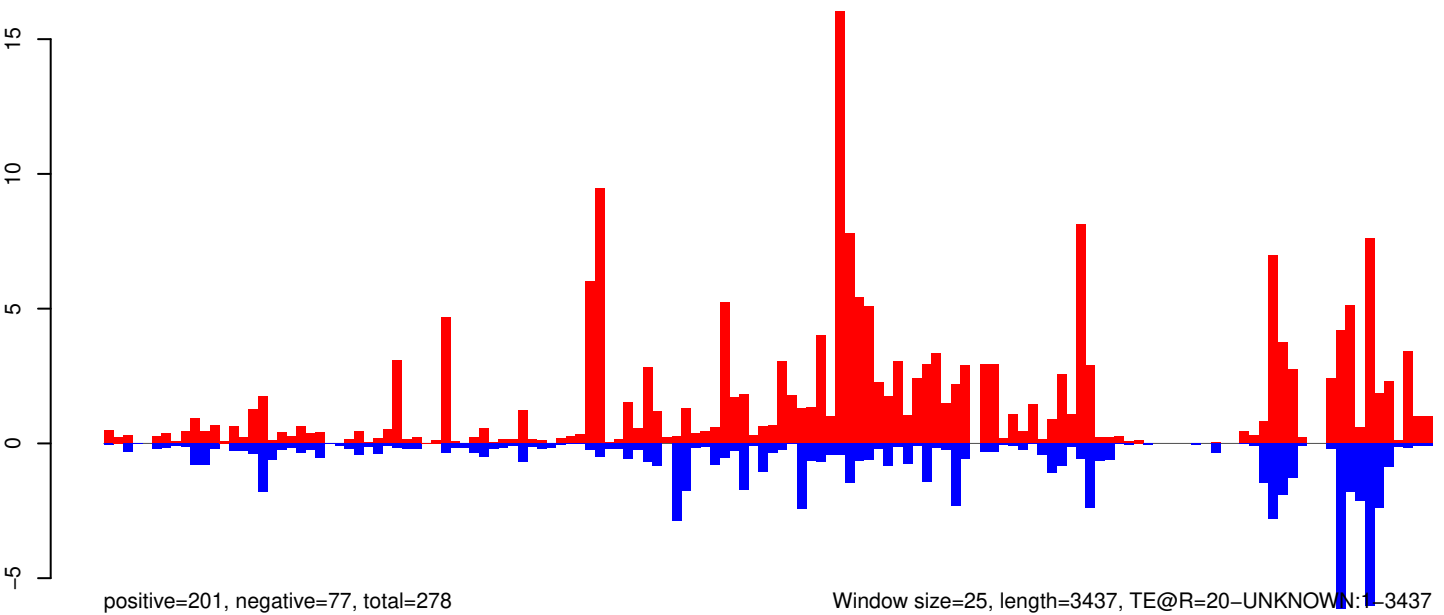

0 500 1000 1500 2000 2500 3000 3500

AeAeg_Whole_ZIKVdr_In_RNA_GP.18_23.rep

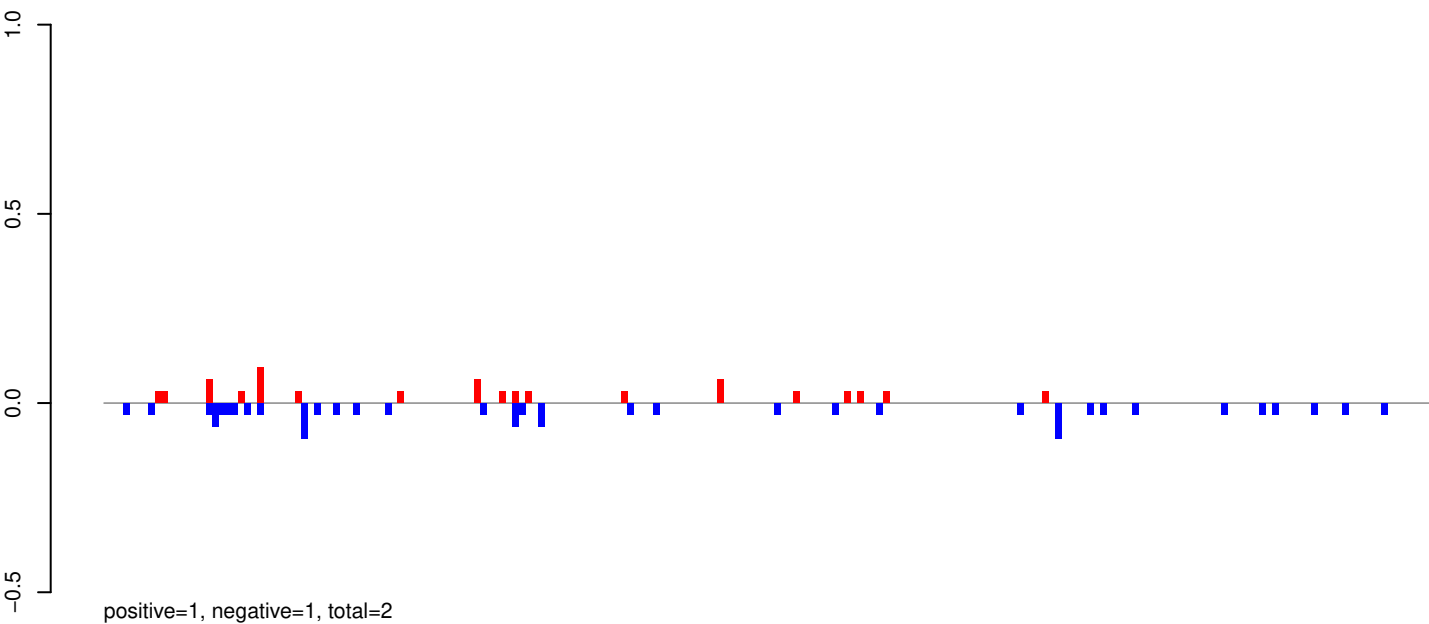

AeAeg_Whole_ZIKVdr_In_RNA_GP.24_35.rep

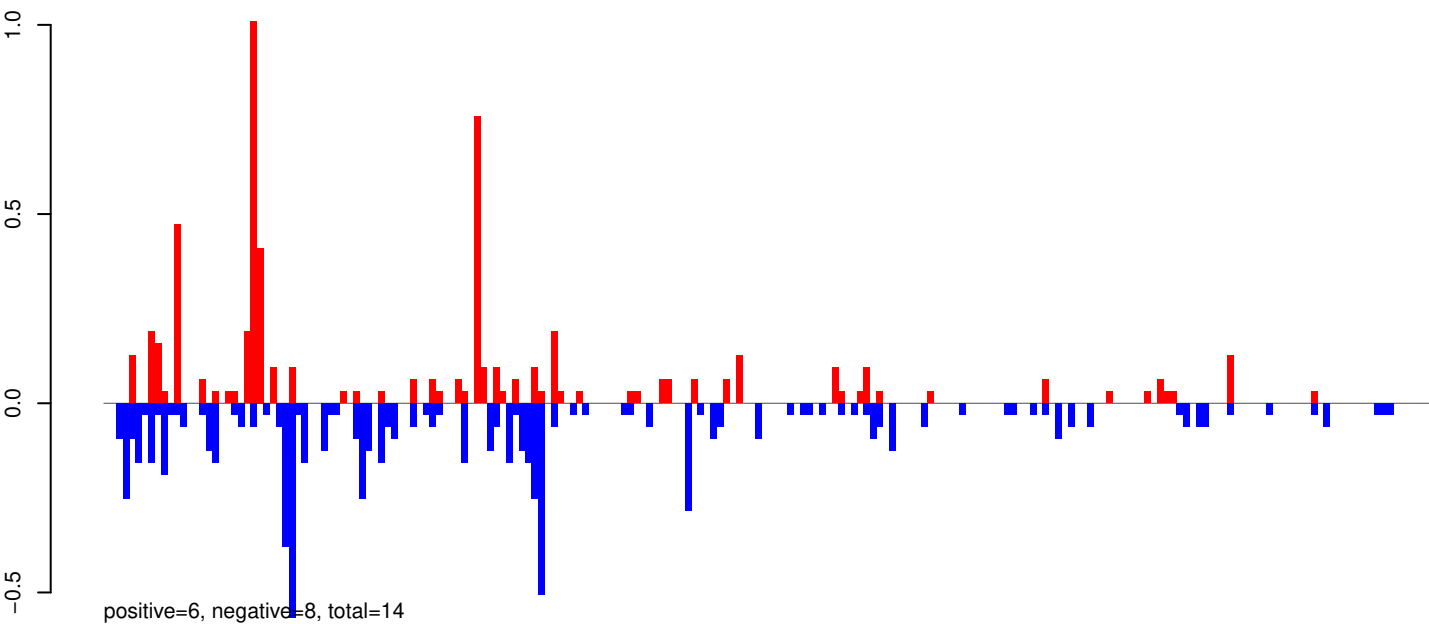

AeAeg_Whole_ZIKVdr_In_RNA_GP.rep

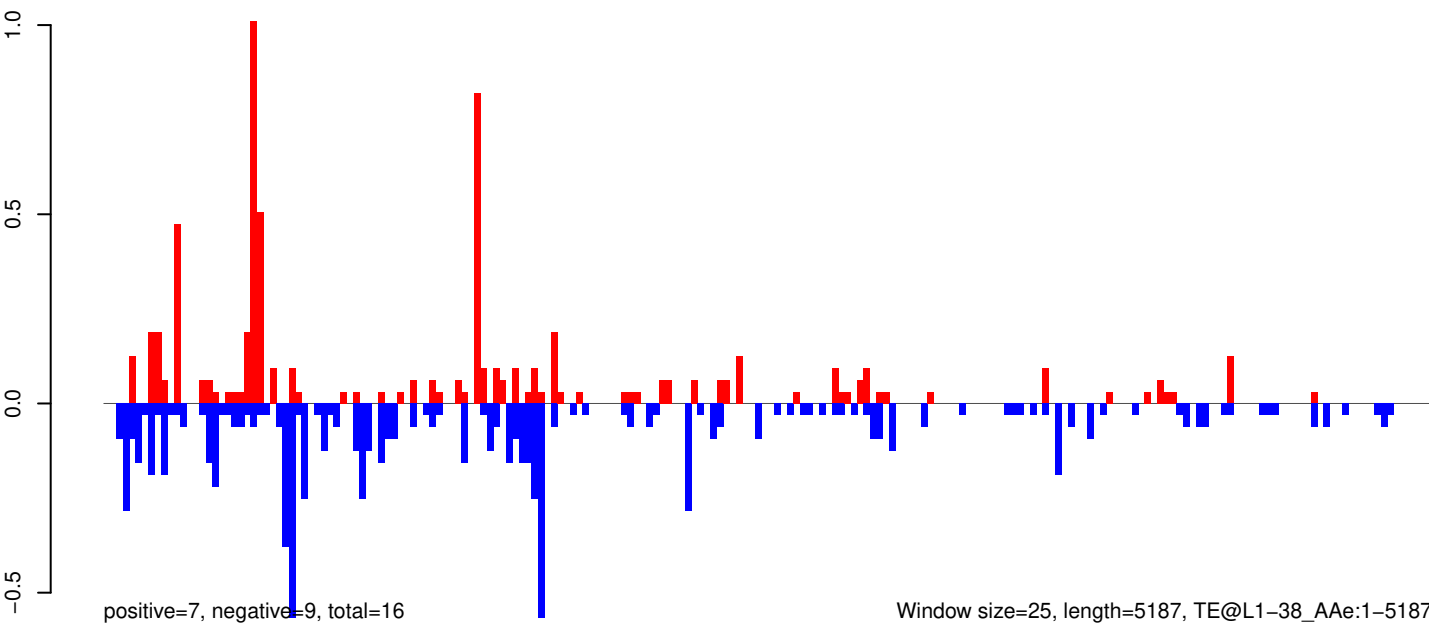

Window size=25, length=5187, TE@L1-38_Ae:1-5187

AeAeg_Whole_ZIKVdr_In_RNA_GP.18_23.rep

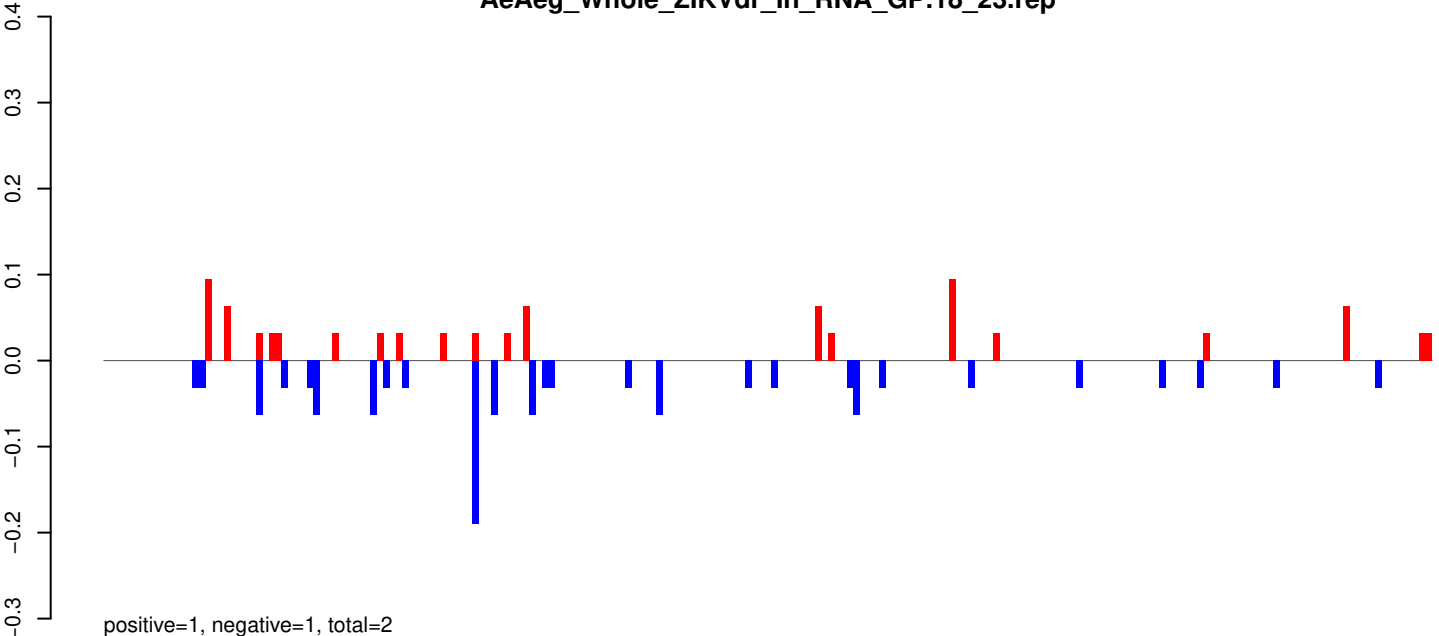

AeAeg_Whole_ZIKVdr_In_RNA_GP.24_35.rep

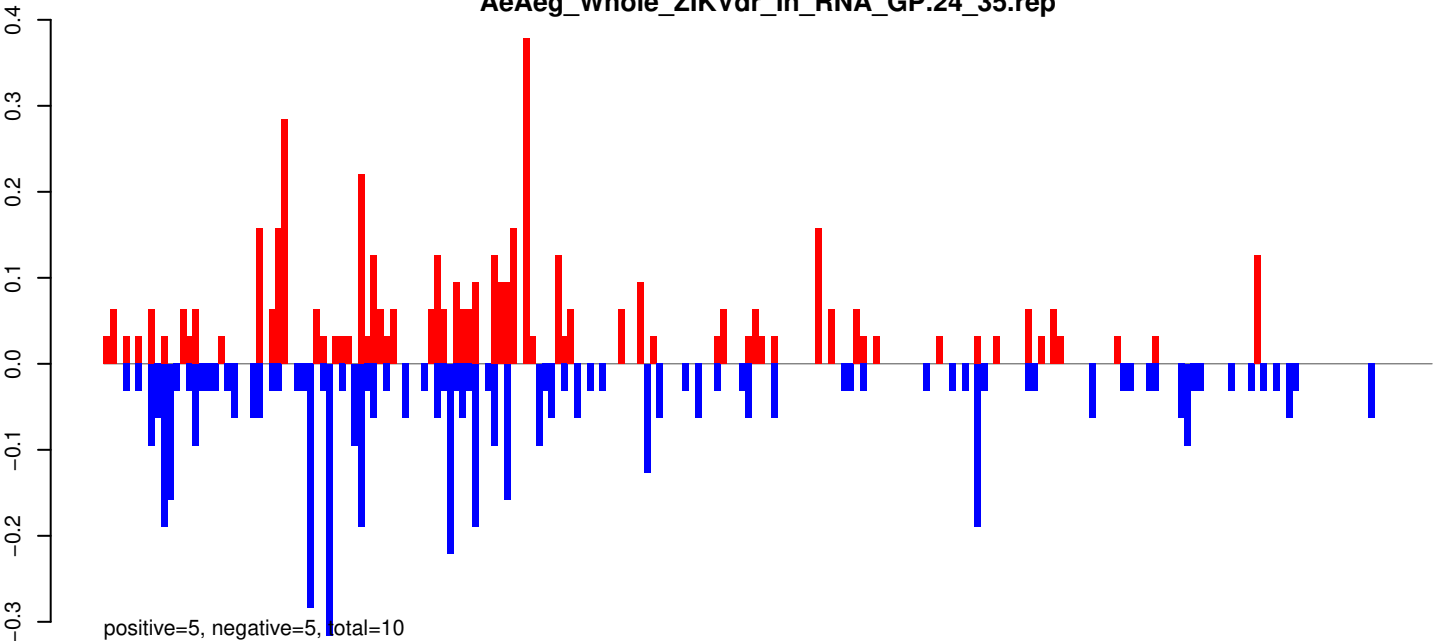

AeAeg_Whole_ZIKVdr_In_RNA_GP.rep

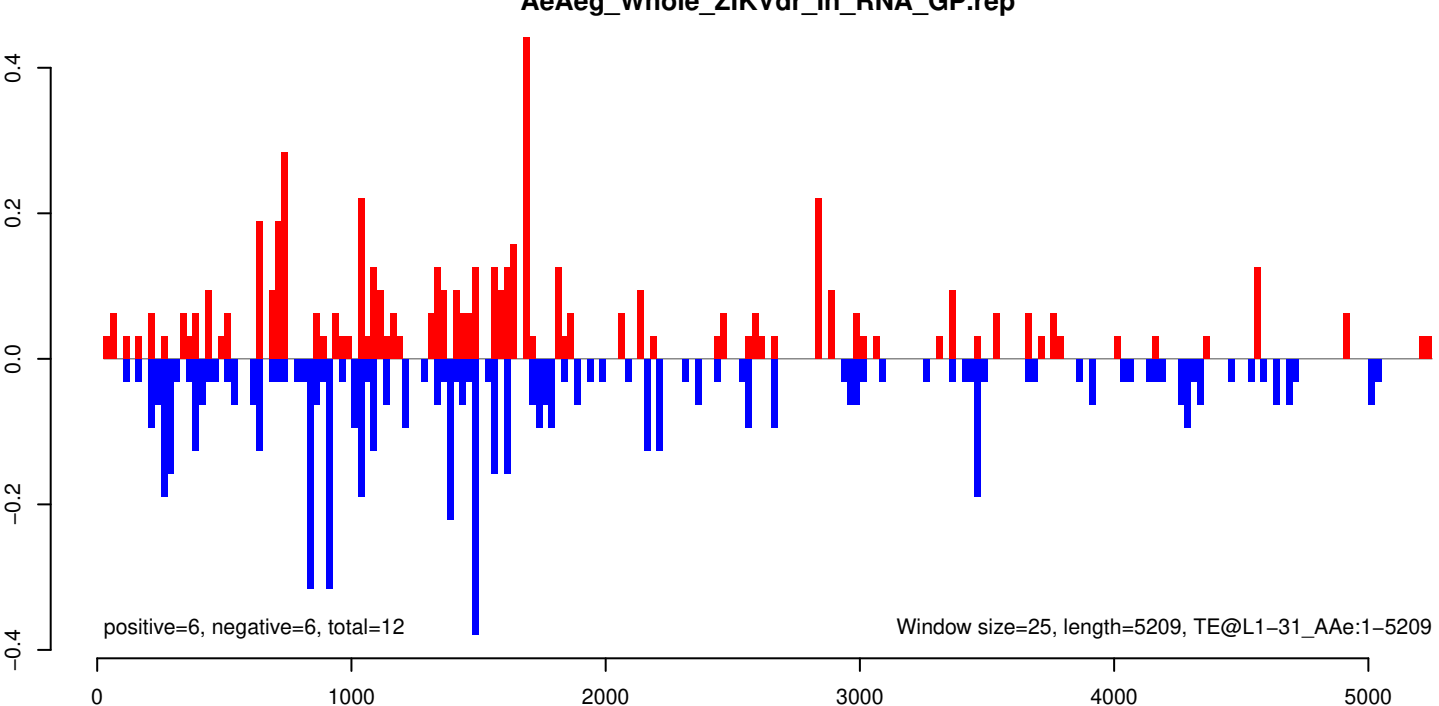

AeAeg_Whole_ZIKVdr_In_RNA_GP.18_23.rep

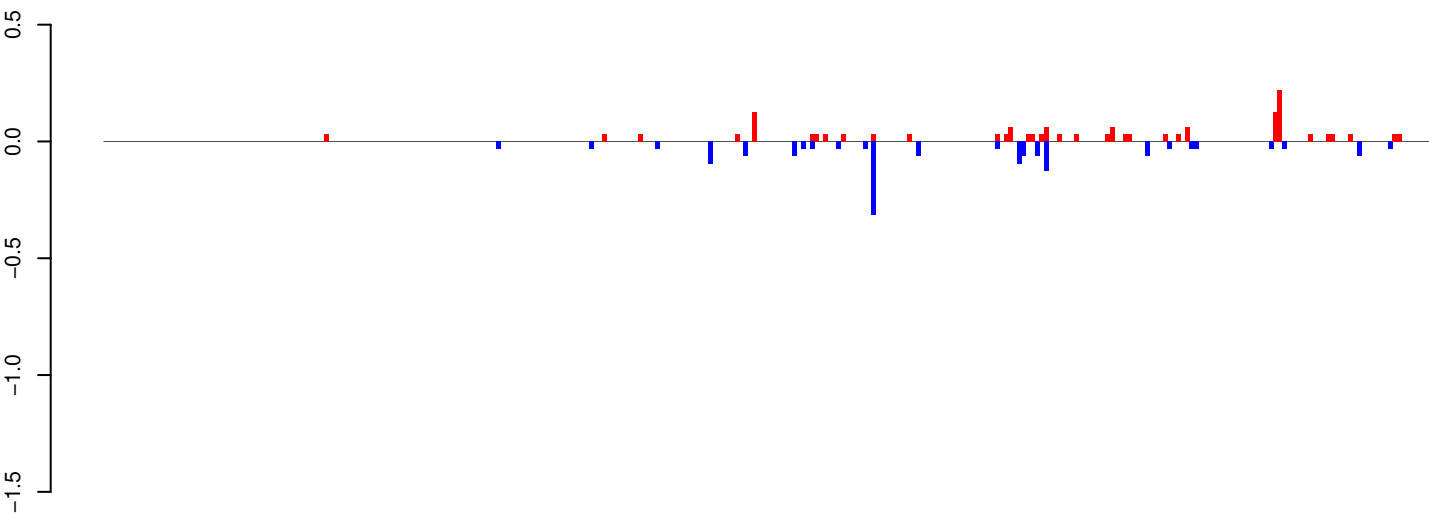

positive=2, negative=2, total=3

AeAeg_Whole_ZIKVdr_In_RNA_GP.24_35.rep

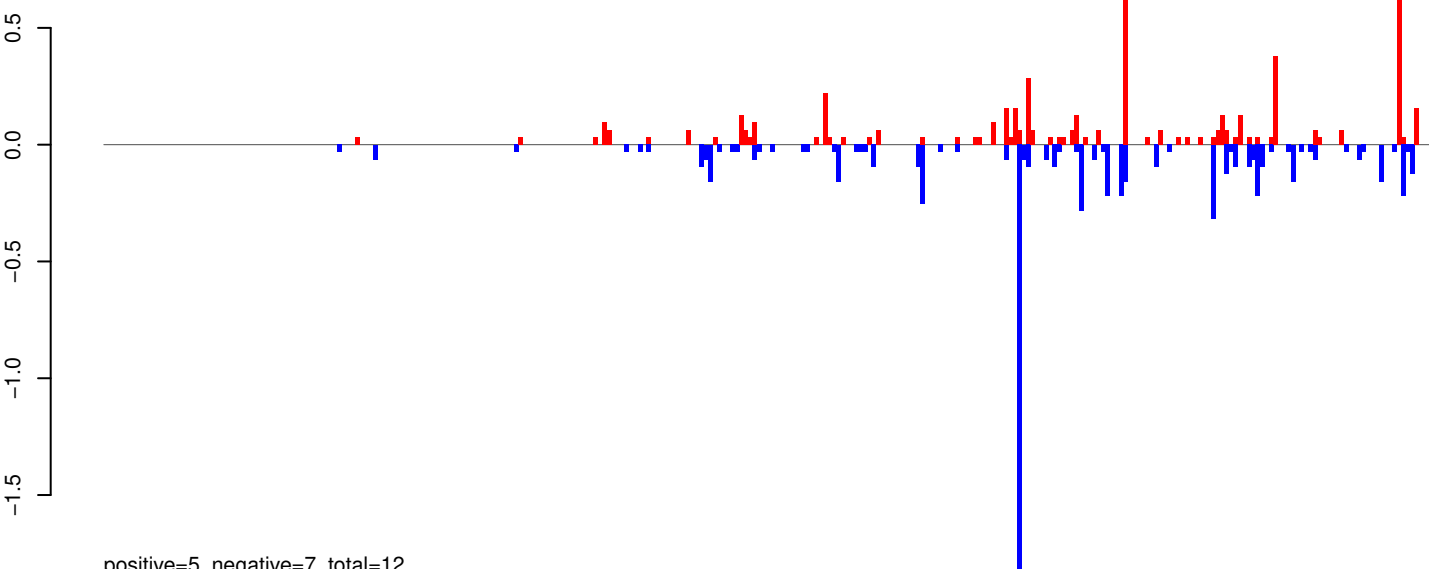

positive=5, negative=7, total=12

AeAeg_Whole_ZIKVdr_In_RNA_GP.rep

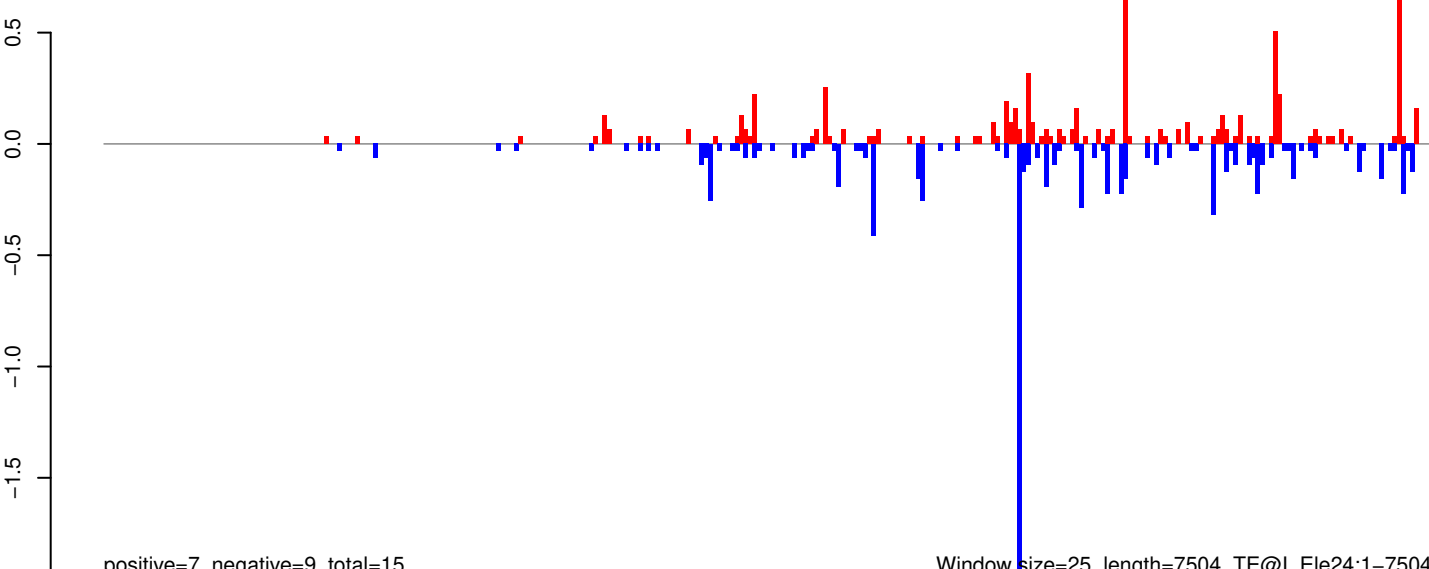

positive=7, negative=9, total=15

Window size=25, length=7504, TE@I_Ele24:1-7504

AeAeg_Whole_ZIKVdr_In_RNA_GP.18_23.rep

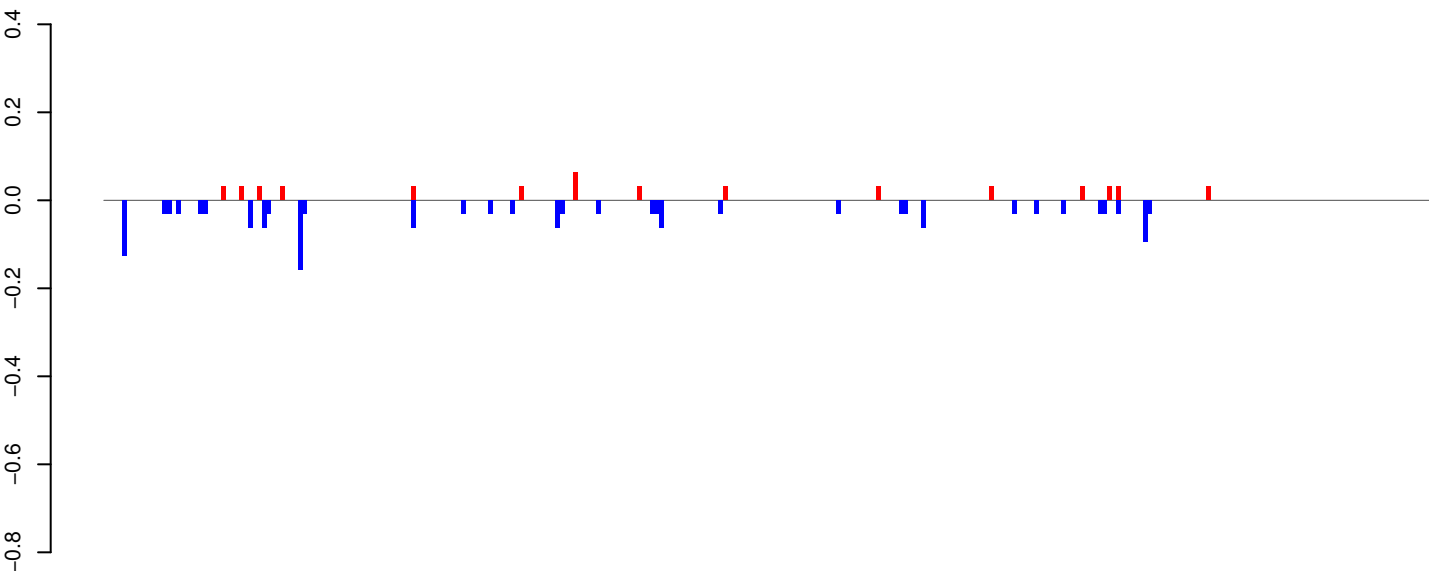

positive=1, negative=2, total=2

AeAeg_Whole_ZIKVdr_In_RNA_GP.24_35.rep

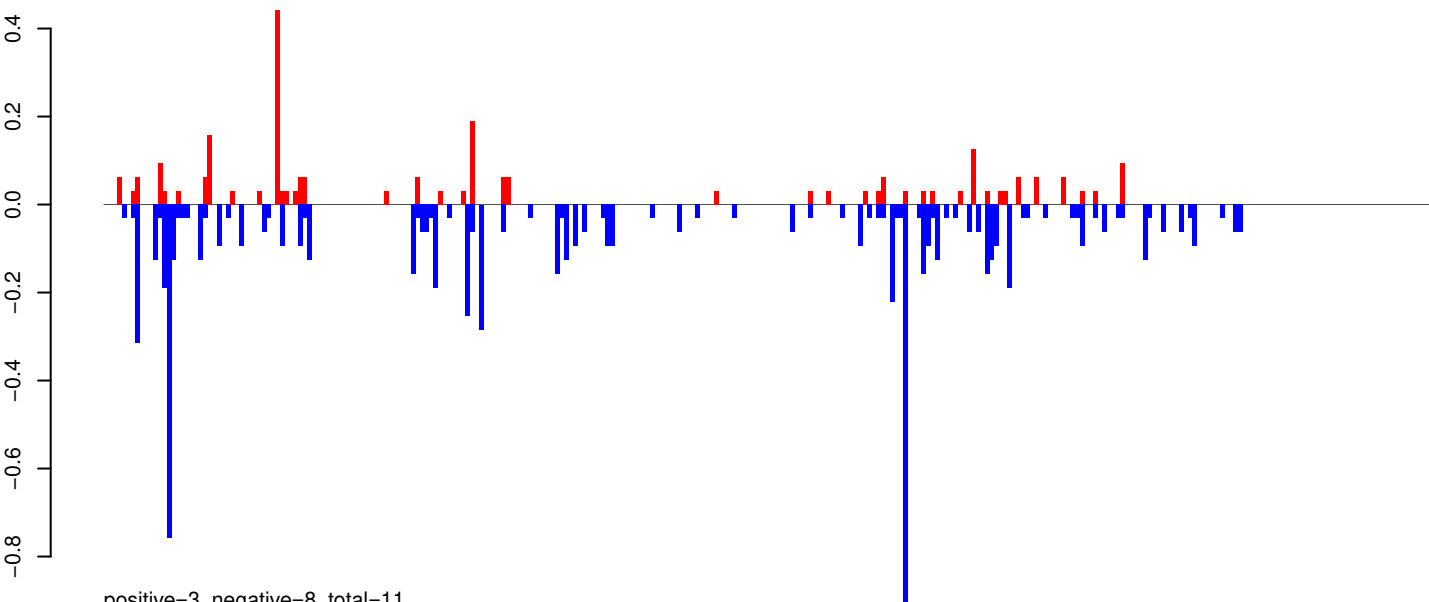

positive=3, negative=8, total=11

AeAeg_Whole_ZIKVdr_In_RNA_GP.rep

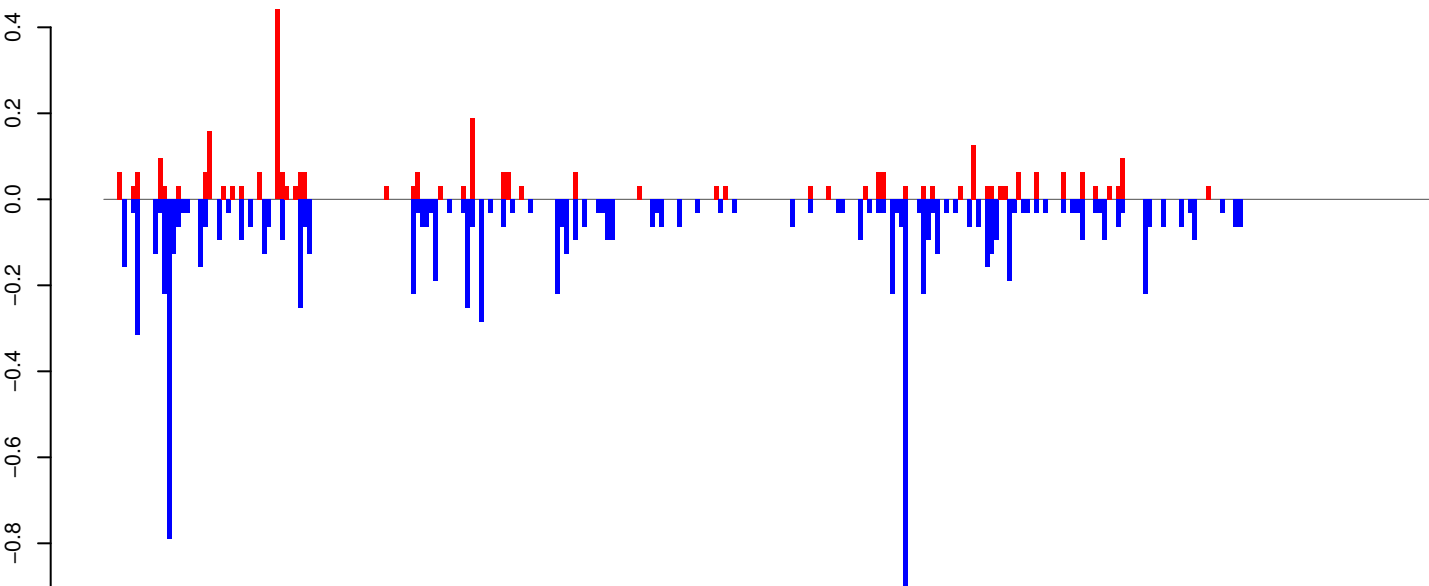

positive=3, negative=10, total=13

Window size=25, length=7346, TE@Gypsy-91_AA-LTR-I:1-7346

0 2000 4000 6000

AeAeg_Whole_ZIKVdr_In_RNA_GP.18_23.rep

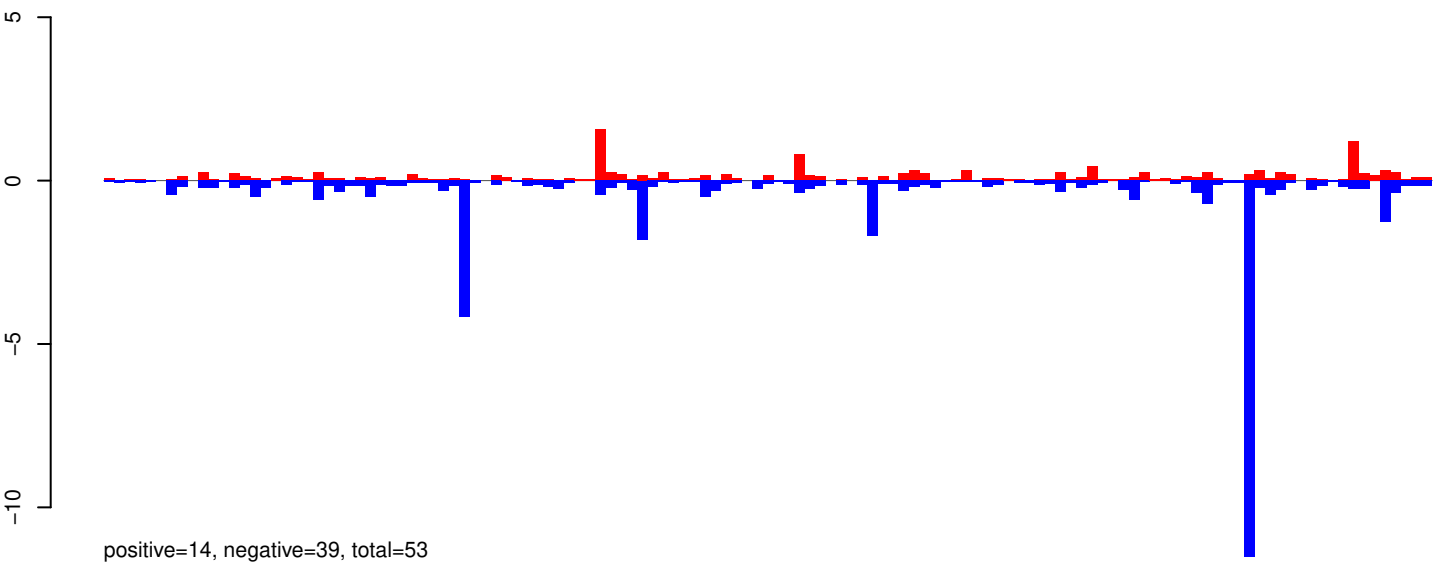

AeAeg_Whole_ZIKVdr_In_RNA_GP.24_35.rep

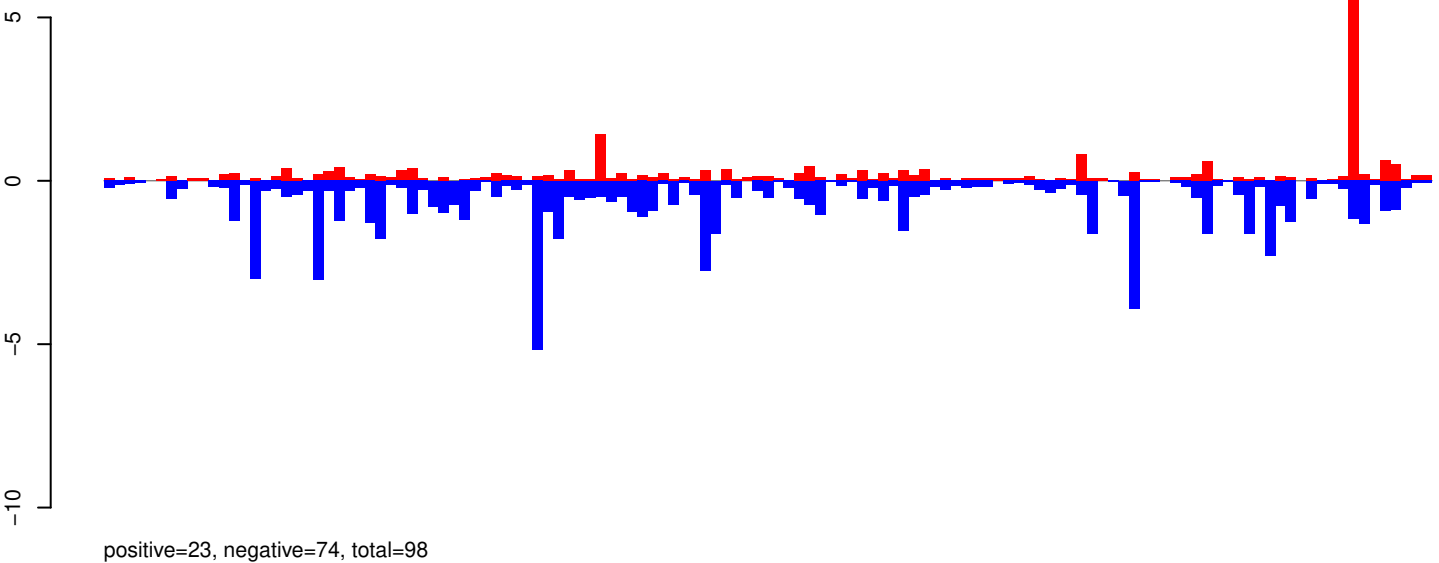

AeAeg_Whole_ZIKVdr_In_RNA_GP.rep

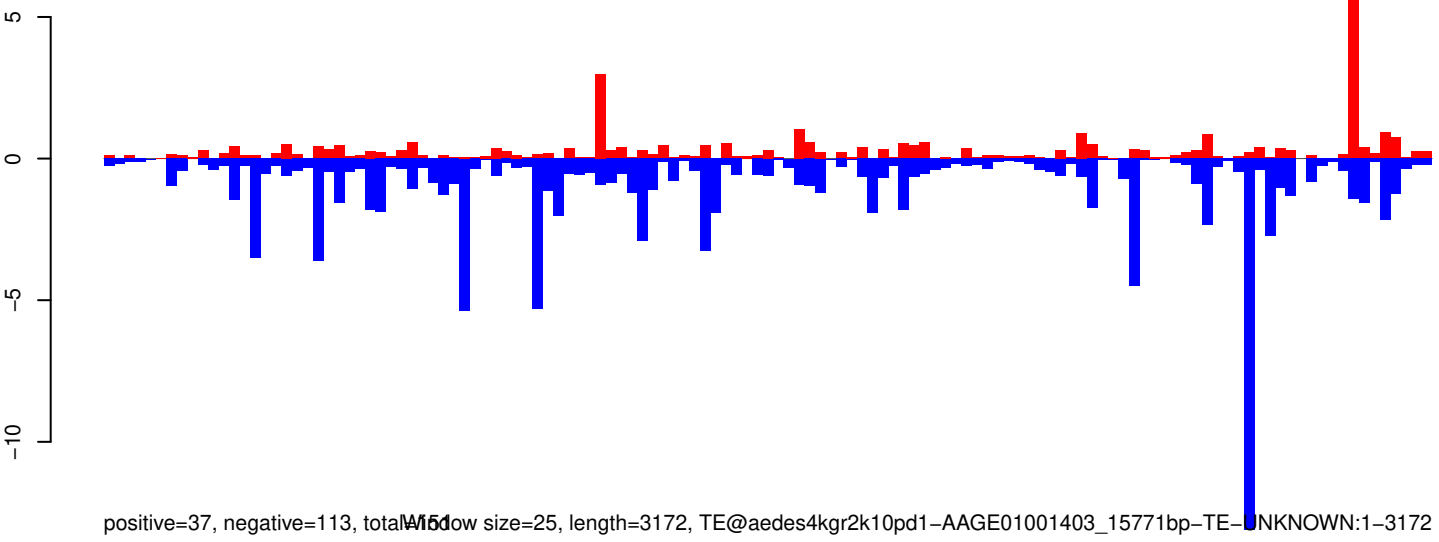

Window size=25, length=3172, TE@aedes4kgr2k10pd1-AAGE01001403_15771bp-TE-UNKNOWN:1-3172

AeAeg_Whole_ZIKVdr_In_RNA_GP.18_23.rep

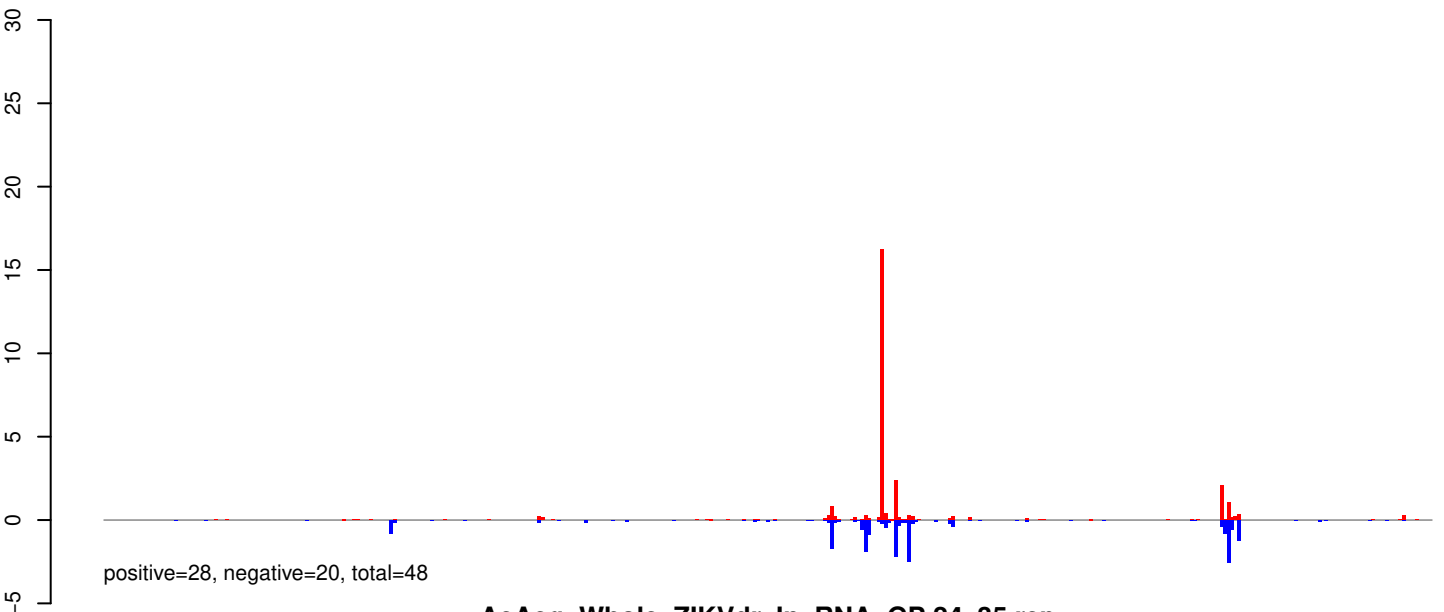

AeAeg_Whole_ZIKVdr_In_RNA_GP.24_35.rep

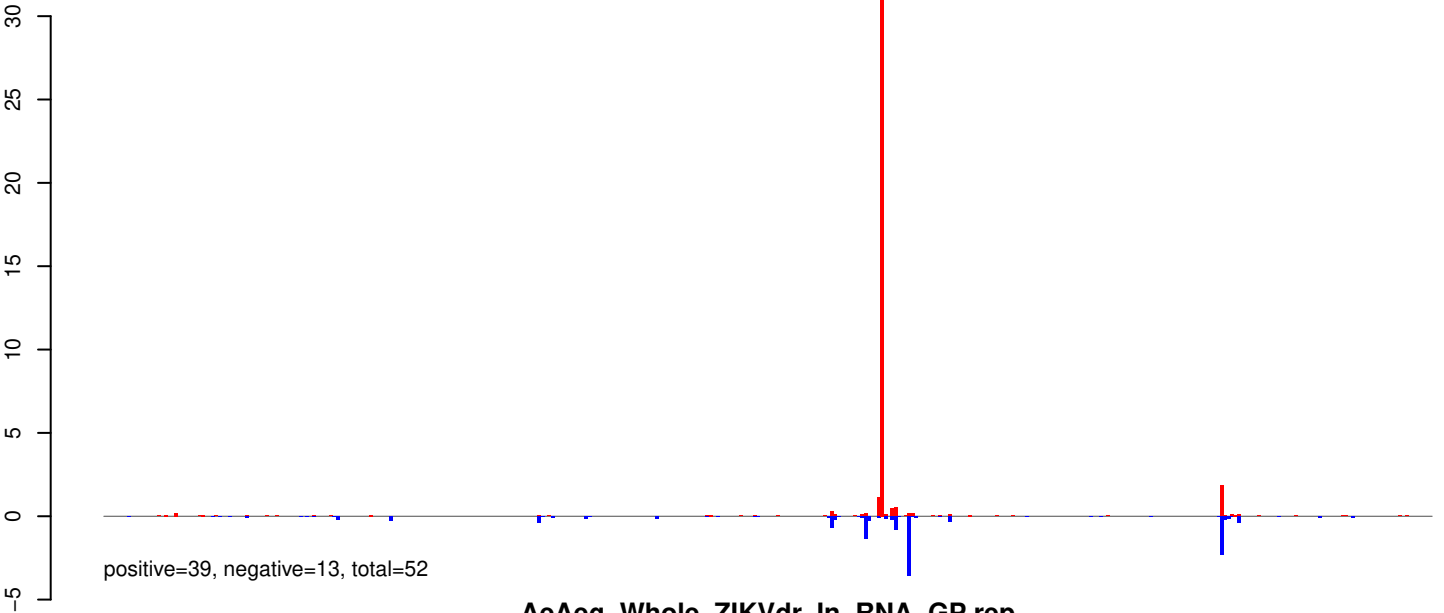

AeAeg_Whole_ZIKVdr_In_RNA_GP.rep

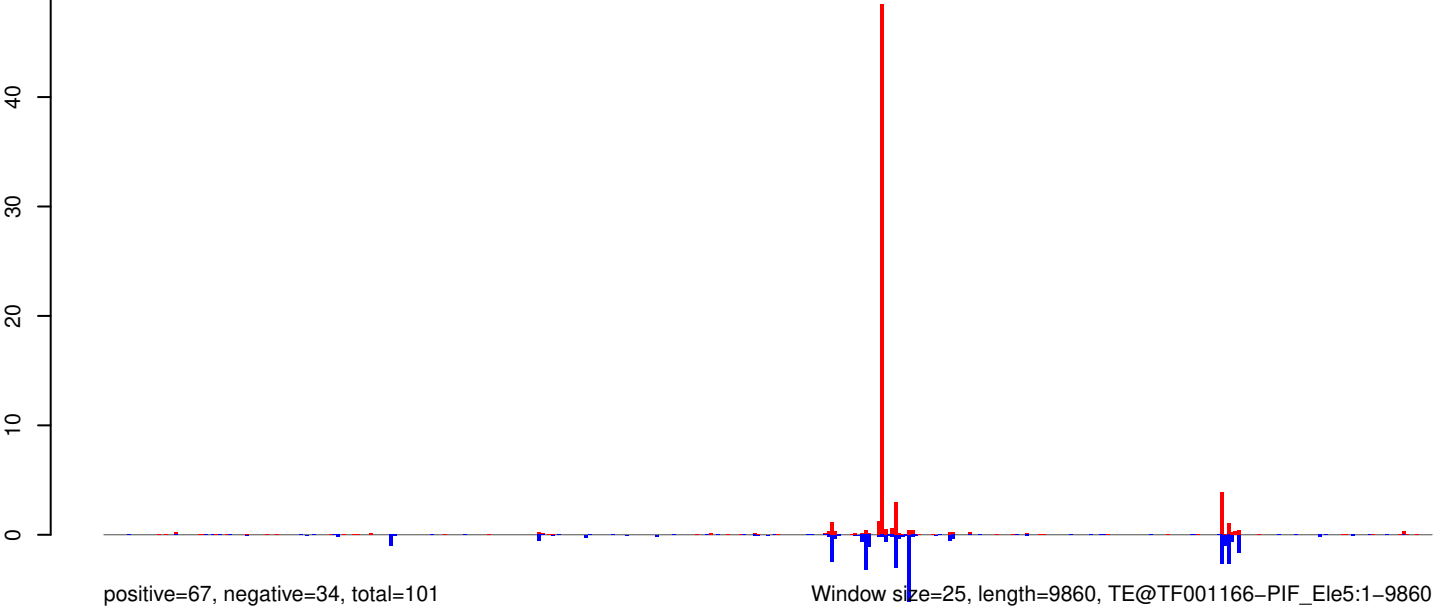

AeAeg_Whole_ZIKVdr_In_RNA_GP.18_23.rep

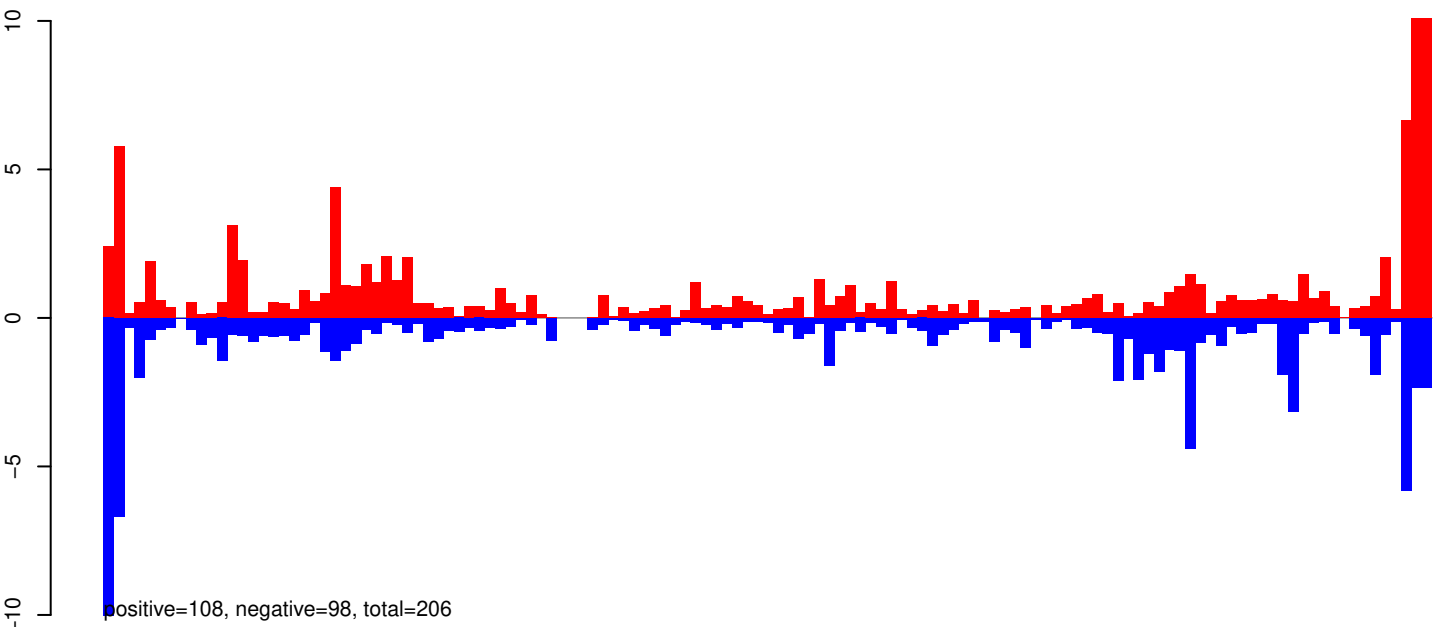

AeAeg_Whole_ZIKVdr_In_RNA_GP.24_35.rep

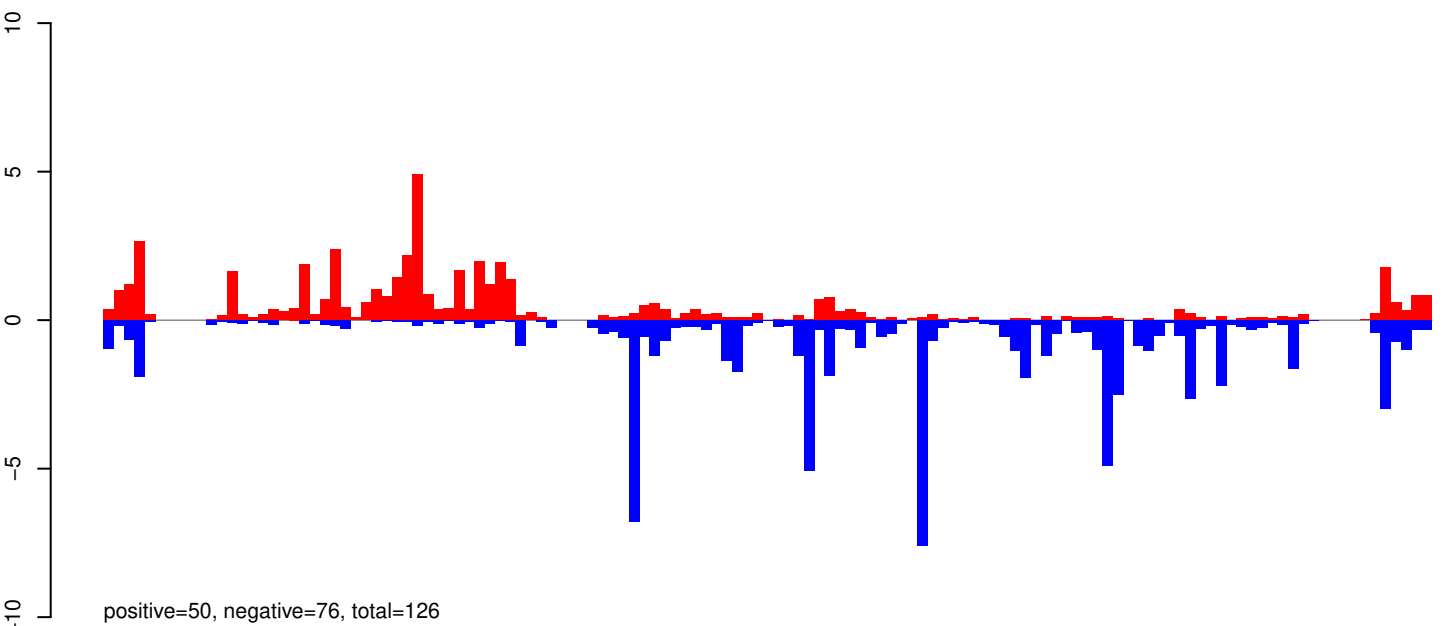

AeAeg_Whole_ZIKVdr_In_RNA_GP.rep

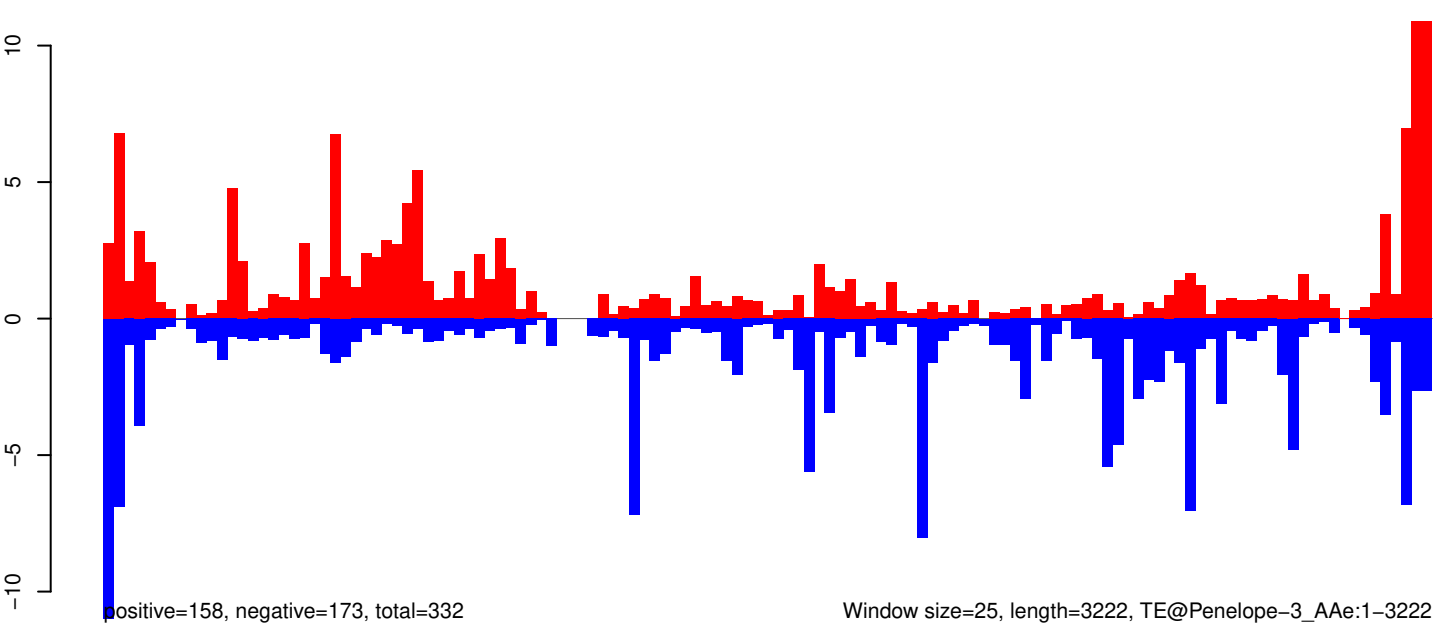

Window size=25, length=3222, TE@Penelope-3_Ae:1-3222

AeAeg_Whole_ZIKVdr_In_RNA_GP.18_23.rep

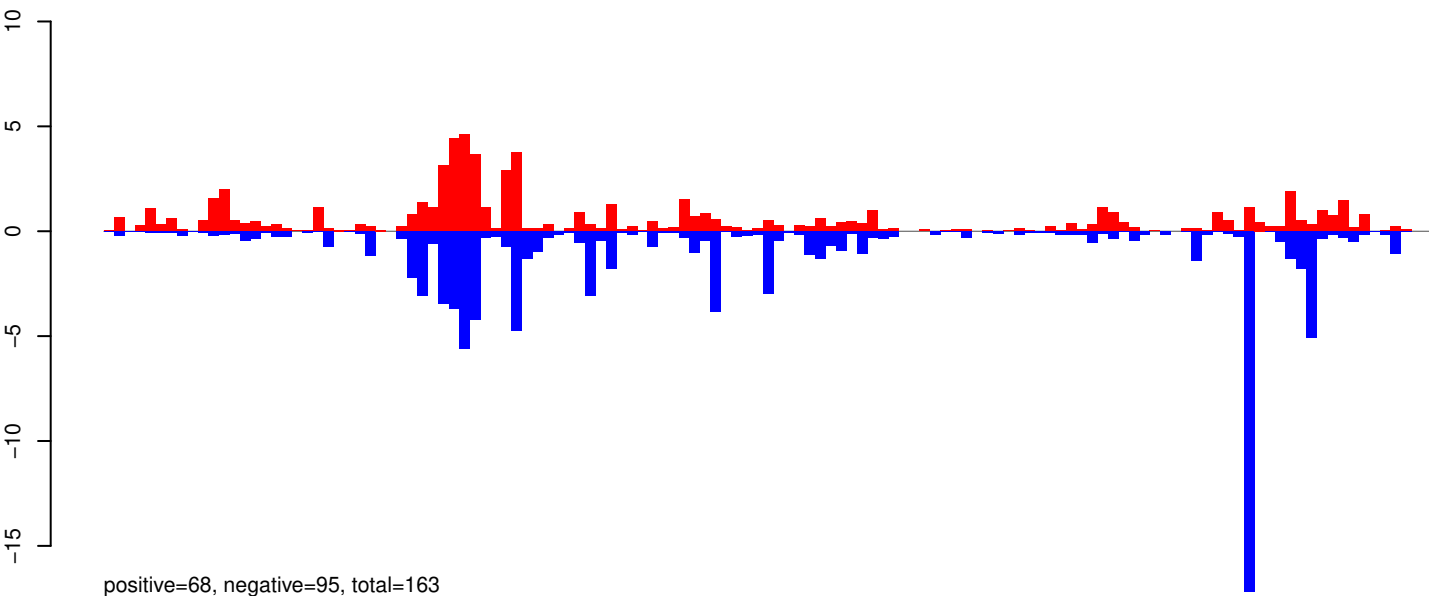

AeAeg_Whole_ZIKVdr_In_RNA_GP.24_35.rep

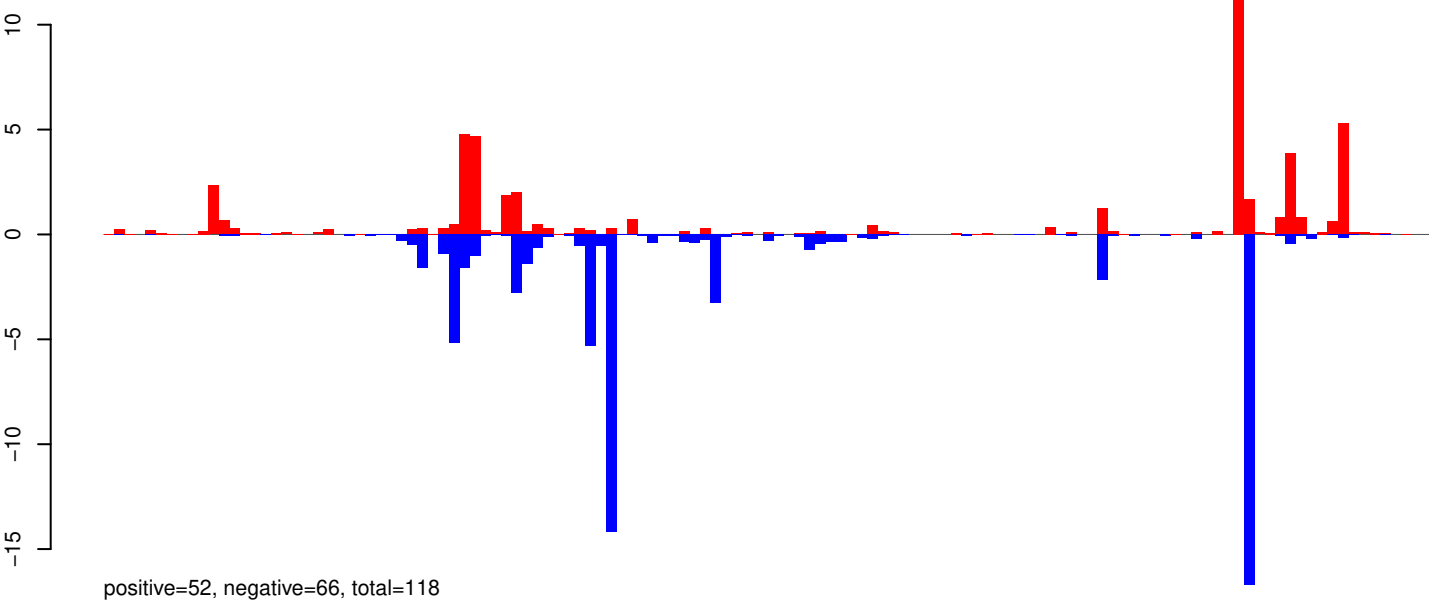

AeAeg_Whole_ZIKVdr_In_RNA_GP.rep

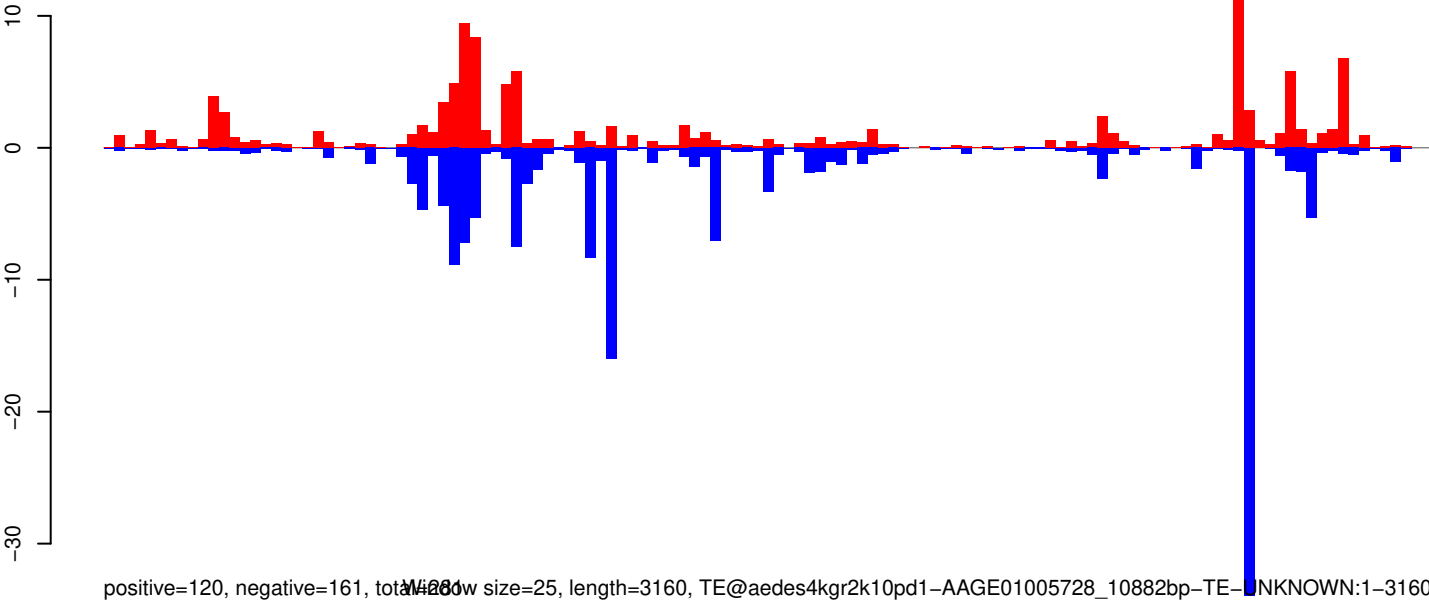

Window size=25, length=3160, TE@aedes4kgr2k10pd1-AAGE01005728_10882bp-TE-UNKNOWN:1-3160

AeAeg_Whole_ZIKVdr_In_RNA_GP.18_23.rep

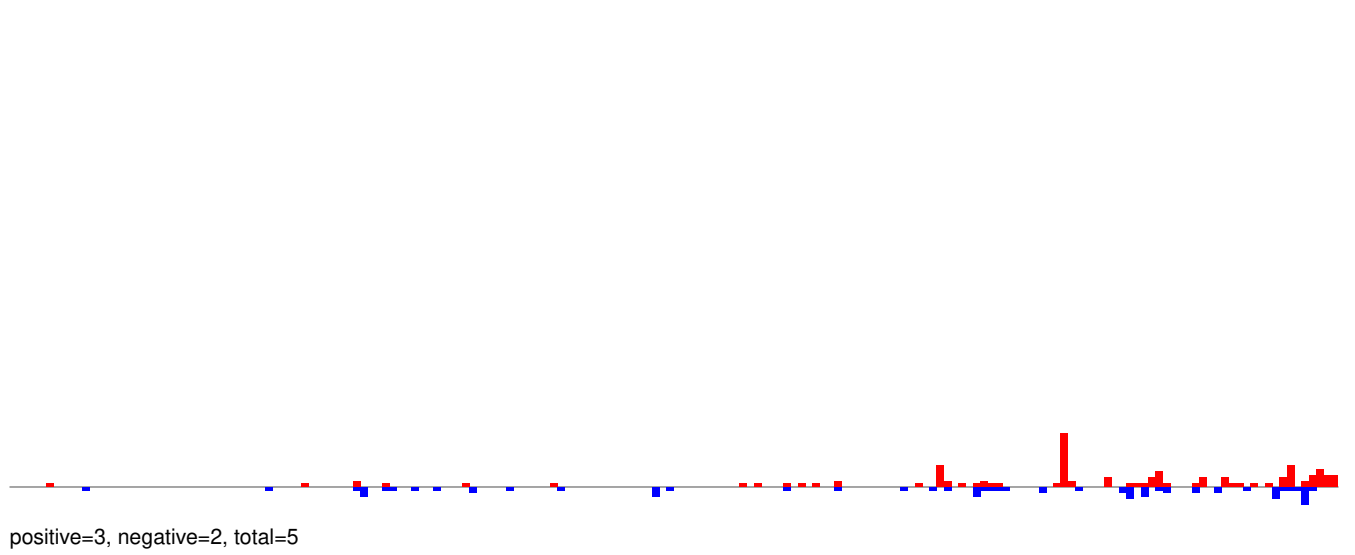

AeAeg_Whole_ZIKVdr_In_RNA_GP.24_35.rep

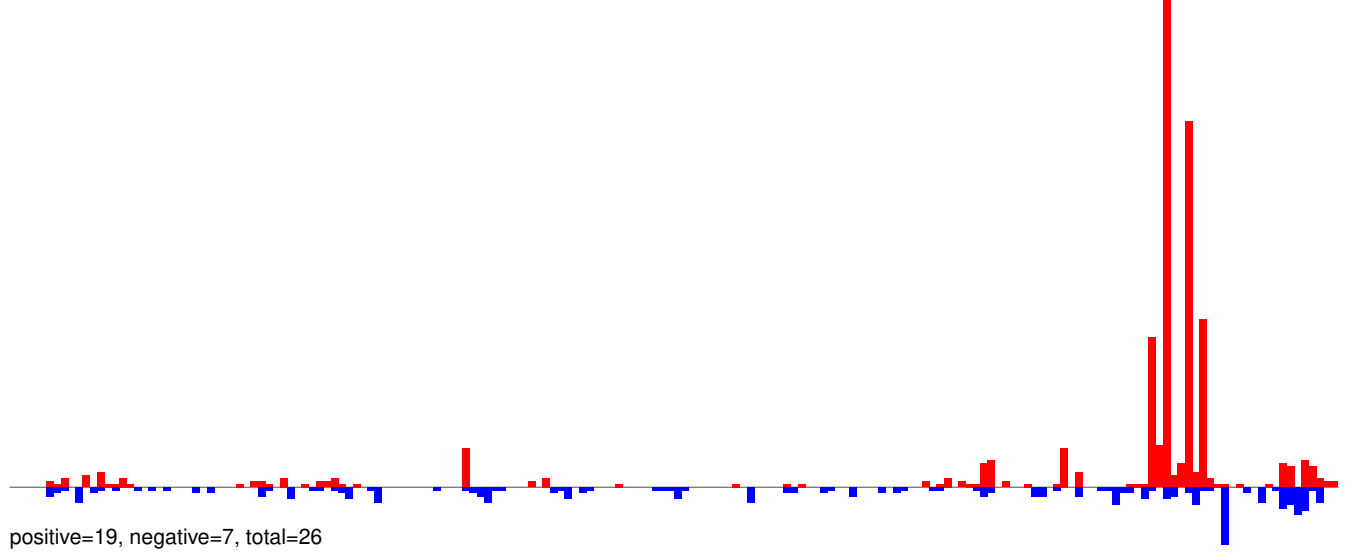

AeAeg_Whole_ZIKVdr_In_RNA_GP.rep

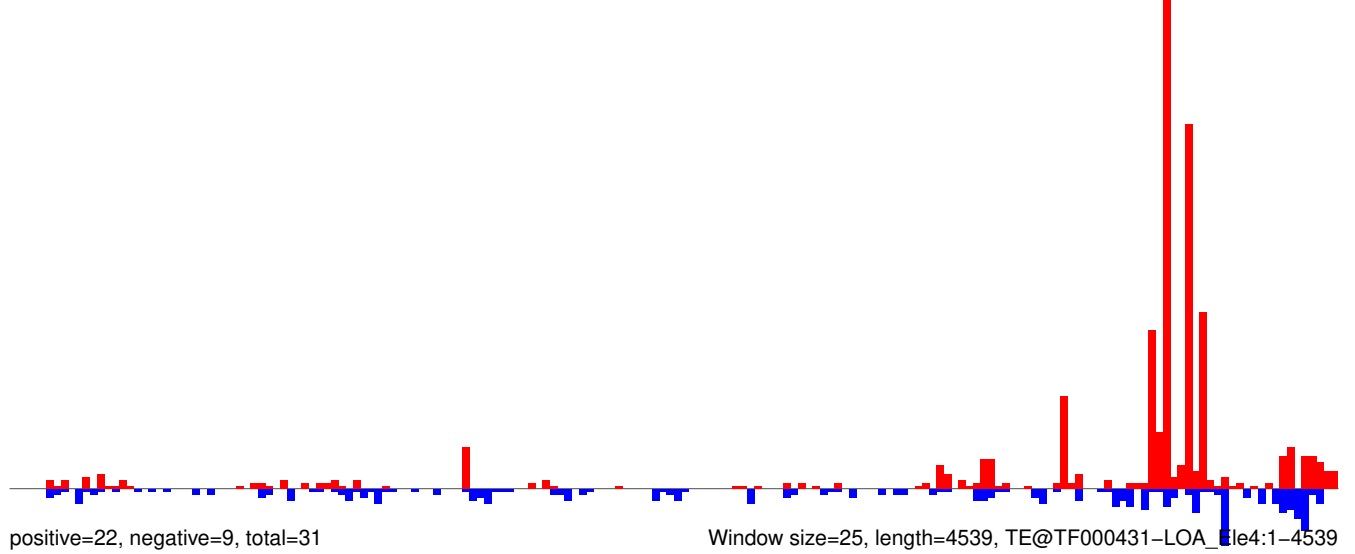

AeAeg_Whole_ZIKVdr_In_RNA_GP.18_23.rep

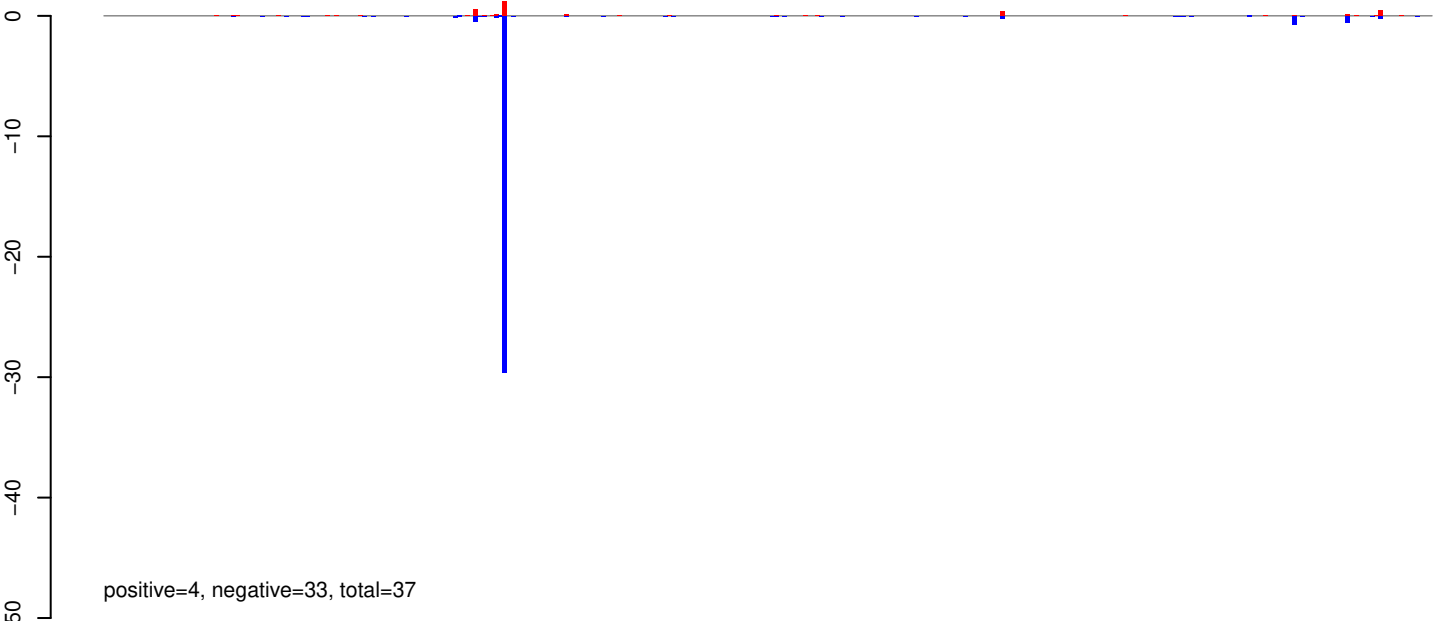

AeAeg_Whole_ZIKVdr_In_RNA_GP.24_35.rep

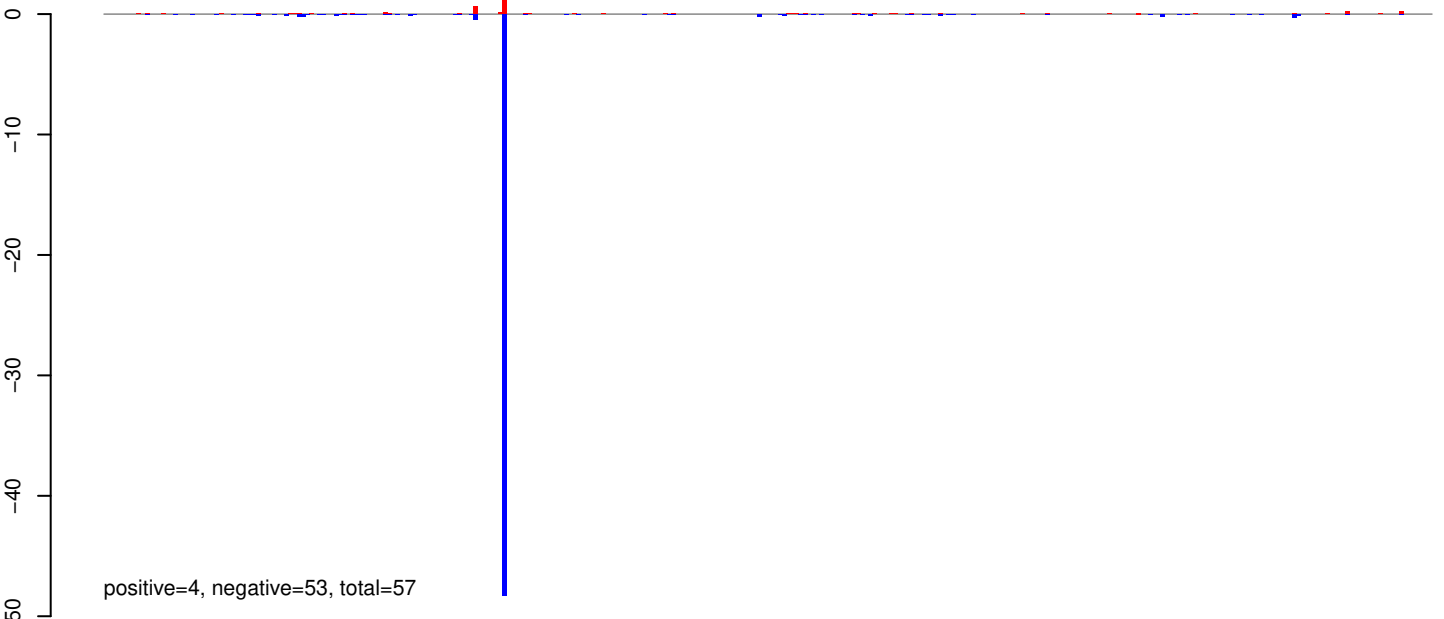

AeAeg_Whole_ZIKVdr_In_RNA_GP.rep

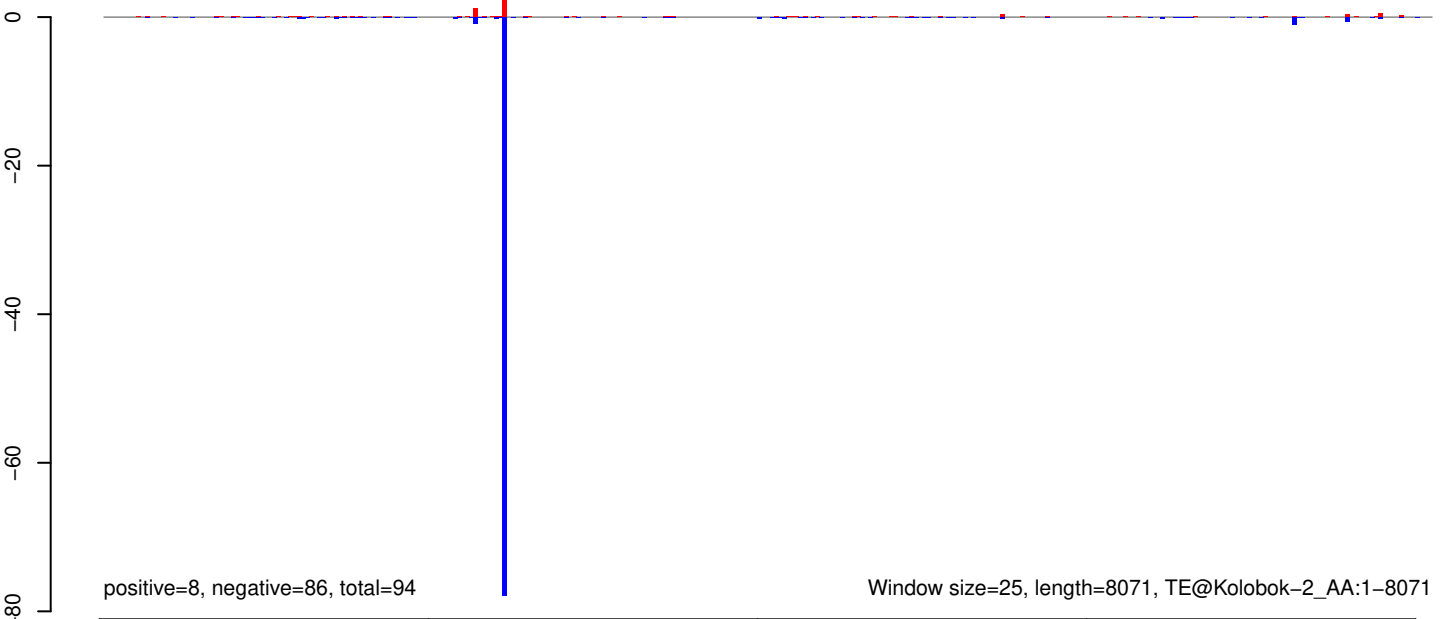

AeAeg_Whole_ZIKVdr_In_RNA_GP.18_23.rep



AeAeg_Whole_ZIKVdr_In_RNA_GP.24_35.rep



AeAeg_Whole_ZIKVdr_In_RNA_GP.rep



Window size=25, length=9069, TE@CACTA-3_AA:1-9069

0 2000 4000 6000 8000

AeAeg_Whole_ZIKVdr_In_RNA_GP.18_23.rep

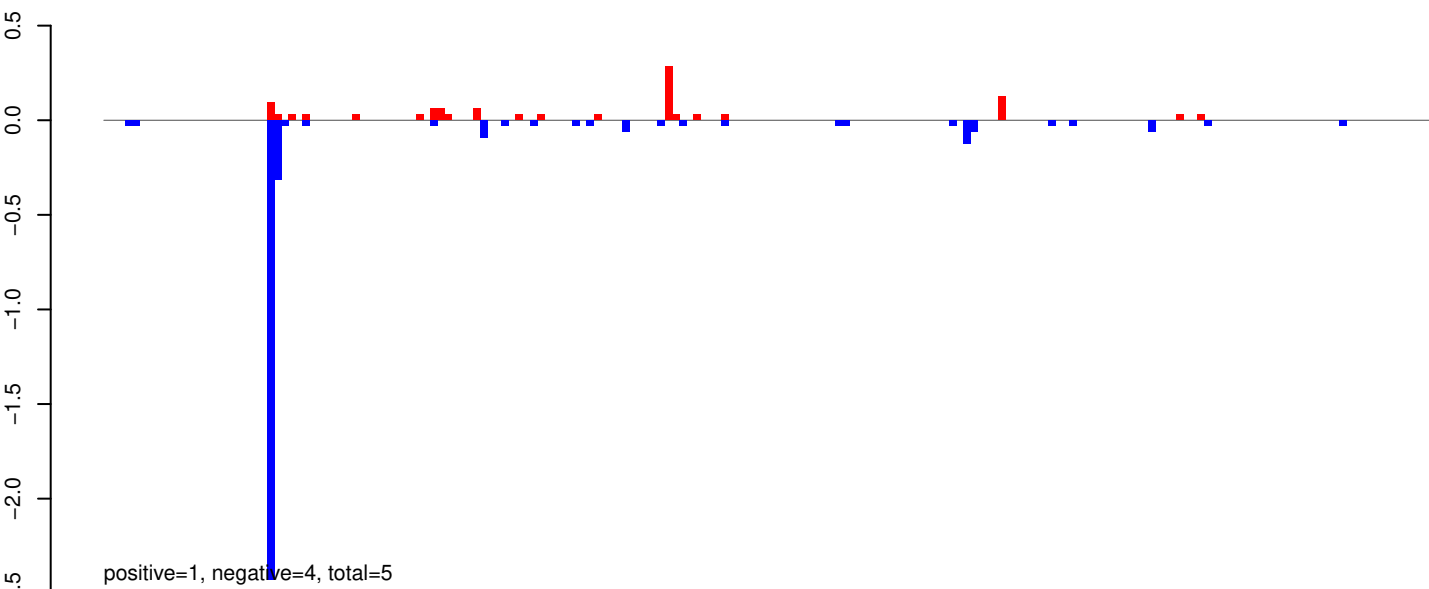

AeAeg_Whole_ZIKVdr_In_RNA_GP.24_35.rep

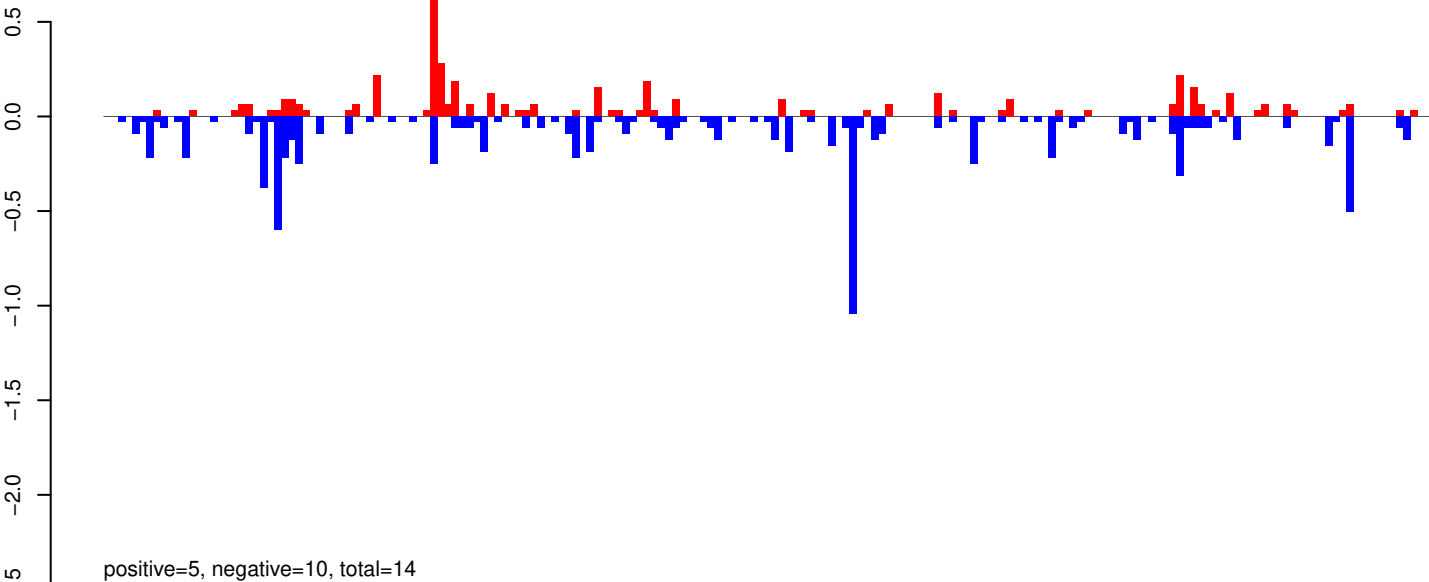

AeAeg_Whole_ZIKVdr_In_RNA_GP.rep

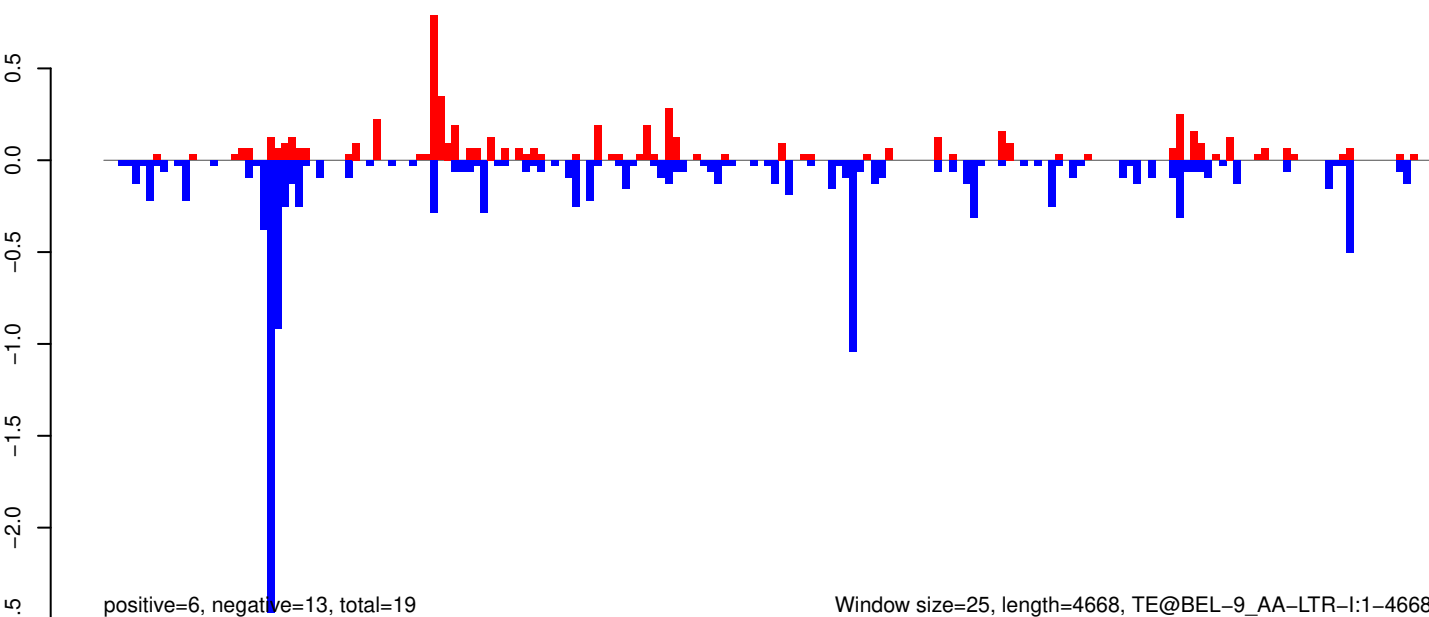

AeAeg_Whole_ZIKVdr_In_RNA_GP.18_23.rep



positive=4, negative=2, total=6

AeAeg_Whole_ZIKVdr_In_RNA_GP.24_35.rep

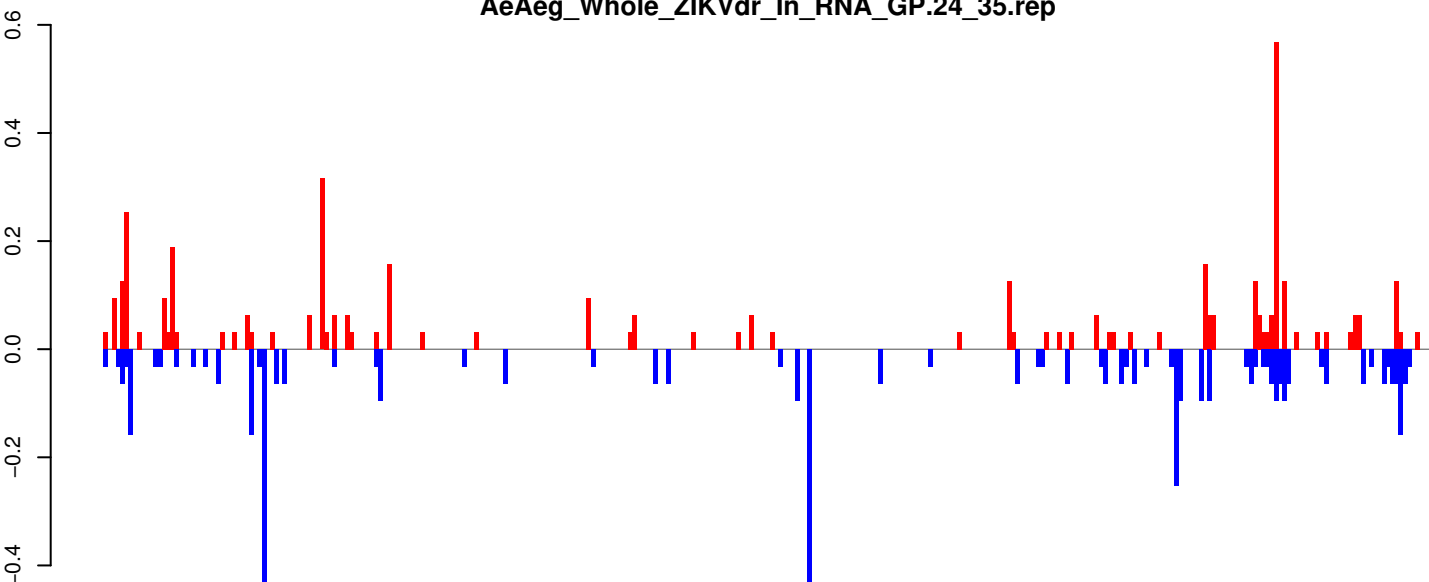

positive=4, negative=5, total=9

AeAeg_Whole_ZIKVdr_In_RNA_GP.rep

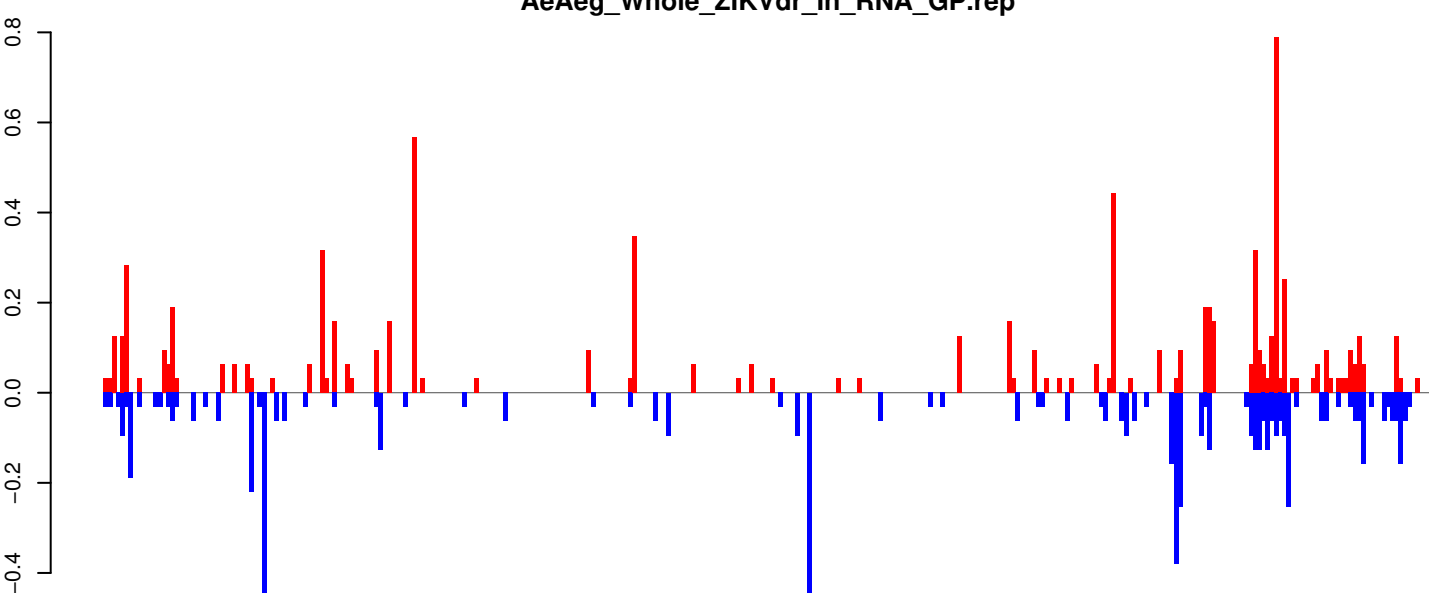

positive=8, negative=7, total=15

Window size=25, length=7953, TE@BEL-54_AA-LTR-I:1-7953

0 2000 4000 6000 8000

AeAeg_Whole_ZIKVdr_In_RNA_GP.18_23.rep

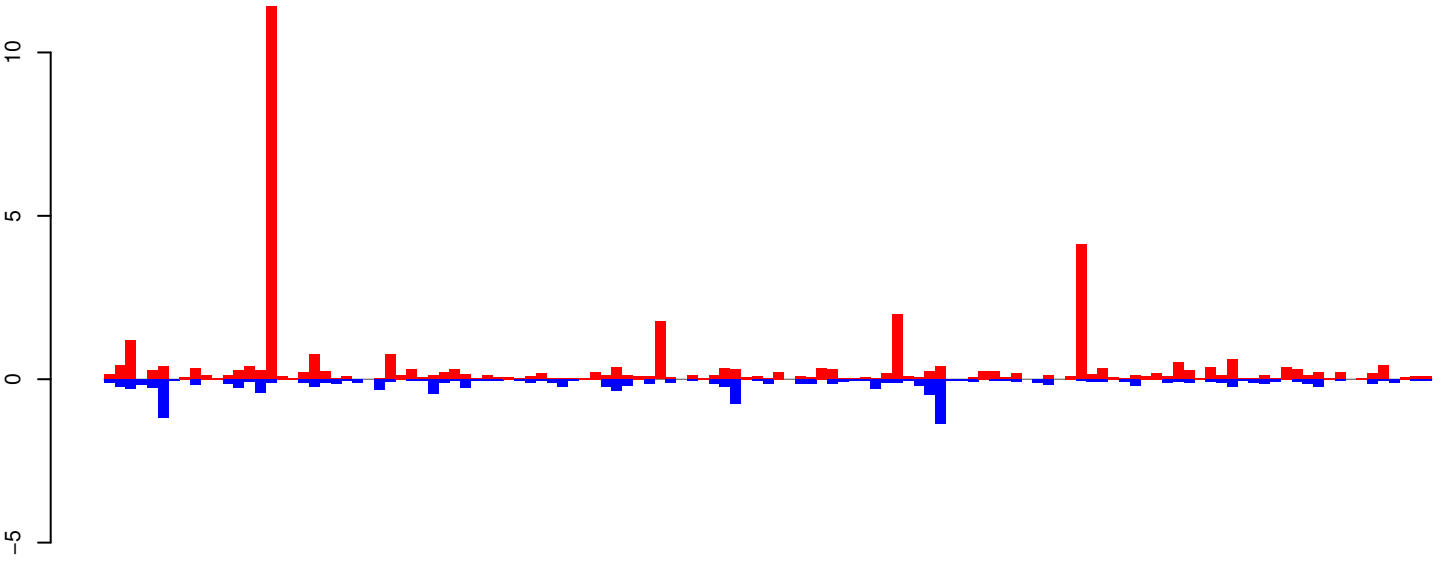

positive=39, negative=14, total=53

AeAeg_Whole_ZIKVdr_In_RNA_GP.24_35.rep

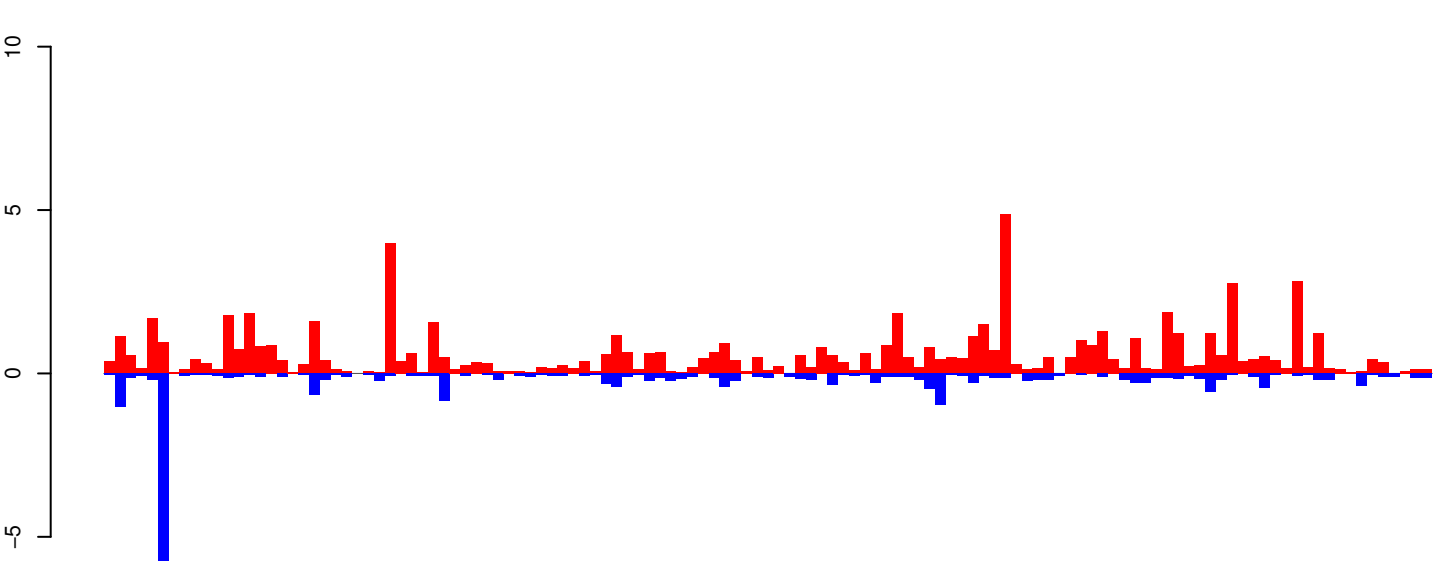

positive=72, negative=23, total=95

AeAeg_Whole_ZIKVdr_In_RNA_GP.rep

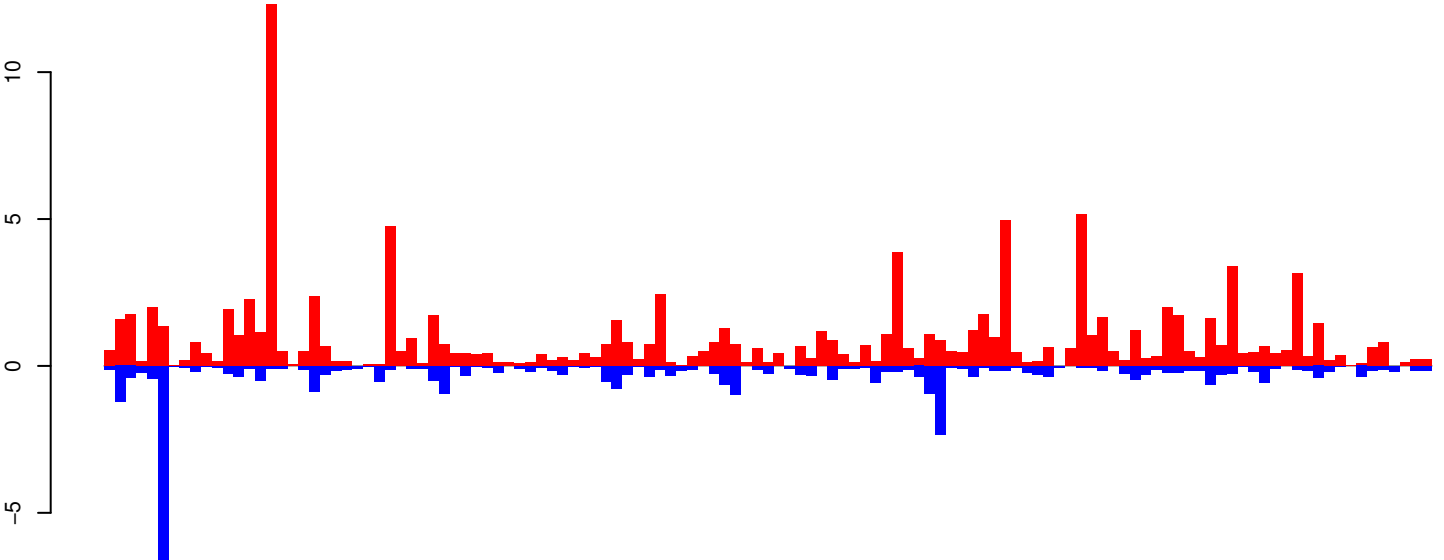

positive=111, negative=37, total=148 window size=25, length=3075, TE@aedes4kgr2k10pd1-AAGE01011456_8409bp-TE-UNKNOWN:1-3075

AeAeg_Whole_ZIKVdr_In_RNA_GP.18_23.rep

0.4
0.2
0.0
-0.2
-0.4
-0.6

positive=1, negative=3, total=4

AeAeg_Whole_ZIKVdr_In_RNA_GP.24_35.rep

0.4
0.2
0.0
-0.2
-0.4
-0.6

positive=3, negative=13, total=16

AeAeg_Whole_ZIKVdr_In_RNA_GP.rep

0.4
0.2
0.0
-0.2
-0.4
-0.6

positive=4, negative=15, total=20

Window size=25, length=3849, TE@TF001000-Ty1_copia_Ela150:1-3849

0 1000 2000 3000 4000

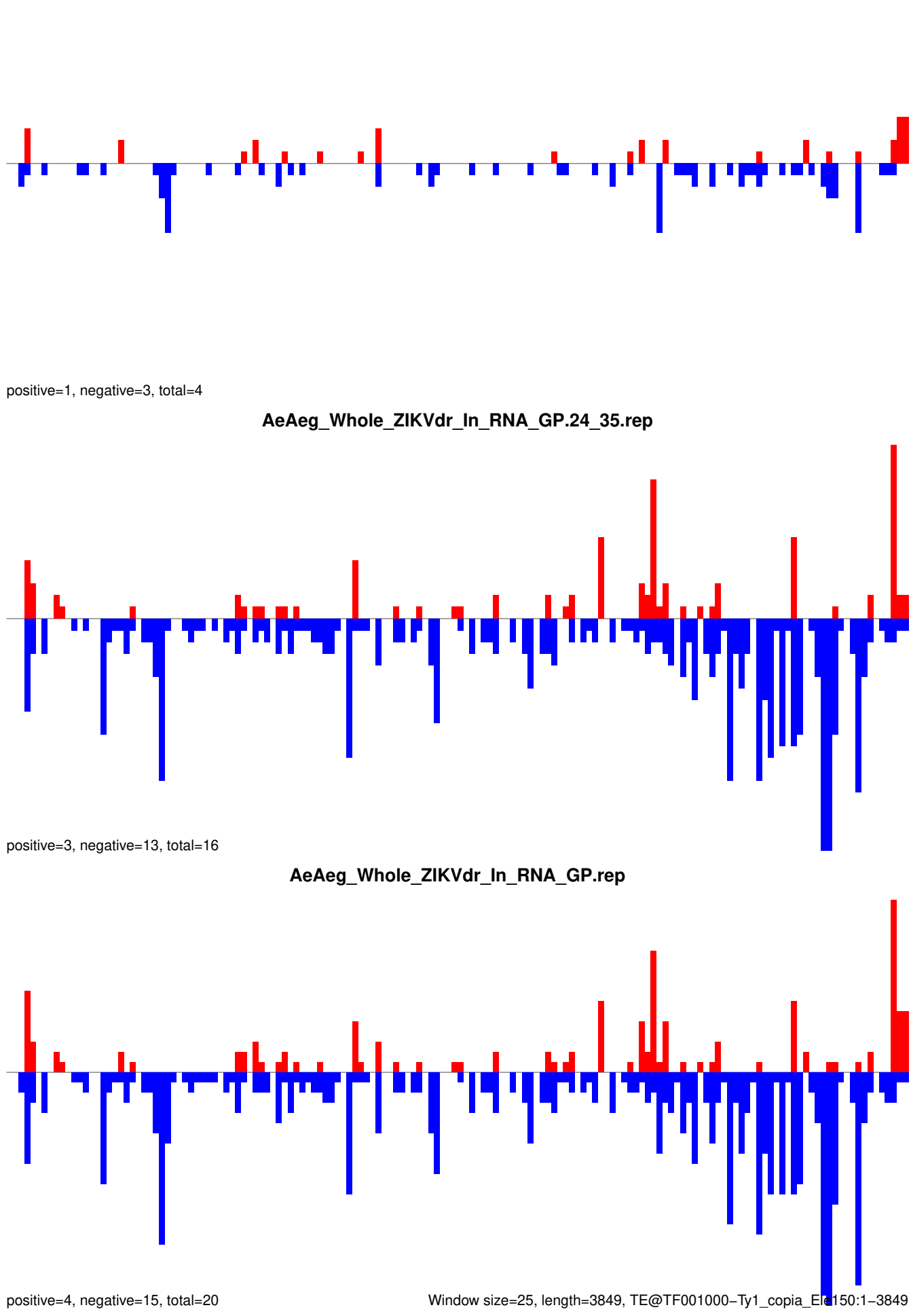

AeAeg_Whole_ZIKVdr_In_RNA_GP.18_23.rep

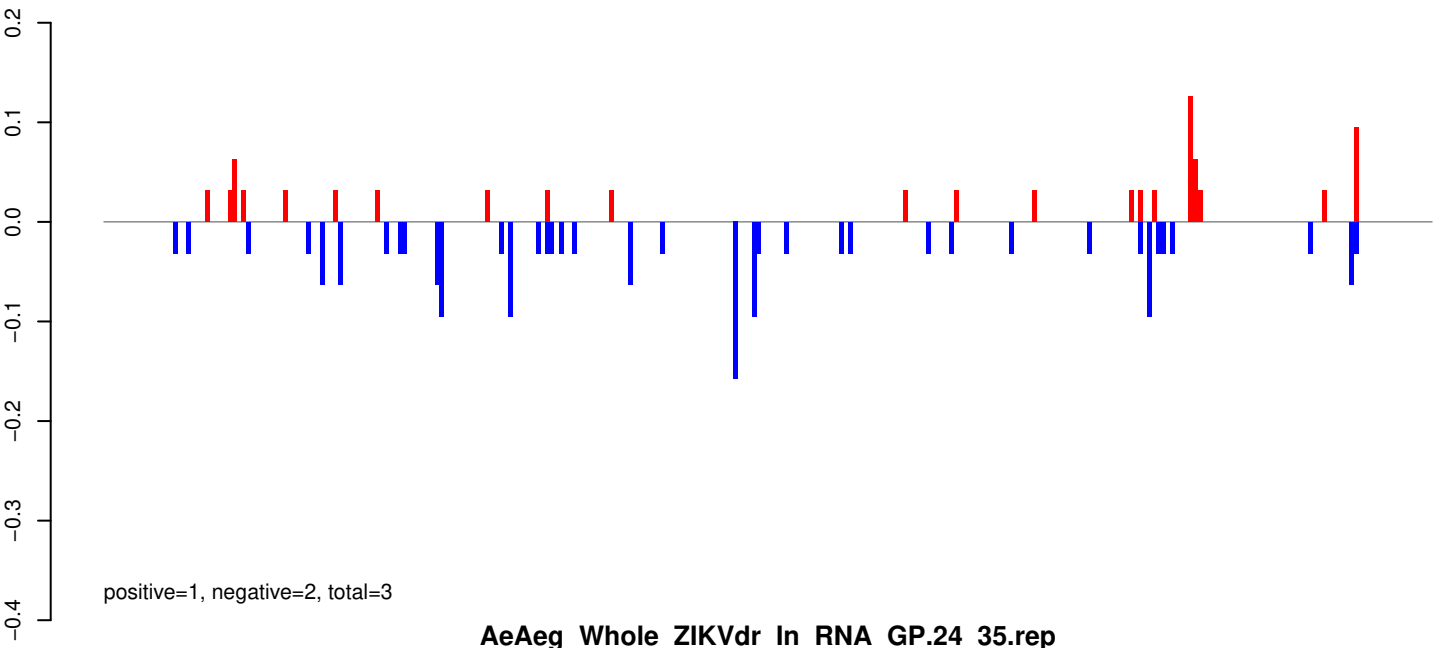

AeAeg_Whole_ZIKVdr_In_RNA_GP.24_35.rep

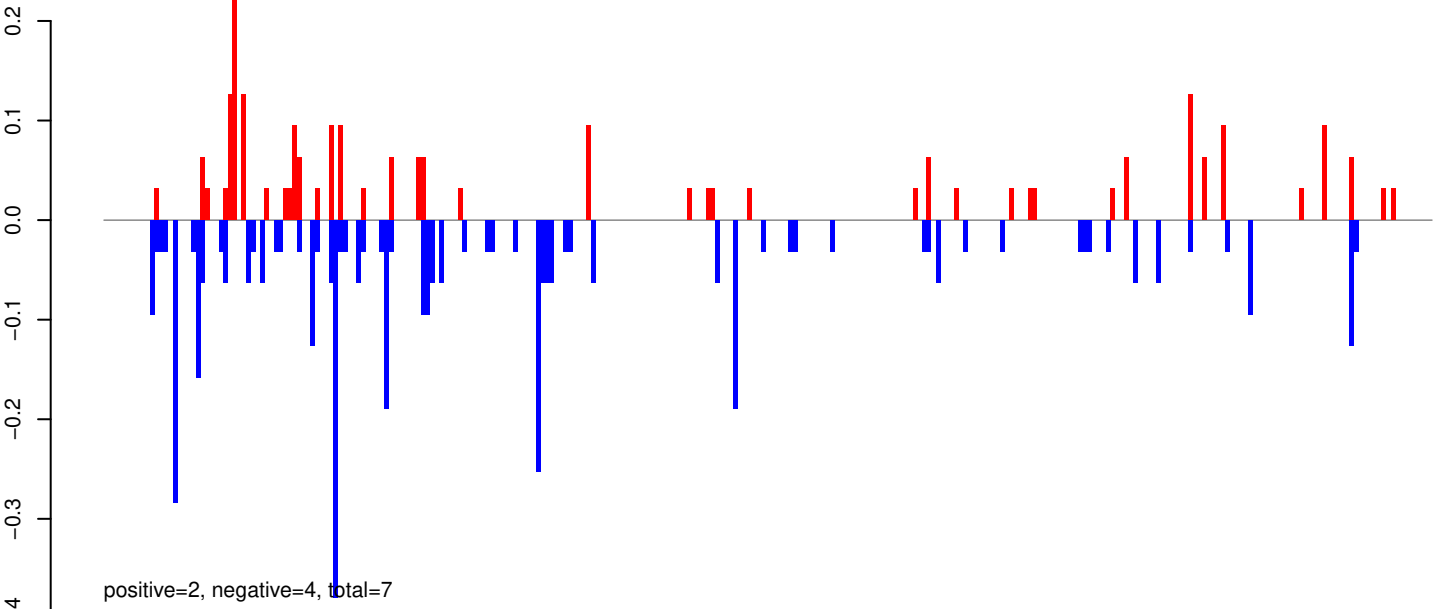

AeAeg_Whole_ZIKVdr_In_RNA_GP.rep

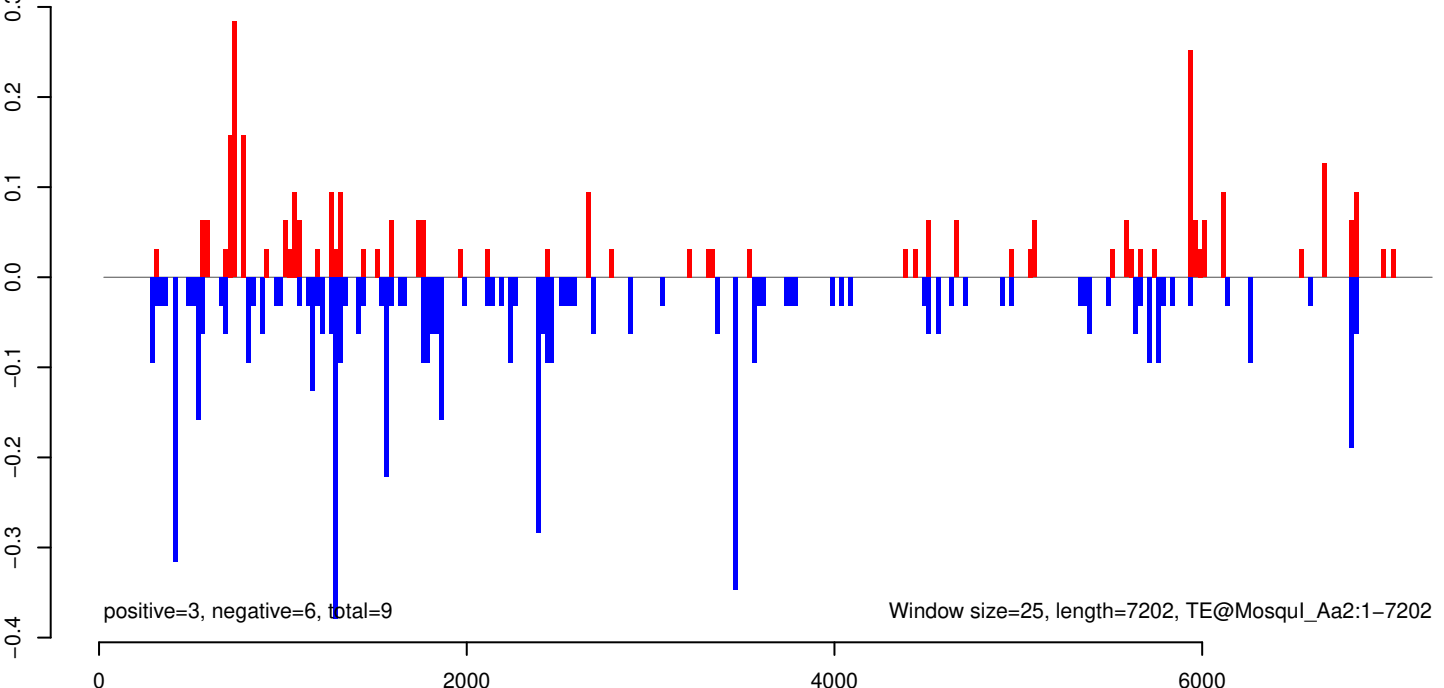

AeAeg_Whole_ZIKVdr_In_RNA_GP.18_23.rep

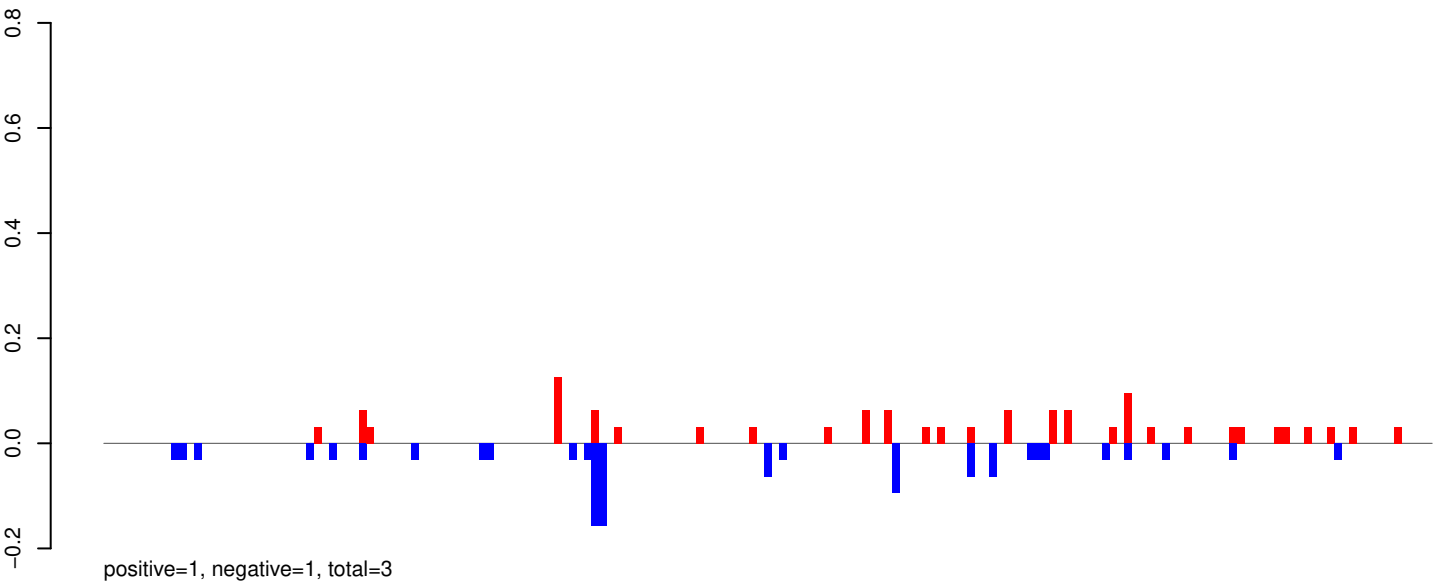

AeAeg_Whole_ZIKVdr_In_RNA_GP.24_35.rep

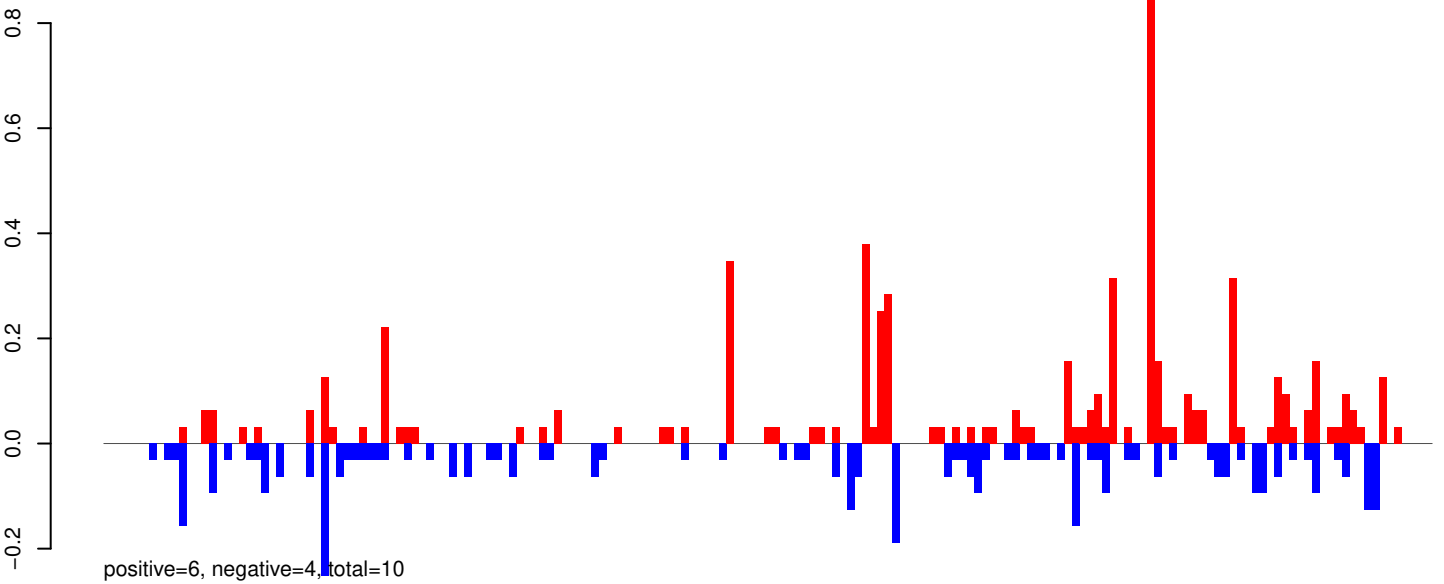

AeAeg_Whole_ZIKVdr_In_RNA_GP.rep

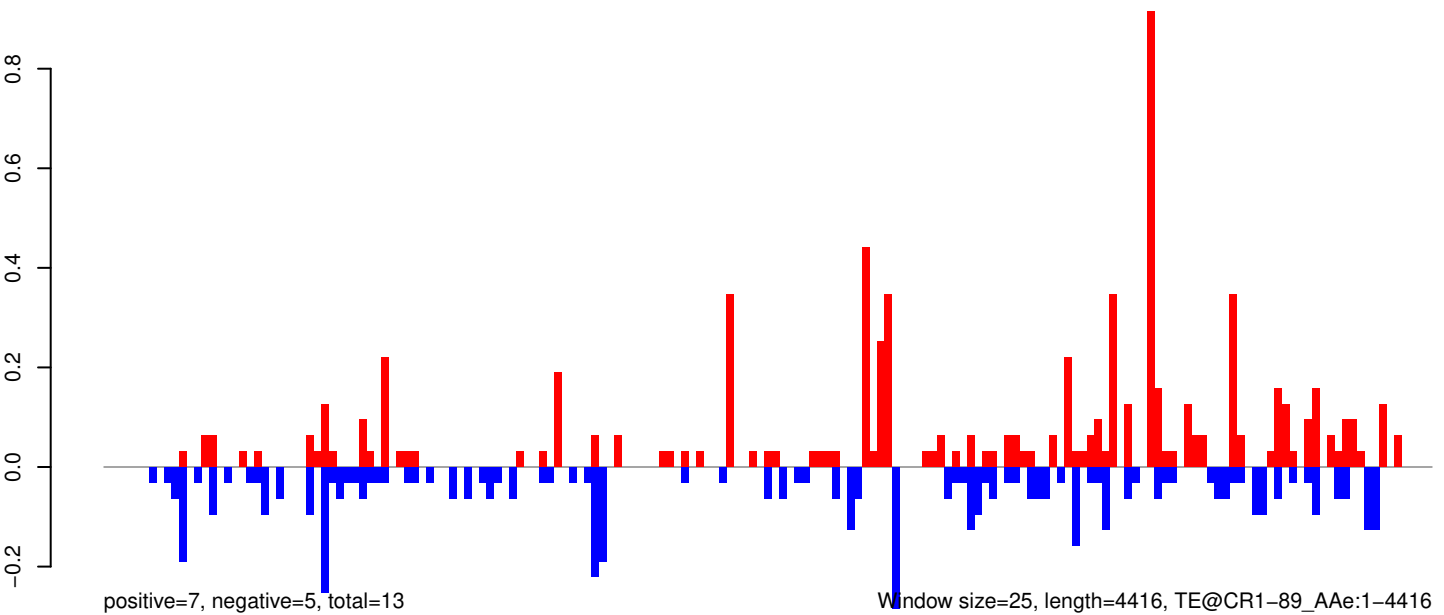

0 1000 2000 3000 4000

AeAeg_Whole_ZIKVdr_In_RNA_GP.18_23.rep

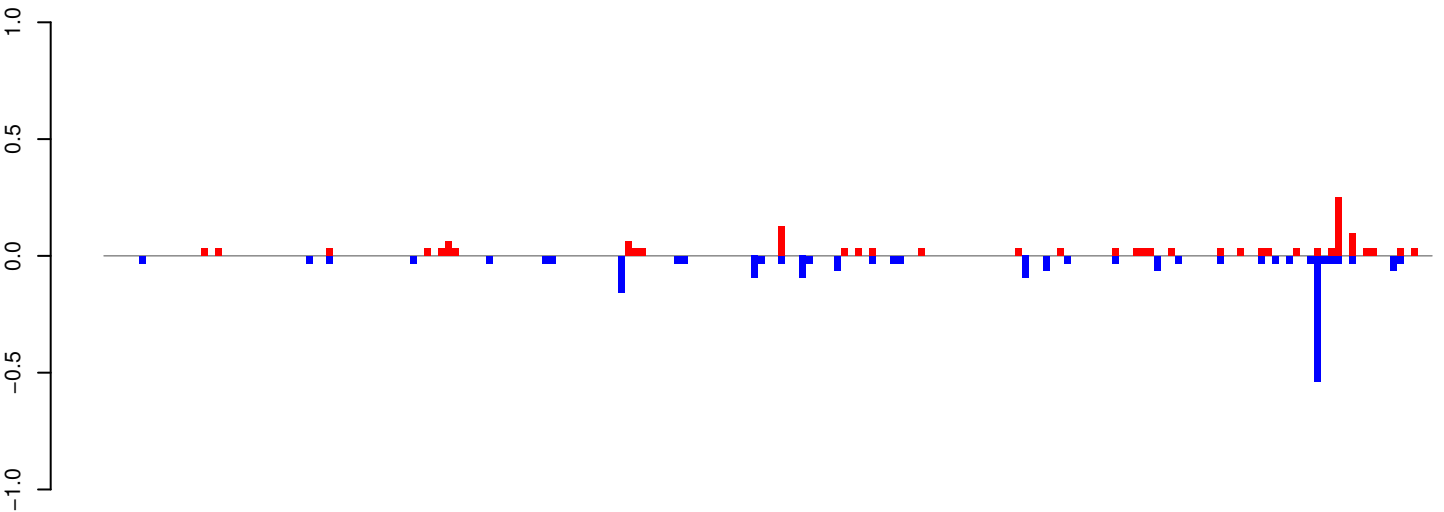

positive=2, negative=2, total=4

AeAeg_Whole_ZIKVdr_In_RNA_GP.24_35.rep

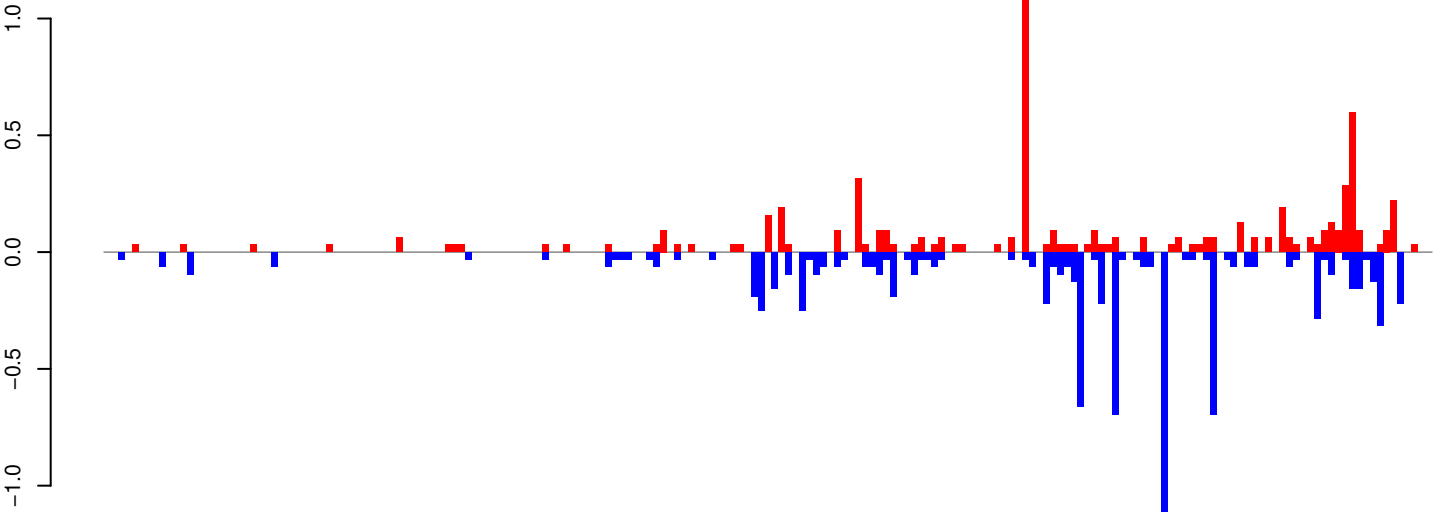

positive=7, negative=9, total=15

AeAeg_Whole_ZIKVdr_In_RNA_GP.rep

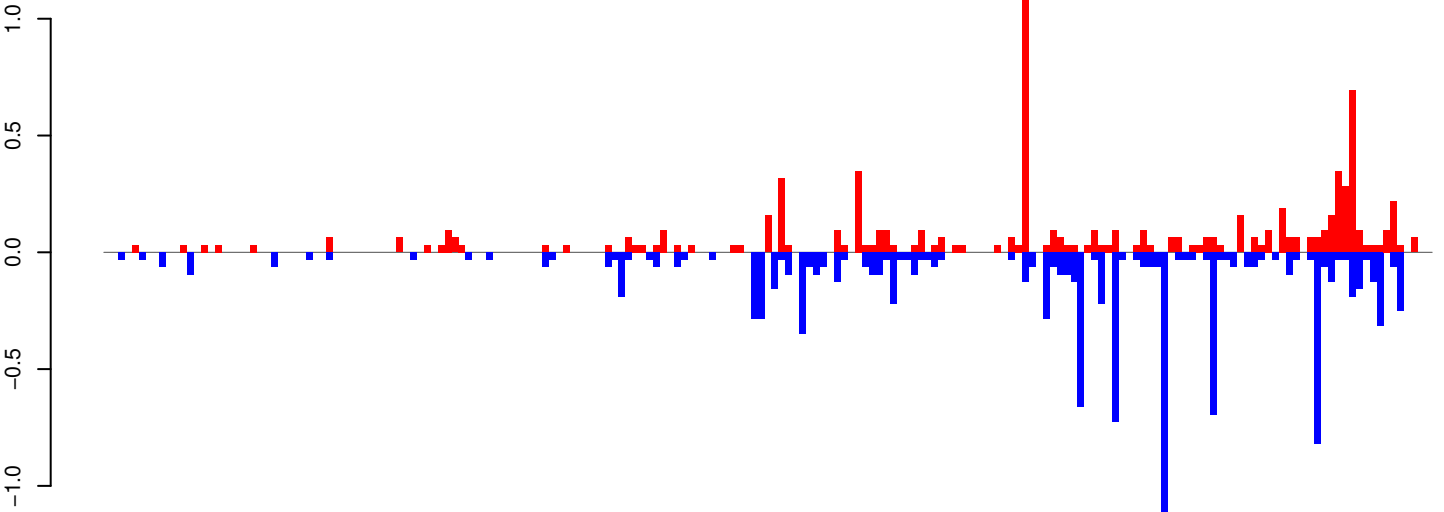

positive=8, negative=11, total=19

Window size=25, length=4766, TE@CR1-46_Ae:1-4766

0 1000 2000 3000 4000

AeAeg_Whole_ZIKVdr_In_RNA_GP.18_23.rep

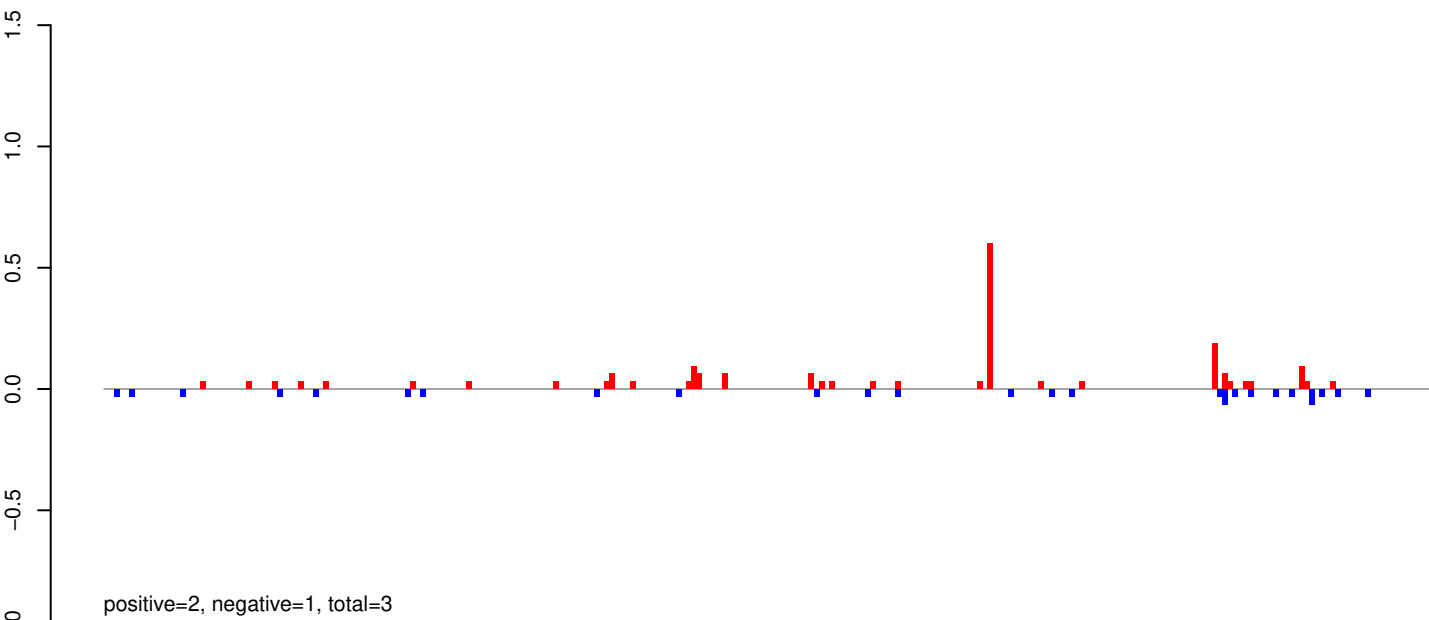

AeAeg_Whole_ZIKVdr_In_RNA_GP.24_35.rep

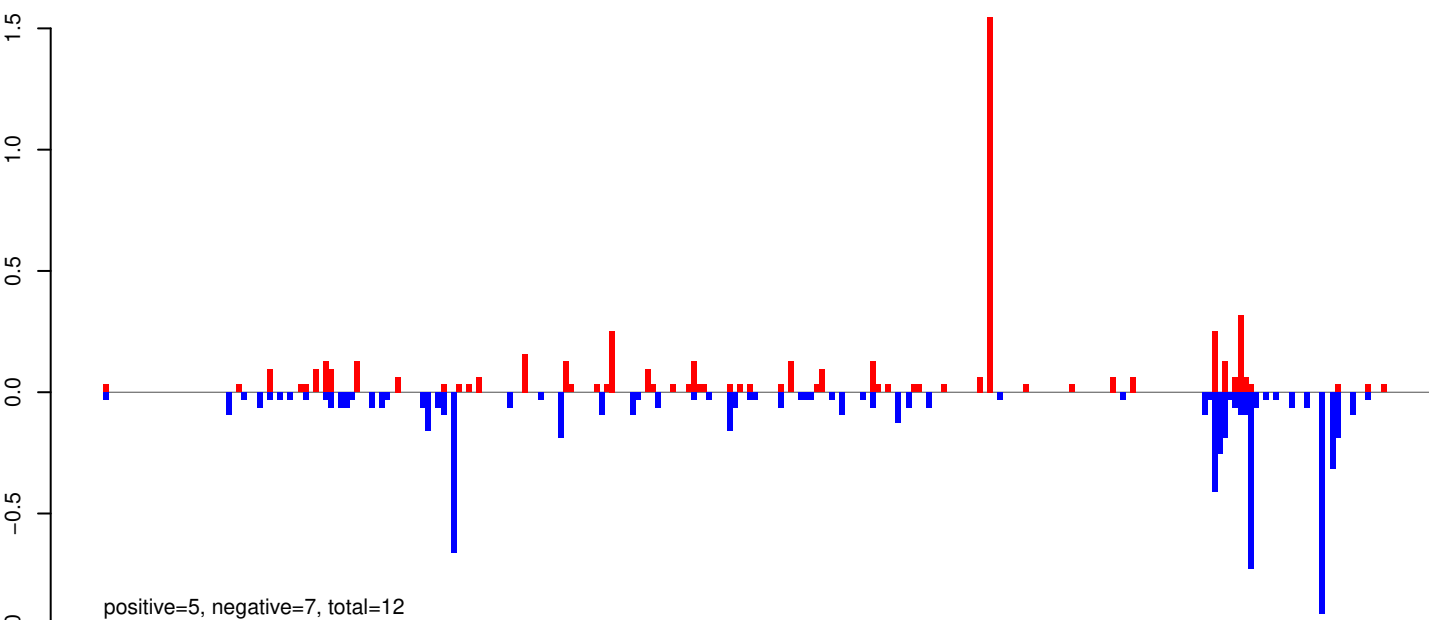

AeAeg_Whole_ZIKVdr_In_RNA_GP.rep

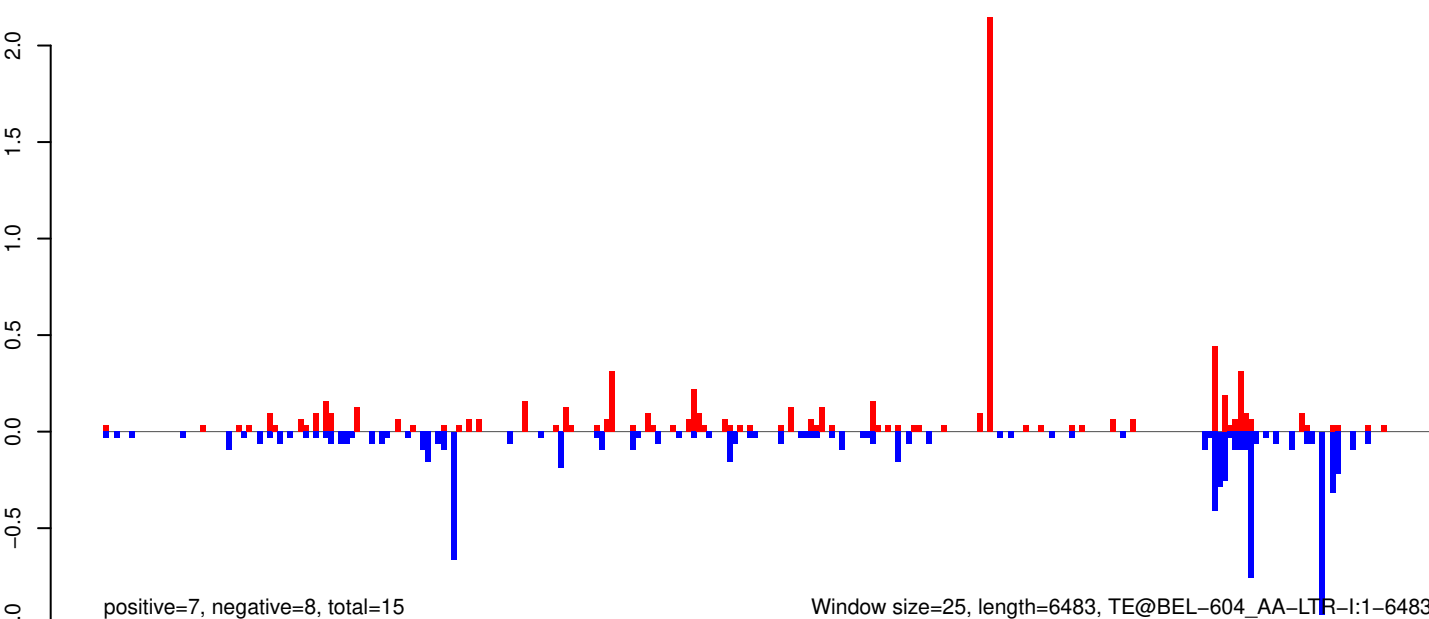

Window size=25, length=6483, TE@BEL-604_AA-LTR-I:1-6483

AeAeg_Whole_ZIKVdr_In_RNA_GP.18_23.rep

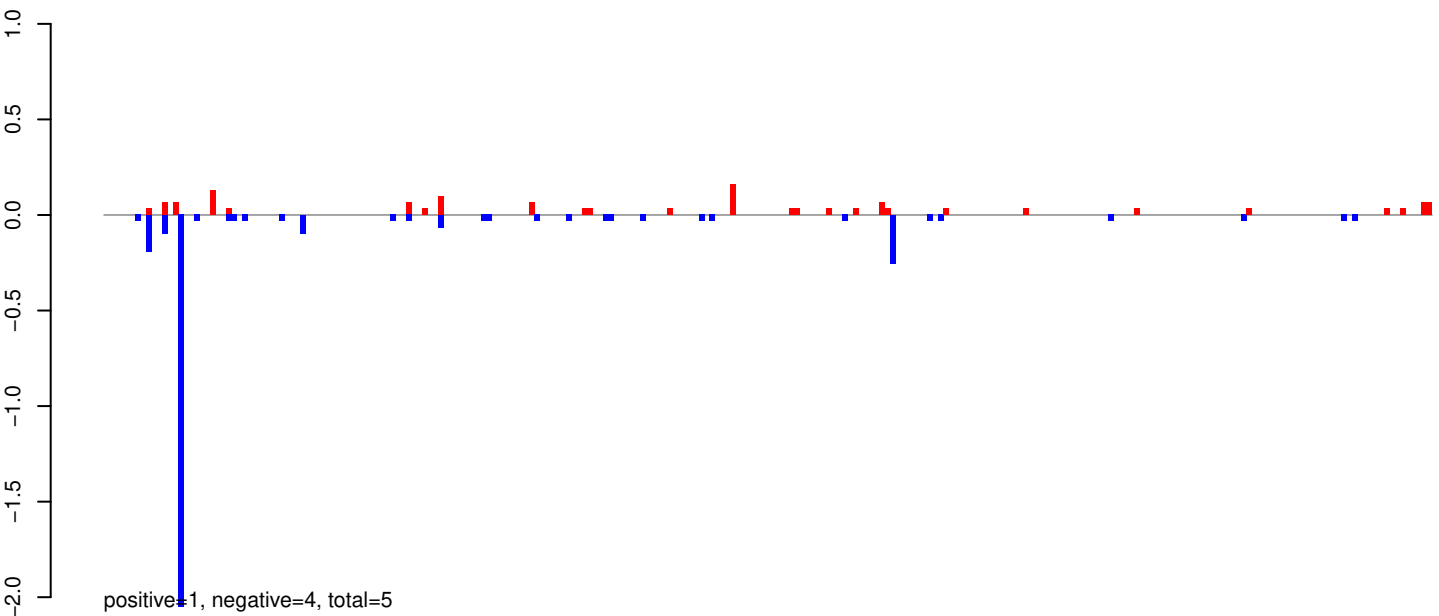

AeAeg_Whole_ZIKVdr_In_RNA_GP.24_35.rep

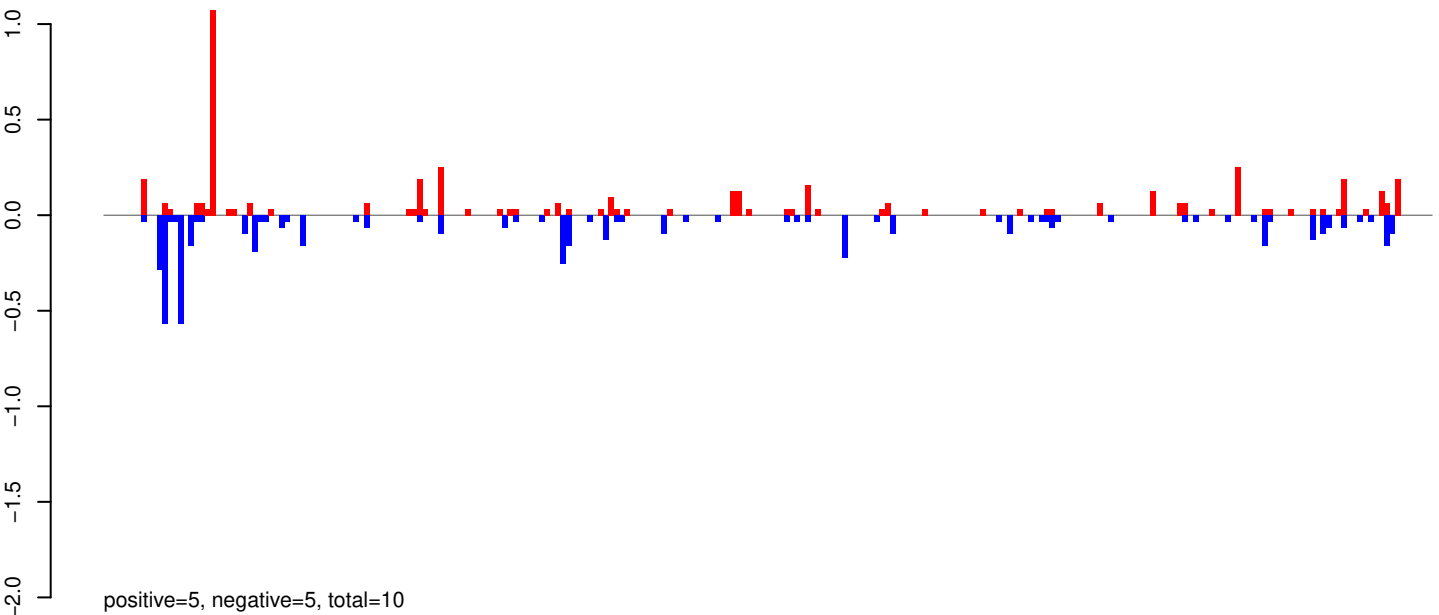

AeAeg_Whole_ZIKVdr_In_RNA_GP.rep

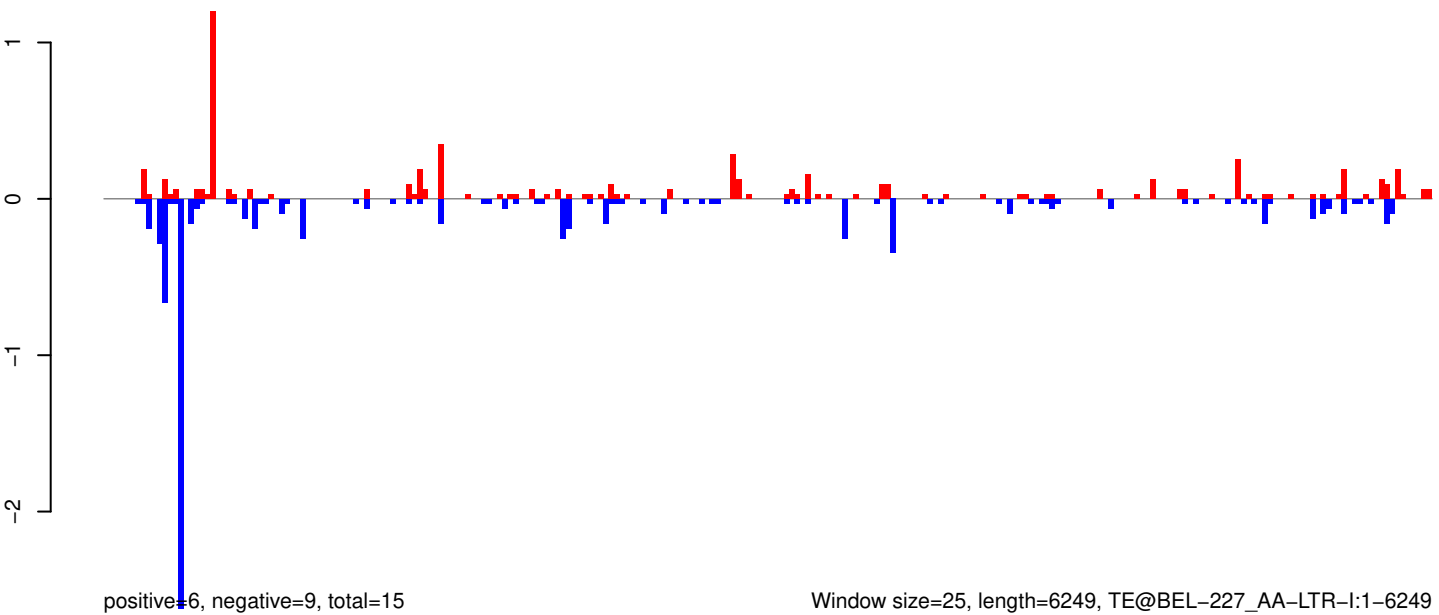

Window size=25, length=6249, TE@BEL-227_AA-LTR-I:1-6249

0 1000 2000 3000 4000 5000 6000

AeAeg_Whole_ZIKVdr_In_RNA_GP.18_23.rep



AeAeg_Whole_ZIKVdr_In_RNA_GP.24_35.rep



AeAeg_Whole_ZIKVdr_In_RNA_GP.rep

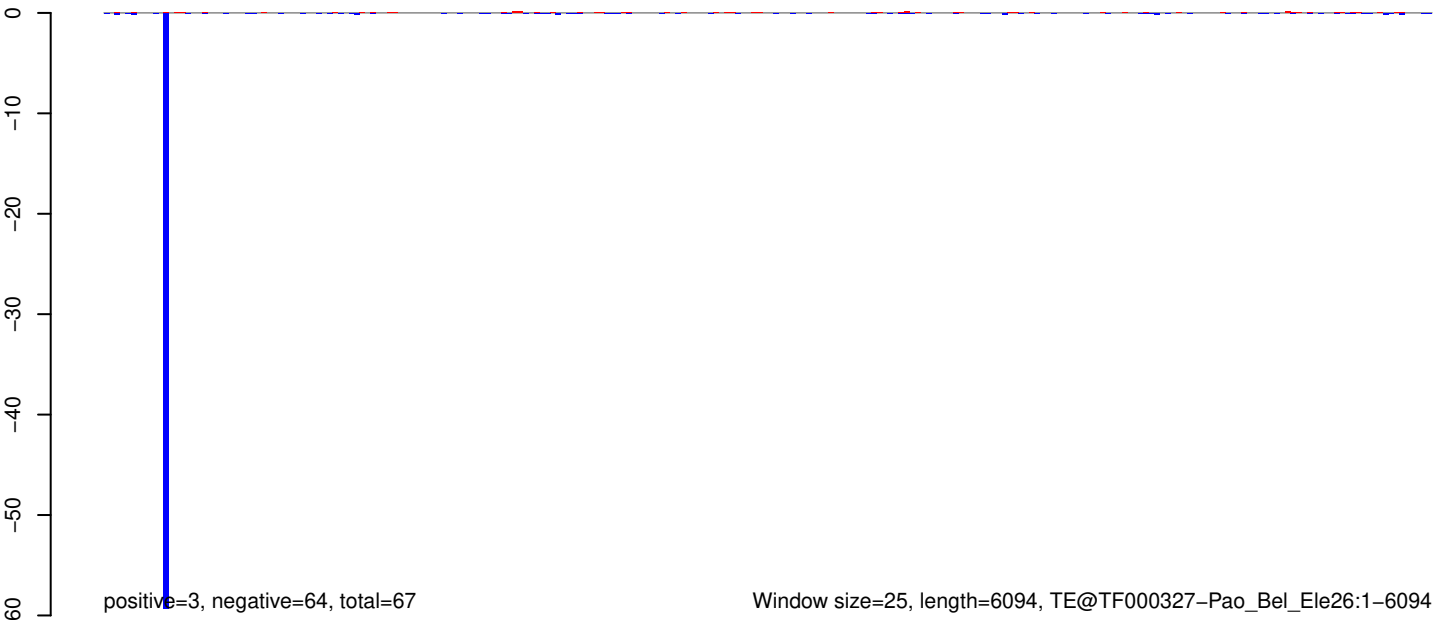

0 1000 2000 3000 4000 5000 6000

AeAeg_Whole_ZIKVdr_In_RNA_GP.18_23.rep

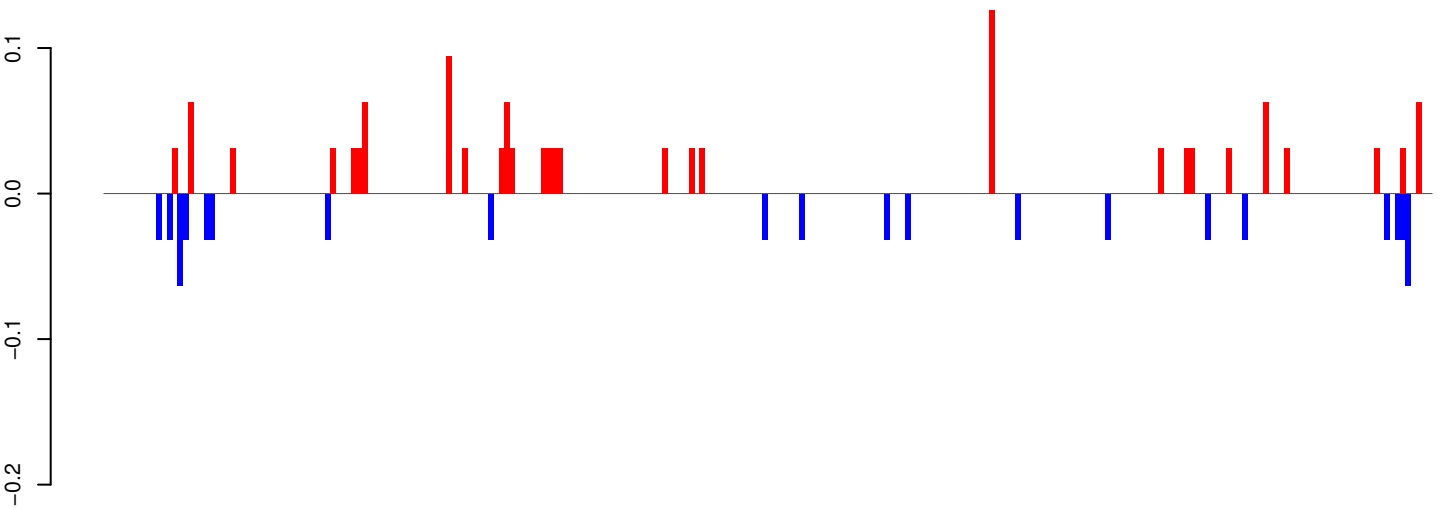

positive=1, negative=1, total=2

AeAeg_Whole_ZIKVdr_In_RNA_GP.24_35.rep

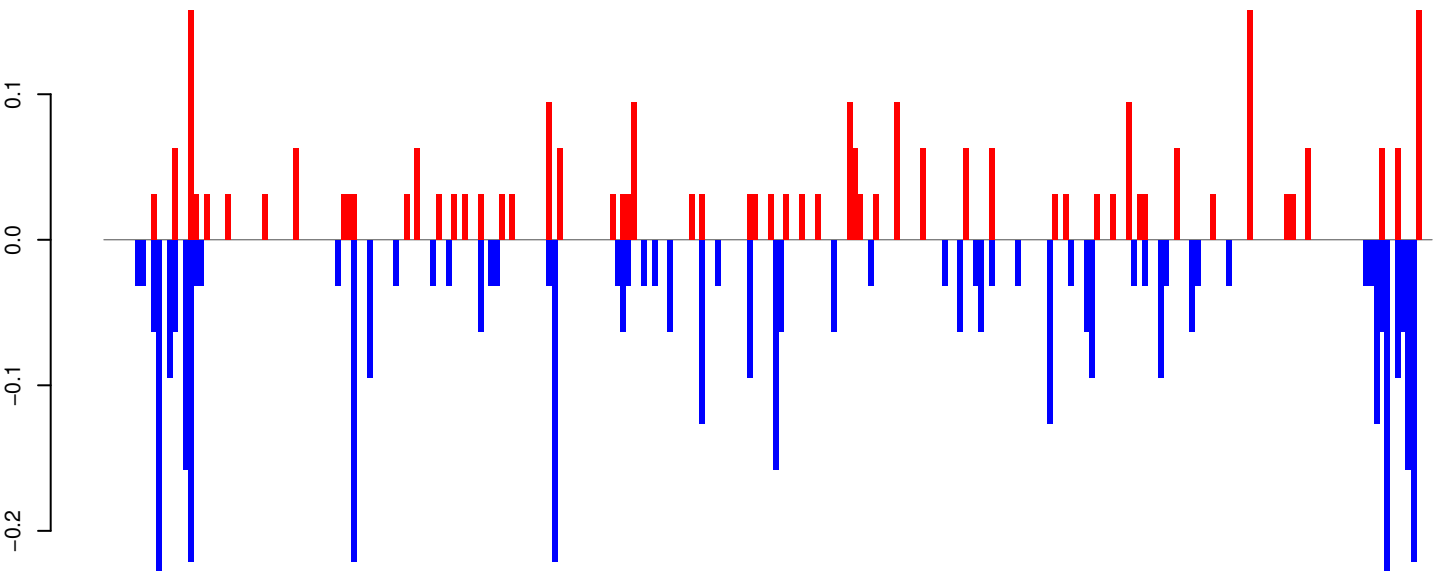

positive=3, negative=5, total=7

AeAeg_Whole_ZIKVdr_In_RNA_GP.rep

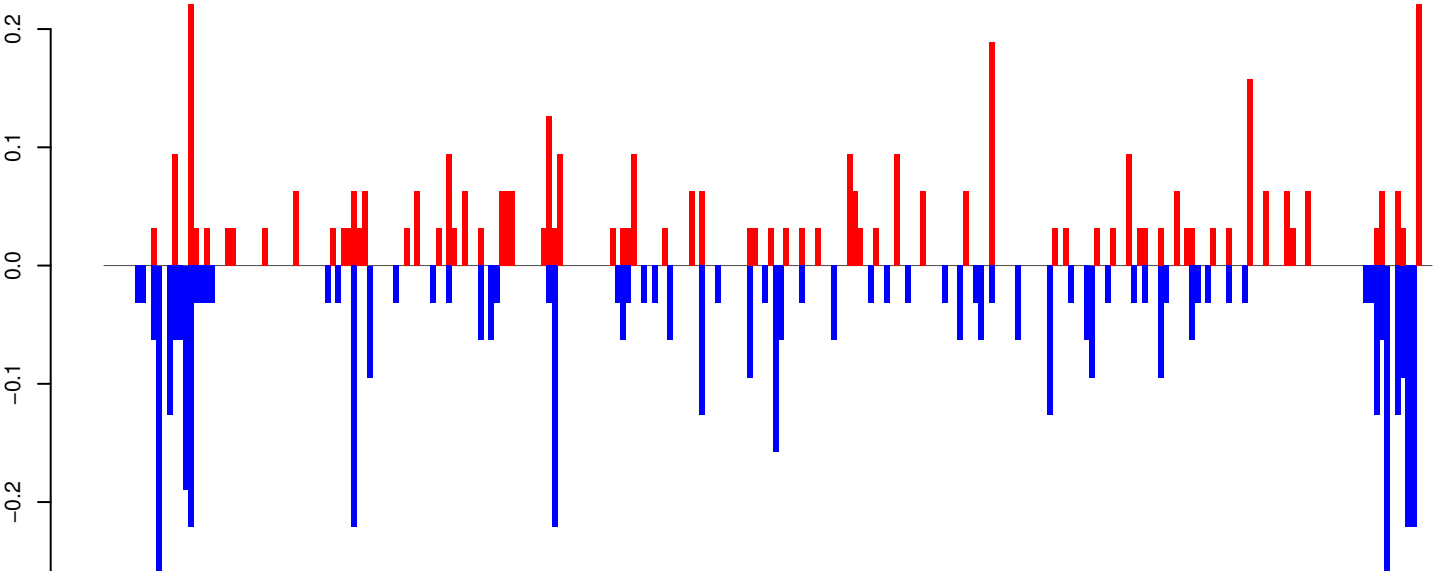

positive=4, negative=5, total=9

Window size=25, length=6276, TE@TF000139-Ty3_gypsy_Ele44:1-6276

AeAeg_Whole_ZIKVdr_In_RNA_GP.18_23.rep

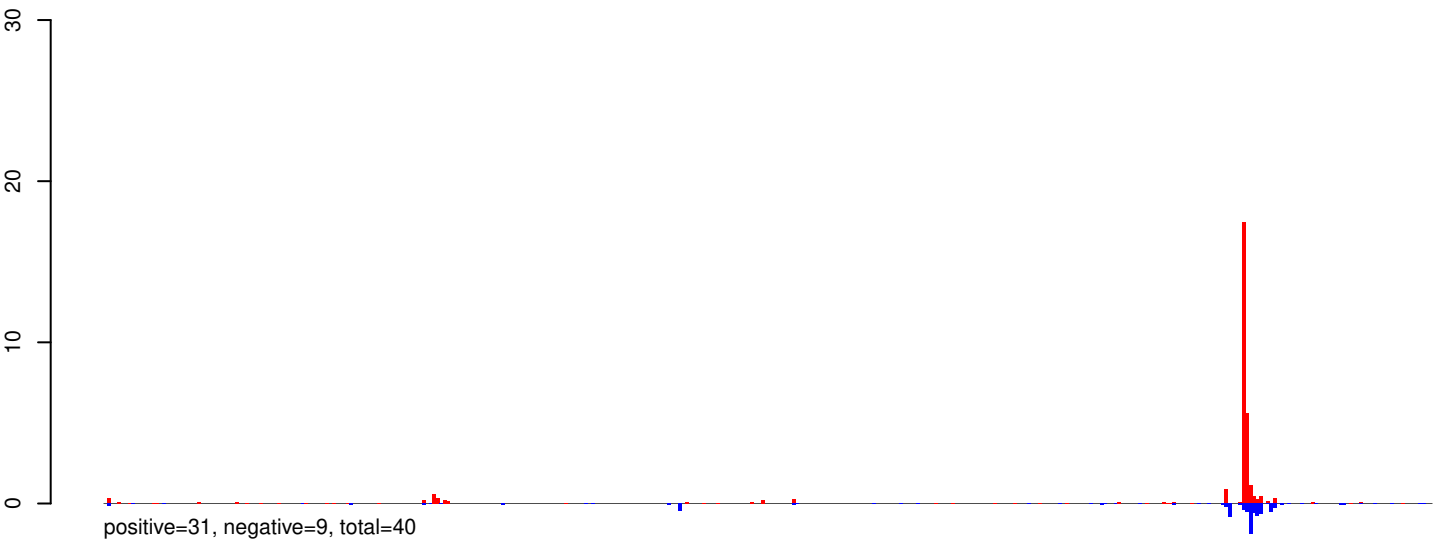

AeAeg_Whole_ZIKVdr_In_RNA_GP.24_35.rep

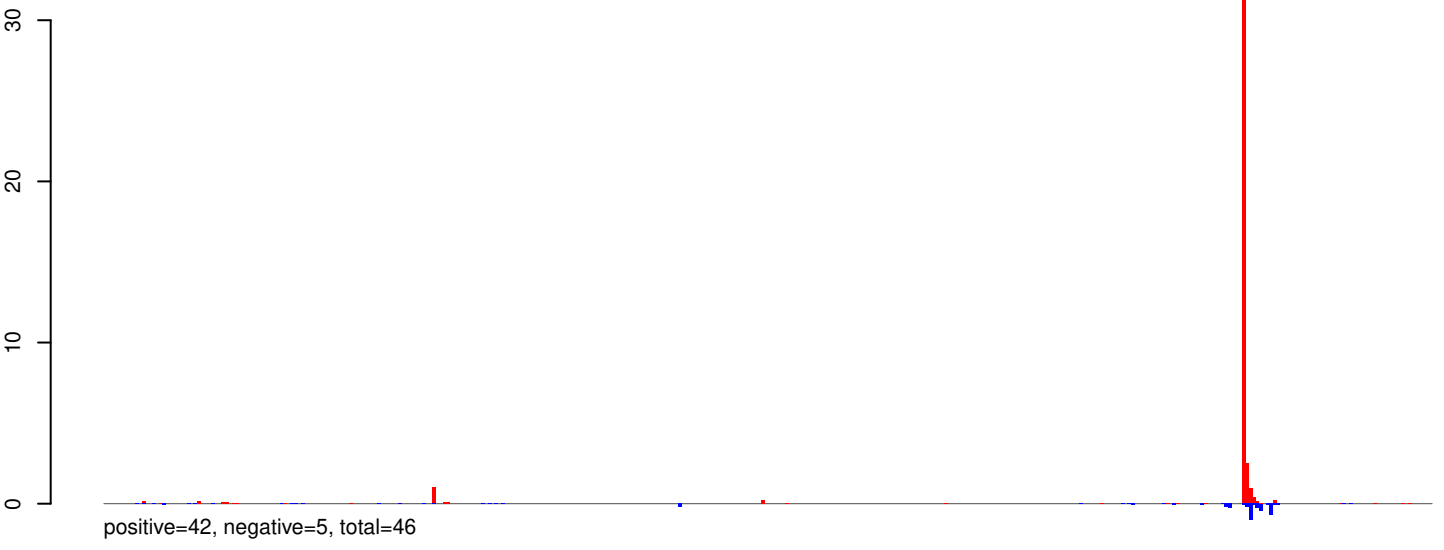

AeAeg_Whole_ZIKVdr_In_RNA_GP.rep

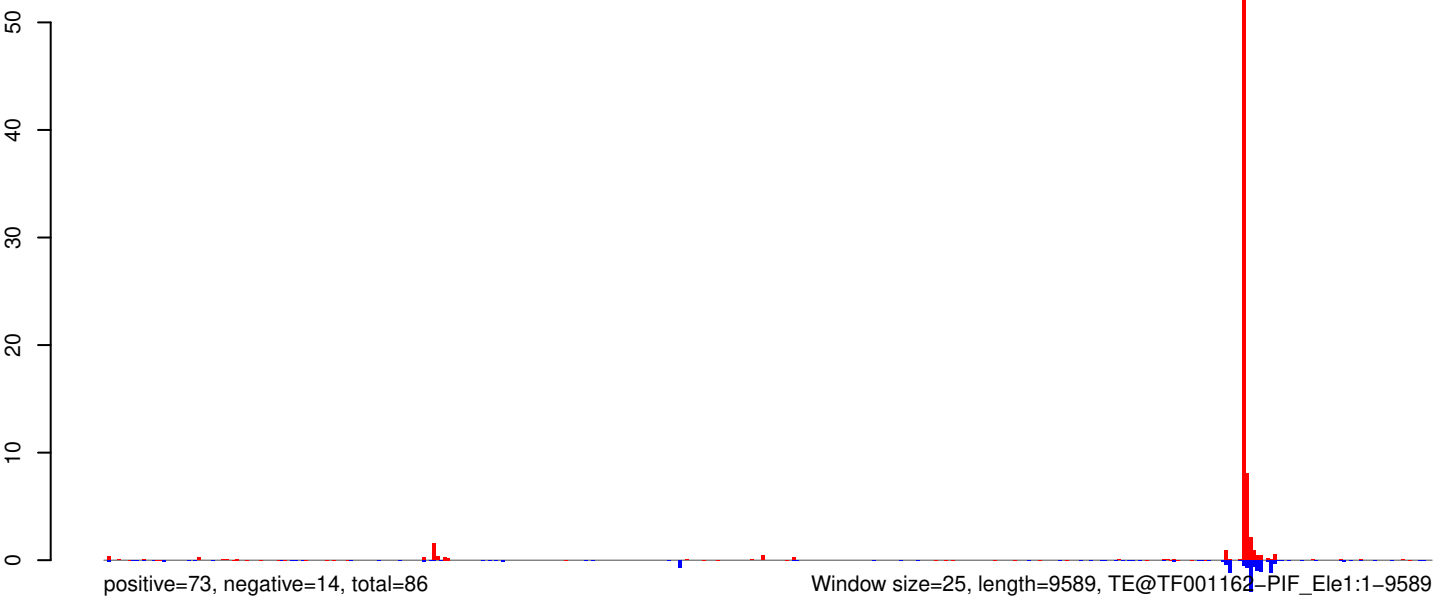

0 2000 4000 6000 8000 10000

AeAeg_Whole_ZIKVdr_In_RNA_GP.18_23.rep

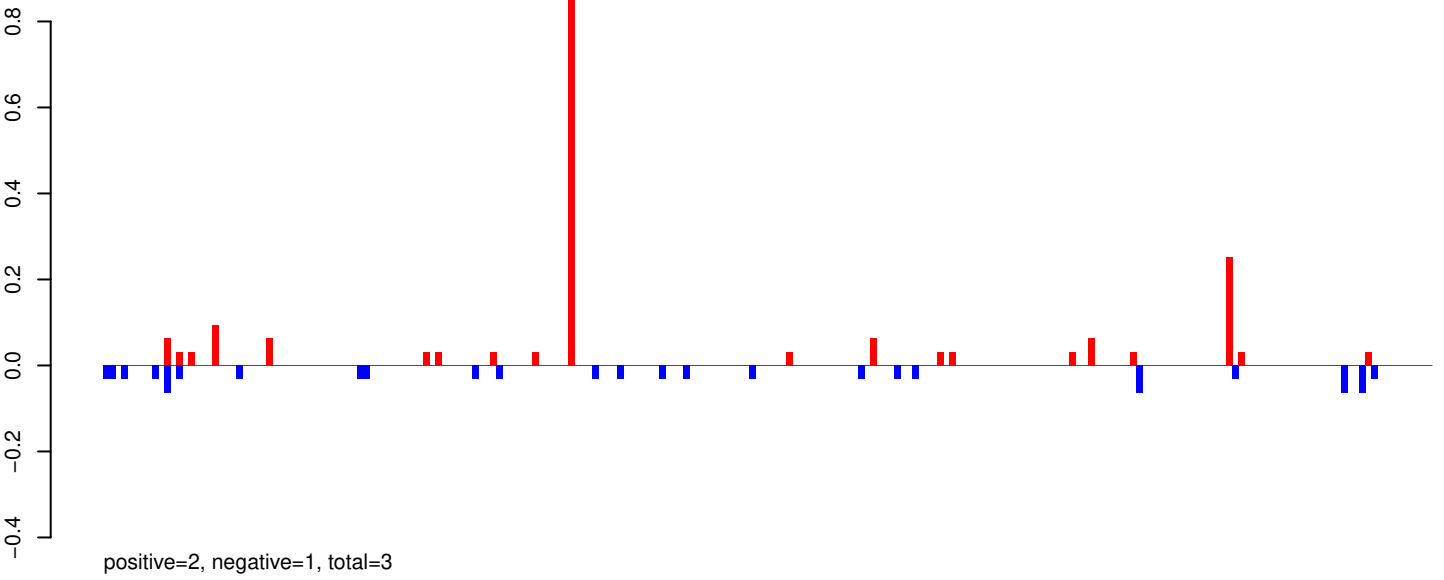

AeAeg_Whole_ZIKVdr_In_RNA_GP.24_35.rep

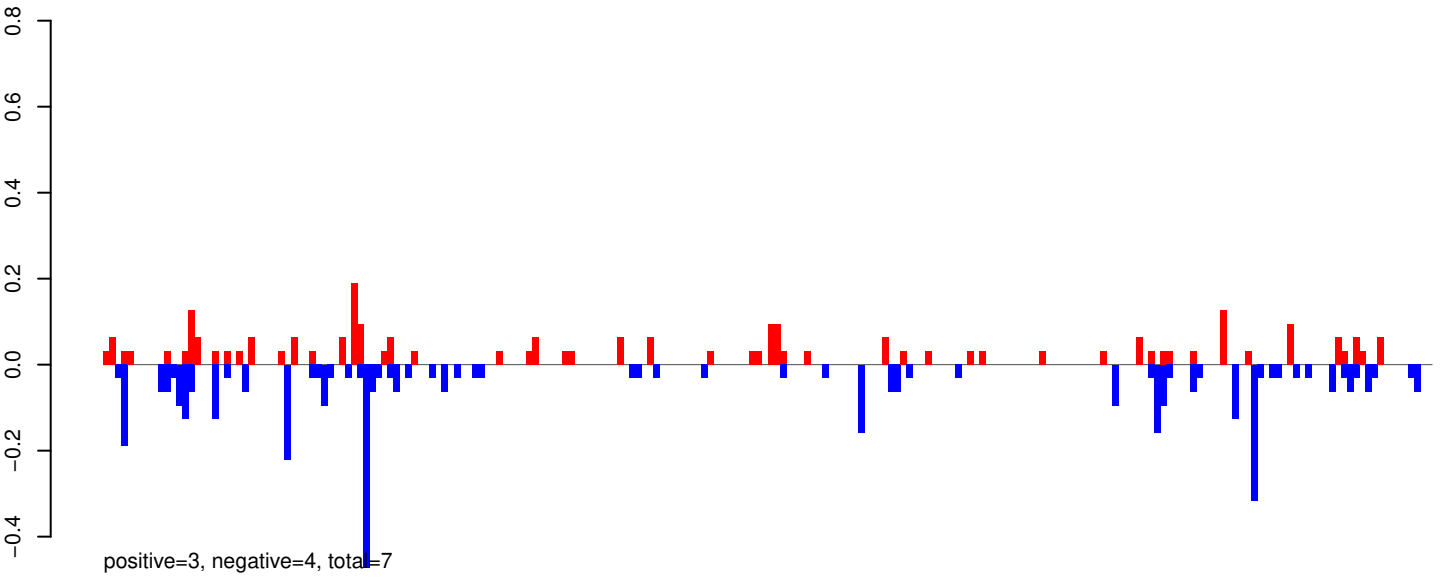

AeAeg_Whole_ZIKVdr_In_RNA_GP.rep

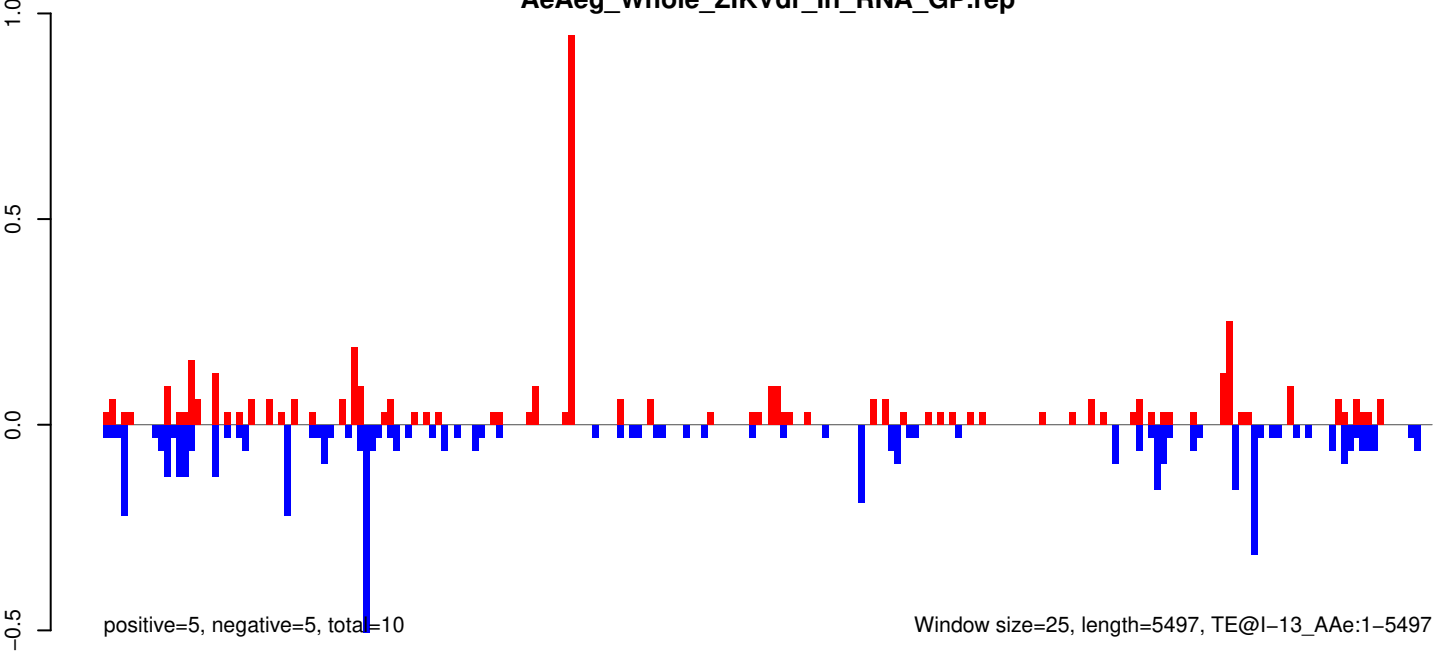

AeAeg_Whole_ZIKVdr_In_RNA_GP.18_23.rep

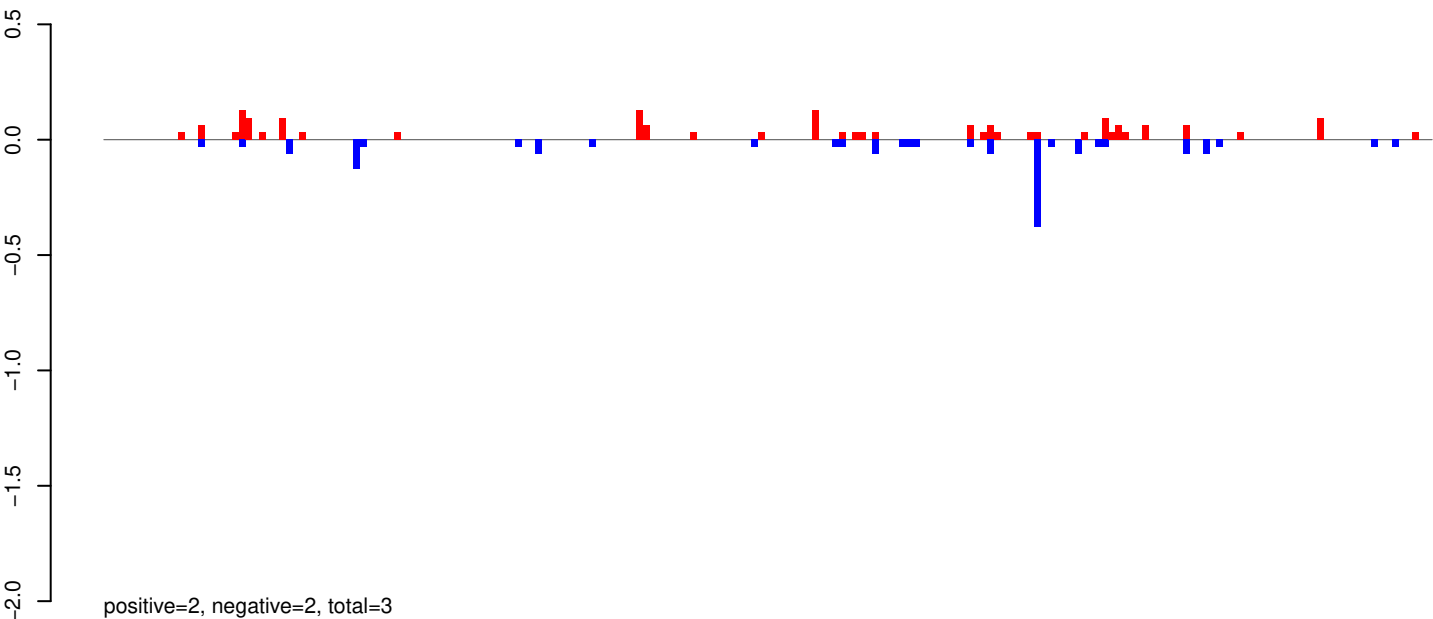

AeAeg_Whole_ZIKVdr_In_RNA_GP.24_35.rep

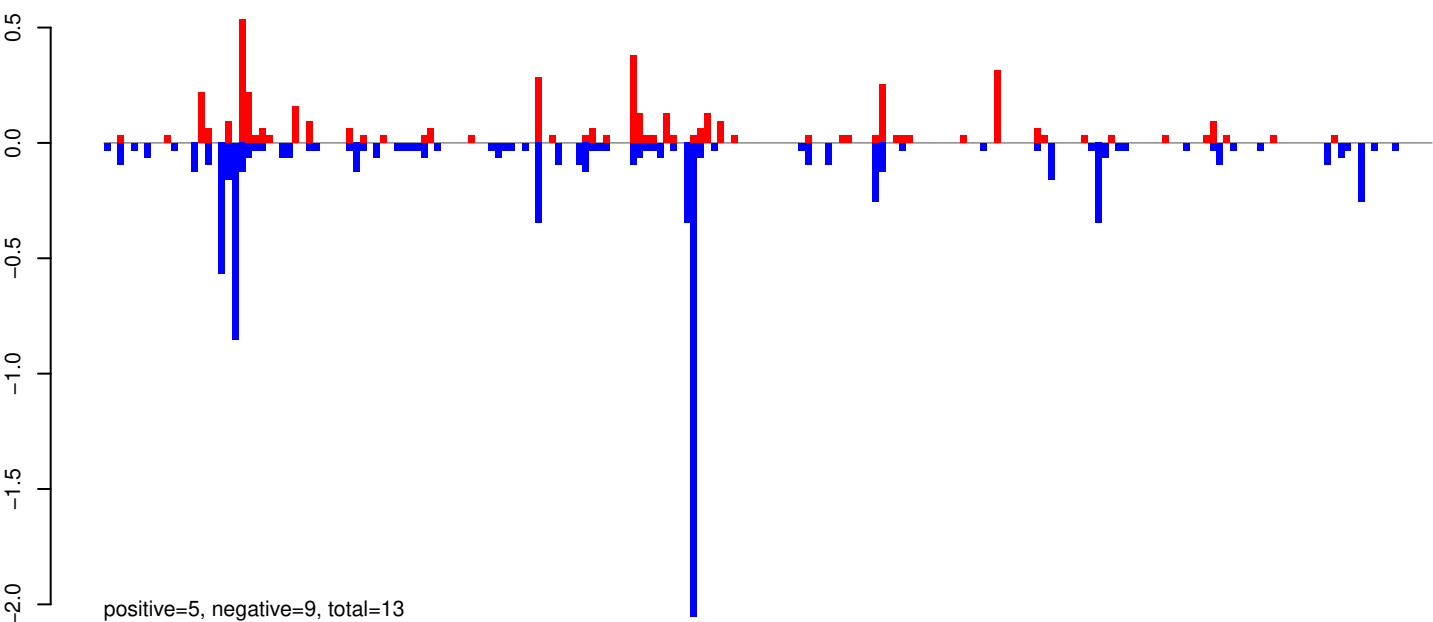

AeAeg_Whole_ZIKVdr_In_RNA_GP.rep

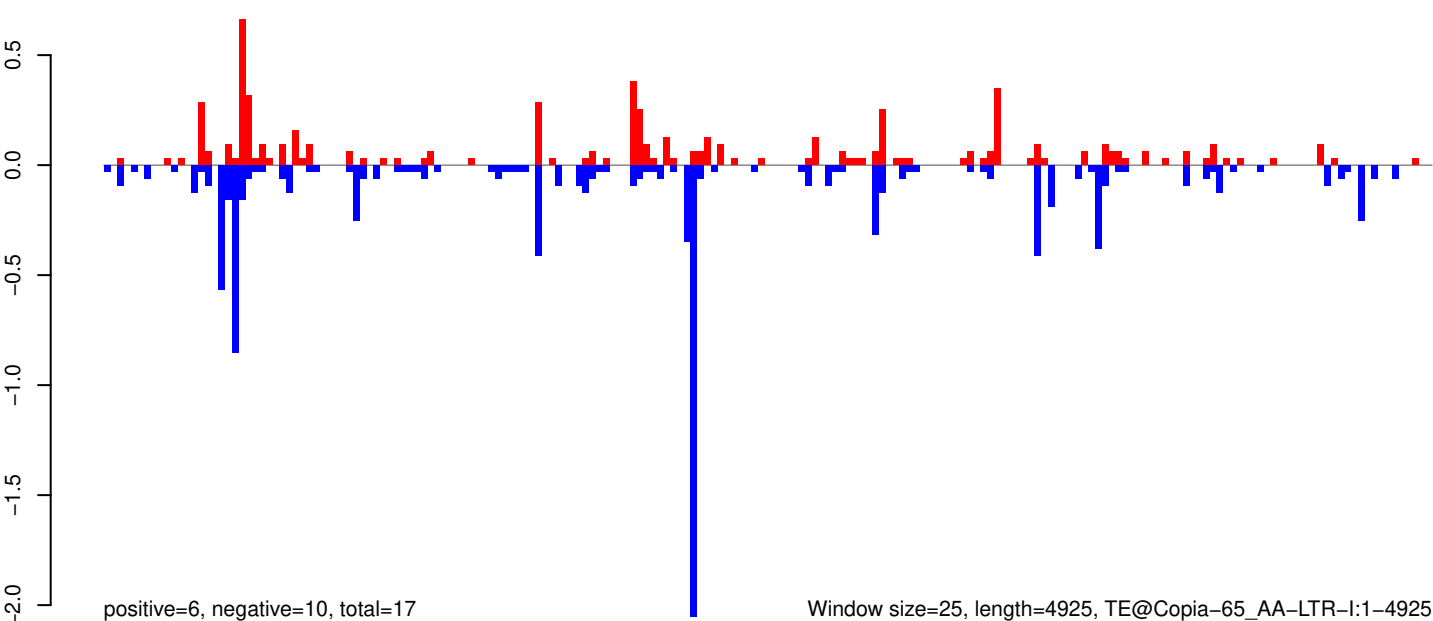

Window size=25, length=4925, TE@Copia-65_AA-LTR-I:1-4925

0 1000 2000 3000 4000 5000

AeAeg_Whole_ZIKVdr_In_RNA_GP.18_23.rep

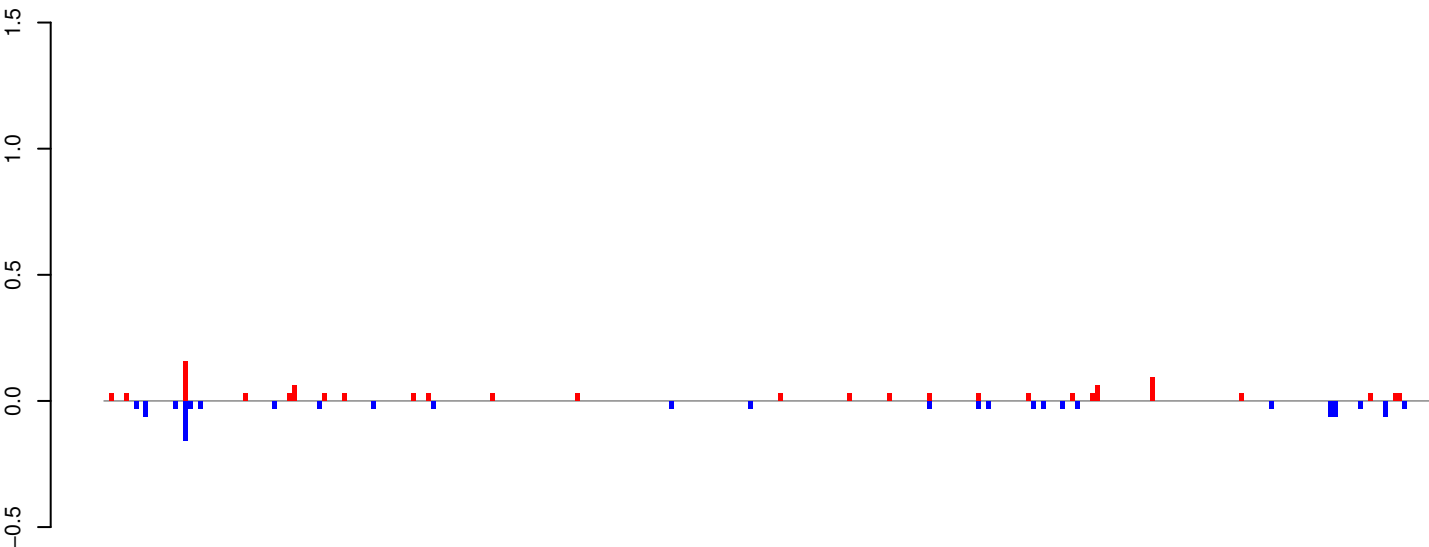

positive=1, negative=1, total=2

AeAeg_Whole_ZIKVdr_In_RNA_GP.24_35.rep

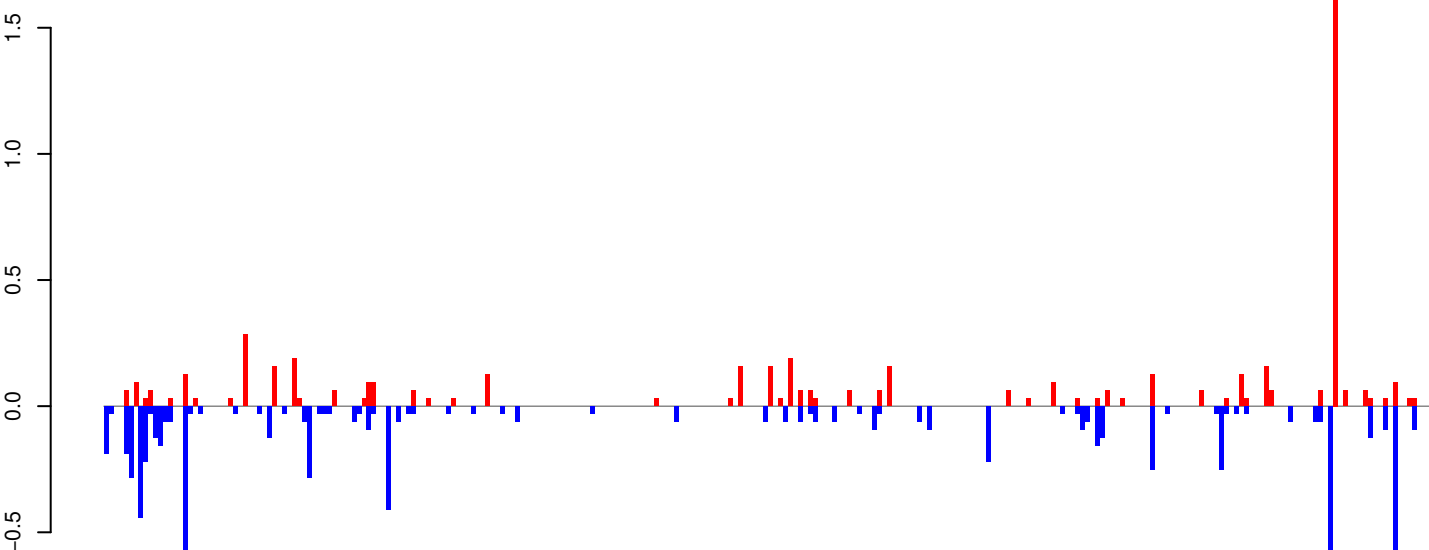

positive=6, negative=8, total=14

AeAeg_Whole_ZIKVdr_In_RNA_GP.rep

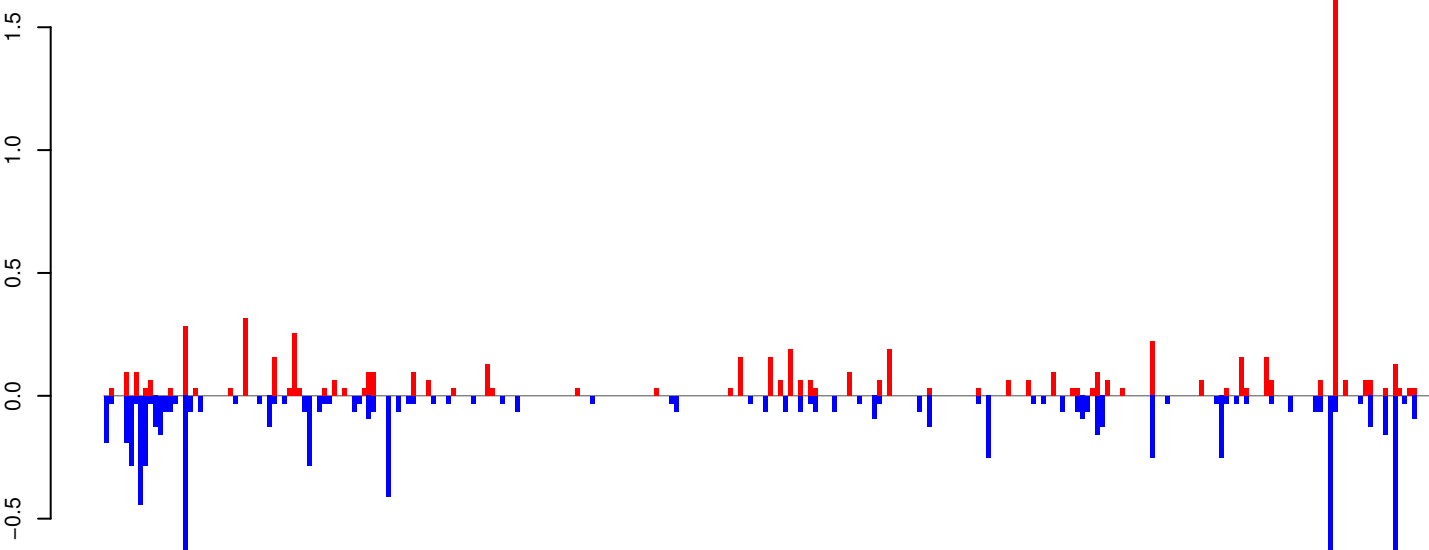

positive=7, negative=9, total=16

Window size=25, length=6685, TE@BEL-184_AA-LTR-I:1-6685

AeAeg_Whole_ZIKVdr_In_RNA_GP.18_23.rep

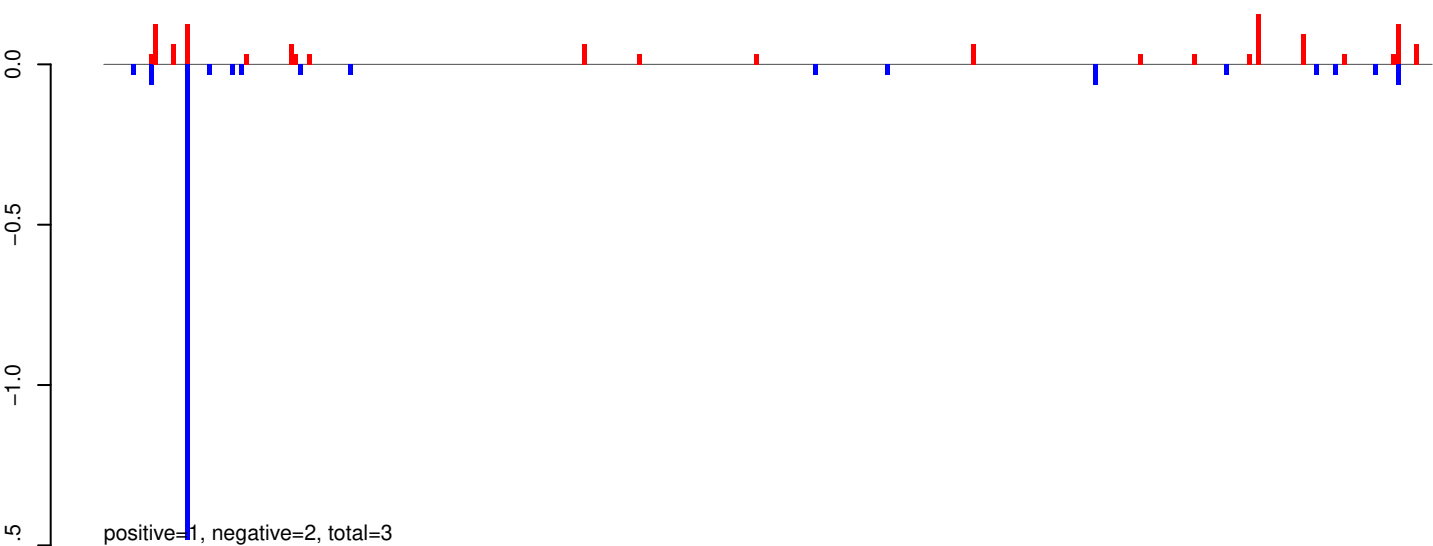

AeAeg_Whole_ZIKVdr_In_RNA_GP.24_35.rep

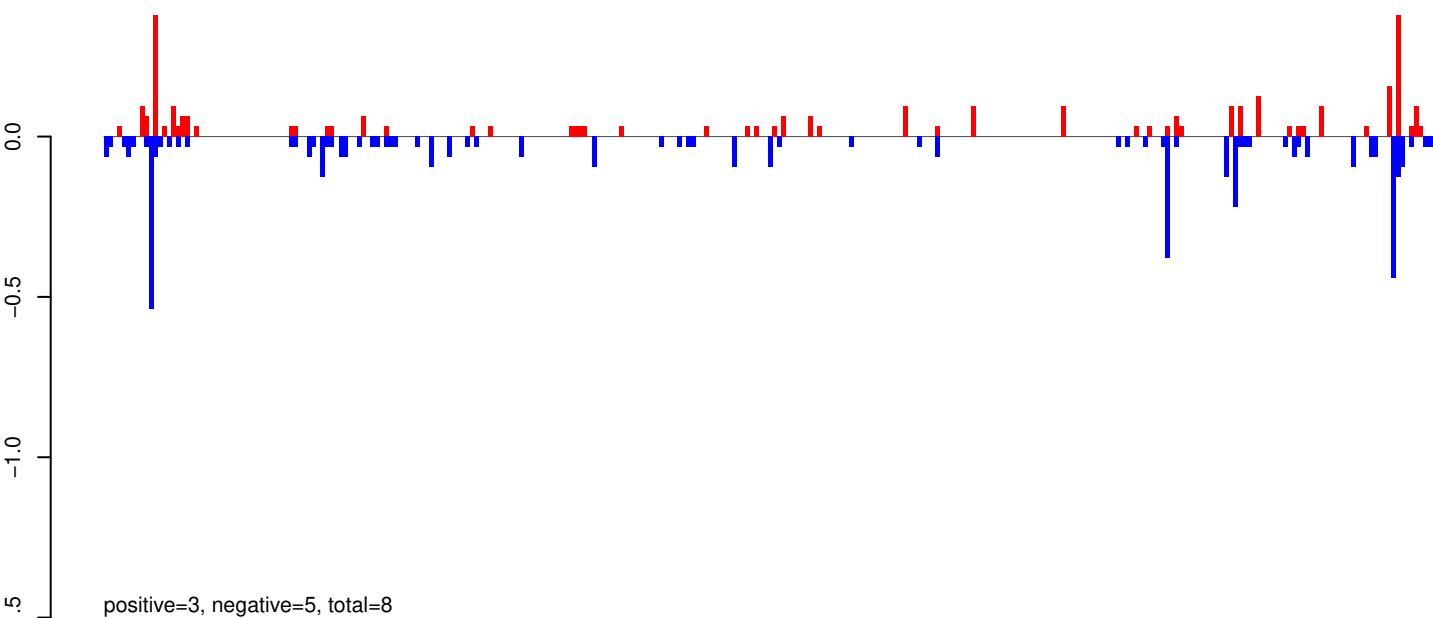

AeAeg_Whole_ZIKVdr_In_RNA_GP.rep

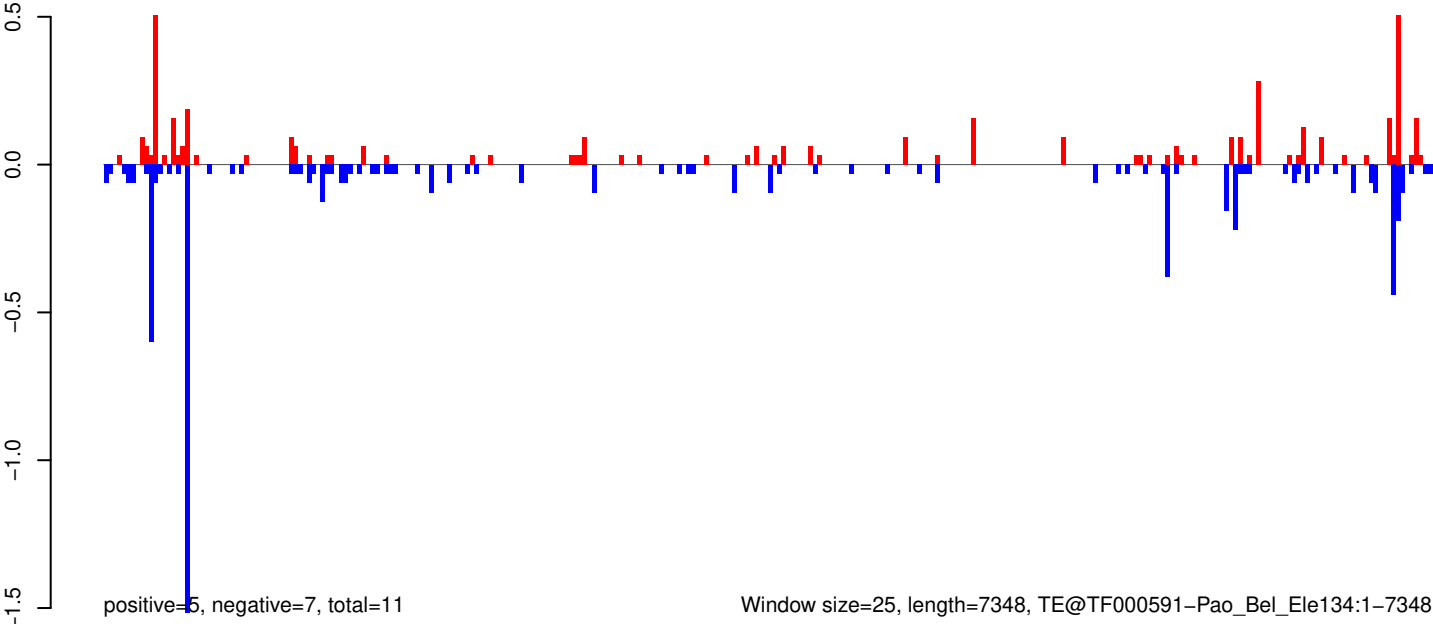

Window size=25, length=7348, TE@TF000591-Pao_Bel_Ele134:1-7348

0 2000 4000 6000

AeAeg_Whole_ZIKVdr_In_RNA_GP.18_23.rep

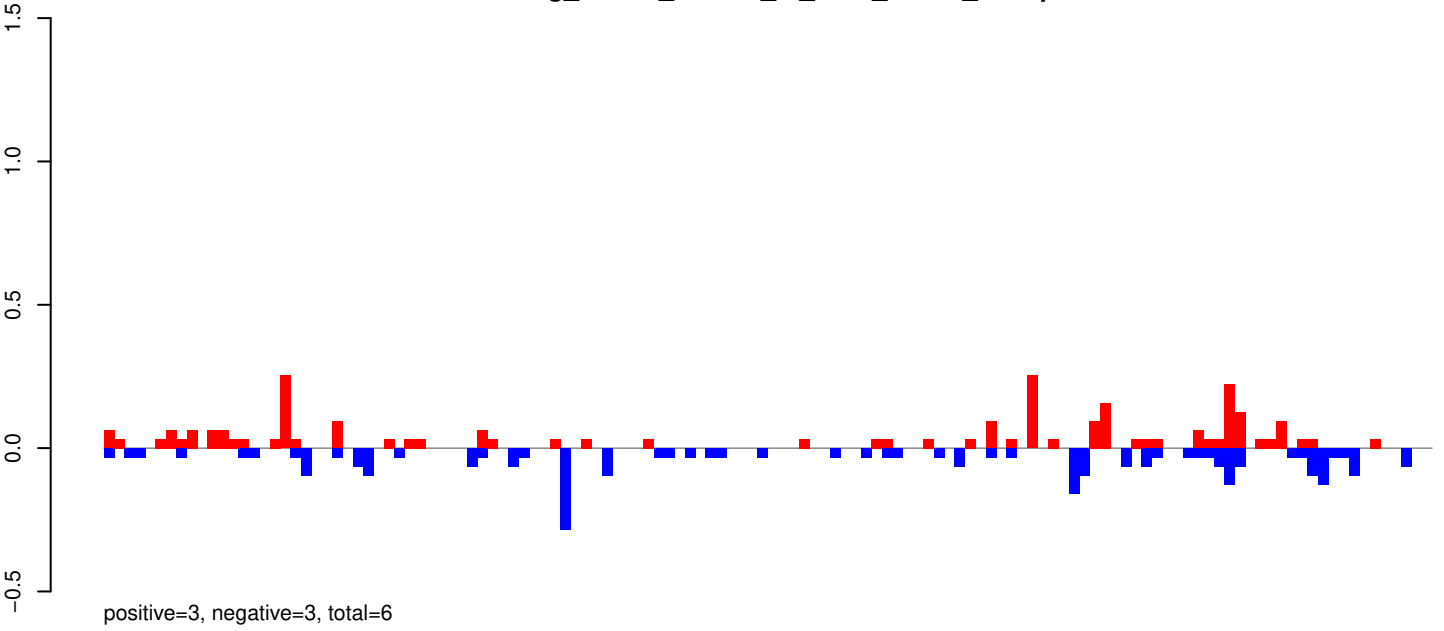

AeAeg_Whole_ZIKVdr_In_RNA_GP.24_35.rep

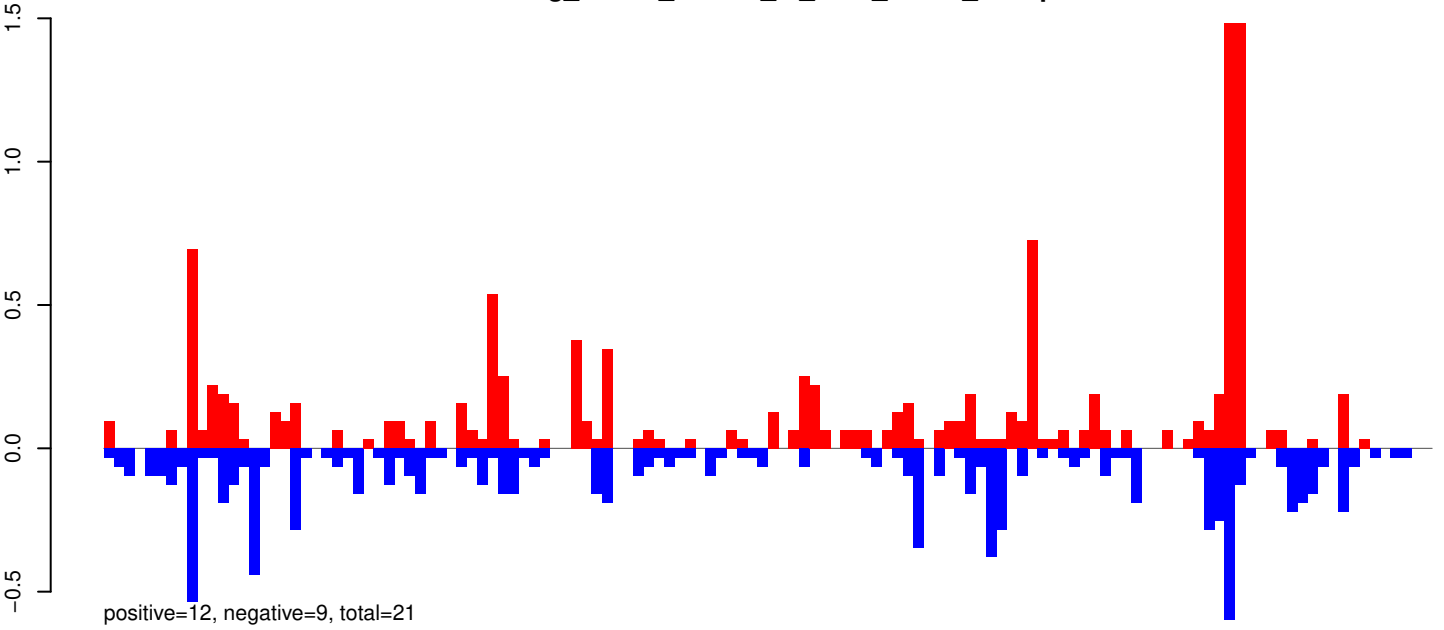

AeAeg_Whole_ZIKVdr_In_RNA_GP.rep

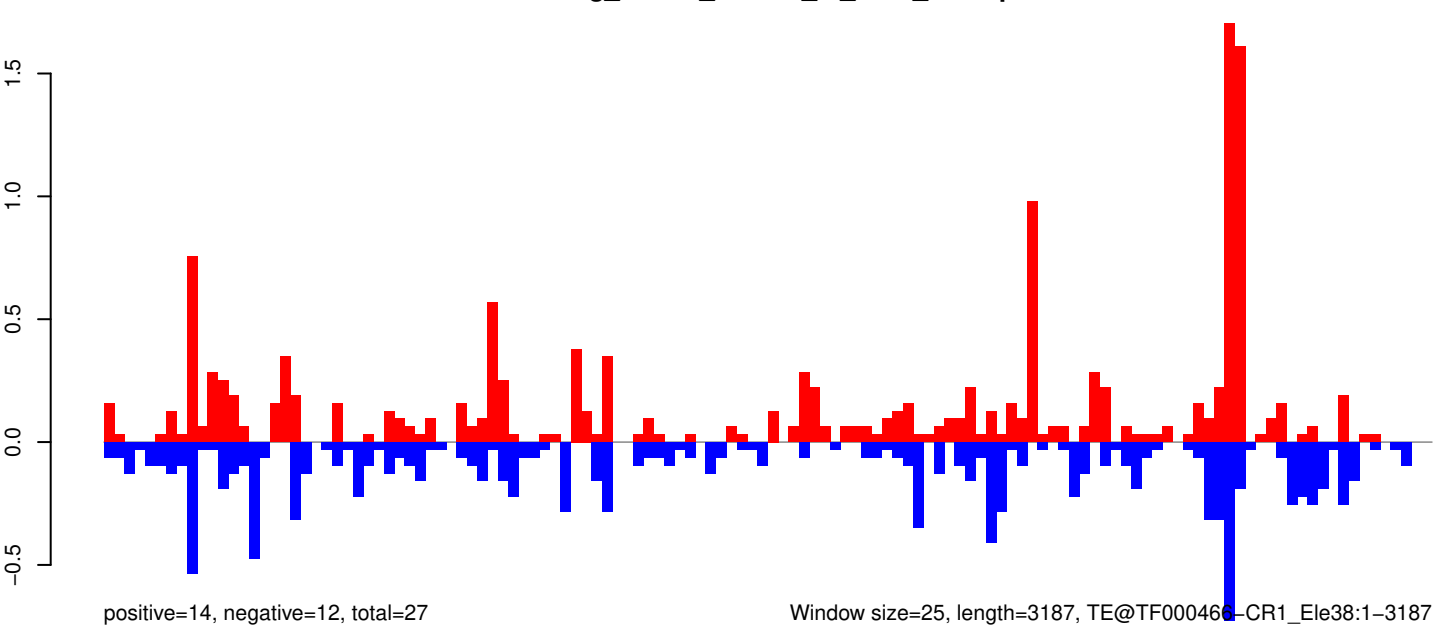

Window size=25, length=3187, TE@TF000466-CR1_Ele38:1-3187

AeAeg_Whole_ZIKVdr_In_RNA_GP.18_23.rep

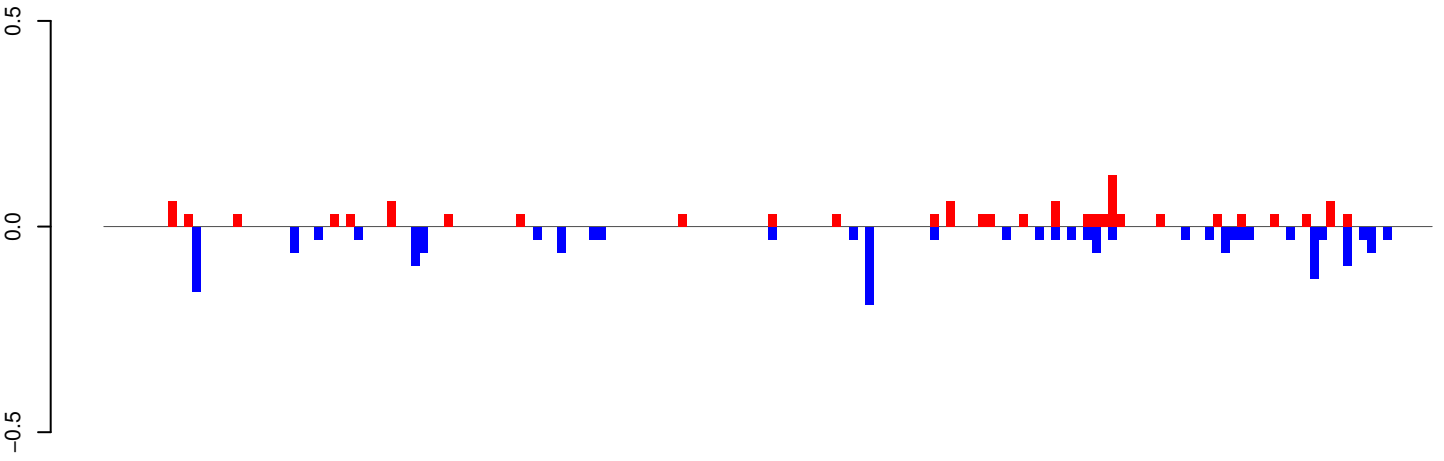

positive=1, negative=2, total=3

AeAeg_Whole_ZIKVdr_In_RNA_GP.24_35.rep

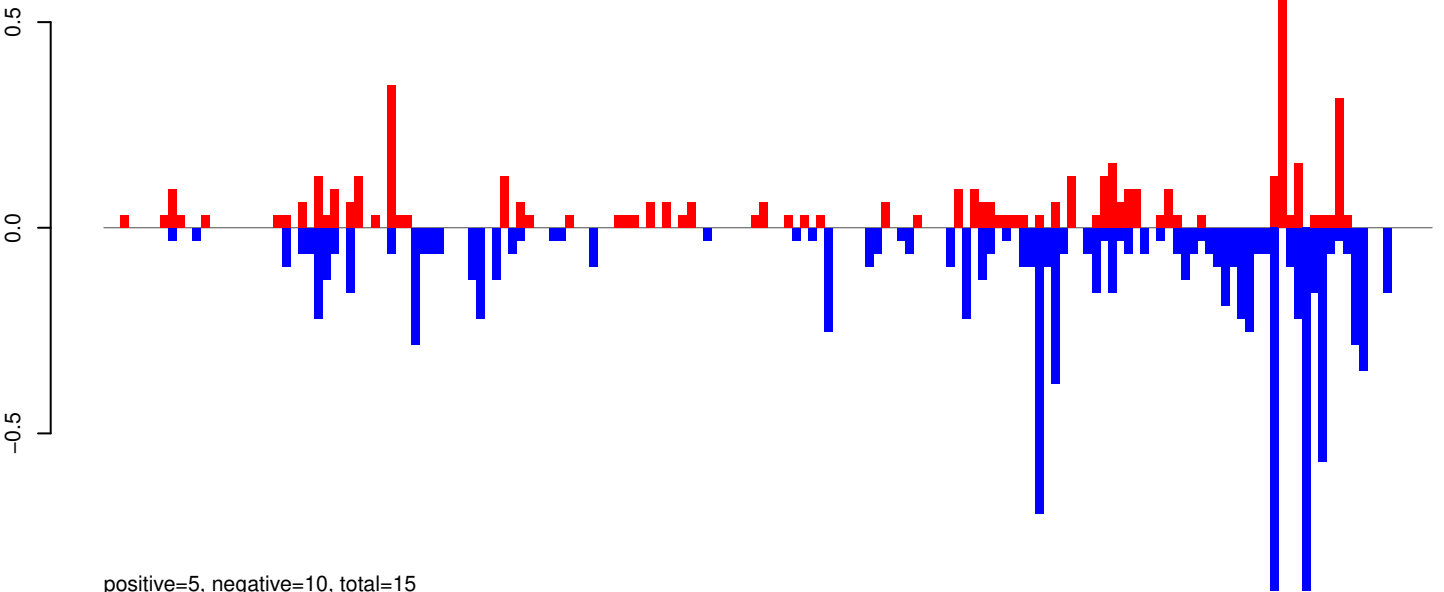

positive=5, negative=10, total=15

AeAeg_Whole_ZIKVdr_In_RNA_GP.rep

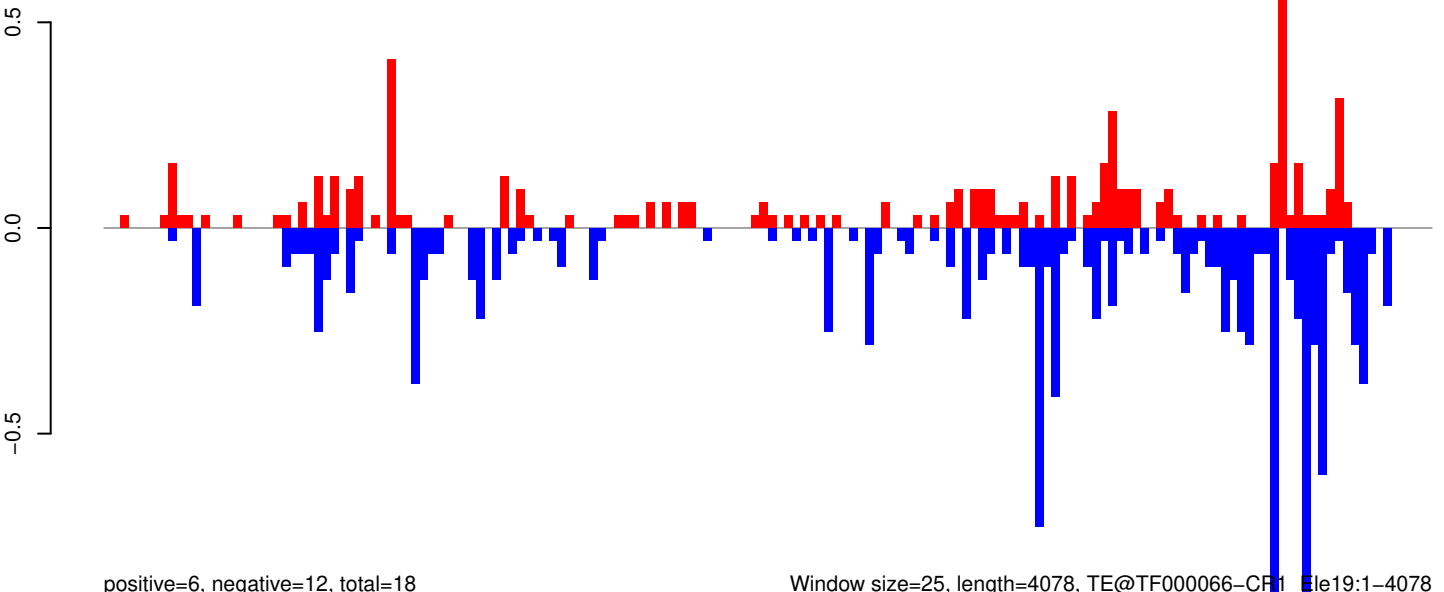

positive=6, negative=12, total=18

Window size=25, length=4078, TE@TF000066-CR1_Ele19:1-4078

0 1000 2000 3000 4000

AeAeg_Whole_ZIKVdr_In_RNA_GP.18_23.rep

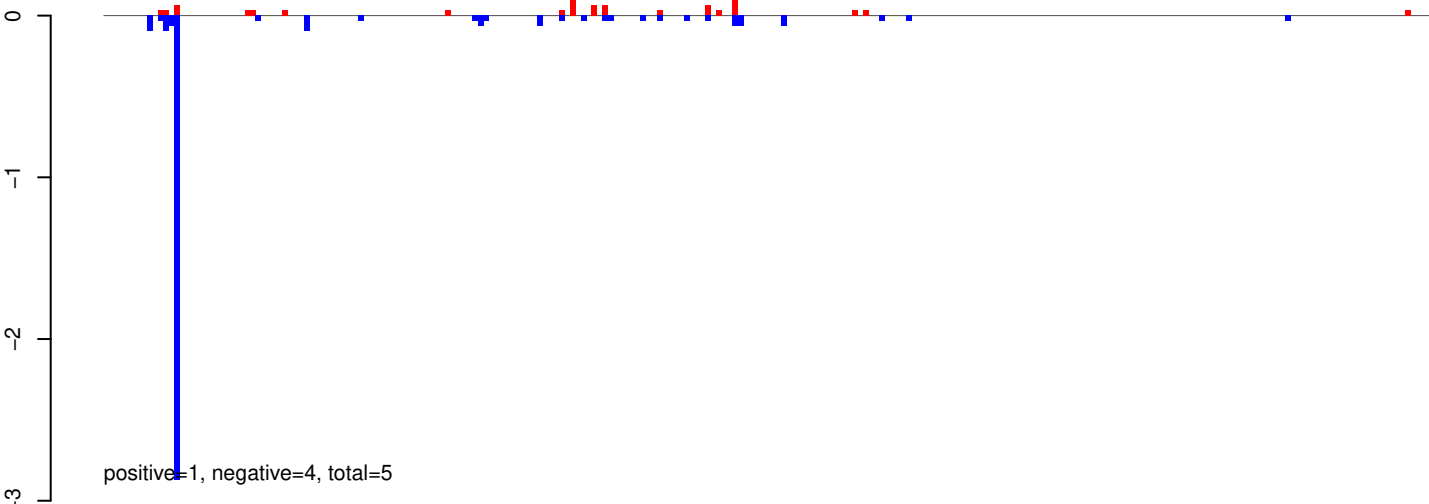

AeAeg_Whole_ZIKVdr_In_RNA_GP.24_35.rep

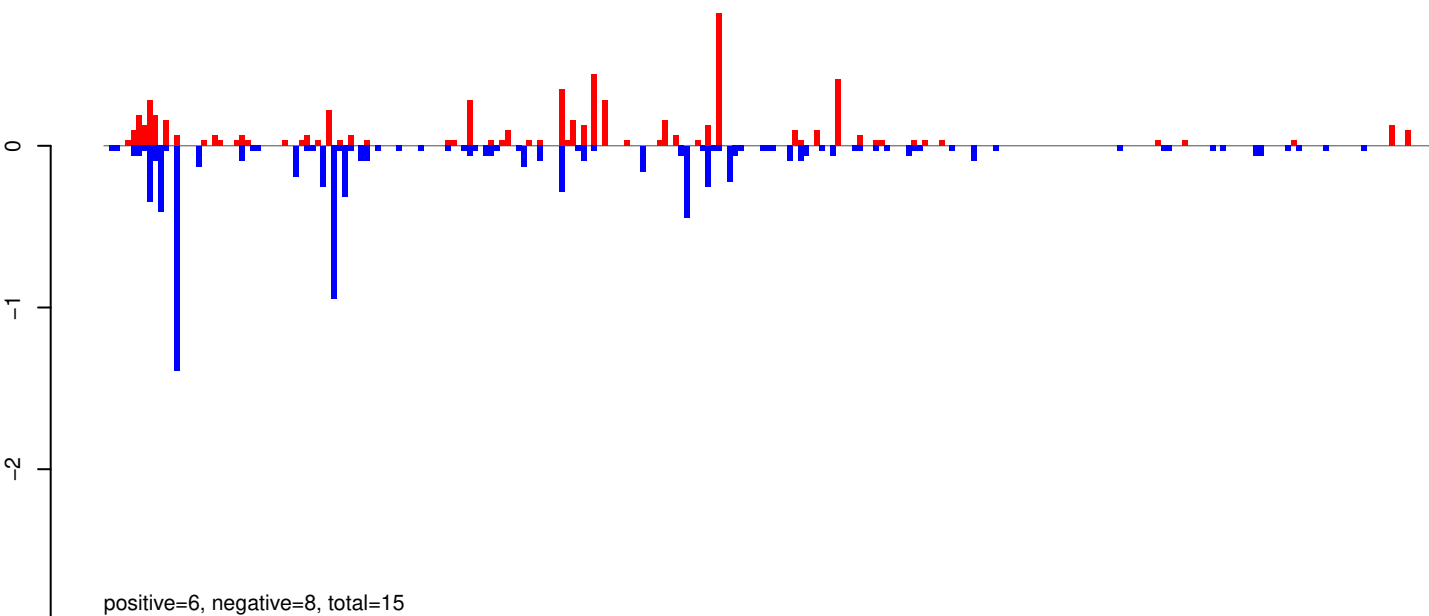

AeAeg_Whole_ZIKVdr_In_RNA_GP.rep

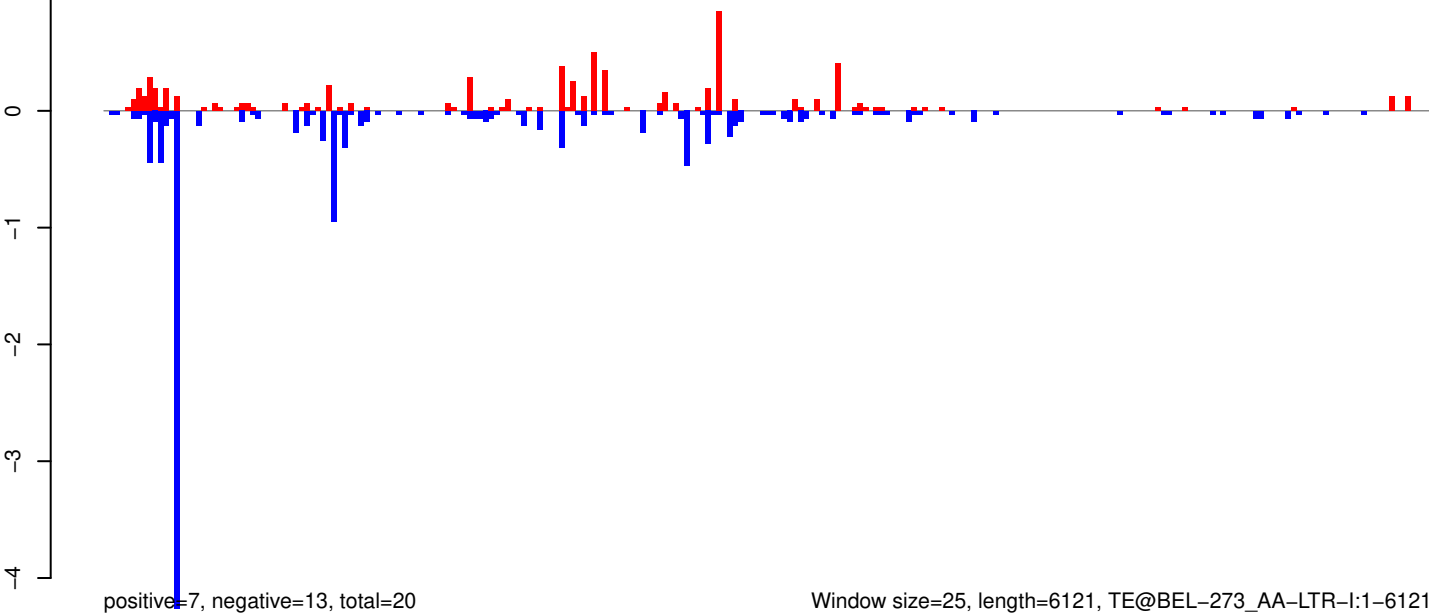

AeAeg_Whole_ZIKVdr_In_RNA_GP.18_23.rep

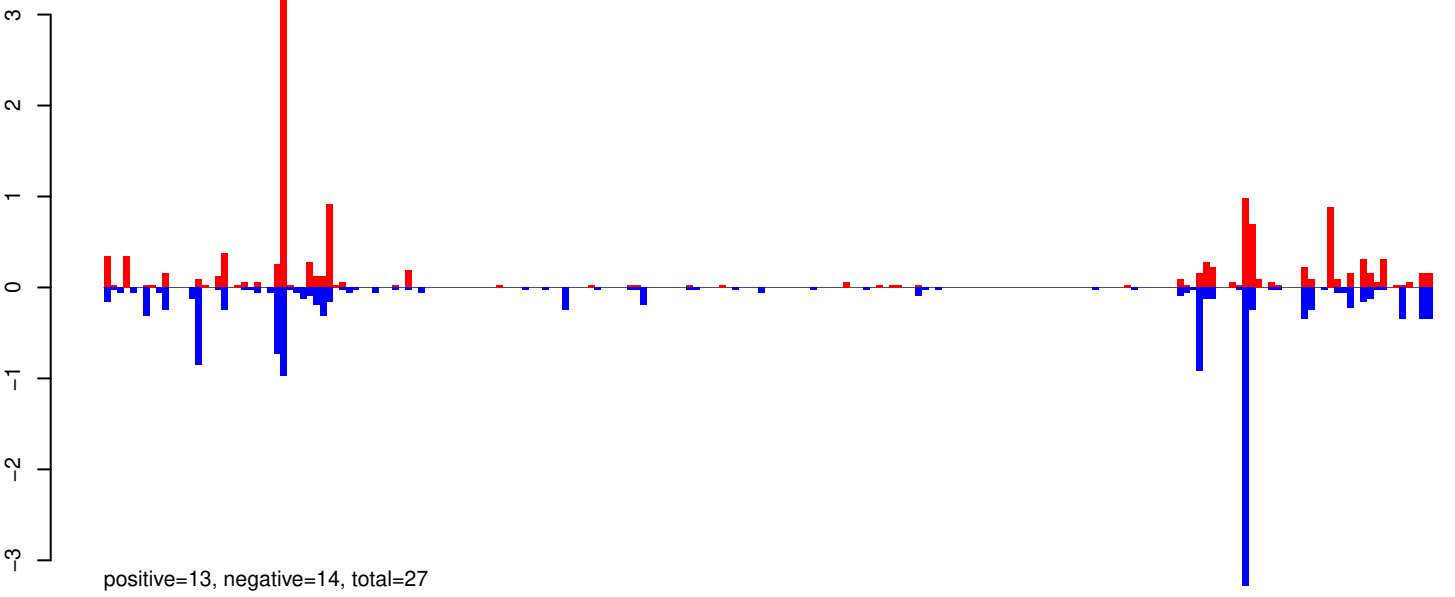

AeAeg_Whole_ZIKVdr_In_RNA_GP.24_35.rep

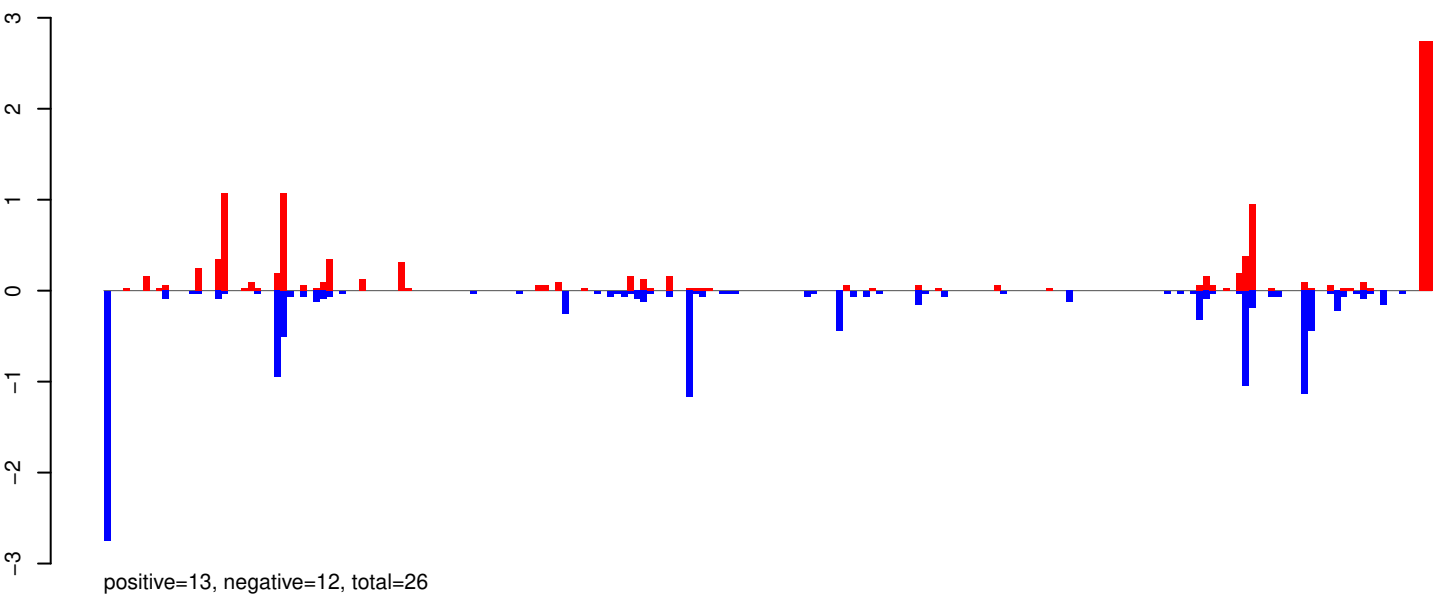

AeAeg_Whole_ZIKVdr_In_RNA_GP.rep

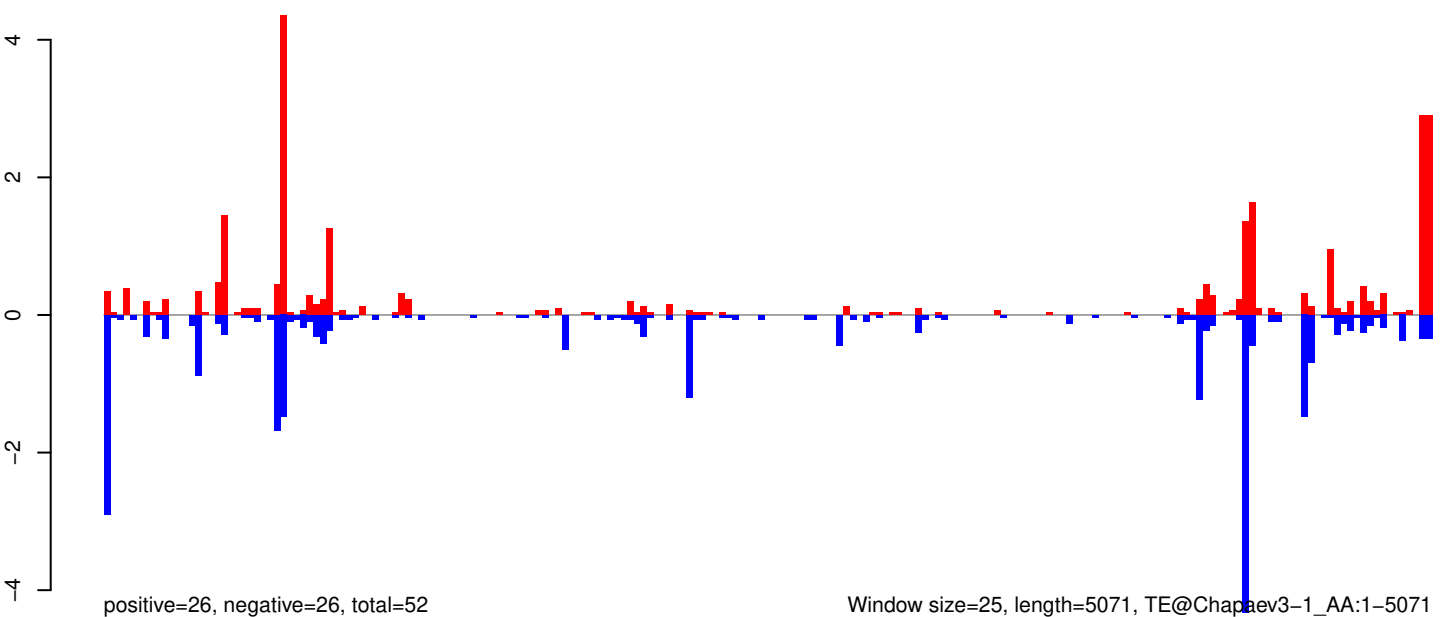

Window size=25, length=5071, TE@Chapaev3-1_AA:1-5071

AeAeg_Whole_ZIKVdr_In_RNA_GP.18_23.rep

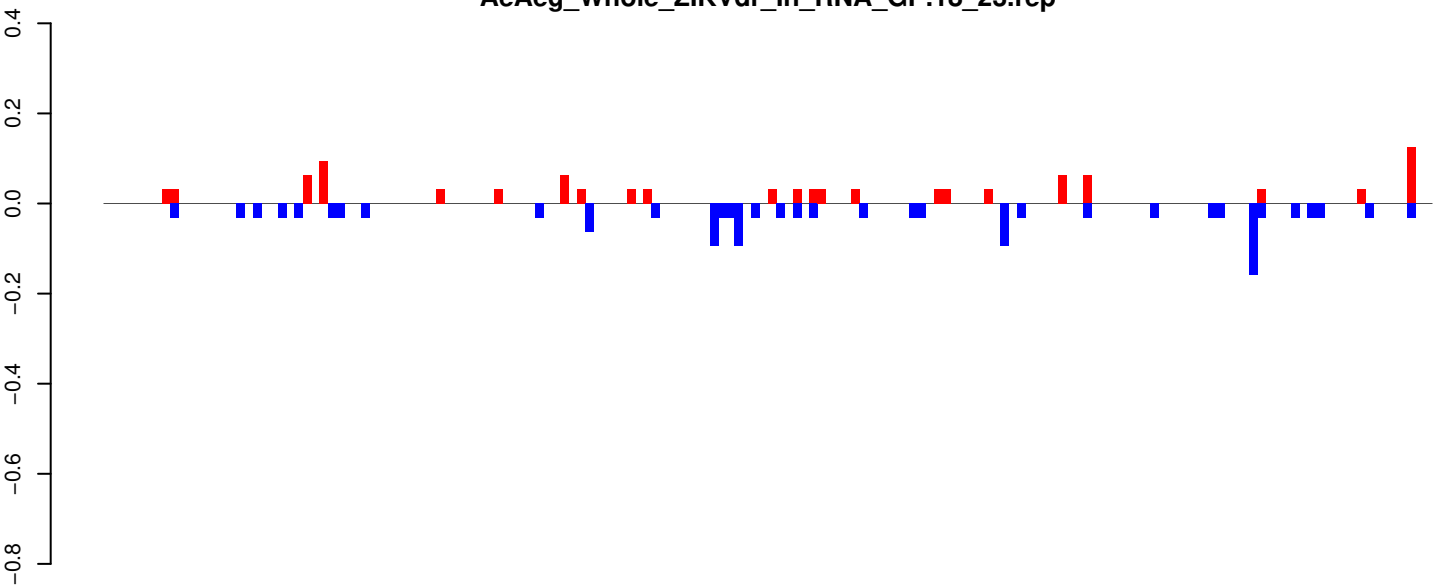

positive=1, negative=1, total=2

AeAeg_Whole_ZIKVdr_In_RNA_GP.24_35.rep

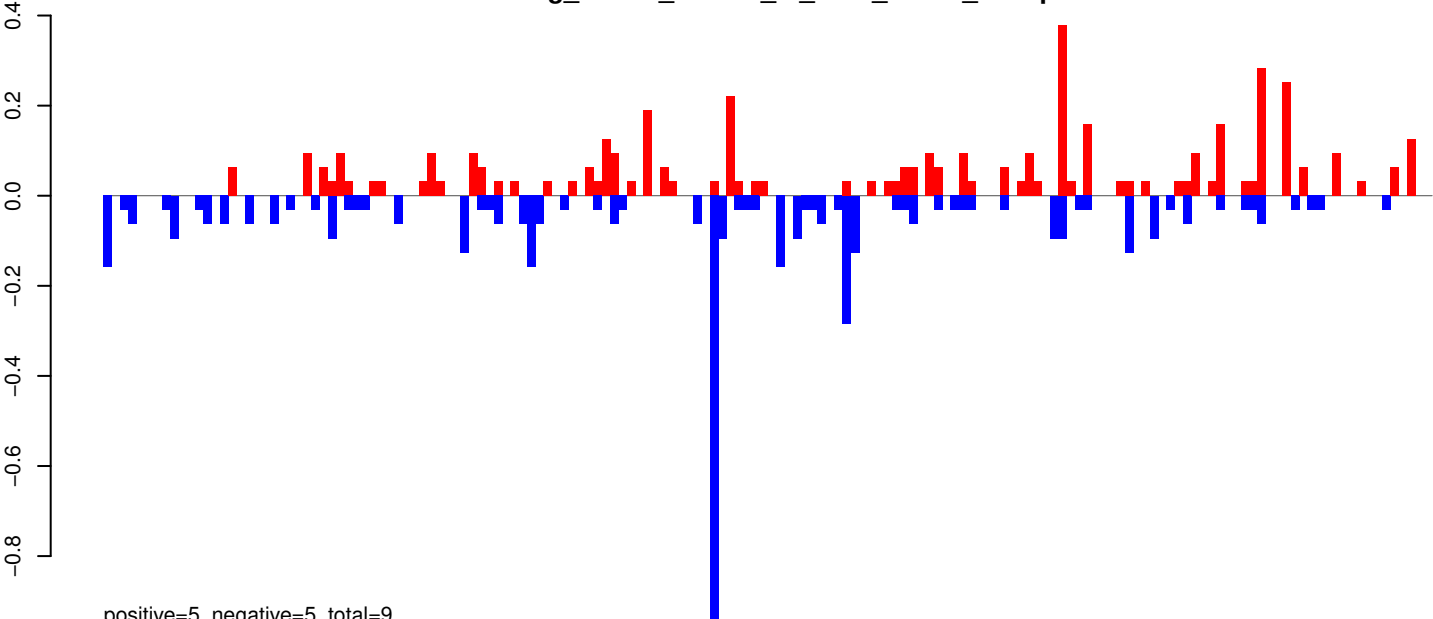

positive=5, negative=5, total=9

AeAeg_Whole_ZIKVdr_In_RNA_GP.rep

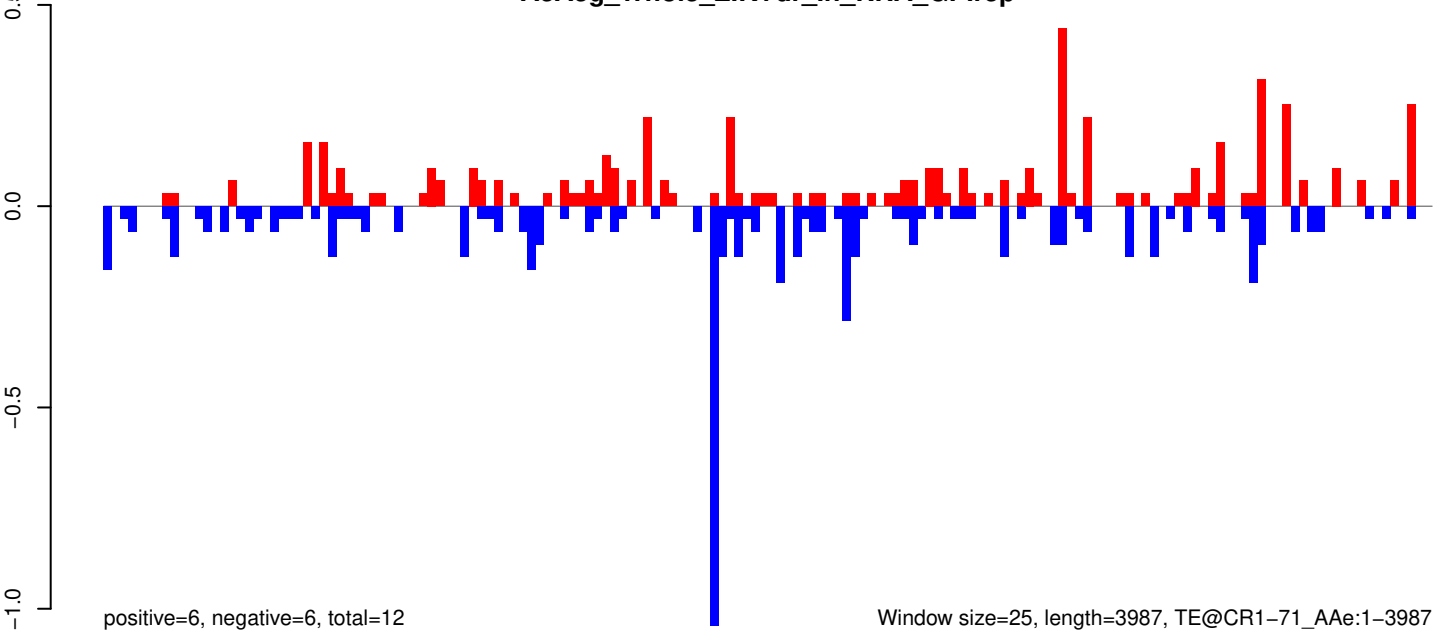

positive=6, negative=6, total=12

Window size=25, length=3987, TE@CR1-71_Ae:1-3987

AeAeg_Whole_ZIKVdr_In_RNA_GP.18_23.rep

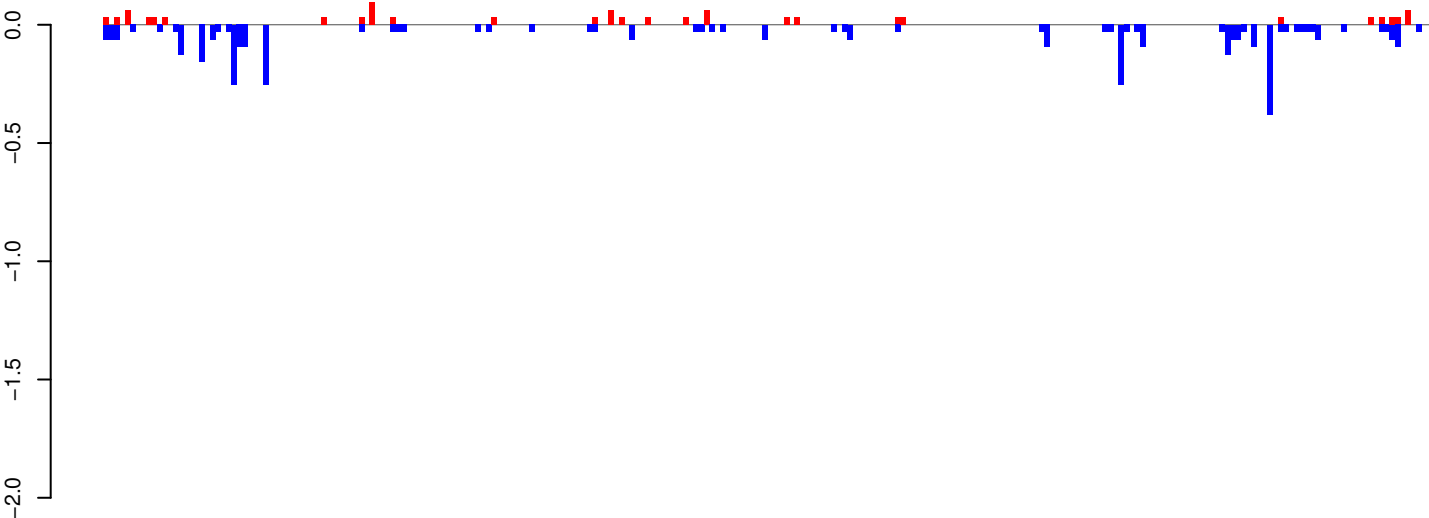

positive=1, negative=4, total=5

AeAeg_Whole_ZIKVdr_In_RNA_GP.24_35.rep

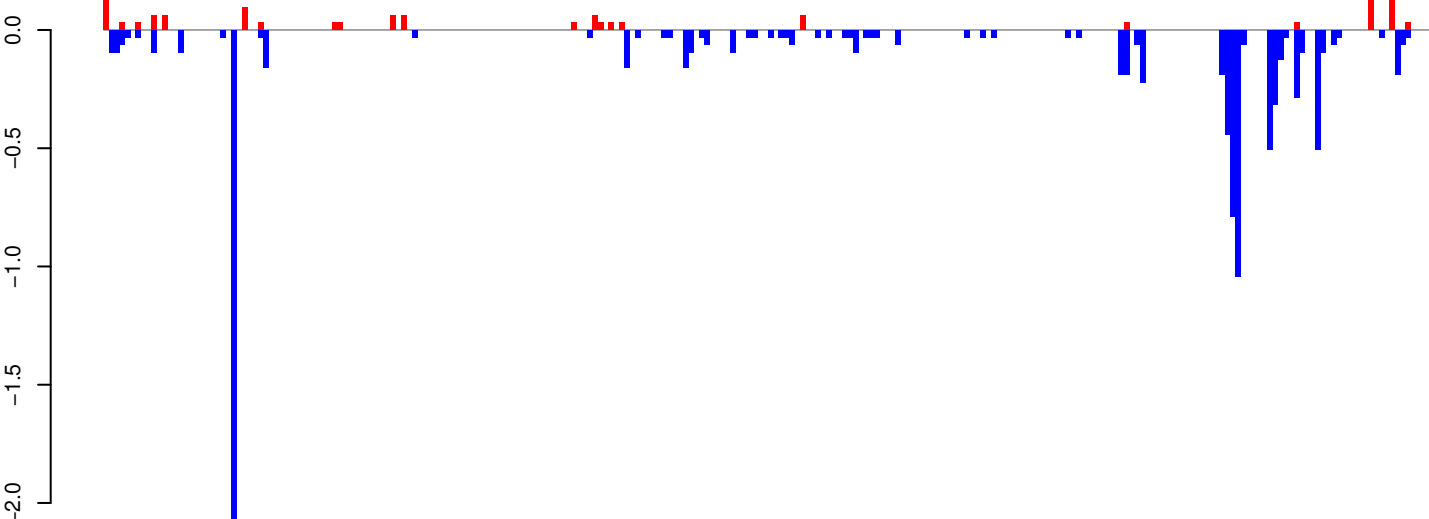

positive=1, negative=10, total=11

AeAeg_Whole_ZIKVdr_In_RNA_GP.rep

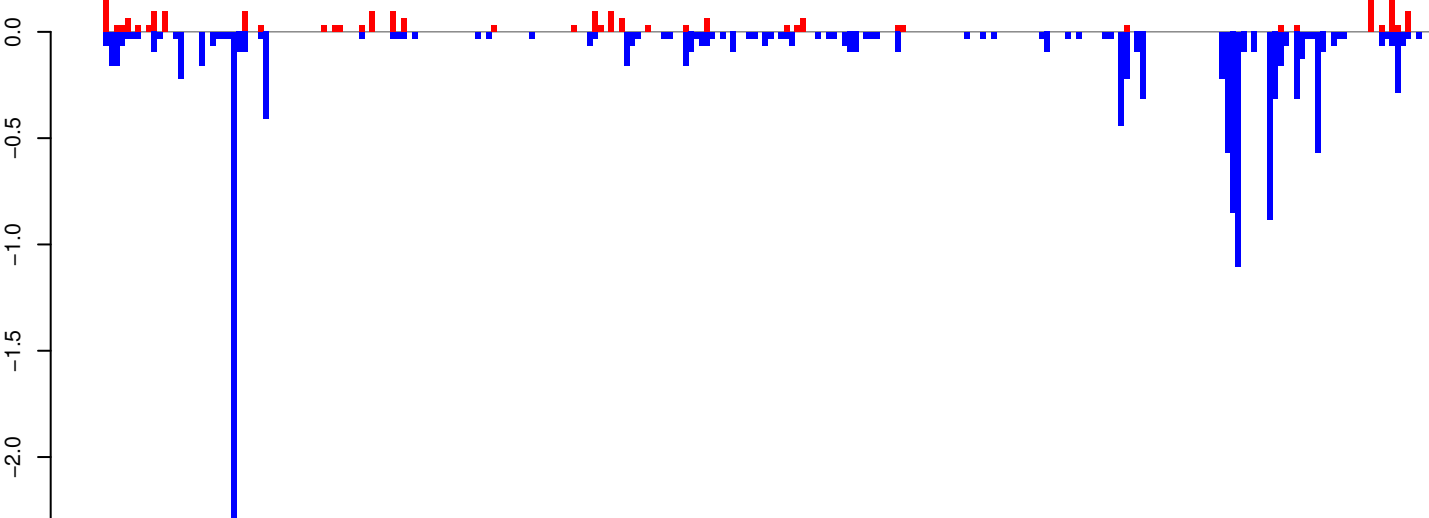

positive=2, negative=14, total=16

Window size=25, length=6242, TE@TF000427-Ty3_gypsy_Ele130:1-6242

0 1000 2000 3000 4000 5000 6000

AeAeg_Whole_ZIKVdr_In_RNA_GP.18_23.rep

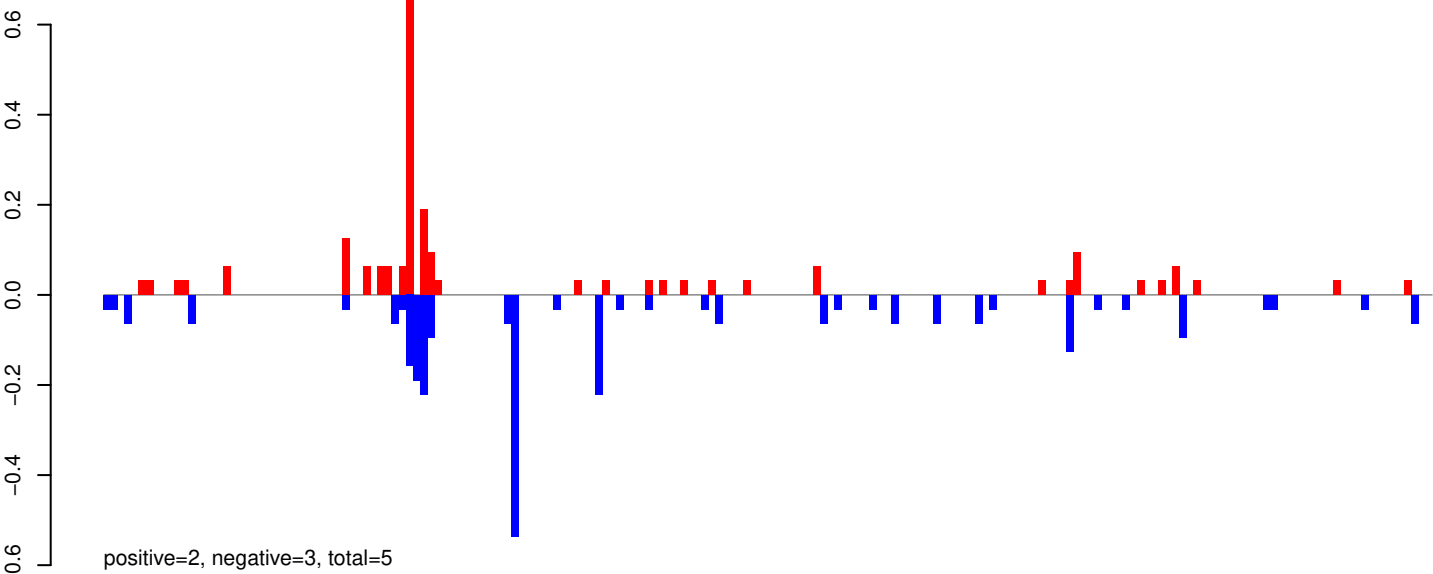

AeAeg_Whole_ZIKVdr_In_RNA_GP.24_35.rep

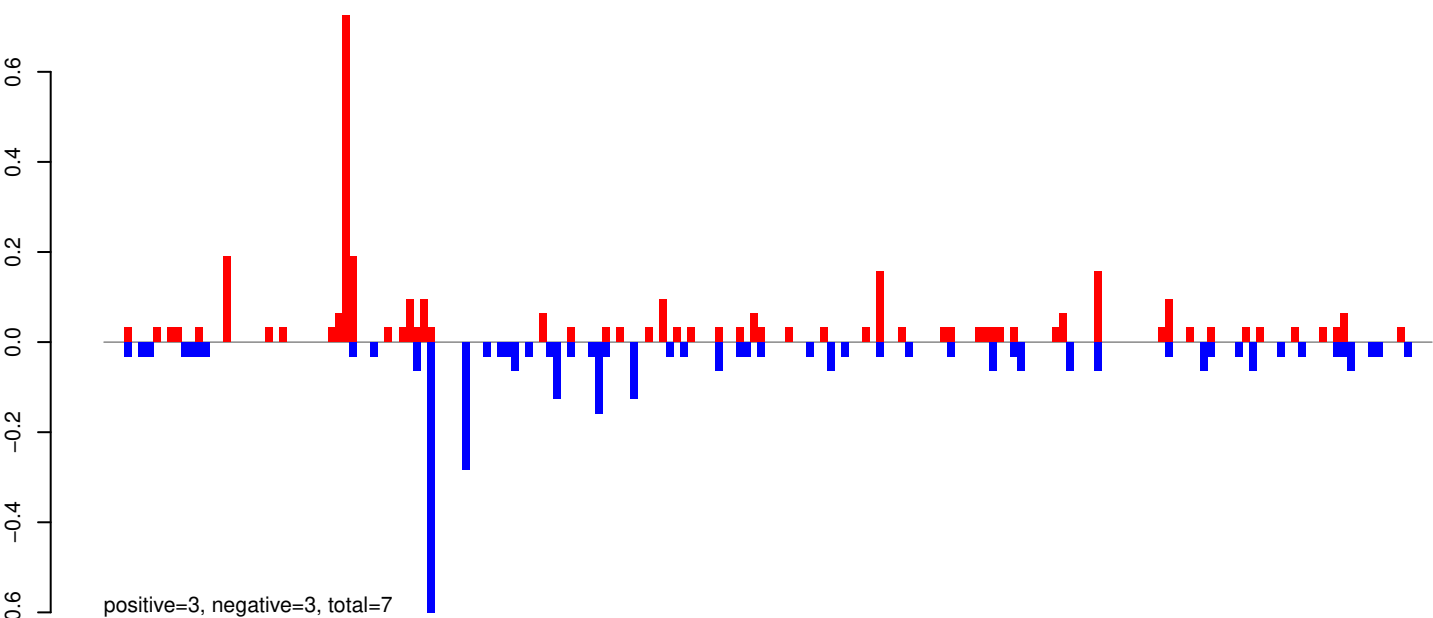

AeAeg_Whole_ZIKVdr_In_RNA_GP.rep

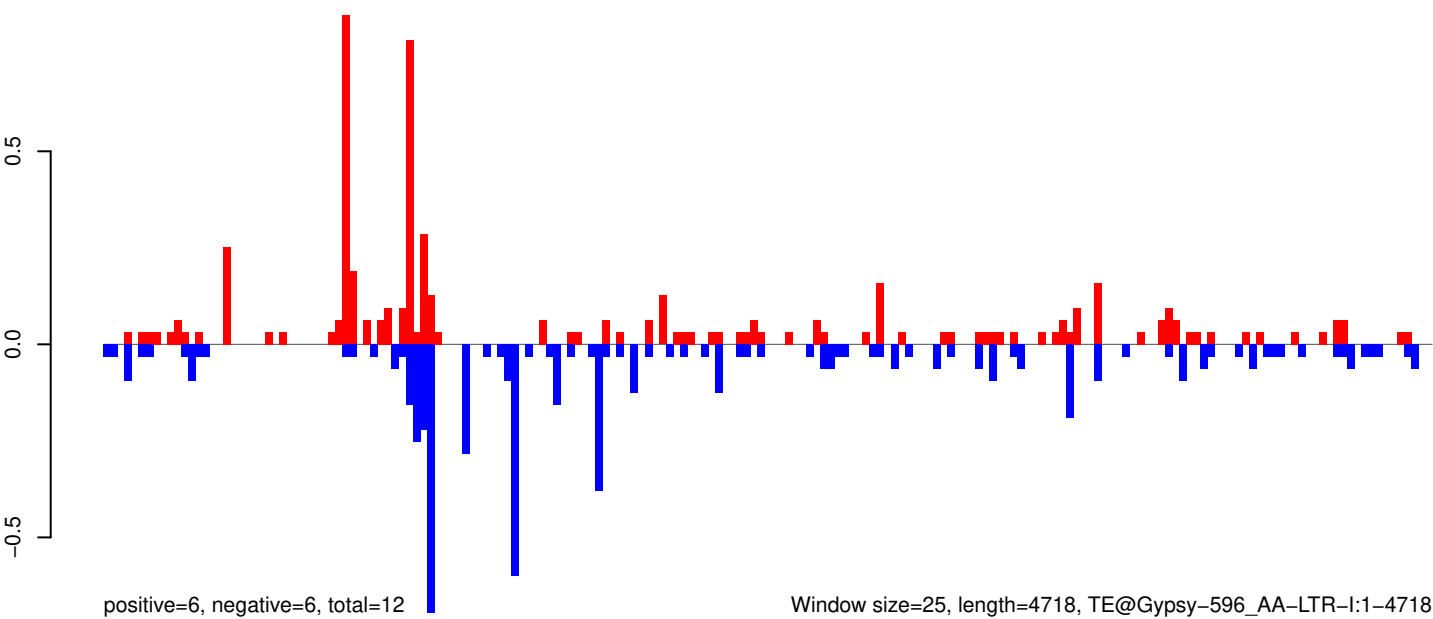

Window size=25, length=4718, TE@Gypsy-596_AA-LTR-I:1-4718

0 1000 2000 3000 4000

AeAeg_Whole_ZIKVdr_In_RNA_GP.18_23.rep

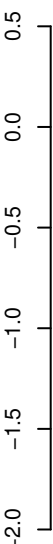

positive=2, negative=2, total=4

AeAeg_Whole_ZIKVdr_In_RNA_GP.24_35.rep

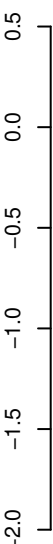

positive=3, negative=7, total=10

AeAeg_Whole_ZIKVdr_In_RNA_GP.rep

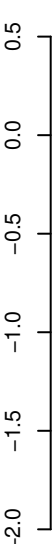

positive=5, negative=9, total=14

Window size=25, length=5885, TE@Gypsy-594_AA-LTR-I:1-5885

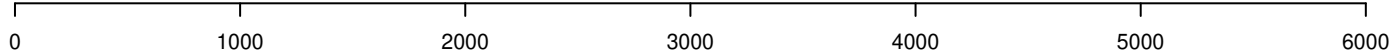

AeAeg_Whole_ZIKVdr_In_RNA_GP.18_23.rep

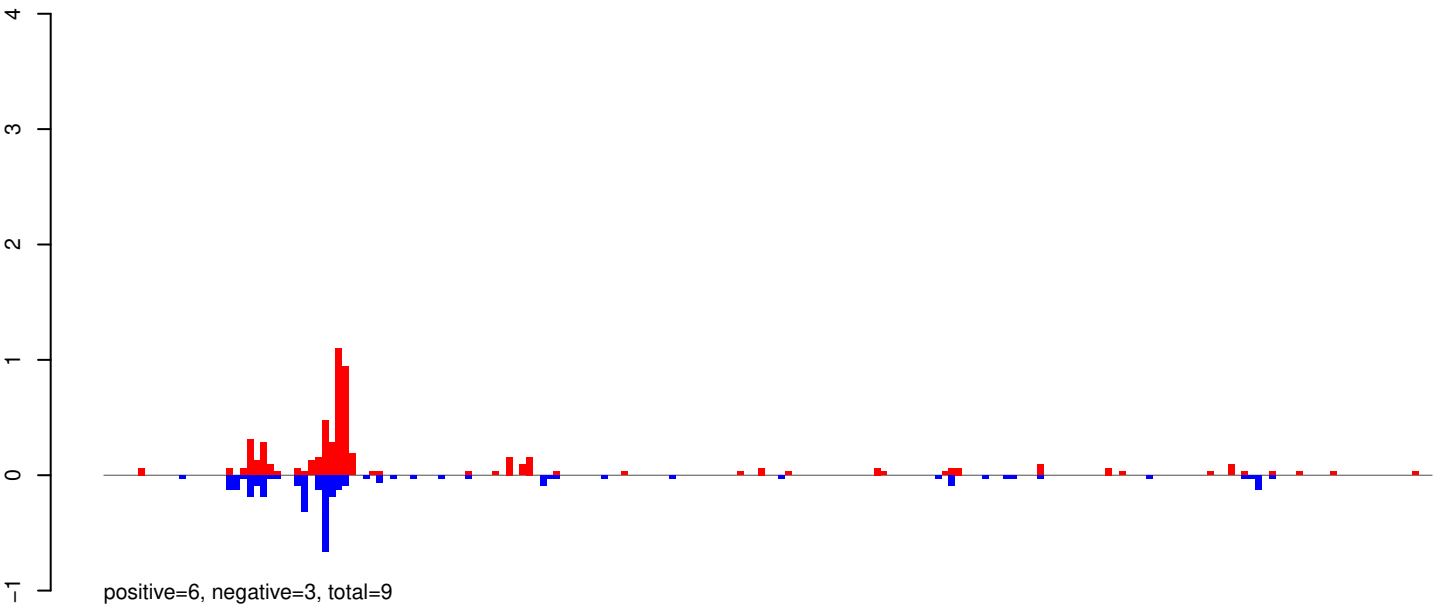

AeAeg_Whole_ZIKVdr_In_RNA_GP.24_35.rep

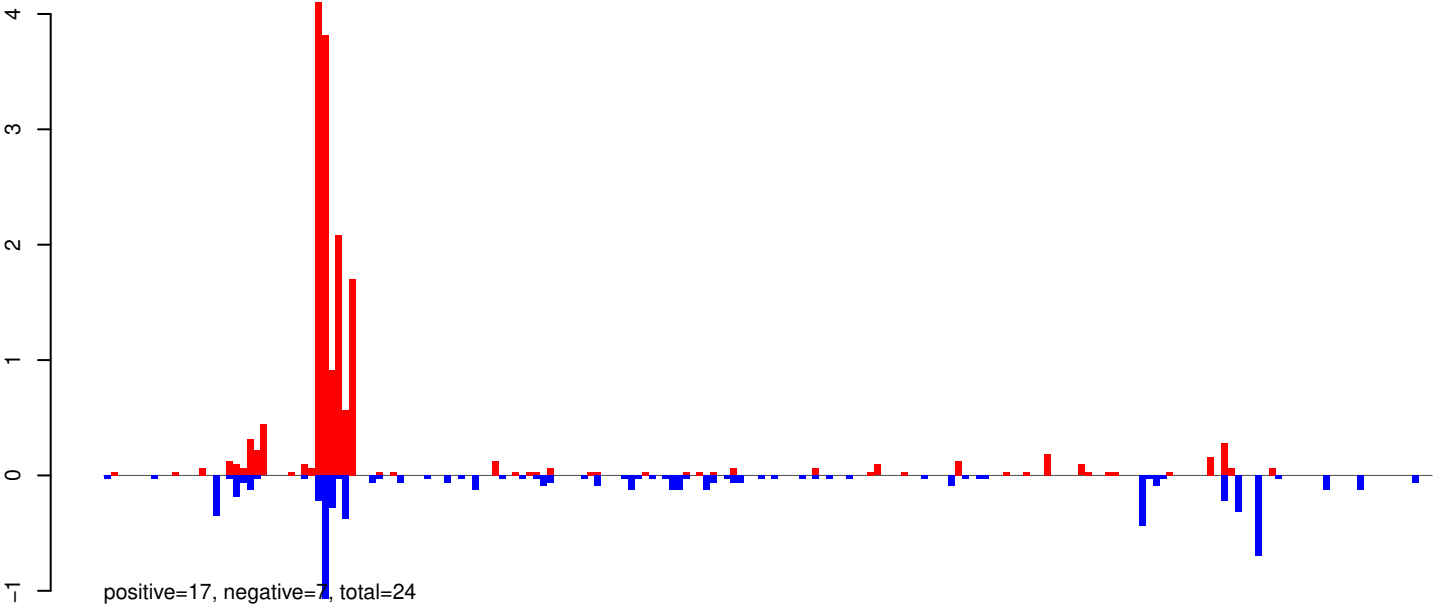

AeAeg_Whole_ZIKVdr_In_RNA_GP.rep

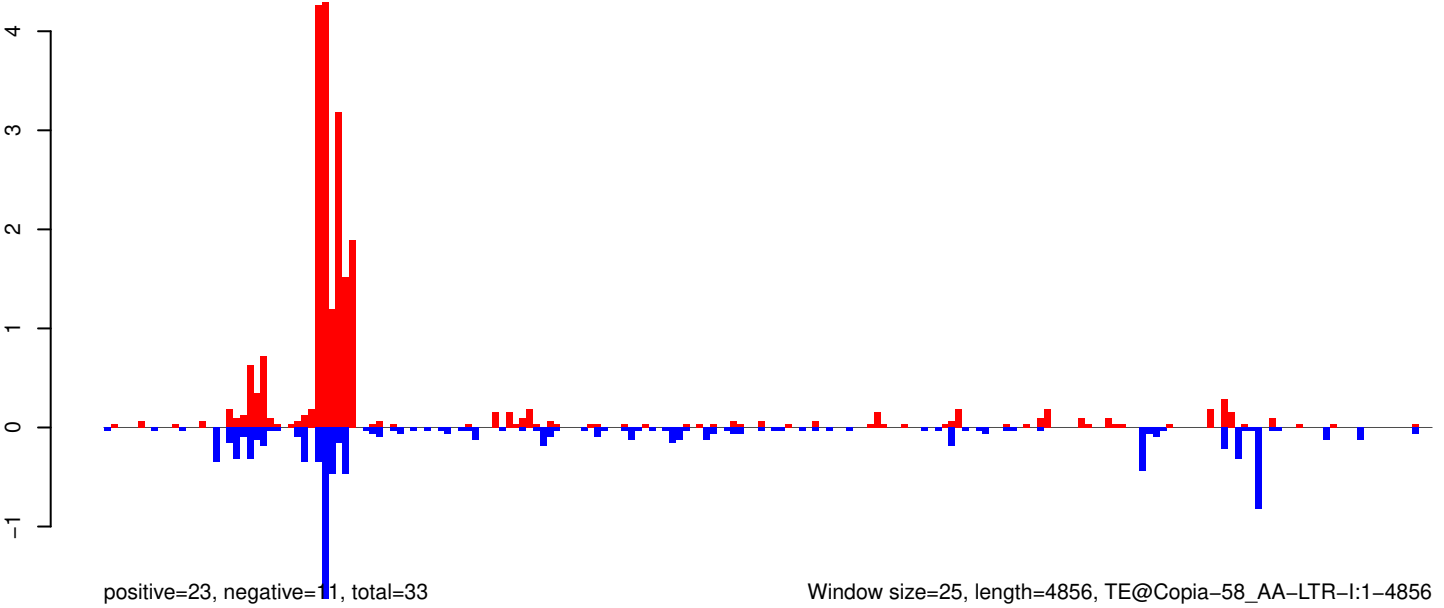

Window size=25, length=4856, TE@Copia-58_AA-LTR-I:1-4856

0 1000 2000 3000 4000 5000

AeAeg_Whole_ZIKVdr_In_RNA_GP.18_23.rep

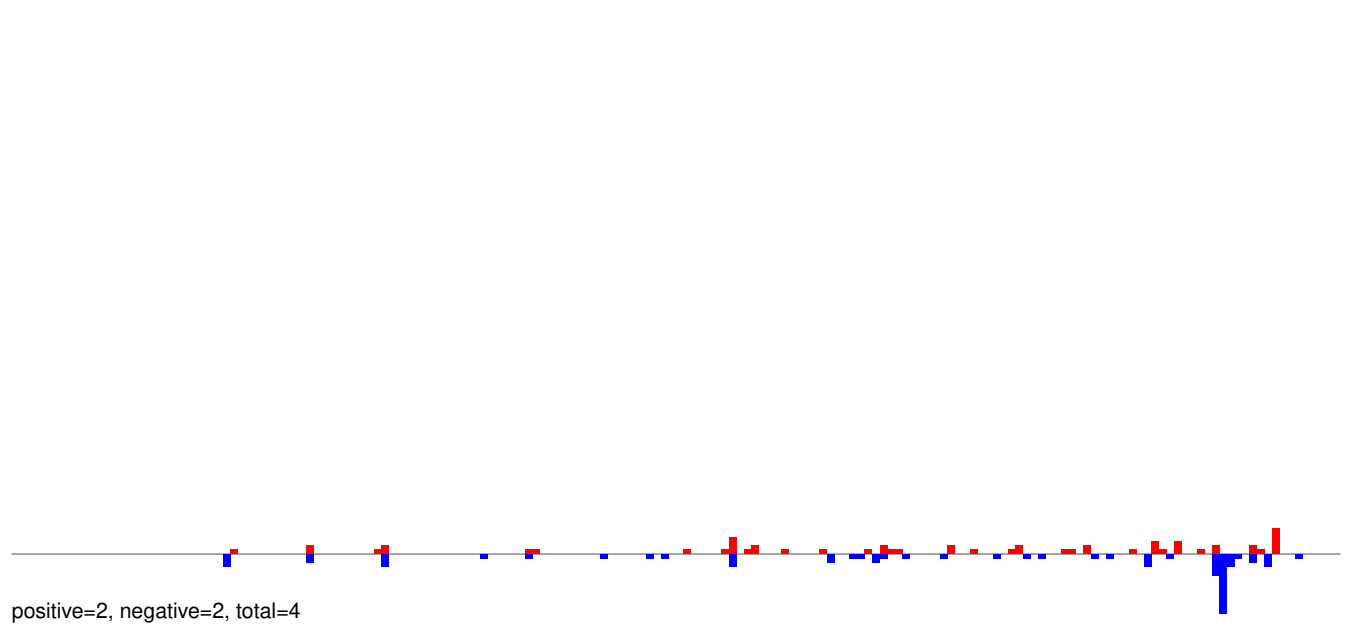

AeAeg_Whole_ZIKVdr_In_RNA_GP.24_35.rep

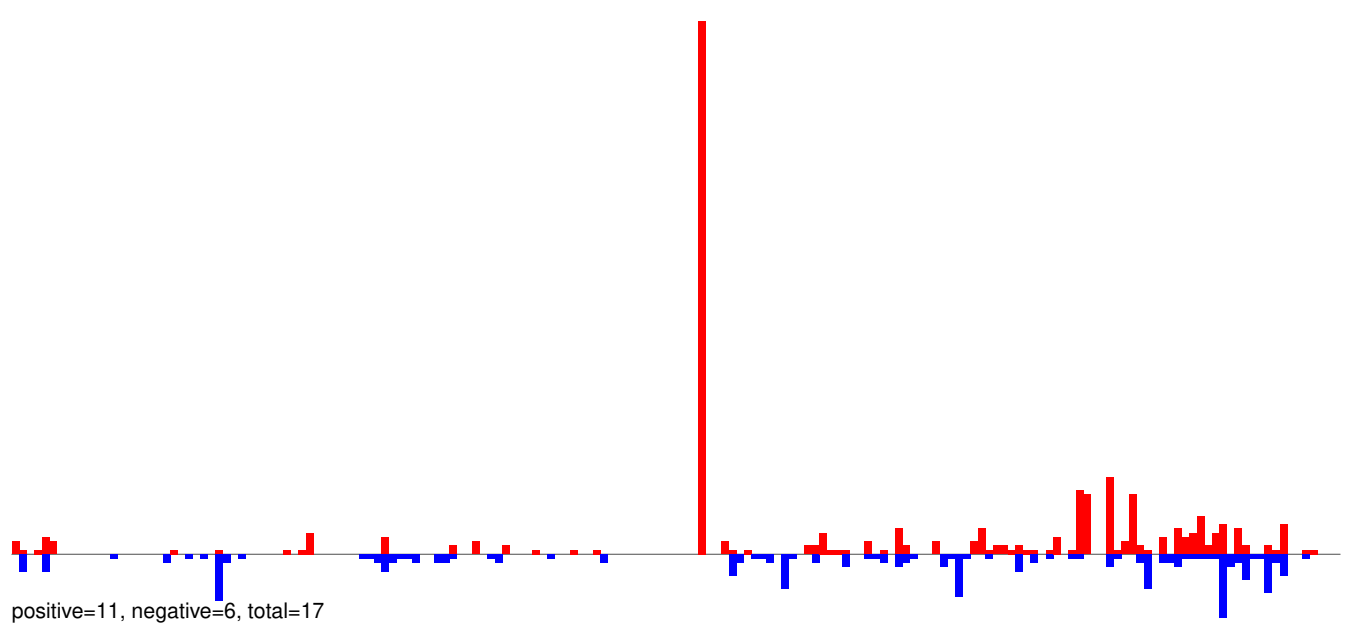

AeAeg_Whole_ZIKVdr_In_RNA_GP.rep

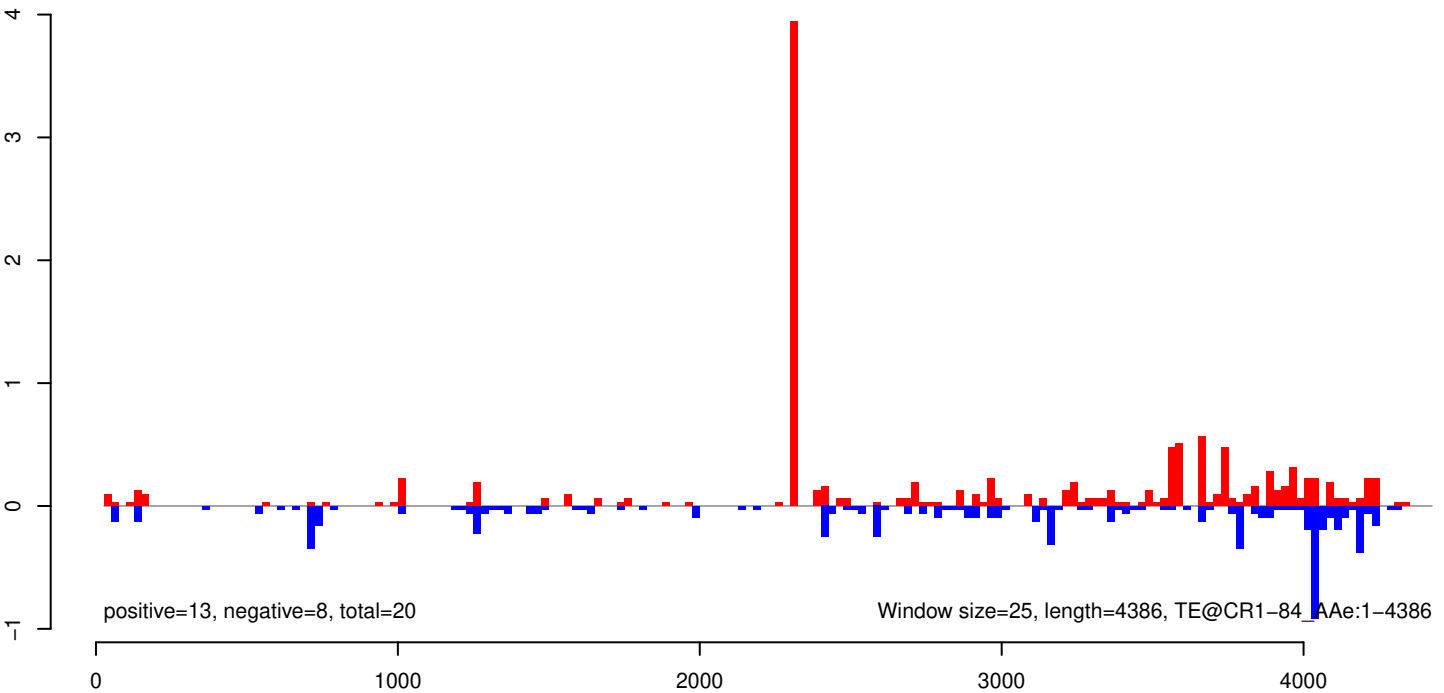

AeAeg_Whole_ZIKVdr_In_RNA_GP.18_23.rep

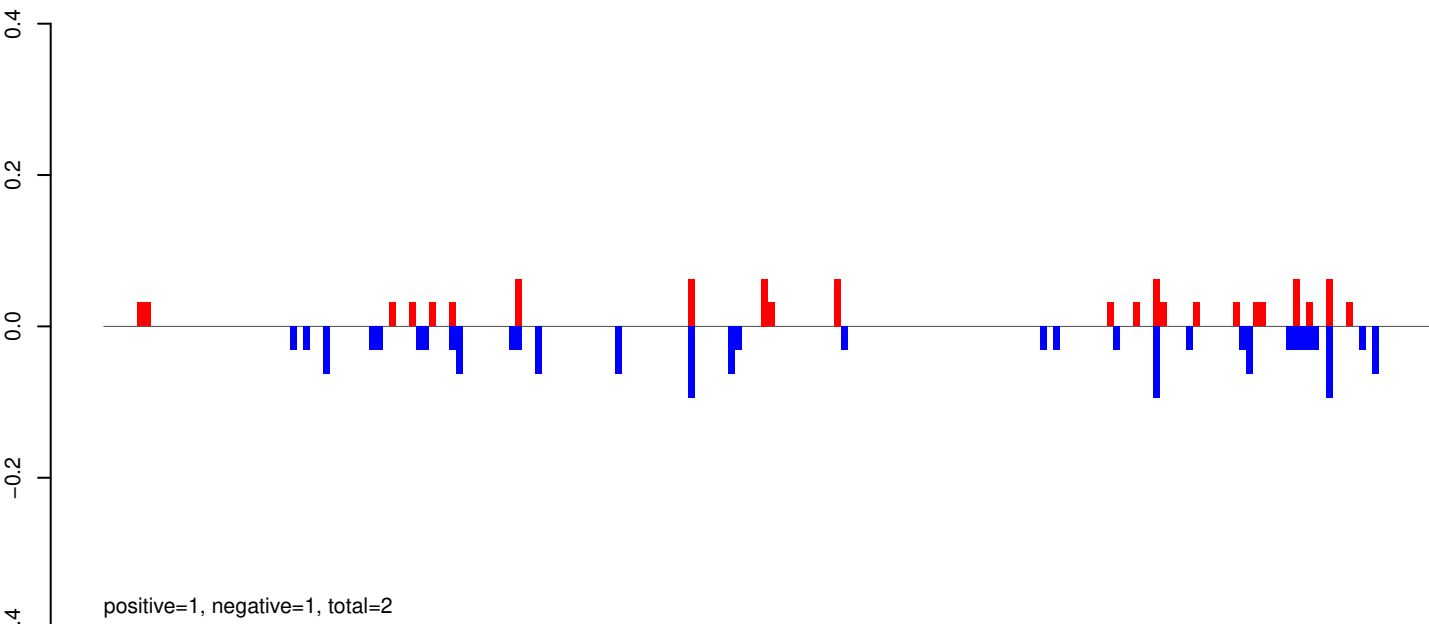

AeAeg_Whole_ZIKVdr_In_RNA_GP.24_35.rep

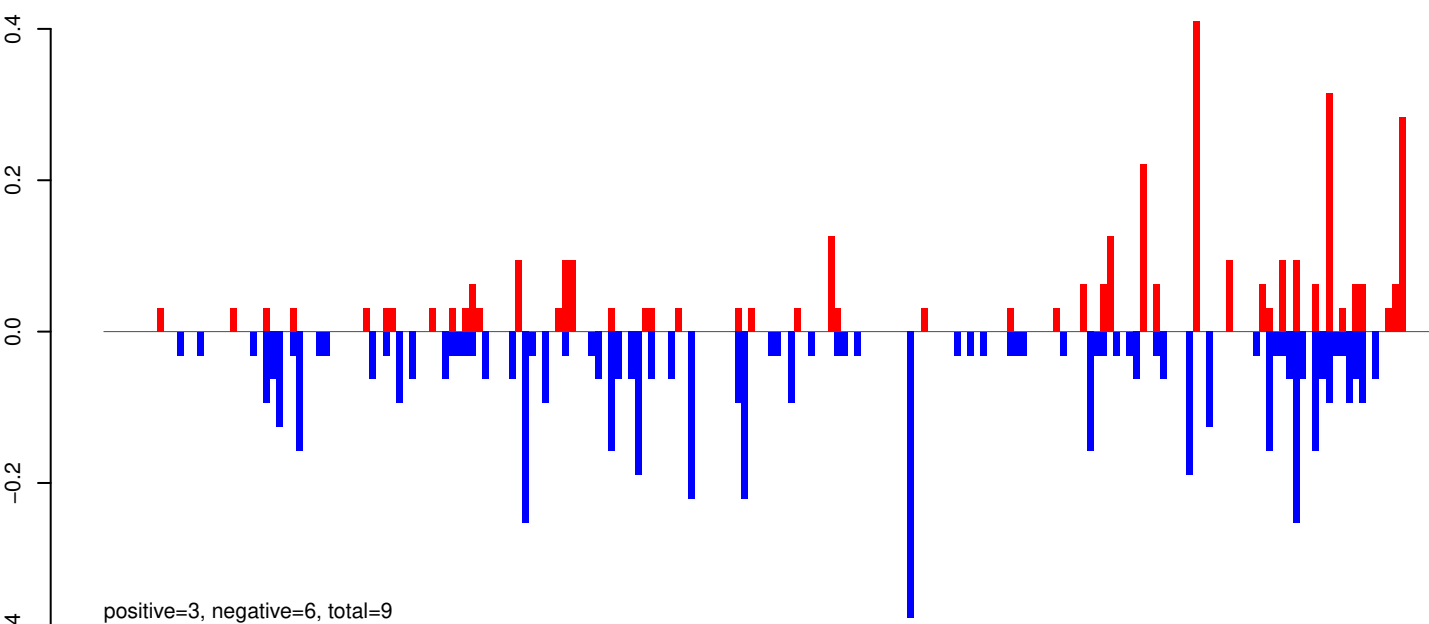

AeAeg_Whole_ZIKVdr_In_RNA_GP.rep

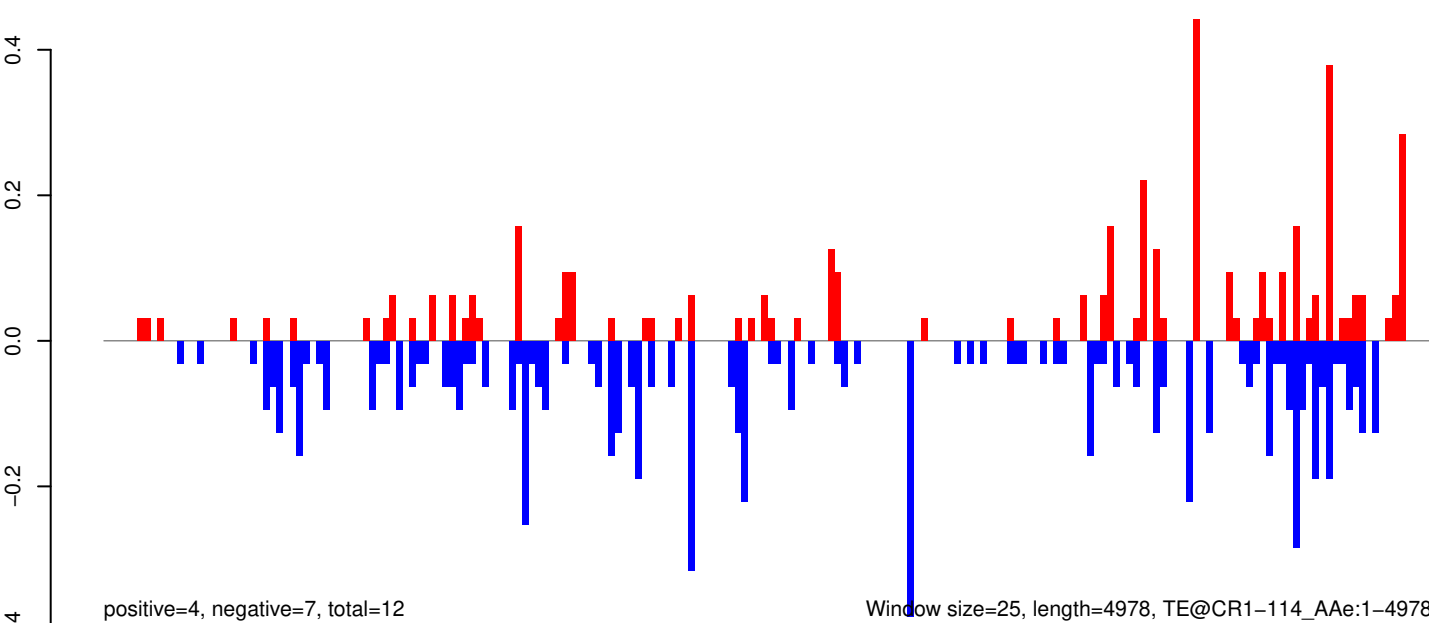

AeAeg_Whole_ZIKVdr_In_RNA_GP.18_23.rep

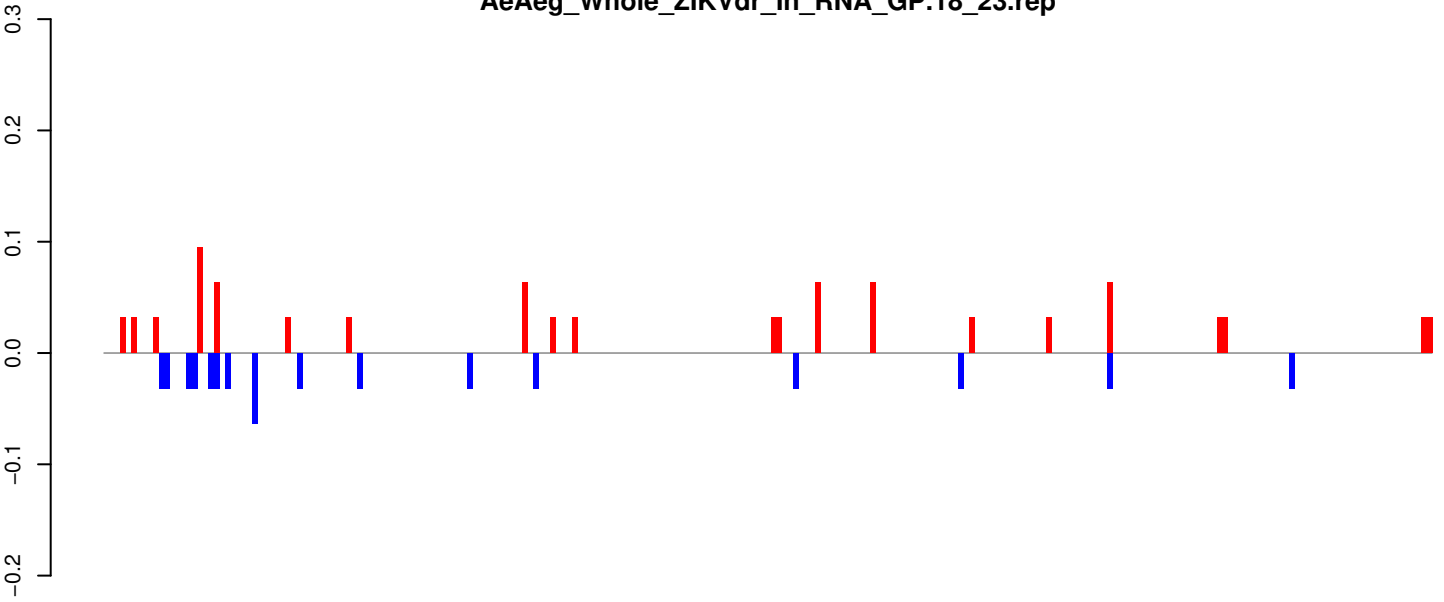

positive=1, negative=1, total=1

AeAeg_Whole_ZIKVdr_In_RNA_GP.24_35.rep

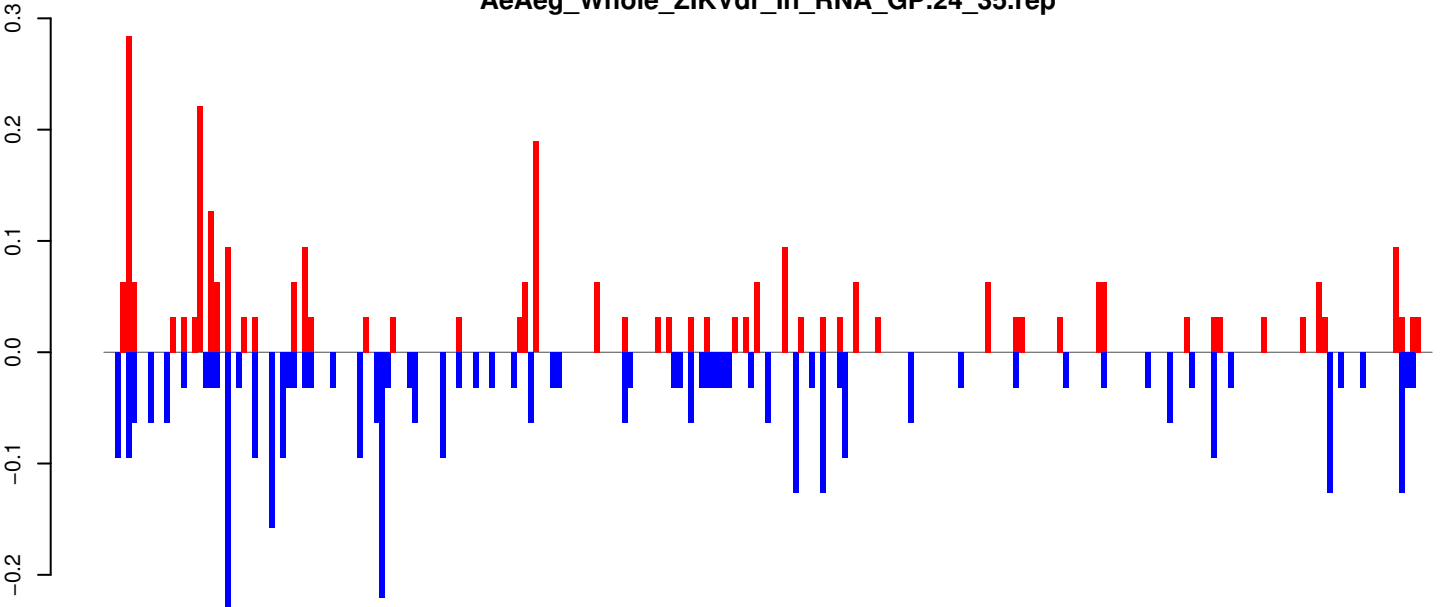

positive=3, negative=4, total=7

AeAeg_Whole_ZIKVdr_In_RNA_GP.rep

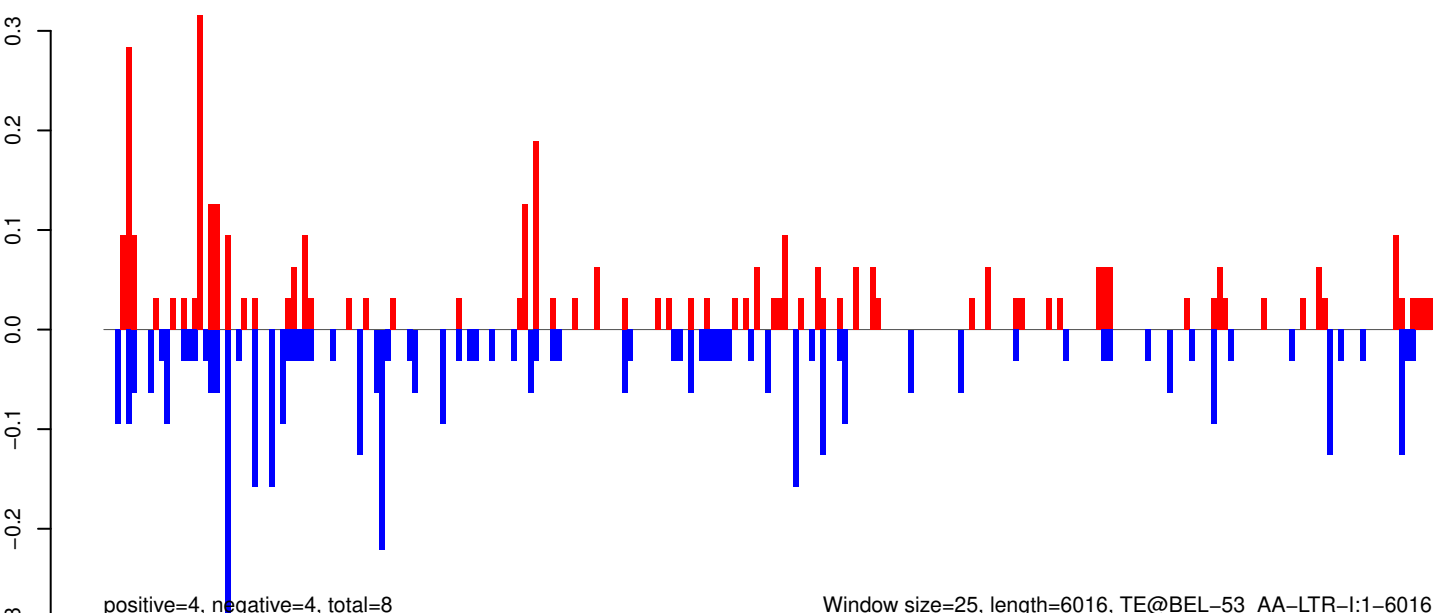

positive=4, negative=4, total=8

Window size=25, length=6016, TE@BEL-53_AA-LTR-I:1-6016

AeAeg_Whole_ZIKVdr_In_RNA_GP.18_23.rep

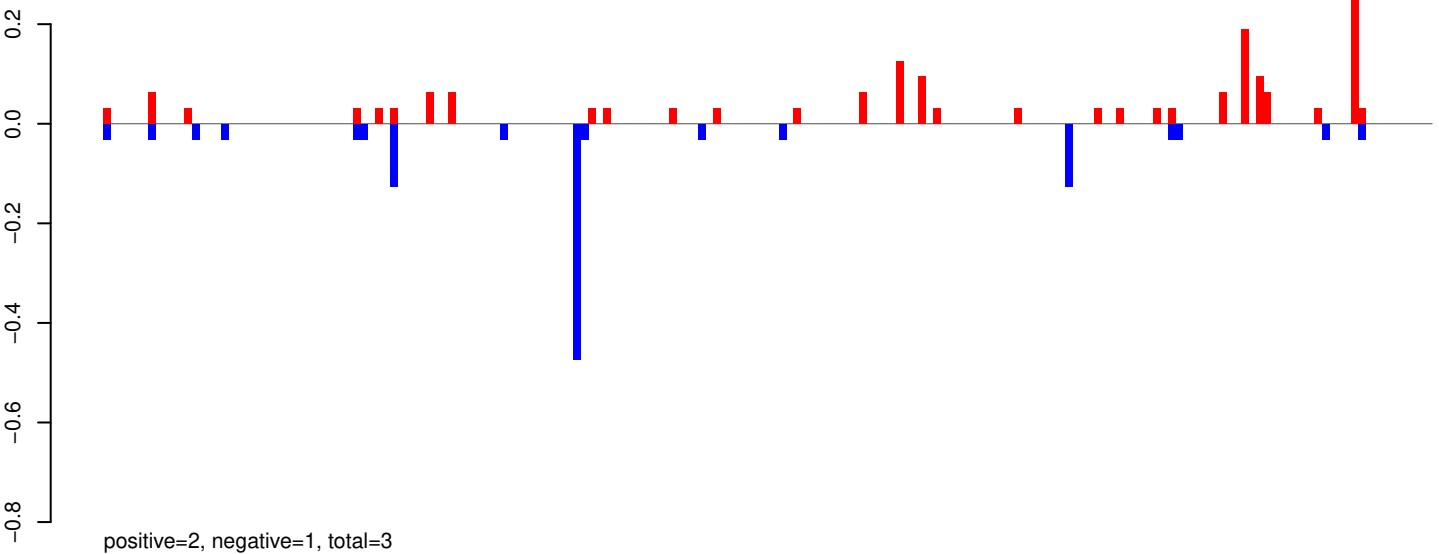

AeAeg_Whole_ZIKVdr_In_RNA_GP.24_35.rep

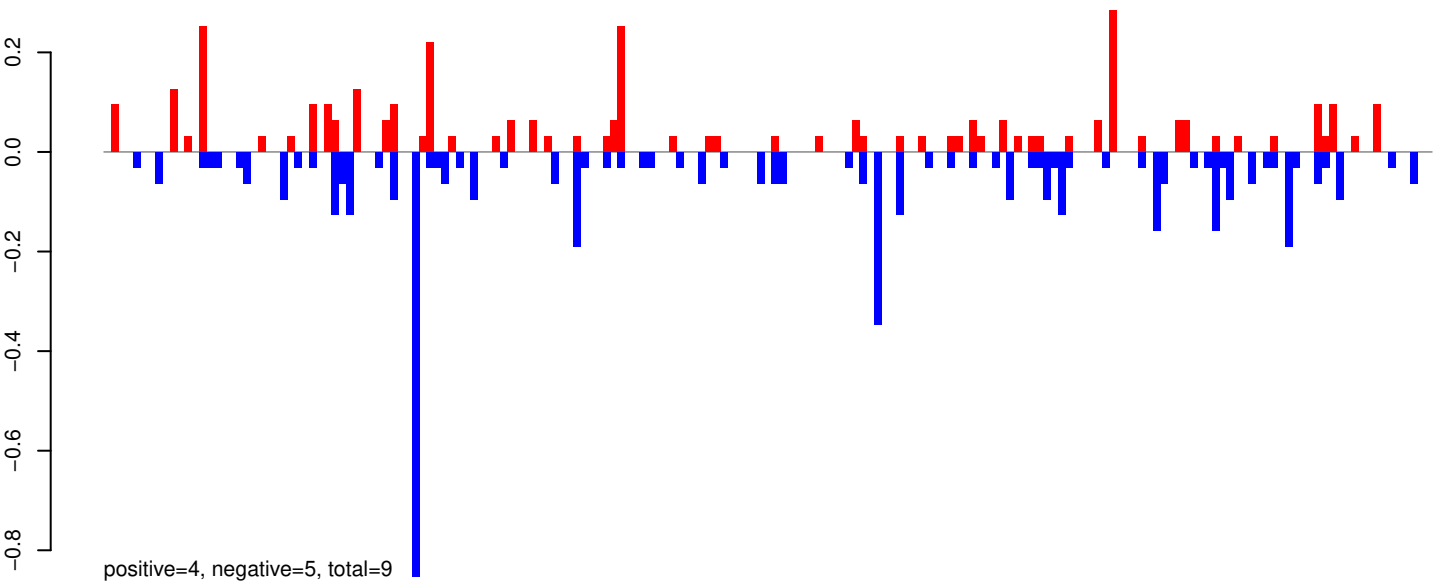

AeAeg_Whole_ZIKVdr_In_RNA_GP.rep

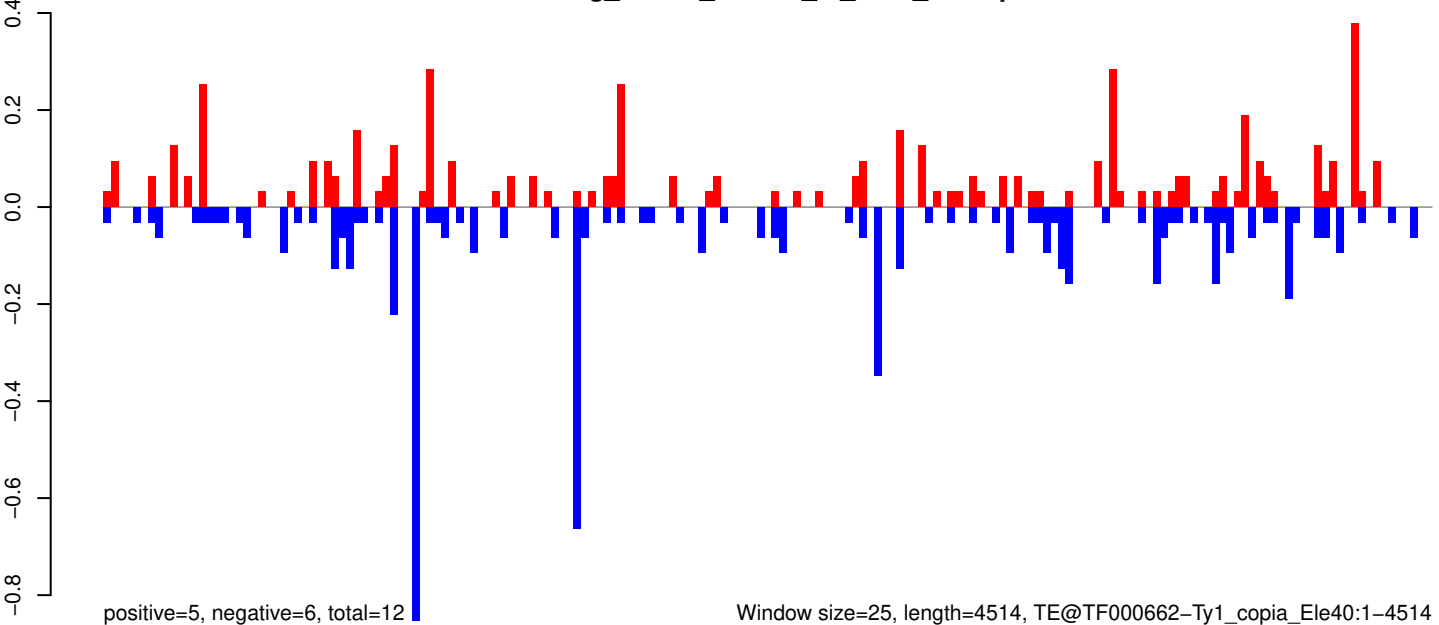

Window size=25, length=4514, TE@TF000662-Ty1_copia_Ele40:1-4514

0 1000 2000 3000 4000

AeAeg_Whole_ZIKVdr_In_RNA_GP.18_23.rep

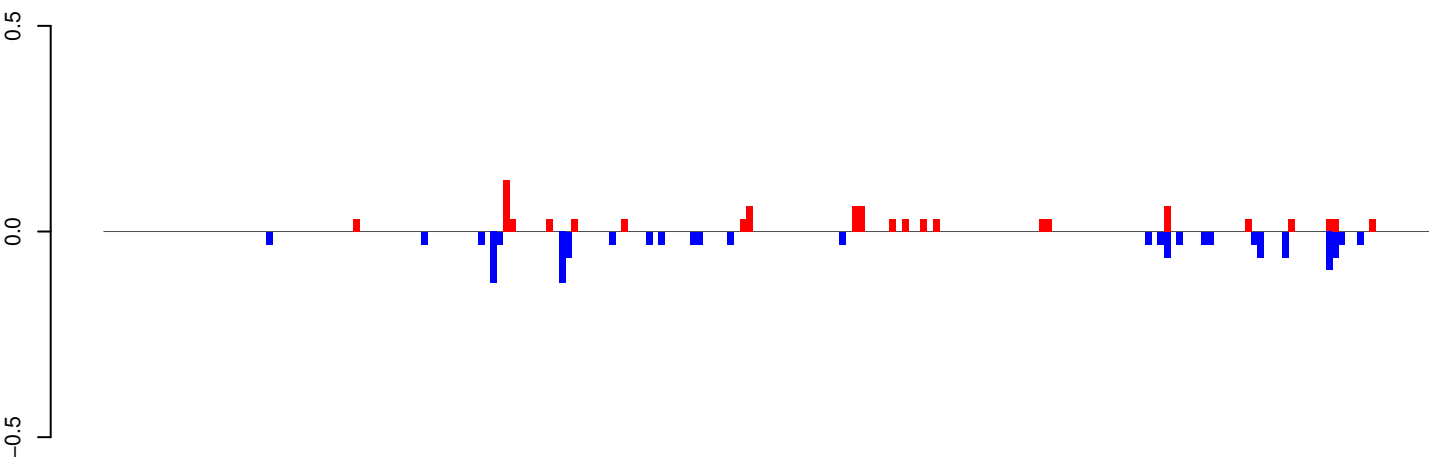

positive=1, negative=1, total=2

AeAeg_Whole_ZIKVdr_In_RNA_GP.24_35.rep

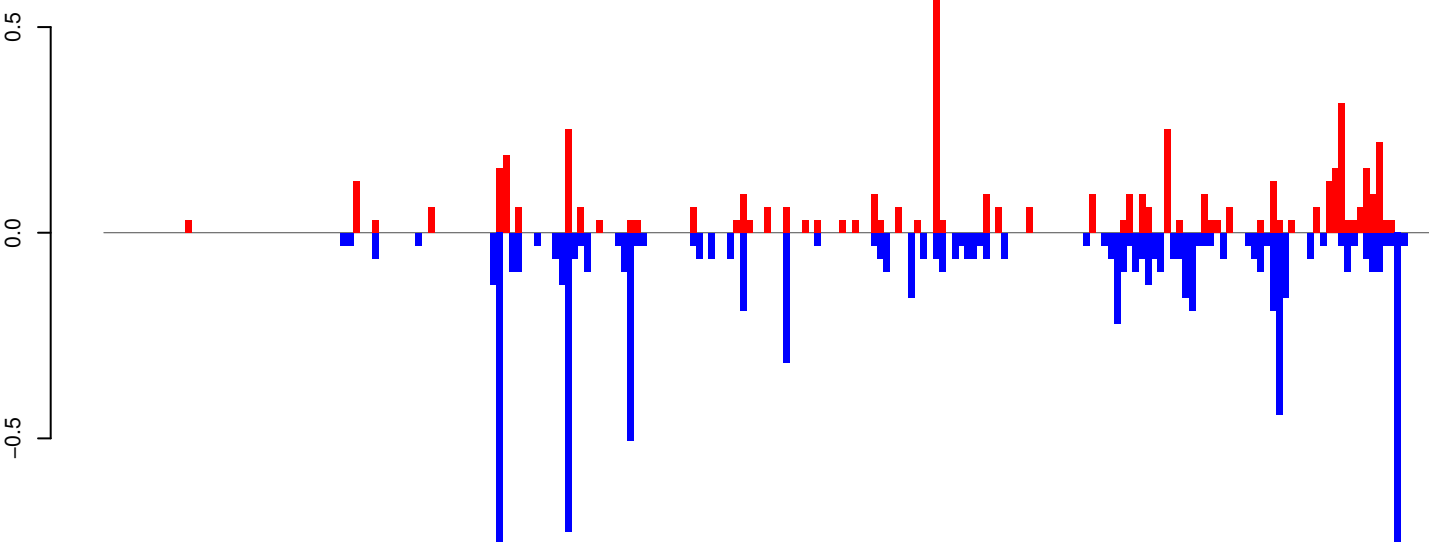

positive=5, negative=9, total=14

AeAeg_Whole_ZIKVdr_In_RNA_GP.rep

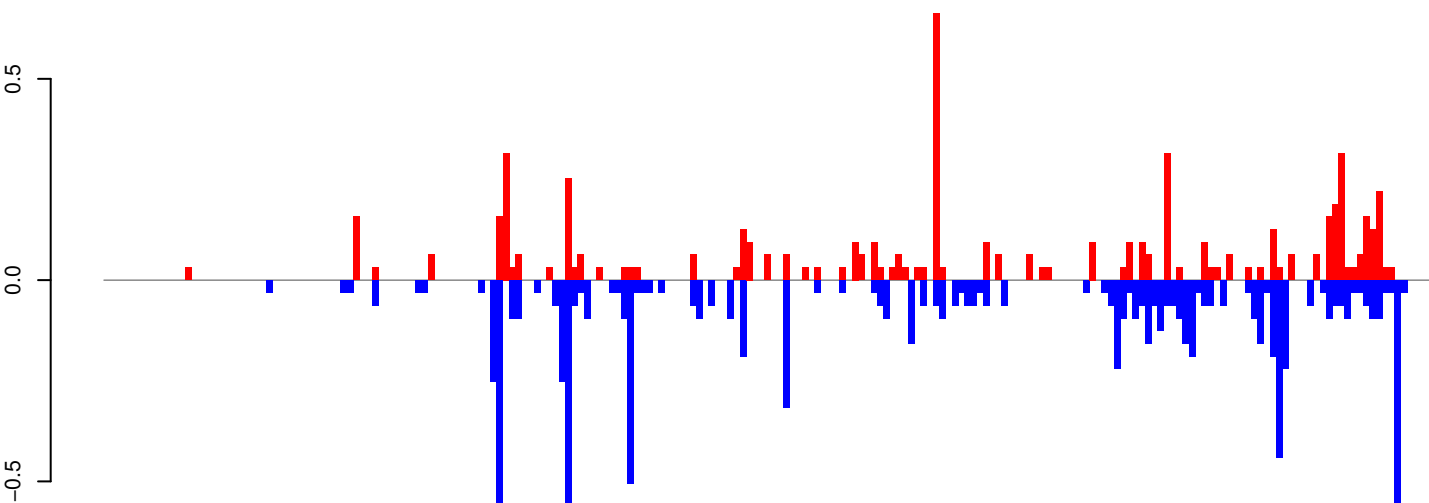

positive=6, negative=10, total=16

Window size=25, length=5318, TE@TF000456-CR1_Ele33:1-5318

0 1000 2000 3000 4000 5000

AeAeg_Whole_ZIKVdr_In_RNA_GP.18_23.rep

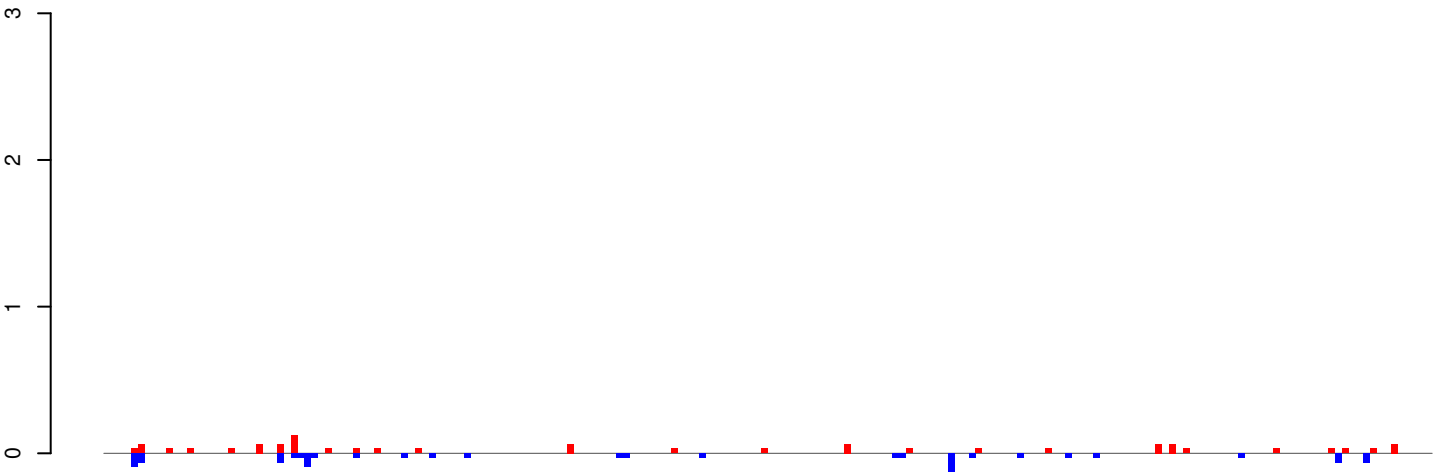

positive=1, negative=1, total=2

AeAeg_Whole_ZIKVdr_In_RNA_GP.24_35.rep

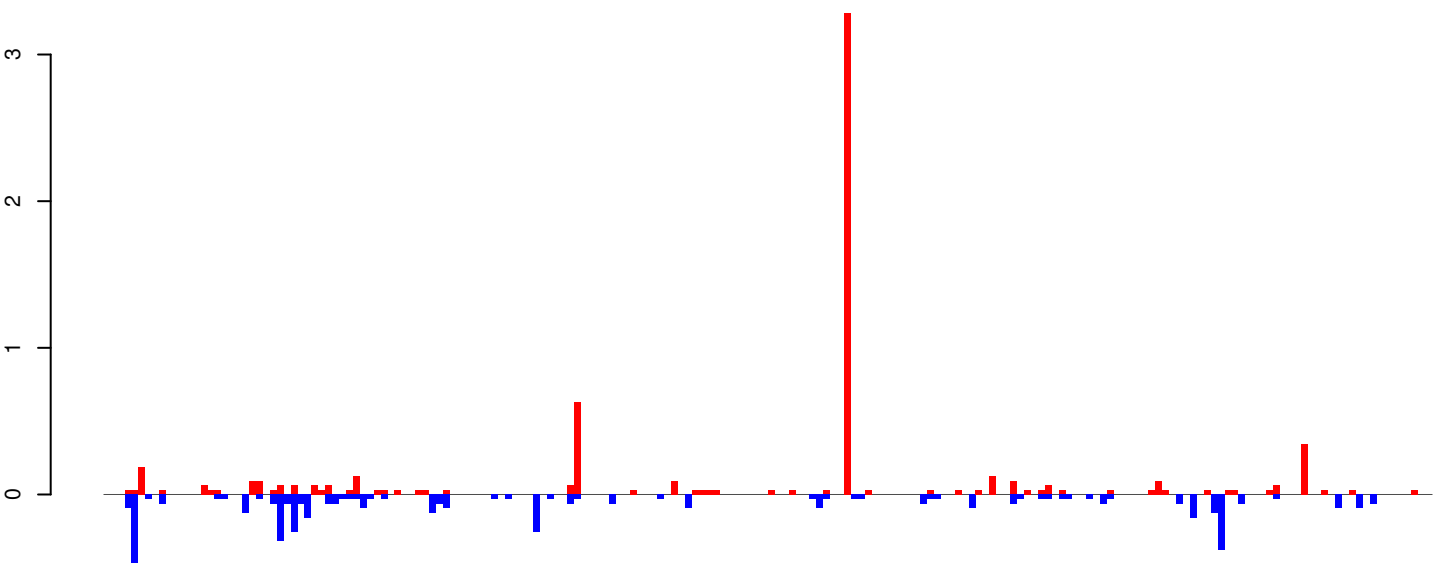

positive=7, negative=5, total=12

AeAeg_Whole_ZIKVdr_In_RNA_GP.rep

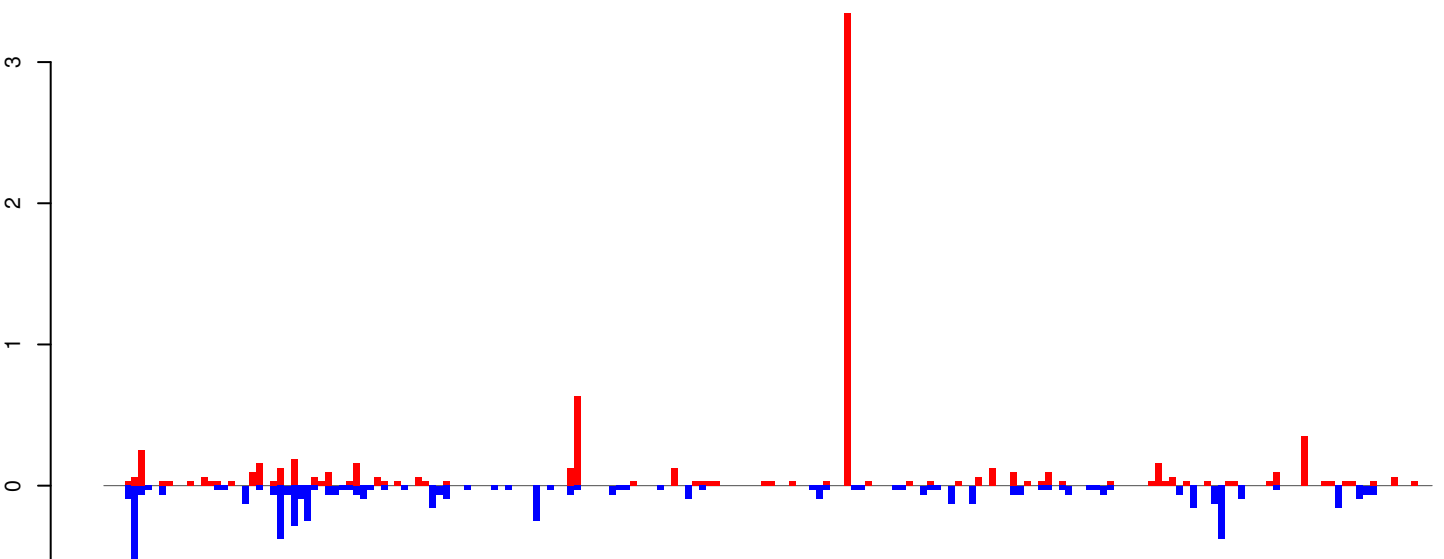

positive=8, negative=6, total=14

Window size=25, length=4777, TE@Gypsy-250_AA-LTR-I:1-4777

AeAeg_Whole_ZIKVdr_In_RNA_GP.18_23.rep

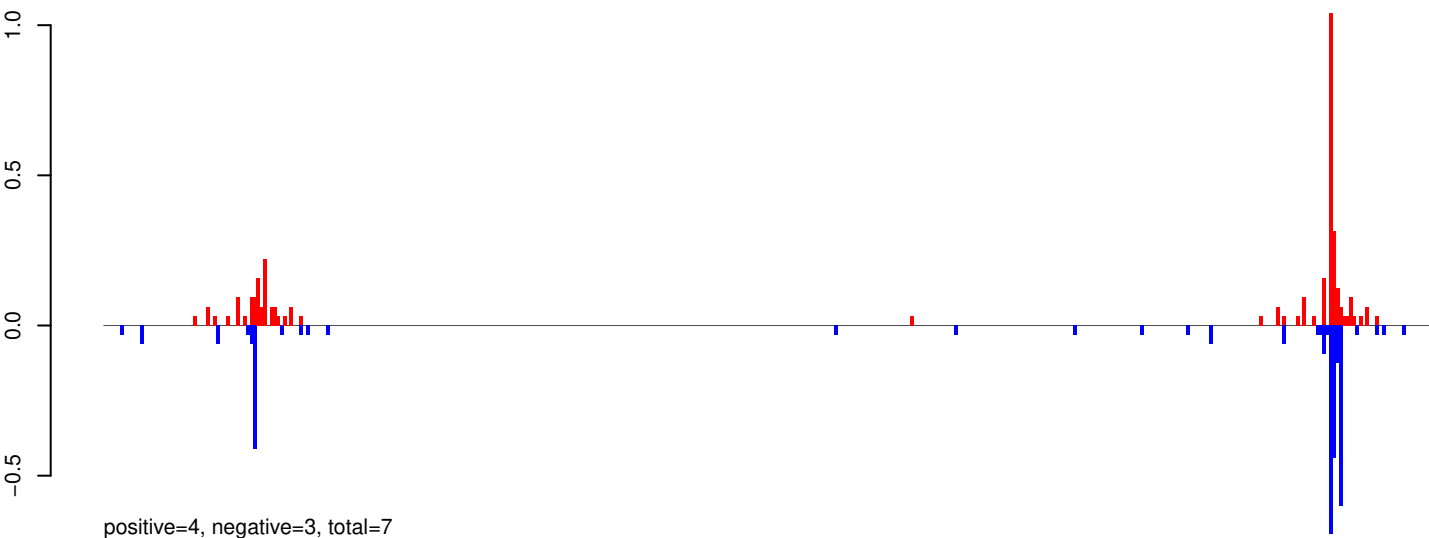

AeAeg_Whole_ZIKVdr_In_RNA_GP.24_35.rep

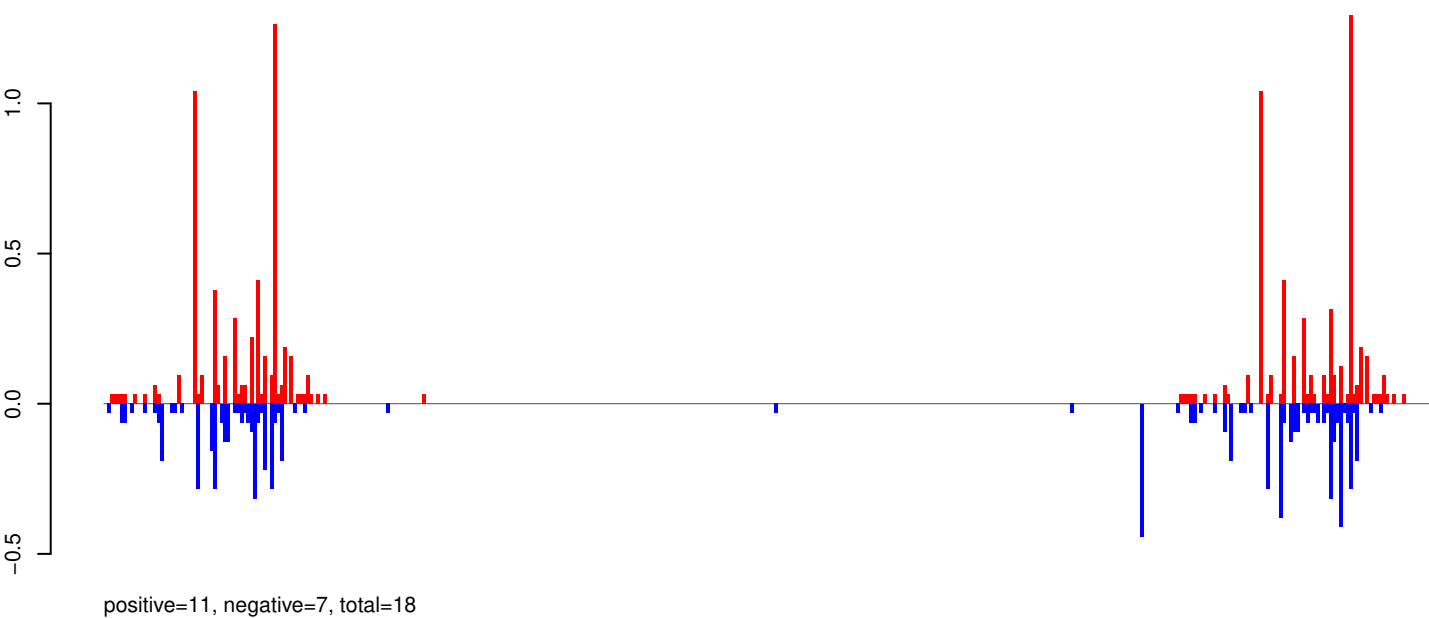

AeAeg_Whole_ZIKVdr_In_RNA_GP.rep

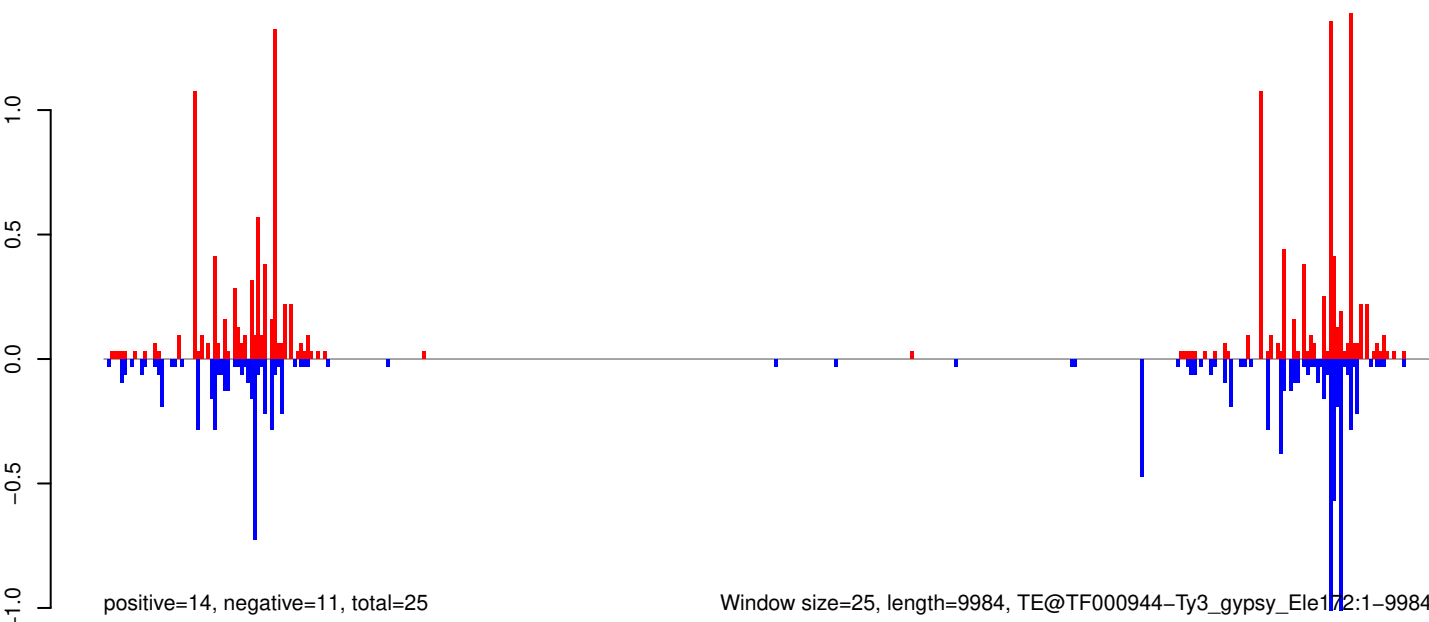

AeAeg_Whole_ZIKVdr_In_RNA_GP.18_23.rep

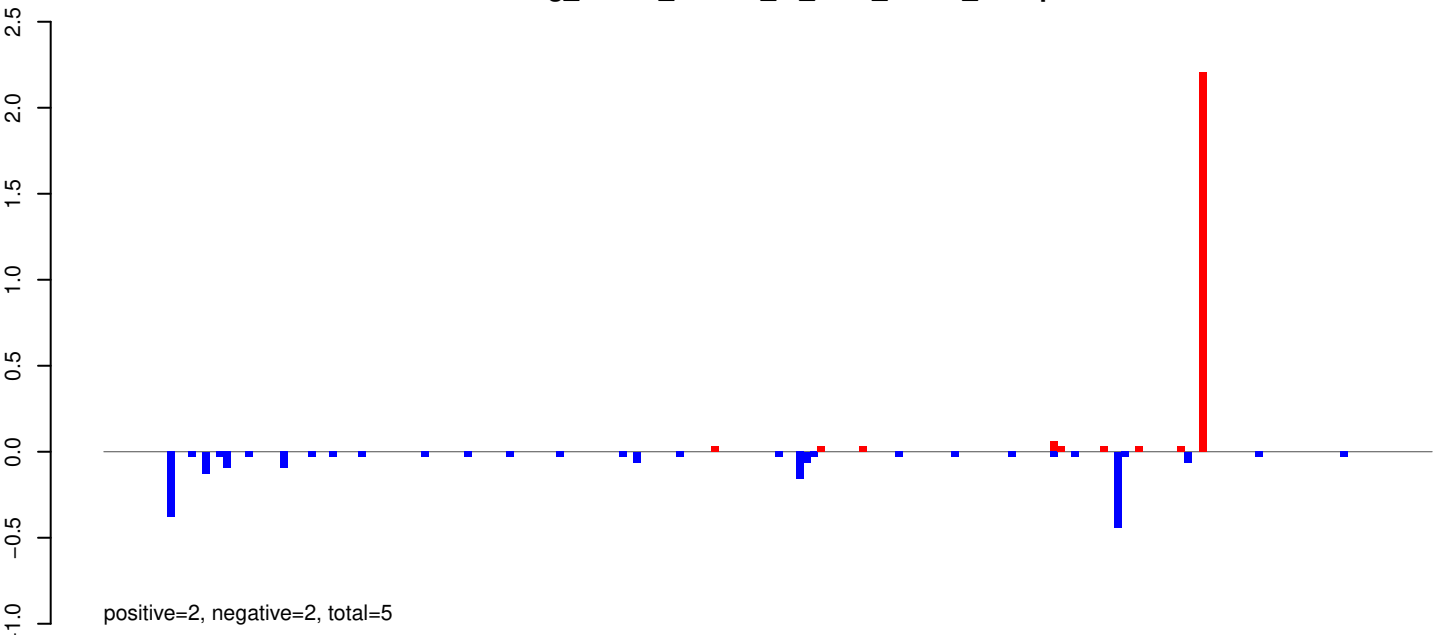

AeAeg_Whole_ZIKVdr_In_RNA_GP.24_35.rep

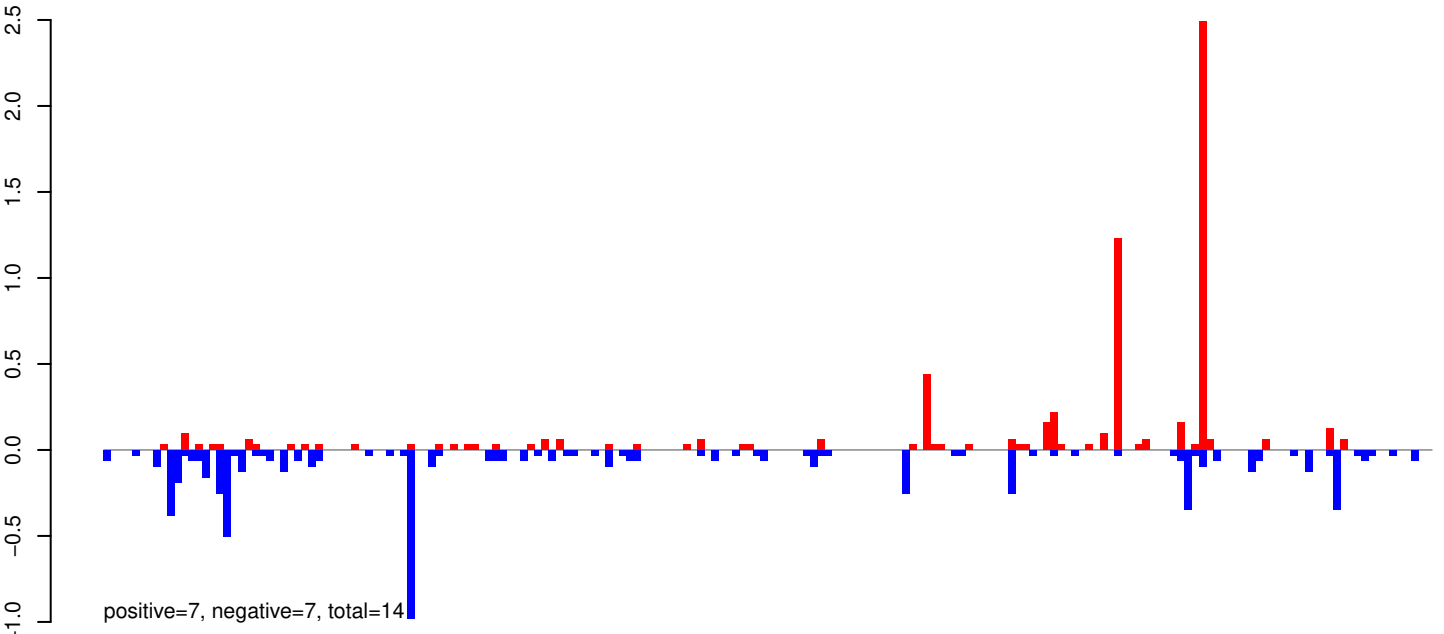

AeAeg_Whole_ZIKVdr_In_RNA_GP.rep

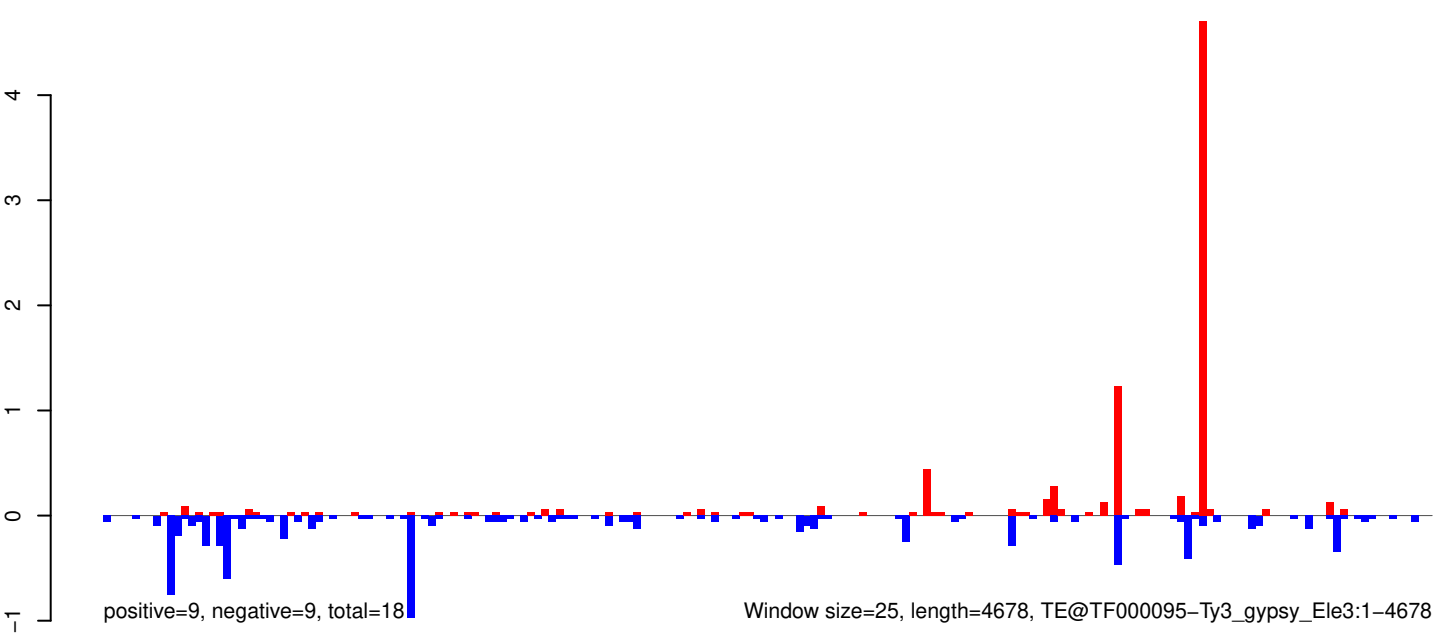

AeAeg_Whole_ZIKVdr_In_RNA_GP.18_23.rep

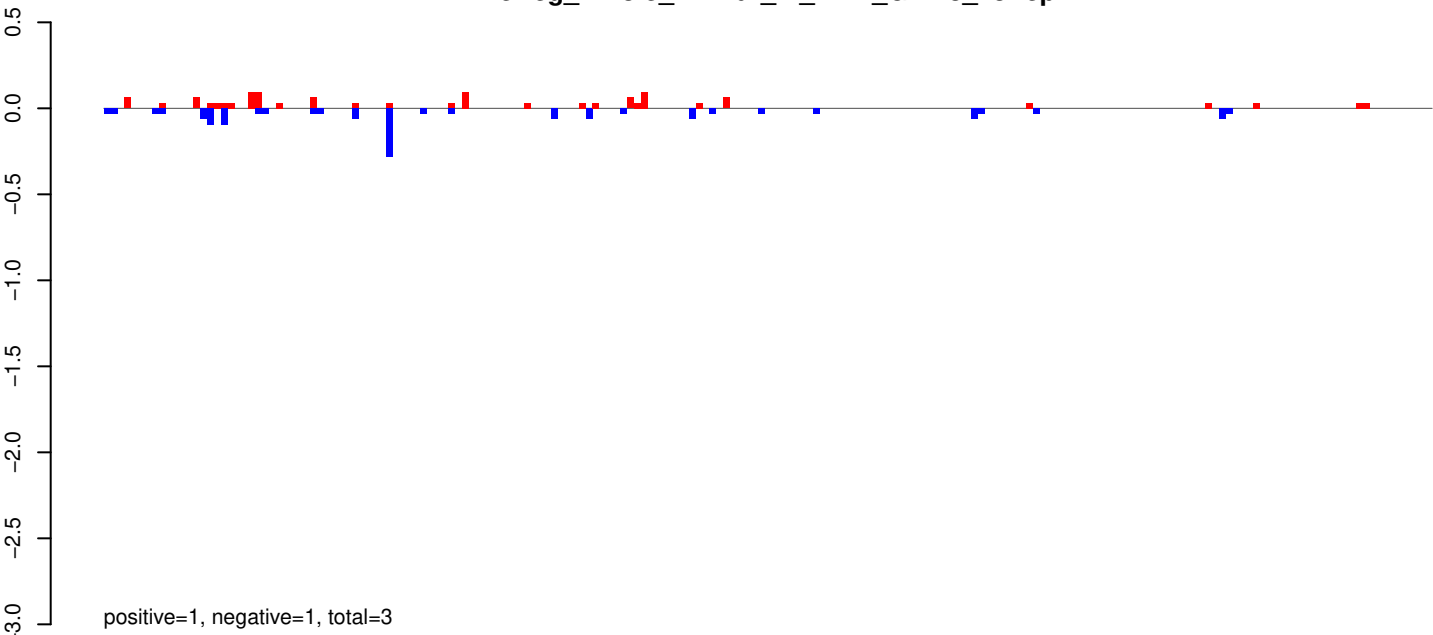

AeAeg_Whole_ZIKVdr_In_RNA_GP.24_35.rep

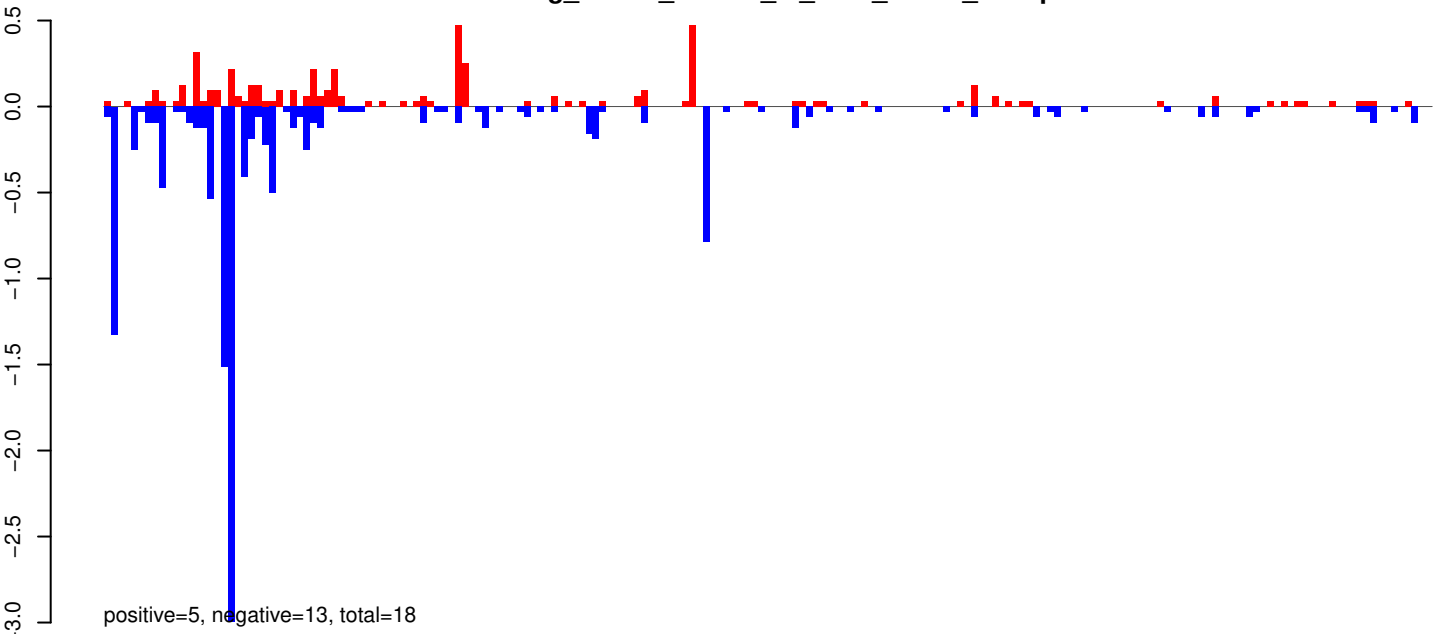

AeAeg_Whole_ZIKVdr_In_RNA_GP.rep

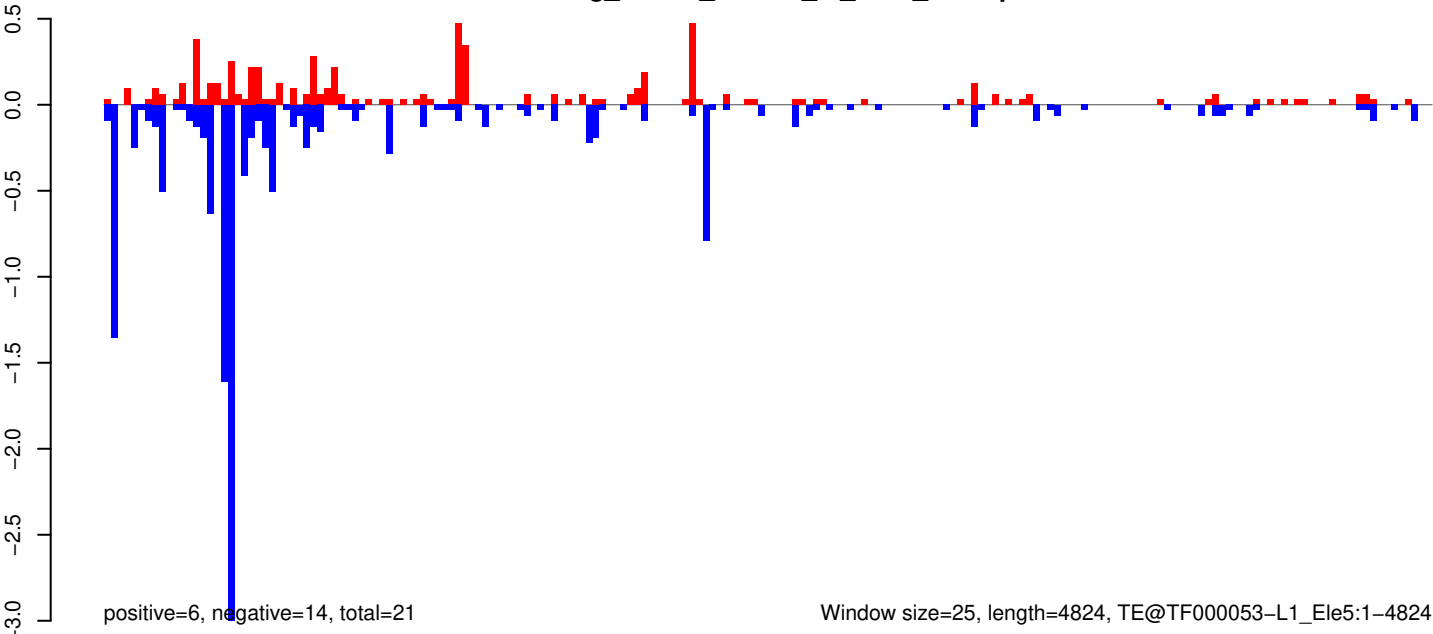

AeAeg_Whole_ZIKVdr_In_RNA_GP.18_23.rep

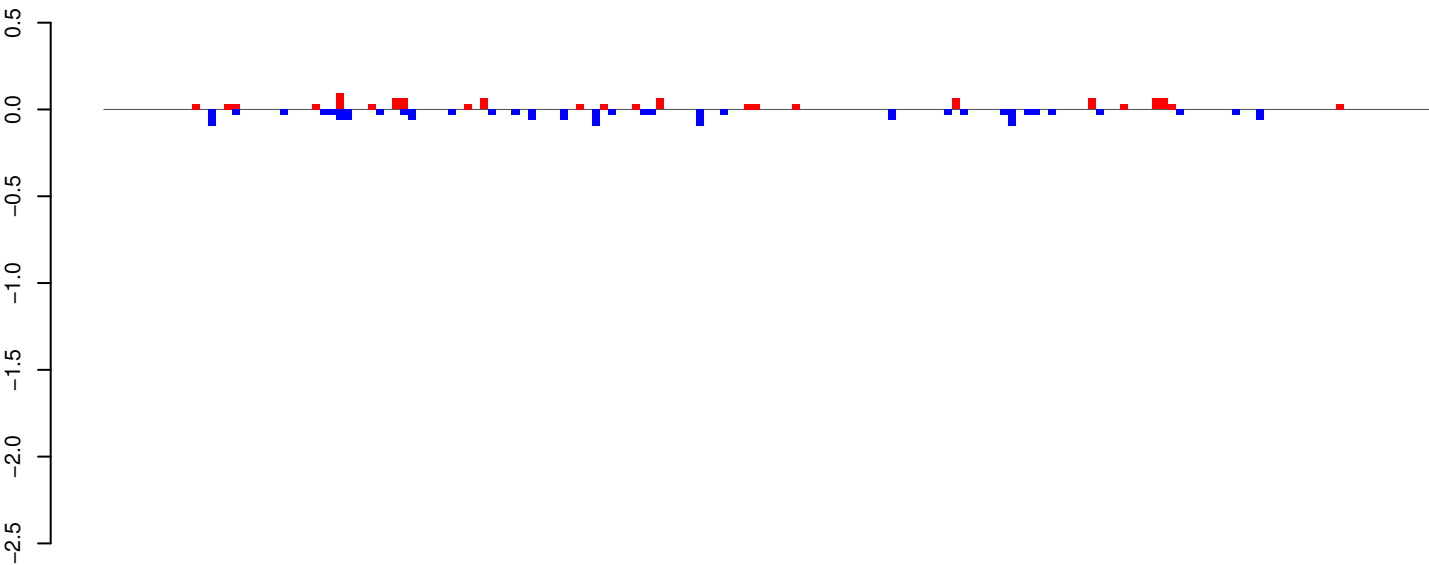

positive=1, negative=2, total=3

AeAeg_Whole_ZIKVdr_In_RNA_GP.24_35.rep

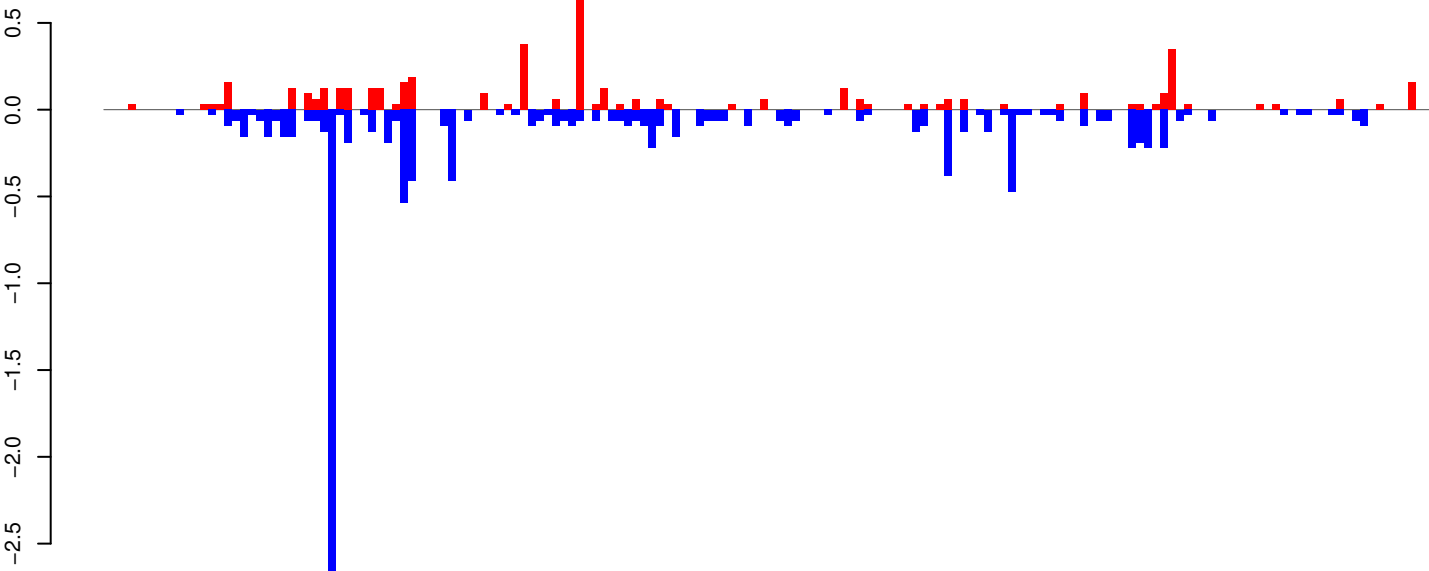

positive=5, negative=12, total=16

AeAeg_Whole_ZIKVdr_In_RNA_GP.rep

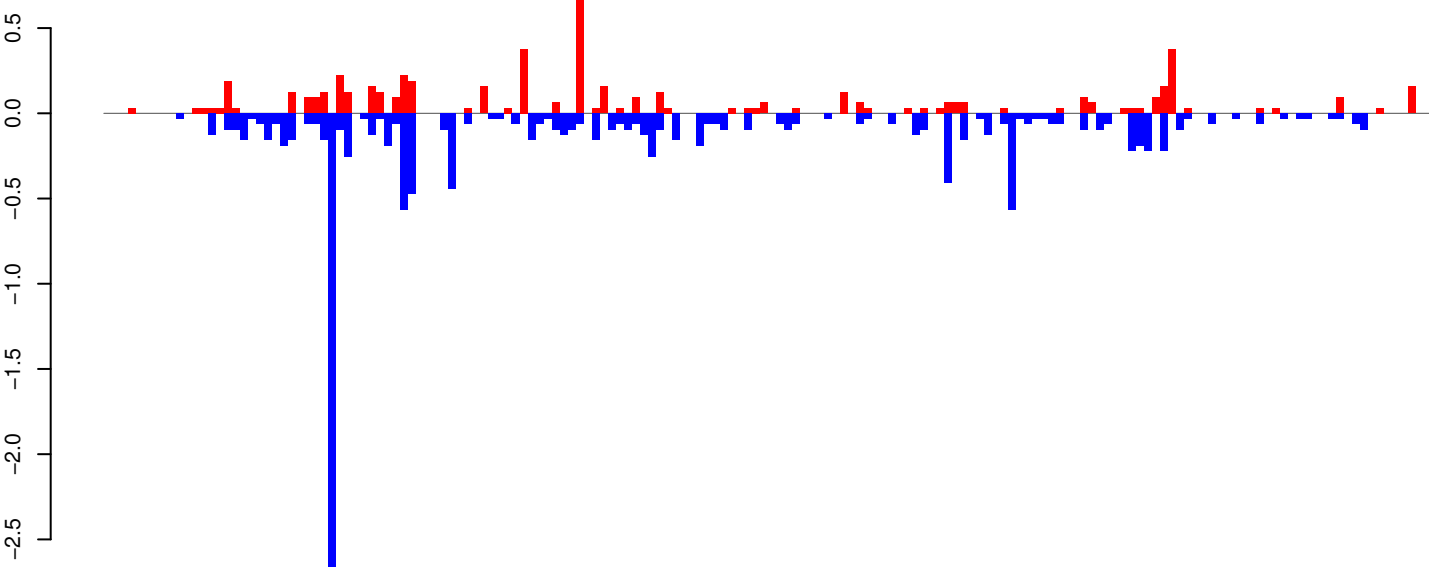

positive=6, negative=13, total=19

Window size=25, length=4129, TE@Jockey_Ele5:1-4129

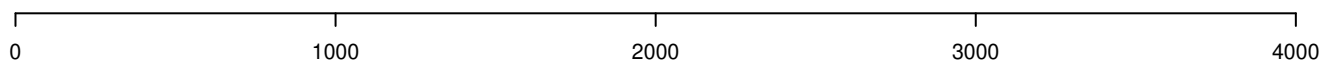

AeAeg_Whole_ZIKVdr_In_RNA_GP.18_23.rep

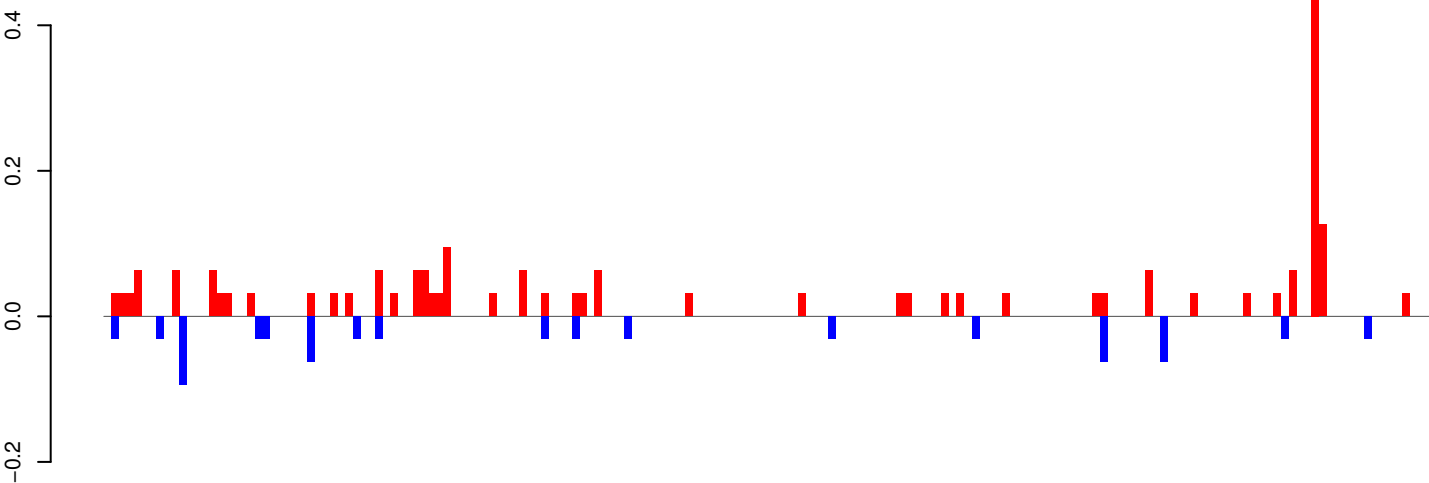

positive=2, negative=1, total=3

AeAeg_Whole_ZIKVdr_In_RNA_GP.24_35.rep

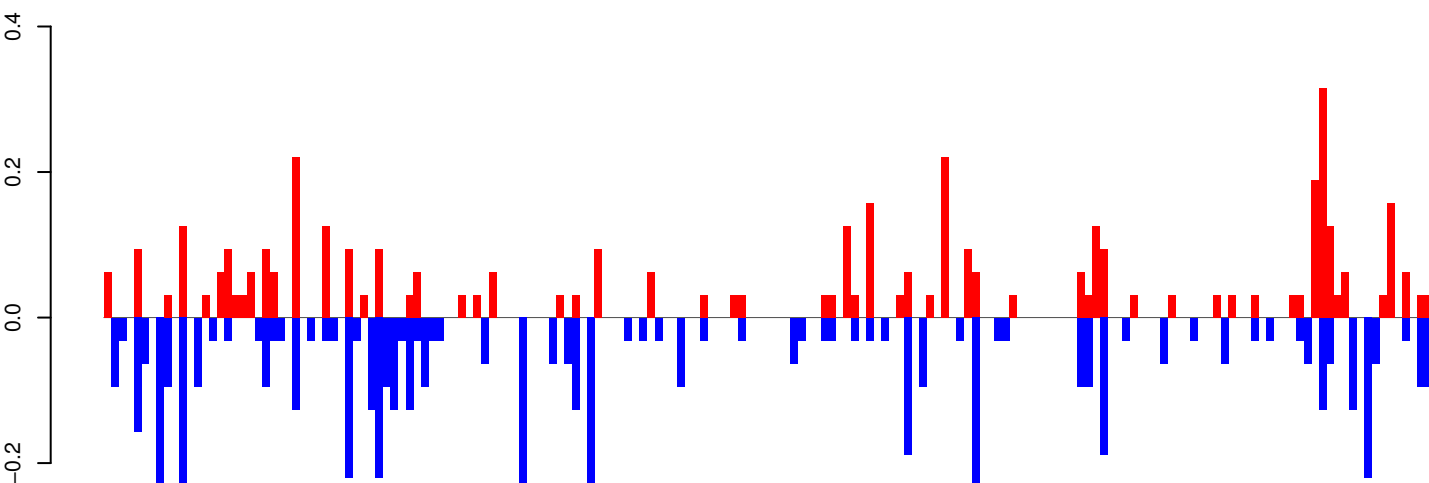

positive=4, negative=6, total=11

AeAeg_Whole_ZIKVdr_In_RNA_GP.rep

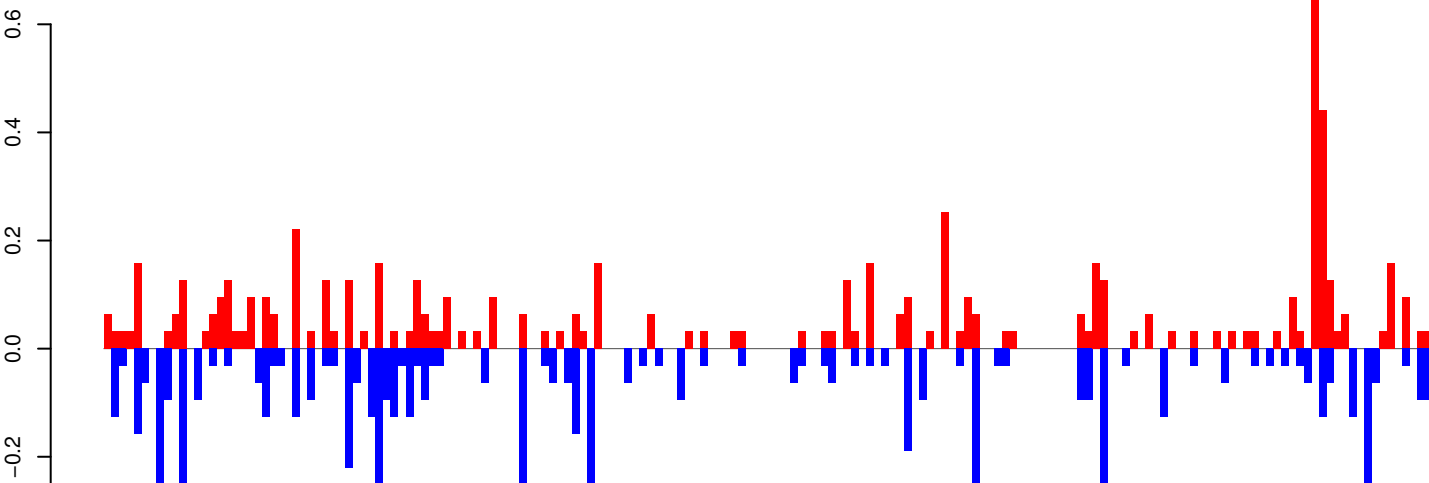

positive=7, negative=7, total=14

Window size=25, length=4399, TE@Copia-97_AA-LTR-I:1-4399

0 1000 2000 3000 4000

AeAeg_Whole_ZIKVdr_In_RNA_GP.18_23.rep

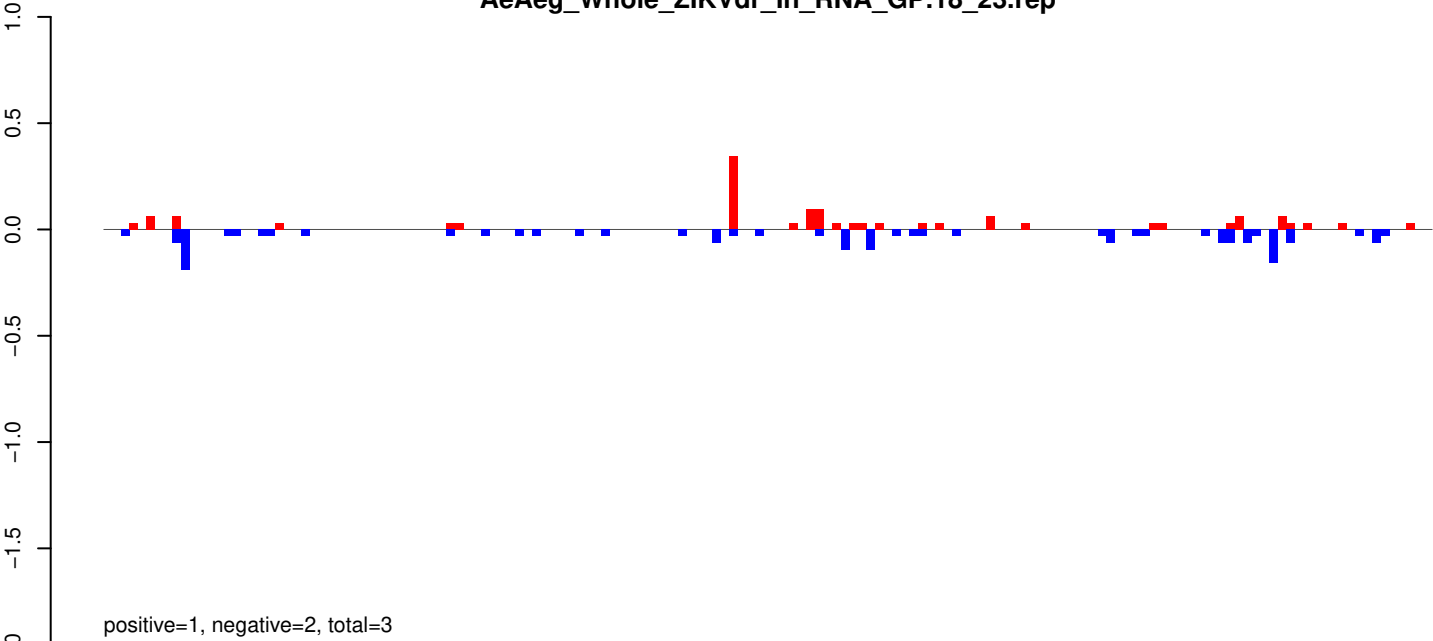

AeAeg_Whole_ZIKVdr_In_RNA_GP.24_35.rep

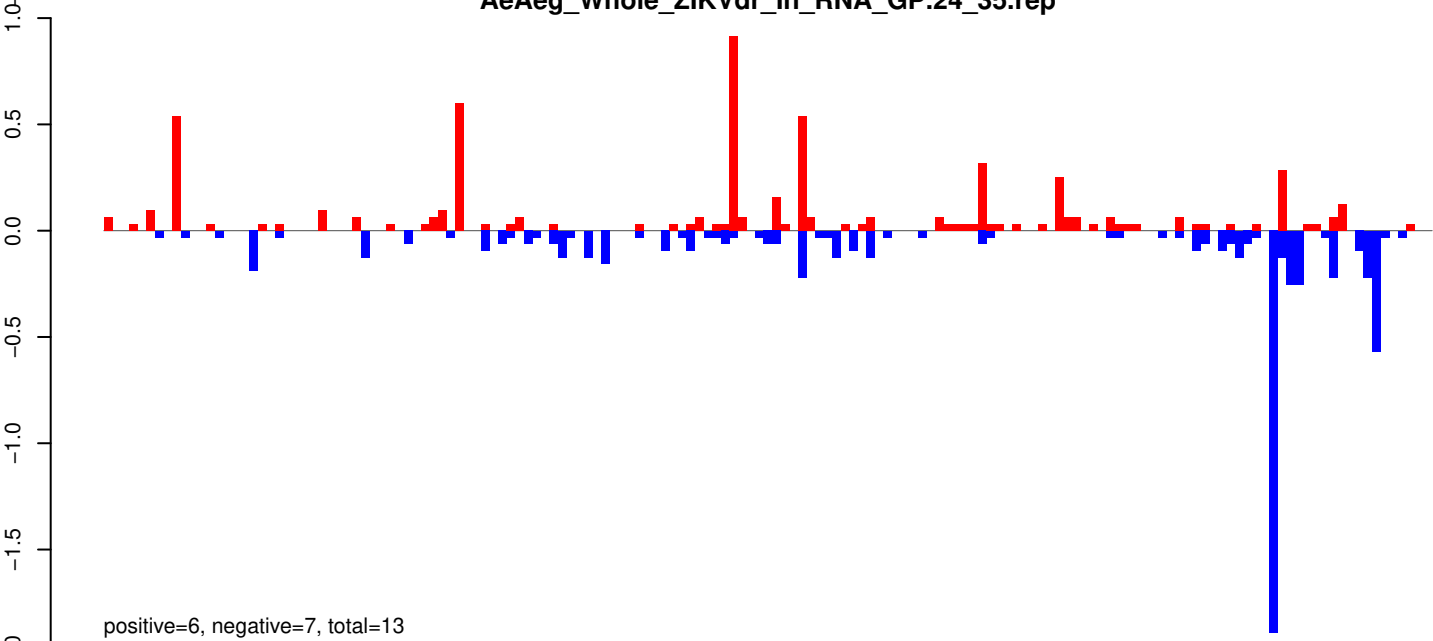

AeAeg_Whole_ZIKVdr_In_RNA_GP.rep

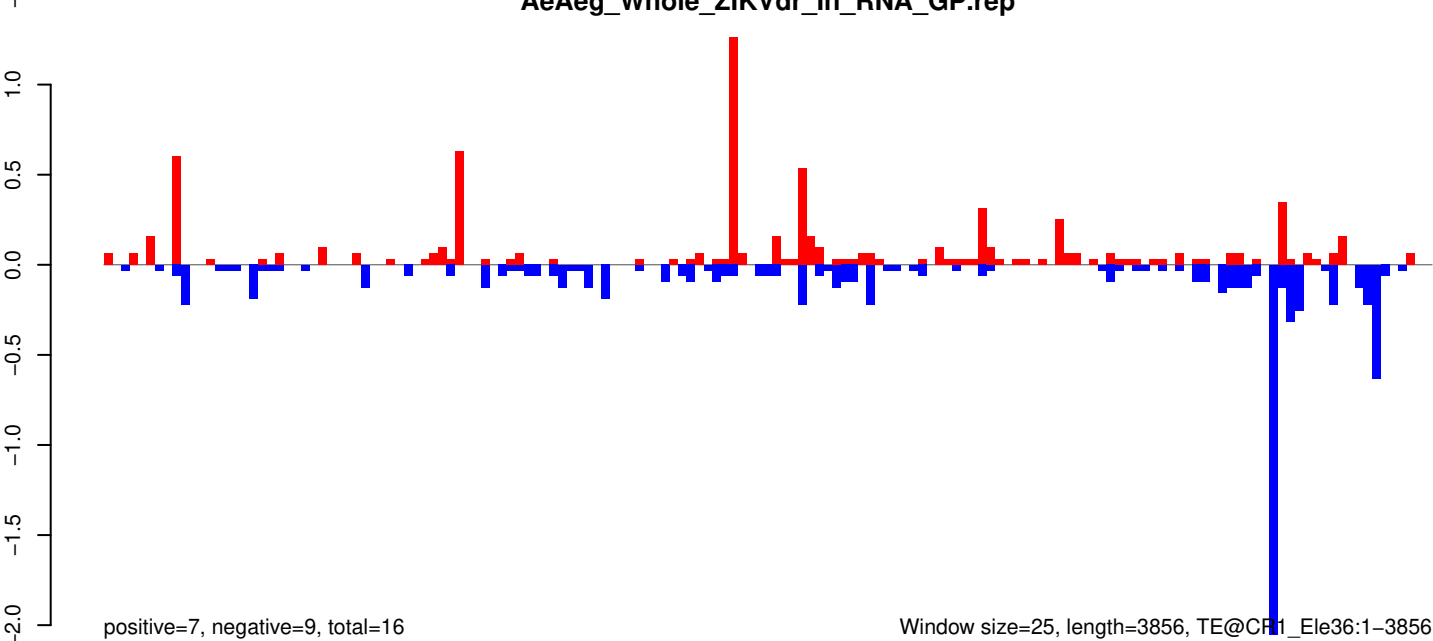

Window size=25, length=3856, TE@CR1_Ele36:1-3856

0 1000 2000 3000 4000

AeAeg_Whole_ZIKVdr_In_RNA_GP.18_23.rep

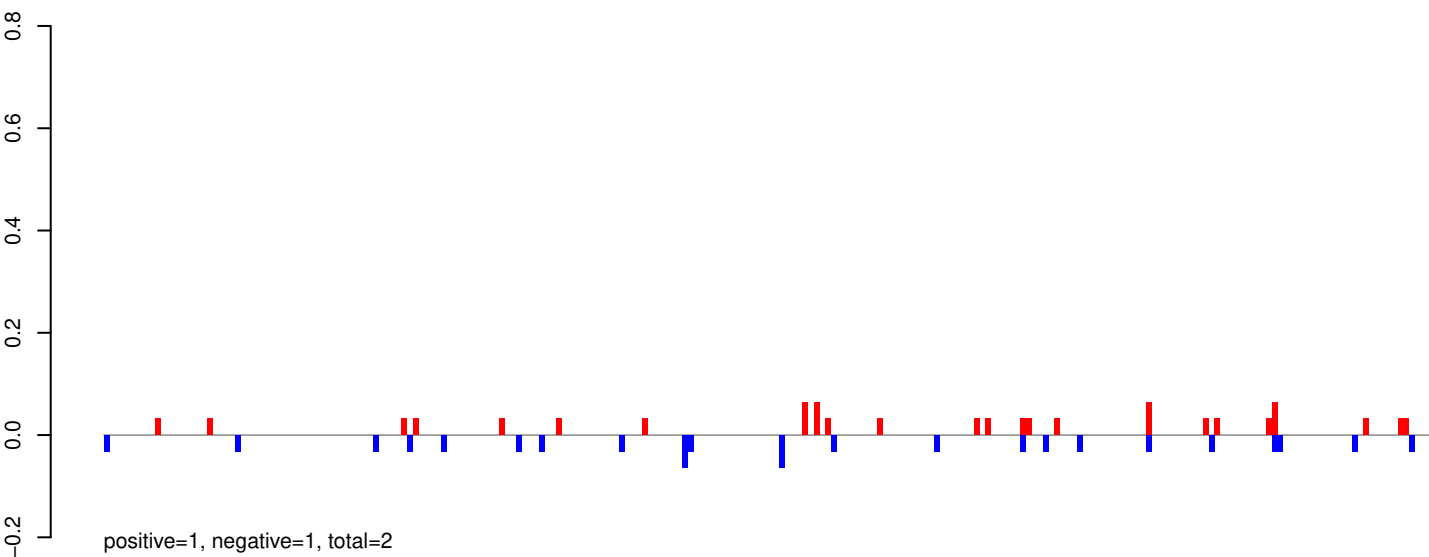

AeAeg_Whole_ZIKVdr_In_RNA_GP.24_35.rep

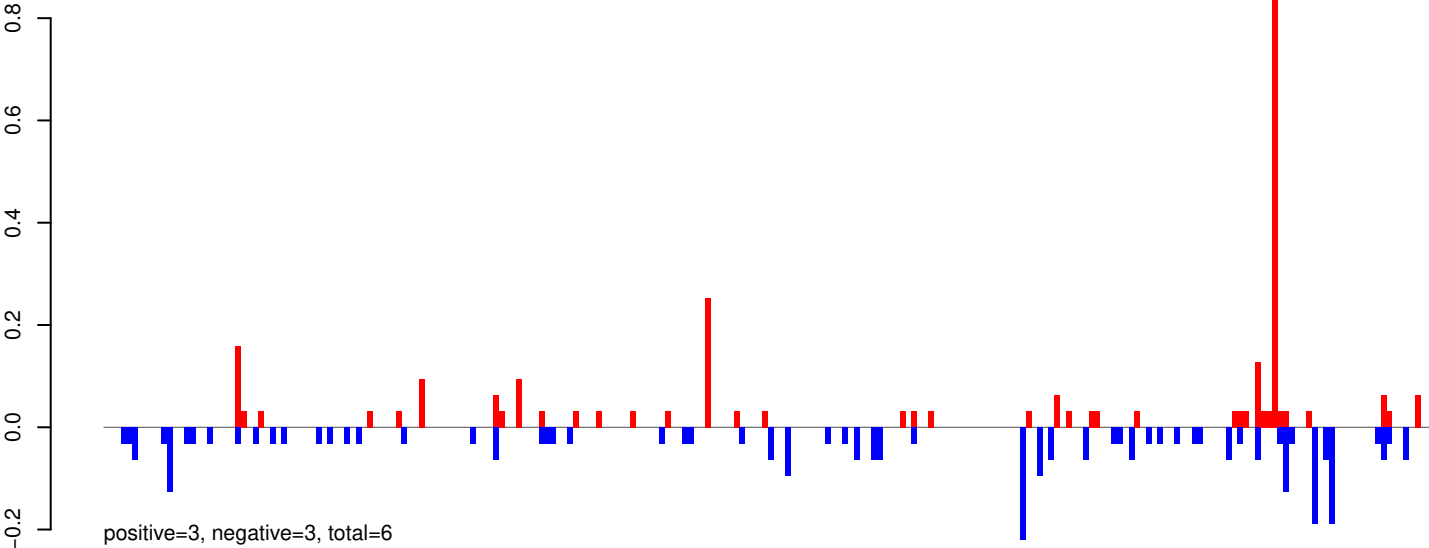

AeAeg_Whole_ZIKVdr_In_RNA_GP.rep

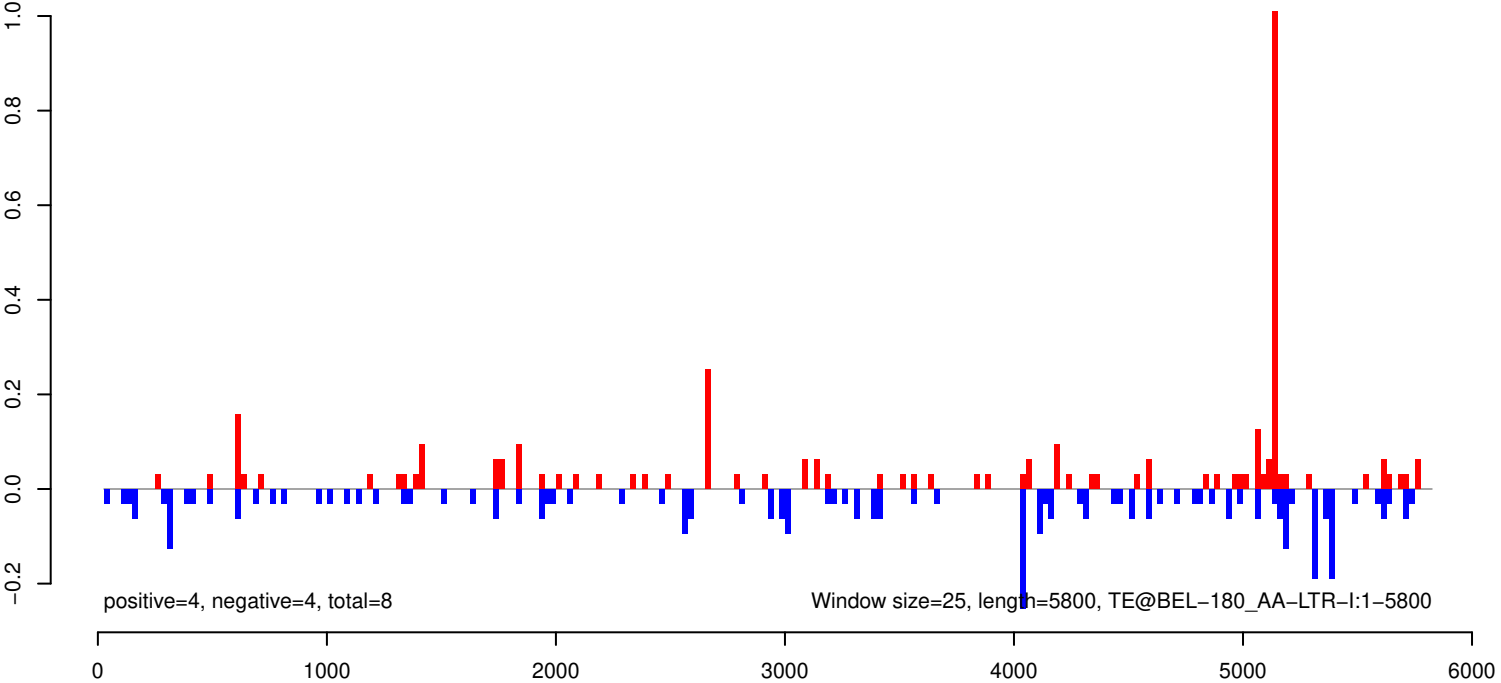

AeAeg_Whole_ZIKVdr_In_RNA_GP.18_23.rep

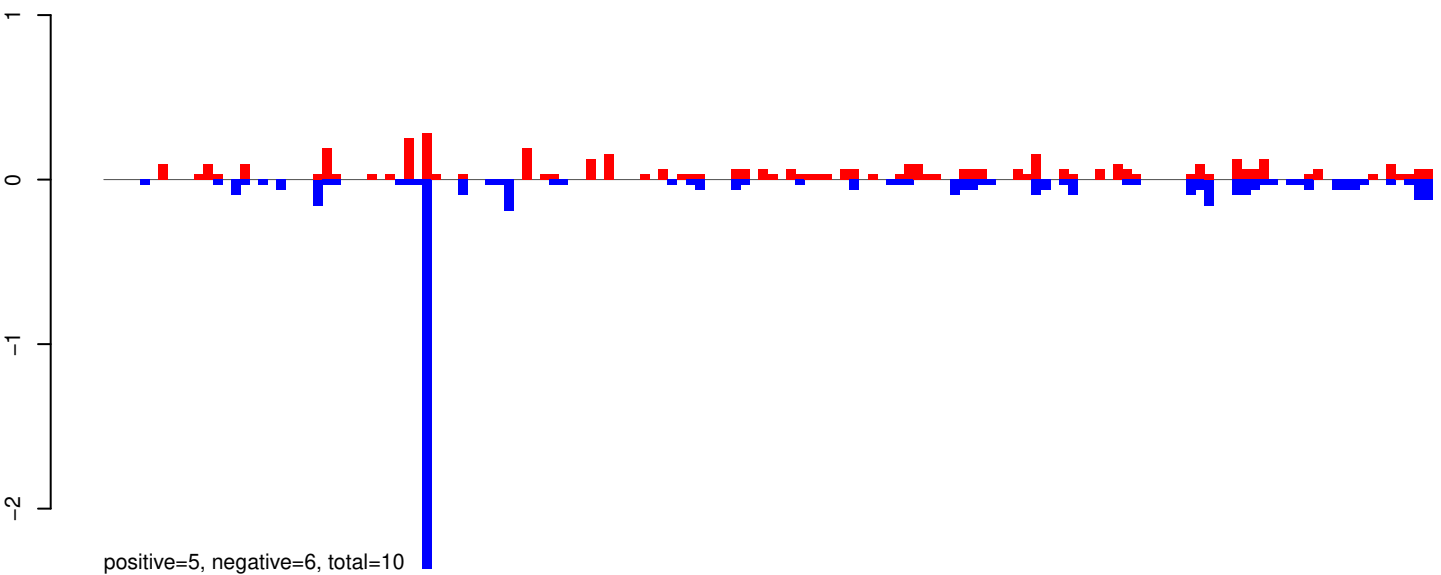

AeAeg_Whole_ZIKVdr_In_RNA_GP.24_35.rep

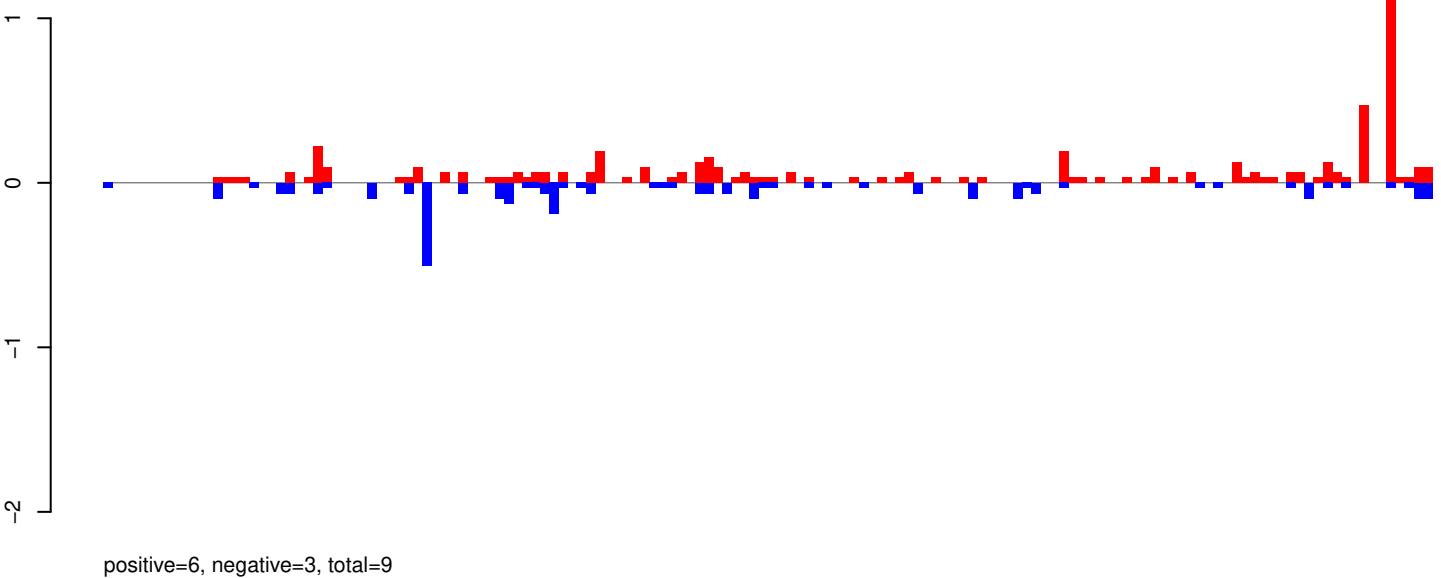

AeAeg_Whole_ZIKVdr_In_RNA_GP.rep

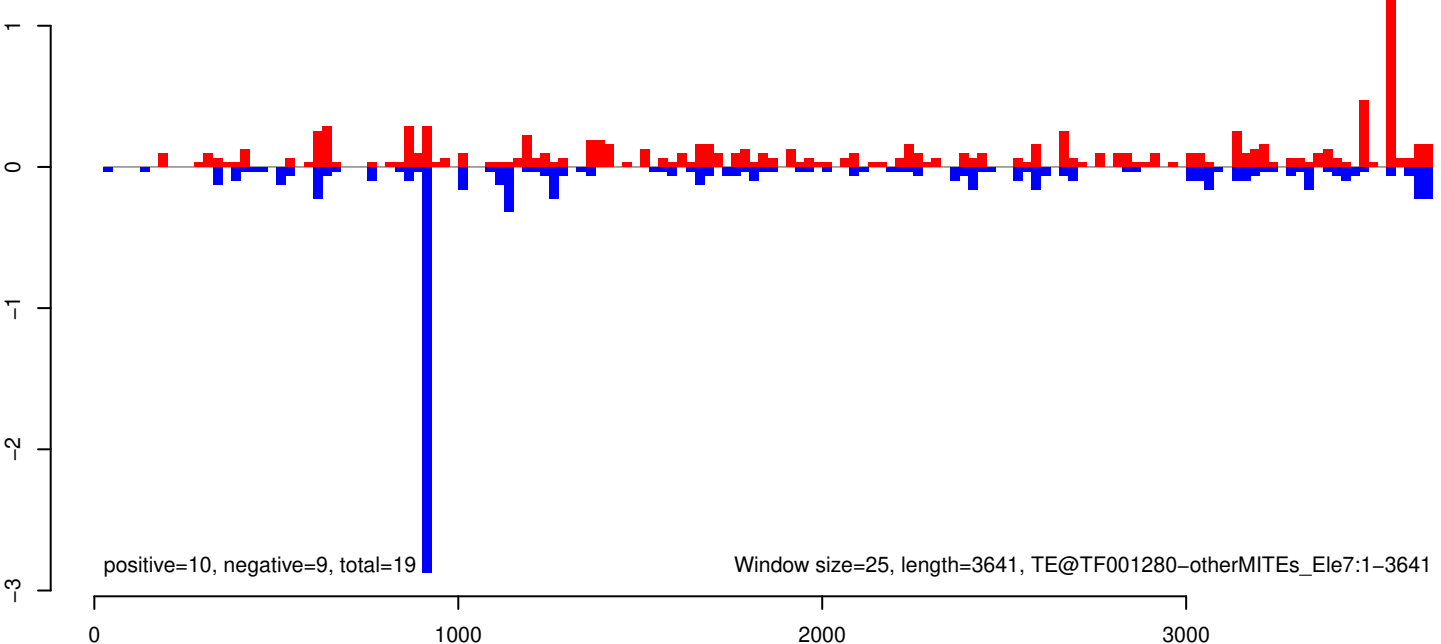

AeAeg_Whole_ZIKVdr_In_RNA_GP.18_23.rep

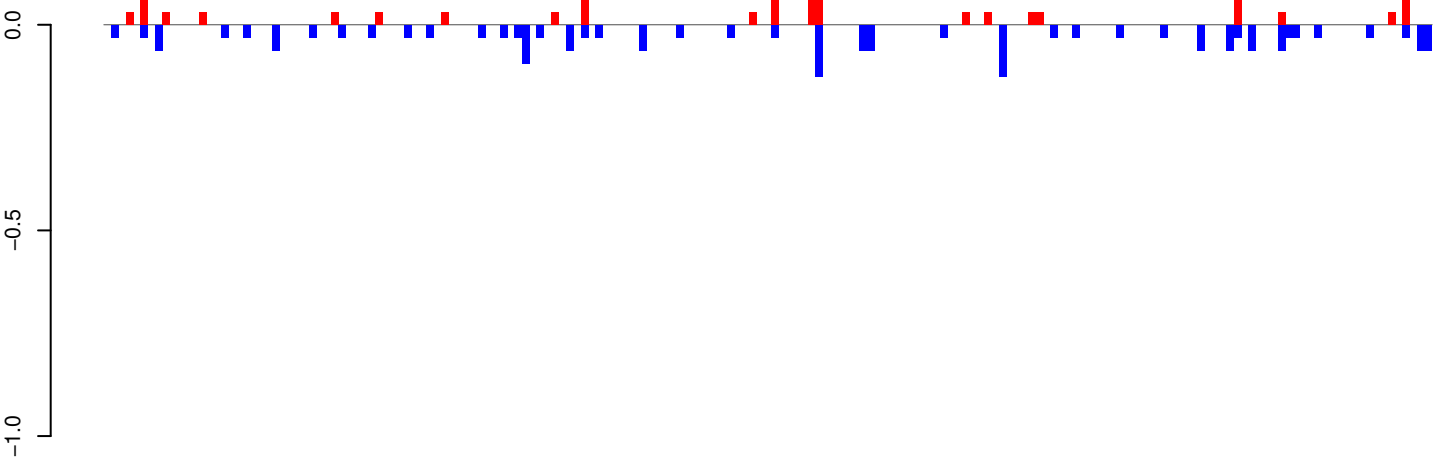

positive=1, negative=2, total=3

AeAeg_Whole_ZIKVdr_In_RNA_GP.24_35.rep

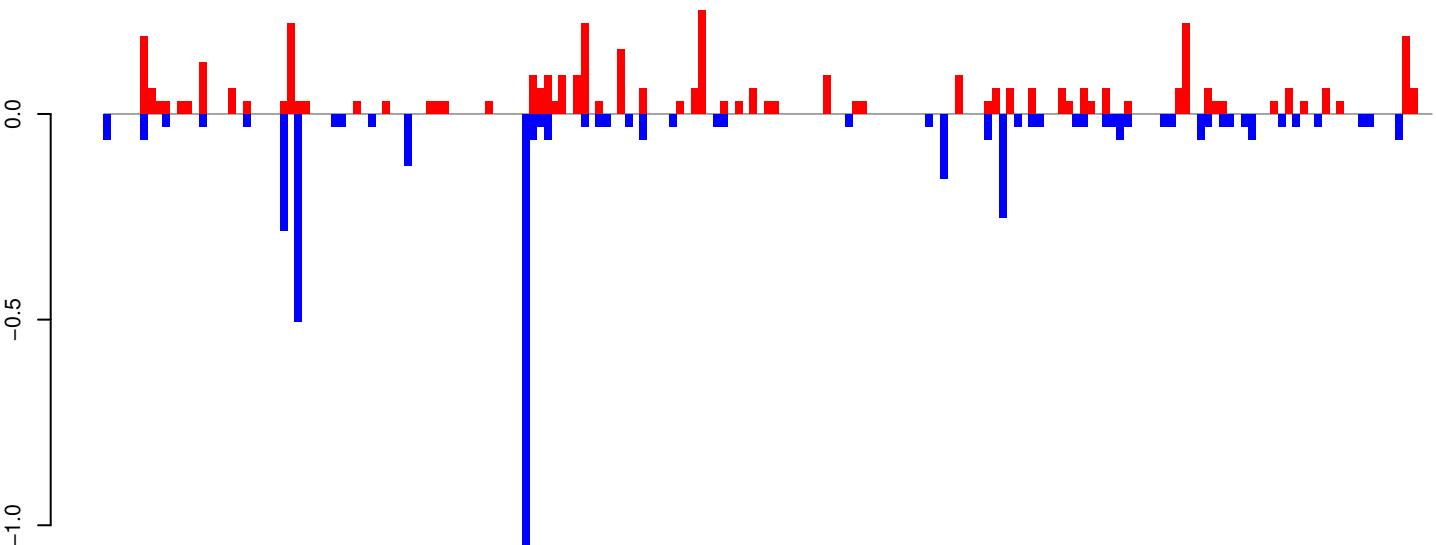

positive=4, negative=4, total=8

AeAeg_Whole_ZIKVdr_In_RNA_GP.rep

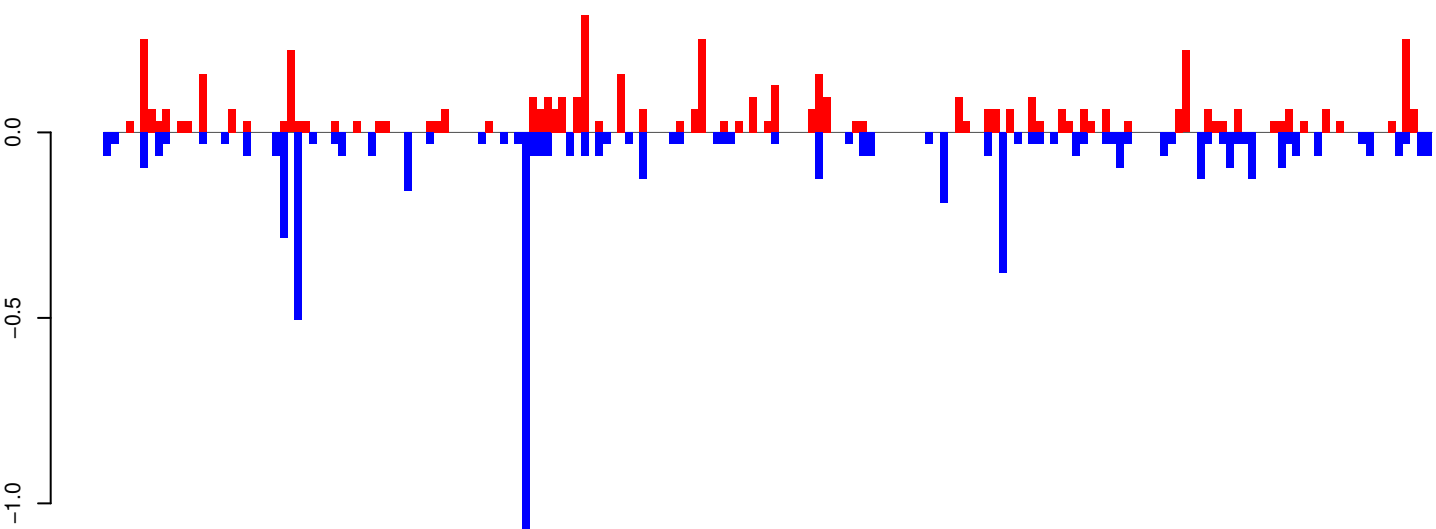

positive=5, negative=6, total=12

Window size=25, length=4516, TE@TF000640-Ty1_copia_Ele28:1-4516

0 1000 2000 3000 4000

AeAeg_Whole_ZIKVdr_In_RNA_GP.18_23.rep

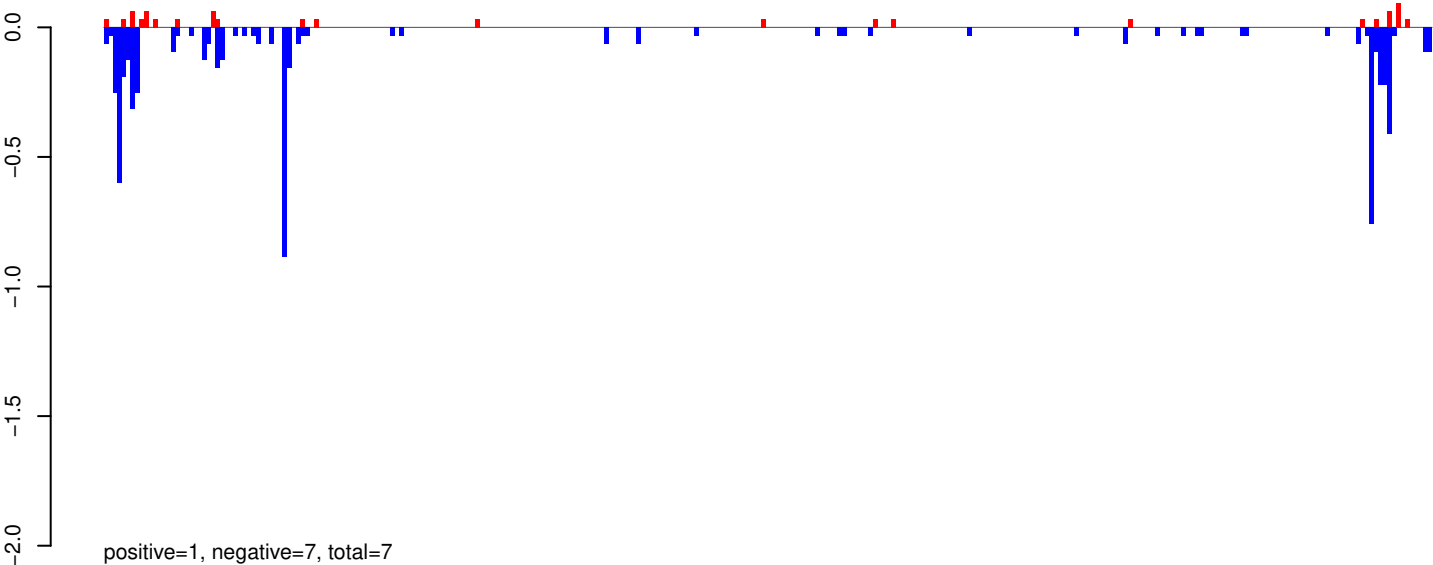

AeAeg_Whole_ZIKVdr_In_RNA_GP.24_35.rep

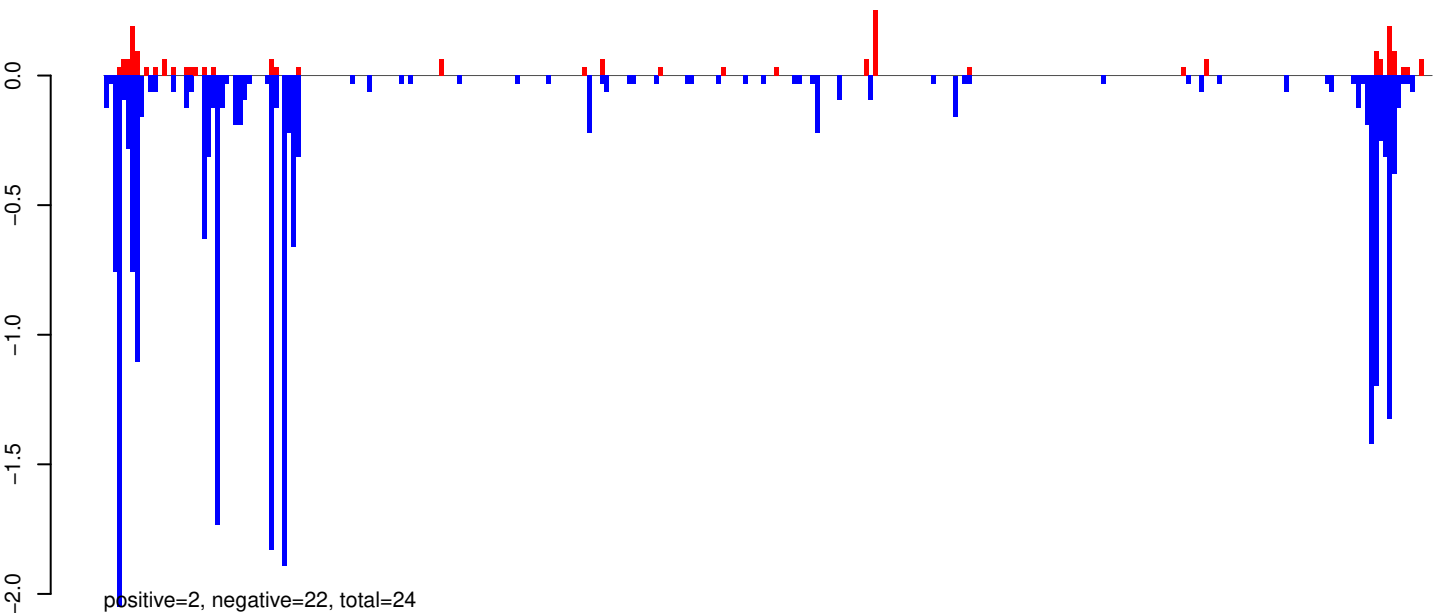

AeAeg_Whole_ZIKVdr_In_RNA_GP.rep

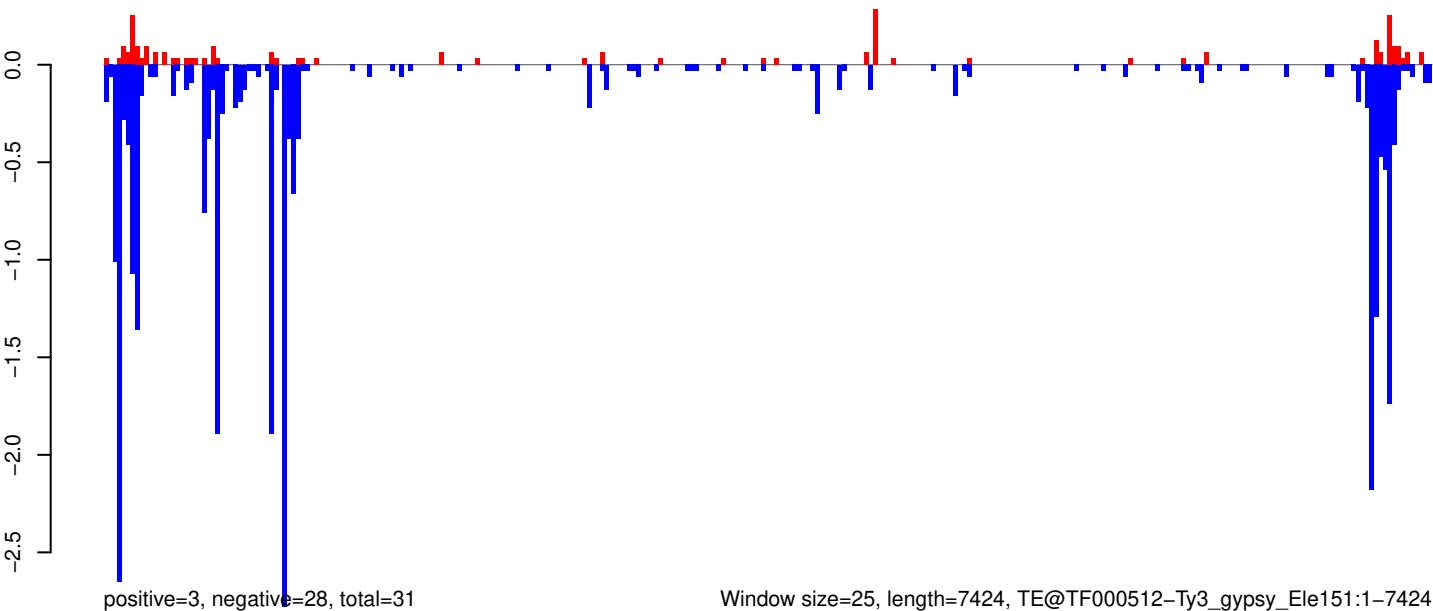

Window size=25, length=7424, TE@TF000512-Ty3_gypsy_Ele151:1-7424

0 2000 4000 6000

AeAeg_Whole_ZIKVdr_In_RNA_GP.18_23.rep

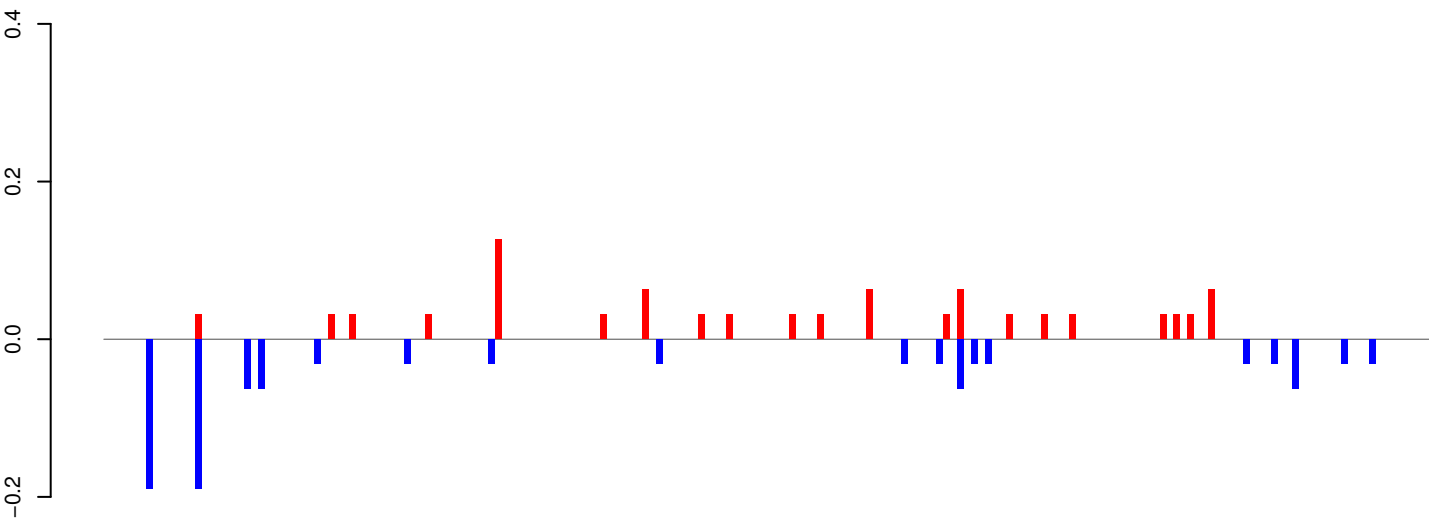

positive=1, negative=1, total=2

AeAeg_Whole_ZIKVdr_In_RNA_GP.24_35.rep

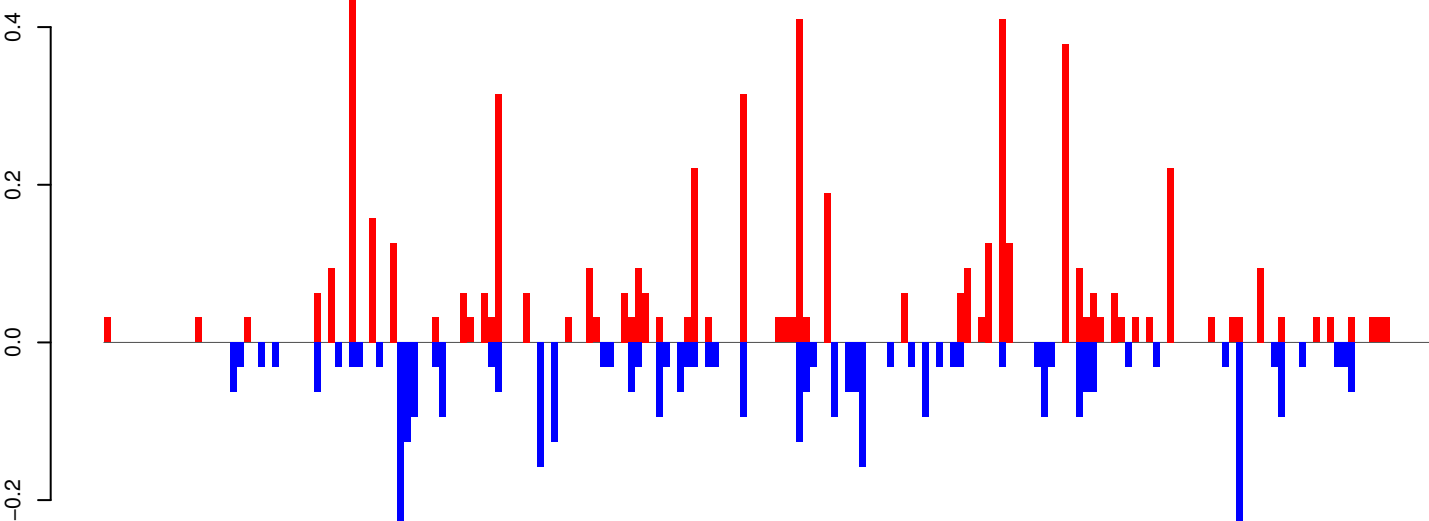

positive=6, negative=4, total=9

AeAeg_Whole_ZIKVdr_In_RNA_GP.rep

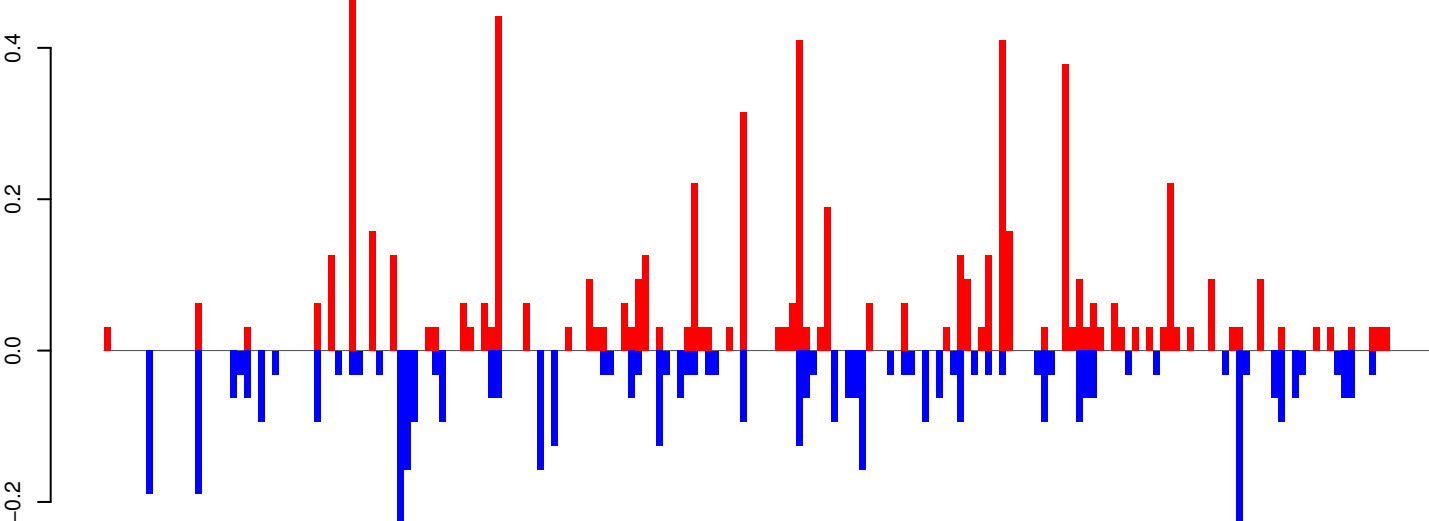

positive=7, negative=5, total=12

Window size=25, length=4733, TE@TF000482-Ty3_gypsy_Ele139:1-4733

0 1000 2000 3000 4000

AeAeg_Whole_ZIKVdr_In_RNA_GP.18_23.rep

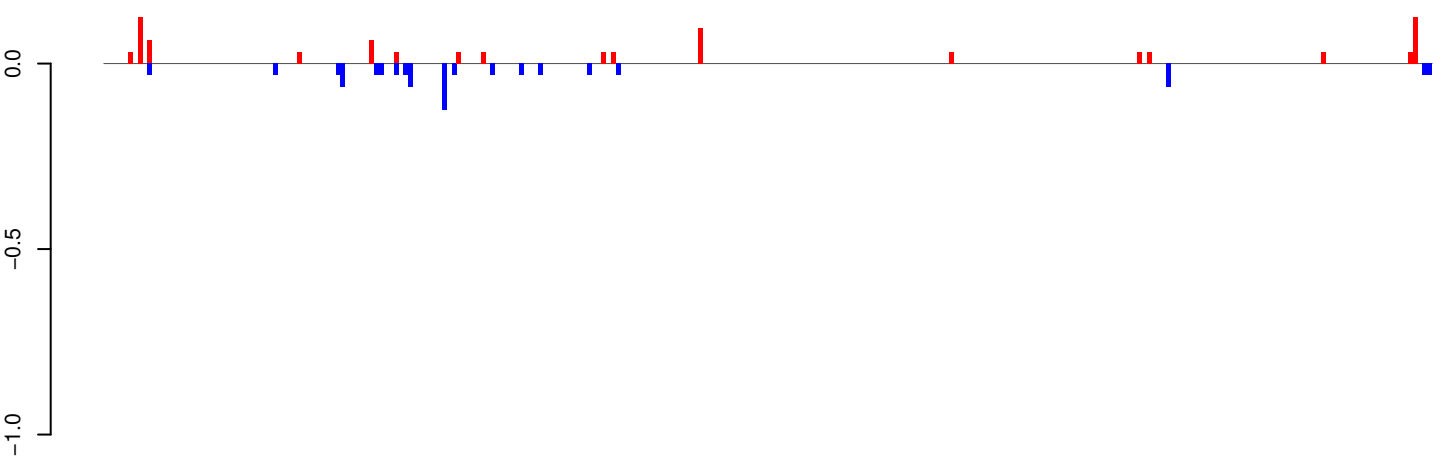

positive=1, negative=1, total=2

AeAeg_Whole_ZIKVdr_In_RNA_GP.24_35.rep

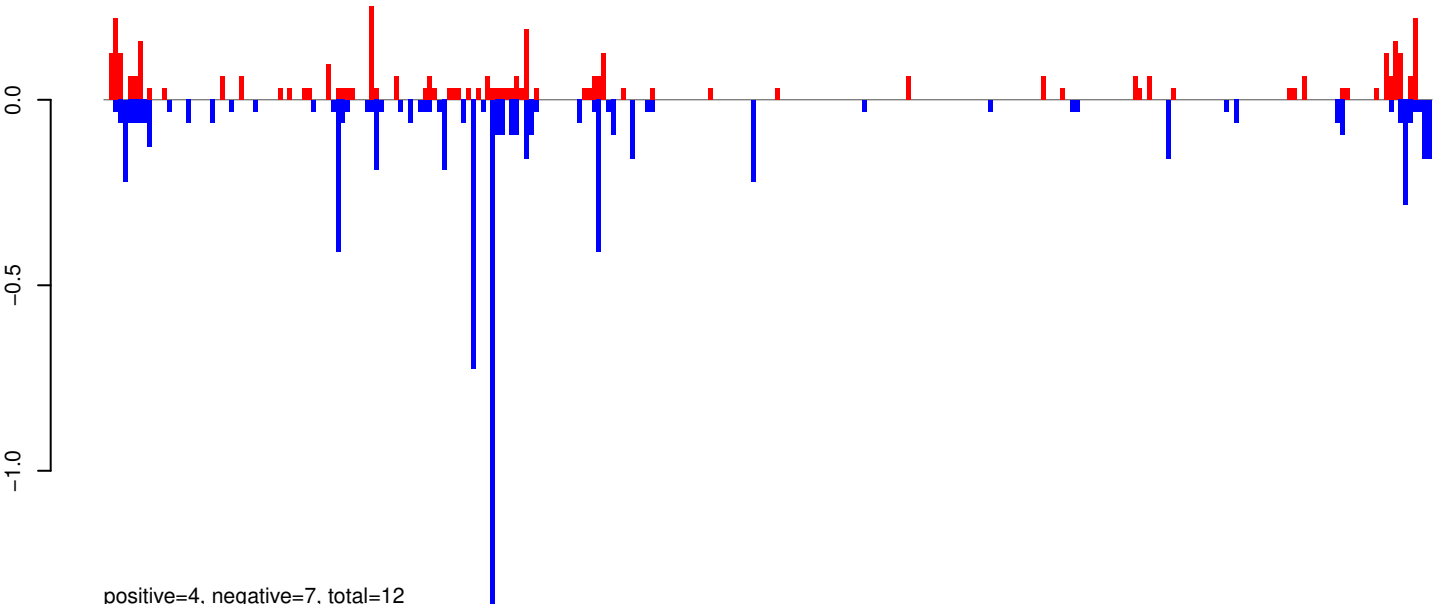

positive=4, negative=7, total=12

AeAeg_Whole_ZIKVdr_In_RNA_GP.rep

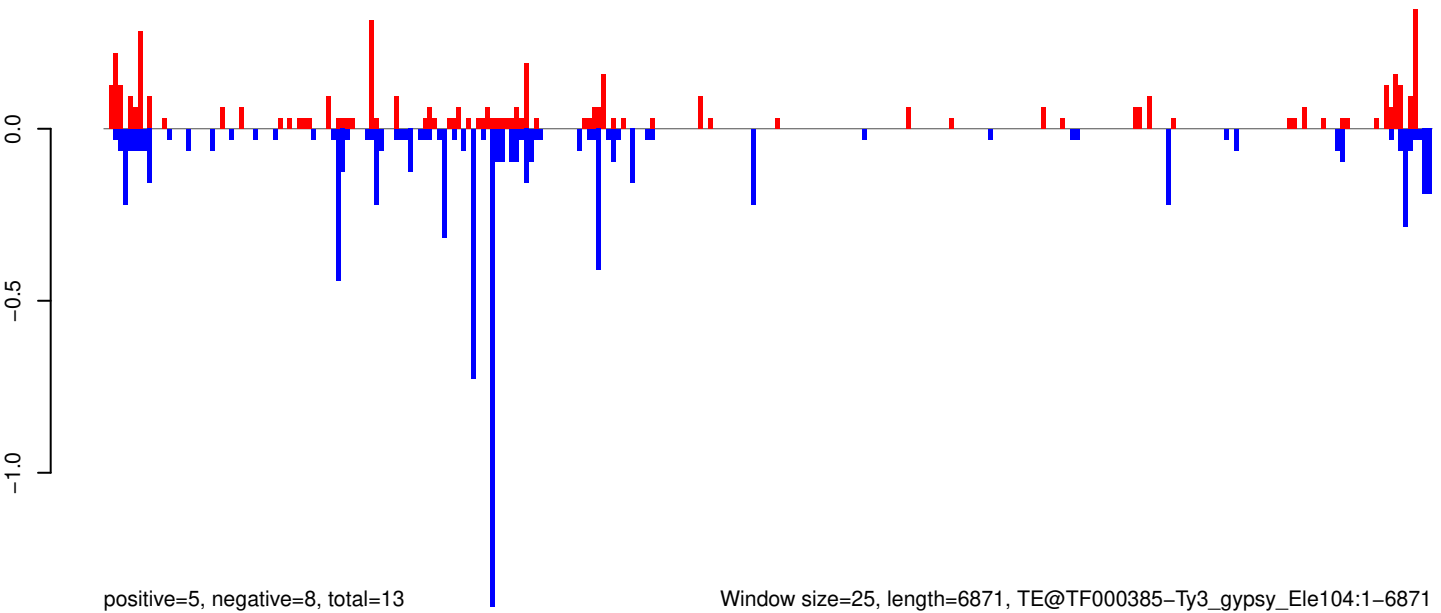

positive=5, negative=8, total=13

Window size=25, length=6871, TE@TF000385-Ty3_gypsy_Ele104:1-6871

0 1000 2000 3000 4000 5000 6000 7000

AeAeg_Whole_ZIKVdr_In_RNA_GP.18_23.rep

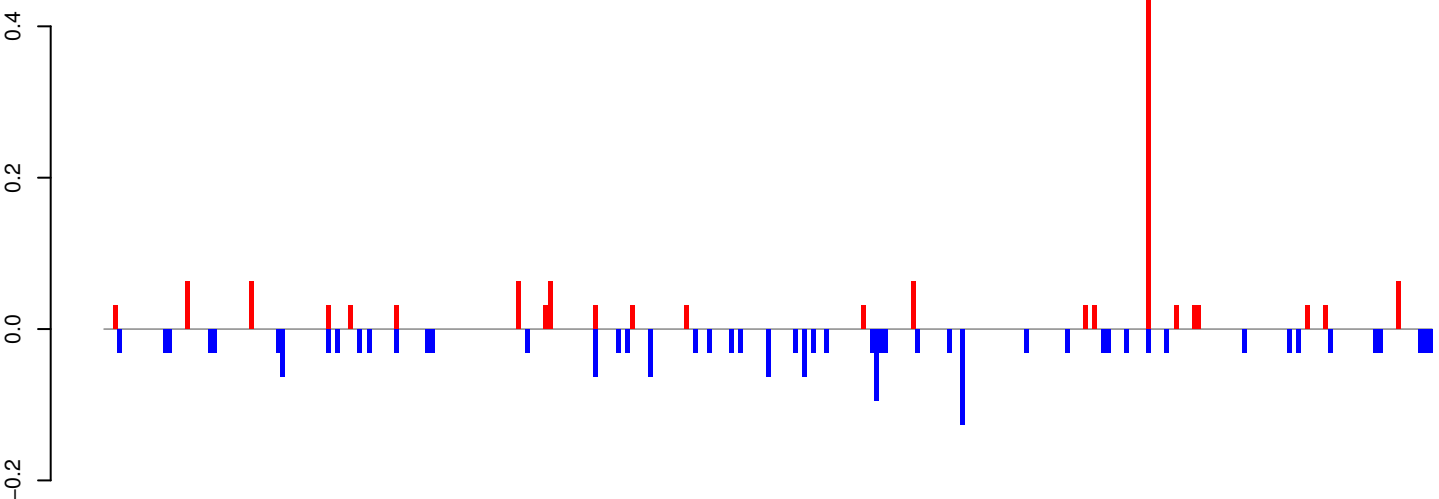

positive=1, negative=2, total=3

AeAeg_Whole_ZIKVdr_In_RNA_GP.24_35.rep

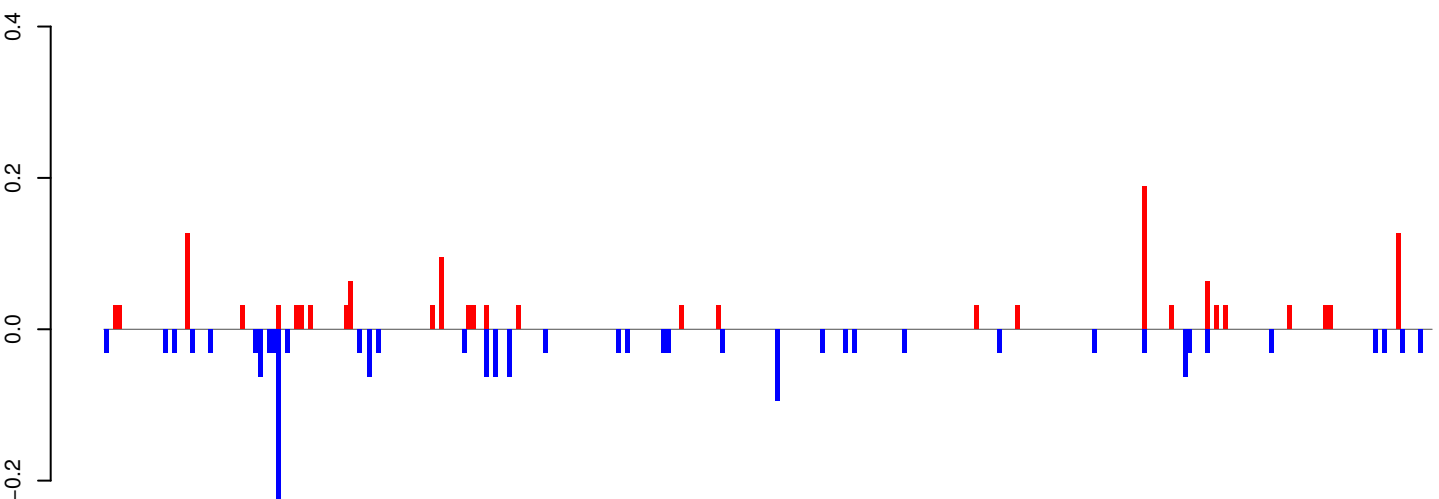

positive=1, negative=2, total=3

AeAeg_Whole_ZIKVdr_In_RNA_GP.rep

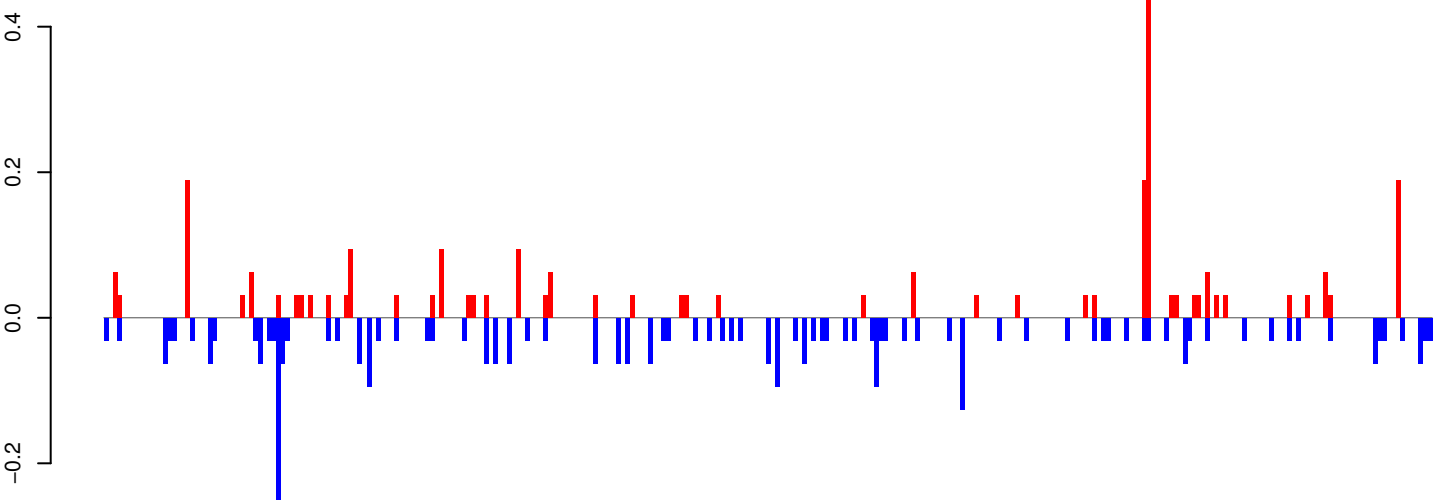

positive=3, negative=4, total=6

Window size=25, length=7318, TE@TF000328-Pao_Bel_Ele187:1-7318

0 2000 4000 6000

AeAeg_Whole_ZIKVdr_In_RNA_GP.18_23.rep

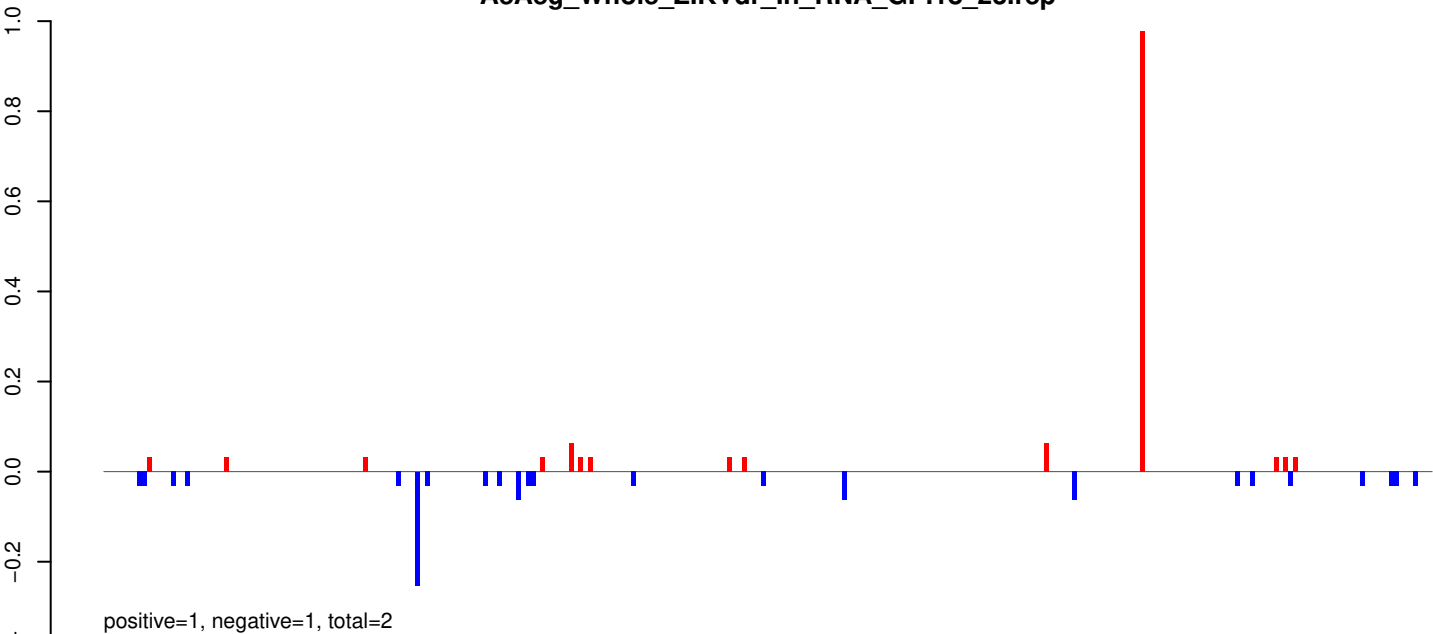

AeAeg_Whole_ZIKVdr_In_RNA_GP.24_35.rep

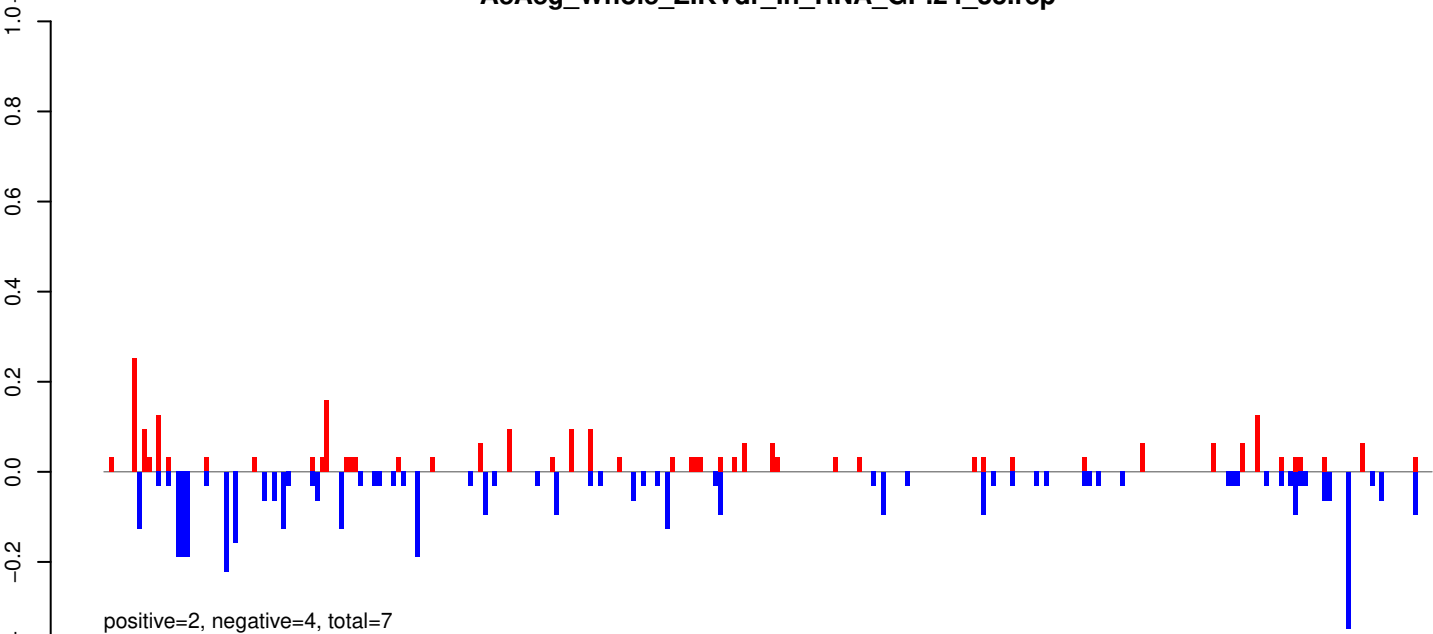

AeAeg_Whole_ZIKVdr_In_RNA_GP.rep

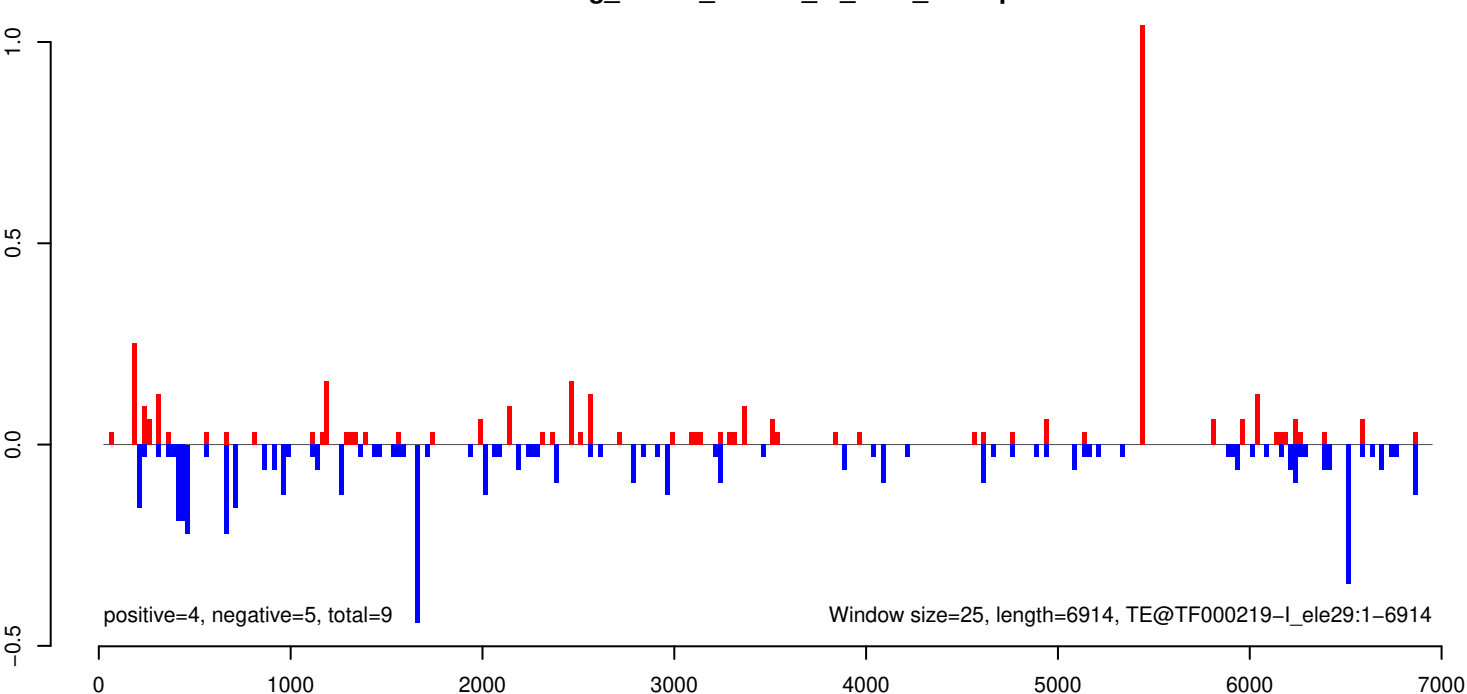

AeAeg_Whole_ZIKVdr_In_RNA_GP.18_23.rep

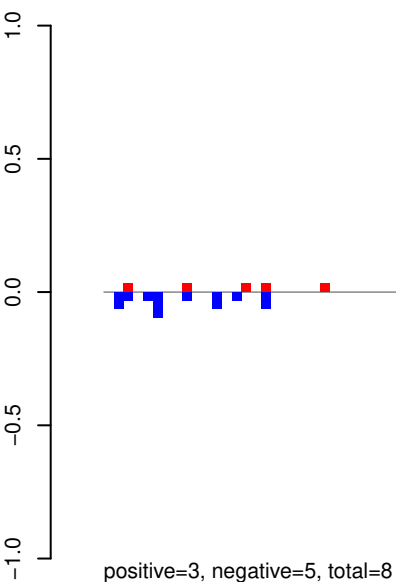

AeAeg_Whole_ZIKVdr_In_RNA_GP.24_35.rep

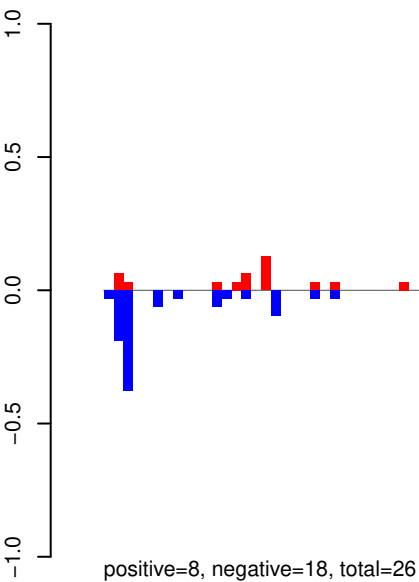

AeAeg_Whole_ZIKVdr_In_RNA_GP.rep

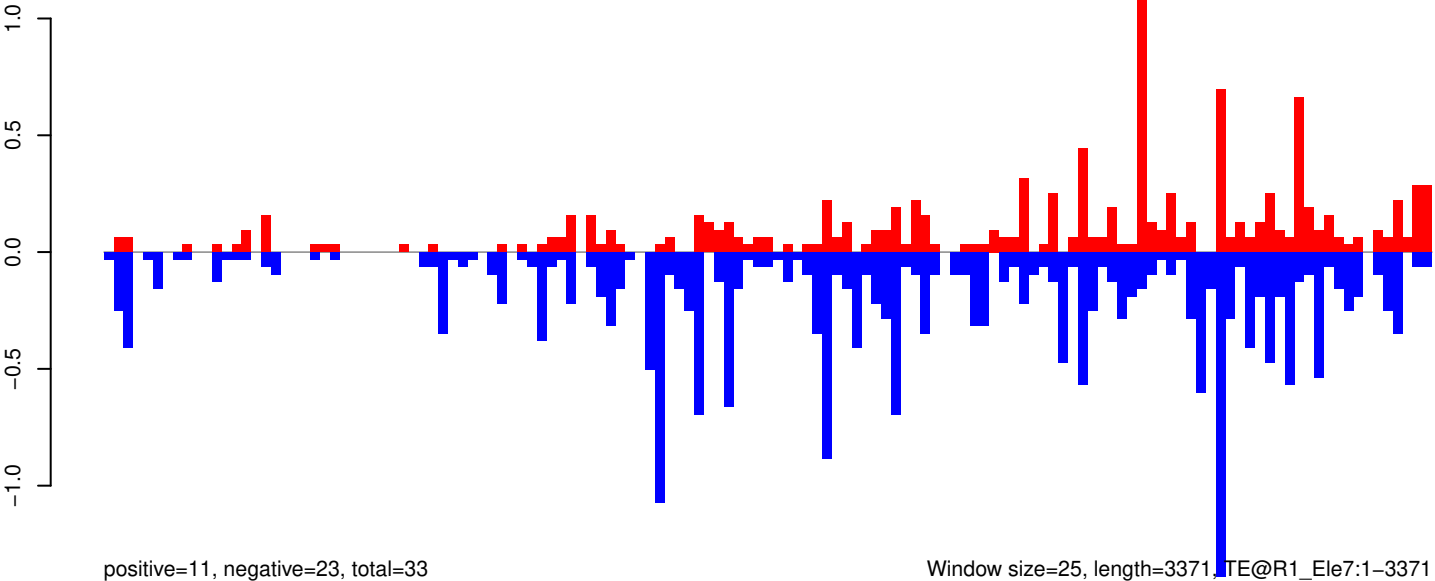

Window size=25, length=3371, TE@R1_Ele7:1-3371

0 500 1000 1500 2000 2500 3000 3500

AeAeg_Whole_ZIKVdr_In_RNA_GP.18_23.rep

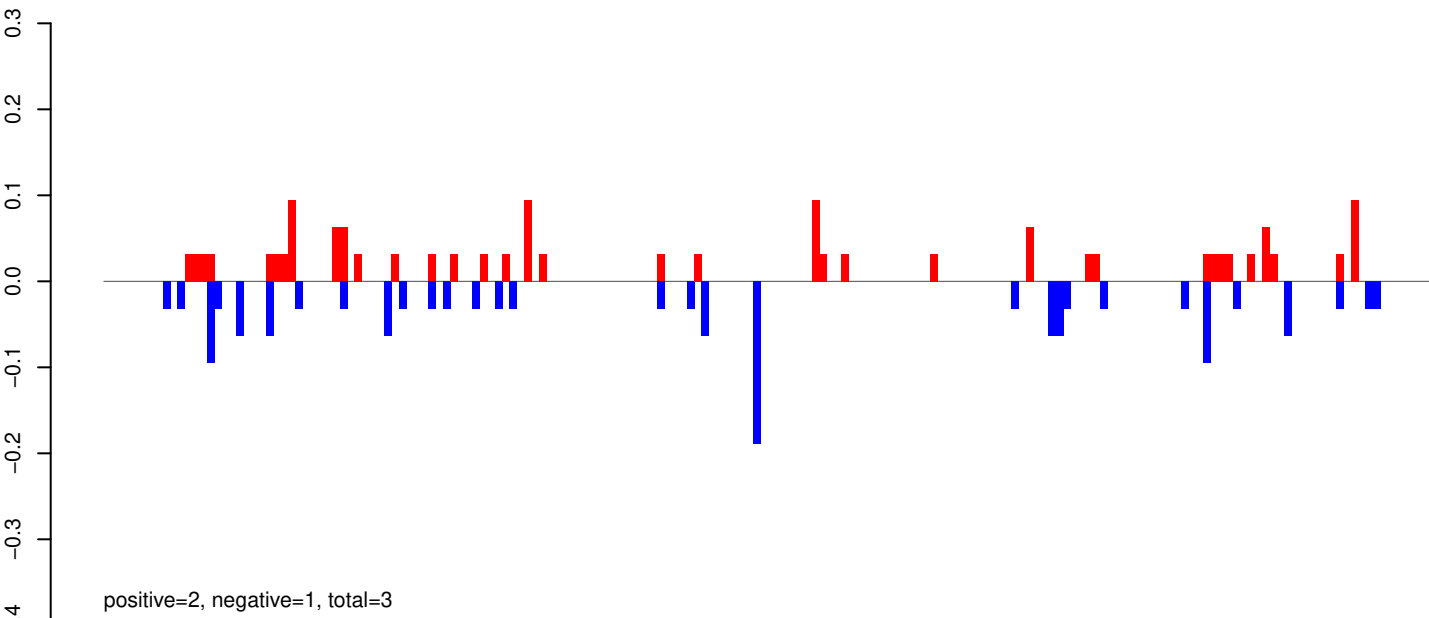

AeAeg_Whole_ZIKVdr_In_RNA_GP.24_35.rep

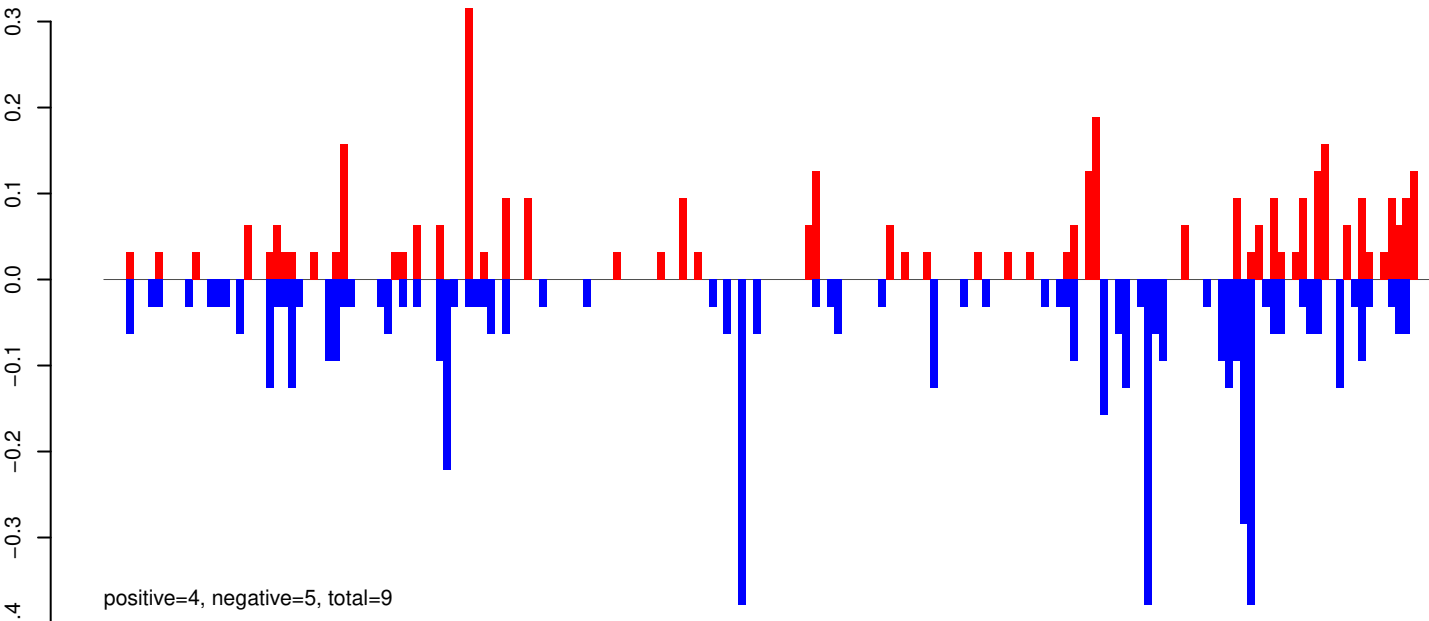

AeAeg_Whole_ZIKVdr_In_RNA_GP.rep

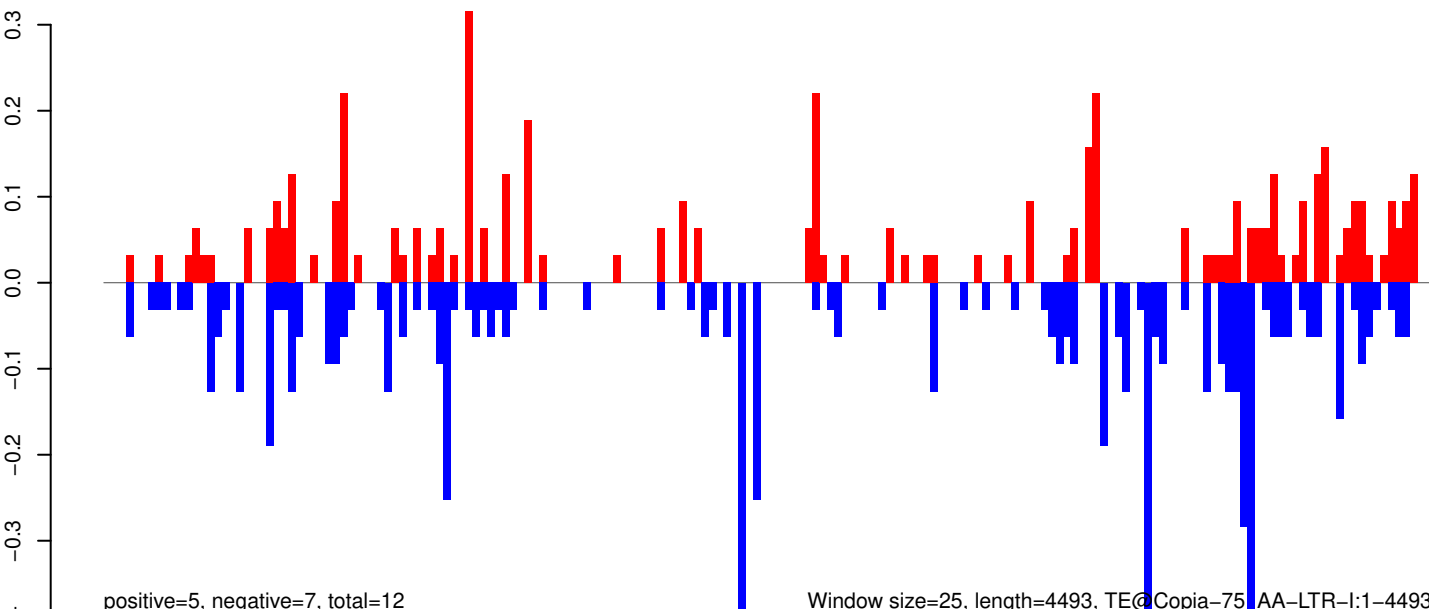

AeAeg_Whole_ZIKVdr_In_RNA_GP.18_23.rep

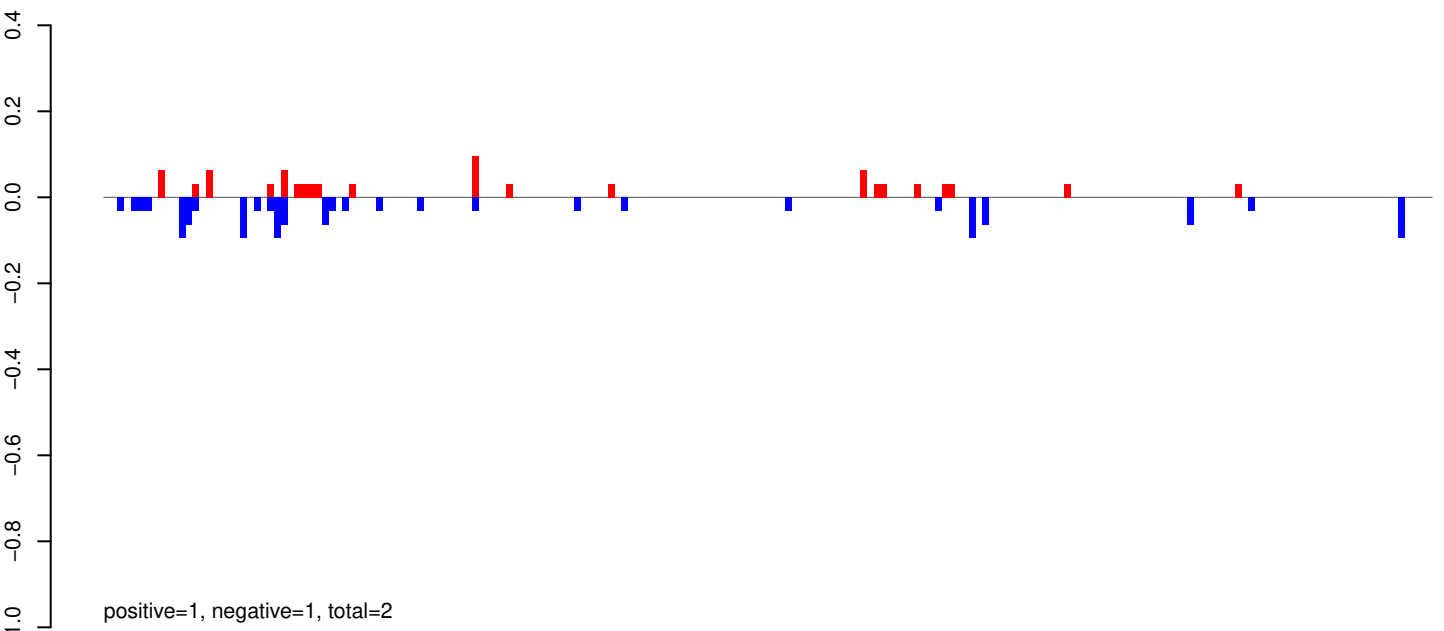

AeAeg_Whole_ZIKVdr_In_RNA_GP.24_35.rep

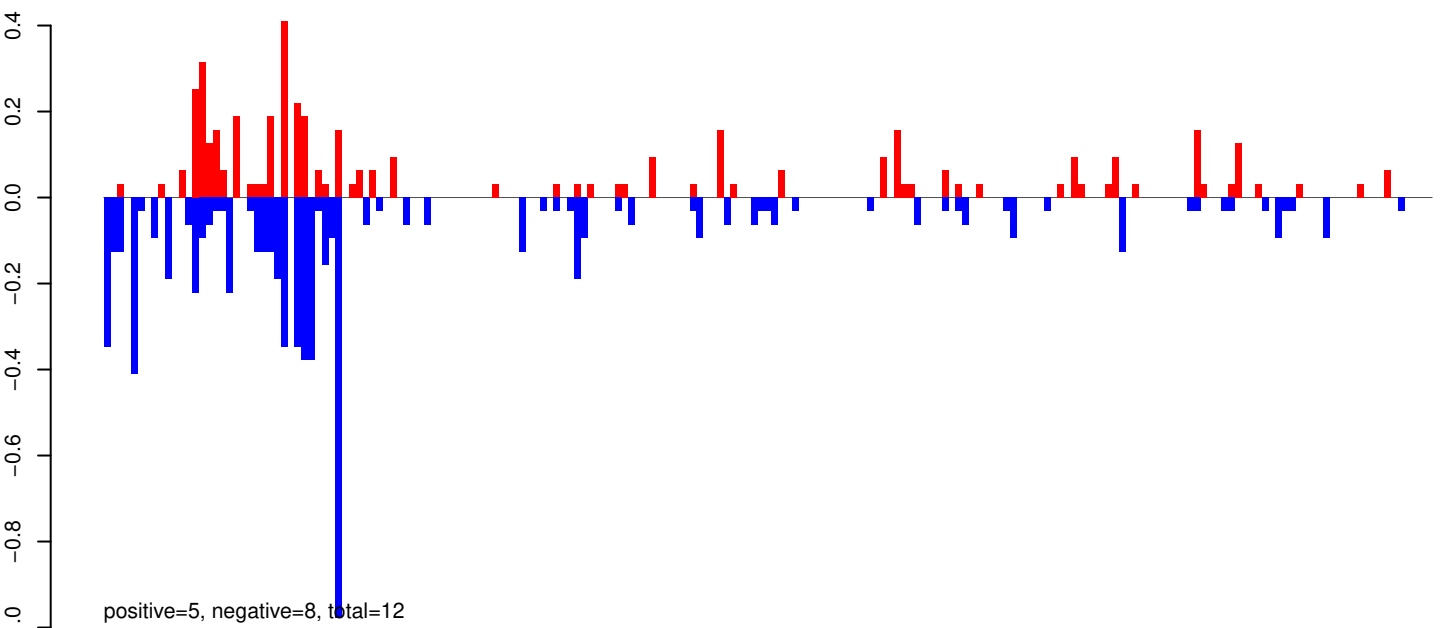

AeAeg_Whole_ZIKVdr_In_RNA_GP.rep

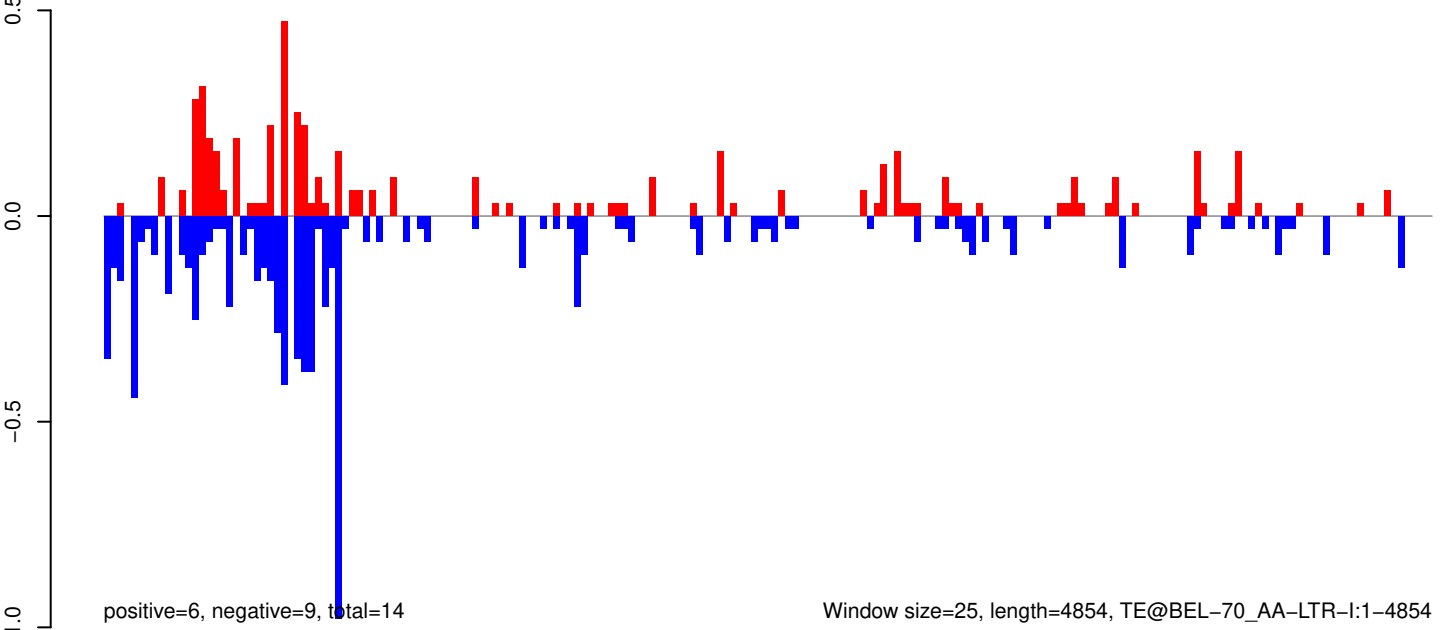

Window size=25, length=4854, TE@BEL-70_AA-LTR-I:1-4854

0 1000 2000 3000 4000 5000

AeAeg_Whole_ZIKVdr_In_RNA_GP.18_23.rep

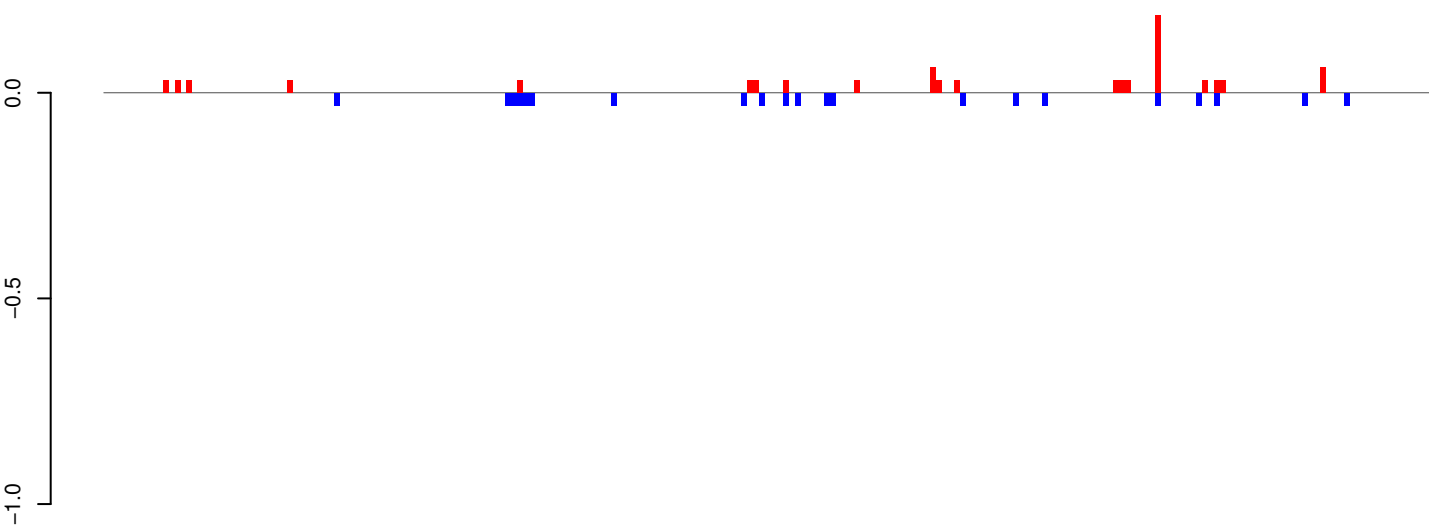

positive=1, negative=1, total=2

AeAeg_Whole_ZIKVdr_In_RNA_GP.24_35.rep

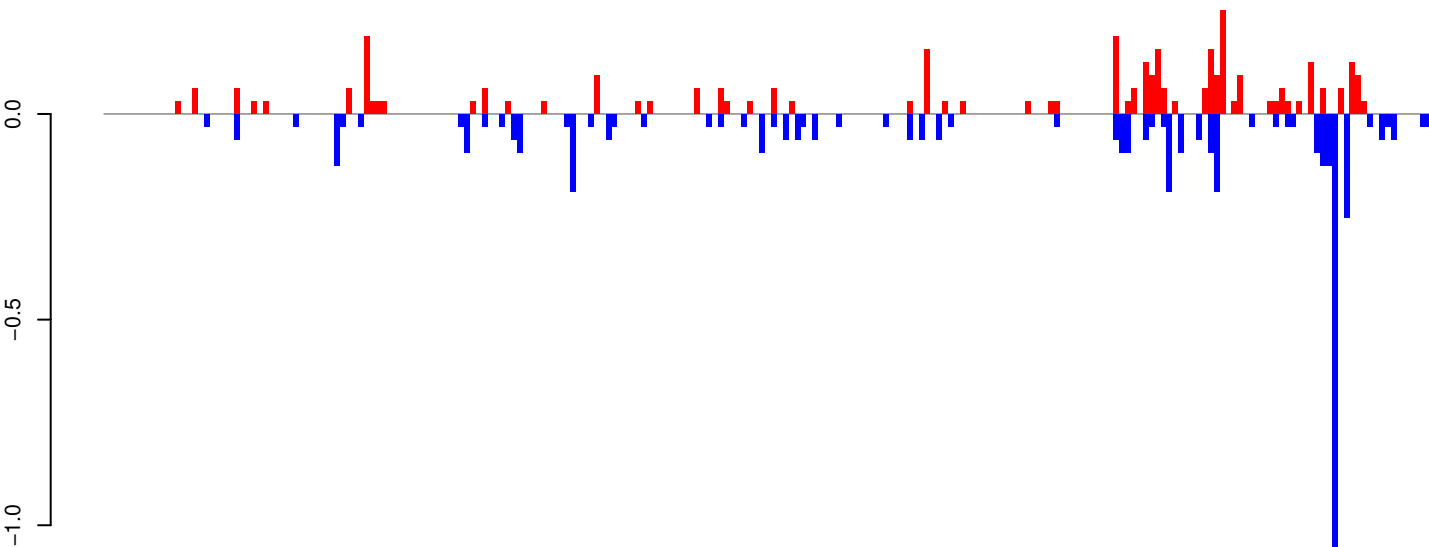

positive=4, negative=5, total=9

AeAeg_Whole_ZIKVdr_In_RNA_GP.rep

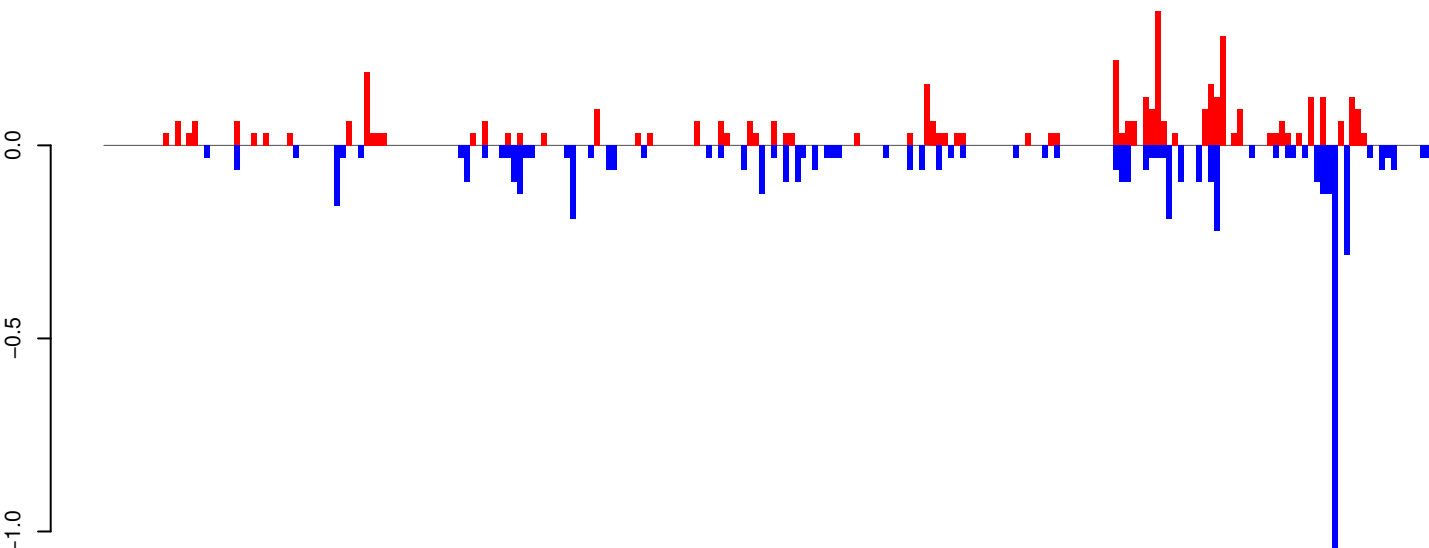

positive=5, negative=6, total=10

Window size=25, length=5624, TE@TF000996-Ty1_copia_Ele143:1-5624

0 1000 2000 3000 4000 5000

AeAeg_Whole_ZIKVdr_In_RNA_GP.18_23.rep

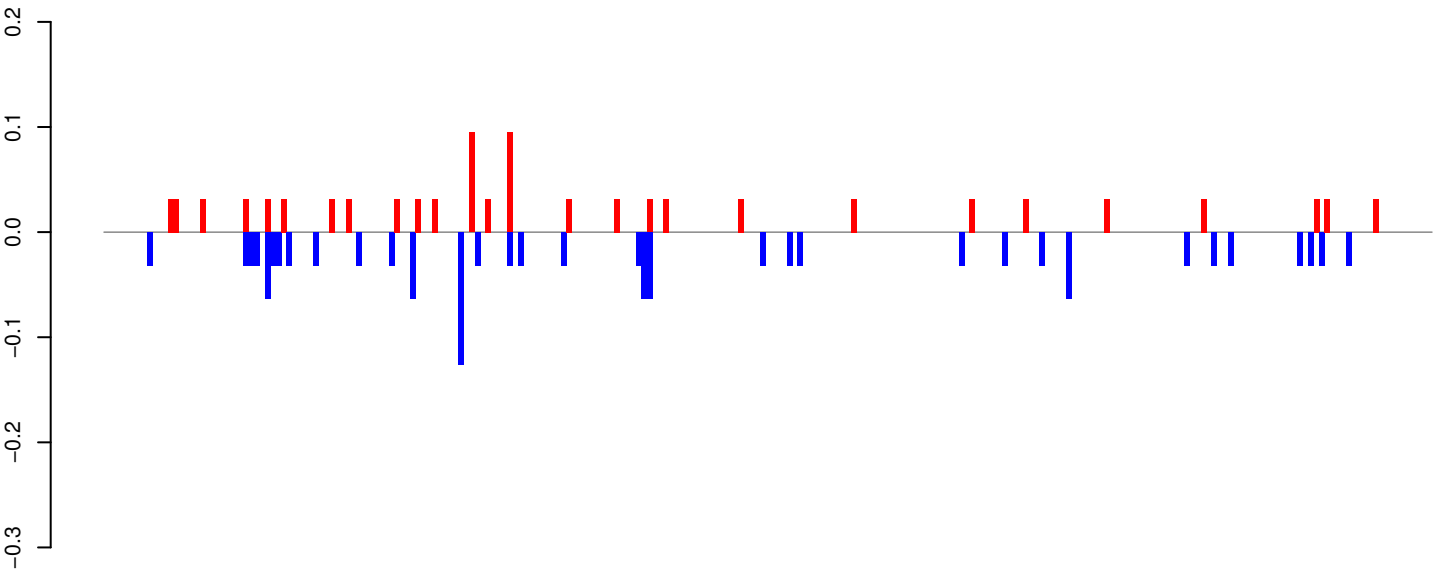

positive=1, negative=1, total=2

AeAeg_Whole_ZIKVdr_In_RNA_GP.24_35.rep

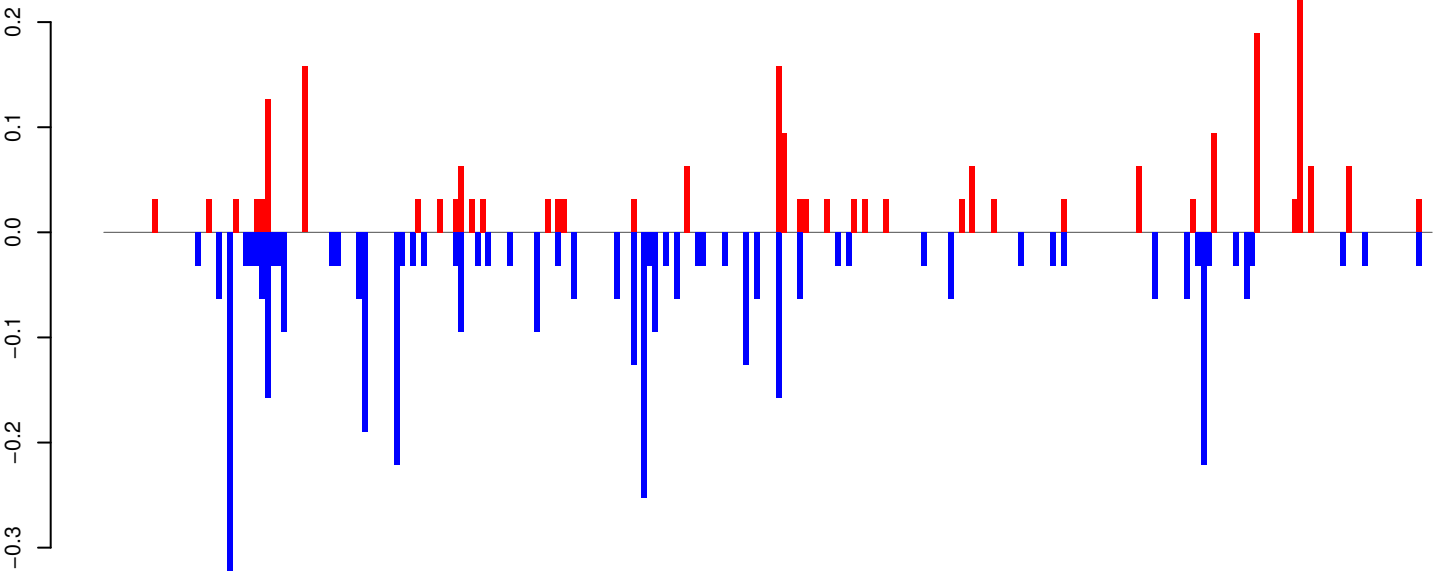

positive=2, negative=4, total=6

AeAeg_Whole_ZIKVdr_In_RNA_GP.rep

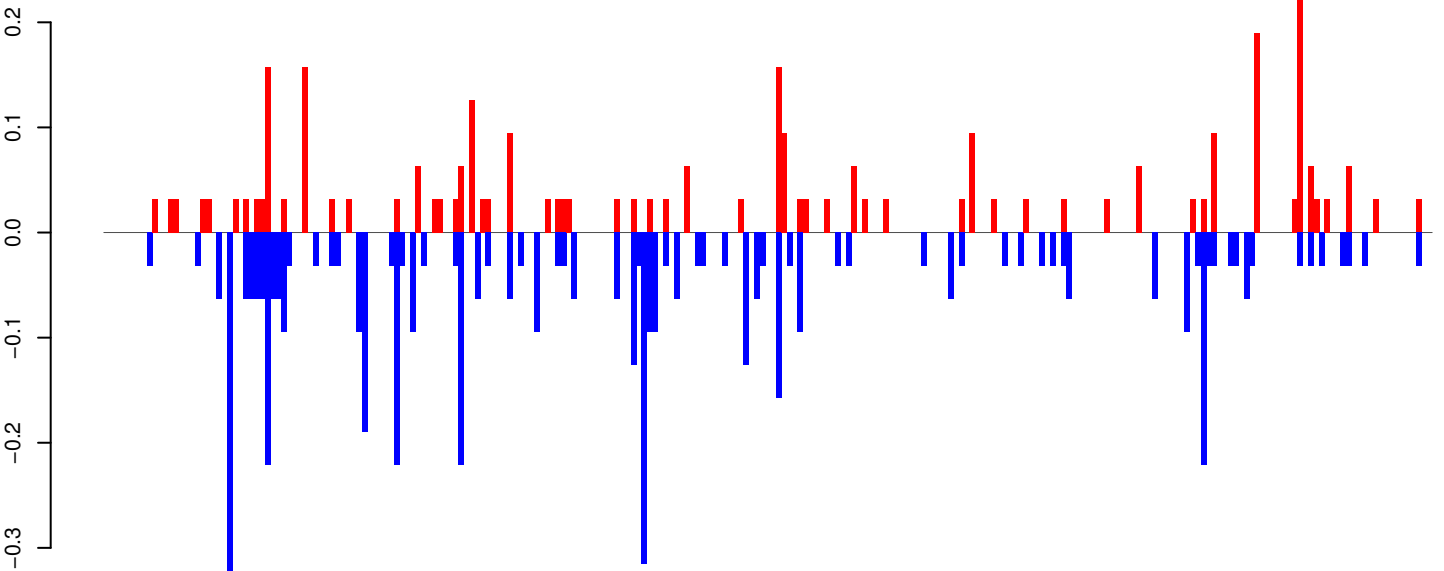

positive=3, negative=5, total=9

Window size=25, length=6156, TE@TF000191-I_ele17:1-6156

0 1000 2000 3000 4000 5000 6000

AeAeg_Whole_ZIKVdr_In_RNA_GP.18_23.rep

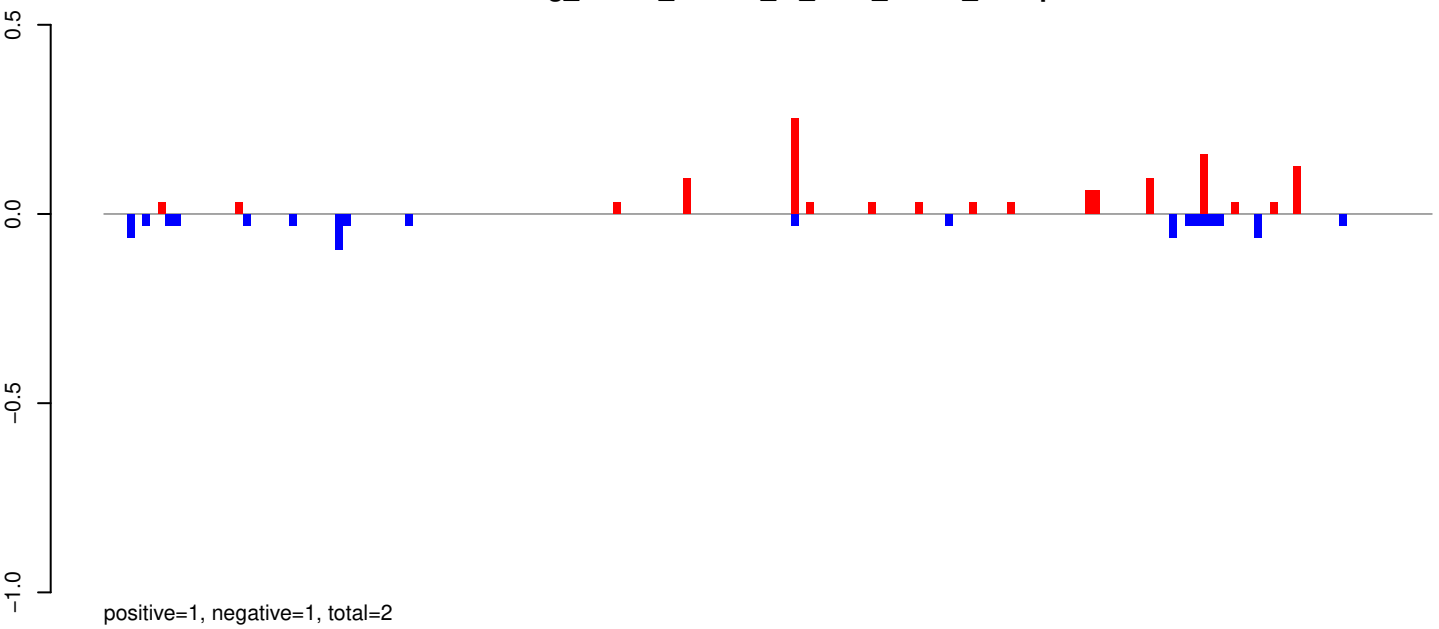

AeAeg_Whole_ZIKVdr_In_RNA_GP.24_35.rep

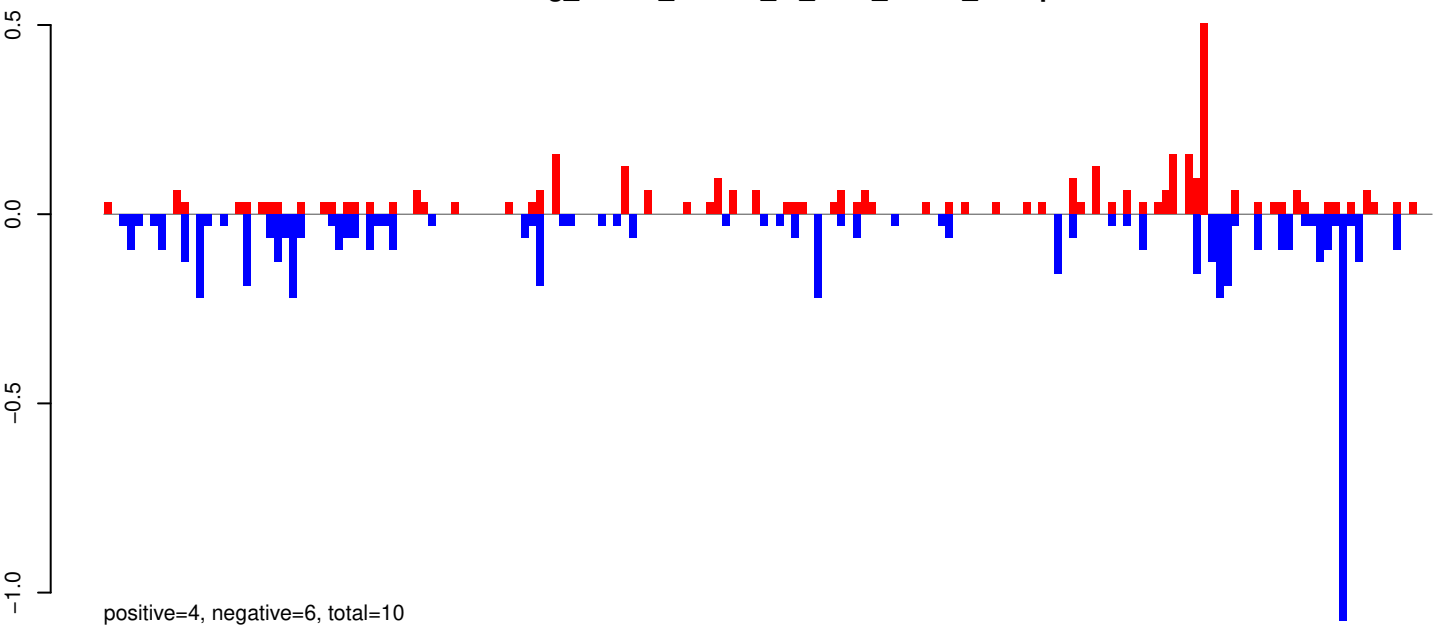

AeAeg_Whole_ZIKVdr_In_RNA_GP.rep

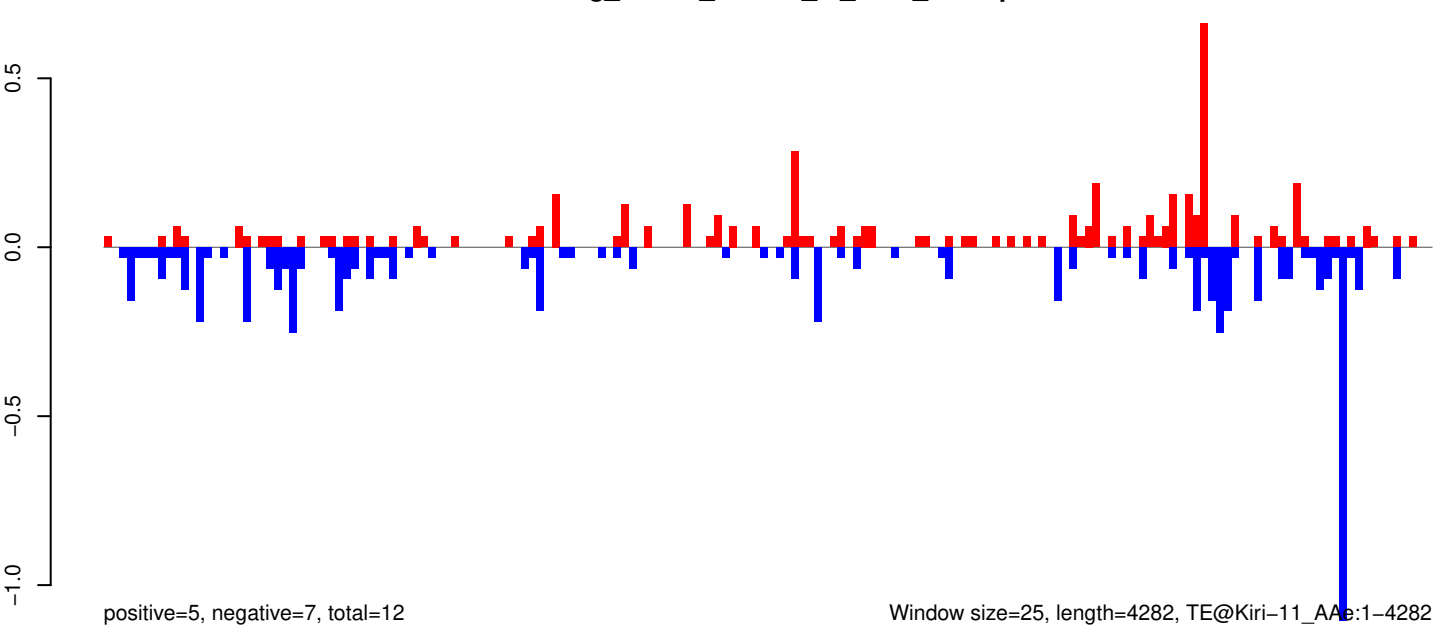

Window size=25, length=4282, TE@Kiri-11_AAe:1-4282

0 1000 2000 3000 4000

AeAeg_Whole_ZIKVdr_In_RNA_GP.18_23.rep

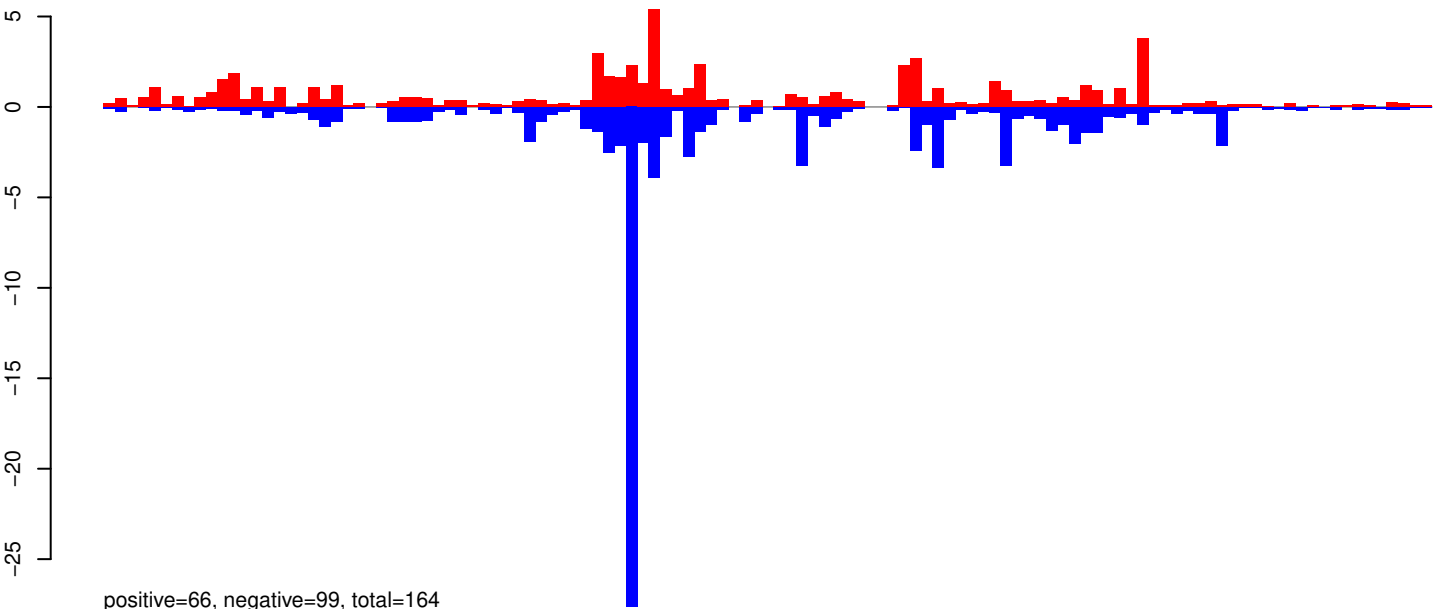

AeAeg_Whole_ZIKVdr_In_RNA_GP.24_35.rep

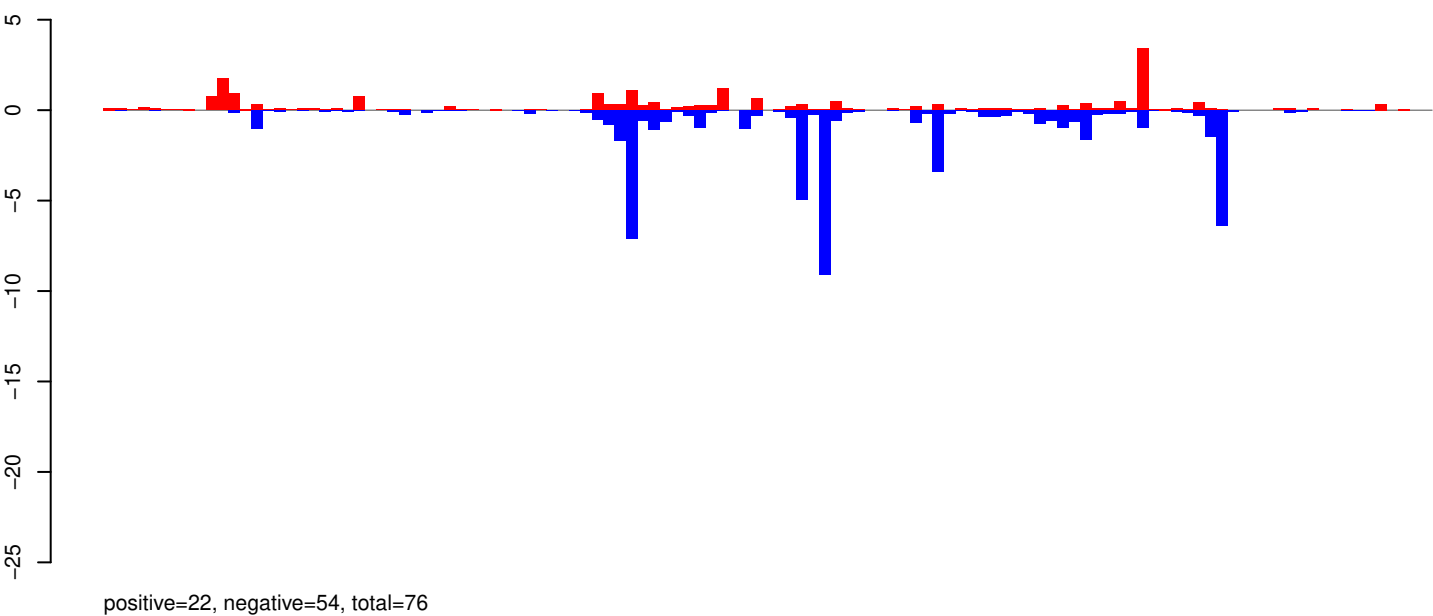

AeAeg_Whole_ZIKVdr_In_RNA_GP.rep

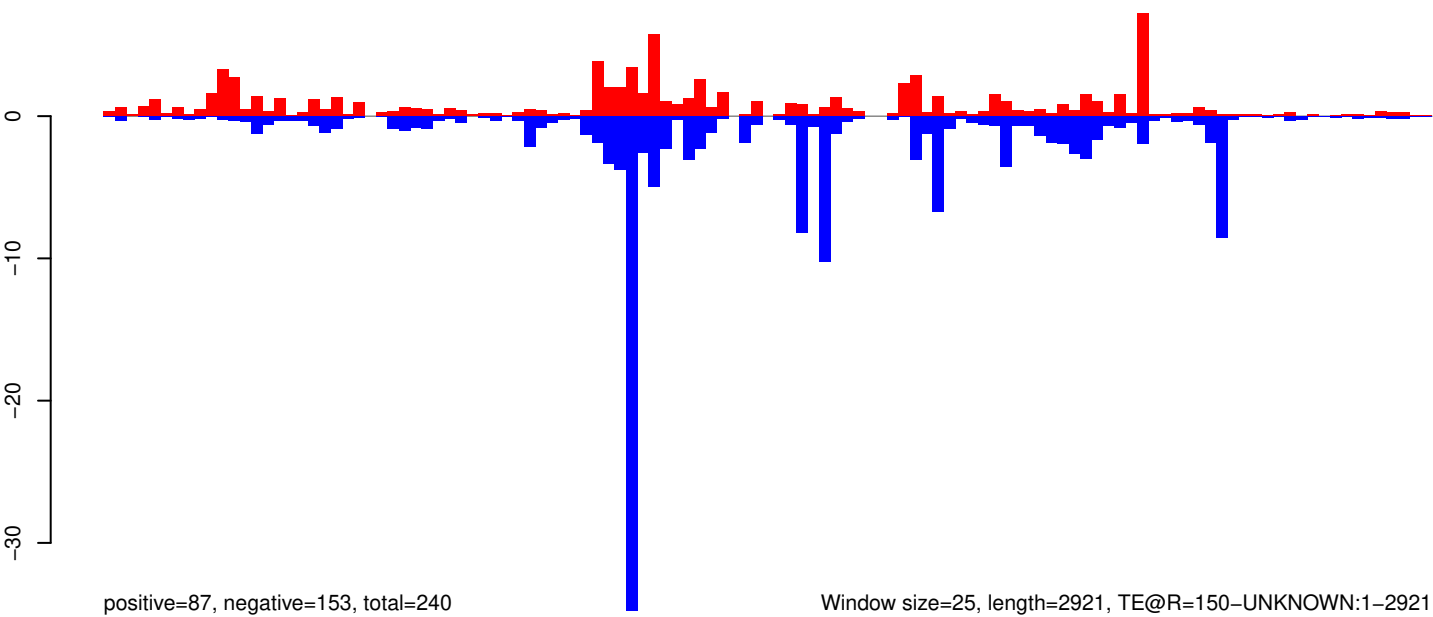

0 500 1000 1500 2000 2500 3000

AeAeg_Whole_ZIKVdr_In_RNA_GP.18_23.rep

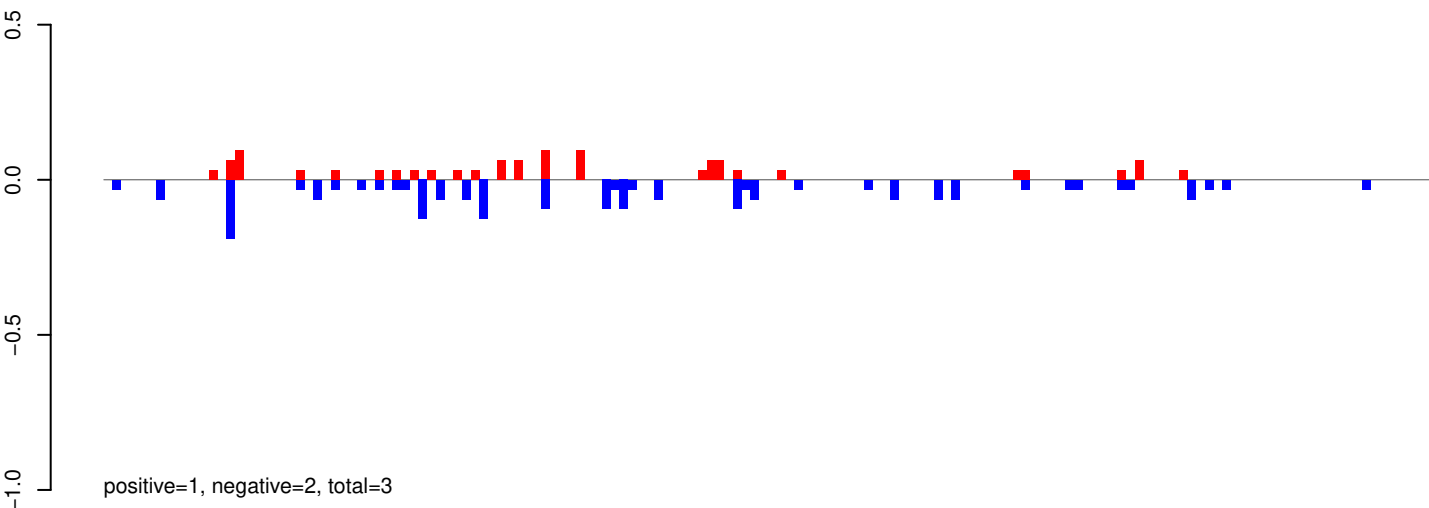

AeAeg_Whole_ZIKVdr_In_RNA_GP.24_35.rep

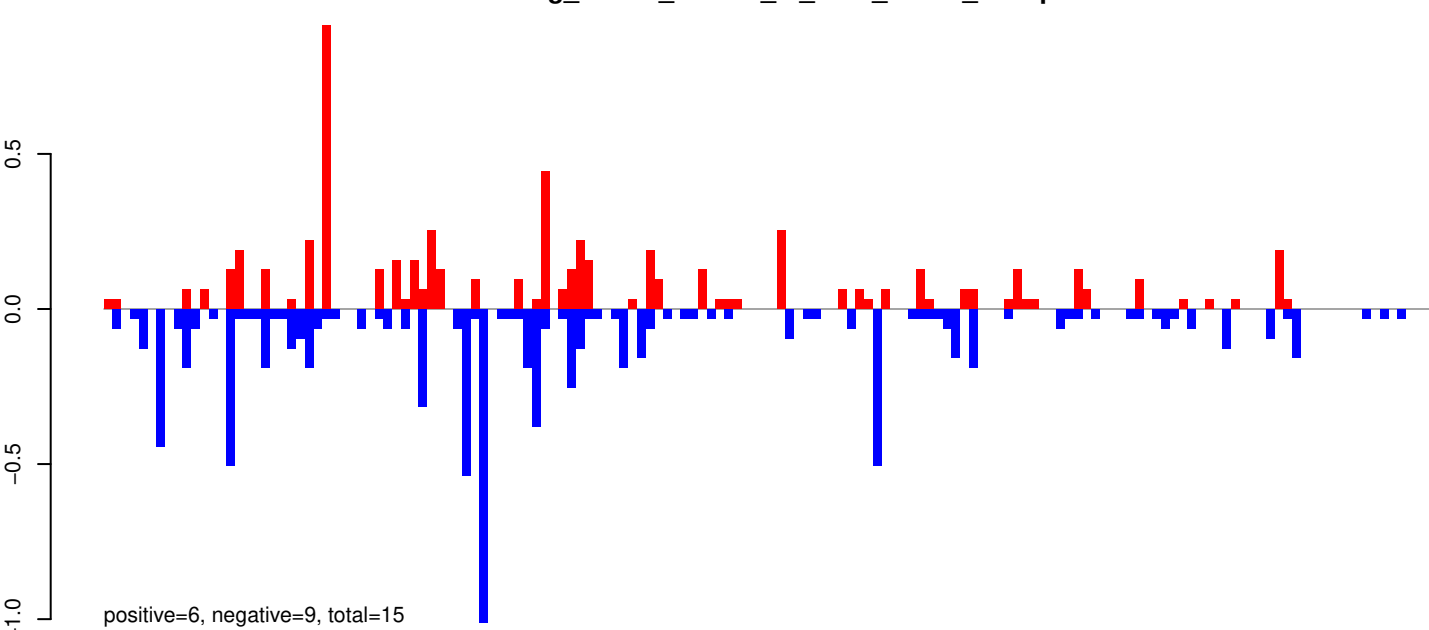

AeAeg_Whole_ZIKVdr_In_RNA_GP.rep

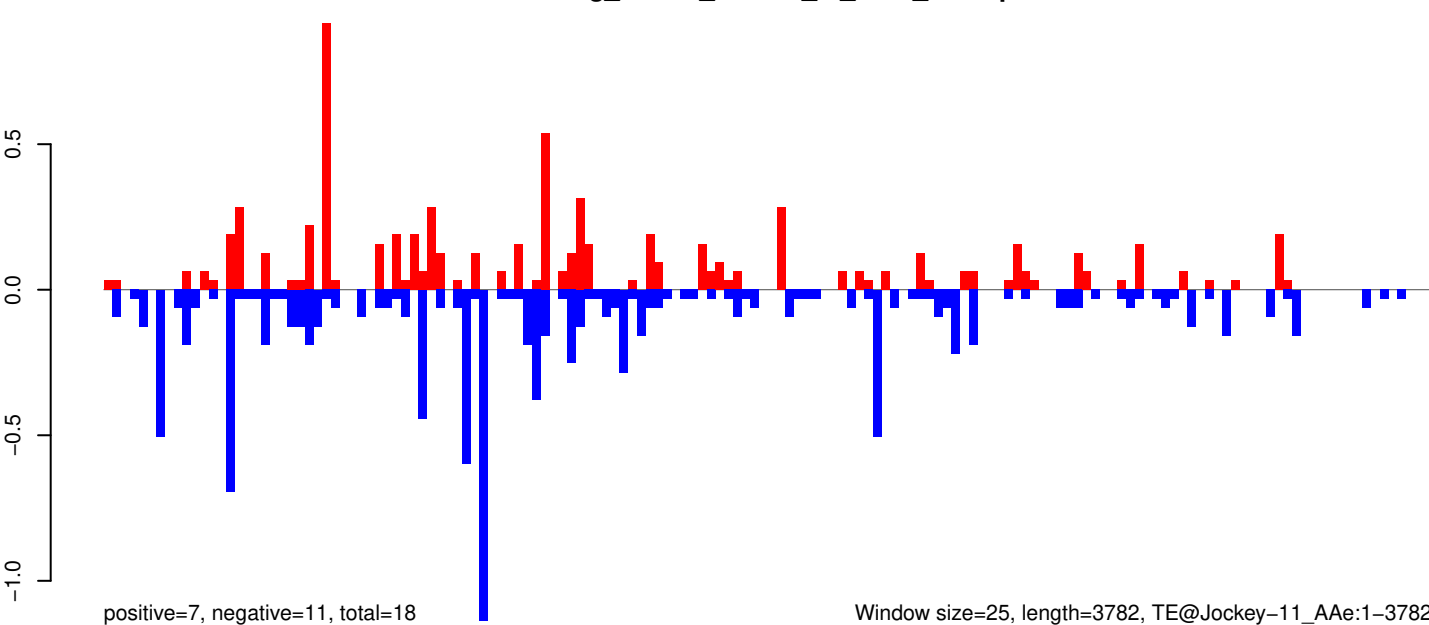

Window size=25, length=3782, TE@Jockey-11_AAe:1-3782

0 1000 2000 3000

AeAeg_Whole_ZIKVdr_In_RNA_GP.18_23.rep

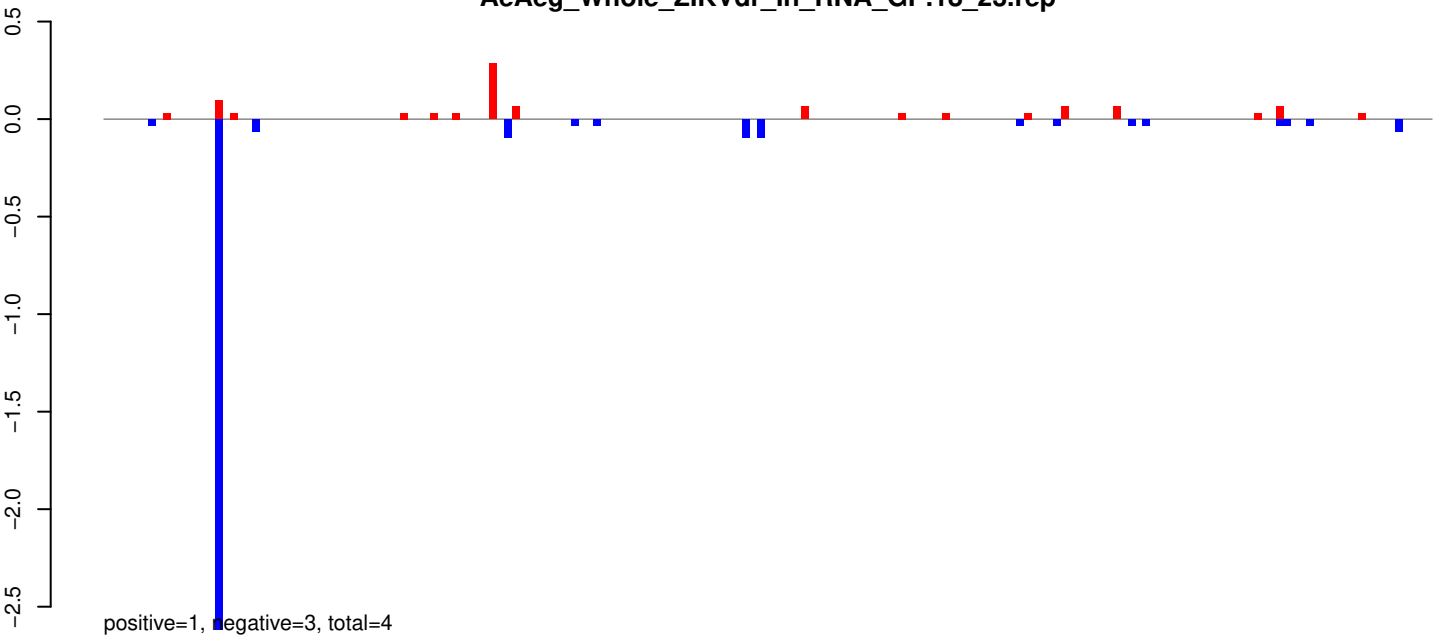

AeAeg_Whole_ZIKVdr_In_RNA_GP.24_35.rep

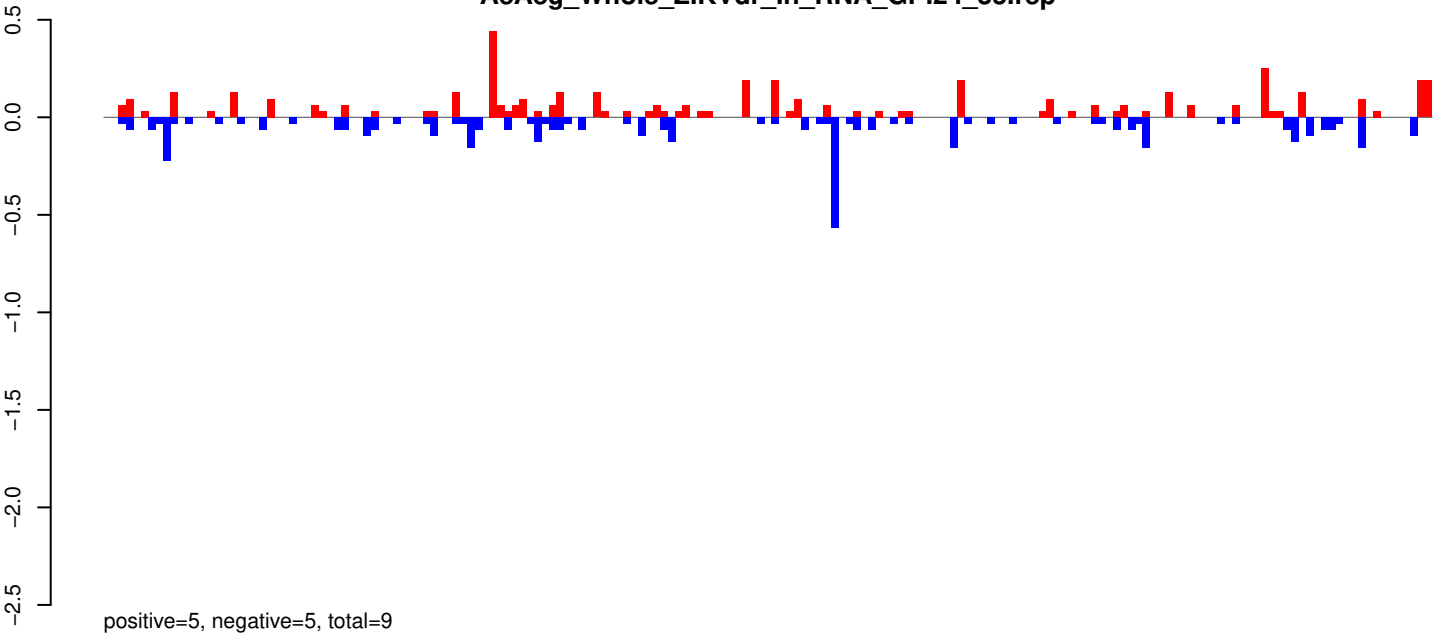

AeAeg_Whole_ZIKVdr_In_RNA_GP.rep

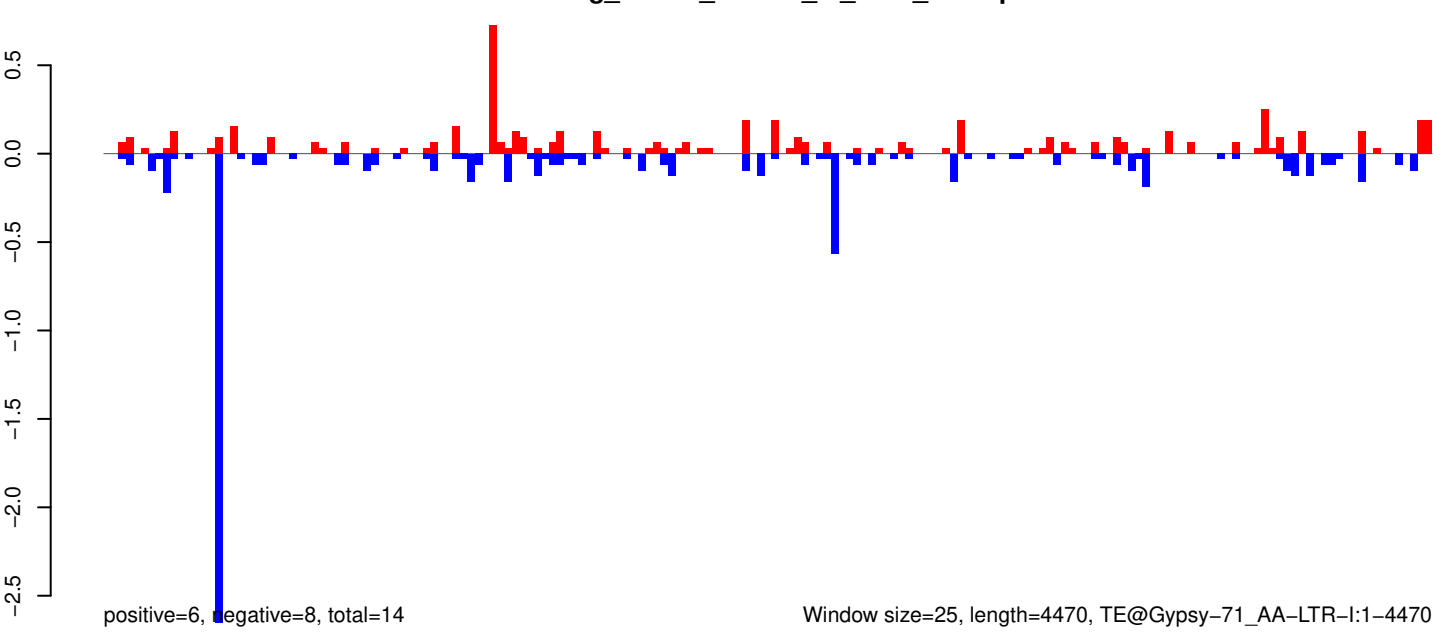

Window size=25, length=4470, TE@Gypsy-71_AA-LTR-I:1-4470

AeAeg_Whole_ZIKVdr_In_RNA_GP.18_23.rep

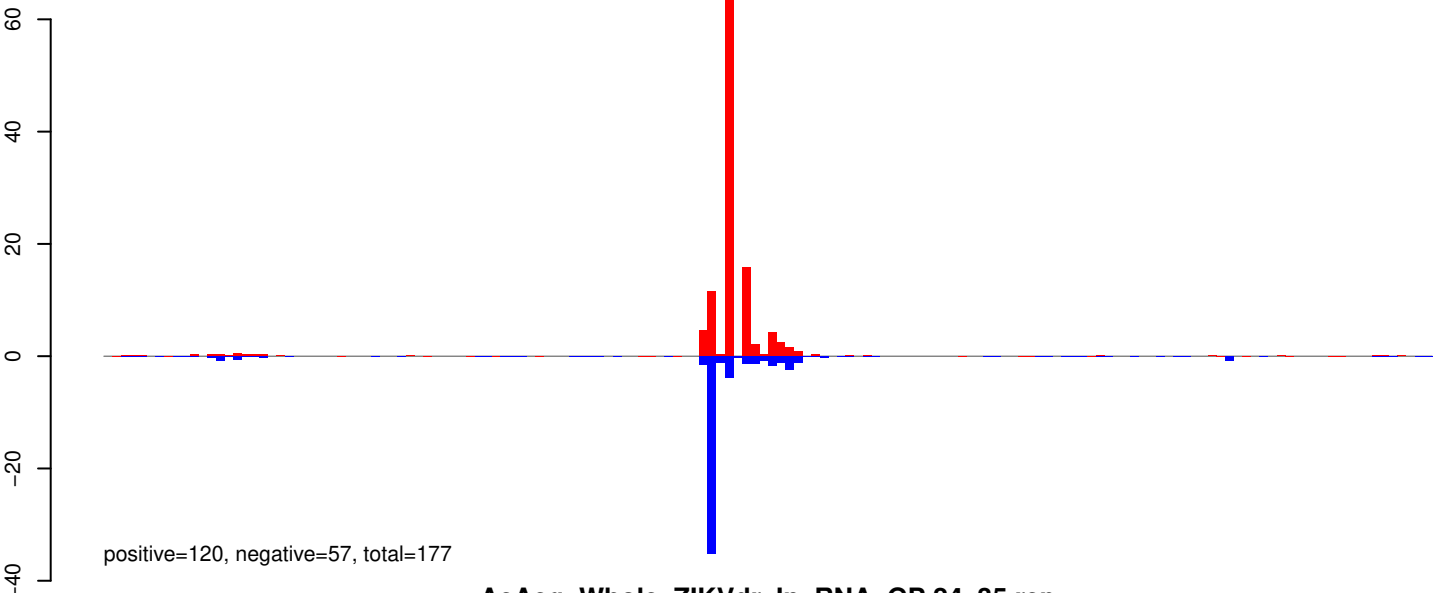

AeAeg_Whole_ZIKVdr_In_RNA_GP.24_35.rep

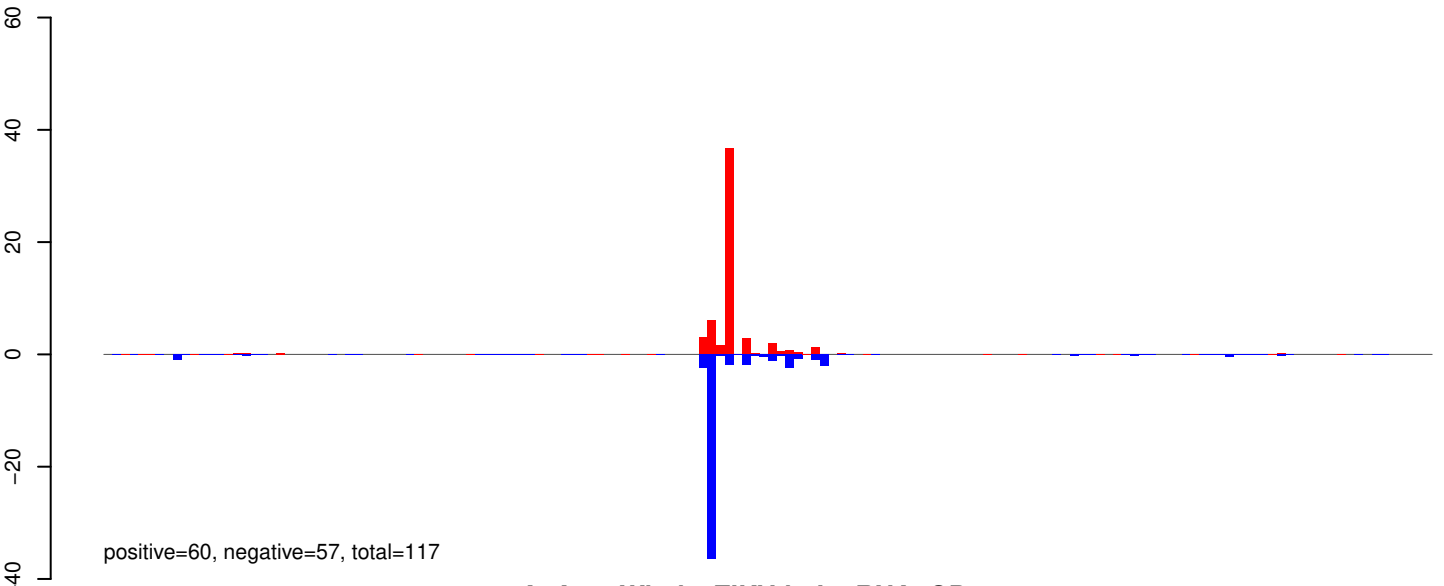

AeAeg_Whole_ZIKVdr_In_RNA_GP.rep

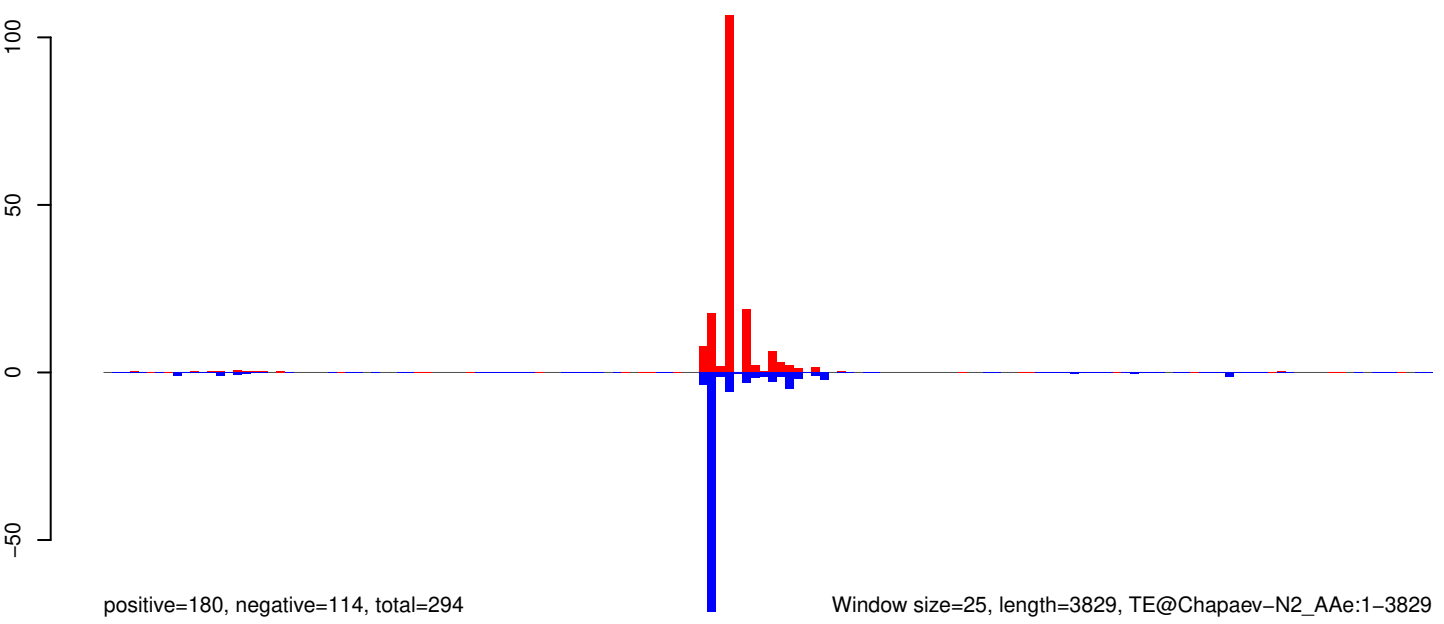

Window size=25, length=3829, TE@Chapaev-N2_Ae:1-3829

0 1000 2000 3000 4000

AeAeg_Whole_ZIKVdr_In_RNA_GP.18_23.rep

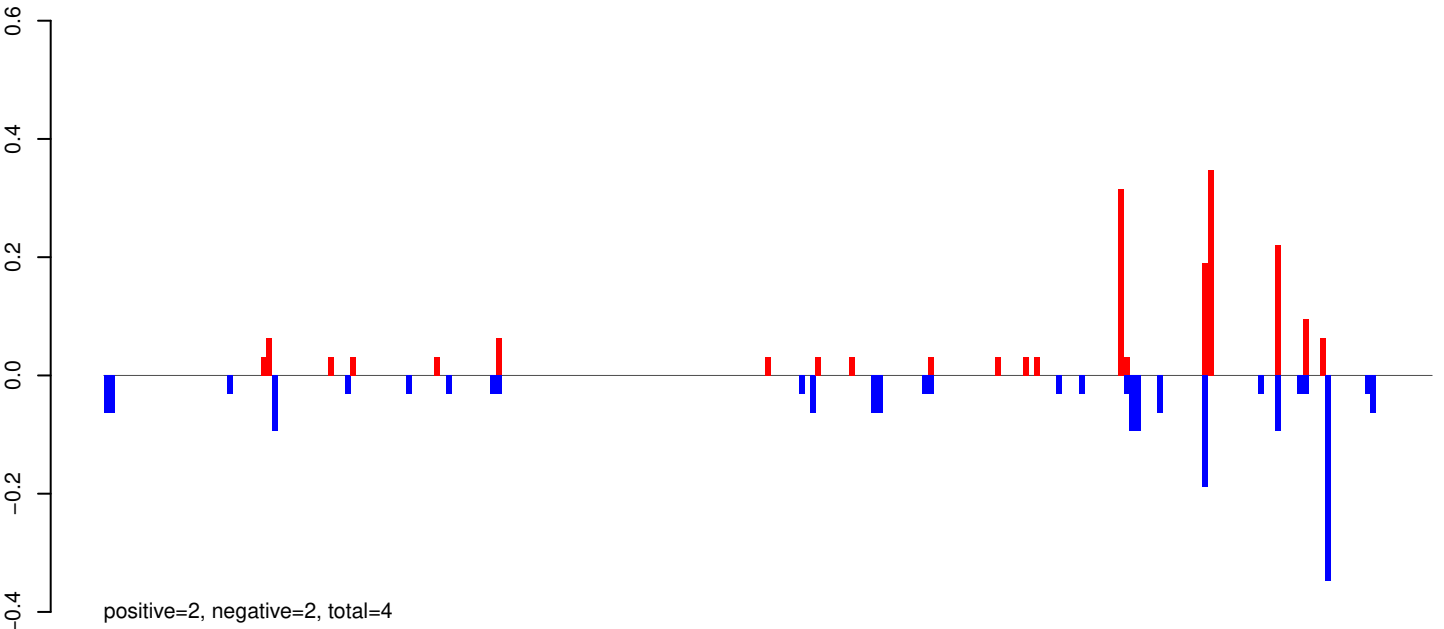

AeAeg_Whole_ZIKVdr_In_RNA_GP.24_35.rep

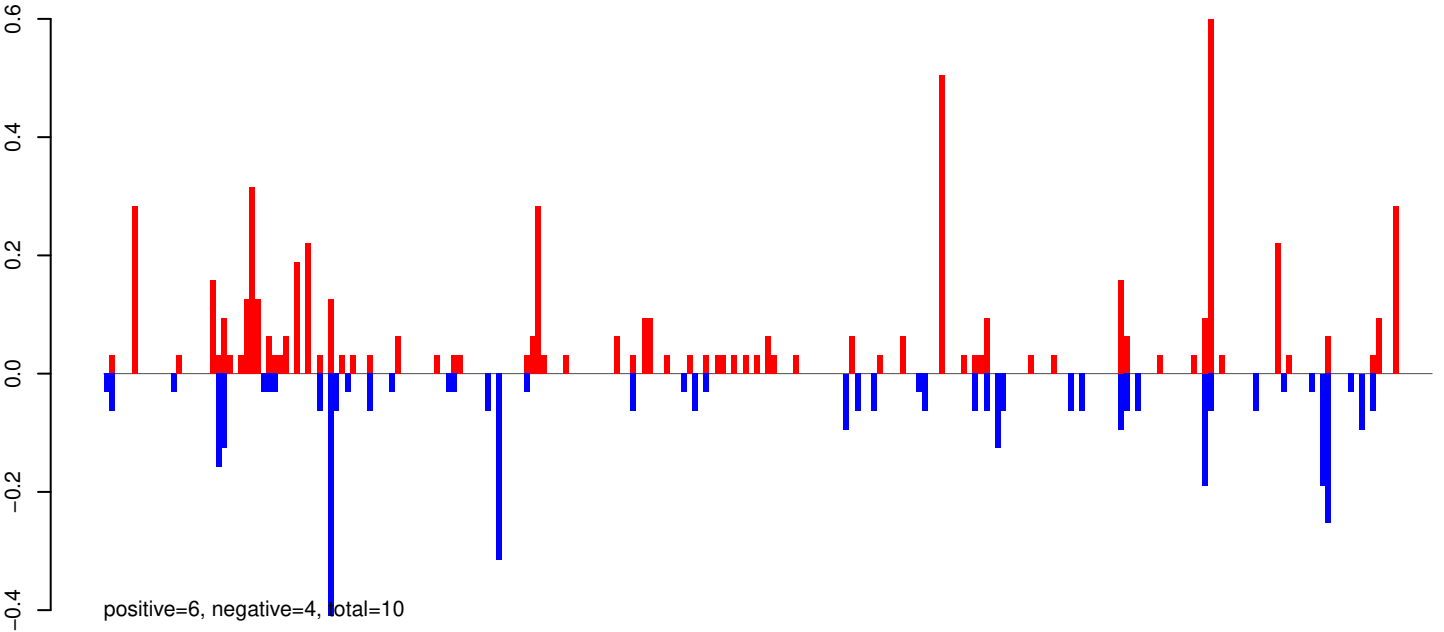

AeAeg_Whole_ZIKVdr_In_RNA_GP.rep

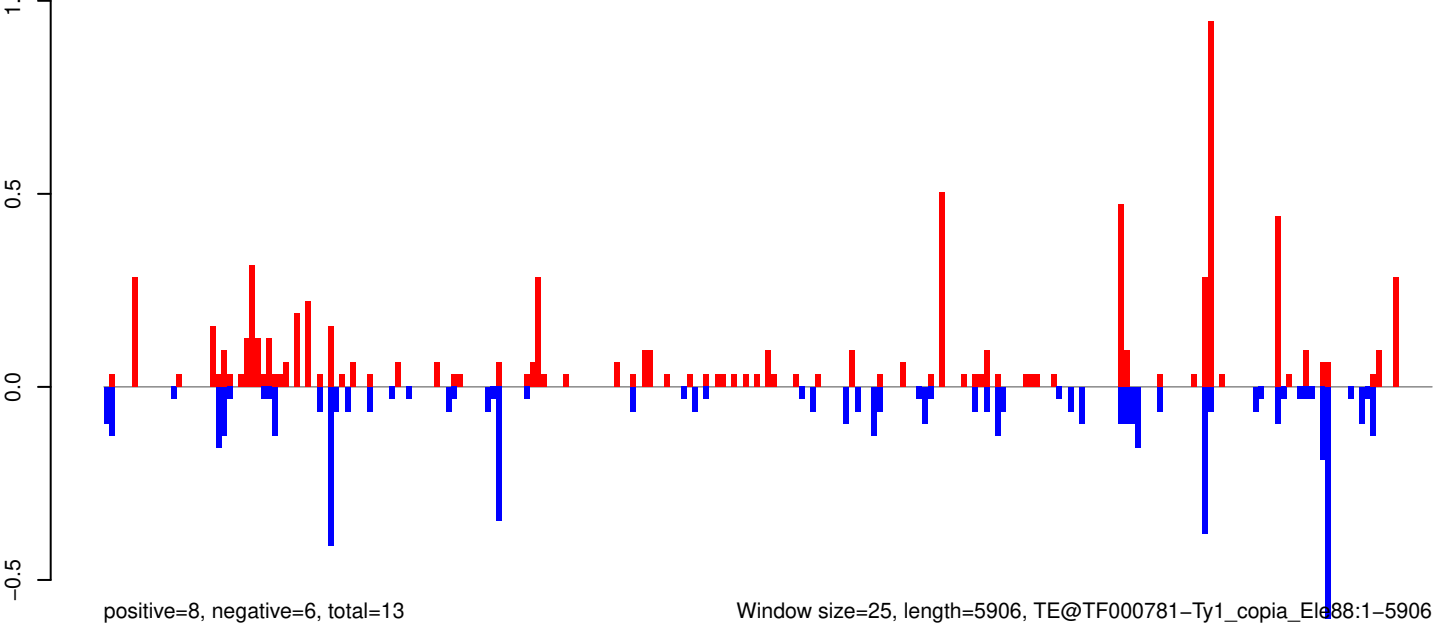

AeAeg_Whole_ZIKVdr_In_RNA_GP.18_23.rep

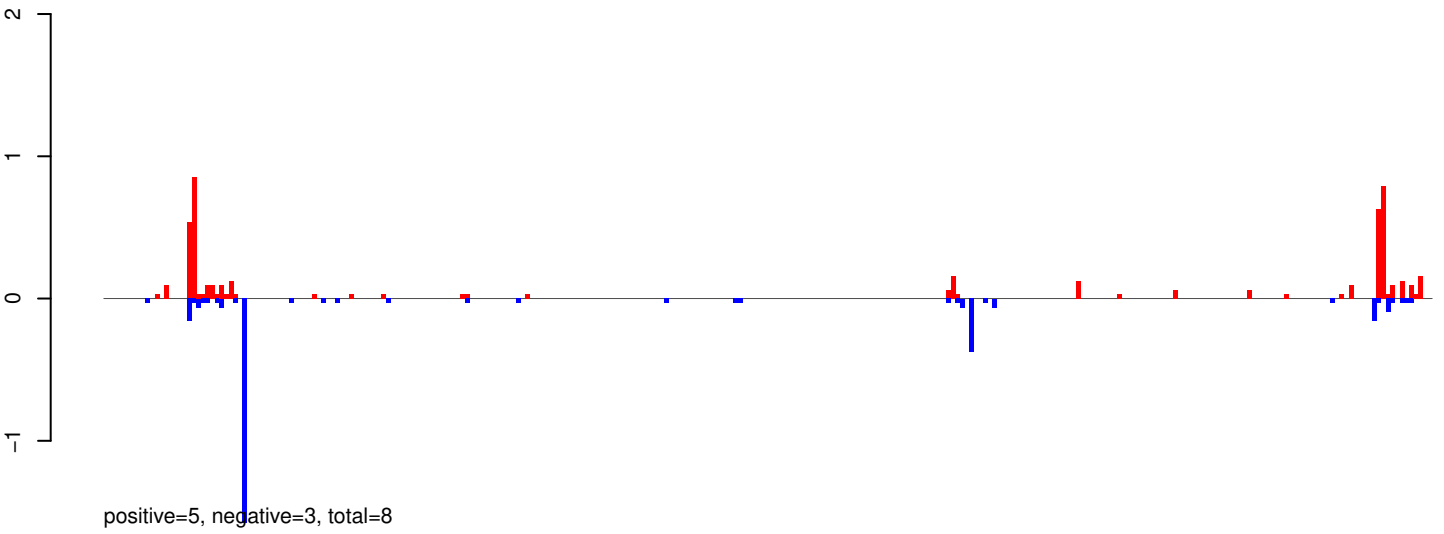

AeAeg_Whole_ZIKVdr_In_RNA_GP.24_35.rep

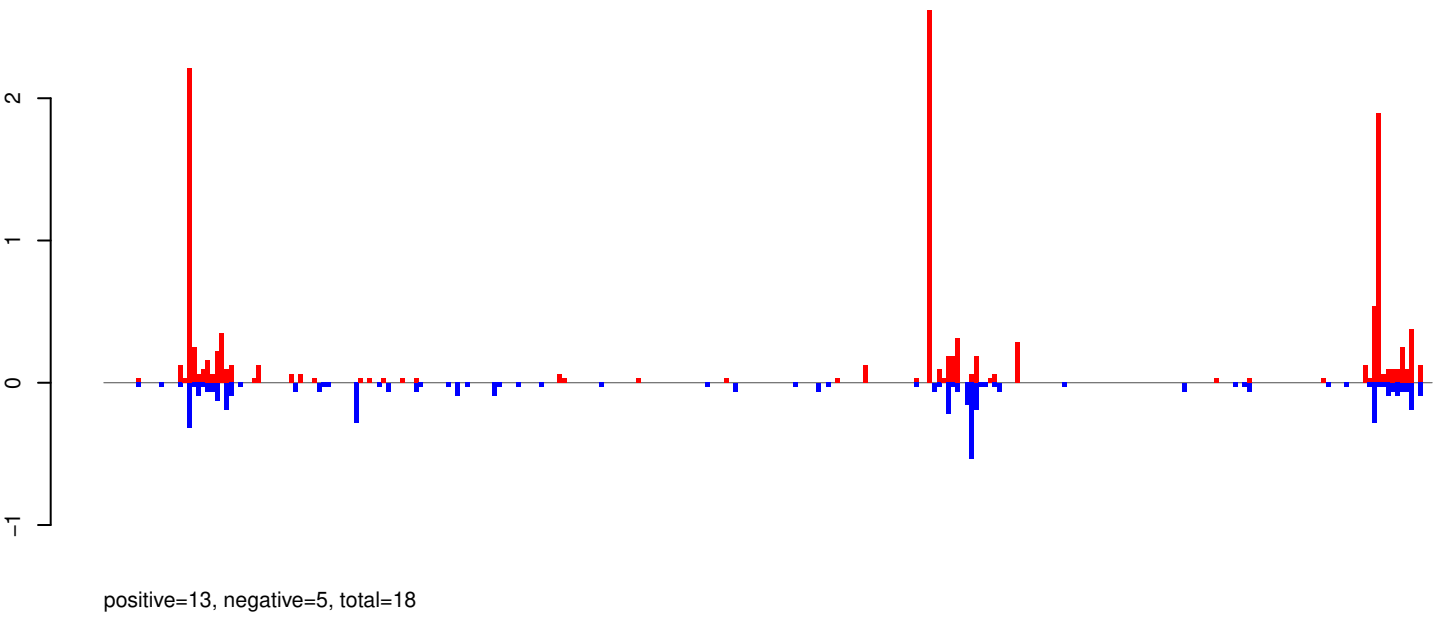

AeAeg_Whole_ZIKVdr_In_RNA_GP.rep

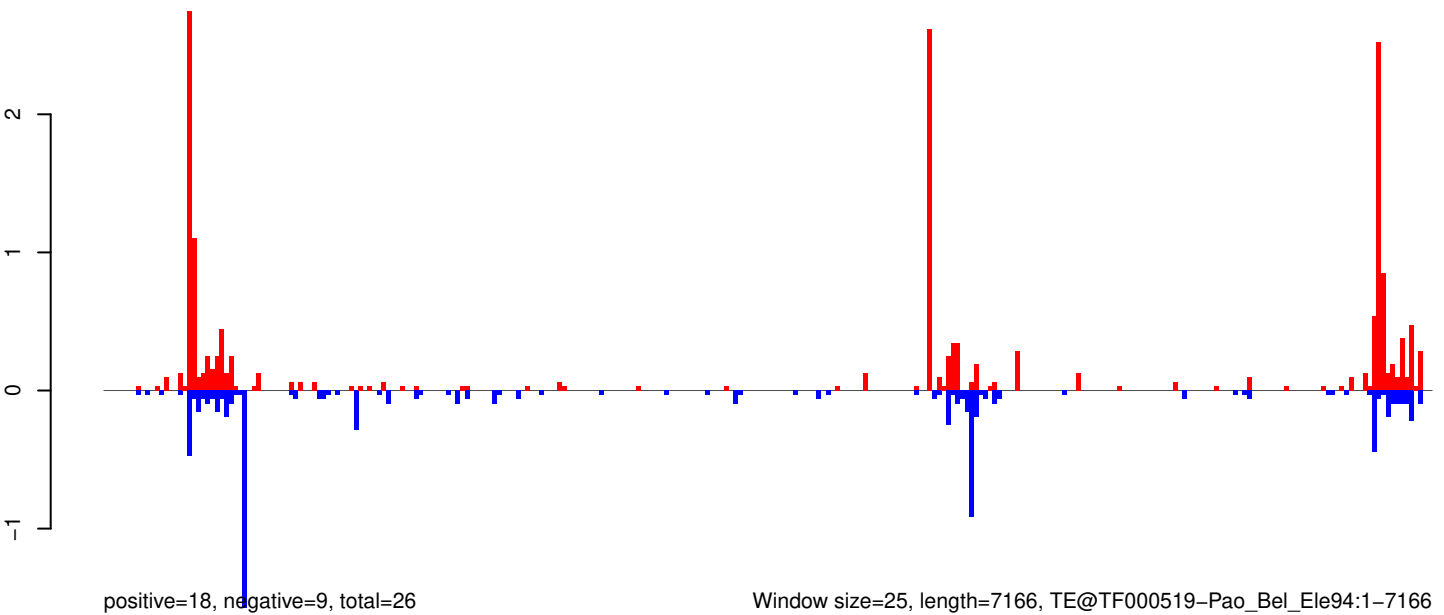

AeAeg_Whole_ZIKVdr_In_RNA_GP.18_23.rep

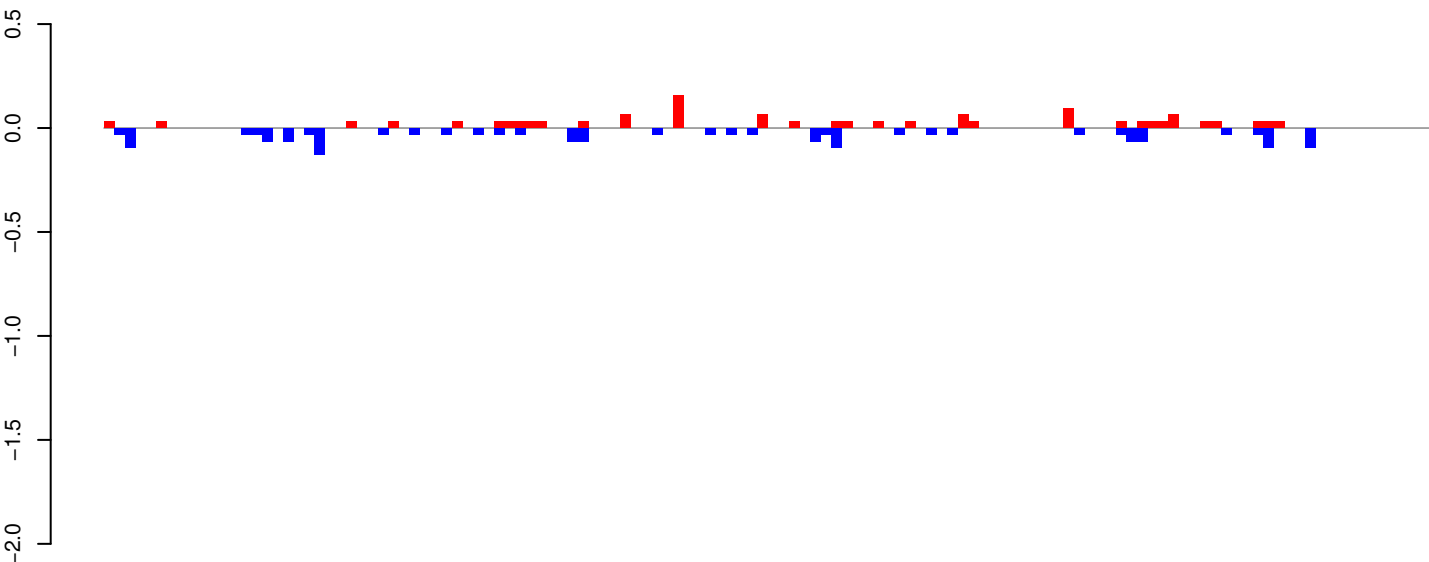

positive=1, negative=2, total=3

AeAeg_Whole_ZIKVdr_In_RNA_GP.24_35.rep

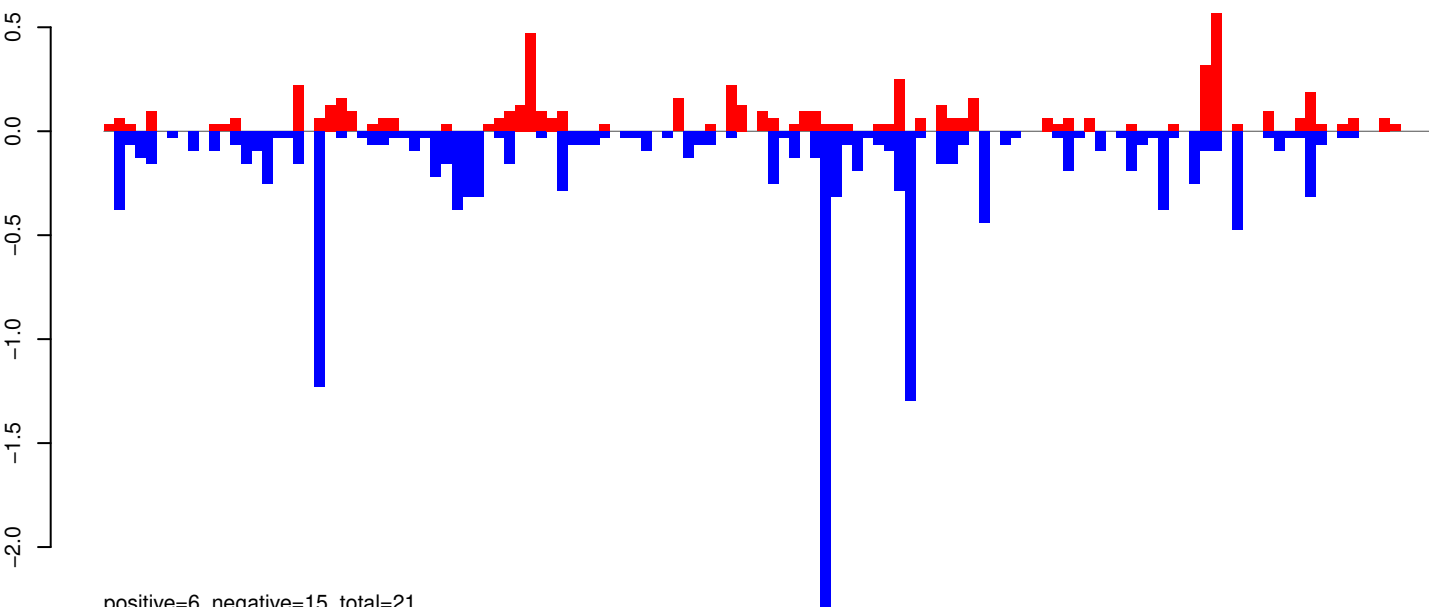

positive=6, negative=15, total=21

AeAeg_Whole_ZIKVdr_In_RNA_GP.rep

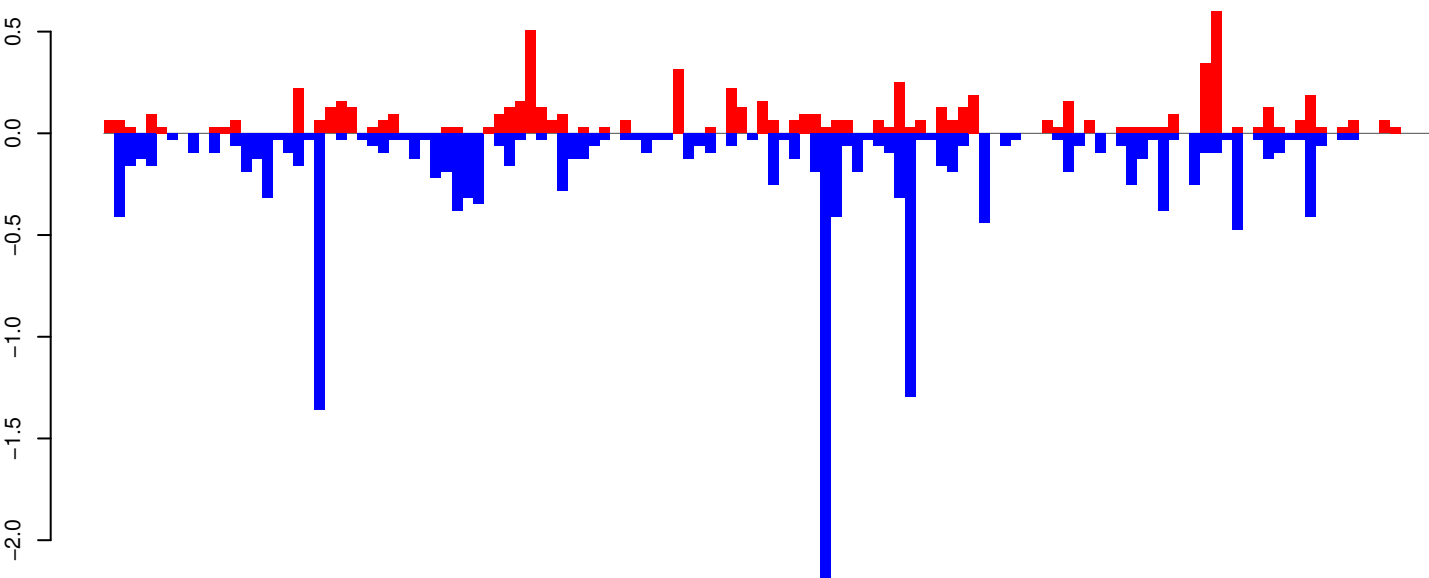

positive=7, negative=16, total=23

Window size=25, length=3142, TE@TF000195-L1_Ele24:1-3142

0 500 1000 1500 2000 2500 3000

AeAeg_Whole_ZIKVdr_In_RNA_GP.18_23.rep

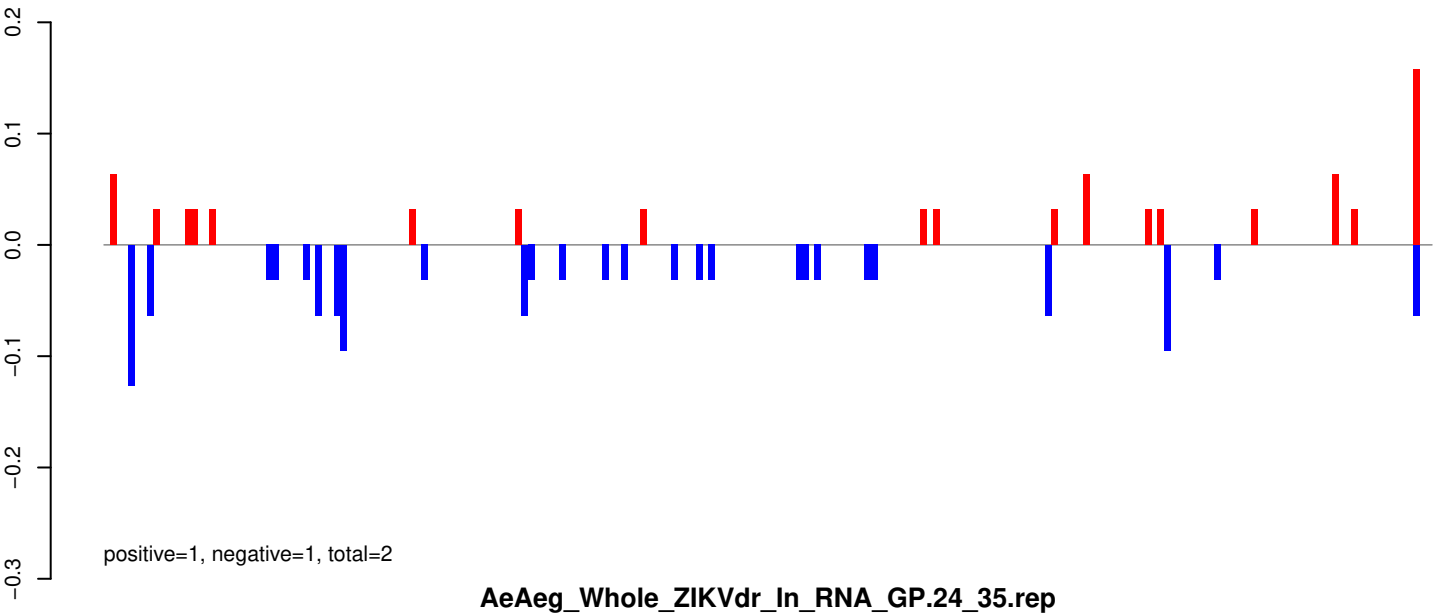

AeAeg_Whole_ZIKVdr_In_RNA_GP.24_35.rep

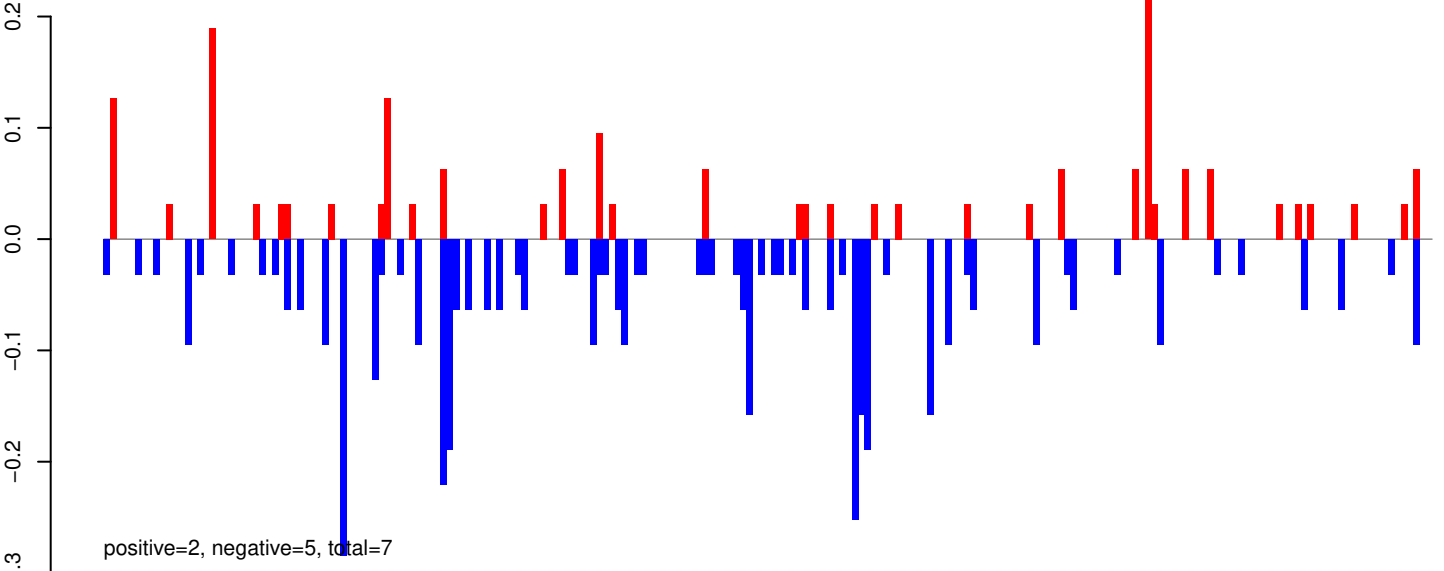

AeAeg_Whole_ZIKVdr_In_RNA_GP.rep

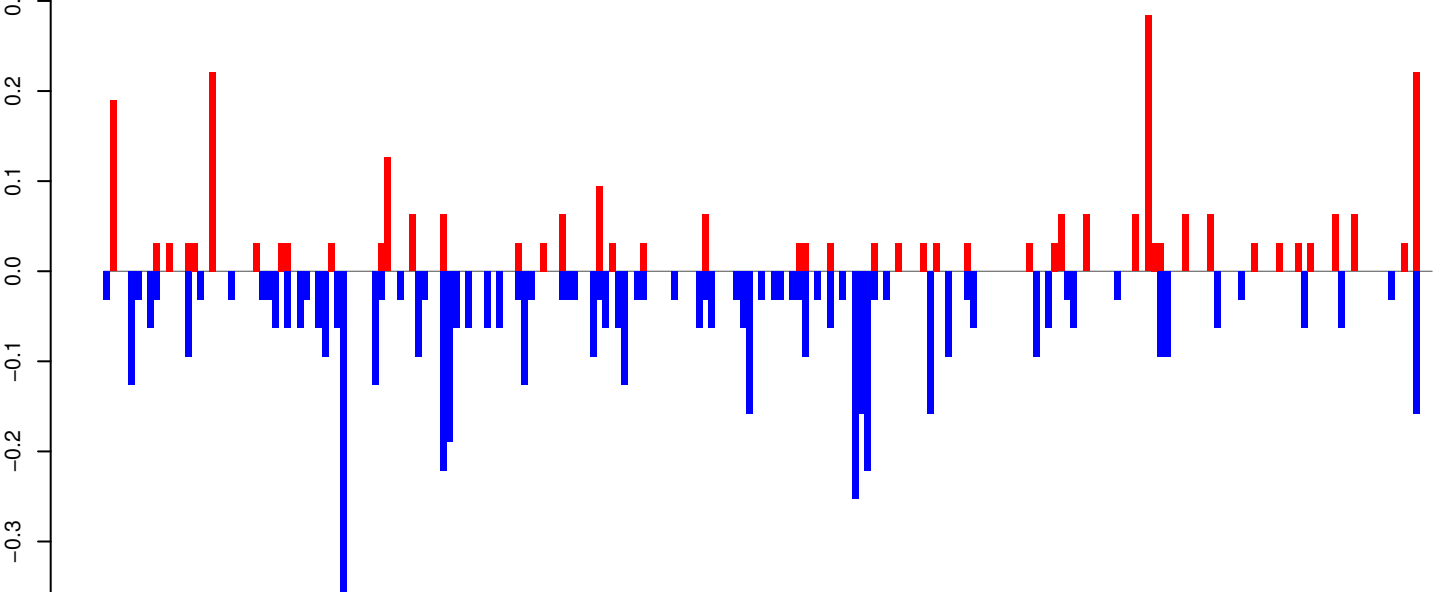

Window size=25, length=5304, TE@l-62_Ae:1-5304

AeAeg_Whole_ZIKVdr_In_RNA_GP.18_23.rep

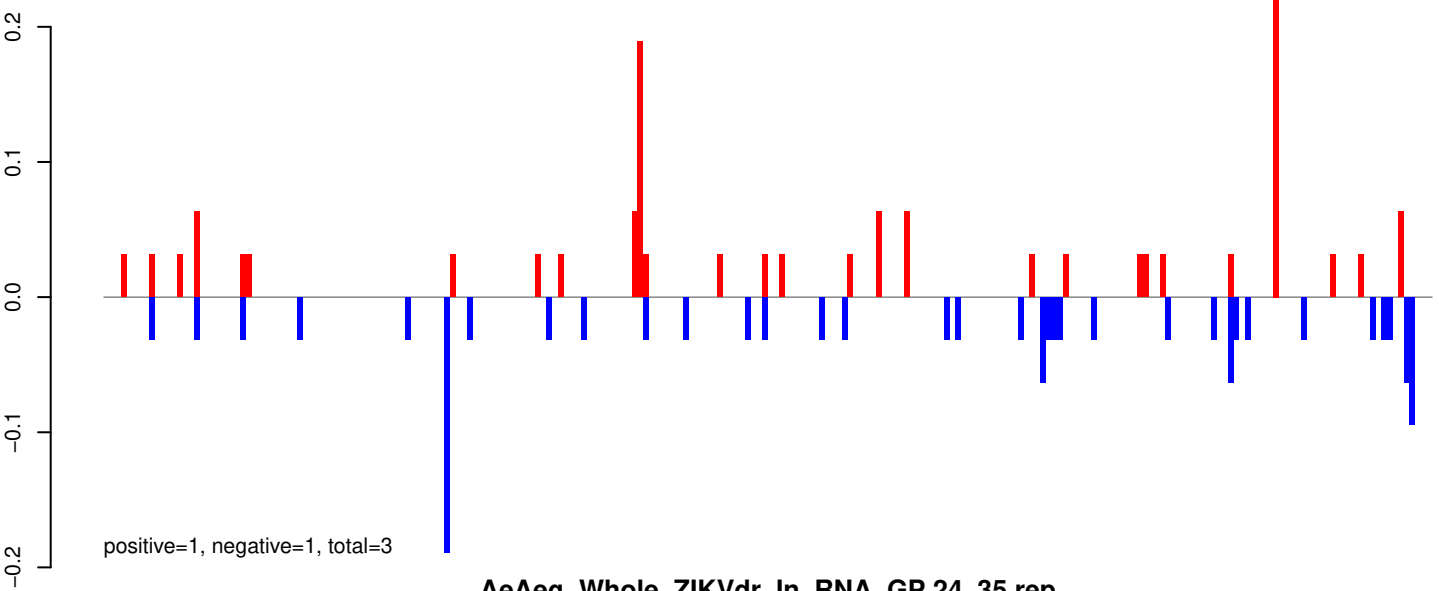

AeAeg_Whole_ZIKVdr_In_RNA_GP.24_35.rep

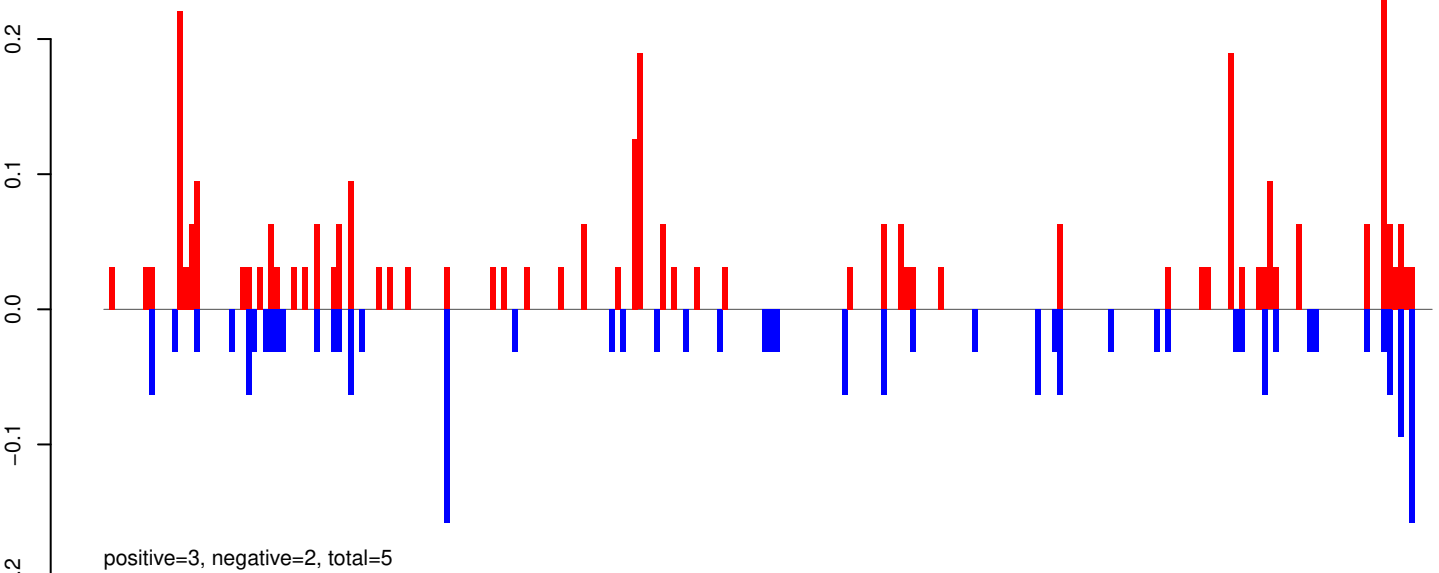

AeAeg_Whole_ZIKVdr_In_RNA_GP.rep

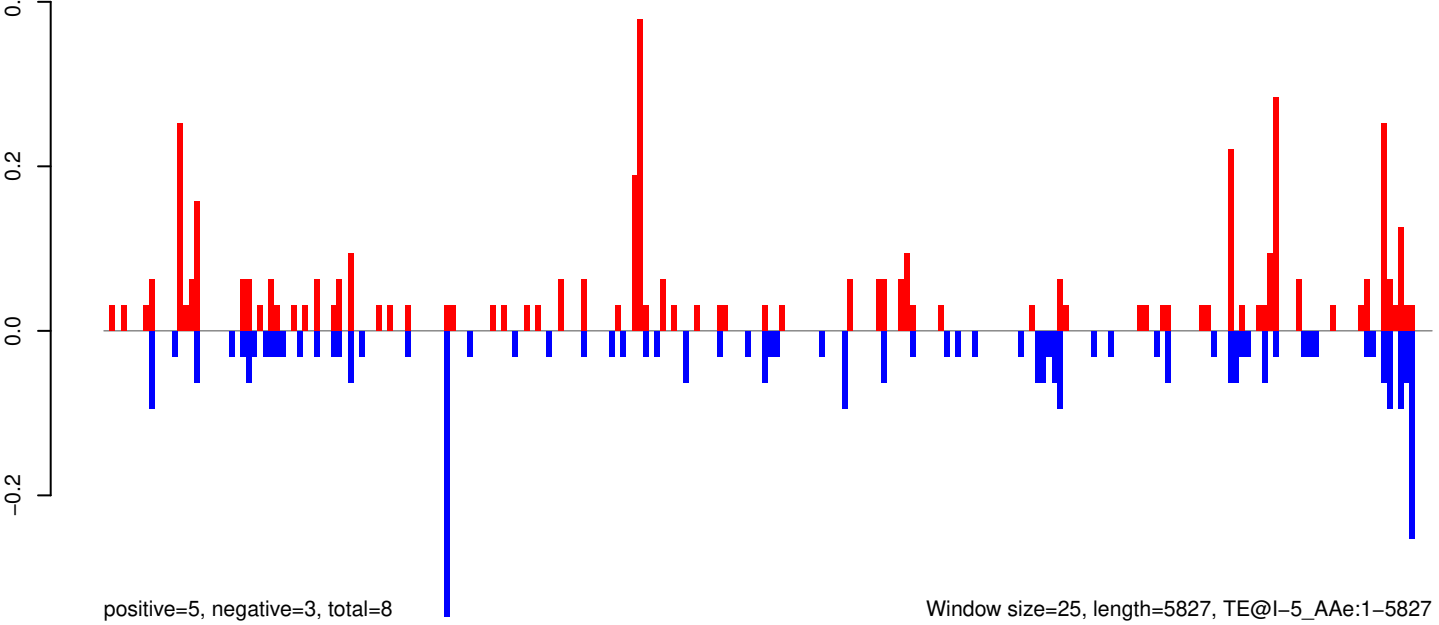

AeAeg_Whole_ZIKVdr_In_RNA_GP.18_23.rep

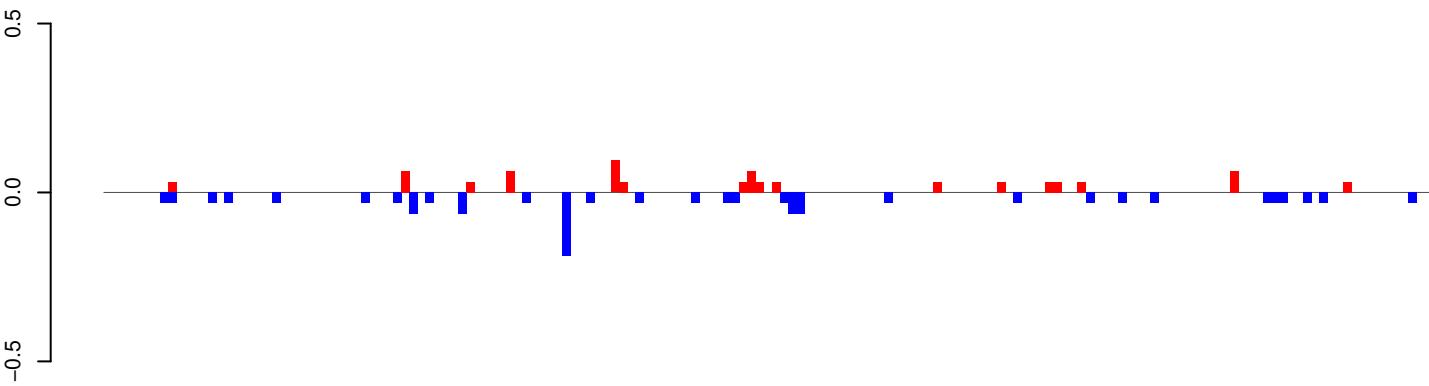

positive=1, negative=1, total=2

AeAeg_Whole_ZIKVdr_In_RNA_GP.24_35.rep

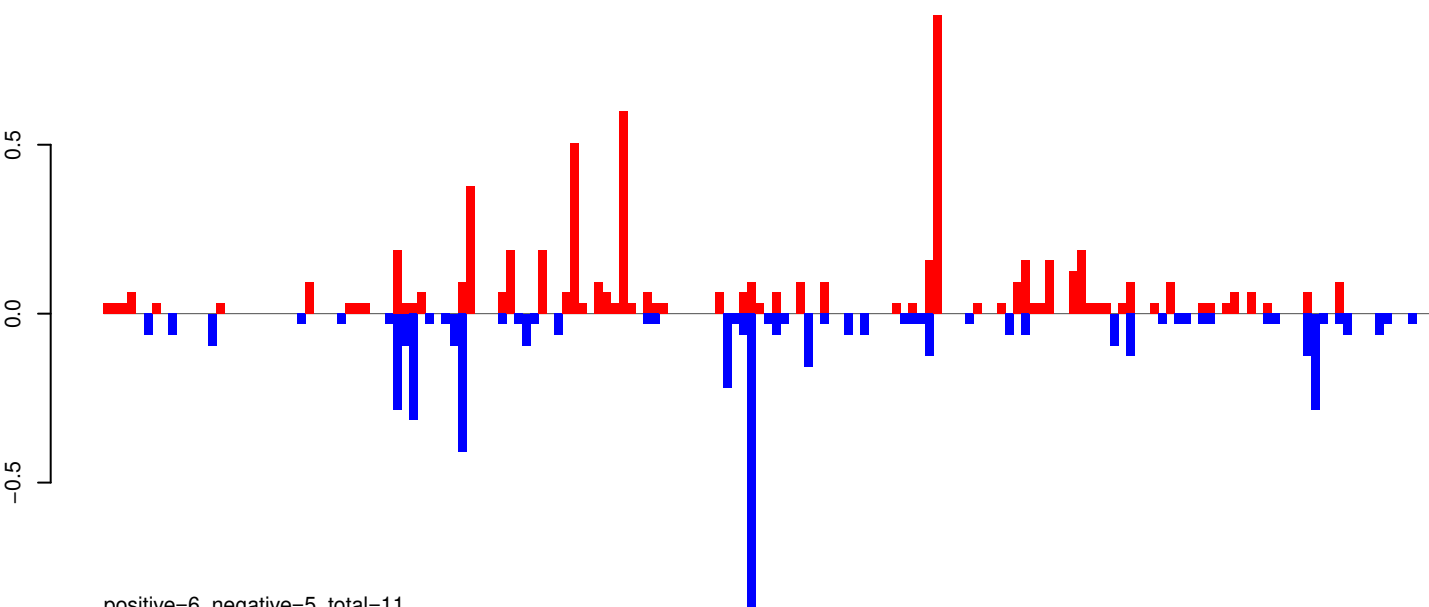

positive=6, negative=5, total=11

AeAeg_Whole_ZIKVdr_In_RNA_GP.rep

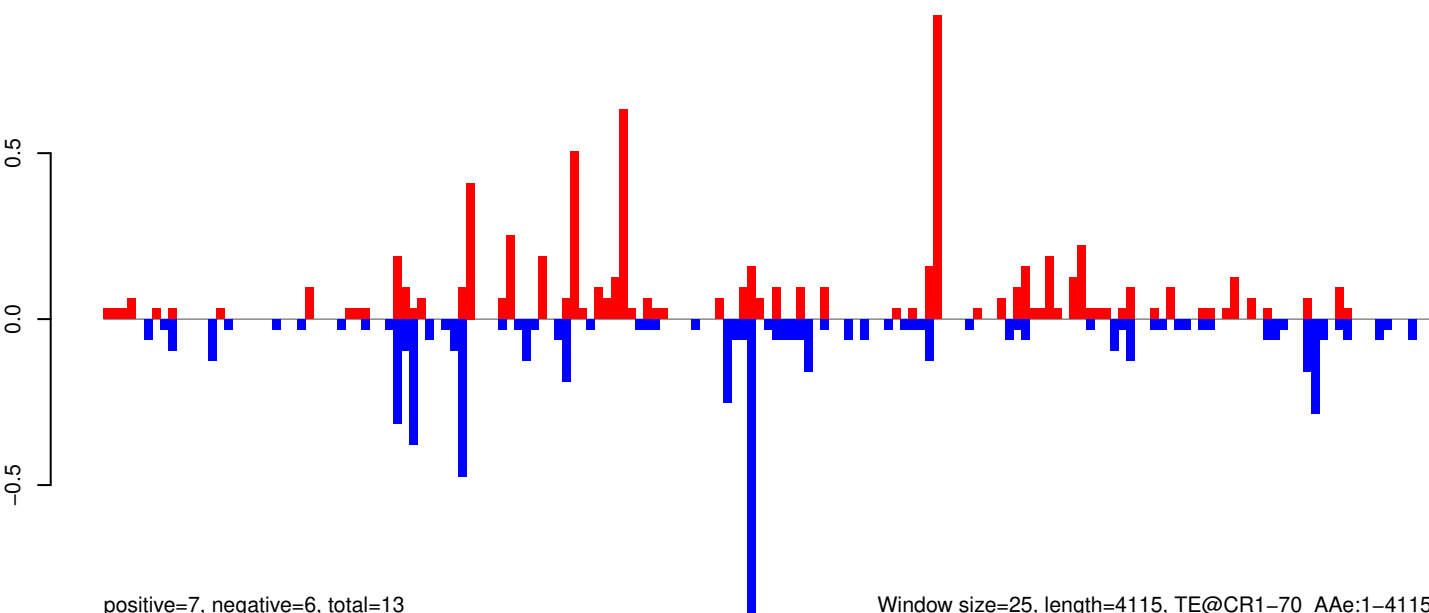

positive=7, negative=6, total=13

Window size=25, length=4115, TE@CR1-70_Ae:1-4115

0 1000 2000 3000 4000

AeAeg_Whole_ZIKVdr_In_RNA_GP.18_23.rep

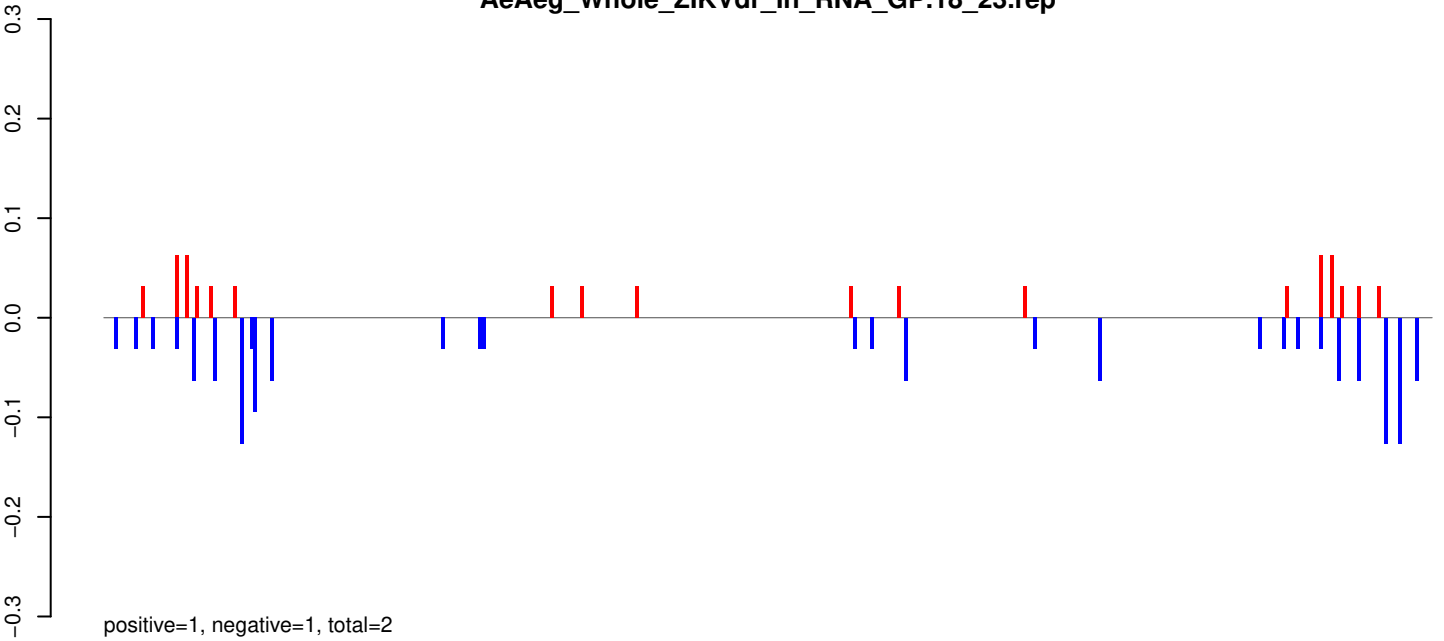

AeAeg_Whole_ZIKVdr_In_RNA_GP.24_35.rep

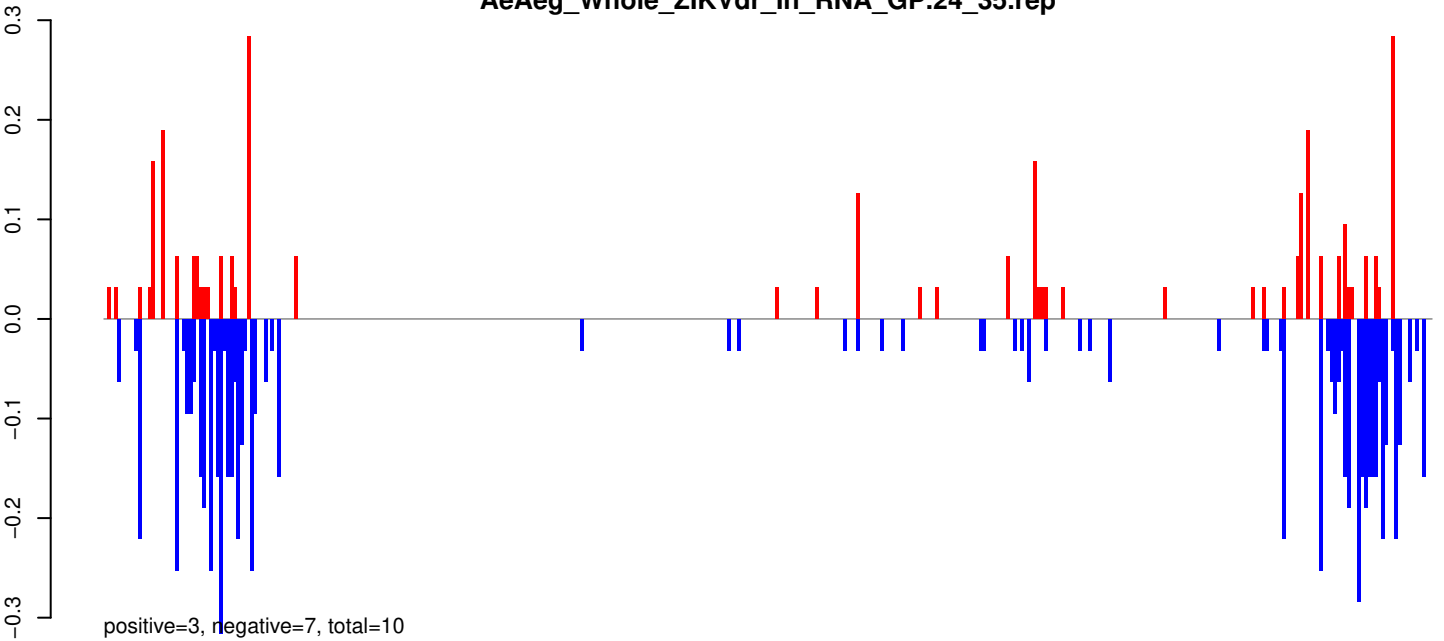

AeAeg_Whole_ZIKVdr_In_RNA_GP.rep

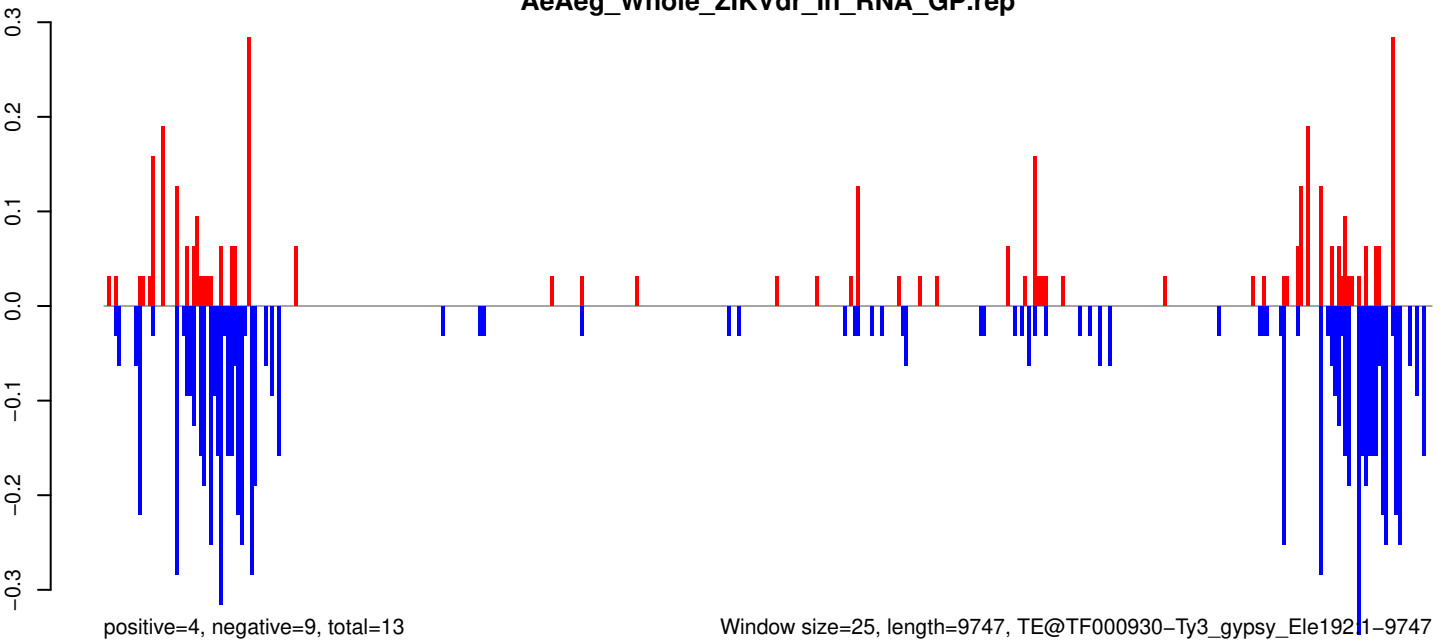

0 2000 4000 6000 8000 10000

AeAeg_Whole_ZIKVdr_In_RNA_GP.18_23.rep

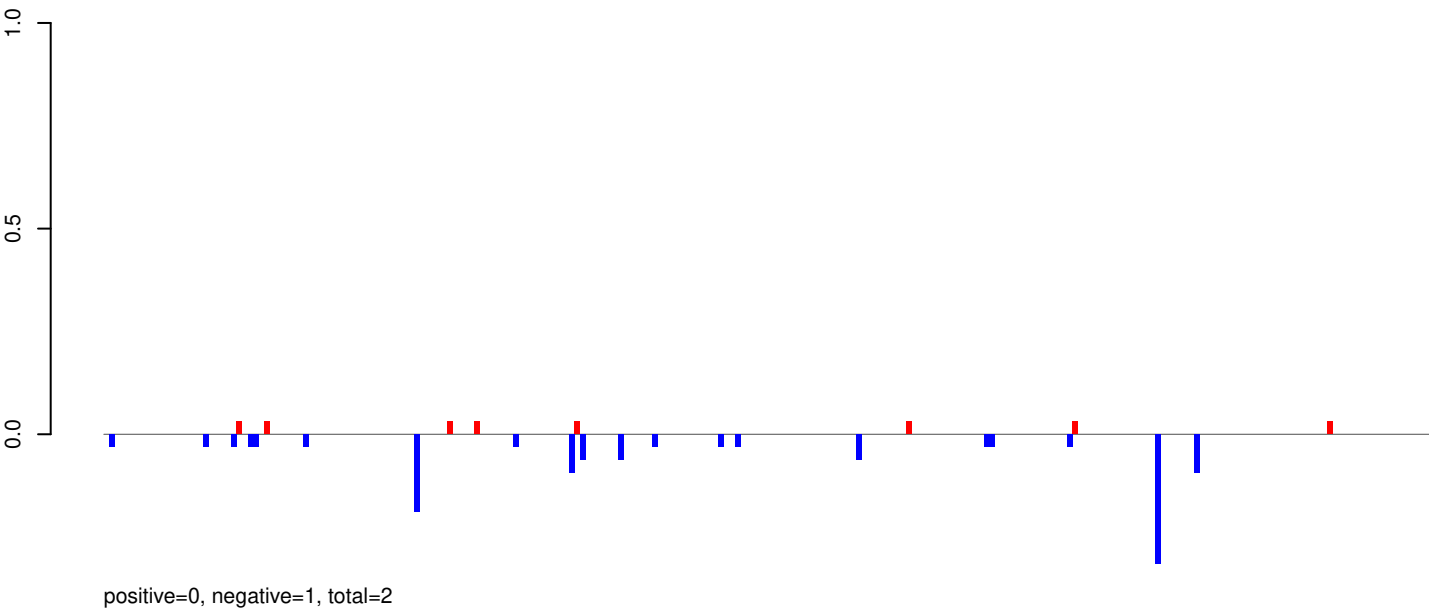

AeAeg_Whole_ZIKVdr_In_RNA_GP.24_35.rep

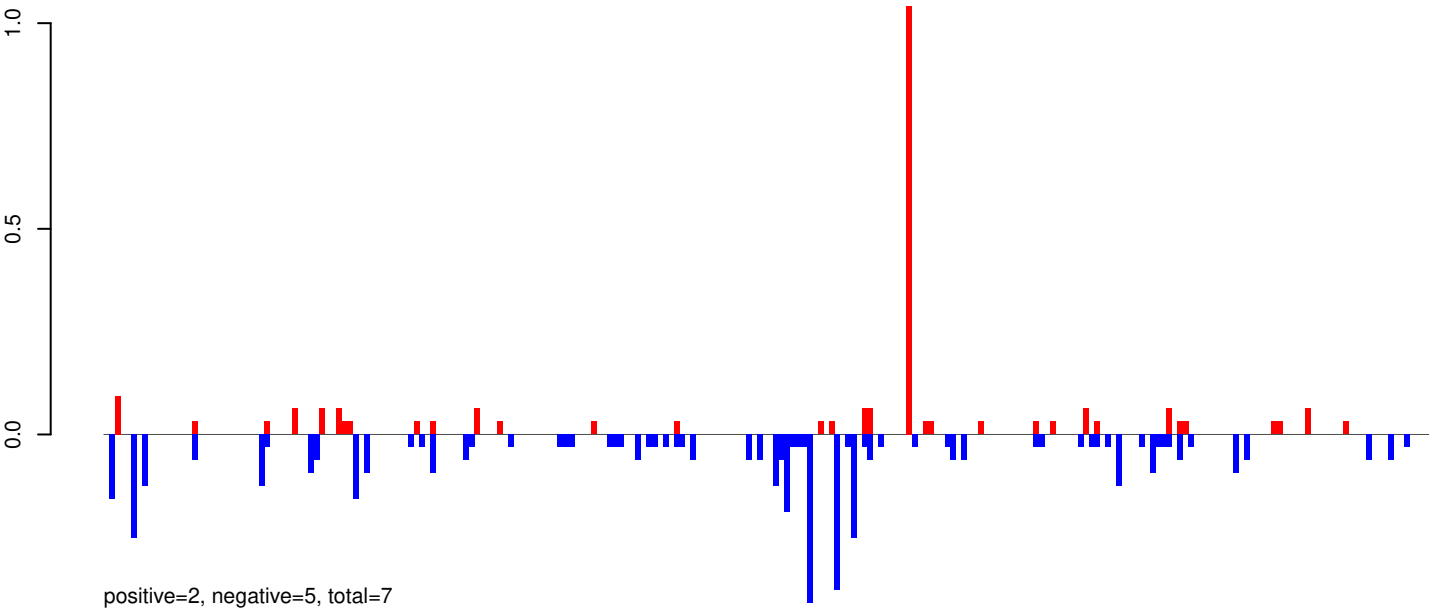

AeAeg_Whole_ZIKVdr_In_RNA_GP.rep

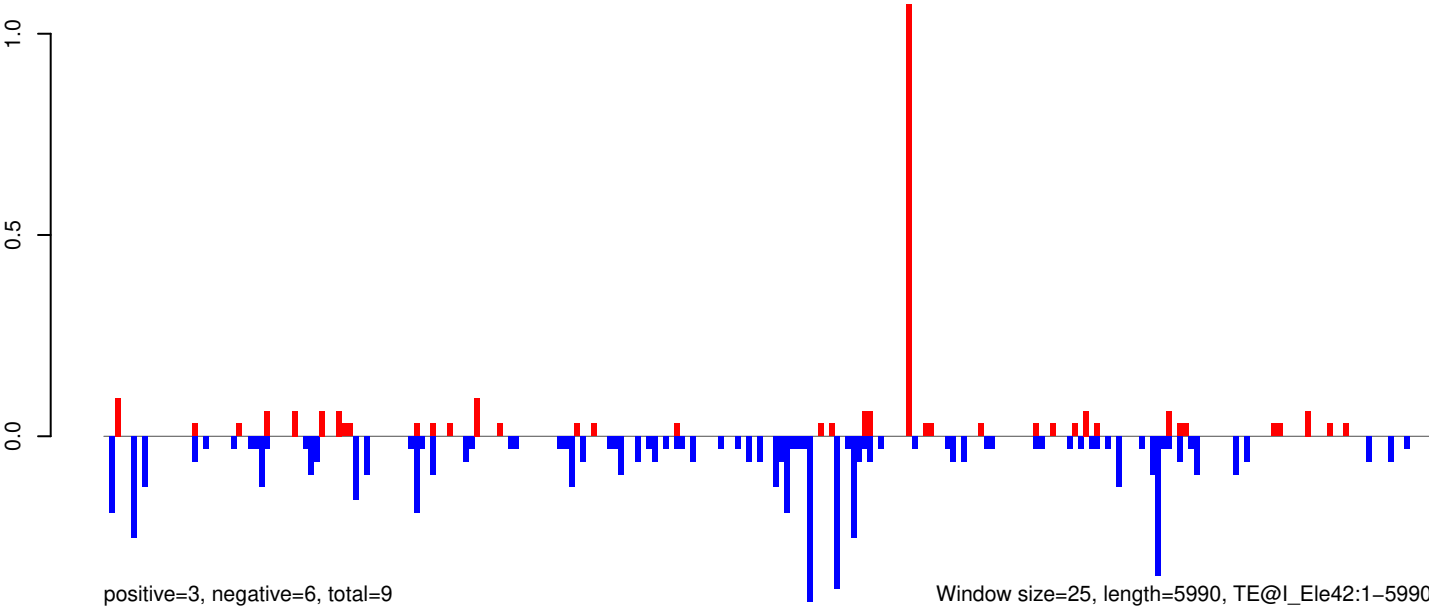

AeAeg_Whole_ZIKVdr_In_RNA_GP.18_23.rep

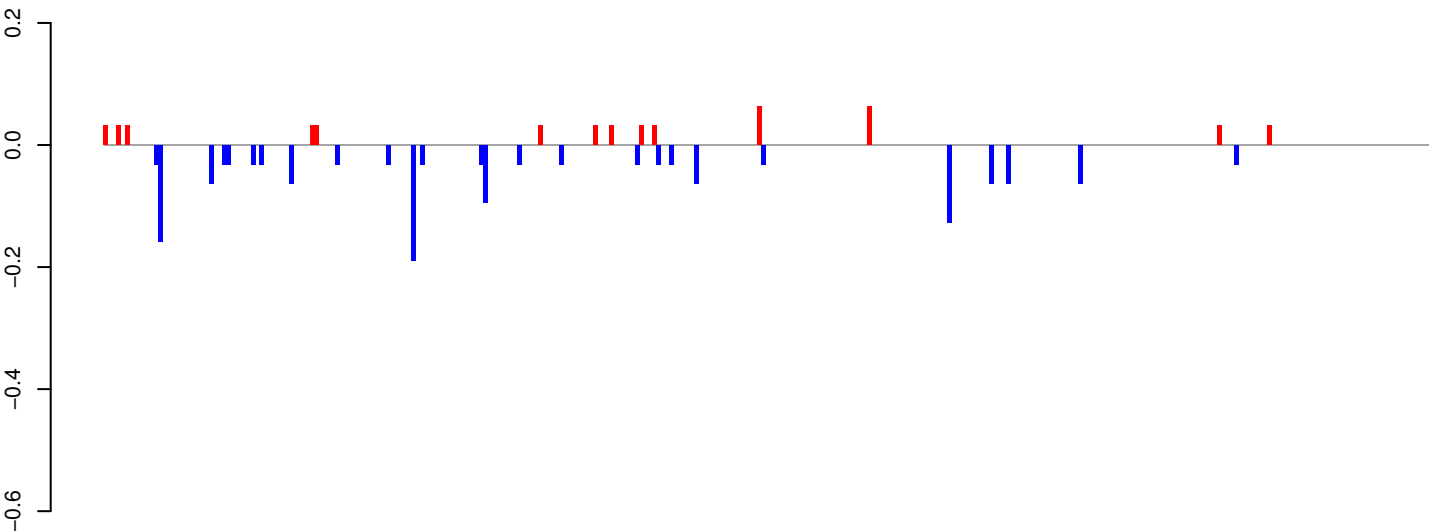

positive=1, negative=1, total=2

AeAeg_Whole_ZIKVdr_In_RNA_GP.24_35.rep

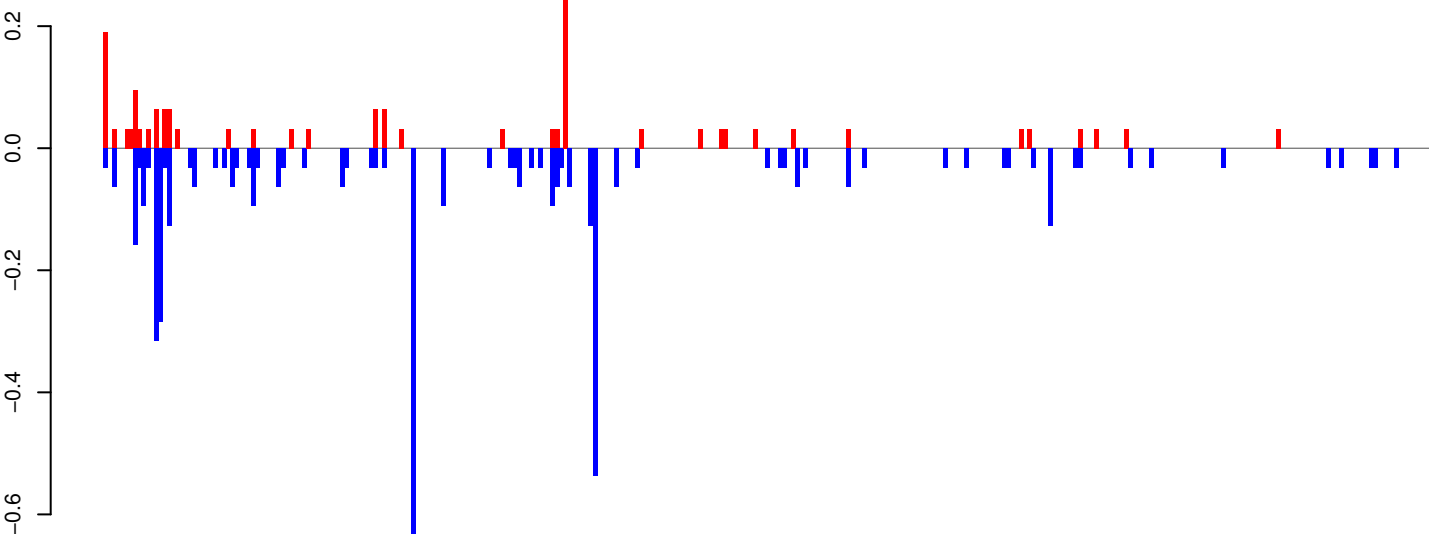

positive=2, negative=5, total=7

AeAeg_Whole_ZIKVdr_In_RNA_GP.rep

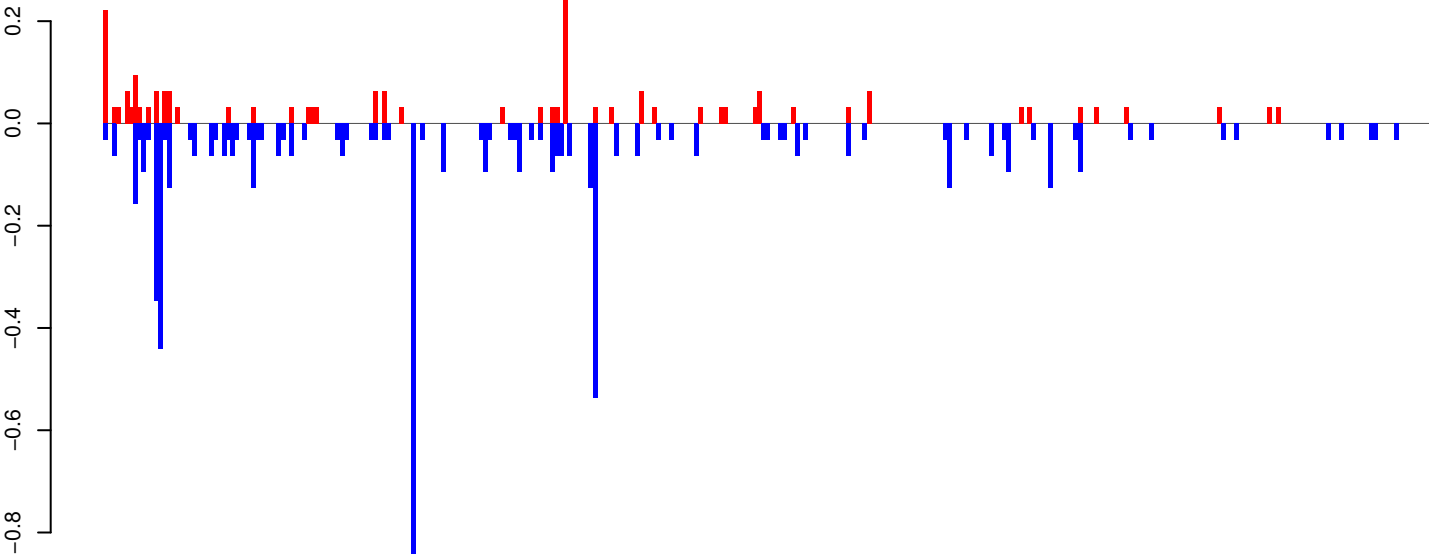

positive=2, negative=6, total=8

Window size=25, length=7860, TE@BEL-619_AA-LTR-I:1-7860

AeAeg_Whole_ZIKVdr_In_RNA_GP.18_23.rep

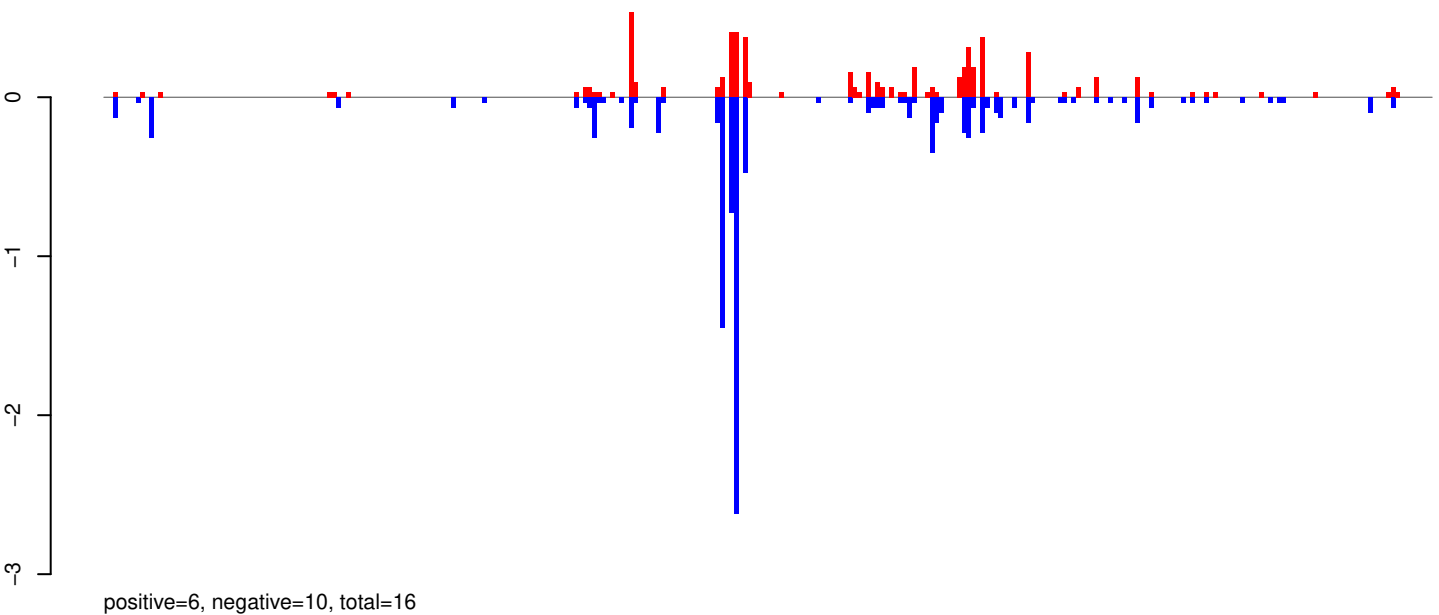

AeAeg_Whole_ZIKVdr_In_RNA_GP.24_35.rep

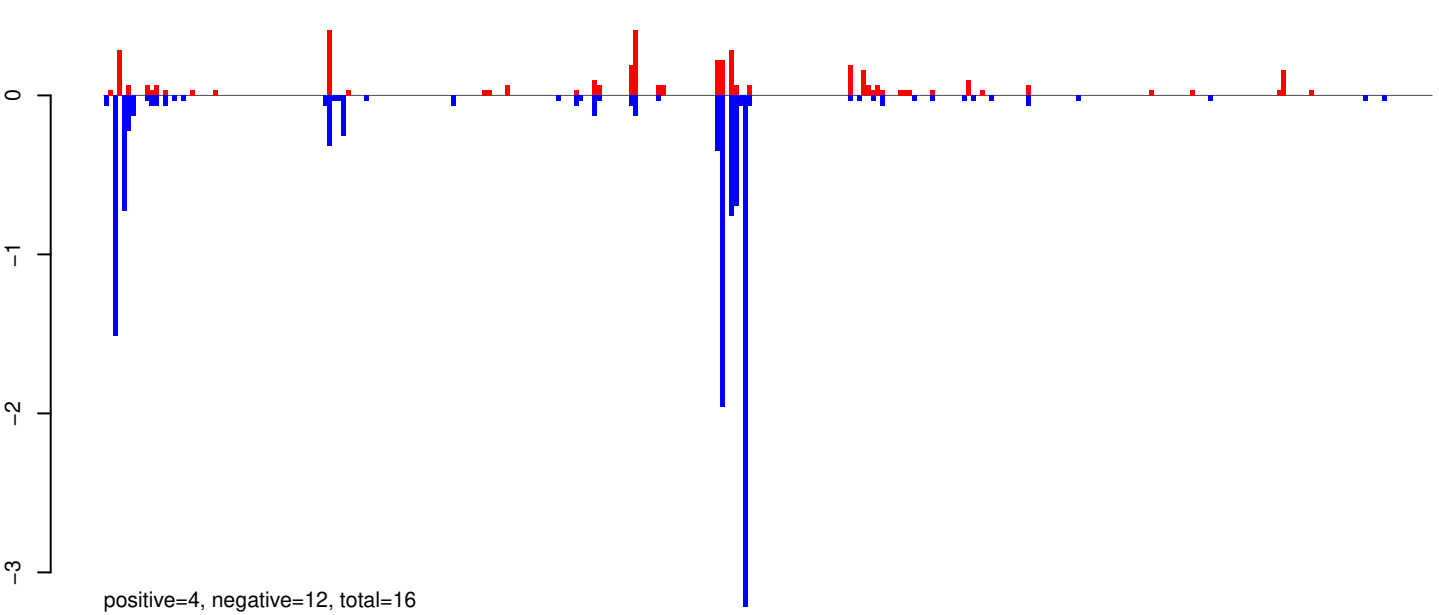

AeAeg_Whole_ZIKVdr_In_RNA_GP.rep

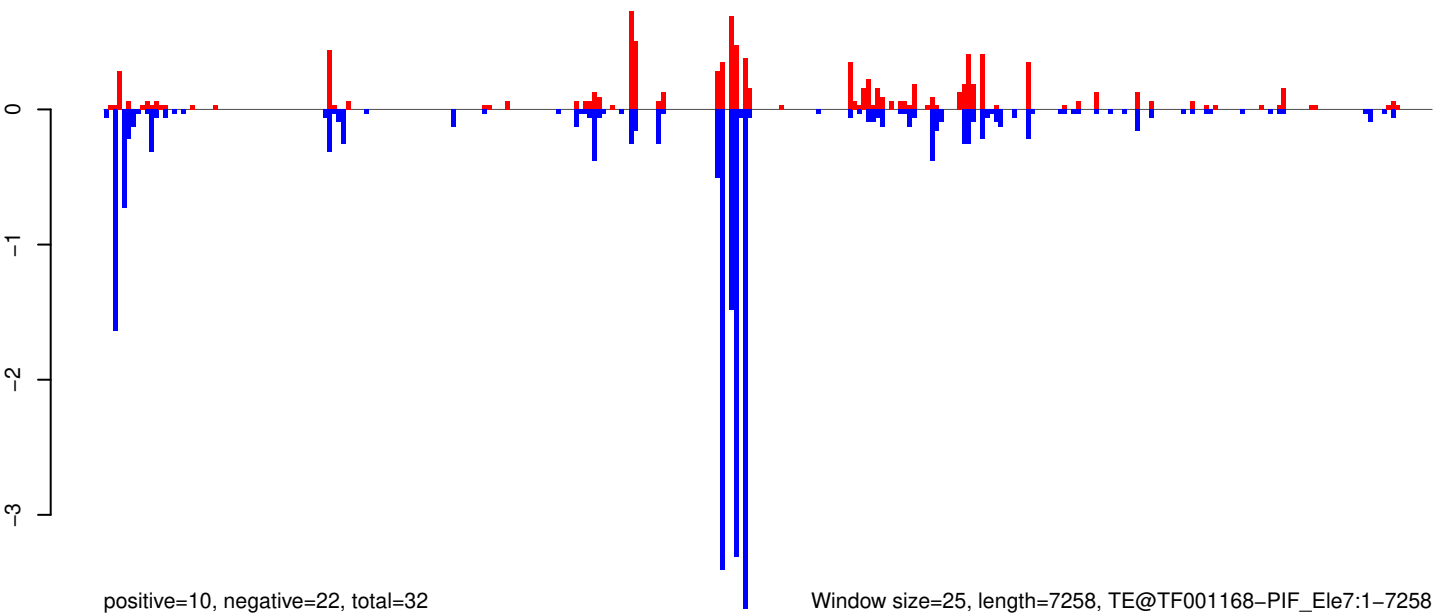

Window size=25, length=7258, TE@TF001168-PIF_Ele7:1-7258

0 2000 4000 6000

AeAeg_Whole_ZIKVdr_In_RNA_GP.18_23.rep

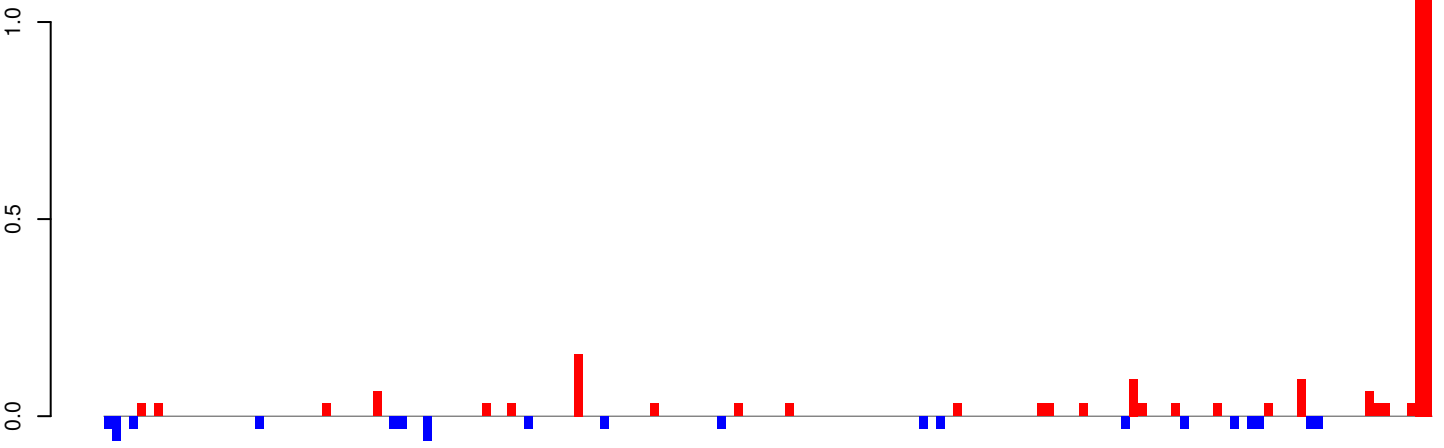

positive=3, negative=1, total=4

AeAeg_Whole_ZIKVdr_In_RNA_GP.24_35.rep

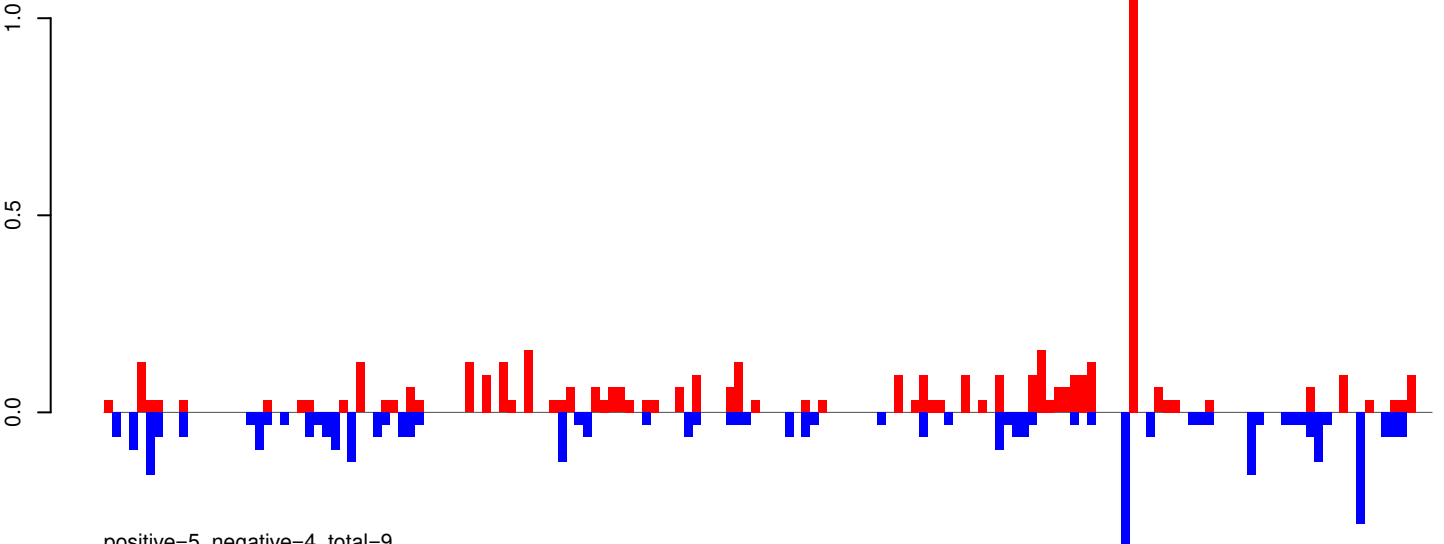

positive=5, negative=4, total=9

AeAeg_Whole_ZIKVdr_In_RNA_GP.rep

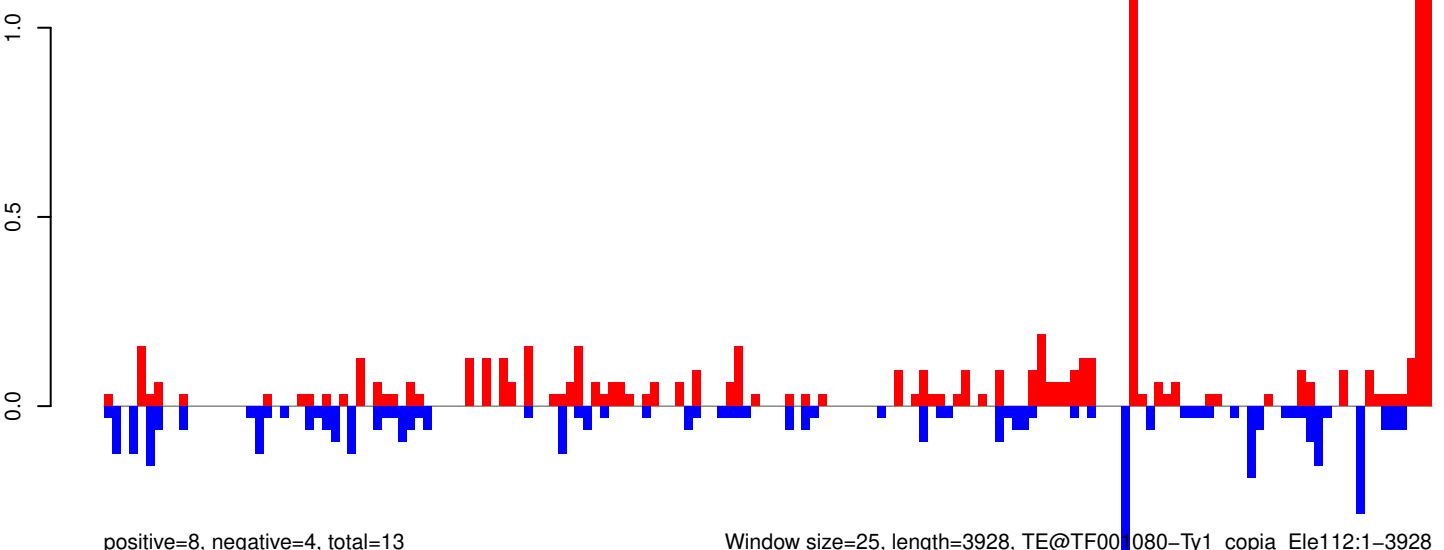

positive=8, negative=4, total=13

Window size=25, length=3928, TE@TF001080-Ty1_copia_Ele112:1-3928

0 1000 2000 3000 4000

AeAeg_Whole_ZIKVdr_In_RNA_GP.18_23.rep

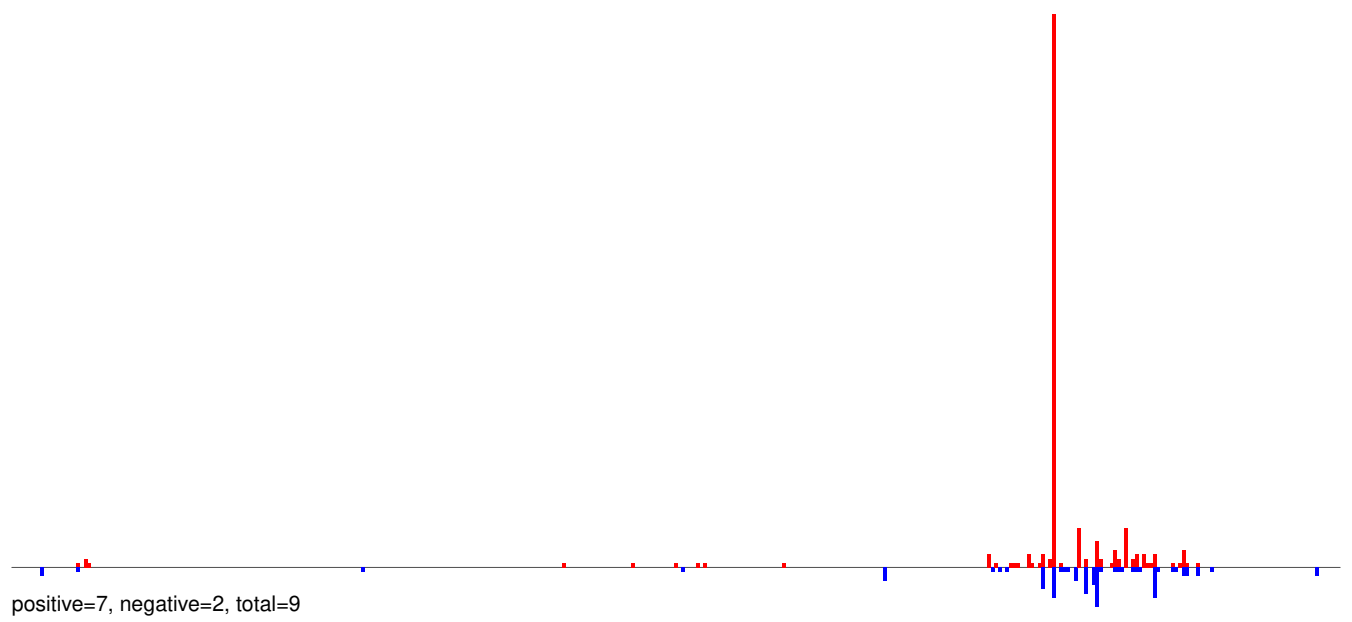

AeAeg_Whole_ZIKVdr_In_RNA_GP.24_35.rep

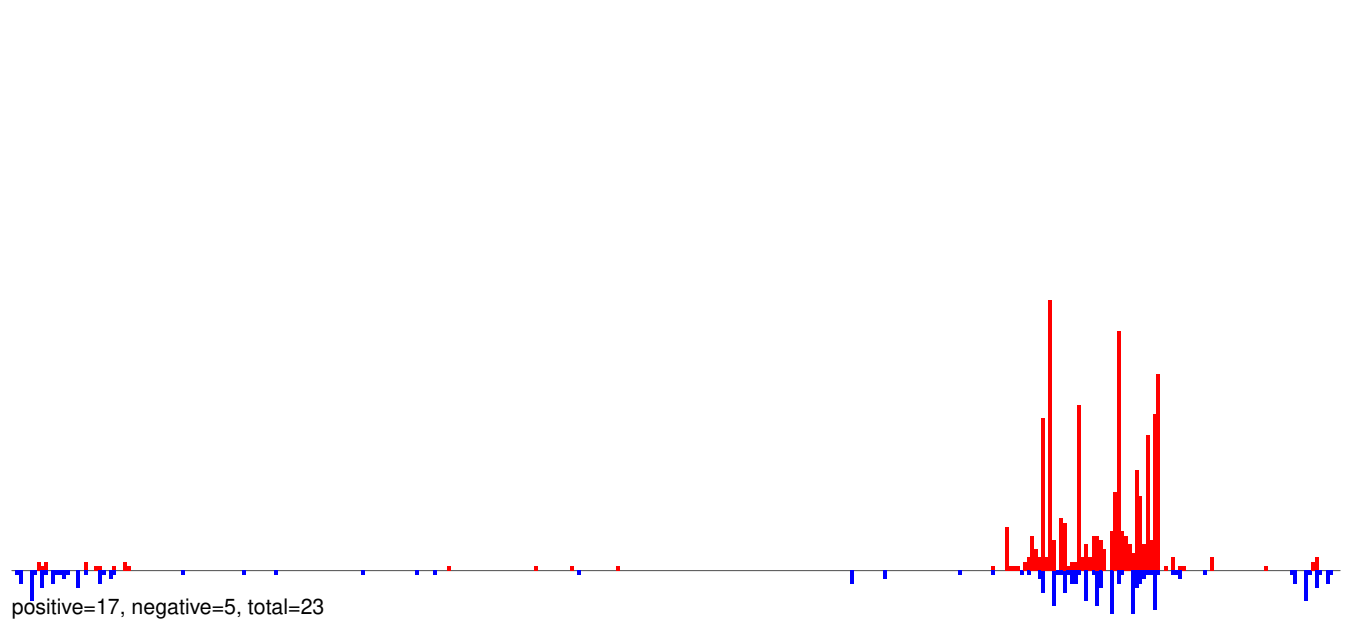

AeAeg_Whole_ZIKVdr_In_RNA_GP.rep

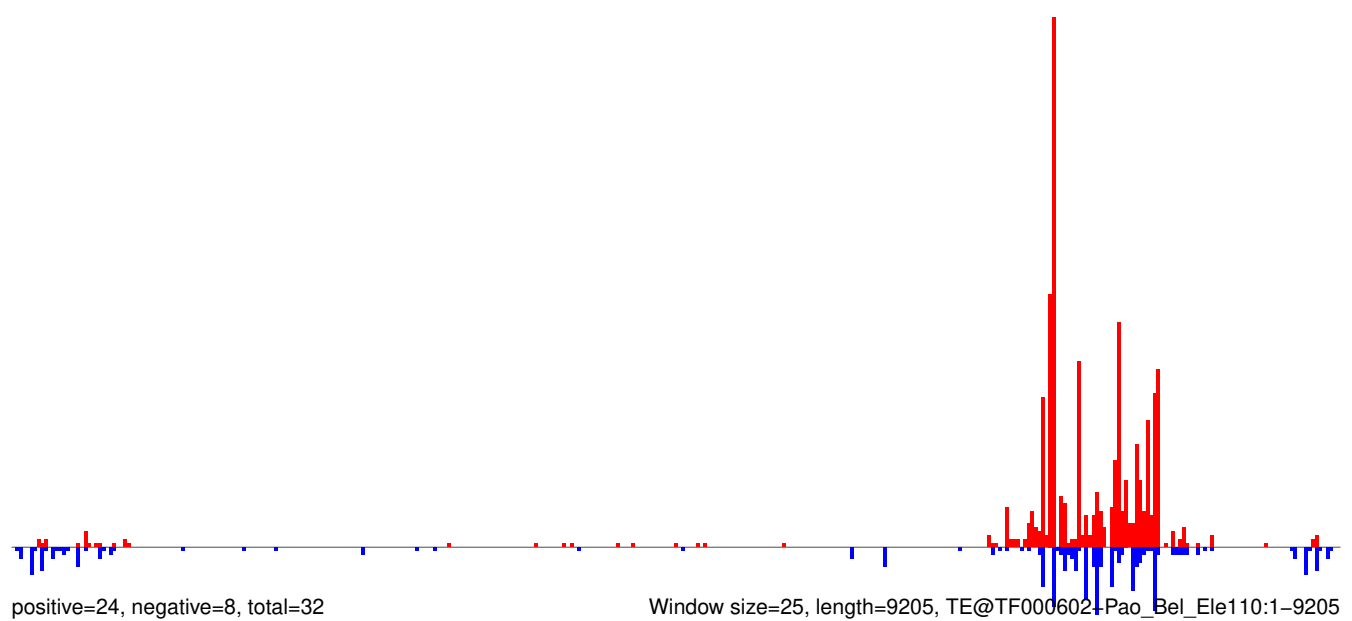

0 2000 4000 6000 8000

AeAeg_Whole_ZIKVdr_In_RNA_GP.18_23.rep

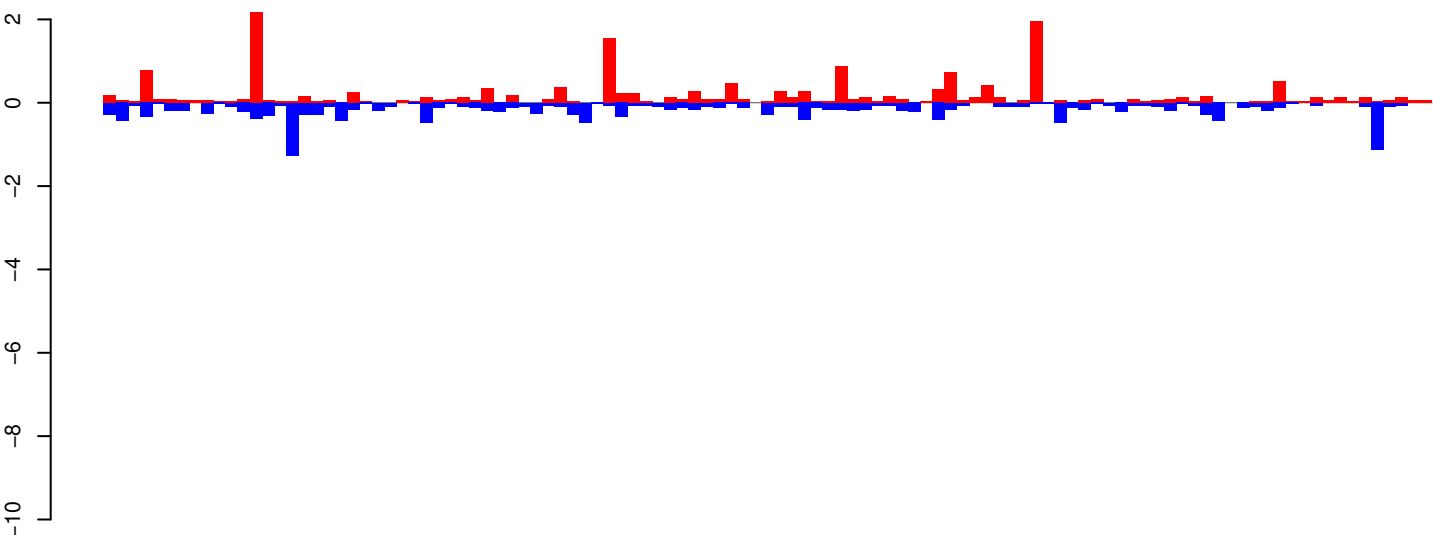

positive=18, negative=17, total=35

AeAeg_Whole_ZIKVdr_In_RNA_GP.24_35.rep

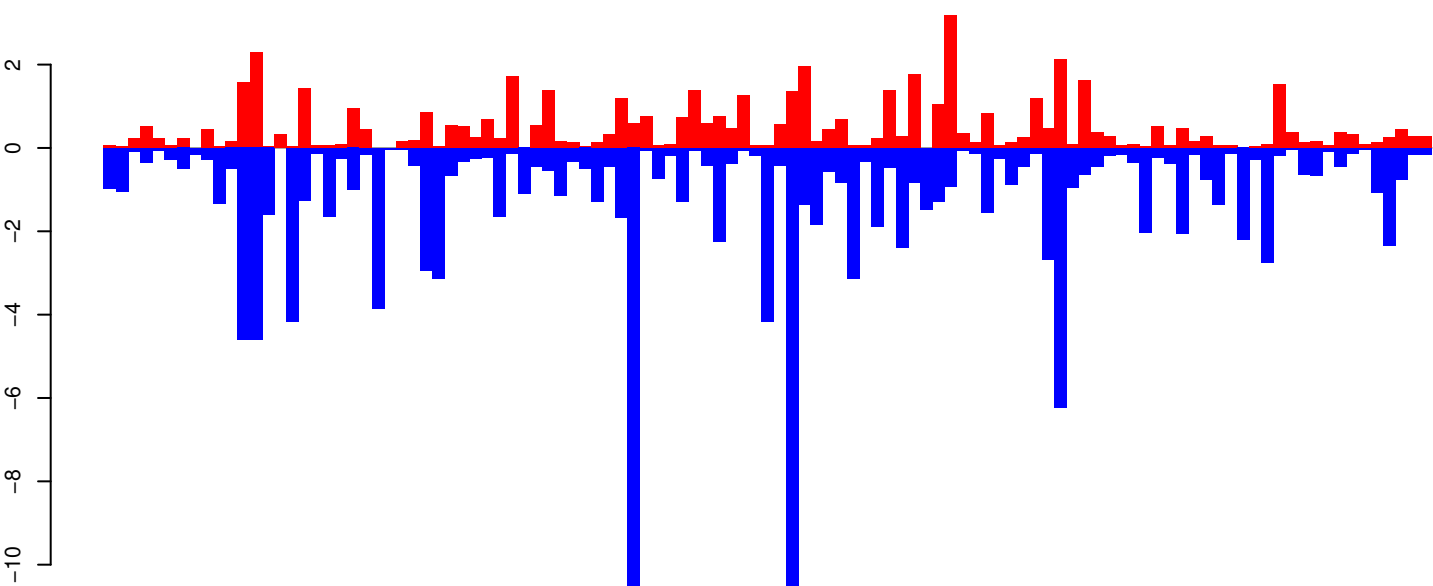

positive=53, negative=130, total=182

AeAeg_Whole_ZIKVdr_In_RNA_GP.rep

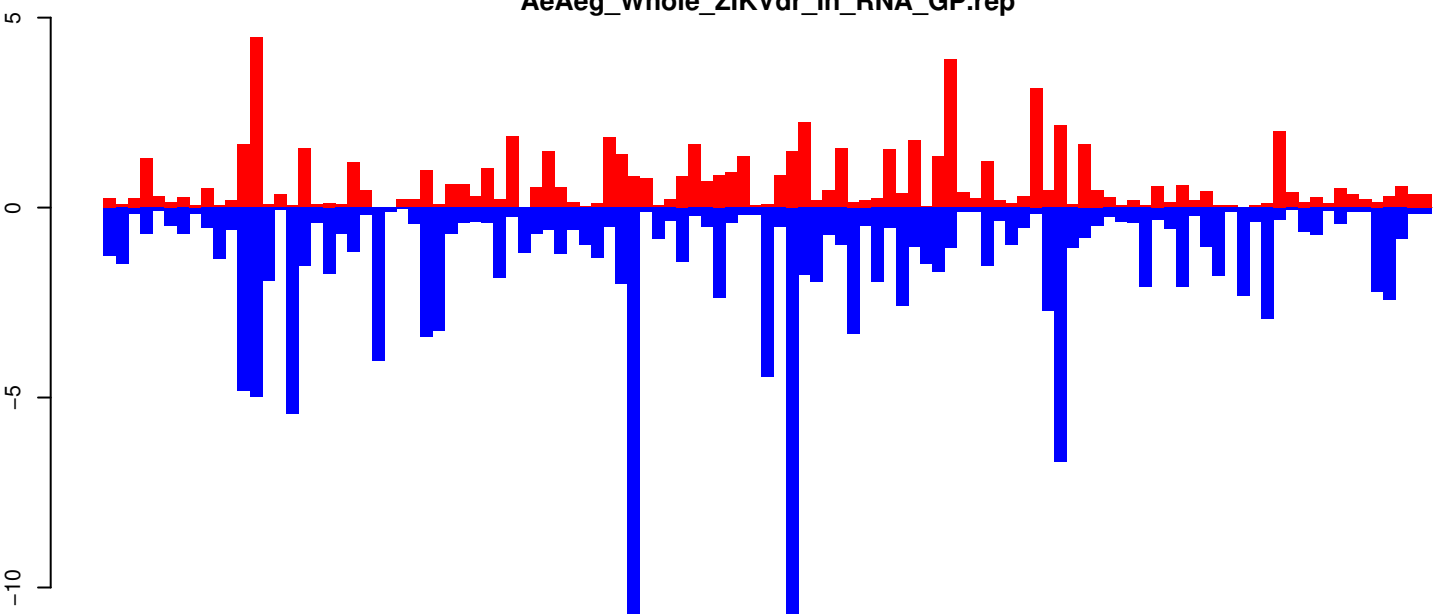

positive=70, negative=147, total=217

Window size=25, length=2706, TE@R=1387-UNKNOWN:1-2706

0 500 1000 1500 2000 2500

AeAeg_Whole_ZIKVdr_In_RNA_GP.18_23.rep

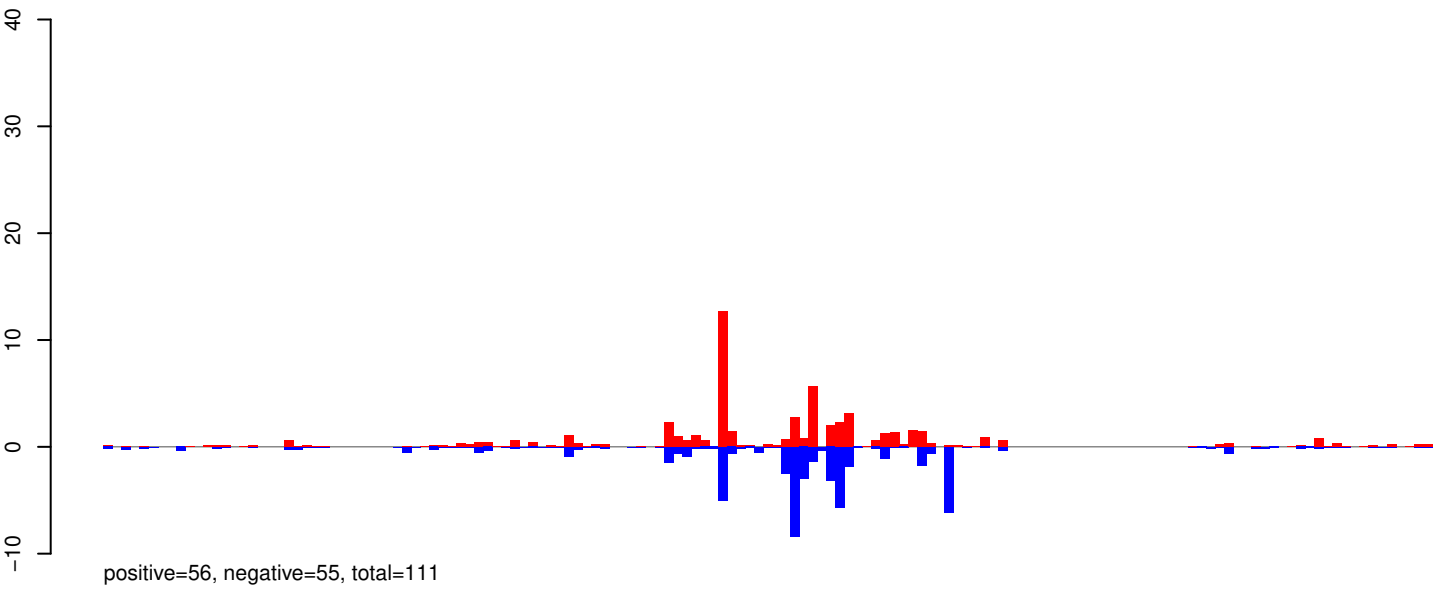

AeAeg_Whole_ZIKVdr_In_RNA_GP.24_35.rep

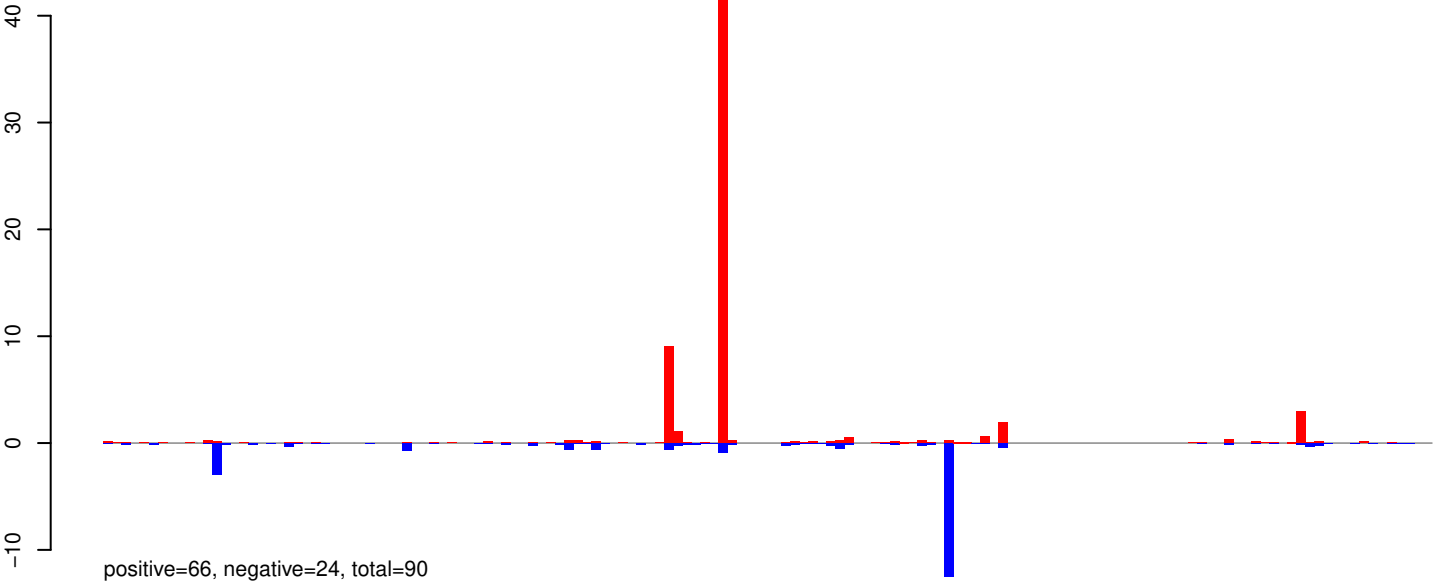

AeAeg_Whole_ZIKVdr_In_RNA_GP.rep

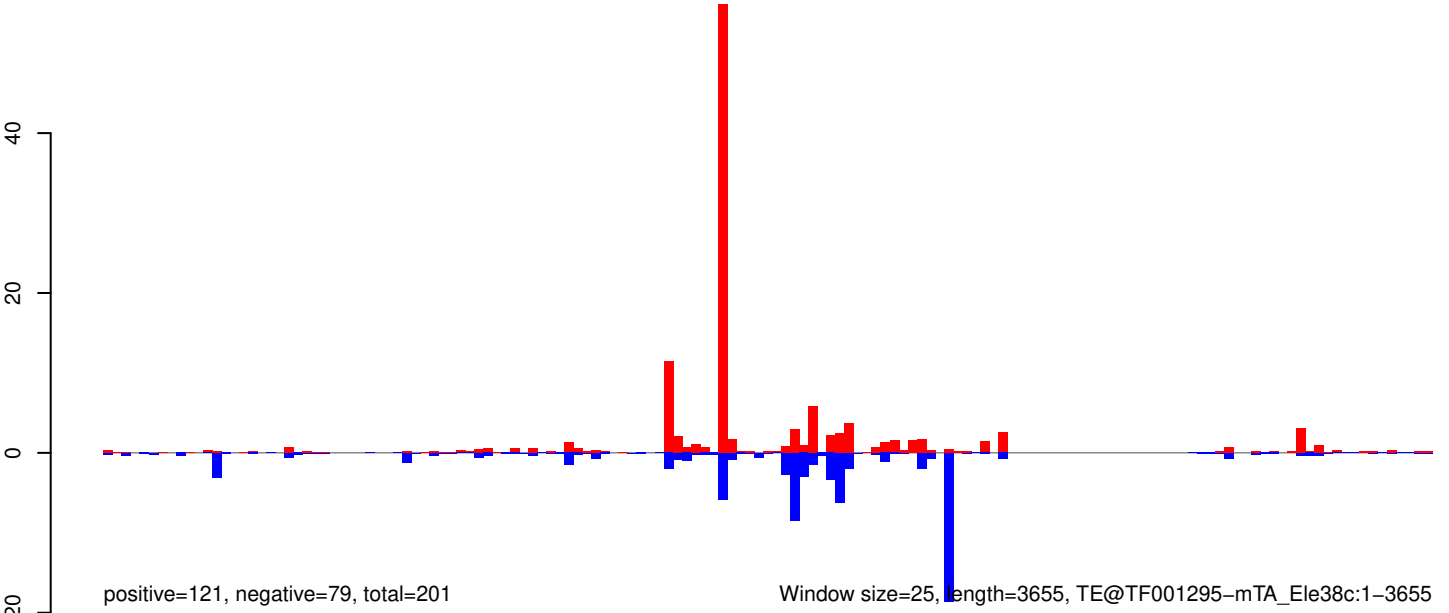

AeAeg_Whole_ZIKVdr_In_RNA_GP.18_23.rep

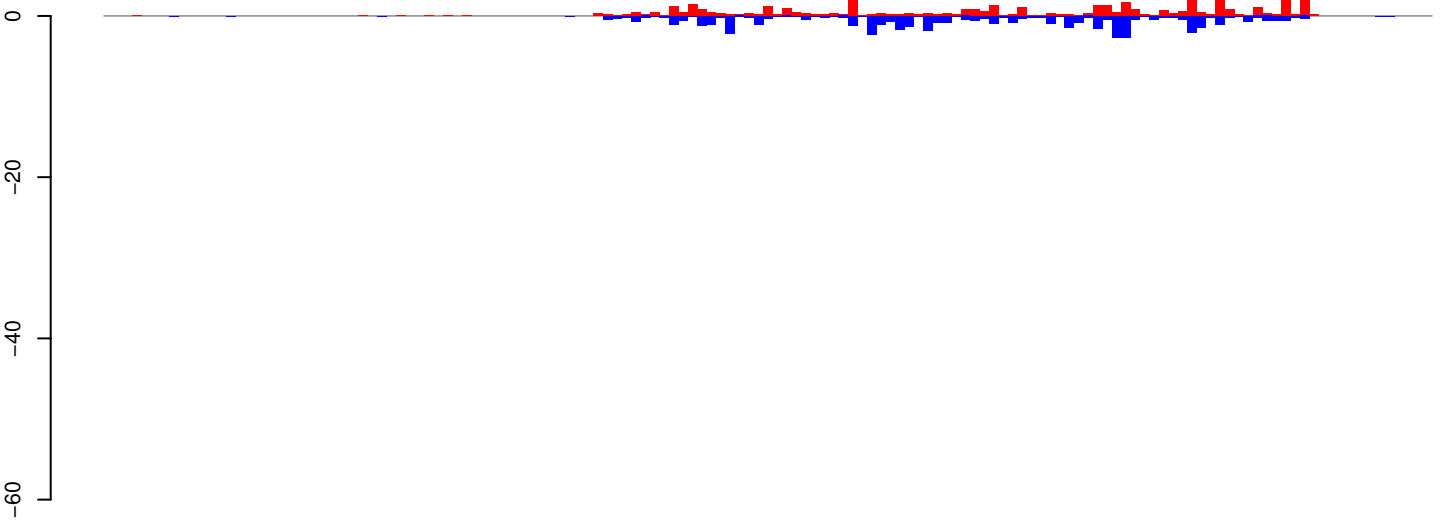

positive=54, negative=48, total=102

AeAeg_Whole_ZIKVdr_In_RNA_GP.24_35.rep

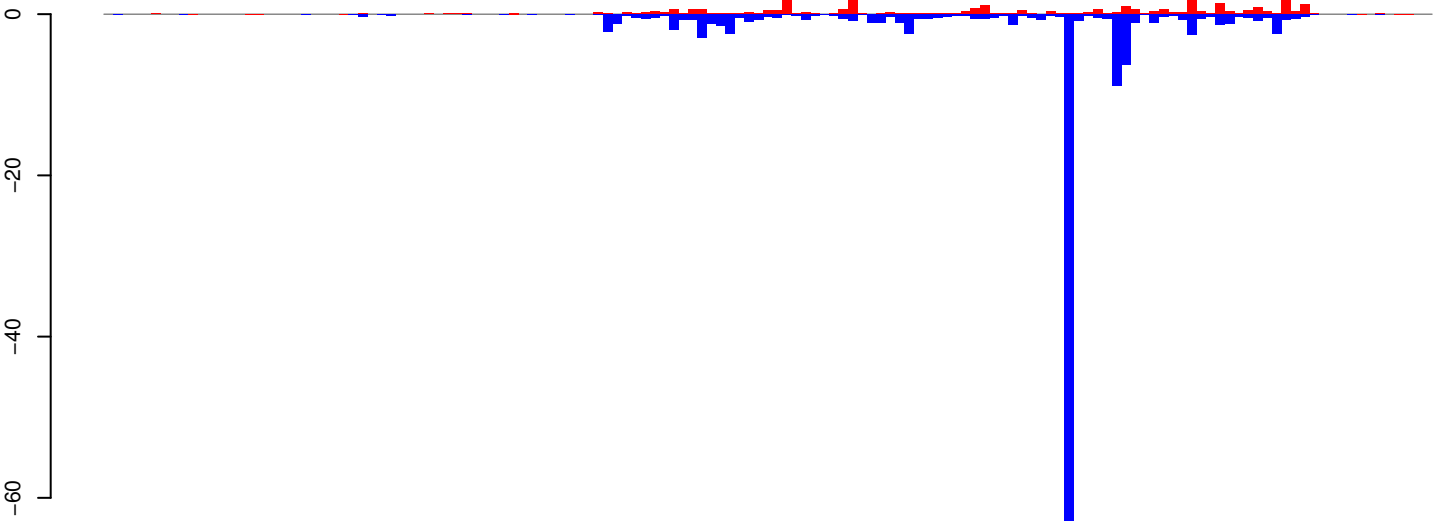

positive=33, negative=134, total=168

AeAeg_Whole_ZIKVdr_In_RNA_GP.rep

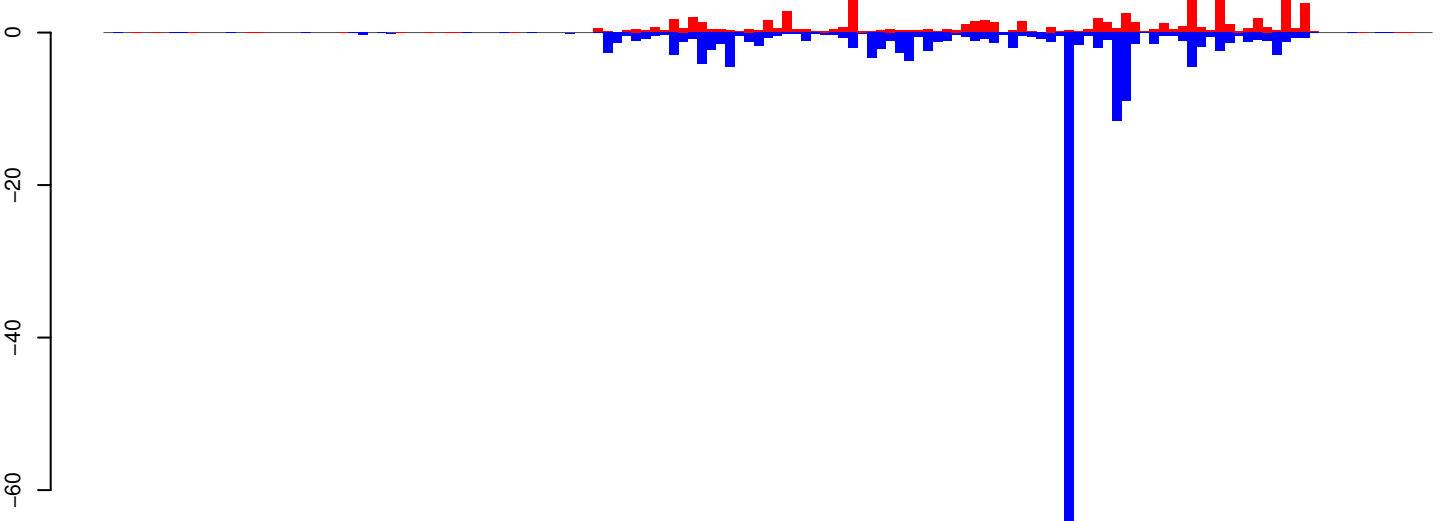

positive=87, negative=183, total=270

Window size=25, length=3502, TE@TF001037-Ty1_copia_Ele174:1-3502

0 500 1000 1500 2000 2500 3000 3500

AeAeg_Whole_ZIKVdr_In_RNA_GP.18_23.rep

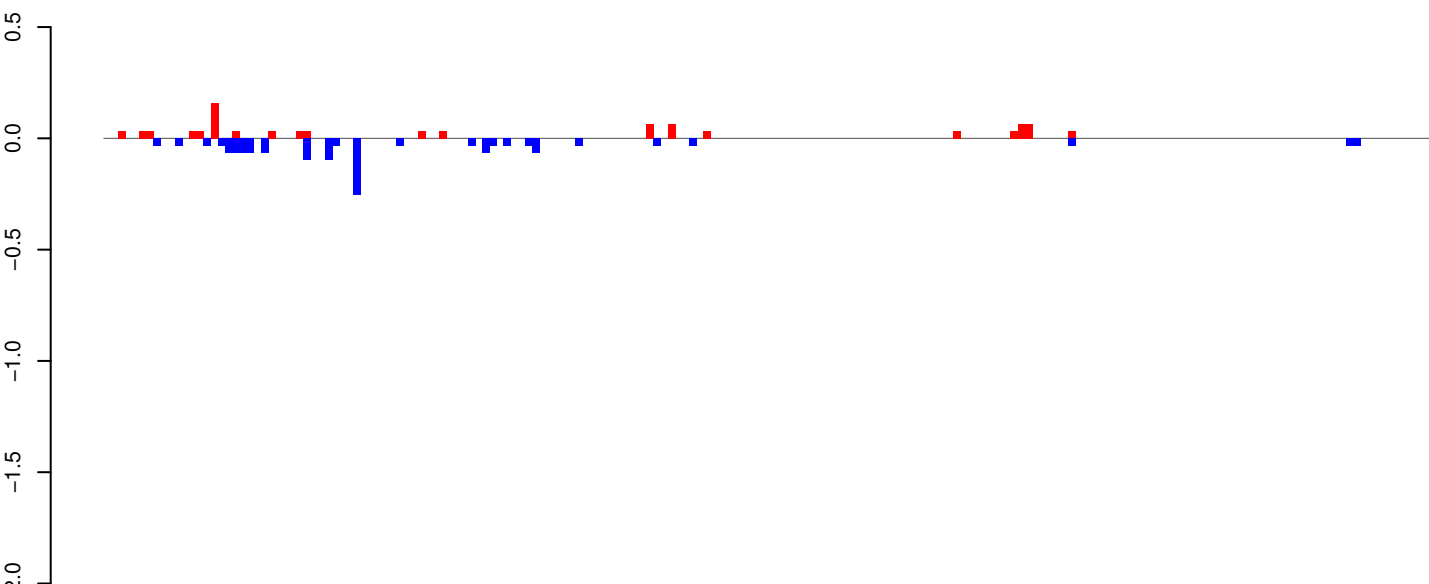

AeAeg_Whole_ZIKVdr_In_RNA_GP.24_35.rep

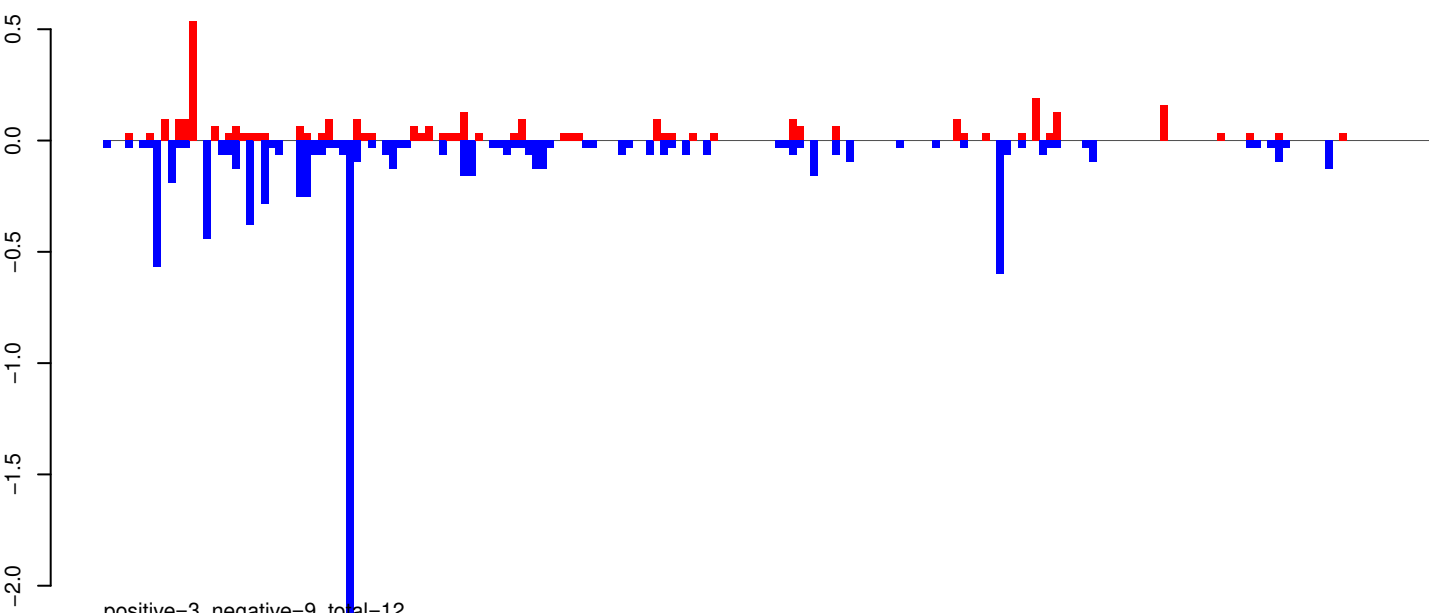

AeAeg_Whole_ZIKVdr_In_RNA_GP.rep

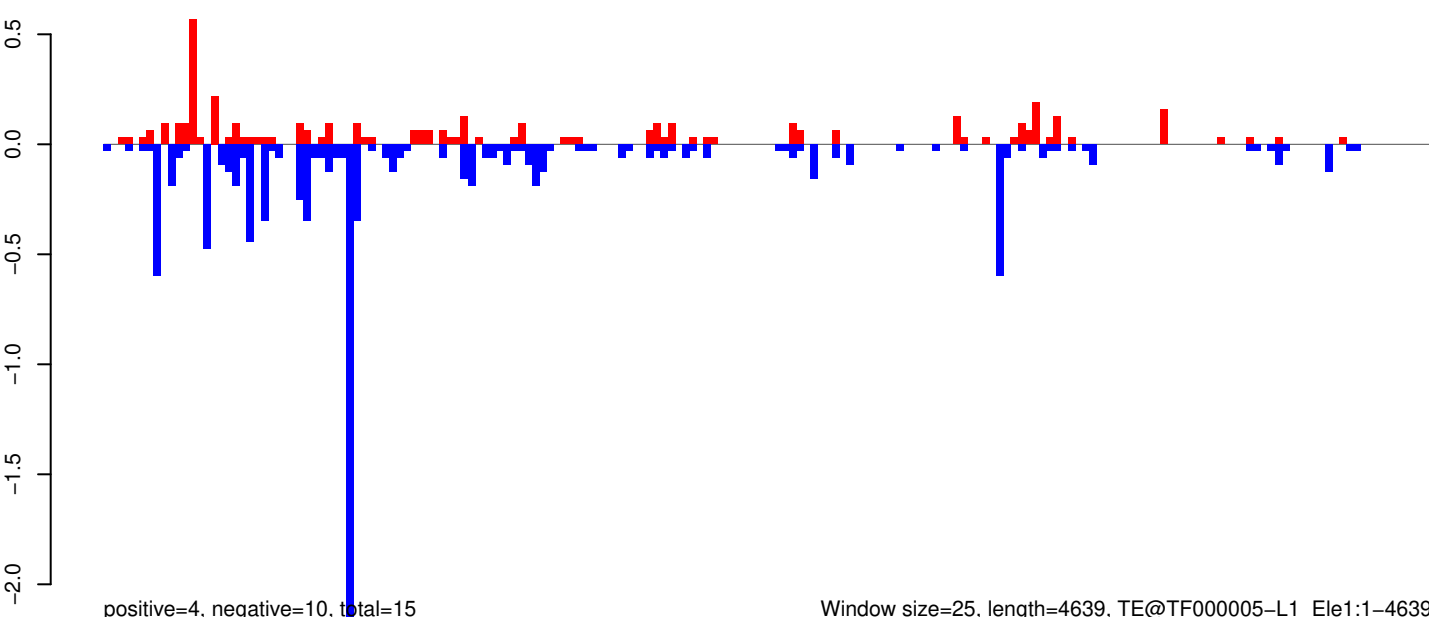

Window size=25, length=4639, TE@TF000005-L1_Ele1:1-4639

0 1000 2000 3000 4000

AeAeg_Whole_ZIKVdr_In_RNA_GP.18_23.rep

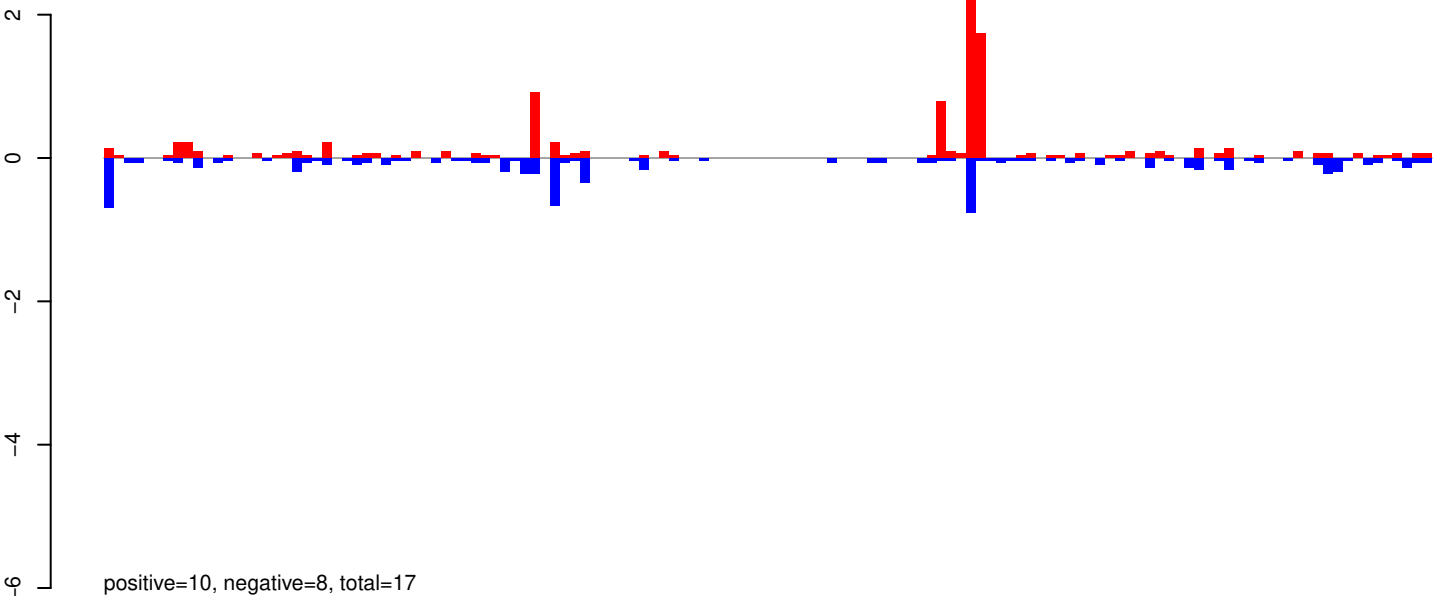

AeAeg_Whole_ZIKVdr_In_RNA_GP.24_35.rep

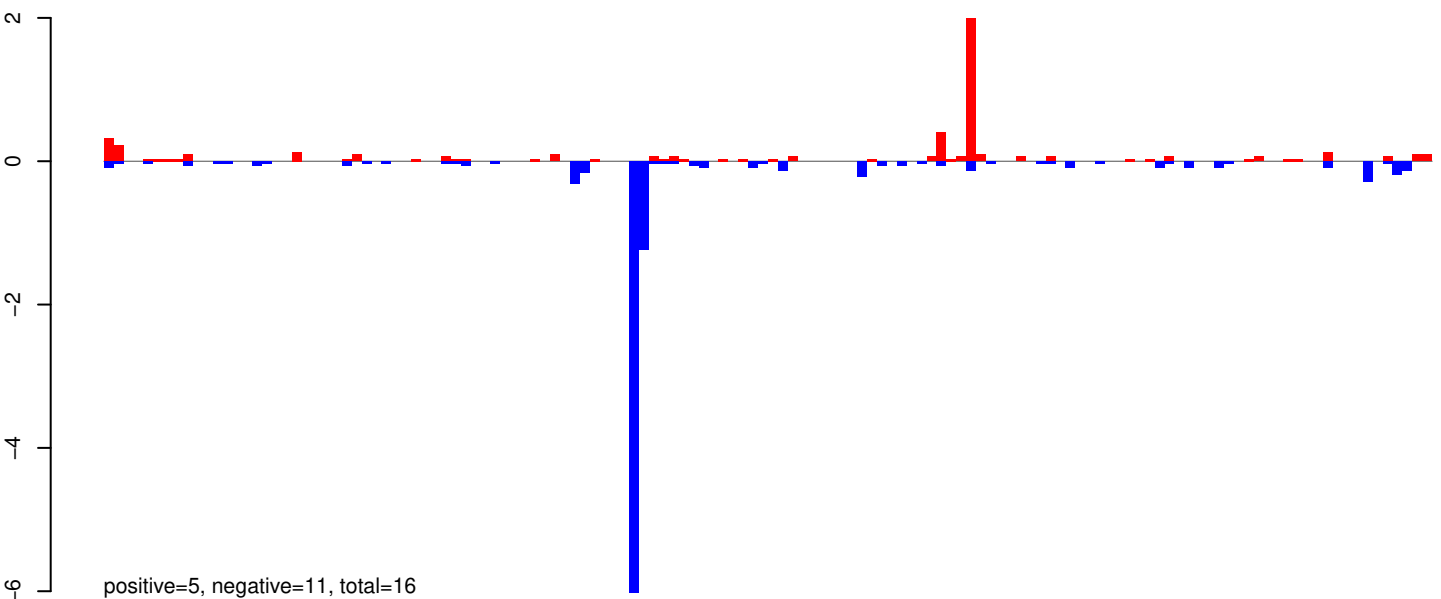

AeAeg_Whole_ZIKVdr_In_RNA_GP.rep

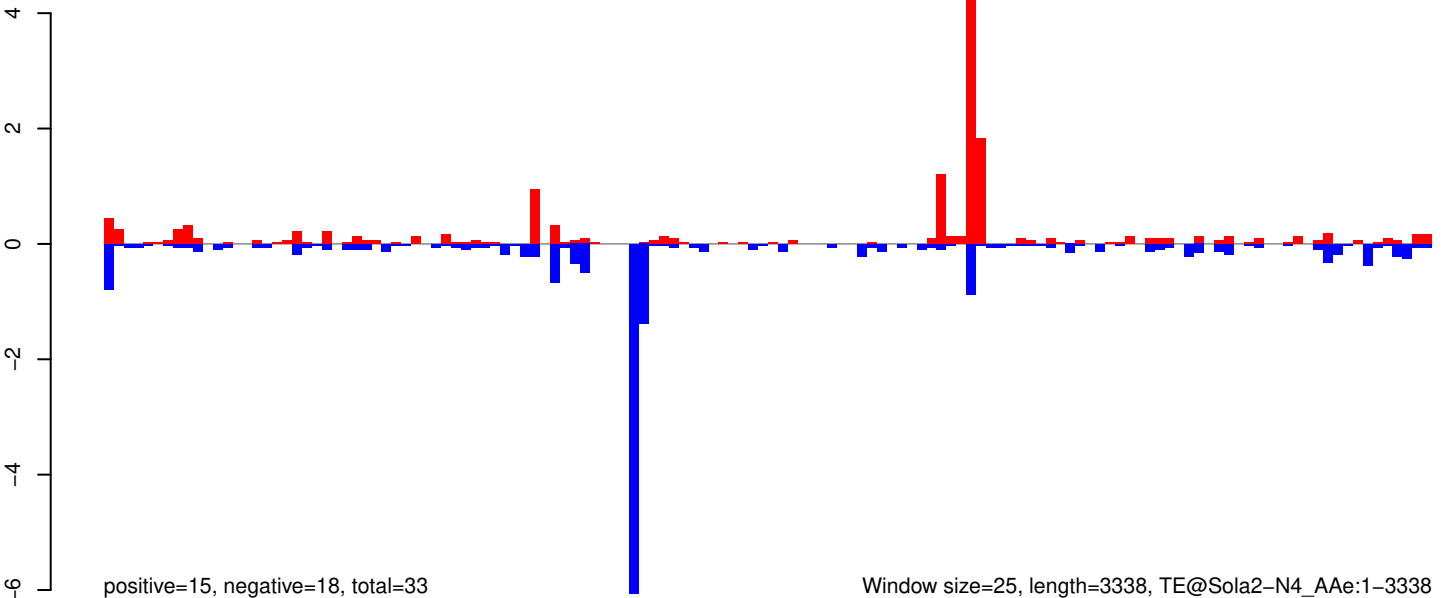

Window size=25, length=3338, TE@Sola2-N4_A Ae:1-3338

AeAeg_Whole_ZIKVdr_In_RNA_GP.18_23.rep

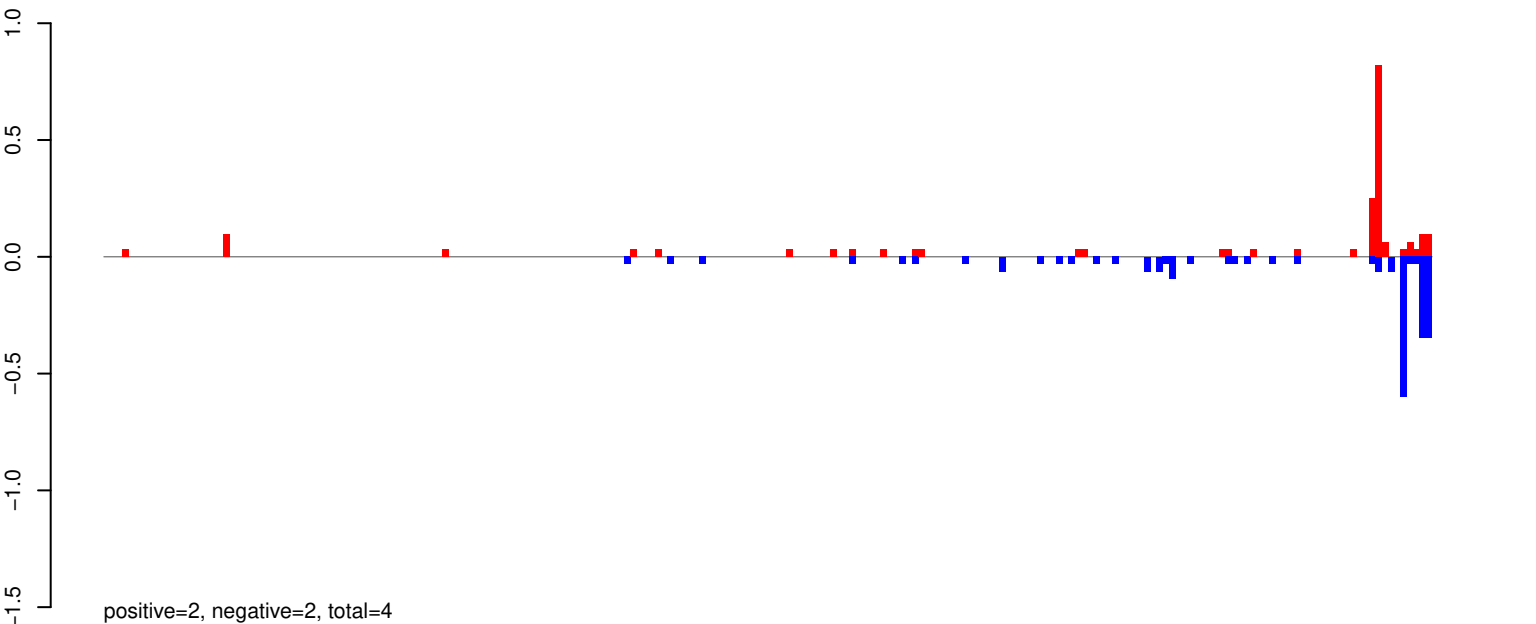

AeAeg_Whole_ZIKVdr_In_RNA_GP.24_35.rep

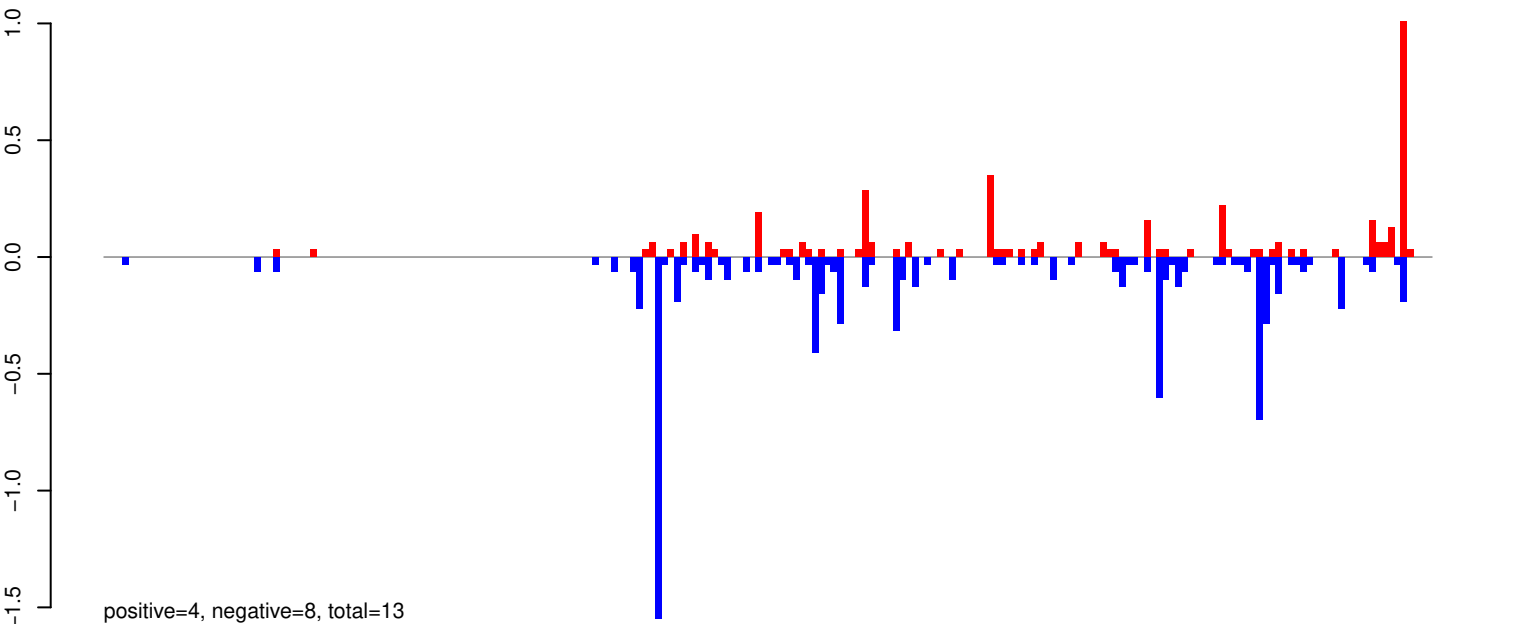

AeAeg_Whole_ZIKVdr_In_RNA_GP.rep

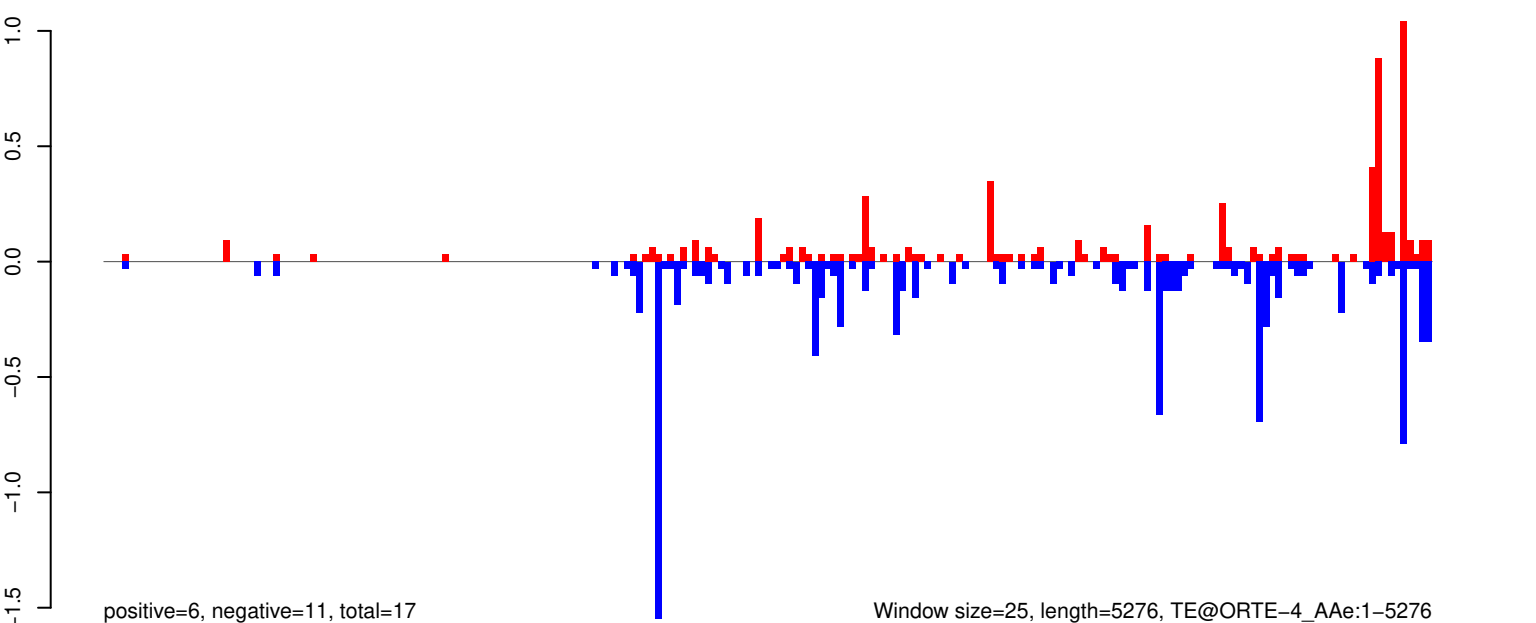

Window size=25, length=5276, TE@ORTE-4_AAe:1-5276

0 1000 2000 3000 4000 5000

AeAeg_Whole_ZIKVdr_In_RNA_GP.18_23.rep

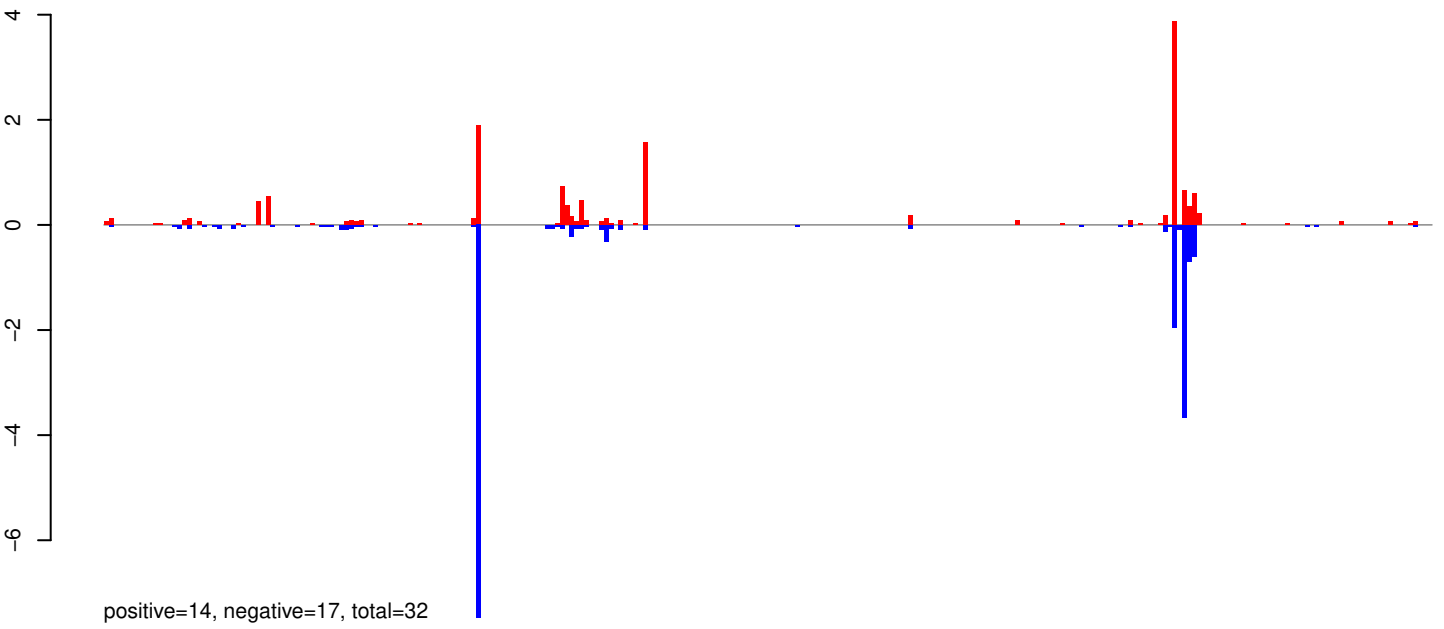

AeAeg_Whole_ZIKVdr_In_RNA_GP.24_35.rep

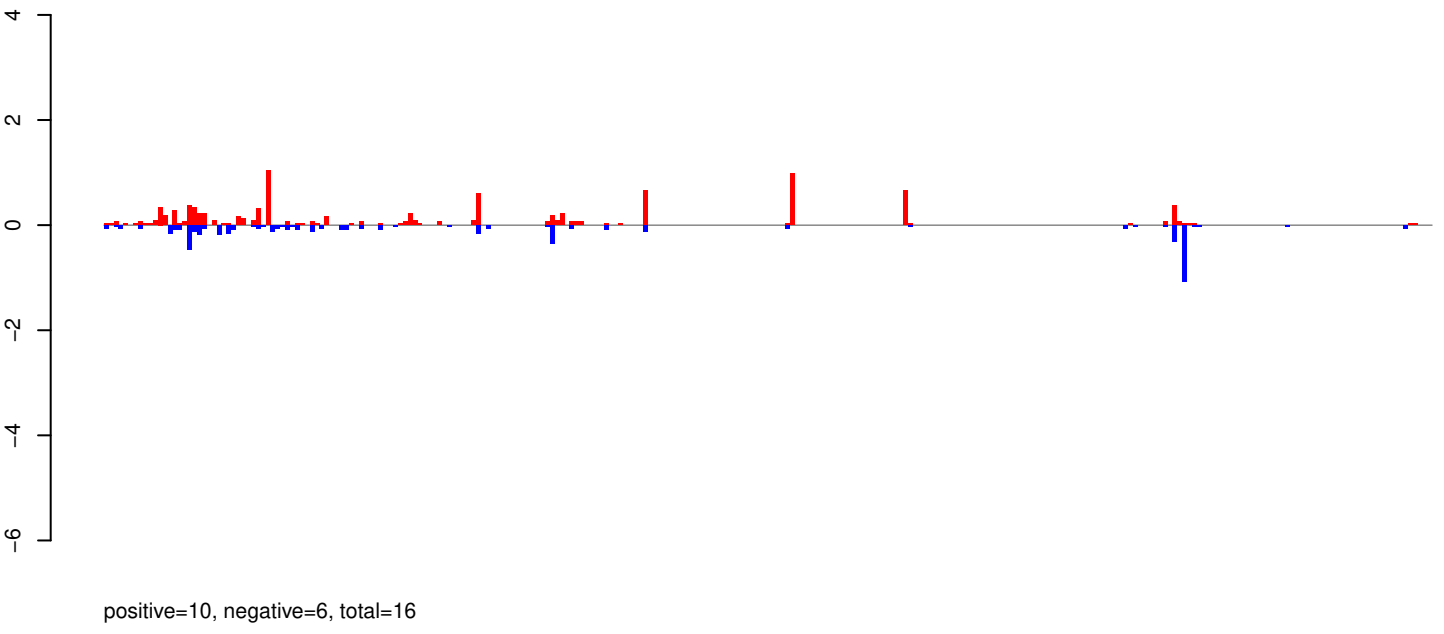

AeAeg_Whole_ZIKVdr_In_RNA_GP.rep

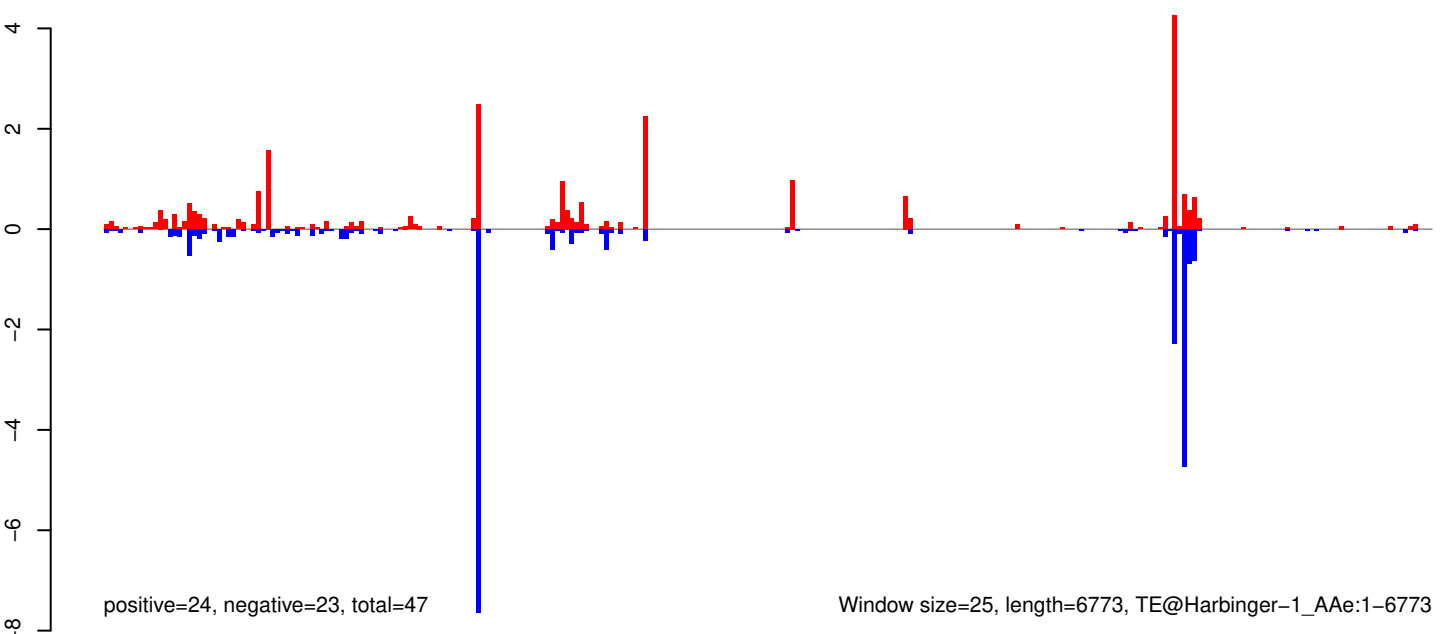

Window size=25, length=6773, TE@Harbinger-1_AAe:1-6773

0 1000 2000 3000 4000 5000 6000 7000

AeAeg_Whole_ZIKVdr_In_RNA_GP.18_23.rep

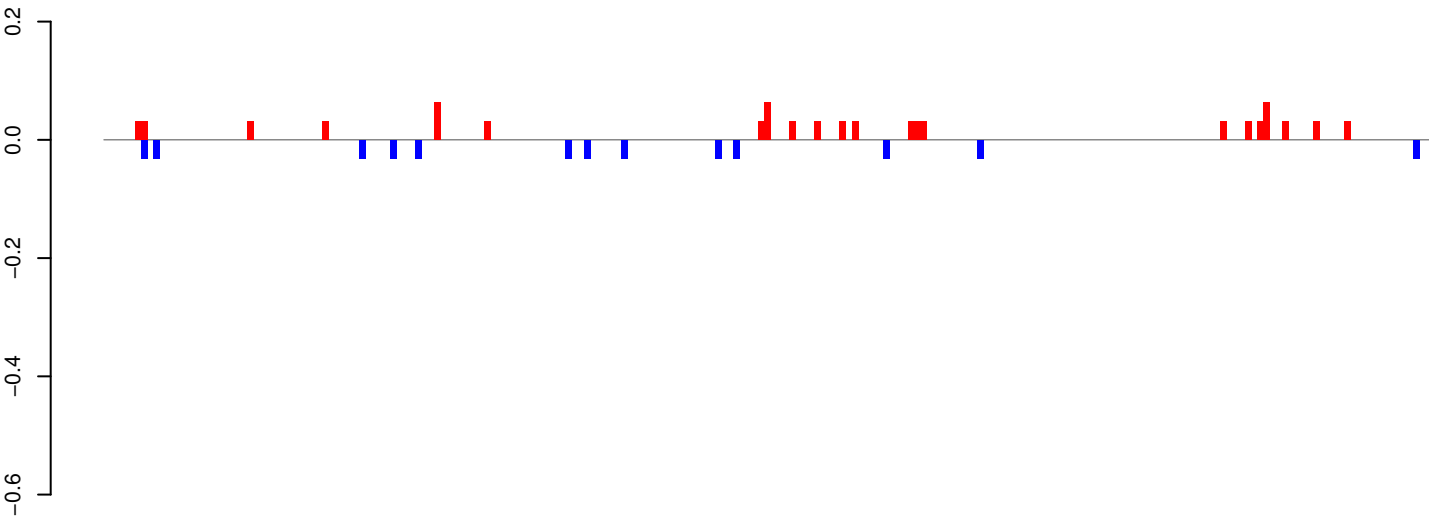

positive=1, negative=0, total=1

AeAeg_Whole_ZIKVdr_In_RNA_GP.24_35.rep

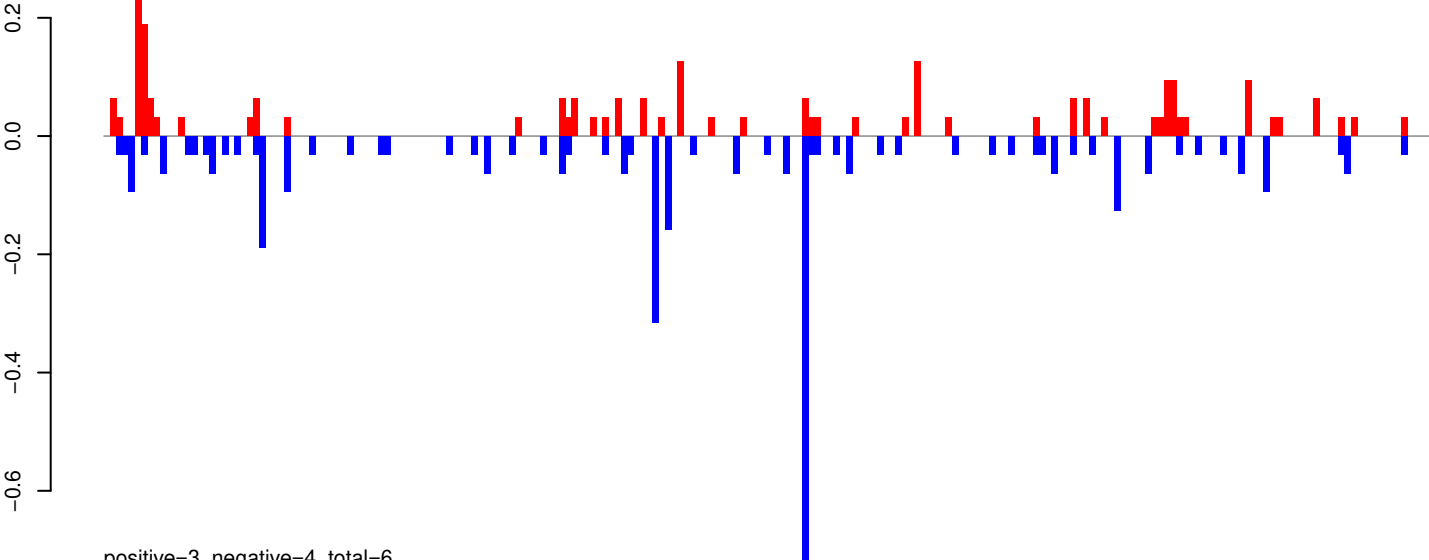

positive=3, negative=4, total=6

AeAeg_Whole_ZIKVdr_In_RNA_GP.rep

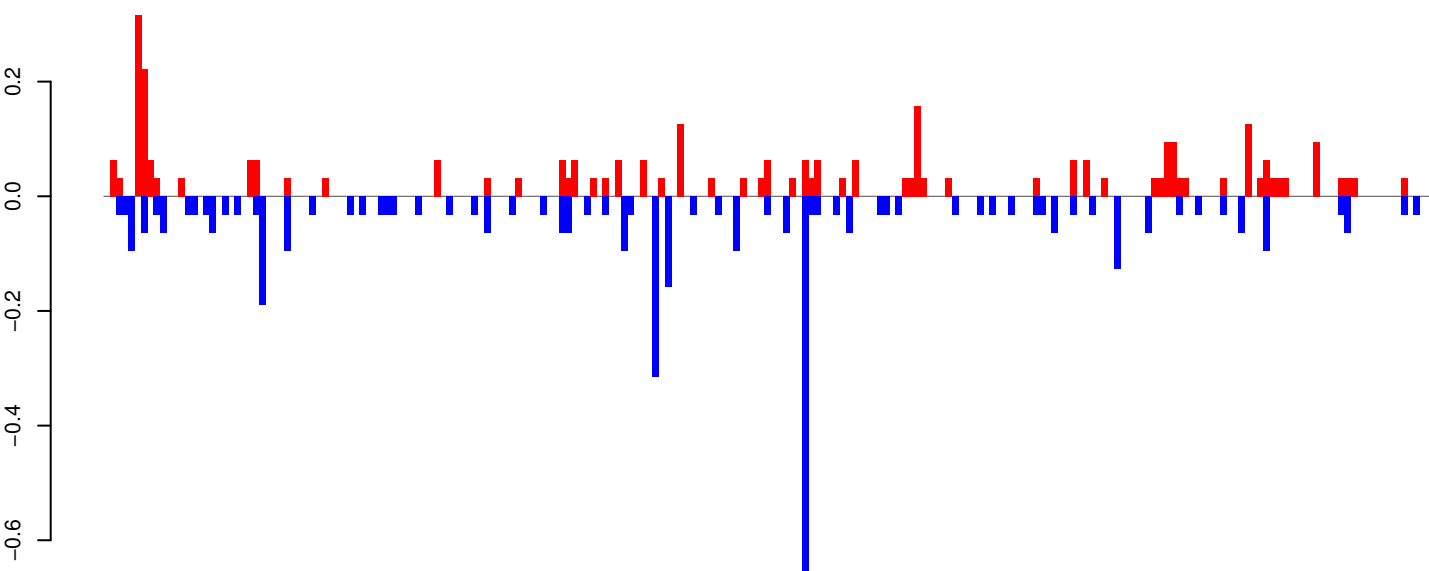

positive=3, negative=4, total=8

Window size=25, length=5313, TE@Gypsy-22_AA-LTR-I:1-5313

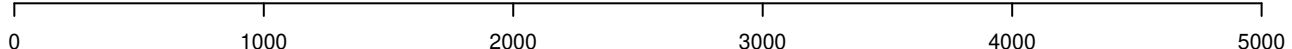

AeAeg_Whole_ZIKVdr_In_RNA_GP.18_23.rep

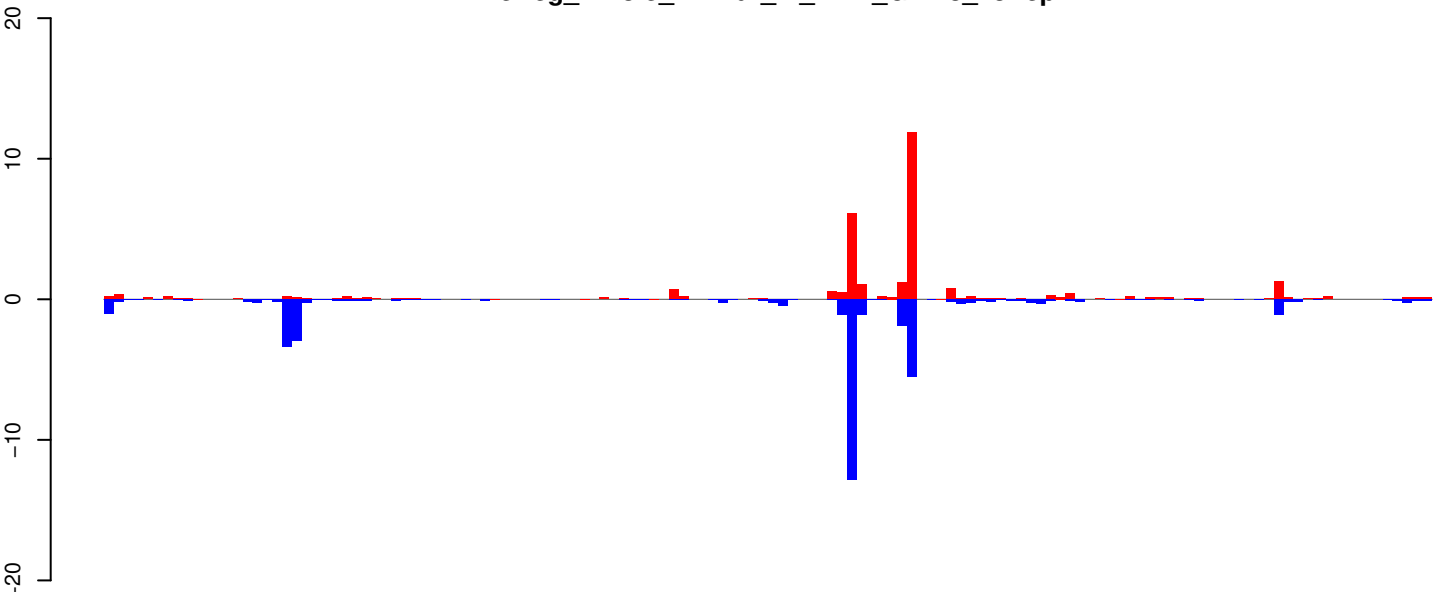

positive=31, negative=39, total=70

AeAeg_Whole_ZIKVdr_In_RNA_GP.24_35.rep

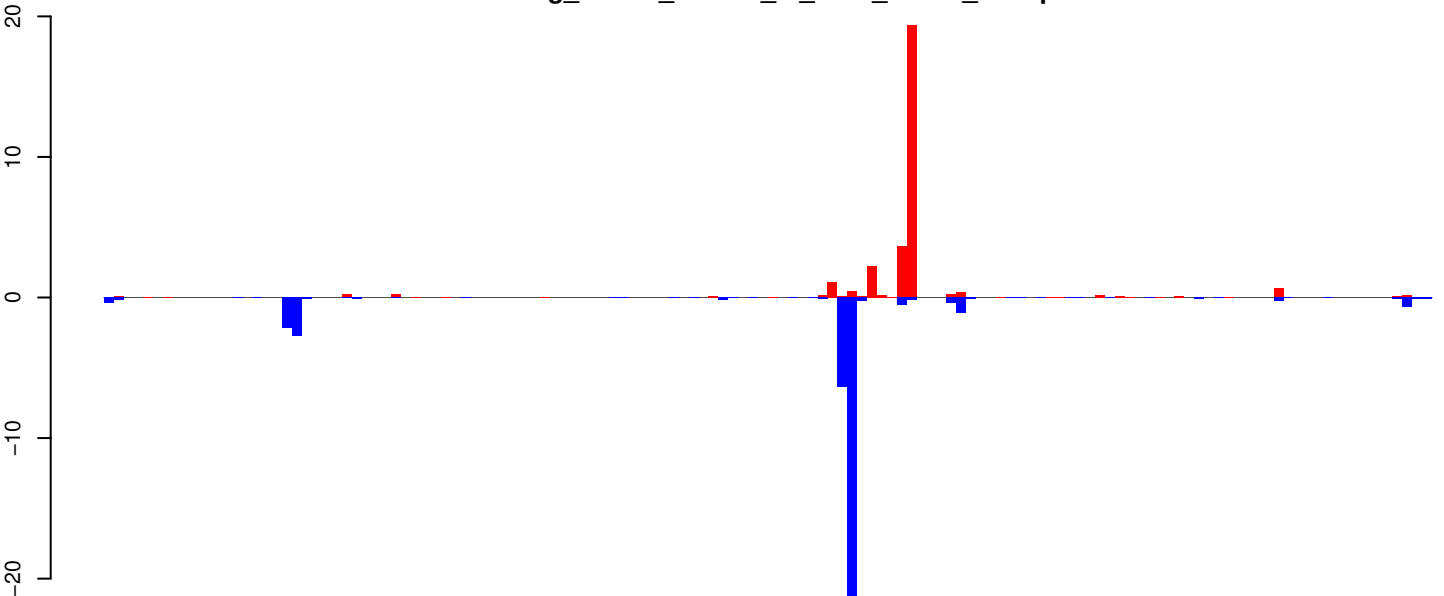

positive=31, negative=40, total=71

AeAeg_Whole_ZIKVdr_In_RNA_GP.rep

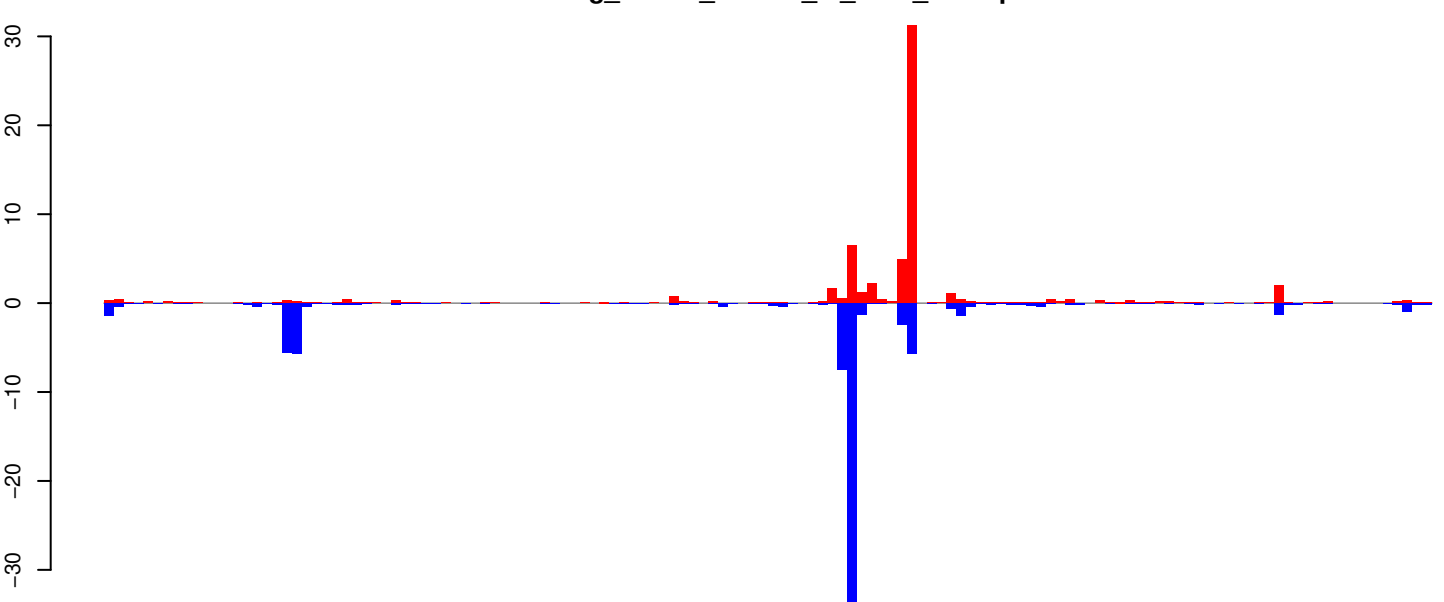

positive=62, negative=79, total=141

Window size=25, length=3346, TE@DNA-TA-9_Ae:1-3346

0 500 1000 1500 2000 2500 3000 3500

AeAeg_Whole_ZIKVdr_In_RNA_GP.18_23.rep

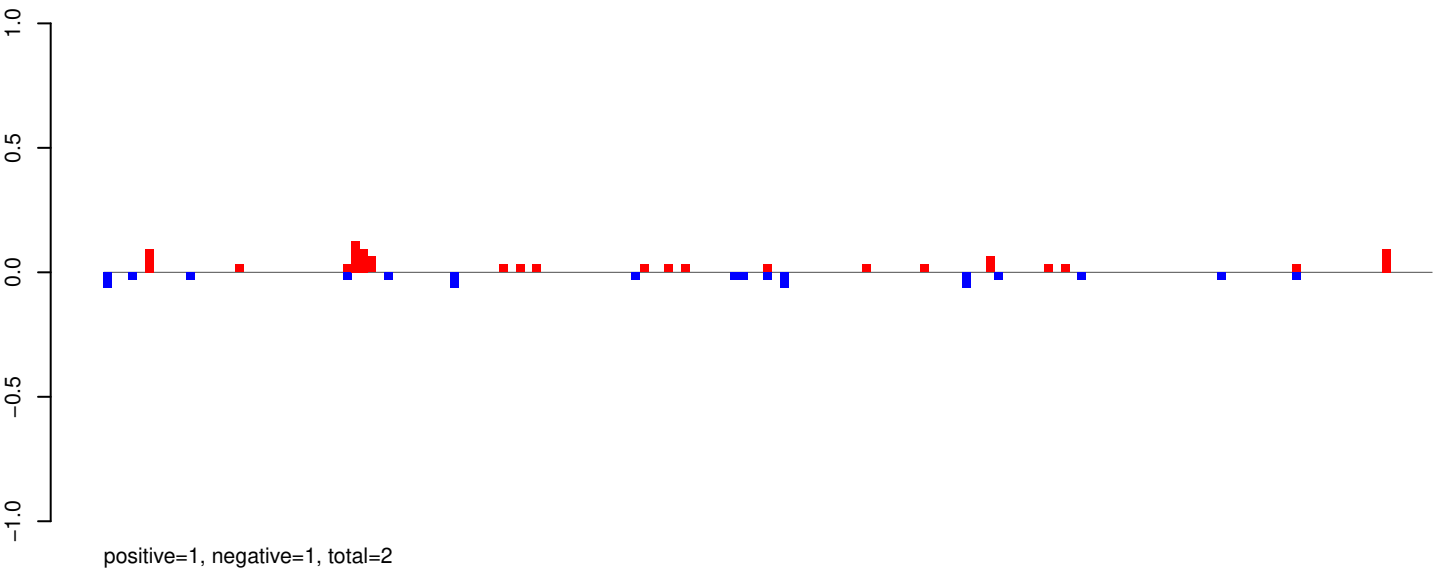

AeAeg_Whole_ZIKVdr_In_RNA_GP.24_35.rep

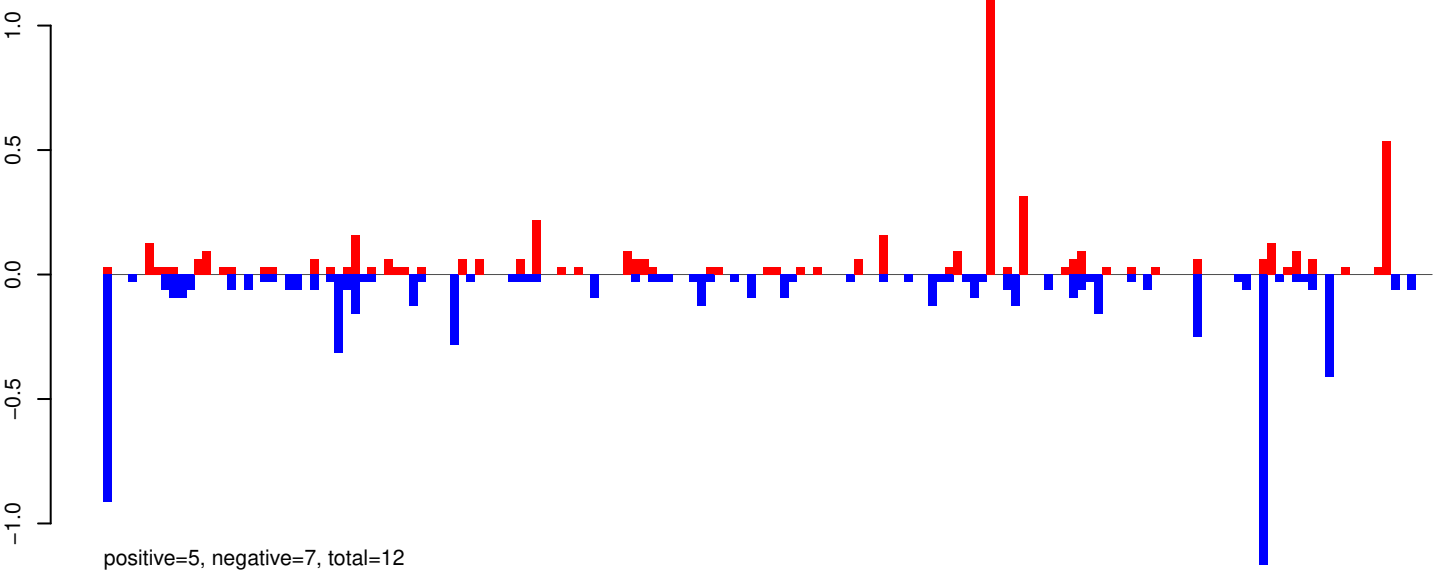

AeAeg_Whole_ZIKVdr_In_RNA_GP.rep

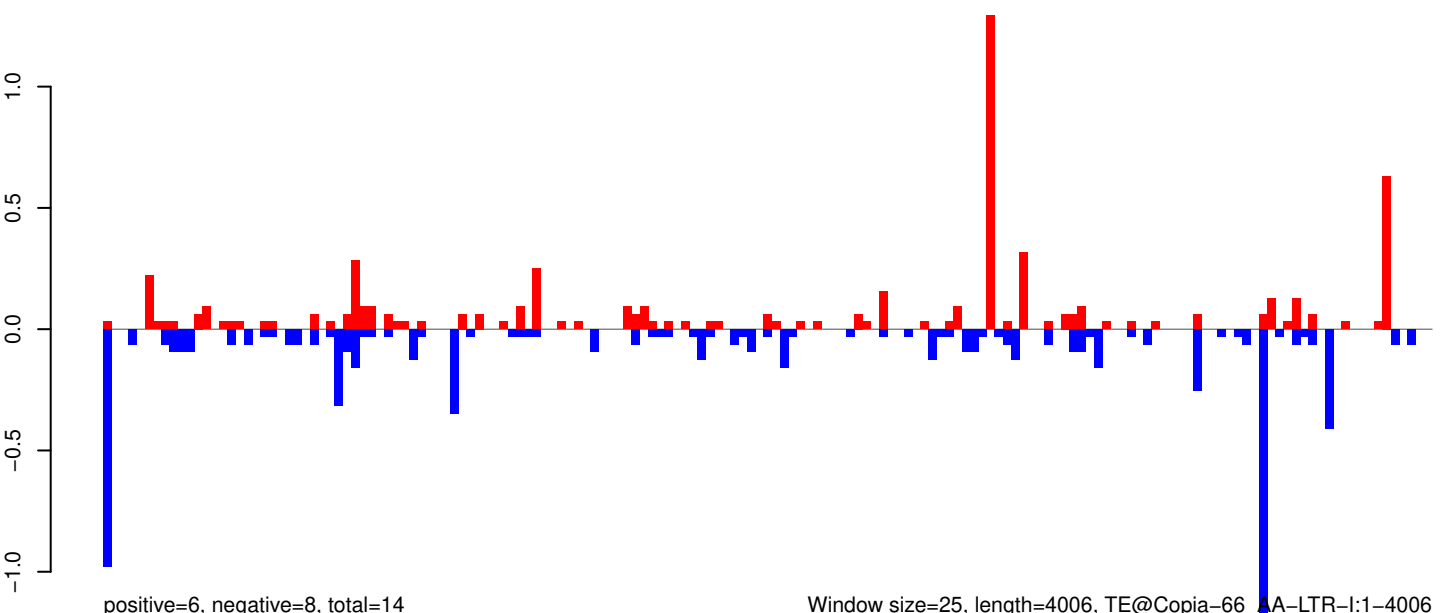

AeAeg_Whole_ZIKVdr_In_RNA_GP.18_23.rep

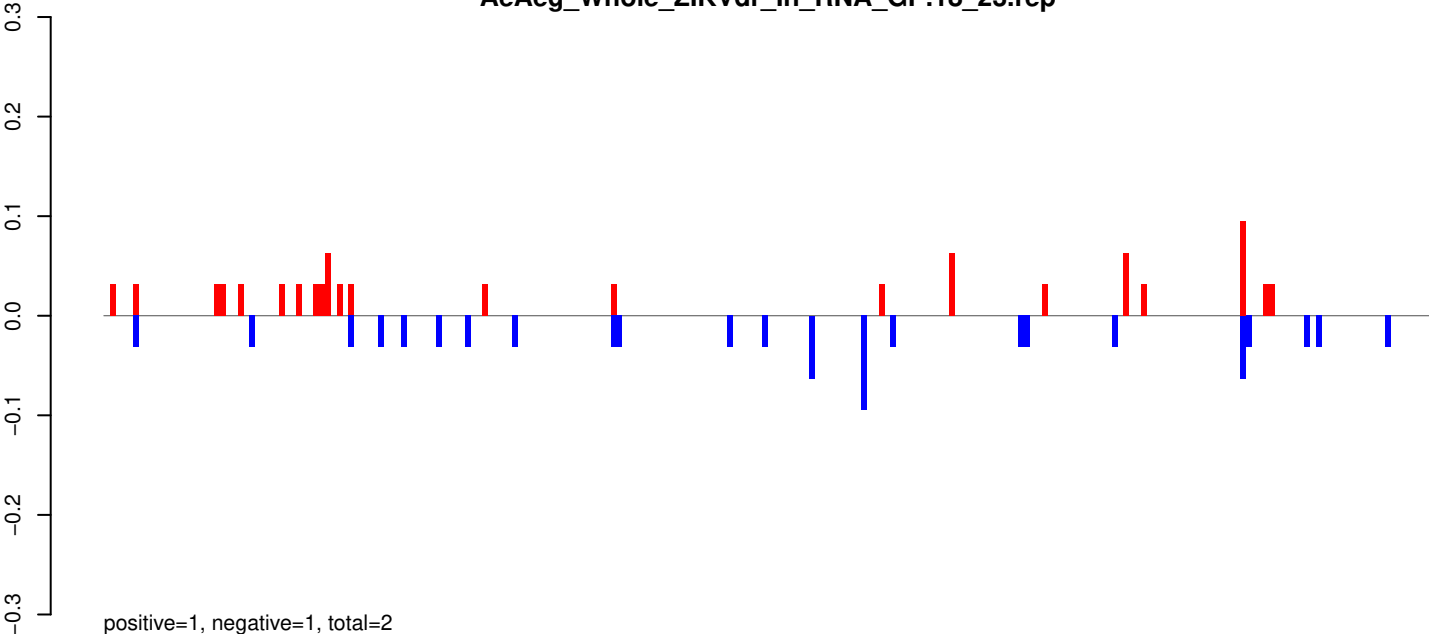

AeAeg_Whole_ZIKVdr_In_RNA_GP.24_35.rep

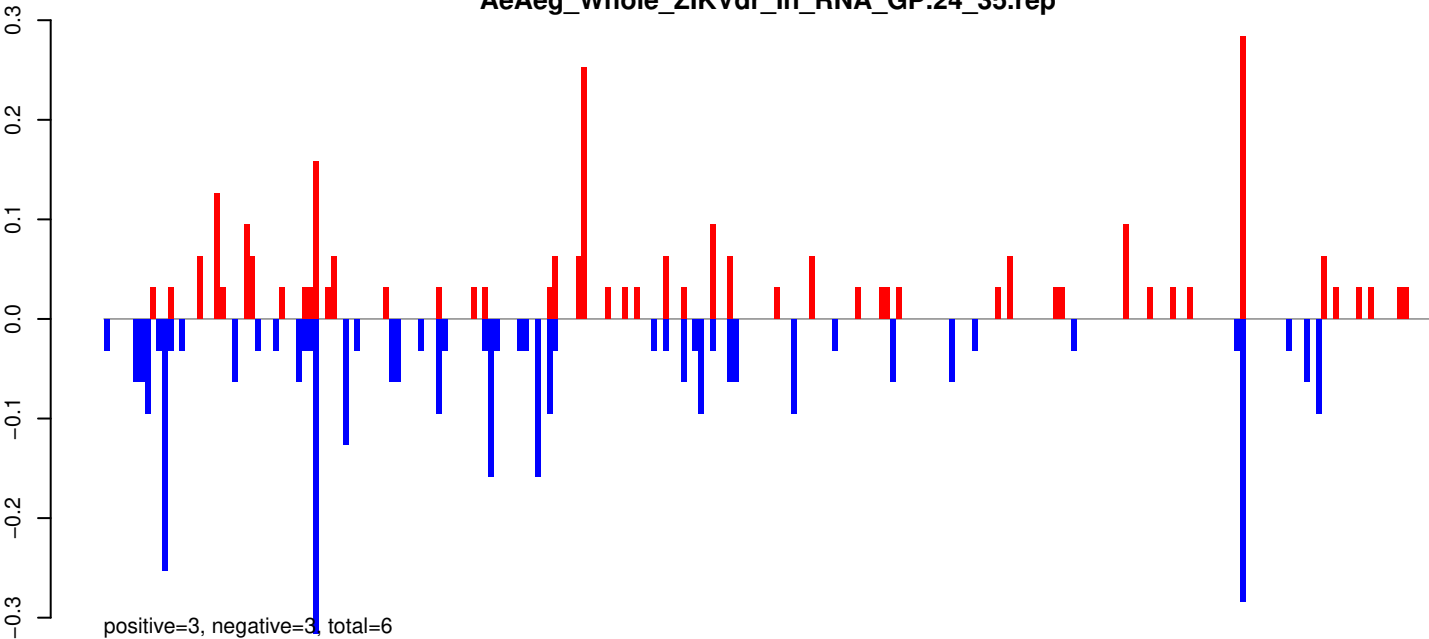

AeAeg_Whole_ZIKVdr_In_RNA_GP.rep

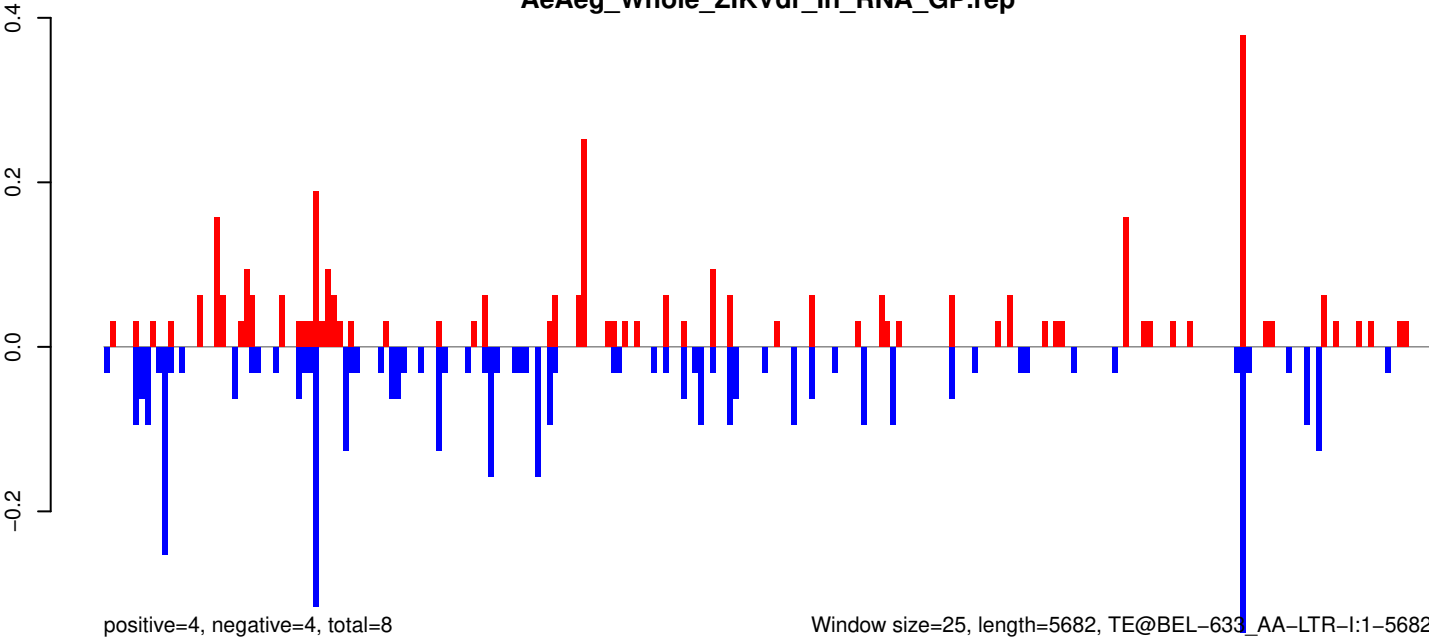

0 1000 2000 3000 4000 5000

AeAeg_Whole_ZIKVdr_In_RNA_GP.18_23.rep

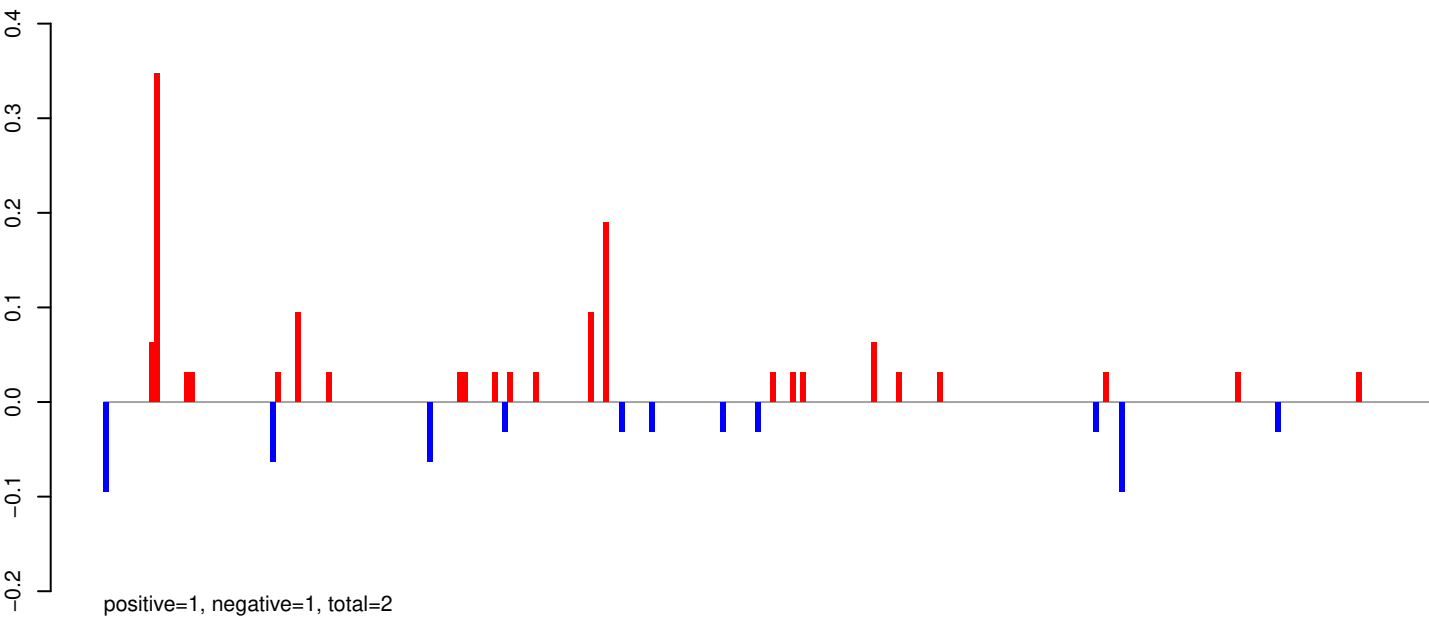

AeAeg_Whole_ZIKVdr_In_RNA_GP.24_35.rep

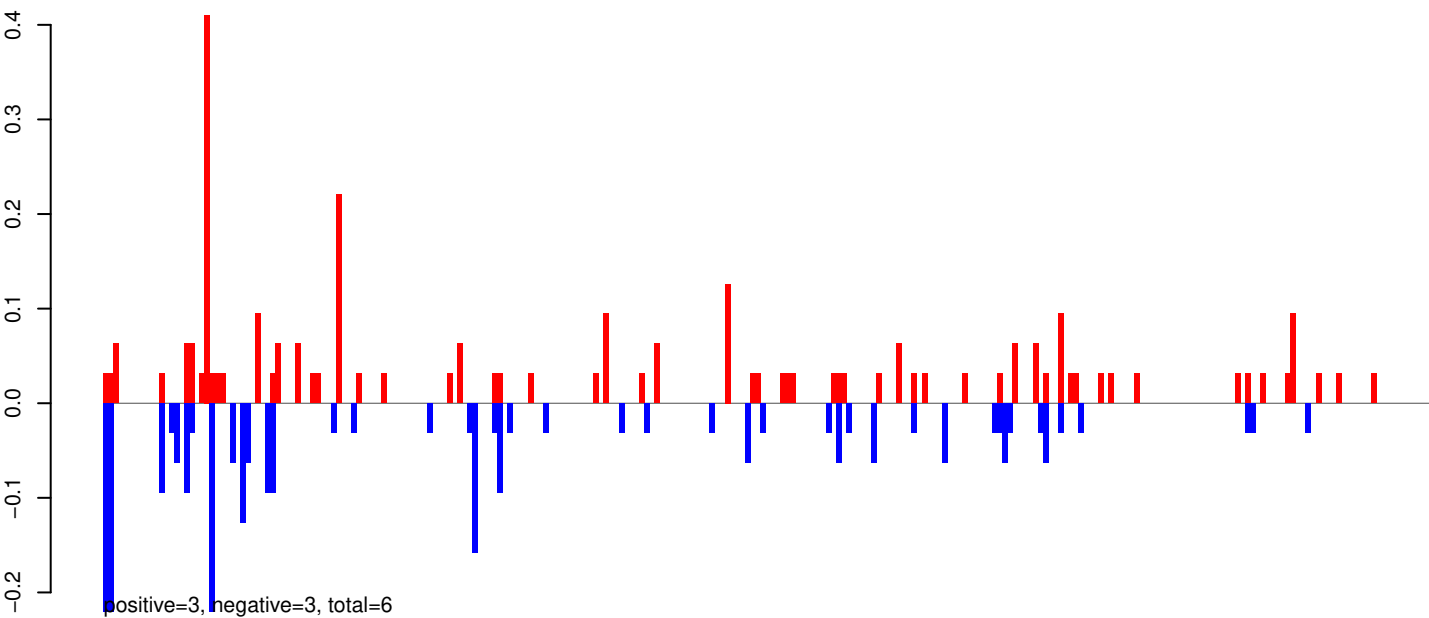

AeAeg_Whole_ZIKVdr_In_RNA_GP.rep

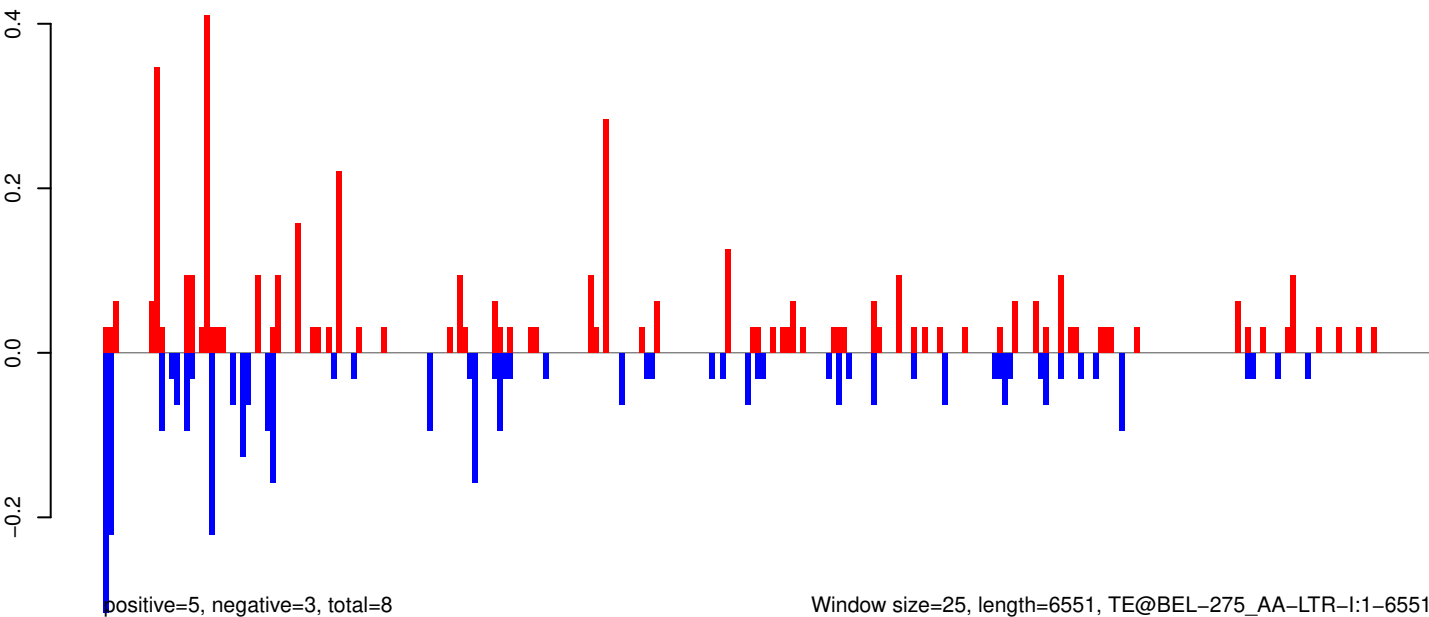

Window size=25, length=6551, TE@BEL-275_AA-LTR-I:1-6551

AeAeg_Whole_ZIKVdr_In_RNA_GP.18_23.rep

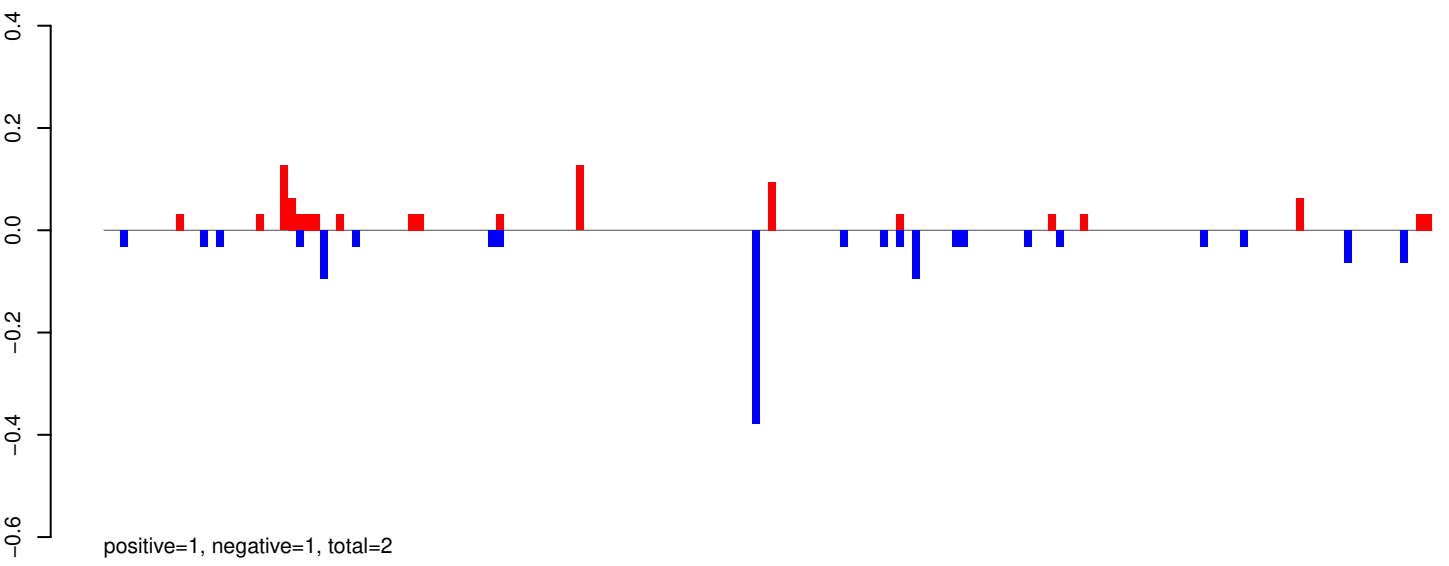

AeAeg_Whole_ZIKVdr_In_RNA_GP.24_35.rep

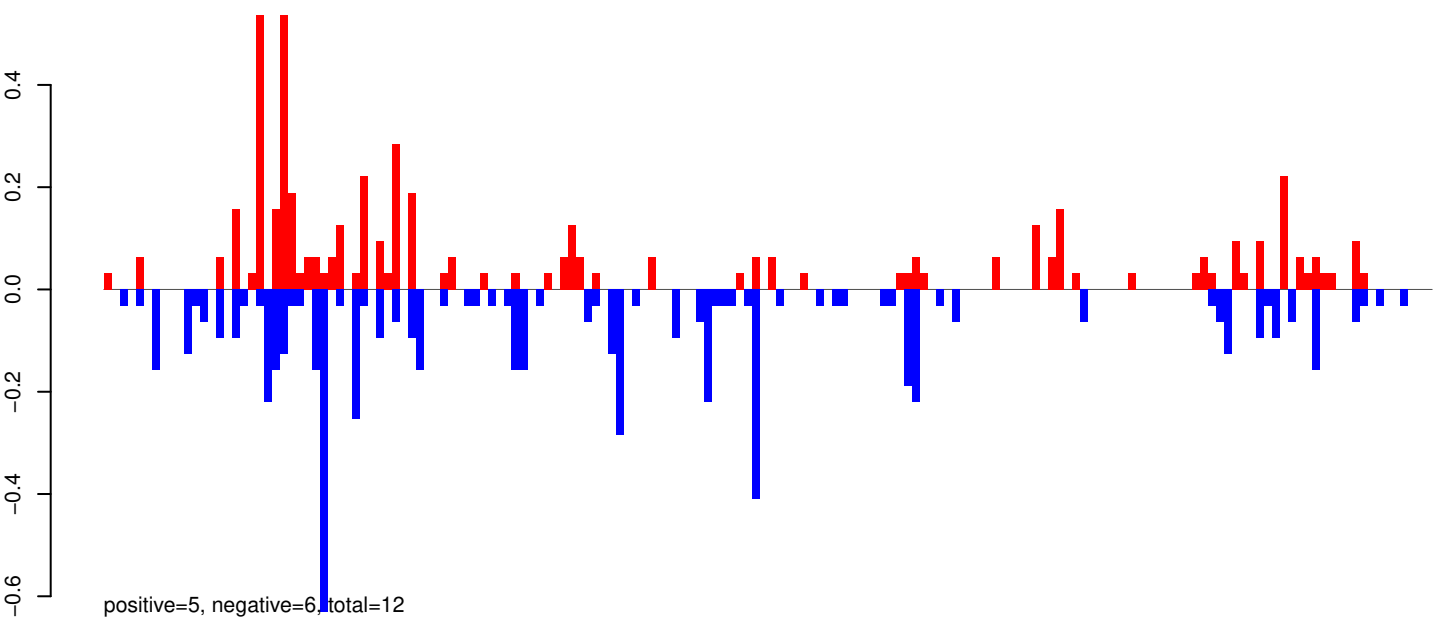

AeAeg_Whole_ZIKVdr_In_RNA_GP.rep

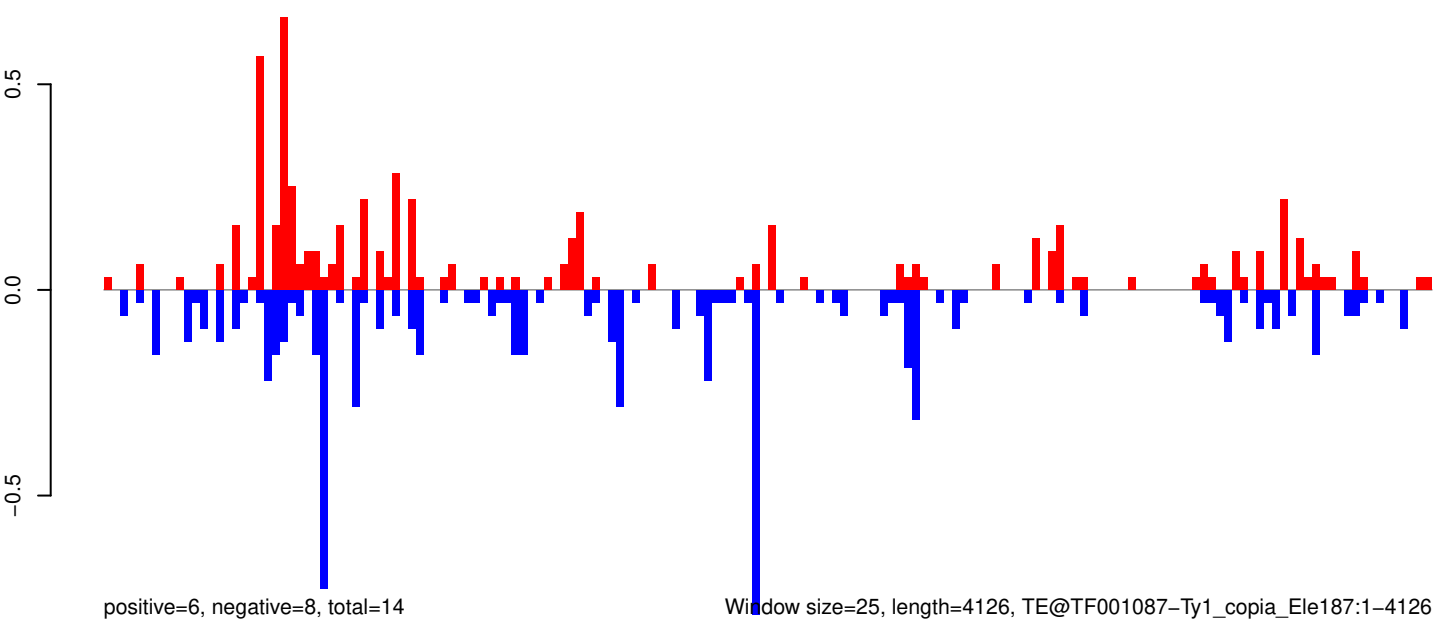

0 1000 2000 3000 4000

AeAeg_Whole_ZIKVdr_In_RNA_GP.18_23.rep

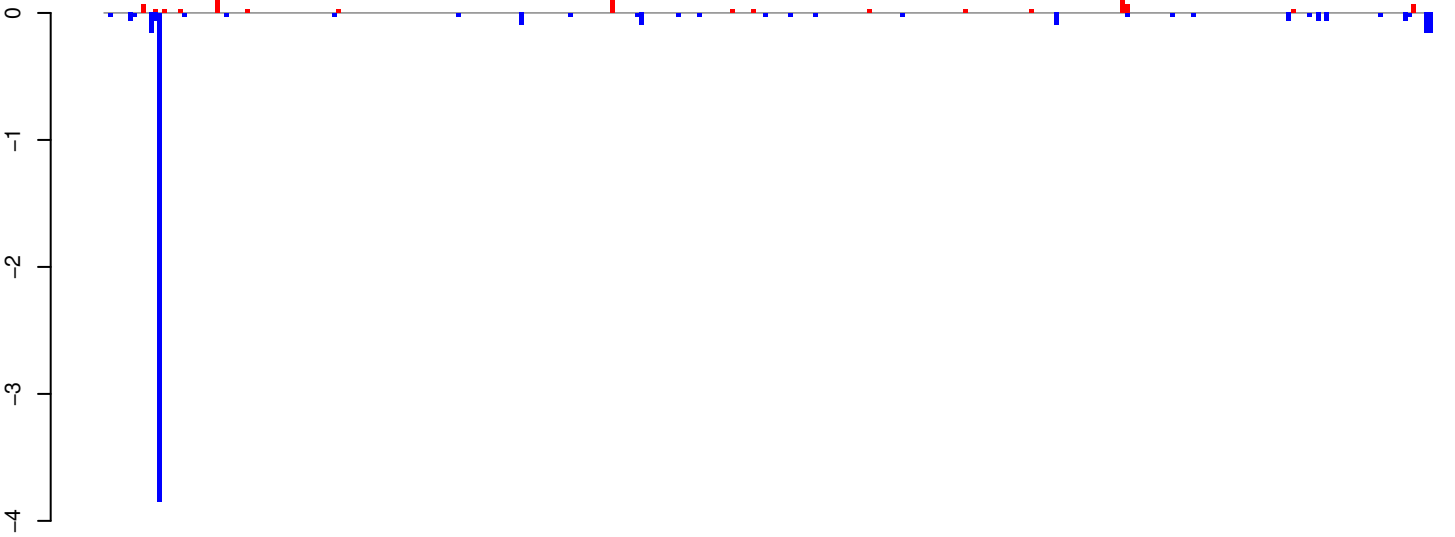

positive=1, negative=6, total=7

AeAeg_Whole_ZIKVdr_In_RNA_GP.24_35.rep

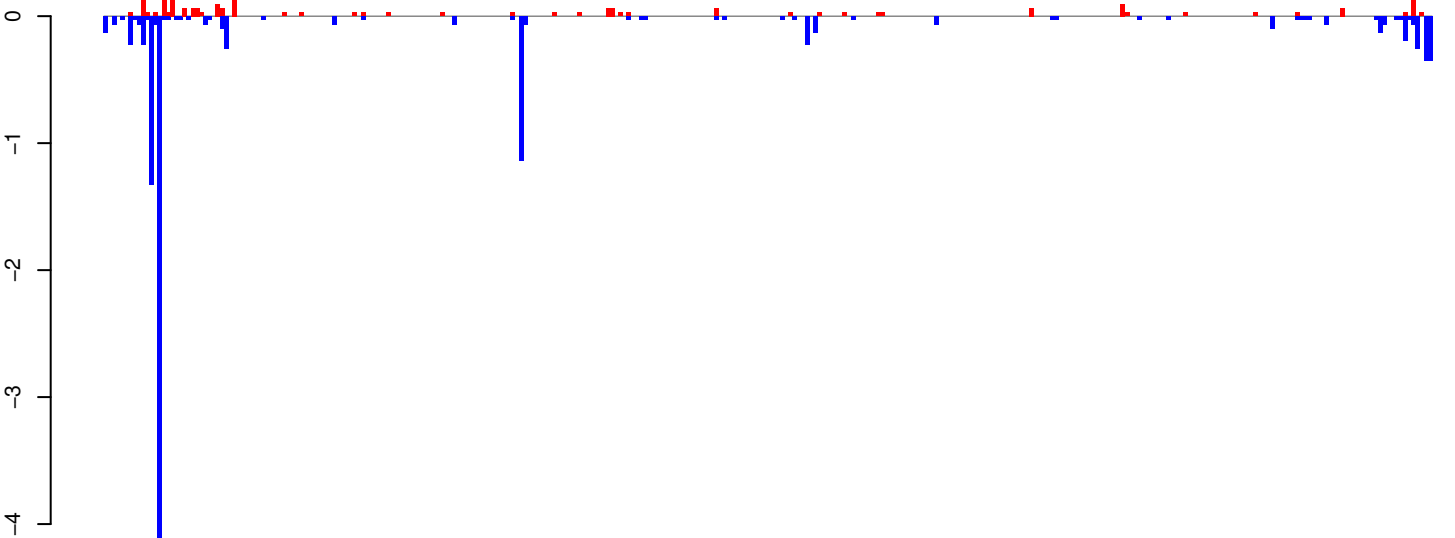

positive=2, negative=11, total=14

AeAeg_Whole_ZIKVdr_In_RNA_GP.rep

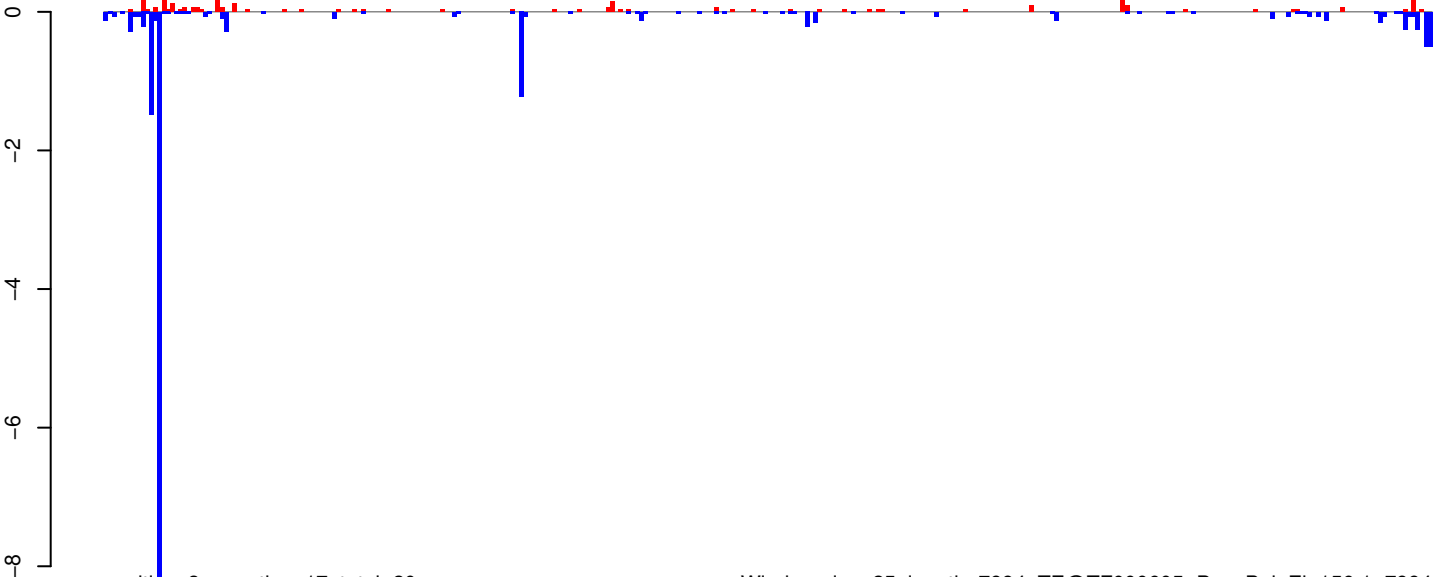

positive=3, negative=17, total=20

Window size=25, length=7994, TE@TF000605-Pao_Bel_Ele156:1-7994

0 2000 4000 6000 8000

AeAeg_Whole_ZIKVdr_In_RNA_GP.18_23.rep

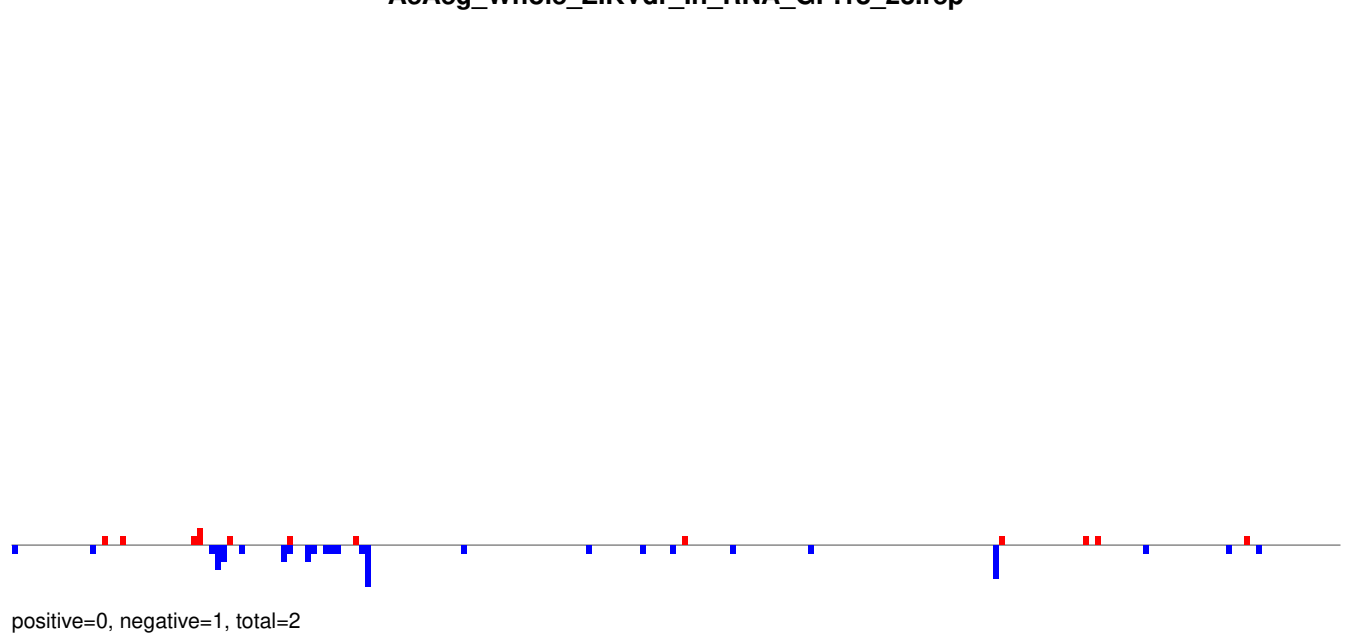

AeAeg_Whole_ZIKVdr_In_RNA_GP.24_35.rep

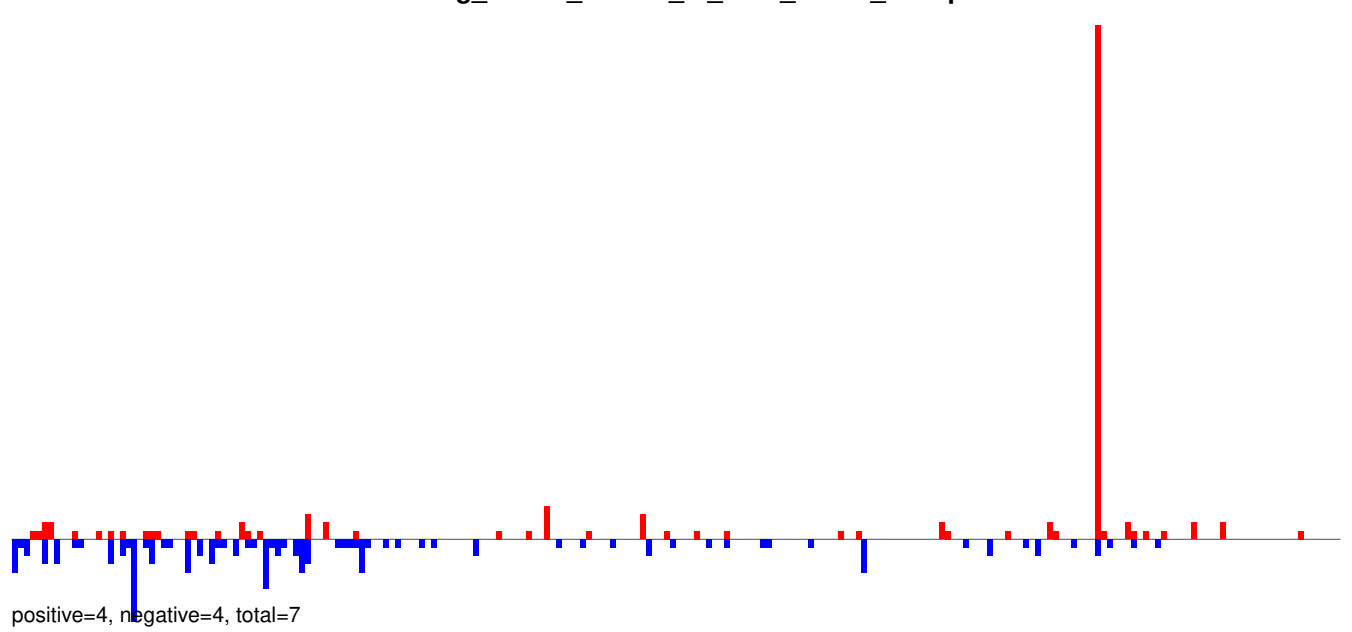

AeAeg_Whole_ZIKVdr_In_RNA_GP.rep

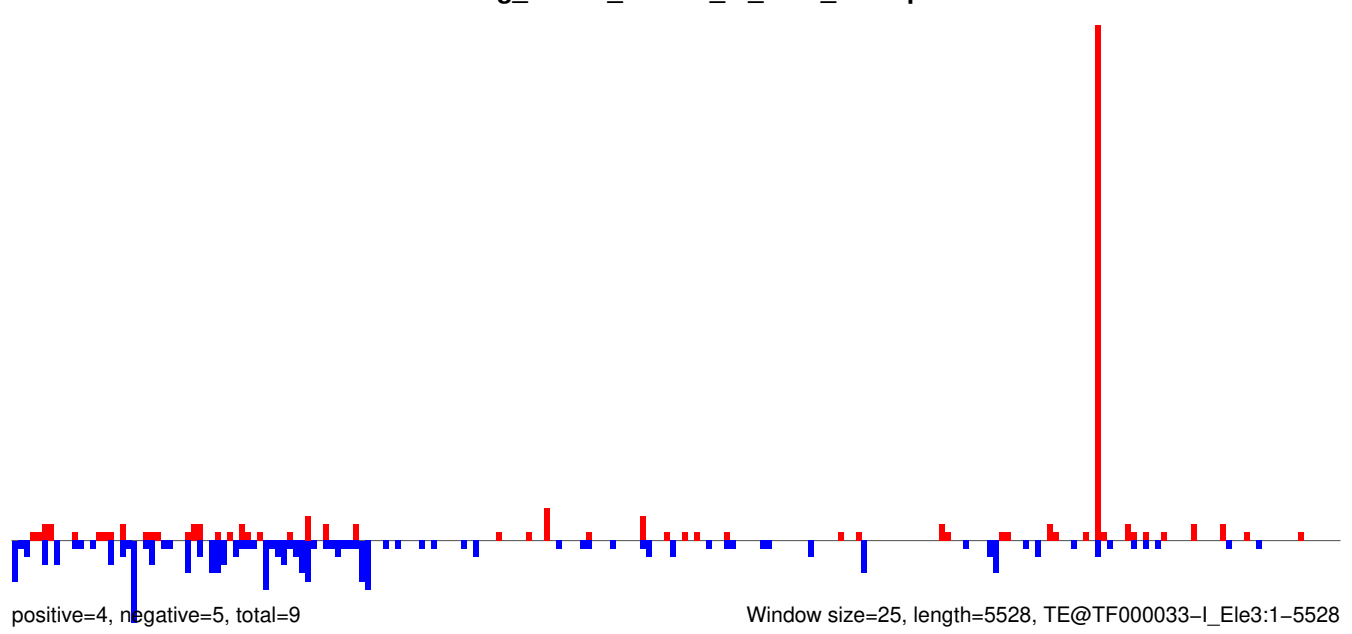

AeAeg_Whole_ZIKVdr_In_RNA_GP.18_23.rep

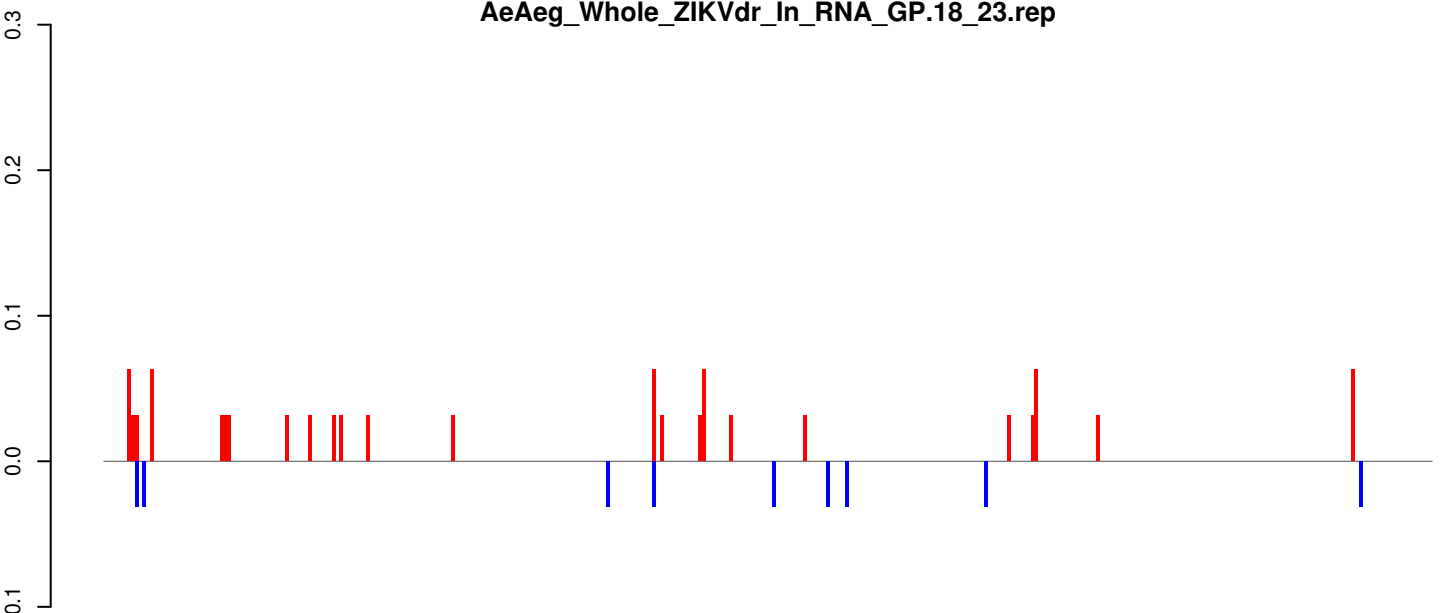

positive=1, negative=0, total=1

AeAeg_Whole_ZIKVdr_In_RNA_GP.24_35.rep

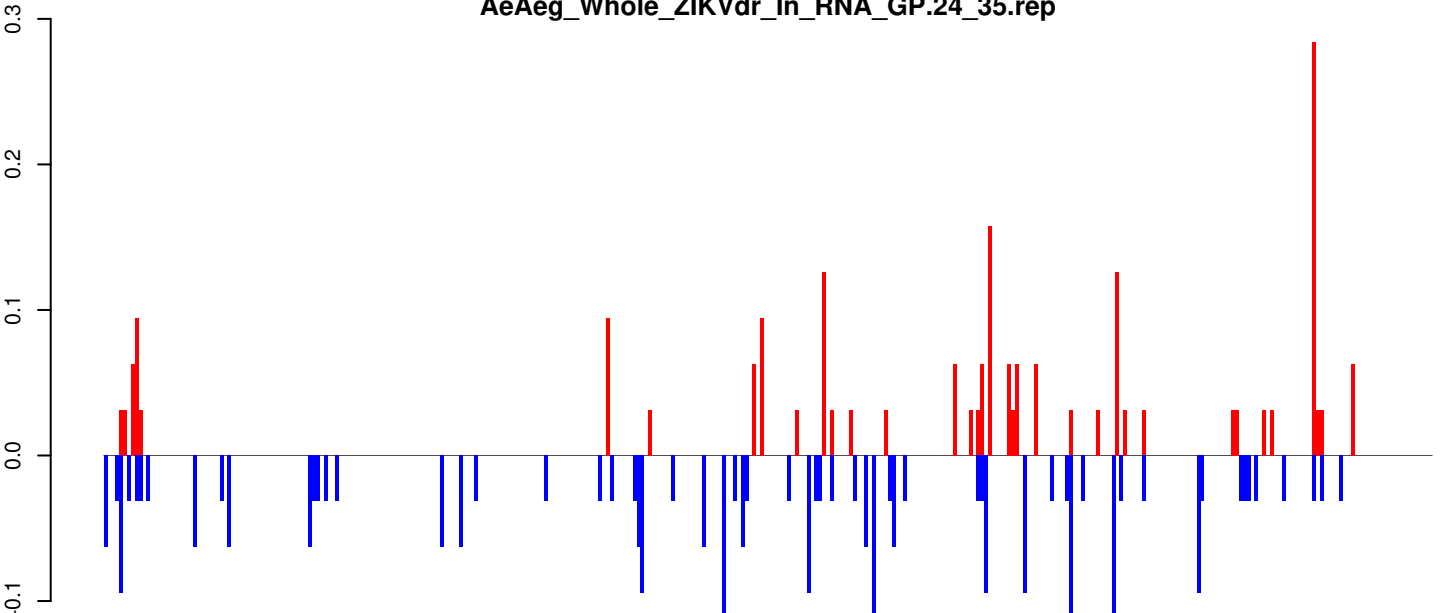

positive=2, negative=3, total=5

AeAeg_Whole_ZIKVdr_In_RNA_GP.rep

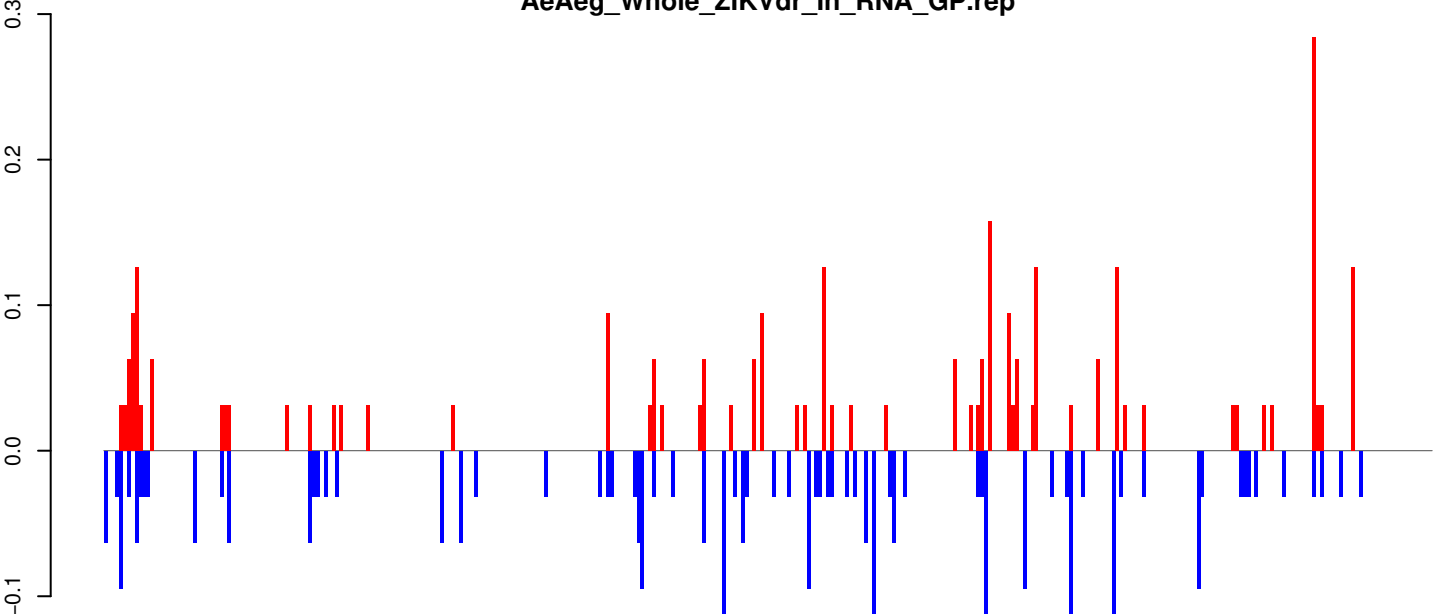

positive=3, negative=3, total=6

Window size=25, length=8600, TE@Gypsy-3_AA-LTR-I:1-8600

0 2000 4000 6000 8000

AeAeg_Whole_ZIKVdr_In_RNA_GP.18_23.rep

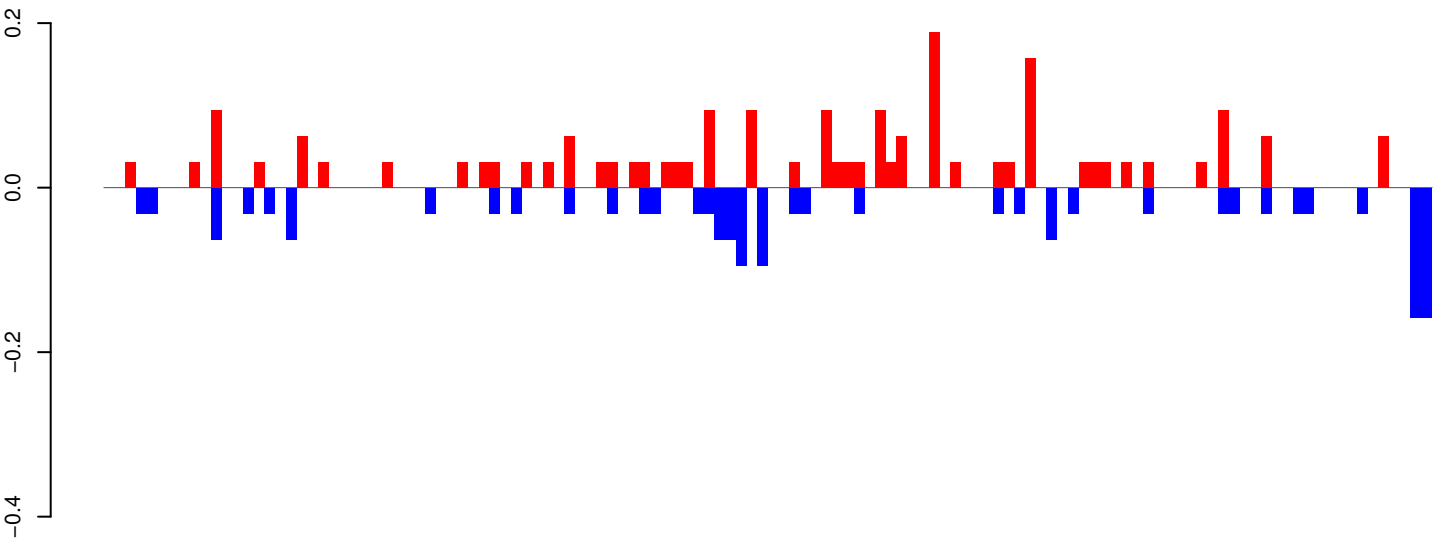

positive=2, negative=2, total=4

AeAeg_Whole_ZIKVdr_In_RNA_GP.24_35.rep

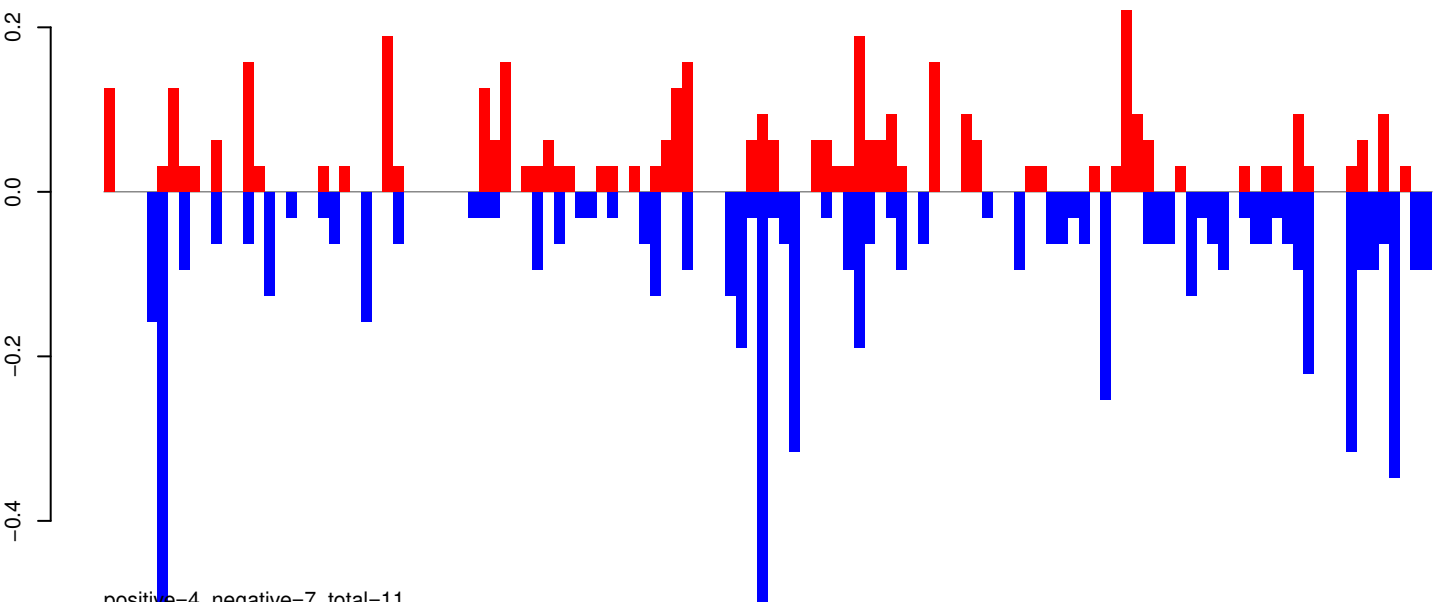

positive=4, negative=7, total=11

AeAeg_Whole_ZIKVdr_In_RNA_GP.rep

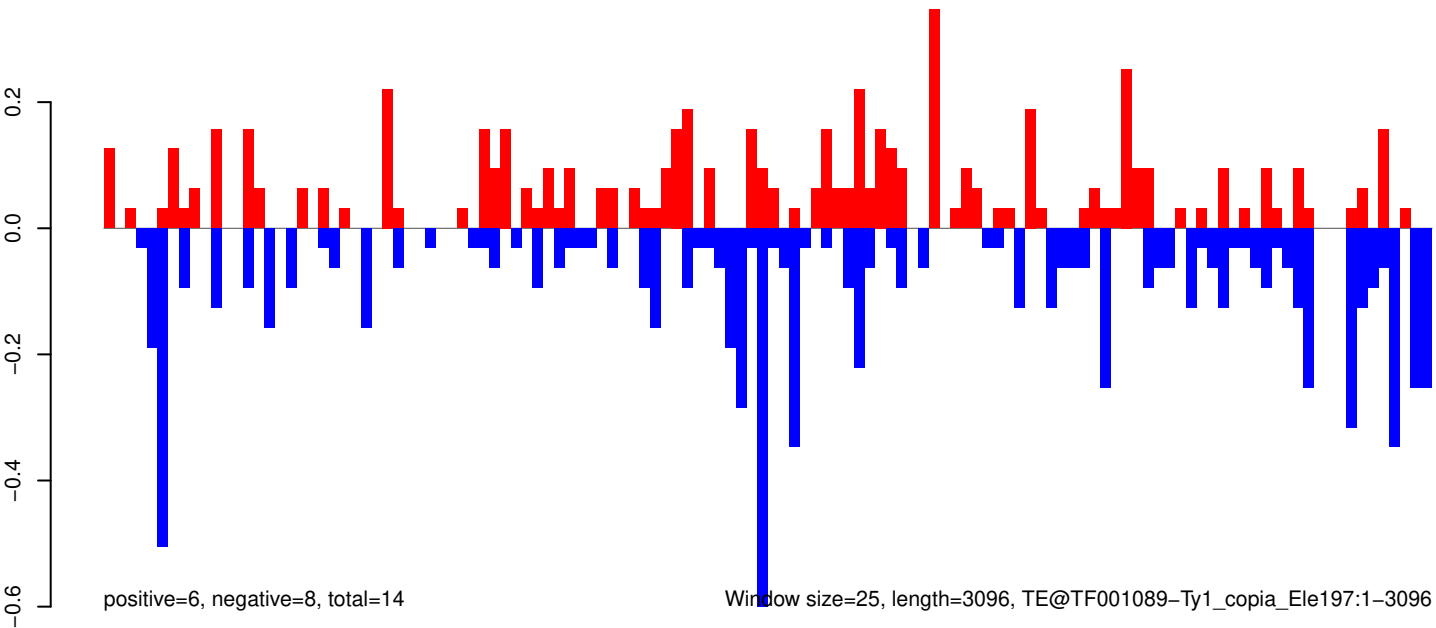

positive=6, negative=8, total=14

Window size=25, length=3096, TE@TF001089-Ty1_copia_Ele197:1-3096

AeAeg_Whole_ZIKVdr_In_RNA_GP.18_23.rep

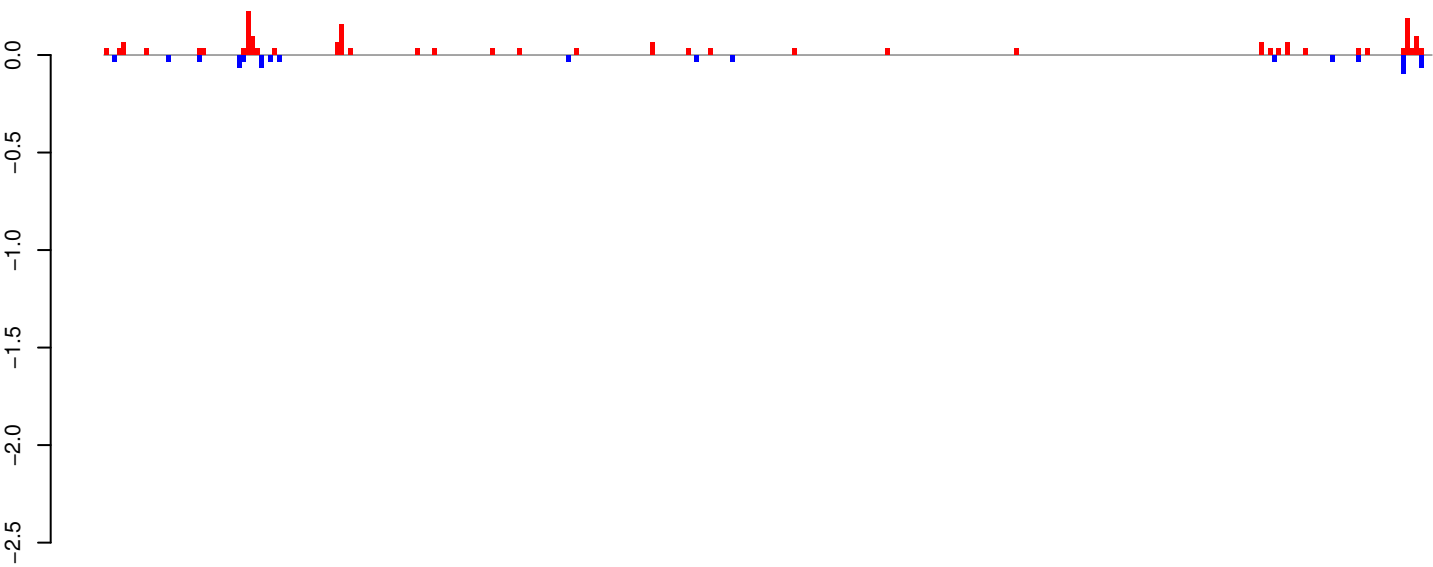

positive=2, negative=1, total=3

AeAeg_Whole_ZIKVdr_In_RNA_GP.24_35.rep

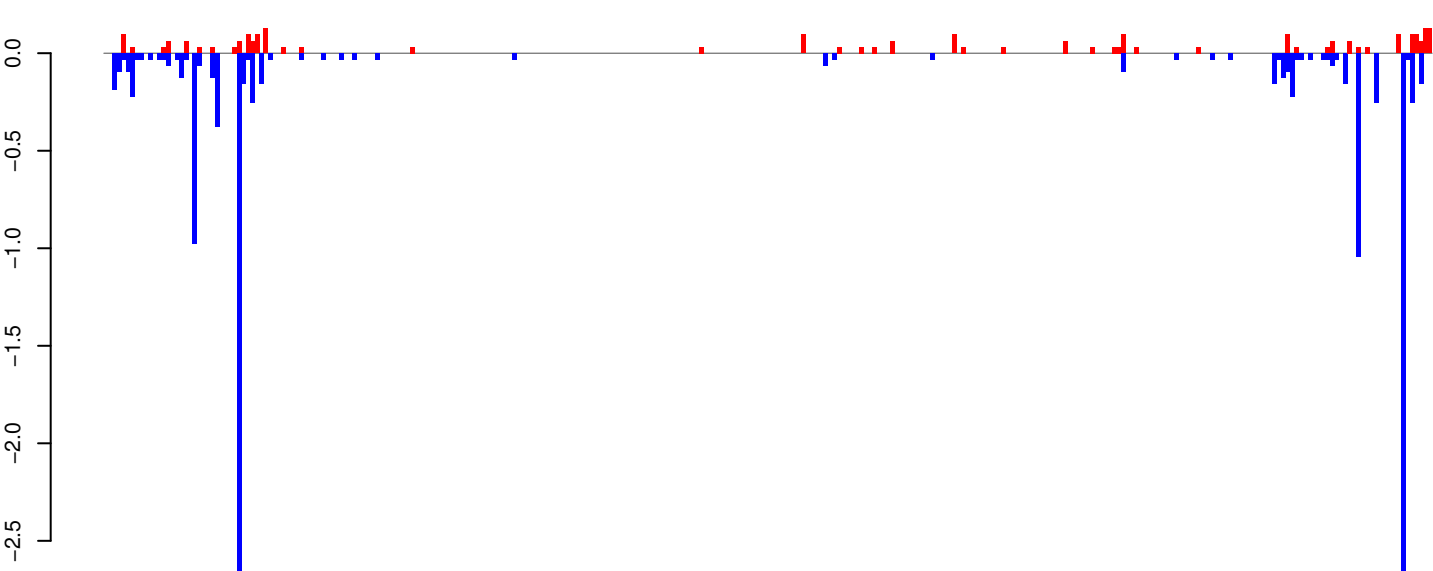

positive=3, negative=12, total=15

AeAeg_Whole_ZIKVdr_In_RNA_GP.rep



positive=5, negative=13, total=17

Window size=25, length=7472, TE@TF000522-Pao_Bel_Ele100:1-7472

0 2000 4000 6000

AeAeg_Whole_ZIKVdr_In_RNA_GP.18_23.rep

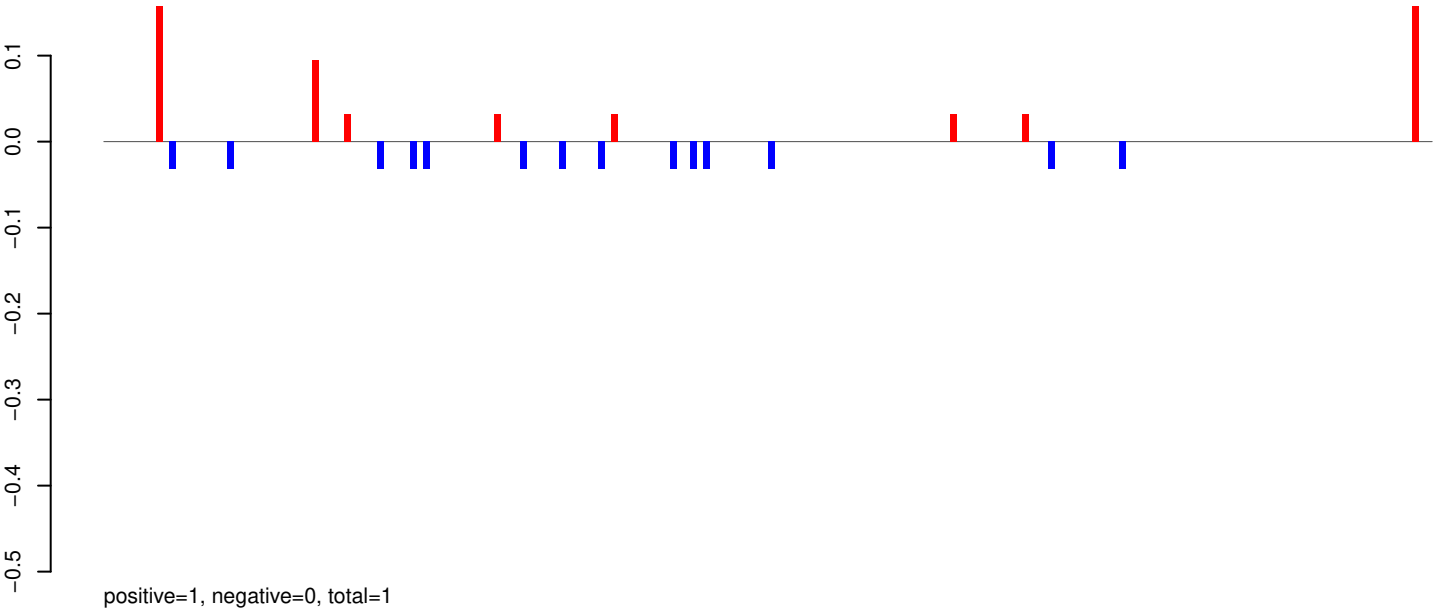

AeAeg_Whole_ZIKVdr_In_RNA_GP.24_35.rep

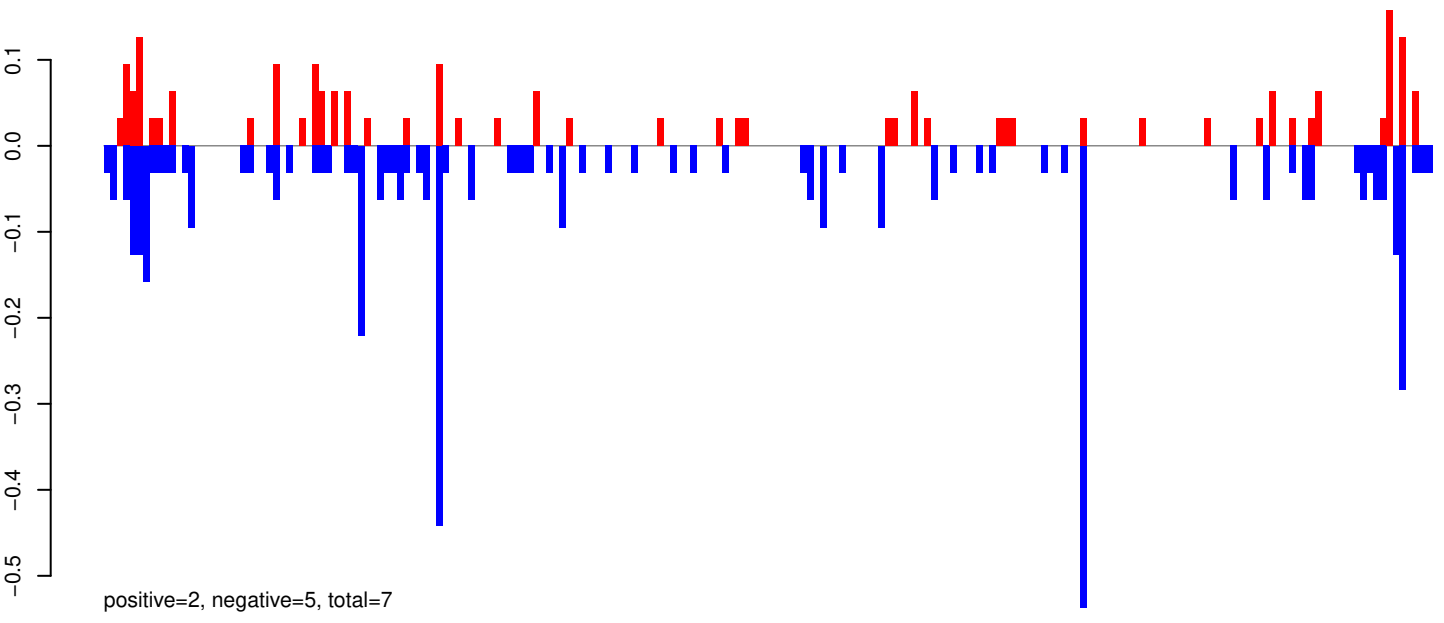

AeAeg_Whole_ZIKVdr_In_RNA_GP.rep

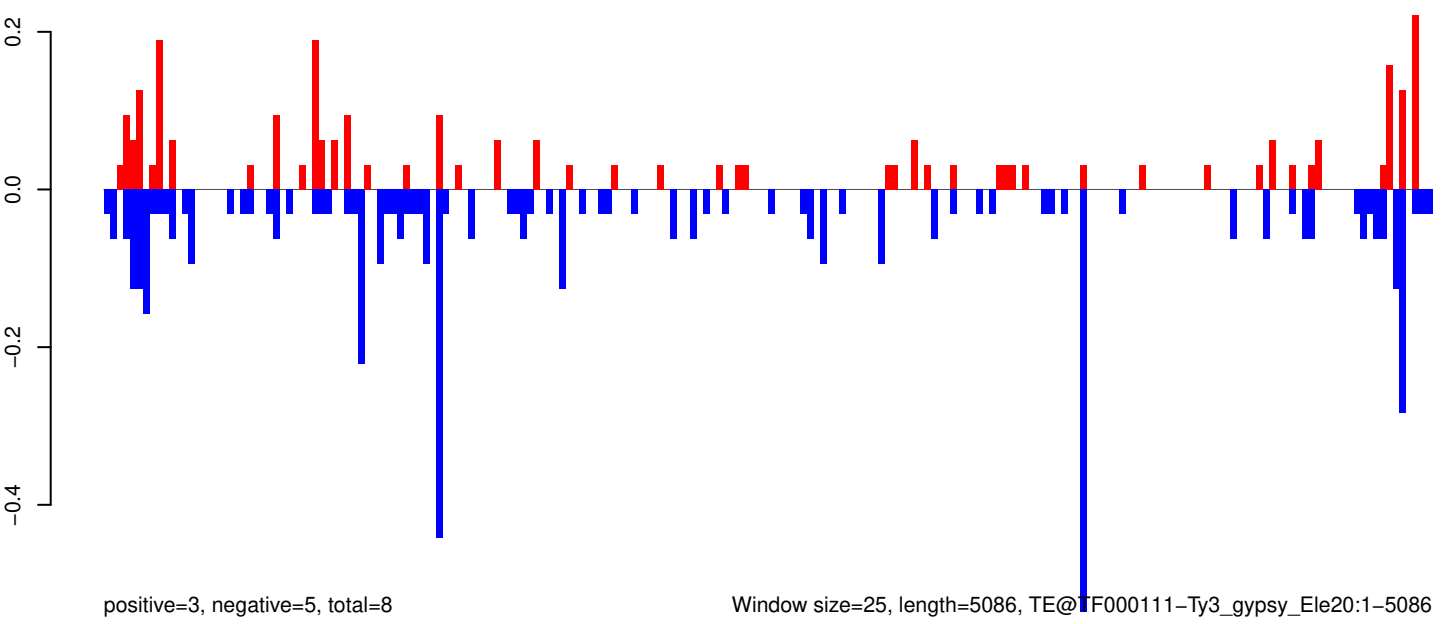

Window size=25, length=5086, TE@TF000111-Ty3_gypsy_Ele20:1-5086

0 1000 2000 3000 4000 5000

AeAeg_Whole_ZIKVdr_In_RNA_GP.18_23.rep

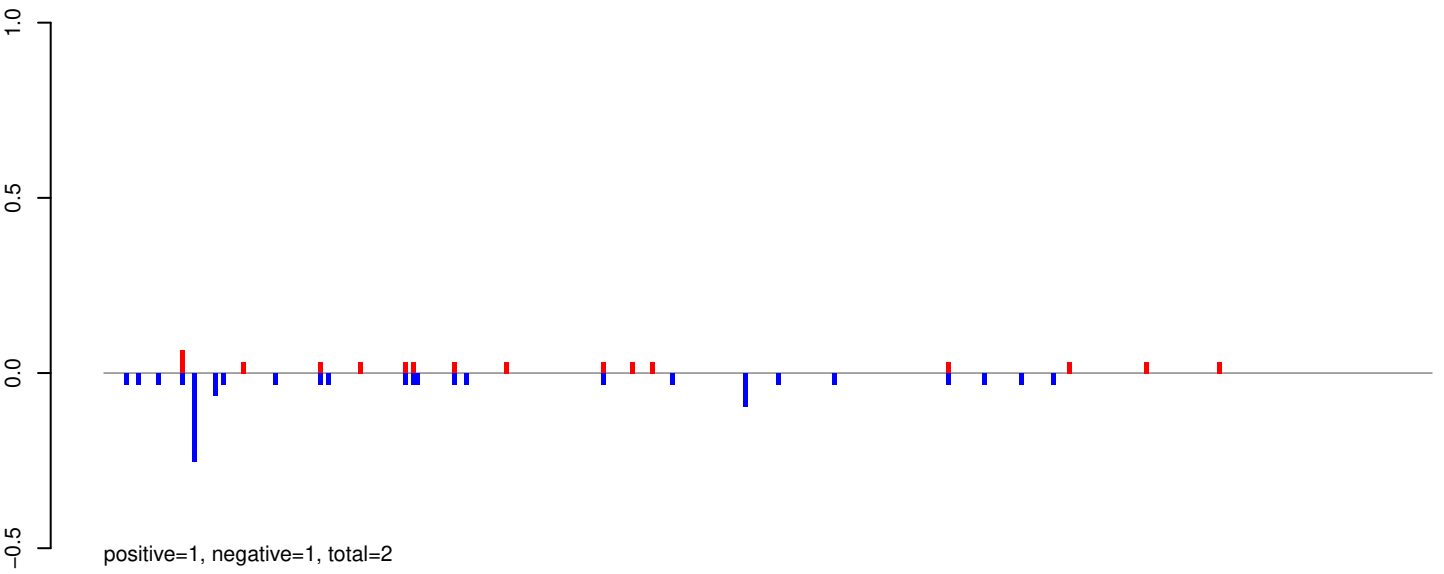

AeAeg_Whole_ZIKVdr_In_RNA_GP.24_35.rep

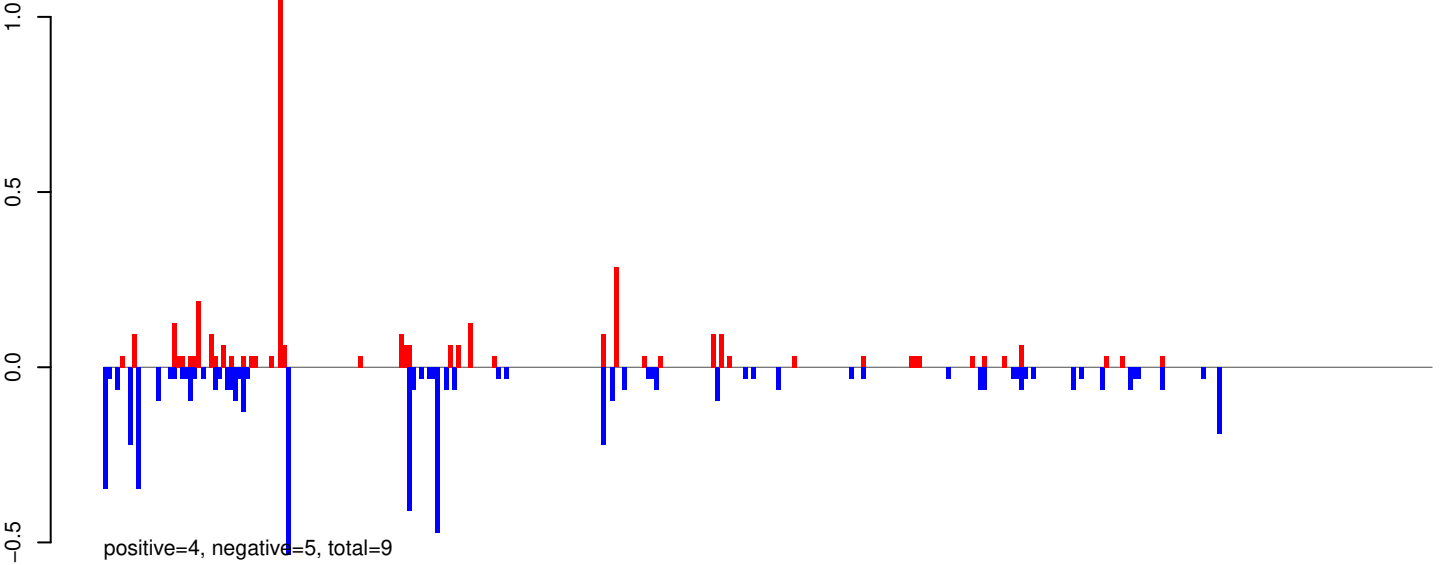

AeAeg_Whole_ZIKVdr_In_RNA_GP.rep

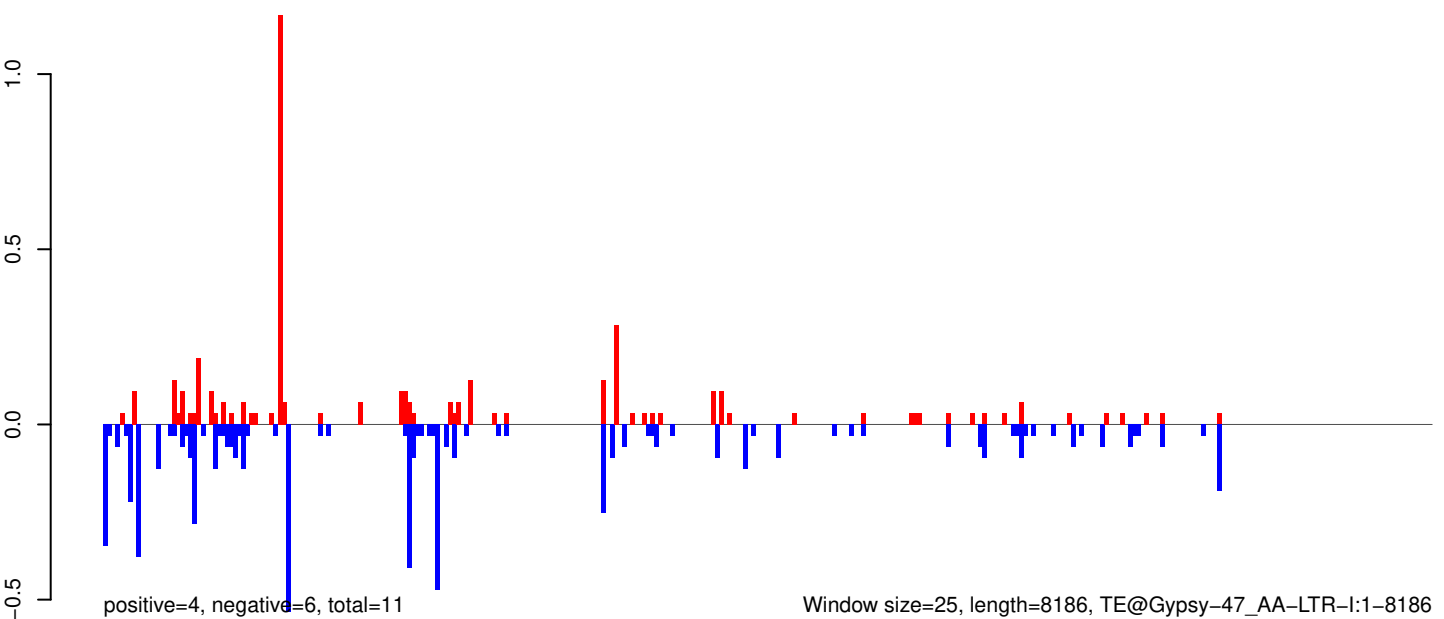

AeAeg_Whole_ZIKVdr_In_RNA_GP.18_23.rep

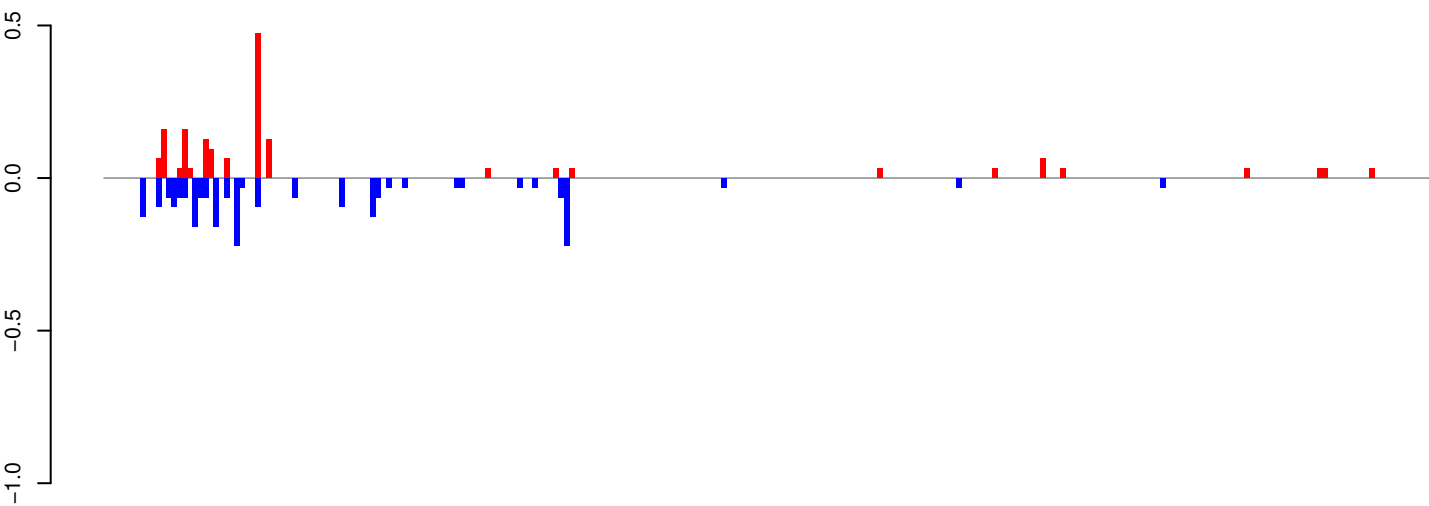

positive=2, negative=2, total=4

AeAeg_Whole_ZIKVdr_In_RNA_GP.24_35.rep

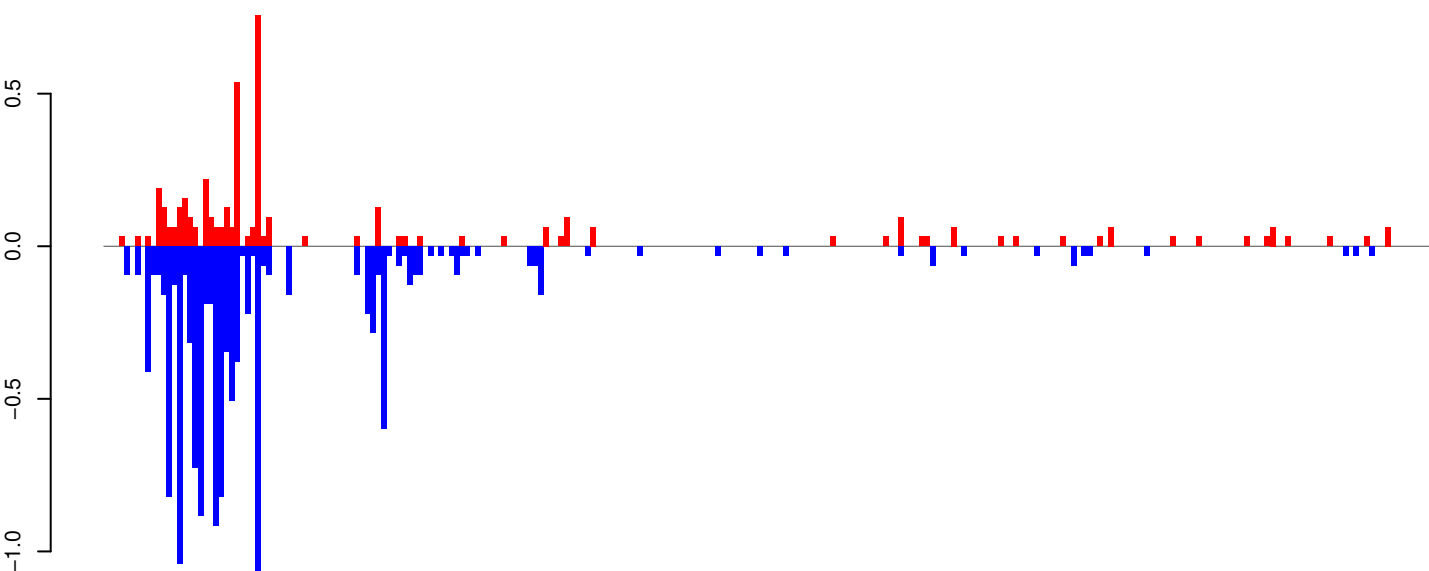

positive=5, negative=13, total=18

AeAeg_Whole_ZIKVdr_In_RNA_GP.rep

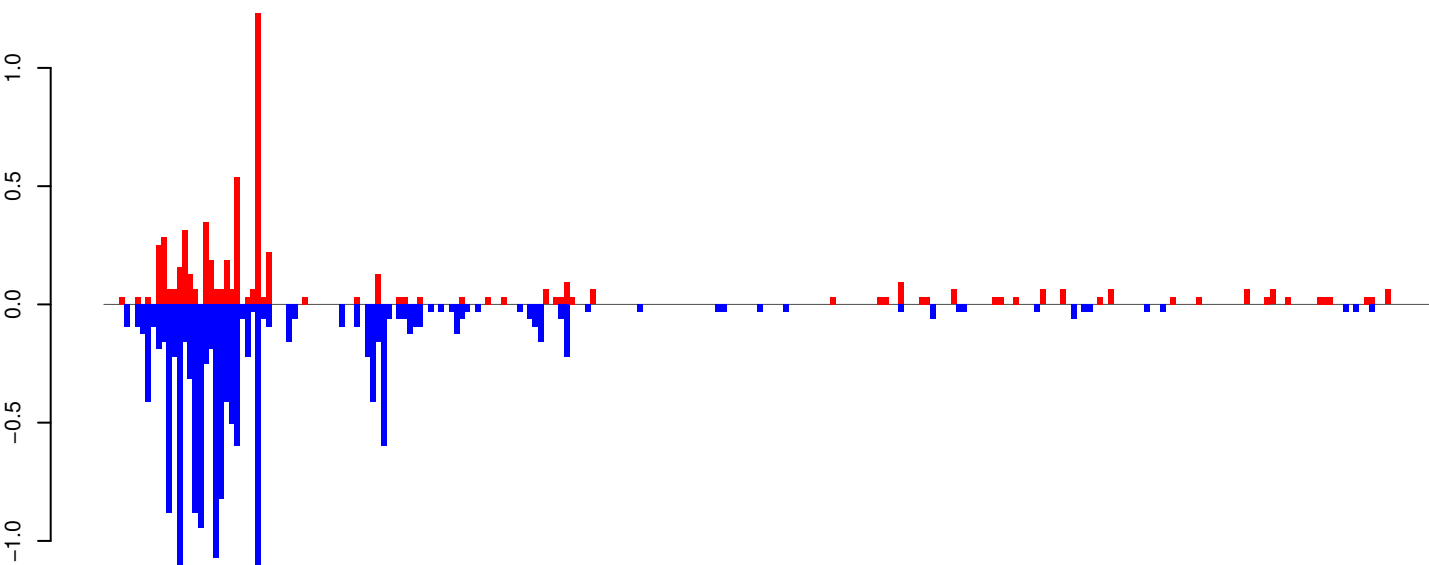

positive=6, negative=15, total=21

Window size=25, length=6346, TE@Gypsy-291_AA-LTR-I:1-6346

0 1000 2000 3000 4000 5000 6000

AeAeg_Whole_ZIKVdr_In_RNA_GP.18_23.rep

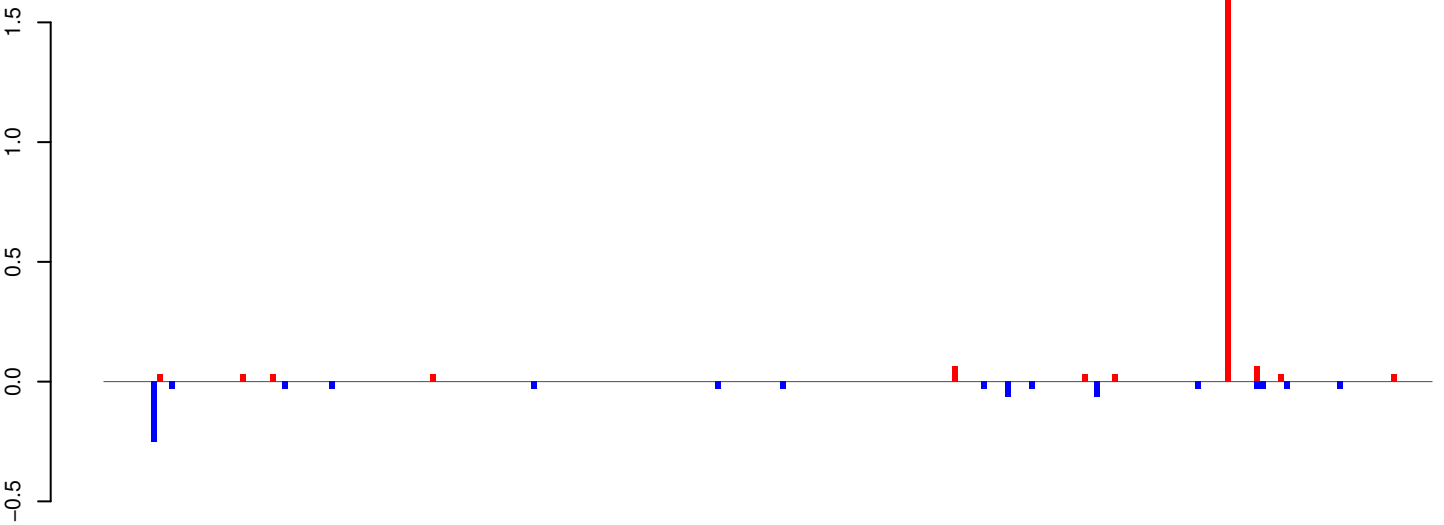

positive=2, negative=1, total=3

AeAeg_Whole_ZIKVdr_In_RNA_GP.24_35.rep

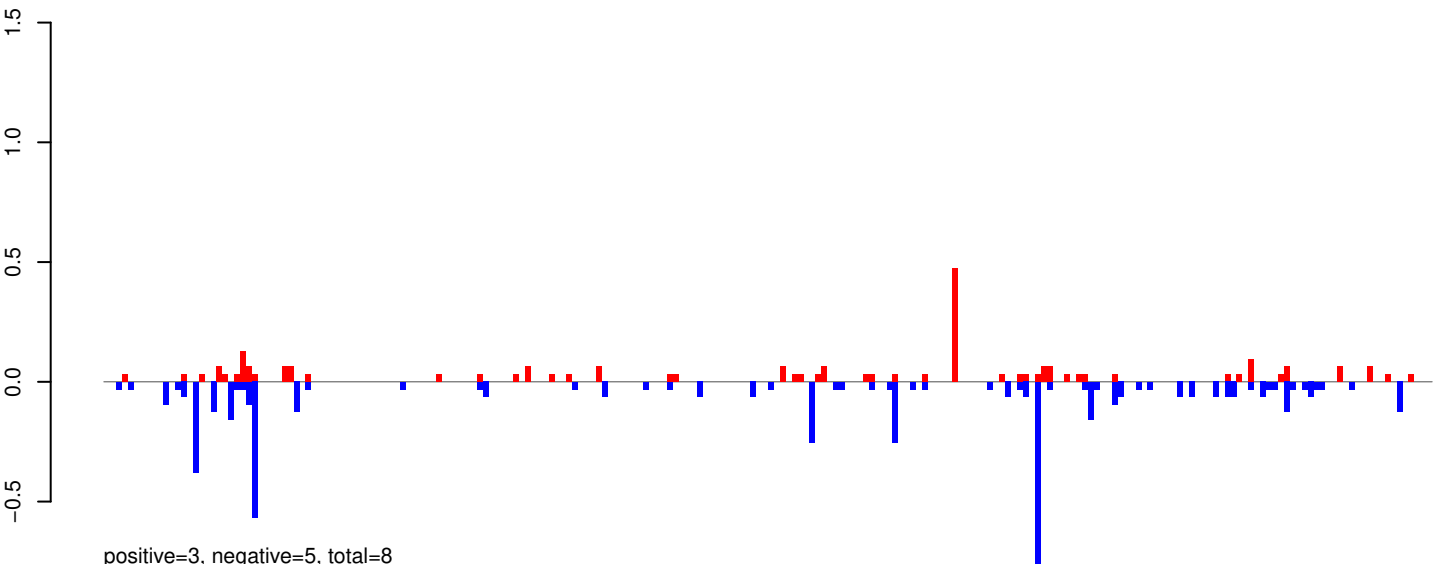

positive=3, negative=5, total=8

AeAeg_Whole_ZIKVdr_In_RNA_GP.rep

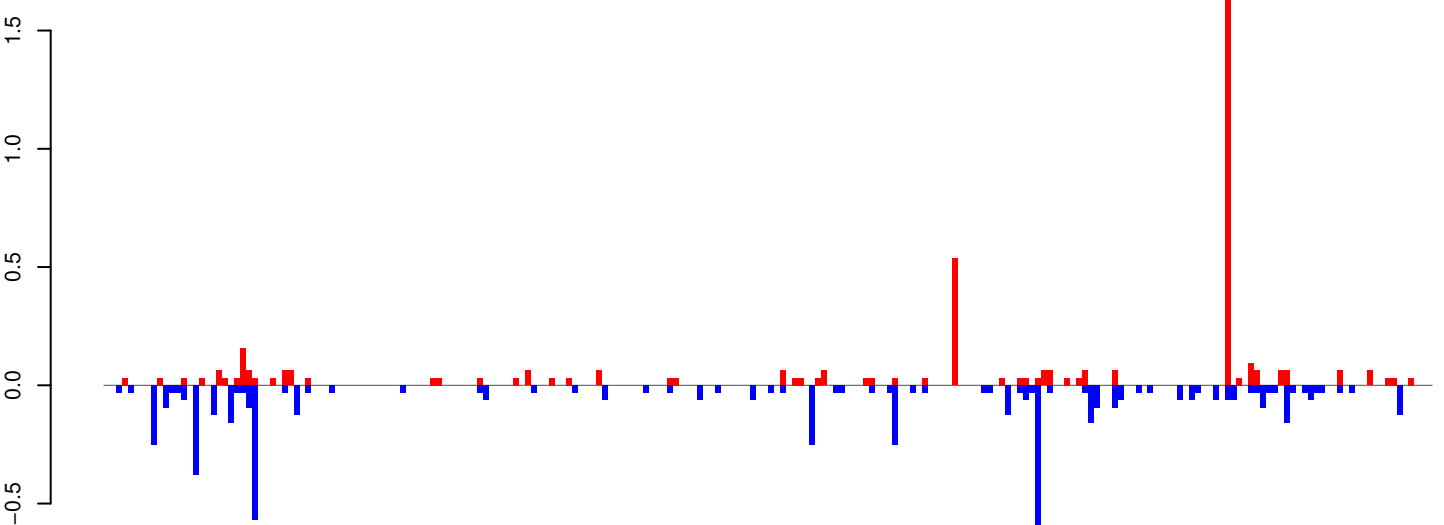

positive=5, negative=6, total=11

Window size=25, length=5594, TE@CR1-57_Ae:1-5594



AeAeg_Whole_ZIKVdr_In_RNA_GP.18_23.rep

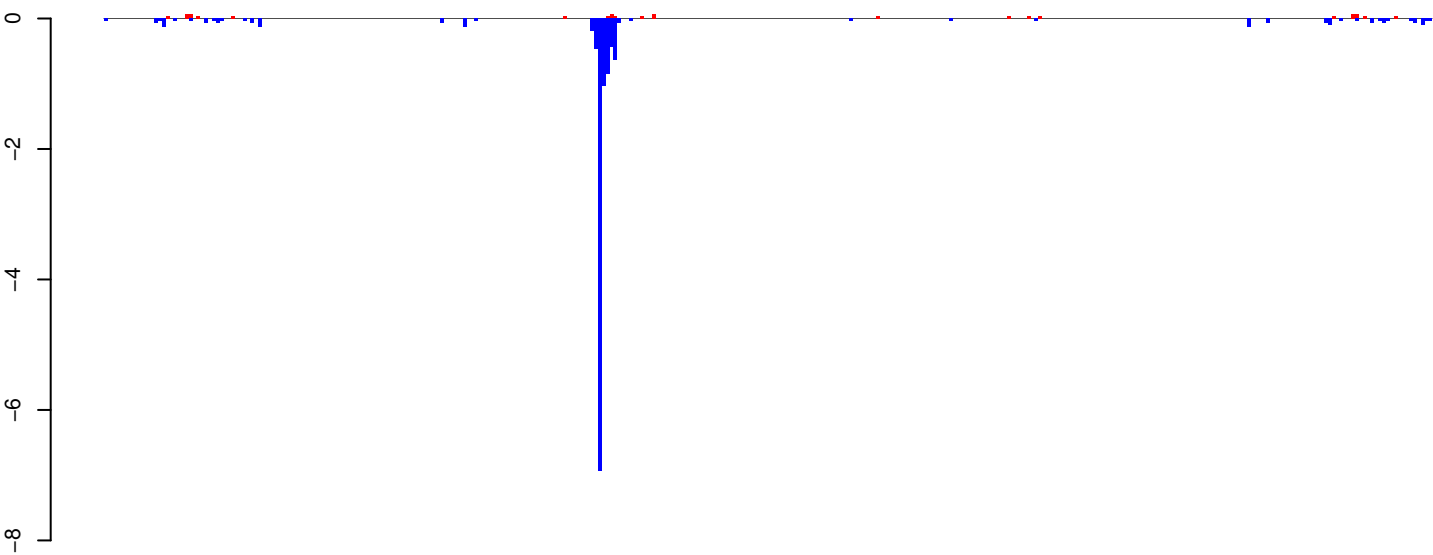

positive=1, negative=13, total=13

AeAeg_Whole_ZIKVdr_In_RNA_GP.24_35.rep

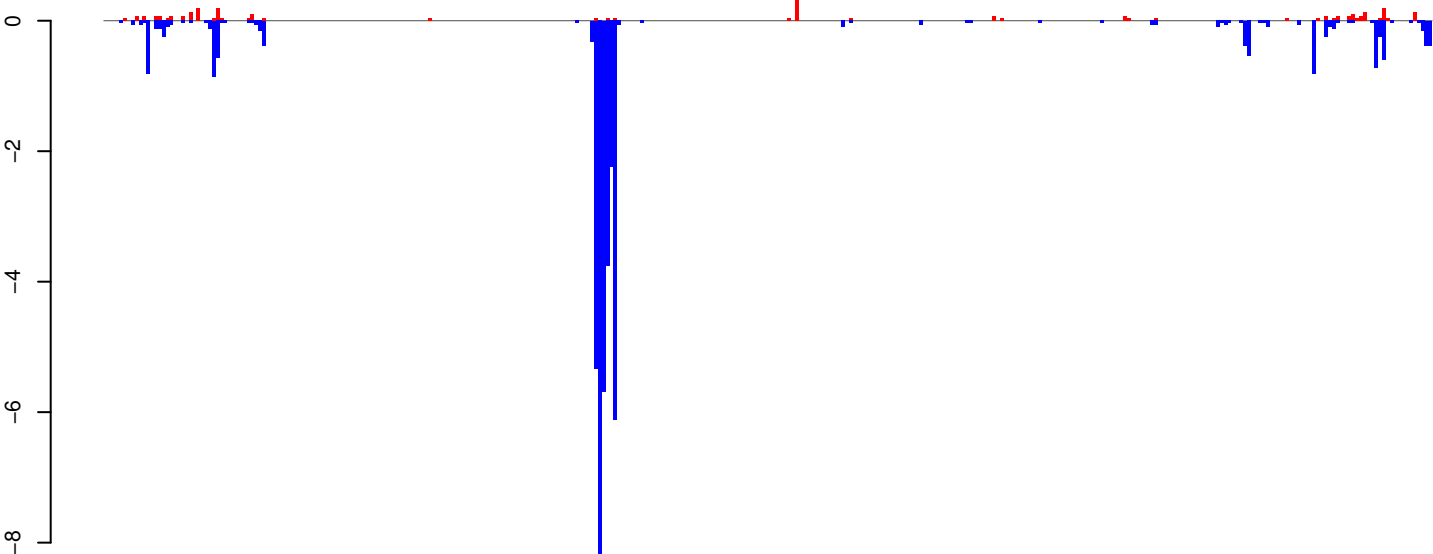

positive=3, negative=42, total=45

AeAeg_Whole_ZIKVdr_In_RNA_GP.rep

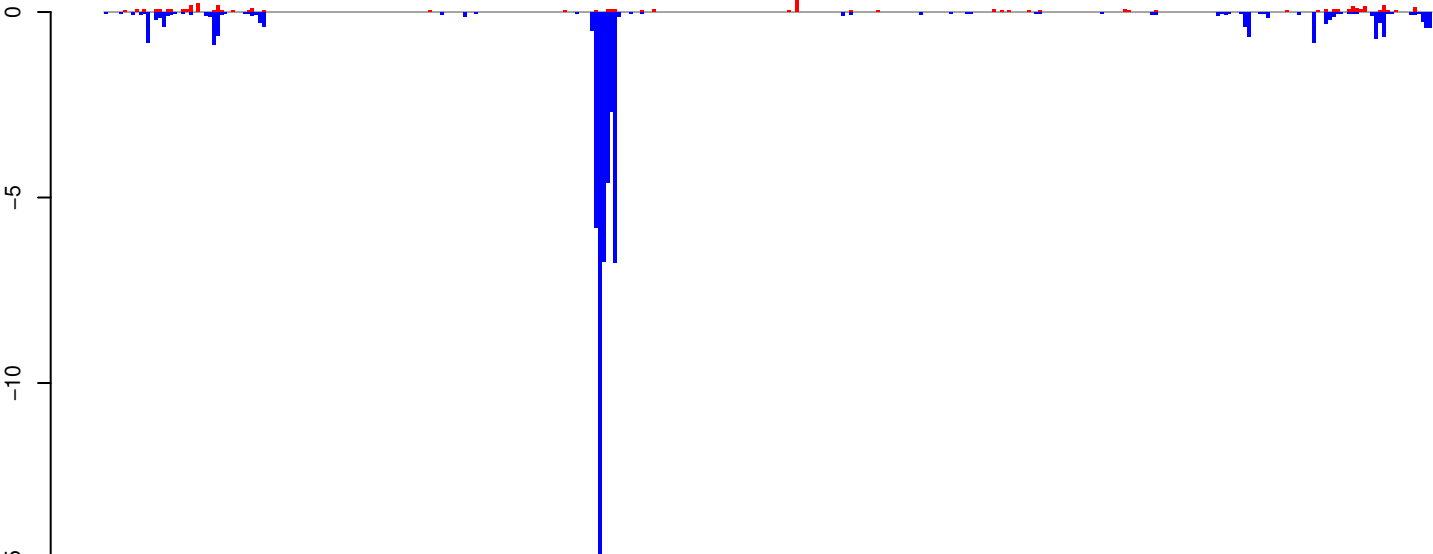

positive=4, negative=55, total=59

Window size=25, length=8598, TE@TF000947-Ty3_gypsy_Ele179:1-8598

0 2000 4000 6000 8000

AeAeg_Whole_ZIKVdr_In_RNA_GP.18_23.rep

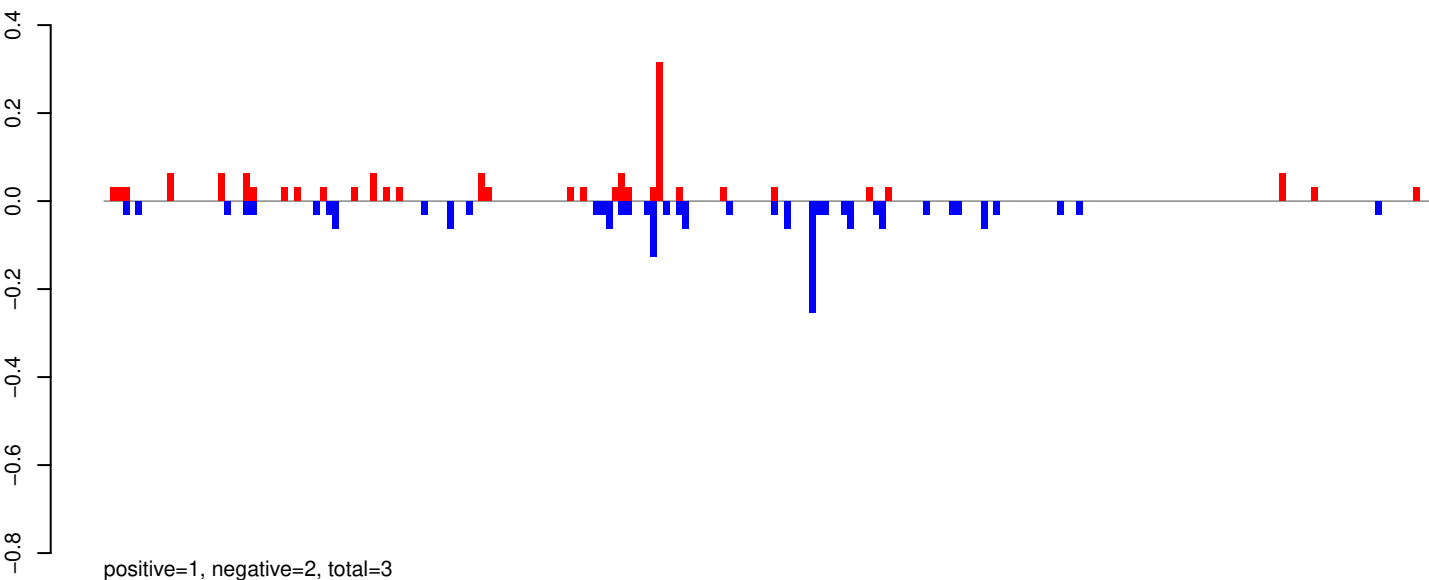

AeAeg_Whole_ZIKVdr_In_RNA_GP.24_35.rep

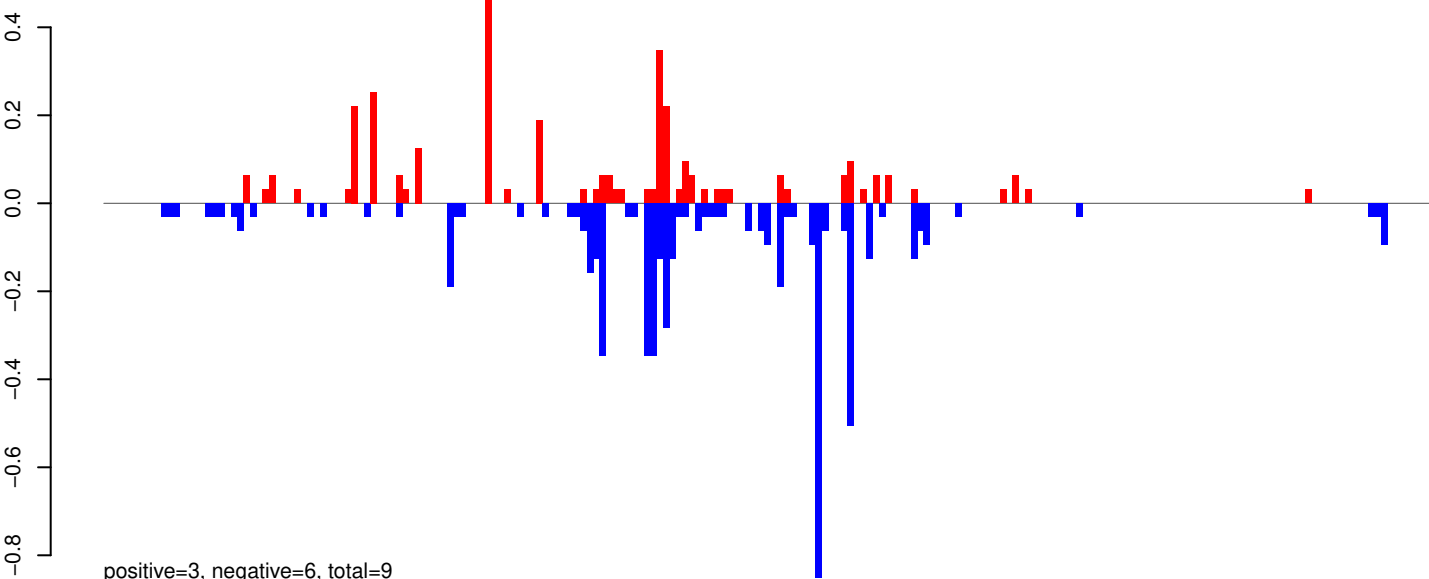

AeAeg_Whole_ZIKVdr_In_RNA_GP.rep

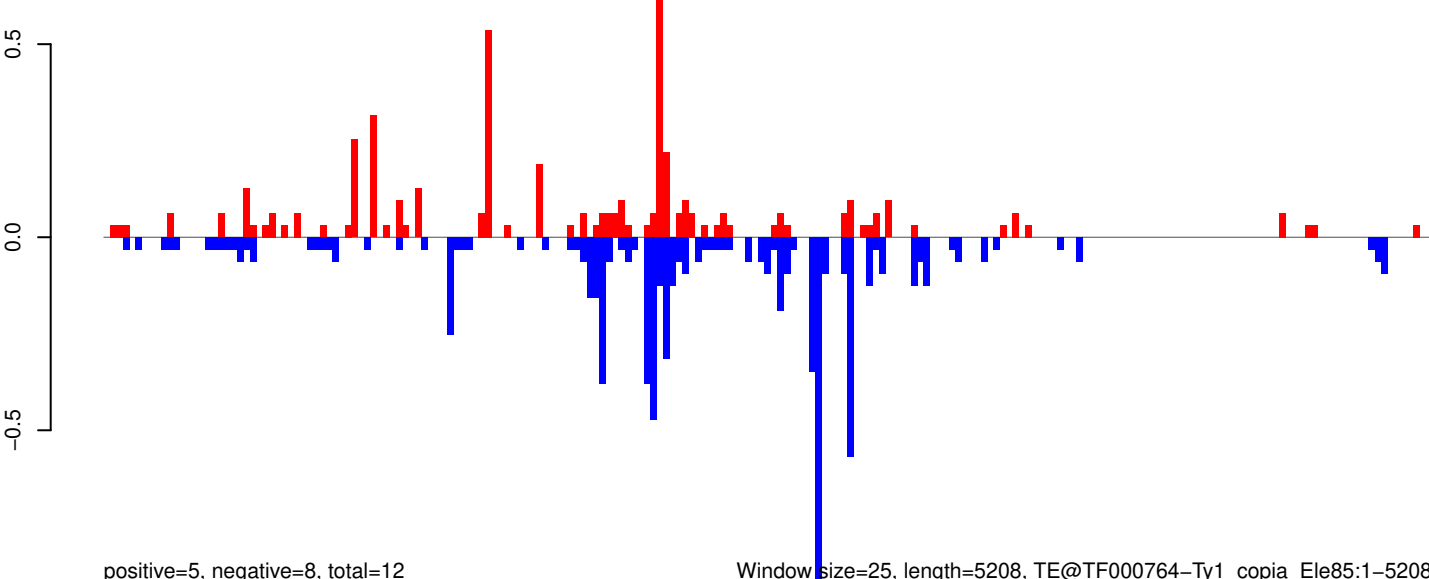

Window size=25, length=5208, TE@TF000764-Ty1_copia_Ele85:1-5208

0 1000 2000 3000 4000 5000

AeAeg_Whole_ZIKVdr_In_RNA_GP.18_23.rep

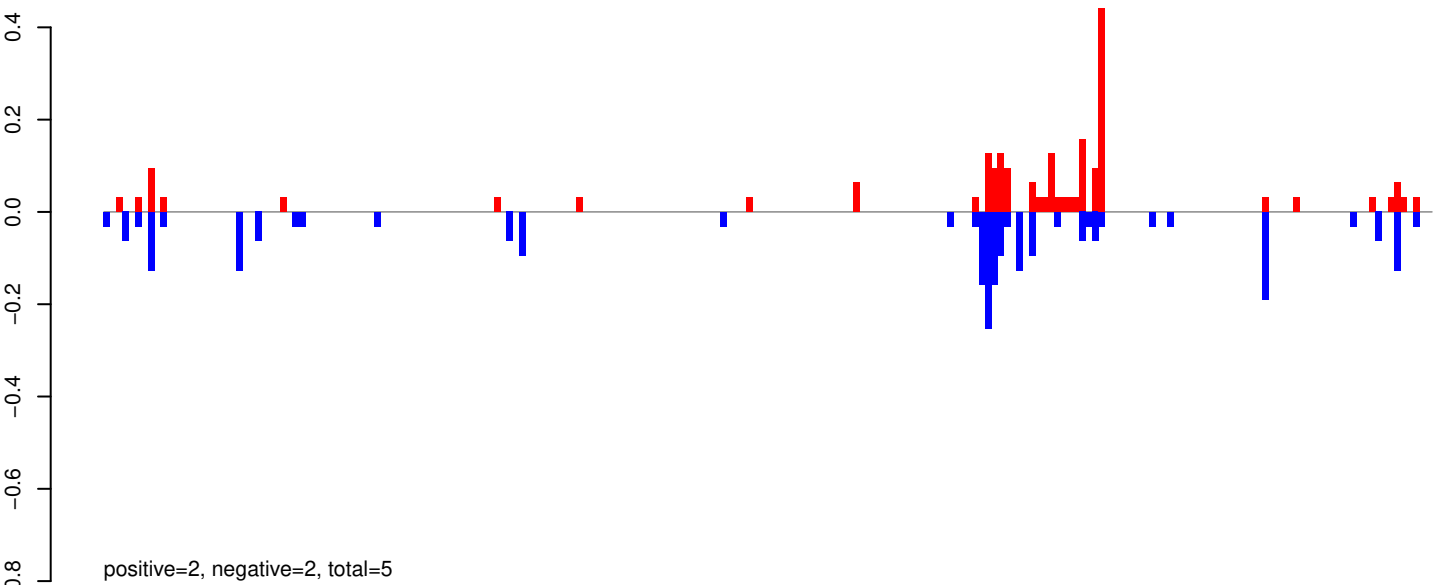

AeAeg_Whole_ZIKVdr_In_RNA_GP.24_35.rep

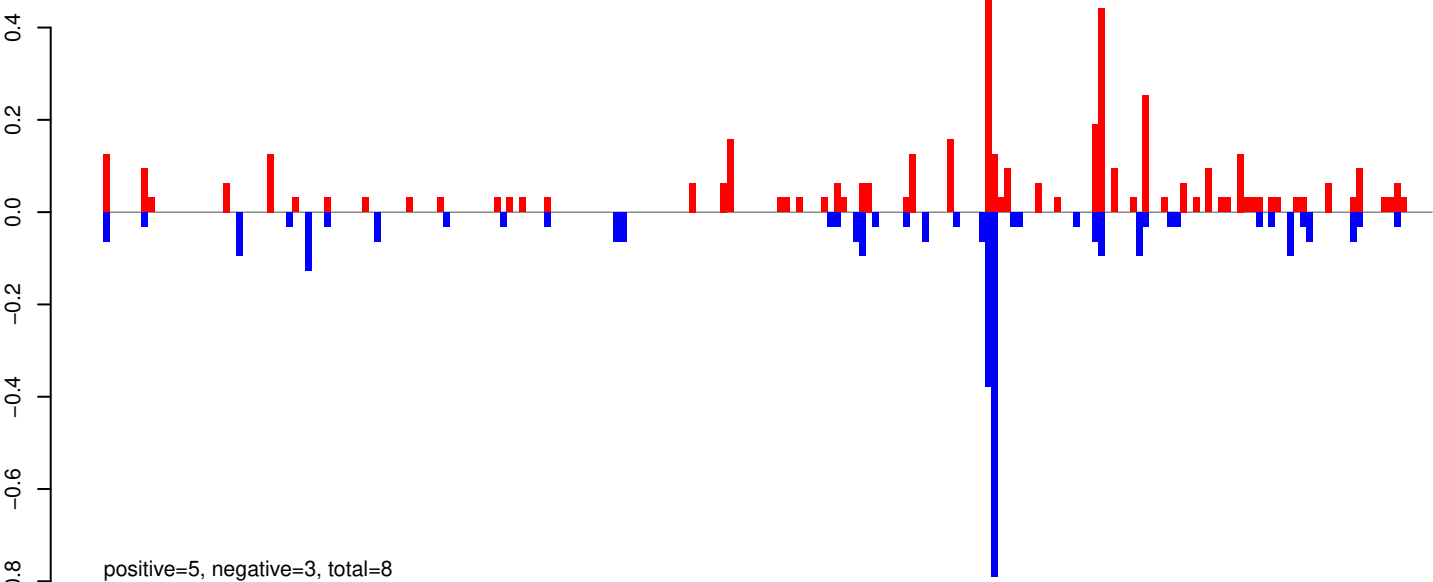

AeAeg_Whole_ZIKVdr_In_RNA_GP.rep

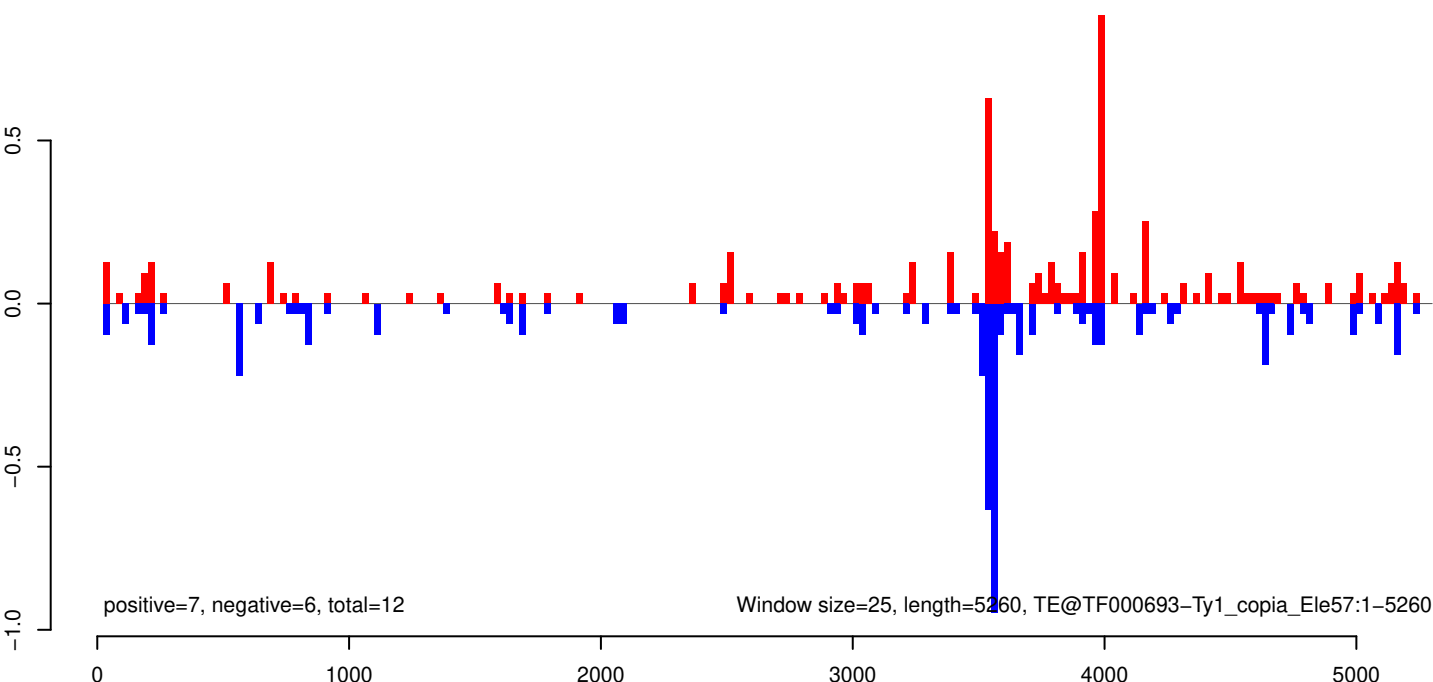

AeAeg_Whole_ZIKVdr_In_RNA_GP.18_23.rep

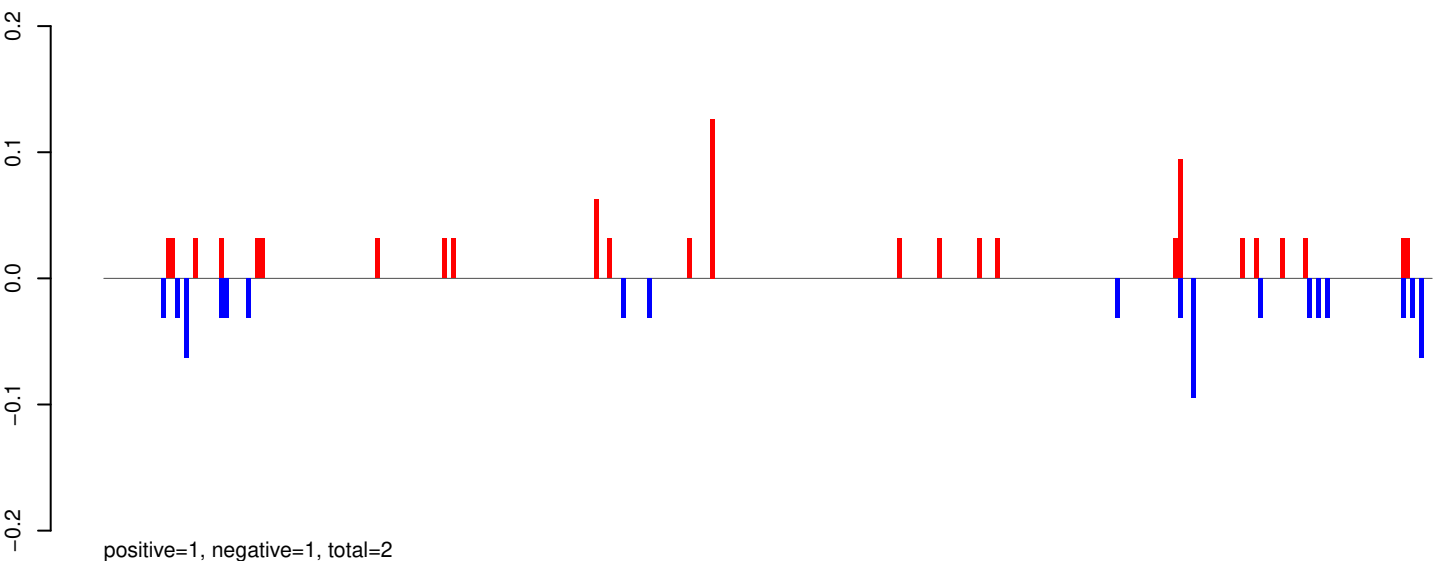

AeAeg_Whole_ZIKVdr_In_RNA_GP.24_35.rep

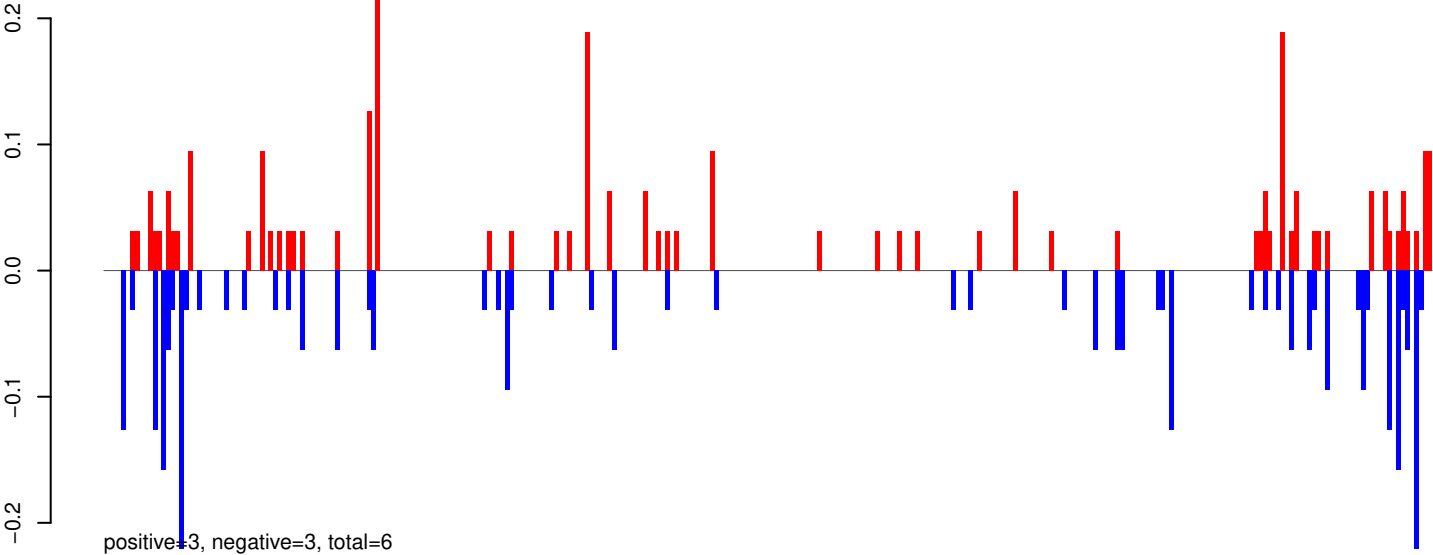

AeAeg_Whole_ZIKVdr_In_RNA_GP.rep

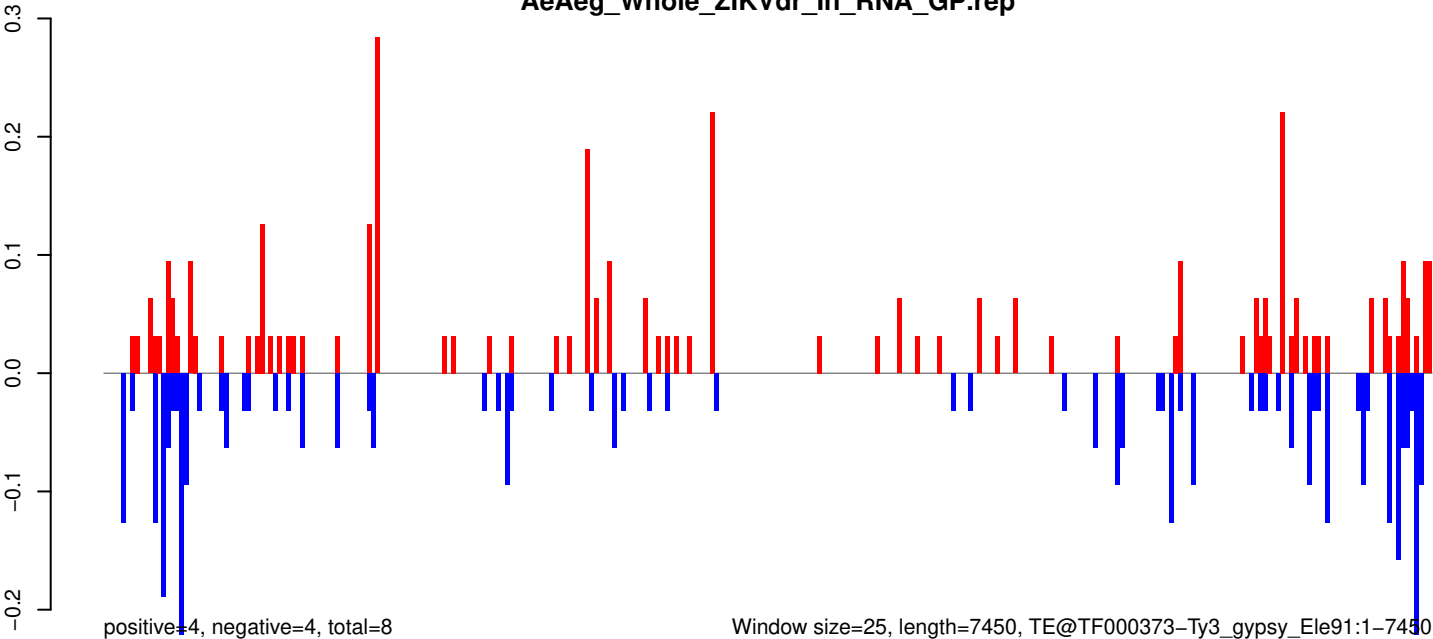

AeAeg_Whole_ZIKVdr_In_RNA_GP.18_23.rep

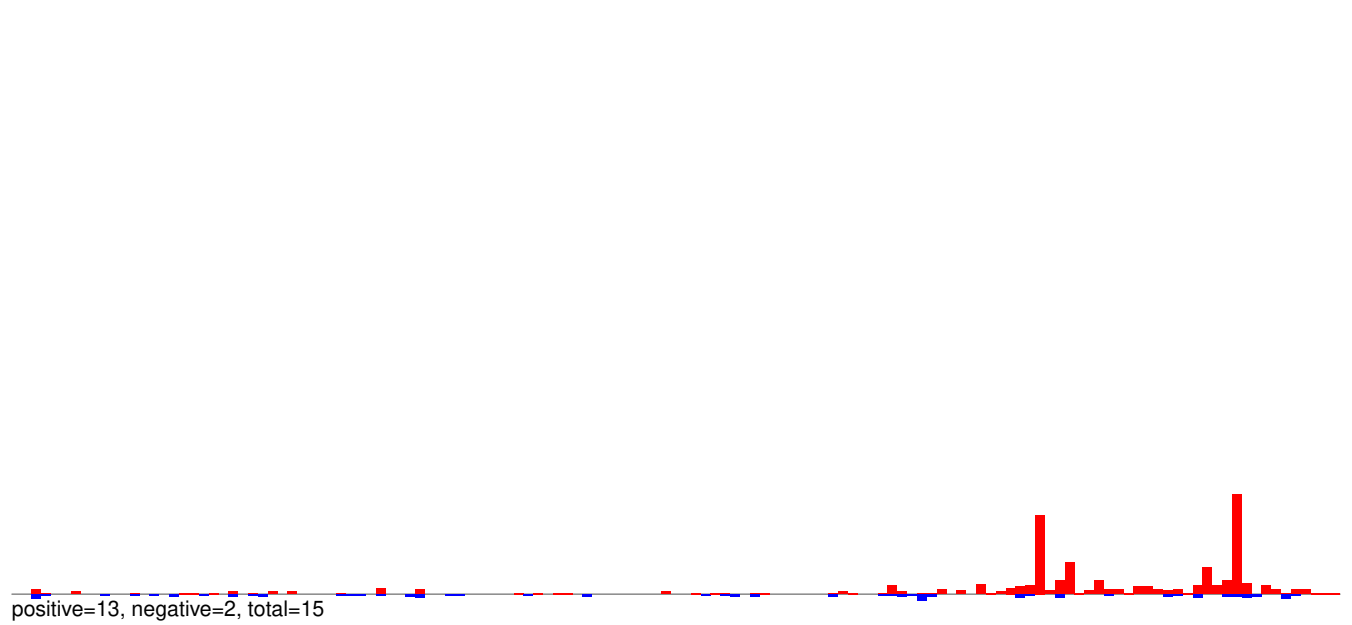

AeAeg_Whole_ZIKVdr_In_RNA_GP.24_35.rep

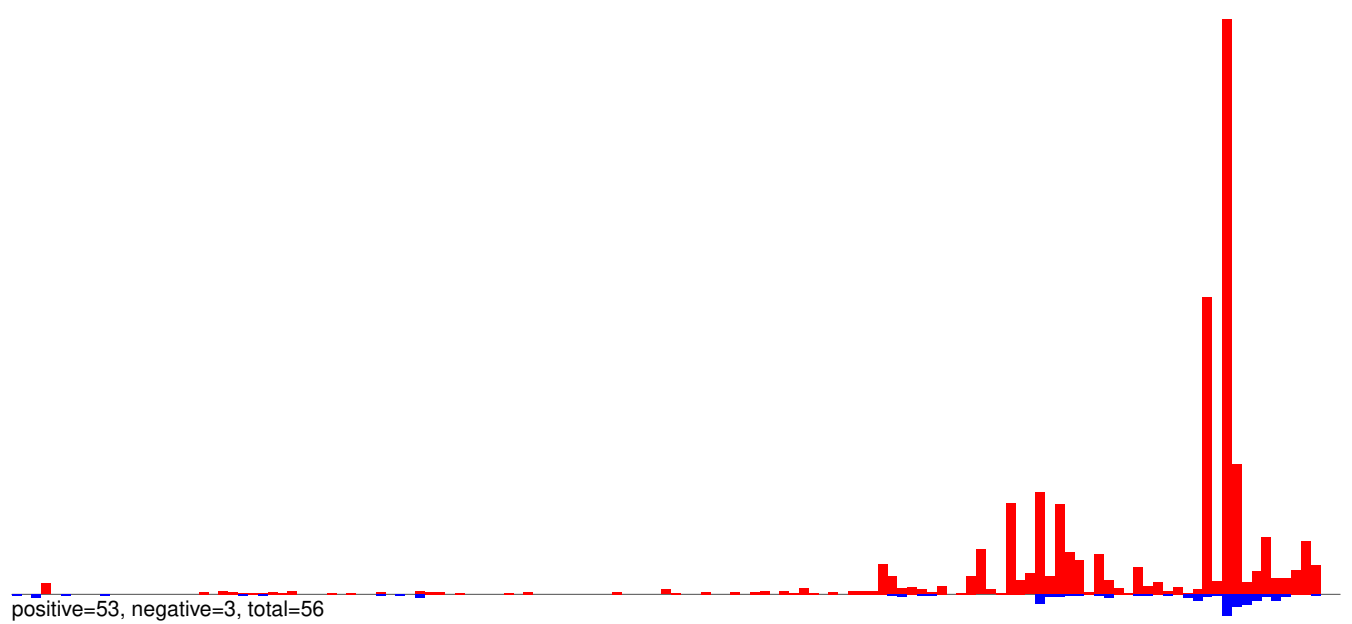

AeAeg_Whole_ZIKVdr_In_RNA_GP.rep

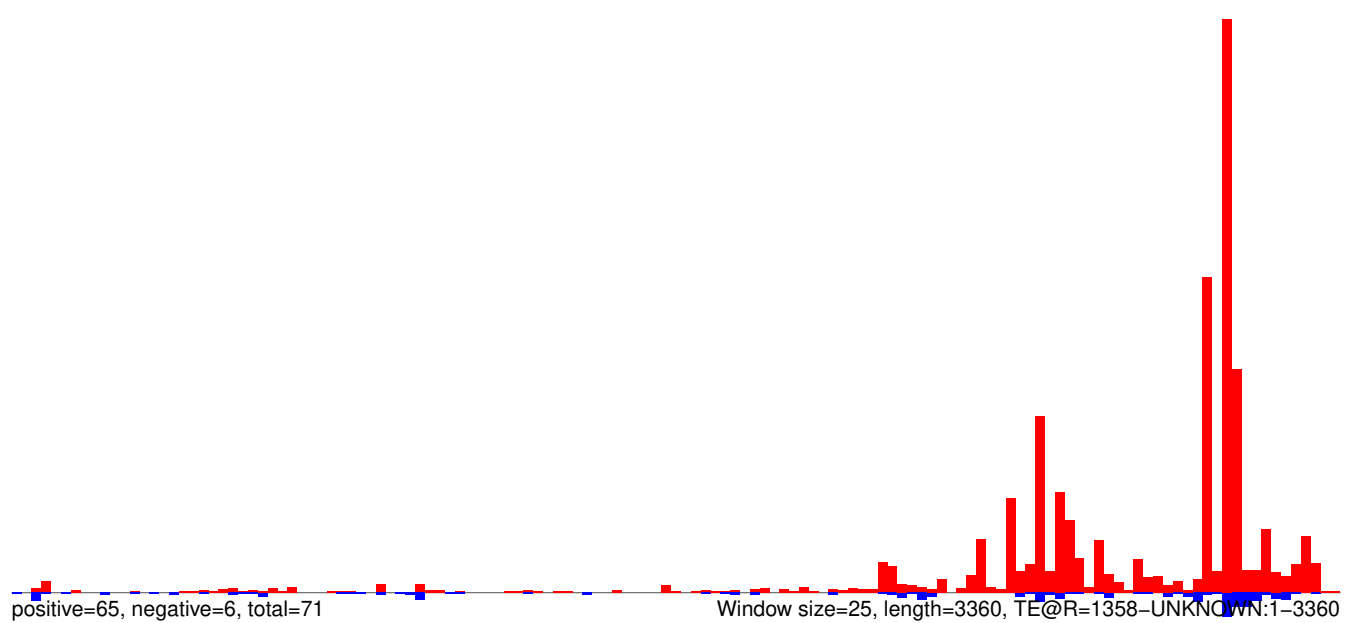

0 500 1000 1500 2000 2500 3000 3500

AeAeg_Whole_ZIKVdr_In_RNA_GP.18_23.rep

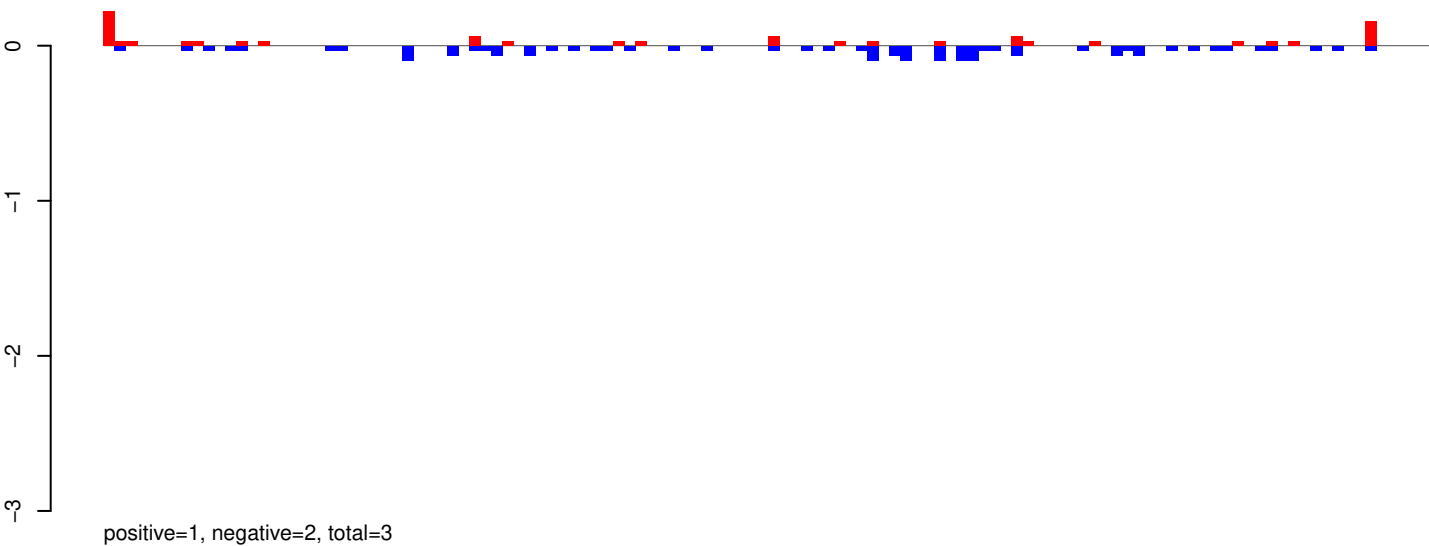

AeAeg_Whole_ZIKVdr_In_RNA_GP.24_35.rep

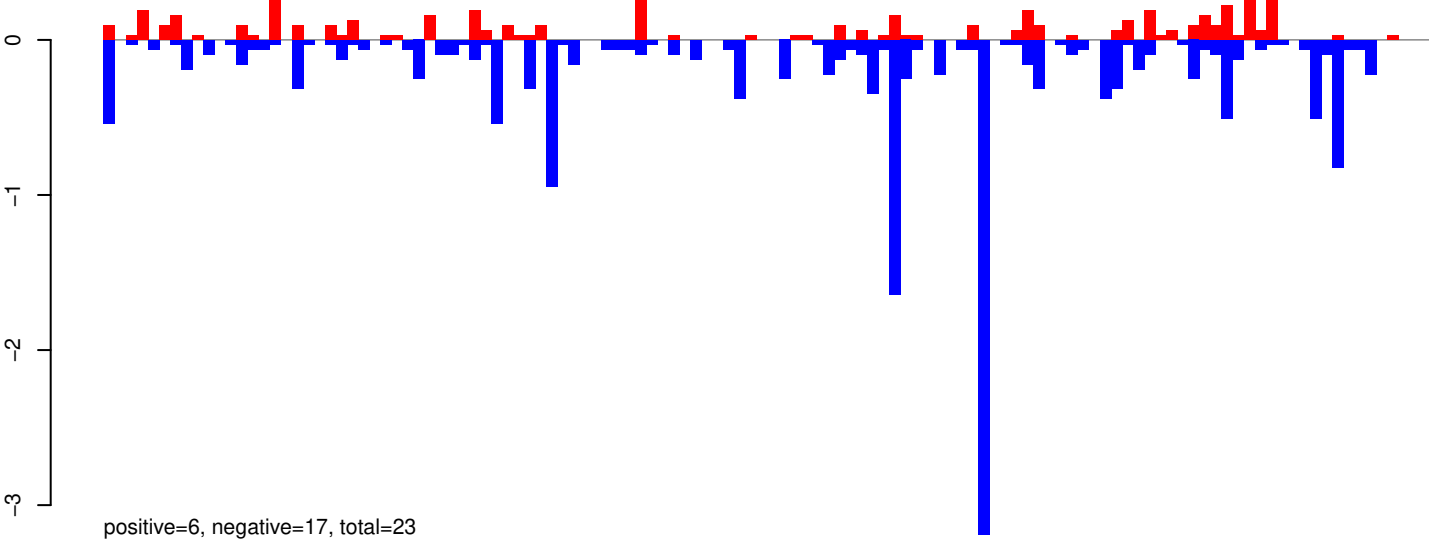

AeAeg_Whole_ZIKVdr_In_RNA_GP.rep

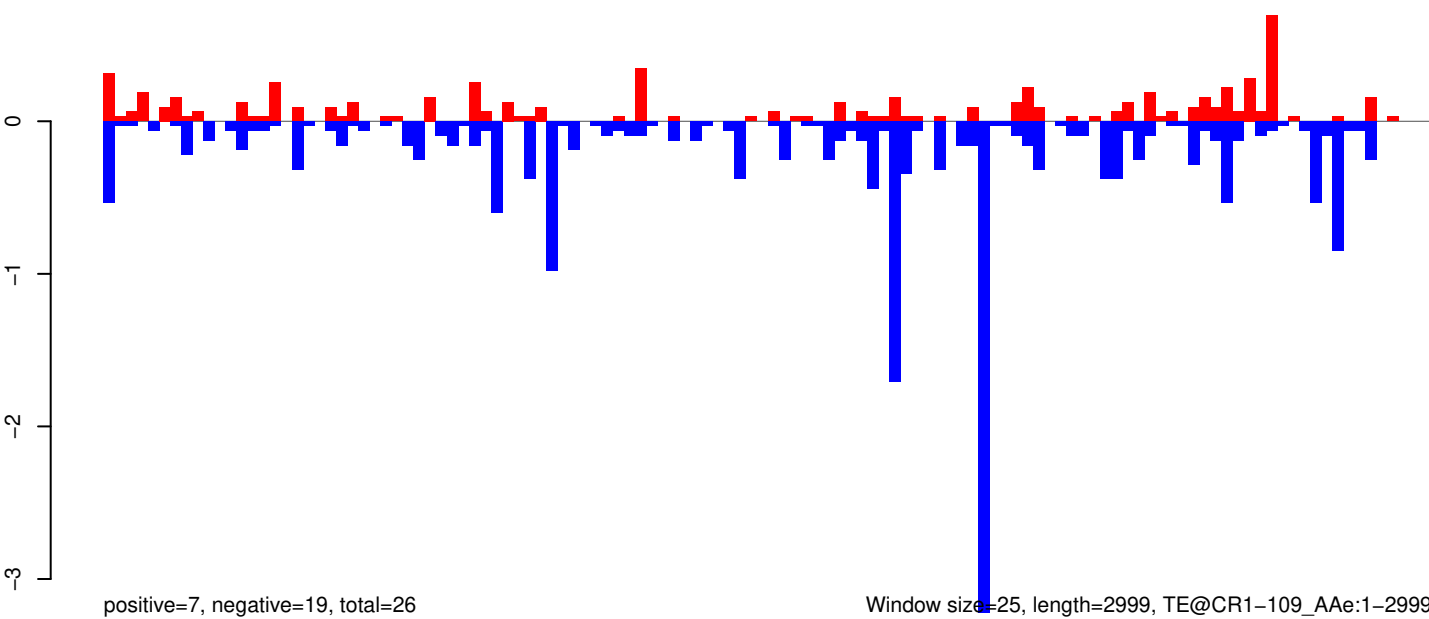

AeAeg_Whole_ZIKVdr_In_RNA_GP.18_23.rep

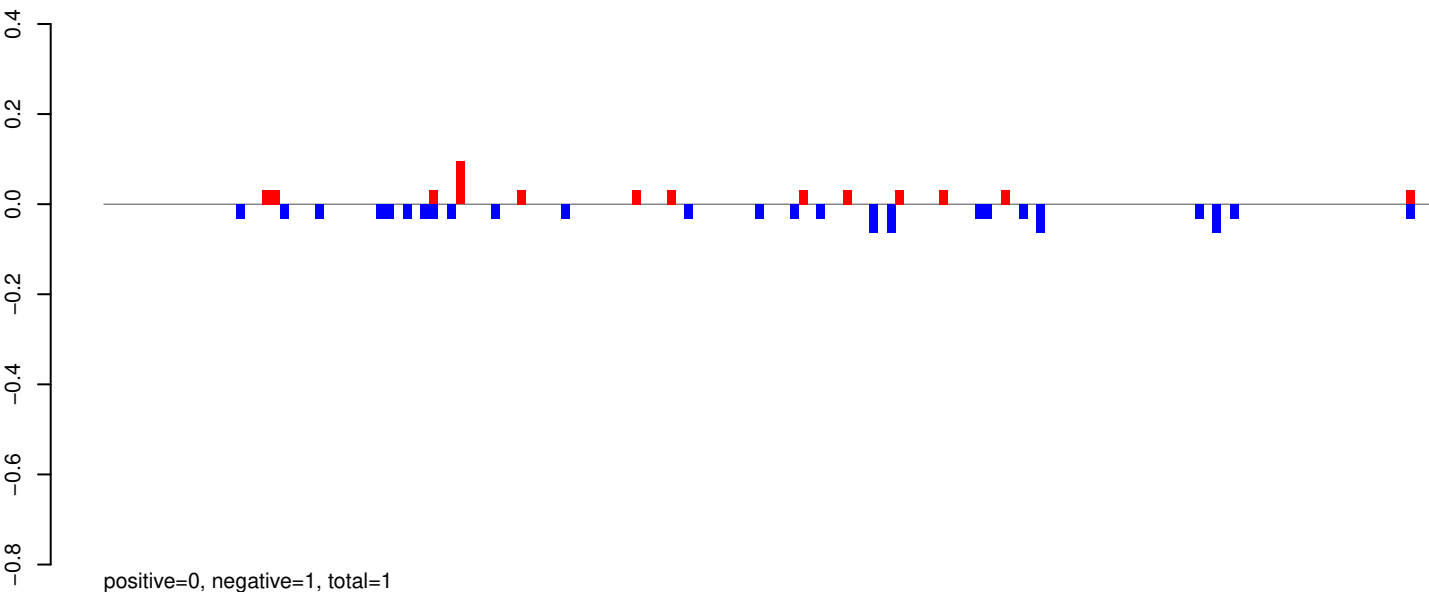

AeAeg_Whole_ZIKVdr_In_RNA_GP.24_35.rep

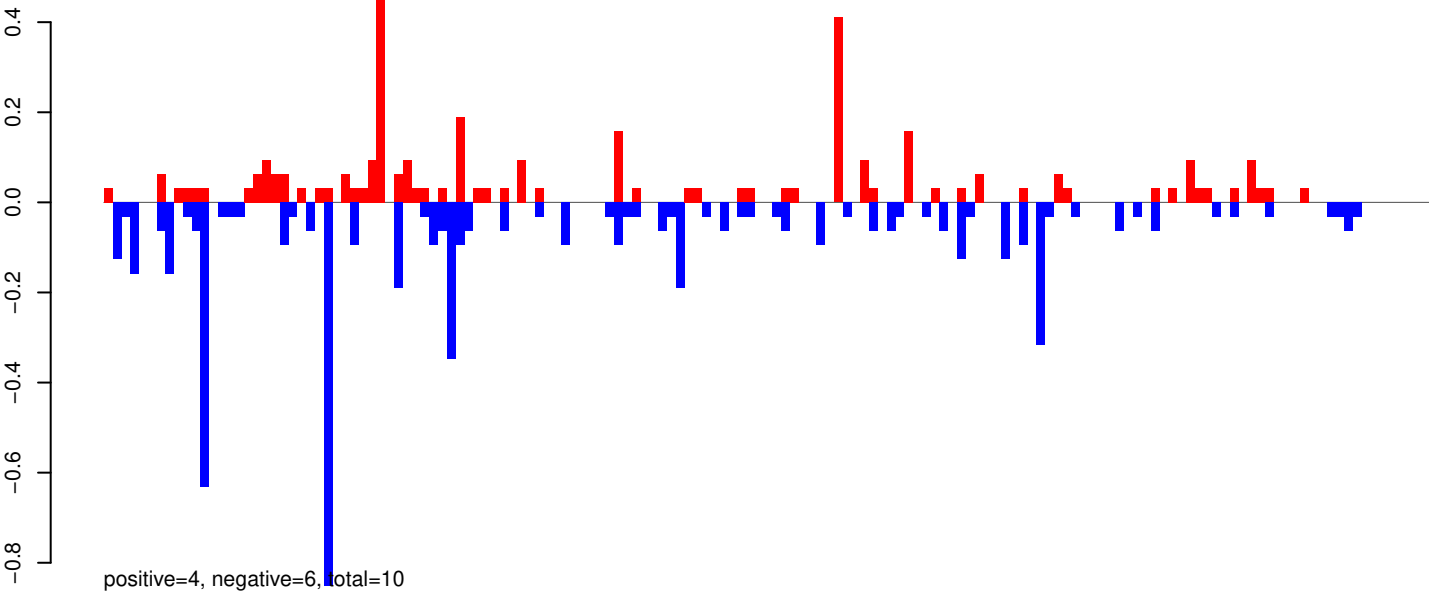

AeAeg_Whole_ZIKVdr_In_RNA_GP.rep

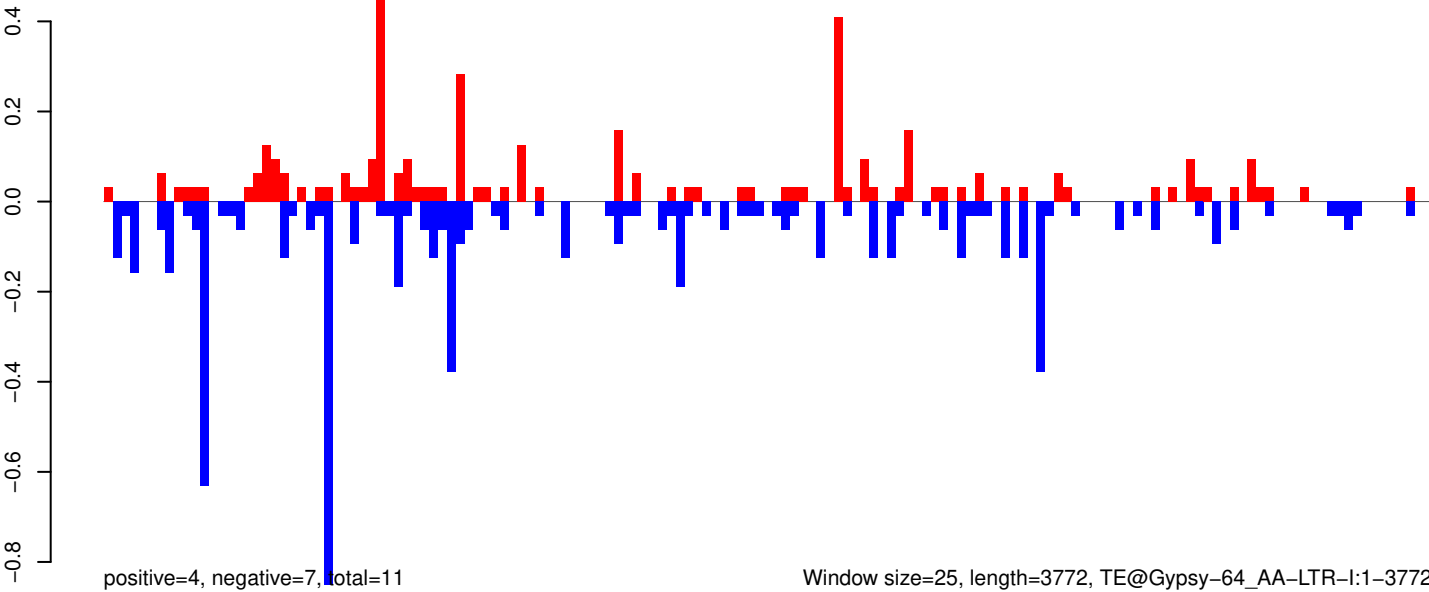

AeAeg_Whole_ZIKVdr_In_RNA_GP.18_23.rep

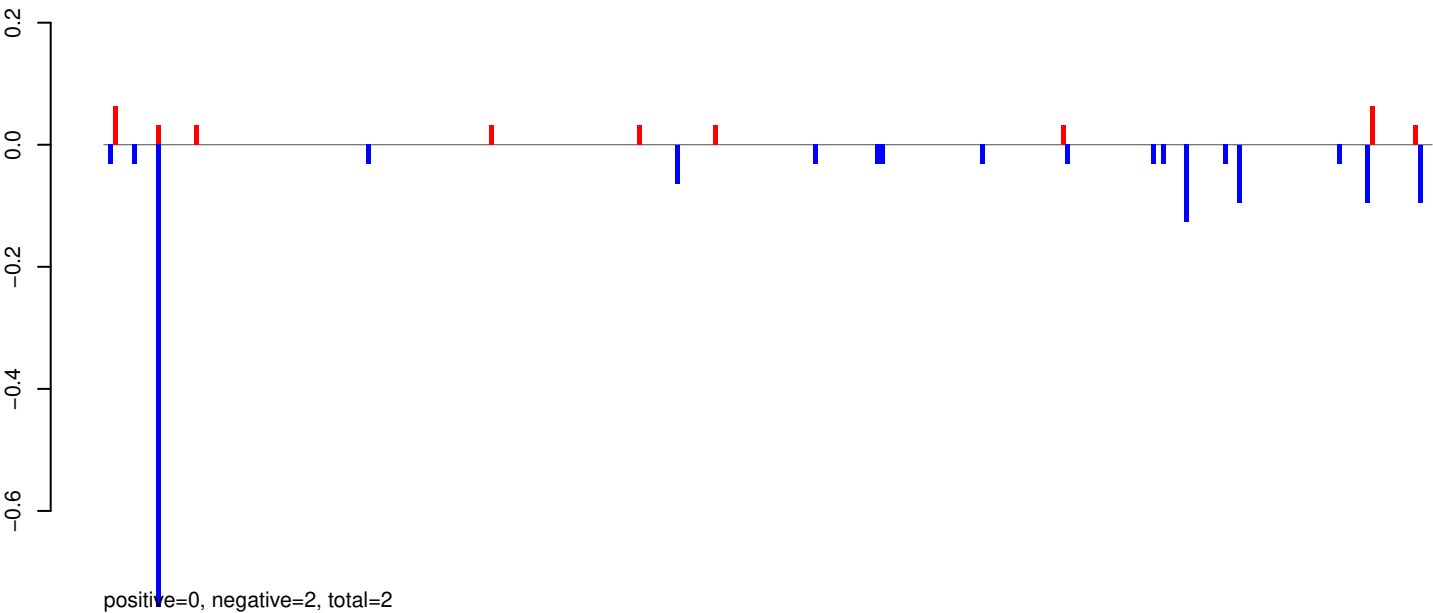

AeAeg_Whole_ZIKVdr_In_RNA_GP.24_35.rep

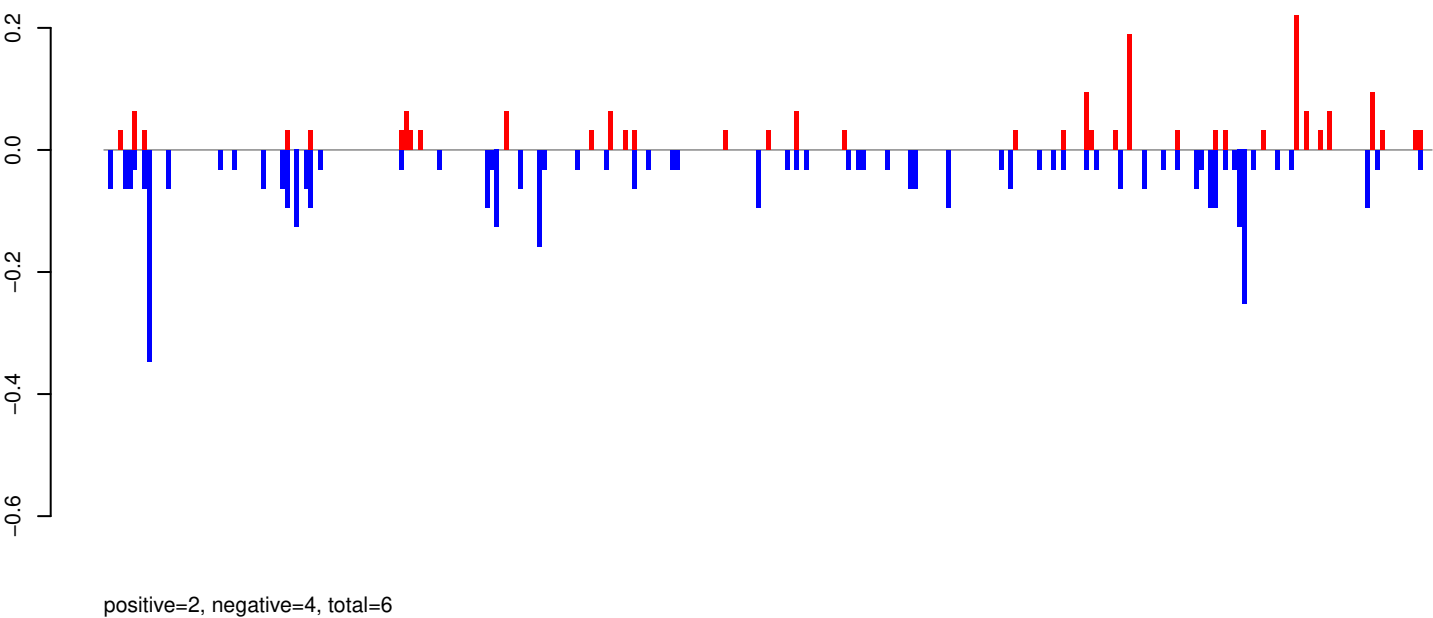

AeAeg_Whole_ZIKVdr_In_RNA_GP.rep

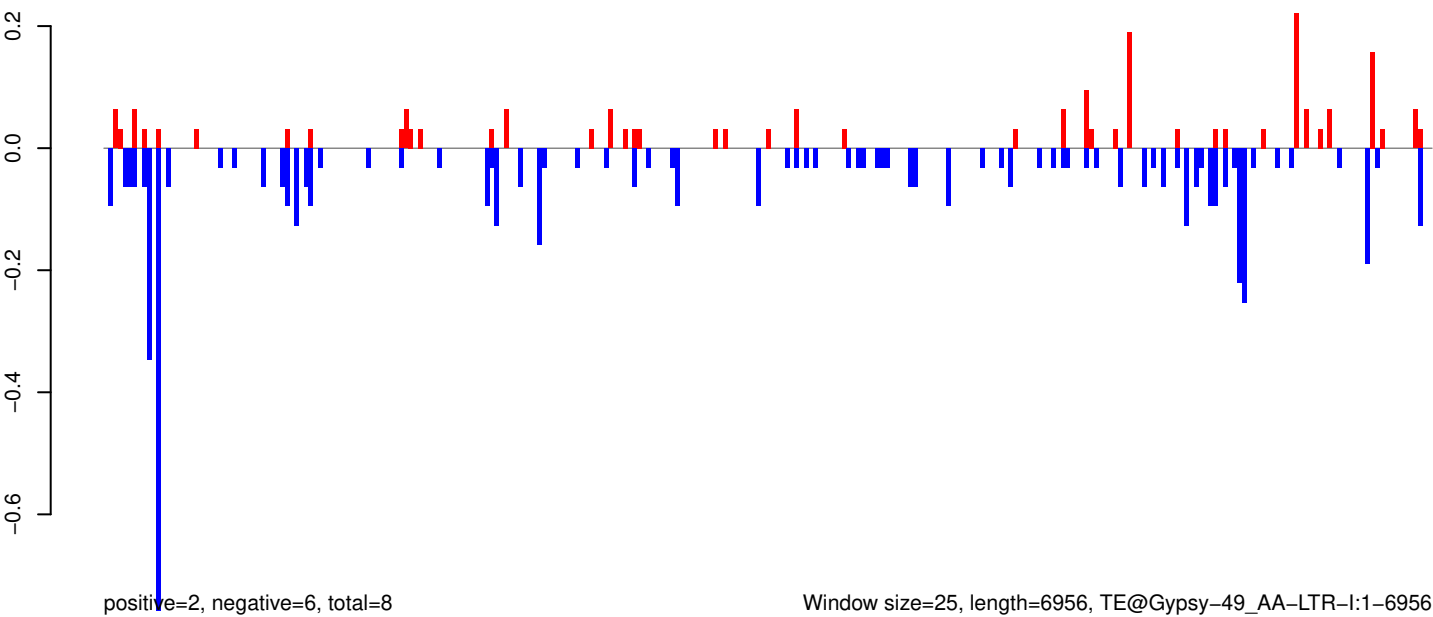

Window size=25, length=6956, TE@Gypsy-49_AA-LTR-I:1-6956

0 1000 2000 3000 4000 5000 6000 7000

AeAeg_Whole_ZIKVdr_In_RNA_GP.18_23.rep

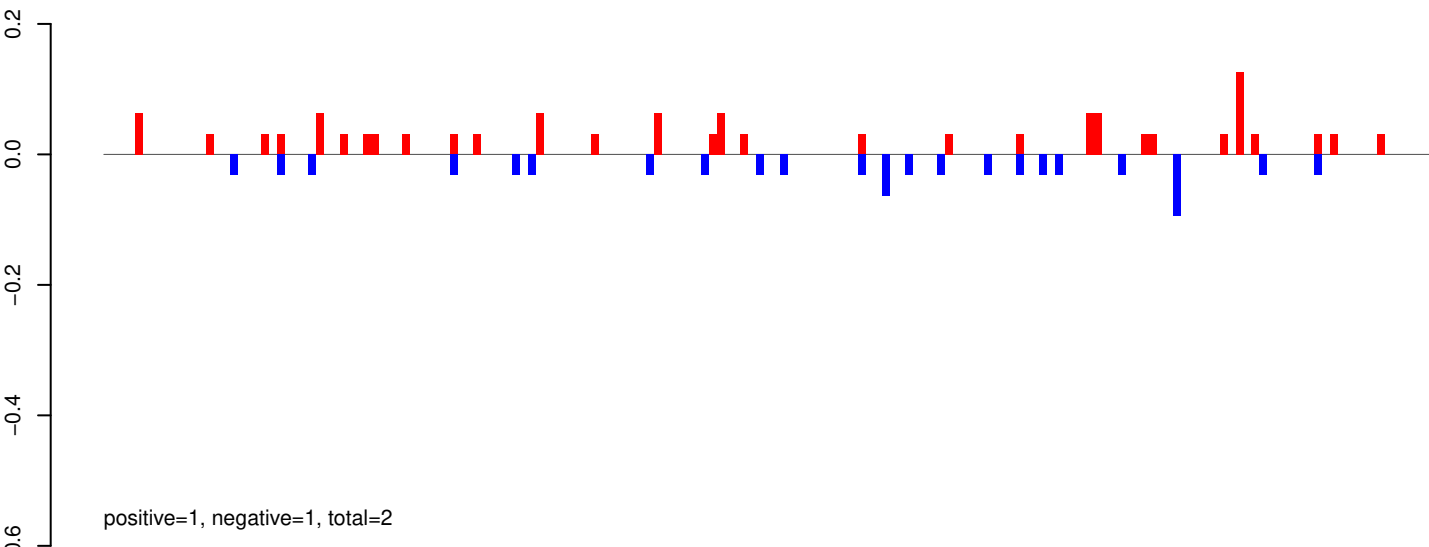

AeAeg_Whole_ZIKVdr_In_RNA_GP.24_35.rep

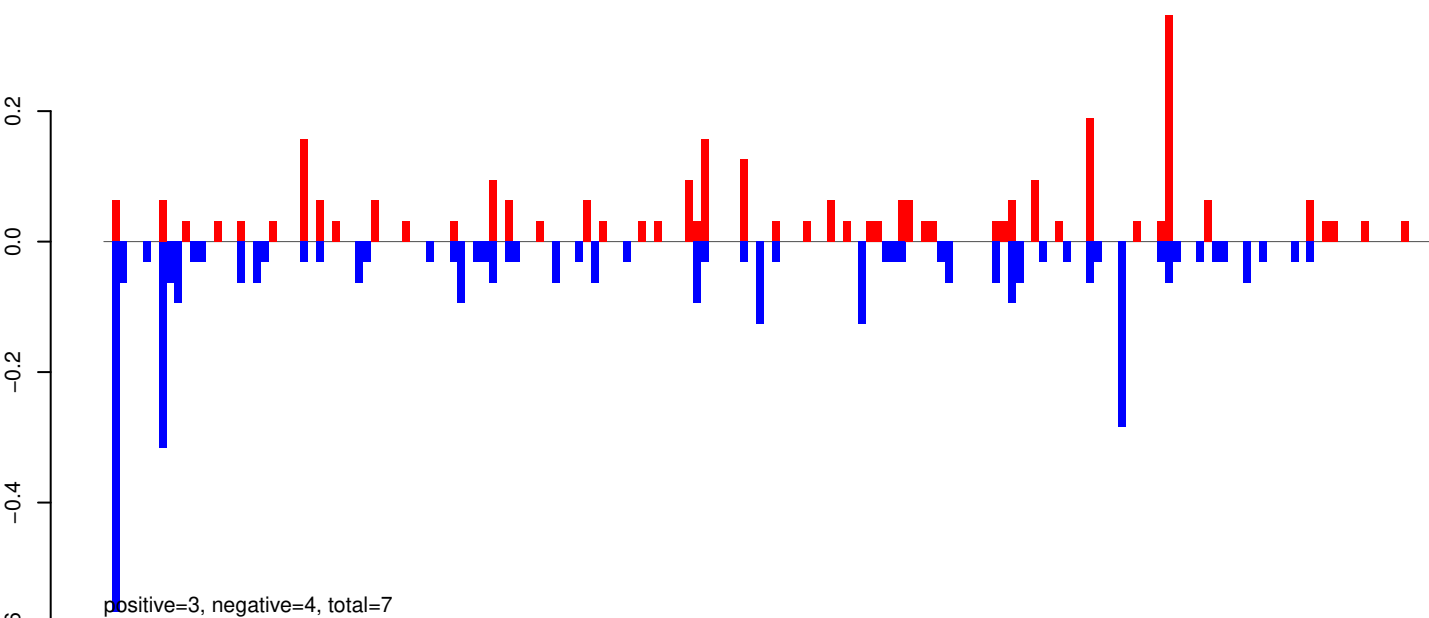

AeAeg_Whole_ZIKVdr_In_RNA_GP.rep

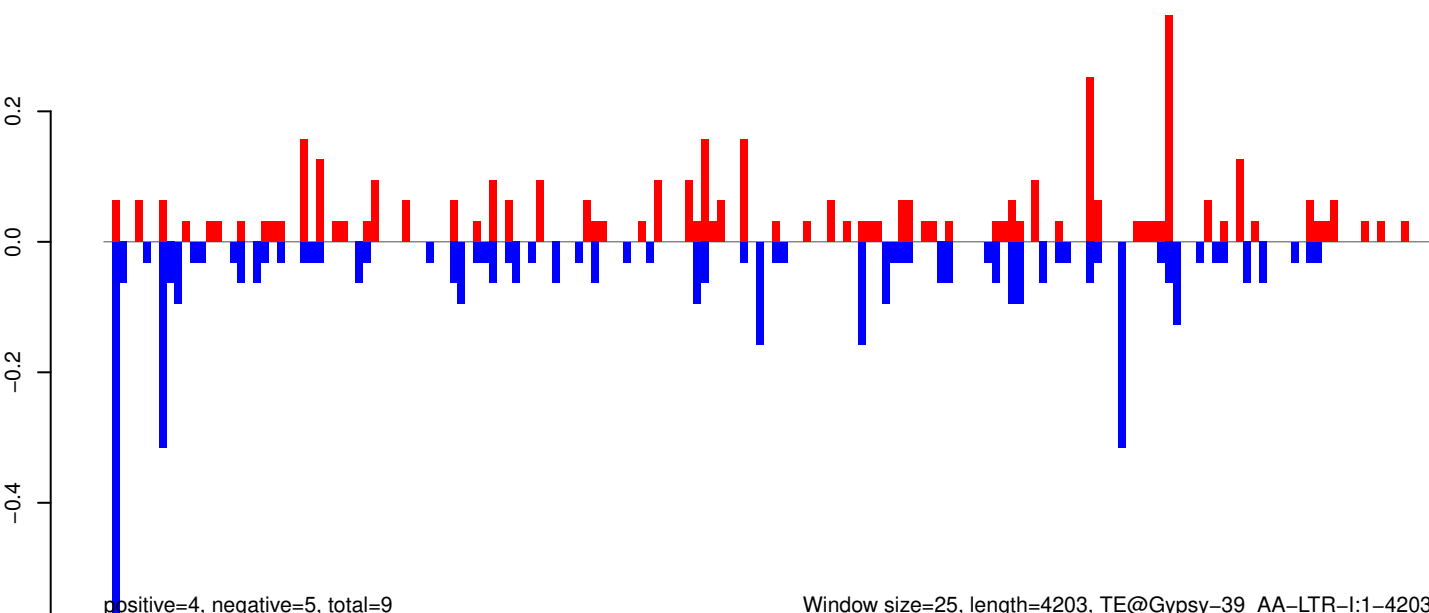

AeAeg_Whole_ZIKVdr_In_RNA_GP.18_23.rep

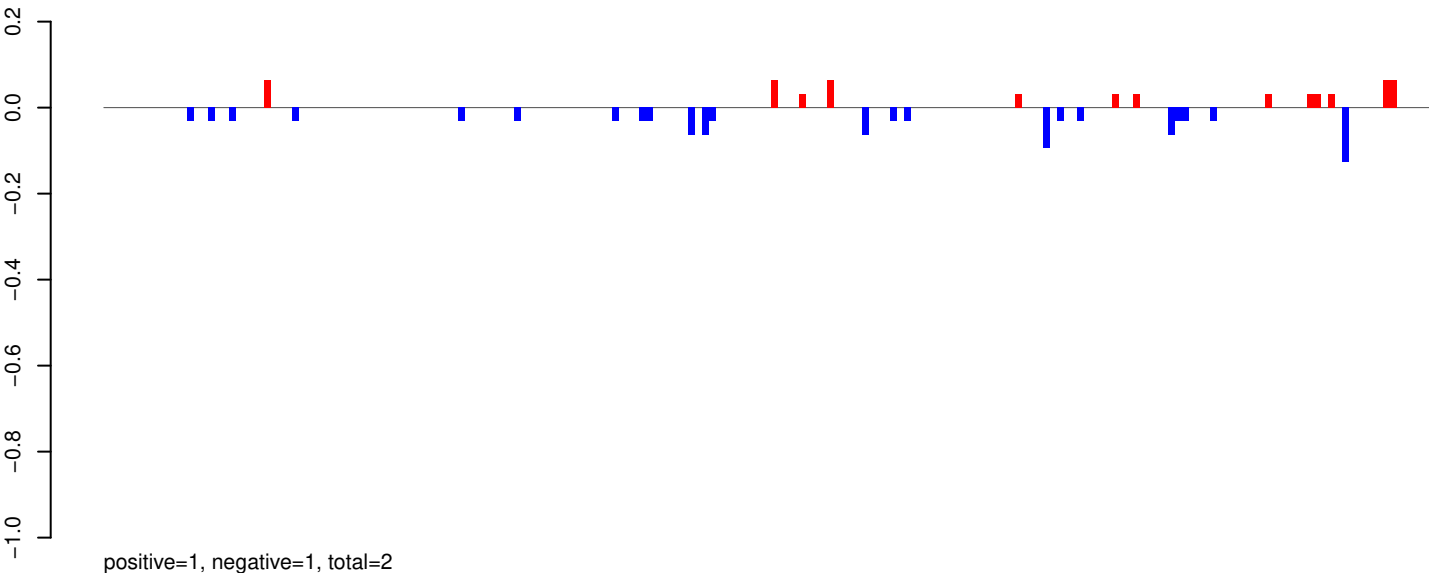

AeAeg_Whole_ZIKVdr_In_RNA_GP.24_35.rep

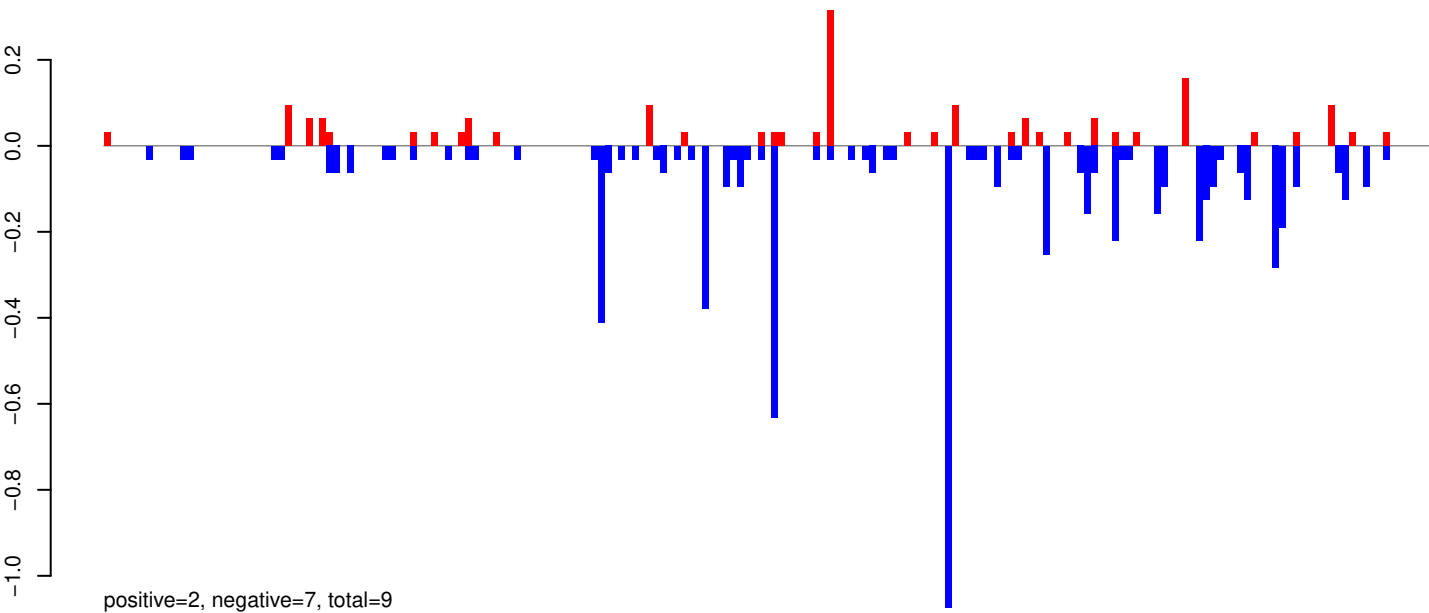

AeAeg_Whole_ZIKVdr_In_RNA_GP.rep

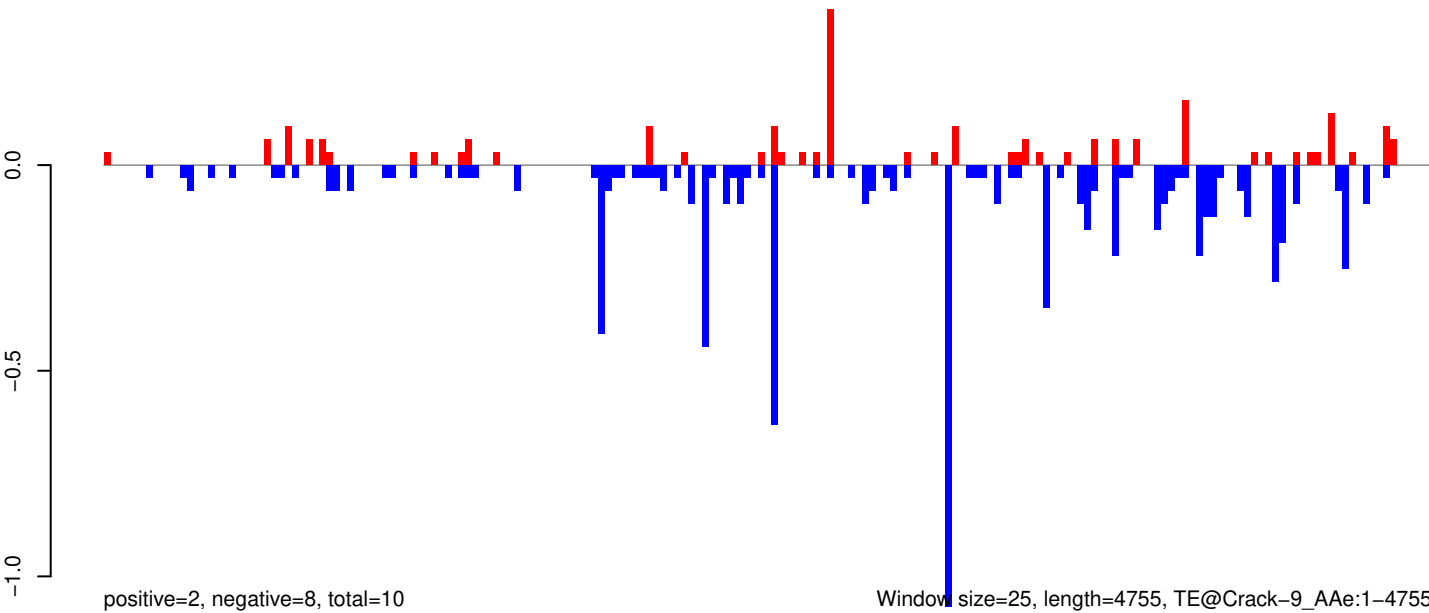

0 1000 2000 3000 4000

AeAeg_Whole_ZIKVdr_In_RNA_GP.18_23.rep

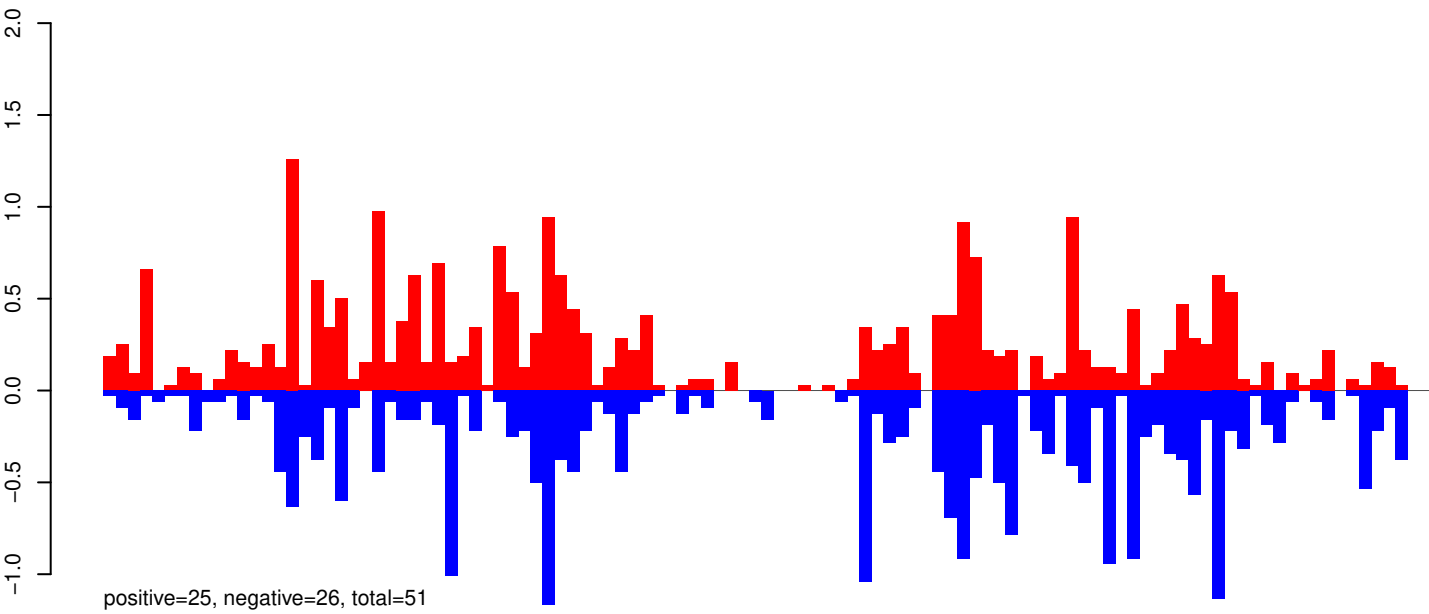

AeAeg_Whole_ZIKVdr_In_RNA_GP.24_35.rep

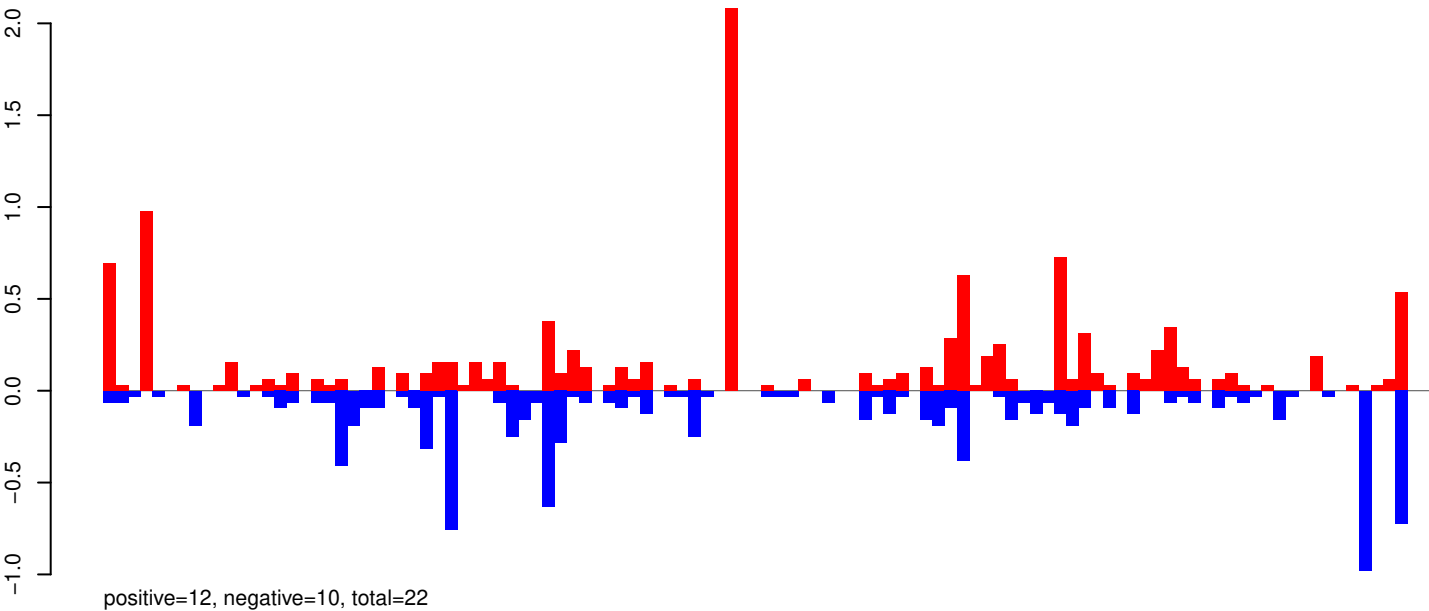

AeAeg_Whole_ZIKVdr_In_RNA_GP.rep

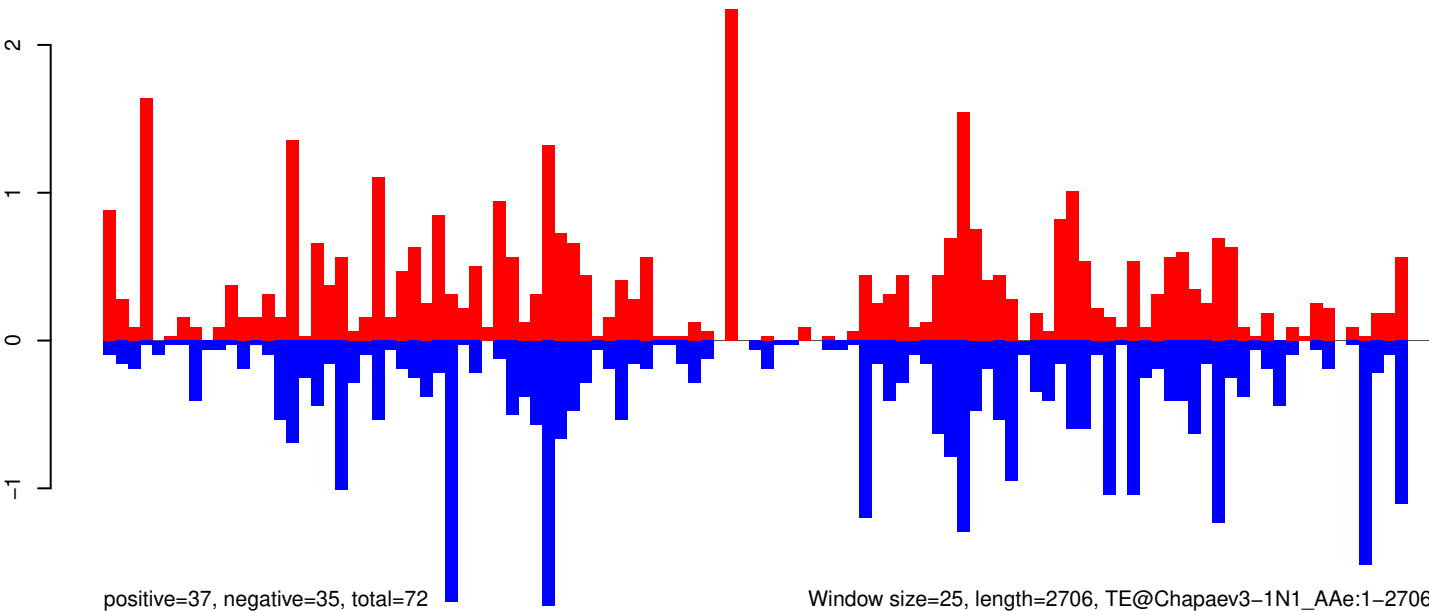

Window size=25, length=2706, TE@Chapaev3-1N1_Ae:1-2706

AeAeg_Whole_ZIKVdr_In_RNA_GP.18_23.rep

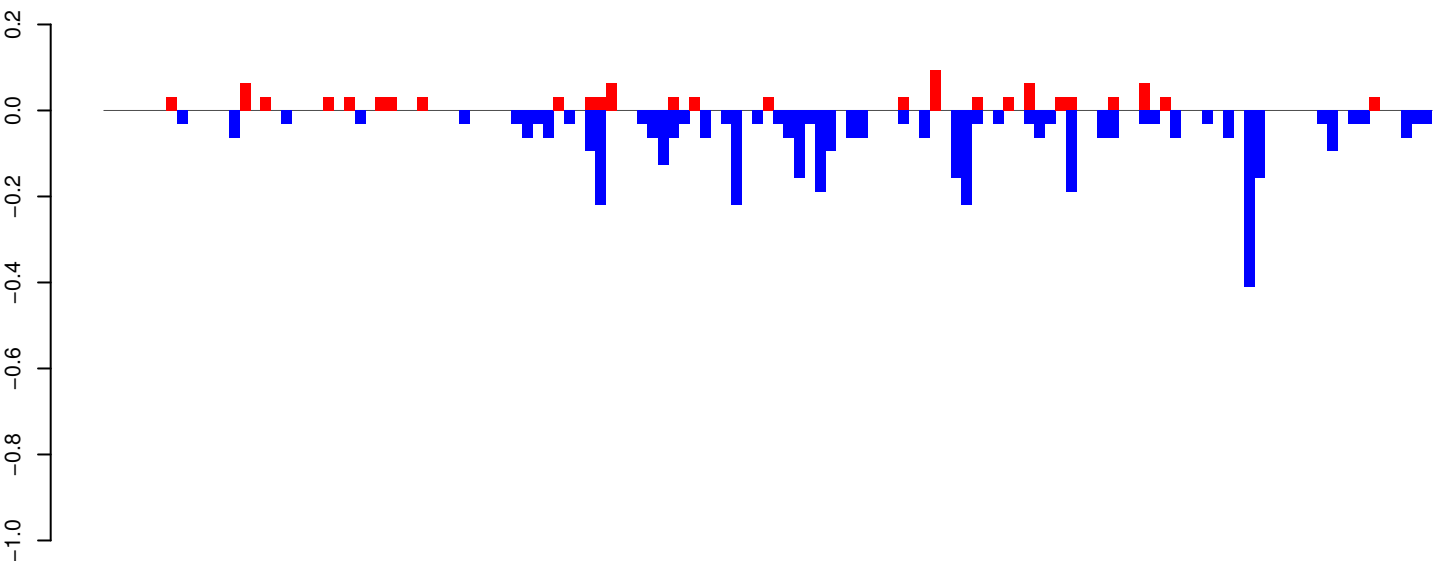

positive=1, negative=4, total=5

AeAeg_Whole_ZIKVdr_In_RNA_GP.24_35.rep

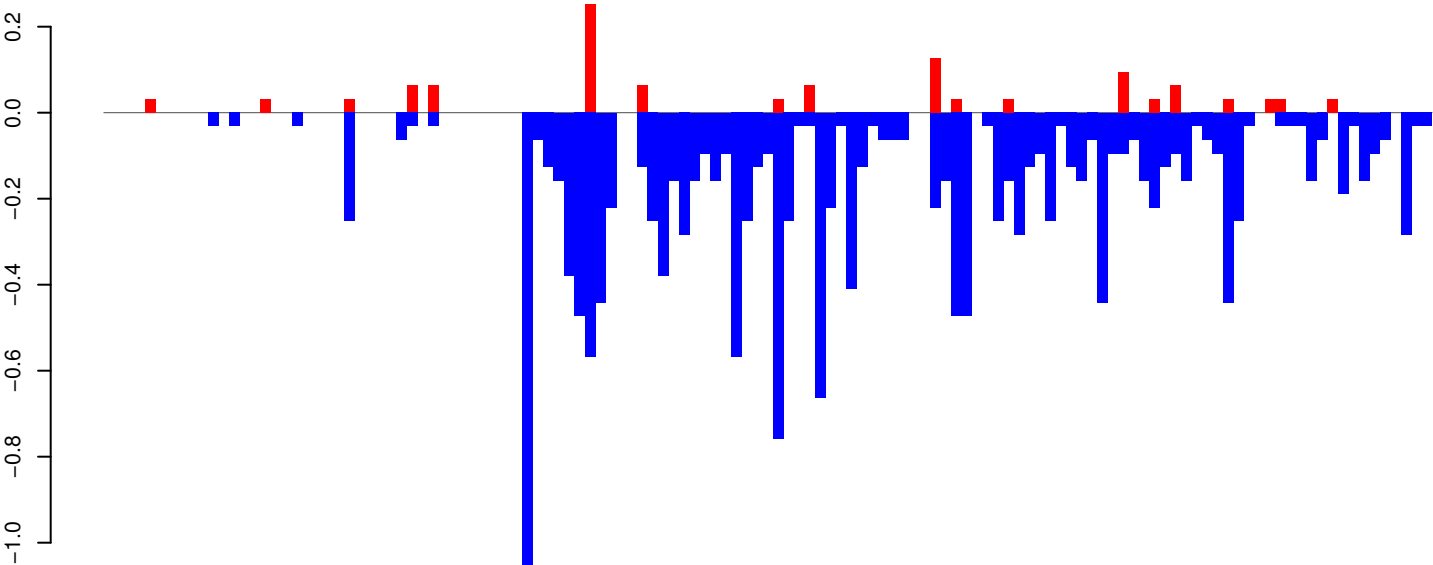

positive=1, negative=16, total=17

AeAeg_Whole_ZIKVdr_In_RNA_GP.rep

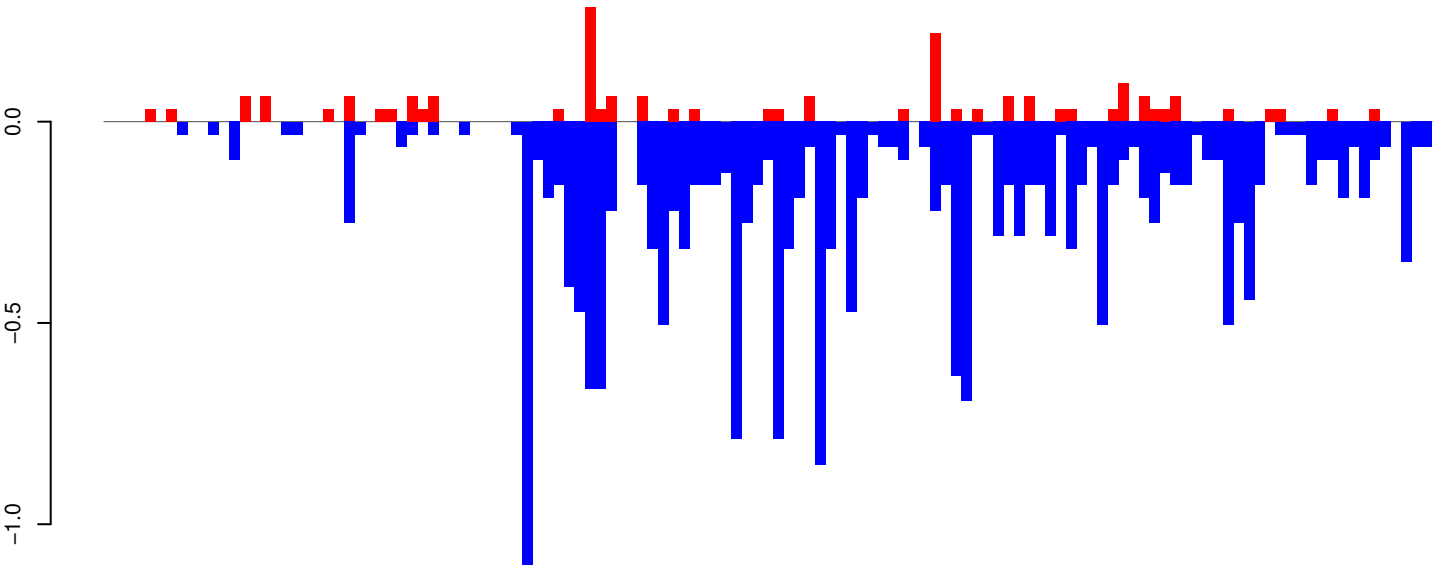

positive=2, negative=20, total=22

Window size=25, length=3156, TE@TF001152-Ty1_copia_Ele144:1-3156

0 500 1000 1500 2000 2500 3000

AeAeg_Whole_ZIKVdr_In_RNA_GP.18_23.rep

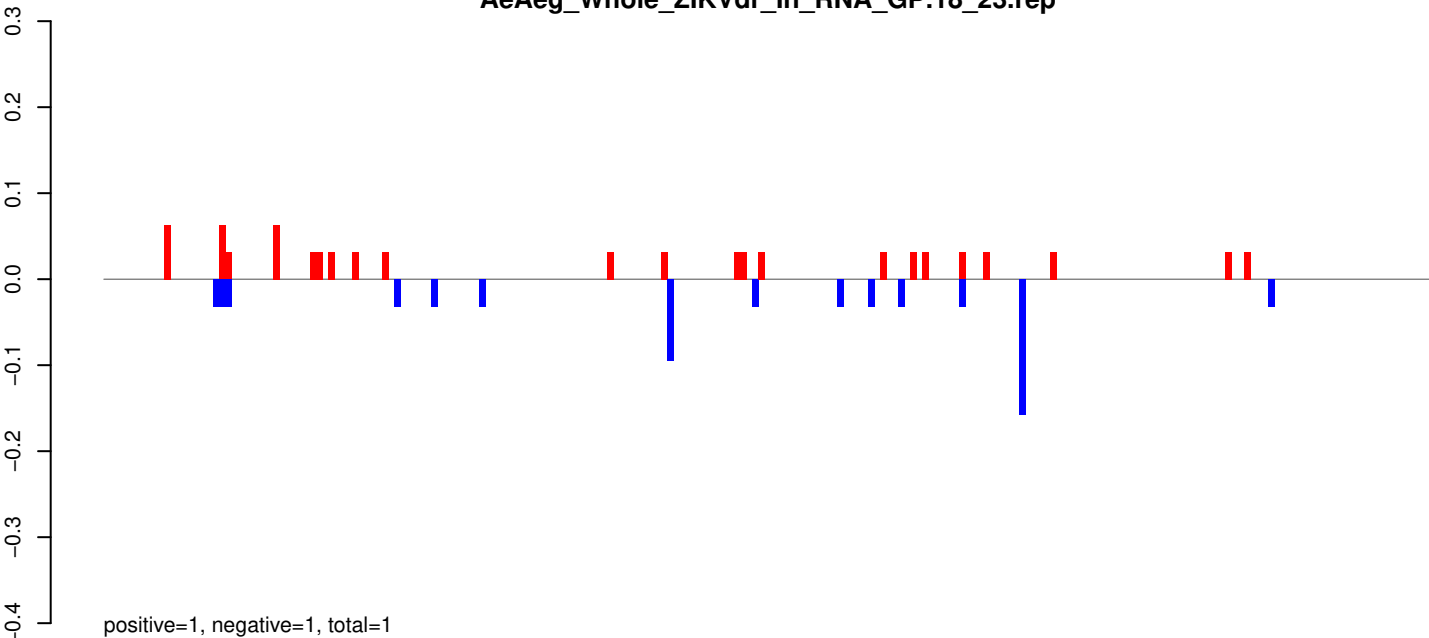

AeAeg_Whole_ZIKVdr_In_RNA_GP.24_35.rep

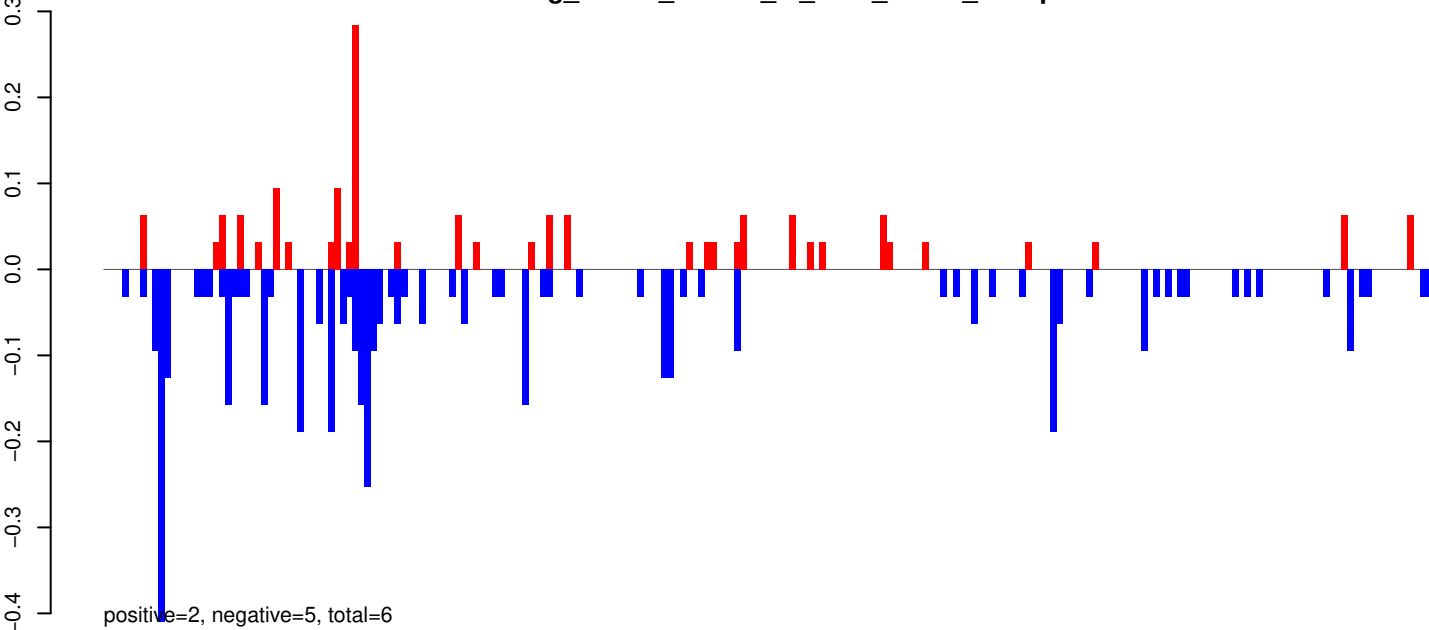

AeAeg_Whole_ZIKVdr_In_RNA_GP.rep

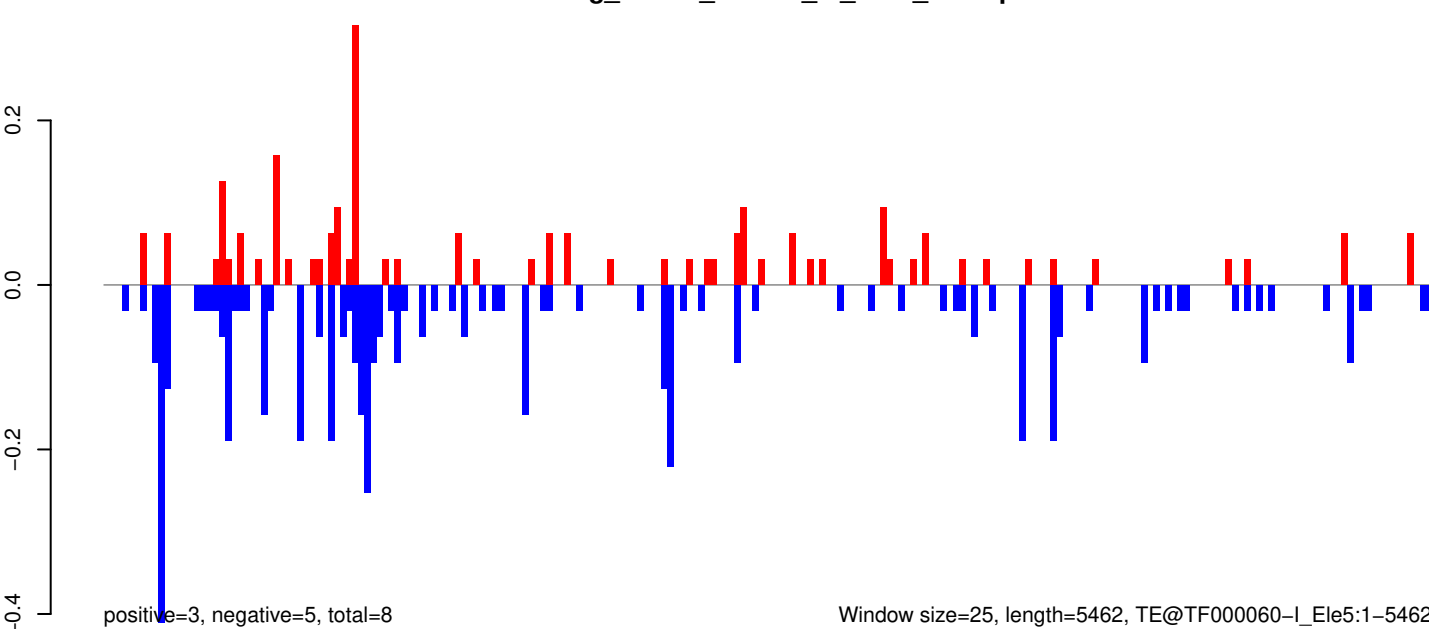

AeAeg_Whole_ZIKVdr_In_RNA_GP.18_23.rep

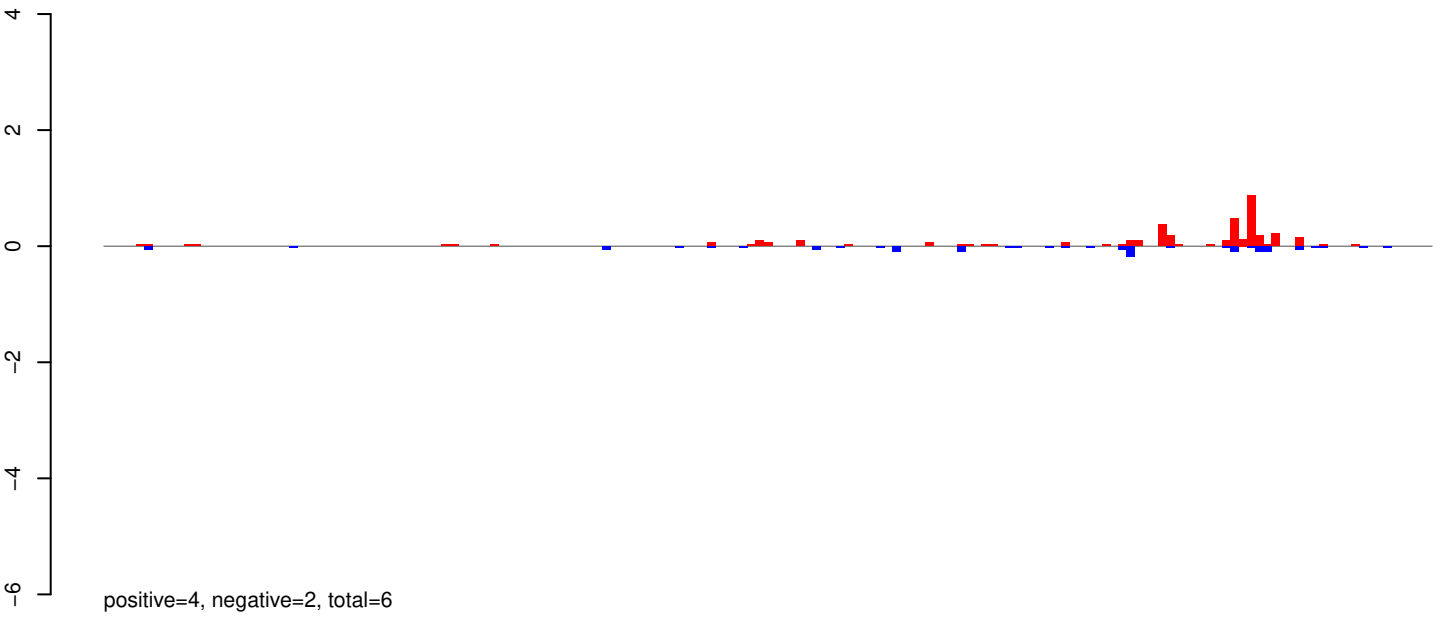

AeAeg_Whole_ZIKVdr_In_RNA_GP.24_35.rep

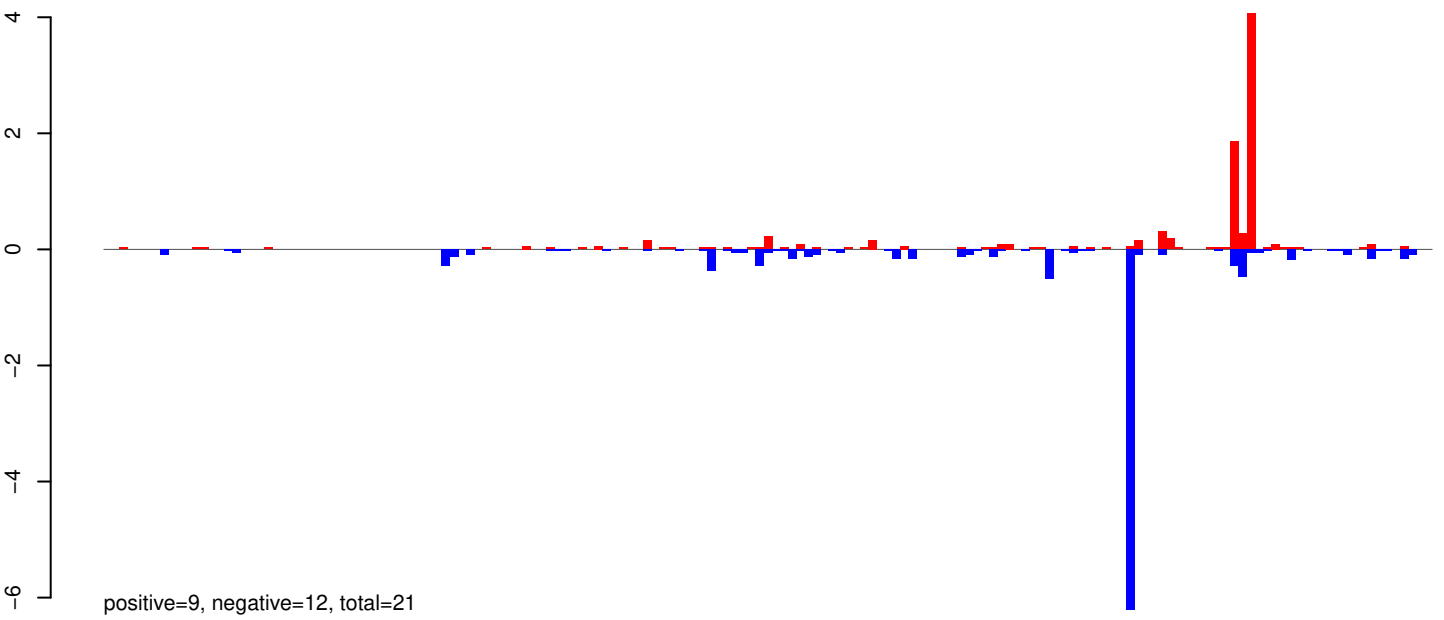

AeAeg_Whole_ZIKVdr_In_RNA_GP.rep

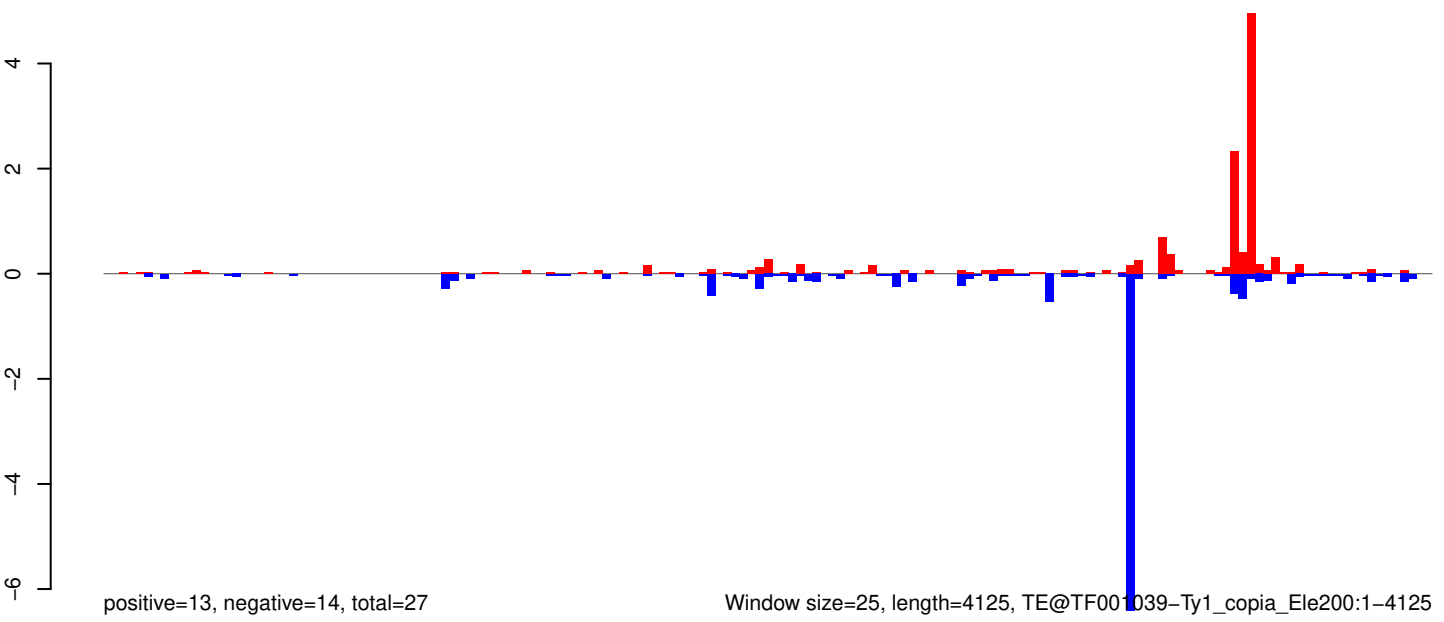

Window size=25, length=4125, TE@TF001039-Ty1_copia_Ele200:1-4125

0 1000 2000 3000 4000

AeAeg_Whole_ZIKVdr_In_RNA_GP.18_23.rep

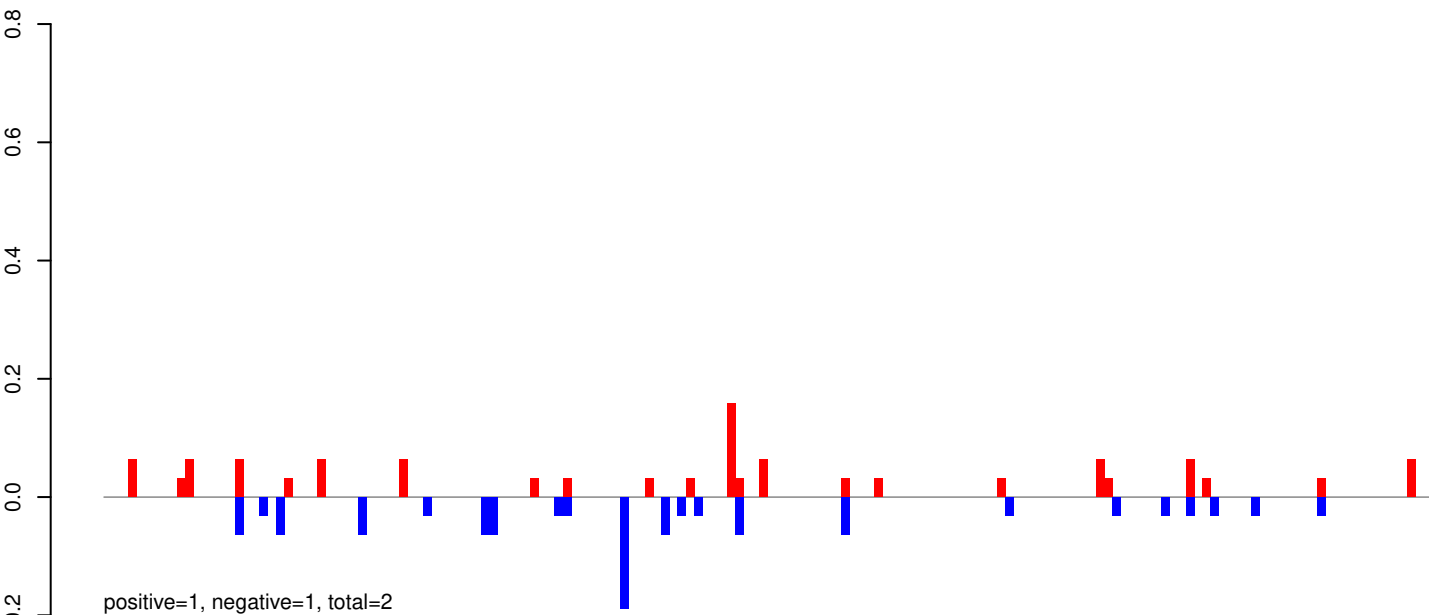

AeAeg_Whole_ZIKVdr_In_RNA_GP.24_35.rep

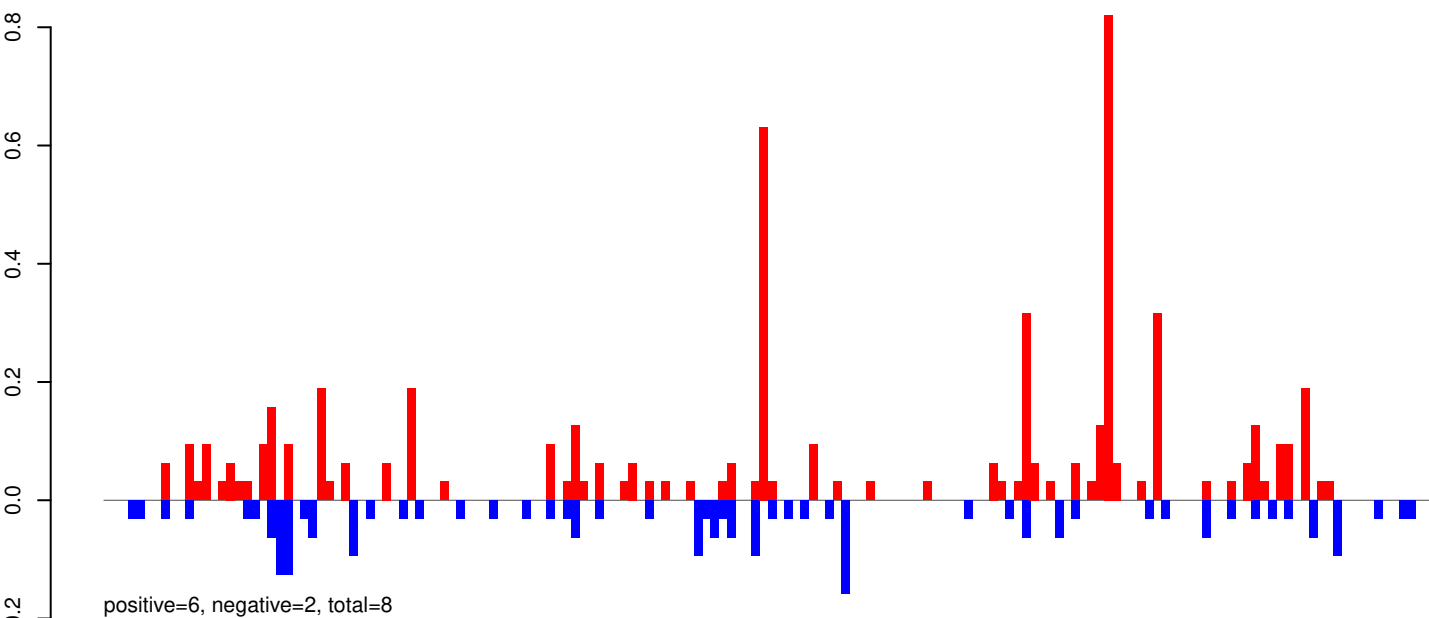

AeAeg_Whole_ZIKVdr_In_RNA_GP.rep

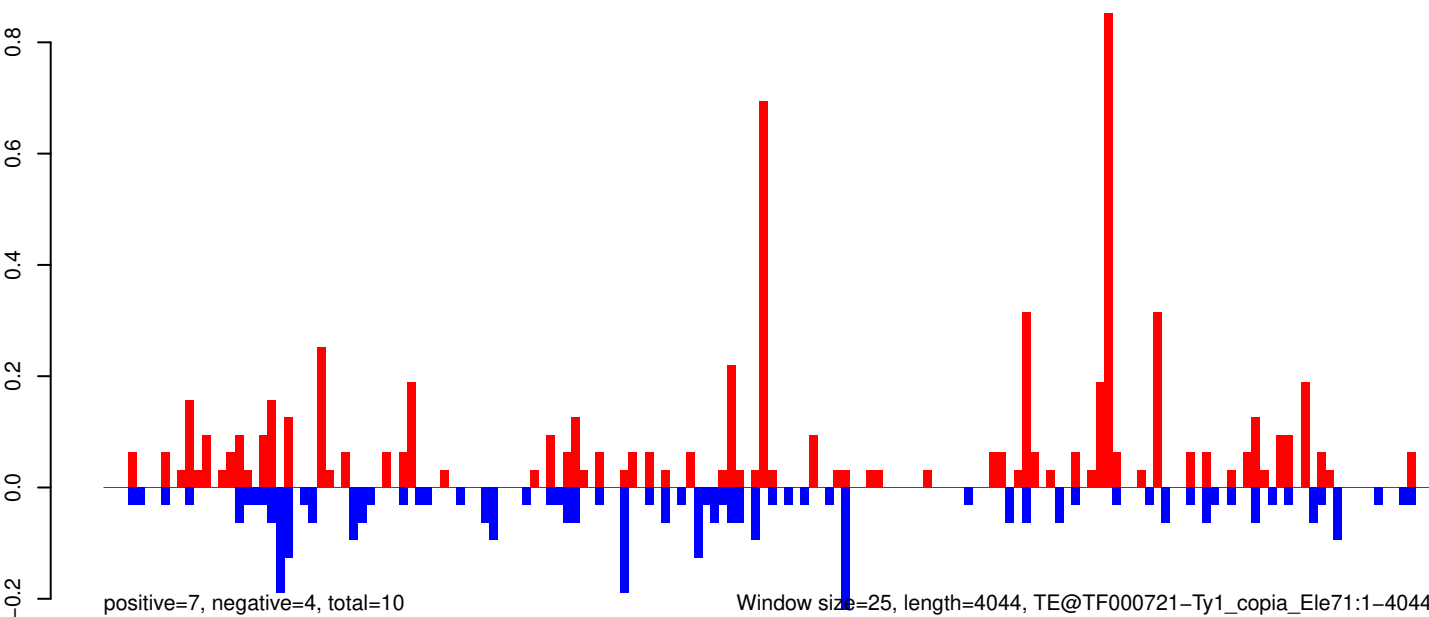

0 1000 2000 3000 4000

AeAeg_Whole_ZIKVdr_In_RNA_GP.18_23.rep

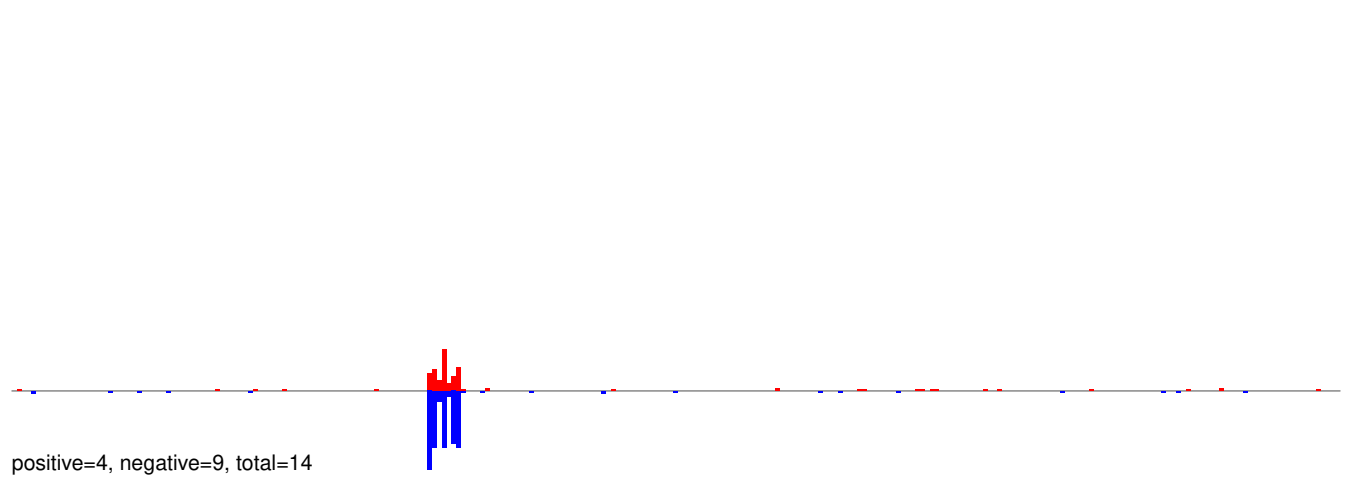

AeAeg_Whole_ZIKVdr_In_RNA_GP.24_35.rep

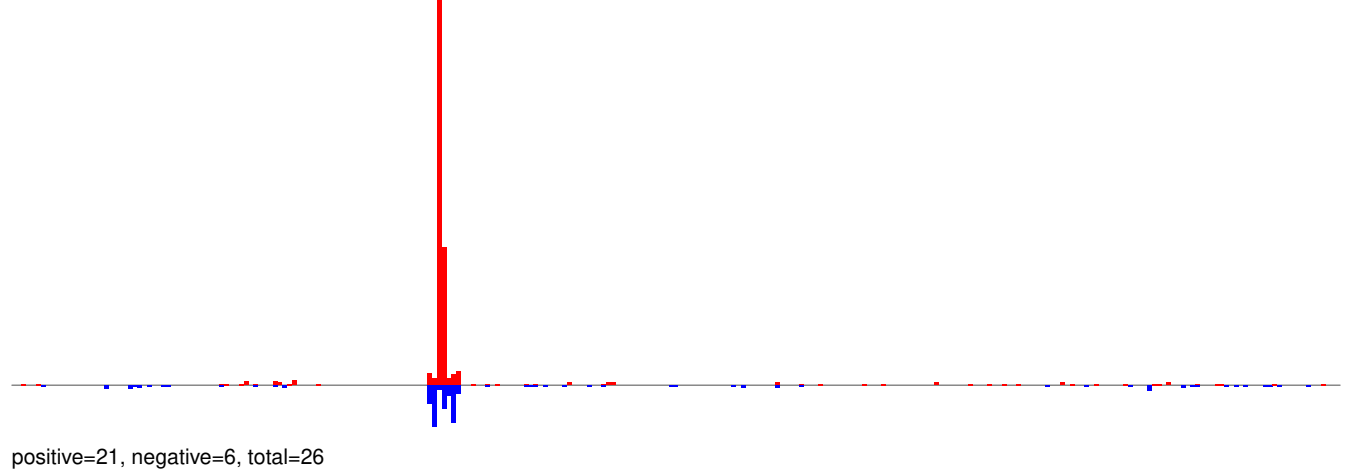

AeAeg_Whole_ZIKVdr_In_RNA_GP.rep

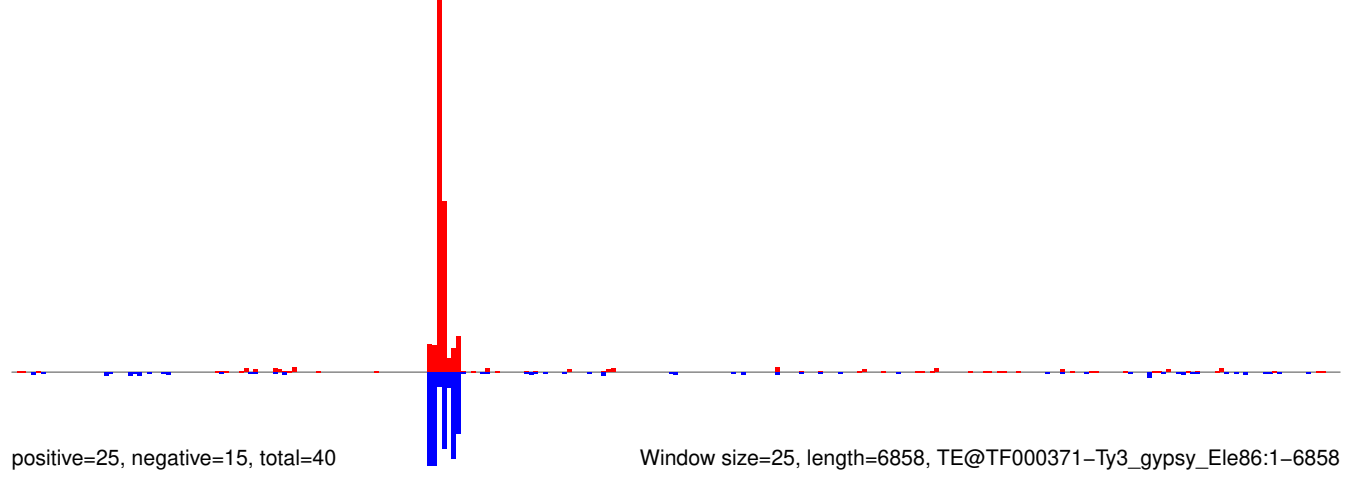

AeAeg_Whole_ZIKVdr_In_RNA_GP.18_23.rep

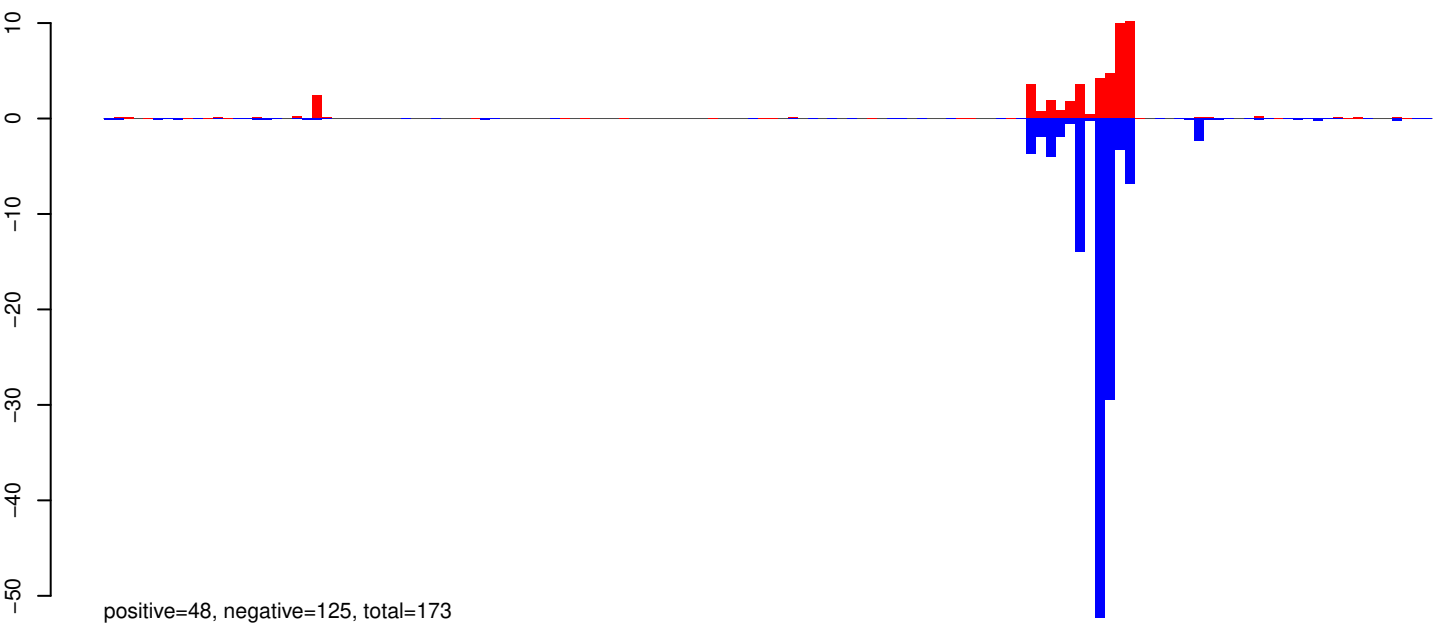

AeAeg_Whole_ZIKVdr_In_RNA_GP.24_35.rep

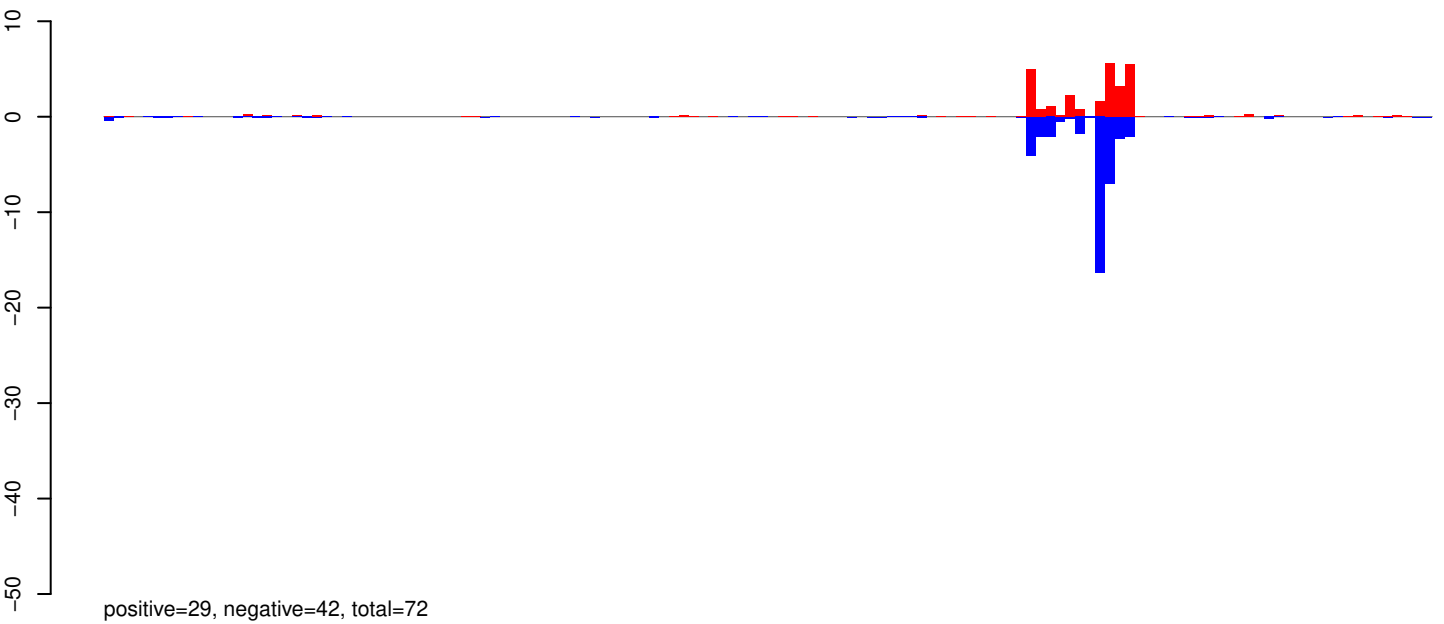

AeAeg_Whole_ZIKVdr_In_RNA_GP.rep

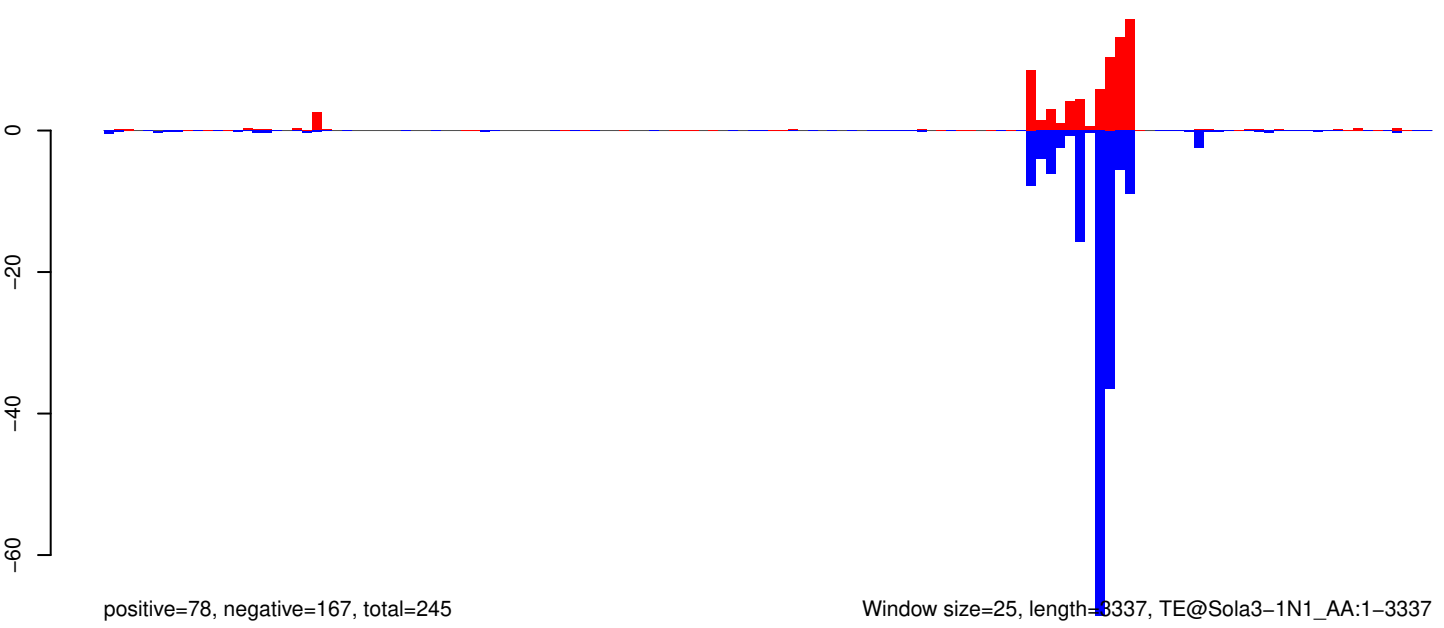

Window size=25, length=8337, TE@Sola3-1N1_AA:1-3337

0 500 1000 1500 2000 2500 3000 3500

AeAeg_Whole_ZIKVdr_In_RNA_GP.18_23.rep

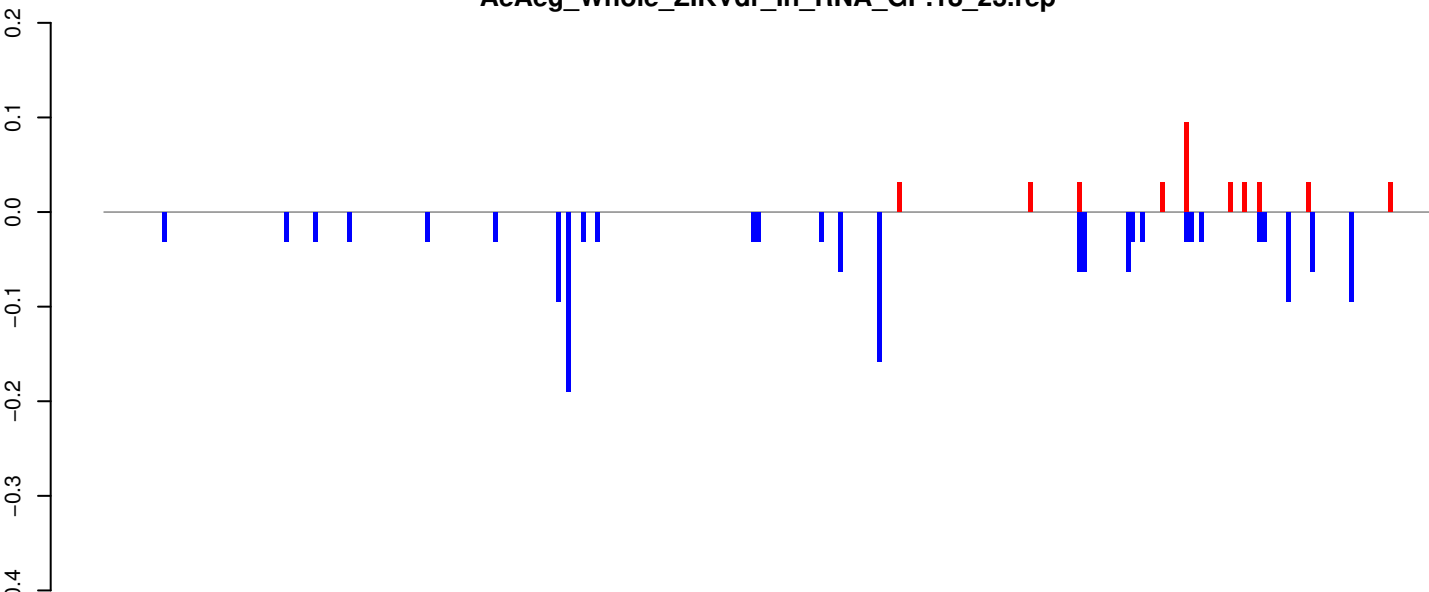

positive=0, negative=2, total=2

AeAeg_Whole_ZIKVdr_In_RNA_GP.24_35.rep

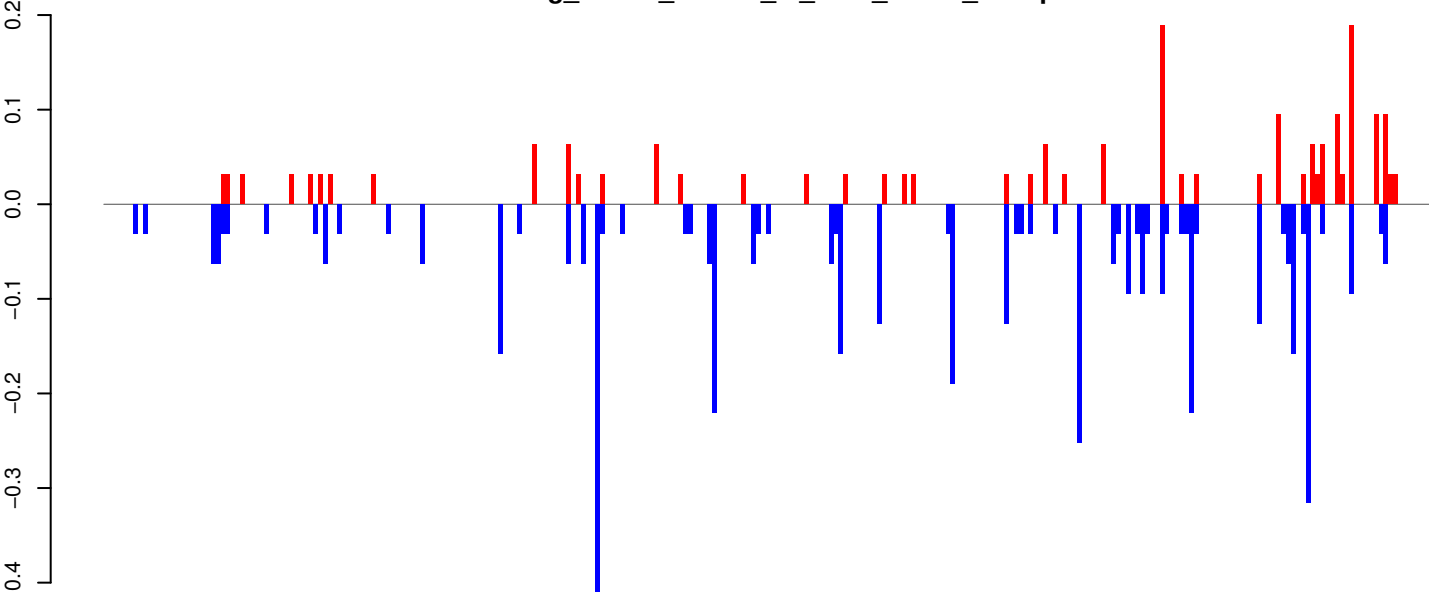

positive=2, negative=5, total=7

AeAeg_Whole_ZIKVdr_In_RNA_GP.rep

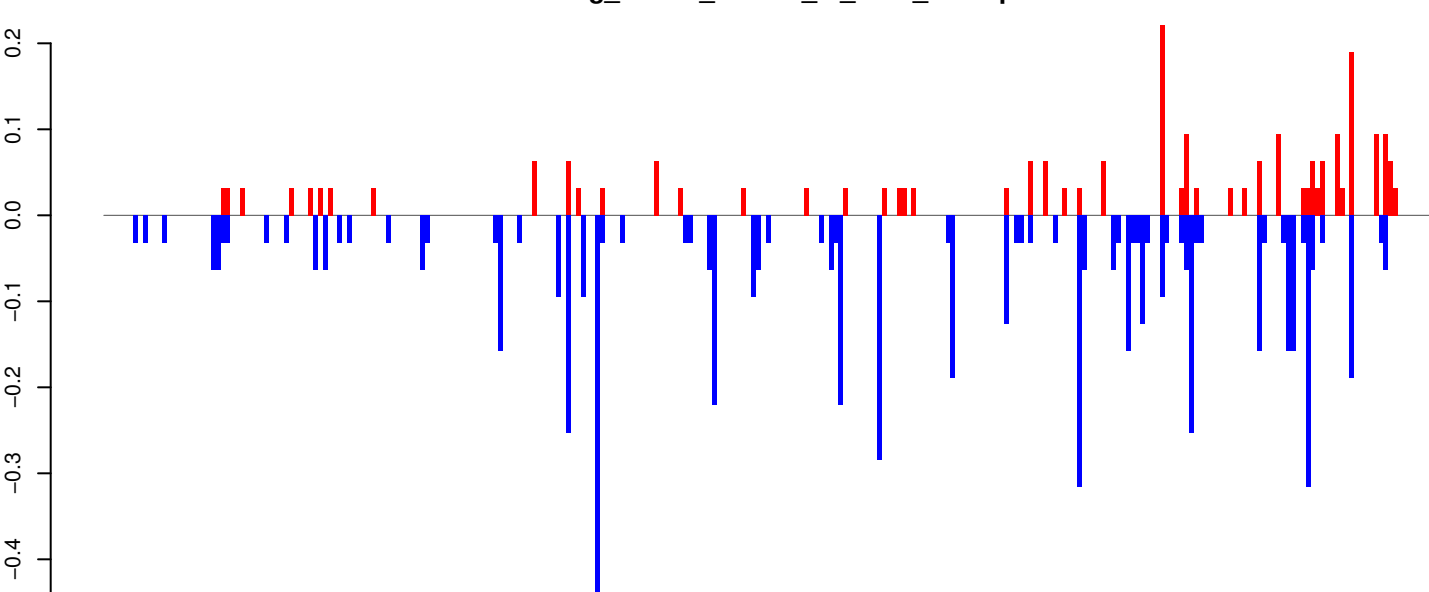

positive=2, negative=6, total=9

Window size=25, length=6820, TE@I-73_Ae:1-6820

0 1000 2000 3000 4000 5000 6000 7000

AeAeg_Whole_ZIKVdr_In_RNA_GP.18_23.rep

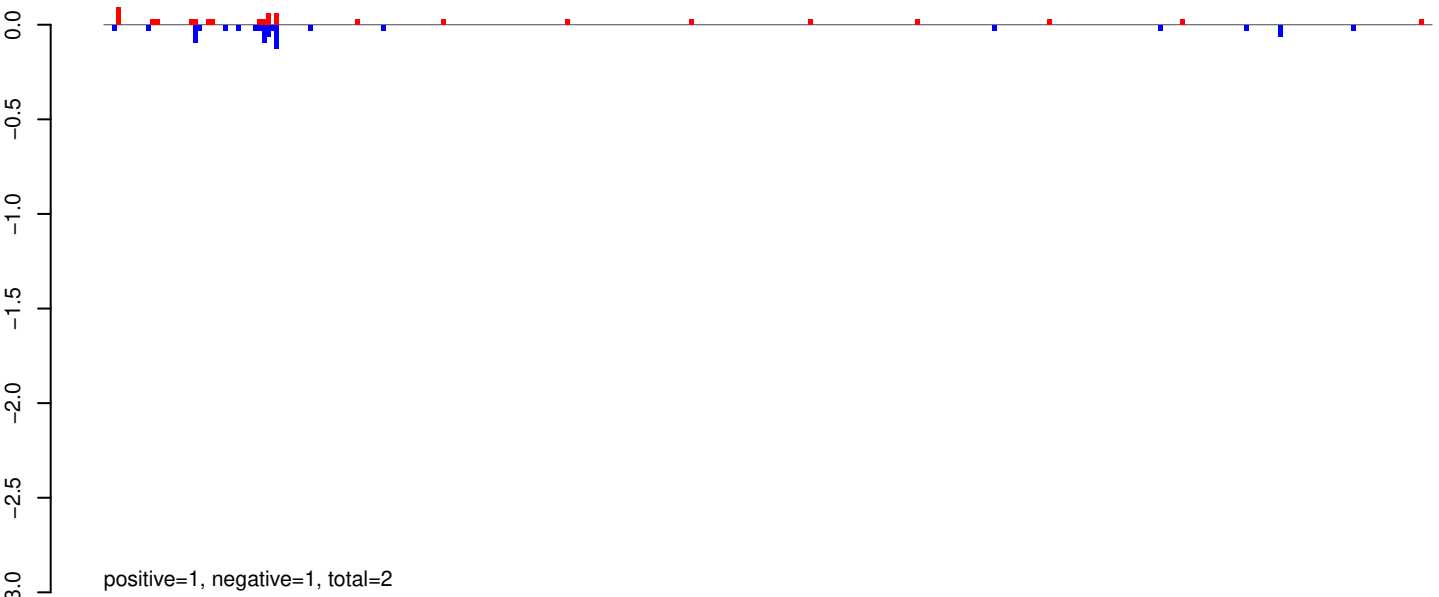

AeAeg_Whole_ZIKVdr_In_RNA_GP.24_35.rep

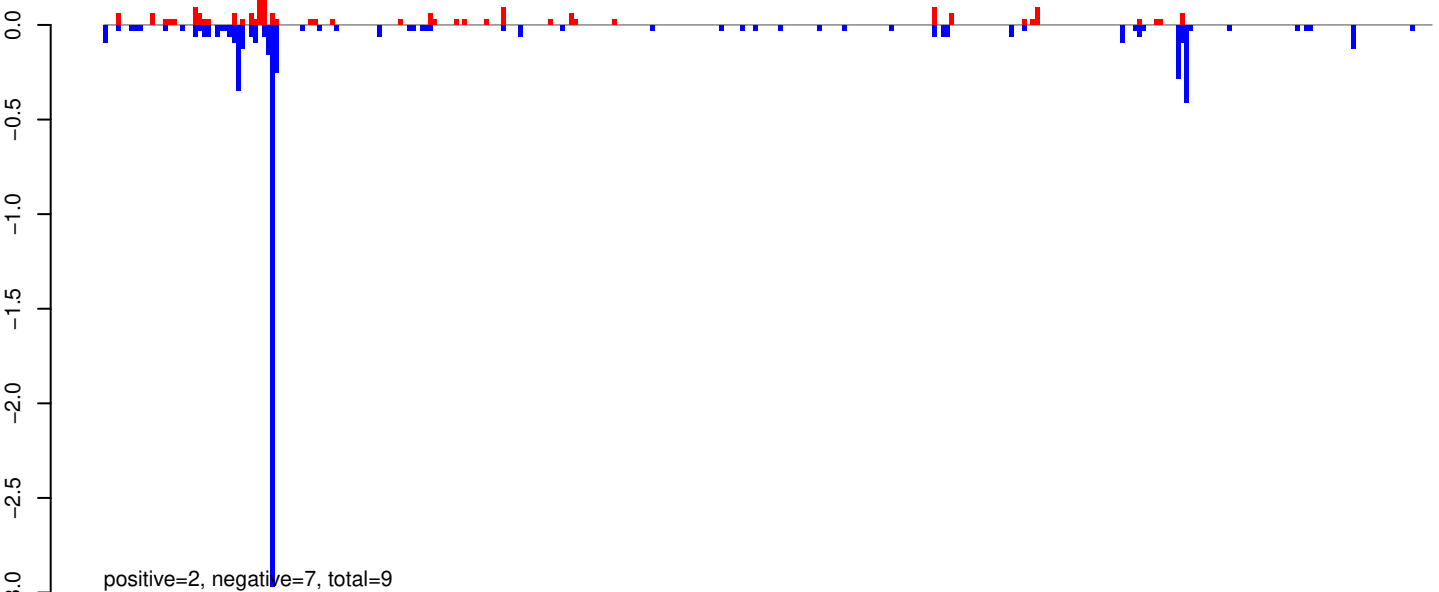

AeAeg_Whole_ZIKVdr_In_RNA_GP.rep

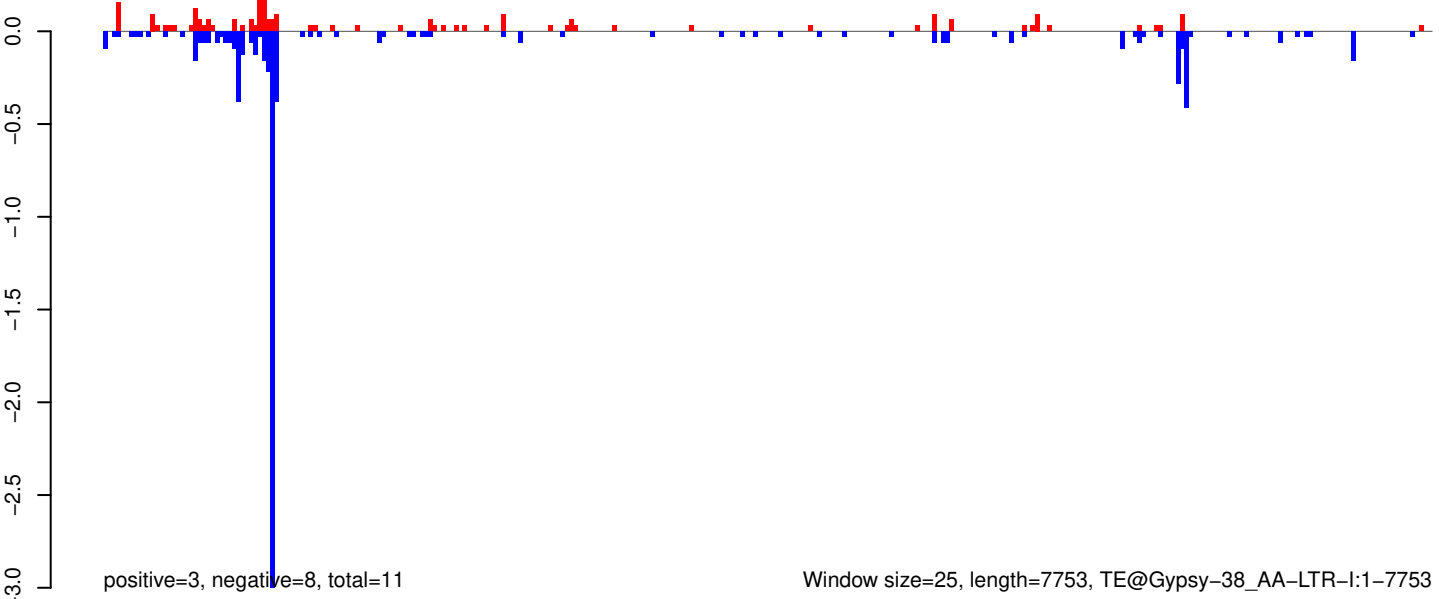

AeAeg_Whole_ZIKVdr_In_RNA_GP.18_23.rep

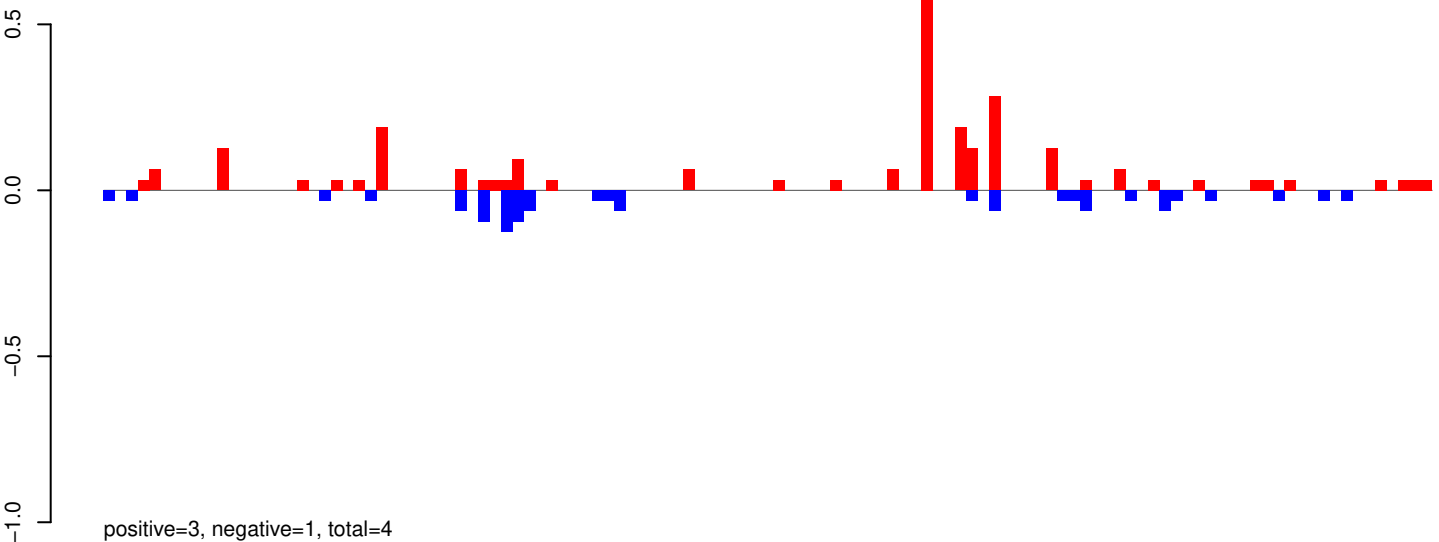

AeAeg_Whole_ZIKVdr_In_RNA_GP.24_35.rep

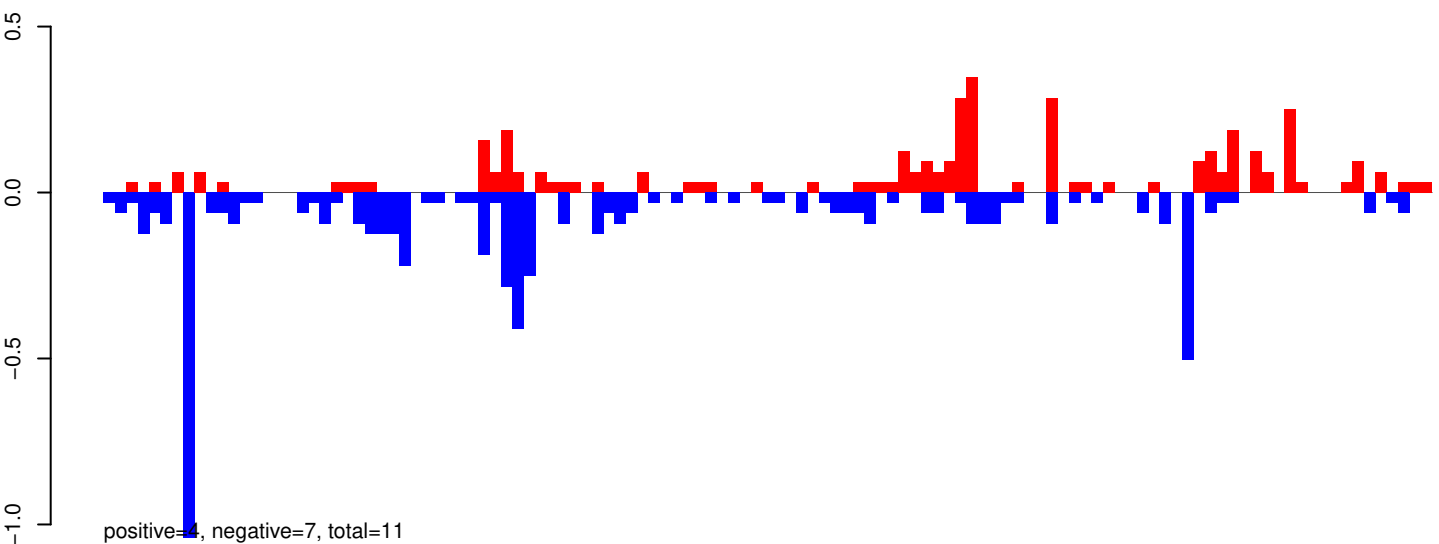

AeAeg_Whole_ZIKVdr_In_RNA_GP.rep

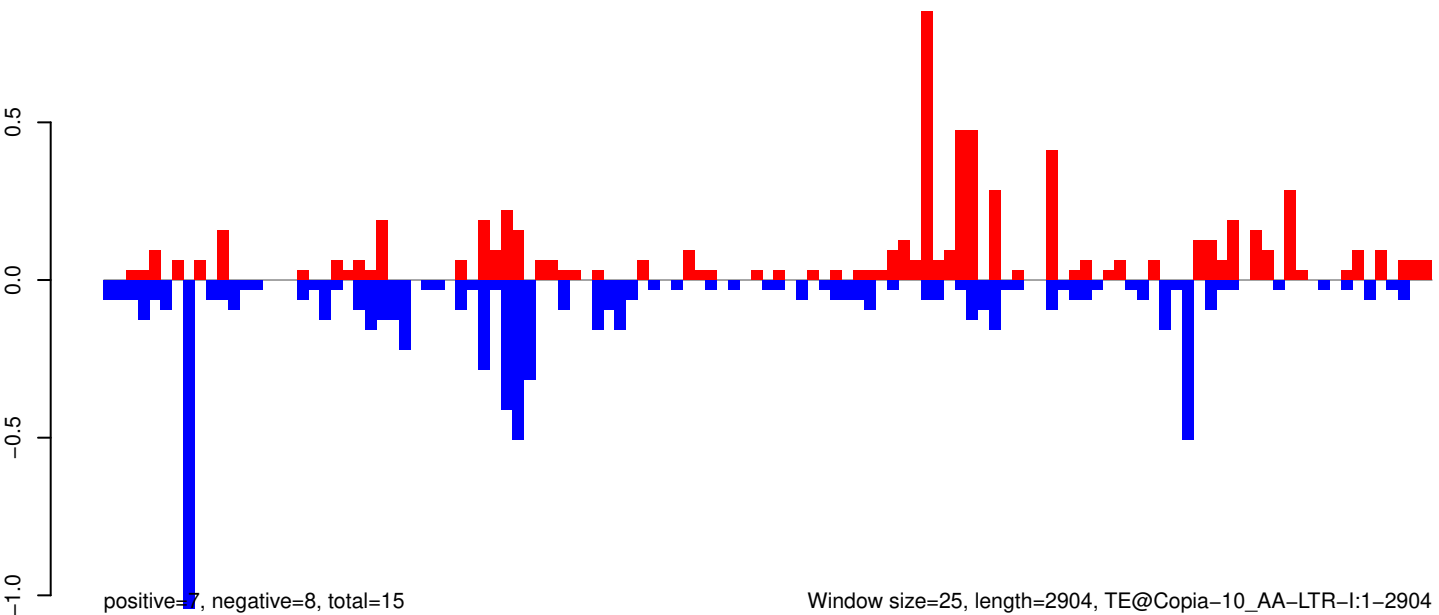

AeAeg_Whole_ZIKVdr_In_RNA_GP.18_23.rep

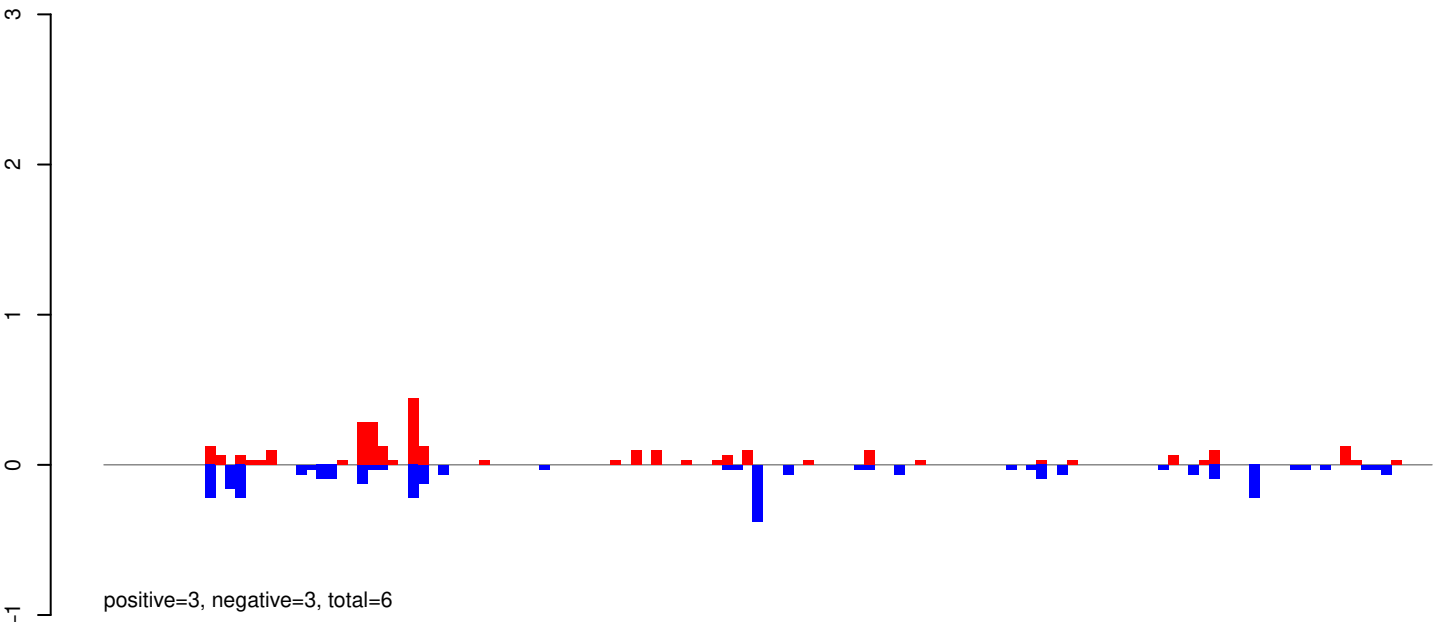

AeAeg_Whole_ZIKVdr_In_RNA_GP.24_35.rep

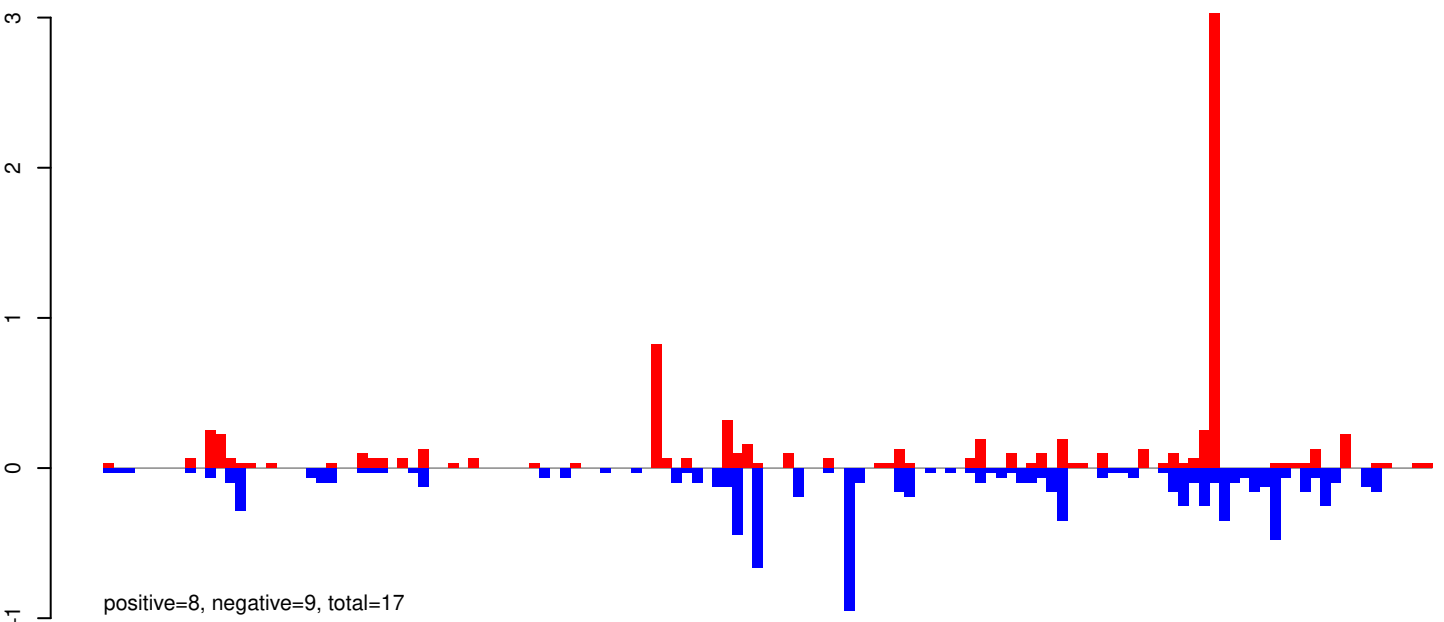

AeAeg_Whole_ZIKVdr_In_RNA_GP.rep

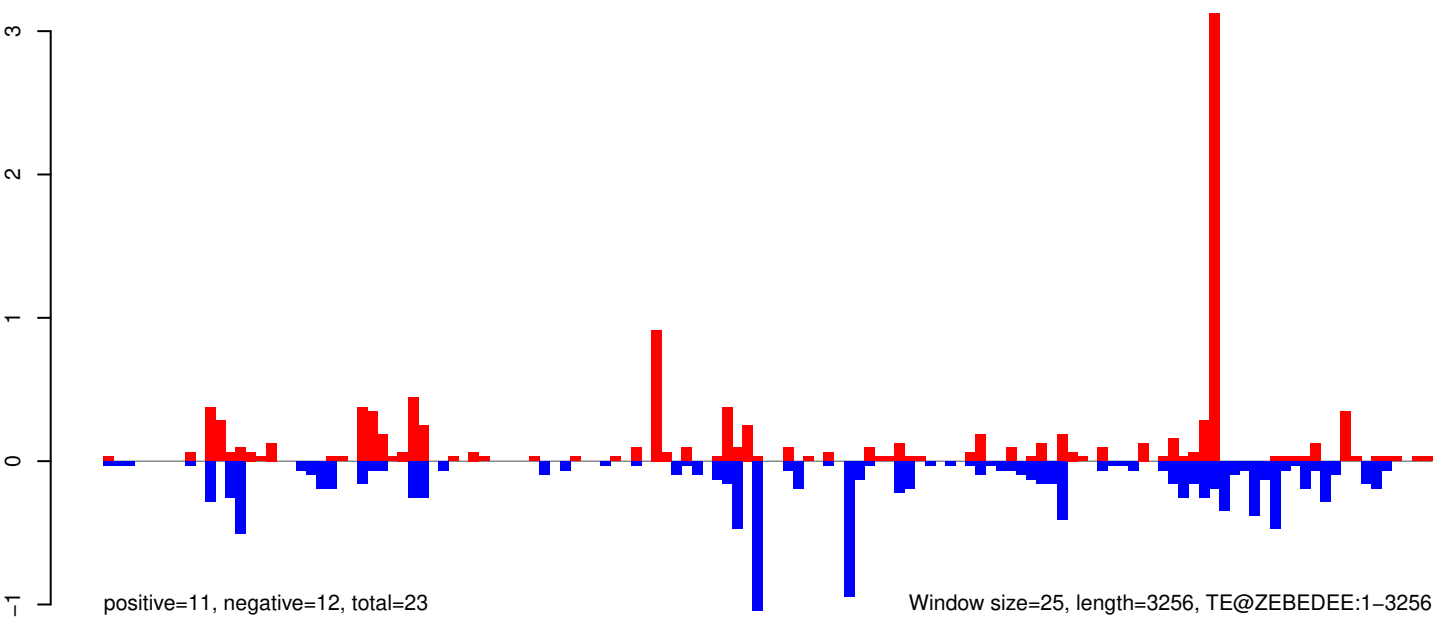

AeAeg_Whole_ZIKVdr_In_RNA_GP.18_23.rep

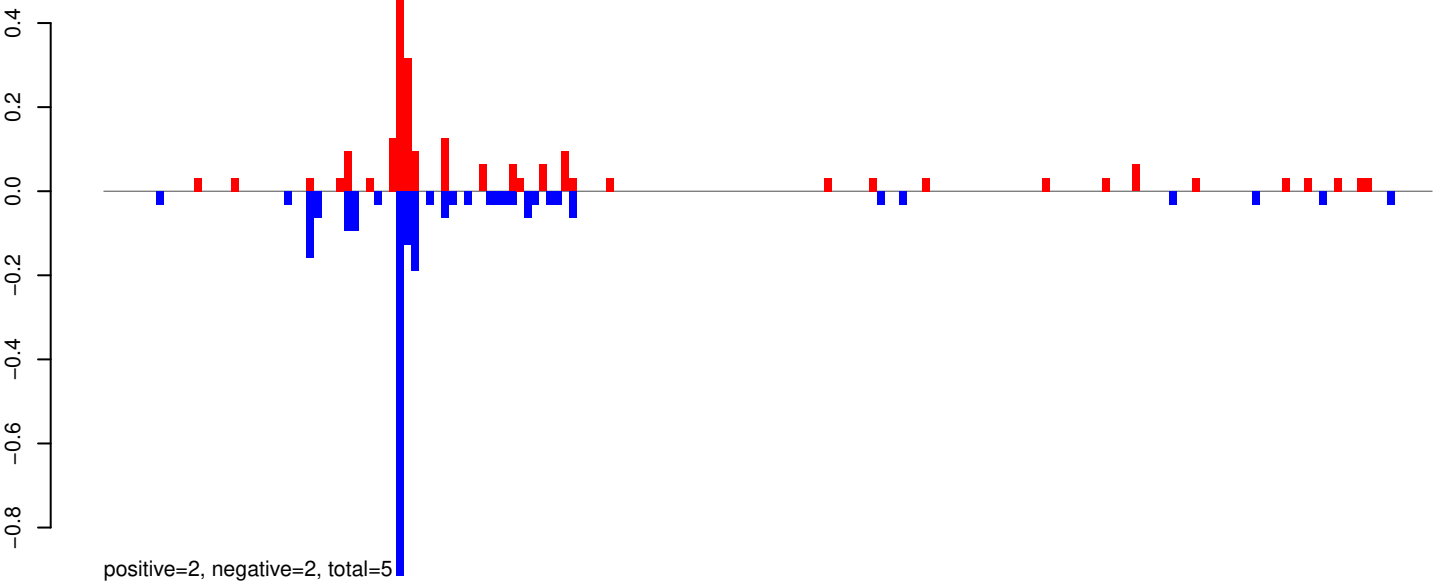

AeAeg_Whole_ZIKVdr_In_RNA_GP.24_35.rep

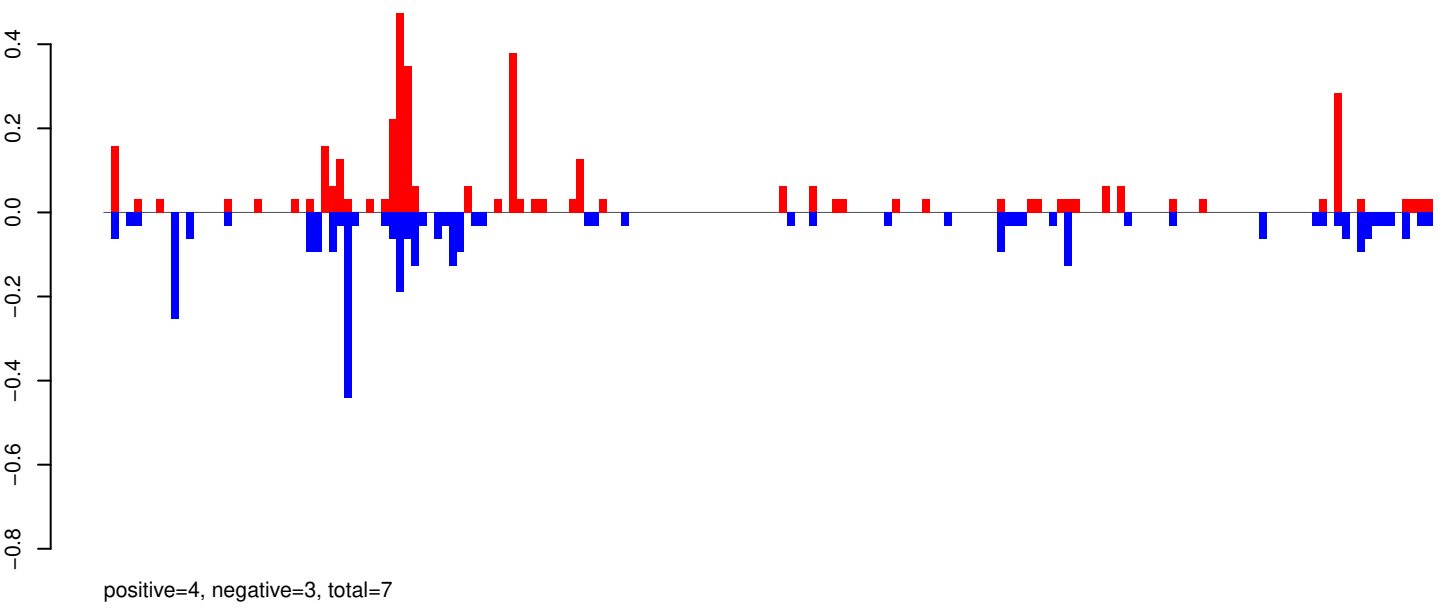

AeAeg_Whole_ZIKVdr_In_RNA_GP.rep

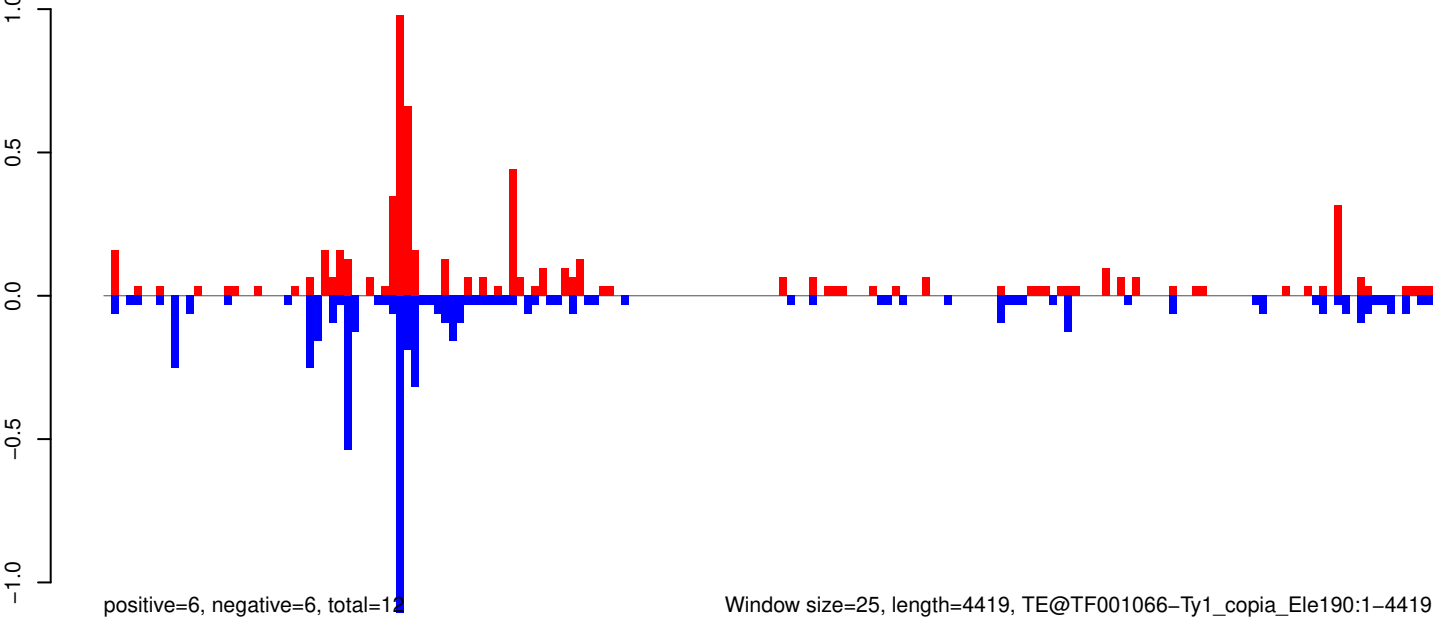

Window size=25, length=4419, TE@TF001066-Ty1_copia_Ele190:1-4419

AeAeg_Whole_ZIKVdr_In_RNA_GP.18_23.rep

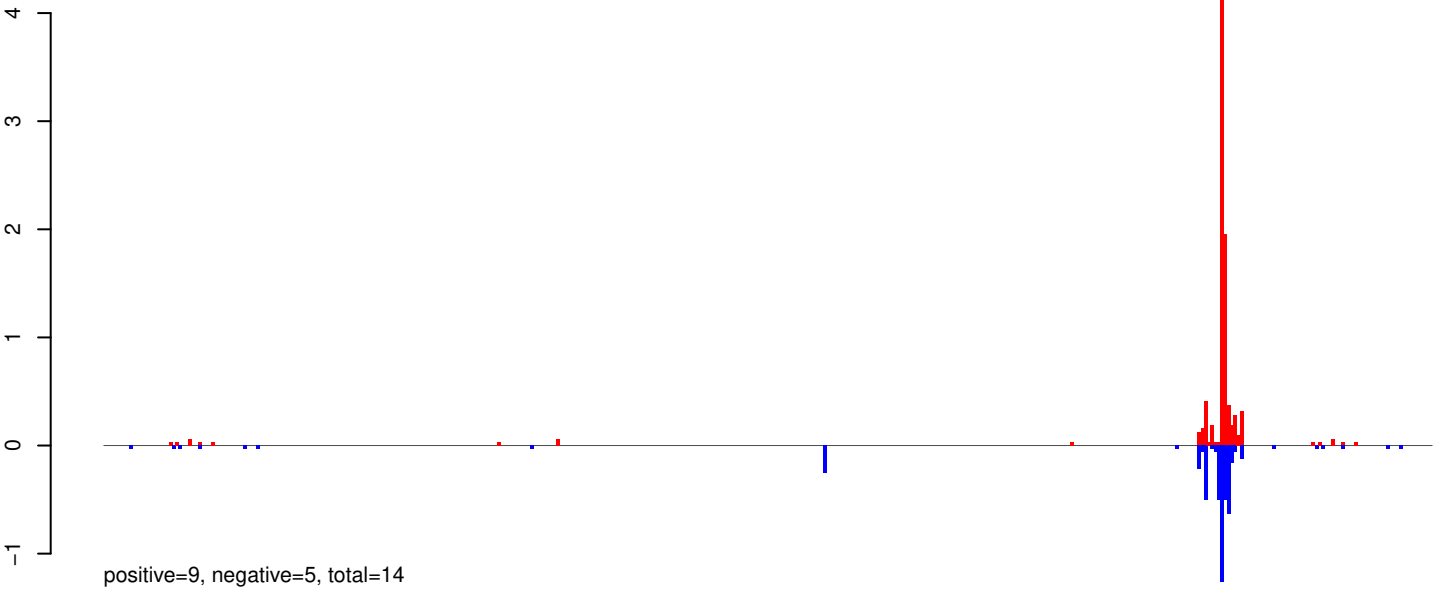

AeAeg_Whole_ZIKVdr_In_RNA_GP.24_35.rep

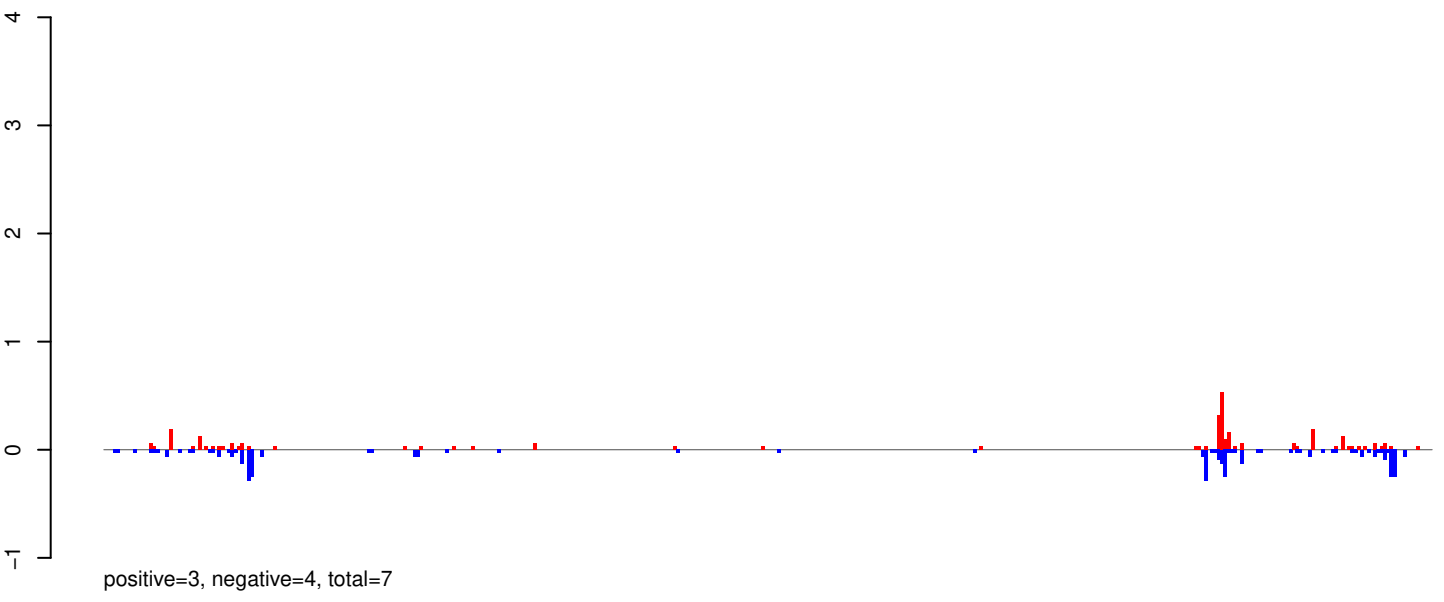

AeAeg_Whole_ZIKVdr_In_RNA_GP.rep

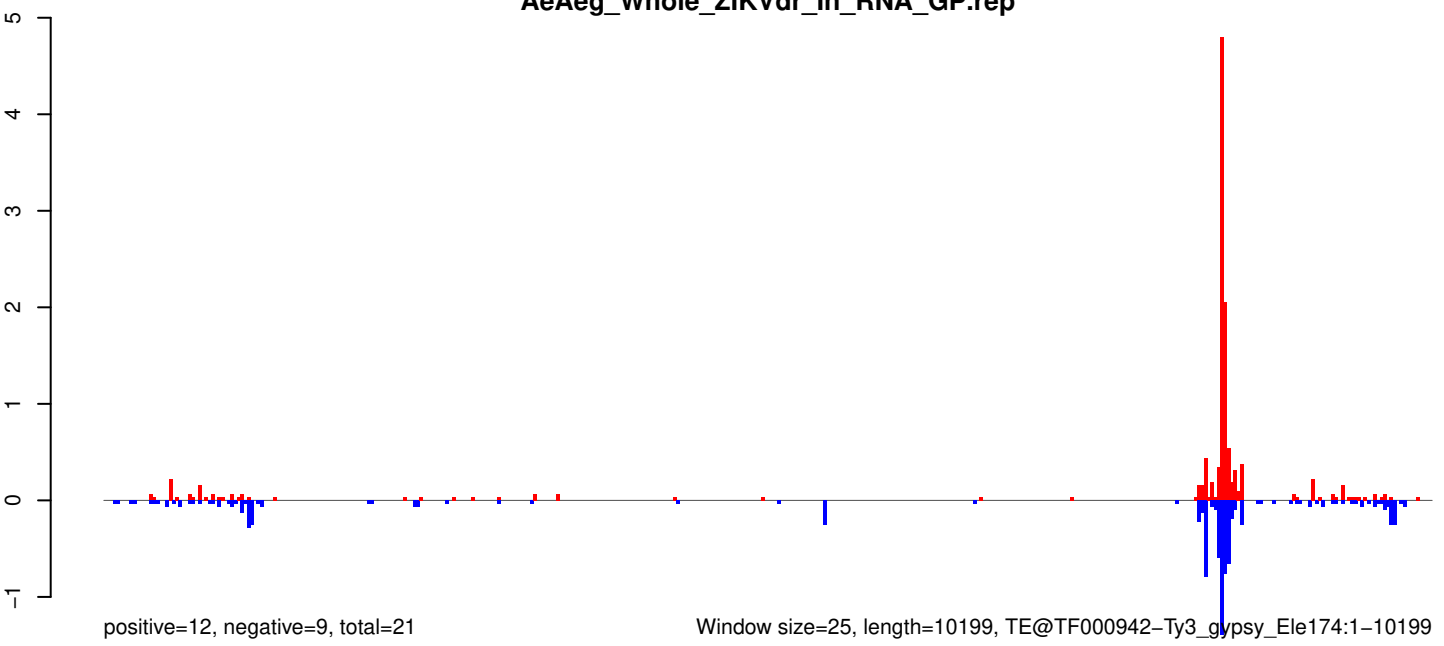

Window size=25, length=10199, TE@TF000942-Ty3_gypsy_Ele174:1-10199

AeAeg_Whole_ZIKVdr_In_RNA_GP.18_23.rep

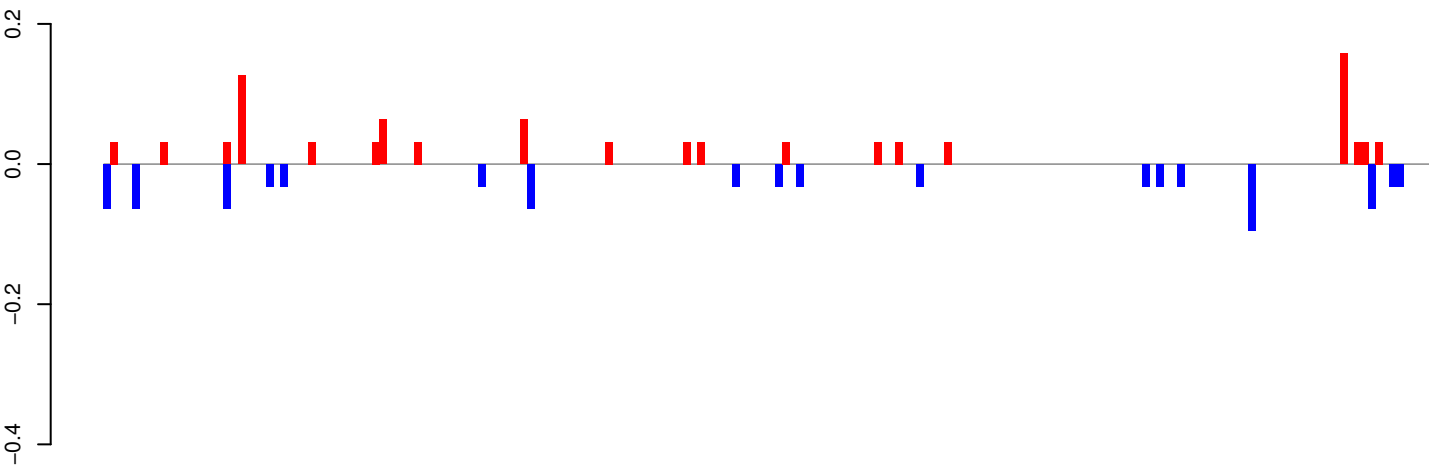

positive=1, negative=1, total=2

AeAeg_Whole_ZIKVdr_In_RNA_GP.24_35.rep

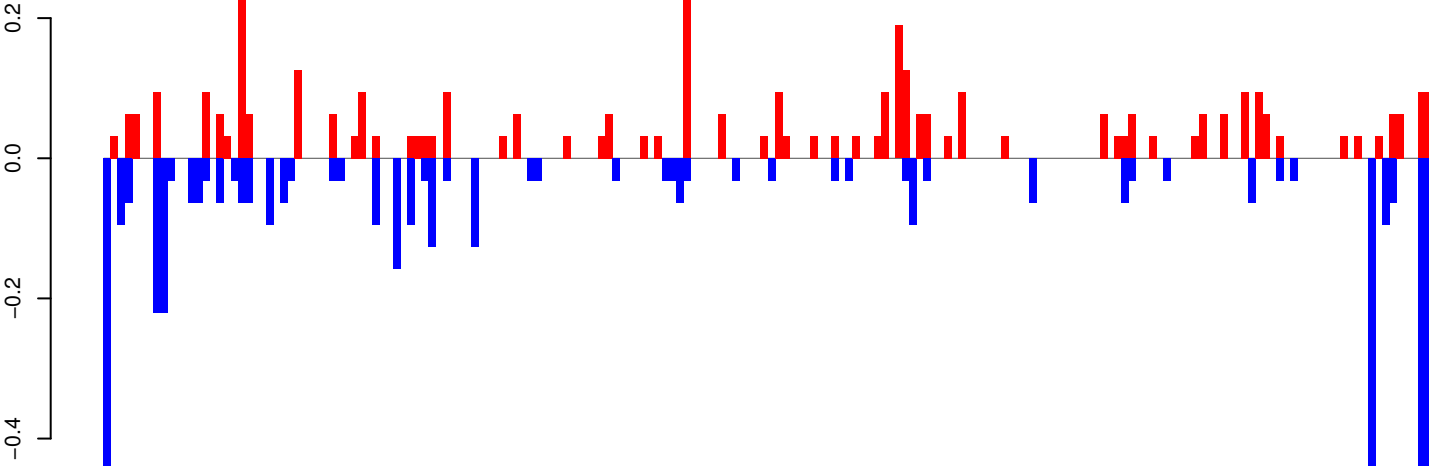

positive=4, negative=5, total=9

AeAeg_Whole_ZIKVdr_In_RNA_GP.rep

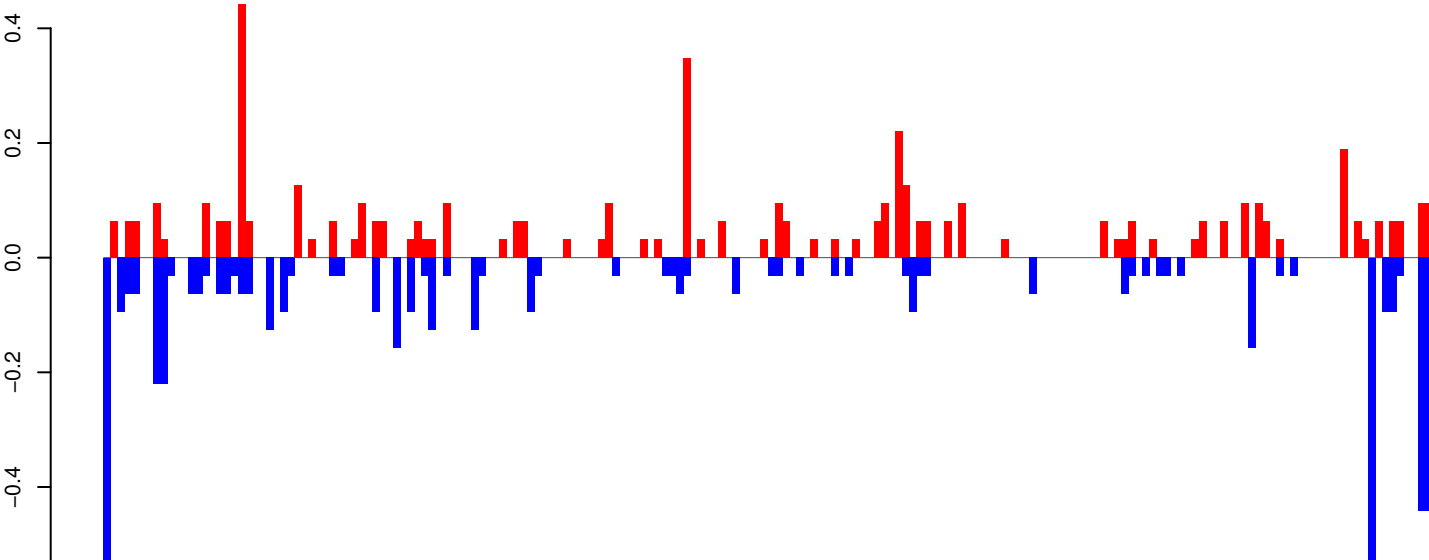

positive=5, negative=6, total=11

Window size=25, length=4696, TE@TF000117-Ty3_gypsy_Ele26:1-4696

AeAeg_Whole_ZIKVdr_In_RNA_GP.18_23.rep

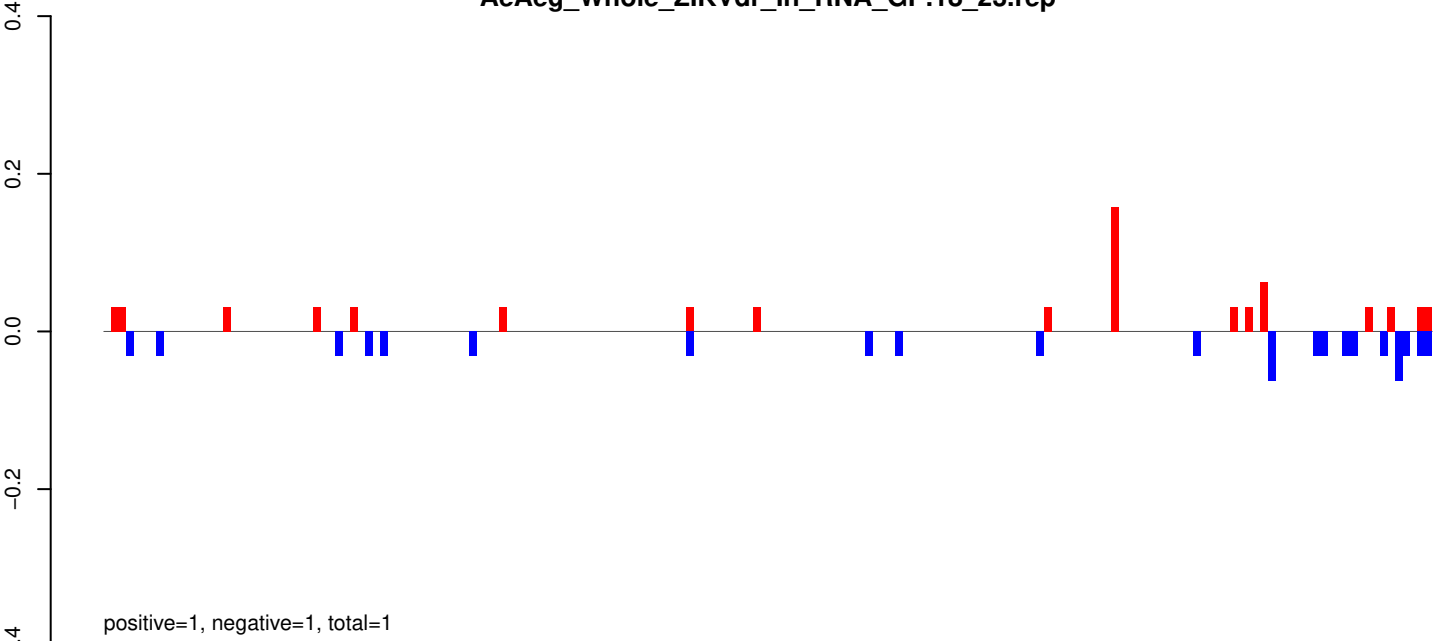

AeAeg_Whole_ZIKVdr_In_RNA_GP.24_35.rep

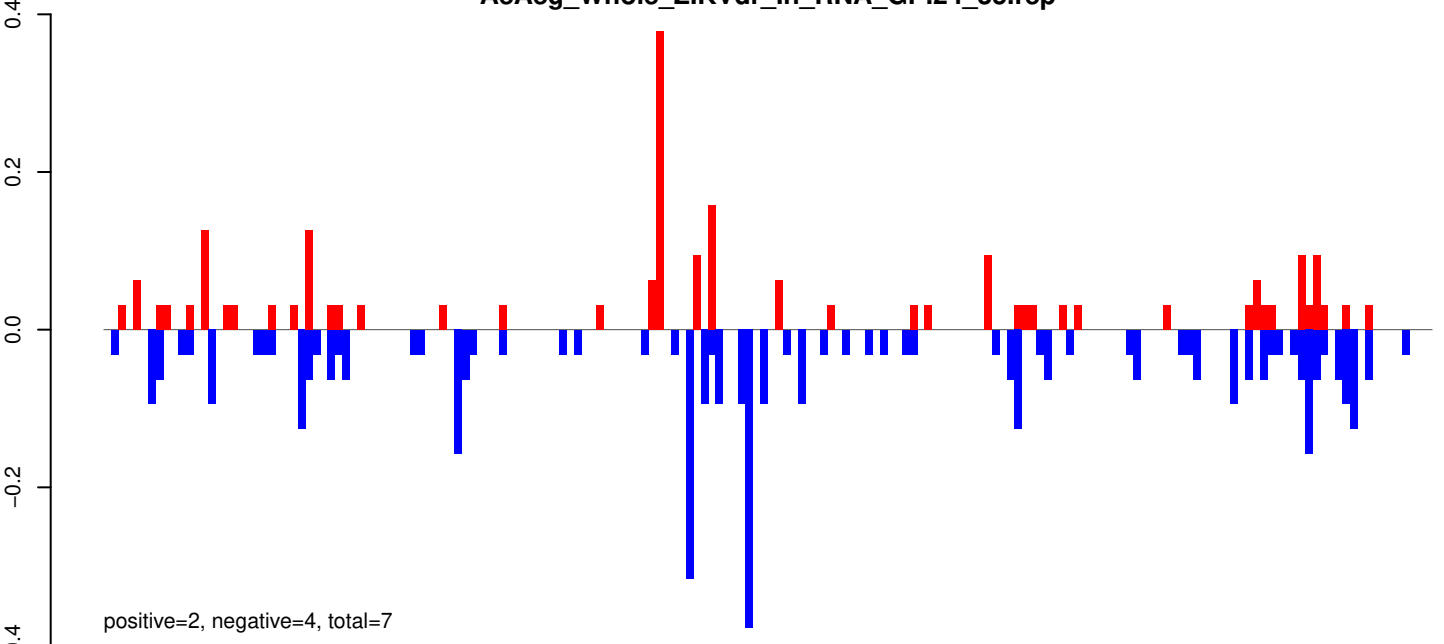

AeAeg_Whole_ZIKVdr_In_RNA_GP.rep

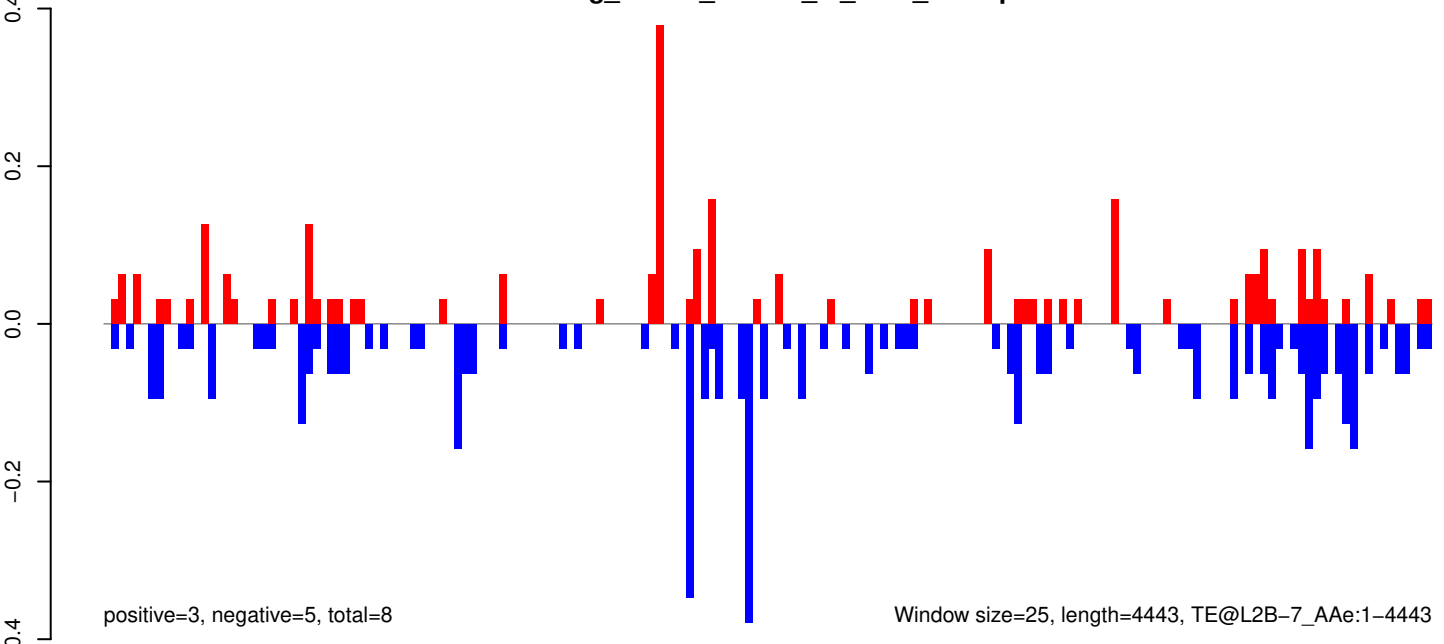

Window size=25, length=4443, TE@L2B-7_Ae:1-4443

AeAeg_Whole_ZIKVdr_In_RNA_GP.18_23.rep

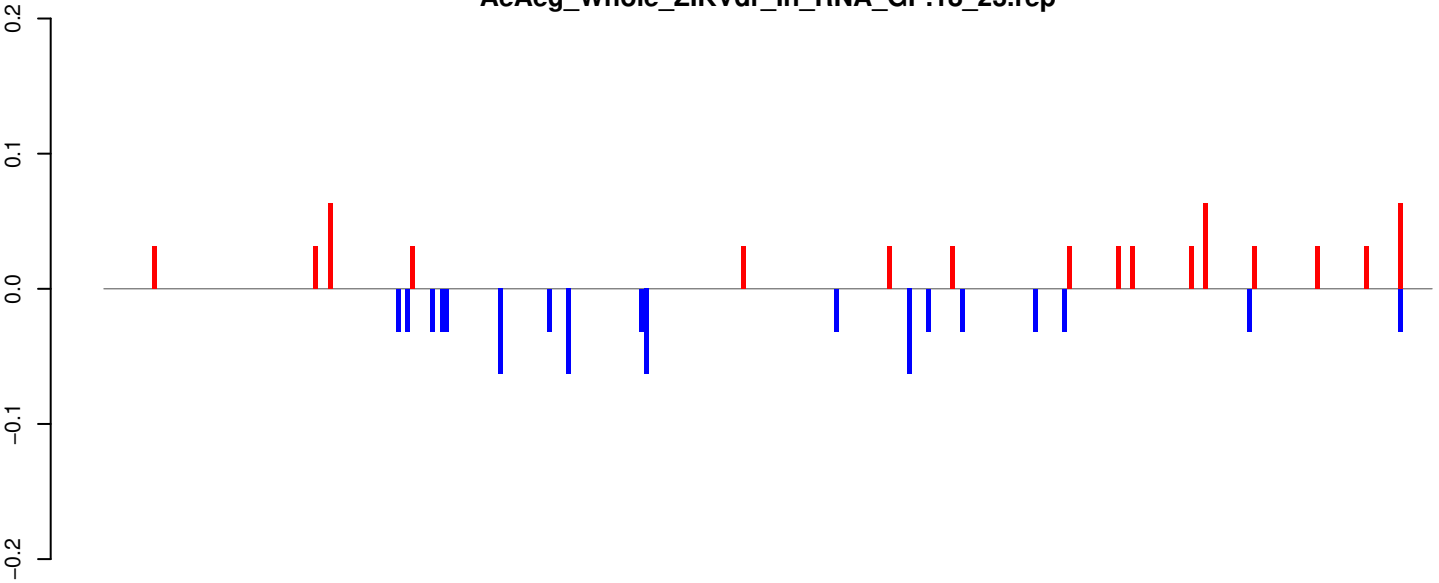

positive=1, negative=1, total=1

AeAeg_Whole_ZIKVdr_In_RNA_GP.24_35.rep

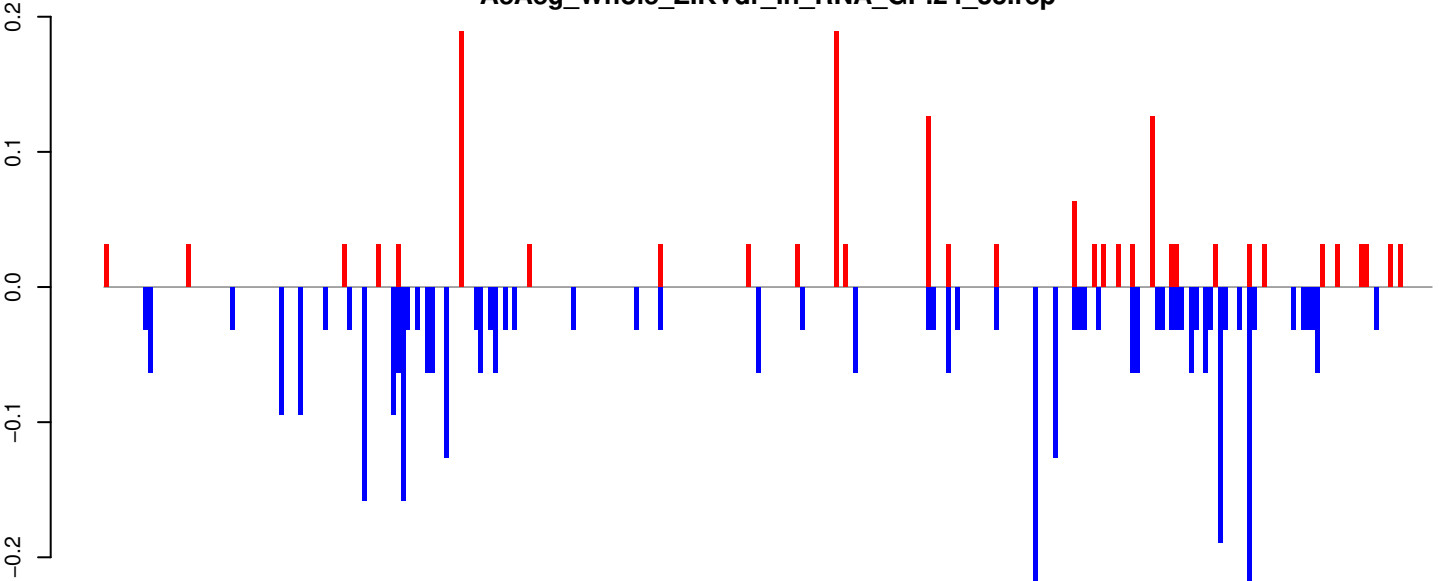

positive=2, negative=4, total=5

AeAeg_Whole_ZIKVdr_In_RNA_GP.rep

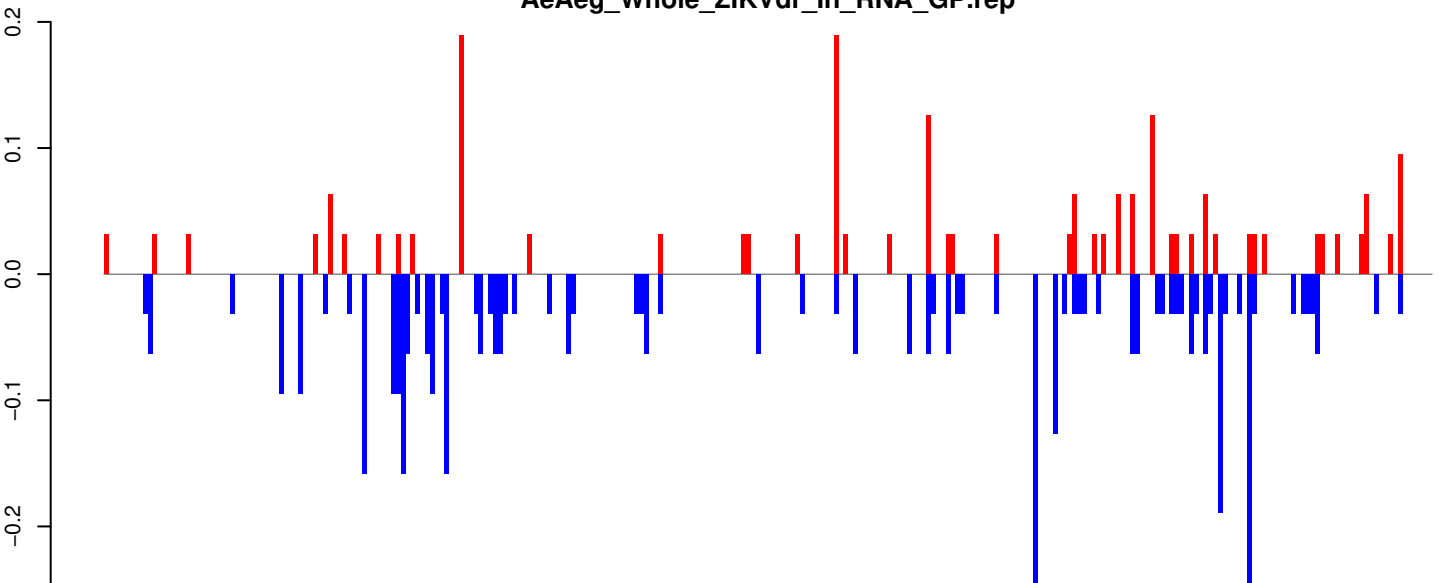

positive=2, negative=4, total=6

Window size=25, length=6805, TE@I_Ele36:1-6805

0 1000 2000 3000 4000 5000 6000 7000

AeAeg_Whole_ZIKVdr_In_RNA_GP.18_23.rep

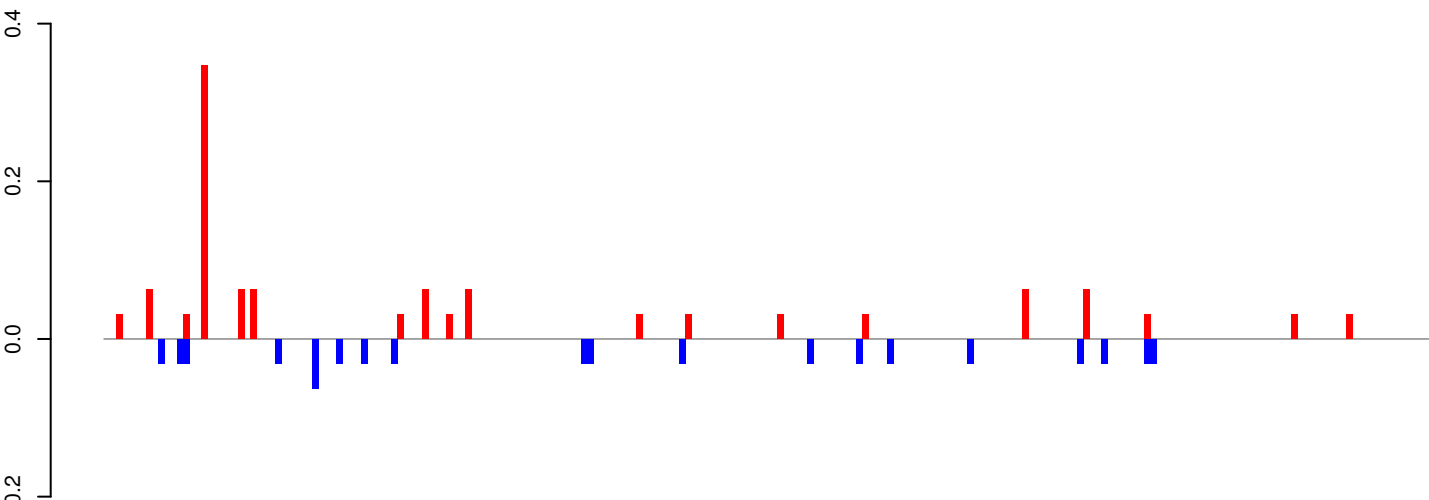

positive=1, negative=1, total=2

AeAeg_Whole_ZIKVdr_In_RNA_GP.24_35.rep

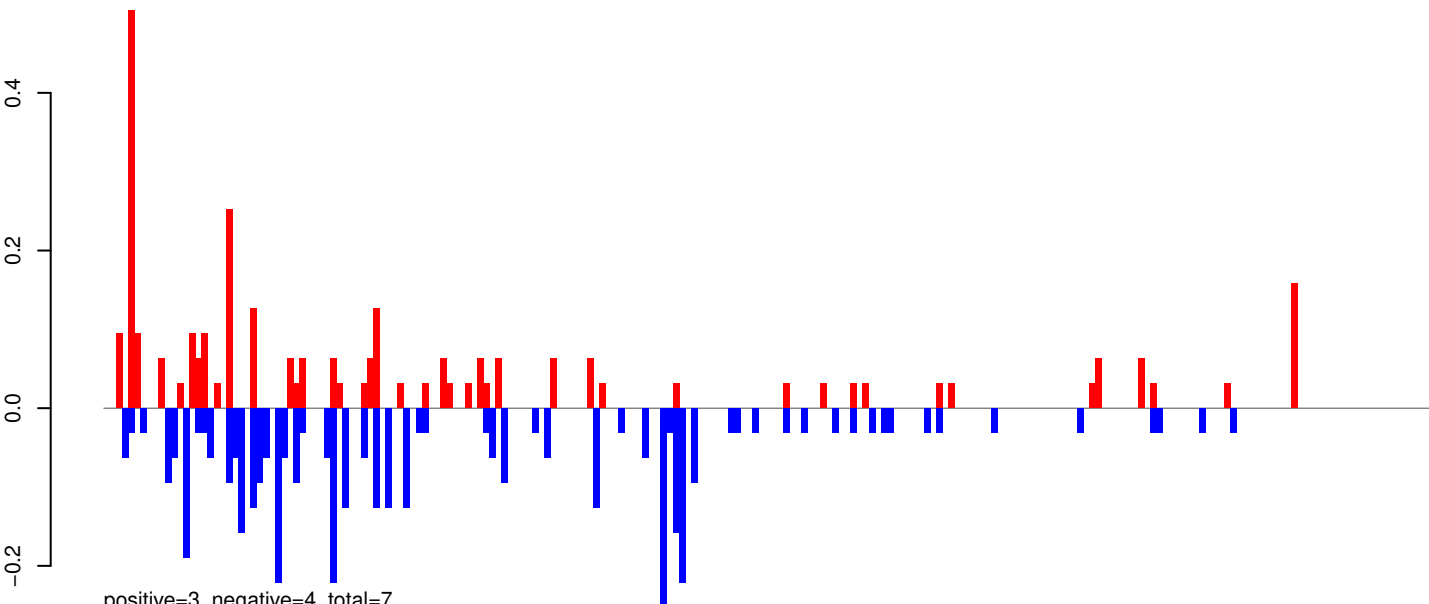

positive=3, negative=4, total=7

AeAeg_Whole_ZIKVdr_In_RNA_GP.rep

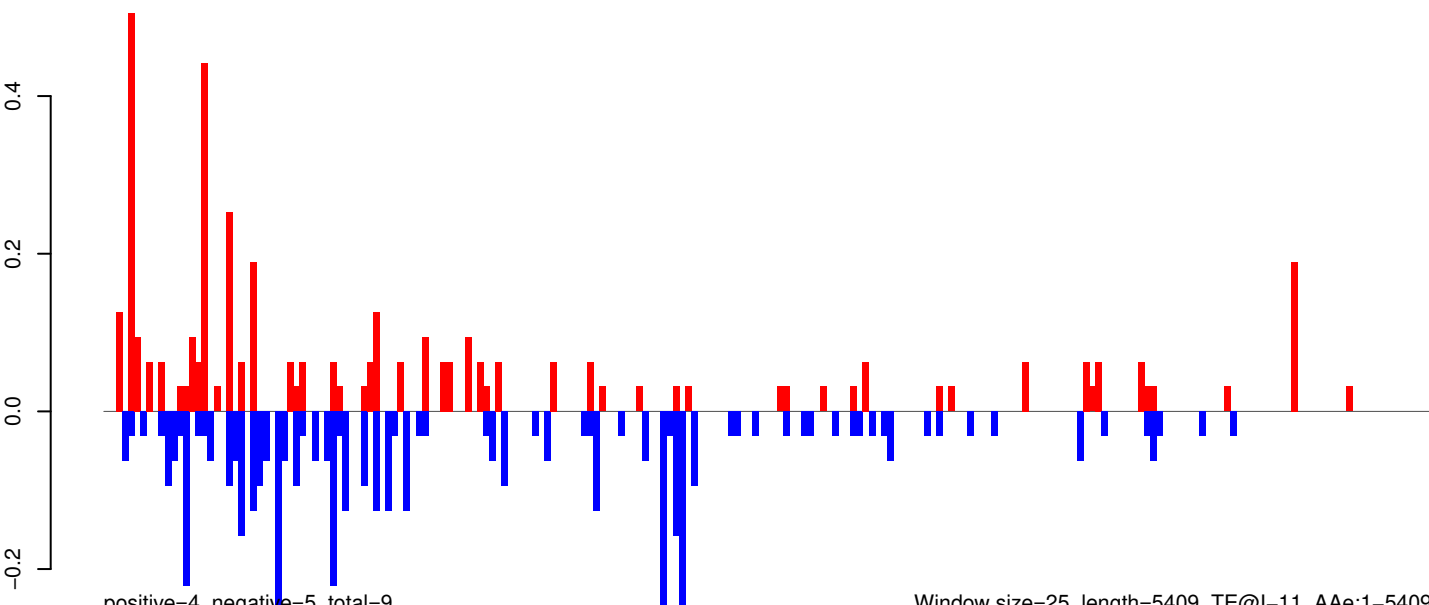

positive=4, negative=5, total=9

Window size=25, length=5409, TE@l-11_Ae:1-5409

0 1000 2000 3000 4000 5000

AeAeg_Whole_ZIKVdr_In_RNA_GP.18_23.rep

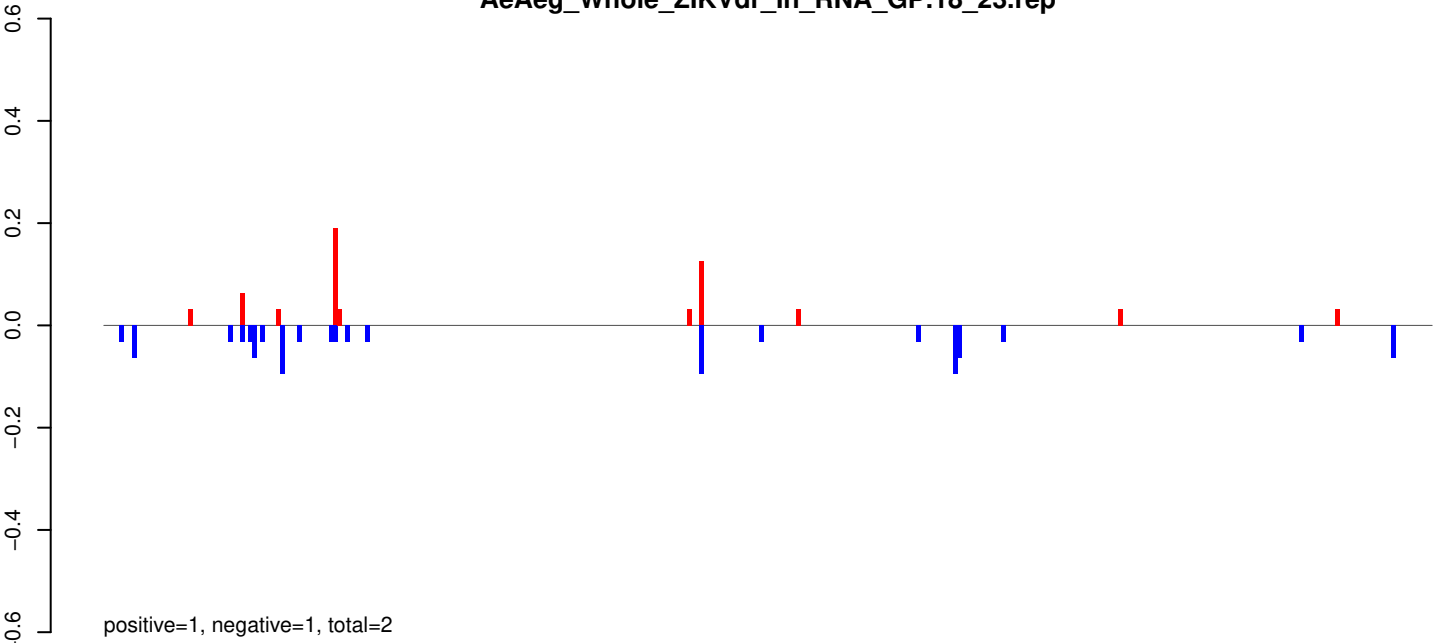

AeAeg_Whole_ZIKVdr_In_RNA_GP.24_35.rep

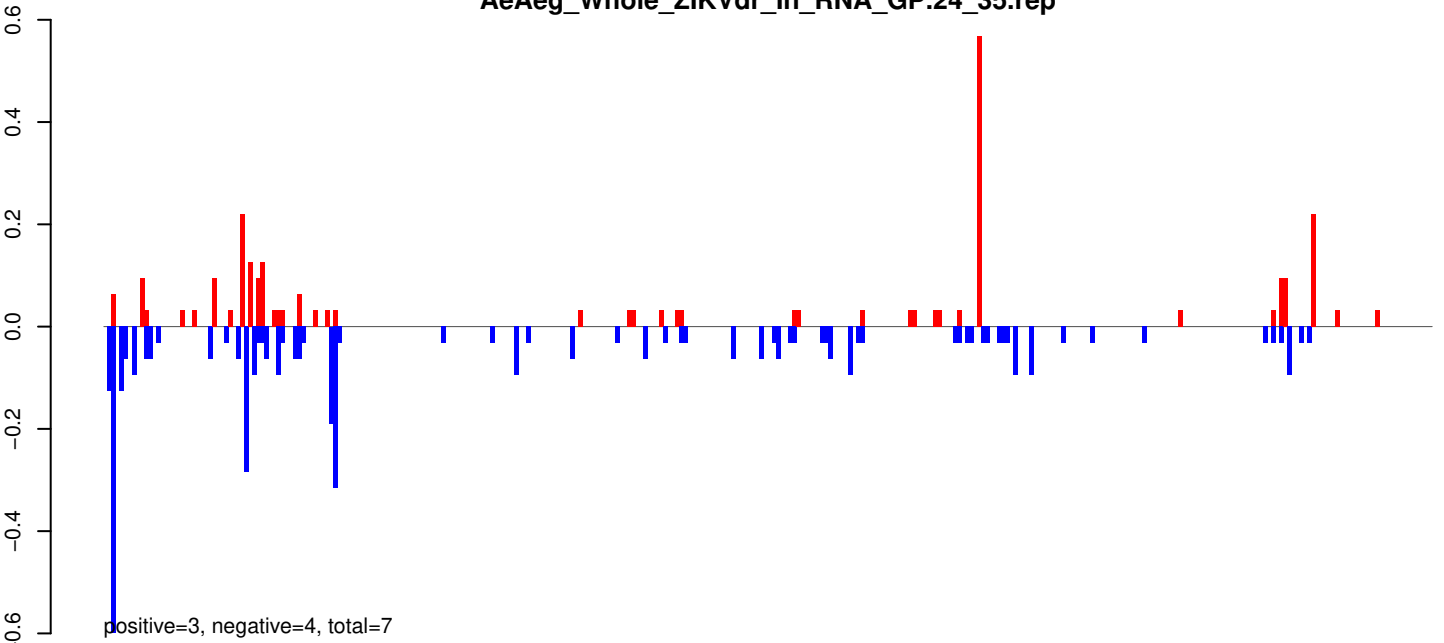

AeAeg_Whole_ZIKVdr_In_RNA_GP.rep

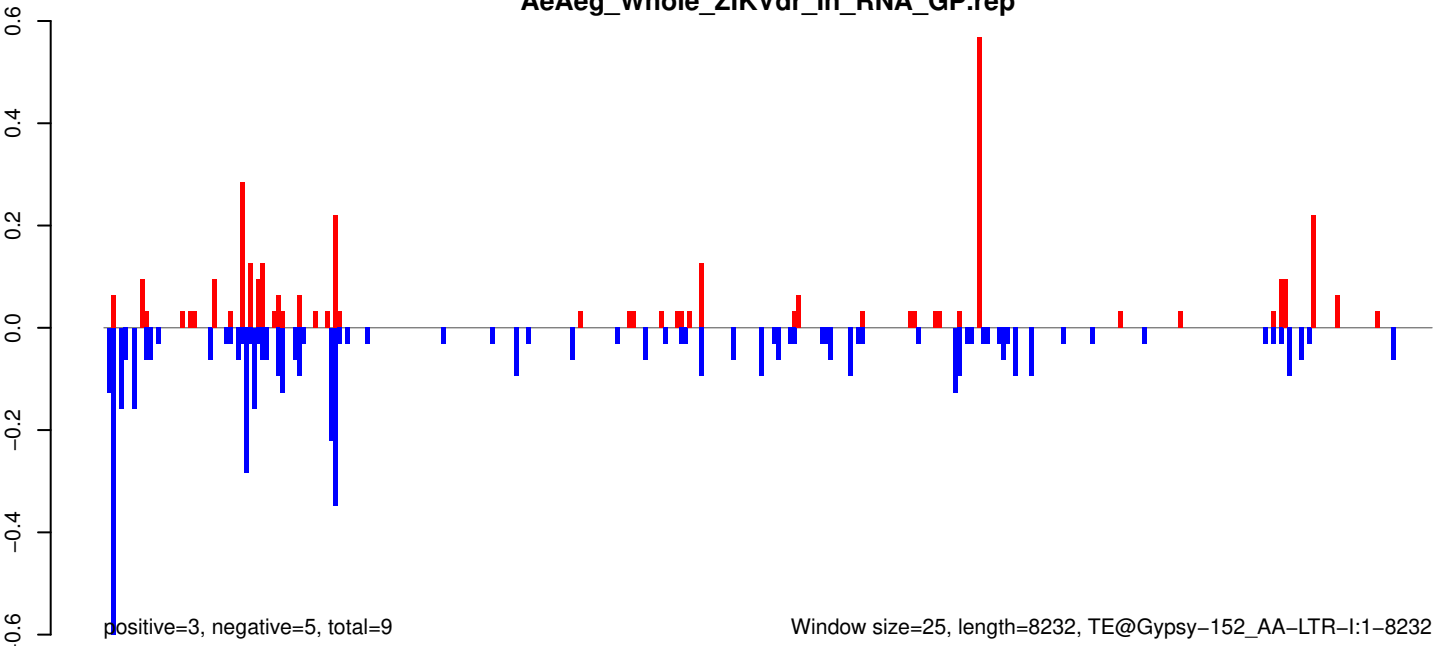

AeAeg_Whole_ZIKVdr_In_RNA_GP.18_23.rep

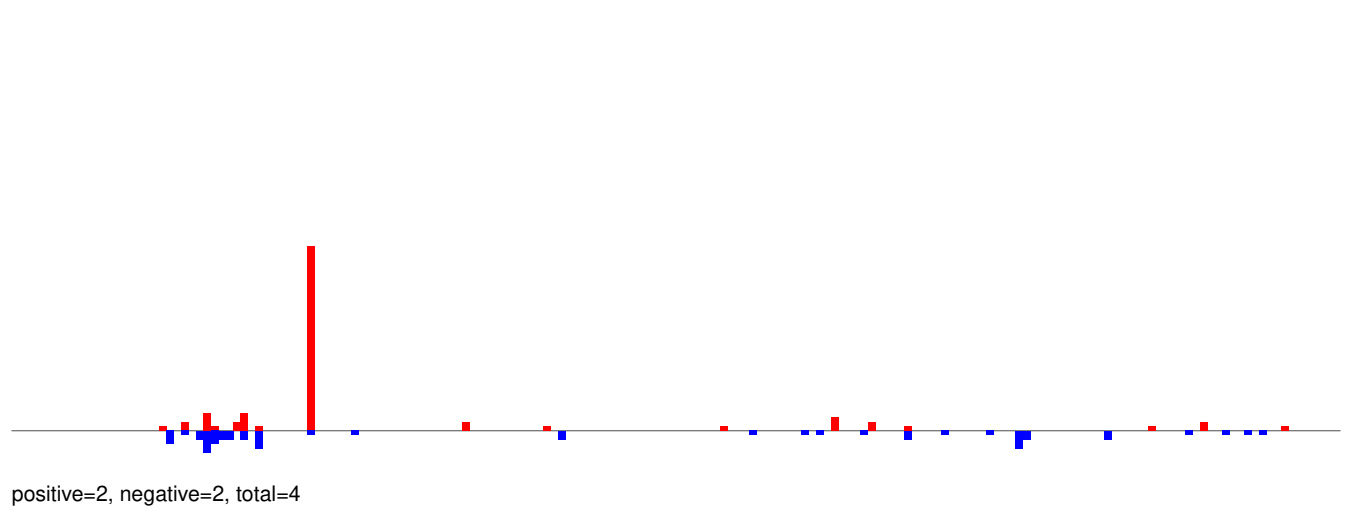

AeAeg_Whole_ZIKVdr_In_RNA_GP.24_35.rep

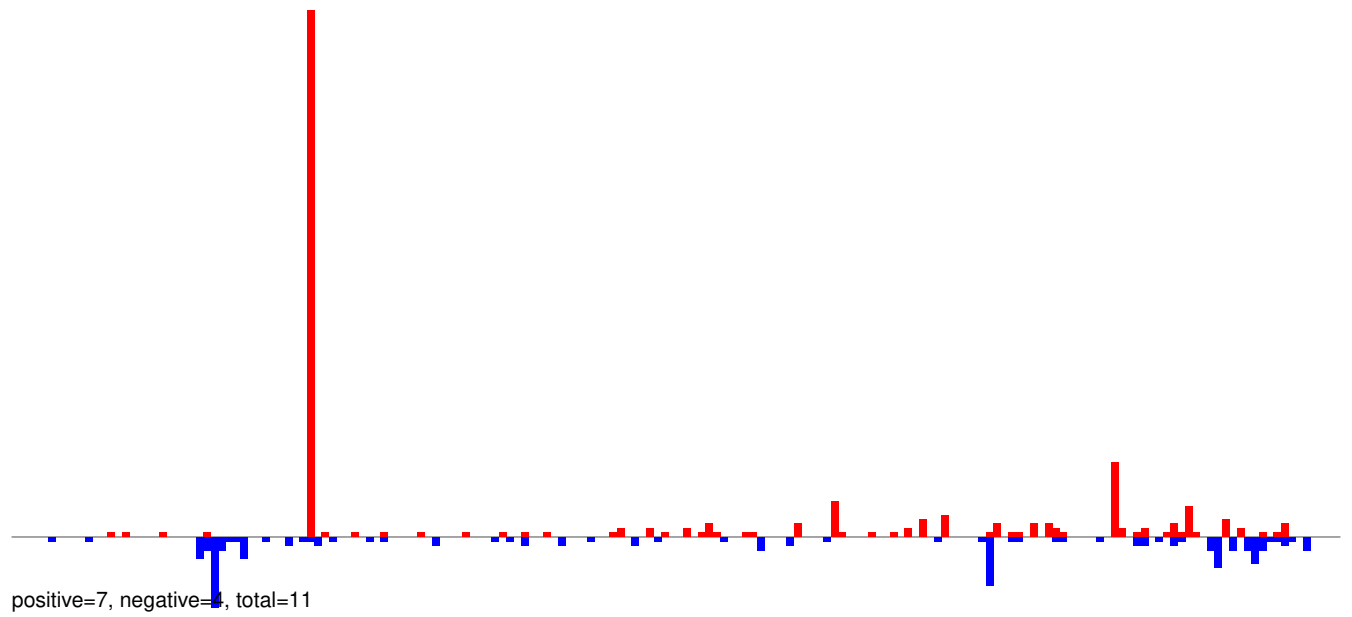

AeAeg_Whole_ZIKVdr_In_RNA_GP.rep

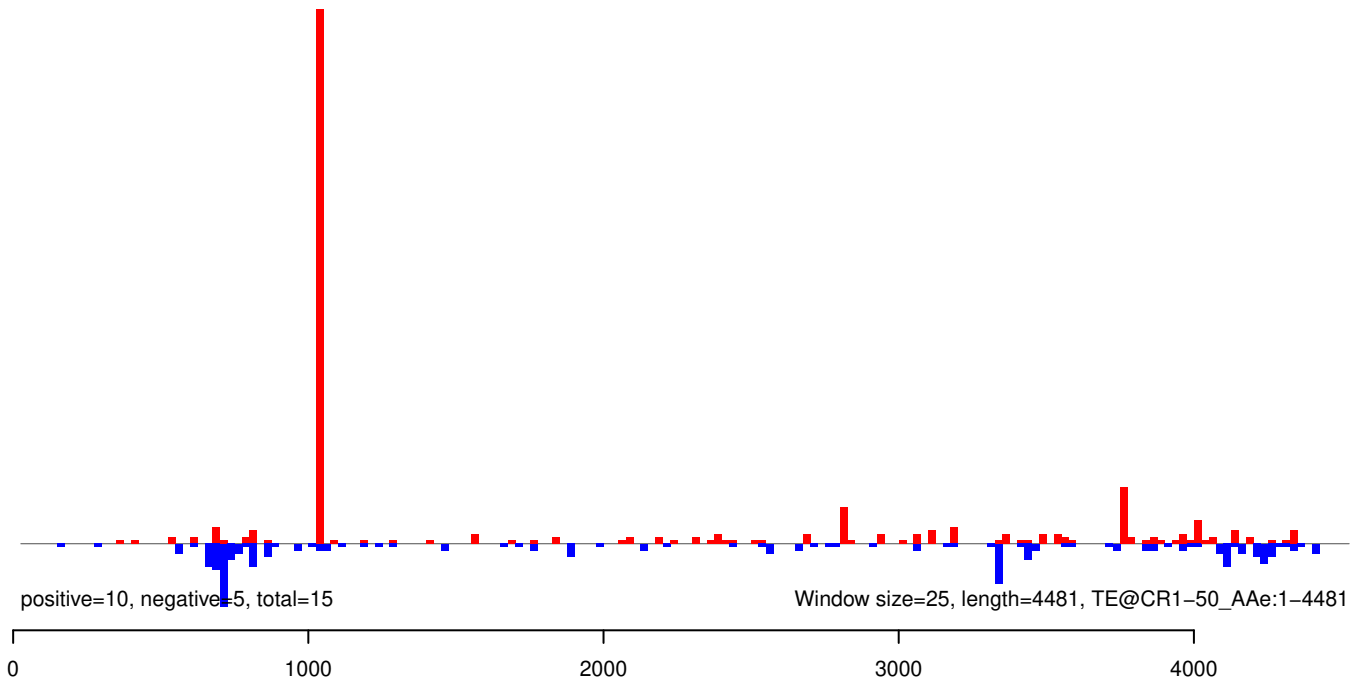

AeAeg_Whole_ZIKVdr_In_RNA_GP.18_23.rep



positive=1, negative=1, total=2

AeAeg_Whole_ZIKVdr_In_RNA_GP.24_35.rep

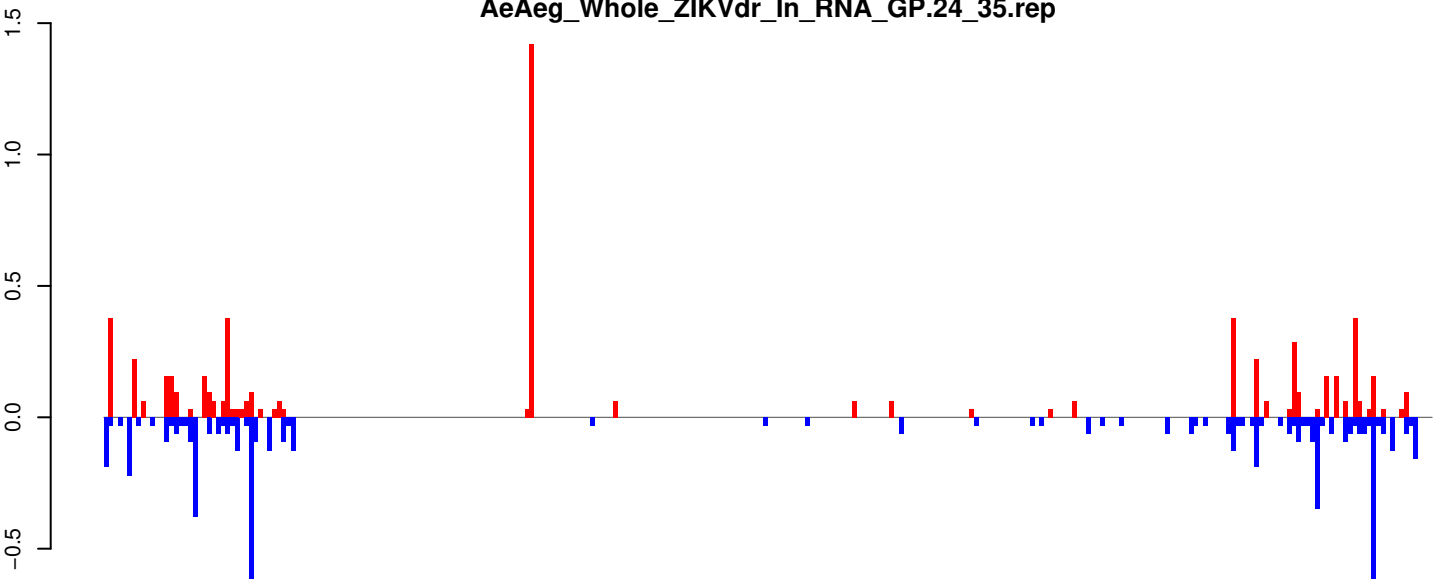

positive=6, negative=7, total=13

AeAeg_Whole_ZIKVdr_In_RNA_GP.rep

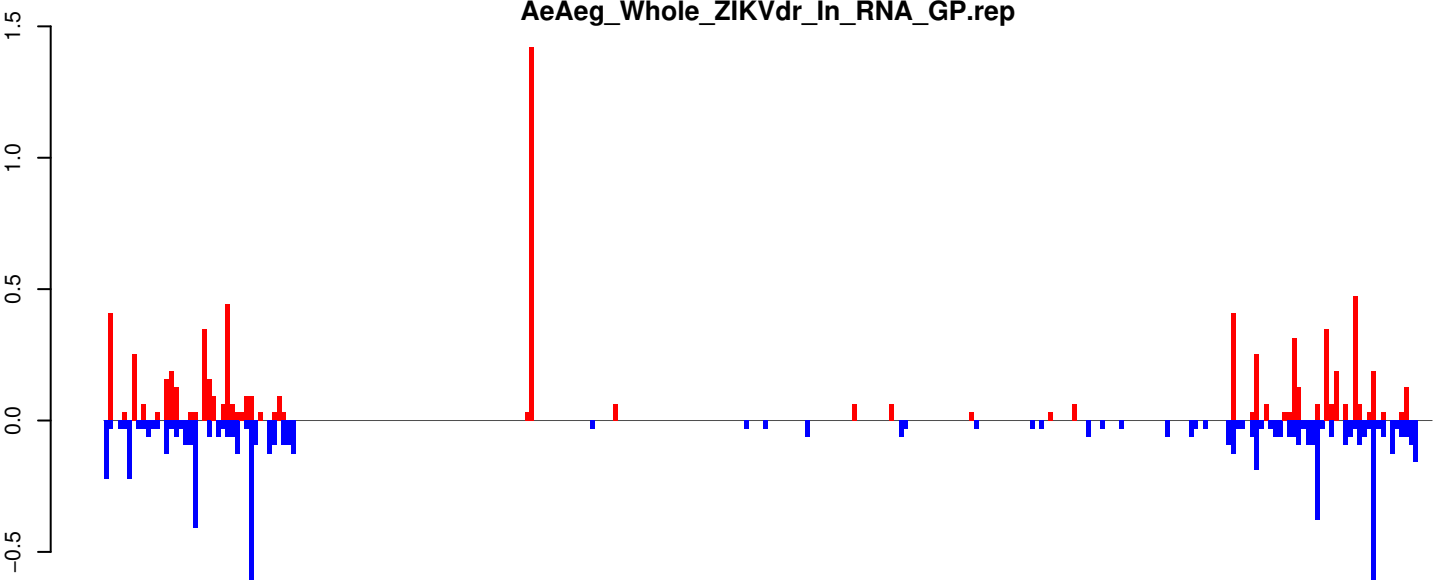

positive=8, negative=8, total=15

Window size=25, length=7088, TE@TF000934-Ty3_gypsy_Ele187:1-7088

AeAeg_Whole_ZIKVdr_In_RNA_GP.18_23.rep

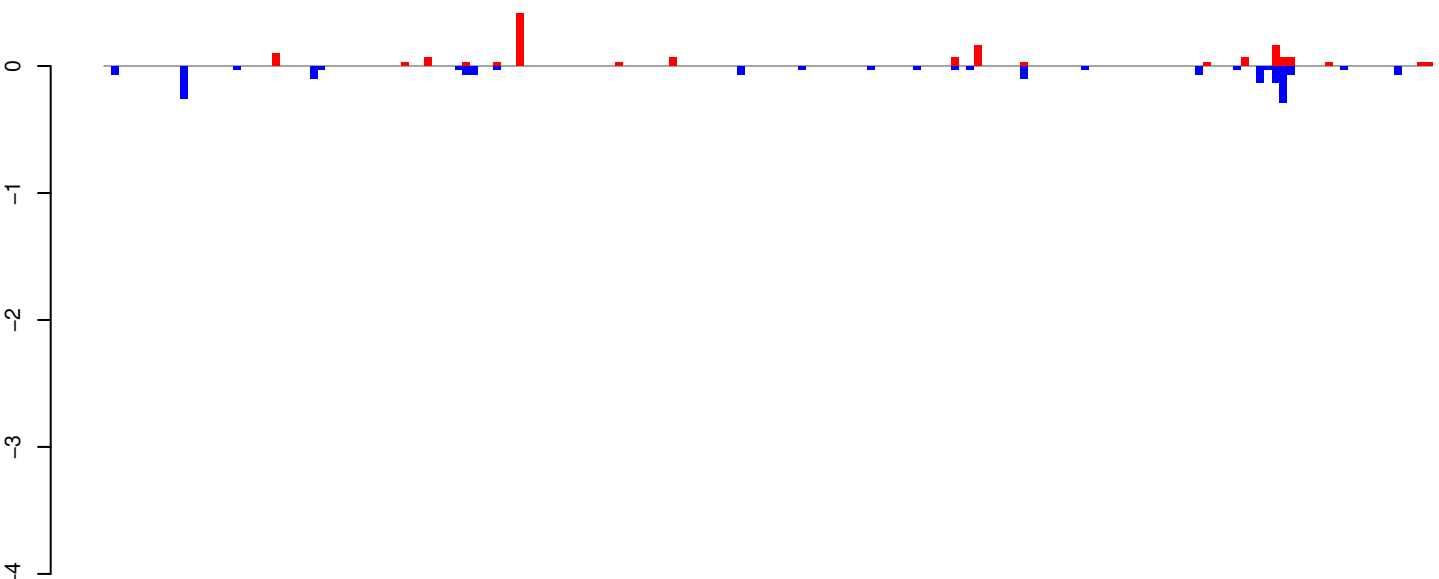

positive=1, negative=2, total=3

AeAeg_Whole_ZIKVdr_In_RNA_GP.24_35.rep

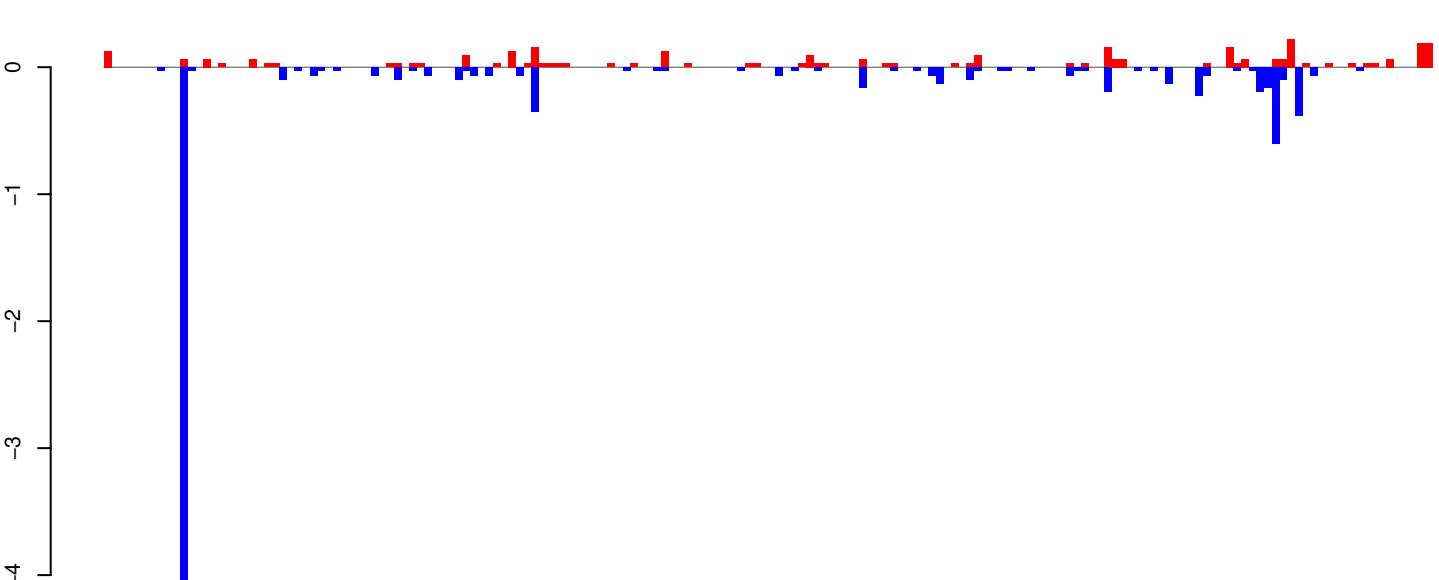

positive=3, negative=9, total=12

AeAeg_Whole_ZIKVdr_In_RNA_GP.rep

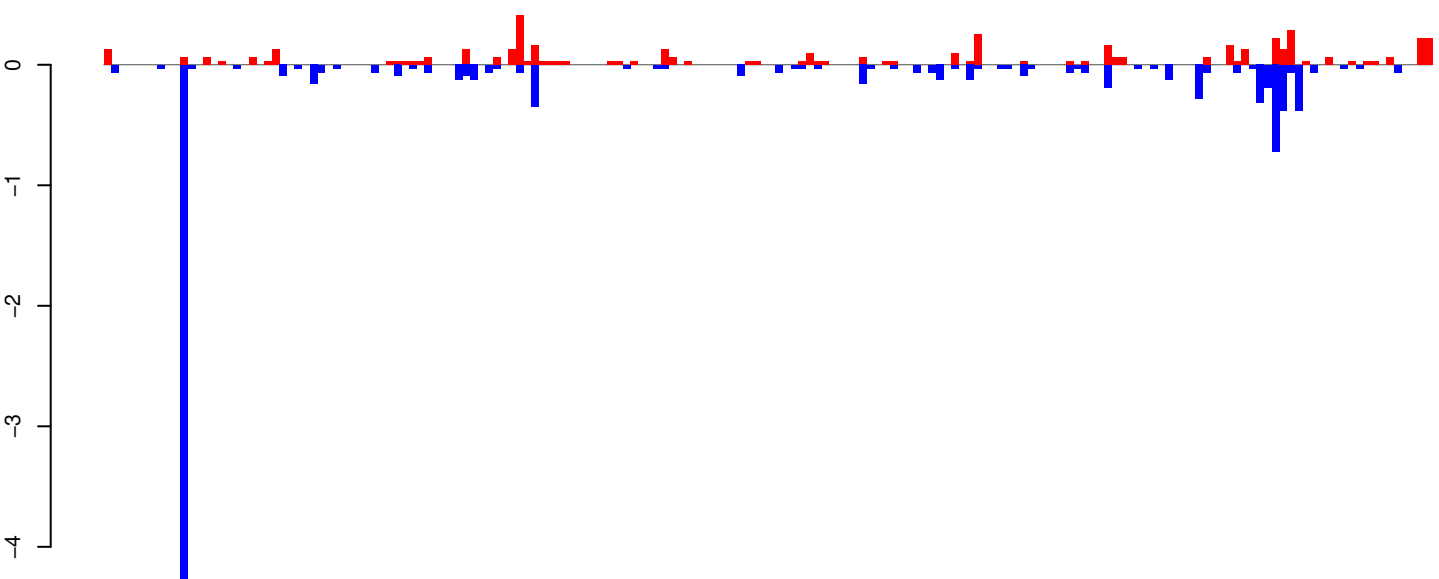

positive=5, negative=11, total=16

Window size=25, length=4347, TE@TF000762-Ty1_copia_Ele84:1-4347

0 1000 2000 3000 4000

AeAeg_Whole_ZIKVdr_In_RNA_GP.18_23.rep

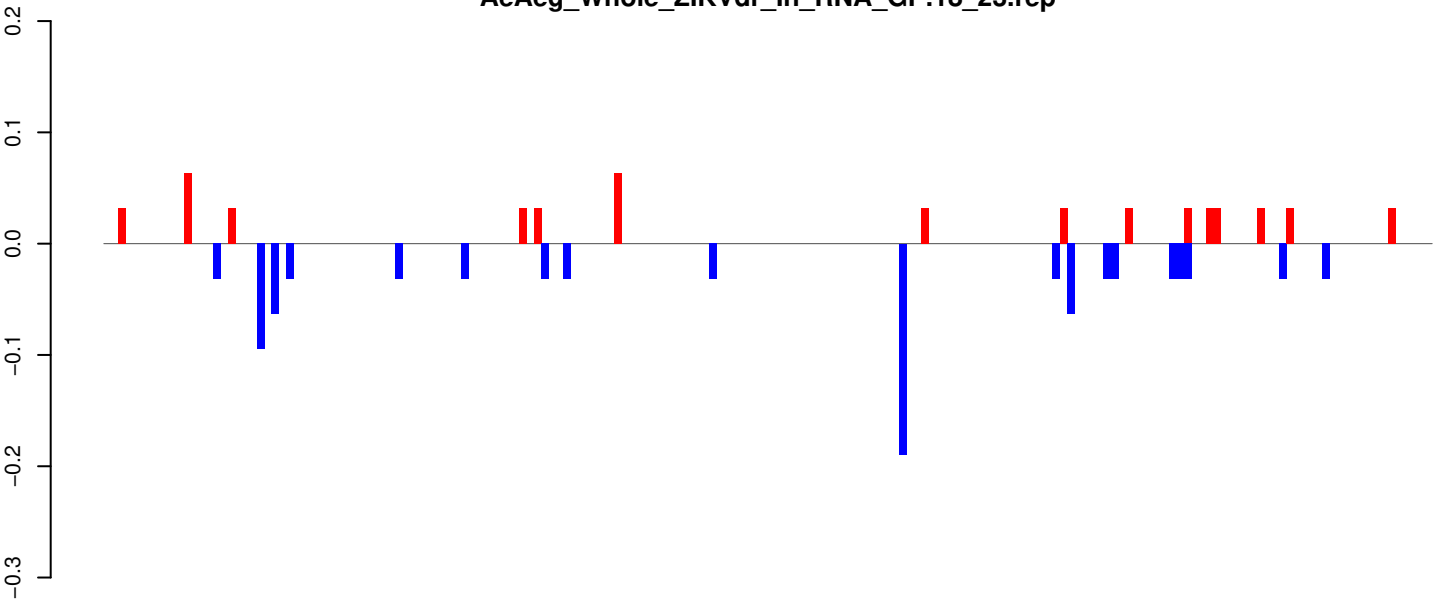

positive=1, negative=1, total=1

AeAeg_Whole_ZIKVdr_In_RNA_GP.24_35.rep

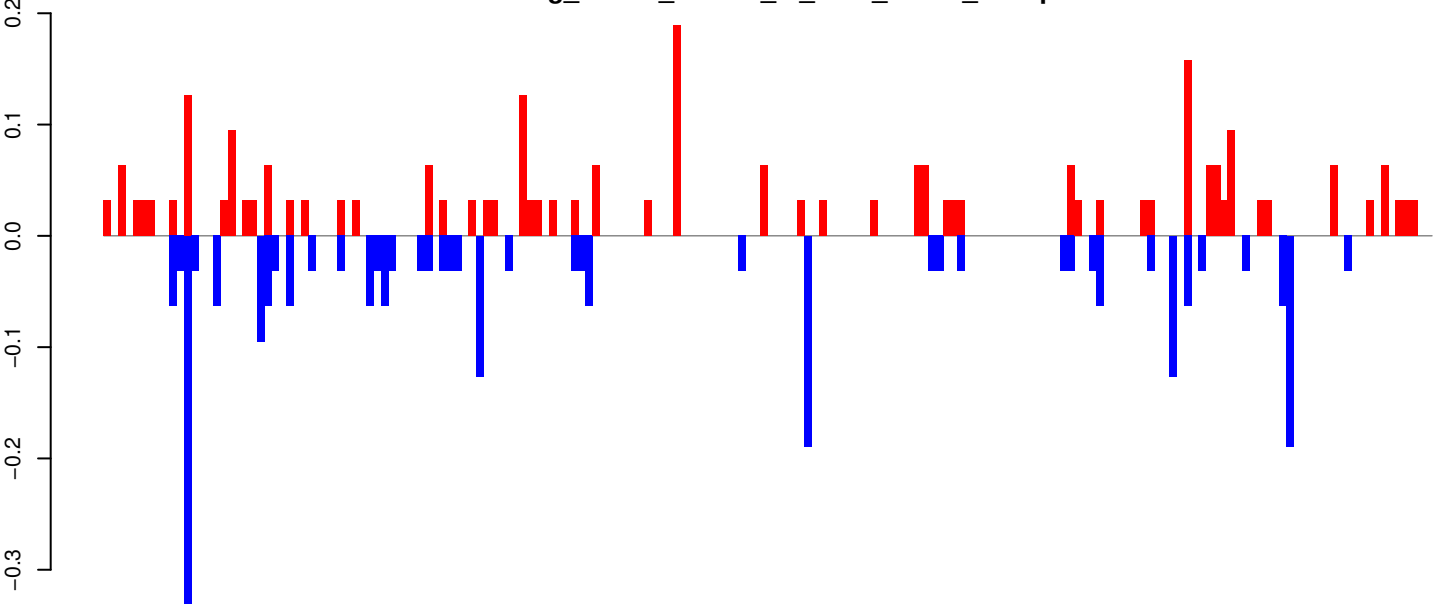

positive=3, negative=3, total=5

AeAeg_Whole_ZIKVdr_In_RNA_GP.rep

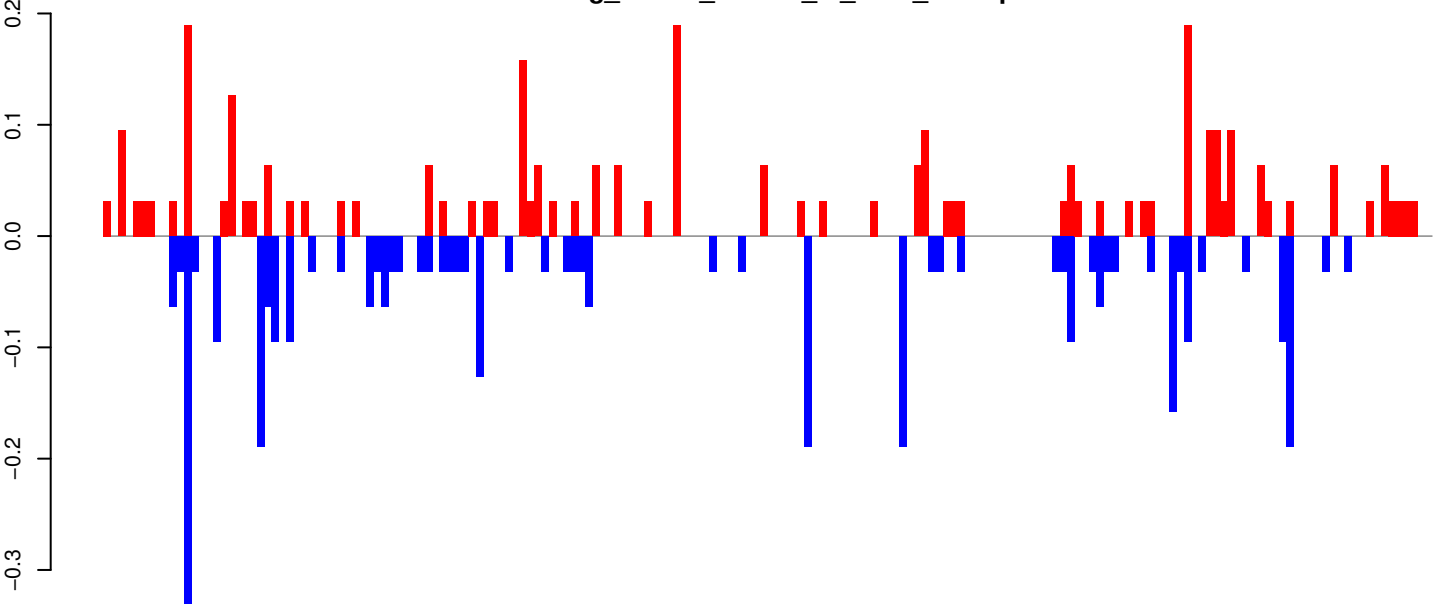

positive=3, negative=3, total=7

Window size=25, length=4531, TE@TF000691-Ty1_copia_Ele56:1-4531

0 1000 2000 3000 4000

AeAeg_Whole_ZIKVdr_In_RNA_GP.18_23.rep

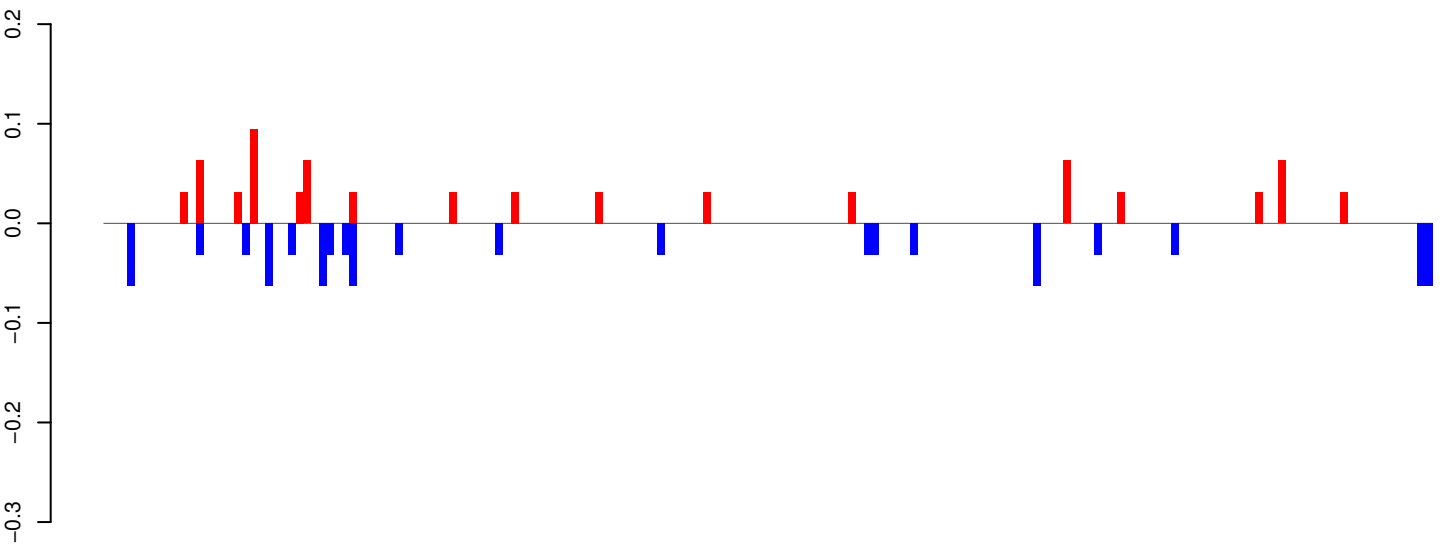

positive=1, negative=1, total=2

AeAeg_Whole_ZIKVdr_In_RNA_GP.24_35.rep

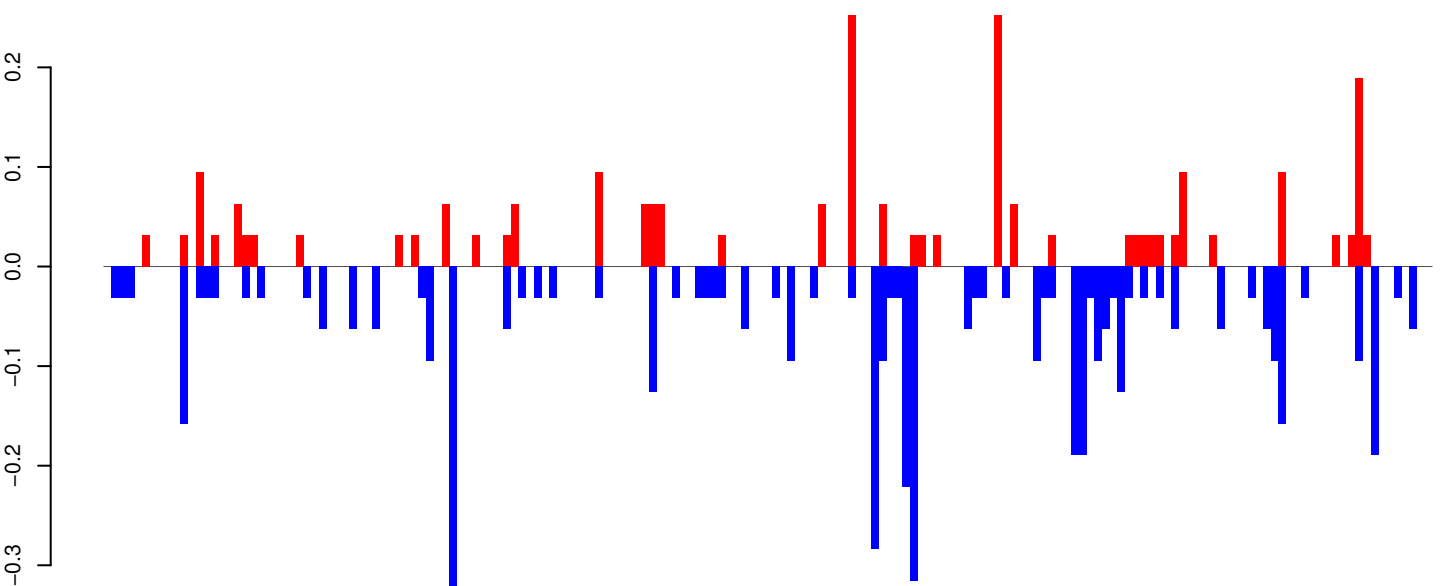

positive=2, negative=5, total=7

AeAeg_Whole_ZIKVdr_In_RNA_GP.rep

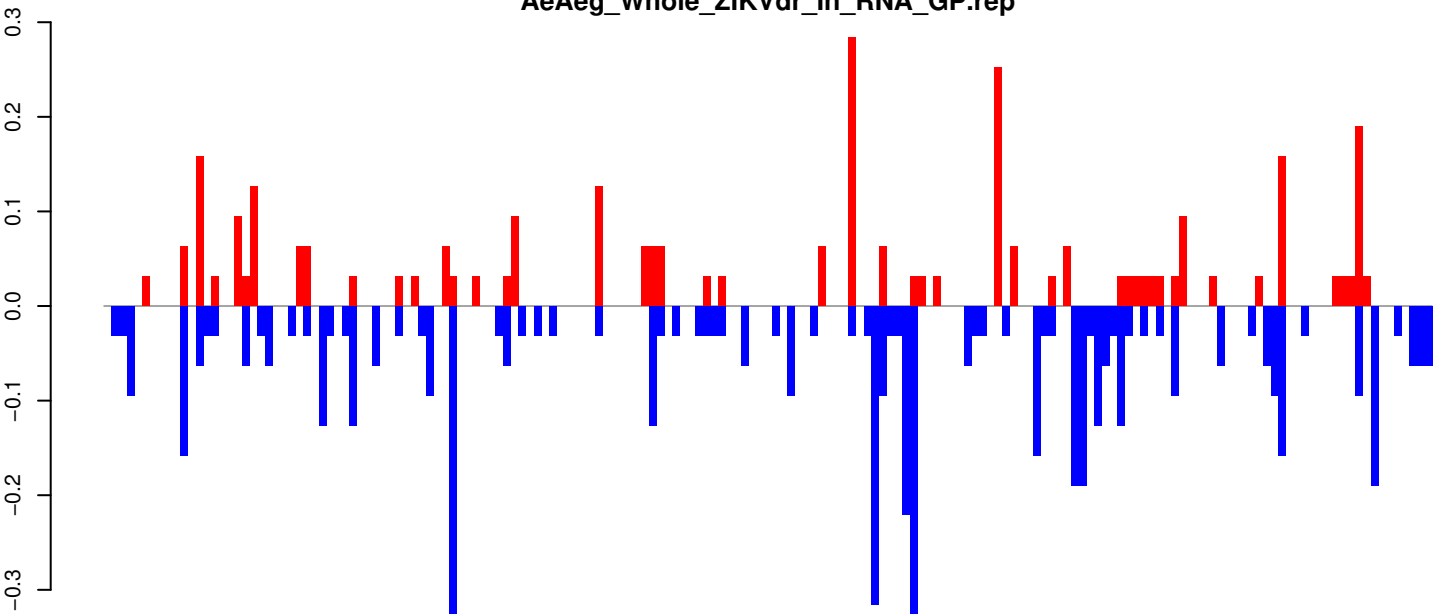

positive=3, negative=6, total=9

Window size=25, length=4321, TE@TF000638-Ty1_copia_Ele26:1-4321

0 1000 2000 3000 4000

AeAeg_Whole_ZIKVdr_In_RNA_GP.18_23.rep

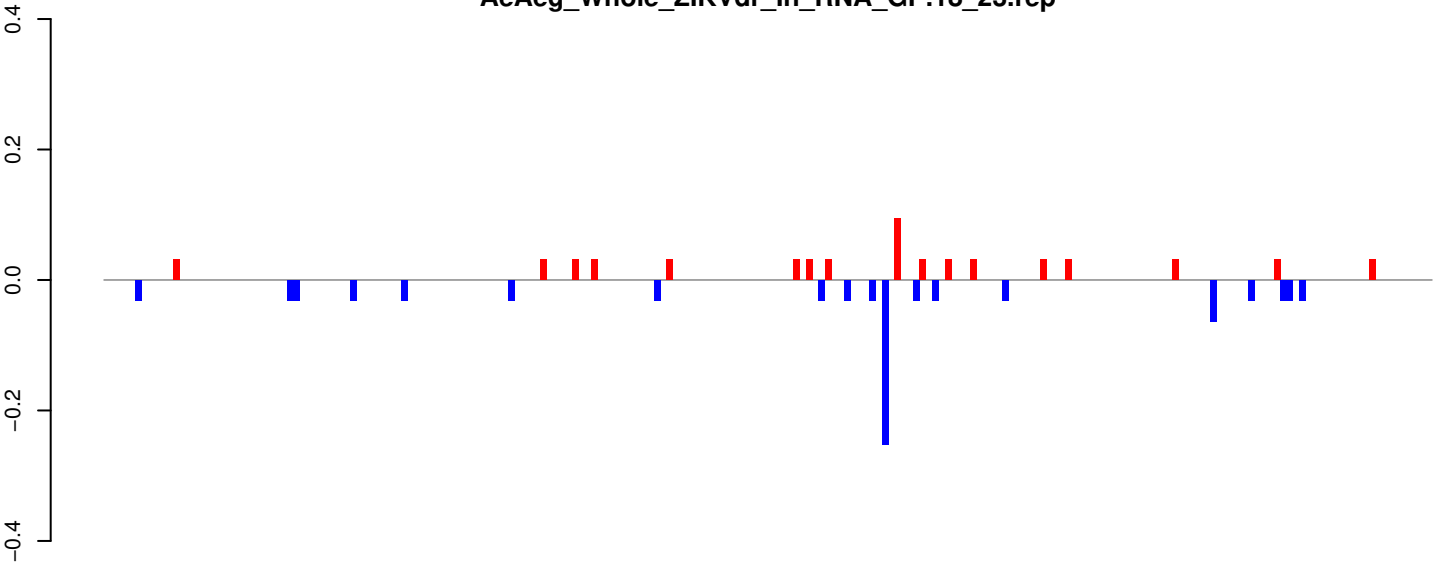

positive=1, negative=1, total=1

AeAeg_Whole_ZIKVdr_In_RNA_GP.24_35.rep

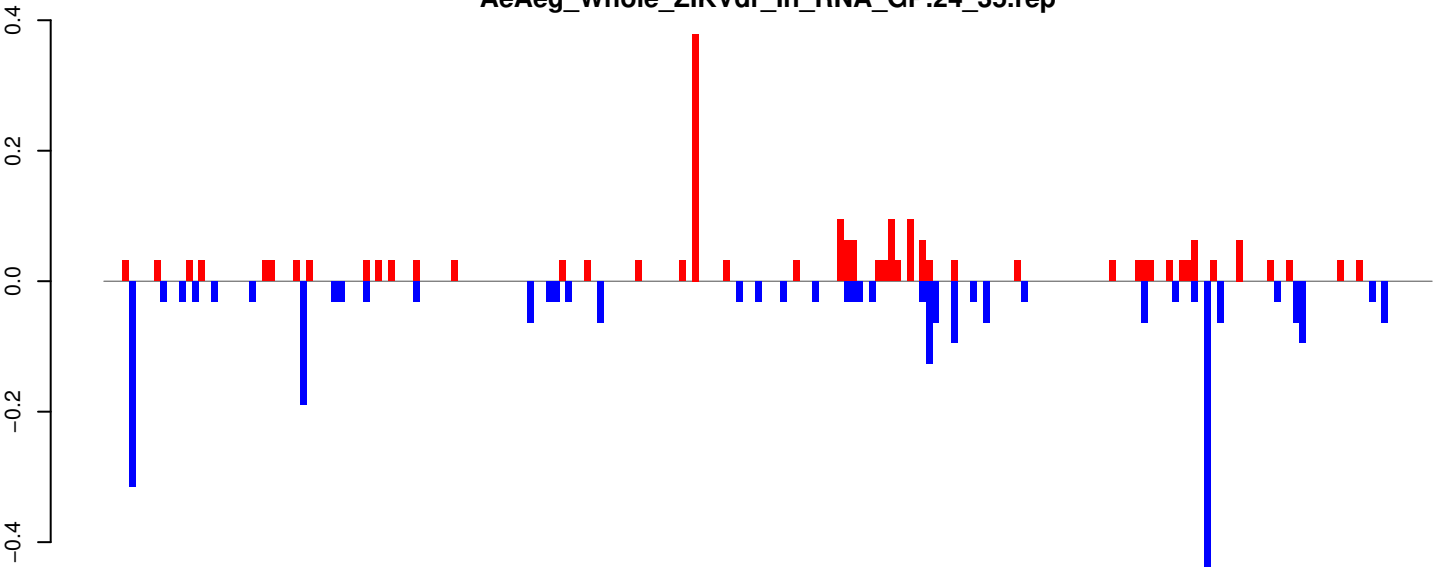

positive=2, negative=3, total=5

AeAeg_Whole_ZIKVdr_In_RNA_GP.rep

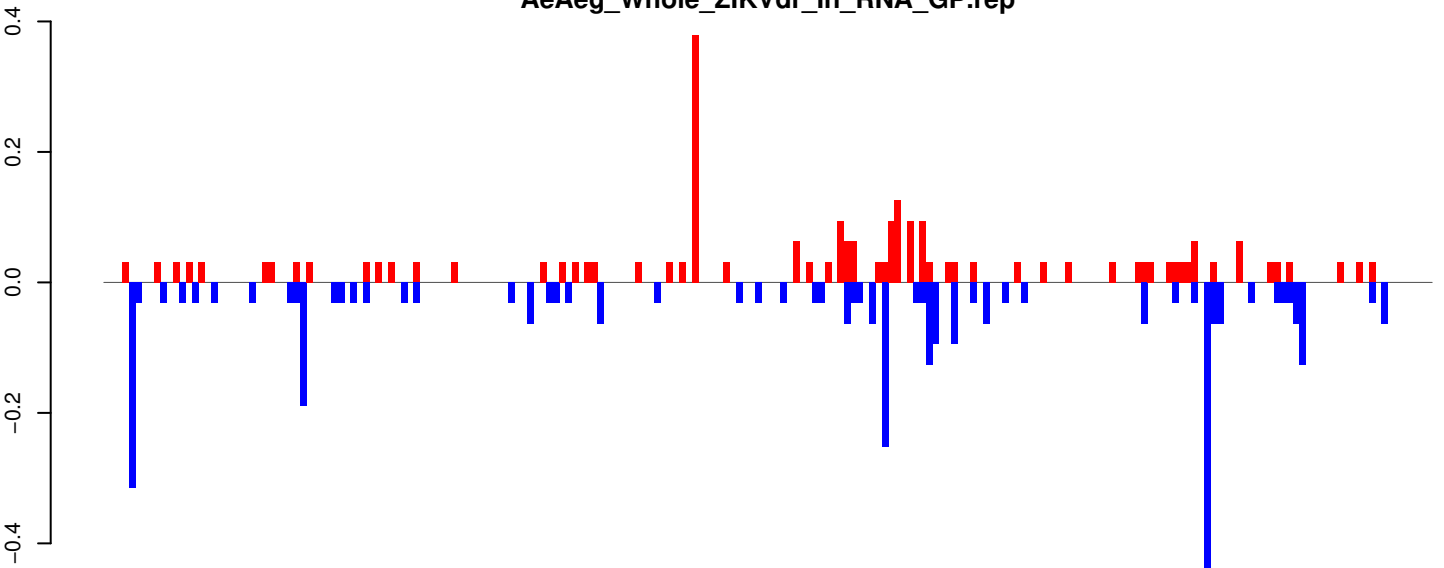

positive=3, negative=4, total=6

Window size=25, length=5242, TE@TF000035-CR1_Ele6:1-5242

0 1000 2000 3000 4000 5000

AeAeg_Whole_ZIKVdr_In_RNA_GP.18_23.rep

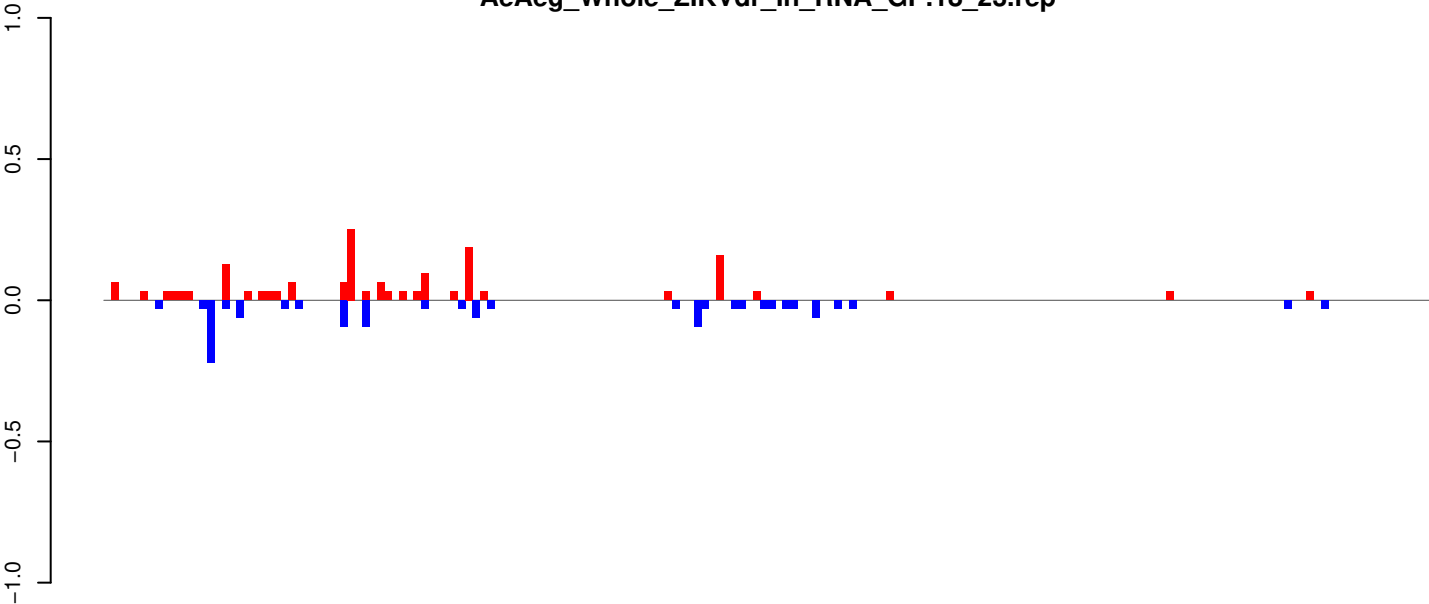

positive=2, negative=1, total=3

AeAeg_Whole_ZIKVdr_In_RNA_GP.24_35.rep

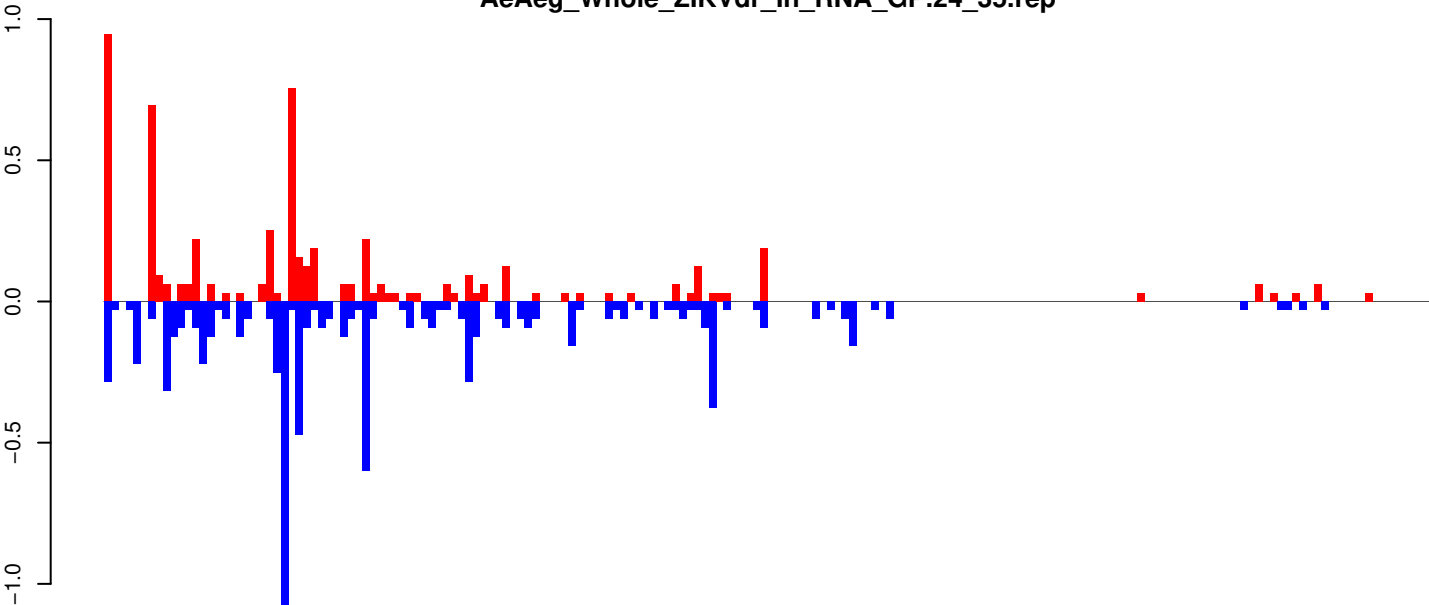

positive=6, negative=8, total=14

AeAeg_Whole_ZIKVdr_In_RNA_GP.rep

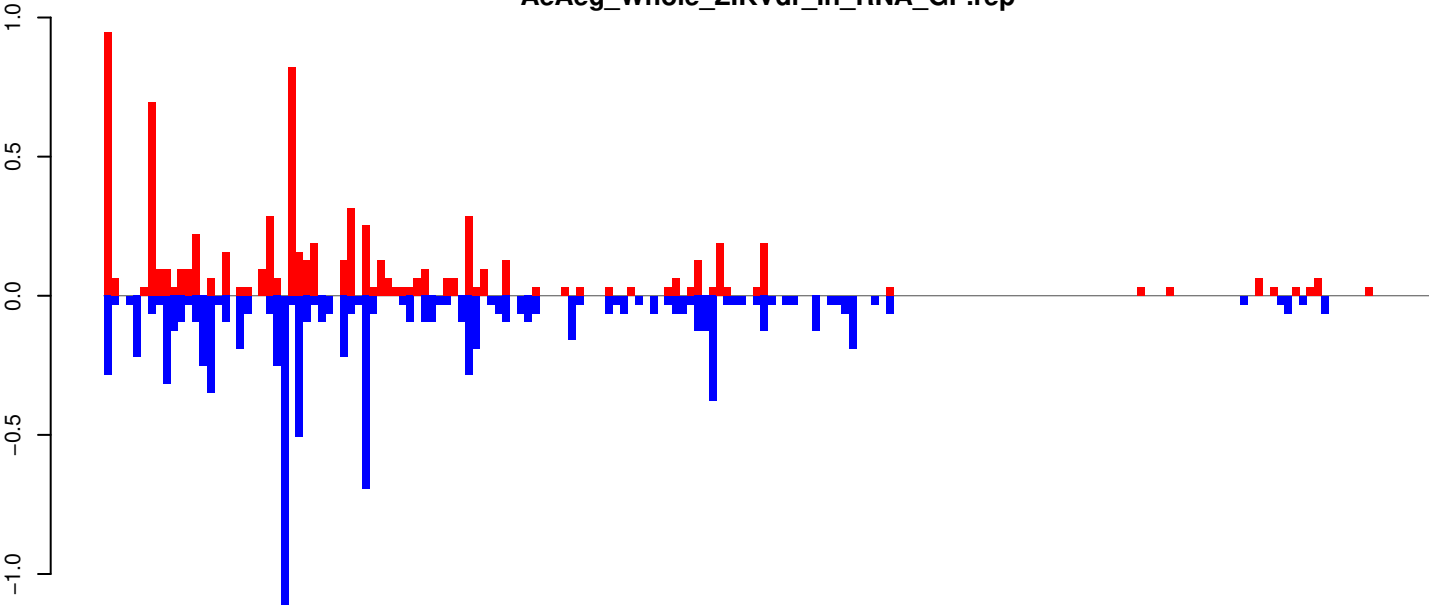

positive=7, negative=9, total=17

Window size=25, length=4482, TE@l-60_Ae:1-4482

0 1000 2000 3000 4000

AeAeg_Whole_ZIKVdr_In_RNA_GP.18_23.rep

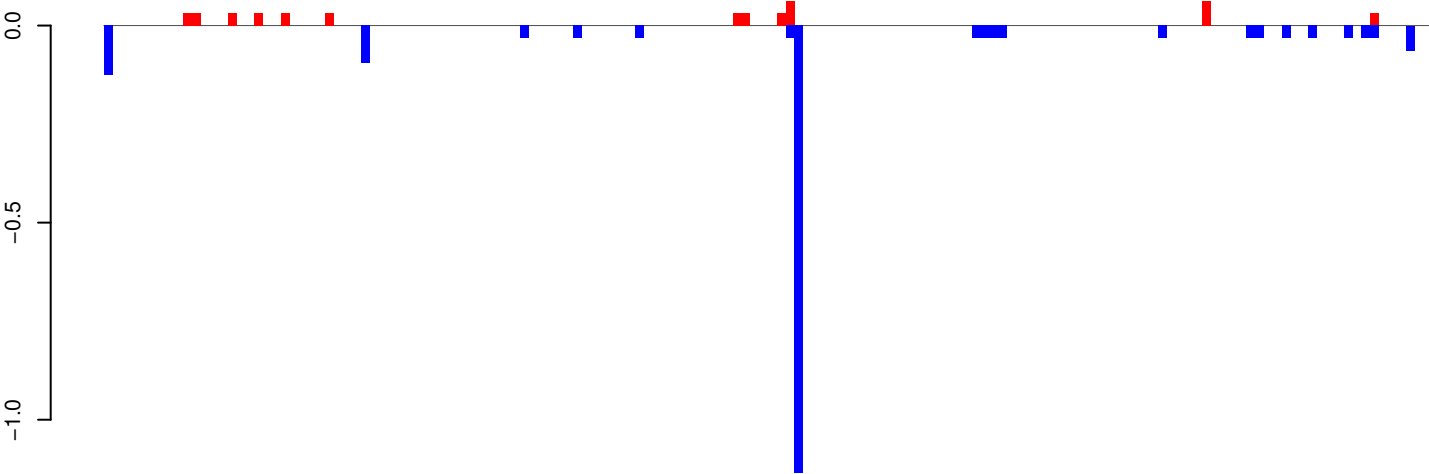

positive=0, negative=2, total=2

AeAeg_Whole_ZIKVdr_In_RNA_GP.24_35.rep

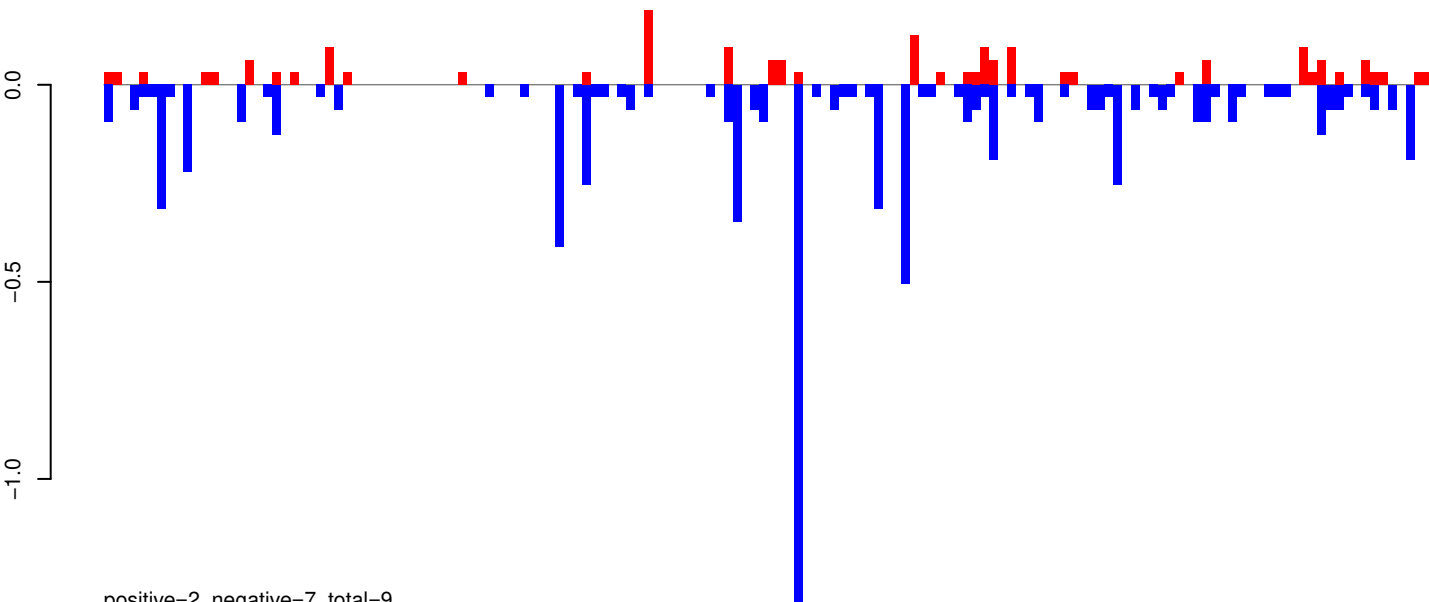

positive=2, negative=7, total=9

AeAeg_Whole_ZIKVdr_In_RNA_GP.rep

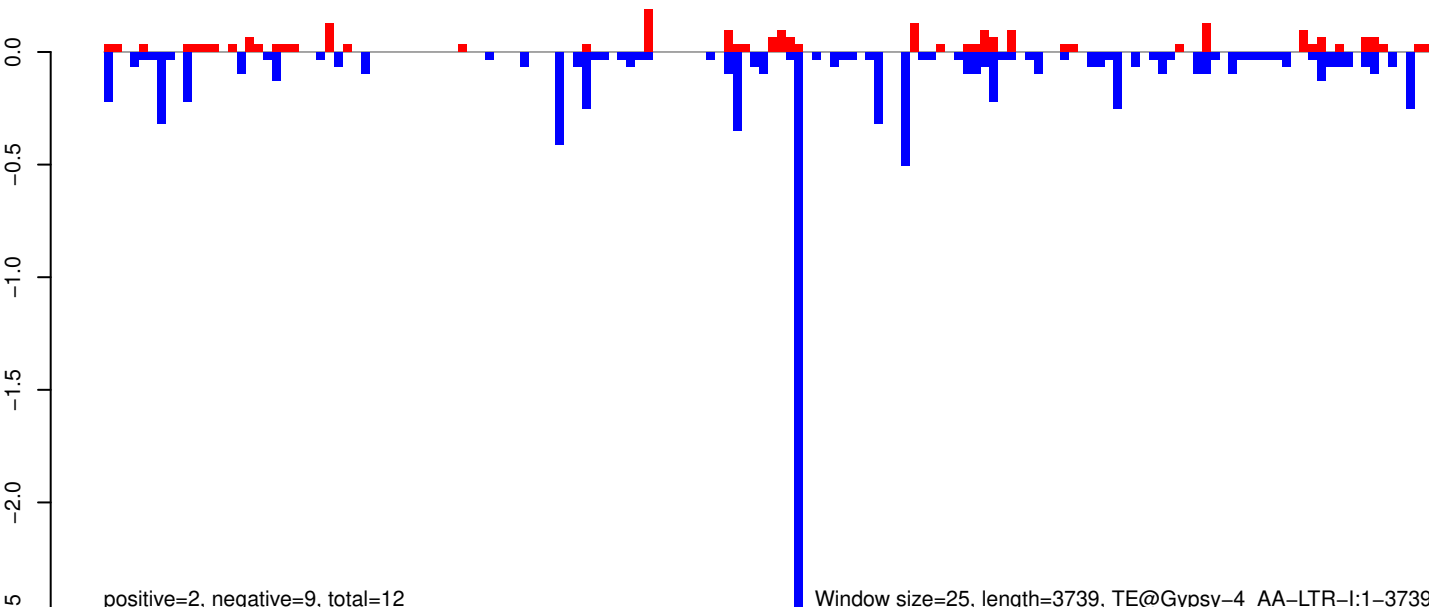

positive=2, negative=9, total=12

Window size=25, length=3739, TE@Gypsy-4_AA-LTR-I:1-3739

AeAeg_Whole_ZIKVdr_In_RNA_GP.18_23.rep

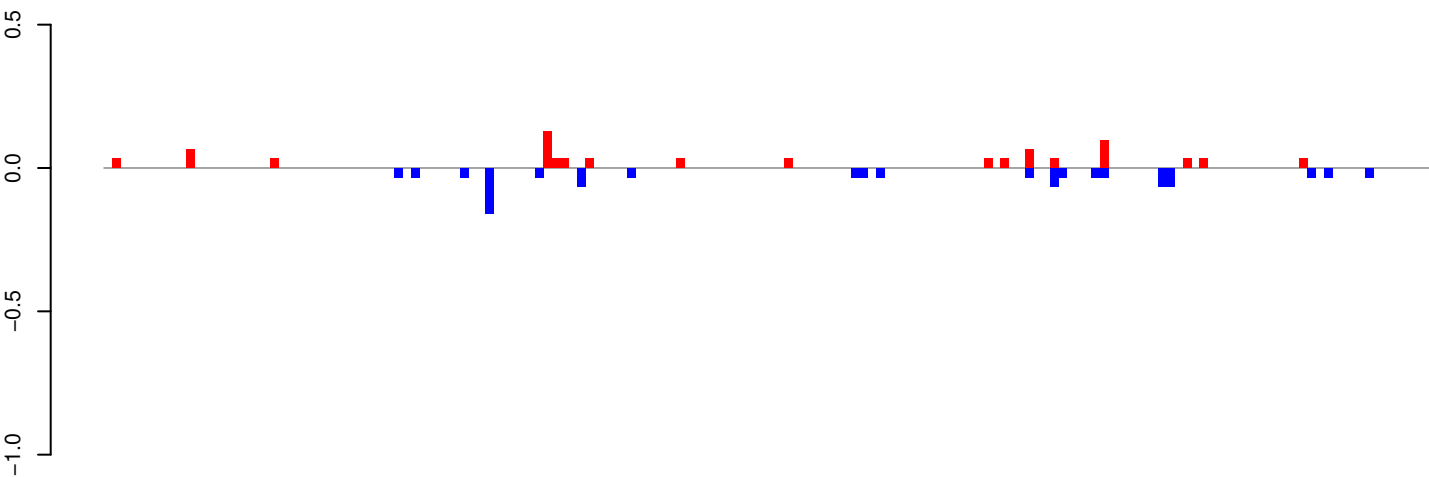

positive=1, negative=1, total=2

AeAeg_Whole_ZIKVdr_In_RNA_GP.24_35.rep

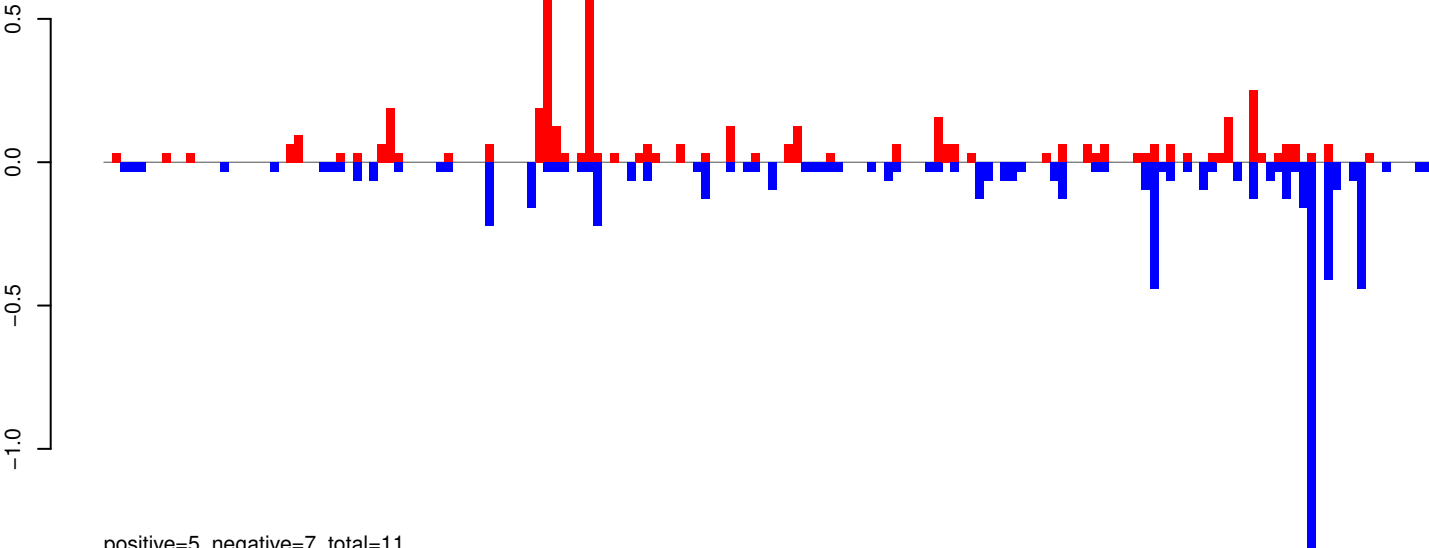

positive=5, negative=7, total=11

AeAeg_Whole_ZIKVdr_In_RNA_GP.rep

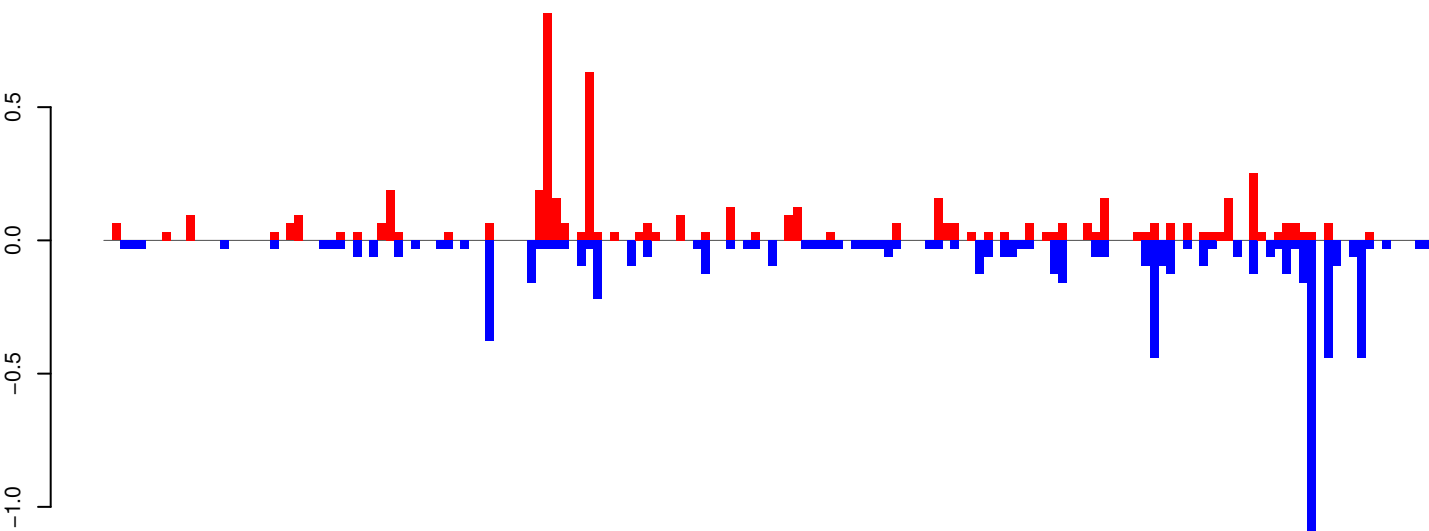

positive=5, negative=7, total=13

Window size=25, length=3988, TE@CR1-69_AAe:1-3988

AeAeg_Whole_ZIKVdr_In_RNA_GP.18_23.rep

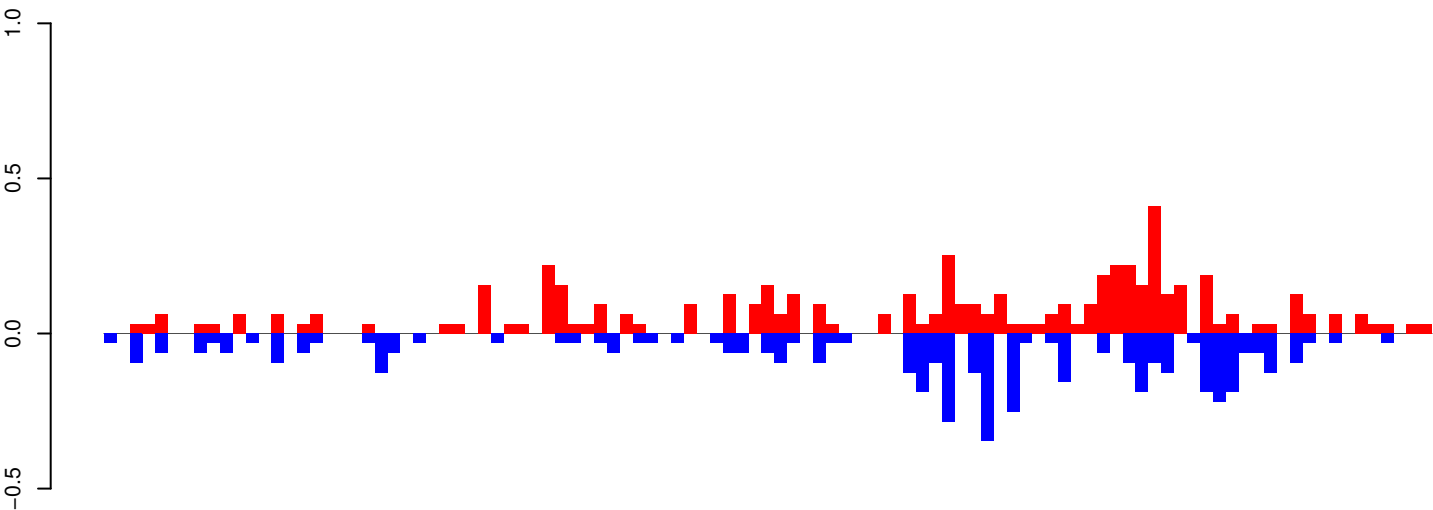

positive=6, negative=5, total=11

AeAeg_Whole_ZIKVdr_In_RNA_GP.24_35.rep

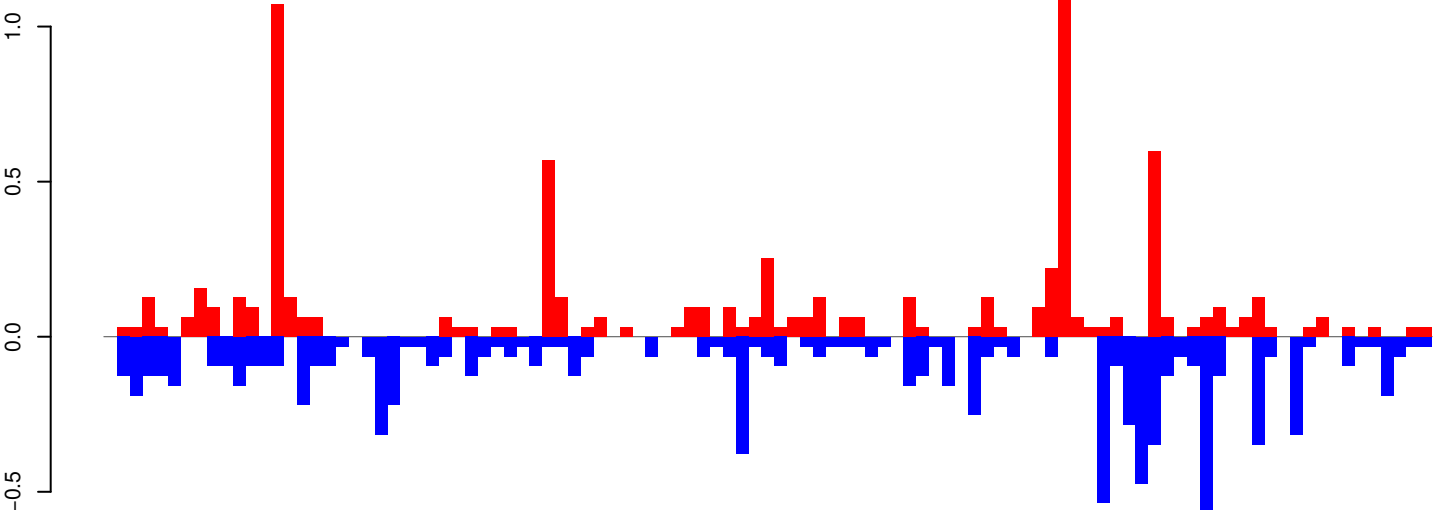

positive=7, negative=9, total=17

AeAeg_Whole_ZIKVdr_In_RNA_GP.rep

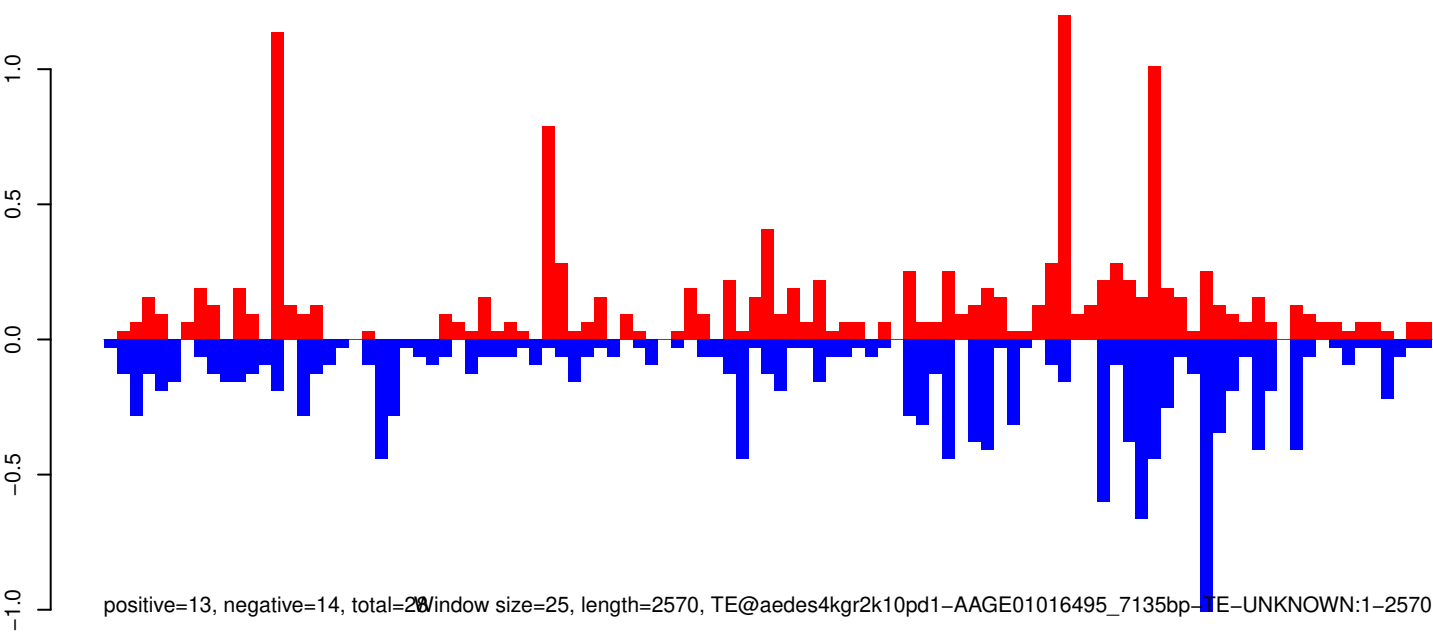

positive=13, negative=14, total=27, window size=25, length=2570, TE@aedes4kgr2k10pd1-AAGE01016495_7135bp-TE-UNKNOWN:1-2570

AeAeg_Whole_ZIKVdr_In_RNA_GP.18_23.rep

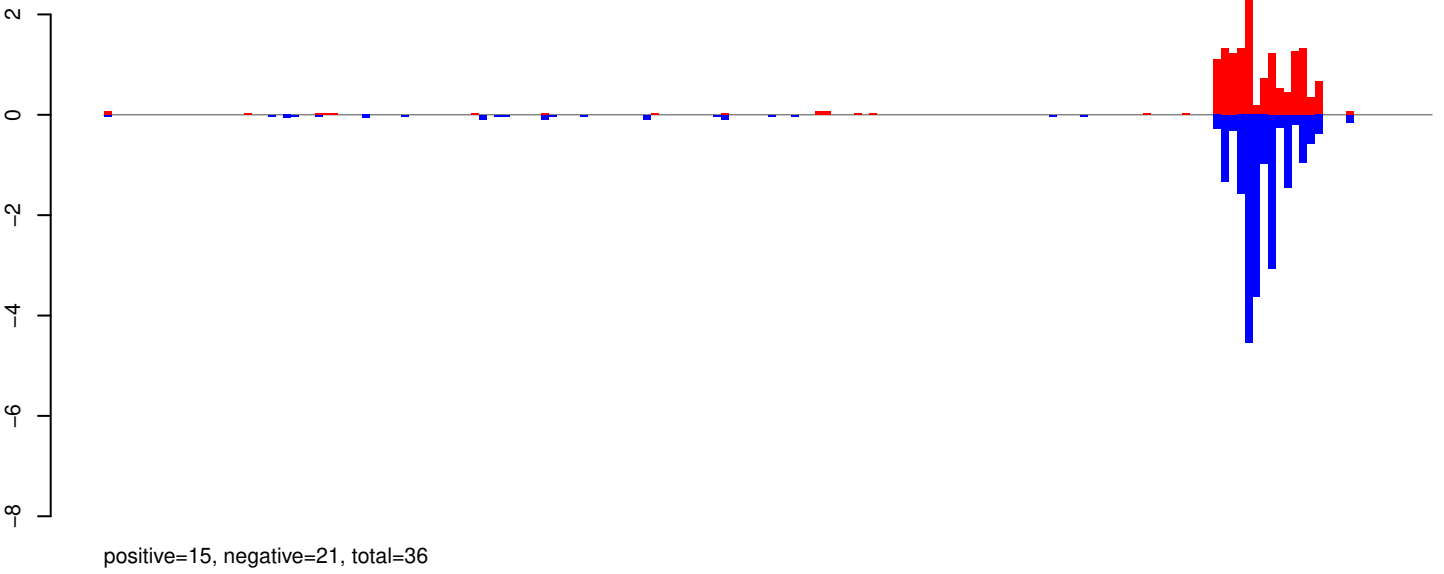

AeAeg_Whole_ZIKVdr_In_RNA_GP.24_35.rep

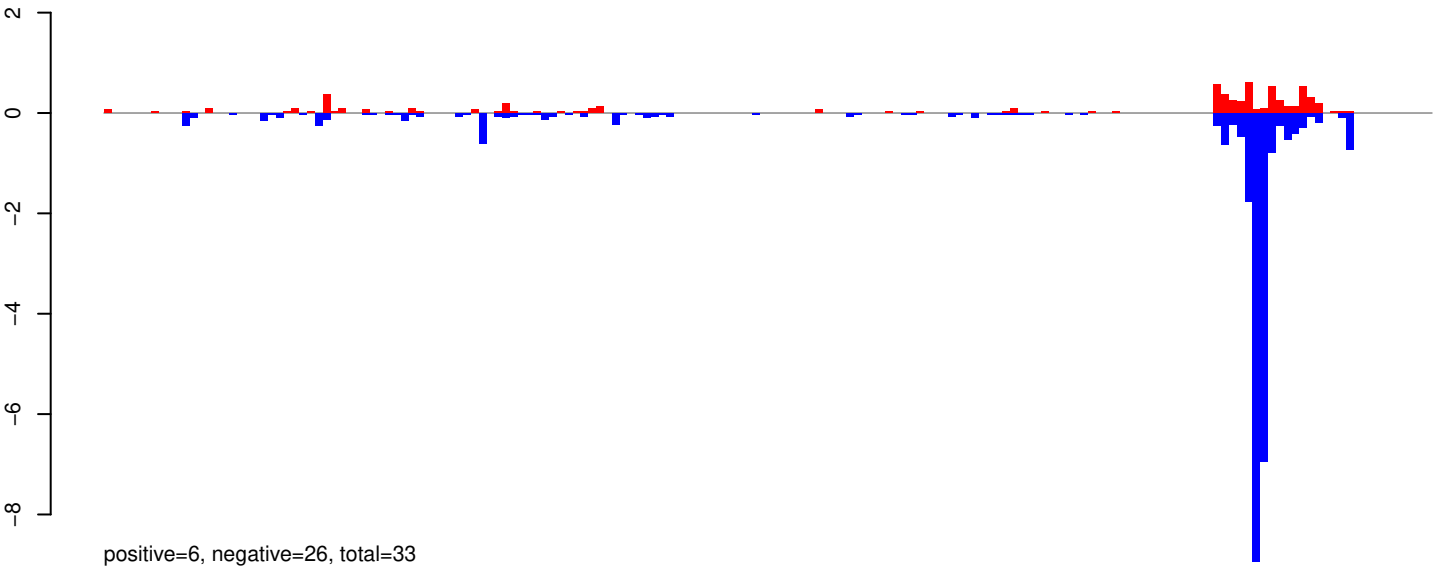

AeAeg_Whole_ZIKVdr_In_RNA_GP.rep

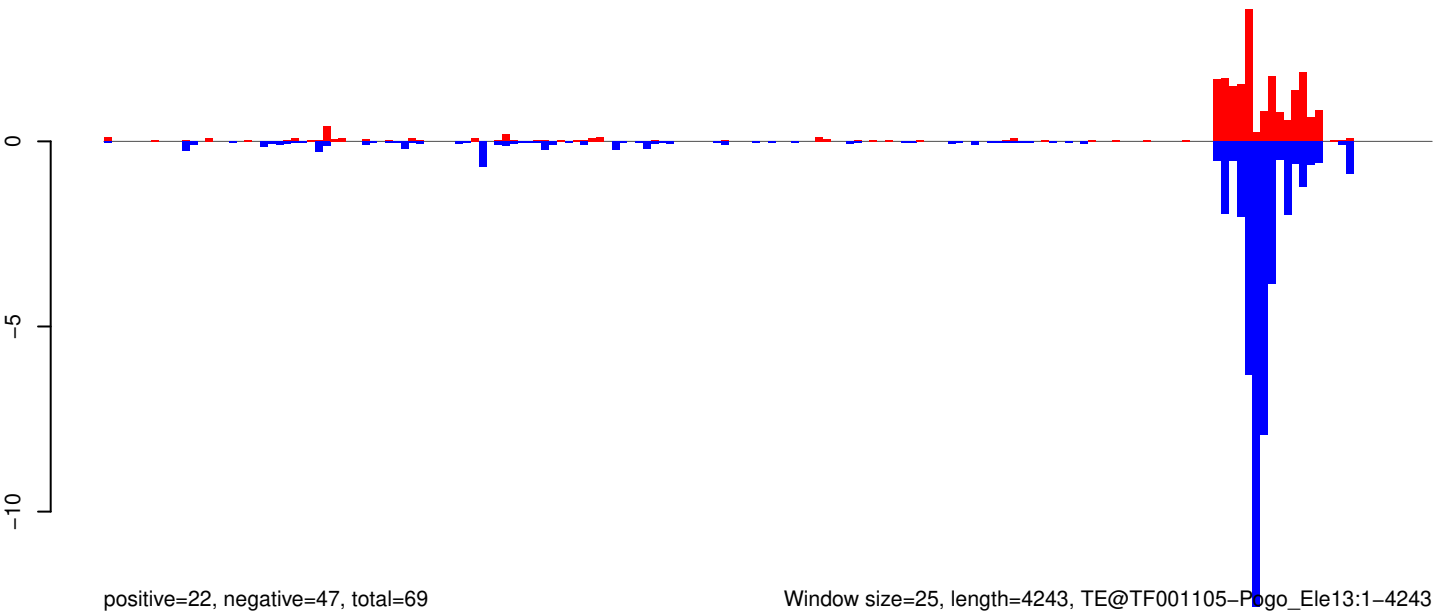

Window size=25, length=4243, TE@TF001105-Pogo_Ele13:1-4243

0 1000 2000 3000 4000

AeAeg_Whole_ZIKVdr_In_RNA_GP.18_23.rep

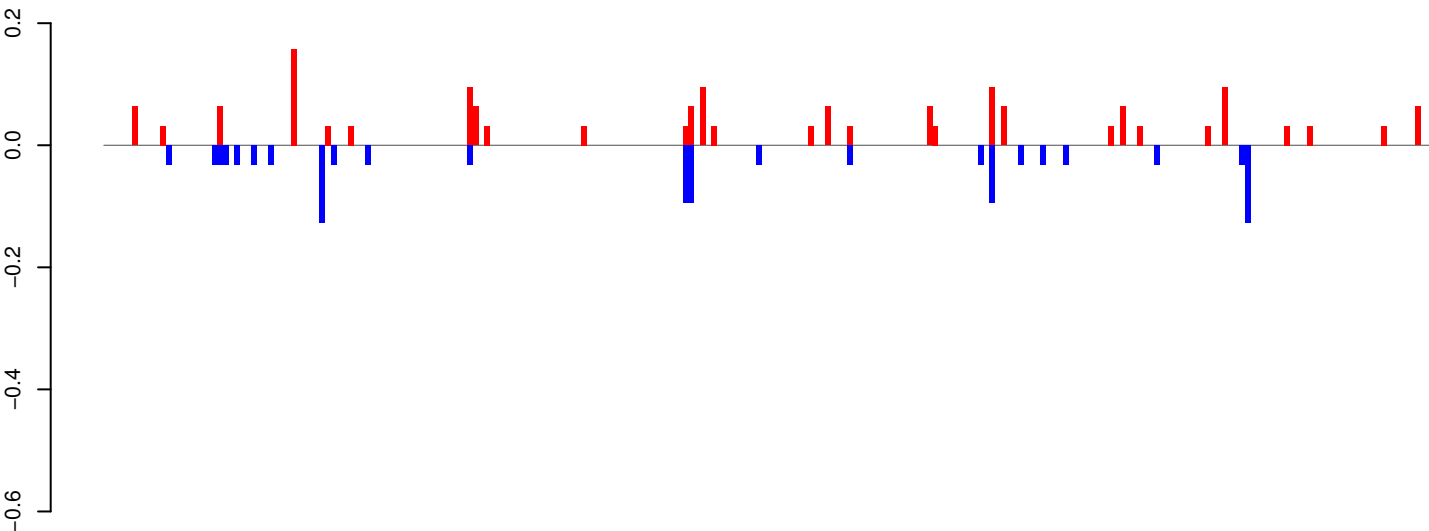

positive=2, negative=1, total=3

AeAeg_Whole_ZIKVdr_In_RNA_GP.24_35.rep

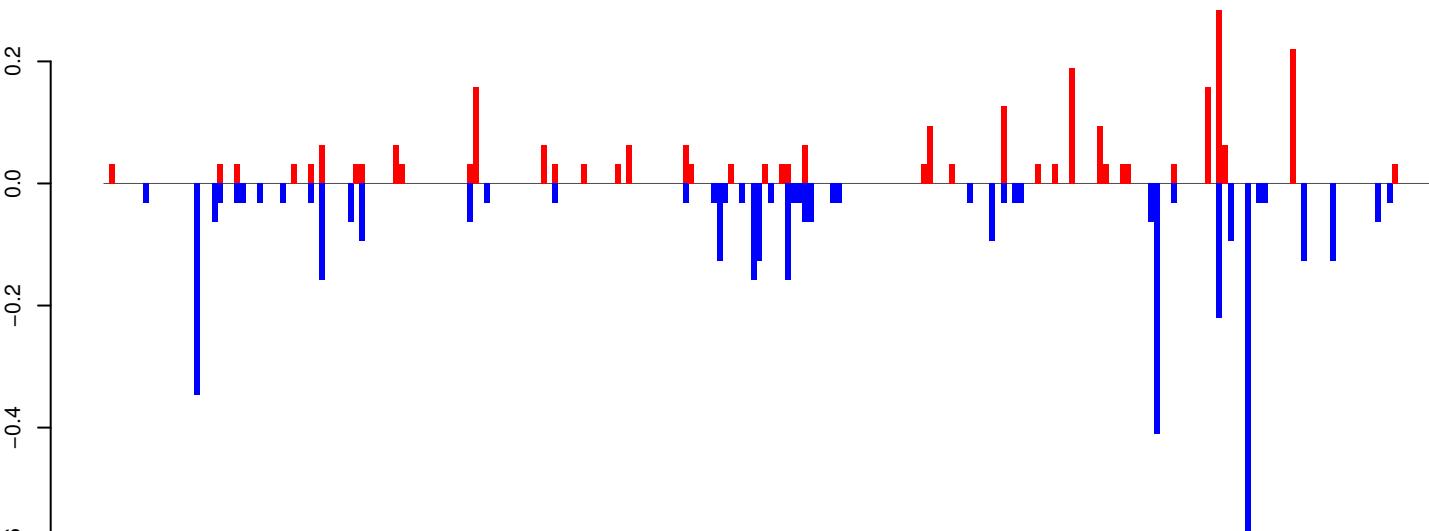

positive=3, negative=4, total=7

AeAeg_Whole_ZIKVdr_In_RNA_GP.rep

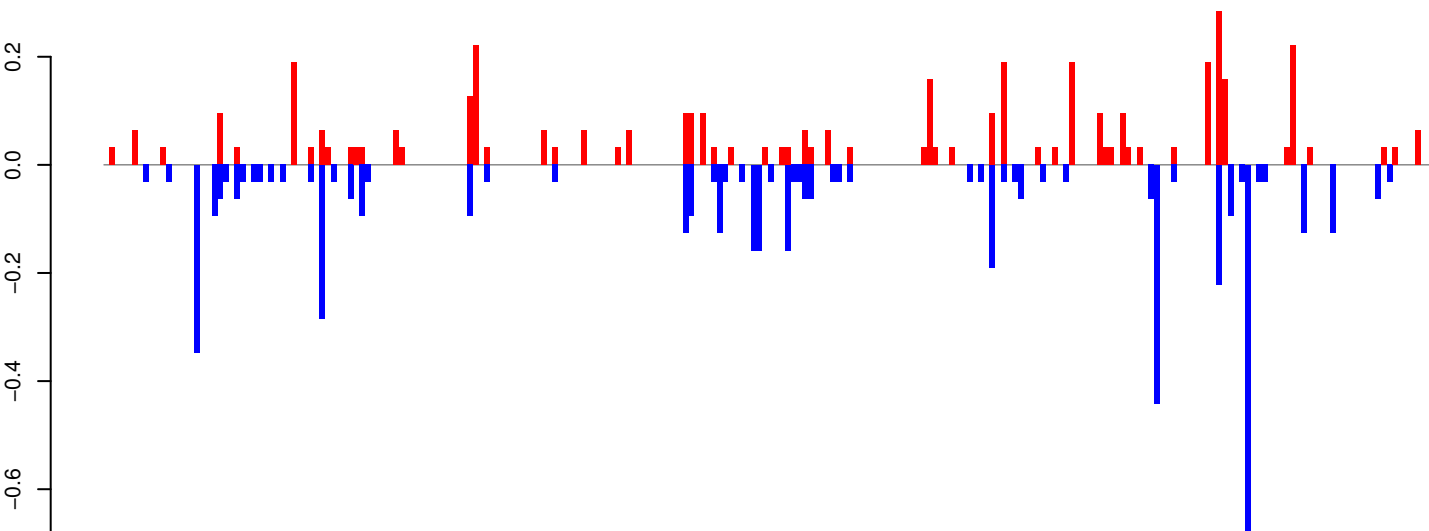

positive=4, negative=5, total=9

Window size=25, length=5842, TE@TF000701-Ty1_copia_Ele60:1-5842

0 1000 2000 3000 4000 5000 6000

AeAeg_Whole_ZIKVdr_In_RNA_GP.18_23.rep

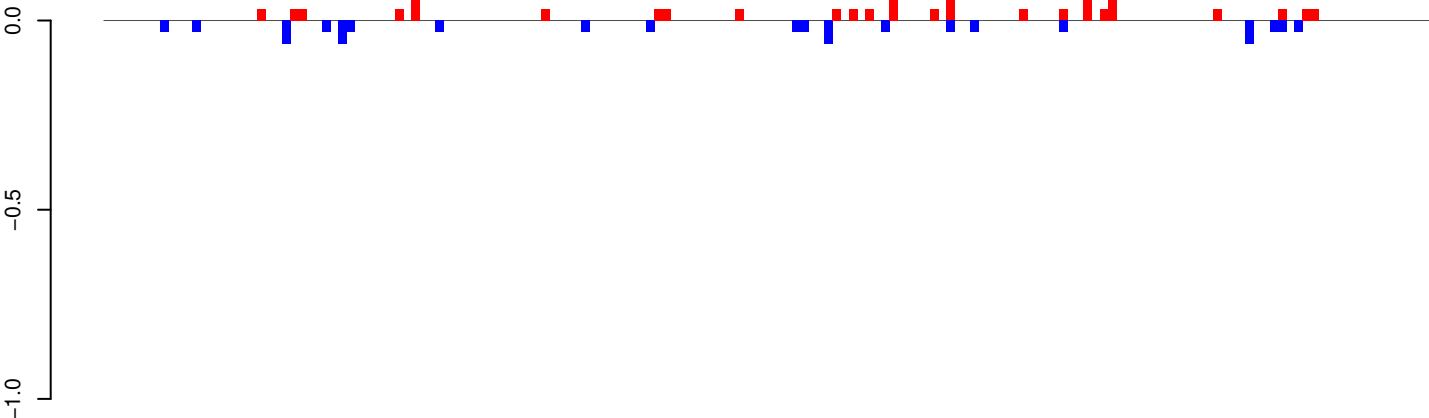

positive=1, negative=1, total=2

AeAeg_Whole_ZIKVdr_In_RNA_GP.24_35.rep

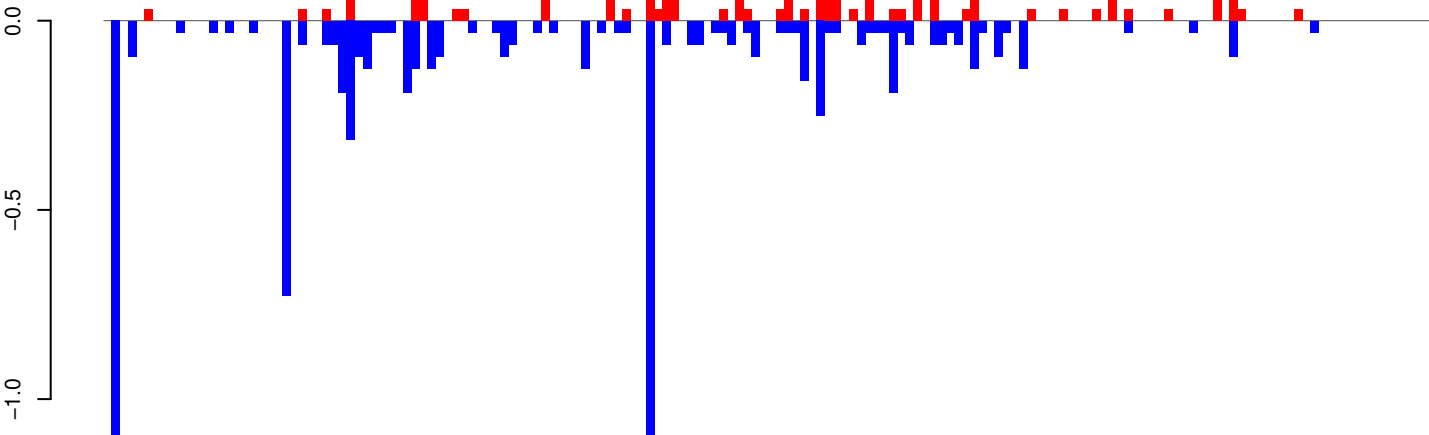

positive=2, negative=8, total=10

AeAeg_Whole_ZIKVdr_In_RNA_GP.rep

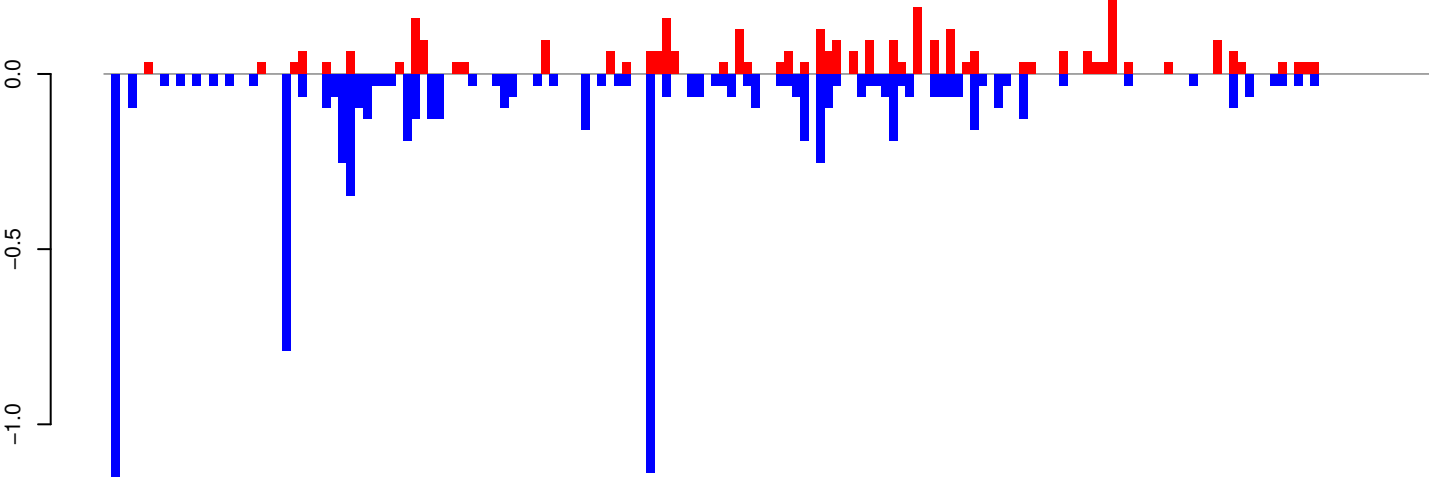

positive=4, negative=8, total=12

Window size=25, length=4099, TE@Kiri-27_AAe:1-4099

AeAeg_Whole_ZIKVdr_In_RNA_GP.18_23.rep

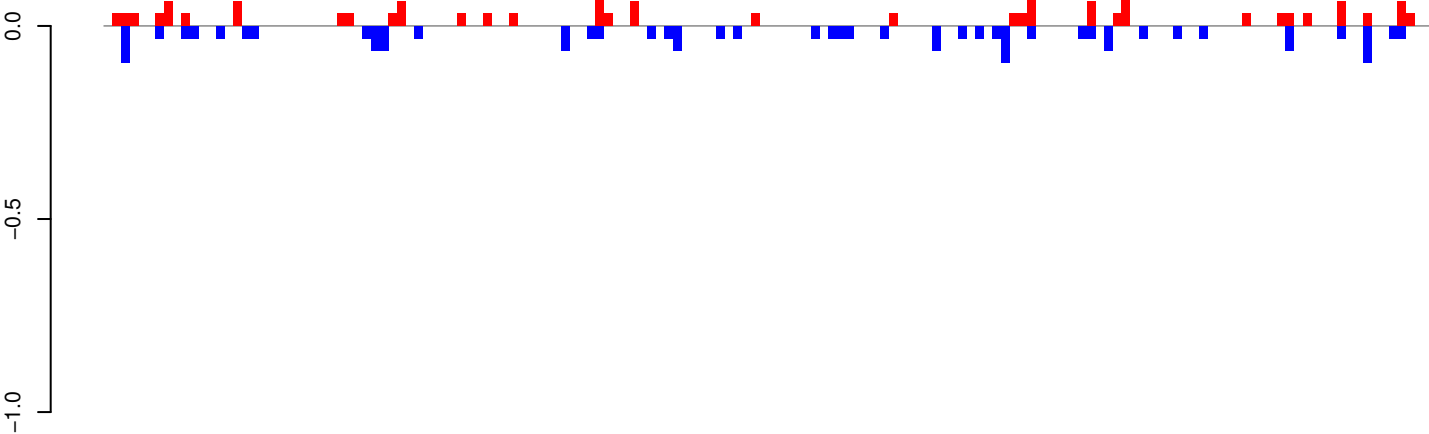

positive=1, negative=2, total=3

AeAeg_Whole_ZIKVdr_In_RNA_GP.24_35.rep

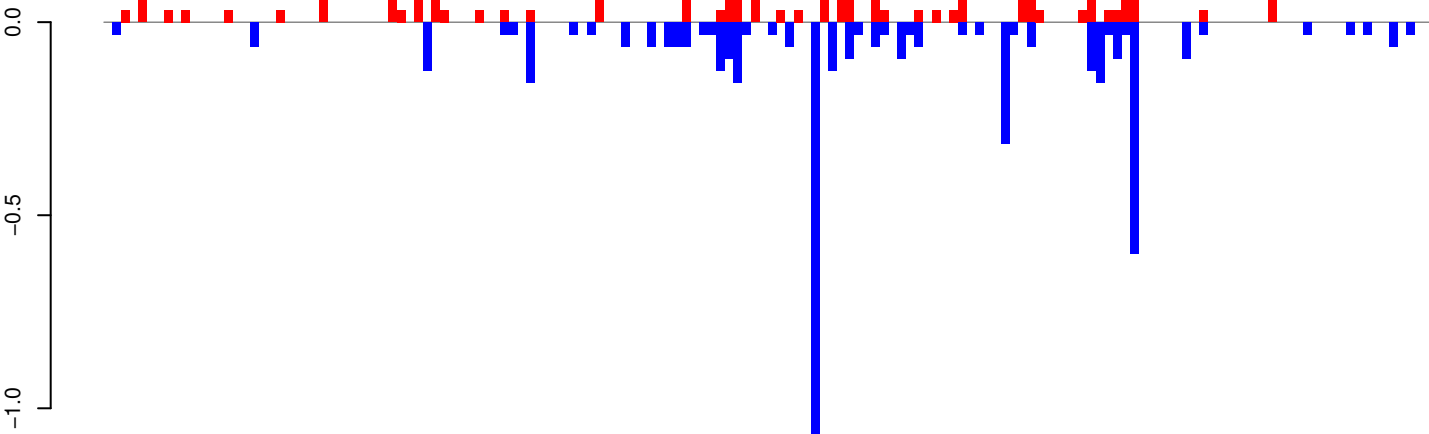

positive=3, negative=5, total=8

AeAeg_Whole_ZIKVdr_In_RNA_GP.rep

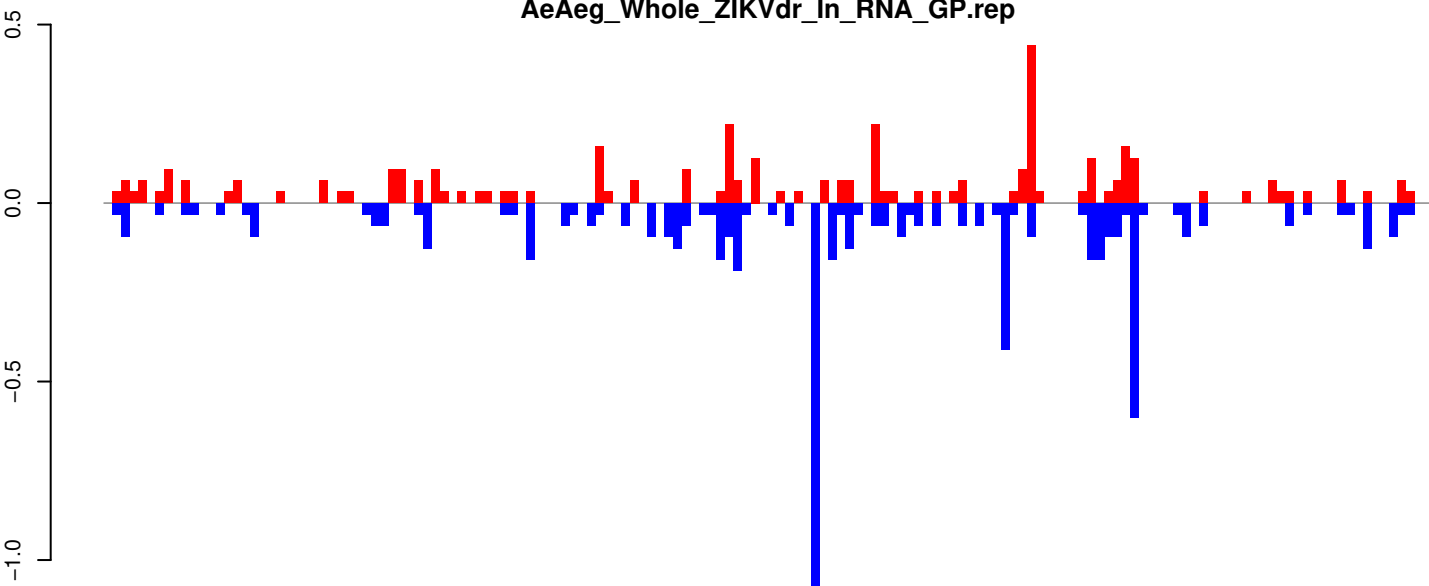

positive=4, negative=7, total=11

Window size=25, length=3850, TE@Chapaev3-2_AA:1-3850

0 1000 2000 3000 4000

AeAeg_Whole_ZIKVdr_In_RNA_GP.18_23.rep

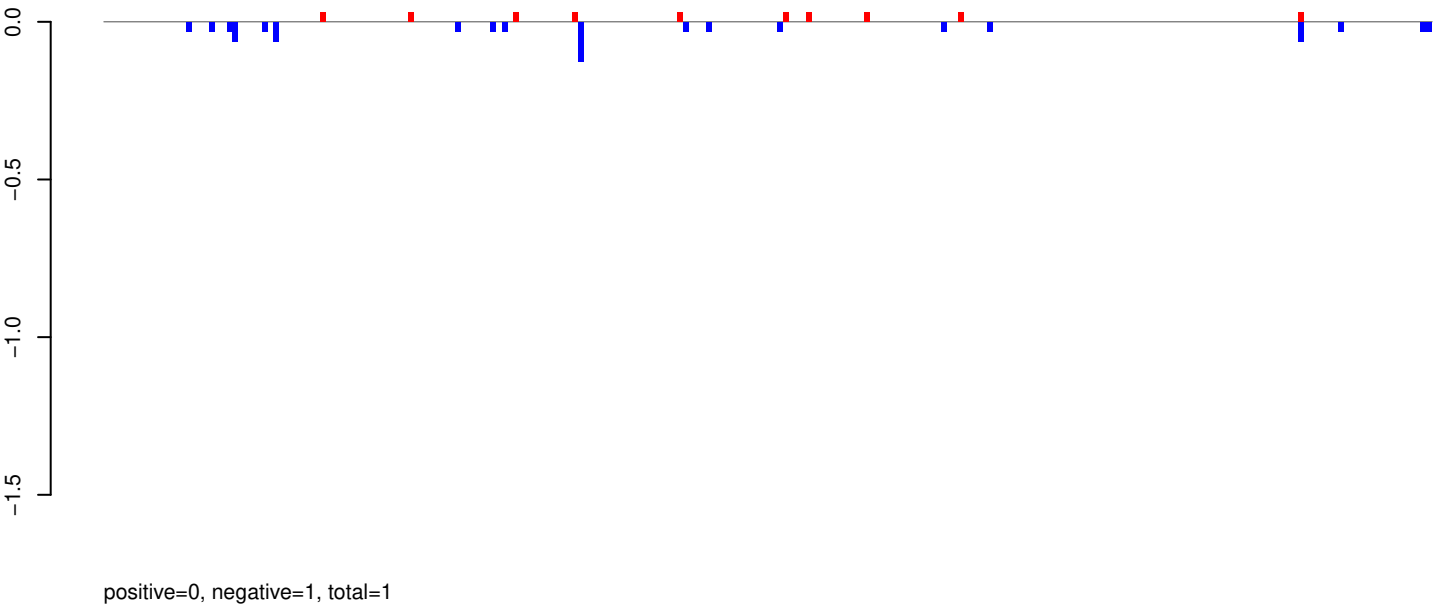

AeAeg_Whole_ZIKVdr_In_RNA_GP.24_35.rep

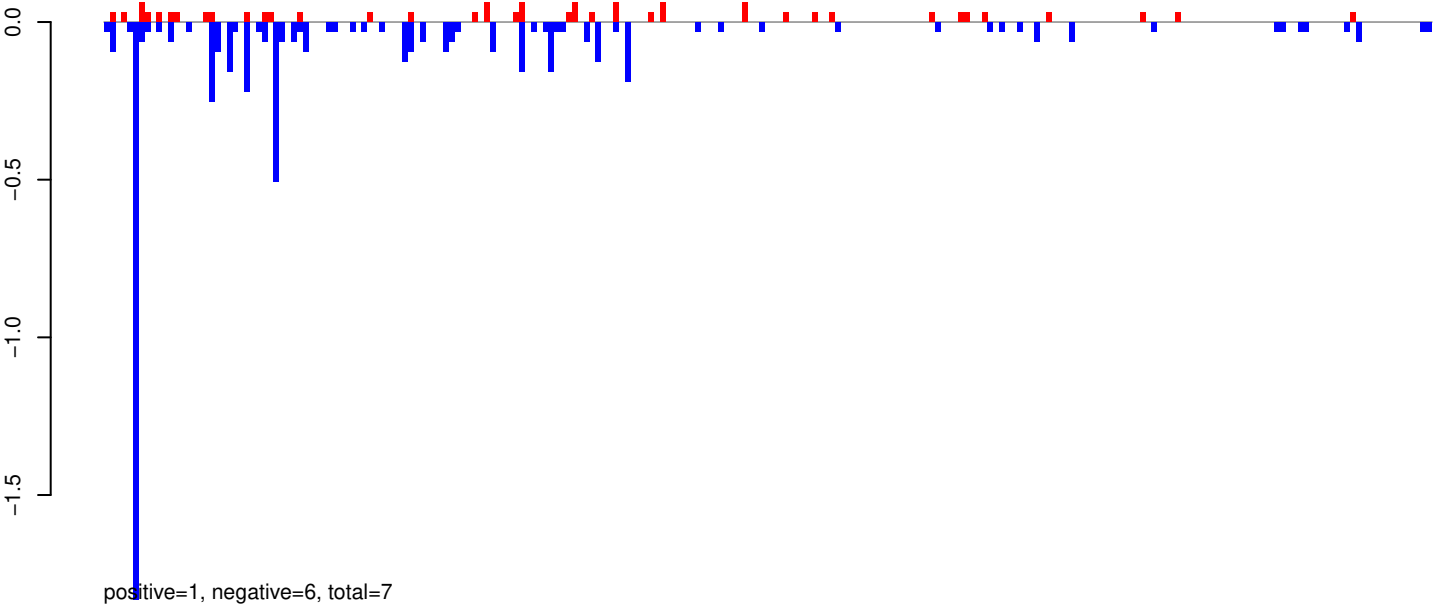

AeAeg_Whole_ZIKVdr_In_RNA_GP.rep

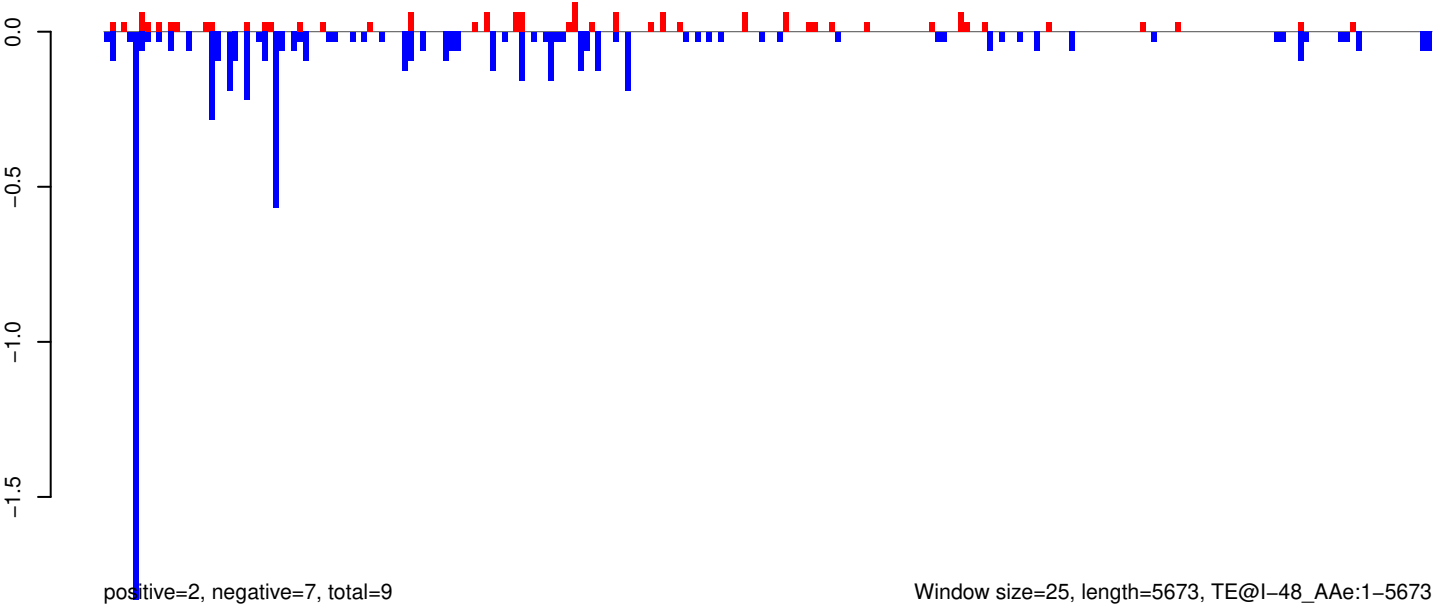

AeAeg_Whole_ZIKVdr_In_RNA_GP.18_23.rep

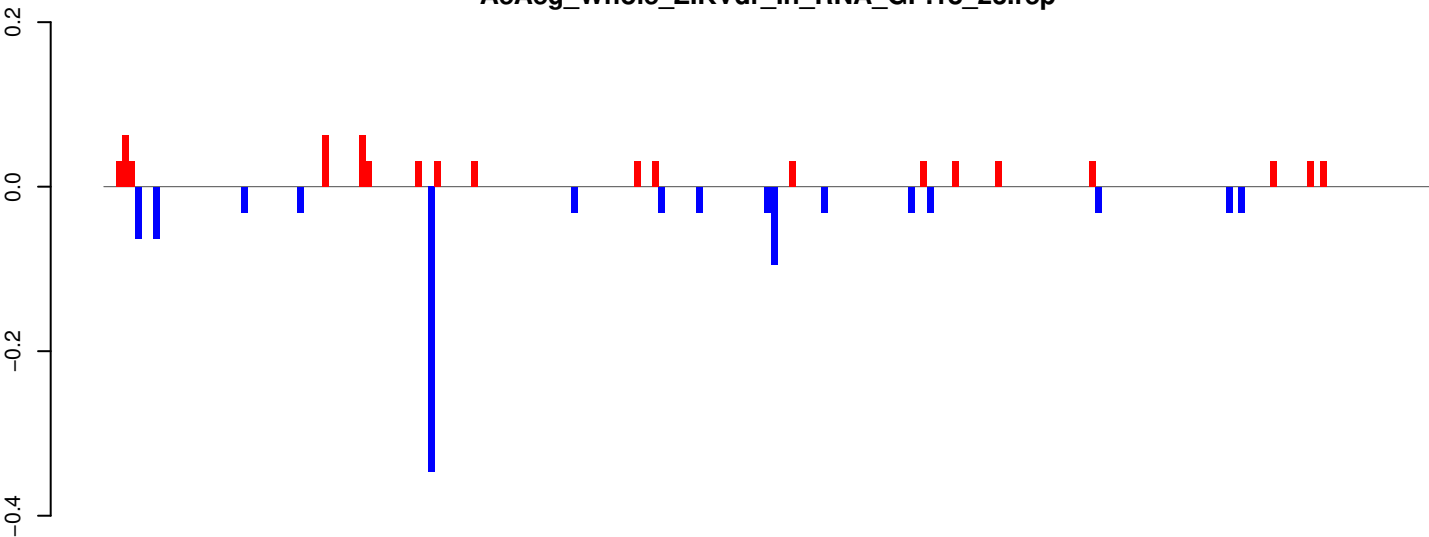

positive=1, negative=1, total=2

AeAeg_Whole_ZIKVdr_In_RNA_GP.24_35.rep

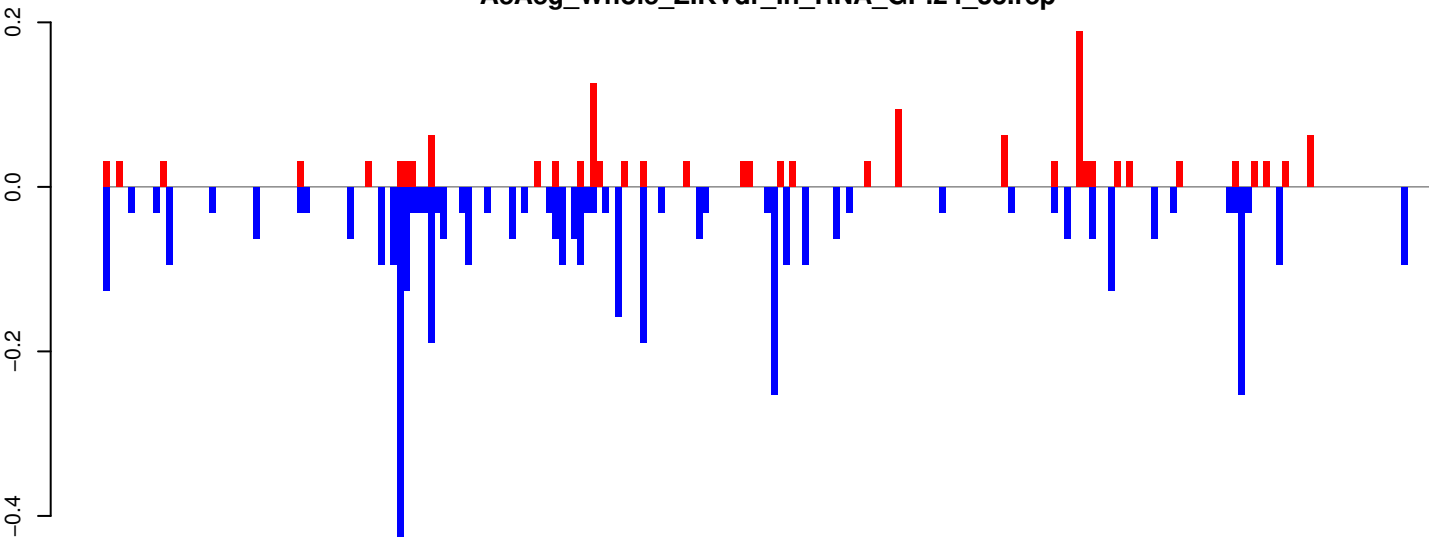

positive=2, negative=4, total=6

AeAeg_Whole_ZIKVdr_In_RNA_GP.rep

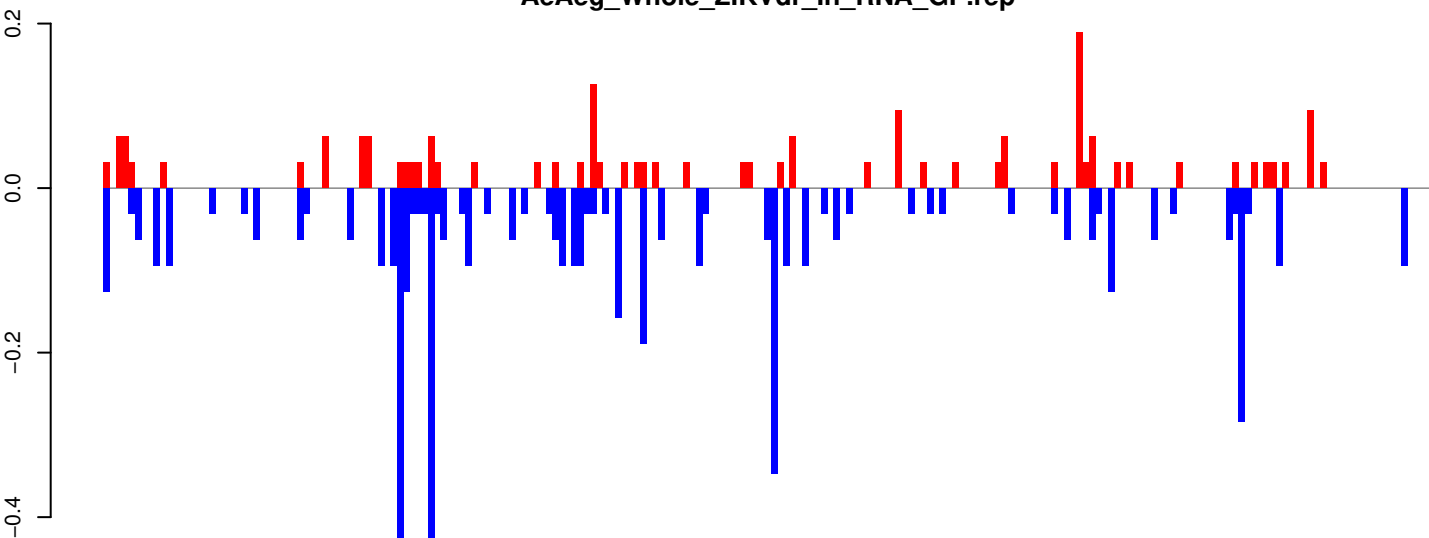

positive=2, negative=5, total=8

Window size=25, length=5303, TE@Gypsy-114_AA-LTR-I:1-5303

0 1000 2000 3000 4000 5000

AeAeg_Whole_ZIKVdr_In_RNA_GP.18_23.rep

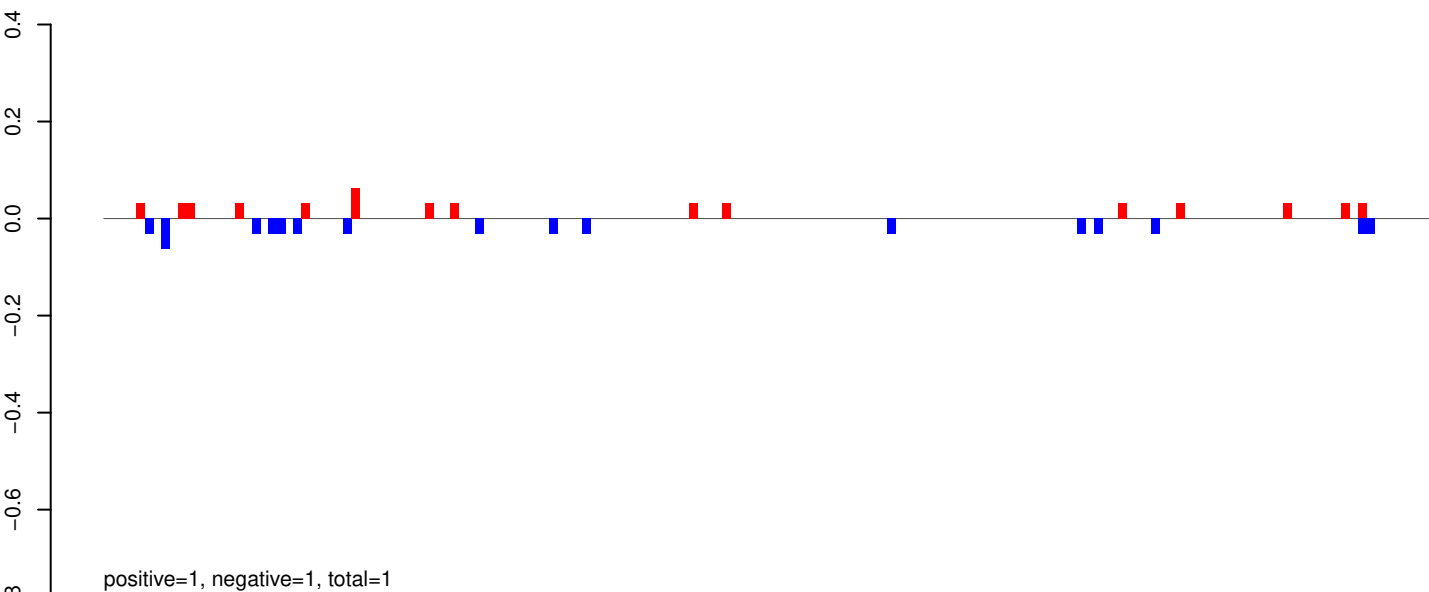

AeAeg_Whole_ZIKVdr_In_RNA_GP.24_35.rep

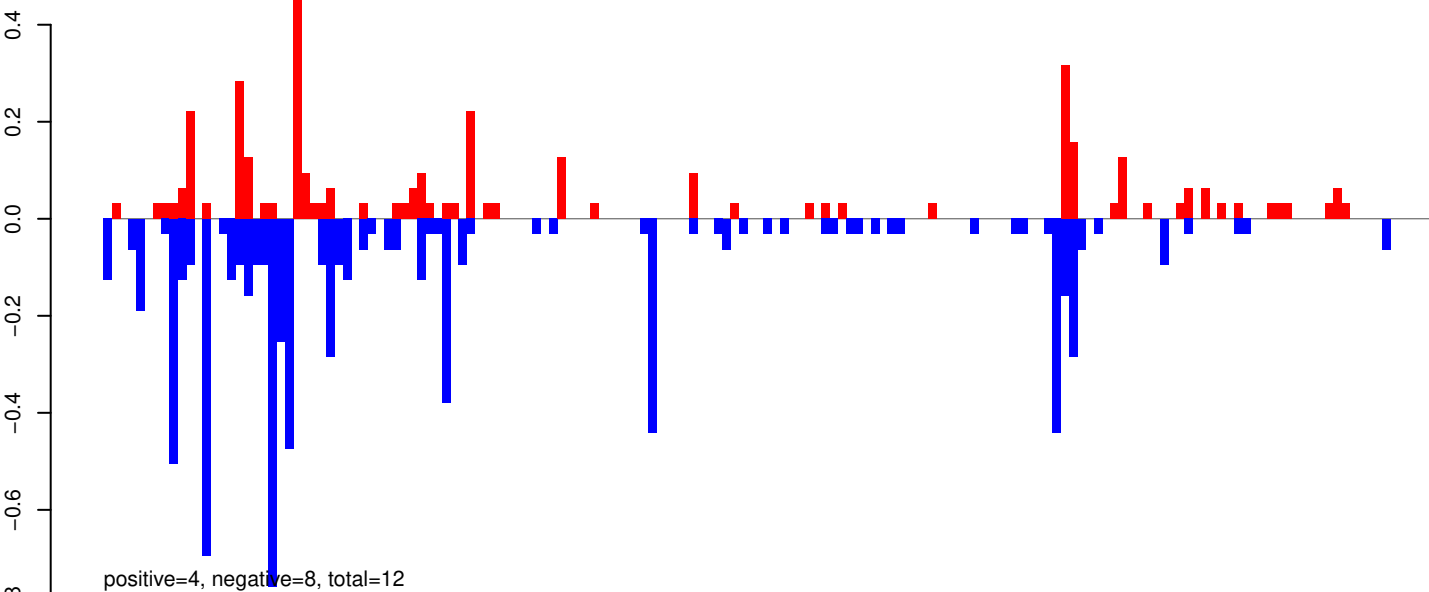

AeAeg_Whole_ZIKVdr_In_RNA_GP.rep

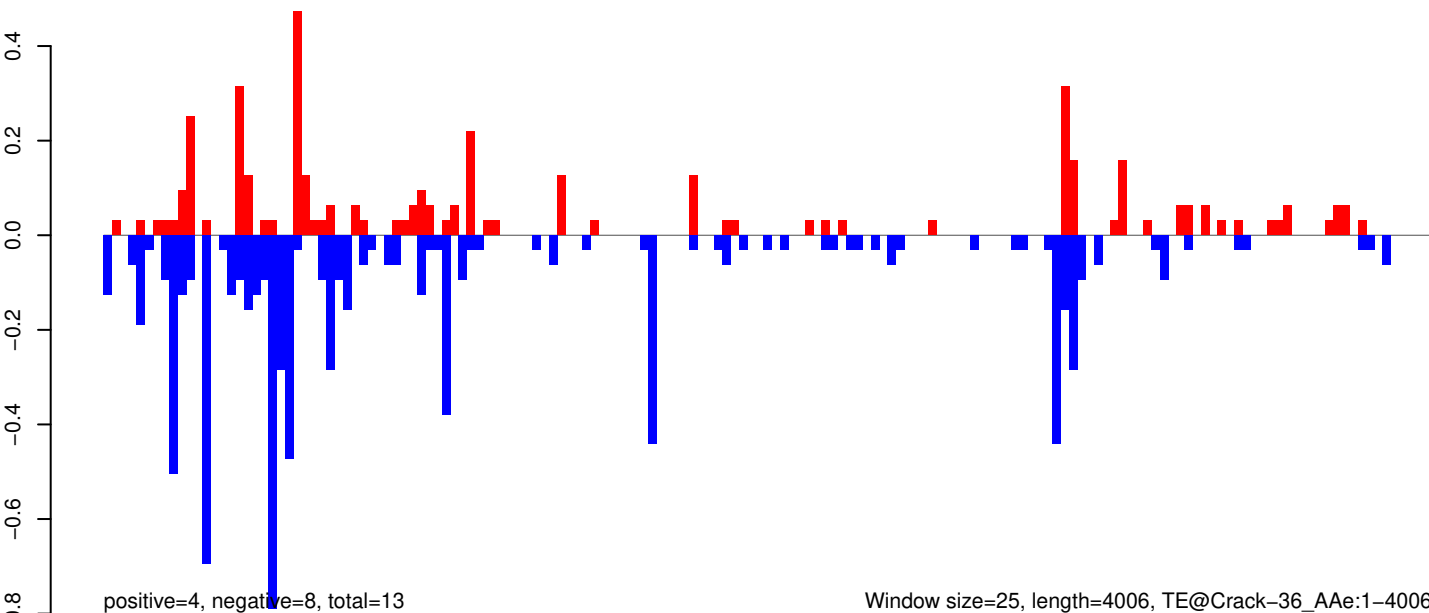

Window size=25, length=4006, TE@Crack-36_Ae:1-4006

0 1000 2000 3000 4000

AeAeg_Whole_ZIKVdr_In_RNA_GP.18_23.rep

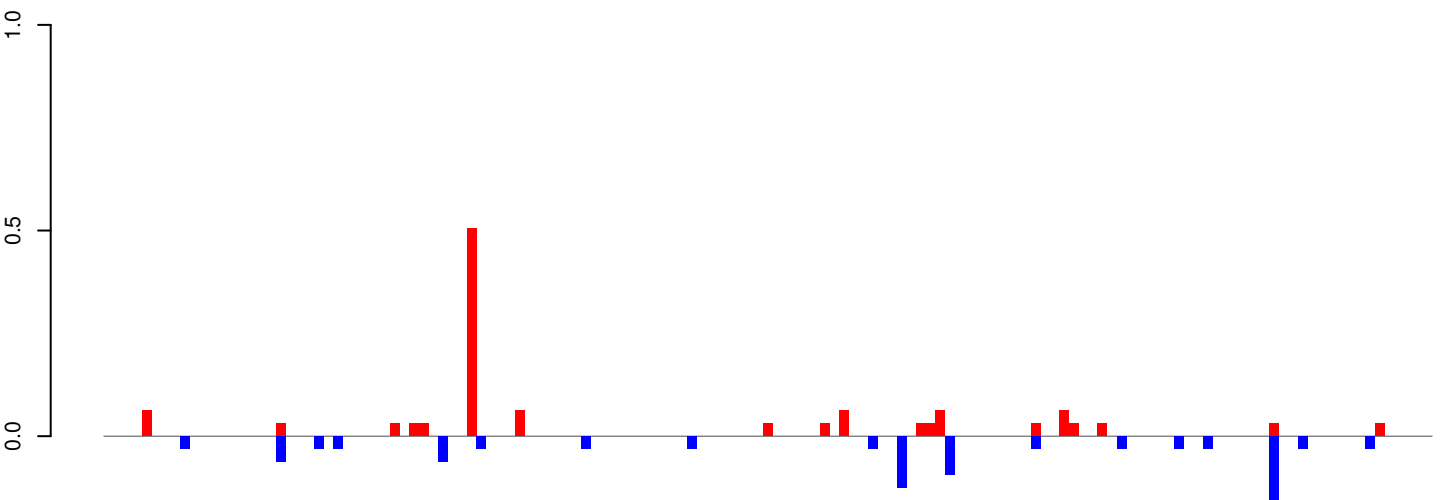

positive=1, negative=1, total=2

AeAeg_Whole_ZIKVdr_In_RNA_GP.24_35.rep

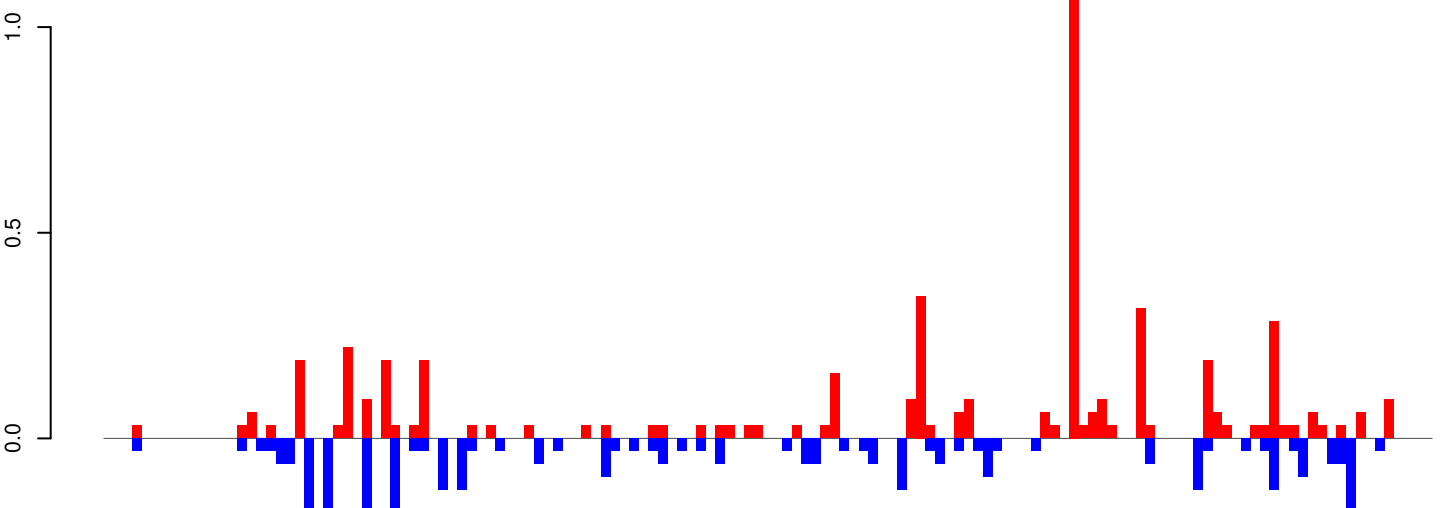

positive=5, negative=4, total=9

AeAeg_Whole_ZIKVdr_In_RNA_GP.rep

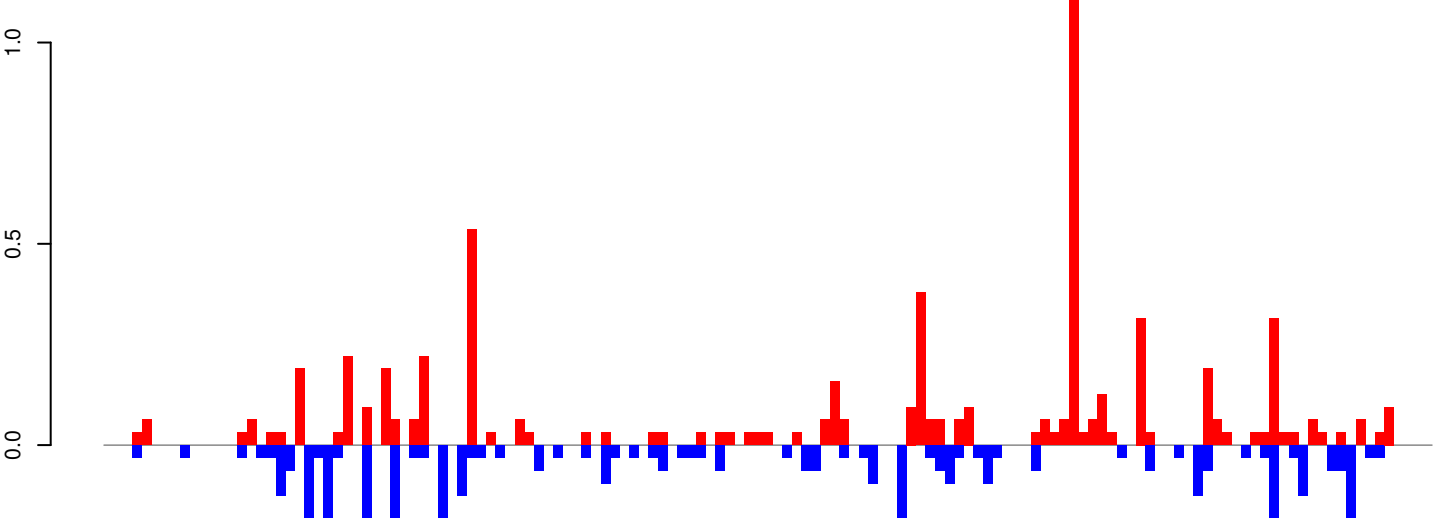

positive=6, negative=5, total=11

Window size=25, length=3463, TE@CR1_96_AAe:1-3463

0 500 1000 1500 2000 2500 3000 3500

AeAeg_Whole_ZIKVdr_In_RNA_GP.18_23.rep

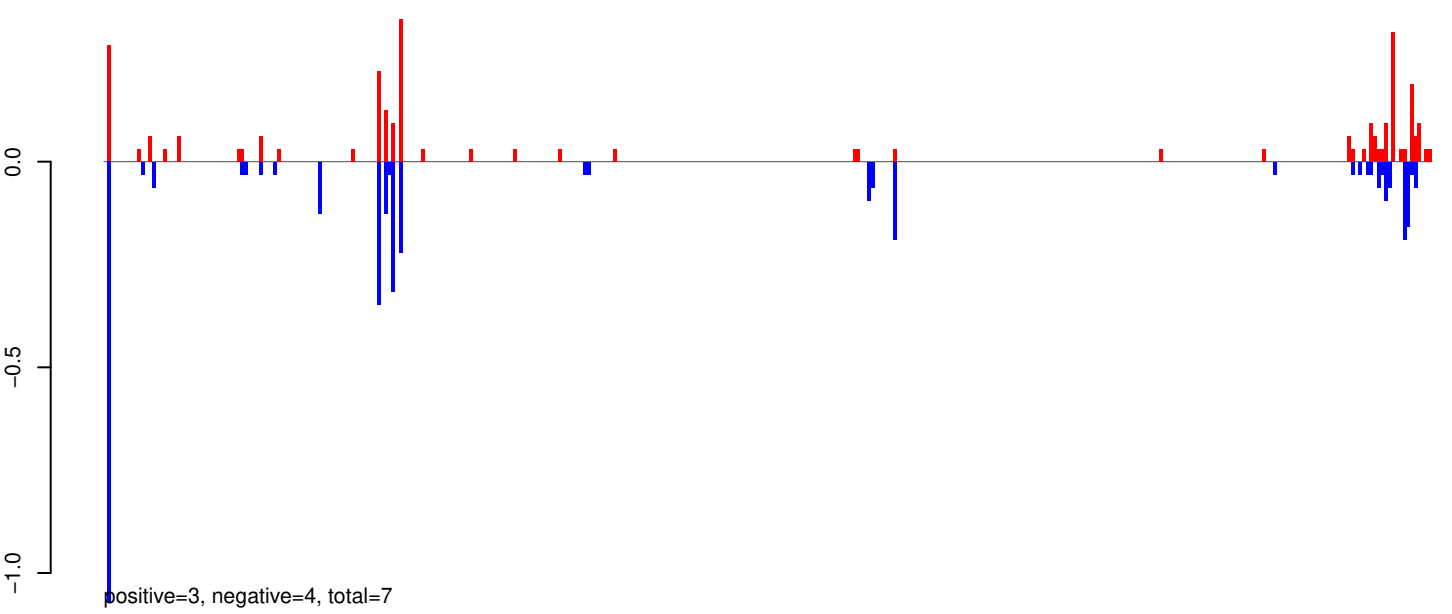

AeAeg_Whole_ZIKVdr_In_RNA_GP.24_35.rep

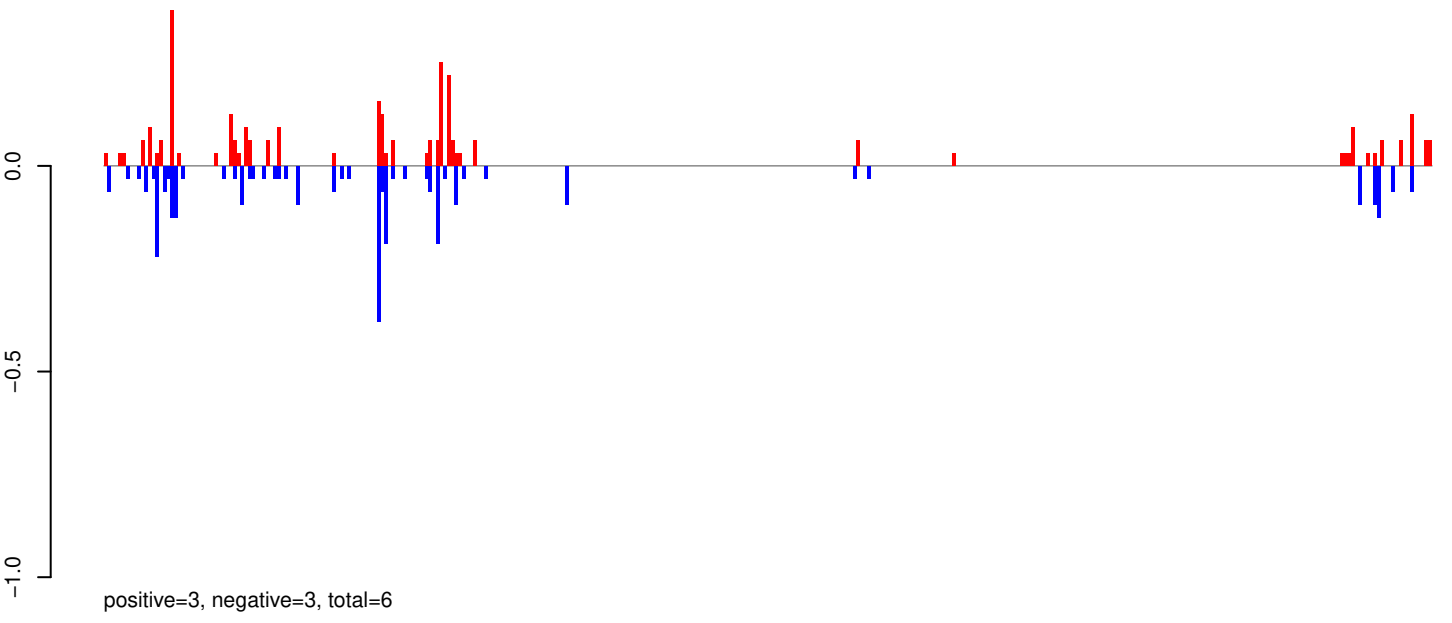

AeAeg_Whole_ZIKVdr_In_RNA_GP.rep

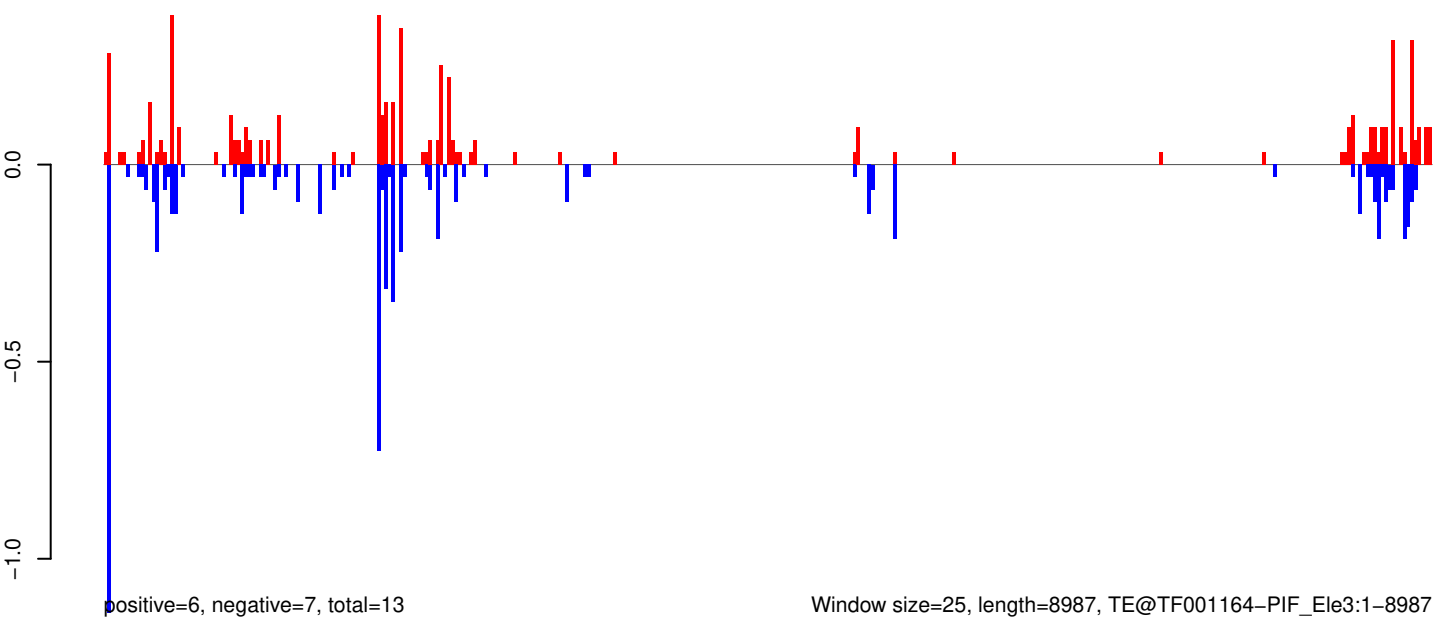

0 2000 4000 6000 8000

AeAeg_Whole_ZIKVdr_In_RNA_GP.18_23.rep

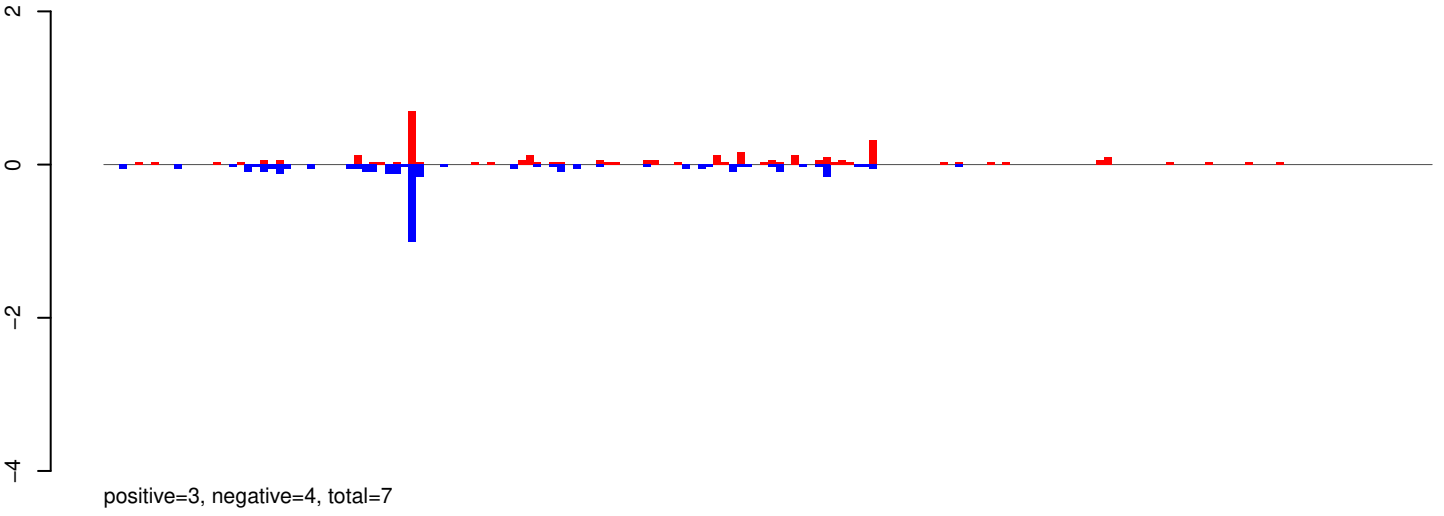

AeAeg_Whole_ZIKVdr_In_RNA_GP.24_35.rep

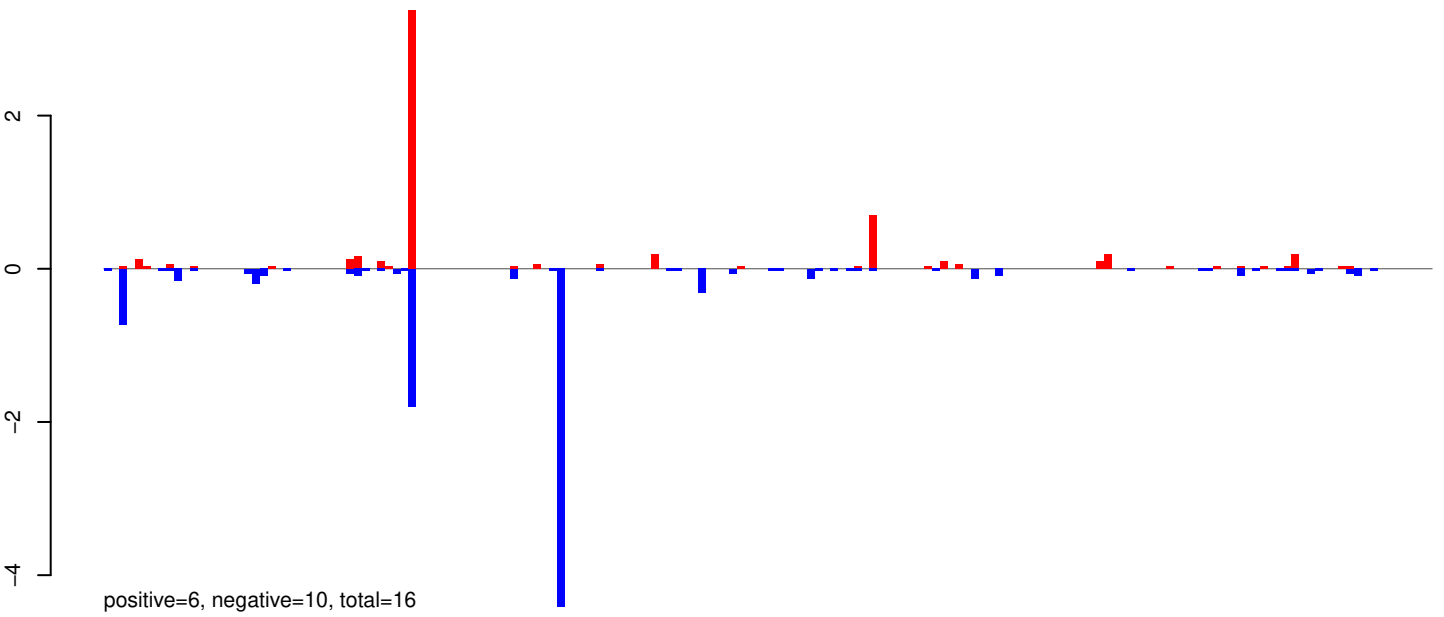

AeAeg_Whole_ZIKVdr_In_RNA_GP.rep

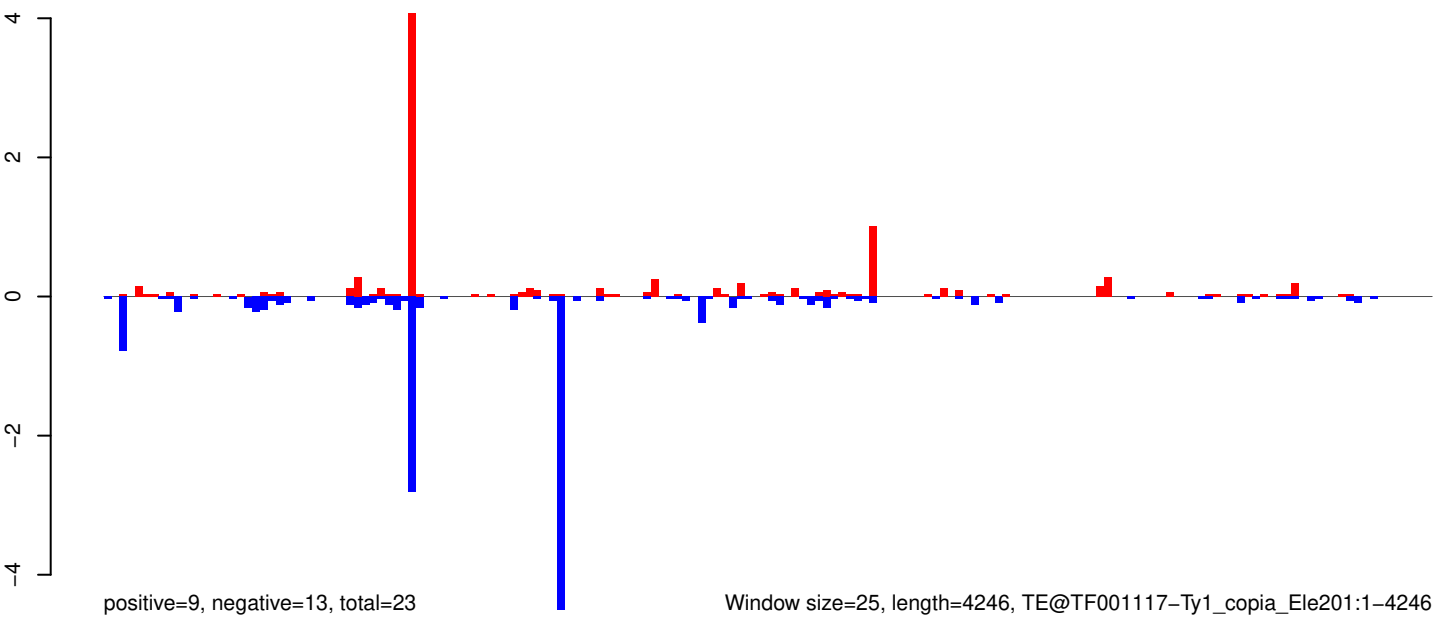

Window size=25, length=4246, TE@TF001117-Ty1_copia_Ele201:1-4246

AeAeg_Whole_ZIKVdr_In_RNA_GP.18_23.rep

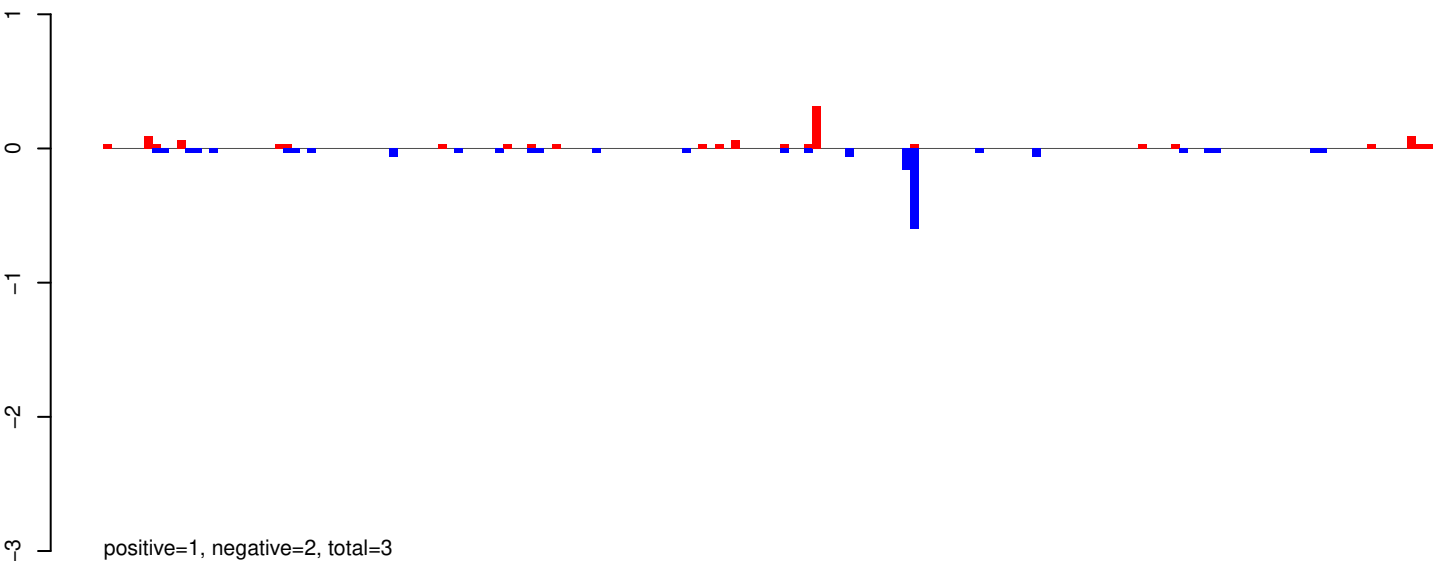

AeAeg_Whole_ZIKVdr_In_RNA_GP.24_35.rep

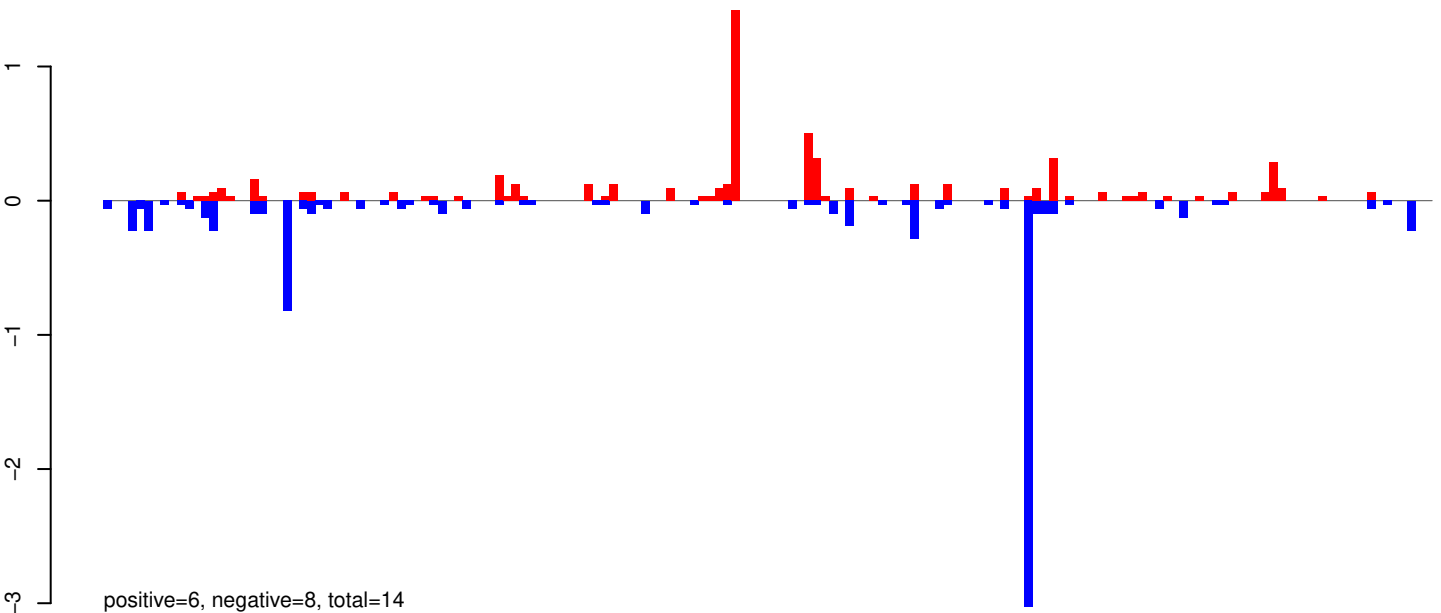

AeAeg_Whole_ZIKVdr_In_RNA_GP.rep

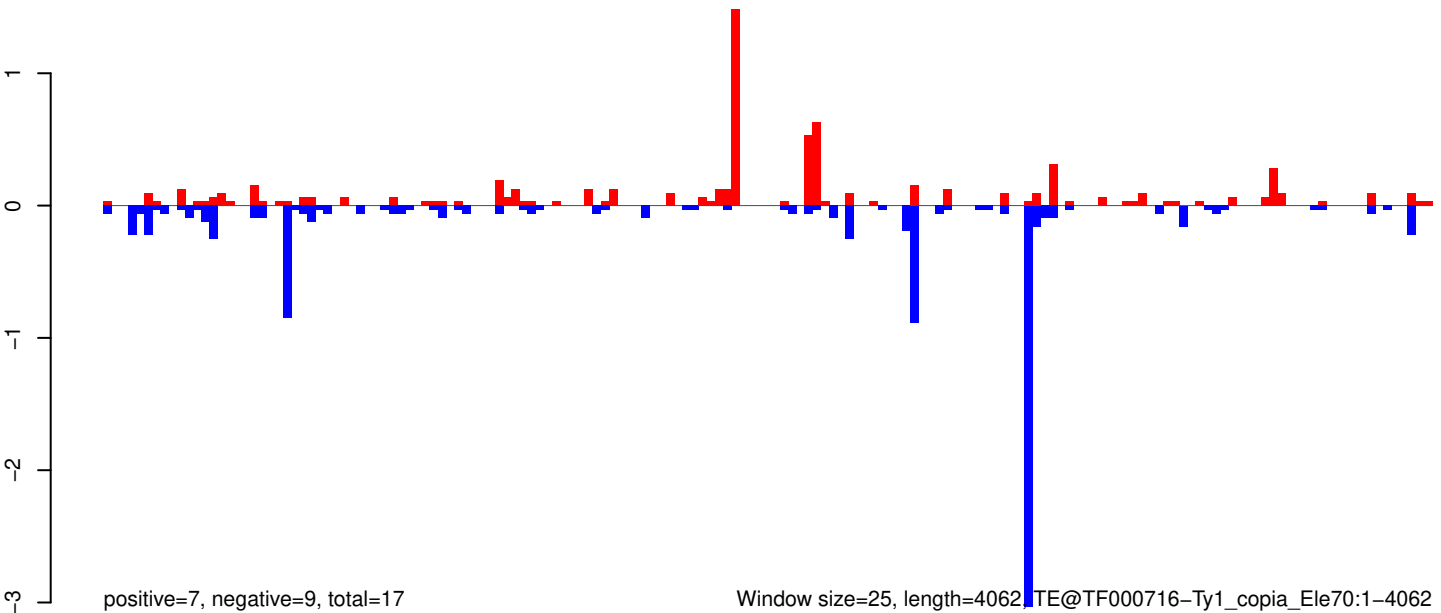

Window size=25, length=4062, TE@TF000716-Ty1_copia_Ele70:1-4062

0 1000 2000 3000 4000

AeAeg_Whole_ZIKVdr_In_RNA_GP.18_23.rep

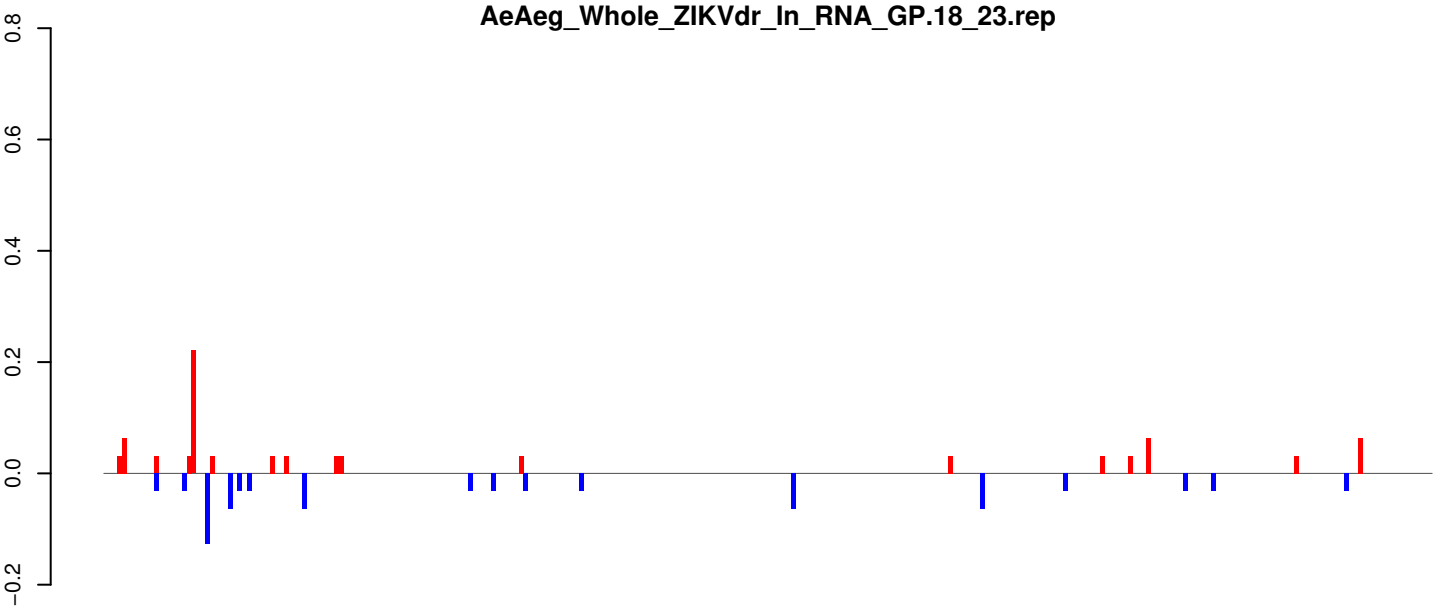

positive=1, negative=1, total=2

AeAeg_Whole_ZIKVdr_In_RNA_GP.24_35.rep

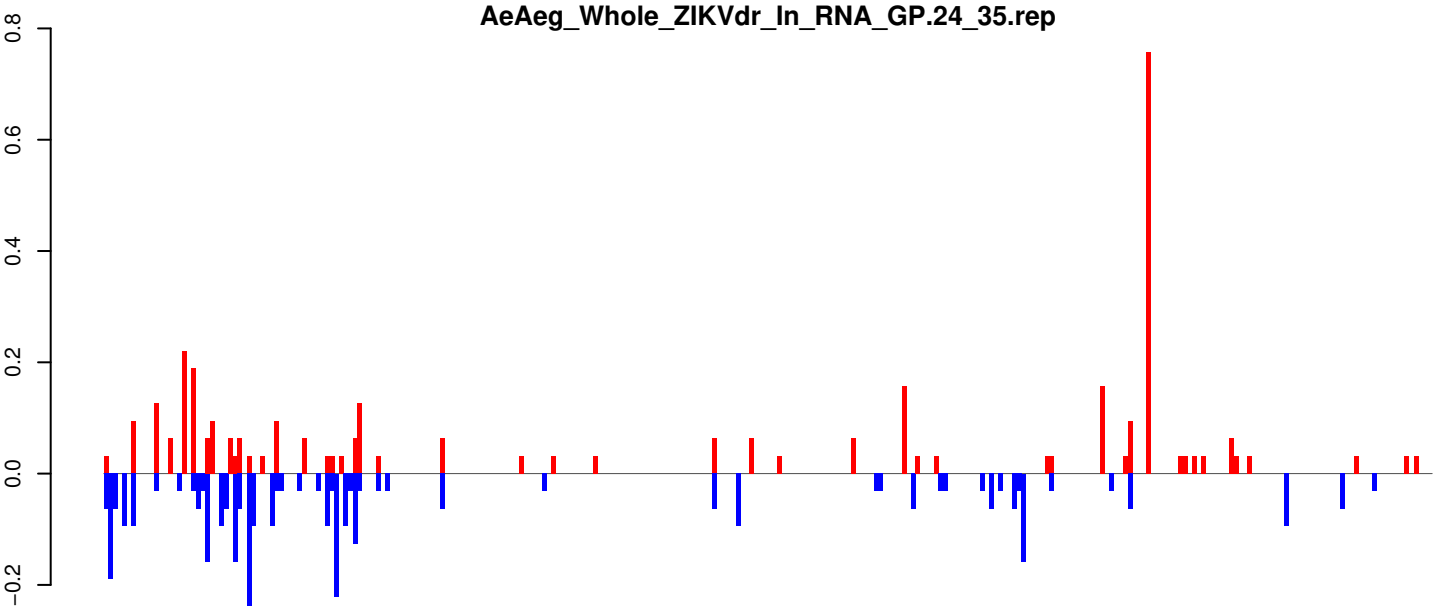

positive=4, negative=4, total=7

AeAeg_Whole_ZIKVdr_In_RNA_GP.rep

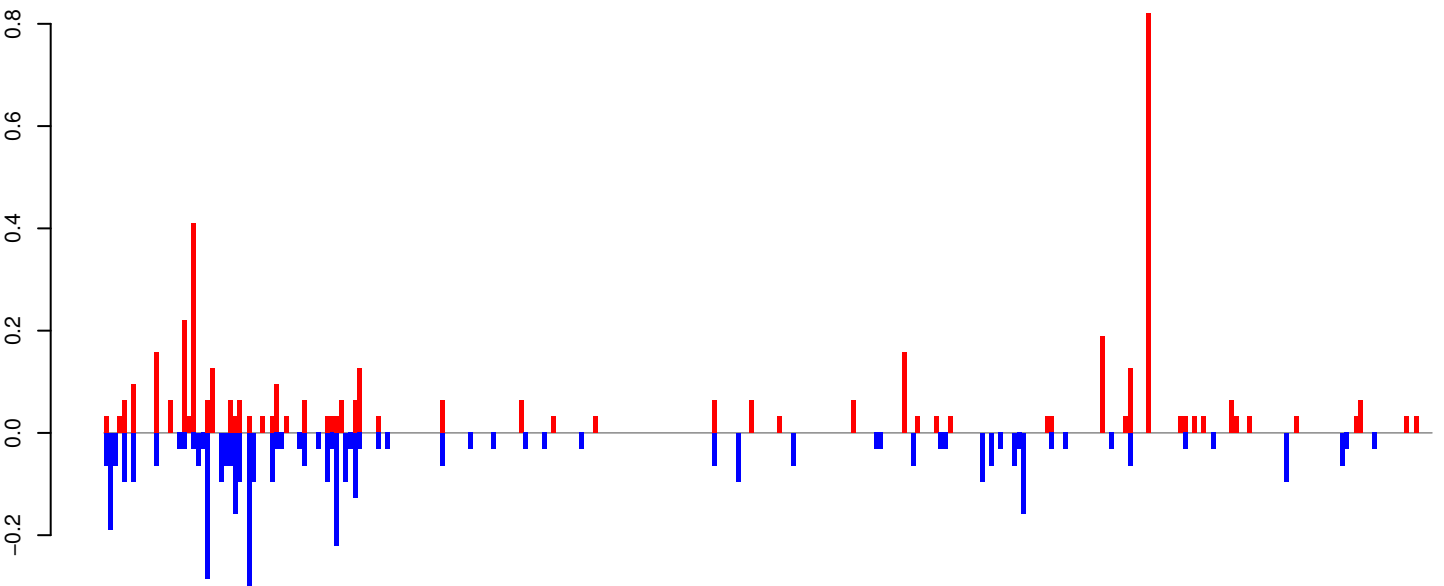

positive=4, negative=4, total=9

Window size=25, length=7189, TE@TF000183-I_Ele14:1-7189

AeAeg_Whole_ZIKVdr_In_RNA_GP.18_23.rep

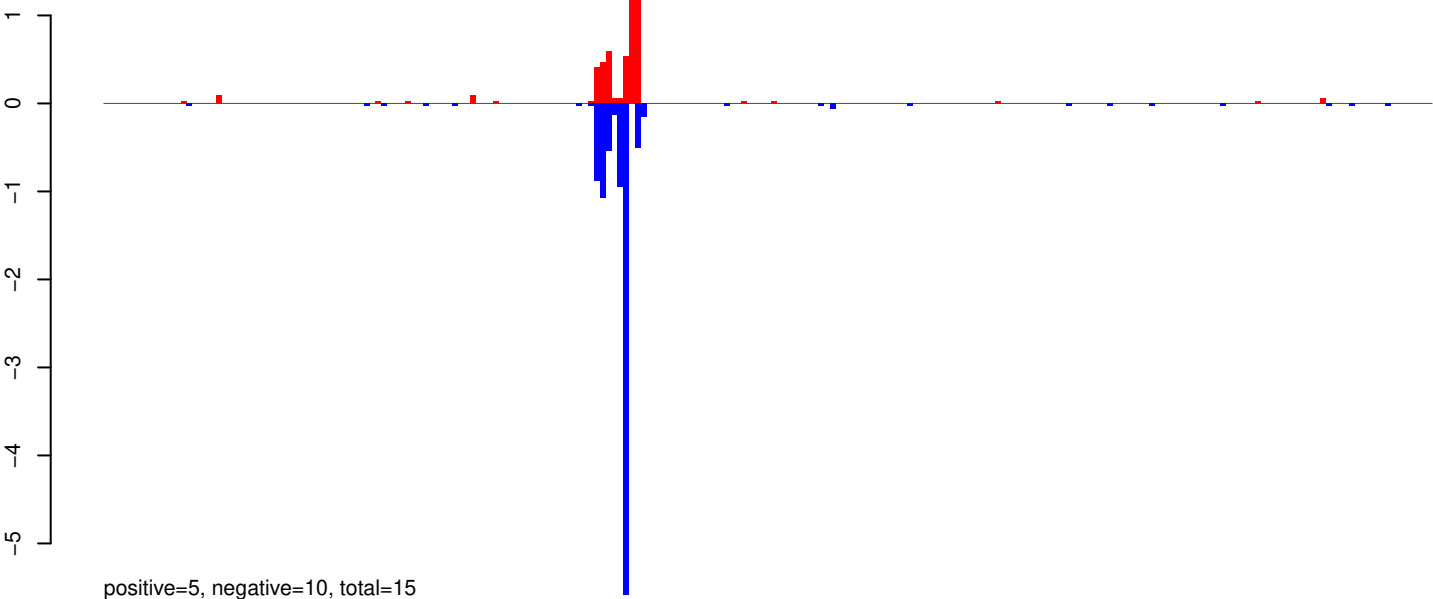

AeAeg_Whole_ZIKVdr_In_RNA_GP.24_35.rep

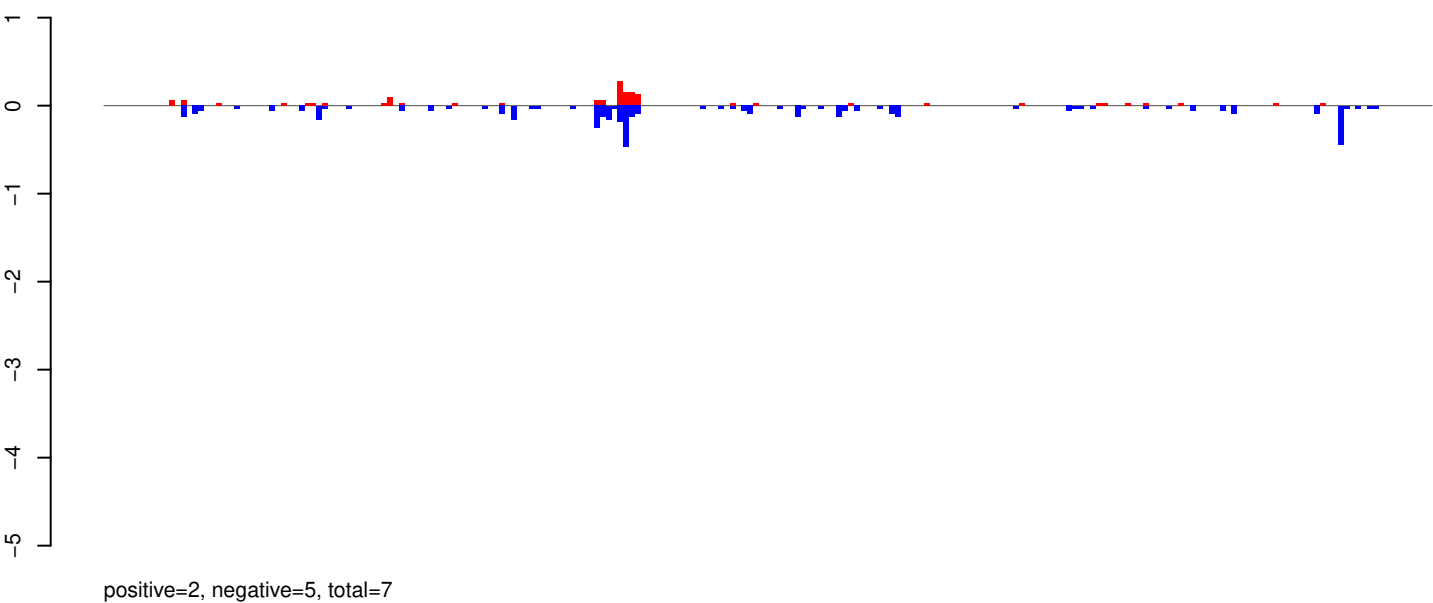

AeAeg_Whole_ZIKVdr_In_RNA_GP.rep

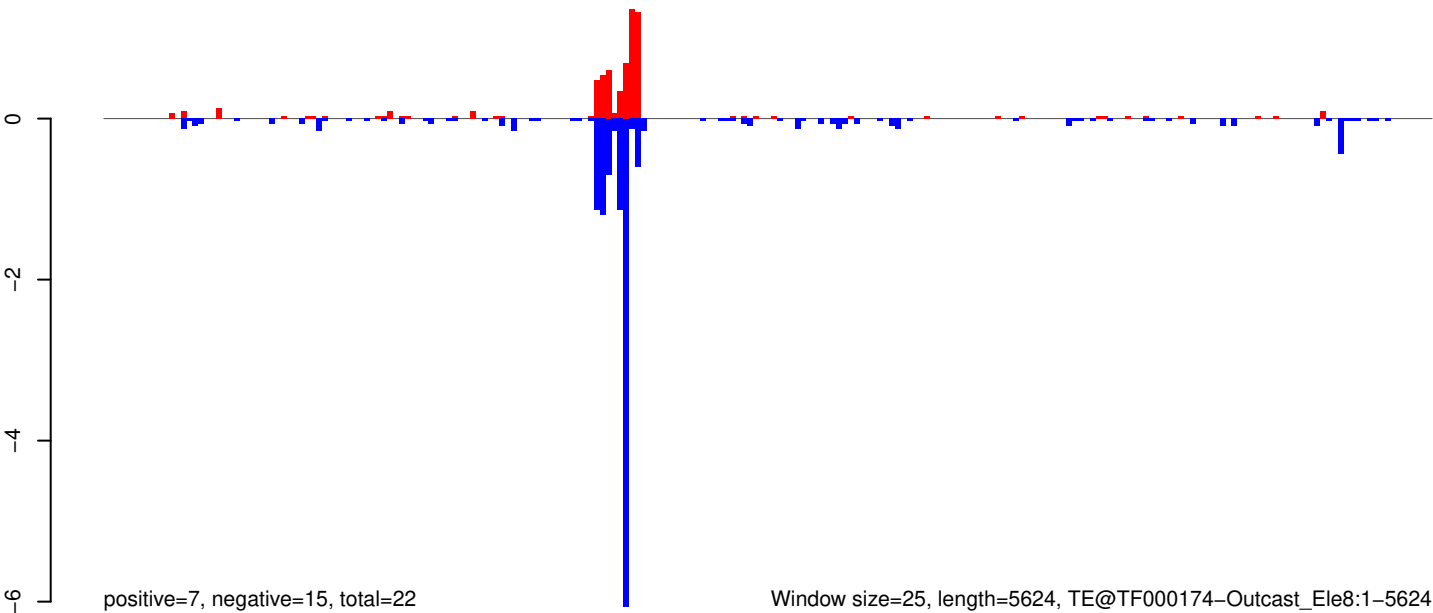

Window size=25, length=5624, TE@TF000174-Outcast_Ele8:1-5624

0 1000 2000 3000 4000 5000

AeAeg_Whole_ZIKVdr_In_RNA_GP.18_23.rep

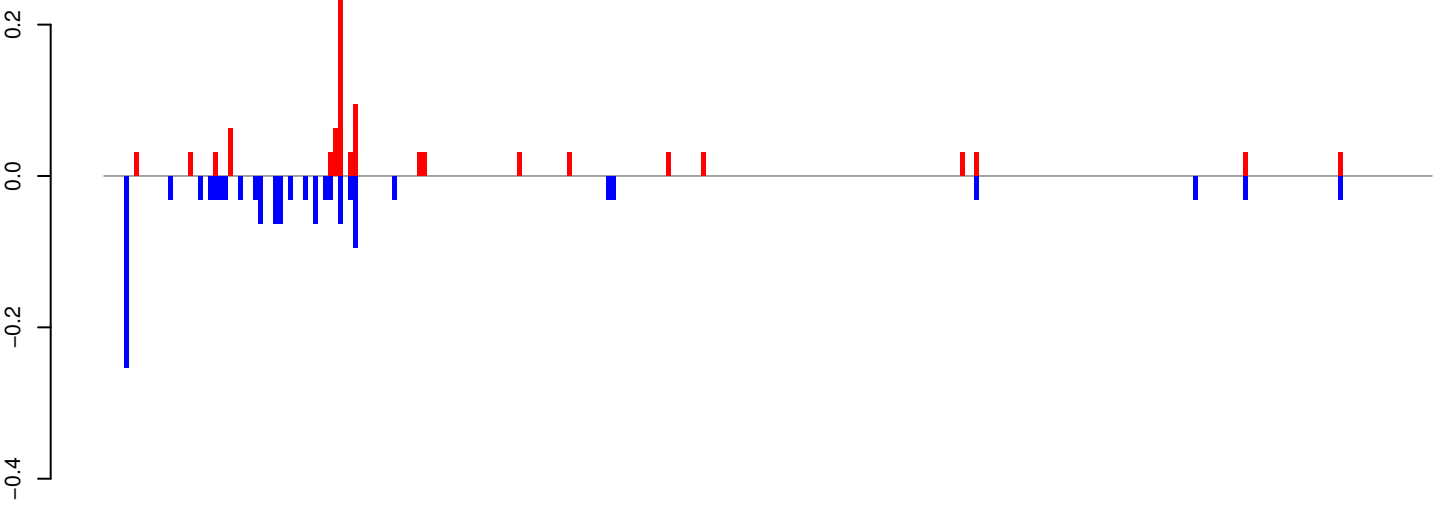

positive=1, negative=1, total=2

AeAeg_Whole_ZIKVdr_In_RNA_GP.24_35.rep

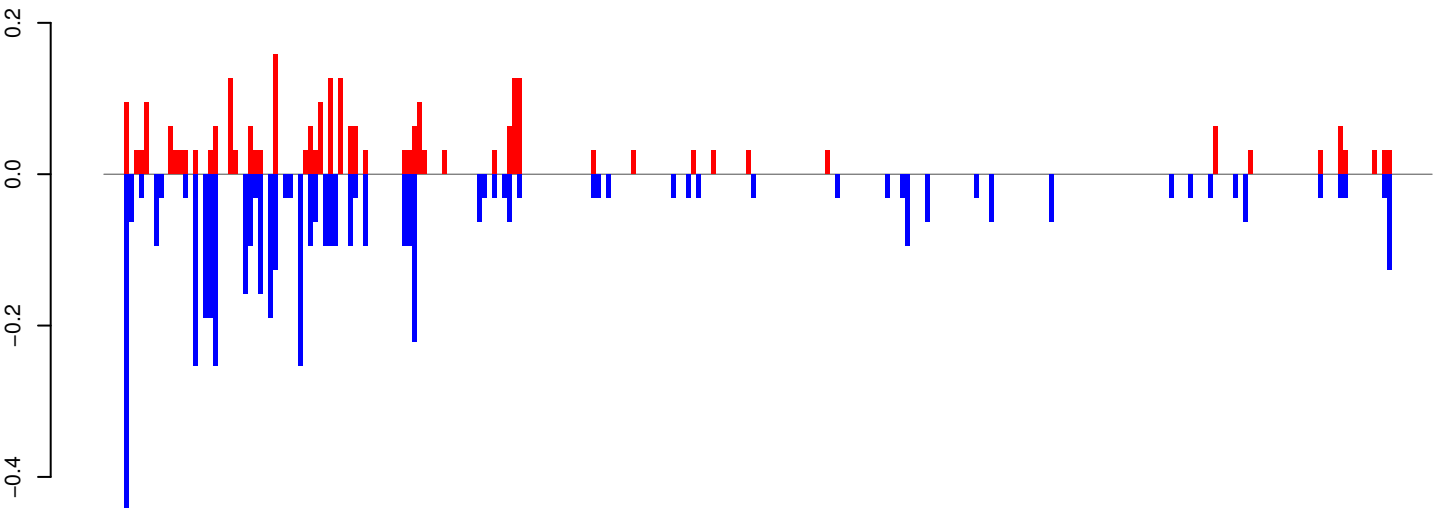

positive=3, negative=5, total=8

AeAeg_Whole_ZIKVdr_In_RNA_GP.rep

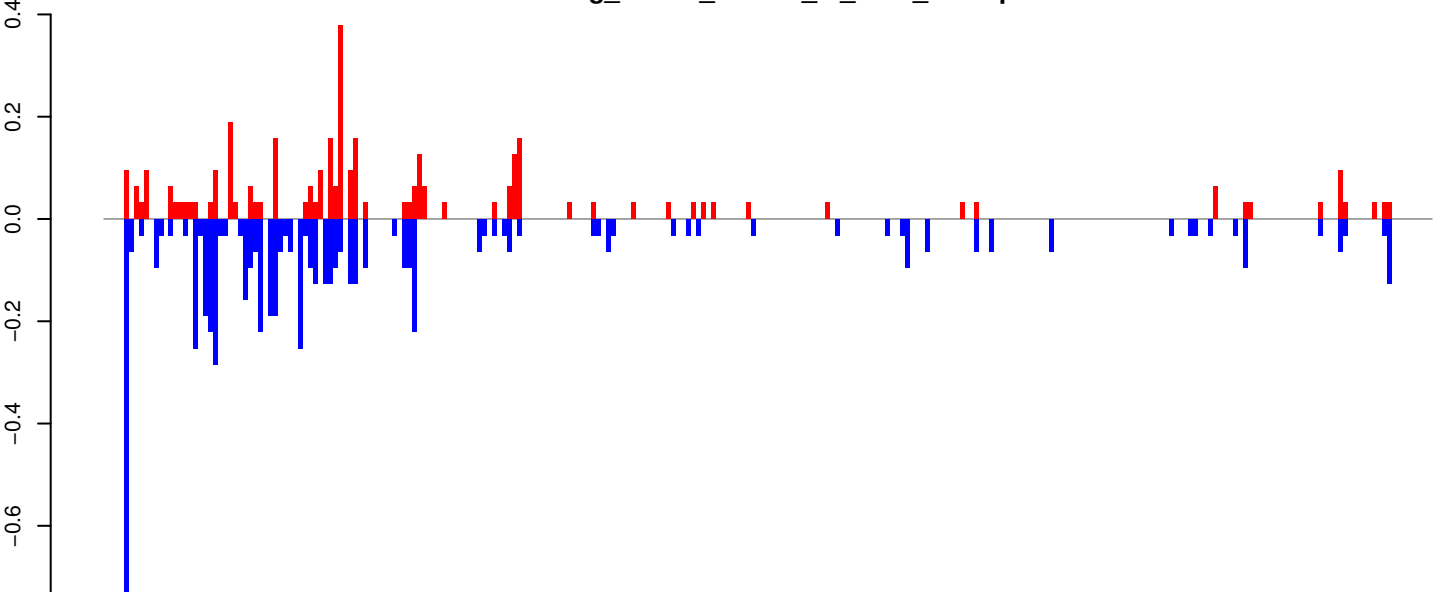

positive=4, negative=6, total=10

Window size=25, length=6667, TE@Gypsy-208_AA-LTR-I:1-6667

0 1000 2000 3000 4000 5000 6000

AeAeg_Whole_ZIKVdr_In_RNA_GP.18_23.rep

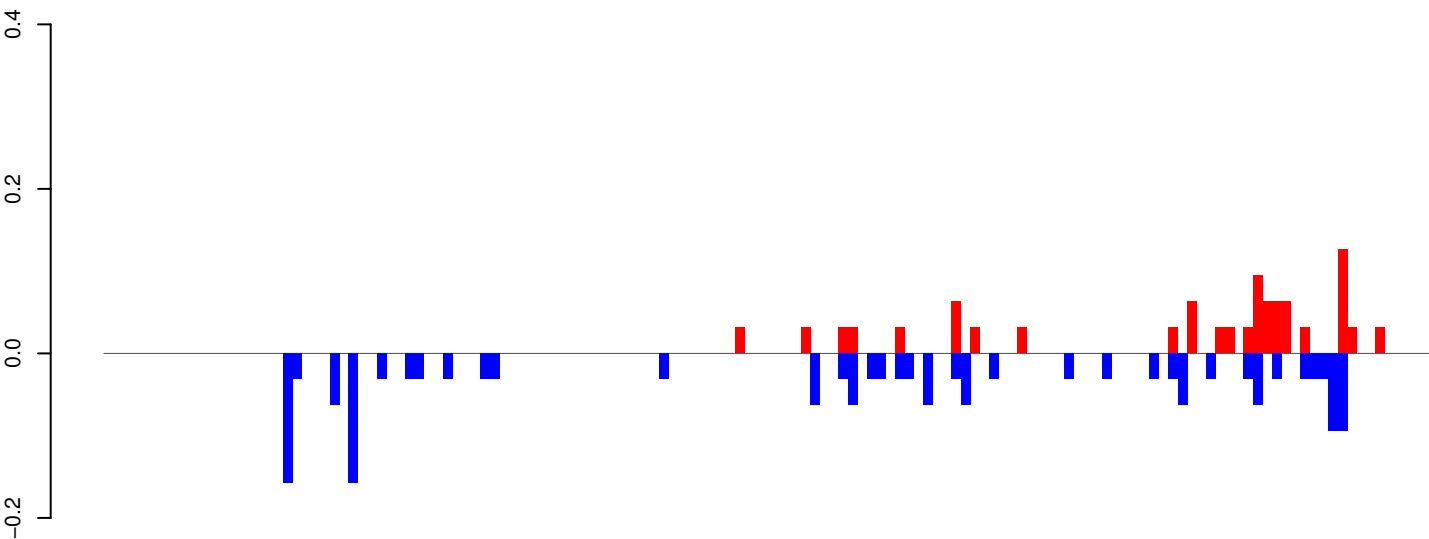

positive=1, negative=2, total=3

AeAeg_Whole_ZIKVdr_In_RNA_GP.24_35.rep

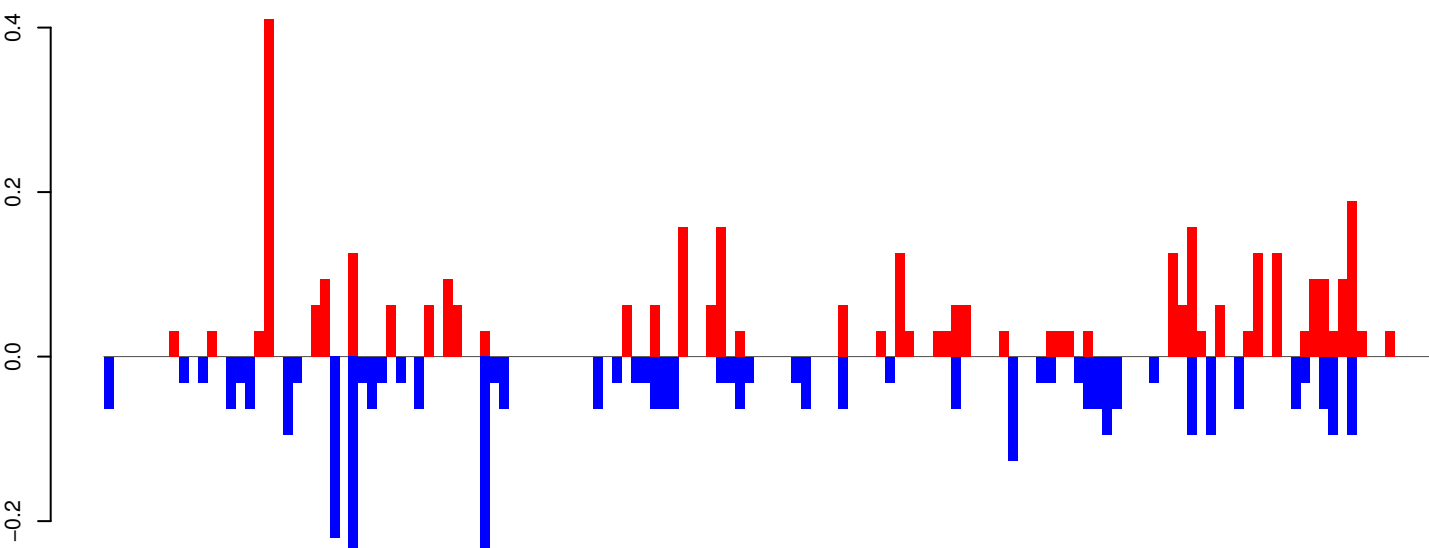

positive=4, negative=3, total=7

AeAeg_Whole_ZIKVdr_In_RNA_GP.rep

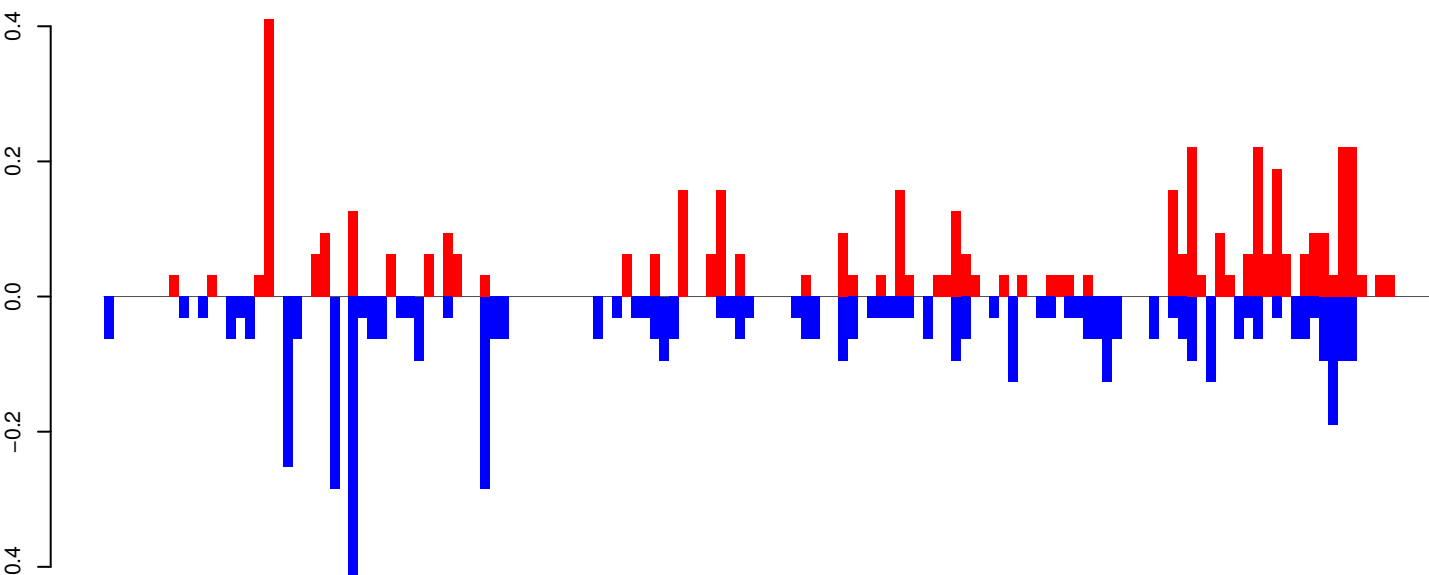

positive=5, negative=5, total=10

Window size=25, length=3510, TE@CR1-60_Ae:1-3510

0 500 1000 1500 2000 2500 3000 3500

AeAeg_Whole_ZIKVdr_In_RNA_GP.18_23.rep

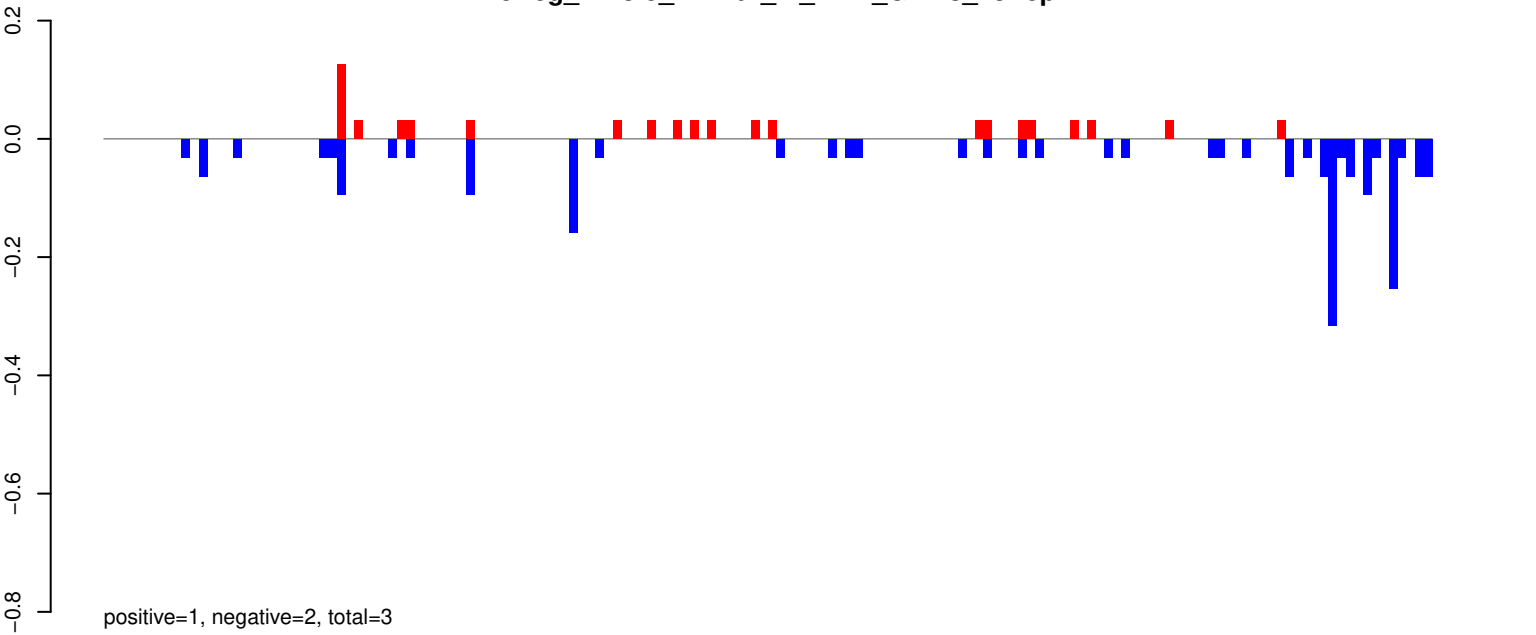

AeAeg_Whole_ZIKVdr_In_RNA_GP.24_35.rep

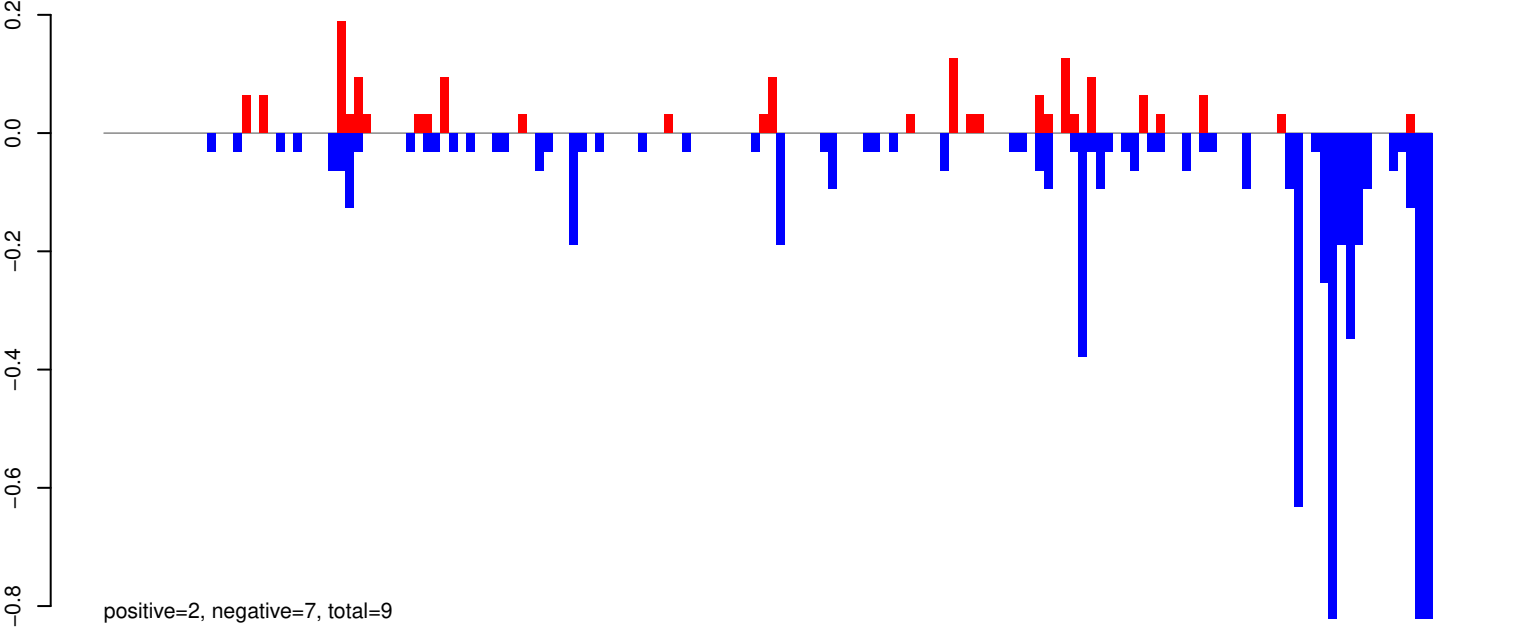

AeAeg_Whole_ZIKVdr_In_RNA_GP.rep

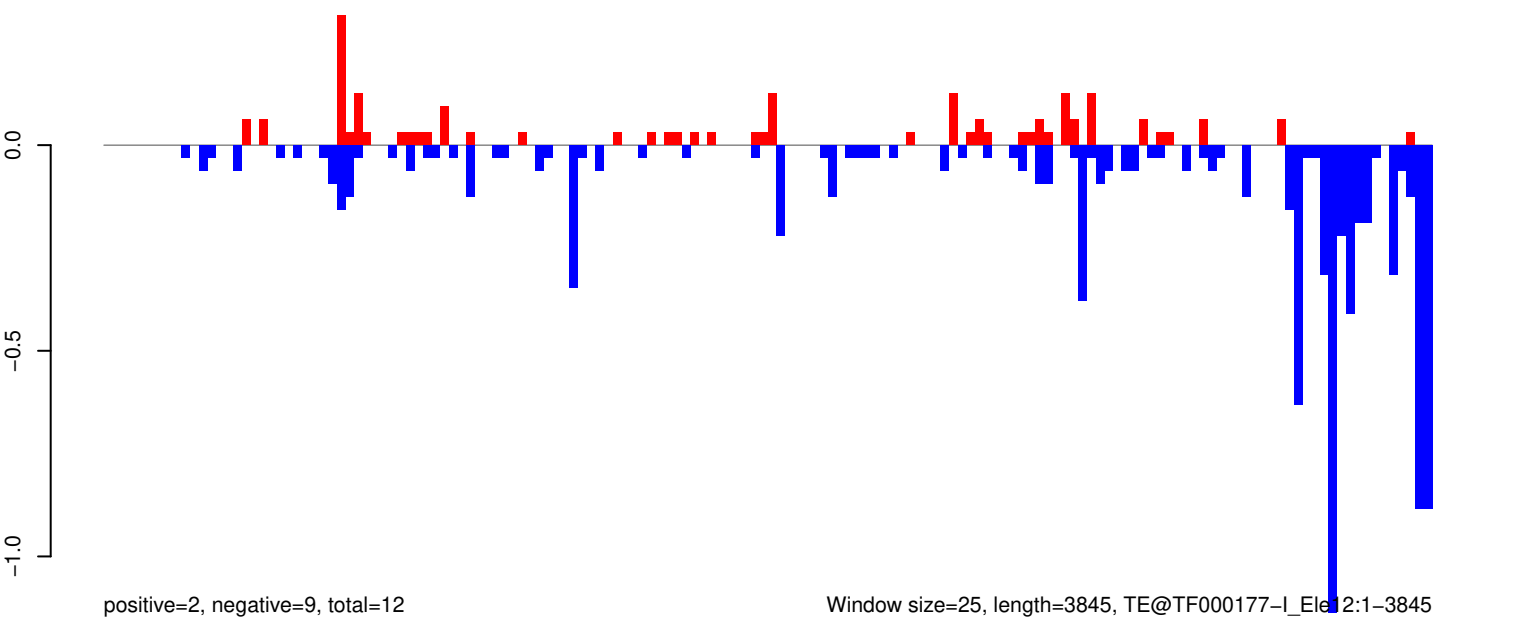

Window size=25, length=3845, TE@TF000177-I_Ele12:1-3845

0 1000 2000 3000 4000

AeAeg_Whole_ZIKVdr_In_RNA_GP.18_23.rep

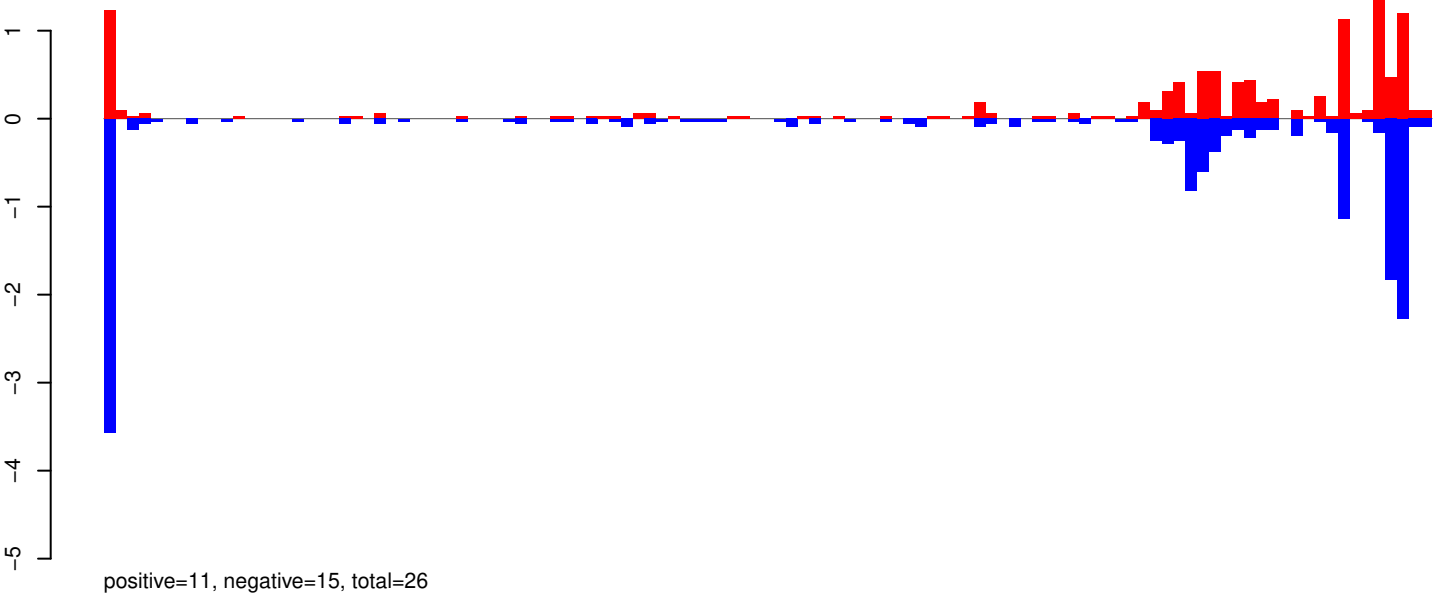

AeAeg_Whole_ZIKVdr_In_RNA_GP.24_35.rep

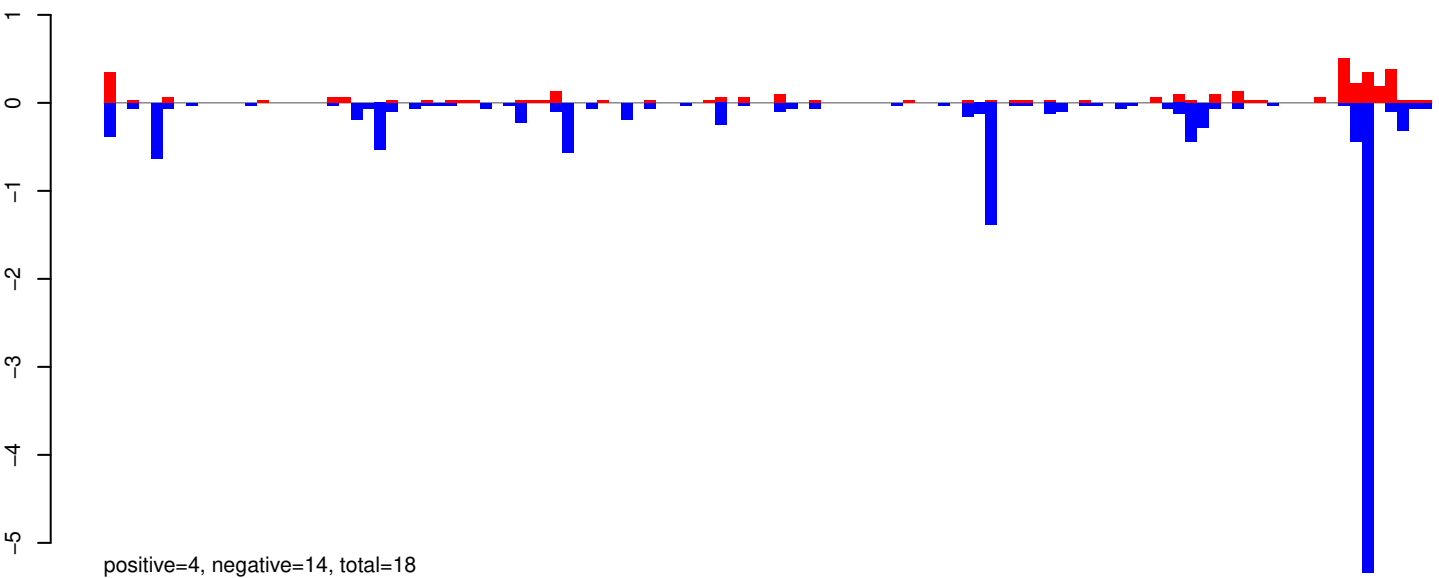

AeAeg_Whole_ZIKVdr_In_RNA_GP.rep

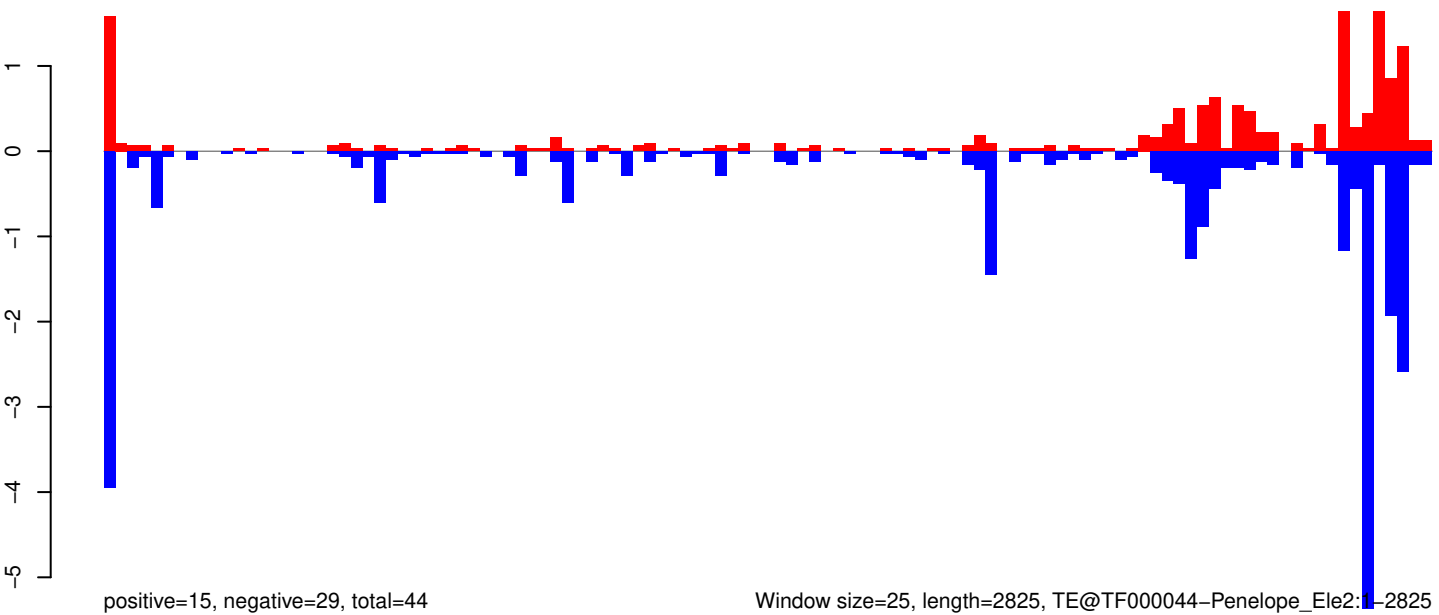

Window size=25, length=2825, TE@TF000044-Penelope_Ele2:1-2825

AeAeg_Whole_ZIKVdr_In_RNA_GP.18_23.rep

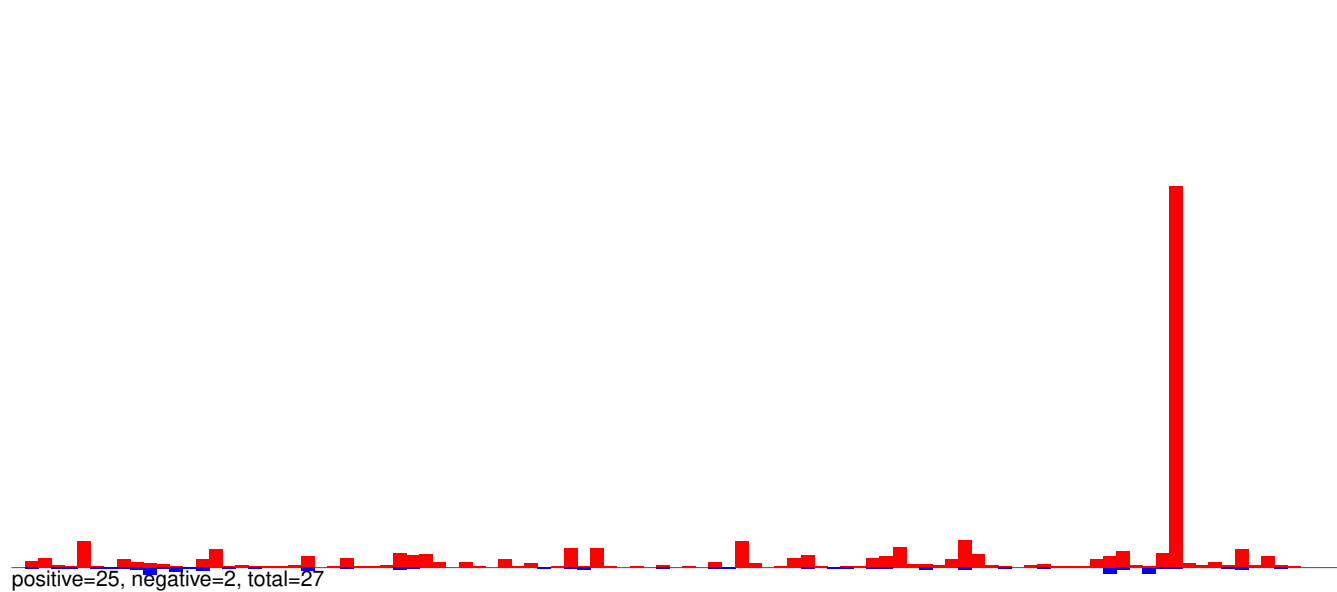

AeAeg_Whole_ZIKVdr_In_RNA_GP.24_35.rep

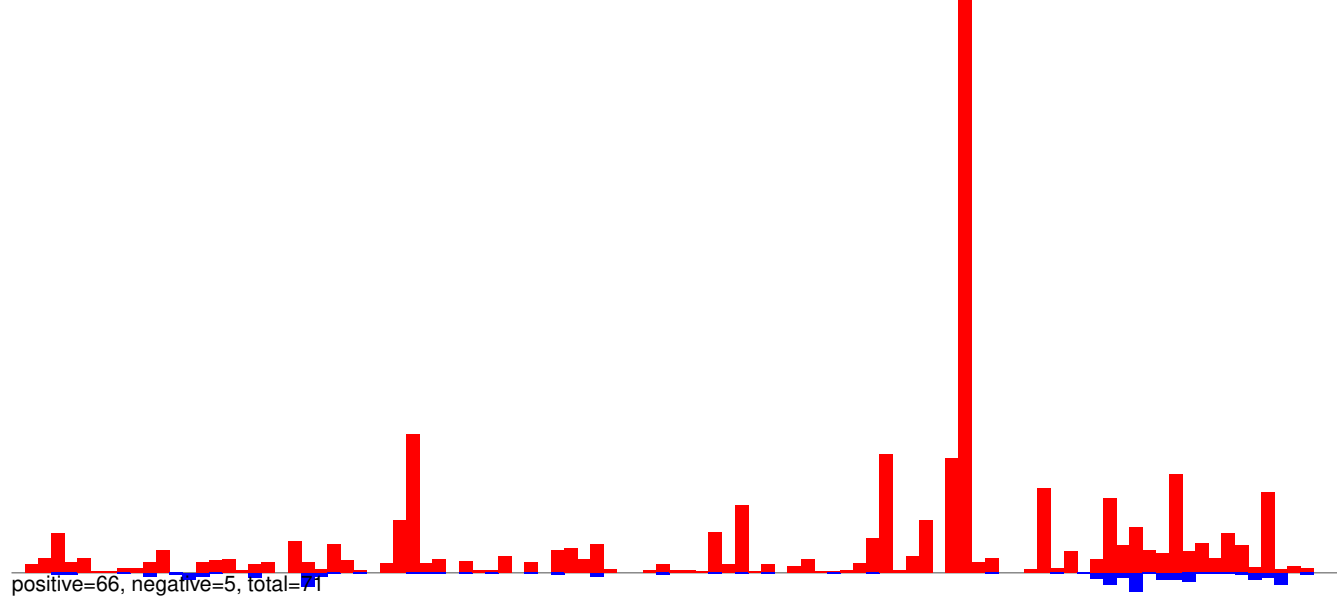

AeAeg_Whole_ZIKVdr_In_RNA_GP.rep

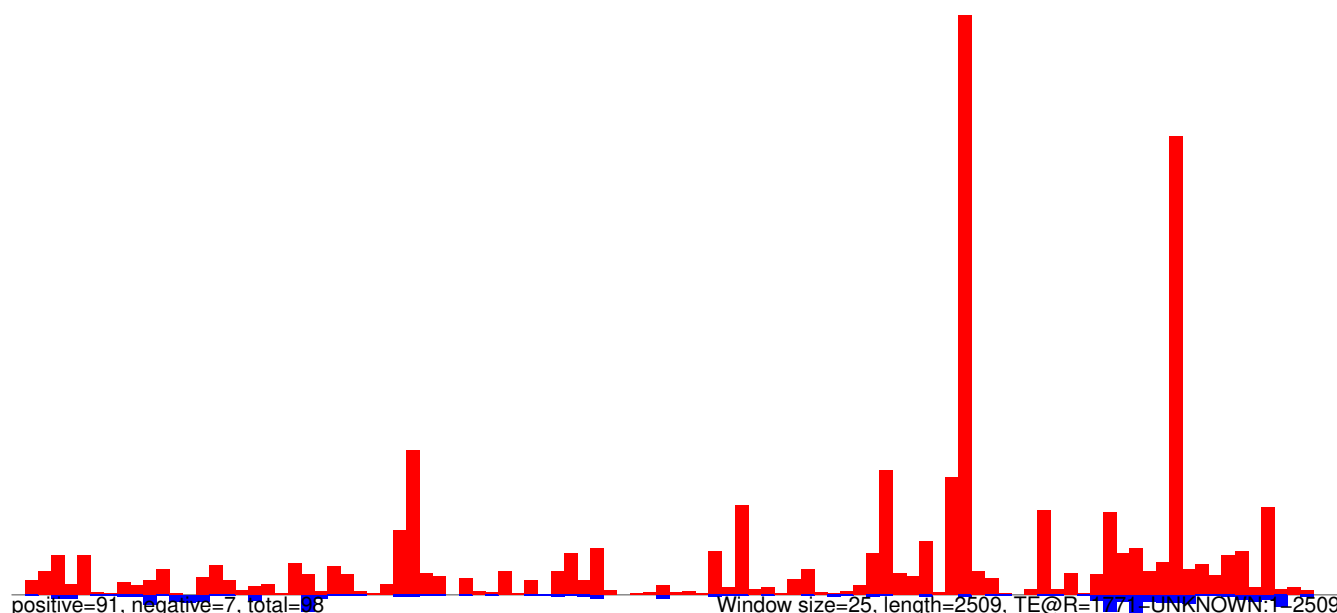

AeAeg_Whole_ZIKVdr_In_RNA_GP.18_23.rep

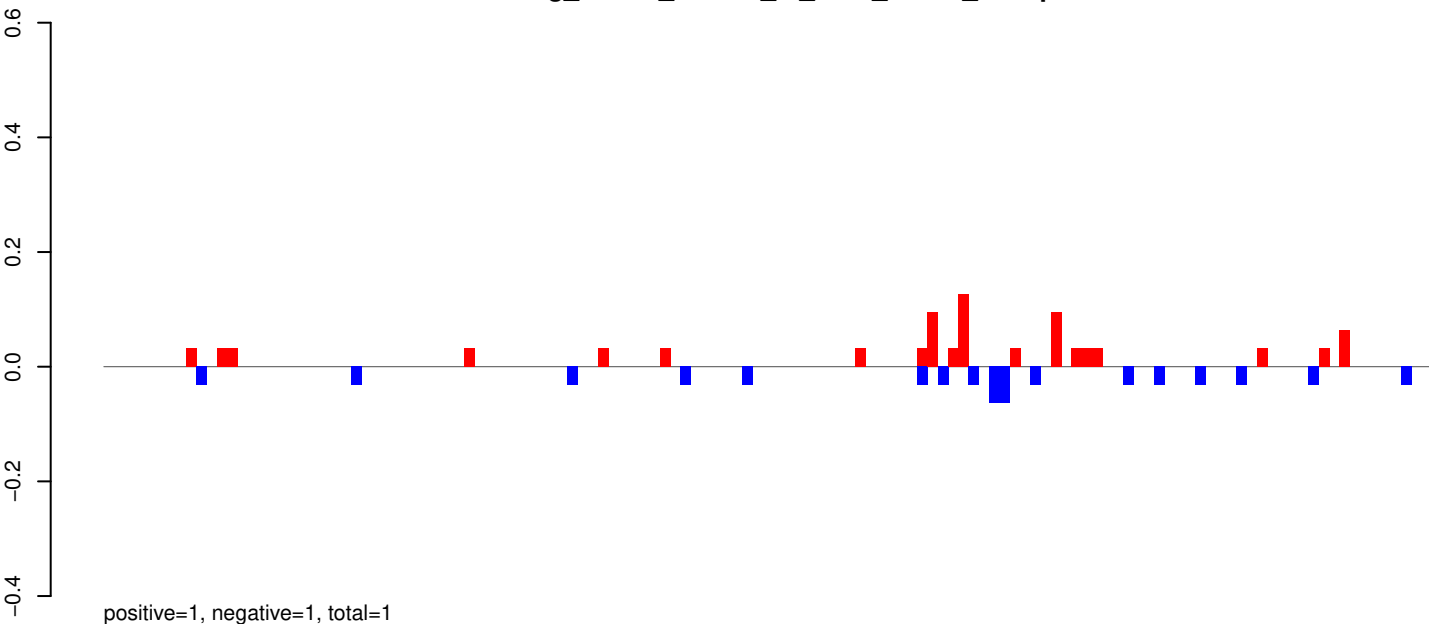

AeAeg_Whole_ZIKVdr_In_RNA_GP.24_35.rep

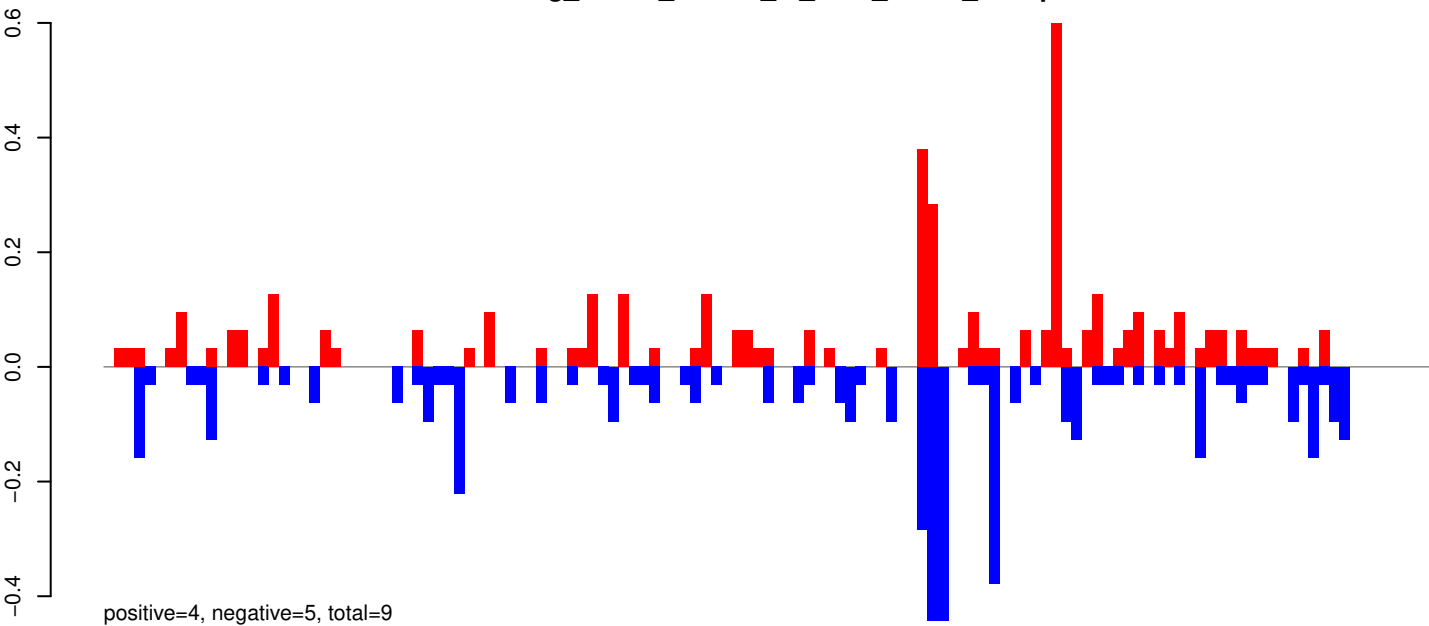

AeAeg_Whole_ZIKVdr_In_RNA_GP.rep

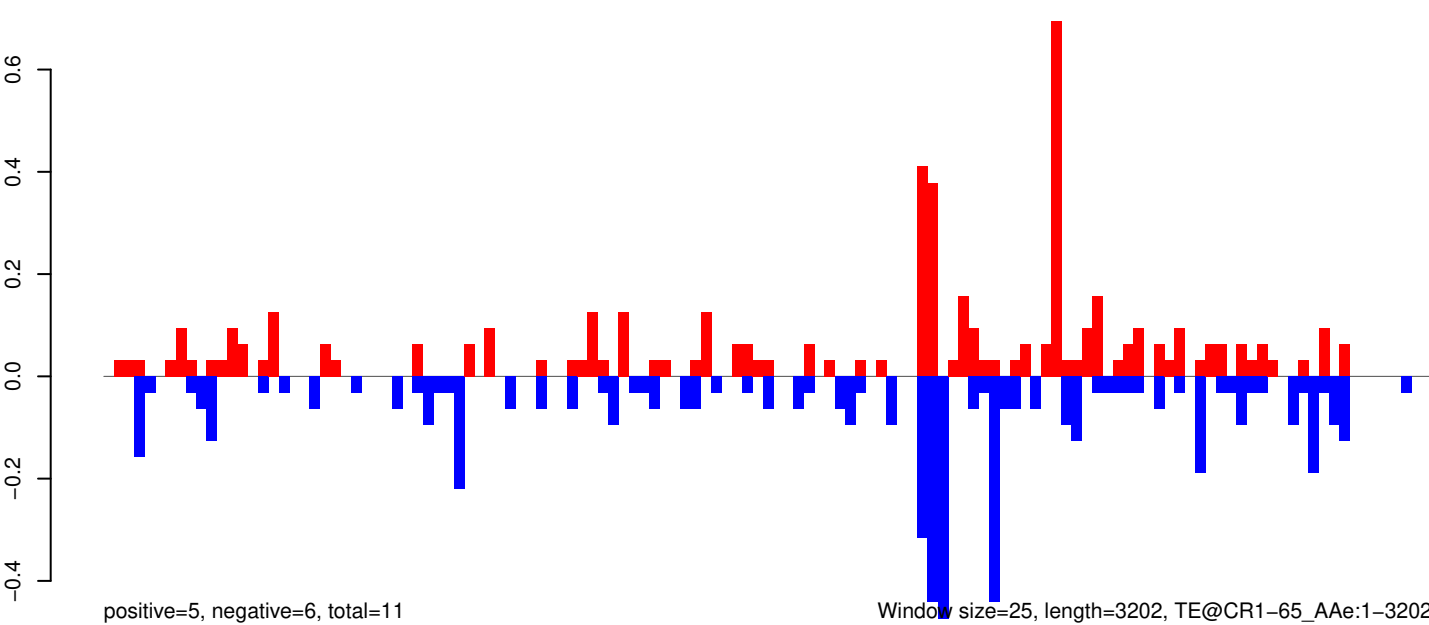

Window size=25, length=3202, TE@CR1-65_Ae:1-3202

AeAeg_Whole_ZIKVdr_In_RNA_GP.18_23.rep

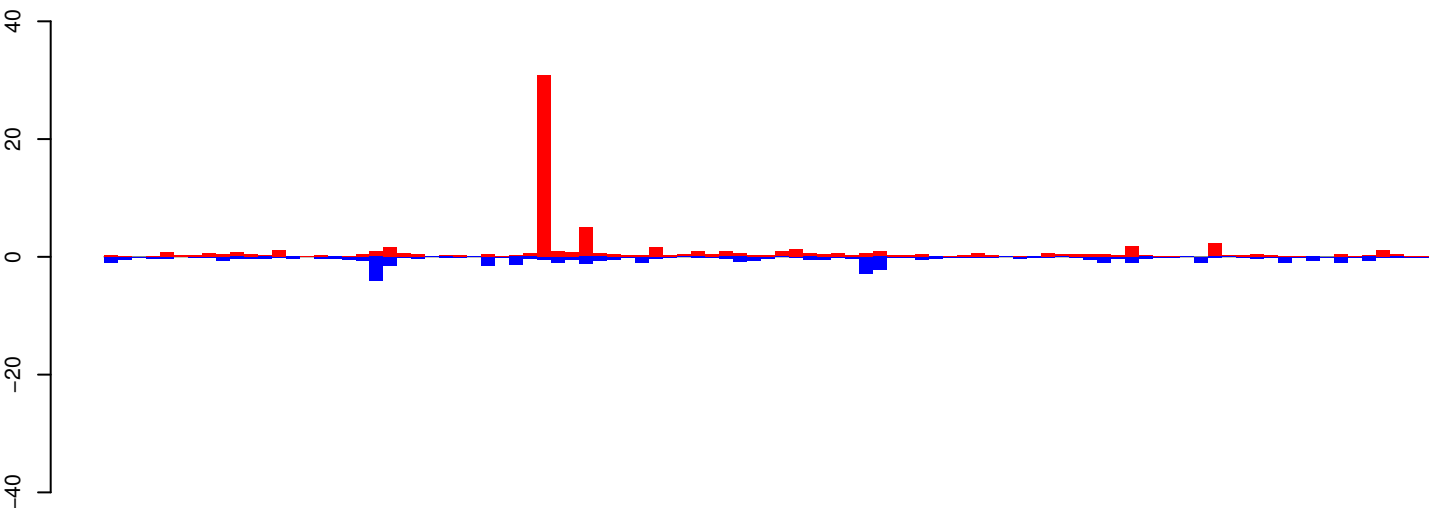

positive=75, negative=42, total=118

AeAeg_Whole_ZIKVdr_In_RNA_GP.24_35.rep

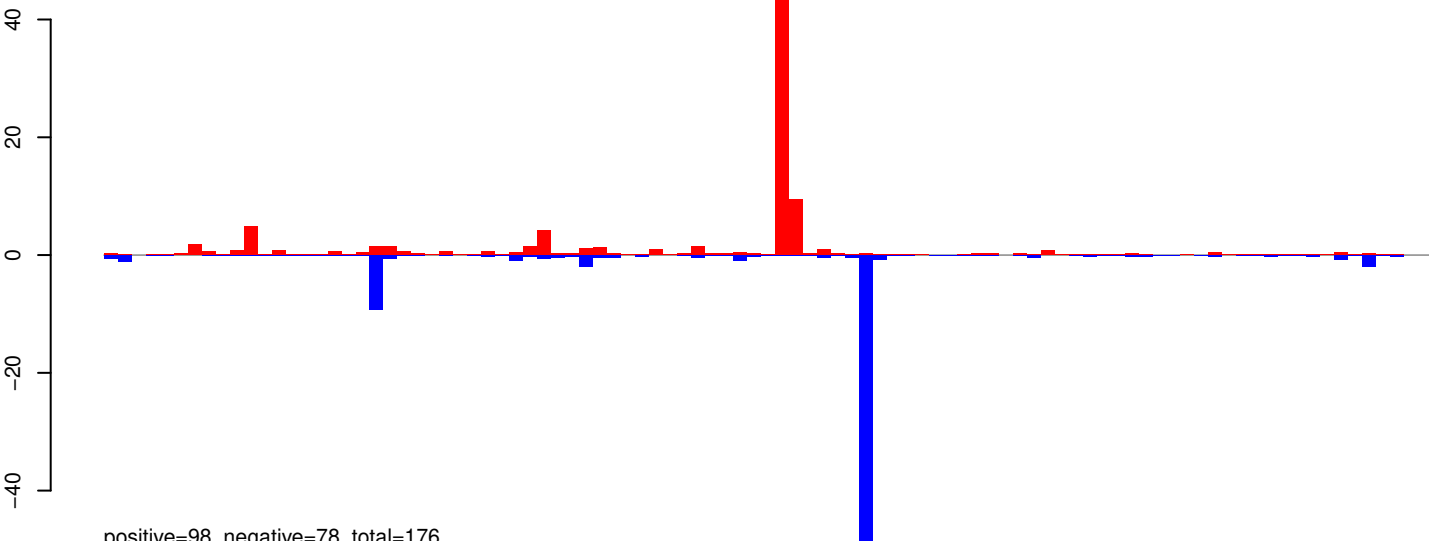

positive=98, negative=78, total=176

AeAeg_Whole_ZIKVdr_In_RNA_GP.rep

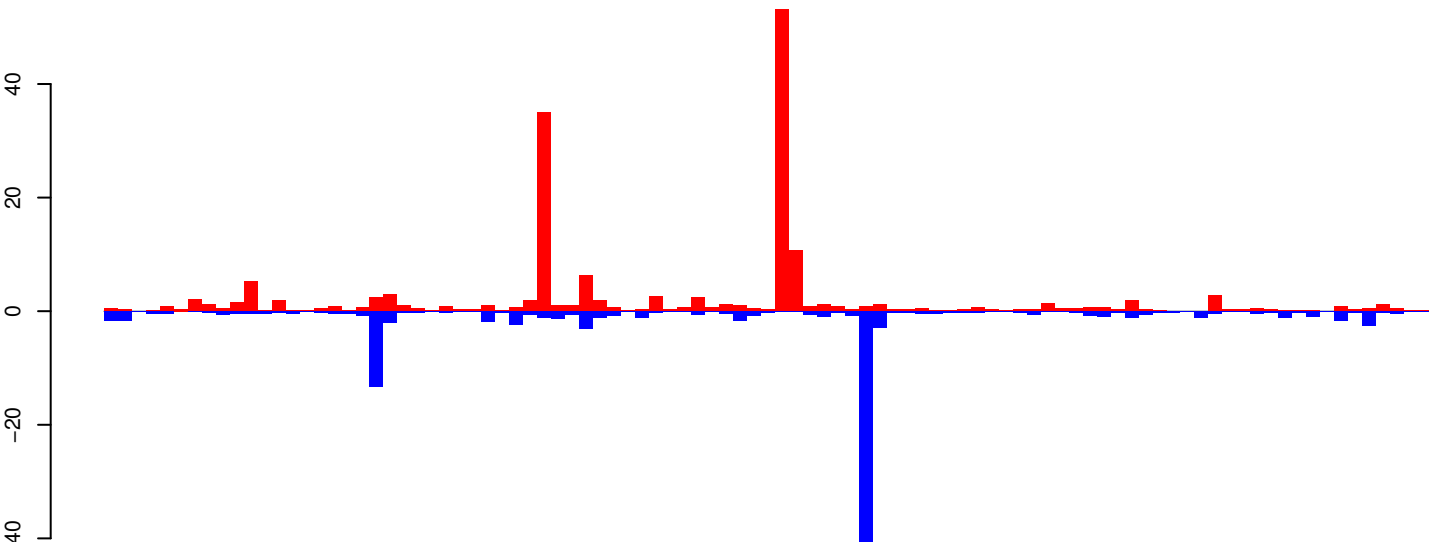

positive=174, negative=120, total=294 window size=25, length=2356, TE@aedes4kgr2k10pd1-AAGE01016871_7055bp-TE-UNKNOWN:1-2356

0 500 1000 1500 2000

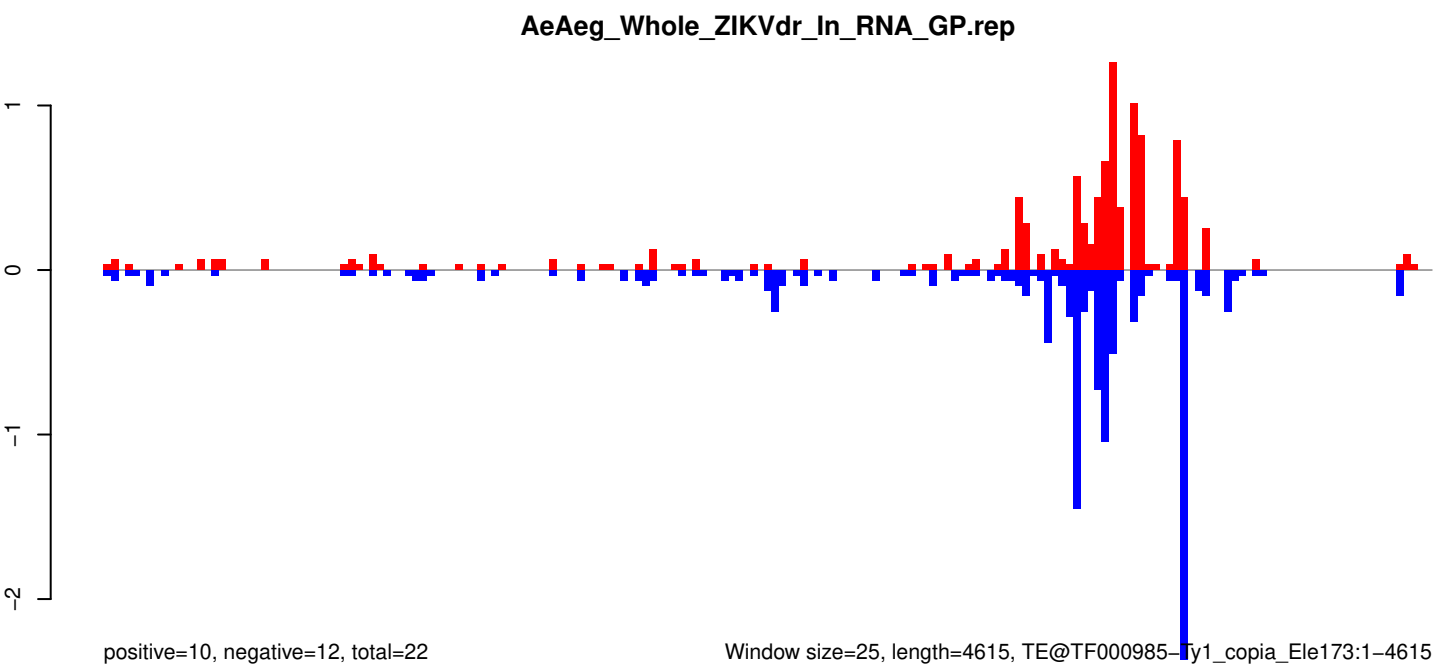
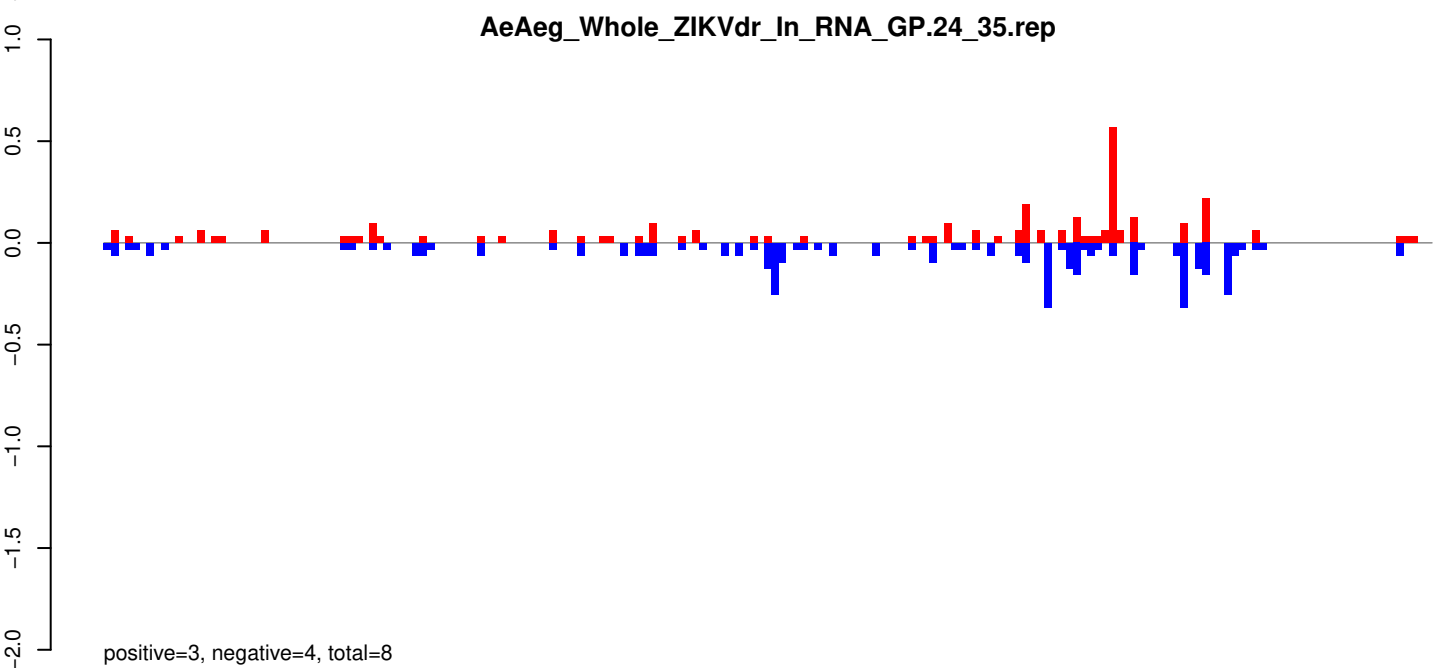
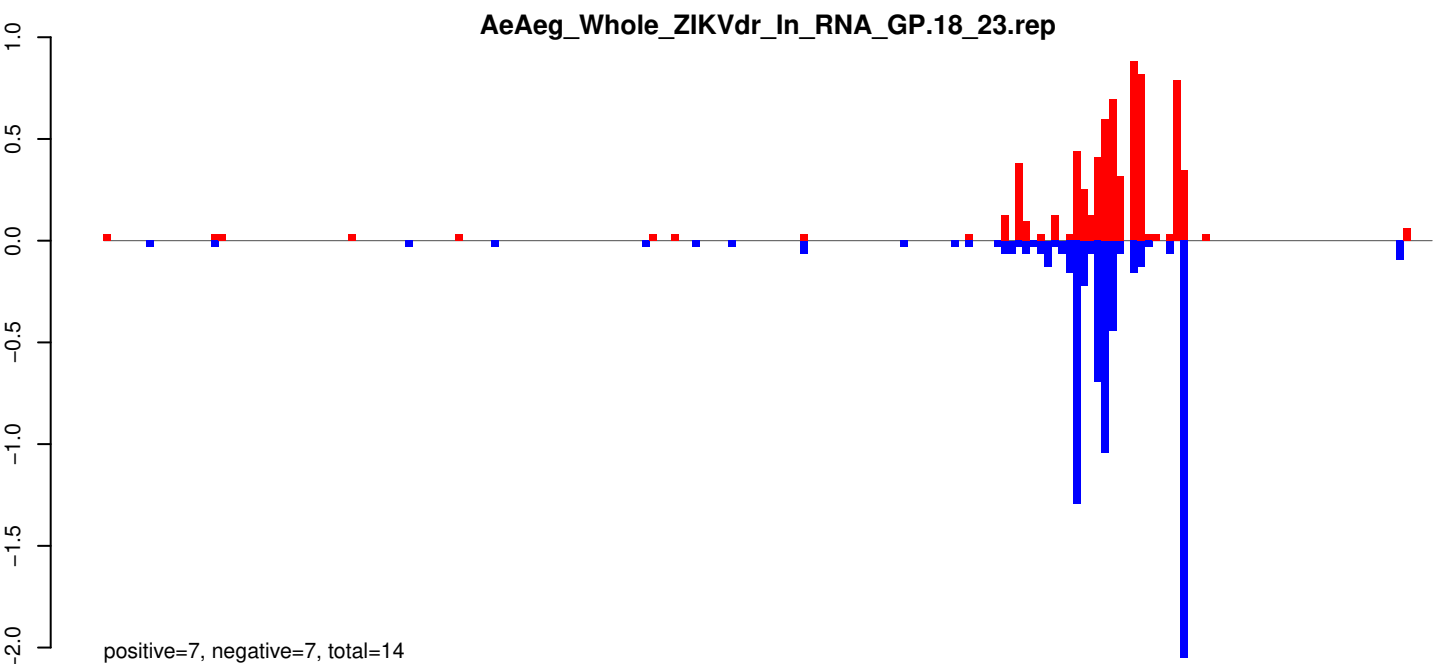

AeAeg_Whole_ZIKVdr_In_RNA_GP.18_23.rep

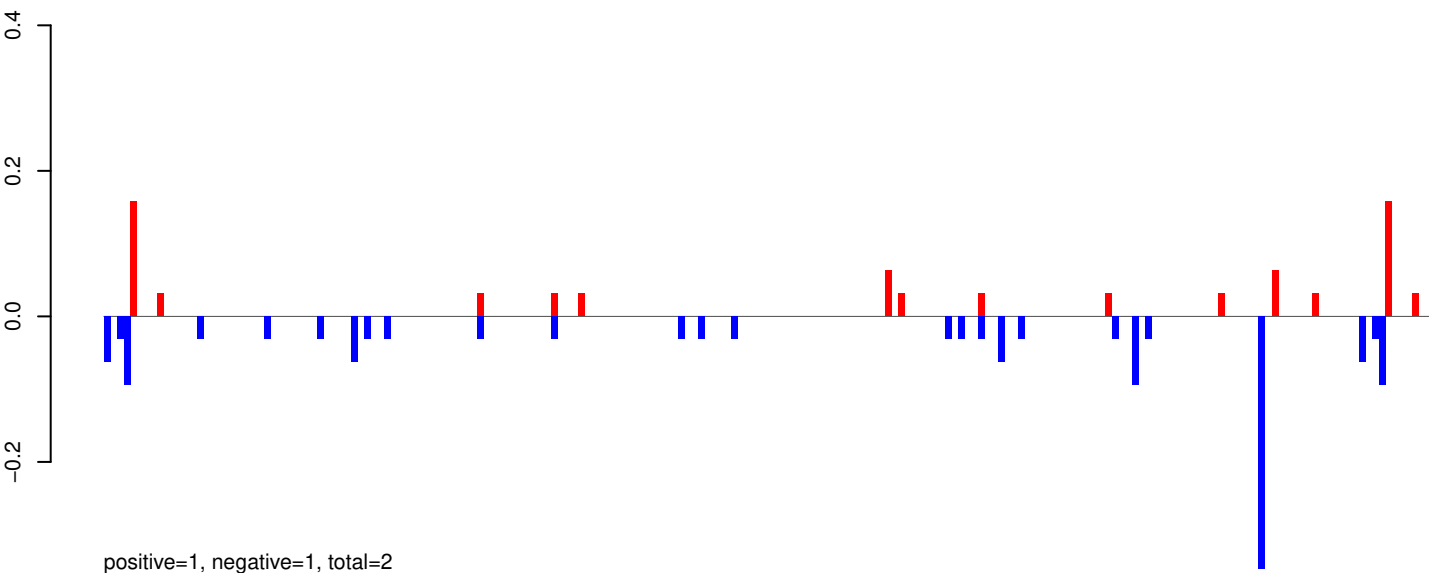

AeAeg_Whole_ZIKVdr_In_RNA_GP.24_35.rep

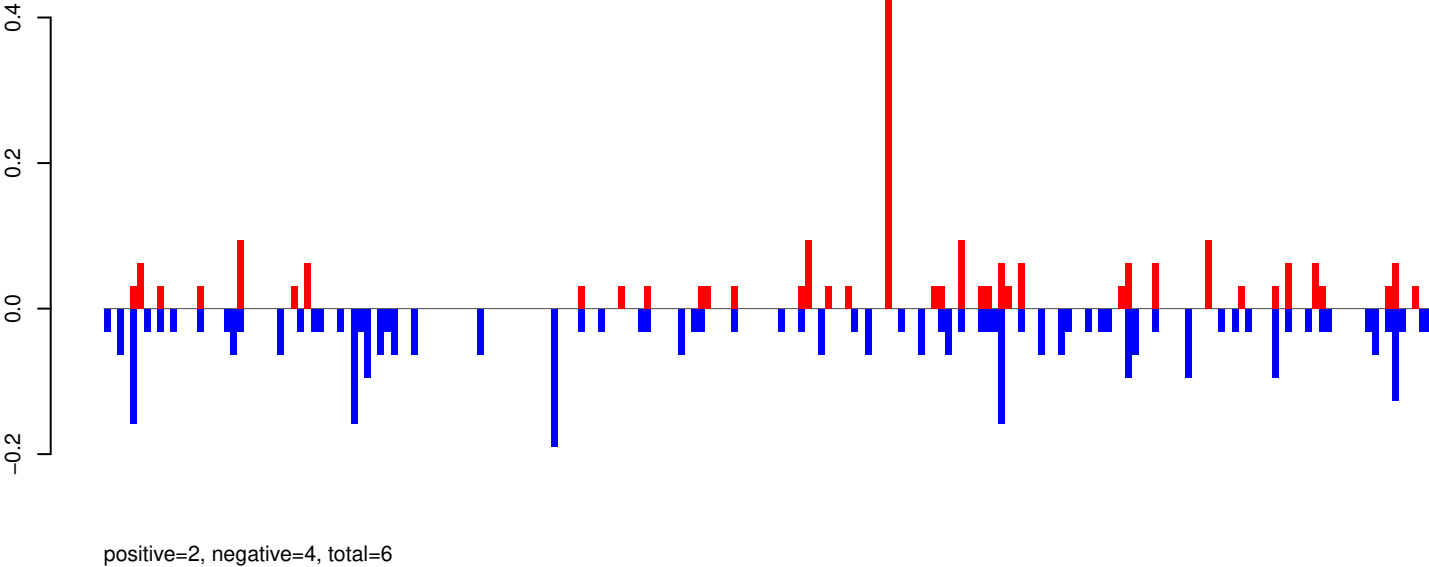

AeAeg_Whole_ZIKVdr_In_RNA_GP.rep

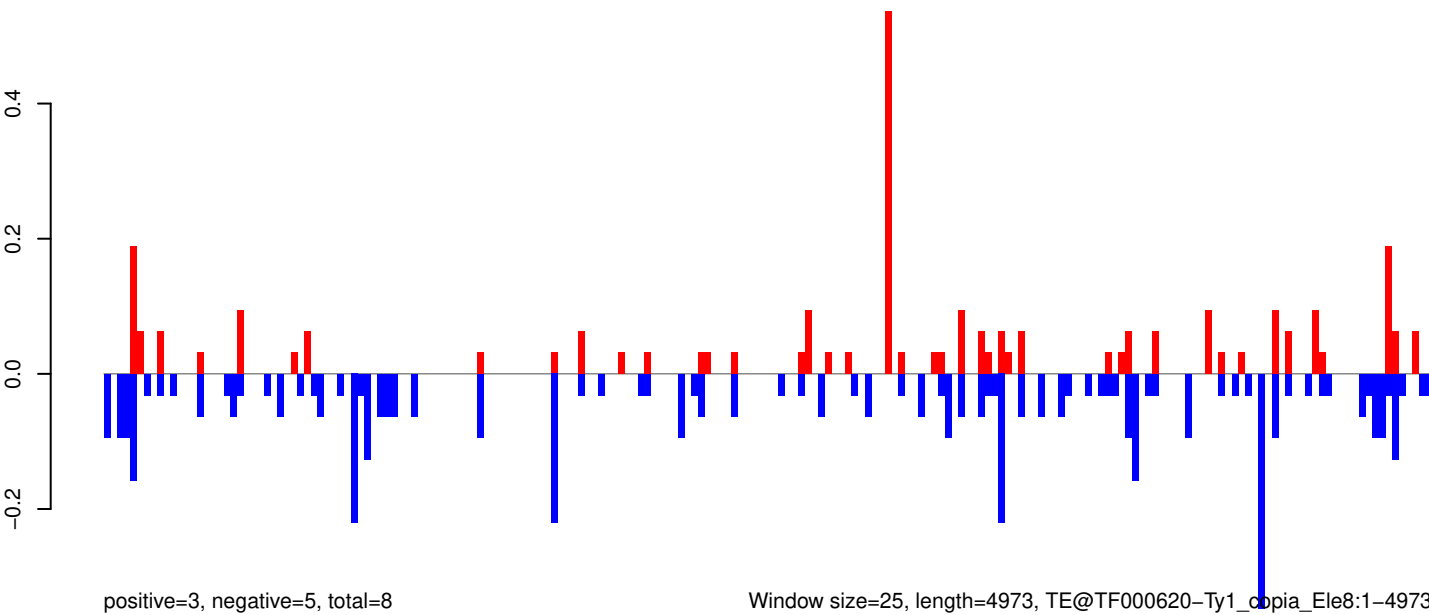

Window size=25, length=4973, TE@TF000620-Ty1_copia_Ele8:1-4973

0 1000 2000 3000 4000 5000

AeAeg_Whole_ZIKVdr_In_RNA_GP.18_23.rep

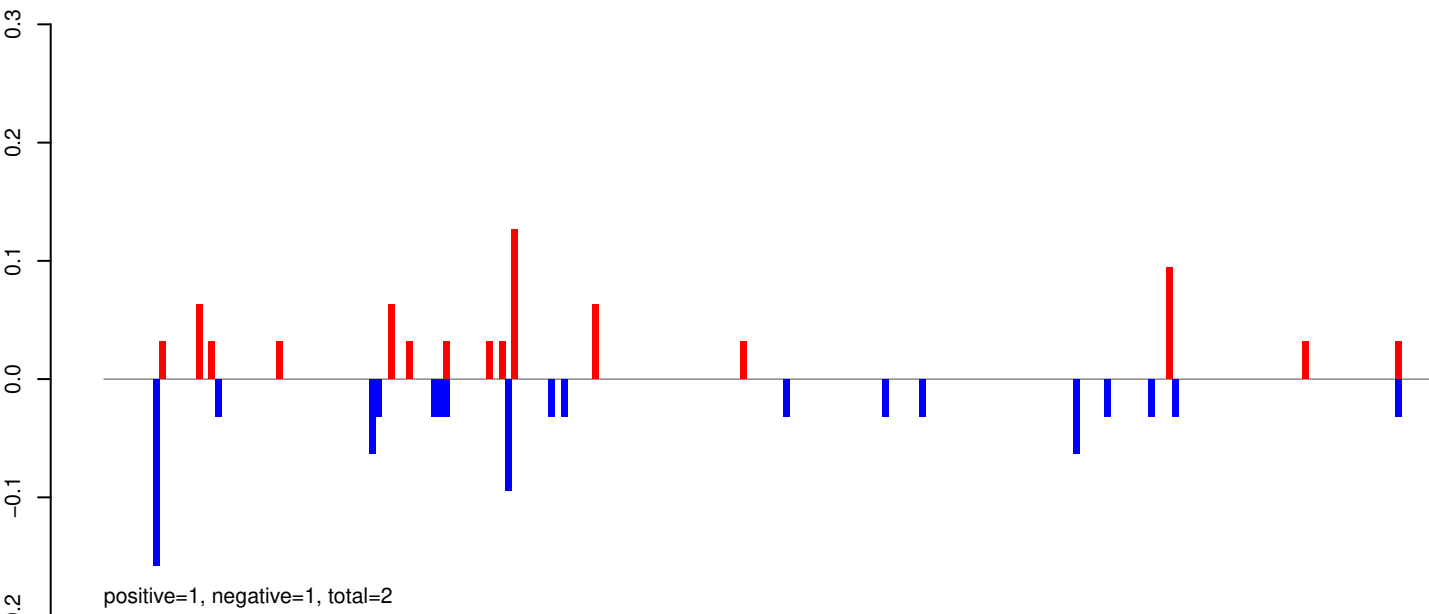

AeAeg_Whole_ZIKVdr_In_RNA_GP.24_35.rep

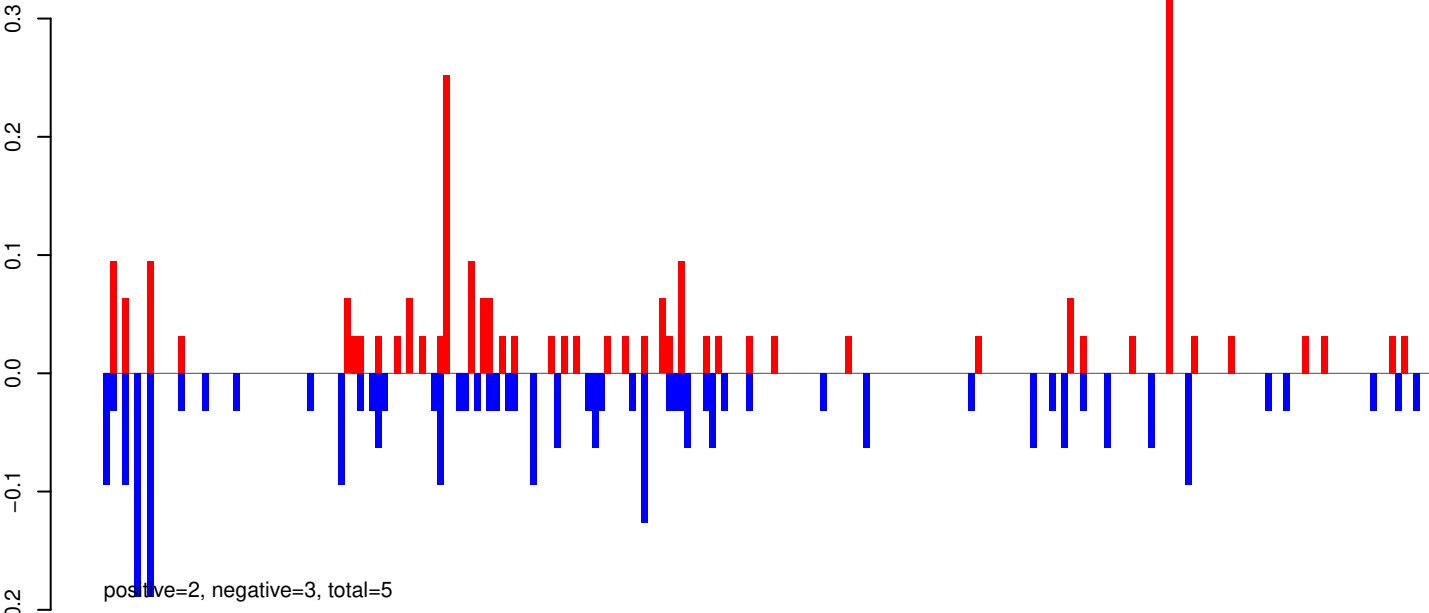

AeAeg_Whole_ZIKVdr_In_RNA_GP.rep

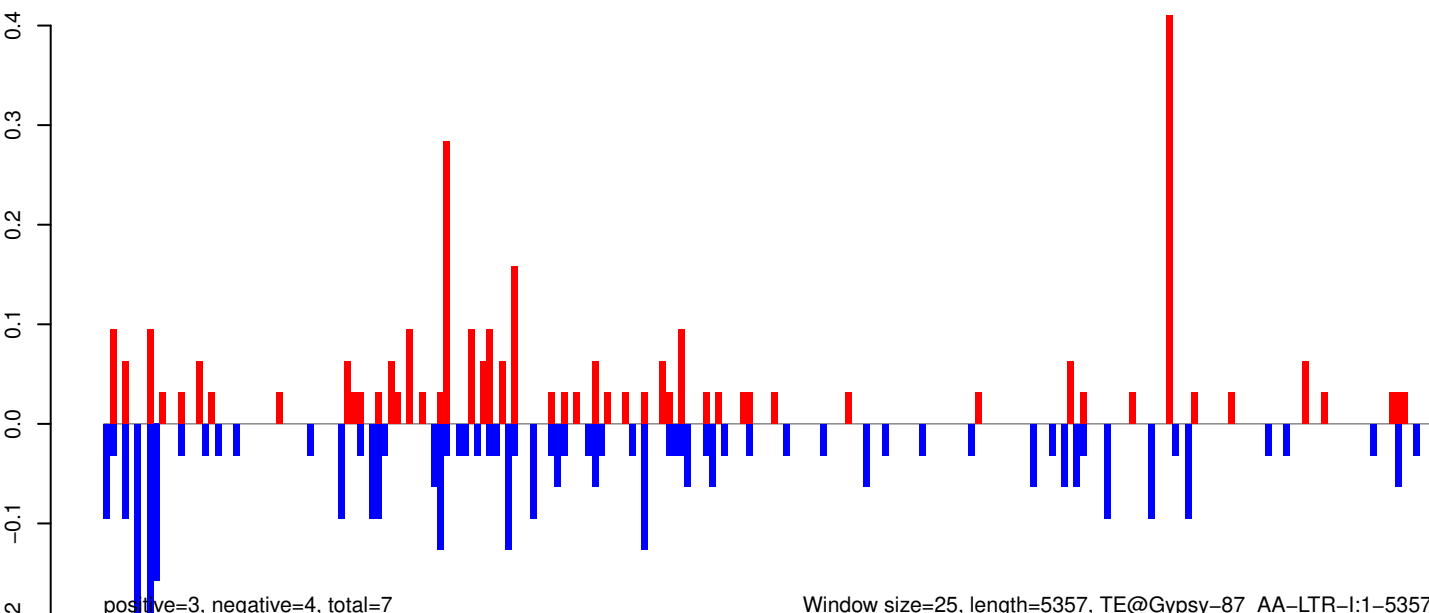

Window size=25, length=5357, TE@Gypsy-87_AA-LTR-I:1-5357

AeAeg_Whole_ZIKVdr_In_RNA_GP.18_23.rep

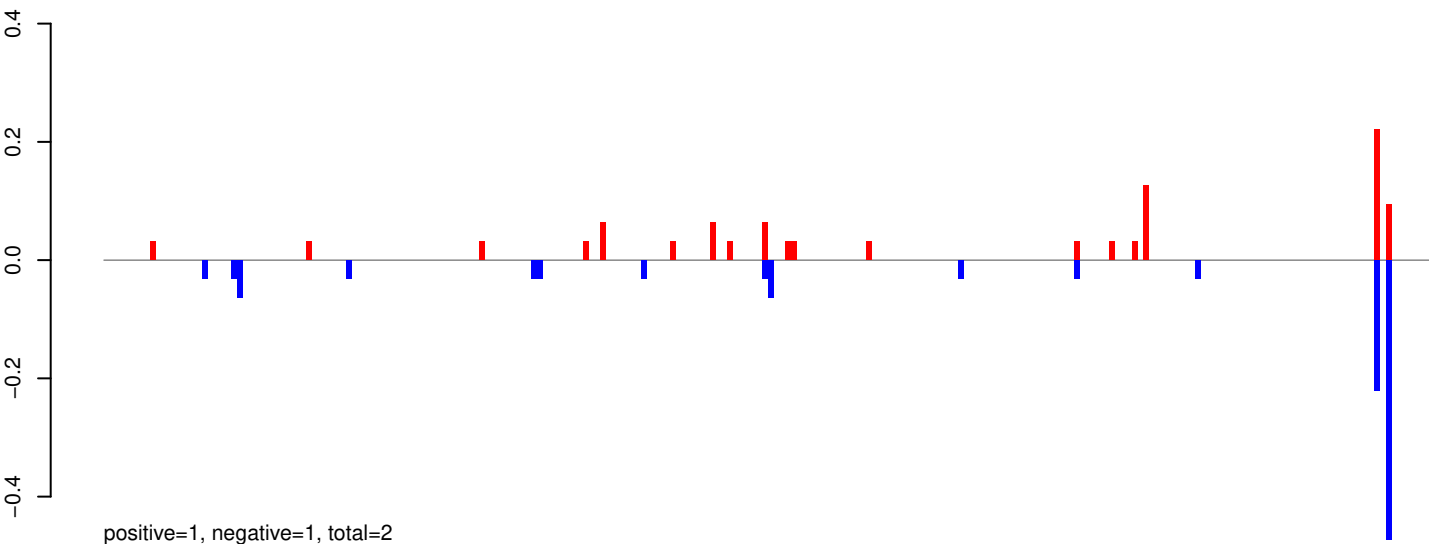

AeAeg_Whole_ZIKVdr_In_RNA_GP.24_35.rep

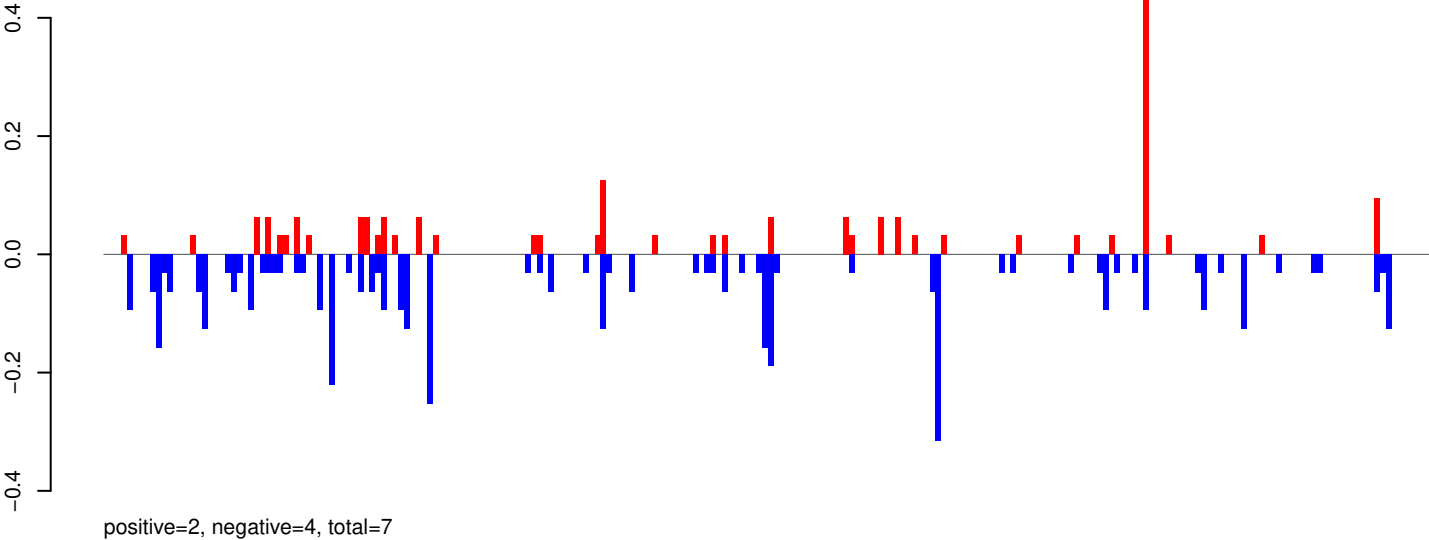

AeAeg_Whole_ZIKVdr_In_RNA_GP.rep

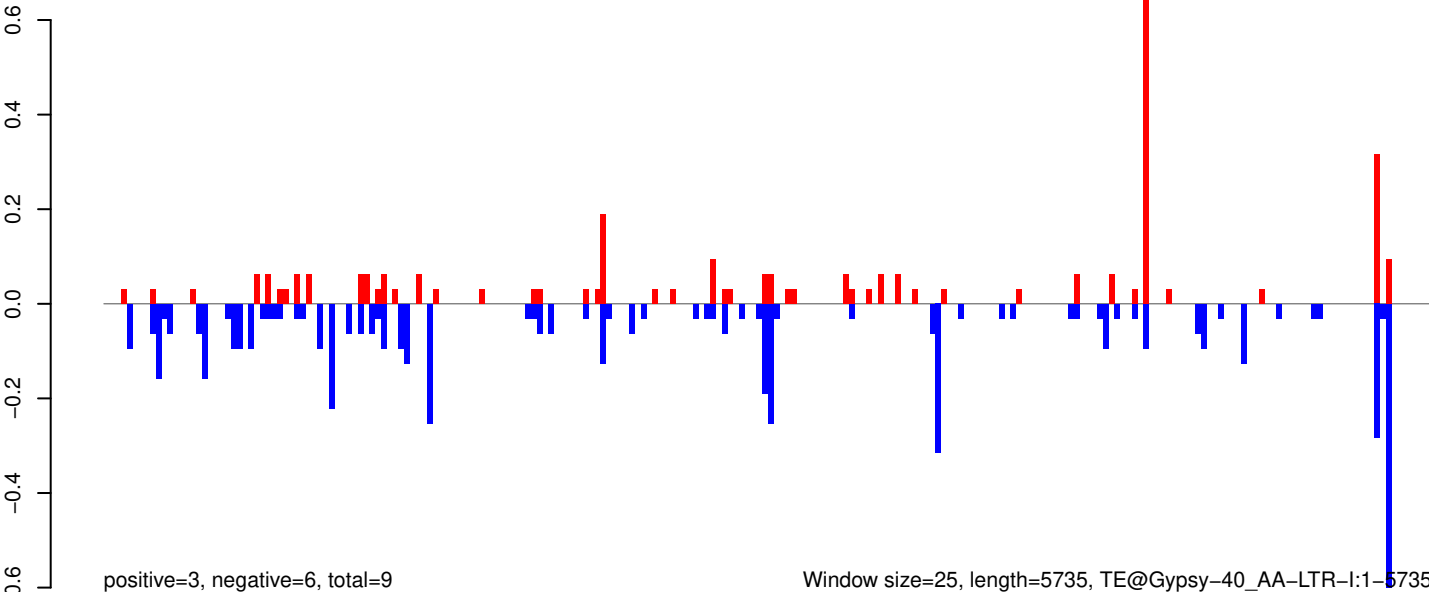

AeAeg_Whole_ZIKVdr_In_RNA_GP.18_23.rep

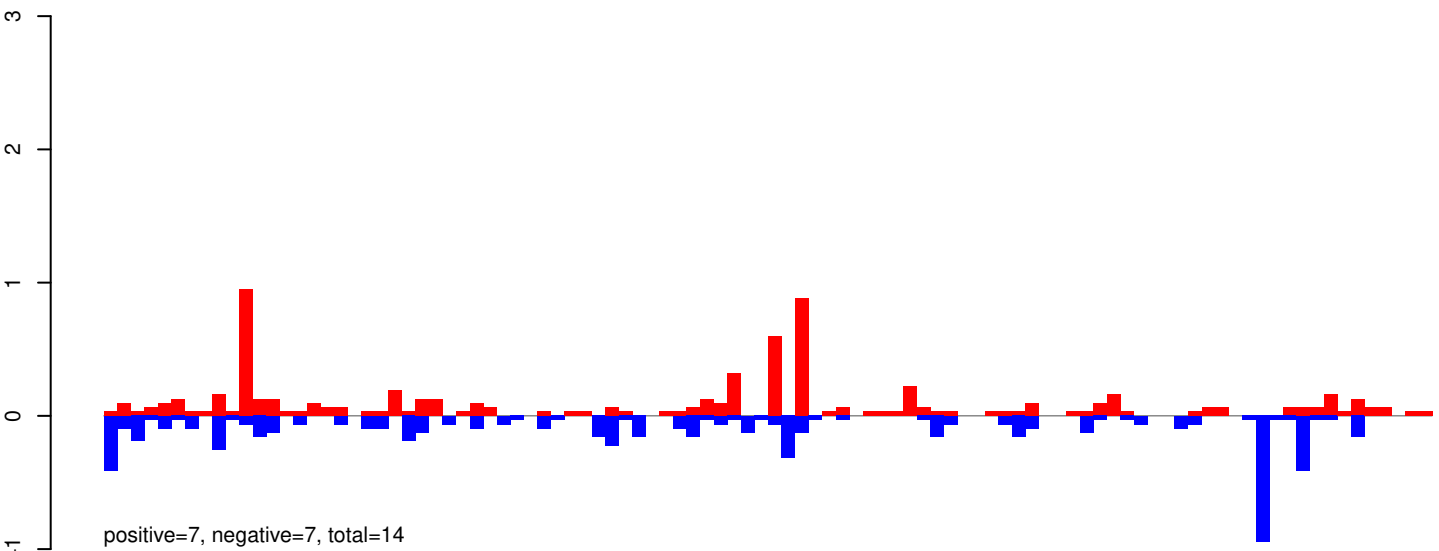

AeAeg_Whole_ZIKVdr_In_RNA_GP.24_35.rep

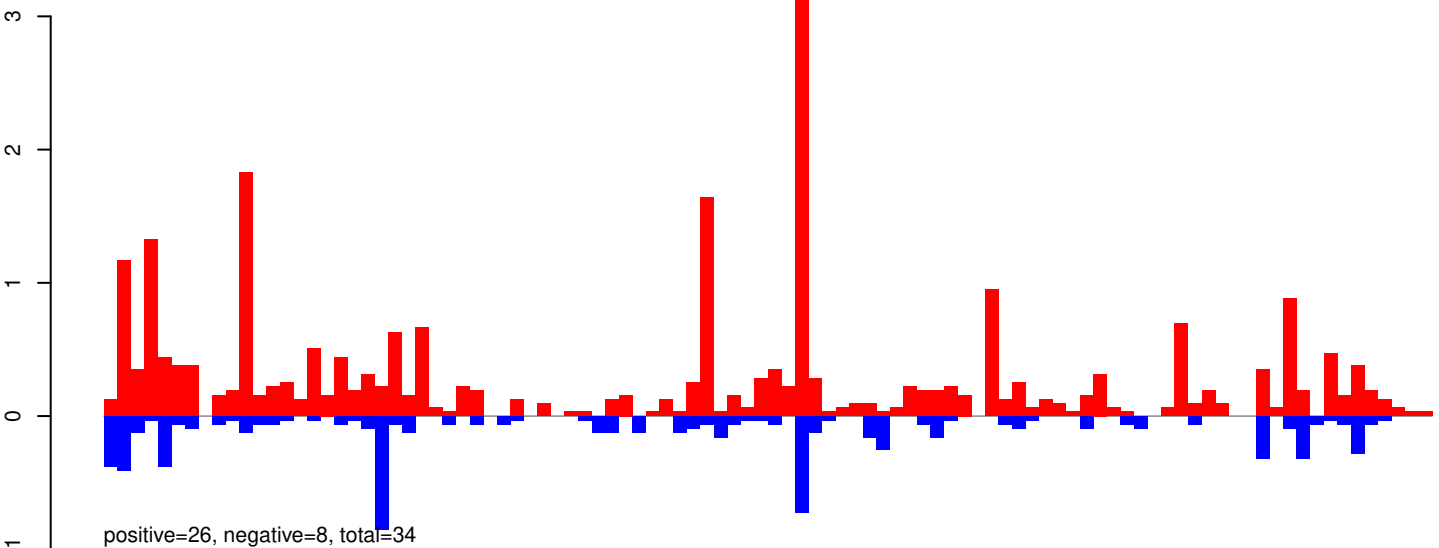

AeAeg_Whole_ZIKVdr_In_RNA_GP.rep

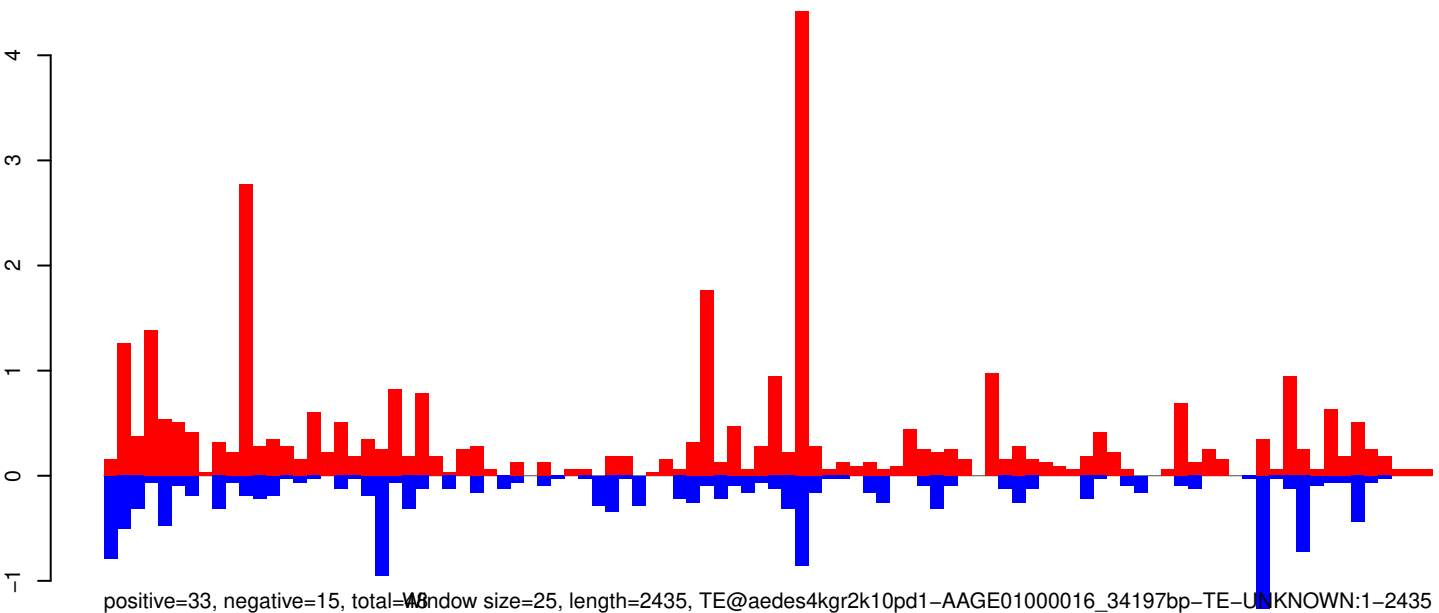

0 500 1000 1500 2000 2500

AeAeg_Whole_ZIKVdr_In_RNA_GP.18_23.rep

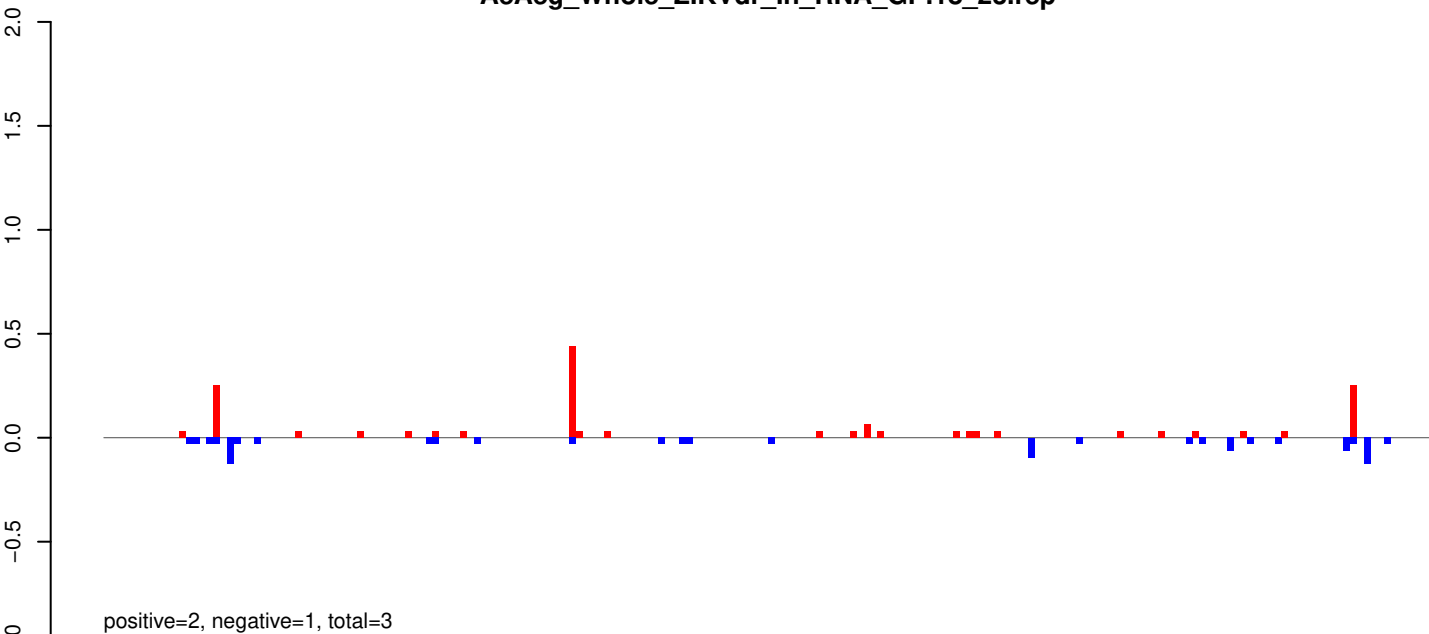

AeAeg_Whole_ZIKVdr_In_RNA_GP.24_35.rep

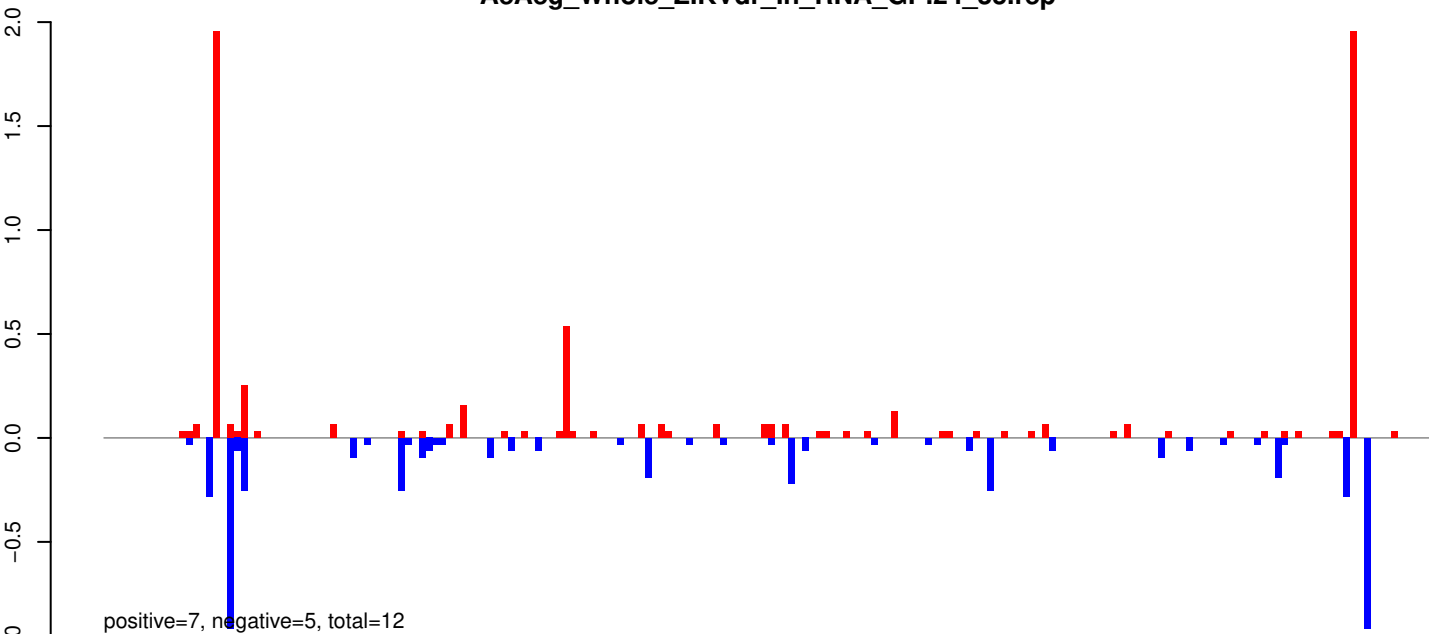

AeAeg_Whole_ZIKVdr_In_RNA_GP.rep

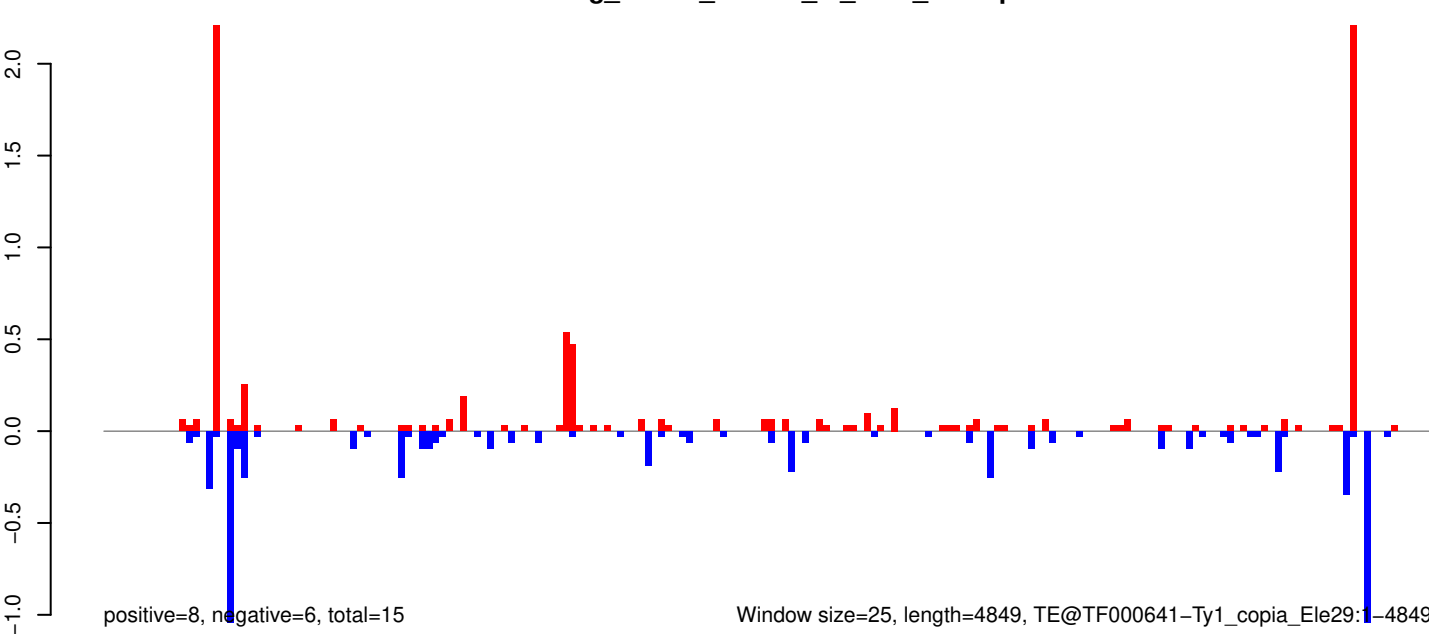

Window size=25, length=4849, TE@TF000641-Ty1_copia_Ele29:1-4849

0 1000 2000 3000 4000 5000

AeAeg_Whole_ZIKVdr_In_RNA_GP.18_23.rep

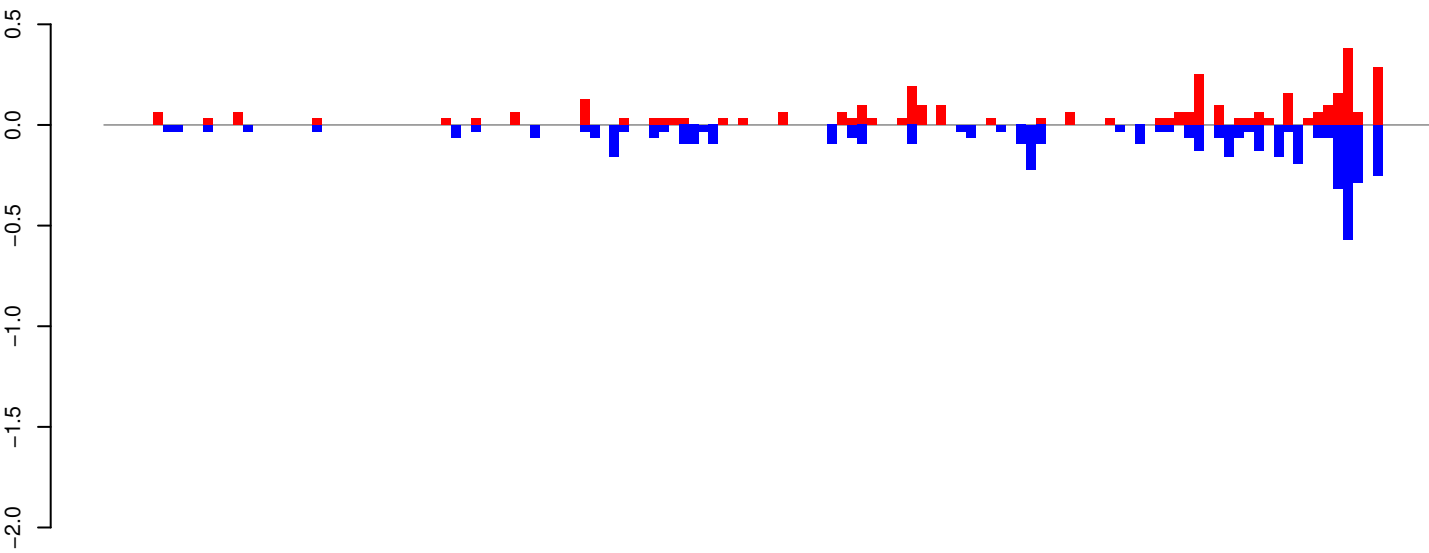

positive=3, negative=5, total=8

AeAeg_Whole_ZIKVdr_In_RNA_GP.24_35.rep

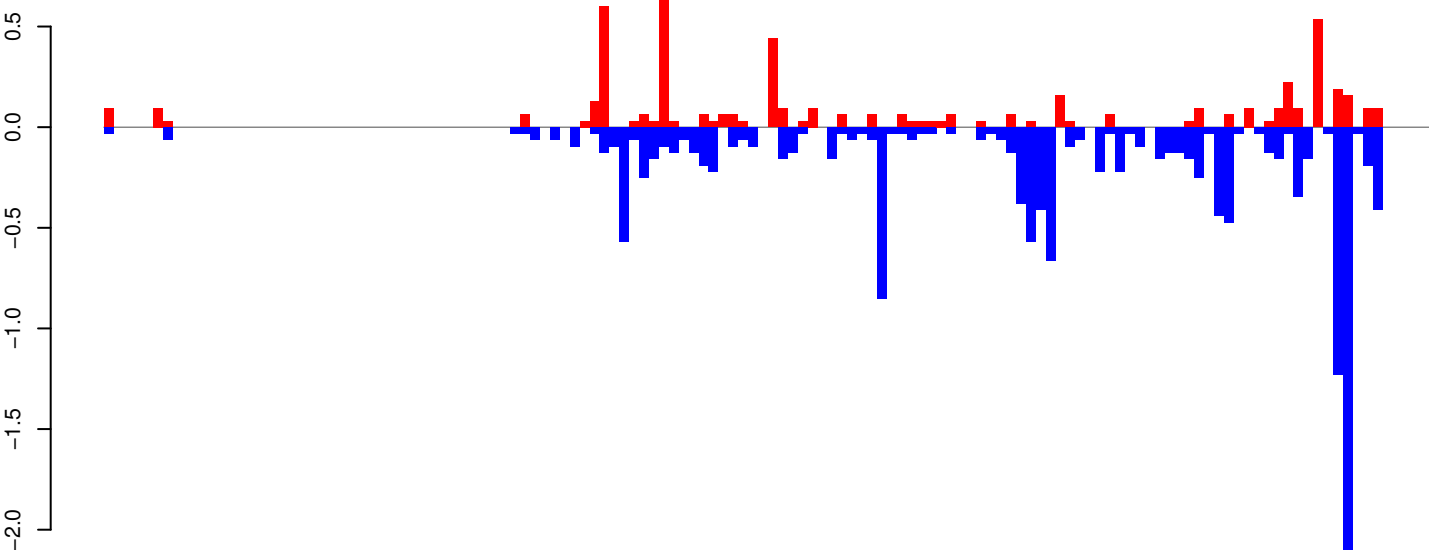

positive=5, negative=14, total=20

AeAeg_Whole_ZIKVdr_In_RNA_GP.rep

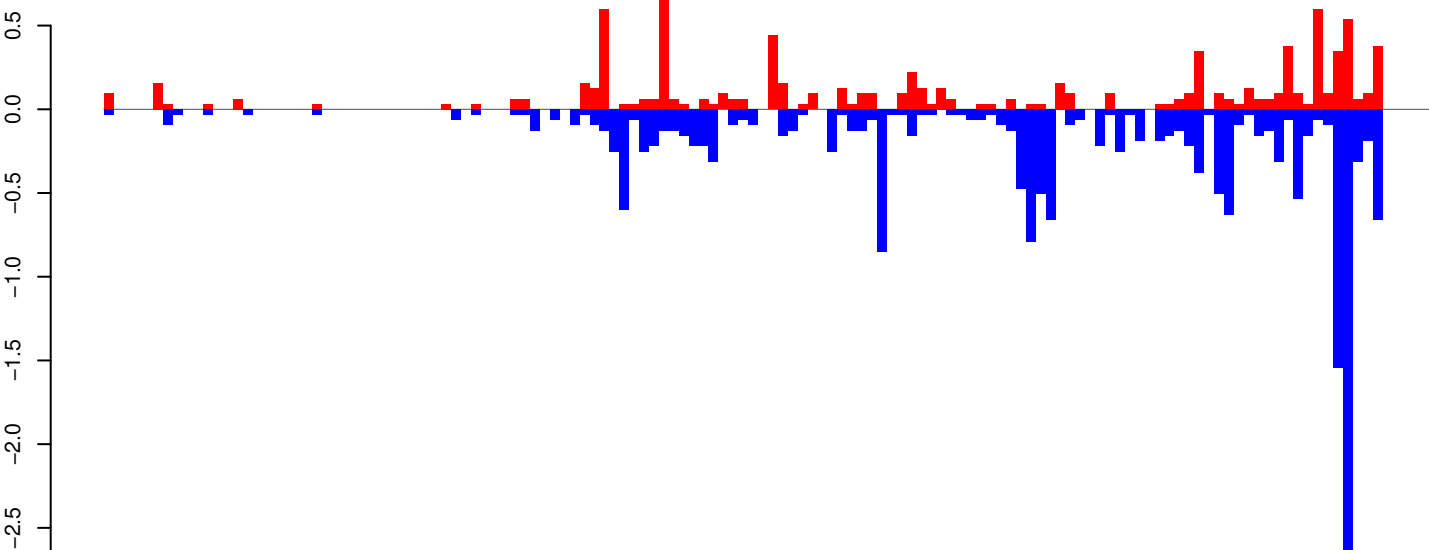

positive=9, negative=19, total=28

Window size=25, length=3346, TE@Penelope-5_AAa:1-3346

0 500 1000 1500 2000 2500 3000 3500

AeAeg_Whole_ZIKVdr_In_RNA_GP.18_23.rep

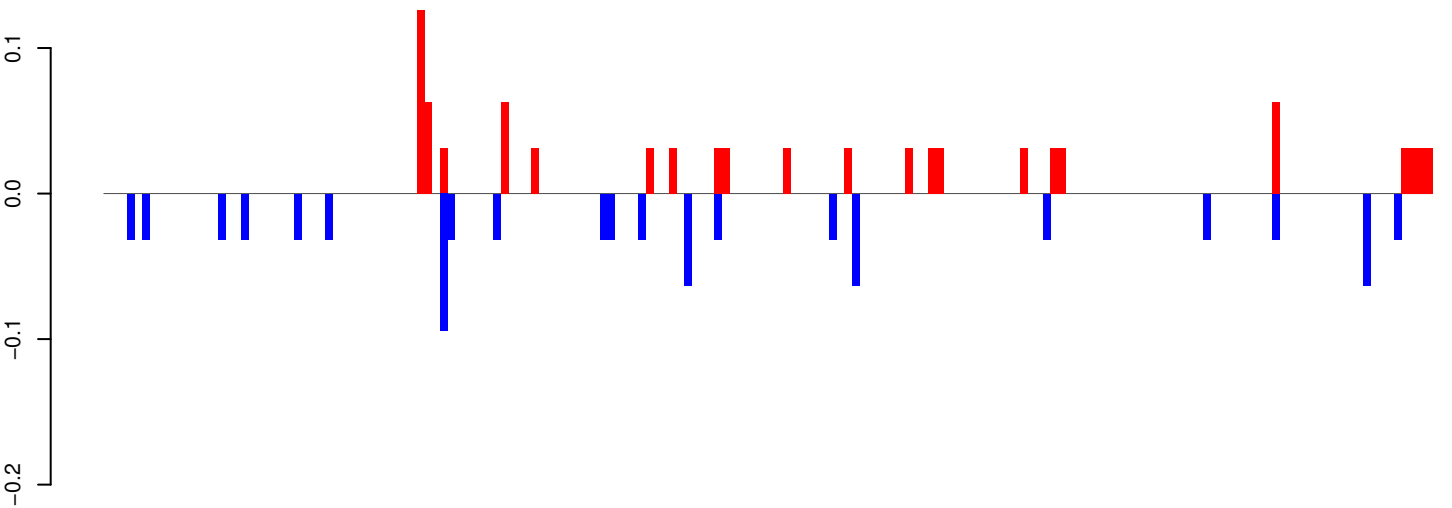

positive=1, negative=1, total=2

AeAeg_Whole_ZIKVdr_In_RNA_GP.24_35.rep

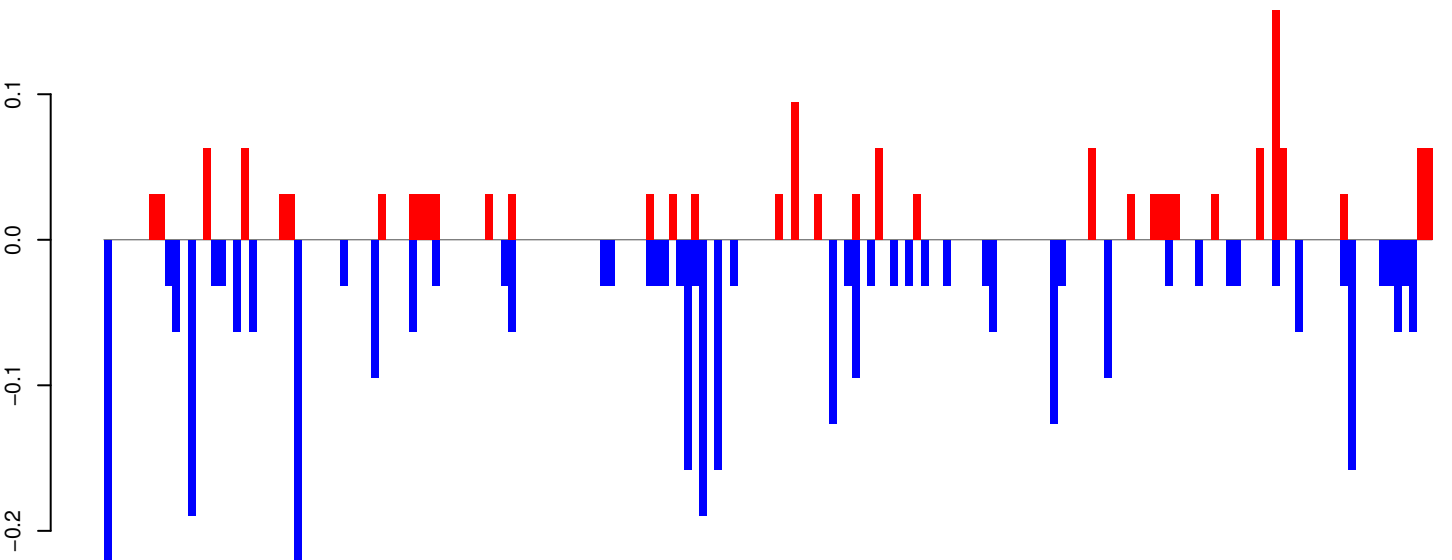

positive=2, negative=3, total=5

AeAeg_Whole_ZIKVdr_In_RNA_GP.rep

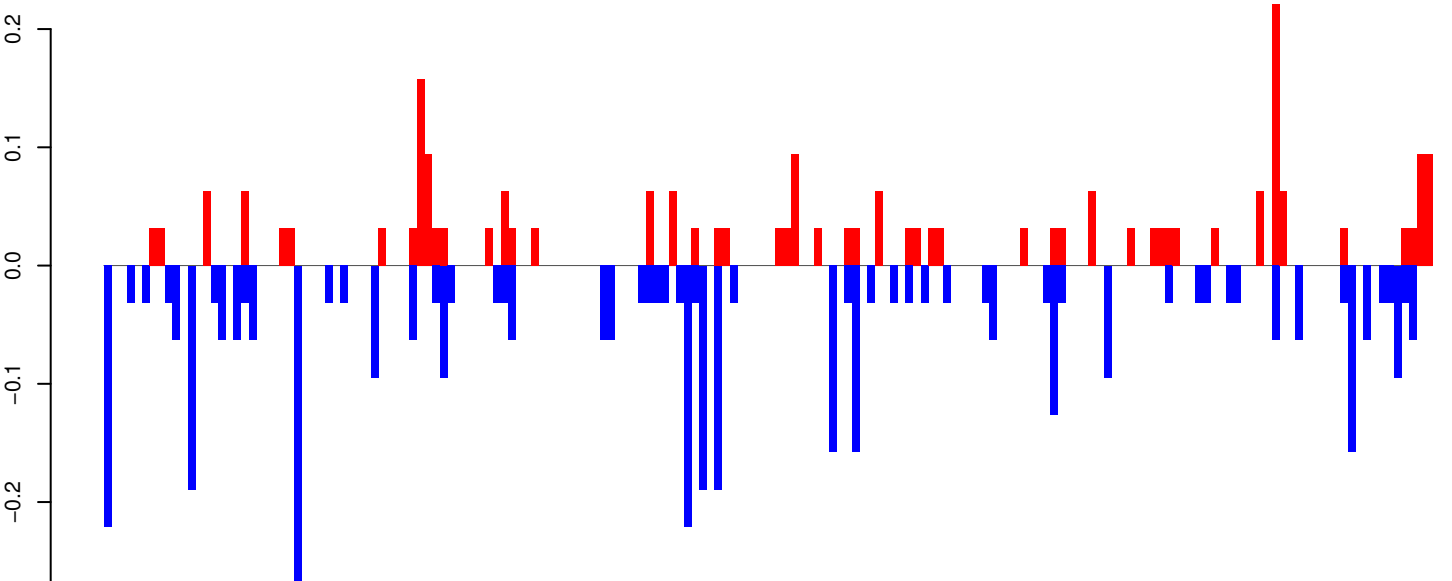

positive=2, negative=4, total=7

Window size=25, length=4334, TE@Copia-7_AA-LTR-I:1-4334

AeAeg_Whole_ZIKVdr_In_RNA_GP.18_23.rep

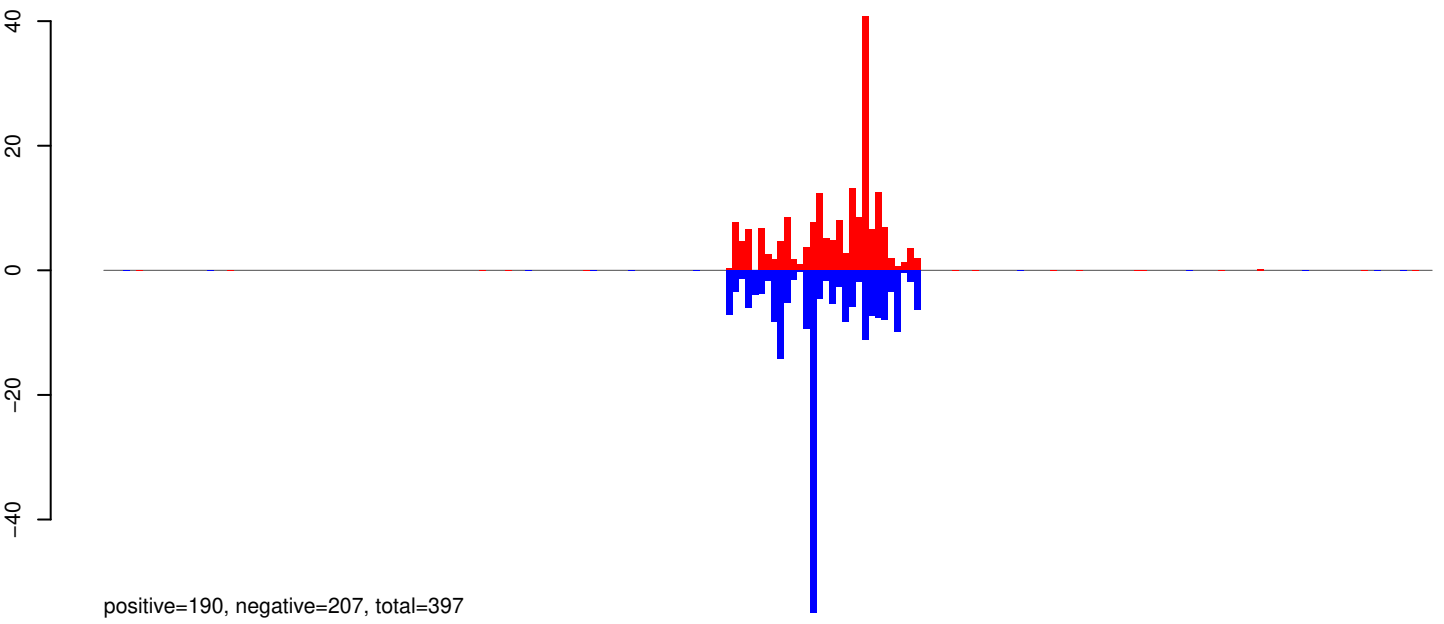

AeAeg_Whole_ZIKVdr_In_RNA_GP.24_35.rep

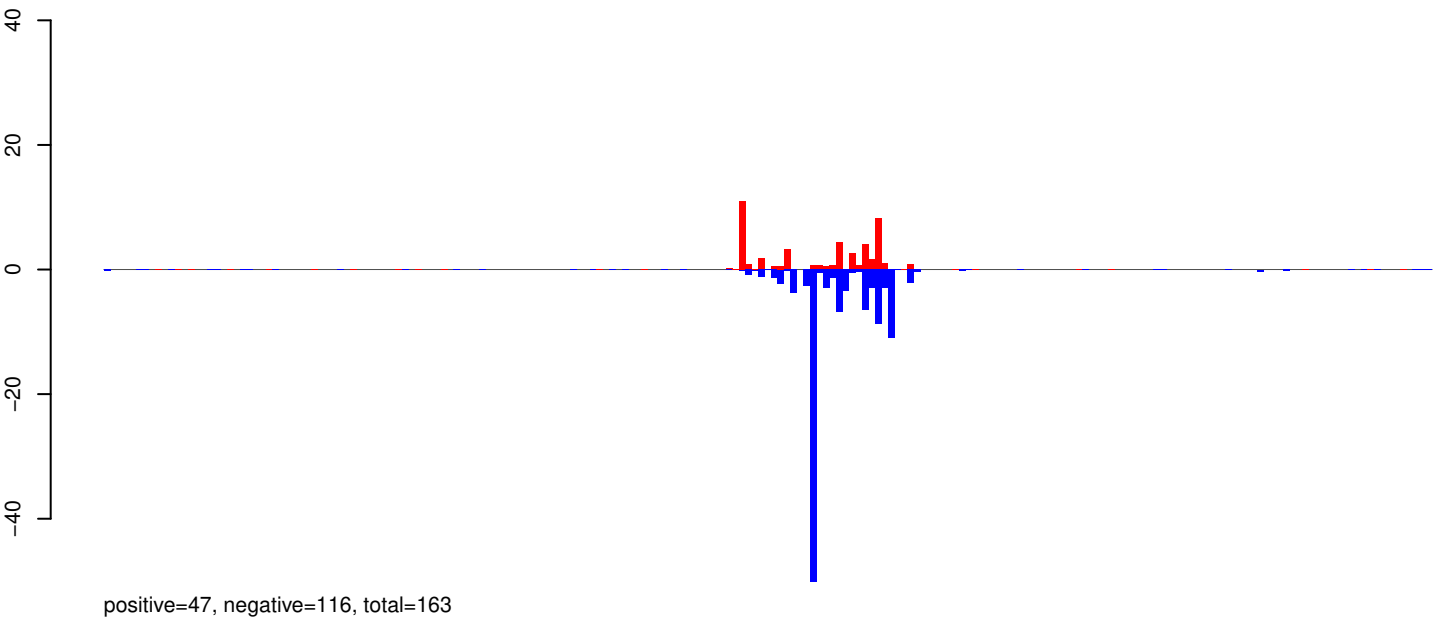

AeAeg_Whole_ZIKVdr_In_RNA_GP.rep

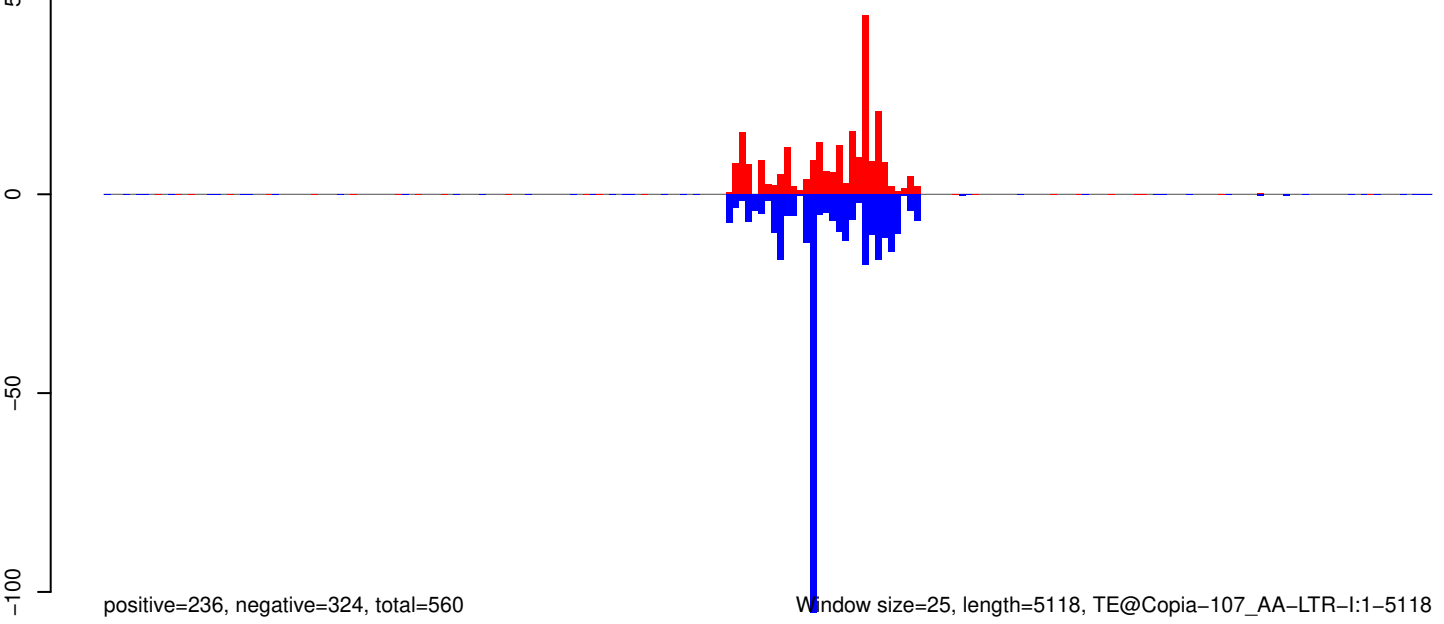

Window size=25, length=5118, TE@Copia-107_AA-LTR-I:1-5118

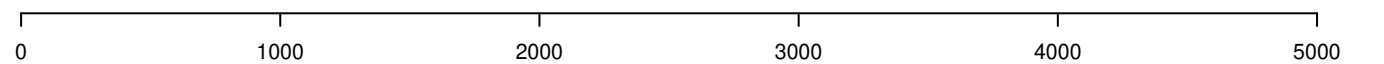

AeAeg_Whole_ZIKVdr_In_RNA_GP.18_23.rep

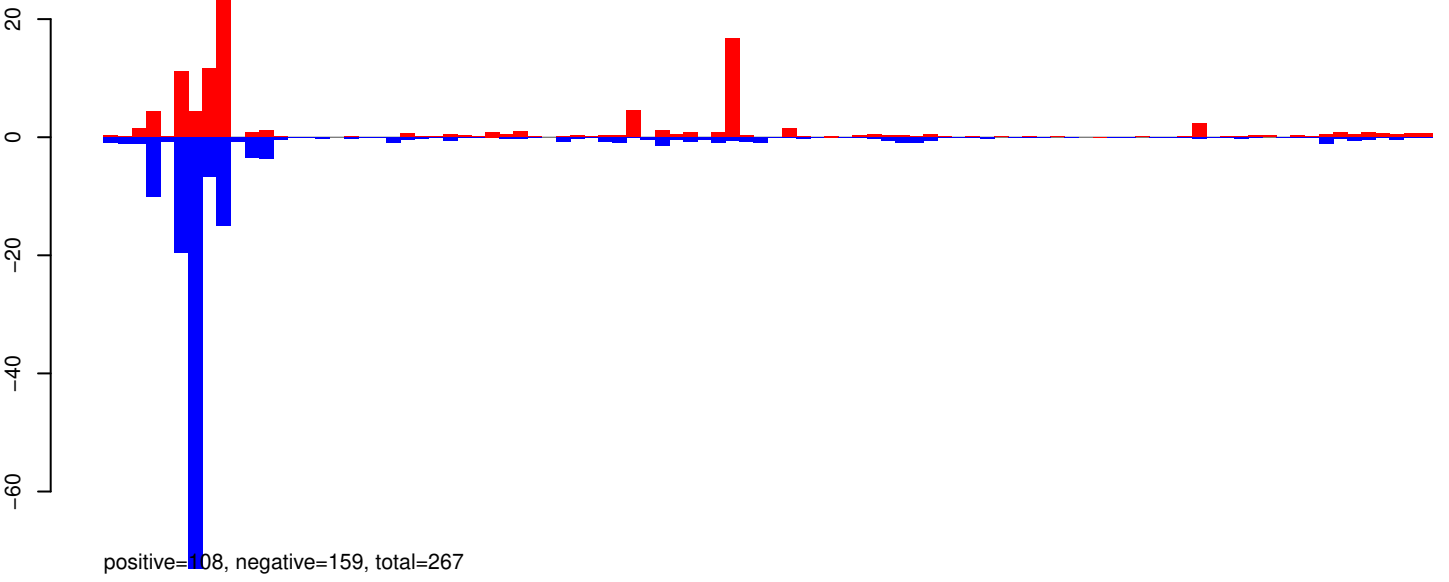

AeAeg_Whole_ZIKVdr_In_RNA_GP.24_35.rep

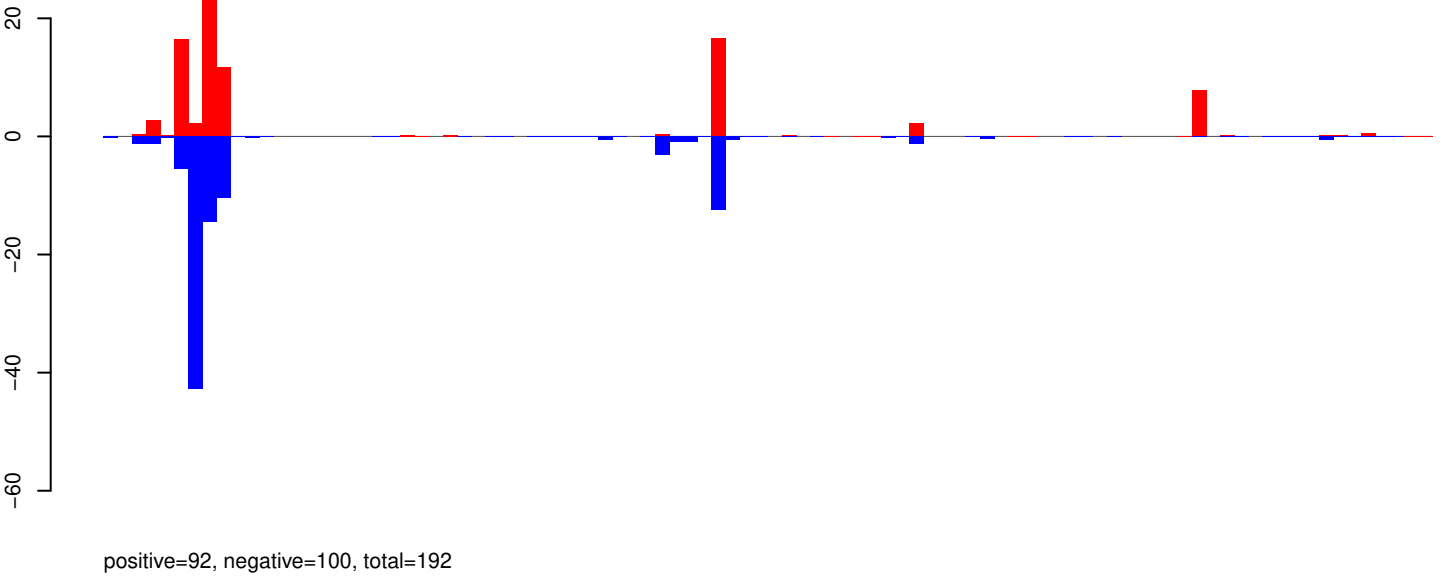

AeAeg_Whole_ZIKVdr_In_RNA_GP.rep

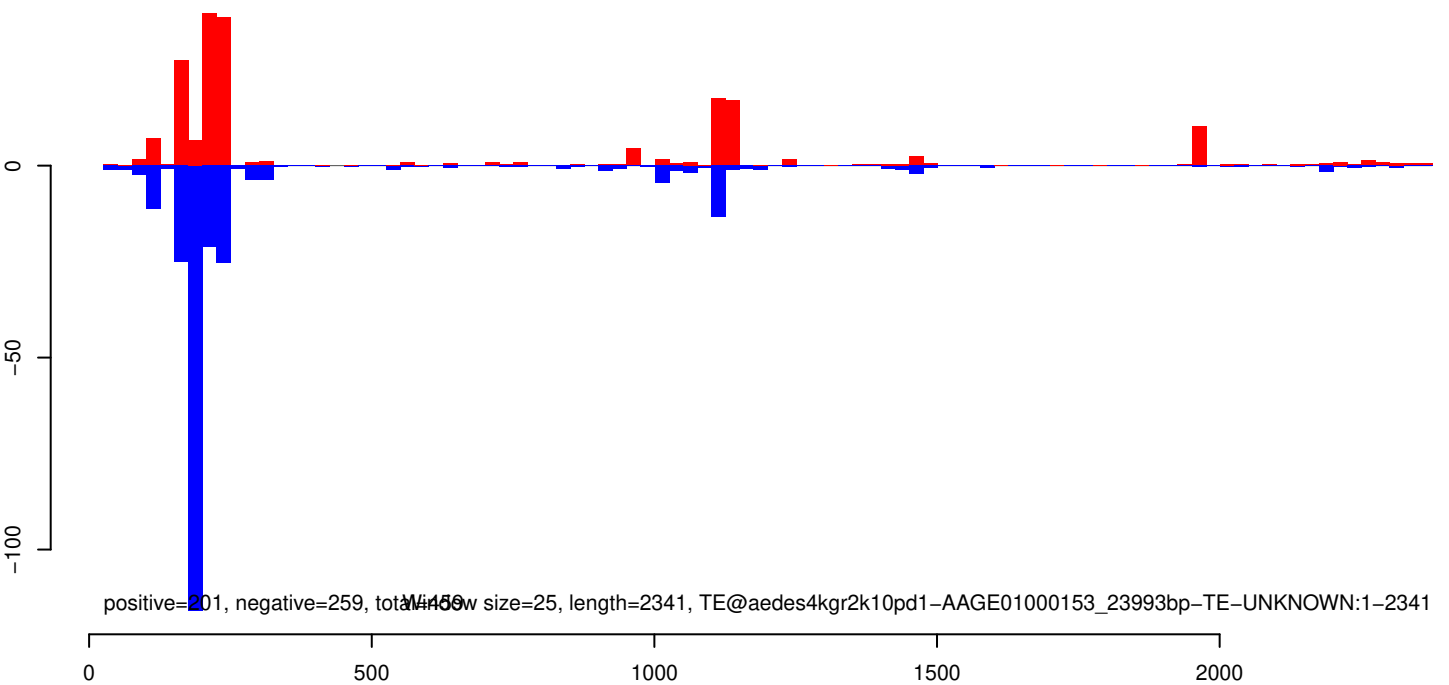

AeAeg_Whole_ZIKVdr_In_RNA_GP.18_23.rep

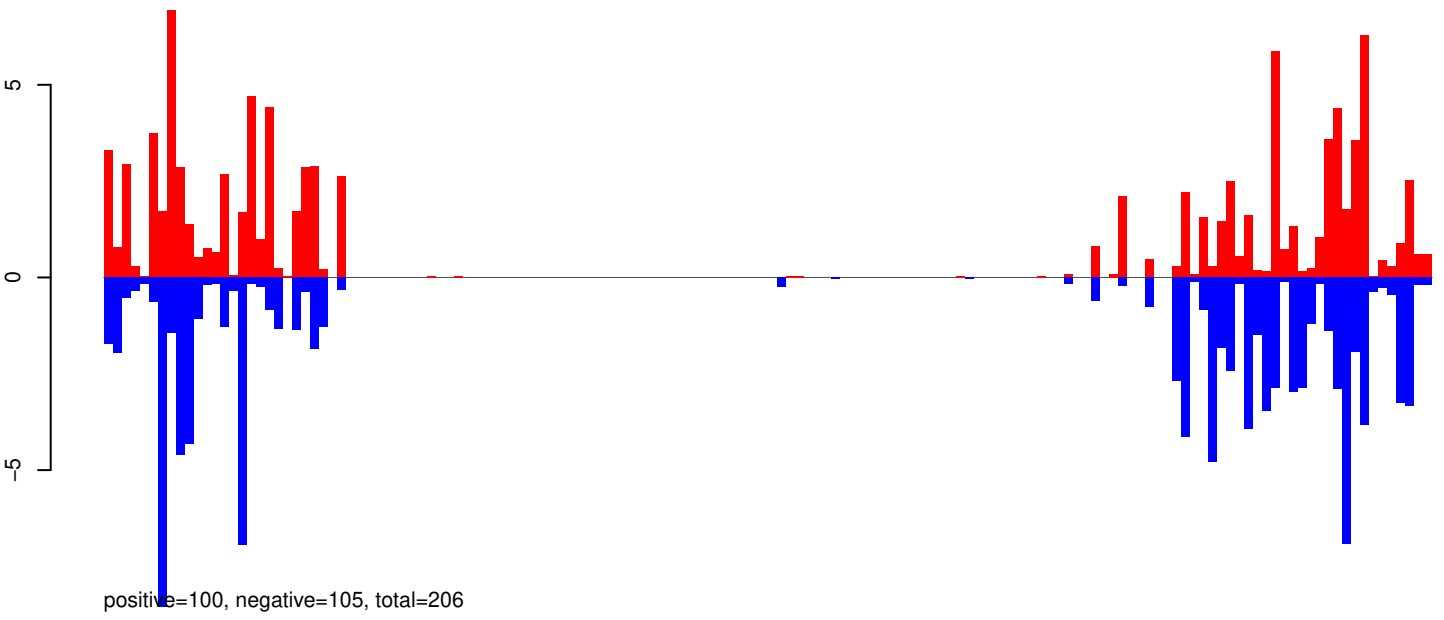

AeAeg_Whole_ZIKVdr_In_RNA_GP.24_35.rep

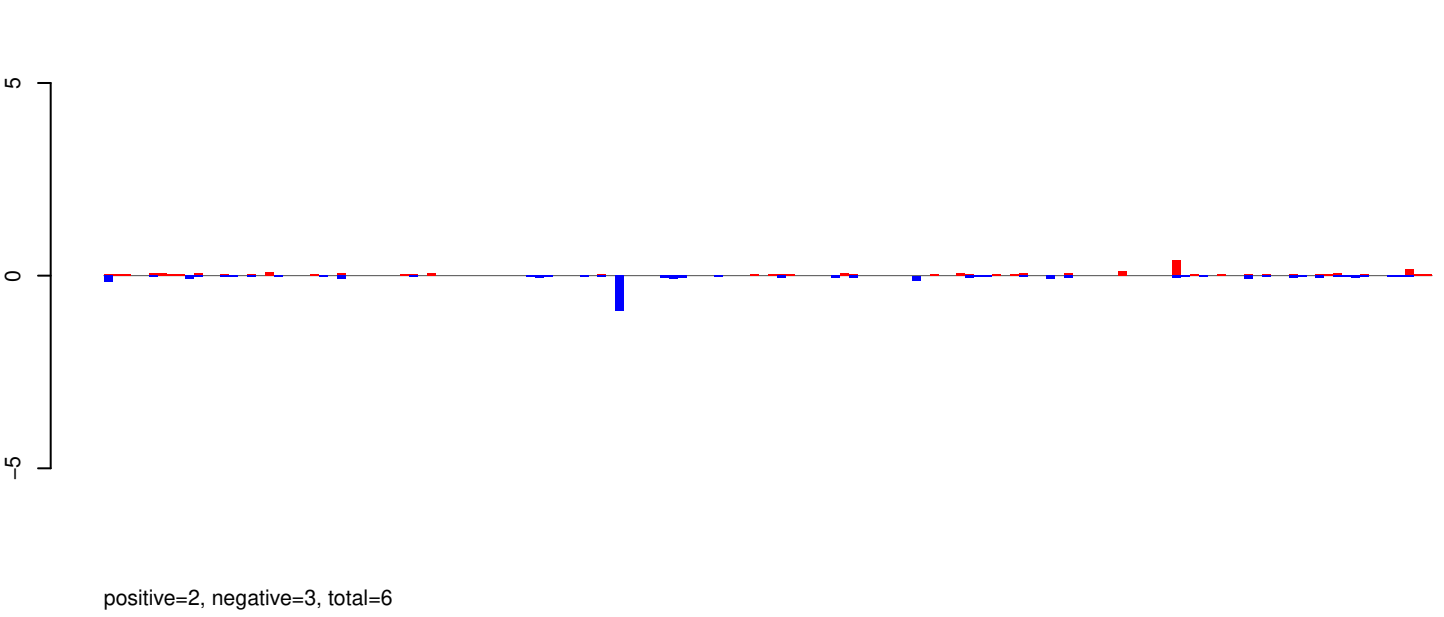

AeAeg_Whole_ZIKVdr_In_RNA_GP.rep

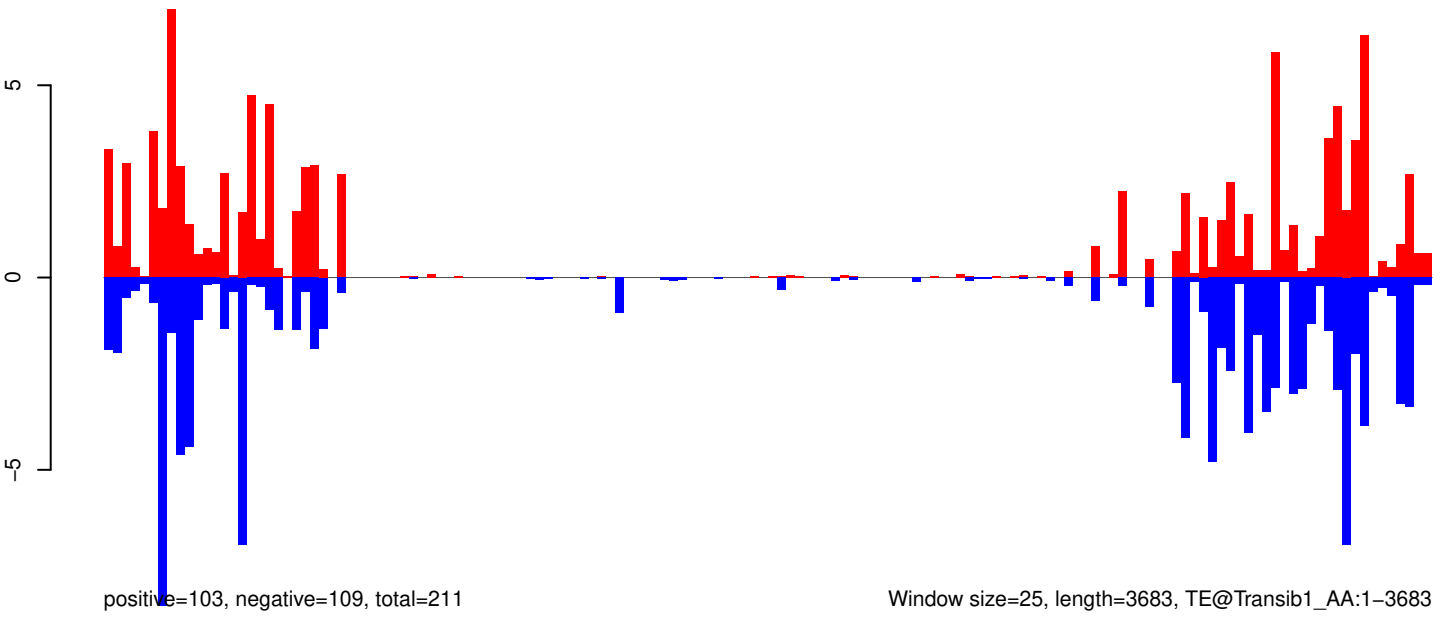

AeAeg_Whole_ZIKVdr_In_RNA_GP.18_23.rep

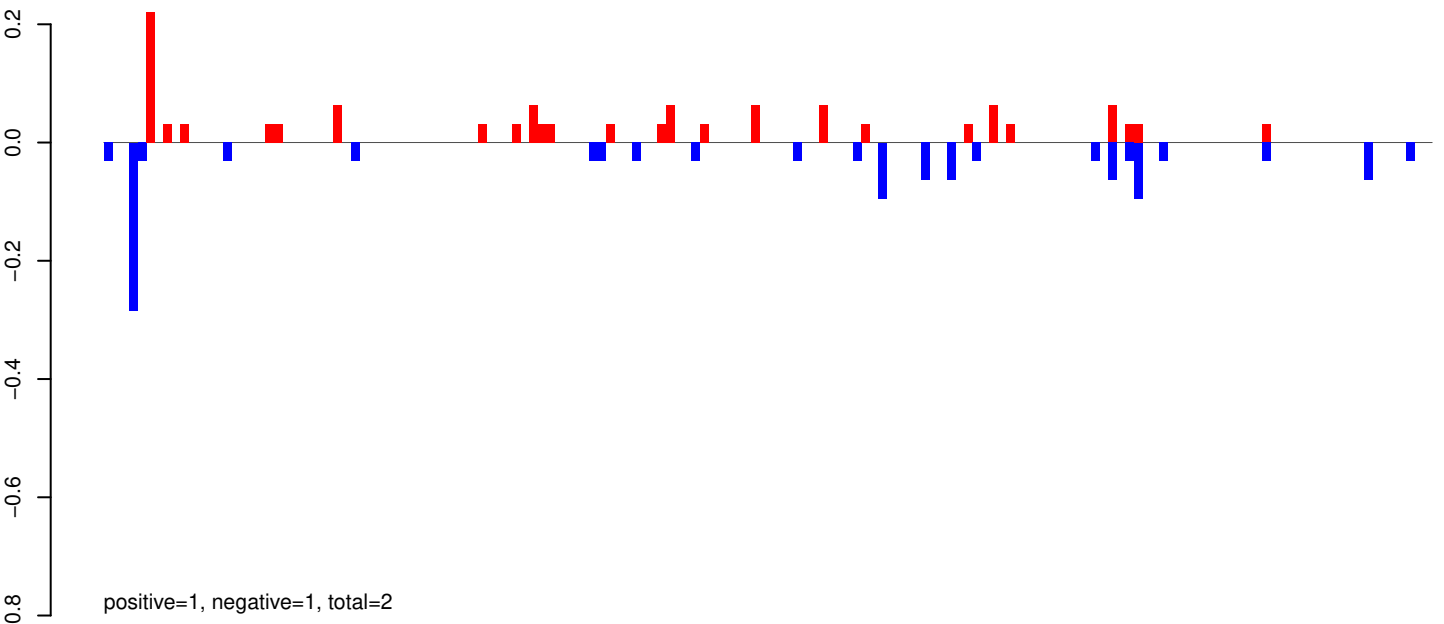

AeAeg_Whole_ZIKVdr_In_RNA_GP.24_35.rep

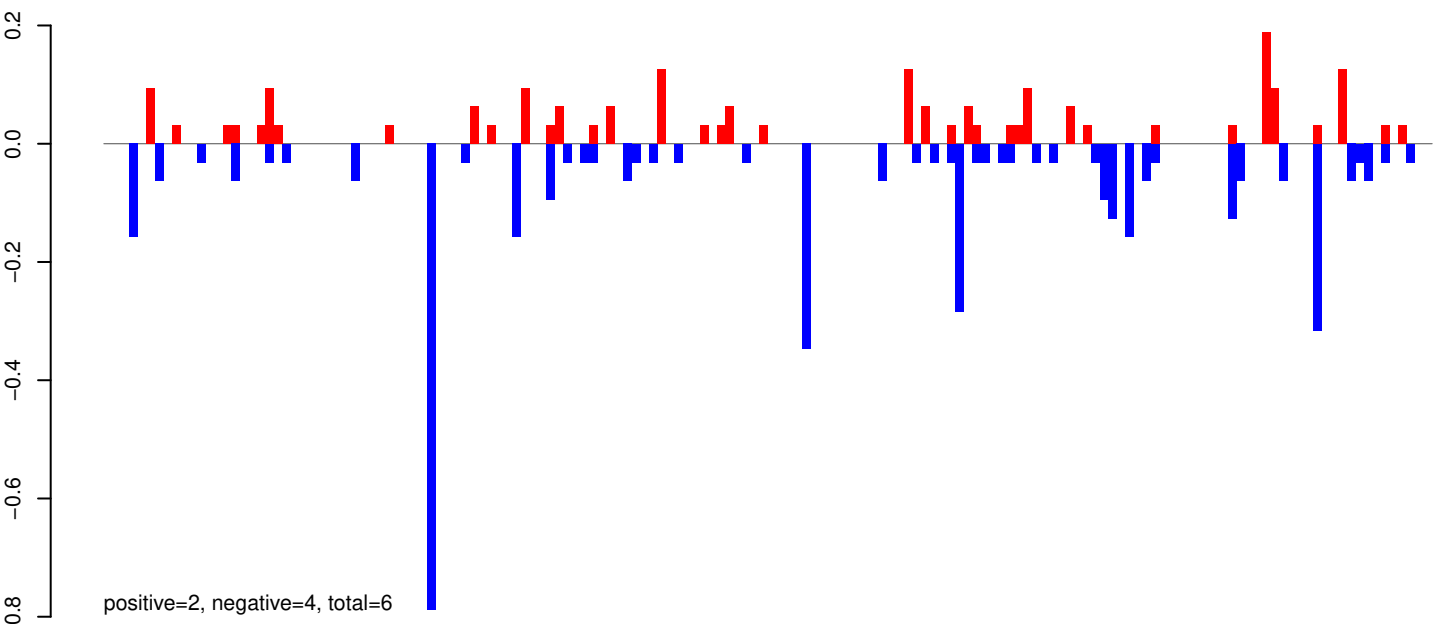

AeAeg_Whole_ZIKVdr_In_RNA_GP.rep

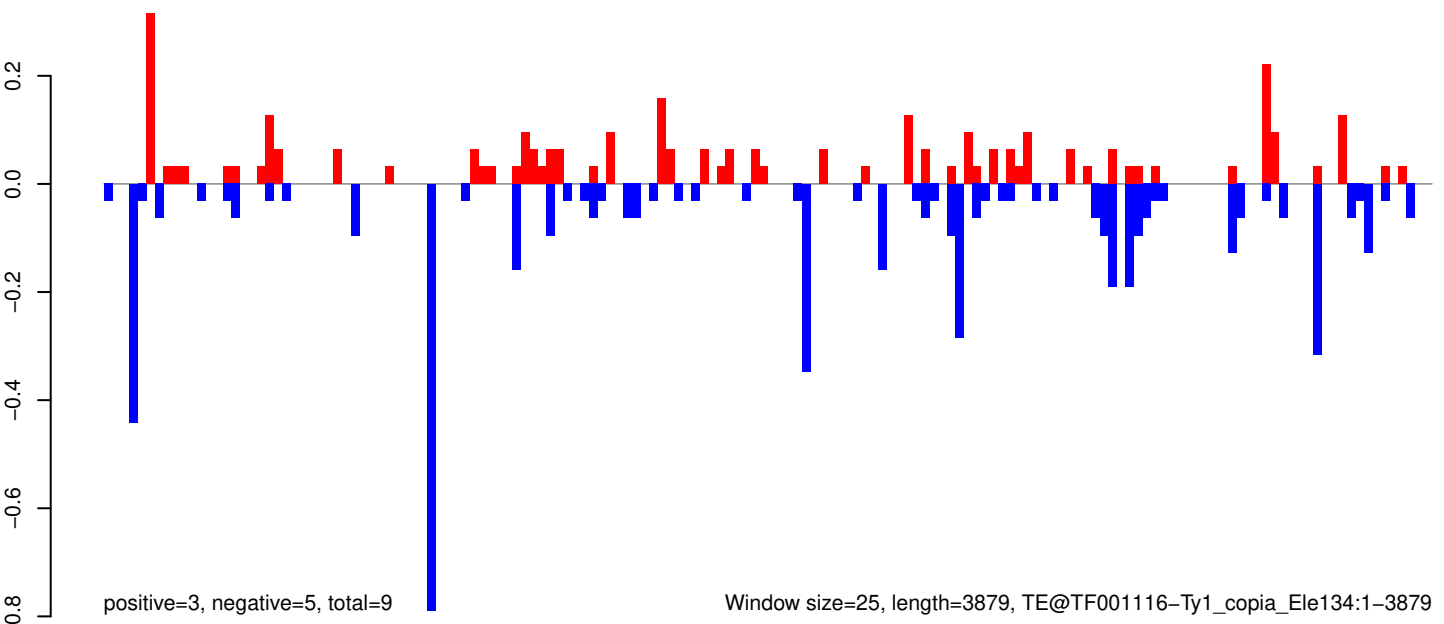

Window size=25, length=3879, TE@TF001116-Ty1_copia_Ele134:1-3879

0 1000 2000 3000 4000

AeAeg_Whole_ZIKVdr_In_RNA_GP.18_23.rep

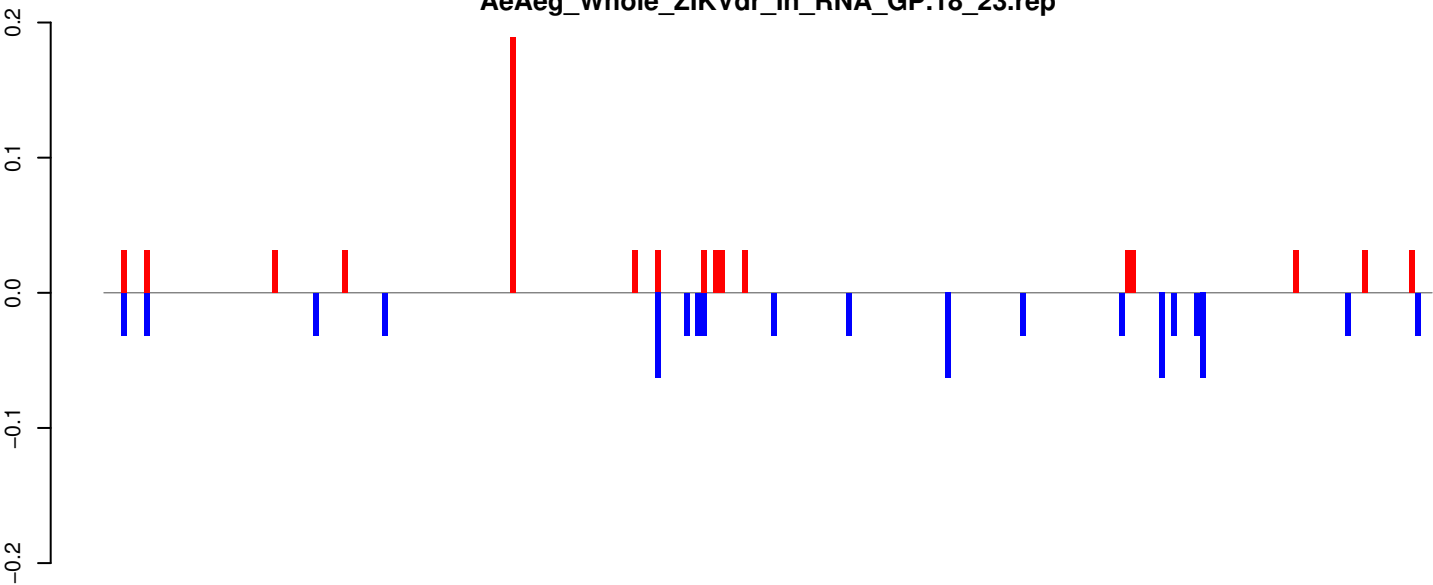

positive=1, negative=1, total=1

AeAeg_Whole_ZIKVdr_In_RNA_GP.24_35.rep

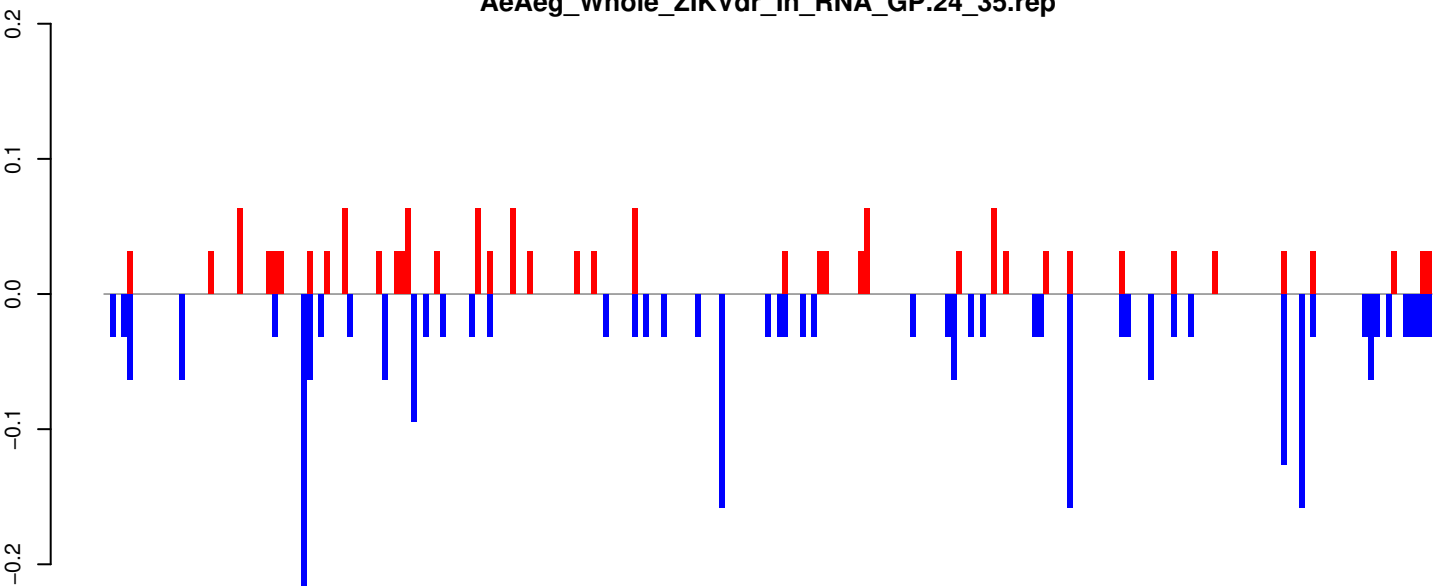

positive=1, negative=3, total=4

AeAeg_Whole_ZIKVdr_In_RNA_GP.rep

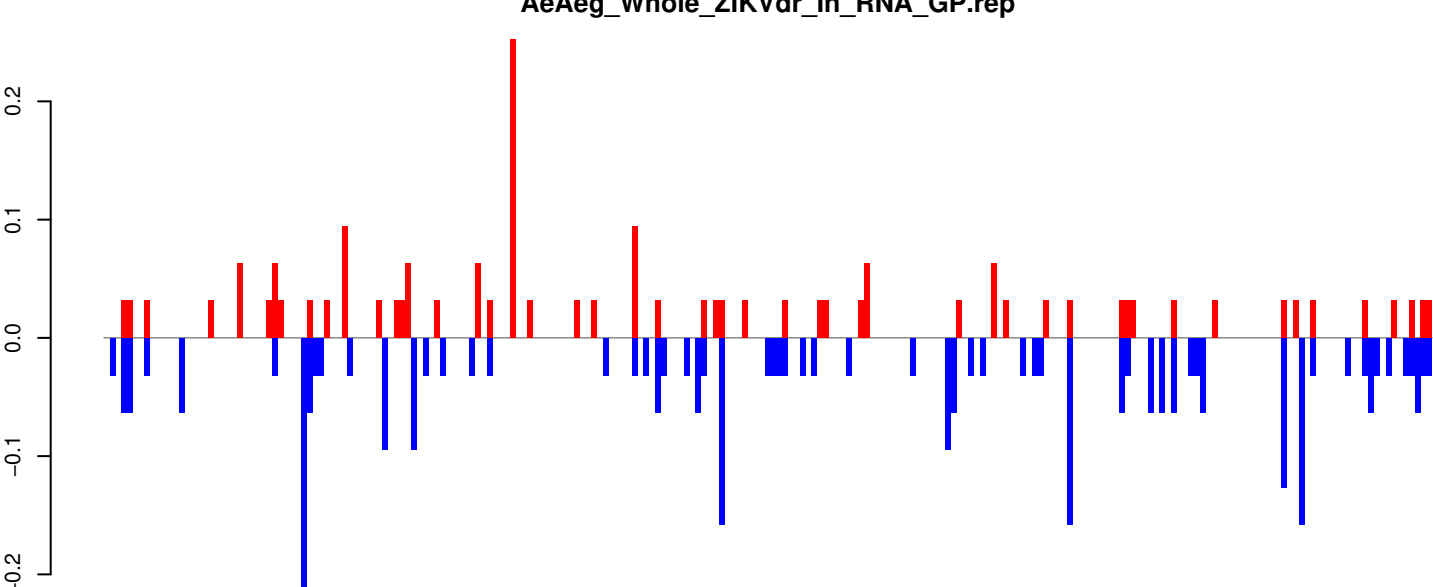

positive=2, negative=3, total=5

Window size=25, length=5712, TE@TF000381-Ty3_gypsy_Ele99:1-5712

0 1000 2000 3000 4000 5000

AeAeg_Whole_ZIKVdr_In_RNA_GP.18_23.rep

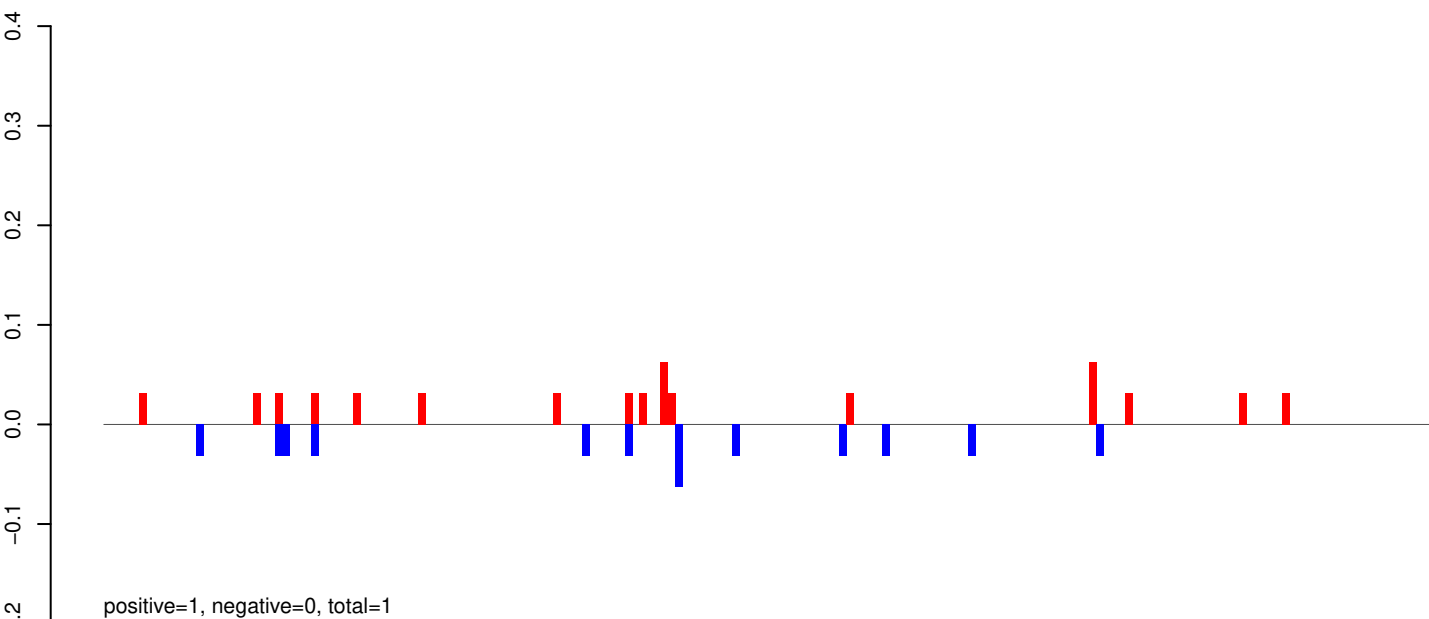

AeAeg_Whole_ZIKVdr_In_RNA_GP.24_35.rep

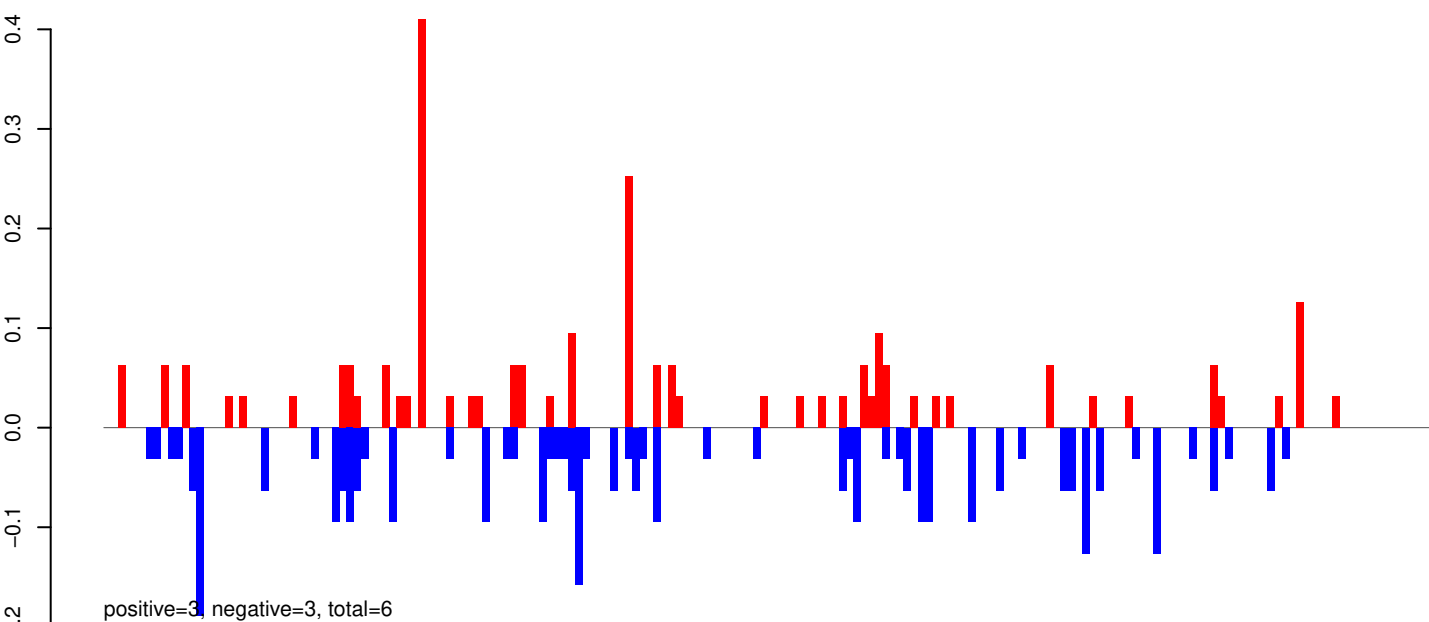

AeAeg_Whole_ZIKVdr_In_RNA_GP.rep

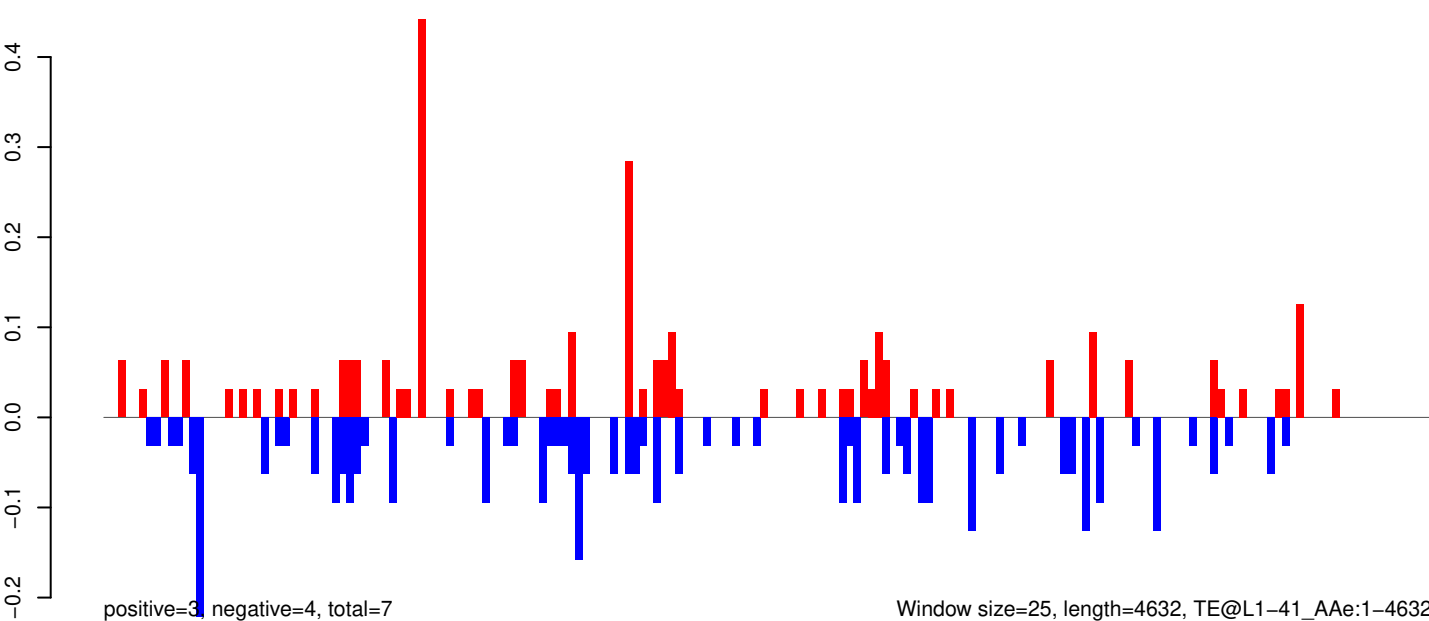

Window size=25, length=4632, TE@L1-41_AAe:1-4632

0 1000 2000 3000 4000

AeAeg_Whole_ZIKVdr_In_RNA_GP.18_23.rep

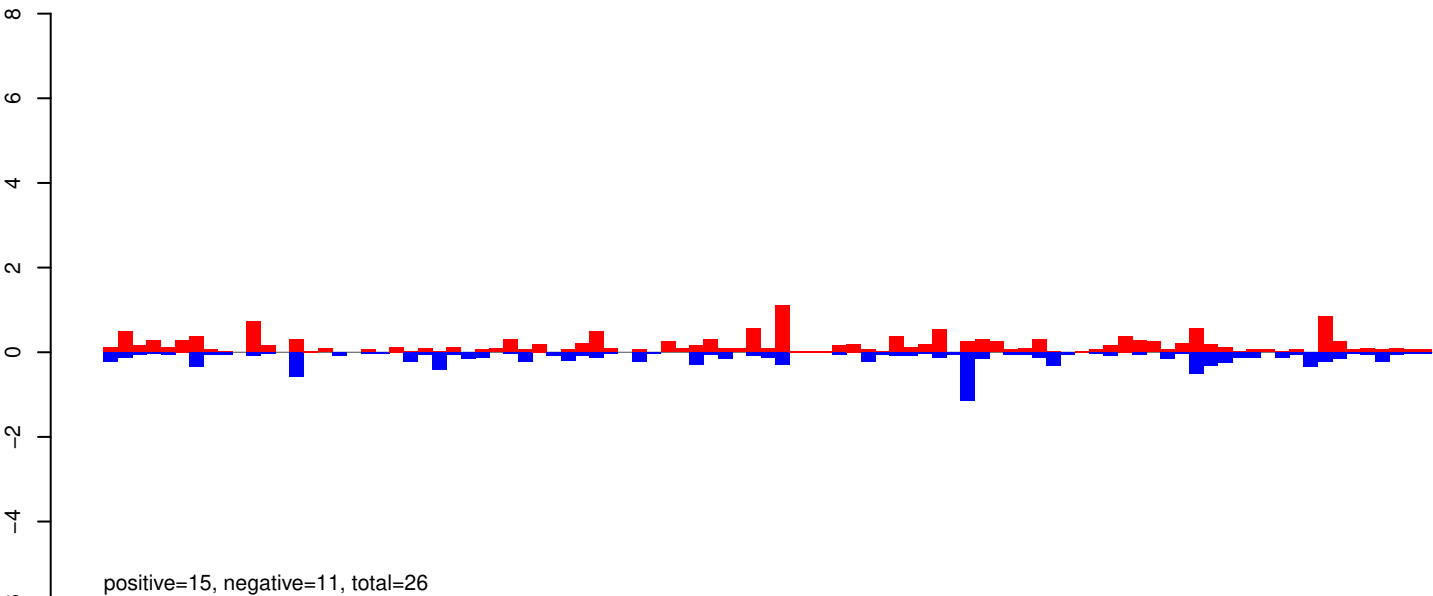

AeAeg_Whole_ZIKVdr_In_RNA_GP.24_35.rep

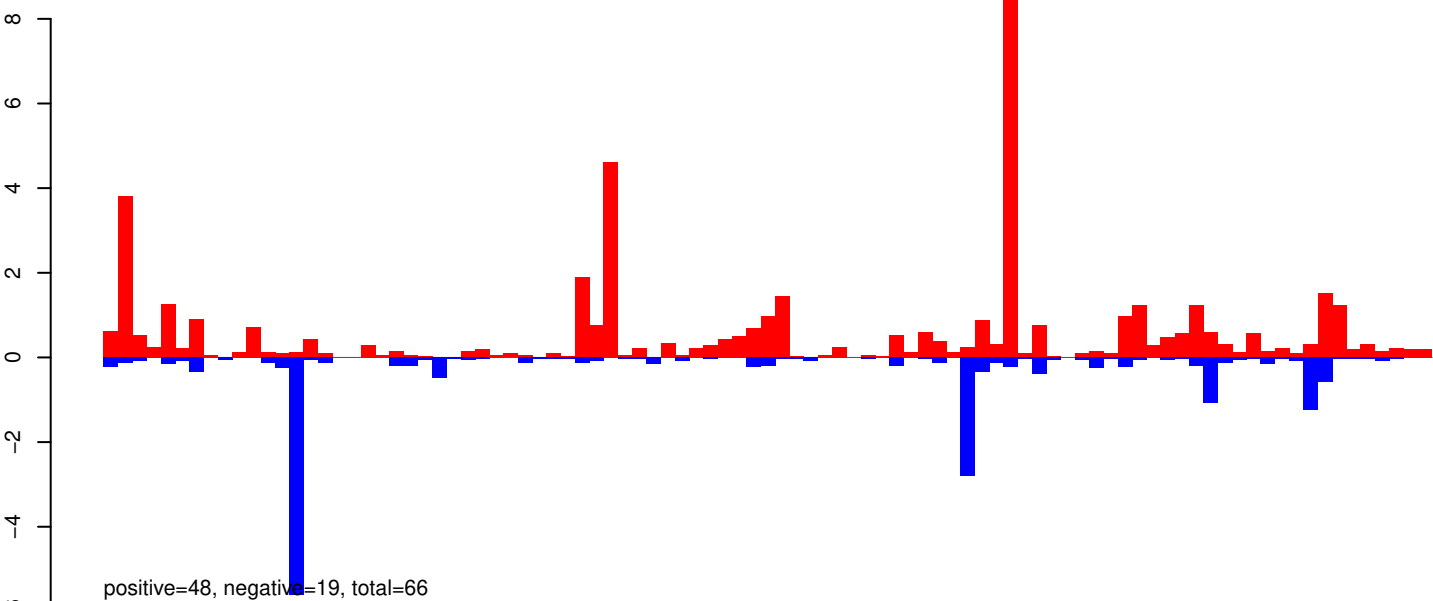

AeAeg_Whole_ZIKVdr_In_RNA_GP.rep

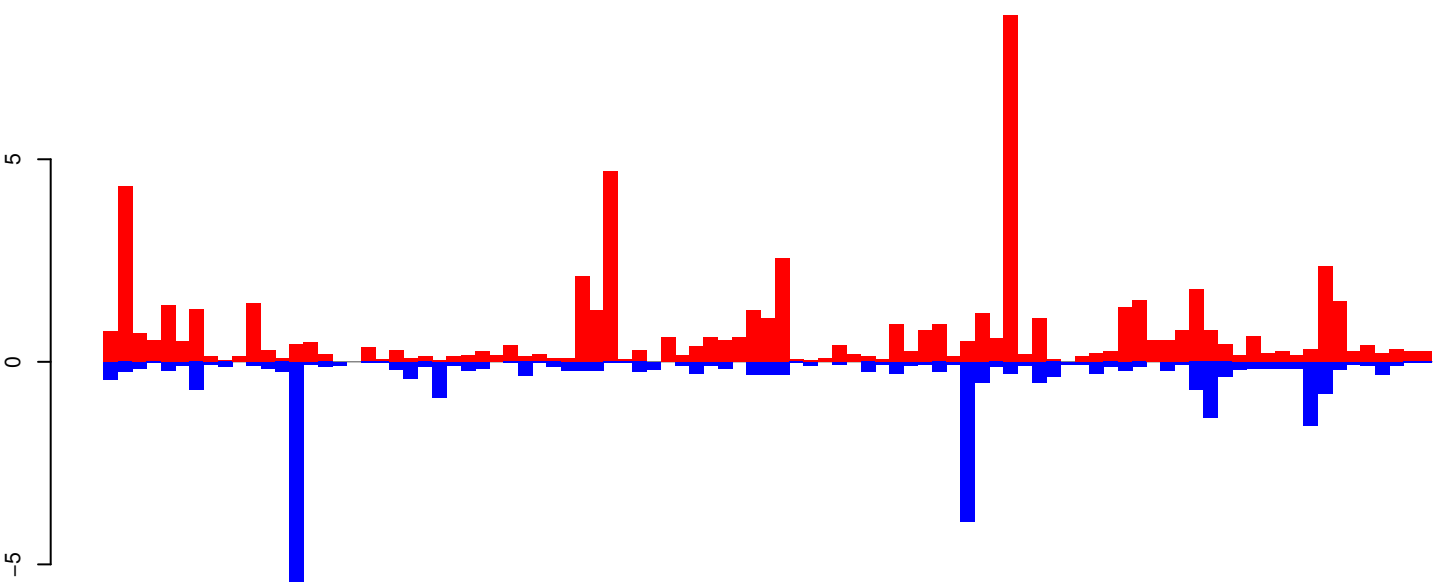

Window size=25, length=2314, TE@aedes4kgr2k10pd1-AAGE01000519_19404bp-TE-UNKNOWN:1-2314

0 500 1000 1500 2000

AeAeg_Whole_ZIKVdr_In_RNA_GP.18_23.rep

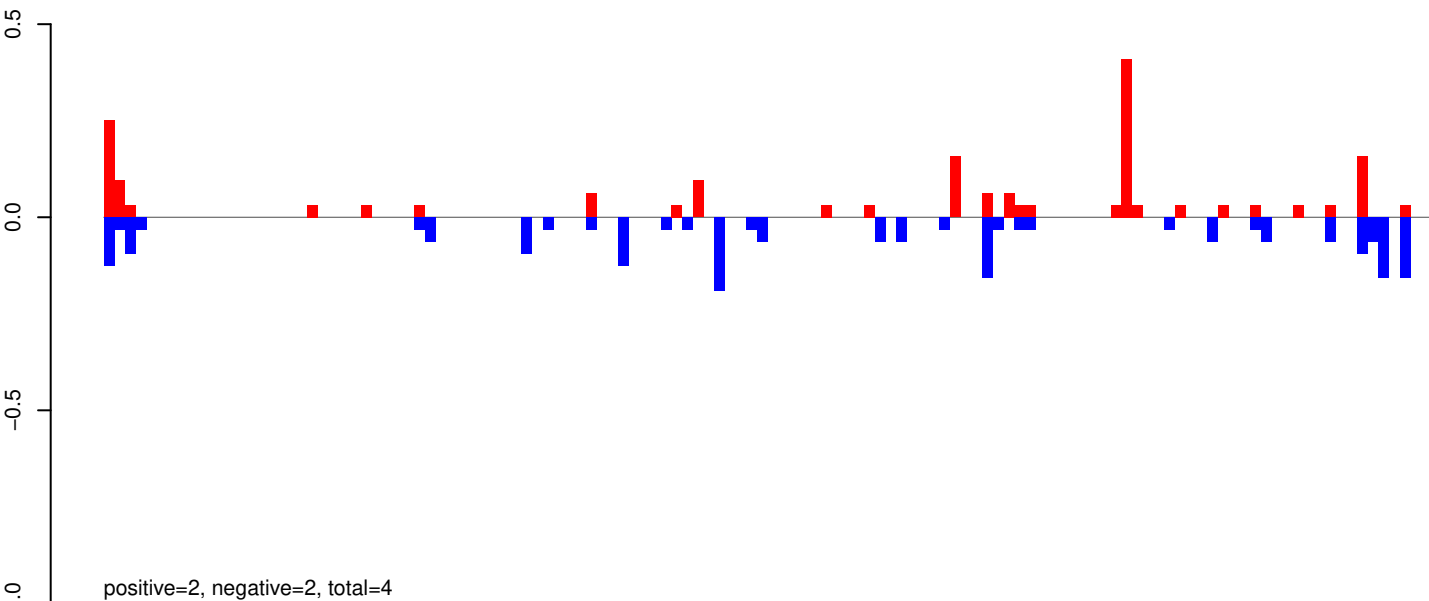

AeAeg_Whole_ZIKVdr_In_RNA_GP.24_35.rep

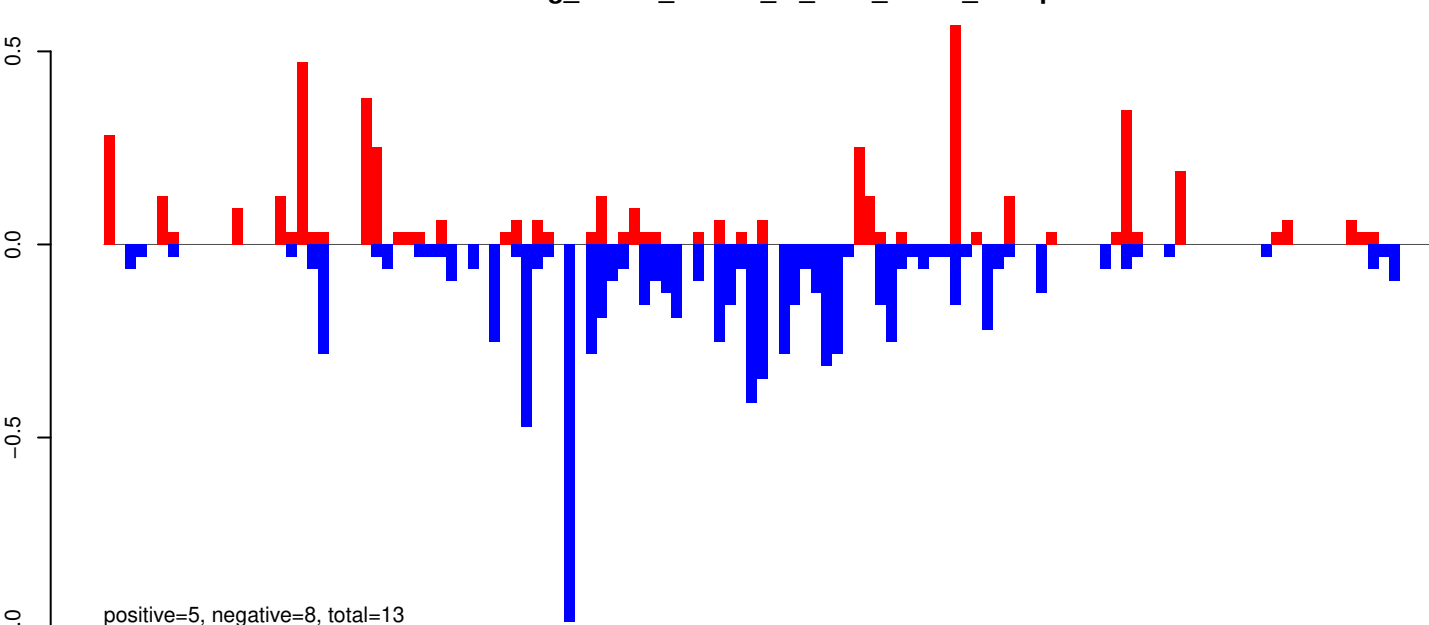

AeAeg_Whole_ZIKVdr_In_RNA_GP.rep

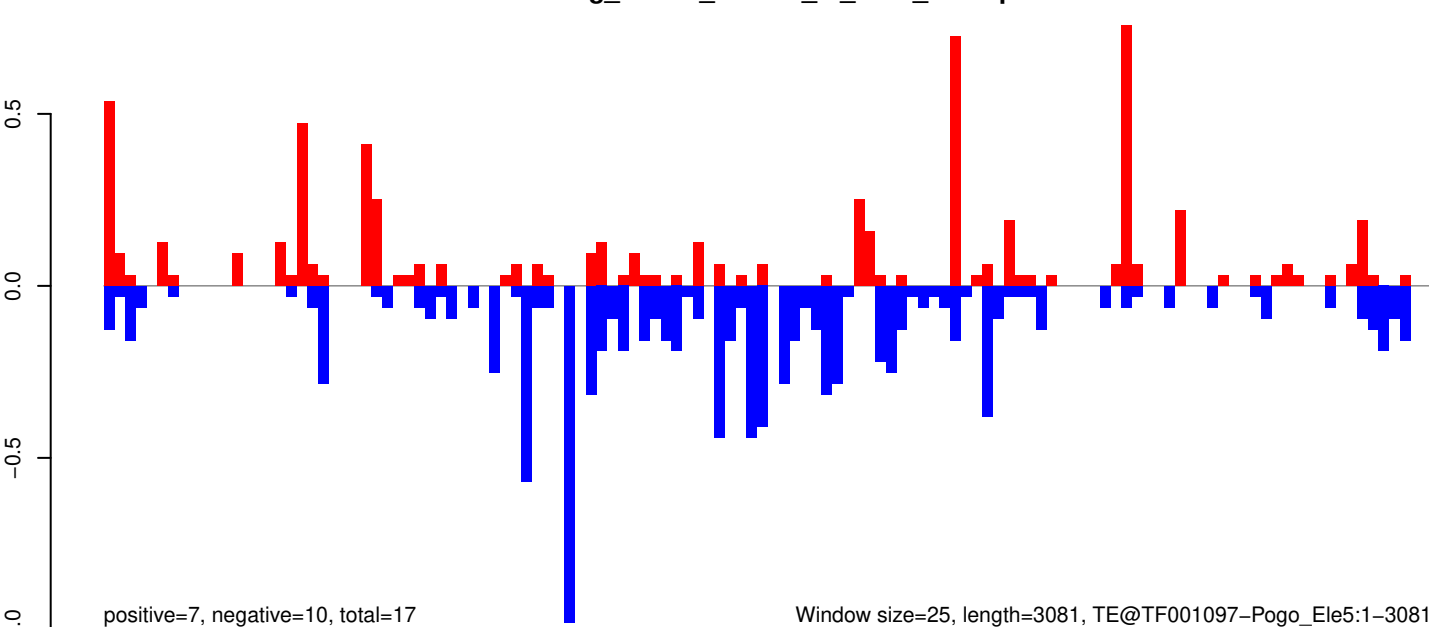

AeAeg_Whole_ZIKVdr_In_RNA_GP.18_23.rep

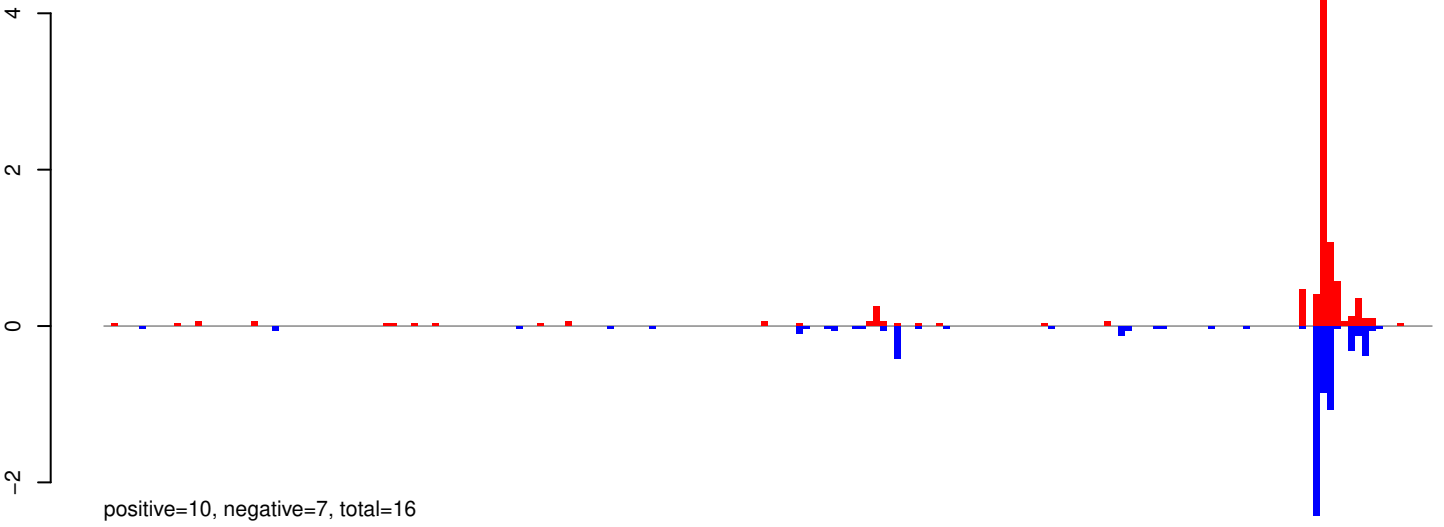

AeAeg_Whole_ZIKVdr_In_RNA_GP.24_35.rep

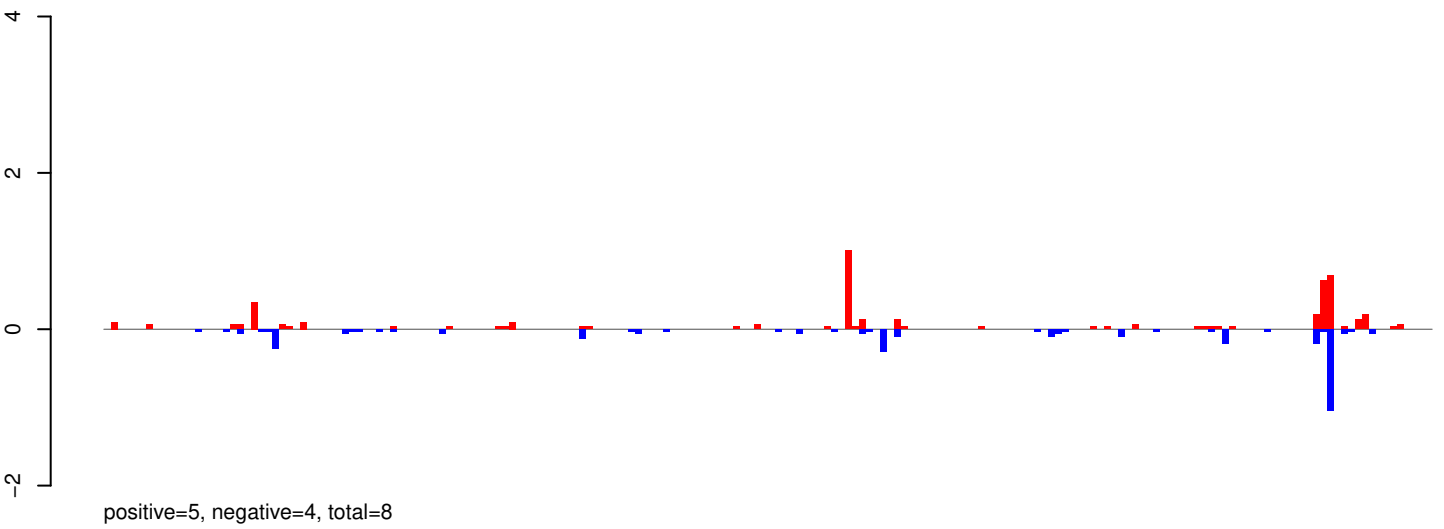

AeAeg_Whole_ZIKVdr_In_RNA_GP.rep

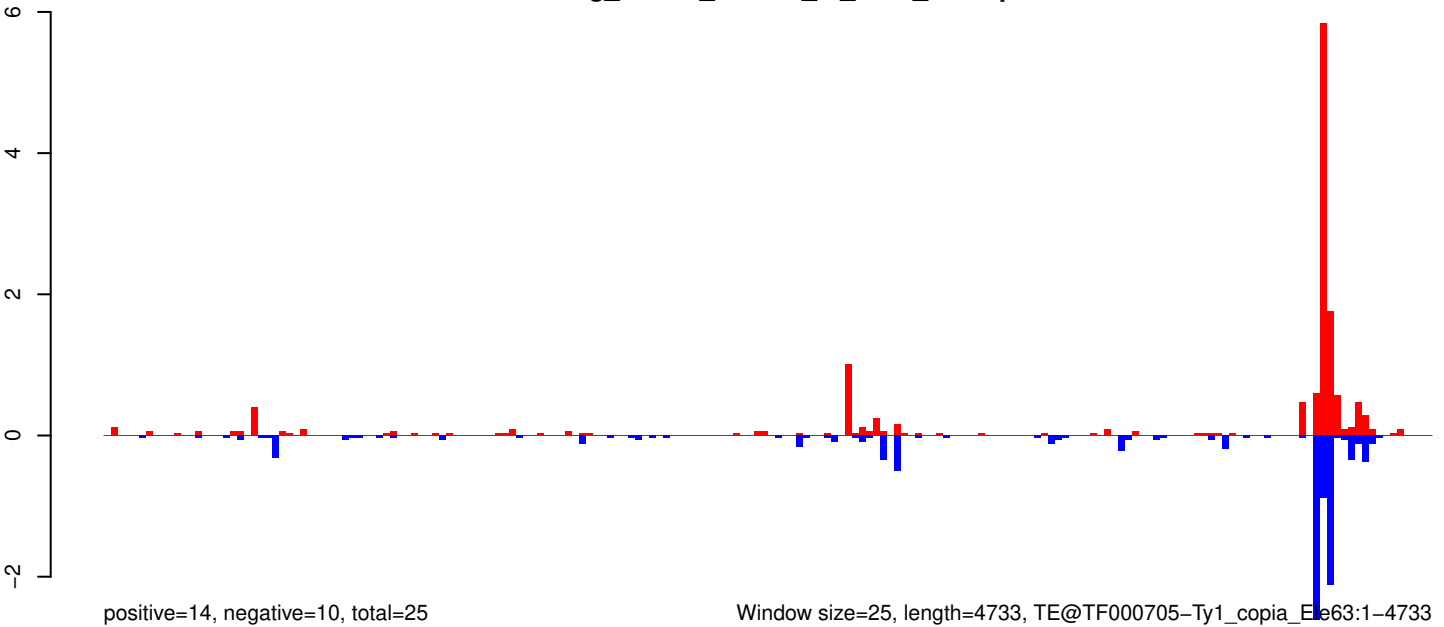

Window size=25, length=4733, TE@TF000705-Ty1_copia_Ele63:1-4733

0 1000 2000 3000 4000

AeAeg_Whole_ZIKVdr_In_RNA_GP.18_23.rep

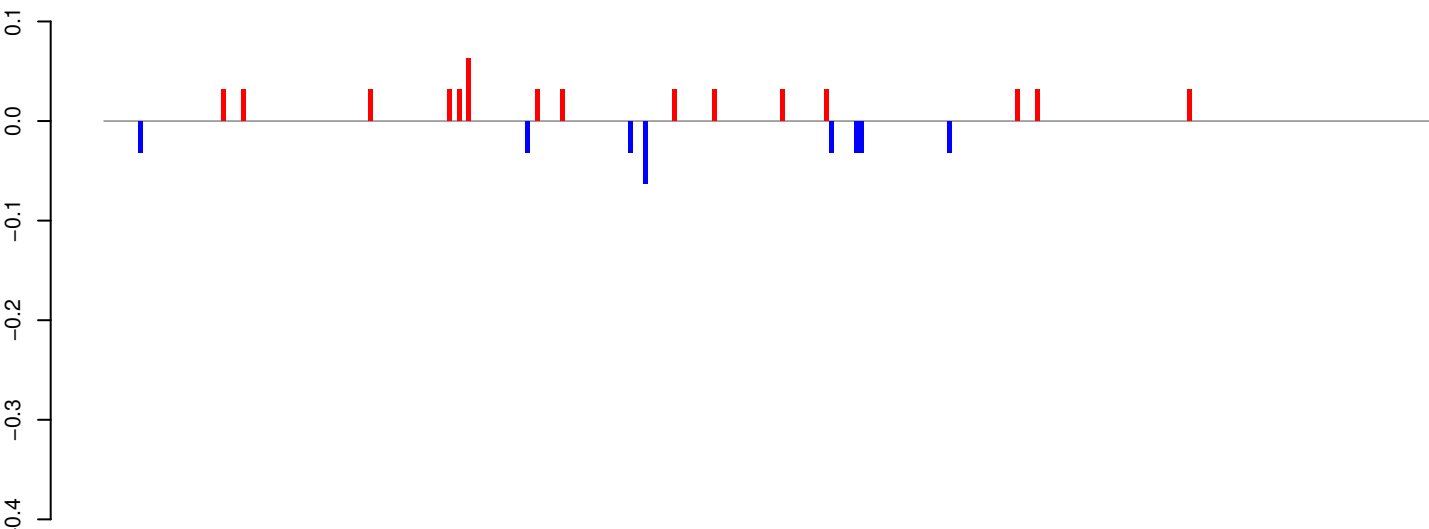

positive=1, negative=0, total=1

AeAeg_Whole_ZIKVdr_In_RNA_GP.24_35.rep

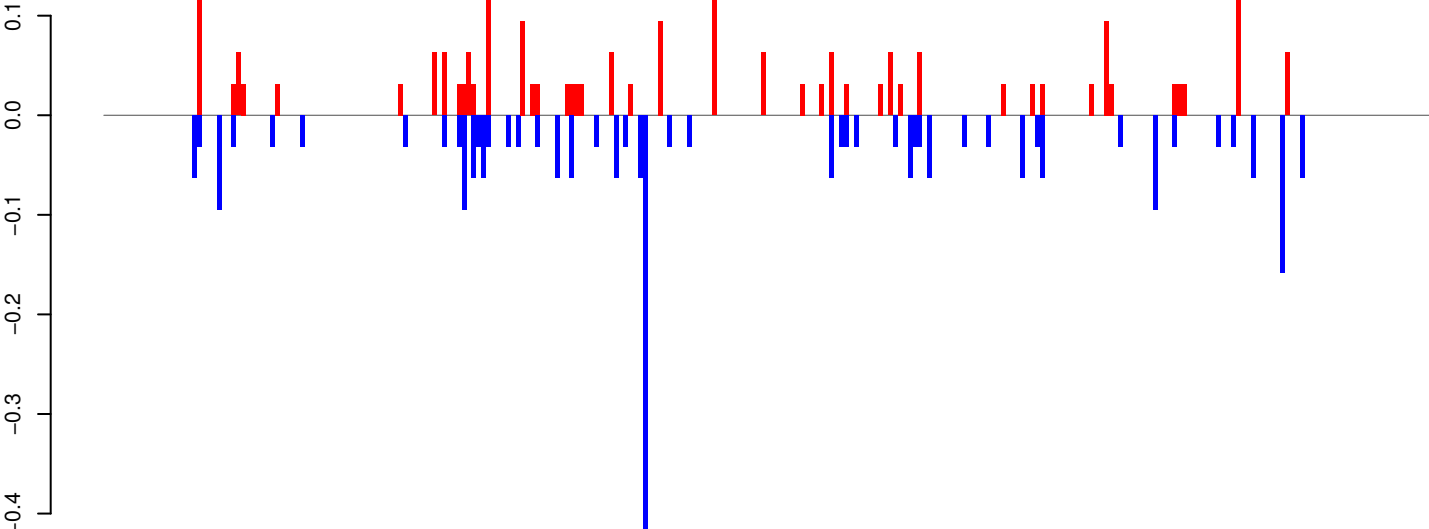

positive=2, negative=3, total=5

AeAeg_Whole_ZIKVdr_In_RNA_GP.rep

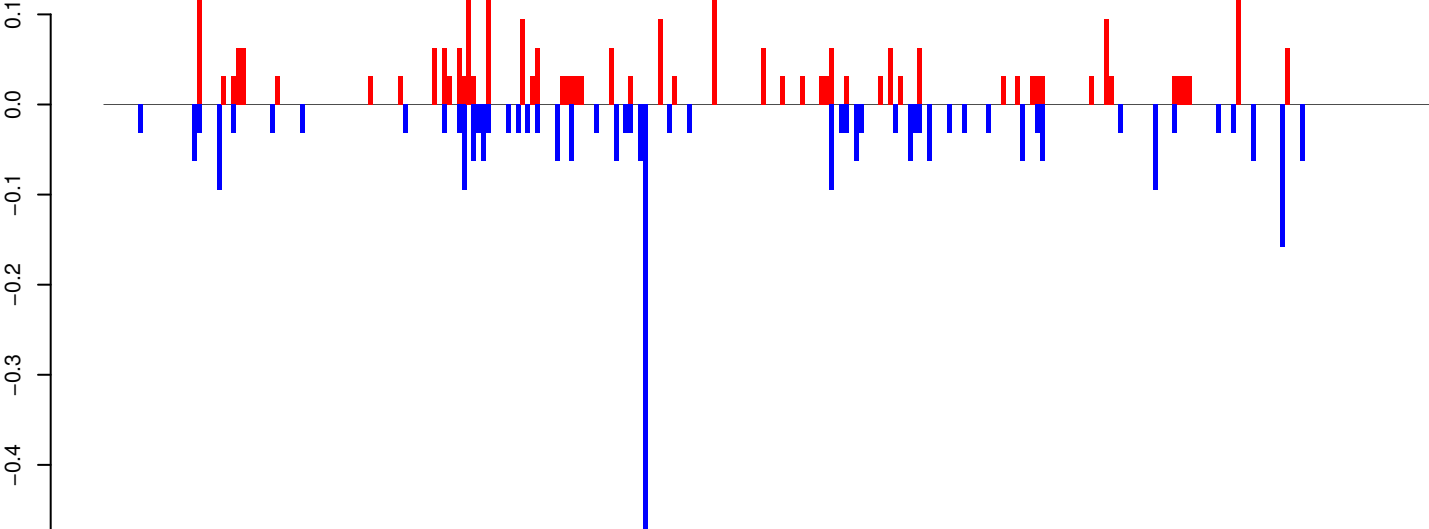

positive=3, negative=3, total=6

Window size=25, length=6757, TE@TF000387-Ty3_gypsy_Ele106:1-6757

0 1000 2000 3000 4000 5000 6000 7000

AeAeg_Whole_ZIKVdr_In_RNA_GP.18_23.rep

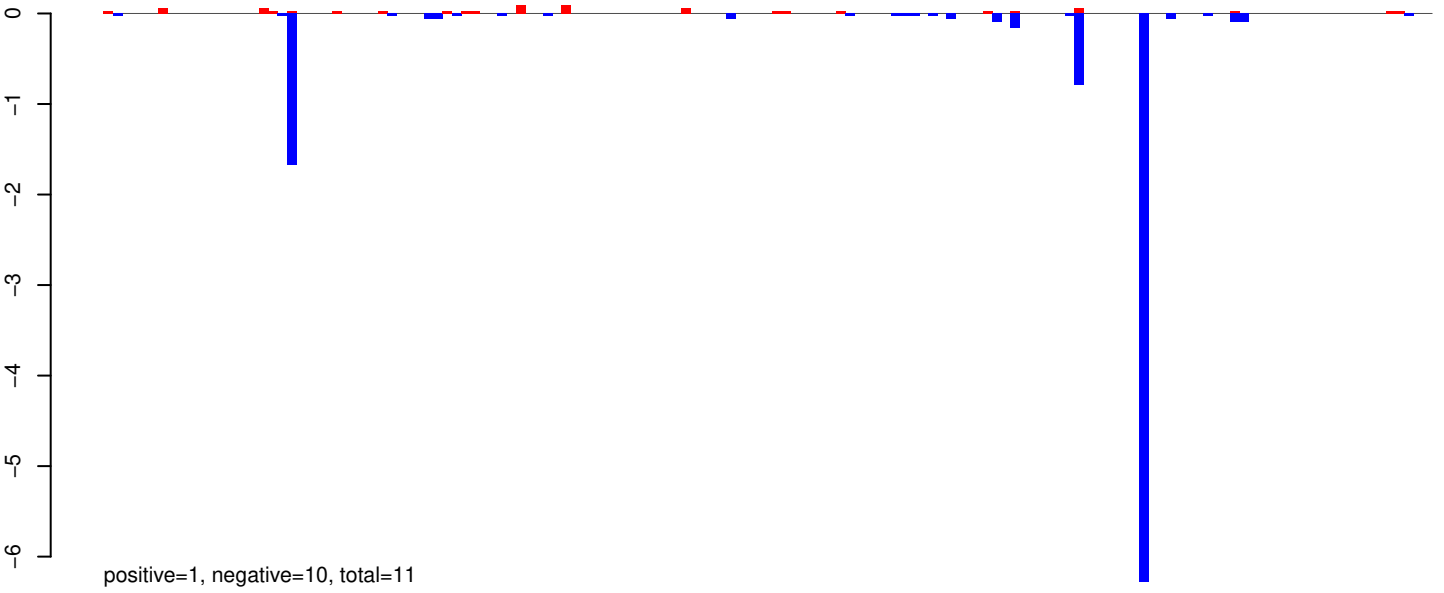

AeAeg_Whole_ZIKVdr_In_RNA_GP.24_35.rep

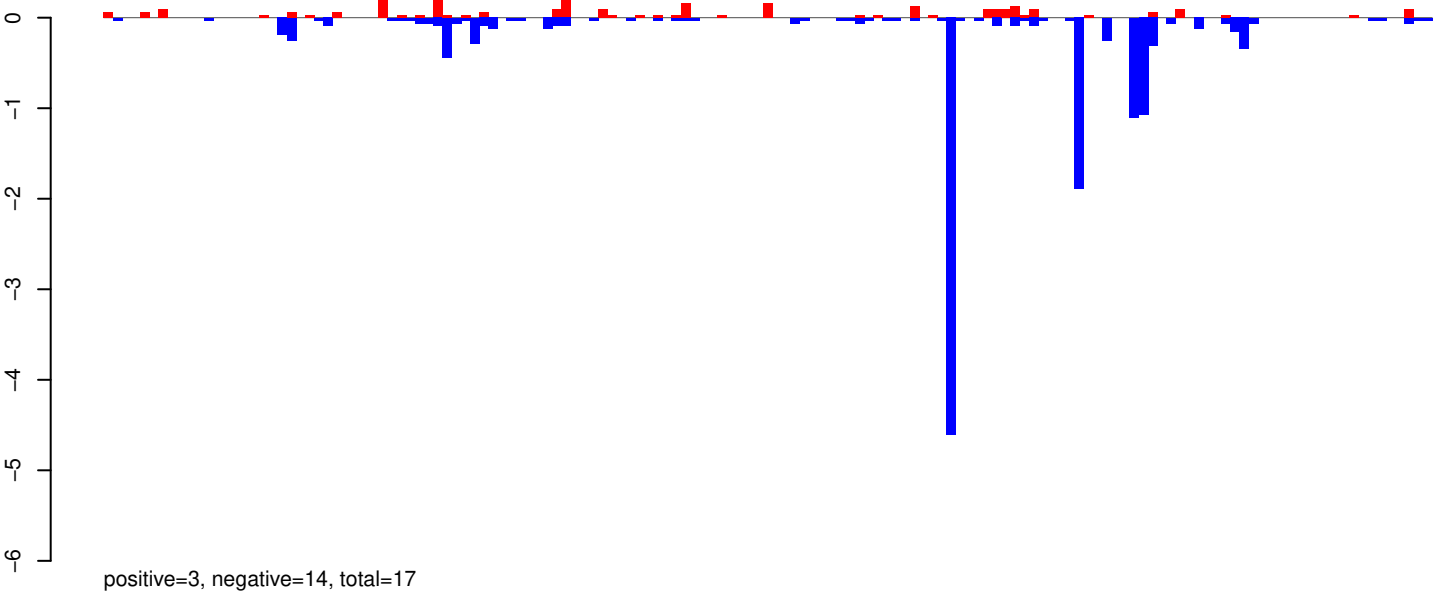

AeAeg_Whole_ZIKVdr_In_RNA_GP.rep

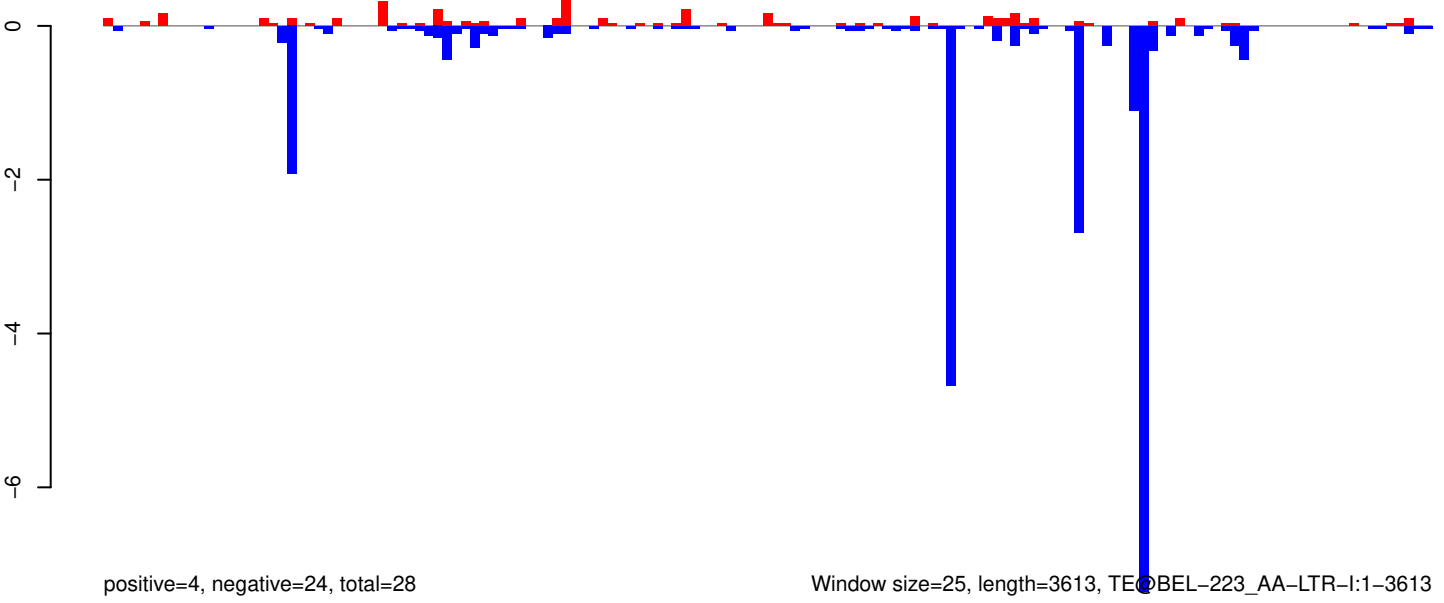

0 1000 2000 3000

AeAeg_Whole_ZIKVdr_In_RNA_GP.18_23.rep

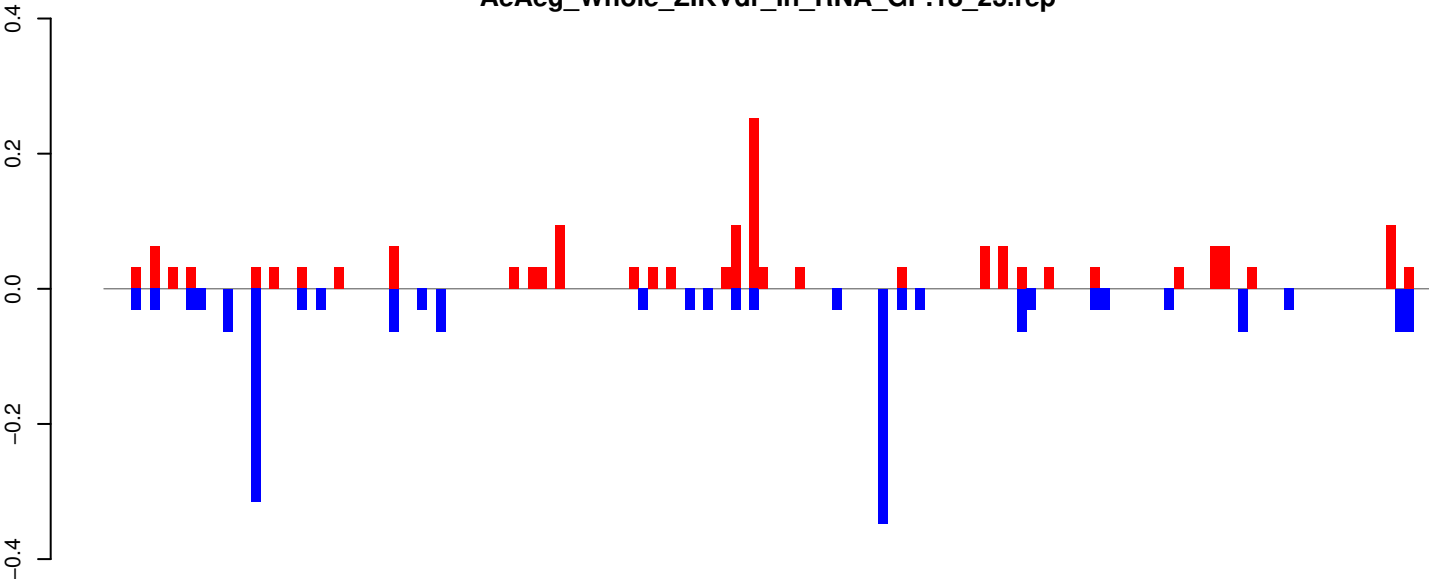

positive=2, negative=2, total=3

AeAeg_Whole_ZIKVdr_In_RNA_GP.24_35.rep

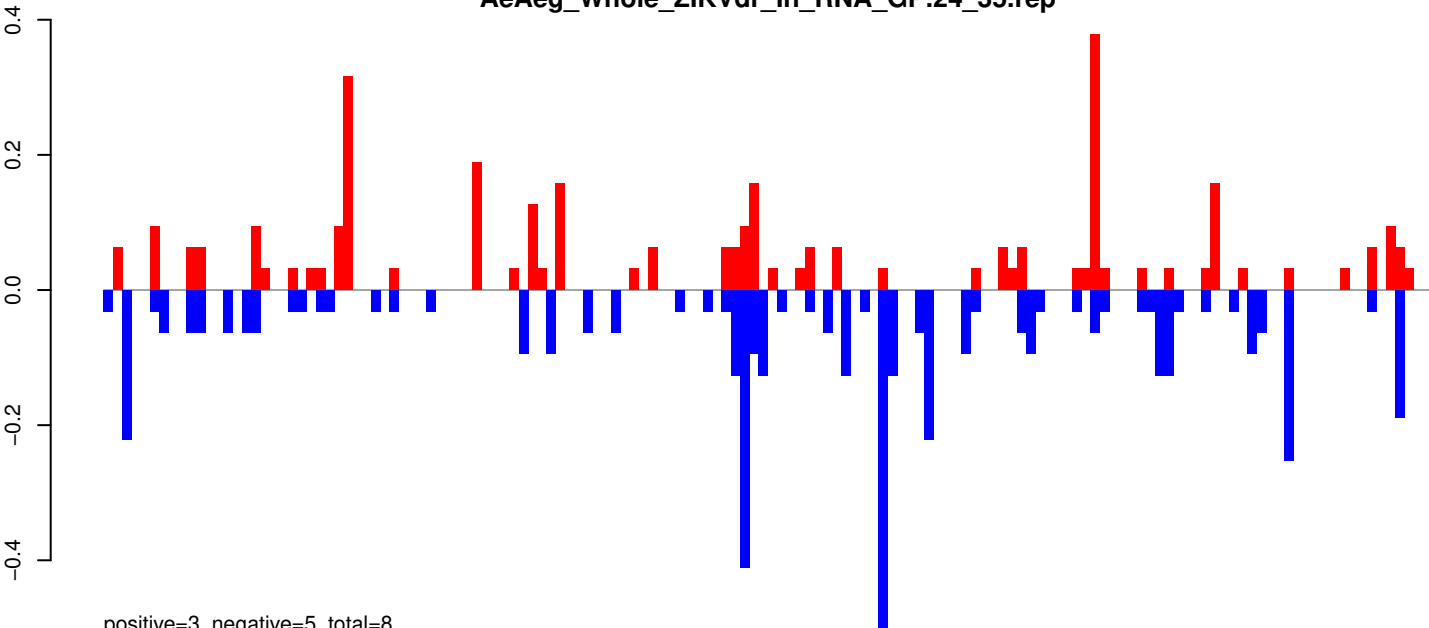

positive=3, negative=5, total=8

AeAeg_Whole_ZIKVdr_In_RNA_GP.rep

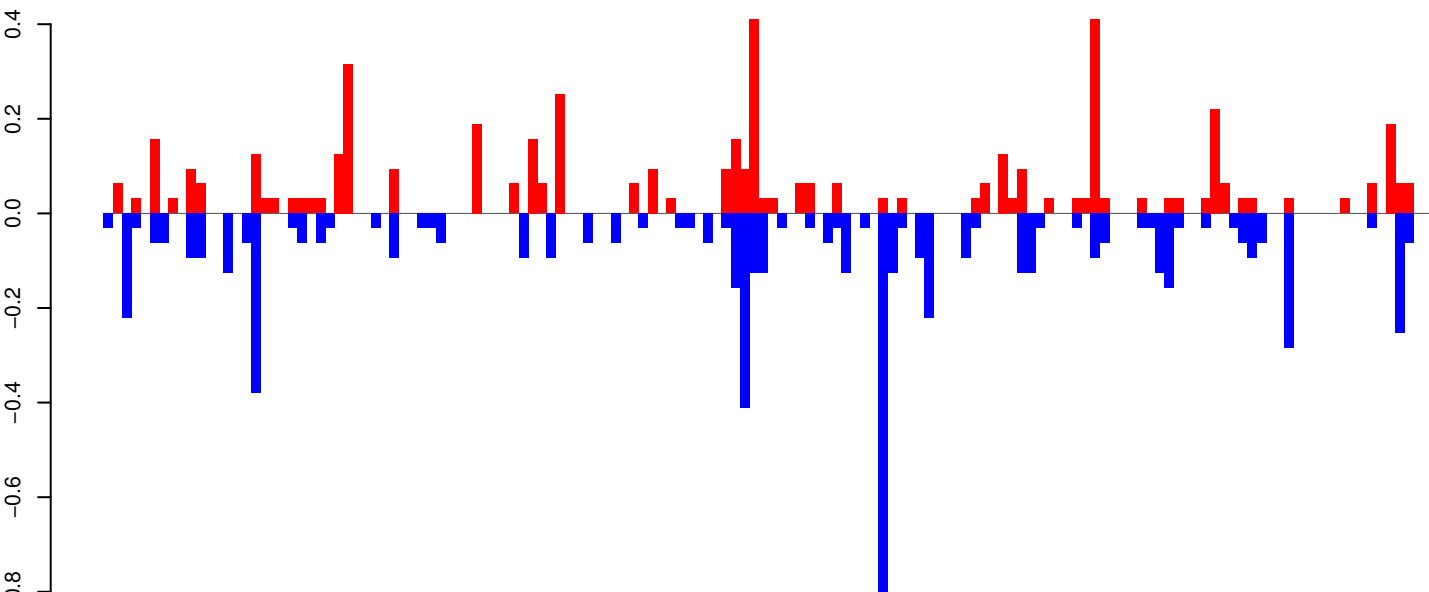

positive=5, negative=6, total=12

Window size=25, length=3591, TE@BEL-18_AA-LTR-I:1-3591

0 500 1000 1500 2000 2500 3000 3500

AeAeg_Whole_ZIKVdr_In_RNA_GP.18_23.rep

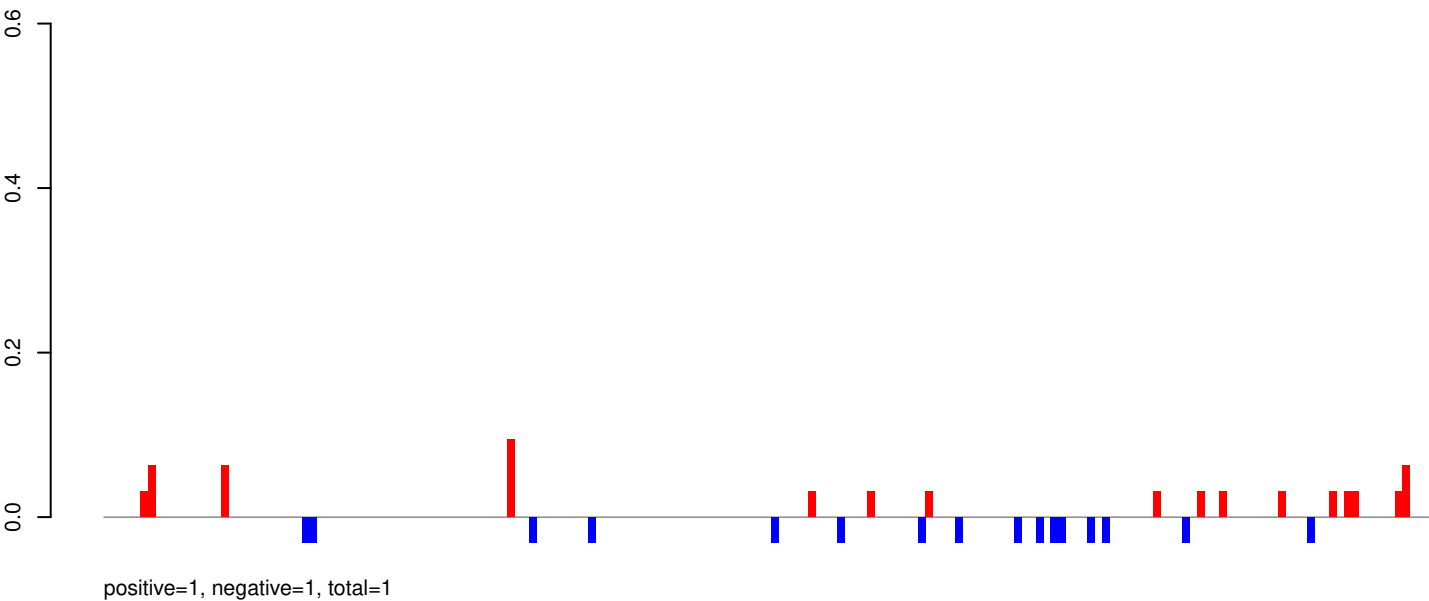

AeAeg_Whole_ZIKVdr_In_RNA_GP.24_35.rep

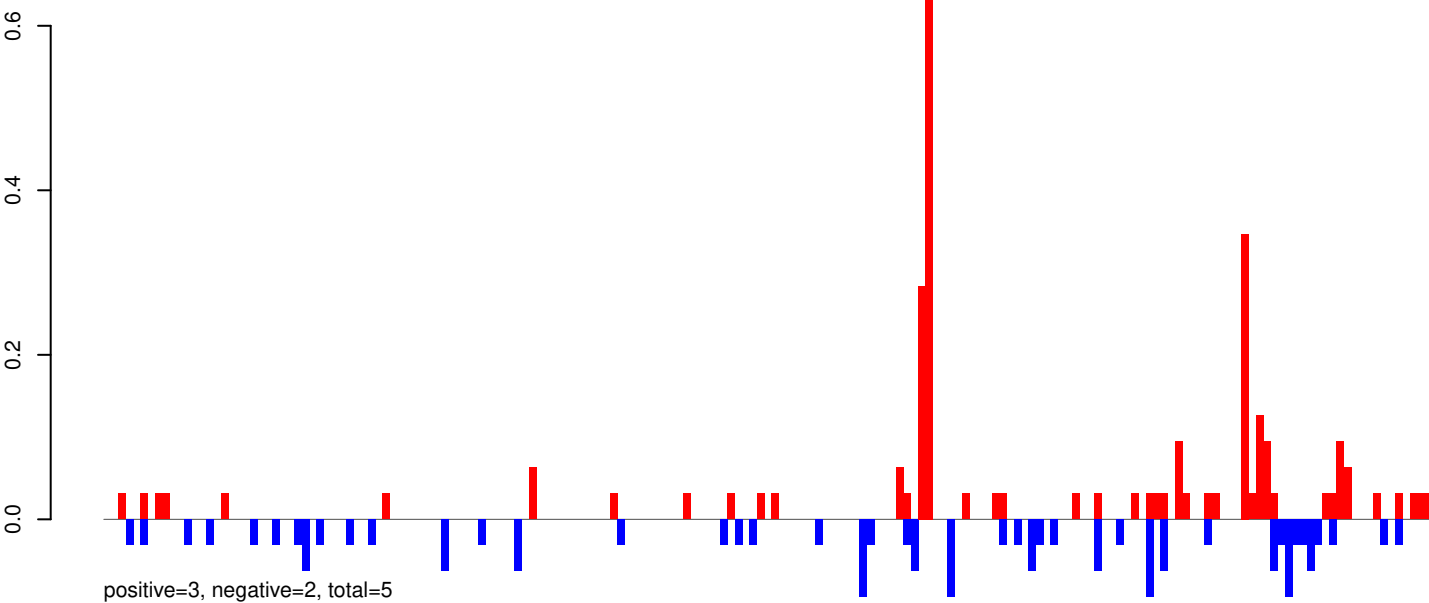

AeAeg_Whole_ZIKVdr_In_RNA_GP.rep

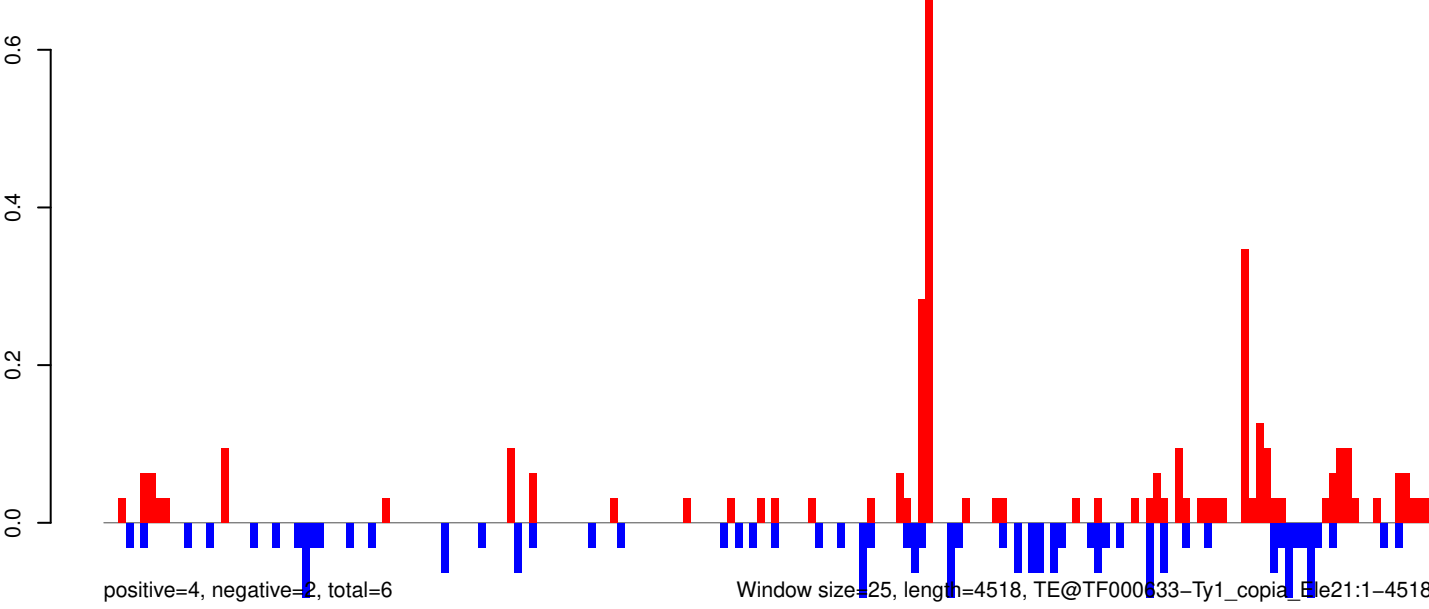

AeAeg_Whole_ZIKVdr_In_RNA_GP.18_23.rep

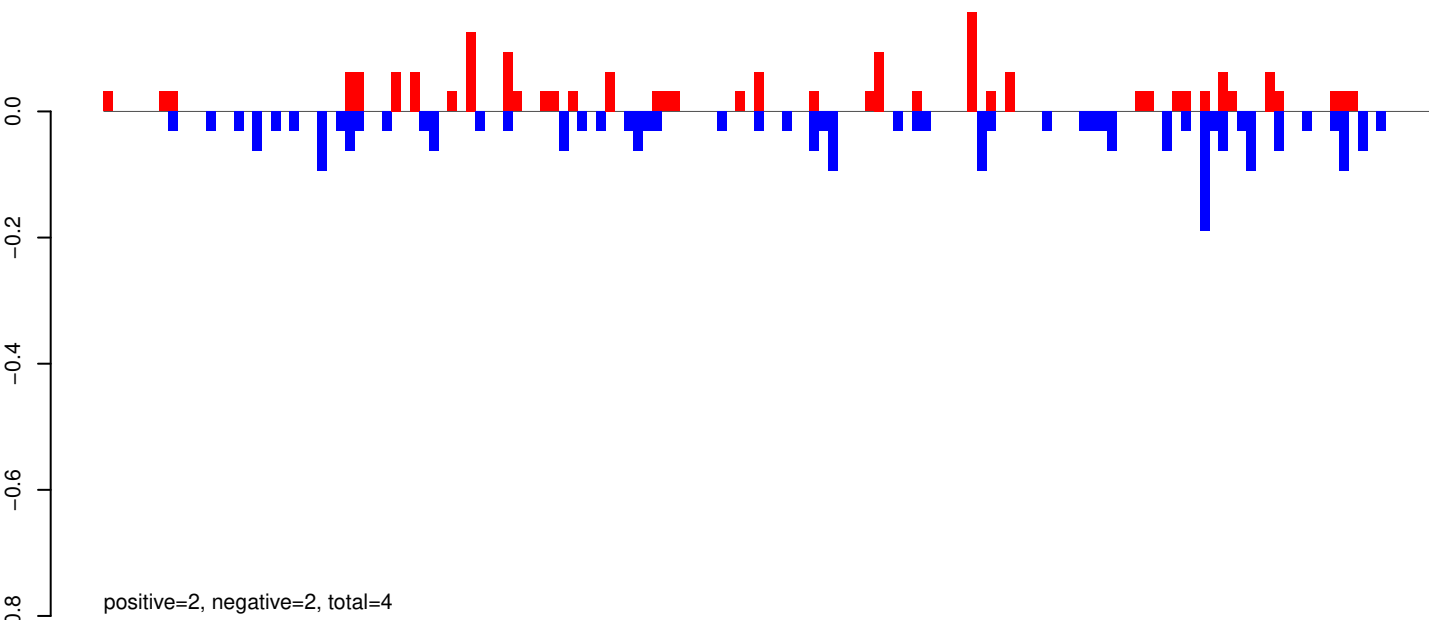

AeAeg_Whole_ZIKVdr_In_RNA_GP.24_35.rep

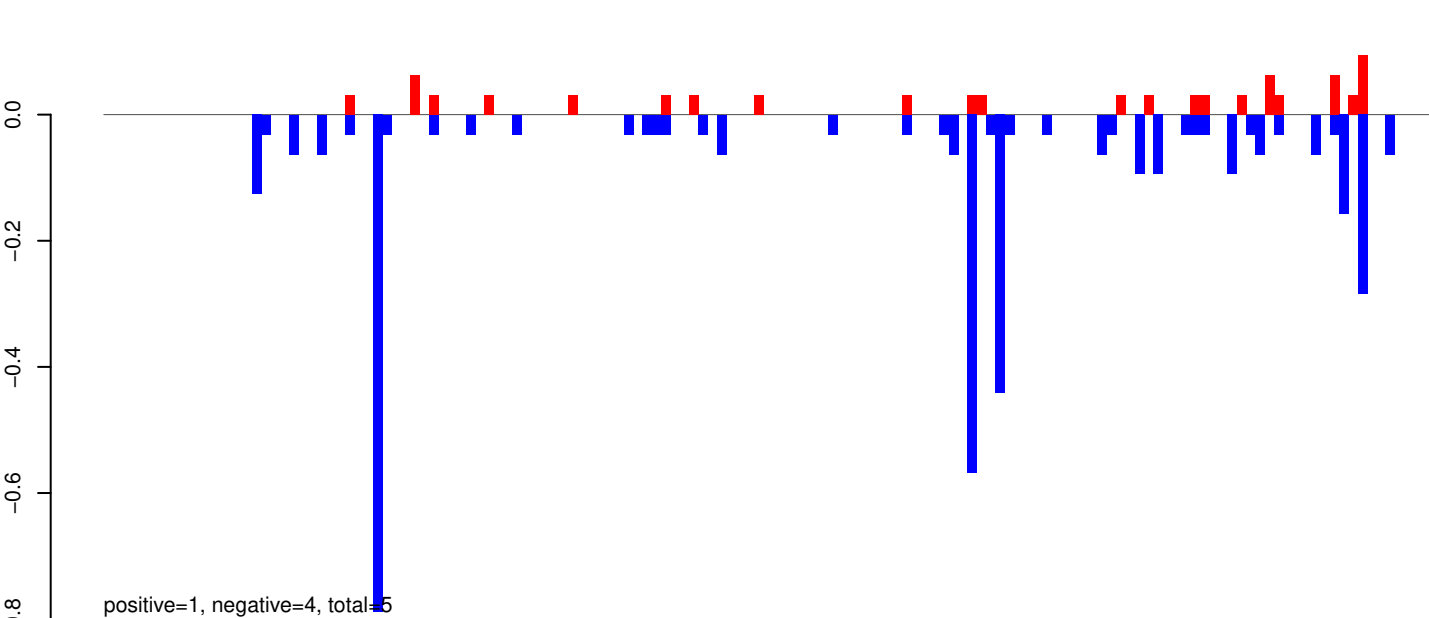

AeAeg_Whole_ZIKVdr_In_RNA_GP.rep

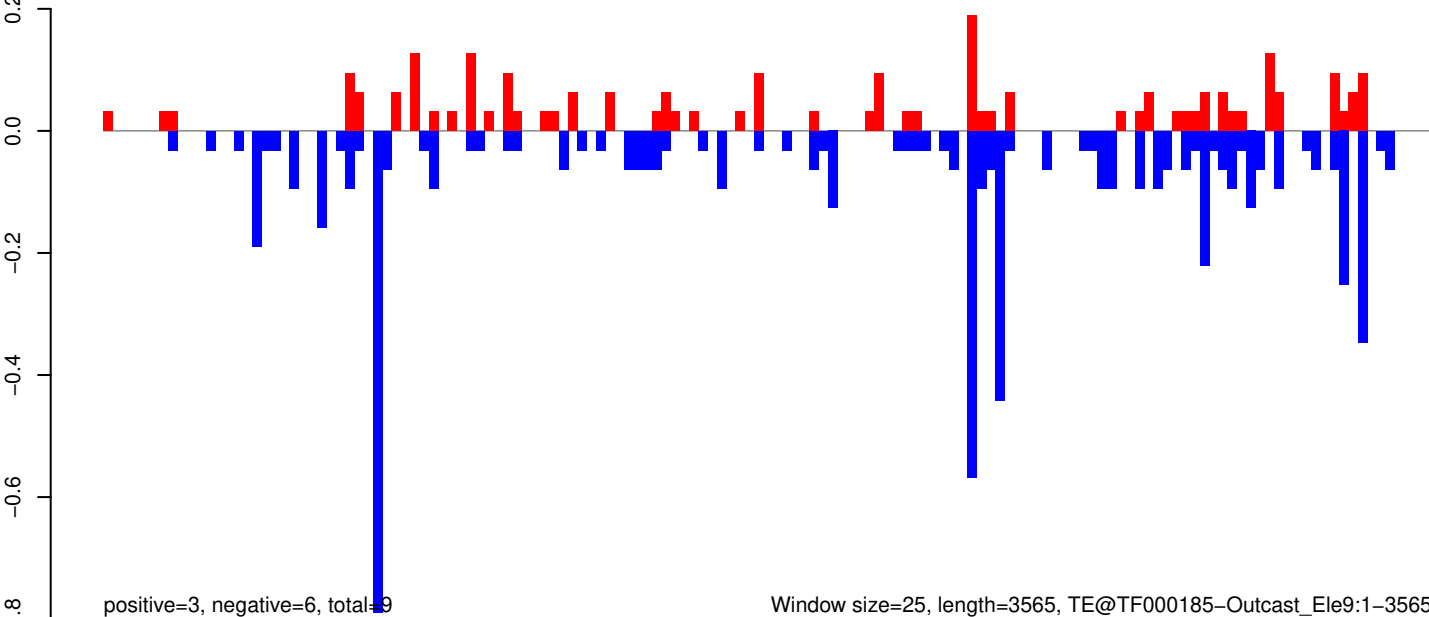

Window size=25, length=3565, TE@TF000185-Outcast_Ele9:1-3565

AeAeg_Whole_ZIKVdr_In_RNA_GP.18_23.rep

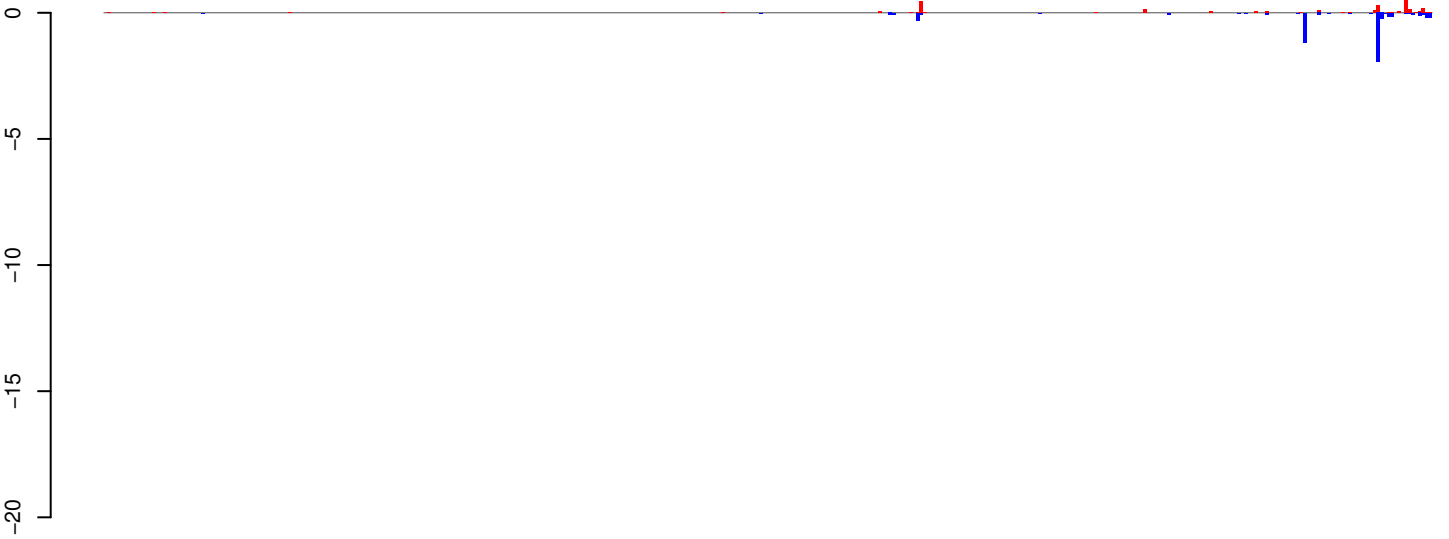

positive=3, negative=5, total=8

AeAeg_Whole_ZIKVdr_In_RNA_GP.24_35.rep

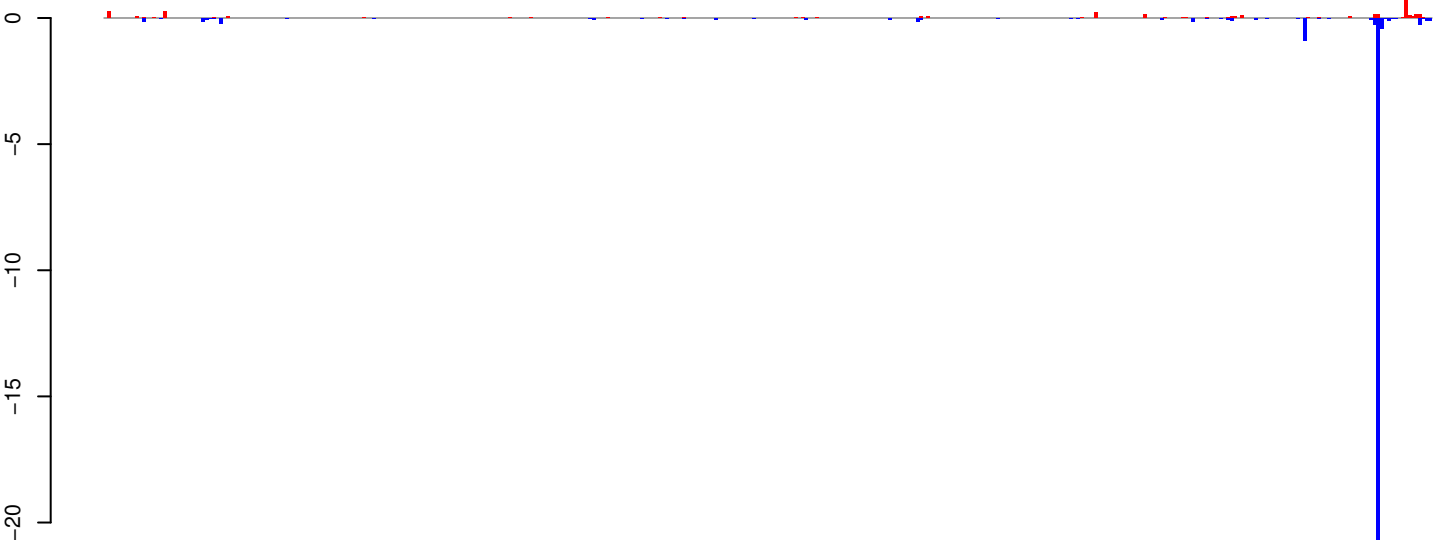

positive=4, negative=27, total=31

AeAeg_Whole_ZIKVdr_In_RNA_GP.rep

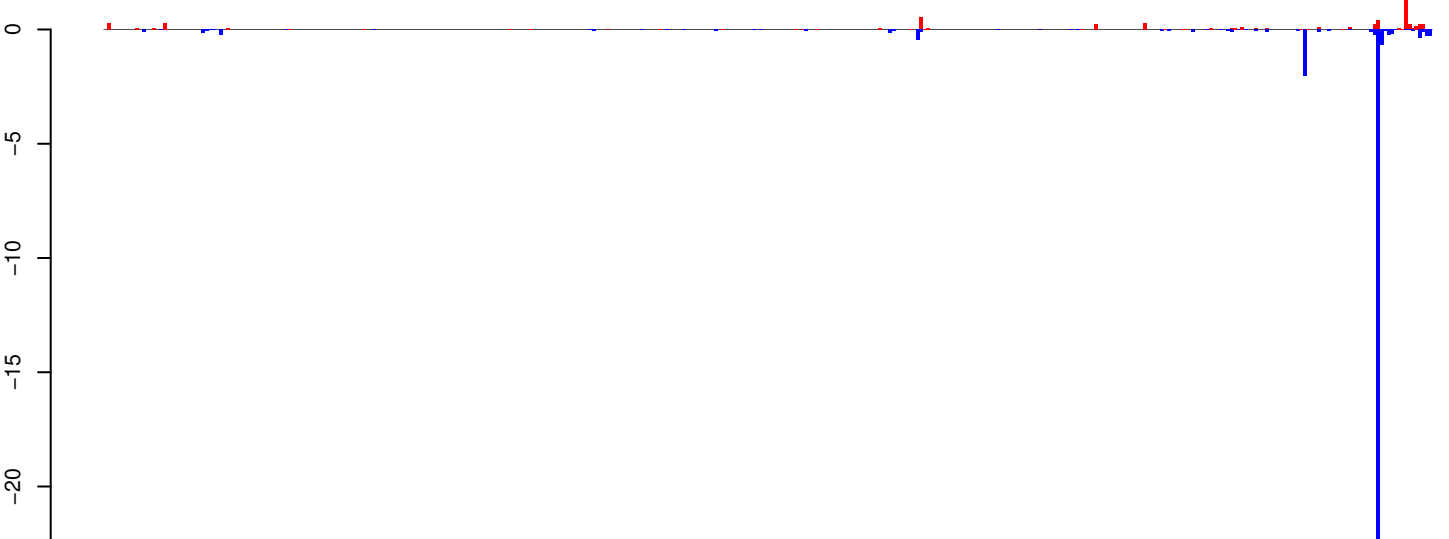

positive=7, negative=32, total=39

Window size=25, length=9510, TE@ORTE-1_AAe:1-9510

0 2000 4000 6000 8000

AeAeg_Whole_ZIKVdr_In_RNA_GP.18_23.rep

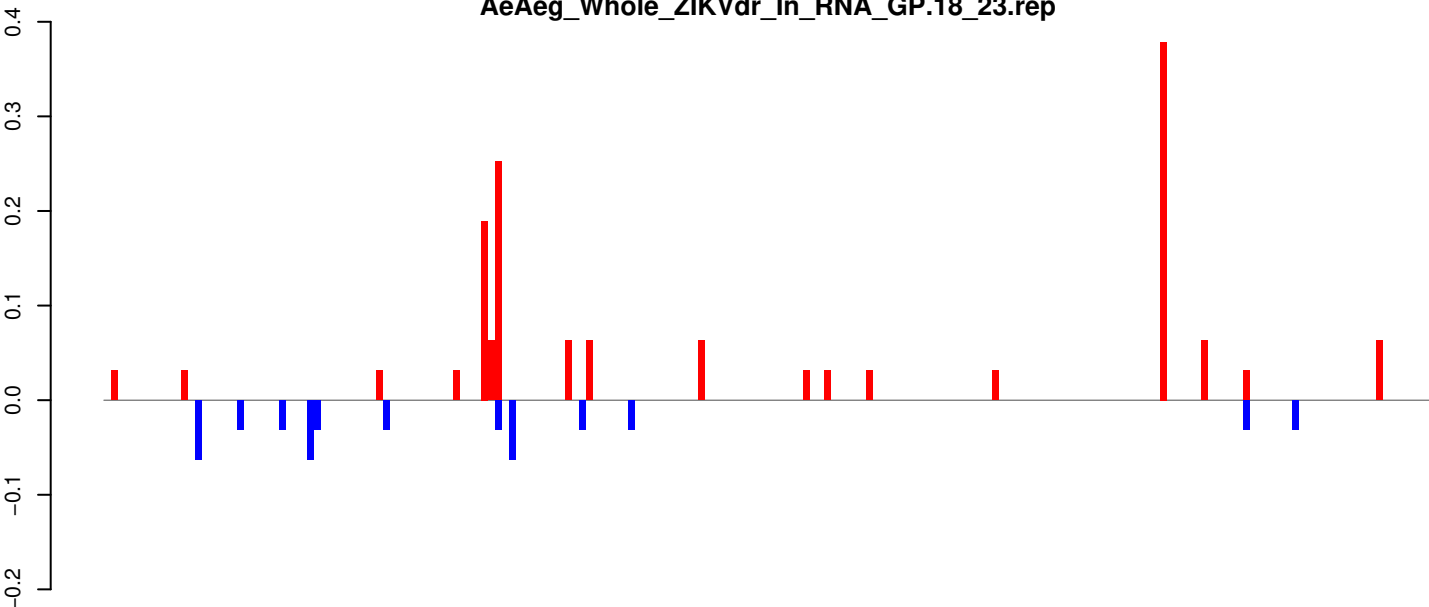

positive=1, negative=0, total=2

AeAeg_Whole_ZIKVdr_In_RNA_GP.24_35.rep

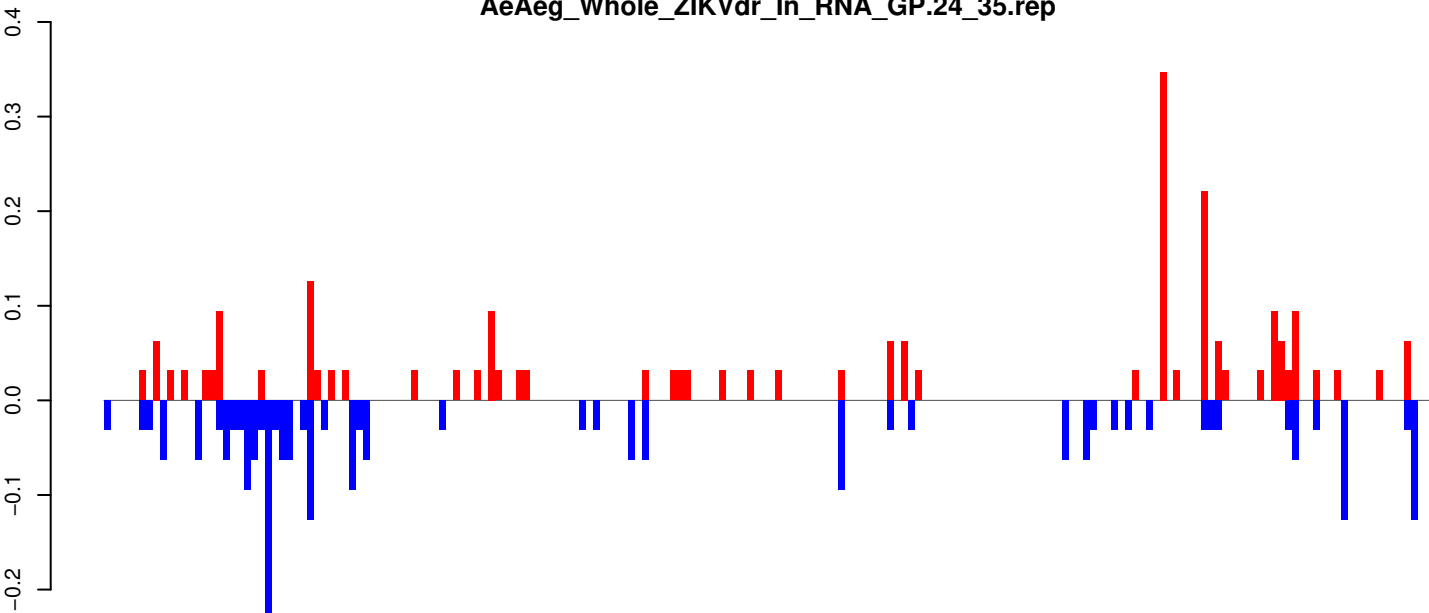

positive=2, negative=2, total=5

AeAeg_Whole_ZIKVdr_In_RNA_GP.rep

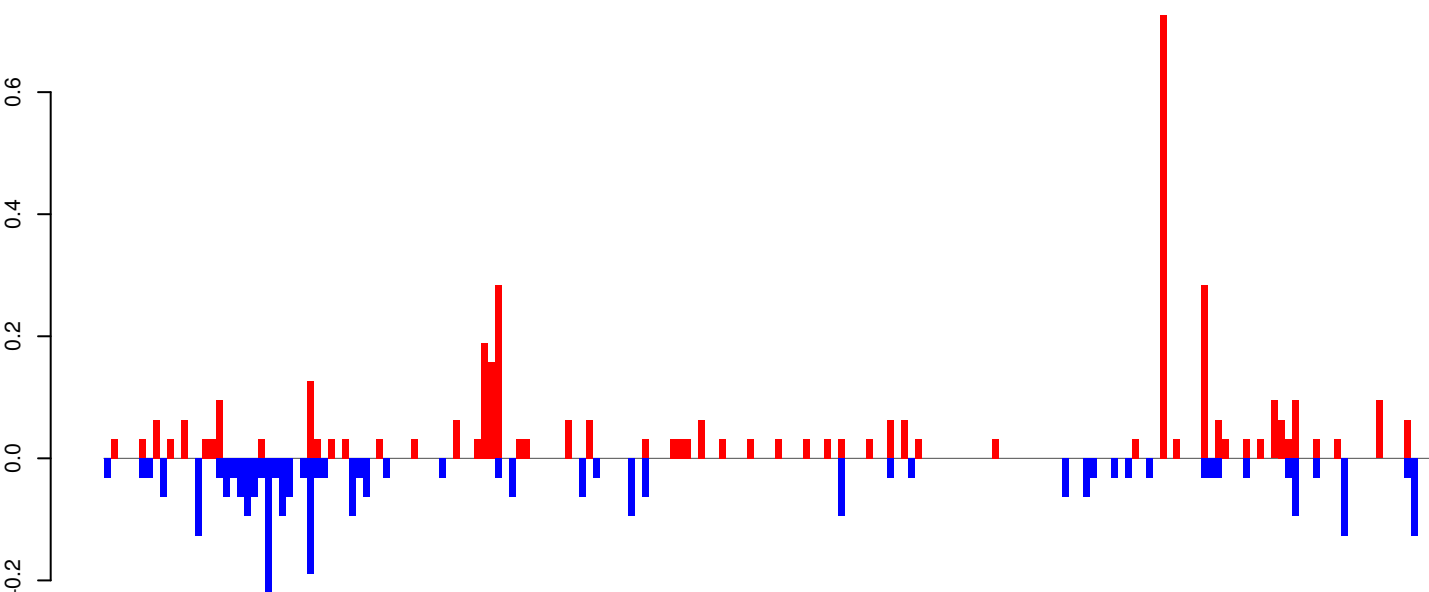

positive=4, negative=3, total=7

Window size=25, length=4747, TE@Kiri-6_AAe:1-4747

0 1000 2000 3000 4000

AeAeg_Whole_ZIKVdr_In_RNA_GP.18_23.rep

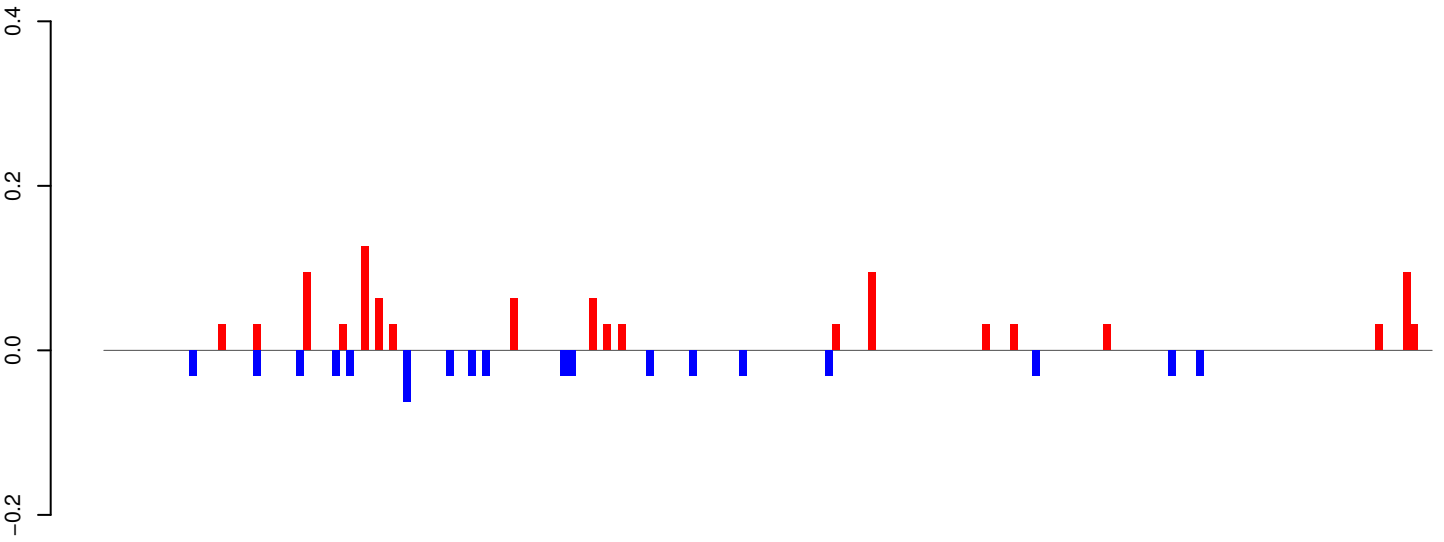

positive=1, negative=1, total=2

AeAeg_Whole_ZIKVdr_In_RNA_GP.24_35.rep

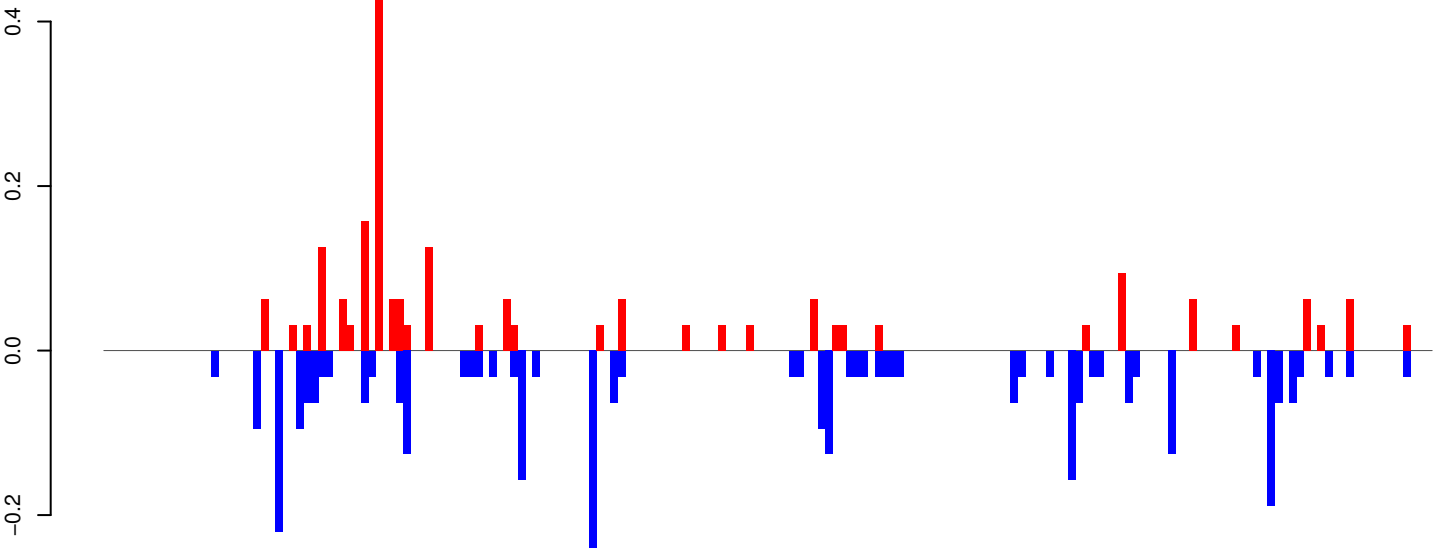

positive=2, negative=3, total=5

AeAeg_Whole_ZIKVdr_In_RNA_GP.rep

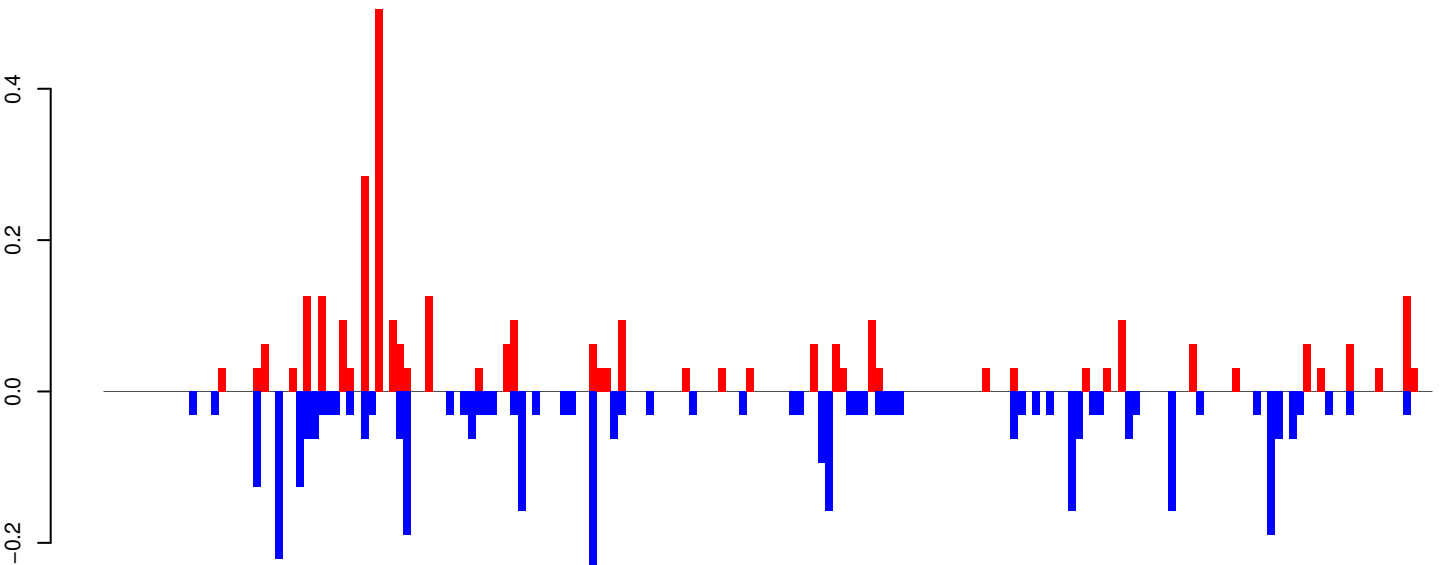

positive=3, negative=4, total=7

Window size=25, length=4632, TE@Crack-24_Ae:1-4632

0 1000 2000 3000 4000

AeAeg_Whole_ZIKVdr_In_RNA_GP.18_23.rep

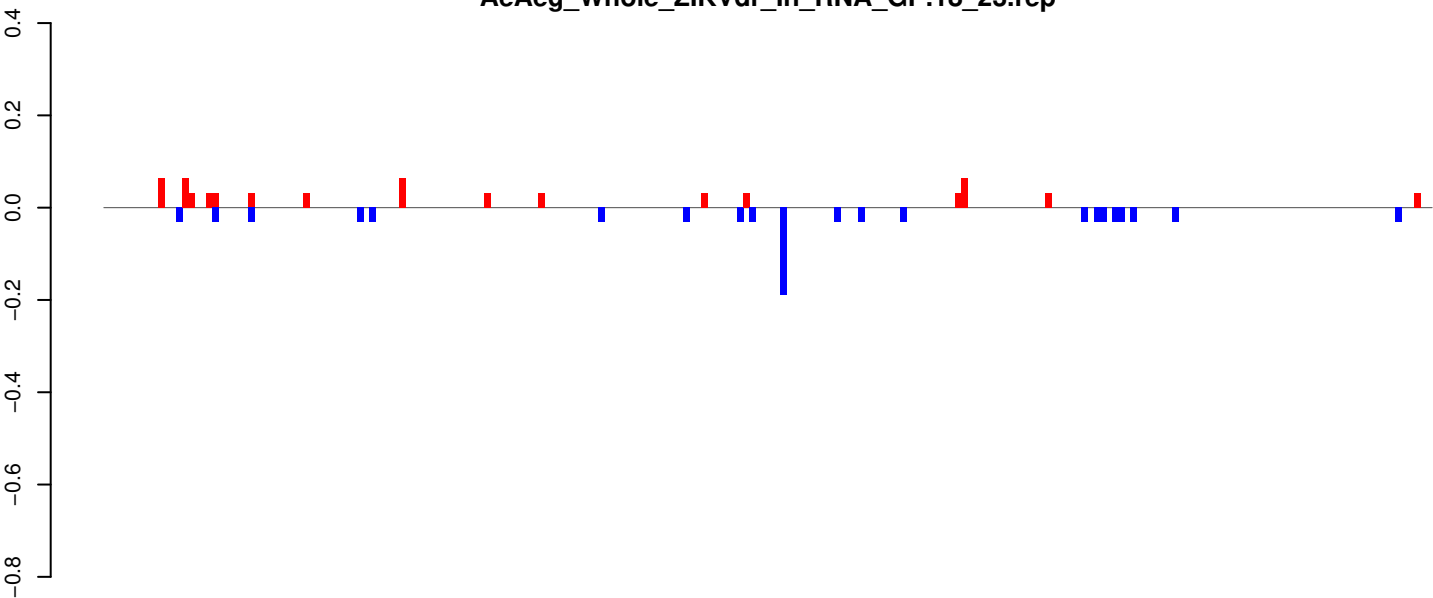

positive=1, negative=1, total=1

AeAeg_Whole_ZIKVdr_In_RNA_GP.24_35.rep

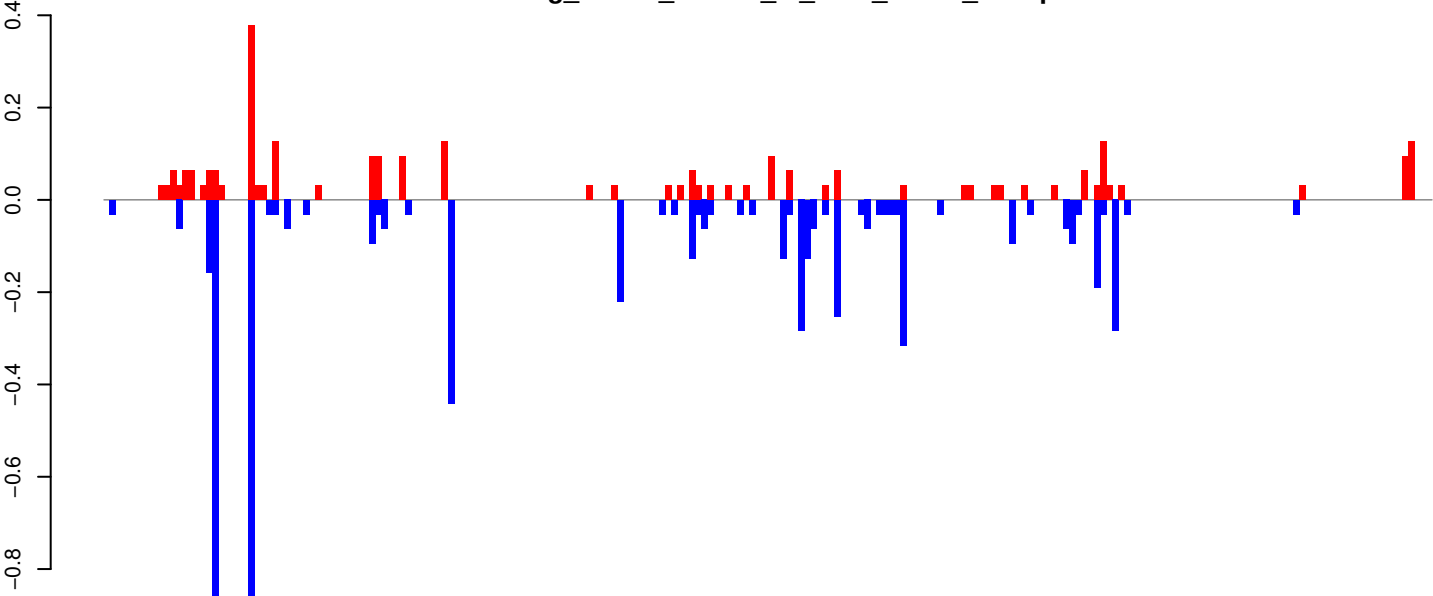

positive=3, negative=6, total=9

AeAeg_Whole_ZIKVdr_In_RNA_GP.rep

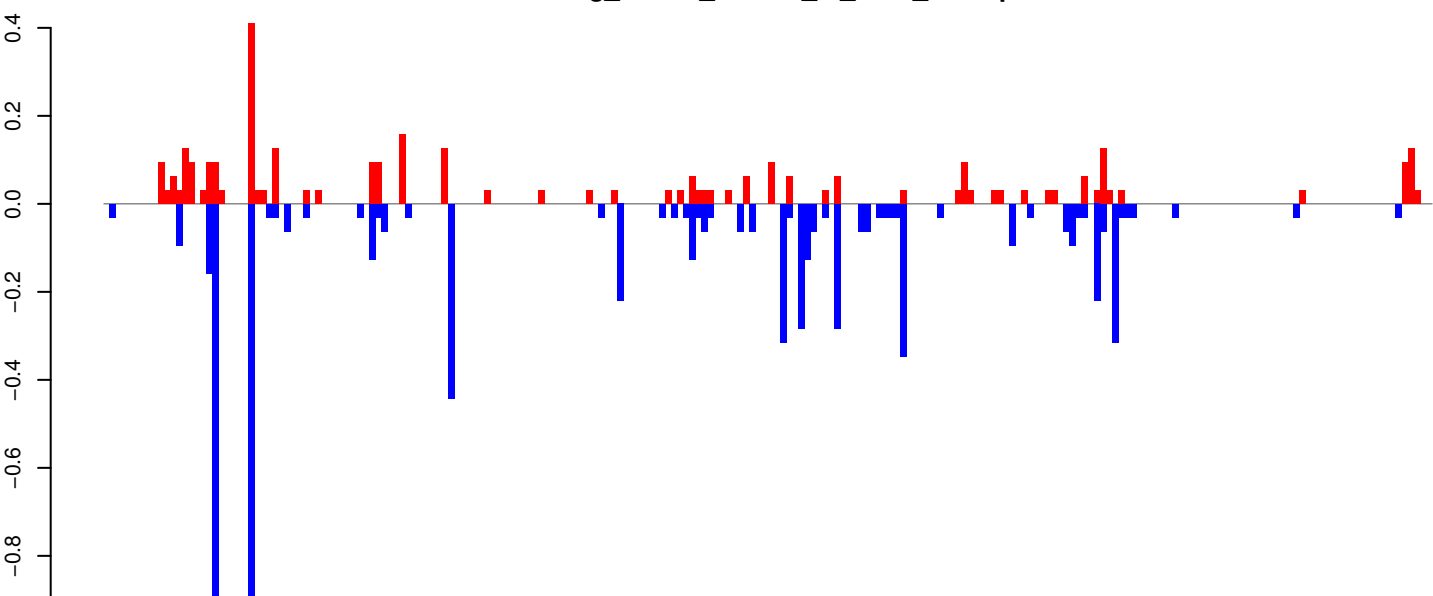

positive=3, negative=7, total=10

Window size=25, length=5491, TE@Crack-16_Ae:1-5491

AeAeg_Whole_ZIKVdr_In_RNA_GP.18_23.rep

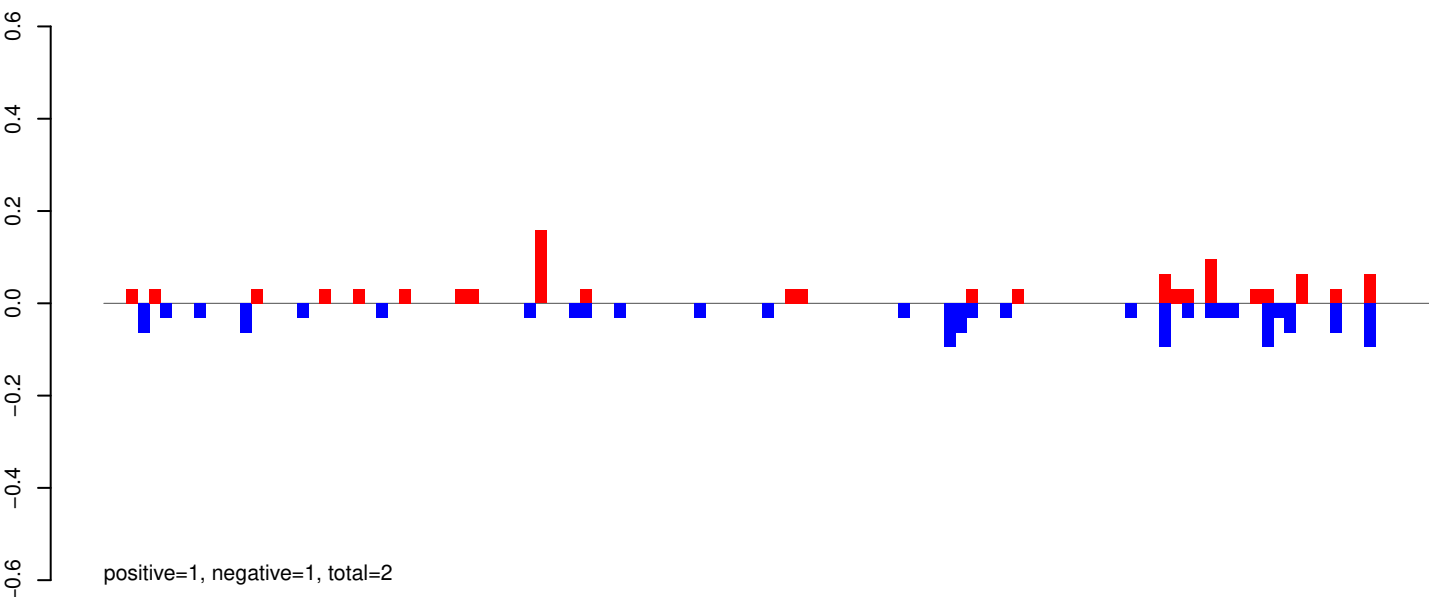

AeAeg_Whole_ZIKVdr_In_RNA_GP.24_35.rep

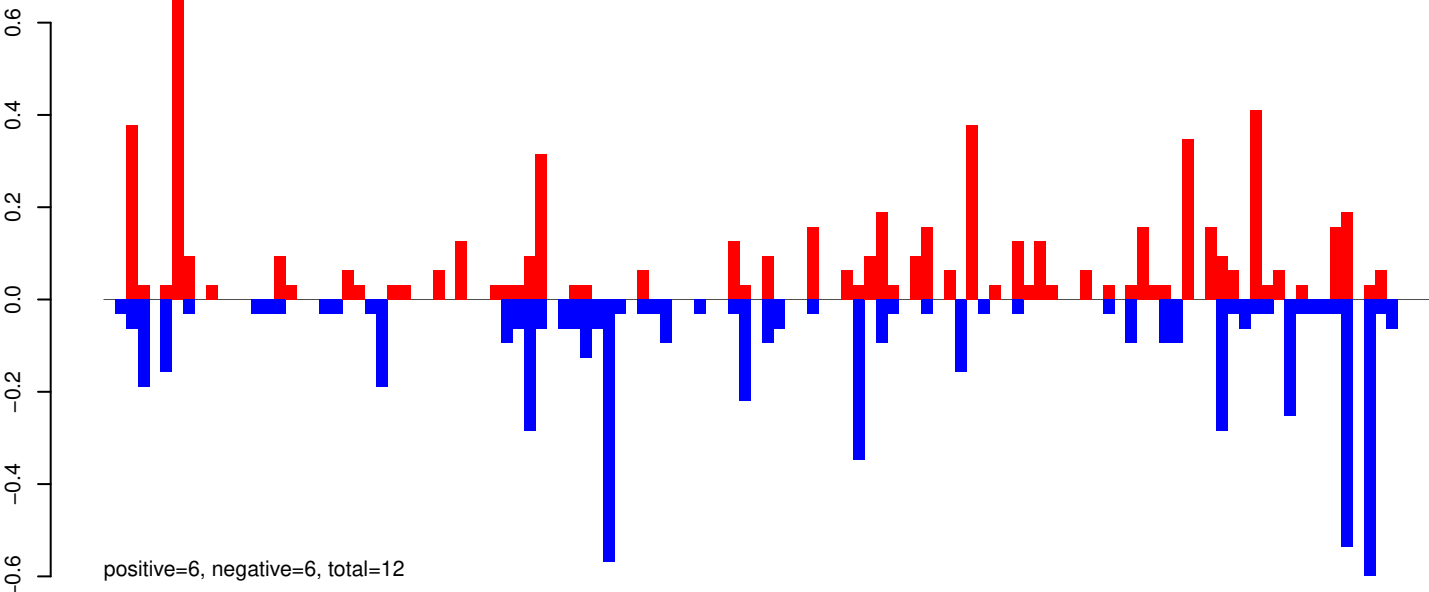

AeAeg_Whole_ZIKVdr_In_RNA_GP.rep

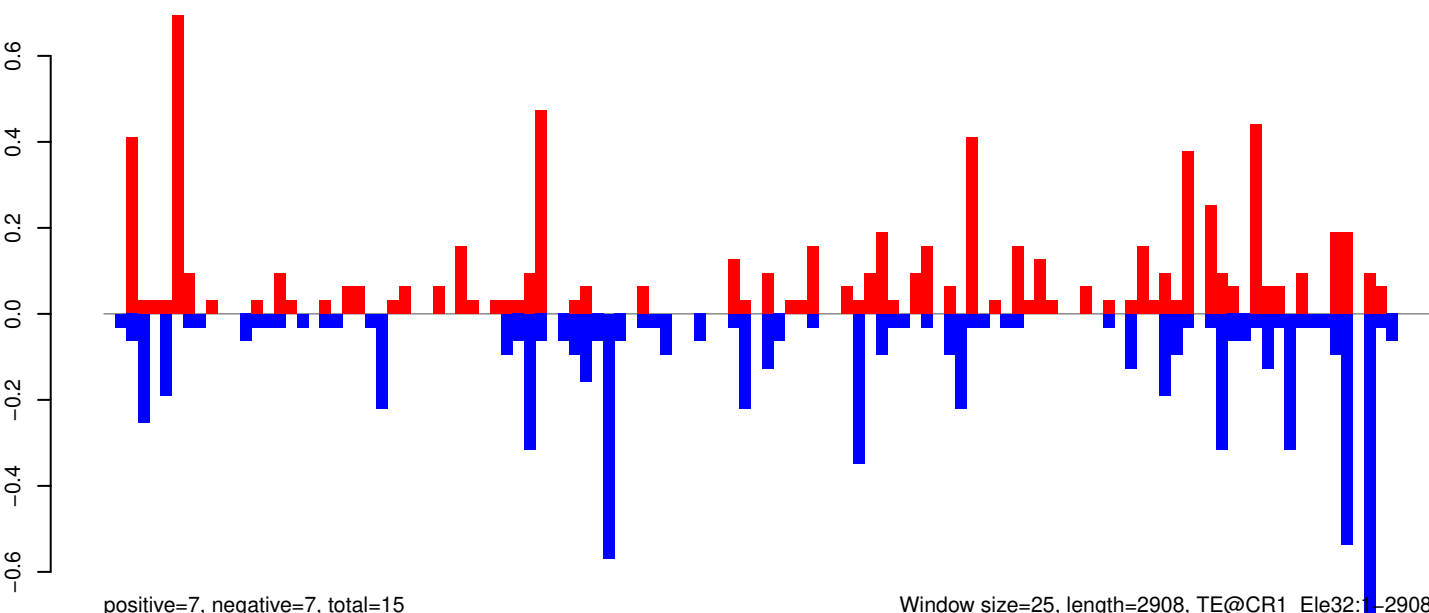

0 500 1000 1500 2000 2500 3000

AeAeg_Whole_ZIKVdr_In_RNA_GP.18_23.rep

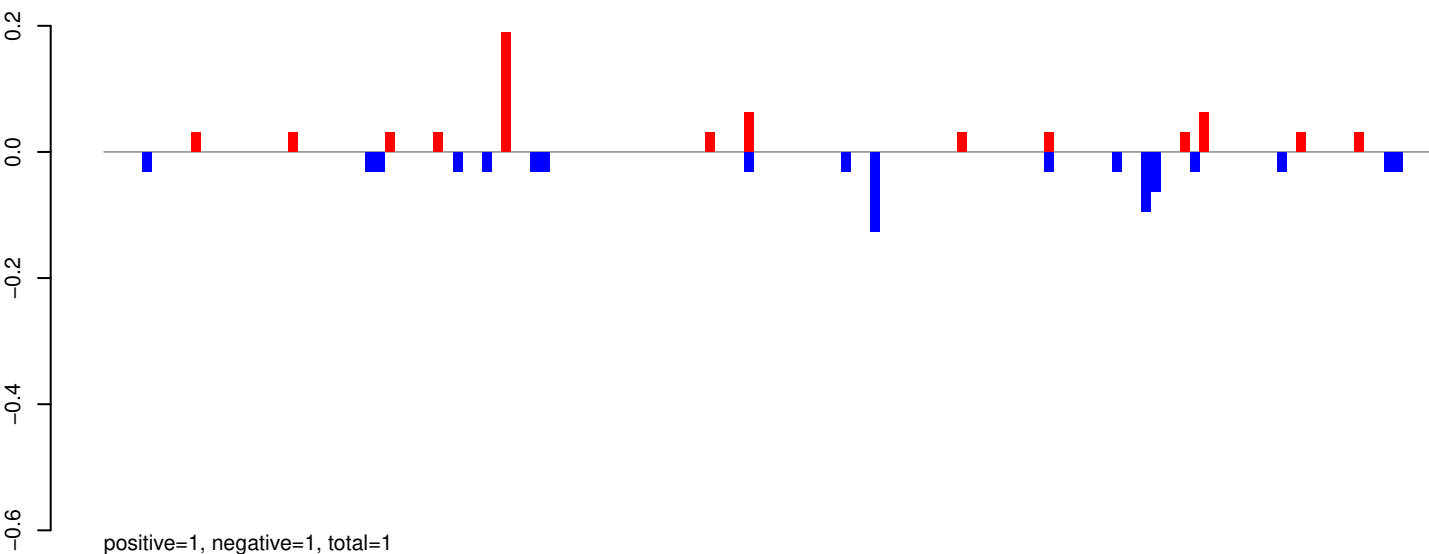

AeAeg_Whole_ZIKVdr_In_RNA_GP.24_35.rep

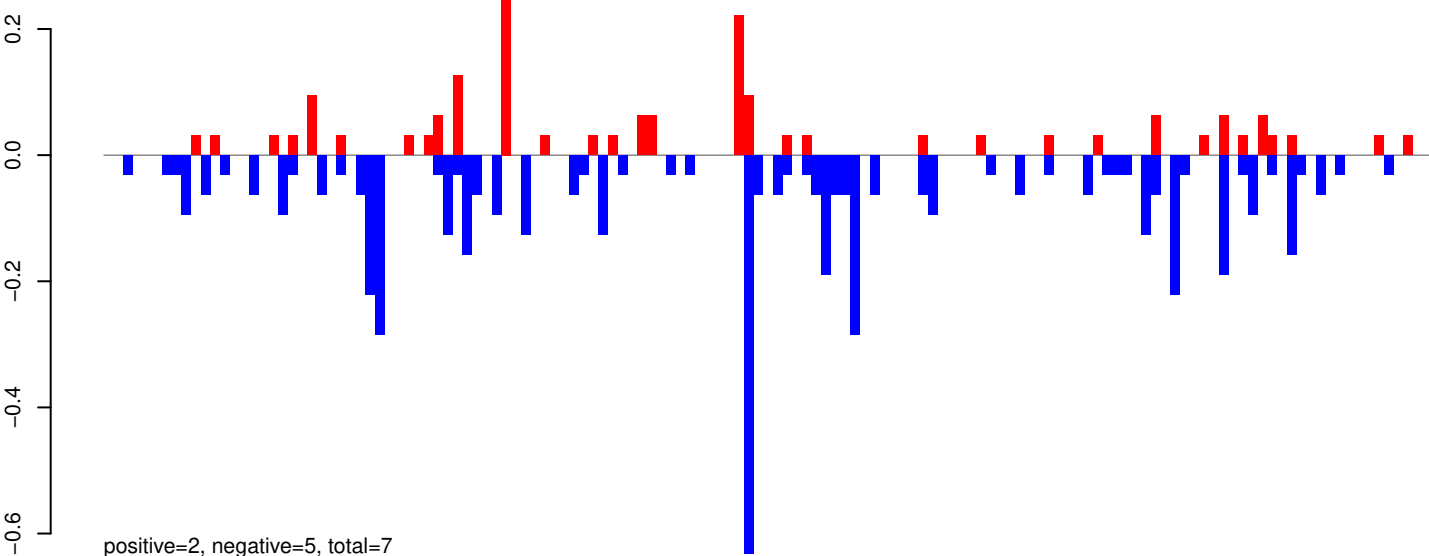

AeAeg_Whole_ZIKVdr_In_RNA_GP.rep

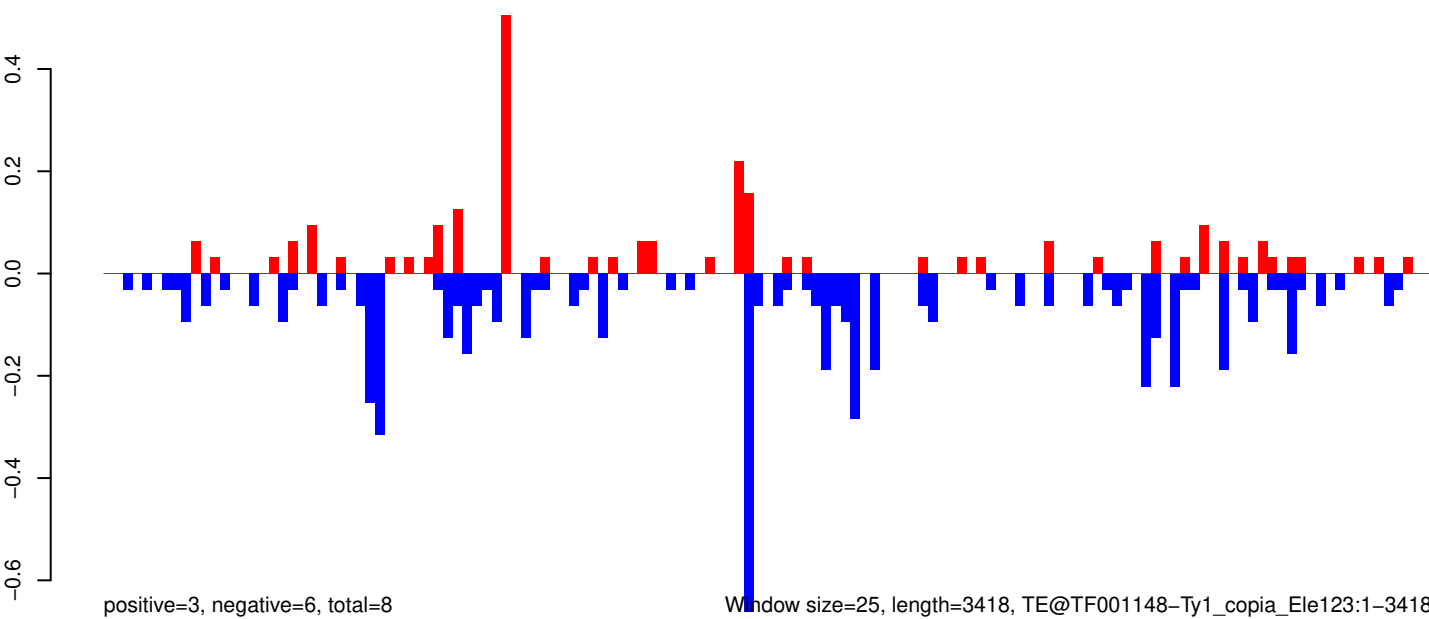

AeAeg_Whole_ZIKVdr_In_RNA_GP.18_23.rep

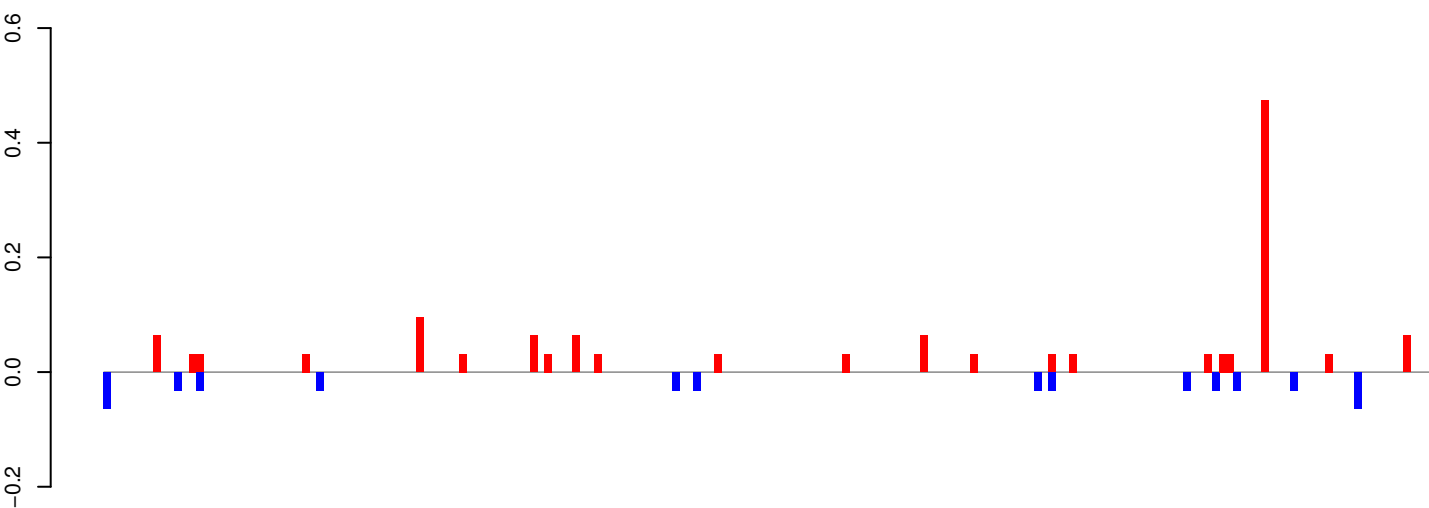

positive=1, negative=0, total=2

AeAeg_Whole_ZIKVdr_In_RNA_GP.24_35.rep

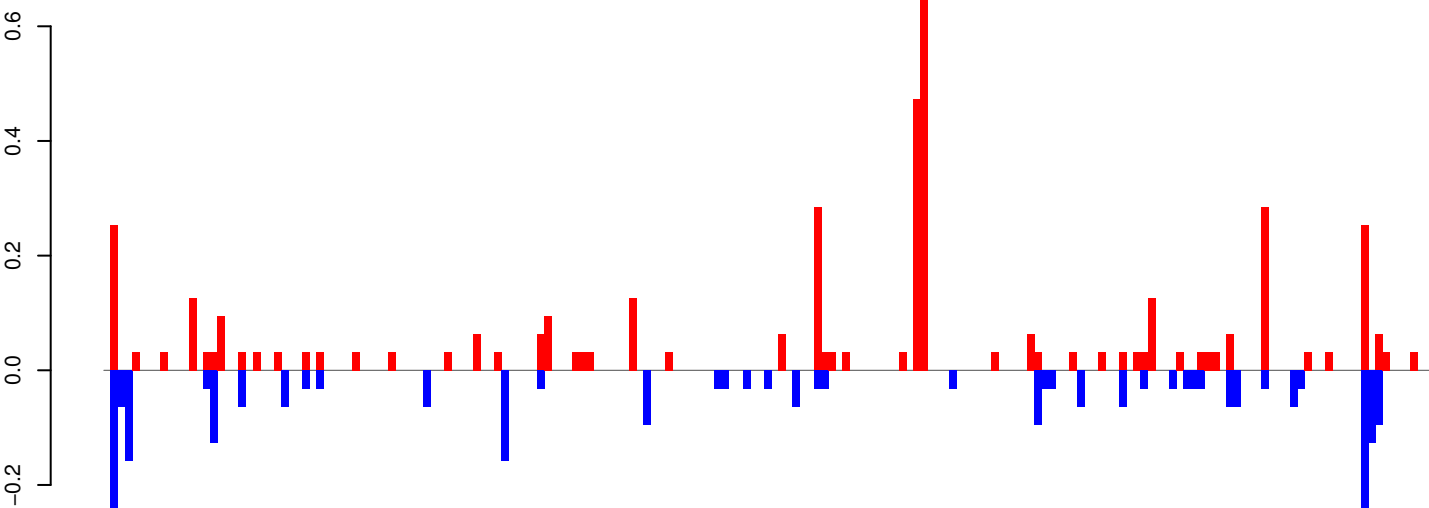

positive=4, negative=3, total=7

AeAeg_Whole_ZIKVdr_In_RNA_GP.rep

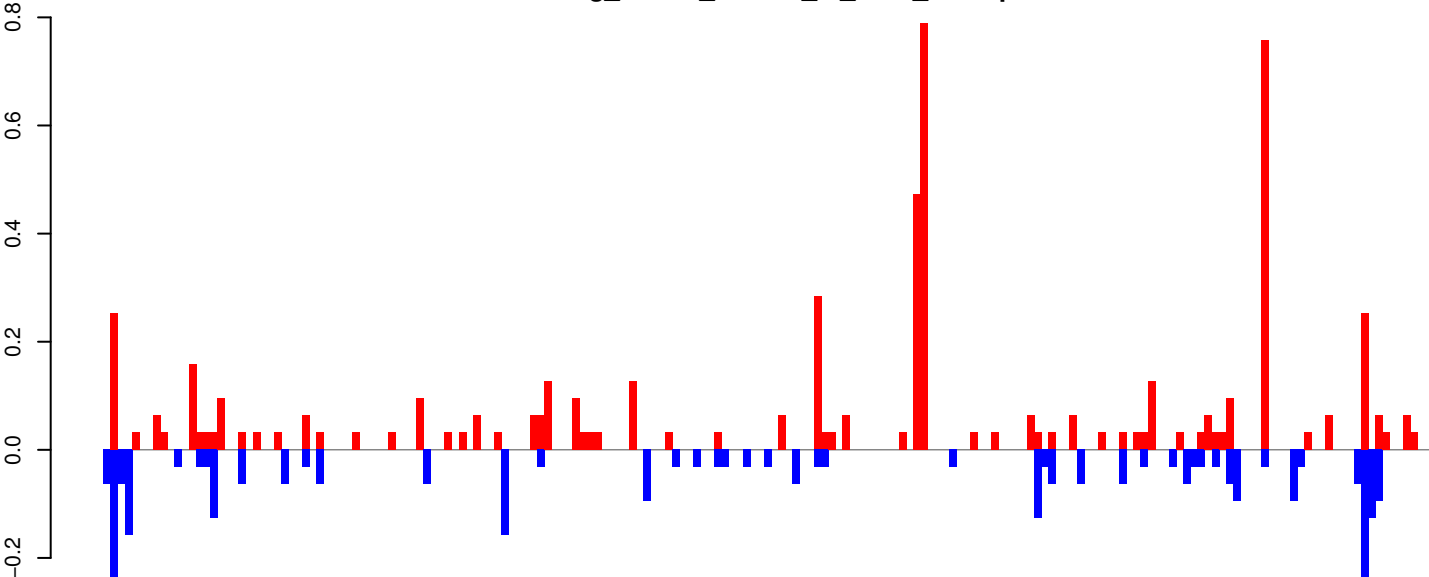

positive=6, negative=3, total=9

Window size=25, length=4660, TE@TF000636-Ty1_copia_Ele24:1-4660

AeAeg_Whole_ZIKVdr_In_RNA_GP.18_23.rep

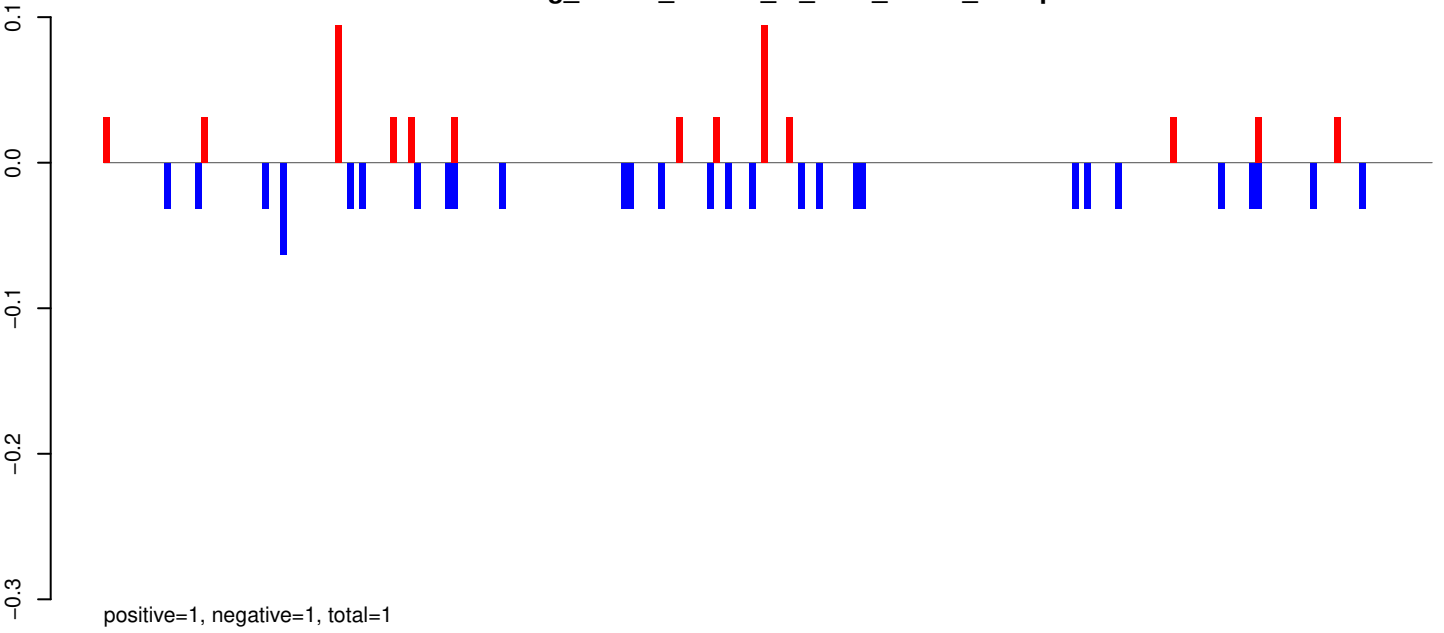

AeAeg_Whole_ZIKVdr_In_RNA_GP.24_35.rep

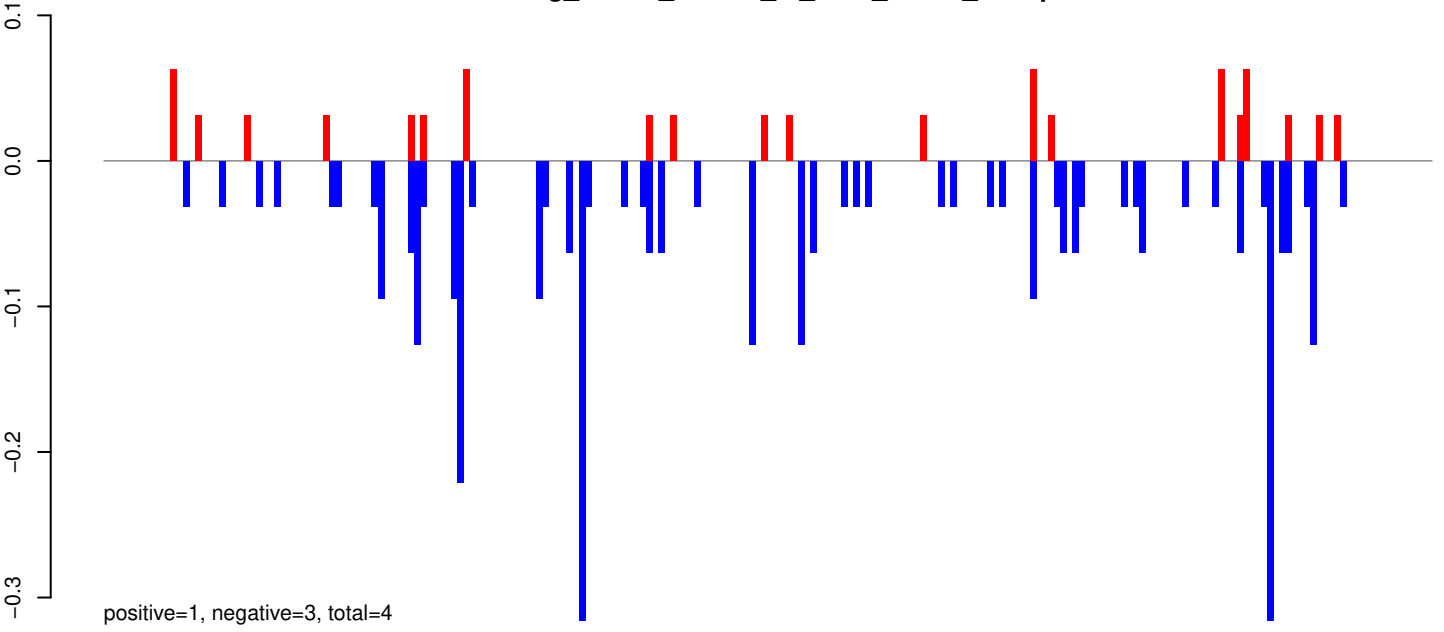

AeAeg_Whole_ZIKVdr_In_RNA_GP.rep

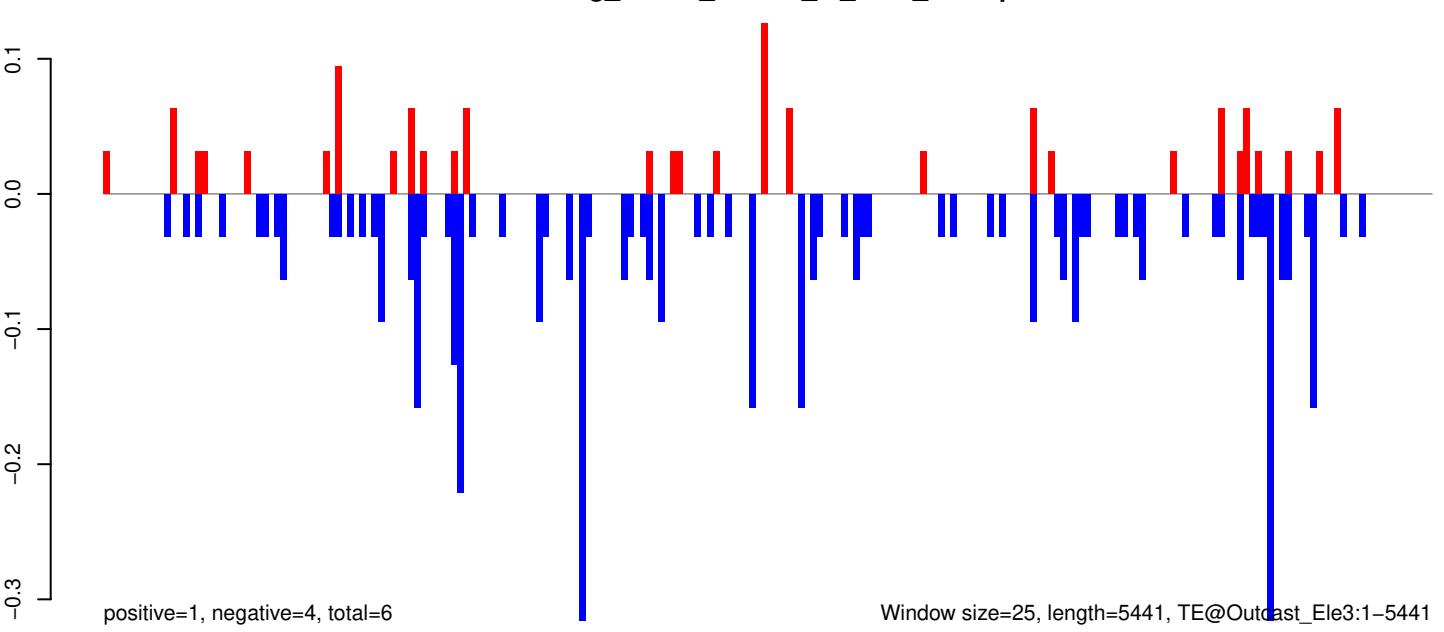

AeAeg_Whole_ZIKVdr_In_RNA_GP.18_23.rep

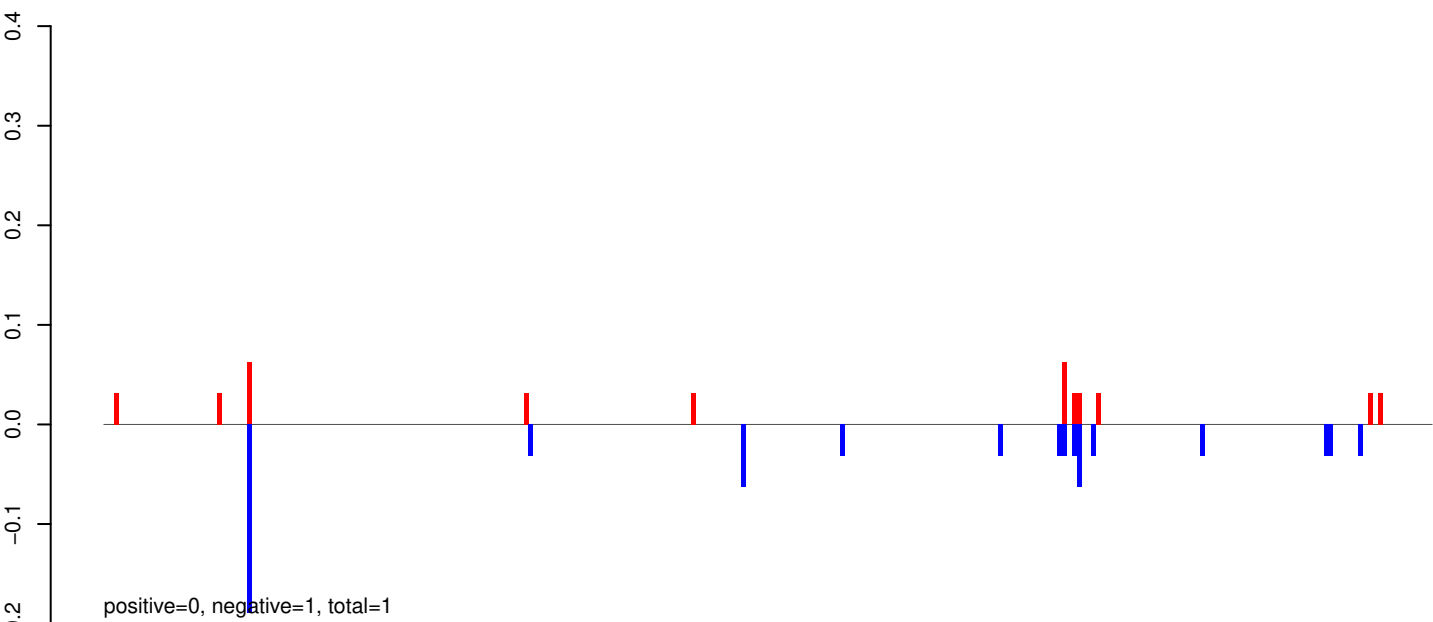

AeAeg_Whole_ZIKVdr_In_RNA_GP.24_35.rep

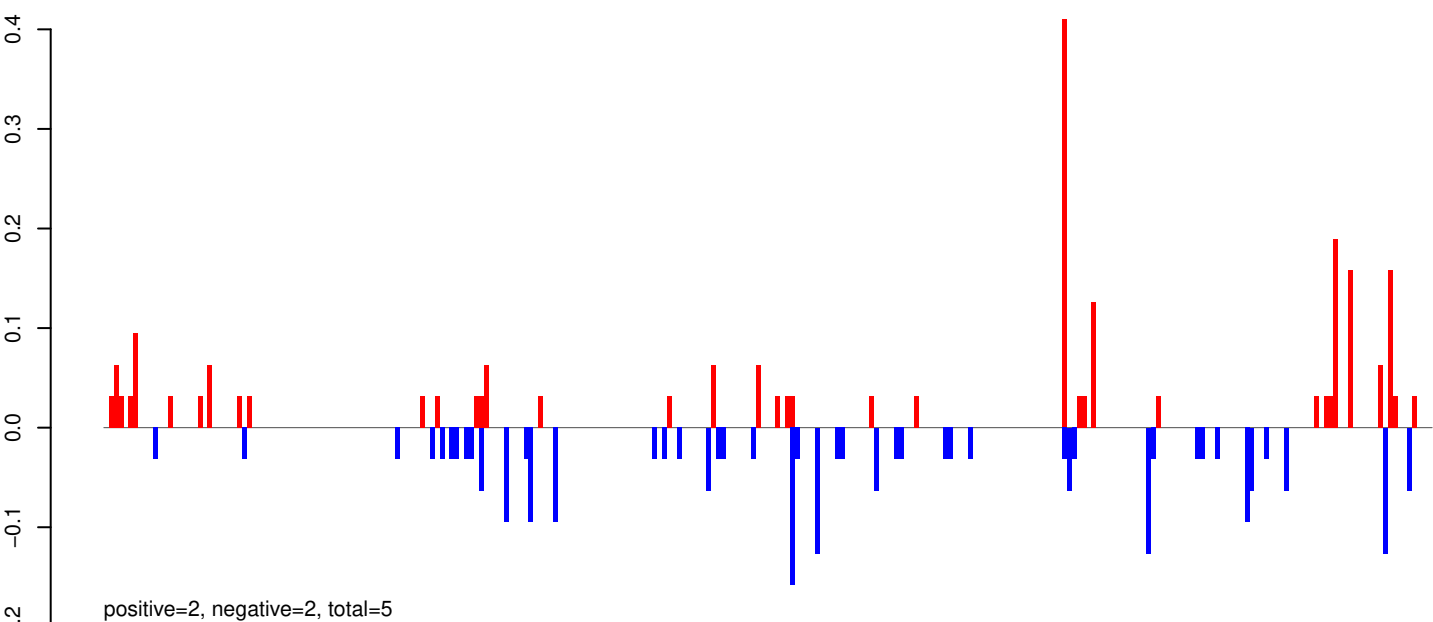

AeAeg_Whole_ZIKVdr_In_RNA_GP.rep

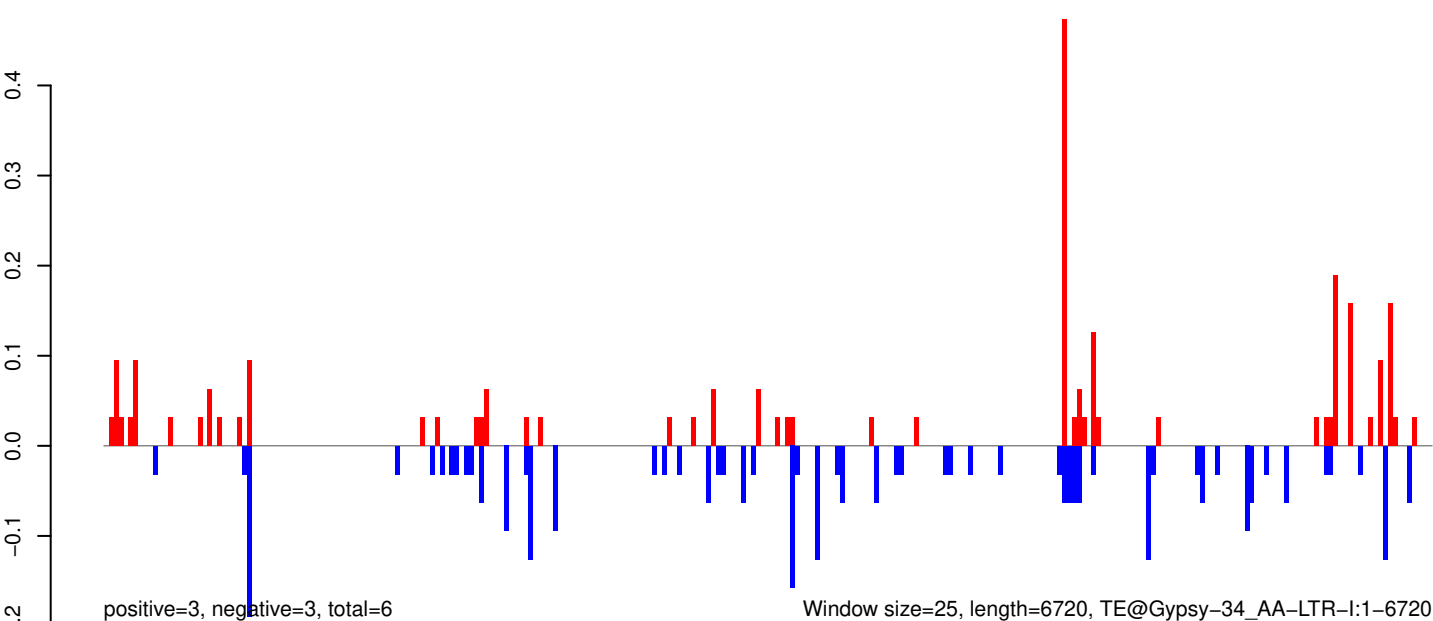

Window size=25, length=6720, TE@Gypsy-34_AA-LTR-I:1-6720

AeAeg_Whole_ZIKVdr_In_RNA_GP.18_23.rep

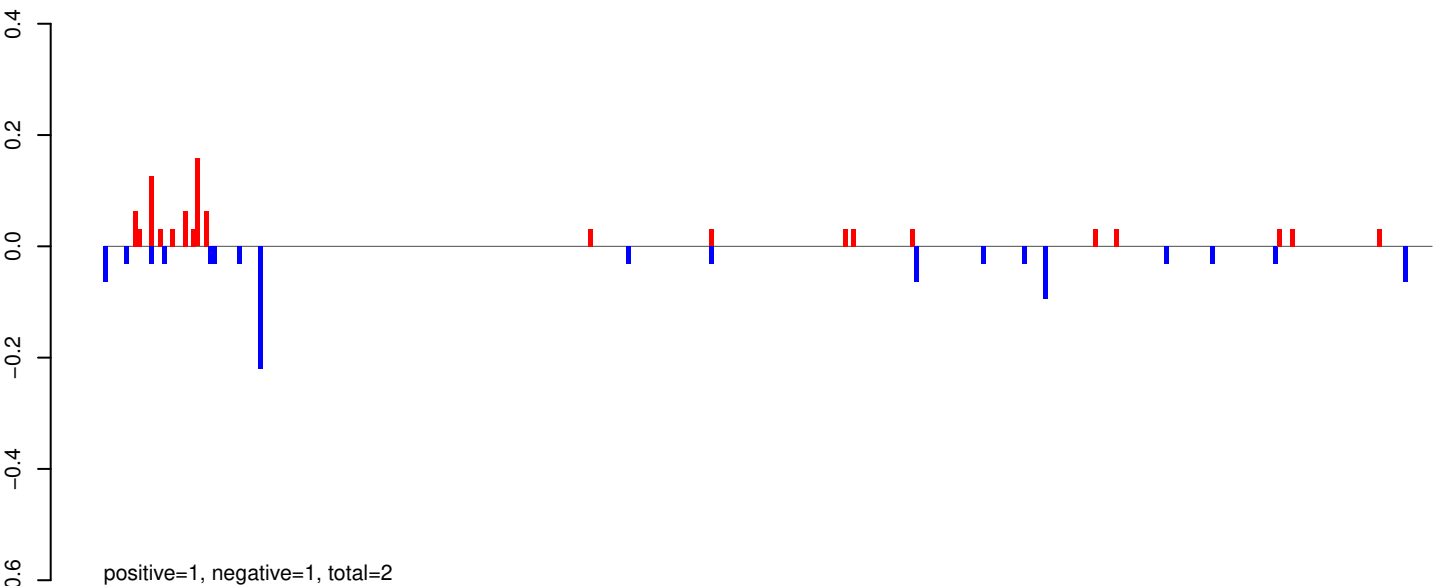

AeAeg_Whole_ZIKVdr_In_RNA_GP.24_35.rep

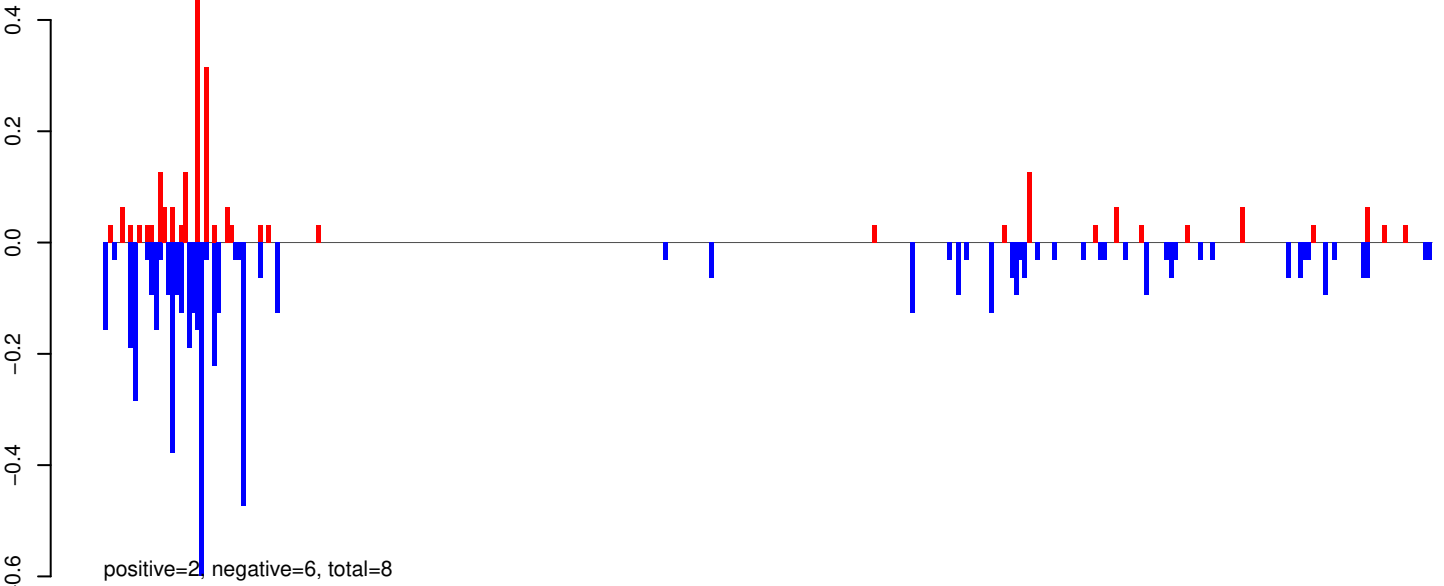

AeAeg_Whole_ZIKVdr_In_RNA_GP.rep

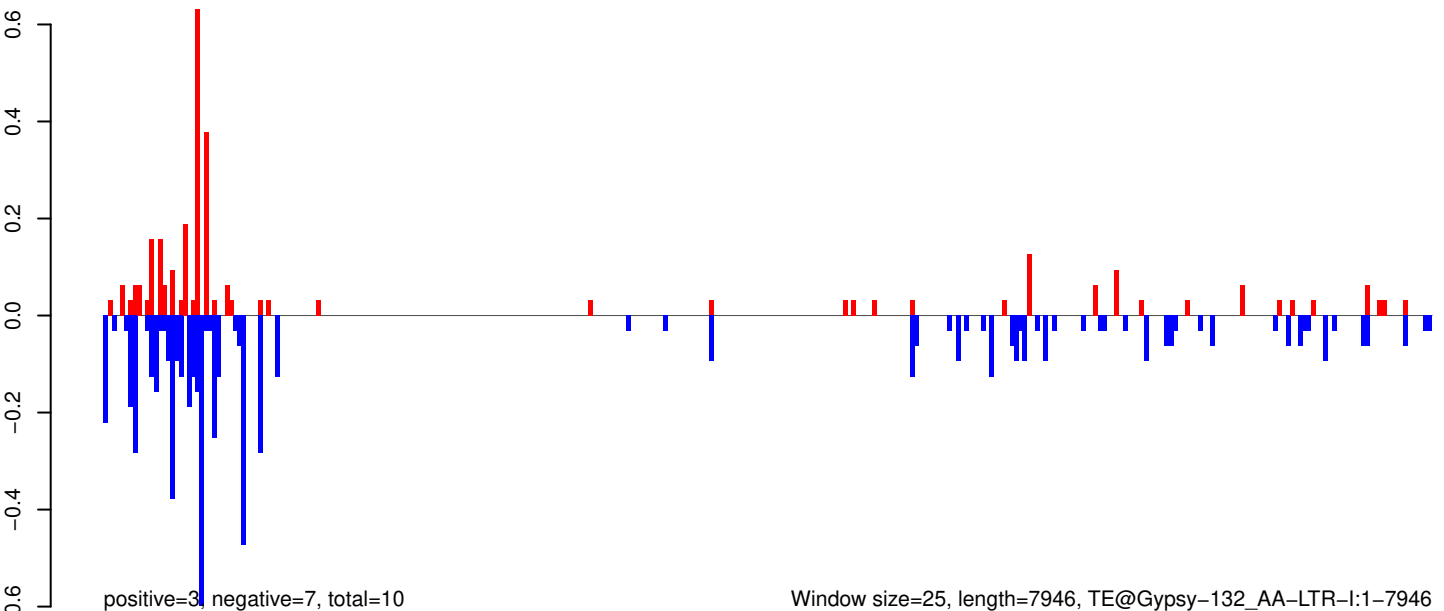

AeAeg_Whole_ZIKVdr_In_RNA_GP.18_23.rep

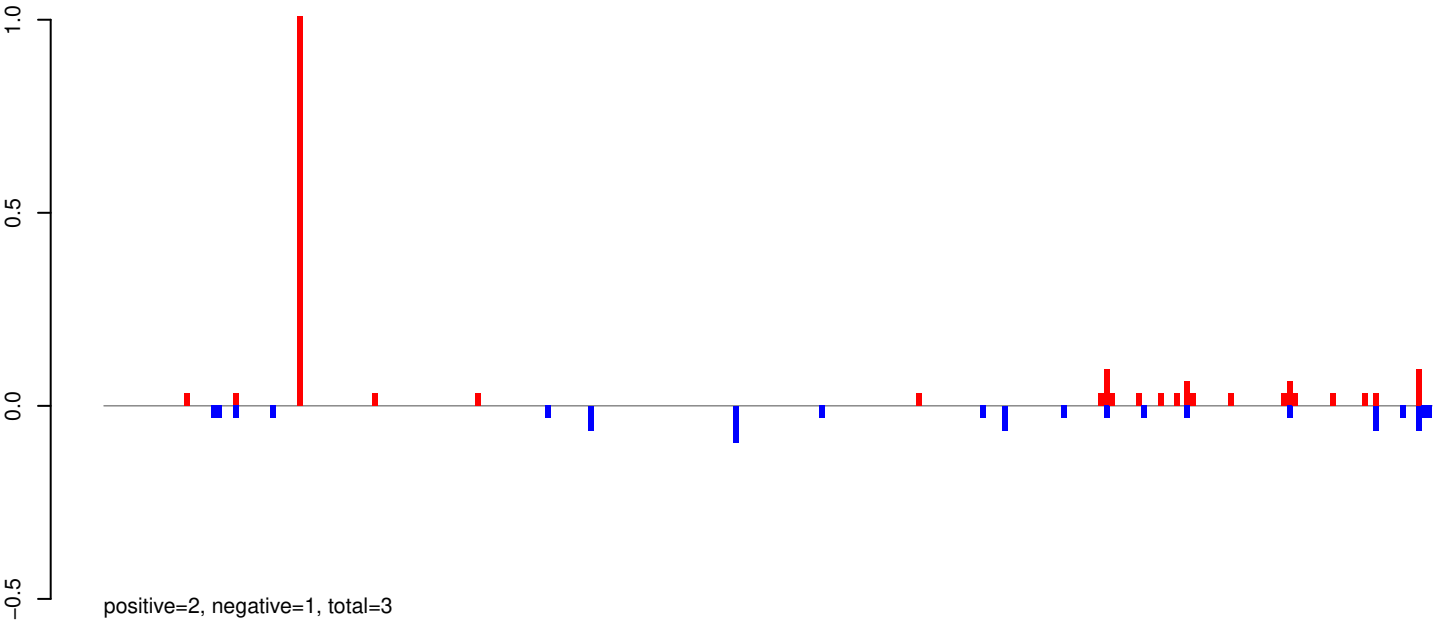

AeAeg_Whole_ZIKVdr_In_RNA_GP.24_35.rep

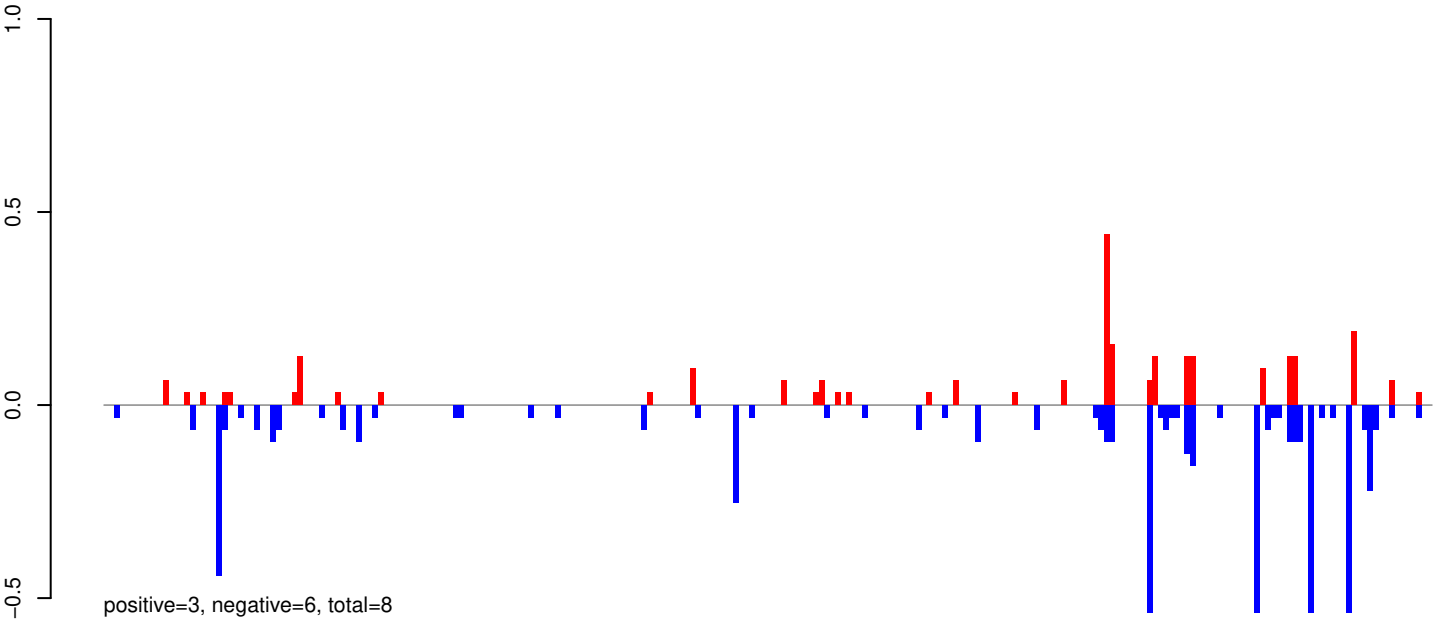

AeAeg_Whole_ZIKVdr_In_RNA_GP.rep

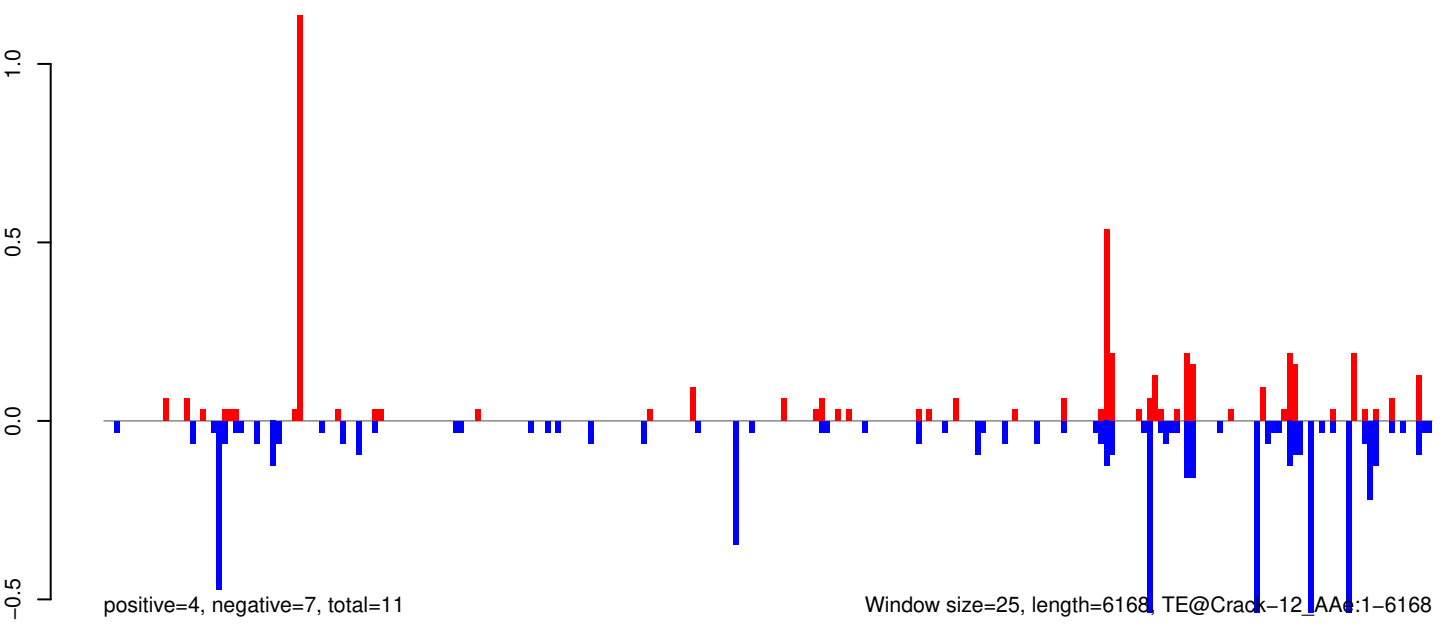

AeAeg_Whole_ZIKVdr_In_RNA_GP.18_23.rep

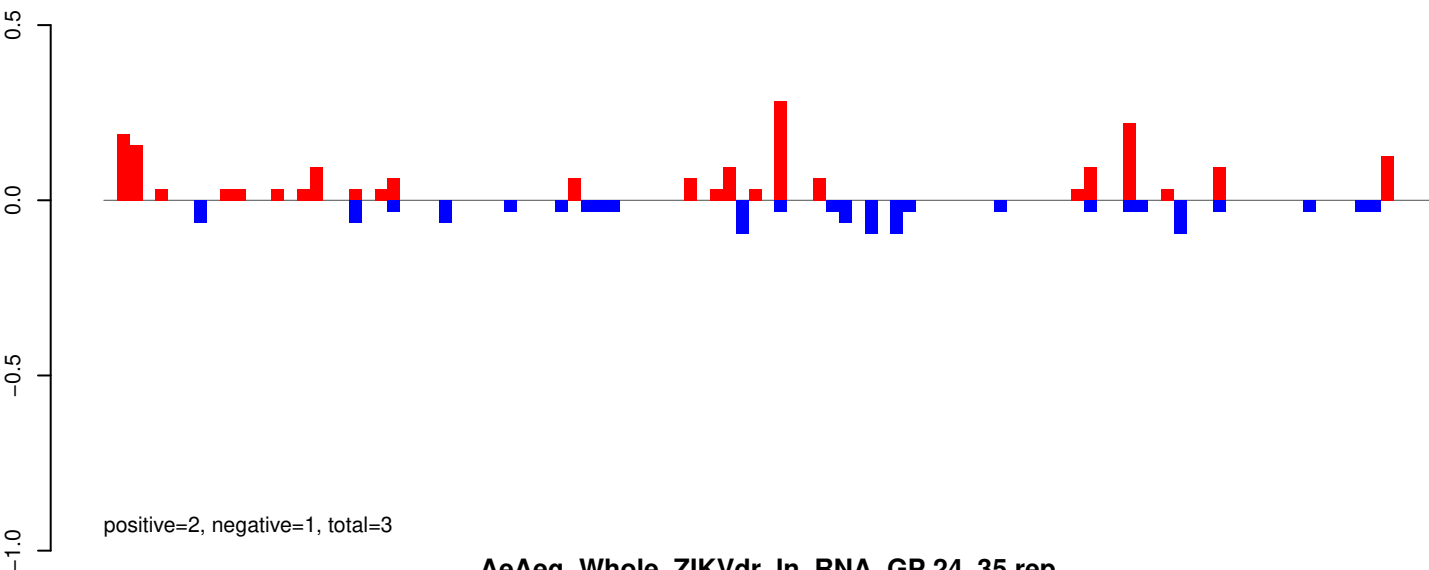

AeAeg_Whole_ZIKVdr_In_RNA_GP.24_35.rep

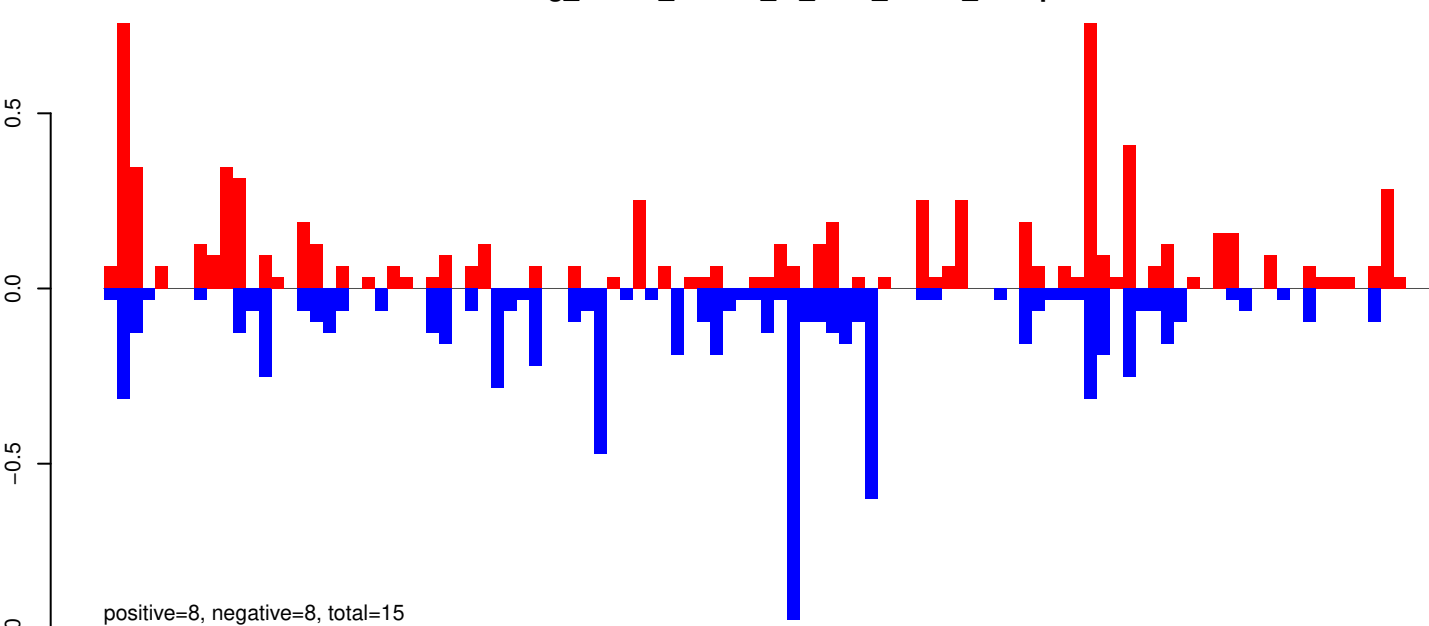

AeAeg_Whole_ZIKVdr_In_RNA_GP.rep

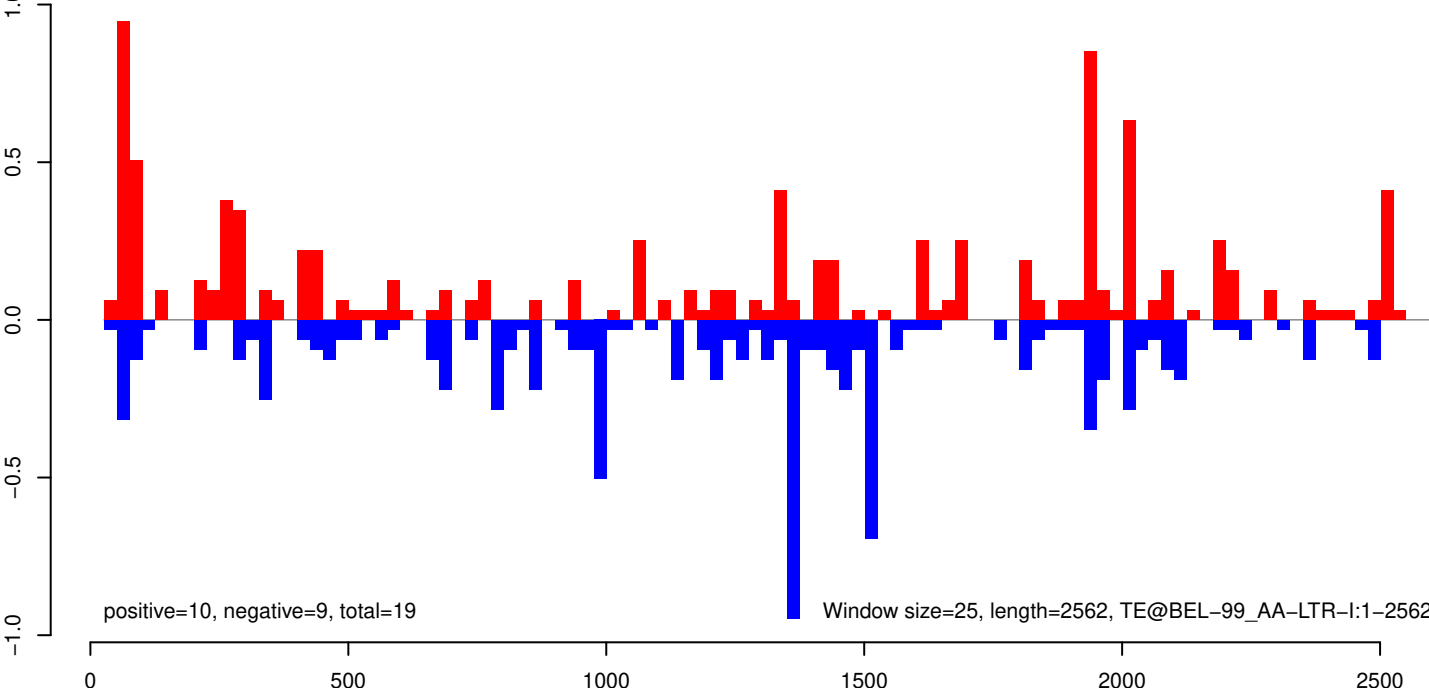

AeAeg_Whole_ZIKVdr_In_RNA_GP.18_23.rep

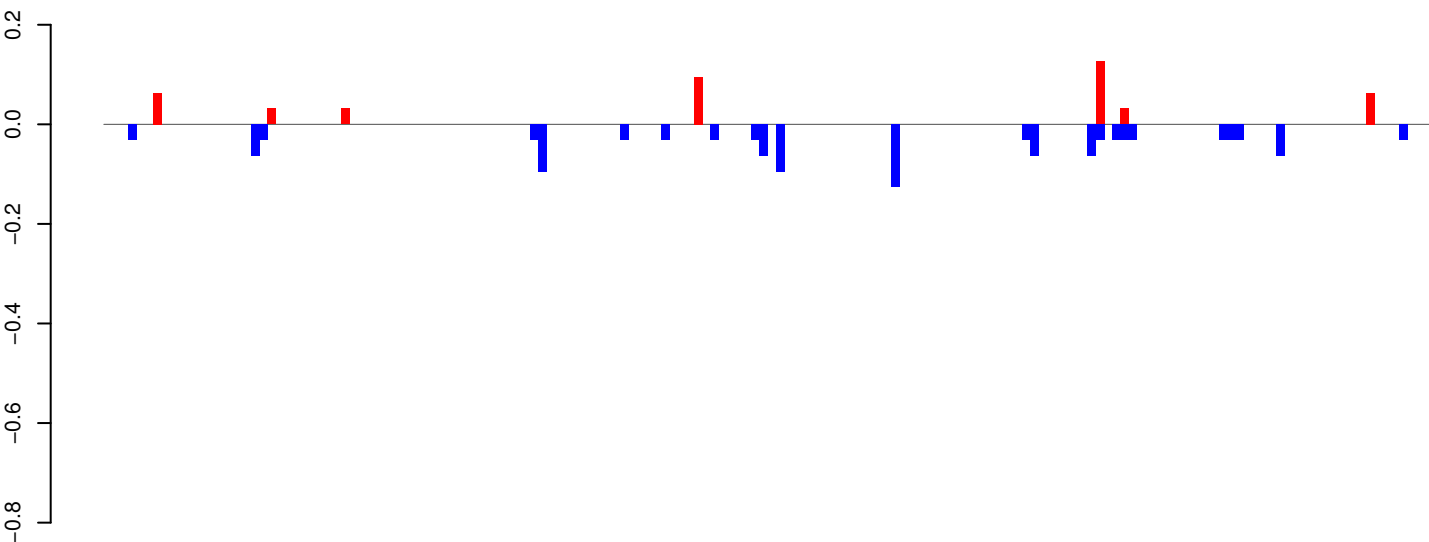

positive=0, negative=1, total=2

AeAeg_Whole_ZIKVdr_In_RNA_GP.24_35.rep

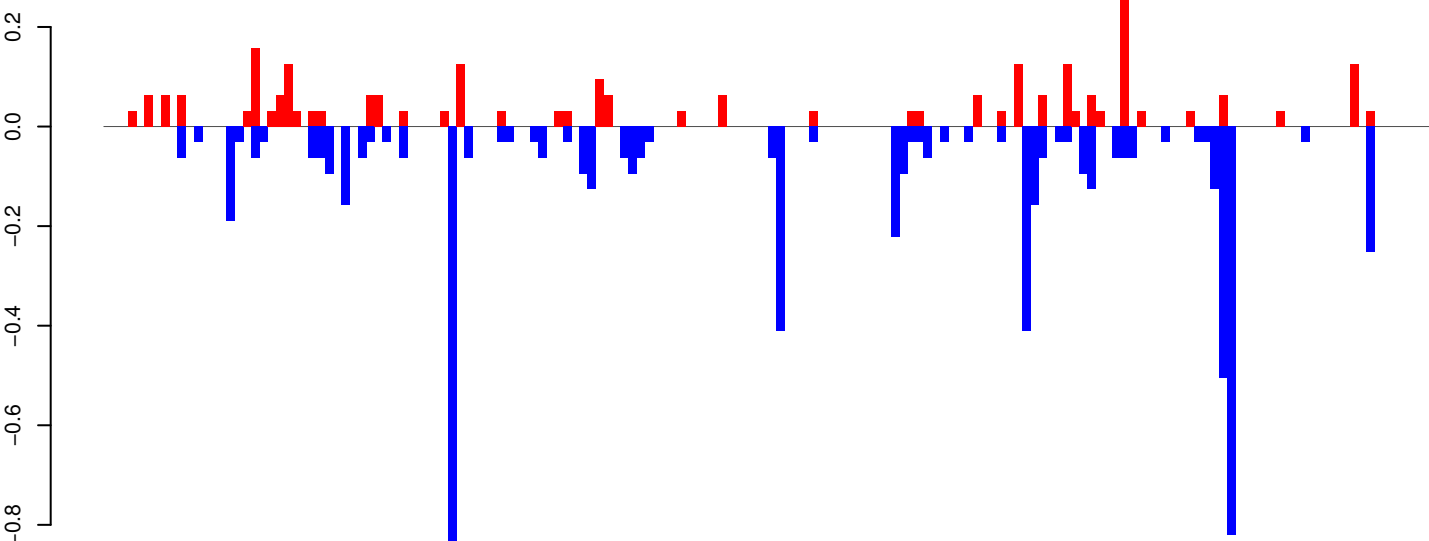

positive=3, negative=7, total=9

AeAeg_Whole_ZIKVdr_In_RNA_GP.rep

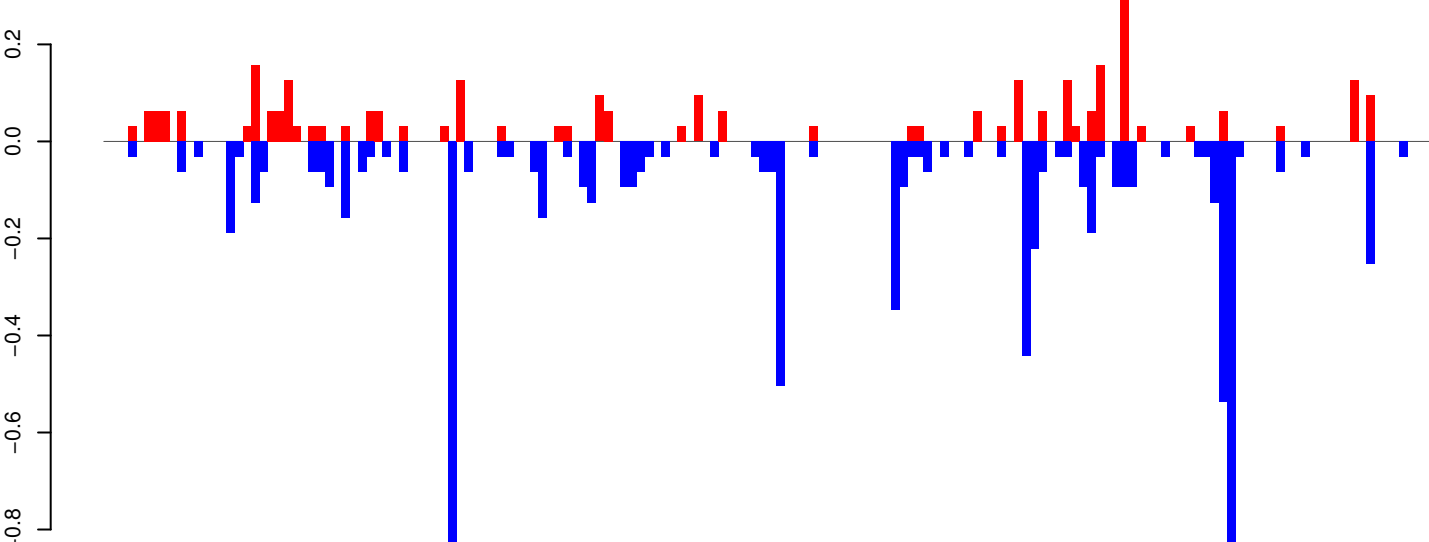

positive=3, negative=8, total=11

Window size=25, length=4043, TE@Zator-2_AA:1-4043

0 1000 2000 3000 4000

AeAeg_Whole_ZIKVdr_In_RNA_GP.18_23.rep

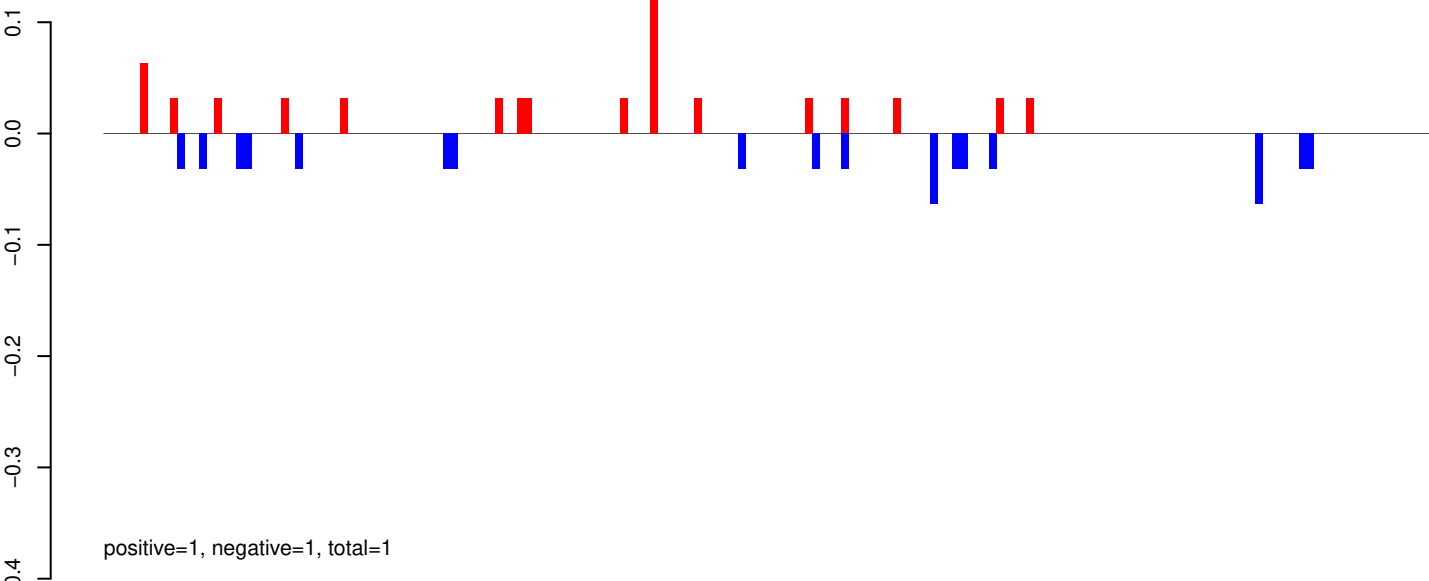

AeAeg_Whole_ZIKVdr_In_RNA_GP.24_35.rep

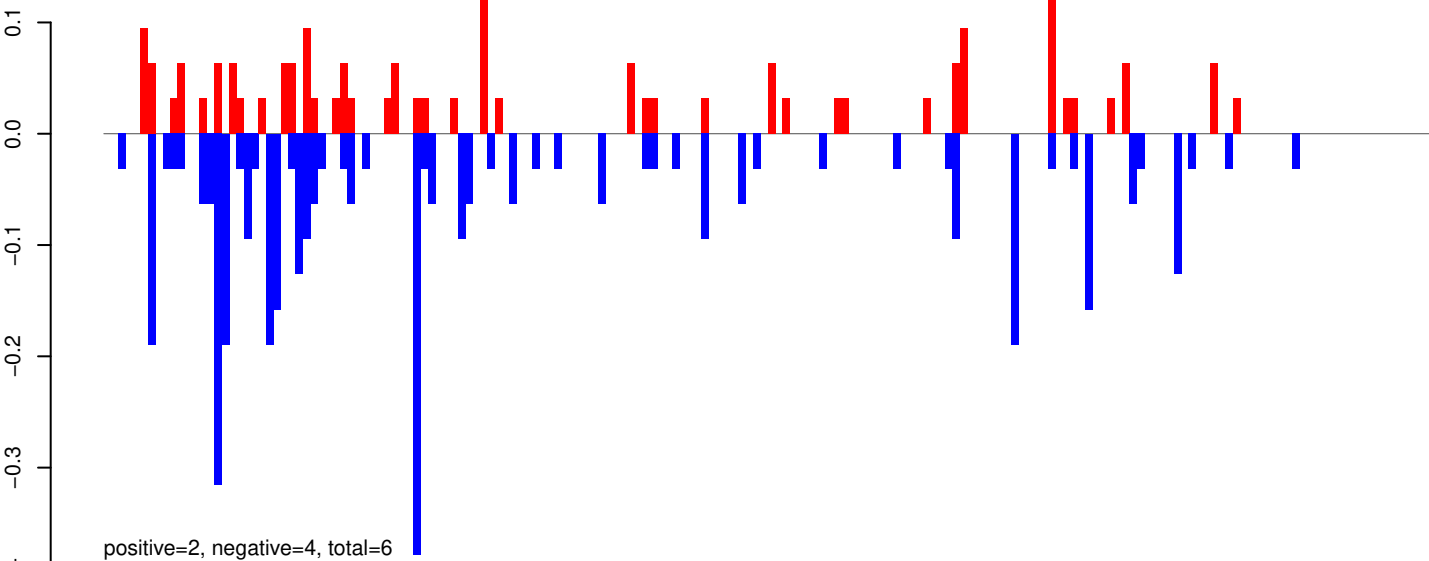

AeAeg_Whole_ZIKVdr_In_RNA_GP.rep

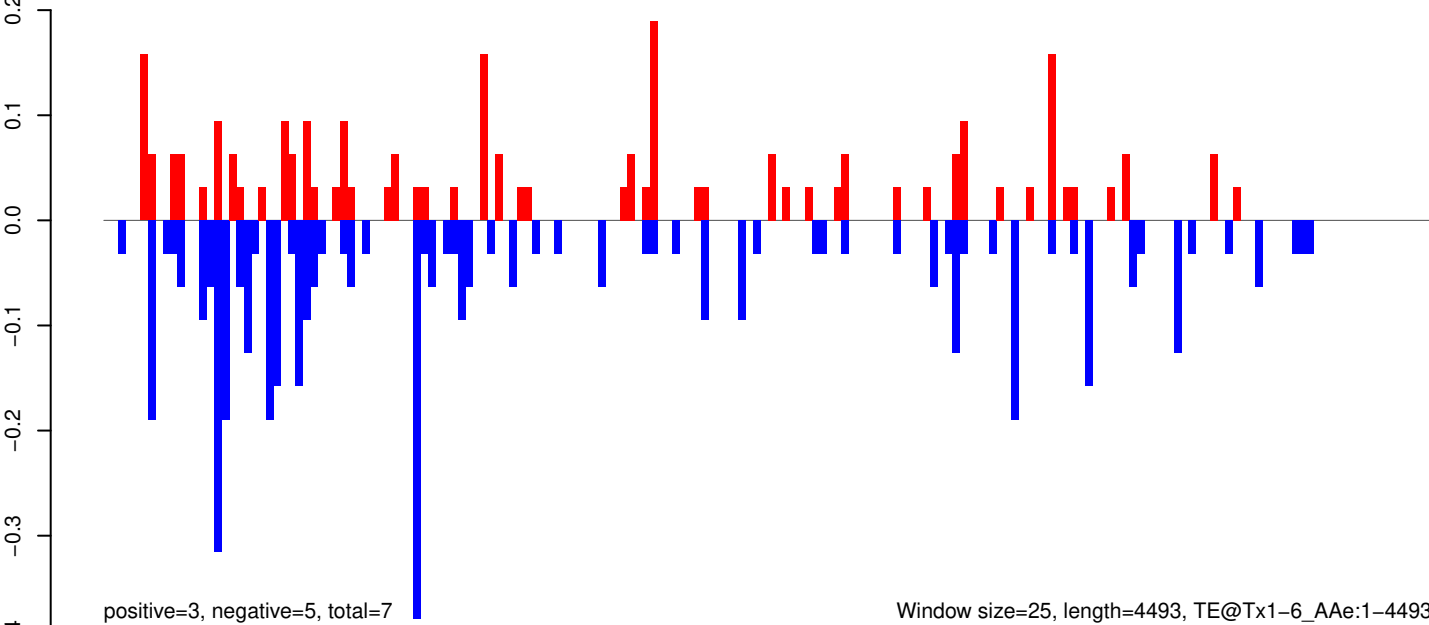

Window size=25, length=4493, TE@Tx1-6_Ae:1-4493

AeAeg_Whole_ZIKVdr_In_RNA_GP.18_23.rep

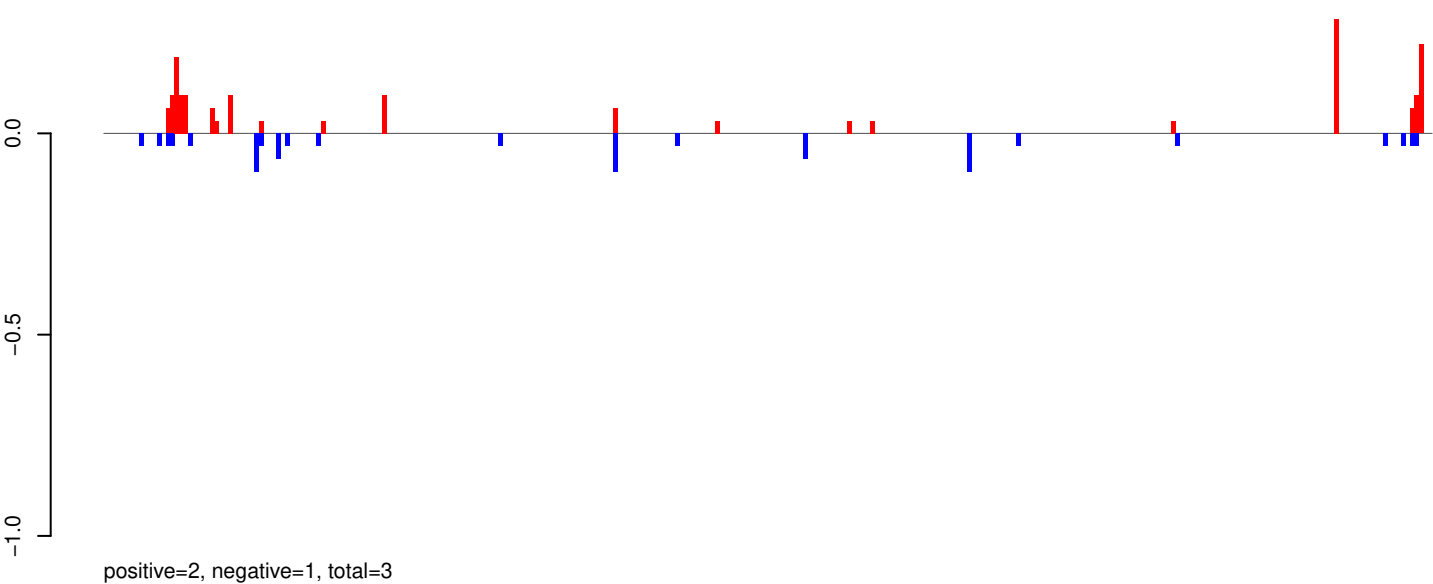

AeAeg_Whole_ZIKVdr_In_RNA_GP.24_35.rep

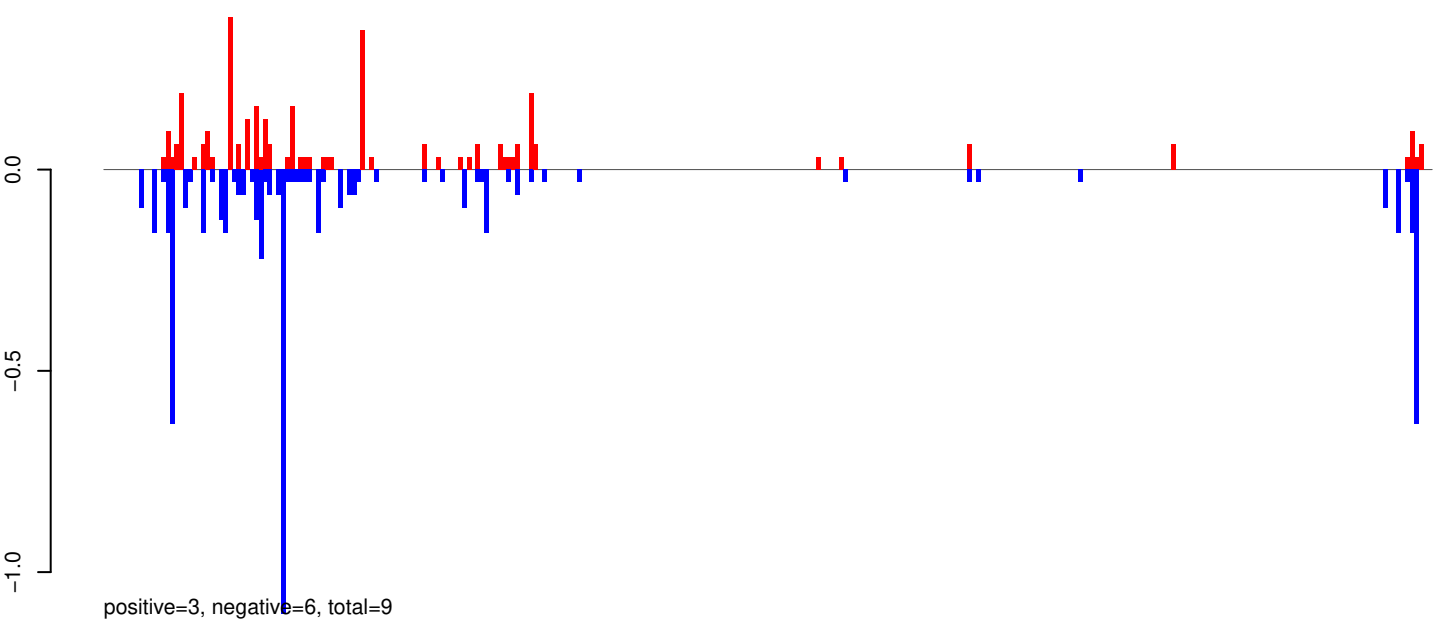

AeAeg_Whole_ZIKVdr_In_RNA_GP.rep

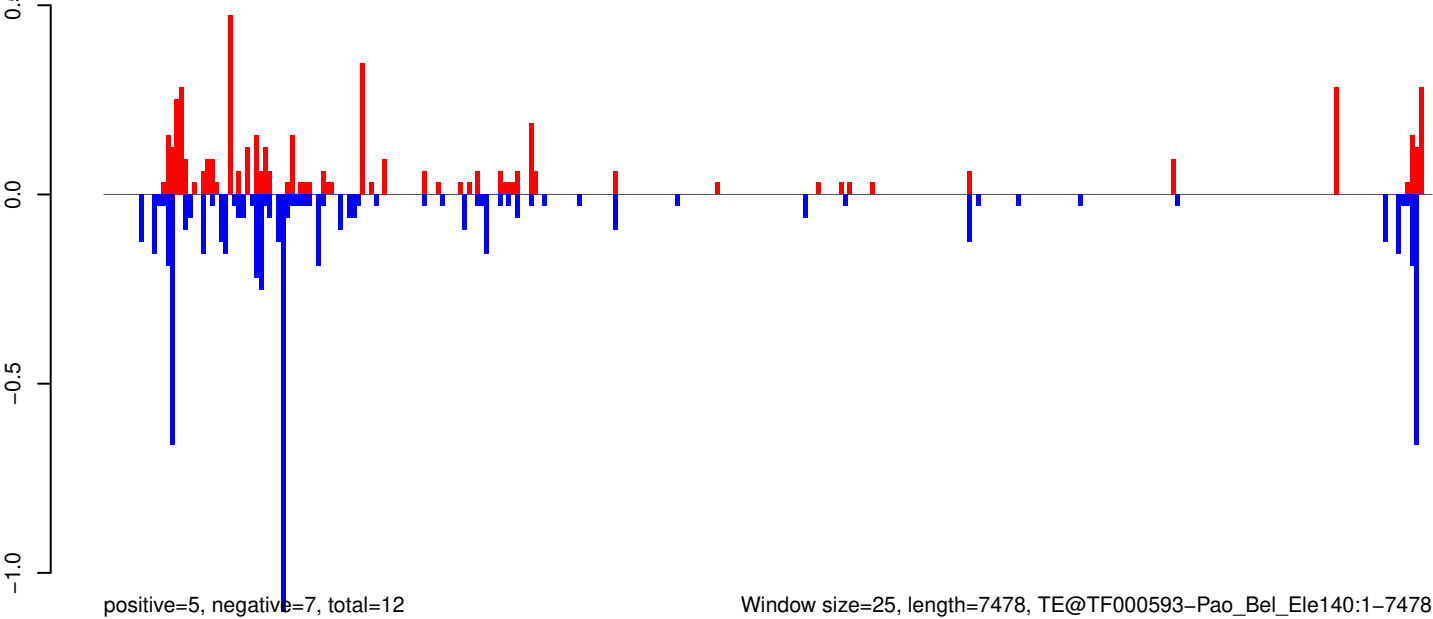

Window size=25, length=7478, TE@TF000593-Pao_Bel_Ele140:1-7478

0 2000 4000 6000

AeAeg_Whole_ZIKVdr_In_RNA_GP.18_23.rep

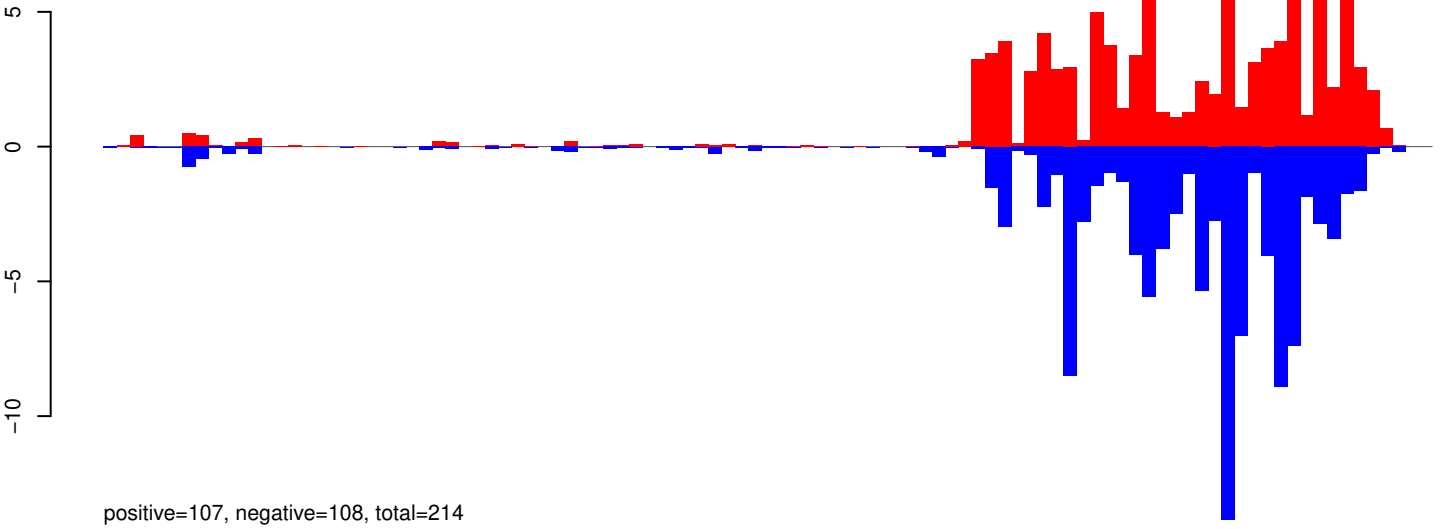

AeAeg_Whole_ZIKVdr_In_RNA_GP.24_35.rep

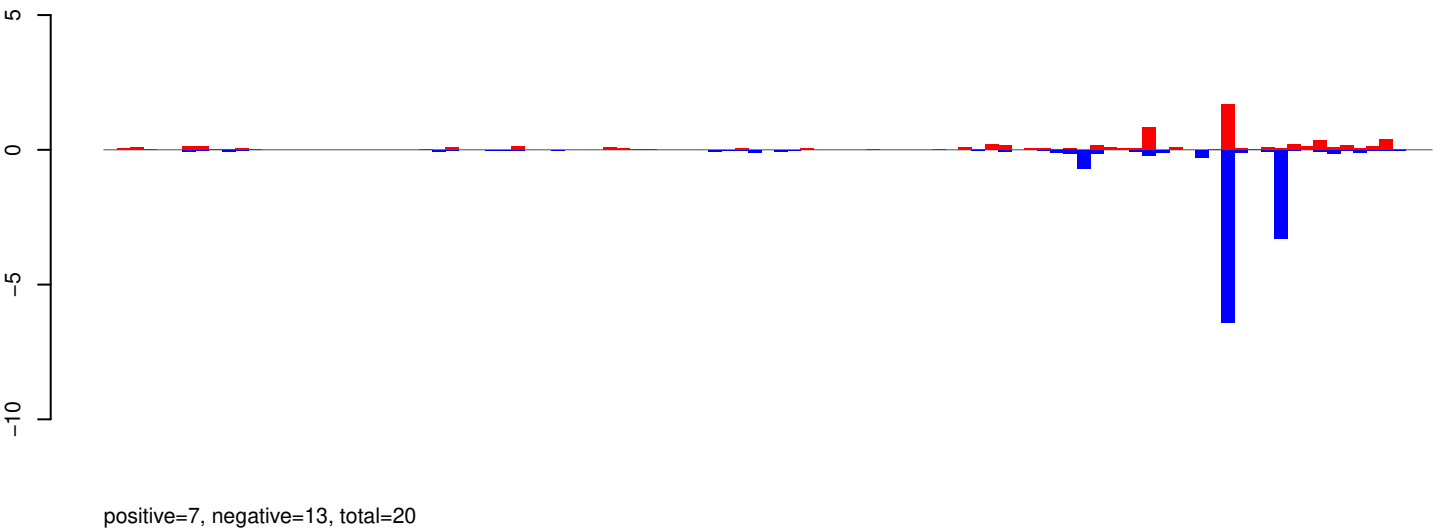

AeAeg_Whole_ZIKVdr_In_RNA_GP.rep

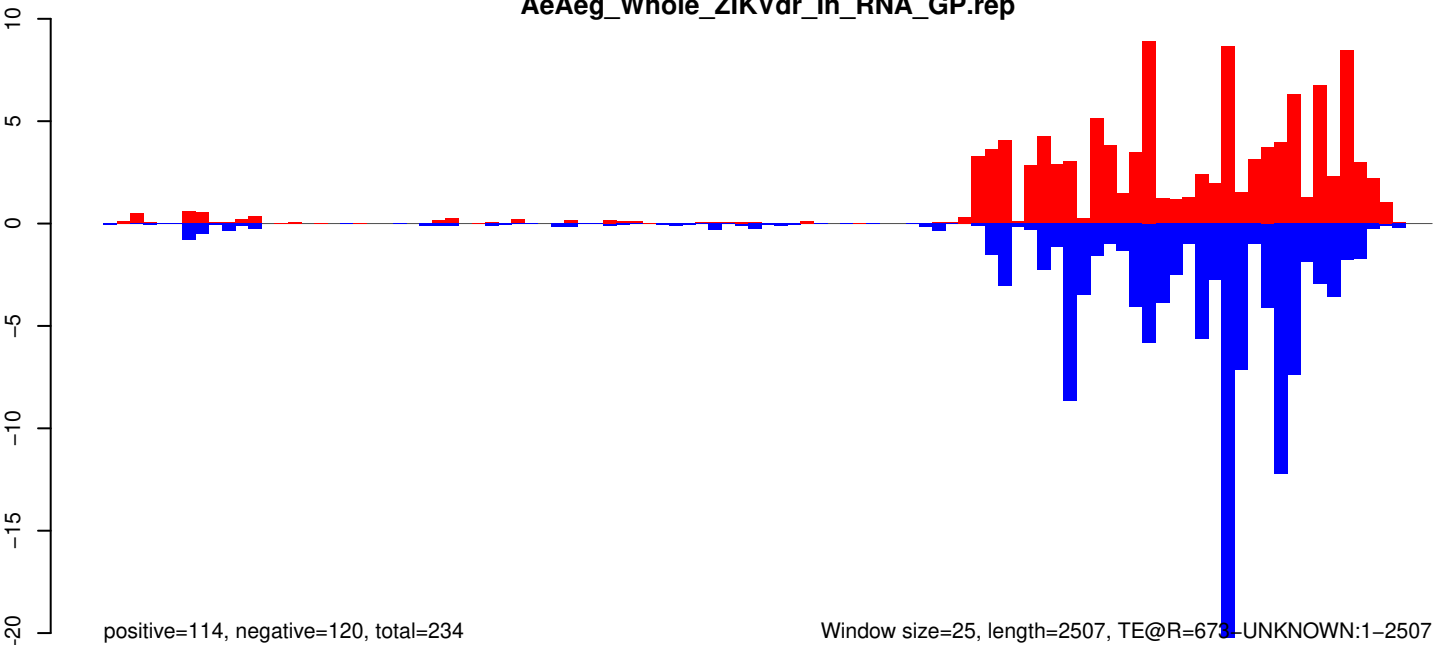

0 500 1000 1500 2000 2500

AeAeg_Whole_ZIKVdr_In_RNA_GP.18_23.rep

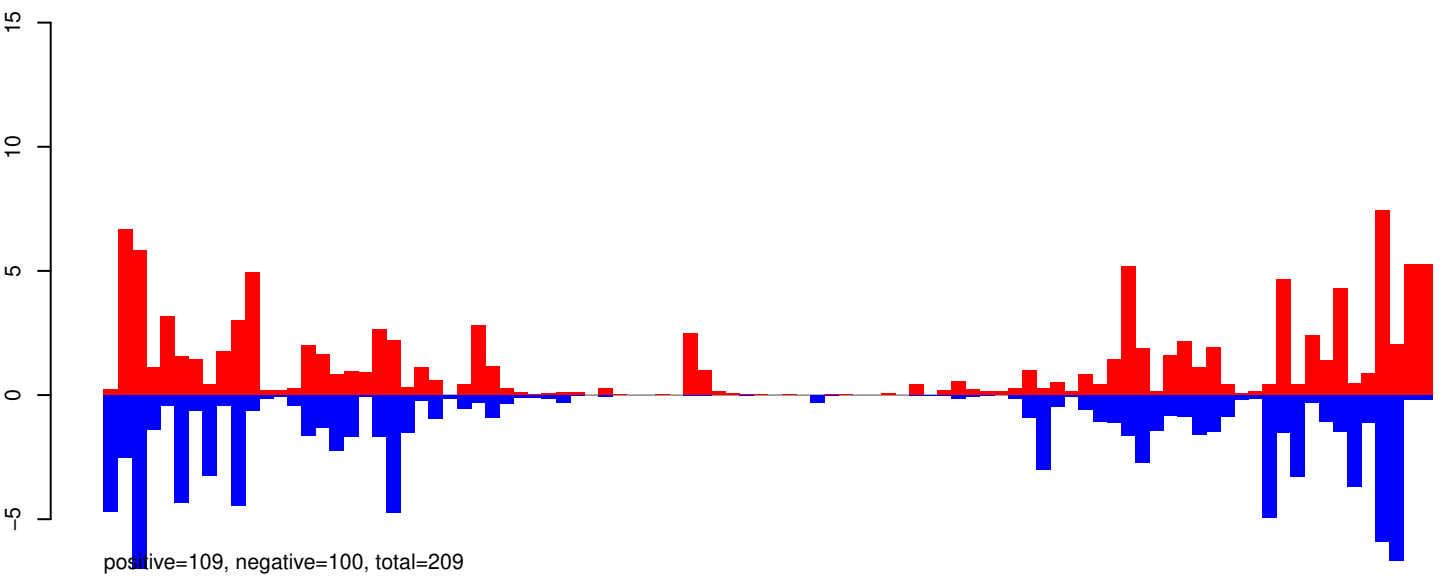

AeAeg_Whole_ZIKVdr_In_RNA_GP.24_35.rep

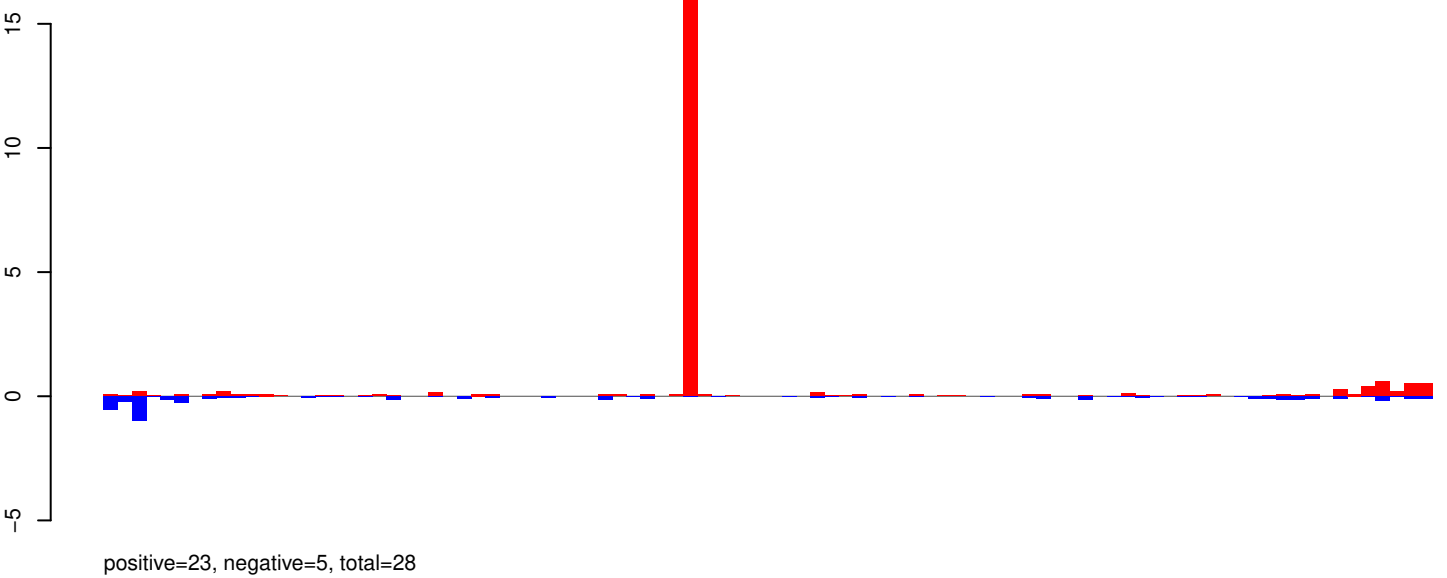

AeAeg_Whole_ZIKVdr_In_RNA_GP.rep

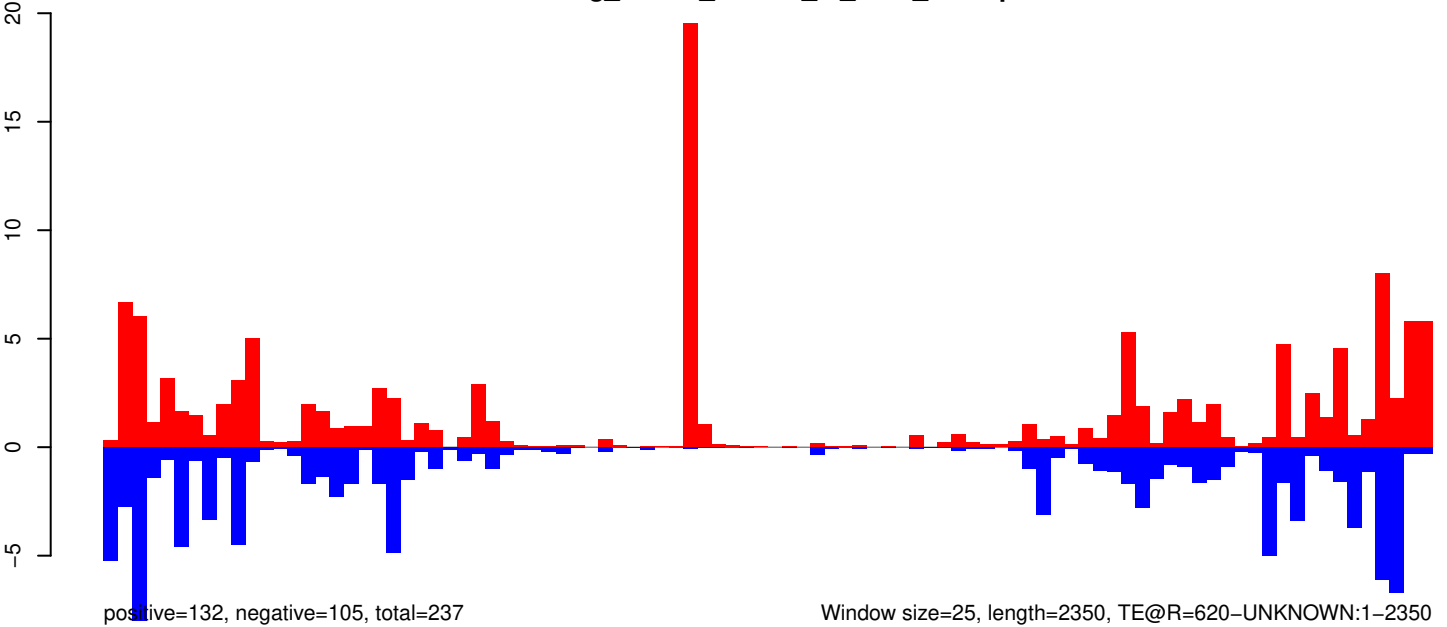

AeAeg_Whole_ZIKVdr_In_RNA_GP.18_23.rep

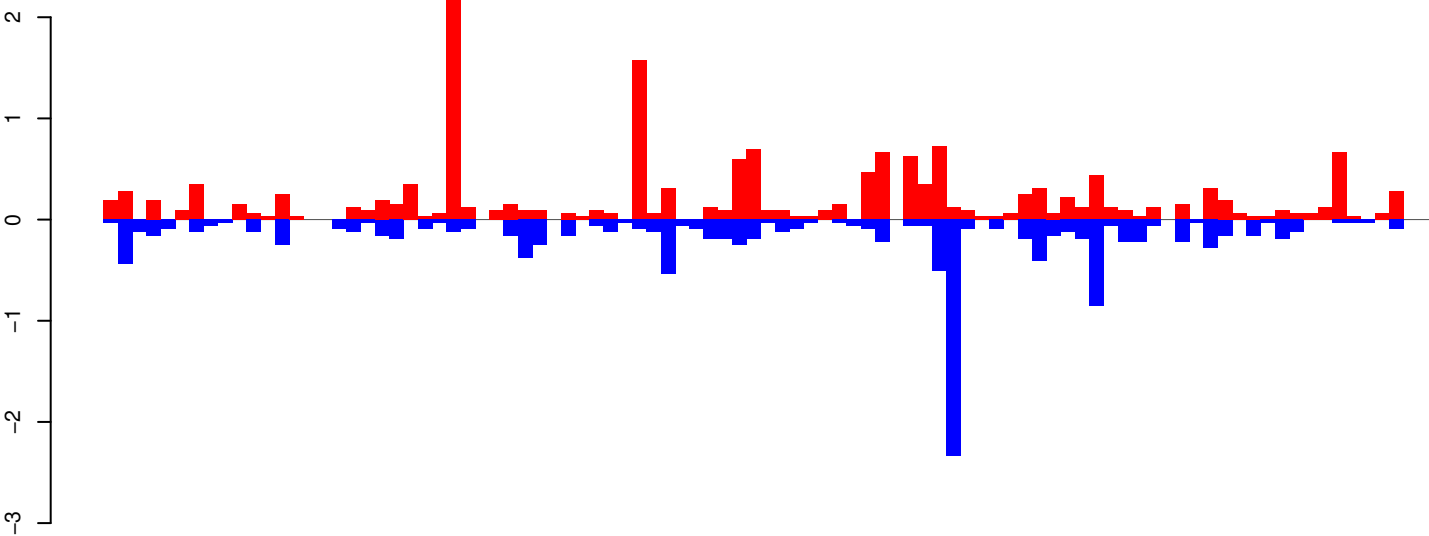

positive=17, negative=13, total=30

AeAeg_Whole_ZIKVdr_In_RNA_GP.24_35.rep

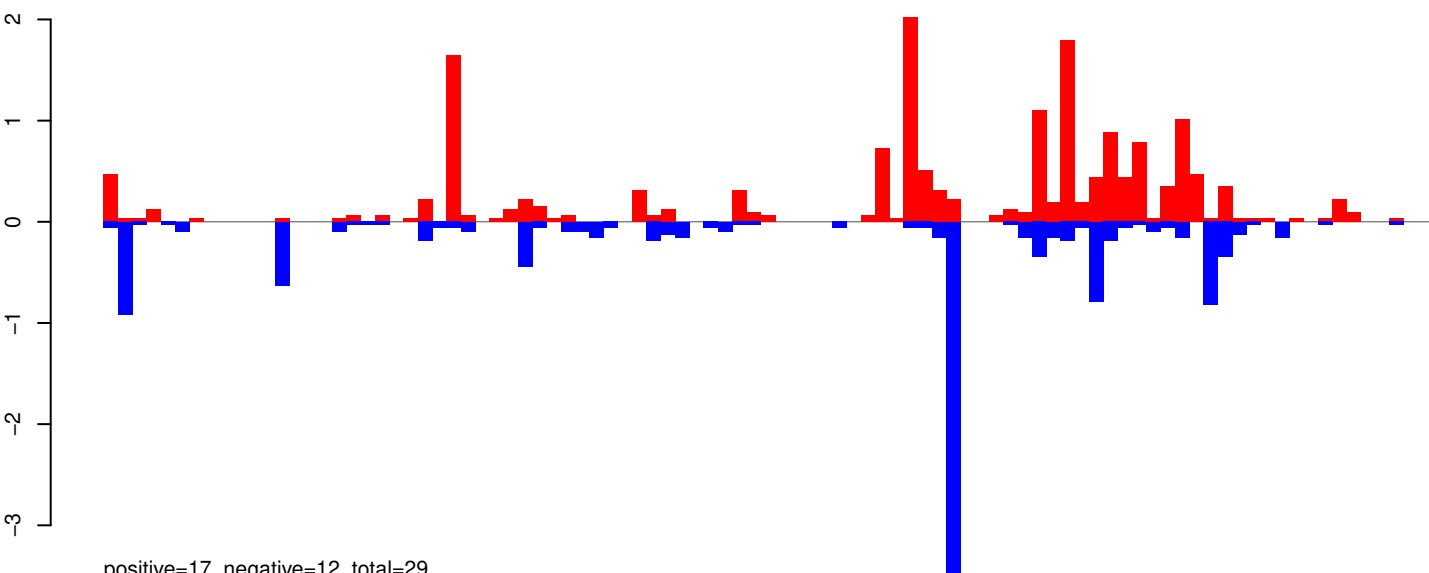

positive=17, negative=12, total=29

AeAeg_Whole_ZIKVdr_In_RNA_GP.rep

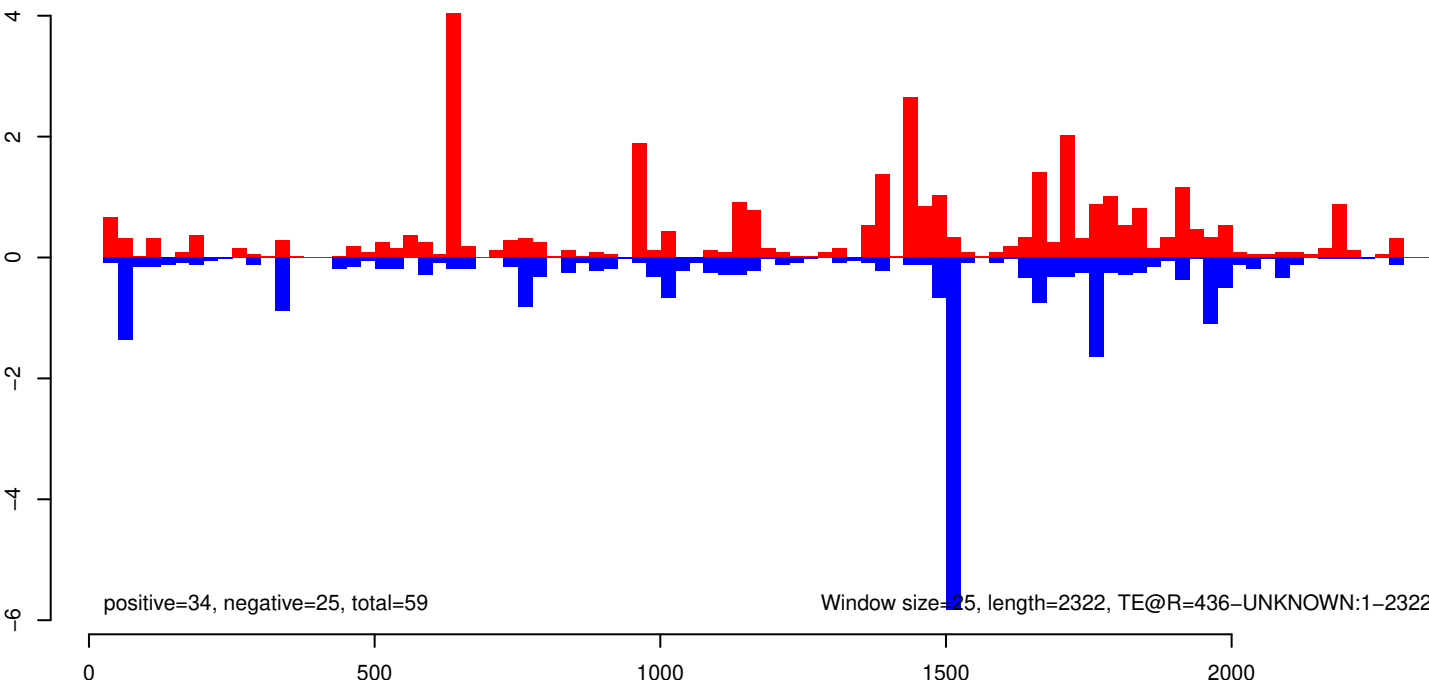

positive=34, negative=25, total=59

Window size=25, length=2322, TE@R=436-UNKNOWN:1-2322

AeAeg_Whole_ZIKVdr_In_RNA_GP.18_23.rep

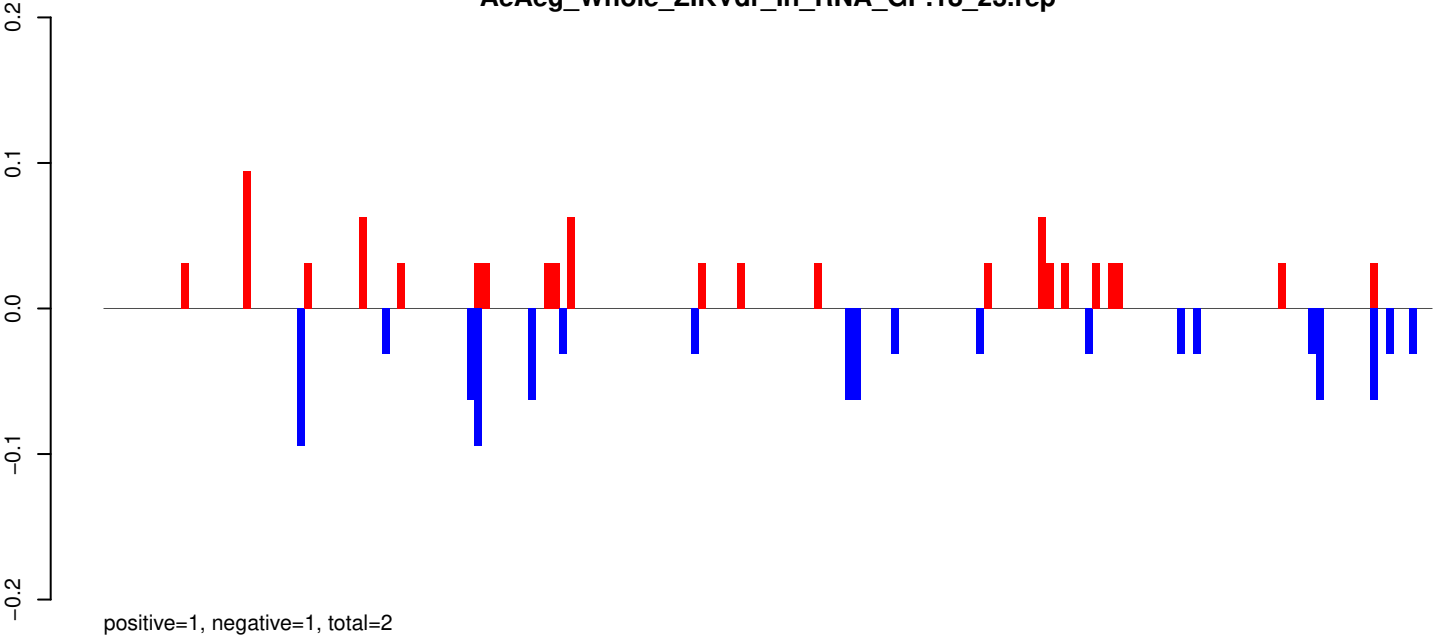

AeAeg_Whole_ZIKVdr_In_RNA_GP.24_35.rep

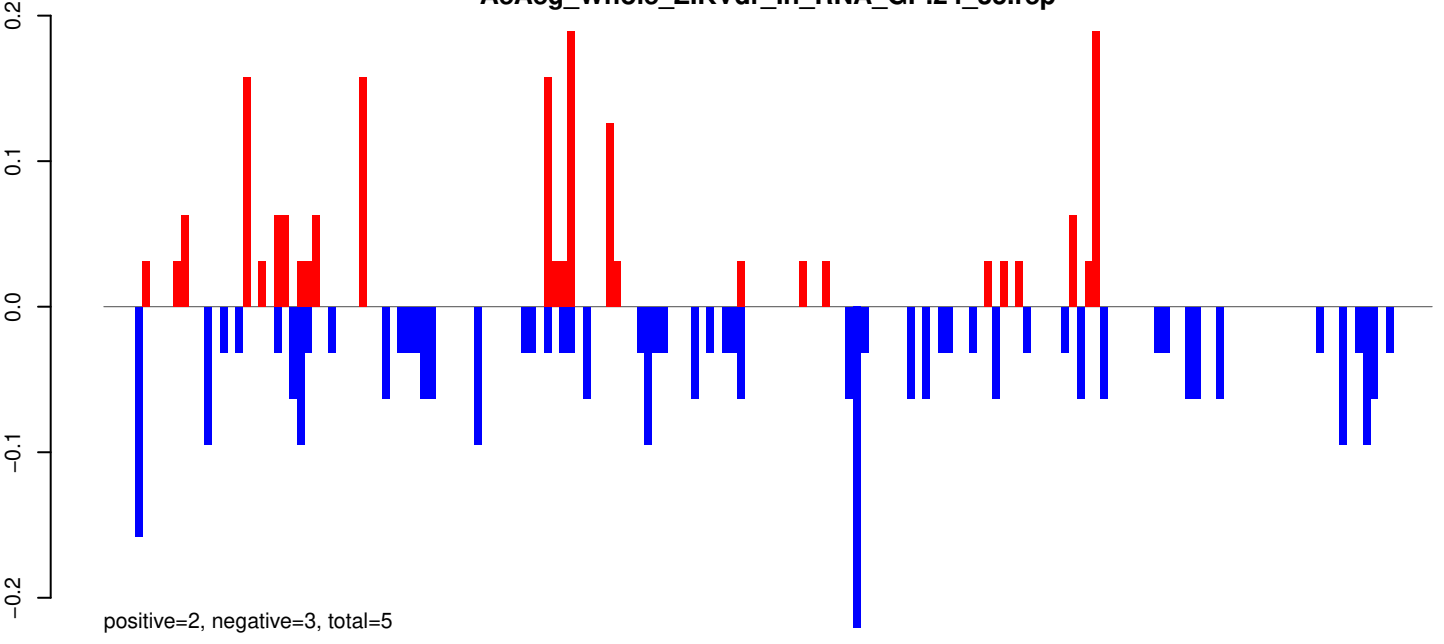

AeAeg_Whole_ZIKVdr_In_RNA_GP.rep

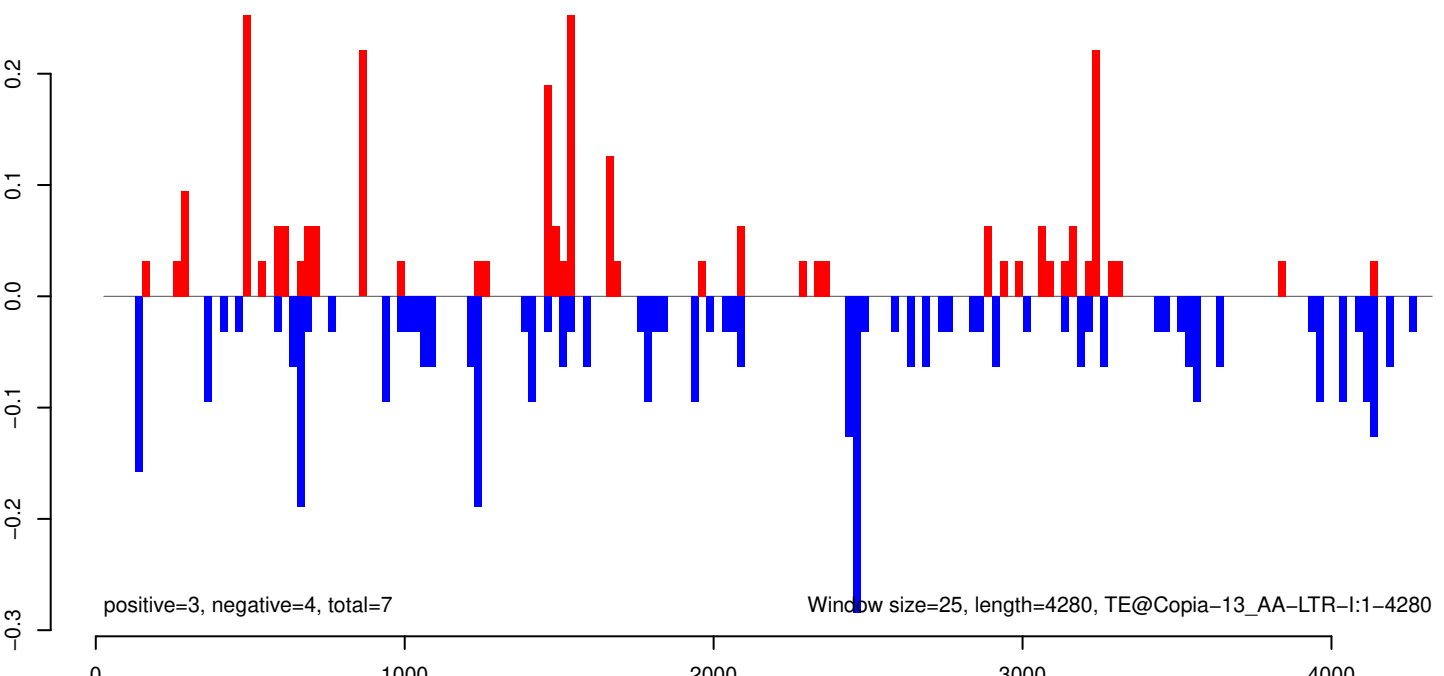

AeAeg_Whole_ZIKVdr_In_RNA_GP.18_23.rep

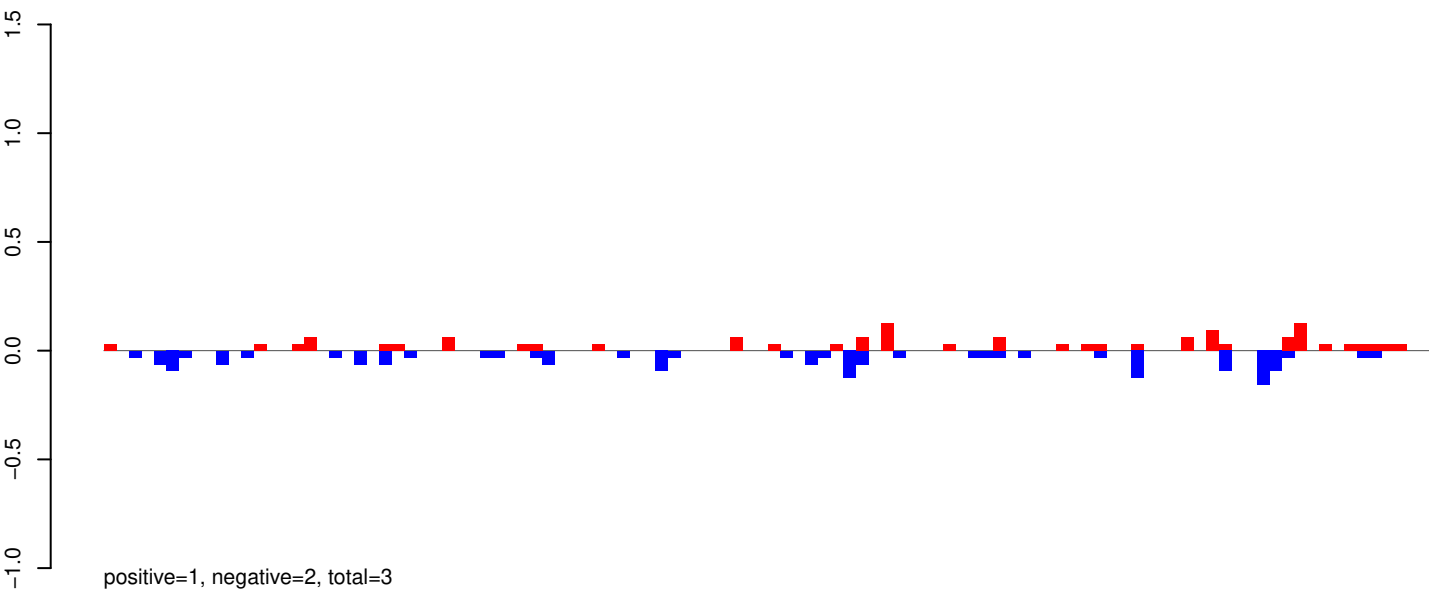

AeAeg_Whole_ZIKVdr_In_RNA_GP.24_35.rep

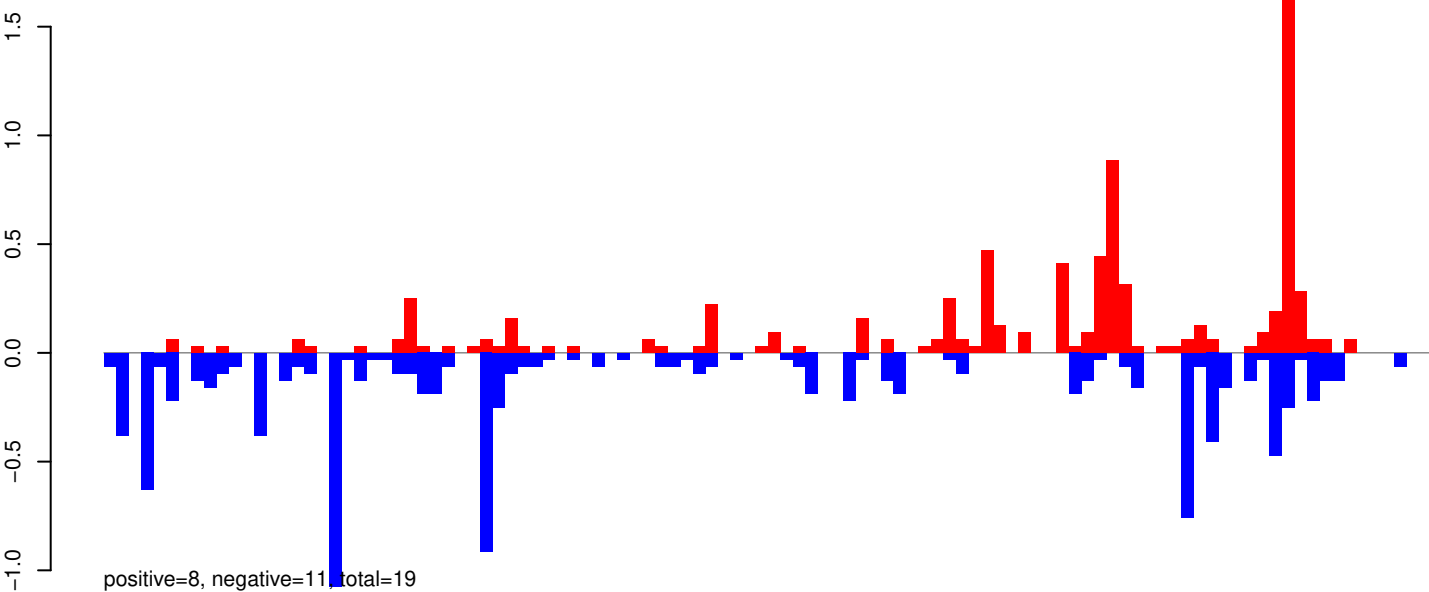

AeAeg_Whole_ZIKVdr_In_RNA_GP.rep

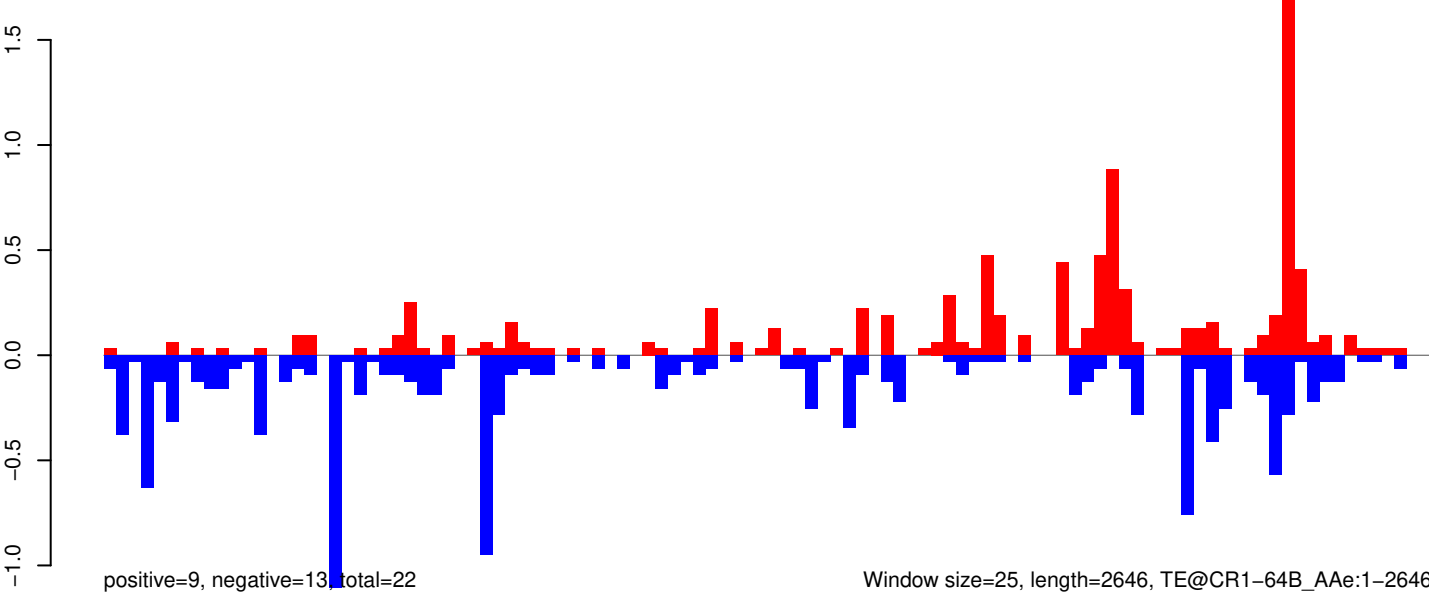

AeAeg_Whole_ZIKVdr_In_RNA_GP.18_23.rep

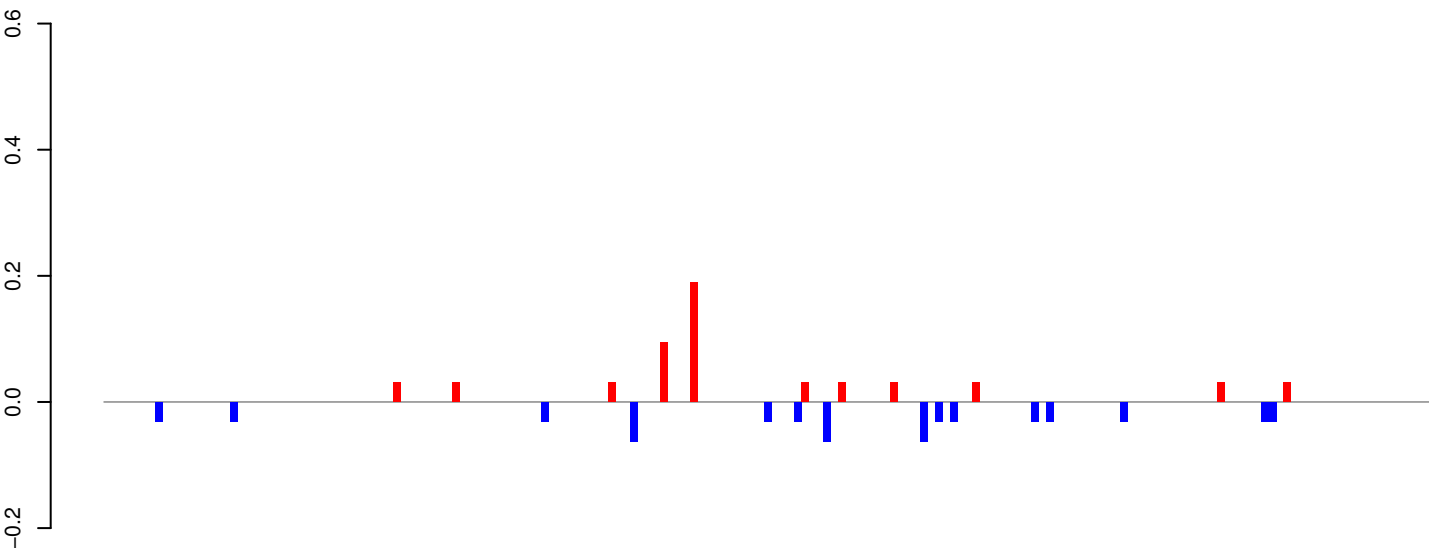

positive=1, negative=1, total=1

AeAeg_Whole_ZIKVdr_In_RNA_GP.24_35.rep

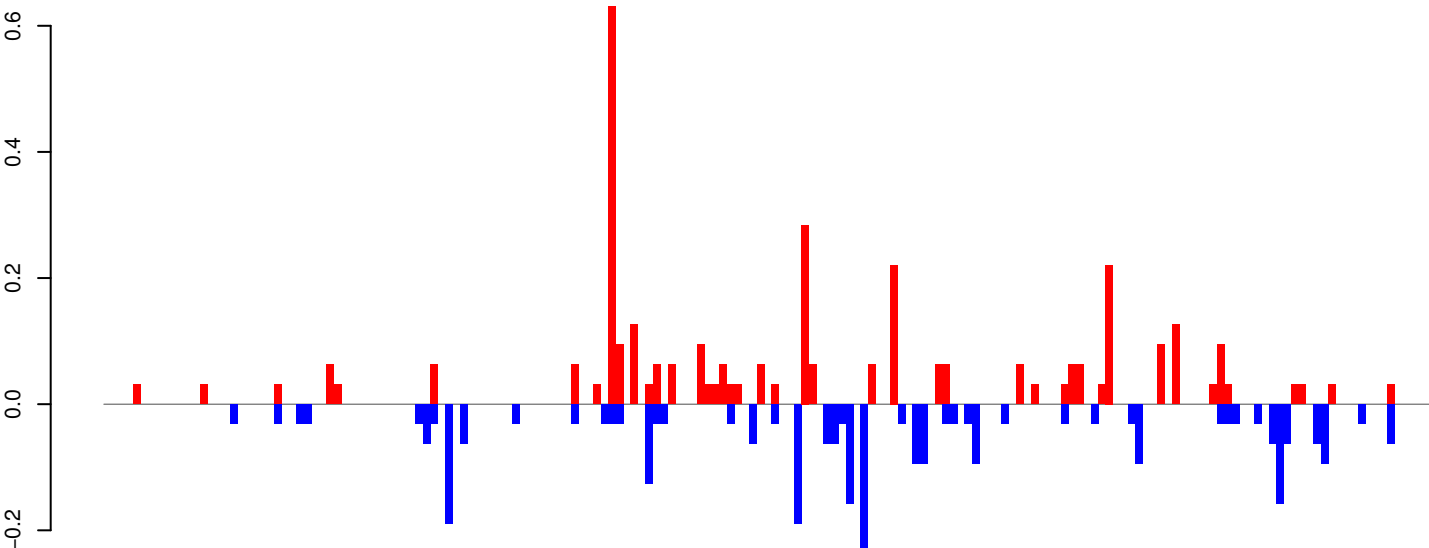

positive=4, negative=3, total=7

AeAeg_Whole_ZIKVdr_In_RNA_GP.rep

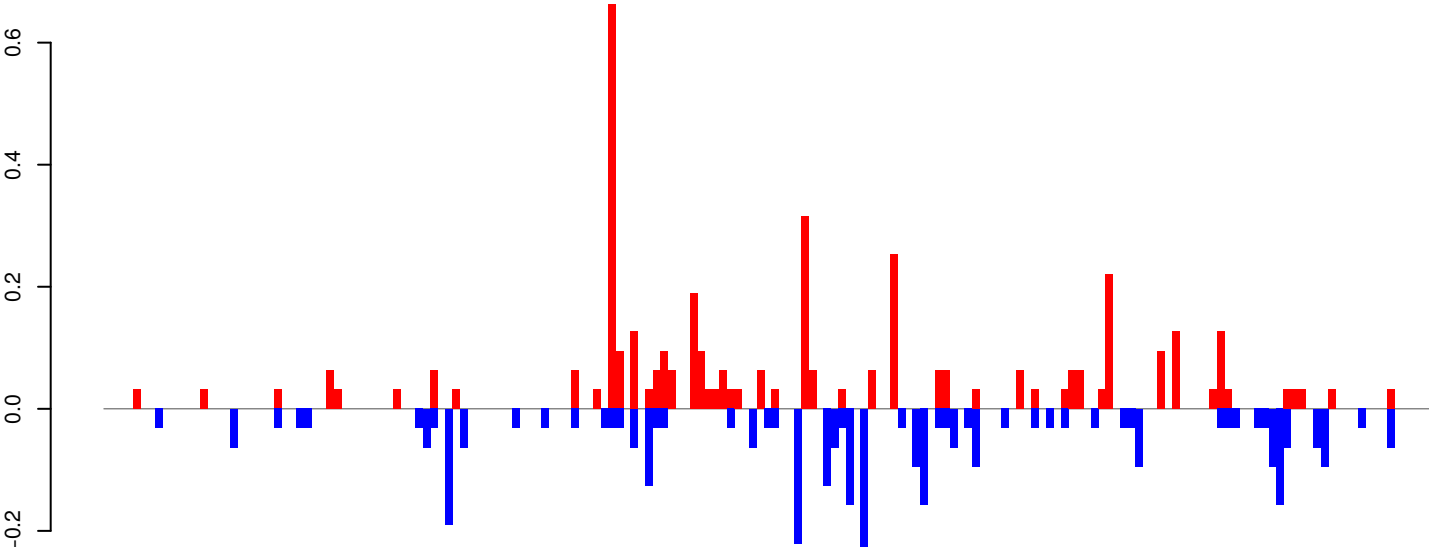

positive=4, negative=4, total=8

Window size=25, length=4462, TE@CR1-55_AAe:1-4462

0 1000 2000 3000 4000

AeAeg_Whole_ZIKVdr_In_RNA_GP.18_23.rep

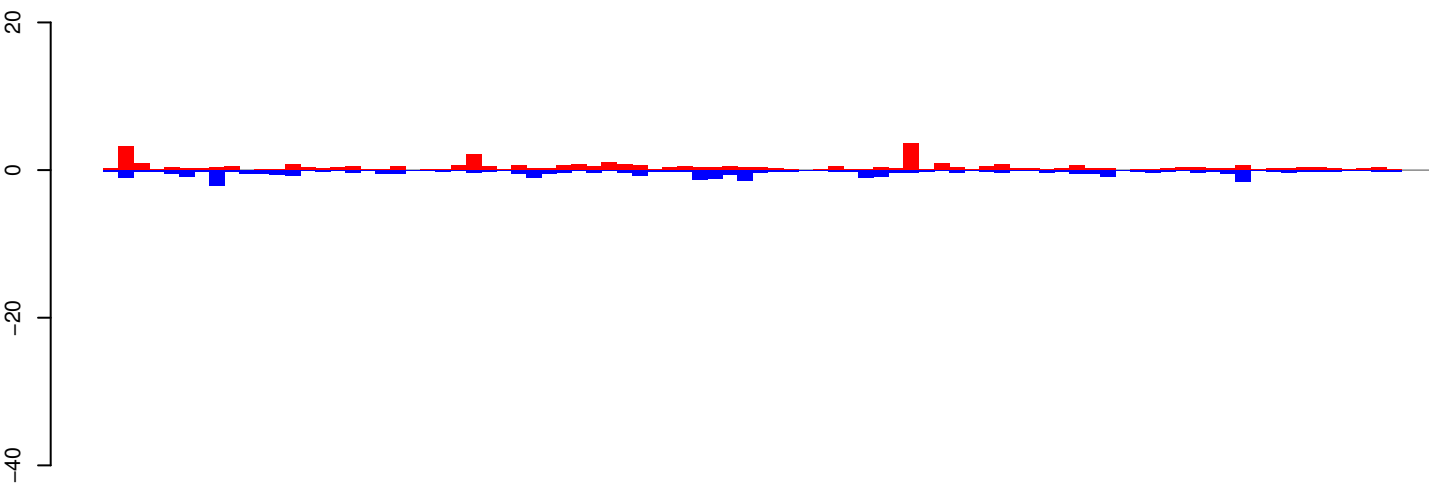

positive=36, negative=32, total=68

AeAeg_Whole_ZIKVdr_In_RNA_GP.24_35.rep

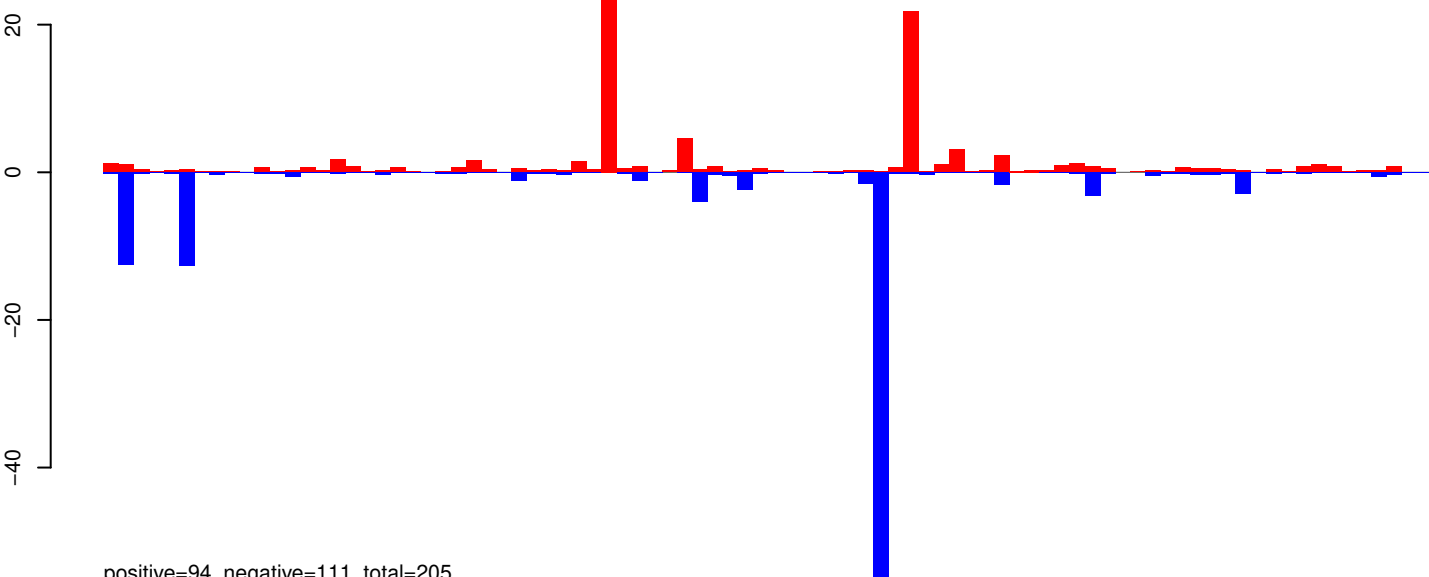

positive=94, negative=111, total=205

AeAeg_Whole_ZIKVdr_In_RNA_GP.rep

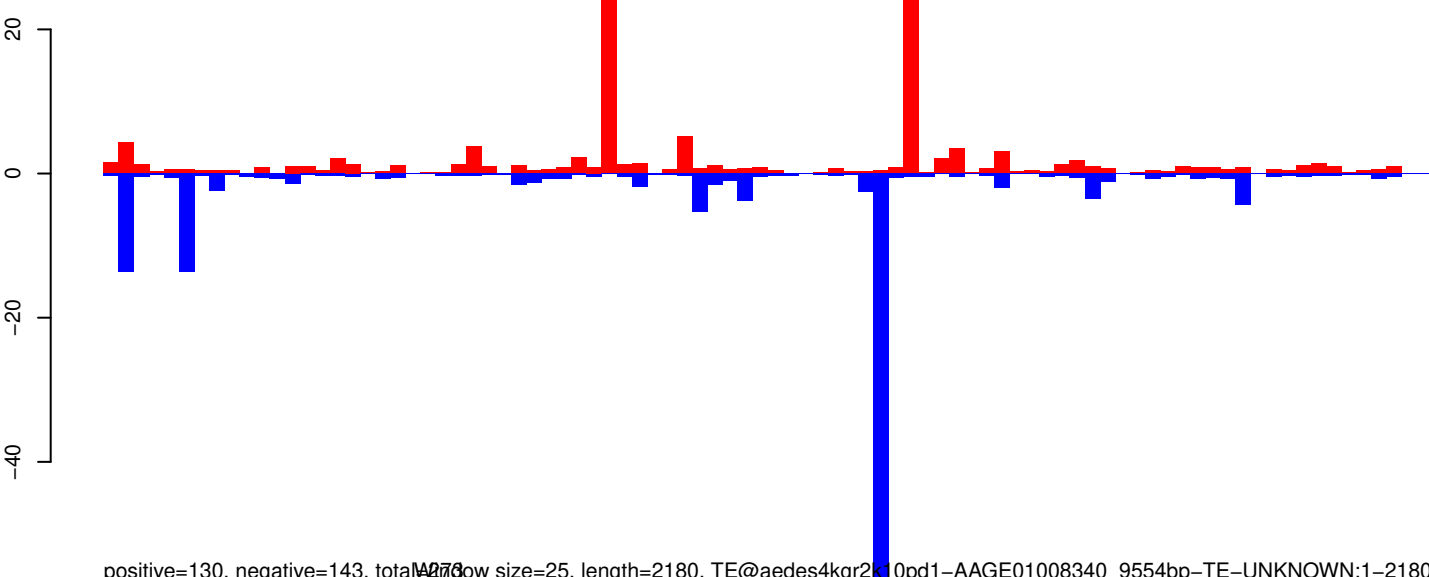

positive=130, negative=143, total=273
A276 low size=25, length=2180, TE@aedes4kgr2410pd1-AAGE01008340_9554bp-TE-UNKNOWN:1-2180

0 500 1000 1500 2000

AeAeg_Whole_ZIKVdr_In_RNA_GP.18_23.rep

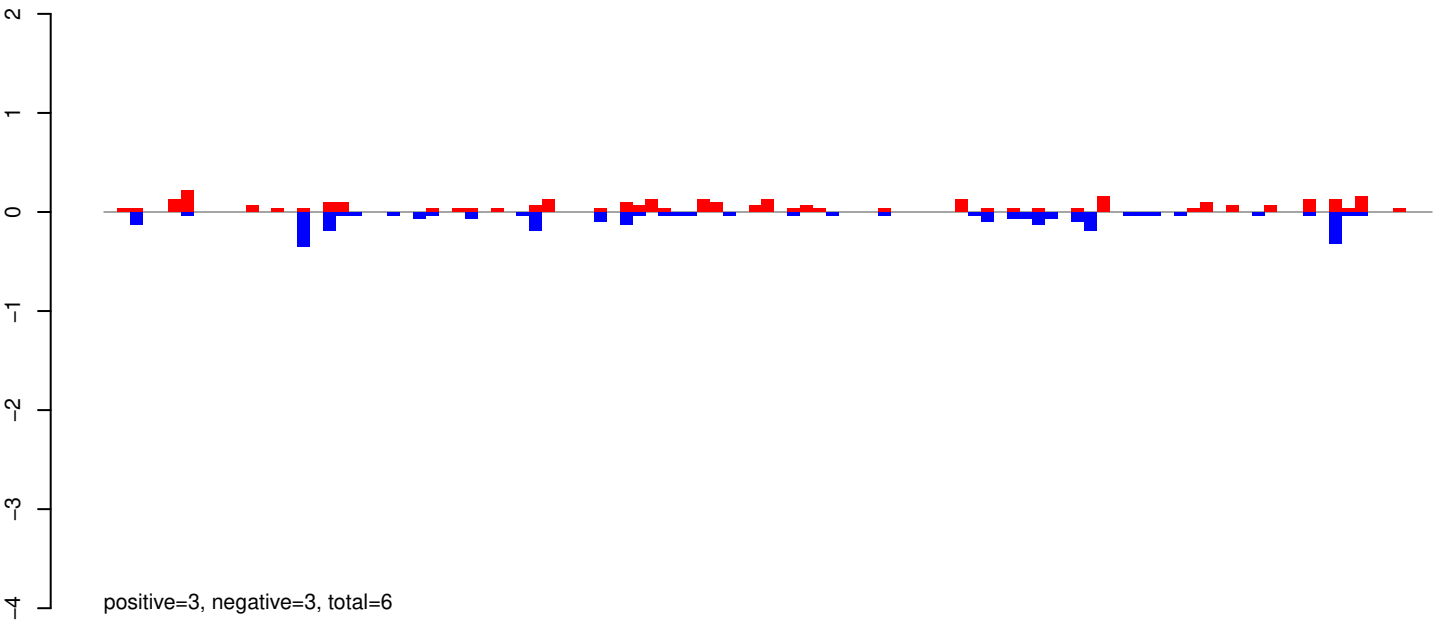

AeAeg_Whole_ZIKVdr_In_RNA_GP.24_35.rep

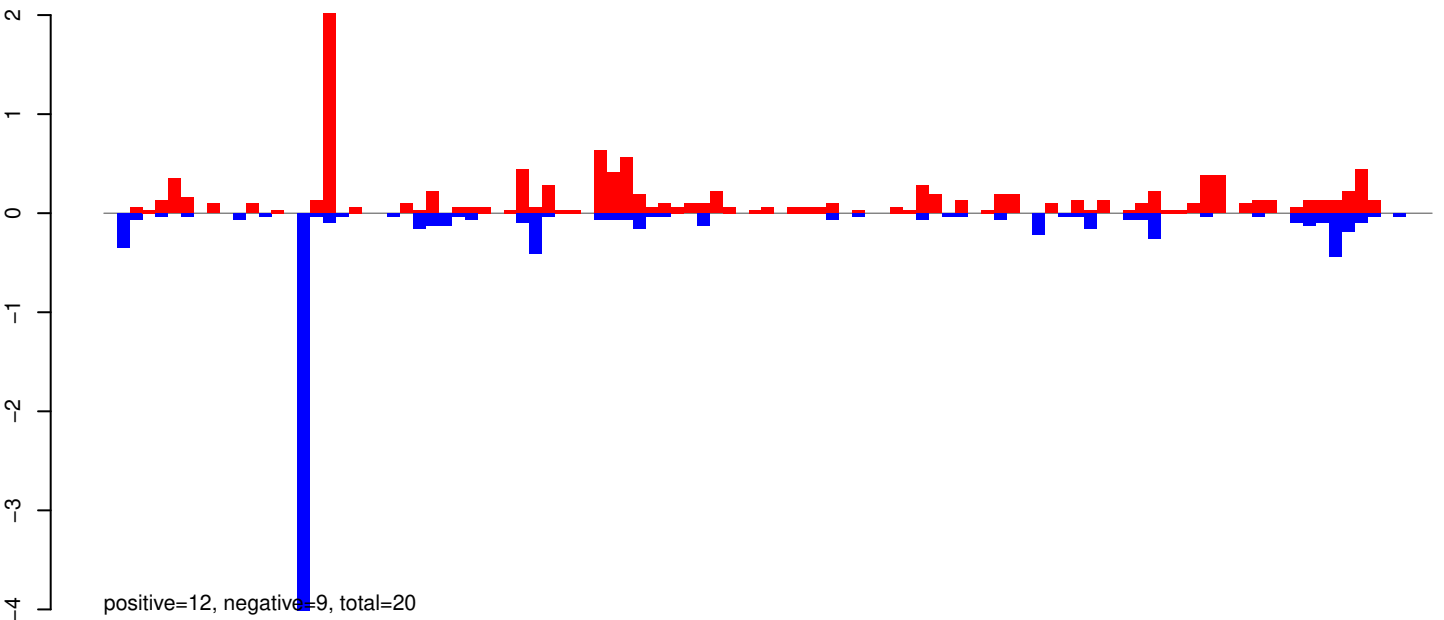

AeAeg_Whole_ZIKVdr_In_RNA_GP.rep

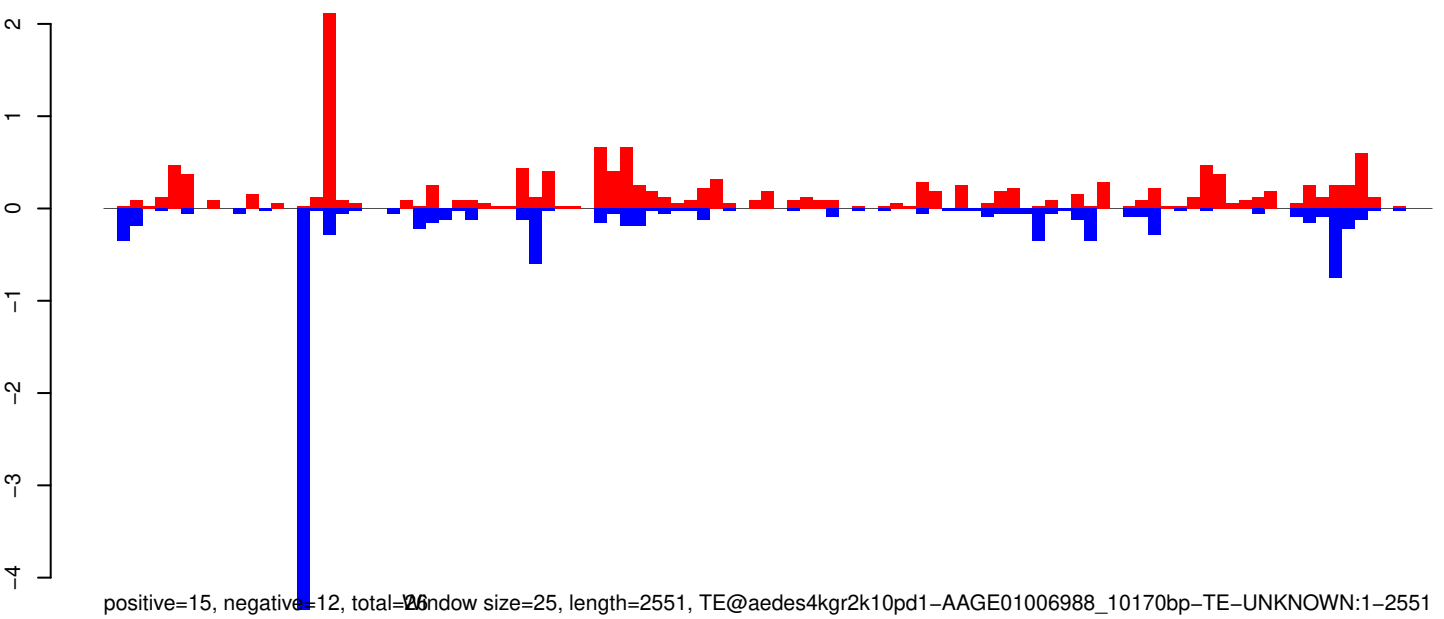

Window size=25, length=2551, TE@aedes4kgr2k10pd1-AAGE01006988_10170bp-TE-UNKNOWN:1-2551

AeAeg_Whole_ZIKVdr_In_RNA_GP.18_23.rep

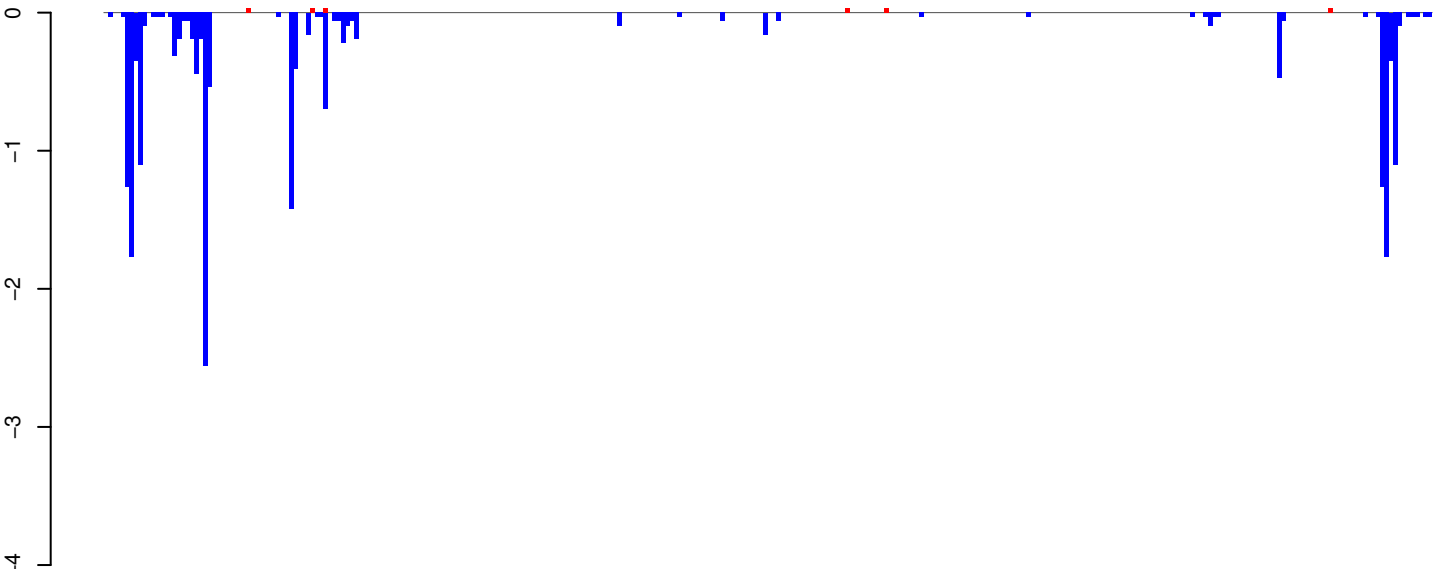

positive=0, negative=19, total=19

AeAeg_Whole_ZIKVdr_In_RNA_GP.24_35.rep

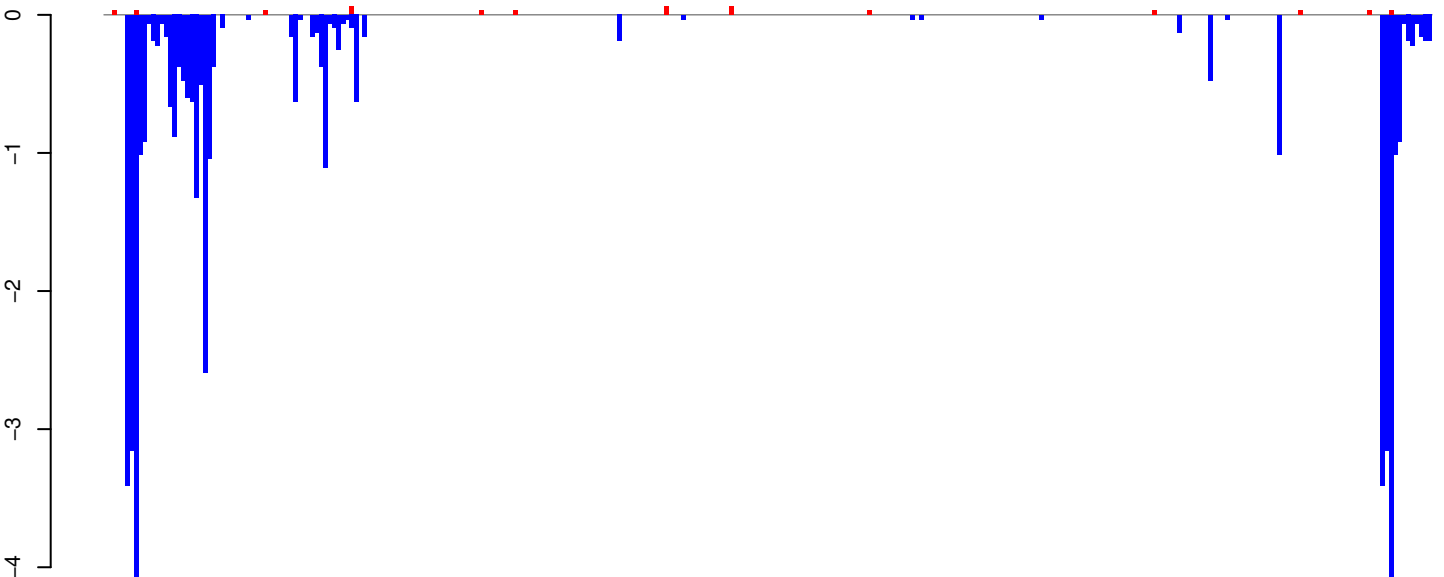

positive=1, negative=43, total=43

AeAeg_Whole_ZIKVdr_In_RNA_GP.rep

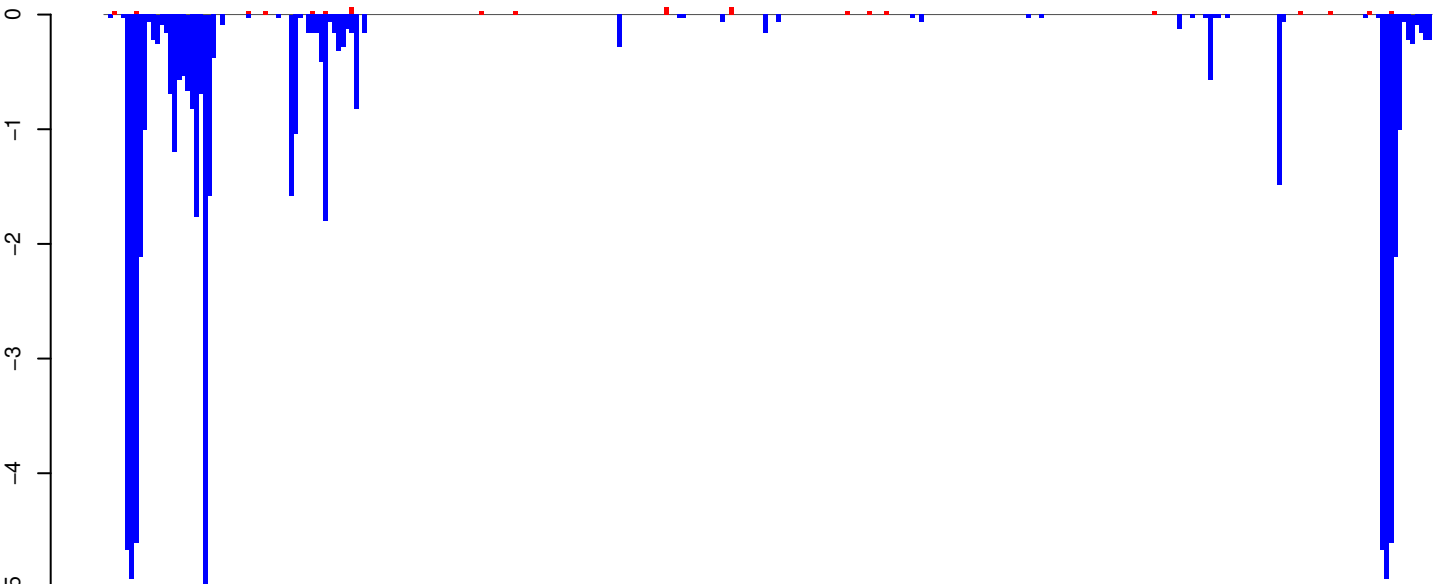

positive=1, negative=62, total=62

Window size=25, length=7683, TE@TF000475-Ty3_gypsy_Ele131:1-7683

0 2000 4000 6000 8000

AeAeg_Whole_ZIKVdr_In_RNA_GP.18_23.rep

0.5
0.0
-0.5
-1.0

positive=1, negative=1, total=2

AeAeg_Whole_ZIKVdr_In_RNA_GP.24_35.rep

0.5
0.0
-0.5
-1.0

positive=2, negative=4, total=6

AeAeg_Whole_ZIKVdr_In_RNA_GP.rep

0.5
0.0
-0.5
-1.0

positive=3, negative=5, total=8

Window size=25, length=6543, TE@I_Ele35:1-6543

0 1000 2000 3000 4000 5000 6000

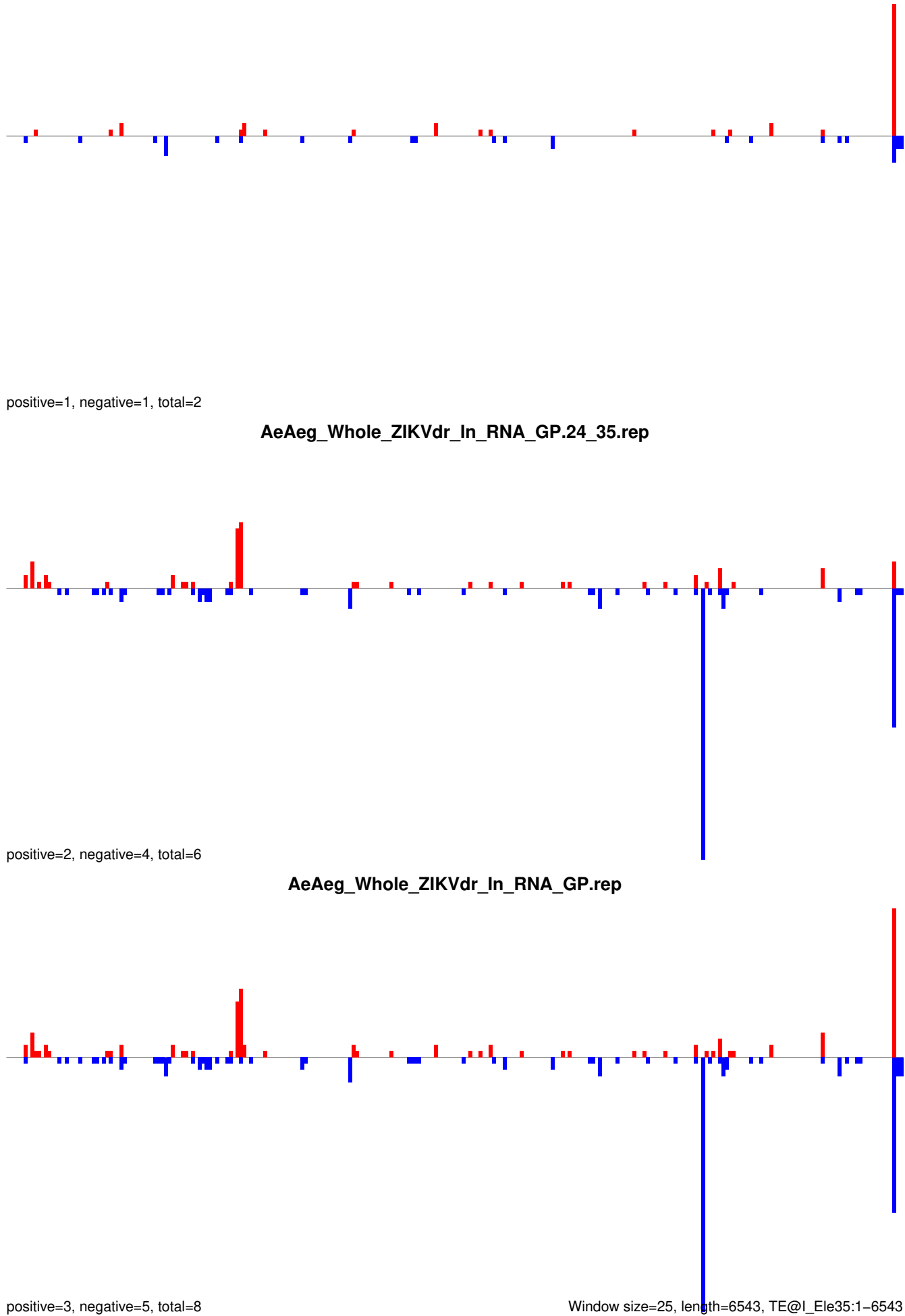

AeAeg_Whole_ZIKVdr_In_RNA_GP.18_23.rep

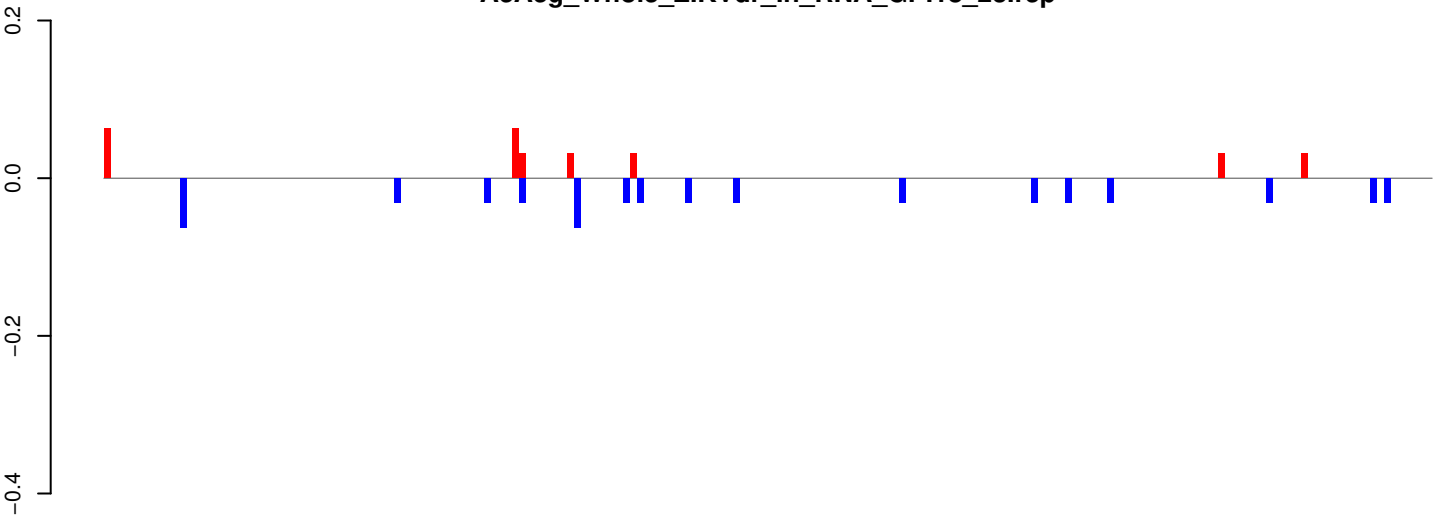

positive=0, negative=1, total=1

AeAeg_Whole_ZIKVdr_In_RNA_GP.24_35.rep

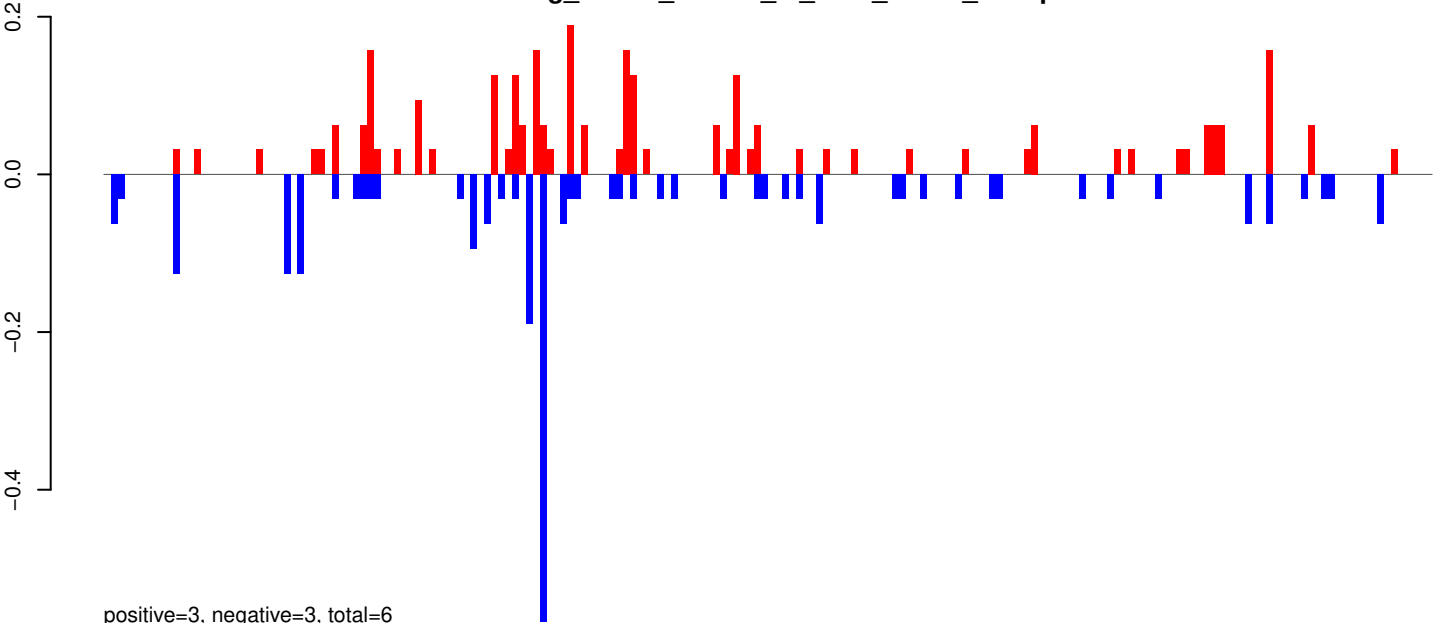

positive=3, negative=3, total=6

AeAeg_Whole_ZIKVdr_In_RNA_GP.rep

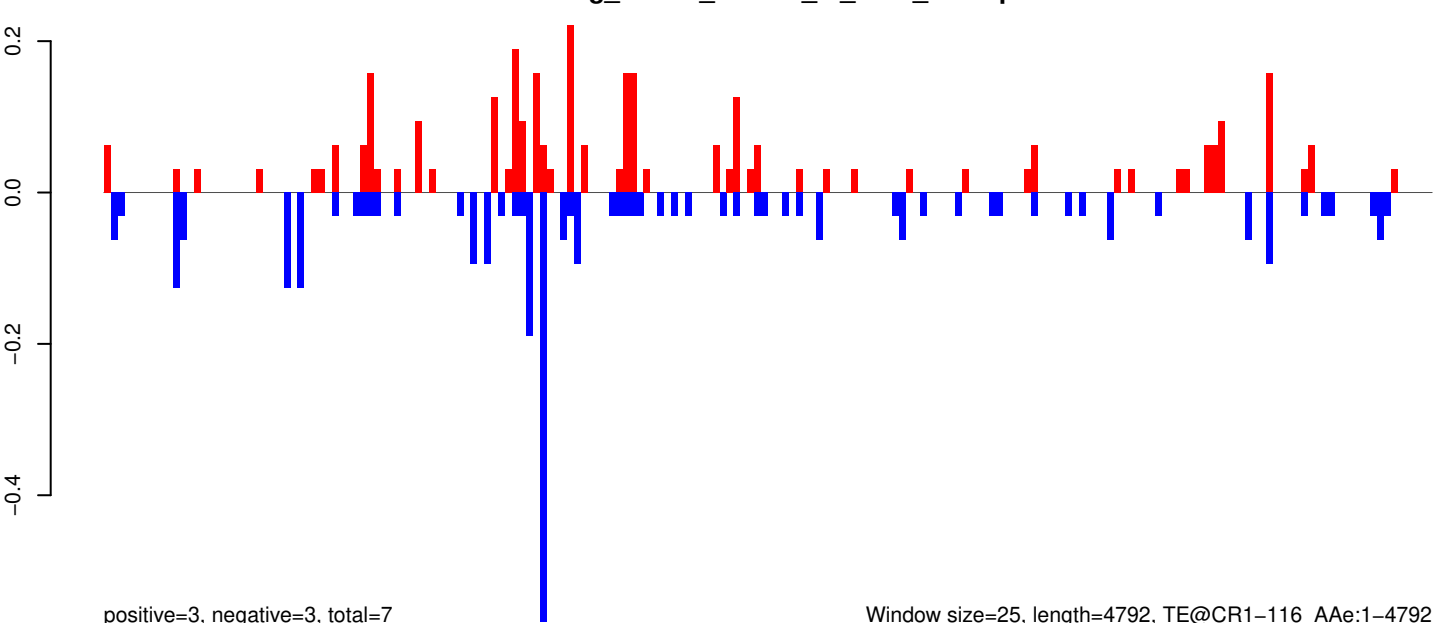

positive=3, negative=3, total=7

Window size=25, length=4792, TE@CR1-116_Ae:1-4792

0 1000 2000 3000 4000 5000

AeAeg_Whole_ZIKVdr_In_RNA_GP.18_23.rep

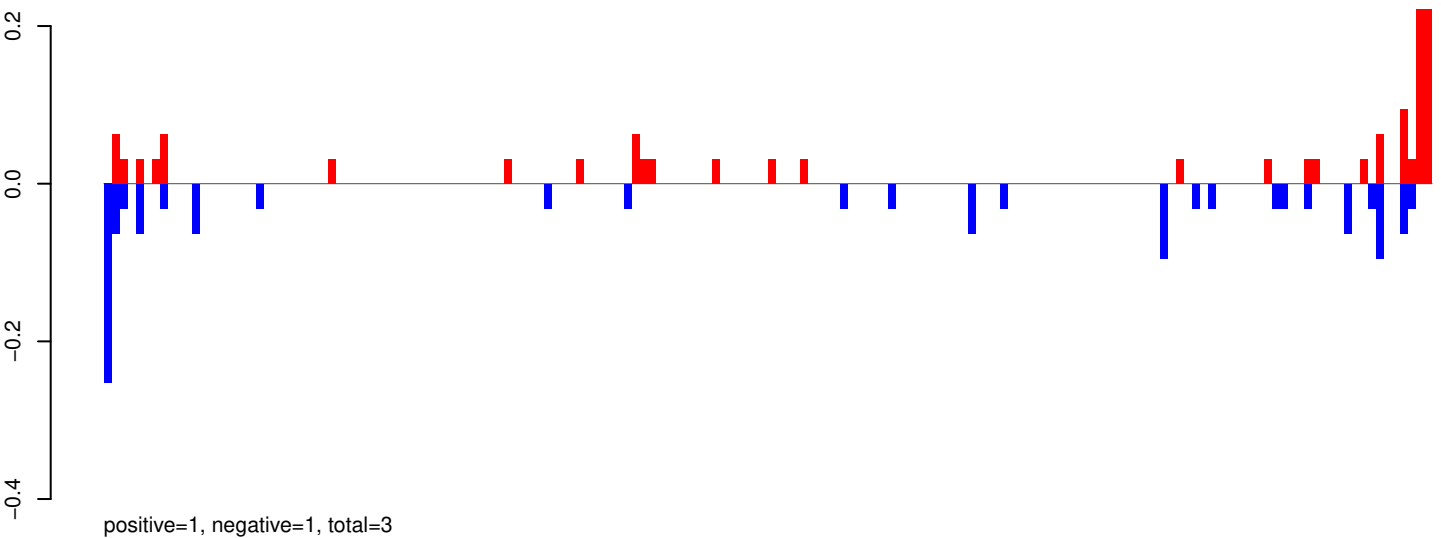

AeAeg_Whole_ZIKVdr_In_RNA_GP.24_35.rep

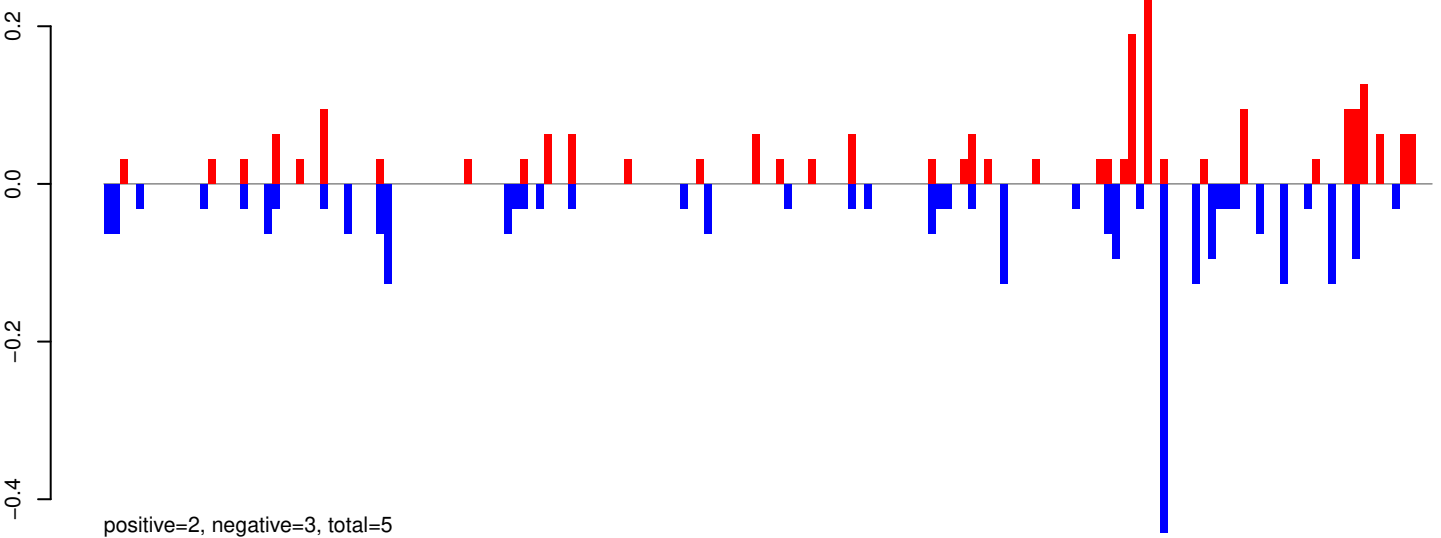

AeAeg_Whole_ZIKVdr_In_RNA_GP.rep

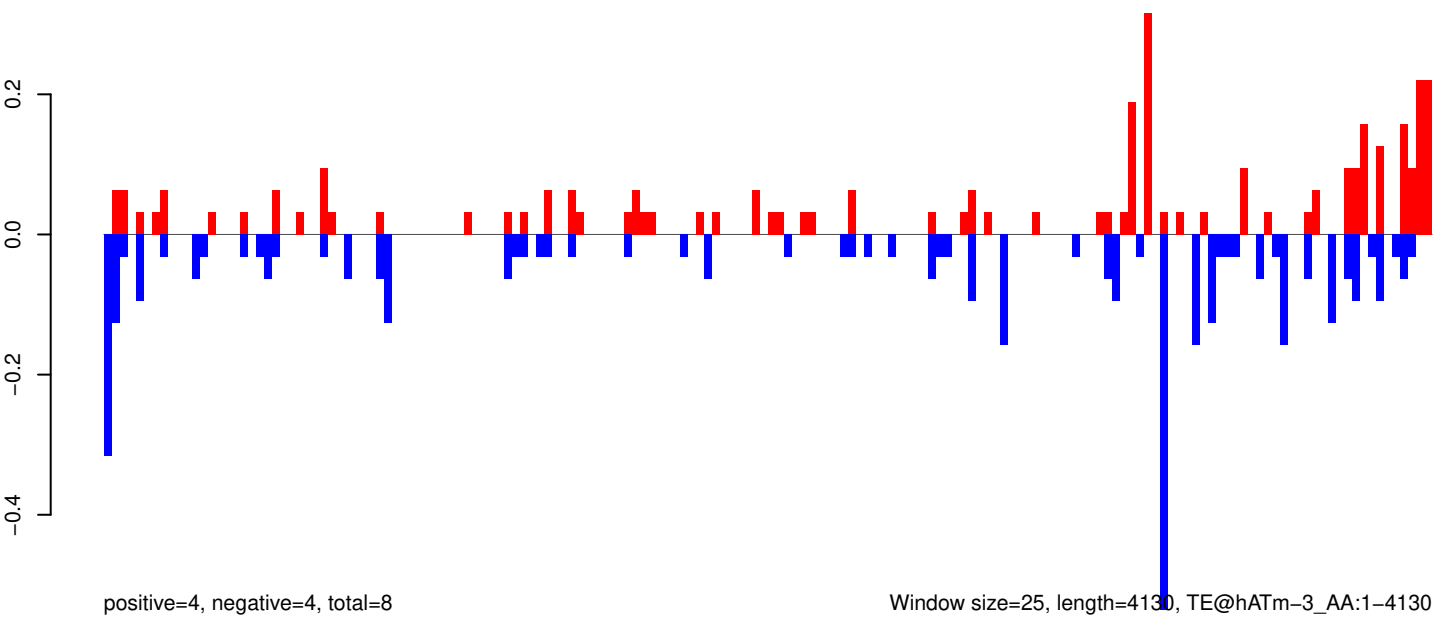

AeAeg_Whole_ZIKVdr_In_RNA_GP.18_23.rep

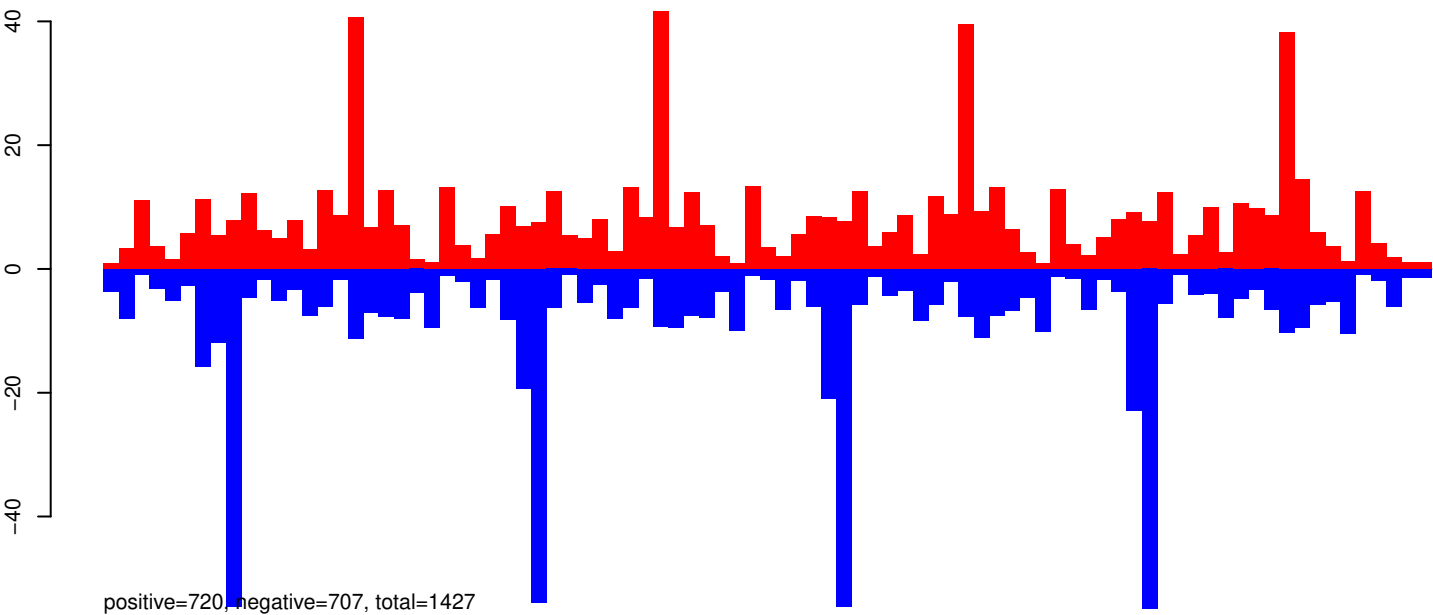

AeAeg_Whole_ZIKVdr_In_RNA_GP.24_35.rep

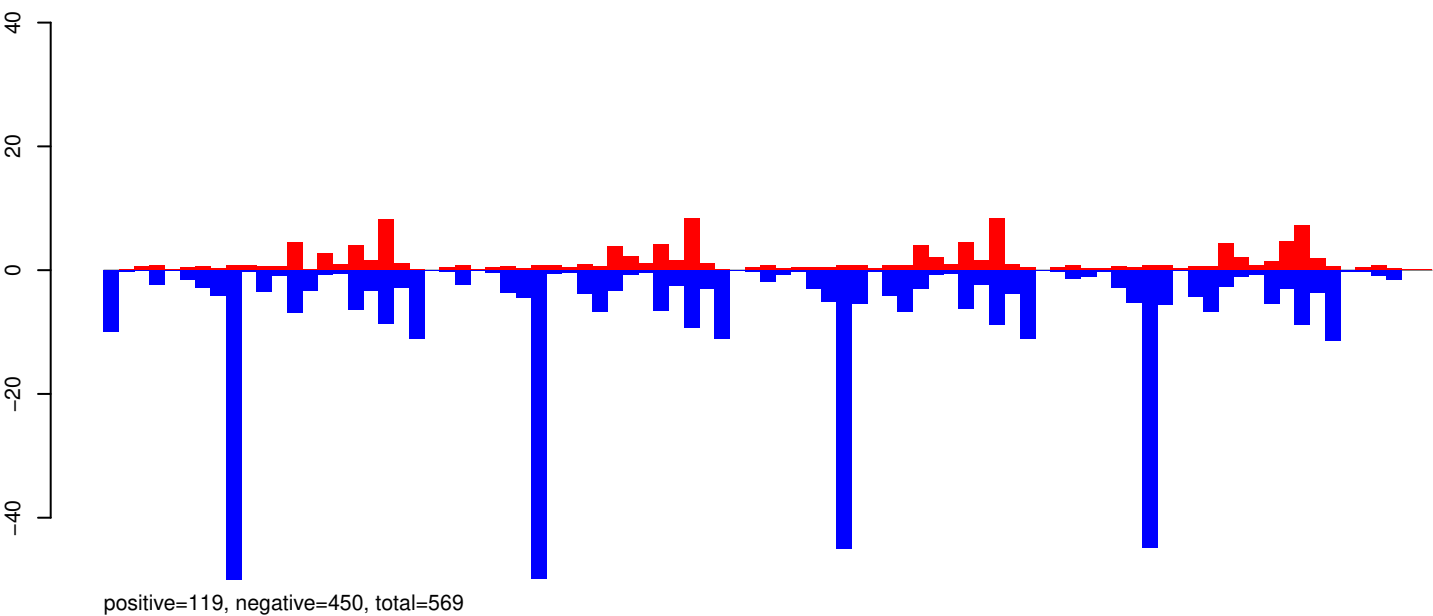

AeAeg_Whole_ZIKVdr_In_RNA_GP.rep

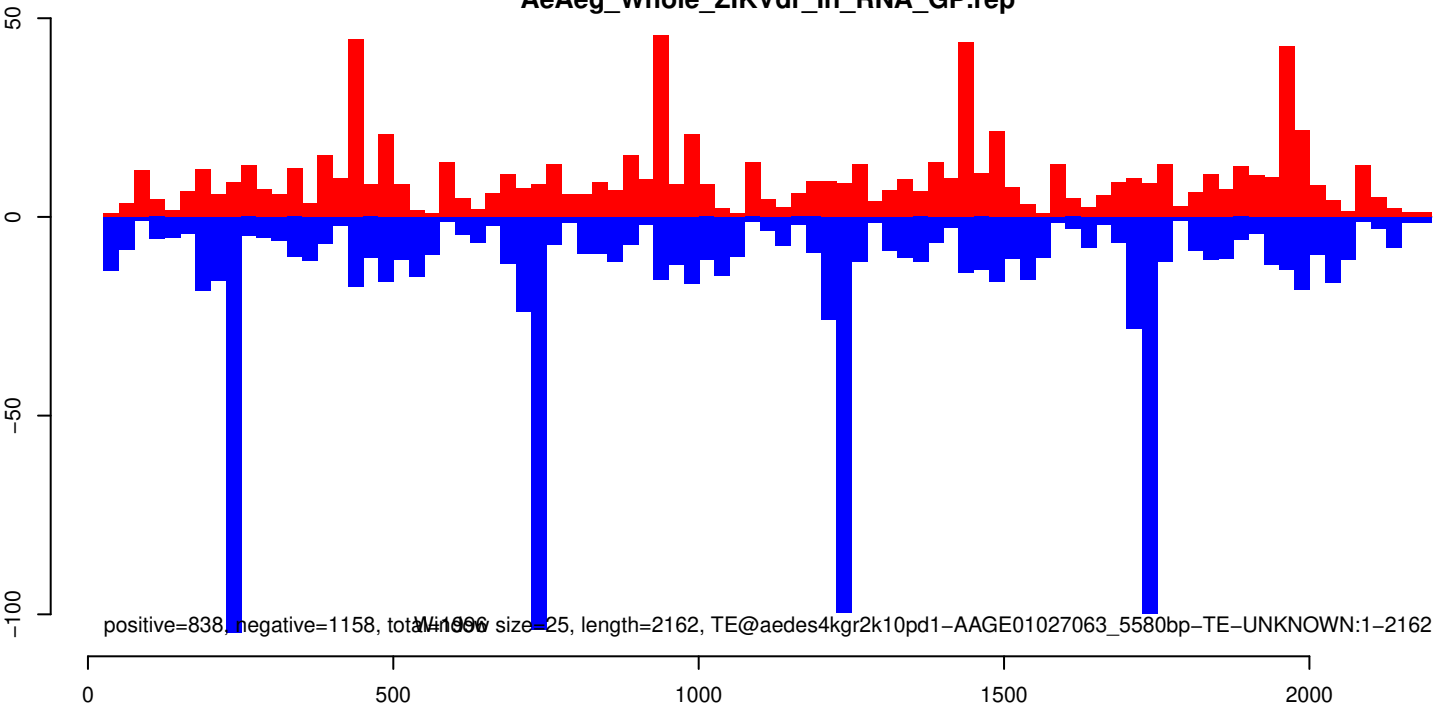

AeAeg_Whole_ZIKVdr_In_RNA_GP.18_23.rep

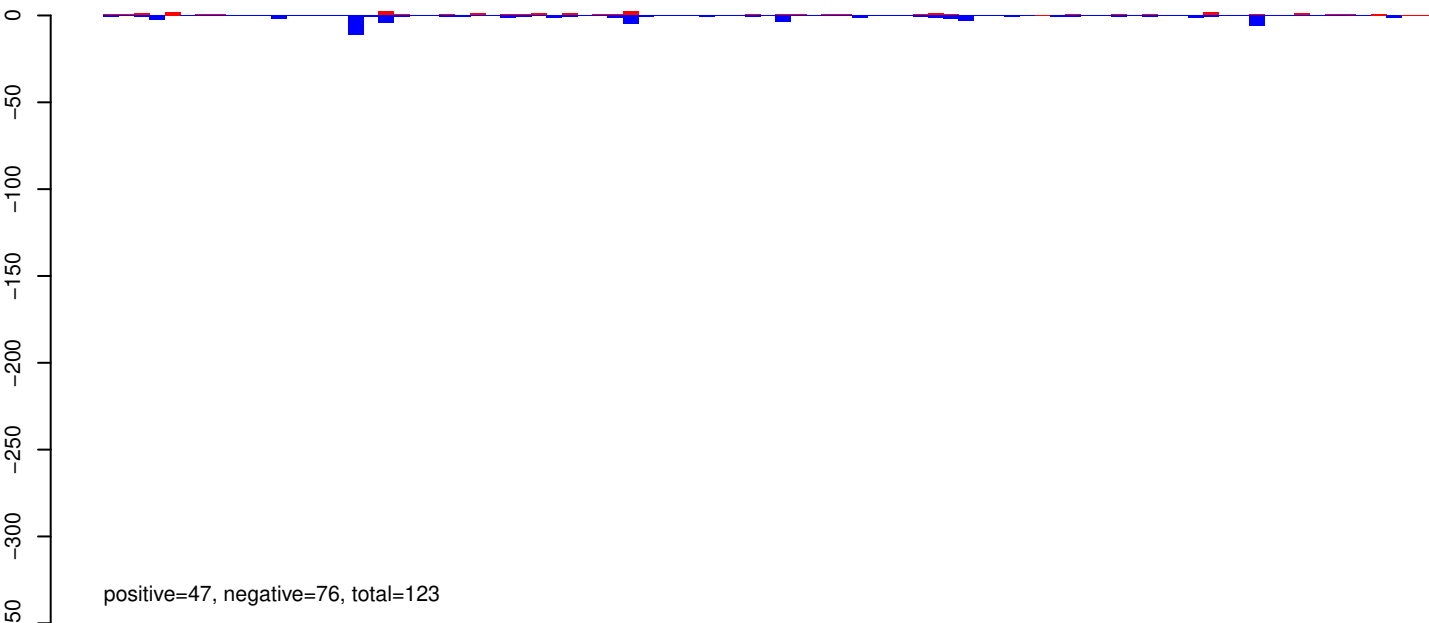

AeAeg_Whole_ZIKVdr_In_RNA_GP.24_35.rep

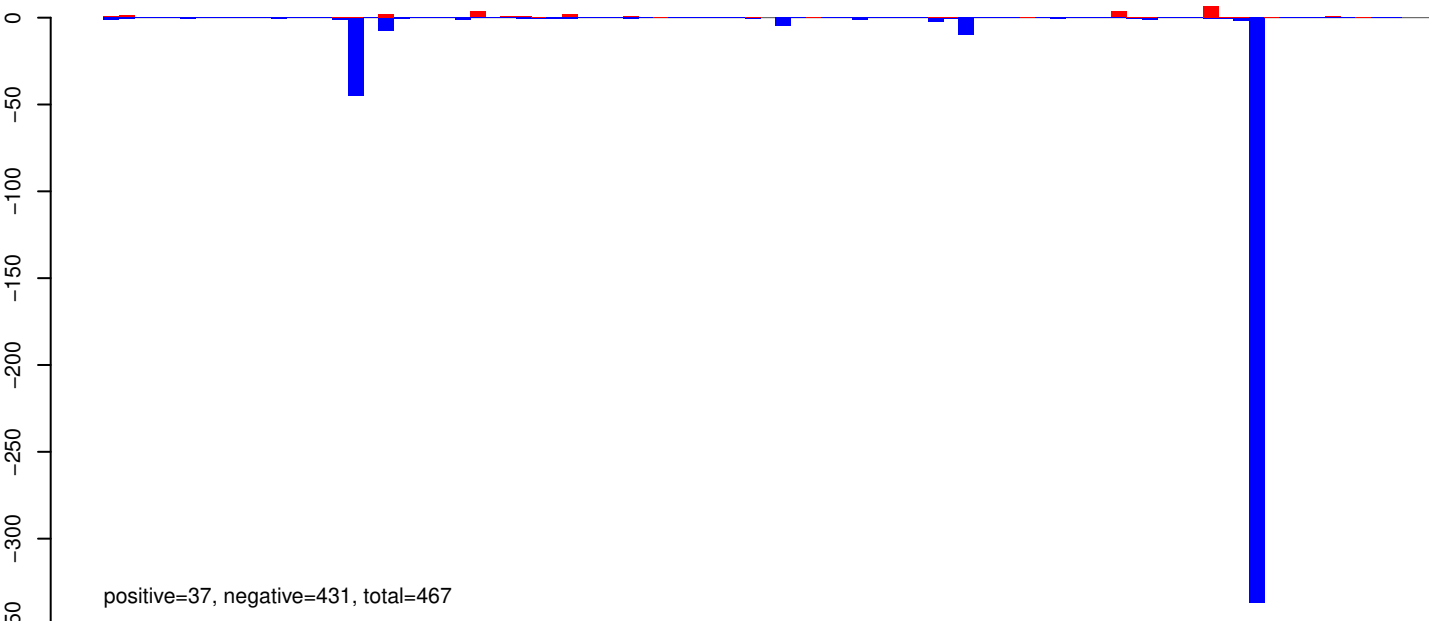

AeAeg_Whole_ZIKVdr_In_RNA_GP.rep

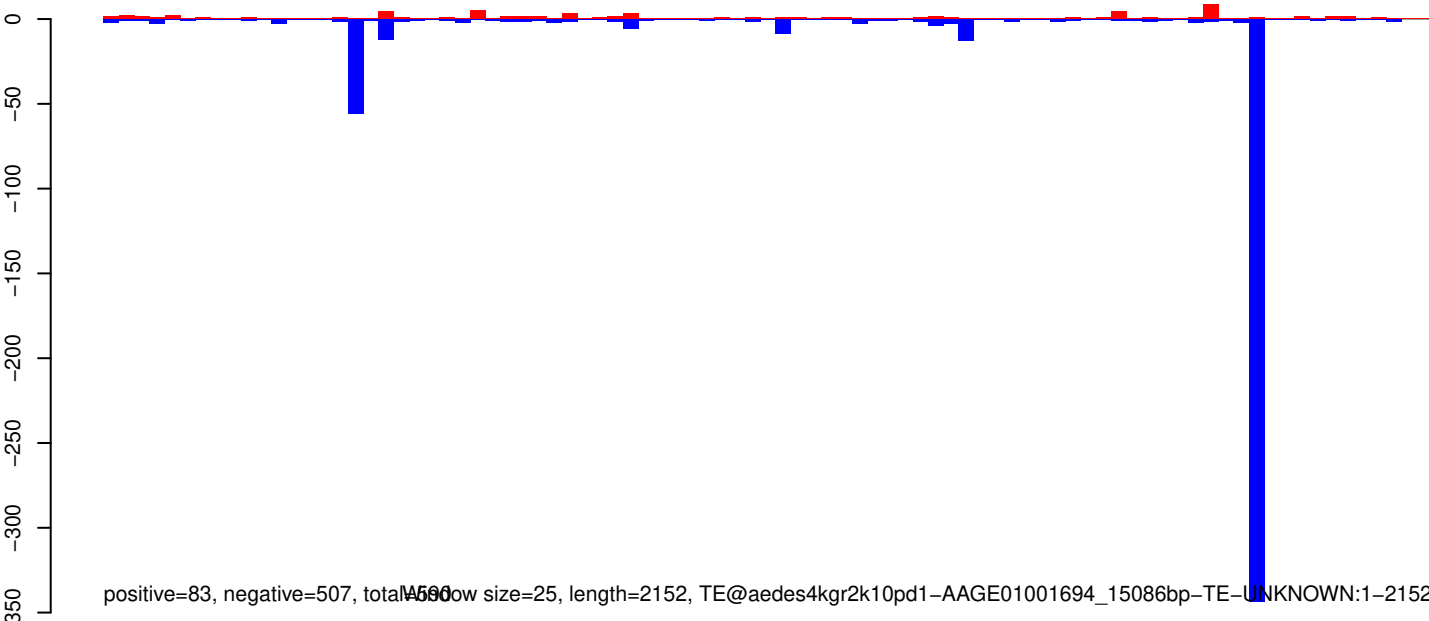

AeAeg_Whole_ZIKVdr_In_RNA_GP.18_23.rep

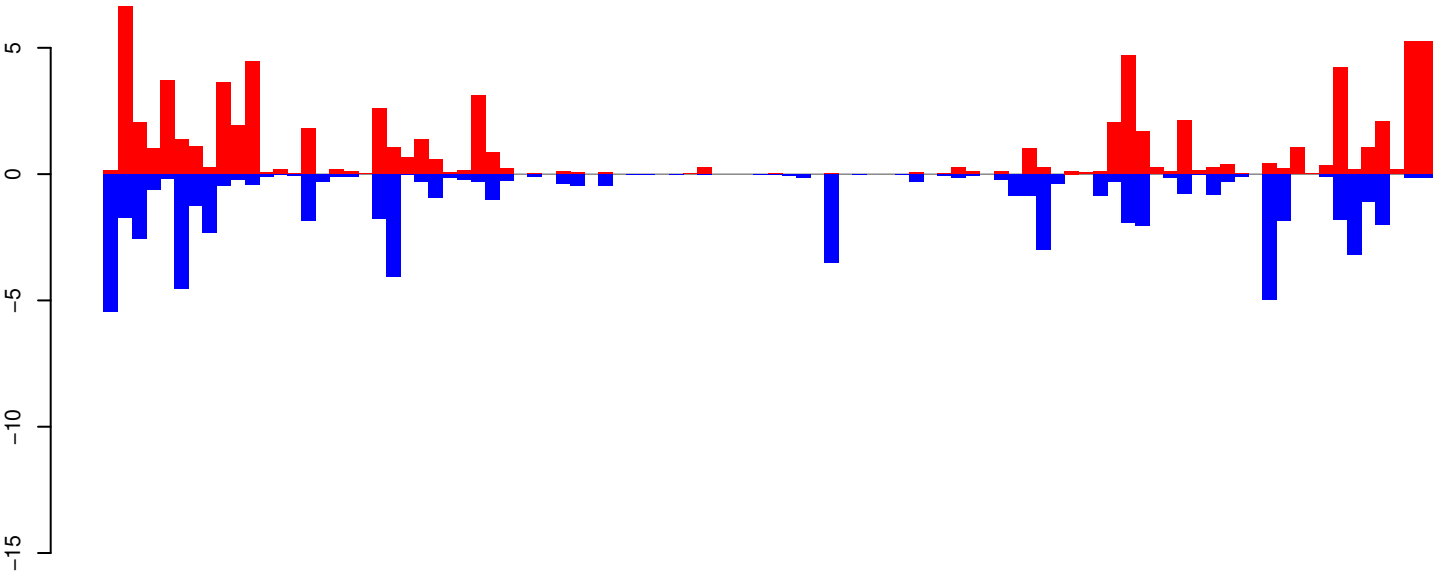

positive=74, negative=65, total=139

AeAeg_Whole_ZIKVdr_In_RNA_GP.24_35.rep

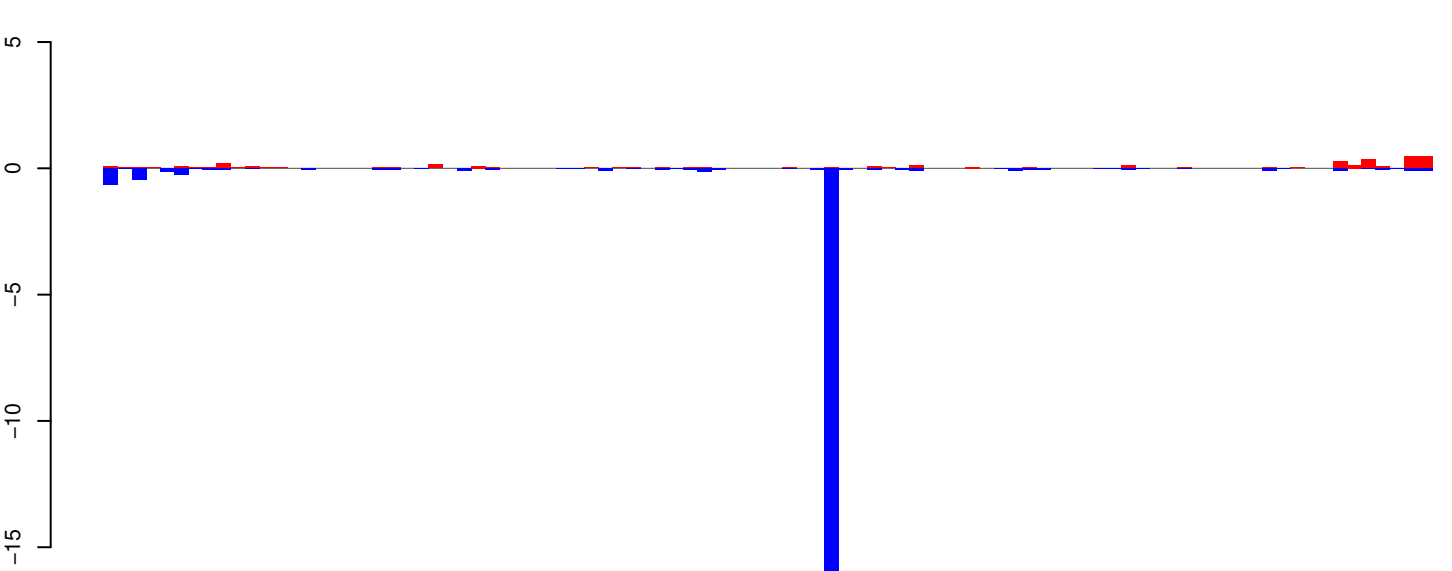

positive=4, negative=21, total=25

AeAeg_Whole_ZIKVdr_In_RNA_GP.rep

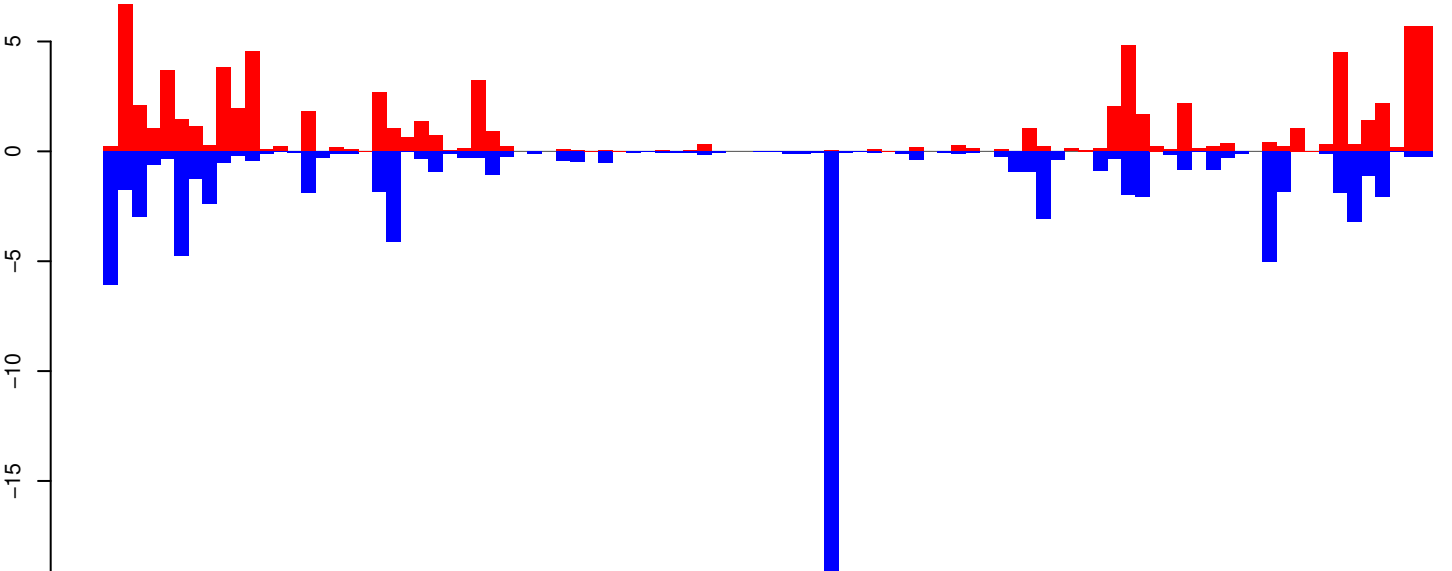

positive=78, negative=86, total=164

Window size=25, length=2345, TE@TF001252-m3bp_Ele8b:1-2345

0 500 1000 1500 2000

AeAeg_Whole_ZIKVdr_In_RNA_GP.18_23.rep

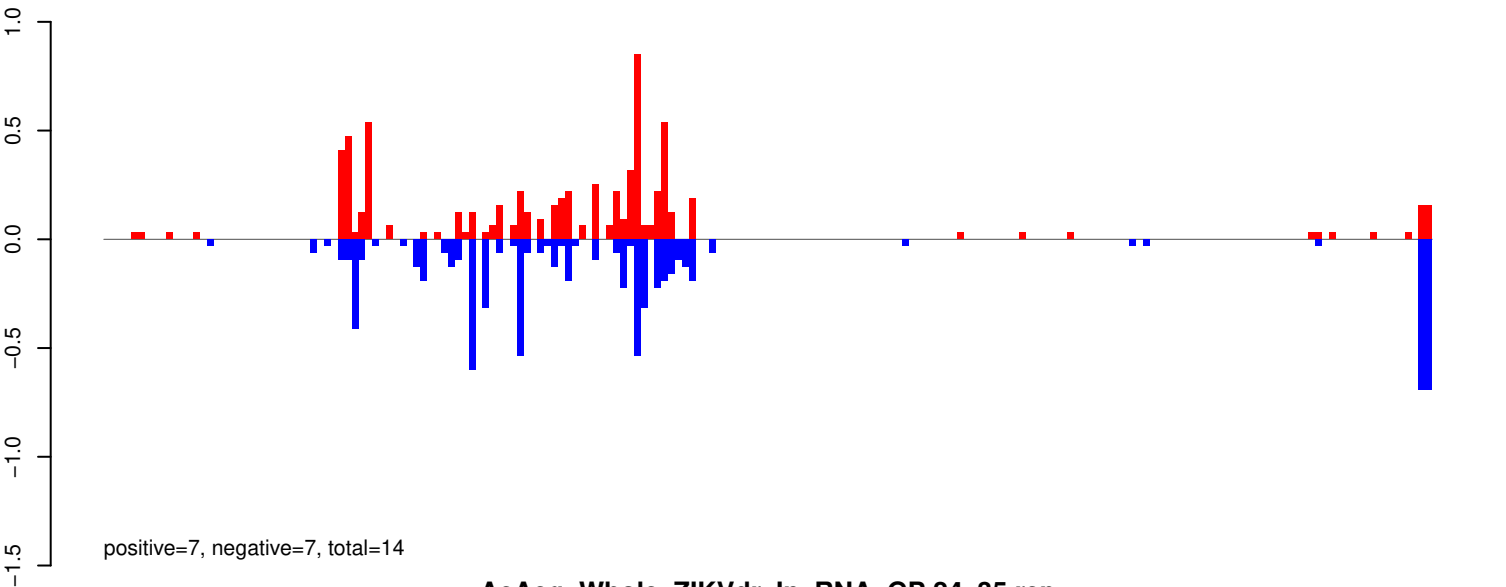

AeAeg_Whole_ZIKVdr_In_RNA_GP.24_35.rep

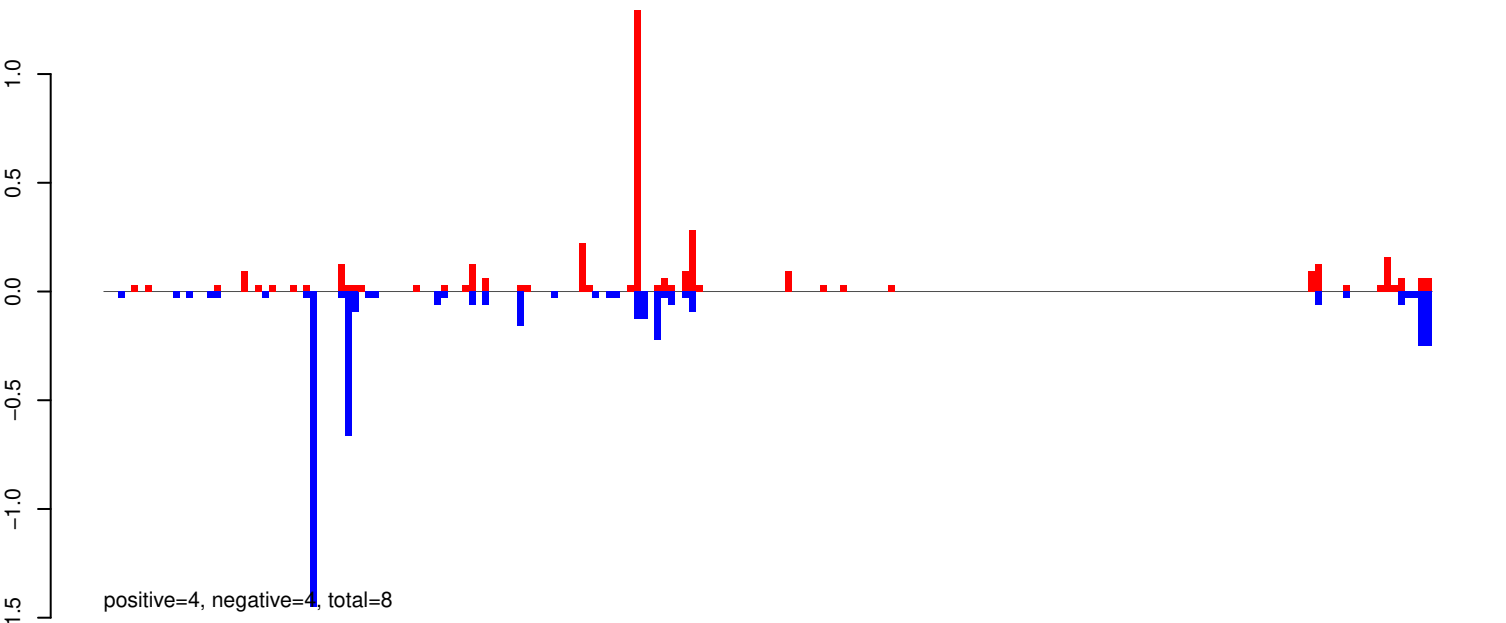

AeAeg_Whole_ZIKVdr_In_RNA_GP.rep

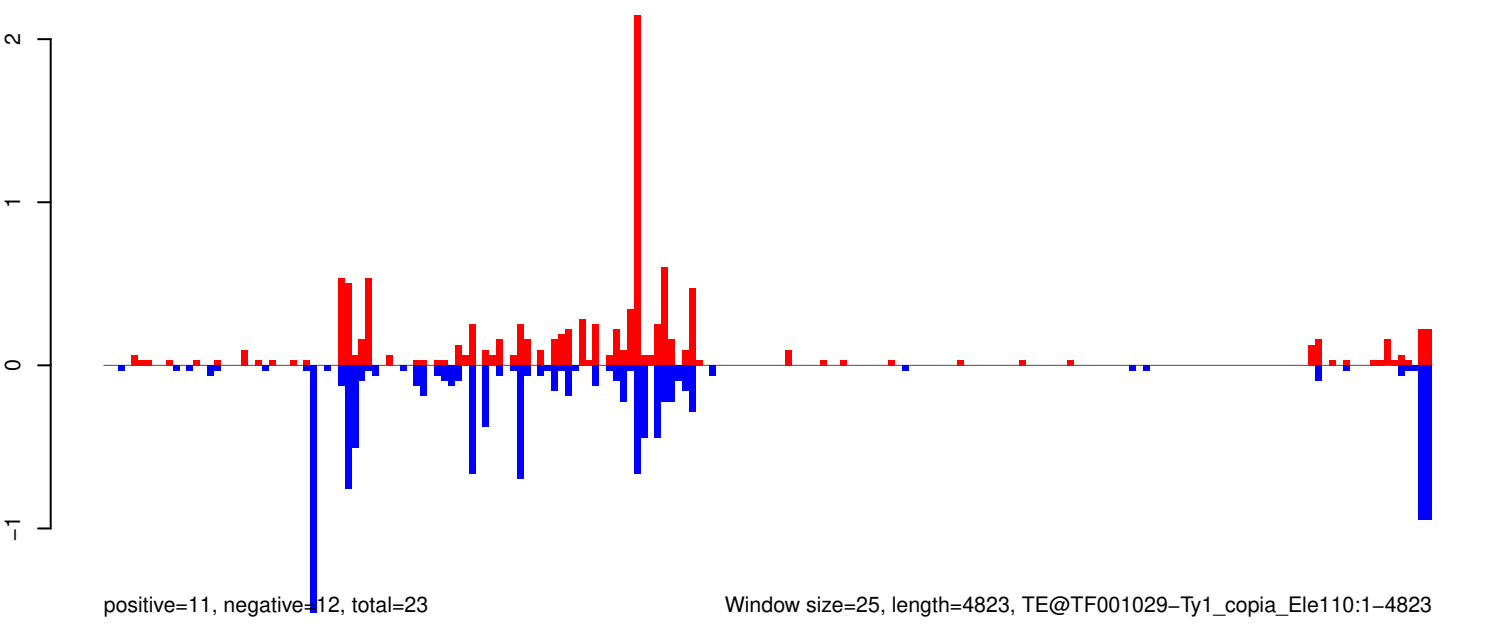

AeAeg_Whole_ZIKVdr_In_RNA_GP.18_23.rep

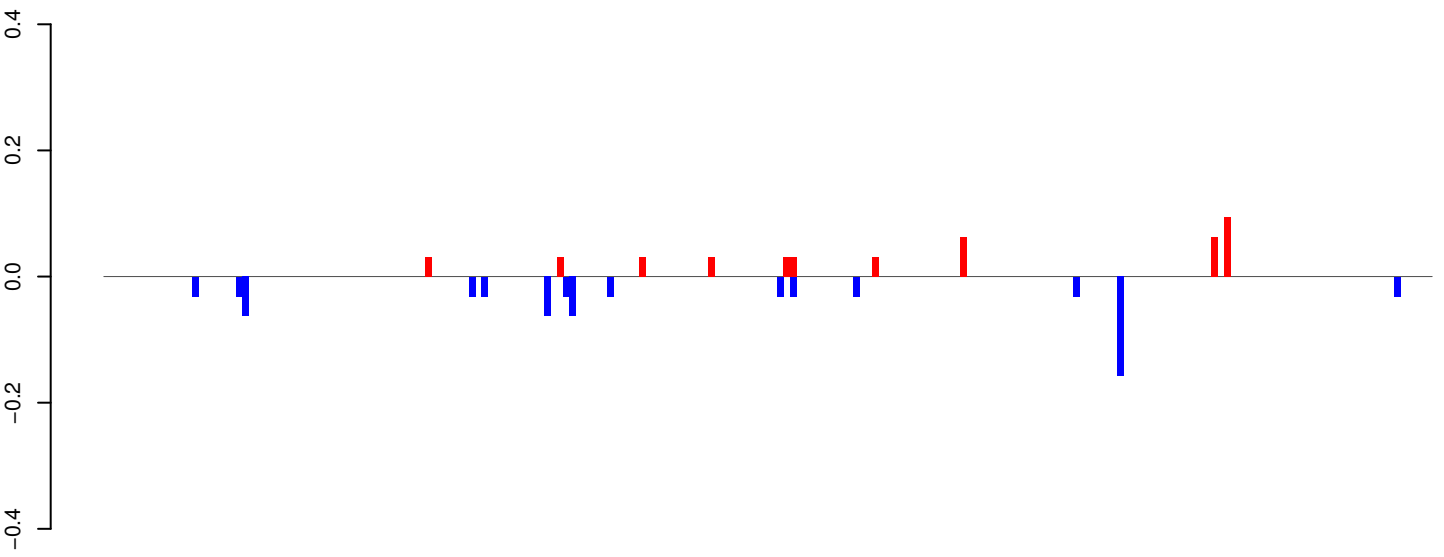

positive=0, negative=1, total=1

AeAeg_Whole_ZIKVdr_In_RNA_GP.24_35.rep

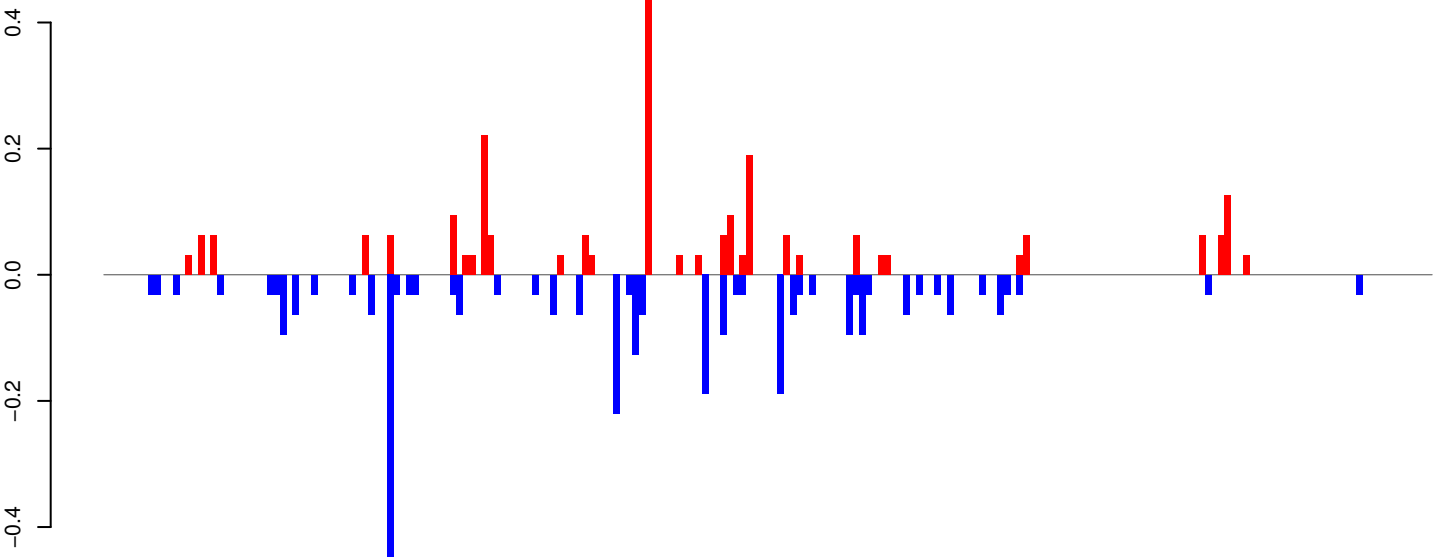

positive=2, negative=3, total=5

AeAeg_Whole_ZIKVdr_In_RNA_GP.rep

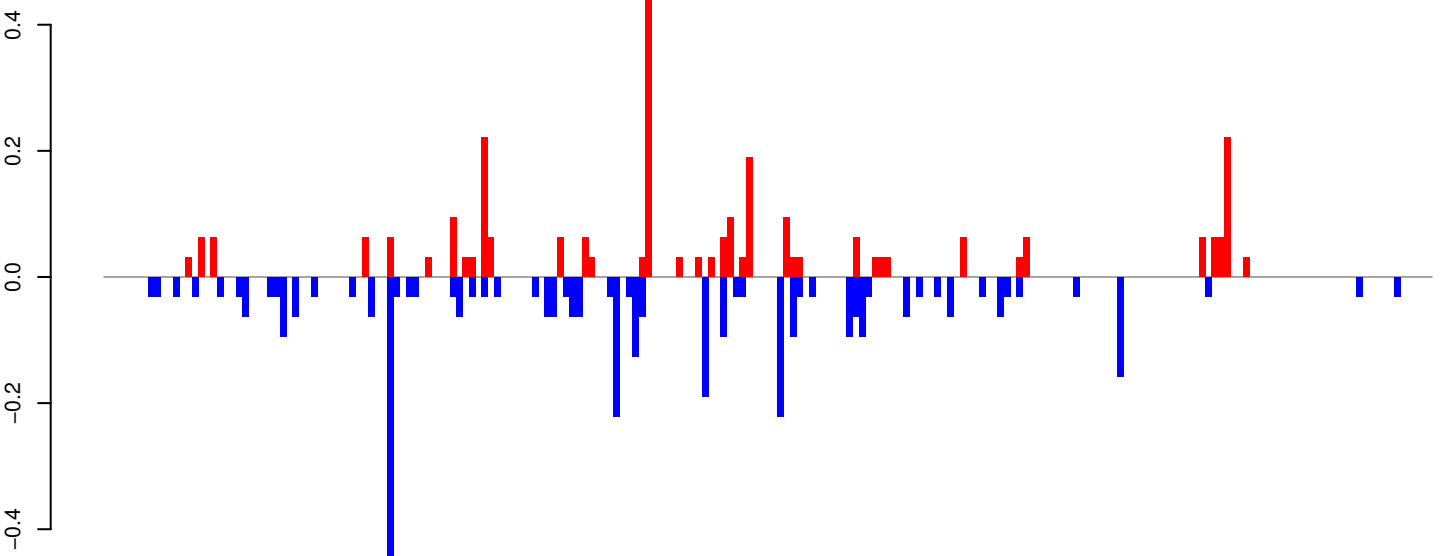

positive=3, negative=4, total=7

Window size=25, length=5262, TE@Gypsy-74_AA-LTR-I:1-5262

0 1000 2000 3000 4000 5000

AeAeg_Whole_ZIKVdr_In_RNA_GP.18_23.rep

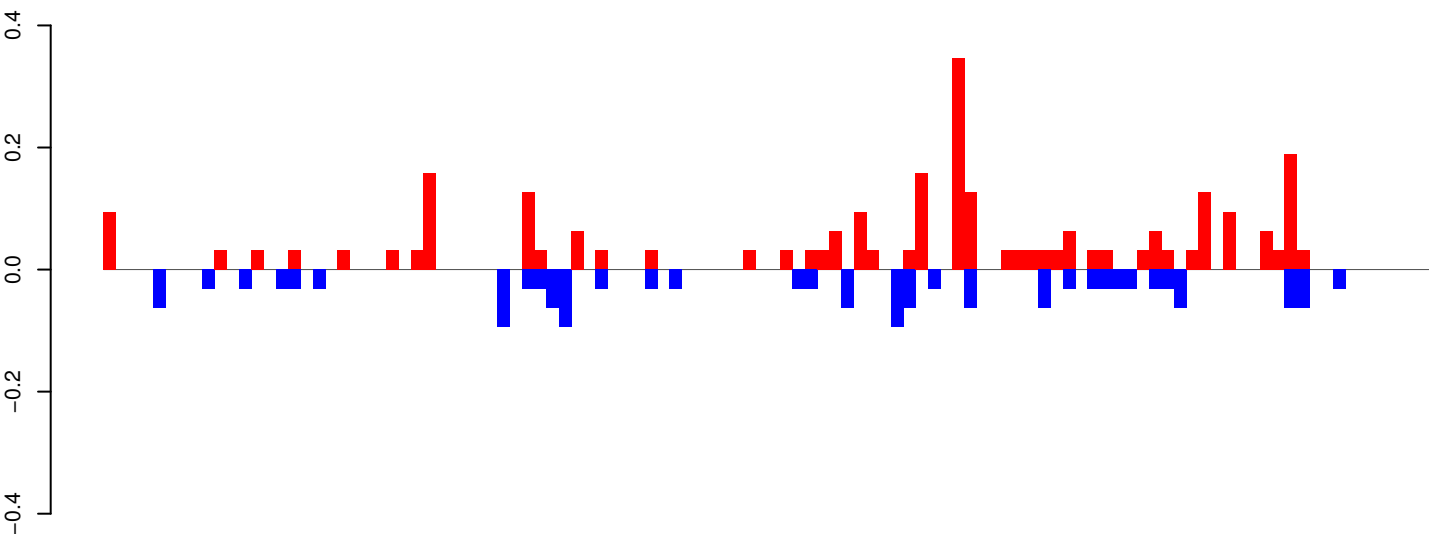

positive=3, negative=2, total=4

AeAeg_Whole_ZIKVdr_In_RNA_GP.24_35.rep

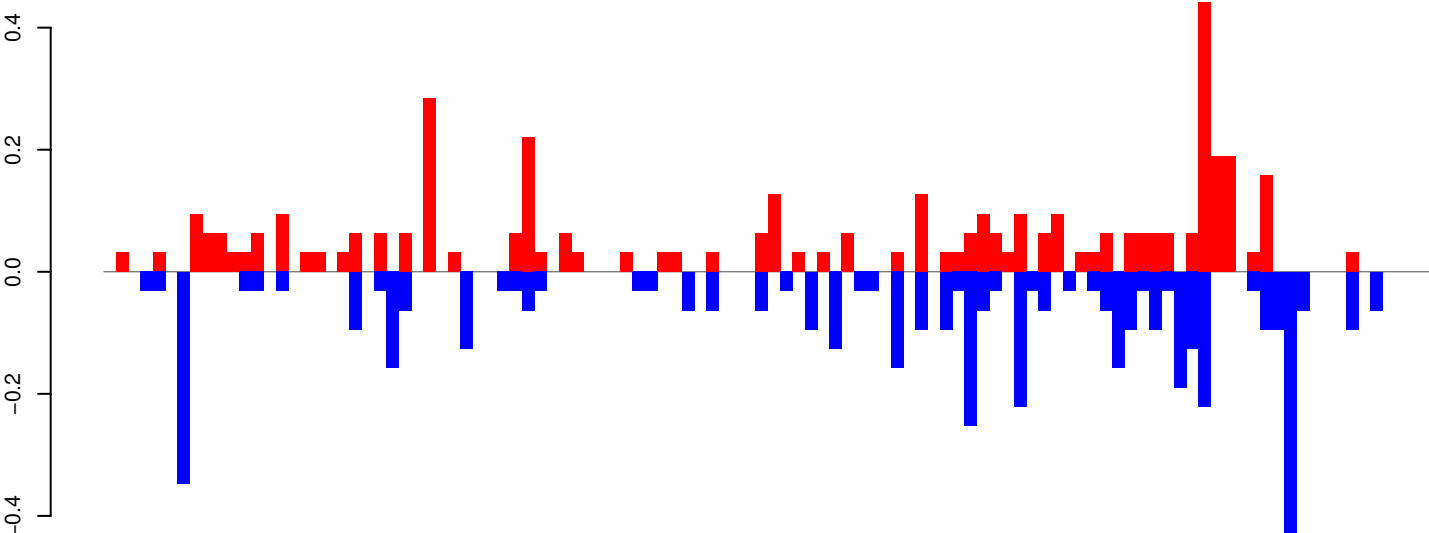

positive=4, negative=5, total=9

AeAeg_Whole_ZIKVdr_In_RNA_GP.rep

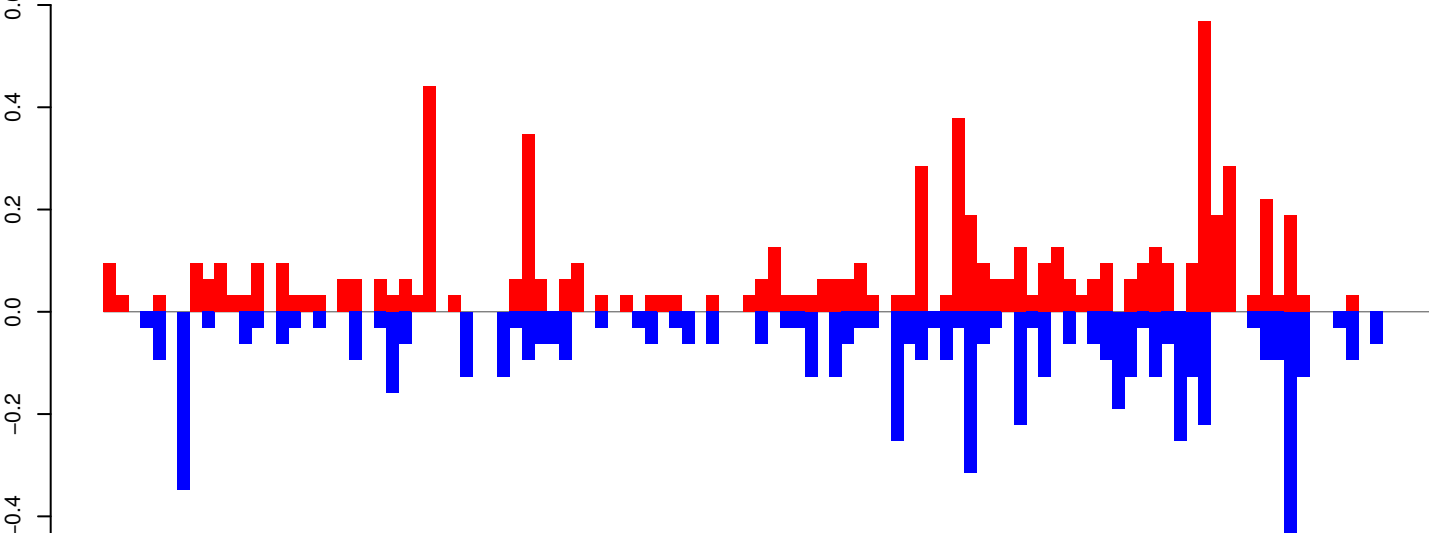

positive=7, negative=6, total=13

Window size=25, length=2694, TE@DQ099733.1:1-2694

AeAeg_Whole_ZIKVdr_In_RNA_GP.18_23.rep

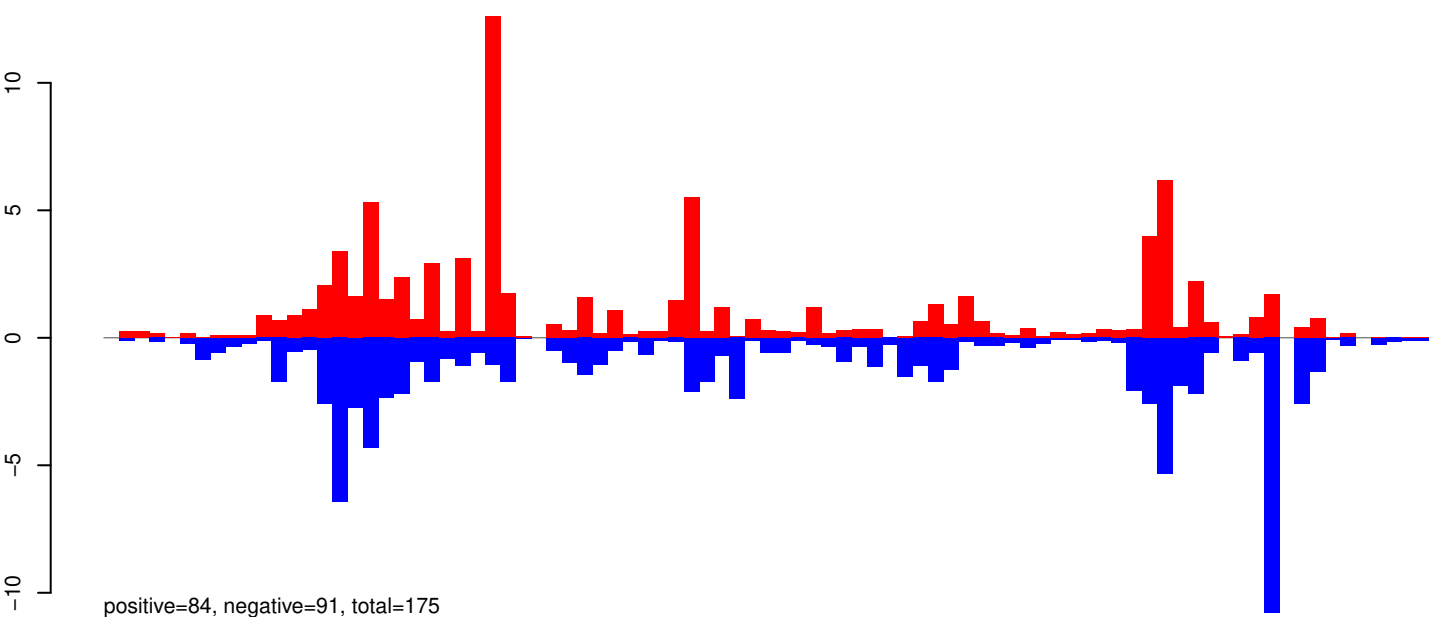

AeAeg_Whole_ZIKVdr_In_RNA_GP.24_35.rep

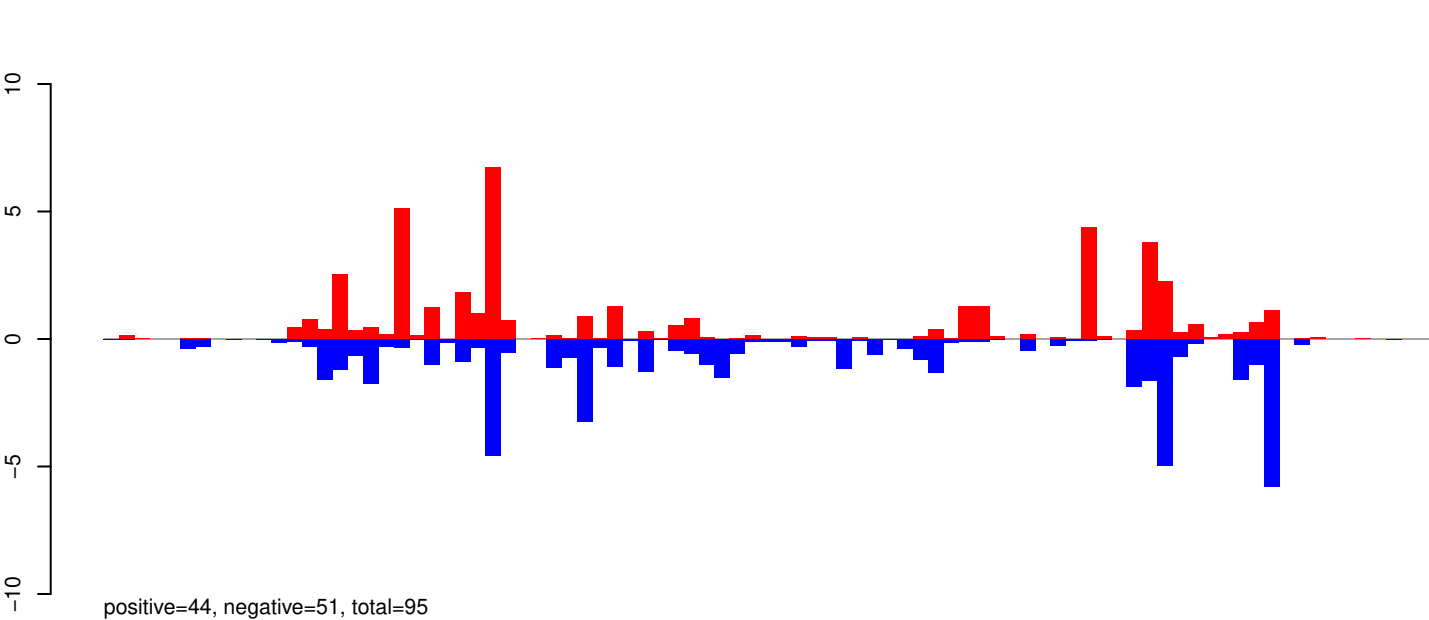

AeAeg_Whole_ZIKVdr_In_RNA_GP.rep

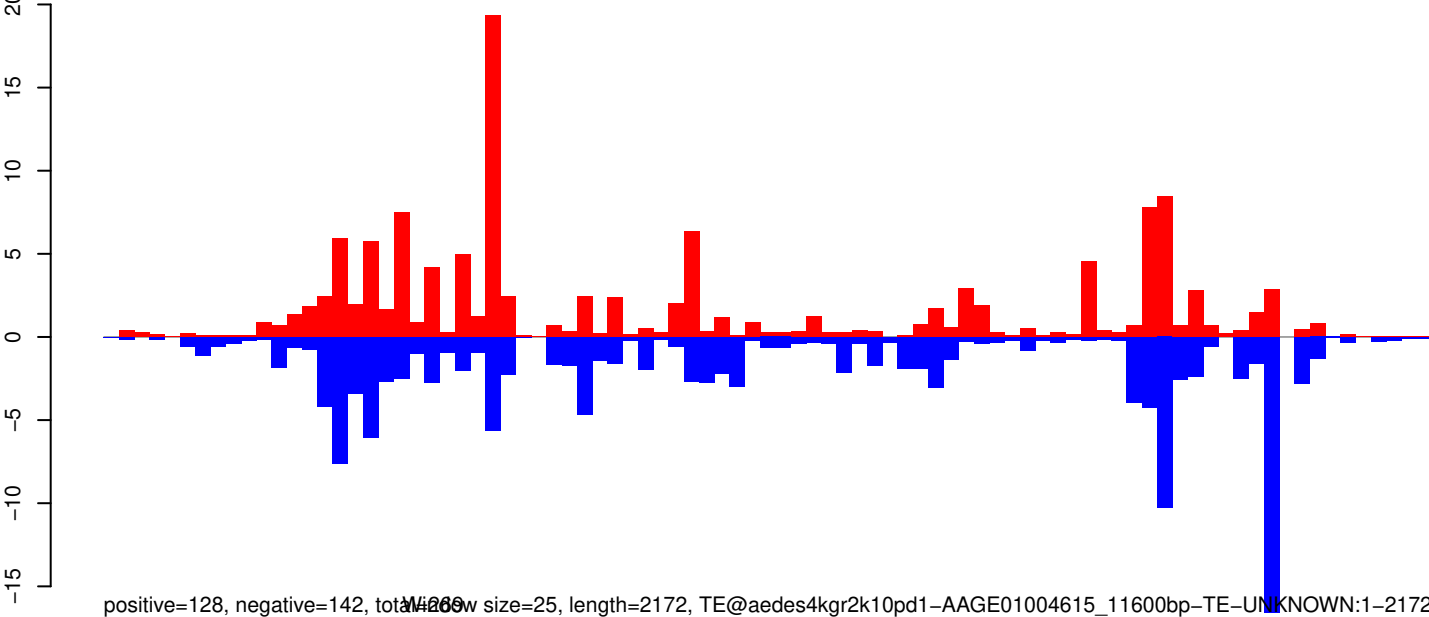

W4269 size=25, length=2172, TE@aedes4kgr2k10pd1-AAGE01004615_11600bp-TE-UNKNOWN:1-2172

0 500 1000 1500 2000

AeAeg_Whole_ZIKVdr_In_RNA_GP.18_23.rep

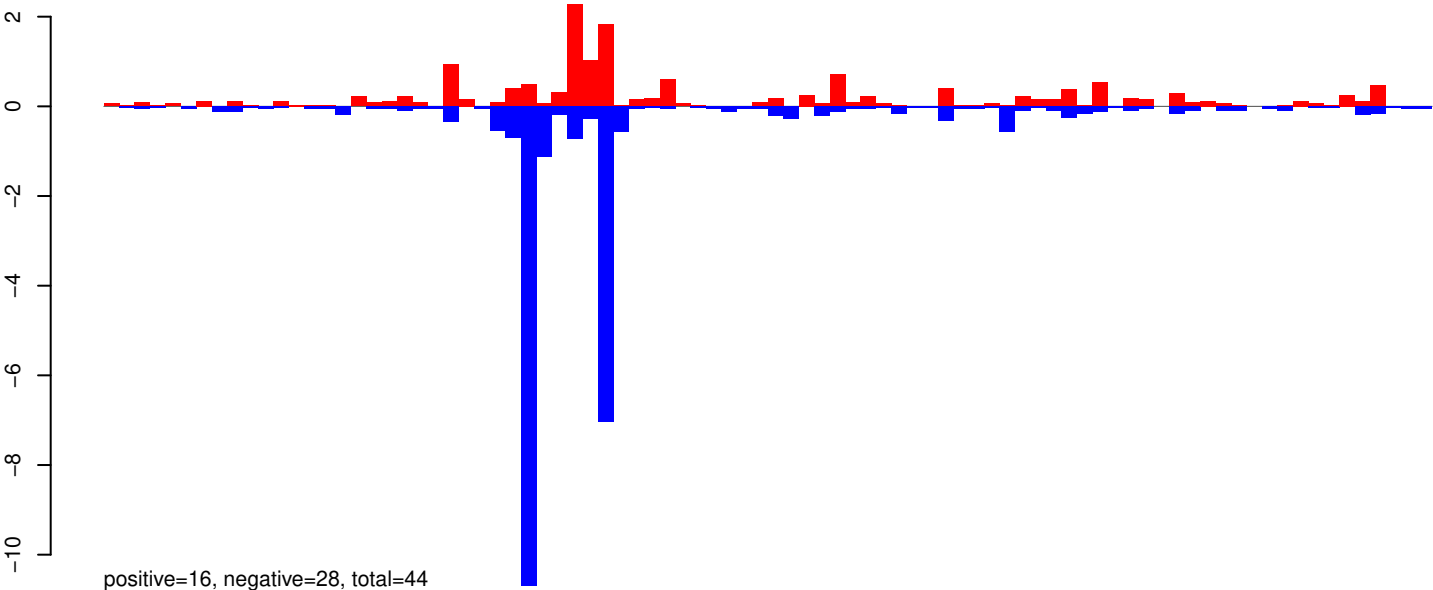

AeAeg_Whole_ZIKVdr_In_RNA_GP.24_35.rep

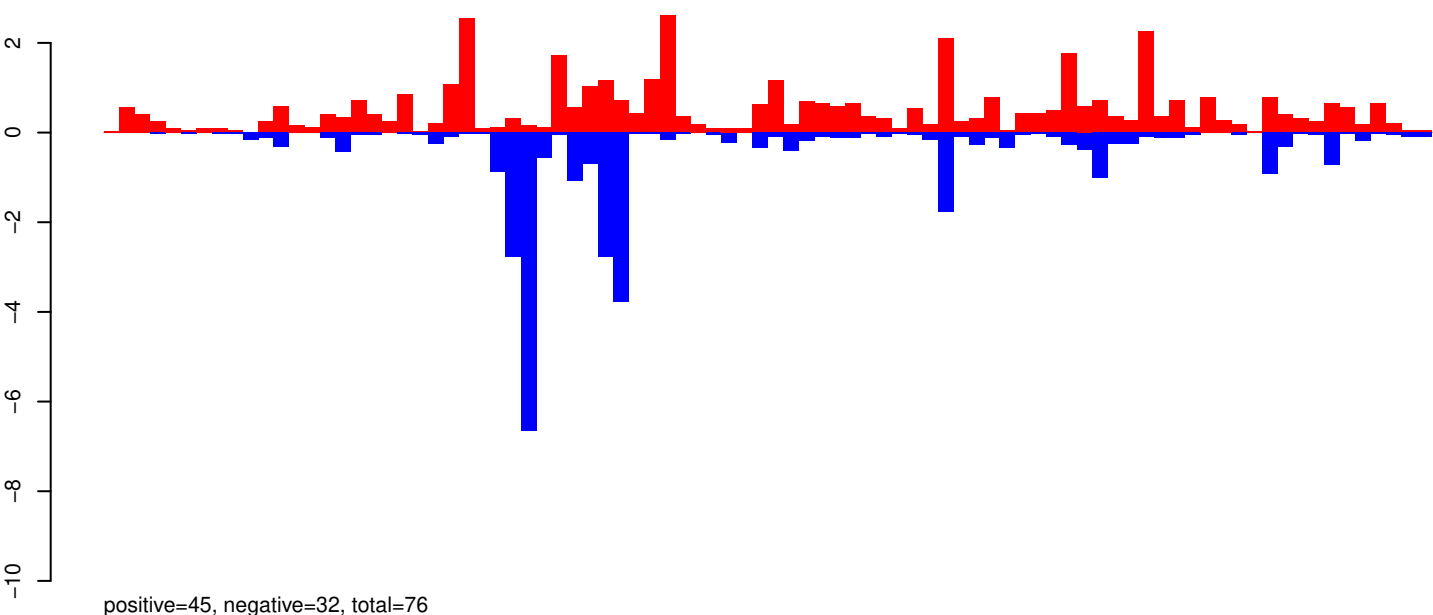

AeAeg_Whole_ZIKVdr_In_RNA_GP.rep

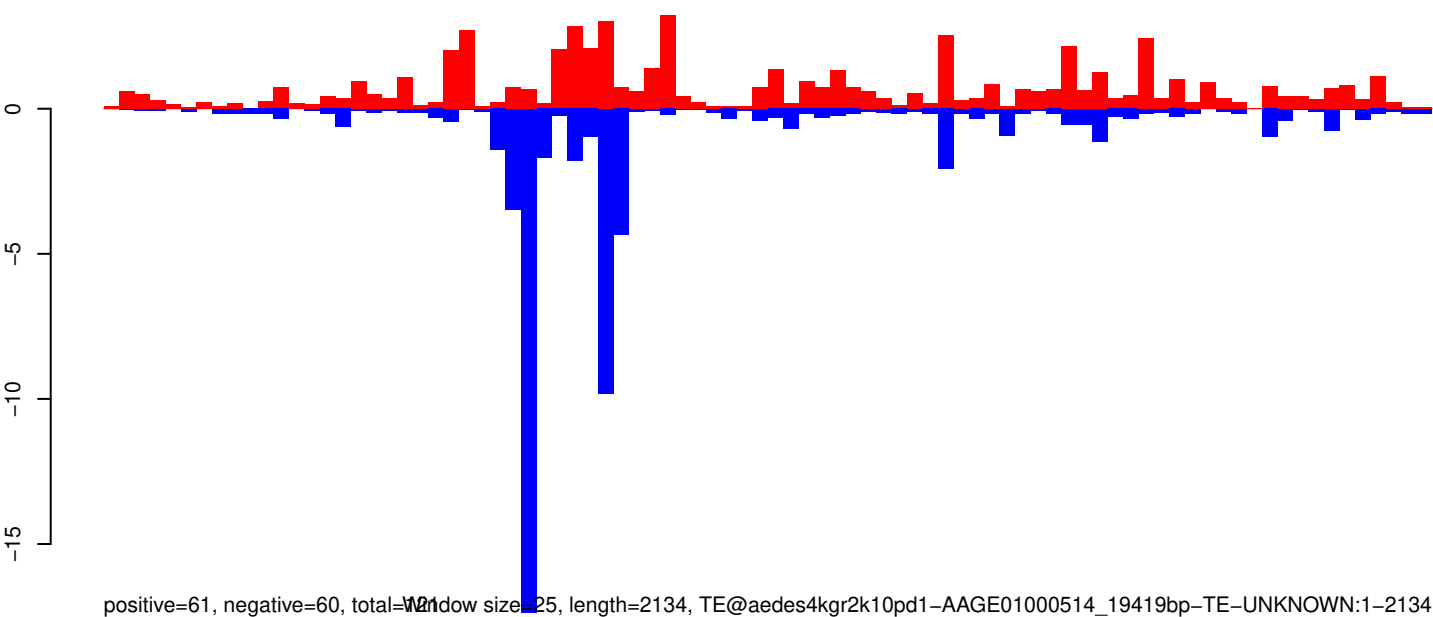

Window size=25, length=2134, TE@aedes4kgr2k10pd1-AAGE01000514_19419bp-TE-UNKNOWN:1-2134

0 500 1000 1500 2000

AeAeg_Whole_ZIKVdr_In_RNA_GP.18_23.rep

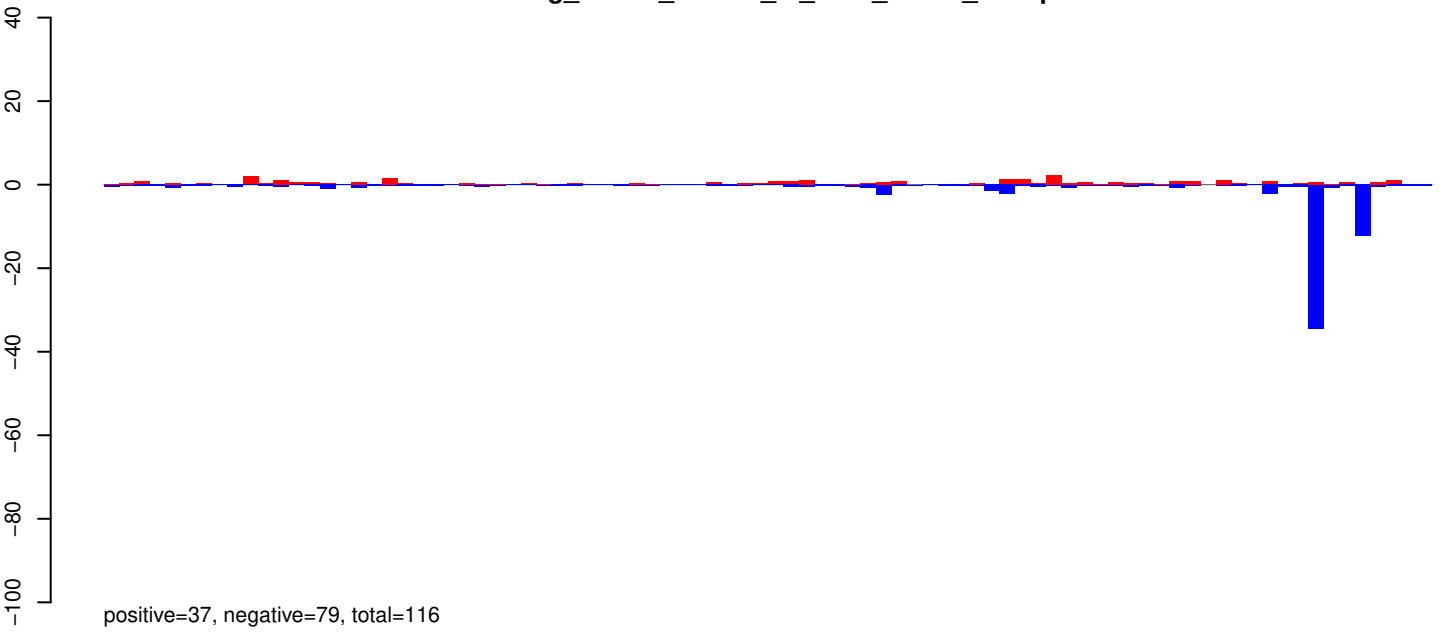

AeAeg_Whole_ZIKVdr_In_RNA_GP.24_35.rep

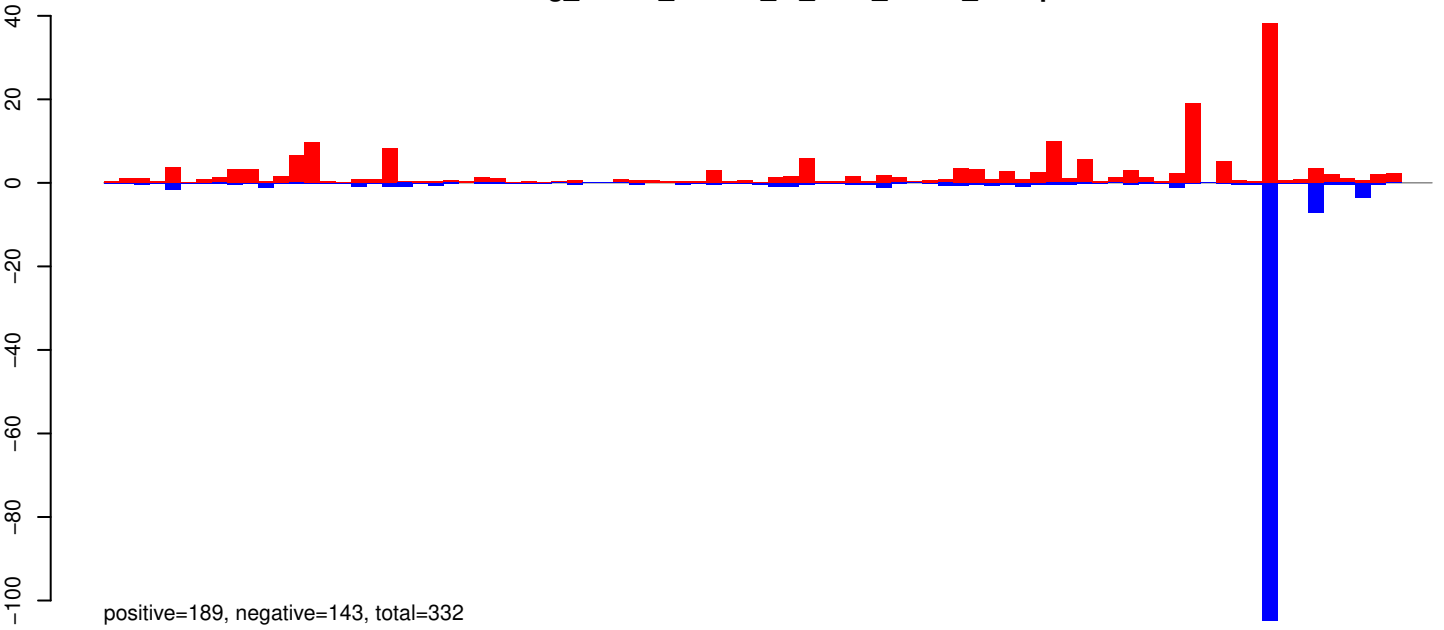

AeAeg_Whole_ZIKVdr_In_RNA_GP.rep

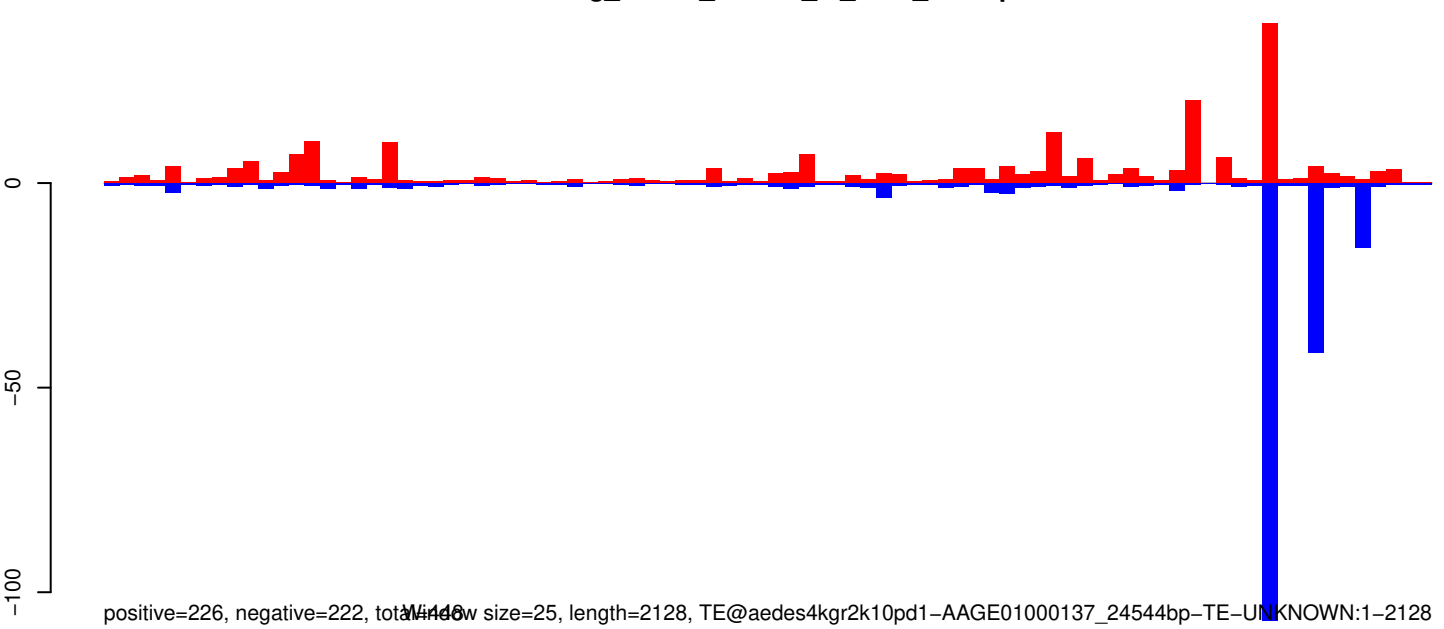

Window size=25, length=2128, TE@aedes4kgr2k10pd1-AAGE01000137_24544bp-TE-UNKNOWN:1-2128

AeAeg_Whole_ZIKVdr_In_RNA_GP.18_23.rep

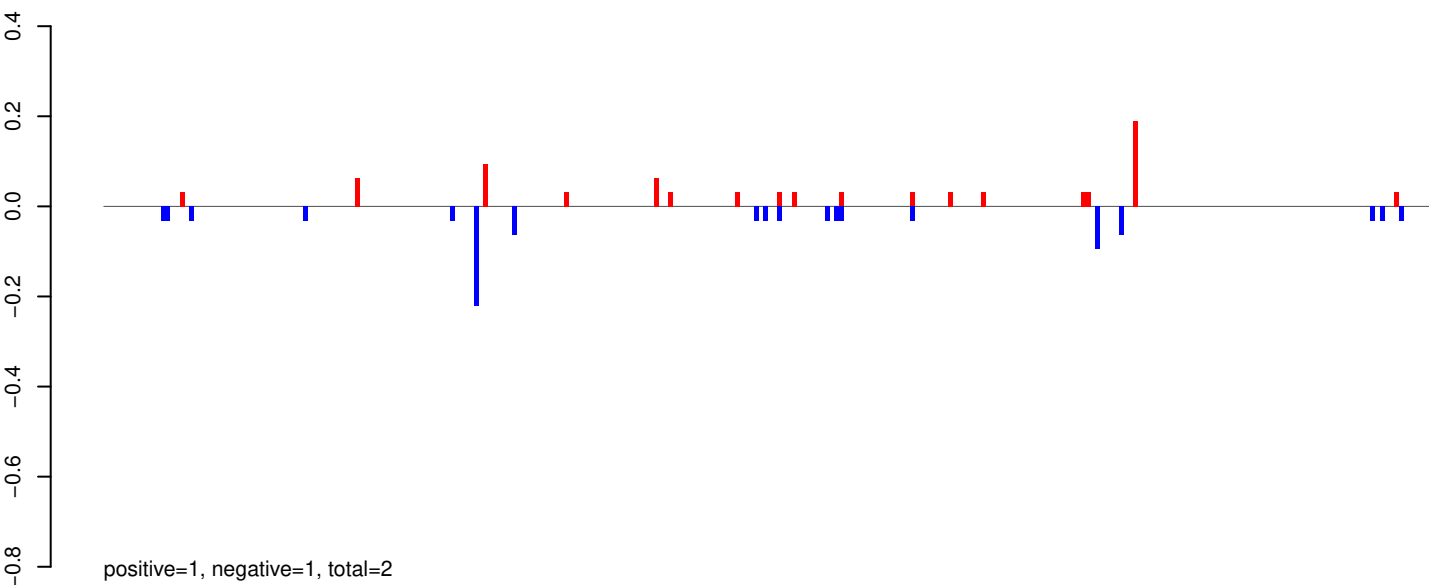

AeAeg_Whole_ZIKVdr_In_RNA_GP.24_35.rep

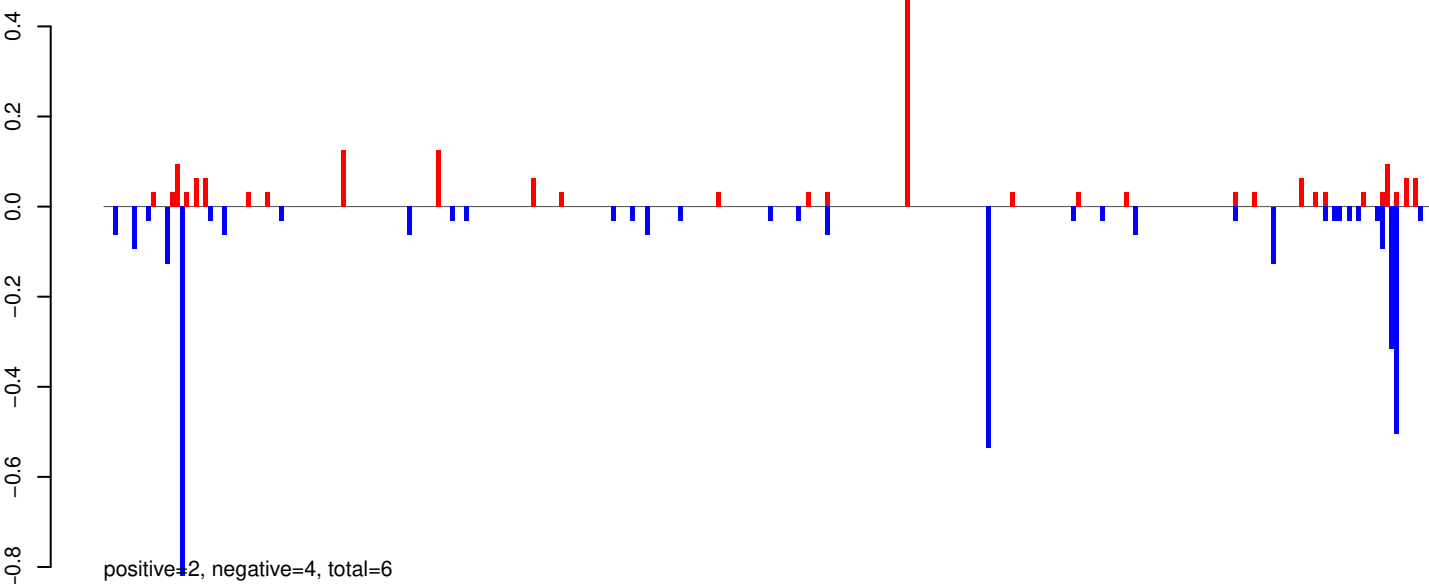

AeAeg_Whole_ZIKVdr_In_RNA_GP.rep

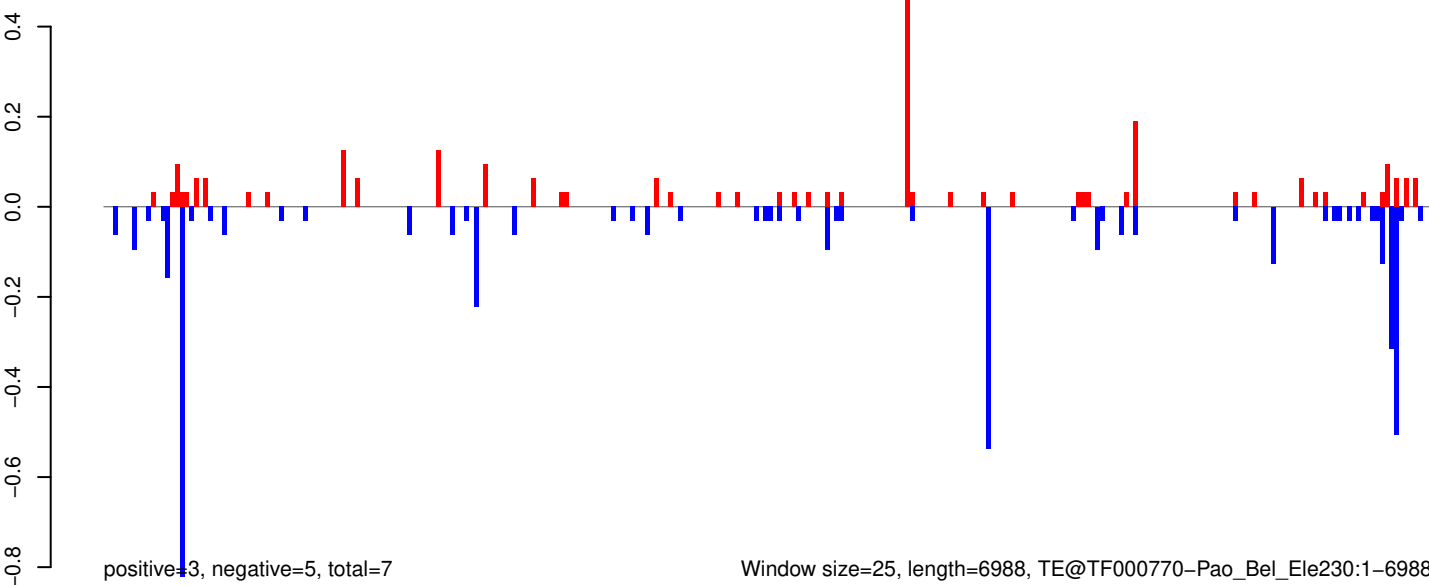

0 1000 2000 3000 4000 5000 6000 7000

AeAeg_Whole_ZIKVdr_In_RNA_GP.18_23.rep



AeAeg_Whole_ZIKVdr_In_RNA_GP.24_35.rep

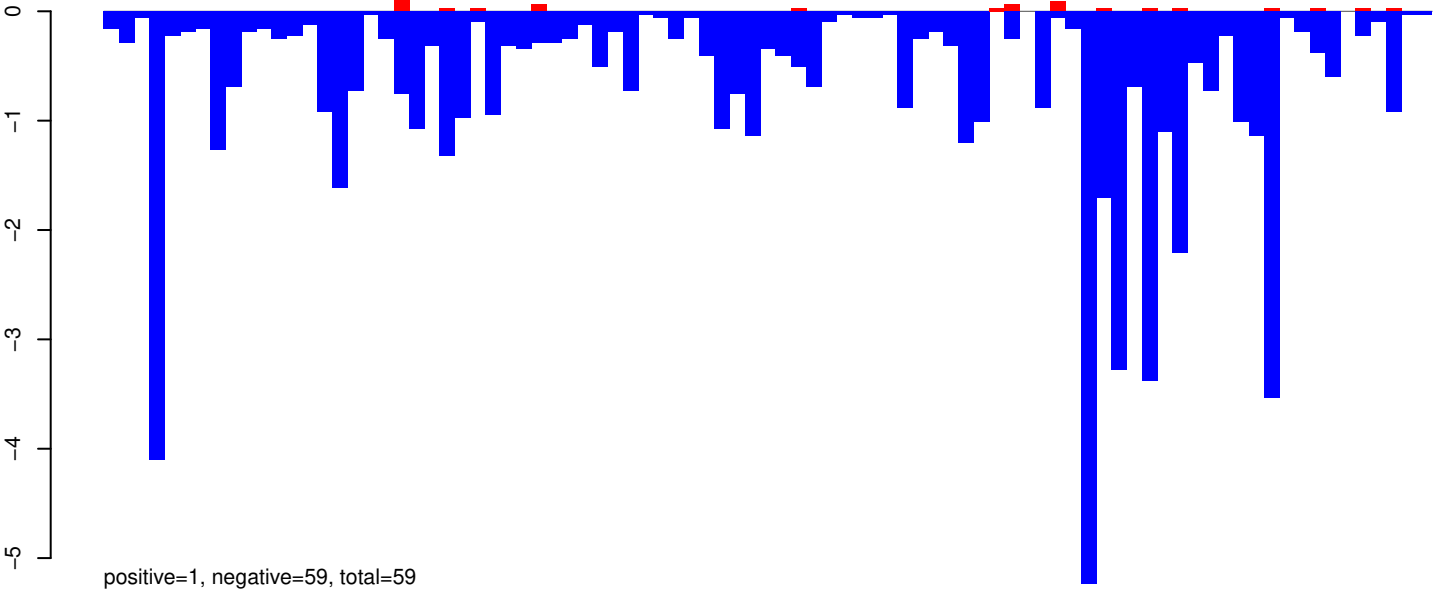

AeAeg_Whole_ZIKVdr_In_RNA_GP.rep

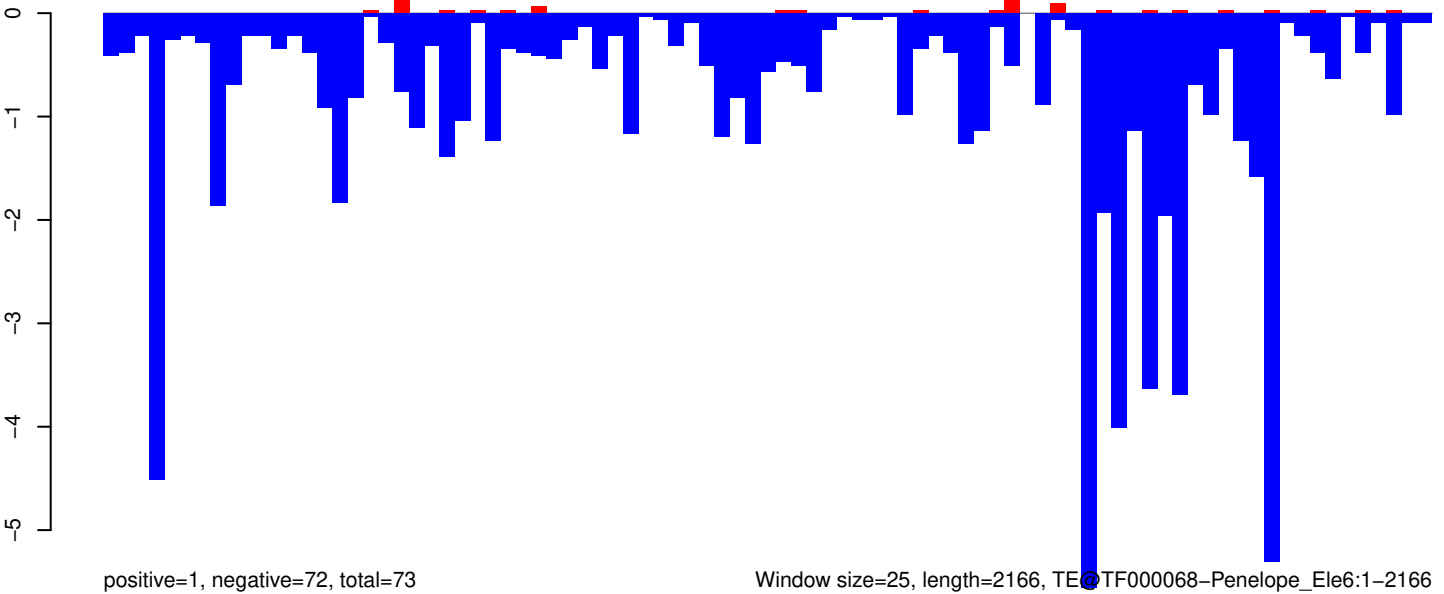

Window size=25, length=2166, TE TF000068-Penelope_Ele6:1-2166

0 500 1000 1500 2000

AeAeg_Whole_ZIKVdr_In_RNA_GP.18_23.rep

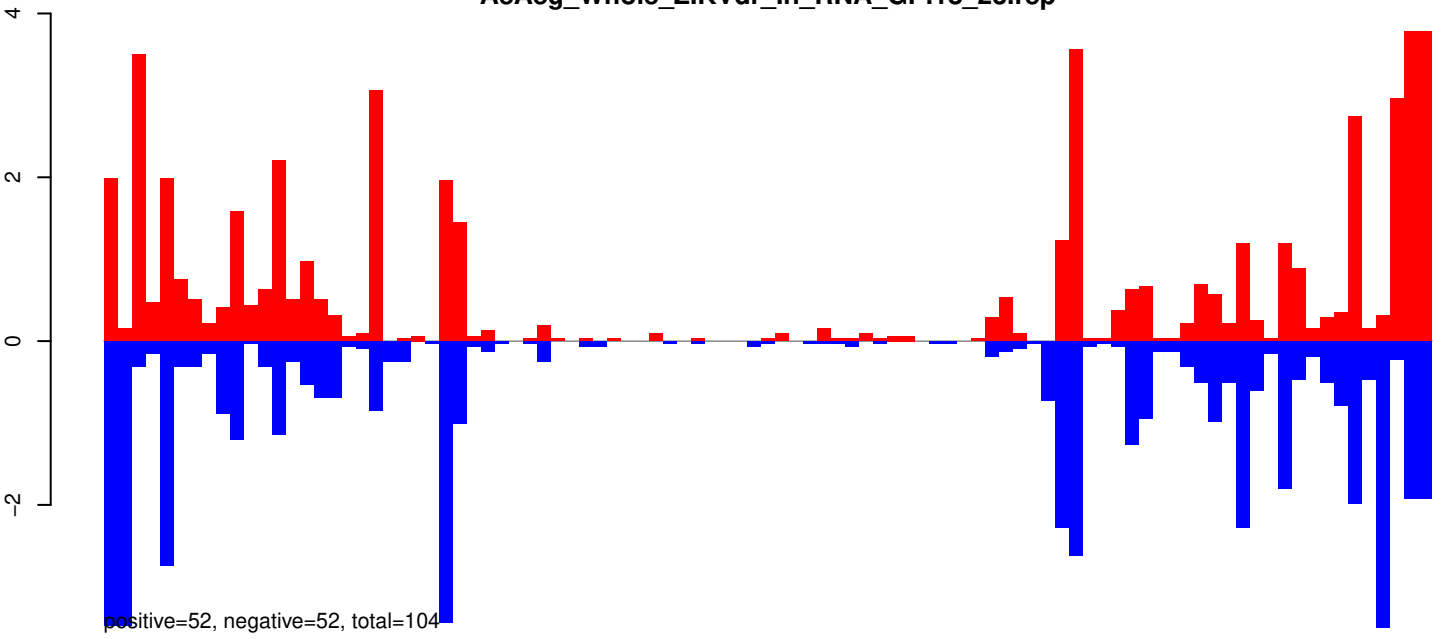

AeAeg_Whole_ZIKVdr_In_RNA_GP.24_35.rep

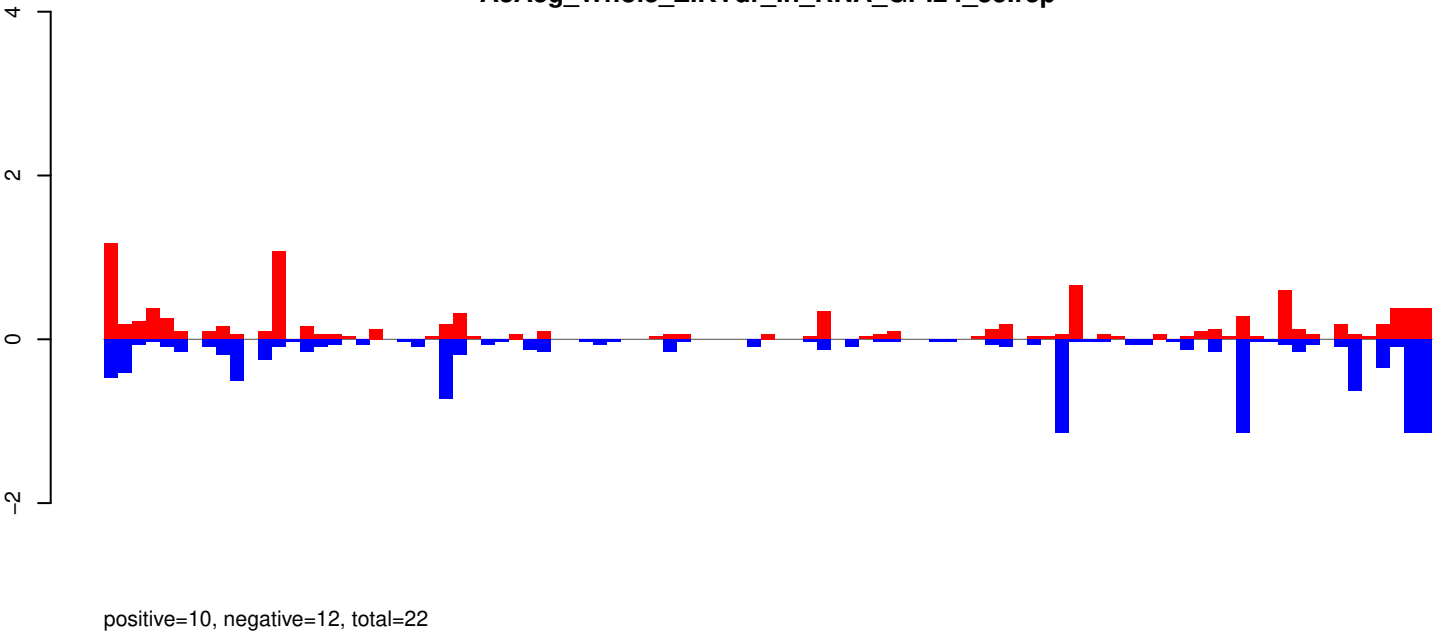

AeAeg_Whole_ZIKVdr_In_RNA_GP.rep

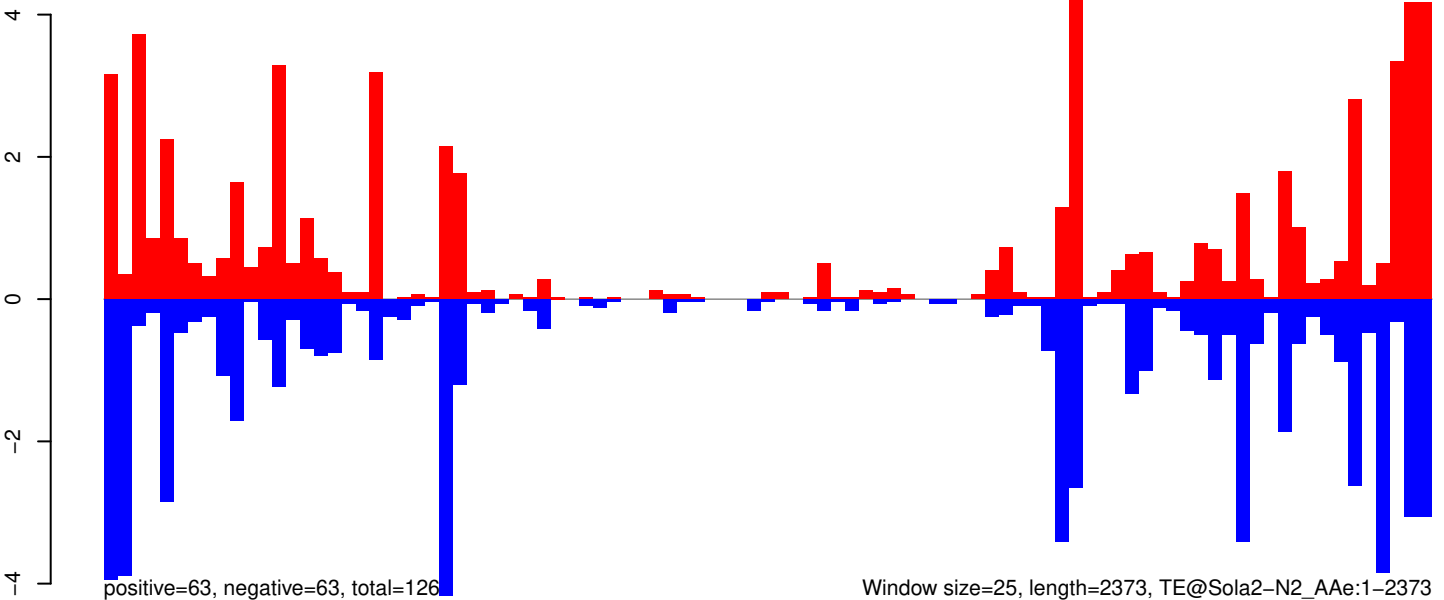

AeAeg_Whole_ZIKVdr_In_RNA_GP.18_23.rep

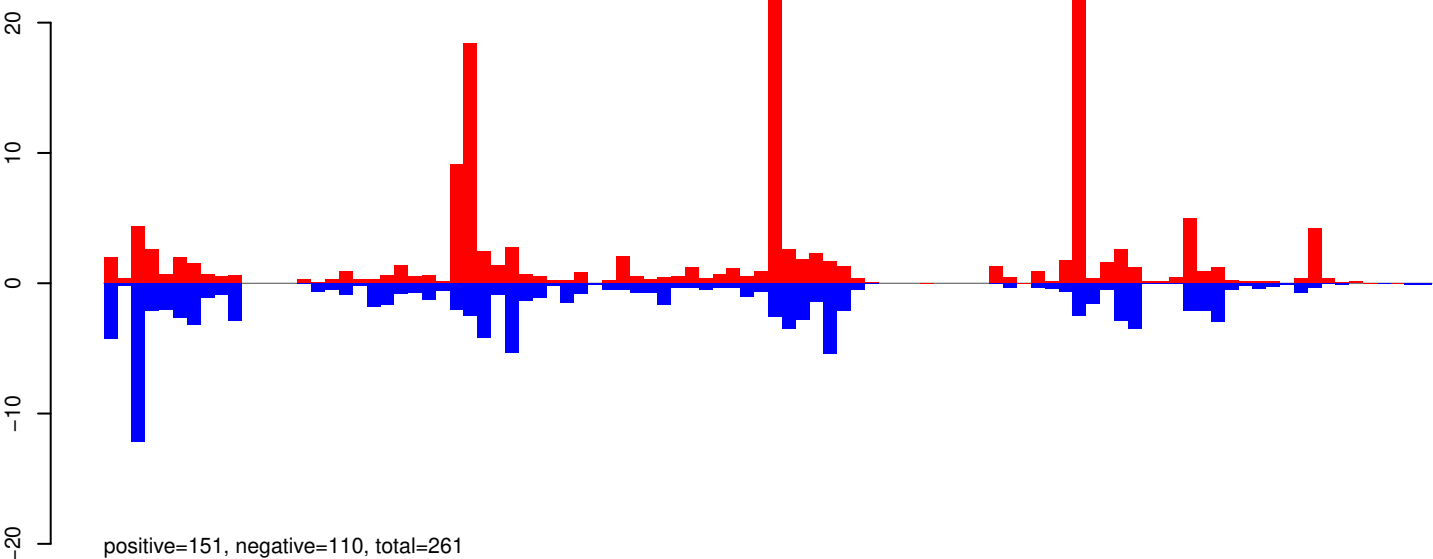

AeAeg_Whole_ZIKVdr_In_RNA_GP.24_35.rep

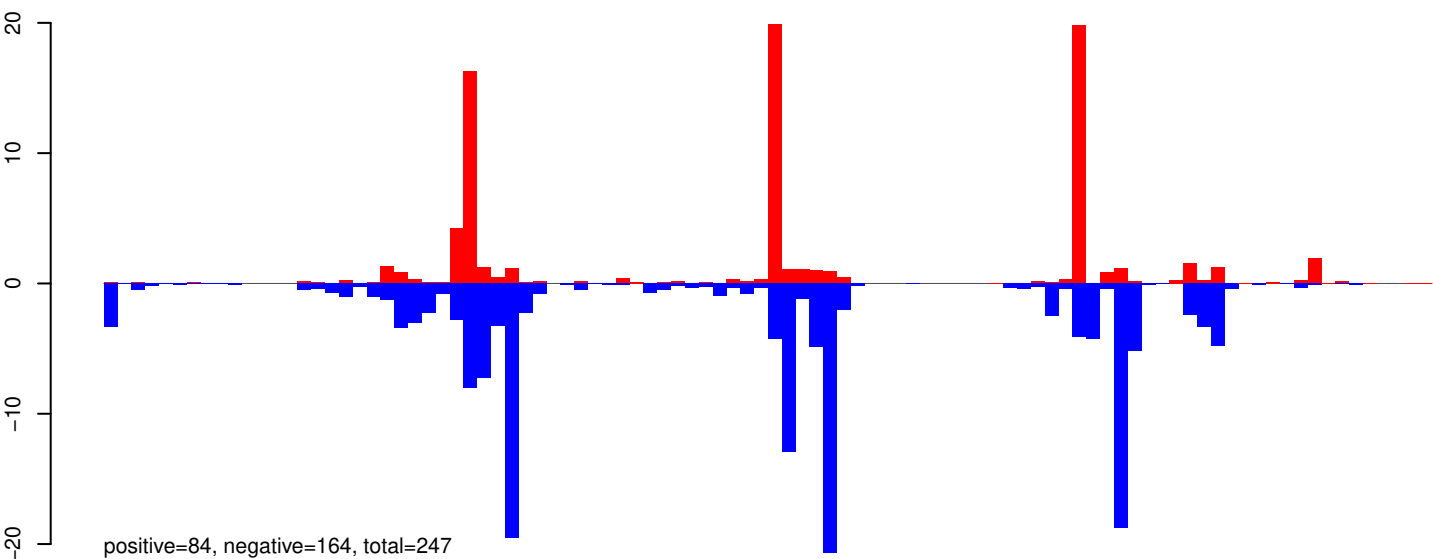

AeAeg_Whole_ZIKVdr_In_RNA_GP.rep

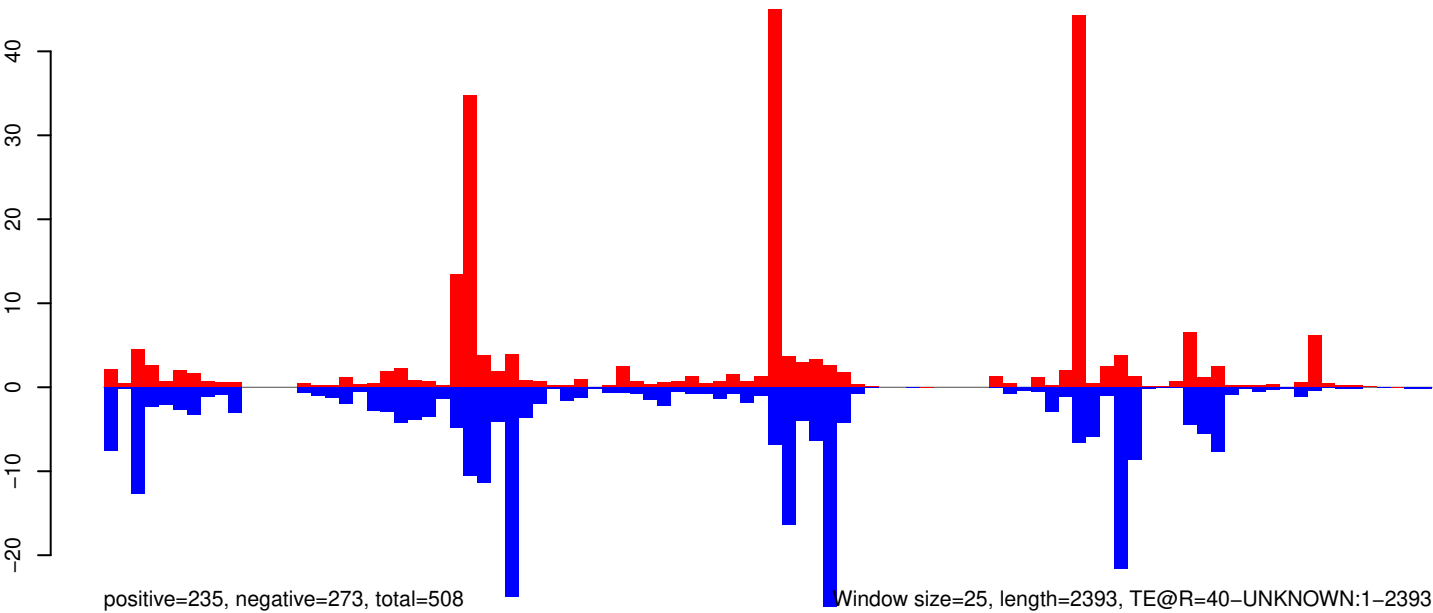

AeAeg_Whole_ZIKVdr_In_RNA_GP.18_23.rep

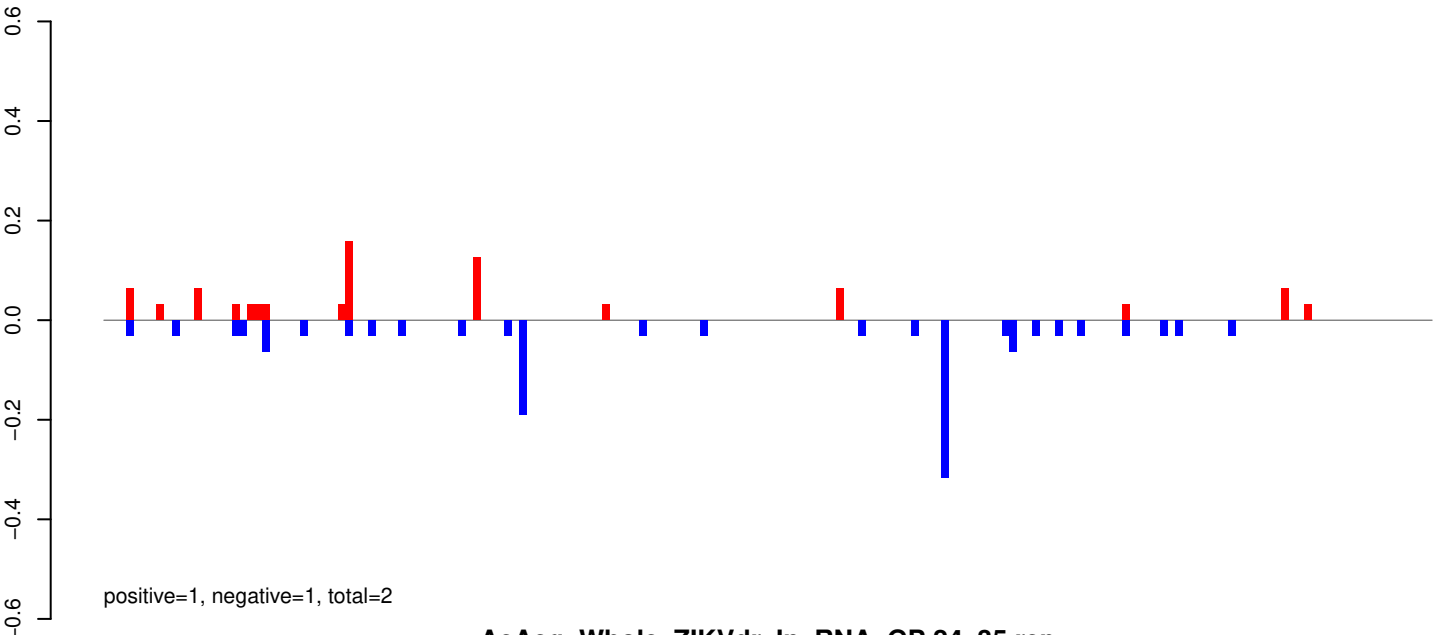

AeAeg_Whole_ZIKVdr_In_RNA_GP.24_35.rep

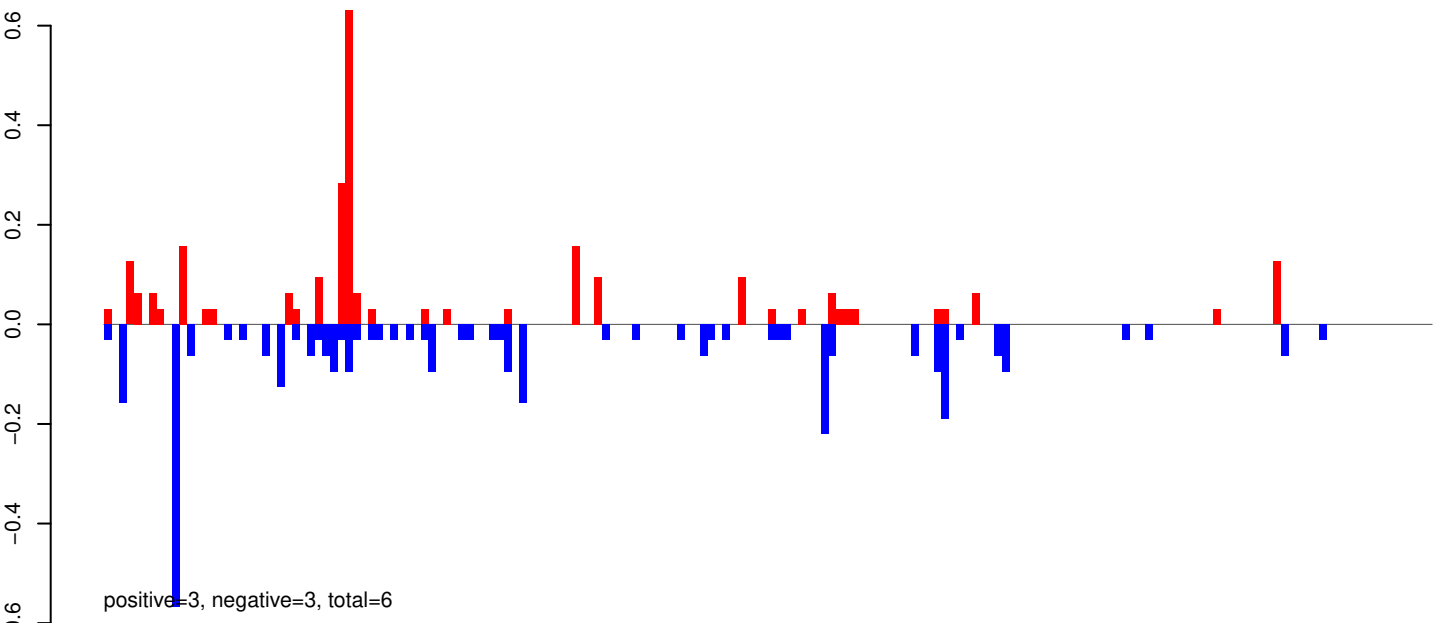

AeAeg_Whole_ZIKVdr_In_RNA_GP.rep

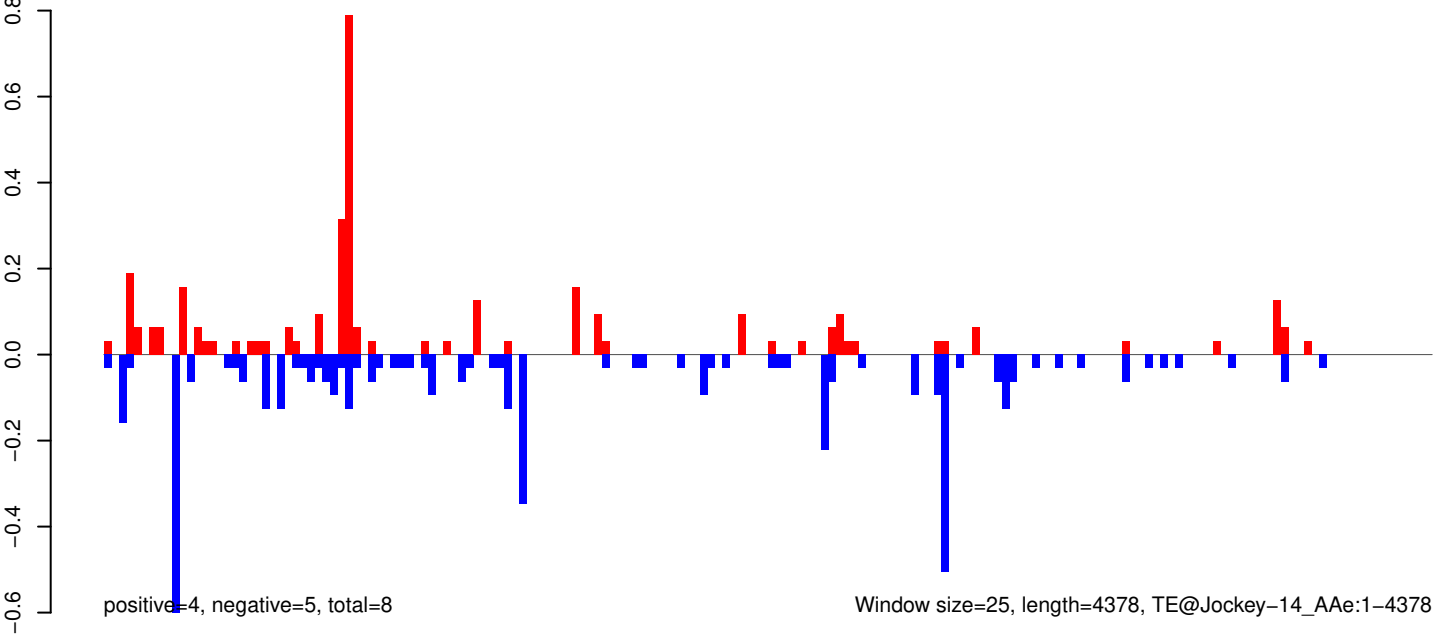

0 1000 2000 3000 4000

AeAeg_Whole_ZIKVdr_In_RNA_GP.18_23.rep

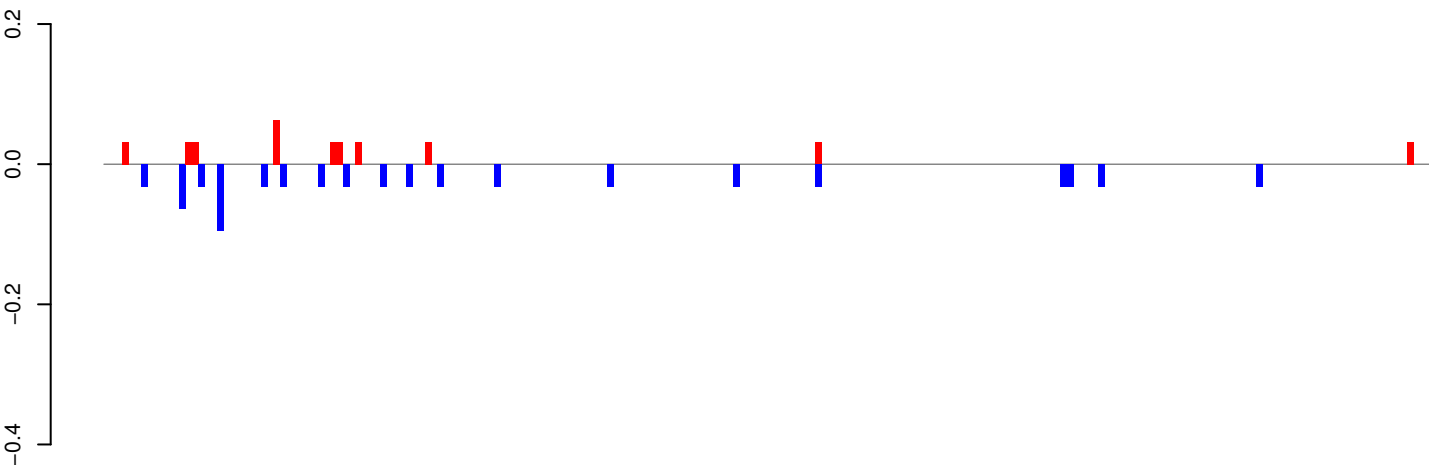

positive=0, negative=1, total=1

AeAeg_Whole_ZIKVdr_In_RNA_GP.24_35.rep

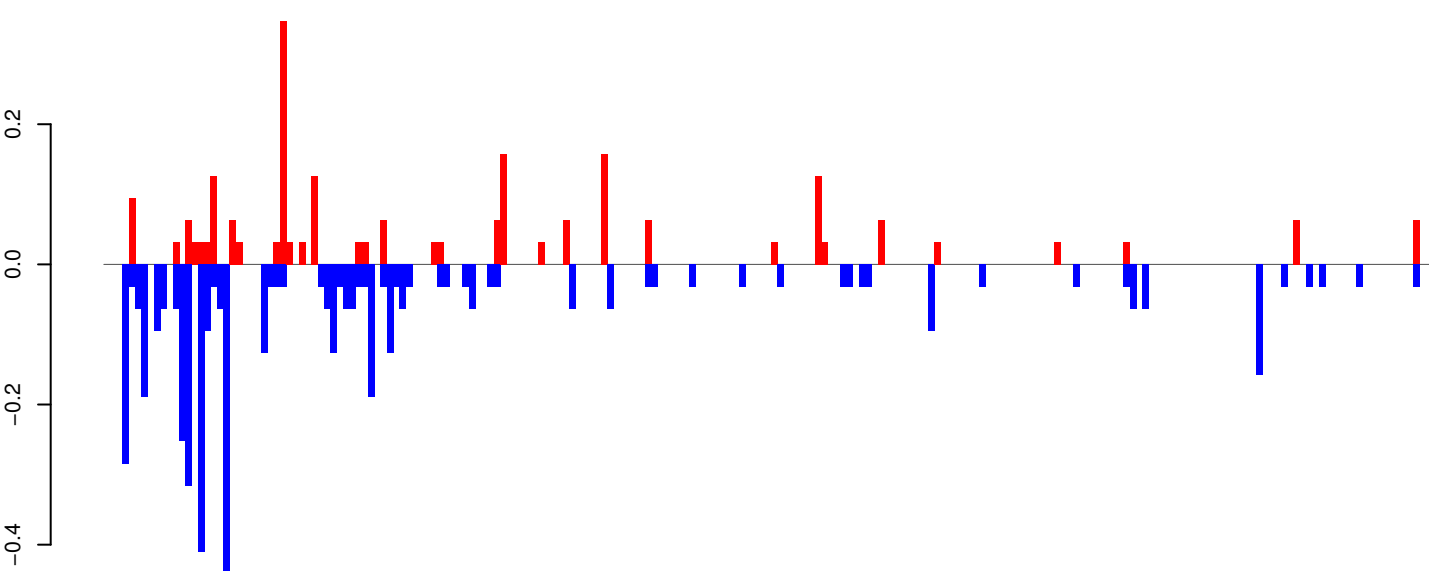

positive=2, negative=5, total=7

AeAeg_Whole_ZIKVdr_In_RNA_GP.rep

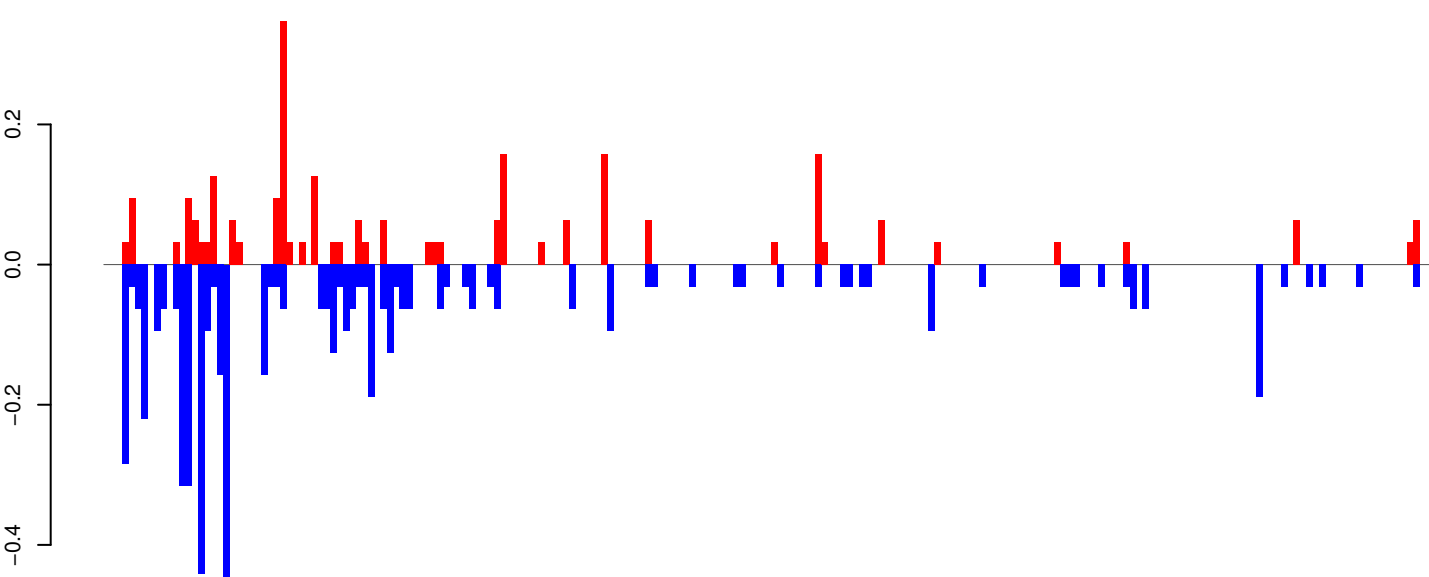

positive=3, negative=6, total=8

Window size=25, length=5258, TE@I-1_AA:1-5258

0 1000 2000 3000 4000 5000

AeAeg_Whole_ZIKVdr_In_RNA_GP.18_23.rep

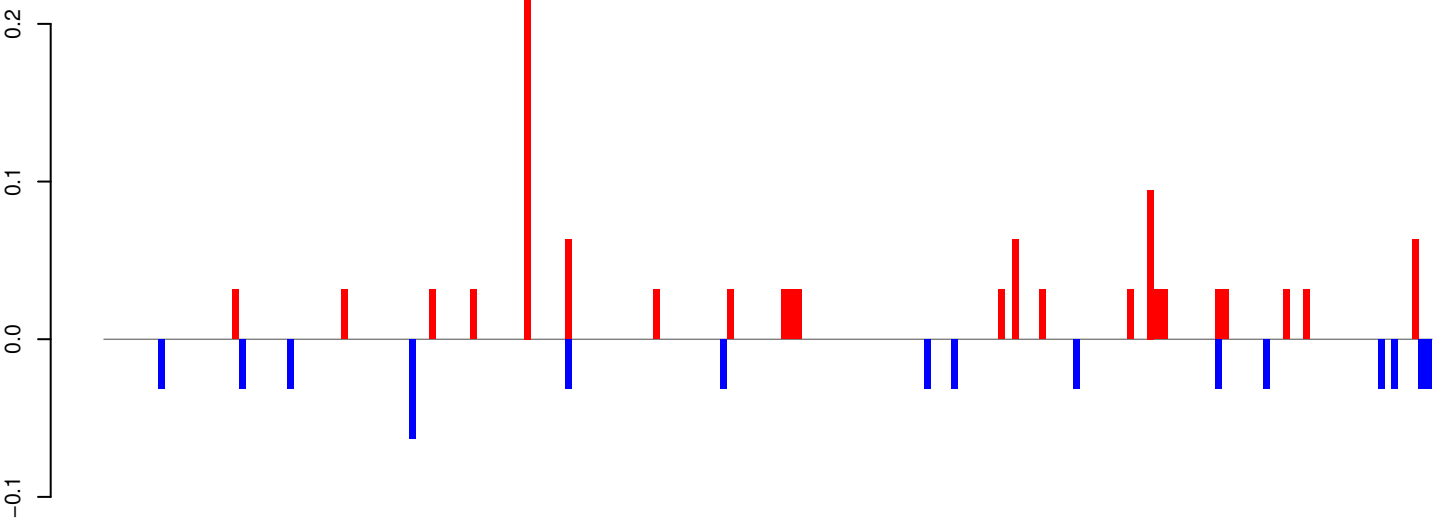

positive=1, negative=1, total=2

AeAeg_Whole_ZIKVdr_In_RNA_GP.24_35.rep

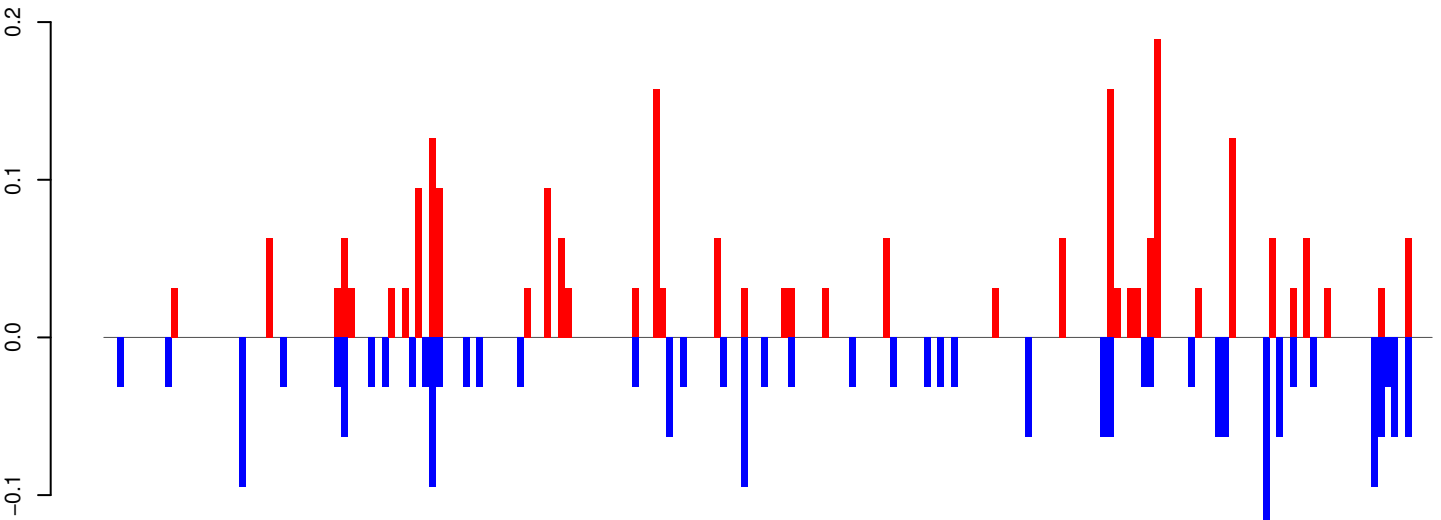

positive=2, negative=2, total=4

AeAeg_Whole_ZIKVdr_In_RNA_GP.rep

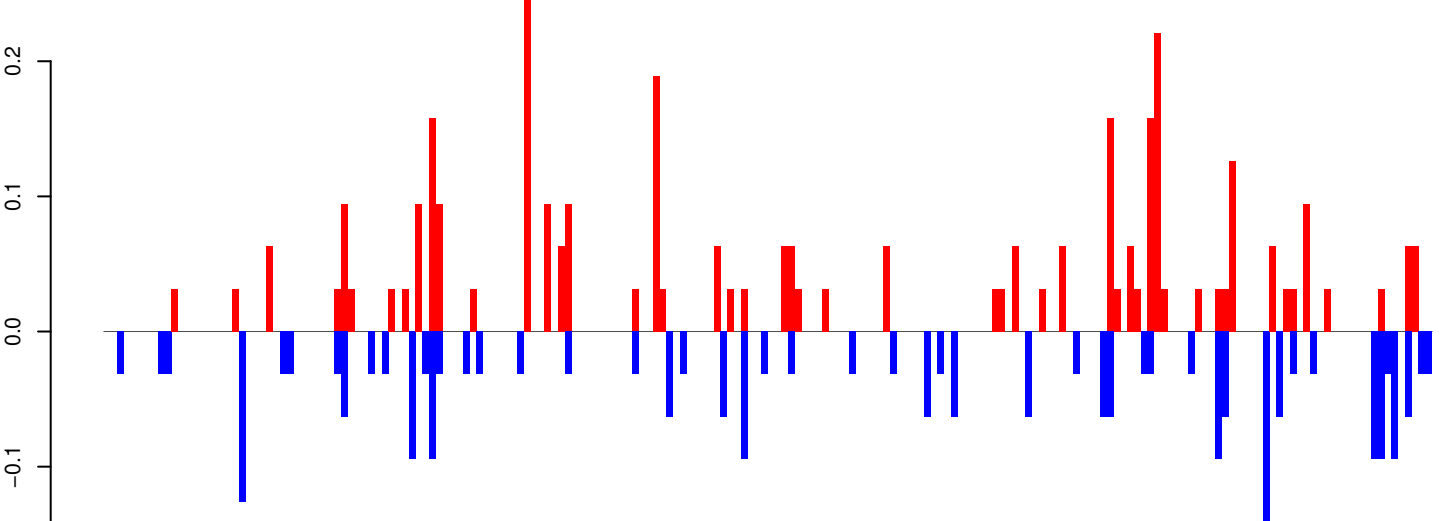

positive=3, negative=3, total=6

Window size=25, length=4895, TE@Gypsy-297_AA-LTR-I:1-4895

AeAeg_Whole_ZIKVdr_In_RNA_GP.18_23.rep

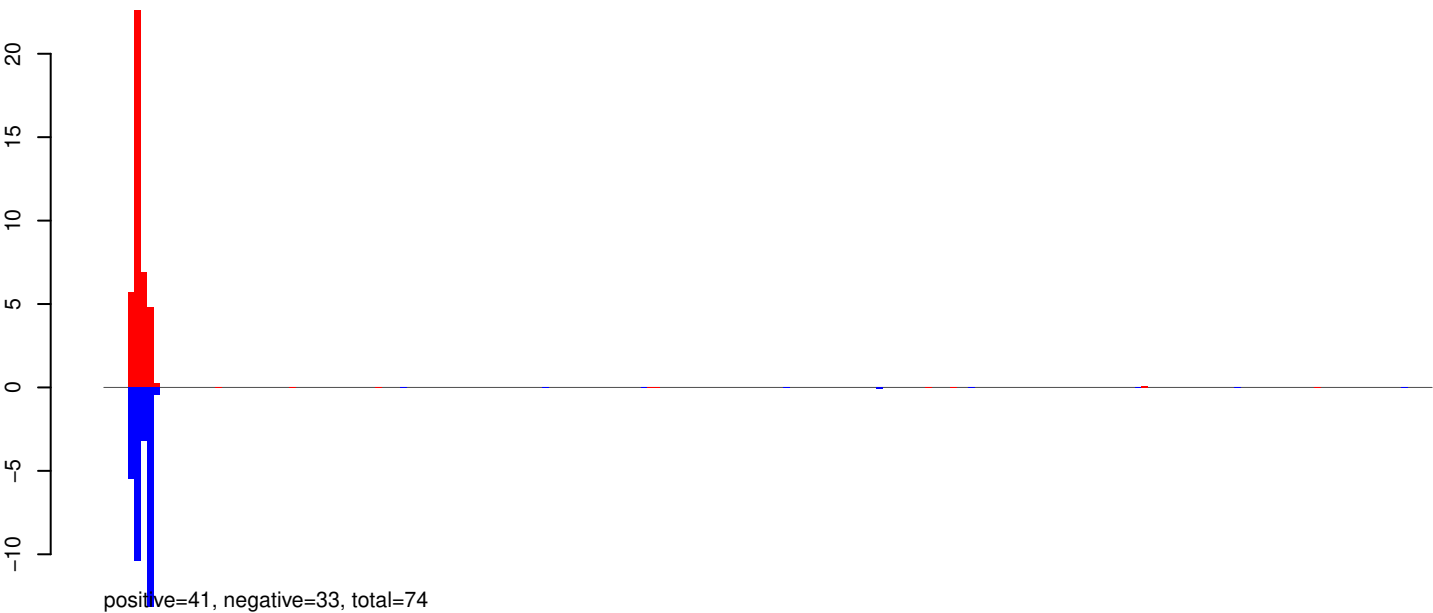

AeAeg_Whole_ZIKVdr_In_RNA_GP.24_35.rep

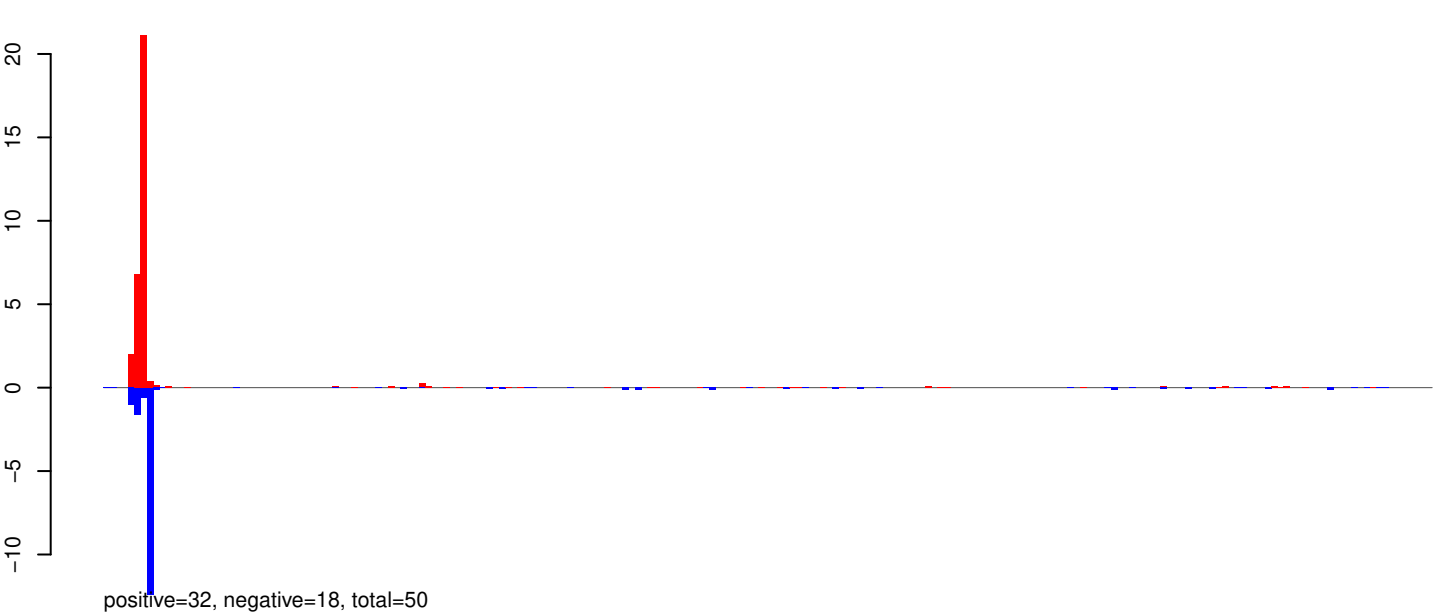

AeAeg_Whole_ZIKVdr_In_RNA_GP.rep

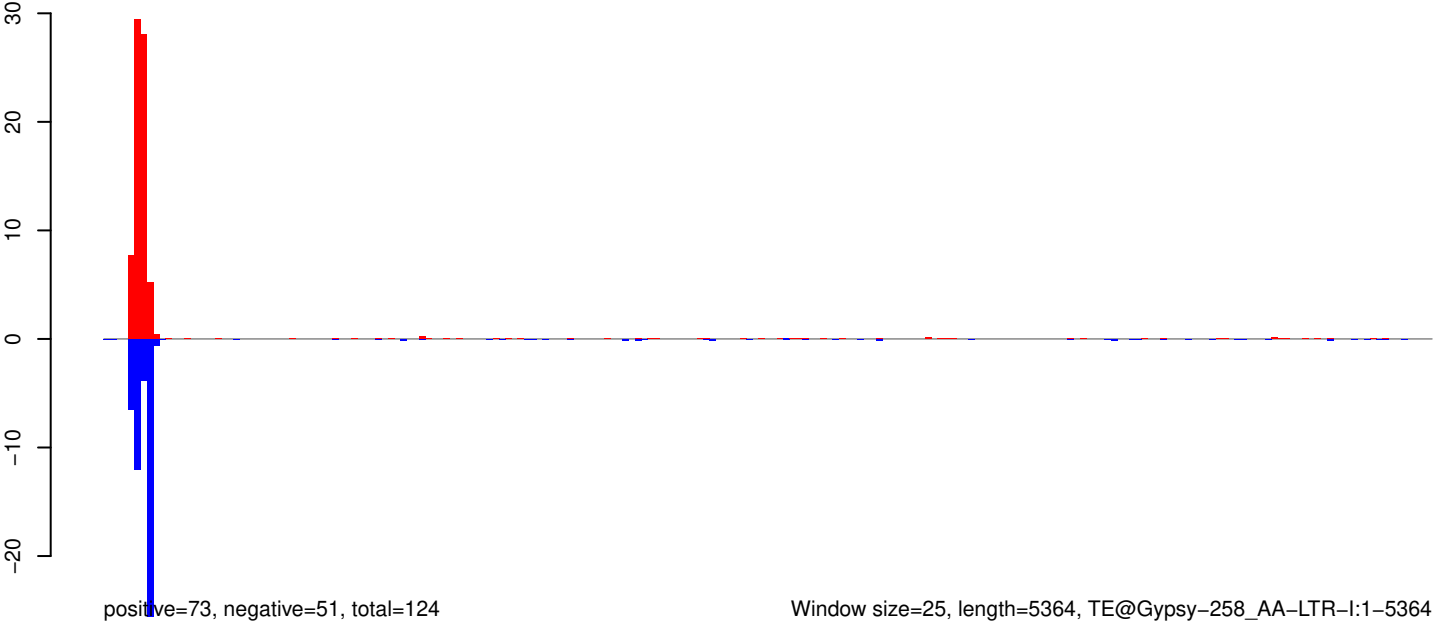

Window size=25, length=5364, TE@Gypsy-258_AA-LTR-I:1-5364

AeAeg_Whole_ZIKVdr_In_RNA_GP.18_23.rep

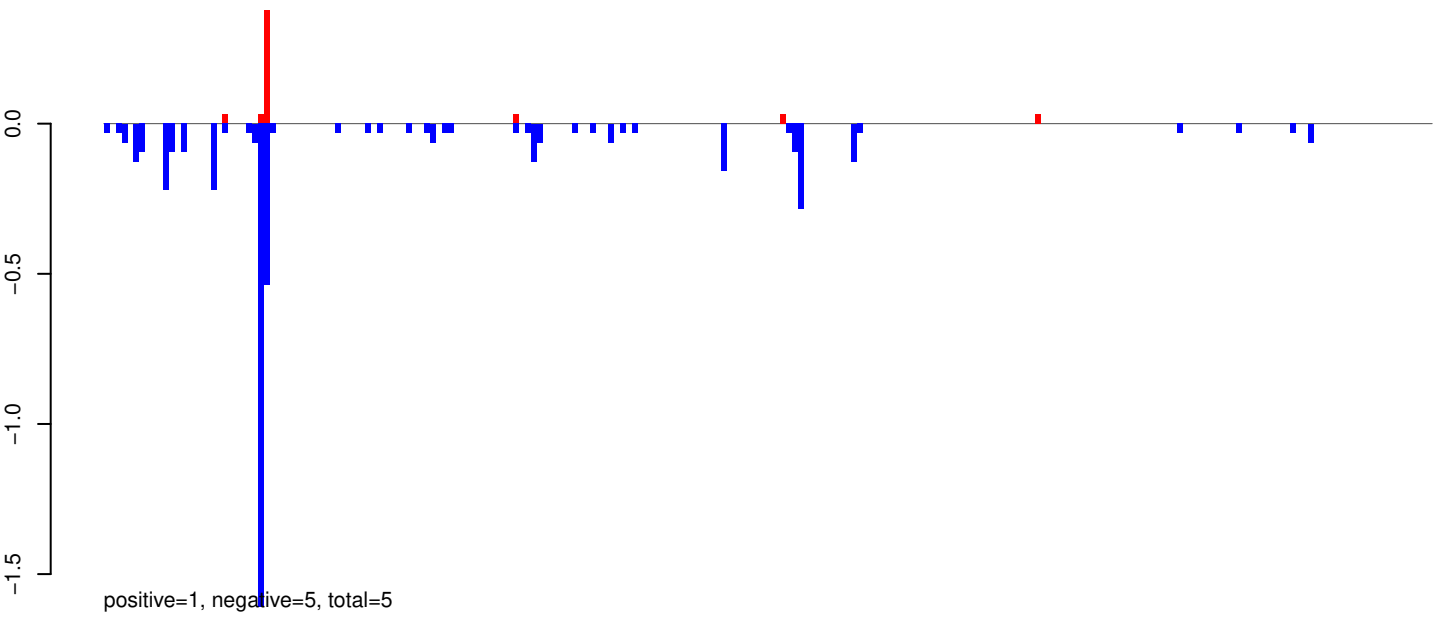

AeAeg_Whole_ZIKVdr_In_RNA_GP.24_35.rep

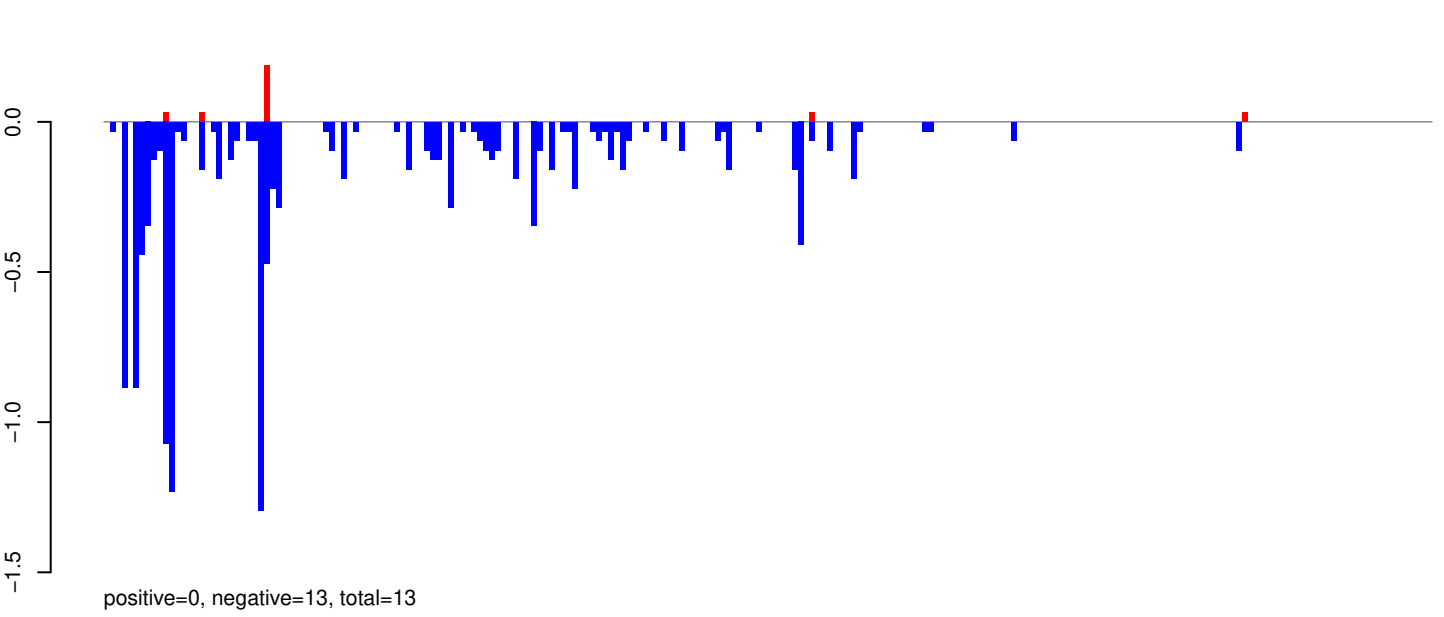

AeAeg_Whole_ZIKVdr_In_RNA_GP.rep

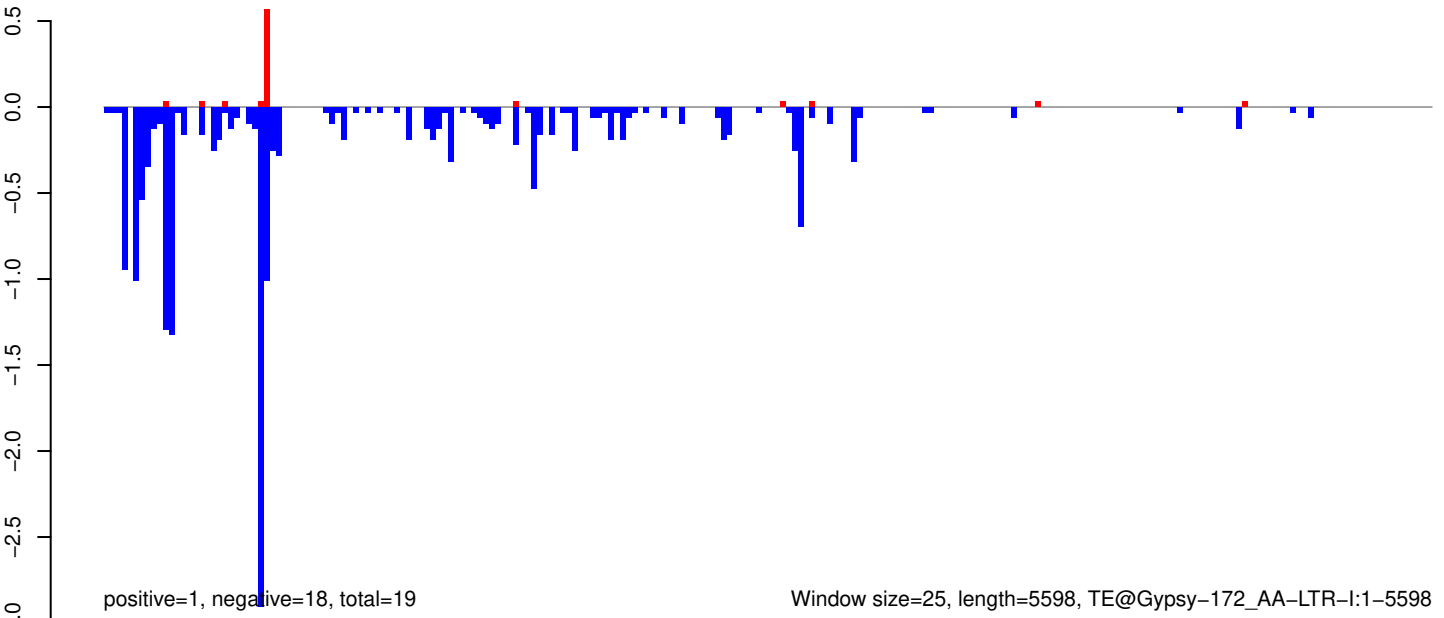

Window size=25, length=5598, TE@Gypsy-172_AA-LTR-I:1-5598

AeAeg_Whole_ZIKVdr_In_RNA_GP.18_23.rep

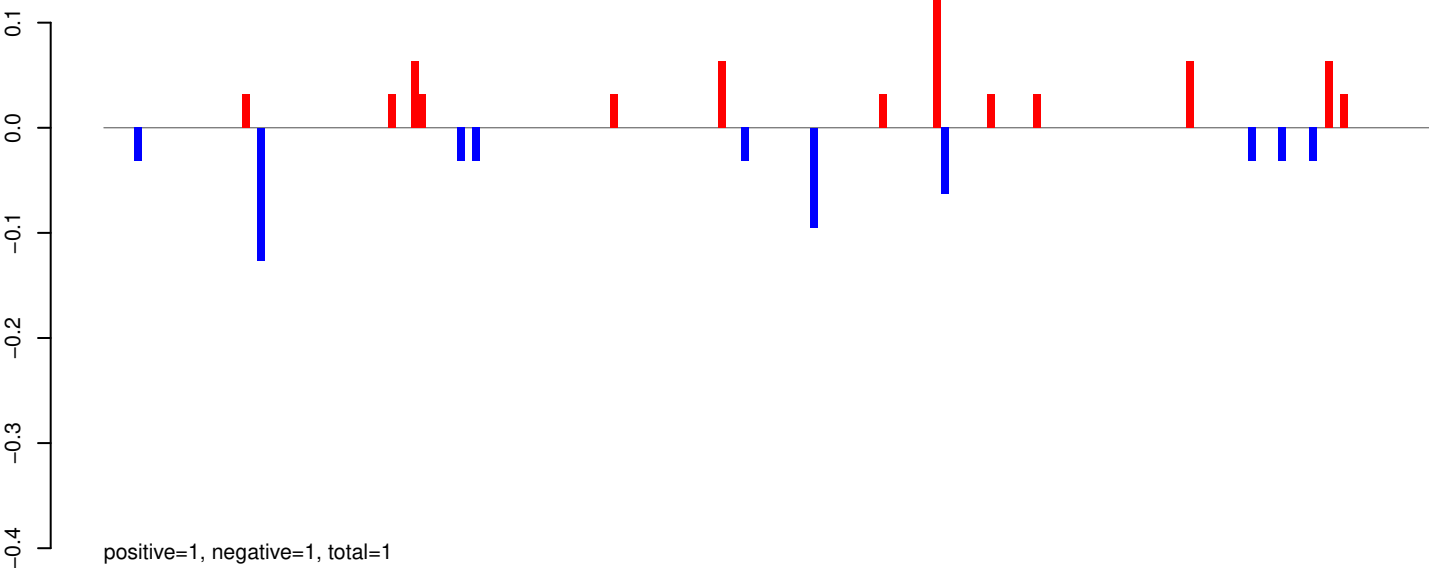

AeAeg_Whole_ZIKVdr_In_RNA_GP.24_35.rep

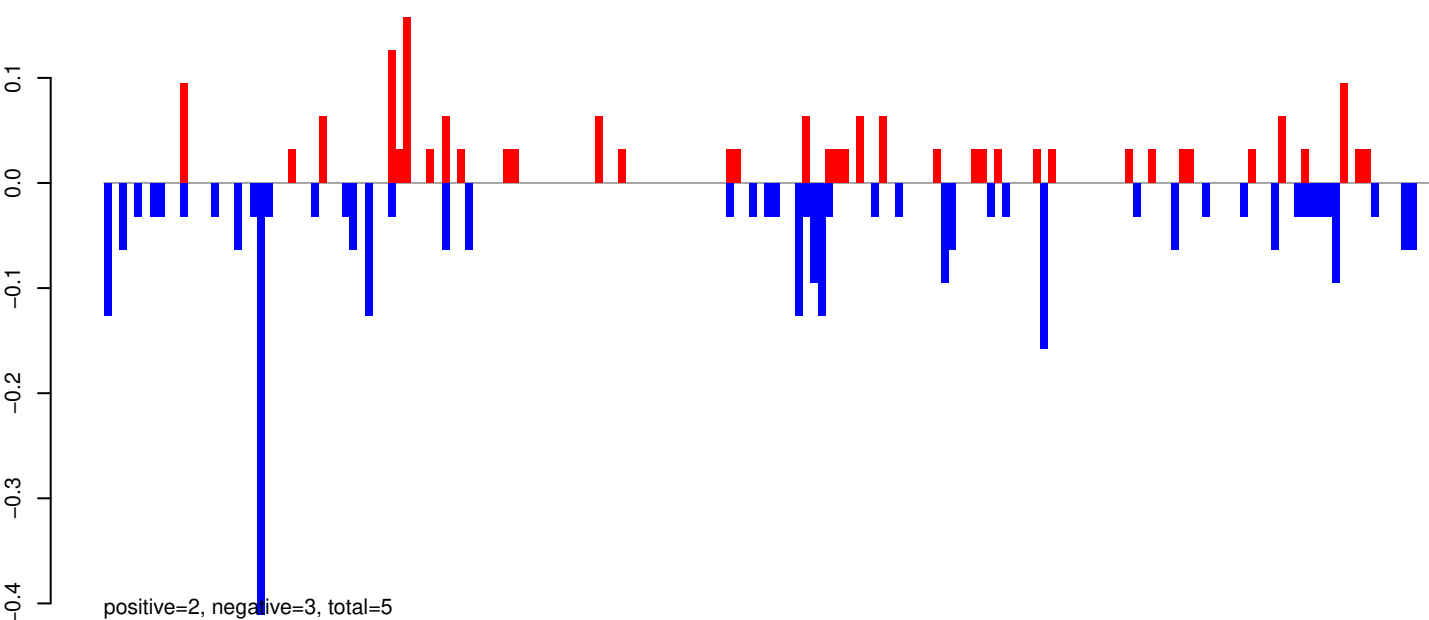

AeAeg_Whole_ZIKVdr_In_RNA_GP.rep

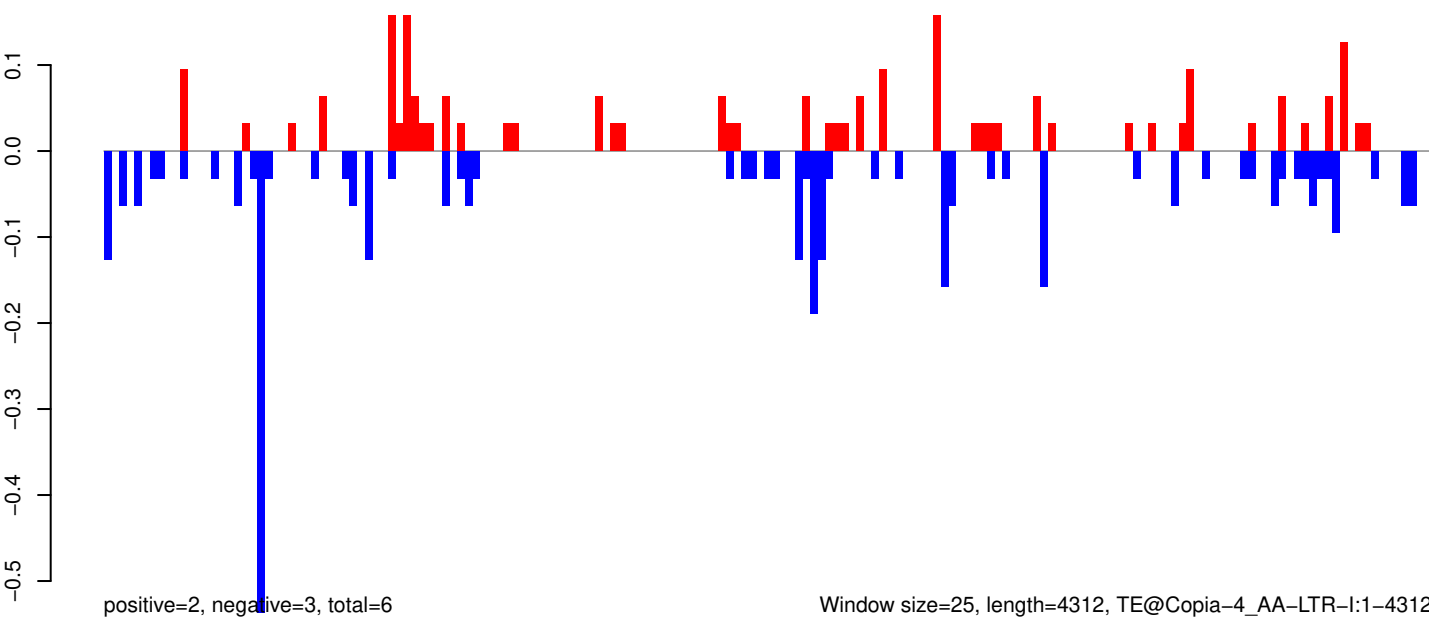

0 1000 2000 3000 4000

AeAeg_Whole_ZIKVdr_In_RNA_GP.18_23.rep



AeAeg_Whole_ZIKVdr_In_RNA_GP.24_35.rep

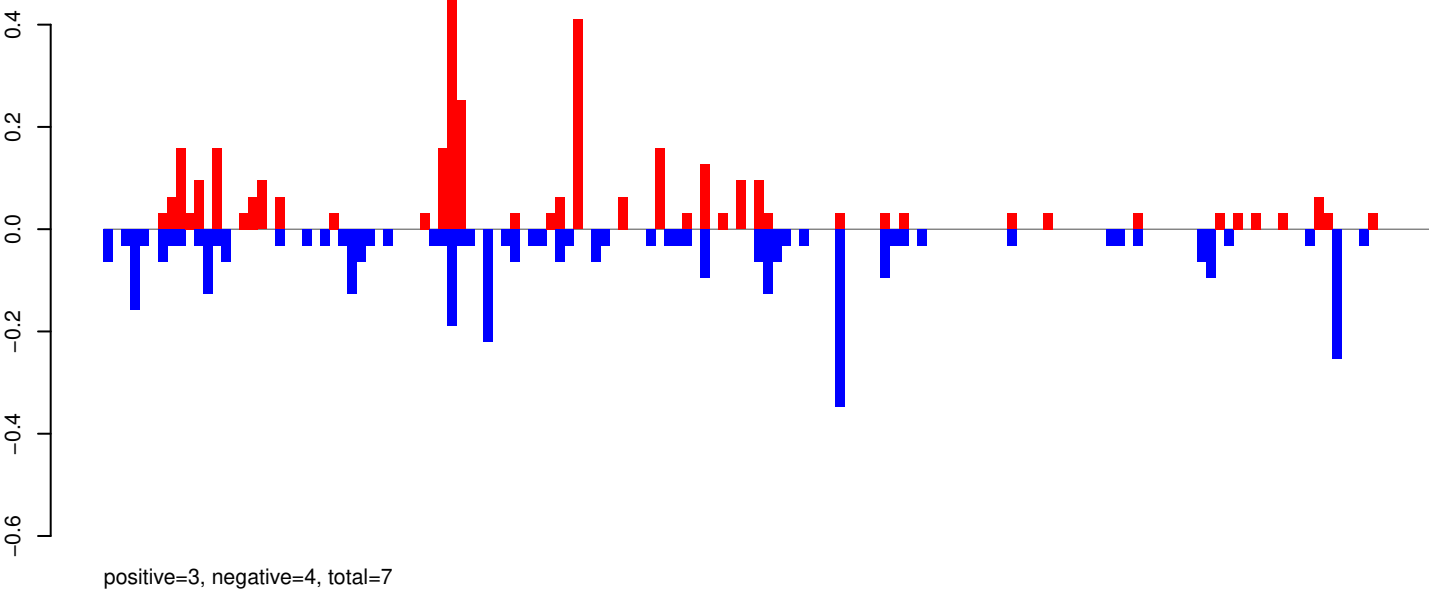

AeAeg_Whole_ZIKVdr_In_RNA_GP.rep

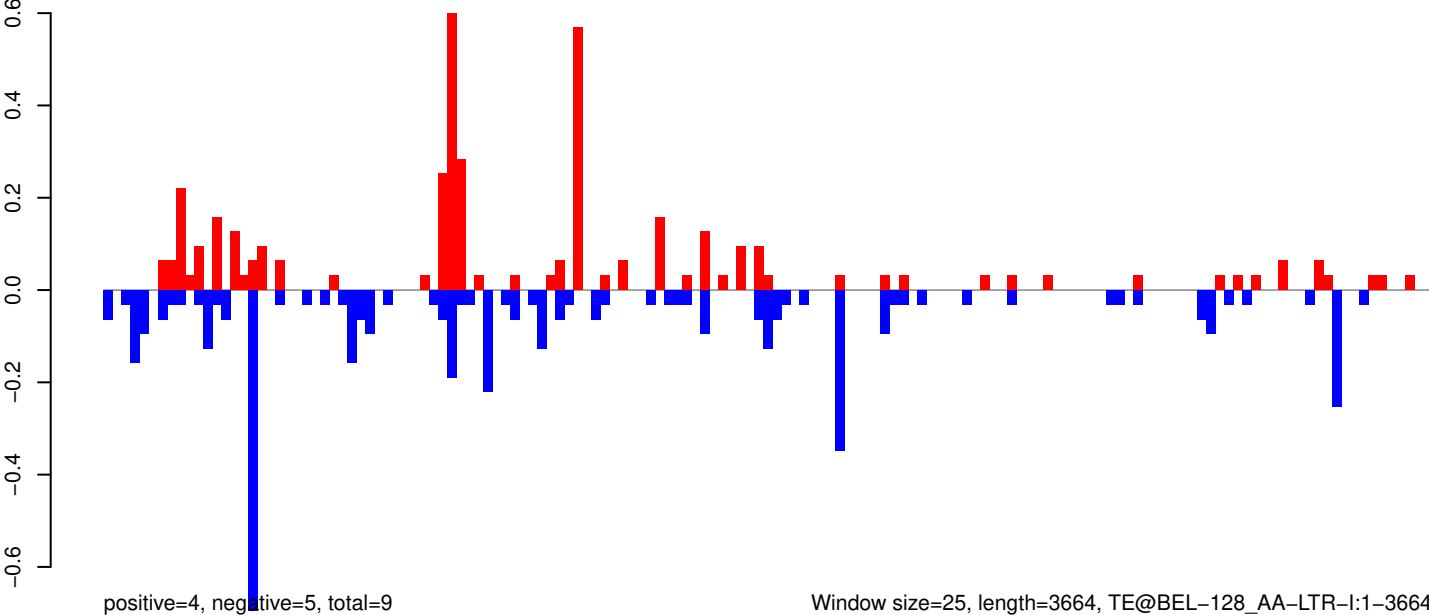

Window size=25, length=3664, TE@BEL-128_AA-LTR-I:1-3664

0 1000 2000 3000

AeAeg_Whole_ZIKVdr_In_RNA_GP.18_23.rep

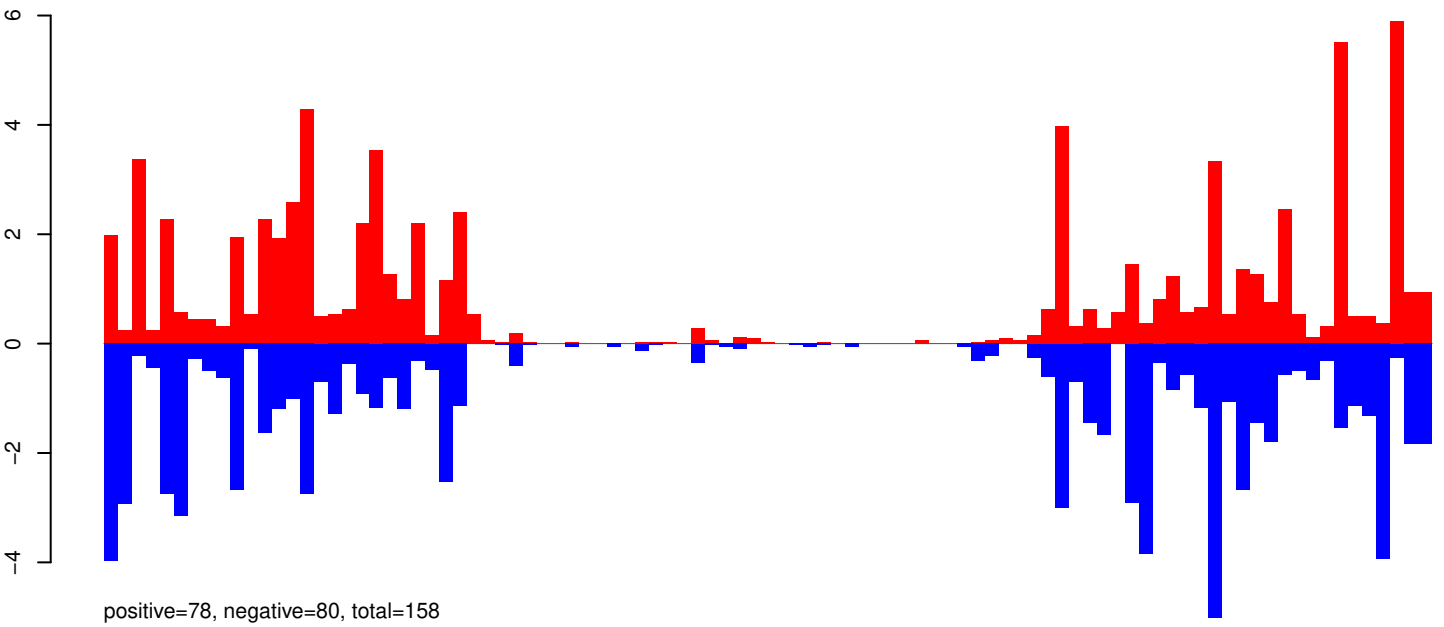

AeAeg_Whole_ZIKVdr_In_RNA_GP.24_35.rep

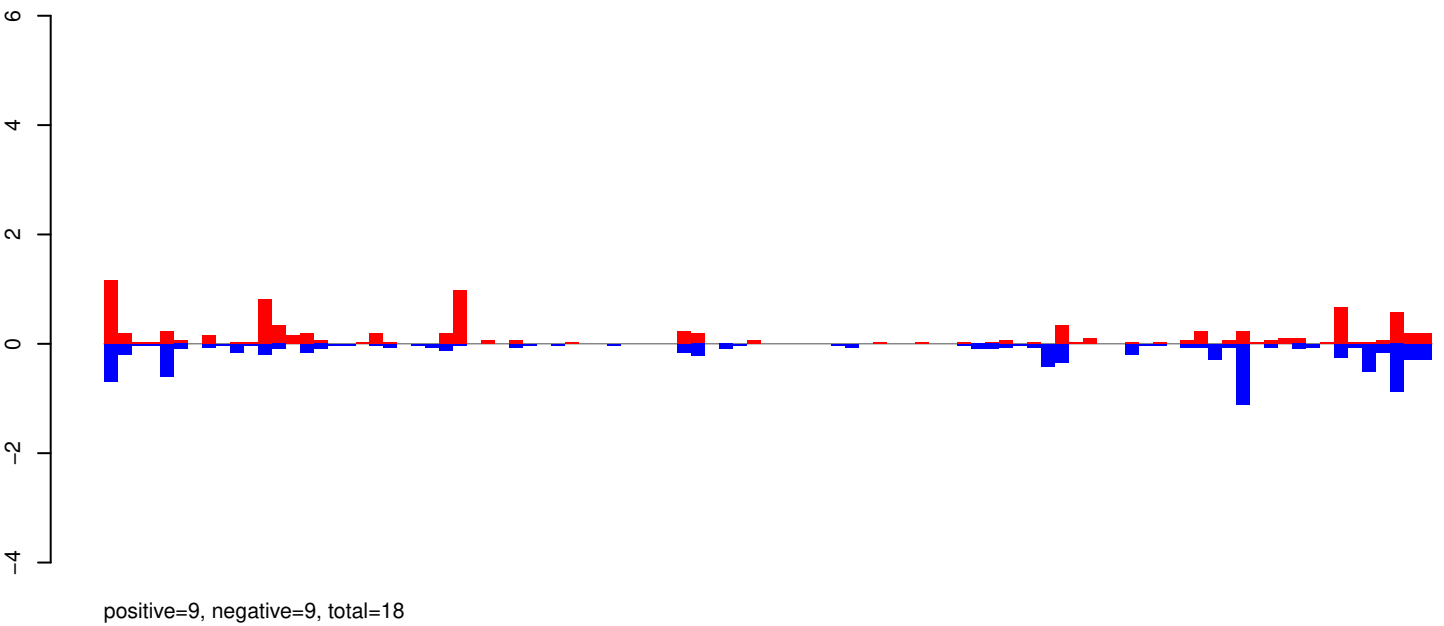

AeAeg_Whole_ZIKVdr_In_RNA_GP.rep

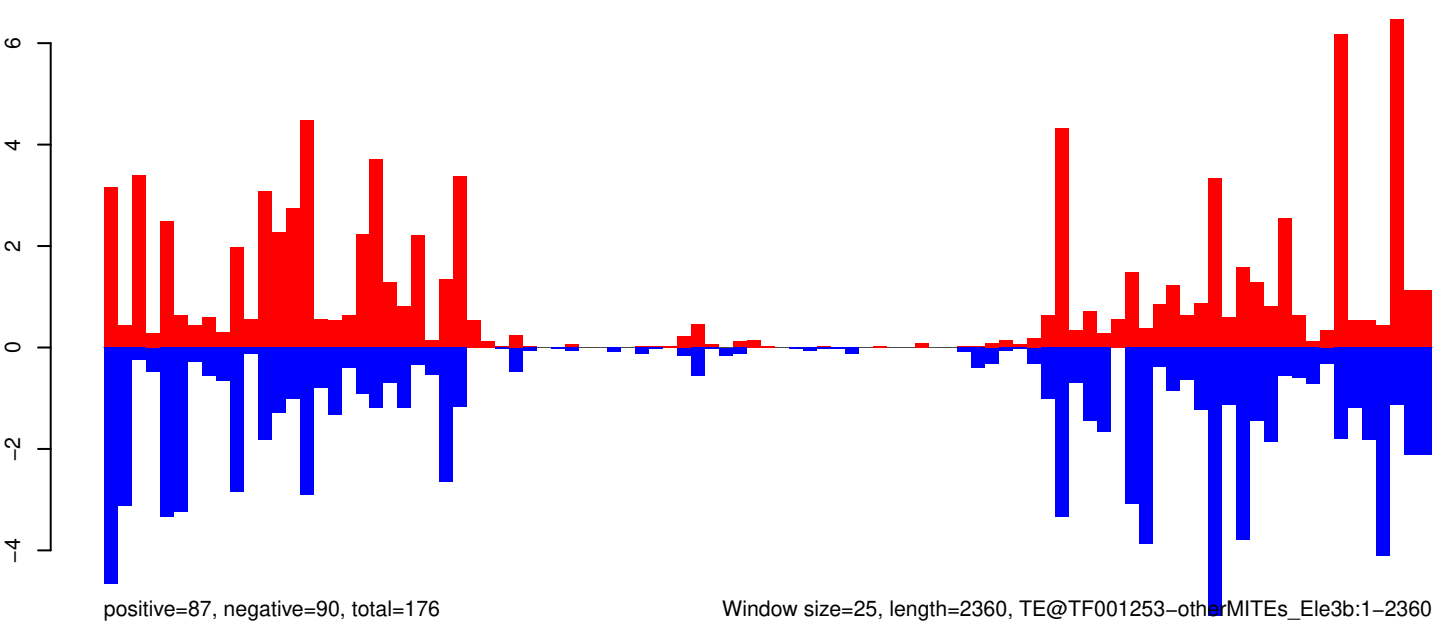

AeAeg_Whole_ZIKVdr_In_RNA_GP.18_23.rep

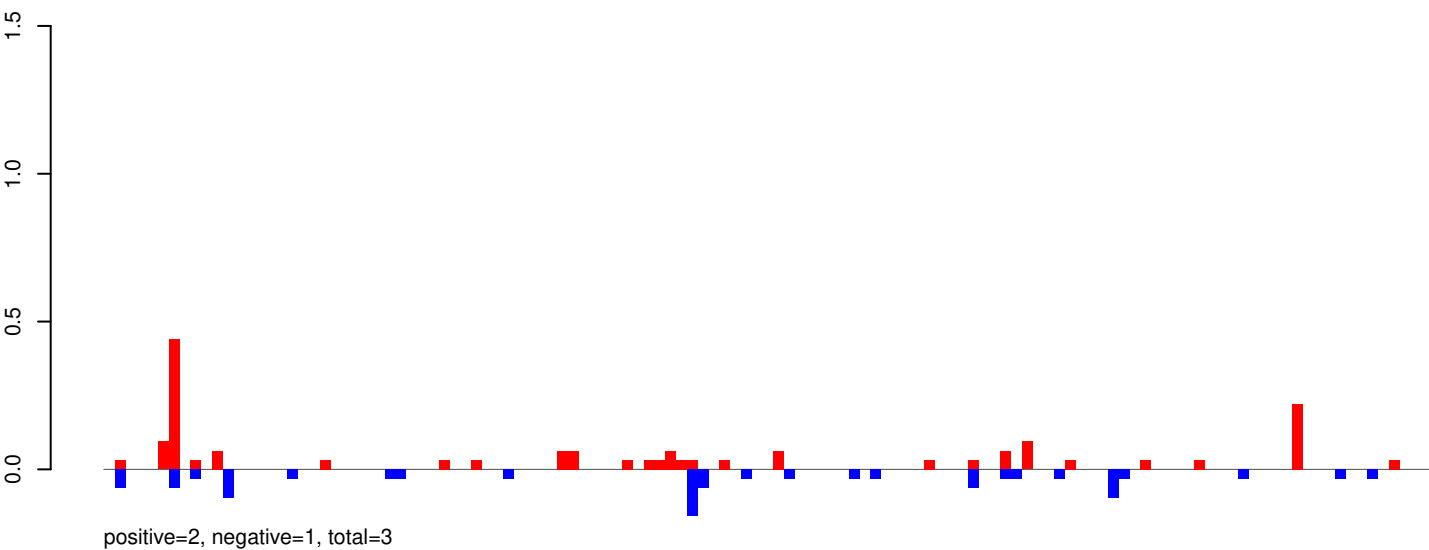

AeAeg_Whole_ZIKVdr_In_RNA_GP.24_35.rep

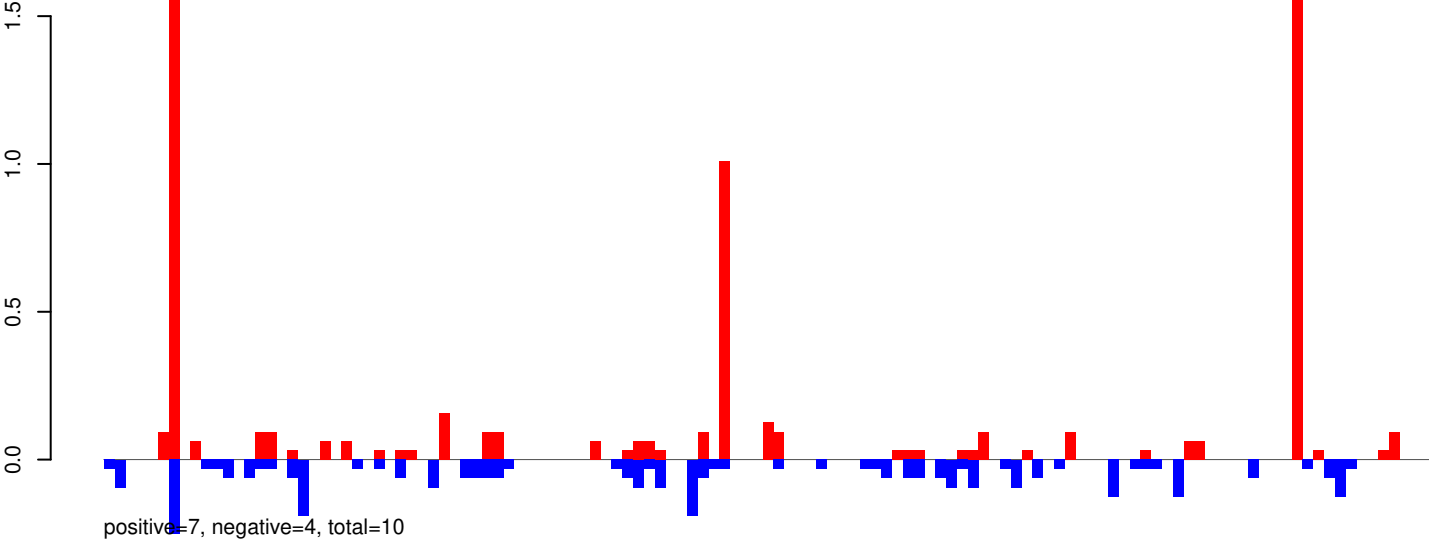

AeAeg_Whole_ZIKVdr_In_RNA_GP.rep

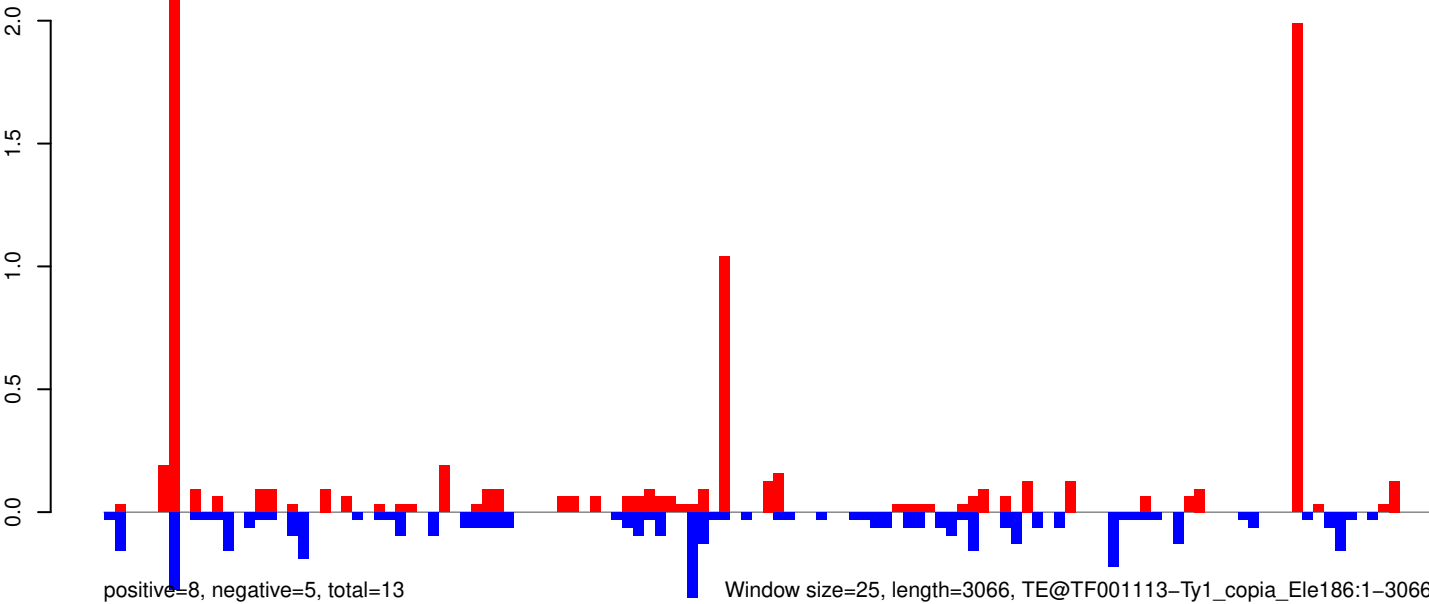

AeAeg_Whole_ZIKVdr_In_RNA_GP.18_23.rep

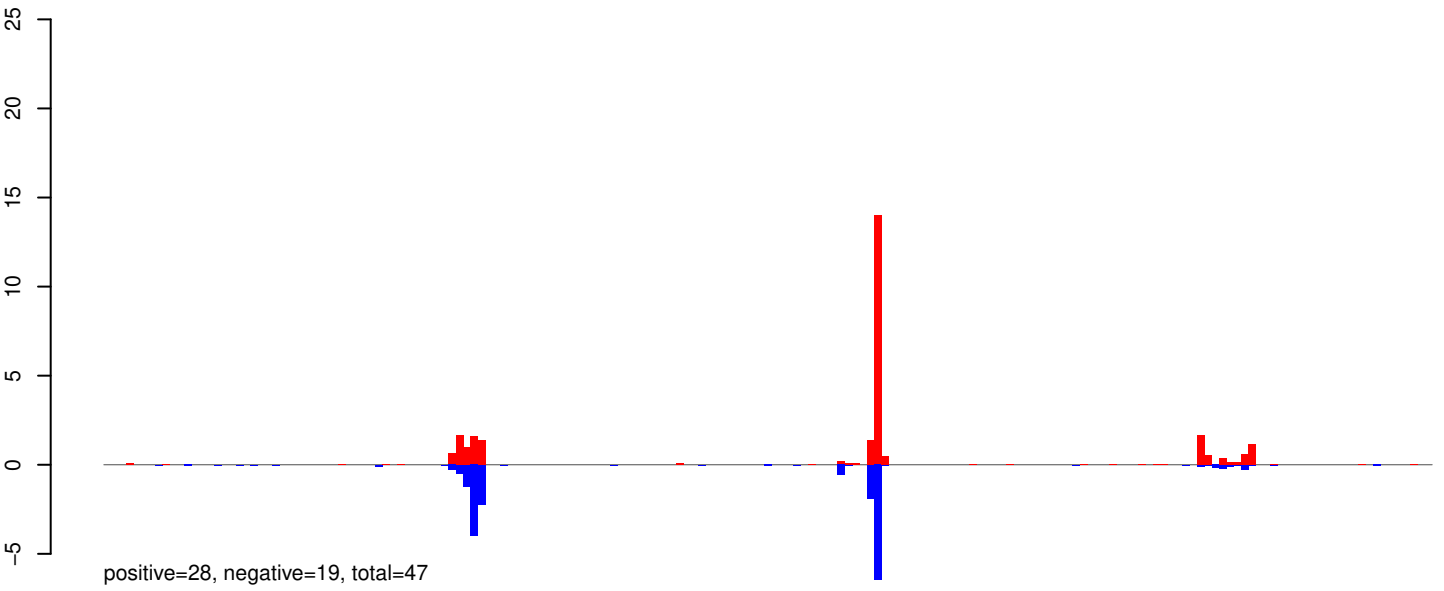

AeAeg_Whole_ZIKVdr_In_RNA_GP.24_35.rep

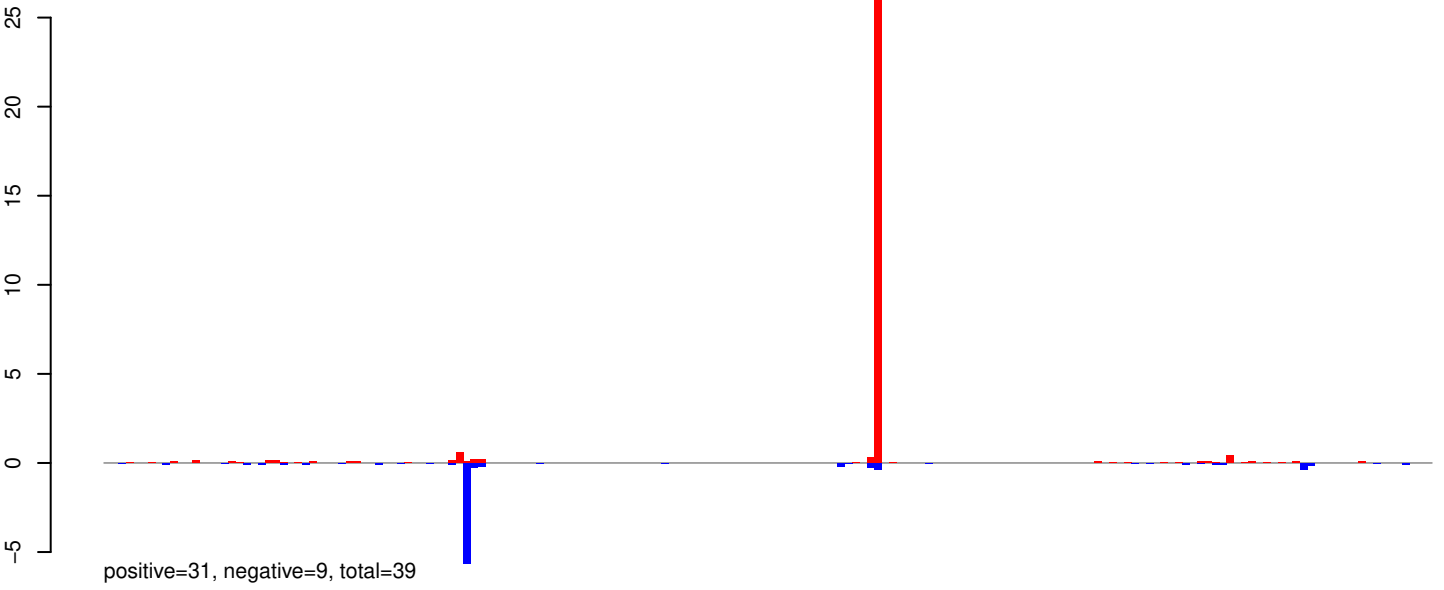

AeAeg_Whole_ZIKVdr_In_RNA_GP.rep

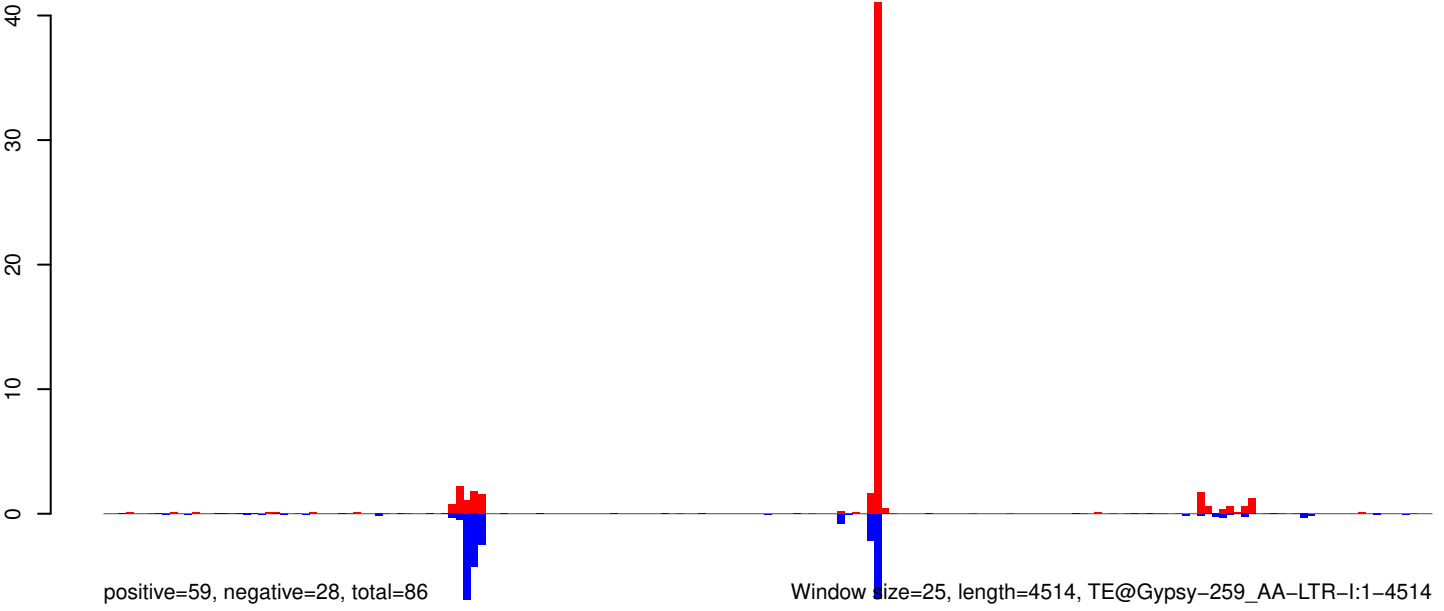

AeAeg_Whole_ZIKVdr_In_RNA_GP.18_23.rep

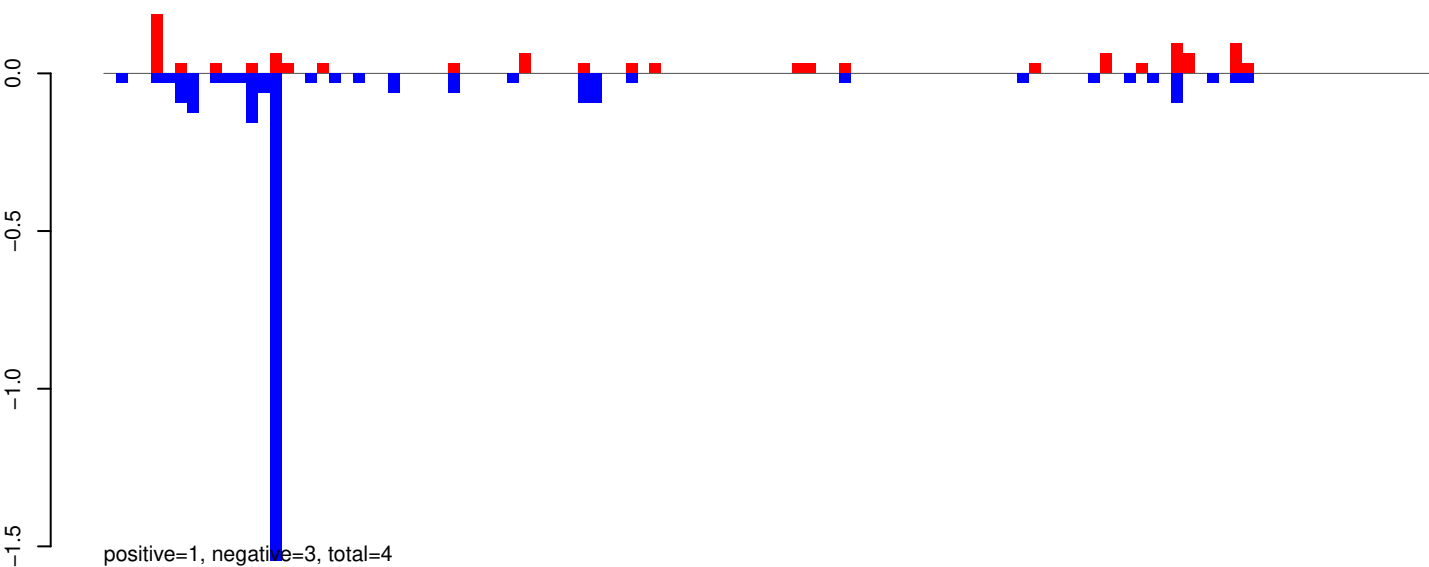

AeAeg_Whole_ZIKVdr_In_RNA_GP.24_35.rep

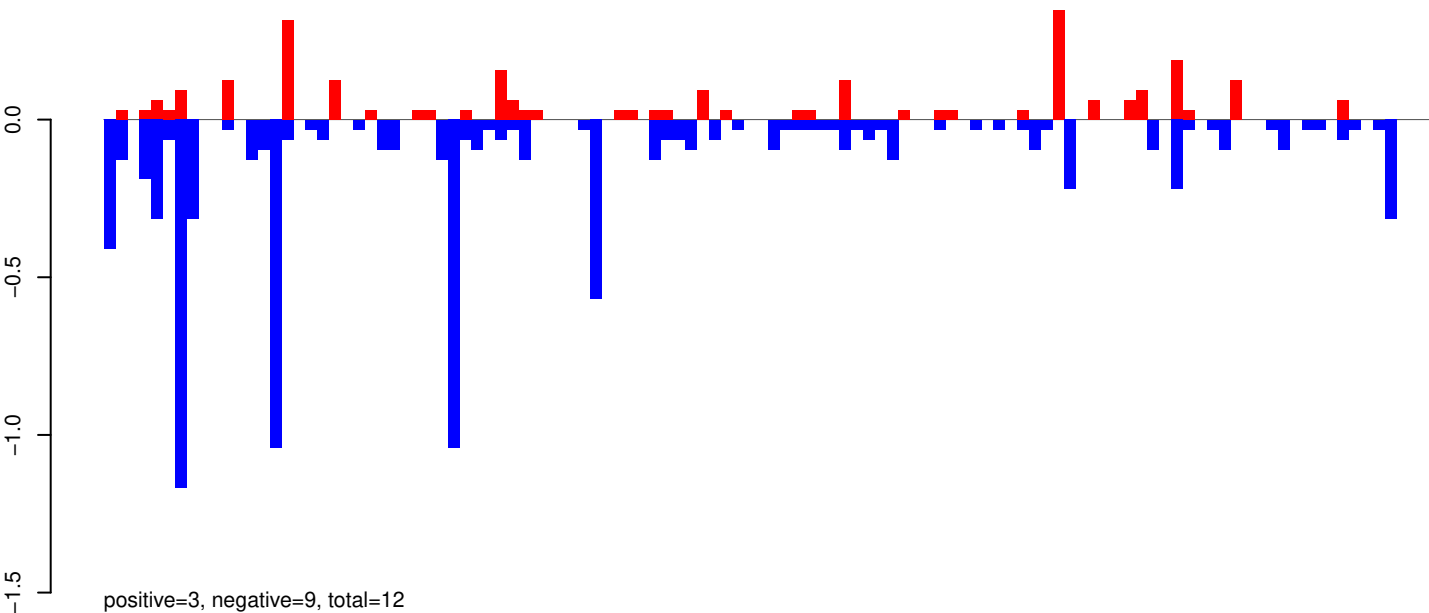

AeAeg_Whole_ZIKVdr_In_RNA_GP.rep

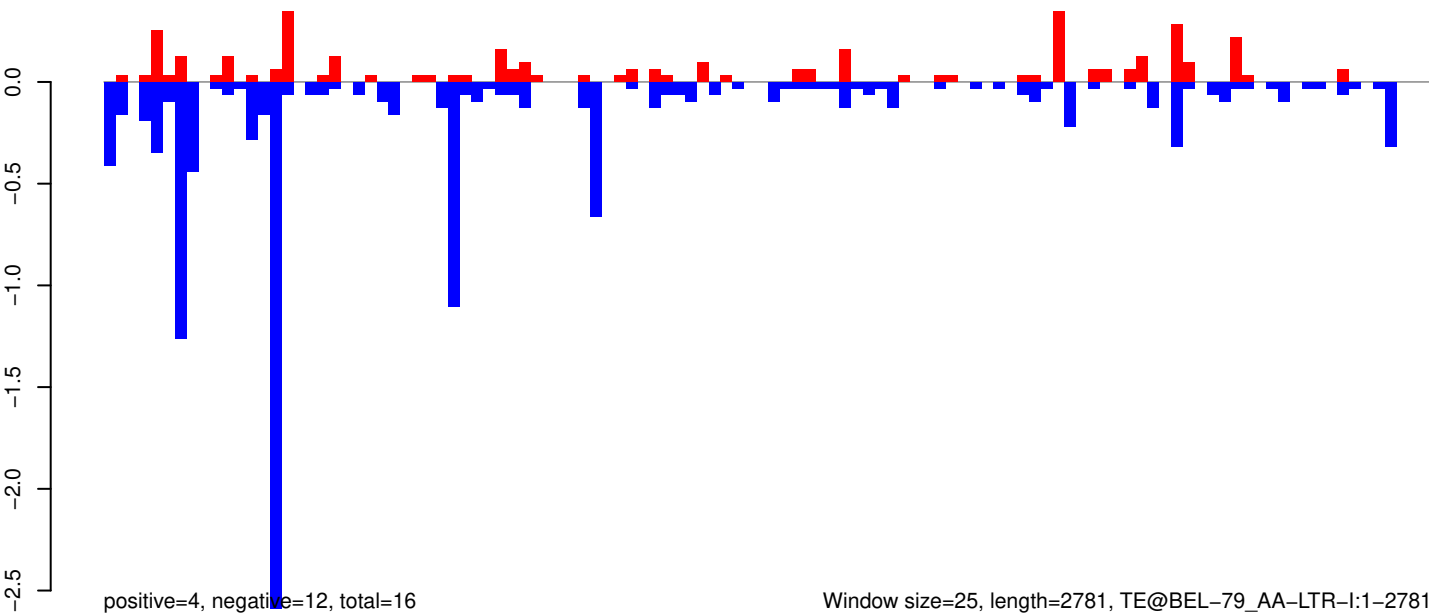

Window size=25, length=2781, TE@BEL-79_AA-LTR-I:1-2781

AeAeg_Whole_ZIKVdr_In_RNA_GP.18_23.rep



AeAeg_Whole_ZIKVdr_In_RNA_GP.24_35.rep

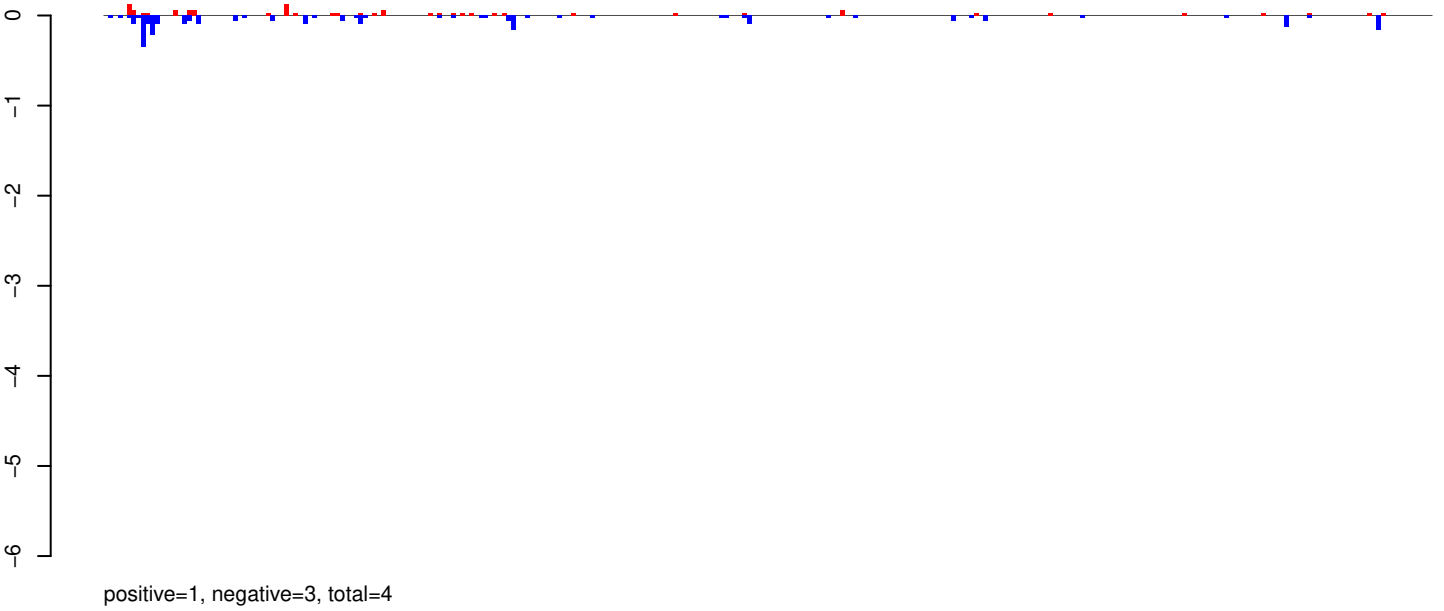

AeAeg_Whole_ZIKVdr_In_RNA_GP.rep

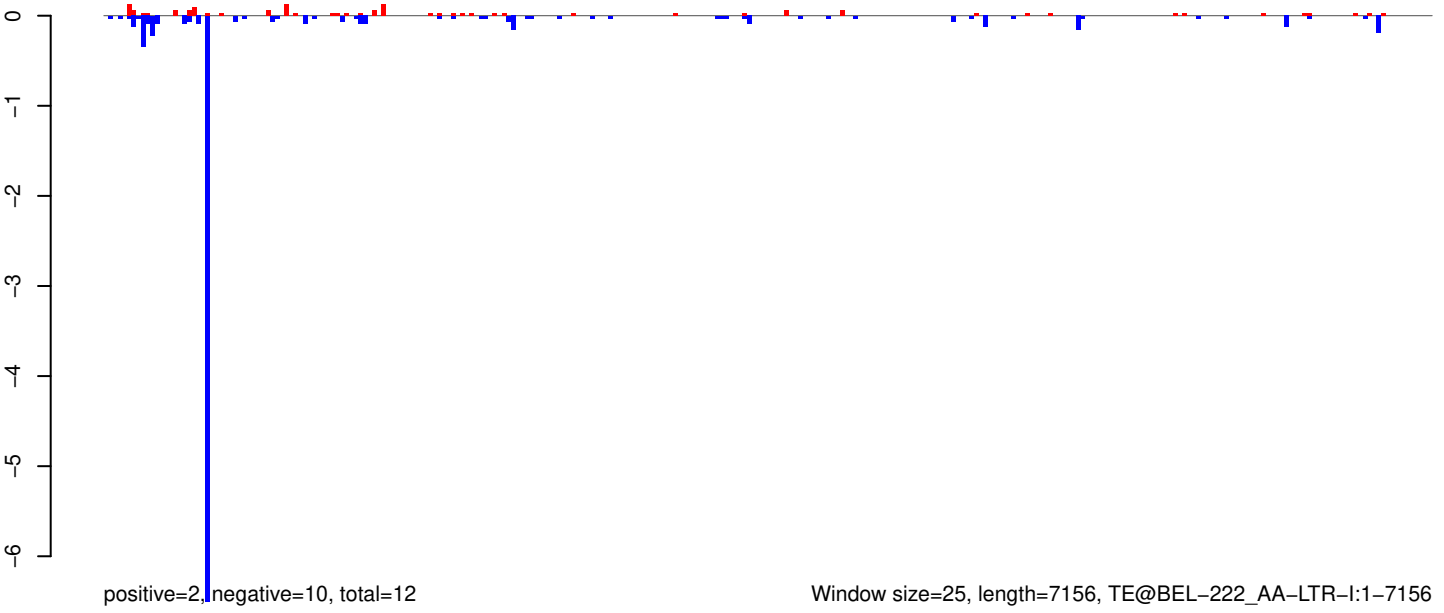

AeAeg_Whole_ZIKVdr_In_RNA_GP.18_23.rep

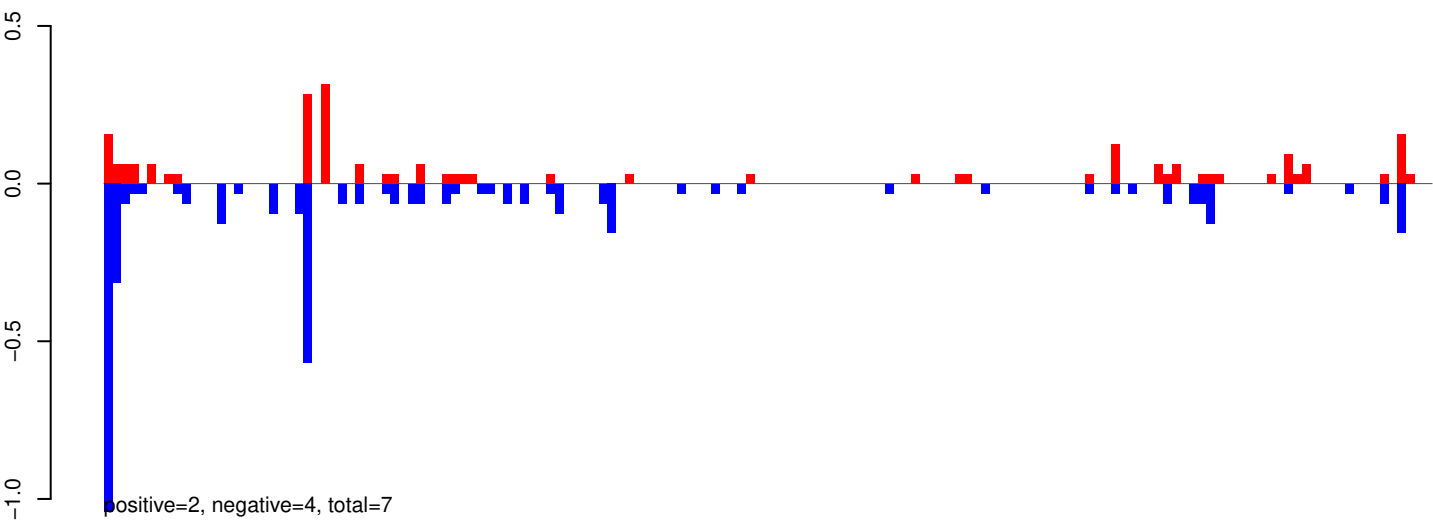

AeAeg_Whole_ZIKVdr_In_RNA_GP.24_35.rep

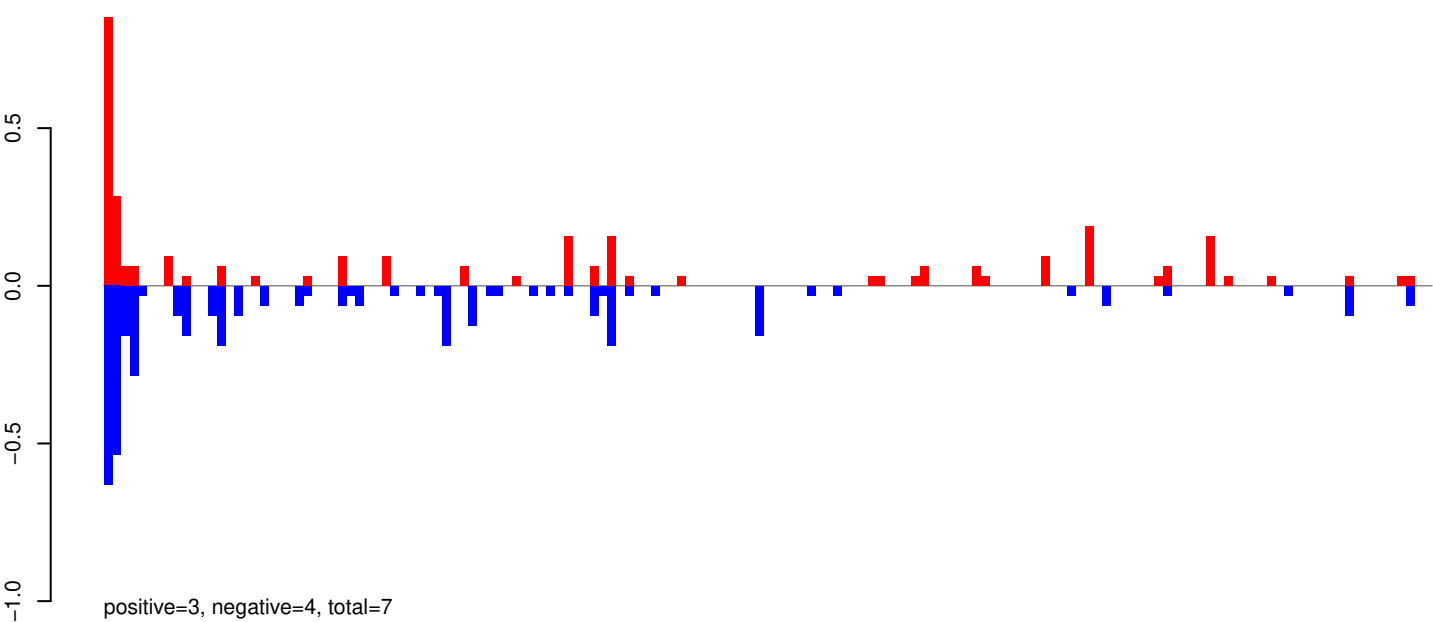

AeAeg_Whole_ZIKVdr_In_RNA_GP.rep

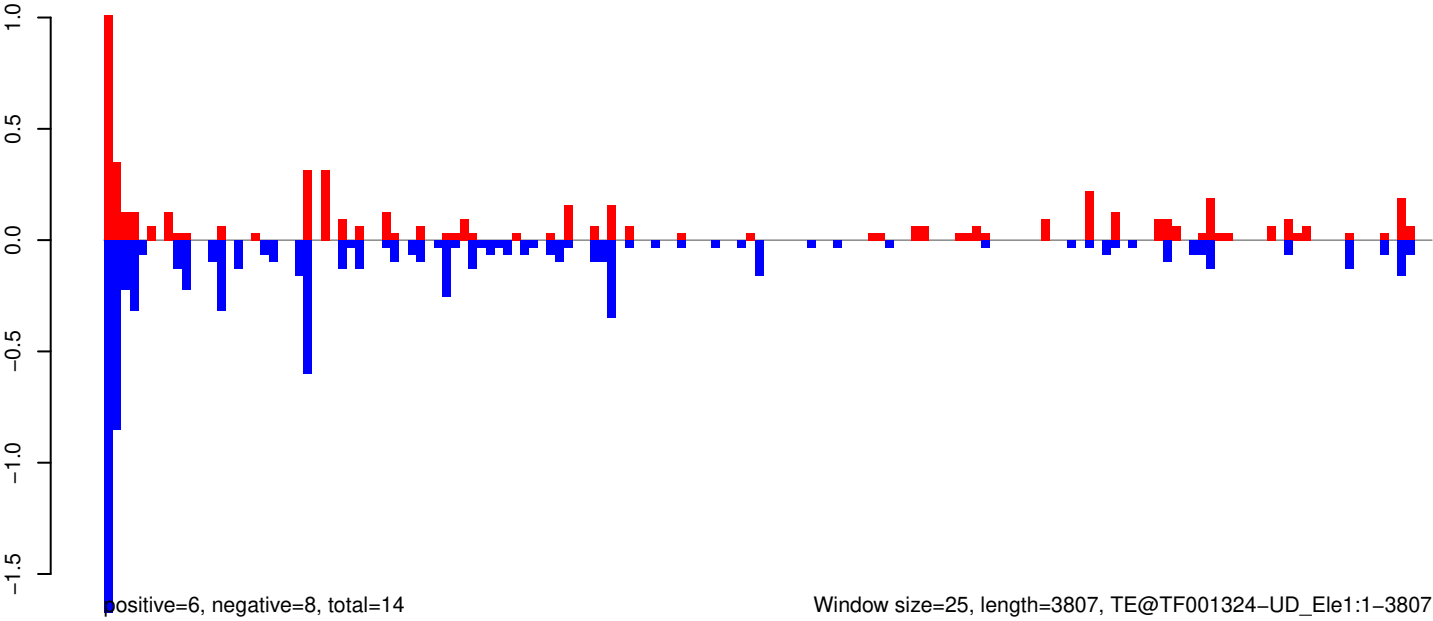

AeAeg_Whole_ZIKVdr_In_RNA_GP.18_23.rep

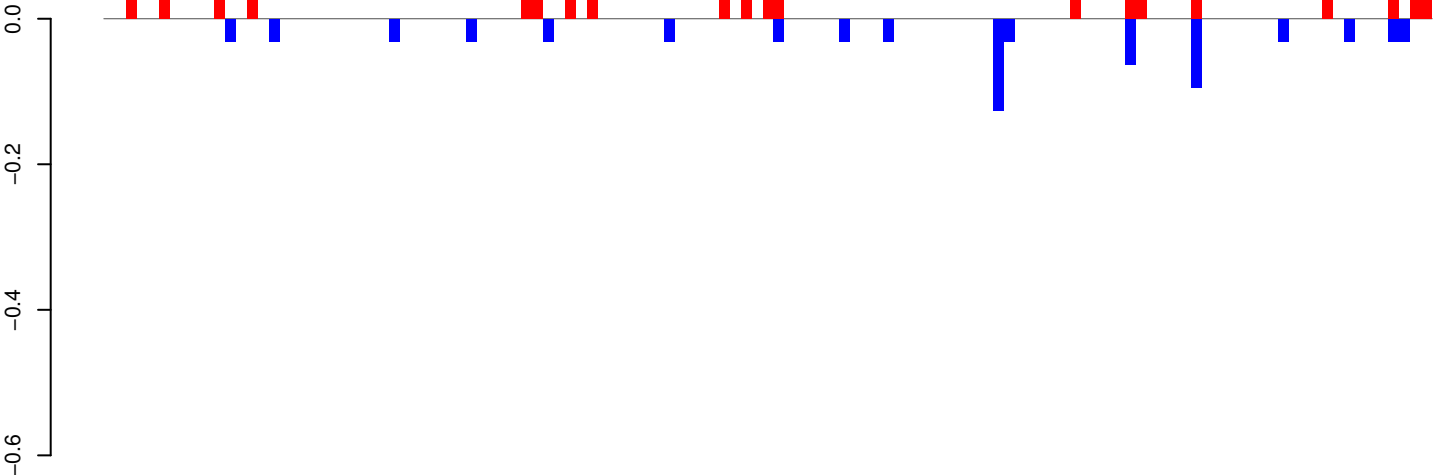

positive=1, negative=1, total=1

AeAeg_Whole_ZIKVdr_In_RNA_GP.24_35.rep

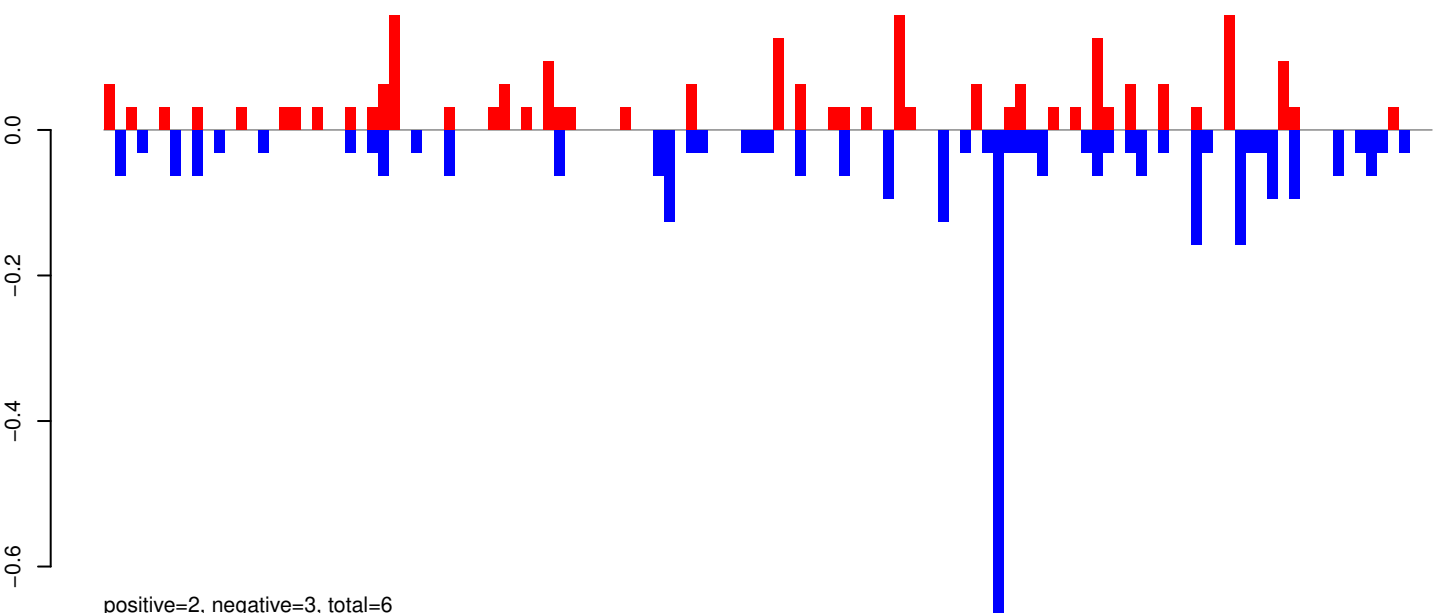

positive=2, negative=3, total=6

AeAeg_Whole_ZIKVdr_In_RNA_GP.rep

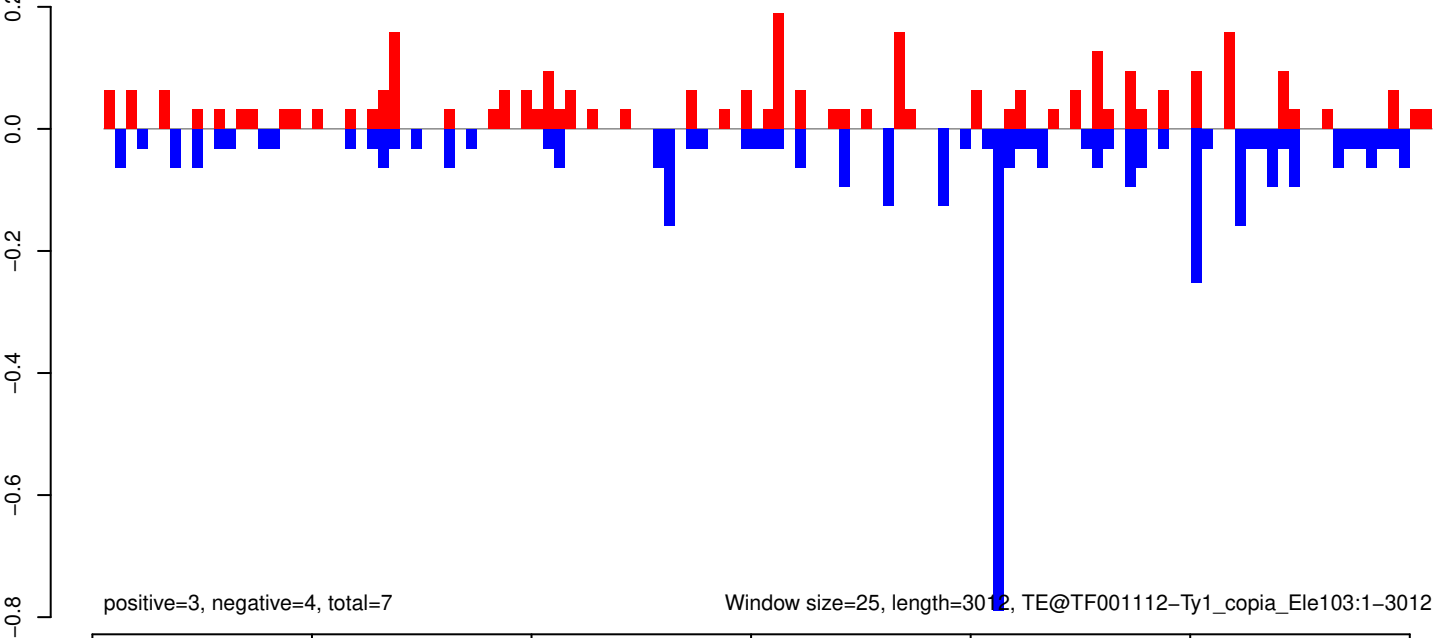

positive=3, negative=4, total=7

Window size=25, length=3012, TE@TF001112-Ty1_copia_Ele103:1-3012

AeAeg_Whole_ZIKVdr_In_RNA_GP.18_23.rep

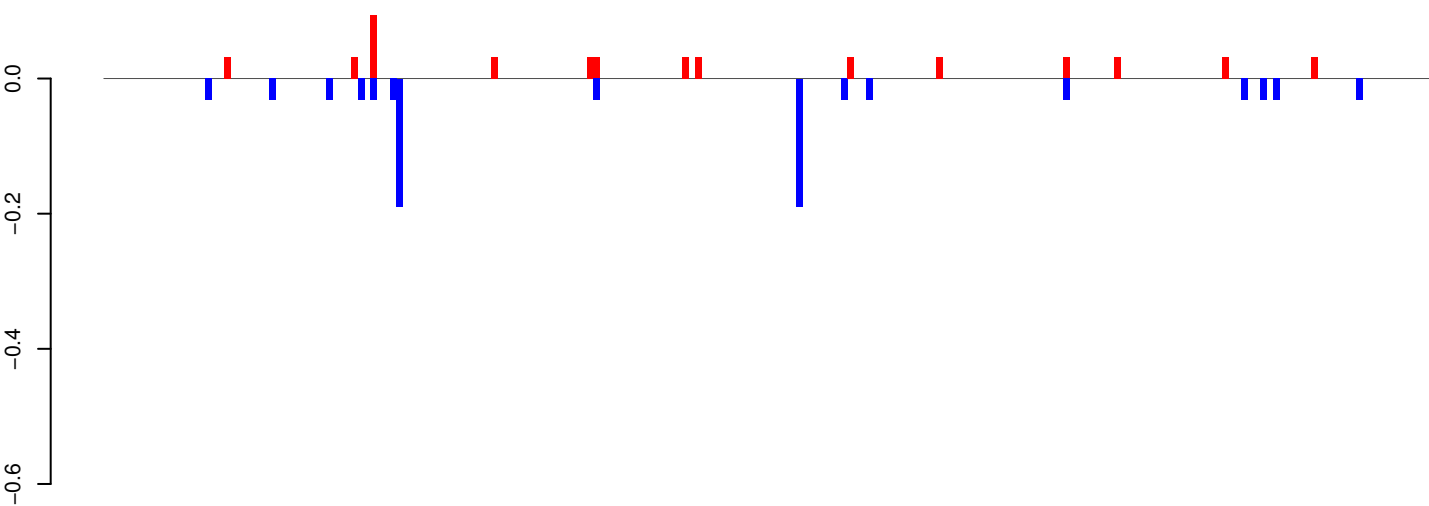

positive=1, negative=1, total=1

AeAeg_Whole_ZIKVdr_In_RNA_GP.24_35.rep

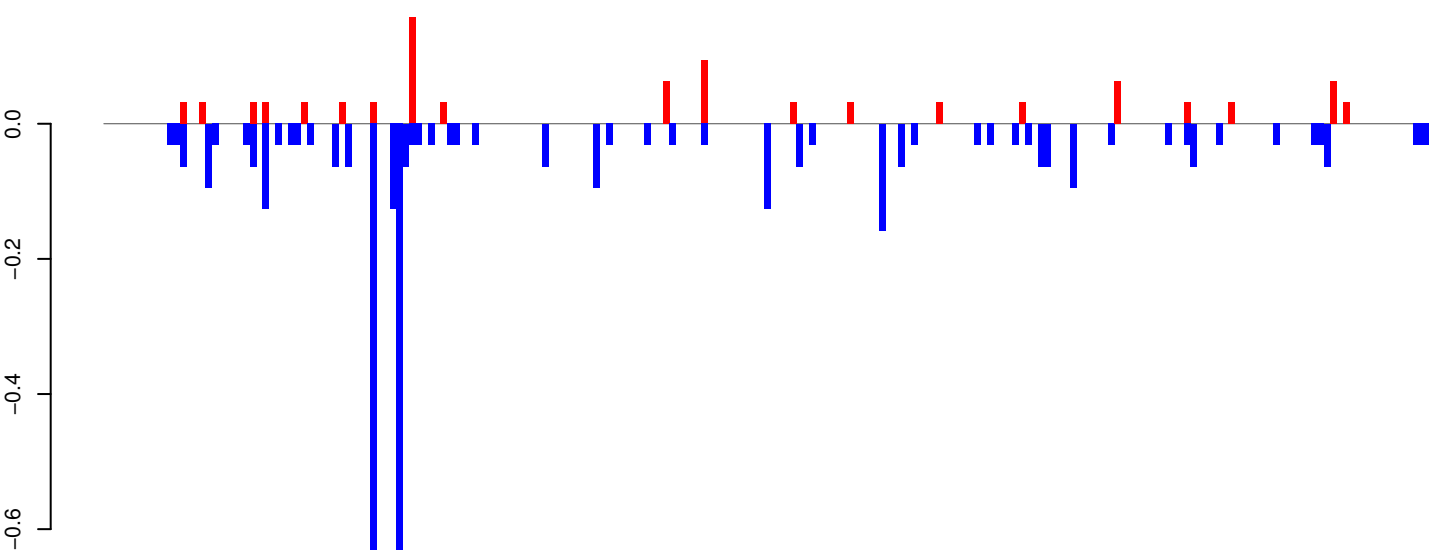

positive=1, negative=4, total=5

AeAeg_Whole_ZIKVdr_In_RNA_GP.rep

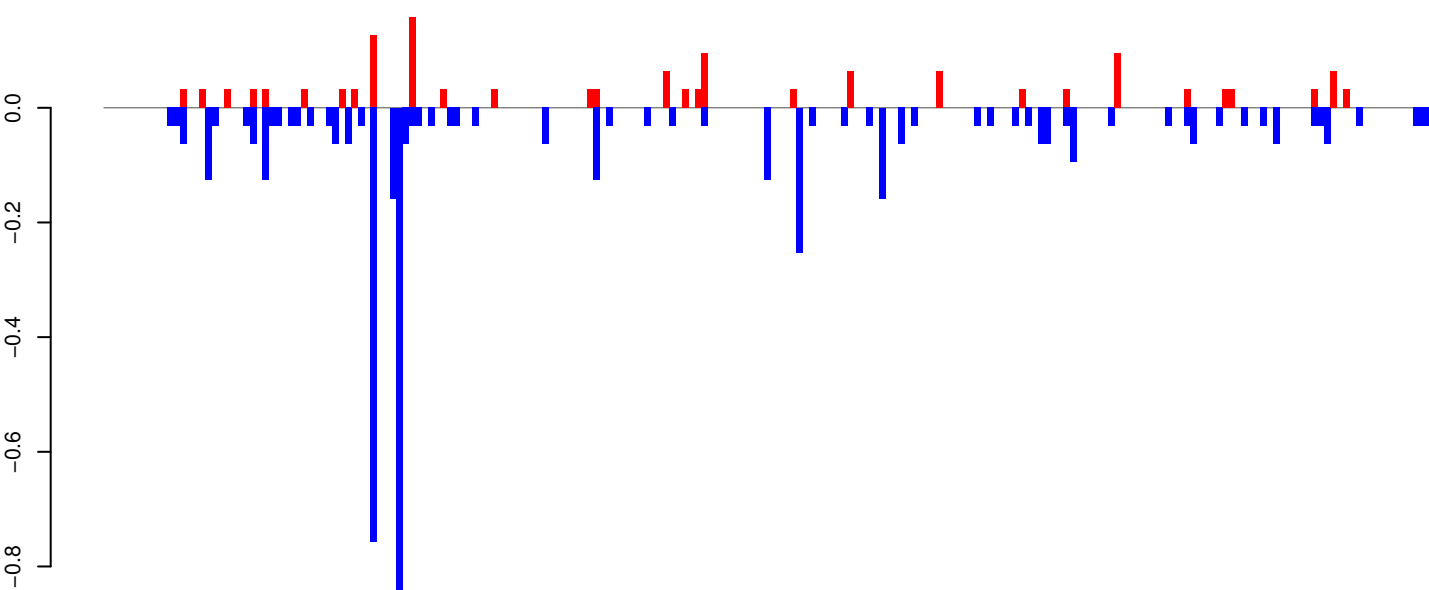

positive=1, negative=5, total=6

Window size=25, length=5219, TE@TF000015-Outcast_Ele4:1-5219

0 1000 2000 3000 4000 5000

AeAeg_Whole_ZIKVdr_In_RNA_GP.18_23.rep

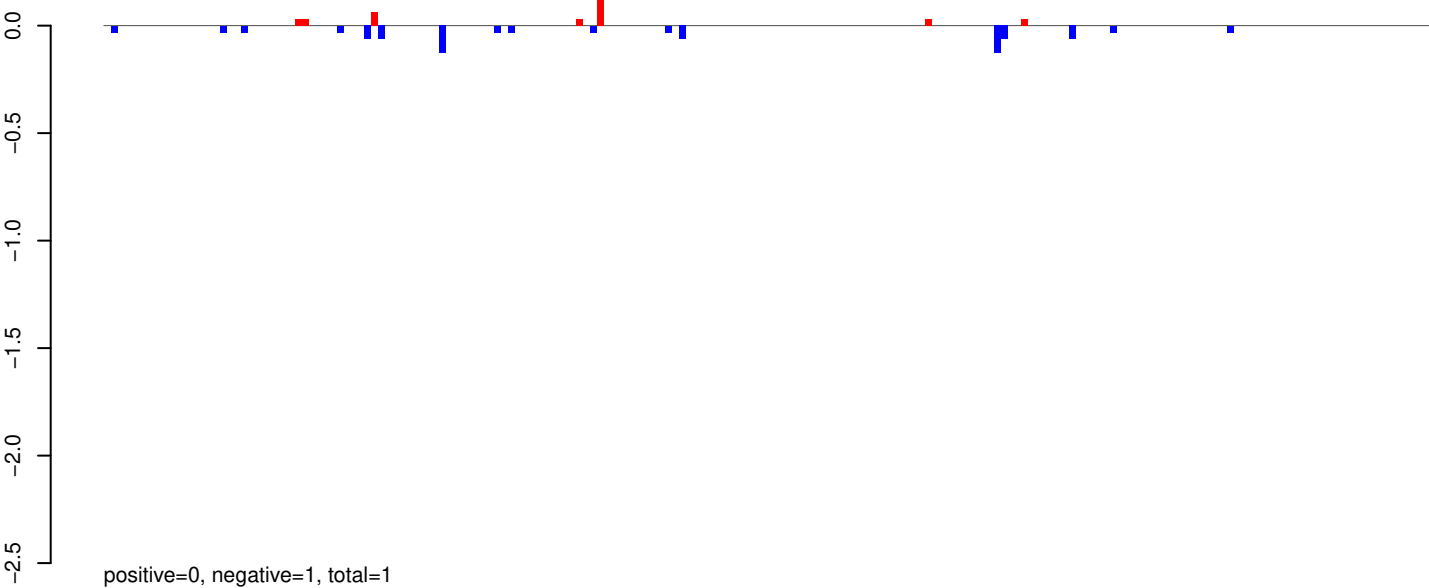

AeAeg_Whole_ZIKVdr_In_RNA_GP.24_35.rep

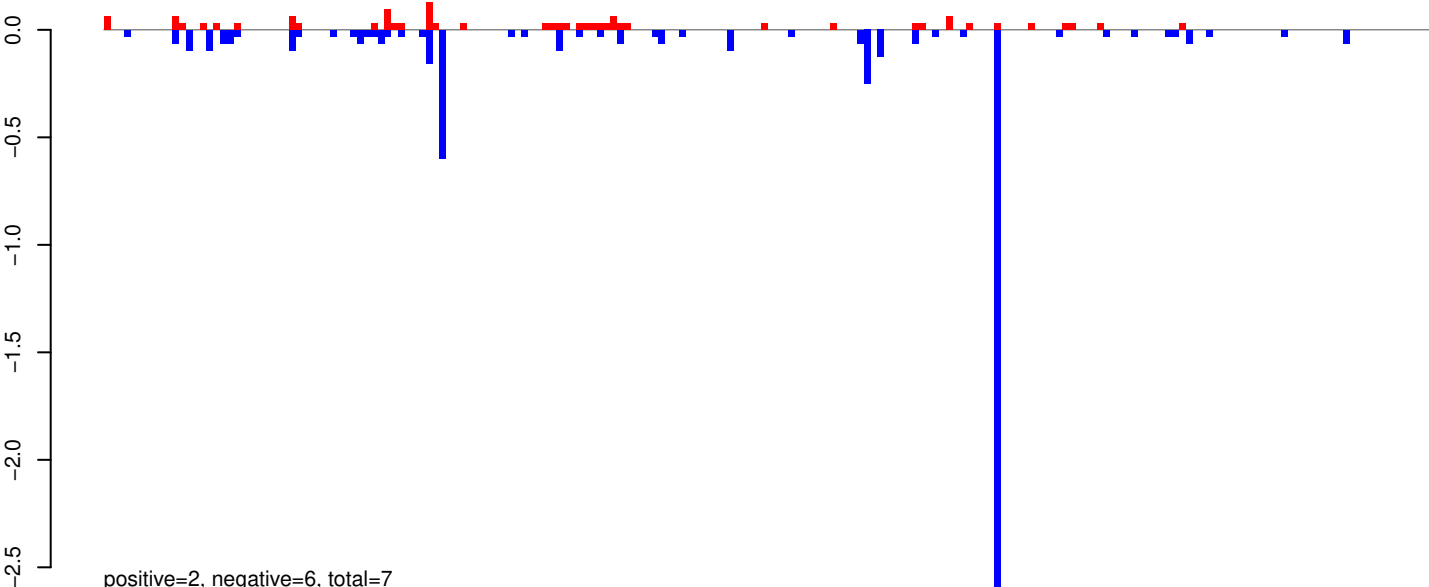

AeAeg_Whole_ZIKVdr_In_RNA_GP.rep

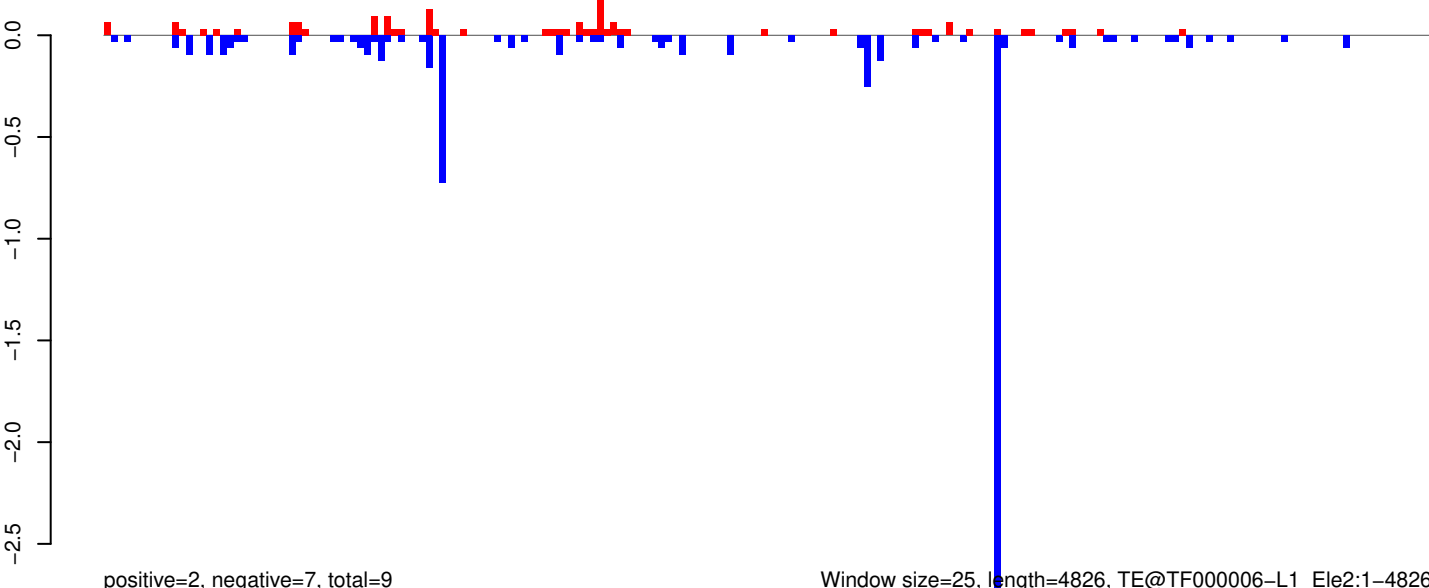

Window size=25, length=4826, TE@TF000006-L1_Ele2:1-4826

0 1000 2000 3000 4000 5000

AeAeg_Whole_ZIKVdr_In_RNA_GP.18_23.rep

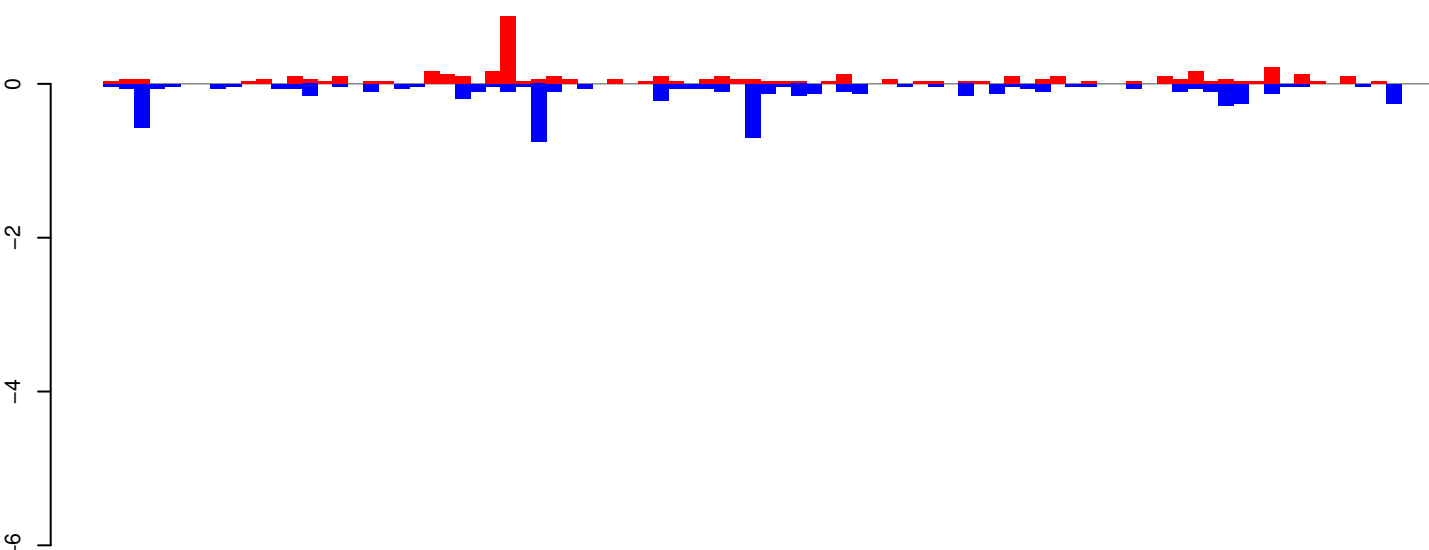

positive=5, negative=7, total=11

AeAeg_Whole_ZIKVdr_In_RNA_GP.24_35.rep

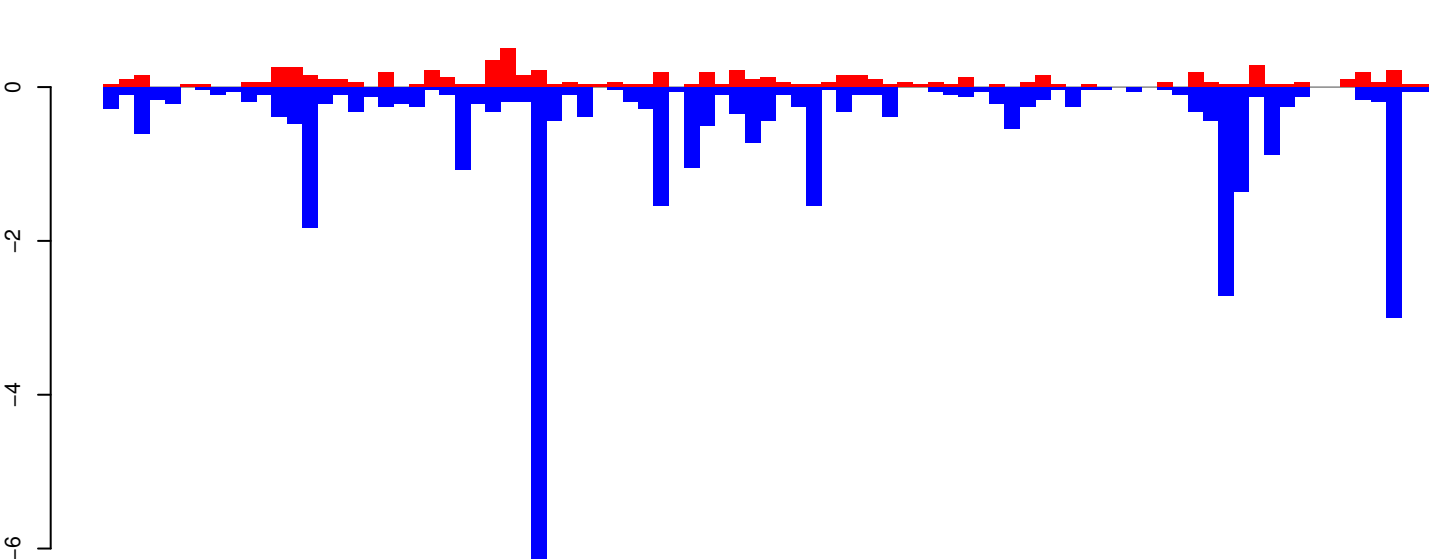

positive=7, negative=36, total=43

AeAeg_Whole_ZIKVdr_In_RNA_GP.rep

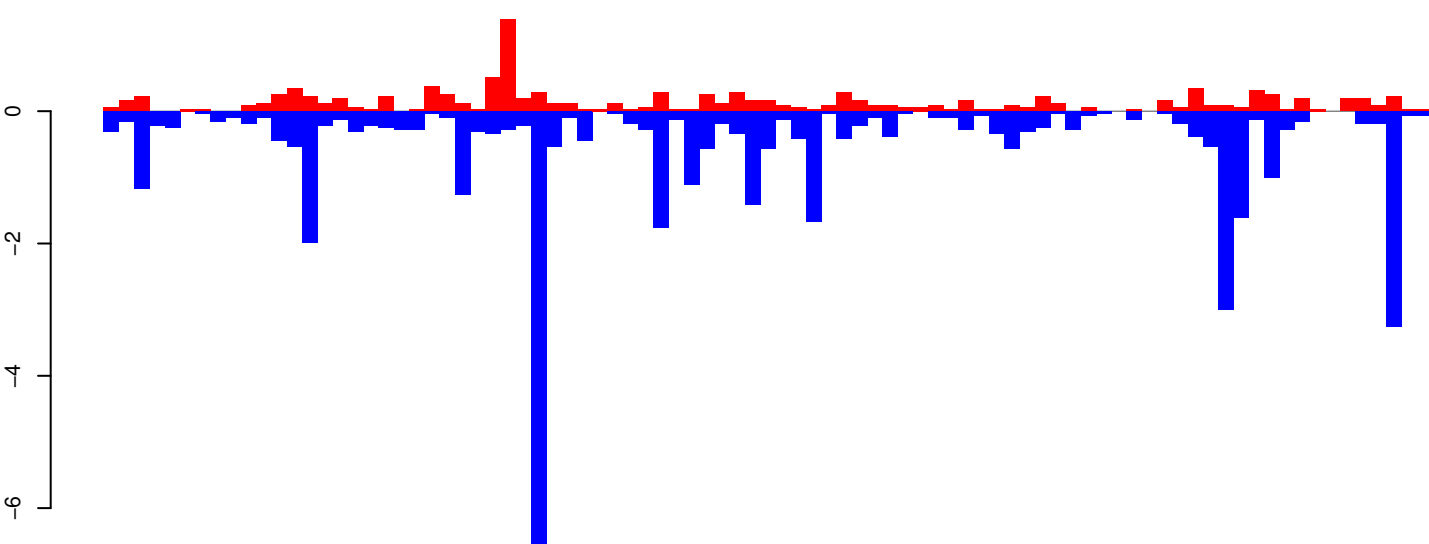

positive=12, negative=42, total=54

Window size=25, length=2173, TE@R=791-UNKNOWN:1-2173

0 500 1000 1500 2000

AeAeg_Whole_ZIKVdr_In_RNA_GP.18_23.rep

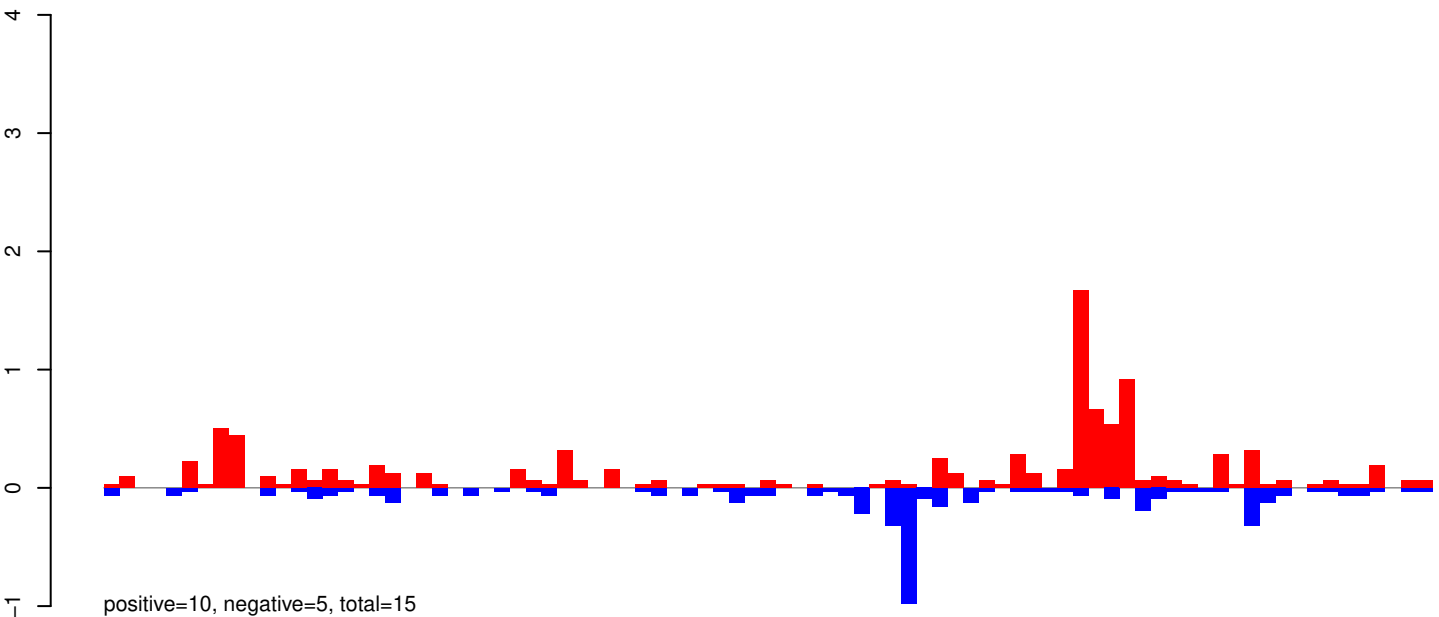

AeAeg_Whole_ZIKVdr_In_RNA_GP.24_35.rep

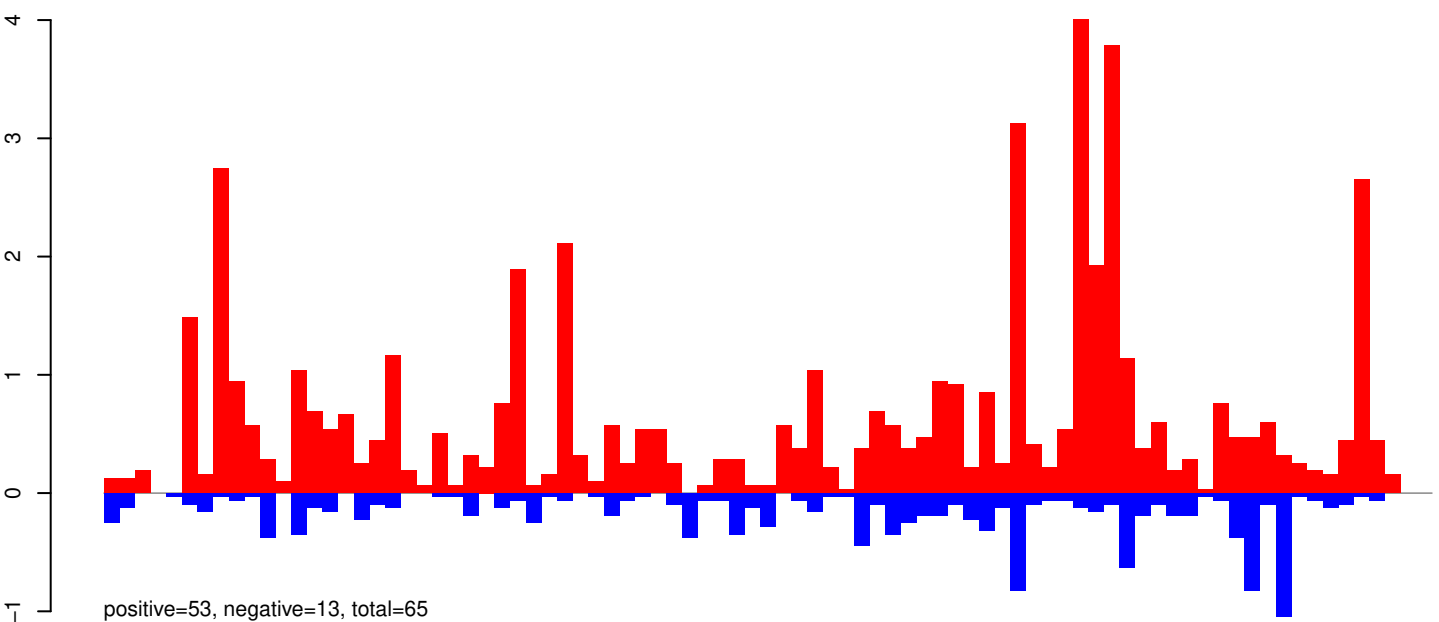

AeAeg_Whole_ZIKVdr_In_RNA_GP.rep

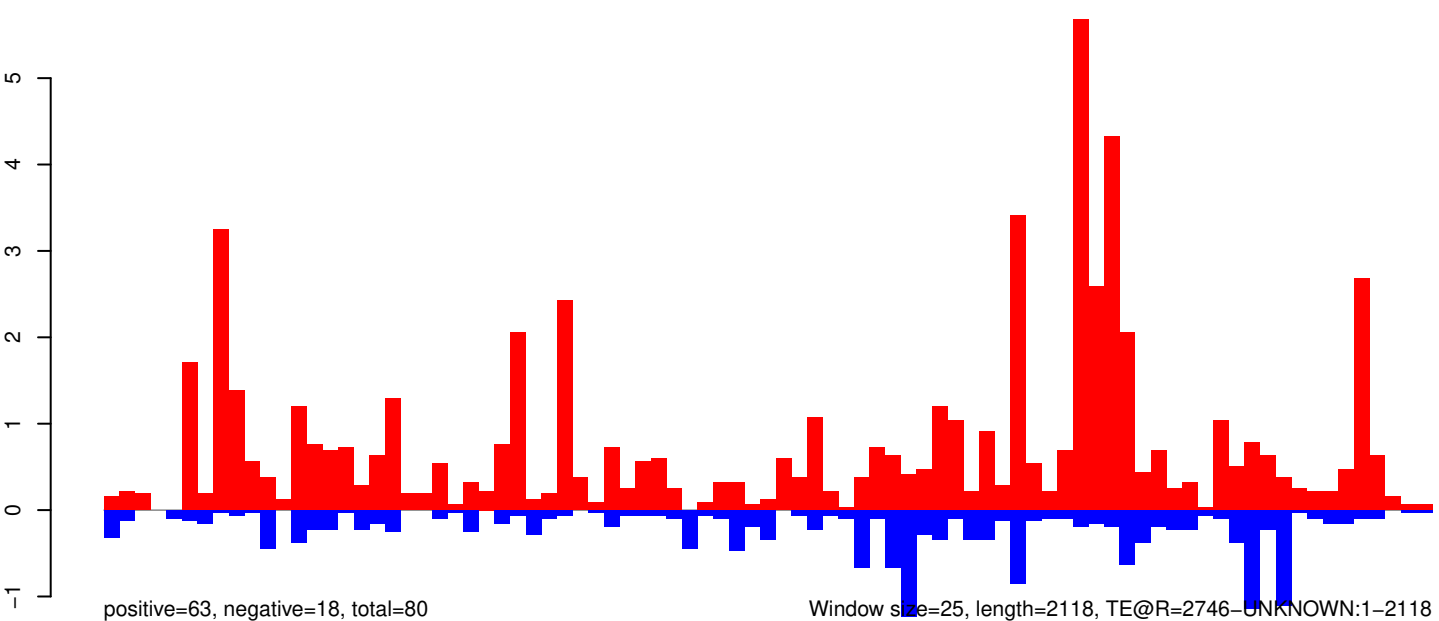

AeAeg_Whole_ZIKVdr_In_RNA_GP.18_23.rep

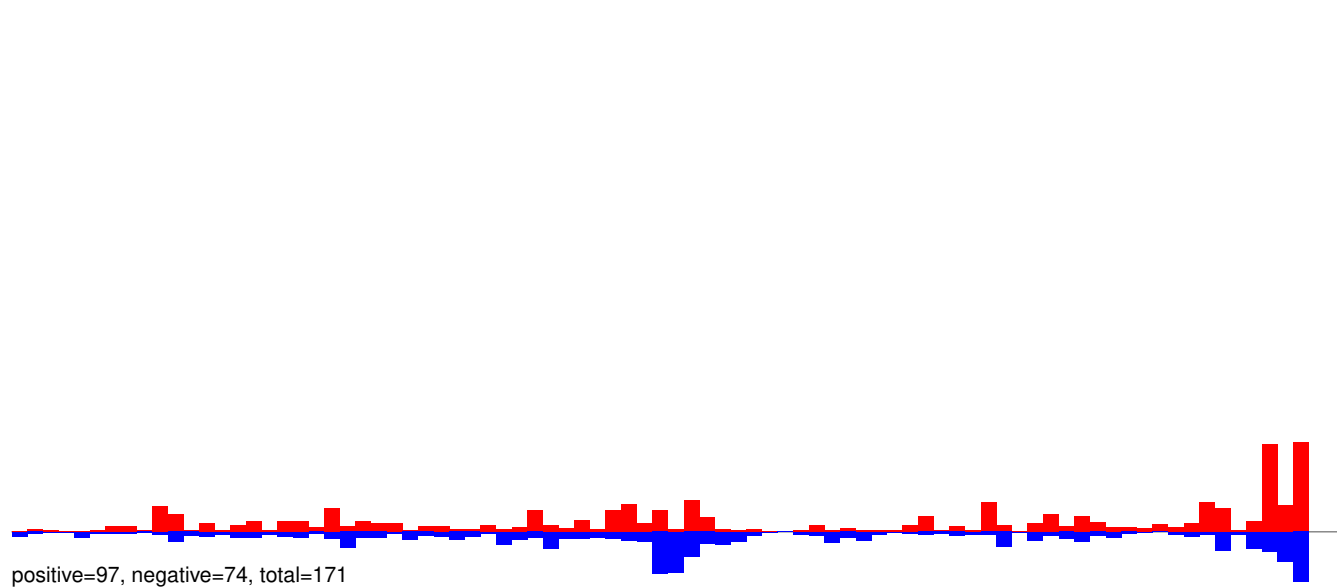

AeAeg_Whole_ZIKVdr_In_RNA_GP.24_35.rep

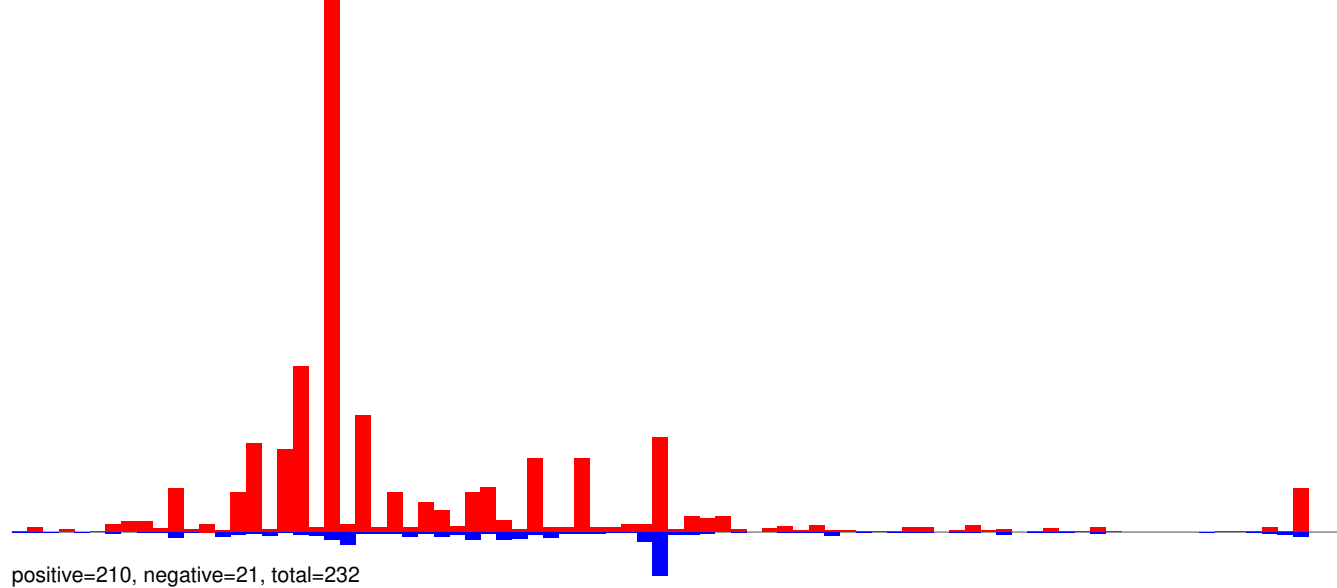

AeAeg_Whole_ZIKVdr_In_RNA_GP.rep

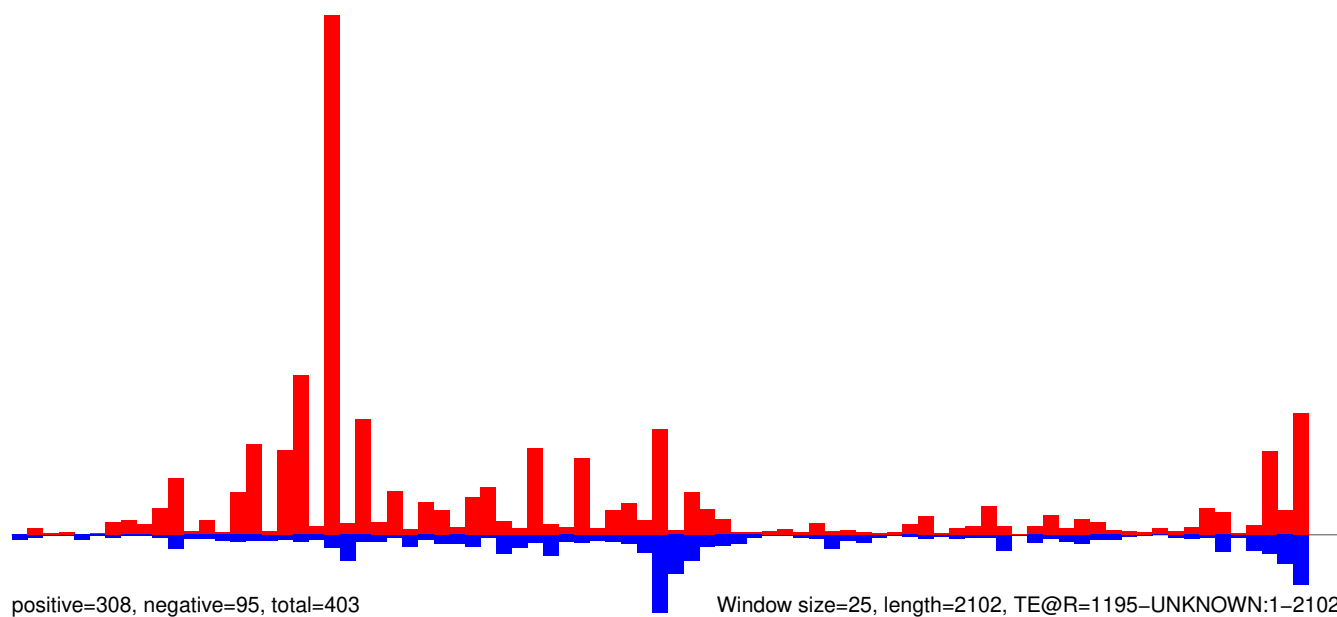

AeAeg_Whole_ZIKVdr_In_RNA_GP.18_23.rep

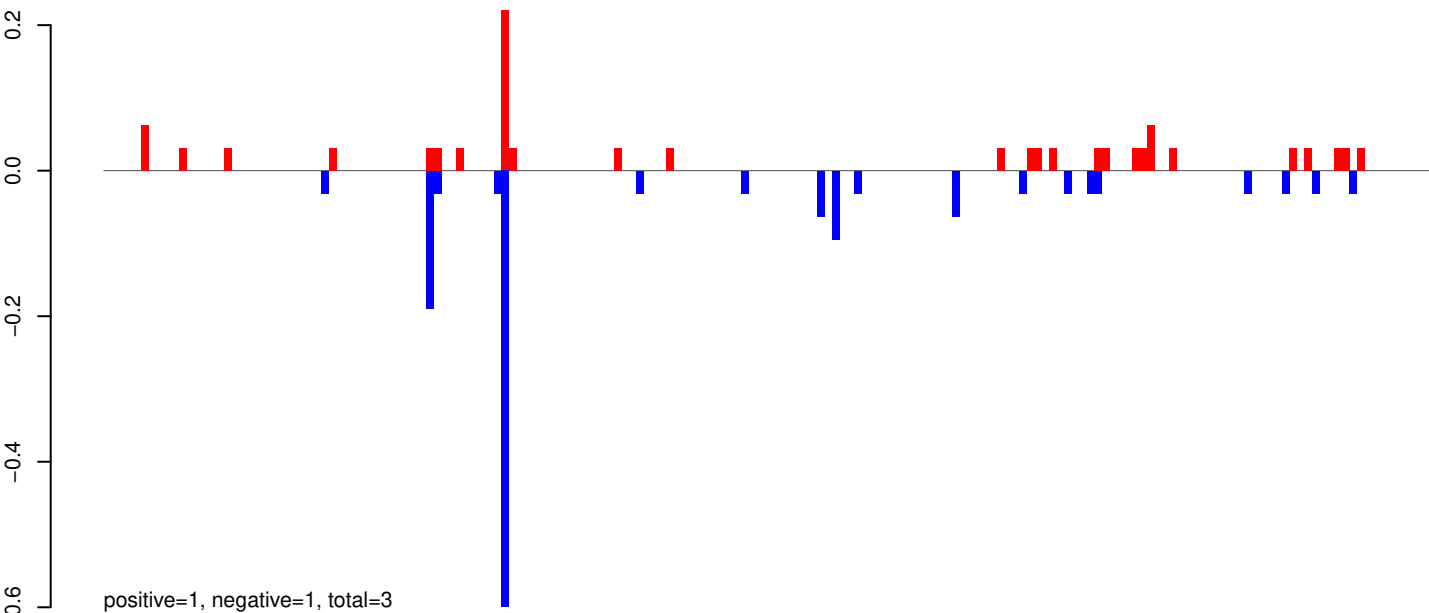

AeAeg_Whole_ZIKVdr_In_RNA_GP.24_35.rep

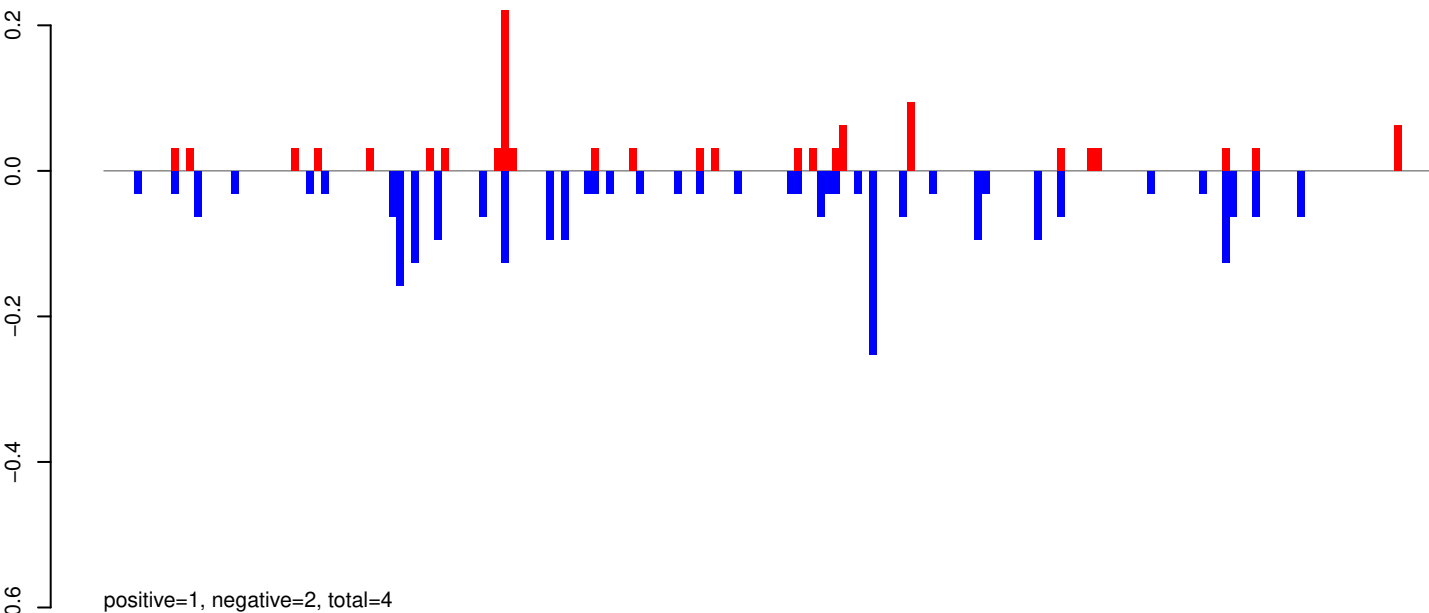

AeAeg_Whole_ZIKVdr_In_RNA_GP.rep

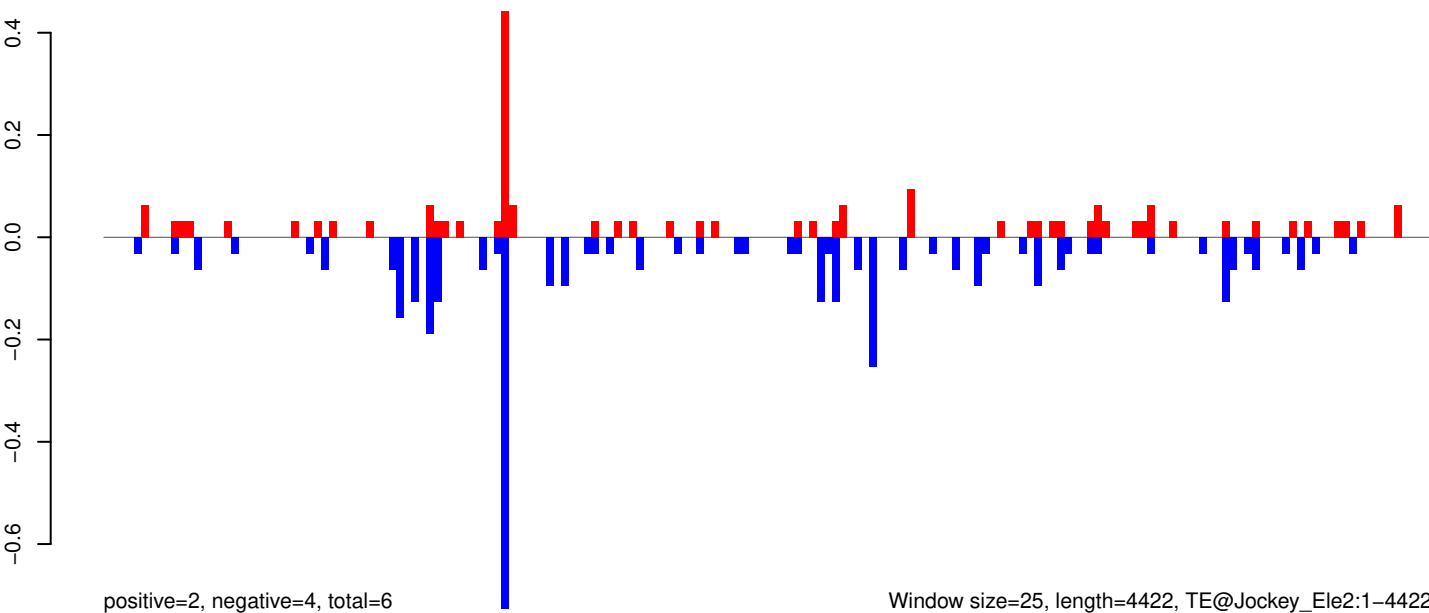

0 1000 2000 3000 4000

AeAeg_Whole_ZIKVdr_In_RNA_GP.18_23.rep



AeAeg_Whole_ZIKVdr_In_RNA_GP.24_35.rep

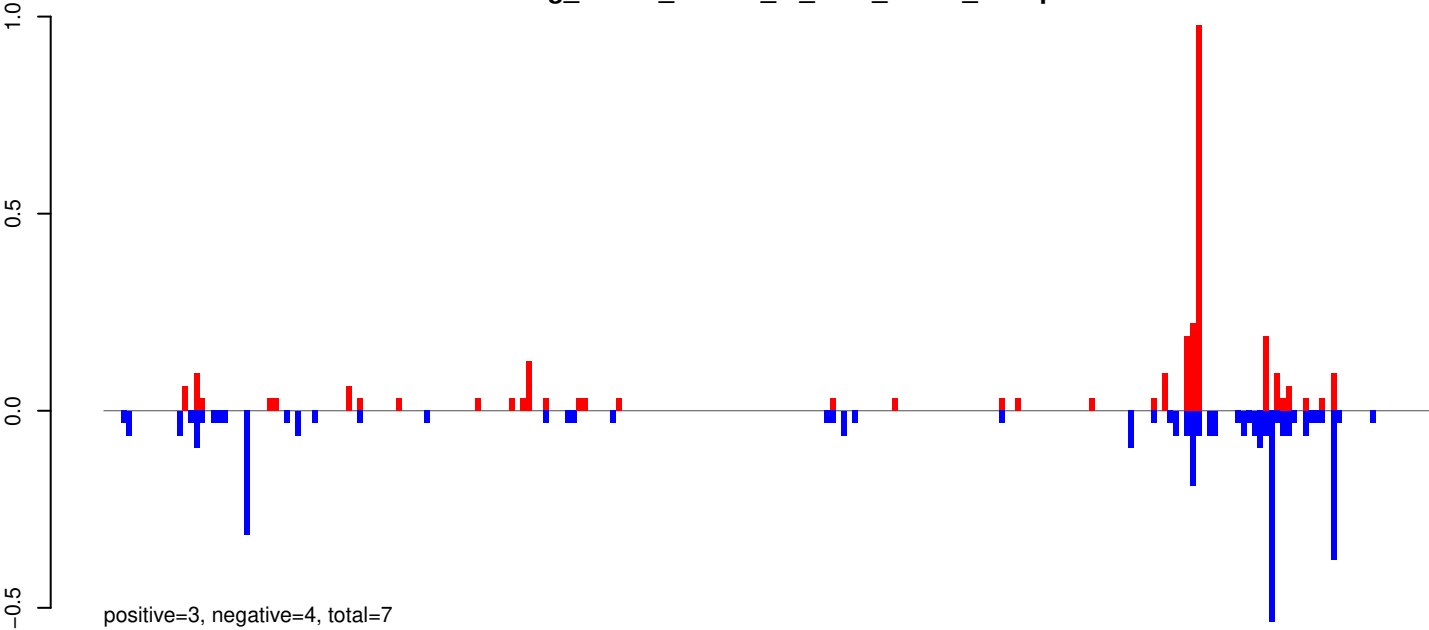

AeAeg_Whole_ZIKVdr_In_RNA_GP.rep

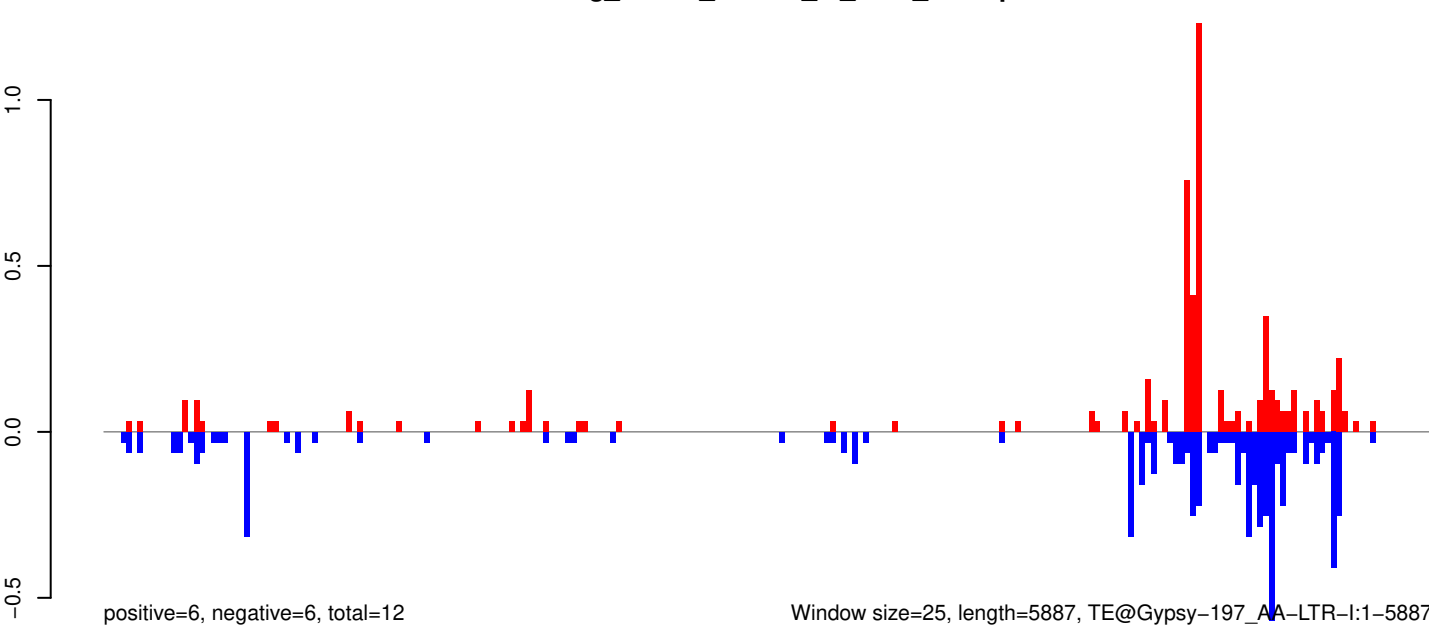

AeAeg_Whole_ZIKVdr_In_RNA_GP.18_23.rep

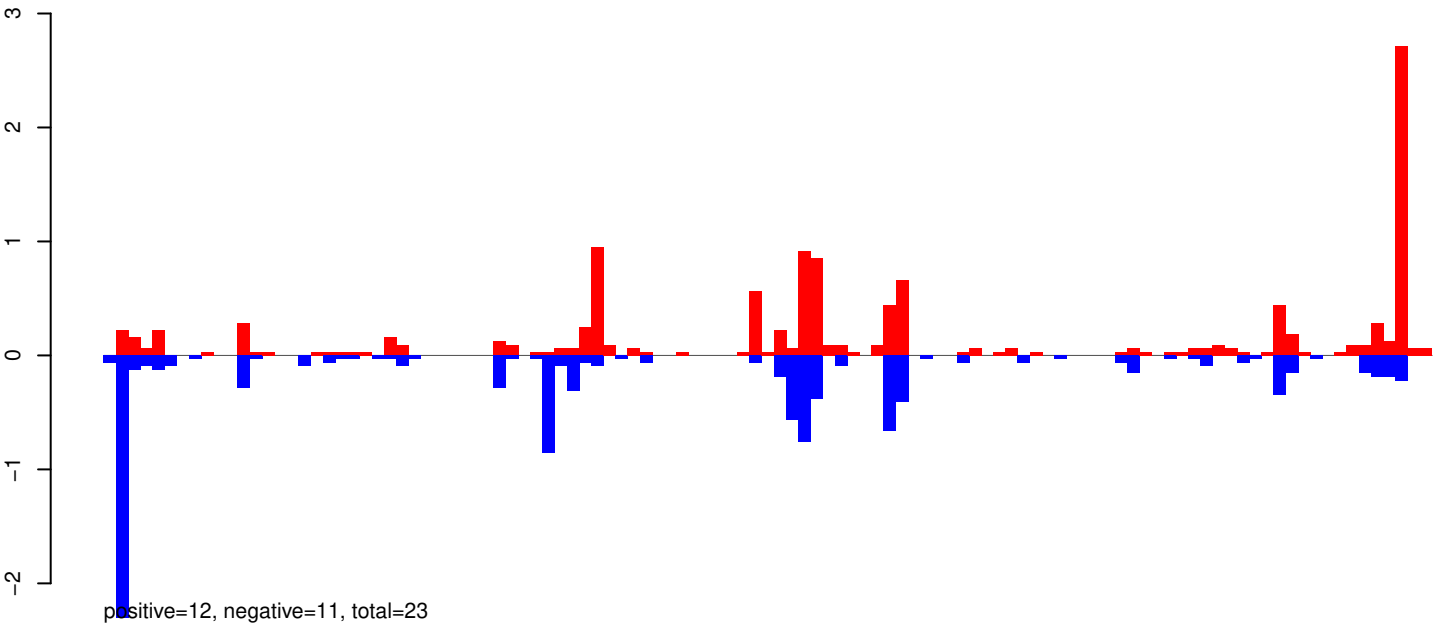

AeAeg_Whole_ZIKVdr_In_RNA_GP.24_35.rep

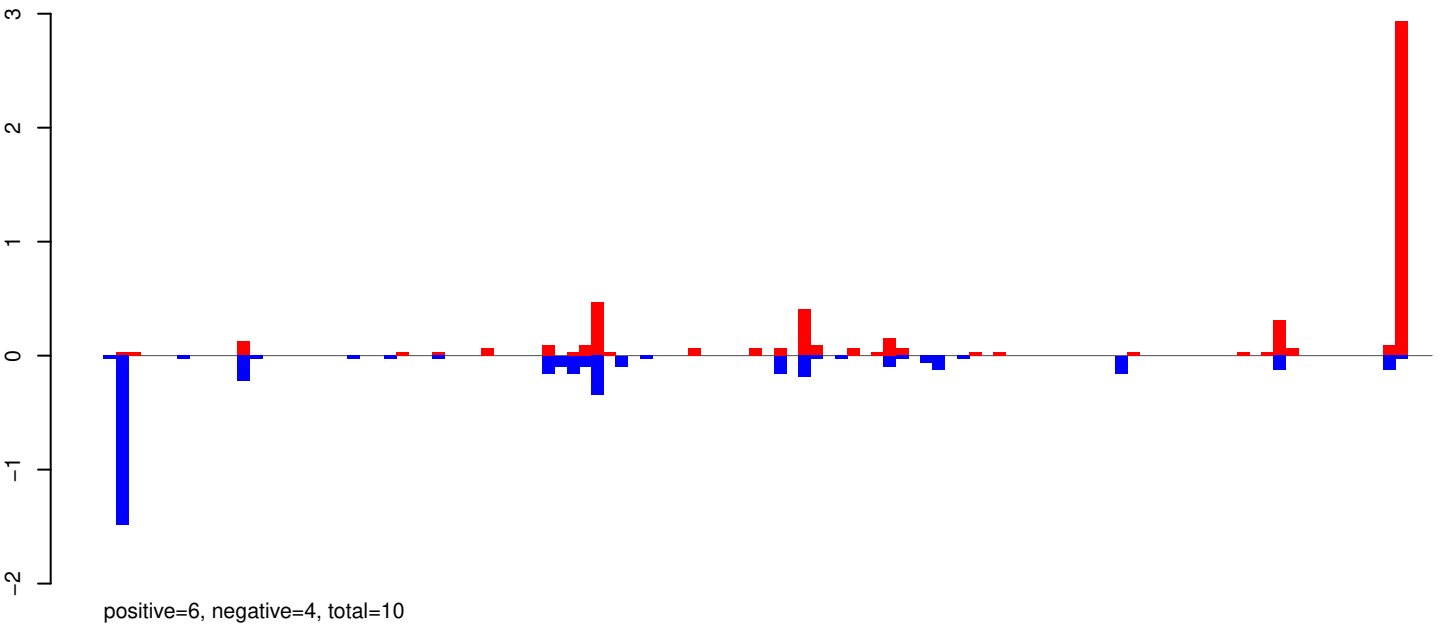

AeAeg_Whole_ZIKVdr_In_RNA_GP.rep

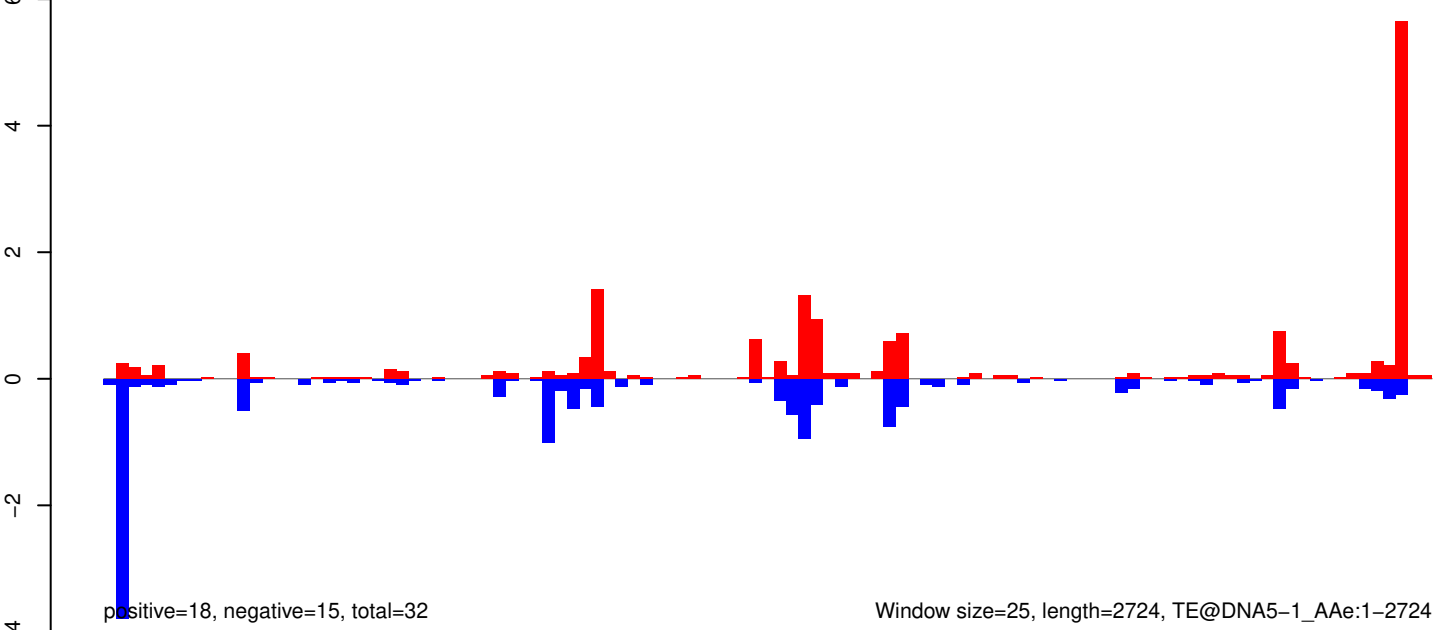

AeAeg_Whole_ZIKVdr_In_RNA_GP.18_23.rep

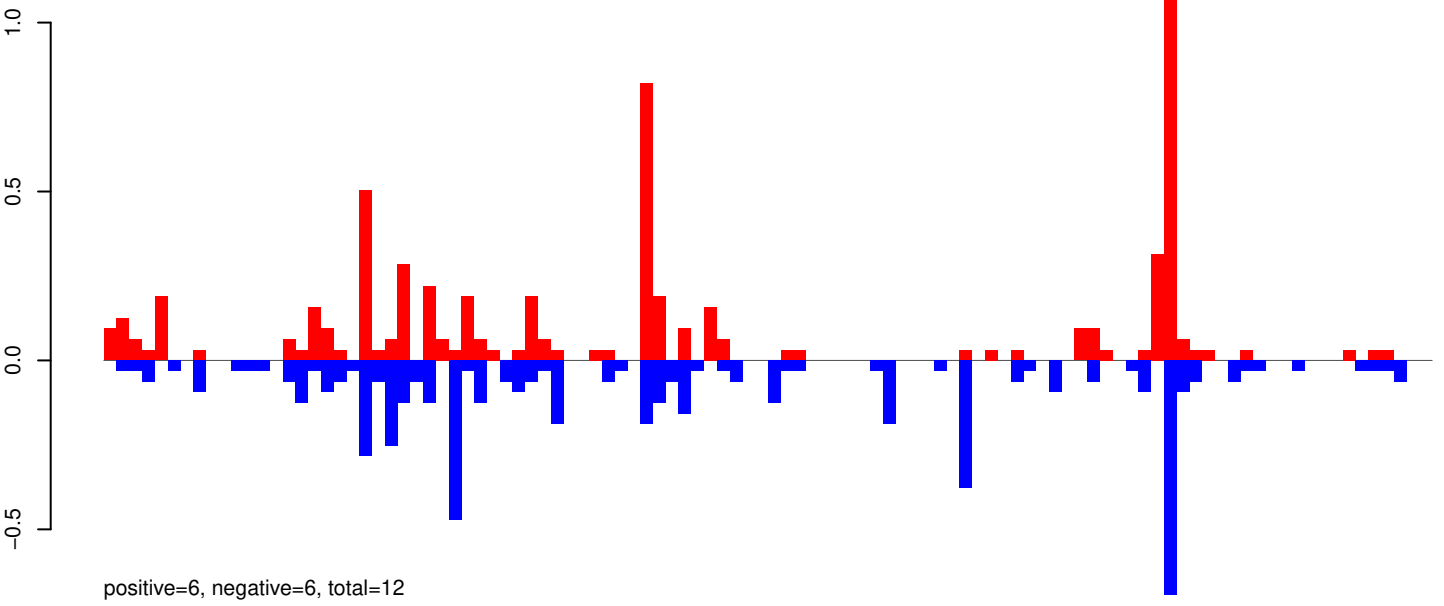

AeAeg_Whole_ZIKVdr_In_RNA_GP.24_35.rep

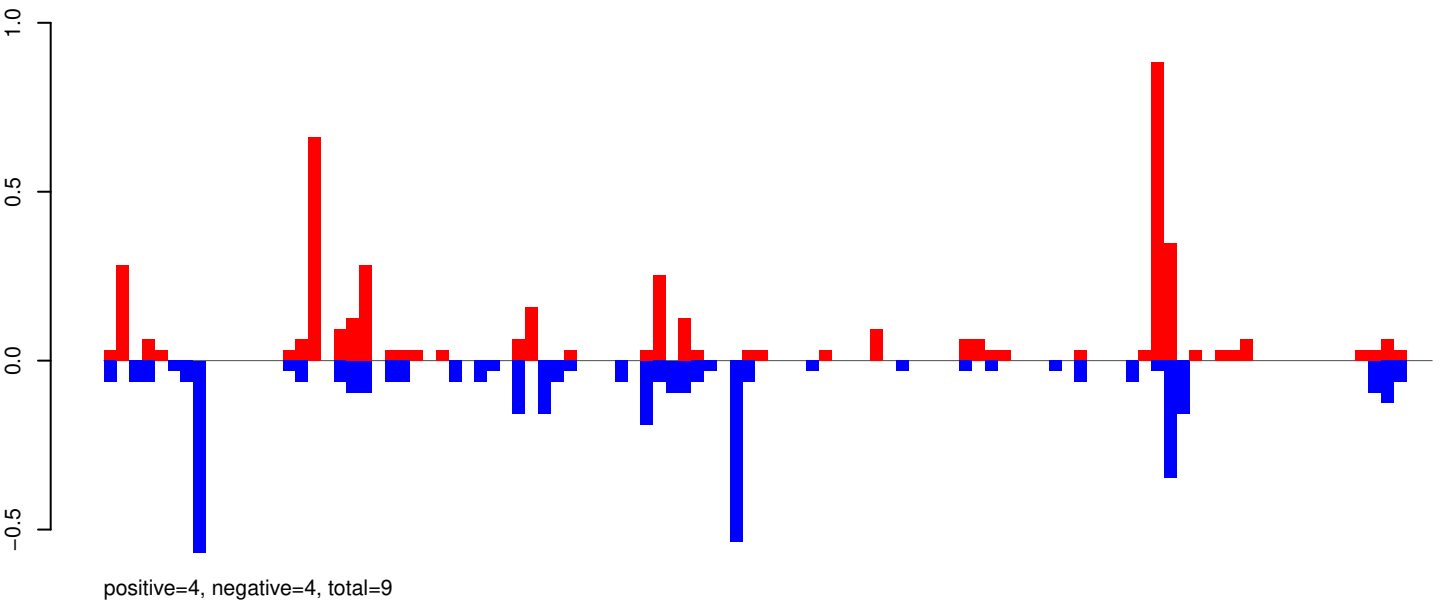

AeAeg_Whole_ZIKVdr_In_RNA_GP.rep

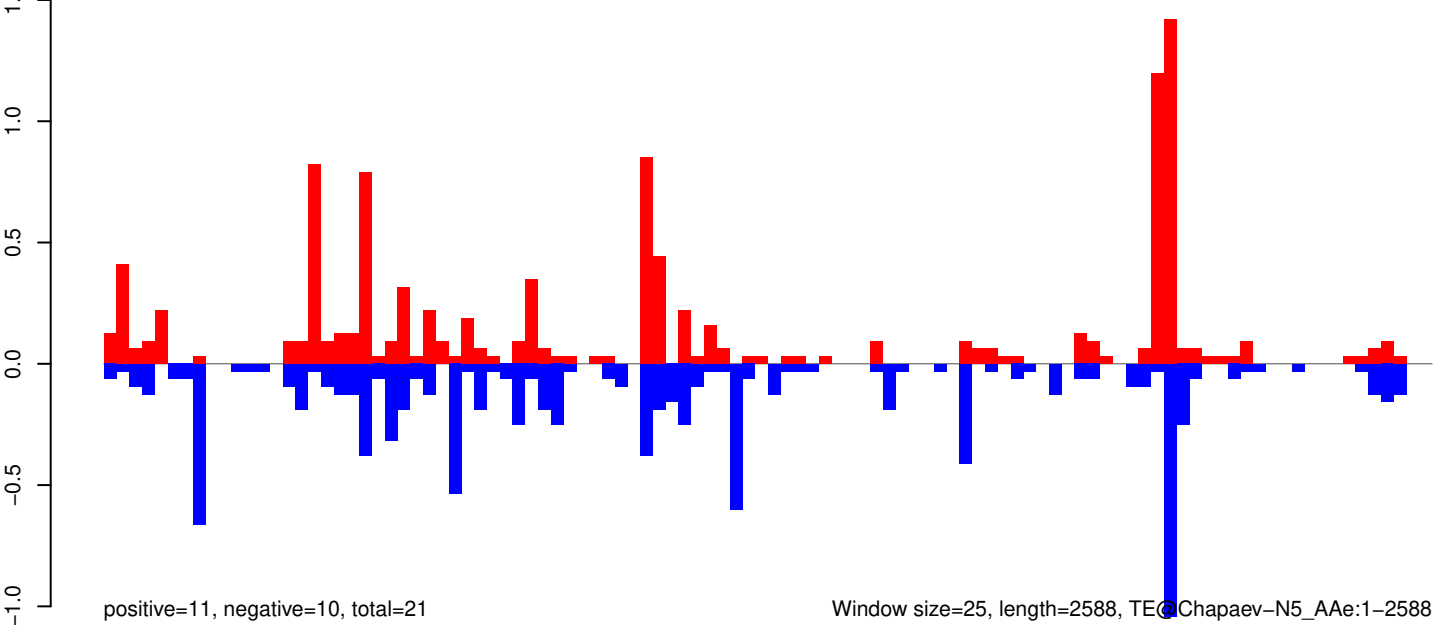

Window size=25, length=2588, TEChapaev-N5_Ae:1-2588

AeAeg_Whole_ZIKVdr_In_RNA_GP.18_23.rep

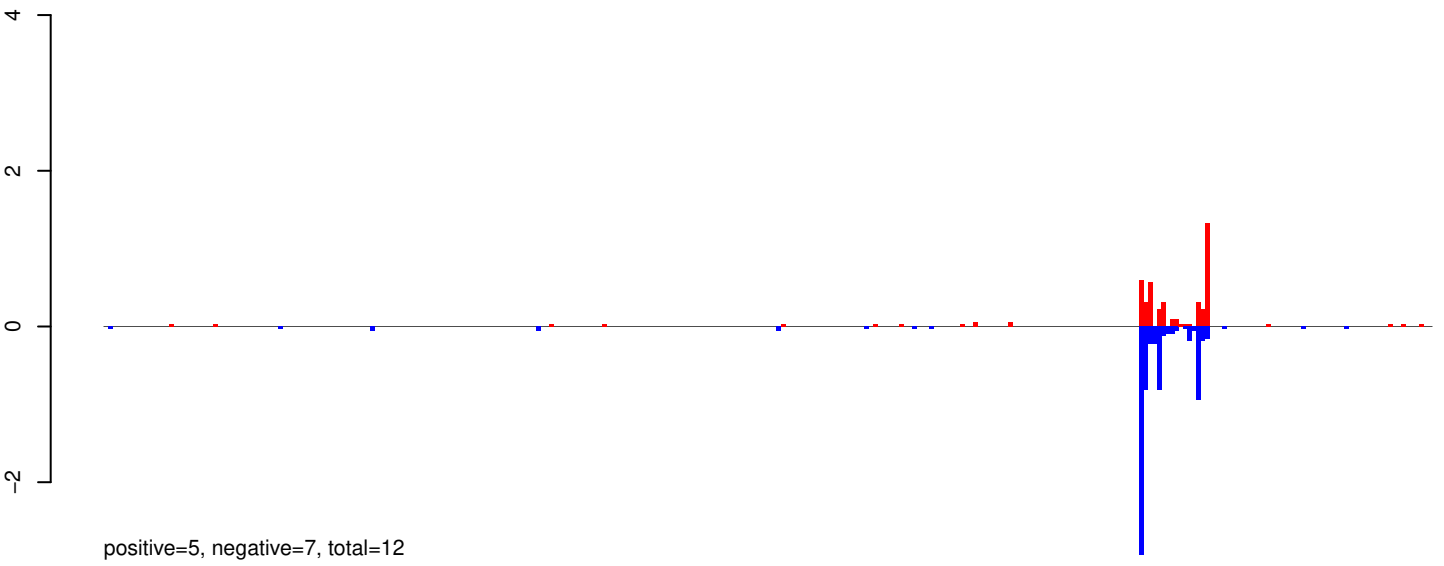

AeAeg_Whole_ZIKVdr_In_RNA_GP.24_35.rep

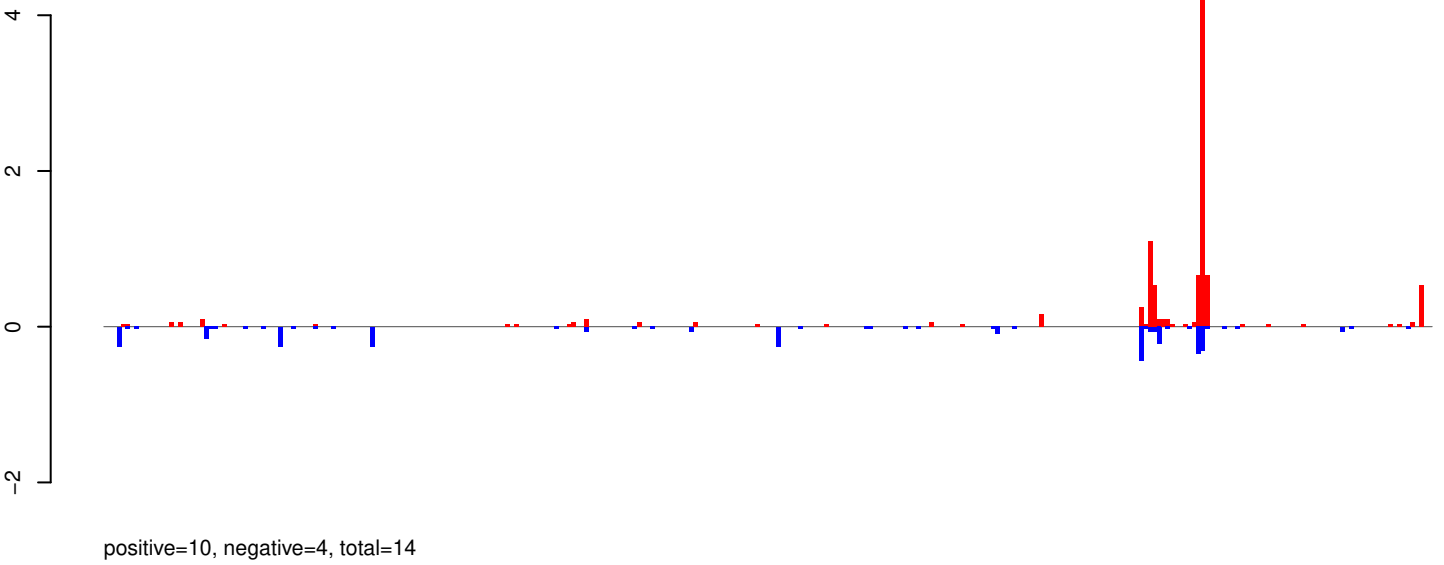

AeAeg_Whole_ZIKVdr_In_RNA_GP.rep

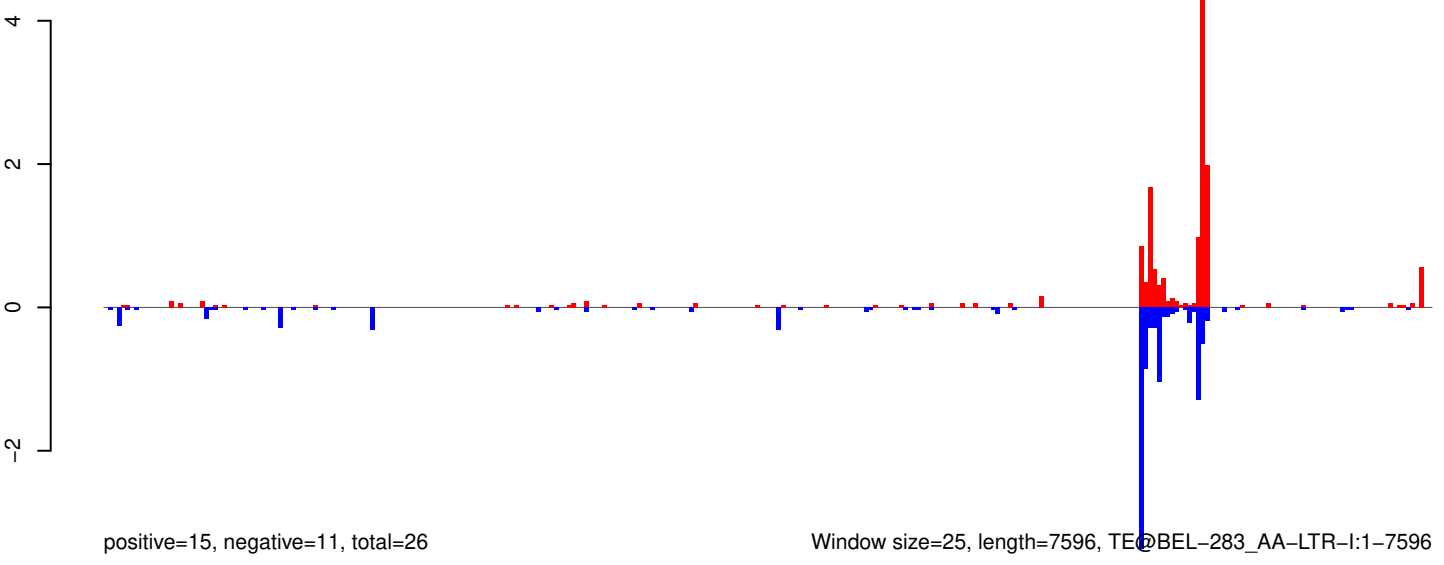

Window size=25, length=7596, TE@BEL-283_AA-LTR-I:1-7596

0 2000 4000 6000

AeAeg_Whole_ZIKVdr_In_RNA_GP.18_23.rep

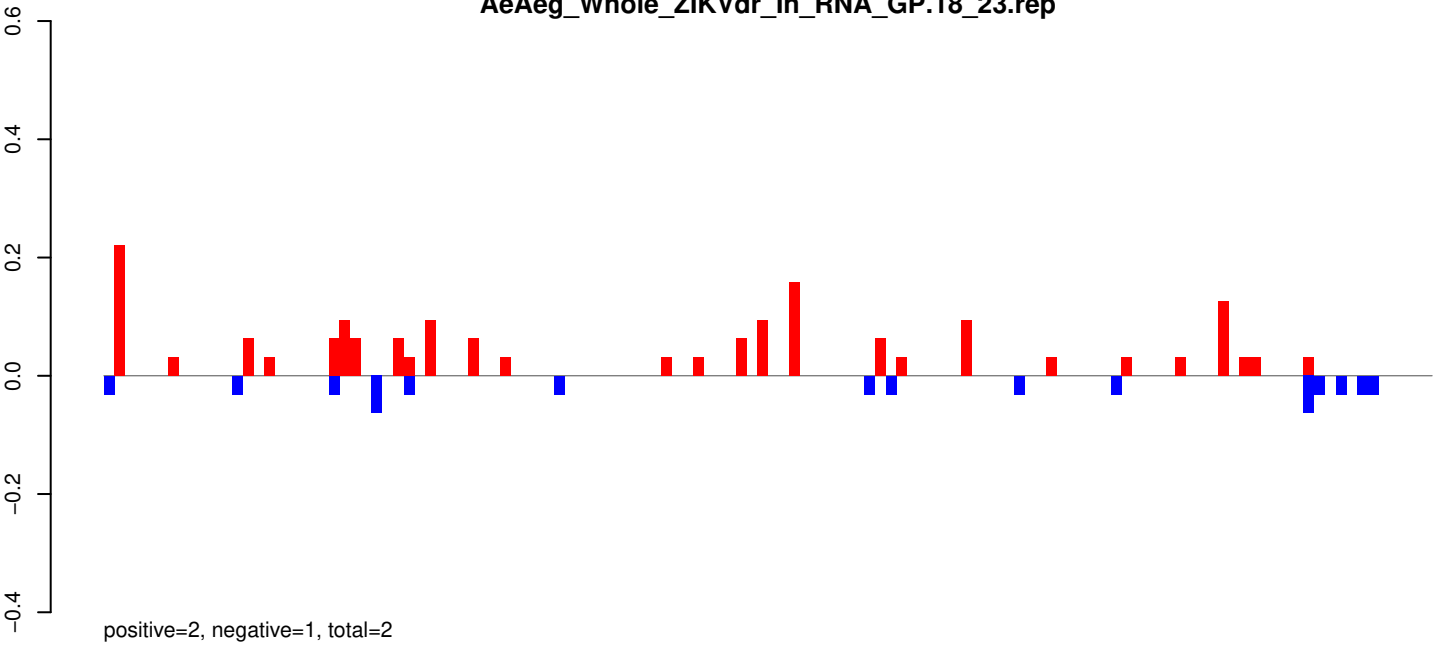

AeAeg_Whole_ZIKVdr_In_RNA_GP.24_35.rep

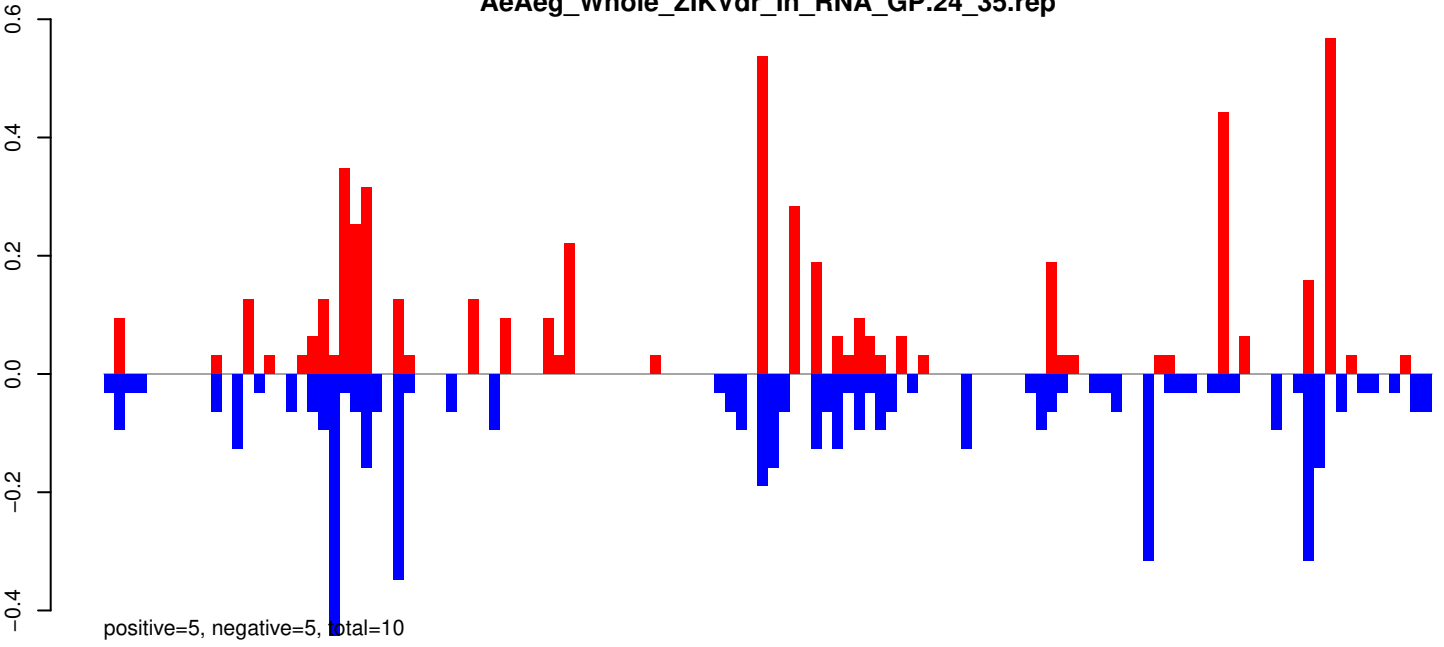

AeAeg_Whole_ZIKVdr_In_RNA_GP.rep

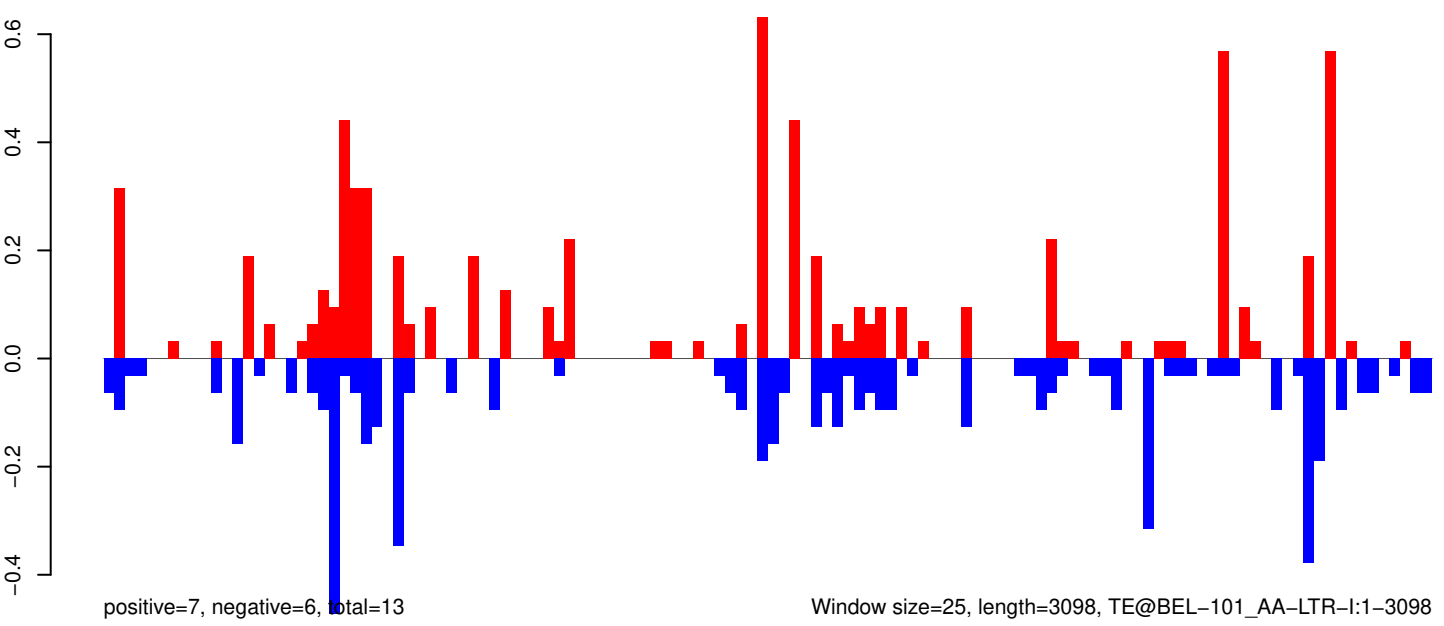

Window size=25, length=3098, TE@BEL-101_AA-LTR-I:1-3098

AeAeg_Whole_ZIKVdr_In_RNA_GP.18_23.rep

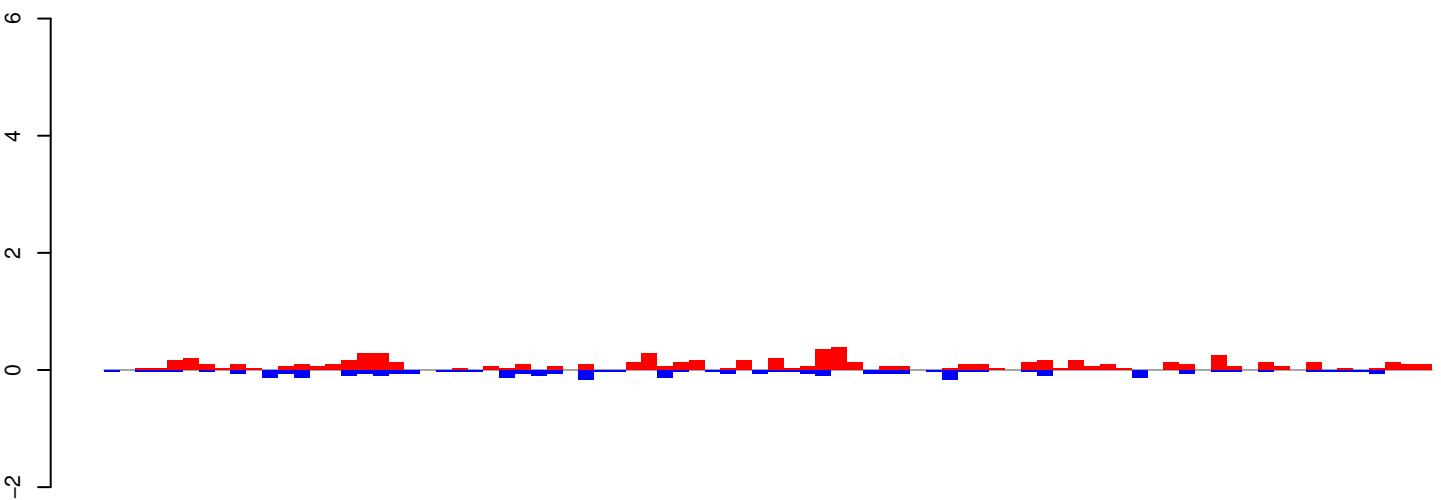

positive=7, negative=3, total=10

AeAeg_Whole_ZIKVdr_In_RNA_GP.24_35.rep

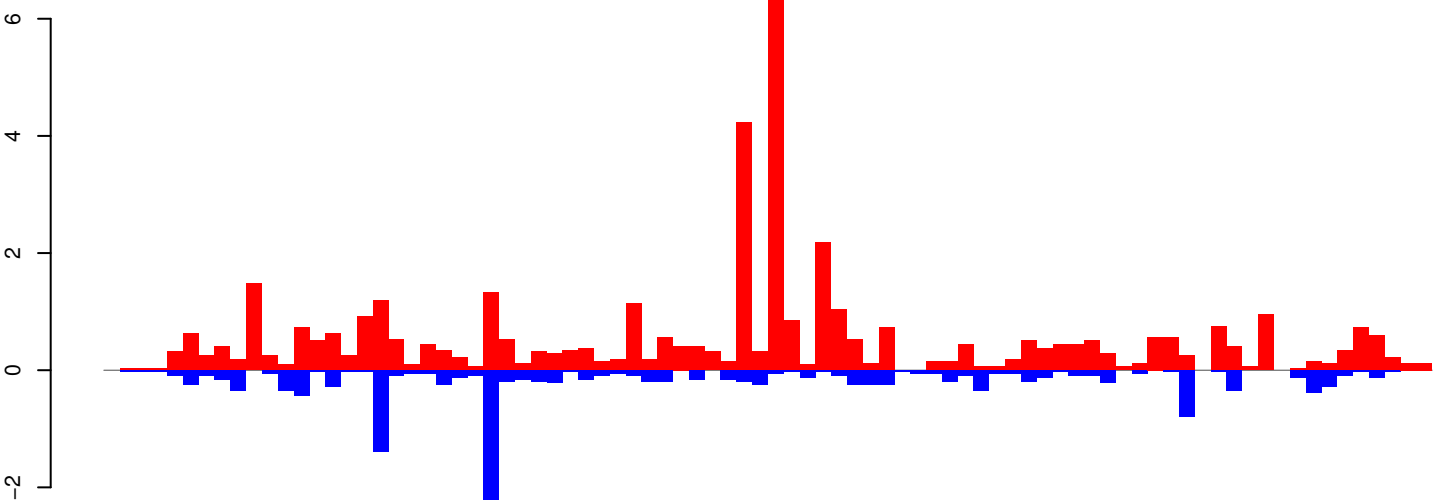

positive=44, negative=15, total=58

AeAeg_Whole_ZIKVdr_In_RNA_GP.rep

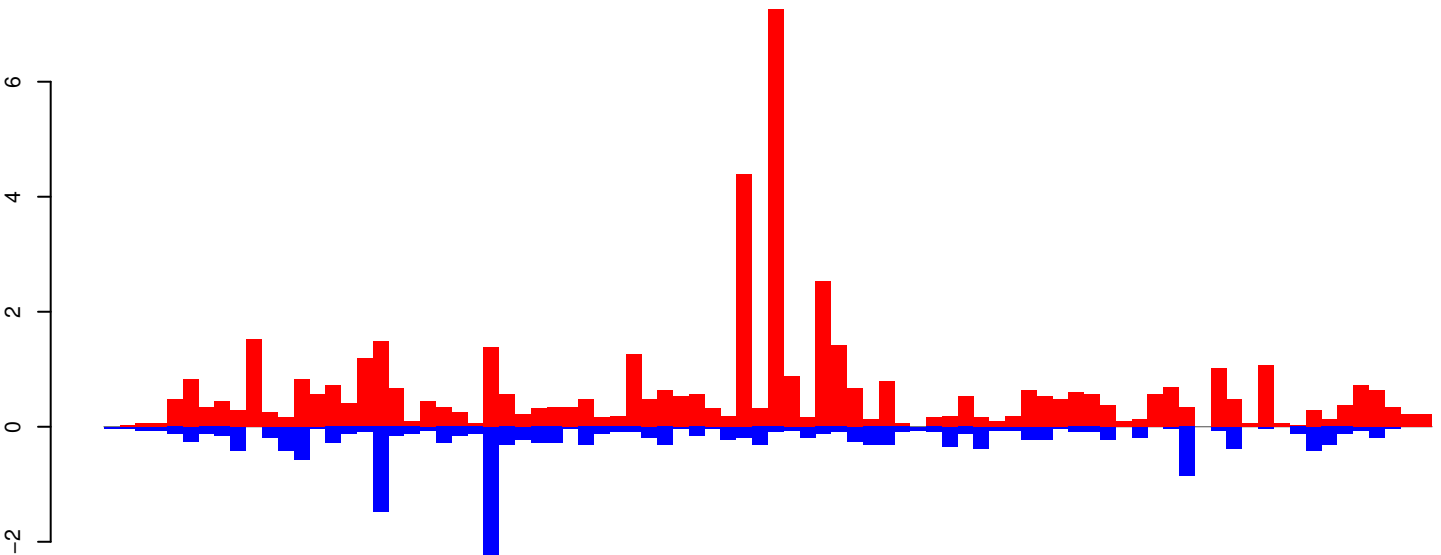

positive=50, negative=18, total=68, window size=25, length=2090, TE@aedes4kgr2k10pd1-AAGE01018039_6841bp-TE-UNKNOWN:1-2090

0 500 1000 1500 2000

AeAeg_Whole_ZIKVdr_In_RNA_GP.18_23.rep

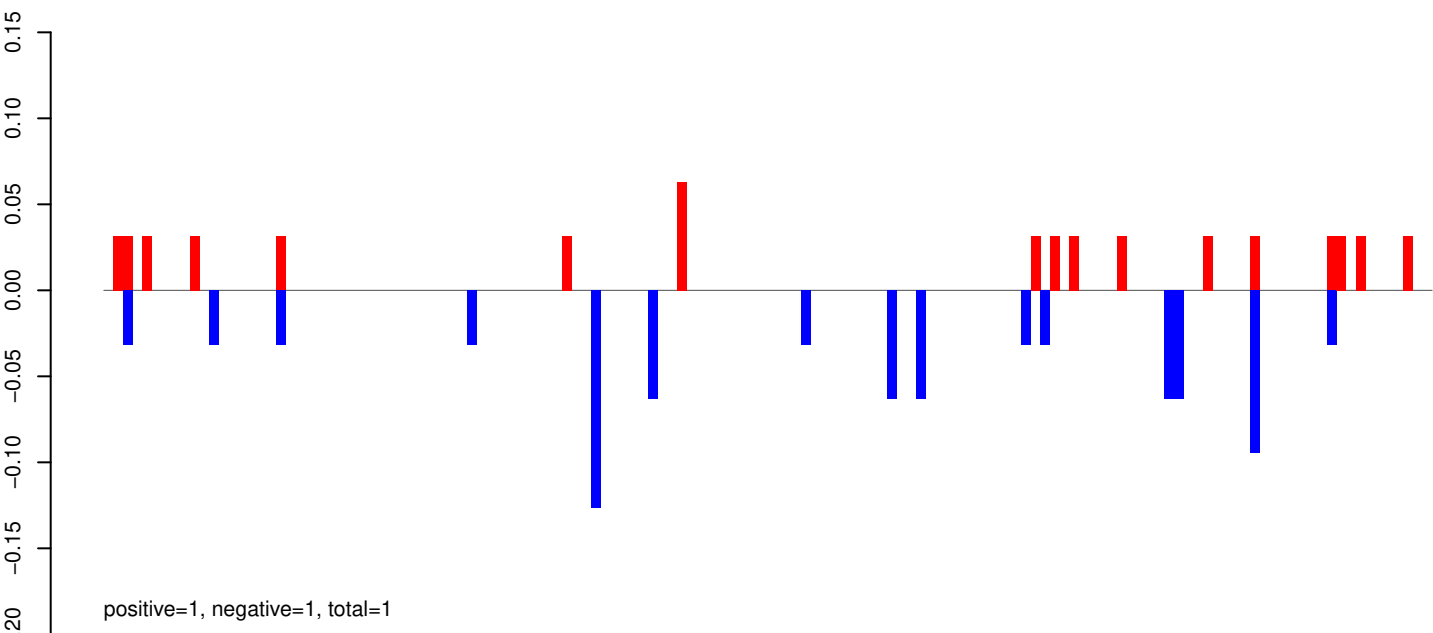

AeAeg_Whole_ZIKVdr_In_RNA_GP.24_35.rep

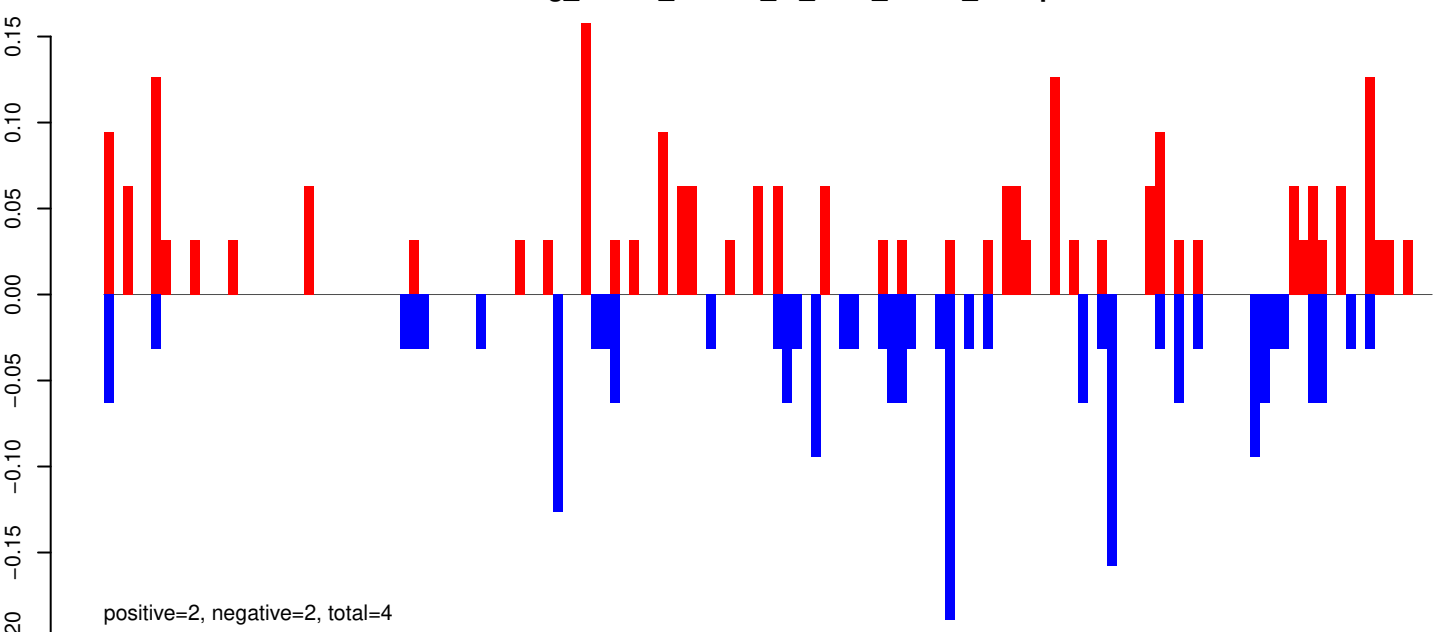

AeAeg_Whole_ZIKVdr_In_RNA_GP.rep

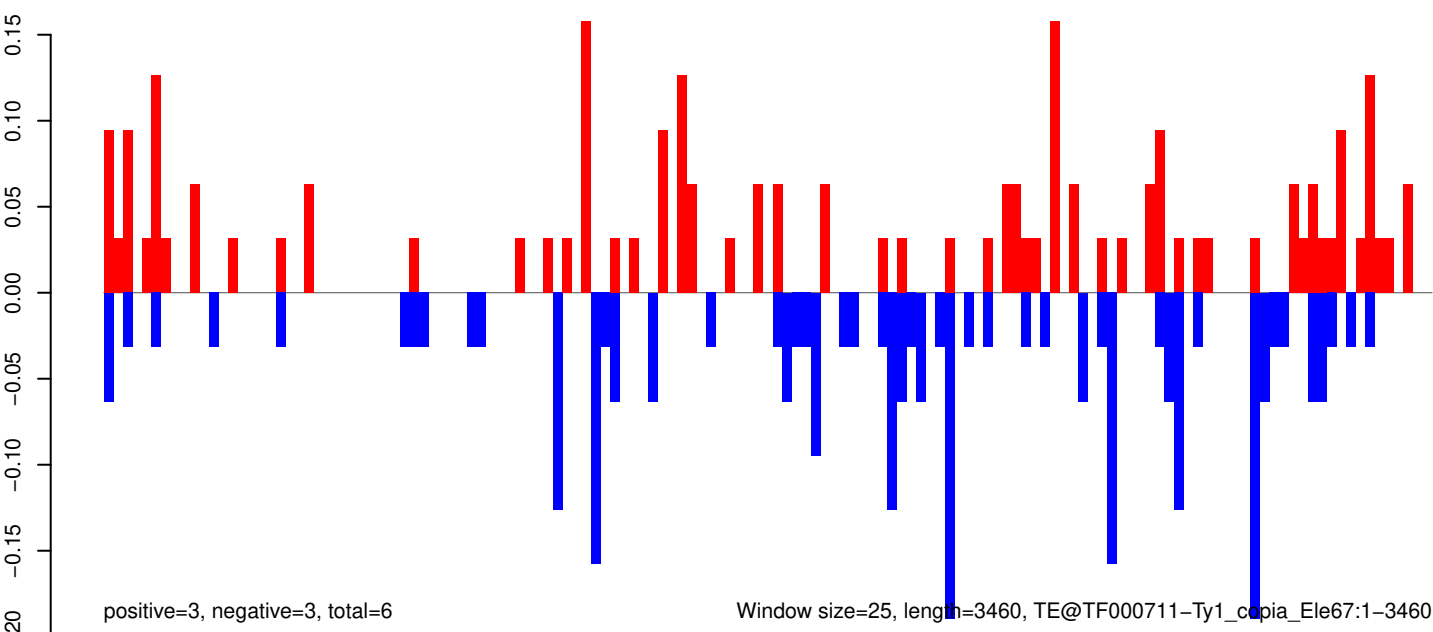

Window size=25, length=3460, TE@TF000711-Ty1_copia_Ele67:1-3460

AeAeg_Whole_ZIKVdr_In_RNA_GP.18_23.rep

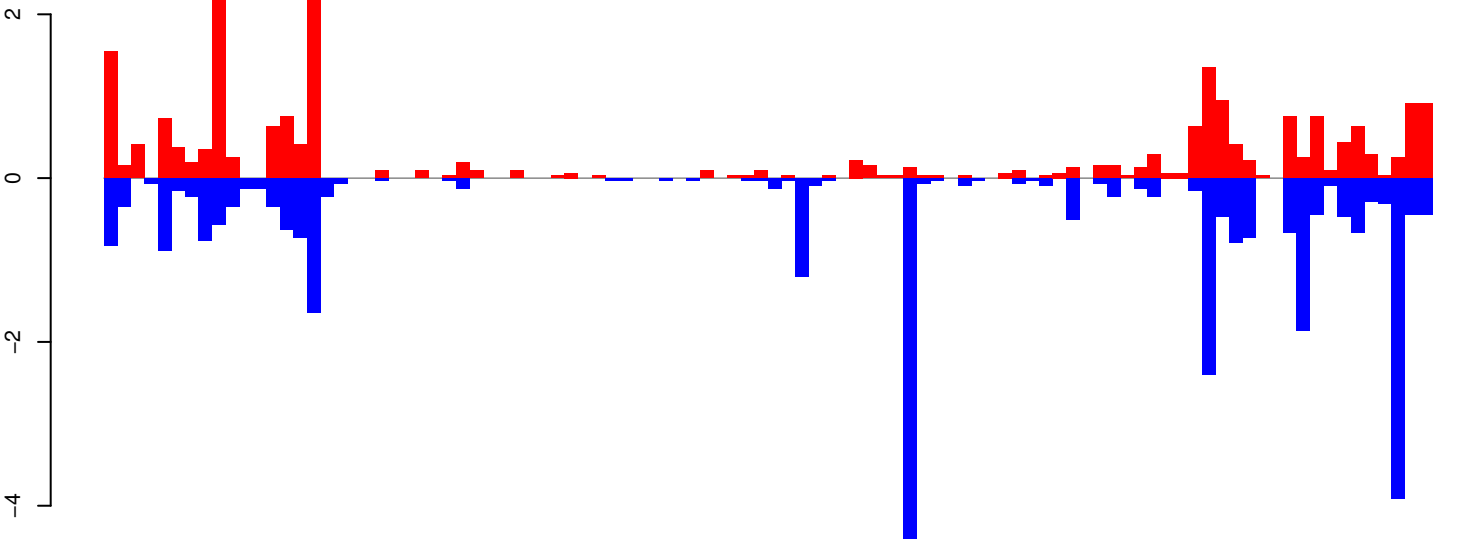

positive=22, negative=30, total=52

AeAeg_Whole_ZIKVdr_In_RNA_GP.24_35.rep

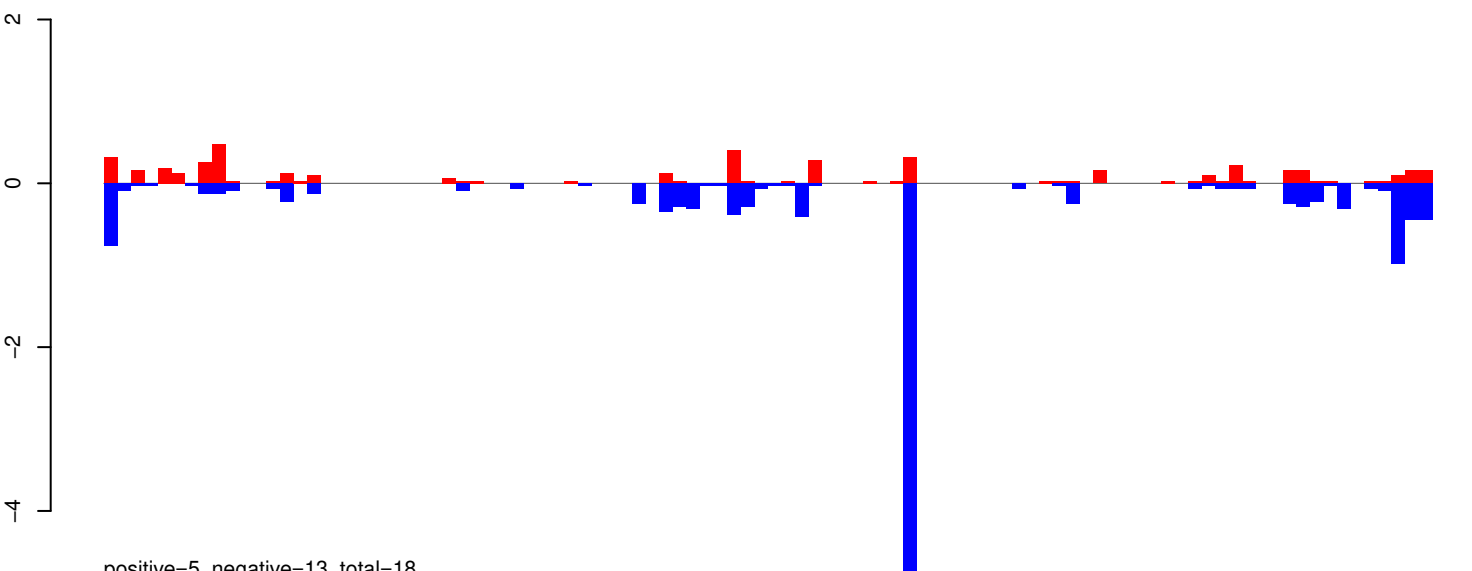

positive=5, negative=13, total=18

AeAeg_Whole_ZIKVdr_In_RNA_GP.rep

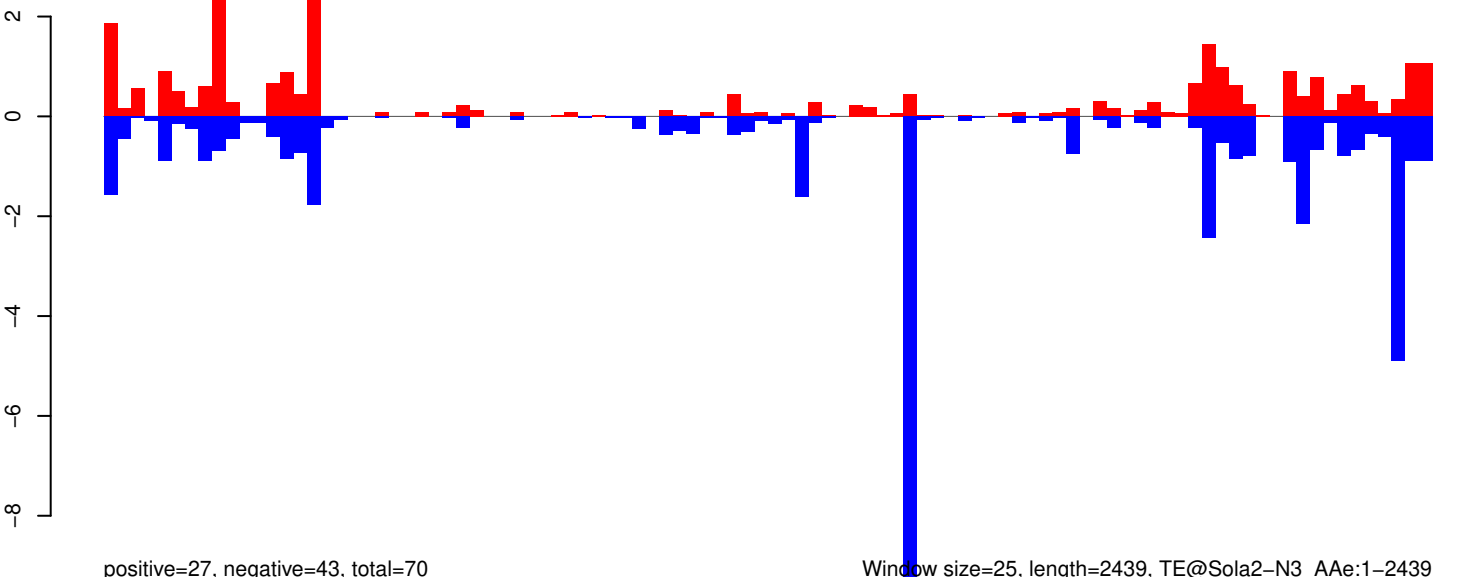

positive=27, negative=43, total=70

Window size=25, length=2439, TE@Sola2-N3_Ae:1-2439

0 500 1000 1500 2000 2500

AeAeg_Whole_ZIKVdr_In_RNA_GP.18_23.rep

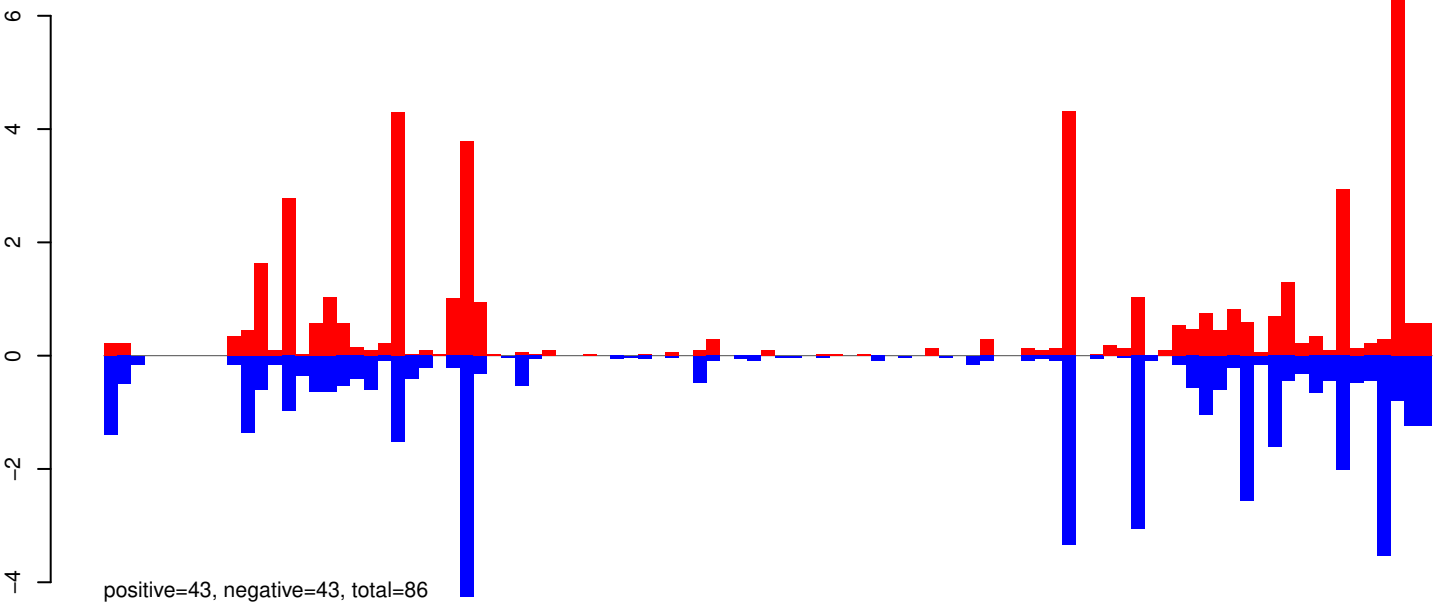

AeAeg_Whole_ZIKVdr_In_RNA_GP.24_35.rep

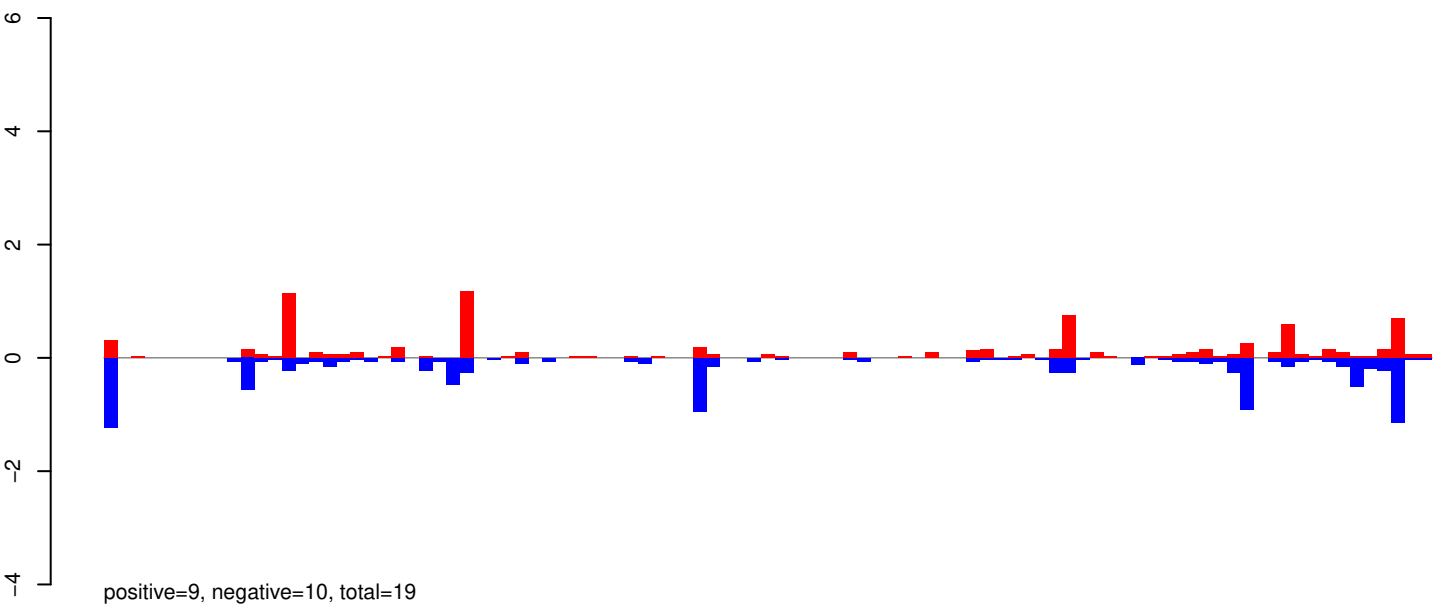

AeAeg_Whole_ZIKVdr_In_RNA_GP.rep

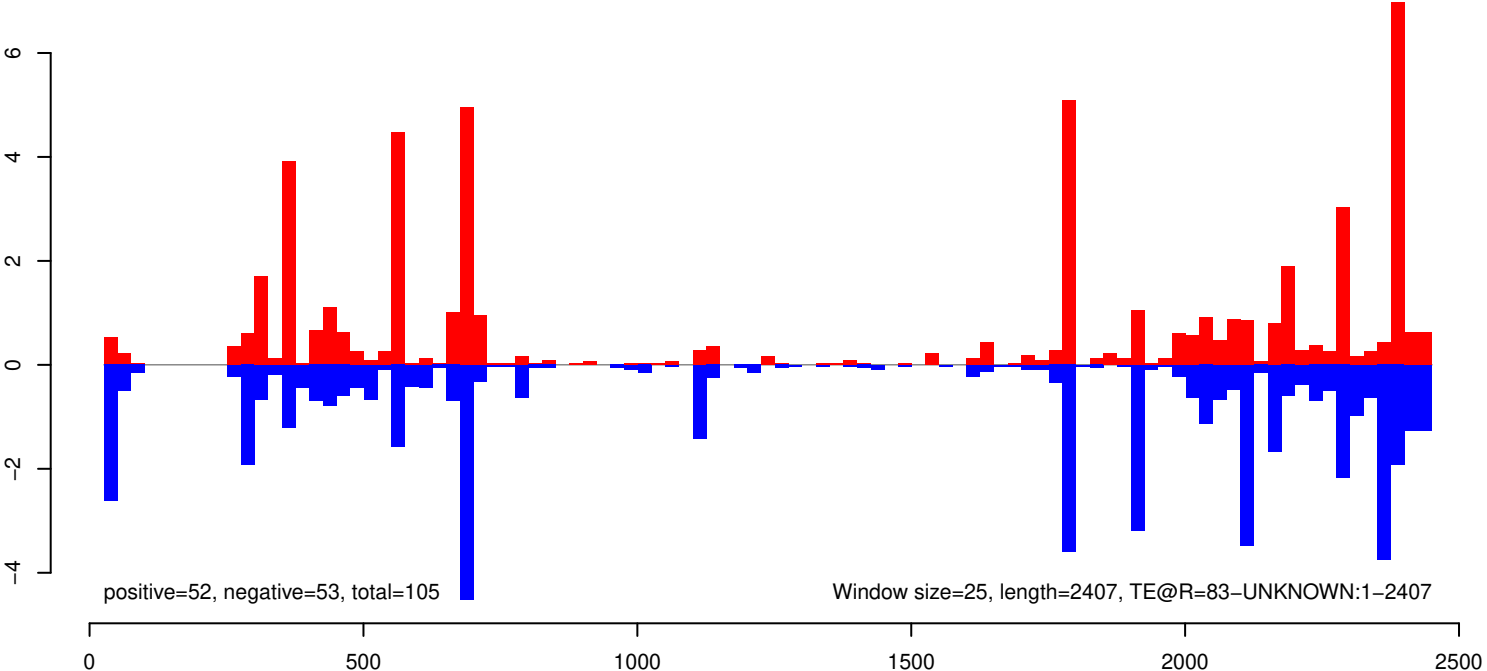

AeAeg_Whole_ZIKVdr_In_RNA_GP.18_23.rep

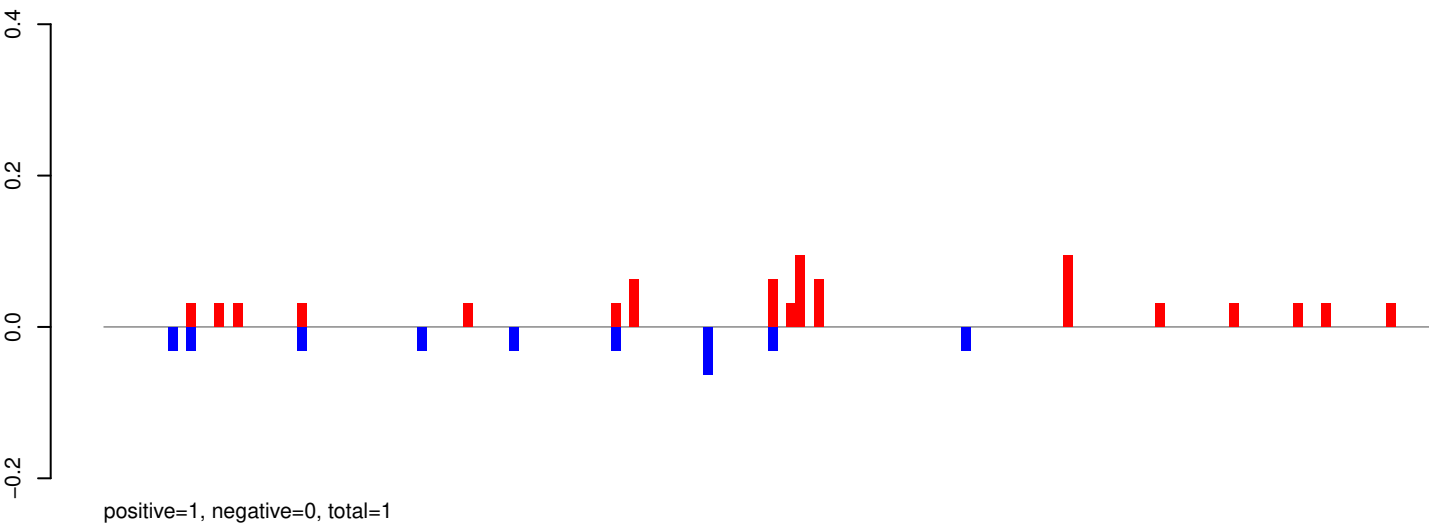

AeAeg_Whole_ZIKVdr_In_RNA_GP.24_35.rep

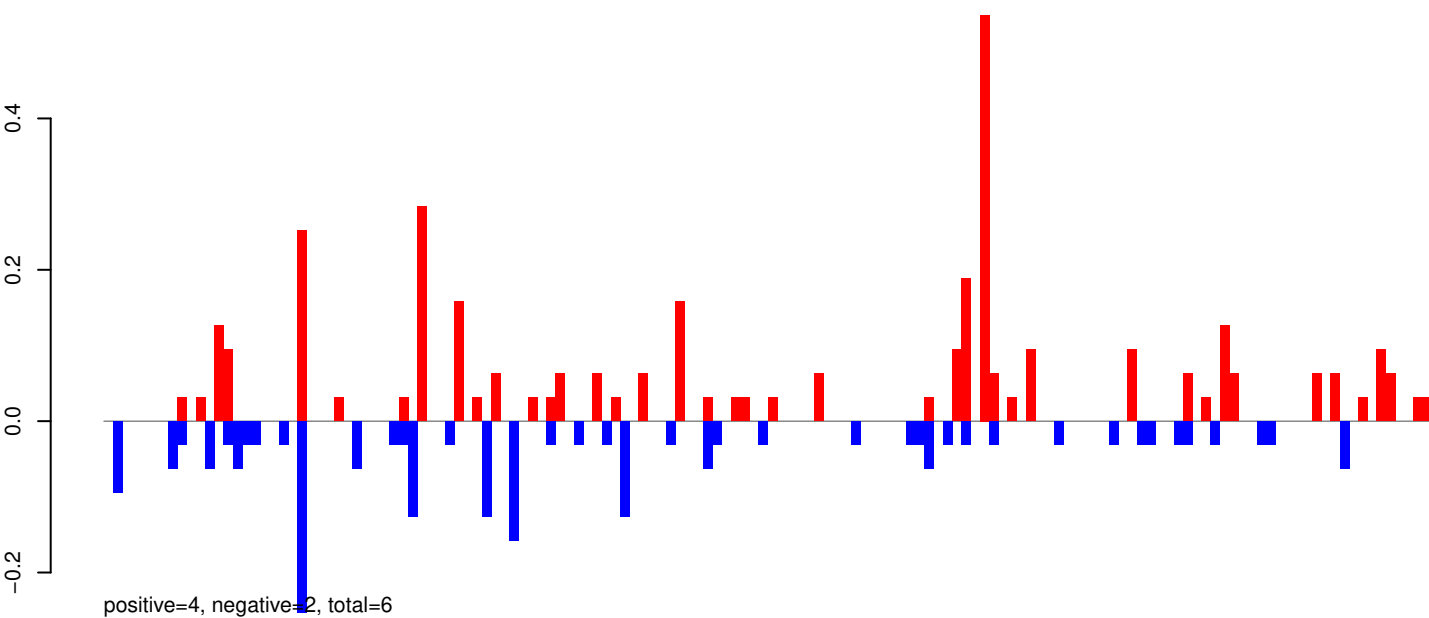

AeAeg_Whole_ZIKVdr_In_RNA_GP.rep

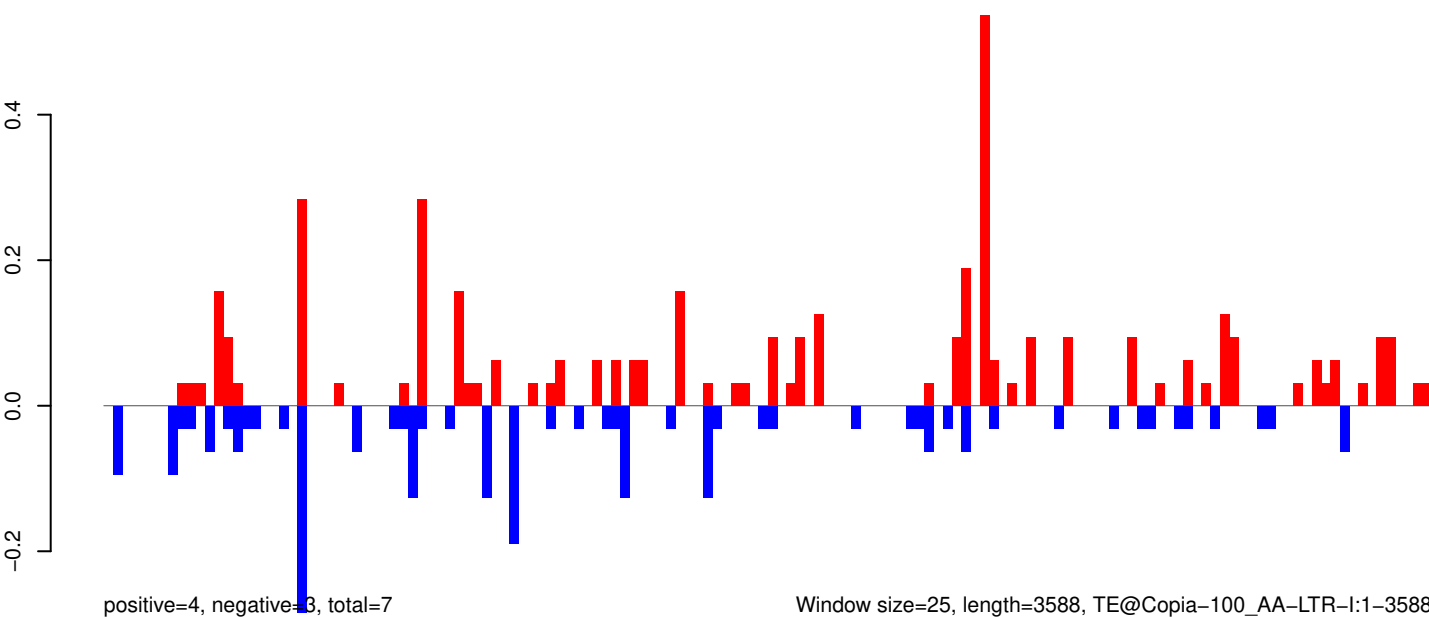

Window size=25, length=3588, TE@Copia-100_AA-LTR-I:1-3588

AeAeg_Whole_ZIKVdr_In_RNA_GP.18_23.rep

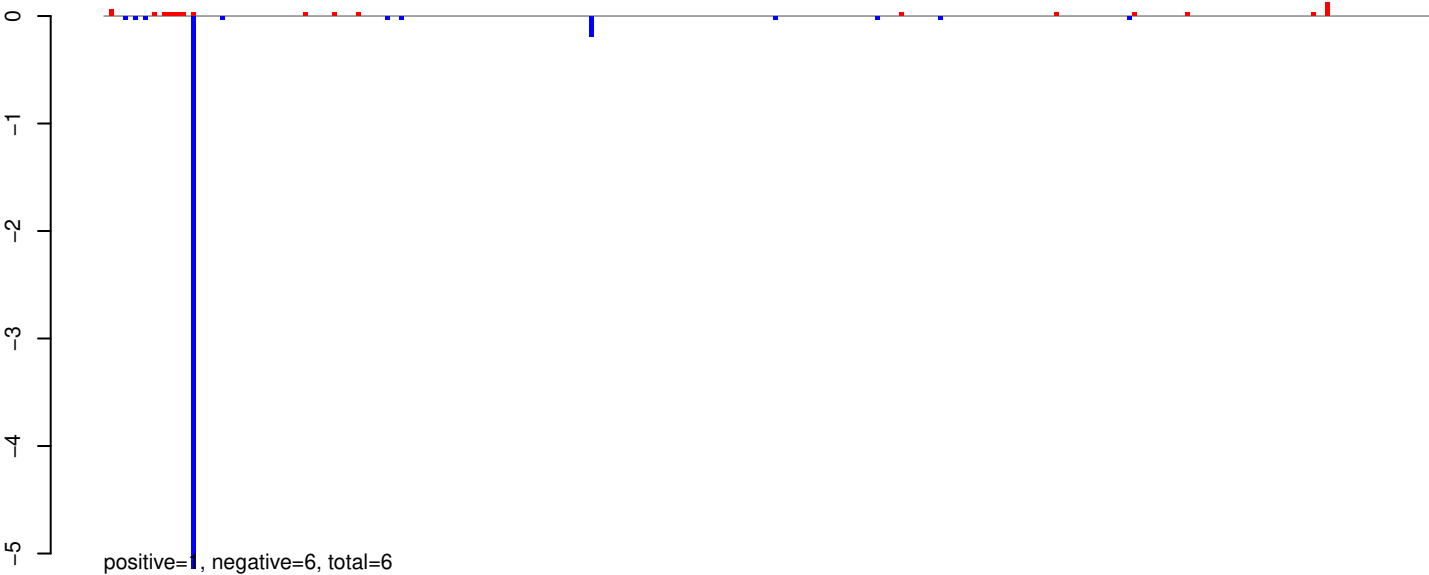

AeAeg_Whole_ZIKVdr_In_RNA_GP.24_35.rep

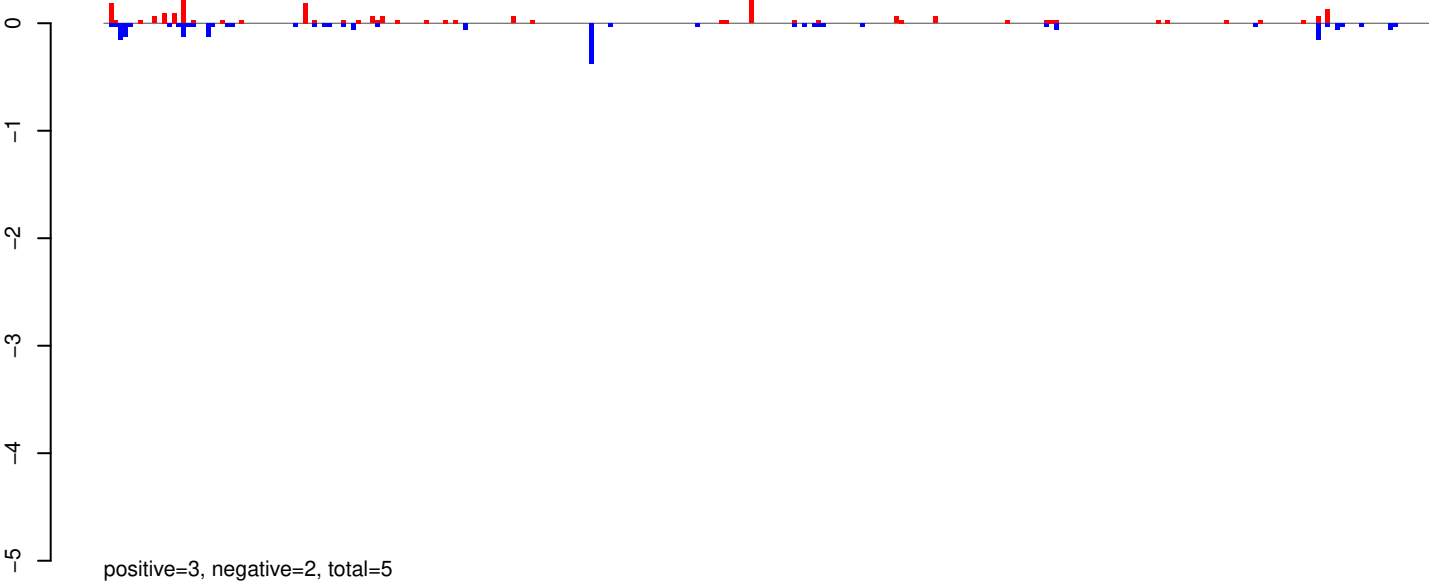

AeAeg_Whole_ZIKVdr_In_RNA_GP.rep

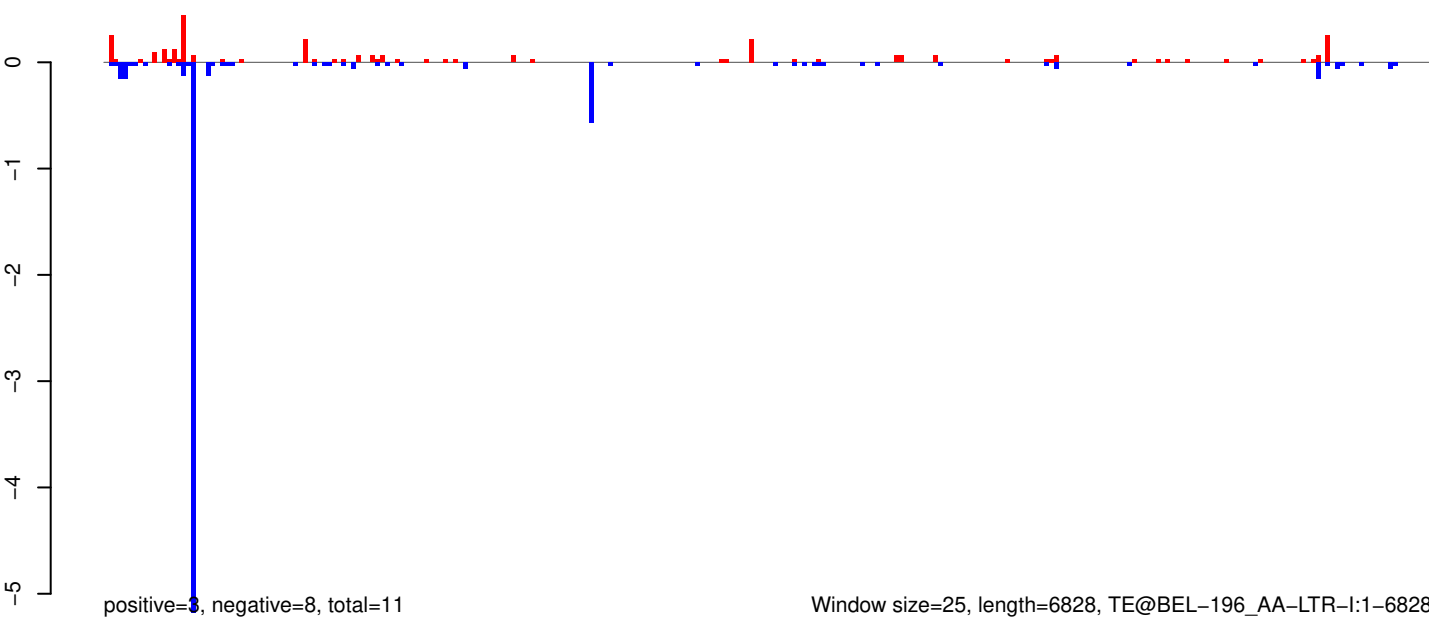

Window size=25, length=6828, TE@BEL-196_AA-LTR-I:1-6828

AeAeg_Whole_ZIKVdr_In_RNA_GP.18_23.rep

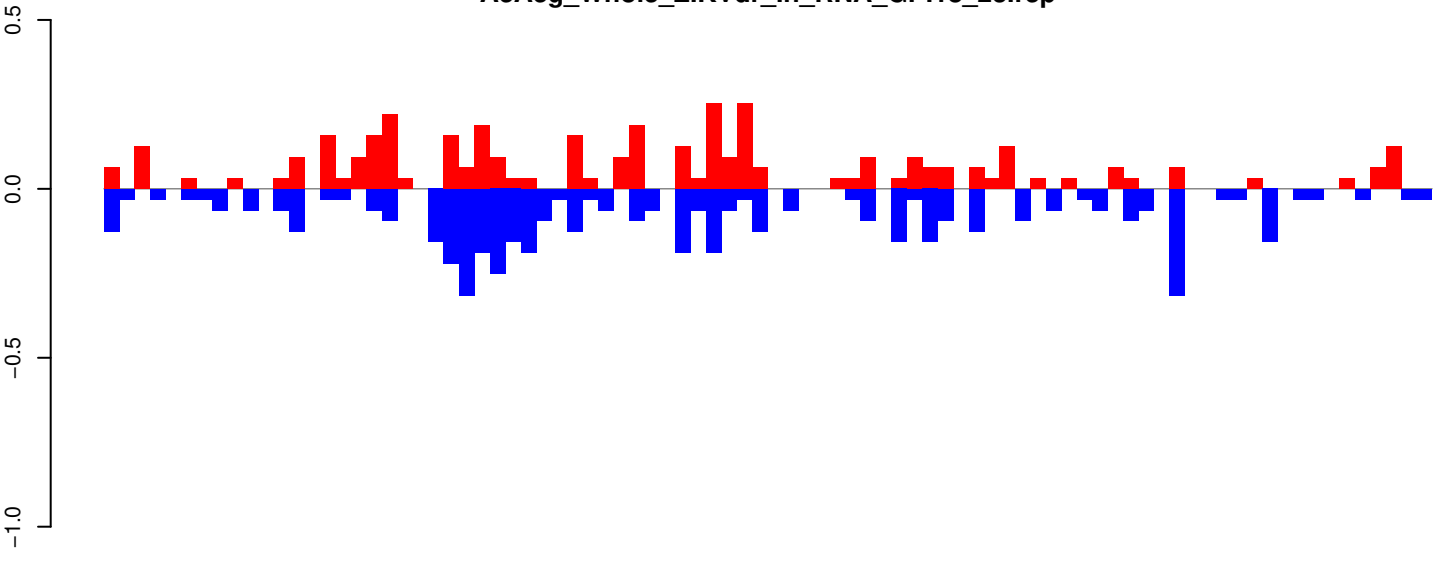

positive=4, negative=5, total=9

AeAeg_Whole_ZIKVdr_In_RNA_GP.24_35.rep

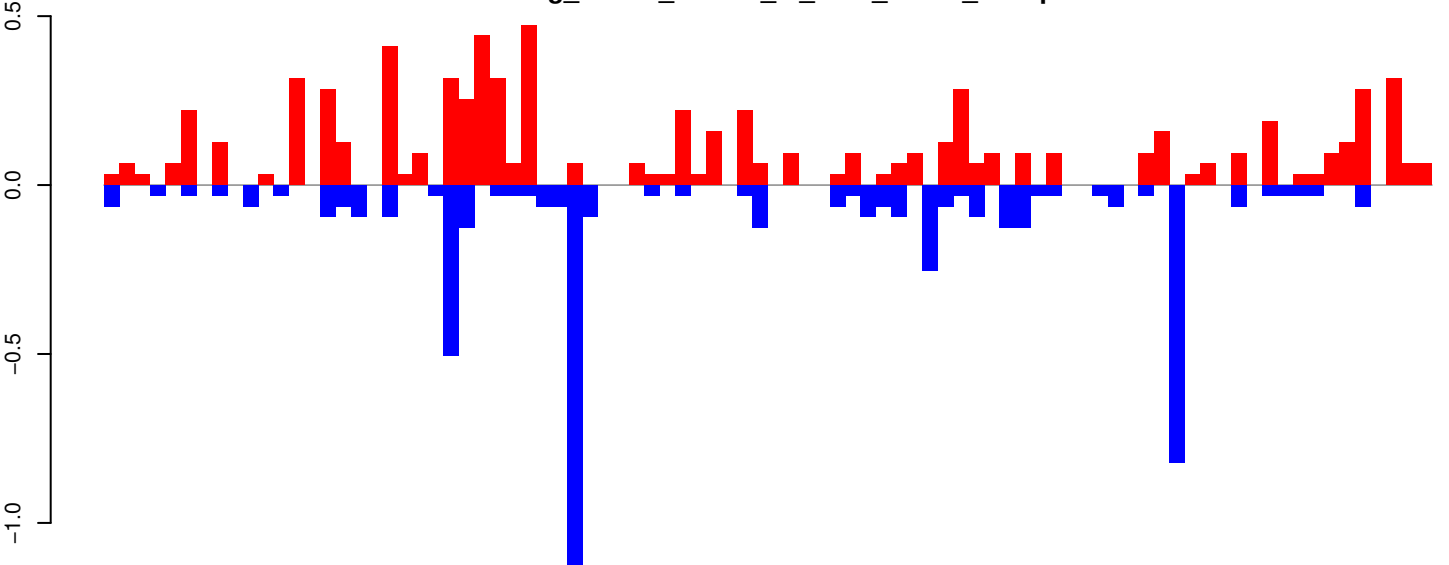

positive=7, negative=5, total=13

AeAeg_Whole_ZIKVdr_In_RNA_GP.rep

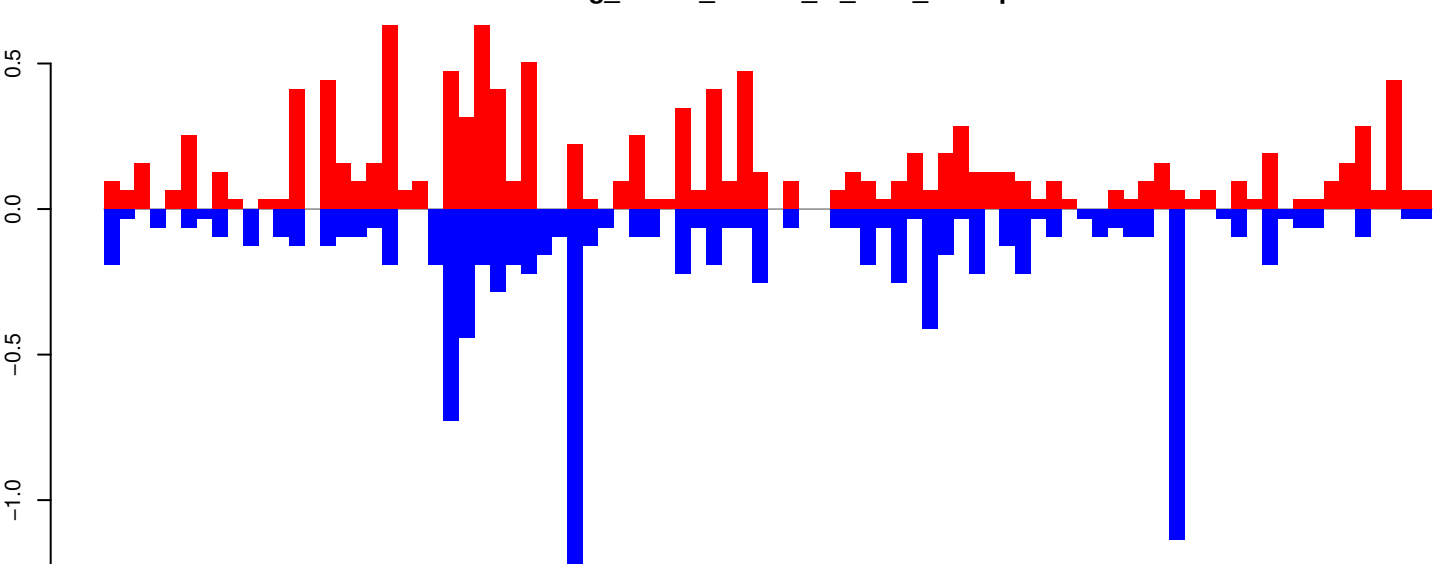

positive=11, negative=11, total=22, window size=25, length=2139, TE@aedes4kgr2k10pd1-AAGE01000198_23058bp-TE-UNKNOWN:1-2139

AeAeg_Whole_ZIKVdr_In_RNA_GP.18_23.rep

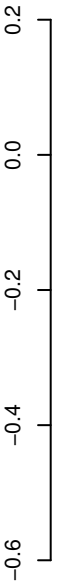

positive=1, negative=1, total=2

AeAeg_Whole_ZIKVdr_In_RNA_GP.24_35.rep

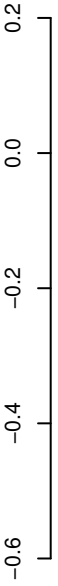

positive=2, negative=3, total=5

AeAeg_Whole_ZIKVdr_In_RNA_GP.rep

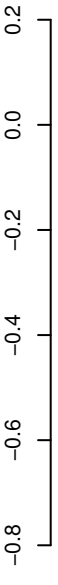

positive=3, negative=4, total=7

Window size=25, length=4476, TE@TF000695-Ty1_copia_Ele58:1-4476

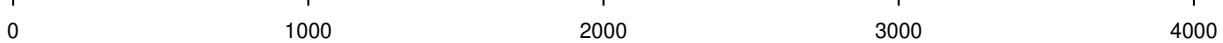

AeAeg_Whole_ZIKVdr_In_RNA_GP.18_23.rep

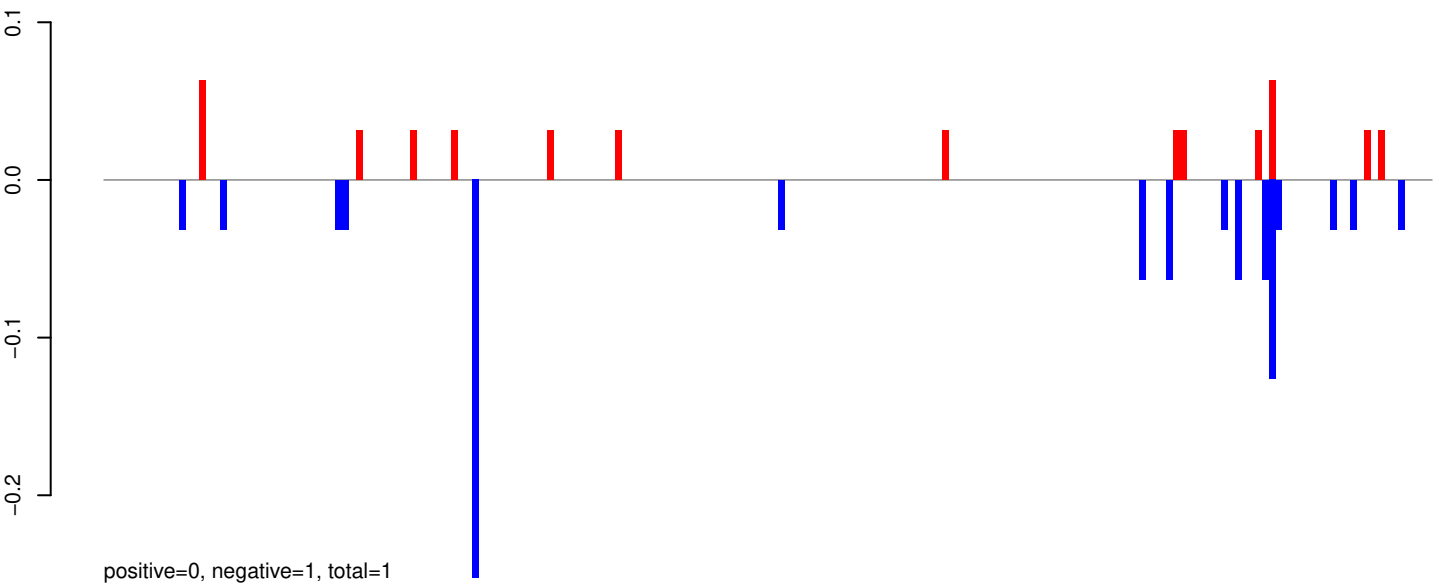

AeAeg_Whole_ZIKVdr_In_RNA_GP.24_35.rep

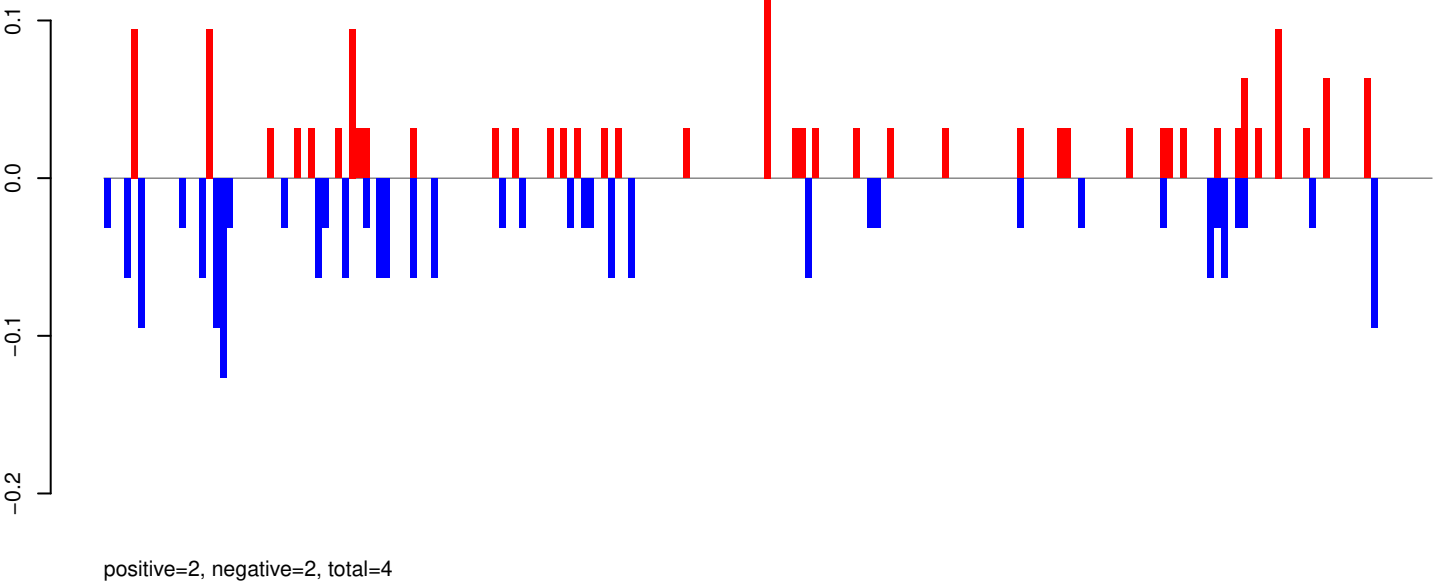

AeAeg_Whole_ZIKVdr_In_RNA_GP.rep

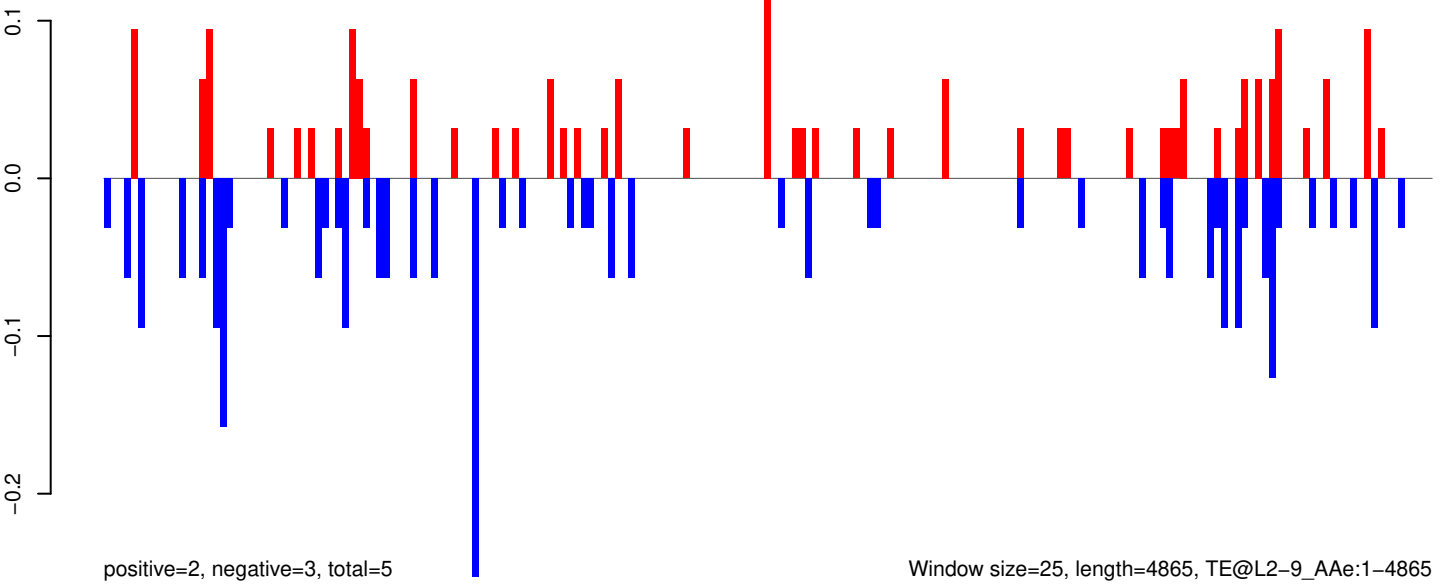

Window size=25, length=4865, TE@L2-9_A Ae:1-4865

0 1000 2000 3000 4000 5000

AeAeg_Whole_ZIKVdr_In_RNA_GP.18_23.rep



AeAeg_Whole_ZIKVdr_In_RNA_GP.24_35.rep

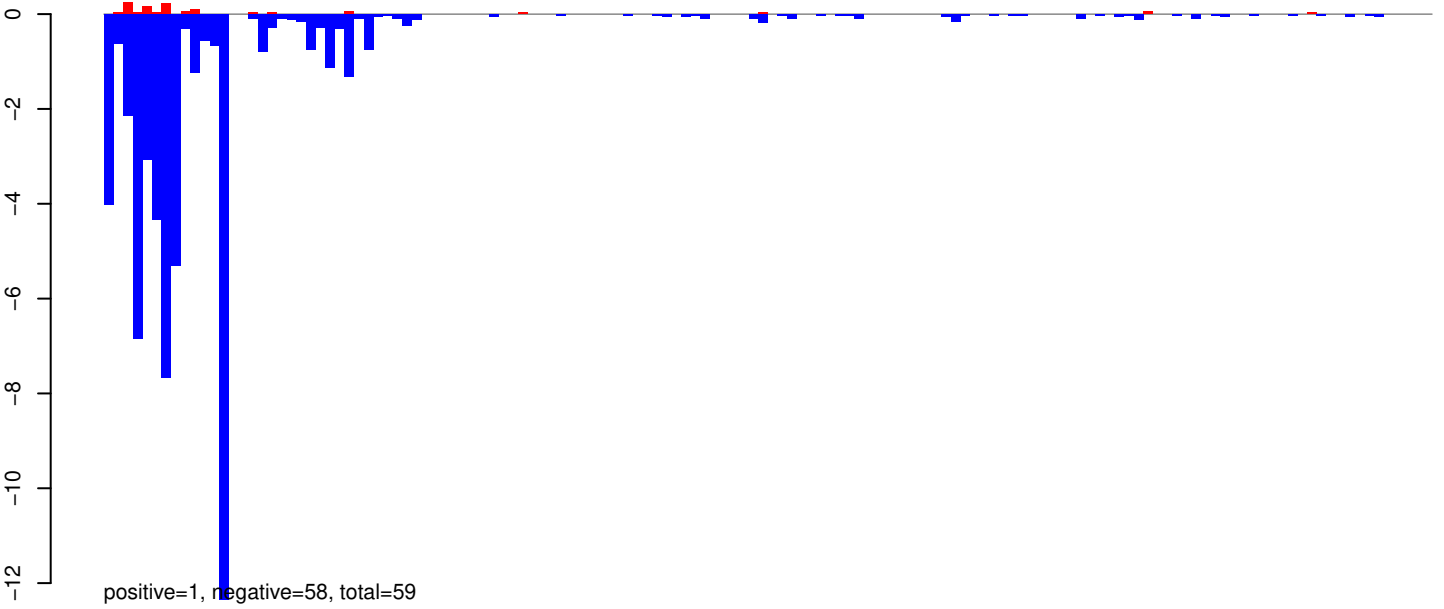

AeAeg_Whole_ZIKVdr_In_RNA_GP.rep

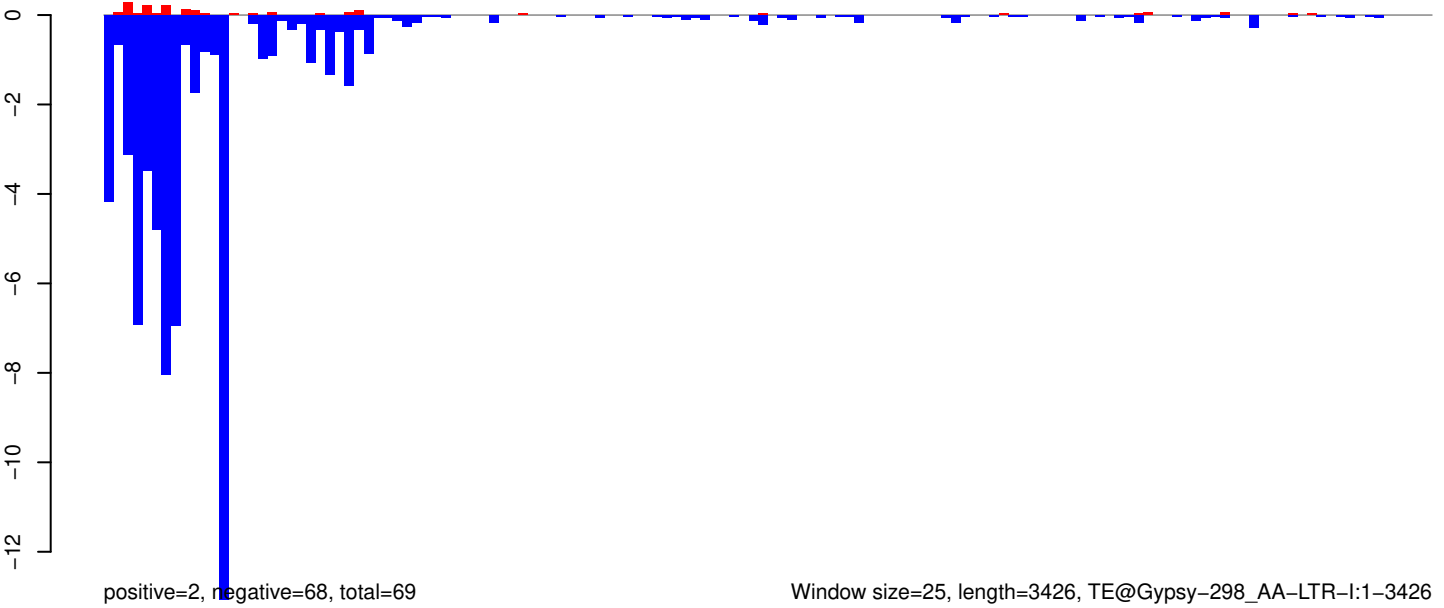

Window size=25, length=3426, TE@Gypsy-298_AA-LTR-I:1-3426

0 500 1000 1500 2000 2500 3000 3500

AeAeg_Whole_ZIKVdr_In_RNA_GP.18_23.rep

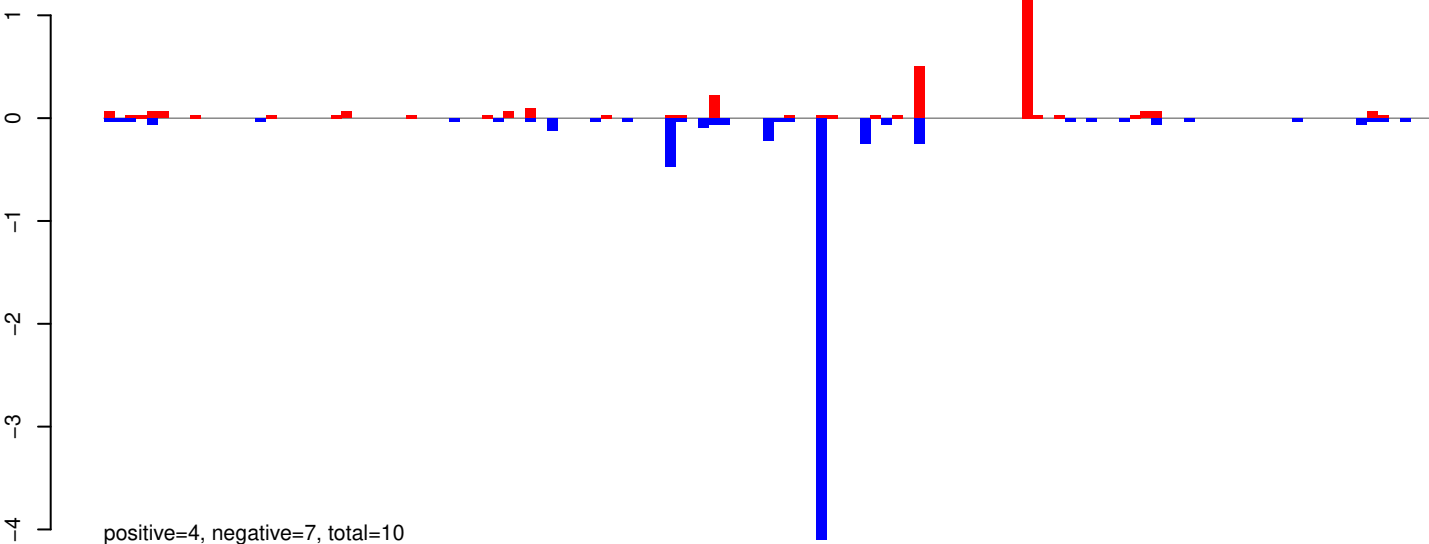

AeAeg_Whole_ZIKVdr_In_RNA_GP.24_35.rep

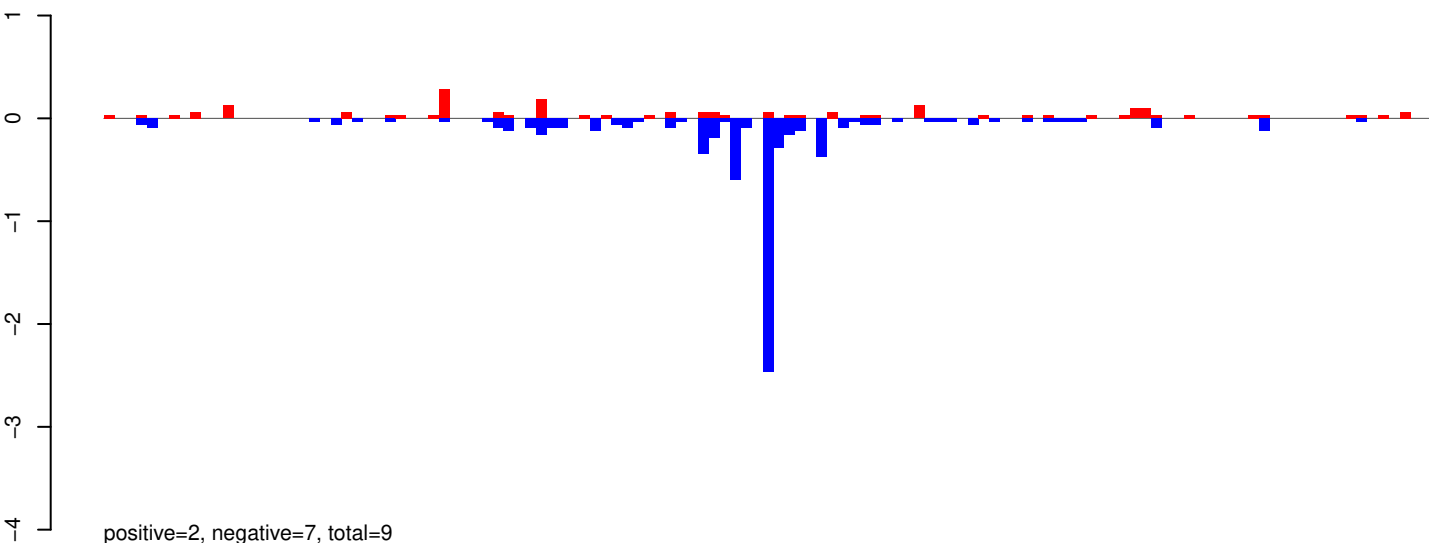

AeAeg_Whole_ZIKVdr_In_RNA_GP.rep

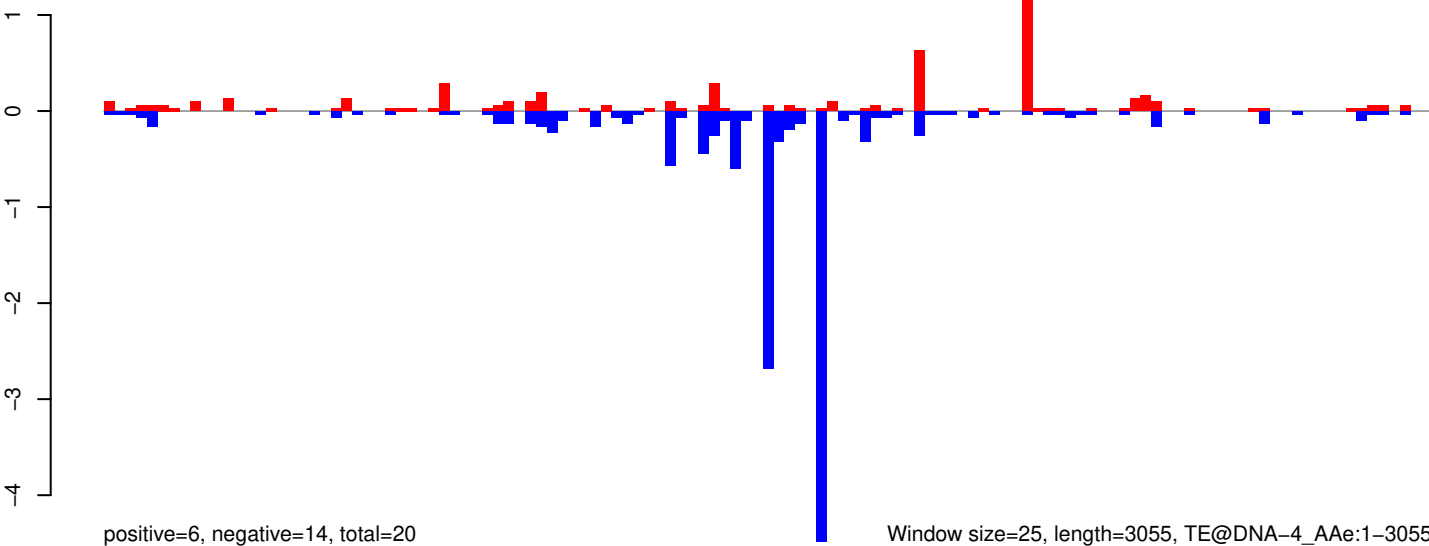

AeAeg_Whole_ZIKVdr_In_RNA_GP.18_23.rep

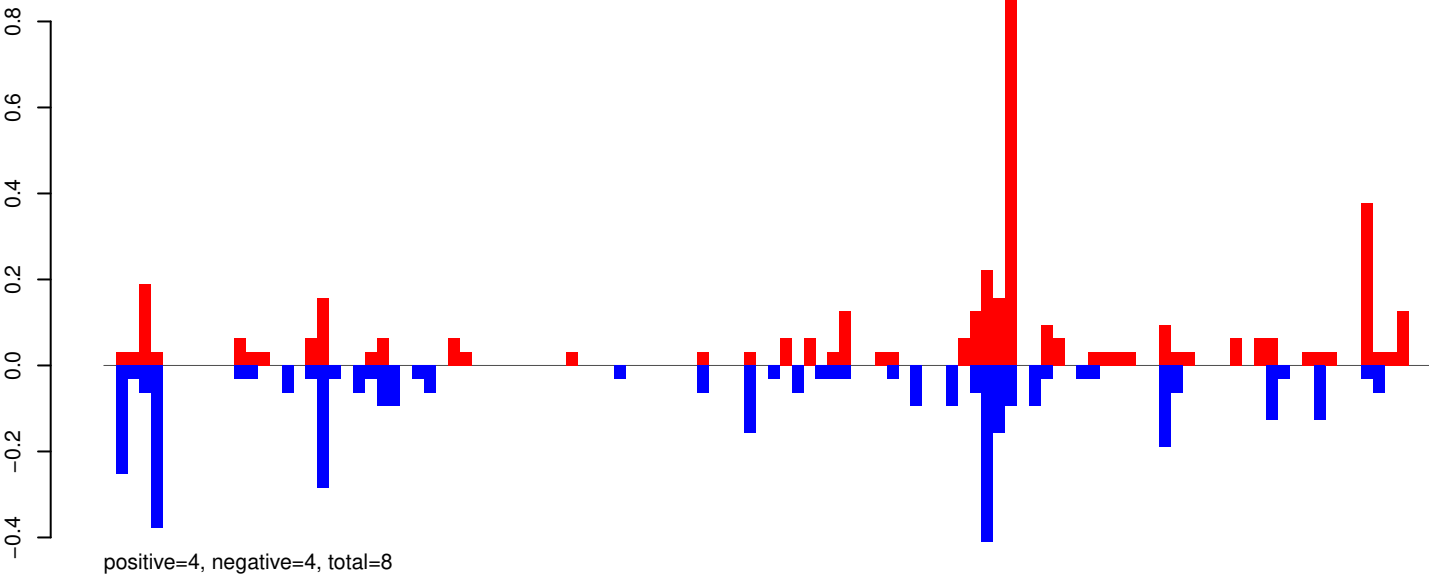

AeAeg_Whole_ZIKVdr_In_RNA_GP.24_35.rep

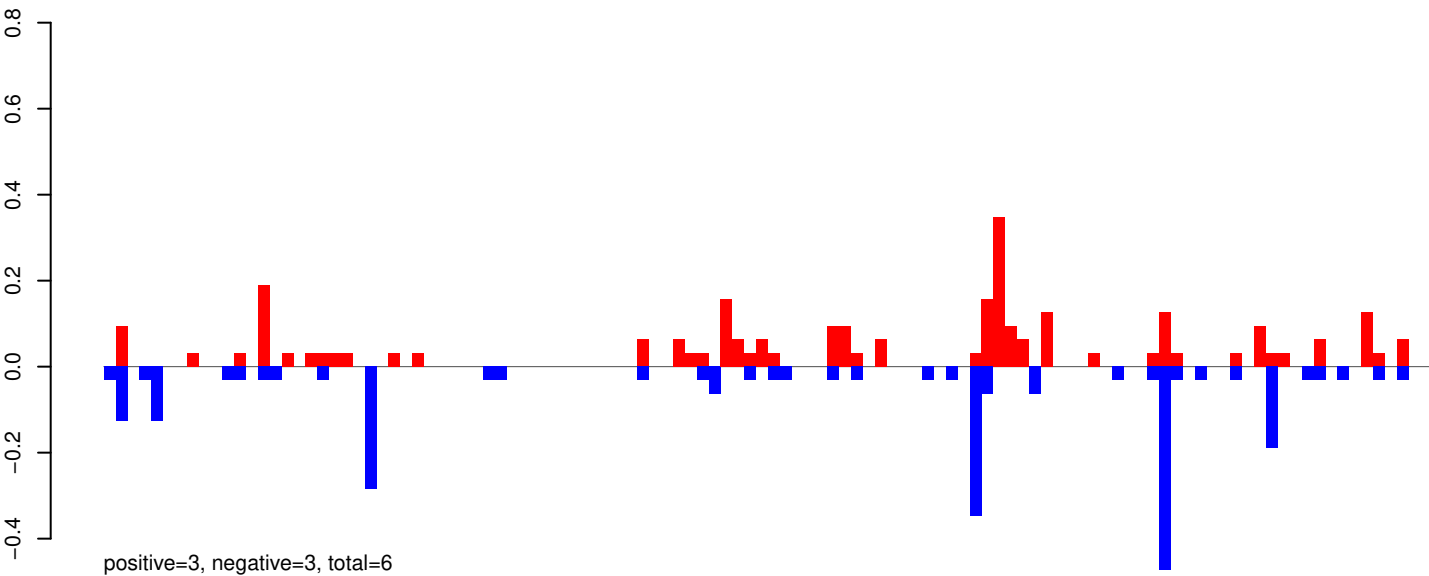

AeAeg_Whole_ZIKVdr_In_RNA_GP.rep

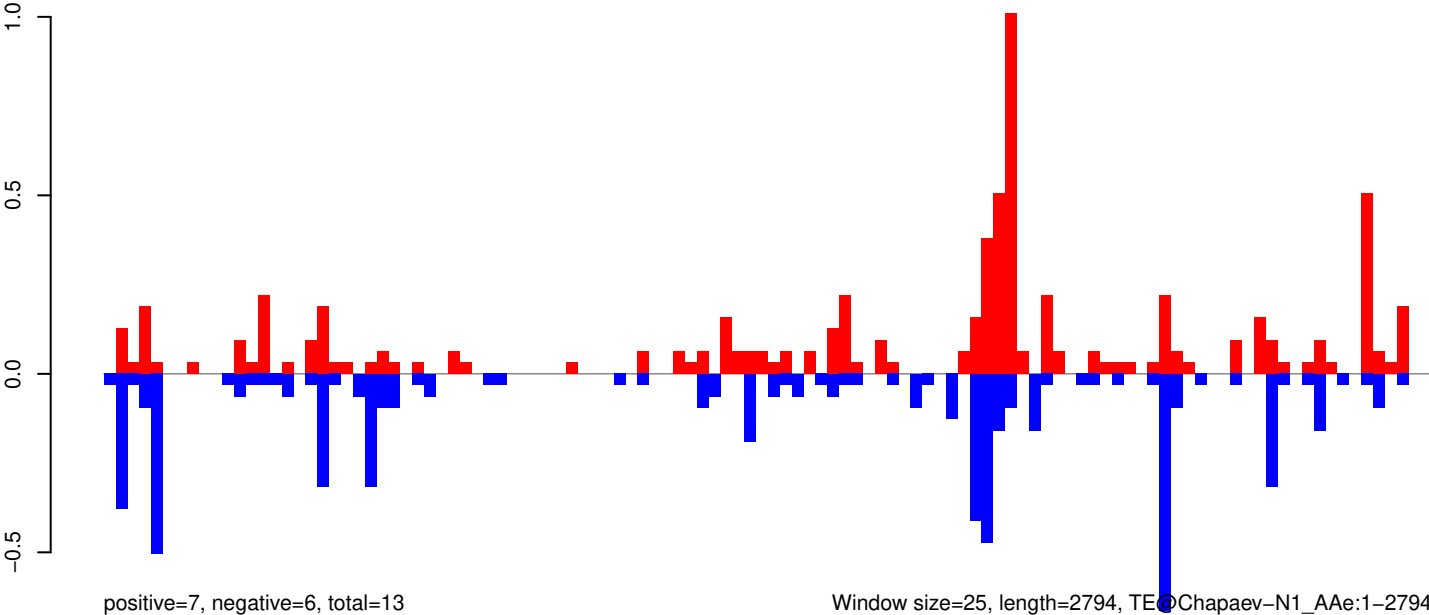

Window size=25, length=2794, TE@Chapaev-N1_AAe:1-2794

AeAeg_Whole_ZIKVdr_In_RNA_GP.18_23.rep

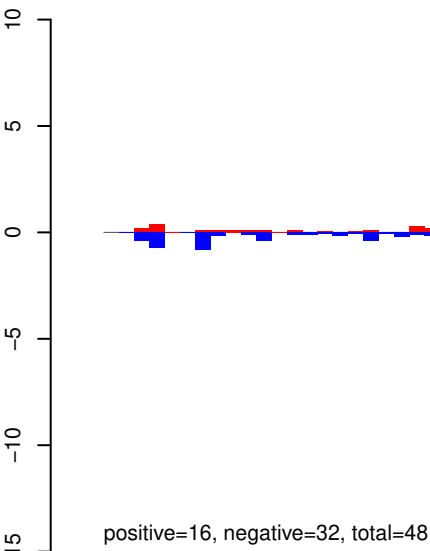

AeAeg_Whole_ZIKVdr_In_RNA_GP.24_35.rep

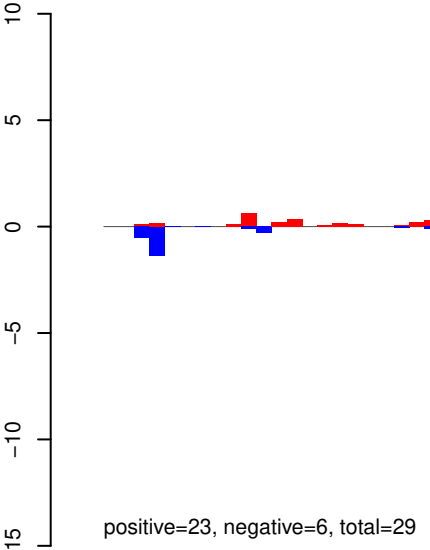

AeAeg_Whole_ZIKVdr_In_RNA_GP.rep

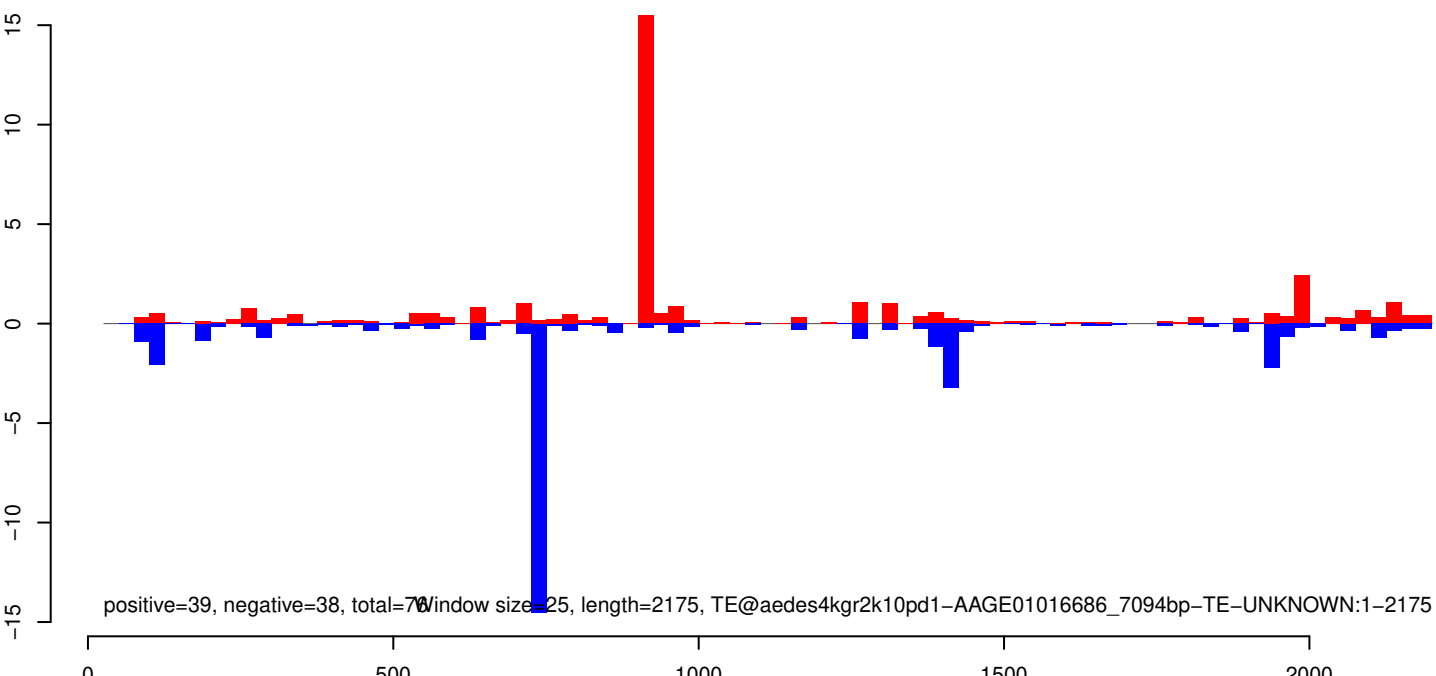

AeAeg_Whole_ZIKVdr_In_RNA_GP.18_23.rep

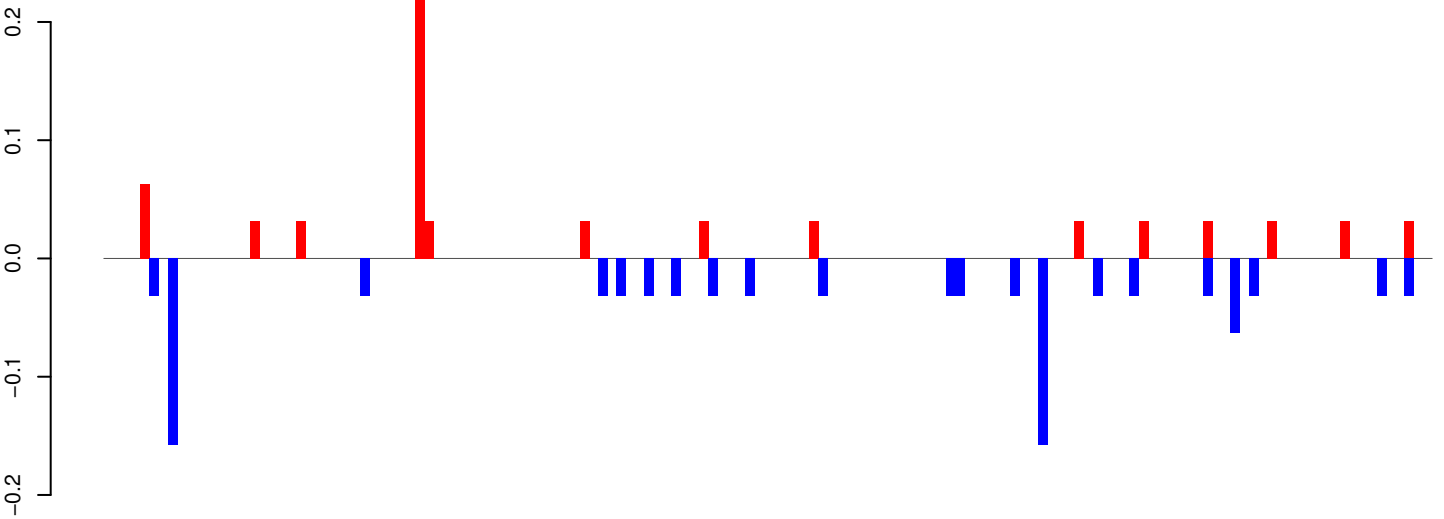

positive=1, negative=1, total=2

AeAeg_Whole_ZIKVdr_In_RNA_GP.24_35.rep

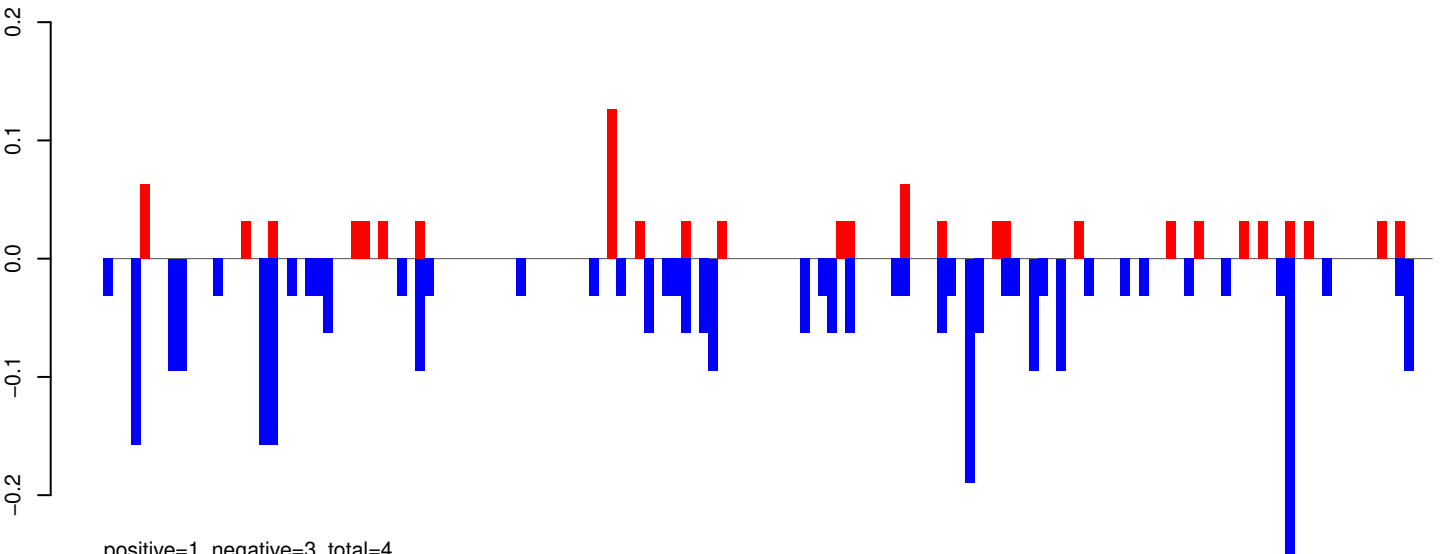

positive=1, negative=3, total=4

AeAeg_Whole_ZIKVdr_In_RNA_GP.rep

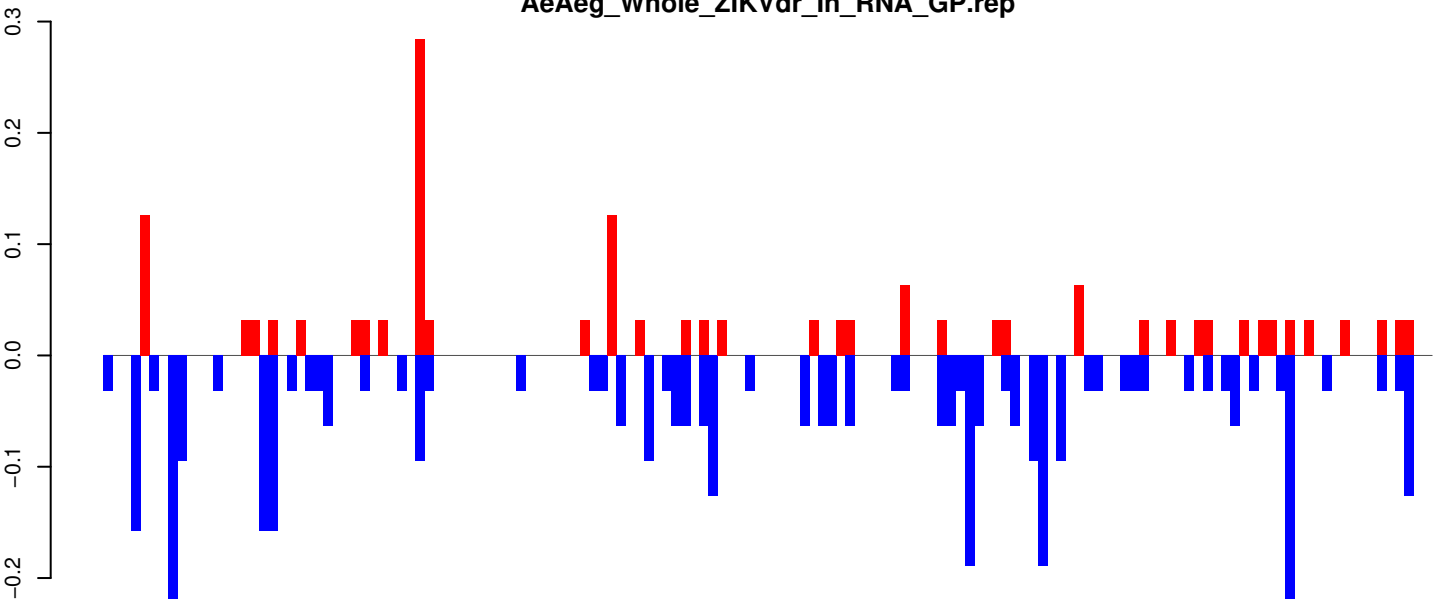

positive=2, negative=4, total=6

Window size=25, length=3621, TE@TF001052-Ty1_copia_Ele193:1-3621

0 1000 2000 3000

AeAeg_Whole_ZIKVdr_In_RNA_GP.18_23.rep

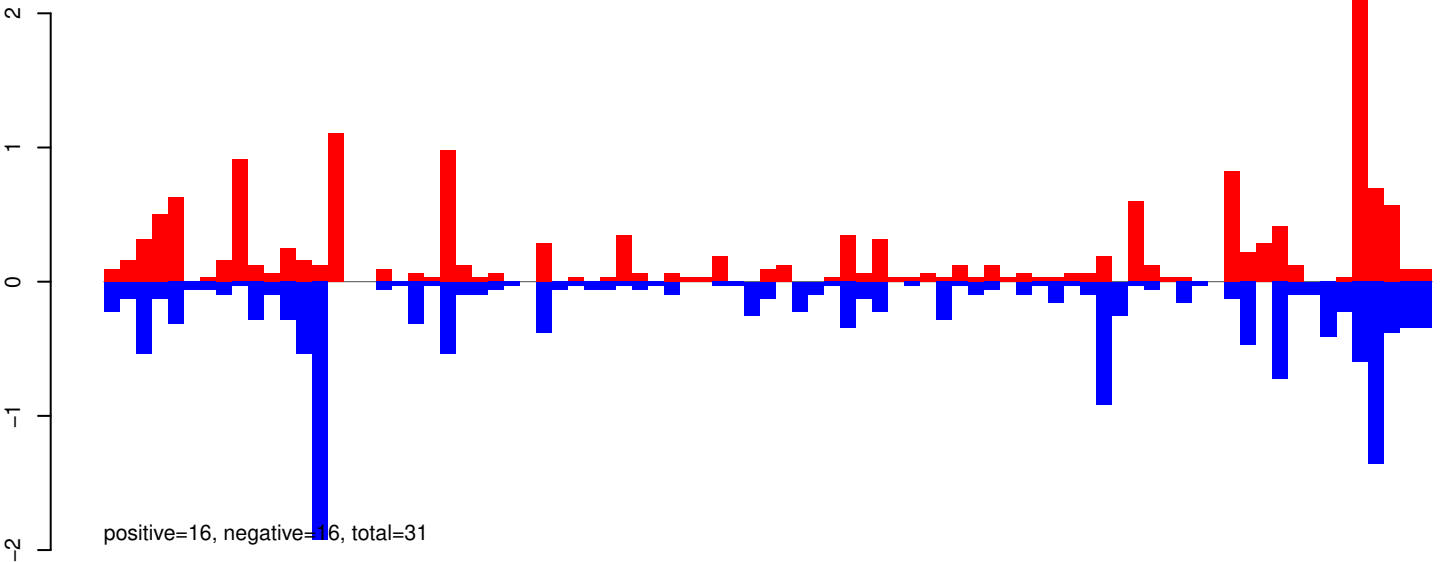

AeAeg_Whole_ZIKVdr_In_RNA_GP.24_35.rep

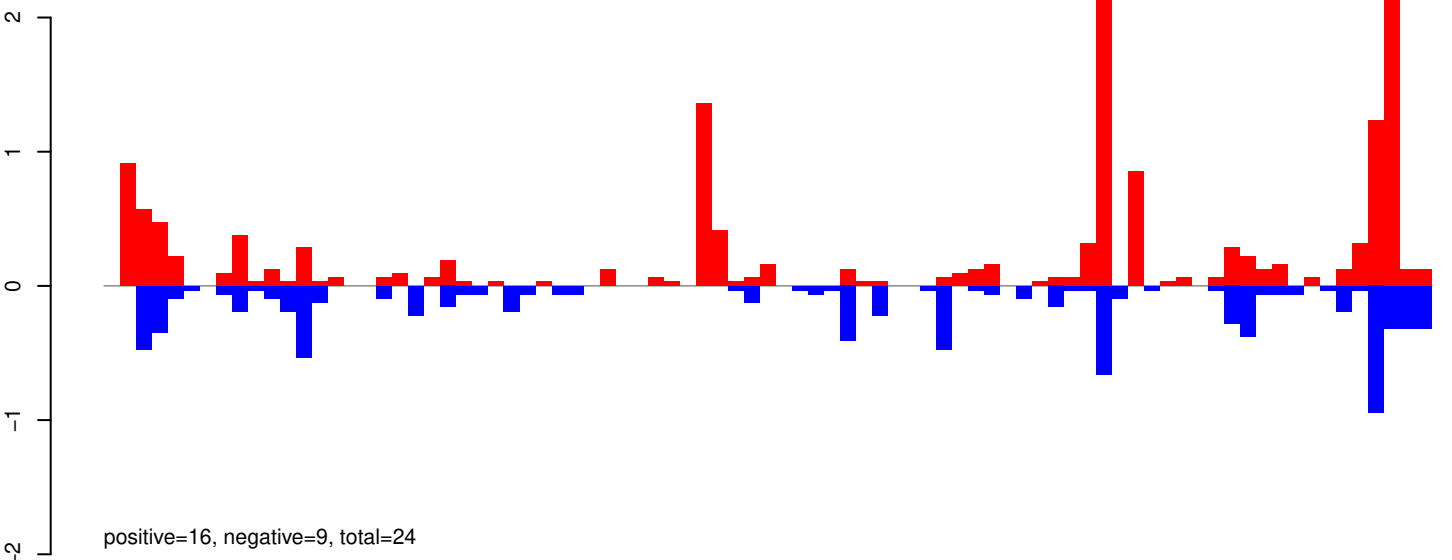

AeAeg_Whole_ZIKVdr_In_RNA_GP.rep

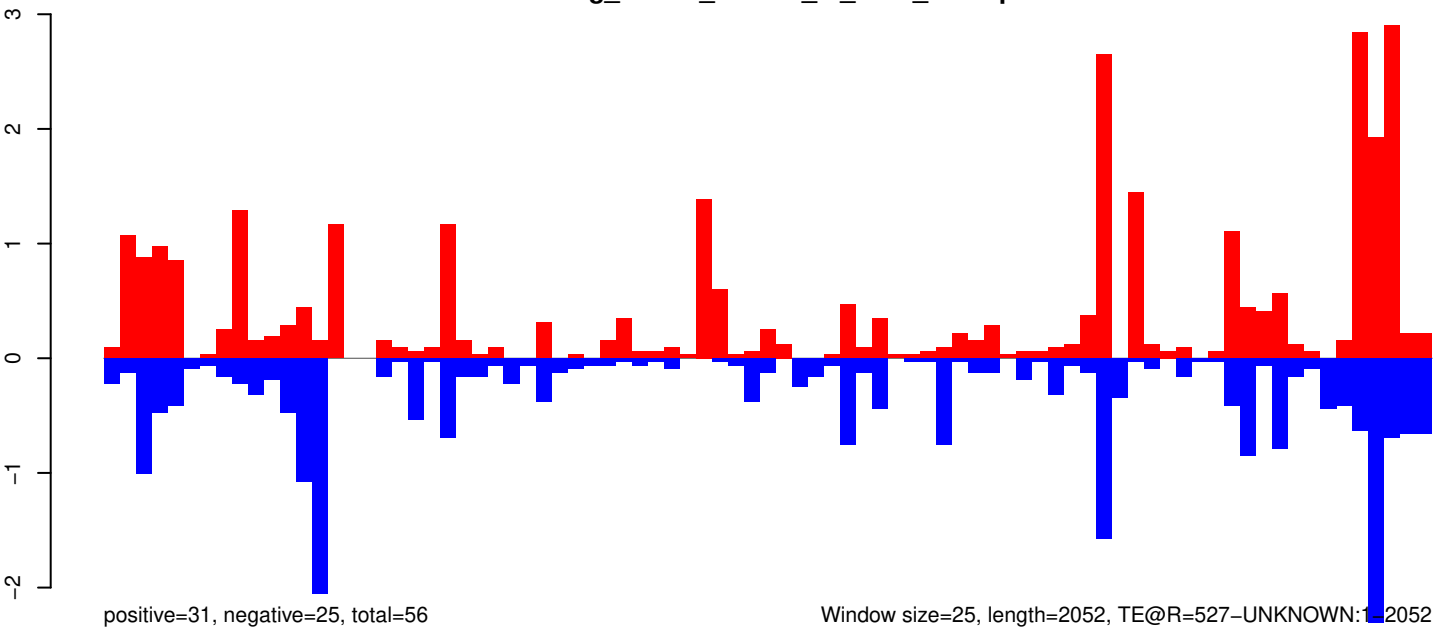

AeAeg_Whole_ZIKVdr_In_RNA_GP.18_23.rep

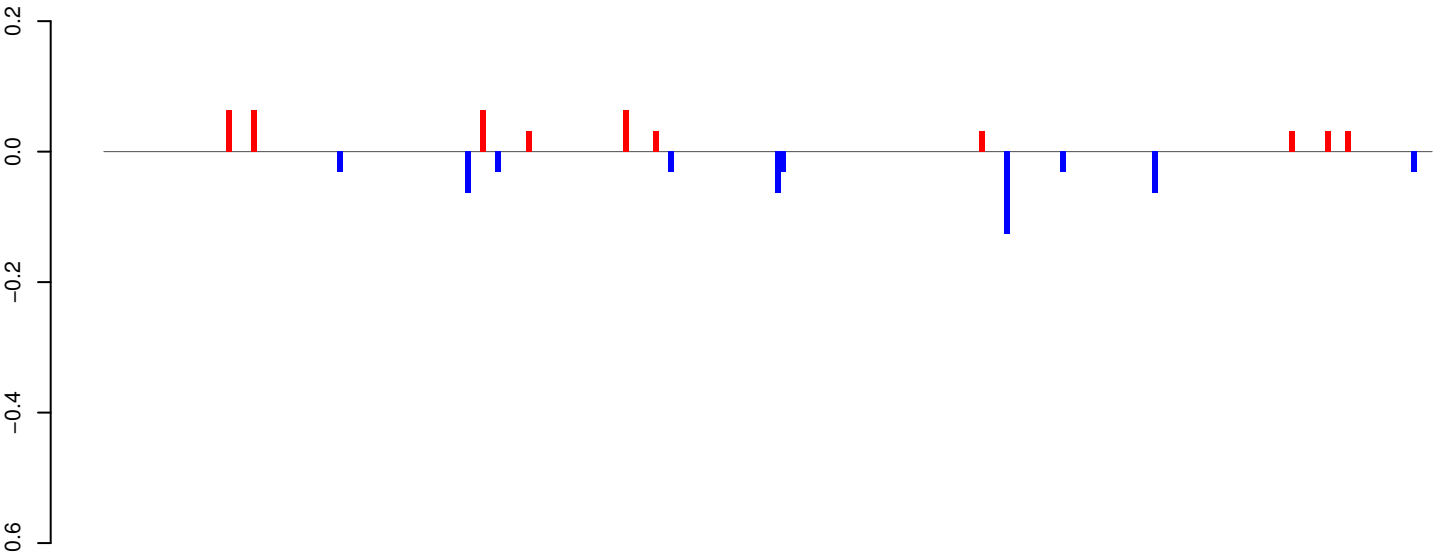

positive=0, negative=1, total=1

AeAeg_Whole_ZIKVdr_In_RNA_GP.24_35.rep

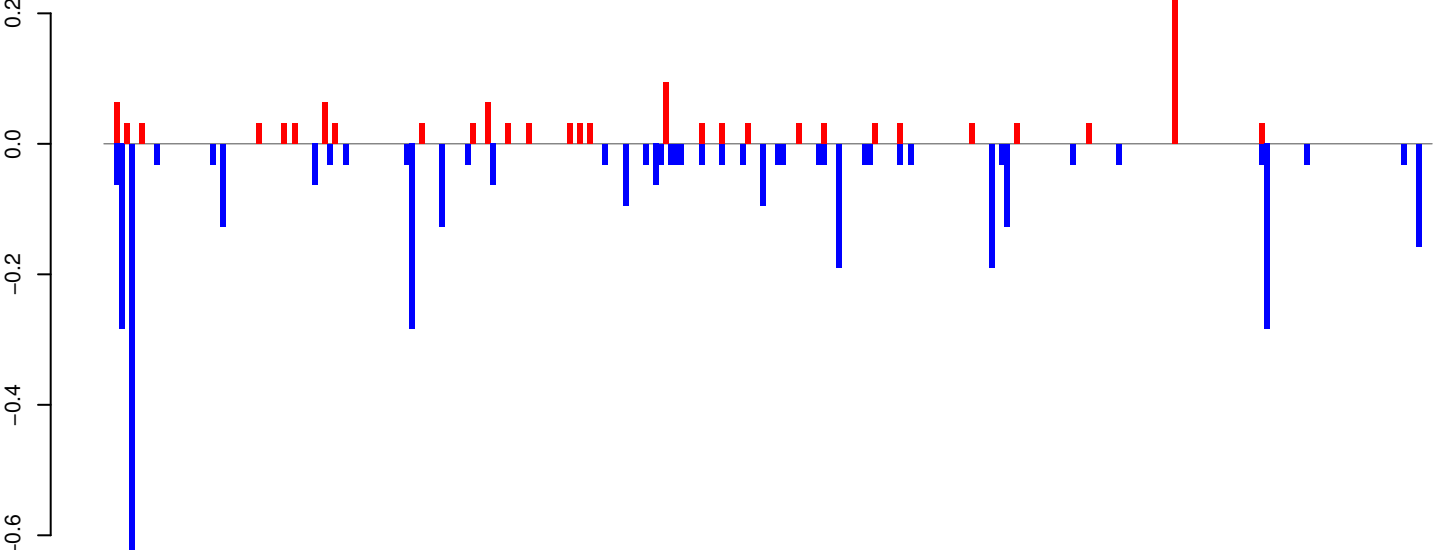

positive=1, negative=4, total=5

AeAeg_Whole_ZIKVdr_In_RNA_GP.rep

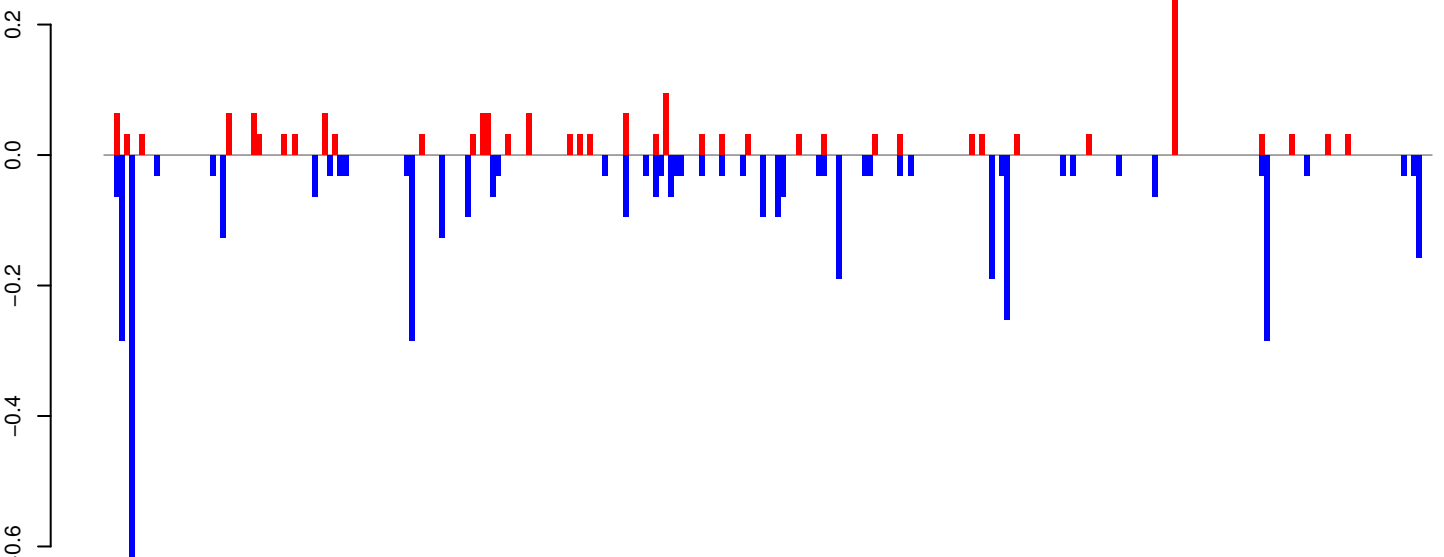

positive=2, negative=4, total=6

Window size=25, length=6524, TE@Gypsy-215_AA-LTR-I:1-6524

0 1000 2000 3000 4000 5000 6000

AeAeg_Whole_ZIKVdr_In_RNA_GP.18_23.rep

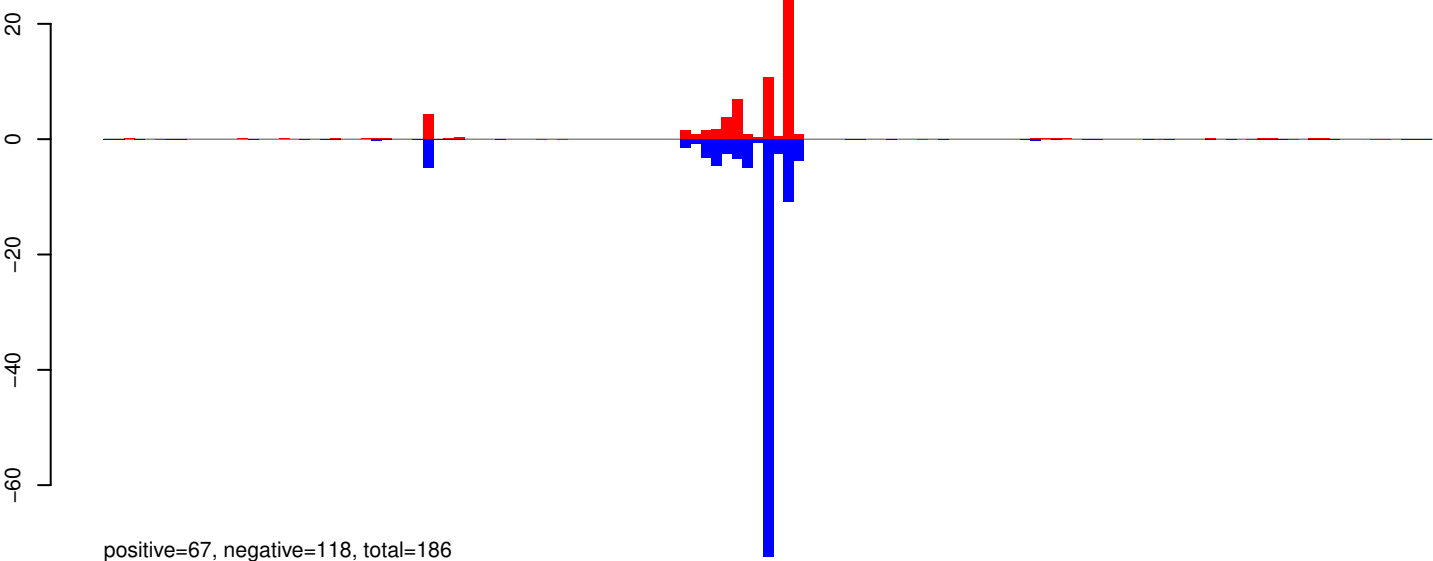

AeAeg_Whole_ZIKVdr_In_RNA_GP.24_35.rep

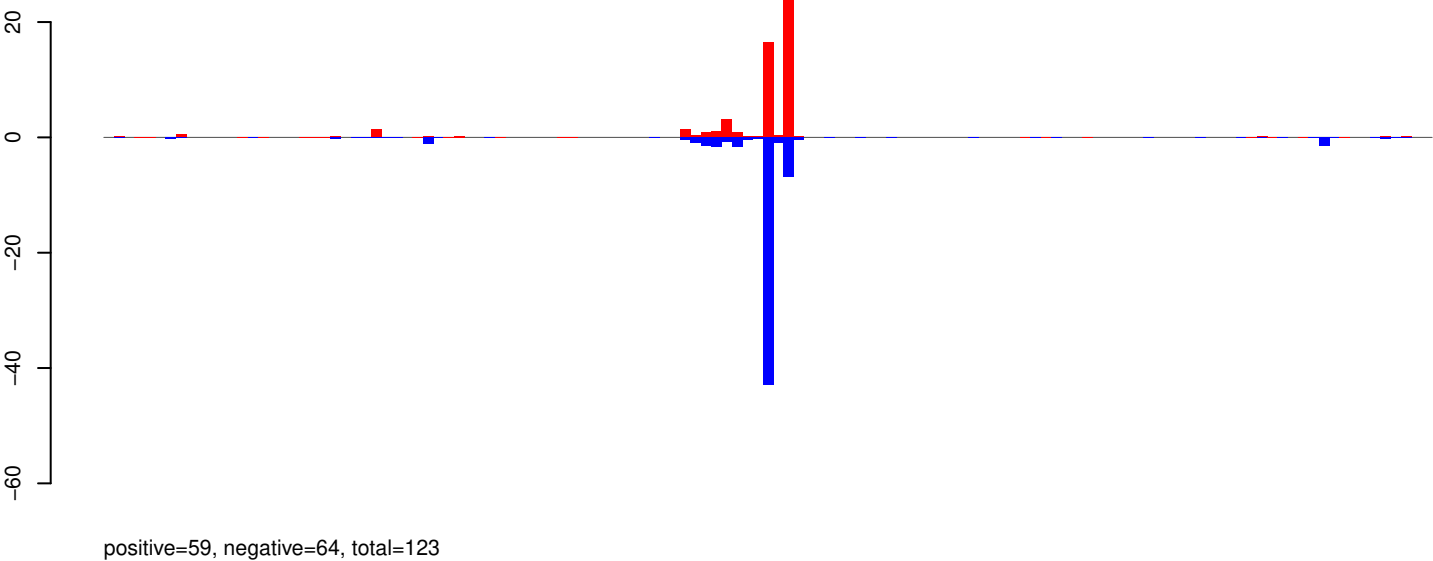

AeAeg_Whole_ZIKVdr_In_RNA_GP.rep

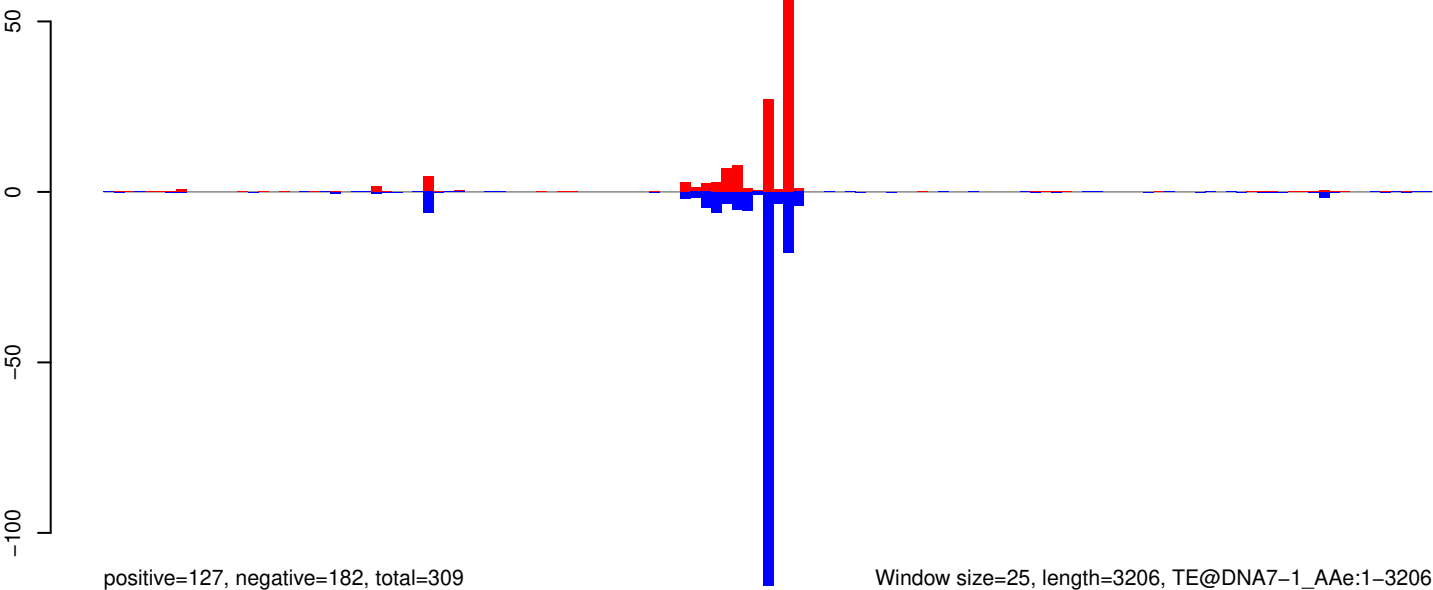

0 500 1000 1500 2000 2500 3000

AeAeg_Whole_ZIKVdr_In_RNA_GP.18_23.rep

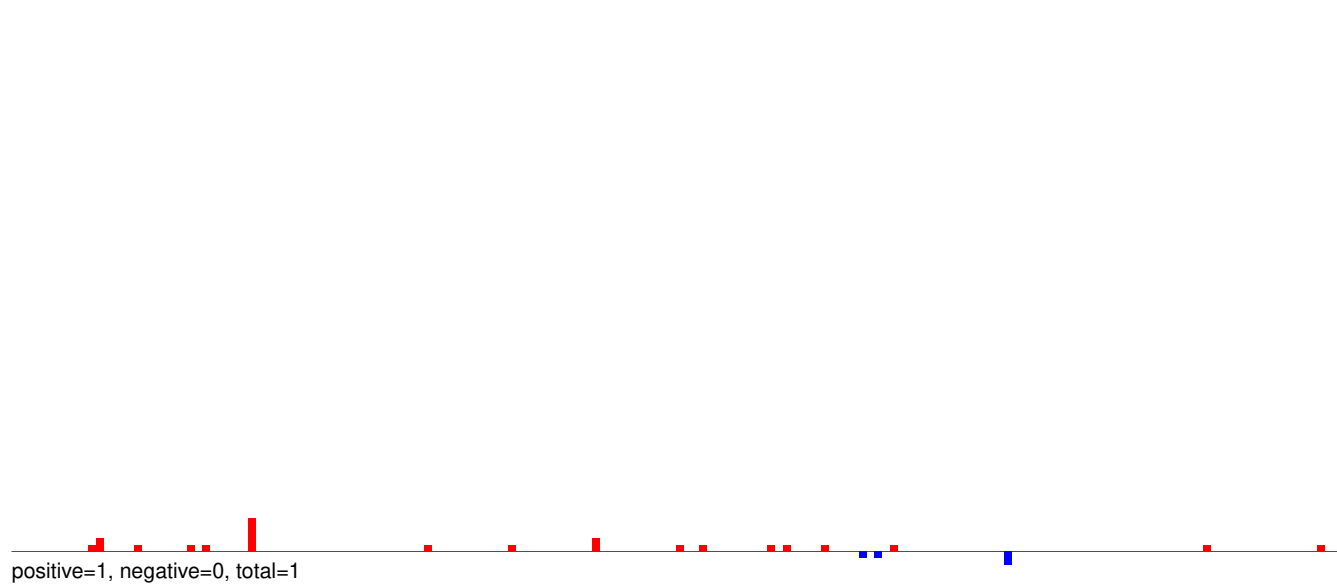

AeAeg_Whole_ZIKVdr_In_RNA_GP.24_35.rep

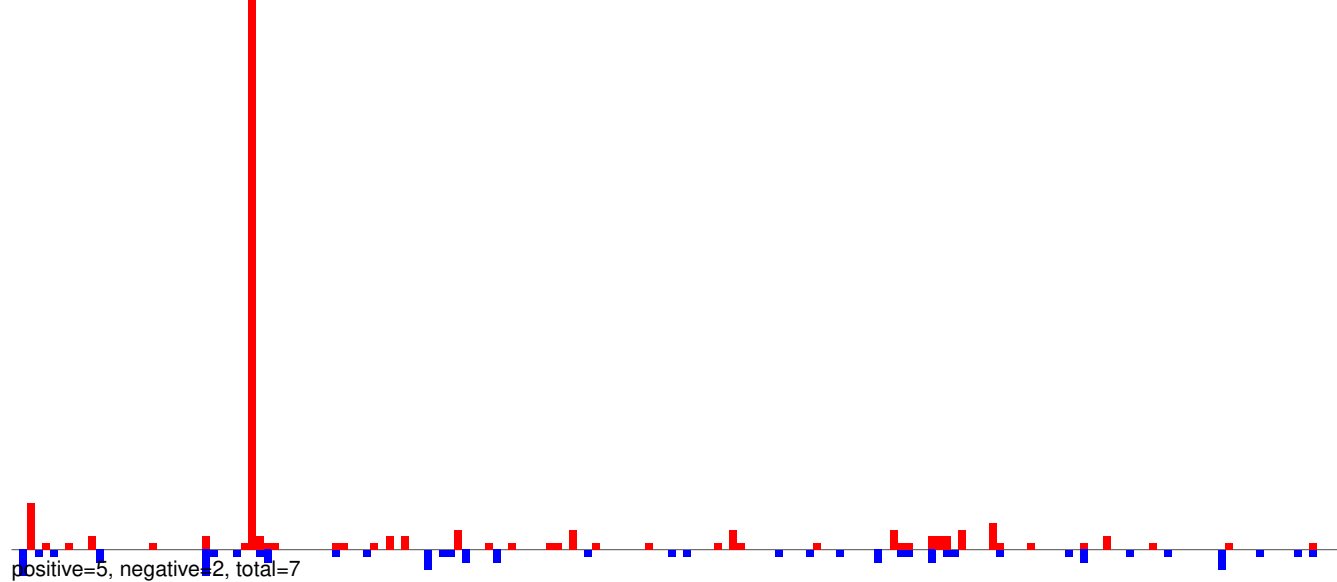

AeAeg_Whole_ZIKVdr_In_RNA_GP.rep

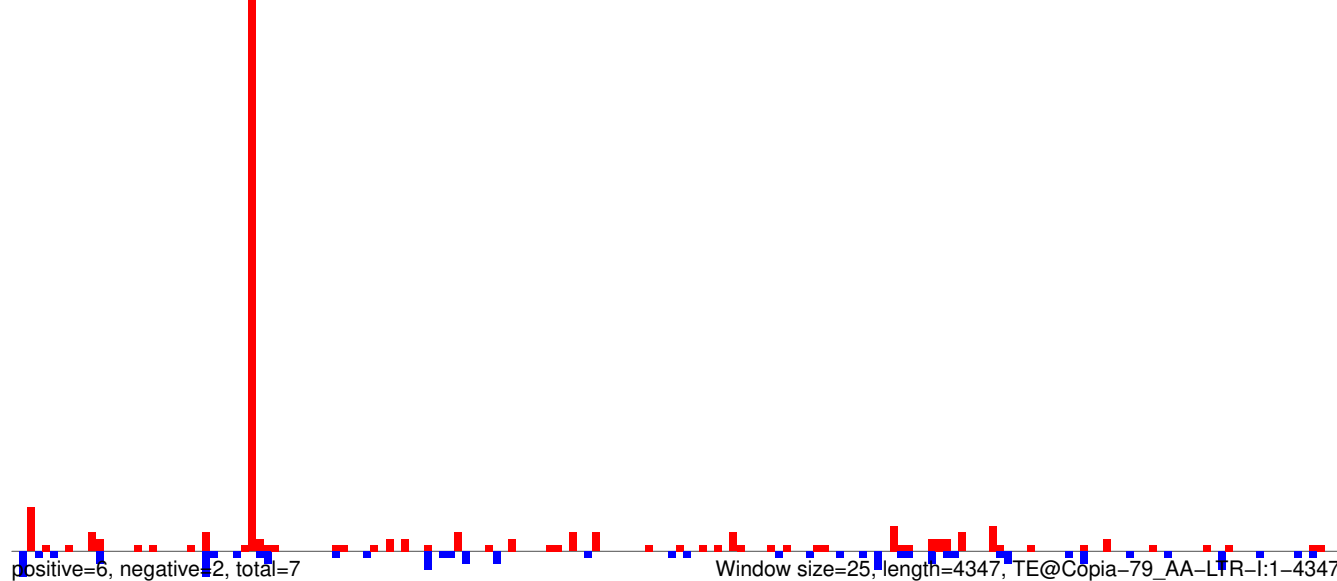

AeAeg_Whole_ZIKVdr_In_RNA_GP.18_23.rep

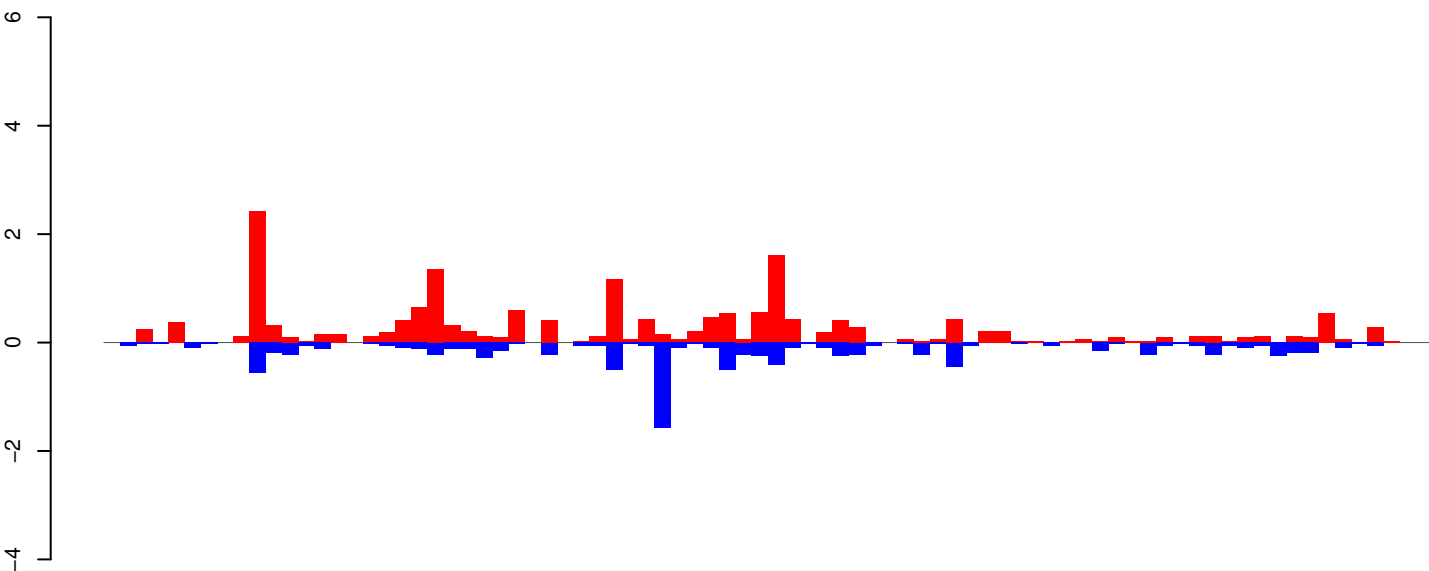

positive=18, negative=10, total=29

AeAeg_Whole_ZIKVdr_In_RNA_GP.24_35.rep

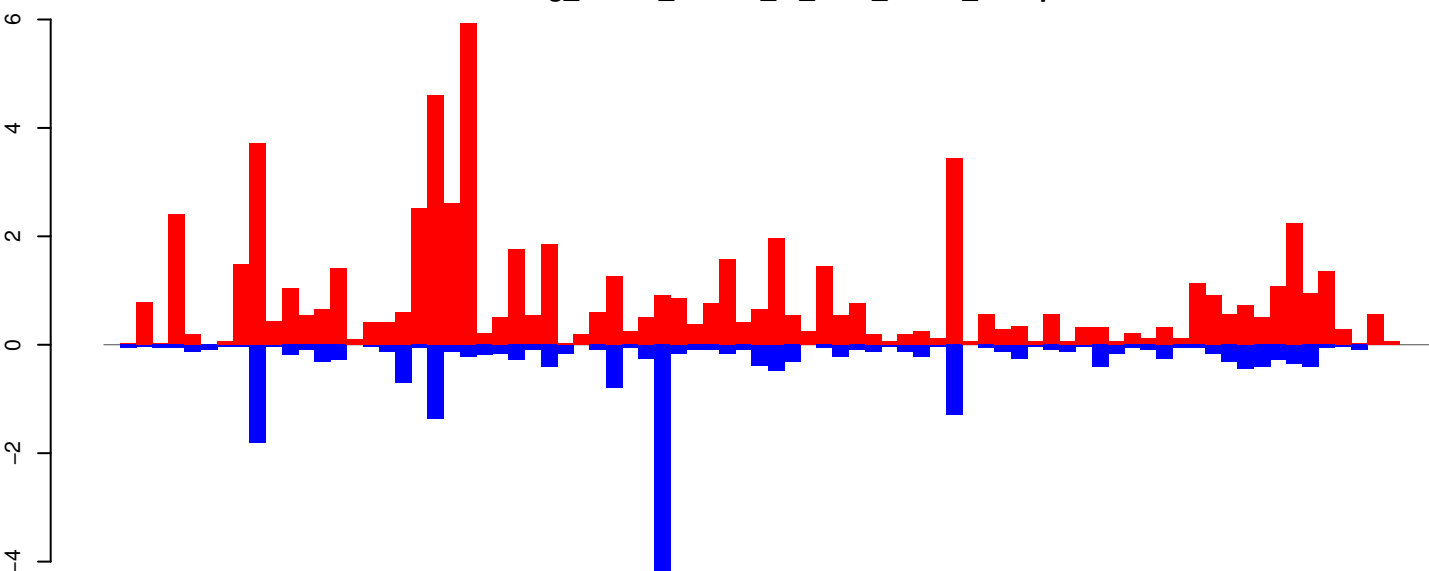

positive=67, negative=22, total=89

AeAeg_Whole_ZIKVdr_In_RNA_GP.rep

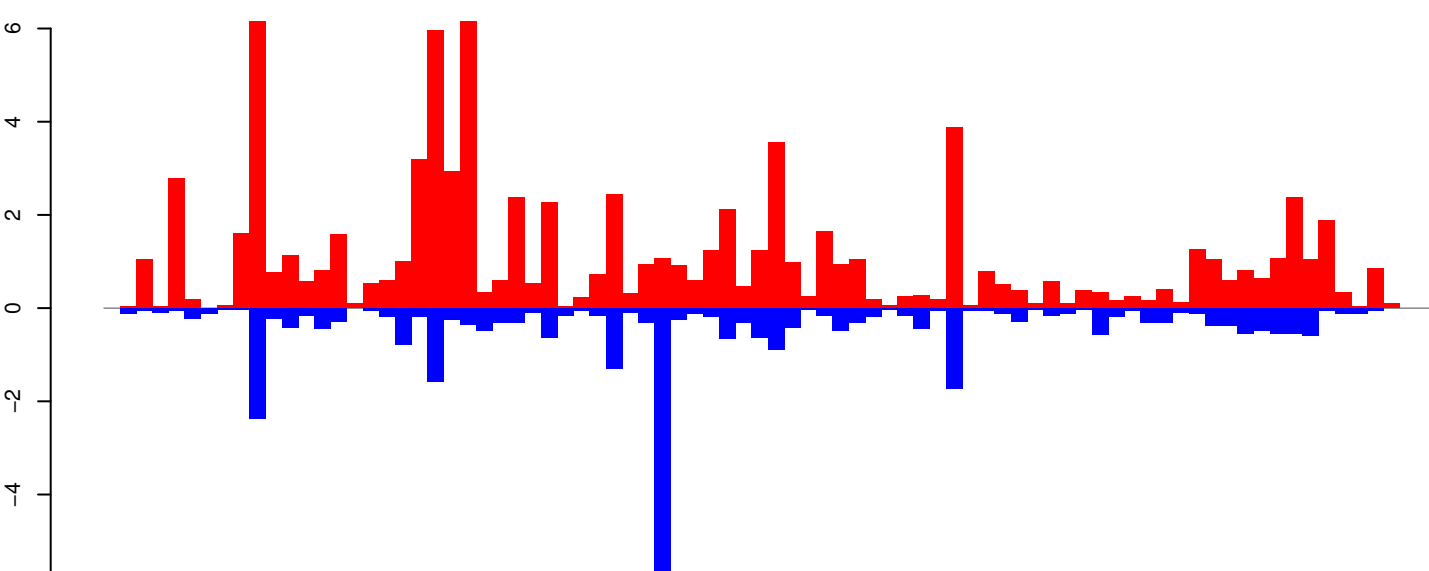

positive=85, negative=32, total=117, Window size=25, length=2027, TE@aedes4kgr2k10pd1-AAGE01022014_6216bp-TE-UNKNOWN:1-2027

0 500 1000 1500 2000

AeAeg_Whole_ZIKVdr_In_RNA_GP.18_23.rep

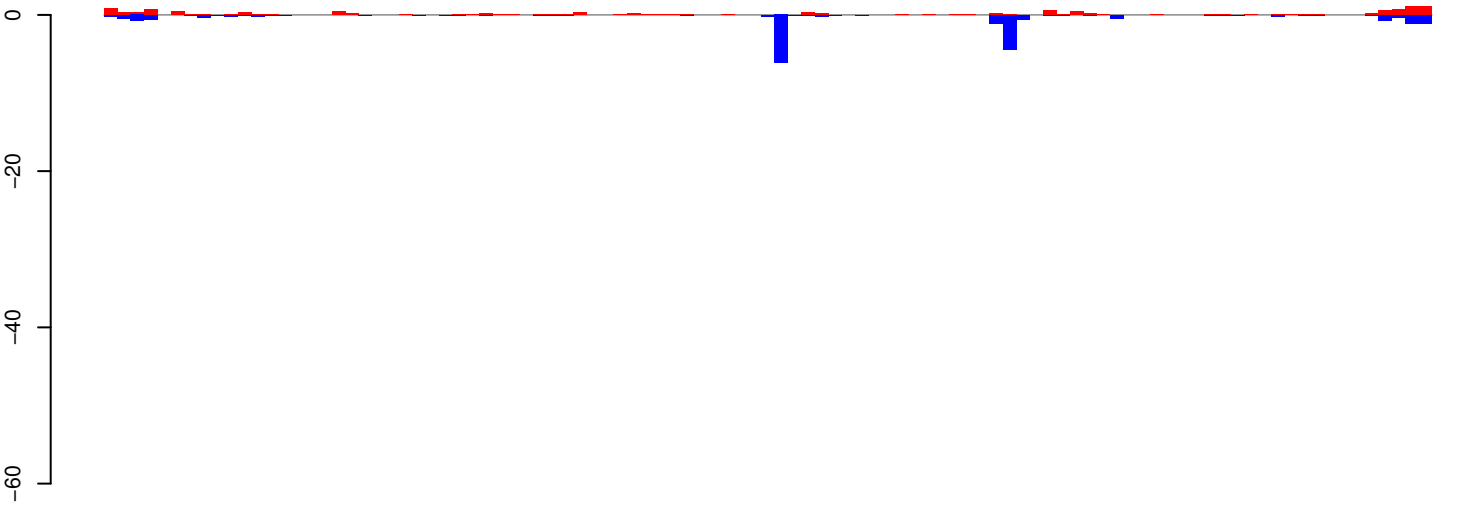

positive=12, negative=21, total=33

AeAeg_Whole_ZIKVdr_In_RNA_GP.24_35.rep

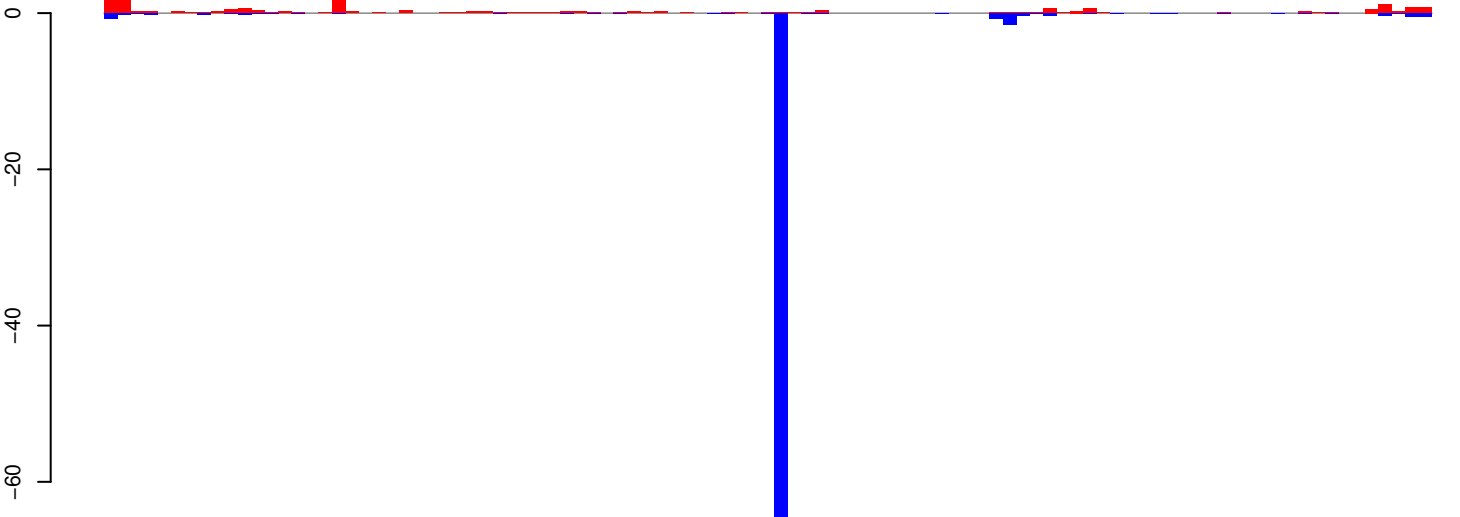

positive=23, negative=79, total=102

AeAeg_Whole_ZIKVdr_In_RNA_GP.rep

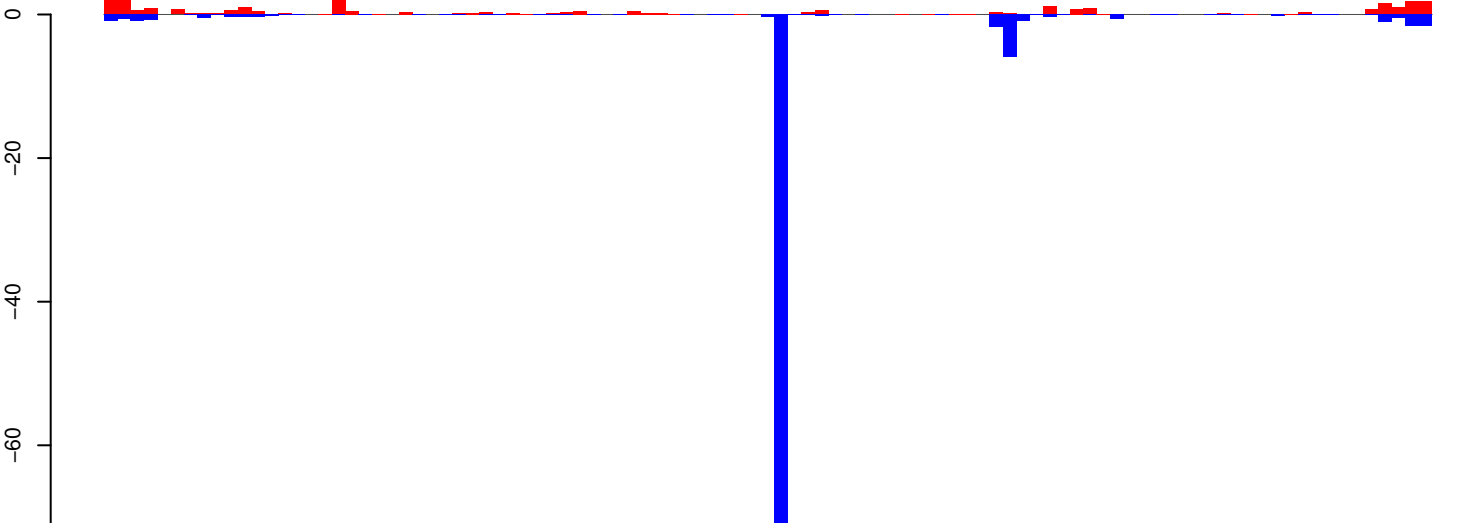

positive=35, negative=100, total=135 window size=25, length=2463, TE@aedes4kgr2k10pd1-AAGE01002535_13662bp-TE-UNKNOWN:1-2463

AeAeg_Whole_ZIKVdr_In_RNA_GP.18_23.rep

positive=10, negative=10, total=20

AeAeg_Whole_ZIKVdr_In_RNA_GP.24_35.rep

positive=1, negative=2, total=3

AeAeg_Whole_ZIKVdr_In_RNA_GP.rep

positive=11, negative=12, total=23

Window size=25, length=4107, TE@Transib-6_AeAe:1-4107

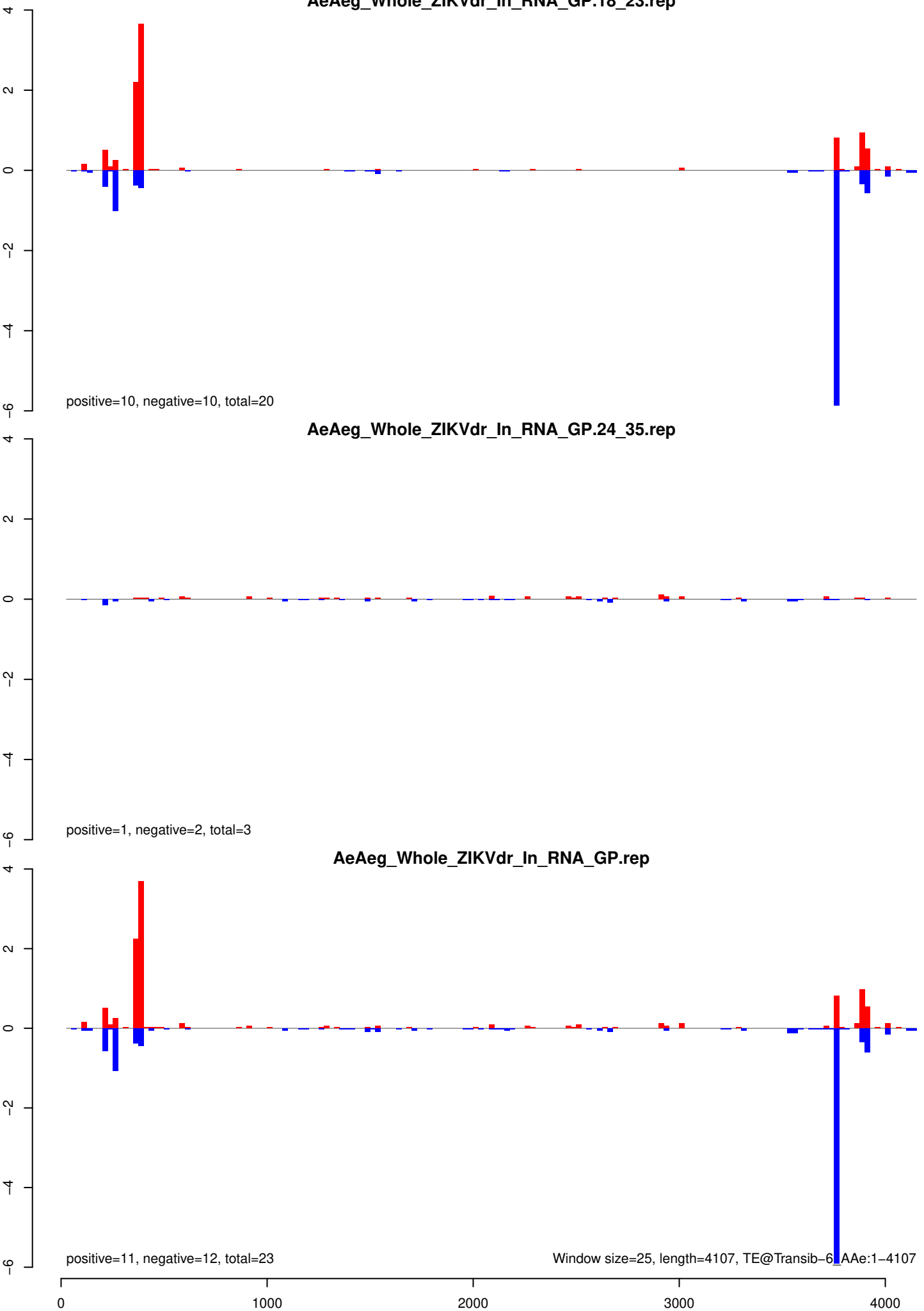

AeAeg_Whole_ZIKVdr_In_RNA_GP.18_23.rep

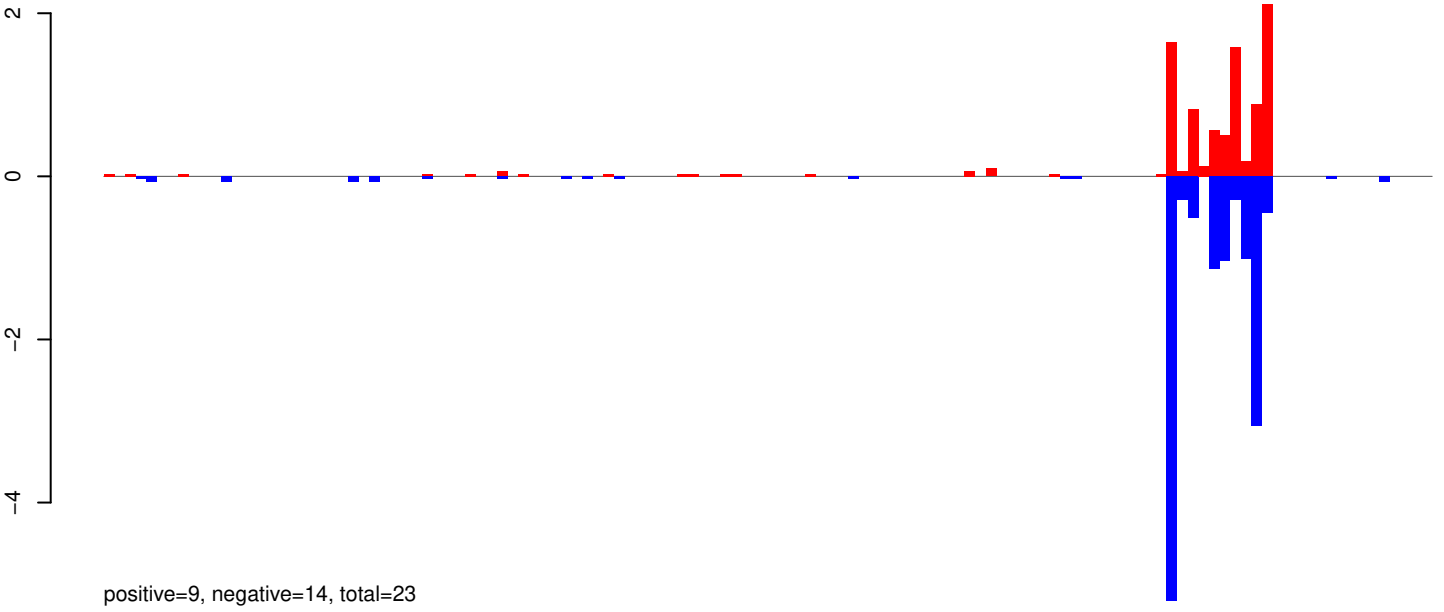

AeAeg_Whole_ZIKVdr_In_RNA_GP.24_35.rep

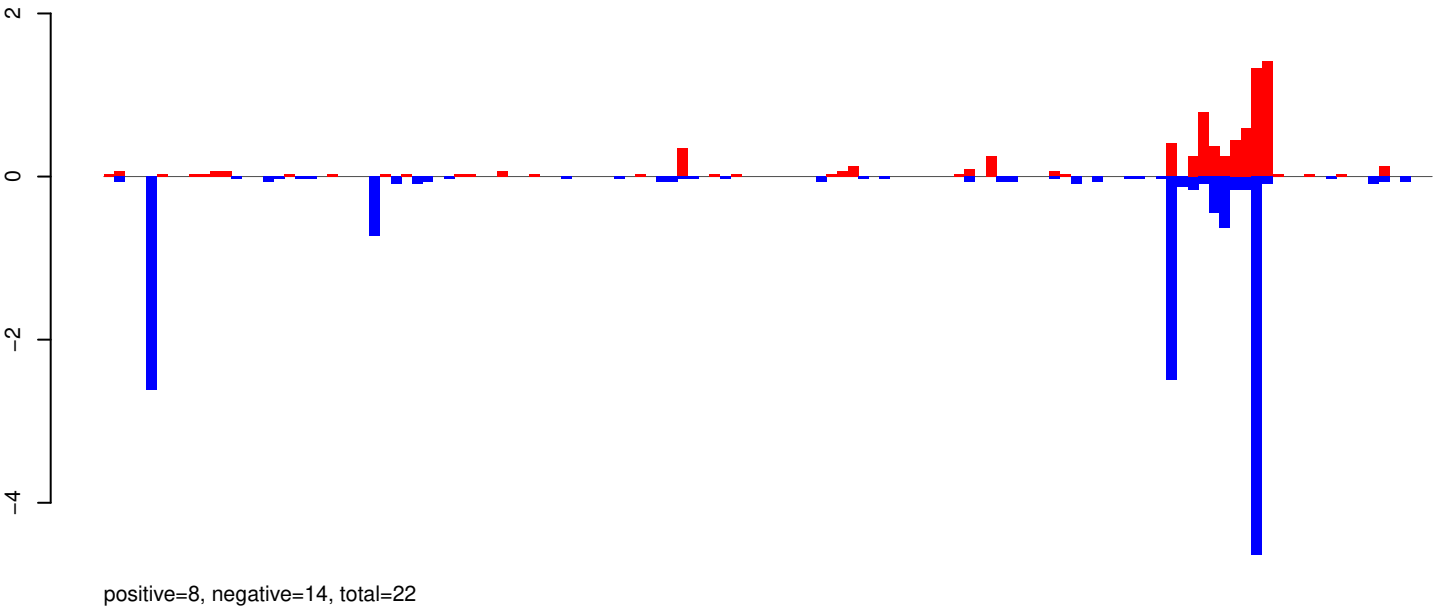

AeAeg_Whole_ZIKVdr_In_RNA_GP.rep

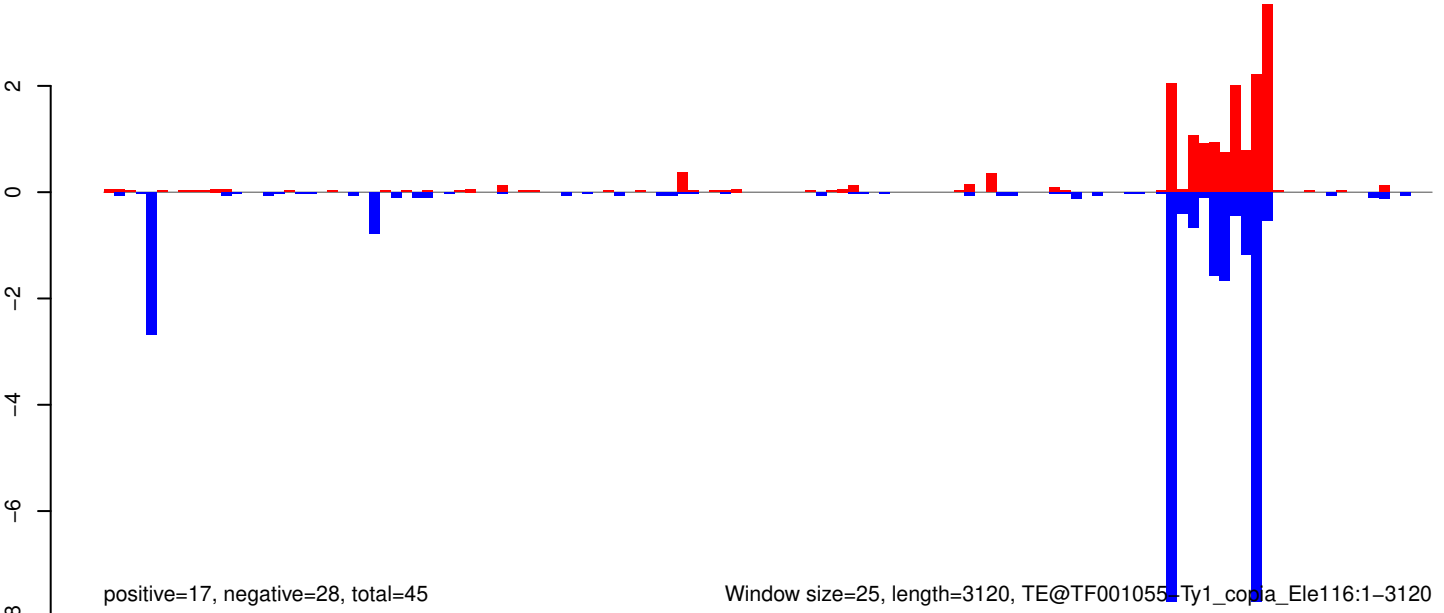

AeAeg_Whole_ZIKVdr_In_RNA_GP.18_23.rep

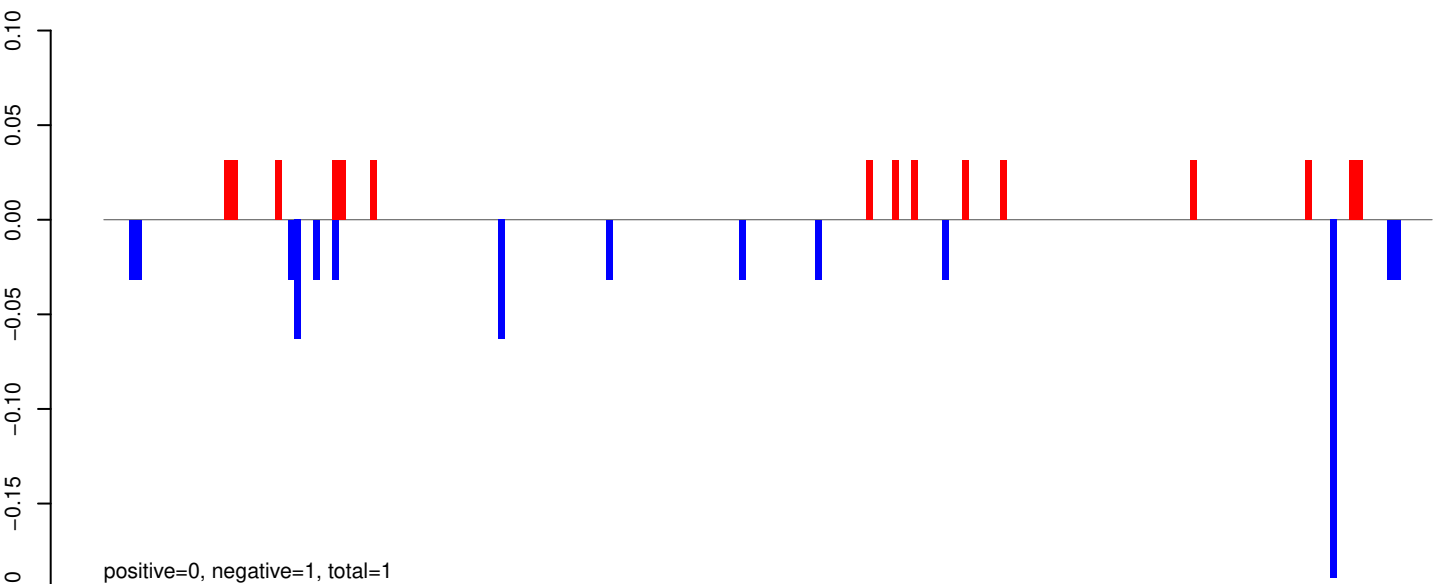

AeAeg_Whole_ZIKVdr_In_RNA_GP.24_35.rep

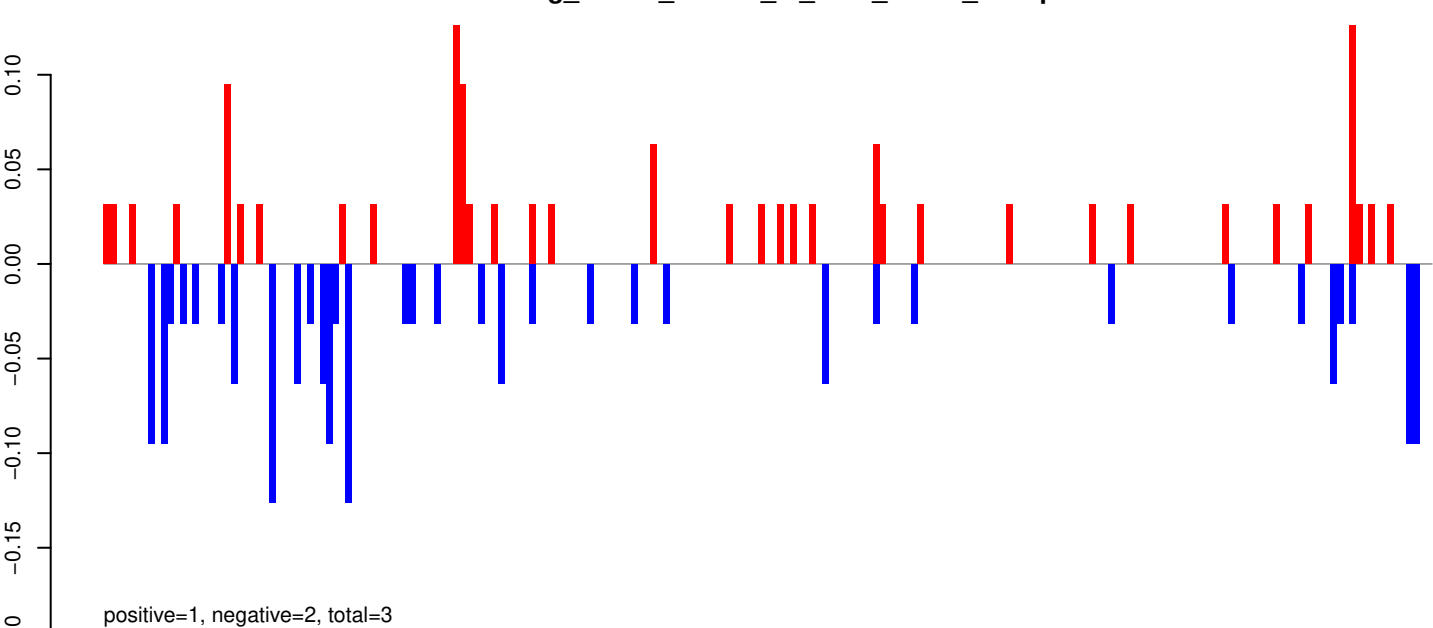

AeAeg_Whole_ZIKVdr_In_RNA_GP.rep

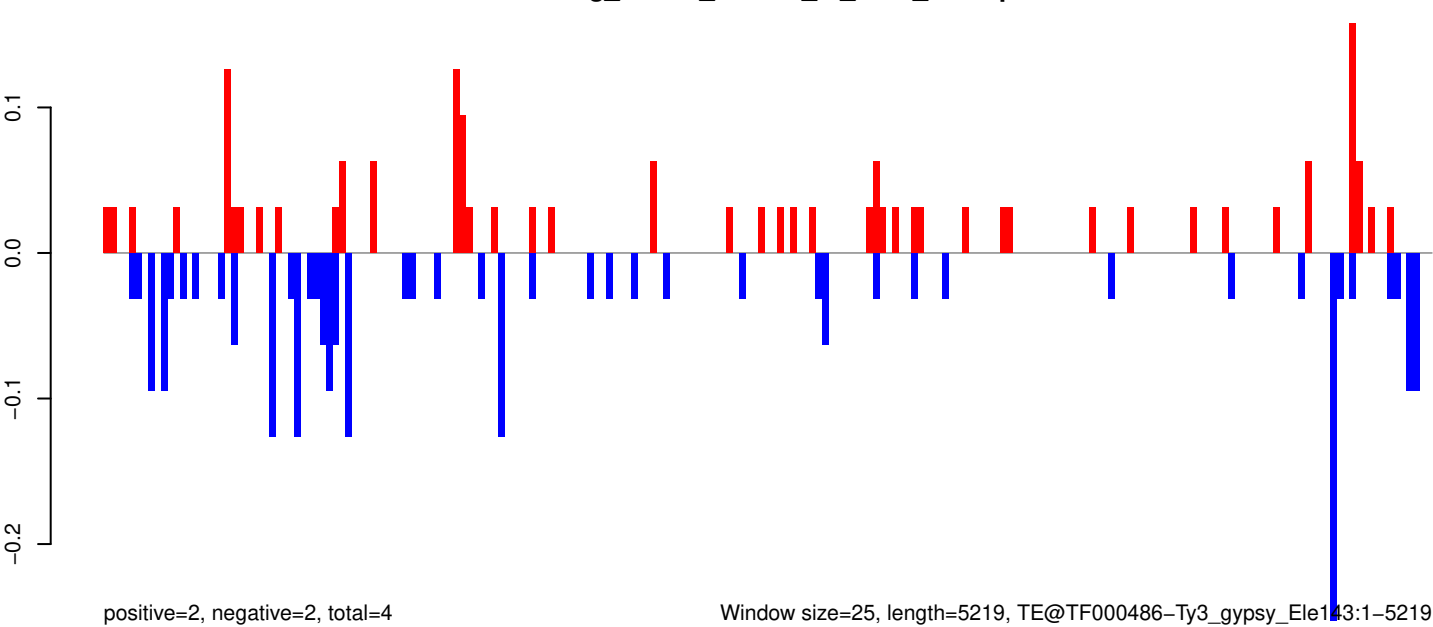

AeAeg_Whole_ZIKVdr_In_RNA_GP.18_23.rep

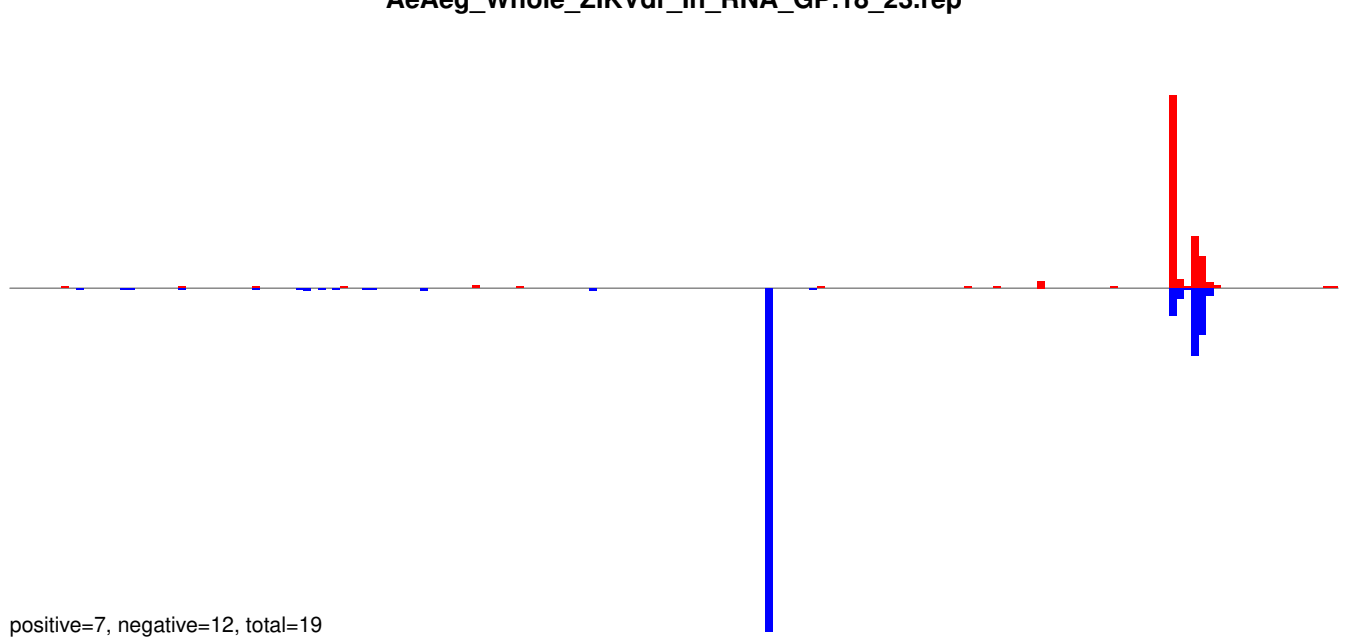

AeAeg_Whole_ZIKVdr_In_RNA_GP.24_35.rep

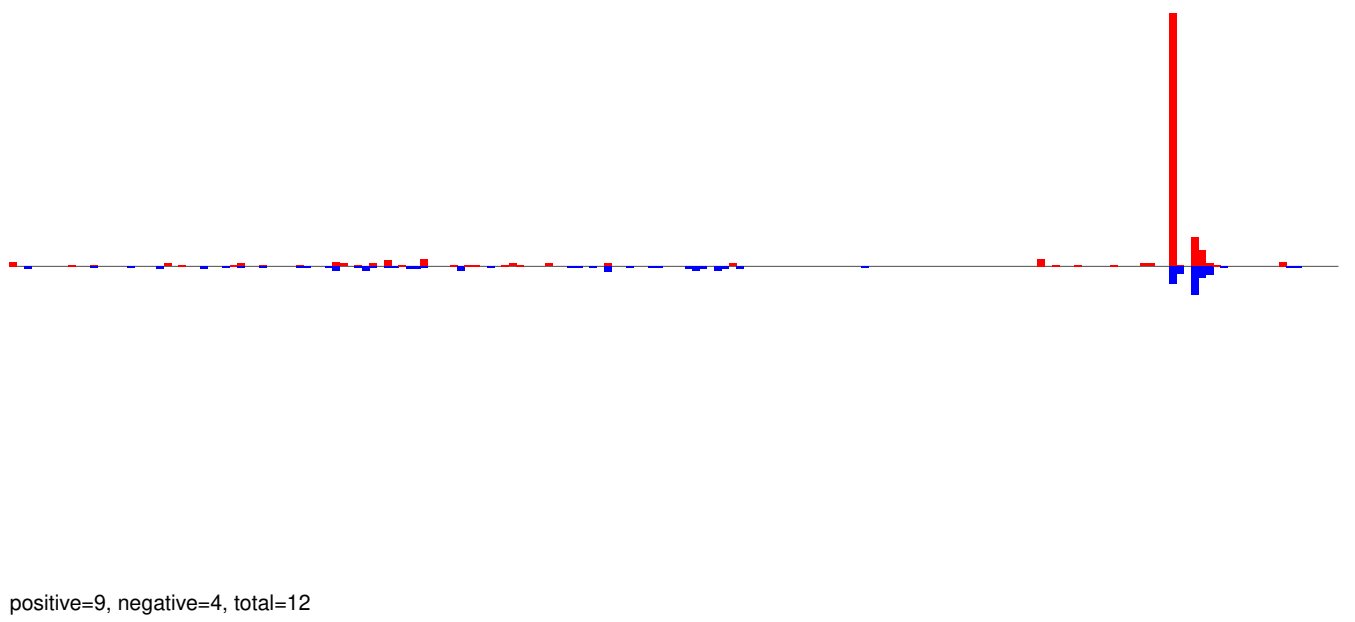

AeAeg_Whole_ZIKVdr_In_RNA_GP.rep

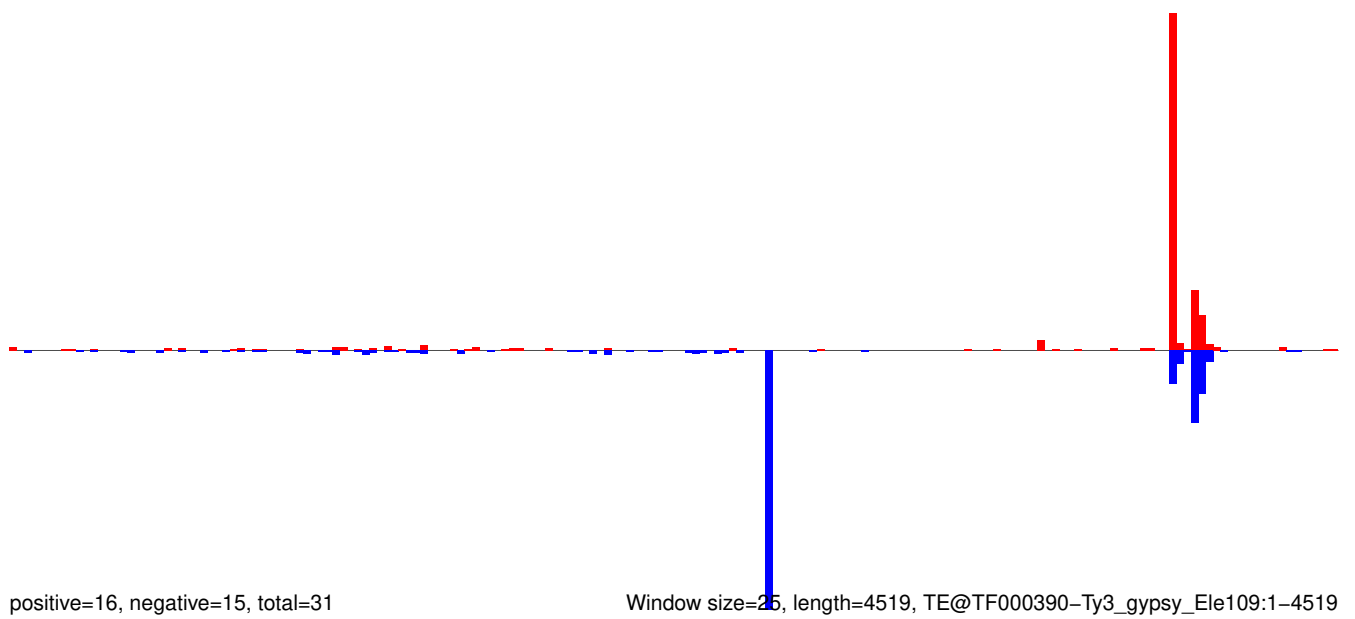

0 1000 2000 3000 4000

AeAeg_Whole_ZIKVdr_In_RNA_GP.18_23.rep

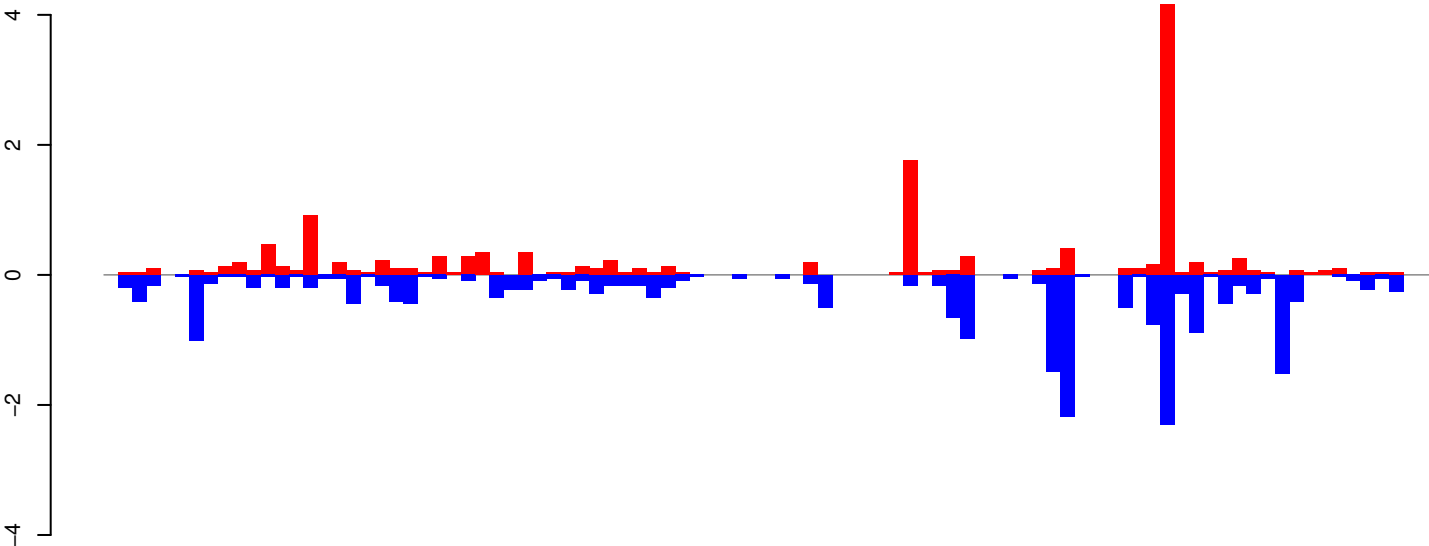

positive=14, negative=22, total=36

AeAeg_Whole_ZIKVdr_In_RNA_GP.24_35.rep

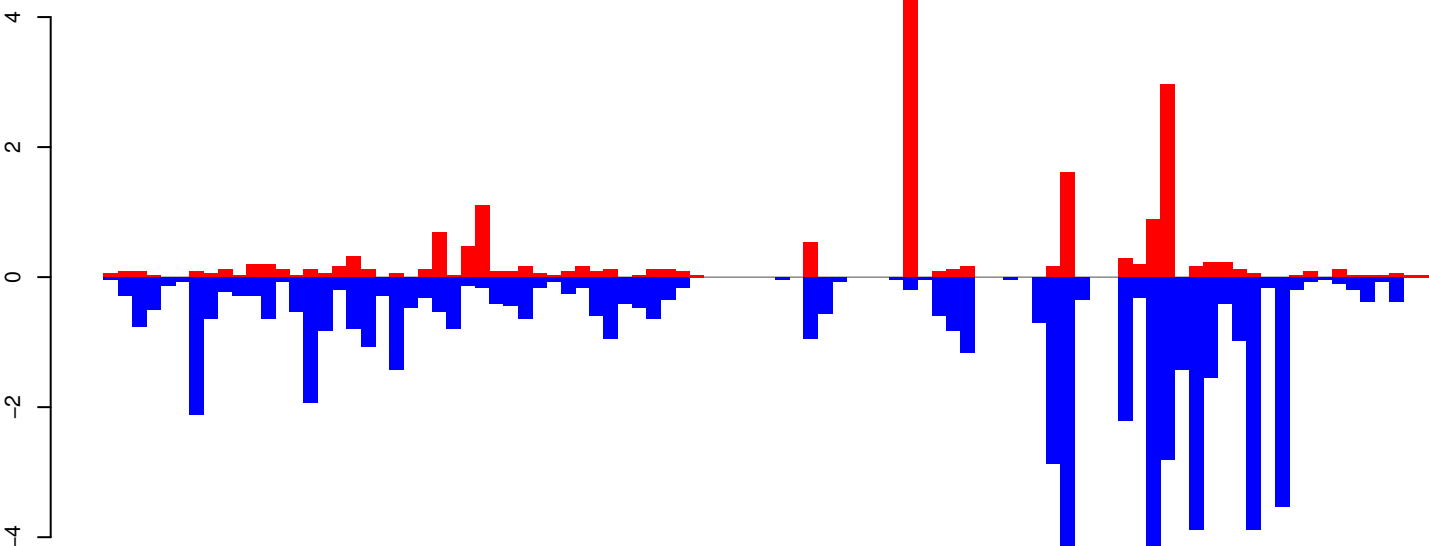

positive=18, negative=61, total=80

AeAeg_Whole_ZIKVdr_In_RNA_GP.rep

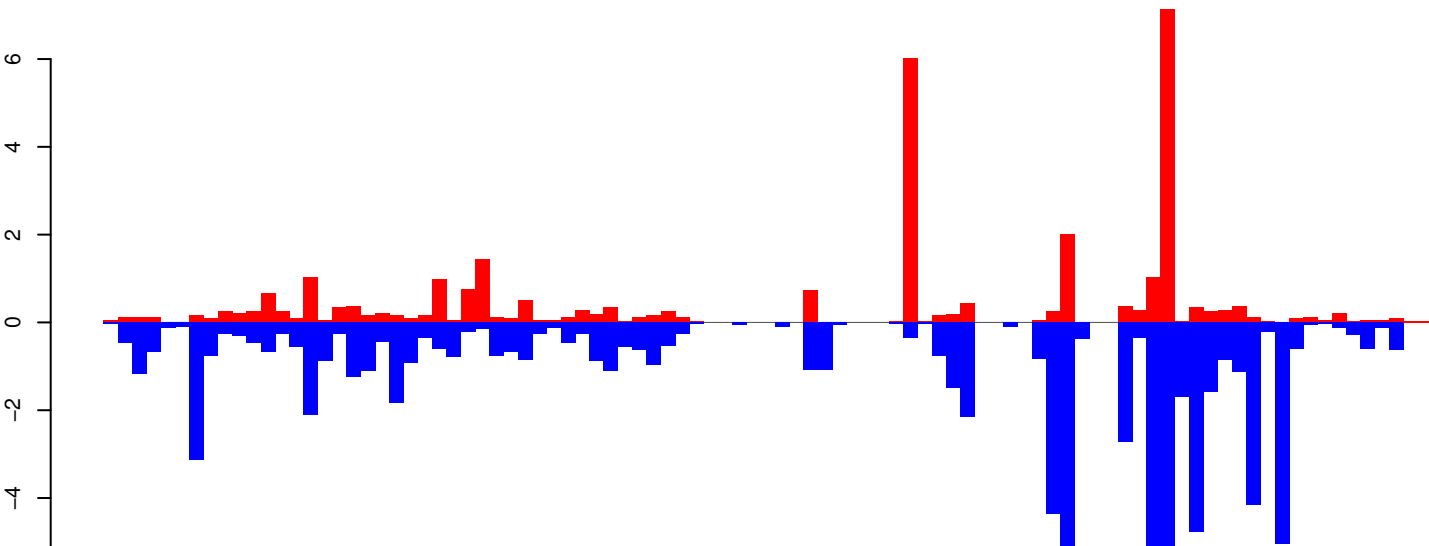

positive=32, negative=83, total=115

Window size=25, length=2319, TE@R=129-UNKNOWN:1-2319

0 500 1000 1500 2000

AeAeg_Whole_ZIKVdr_In_RNA_GP.18_23.rep

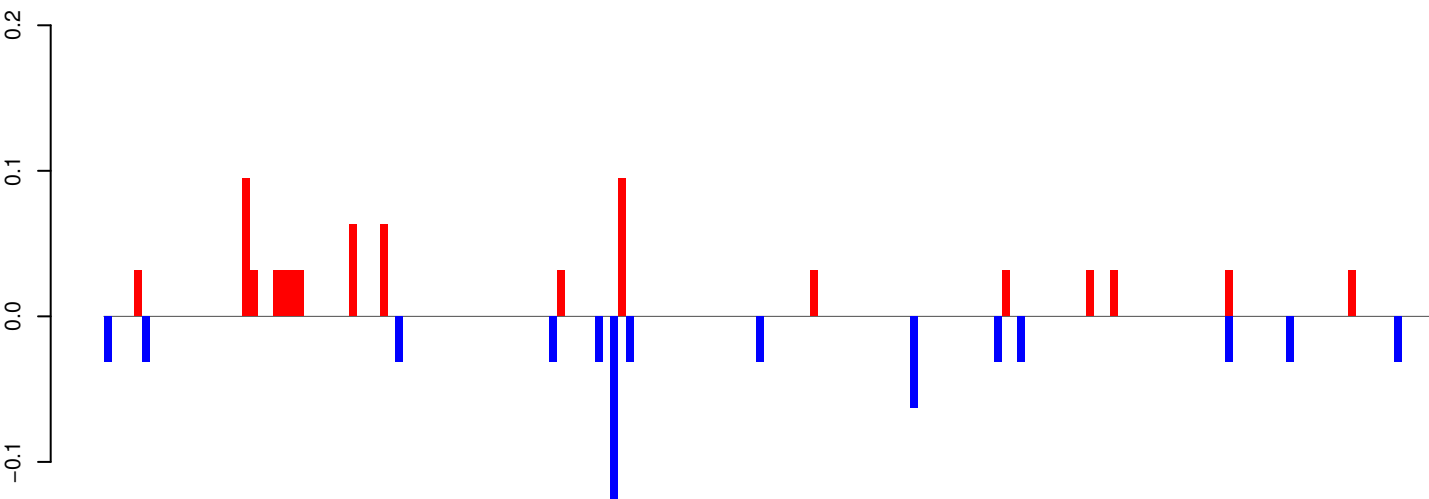

positive=1, negative=1, total=1

AeAeg_Whole_ZIKVdr_In_RNA_GP.24_35.rep

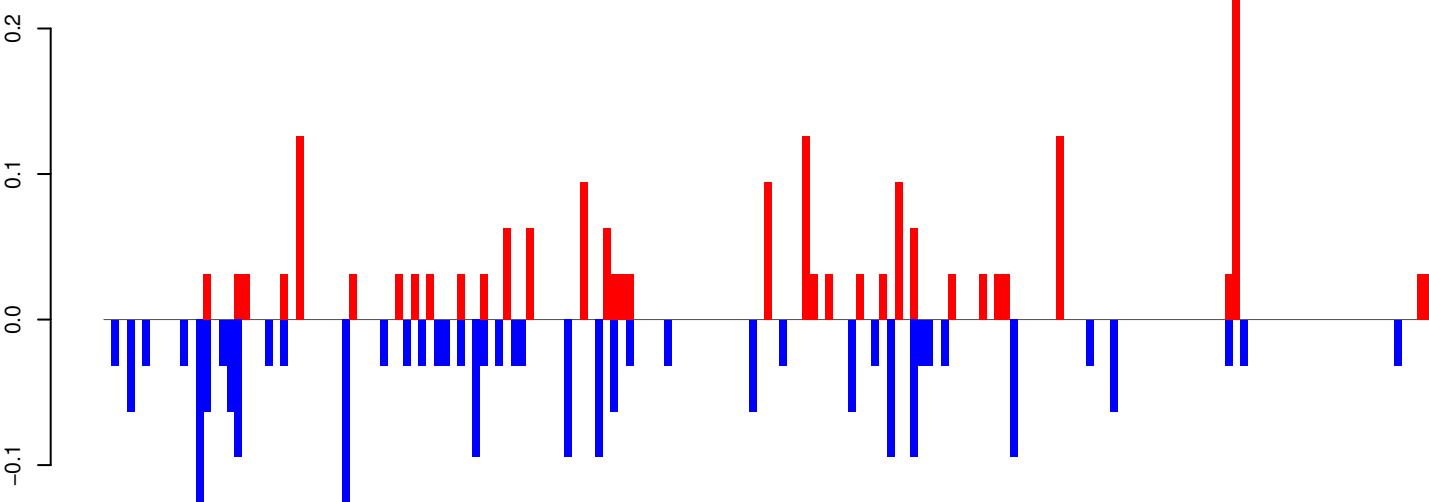

positive=2, negative=2, total=4

AeAeg_Whole_ZIKVdr_In_RNA_GP.rep

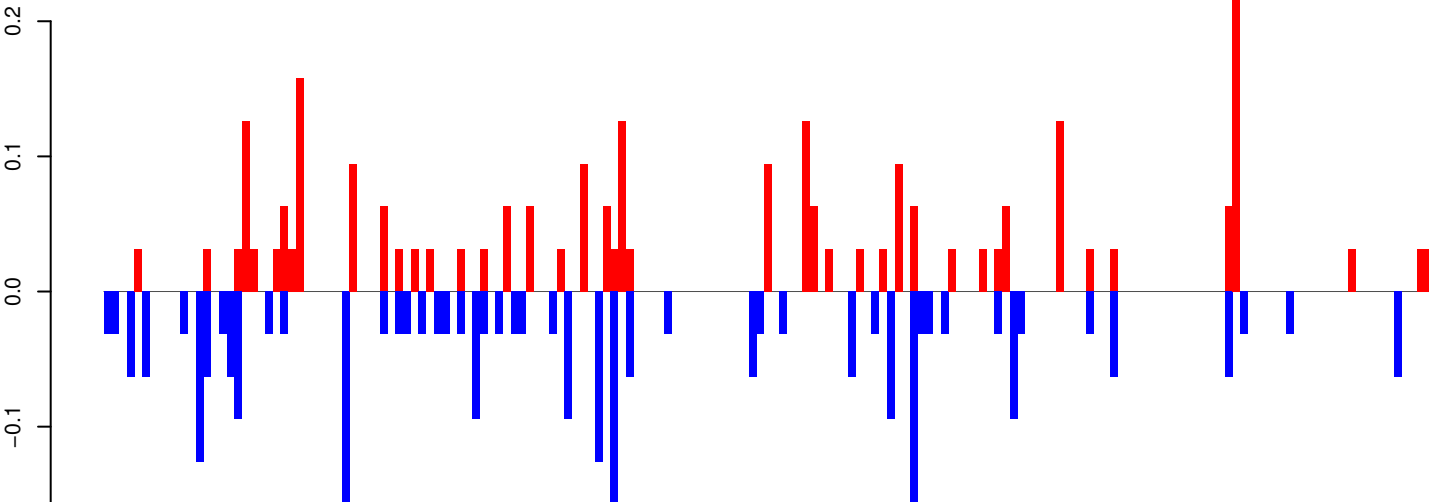

positive=3, negative=3, total=5

Window size=25, length=4318, TE@IS4EU-1_AA:1-4318

AeAeg_Whole_ZIKVdr_In_RNA_GP.18_23.rep

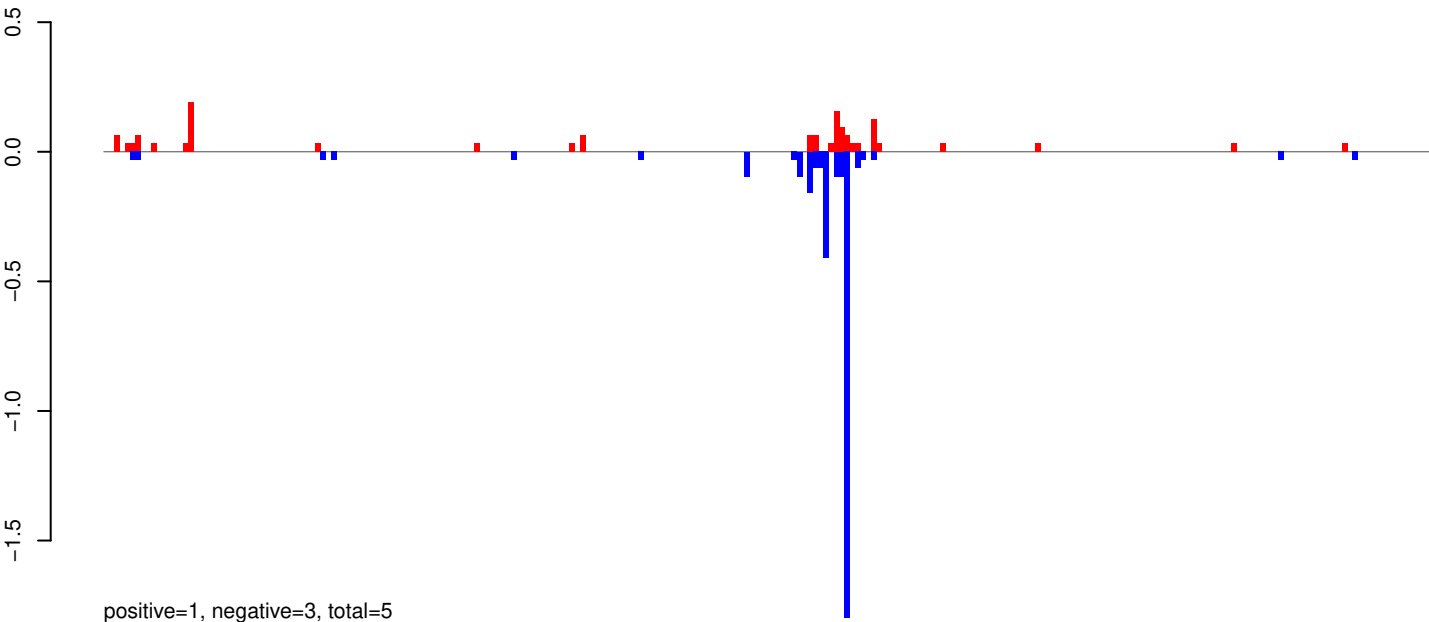

AeAeg_Whole_ZIKVdr_In_RNA_GP.24_35.rep

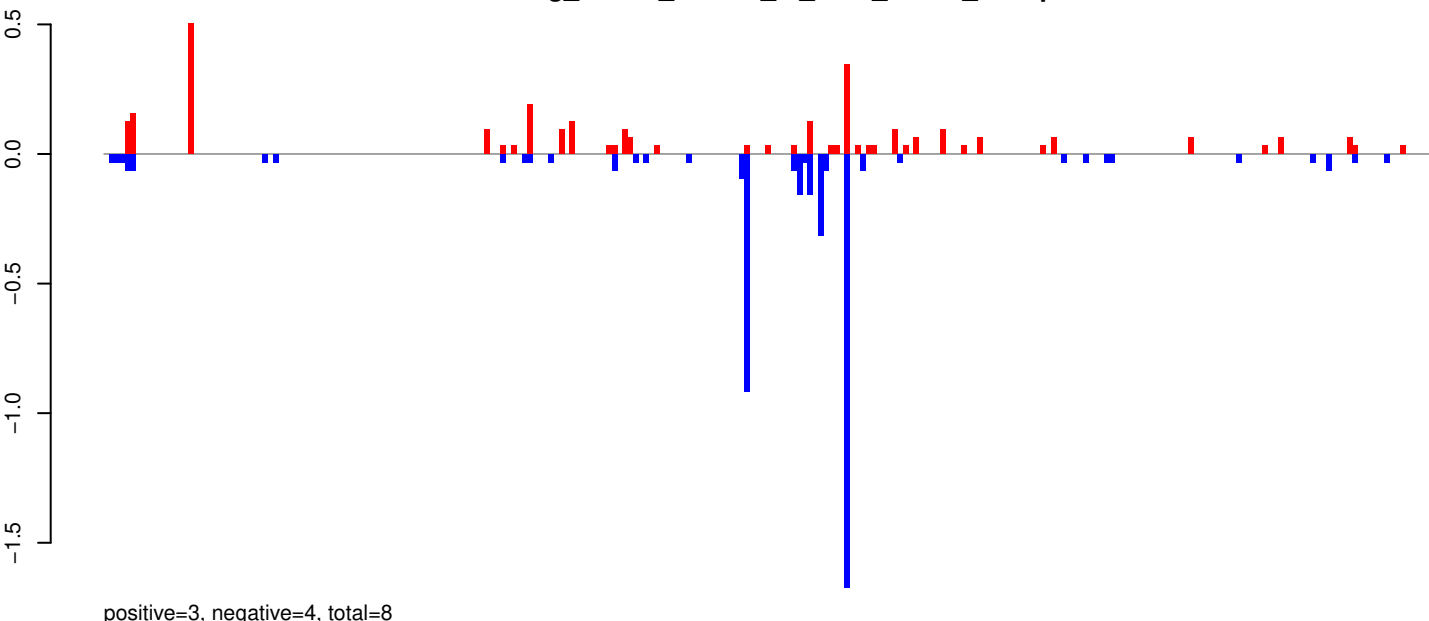

AeAeg_Whole_ZIKVdr_In_RNA_GP.rep

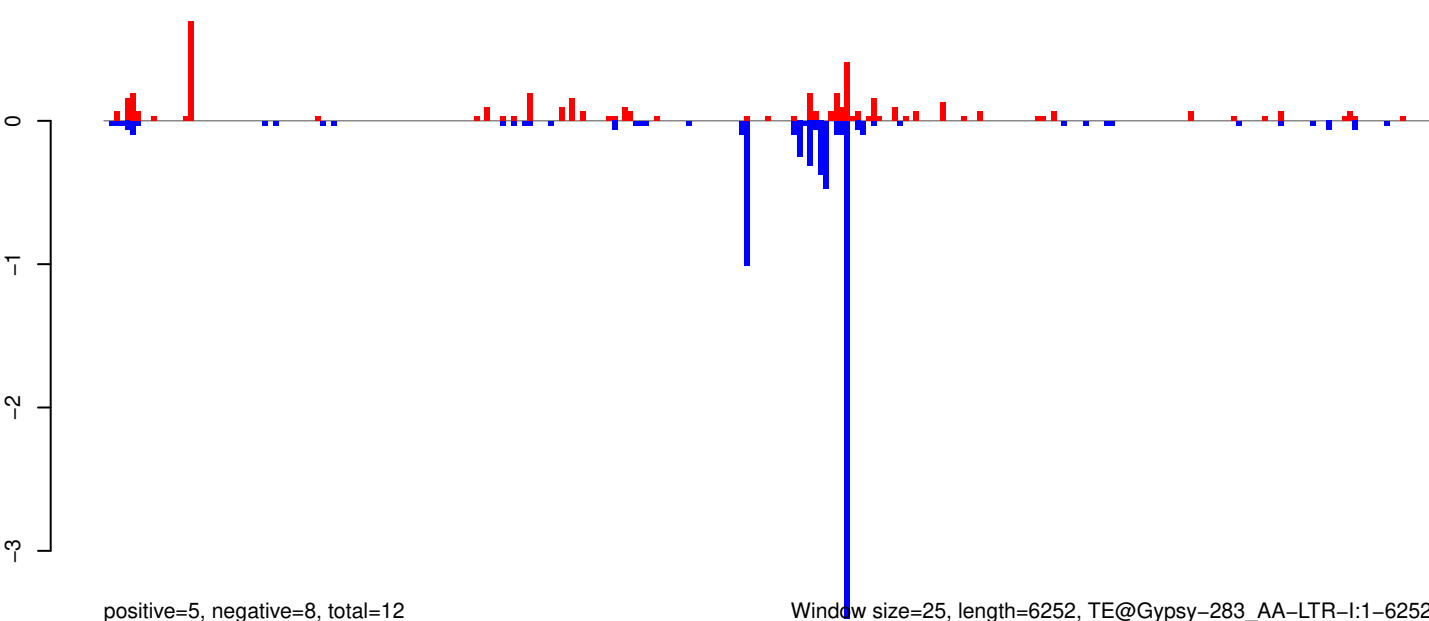

Window size=25, length=6252, TE@Gypsy-283_AA-LTR-I:1-6252

0 1000 2000 3000 4000 5000 6000

AeAeg_Whole_ZIKVdr_In_RNA_GP.18_23.rep

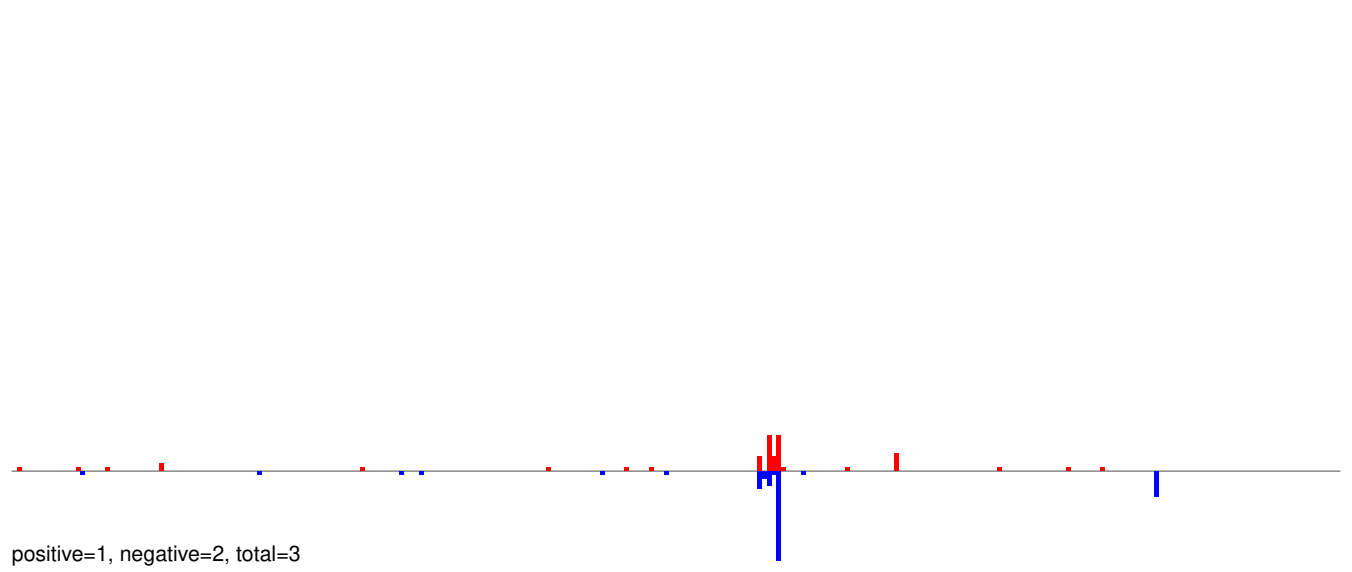

AeAeg_Whole_ZIKVdr_In_RNA_GP.24_35.rep

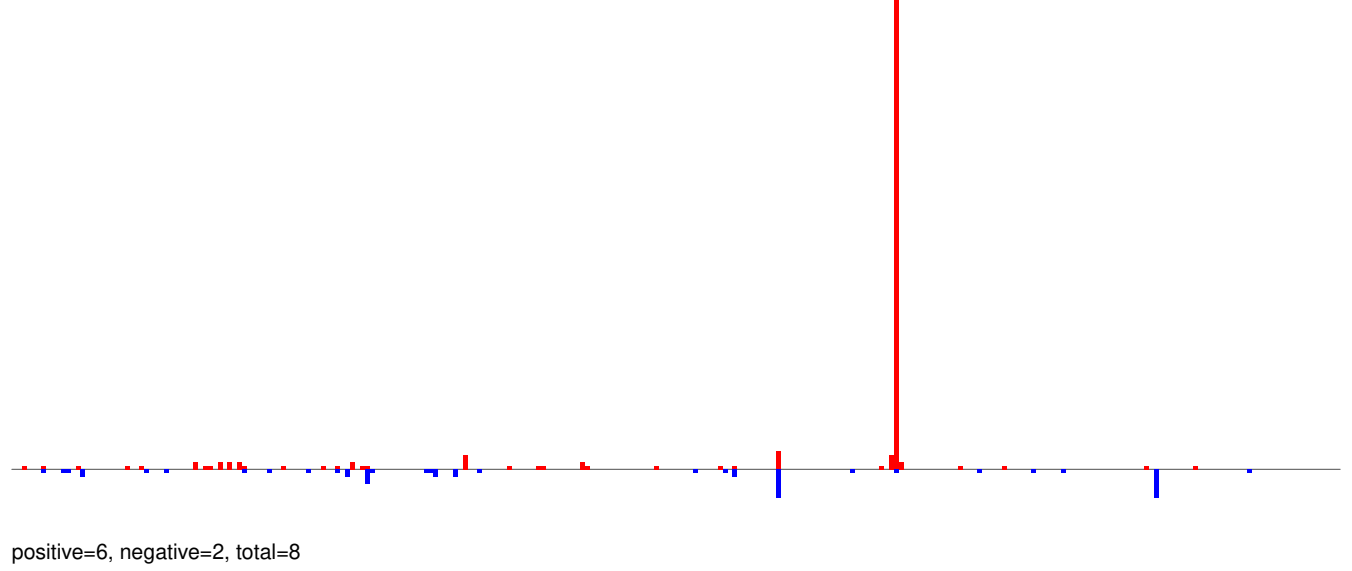

AeAeg_Whole_ZIKVdr_In_RNA_GP.rep

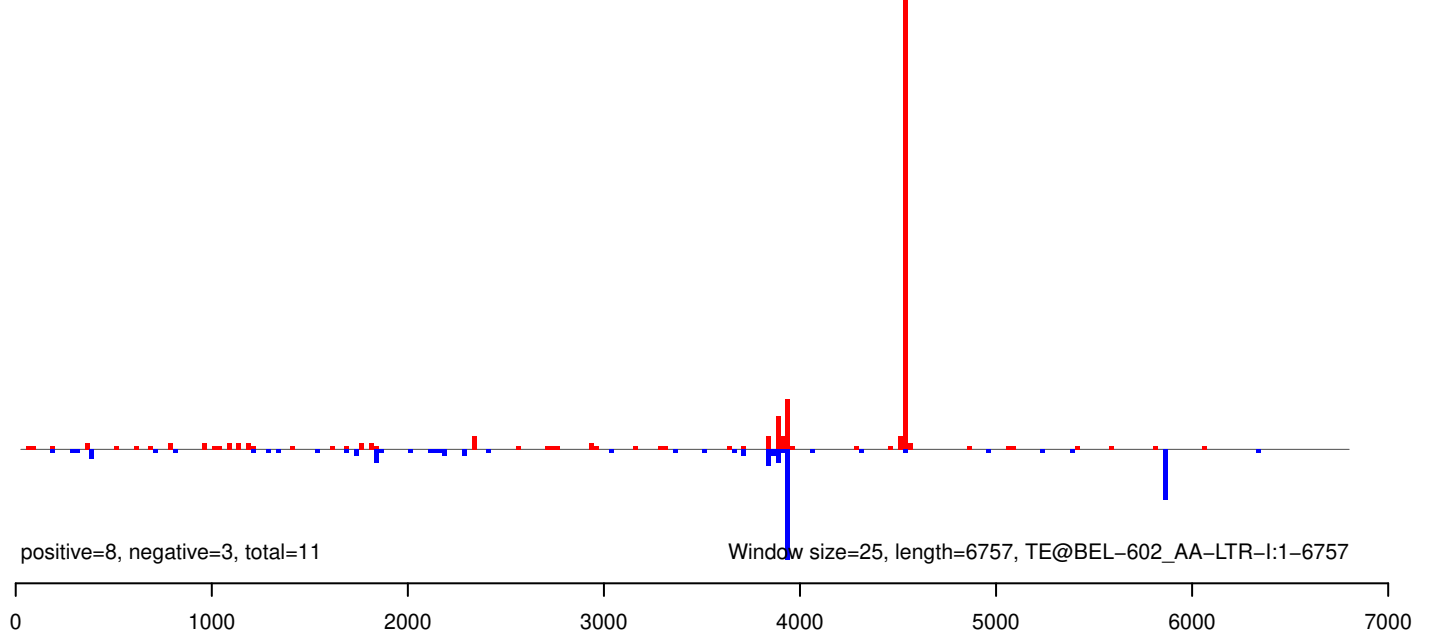

AeAeg_Whole_ZIKVdr_In_RNA_GP.18_23.rep

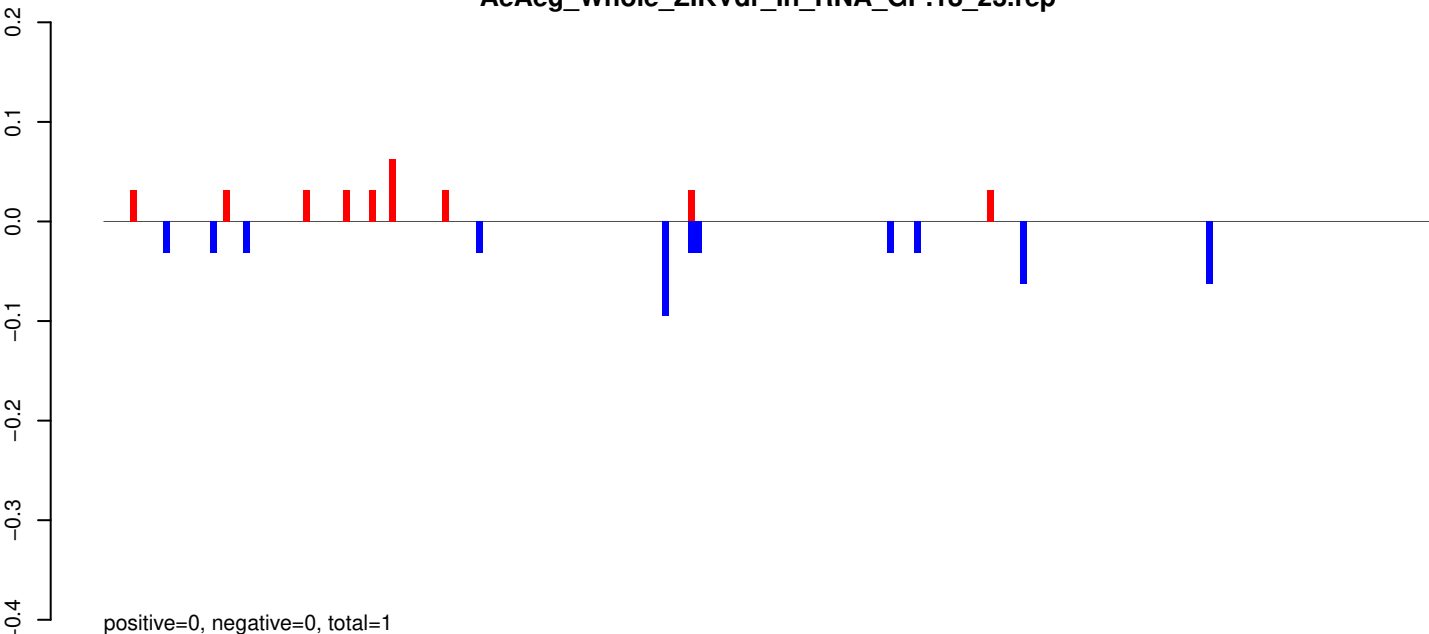

AeAeg_Whole_ZIKVdr_In_RNA_GP.24_35.rep

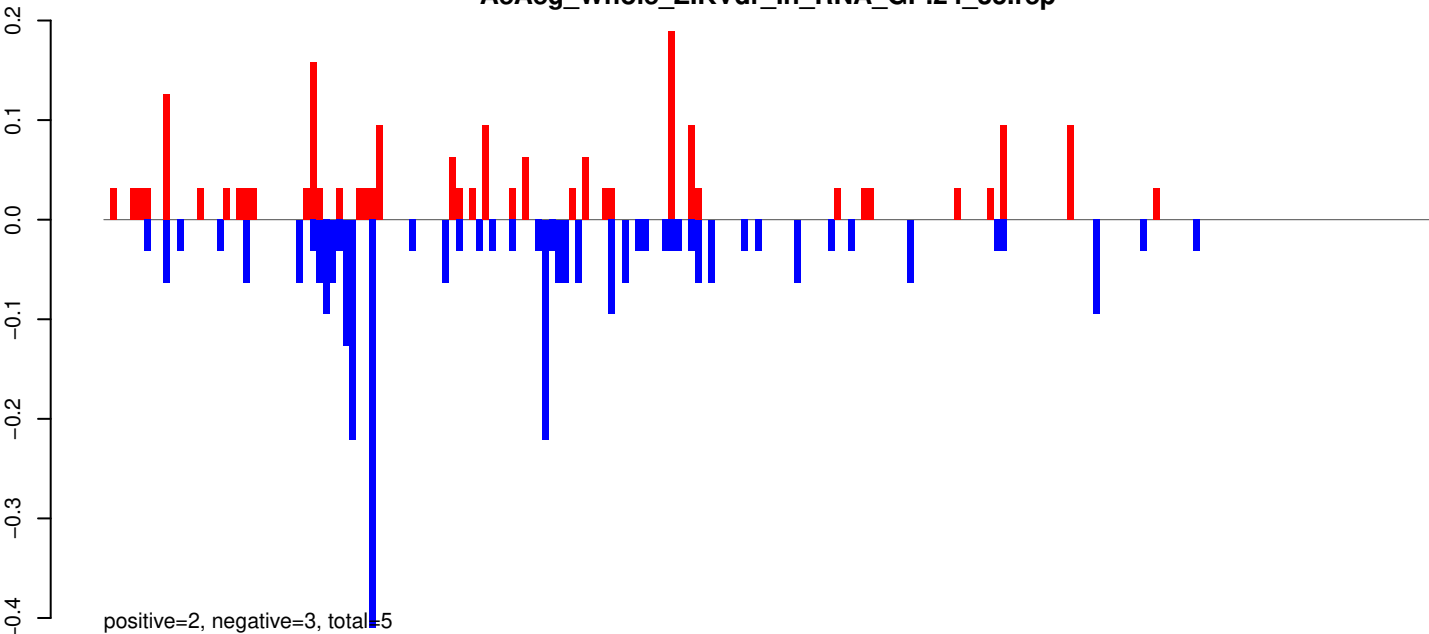

AeAeg_Whole_ZIKVdr_In_RNA_GP.rep

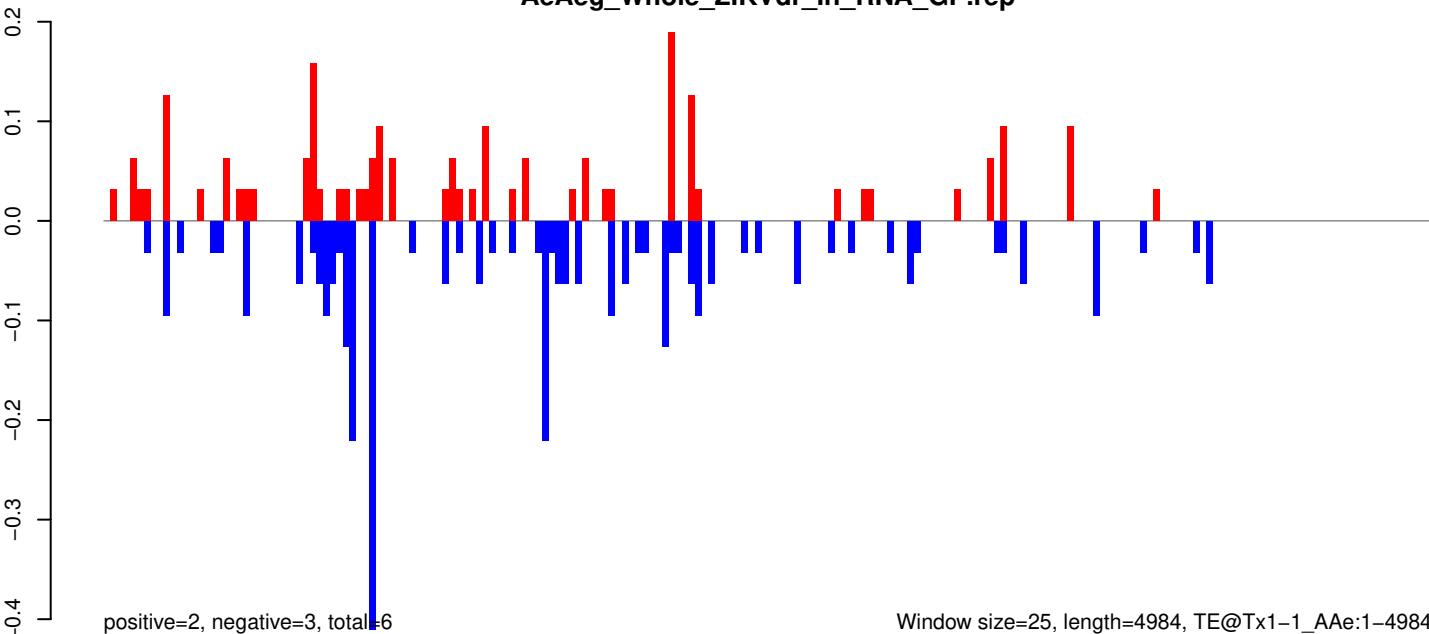

Window size=25, length=4984, TE@Tx1-1_A Ae:1-4984

0 1000 2000 3000 4000 5000

AeAeg_Whole_ZIKVdr_In_RNA_GP.18_23.rep

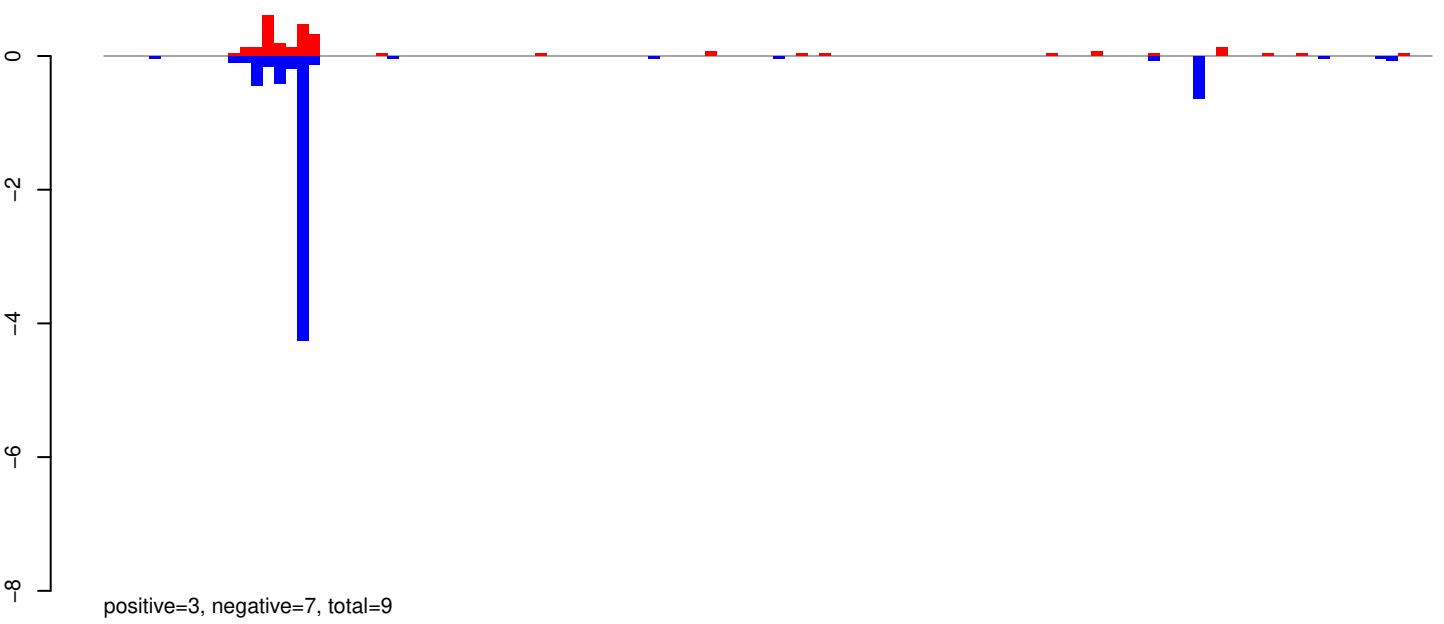

AeAeg_Whole_ZIKVdr_In_RNA_GP.24_35.rep

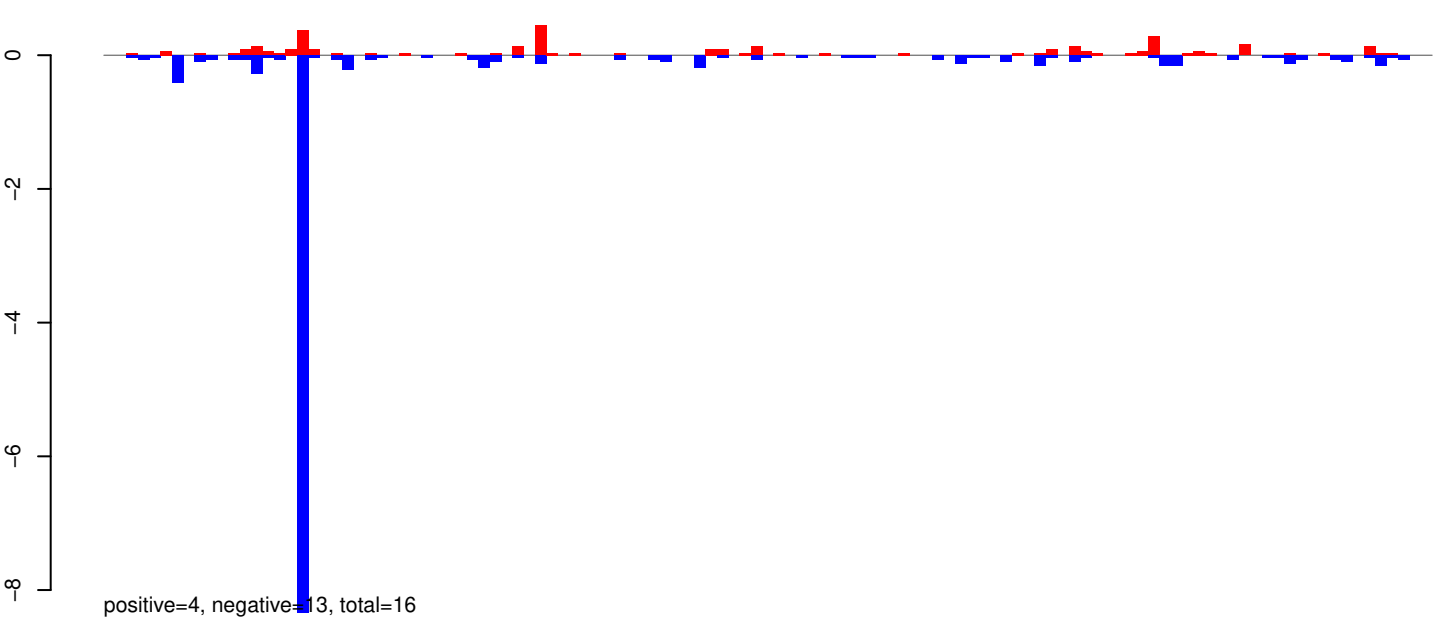

AeAeg_Whole_ZIKVdr_In_RNA_GP.rep



Window size=25, length=2907, TE@TF001086-Ty1_copia_Ele205:1-2907

0 500 1000 1500 2000 2500 3000

AeAeg_Whole_ZIKVdr_In_RNA_GP.18_23.rep

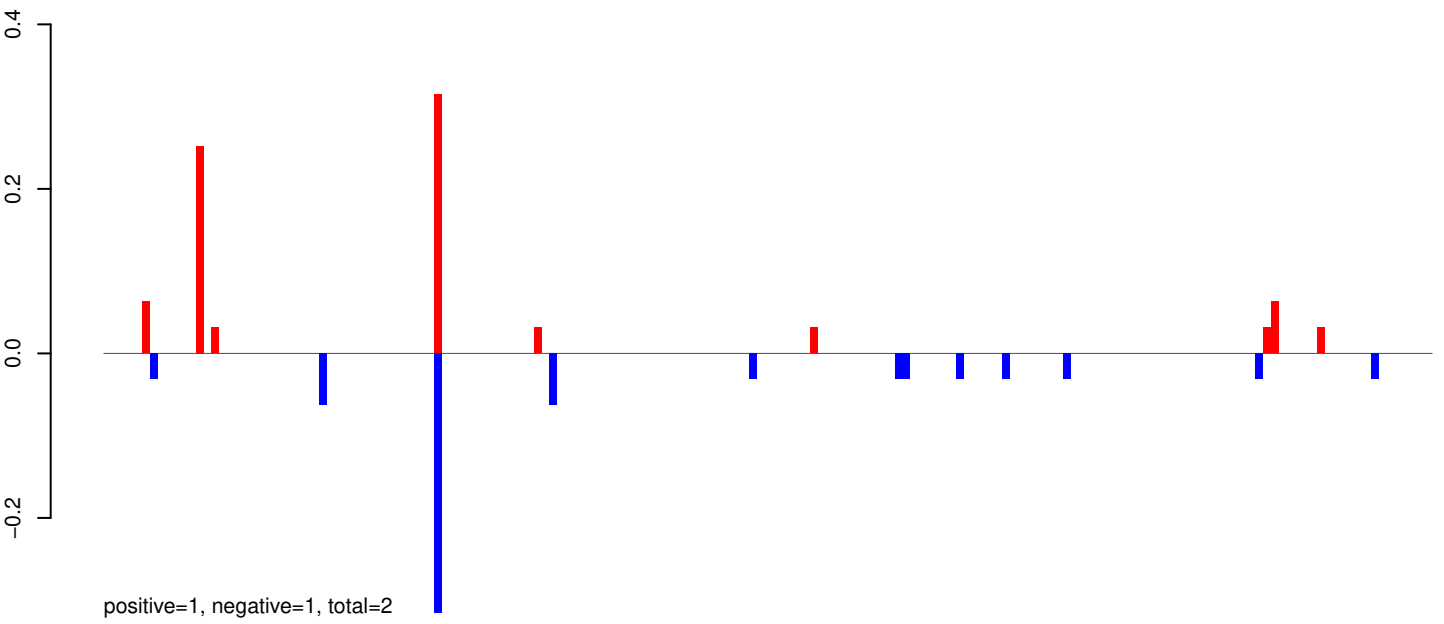

AeAeg_Whole_ZIKVdr_In_RNA_GP.24_35.rep

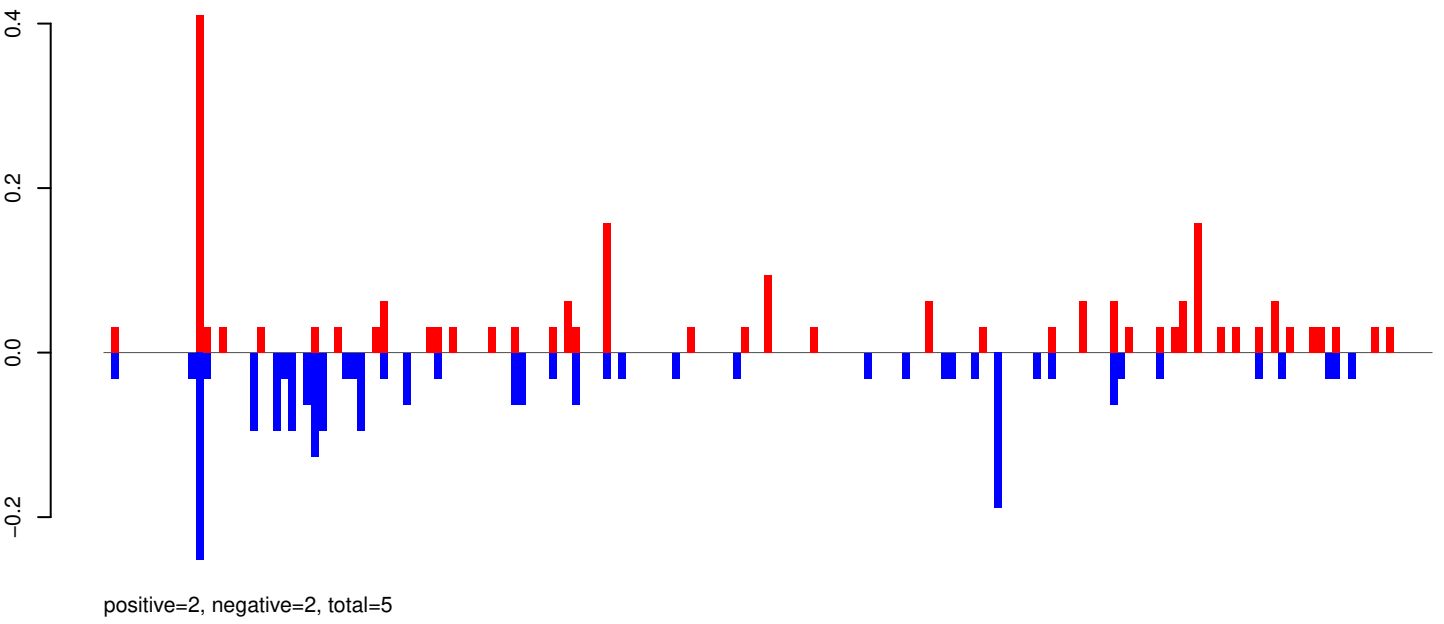

AeAeg_Whole_ZIKVdr_In_RNA_GP.rep

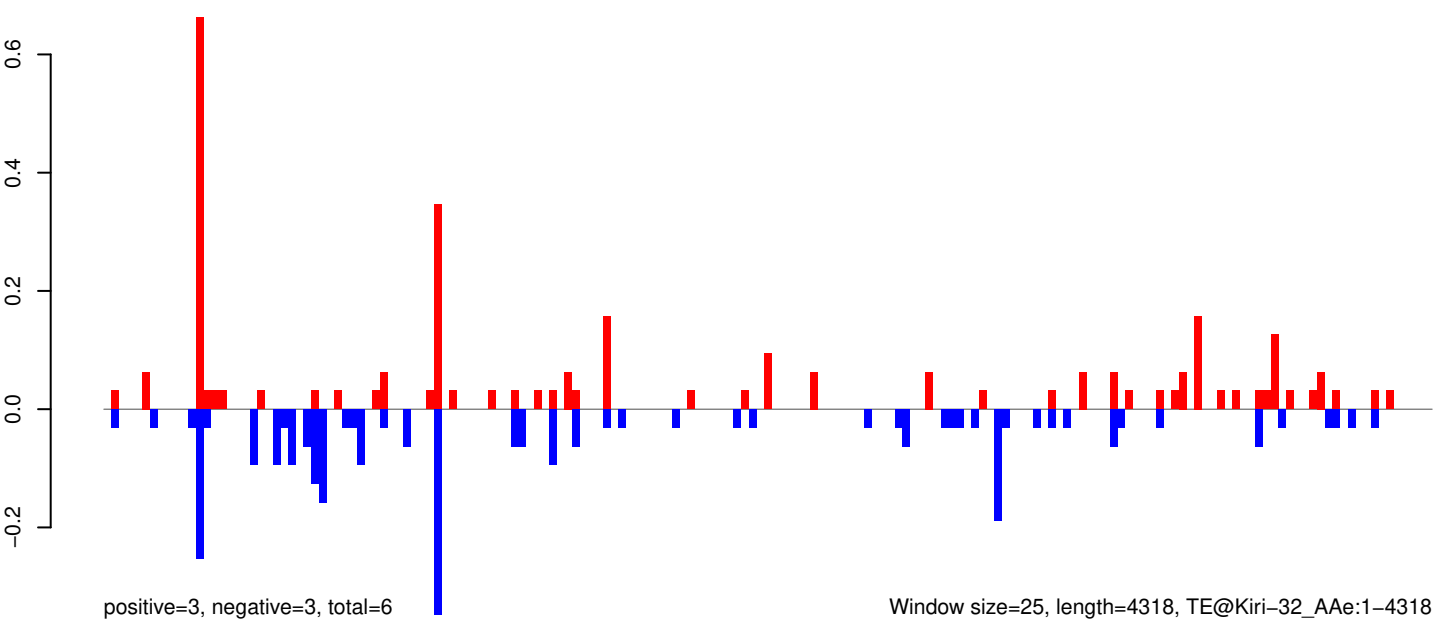

Window size=25, length=4318, TE@Kiri-32_AAe:1-4318

AeAeg_Whole_ZIKVdr_In_RNA_GP.18_23.rep

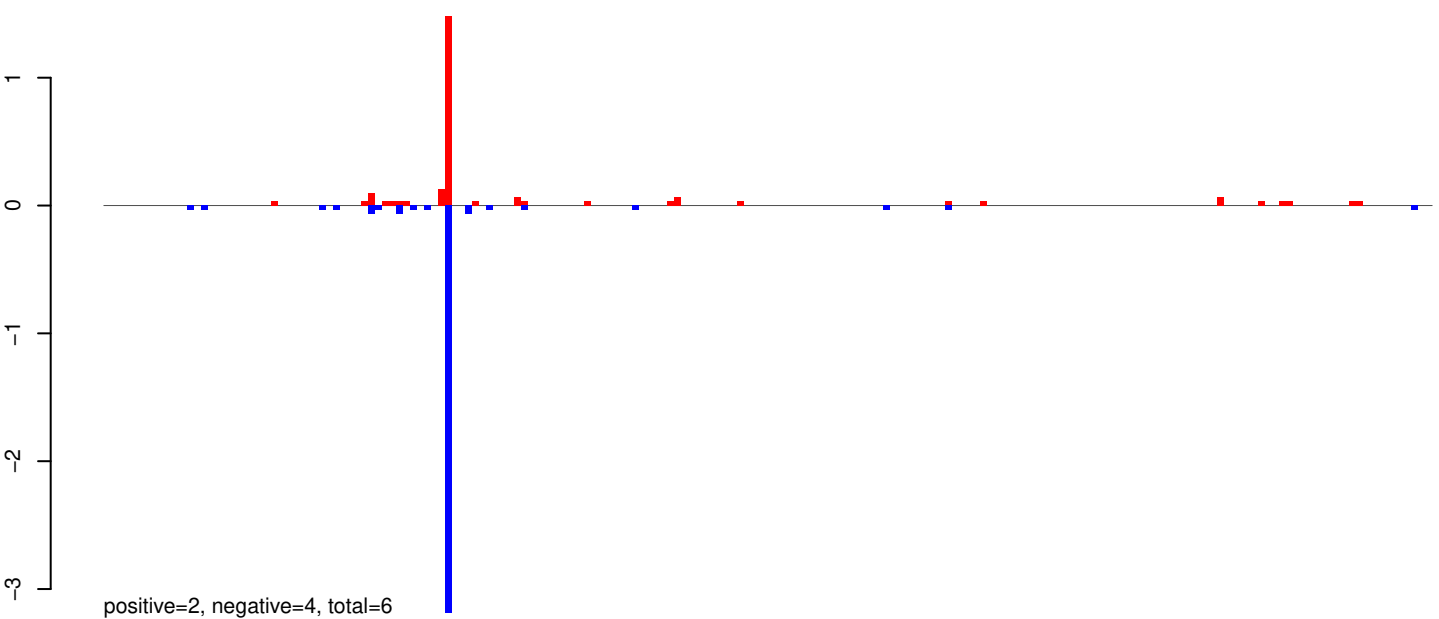

AeAeg_Whole_ZIKVdr_In_RNA_GP.24_35.rep

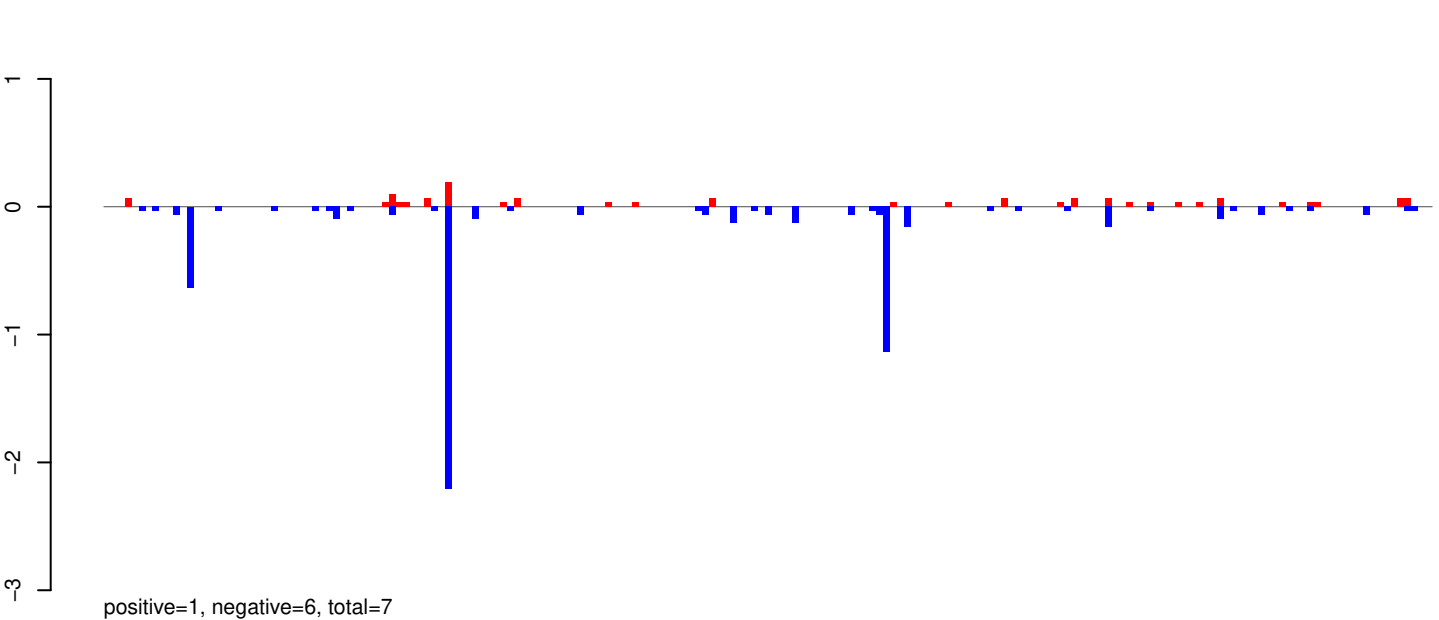

AeAeg_Whole_ZIKVdr_In_RNA_GP.rep

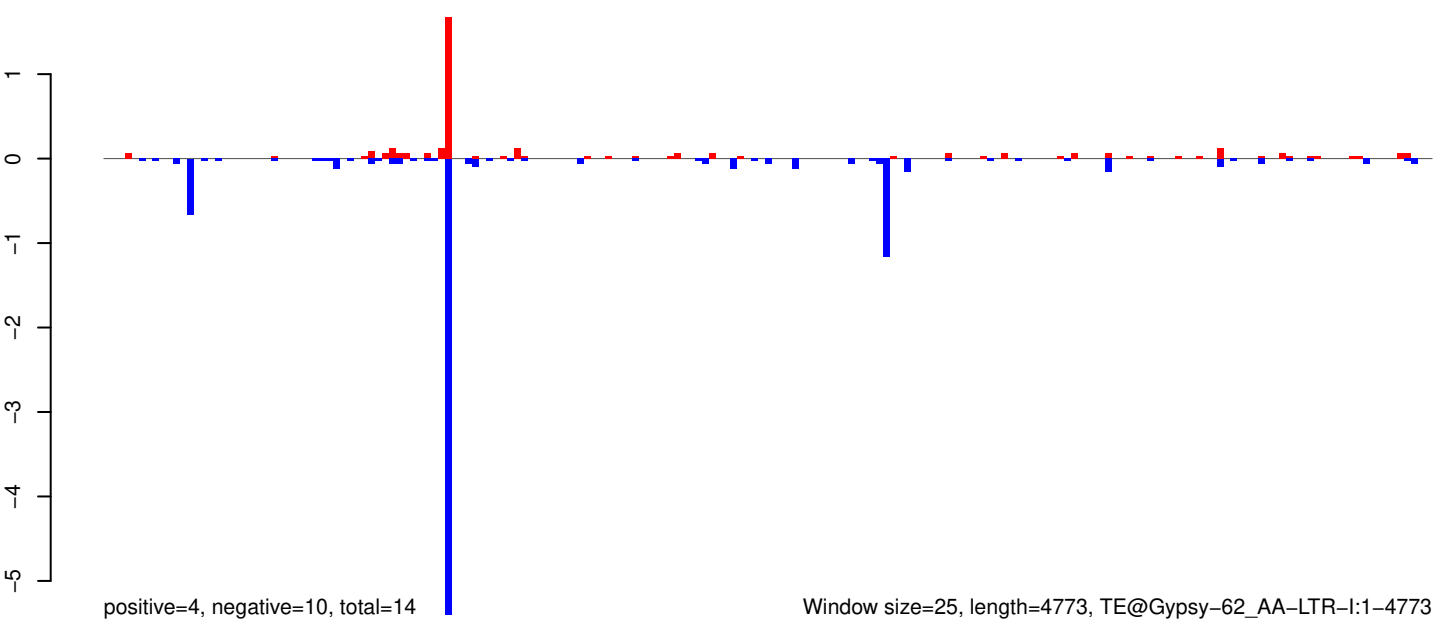

Window size=25, length=4773, TE@Gypsy-62_AA-LTR-I:1-4773

AeAeg_Whole_ZIKVdr_In_RNA_GP.18_23.rep

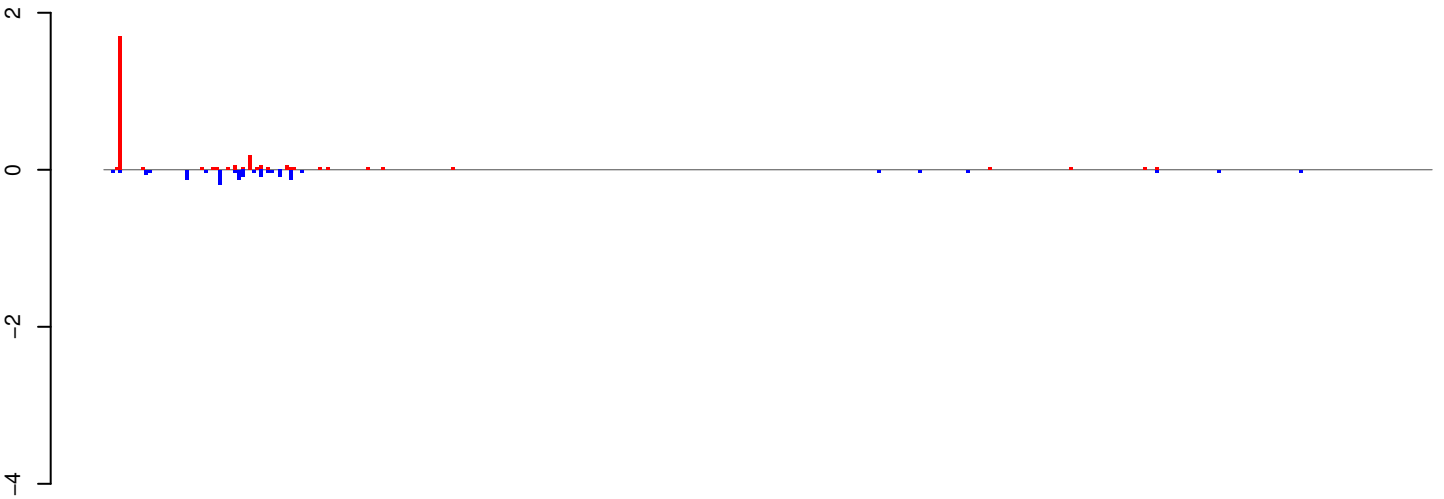

positive=3, negative=1, total=4

AeAeg_Whole_ZIKVdr_In_RNA_GP.24_35.rep

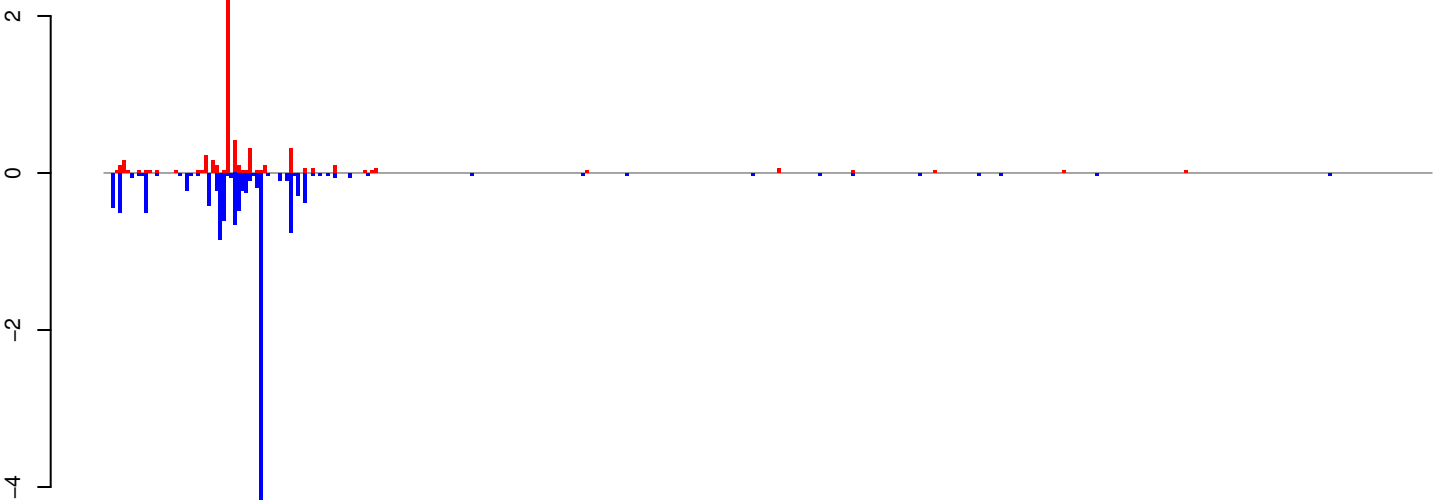

positive=5, negative=14, total=19

AeAeg_Whole_ZIKVdr_In_RNA_GP.rep

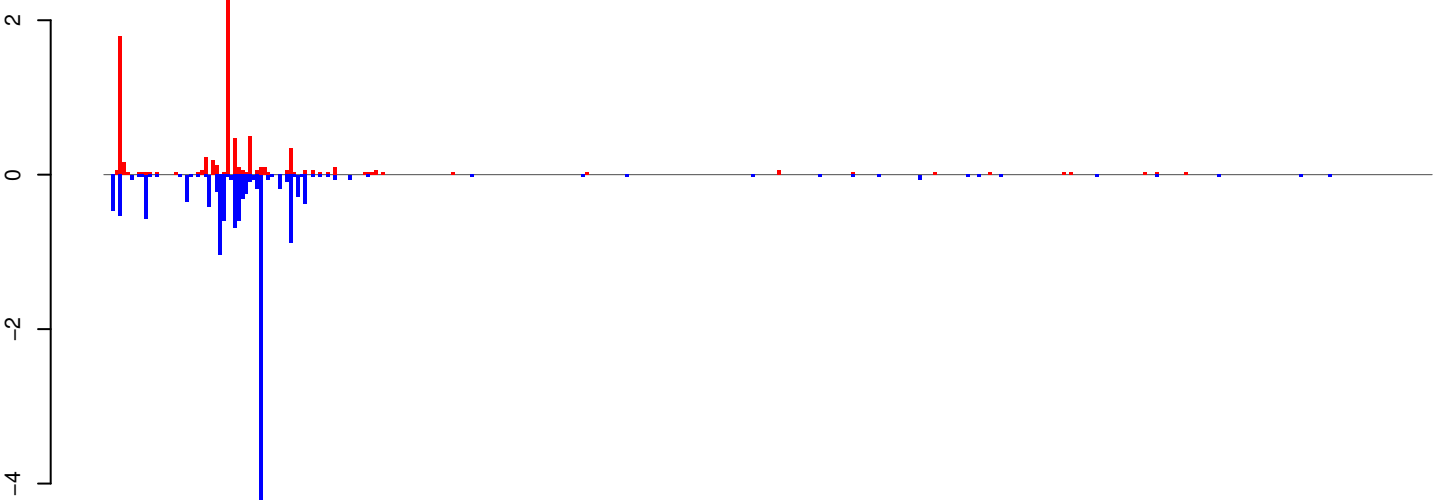

positive=8, negative=15, total=23

Window size=25, length=8952, TE@Gypsy-148_AA-LTR-I:1-8952

0 2000 4000 6000 8000

AeAeg_Whole_ZIKVdr_In_RNA_GP.18_23.rep

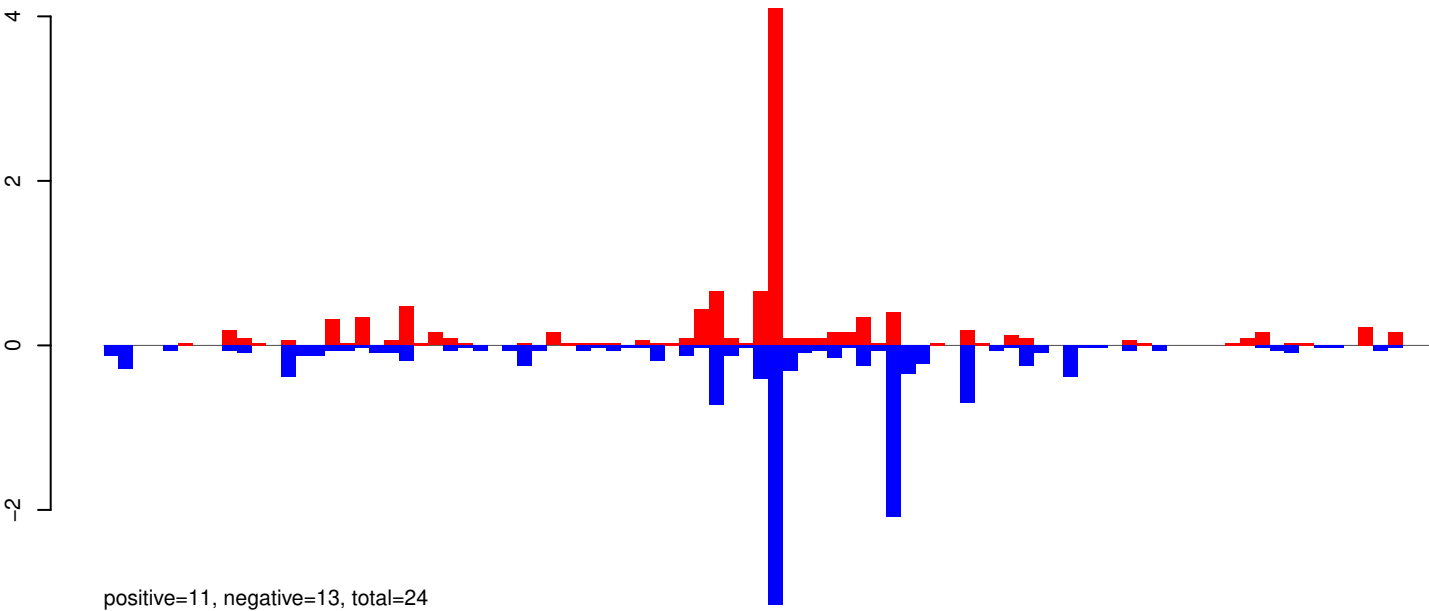

AeAeg_Whole_ZIKVdr_In_RNA_GP.24_35.rep

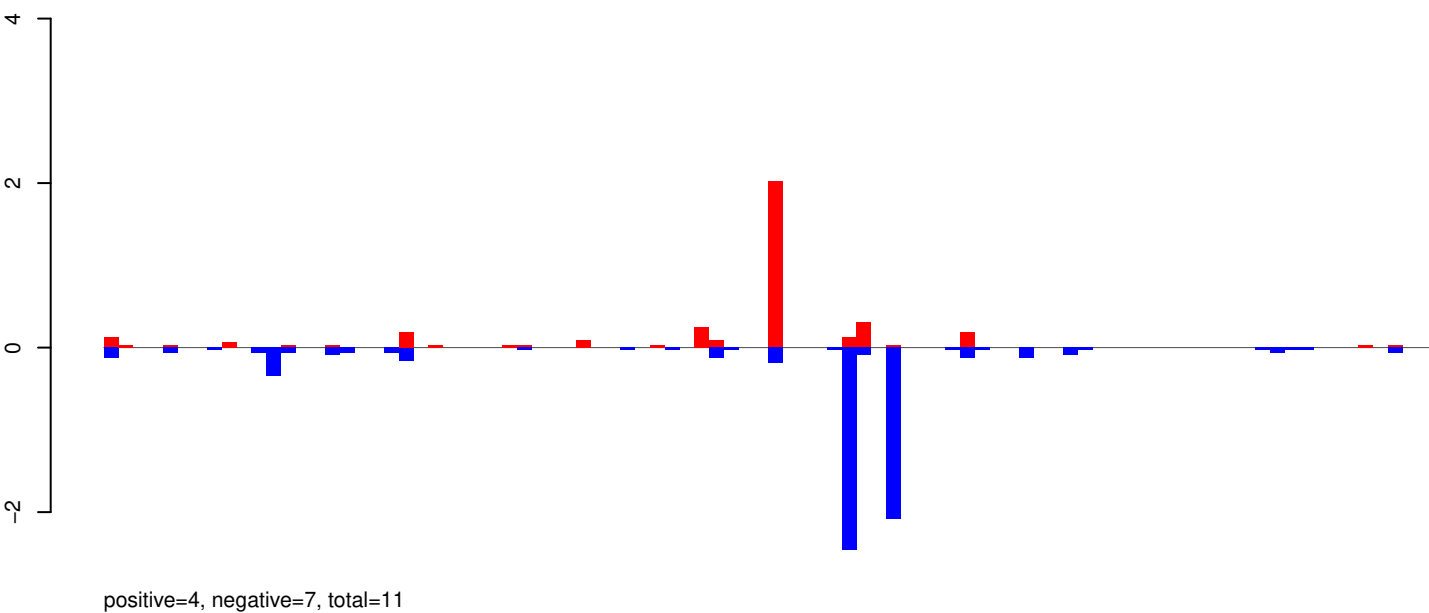

AeAeg_Whole_ZIKVdr_In_RNA_GP.rep

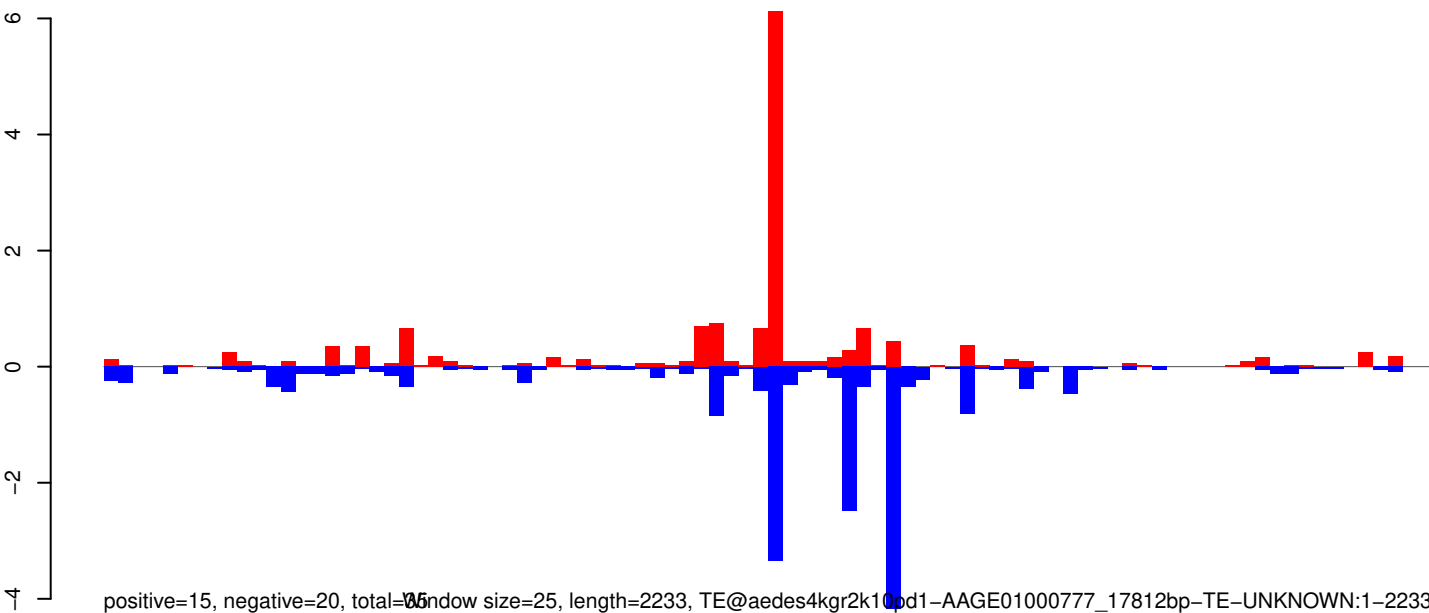

Window size=25, length=2233, TE@aedes4kgr2k10bd1-AAGE01000777_17812bp-TE-UNKNOWN:1-2233

0 500 1000 1500 2000

AeAeg_Whole_ZIKVdr_In_RNA_GP.18_23.rep

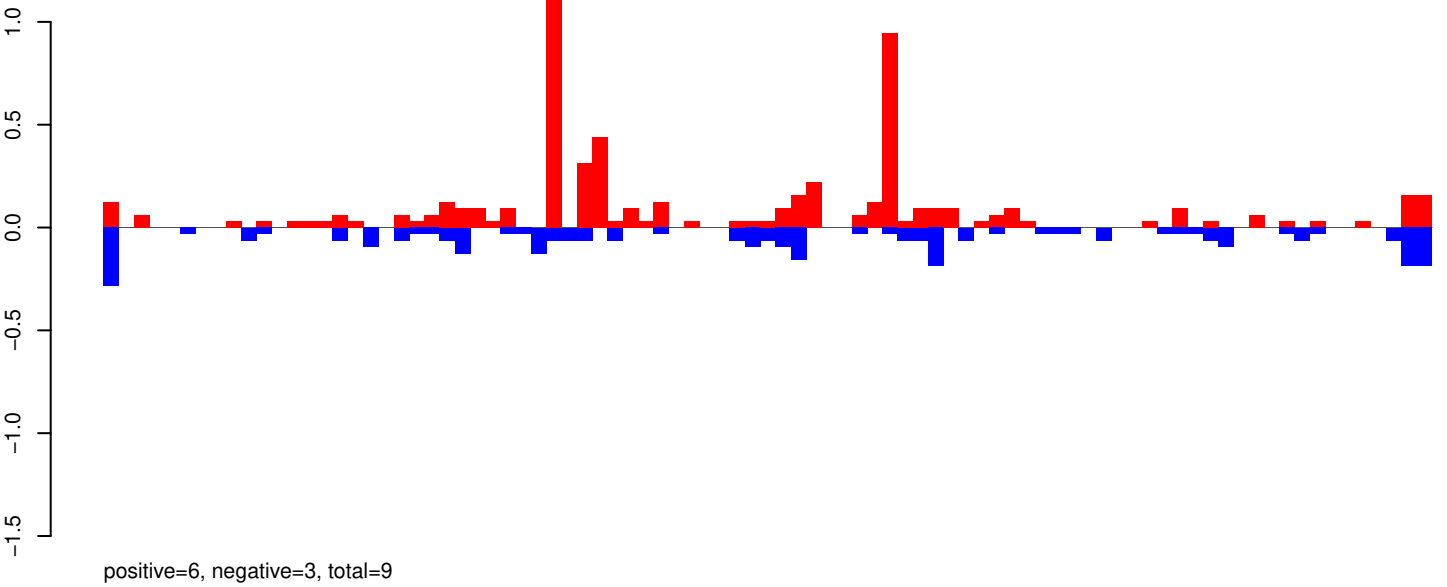

AeAeg_Whole_ZIKVdr_In_RNA_GP.24_35.rep

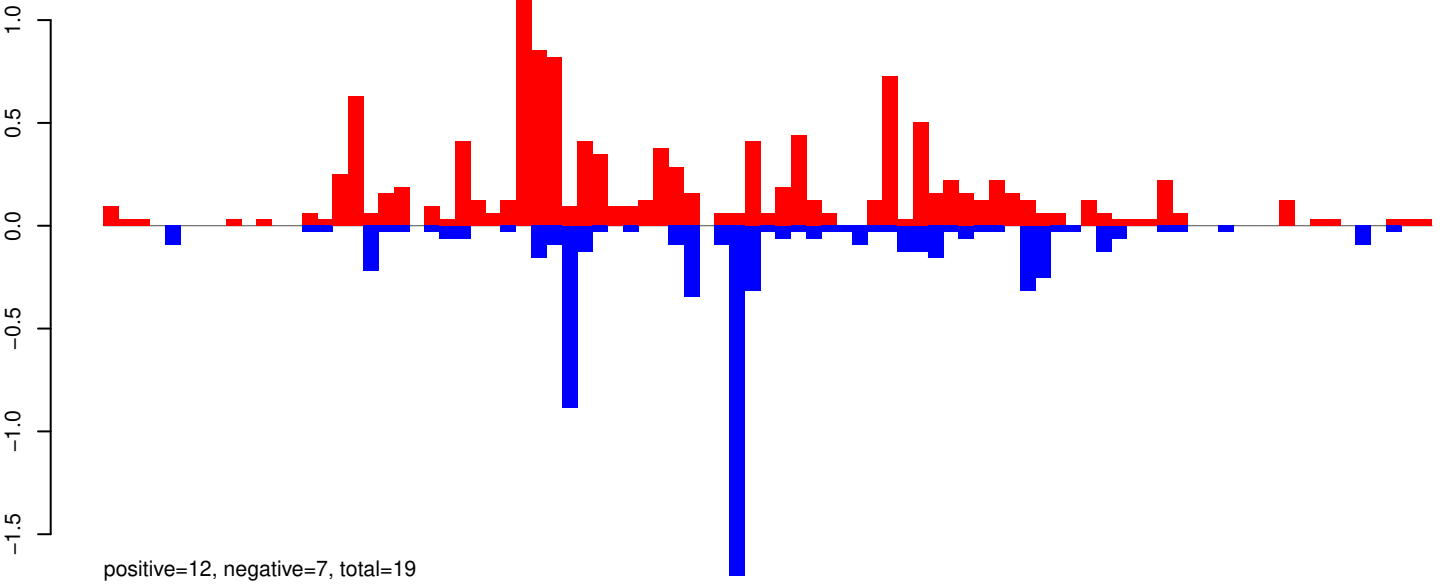

AeAeg_Whole_ZIKVdr_In_RNA_GP.rep

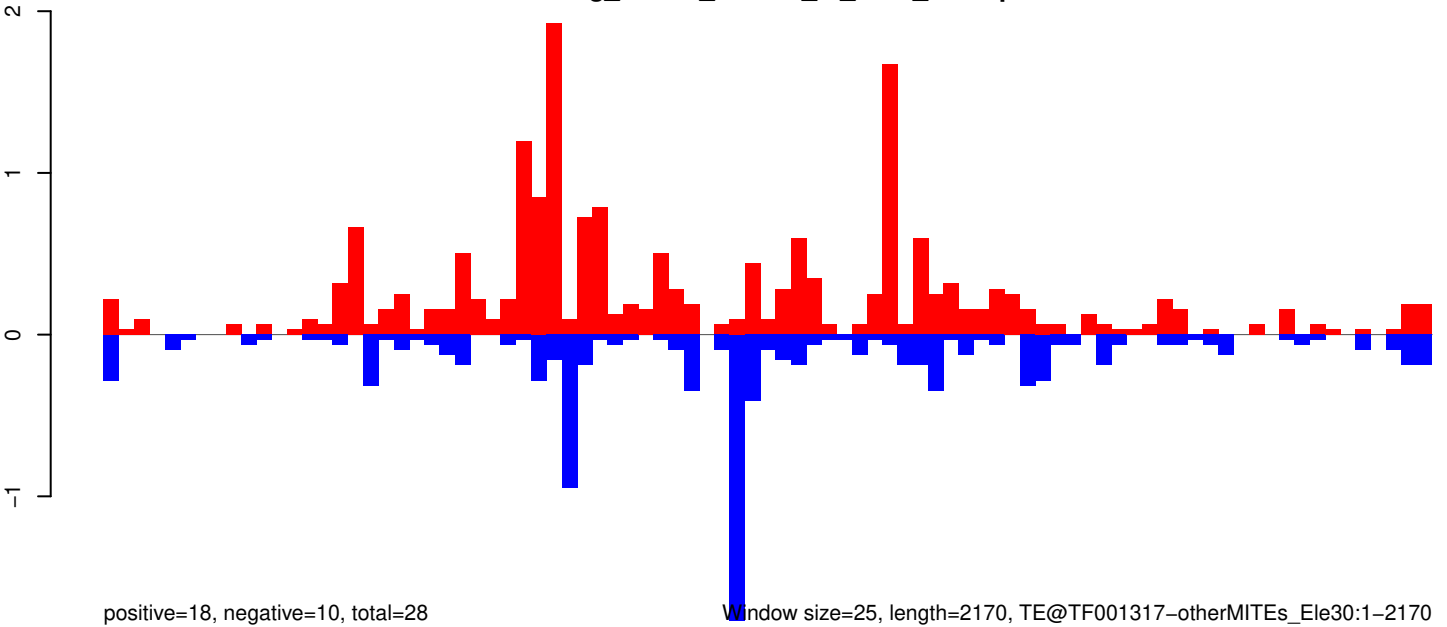

AeAeg_Whole_ZIKVdr_In_RNA_GP.18_23.rep

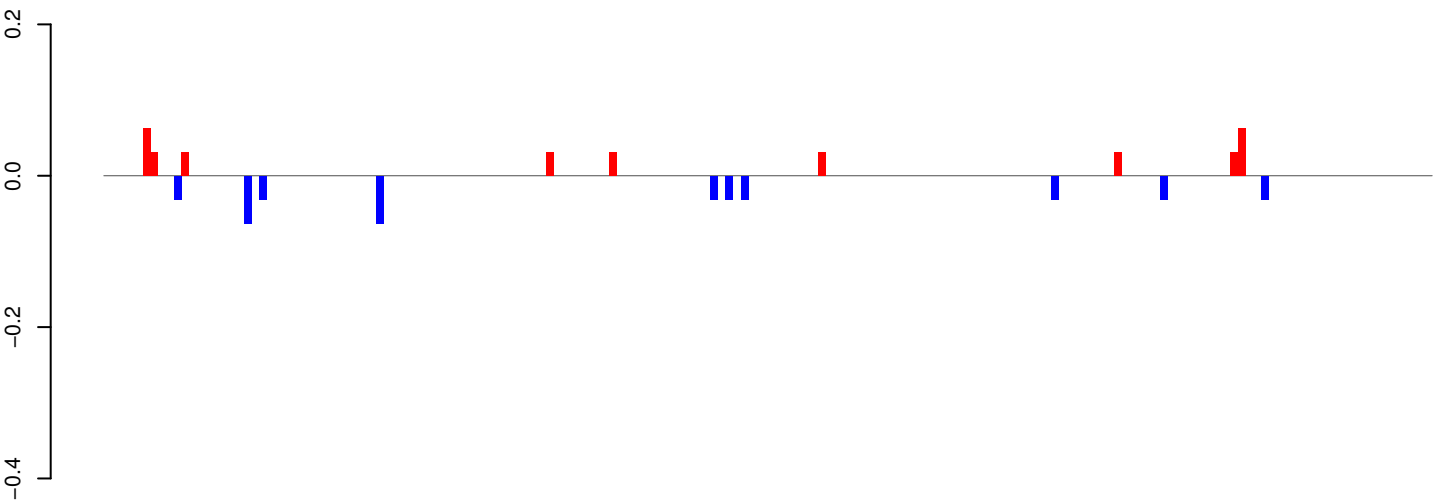

positive=0, negative=0, total=1

AeAeg_Whole_ZIKVdr_In_RNA_GP.24_35.rep

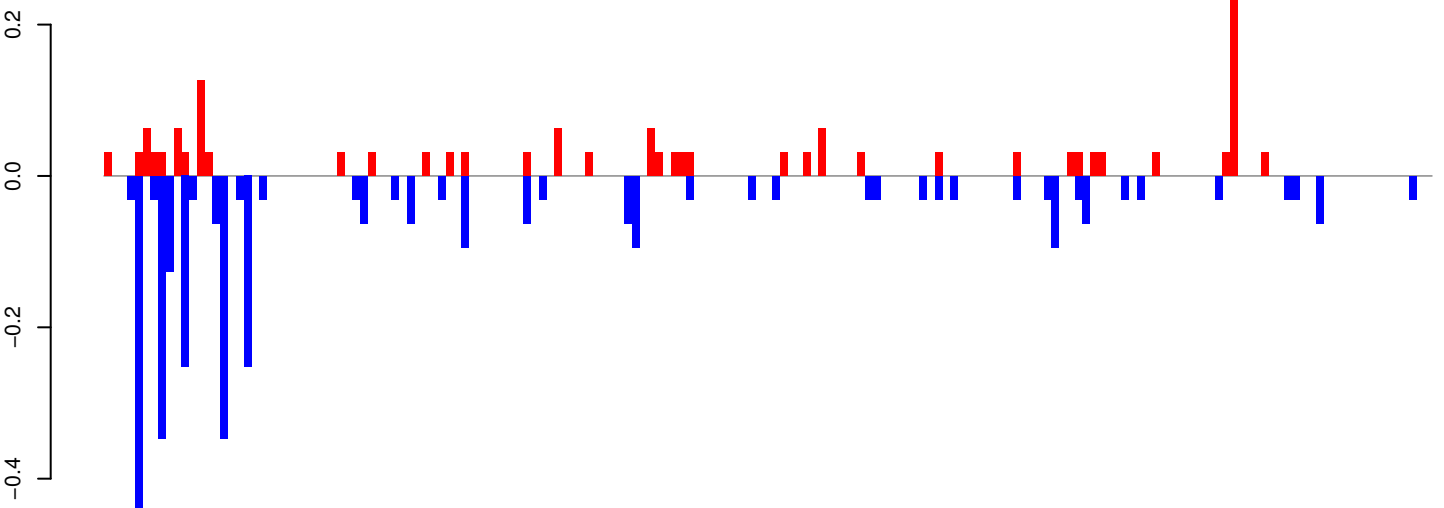

positive=2, negative=3, total=5

AeAeg_Whole_ZIKVdr_In_RNA_GP.rep

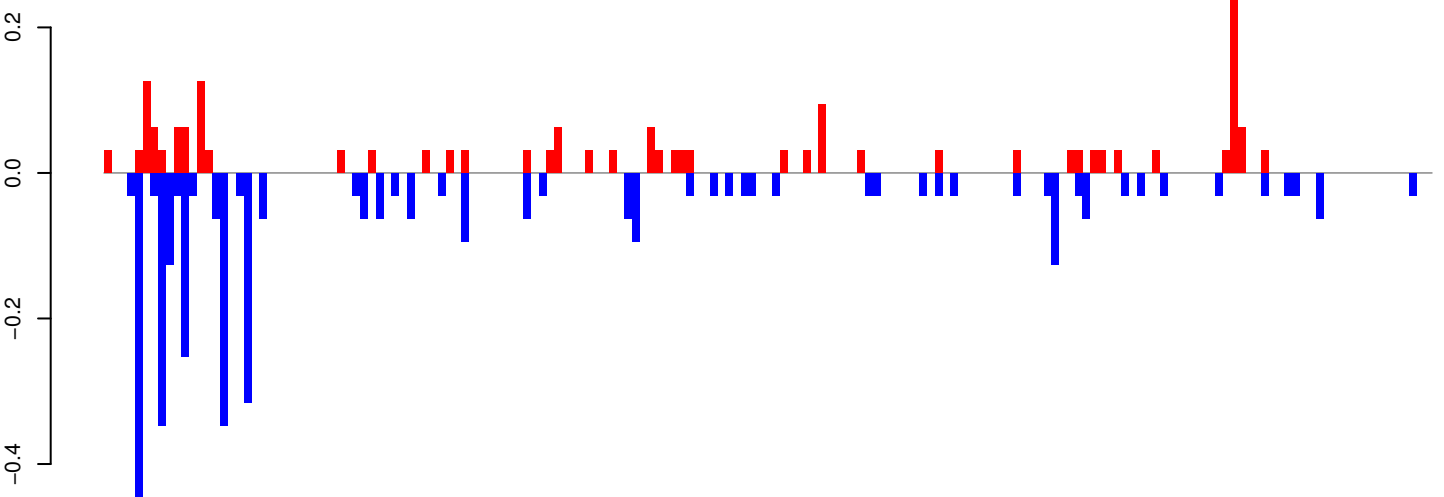

positive=2, negative=4, total=6

Window size=25, length=4253, TE@TF000152-I_Ele38:1-4253

0 1000 2000 3000 4000

AeAeg_Whole_ZIKVdr_In_RNA_GP.18_23.rep

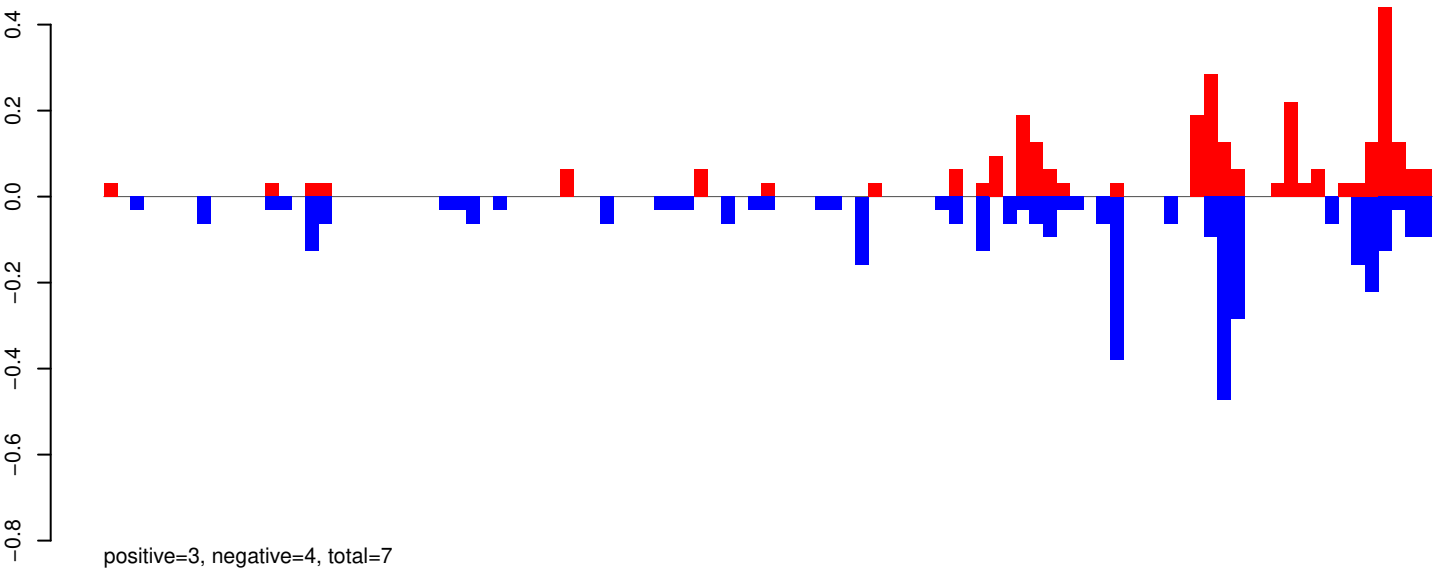

AeAeg_Whole_ZIKVdr_In_RNA_GP.24_35.rep

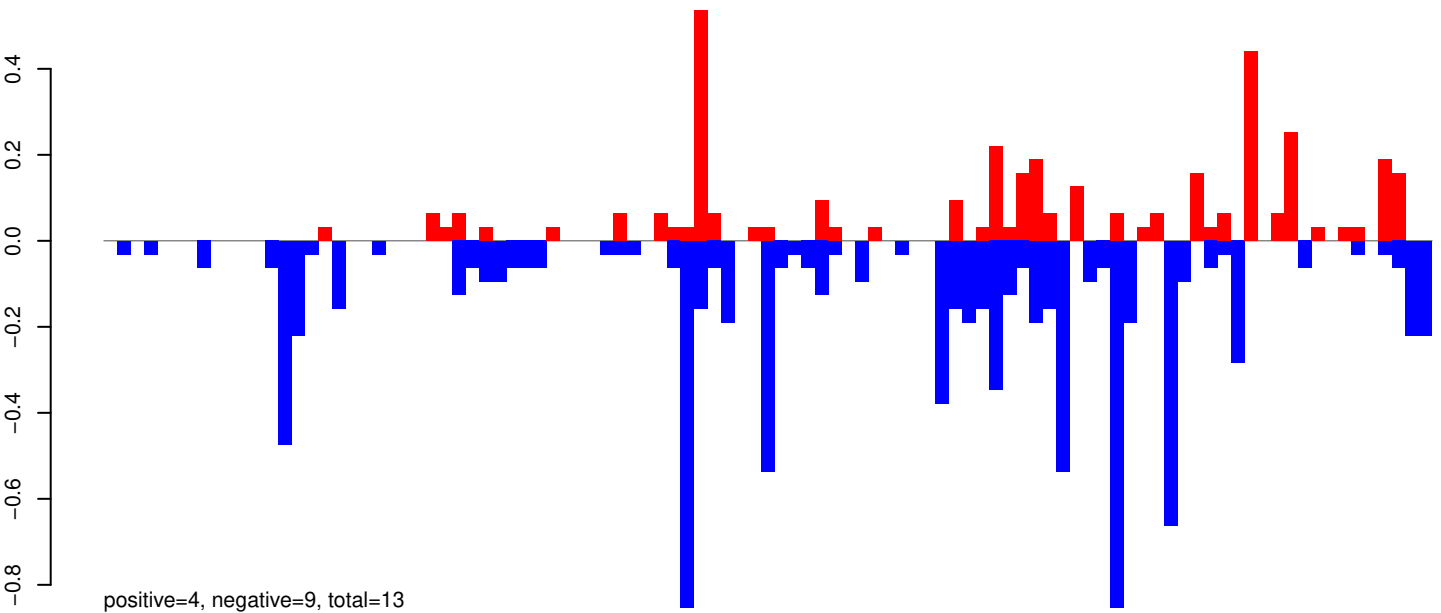

AeAeg_Whole_ZIKVdr_In_RNA_GP.rep

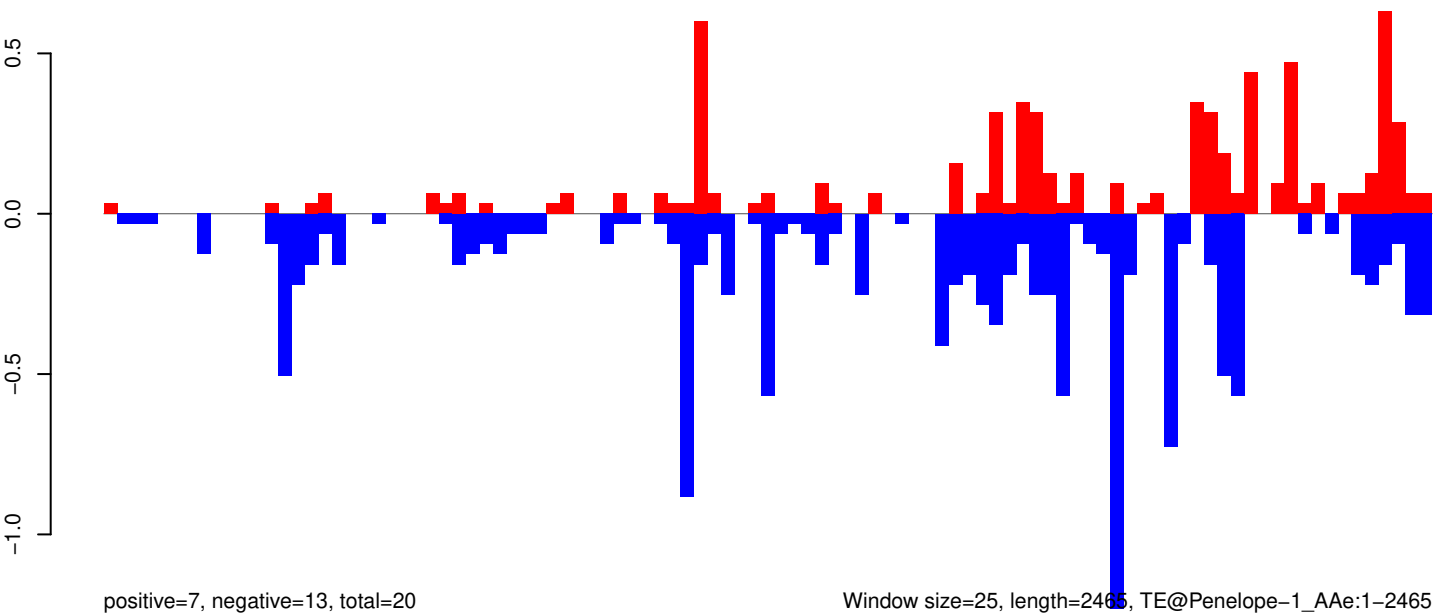

Window size=25, length=2465, TE@Penelope-1_AAe:1-2465

0 500 1000 1500 2000 2500

AeAeg_Whole_ZIKVdr_In_RNA_GP.18_23.rep

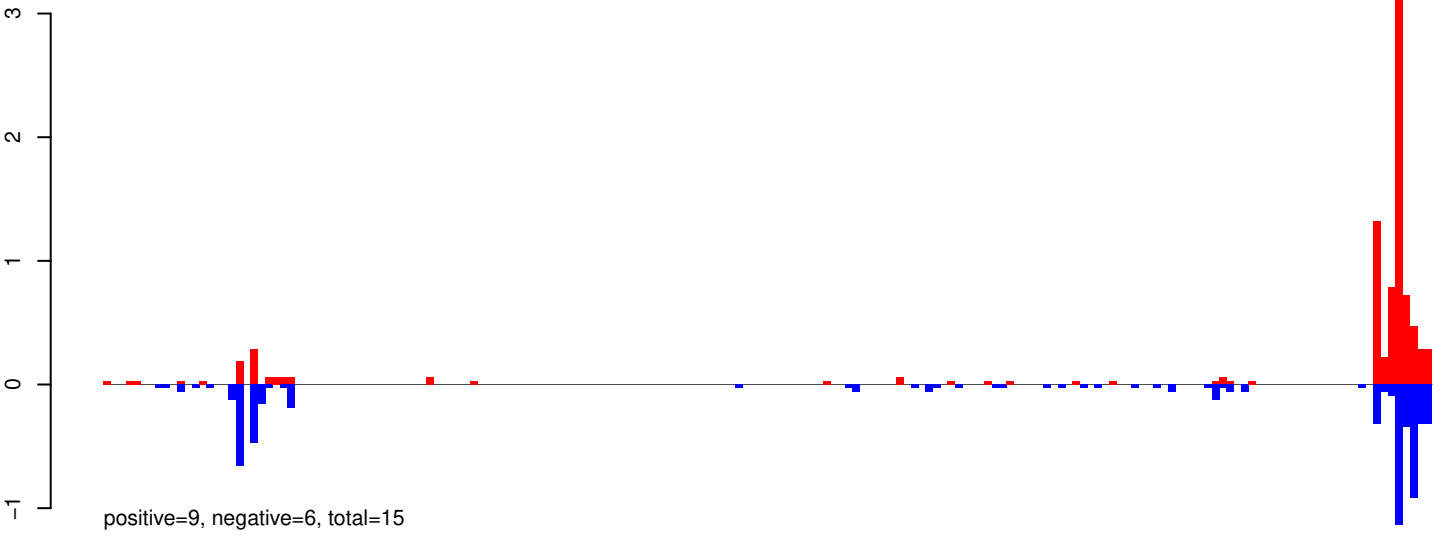

AeAeg_Whole_ZIKVdr_In_RNA_GP.24_35.rep

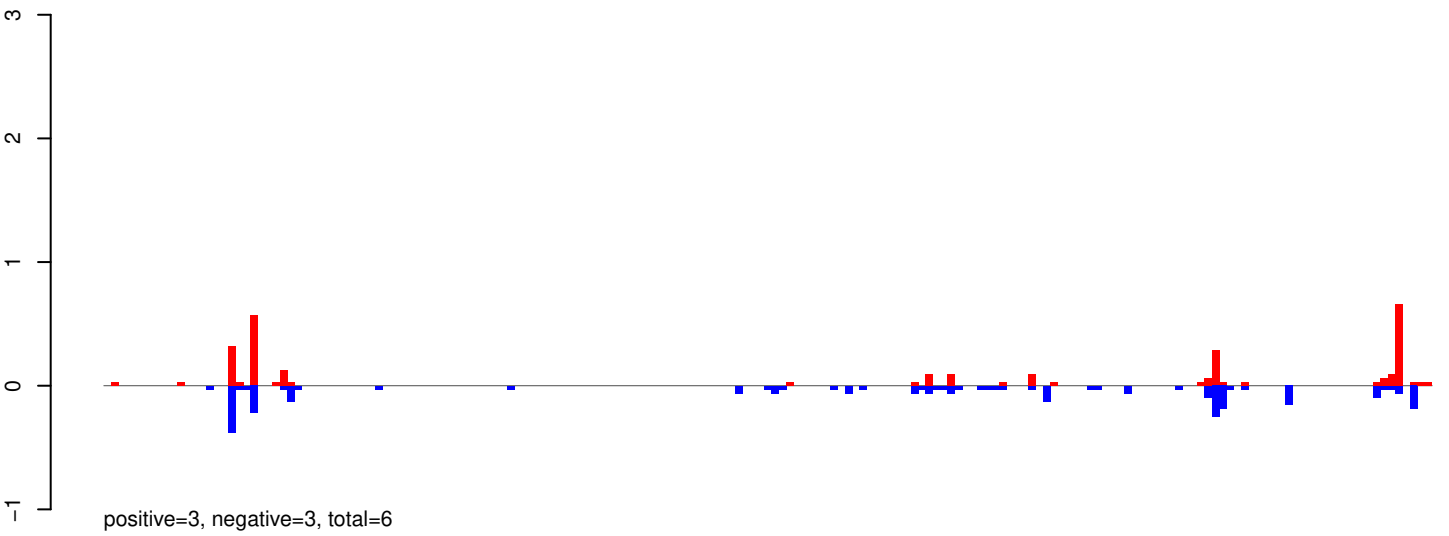

AeAeg_Whole_ZIKVdr_In_RNA_GP.rep

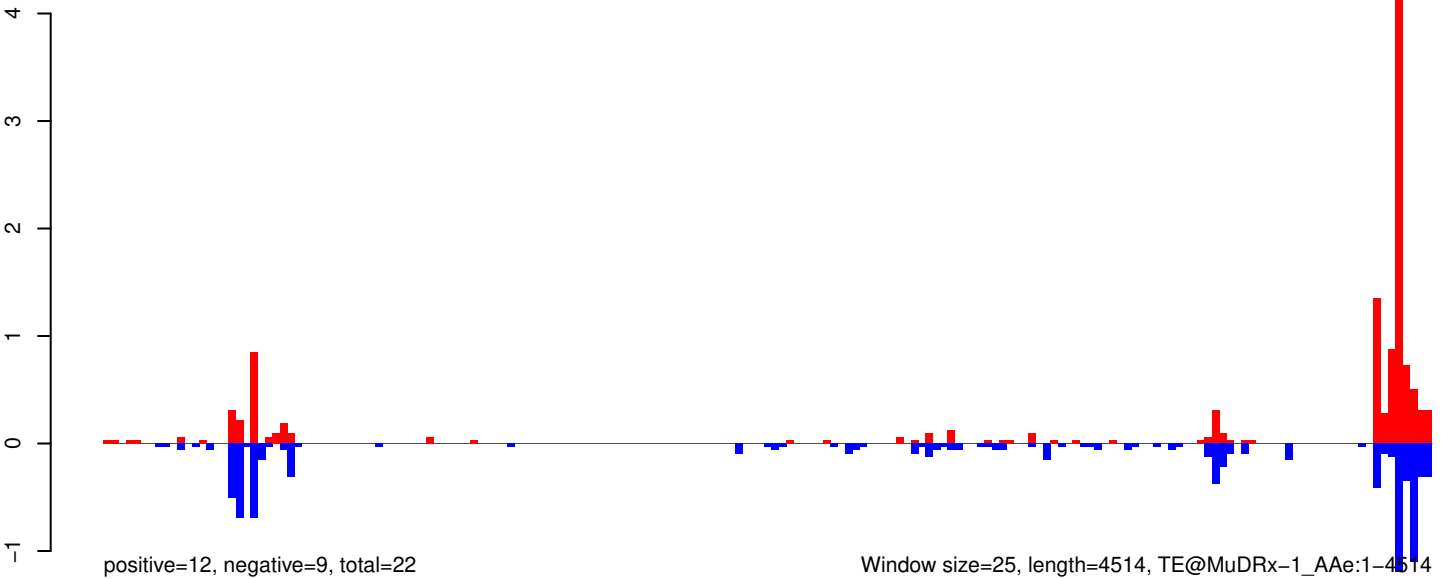

AeAeg_Whole_ZIKVdr_In_RNA_GP.18_23.rep

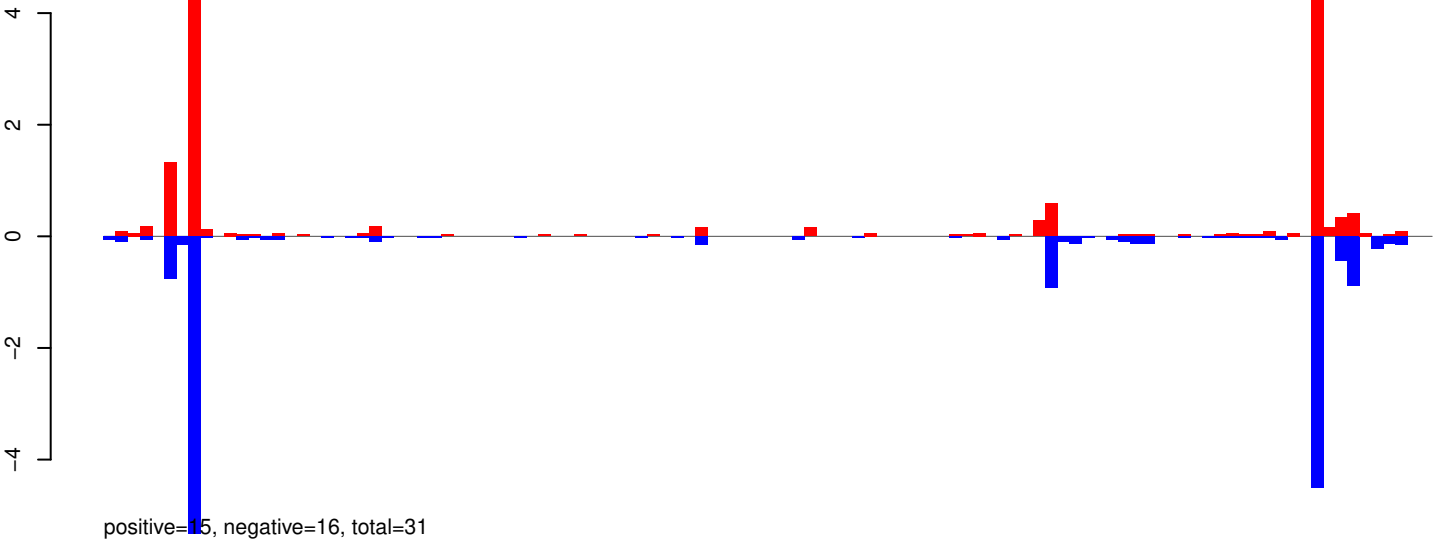

AeAeg_Whole_ZIKVdr_In_RNA_GP.24_35.rep

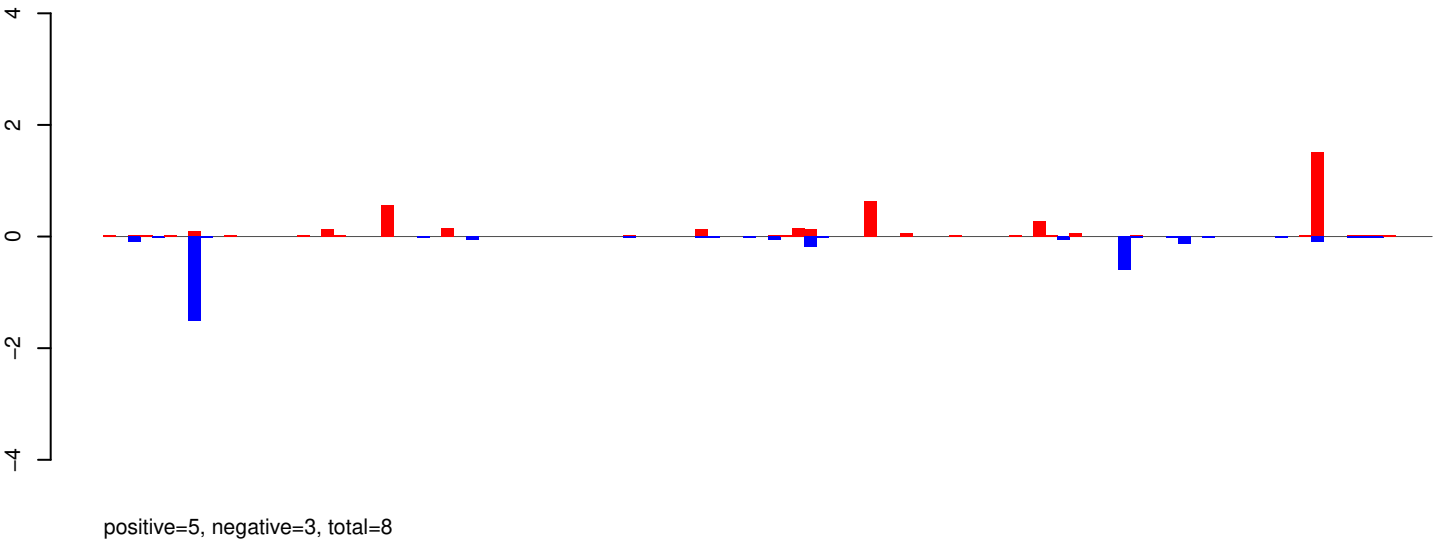

AeAeg_Whole_ZIKVdr_In_RNA_GP.rep

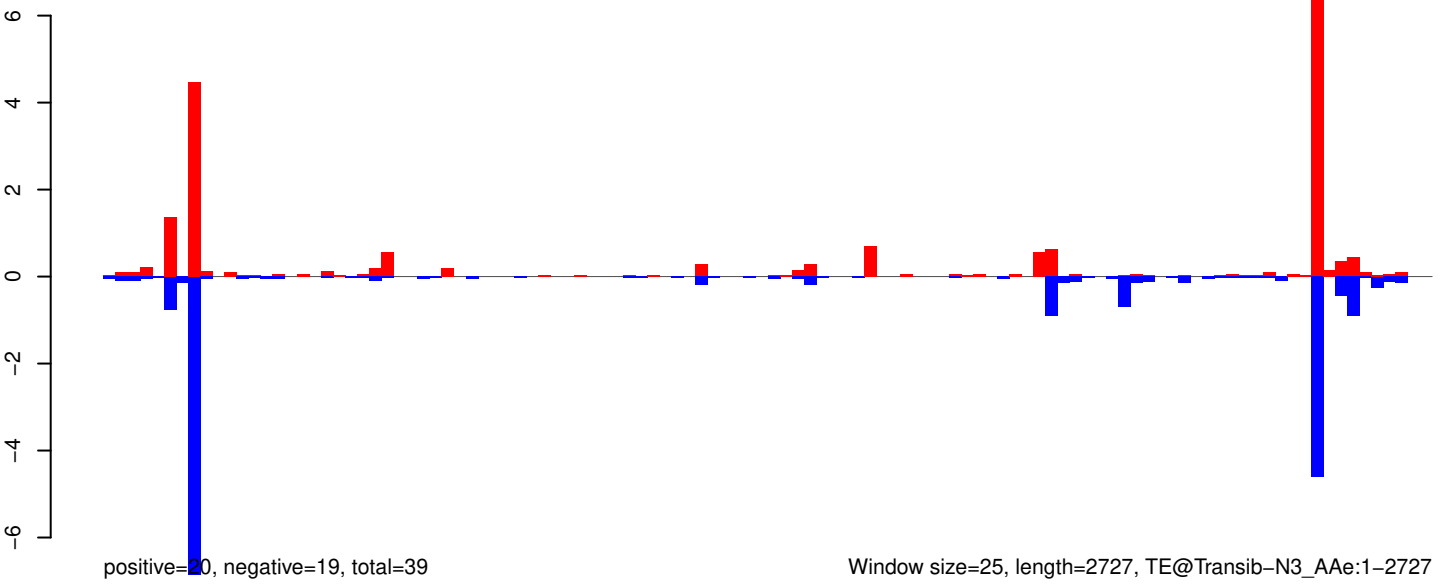

AeAeg_Whole_ZIKVdr_In_RNA_GP.18_23.rep

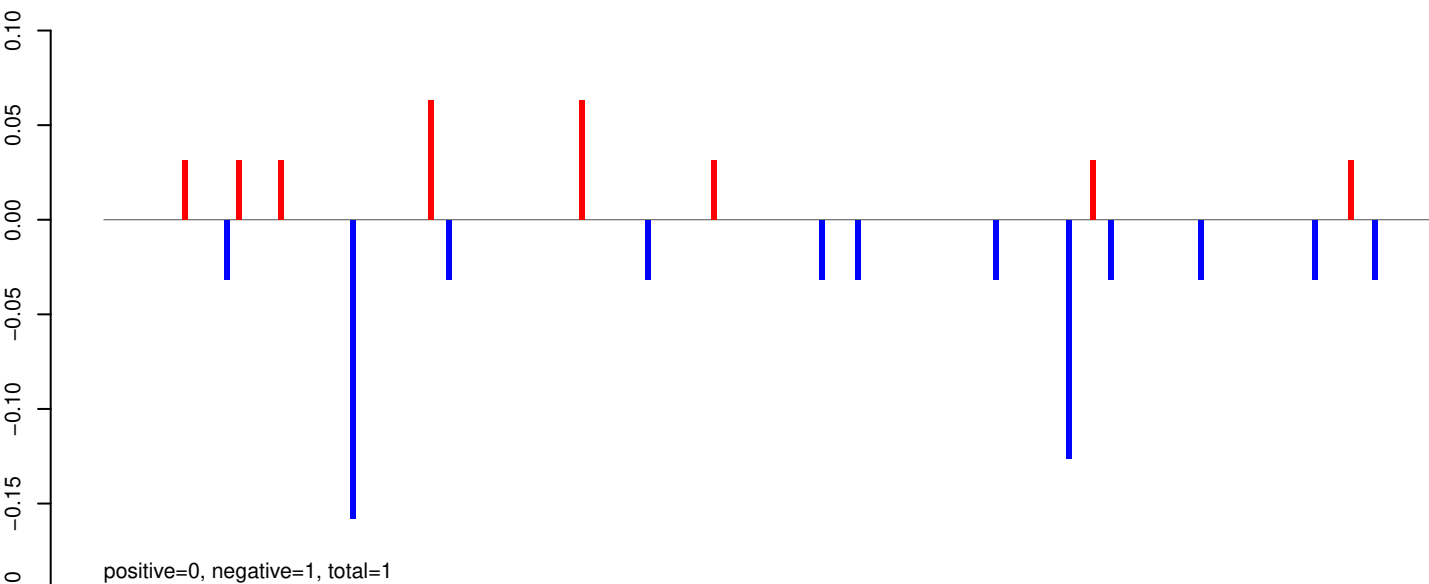

AeAeg_Whole_ZIKVdr_In_RNA_GP.24_35.rep

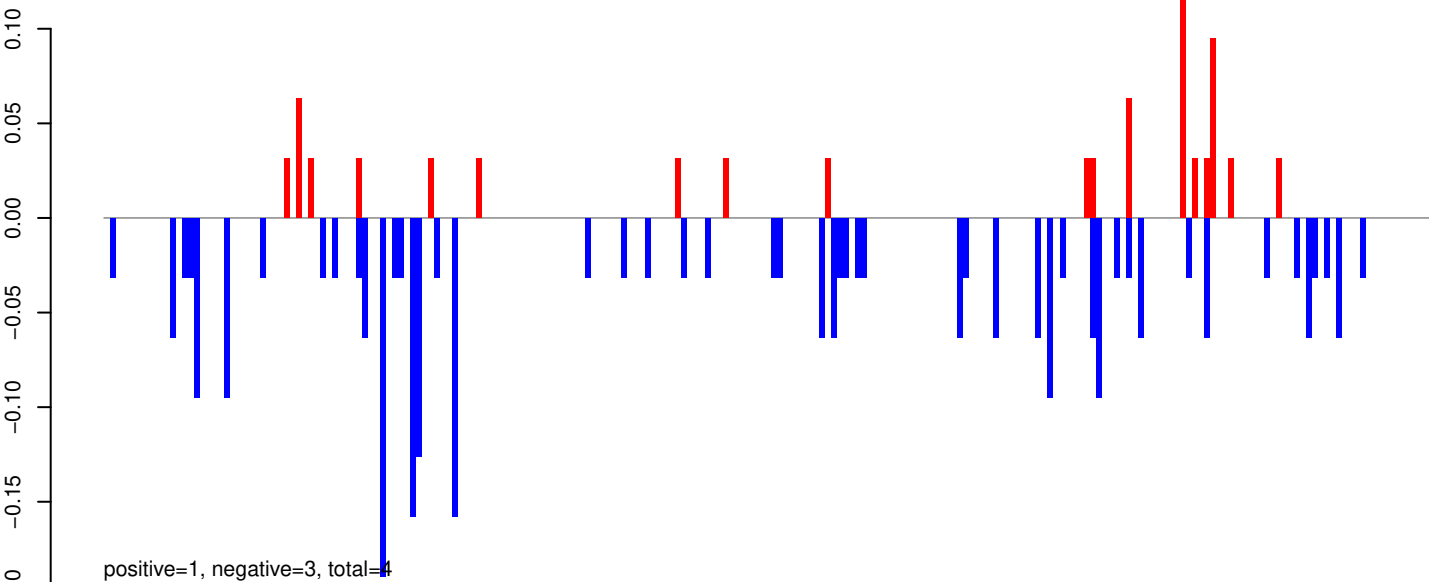

AeAeg_Whole_ZIKVdr_In_RNA_GP.rep

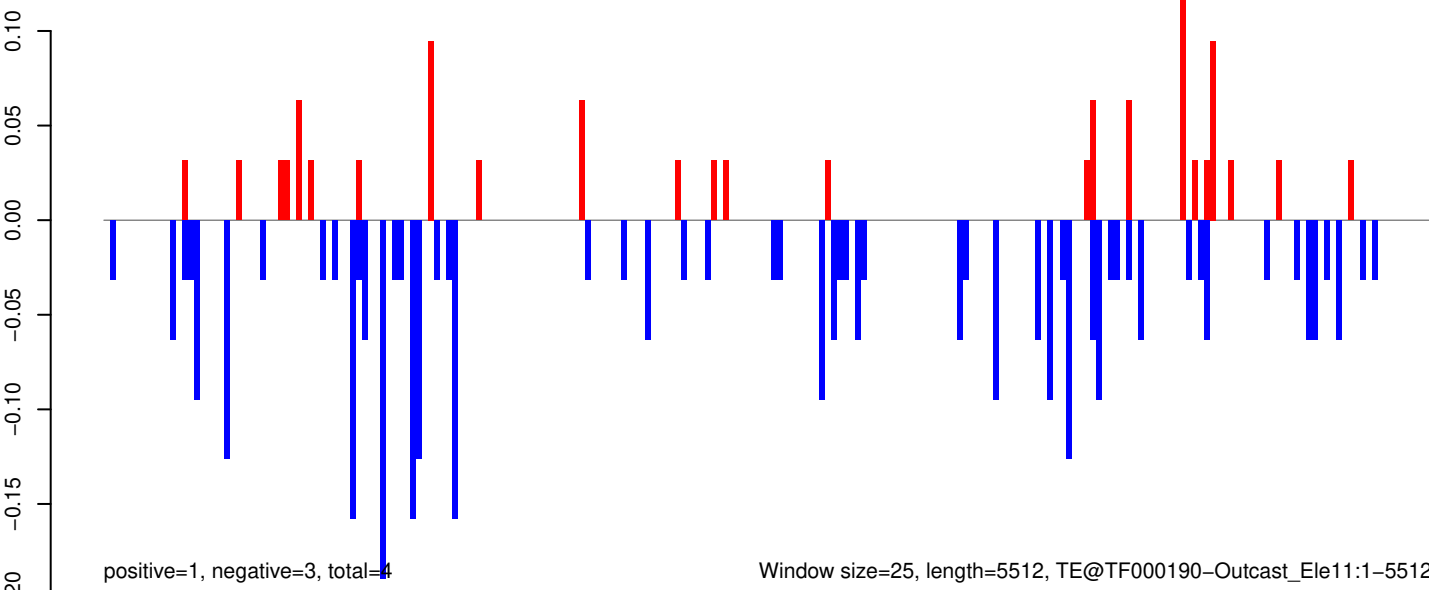

Window size=25, length=5512, TE@TF000190-Outcast_Ele11:1-5512

AeAeg_Whole_ZIKVdr_In_RNA_GP.18_23.rep

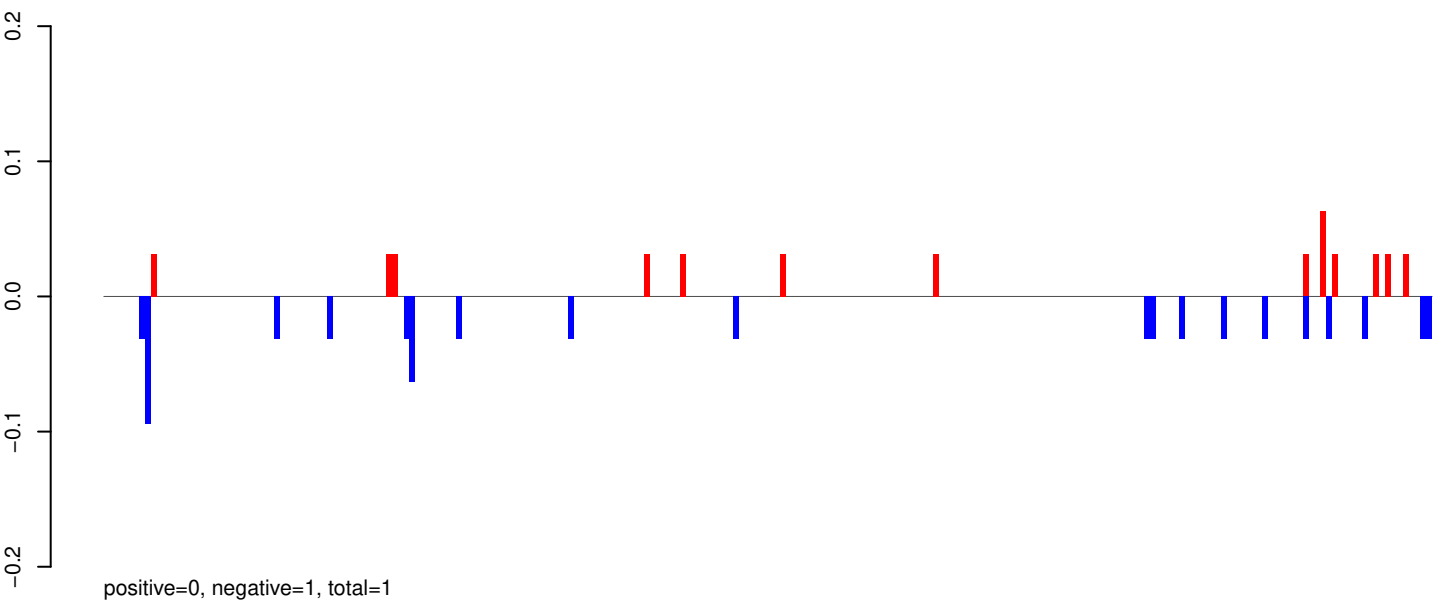

AeAeg_Whole_ZIKVdr_In_RNA_GP.24_35.rep

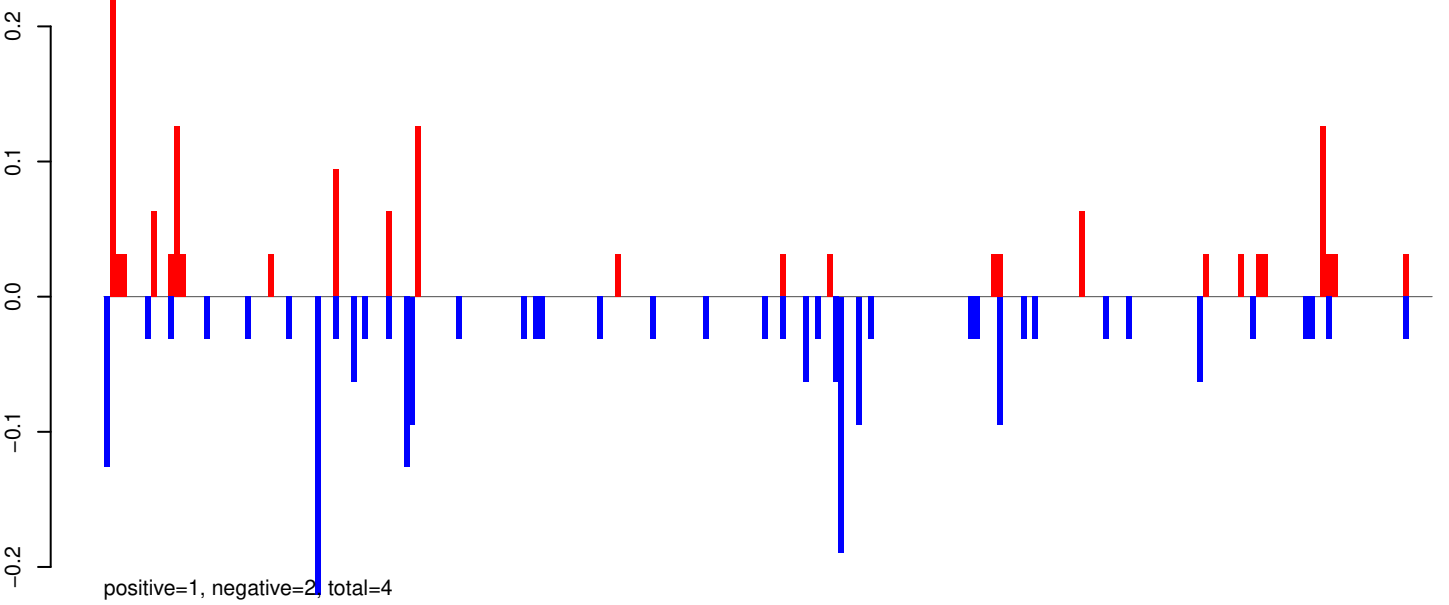

AeAeg_Whole_ZIKVdr_In_RNA_GP.rep

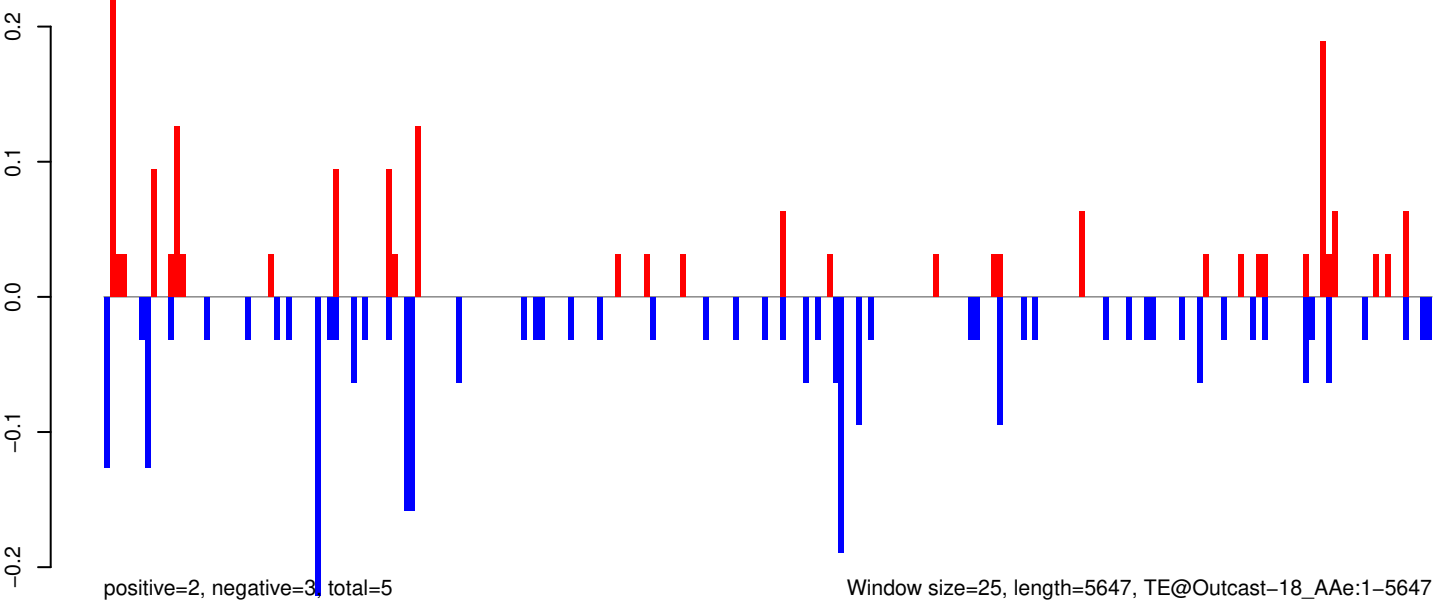

AeAeg_Whole_ZIKVdr_In_RNA_GP.18_23.rep

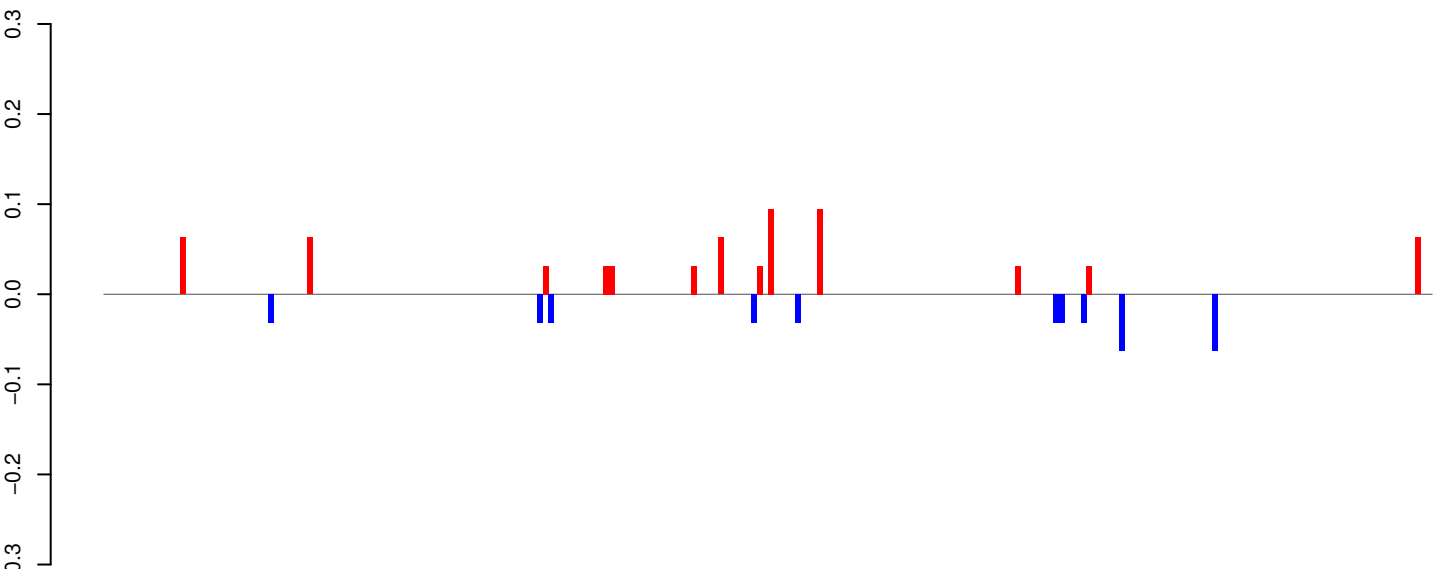

positive=1, negative=0, total=1

AeAeg_Whole_ZIKVdr_In_RNA_GP.24_35.rep

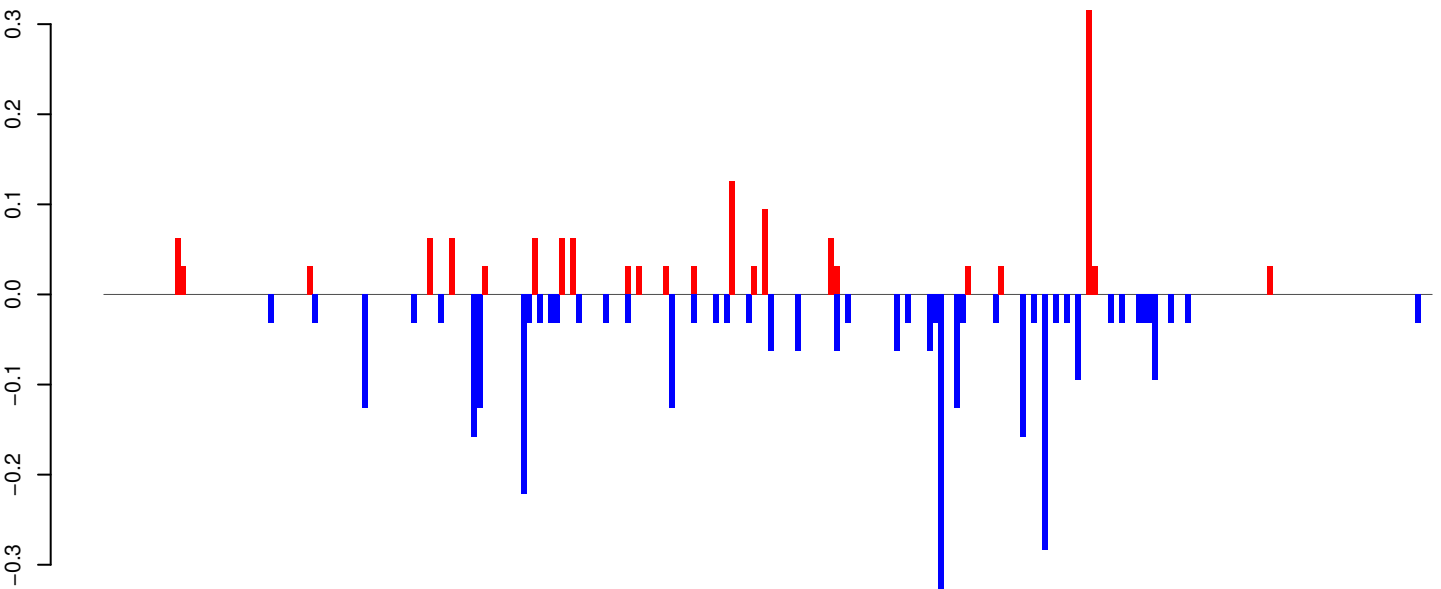

positive=1, negative=3, total=5

AeAeg_Whole_ZIKVdr_In_RNA_GP.rep

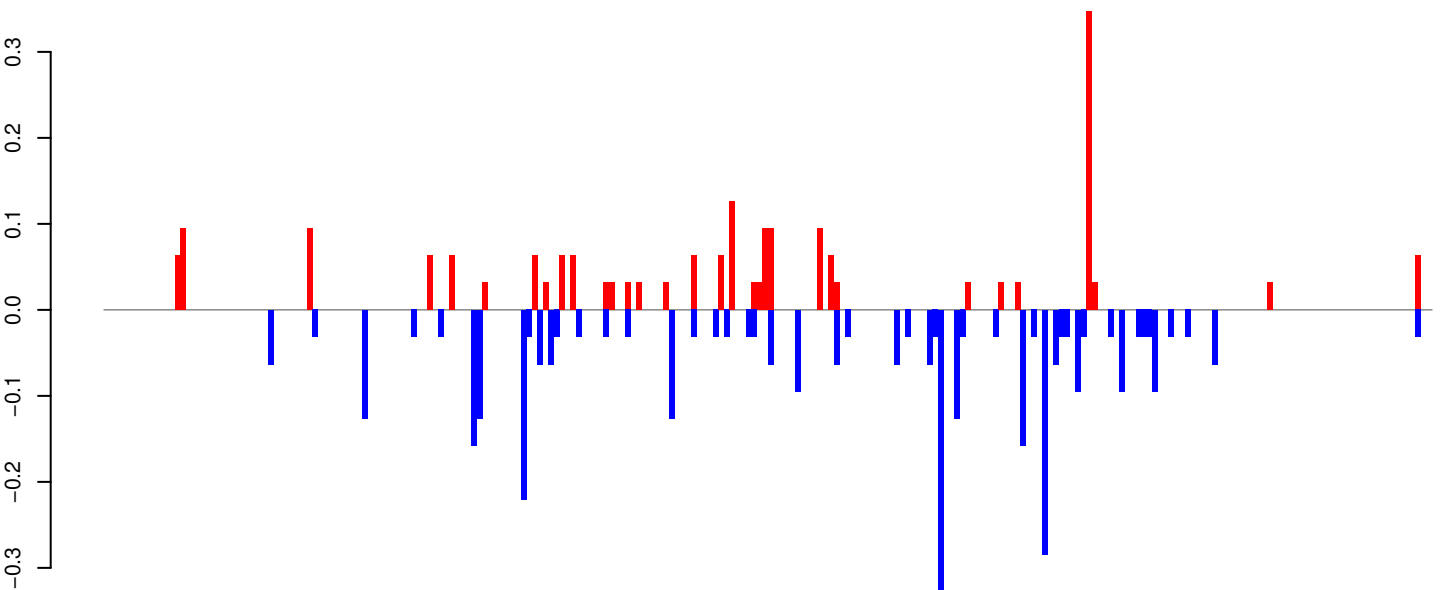

positive=2, negative=4, total=6

Window size=25, length=6046, TE@l-55_A Ae:1-6046

0 1000 2000 3000 4000 5000 6000

AeAeg_Whole_ZIKVdr_In_RNA_GP.18_23.rep

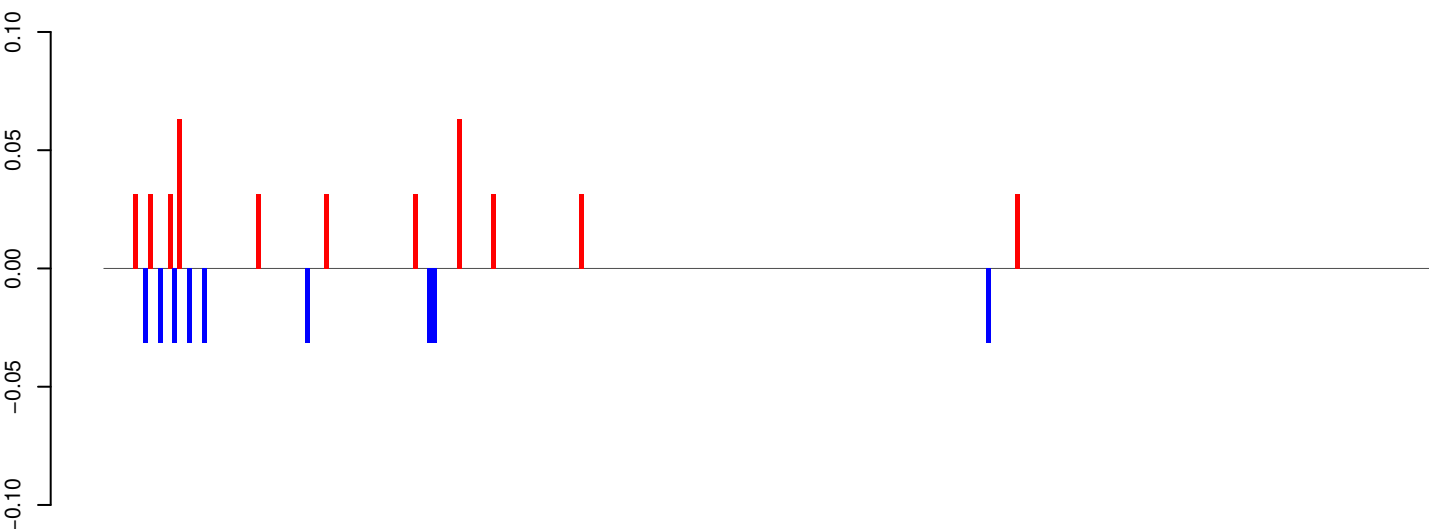

positive=0, negative=0, total=1

AeAeg_Whole_ZIKVdr_In_RNA_GP.24_35.rep

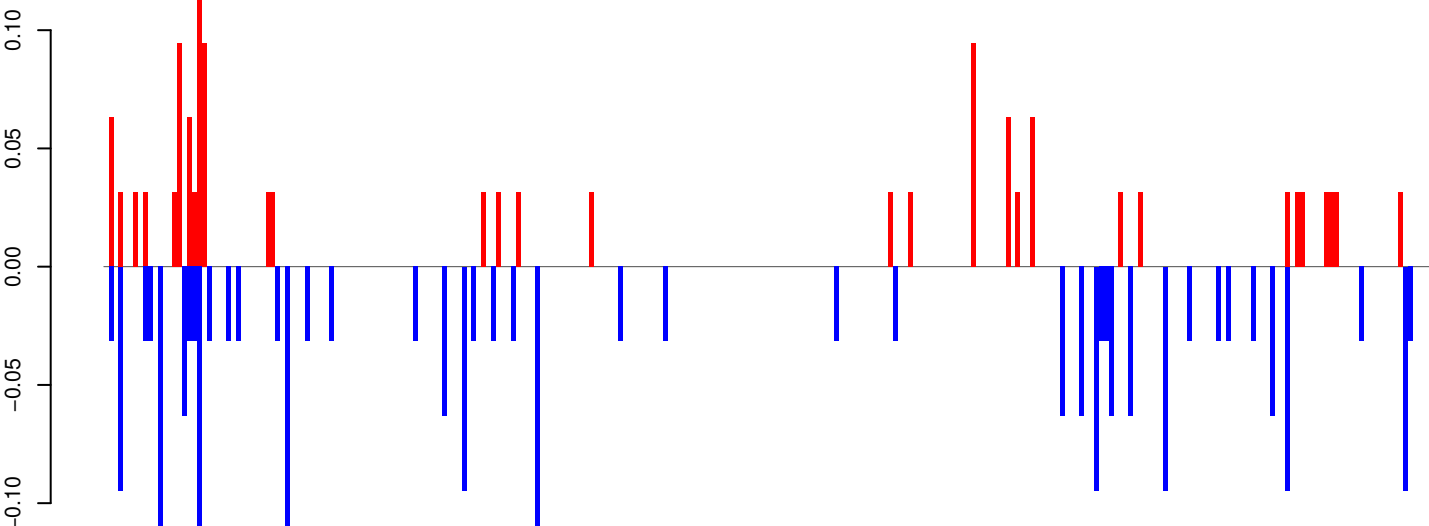

positive=1, negative=2, total=4

AeAeg_Whole_ZIKVdr_In_RNA_GP.rep

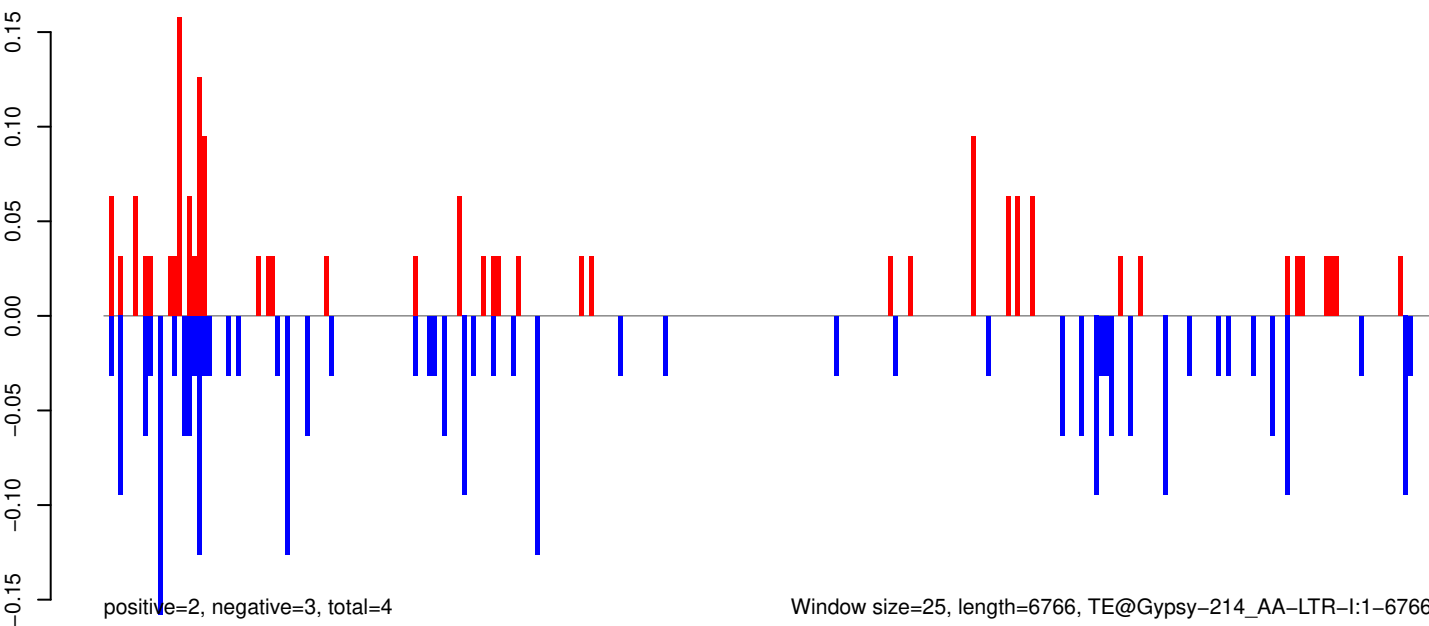

positive=2, negative=3, total=4

Window size=25, length=6766, TE@Gypsy-214_AA-LTR-I:1-6766

0 1000 2000 3000 4000 5000 6000 7000

AeAeg_Whole_ZIKVdr_In_RNA_GP.18_23.rep

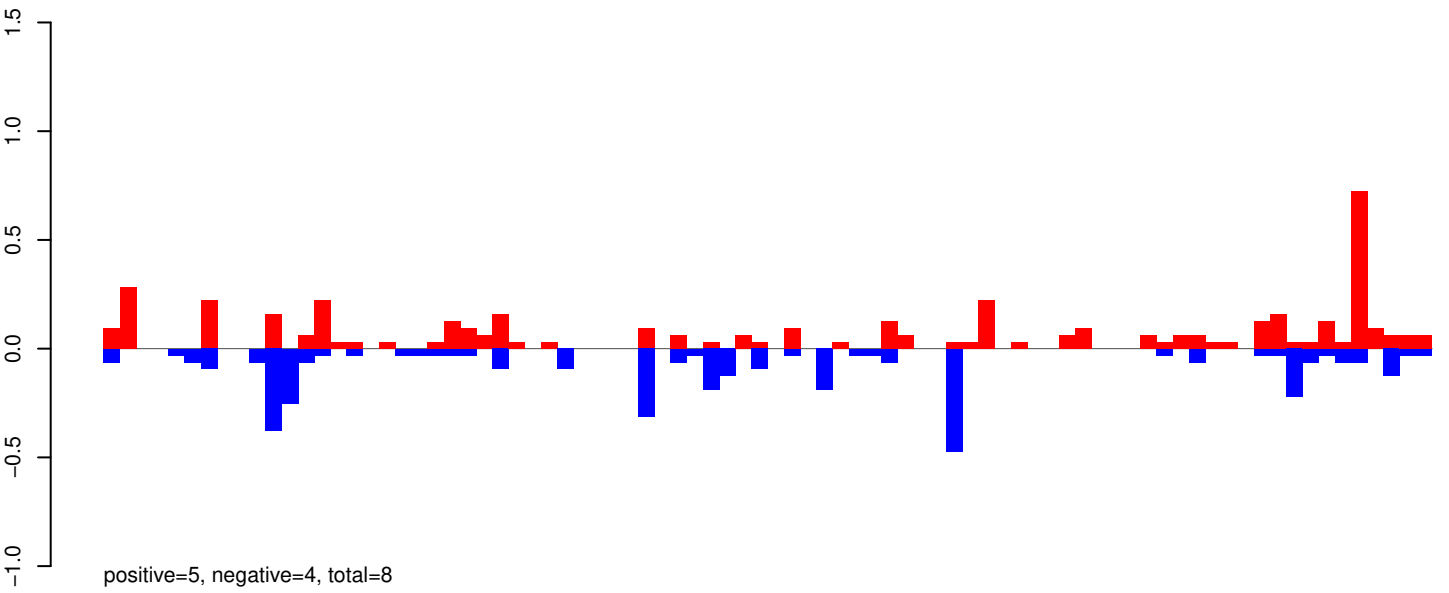

AeAeg_Whole_ZIKVdr_In_RNA_GP.24_35.rep

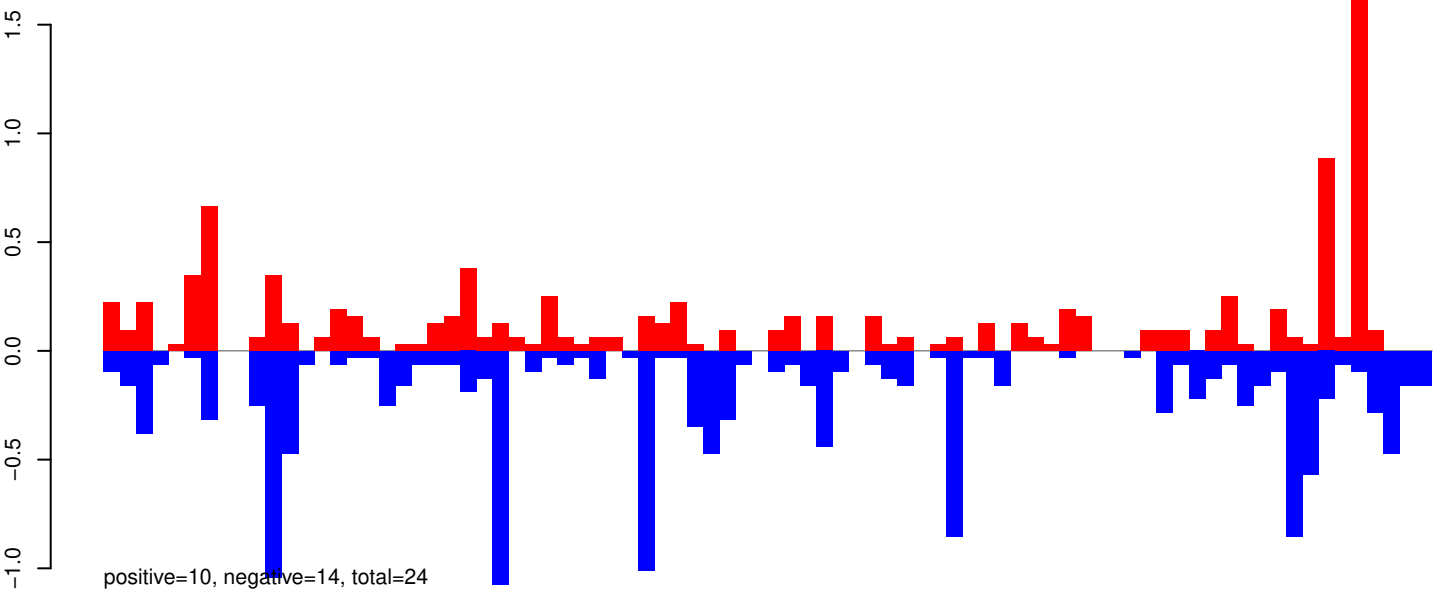

AeAeg_Whole_ZIKVdr_In_RNA_GP.rep

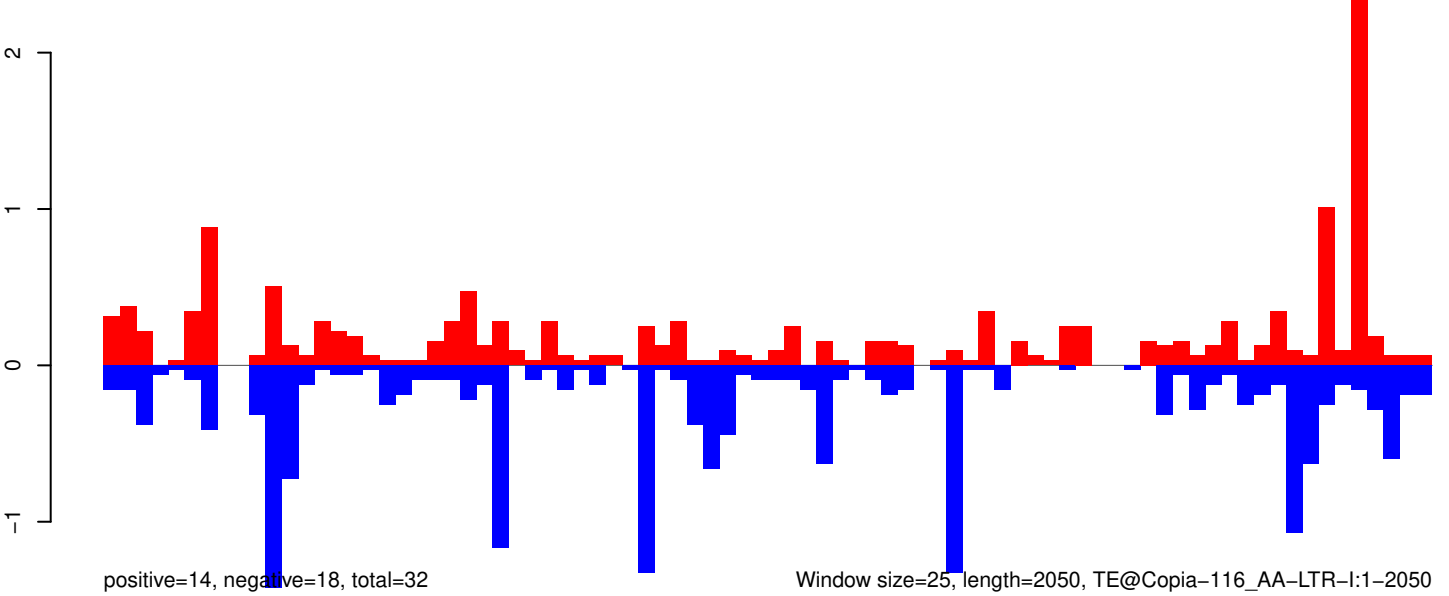

AeAeg_Whole_ZIKVdr_In_RNA_GP.18_23.rep

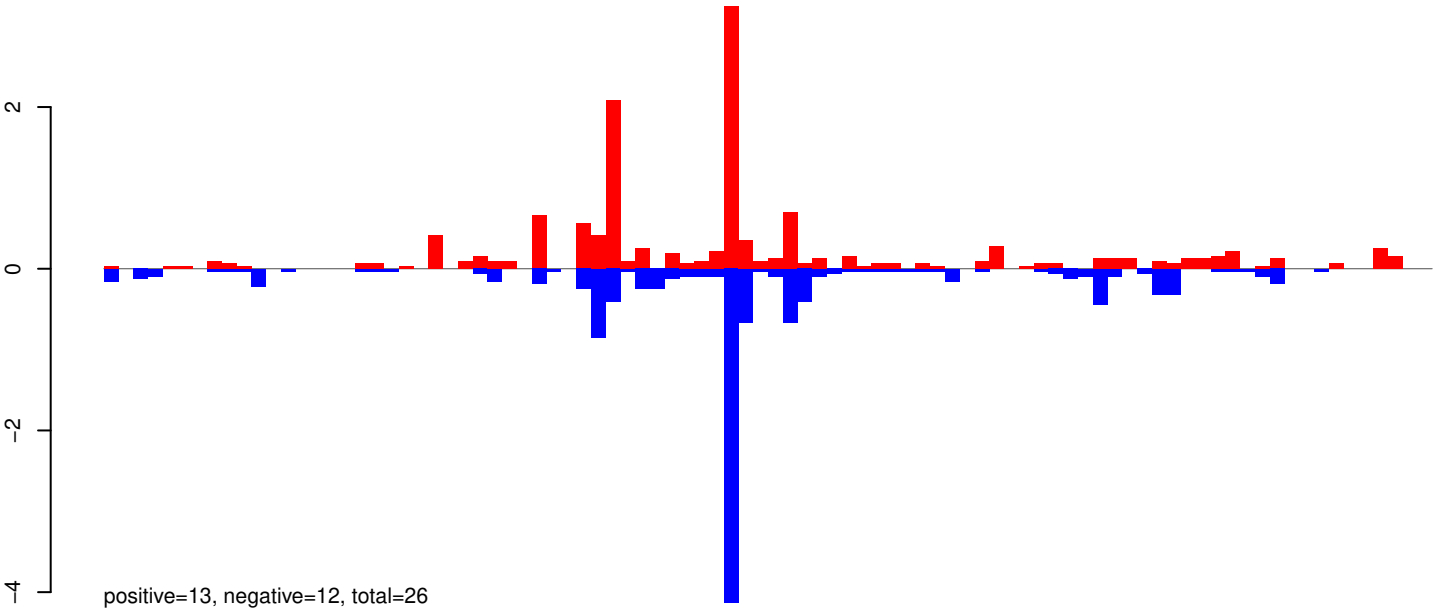

AeAeg_Whole_ZIKVdr_In_RNA_GP.24_35.rep

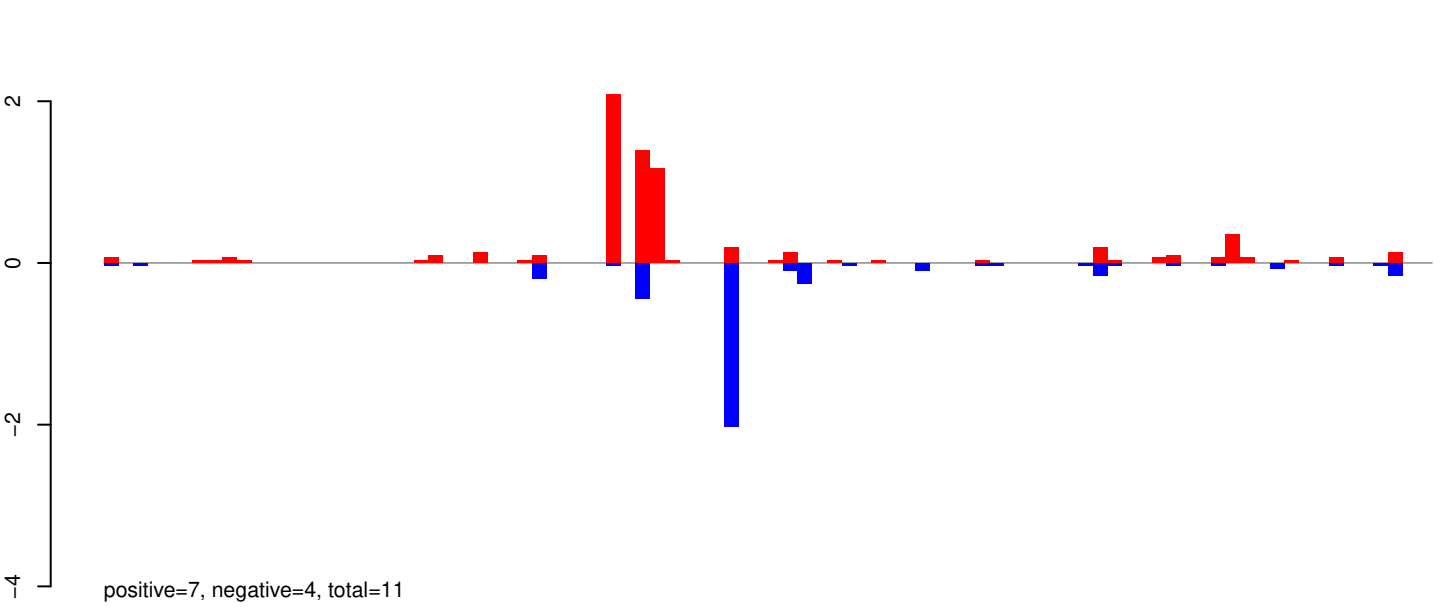

AeAeg_Whole_ZIKVdr_In_RNA_GP.rep

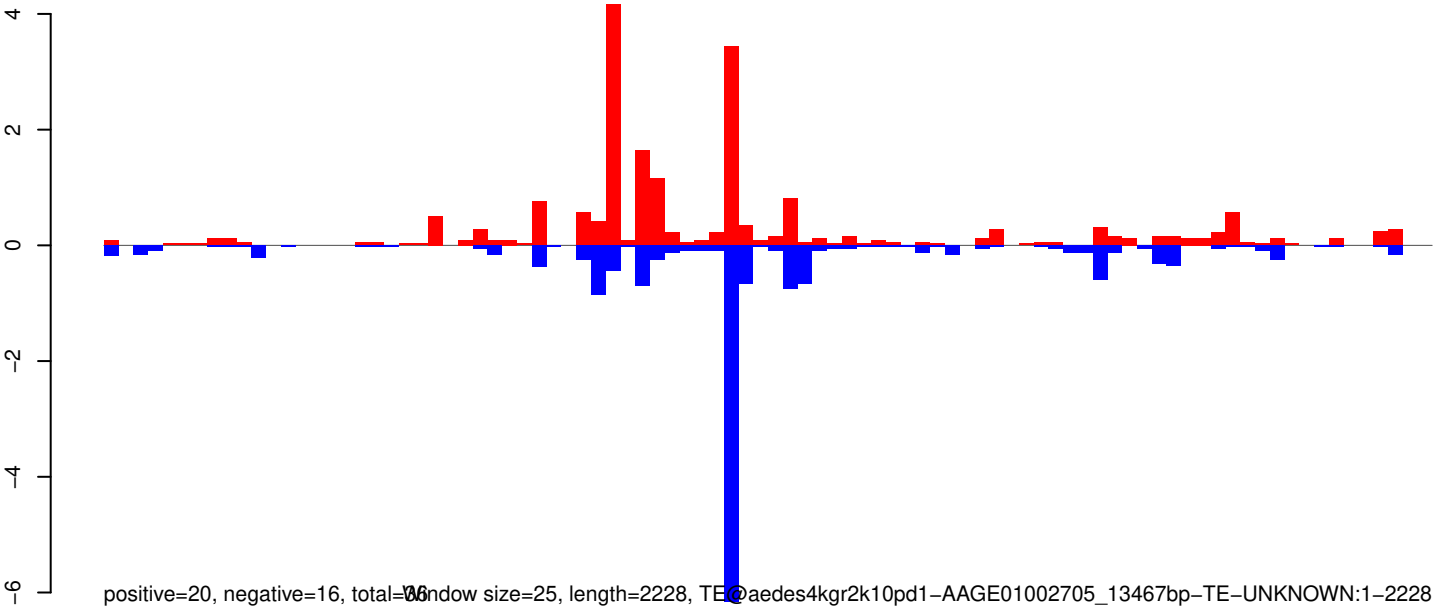

Window size=25, length=2228, TE@aedes4kgr2k10pd1-AAGE01002705_13467bp-TE-UNKNOWN:1-2228

AeAeg_Whole_ZIKVdr_In_RNA_GP.18_23.rep

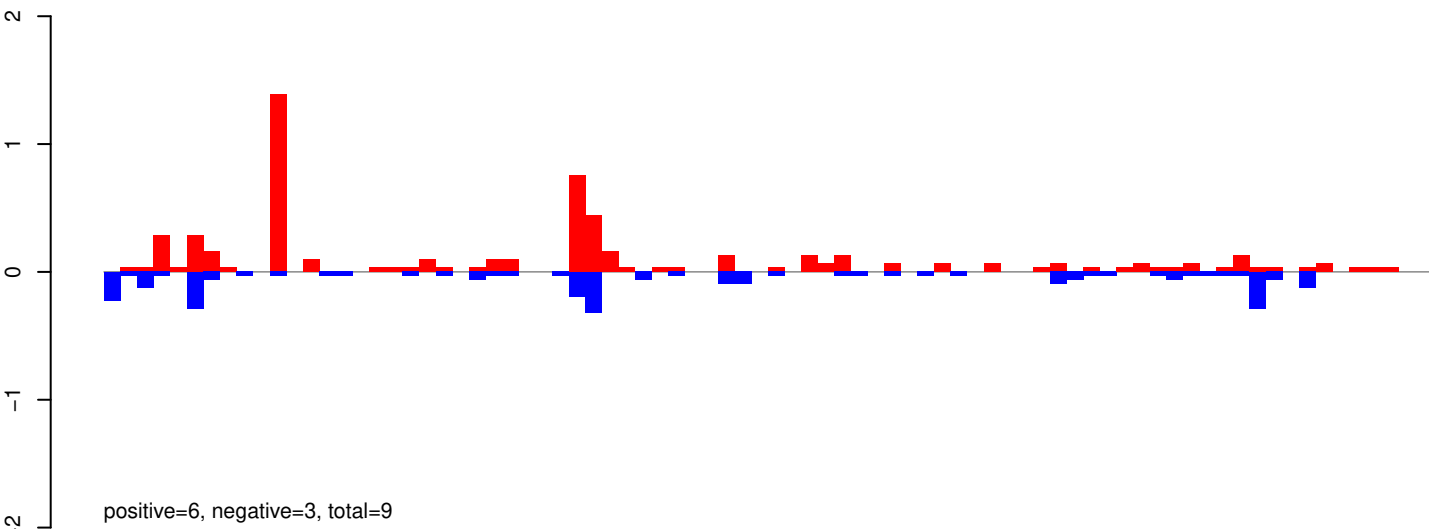

AeAeg_Whole_ZIKVdr_In_RNA_GP.24_35.rep

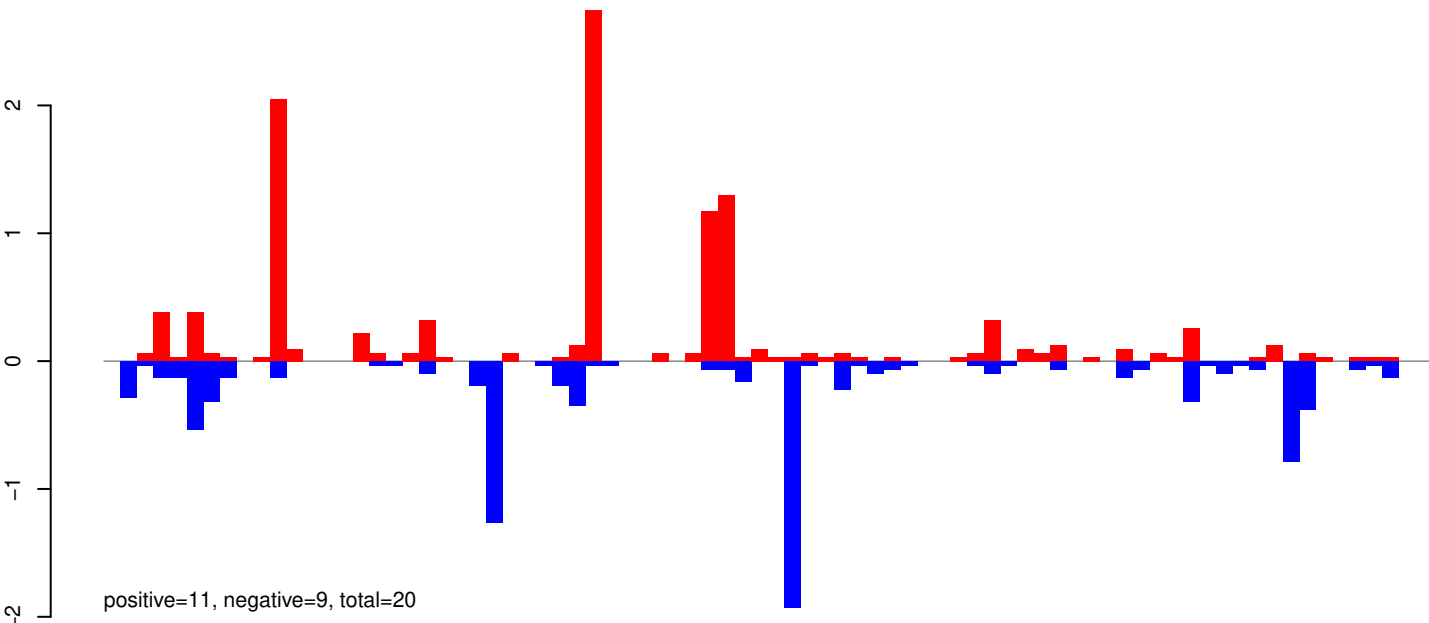

AeAeg_Whole_ZIKVdr_In_RNA_GP.rep

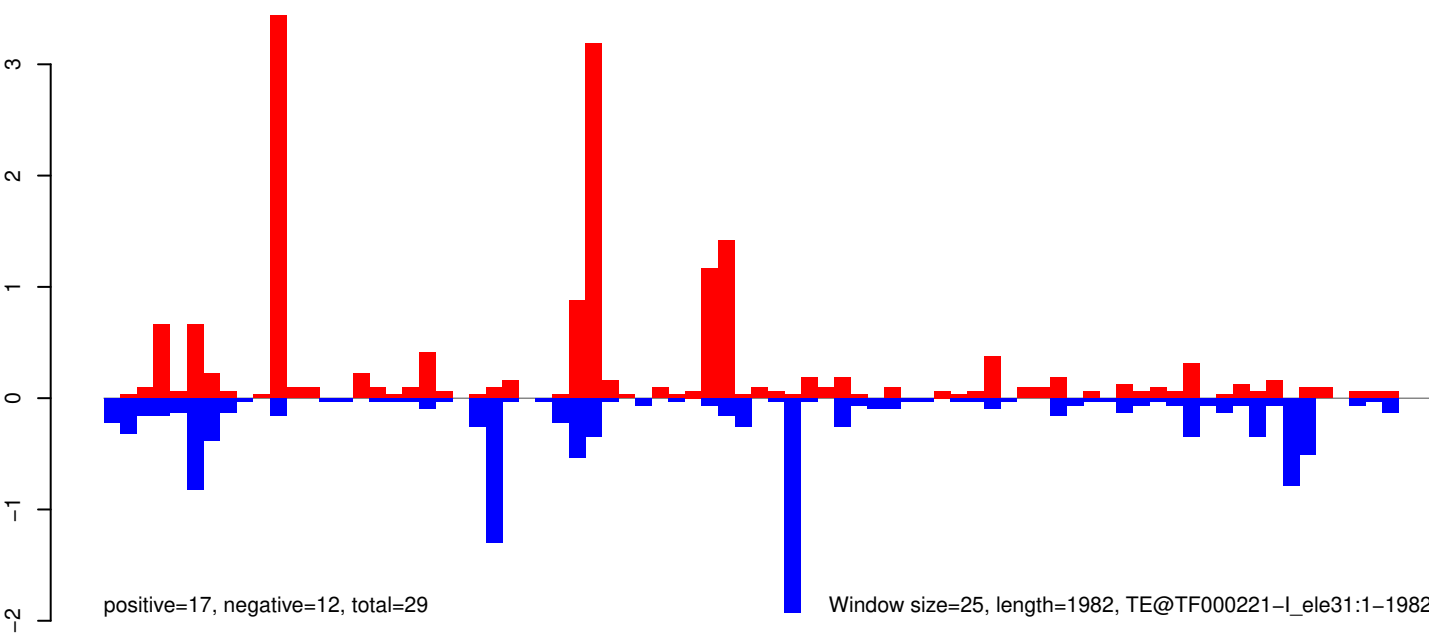

AeAeg_Whole_ZIKVdr_In_RNA_GP.18_23.rep

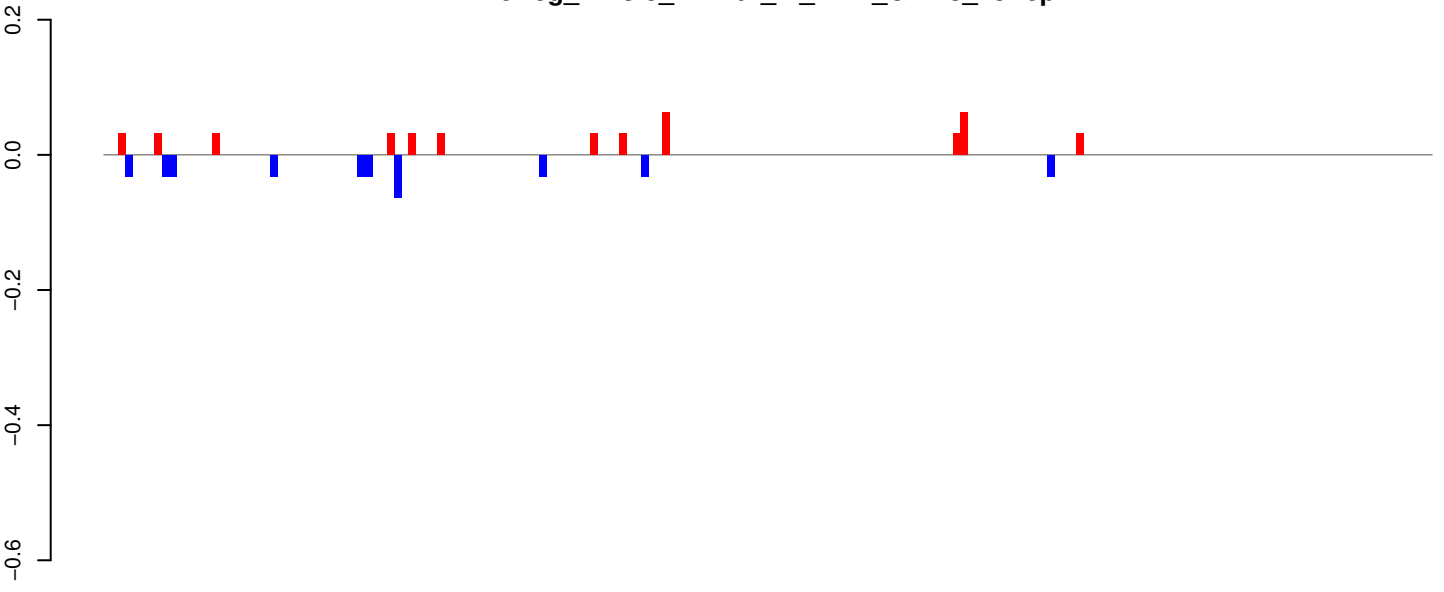

positive=0, negative=0, total=1

AeAeg_Whole_ZIKVdr_In_RNA_GP.24_35.rep

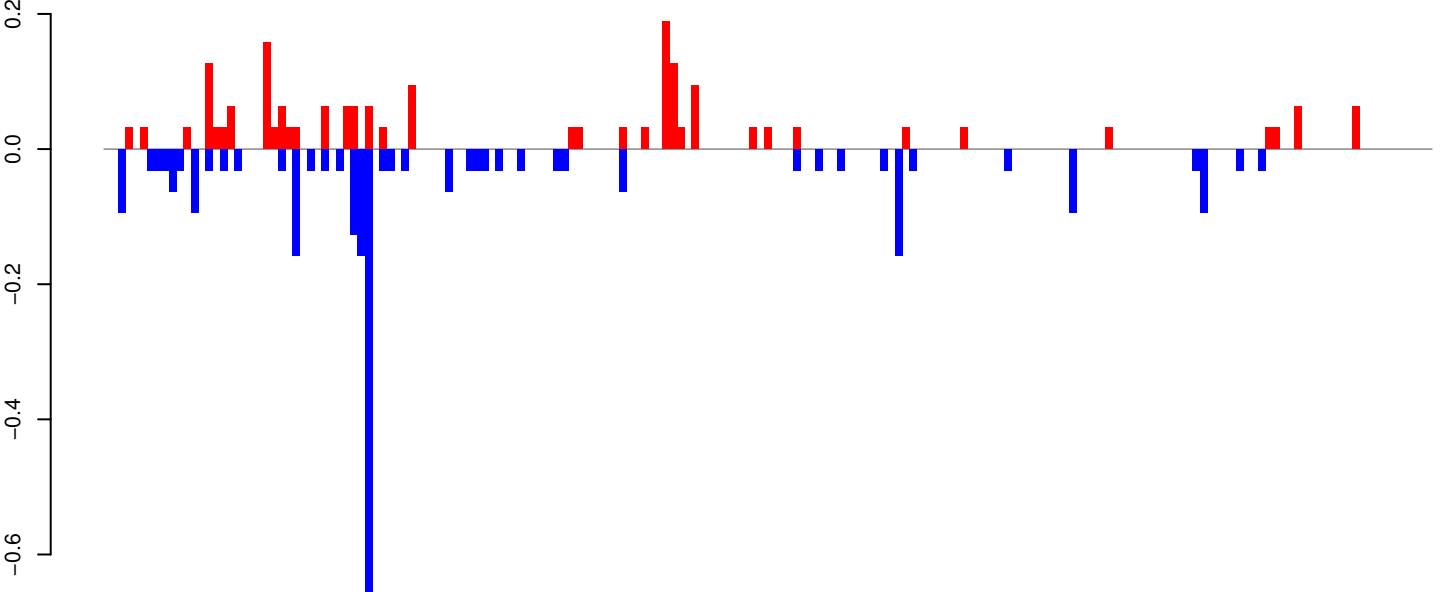

positive=2, negative=3, total=5

AeAeg_Whole_ZIKVdr_In_RNA_GP.rep

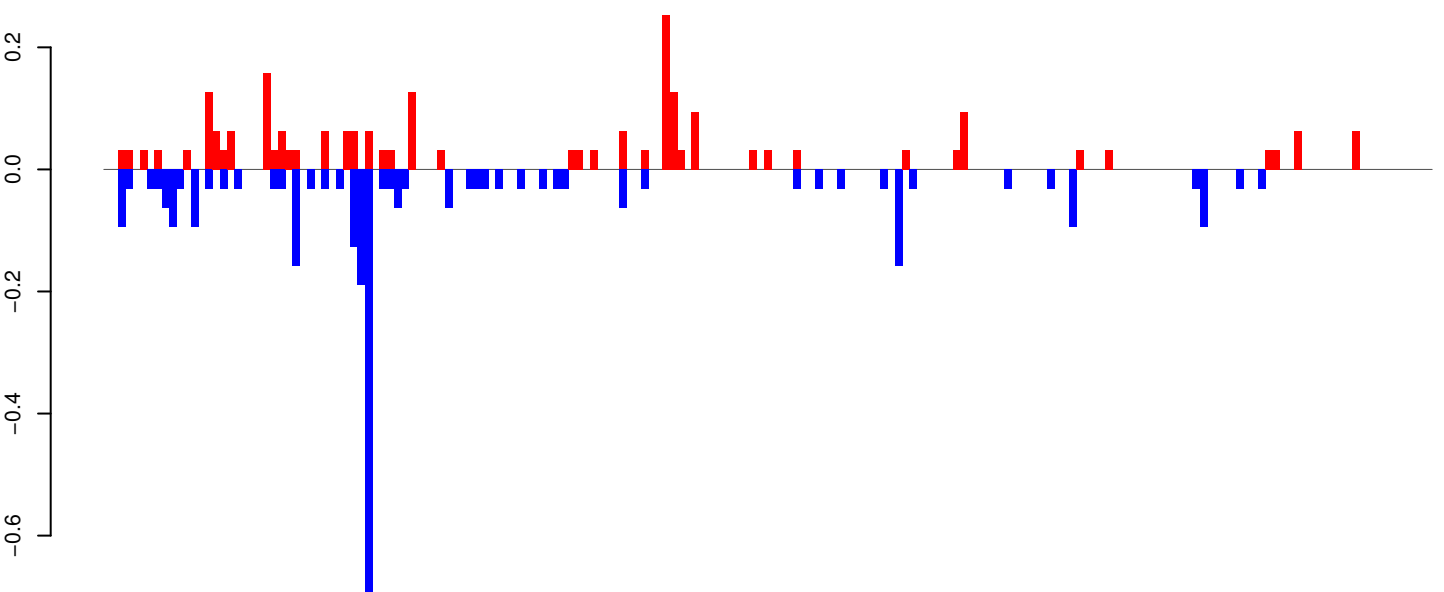

positive=2, negative=3, total=6

Window size=25, length=4572, TE@TF000180-L1_Ele21:1-4572

0 1000 2000 3000 4000

AeAeg_Whole_ZIKVdr_In_RNA_GP.18_23.rep

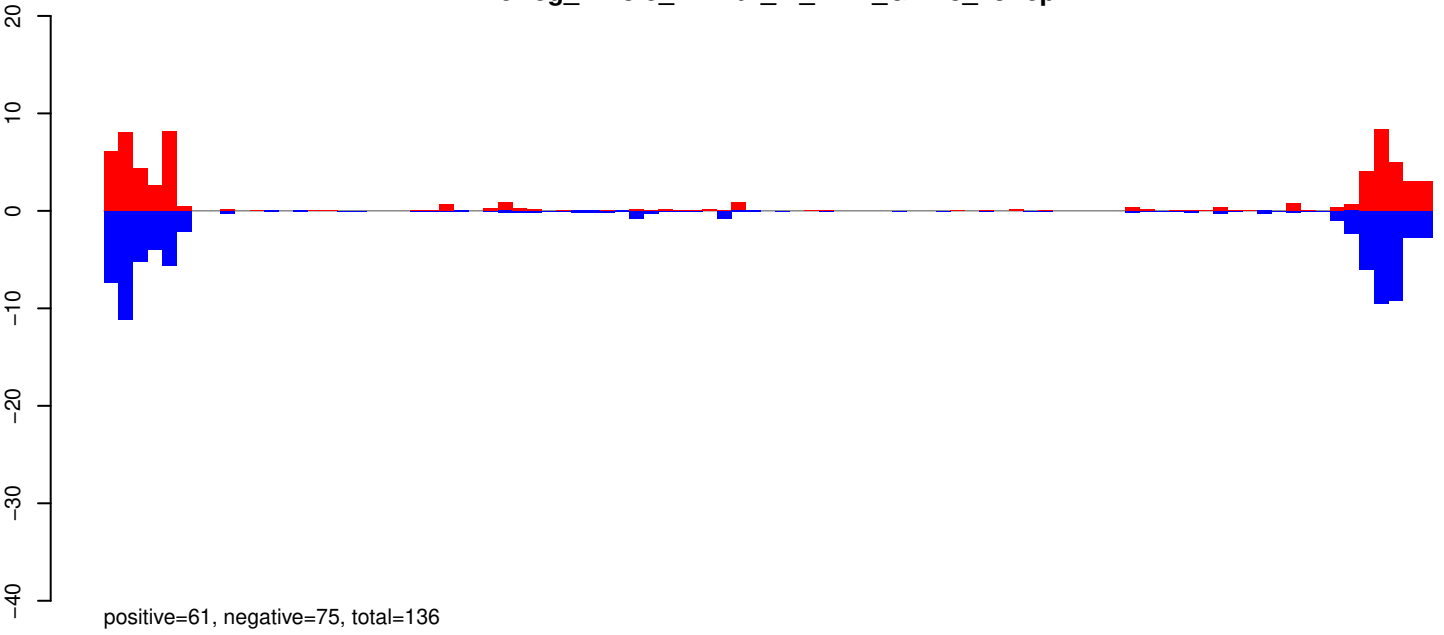

AeAeg_Whole_ZIKVdr_In_RNA_GP.24_35.rep

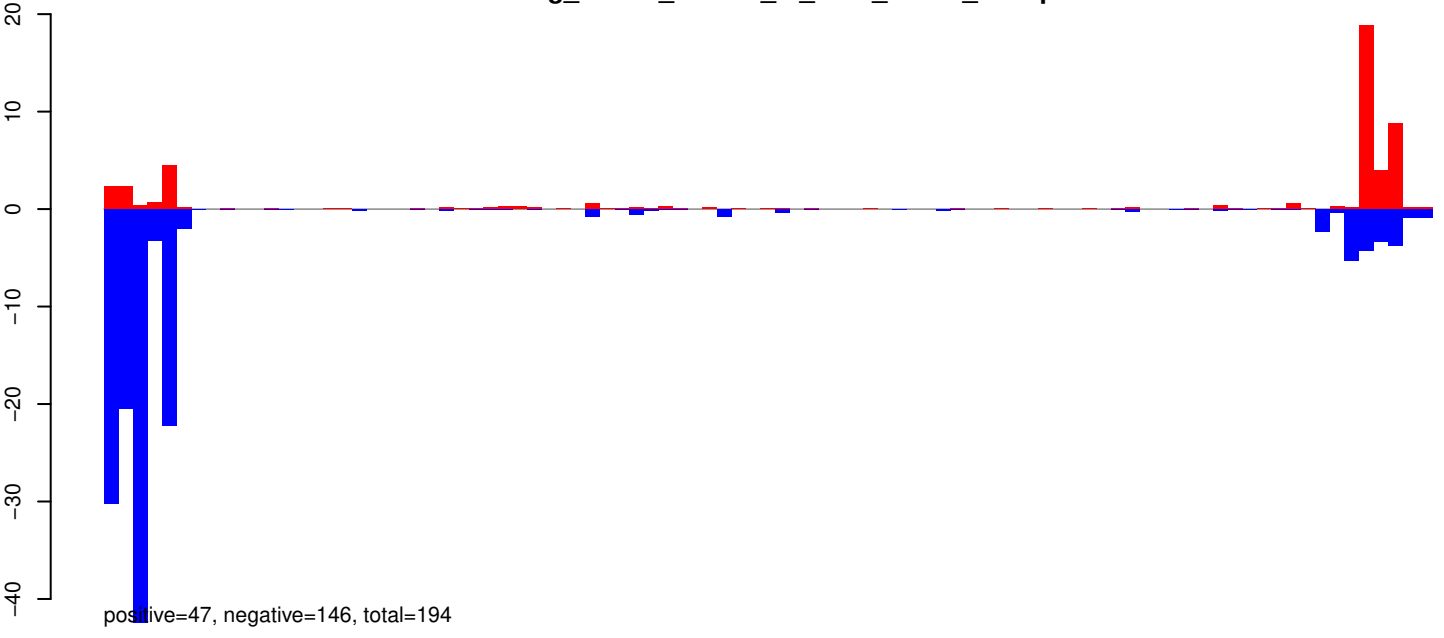

AeAeg_Whole_ZIKVdr_In_RNA_GP.rep

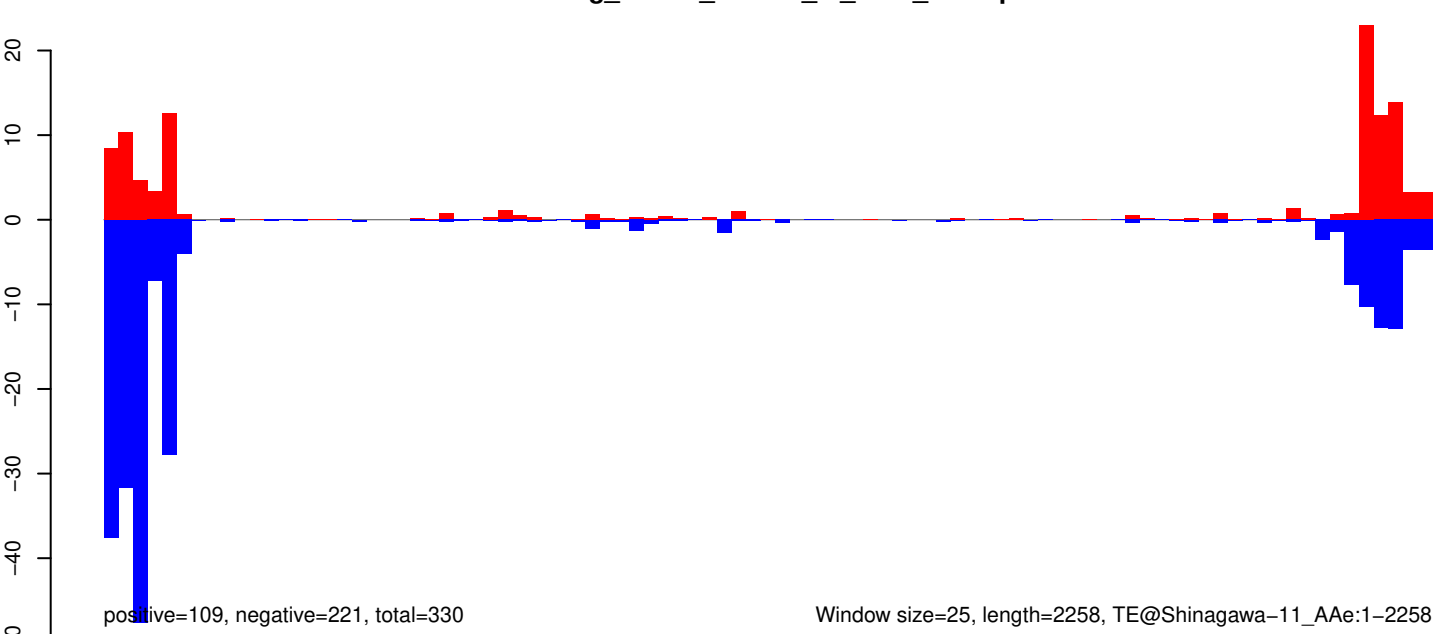

AeAeg_Whole_ZIKVdr_In_RNA_GP.18_23.rep

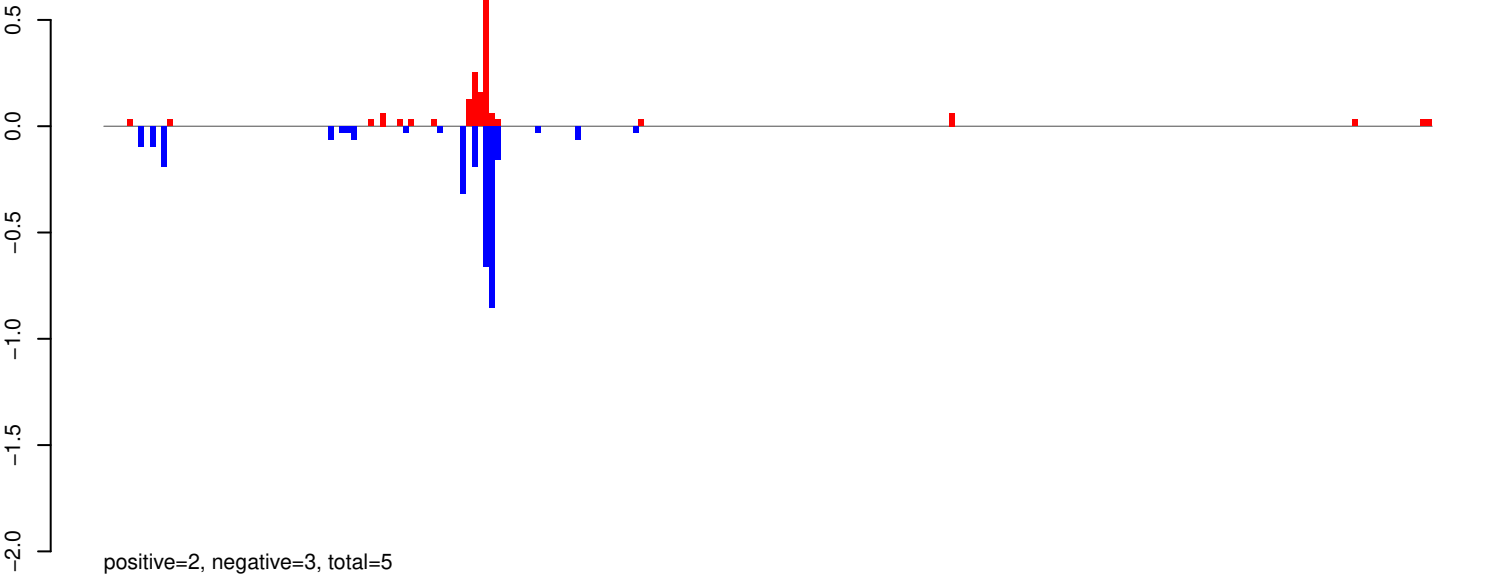

AeAeg_Whole_ZIKVdr_In_RNA_GP.24_35.rep

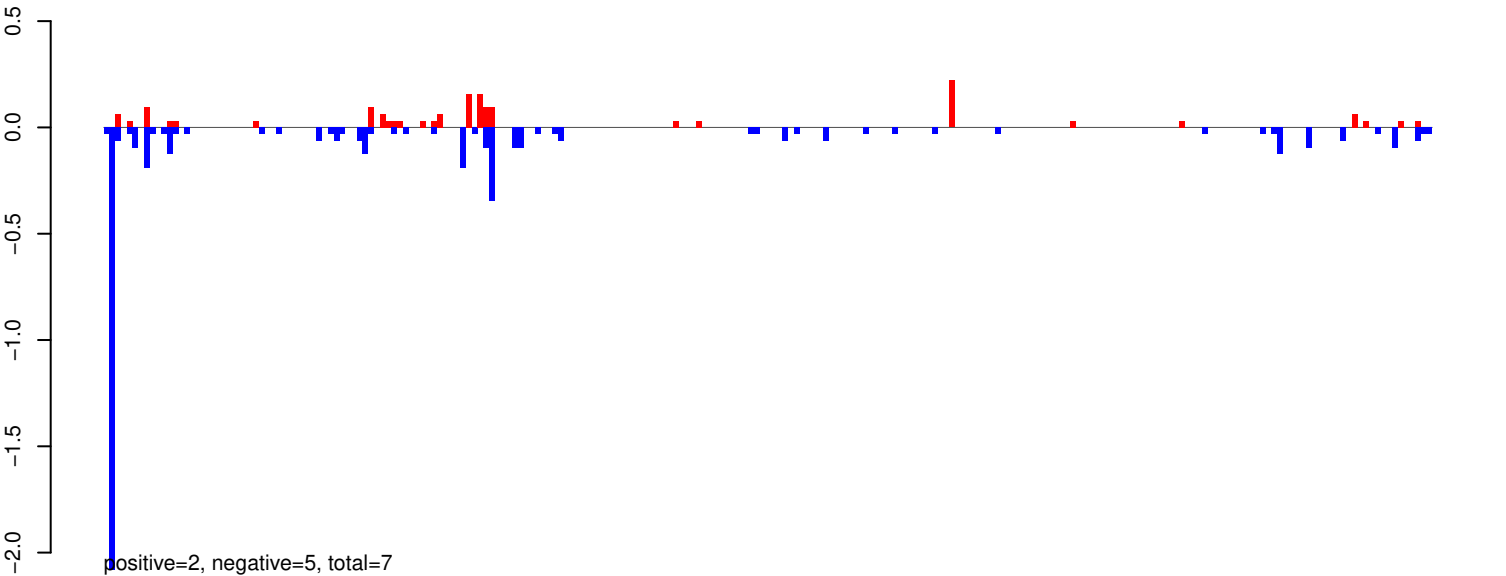

AeAeg_Whole_ZIKVdr_In_RNA_GP.rep

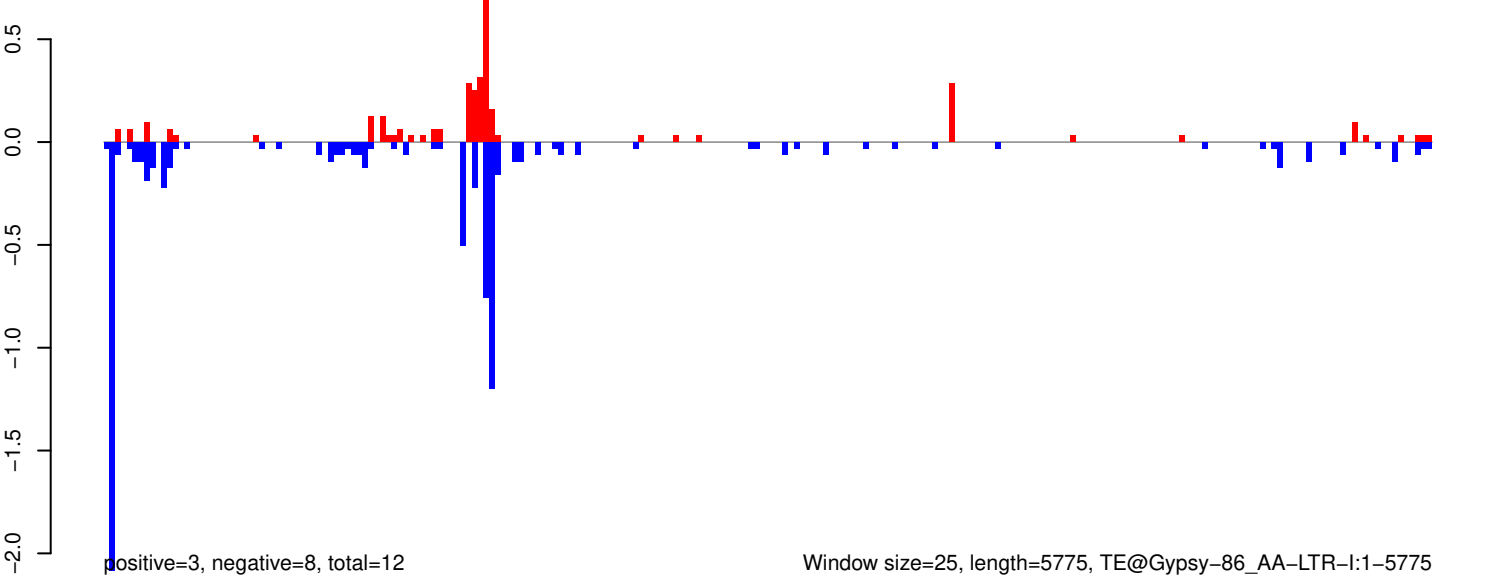

AeAeg_Whole_ZIKVdr_In_RNA_GP.18_23.rep

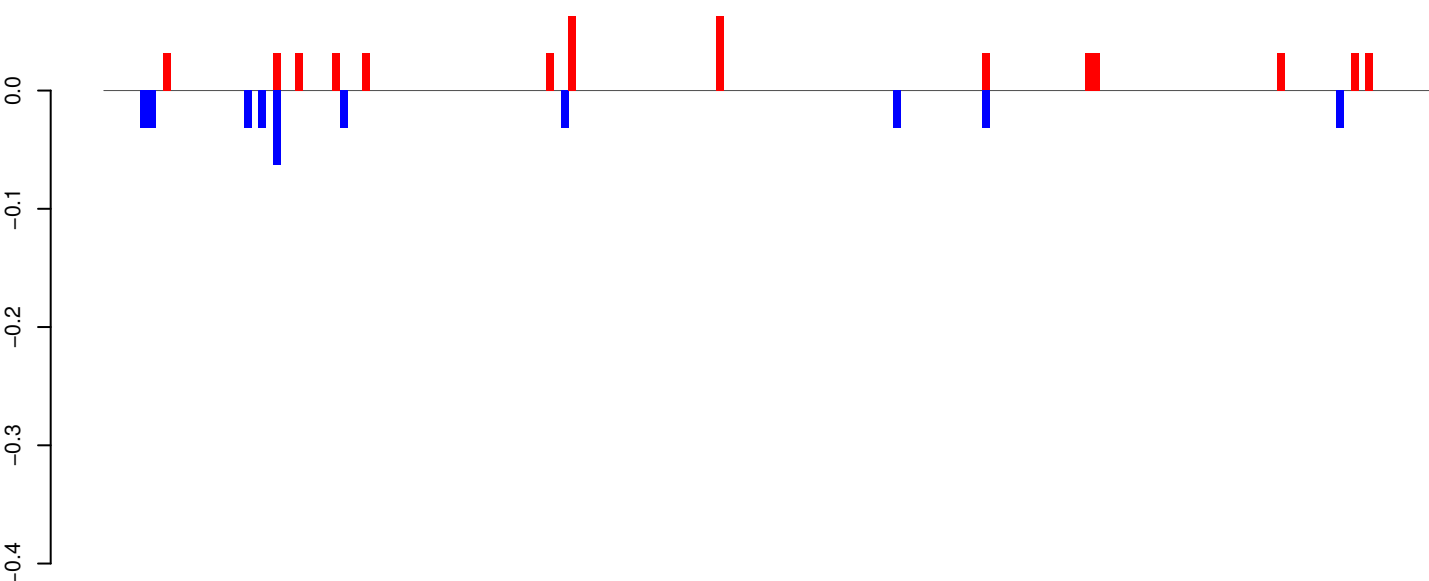

positive=1, negative=0, total=1

AeAeg_Whole_ZIKVdr_In_RNA_GP.24_35.rep

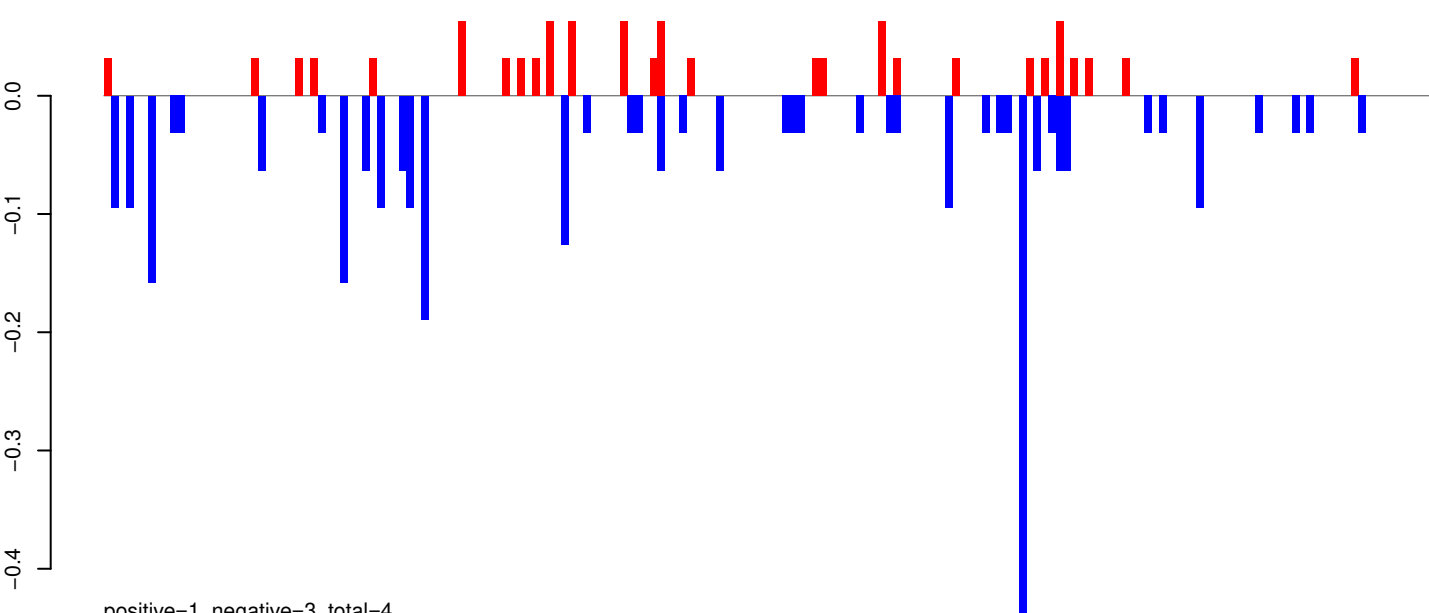

positive=1, negative=3, total=4

AeAeg_Whole_ZIKVdr_In_RNA_GP.rep

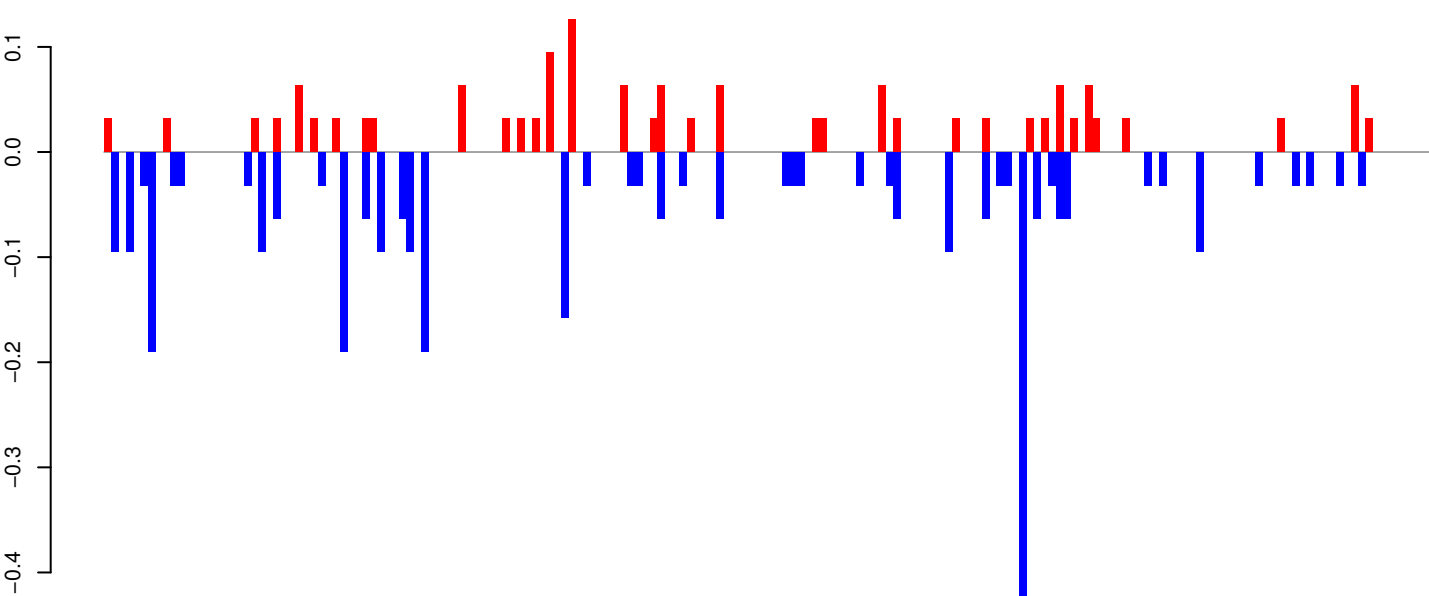

positive=2, negative=3, total=5

Window size=25, length=4484, TE@Gypsy-17_AA-LTR-I:1-4484

0 1000 2000 3000 4000

AeAeg_Whole_ZIKVdr_In_RNA_GP.18_23.rep

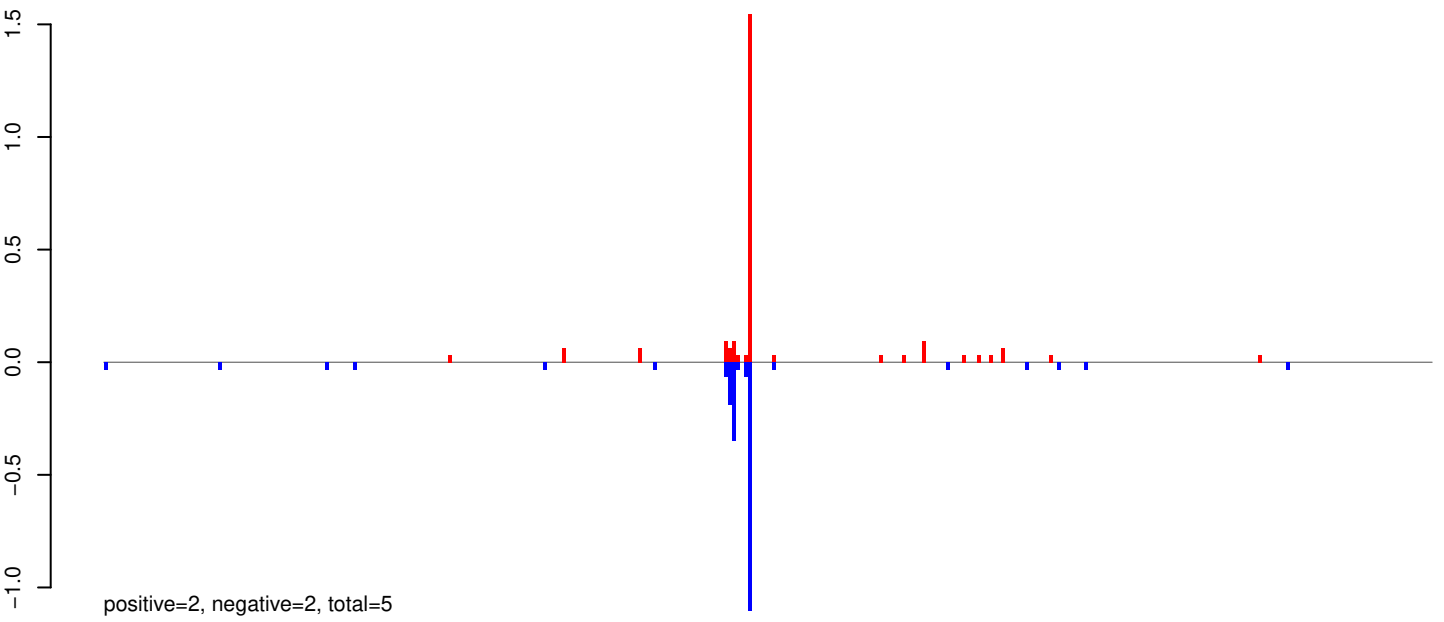

AeAeg_Whole_ZIKVdr_In_RNA_GP.24_35.rep

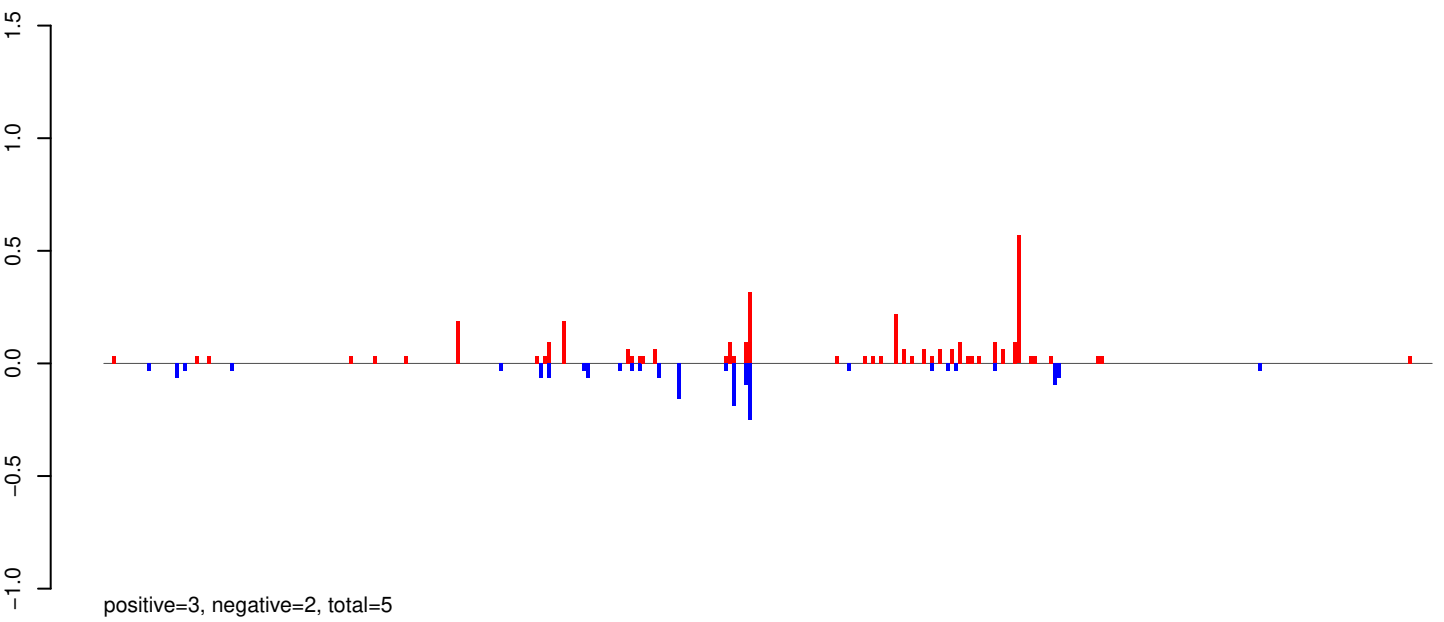

AeAeg_Whole_ZIKVdr_In_RNA_GP.rep

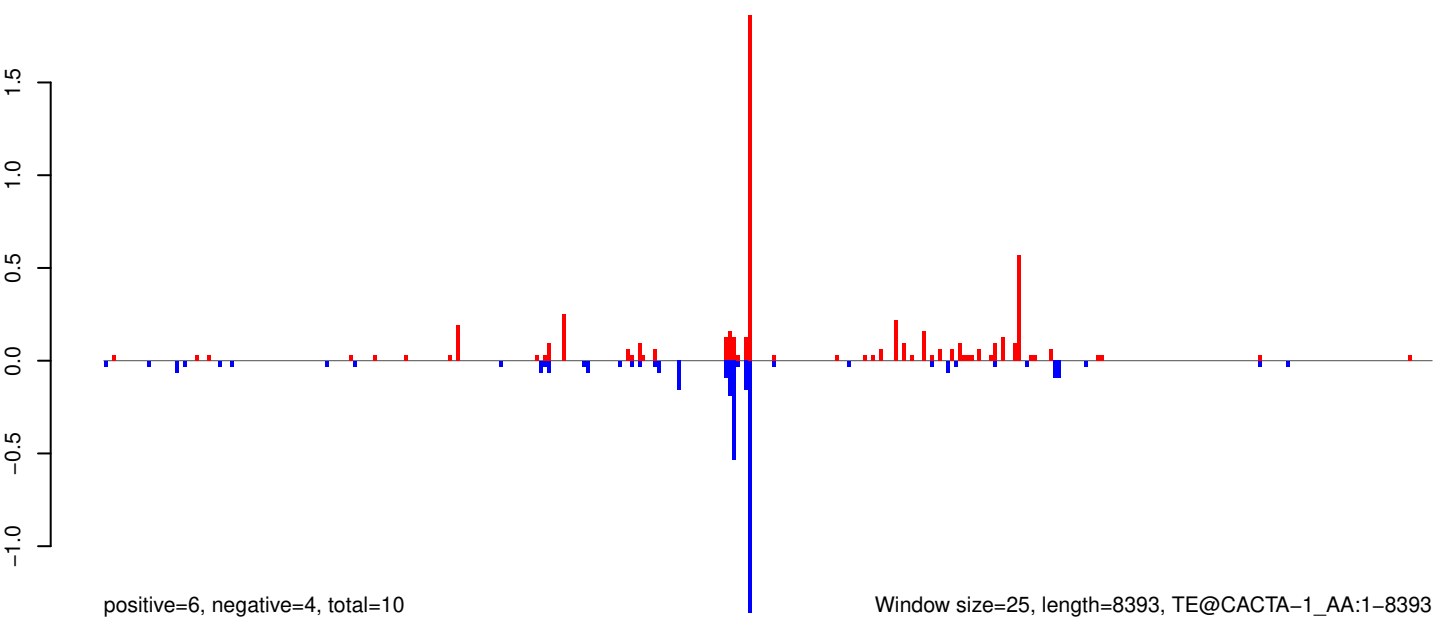

Window size=25, length=8393, TE@CACTA-1_AA:1-8393

AeAeg_Whole_ZIKVdr_In_RNA_GP.18_23.rep

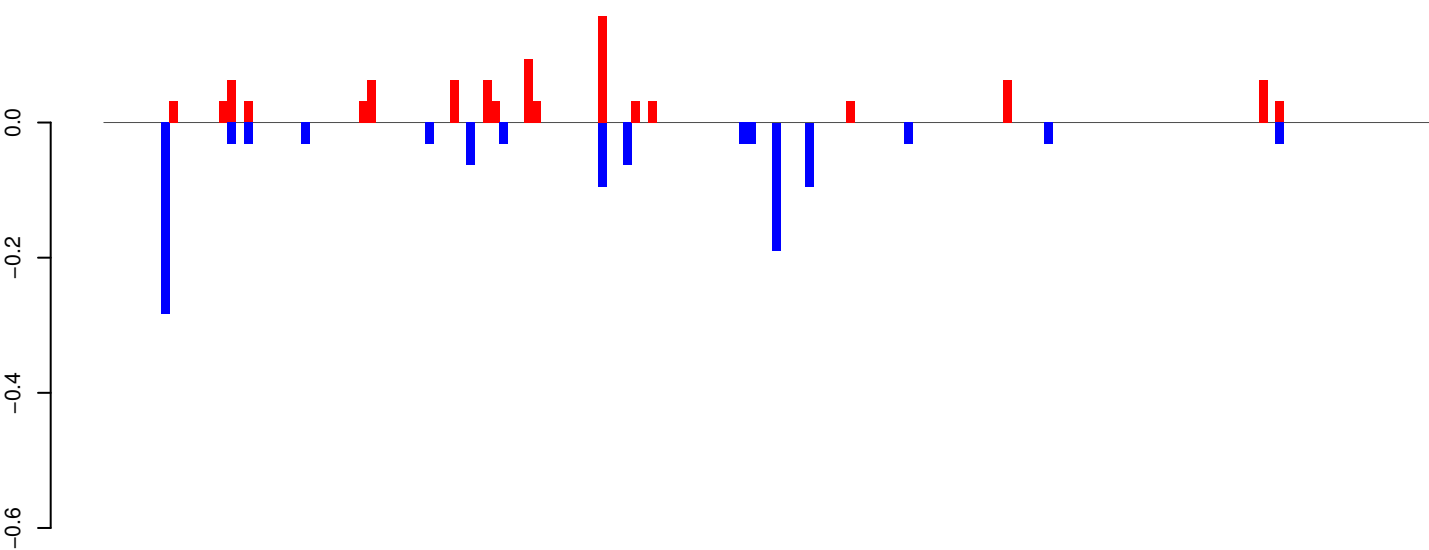

positive=1, negative=1, total=2

AeAeg_Whole_ZIKVdr_In_RNA_GP.24_35.rep

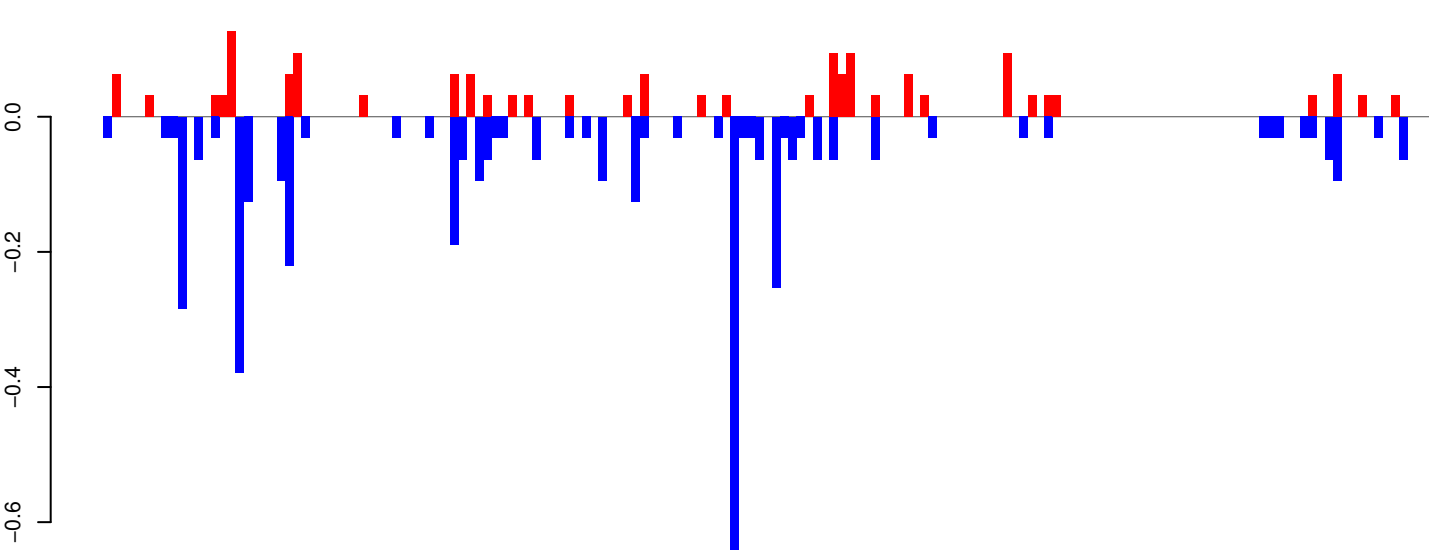

positive=2, negative=4, total=6

AeAeg_Whole_ZIKVdr_In_RNA_GP.rep

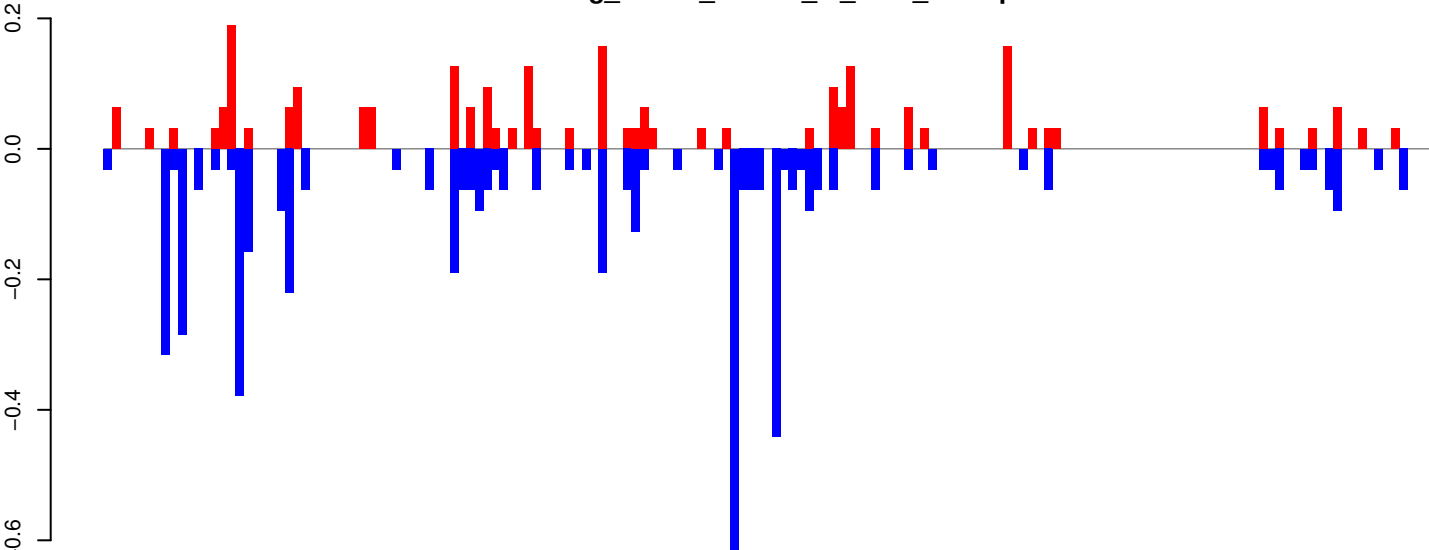

positive=3, negative=5, total=8

Window size=25, length=4001, TE@TF001134-Ty1_copia_Ele129:1-4001

AeAeg_Whole_ZIKVdr_In_RNA_GP.18_23.rep

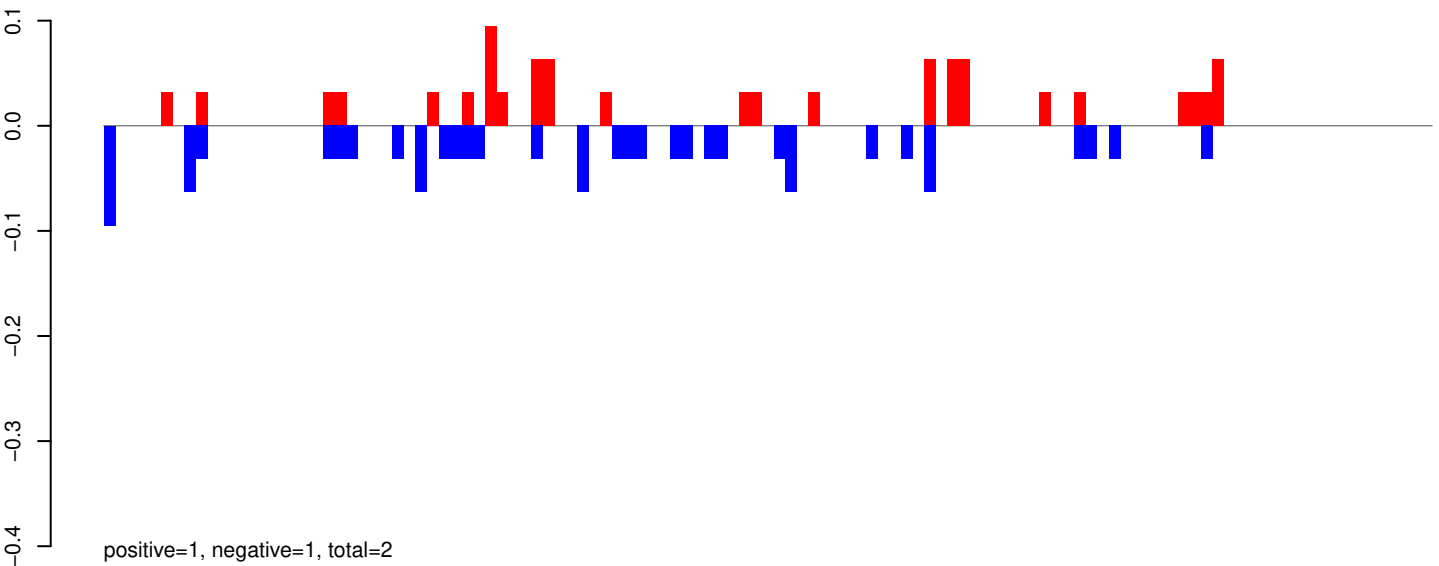

AeAeg_Whole_ZIKVdr_In_RNA_GP.24_35.rep

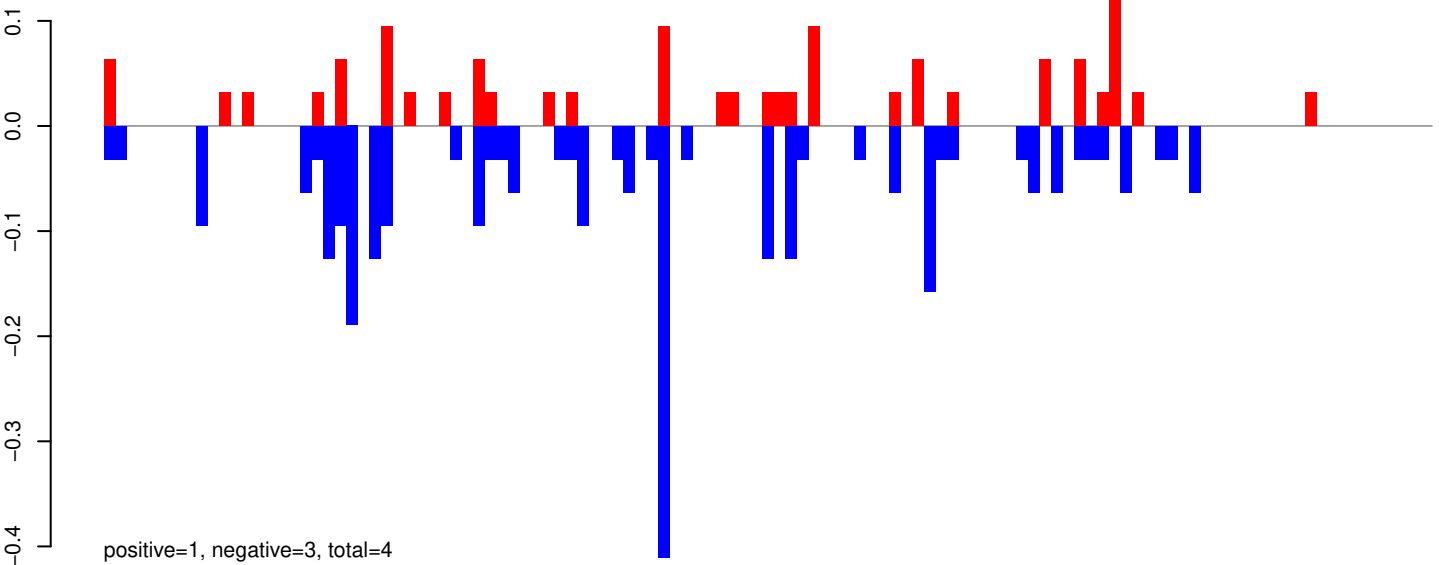

AeAeg_Whole_ZIKVdr_In_RNA_GP.rep

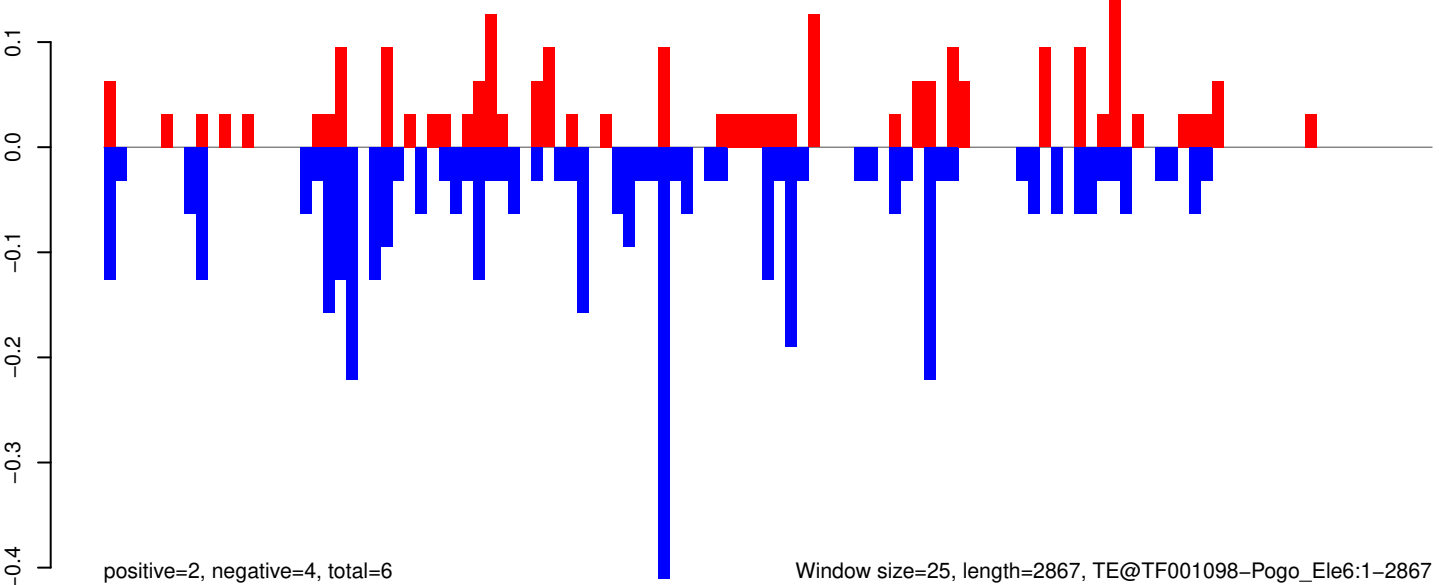

AeAeg_Whole_ZIKVdr_In_RNA_GP.18_23.rep

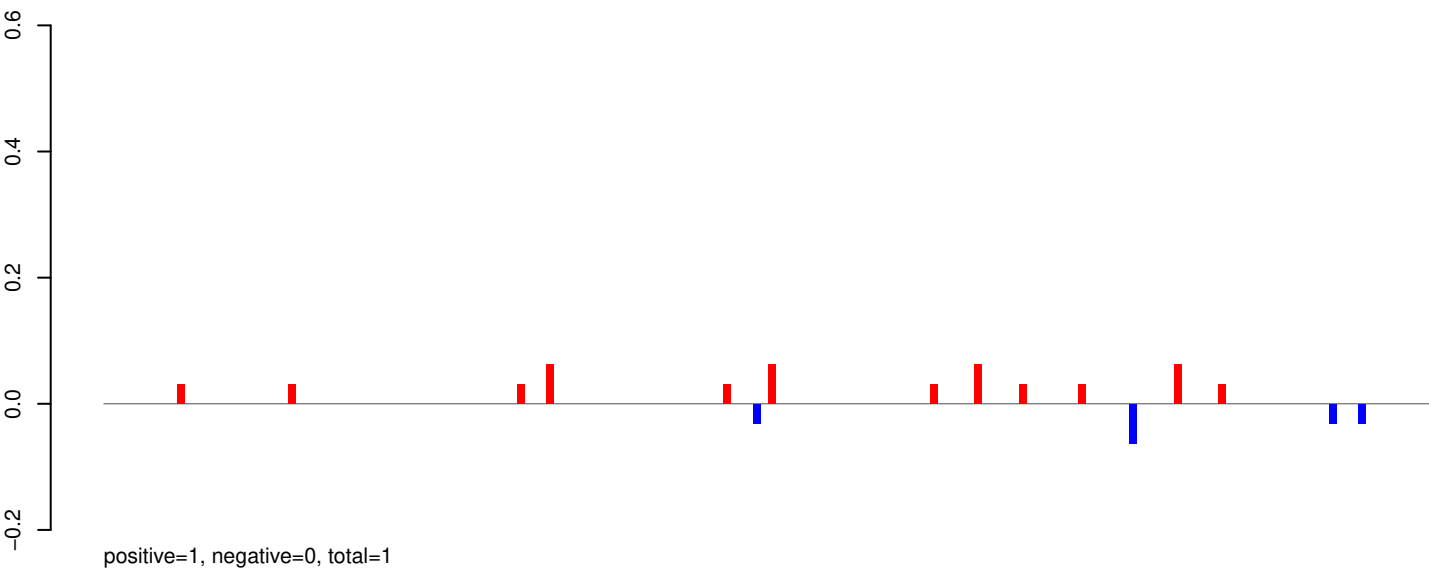

AeAeg_Whole_ZIKVdr_In_RNA_GP.24_35.rep

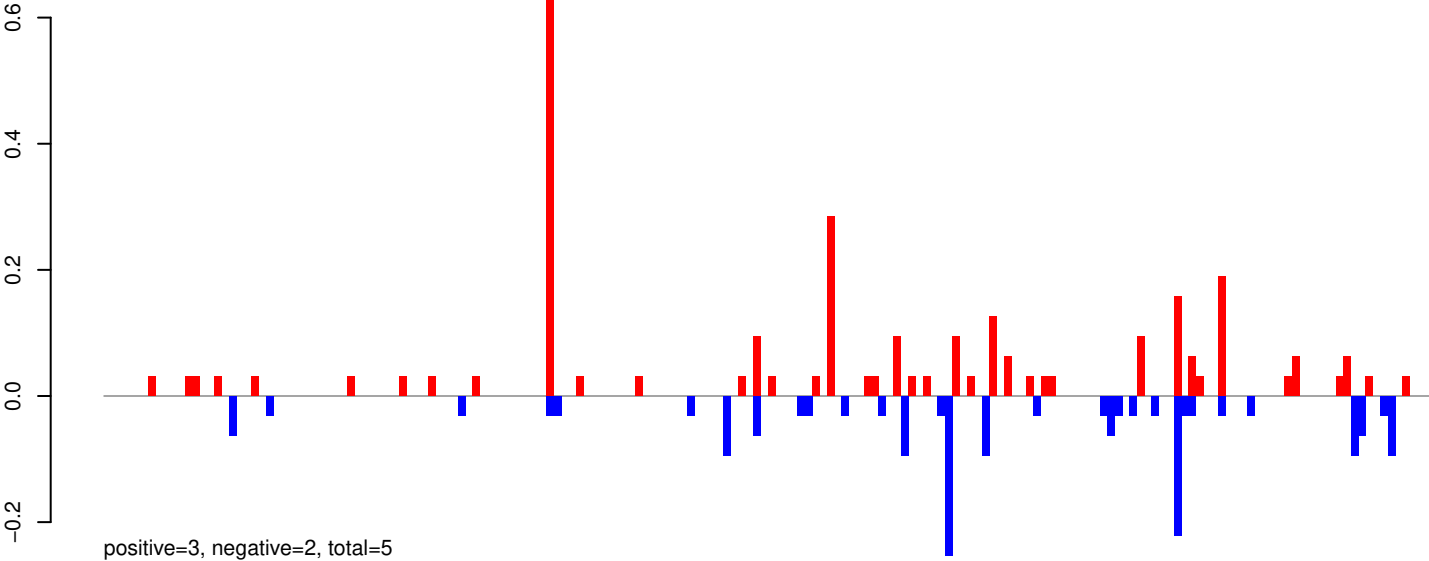

AeAeg_Whole_ZIKVdr_In_RNA_GP.rep

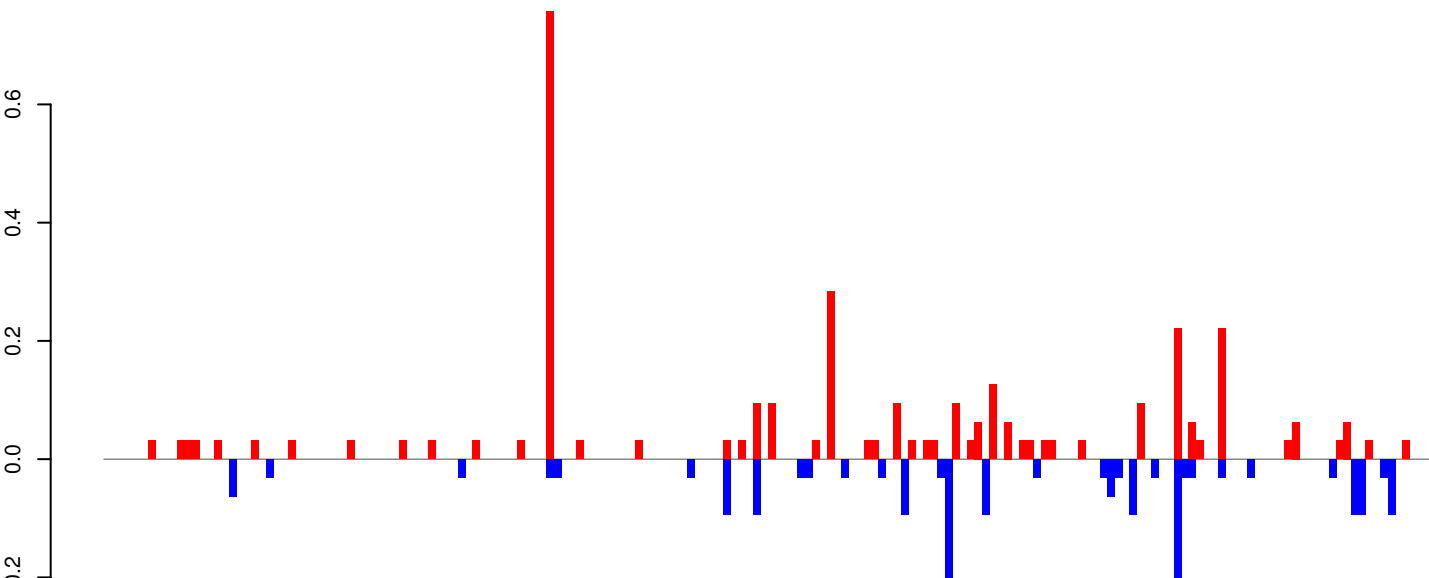

Window size=25, length=4486, TE@TF001048-Ty1_copia_Ele210:1-4486

AeAeg_Whole_ZIKVdr_In_RNA_GP.18_23.rep

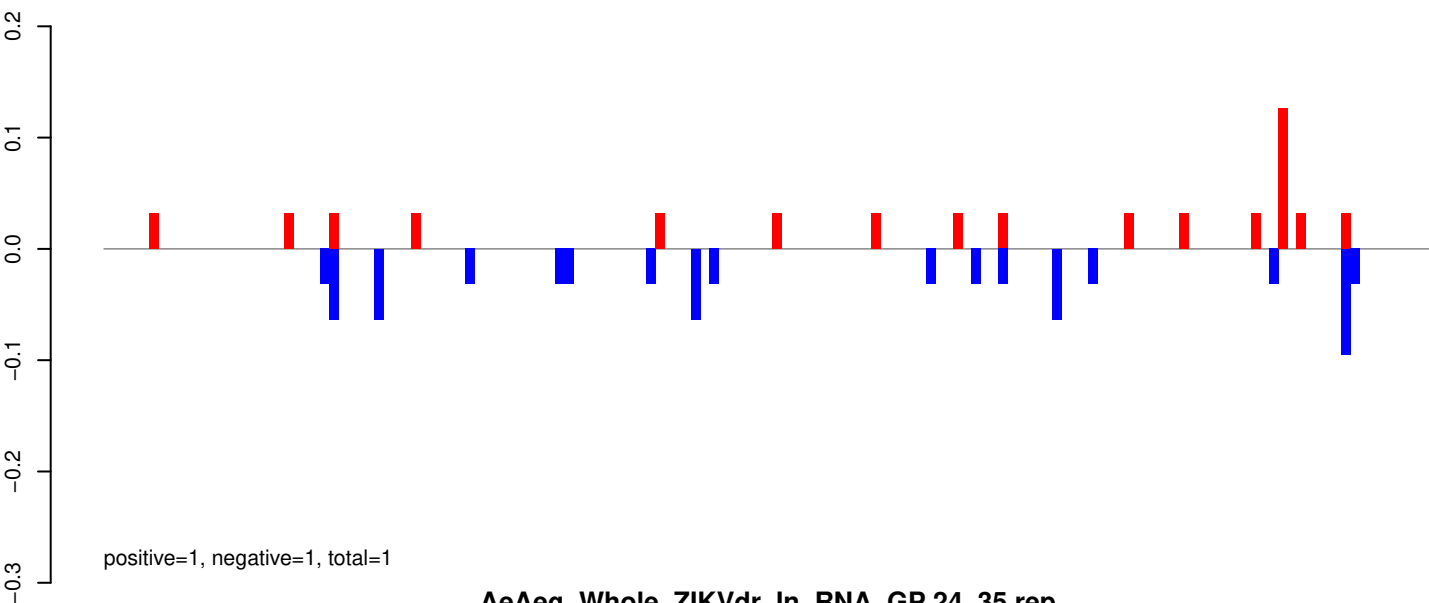

AeAeg_Whole_ZIKVdr_In_RNA_GP.24_35.rep

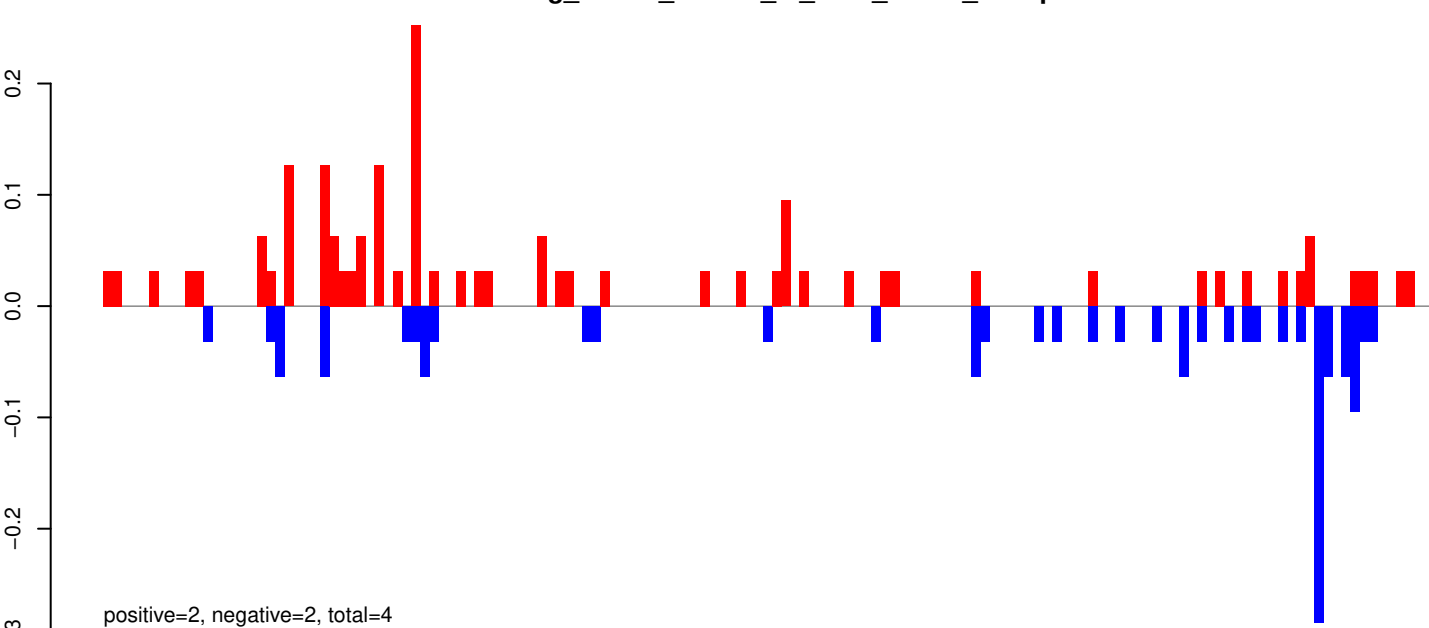

AeAeg_Whole_ZIKVdr_In_RNA_GP.rep

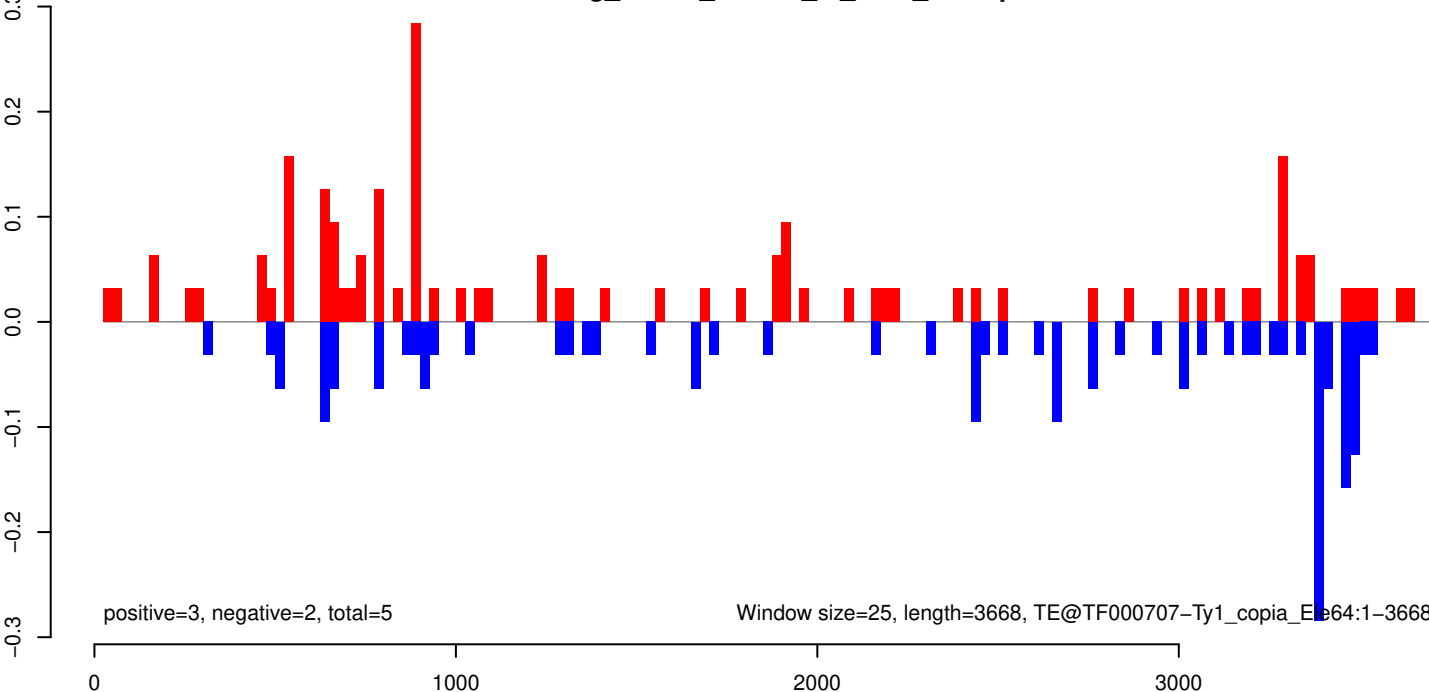

AeAeg_Whole_ZIKVdr_In_RNA_GP.18_23.rep

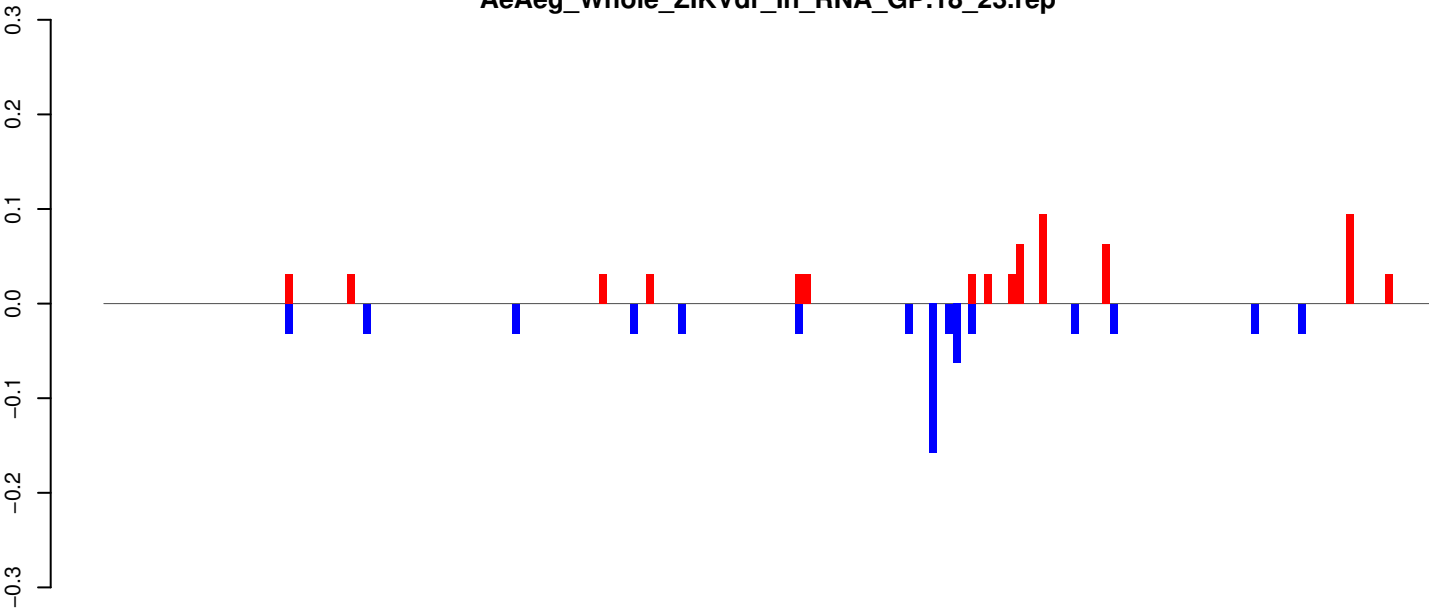

positive=1, negative=1, total=1

AeAeg_Whole_ZIKVdr_In_RNA_GP.24_35.rep

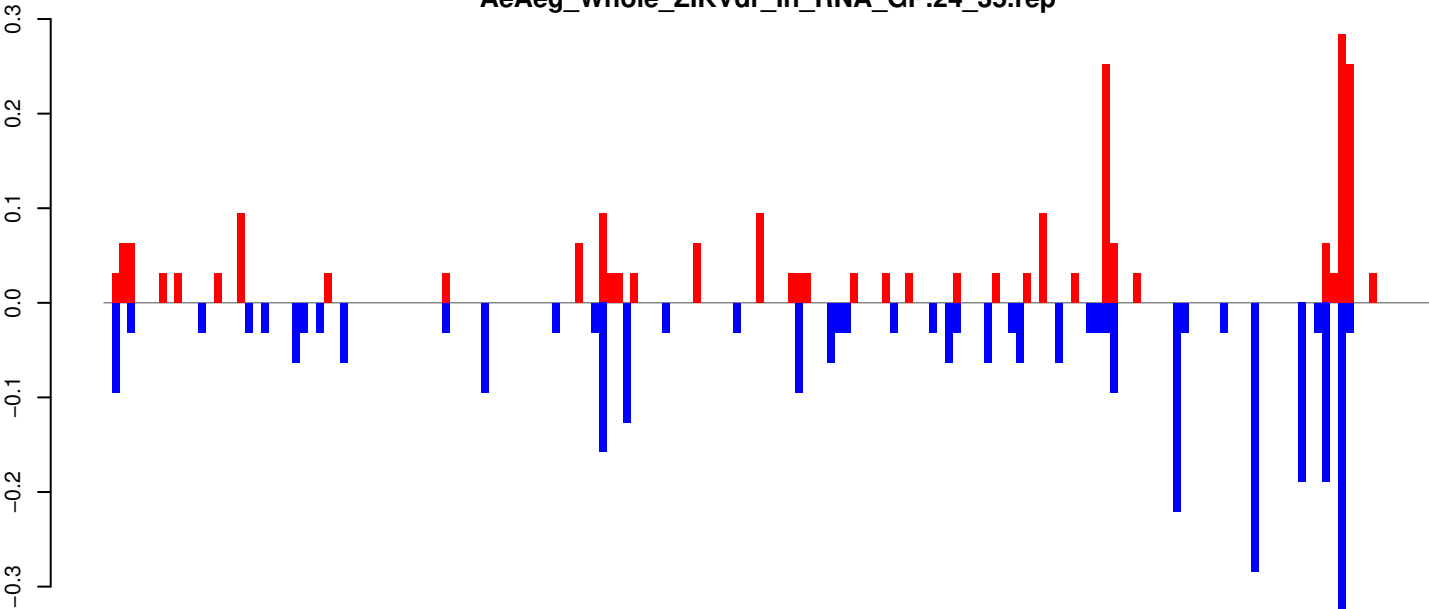

positive=2, negative=3, total=5

AeAeg_Whole_ZIKVdr_In_RNA_GP.rep

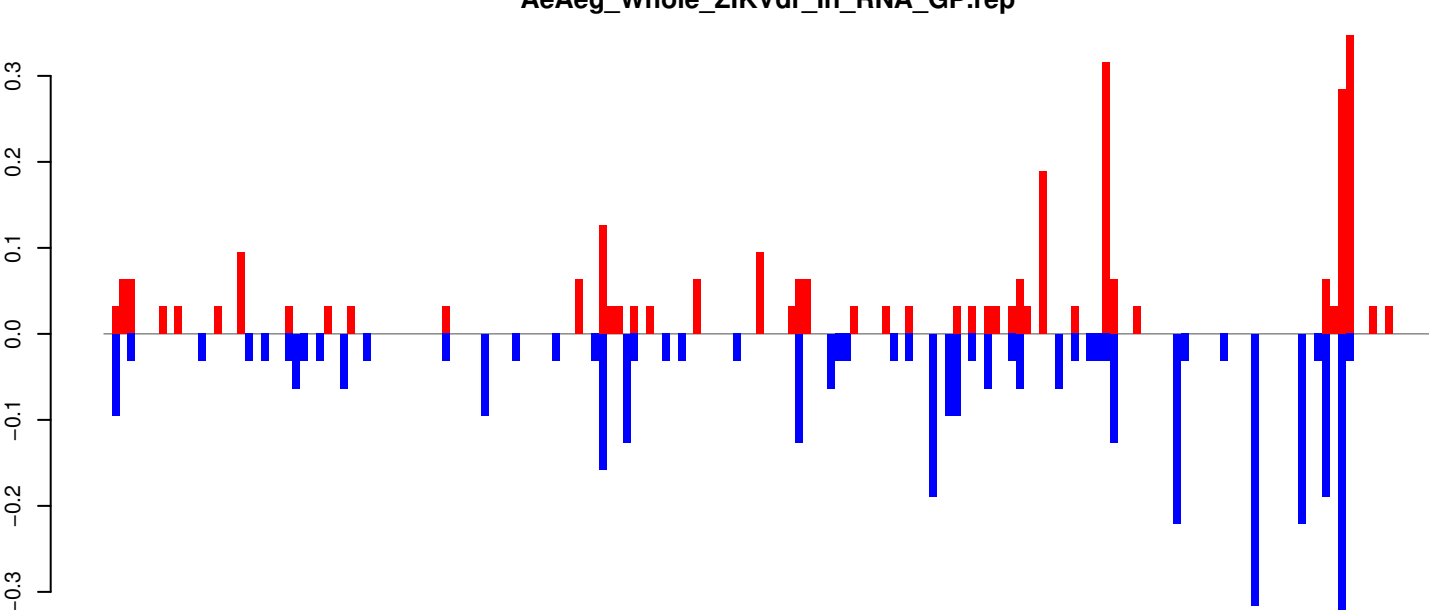

positive=3, negative=4, total=7

Window size=25, length=4205, TE@L2B-3B_AAe:1-4205

0 1000 2000 3000 4000

AeAeg_Whole_ZIKVdr_In_RNA_GP.18_23.rep

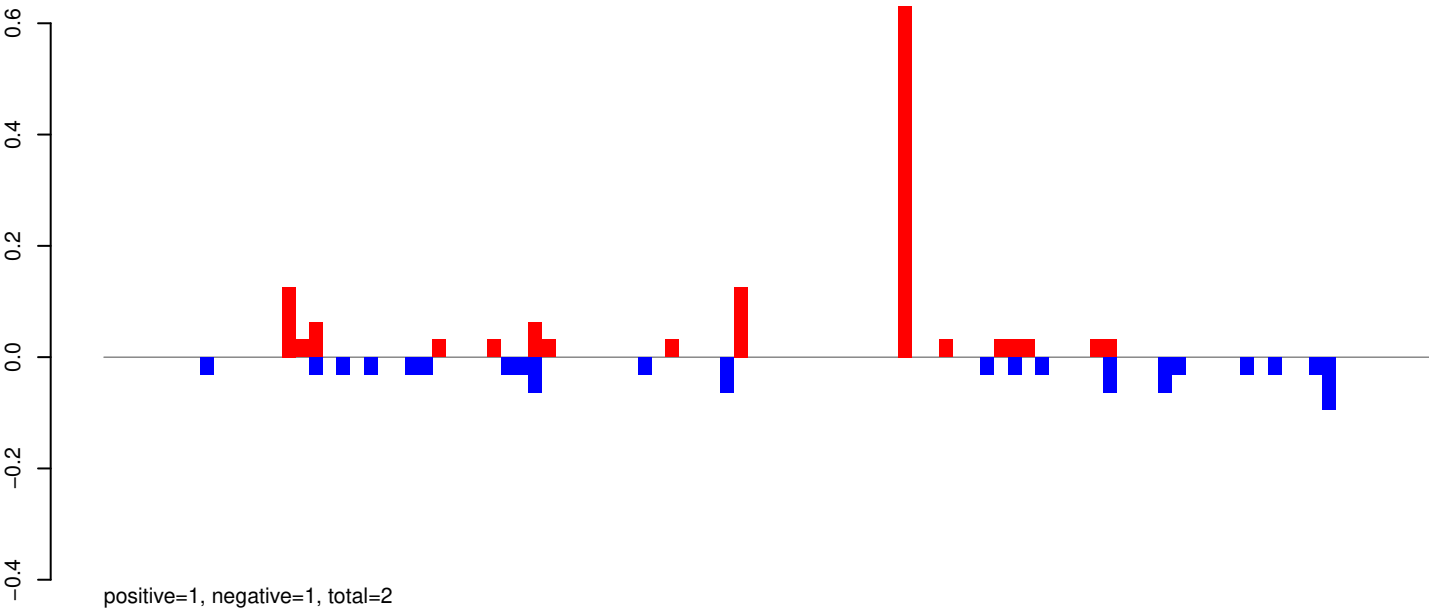

AeAeg_Whole_ZIKVdr_In_RNA_GP.24_35.rep

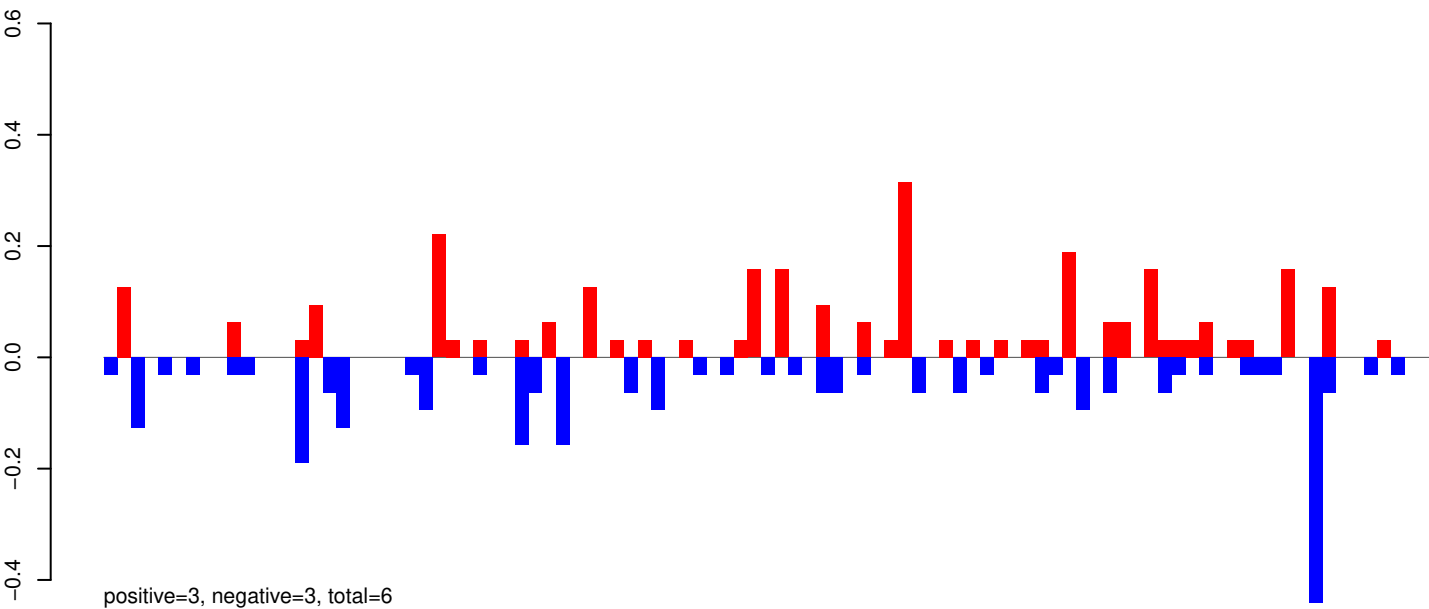

AeAeg_Whole_ZIKVdr_In_RNA_GP.rep

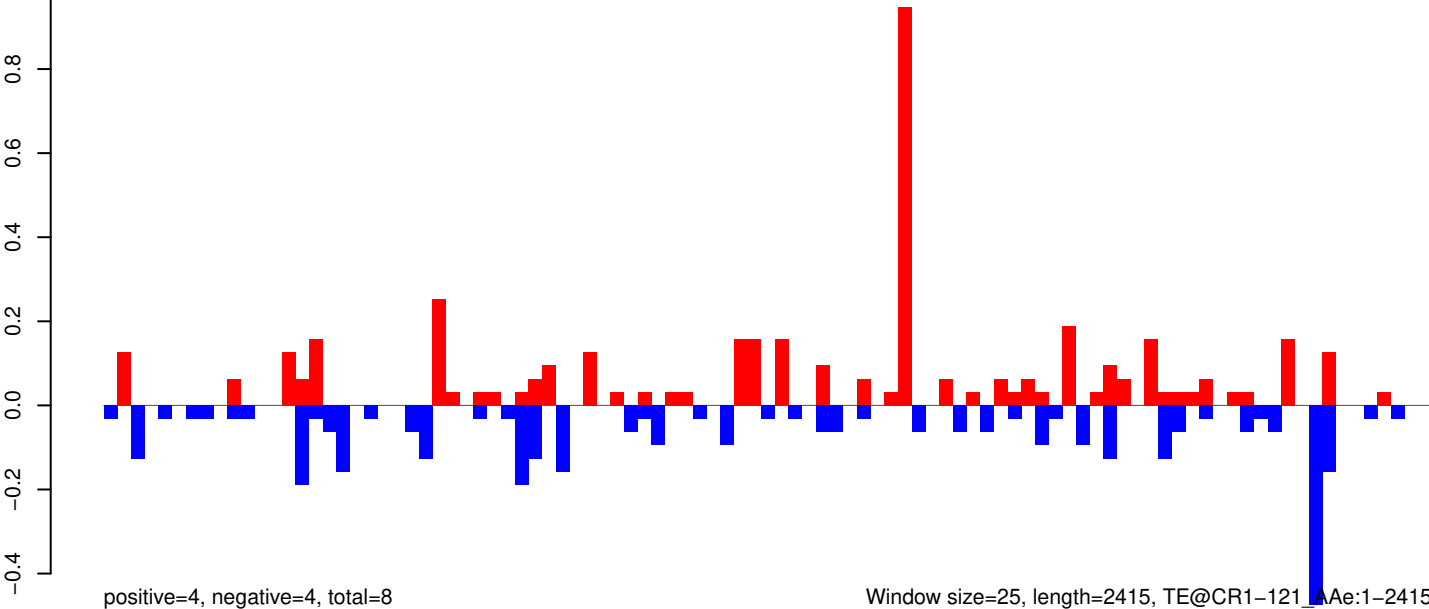

Window size=25, length=2415, TE@CR1-121_AAe:1-2415

0 500 1000 1500 2000 2500

AeAeg_Whole_ZIKVdr_In_RNA_GP.18_23.rep

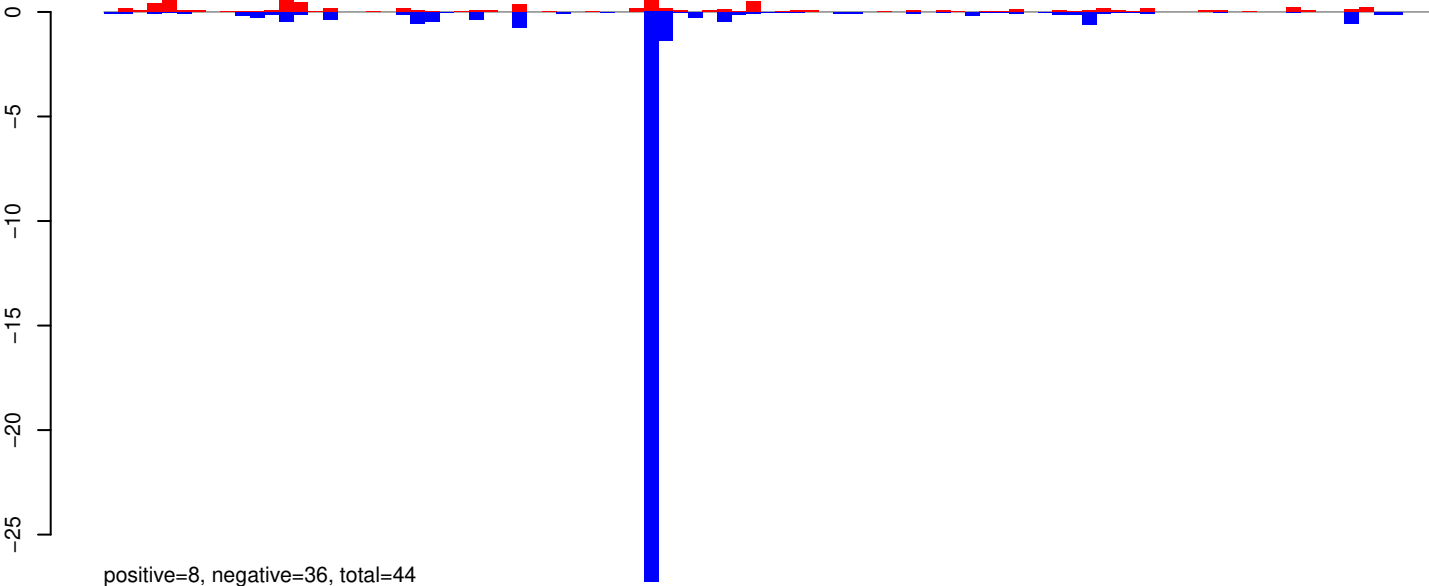

AeAeg_Whole_ZIKVdr_In_RNA_GP.24_35.rep

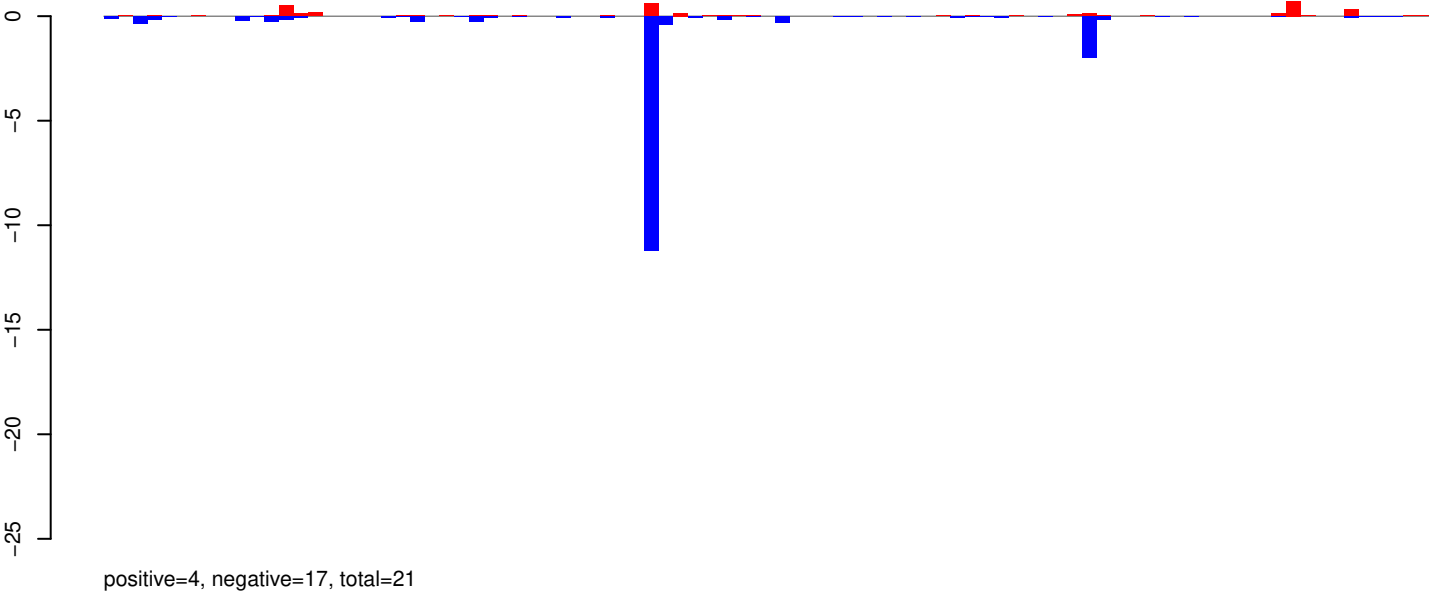

AeAeg_Whole_ZIKVdr_In_RNA_GP.rep

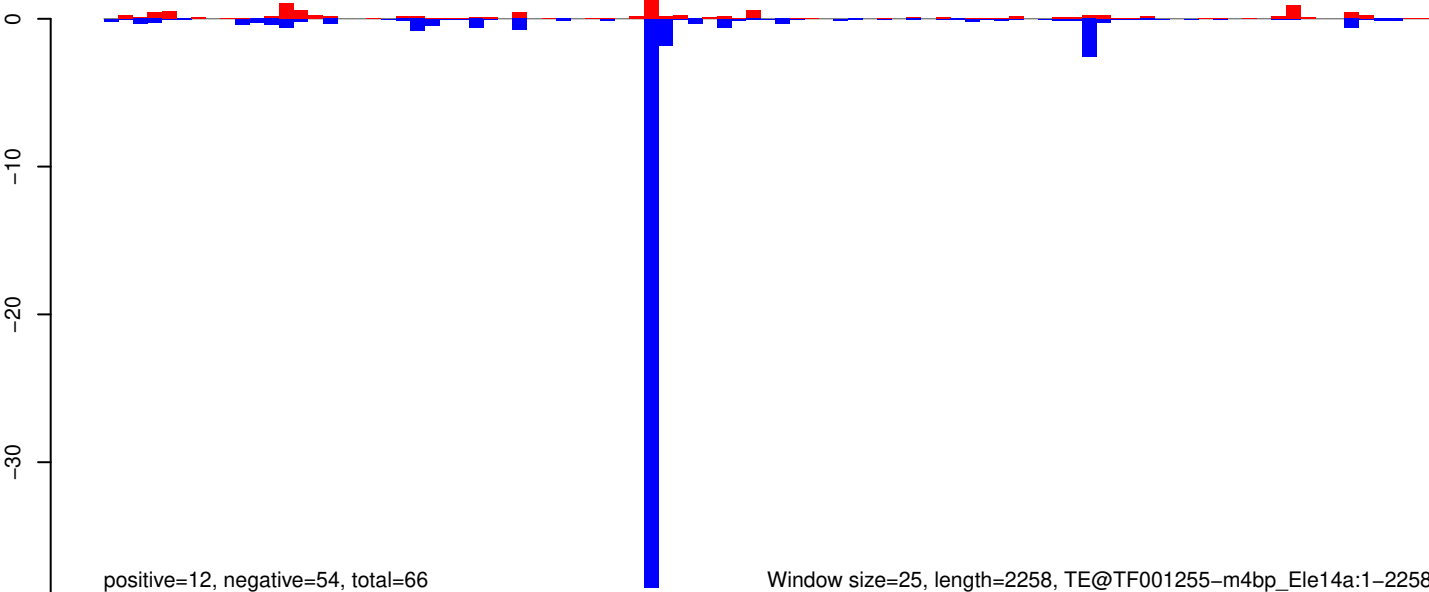

Window size=25, length=2258, TE@TF001255-m4bp_Ele14a:1-2258

AeAeg_Whole_ZIKVdr_In_RNA_GP.18_23.rep

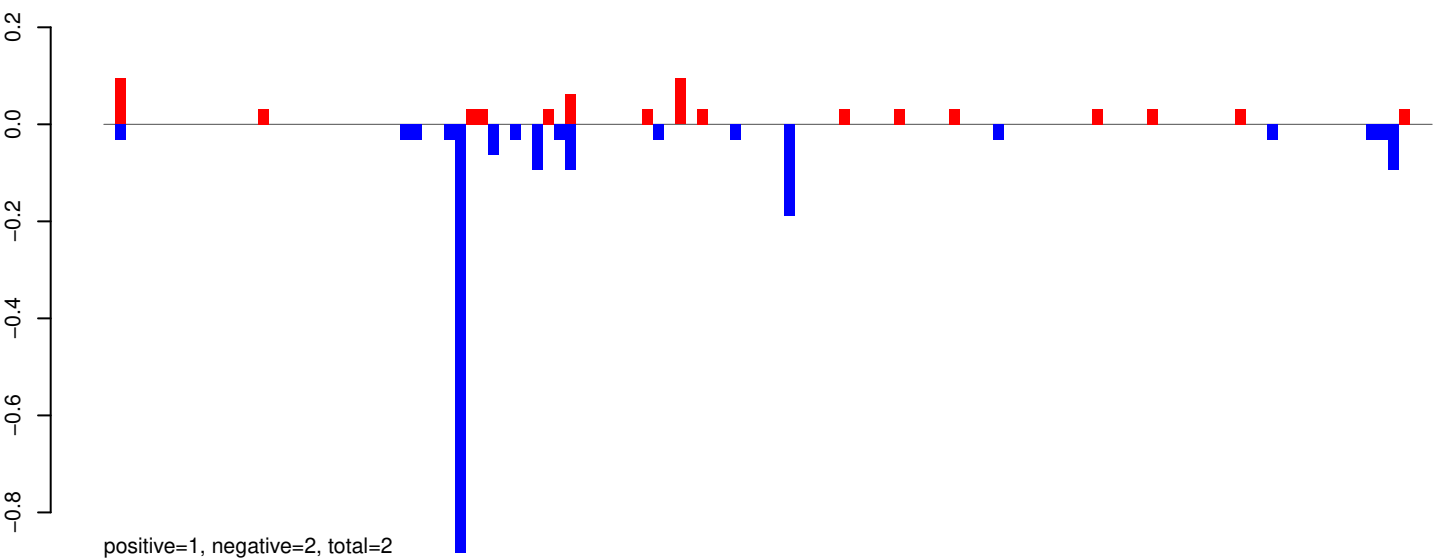

AeAeg_Whole_ZIKVdr_In_RNA_GP.24_35.rep

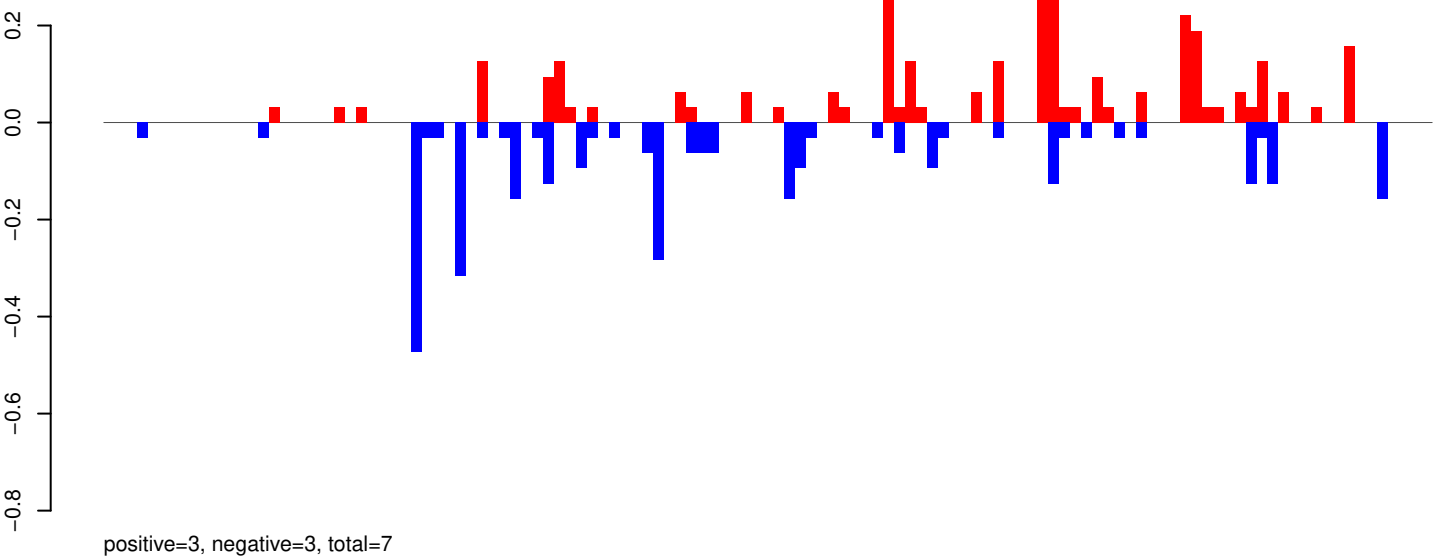

AeAeg_Whole_ZIKVdr_In_RNA_GP.rep

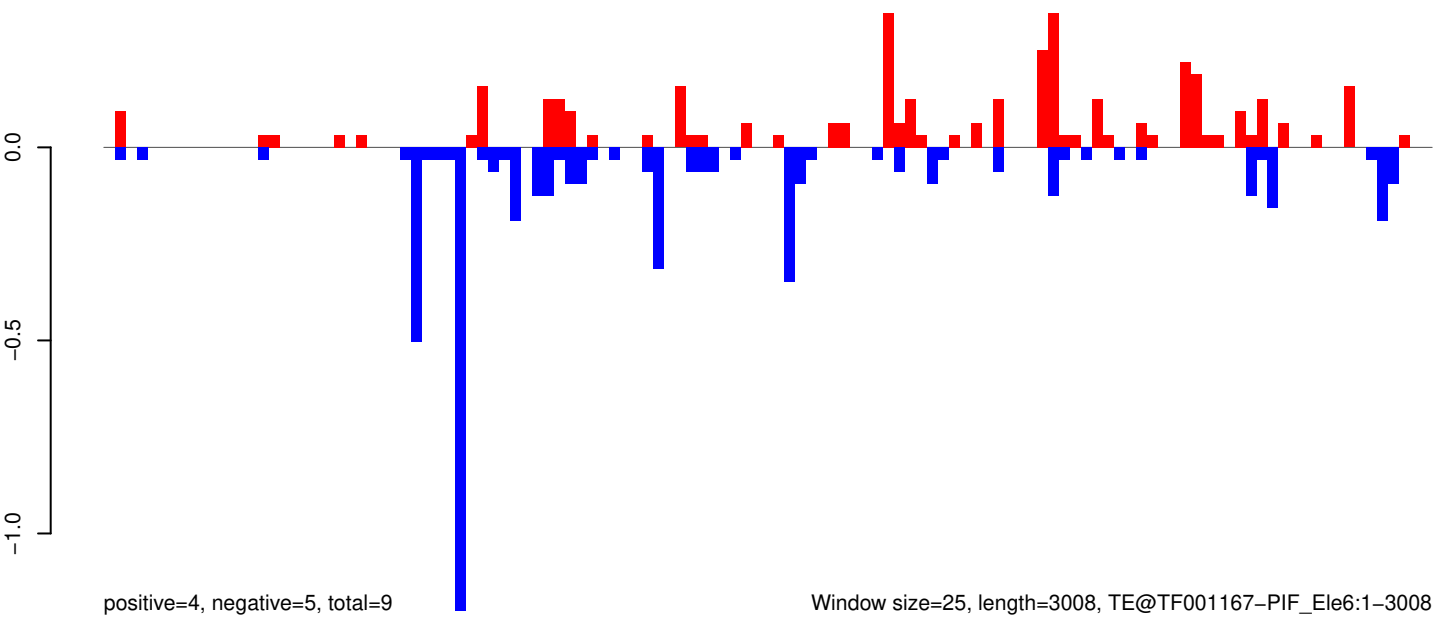

AeAeg_Whole_ZIKVdr_In_RNA_GP.18_23.rep

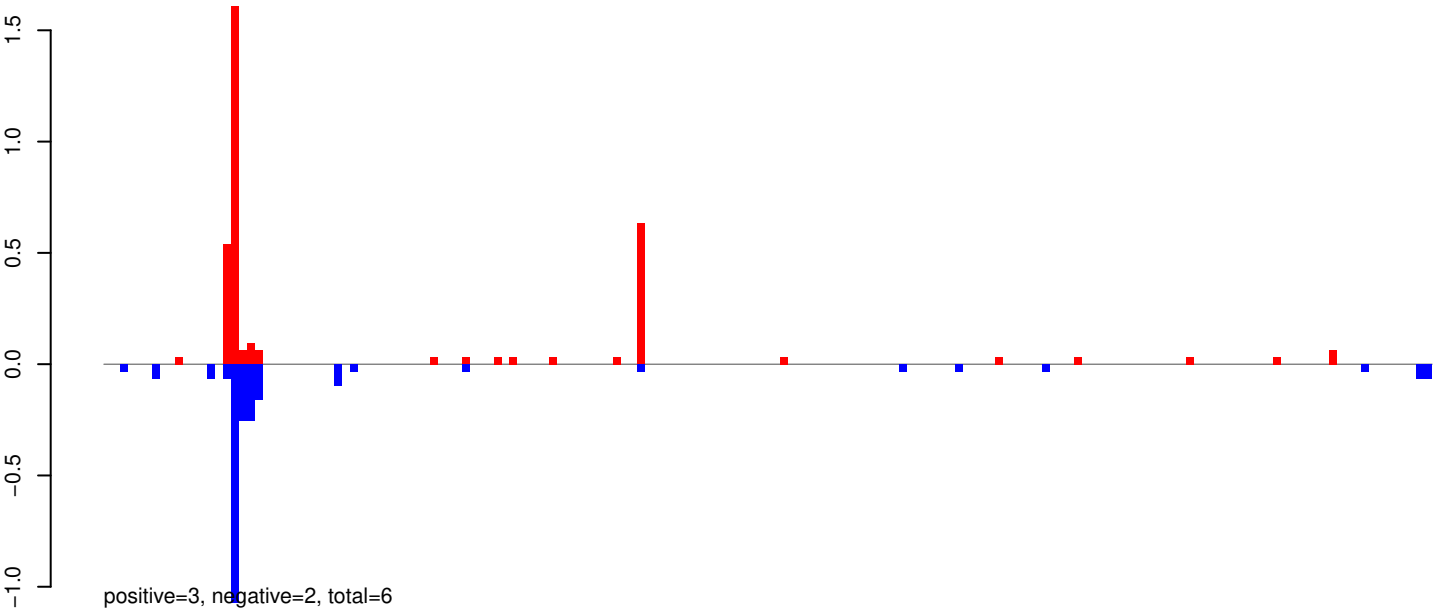

AeAeg_Whole_ZIKVdr_In_RNA_GP.24_35.rep

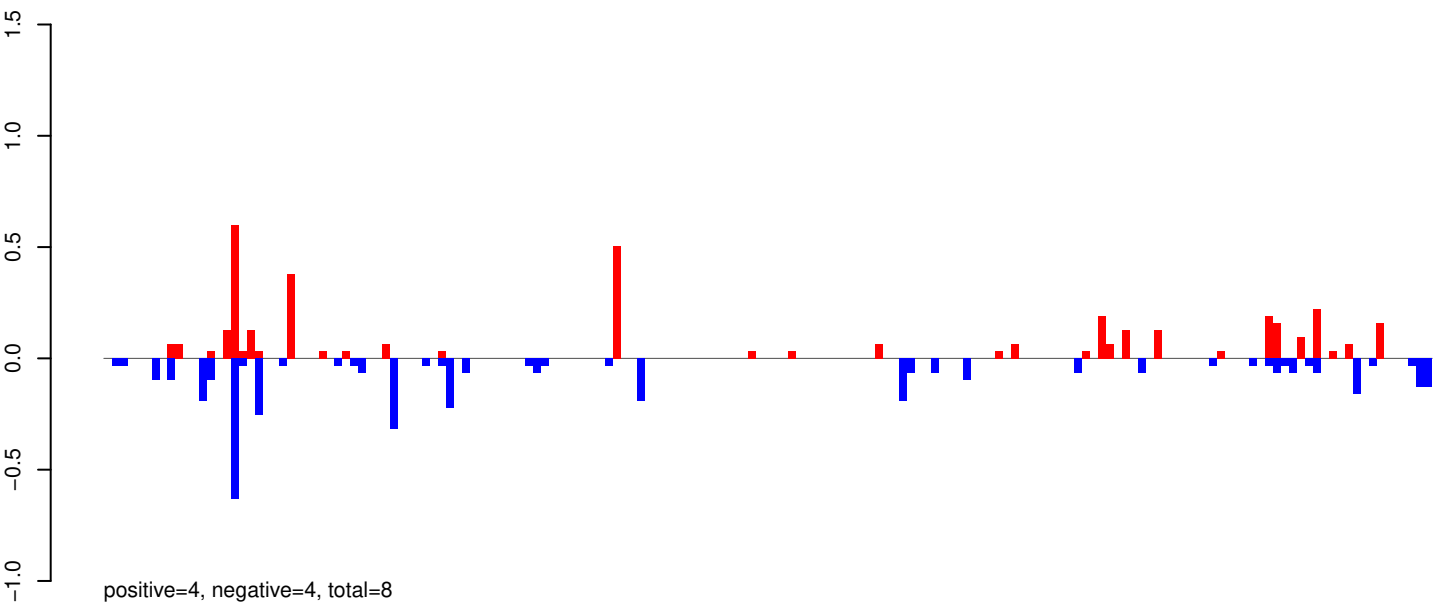

AeAeg_Whole_ZIKVdr_In_RNA_GP.rep

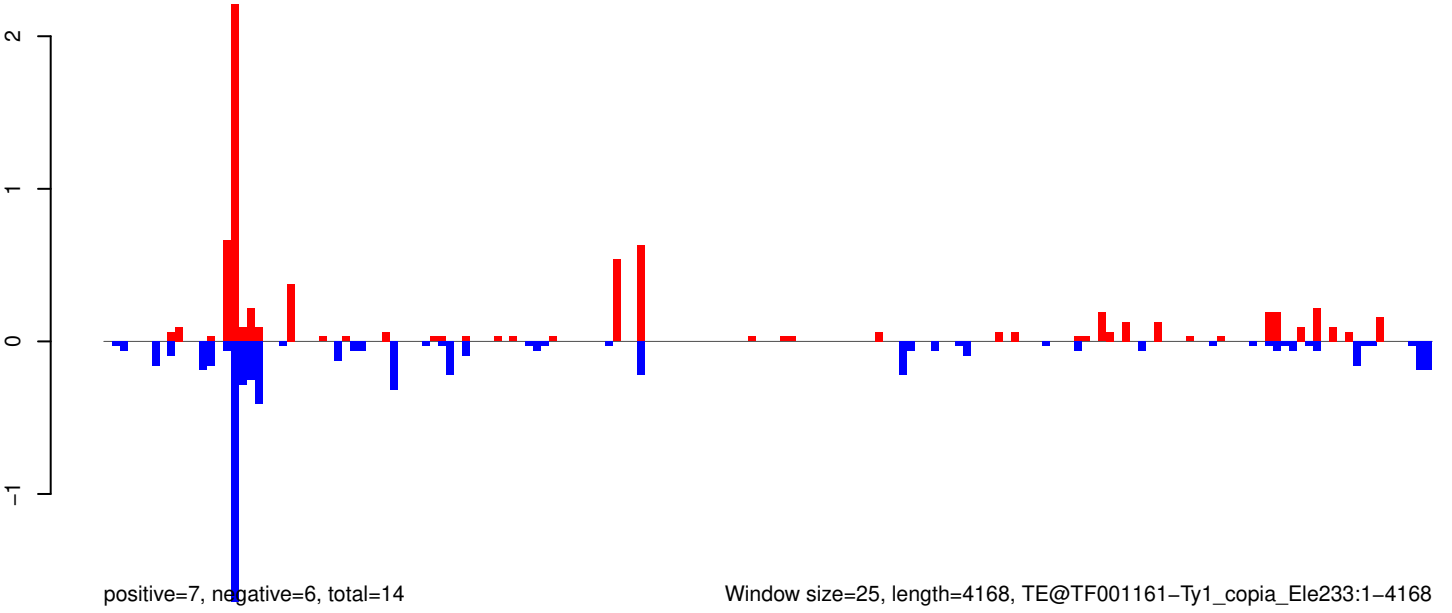

Window size=25, length=4168, TE@TF001161-Ty1_copia_Ele233:1-4168

0 1000 2000 3000 4000

AeAeg_Whole_ZIKVdr_In_RNA_GP.18_23.rep

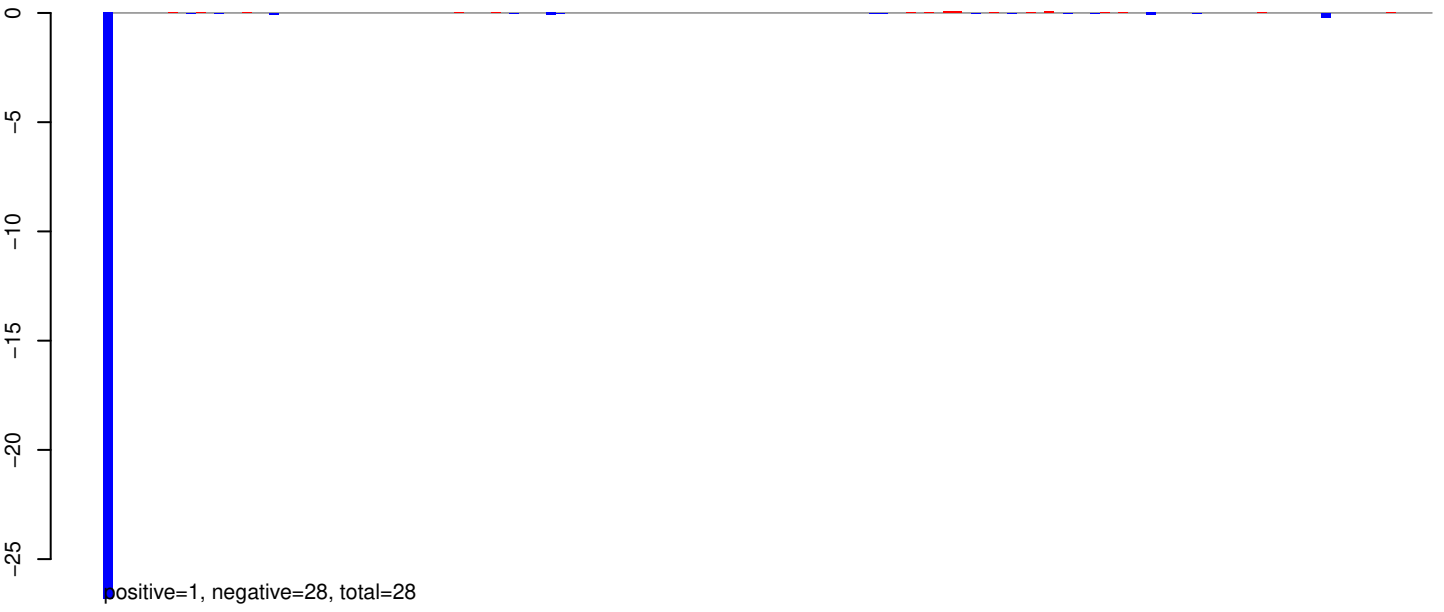

AeAeg_Whole_ZIKVdr_In_RNA_GP.24_35.rep

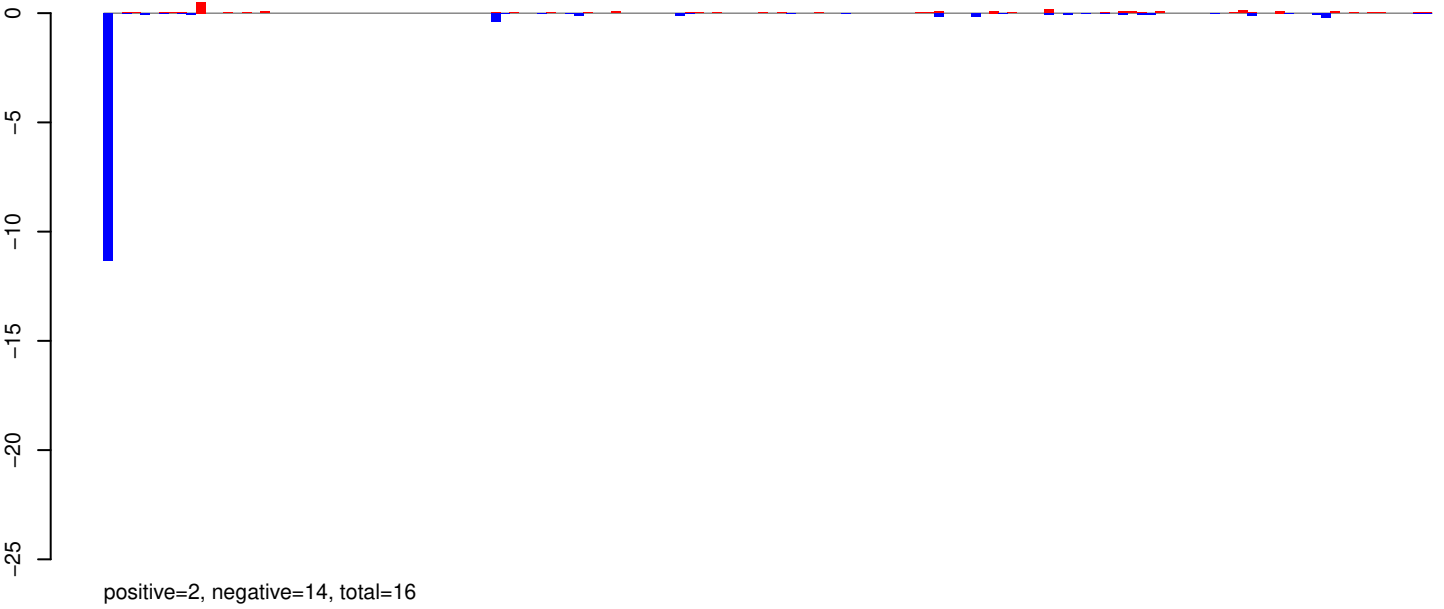

AeAeg_Whole_ZIKVdr_In_RNA_GP.rep

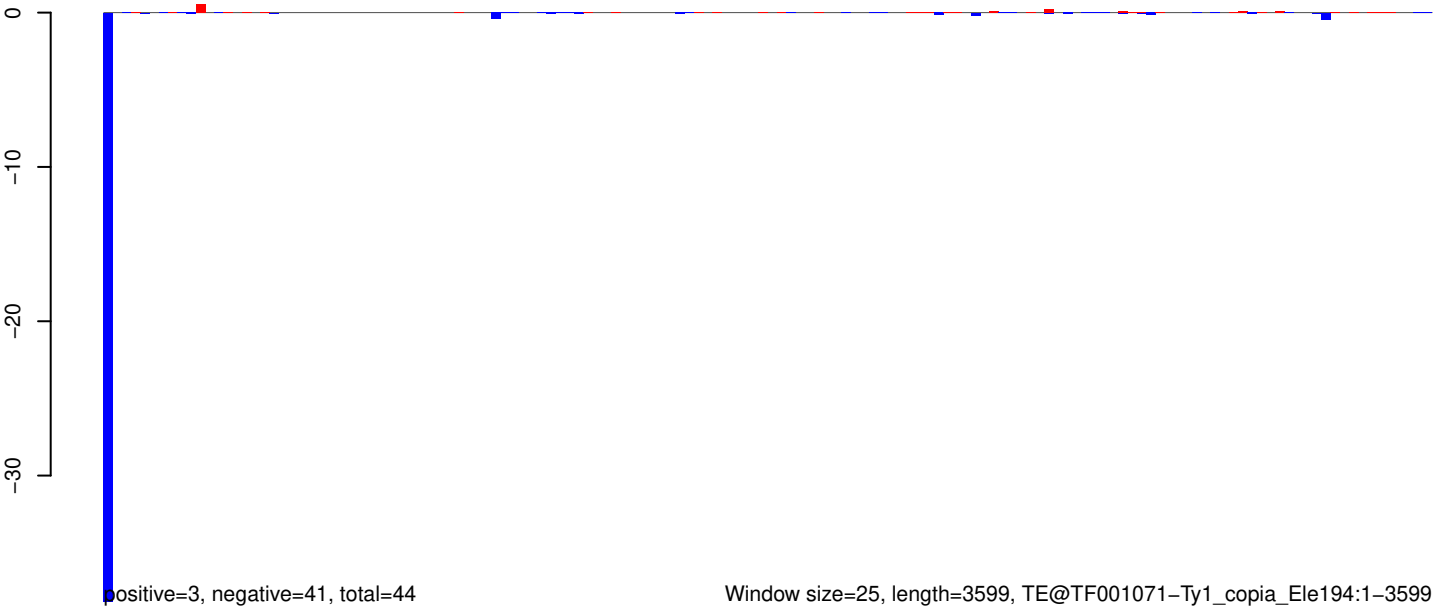

AeAeg_Whole_ZIKVdr_In_RNA_GP.18_23.rep

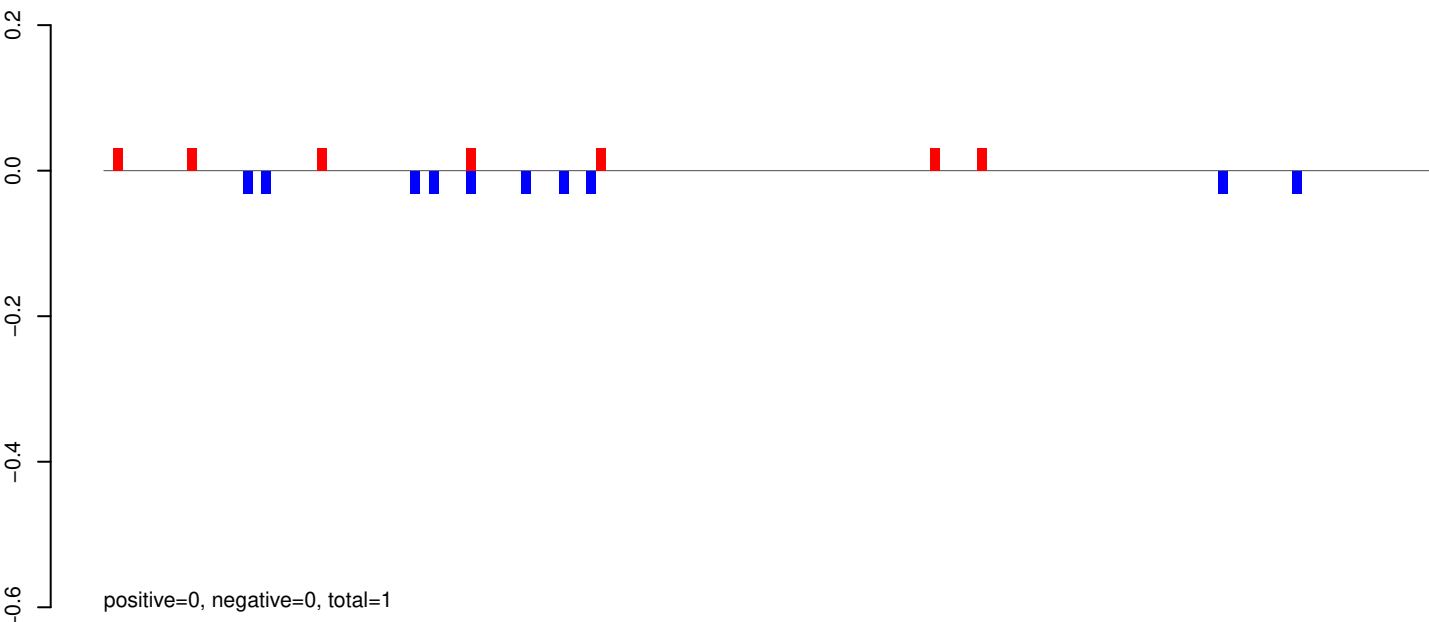

AeAeg_Whole_ZIKVdr_In_RNA_GP.24_35.rep

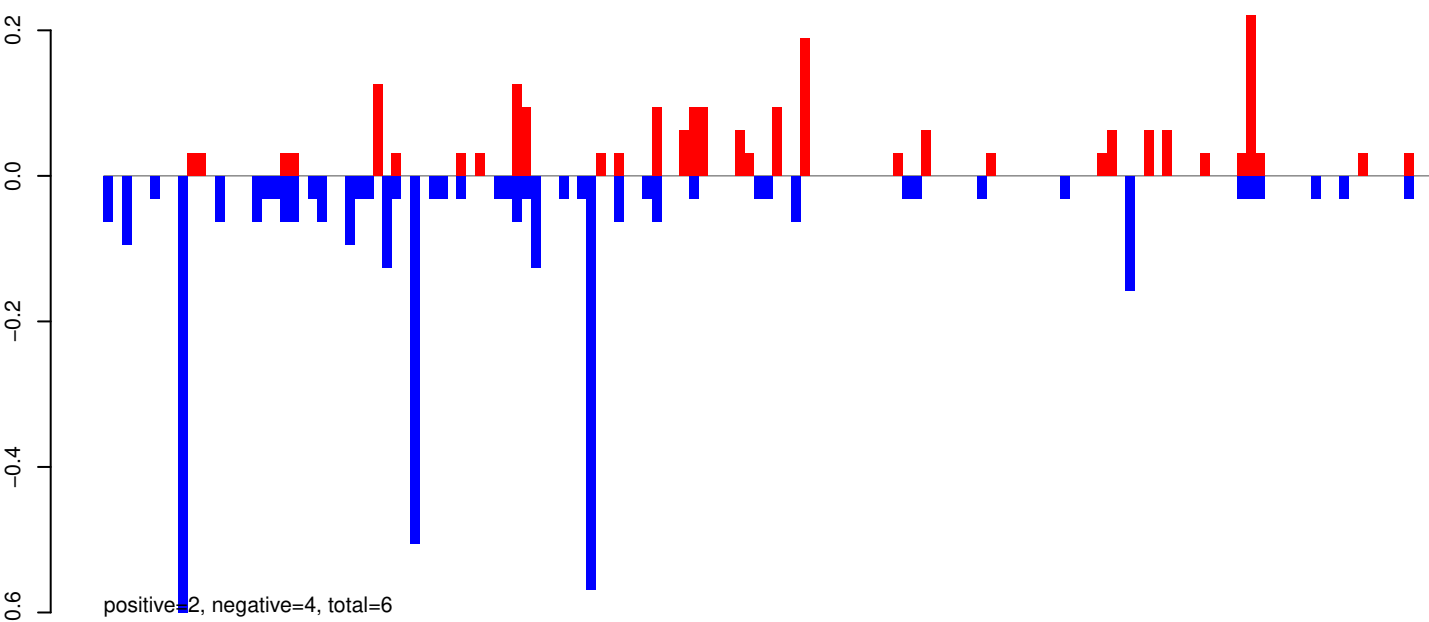

AeAeg_Whole_ZIKVdr_In_RNA_GP.rep

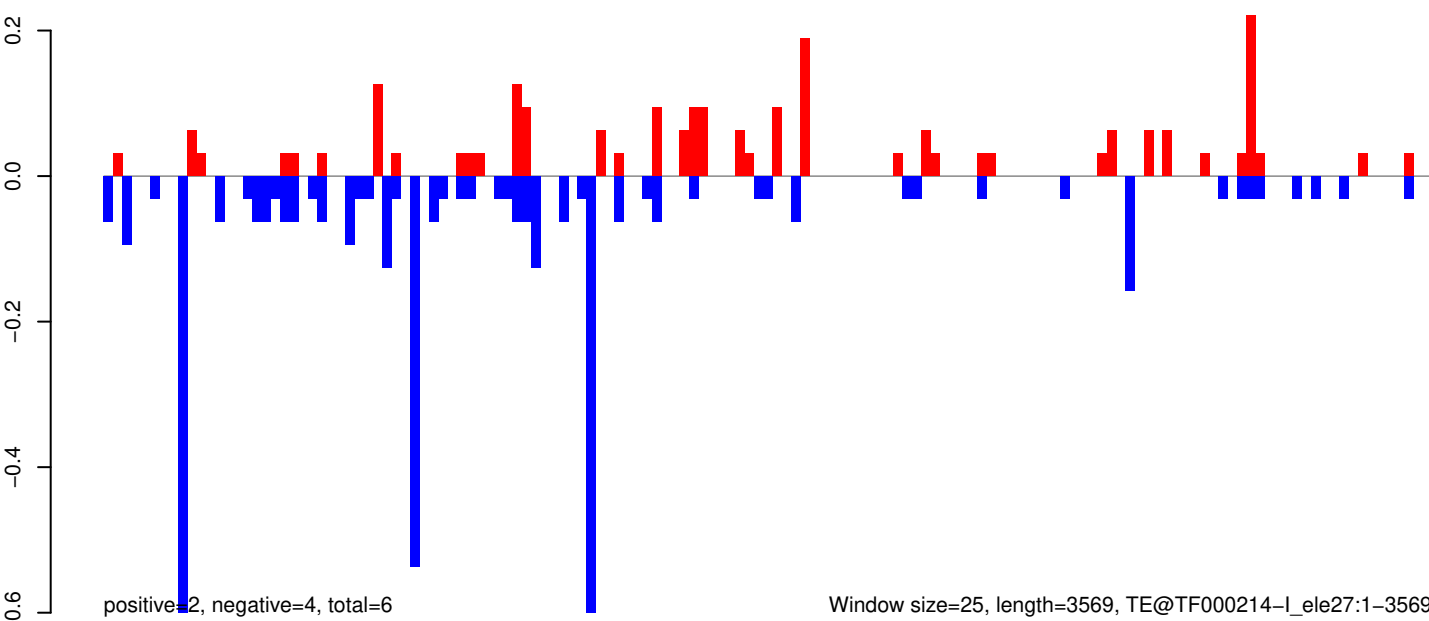

Window size=25, length=3569, TE@TF000214-I_ele27:1-3569

AeAeg_Whole_ZIKVdr_In_RNA_GP.18_23.rep

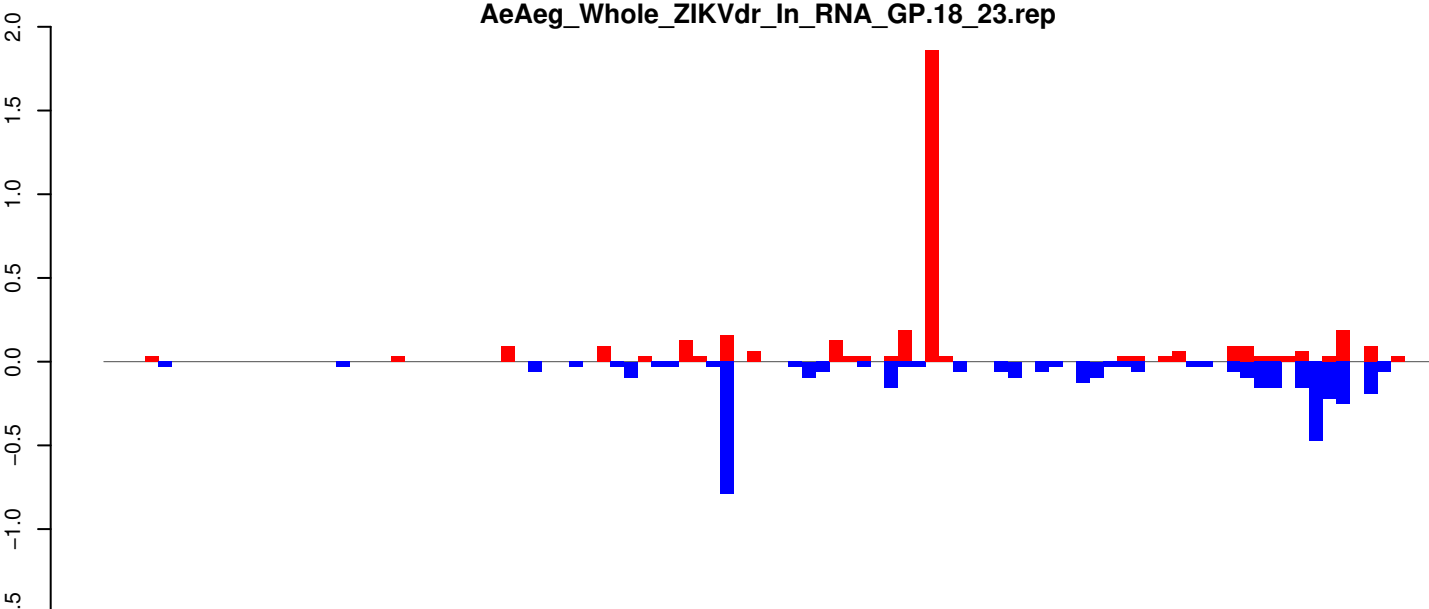

positive=4, negative=4, total=8

AeAeg_Whole_ZIKVdr_In_RNA_GP.24_35.rep

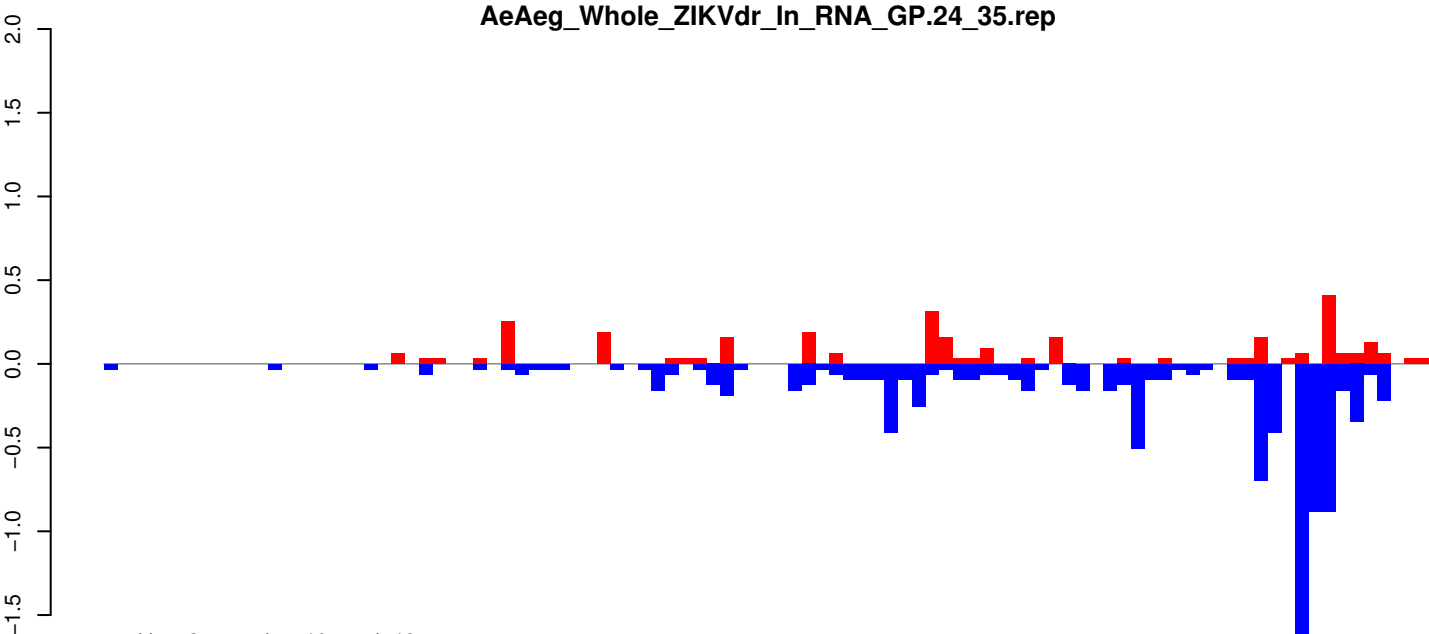

positive=3, negative=10, total=13

AeAeg_Whole_ZIKVdr_In_RNA_GP.rep

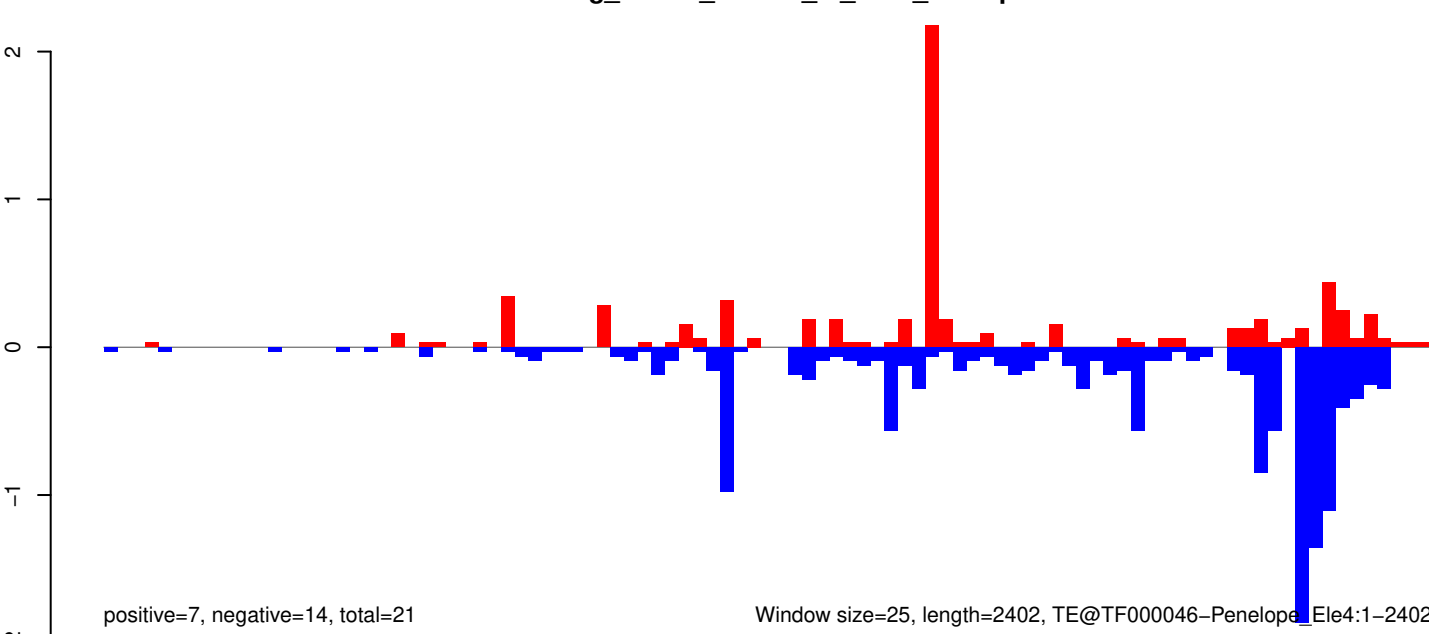

positive=7, negative=14, total=21

Window size=25, length=2402, TE@TF000046-Penelope_Ele4:1-2402

AeAeg_Whole_ZIKVdr_In_RNA_GP.18_23.rep

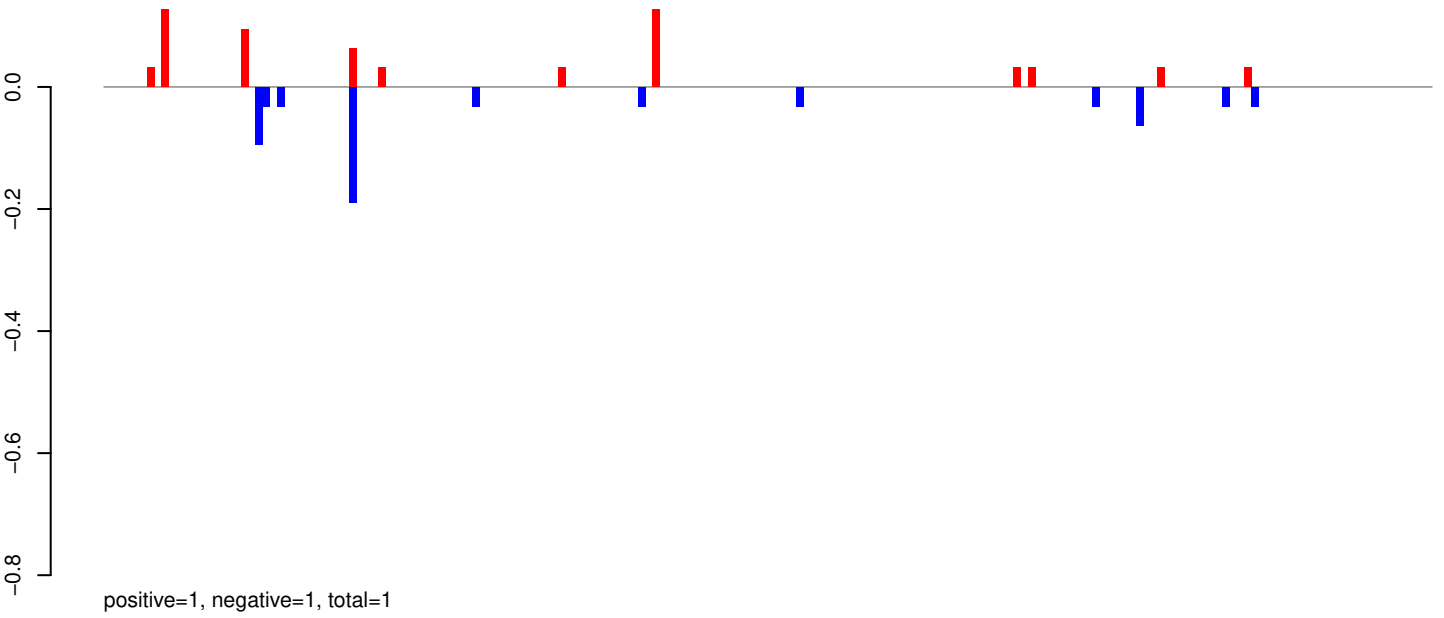

AeAeg_Whole_ZIKVdr_In_RNA_GP.24_35.rep

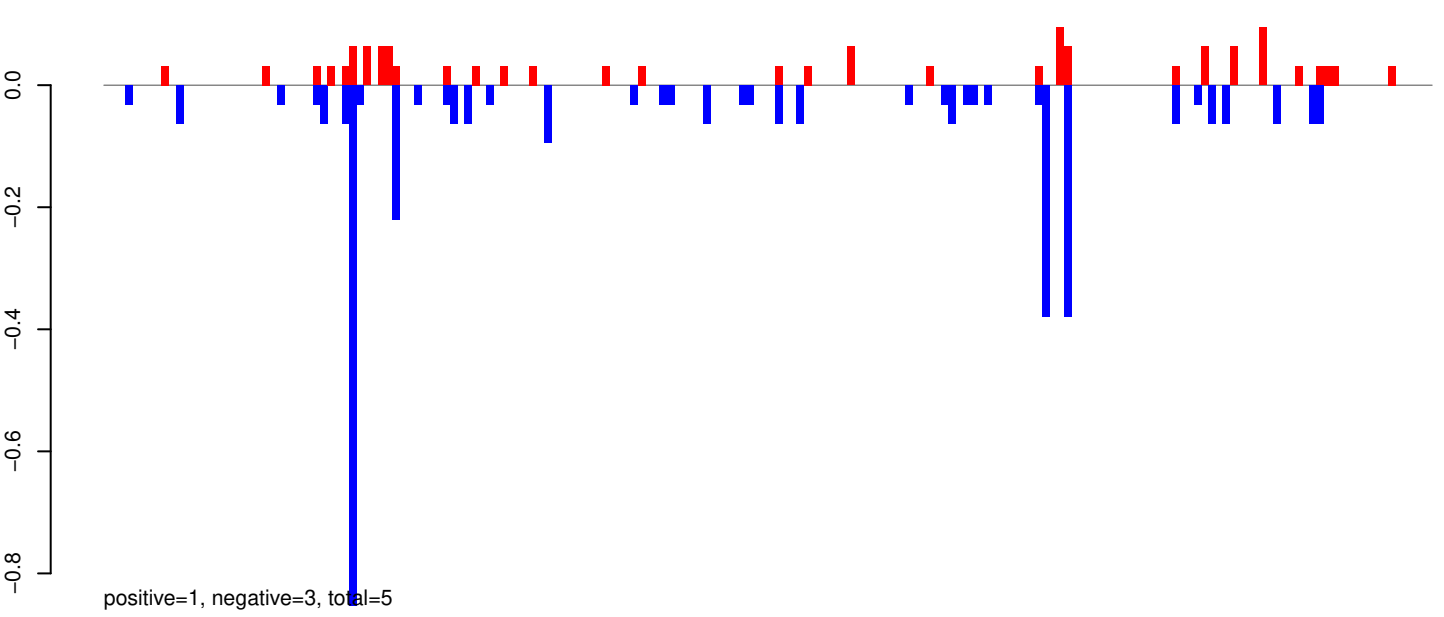

AeAeg_Whole_ZIKVdr_In_RNA_GP.rep

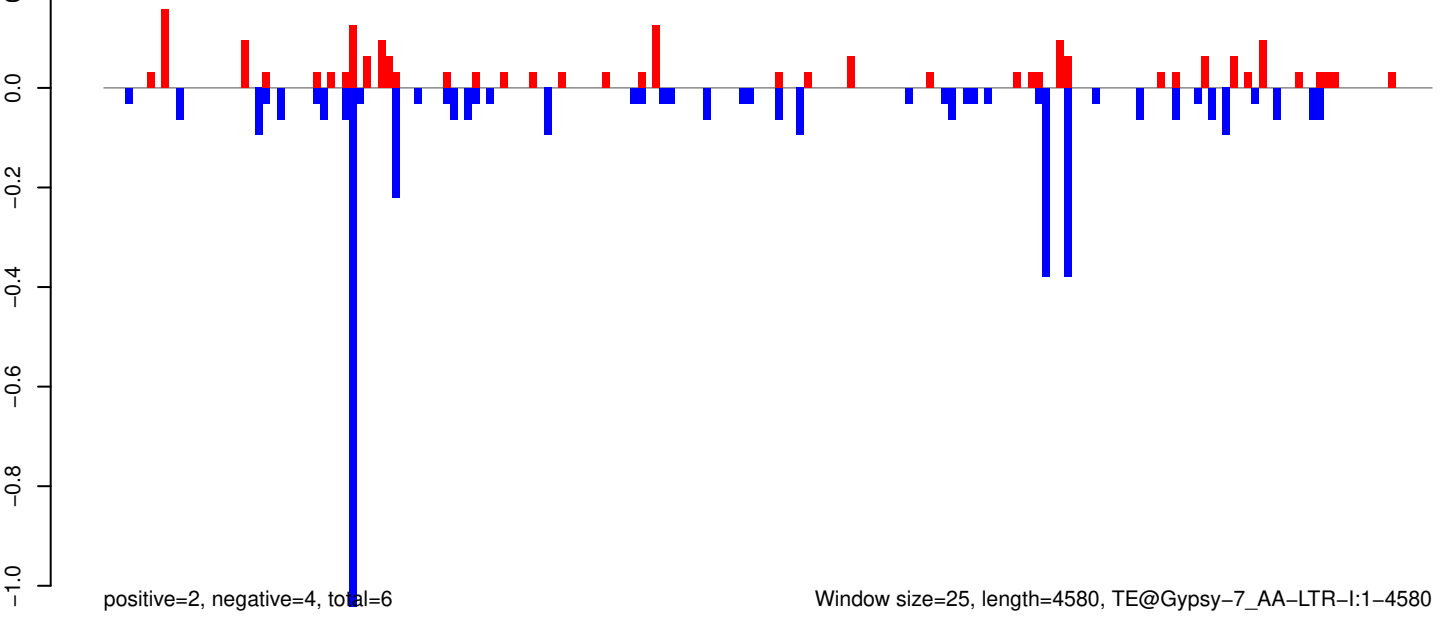

AeAeg_Whole_ZIKVdr_In_RNA_GP.18_23.rep

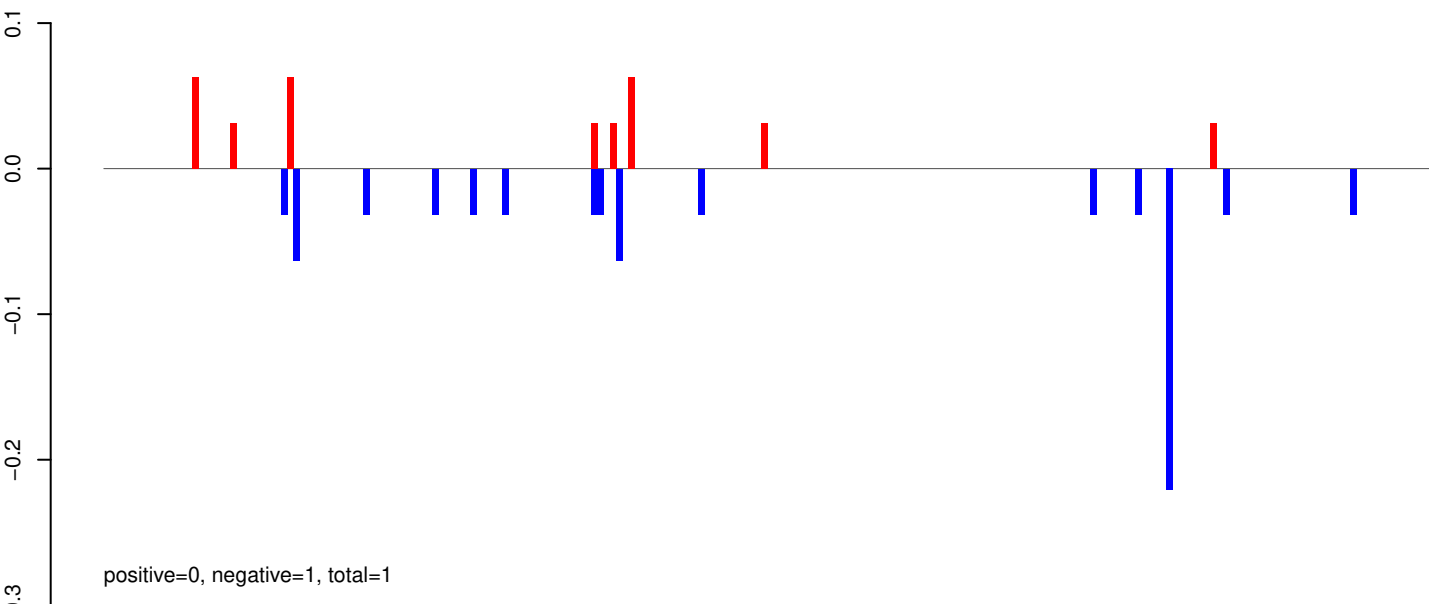

AeAeg_Whole_ZIKVdr_In_RNA_GP.24_35.rep

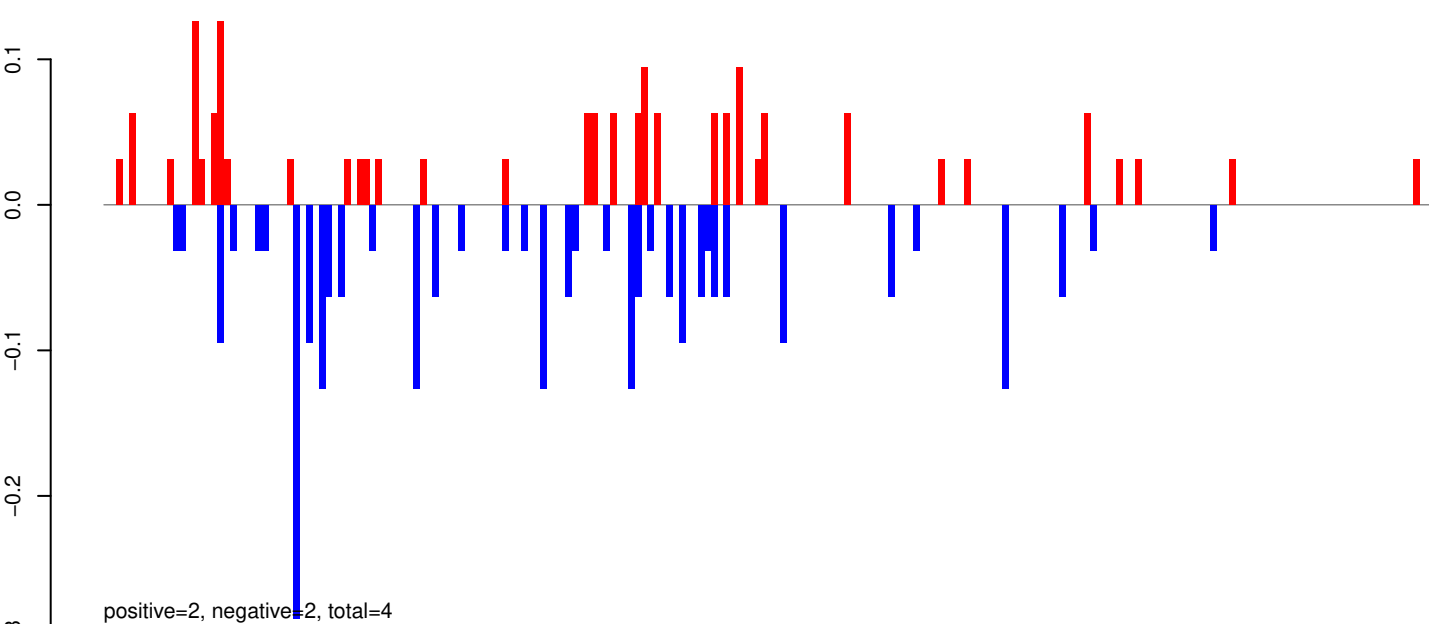

AeAeg_Whole_ZIKVdr_In_RNA_GP.rep

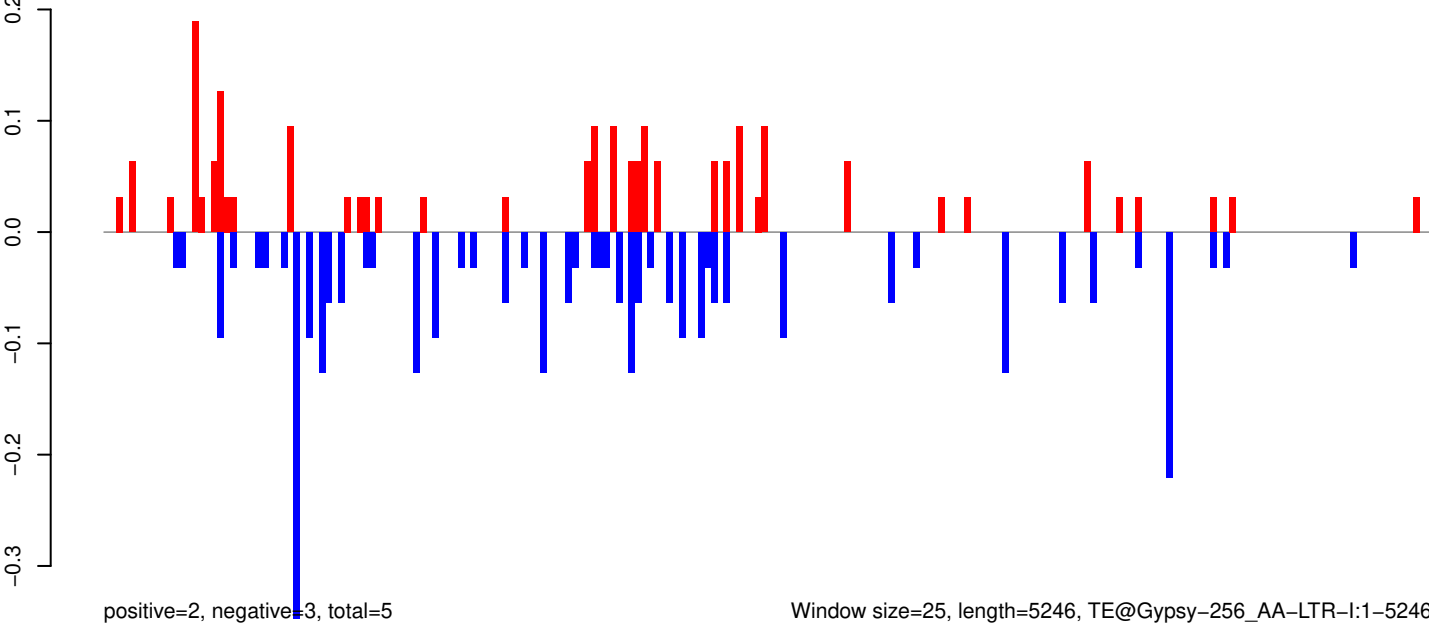

Window size=25, length=5246, TE@Gypsy-256_AA-LTR-I:1-5246

0 1000 2000 3000 4000 5000

AeAeg_Whole_ZIKVdr_In_RNA_GP.18_23.rep

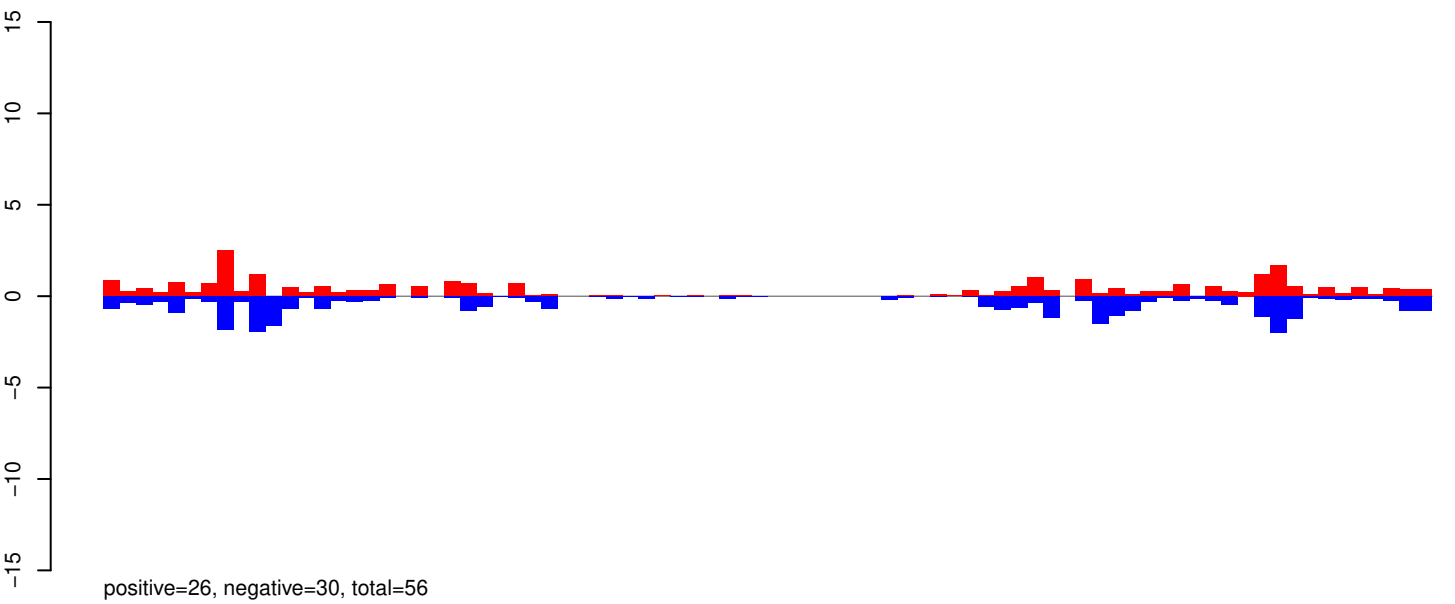

AeAeg_Whole_ZIKVdr_In_RNA_GP.24_35.rep

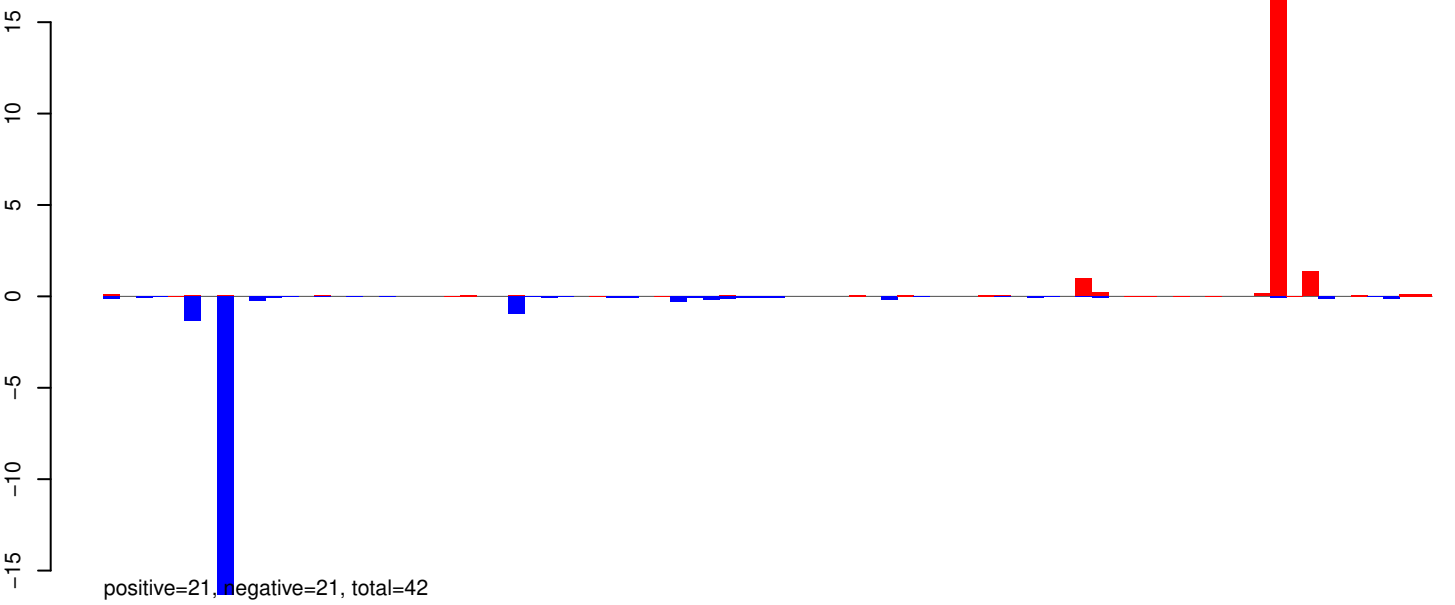

AeAeg_Whole_ZIKVdr_In_RNA_GP.rep

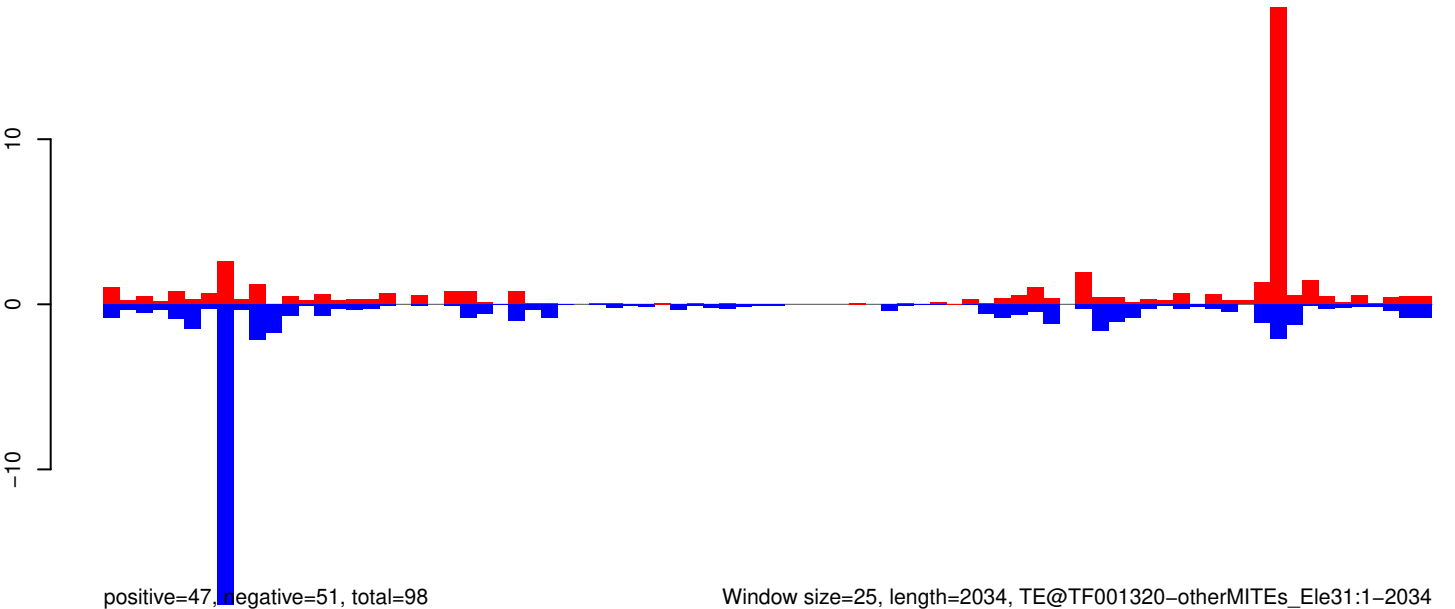

Window size=25, length=2034, TE@TF001320-otherMITEs_Ele31:1-2034

AeAeg_Whole_ZIKVdr_In_RNA_GP.18_23.rep

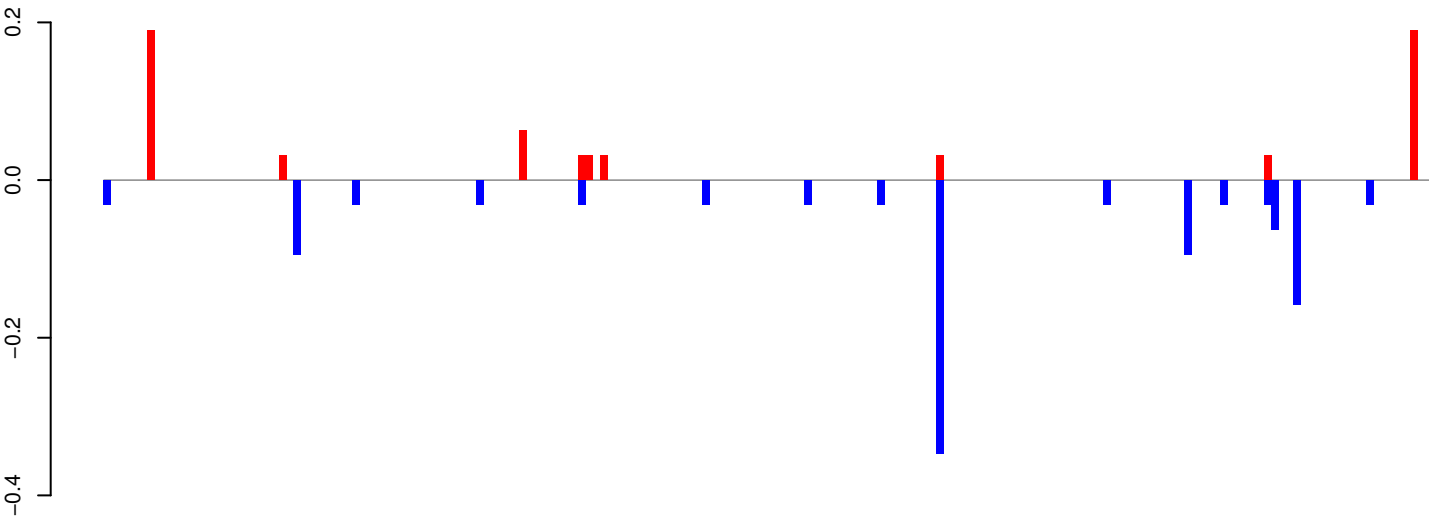

positive=1, negative=1, total=2

AeAeg_Whole_ZIKVdr_In_RNA_GP.24_35.rep

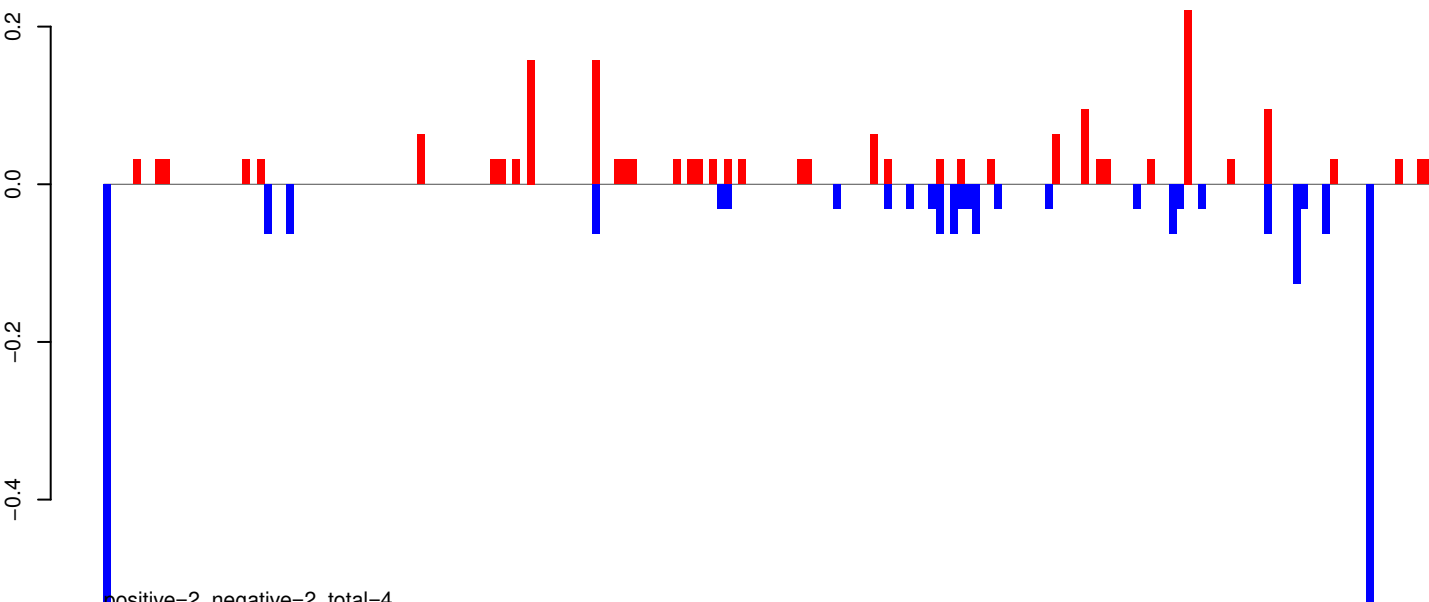

positive=2, negative=2, total=4

AeAeg_Whole_ZIKVdr_In_RNA_GP.rep

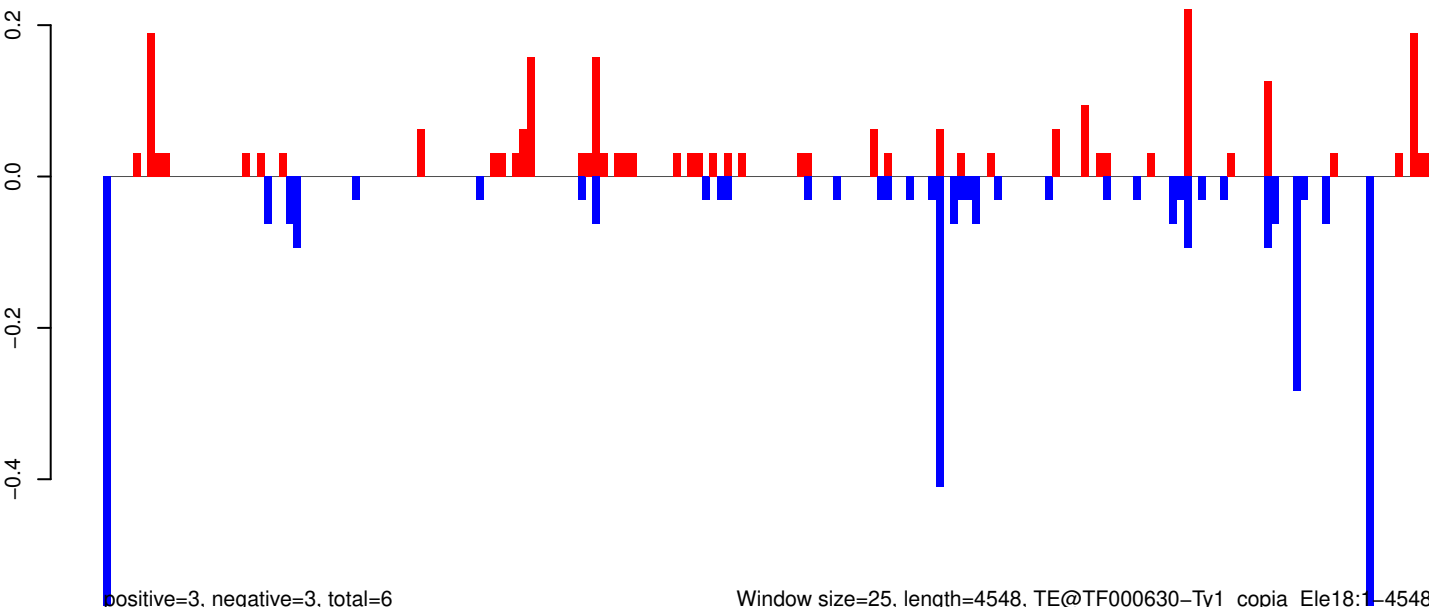

positive=3, negative=3, total=6

Window size=25, length=4548, TE@TF000630-Ty1_copia_Ele18:1-4548

0 1000 2000 3000 4000

AeAeg_Whole_ZIKVdr_In_RNA_GP.18_23.rep

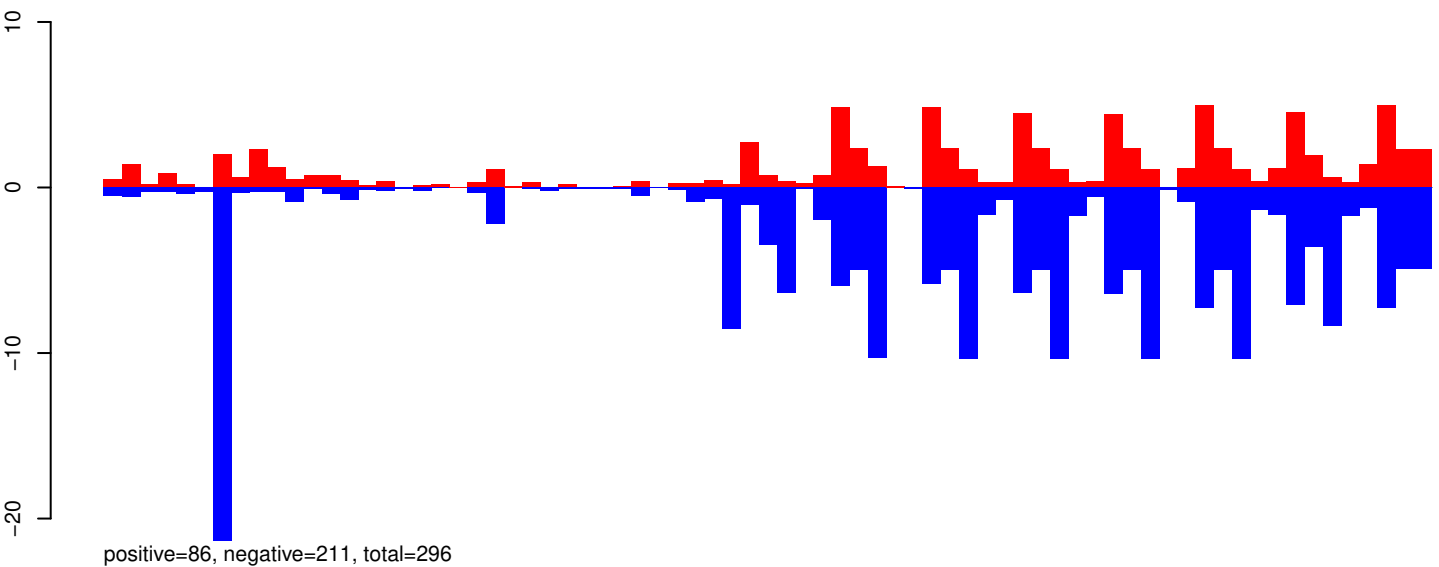

AeAeg_Whole_ZIKVdr_In_RNA_GP.24_35.rep

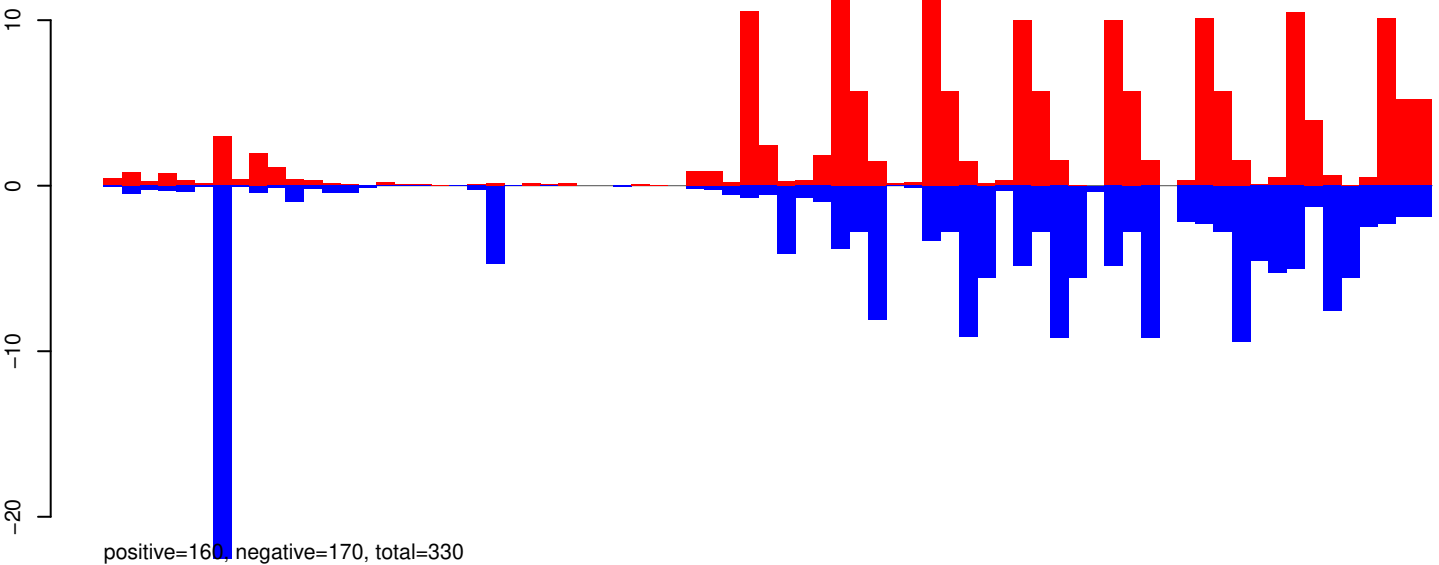

AeAeg_Whole_ZIKVdr_In_RNA_GP.rep

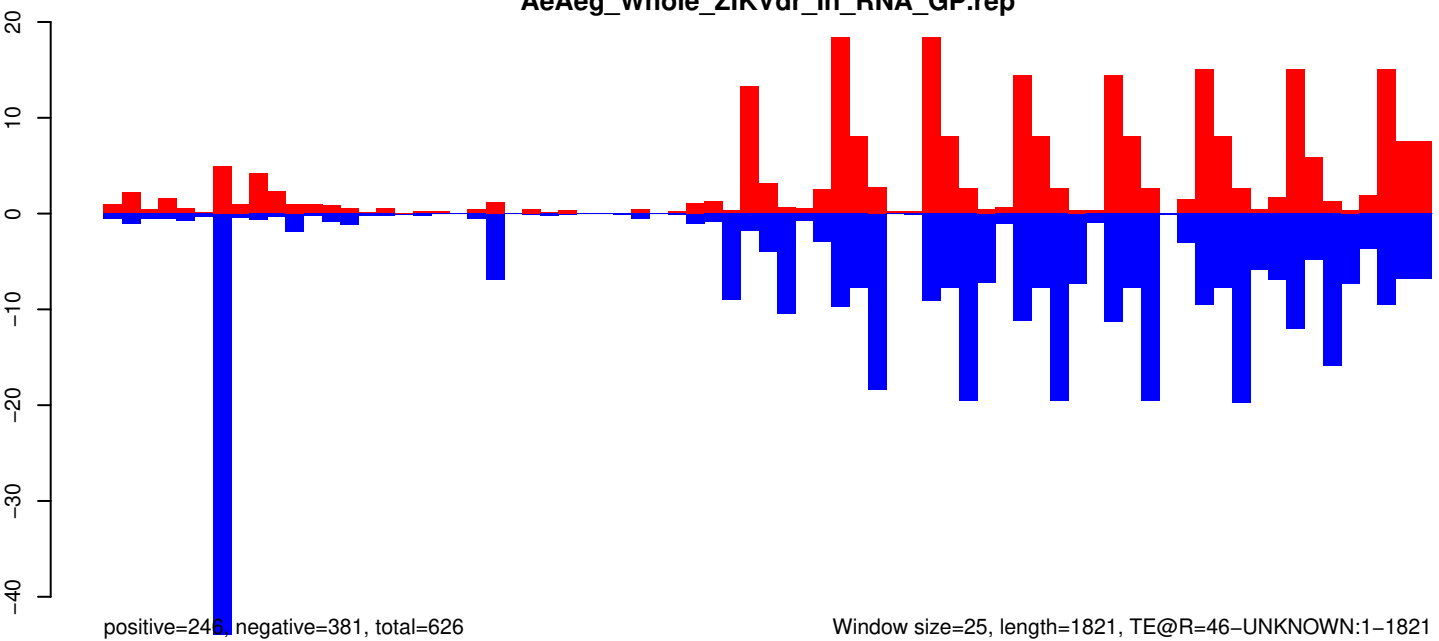

Window size=25, length=1821, TE@R=46-UNKNOWN:1-1821

0 500 1000 1500

AeAeg_Whole_ZIKVdr_In_RNA_GP.18_23.rep

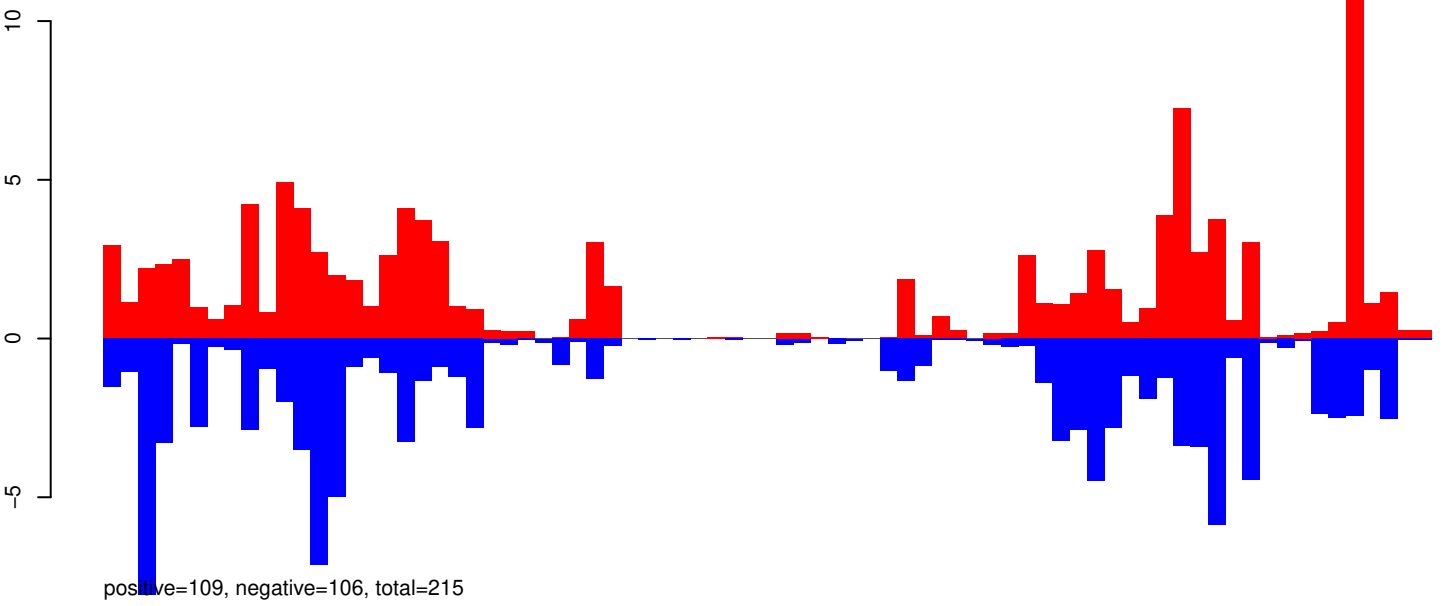

AeAeg_Whole_ZIKVdr_In_RNA_GP.24_35.rep

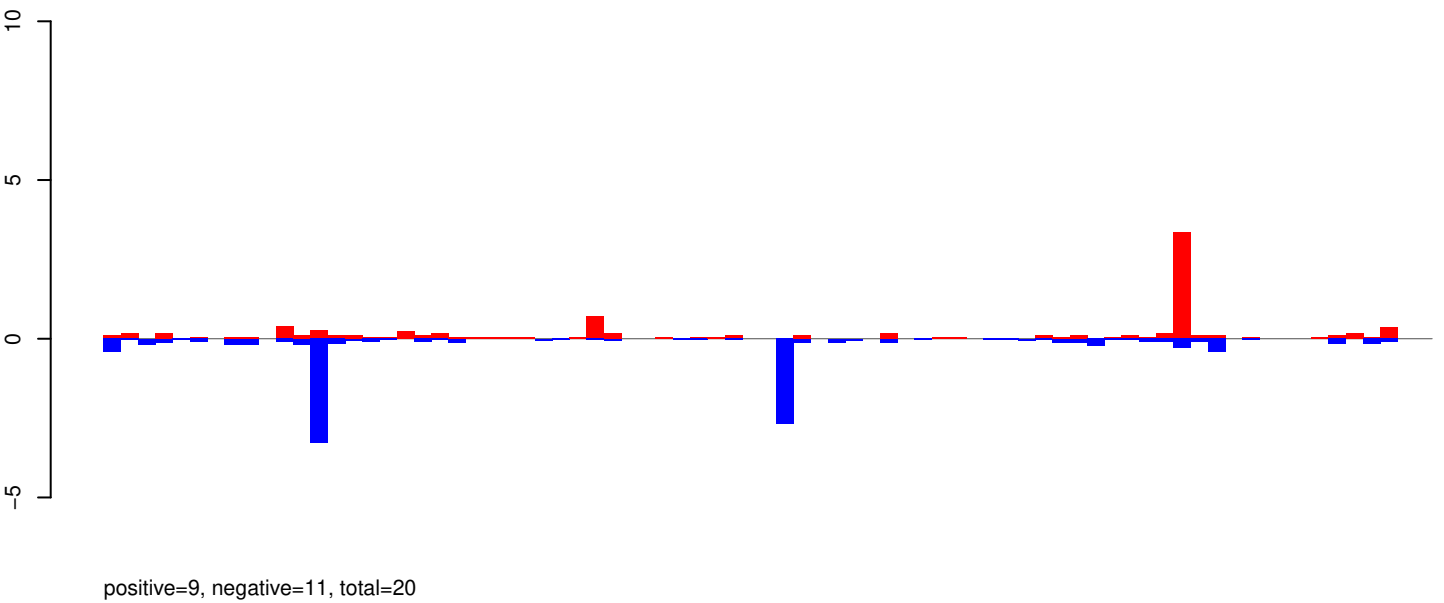

AeAeg_Whole_ZIKVdr_In_RNA_GP.rep

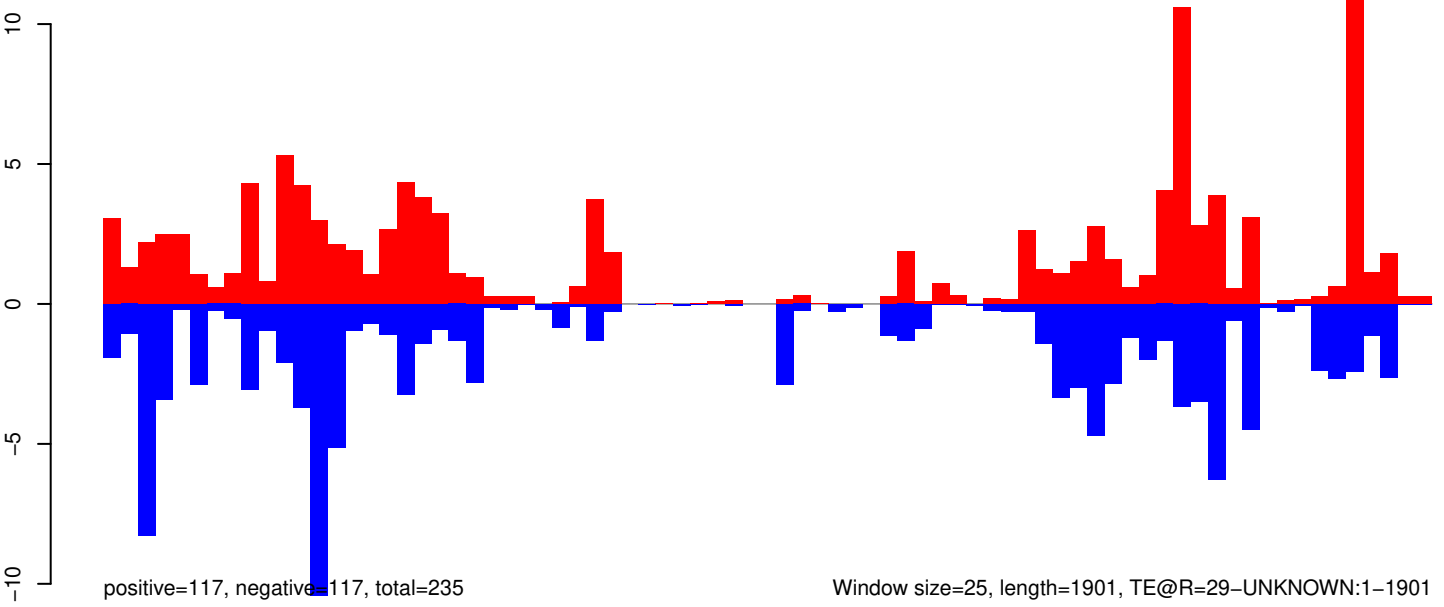

Window size=25, length=1901, TE@R=29-UNKNOWN:1-1901

AeAeg_Whole_ZIKVdr_In_RNA_GP.18_23.rep

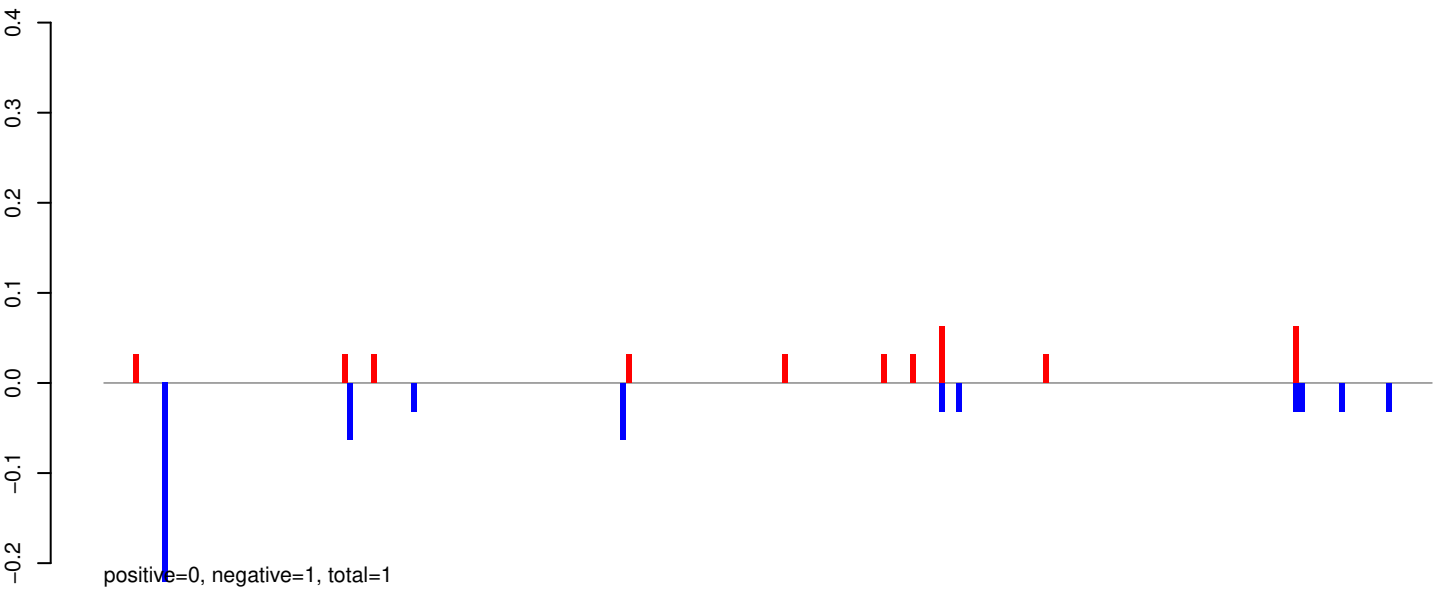

AeAeg_Whole_ZIKVdr_In_RNA_GP.24_35.rep

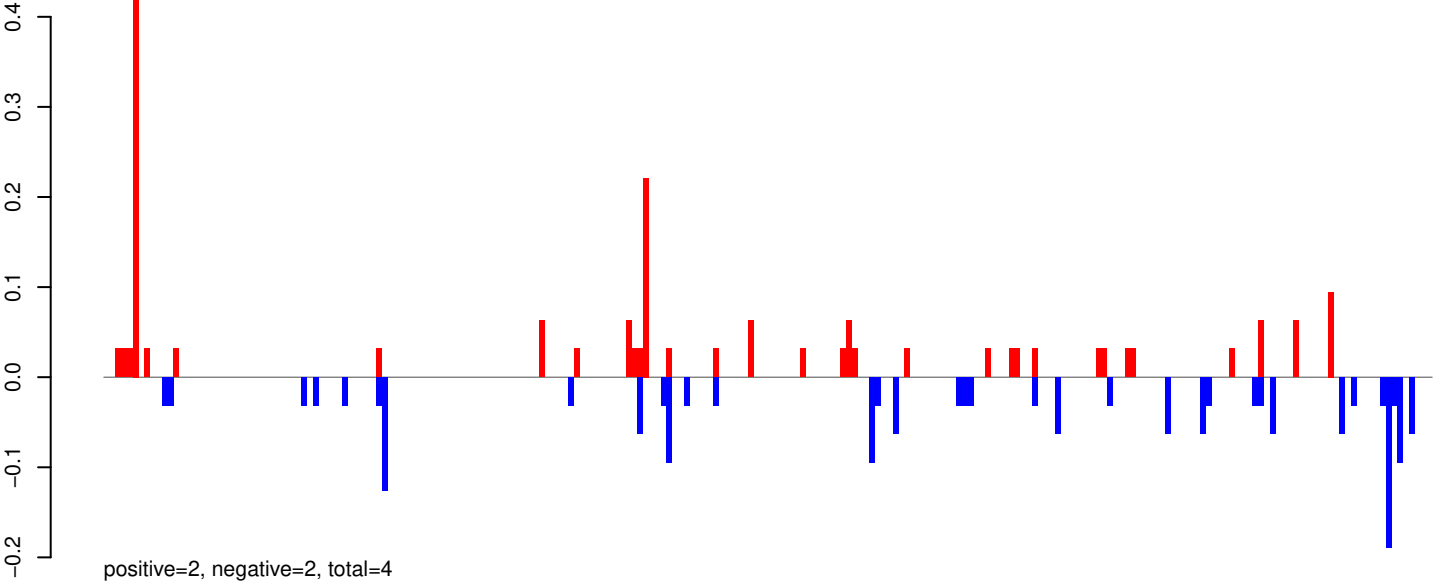

AeAeg_Whole_ZIKVdr_In_RNA_GP.rep

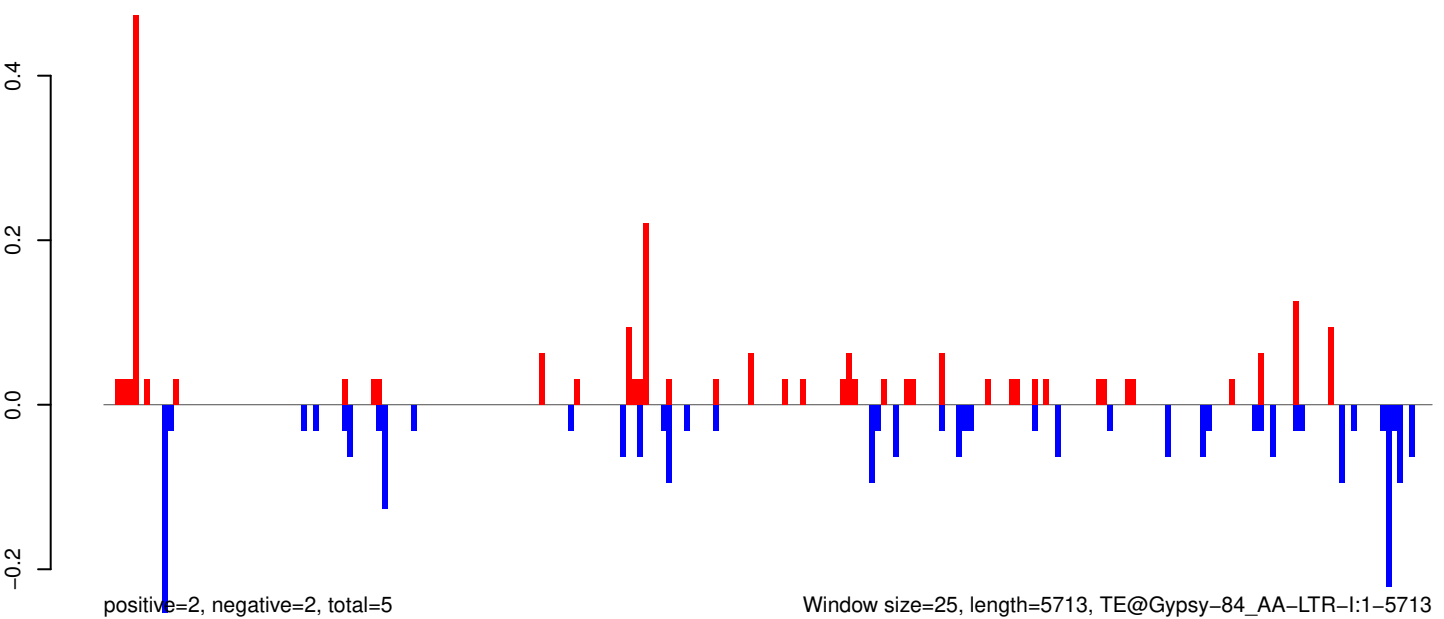

AeAeg_Whole_ZIKVdr_In_RNA_GP.18_23.rep

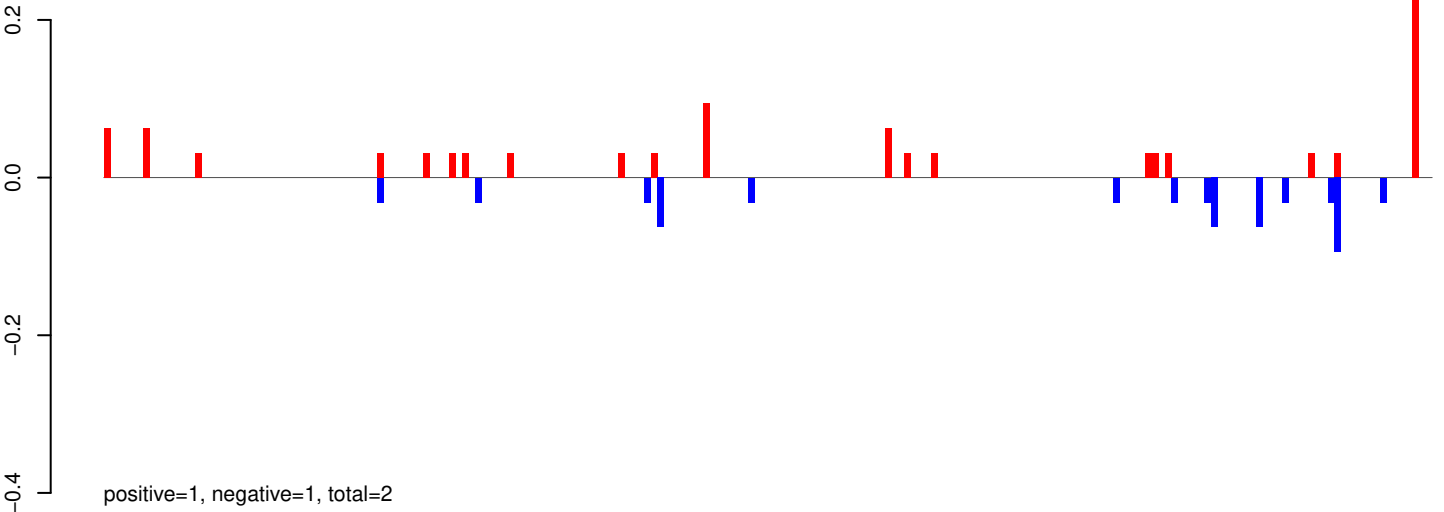

AeAeg_Whole_ZIKVdr_In_RNA_GP.24_35.rep

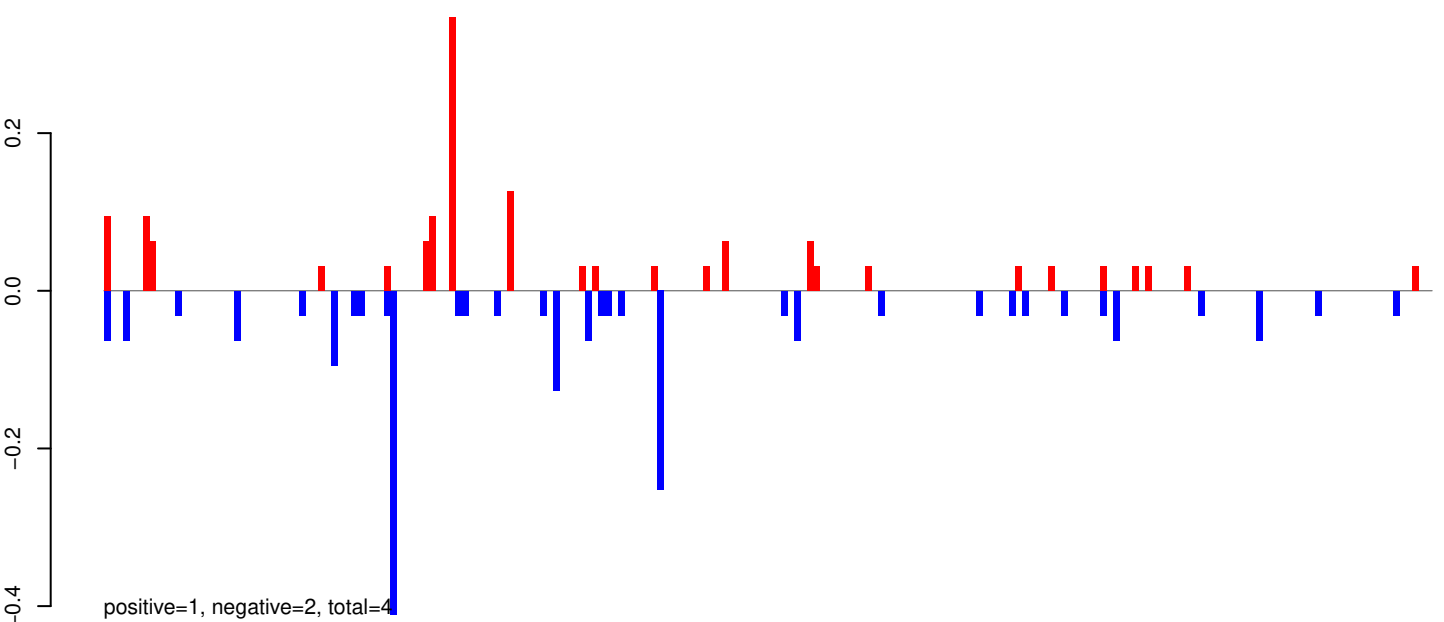

AeAeg_Whole_ZIKVdr_In_RNA_GP.rep

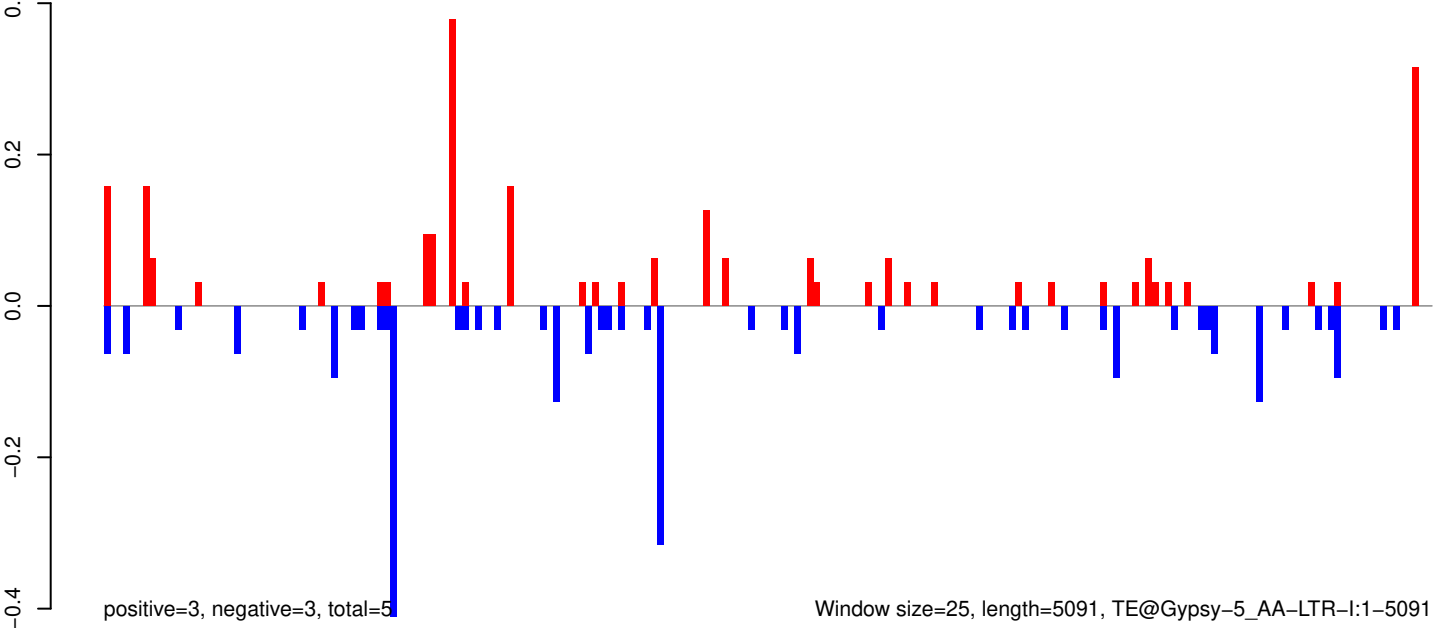

AeAeg_Whole_ZIKVdr_In_RNA_GP.18_23.rep

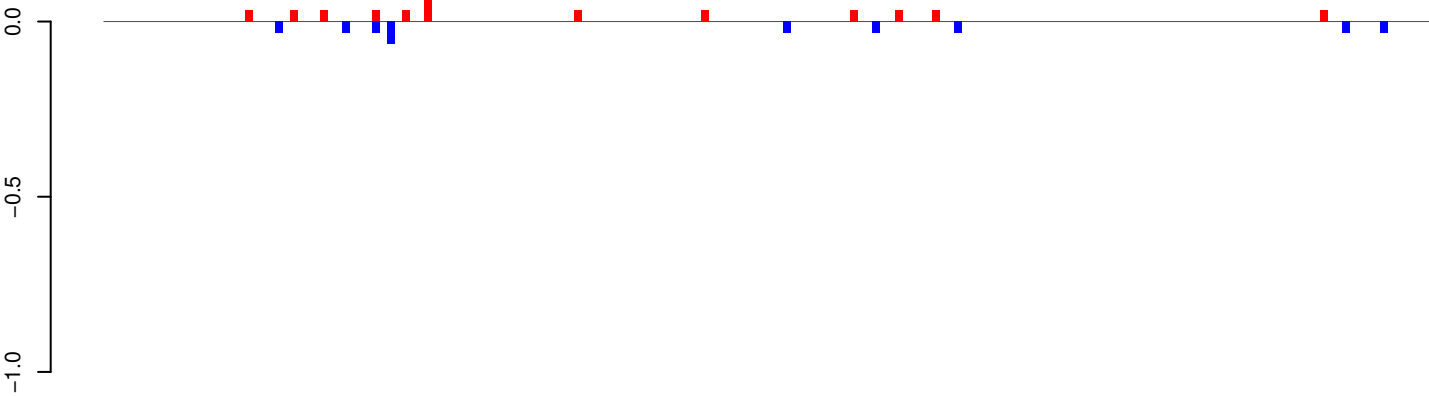

positive=0, negative=0, total=1

AeAeg_Whole_ZIKVdr_In_RNA_GP.24_35.rep

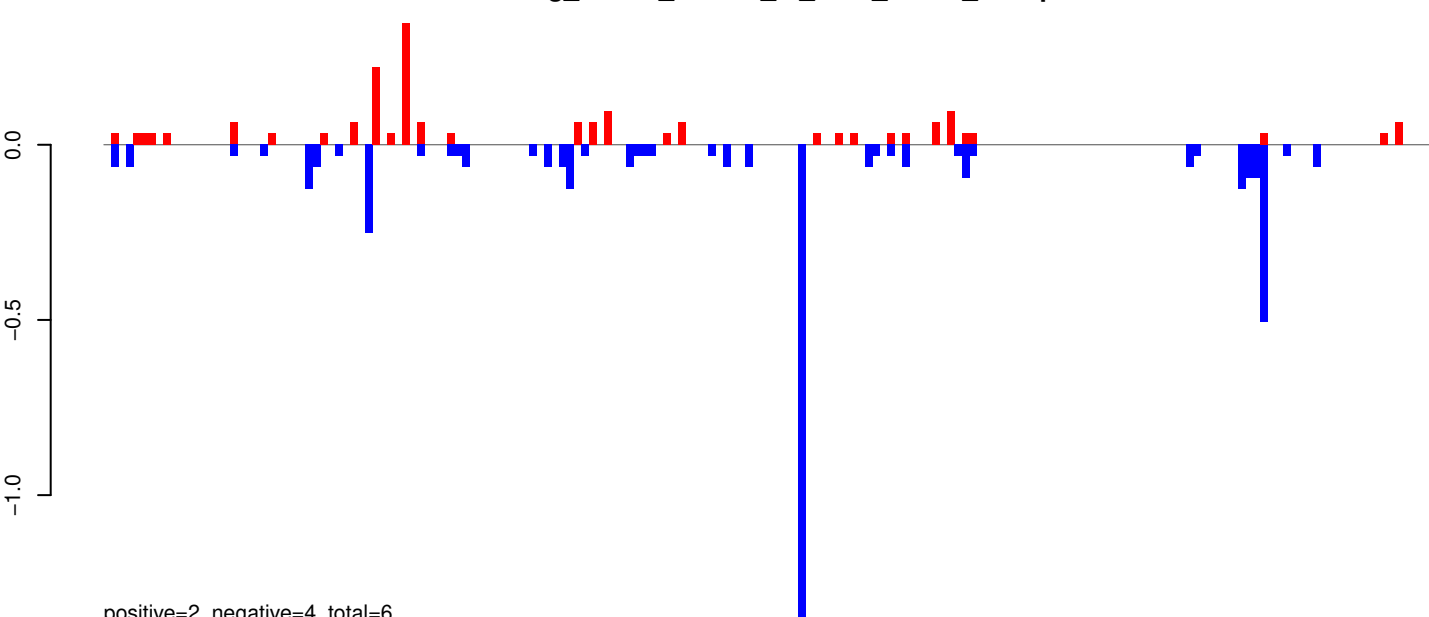

positive=2, negative=4, total=6

AeAeg_Whole_ZIKVdr_In_RNA_GP.rep

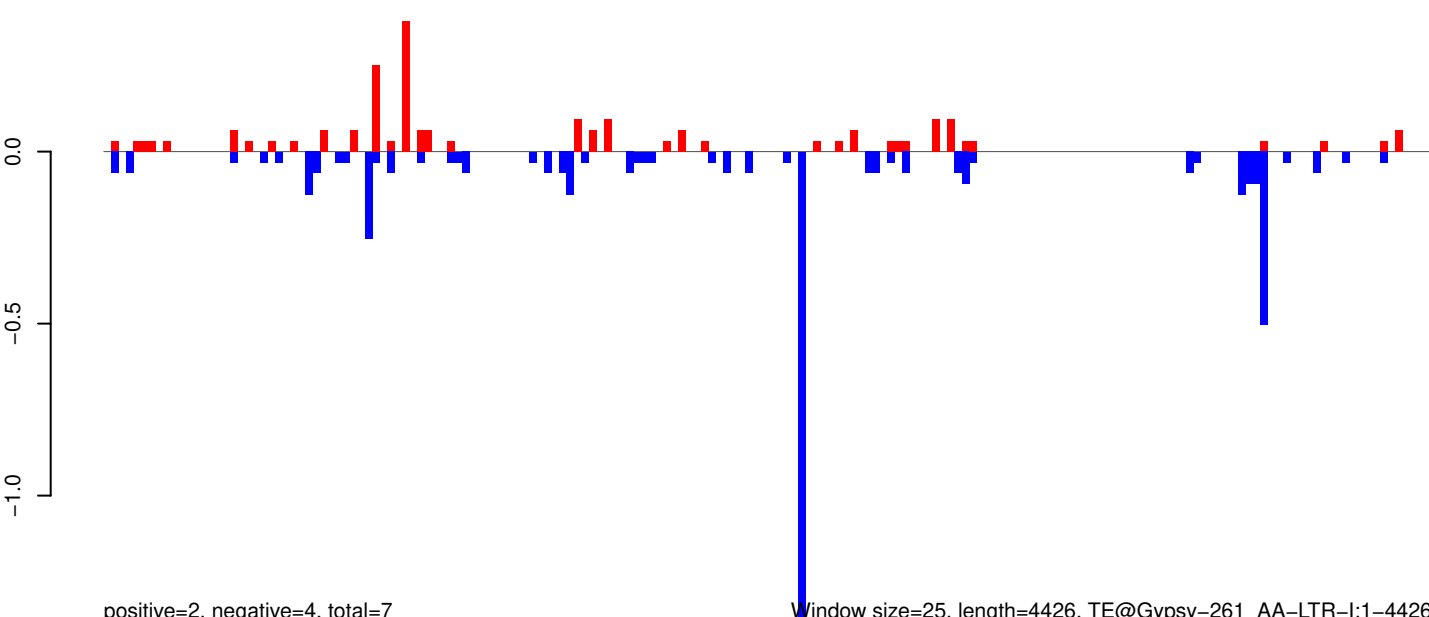

positive=2, negative=4, total=7

Window size=25, length=4426, TE@Gypsy-261_AA-LTR-I:1-4426

0 1000 2000 3000 4000

AeAeg_Whole_ZIKVdr_In_RNA_GP.18_23.rep

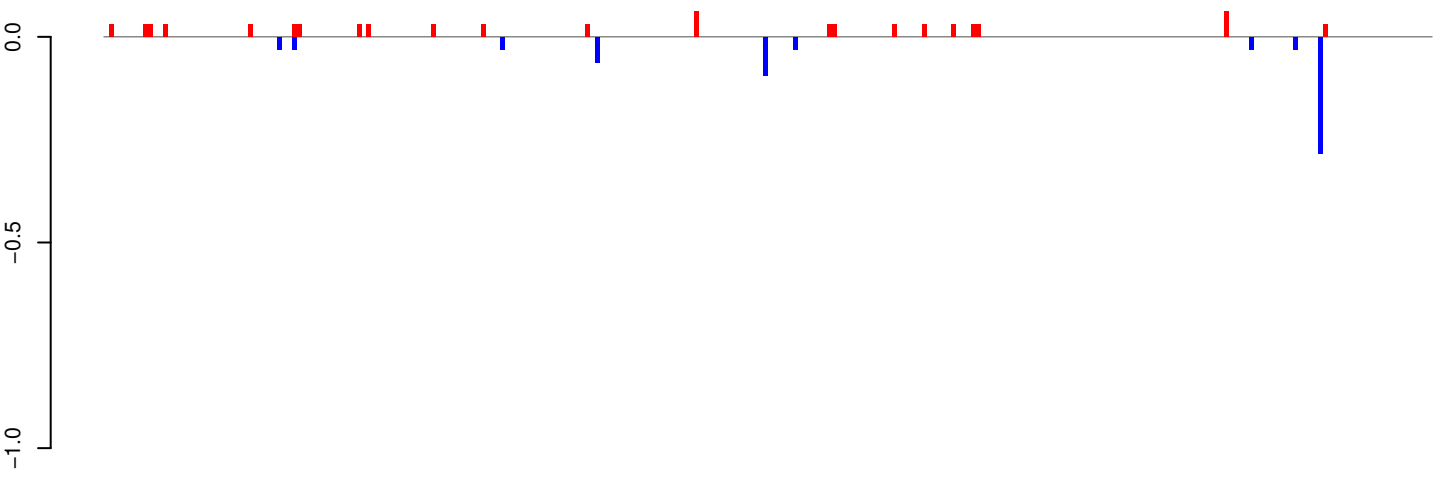

positive=1, negative=1, total=1

AeAeg_Whole_ZIKVdr_In_RNA_GP.24_35.rep

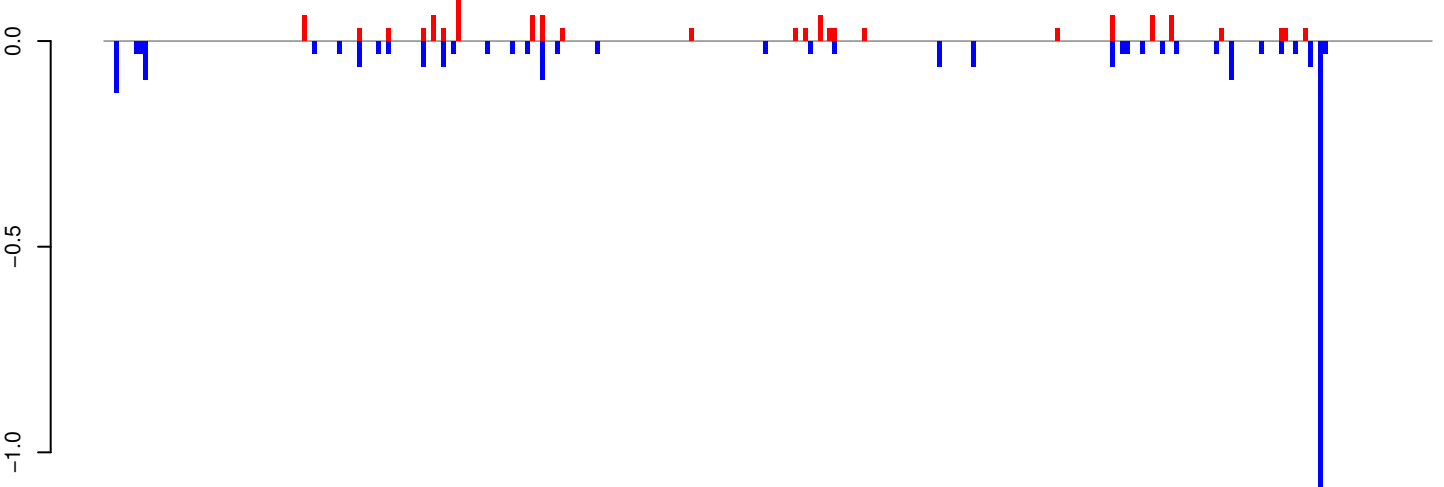

positive=1, negative=3, total=4

AeAeg_Whole_ZIKVdr_In_RNA_GP.rep

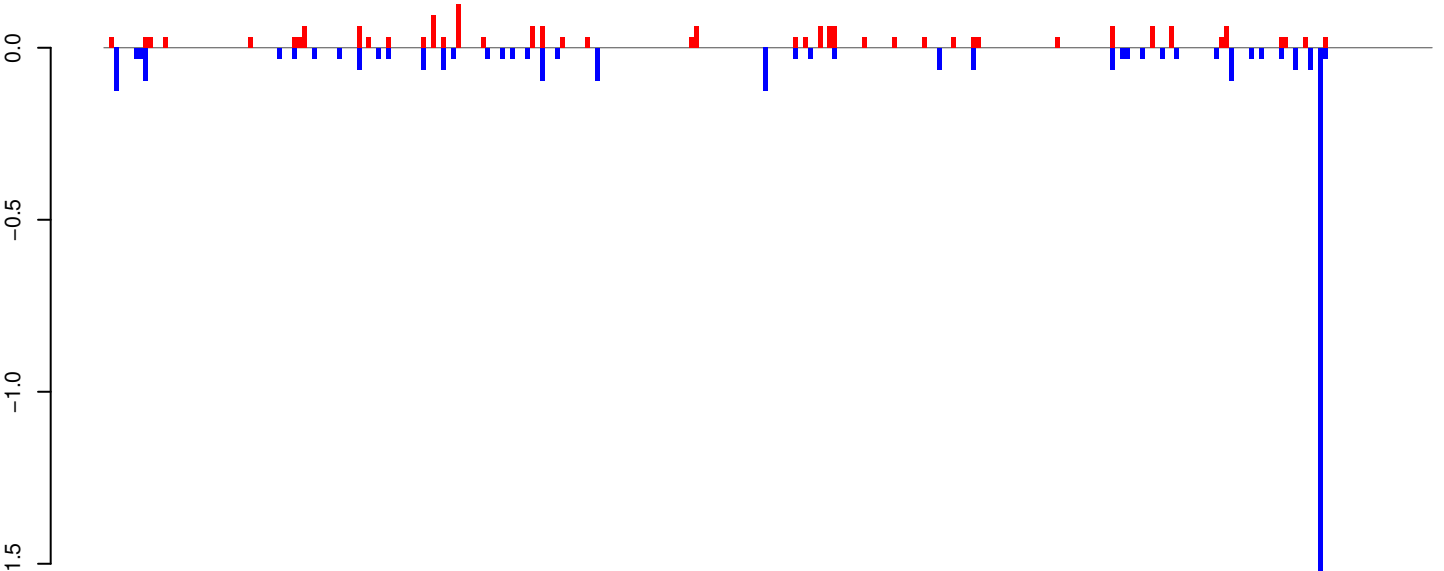

positive=2, negative=4, total=5

Window size=25, length=6690, TE@Gypsy-241_AA-LTR-I:1-6690

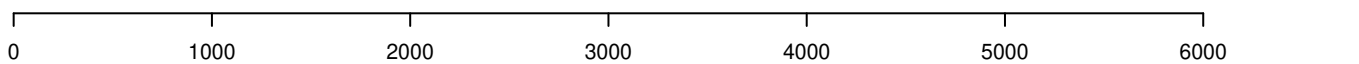

AeAeg_Whole_ZIKVdr_In_RNA_GP.18_23.rep

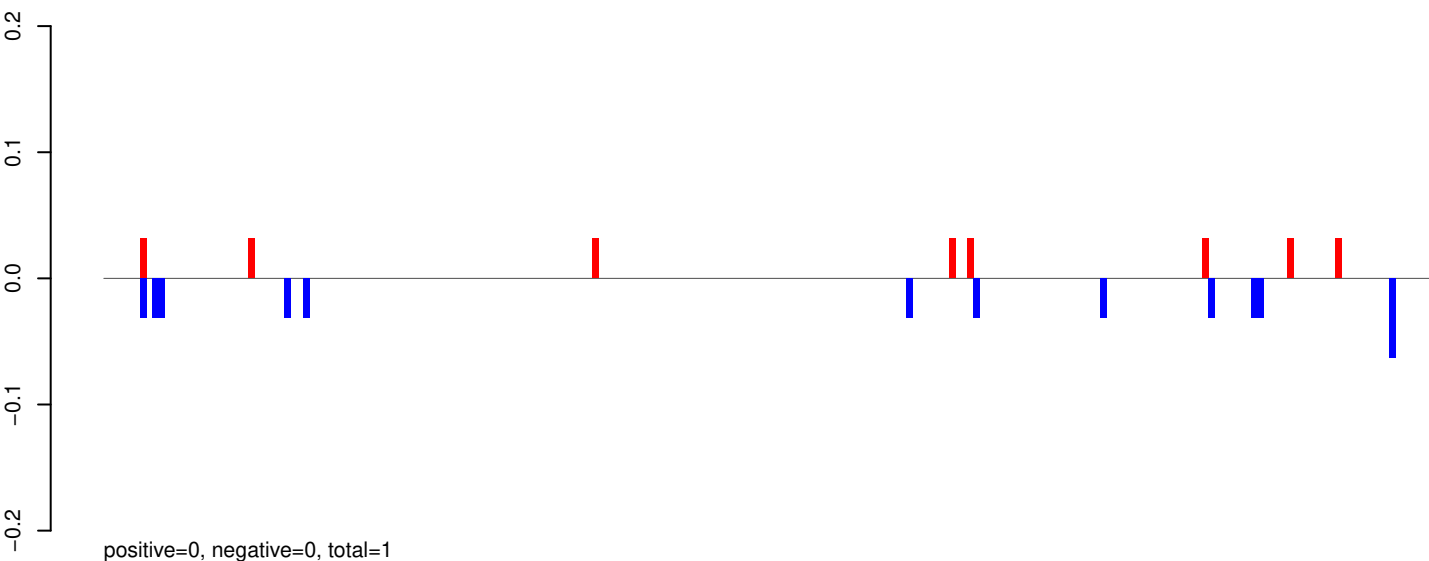

AeAeg_Whole_ZIKVdr_In_RNA_GP.24_35.rep

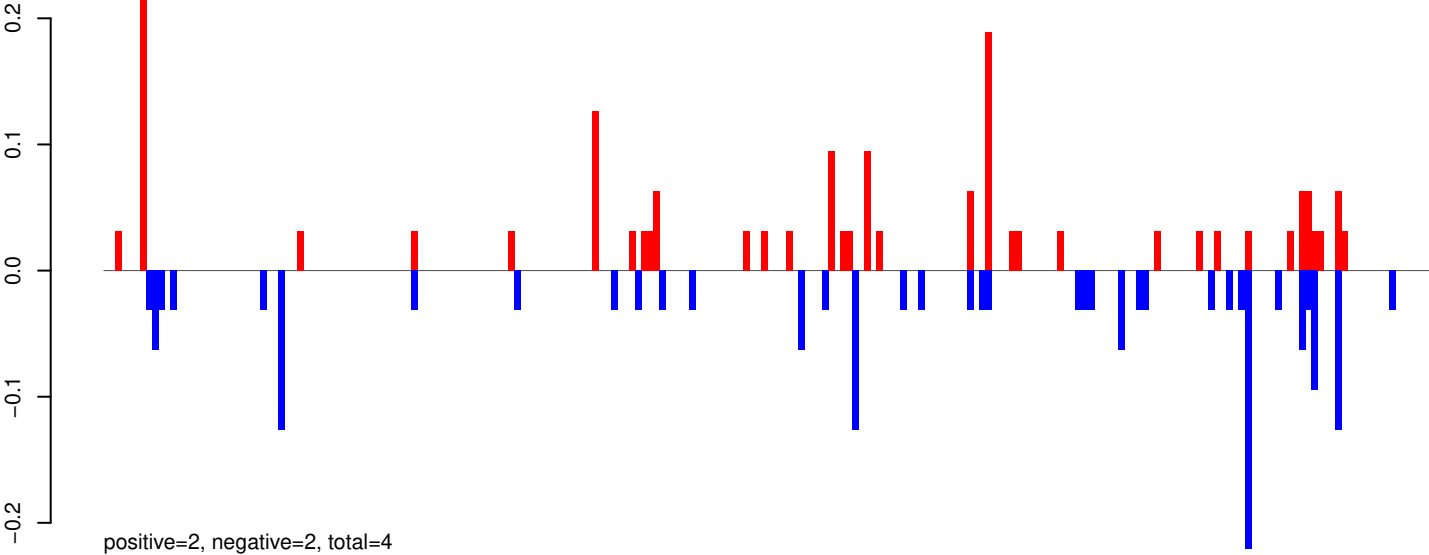

AeAeg_Whole_ZIKVdr_In_RNA_GP.rep

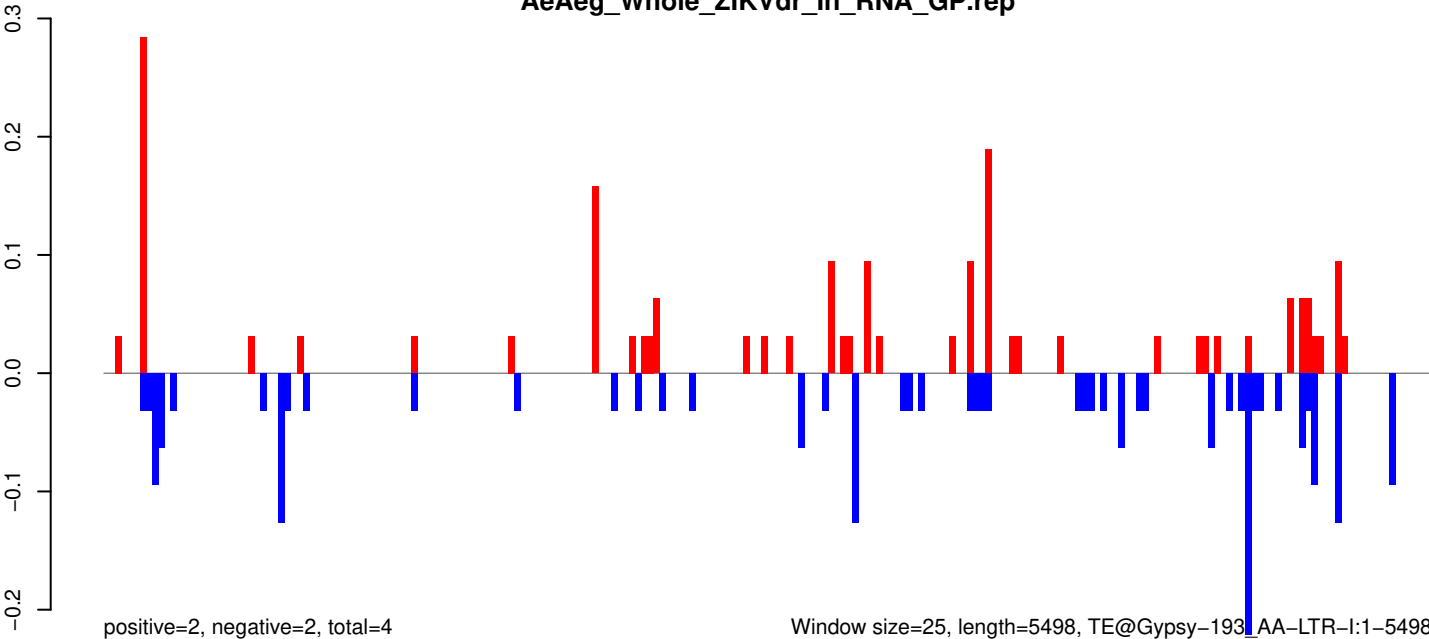

Window size=25, length=5498, TE@Gypsy-193_AA-LTR-I:1-5498

0 1000 2000 3000 4000 5000

AeAeg_Whole_ZIKVdr_In_RNA_GP.18_23.rep

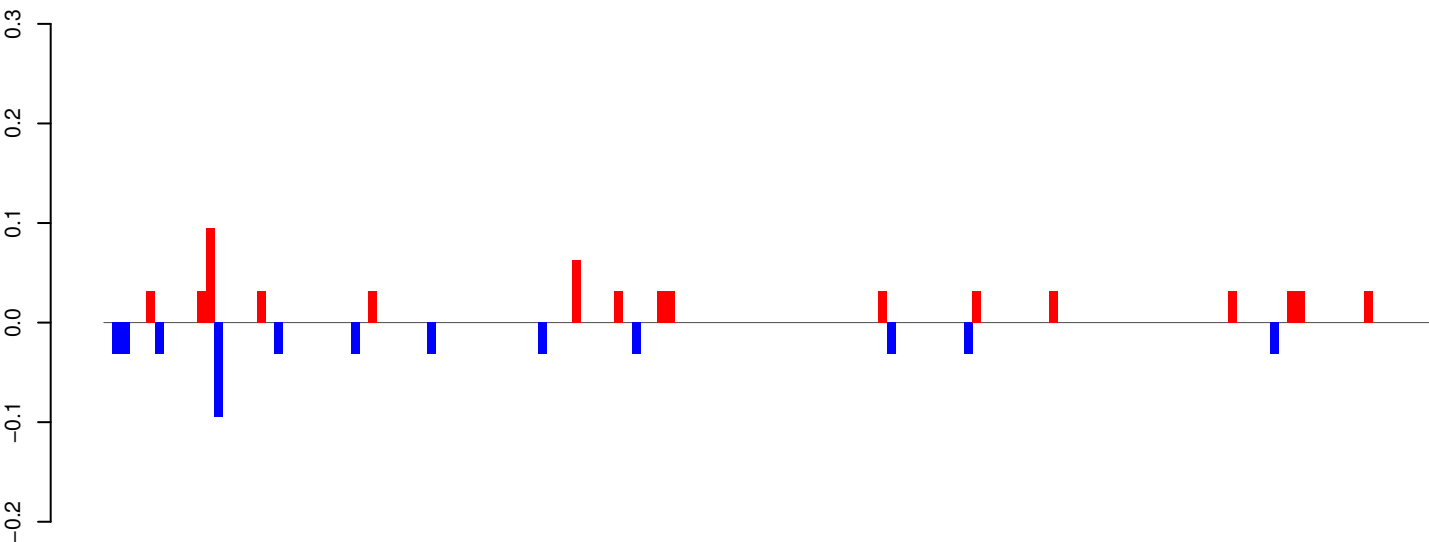

positive=1, negative=0, total=1

AeAeg_Whole_ZIKVdr_In_RNA_GP.24_35.rep

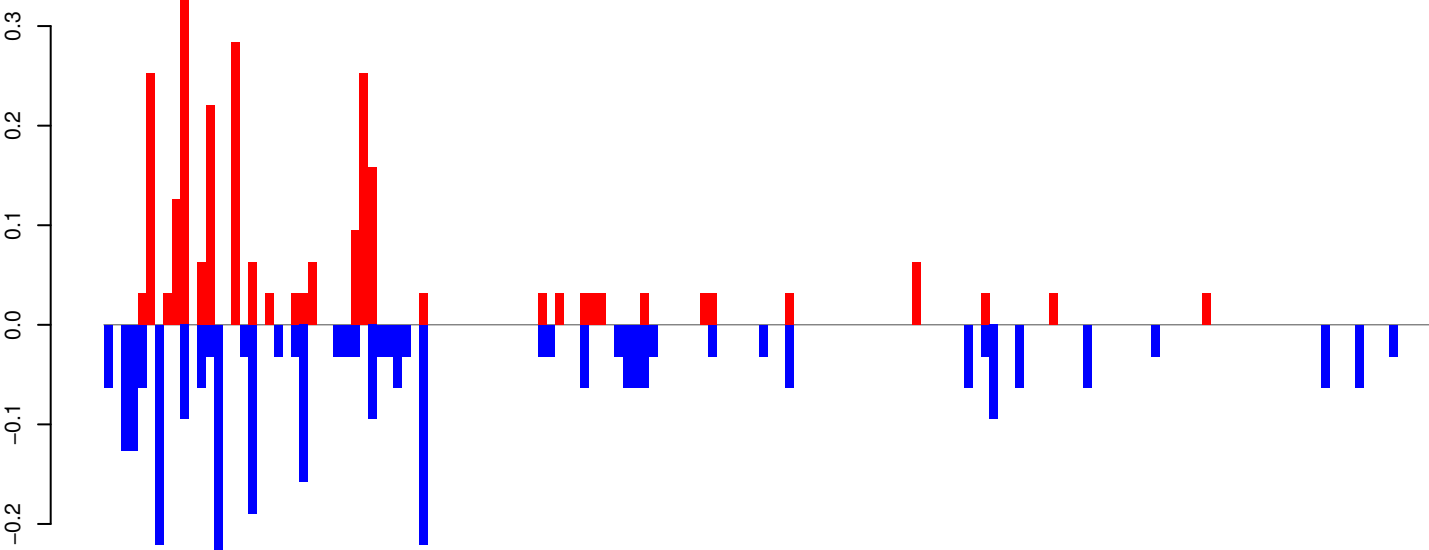

positive=3, negative=3, total=6

AeAeg_Whole_ZIKVdr_In_RNA_GP.rep

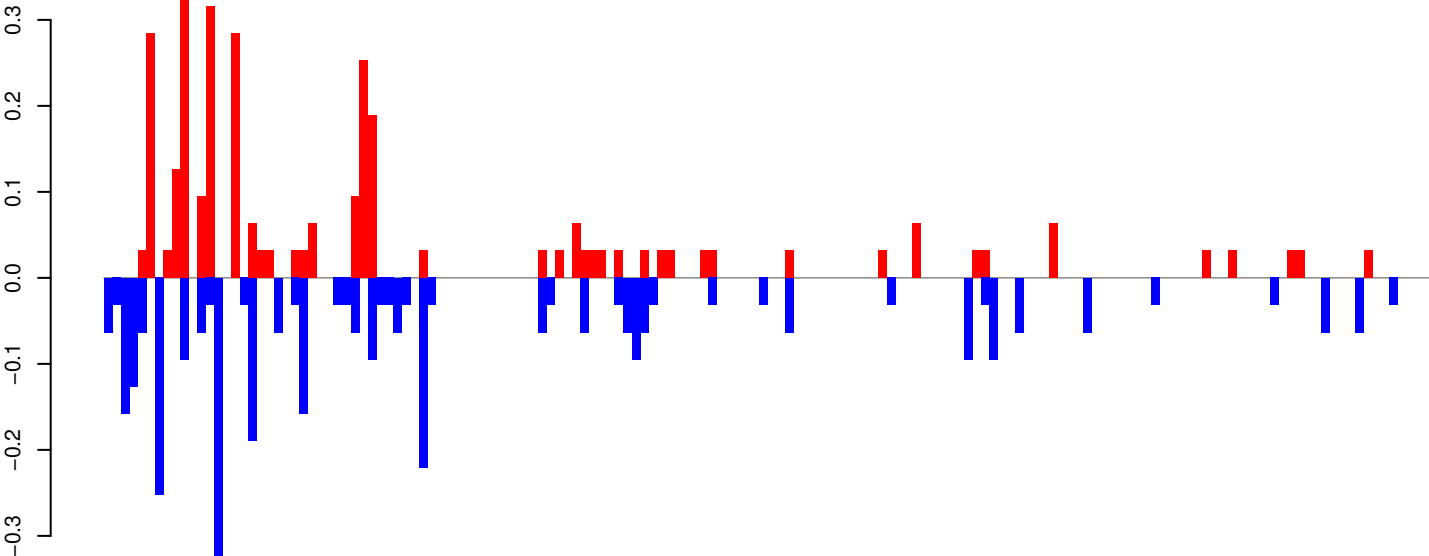

positive=3, negative=4, total=7

Window size=25, length=3891, TE@TF001090-Ty1_copia_Ele218:1-3891

0 1000 2000 3000 4000

AeAeg_Whole_ZIKVdr_In_RNA_GP.18_23.rep

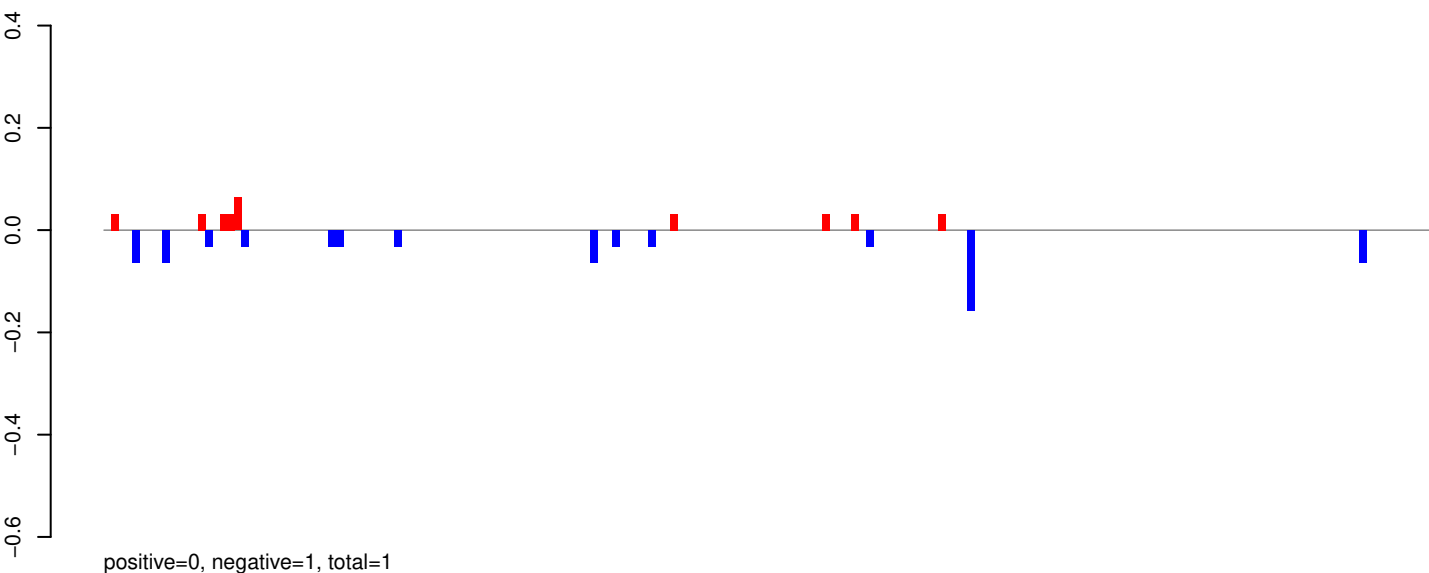

AeAeg_Whole_ZIKVdr_In_RNA_GP.24_35.rep

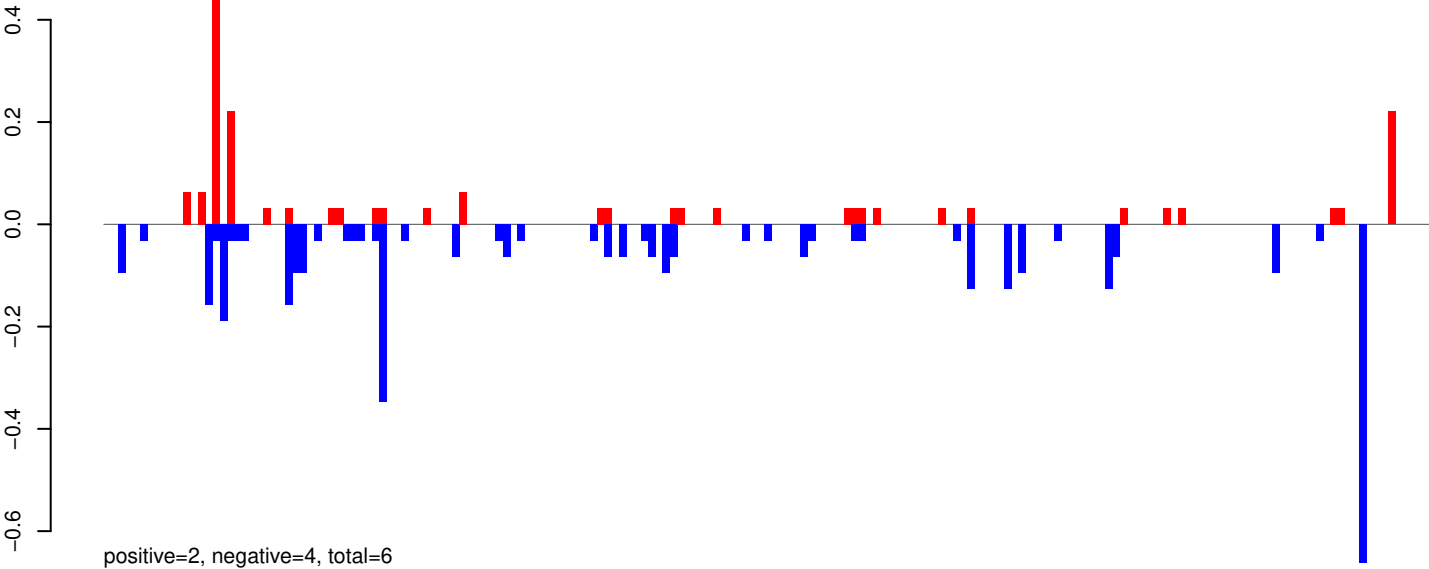

AeAeg_Whole_ZIKVdr_In_RNA_GP.rep

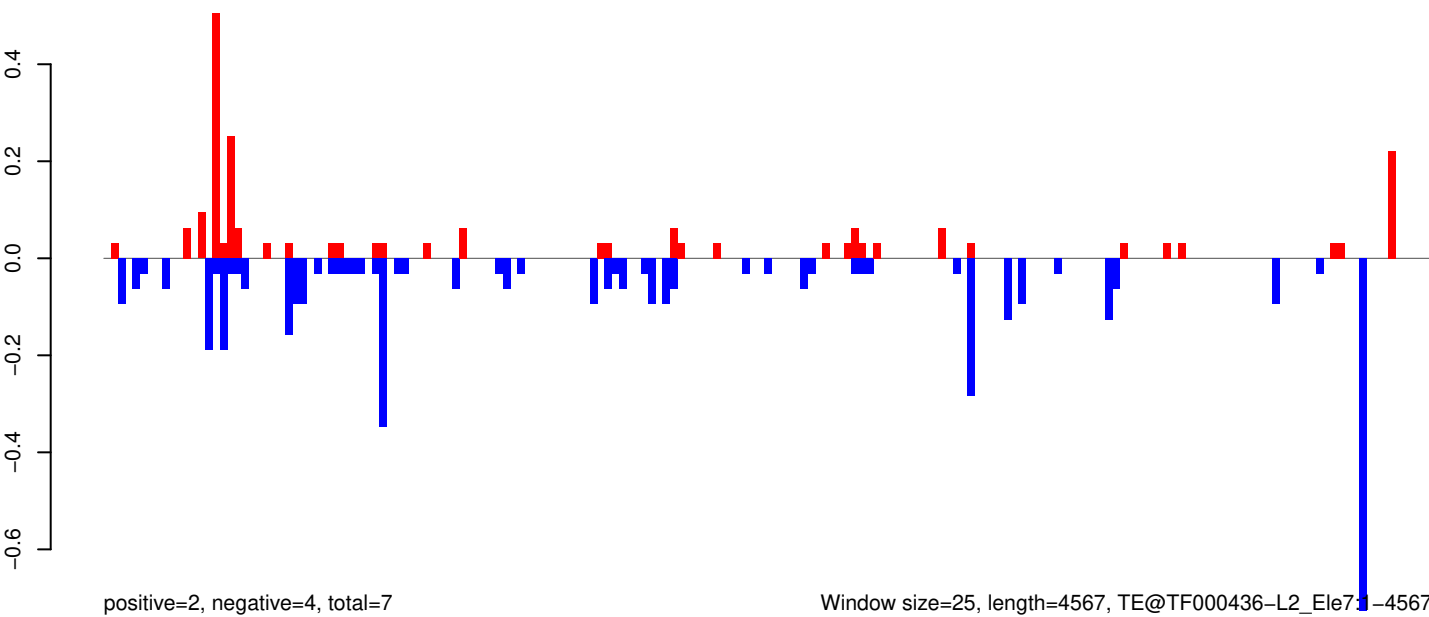

Window size=25, length=4567, TE@TF000436-L2_Ele711-4567

AeAeg_Whole_ZIKVdr_In_RNA_GP.18_23.rep

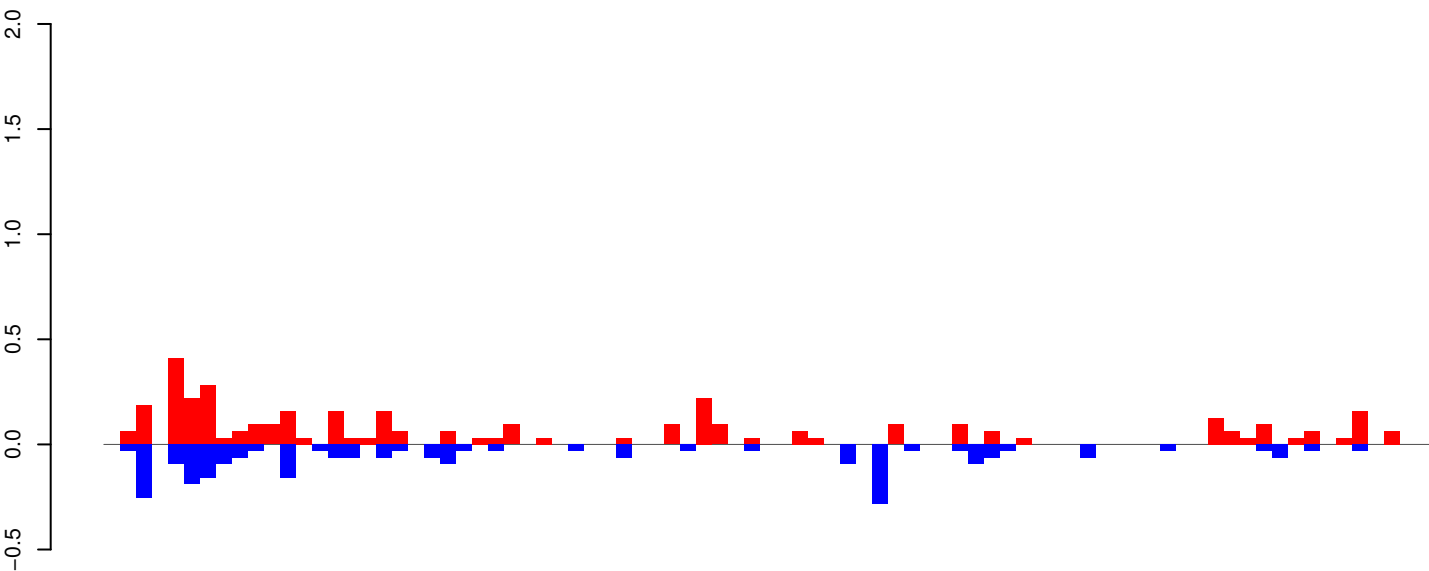

positive=4, negative=3, total=6

AeAeg_Whole_ZIKVdr_In_RNA_GP.24_35.rep

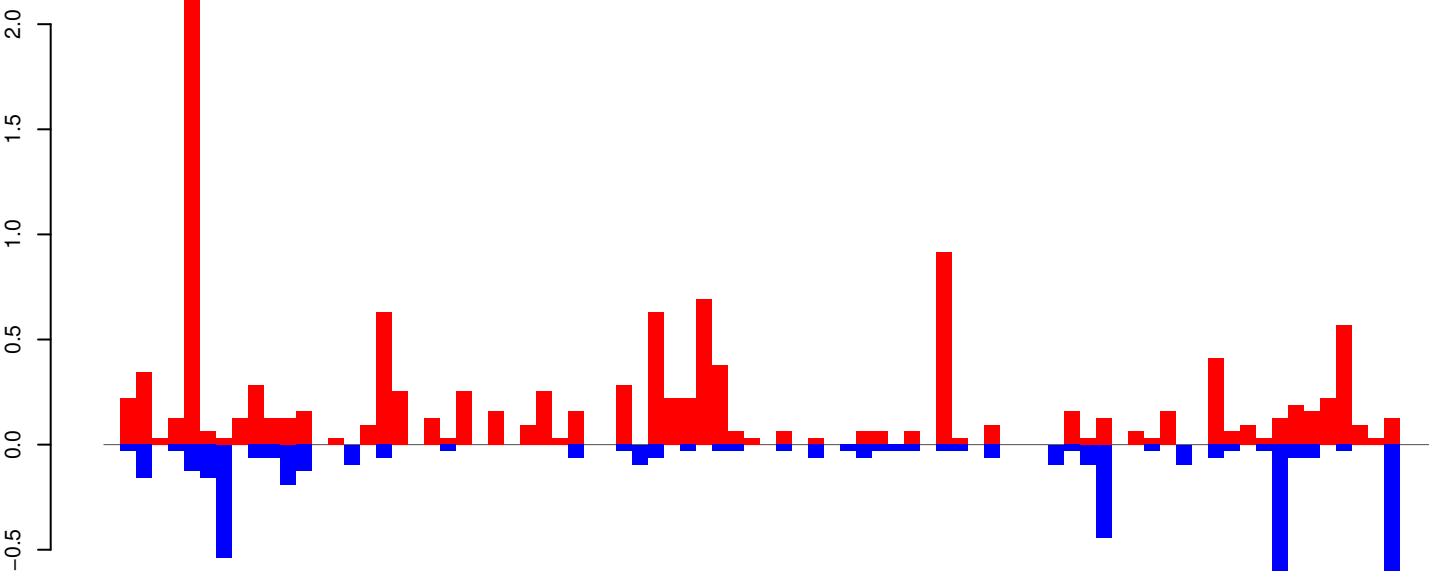

positive=12, negative=5, total=17

AeAeg_Whole_ZIKVdr_In_RNA_GP.rep

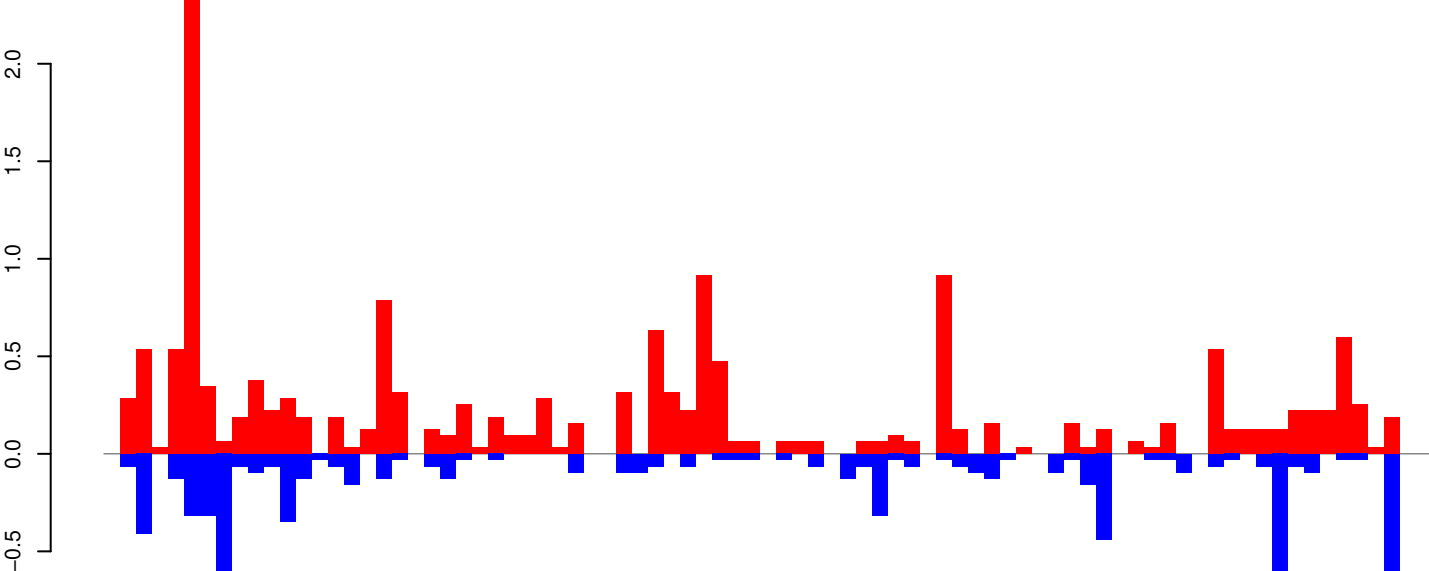

positive=16, negative=7, total=24

Window size=25, length=2075, TE@TF000048-Penelope_Ele5:1-2075

0 500 1000 1500 2000

AeAeg_Whole_ZIKVdr_In_RNA_GP.18_23.rep



AeAeg_Whole_ZIKVdr_In_RNA_GP.24_35.rep

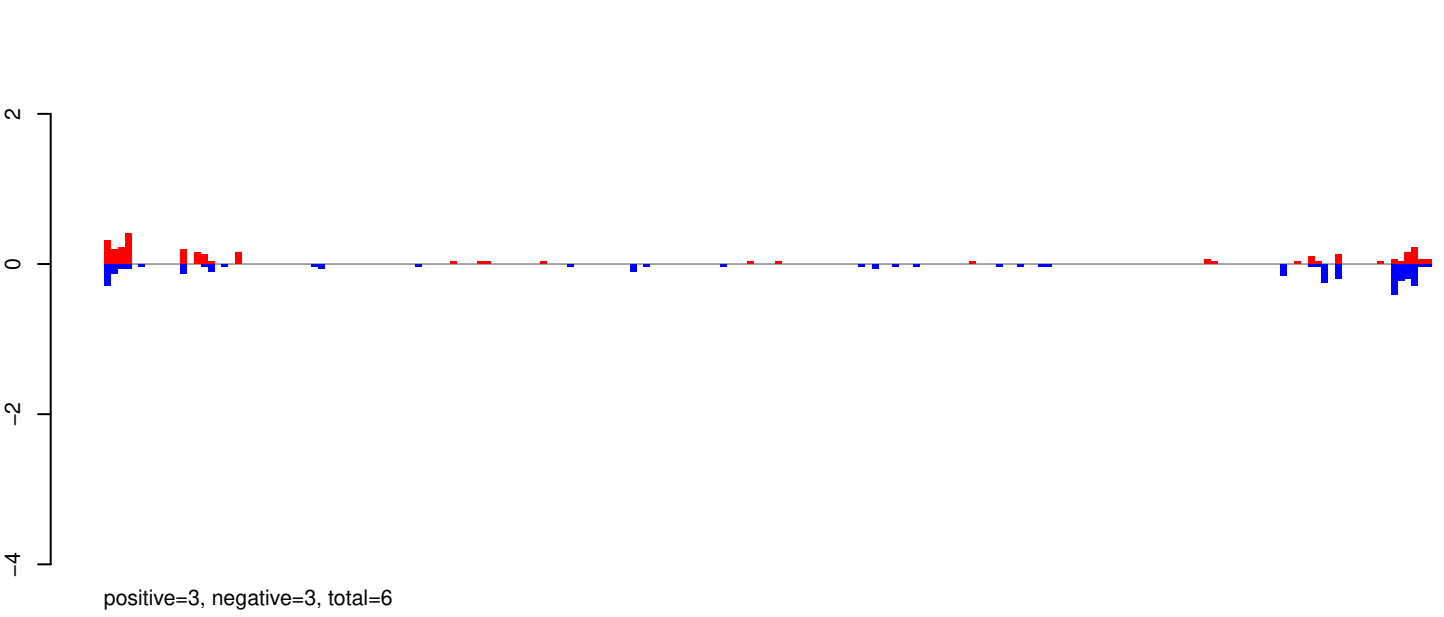

AeAeg_Whole_ZIKVdr_In_RNA_GP.rep

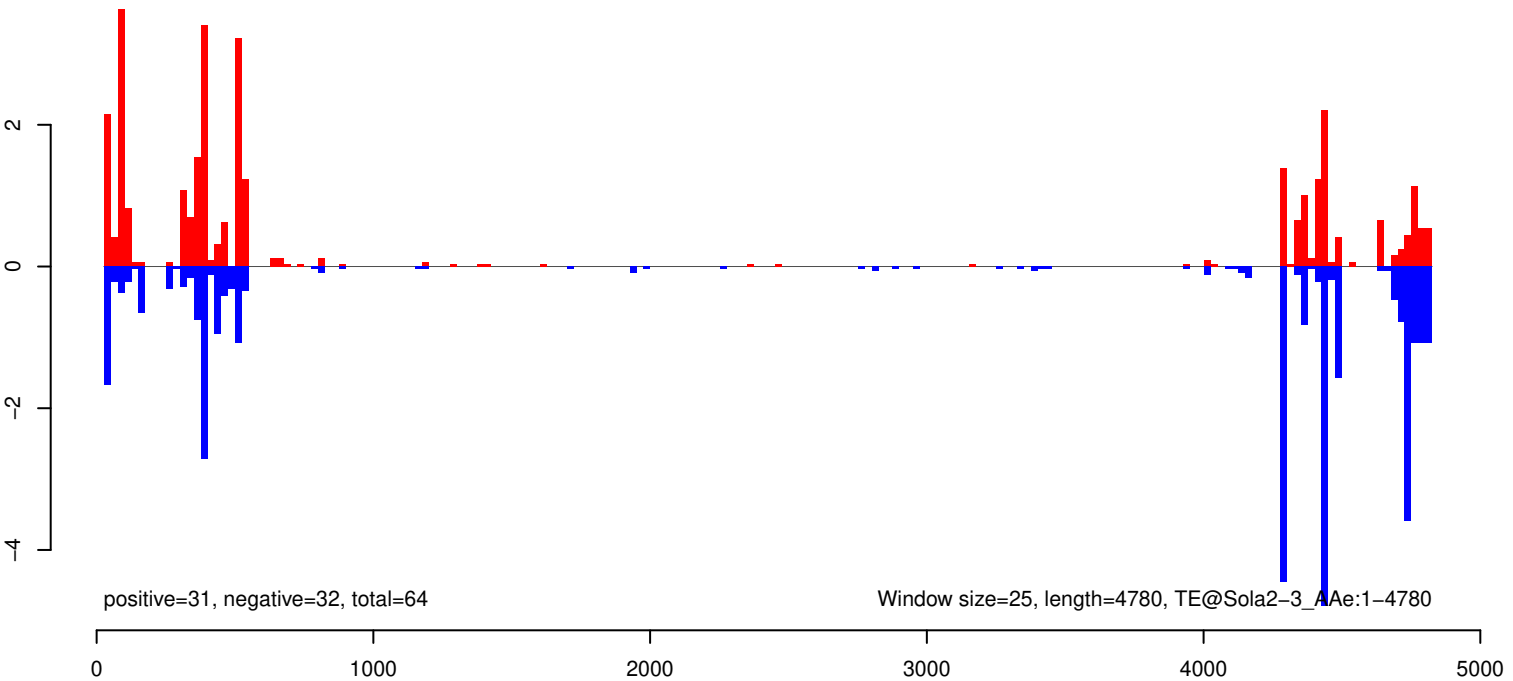

AeAeg_Whole_ZIKVdr_In_RNA_GP.18_23.rep

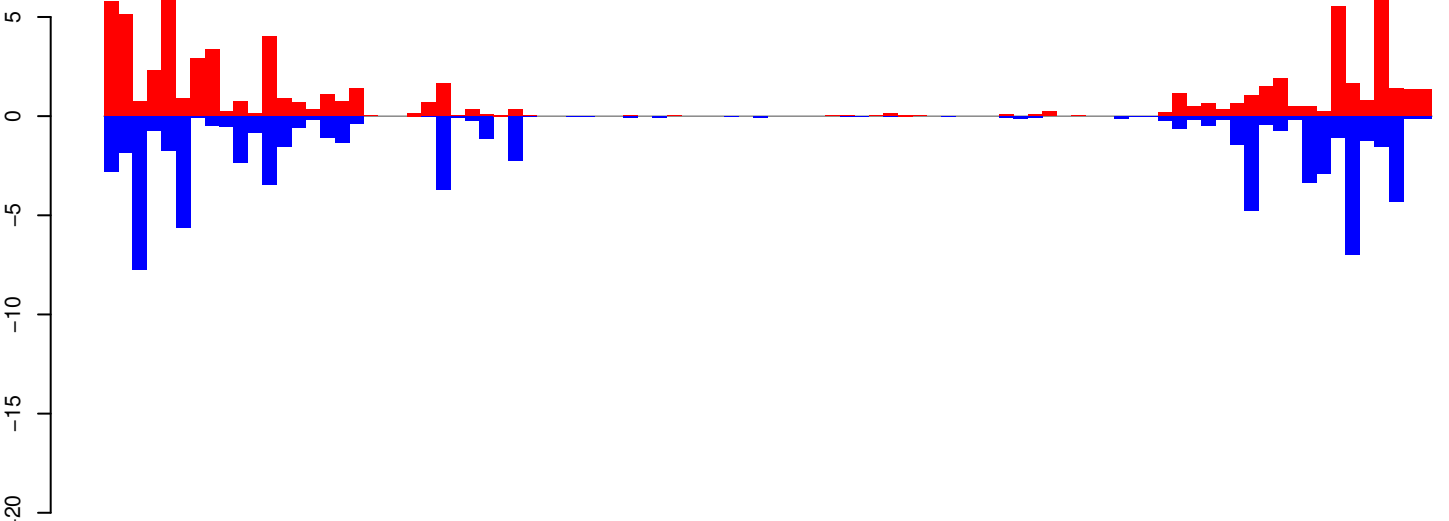

positive=71, negative=72, total=143

AeAeg_Whole_ZIKVdr_In_RNA_GP.24_35.rep

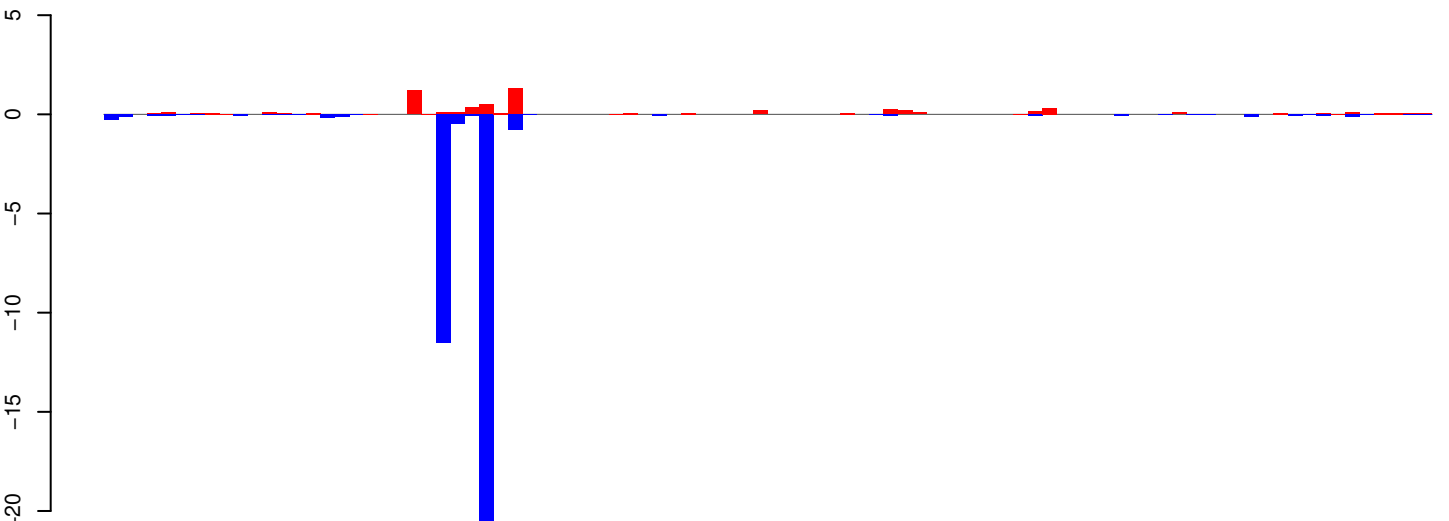

positive=7, negative=37, total=44

AeAeg_Whole_ZIKVdr_In_RNA_GP.rep

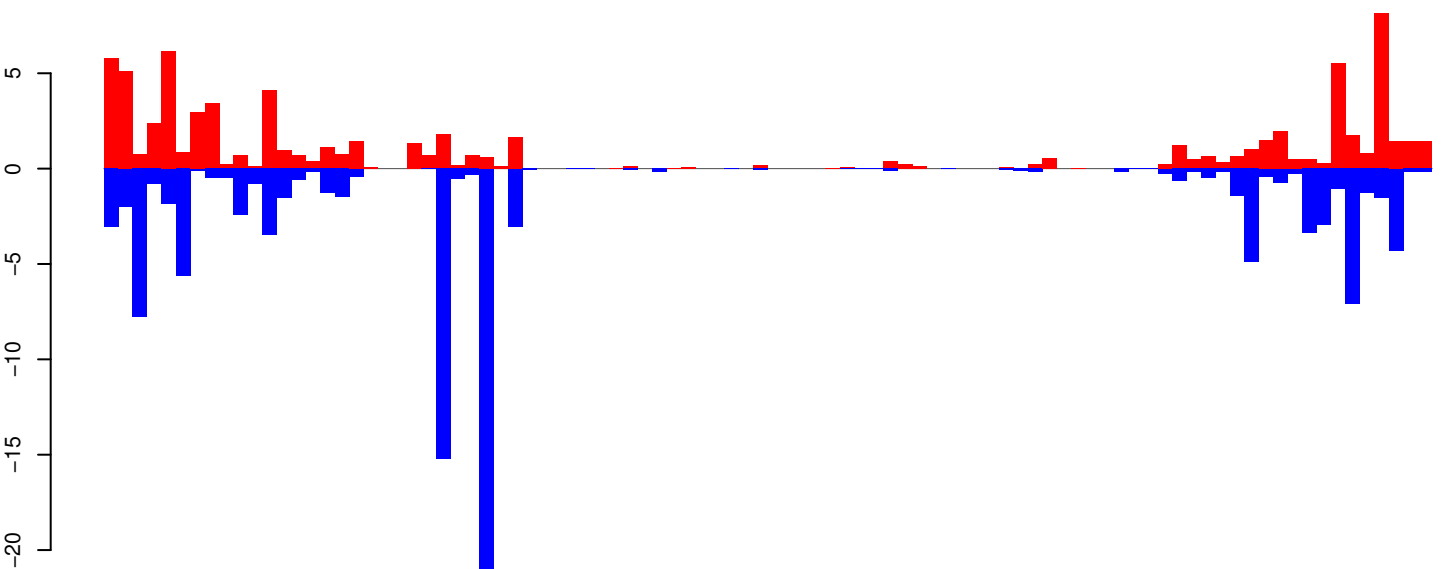

positive=78, negative=109, total=187

Window size=25, length=2297, TE@R=737-UNKNOWN:1-2297

0 500 1000 1500 2000

AeAeg_Whole_ZIKVdr_In_RNA_GP.18_23.rep

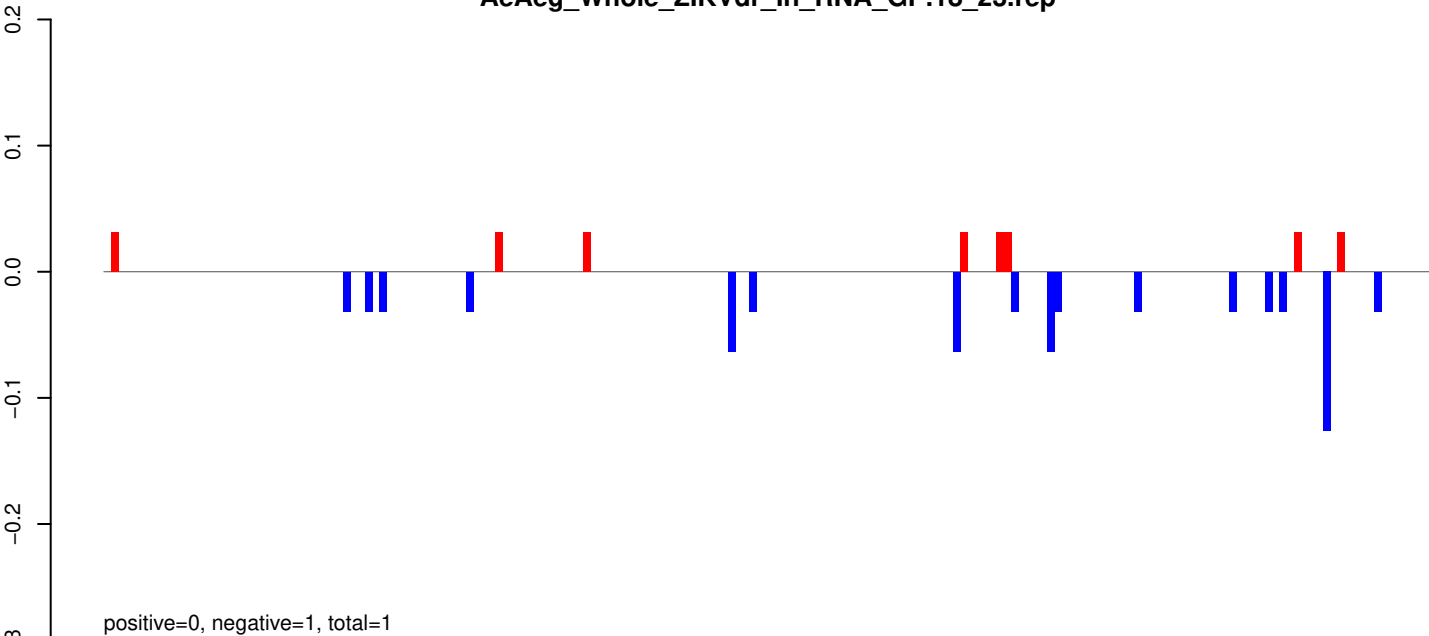

AeAeg_Whole_ZIKVdr_In_RNA_GP.24_35.rep

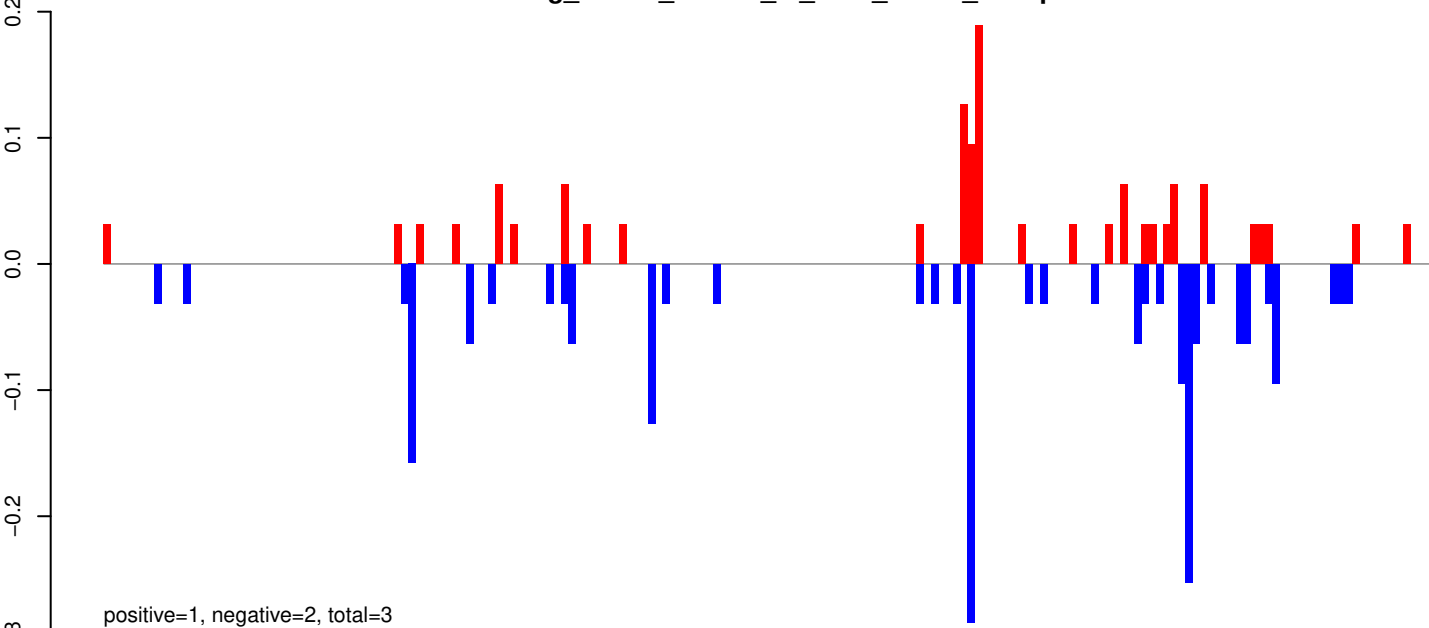

AeAeg_Whole_ZIKVdr_In_RNA_GP.rep

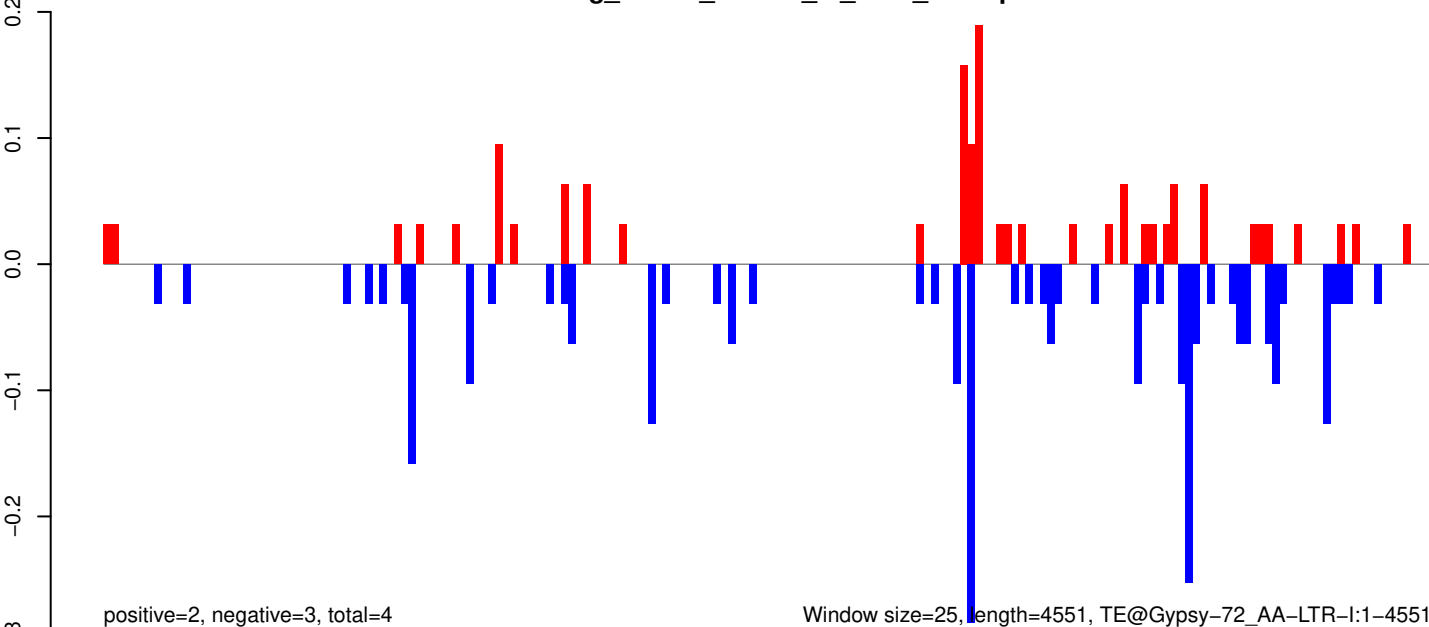

AeAeg_Whole_ZIKVdr_In_RNA_GP.18_23.rep

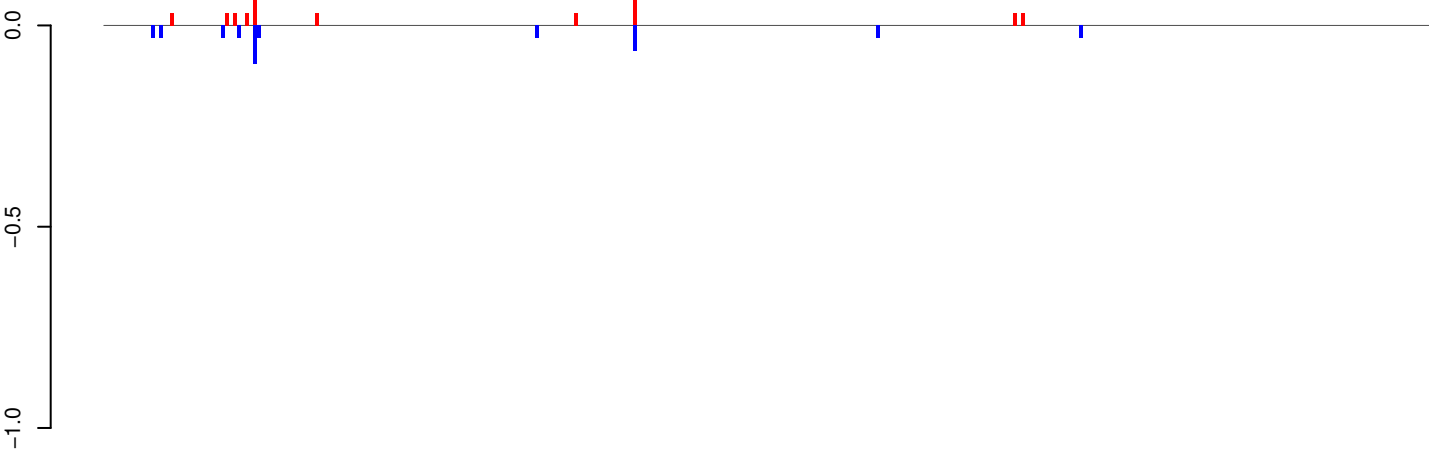

positive=0, negative=0, total=1

AeAeg_Whole_ZIKVdr_In_RNA_GP.24_35.rep

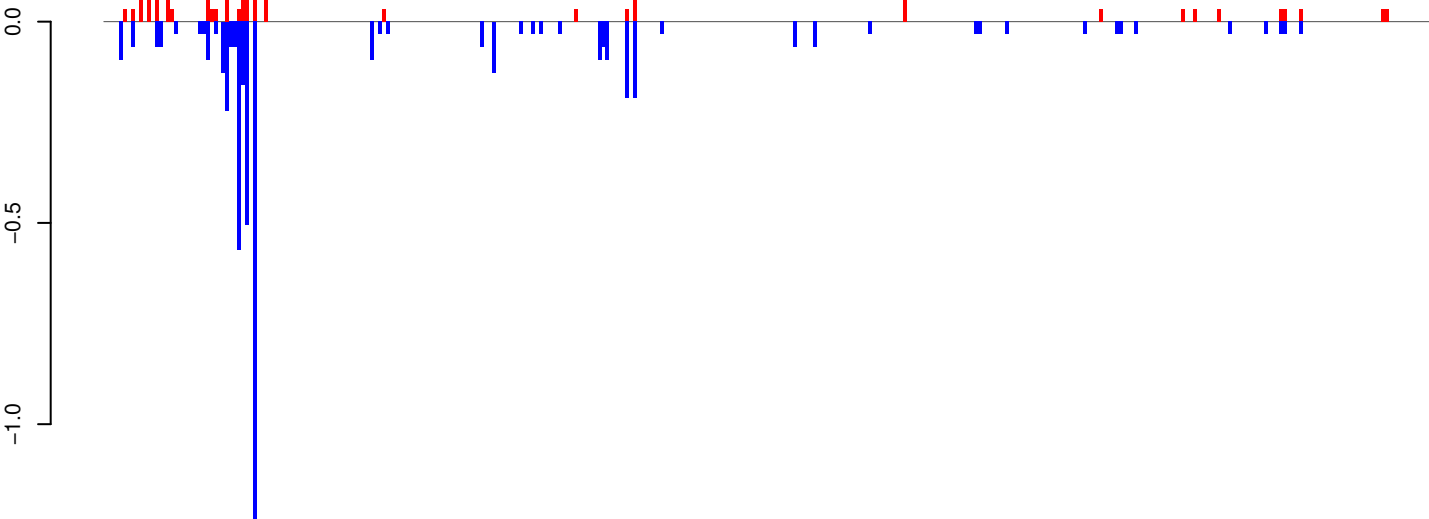

positive=2, negative=5, total=7

AeAeg_Whole_ZIKVdr_In_RNA_GP.rep

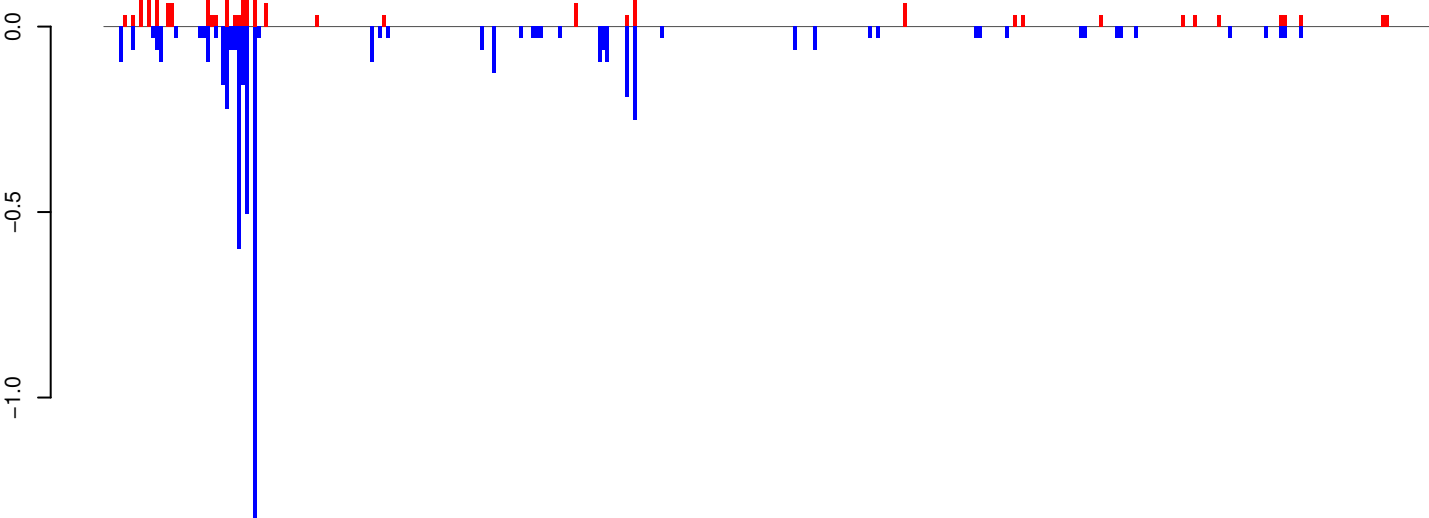

positive=2, negative=6, total=8

Window size=25, length=8472, TE@Gypsy-167_AA-LTR-I:1-8472

0 2000 4000 6000 8000

AeAeg_Whole_ZIKVdr_In_RNA_GP.18_23.rep

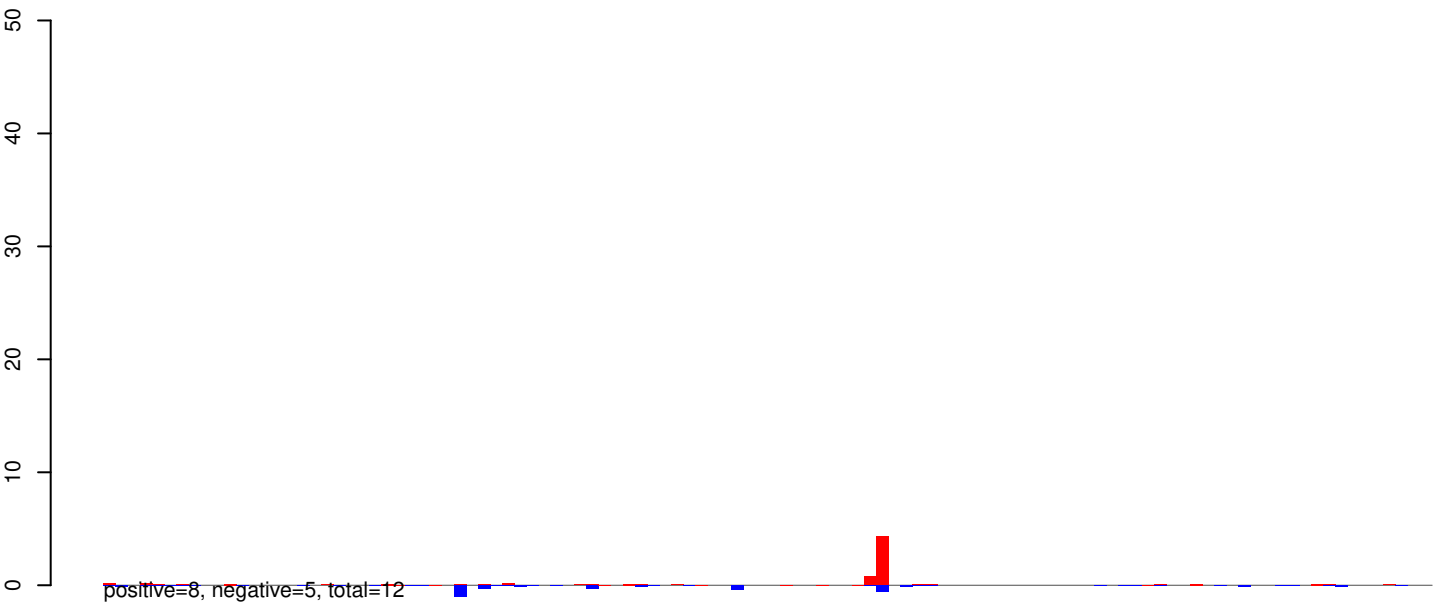

AeAeg_Whole_ZIKVdr_In_RNA_GP.24_35.rep

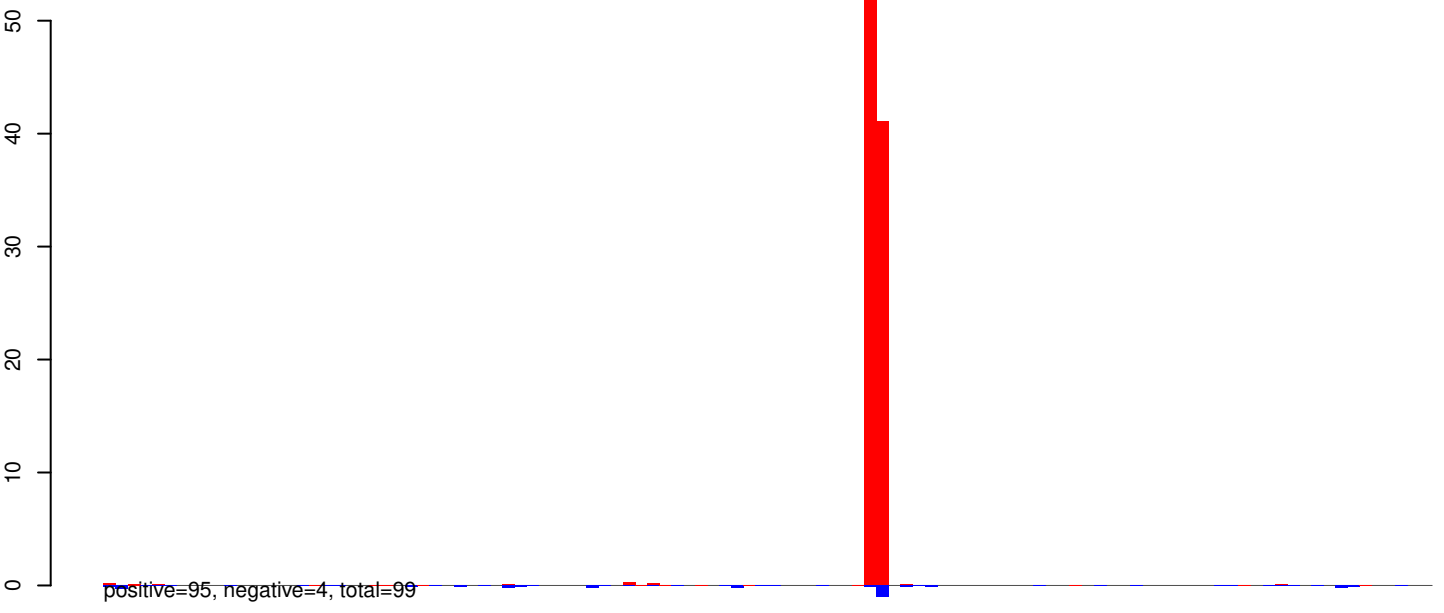

AeAeg_Whole_ZIKVdr_In_RNA_GP.rep

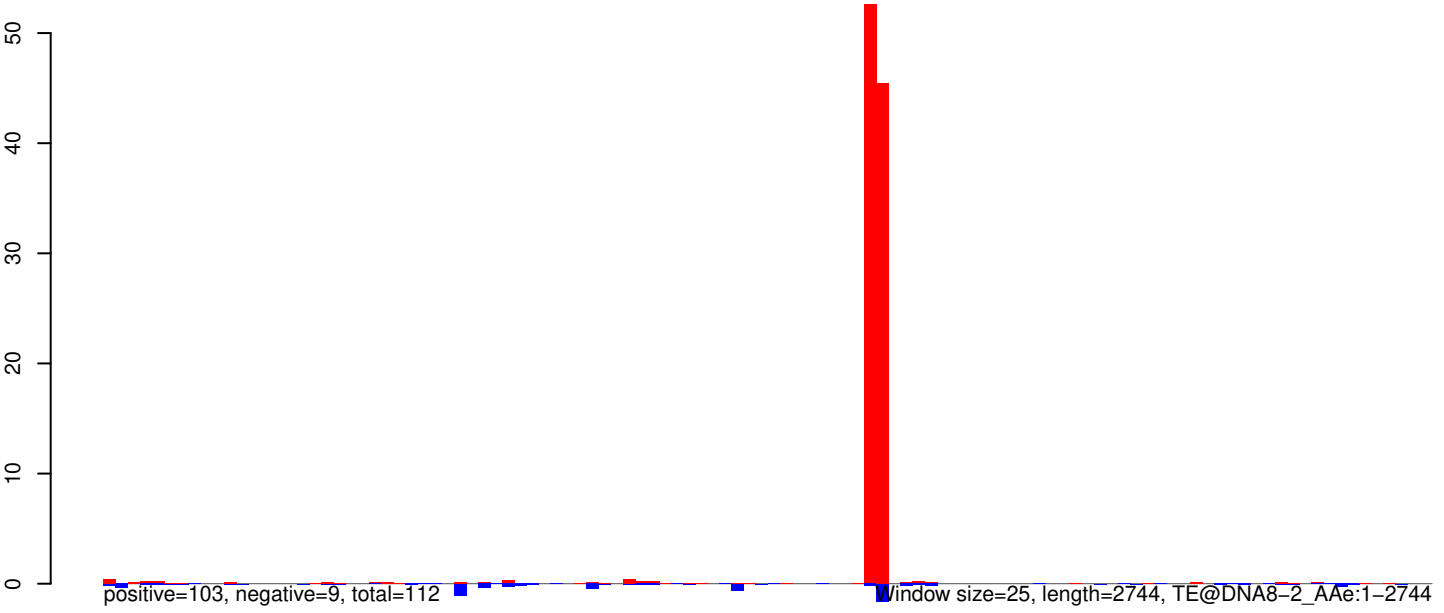

0 500 1000 1500 2000 2500

AeAeg_Whole_ZIKVdr_In_RNA_GP.18_23.rep

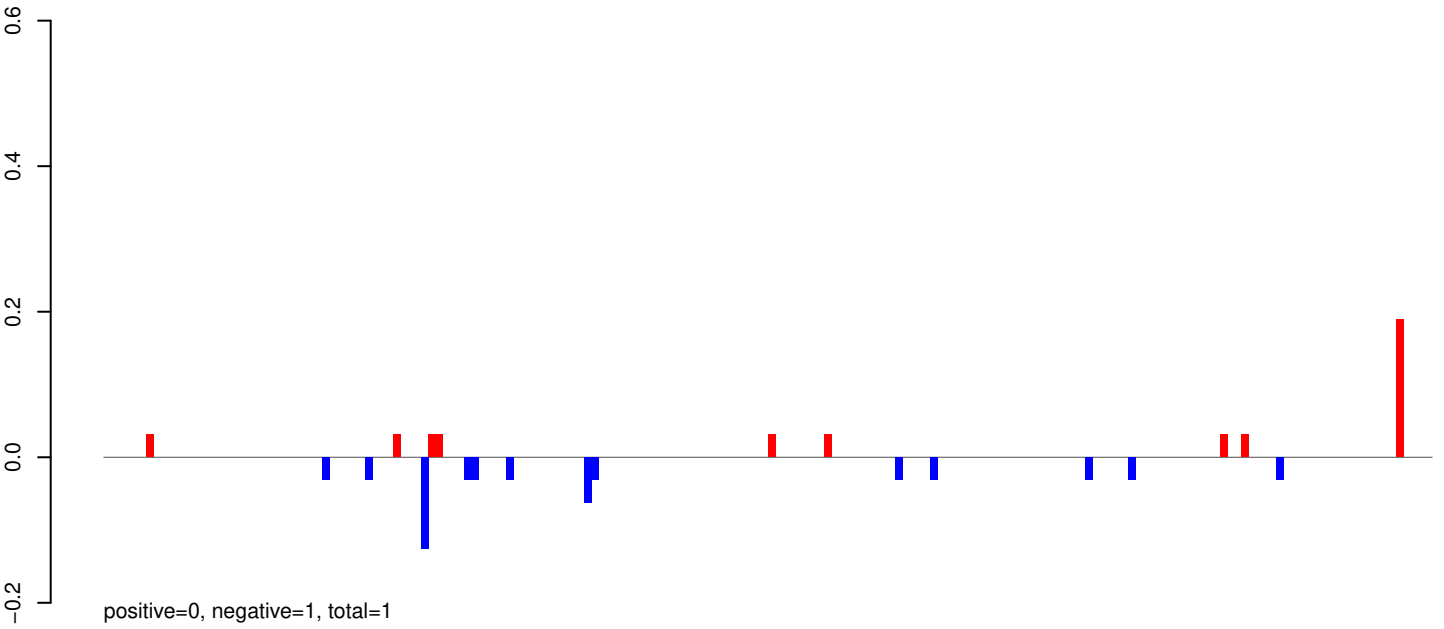

AeAeg_Whole_ZIKVdr_In_RNA_GP.24_35.rep

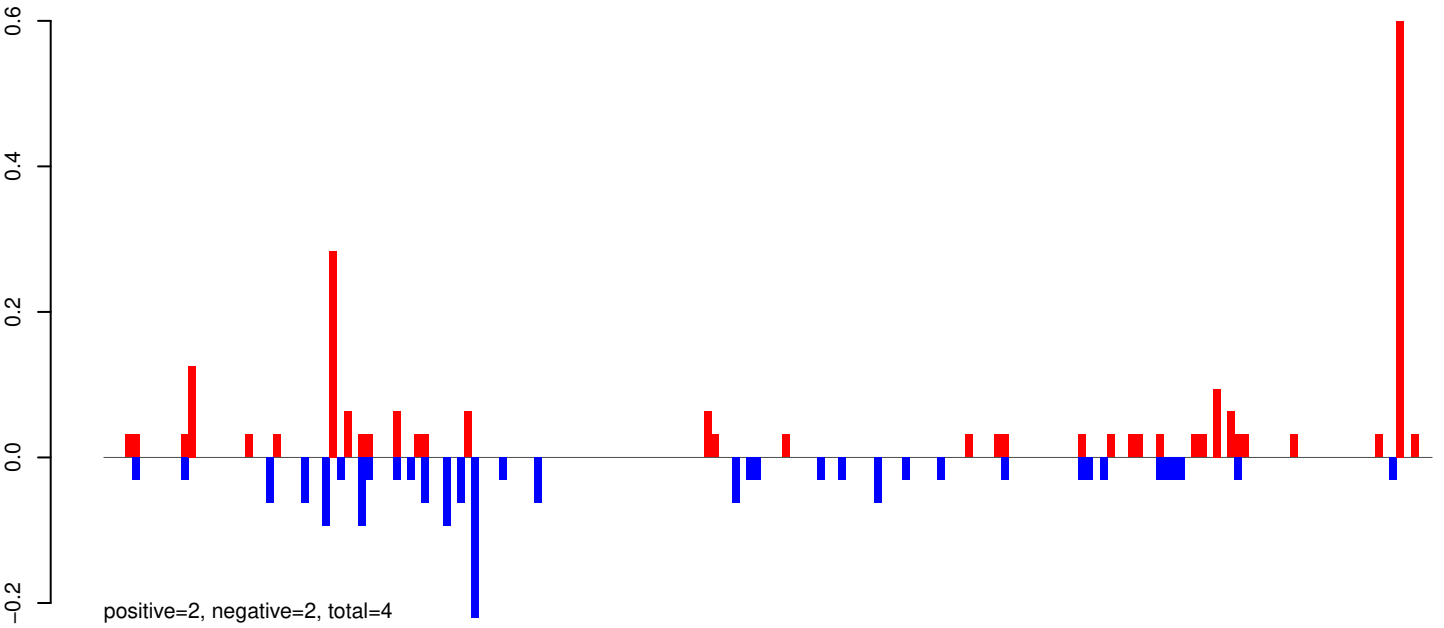

AeAeg_Whole_ZIKVdr_In_RNA_GP.rep

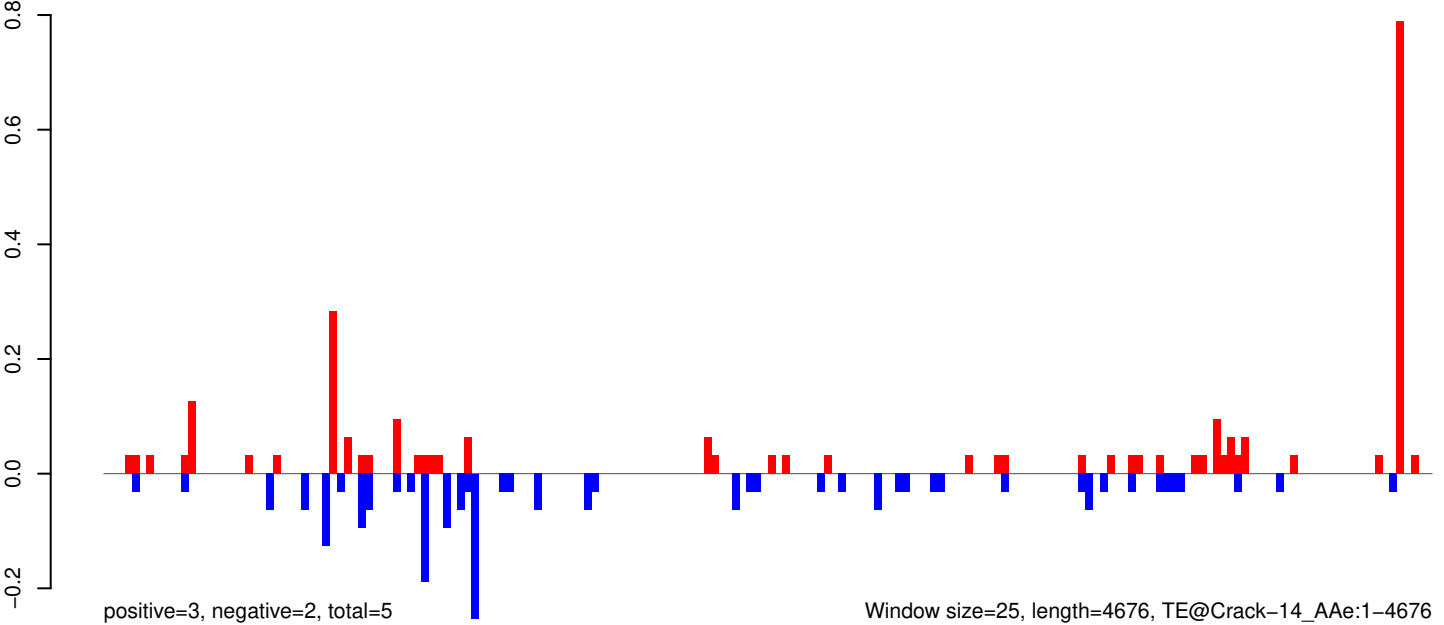

AeAeg_Whole_ZIKVdr_In_RNA_GP.18_23.rep



AeAeg_Whole_ZIKVdr_In_RNA_GP.24_35.rep

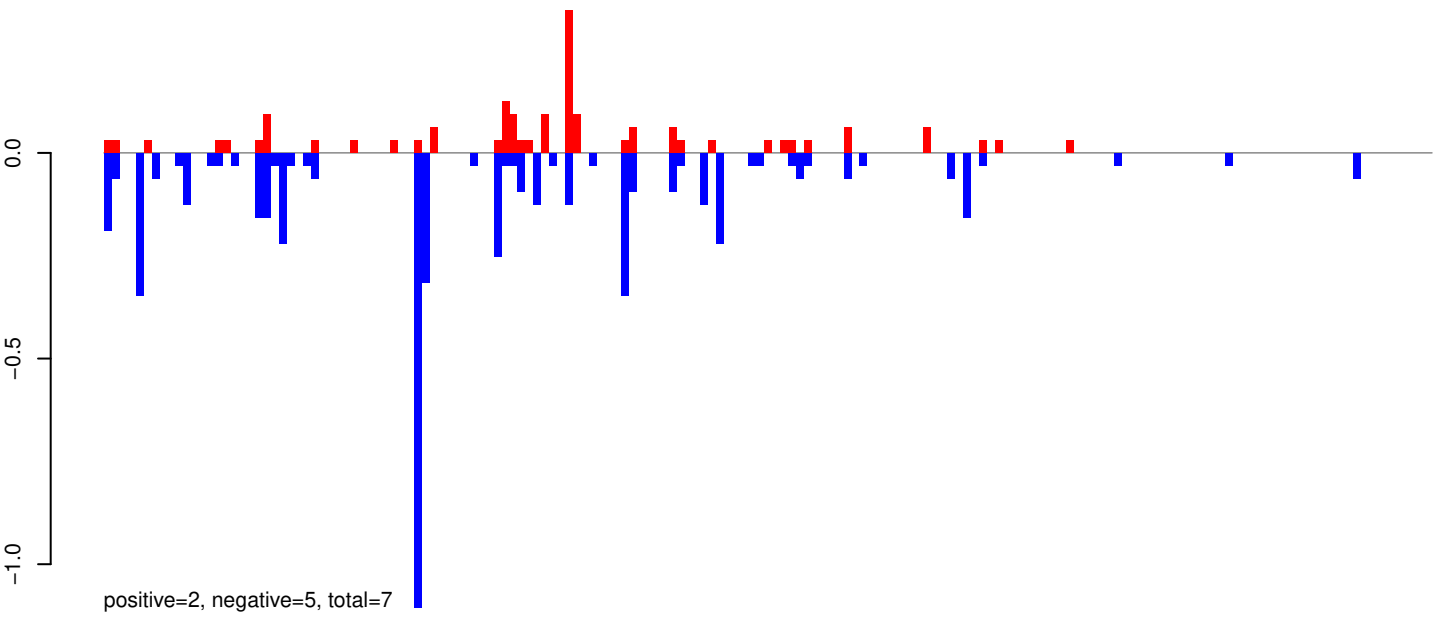

AeAeg_Whole_ZIKVdr_In_RNA_GP.rep

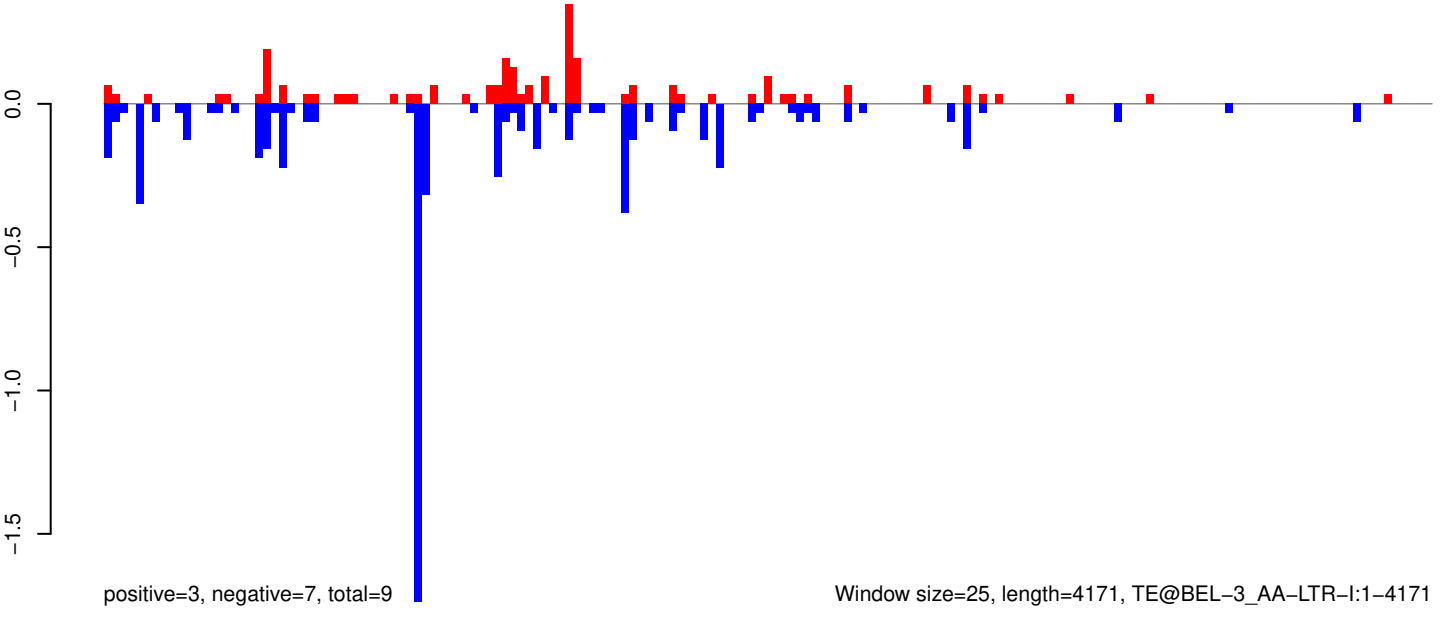

Window size=25, length=4171, TE@BEL-3_AA-LTR-I:1-4171

AeAeg_Whole_ZIKVdr_In_RNA_GP.18_23.rep

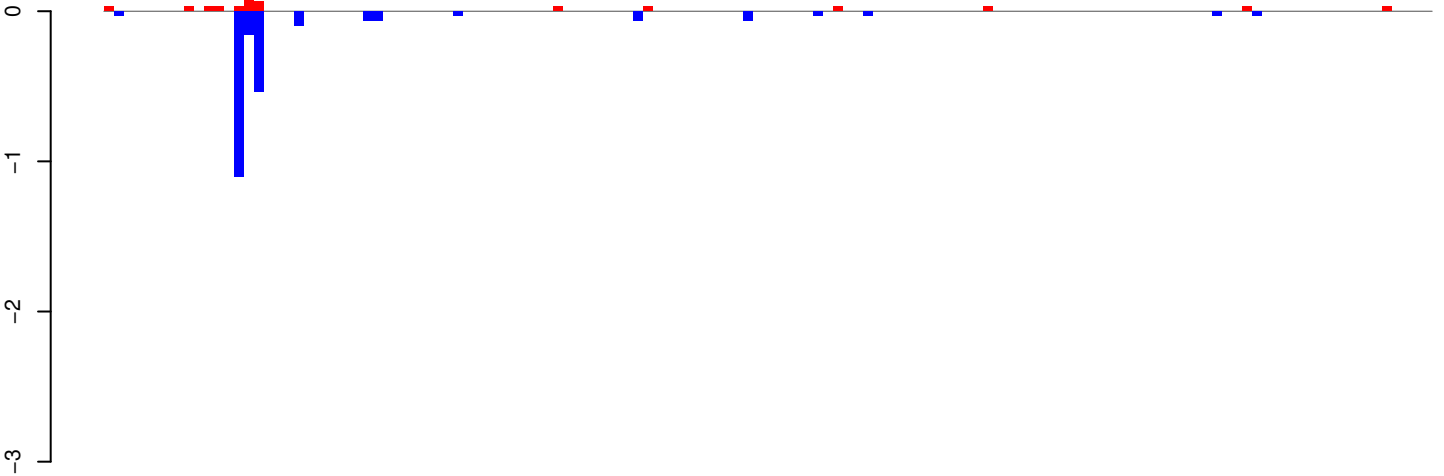

positive=1, negative=2, total=3

AeAeg_Whole_ZIKVdr_In_RNA_GP.24_35.rep

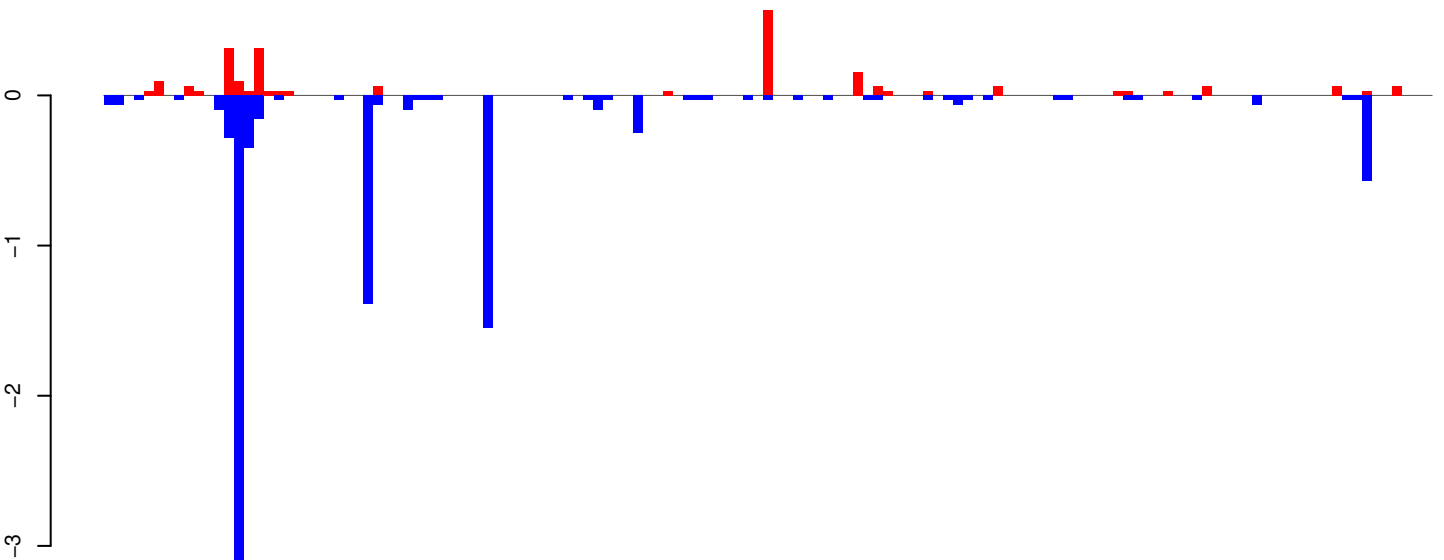

positive=2, negative=9, total=12

AeAeg_Whole_ZIKVdr_In_RNA_GP.rep

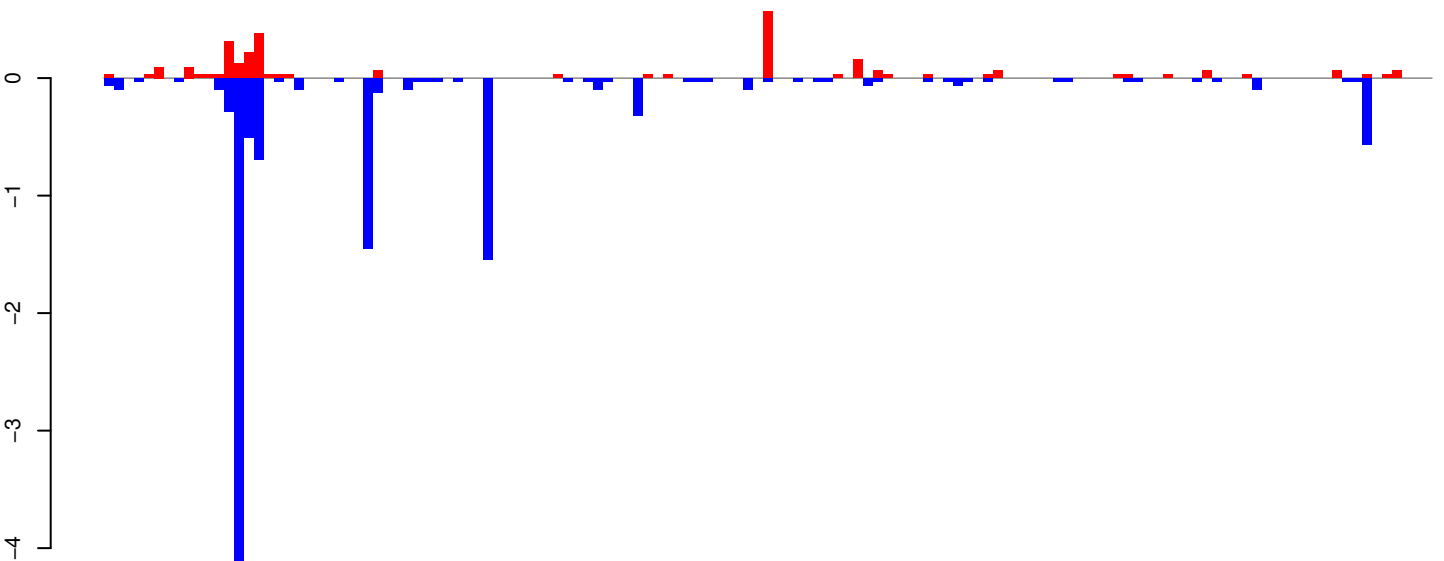

positive=3, negative=12, total=15

Window size=25, length=3309, TE@BEL-10_AA-LTR-I:1-3309

0 500 1000 1500 2000 2500 3000

AeAeg_Whole_ZIKVdr_In_RNA_GP.18_23.rep

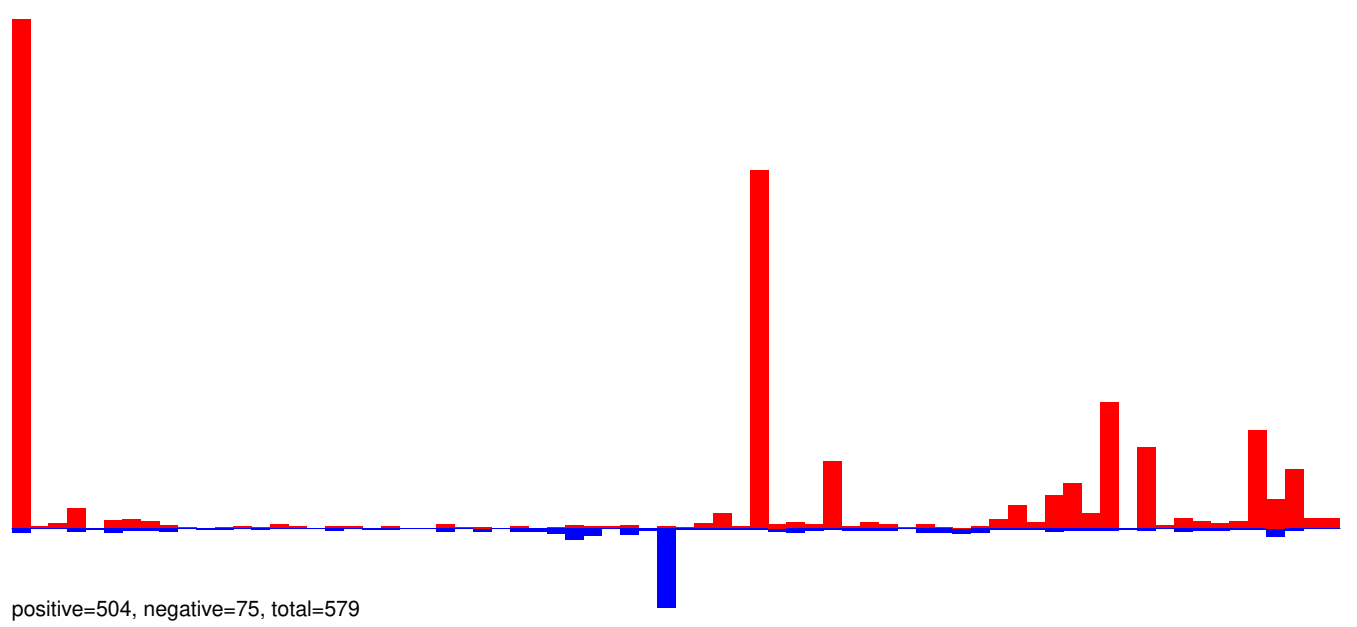

AeAeg_Whole_ZIKVdr_In_RNA_GP.24_35.rep

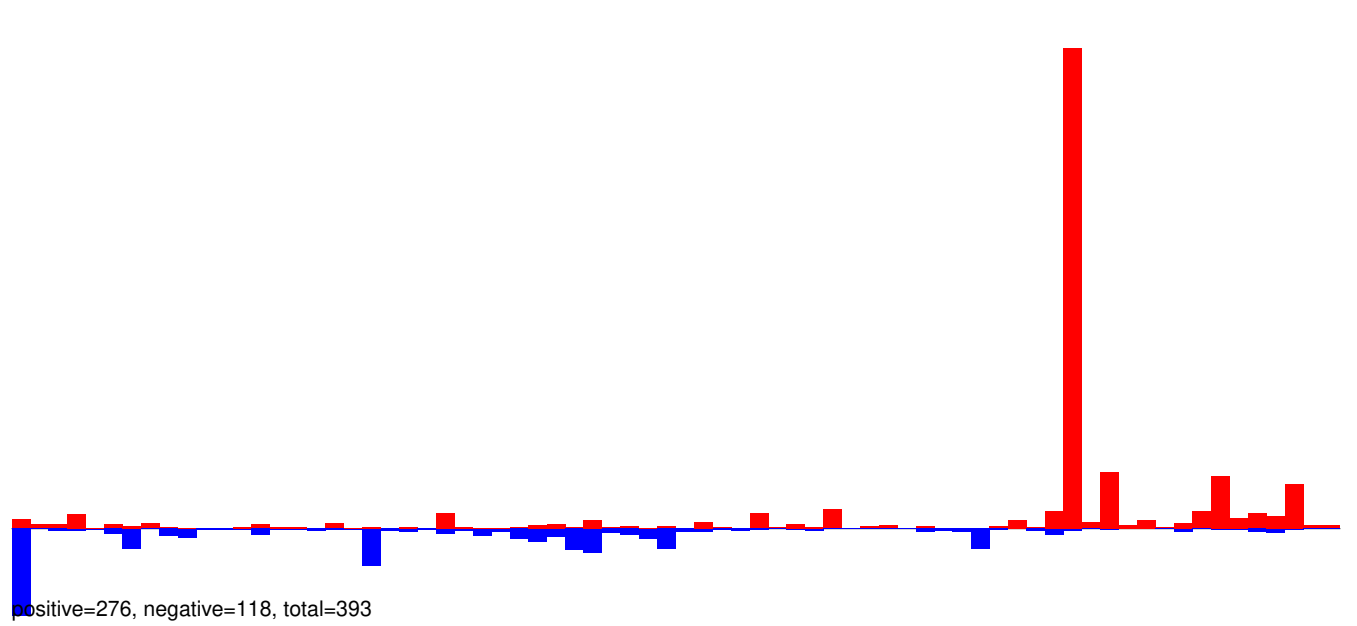

AeAeg_Whole_ZIKVdr_In_RNA_GP.rep

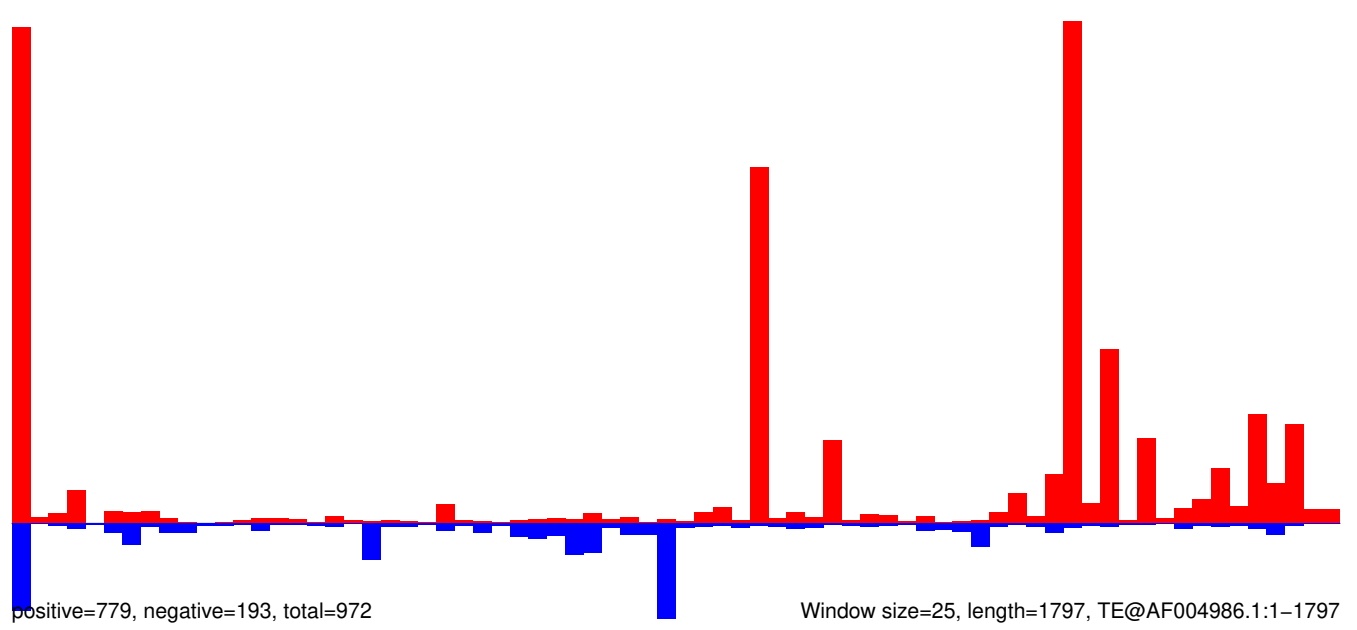

AeAeg_Whole_ZIKVdr_In_RNA_GP.18_23.rep

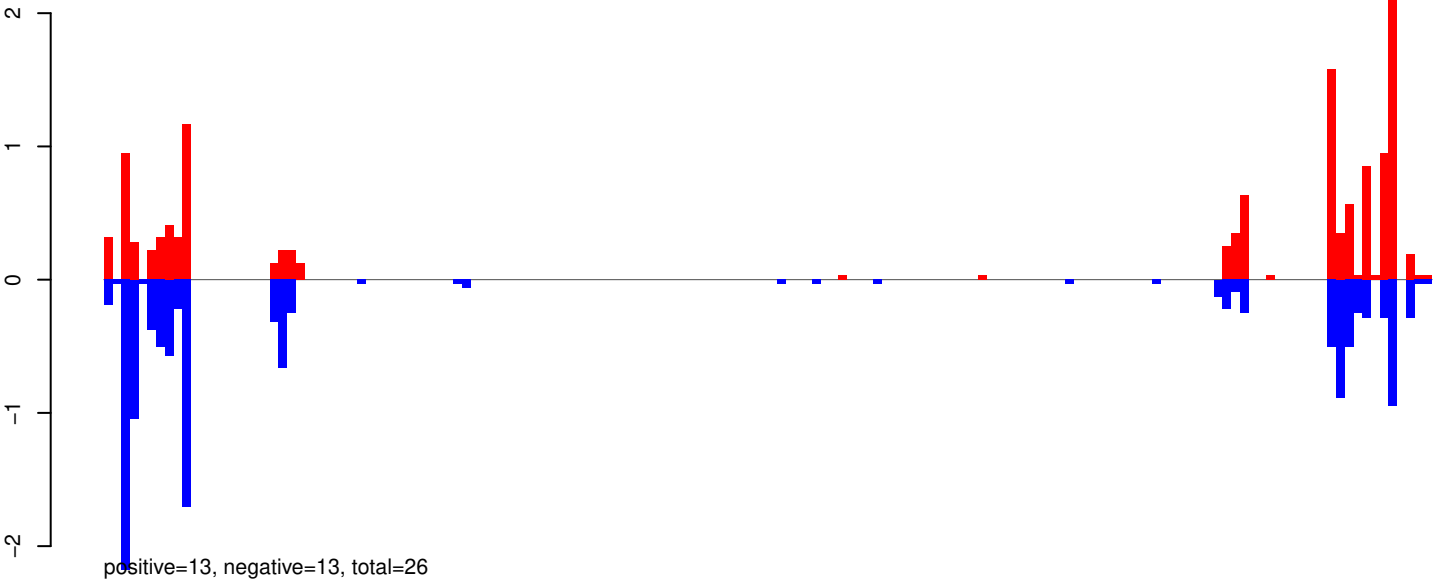

AeAeg_Whole_ZIKVdr_In_RNA_GP.24_35.rep

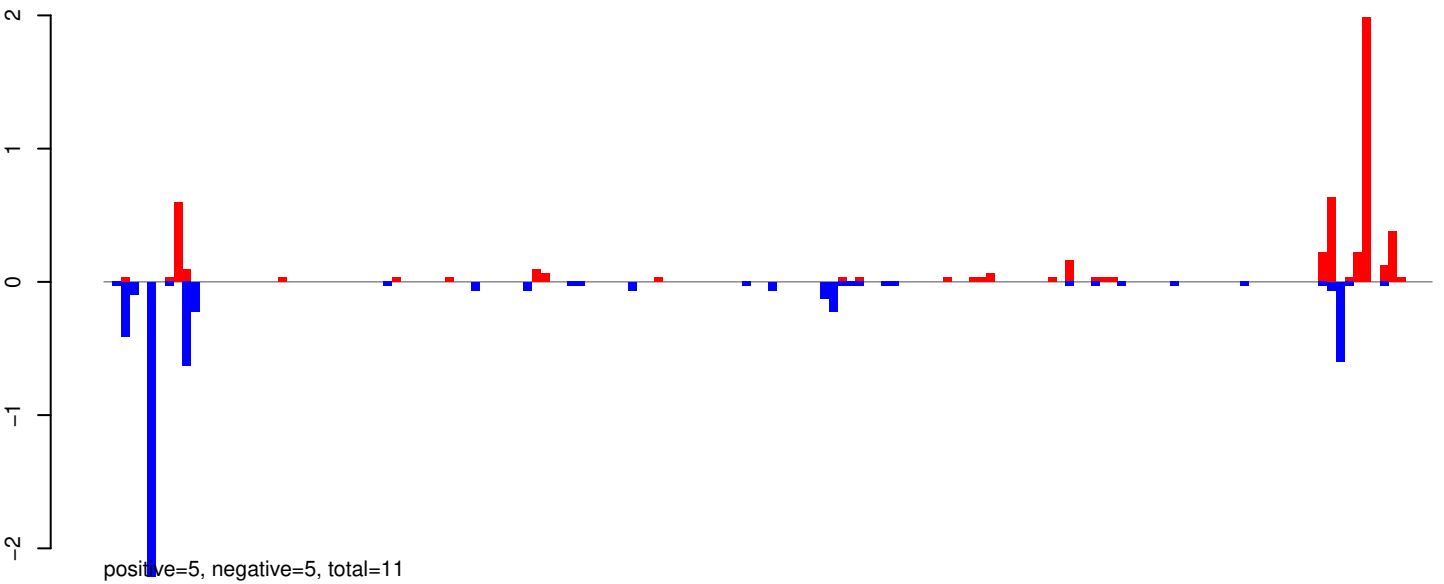

AeAeg_Whole_ZIKVdr_In_RNA_GP.rep

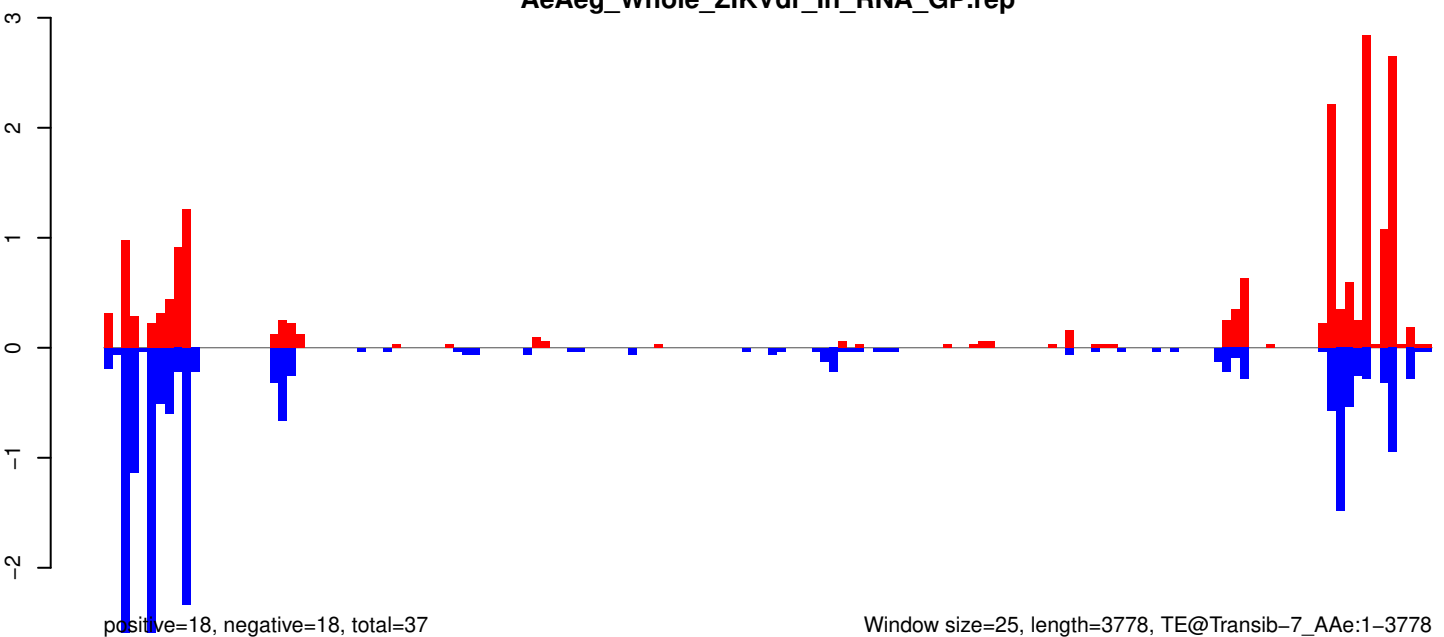

AeAeg_Whole_ZIKVdr_In_RNA_GP.18_23.rep

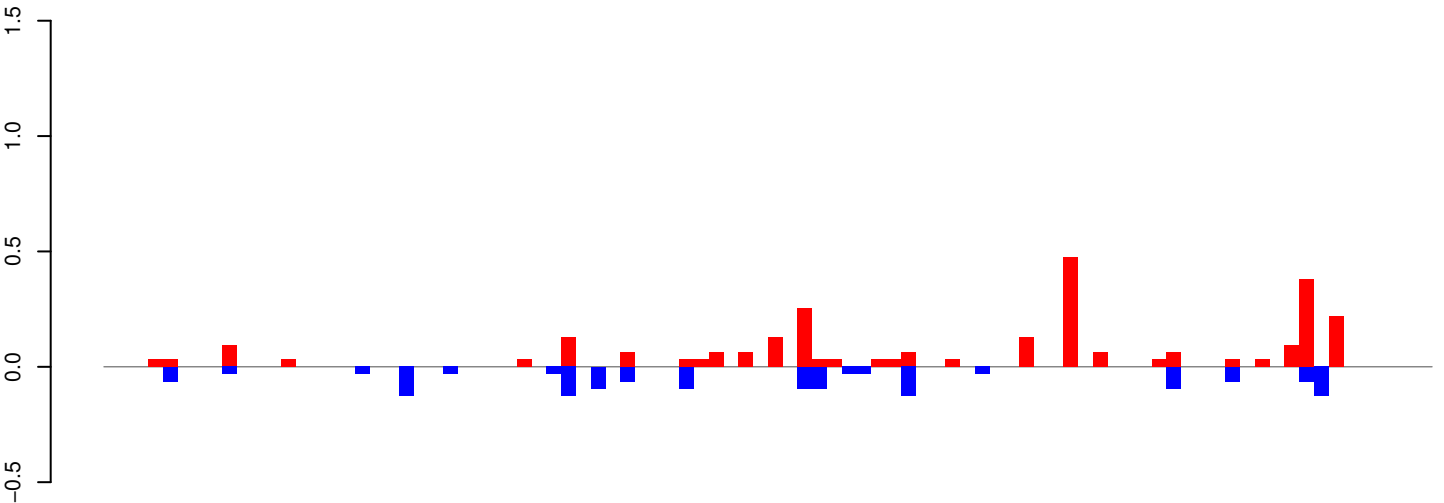

positive=3, negative=1, total=4

AeAeg_Whole_ZIKVdr_In_RNA_GP.24_35.rep

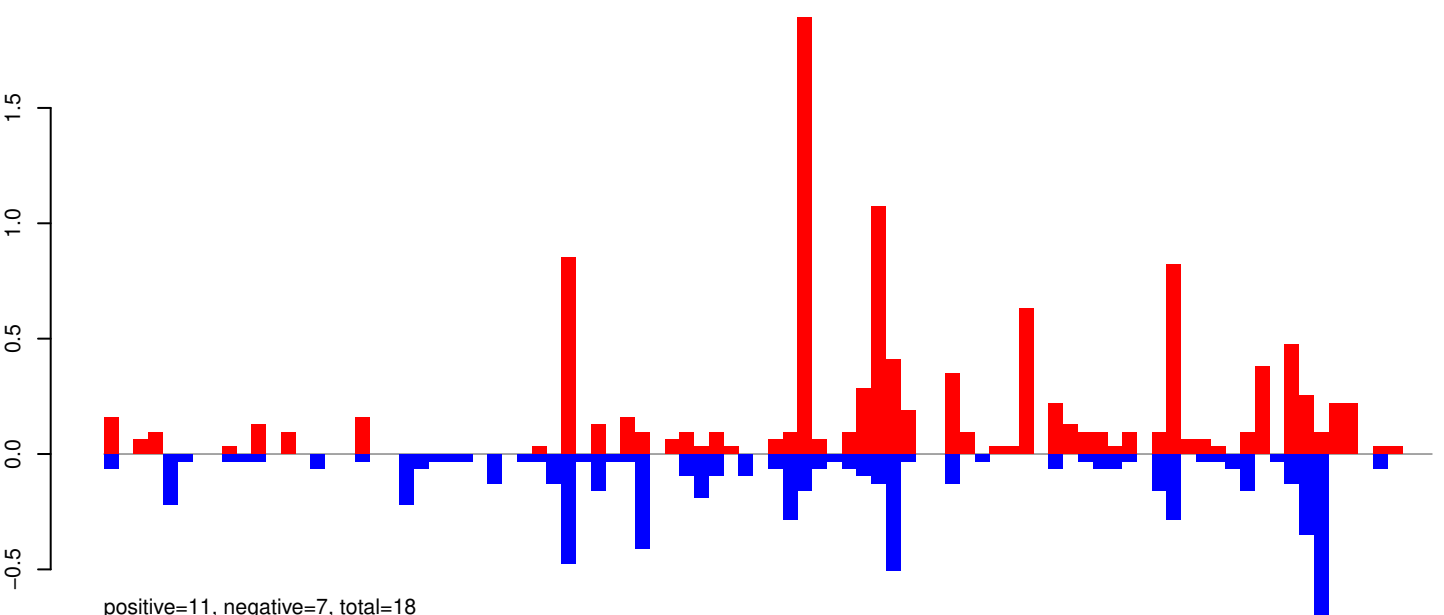

positive=11, negative=7, total=18

AeAeg_Whole_ZIKVdr_In_RNA_GP.rep

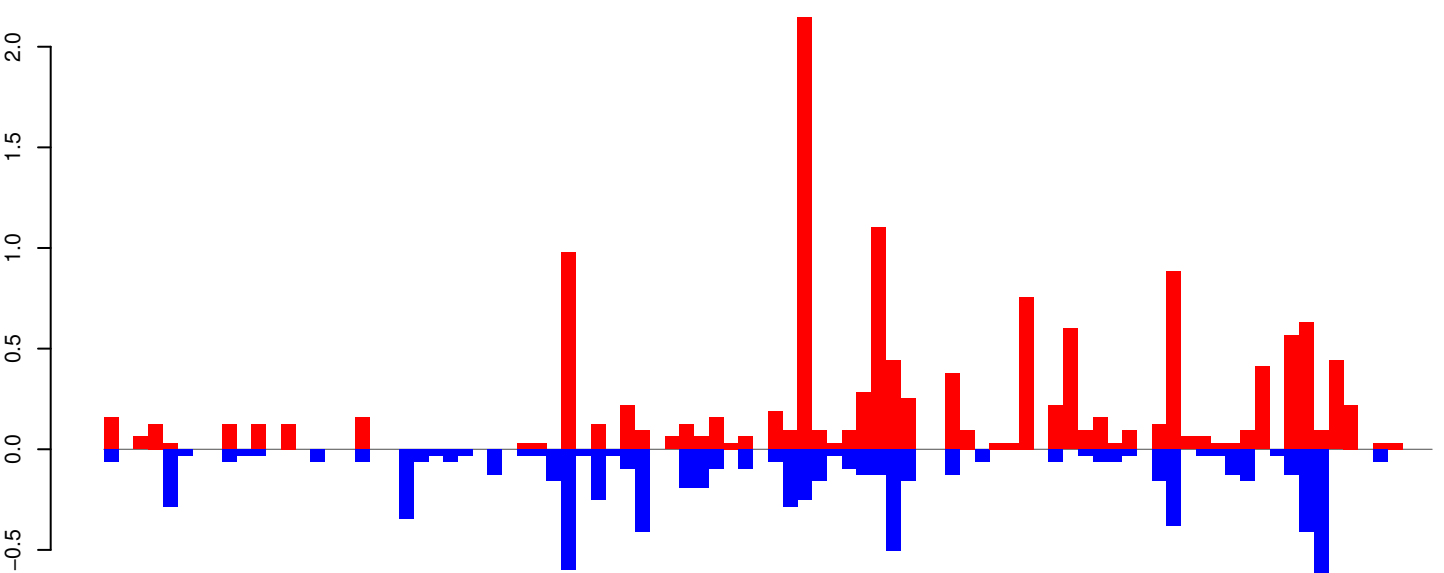

positive=14, negative=8, total=22

Window size=25, length=2228, TE@R=1091-UNKNOWN:1-2228

0 500 1000 1500 2000

AeAeg_Whole_ZIKVdr_In_RNA_GP.18_23.rep

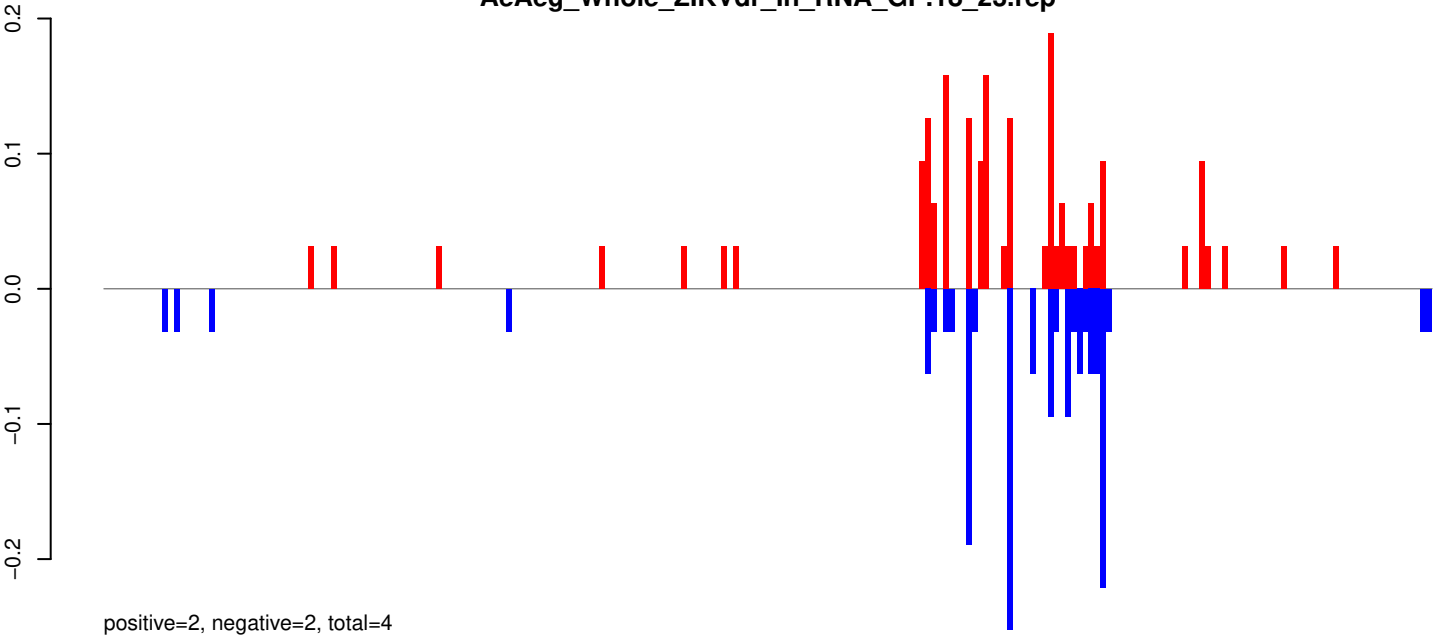

AeAeg_Whole_ZIKVdr_In_RNA_GP.24_35.rep

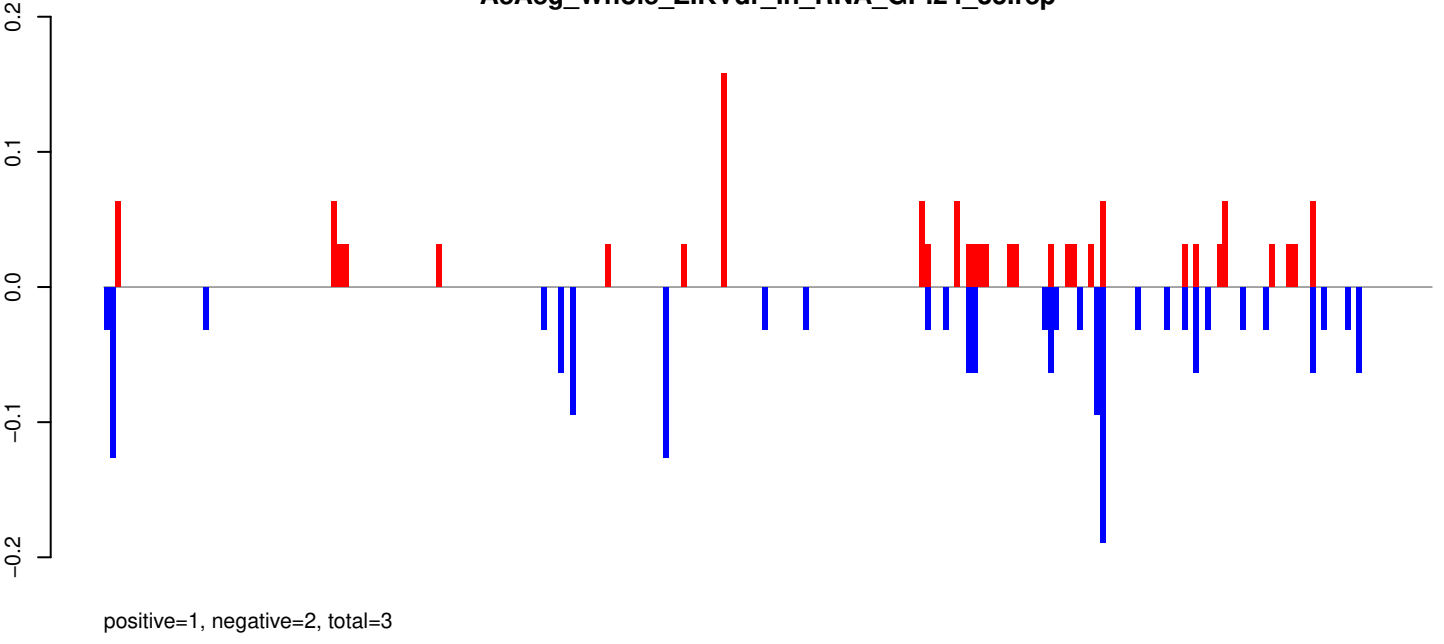

AeAeg_Whole_ZIKVdr_In_RNA_GP.rep

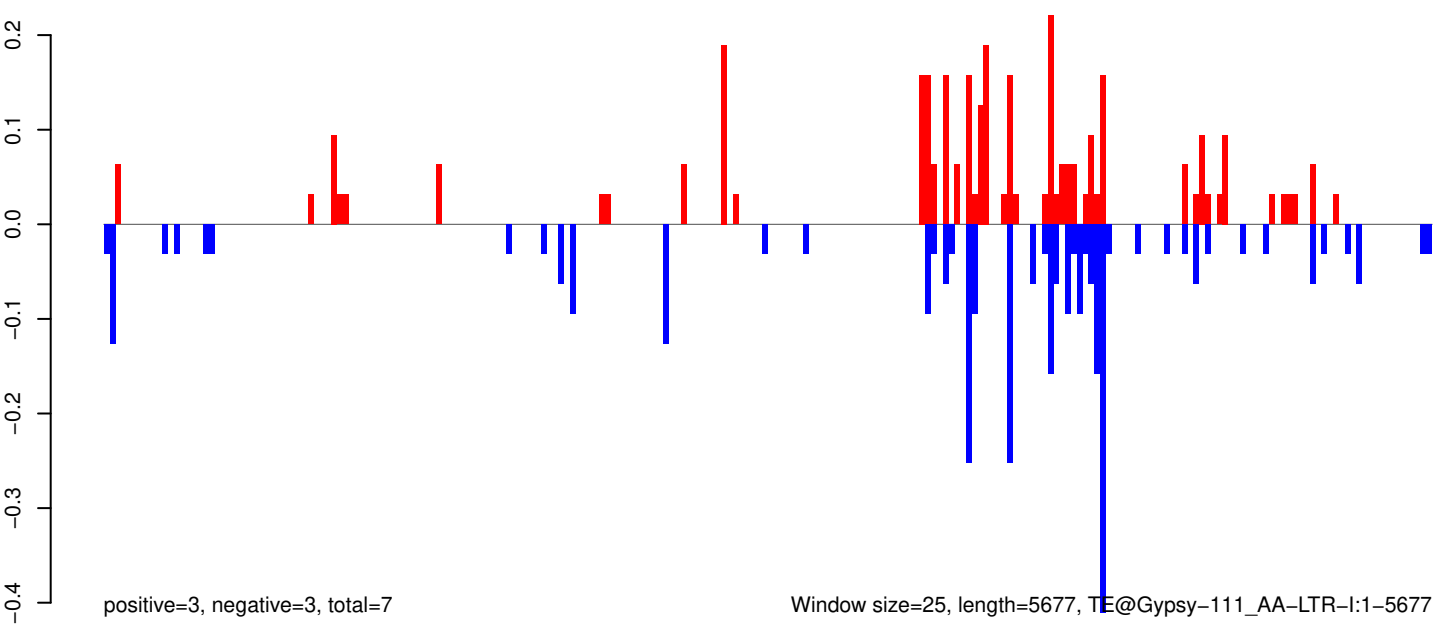

AeAeg_Whole_ZIKVdr_In_RNA_GP.18_23.rep

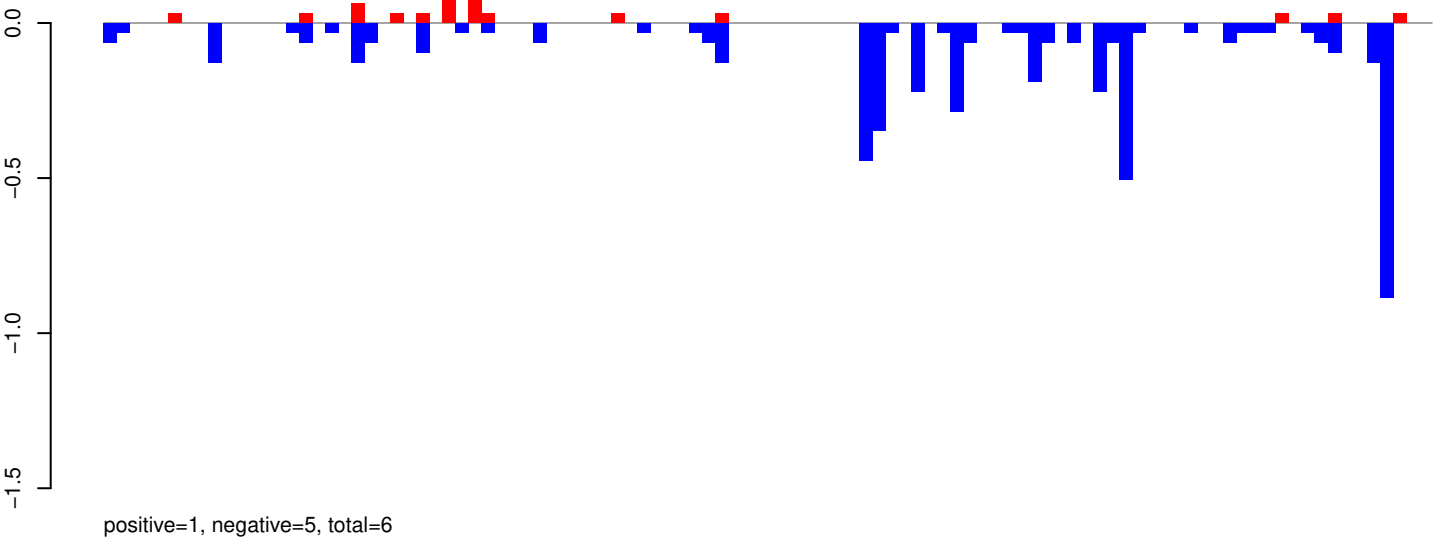

AeAeg_Whole_ZIKVdr_In_RNA_GP.24_35.rep

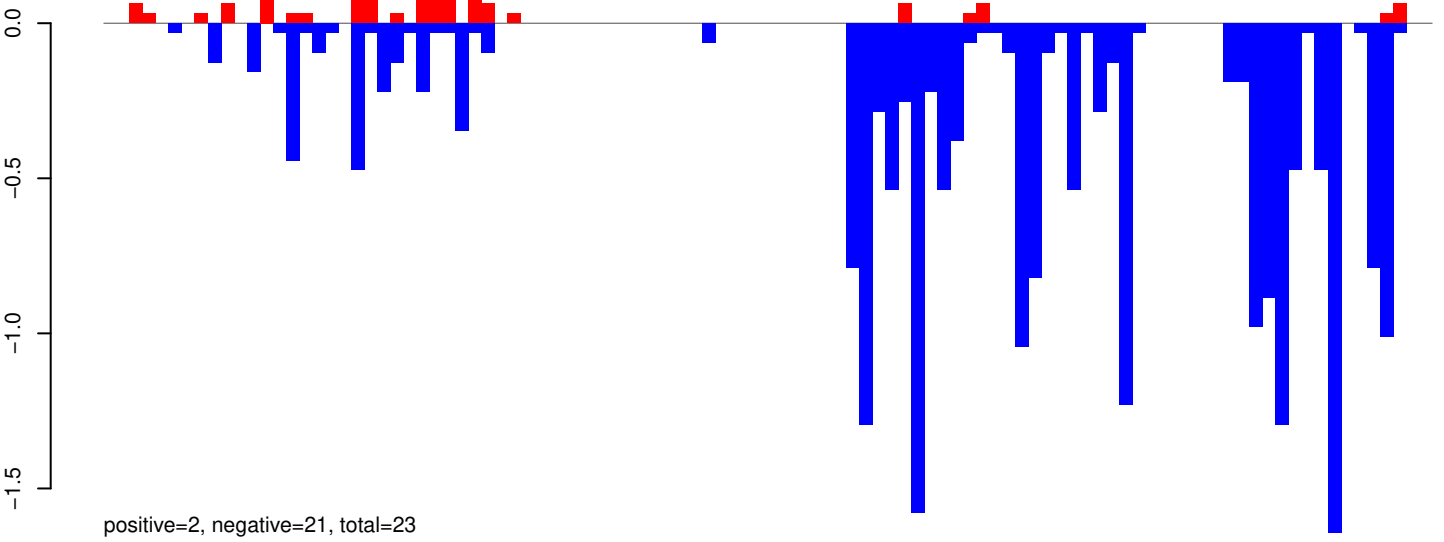

AeAeg_Whole_ZIKVdr_In_RNA_GP.rep

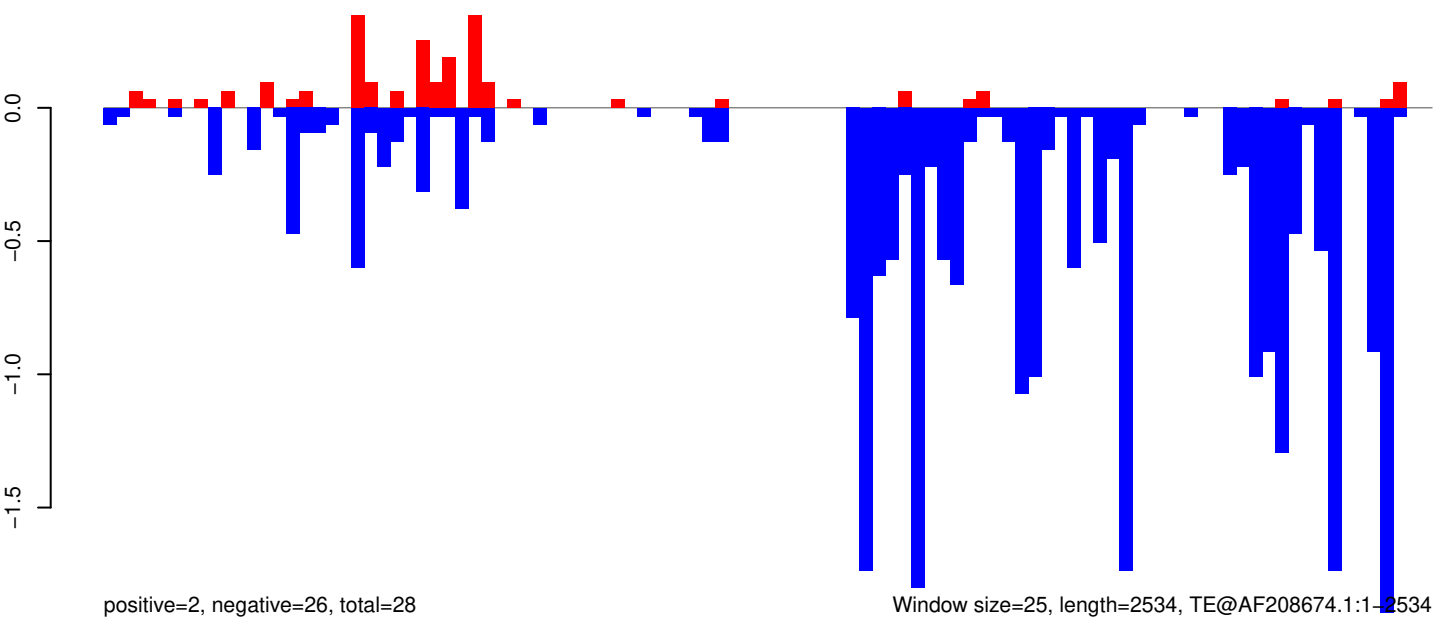

0 500 1000 1500 2000 2500

AeAeg_Whole_ZIKVdr_In_RNA_GP.18_23.rep

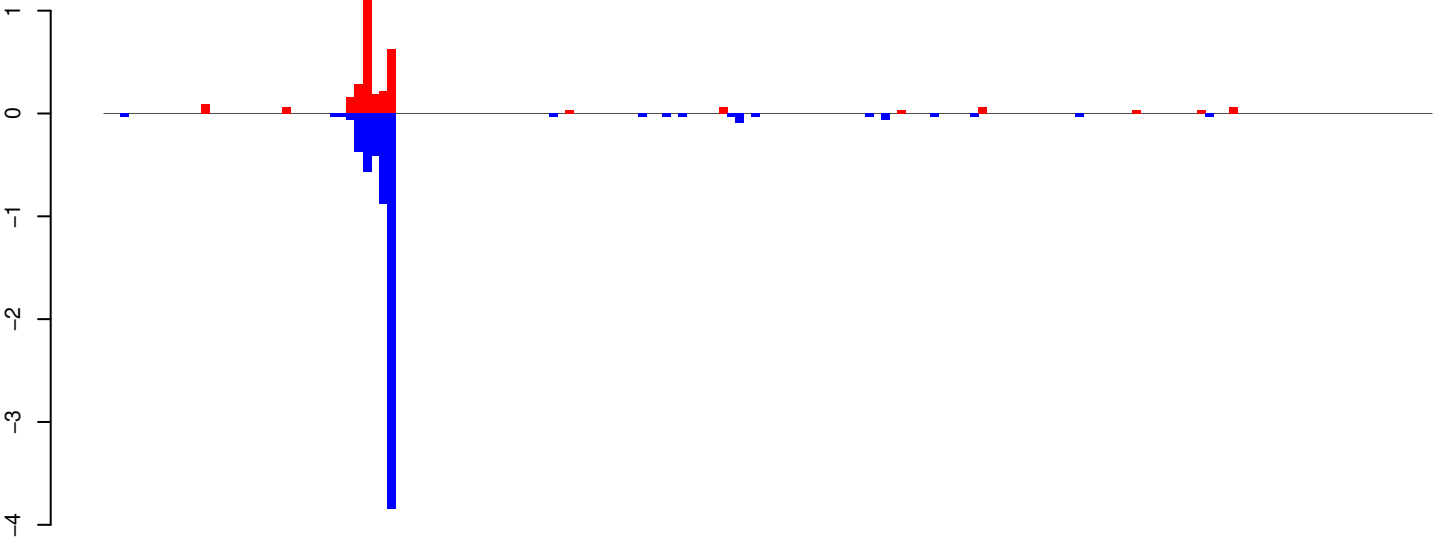

positive=3, negative=7, total=10

AeAeg_Whole_ZIKVdr_In_RNA_GP.24_35.rep

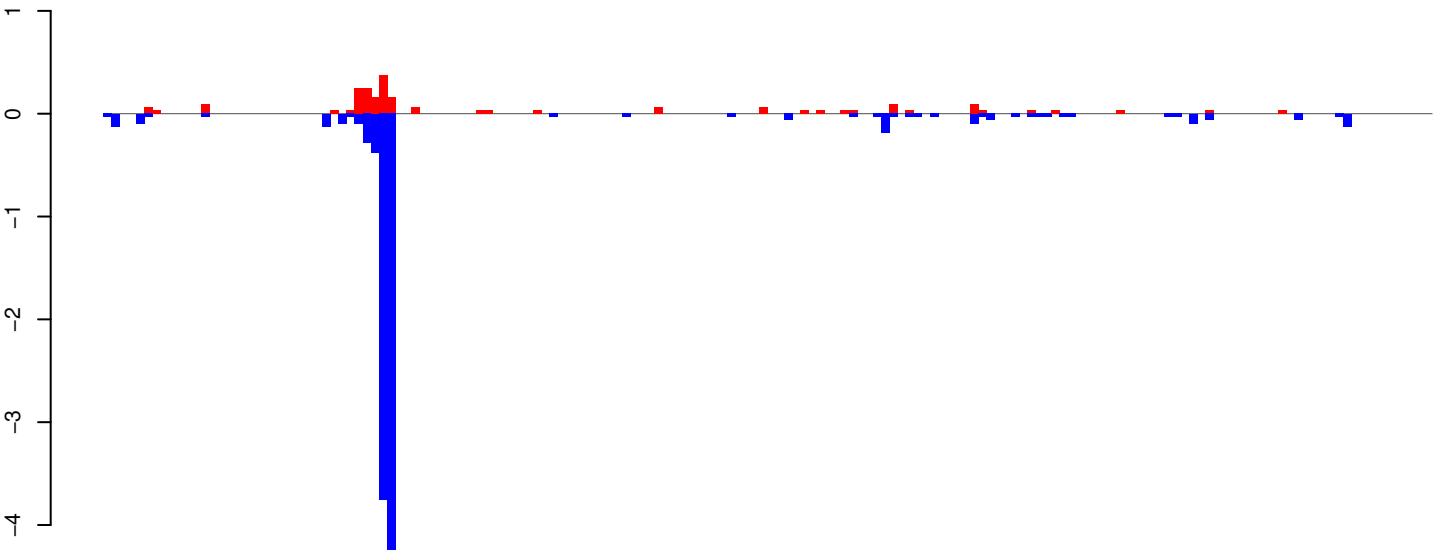

positive=2, negative=11, total=13

AeAeg_Whole_ZIKVdr_In_RNA_GP.rep

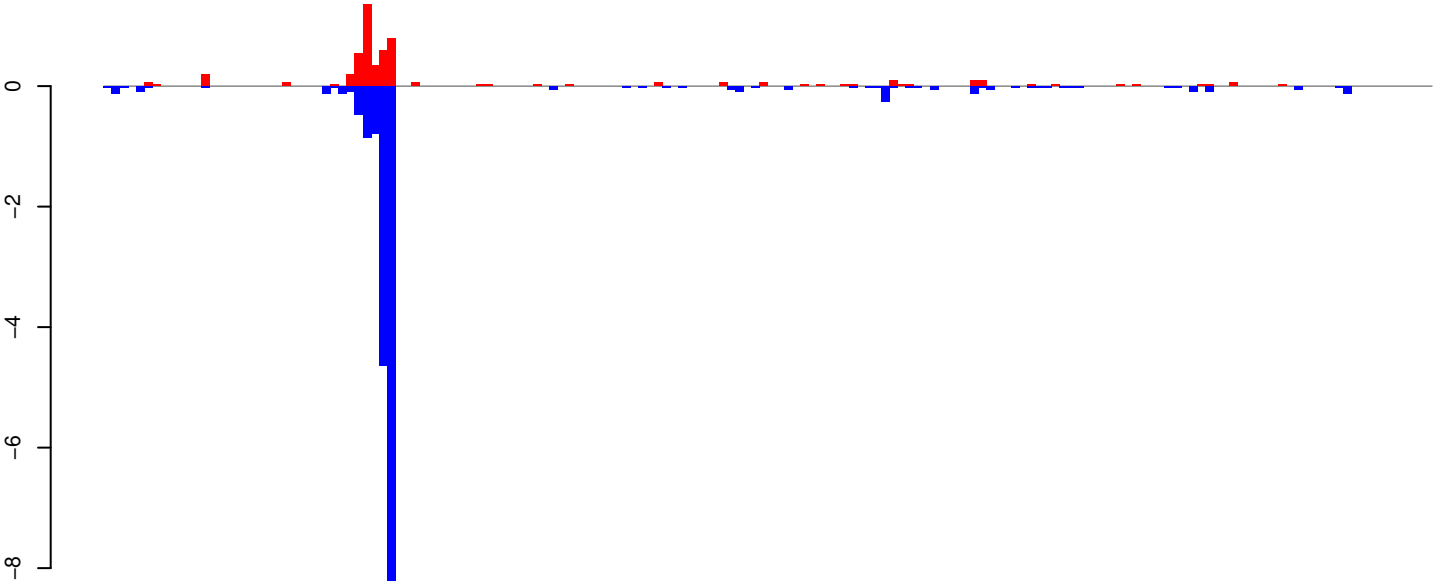

positive=5, negative=18, total=23

Window size=25, length=4080, TE@TF001004-Ty1_copia_Ele155:1-4080

0 1000 2000 3000 4000

AeAeg_Whole_ZIKVdr_In_RNA_GP.18_23.rep

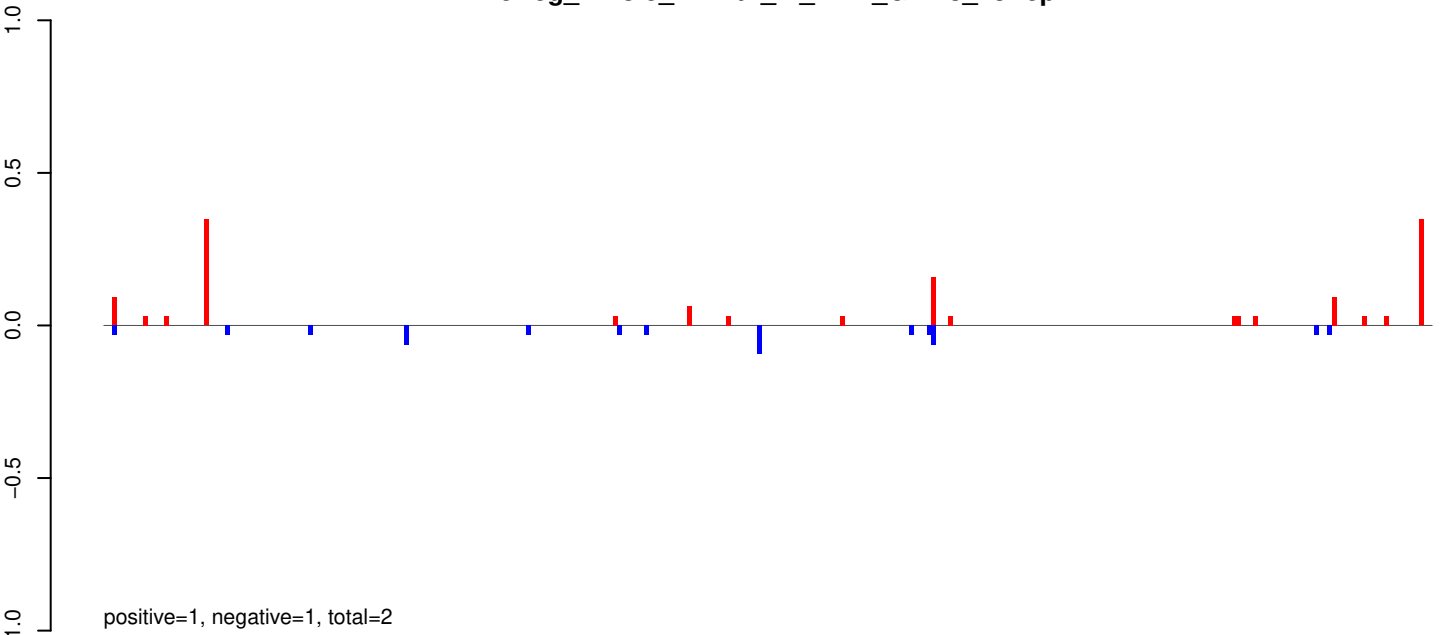

AeAeg_Whole_ZIKVdr_In_RNA_GP.24_35.rep

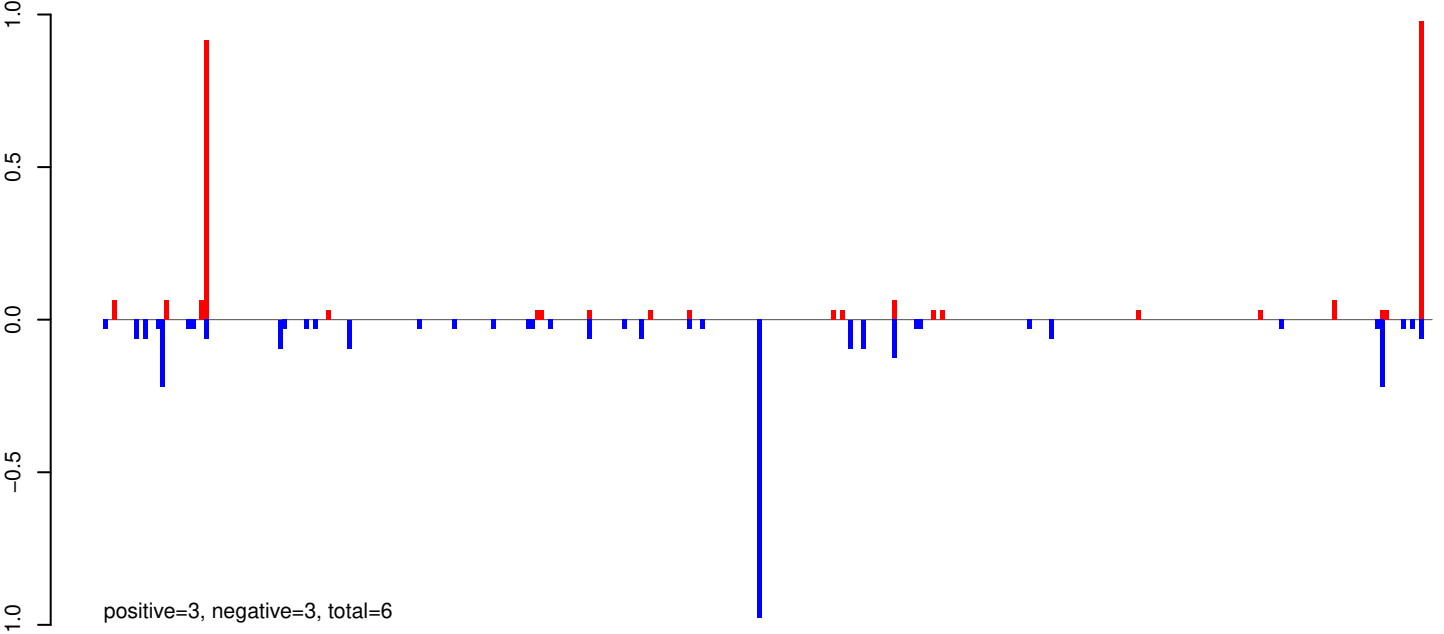

AeAeg_Whole_ZIKVdr_In_RNA_GP.rep

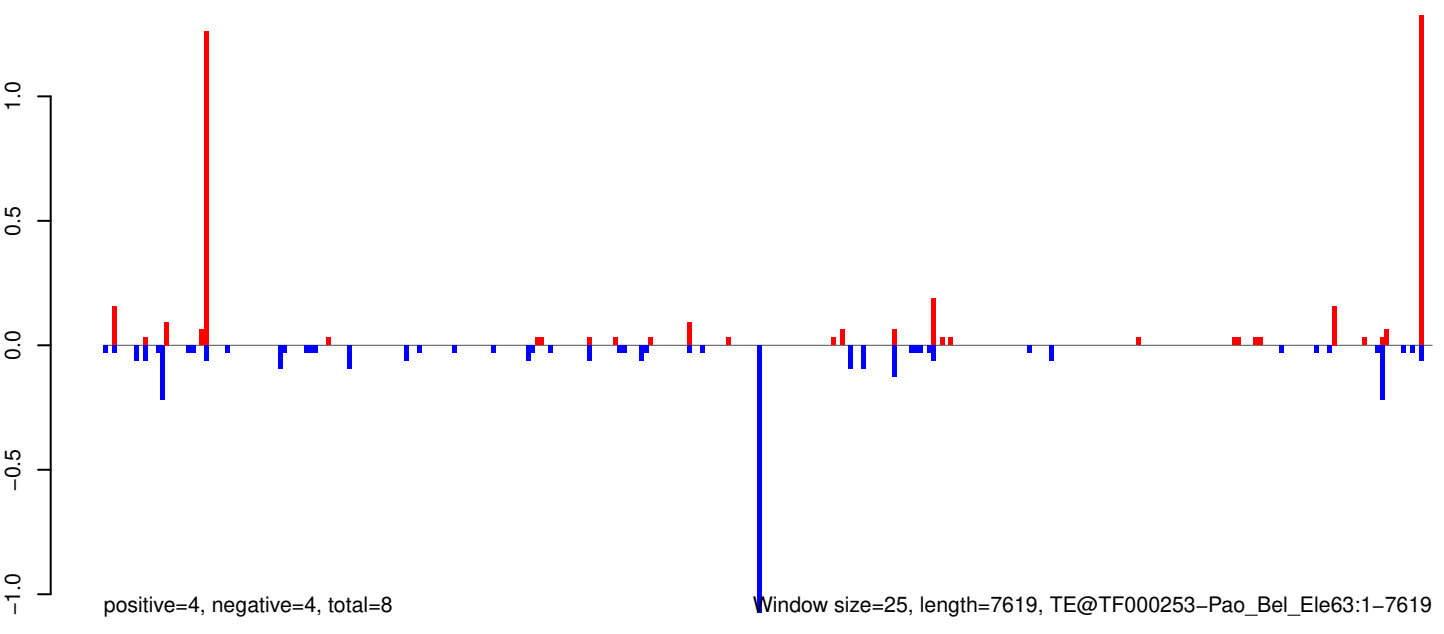

0 2000 4000 6000

AeAeg_Whole_ZIKVdr_In_RNA_GP.18_23.rep

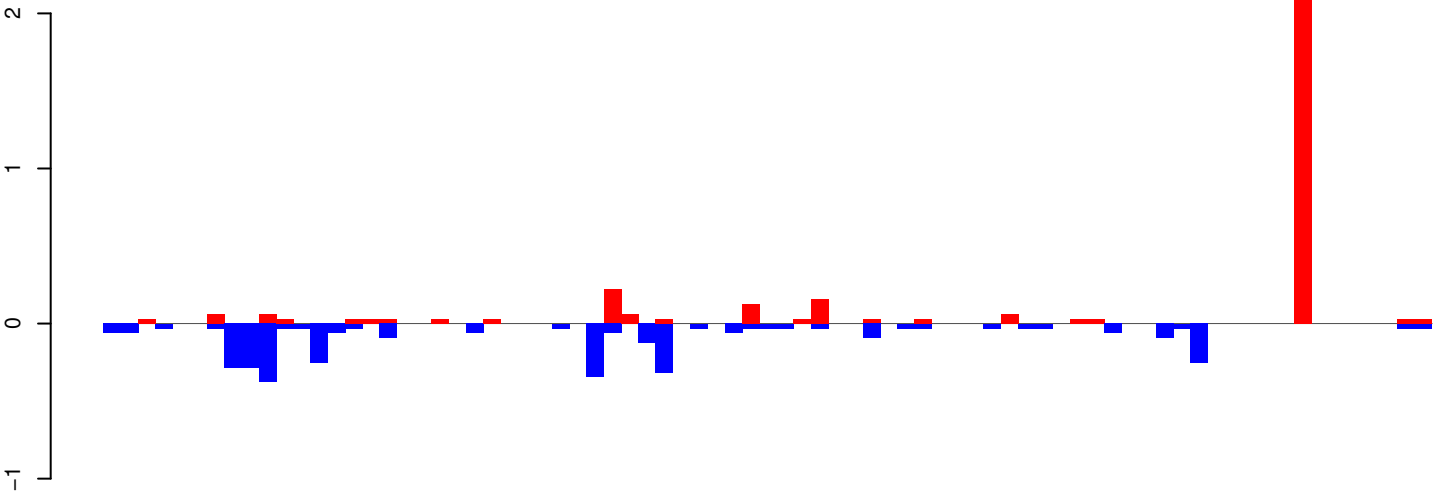

positive=4, negative=4, total=7

AeAeg_Whole_ZIKVdr_In_RNA_GP.24_35.rep

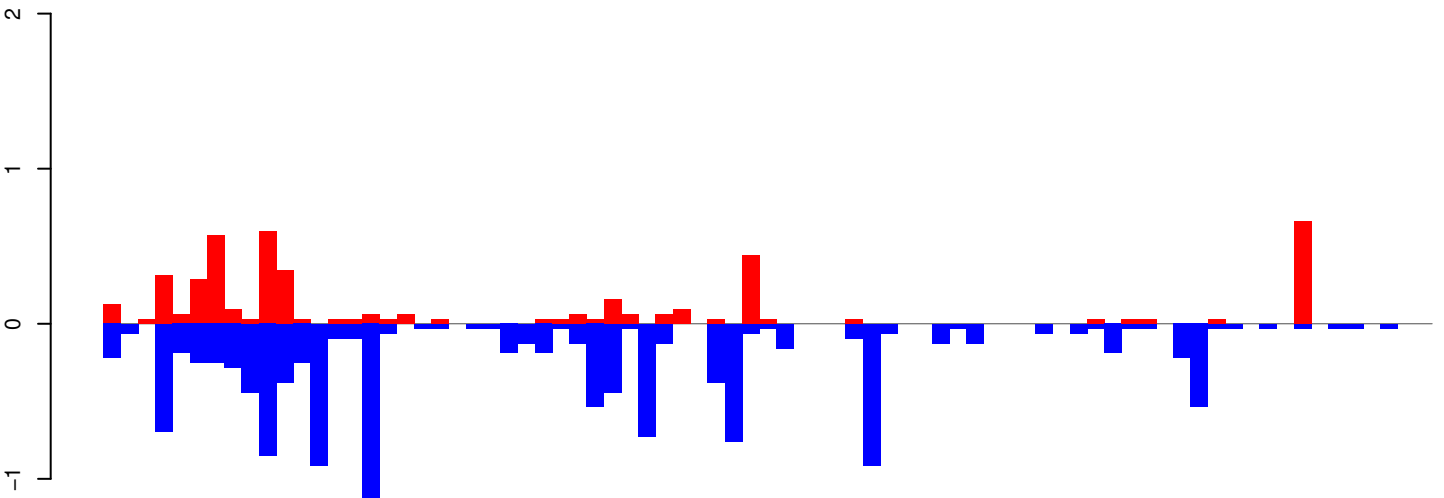

positive=5, negative=13, total=18

AeAeg_Whole_ZIKVdr_In_RNA_GP.rep

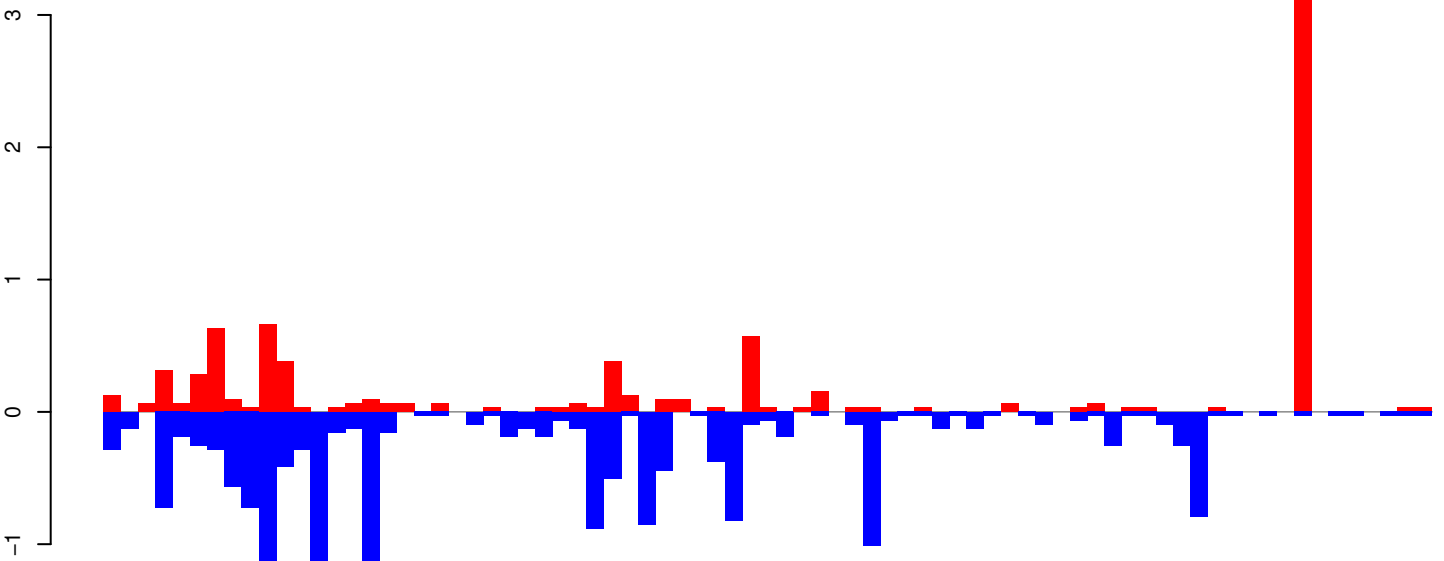

positive=8, negative=17, total=25

Window size=25, length=1921, TE@R=2444-UNKNOWN:1-1921

AeAeg_Whole_ZIKVdr_In_RNA_GP.18_23.rep

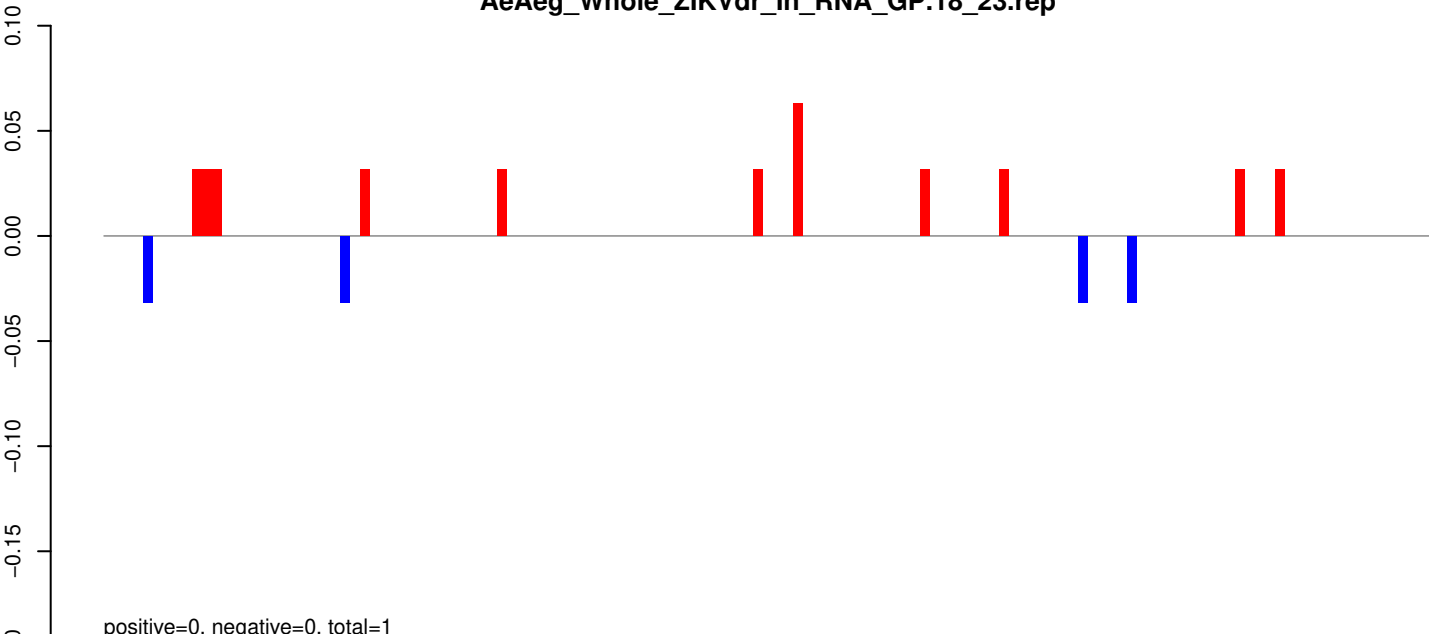

AeAeg_Whole_ZIKVdr_In_RNA_GP.24_35.rep

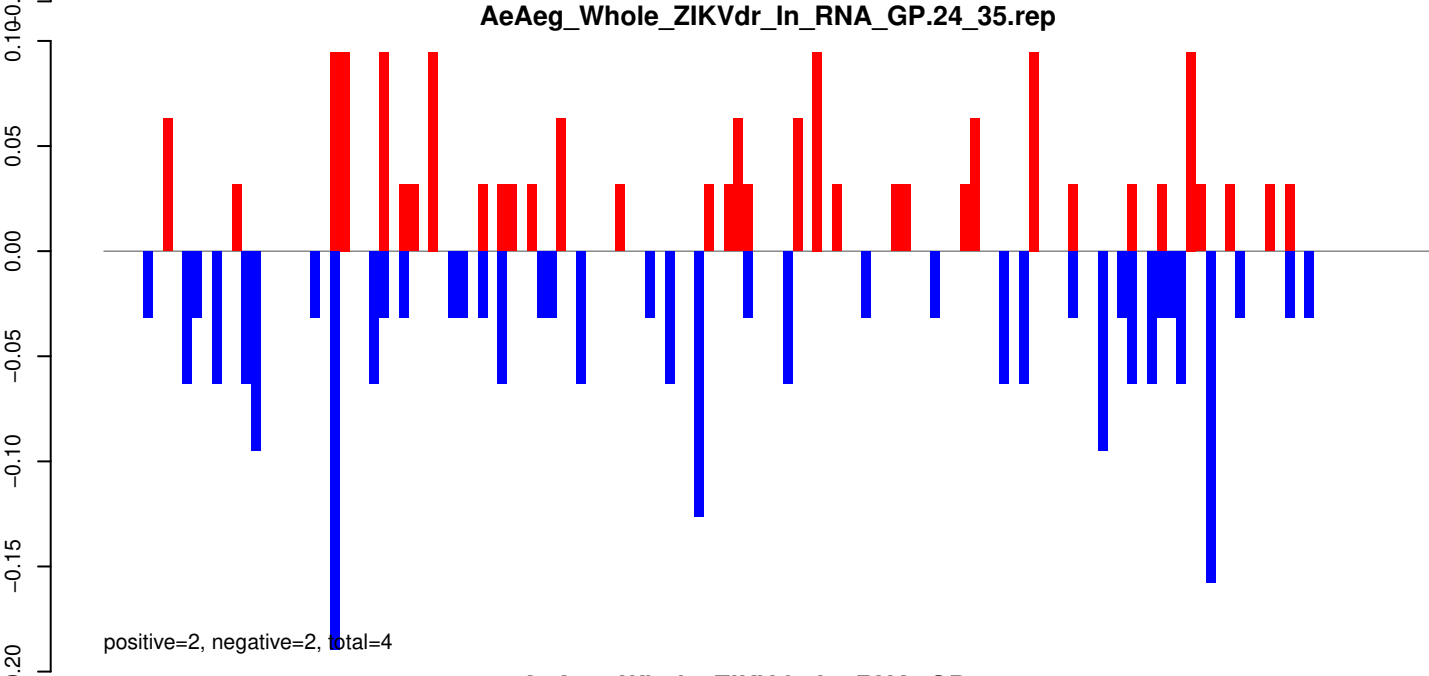

AeAeg_Whole_ZIKVdr_In_RNA_GP.rep

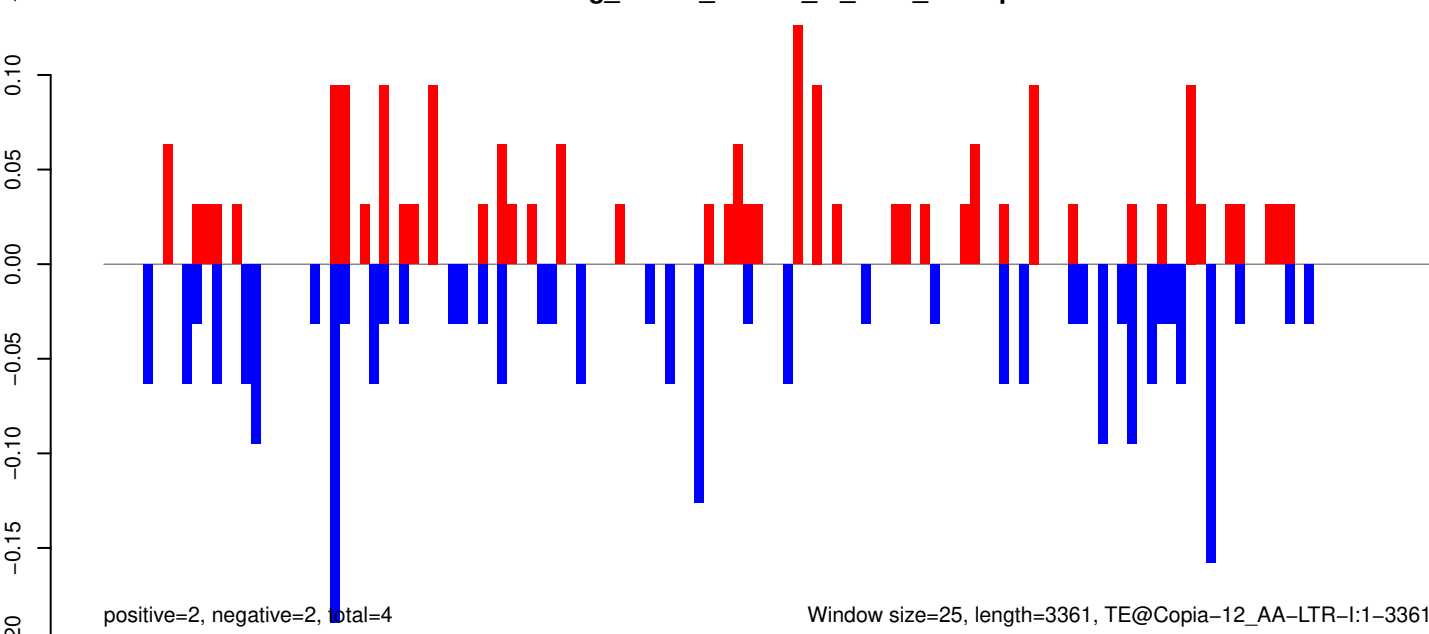

Window size=25, length=3361, TE@Copia-12_AA-LTR-I:1-3361

0 500 1000 1500 2000 2500 3000 3500

AeAeg_Whole_ZIKVdr_In_RNA_GP.18_23.rep

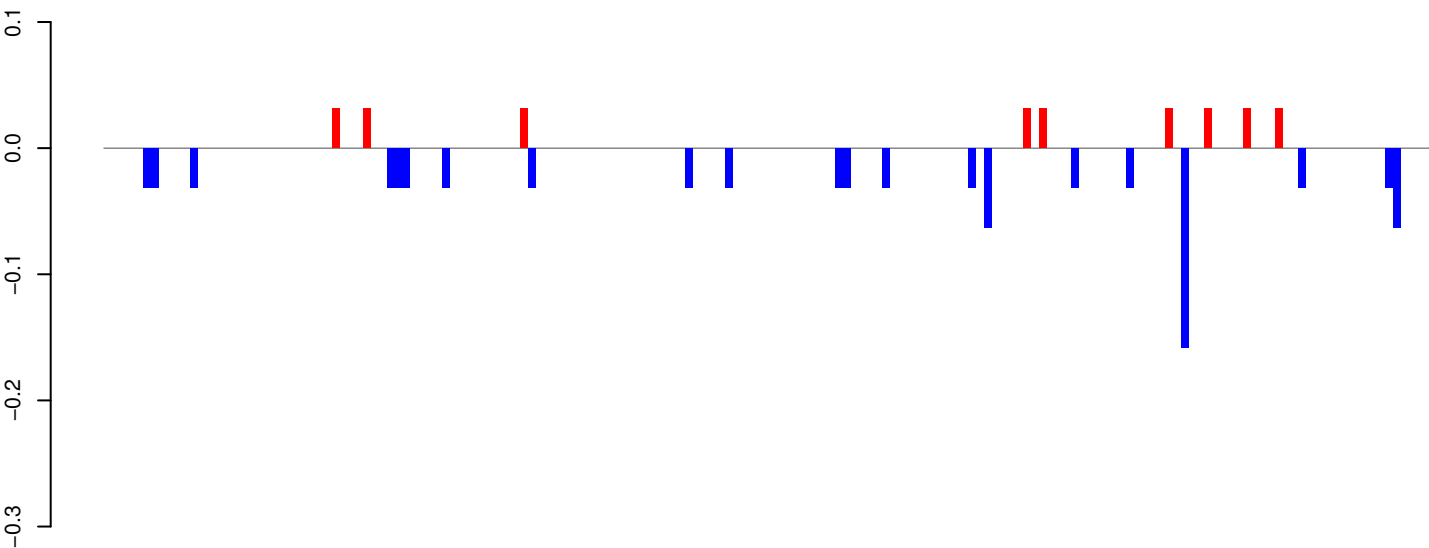

AeAeg_Whole_ZIKVdr_In_RNA_GP.24_35.rep

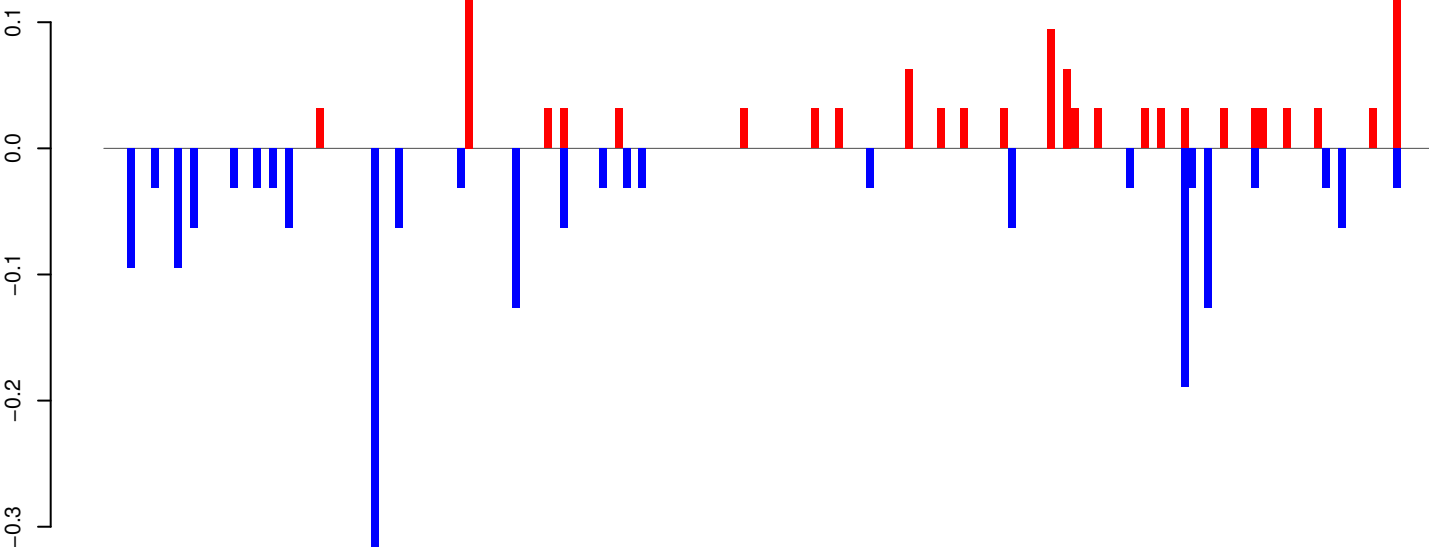

AeAeg_Whole_ZIKVdr_In_RNA_GP.rep

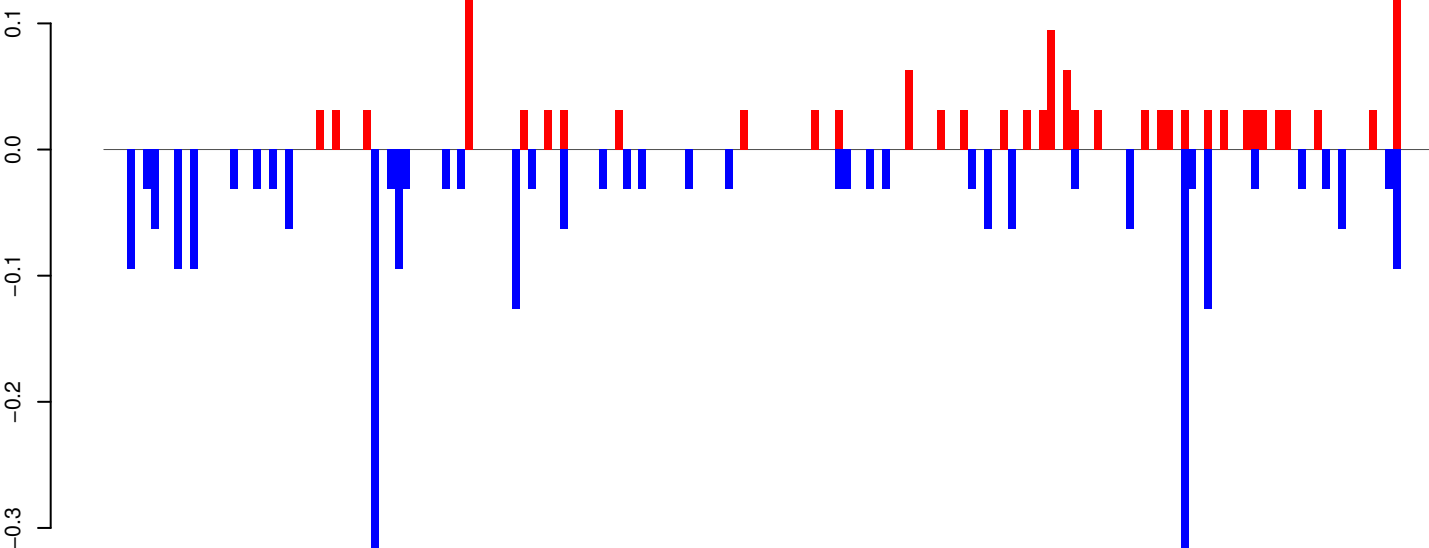

Window size=25, length=4219, TE@CR1-78_Ae:1-4219

0 1000 2000 3000 4000

AeAeg_Whole_ZIKVdr_In_RNA_GP.18_23.rep

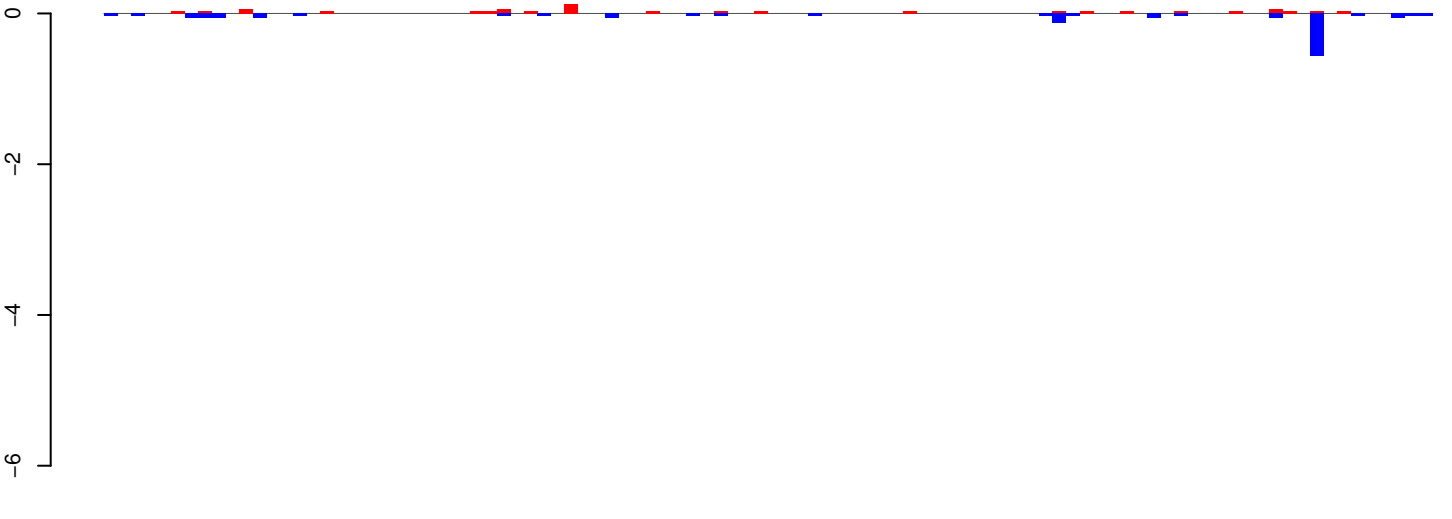

positive=1, negative=2, total=3

AeAeg_Whole_ZIKVdr_In_RNA_GP.24_35.rep

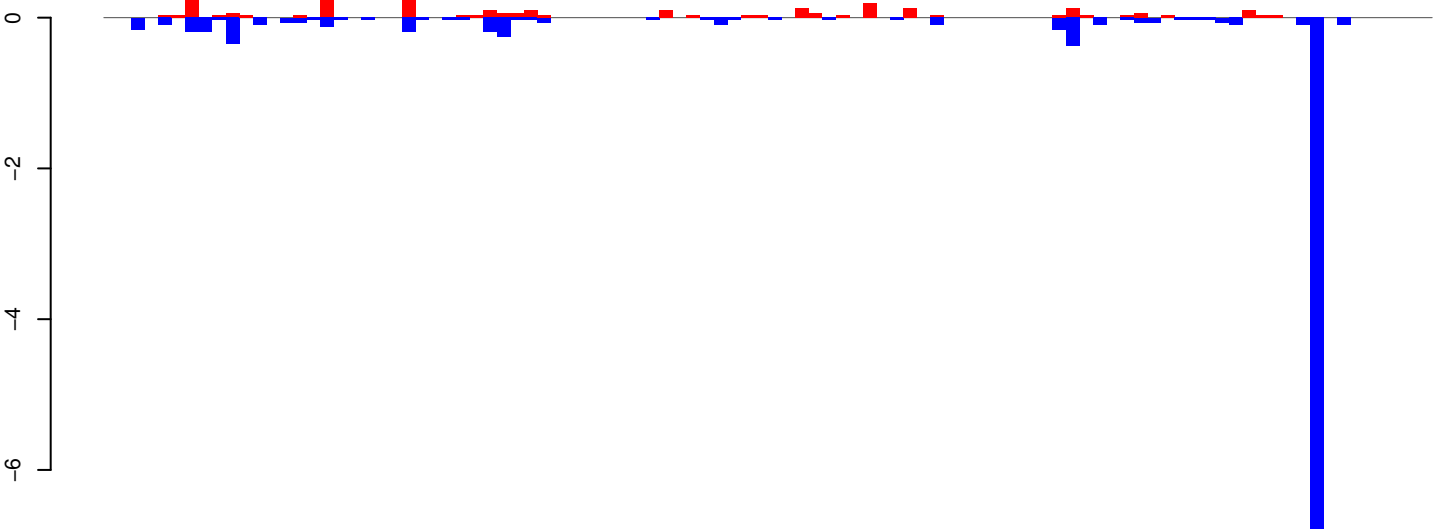

positive=3, negative=11, total=14

AeAeg_Whole_ZIKVdr_In_RNA_GP.rep

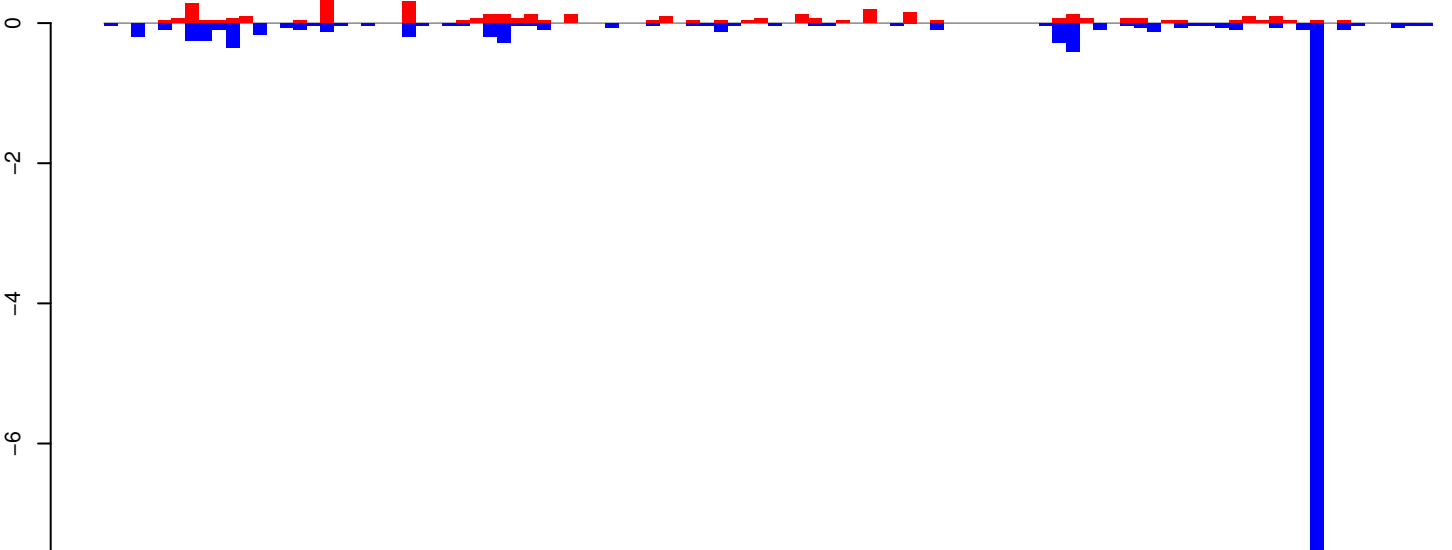

positive=4, negative=13, total=17

Window size=25, length=2450, TE@CR1-61-AAe:1-2450

0 500 1000 1500 2000 2500

AeAeg_Whole_ZIKVdr_In_RNA_GP.18_23.rep

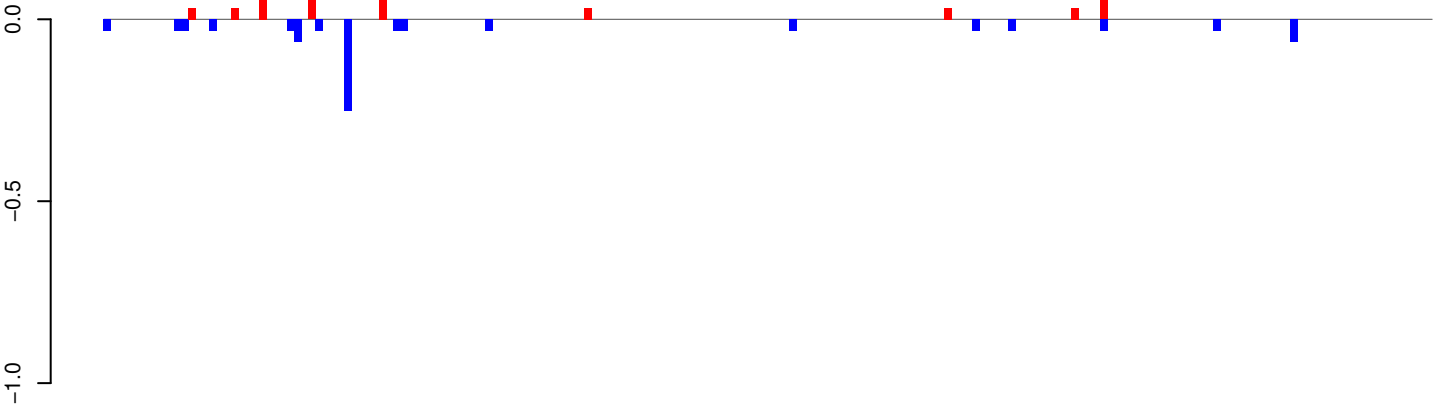

positive=1, negative=1, total=1

AeAeg_Whole_ZIKVdr_In_RNA_GP.24_35.rep

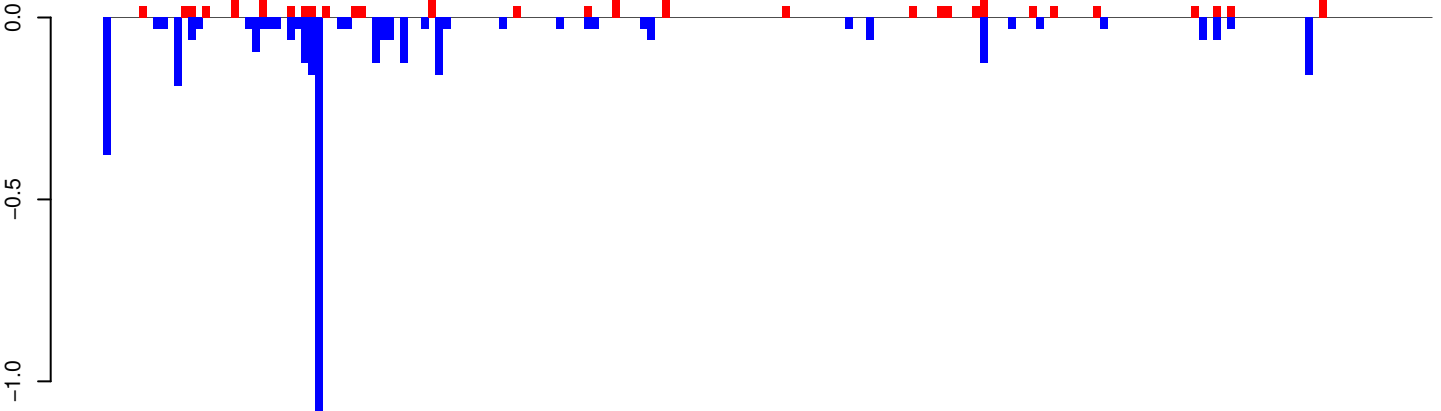

positive=2, negative=4, total=6

AeAeg_Whole_ZIKVdr_In_RNA_GP.rep

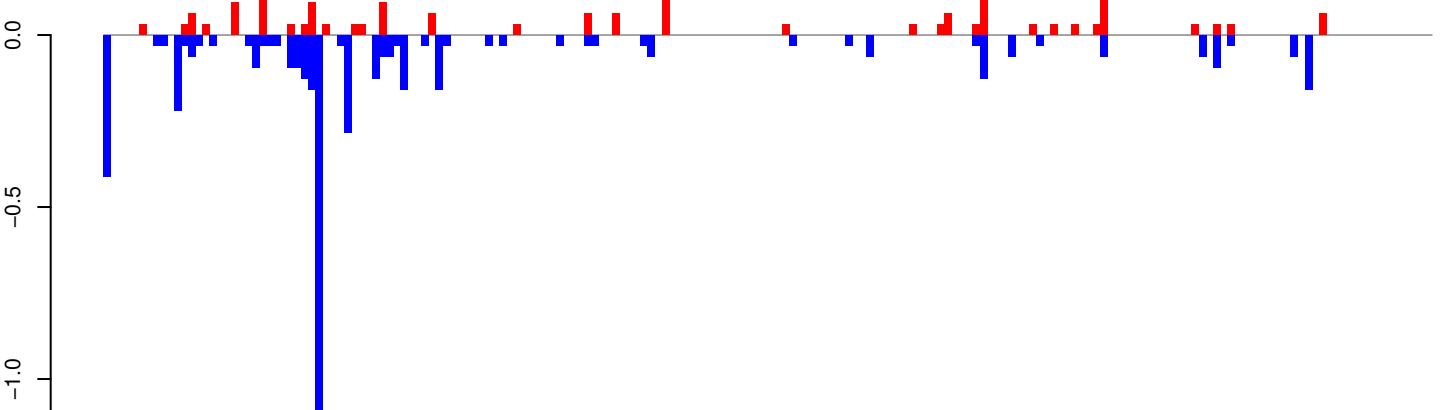

positive=2, negative=5, total=7

Window size=25, length=4688, TE@Tx1-3_AAe:1-4688

AeAeg_Whole_ZIKVdr_In_RNA_GP.18_23.rep

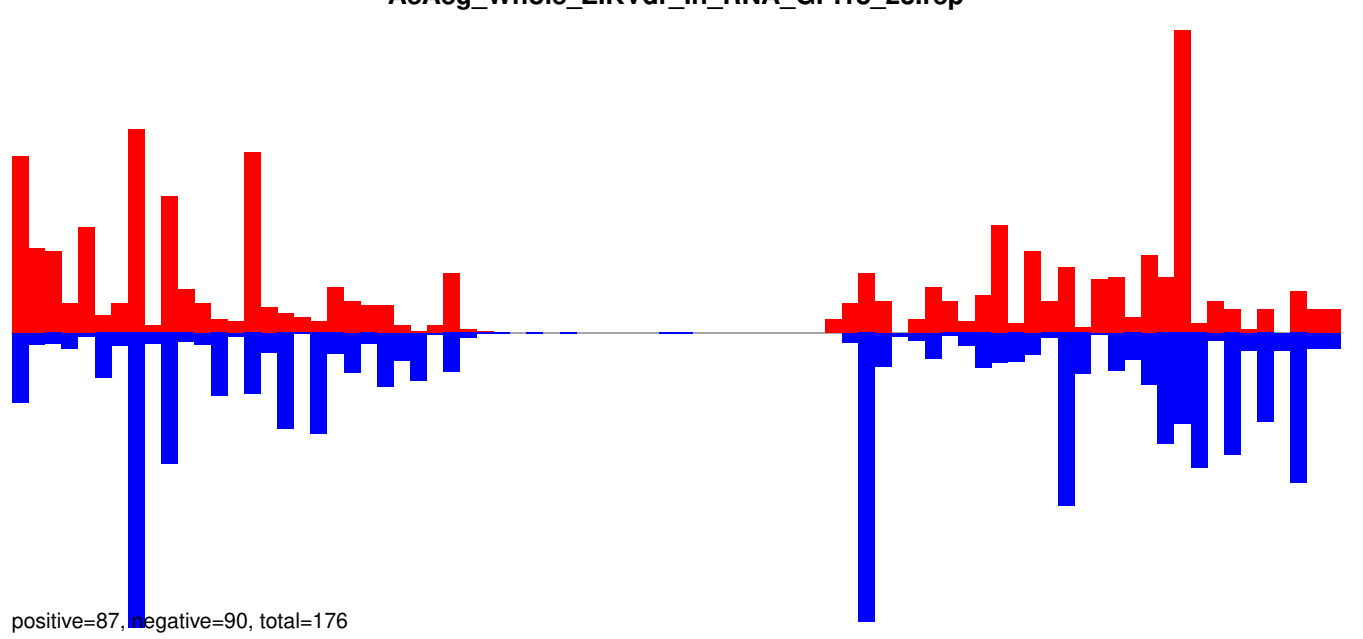

AeAeg_Whole_ZIKVdr_In_RNA_GP.24_35.rep

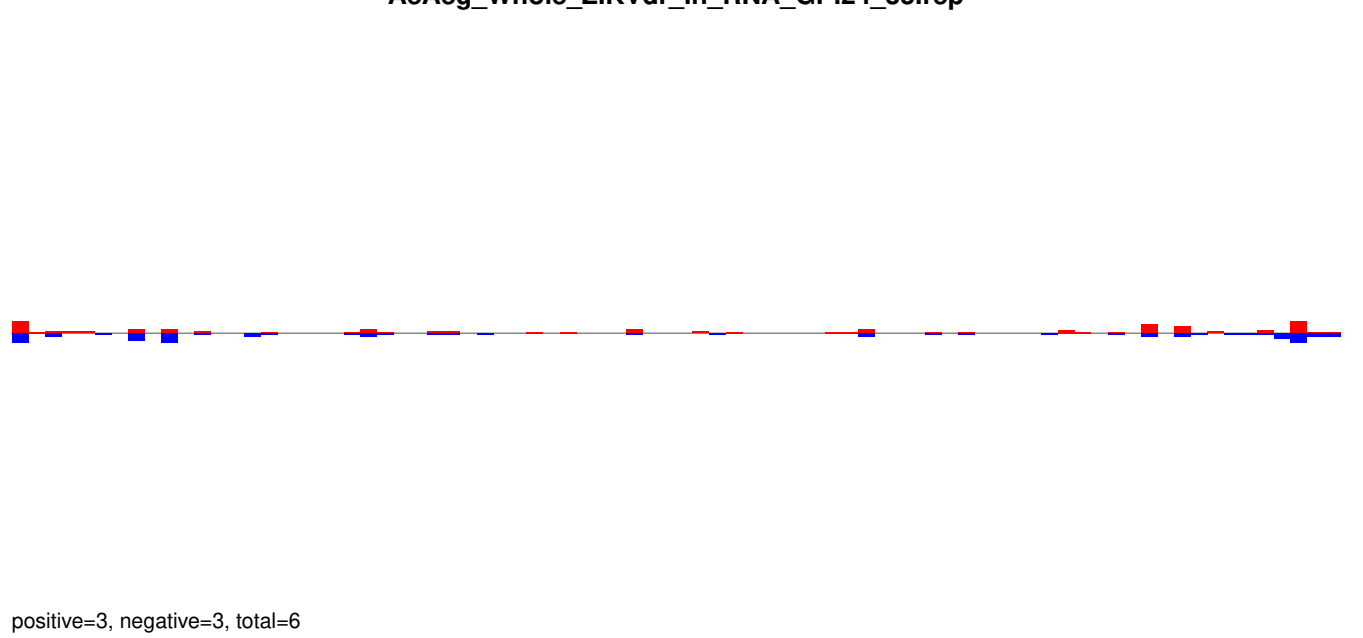

AeAeg_Whole_ZIKVdr_In_RNA_GP.rep

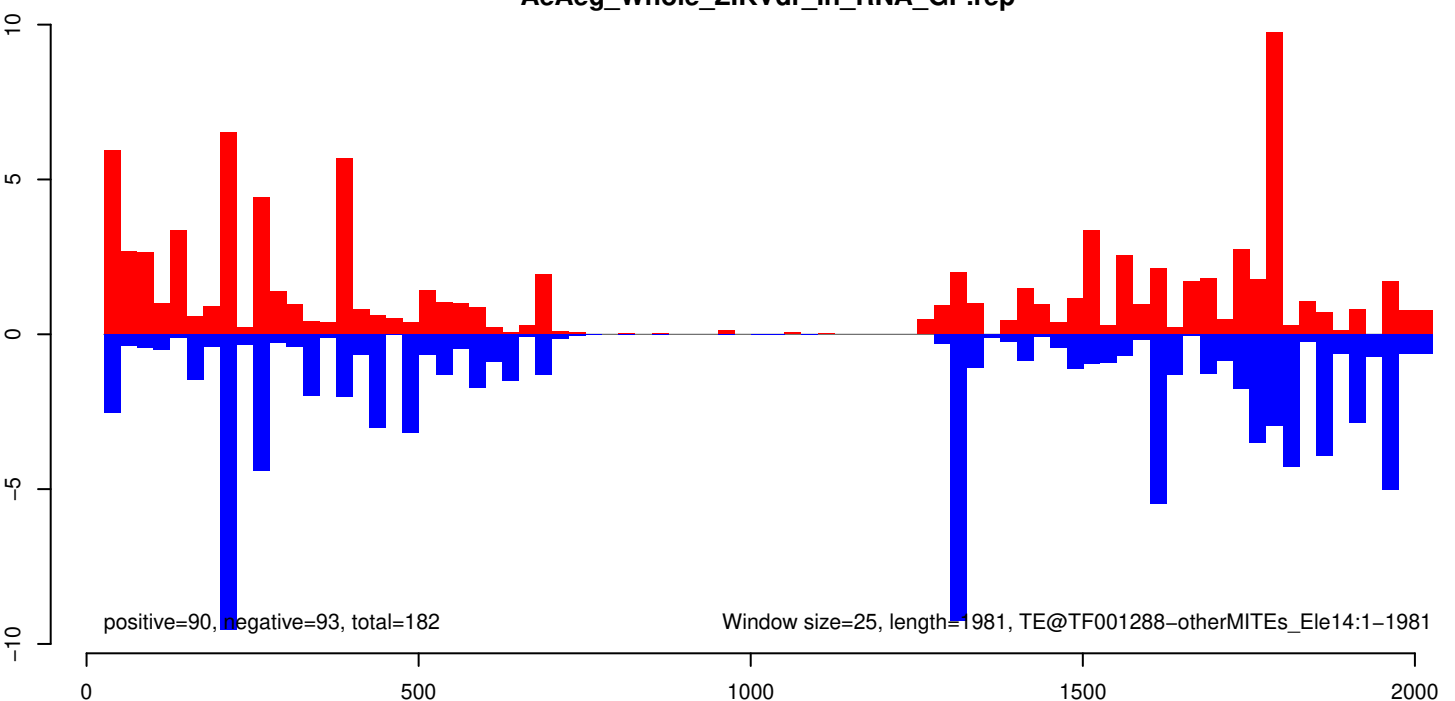

AeAeg_Whole_ZIKVdr_In_RNA_GP.18_23.rep

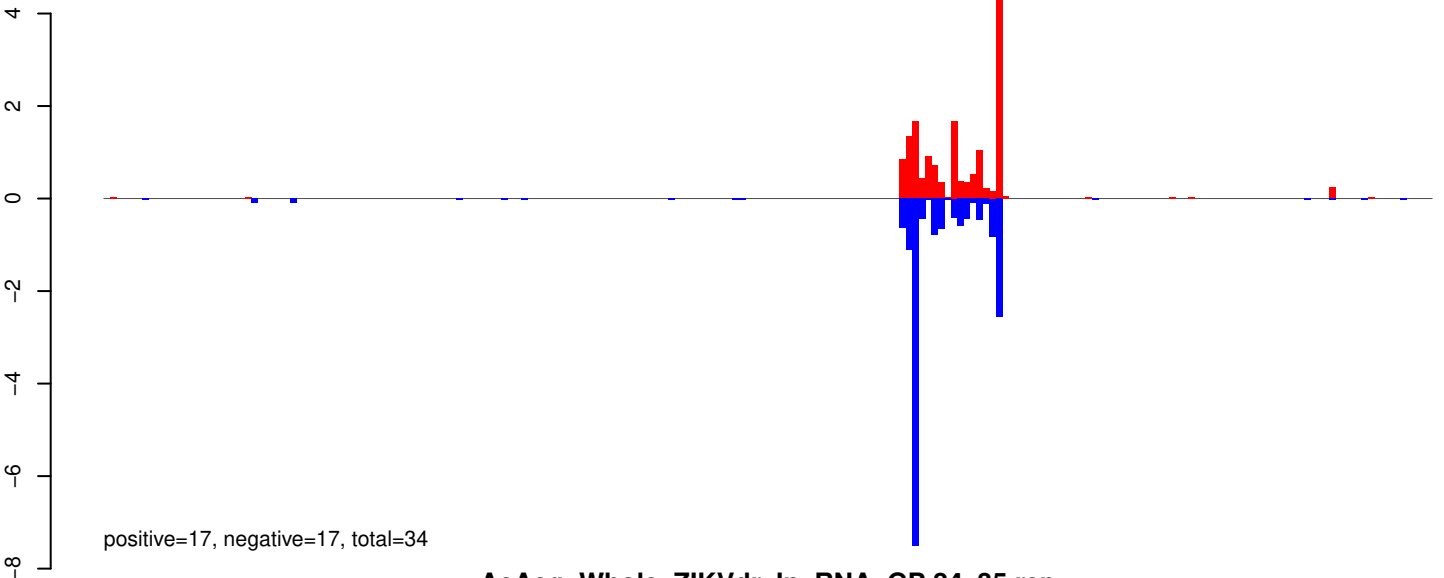

AeAeg_Whole_ZIKVdr_In_RNA_GP.24_35.rep

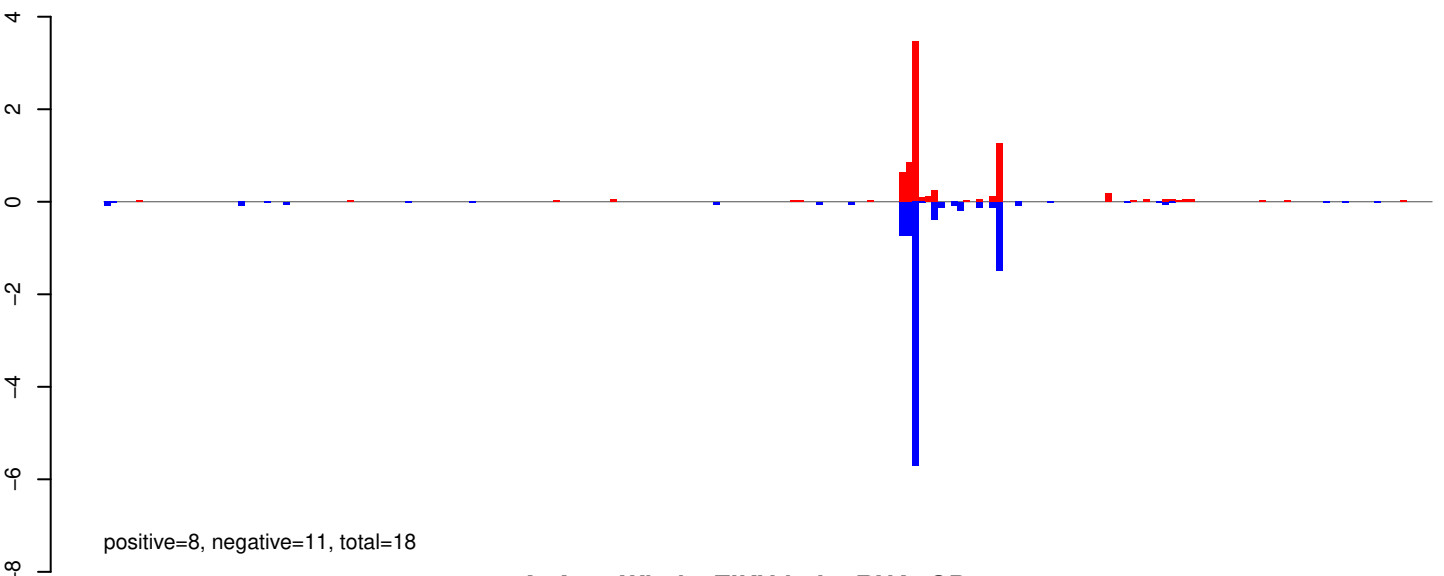

AeAeg_Whole_ZIKVdr_In_RNA_GP.rep

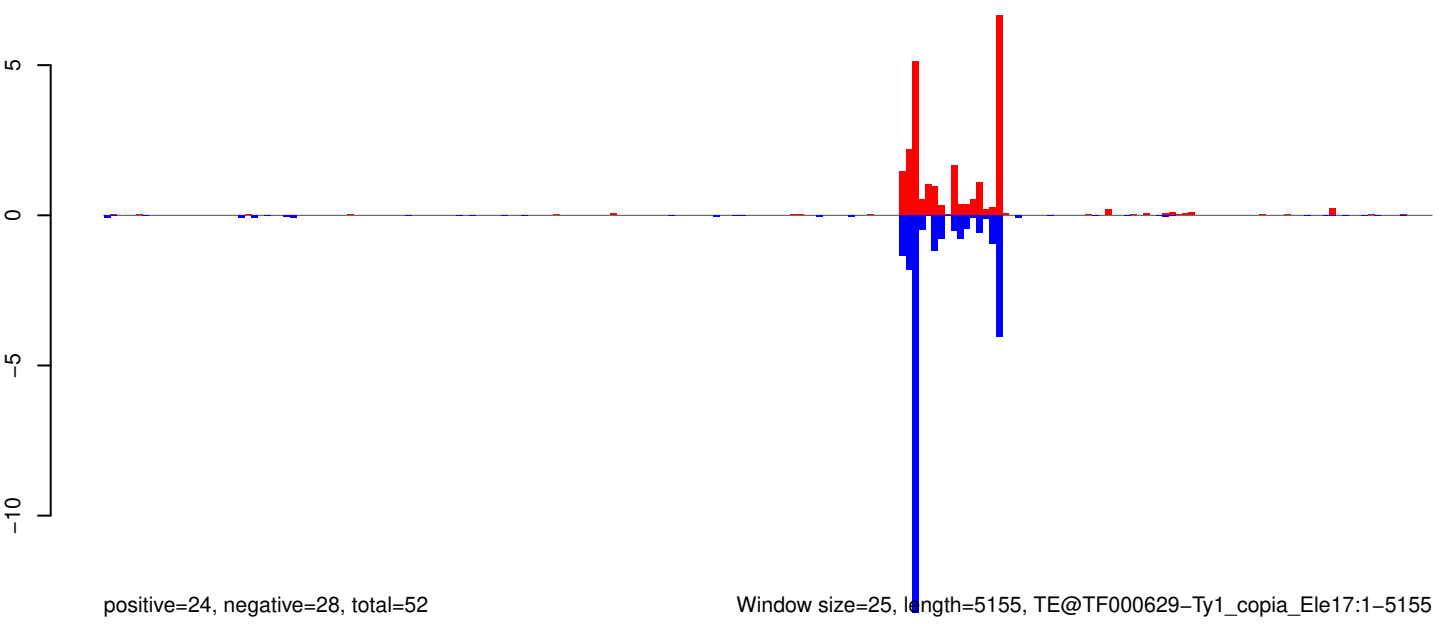

Window size=25, length=5155, TE@TF000629-Ty1_copia_Ele17:1-5155

AeAeg_Whole_ZIKVdr_In_RNA_GP.18_23.rep

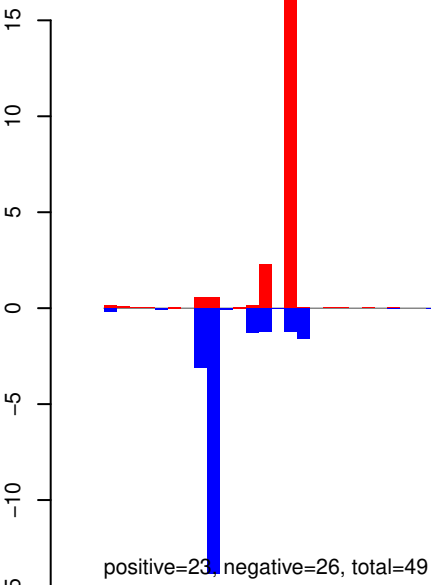

AeAeg_Whole_ZIKVdr_In_RNA_GP.24_35.rep

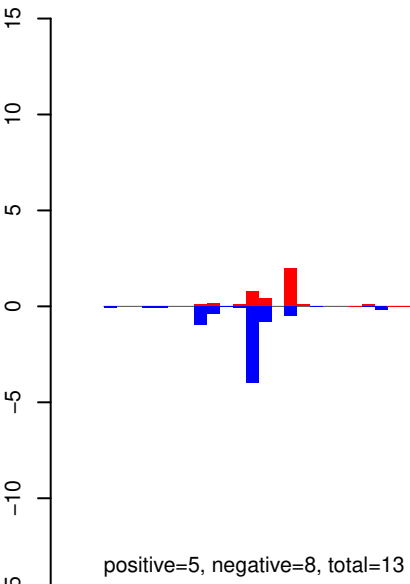

AeAeg_Whole_ZIKVdr_In_RNA_GP.rep

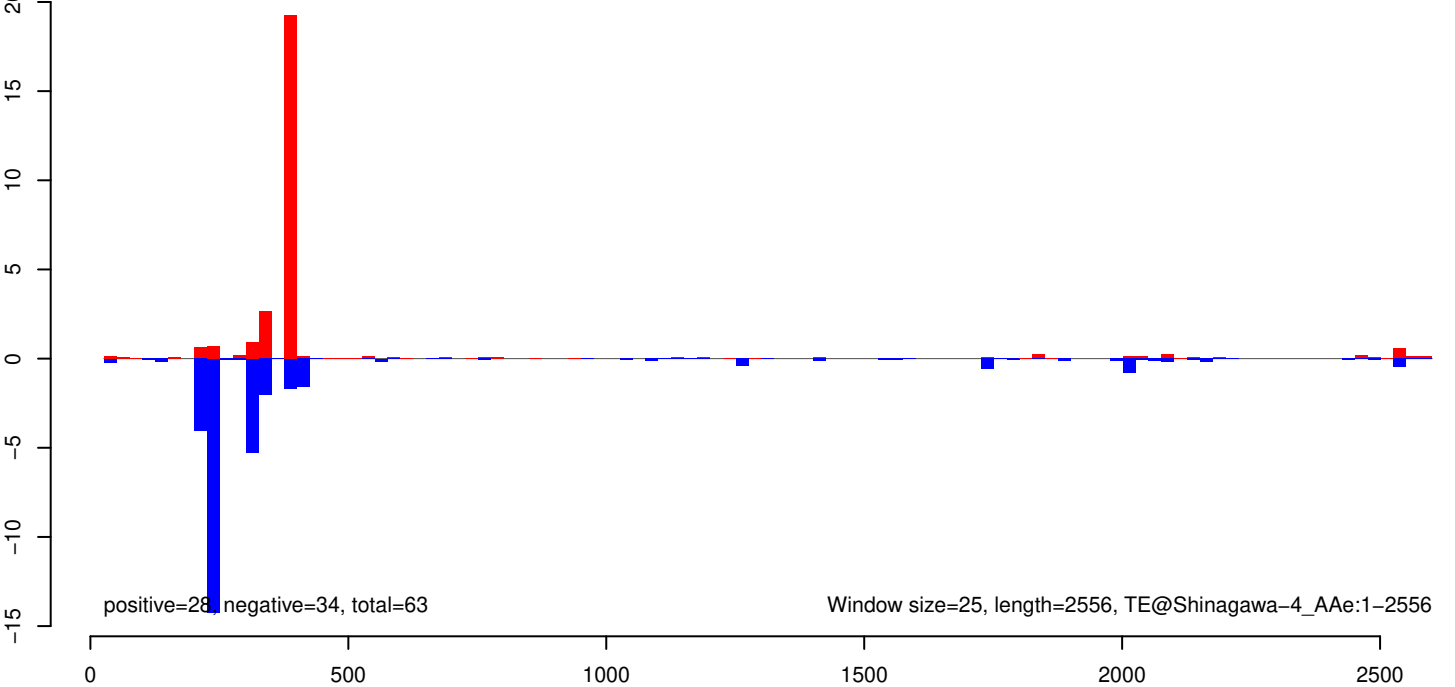

AeAeg_Whole_ZIKVdr_In_RNA_GP.18_23.rep

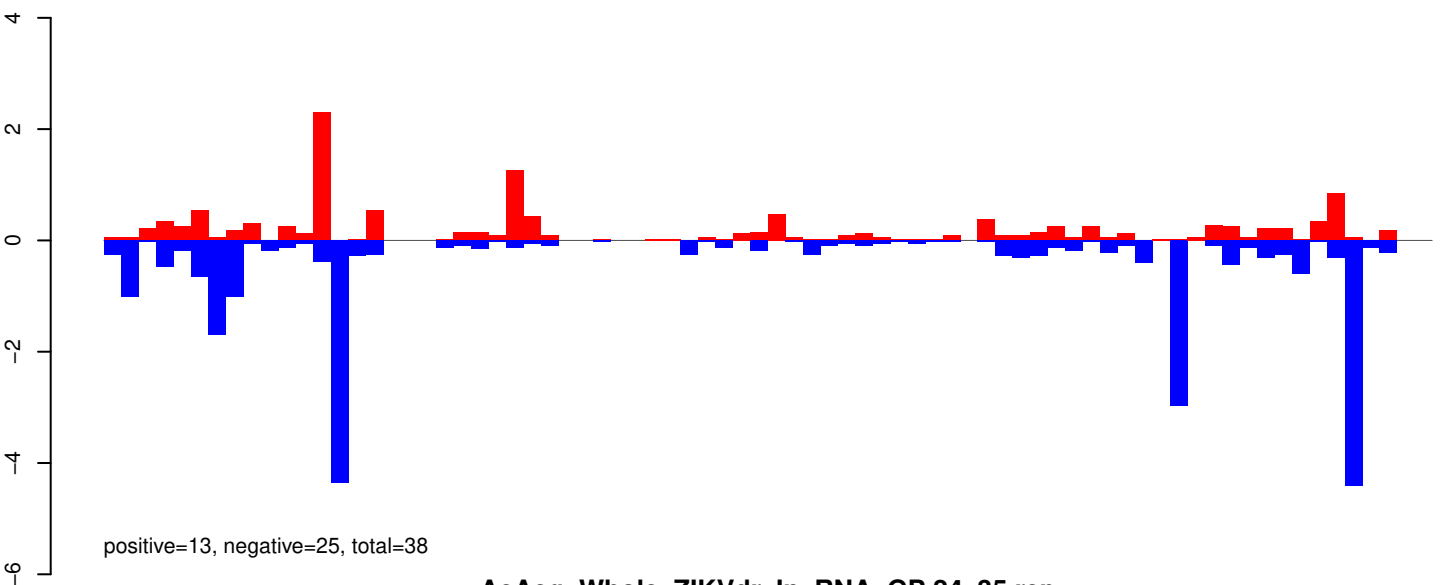

AeAeg_Whole_ZIKVdr_In_RNA_GP.24_35.rep

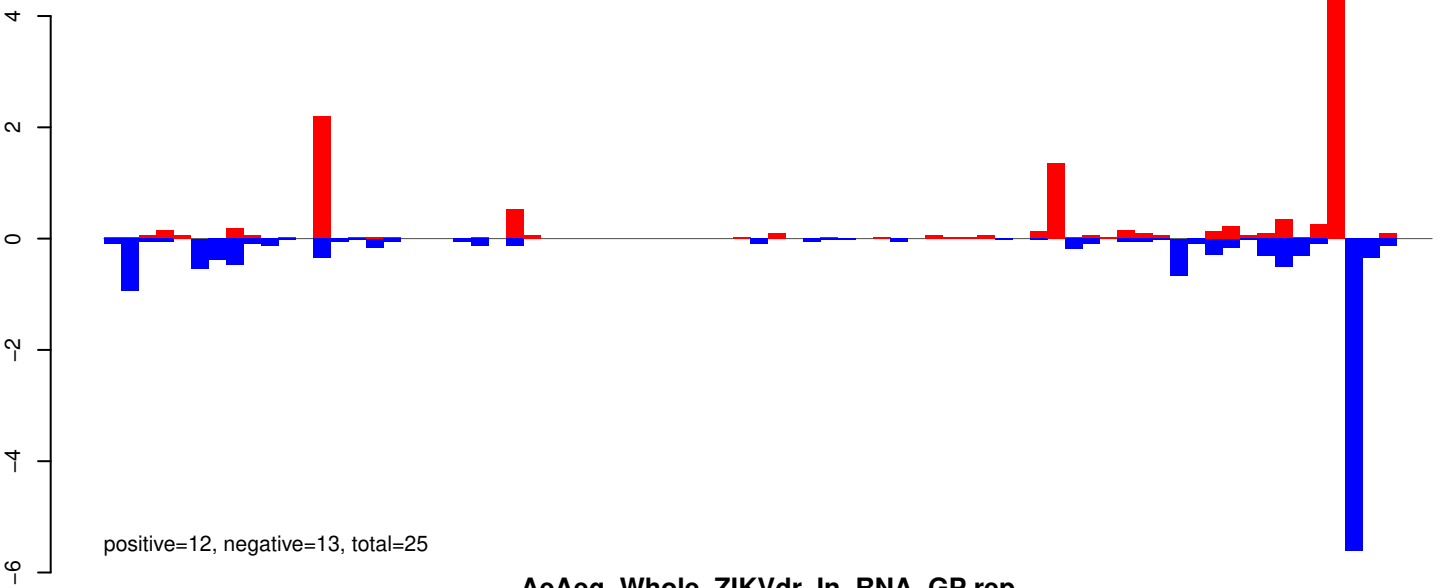

AeAeg_Whole_ZIKVdr_In_RNA_GP.rep

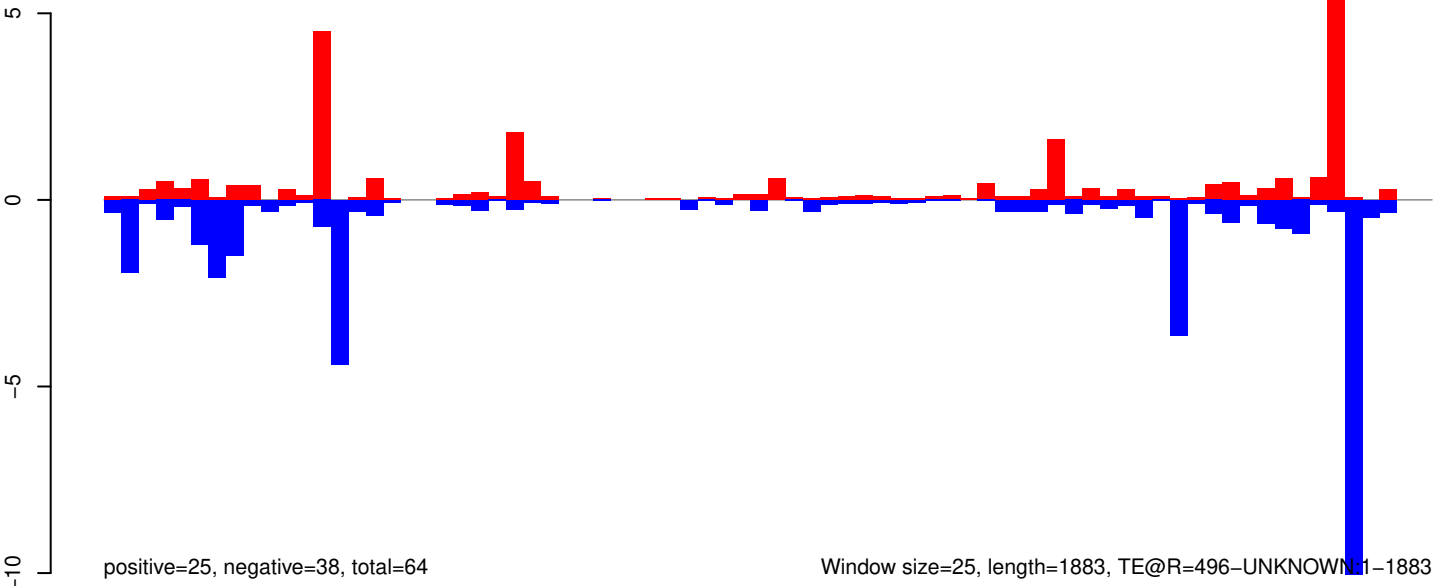

AeAeg_Whole_ZIKVdr_In_RNA_GP.18_23.rep

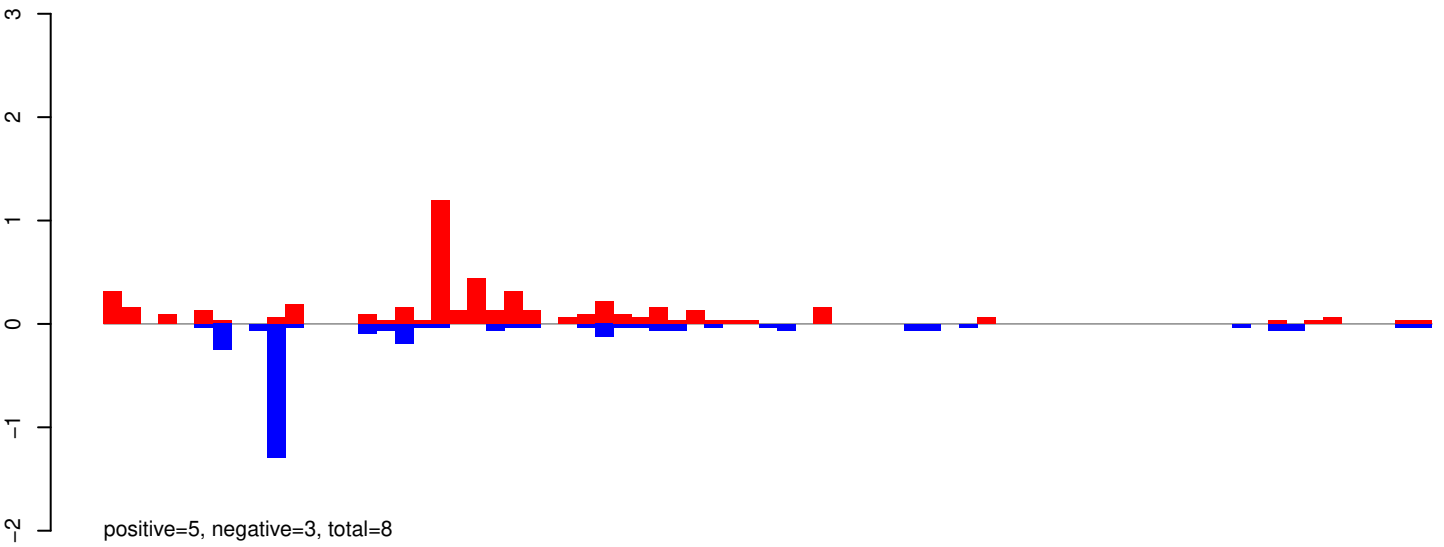

AeAeg_Whole_ZIKVdr_In_RNA_GP.24_35.rep

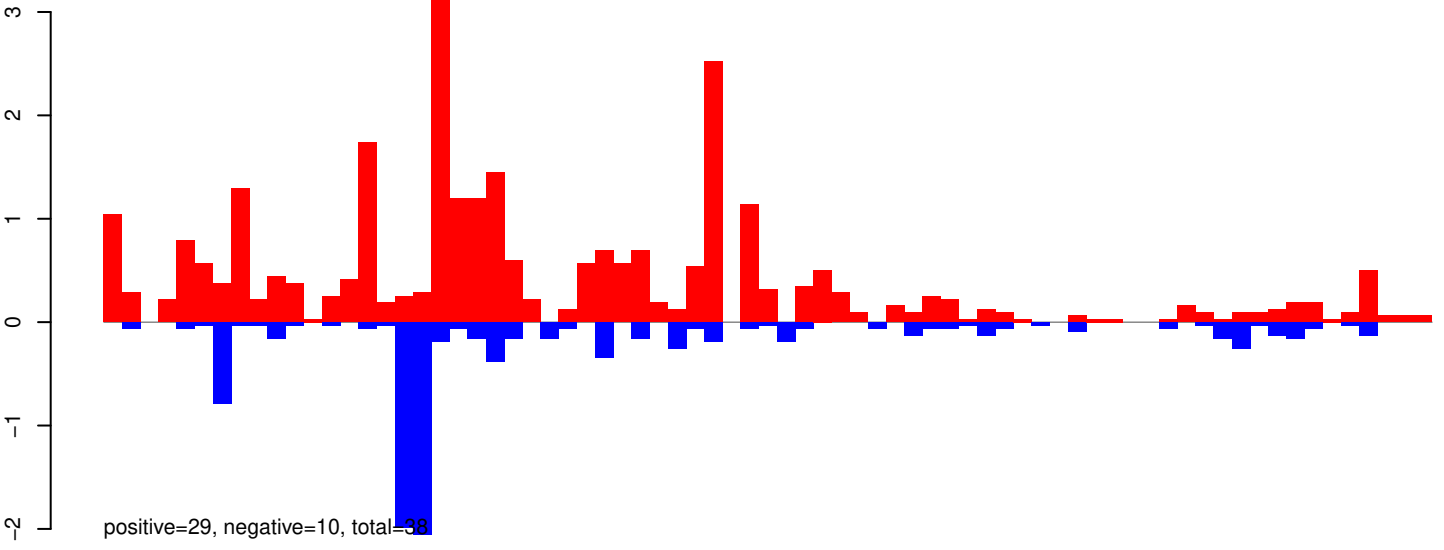

AeAeg_Whole_ZIKVdr_In_RNA_GP.rep

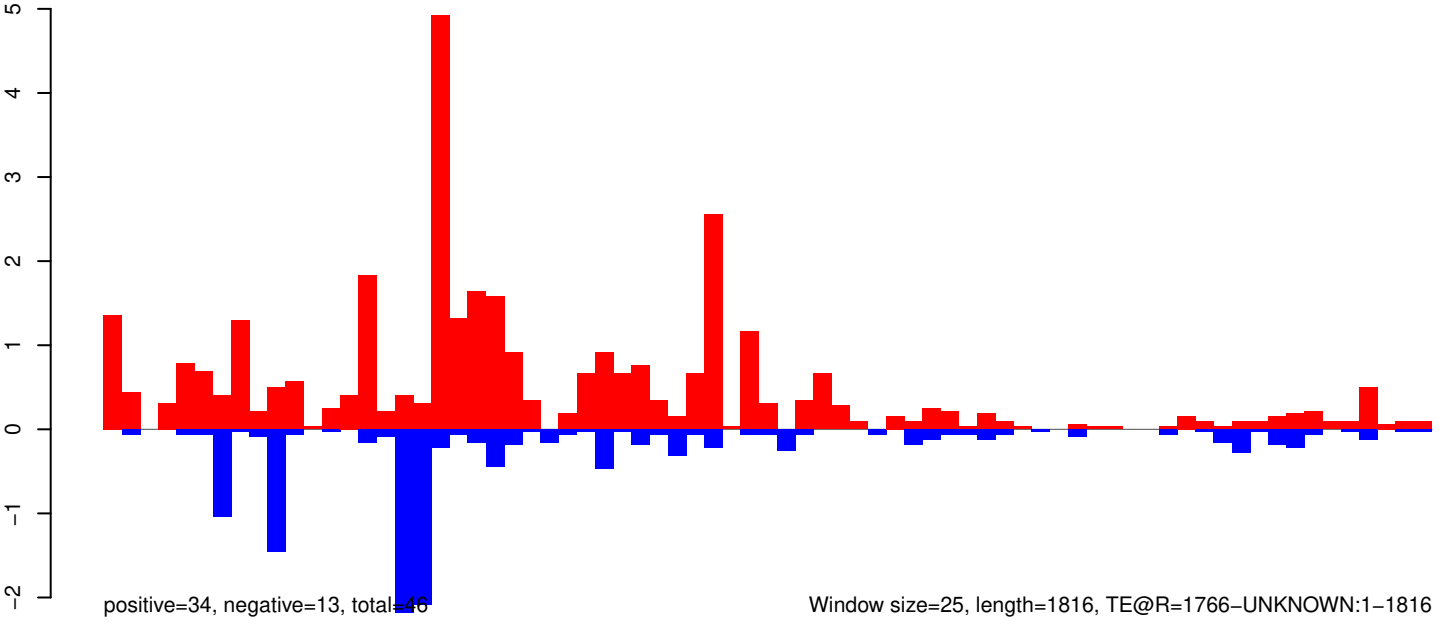

AeAeg_Whole_ZIKVdr_In_RNA_GP.18_23.rep

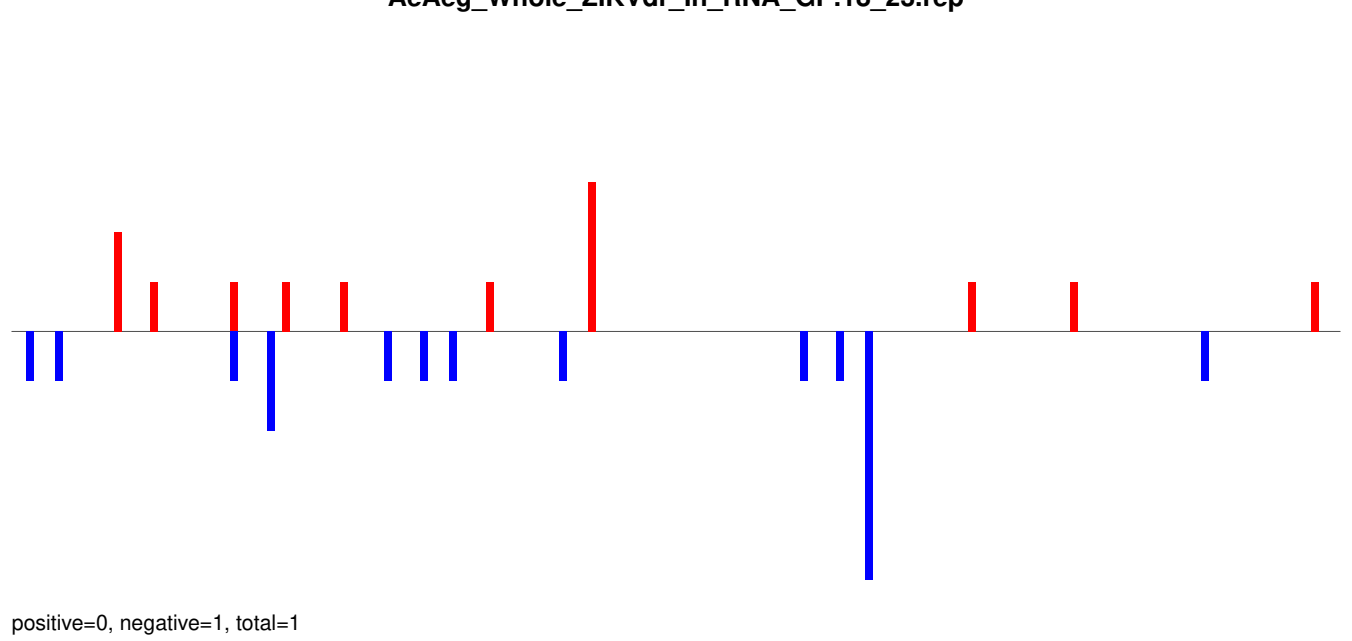

AeAeg_Whole_ZIKVdr_In_RNA_GP.24_35.rep

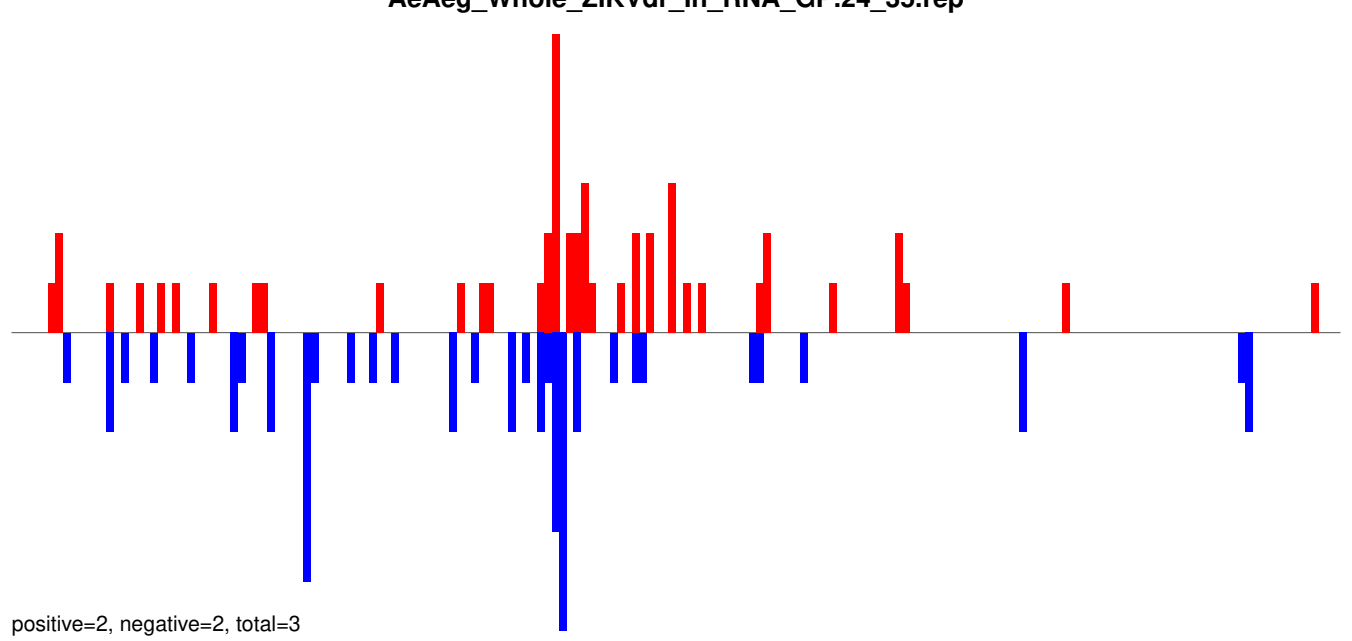

AeAeg_Whole_ZIKVdr_In_RNA_GP.rep

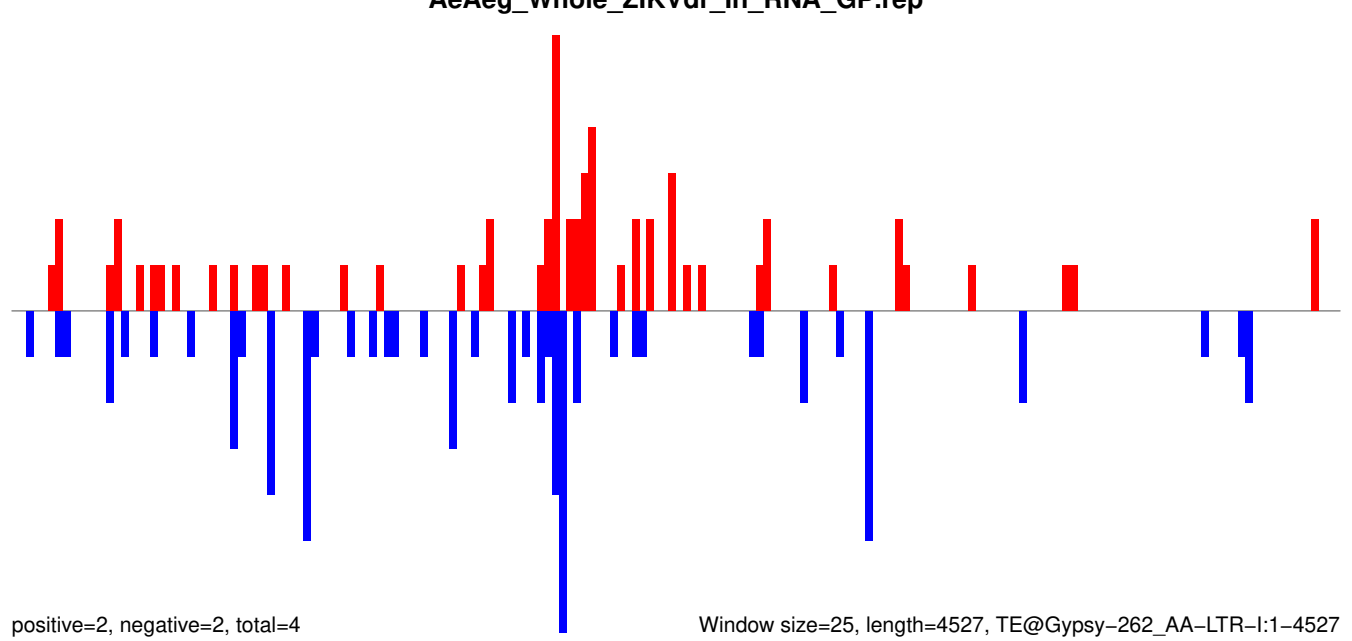

Window size=25, length=4527, TE@Gypsy-262_AA-LTR-I:1-4527

0 1000 2000 3000 4000

AeAeg_Whole_ZIKVdr_In_RNA_GP.18_23.rep

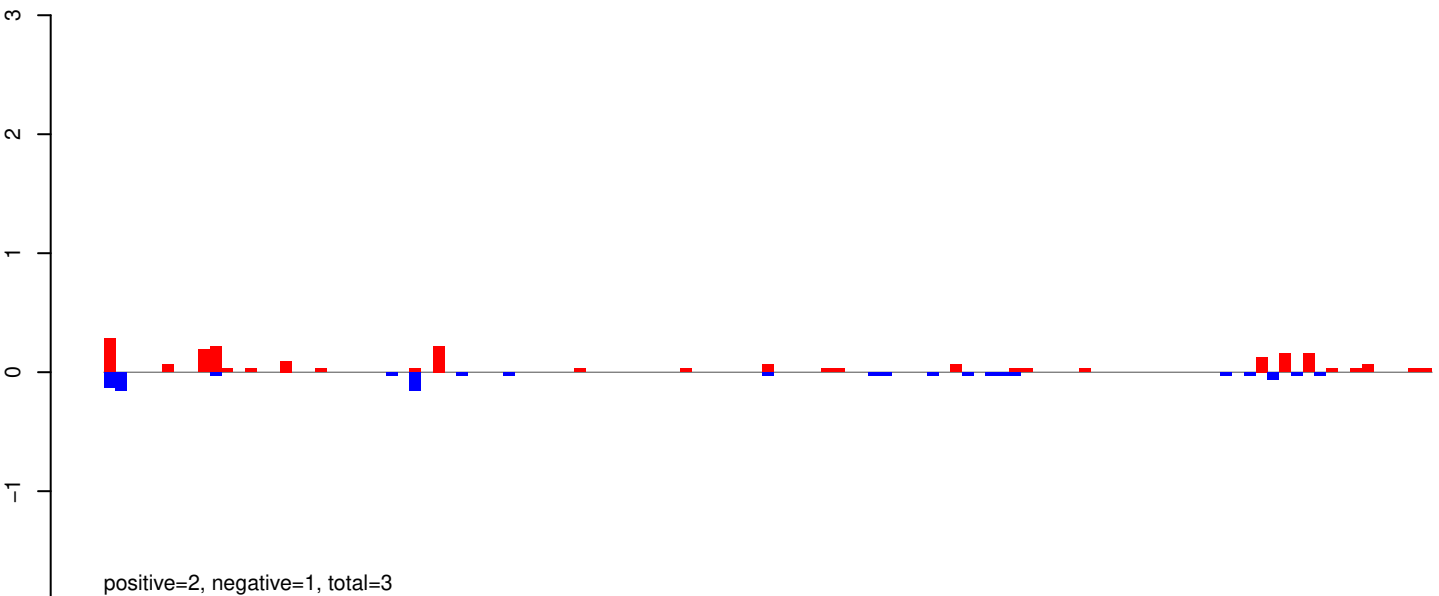

AeAeg_Whole_ZIKVdr_In_RNA_GP.24_35.rep

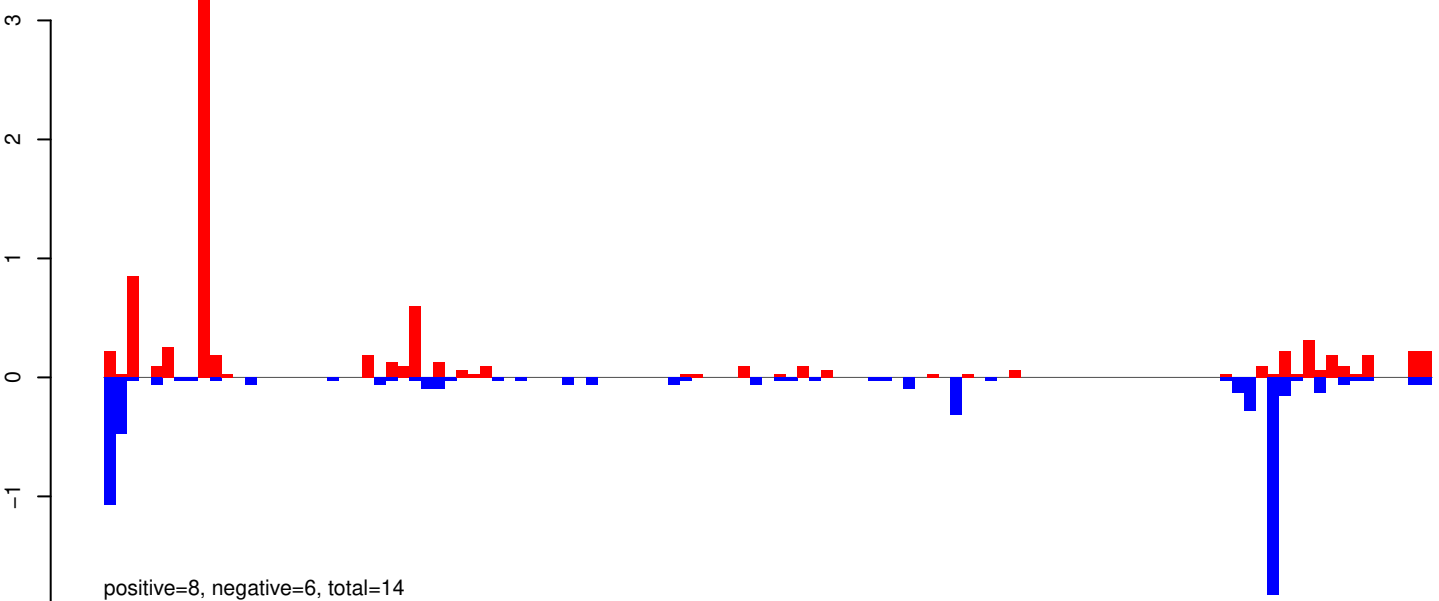

AeAeg_Whole_ZIKVdr_In_RNA_GP.rep

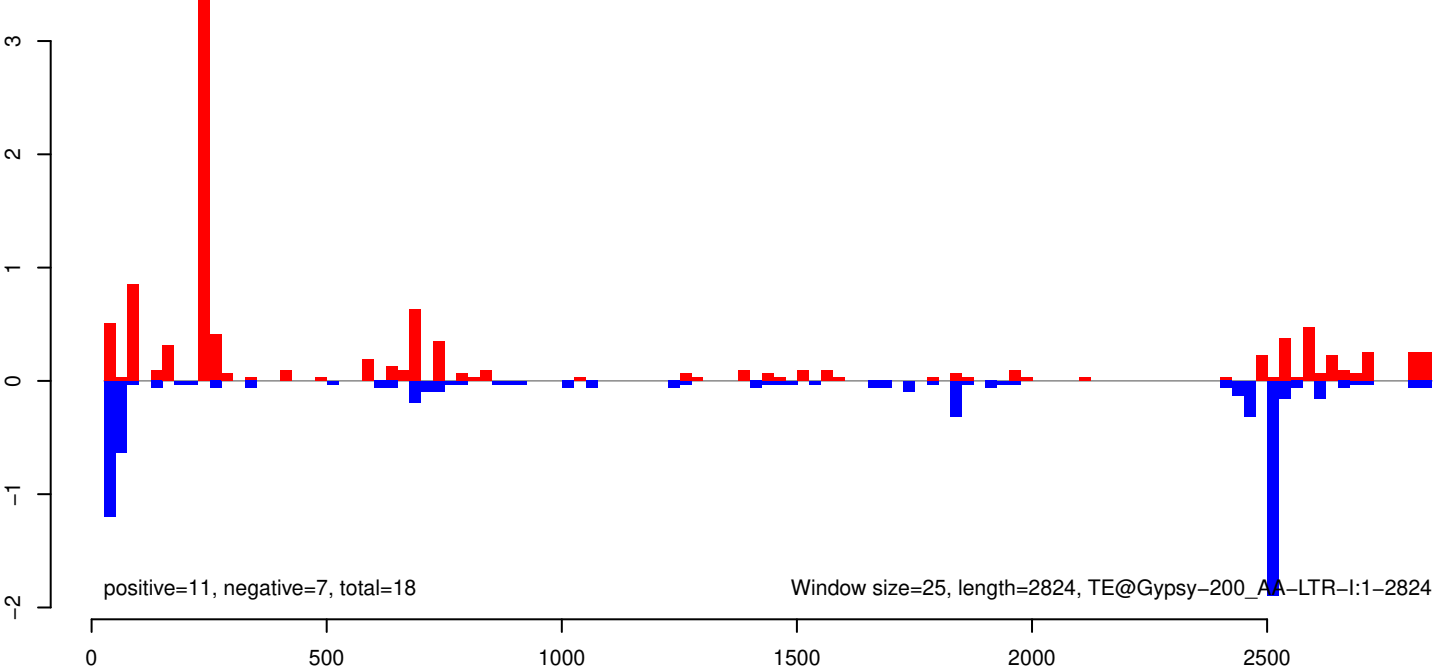

AeAeg_Whole_ZIKVdr_In_RNA_GP.18_23.rep

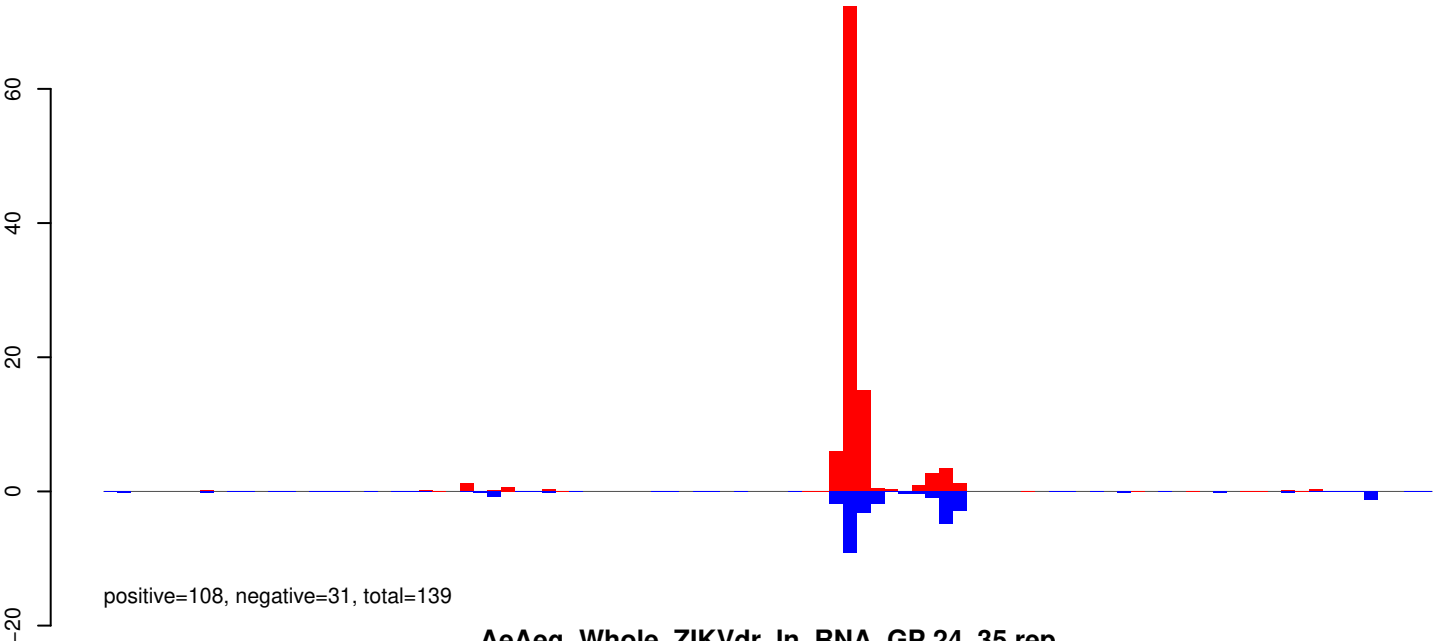

AeAeg_Whole_ZIKVdr_In_RNA_GP.24_35.rep

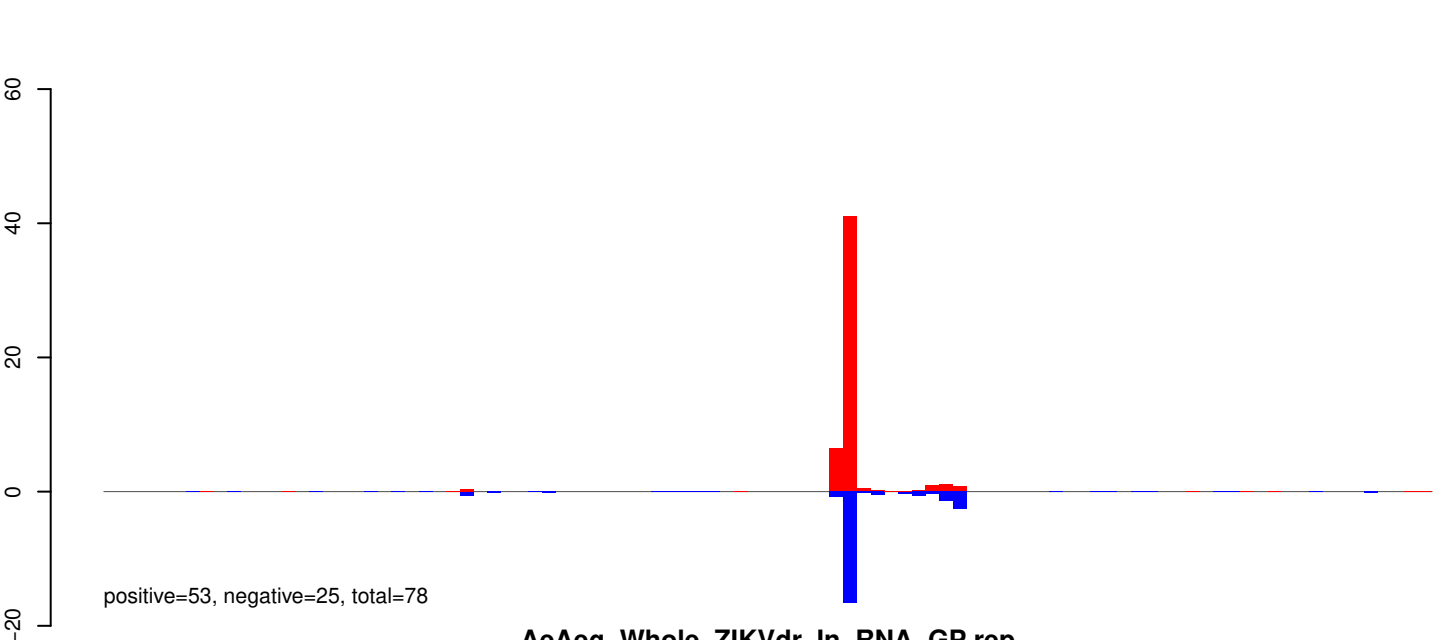

AeAeg_Whole_ZIKVdr_In_RNA_GP.rep

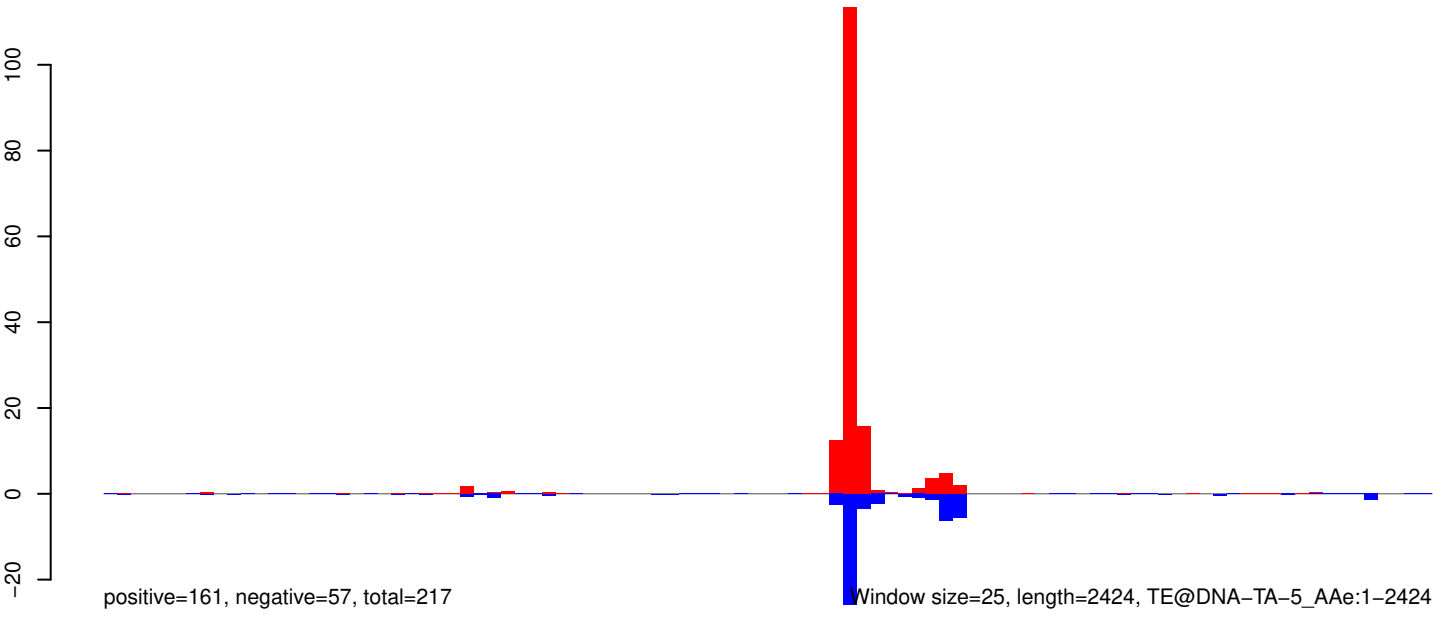

0 500 1000 1500 2000 2500

AeAeg_Whole_ZIKVdr_In_RNA_GP.18_23.rep

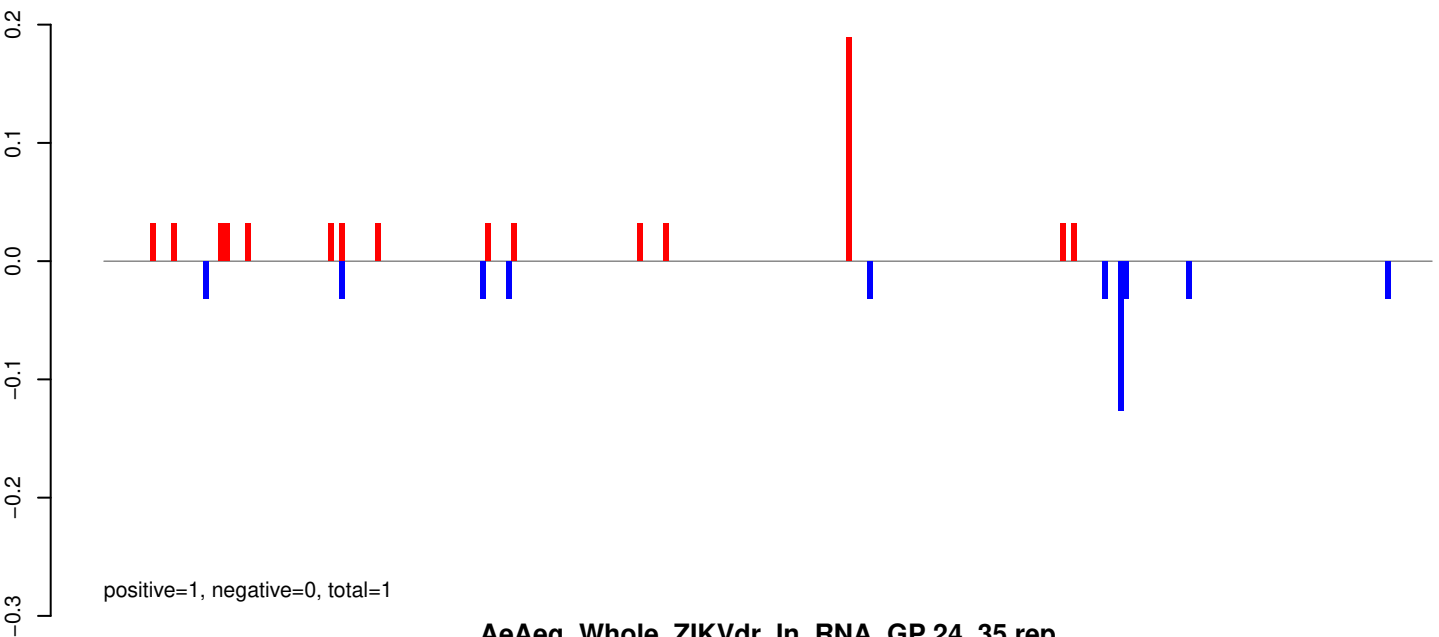

AeAeg_Whole_ZIKVdr_In_RNA_GP.24_35.rep

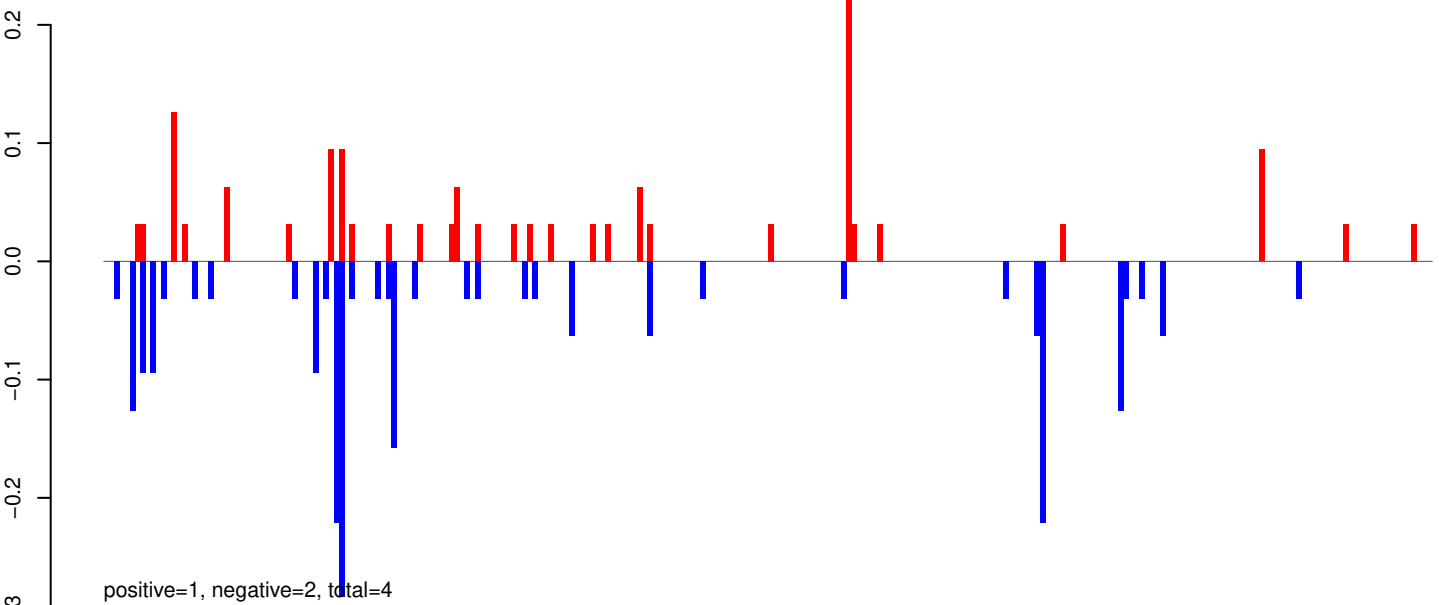

AeAeg_Whole_ZIKVdr_In_RNA_GP.rep

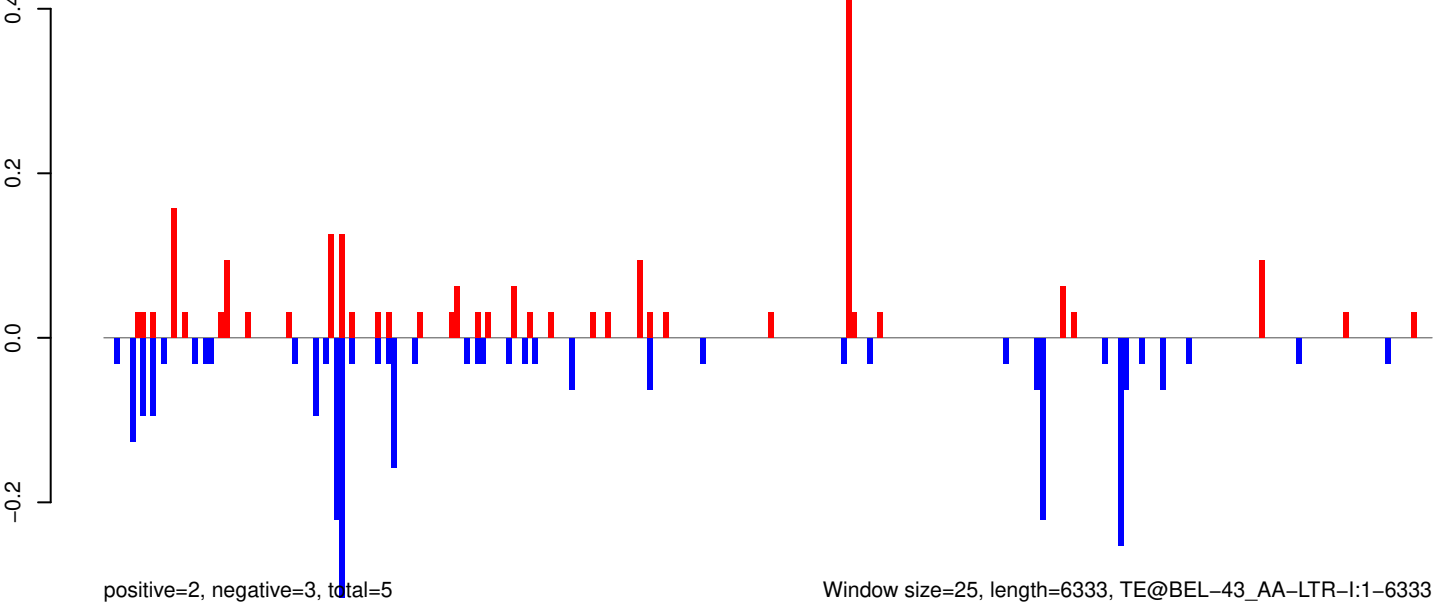

Window size=25, length=6333, TE@BEL-43_AA-LTR-I:1-6333

AeAeg_Whole_ZIKVdr_In_RNA_GP.18_23.rep

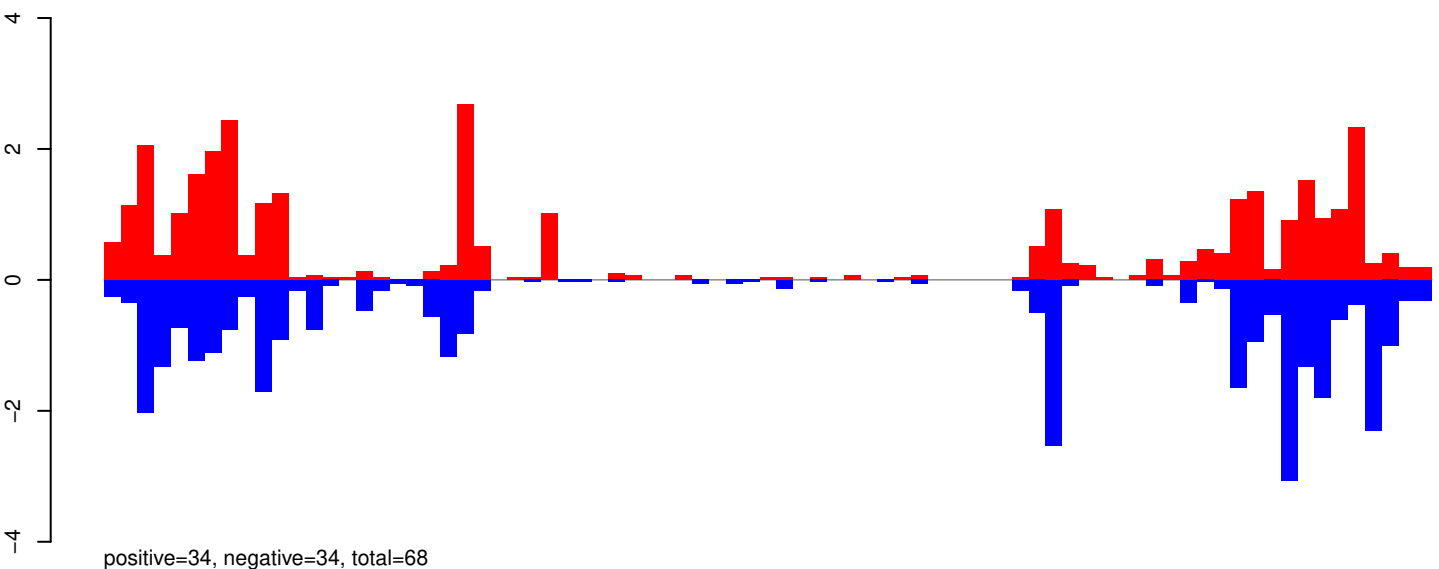

AeAeg_Whole_ZIKVdr_In_RNA_GP.24_35.rep

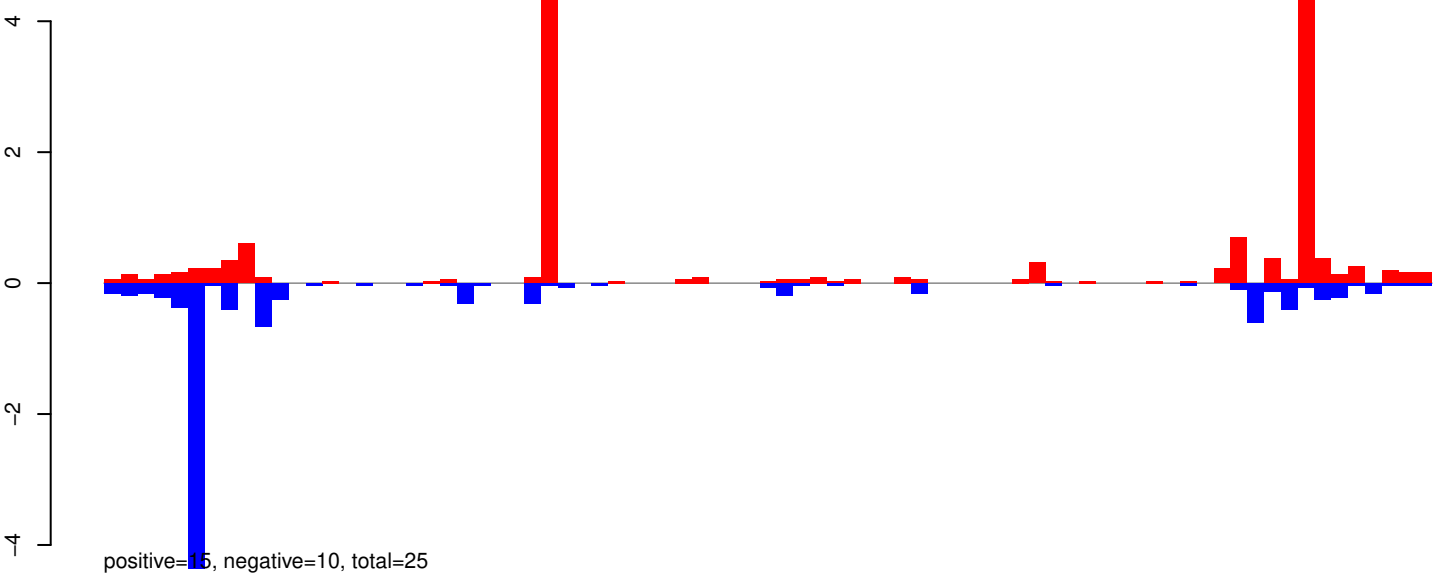

AeAeg_Whole_ZIKVdr_In_RNA_GP.rep

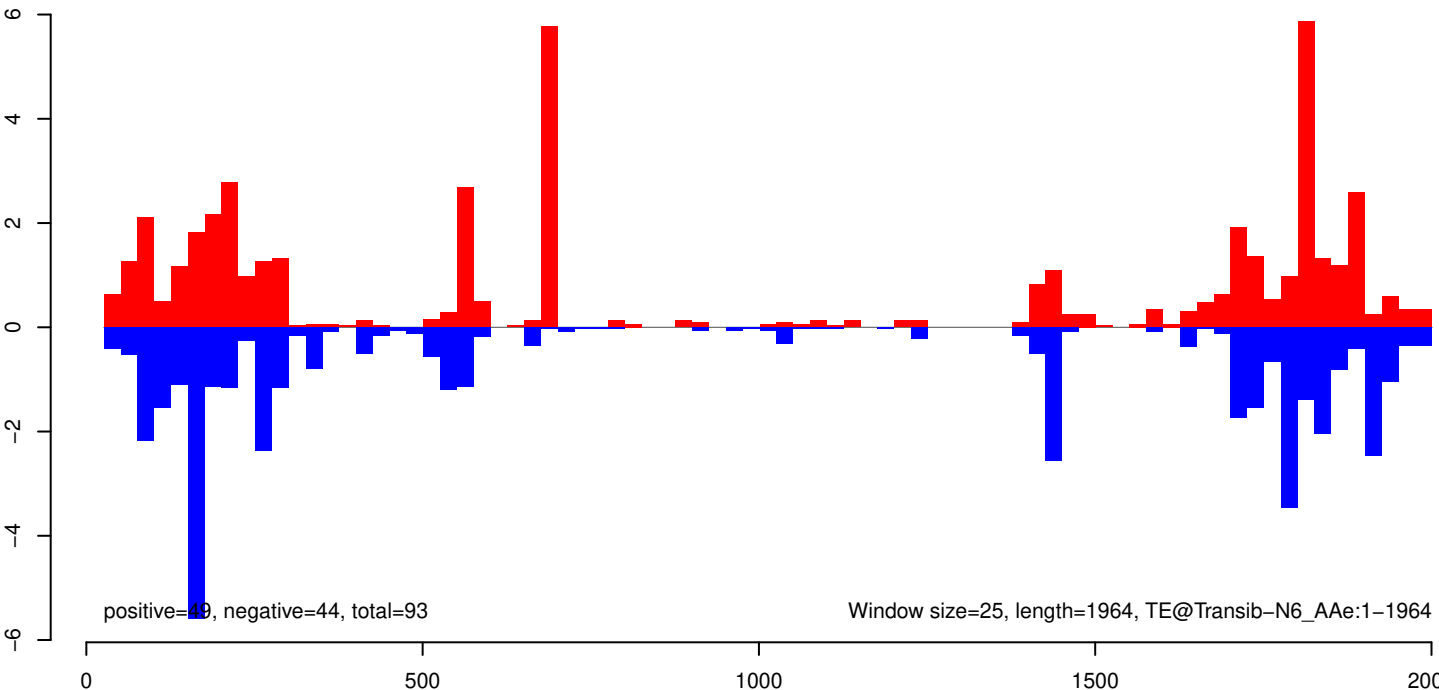

AeAeg_Whole_ZIKVdr_In_RNA_GP.18_23.rep

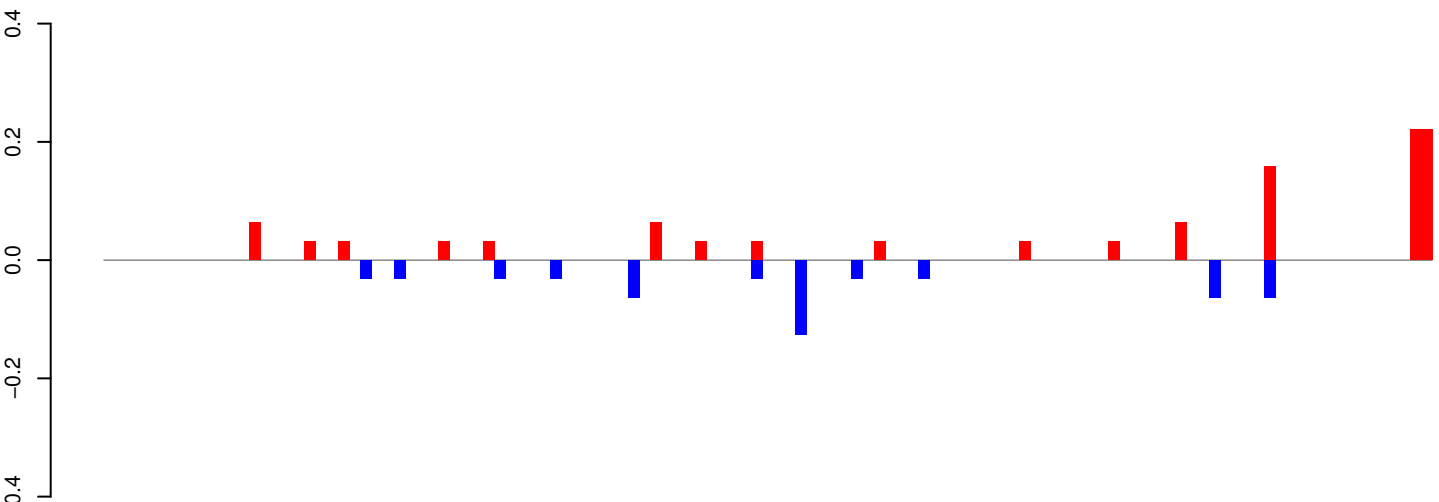

AeAeg_Whole_ZIKVdr_In_RNA_GP.24_35.rep

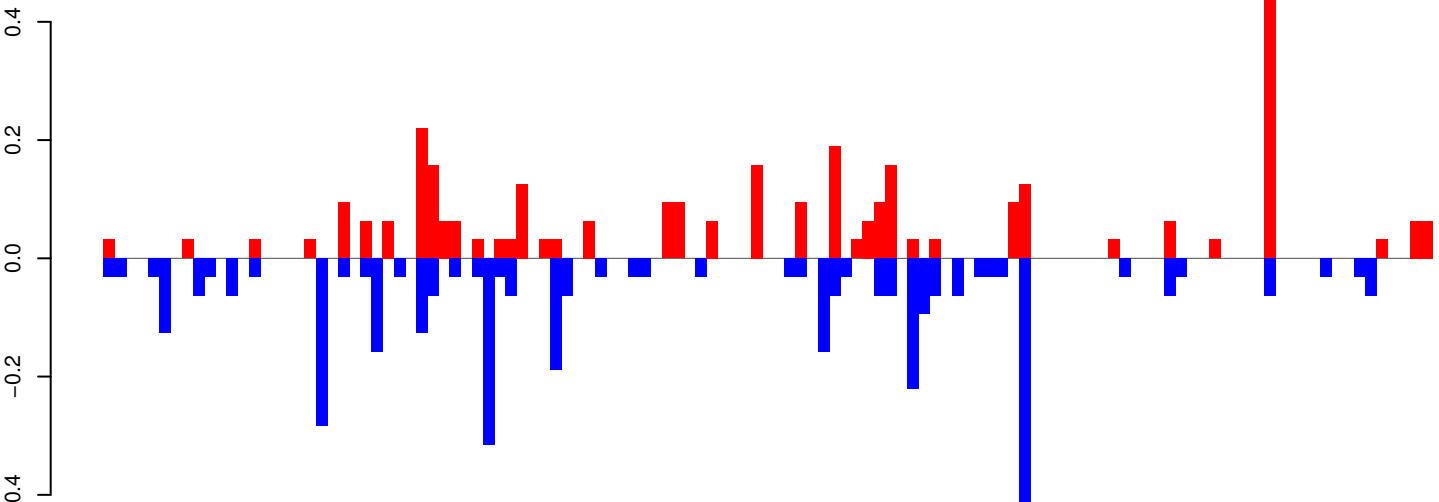

AeAeg_Whole_ZIKVdr_In_RNA_GP.rep

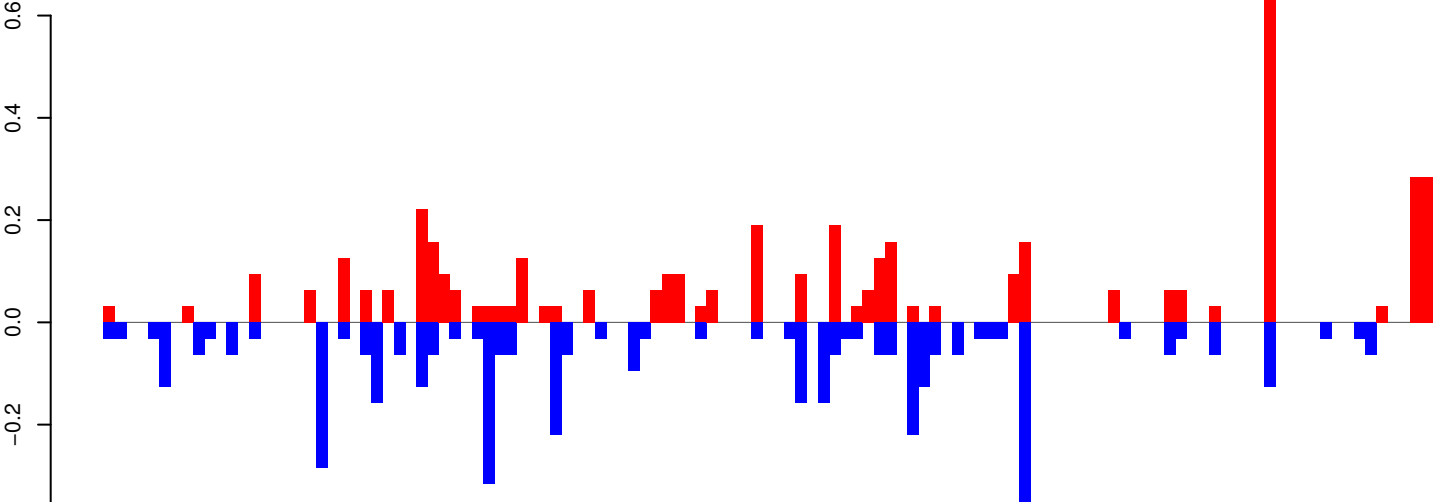

Window size=25, length=2973, TE@TF001095-Pogo_Ele3:1-2973

AeAeg_Whole_ZIKVdr_In_RNA_GP.18_23.rep

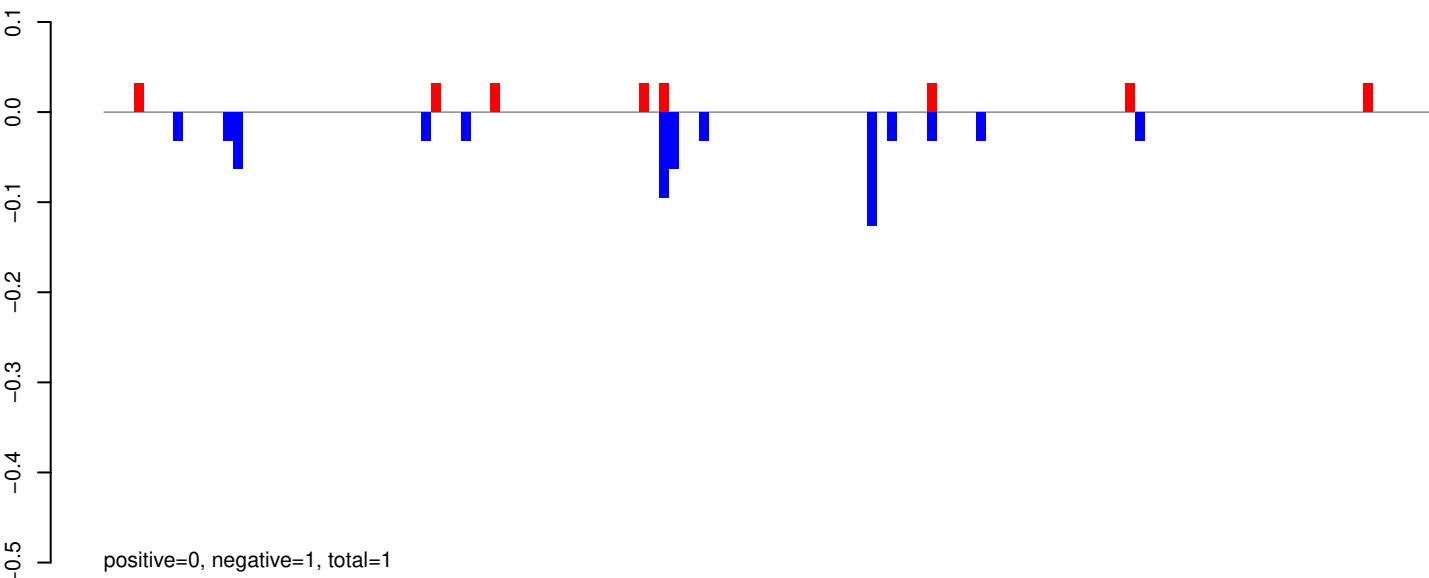

AeAeg_Whole_ZIKVdr_In_RNA_GP.24_35.rep

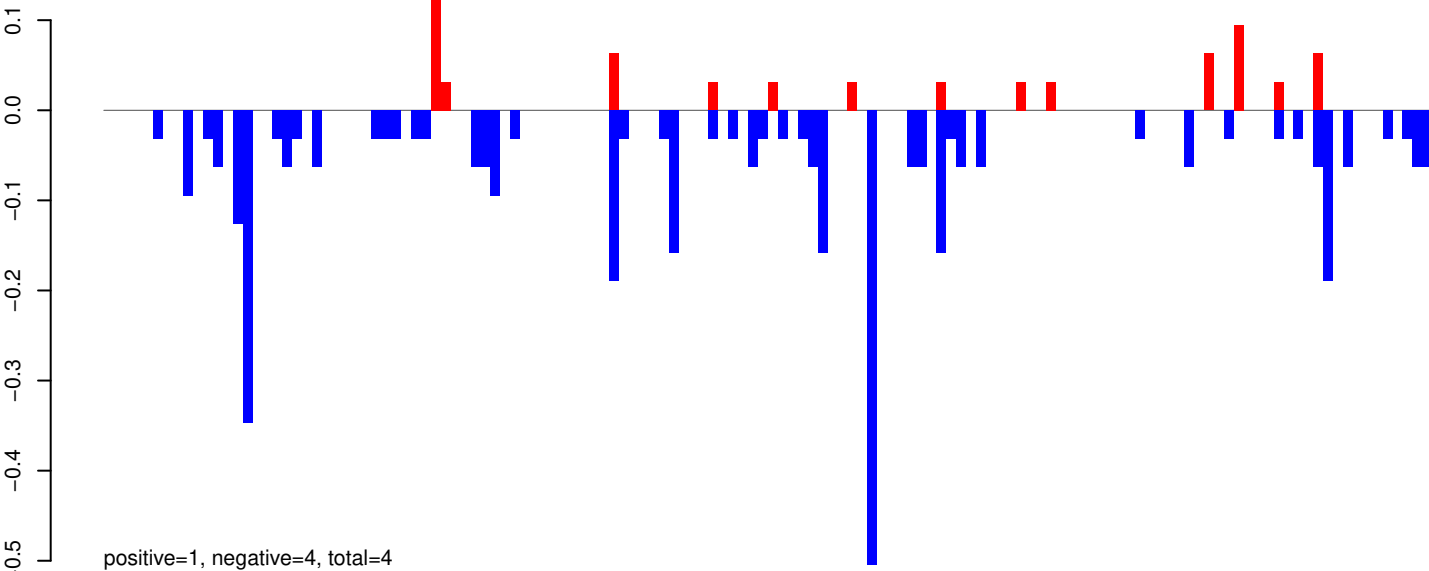

AeAeg_Whole_ZIKVdr_In_RNA_GP.rep

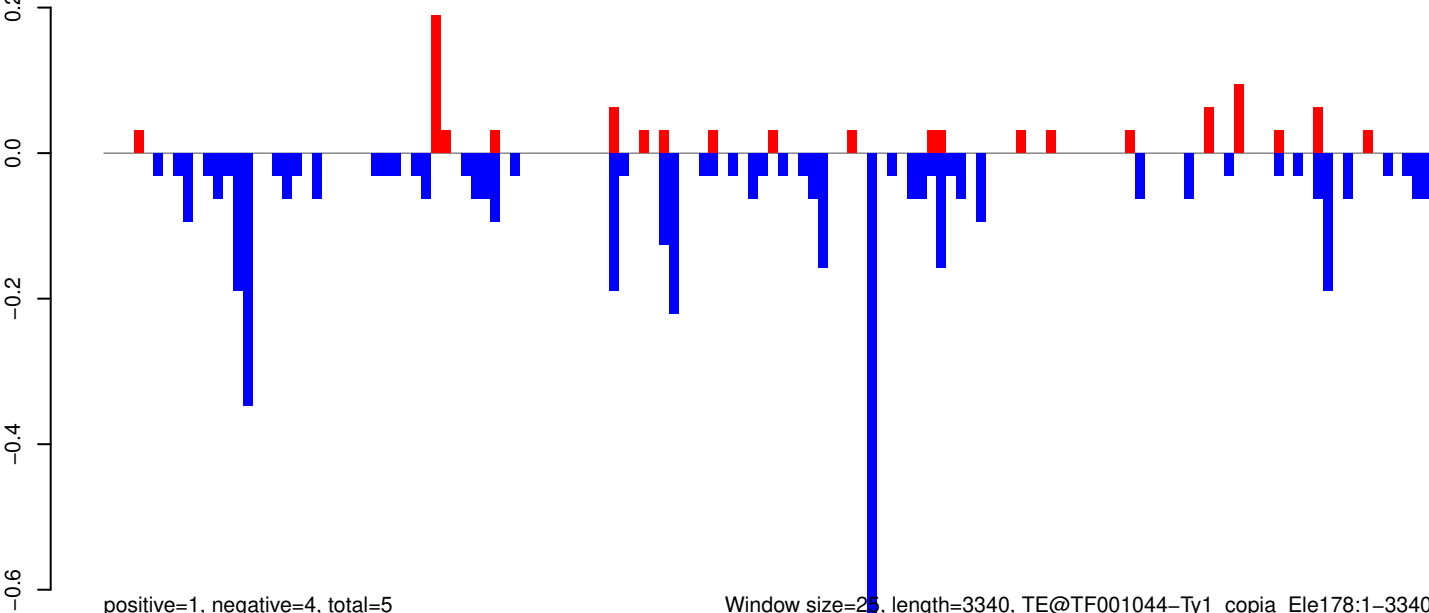

0 500 1000 1500 2000 2500 3000 3500

AeAeg_Whole_ZIKVdr_In_RNA_GP.18_23.rep

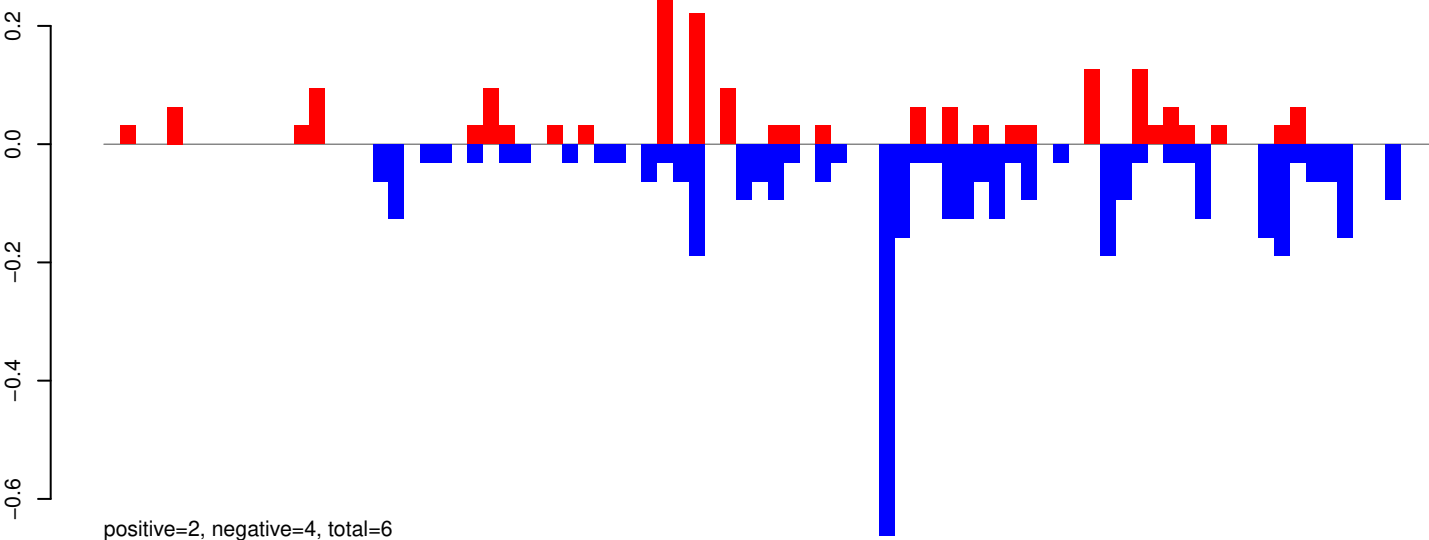

AeAeg_Whole_ZIKVdr_In_RNA_GP.24_35.rep

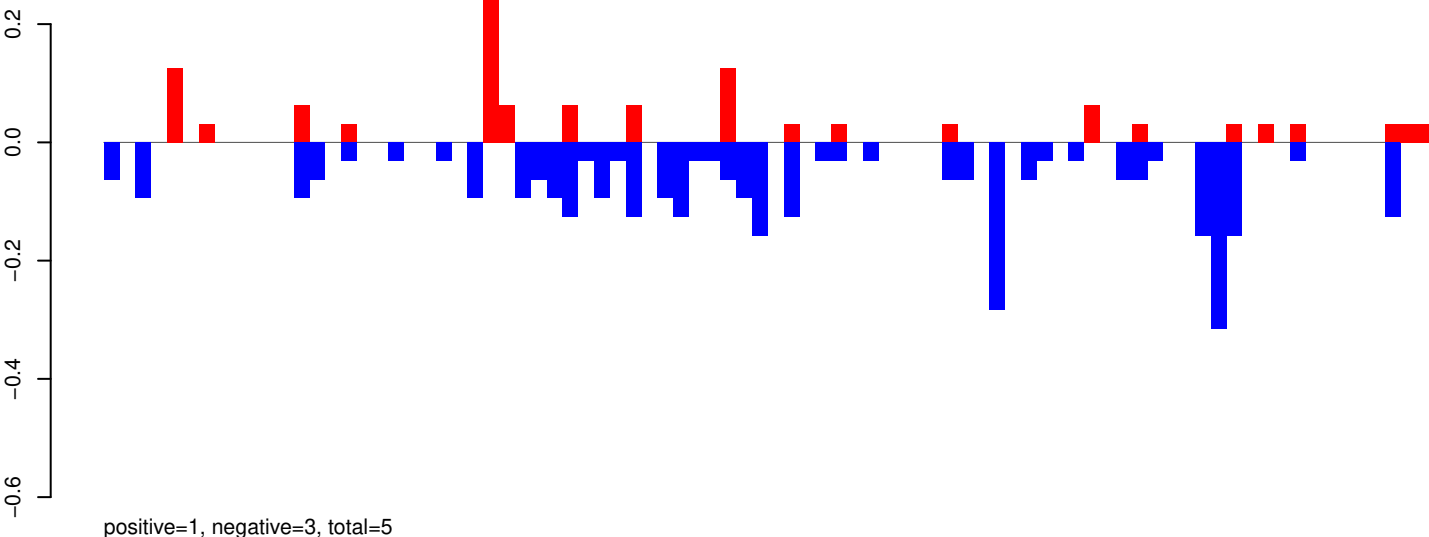

AeAeg_Whole_ZIKVdr_In_RNA_GP.rep

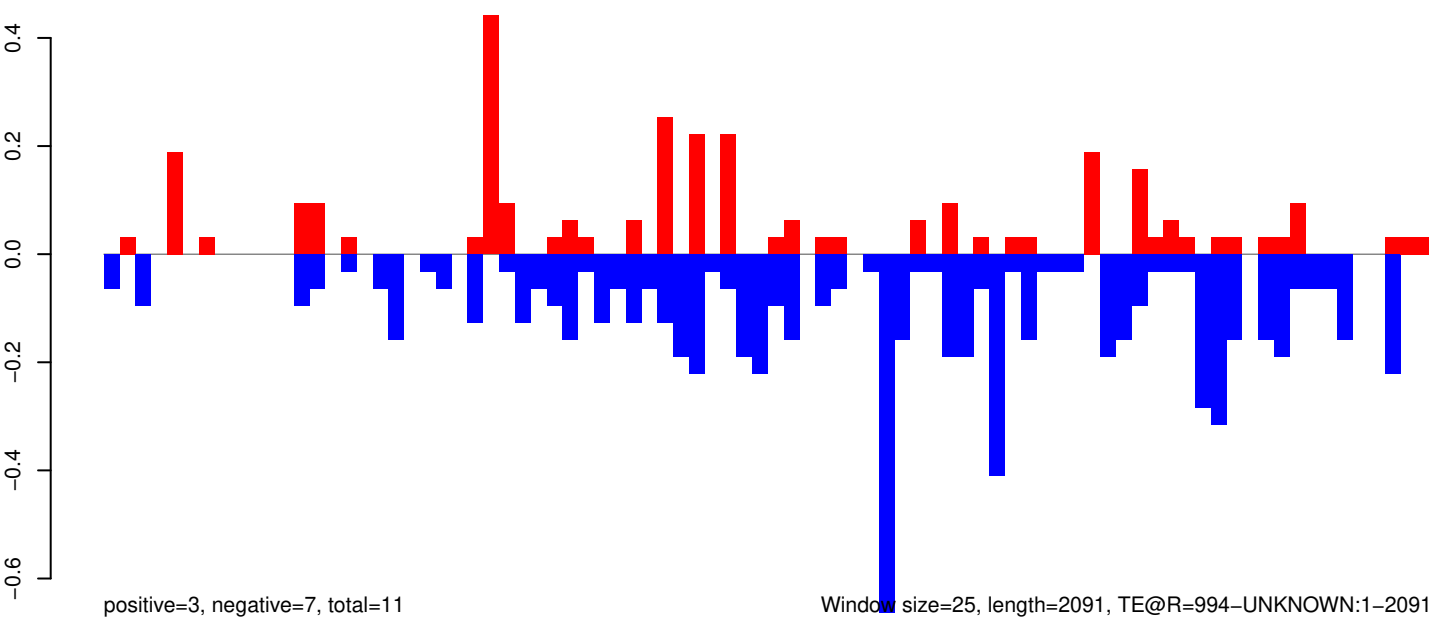

AeAeg_Whole_ZIKVdr_In_RNA_GP.18_23.rep

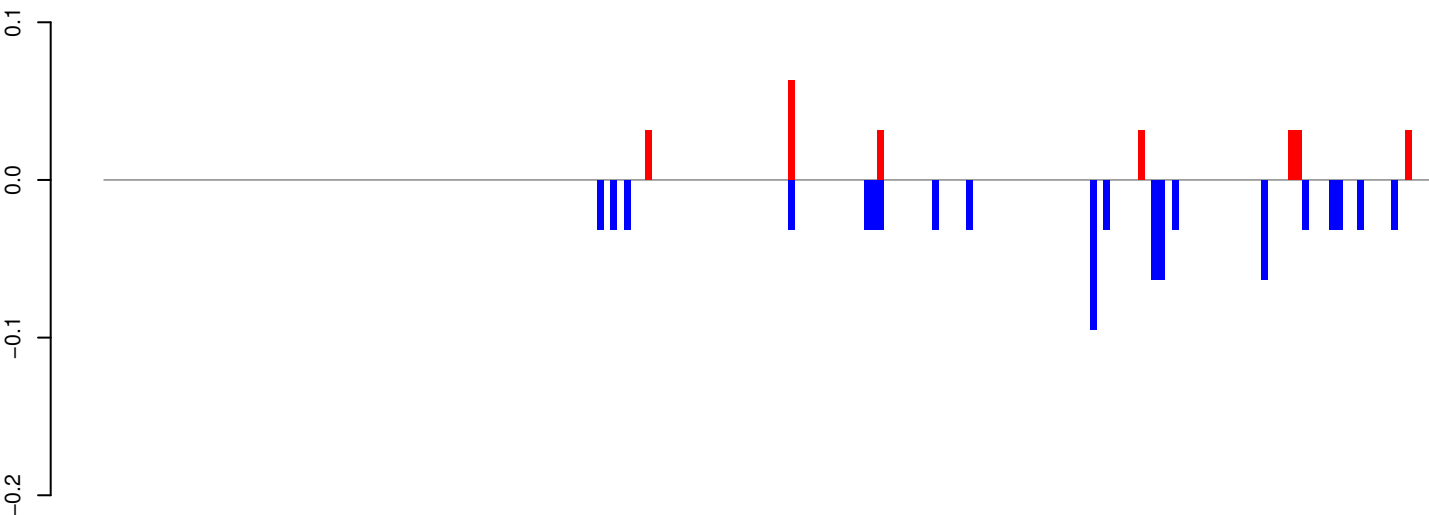

positive=0, negative=1, total=1

AeAeg_Whole_ZIKVdr_In_RNA_GP.24_35.rep

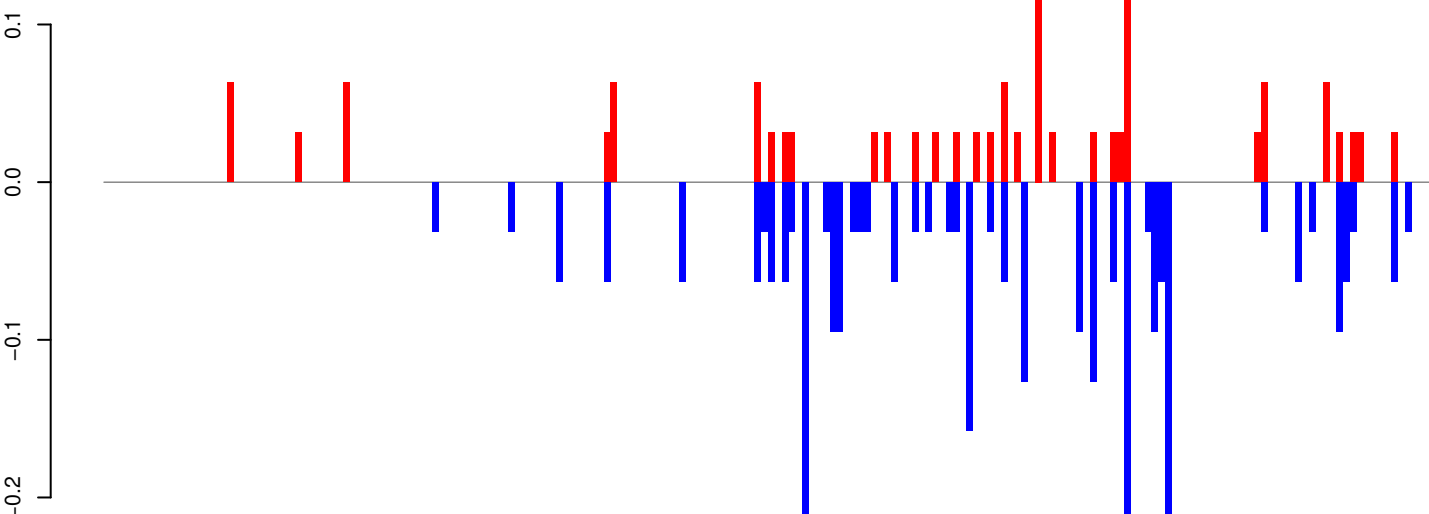

positive=1, negative=3, total=4

AeAeg_Whole_ZIKVdr_In_RNA_GP.rep

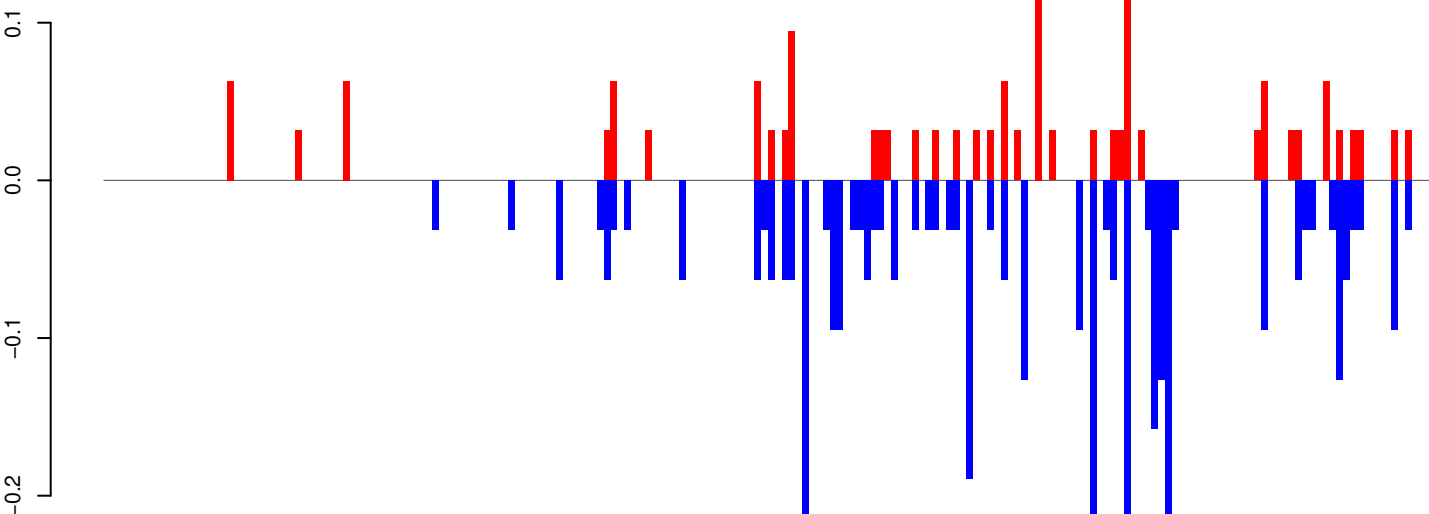

positive=2, negative=4, total=5

Window size=25, length=4842, TE@L2B-1_A Ae:1-4842

0 1000 2000 3000 4000 5000

AeAeg_Whole_ZIKVdr_In_RNA_GP.18_23.rep

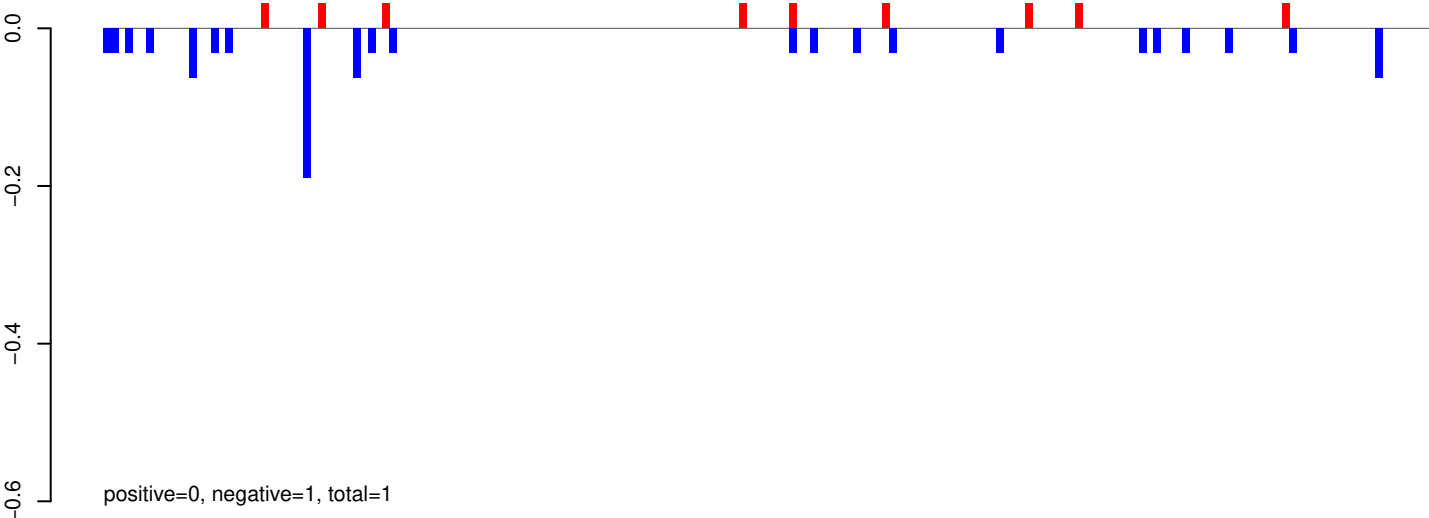

AeAeg_Whole_ZIKVdr_In_RNA_GP.24_35.rep

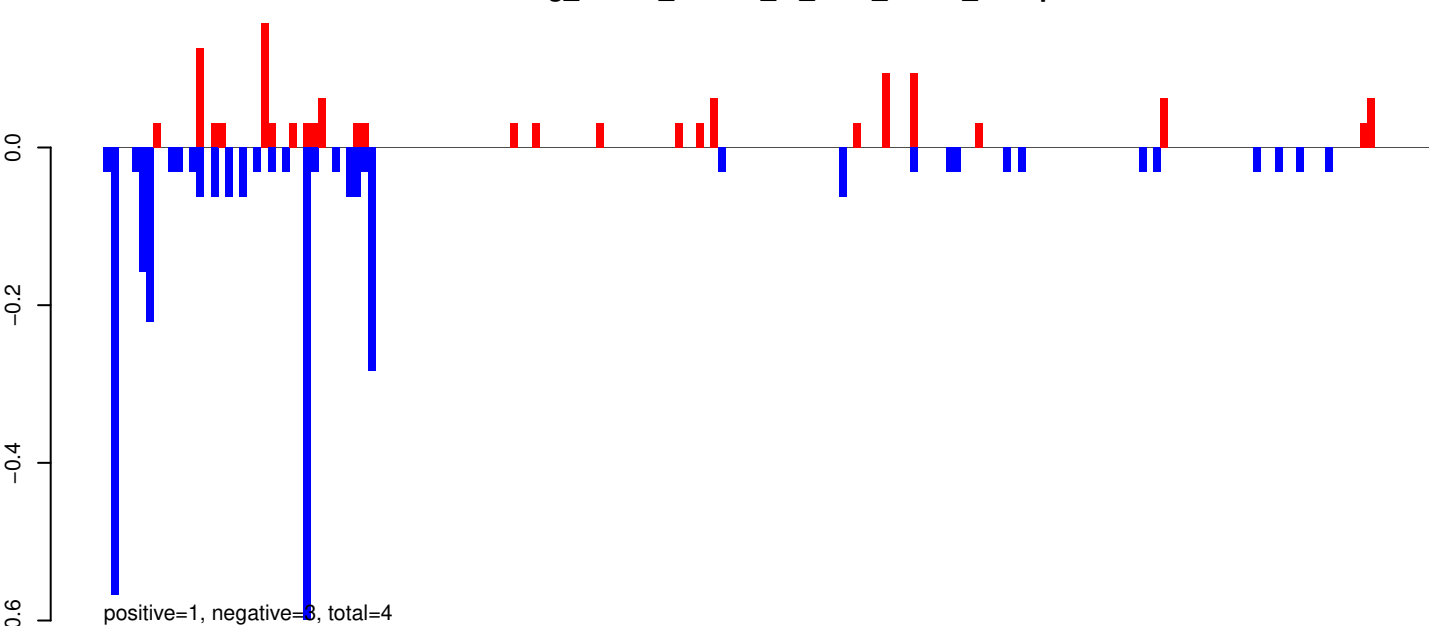

AeAeg_Whole_ZIKVdr_In_RNA_GP.rep

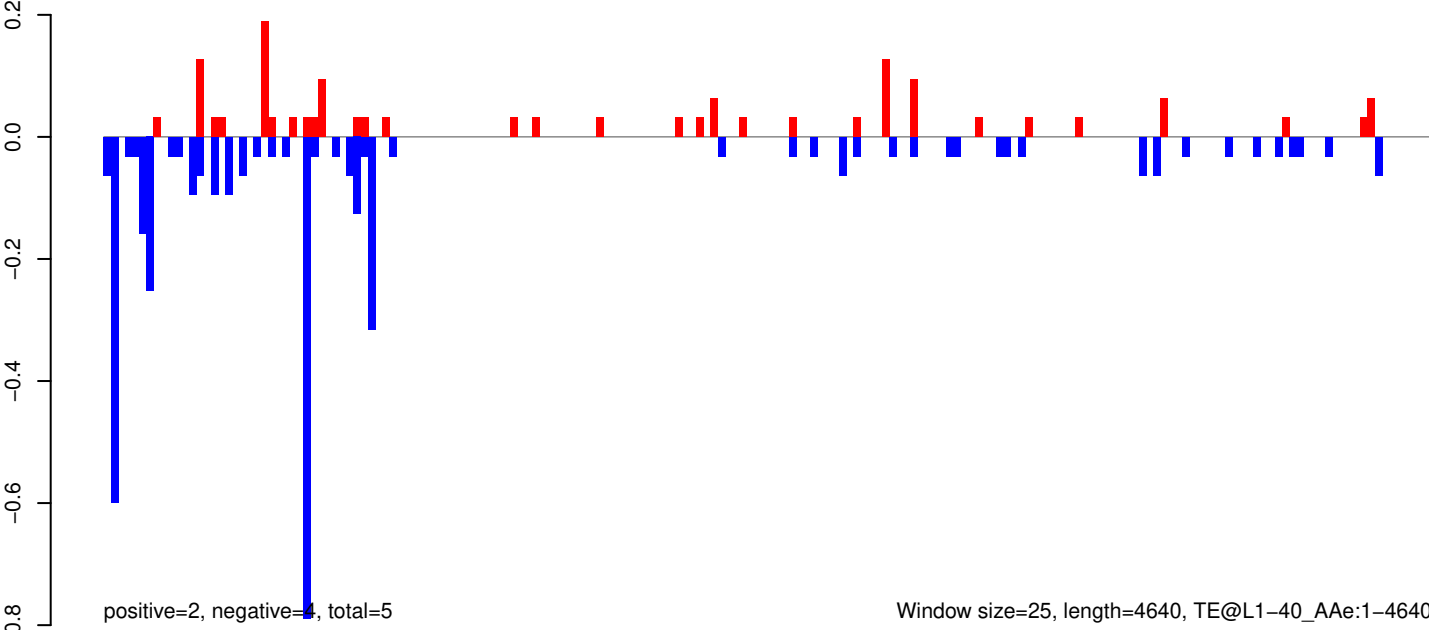

AeAeg_Whole_ZIKVdr_In_RNA_GP.18_23.rep

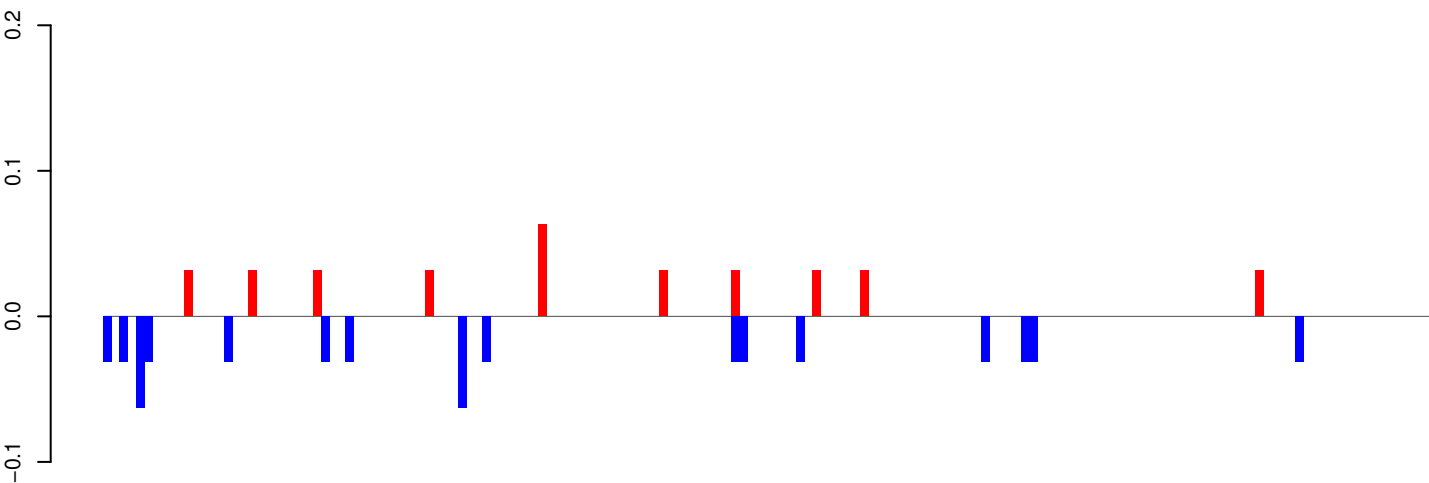

positive=0, negative=1, total=1

AeAeg_Whole_ZIKVdr_In_RNA_GP.24_35.rep

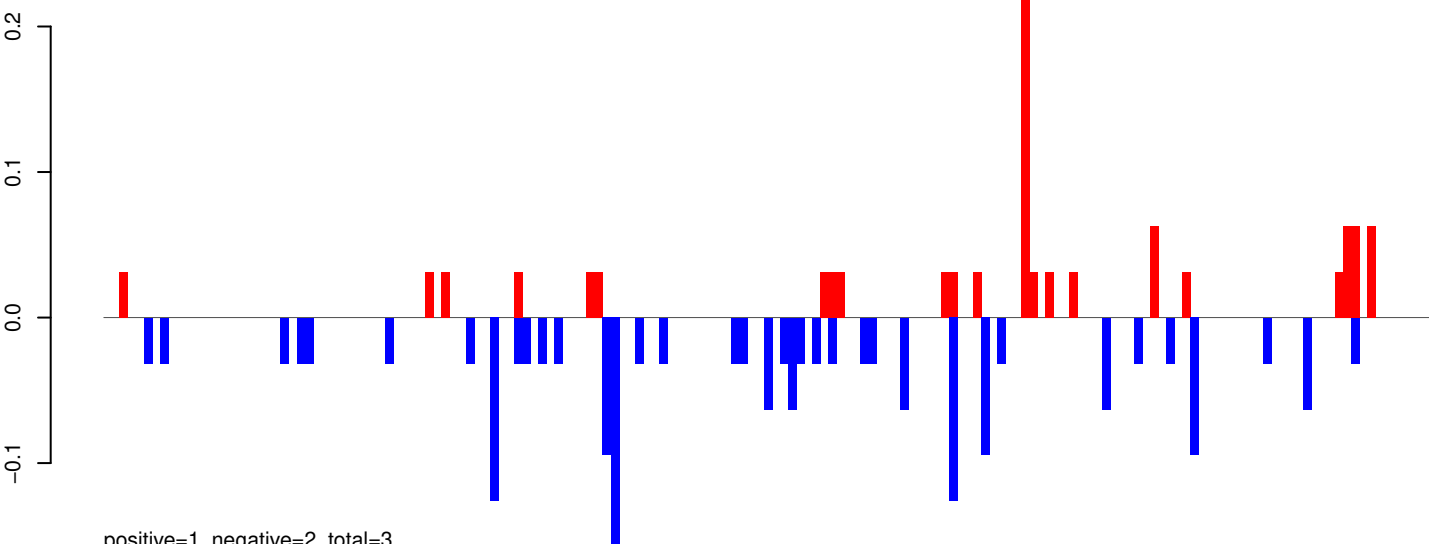

positive=1, negative=2, total=3

AeAeg_Whole_ZIKVdr_In_RNA_GP.rep

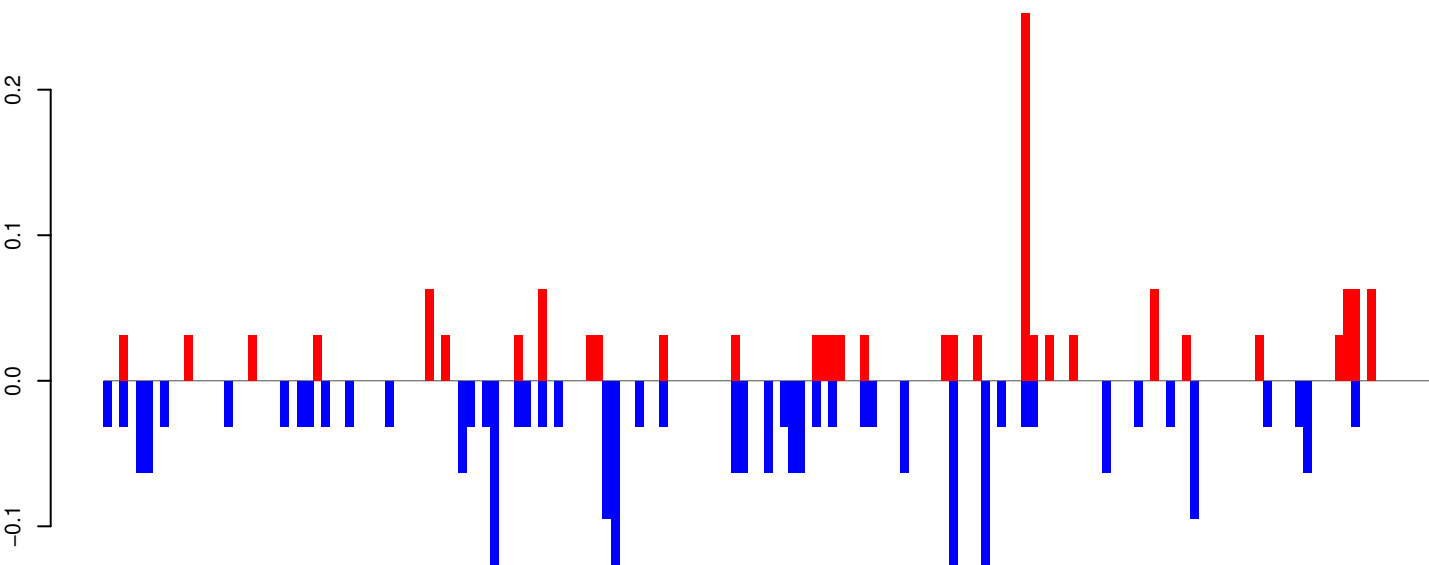

positive=1, negative=2, total=4

Window size=25, length=4104, TE@Kiri-37_AAe:1-4104

0 1000 2000 3000 4000

AeAeg_Whole_ZIKVdr_In_RNA_GP.18_23.rep

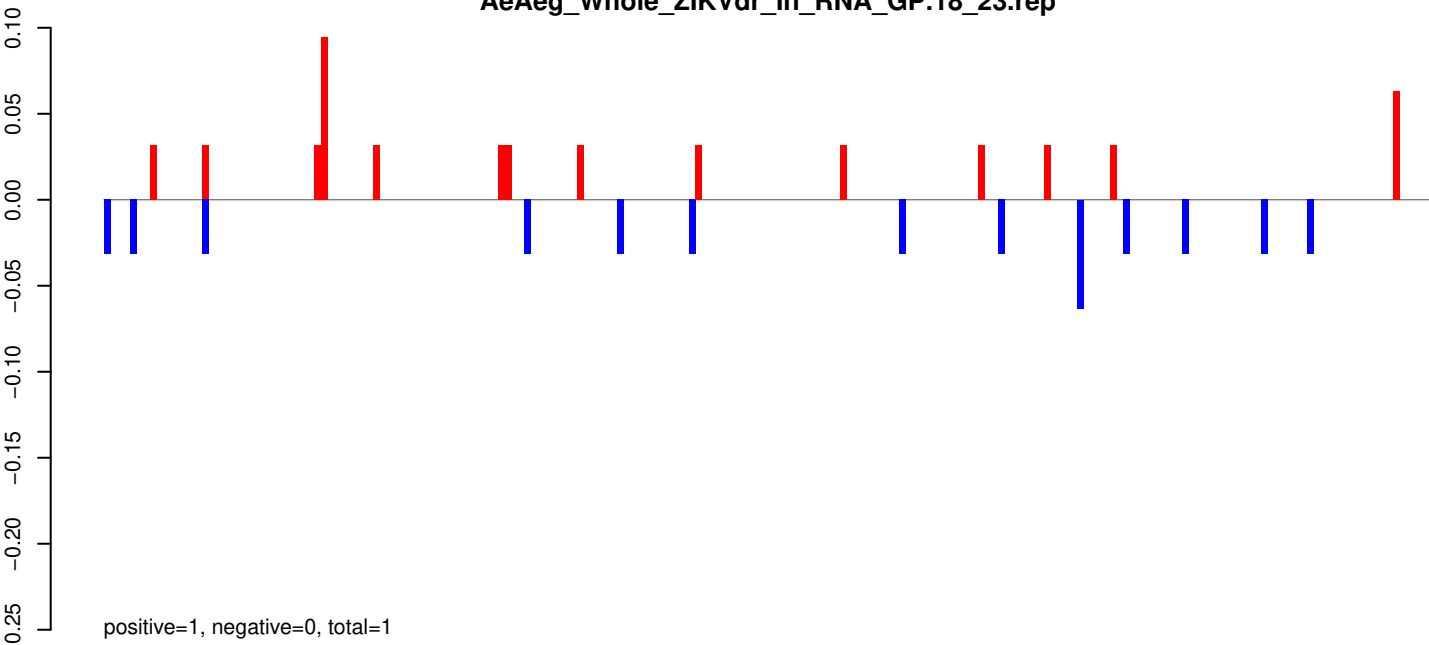

AeAeg_Whole_ZIKVdr_In_RNA_GP.24_35.rep

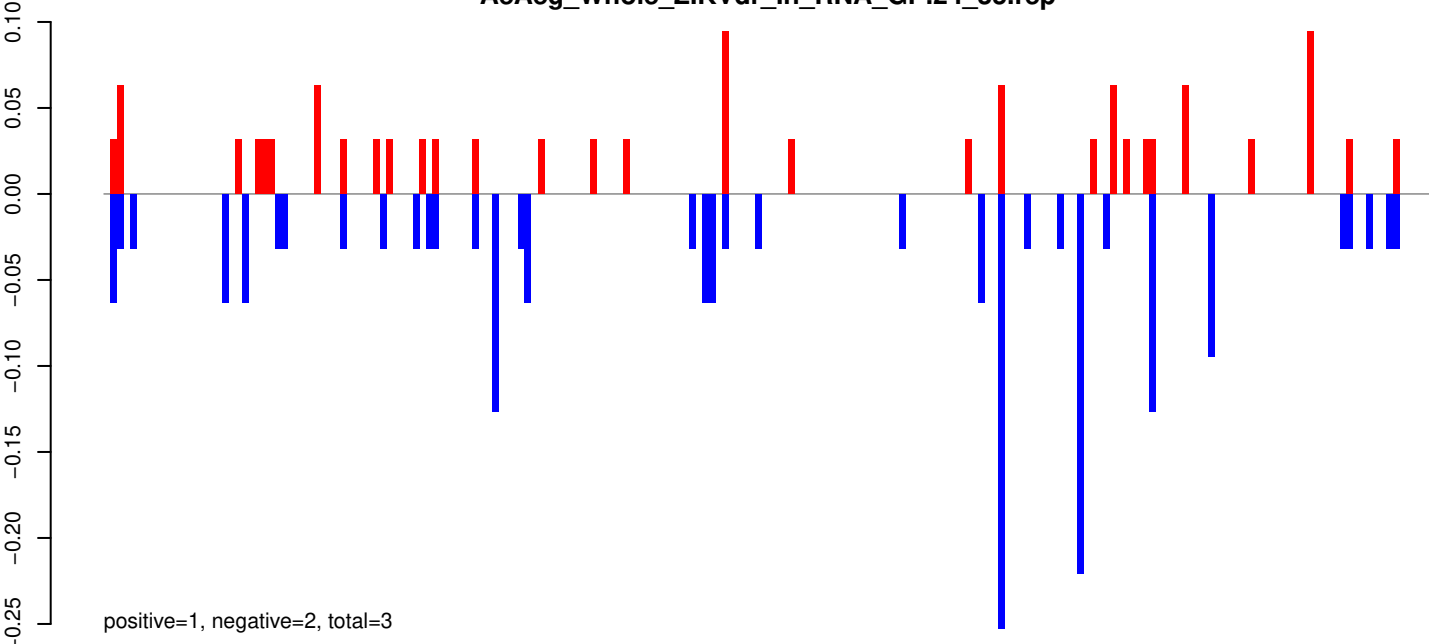

AeAeg_Whole_ZIKVdr_In_RNA_GP.rep

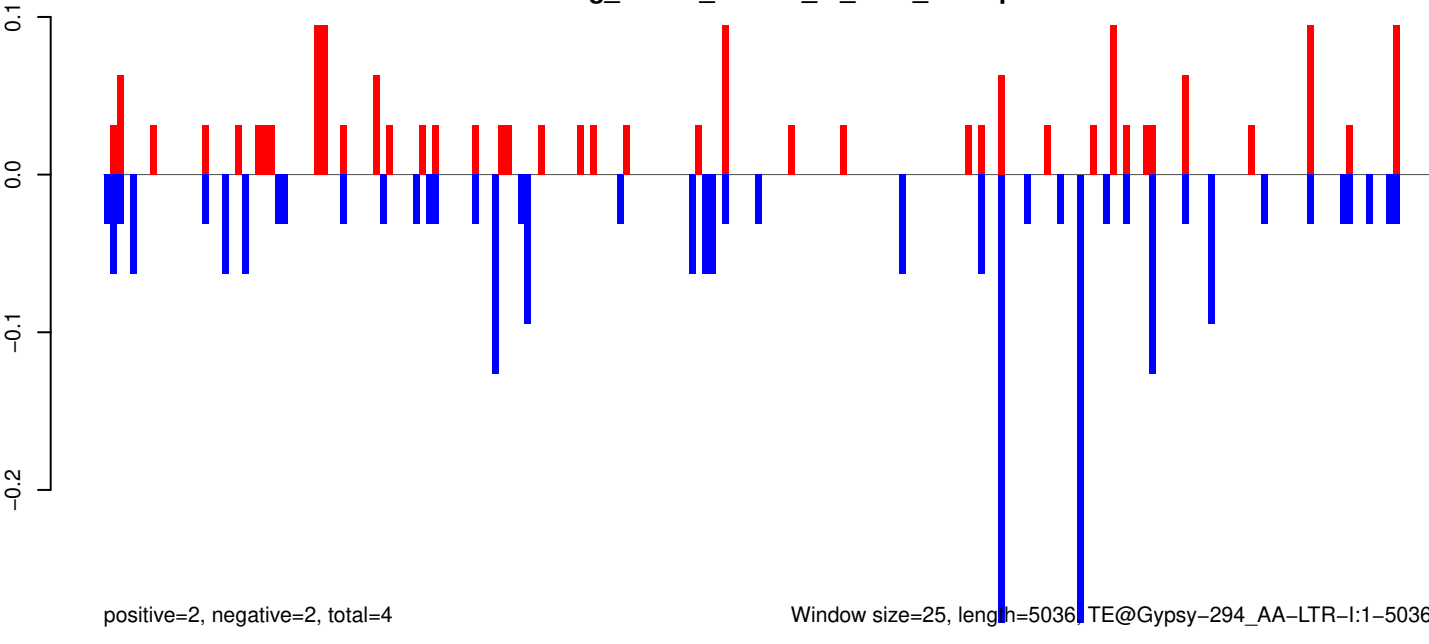

0 1000 2000 3000 4000 5000

AeAeg_Whole_ZIKVdr_In_RNA_GP.18_23.rep

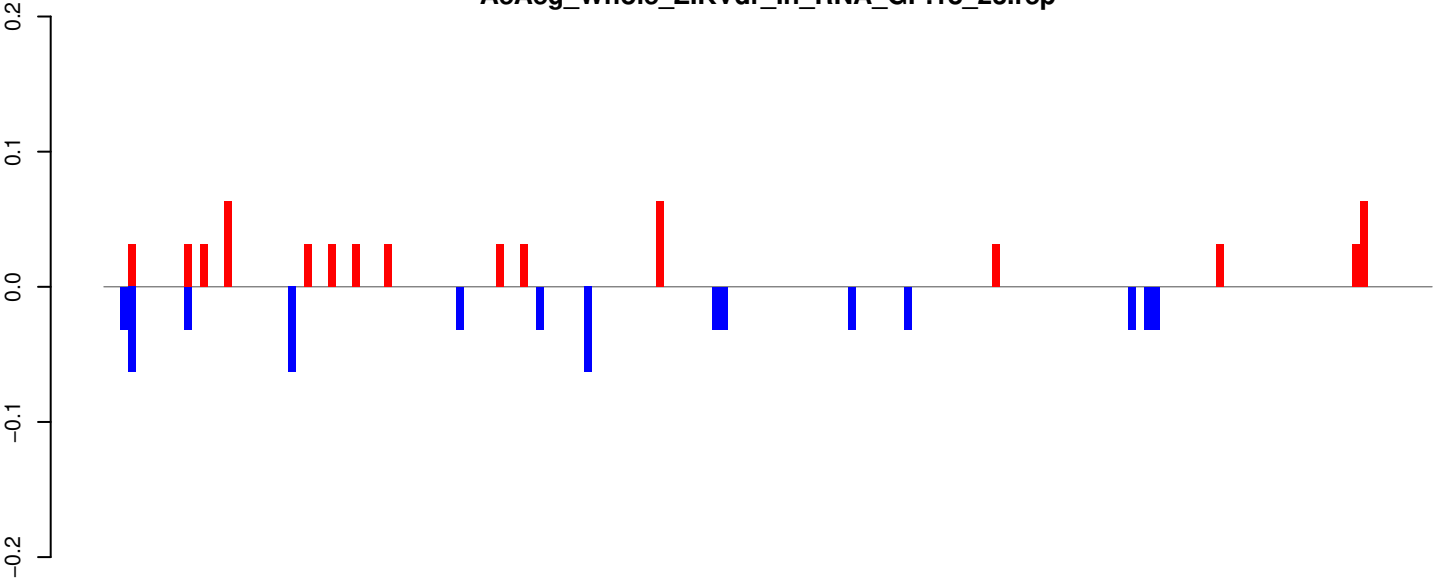

positive=1, negative=1, total=1

AeAeg_Whole_ZIKVdr_In_RNA_GP.24_35.rep

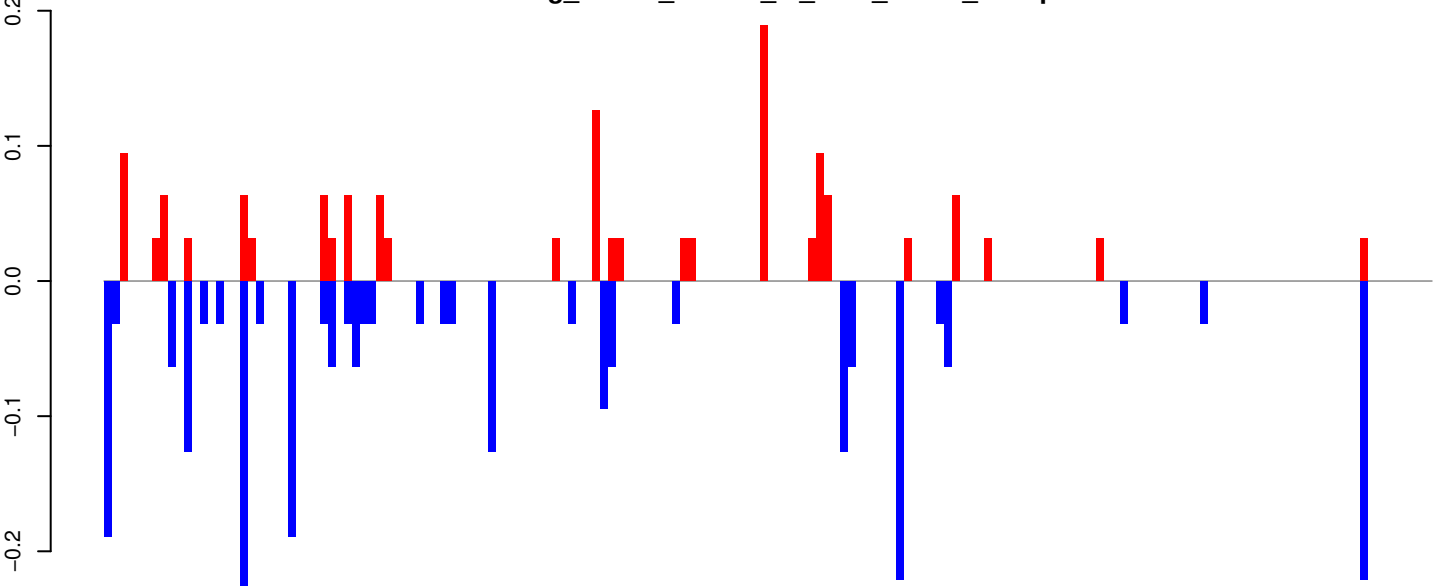

positive=1, negative=2, total=4

AeAeg_Whole_ZIKVdr_In_RNA_GP.rep

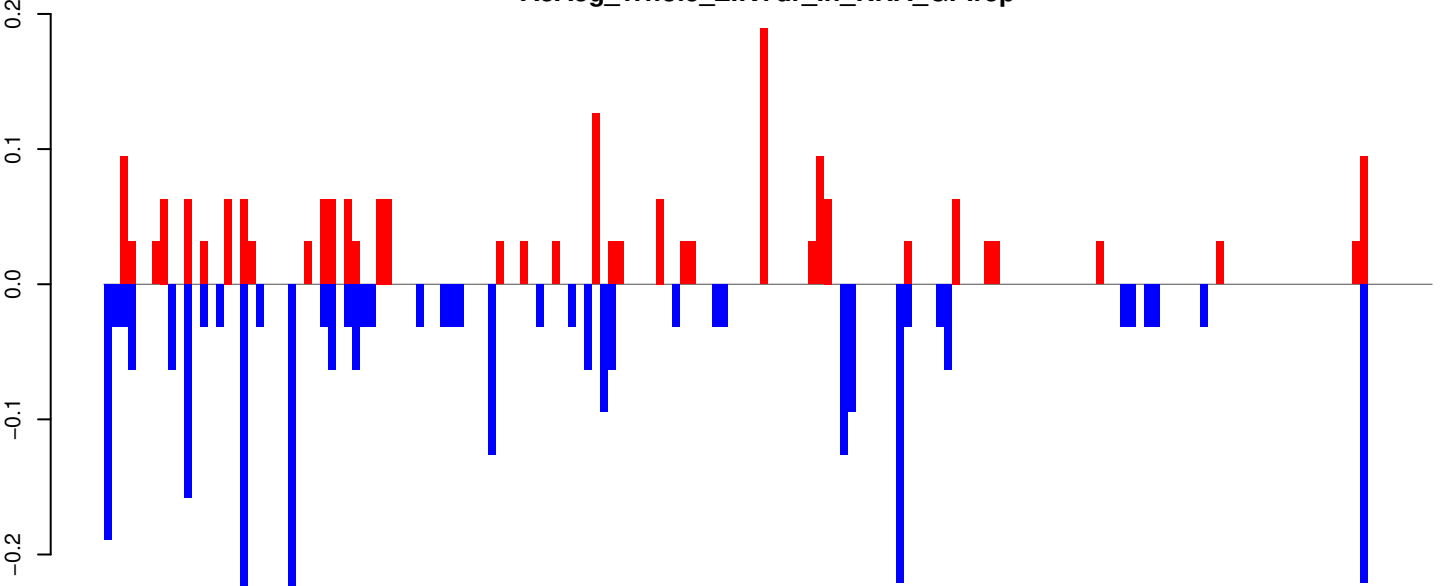

positive=2, negative=3, total=5

Window size=25, length=4134, TE@Gypsy-252_AA-LTR-I:1-4134

AeAeg_Whole_ZIKVdr_In_RNA_GP.18_23.rep

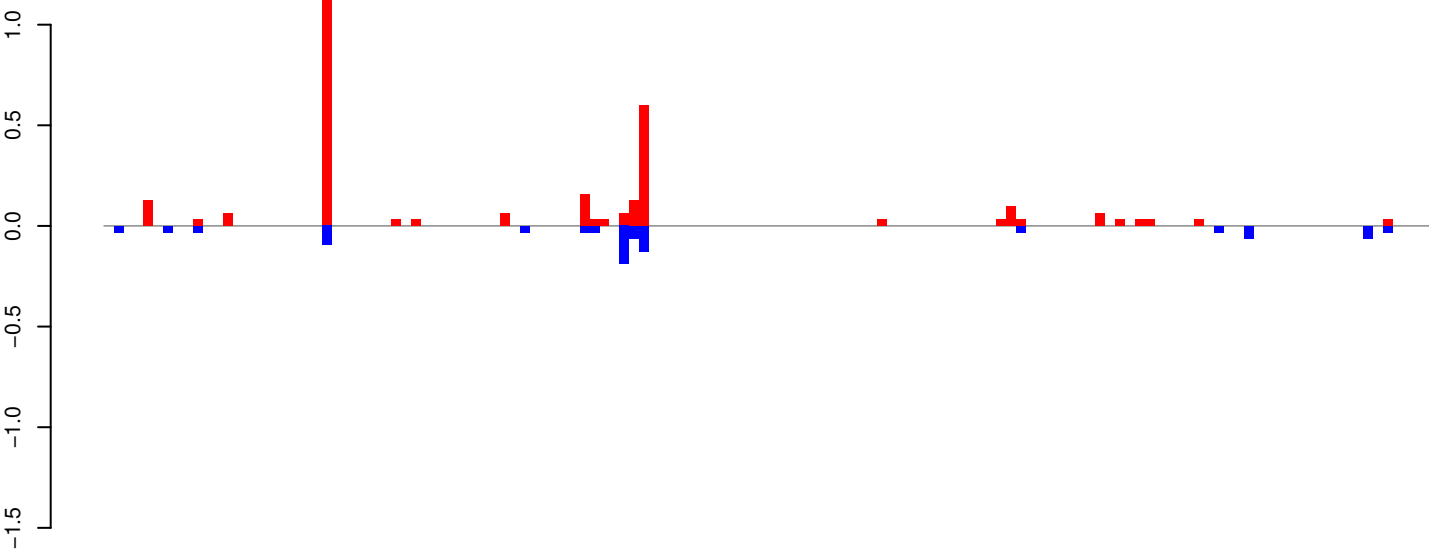

positive=3, negative=1, total=4

AeAeg_Whole_ZIKVdr_In_RNA_GP.24_35.rep

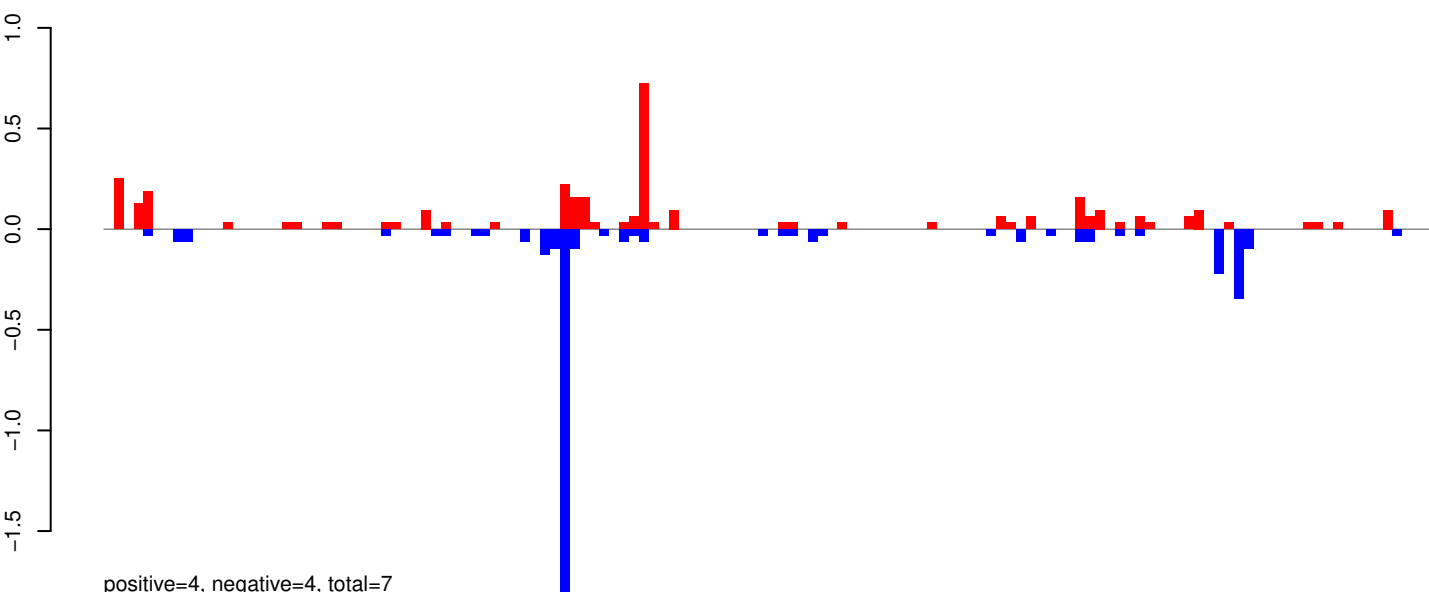

positive=4, negative=4, total=7

AeAeg_Whole_ZIKVdr_In_RNA_GP.rep

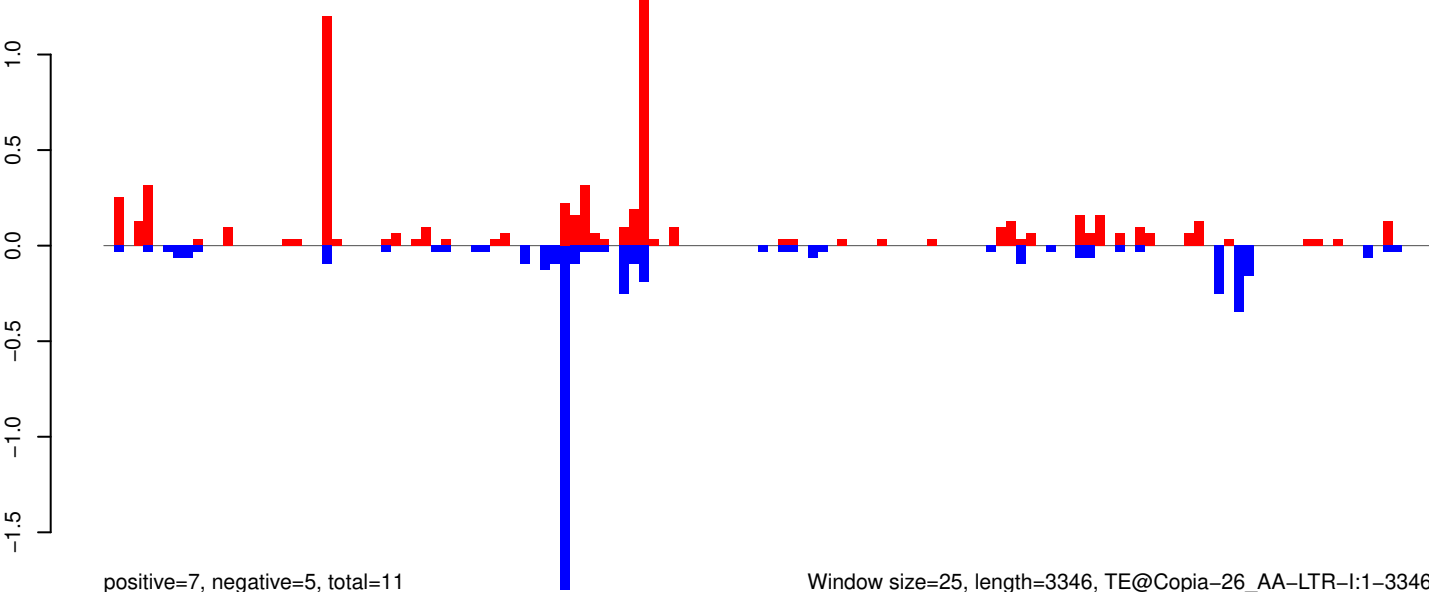

positive=7, negative=5, total=11

Window size=25, length=3346, TE@Copia-26_AA-LTR-I:1-3346

0 500 1000 1500 2000 2500 3000 3500

AeAeg_Whole_ZIKVdr_In_RNA_GP.18_23.rep



AeAeg_Whole_ZIKVdr_In_RNA_GP.24_35.rep

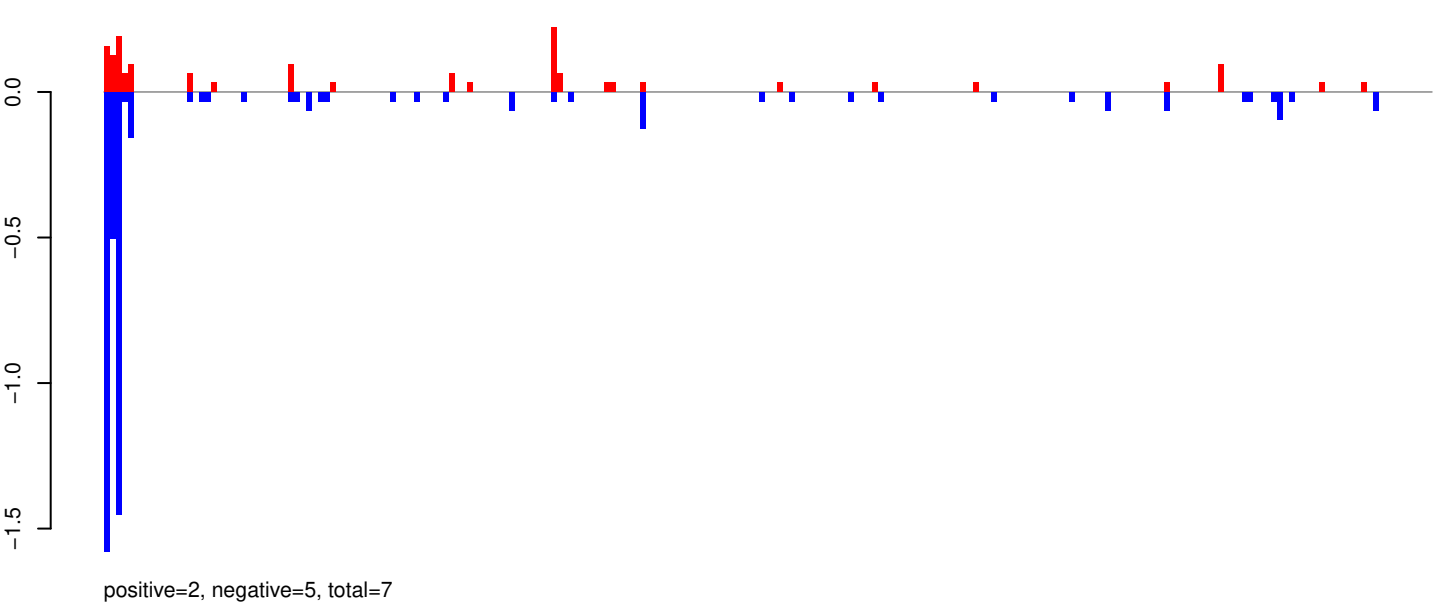

AeAeg_Whole_ZIKVdr_In_RNA_GP.rep

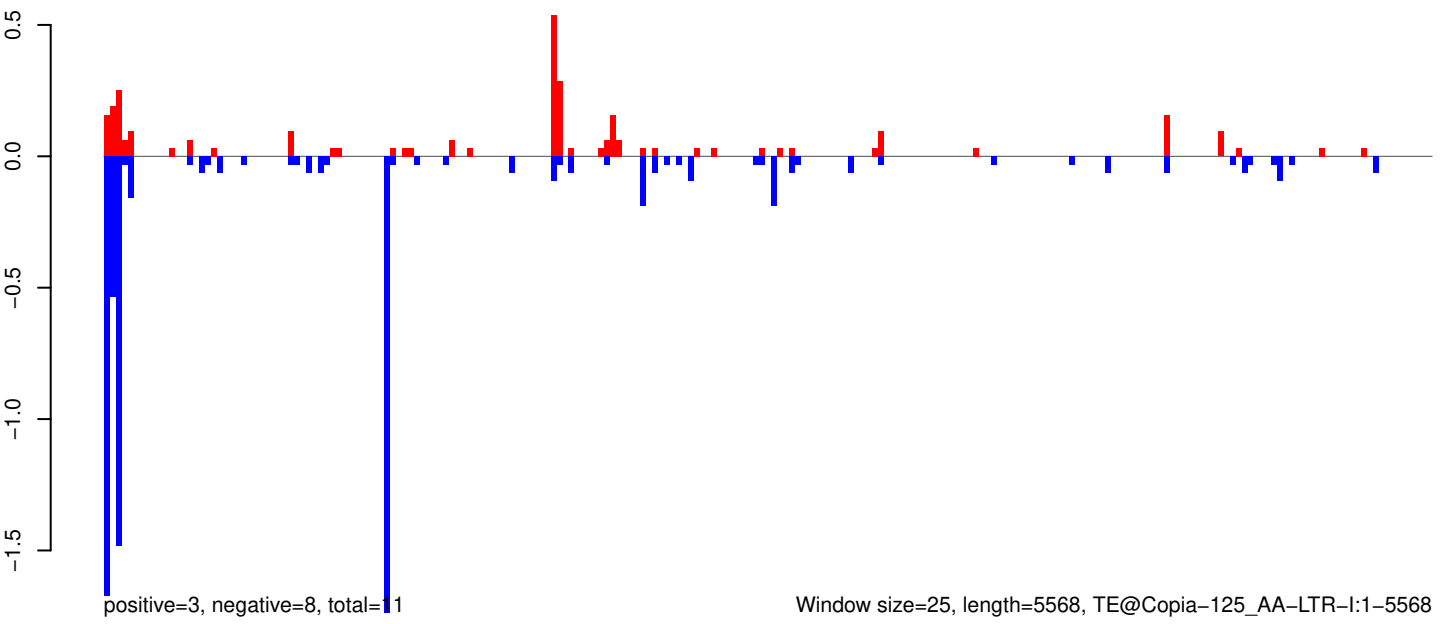

AeAeg_Whole_ZIKVdr_In_RNA_GP.18_23.rep

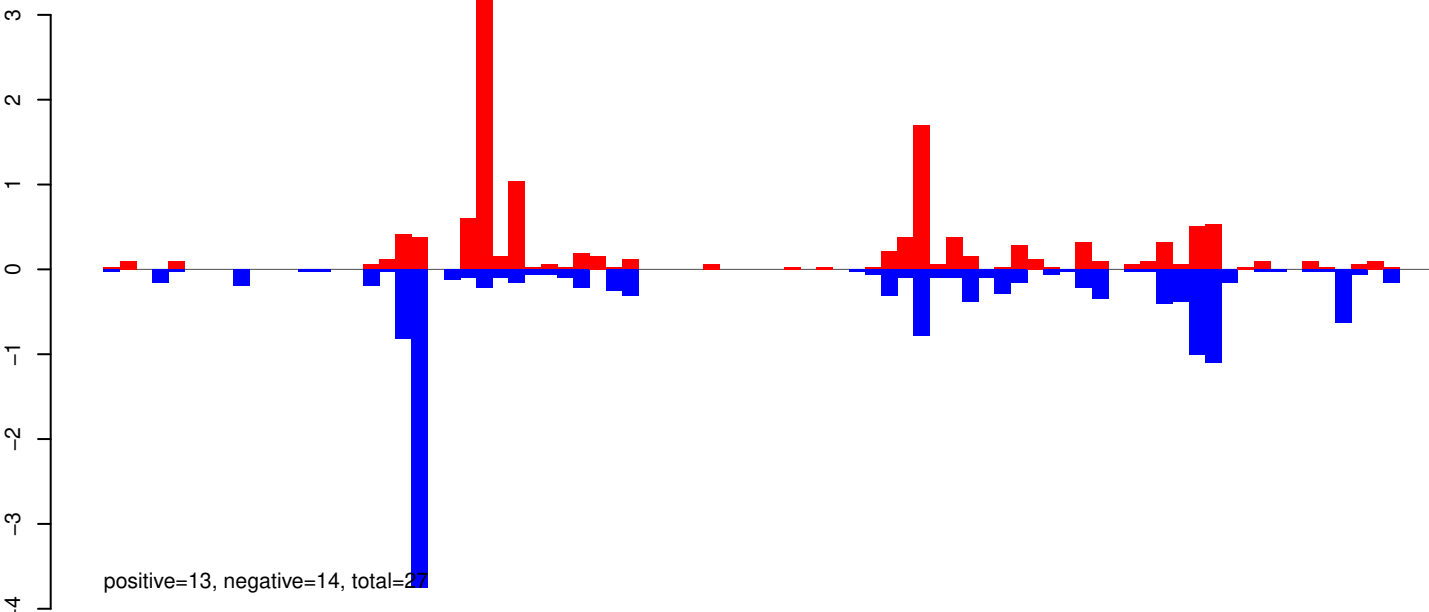

AeAeg_Whole_ZIKVdr_In_RNA_GP.24_35.rep

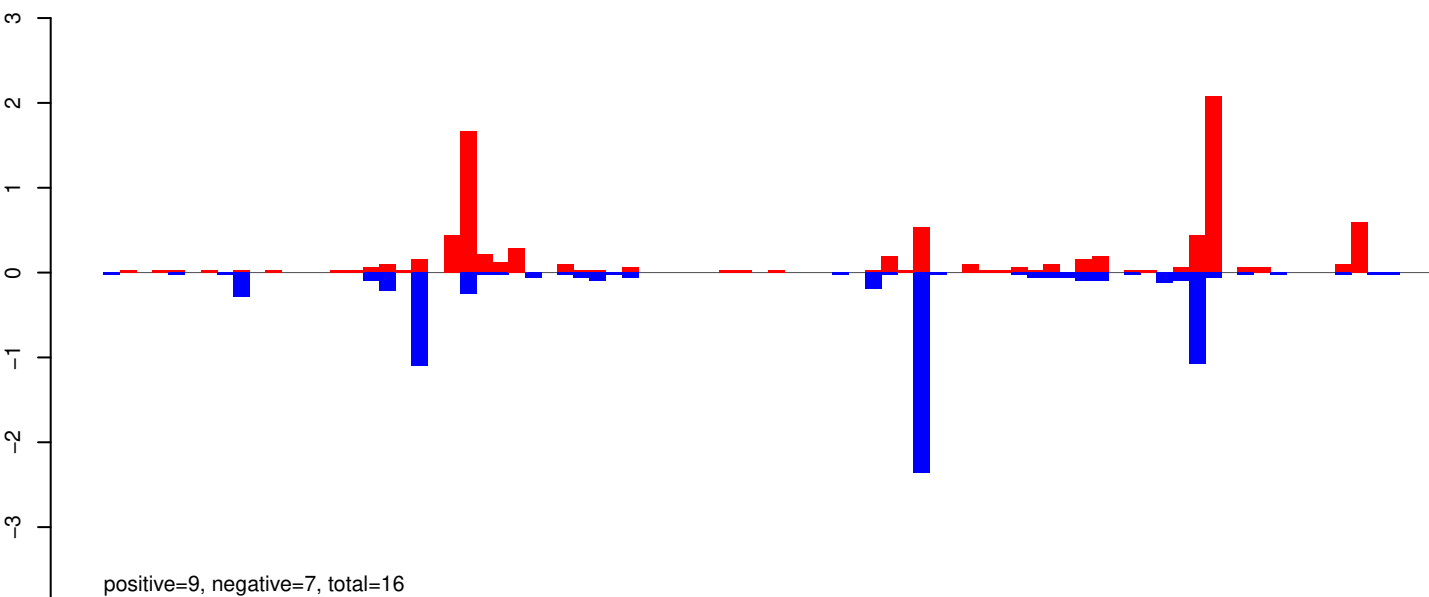

AeAeg_Whole_ZIKVdr_In_RNA_GP.rep

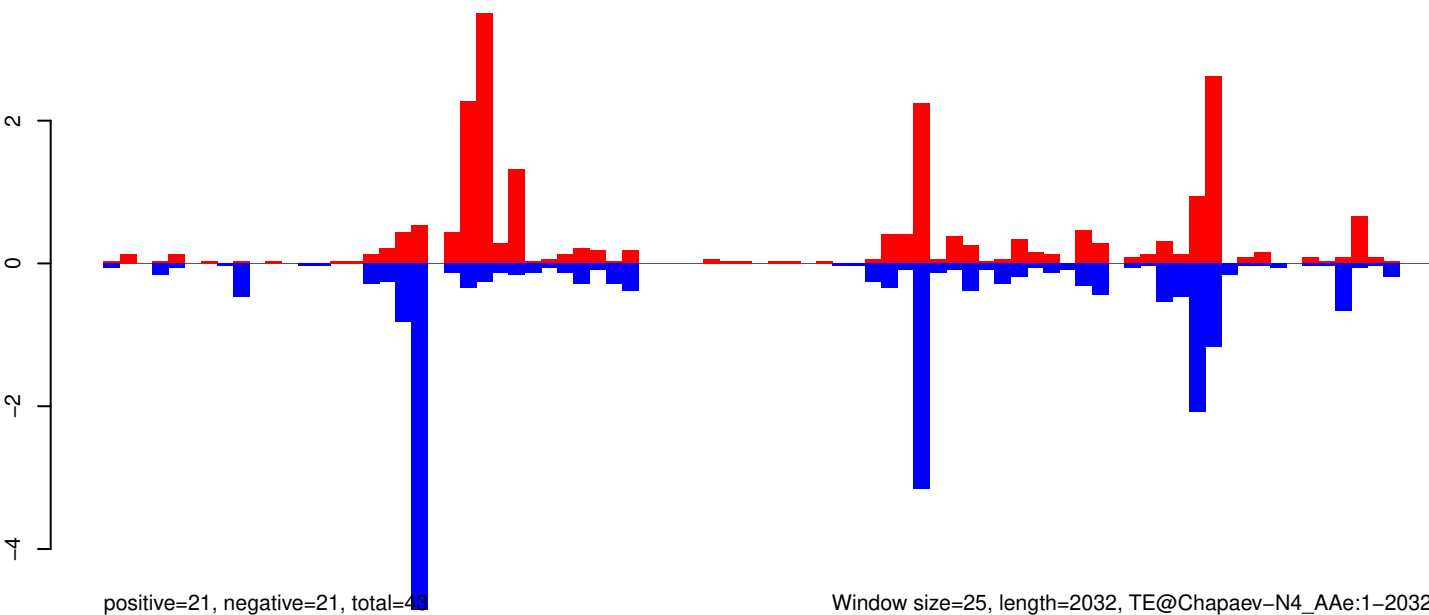

Window size=25, length=2032, TE@Chapaev-N4_AAe:1-2032

0 500 1000 1500 2000

AeAeg_Whole_ZIKVdr_In_RNA_GP.18_23.rep

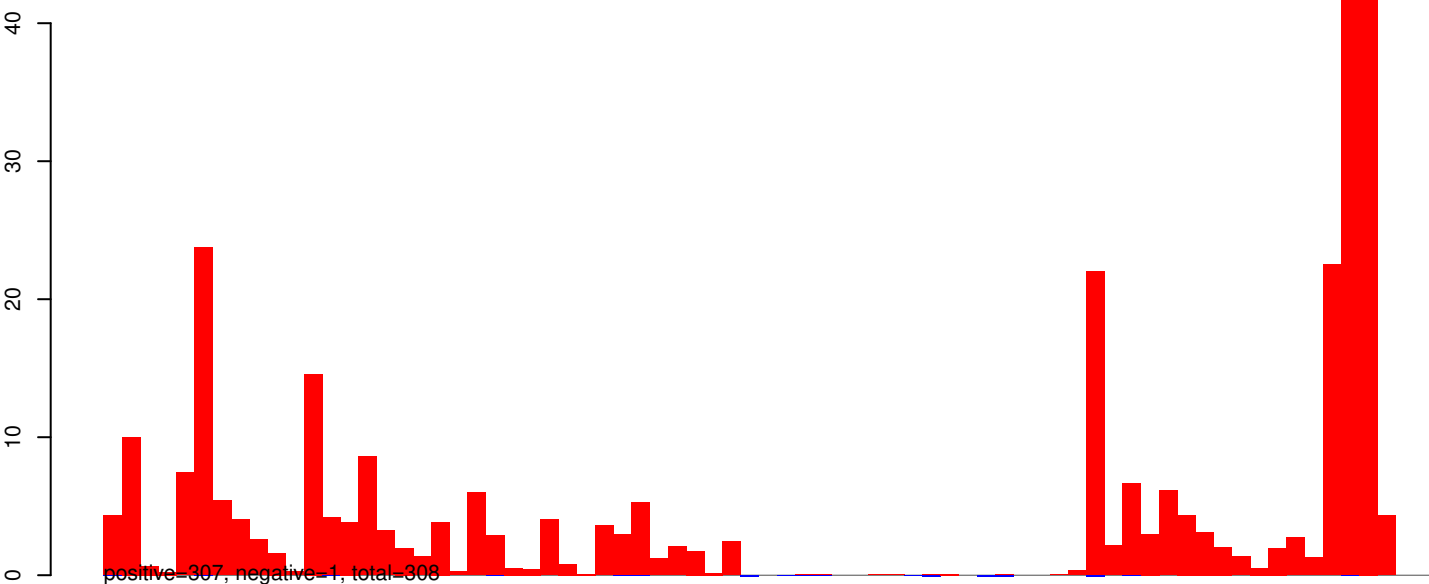

AeAeg_Whole_ZIKVdr_In_RNA_GP.24_35.rep

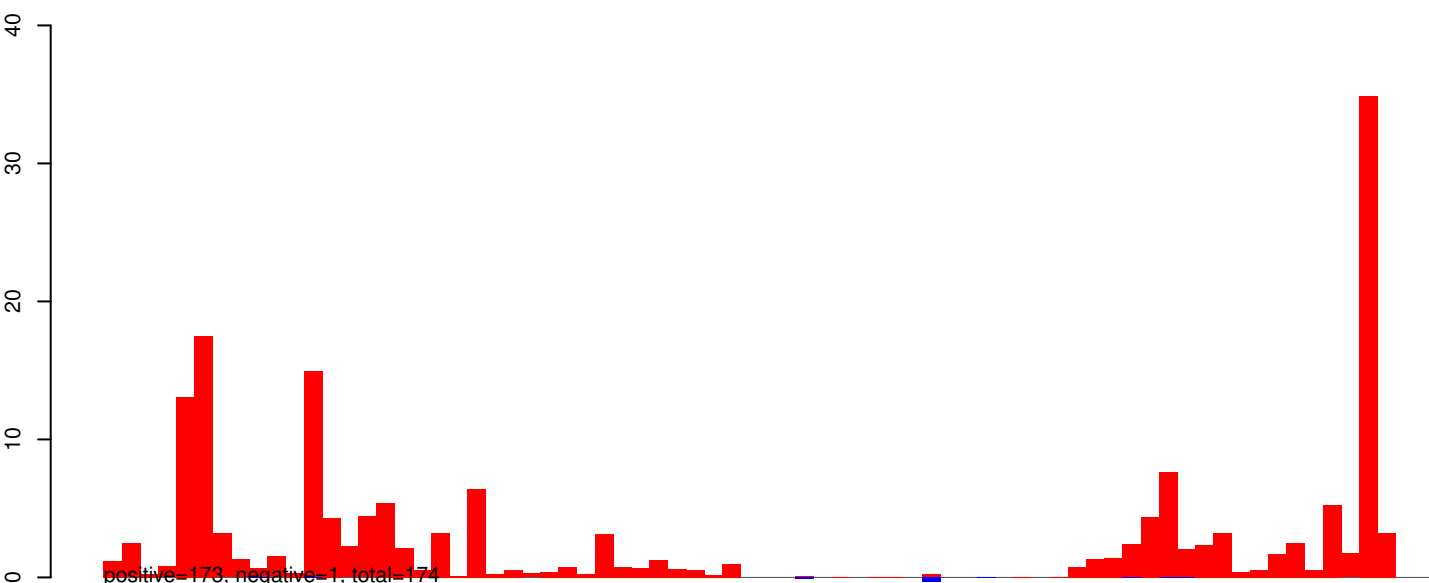

AeAeg_Whole_ZIKVdr_In_RNA_GP.rep

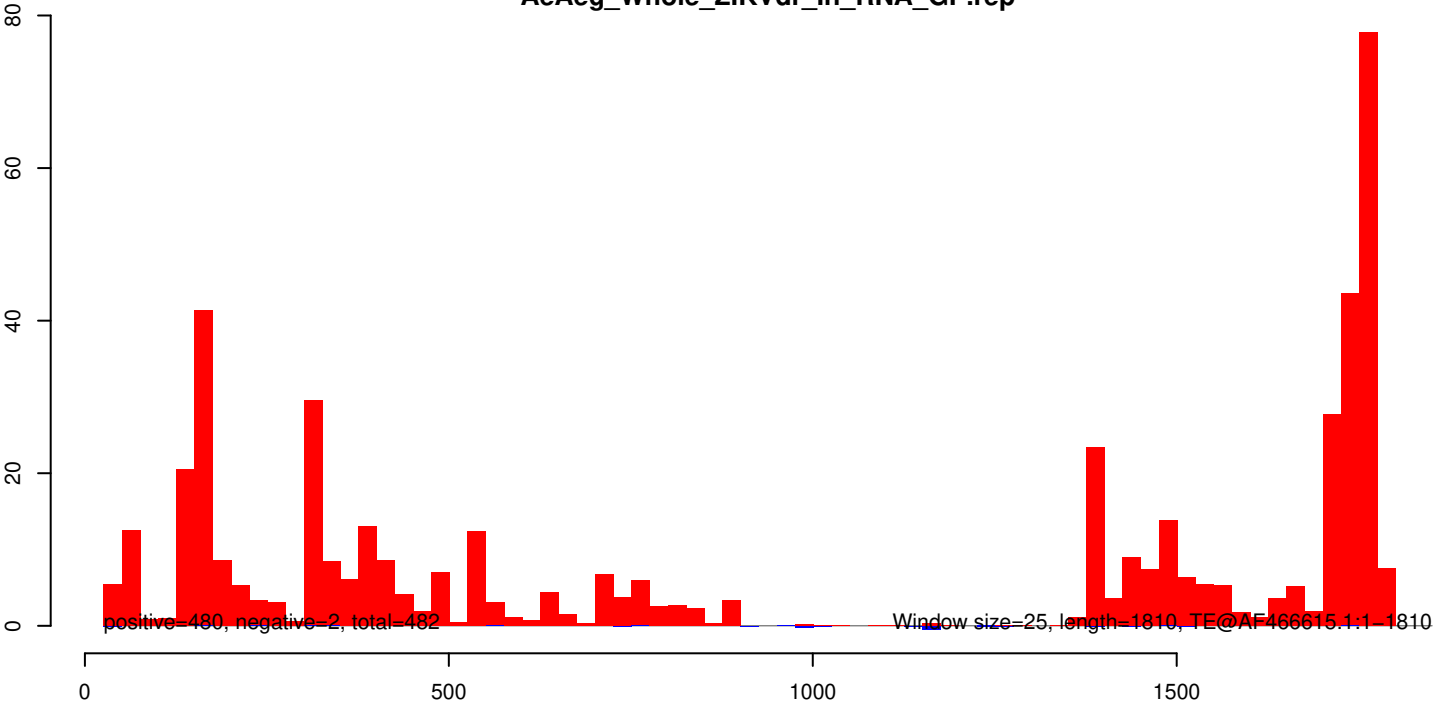

AeAeg_Whole_ZIKVdr_In_RNA_GP.18_23.rep

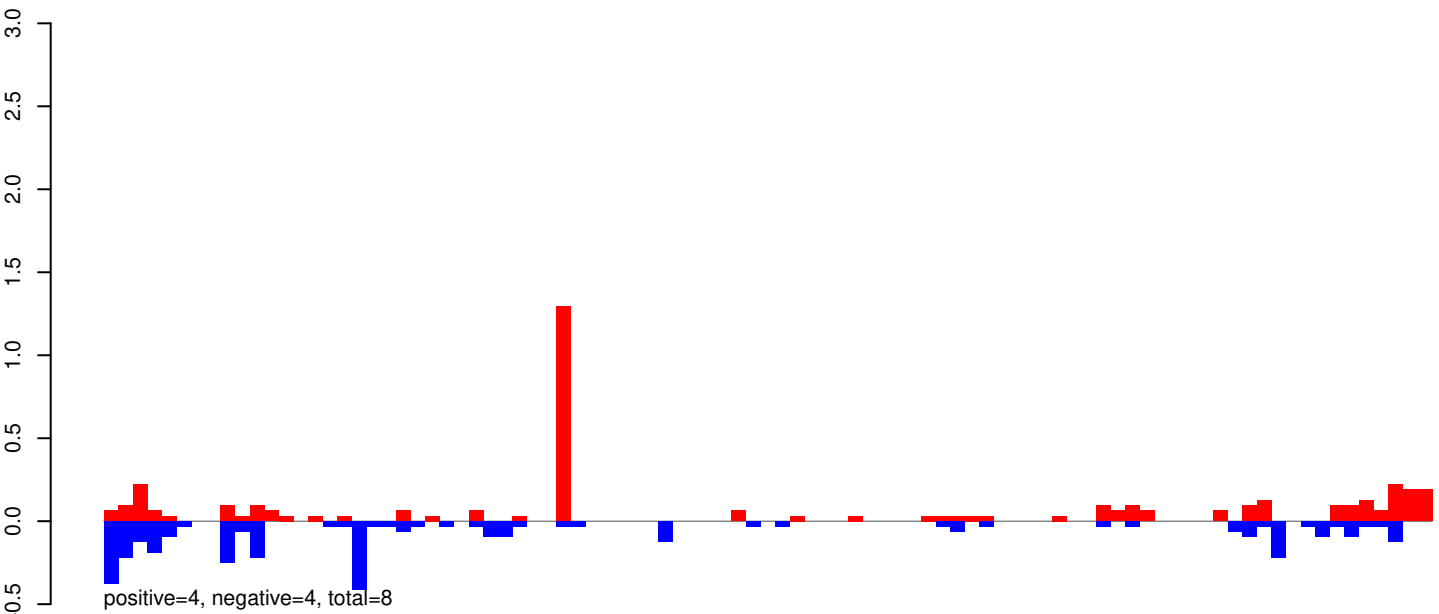

AeAeg_Whole_ZIKVdr_In_RNA_GP.24_35.rep

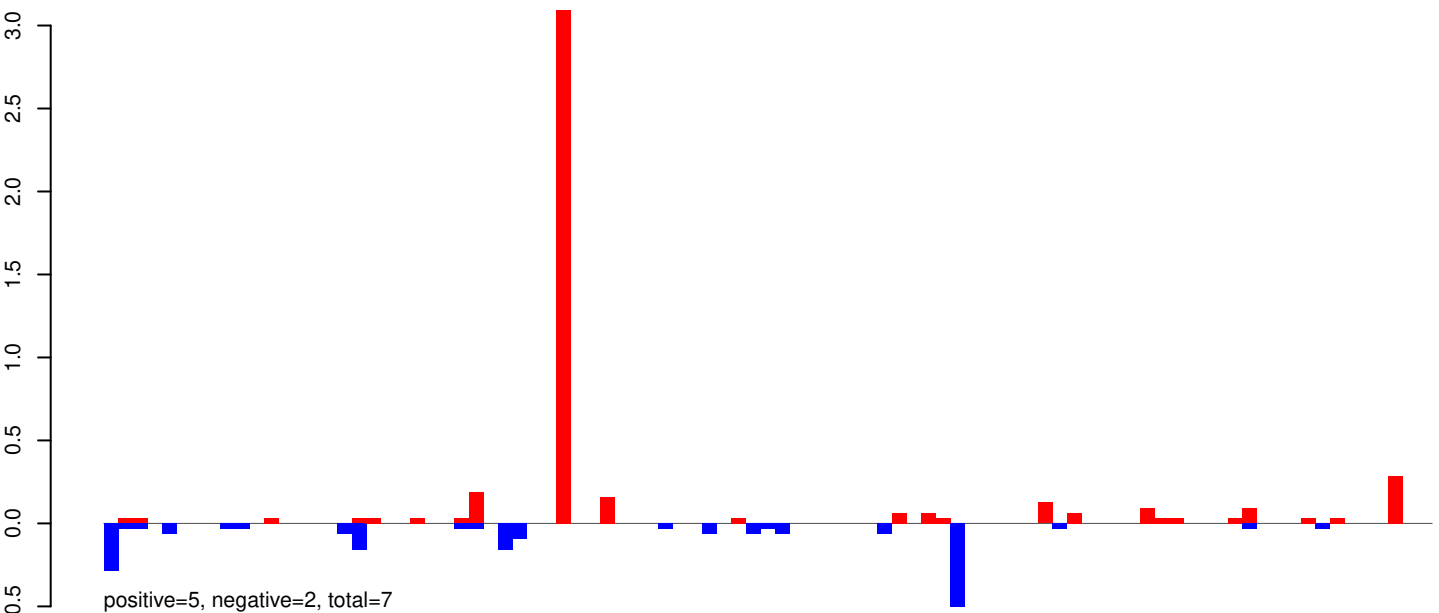

AeAeg_Whole_ZIKVdr_In_RNA_GP.rep

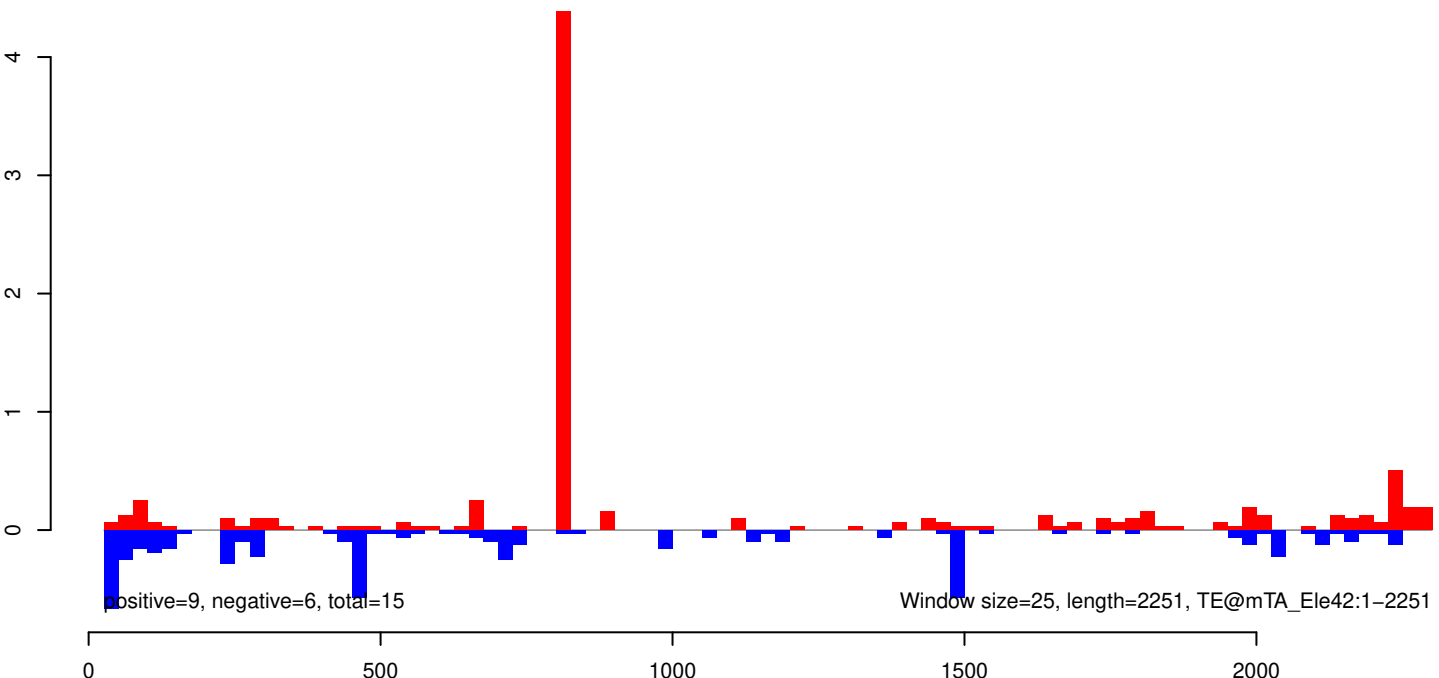

AeAeg_Whole_ZIKVdr_In_RNA_GP.18_23.rep

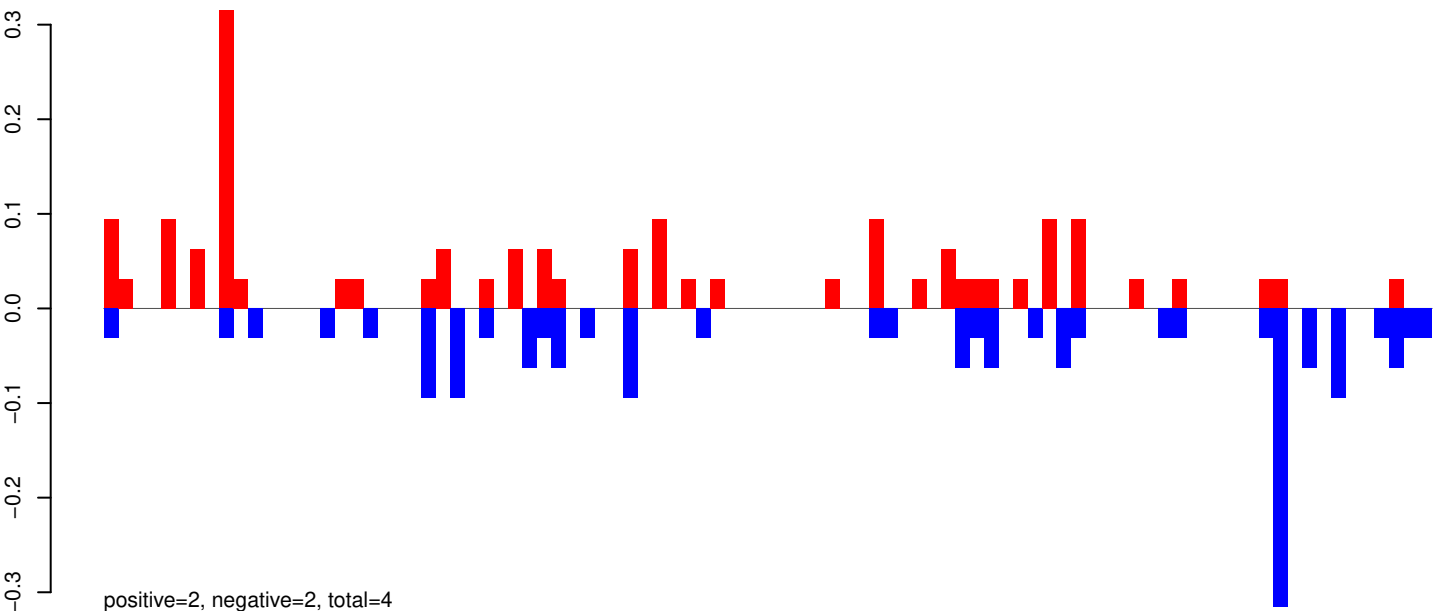

AeAeg_Whole_ZIKVdr_In_RNA_GP.24_35.rep

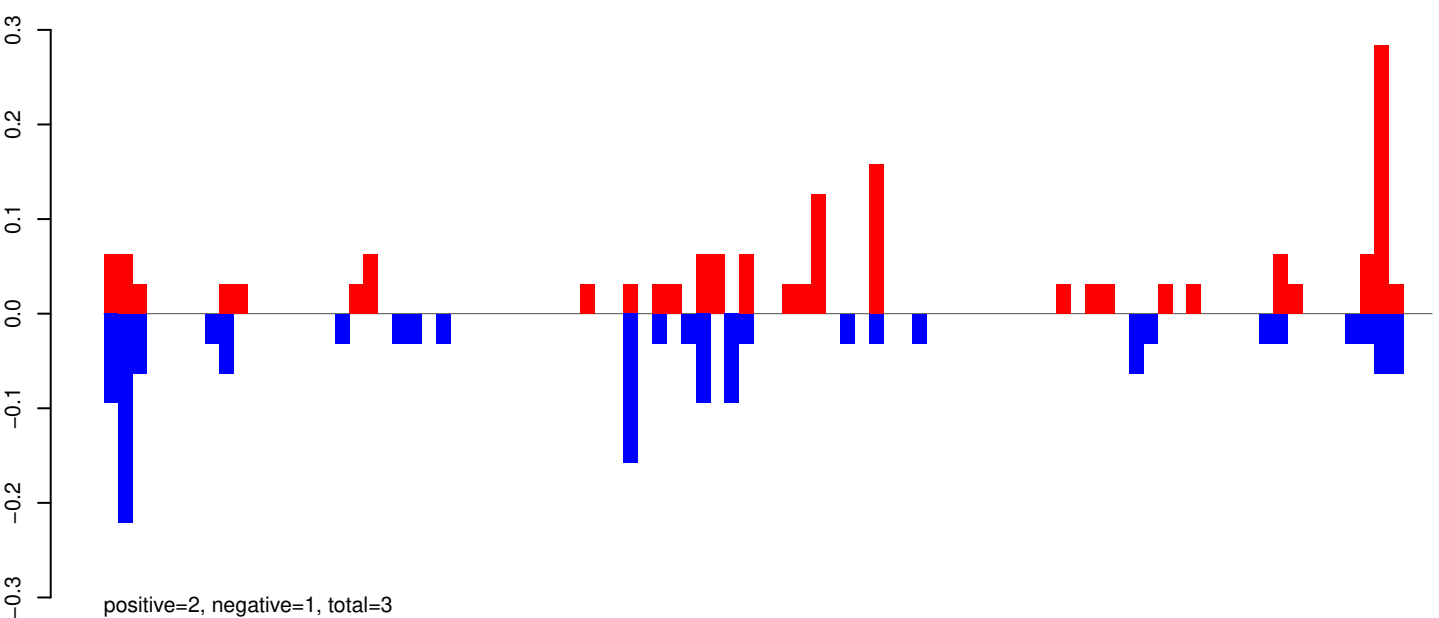

AeAeg_Whole_ZIKVdr_In_RNA_GP.rep

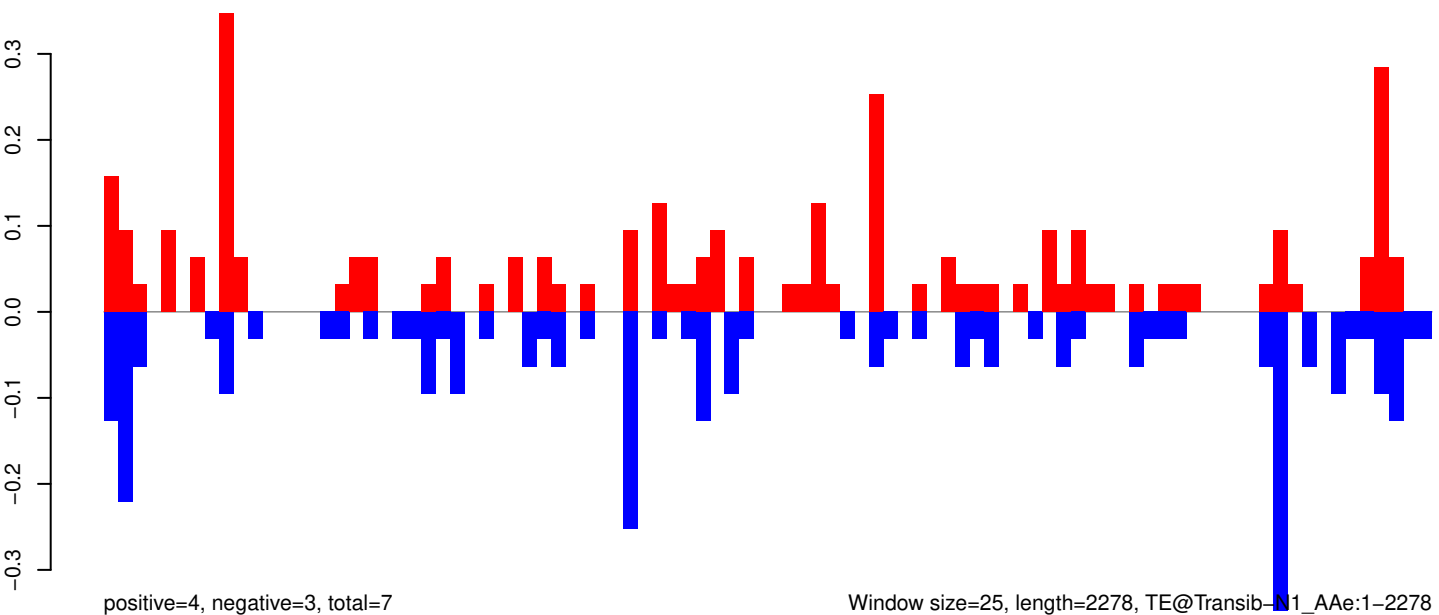

AeAeg_Whole_ZIKVdr_In_RNA_GP.18_23.rep

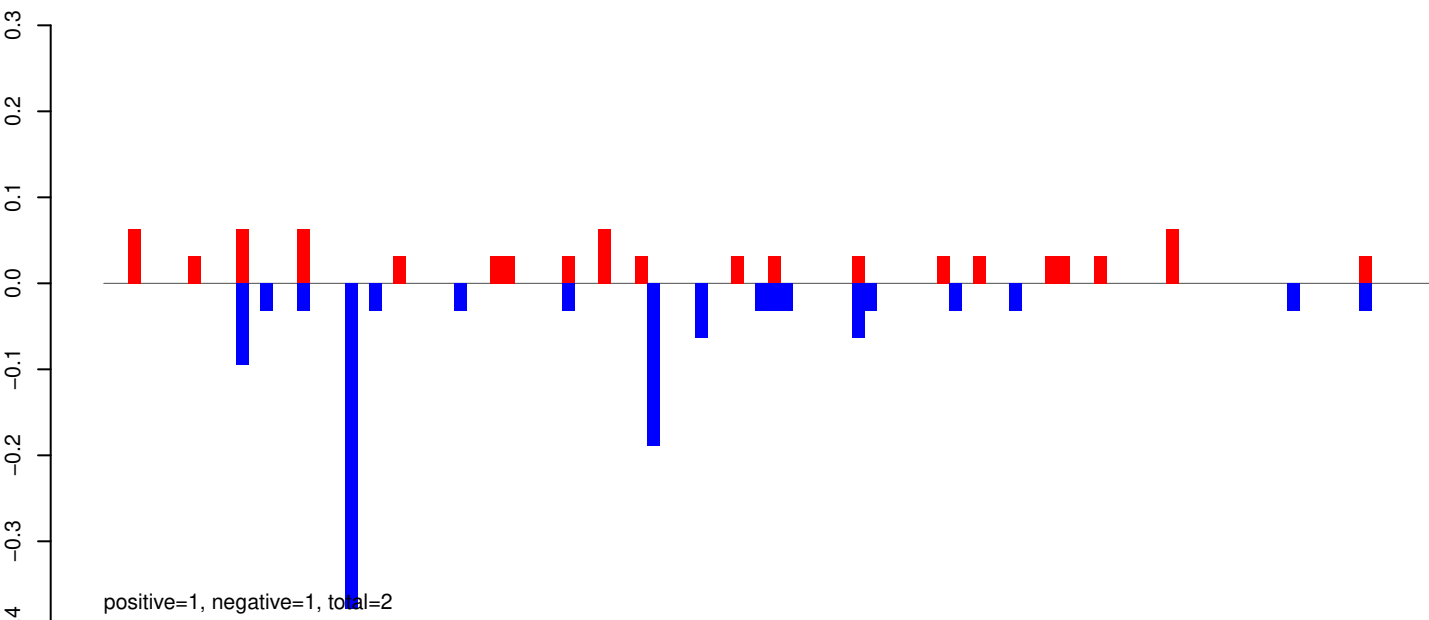

AeAeg_Whole_ZIKVdr_In_RNA_GP.24_35.rep

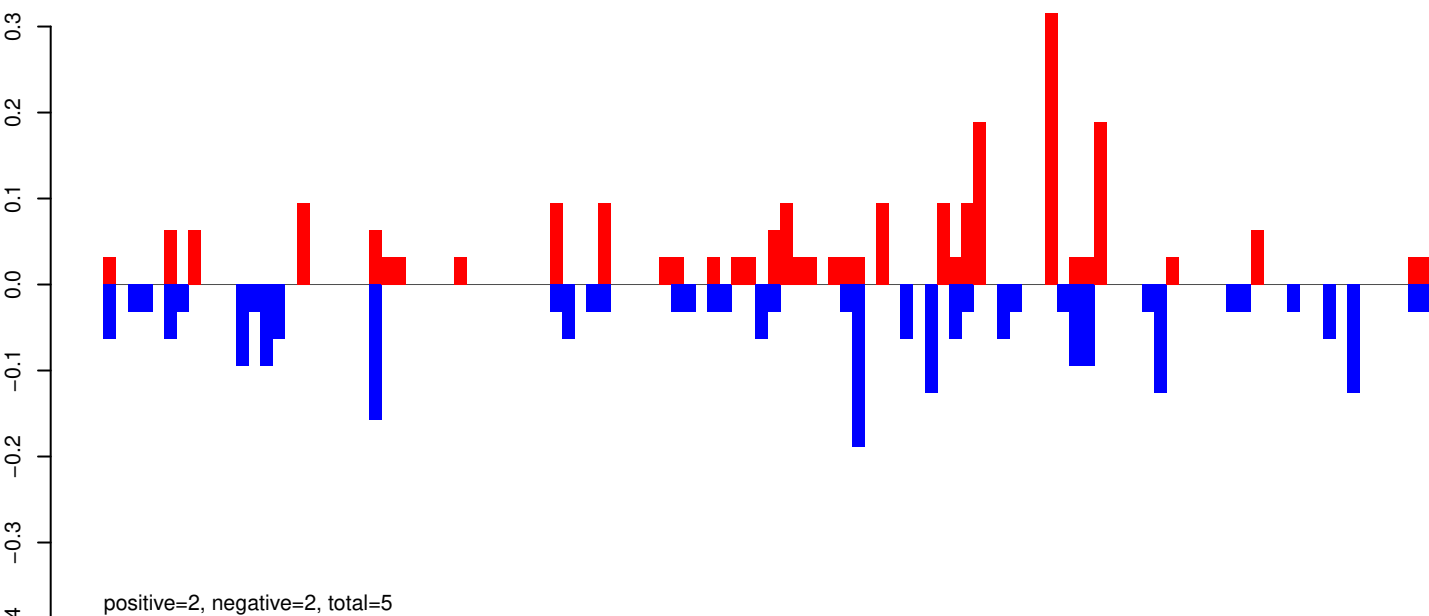

AeAeg_Whole_ZIKVdr_In_RNA_GP.rep

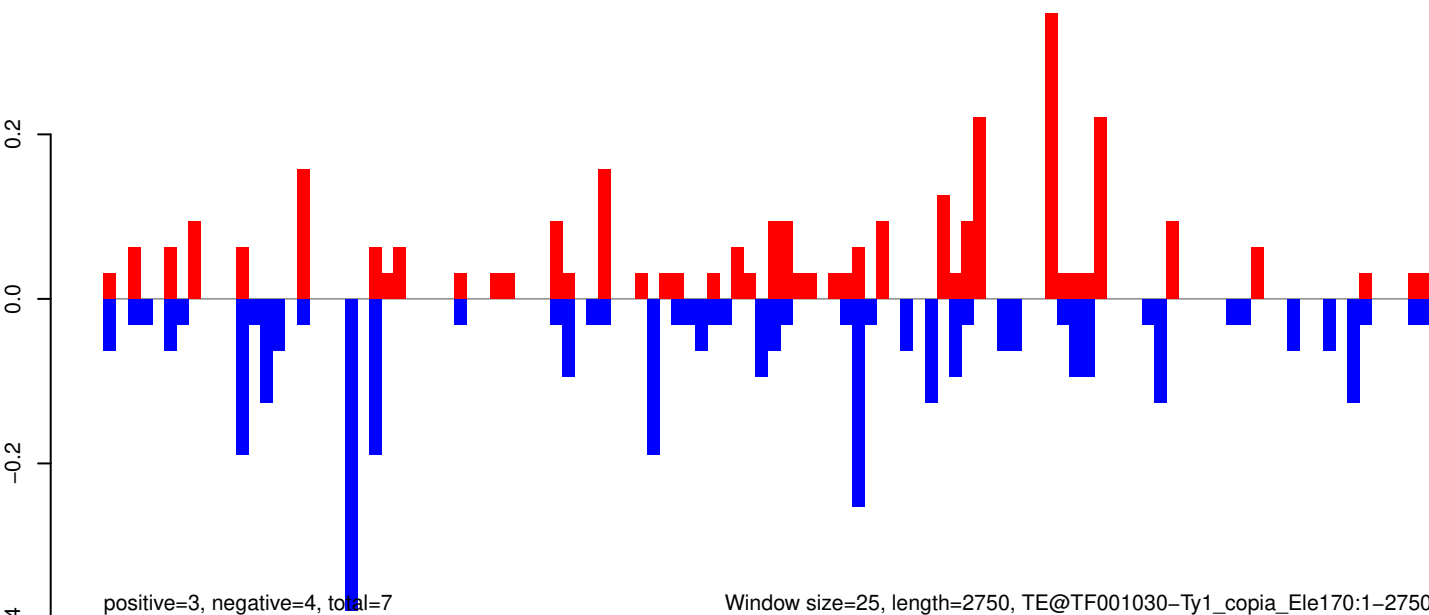

AeAeg_Whole_ZIKVdr_In_RNA_GP.18_23.rep

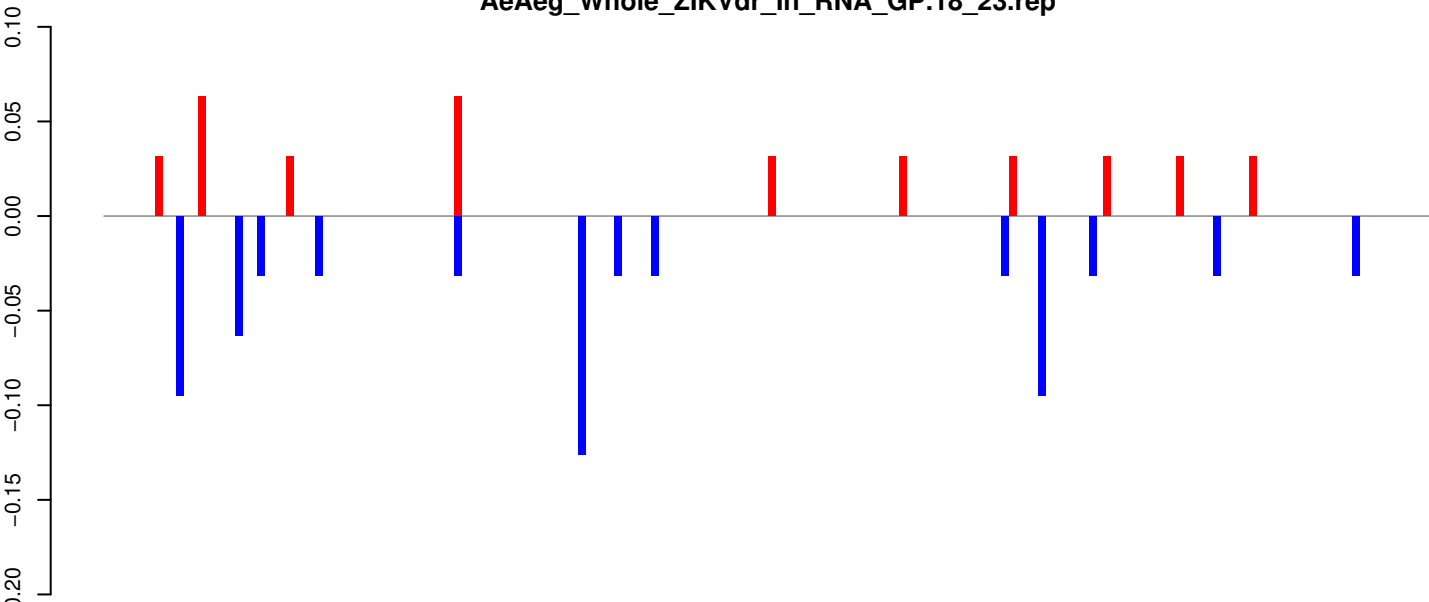

AeAeg_Whole_ZIKVdr_In_RNA_GP.24_35.rep

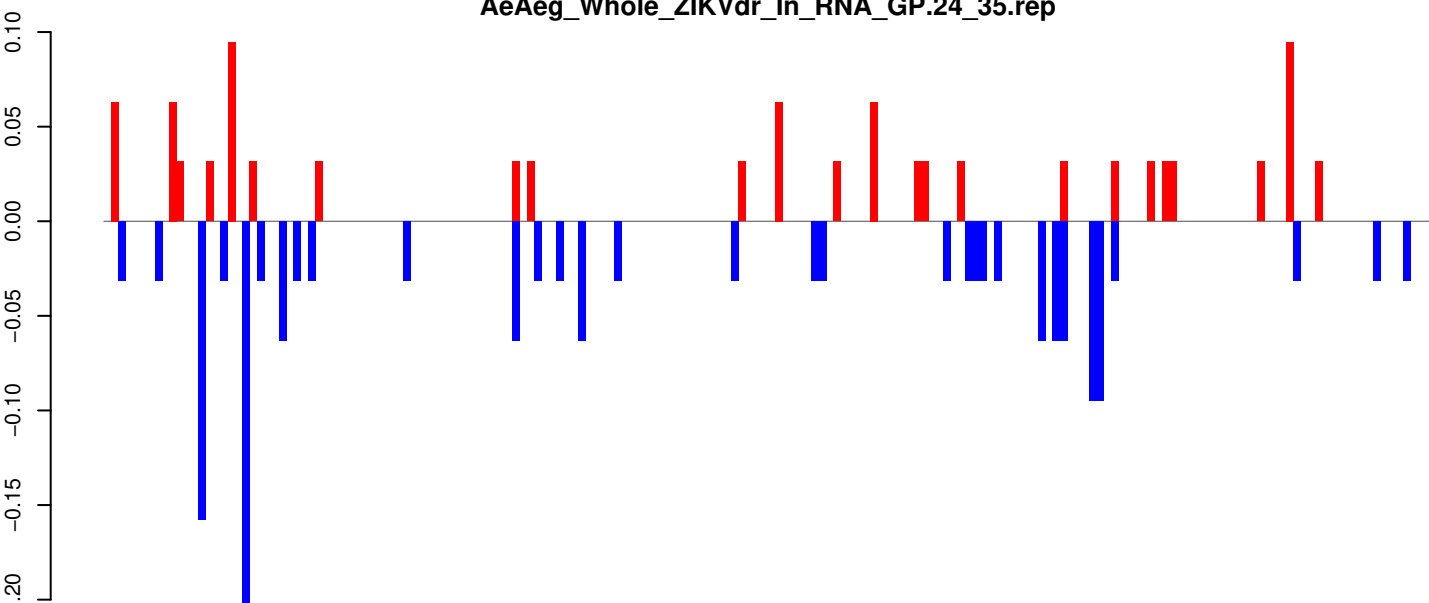

AeAeg_Whole_ZIKVdr_In_RNA_GP.rep

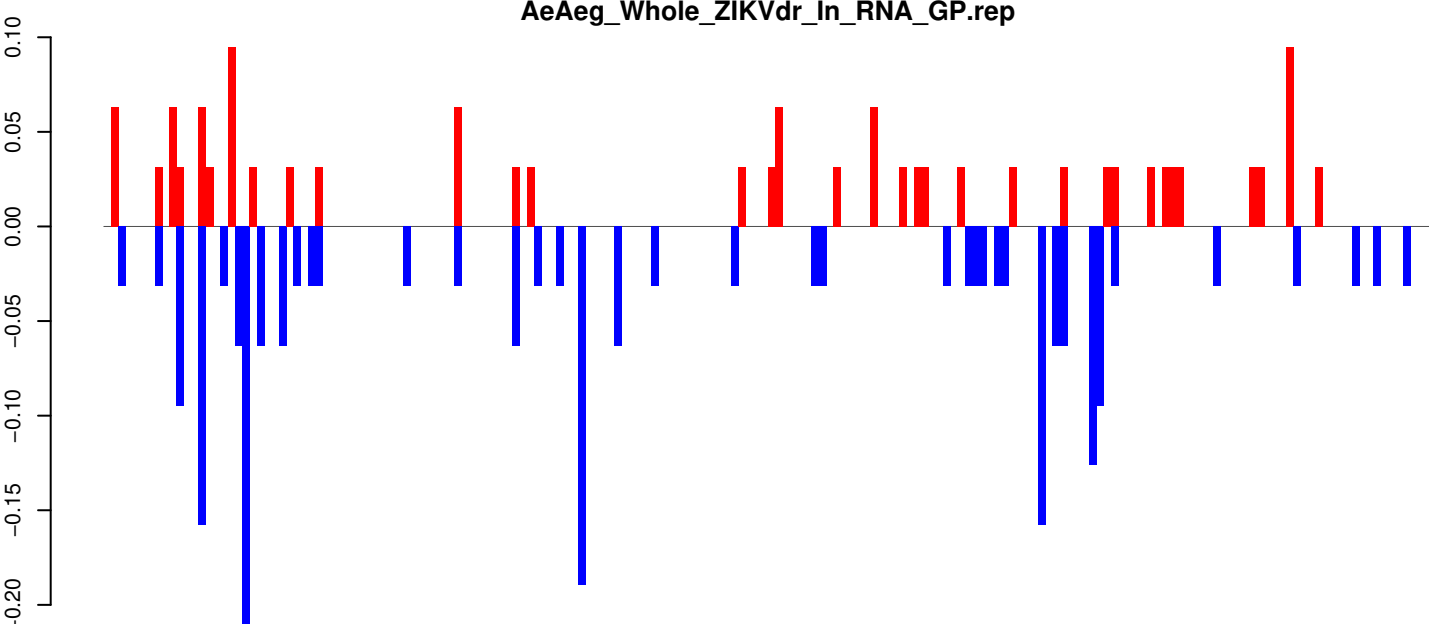

Window size=25, length=4527, TE@TF000056-L2_ Ele1:1-4527

AeAeg_Whole_ZIKVdr_In_RNA_GP.18_23.rep

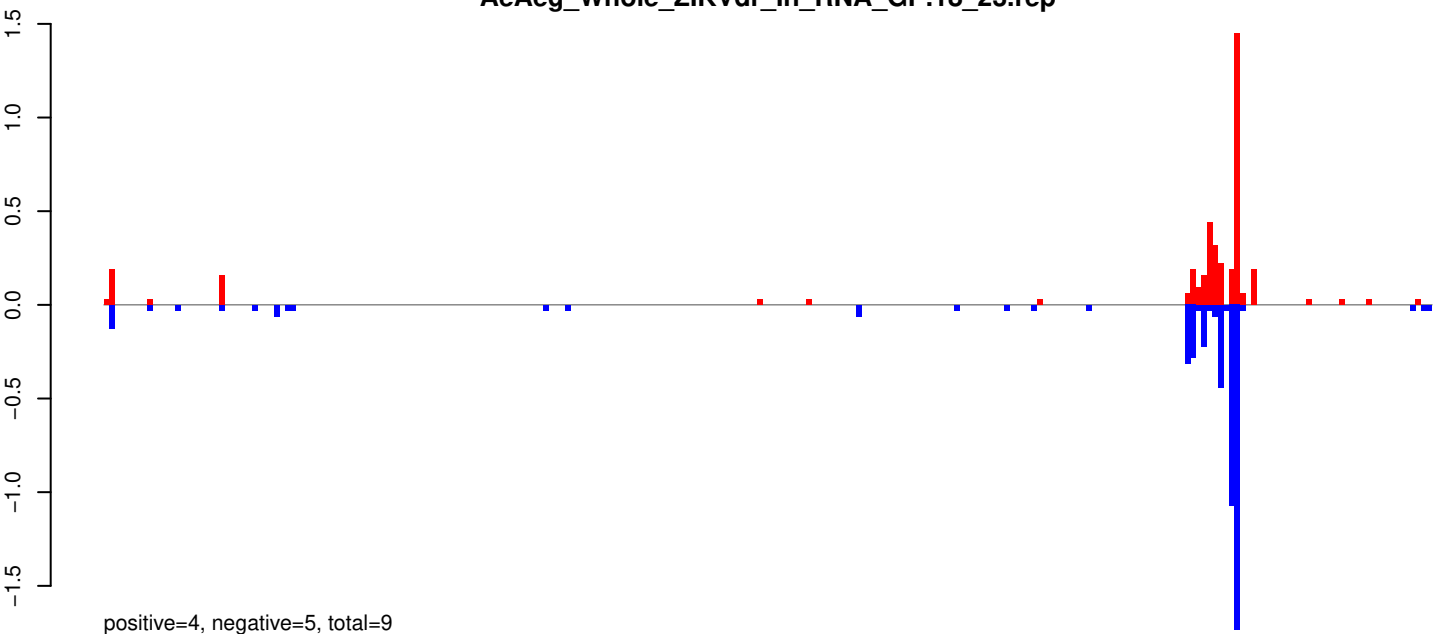

AeAeg_Whole_ZIKVdr_In_RNA_GP.24_35.rep

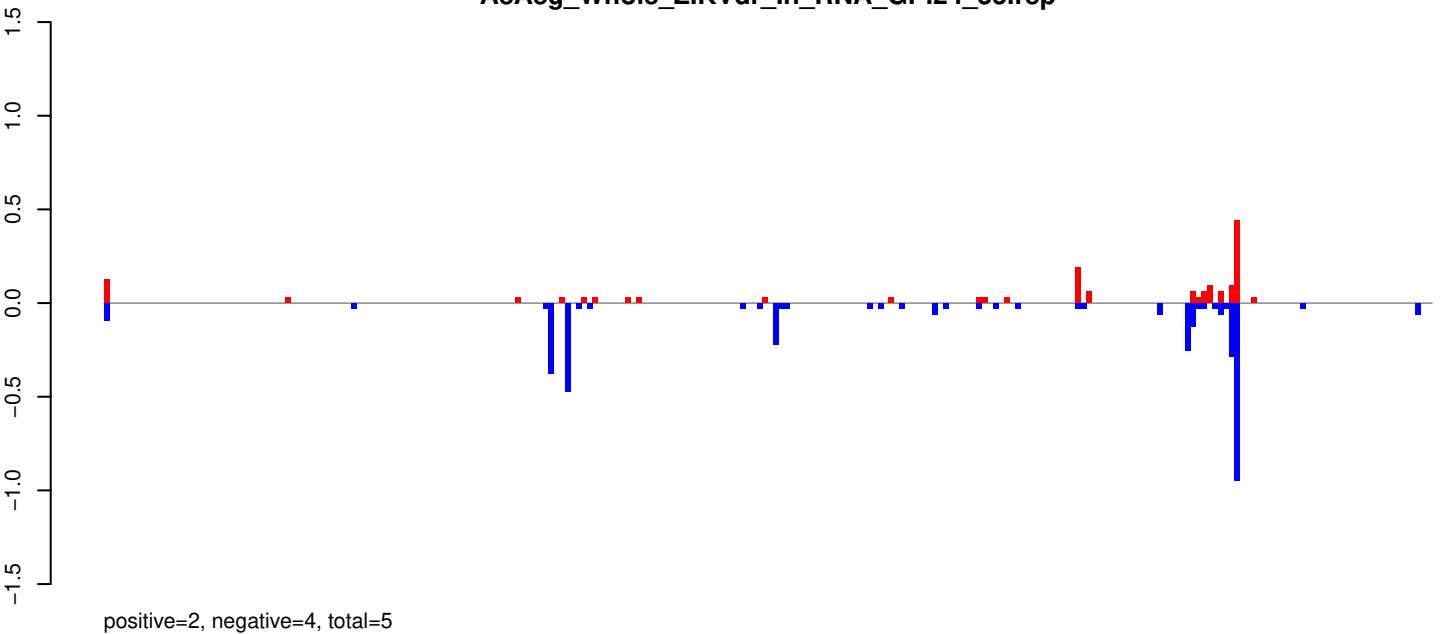

AeAeg_Whole_ZIKVdr_In_RNA_GP.rep

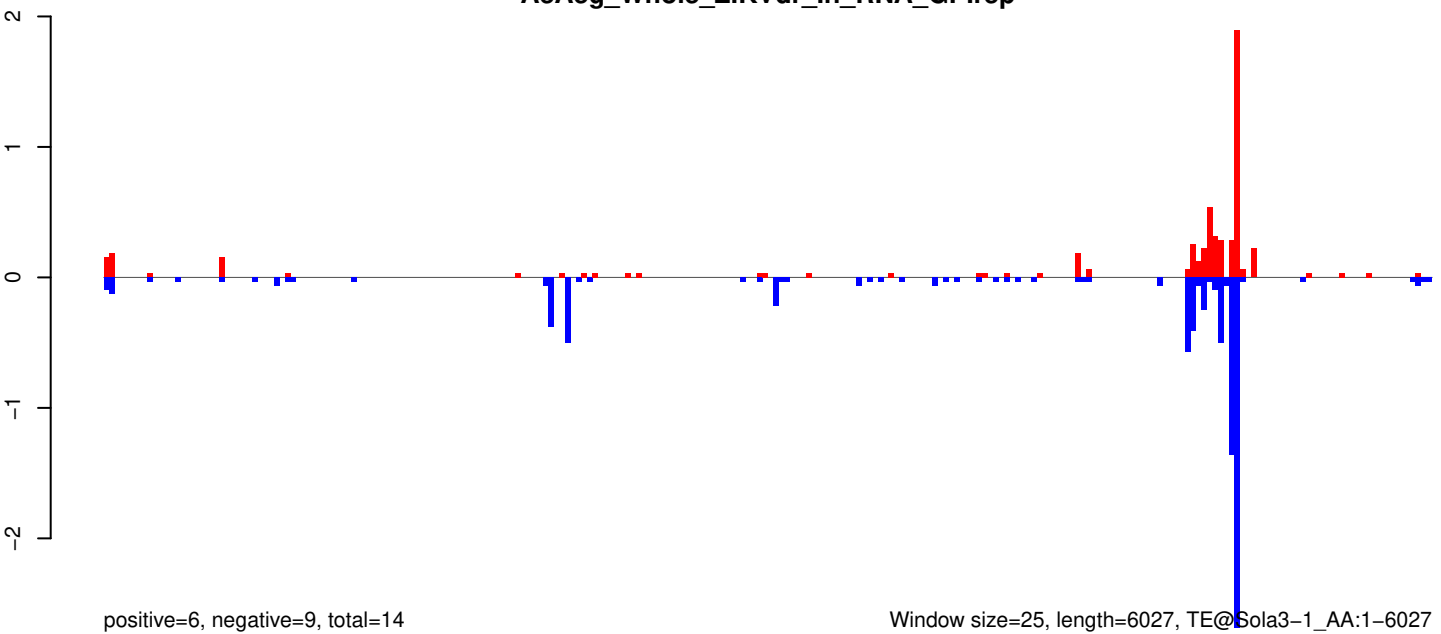

Window size=25, length=6027, TE@Sola3-1_AA:1-6027

AeAeg_Whole_ZIKVdr_In_RNA_GP.18_23.rep

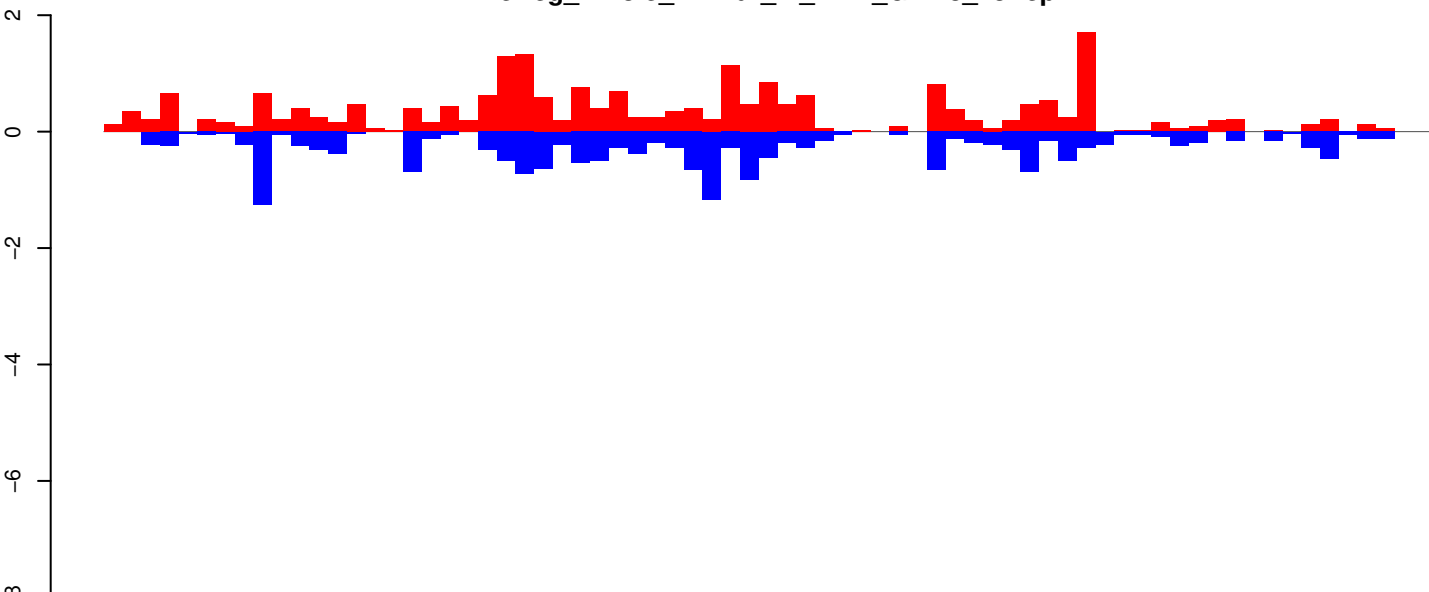

positive=22, negative=18, total=41

AeAeg_Whole_ZIKVdr_In_RNA_GP.24_35.rep

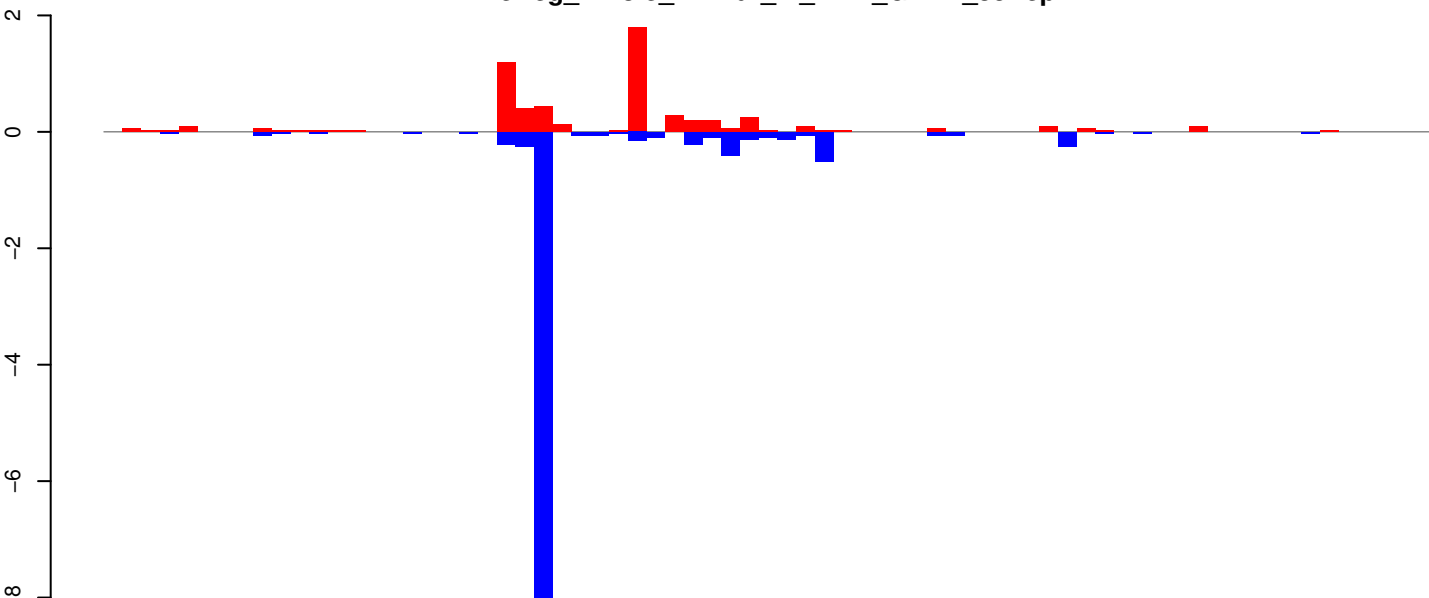

positive=6, negative=12, total=18

AeAeg_Whole_ZIKVdr_In_RNA_GP.rep

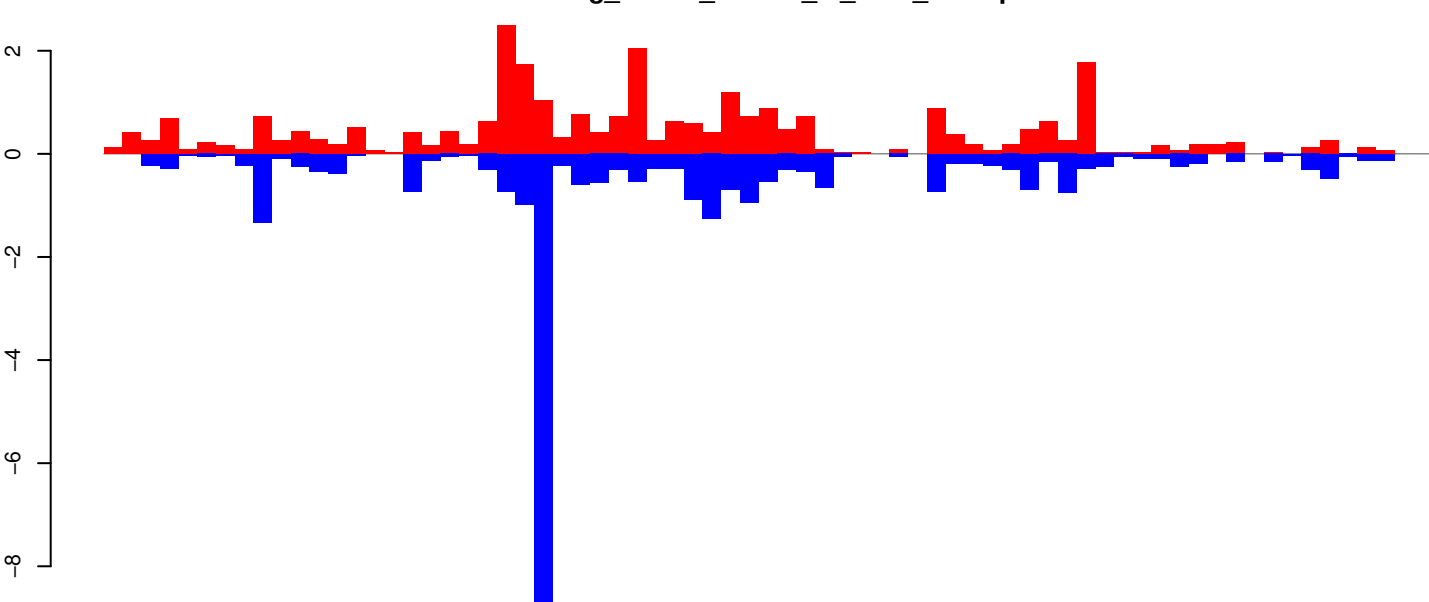

positive=28, negative=30, total=58

Window size=25, length=1755, TE@R=571-UNKNOWN:1-1755

AeAeg_Whole_ZIKVdr_In_RNA_GP.18_23.rep

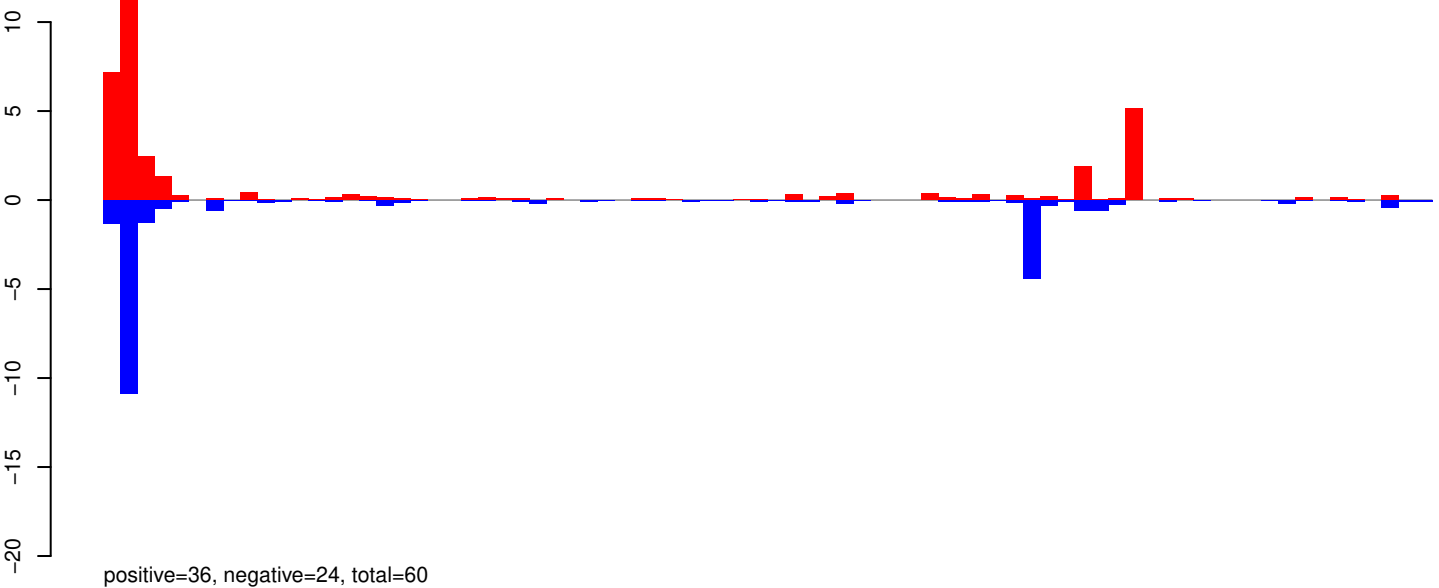

AeAeg_Whole_ZIKVdr_In_RNA_GP.24_35.rep

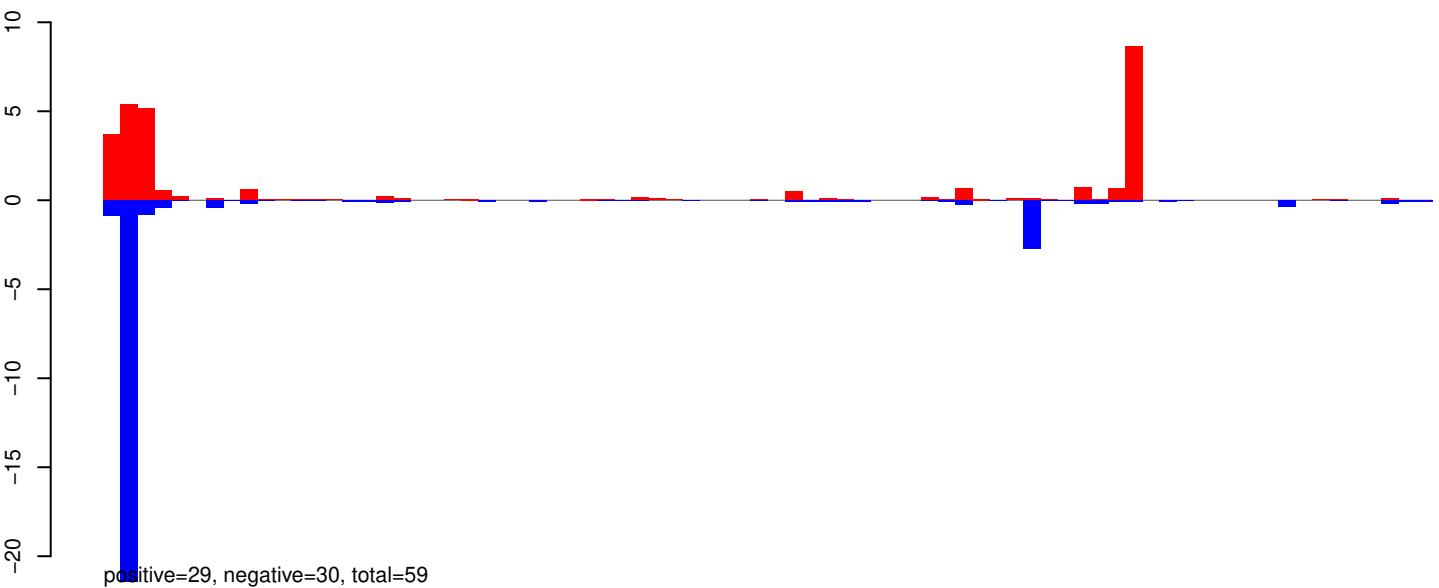

AeAeg_Whole_ZIKVdr_In_RNA_GP.rep

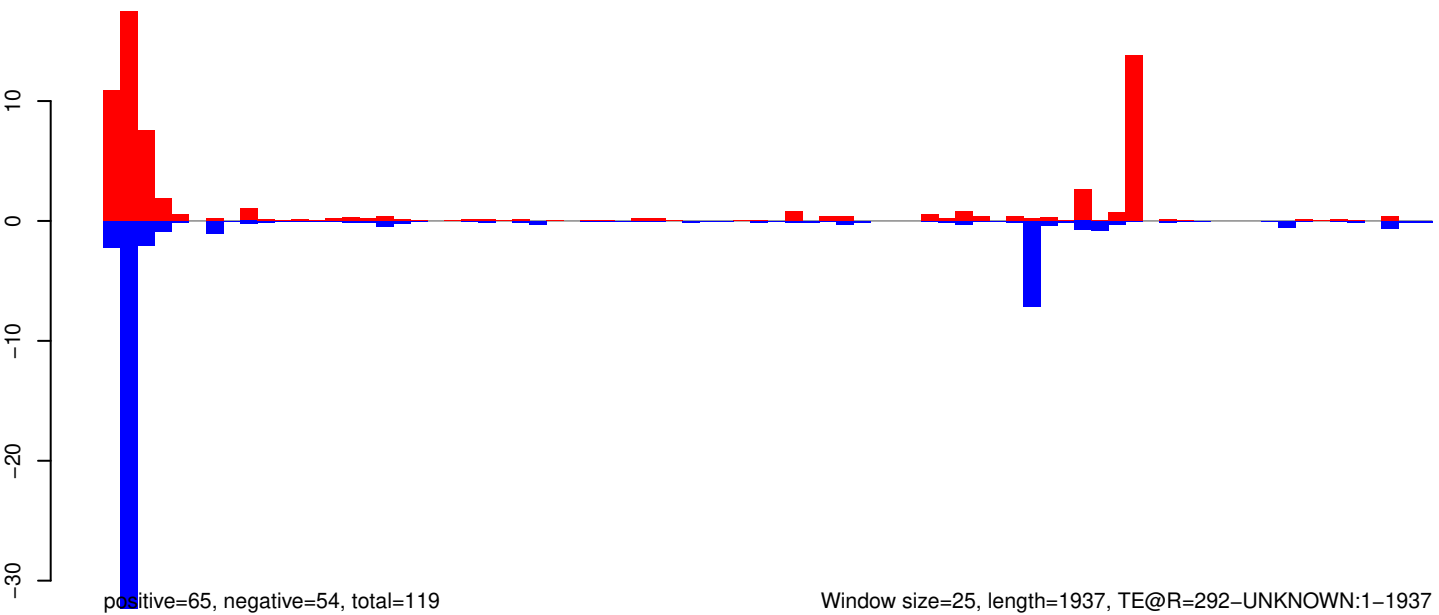

Window size=25, length=1937, TE@R=292-UNKNOWN:1-1937

AeAeg_Whole_ZIKVdr_In_RNA_GP.18_23.rep

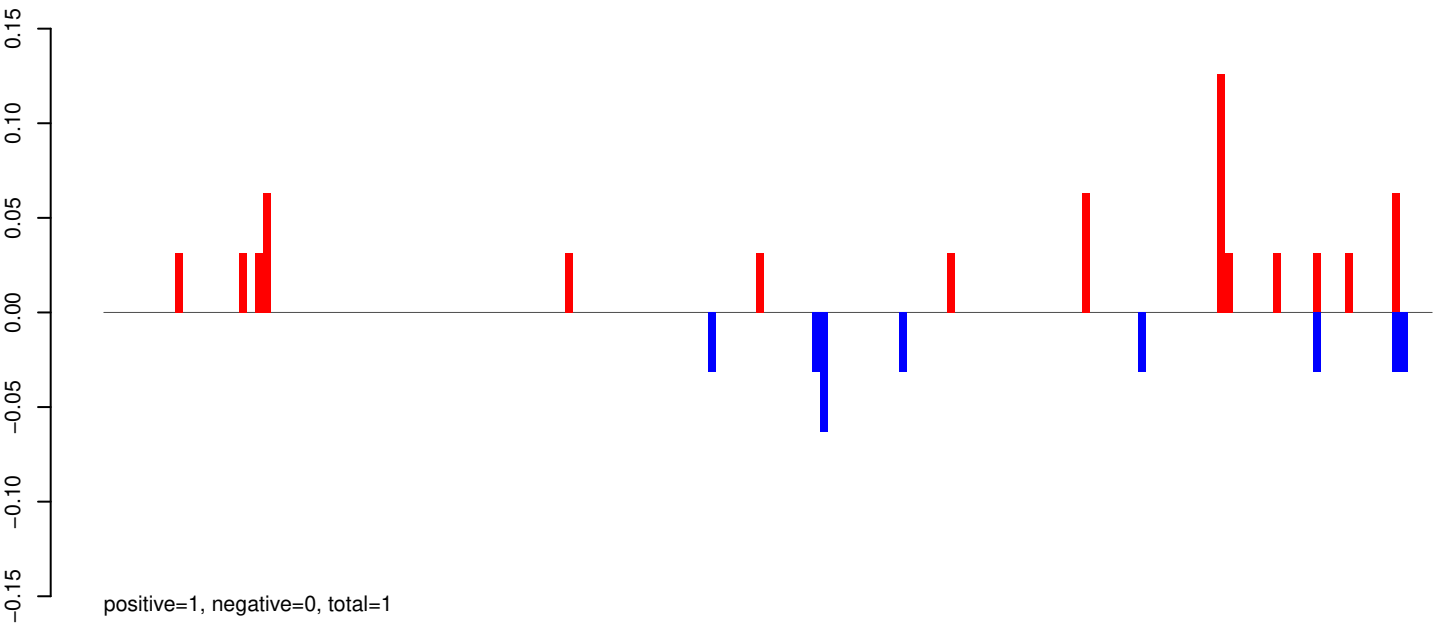

AeAeg_Whole_ZIKVdr_In_RNA_GP.24_35.rep

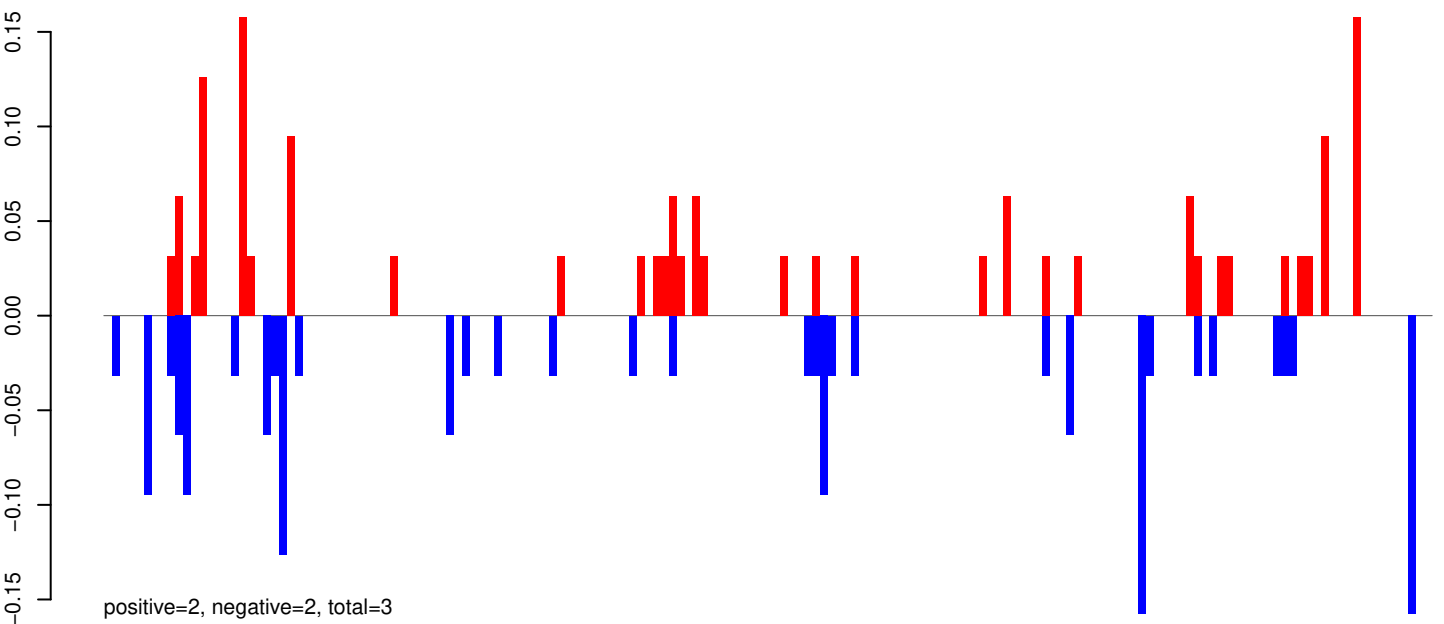

AeAeg_Whole_ZIKVdr_In_RNA_GP.rep

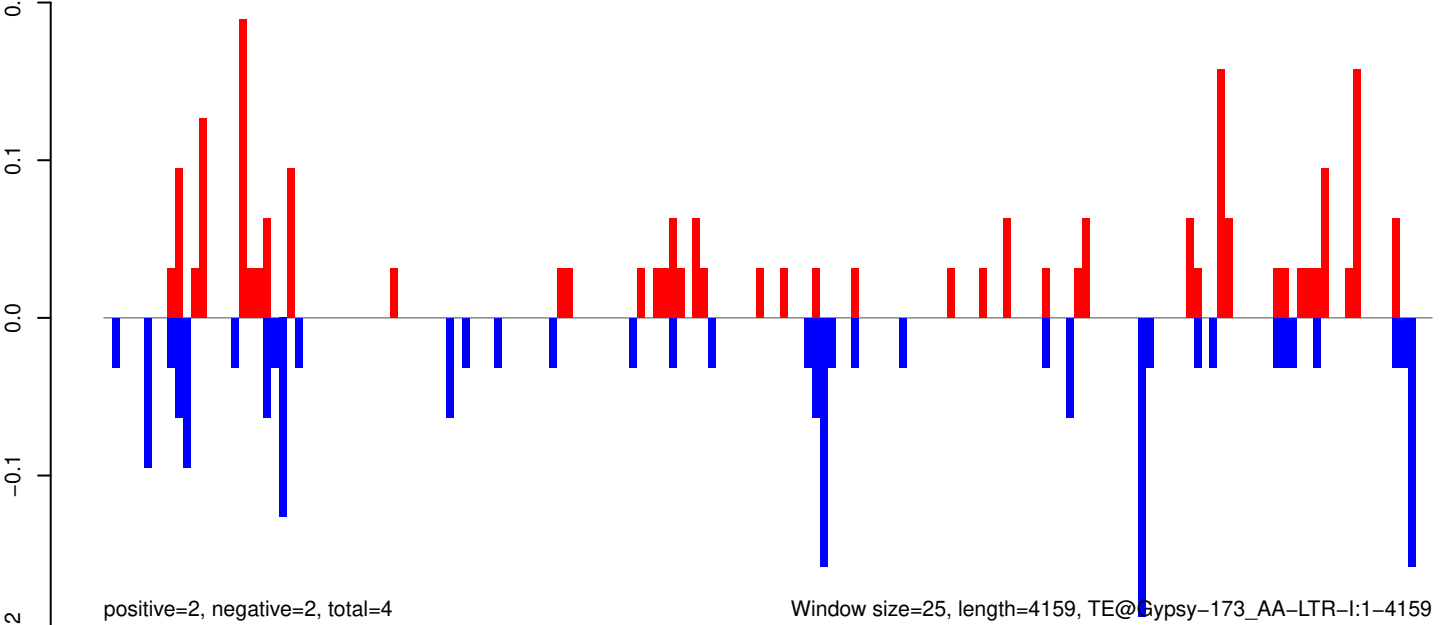

AeAeg_Whole_ZIKVdr_In_RNA_GP.18_23.rep

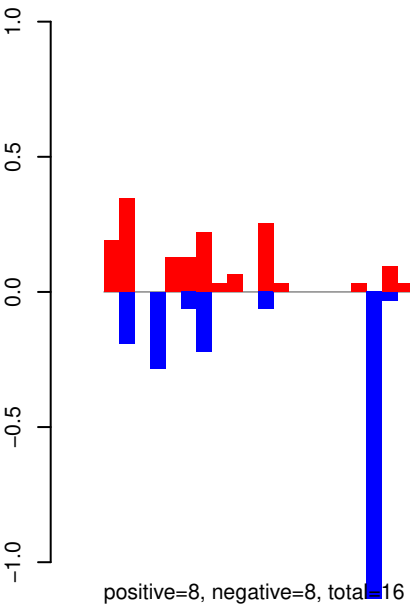

AeAeg_Whole_ZIKVdr_In_RNA_GP.24_35.rep

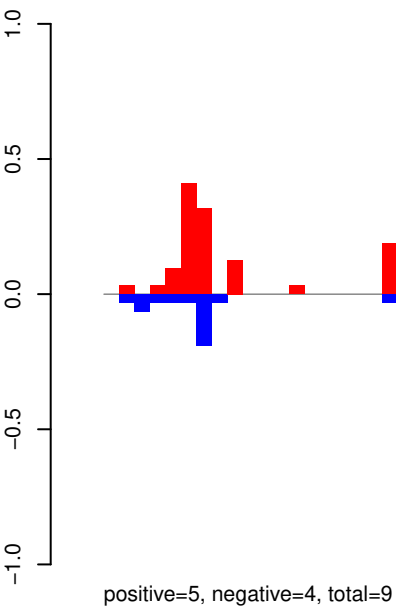

AeAeg_Whole_ZIKVdr_In_RNA_GP.rep

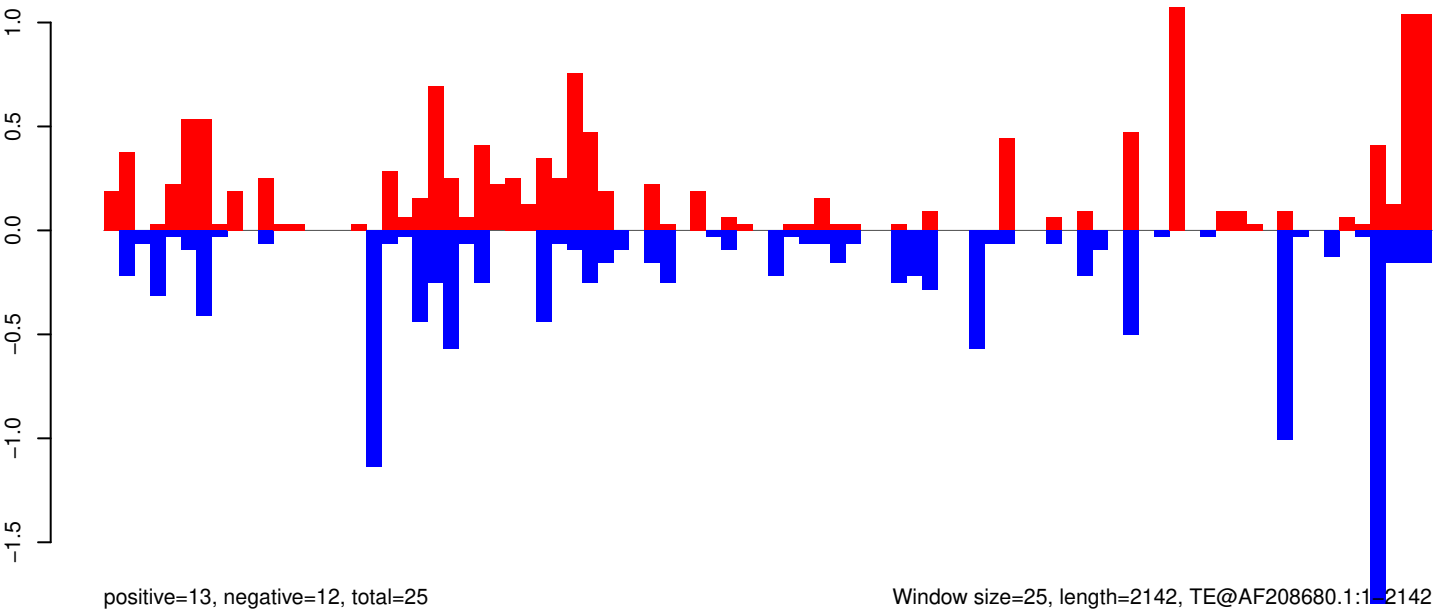

AeAeg_Whole_ZIKVdr_In_RNA_GP.18_23.rep

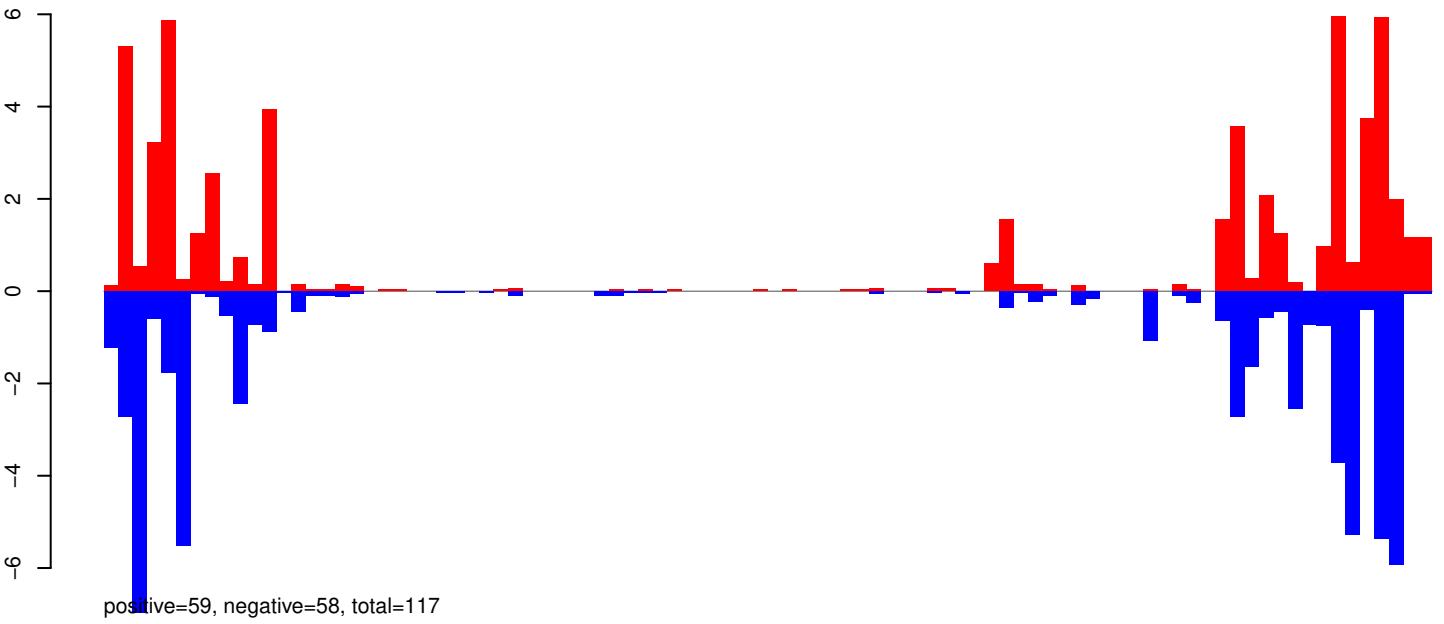

AeAeg_Whole_ZIKVdr_In_RNA_GP.24_35.rep

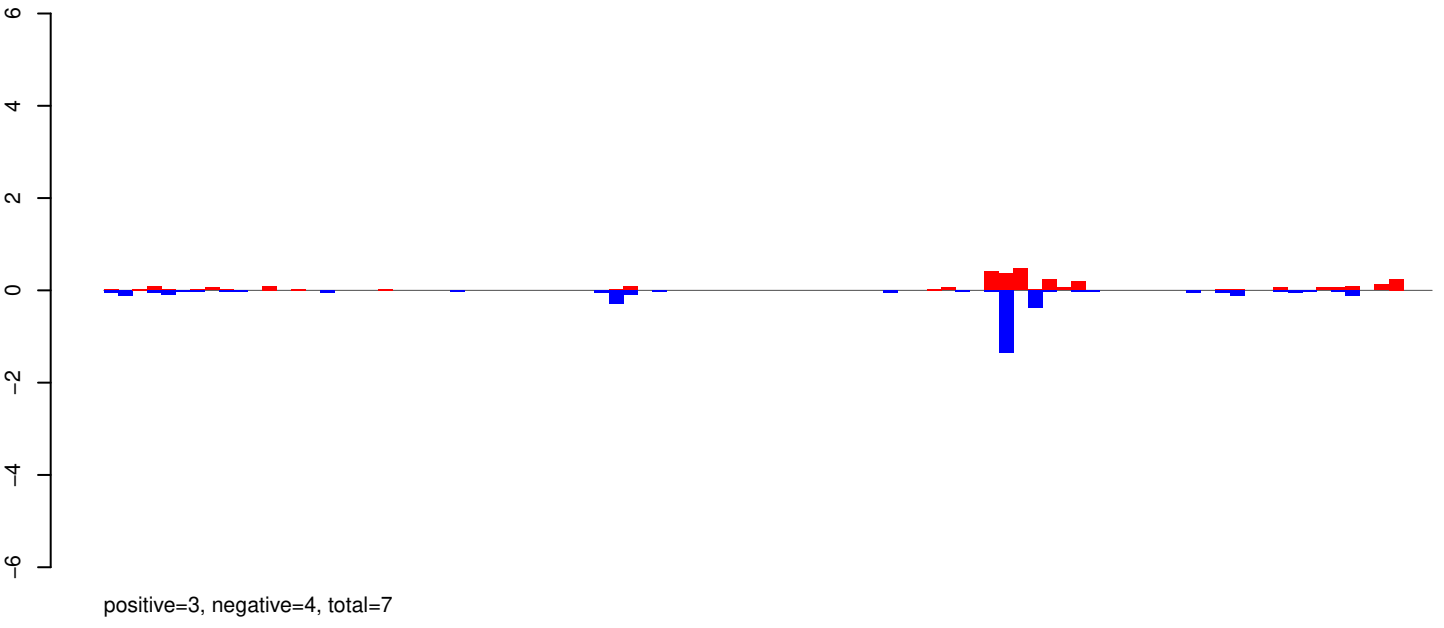

AeAeg_Whole_ZIKVdr_In_RNA_GP.rep

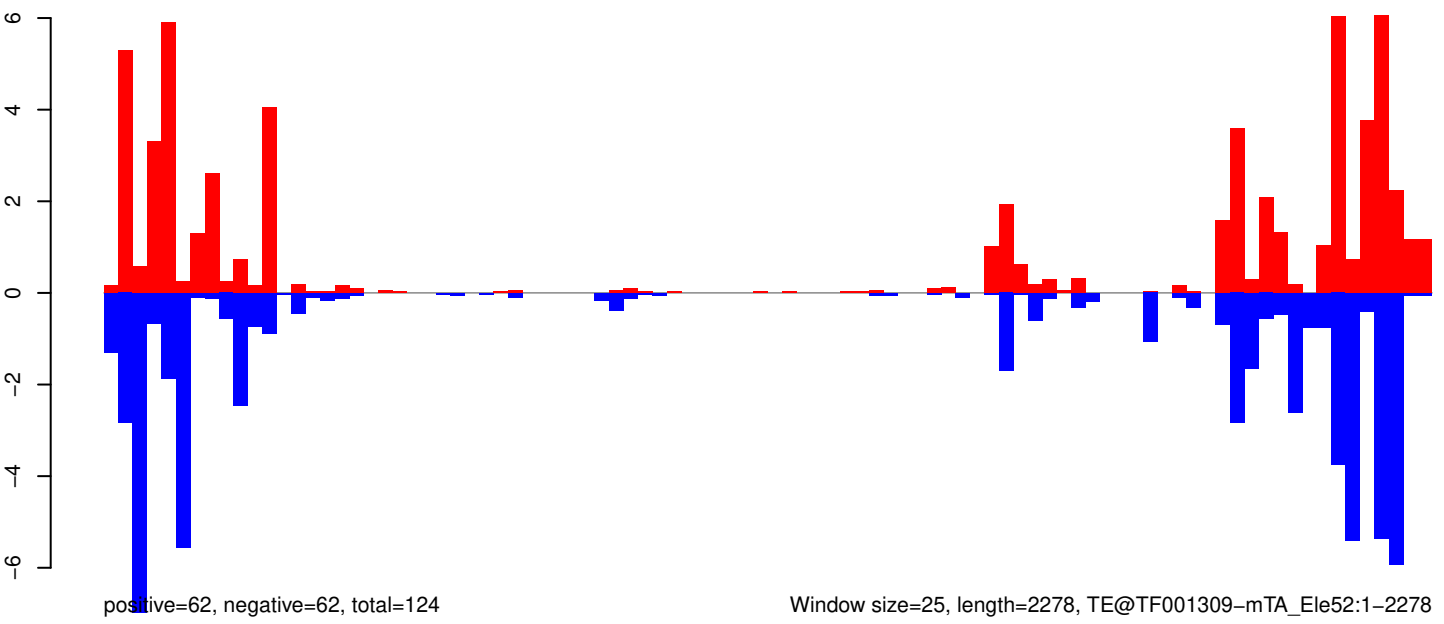

Window size=25, length=2278, TE@TF001309-mTA_Ele52:1-2278

AeAeg_Whole_ZIKVdr_In_RNA_GP.18_23.rep

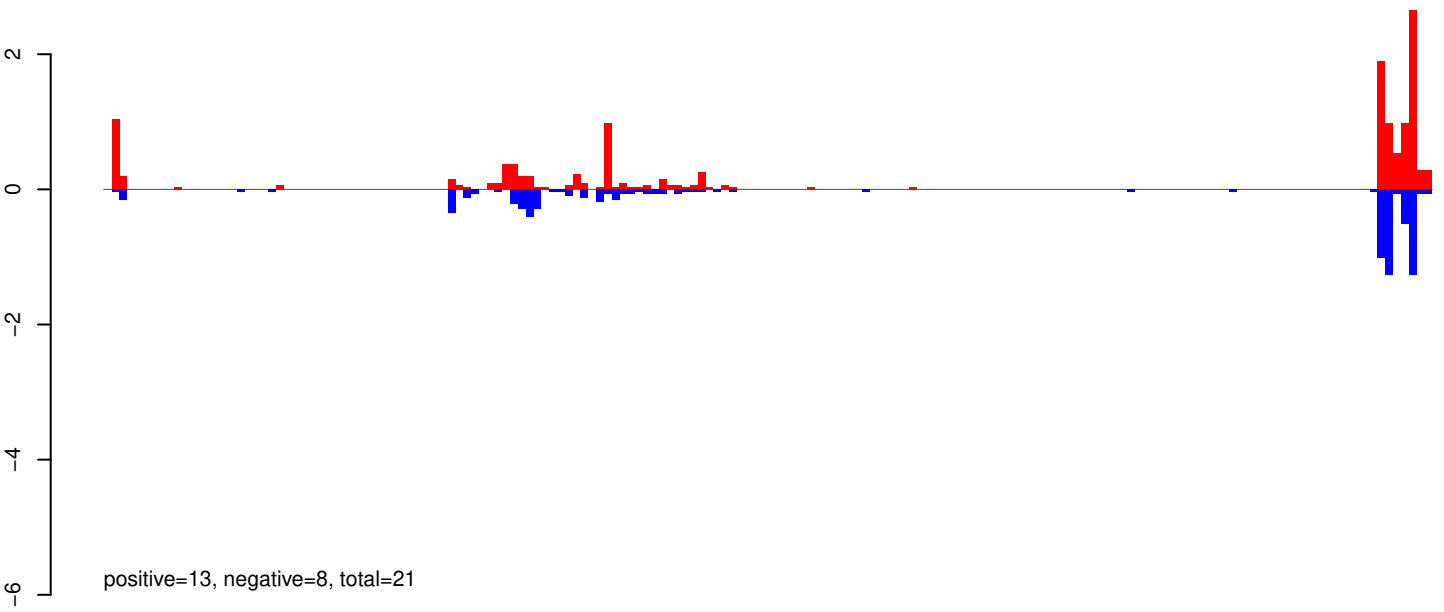

AeAeg_Whole_ZIKVdr_In_RNA_GP.24_35.rep

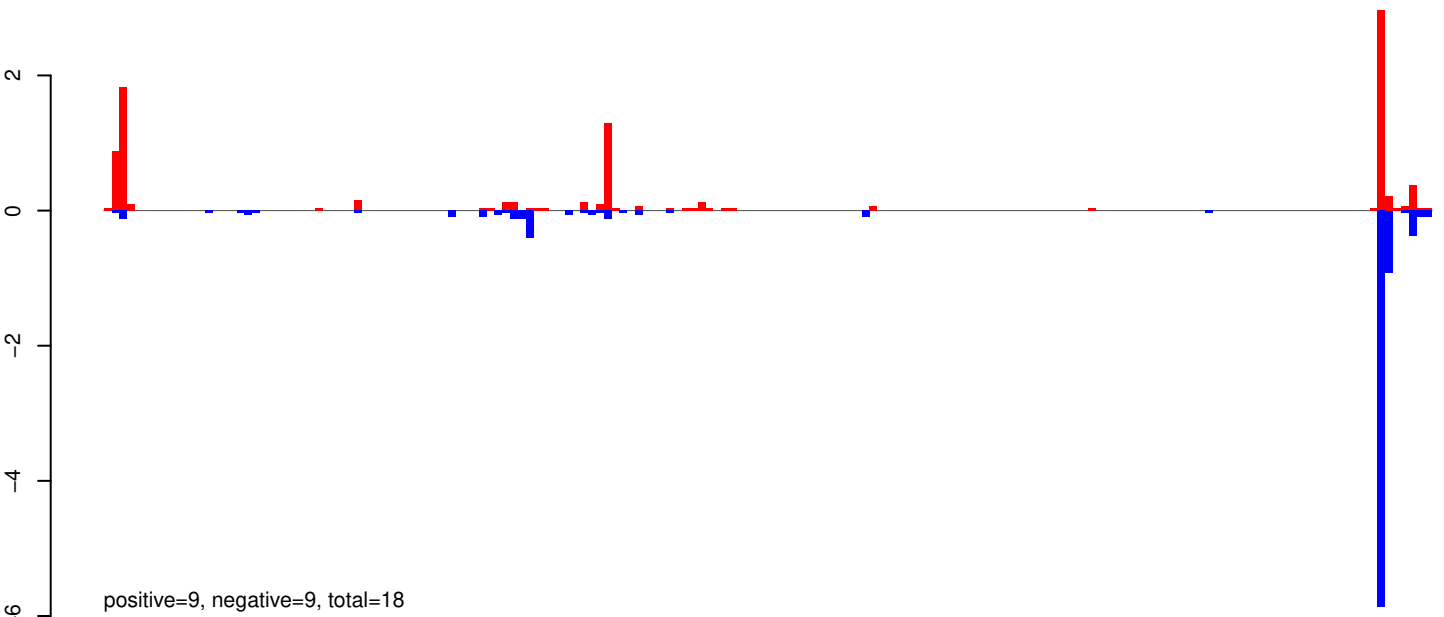

AeAeg_Whole_ZIKVdr_In_RNA_GP.rep

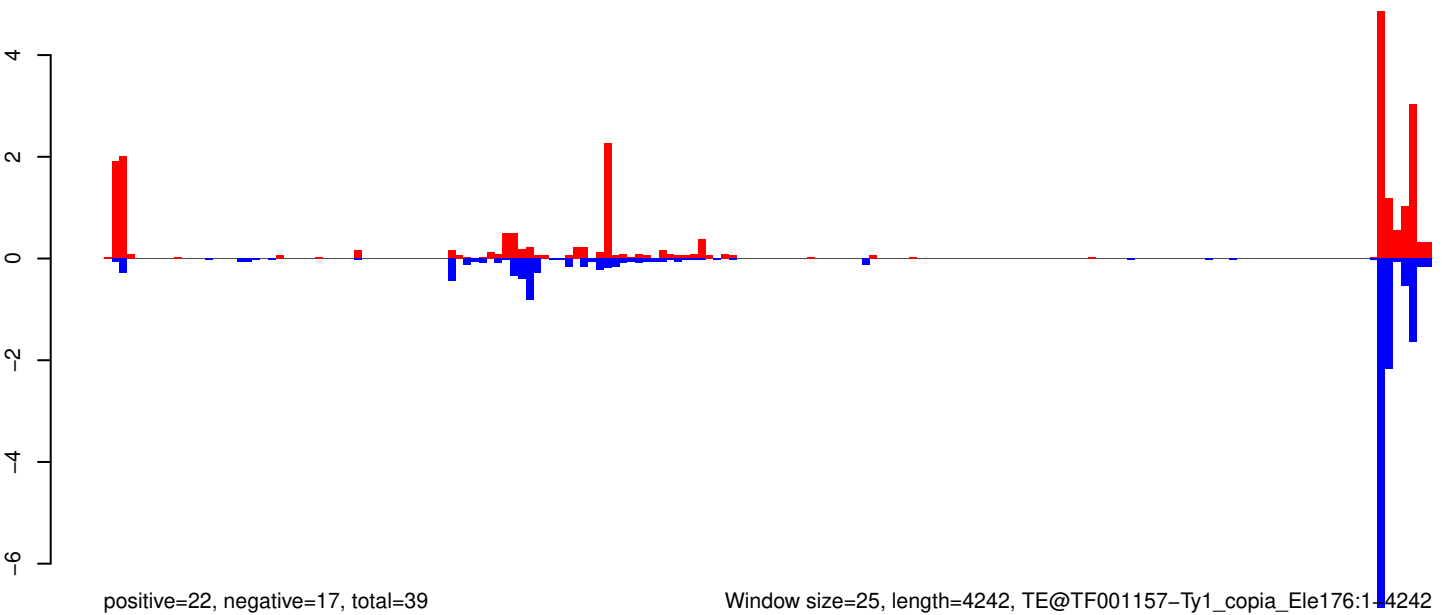

AeAeg_Whole_ZIKVdr_In_RNA_GP.18_23.rep

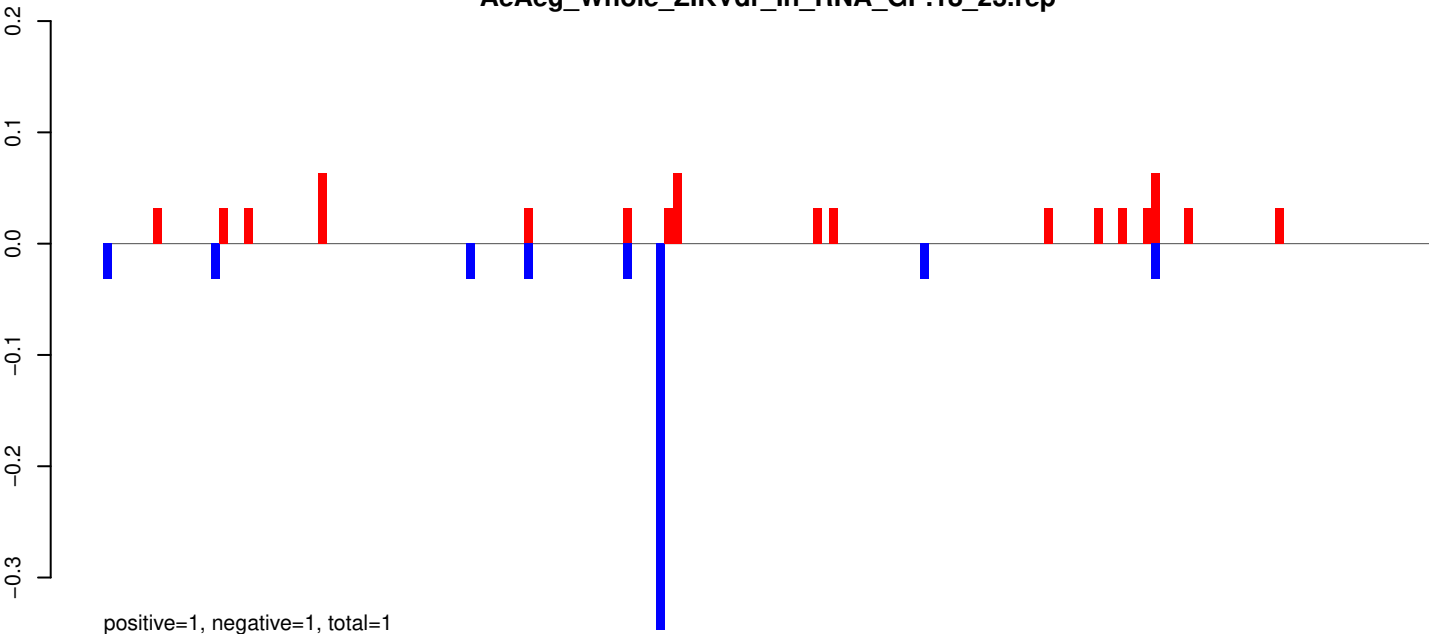

AeAeg_Whole_ZIKVdr_In_RNA_GP.24_35.rep

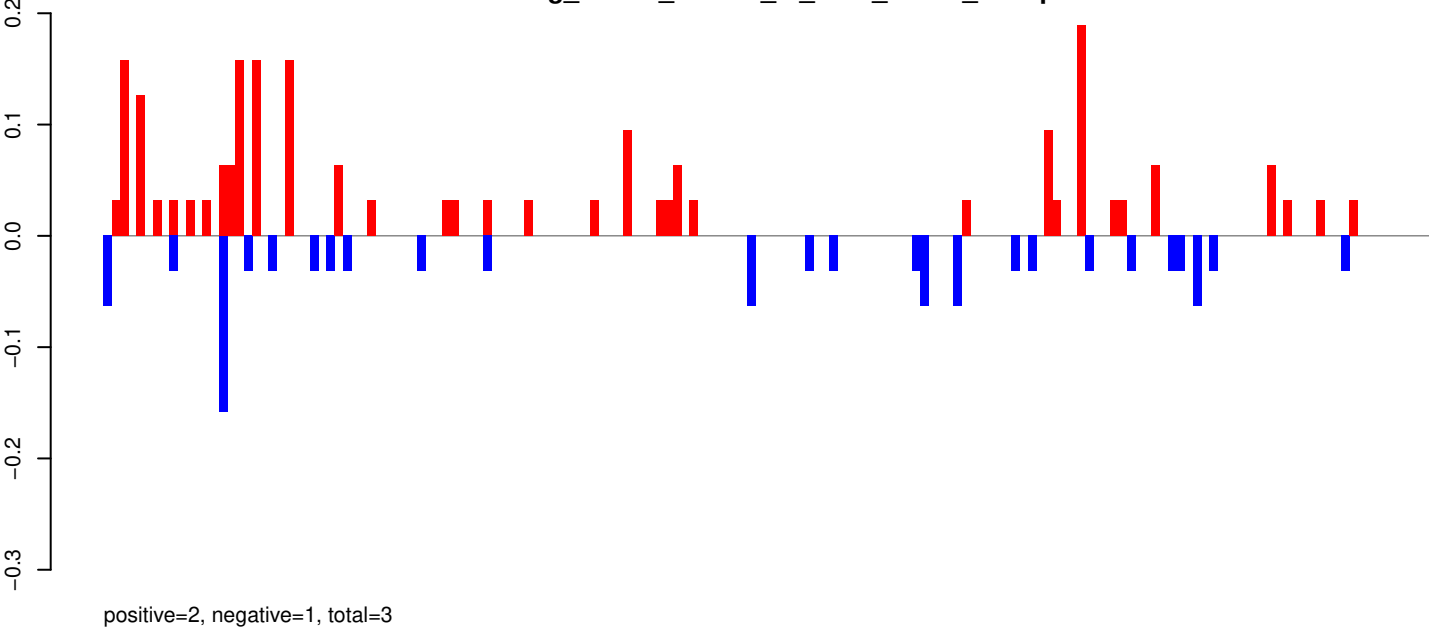

AeAeg_Whole_ZIKVdr_In_RNA_GP.rep

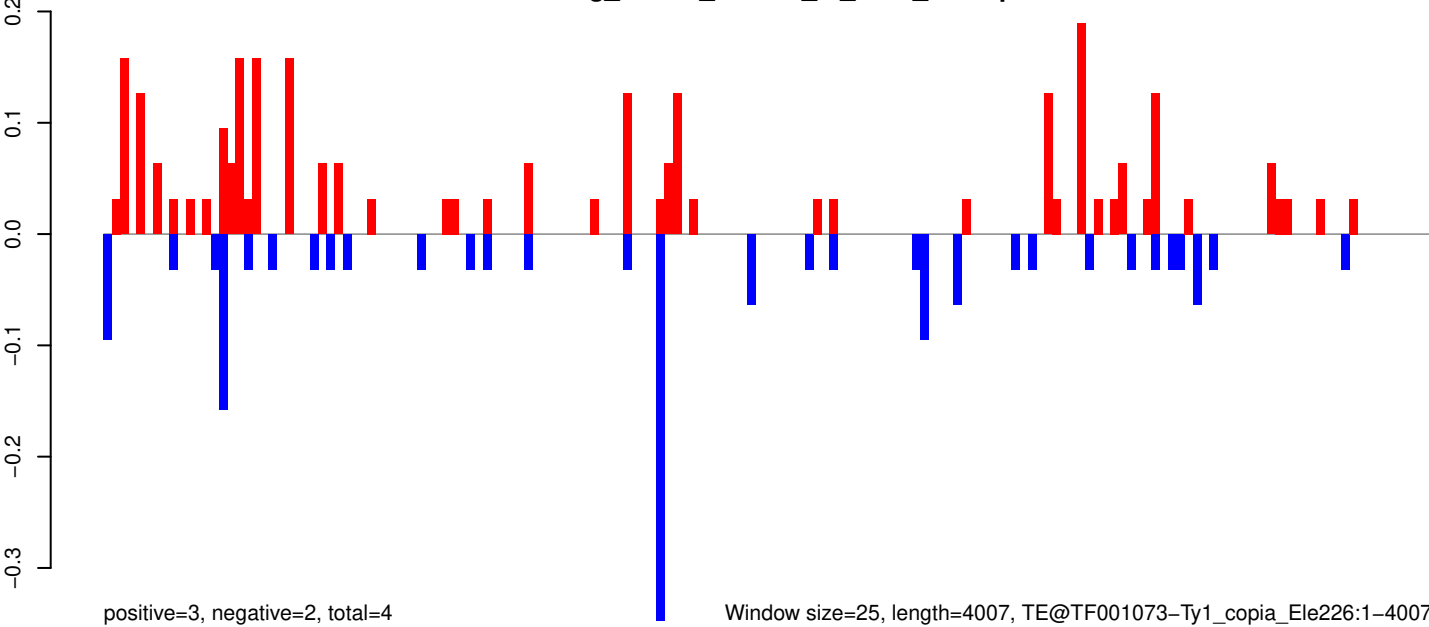

Window size=25, length=4007, TE@TF001073-Ty1_copia_Ele226:1-4007

0 1000 2000 3000 4000

AeAeg_Whole_ZIKVdr_In_RNA_GP.18_23.rep

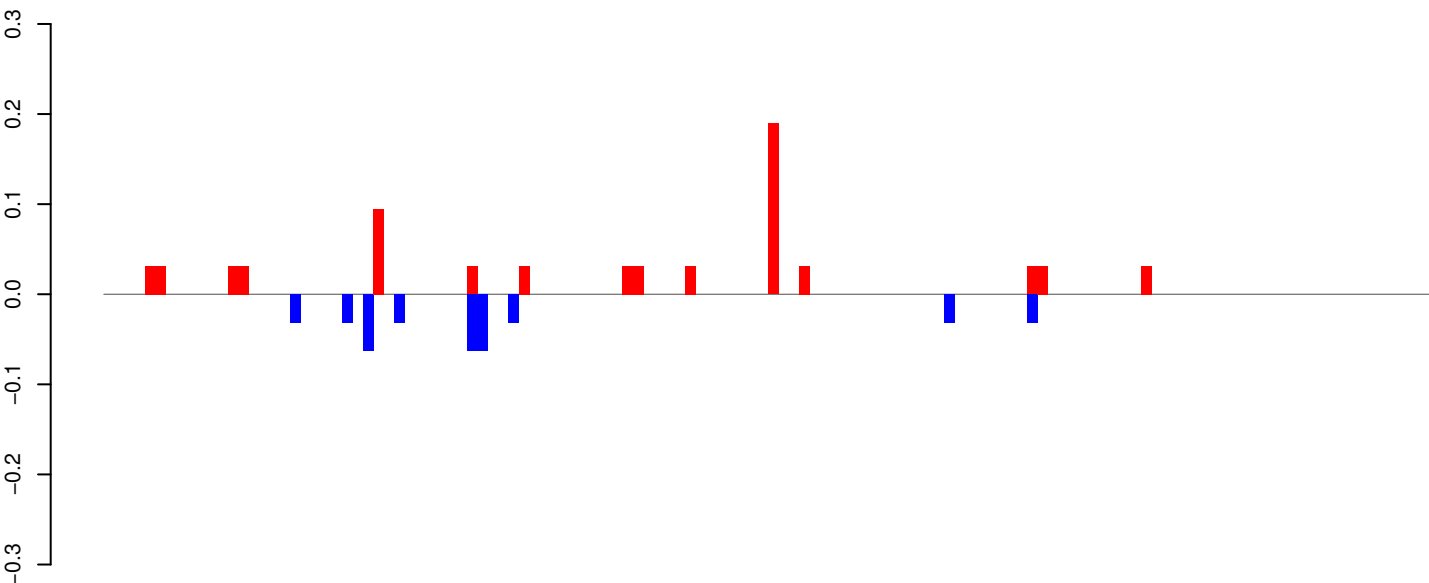

positive=1, negative=0, total=1

AeAeg_Whole_ZIKVdr_In_RNA_GP.24_35.rep

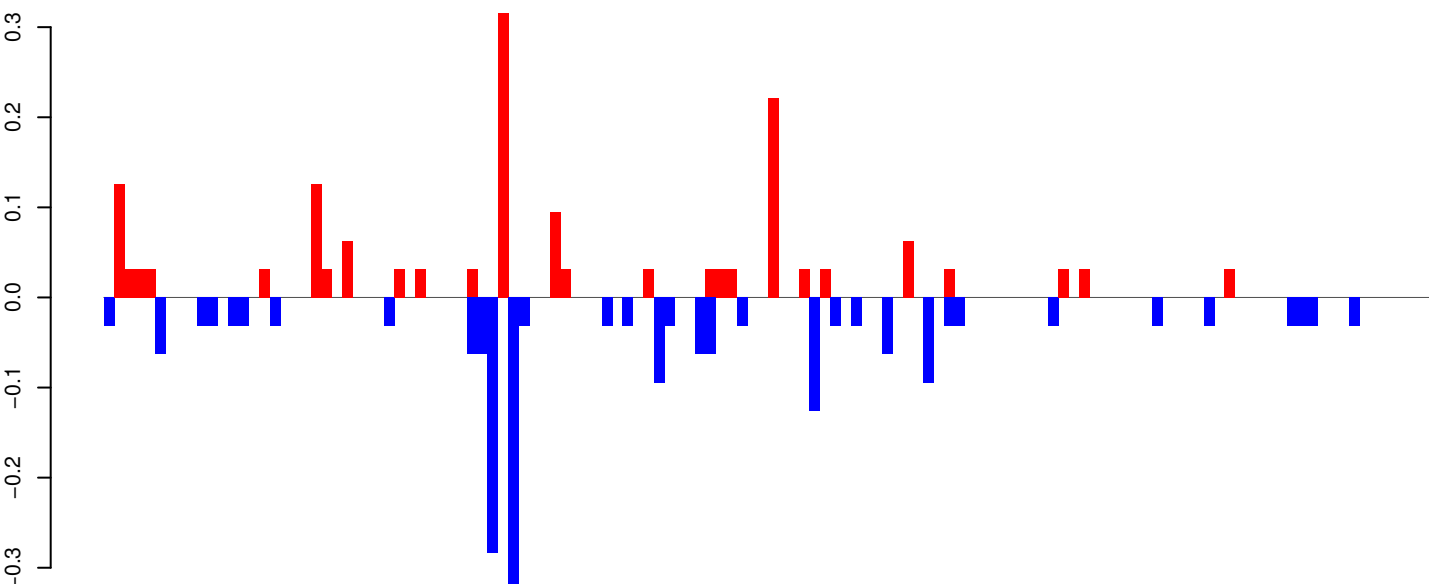

positive=2, negative=2, total=4

AeAeg_Whole_ZIKVdr_In_RNA_GP.rep

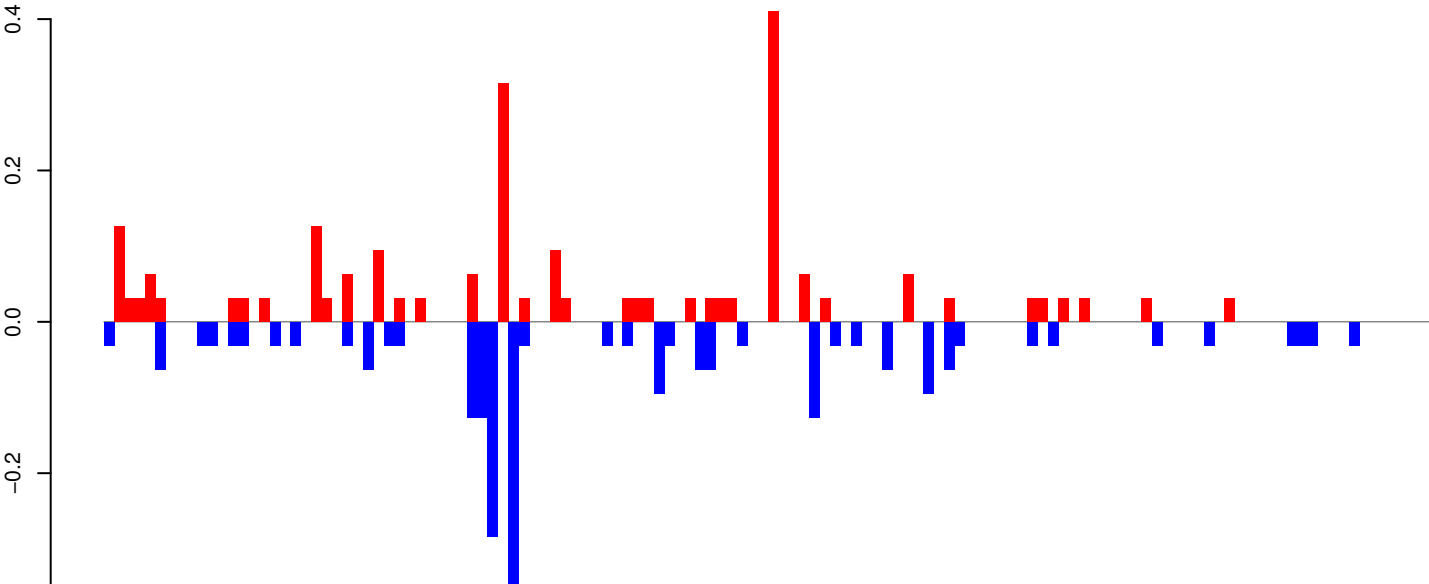

positive=2, negative=2, total=5

Window size=25, length=3180, TE@TF001003-Ty1_copia_Ele165:1-3180

0 500 1000 1500 2000 2500 3000

AeAeg_Whole_ZIKVdr_In_RNA_GP.18_23.rep

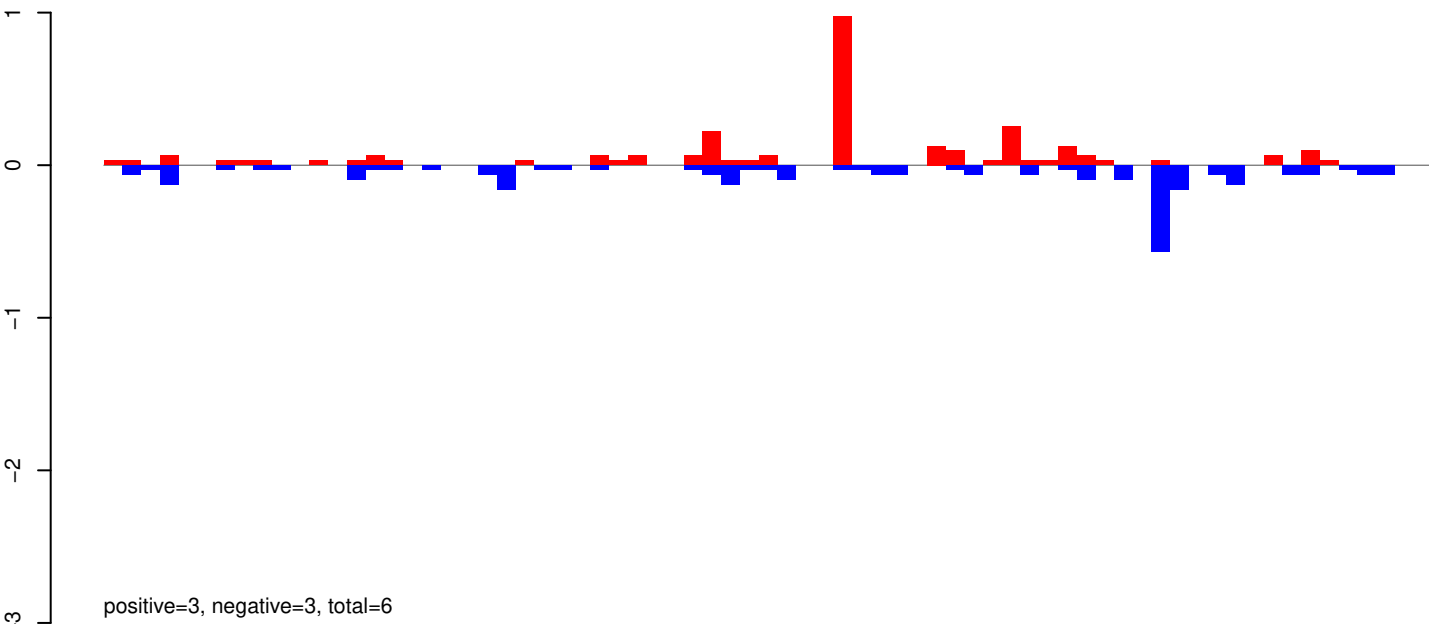

AeAeg_Whole_ZIKVdr_In_RNA_GP.24_35.rep

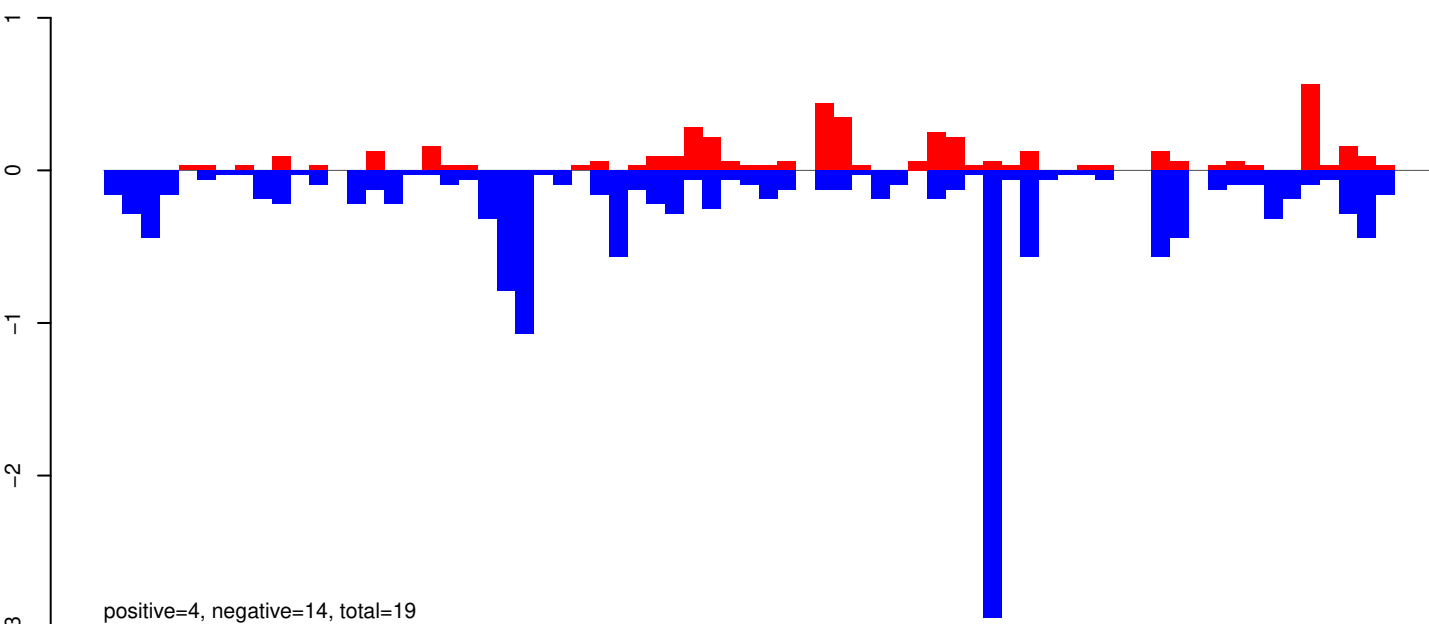

AeAeg_Whole_ZIKVdr_In_RNA_GP.rep

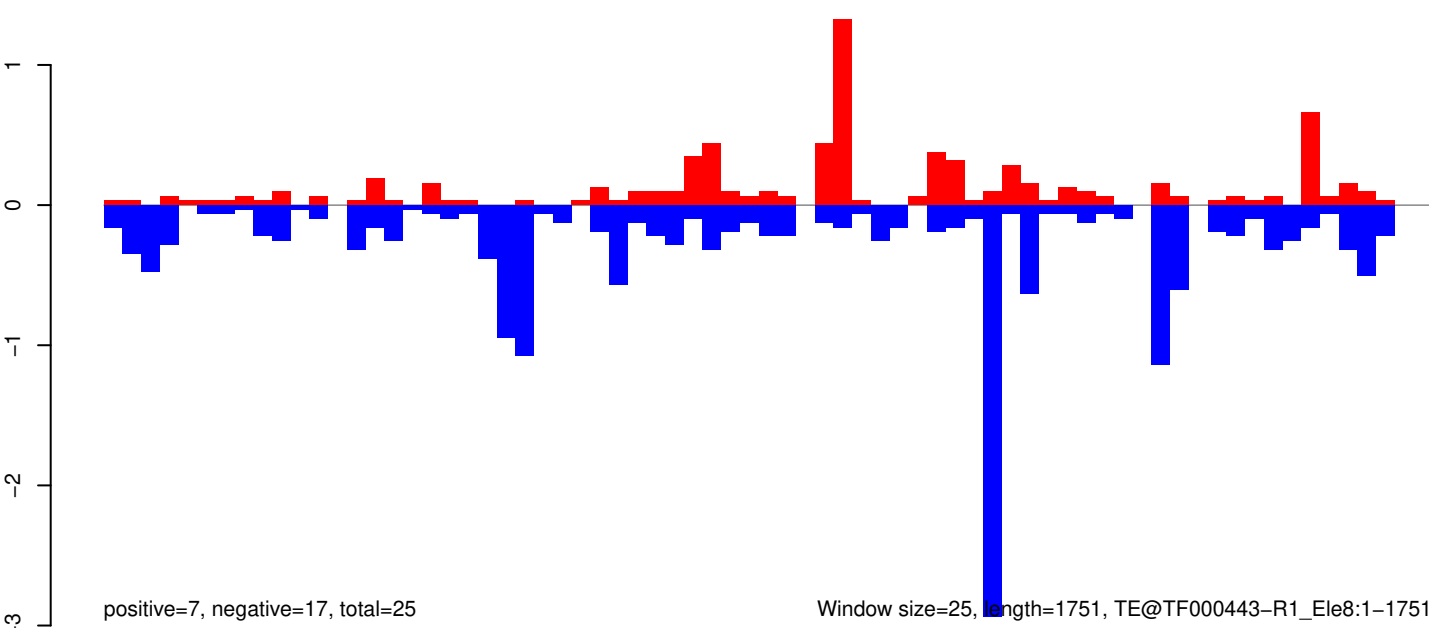

Window size=25, length=1751, TE@TF000443-R1_Ele8:1-1751

AeAeg_Whole_ZIKVdr_In_RNA_GP.18_23.rep

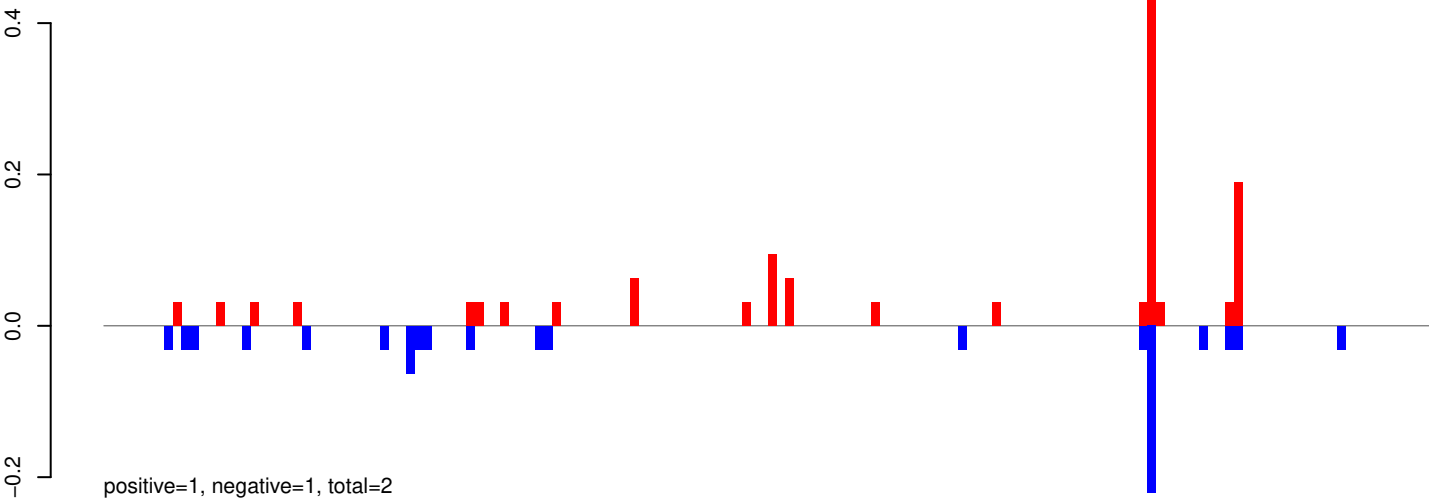

AeAeg_Whole_ZIKVdr_In_RNA_GP.24_35.rep

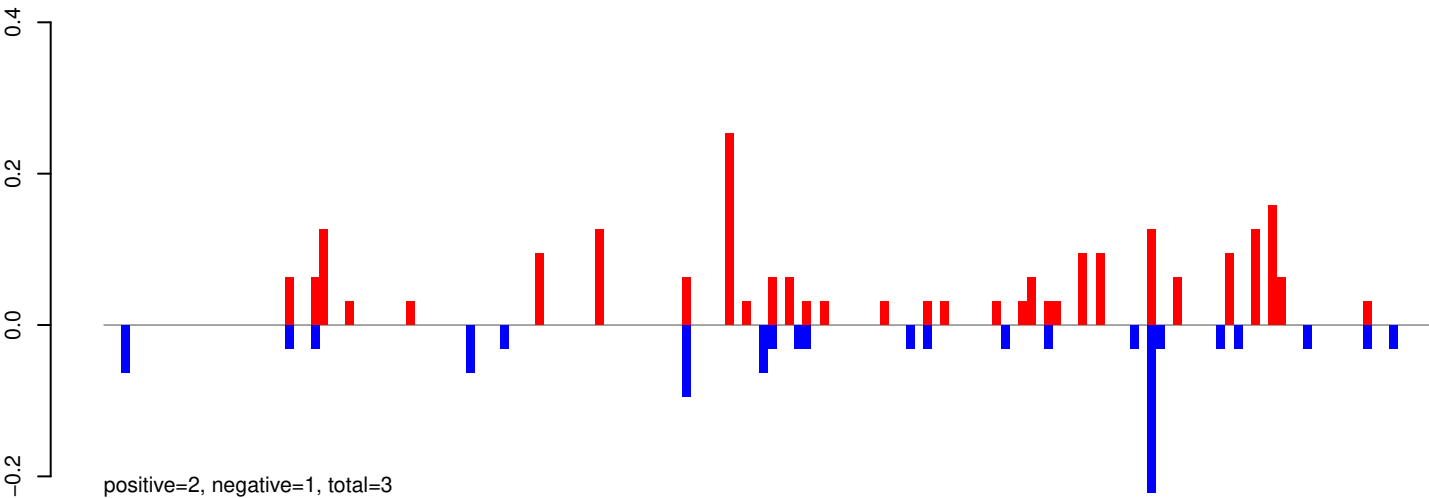

AeAeg_Whole_ZIKVdr_In_RNA_GP.rep

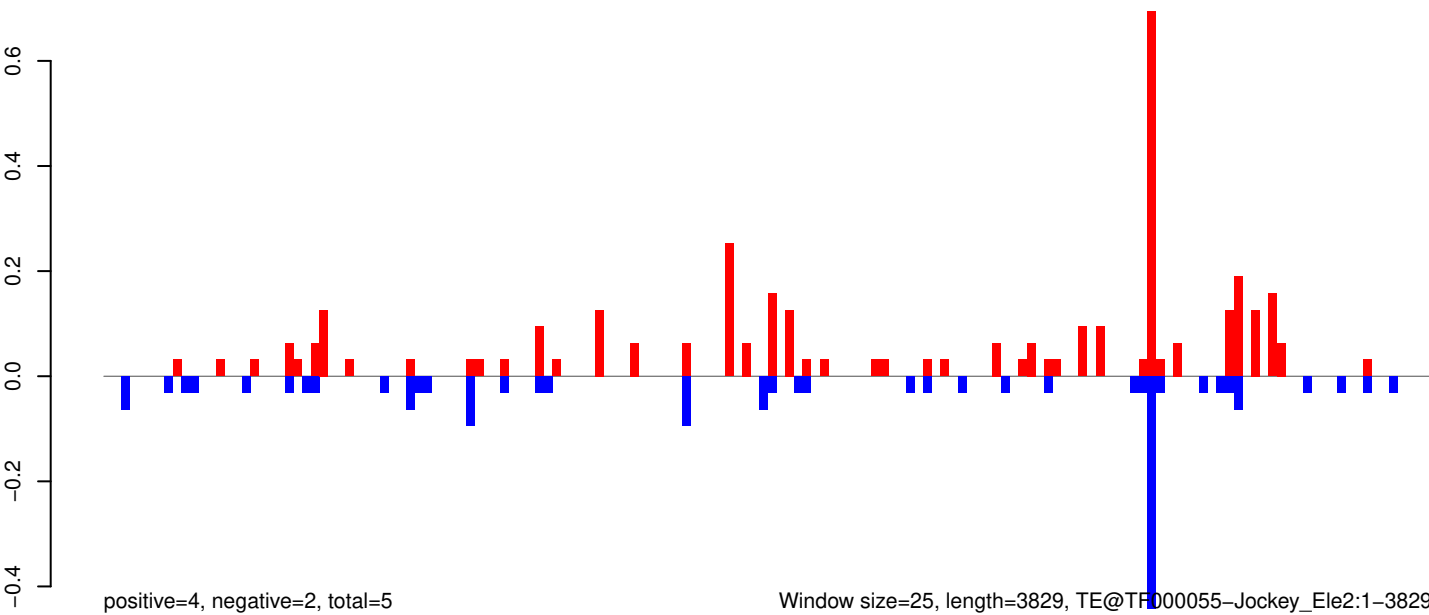

Window size=25, length=3829, TE@TFD000055-Jockey_Ele2:1-3829

0 1000 2000 3000 4000

AeAeg_Whole_ZIKVdr_In_RNA_GP.18_23.rep

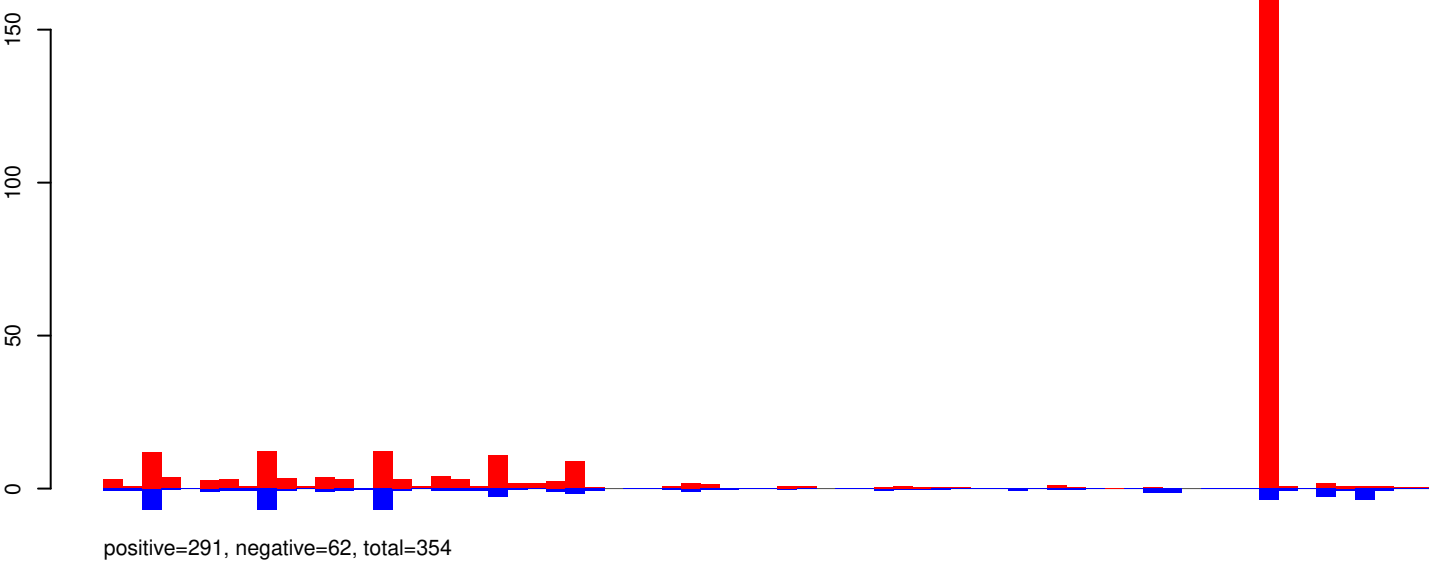

AeAeg_Whole_ZIKVdr_In_RNA_GP.24_35.rep

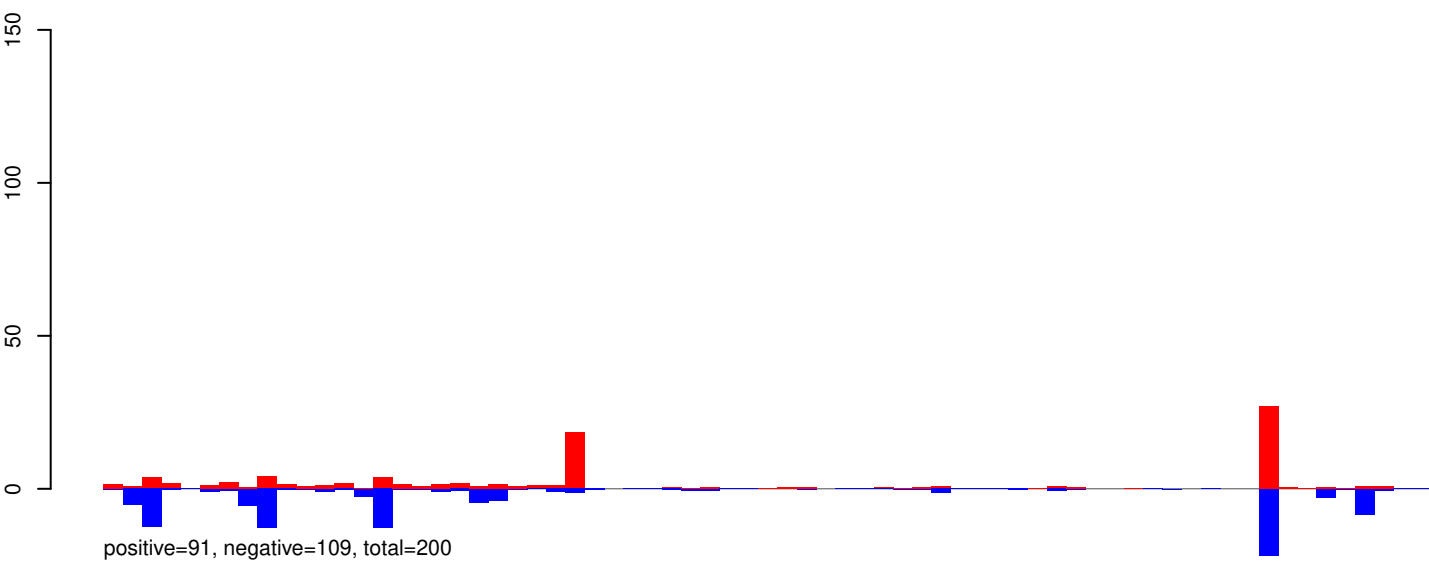

AeAeg_Whole_ZIKVdr_In_RNA_GP.rep

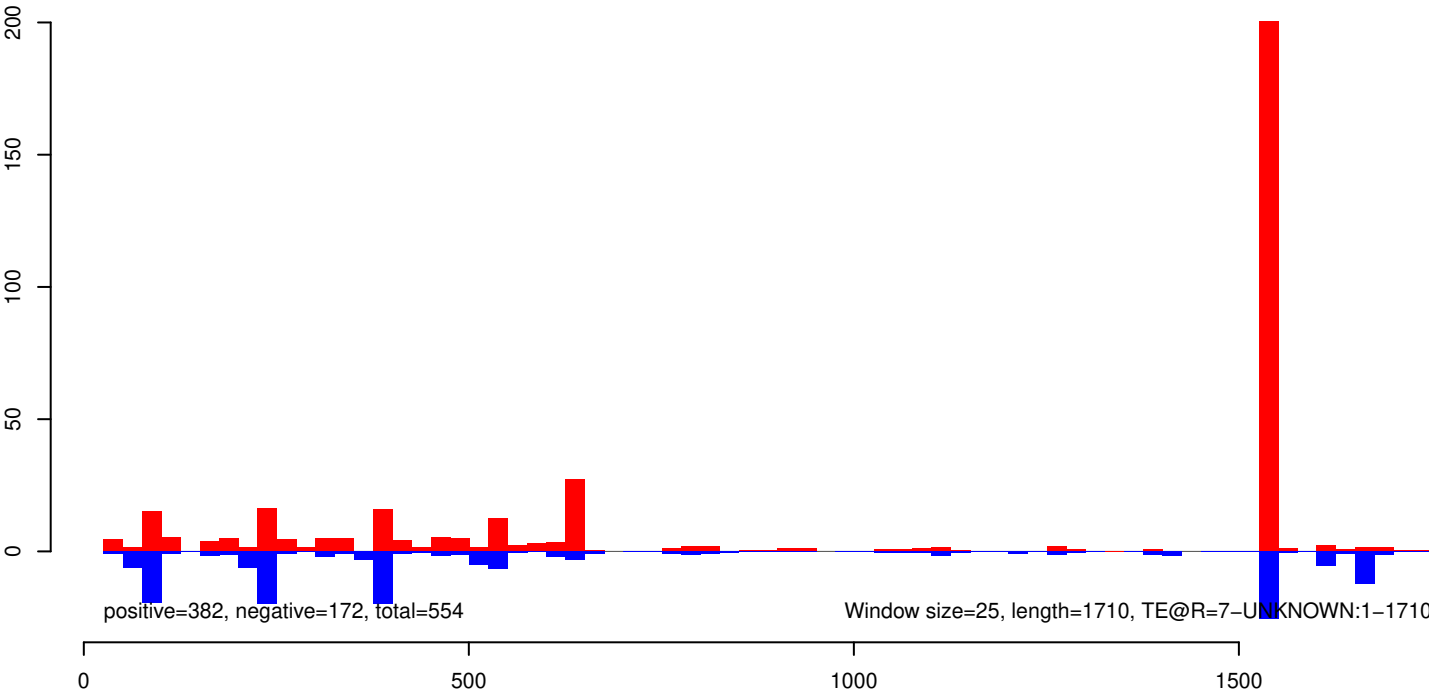

AeAeg_Whole_ZIKVdr_In_RNA_GP.18_23.rep

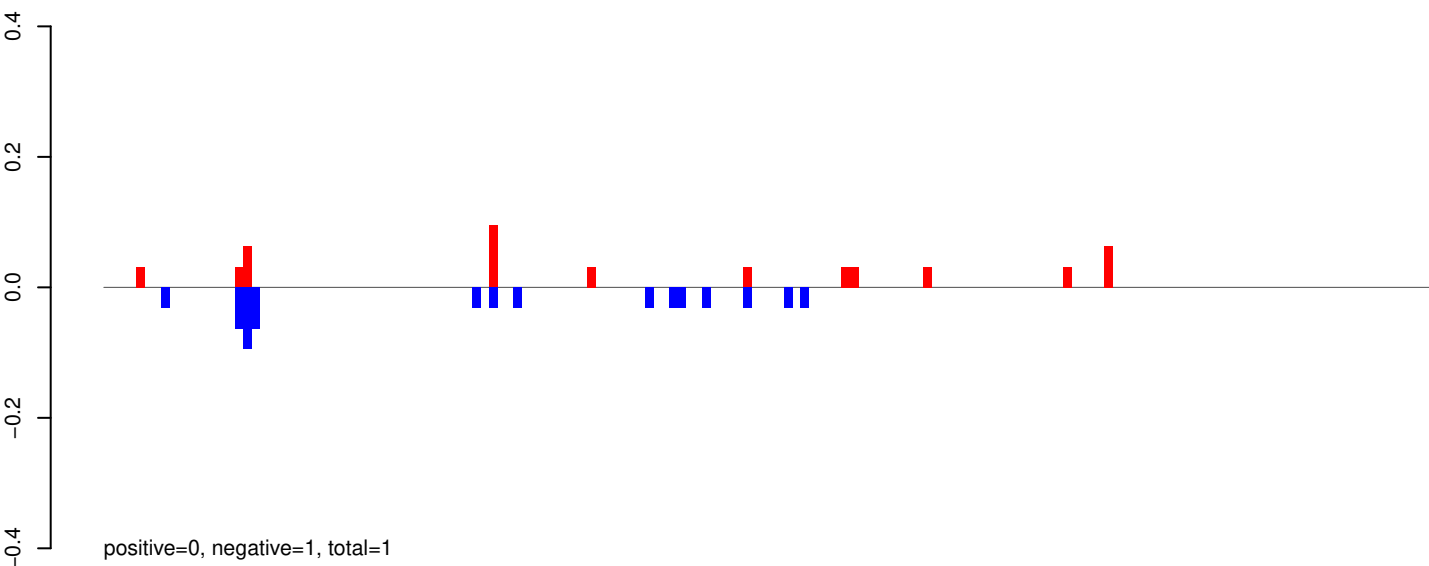

AeAeg_Whole_ZIKVdr_In_RNA_GP.24_35.rep

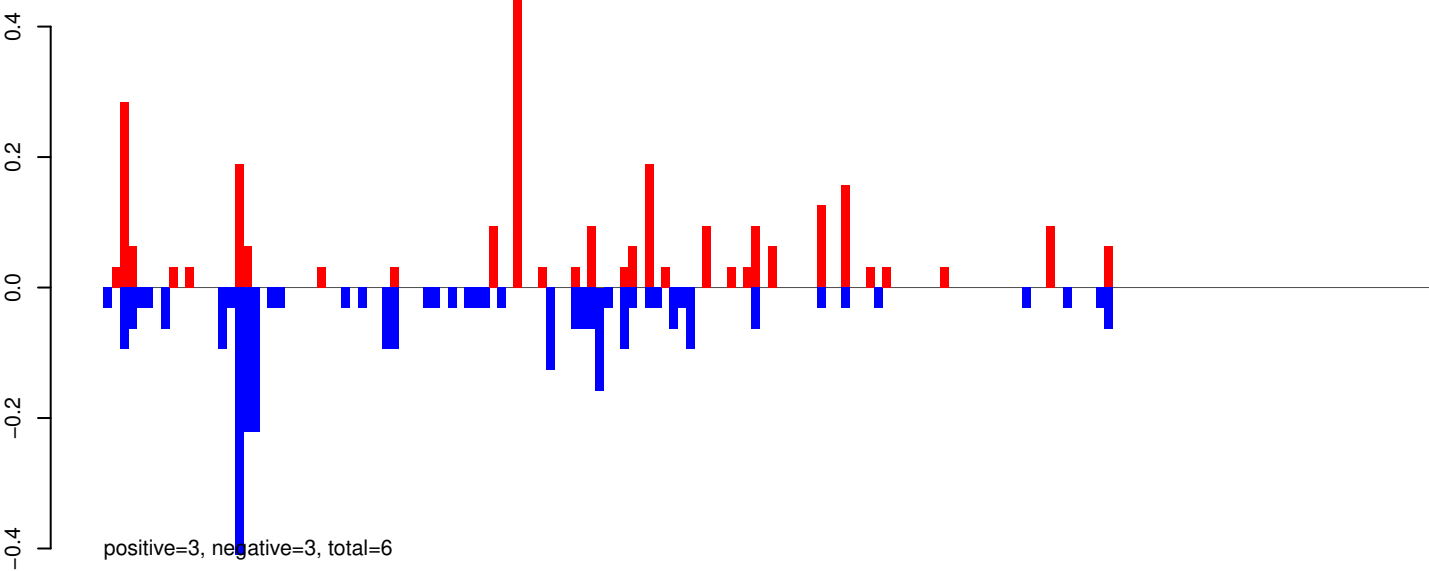

AeAeg_Whole_ZIKVdr_In_RNA_GP.rep

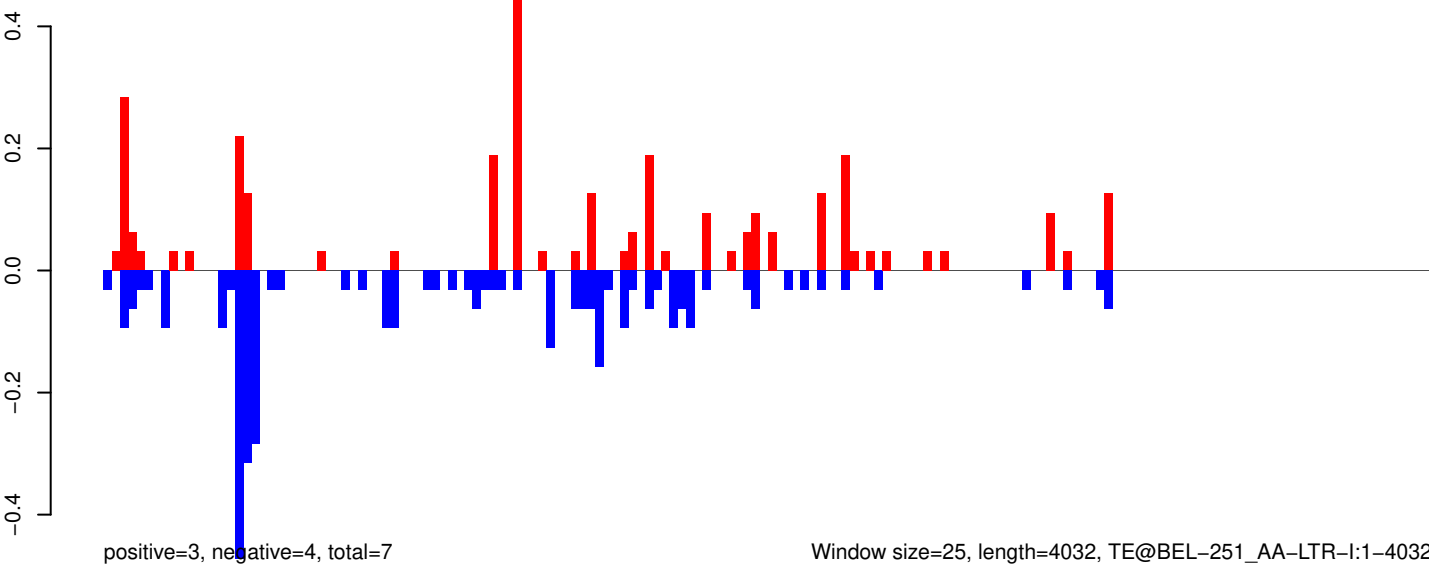

AeAeg_Whole_ZIKVdr_In_RNA_GP.18_23.rep

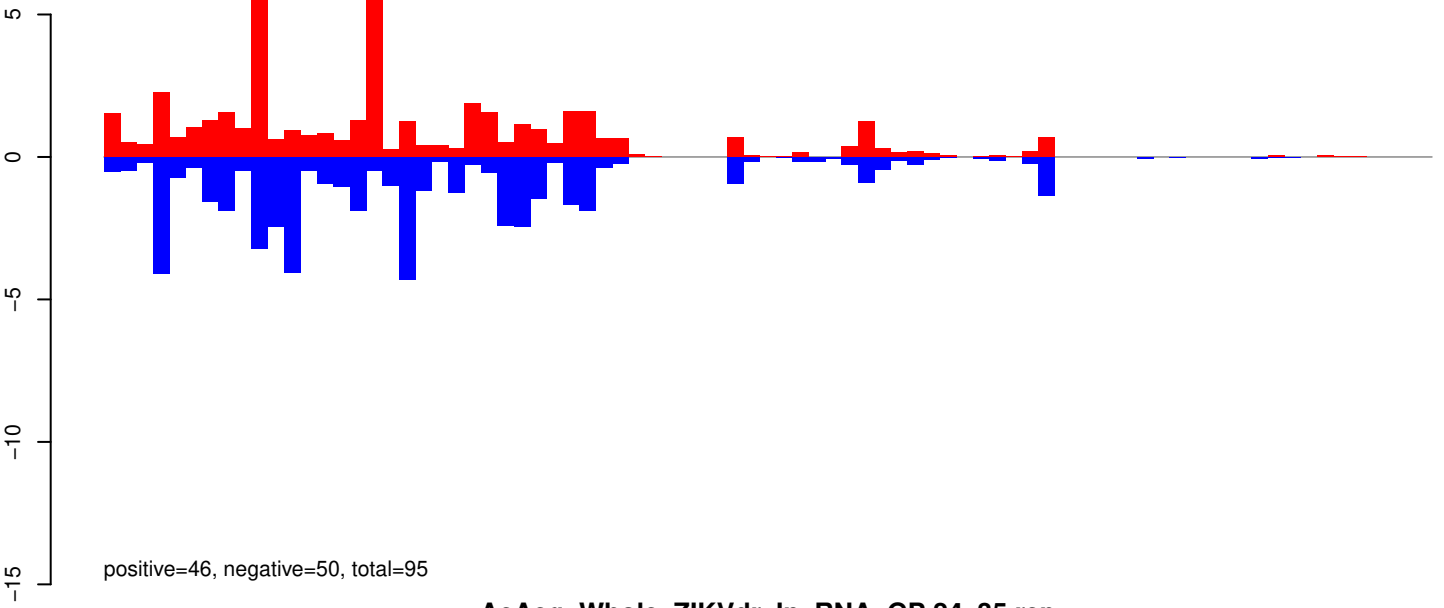

AeAeg_Whole_ZIKVdr_In_RNA_GP.24_35.rep

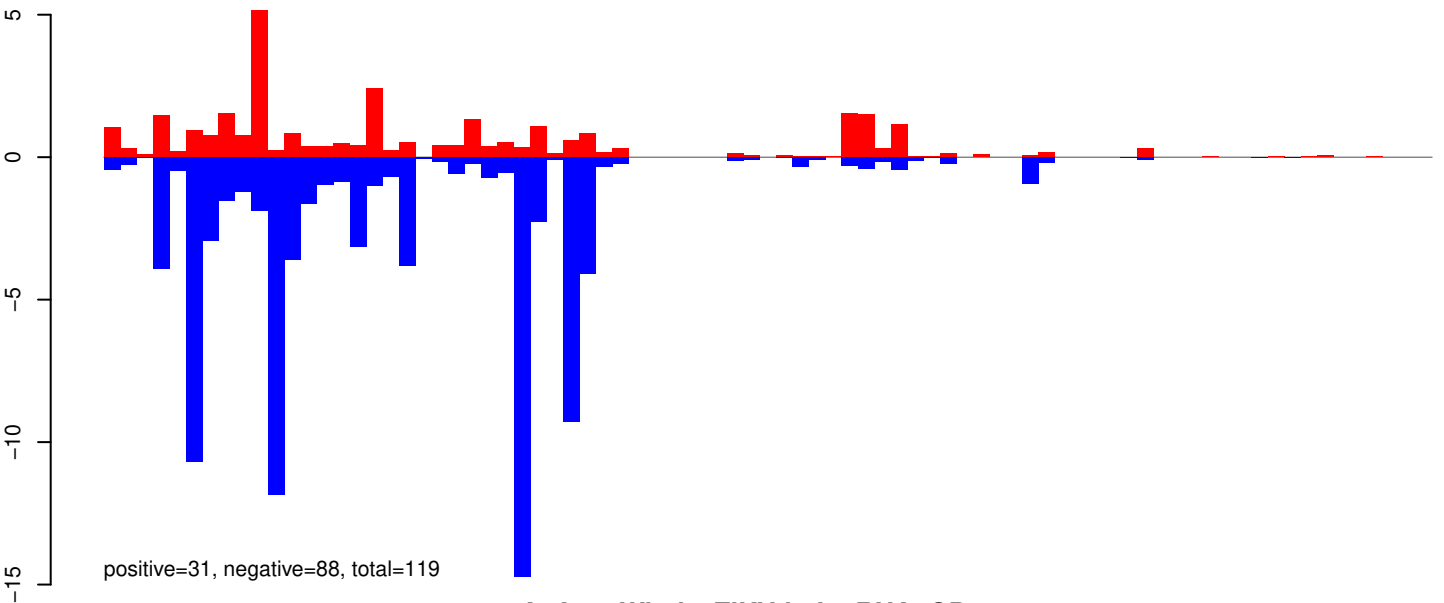

AeAeg_Whole_ZIKVdr_In_RNA_GP.rep

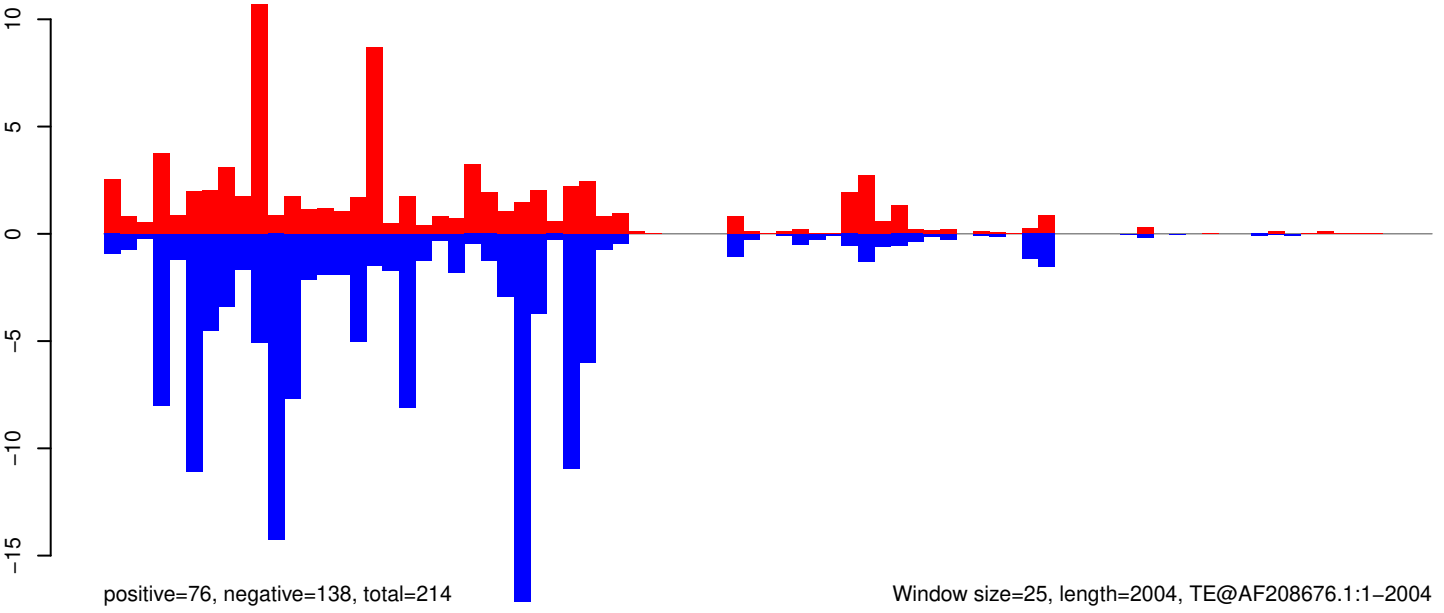

Window size=25, length=2004, TE@AF208676.1:1-2004

0 500 1000 1500 2000

AeAeg_Whole_ZIKVdr_In_RNA_GP.18_23.rep

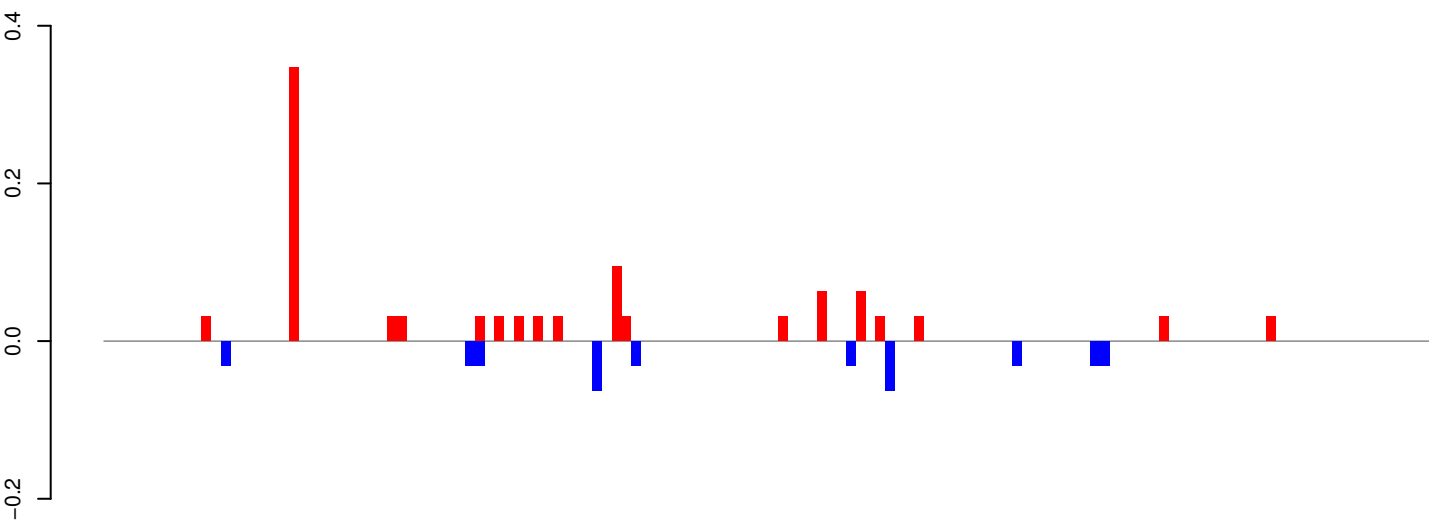

positive=1, negative=0, total=1

AeAeg_Whole_ZIKVdr_In_RNA_GP.24_35.rep

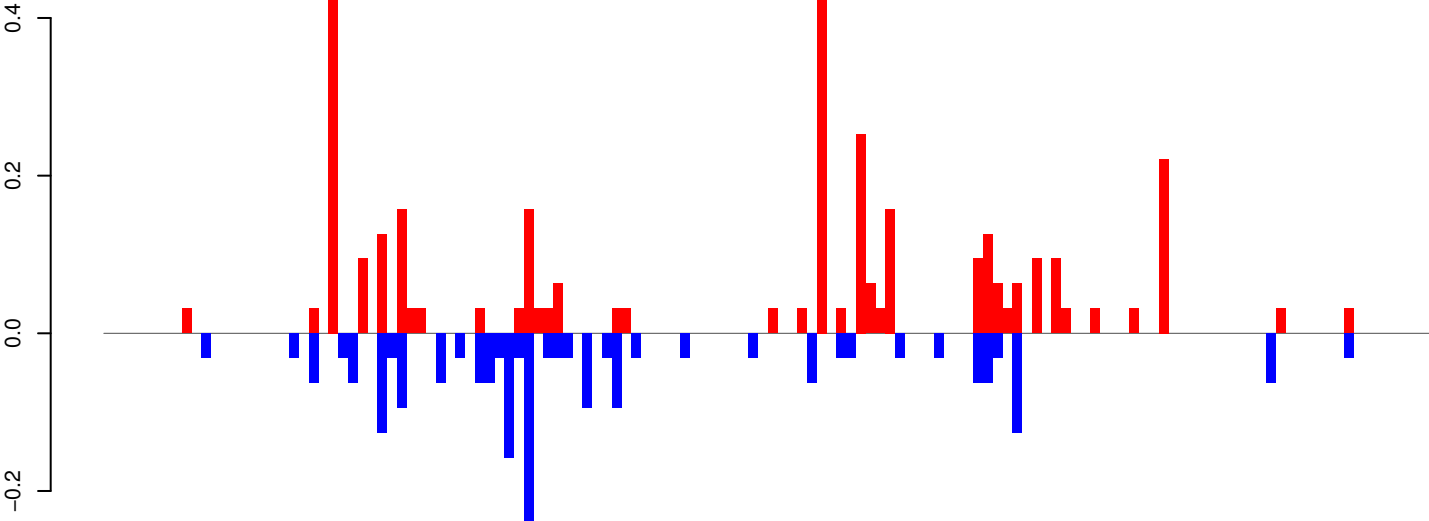

positive=3, negative=2, total=6

AeAeg_Whole_ZIKVdr_In_RNA_GP.rep

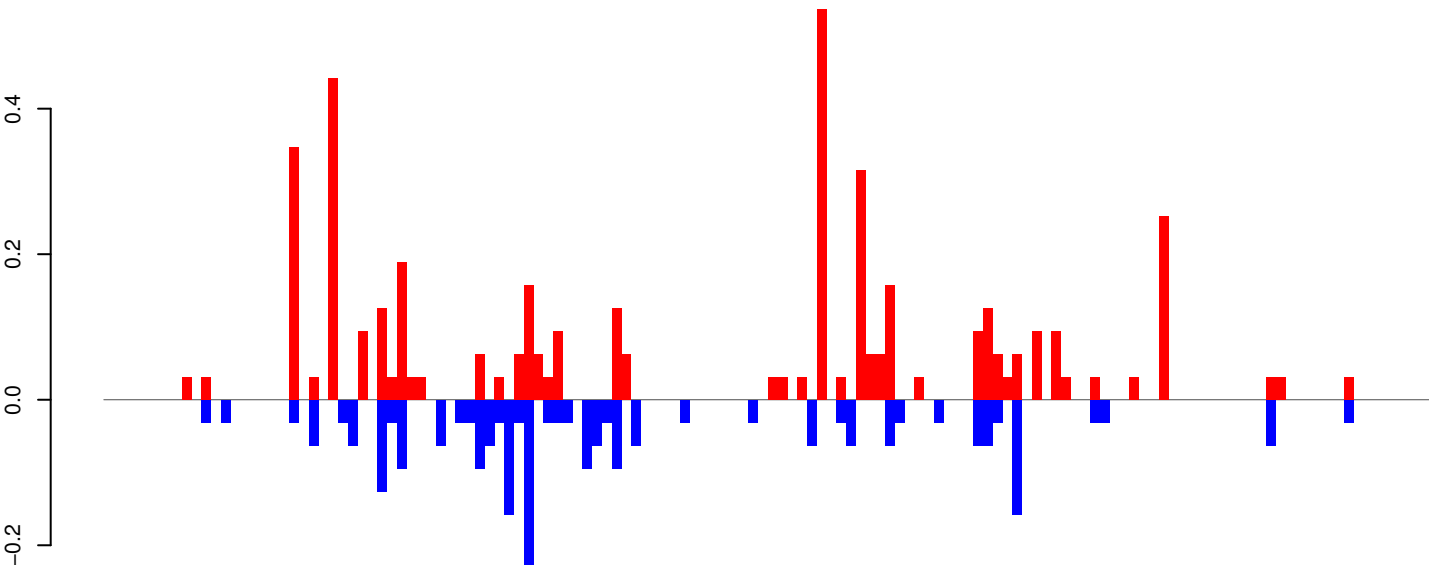

positive=4, negative=3, total=7

Window size=25, length=3383, TE@TF001111-Pogo_Ele19:1-3383

0 500 1000 1500 2000 2500 3000 3500

AeAeg_Whole_ZIKVdr_In_RNA_GP.18_23.rep

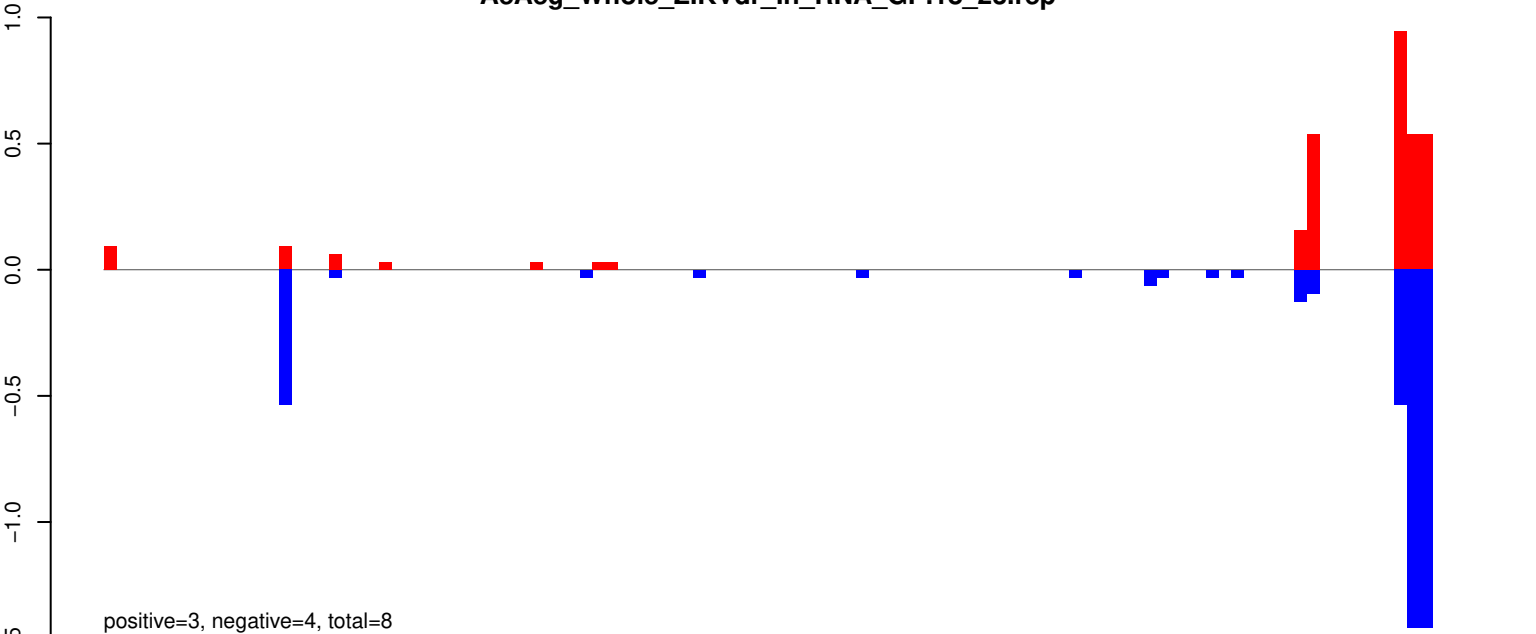

AeAeg_Whole_ZIKVdr_In_RNA_GP.24_35.rep

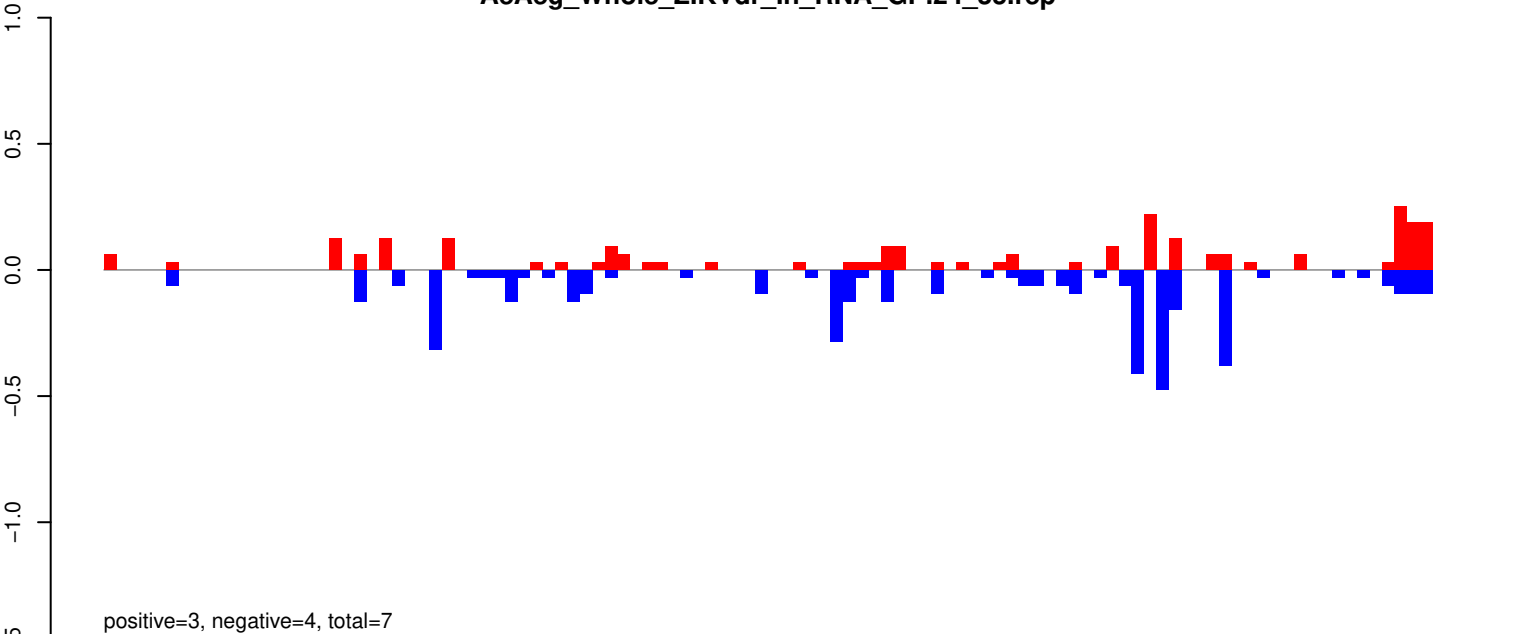

AeAeg_Whole_ZIKVdr_In_RNA_GP.rep

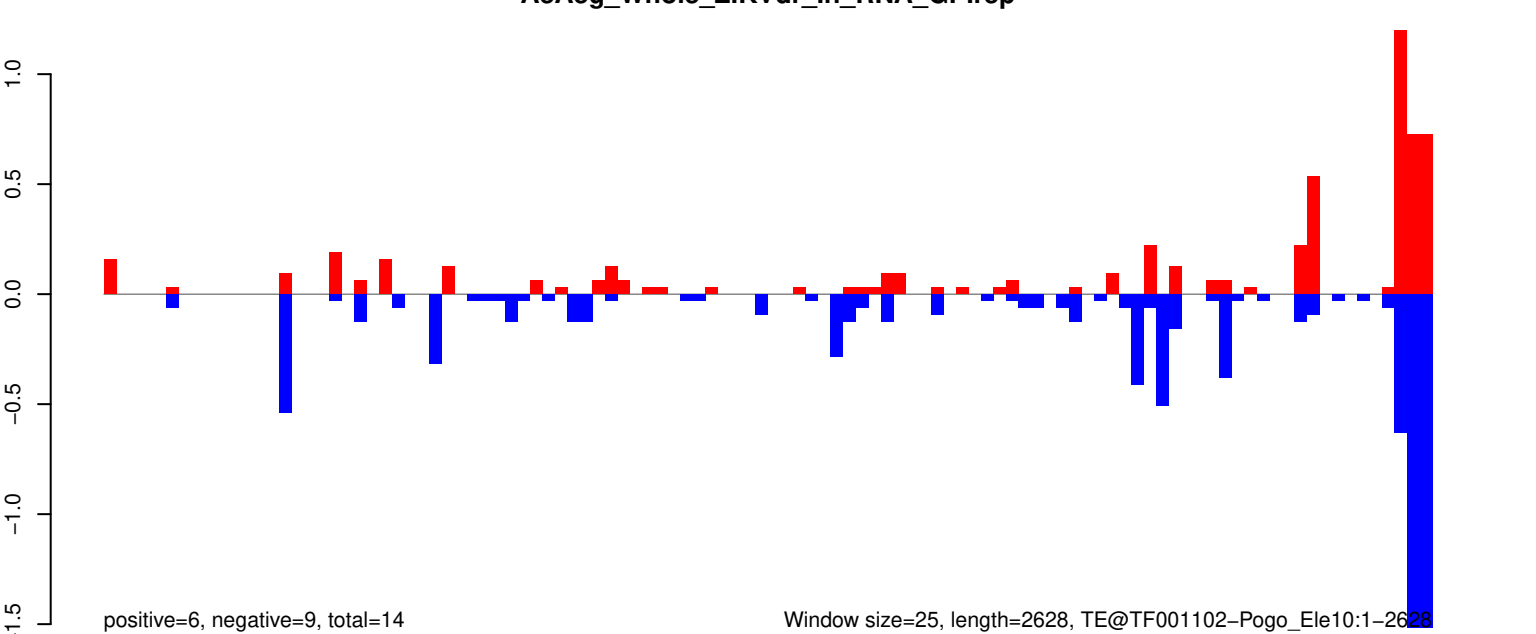

Window size=25, length=2628, TE@TF001102-Pogo_Ele10:1-2628

AeAeg_Whole_ZIKVdr_In_RNA_GP.18_23.rep



AeAeg_Whole_ZIKVdr_In_RNA_GP.24_35.rep

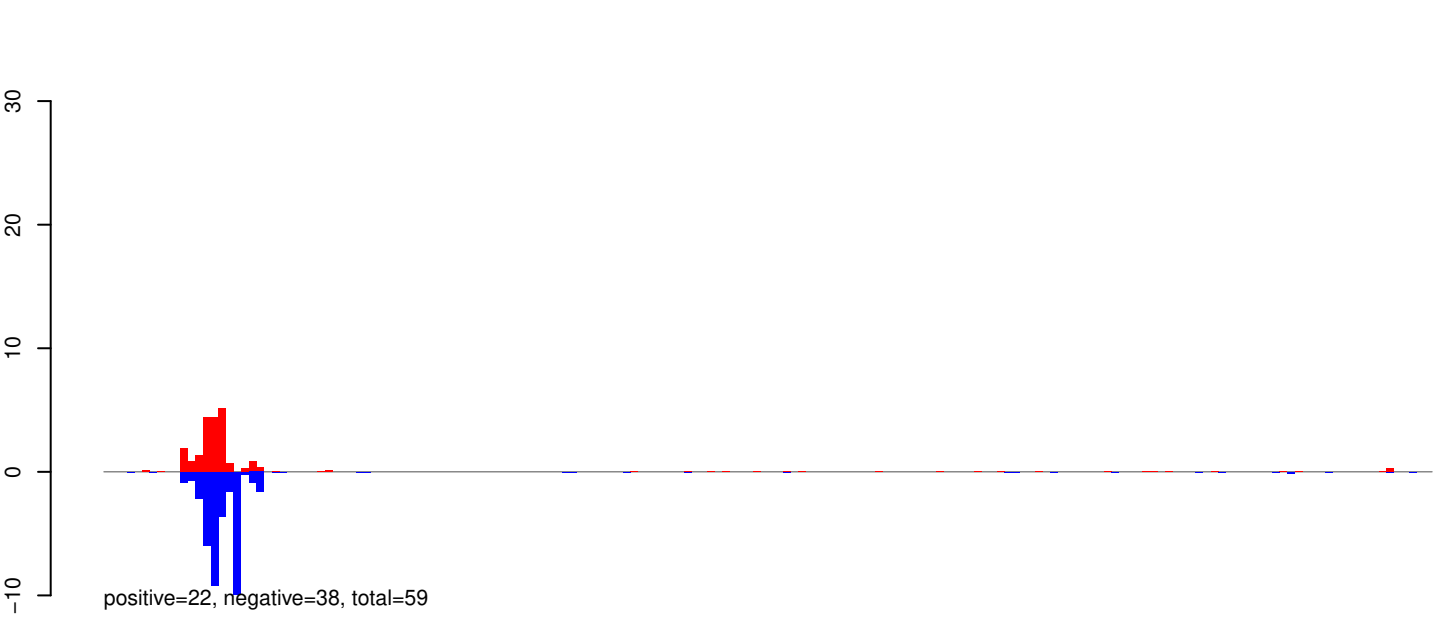

AeAeg_Whole_ZIKVdr_In_RNA_GP.rep

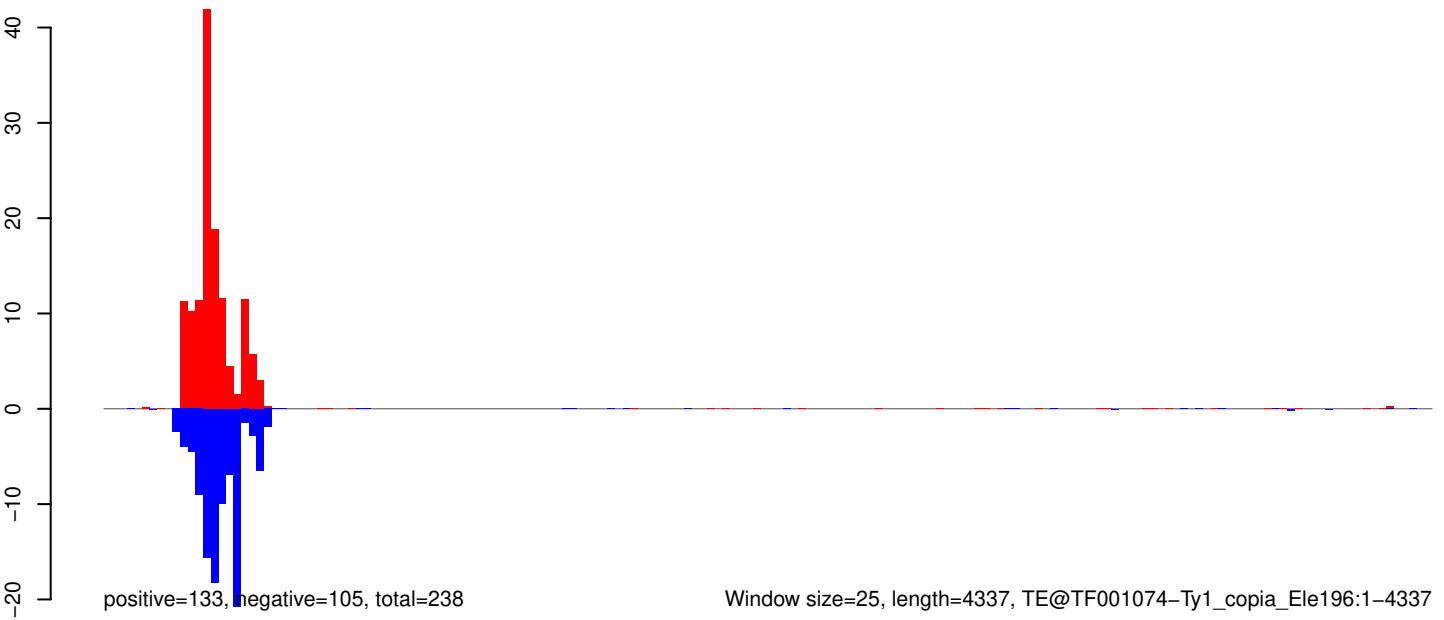

Window size=25, length=4337, TE@TF001074-Ty1_copia_Ele196:1-4337

0 1000 2000 3000 4000

AeAeg_Whole_ZIKVdr_In_RNA_GP.18_23.rep

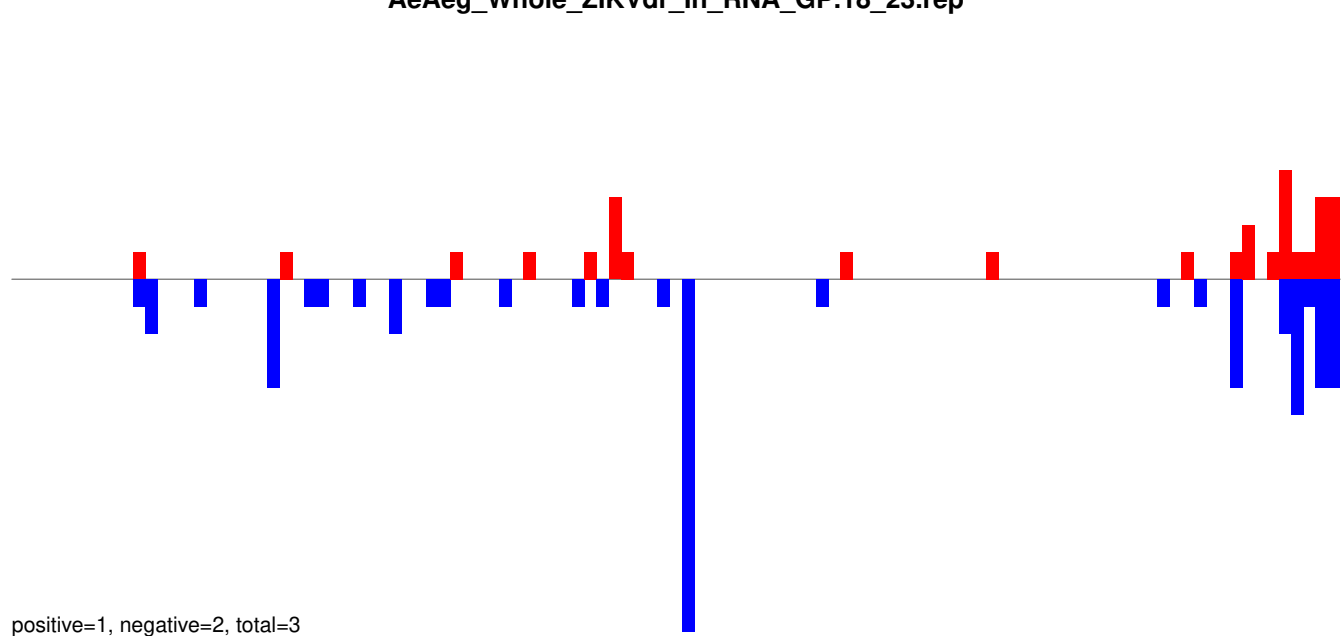

AeAeg_Whole_ZIKVdr_In_RNA_GP.24_35.rep

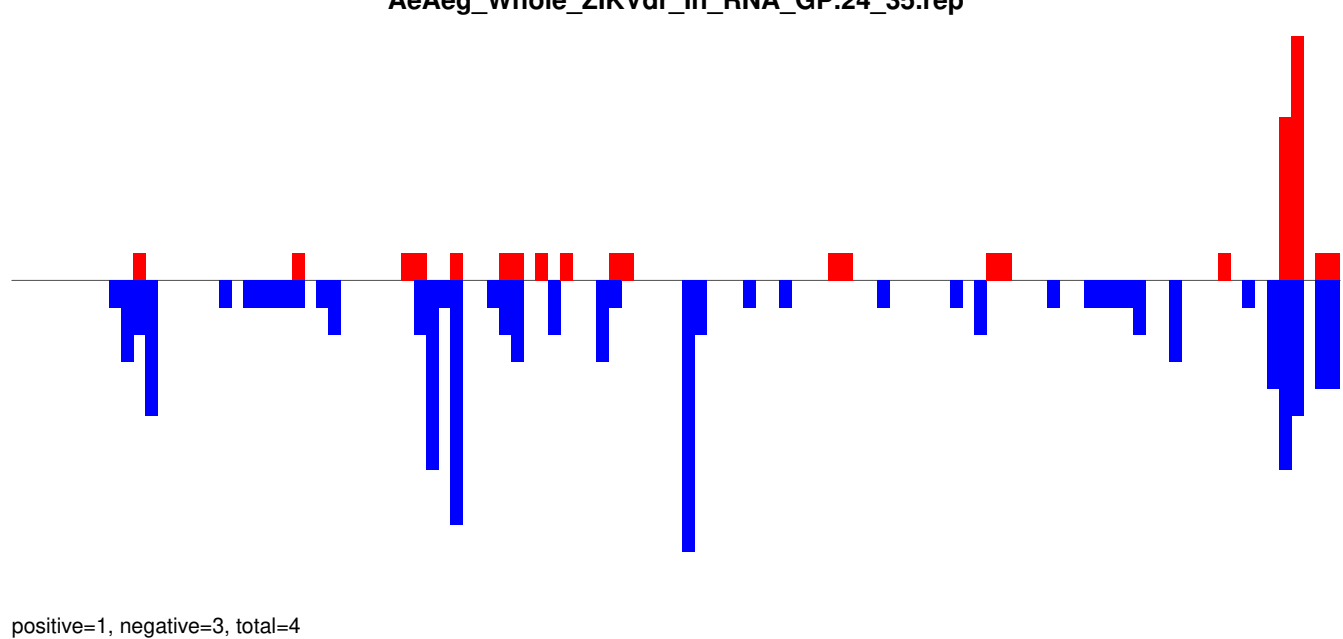

AeAeg_Whole_ZIKVdr_In_RNA_GP.rep

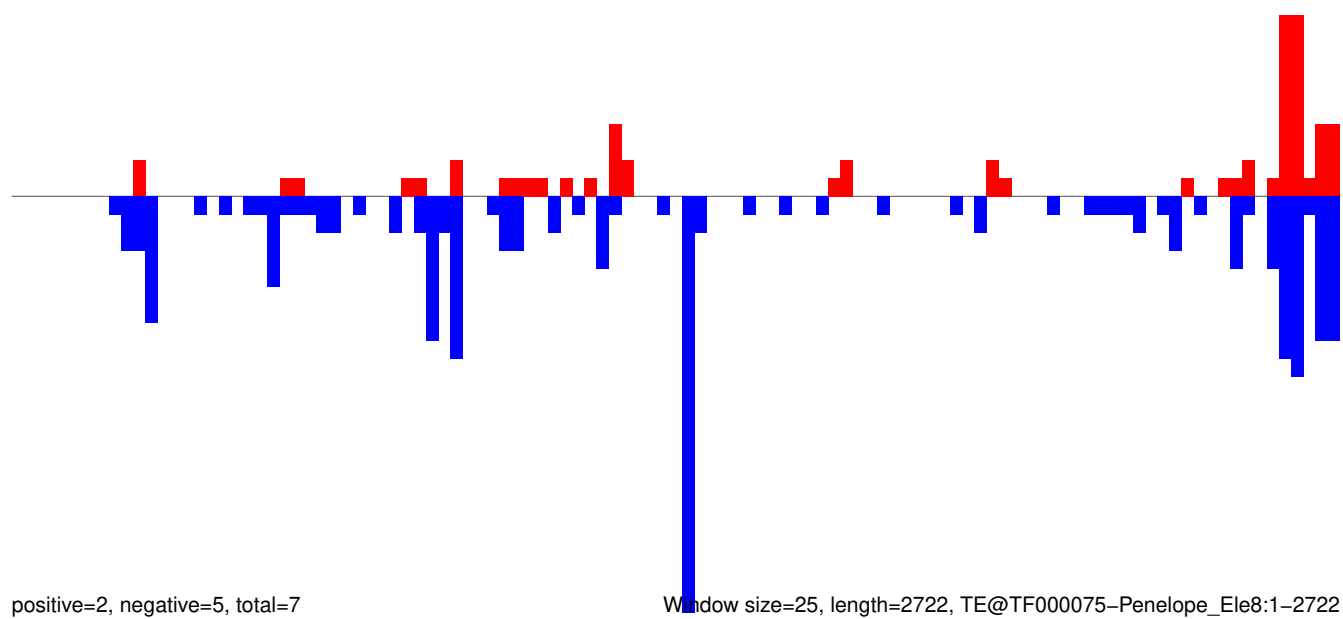

Window size=25, length=2722, TE@TF000075-Penelope_Ele8:1-2722

0 500 1000 1500 2000 2500

AeAeg_Whole_ZIKVdr_In_RNA_GP.18_23.rep

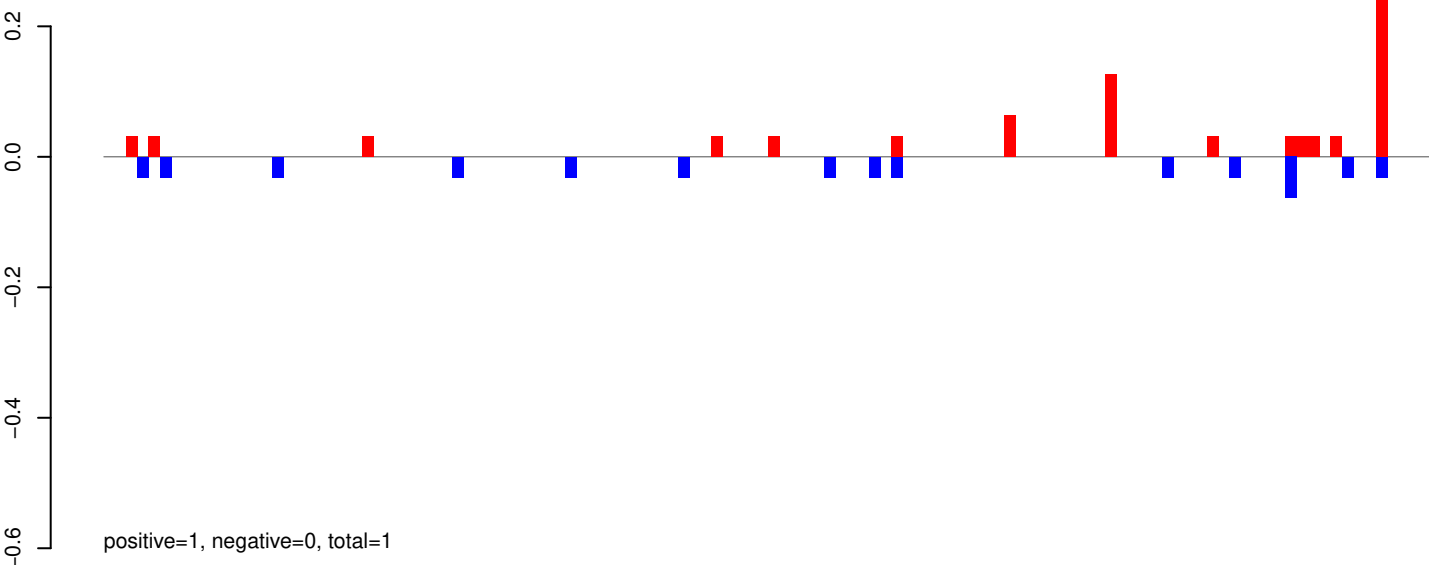

AeAeg_Whole_ZIKVdr_In_RNA_GP.24_35.rep

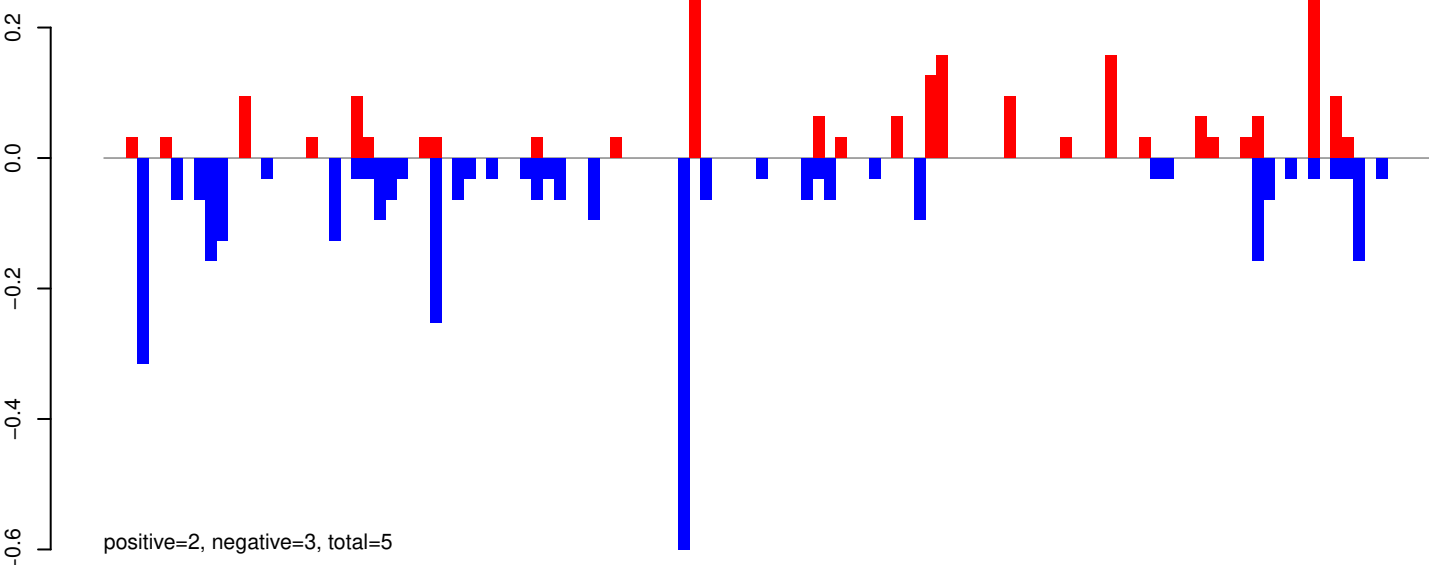

AeAeg_Whole_ZIKVdr_In_RNA_GP.rep

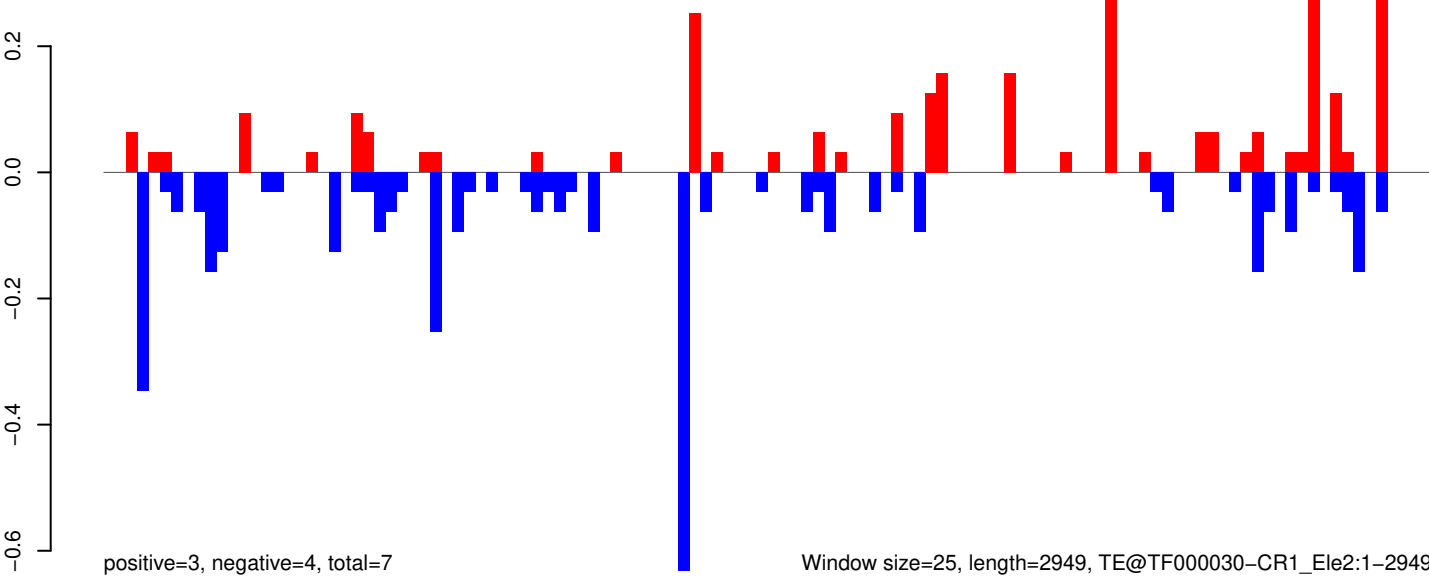

Window size=25, length=2949, TE@TF000030-CR1_Ele2:1-2949

0 500 1000 1500 2000 2500 3000

AeAeg_Whole_ZIKVdr_In_RNA_GP.18_23.rep

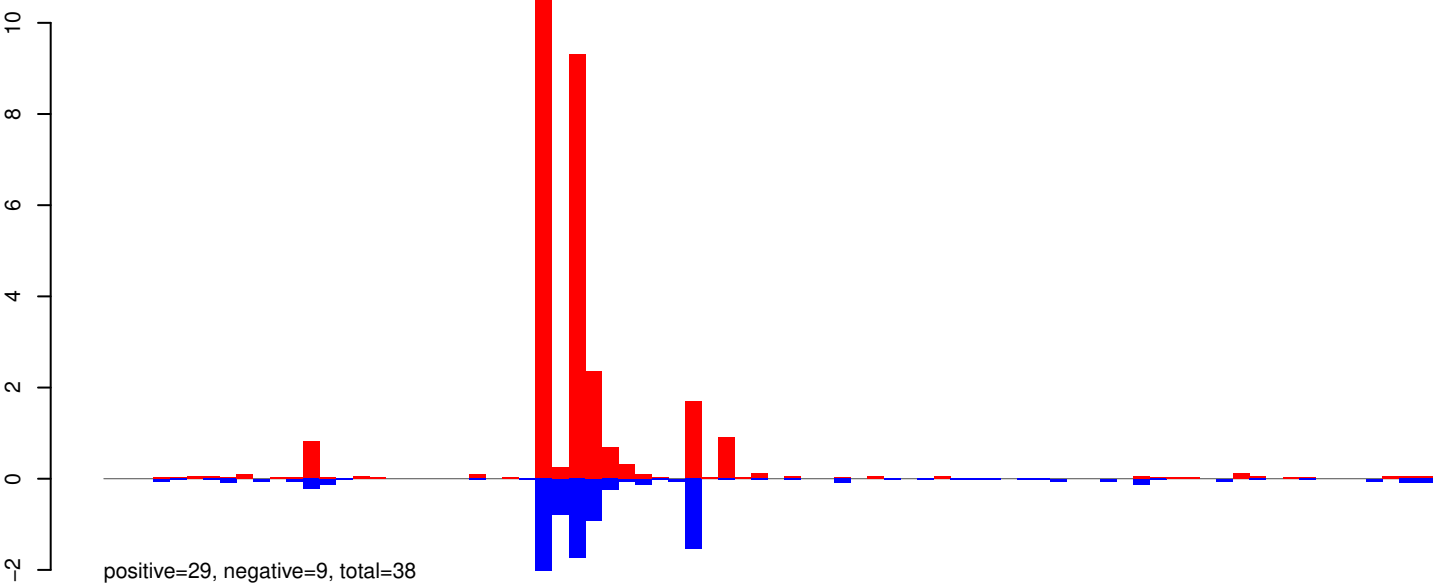

AeAeg_Whole_ZIKVdr_In_RNA_GP.24_35.rep

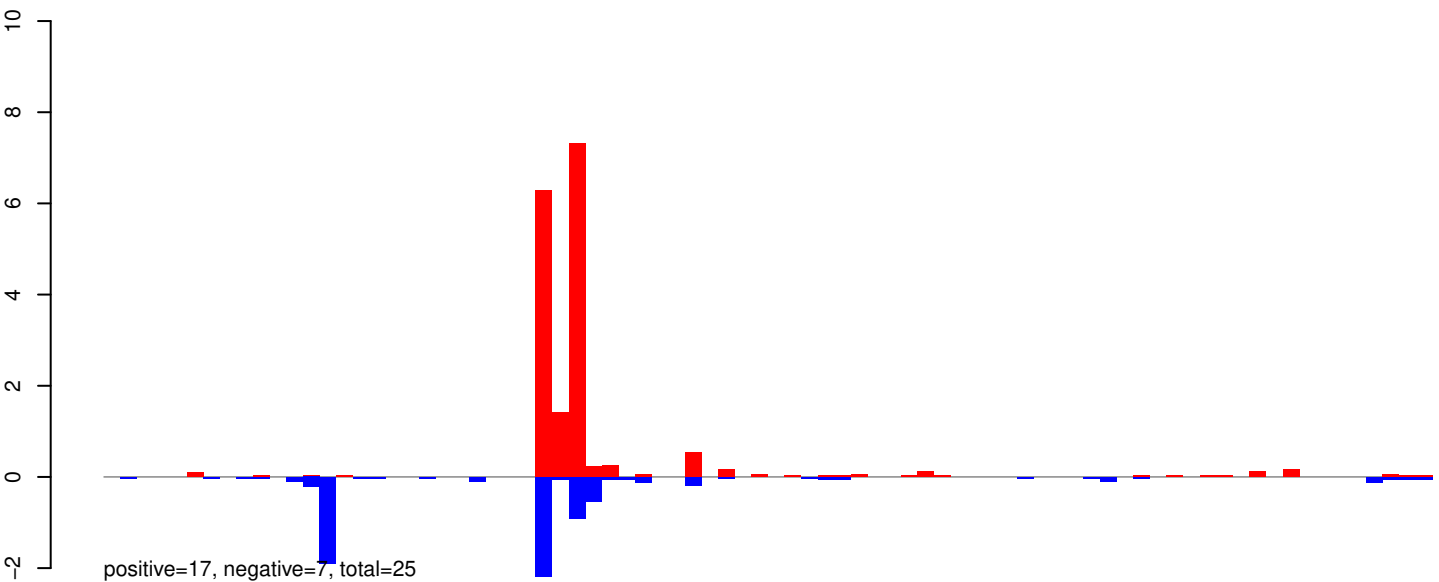

AeAeg_Whole_ZIKVdr_In_RNA_GP.rep

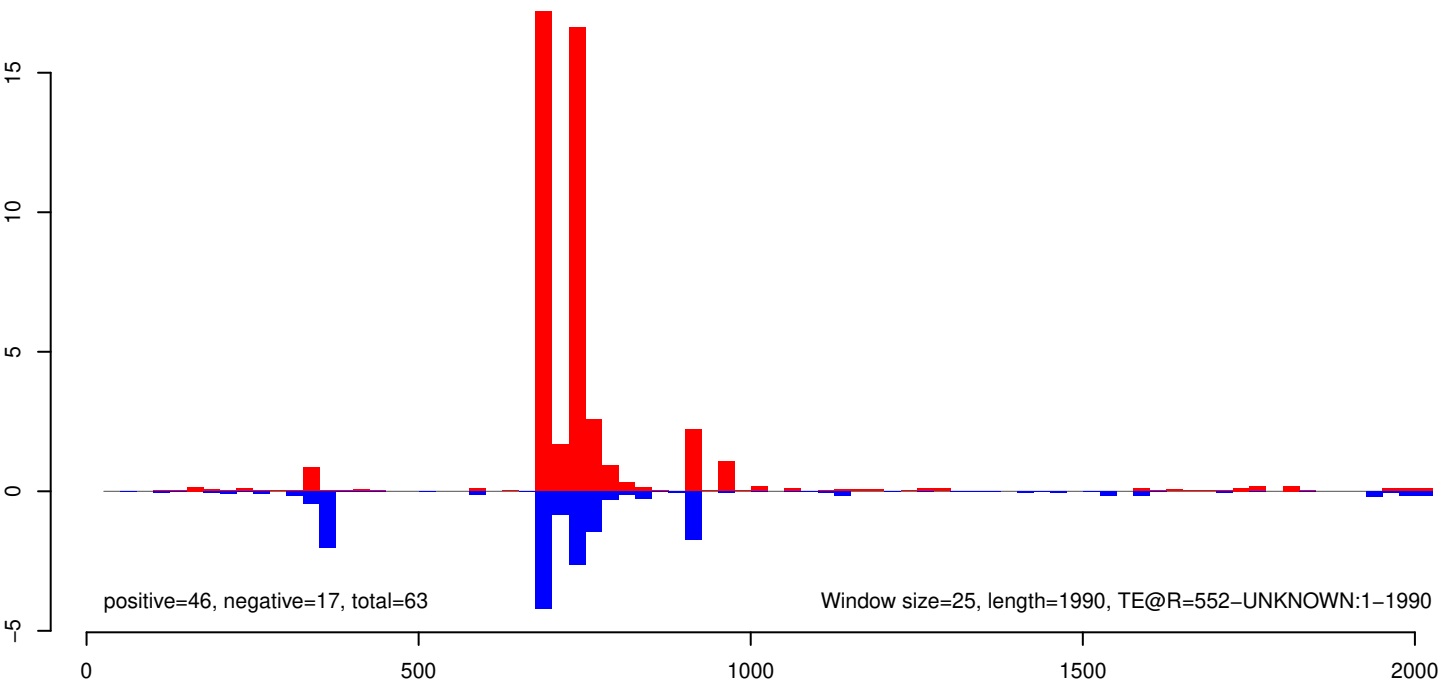

AeAeg_Whole_ZIKVdr_In_RNA_GP.18_23.rep

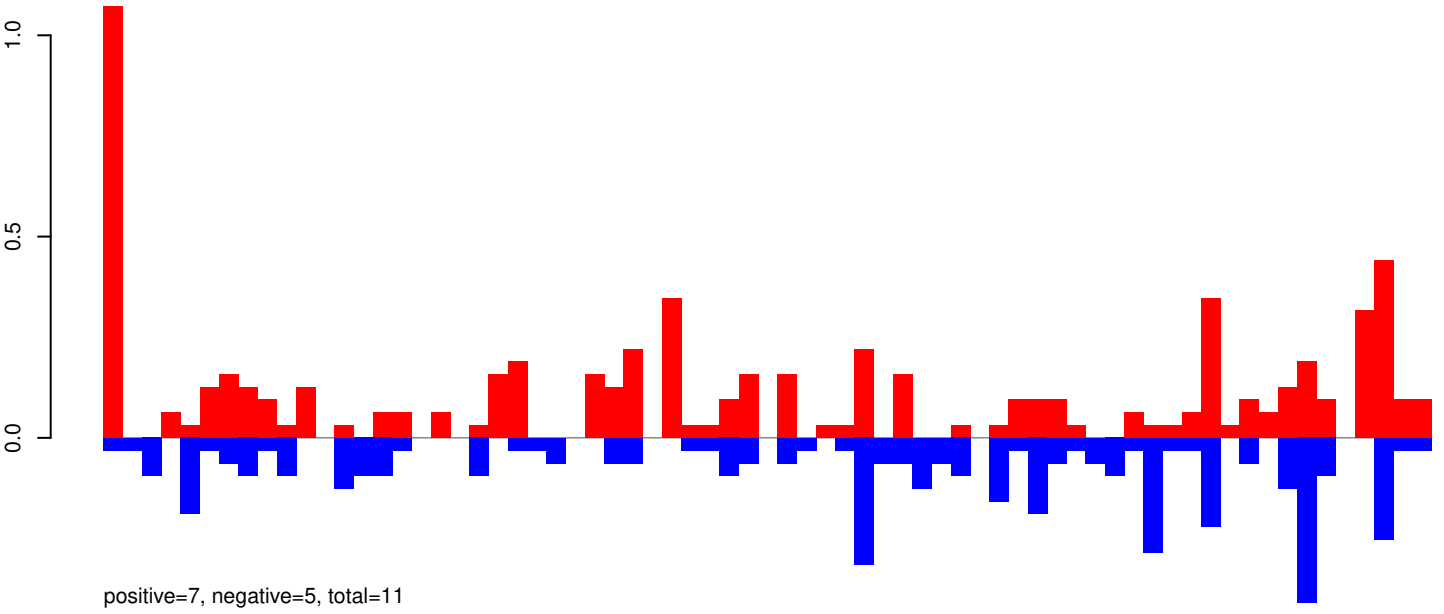

AeAeg_Whole_ZIKVdr_In_RNA_GP.24_35.rep

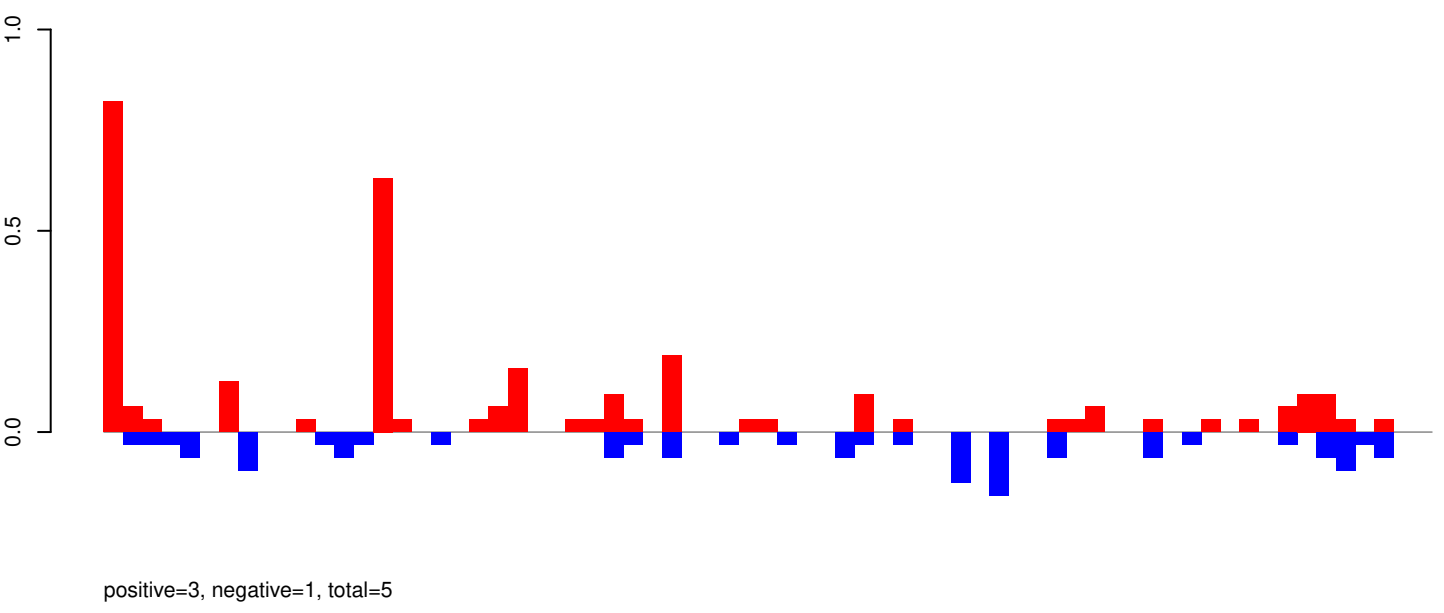

AeAeg_Whole_ZIKVdr_In_RNA_GP.rep

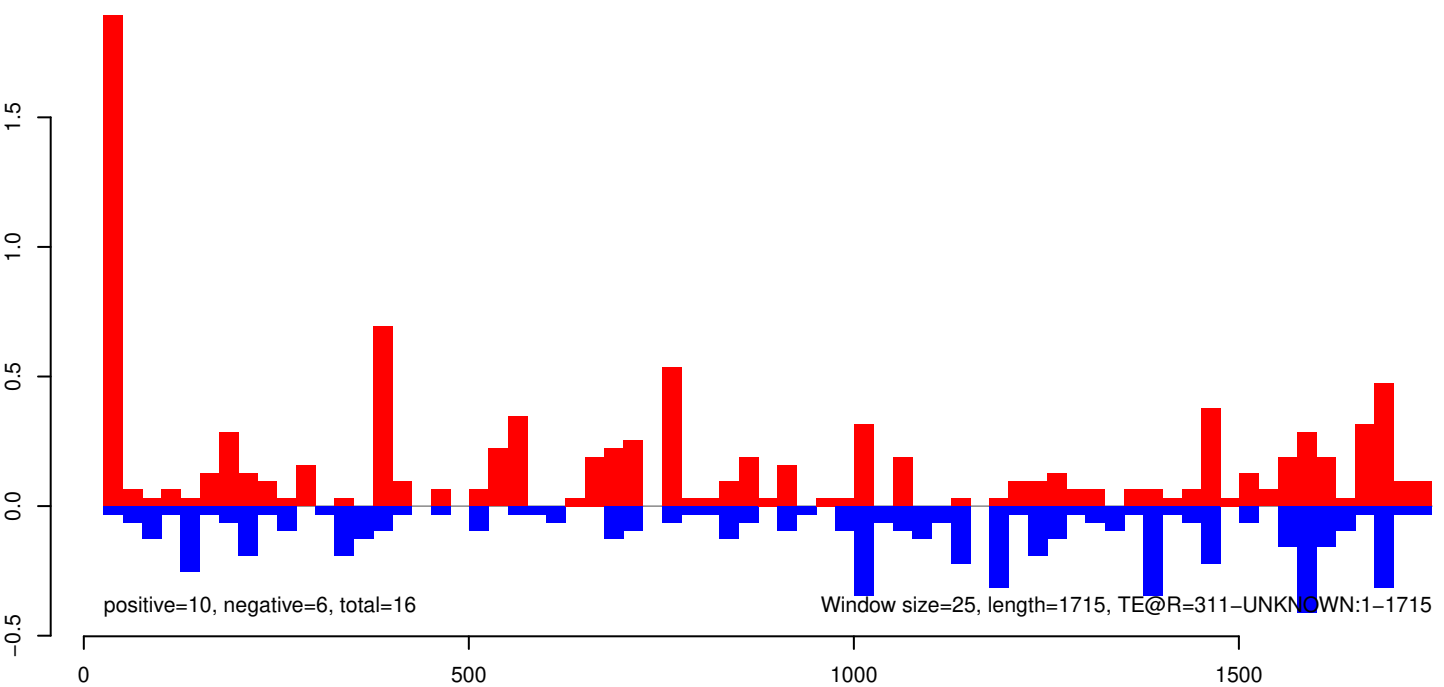

AeAeg_Whole_ZIKVdr_In_RNA_GP.18_23.rep

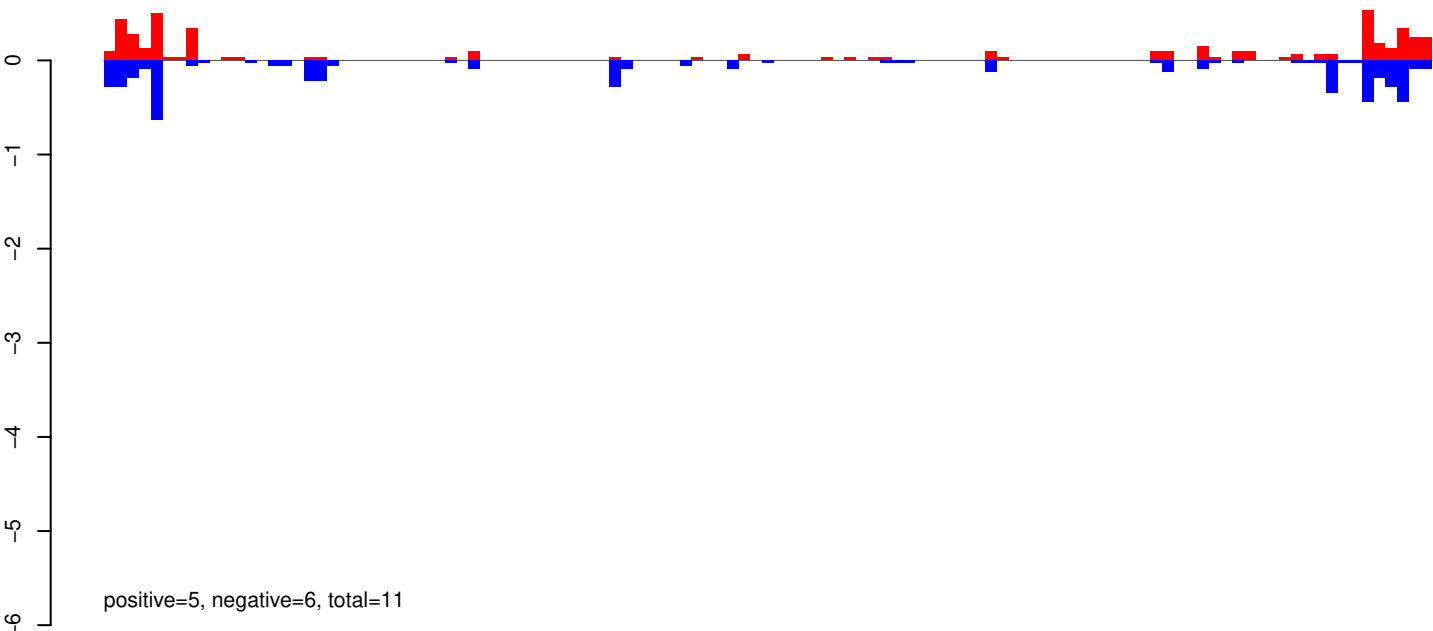

AeAeg_Whole_ZIKVdr_In_RNA_GP.24_35.rep

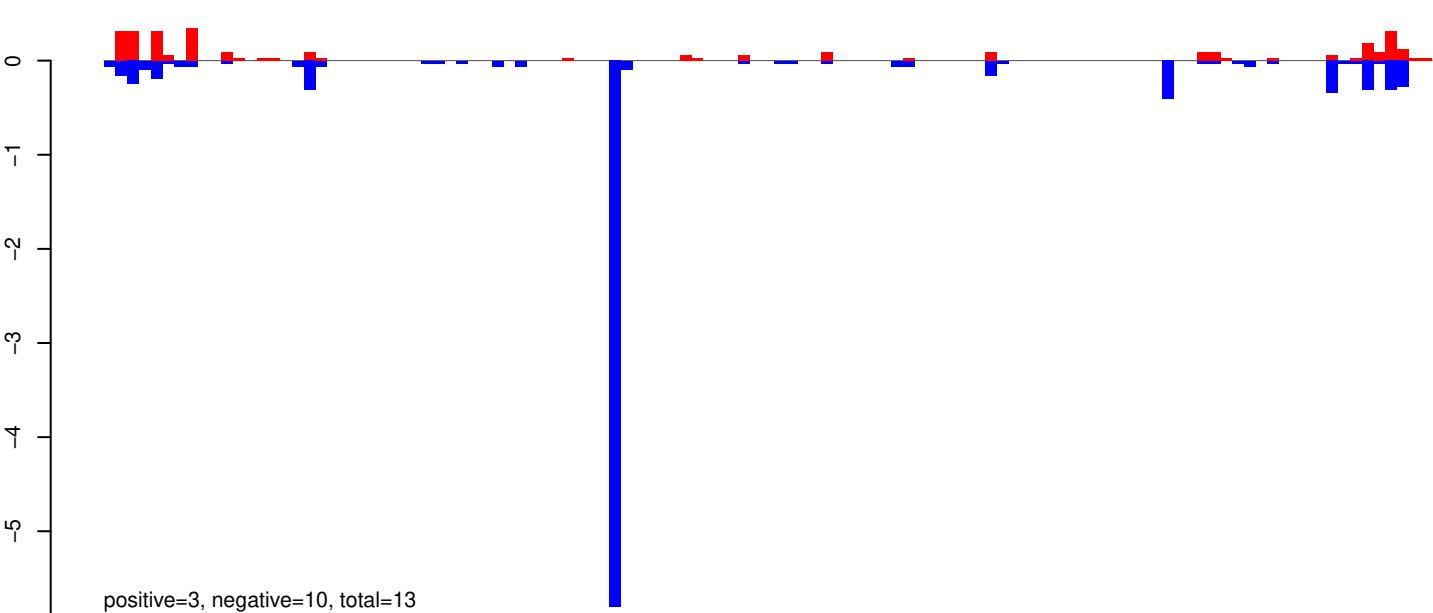

AeAeg_Whole_ZIKVdr_In_RNA_GP.rep

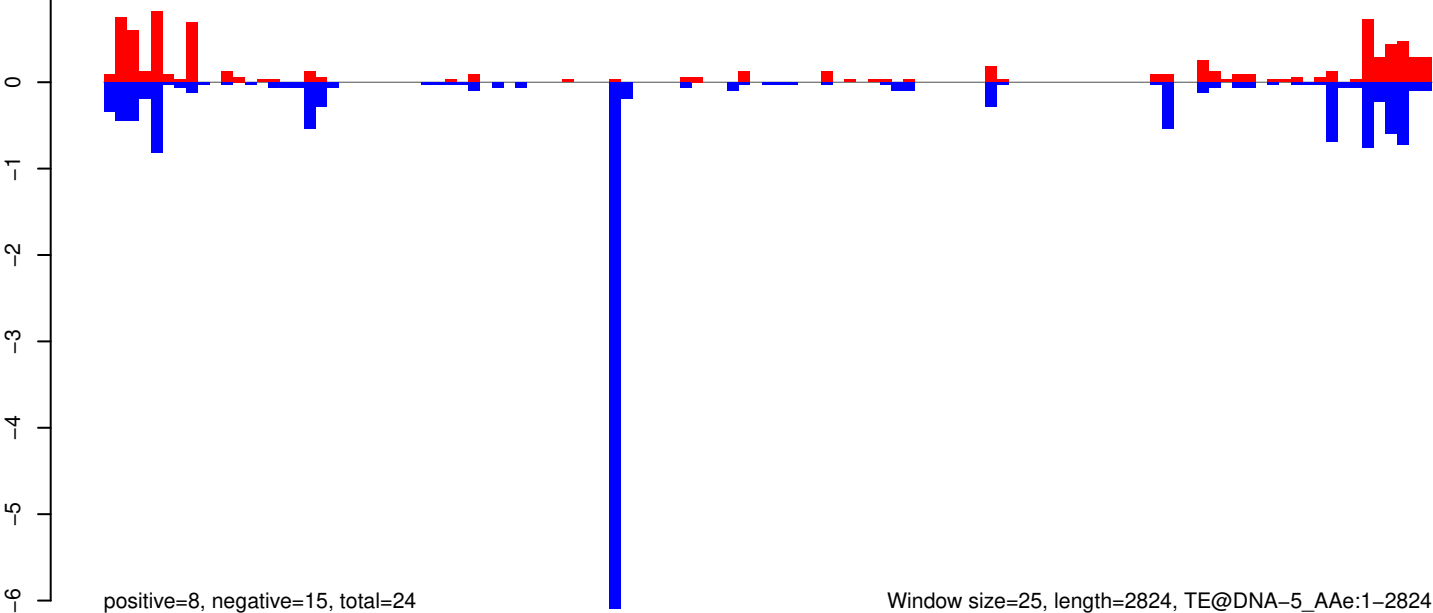

Window size=25, length=2824, TE@DNA-5_AAe:1-2824

AeAeg_Whole_ZIKVdr_In_RNA_GP.18_23.rep

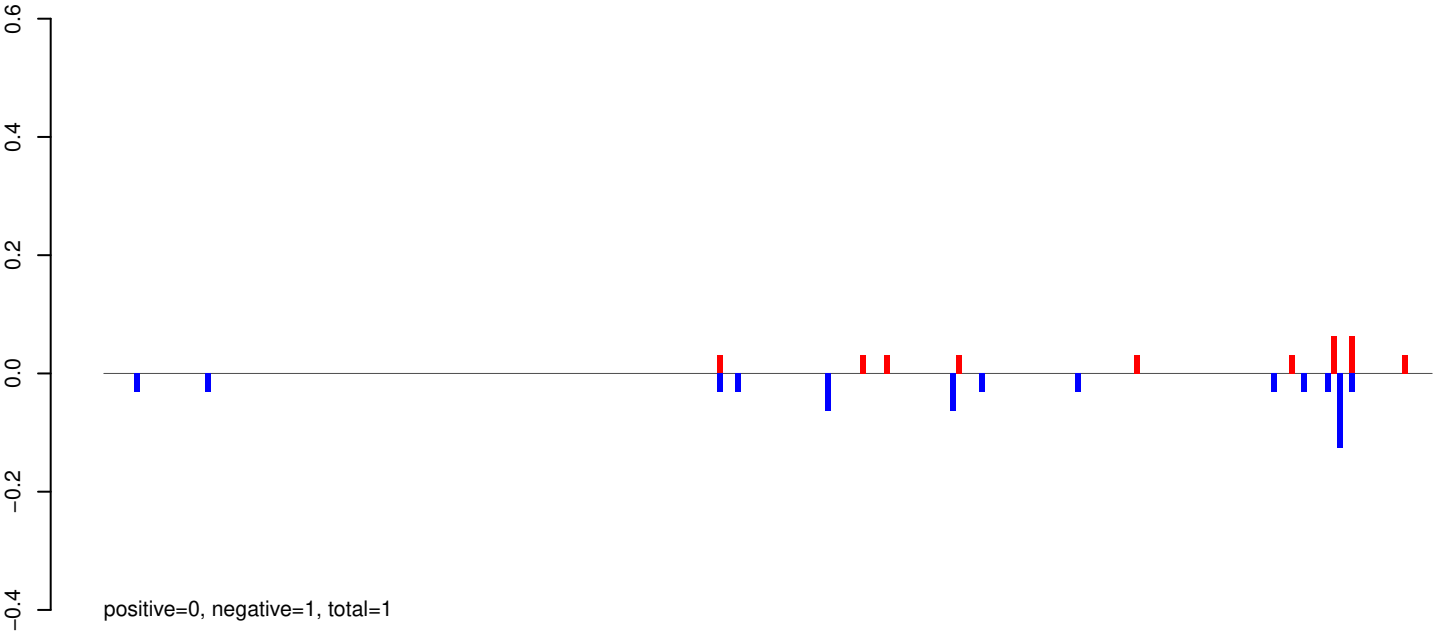

AeAeg_Whole_ZIKVdr_In_RNA_GP.24_35.rep

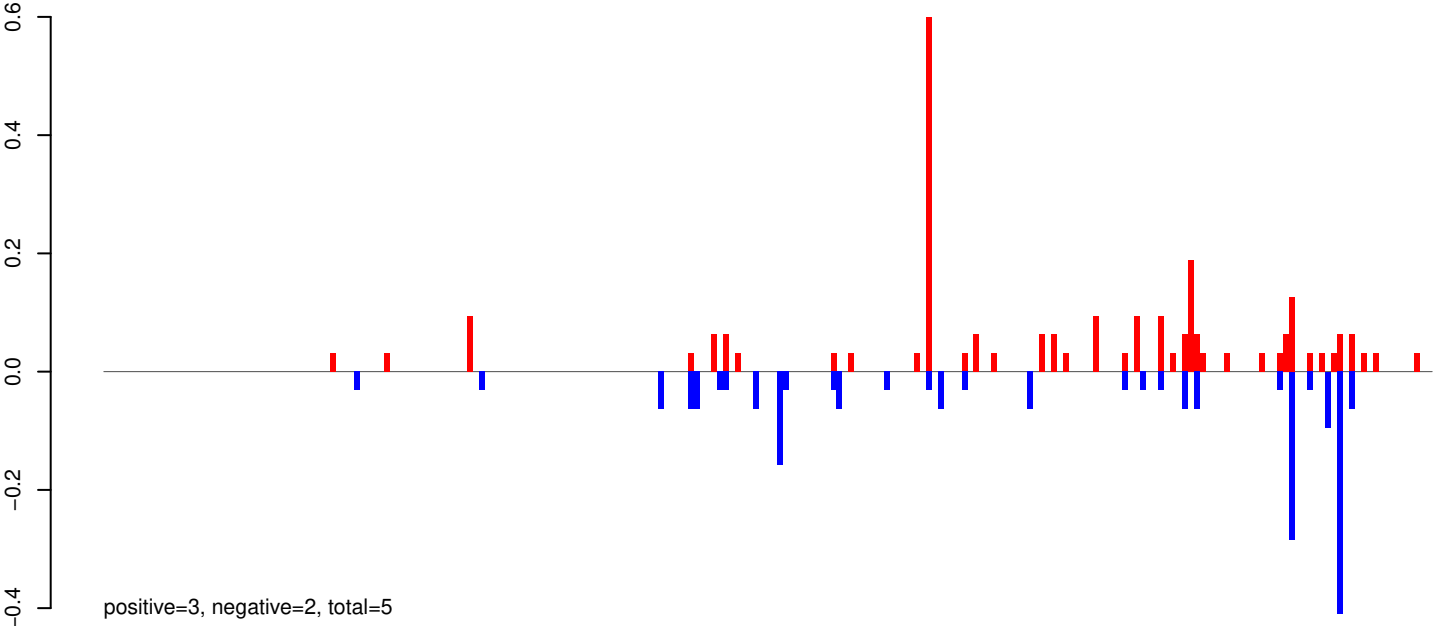

AeAeg_Whole_ZIKVdr_In_RNA_GP.rep

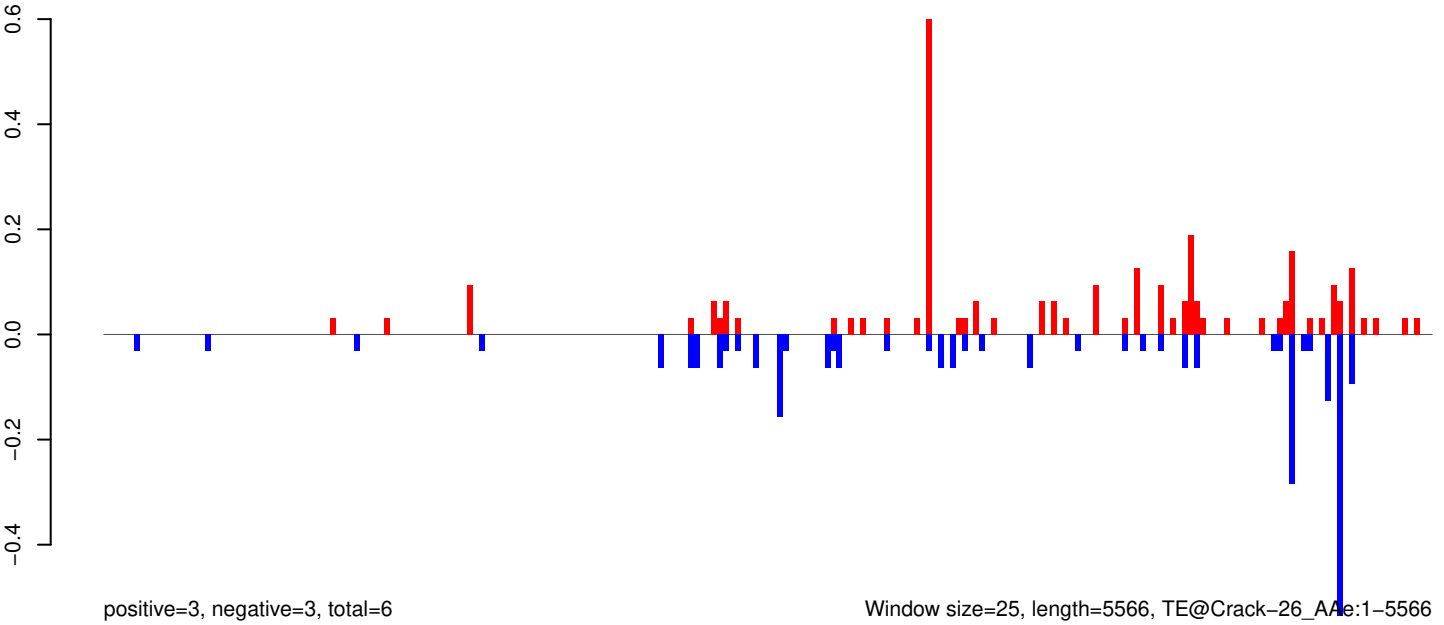

AeAeg_Whole_ZIKVdr_In_RNA_GP.18_23.rep

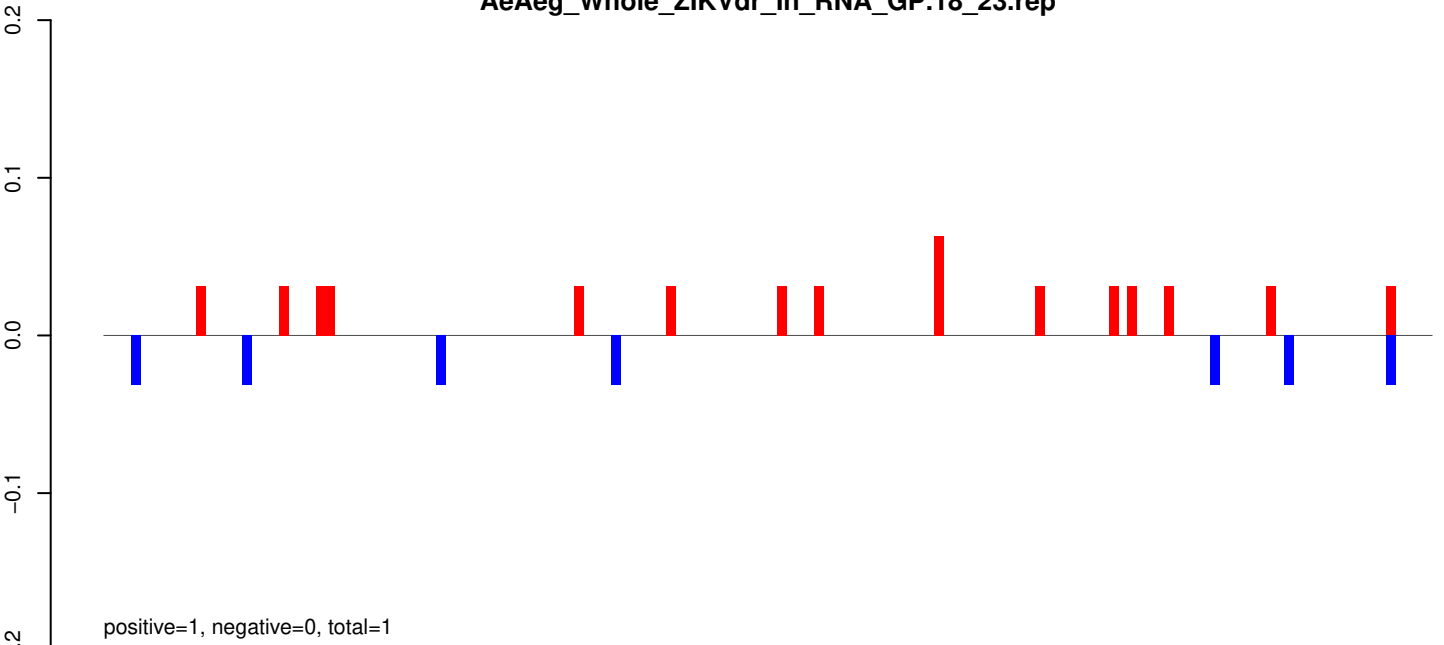

AeAeg_Whole_ZIKVdr_In_RNA_GP.24_35.rep

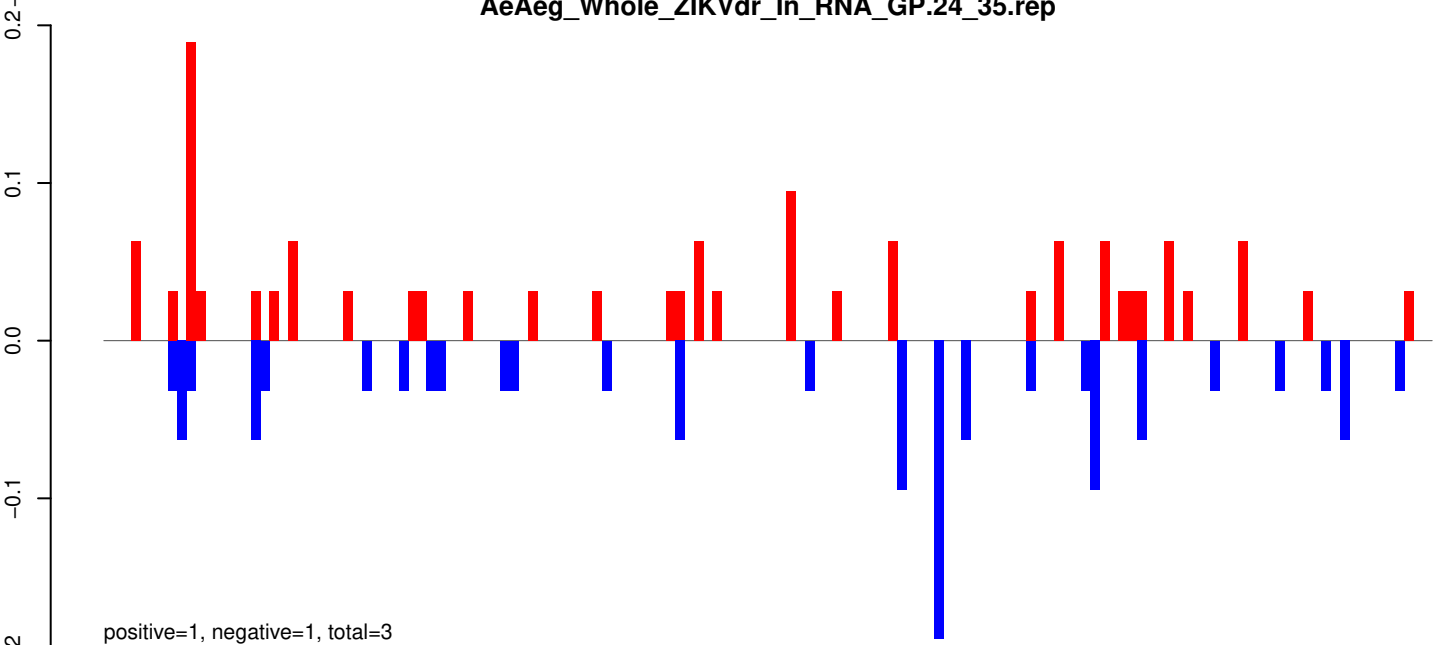

AeAeg_Whole_ZIKVdr_In_RNA_GP.rep

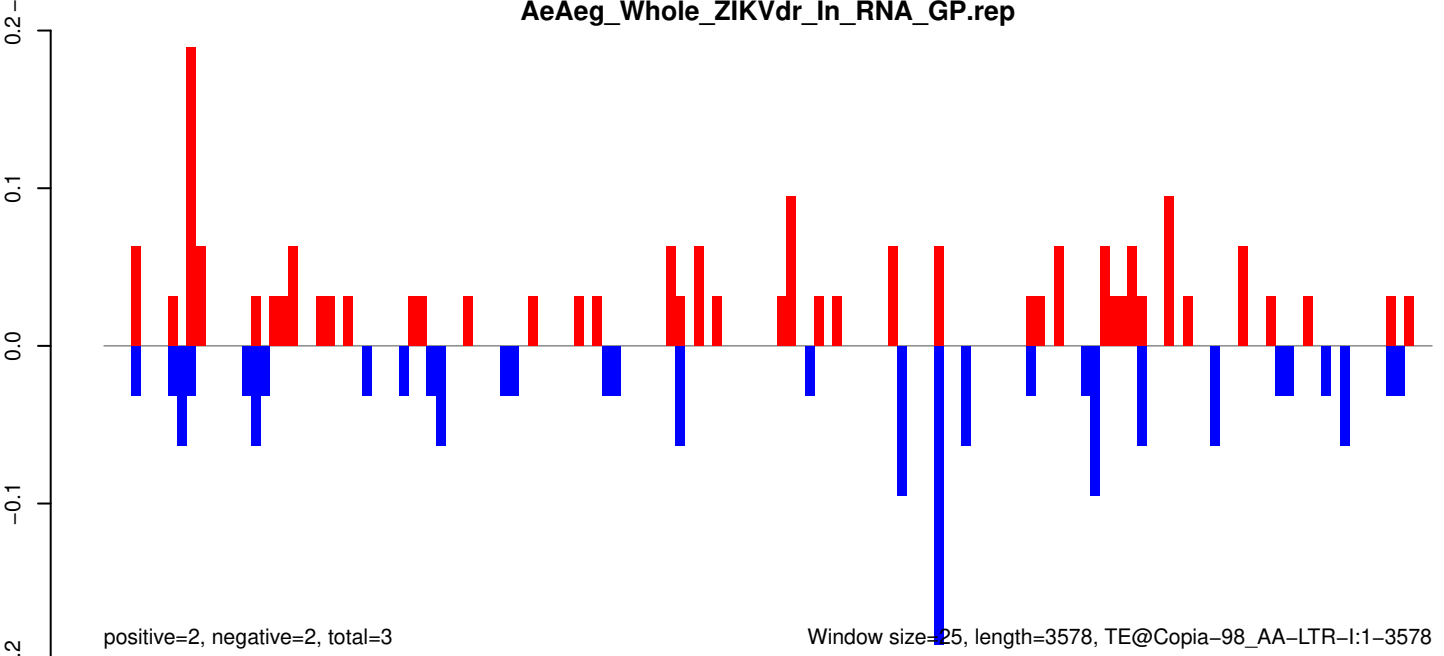

AeAeg_Whole_ZIKVdr_In_RNA_GP.18_23.rep

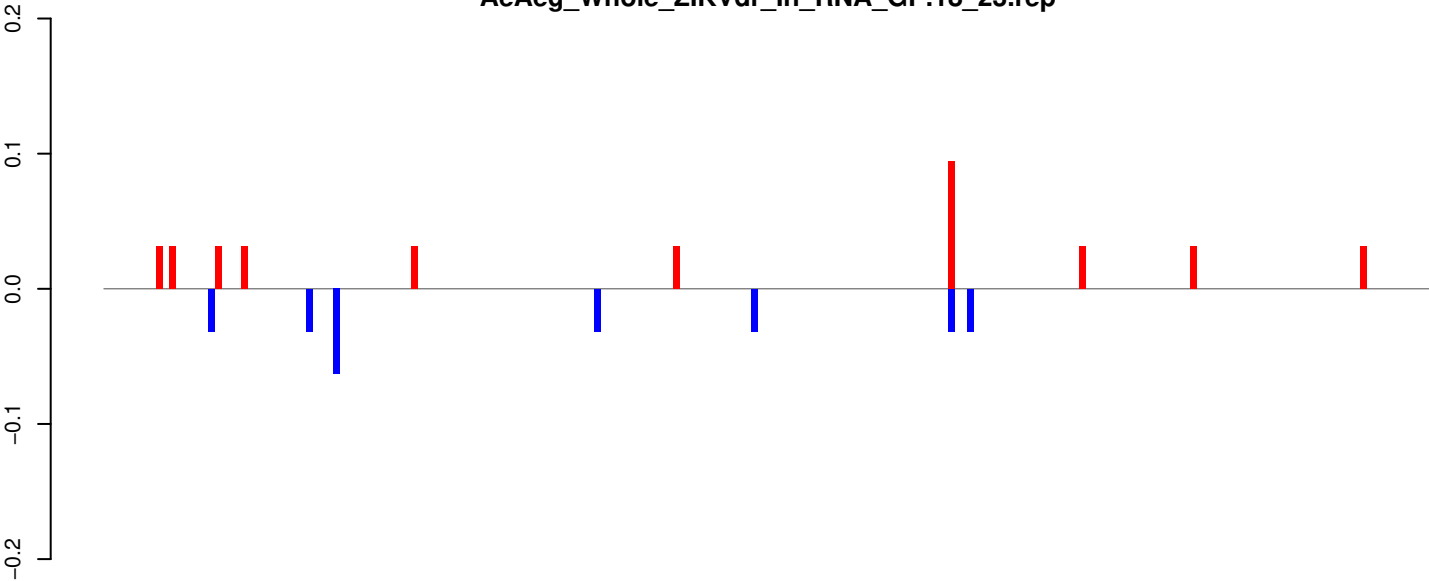

positive=0, negative=0, total=1

AeAeg_Whole_ZIKVdr_In_RNA_GP.24_35.rep

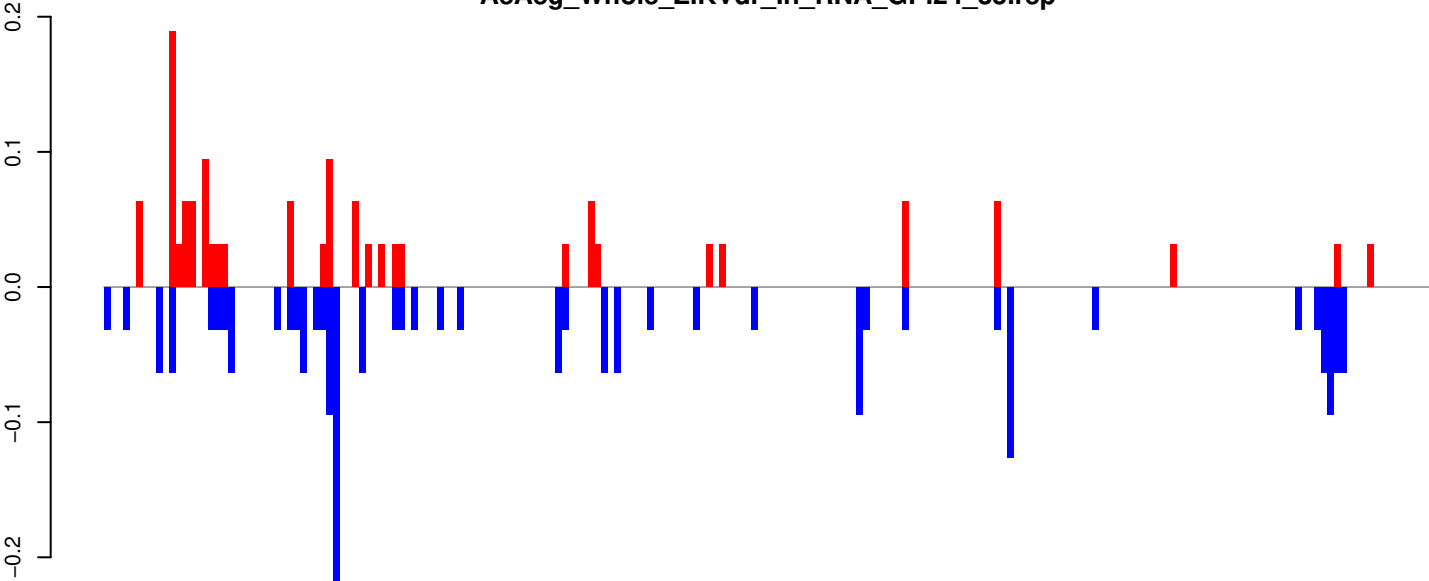

positive=1, negative=2, total=4

AeAeg_Whole_ZIKVdr_In_RNA_GP.rep

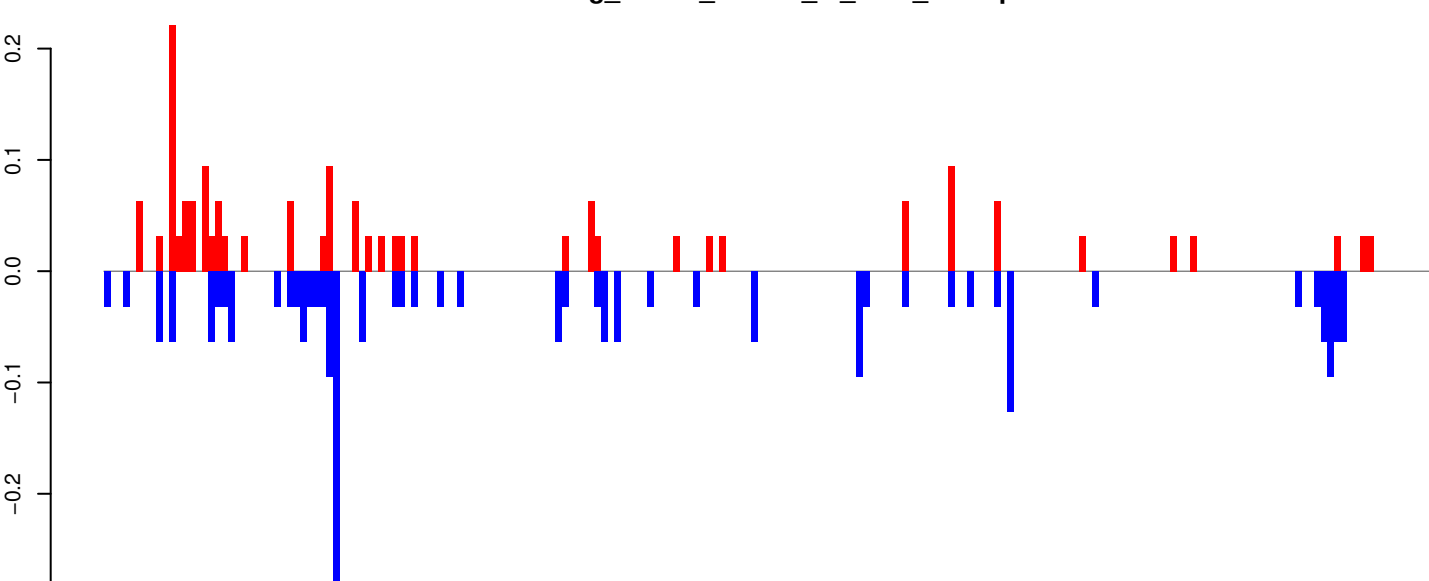

positive=2, negative=2, total=4

Window size=25, length=5066, TE@Tx1-4_AAe:1-5066

0 1000 2000 3000 4000 5000

AeAeg_Whole_ZIKVdr_In_RNA_GP.18_23.rep

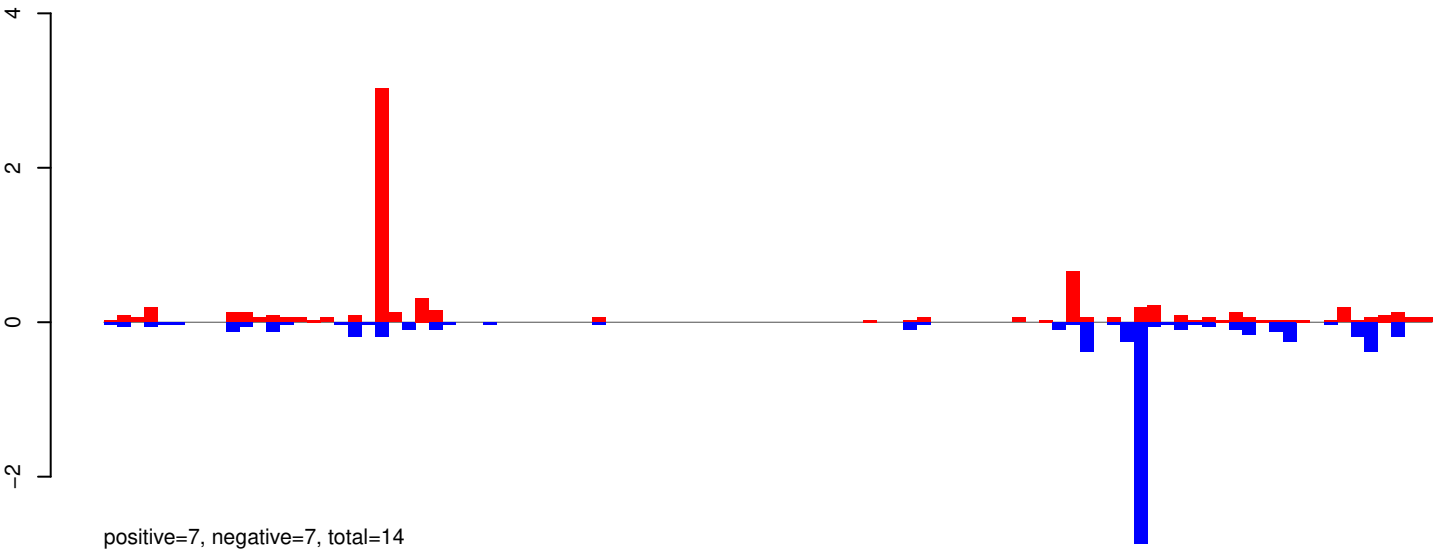

AeAeg_Whole_ZIKVdr_In_RNA_GP.24_35.rep

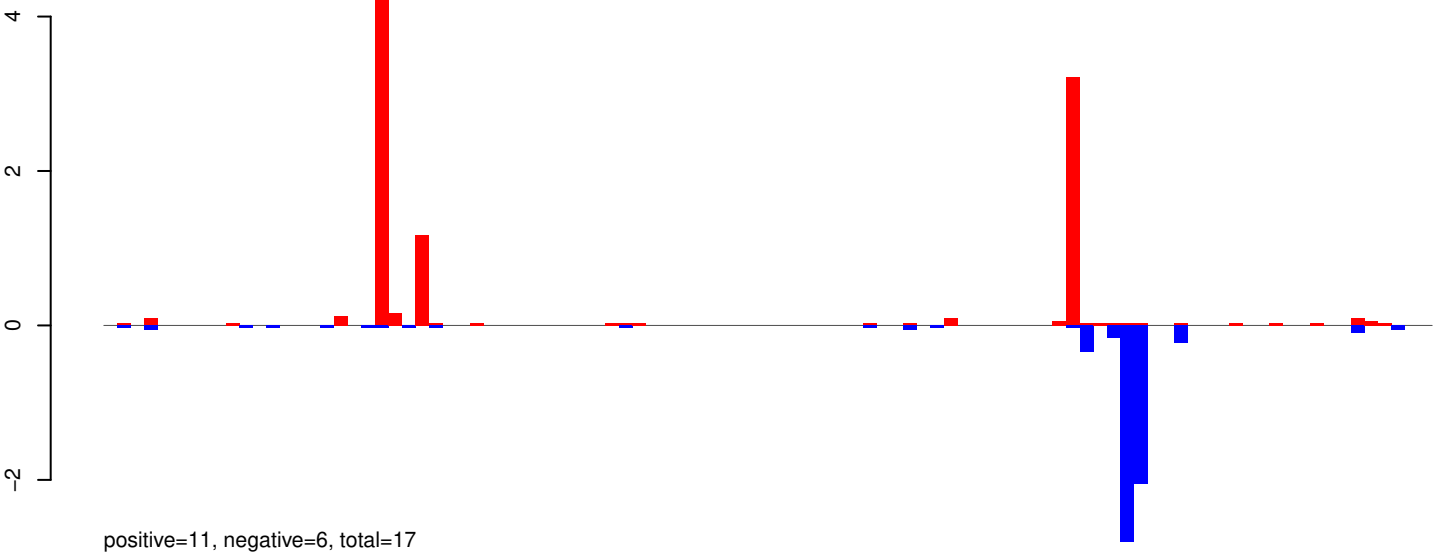

AeAeg_Whole_ZIKVdr_In_RNA_GP.rep

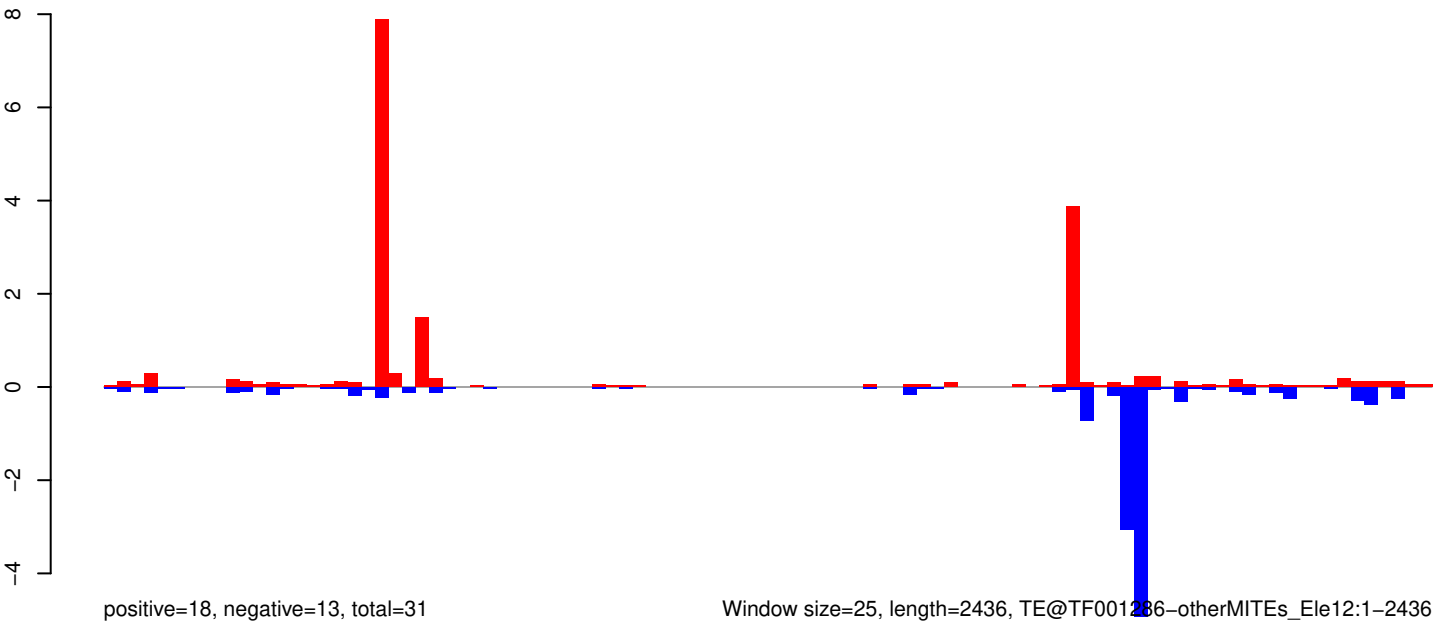

Window size=25, length=2436, TE@TF001286-otherMITEs_Ele12:1-2436

0 500 1000 1500 2000 2500

AeAeg_Whole_ZIKVdr_In_RNA_GP.18_23.rep

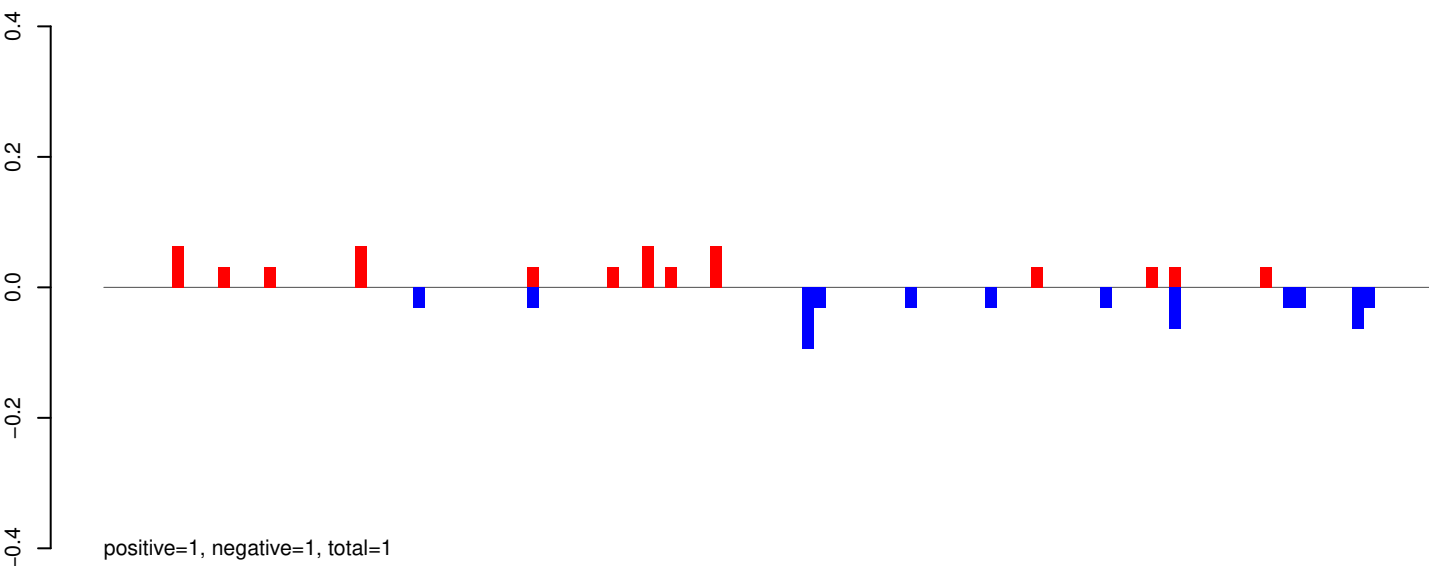

AeAeg_Whole_ZIKVdr_In_RNA_GP.24_35.rep

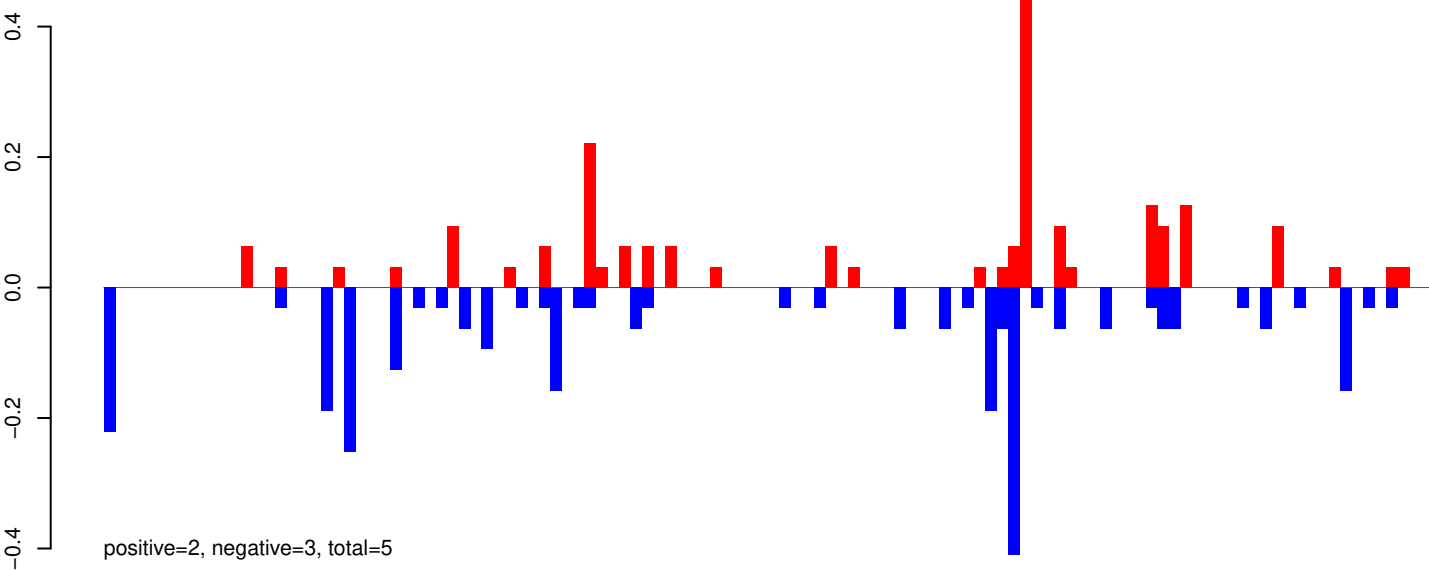

AeAeg_Whole_ZIKVdr_In_RNA_GP.rep

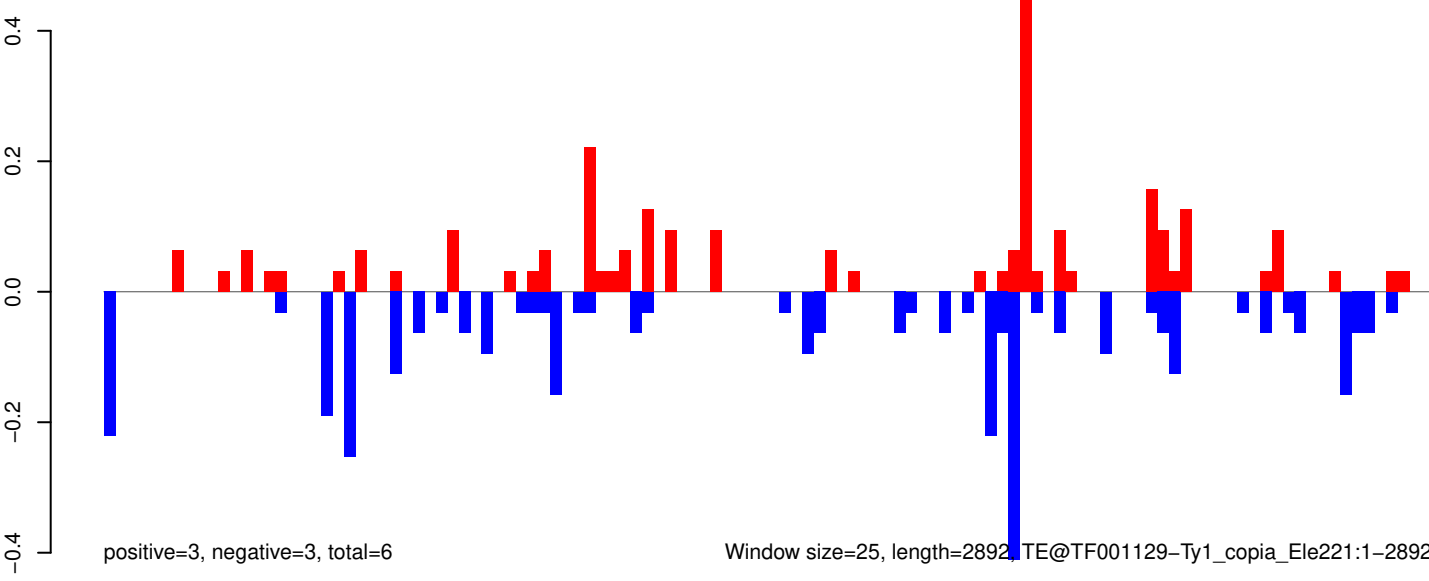

TE@TF001129-Ty1_copia_Ele221:1-2892

AeAeg_Whole_ZIKVdr_In_RNA_GP.18_23.rep

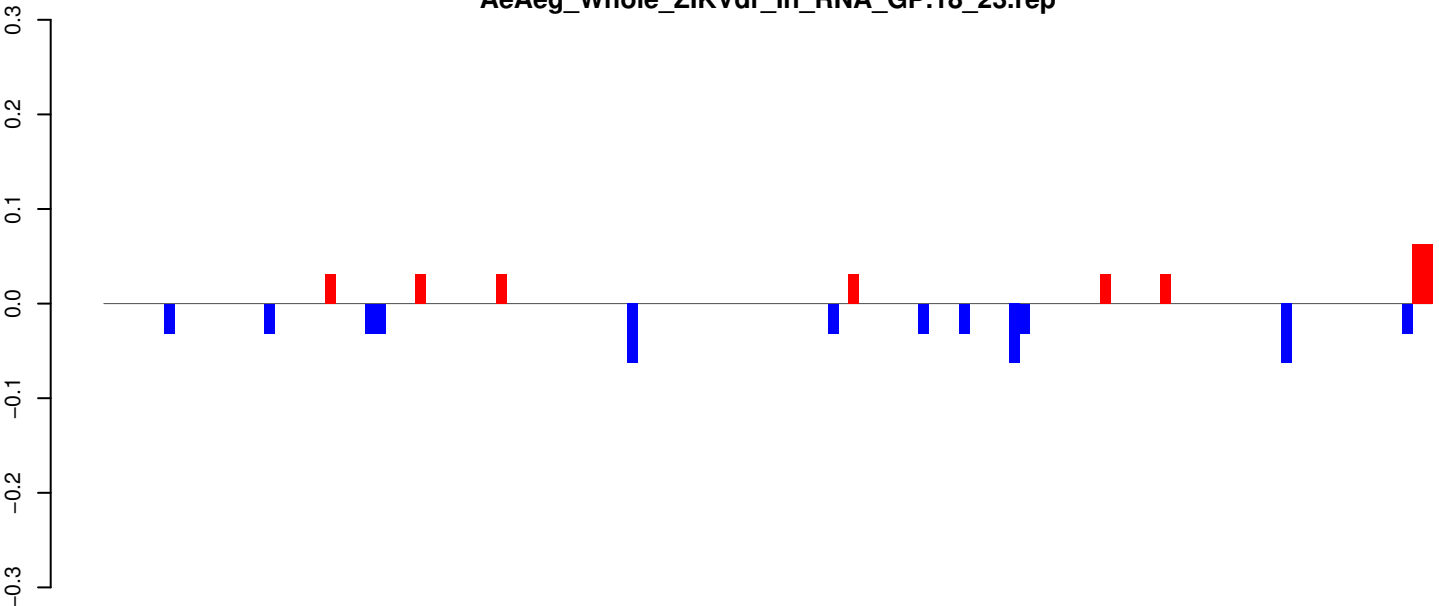

positive=0, negative=0, total=1

AeAeg_Whole_ZIKVdr_In_RNA_GP.24_35.rep

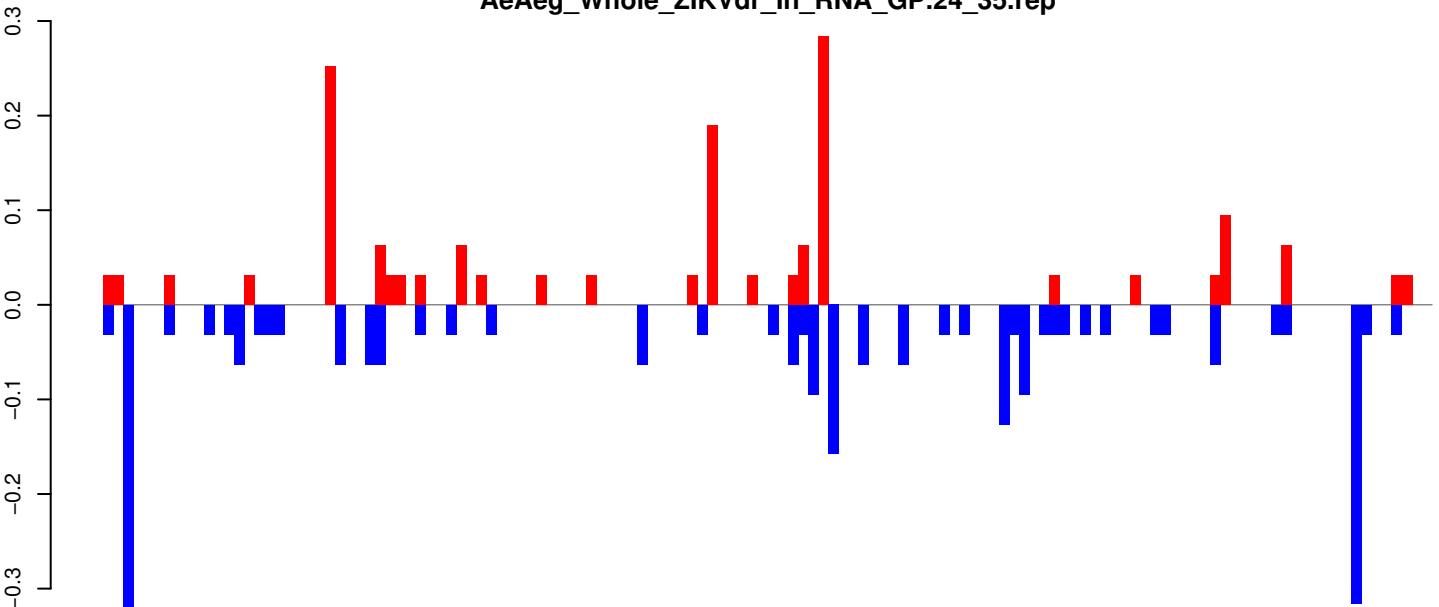

positive=2, negative=3, total=4

AeAeg_Whole_ZIKVdr_In_RNA_GP.rep

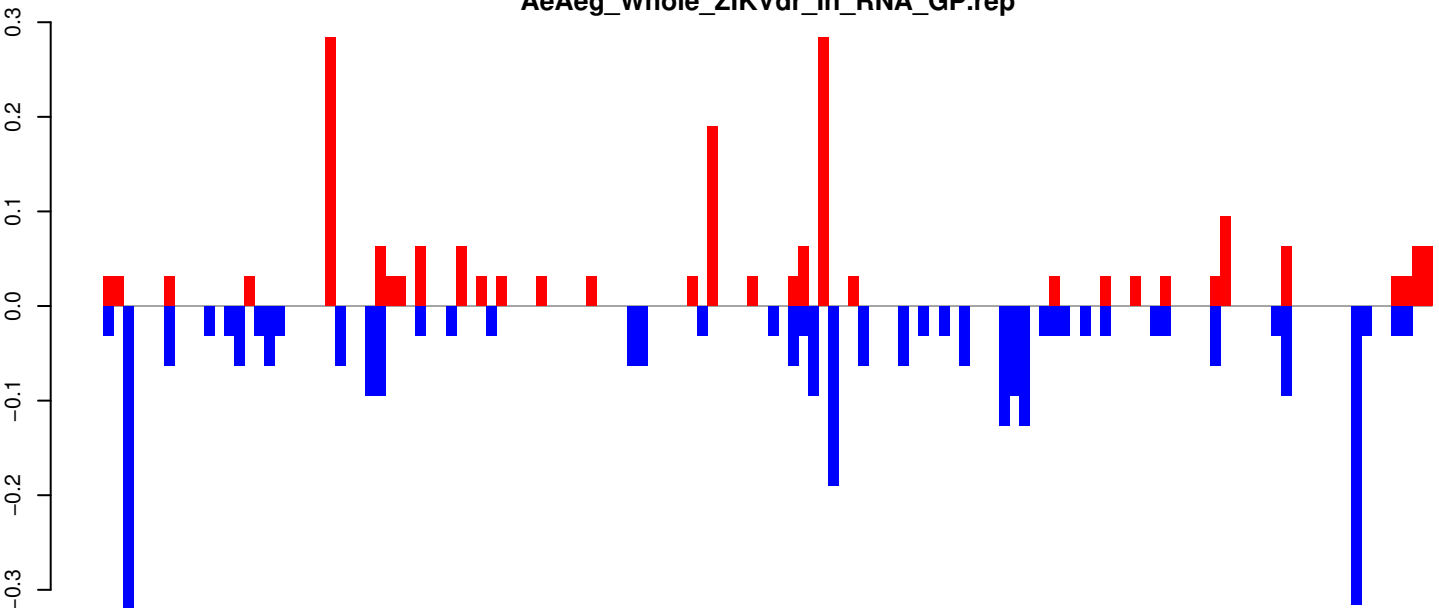

positive=2, negative=3, total=5

Window size=25, length=3291, TE@TF000668-Ty1_copia_Ele44:1-3291

AeAeg_Whole_ZIKVdr_In_RNA_GP.18_23.rep

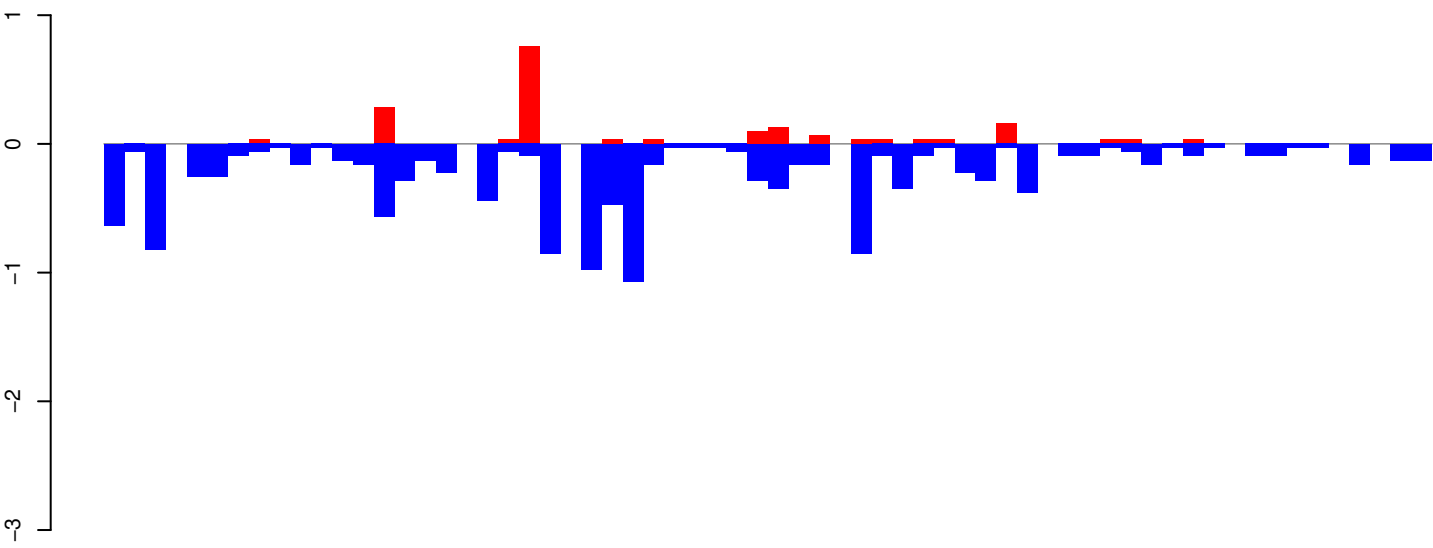

positive=2, negative=13, total=15

AeAeg_Whole_ZIKVdr_In_RNA_GP.24_35.rep

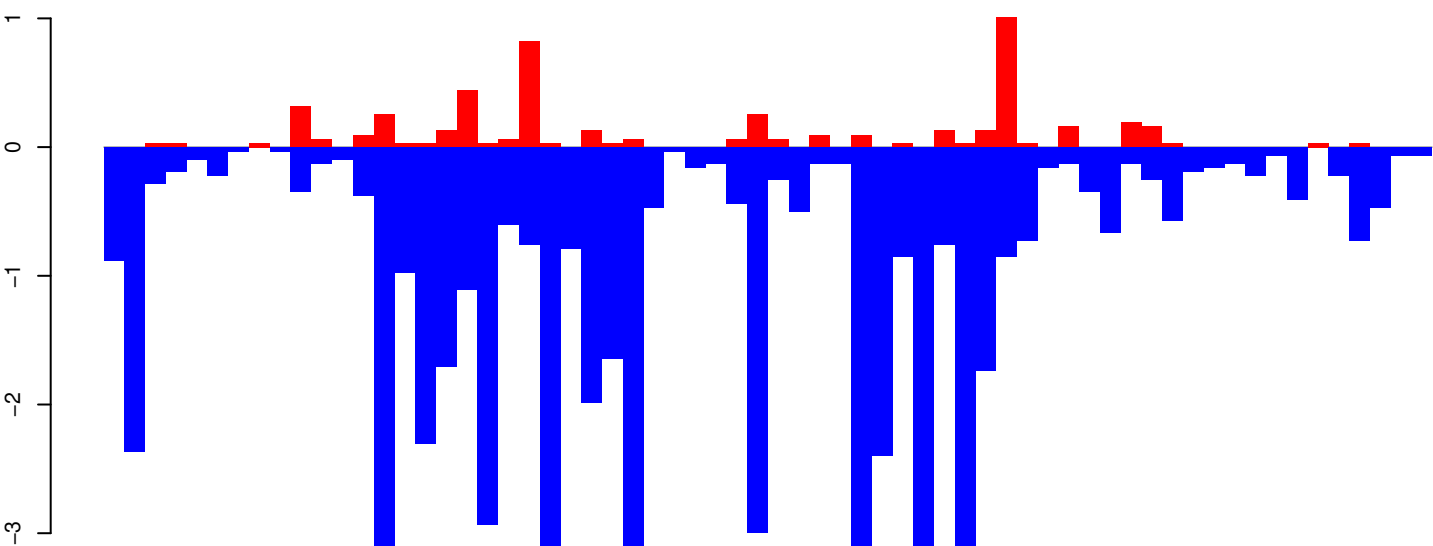

positive=5, negative=58, total=63

AeAeg_Whole_ZIKVdr_In_RNA_GP.rep

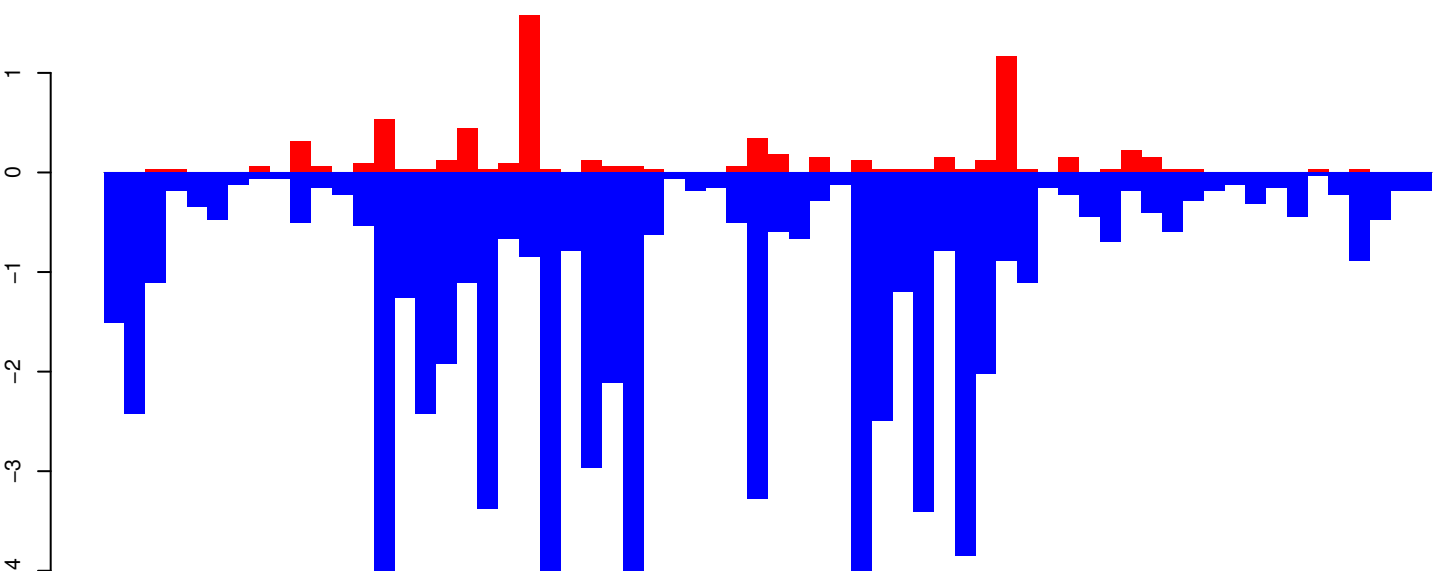

positive=7, negative=71, total=78

Window size=25, length=1592, TE@TF000555-Tc1_Ele7-MsqTc3:1-1592

0 500 1000 1500

AeAeg_Whole_ZIKVdr_In_RNA_GP.18_23.rep

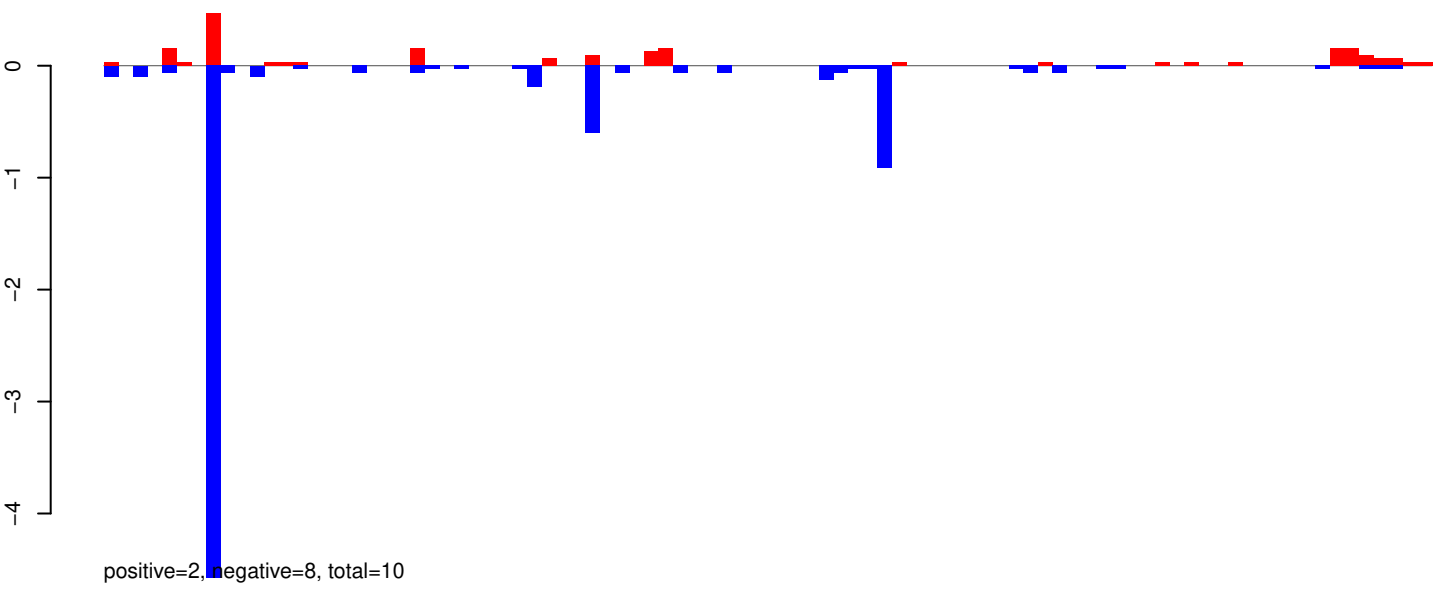

AeAeg_Whole_ZIKVdr_In_RNA_GP.24_35.rep

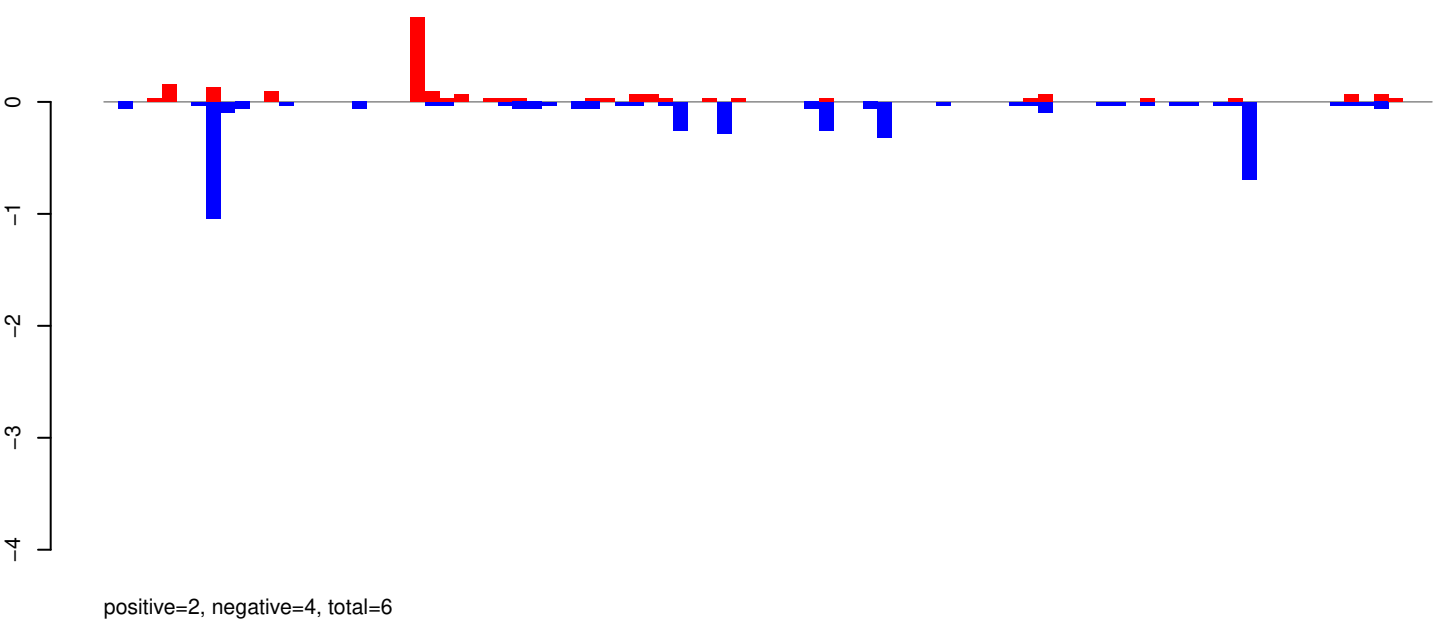

AeAeg_Whole_ZIKVdr_In_RNA_GP.rep

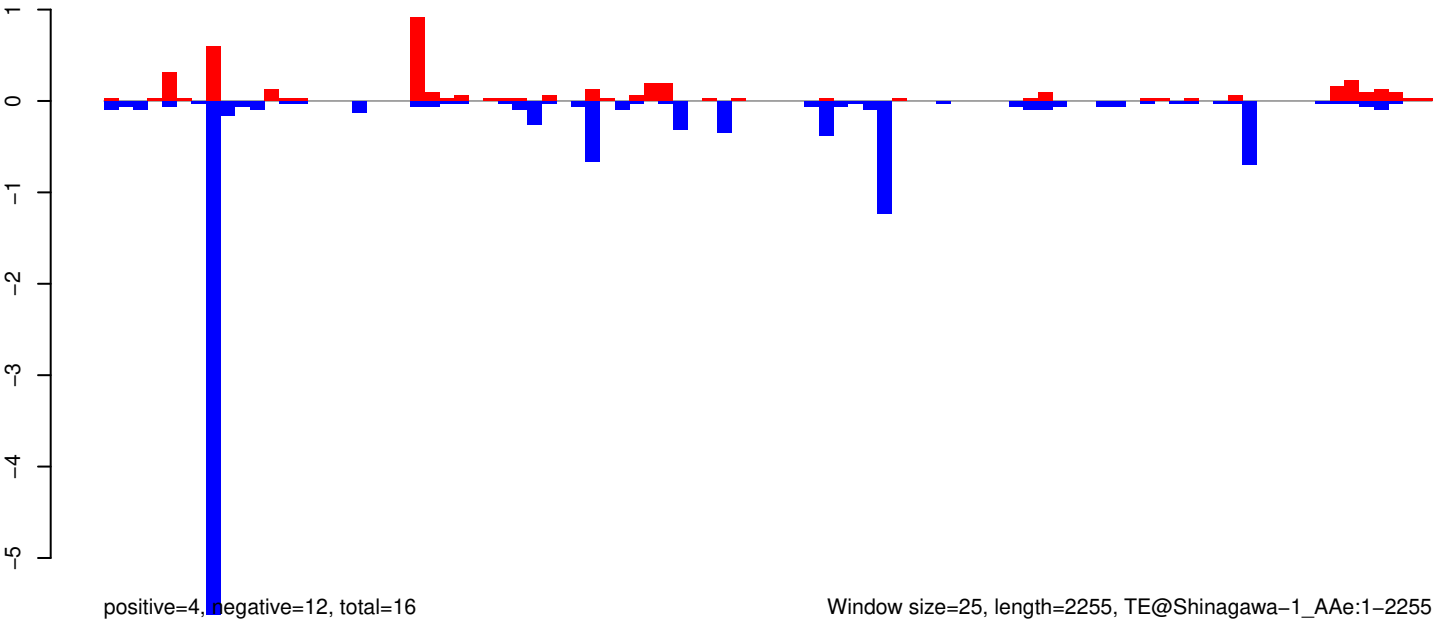

Window size=25, length=2255, TE@Shinagawa-1_AAe:1-2255

AeAeg_Whole_ZIKVdr_In_RNA_GP.18_23.rep

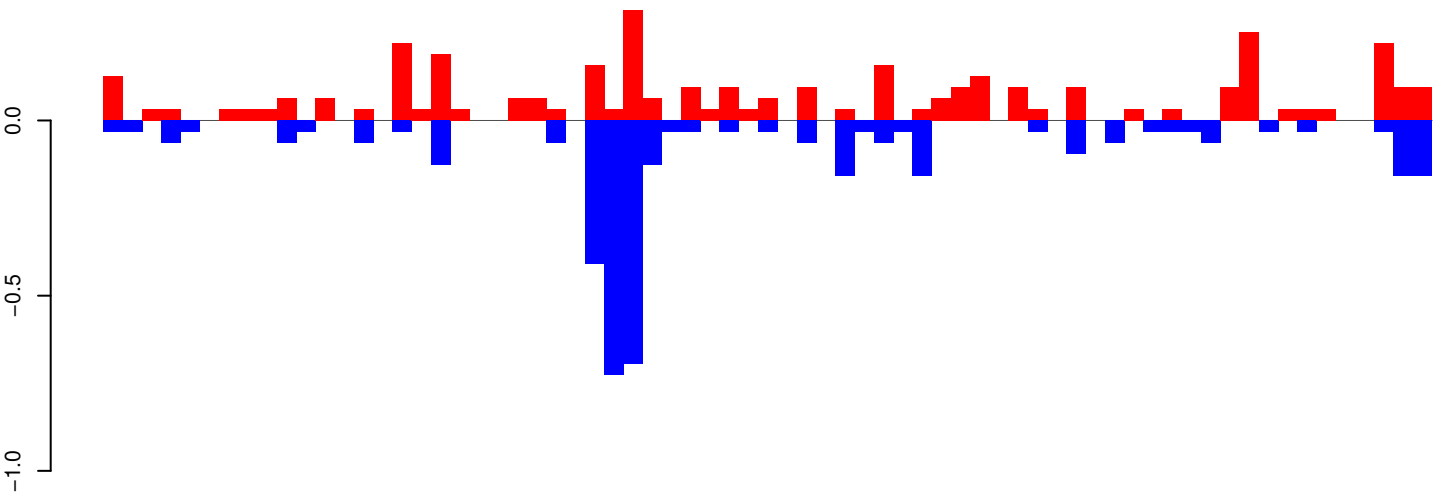

AeAeg_Whole_ZIKVdr_In_RNA_GP.24_35.rep

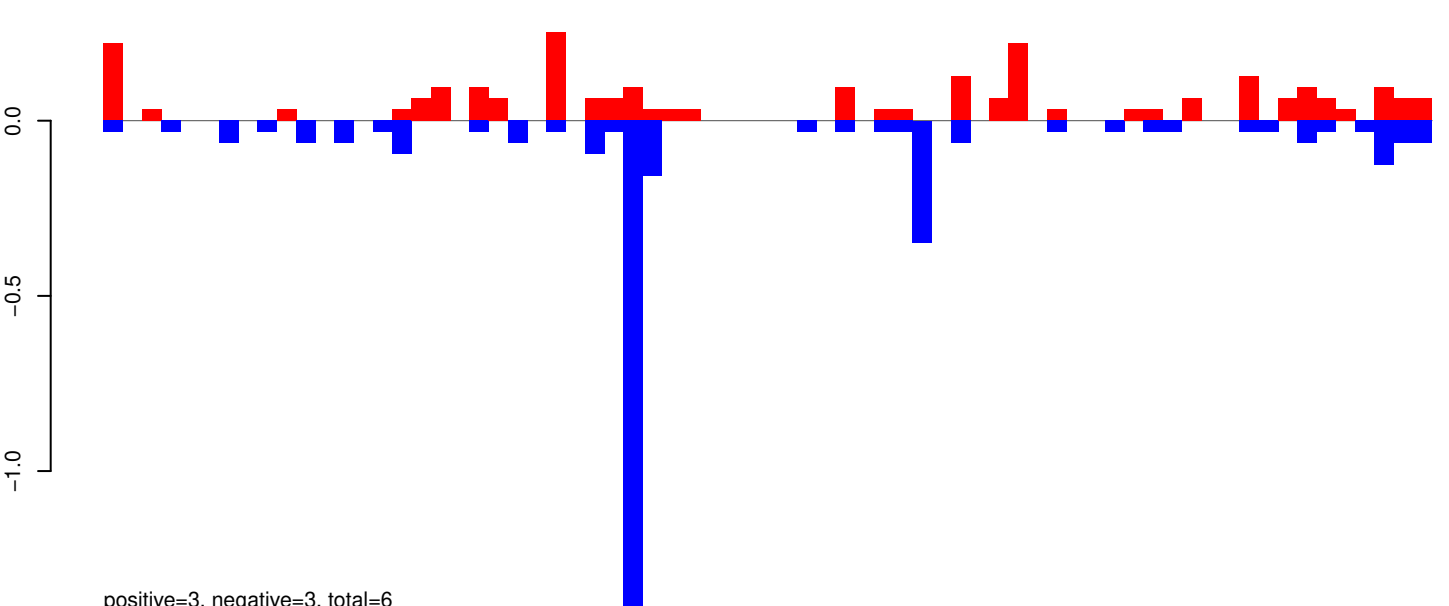

AeAeg_Whole_ZIKVdr_In_RNA_GP.rep

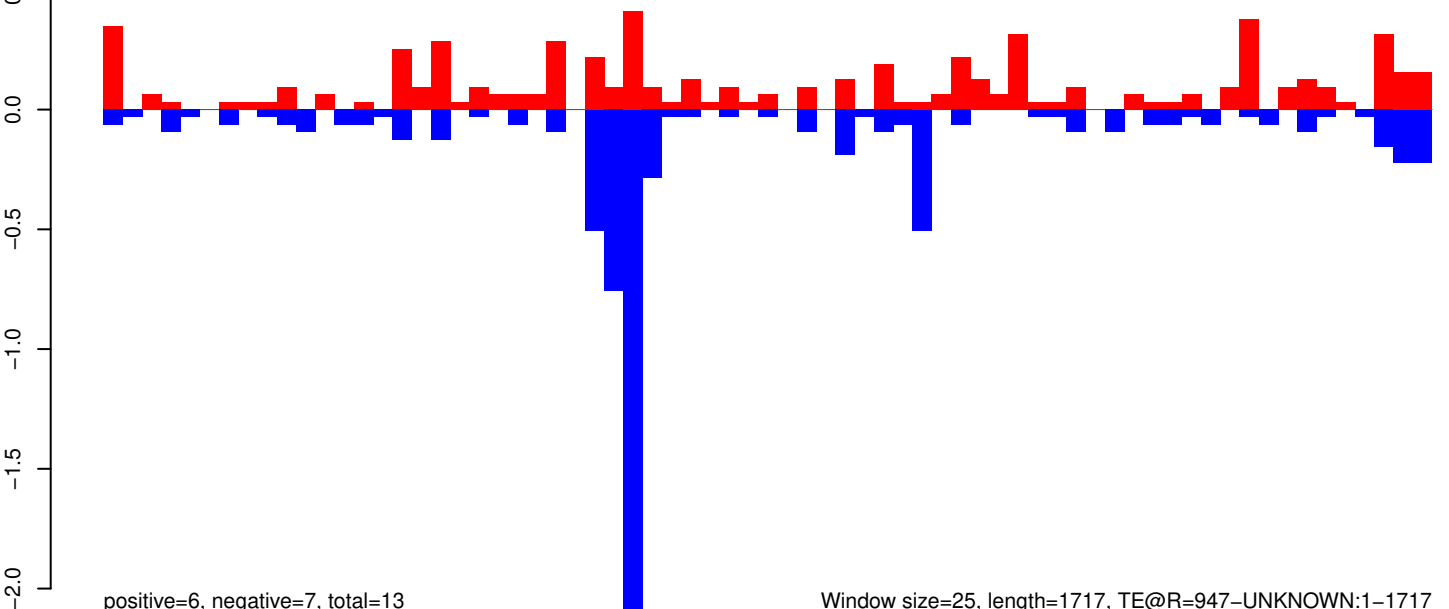

Window size=25, length=1717, TE@R=947-UNKNOWN:1-1717

0 500 1000 1500

AeAeg_Whole_ZIKVdr_In_RNA_GP.18_23.rep

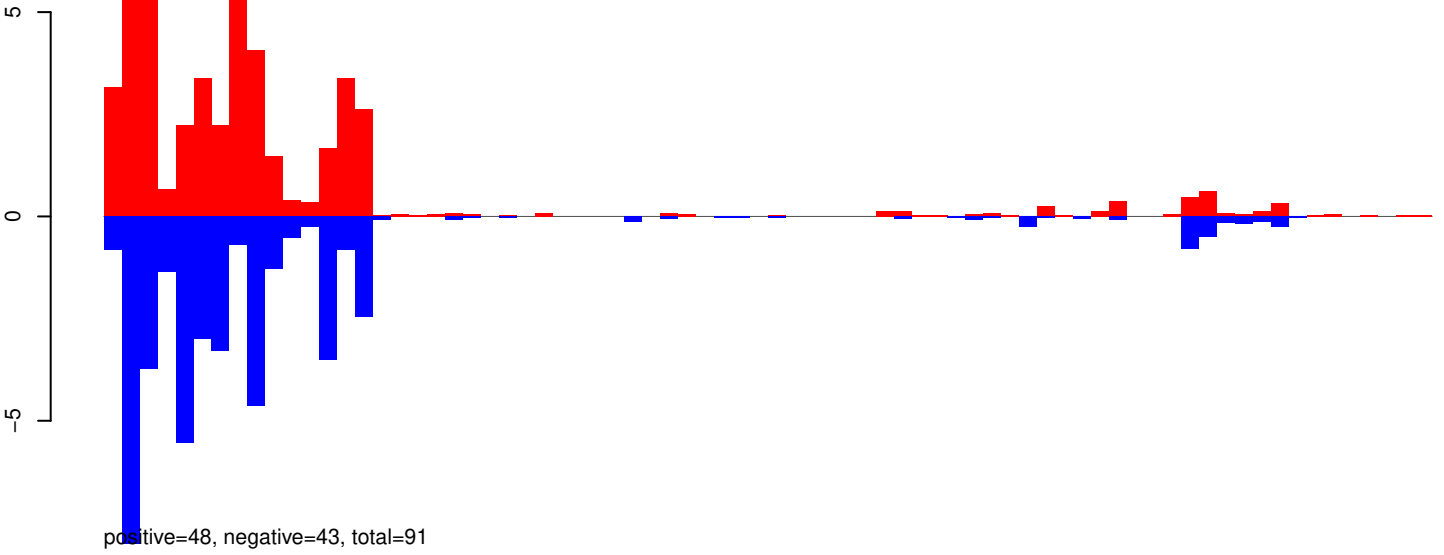

AeAeg_Whole_ZIKVdr_In_RNA_GP.24_35.rep

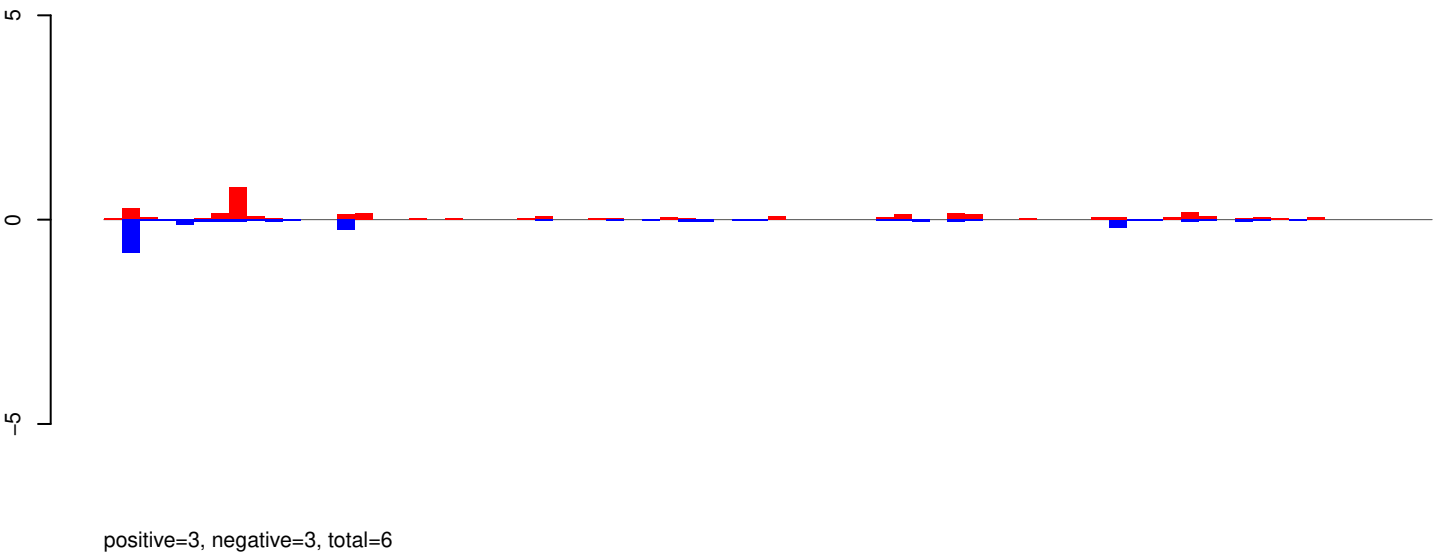

AeAeg_Whole_ZIKVdr_In_RNA_GP.rep

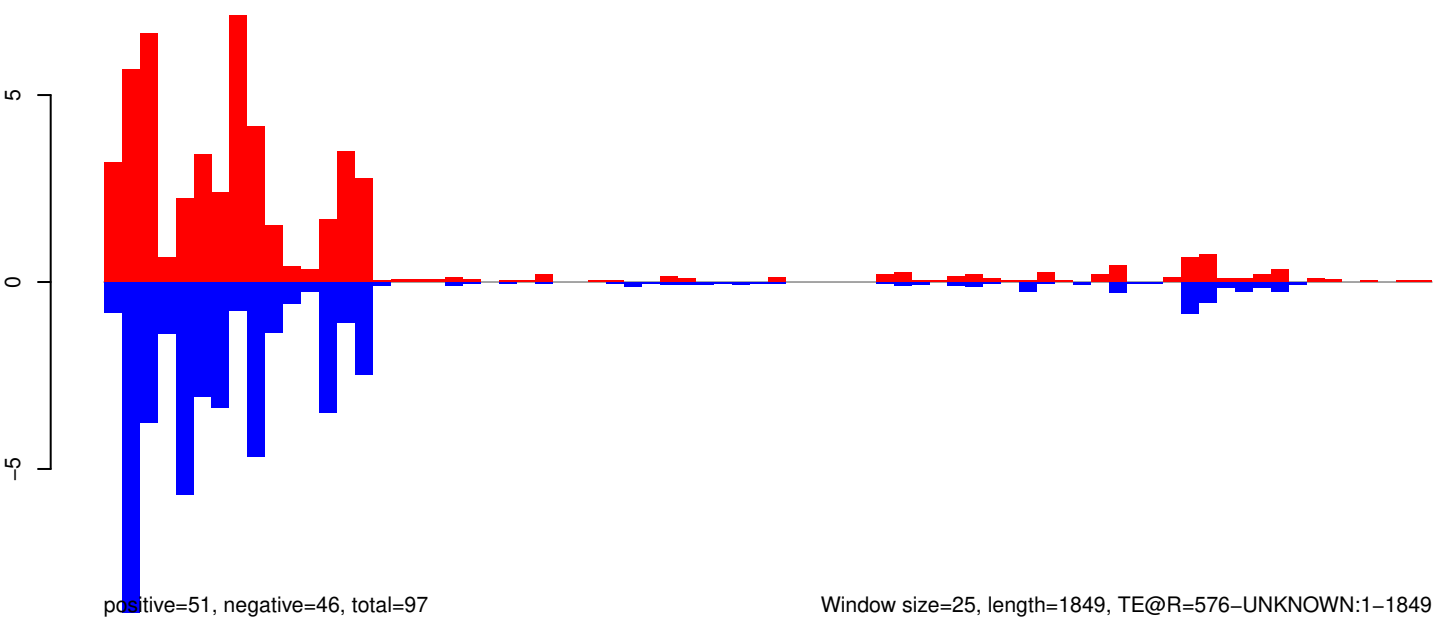

AeAeg_Whole_ZIKVdr_In_RNA_GP.18_23.rep

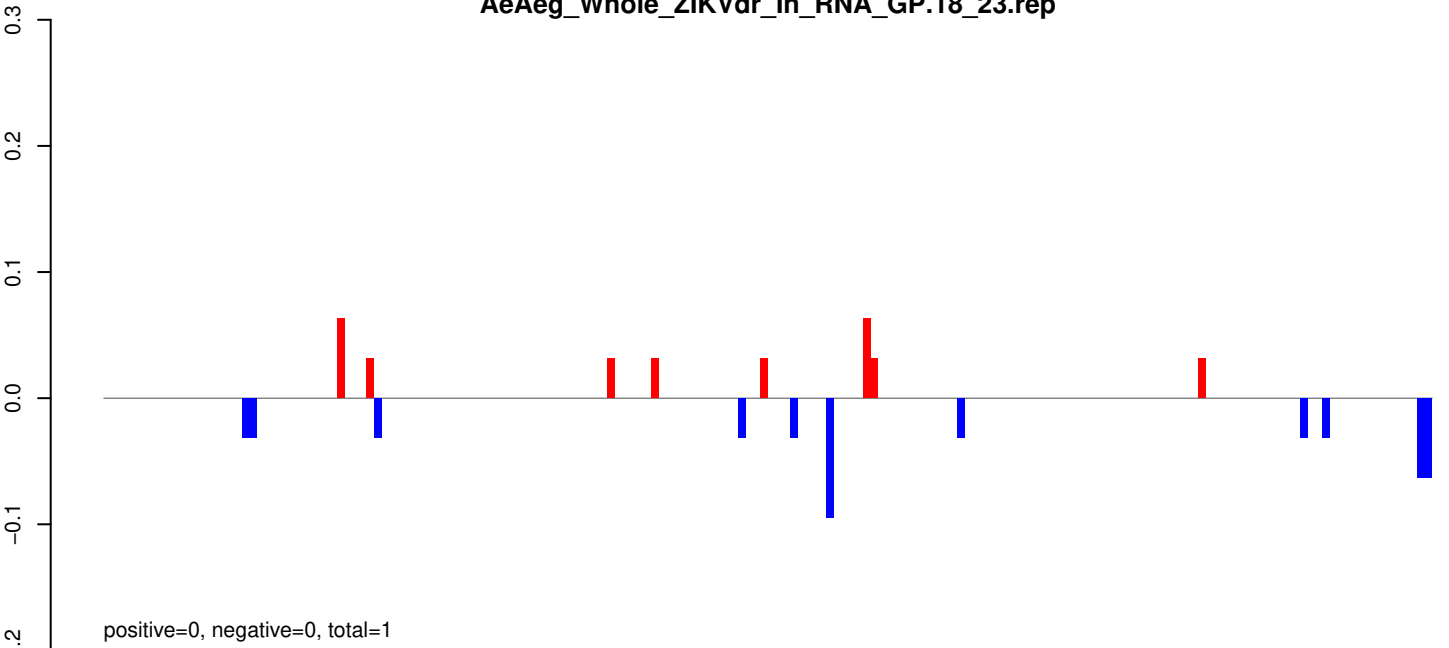

AeAeg_Whole_ZIKVdr_In_RNA_GP.24_35.rep

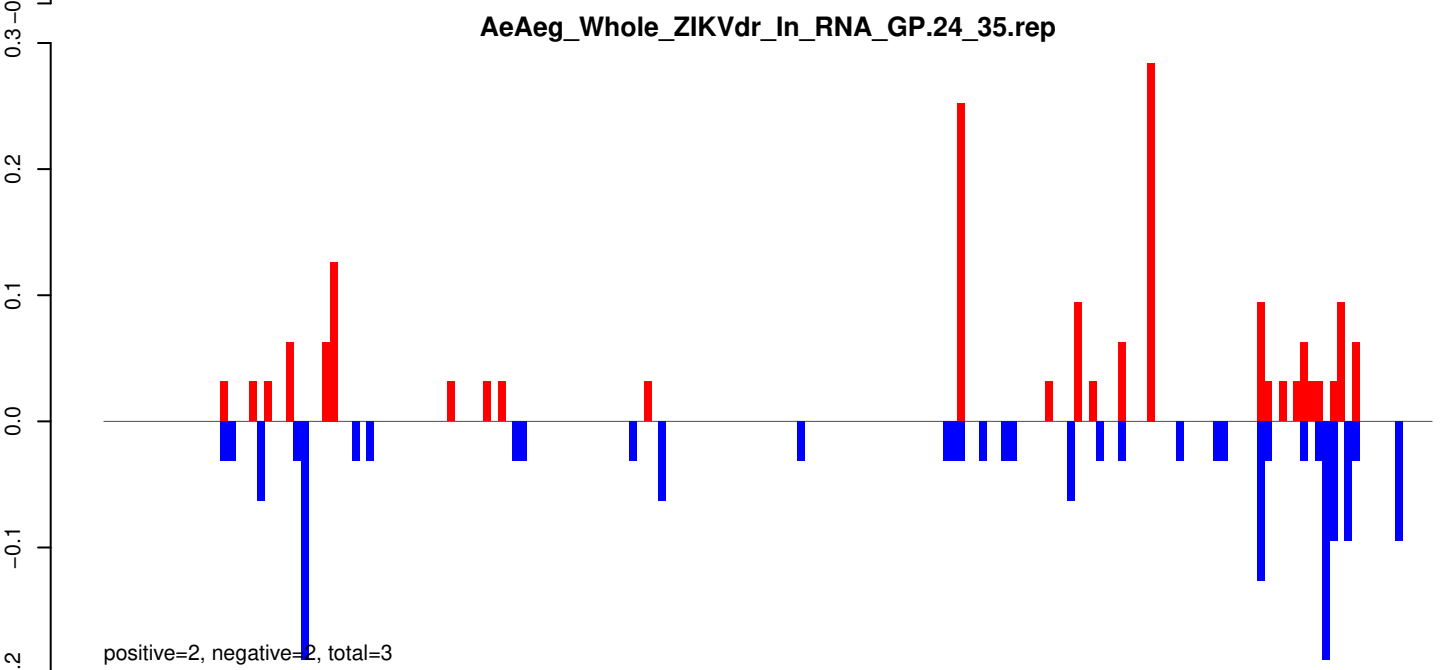

AeAeg_Whole_ZIKVdr_In_RNA_GP.rep

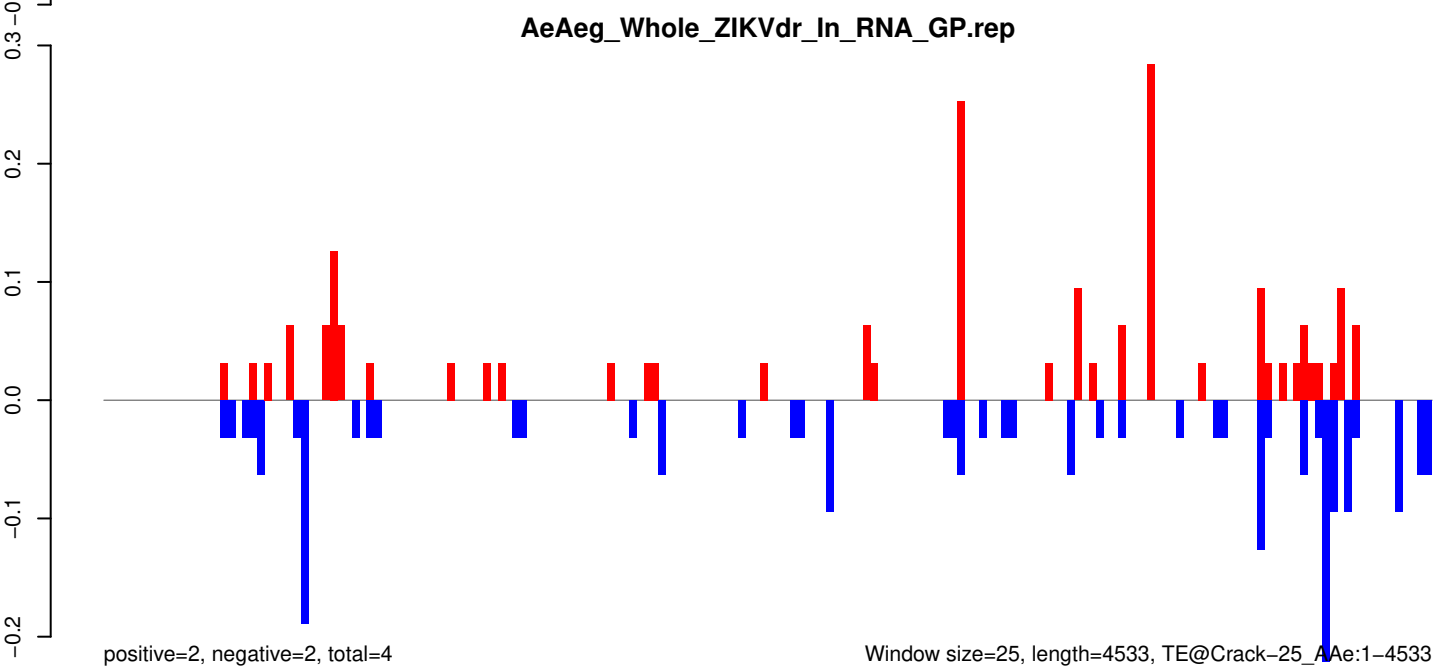

Window size=25, length=4533, TE@Crack-25_AAe:1-4533

0 1000 2000 3000 4000

AeAeg_Whole_ZIKVdr_In_RNA_GP.18_23.rep

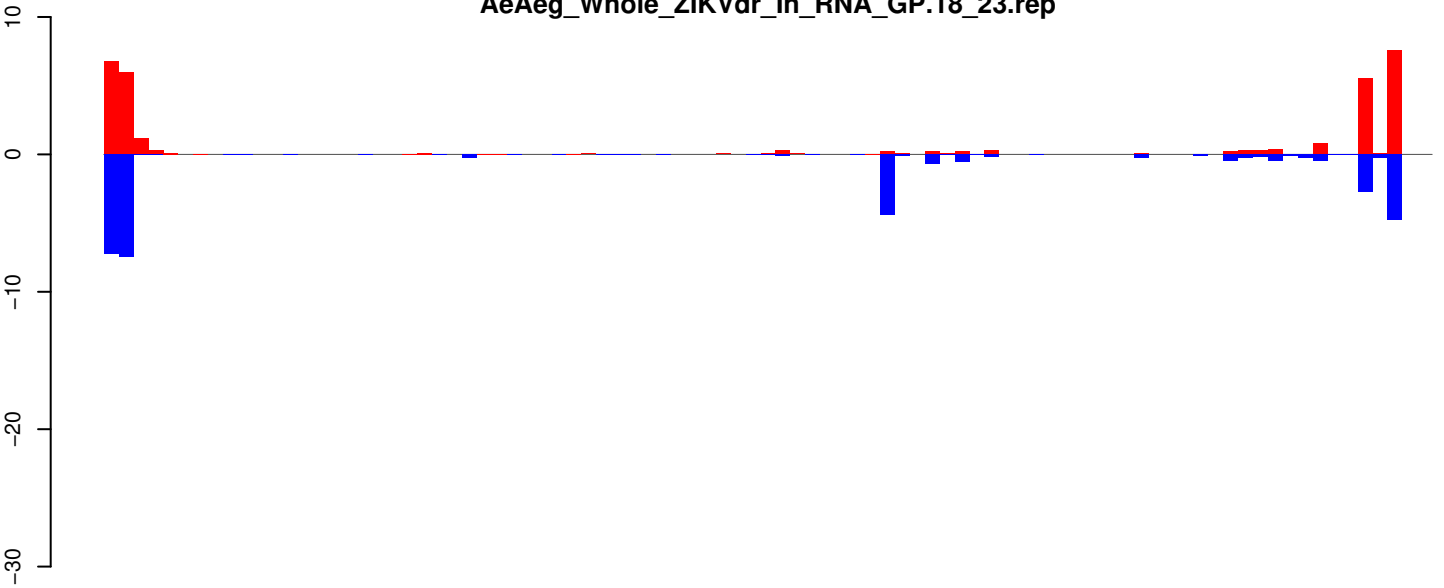

positive=32, negative=32, total=64

AeAeg_Whole_ZIKVdr_In_RNA_GP.24_35.rep

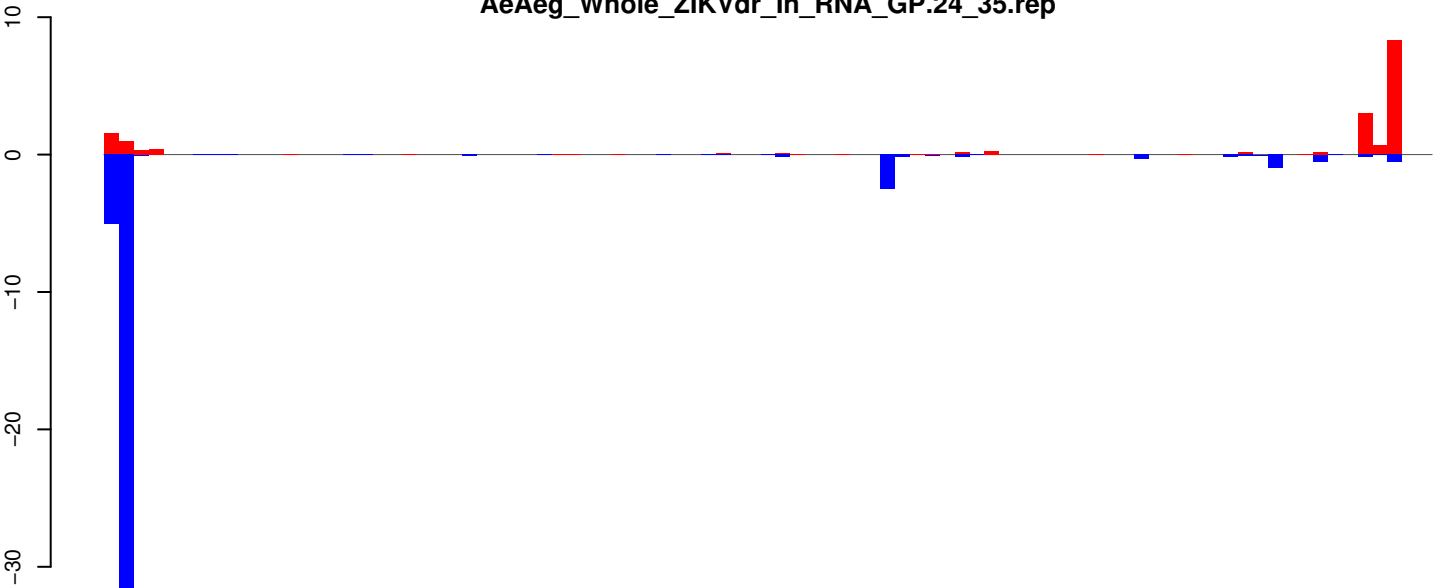

positive=17, negative=47, total=64

AeAeg_Whole_ZIKVdr_In_RNA_GP.rep

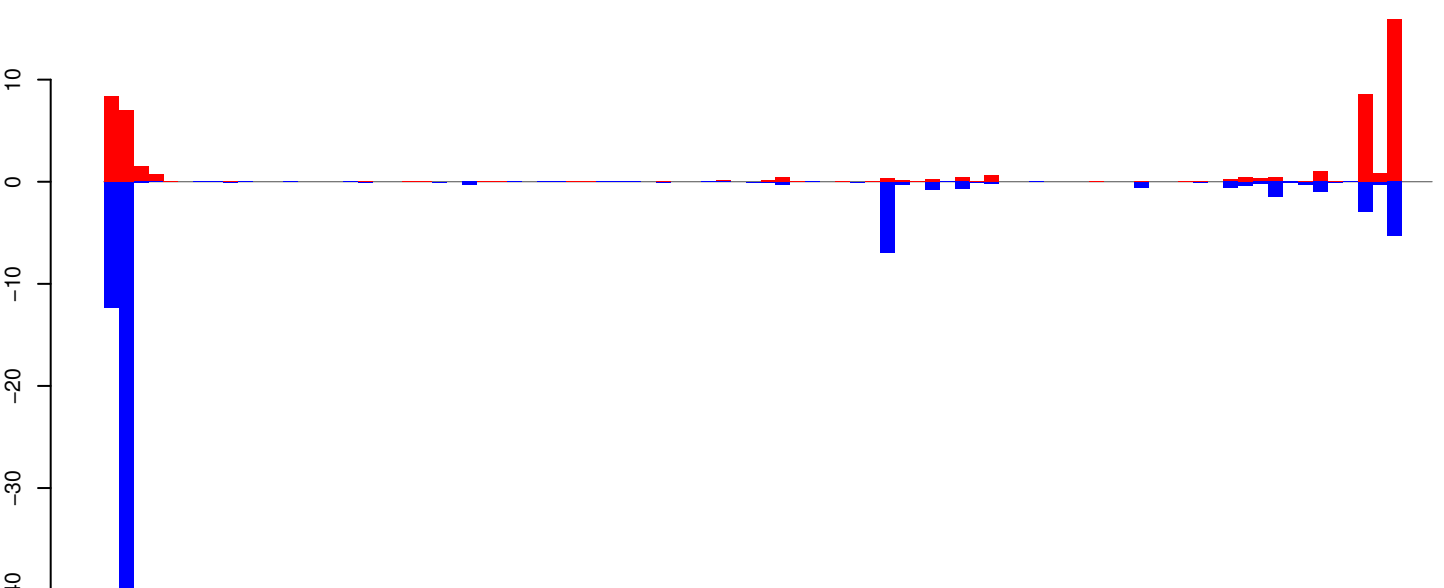

positive=49, negative=79, total=128

Window size=25, length=2204, TE@TF001263-UD_Ele7:1-2204

0 500 1000 1500 2000

AeAeg_Whole_ZIKVdr_In_RNA_GP.18_23.rep

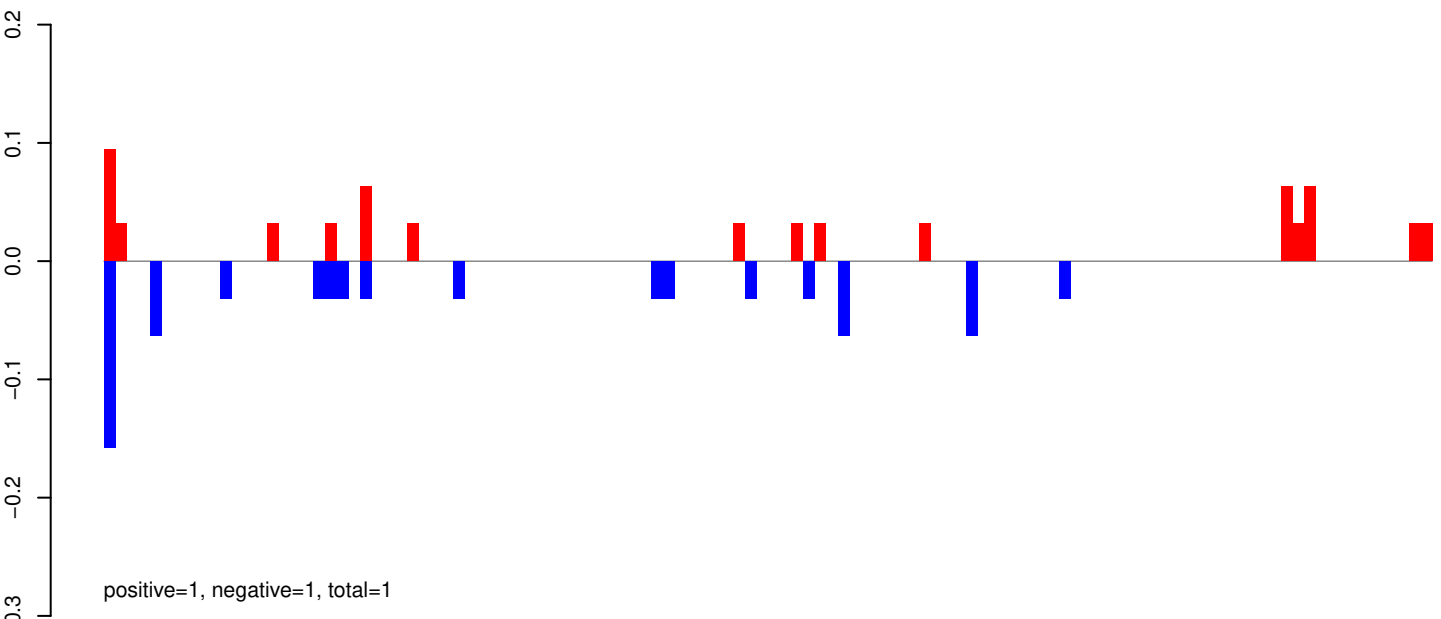

AeAeg_Whole_ZIKVdr_In_RNA_GP.24_35.rep

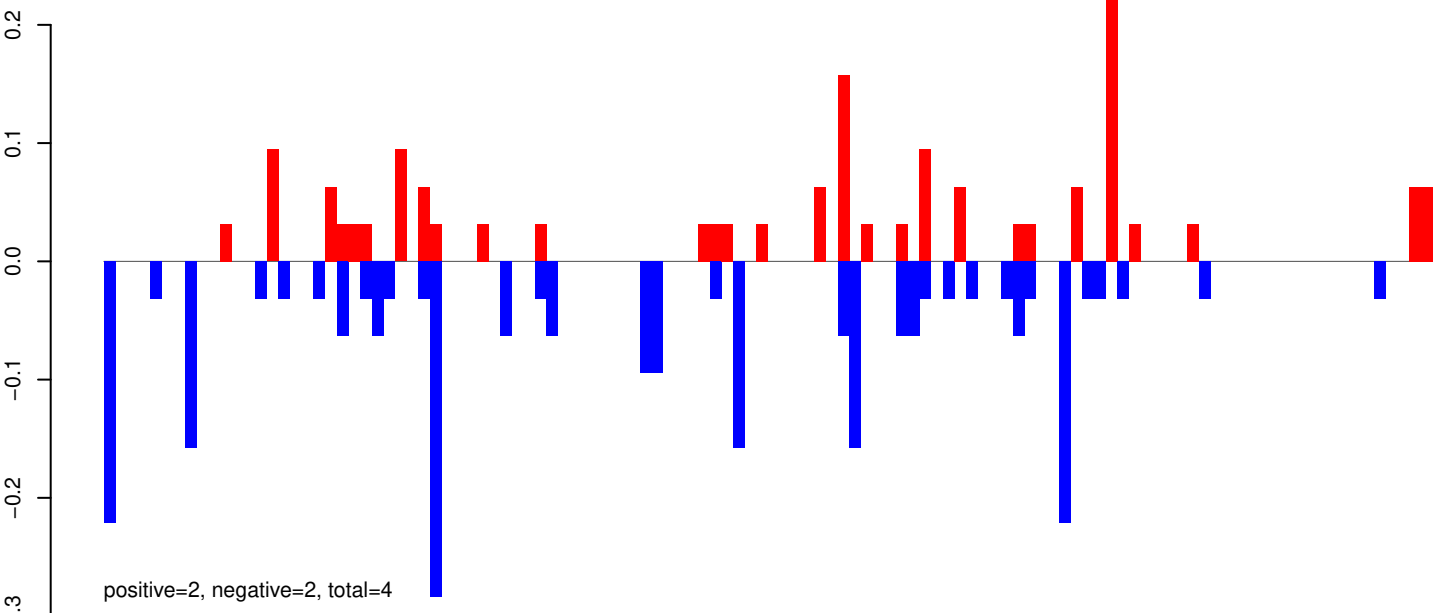

AeAeg_Whole_ZIKVdr_In_RNA_GP.rep

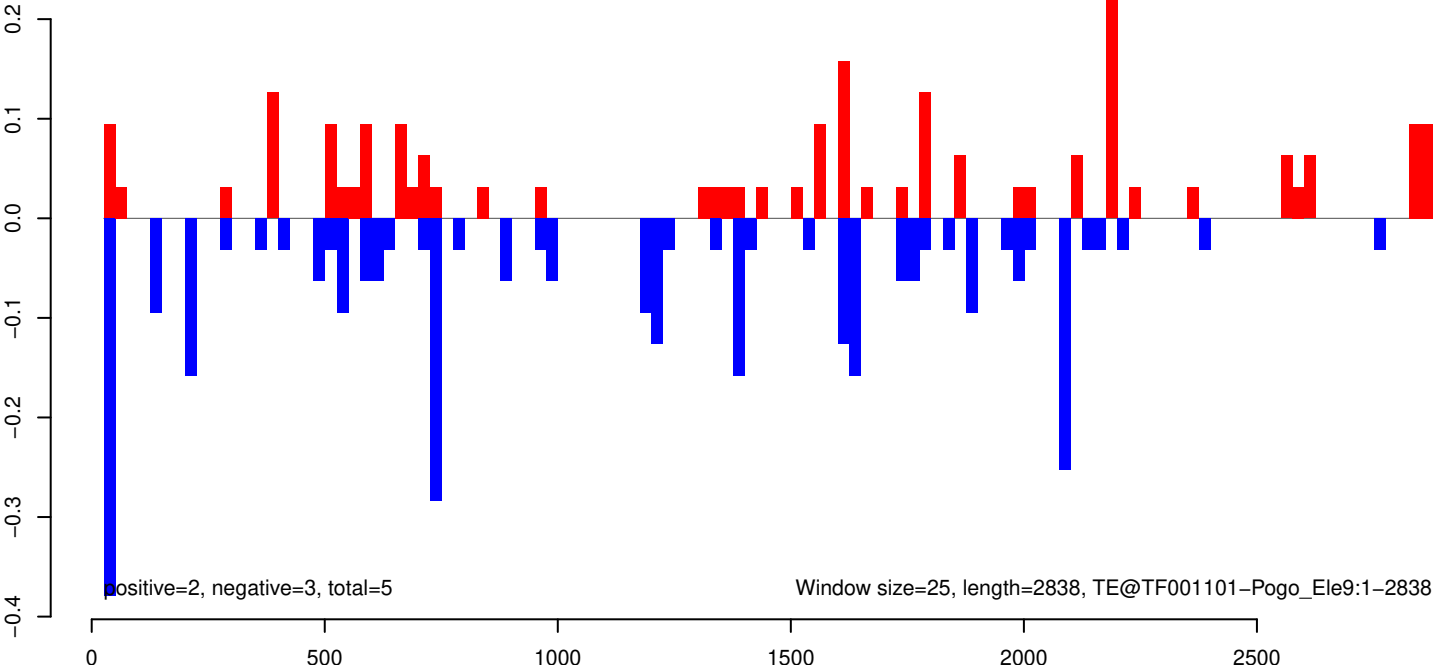

AeAeg_Whole_ZIKVdr_In_RNA_GP.18_23.rep

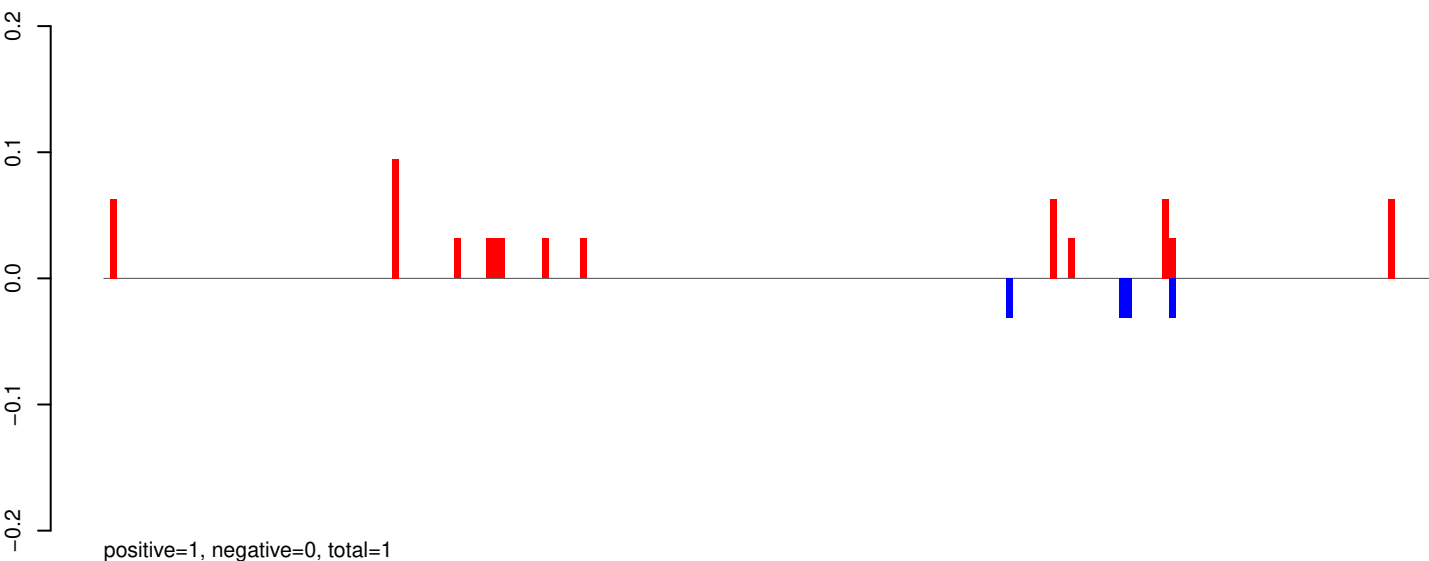

AeAeg_Whole_ZIKVdr_In_RNA_GP.24_35.rep

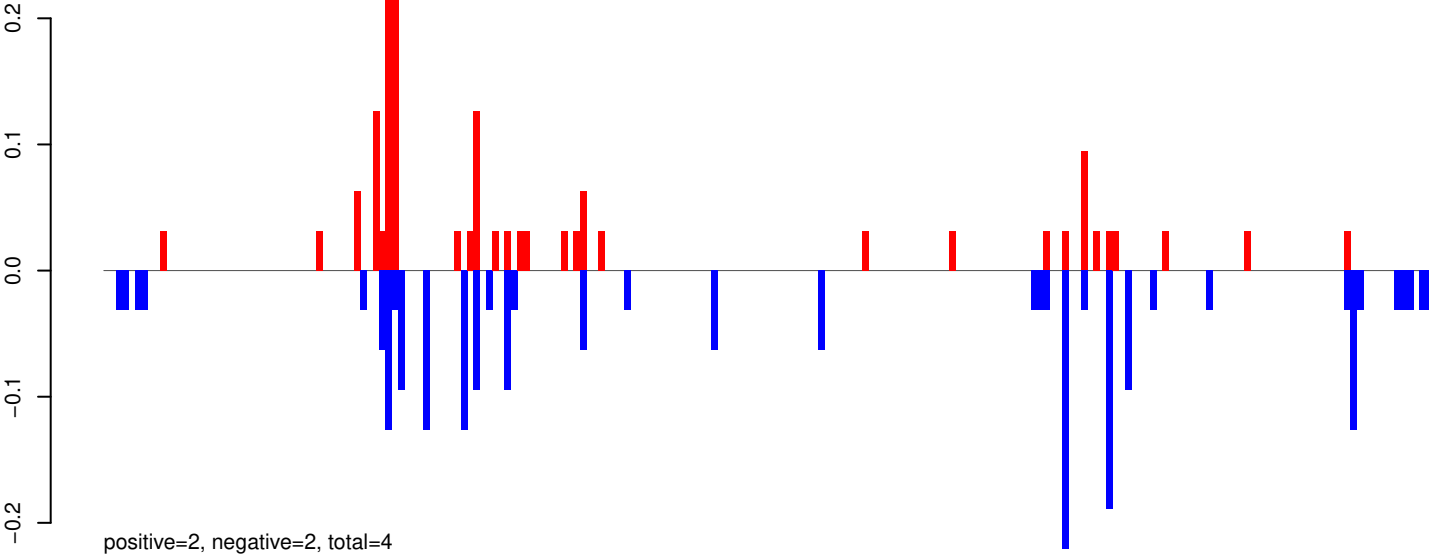

AeAeg_Whole_ZIKVdr_In_RNA_GP.rep

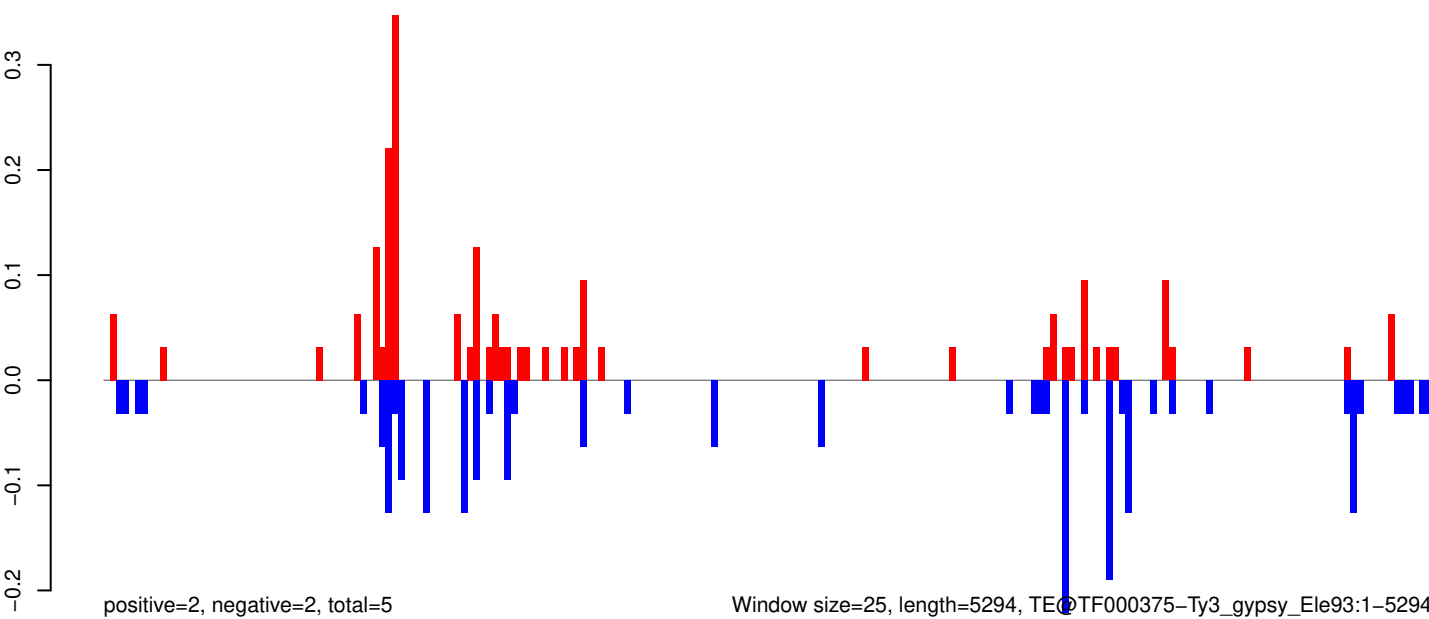

AeAeg_Whole_ZIKVdr_In_RNA_GP.18_23.rep

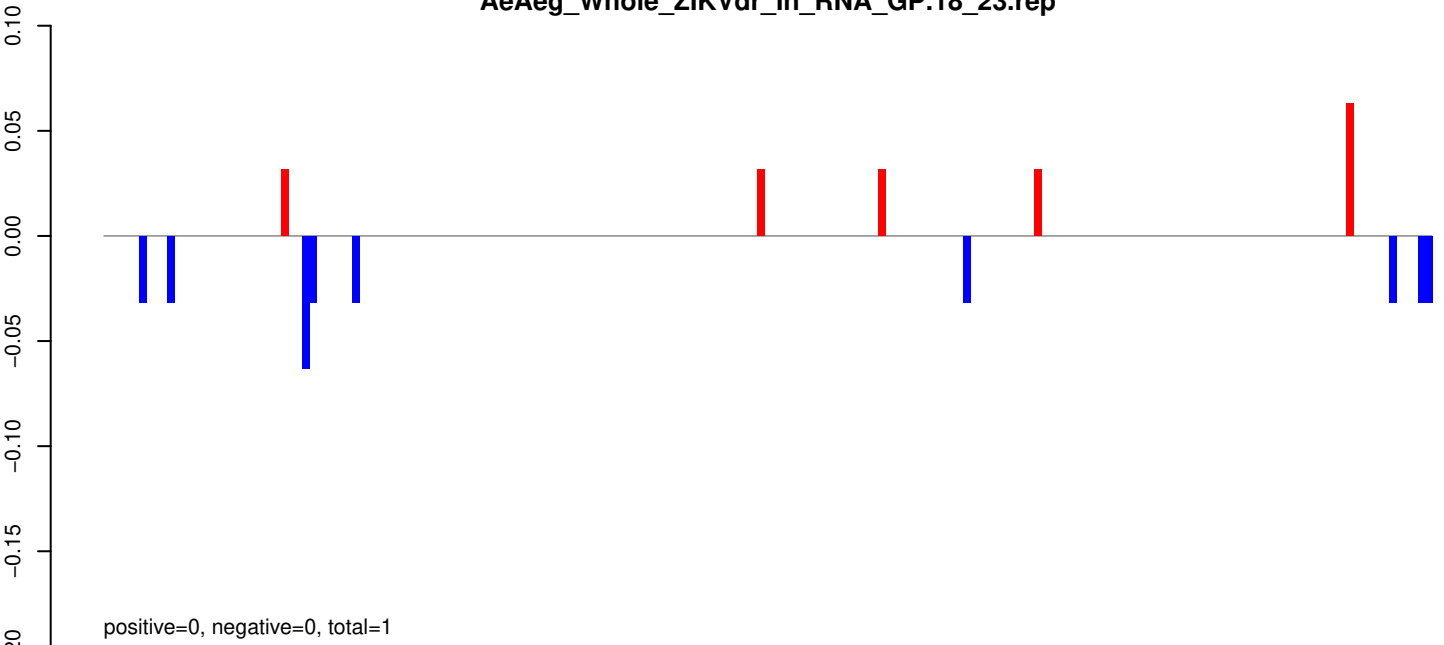

AeAeg_Whole_ZIKVdr_In_RNA_GP.24_35.rep

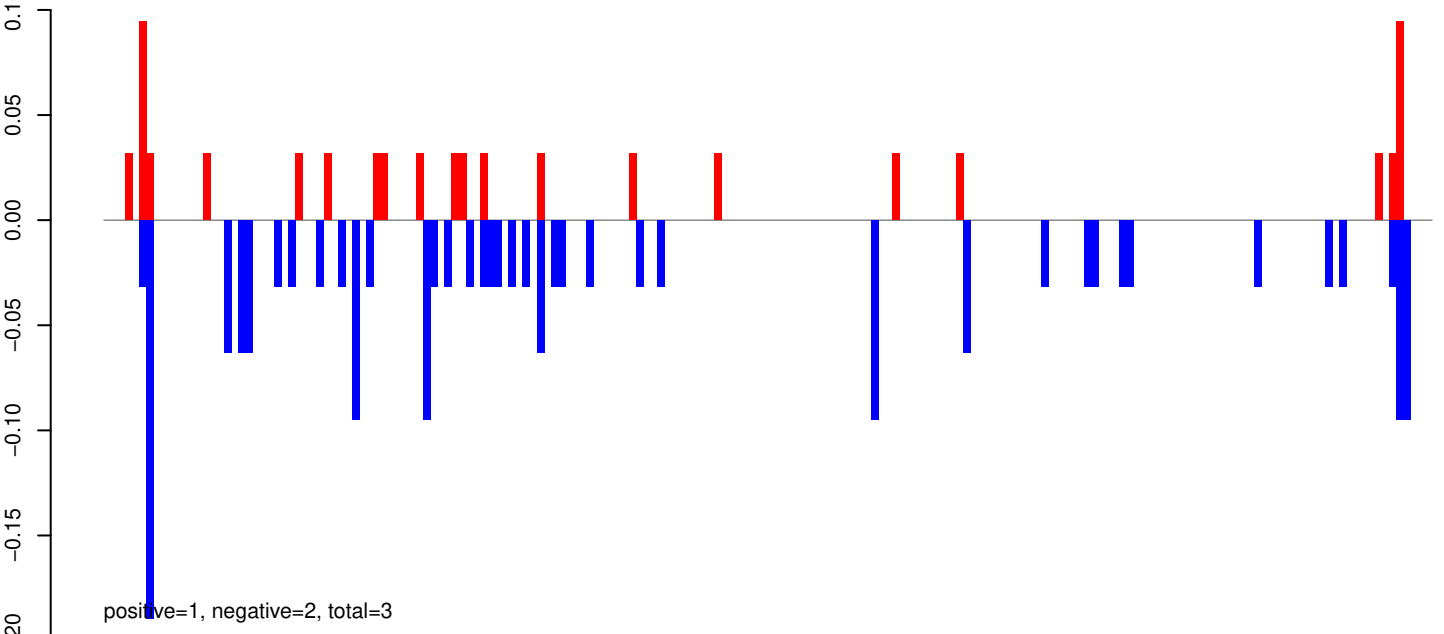

AeAeg_Whole_ZIKVdr_In_RNA_GP.rep

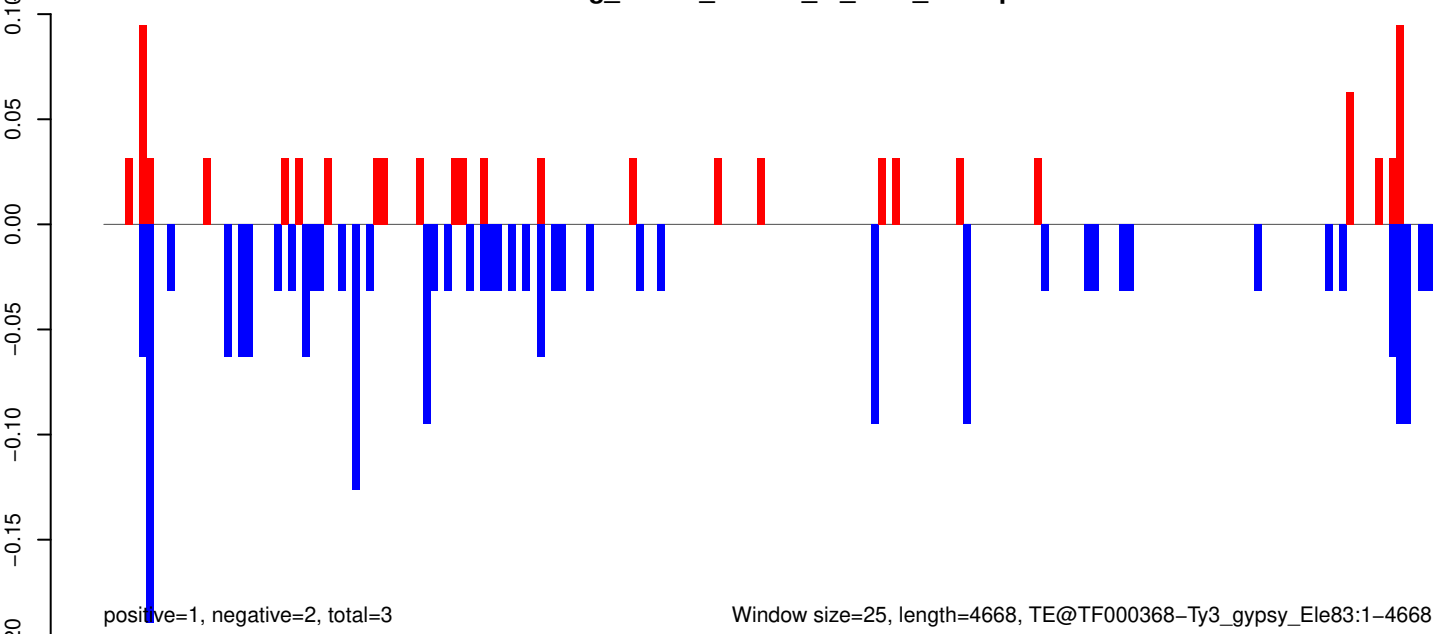

Window size=25, length=4668, TE@TF000368-Ty3_gypsy_Ele83:1-4668

AeAeg_Whole_ZIKVdr_In_RNA_GP.18_23.rep

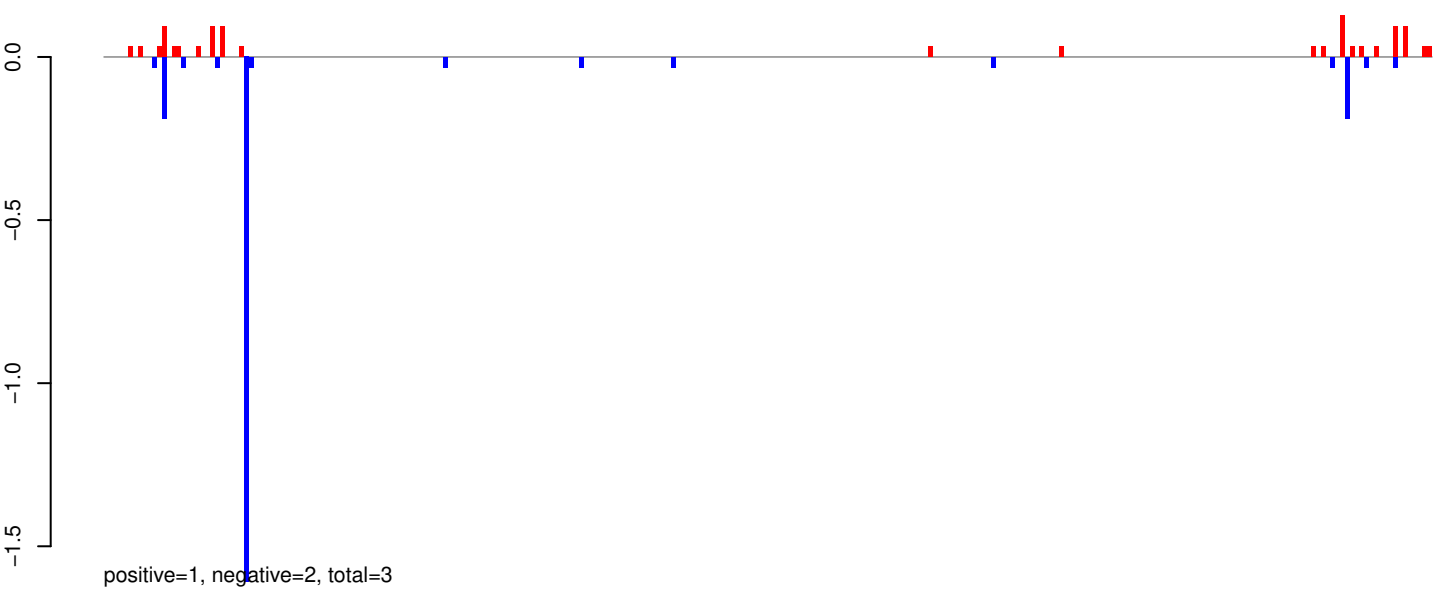

AeAeg_Whole_ZIKVdr_In_RNA_GP.24_35.rep

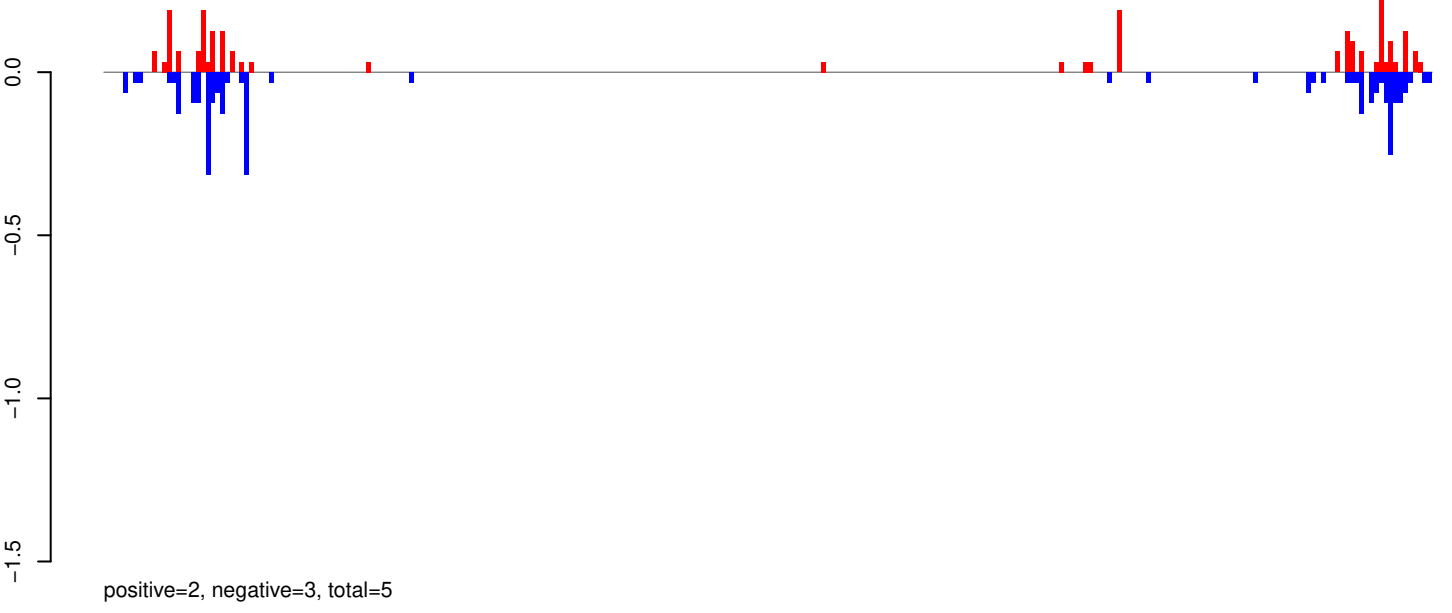

AeAeg_Whole_ZIKVdr_In_RNA_GP.rep

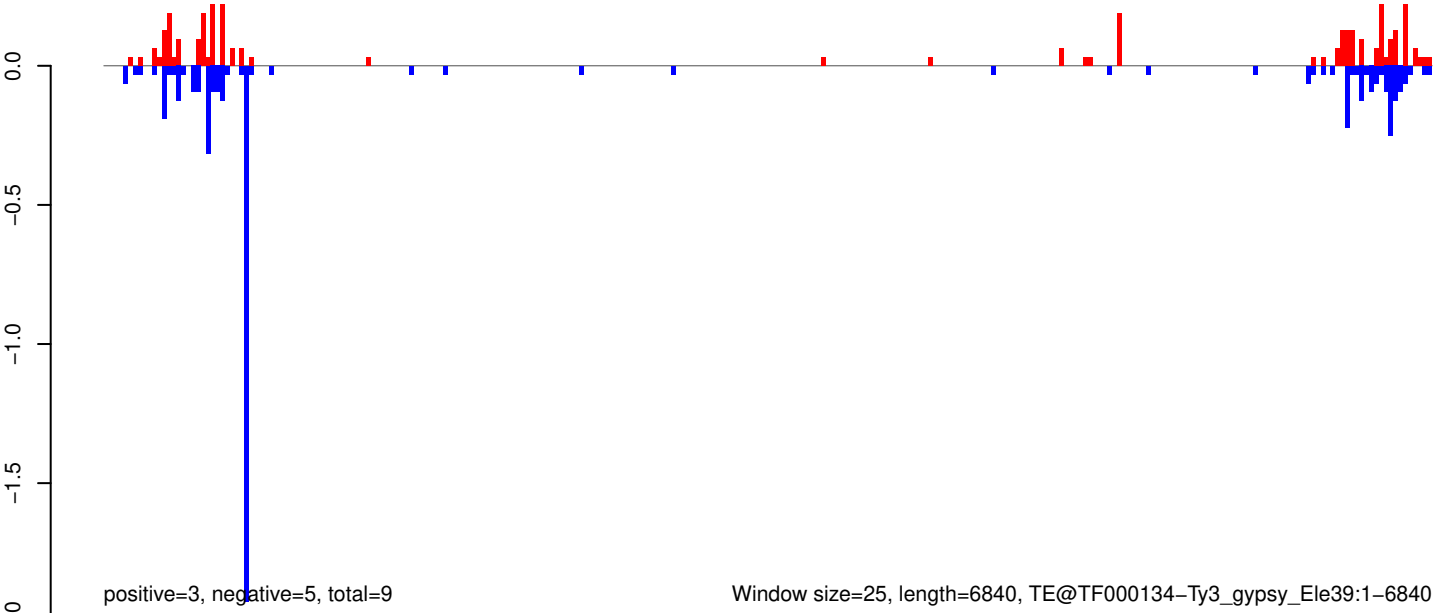

AeAeg_Whole_ZIKVdr_In_RNA_GP.18_23.rep

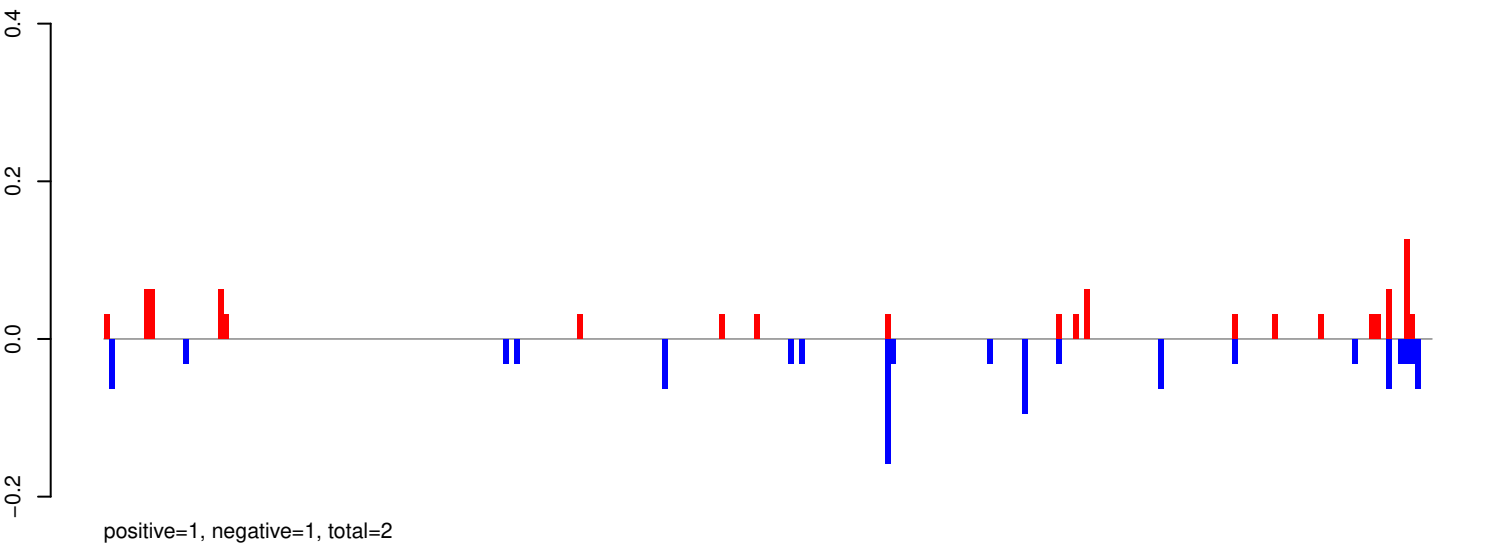

AeAeg_Whole_ZIKVdr_In_RNA_GP.24_35.rep

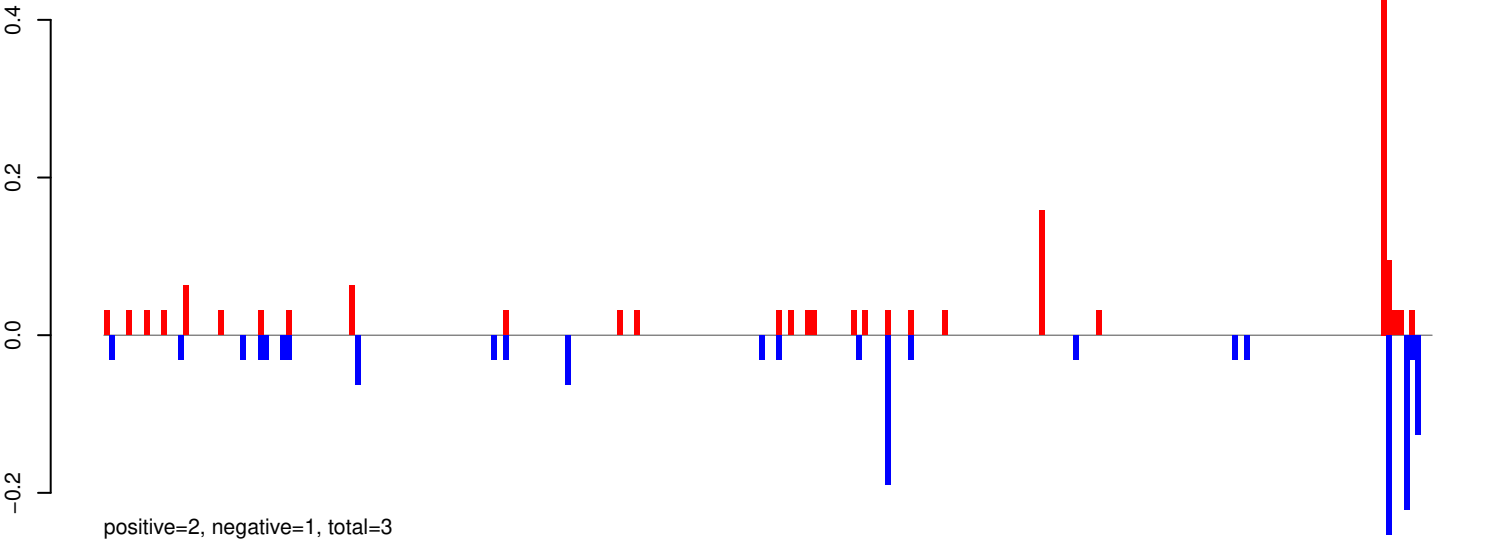

AeAeg_Whole_ZIKVdr_In_RNA_GP.rep

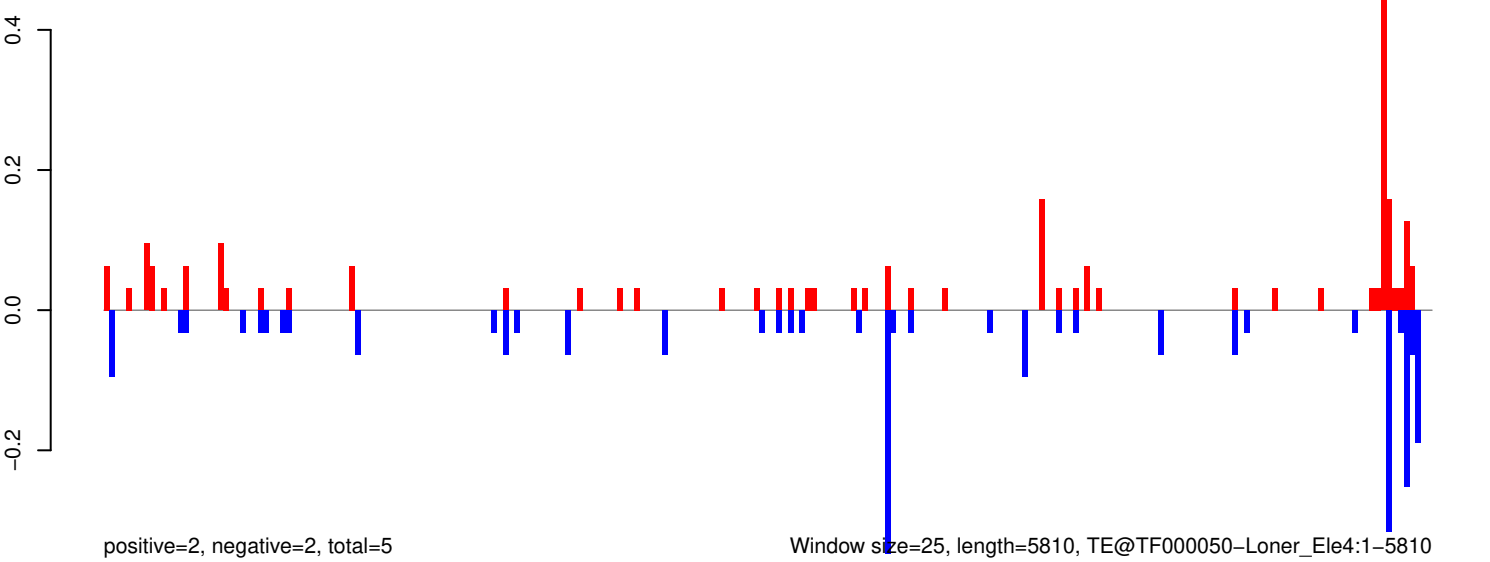

AeAeg_Whole_ZIKVdr_In_RNA_GP.18_23.rep

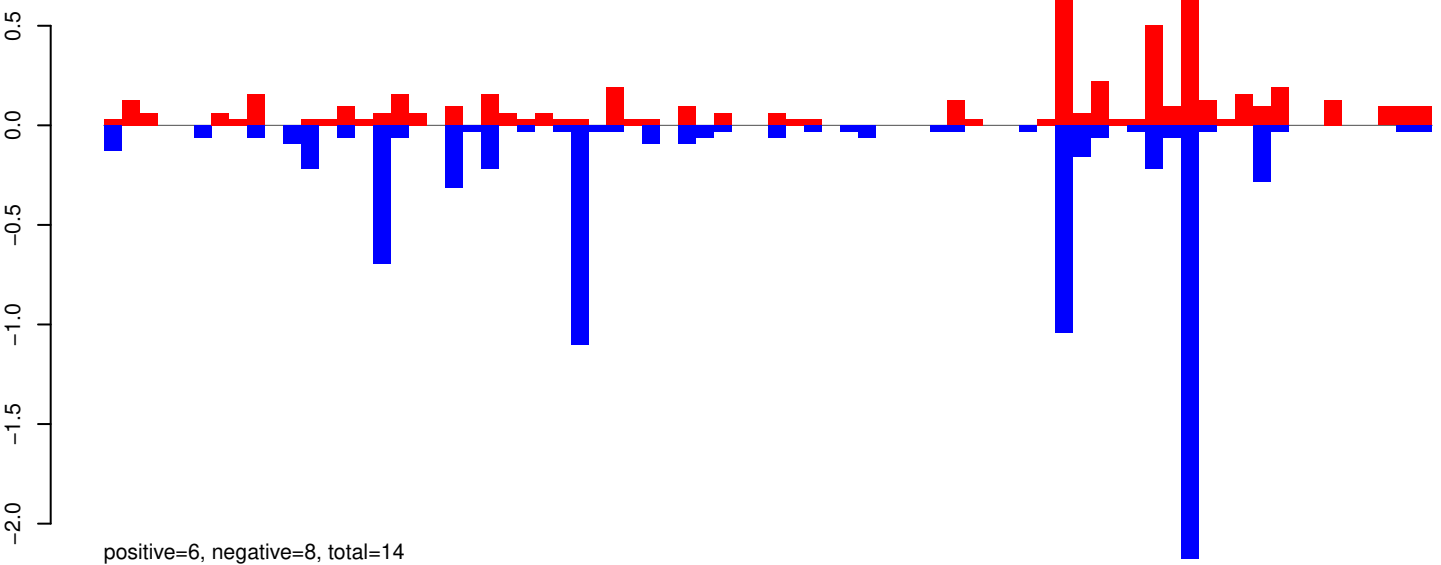

AeAeg_Whole_ZIKVdr_In_RNA_GP.24_35.rep

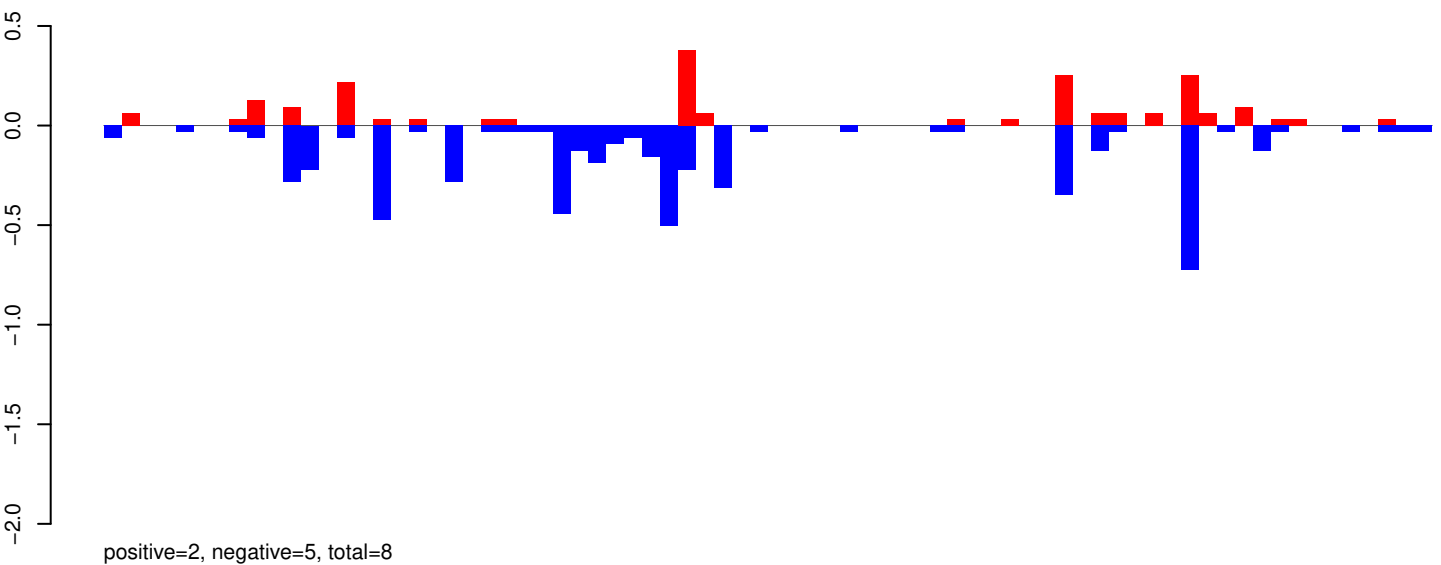

AeAeg_Whole_ZIKVdr_In_RNA_GP.rep

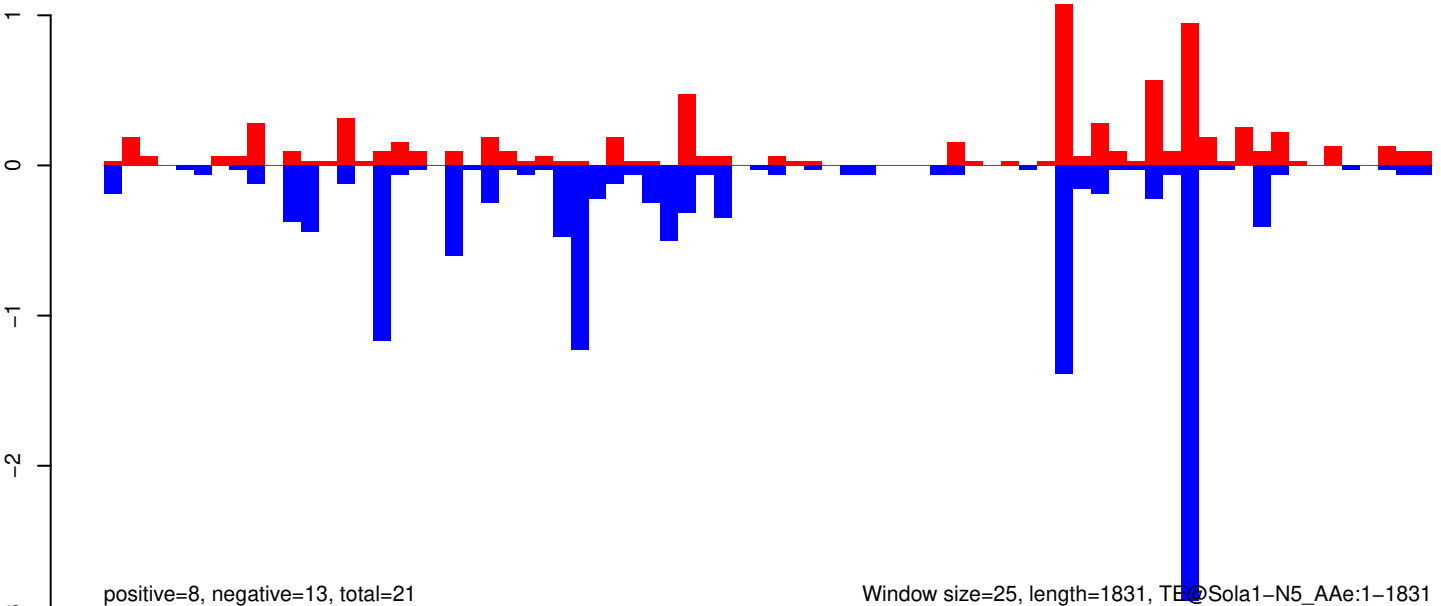

AeAeg_Whole_ZIKVdr_In_RNA_GP.18_23.rep

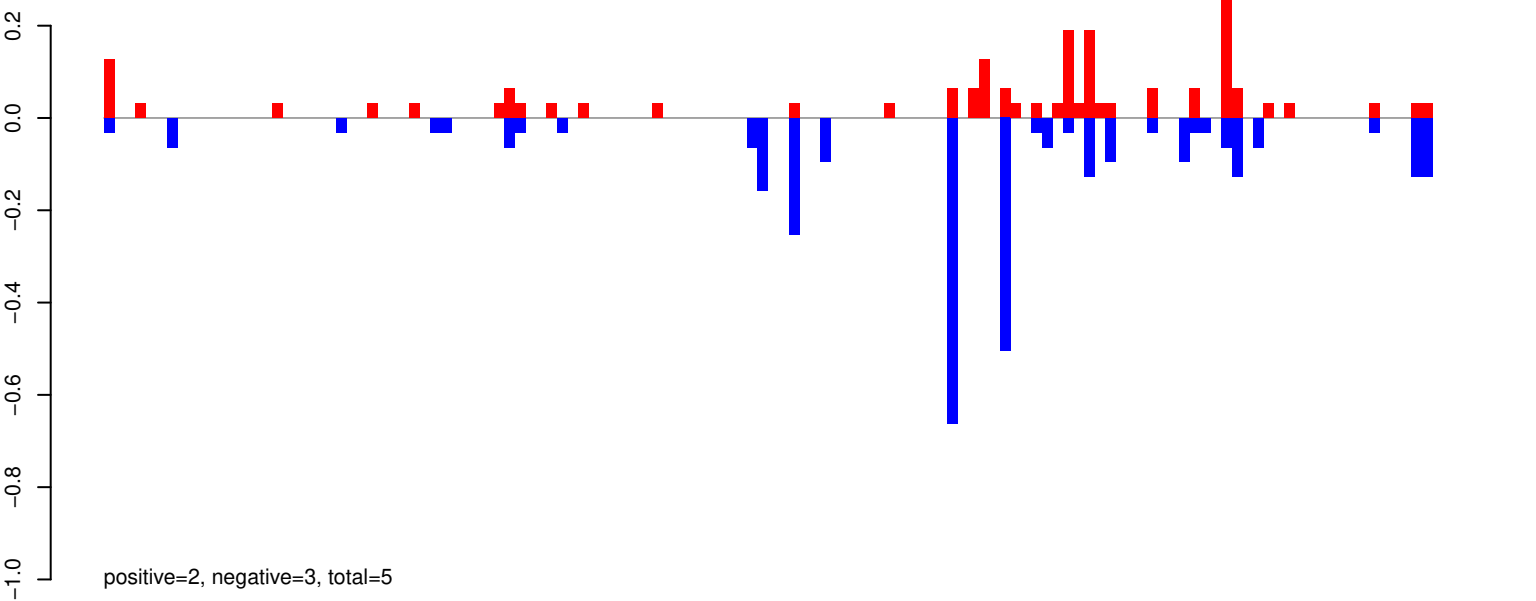

AeAeg_Whole_ZIKVdr_In_RNA_GP.24_35.rep

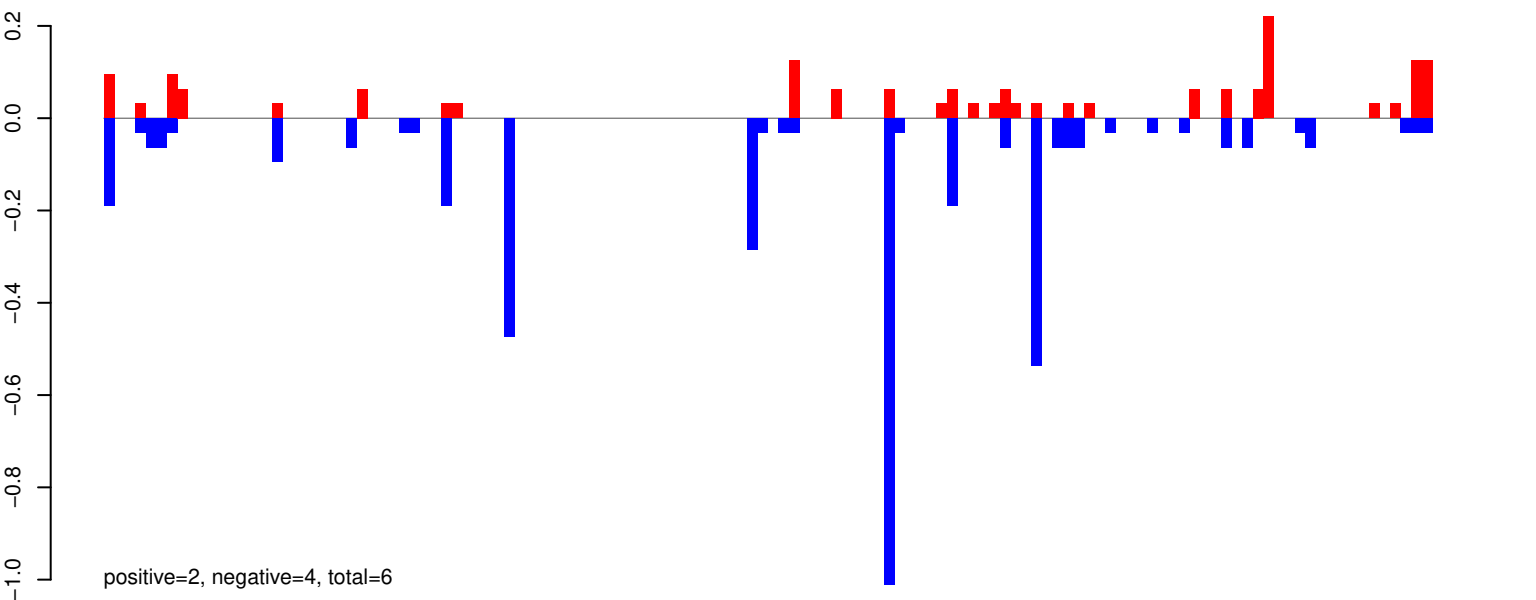

AeAeg_Whole_ZIKVdr_In_RNA_GP.rep

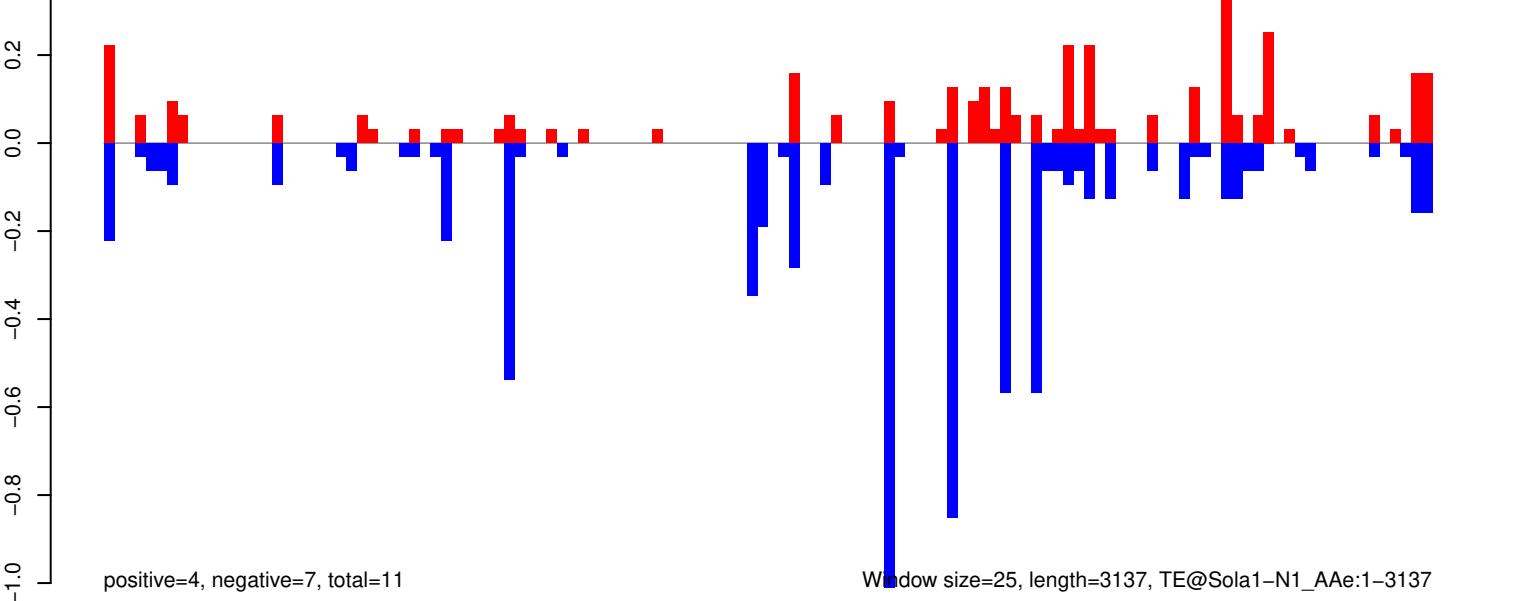

AeAeg_Whole_ZIKVdr_In_RNA_GP.18_23.rep

0.0
-0.5
-1.0
-1.5

positive=0, negative=2, total=2

AeAeg_Whole_ZIKVdr_In_RNA_GP.24_35.rep

0.0
-0.5
-1.0
-1.5

positive=1, negative=8, total=9

AeAeg_Whole_ZIKVdr_In_RNA_GP.rep

0.0
-0.5
-1.0
-1.5
-2.0
-2.5

positive=1, negative=11, total=11

Window size=25, length=4897, TE@Outcast-16_AAe:1-4897

0 1000 2000 3000 4000 5000

AeAeg_Whole_ZIKVdr_In_RNA_GP.18_23.rep

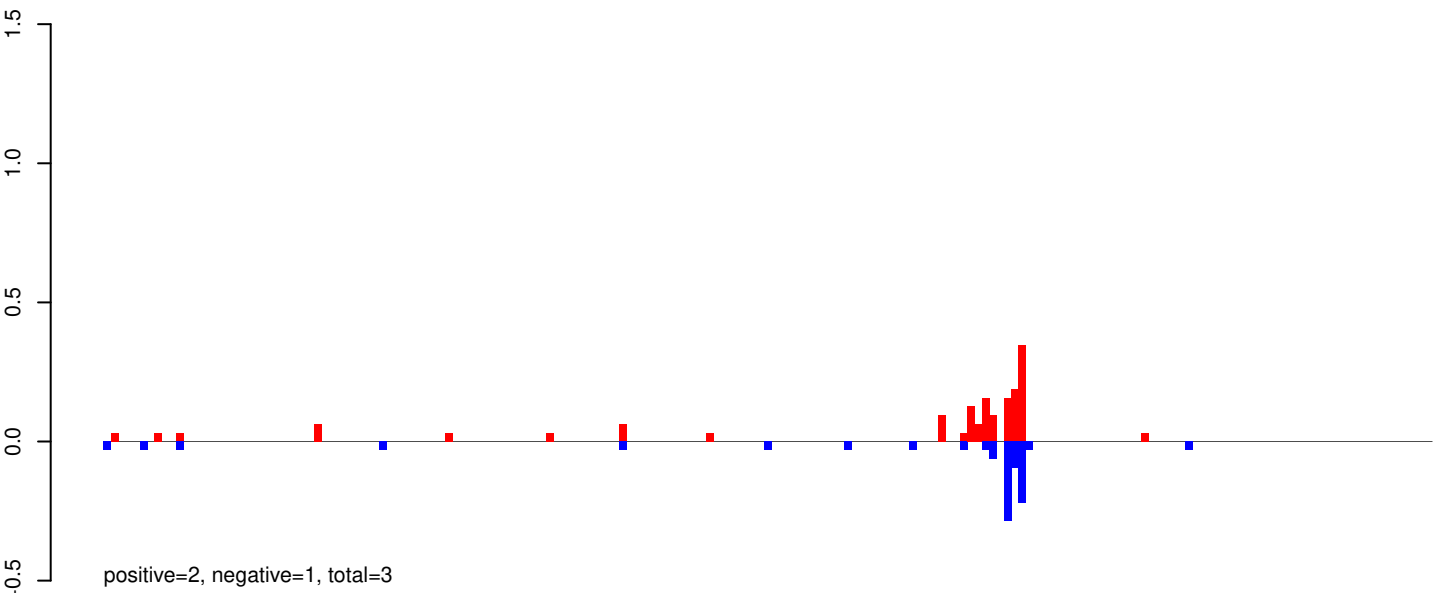

AeAeg_Whole_ZIKVdr_In_RNA_GP.24_35.rep

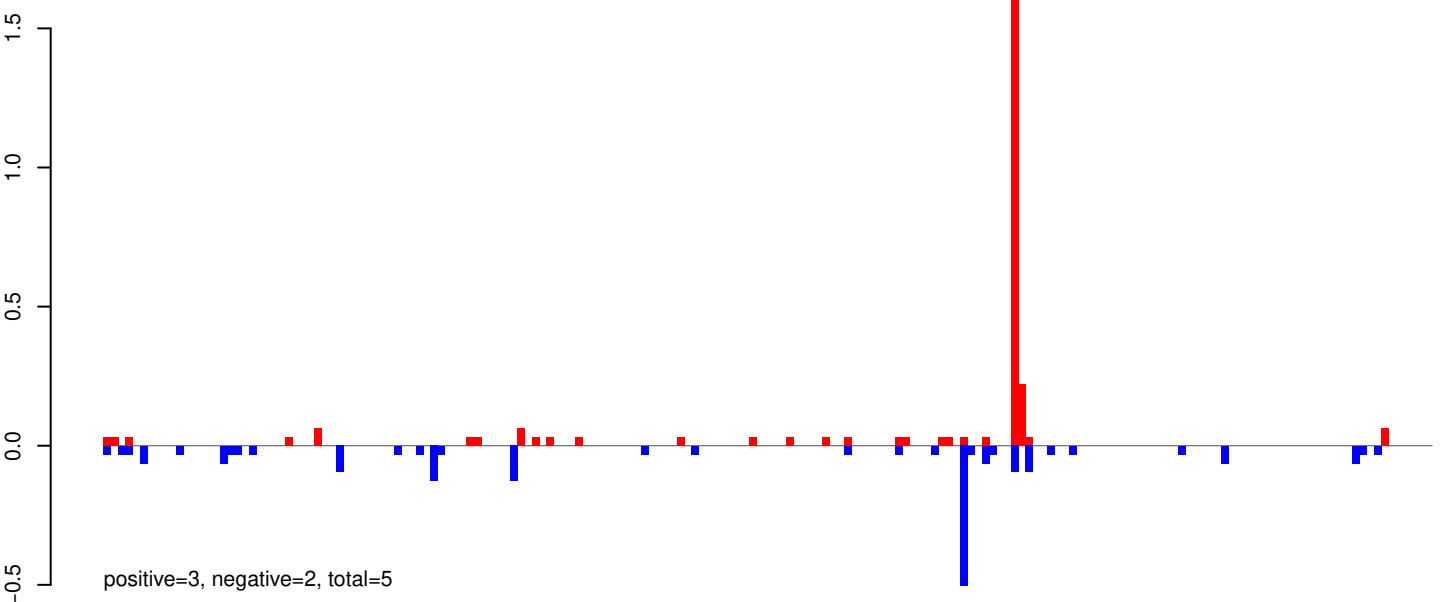

AeAeg_Whole_ZIKVdr_In_RNA_GP.rep

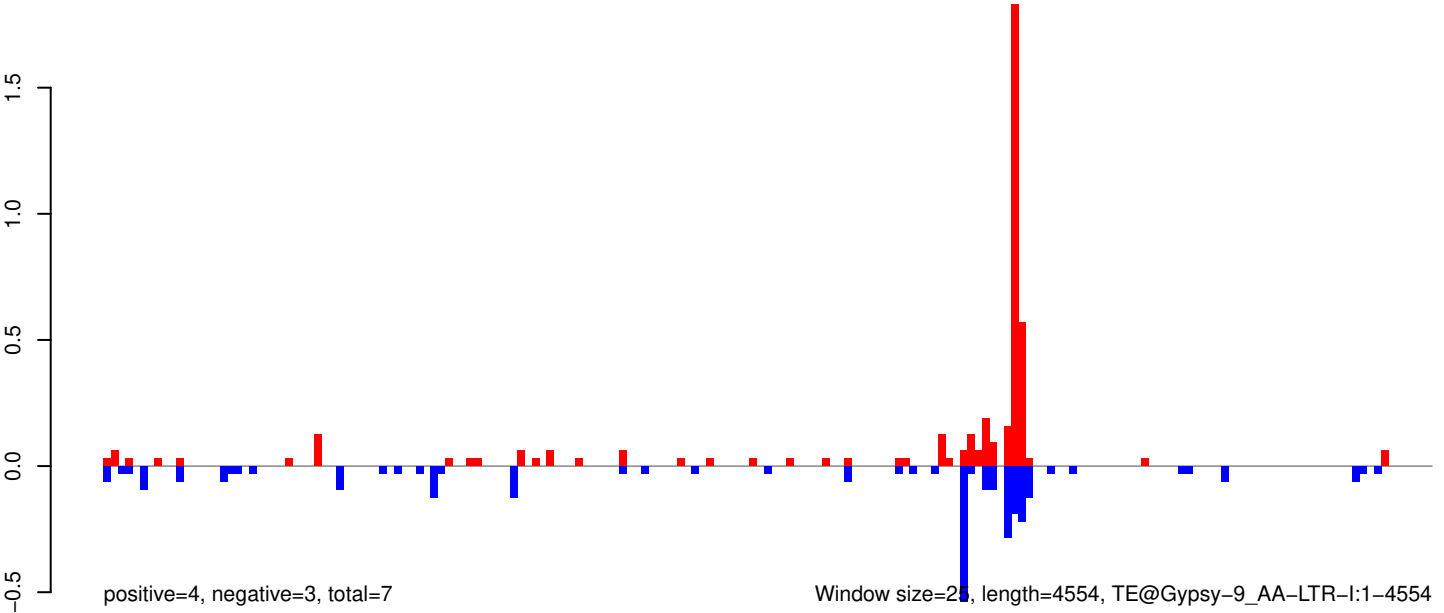

AeAeg_Whole_ZIKVdr_In_RNA_GP.18_23.rep

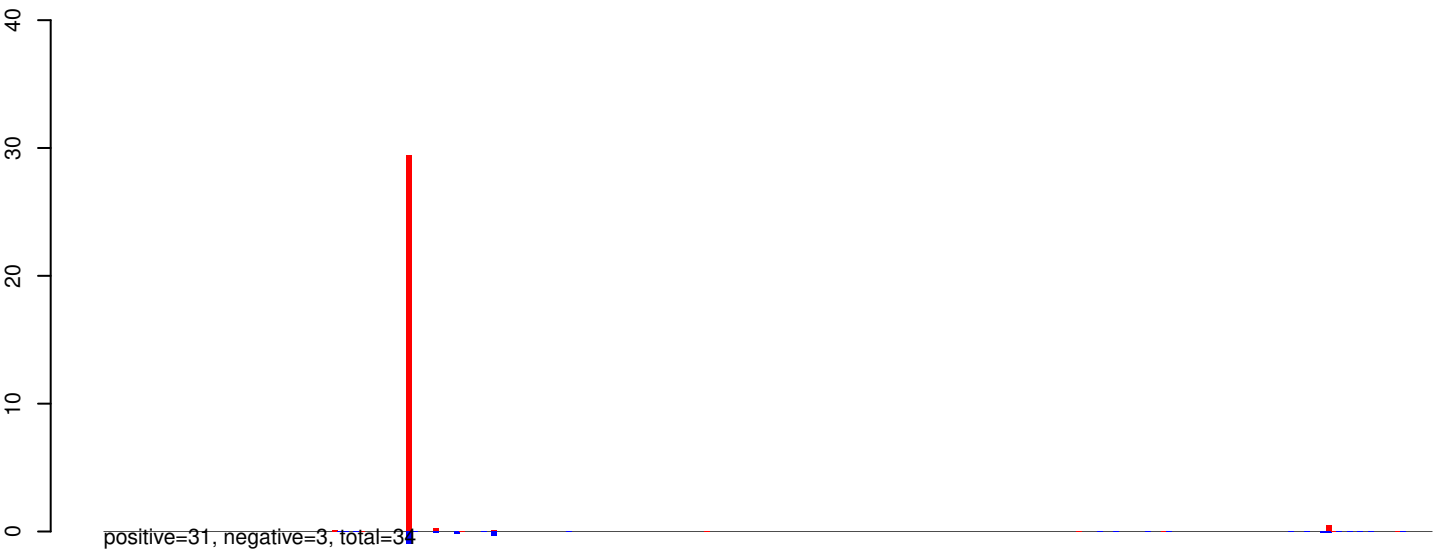

AeAeg_Whole_ZIKVdr_In_RNA_GP.24_35.rep



AeAeg_Whole_ZIKVdr_In_RNA_GP.rep

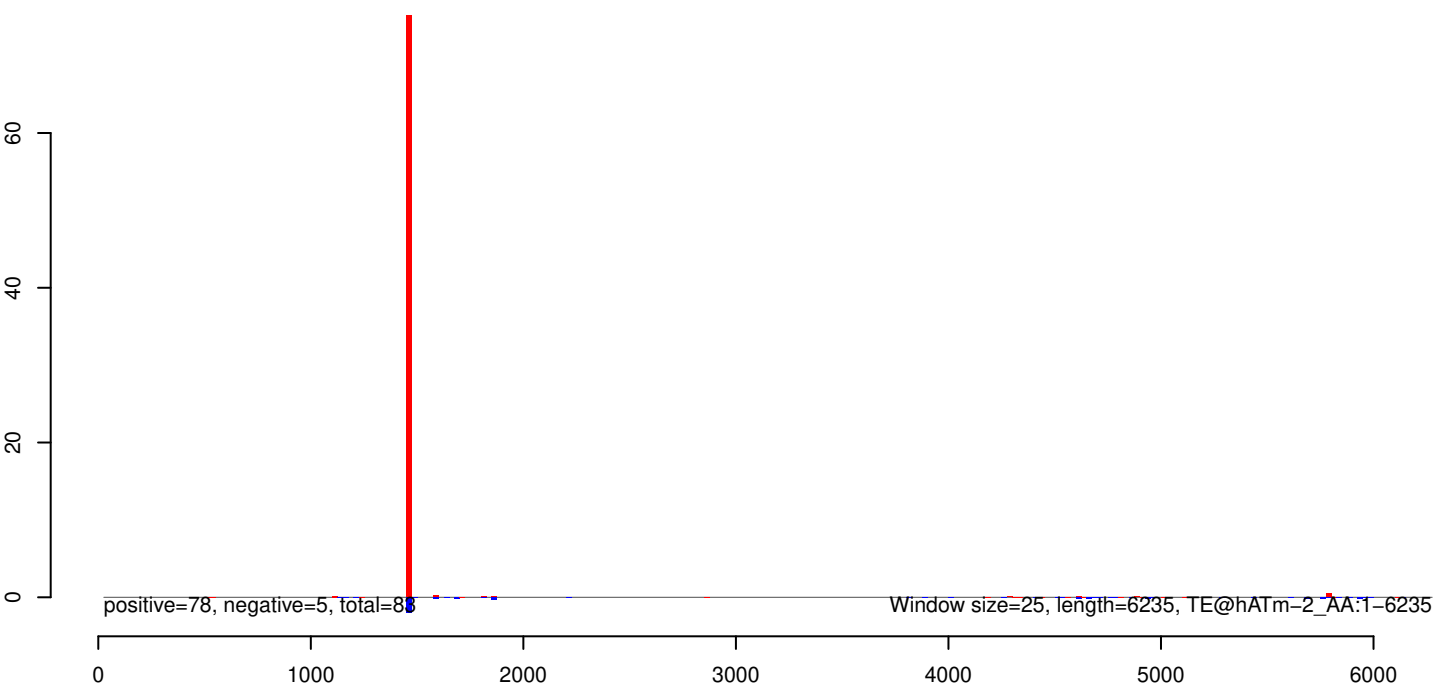

AeAeg_Whole_ZIKVdr_In_RNA_GP.18_23.rep

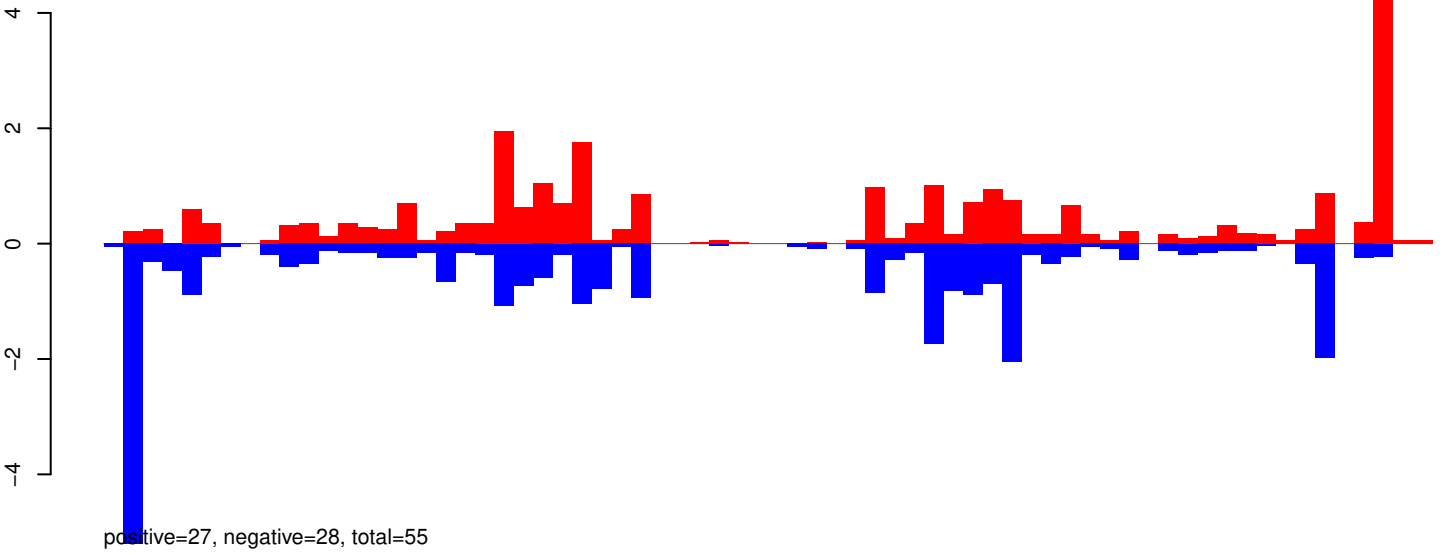

AeAeg_Whole_ZIKVdr_In_RNA_GP.24_35.rep

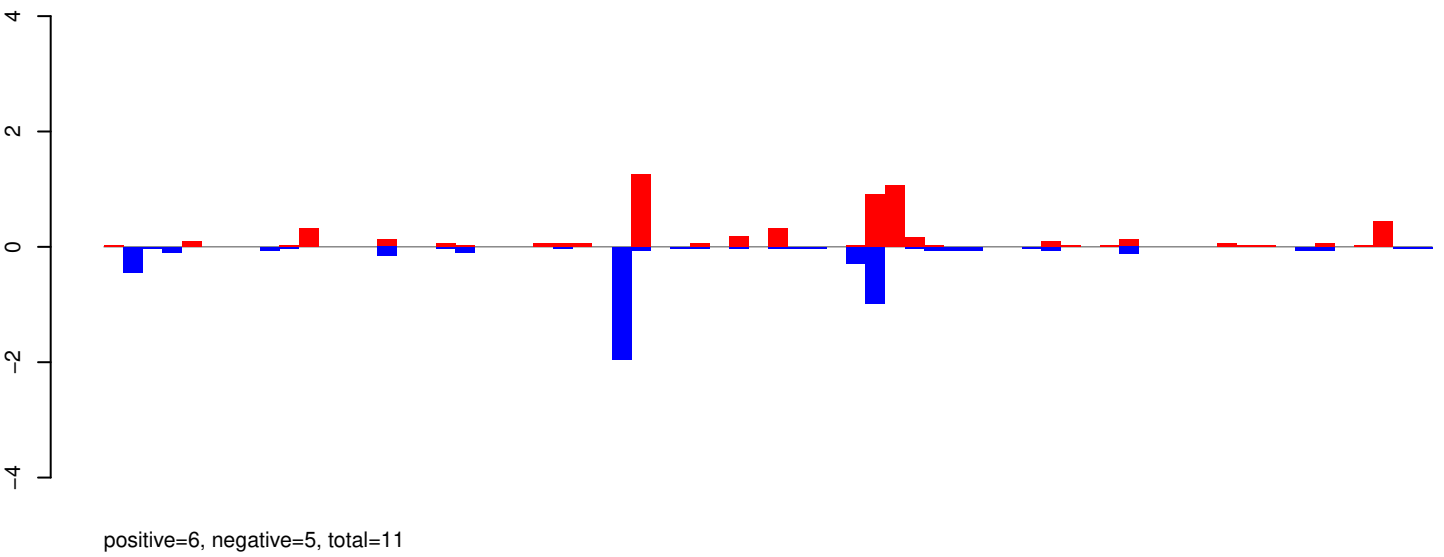

AeAeg_Whole_ZIKVdr_In_RNA_GP.rep

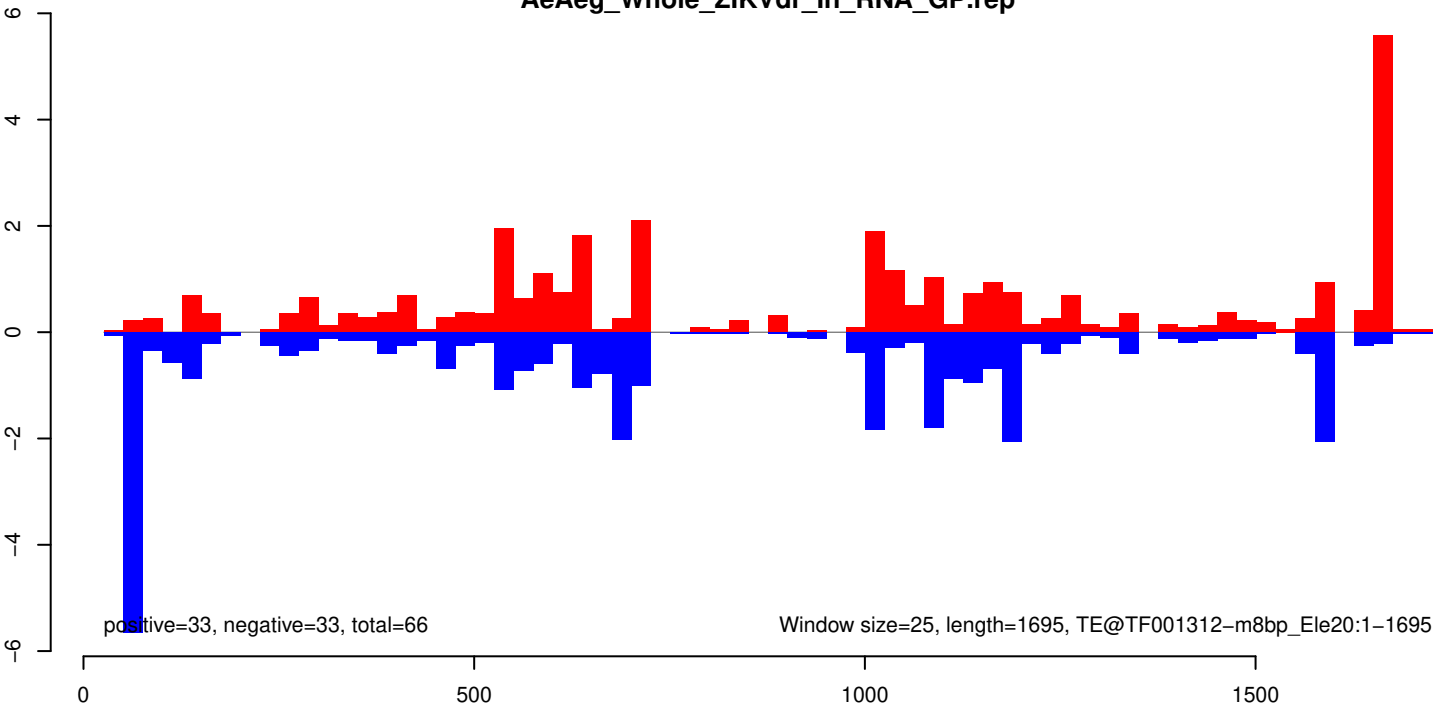

AeAeg_Whole_ZIKVdr_In_RNA_GP.18_23.rep

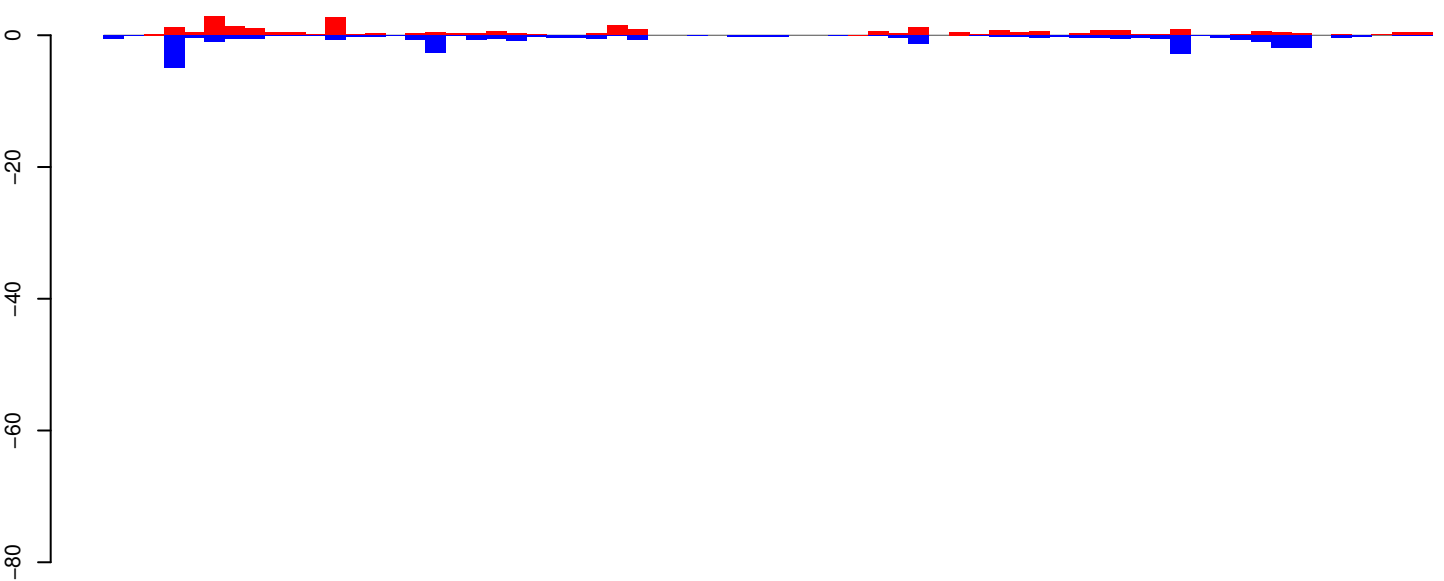

positive=28, negative=32, total=60

AeAeg_Whole_ZIKVdr_In_RNA_GP.24_35.rep

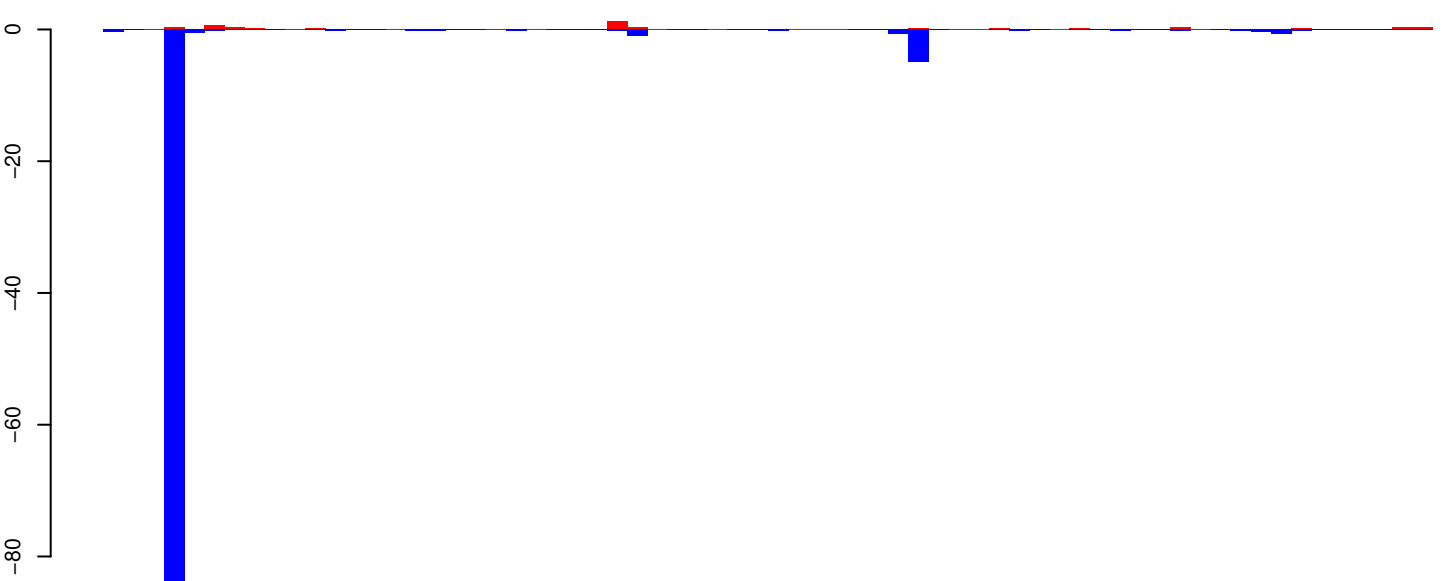

positive=8, negative=101, total=109

AeAeg_Whole_ZIKVdr_In_RNA_GP.rep

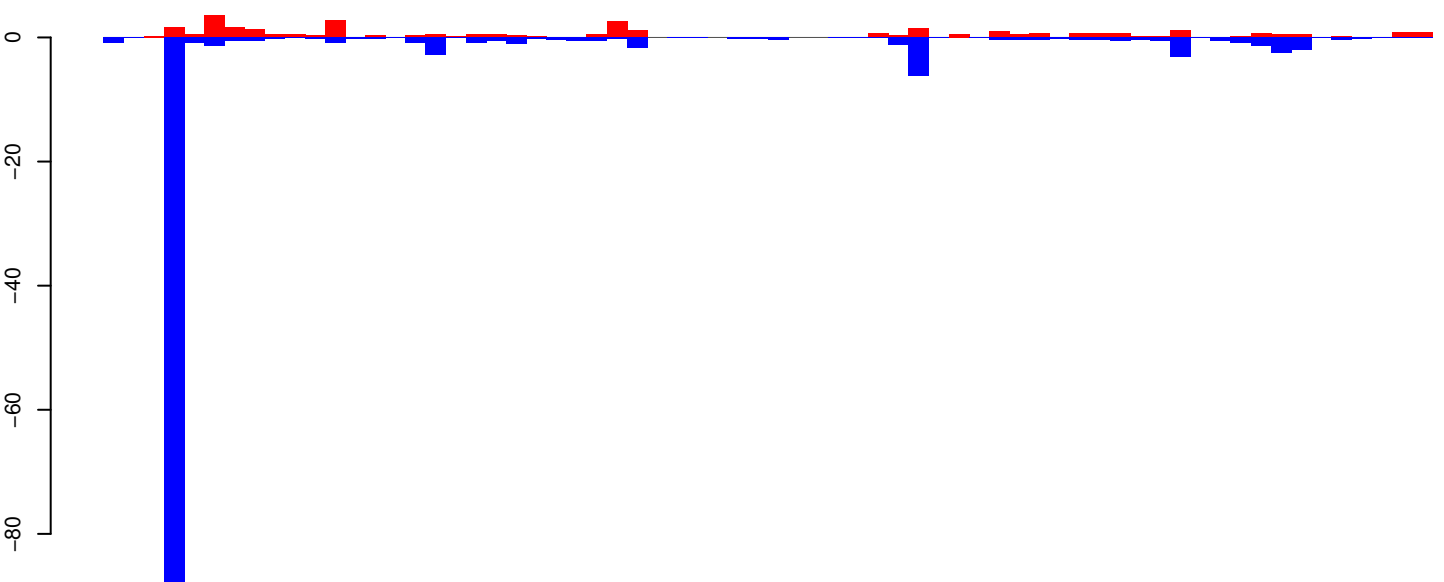

positive=36, negative=133, total=169

Window size=25, length=1645, TE@TF001239-mTA_Ele24:1-1645

0 500 1000 1500

AeAeg_Whole_ZIKVdr_In_RNA_GP.18_23.rep

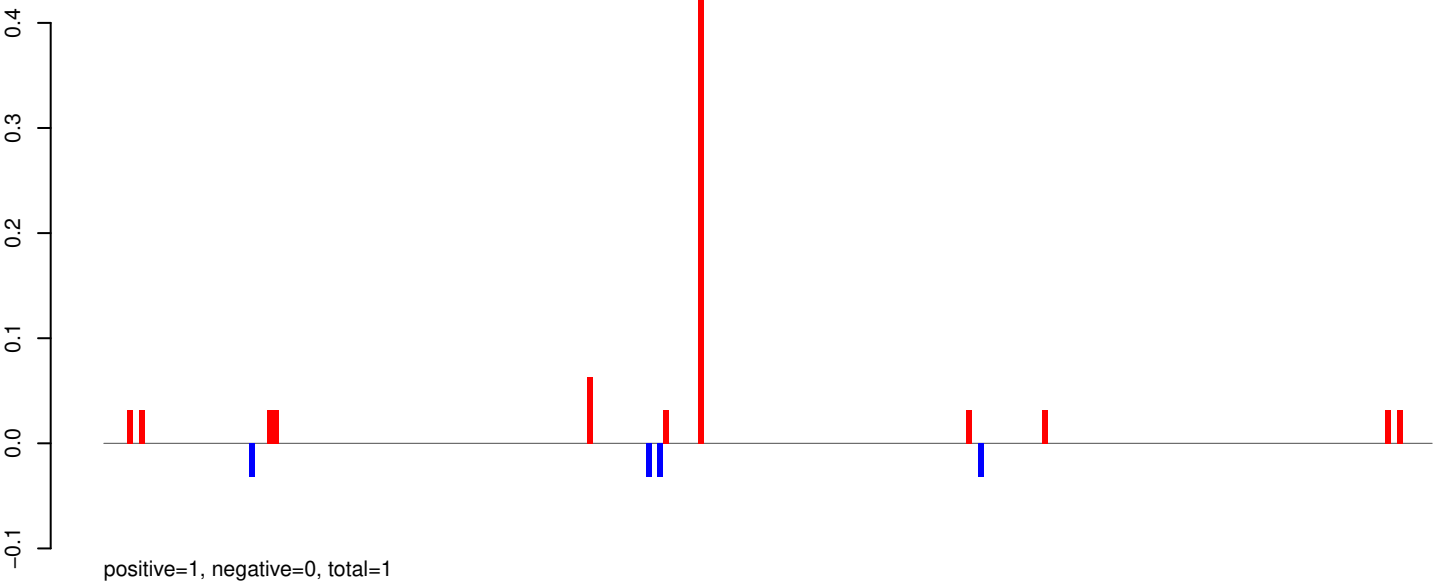

AeAeg_Whole_ZIKVdr_In_RNA_GP.24_35.rep

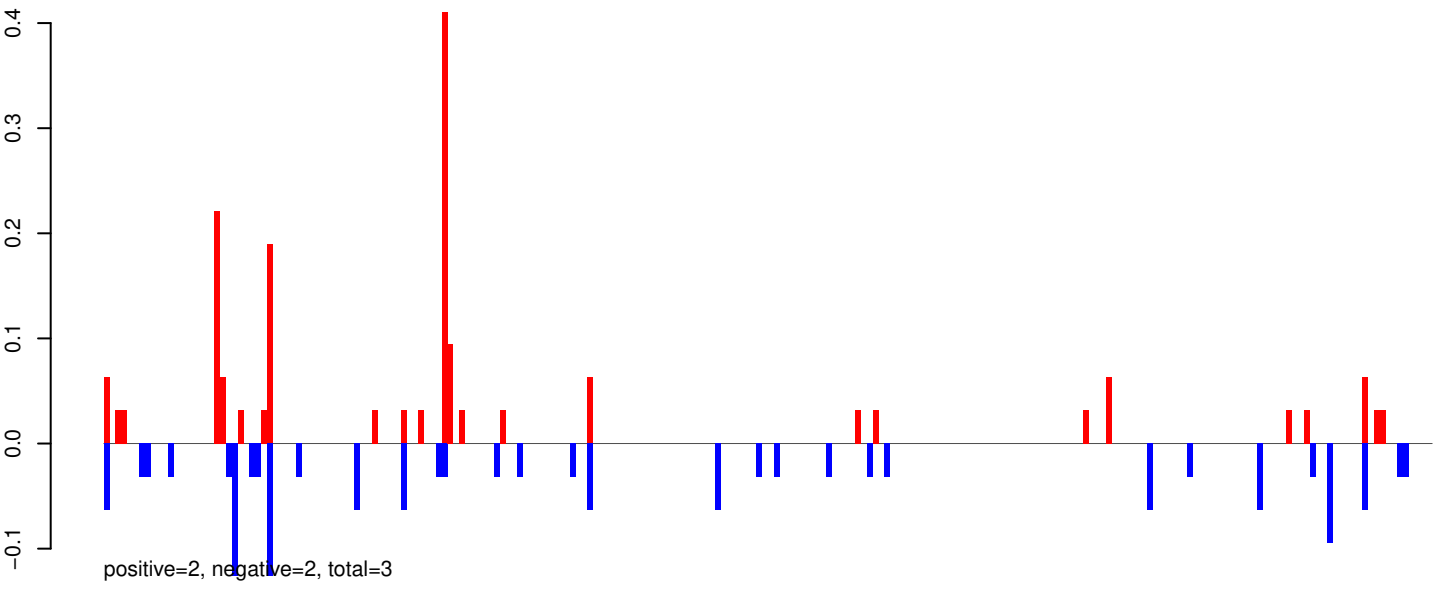

AeAeg_Whole_ZIKVdr_In_RNA_GP.rep

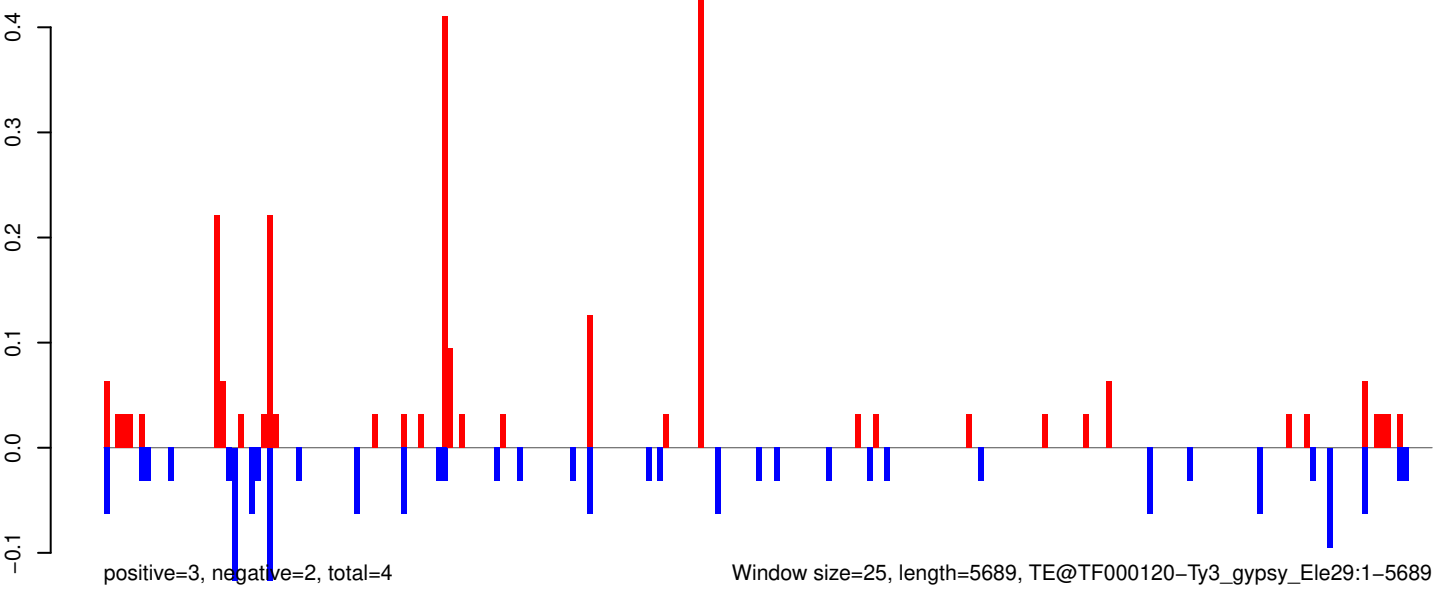

AeAeg_Whole_ZIKVdr_In_RNA_GP.18_23.rep

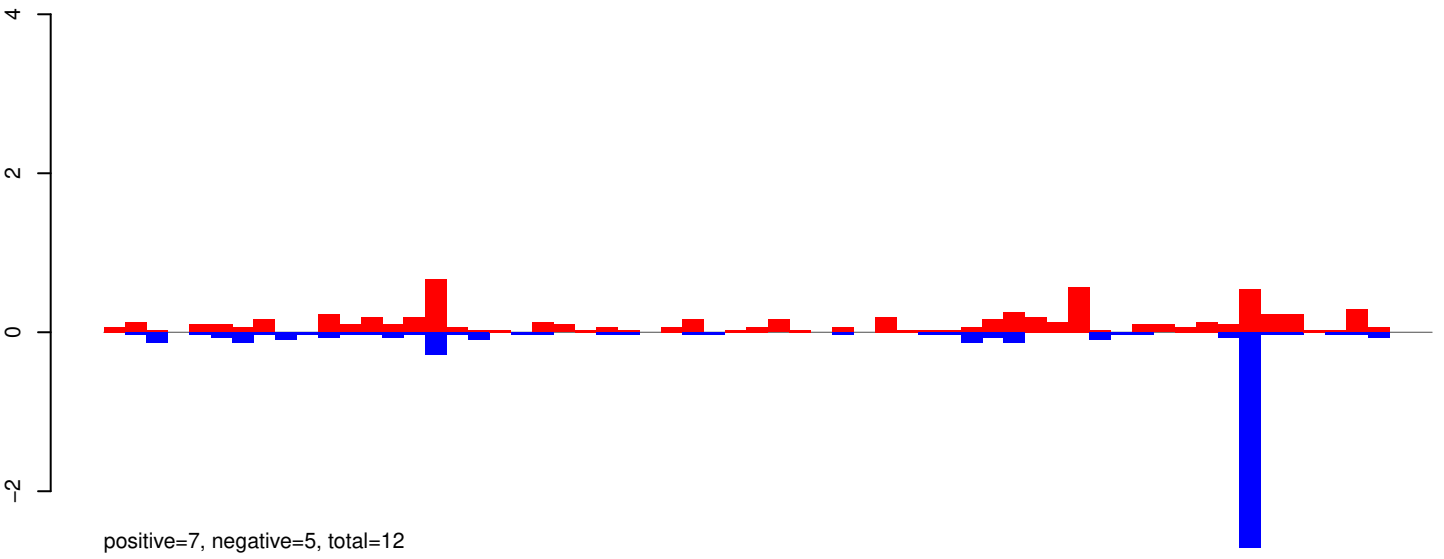

AeAeg_Whole_ZIKVdr_In_RNA_GP.24_35.rep

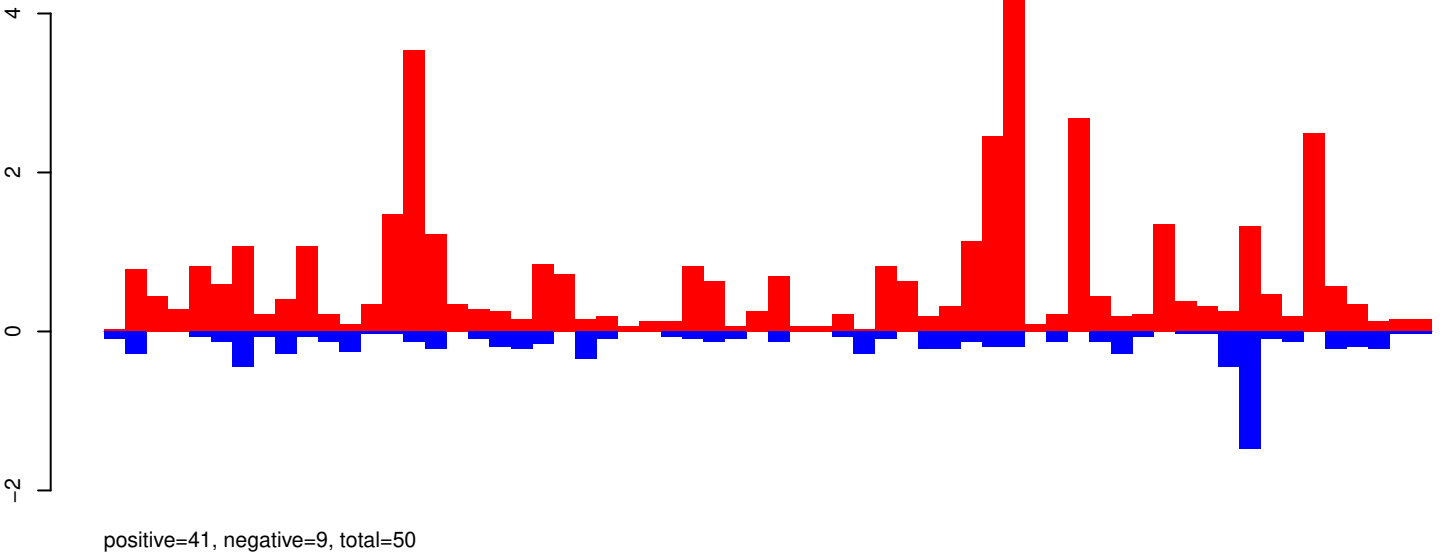

AeAeg_Whole_ZIKVdr_In_RNA_GP.rep

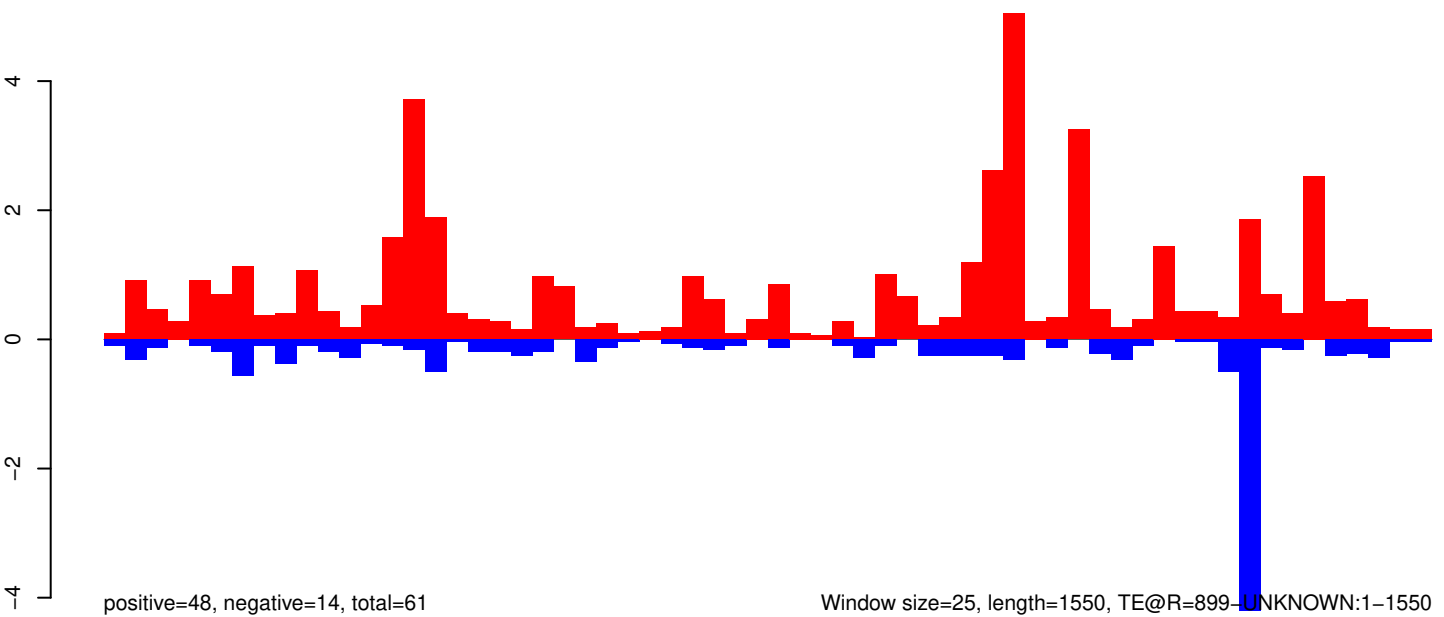

0 500 1000 1500

AeAeg_Whole_ZIKVdr_In_RNA_GP.18_23.rep

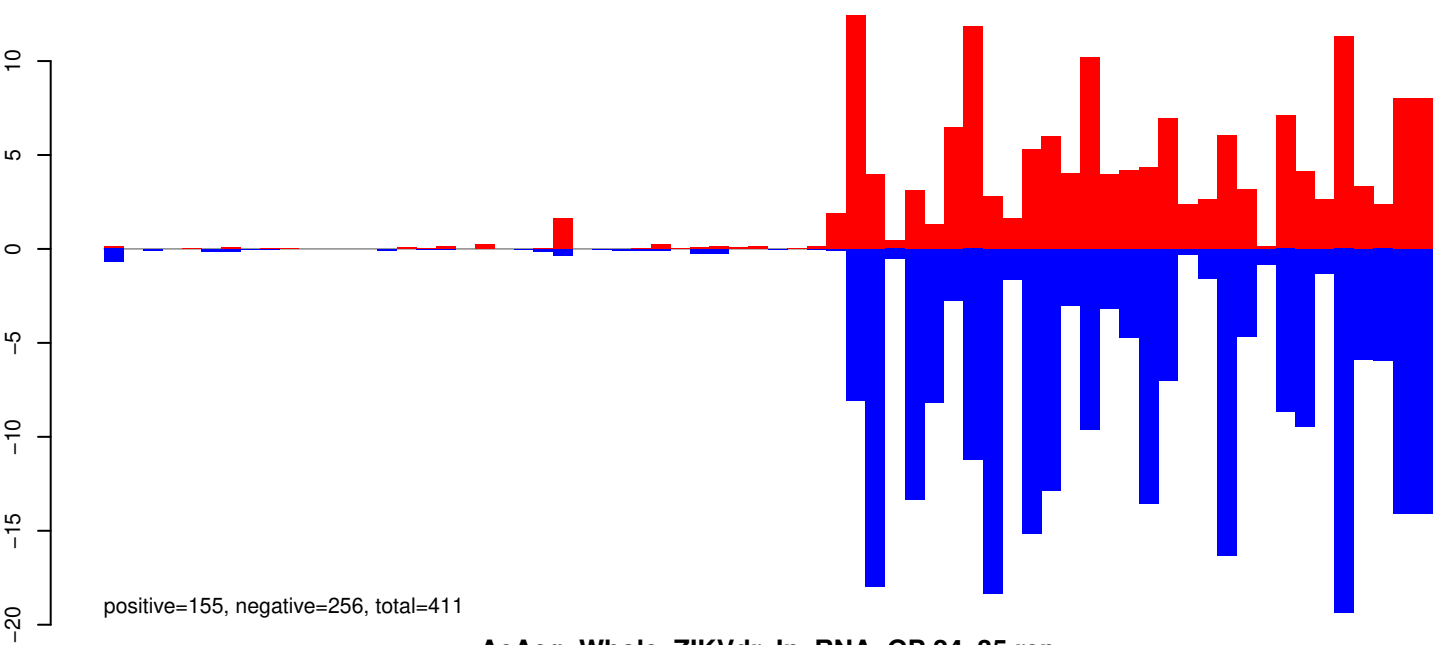

AeAeg_Whole_ZIKVdr_In_RNA_GP.24_35.rep

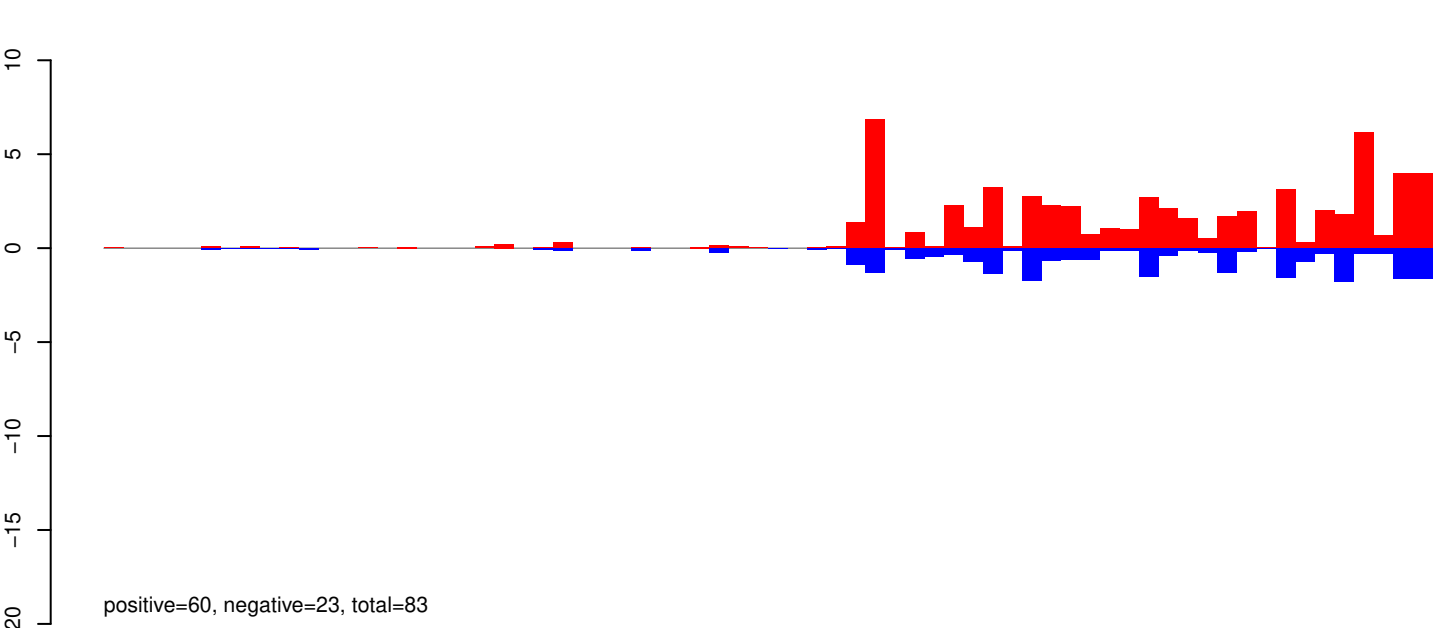

AeAeg_Whole_ZIKVdr_In_RNA_GP.rep

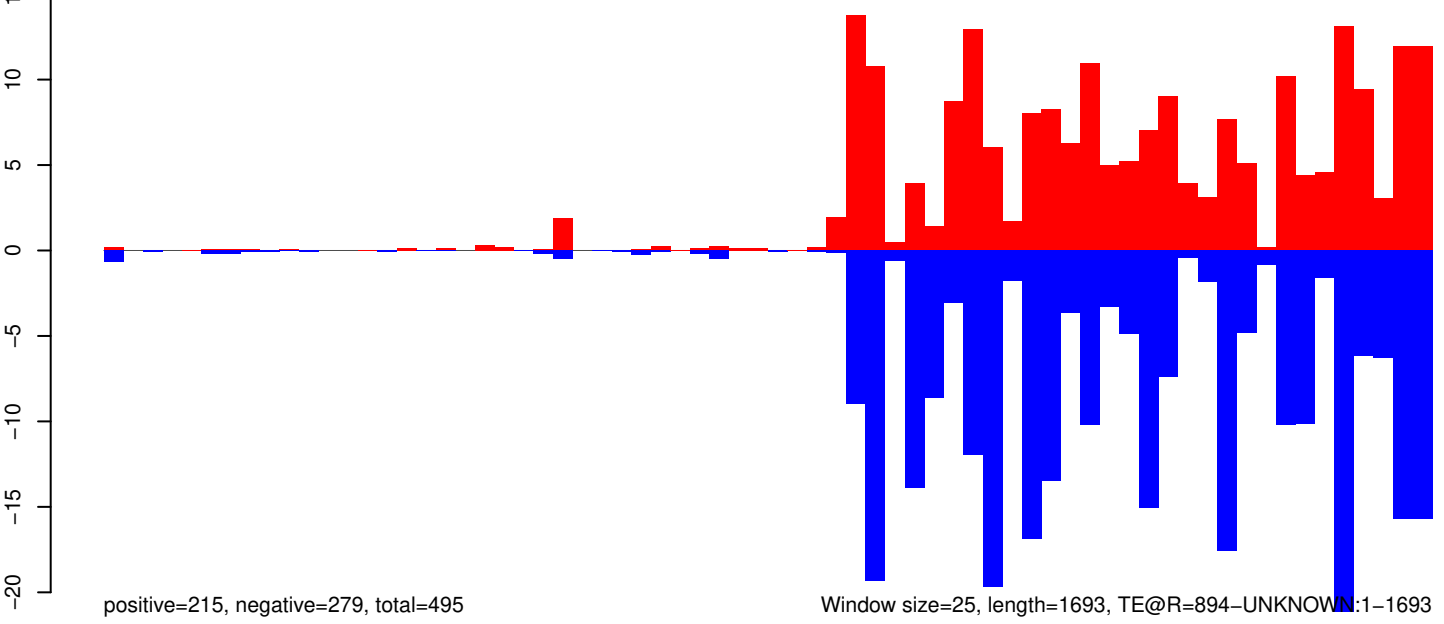

0 500 1000 1500

AeAeg_Whole_ZIKVdr_In_RNA_GP.18_23.rep

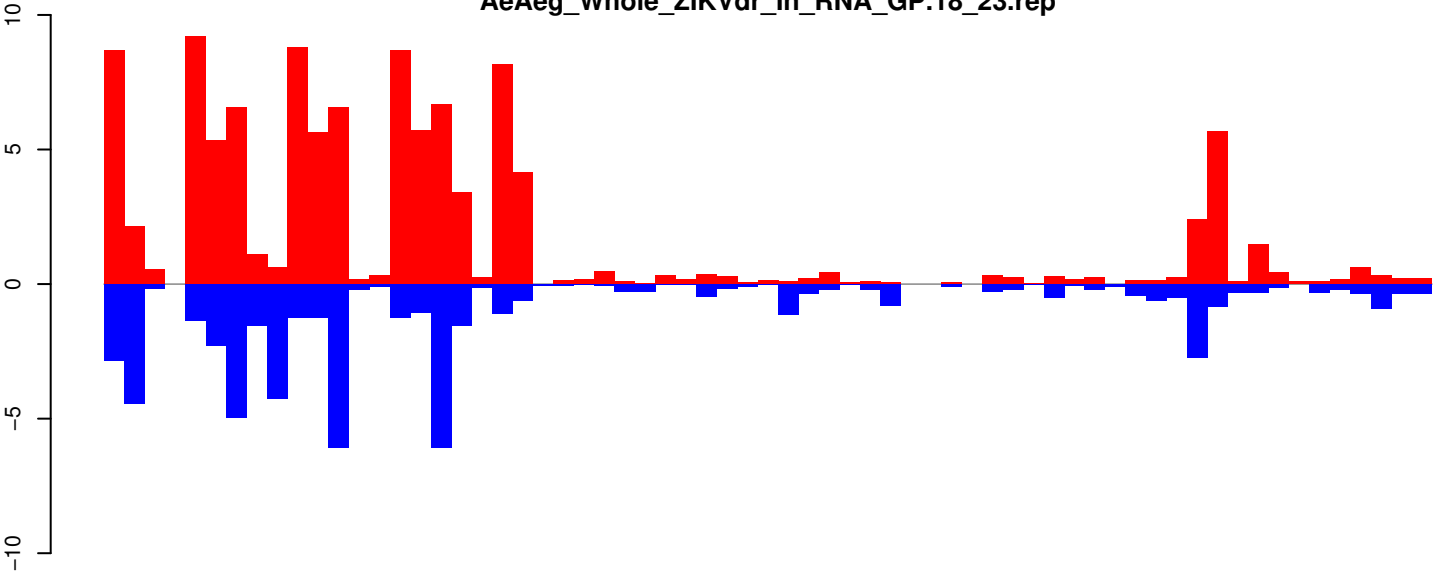

positive=110, negative=57, total=166

AeAeg_Whole_ZIKVdr_In_RNA_GP.24_35.rep

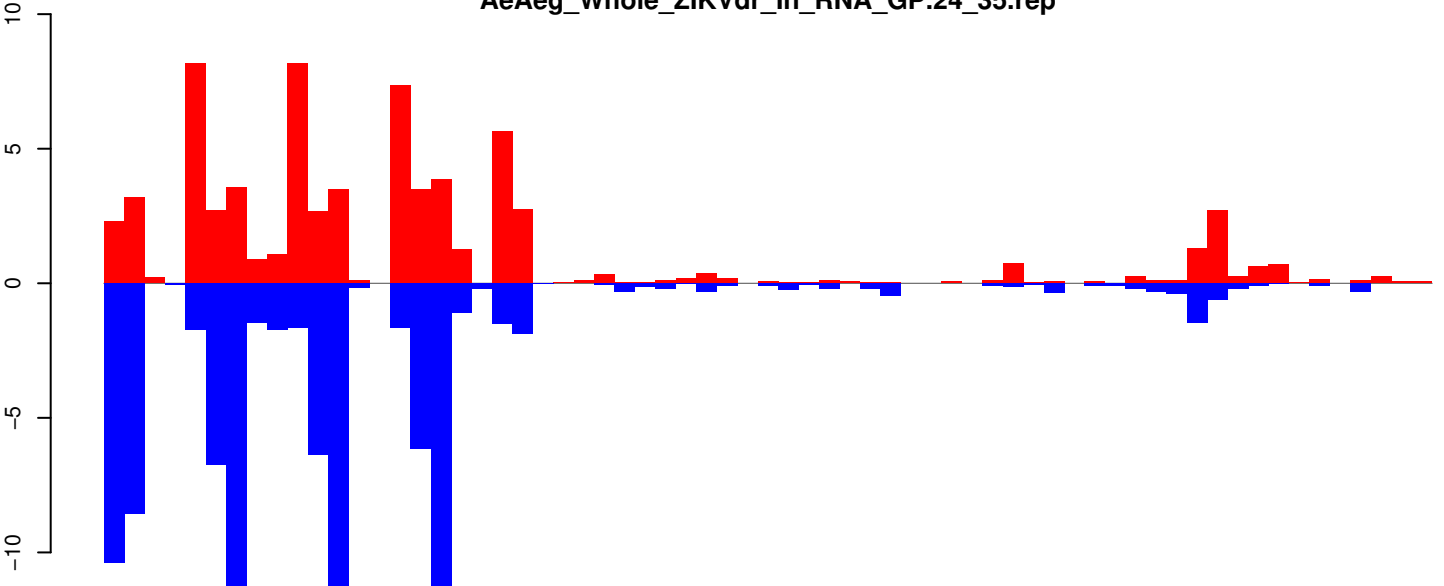

positive=71, negative=97, total=167

AeAeg_Whole_ZIKVdr_In_RNA_GP.rep

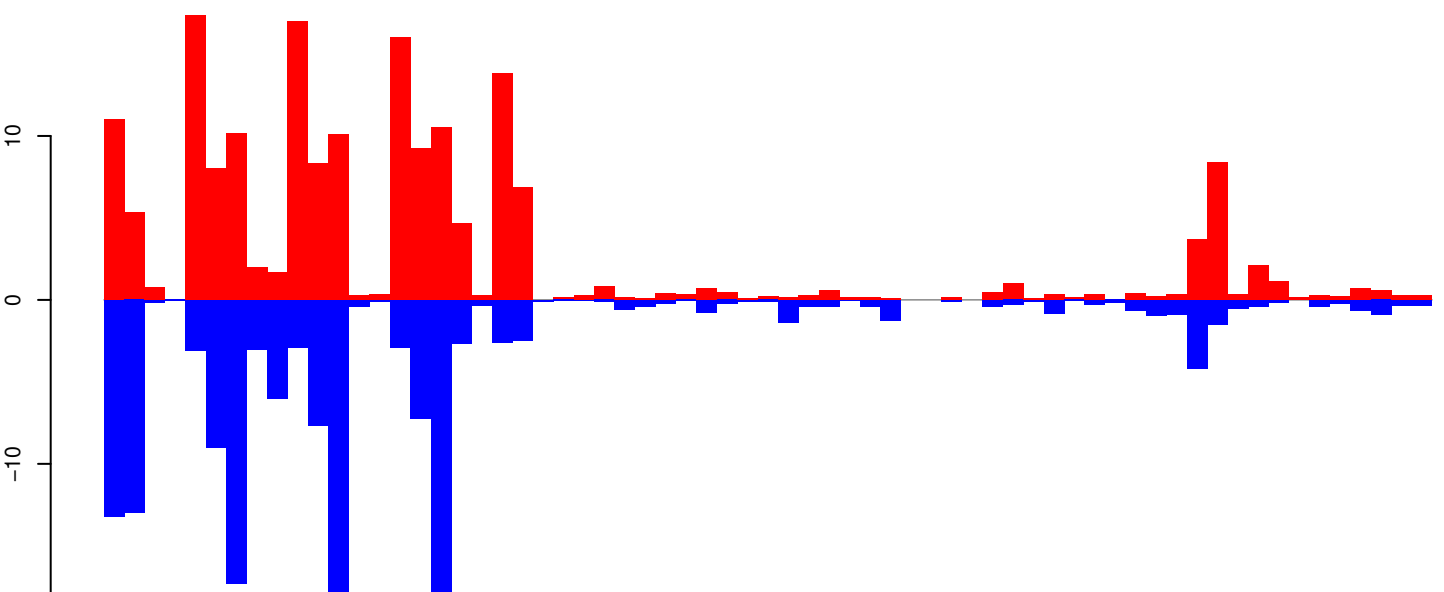

positive=180, negative=153, total=333

Window size=25, length=1613, TE@R=141-UNKNOWN:1-1613

0 500 1000 1500

AeAeg_Whole_ZIKVdr_In_RNA_GP.18_23.rep

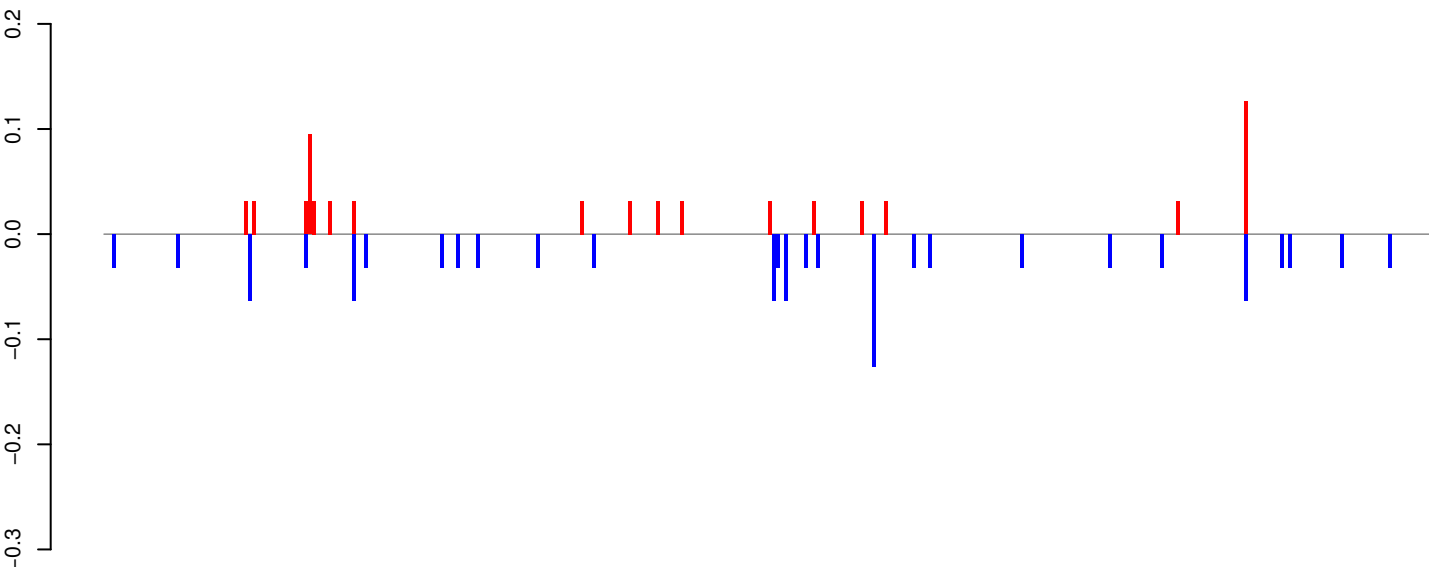

AeAeg_Whole_ZIKVdr_In_RNA_GP.24_35.rep

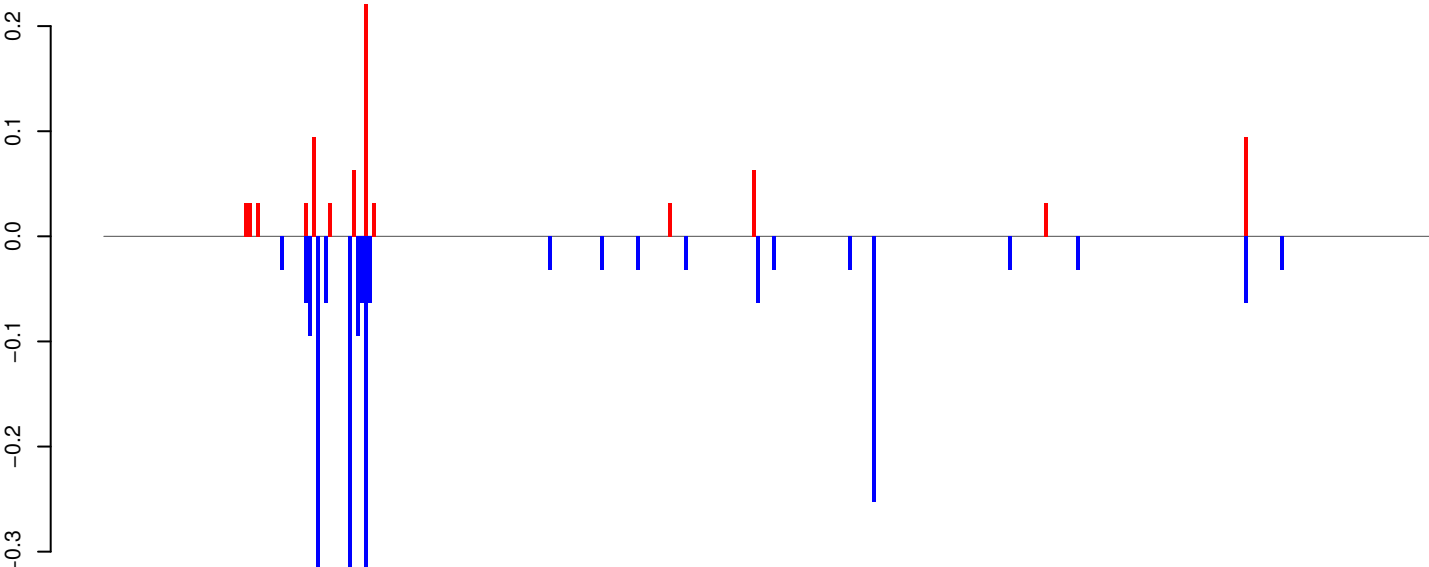

AeAeg_Whole_ZIKVdr_In_RNA_GP.rep

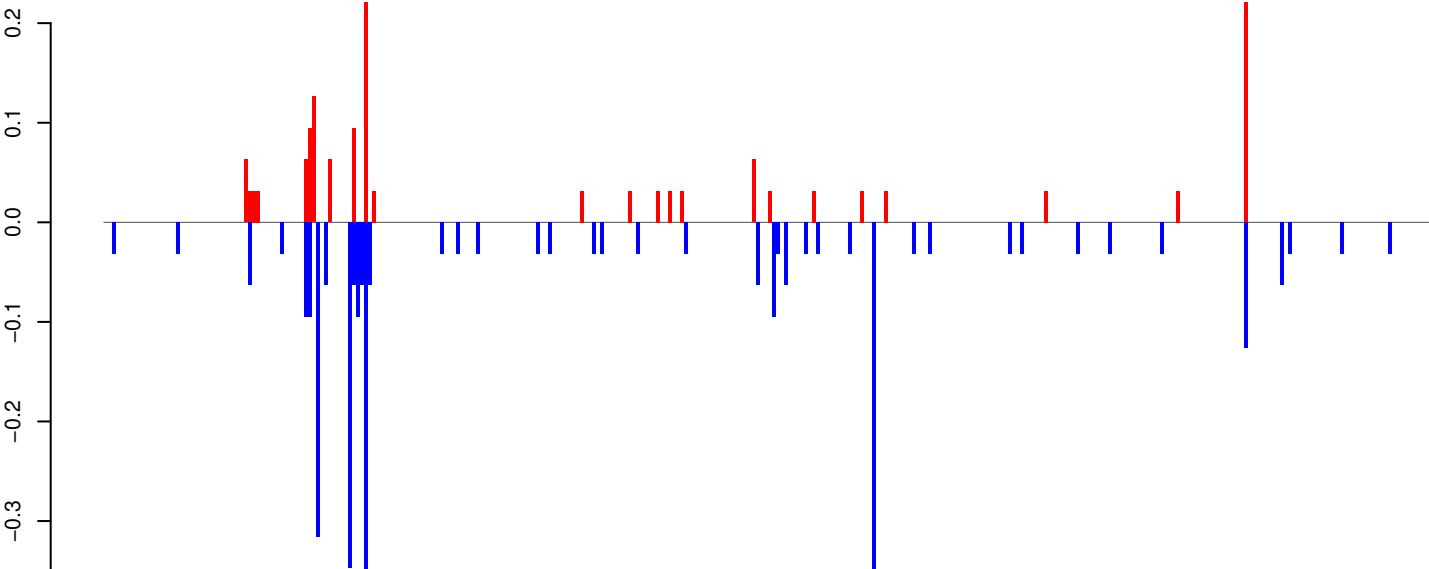

Window size=25, length=8288, TE@Helitron-1_AAe:1-8288

0 2000 4000 6000 8000

AeAeg_Whole_ZIKVdr_In_RNA_GP.18_23.rep

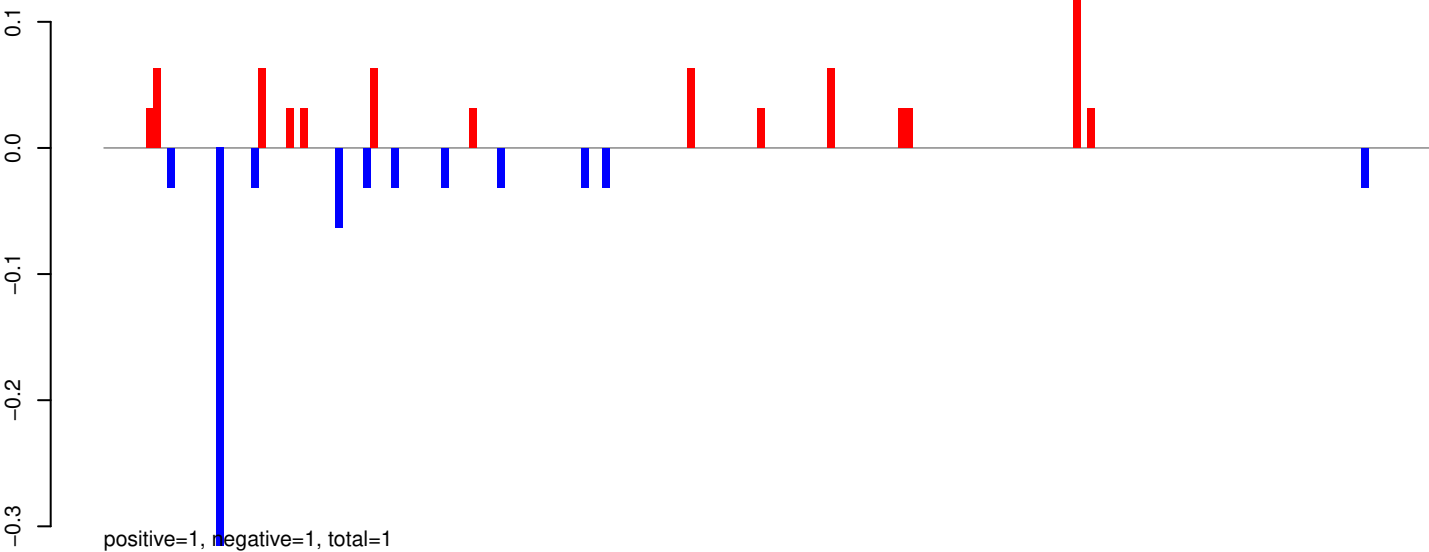

AeAeg_Whole_ZIKVdr_In_RNA_GP.24_35.rep

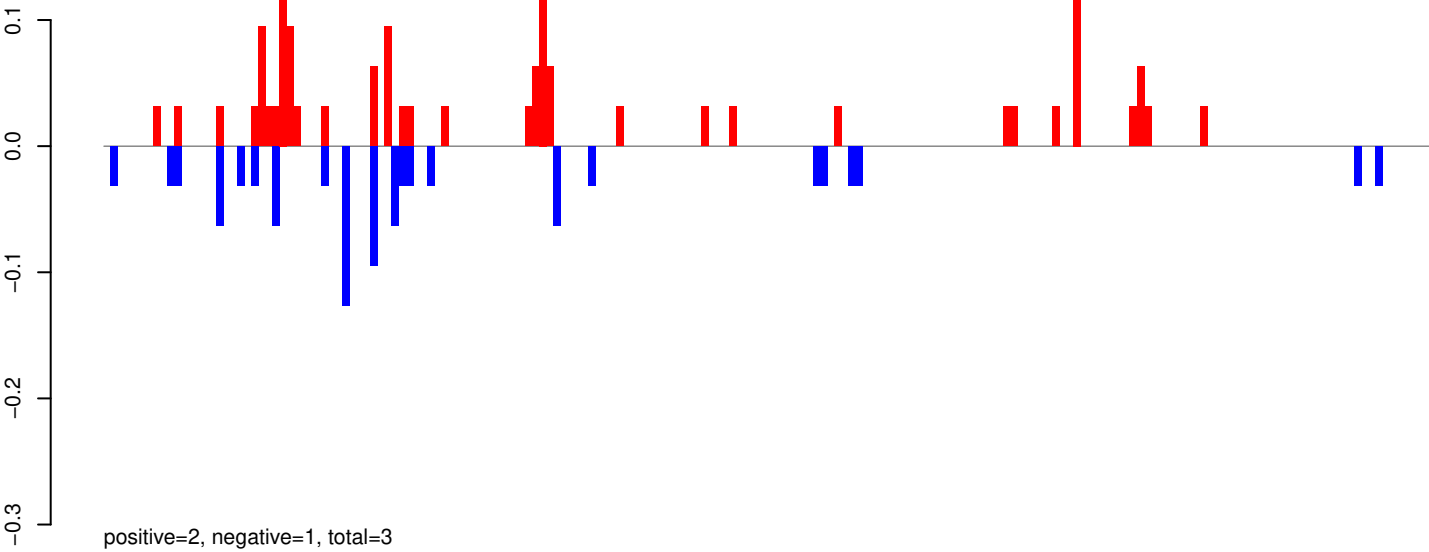

AeAeg_Whole_ZIKVdr_In_RNA_GP.rep

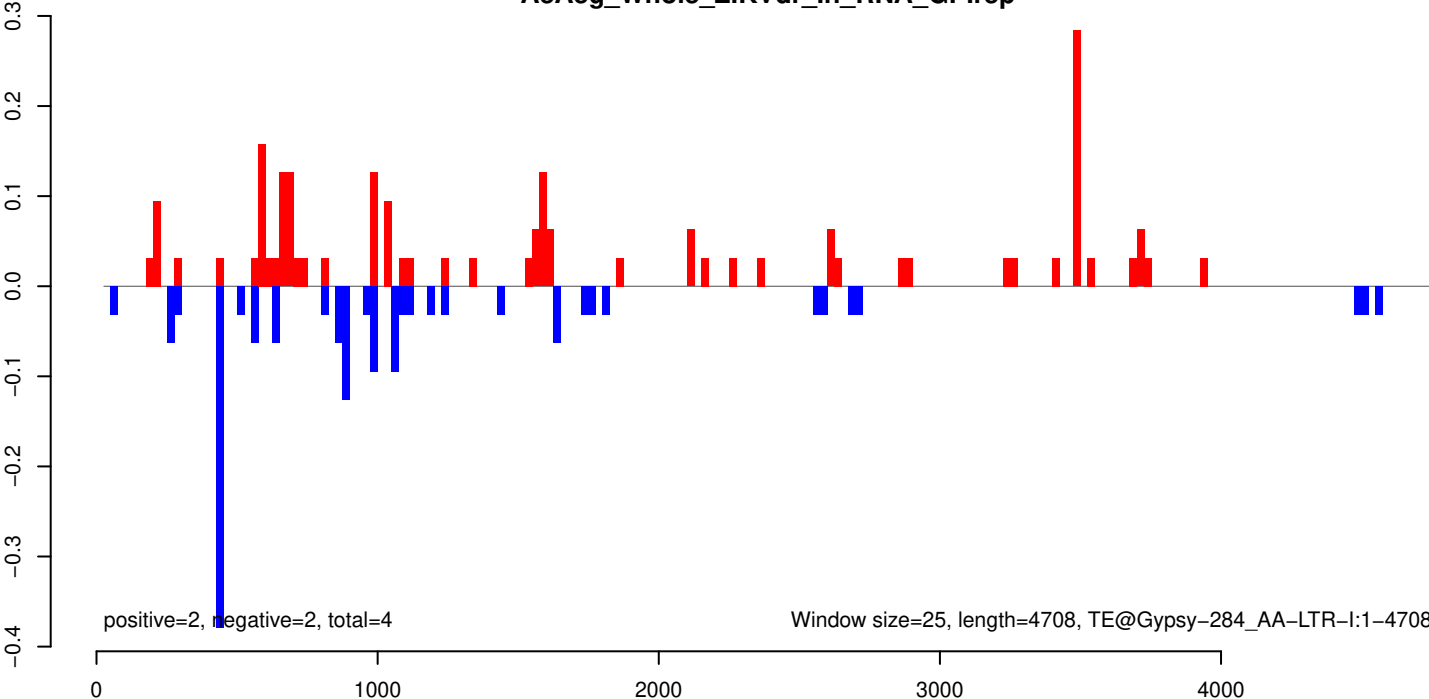

AeAeg_Whole_ZIKVdr_In_RNA_GP.18_23.rep

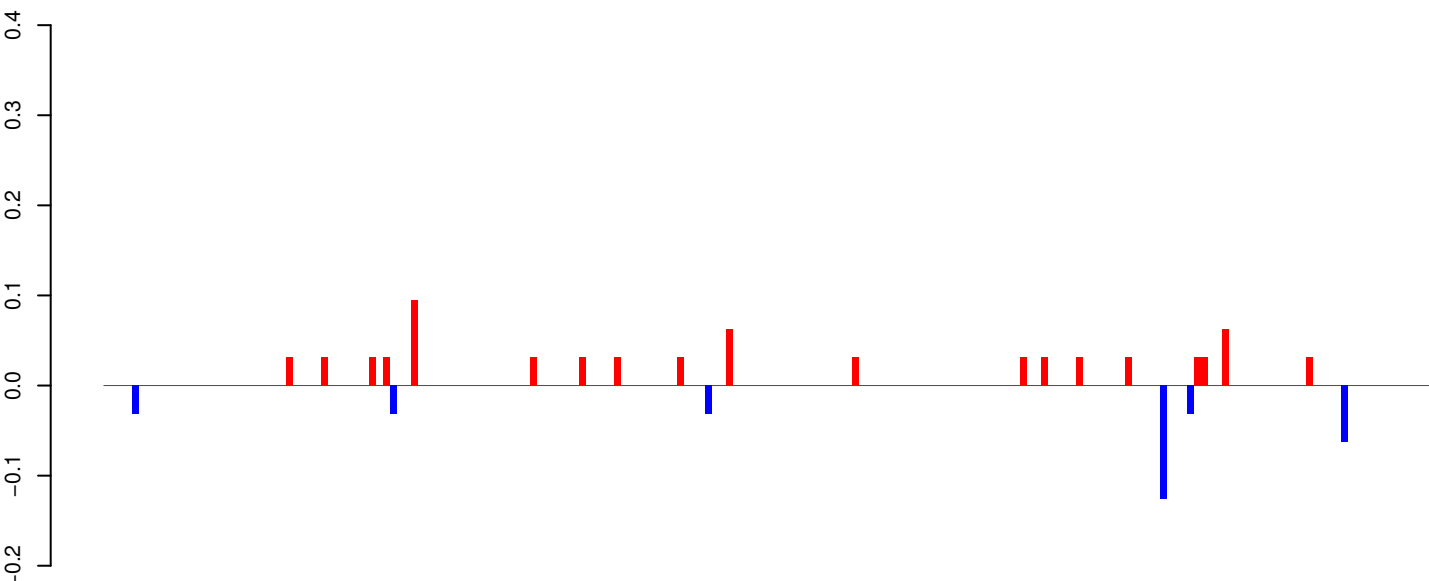

AeAeg_Whole_ZIKVdr_In_RNA_GP.24_35.rep

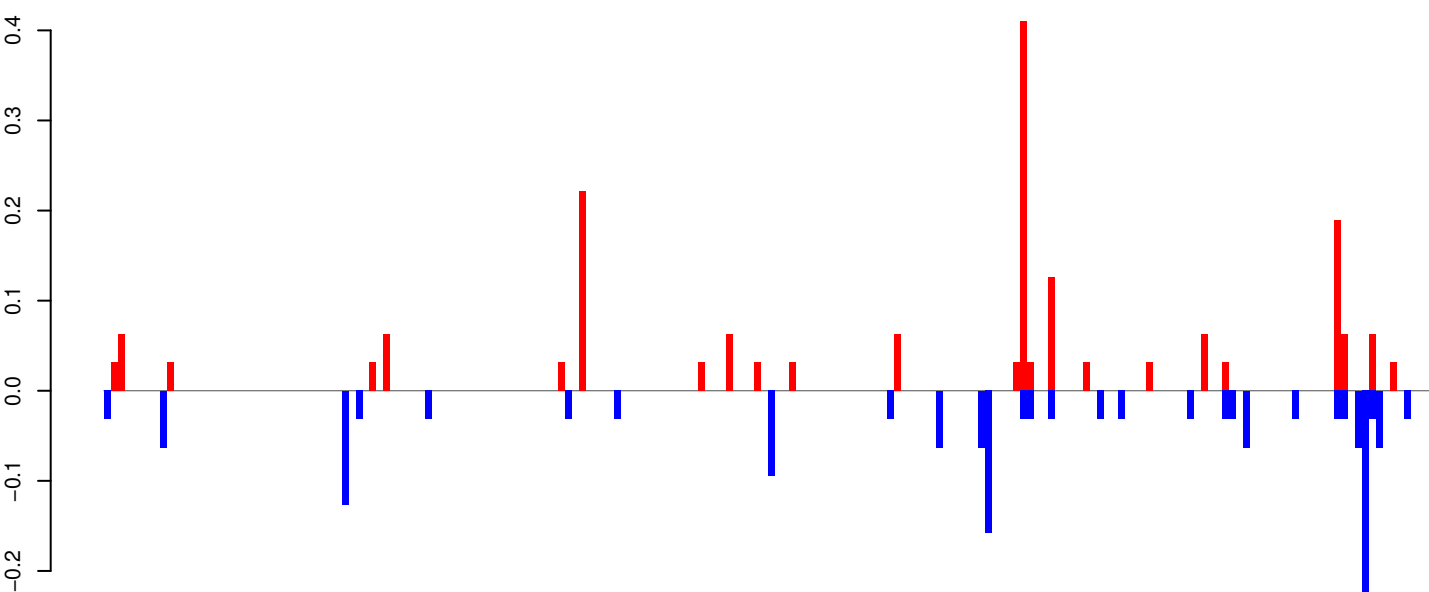

AeAeg_Whole_ZIKVdr_In_RNA_GP.rep

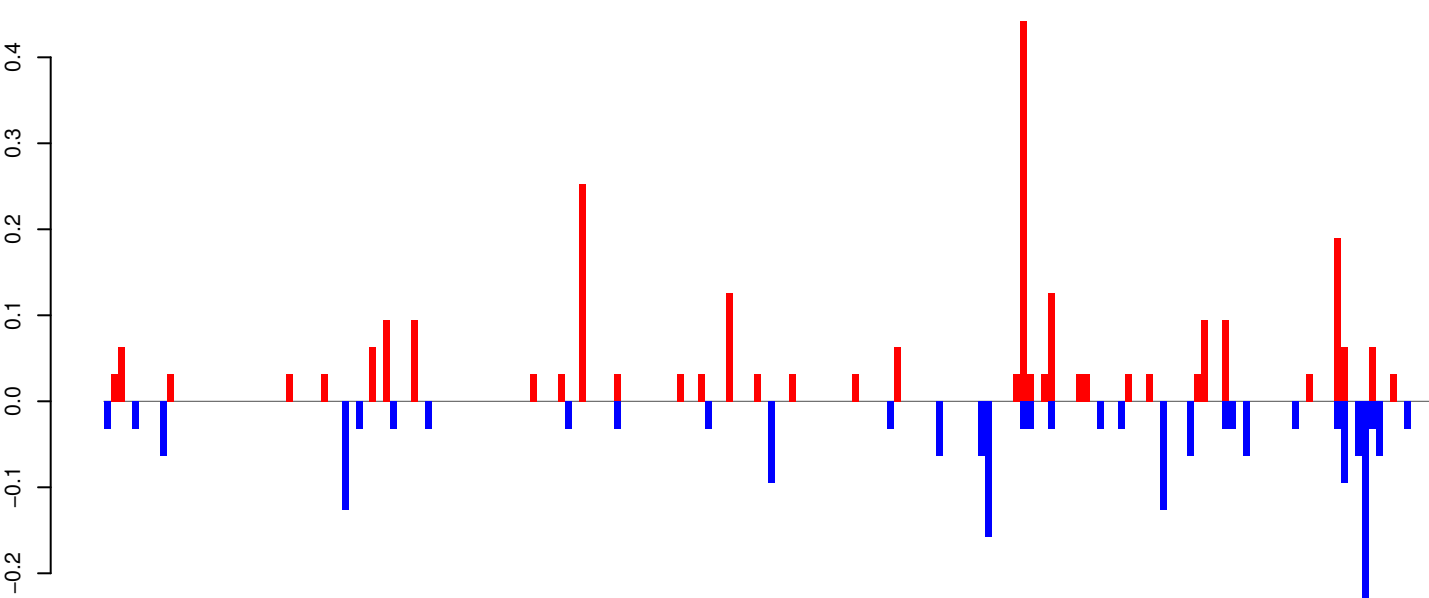

Window size=25, length=4738, TE@Gypsy-202_AA-LTR-I:1-4738

0 1000 2000 3000 4000

AeAeg_Whole_ZIKVdr_In_RNA_GP.18_23.rep

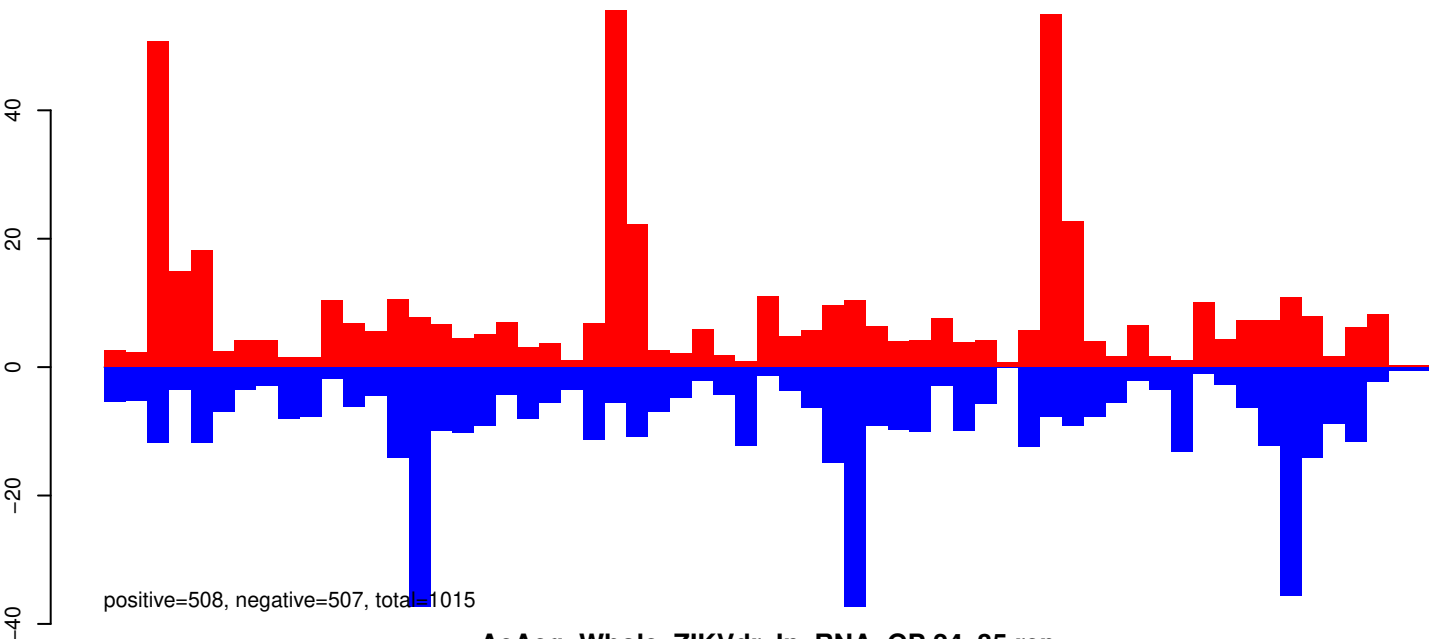

AeAeg_Whole_ZIKVdr_In_RNA_GP.24_35.rep

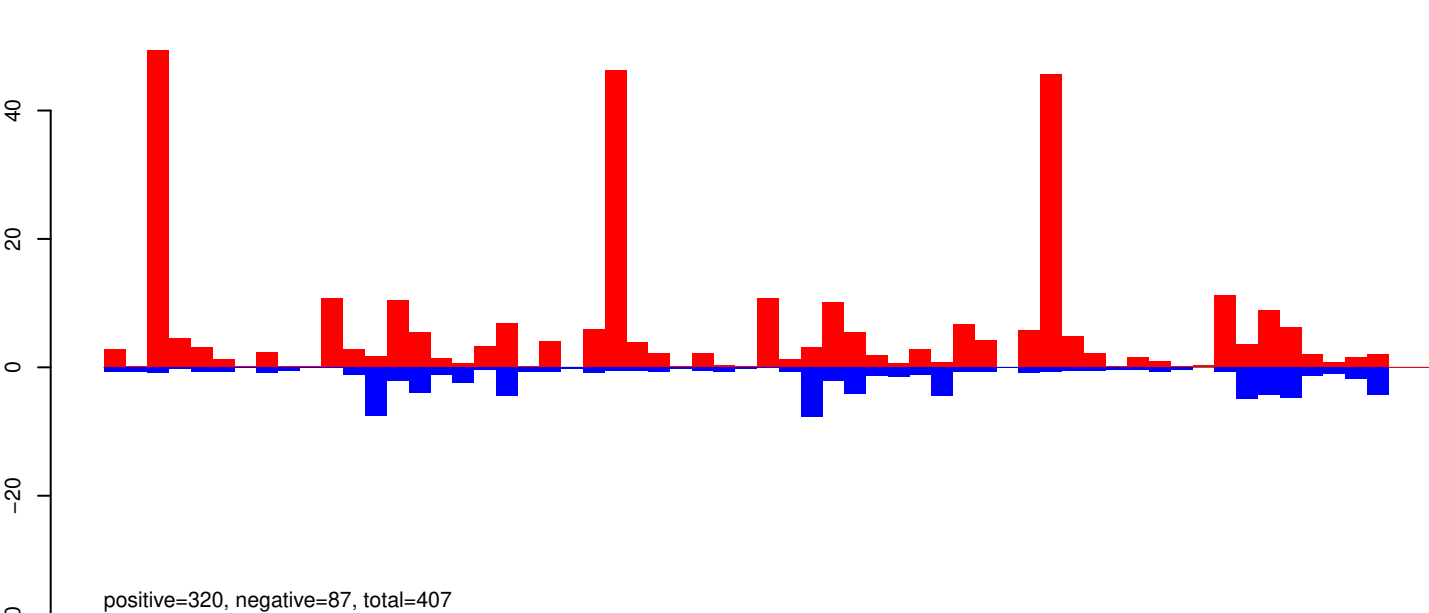

AeAeg_Whole_ZIKVdr_In_RNA_GP.rep

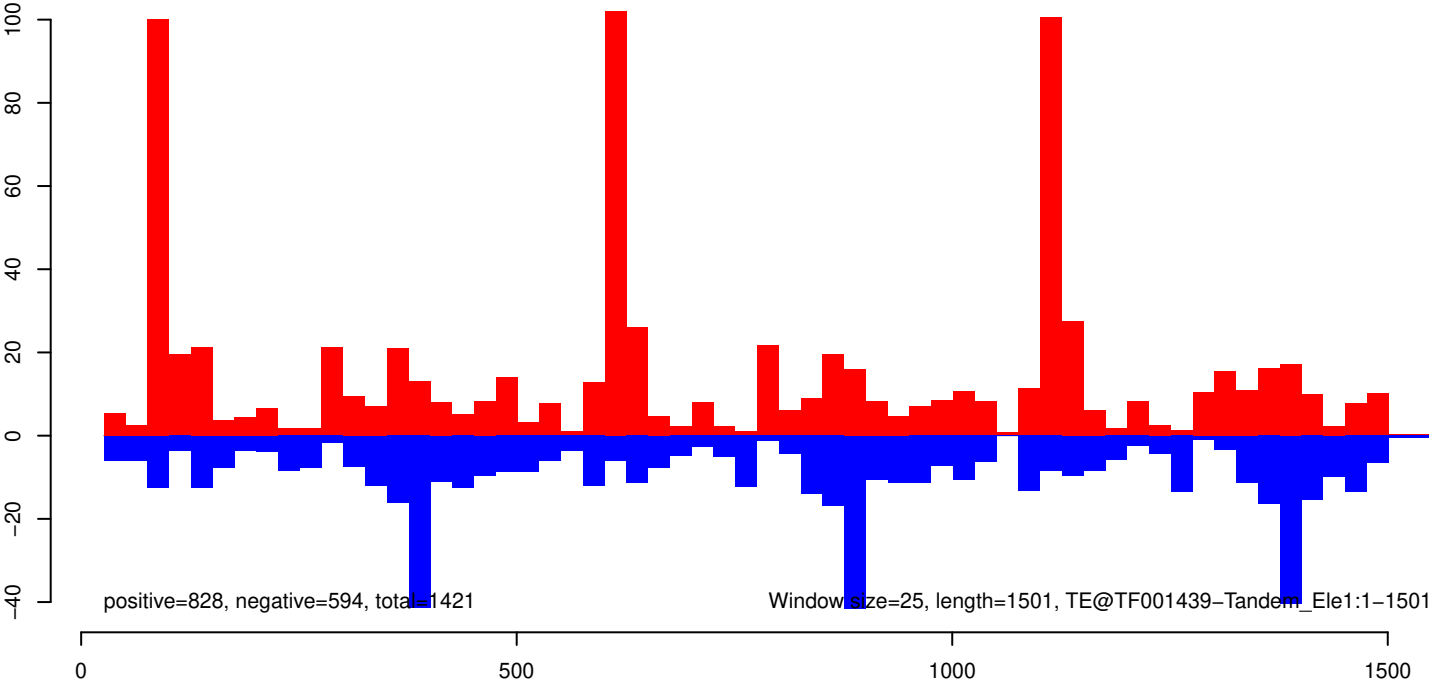

AeAeg_Whole_ZIKVdr_In_RNA_GP.18_23.rep

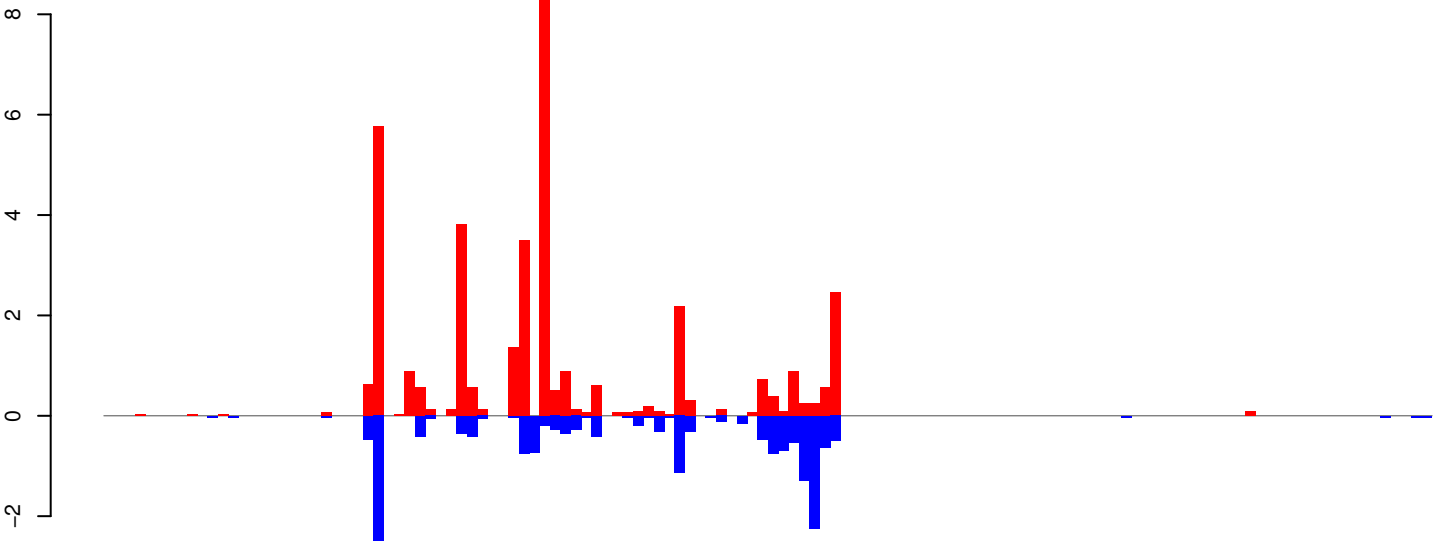

positive=37, negative=17, total=54

AeAeg_Whole_ZIKVdr_In_RNA_GP.24_35.rep

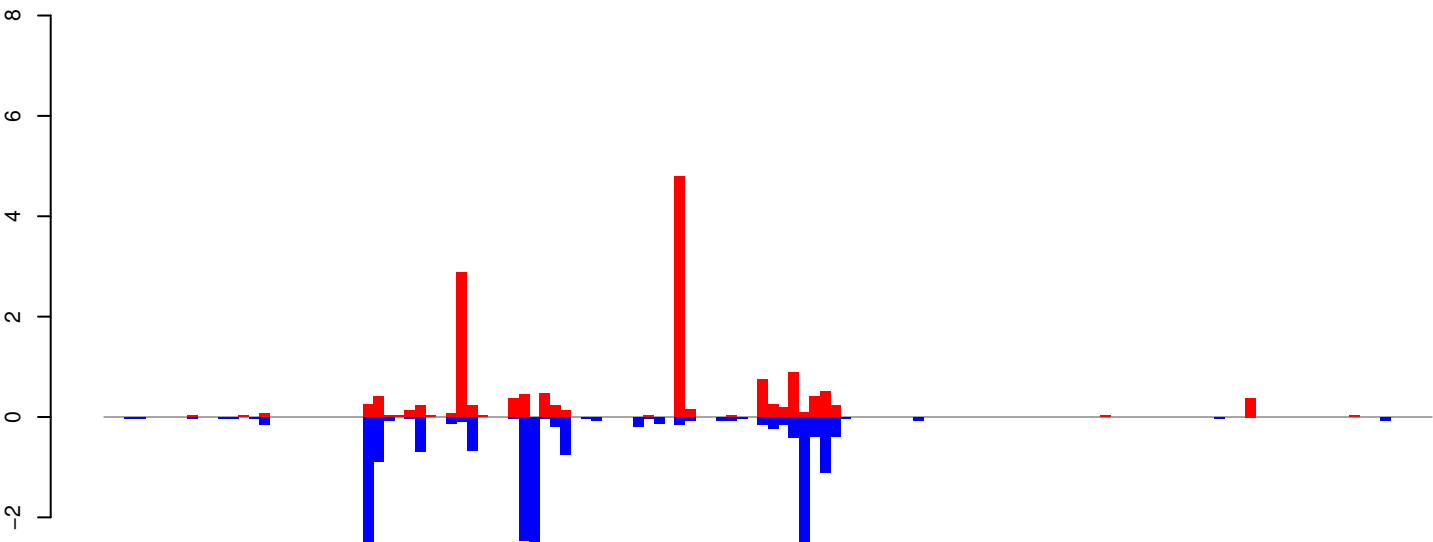

positive=15, negative=19, total=34

AeAeg_Whole_ZIKVdr_In_RNA_GP.rep

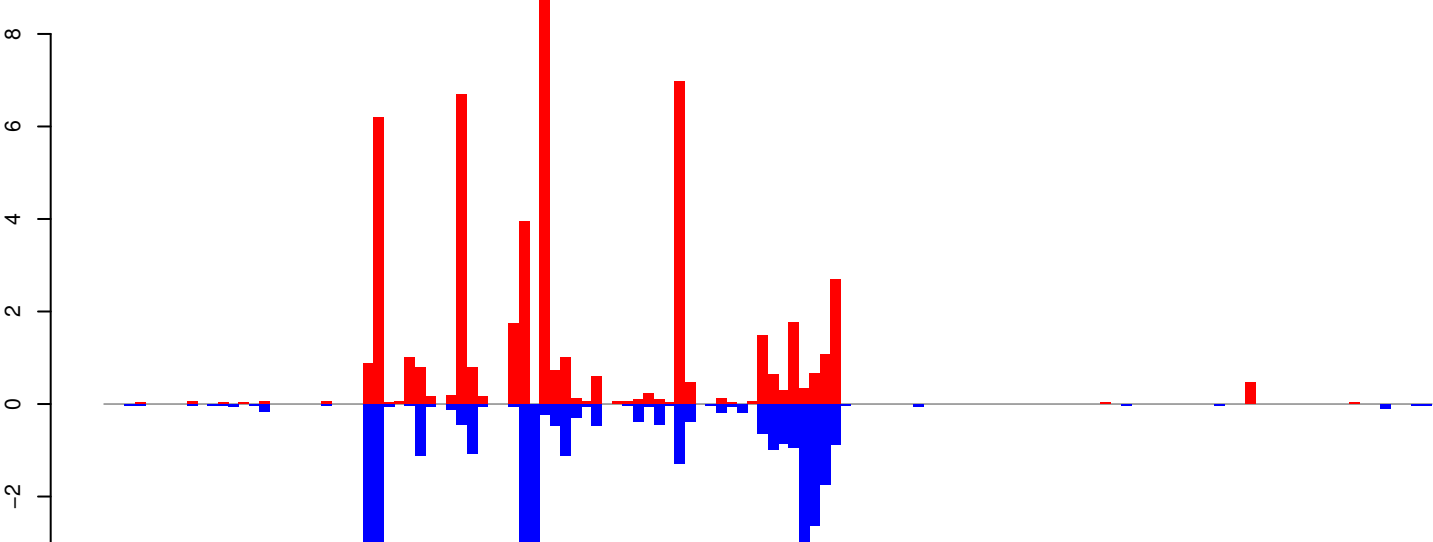

positive=52, negative=36, total=88

Window size=25, length=3194, TE@TF001145-Ty1_copia_Ele122:1-3194

0 500 1000 1500 2000 2500 3000

AeAeg_Whole_ZIKVdr_In_RNA_GP.18_23.rep

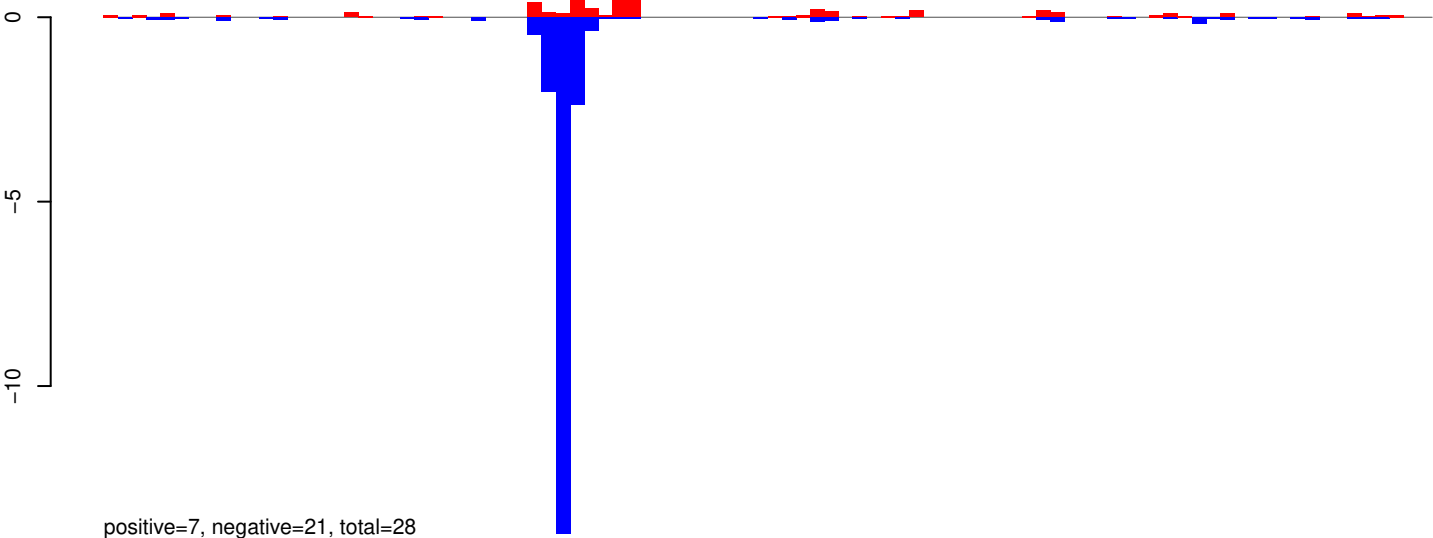

AeAeg_Whole_ZIKVdr_In_RNA_GP.24_35.rep

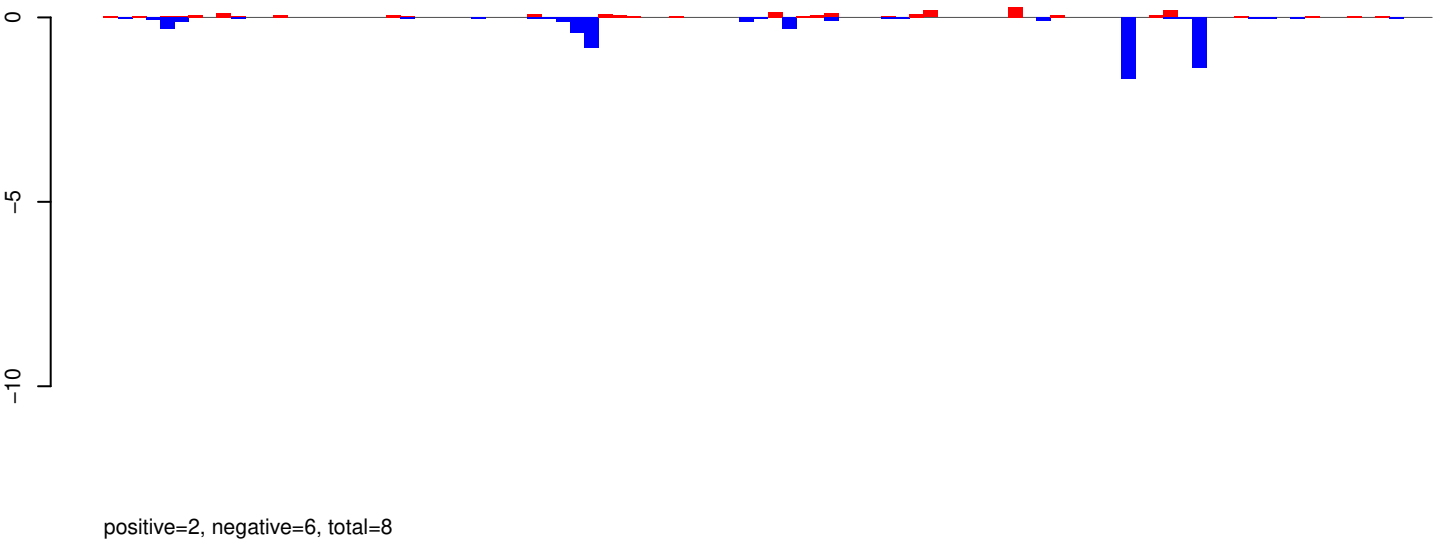

AeAeg_Whole_ZIKVdr_In_RNA_GP.rep

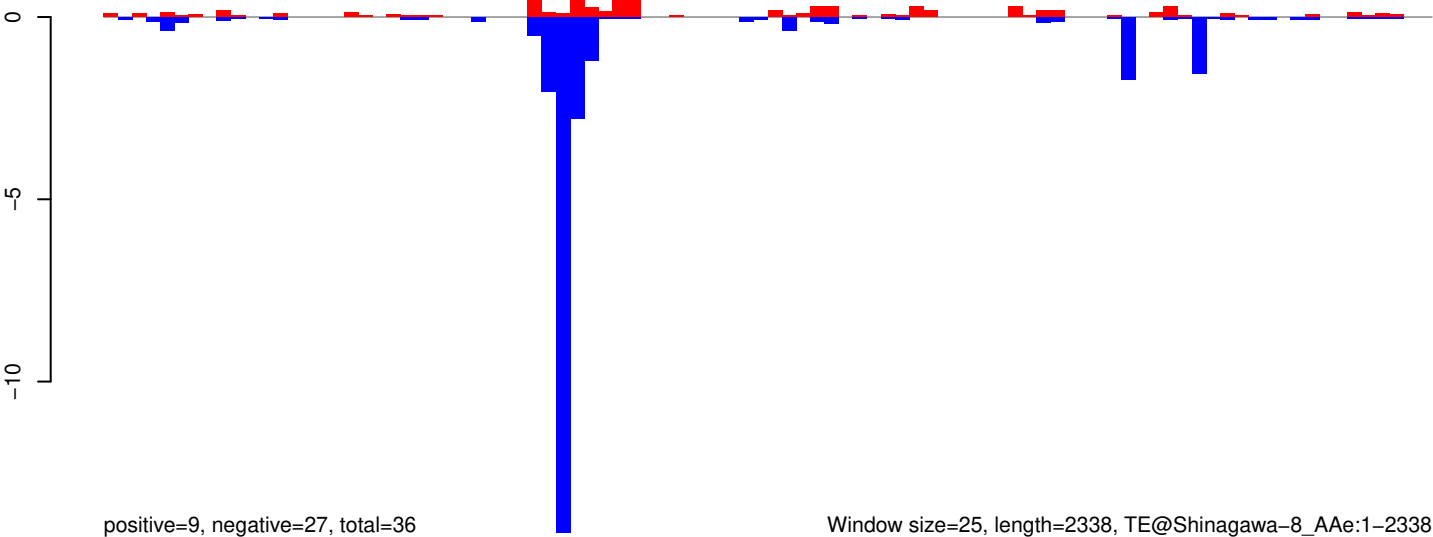

AeAeg_Whole_ZIKVdr_In_RNA_GP.18_23.rep

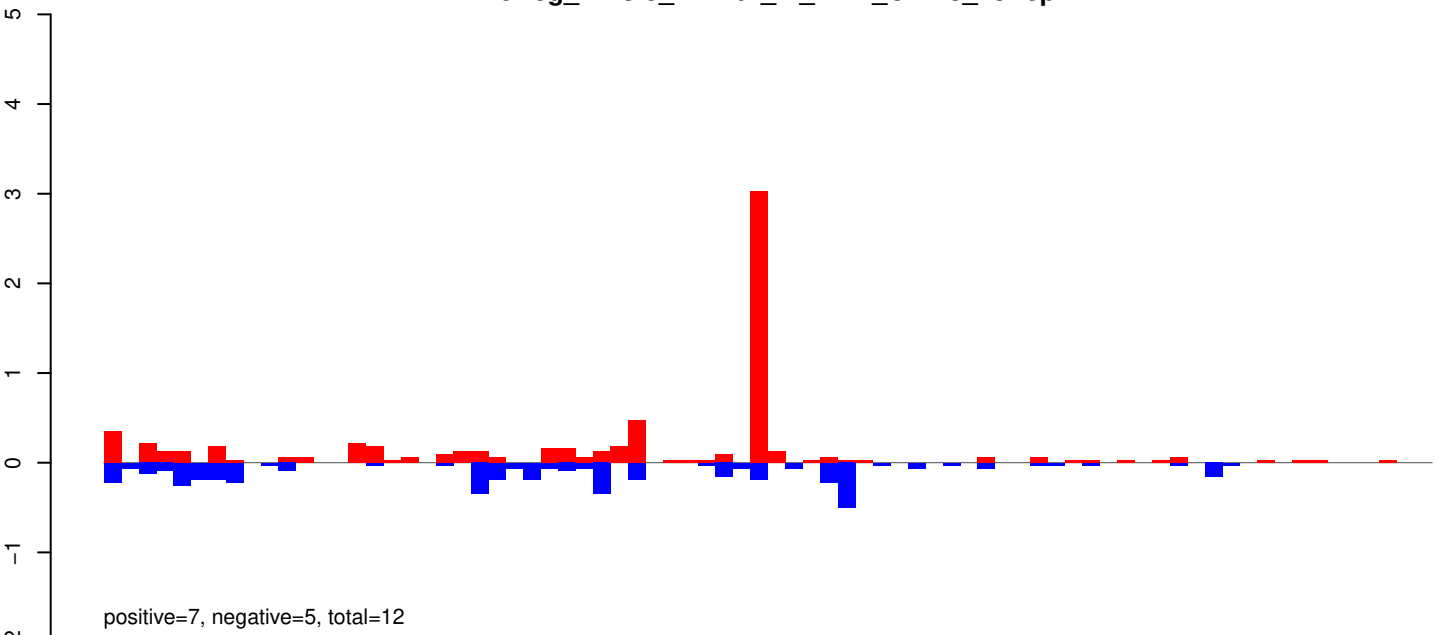

AeAeg_Whole_ZIKVdr_In_RNA_GP.24_35.rep

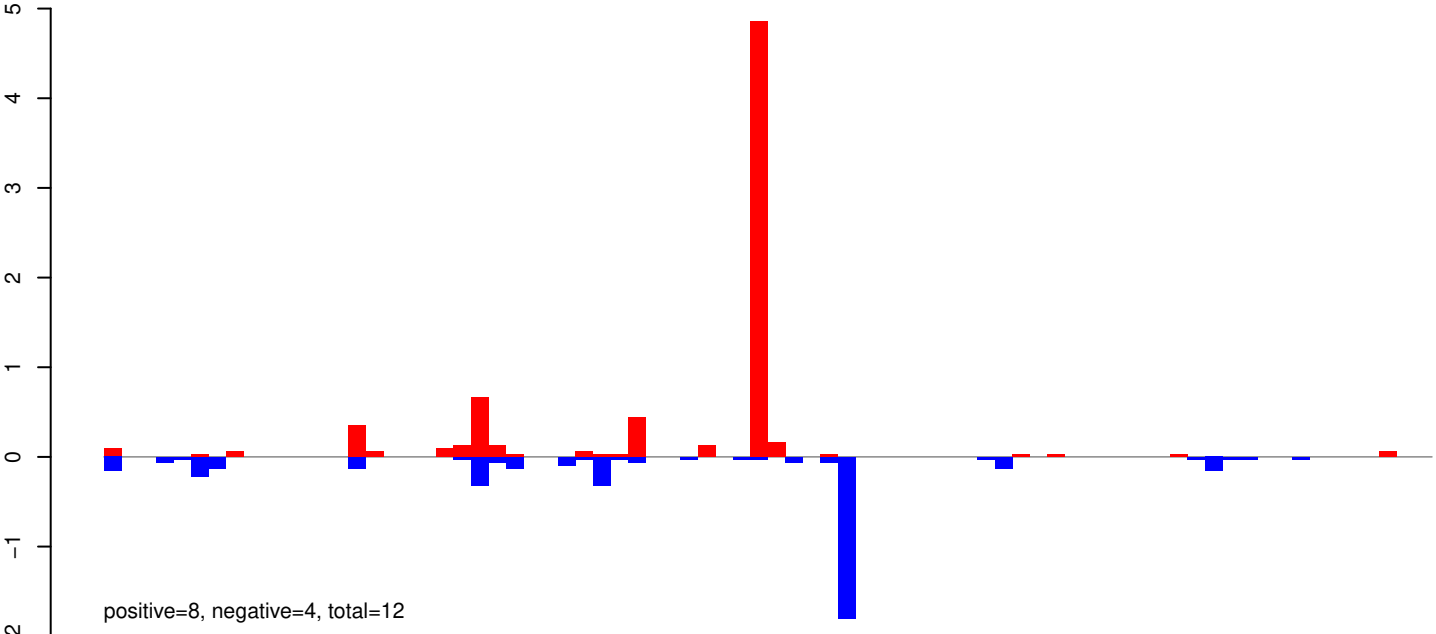

AeAeg_Whole_ZIKVdr_In_RNA_GP.rep

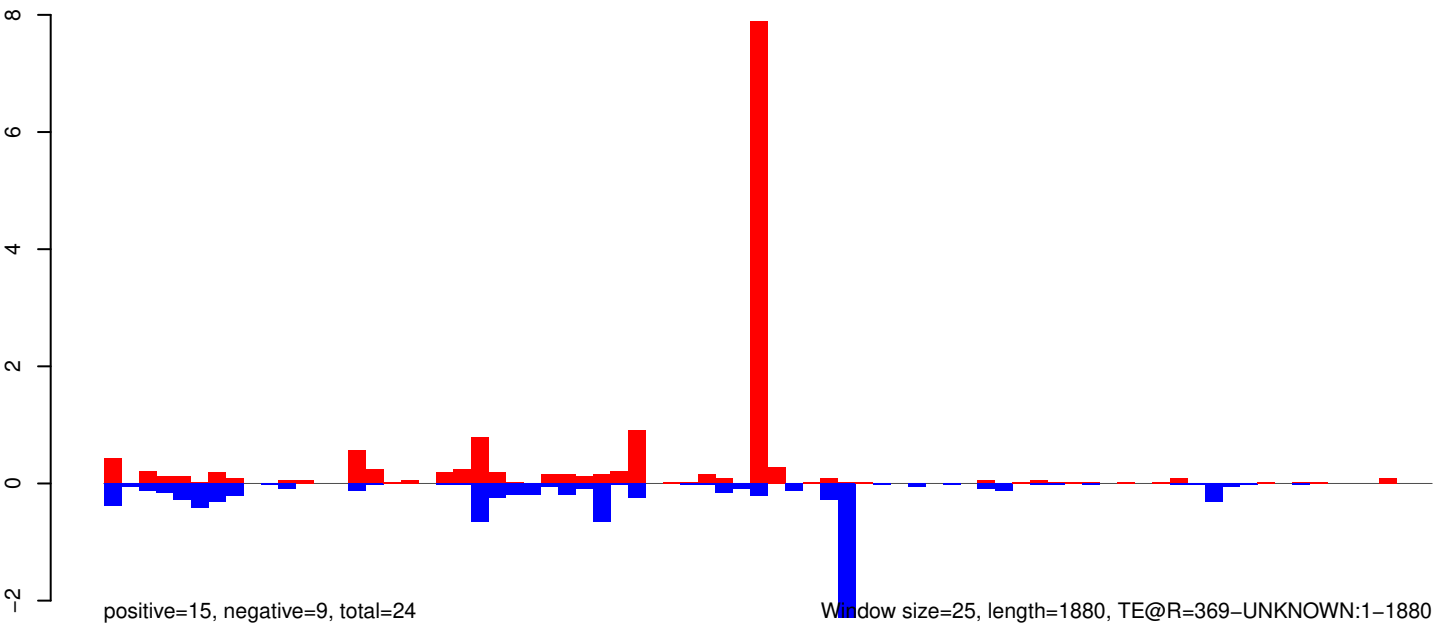

AeAeg_Whole_ZIKVdr_In_RNA_GP.18_23.rep

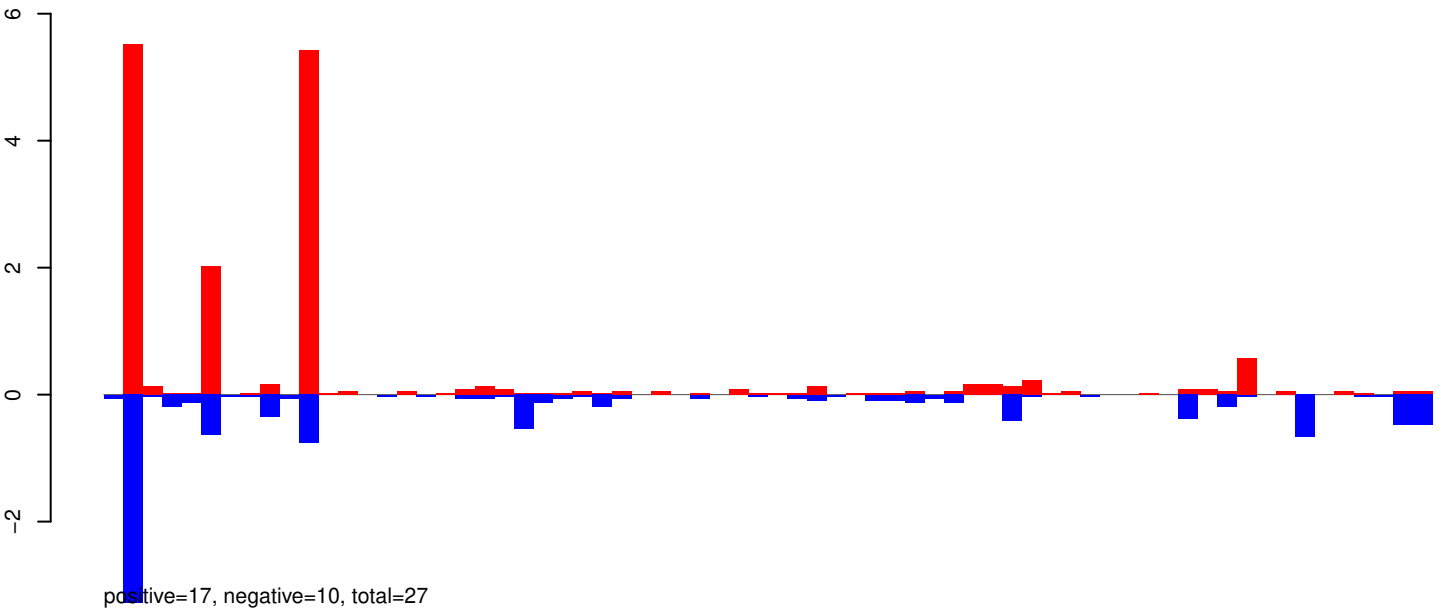

AeAeg_Whole_ZIKVdr_In_RNA_GP.24_35.rep

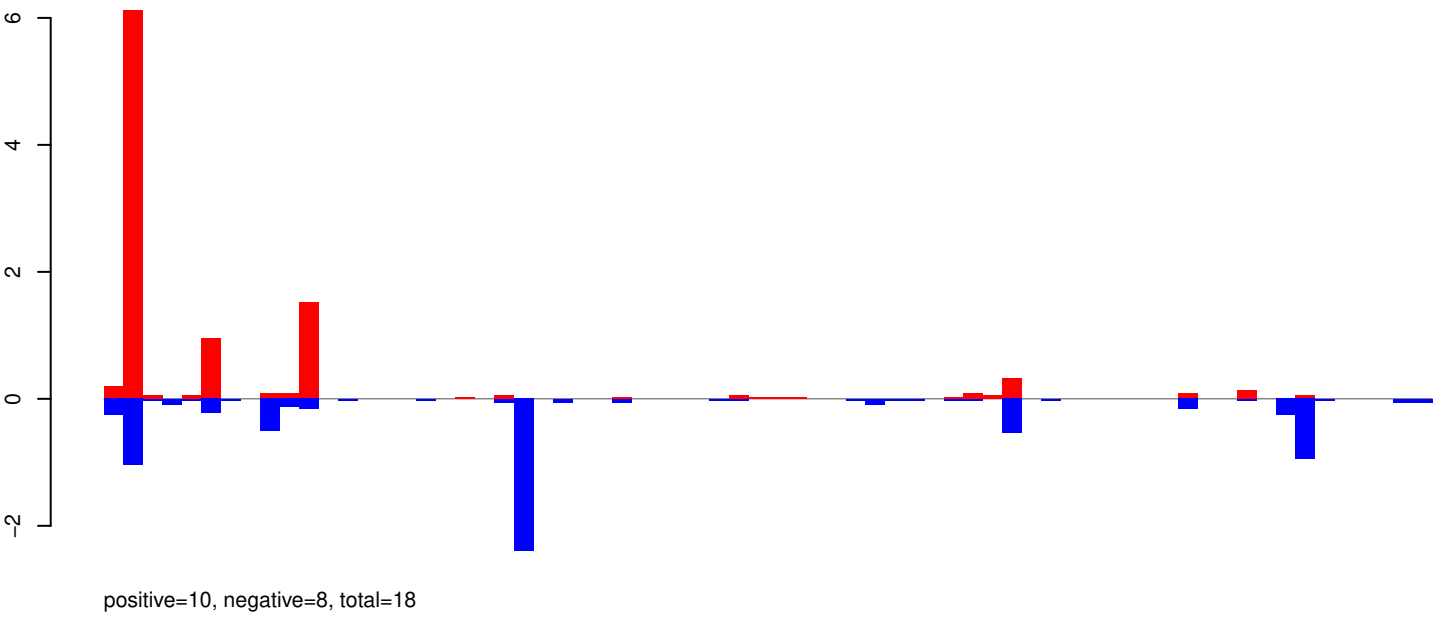

AeAeg_Whole_ZIKVdr_In_RNA_GP.rep

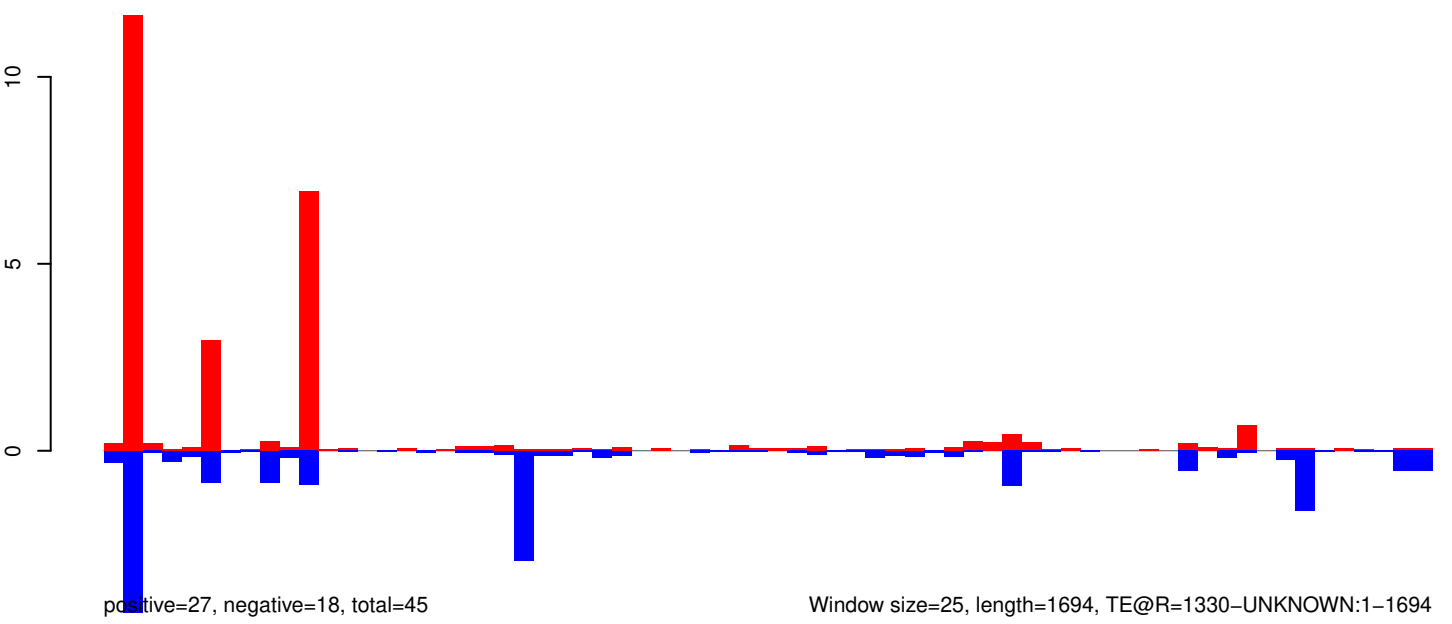

Window size=25, length=1694, TE@R=1330-UNKNOWN:1-1694

AeAeg_Whole_ZIKVdr_In_RNA_GP.18_23.rep

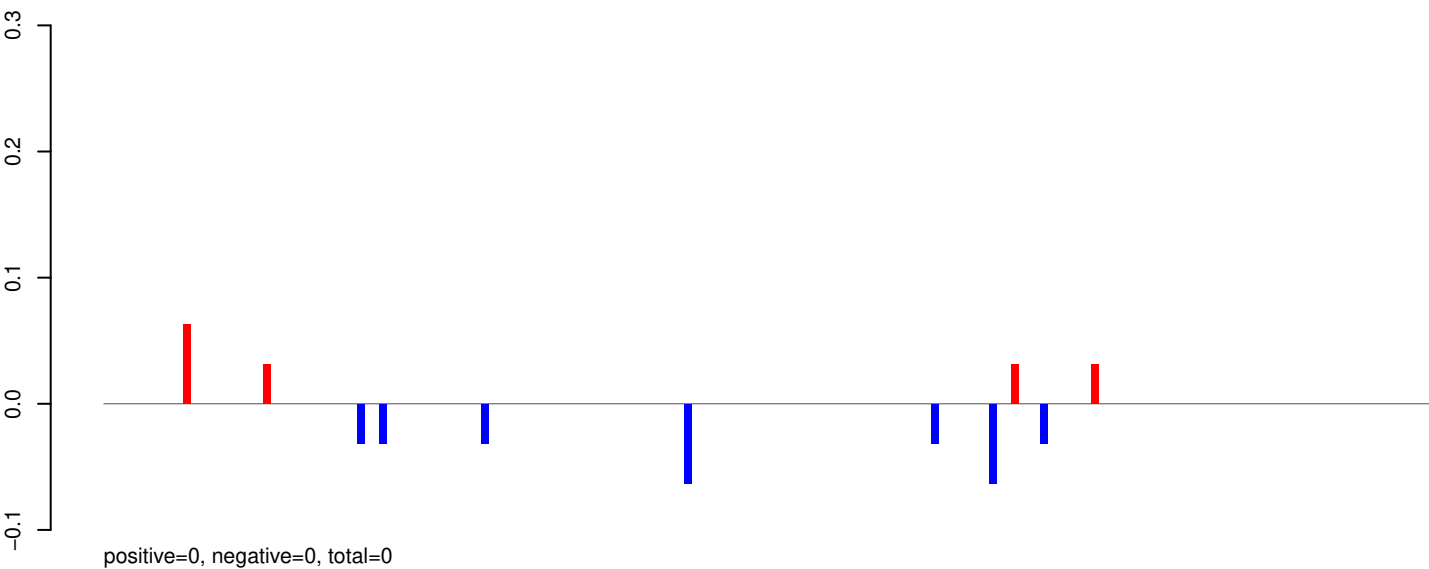

AeAeg_Whole_ZIKVdr_In_RNA_GP.24_35.rep

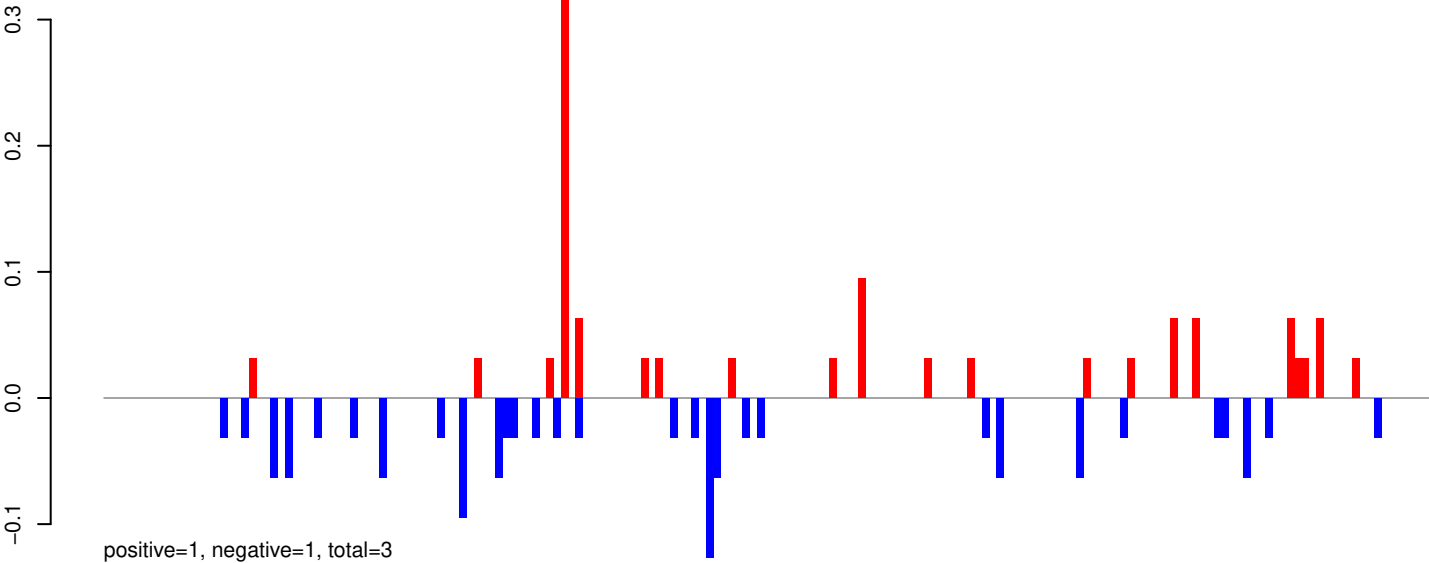

AeAeg_Whole_ZIKVdr_In_RNA_GP.rep

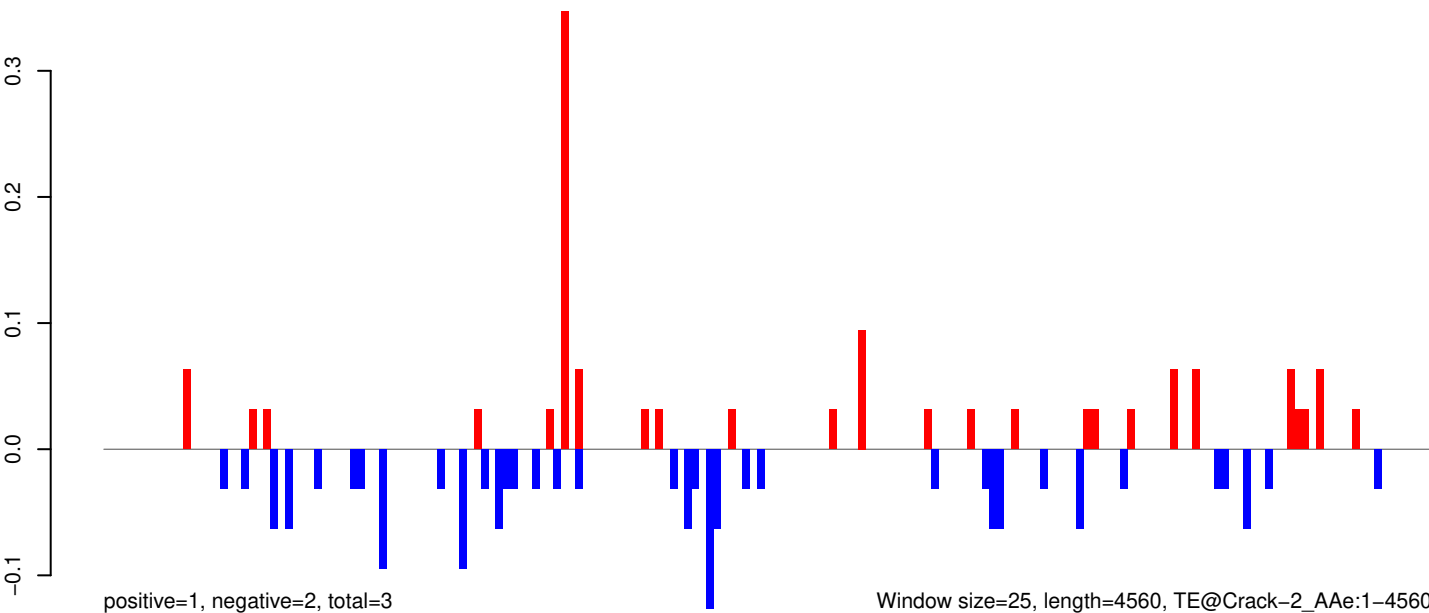

AeAeg_Whole_ZIKVdr_In_RNA_GP.18_23.rep

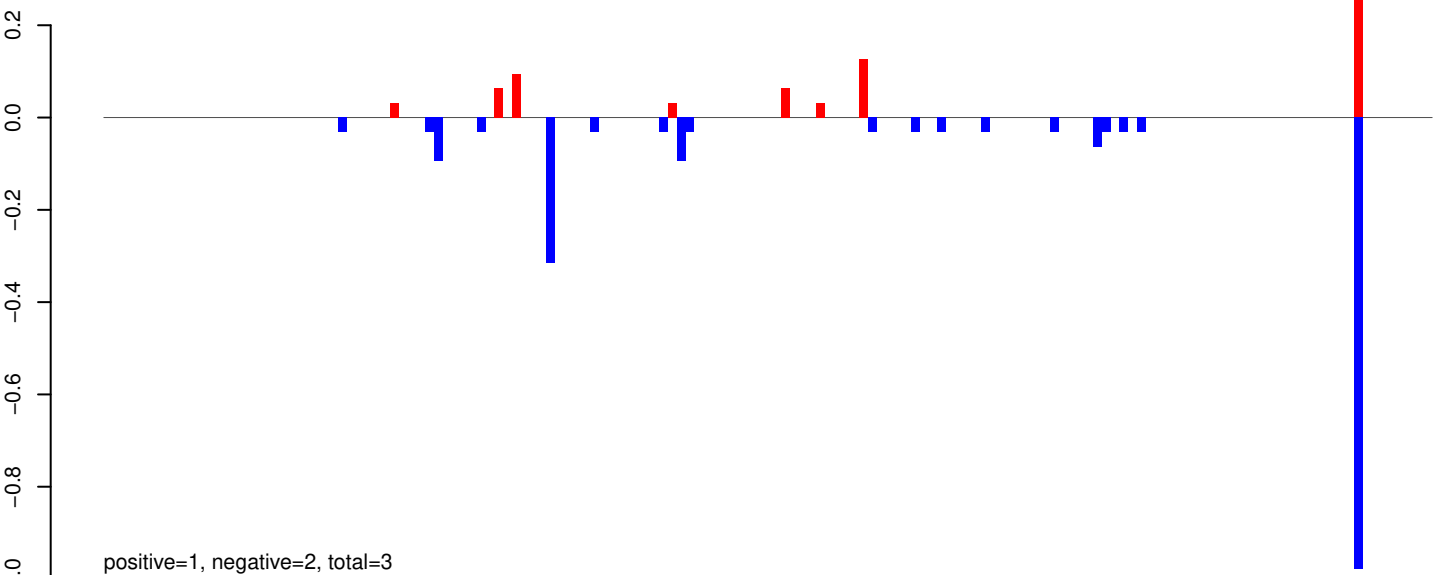

AeAeg_Whole_ZIKVdr_In_RNA_GP.24_35.rep

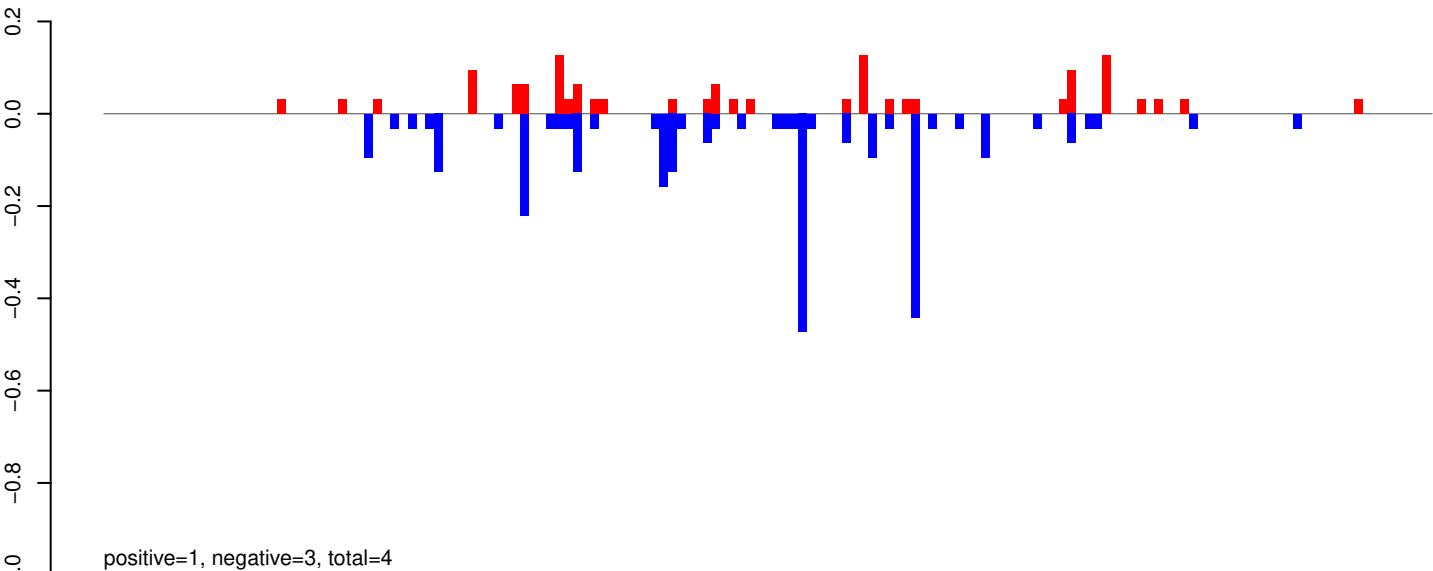

AeAeg_Whole_ZIKVdr_In_RNA_GP.rep

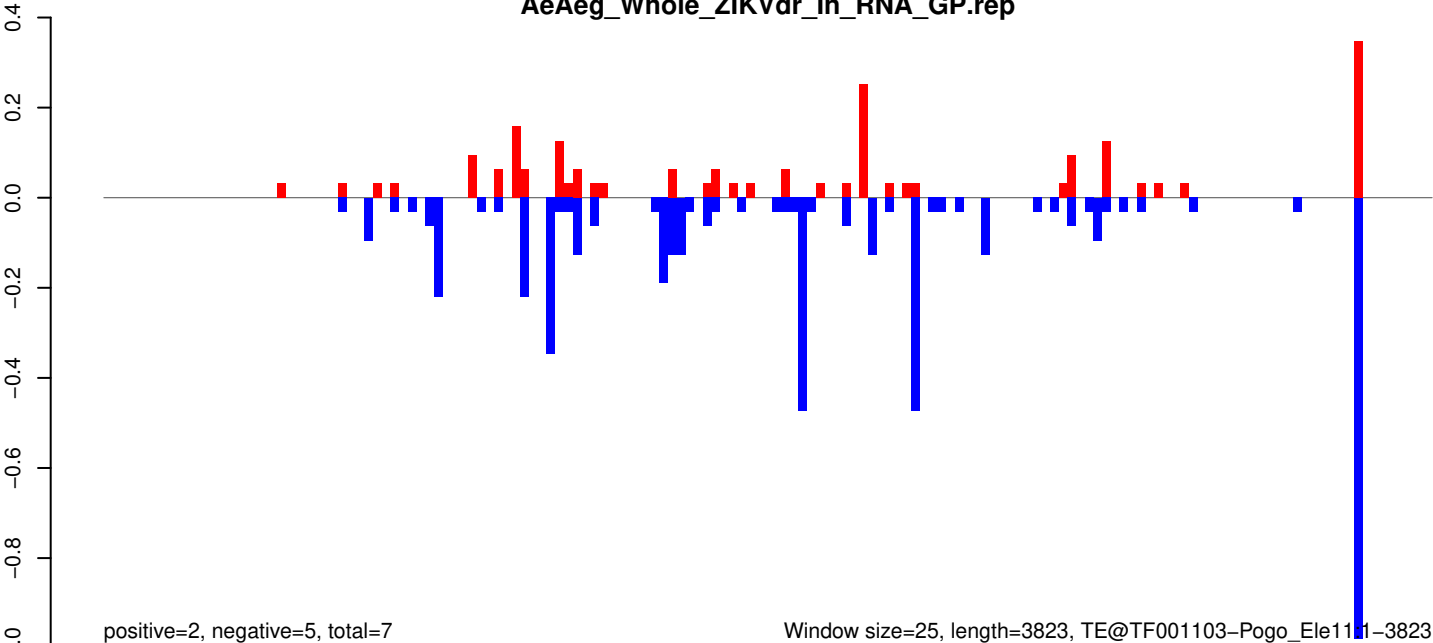

AeAeg_Whole_ZIKVdr_In_RNA_GP.18_23.rep

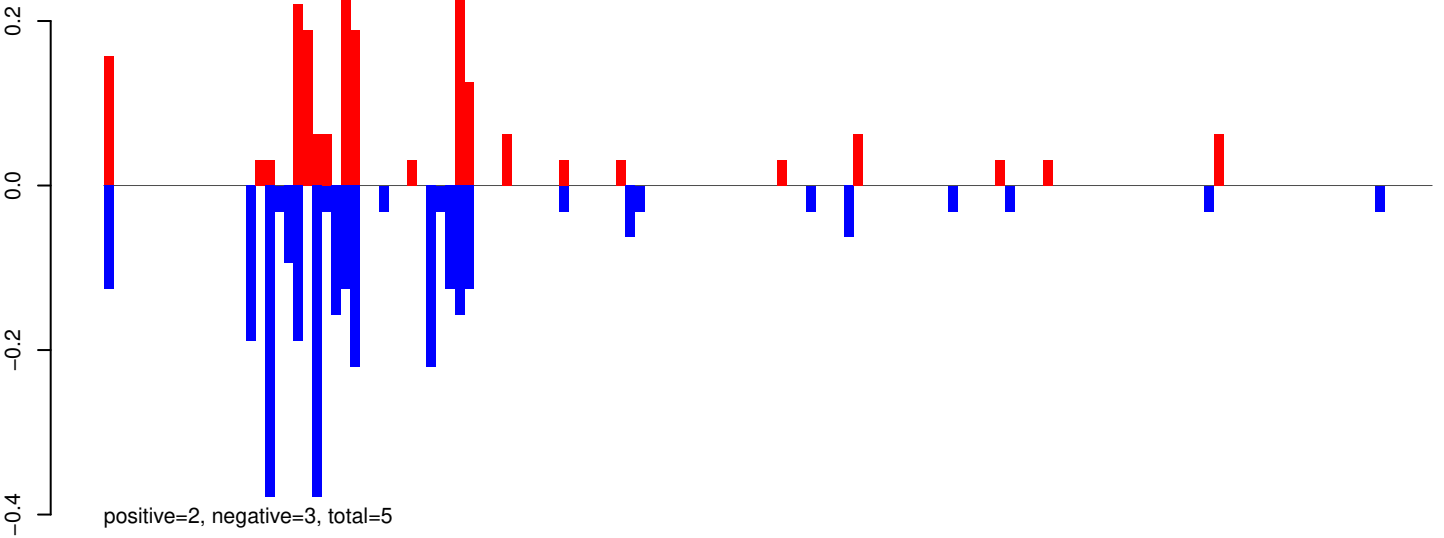

AeAeg_Whole_ZIKVdr_In_RNA_GP.24_35.rep

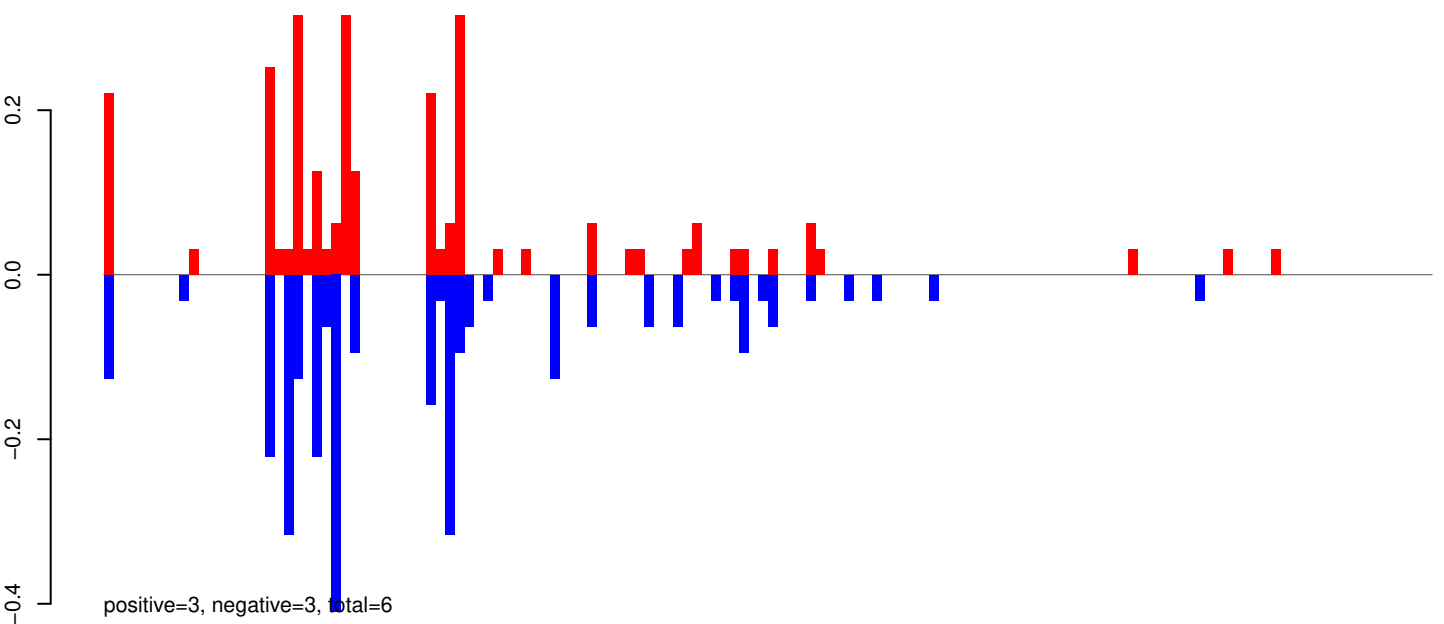

AeAeg_Whole_ZIKVdr_In_RNA_GP.rep

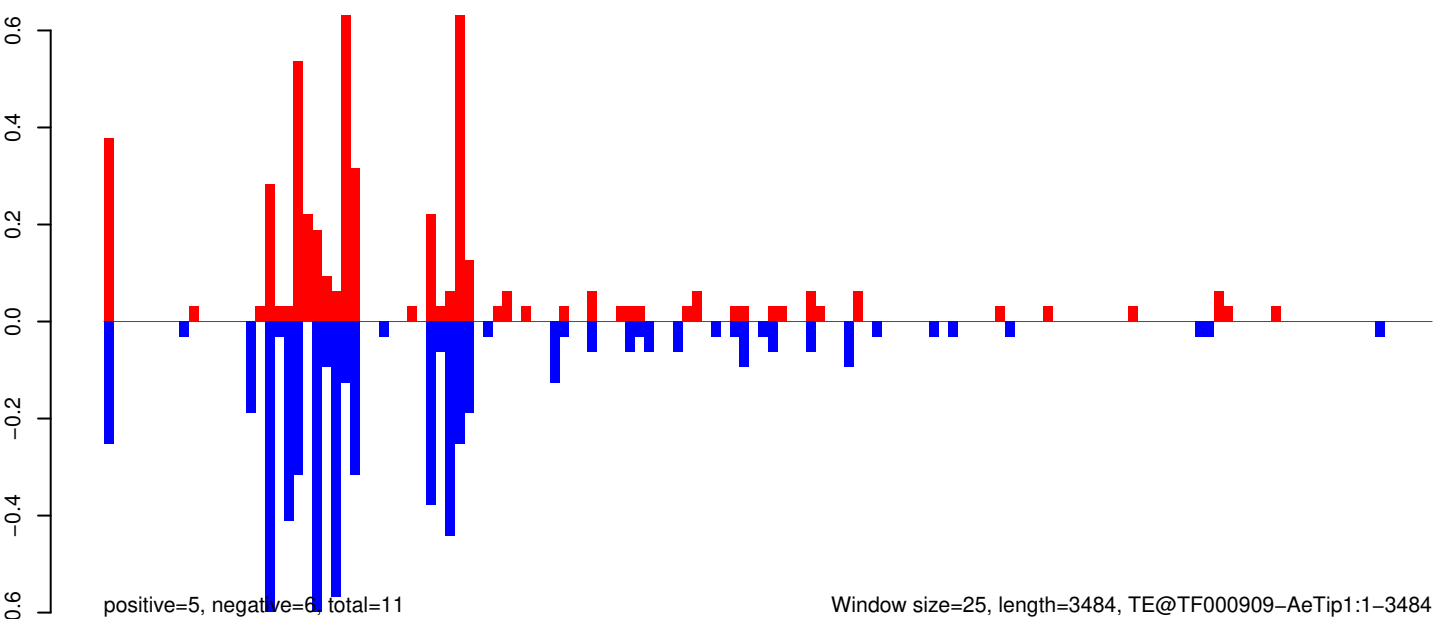

0 500 1000 1500 2000 2500 3000 3500

AeAeg_Whole_ZIKVdr_In_RNA_GP.18_23.rep

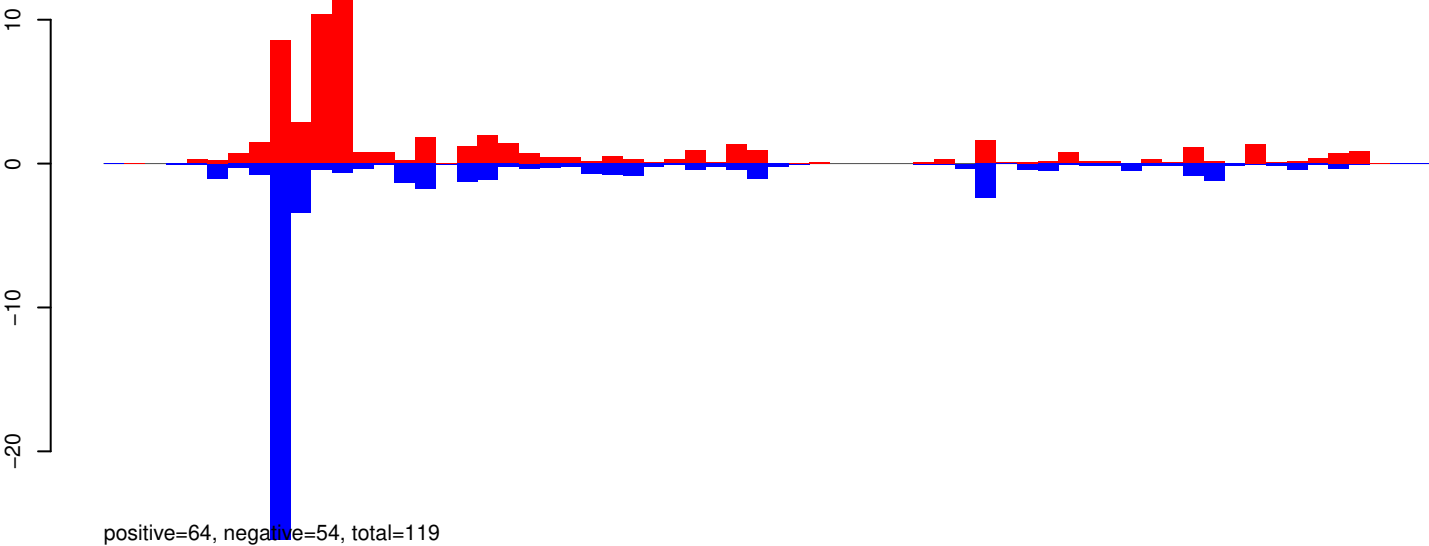

AeAeg_Whole_ZIKVdr_In_RNA_GP.24_35.rep

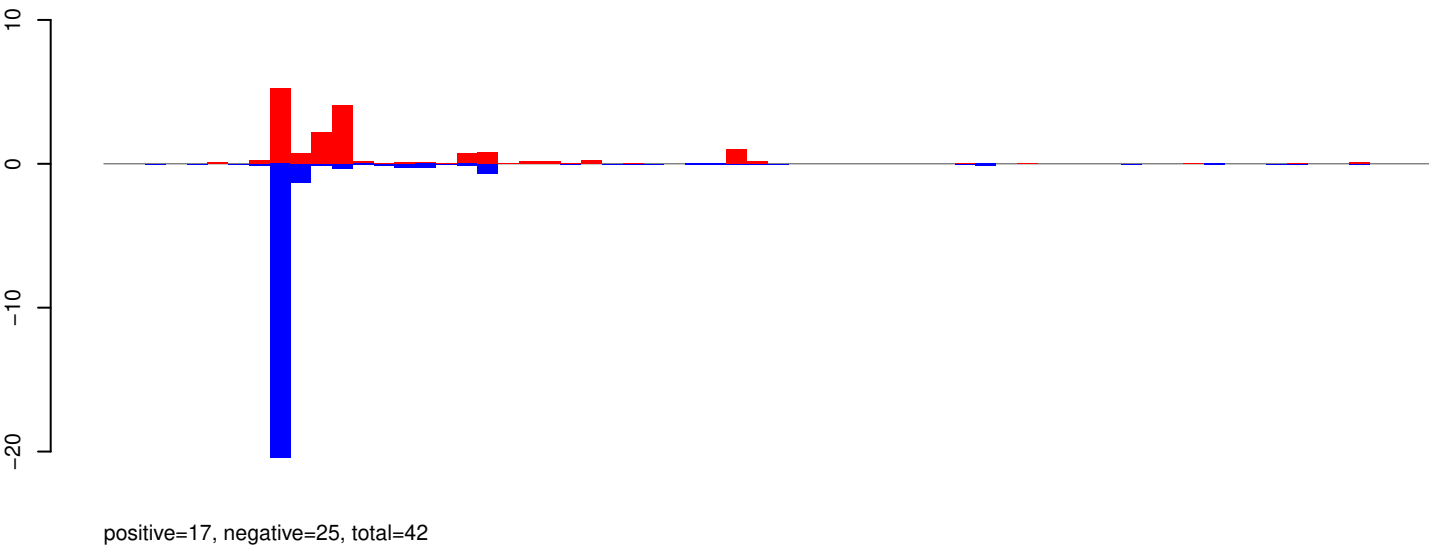

AeAeg_Whole_ZIKVdr_In_RNA_GP.rep

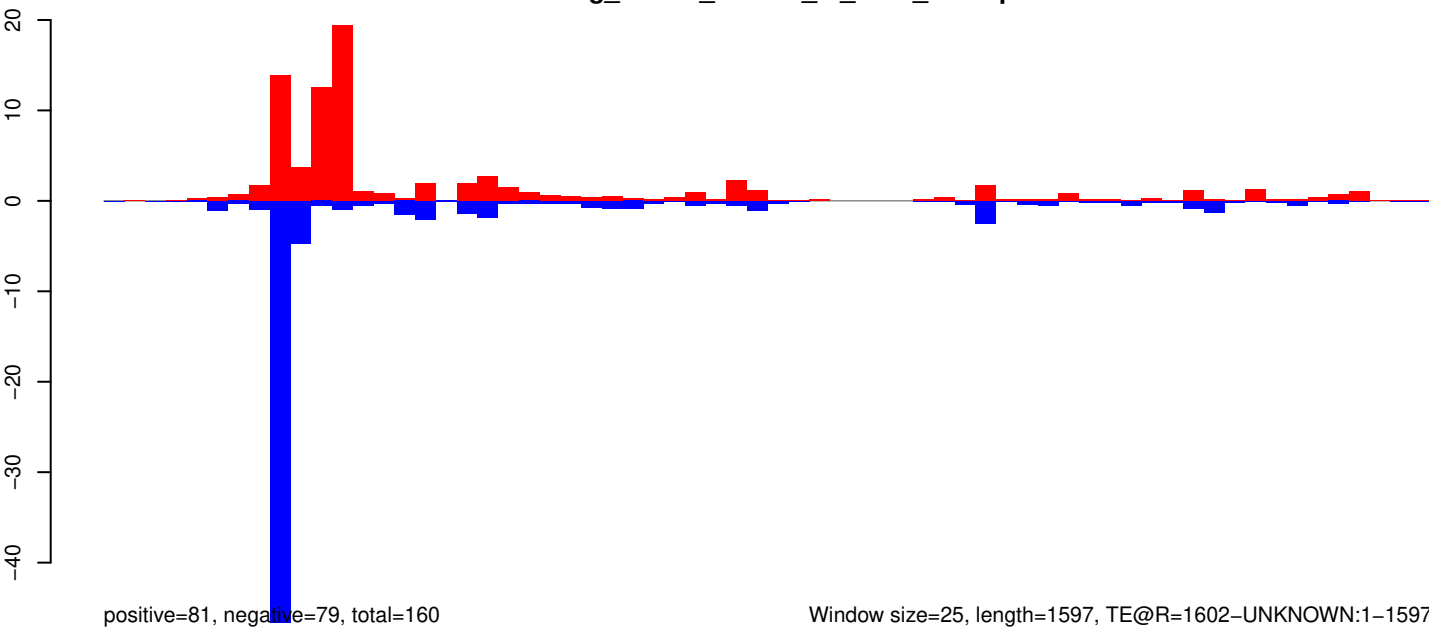

Window size=25, length=1597, TE@R=1602-UNKNOWN:1-1597

0 500 1000 1500

AeAeg_Whole_ZIKVdr_In_RNA_GP.18_23.rep

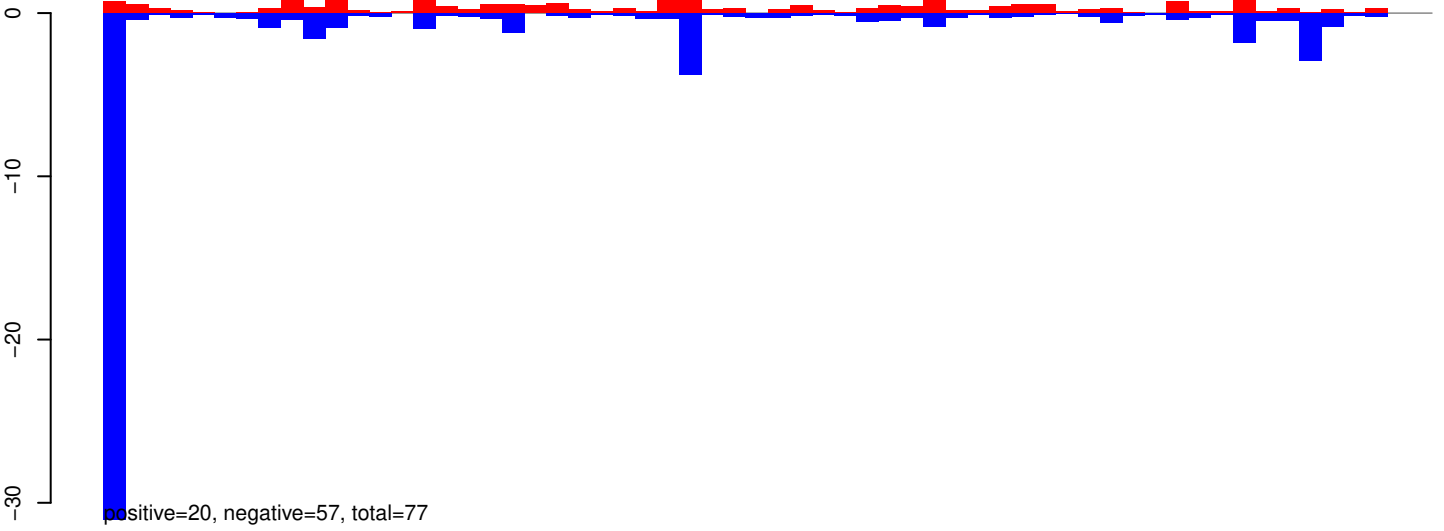

AeAeg_Whole_ZIKVdr_In_RNA_GP.24_35.rep

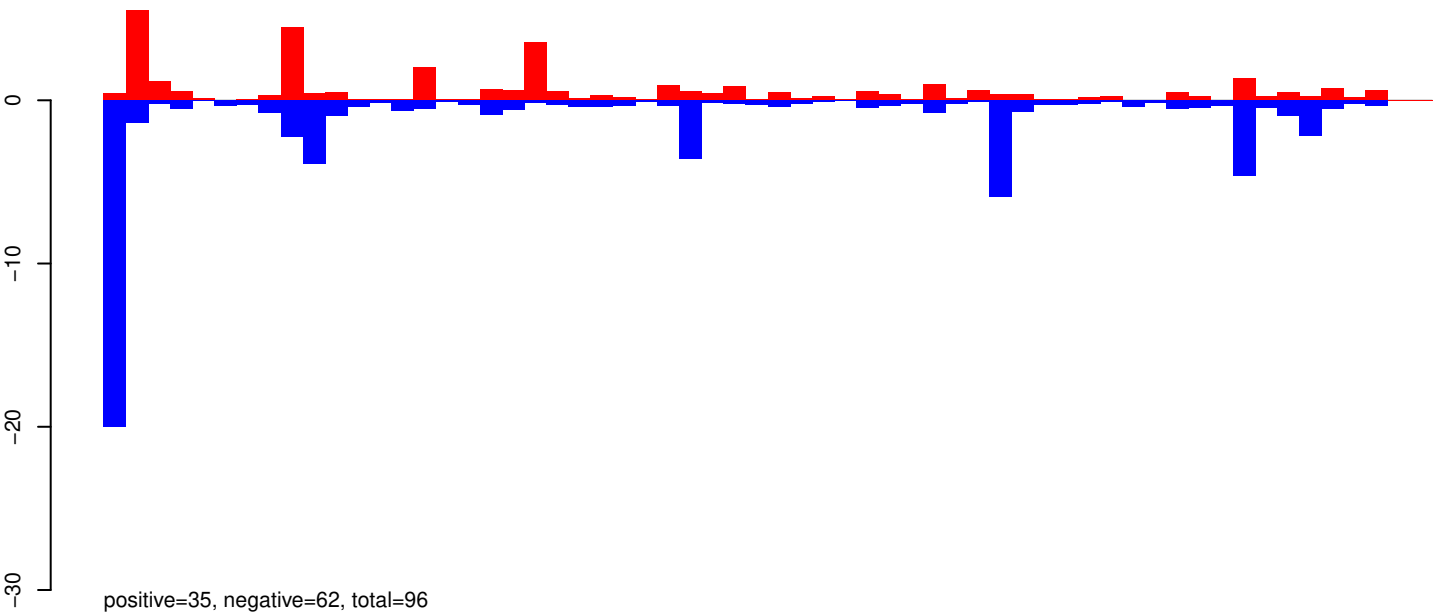

AeAeg_Whole_ZIKVdr_In_RNA_GP.rep

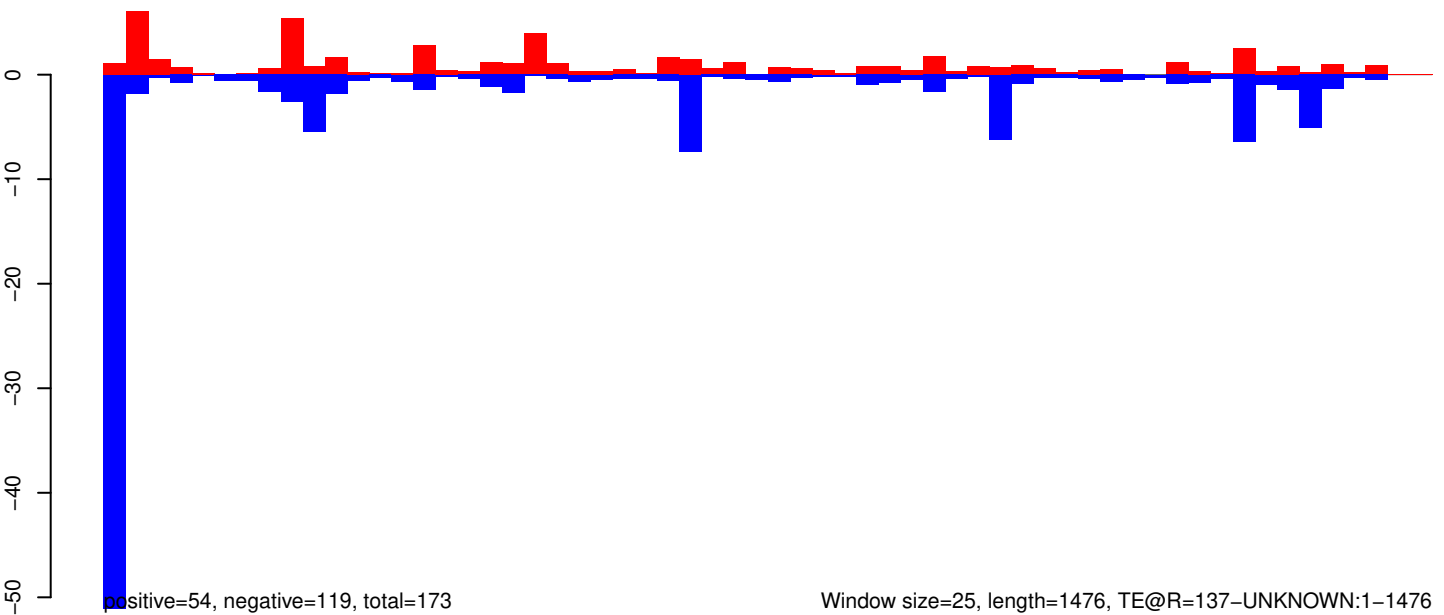

AeAeg_Whole_ZIKVdr_In_RNA_GP.18_23.rep

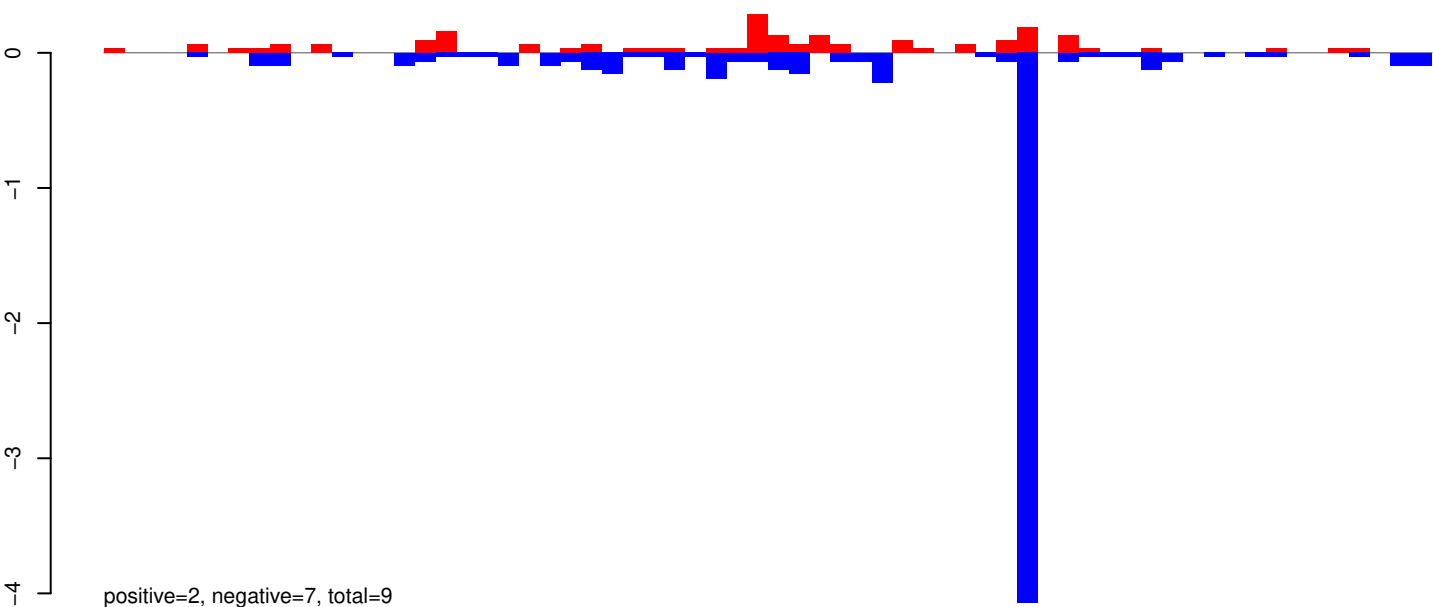

AeAeg_Whole_ZIKVdr_In_RNA_GP.24_35.rep

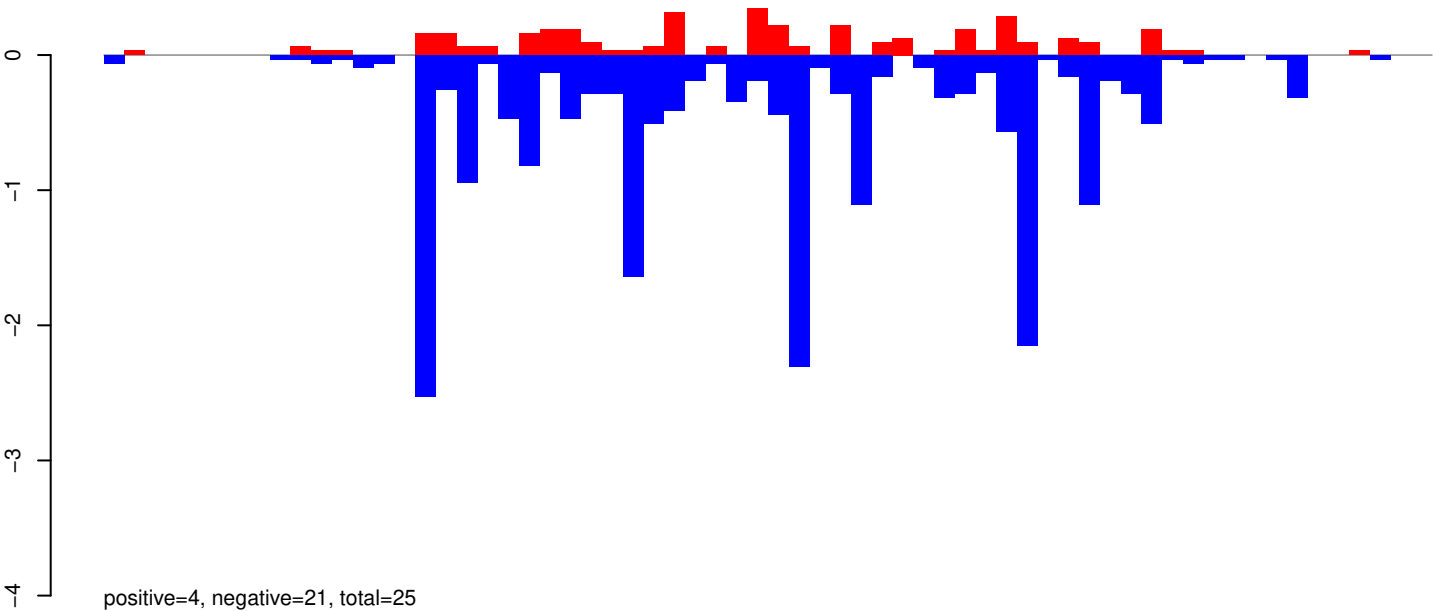

AeAeg_Whole_ZIKVdr_In_RNA_GP.rep

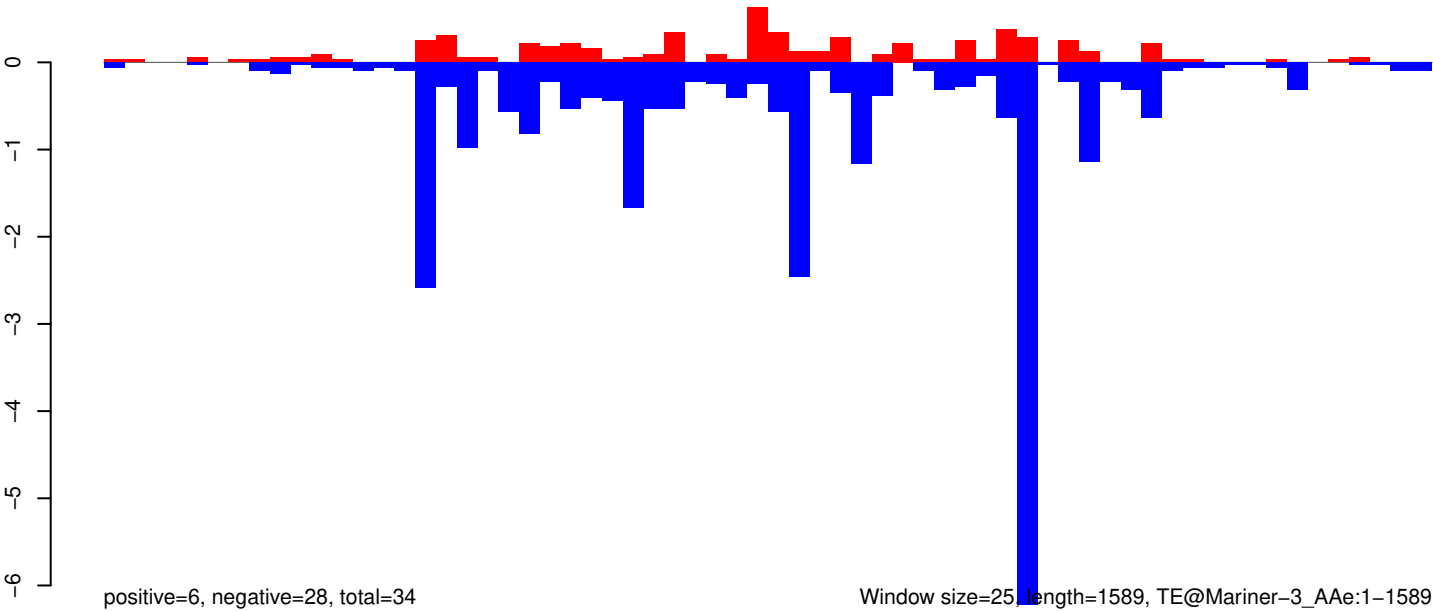

Window size=25, length=1589, TE@Mariner-3_AAe:1-1589

0 500 1000 1500

AeAeg_Whole_ZIKVdr_In_RNA_GP.18_23.rep

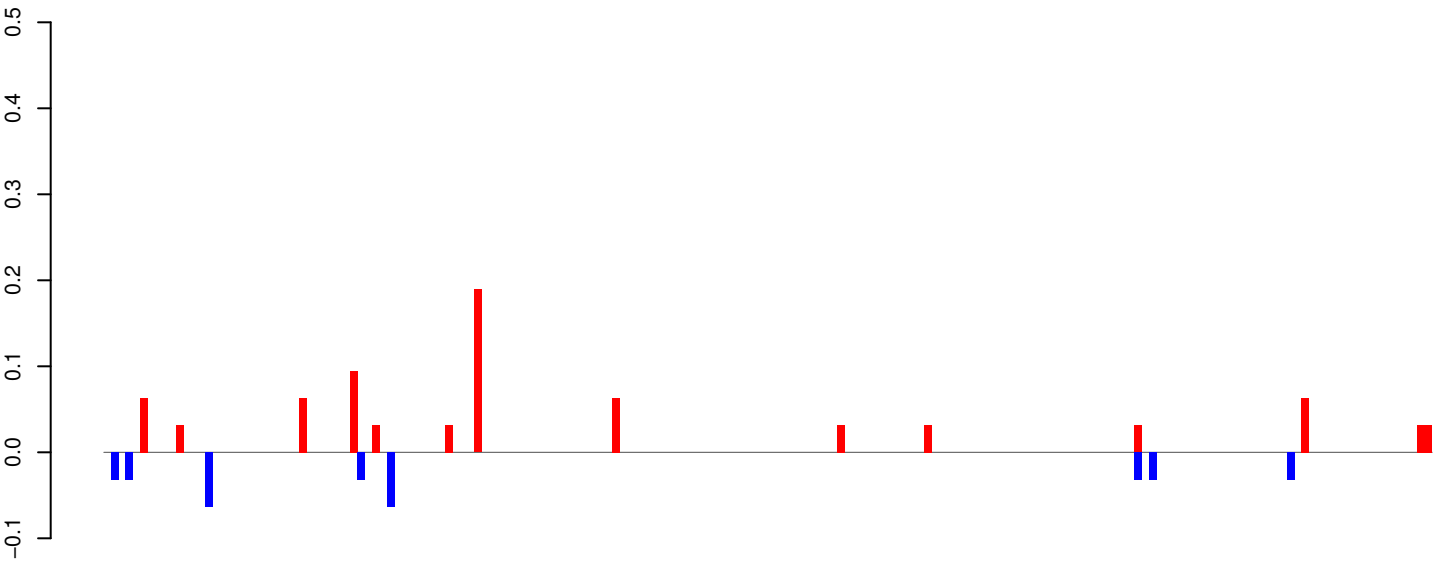

AeAeg_Whole_ZIKVdr_In_RNA_GP.24_35.rep

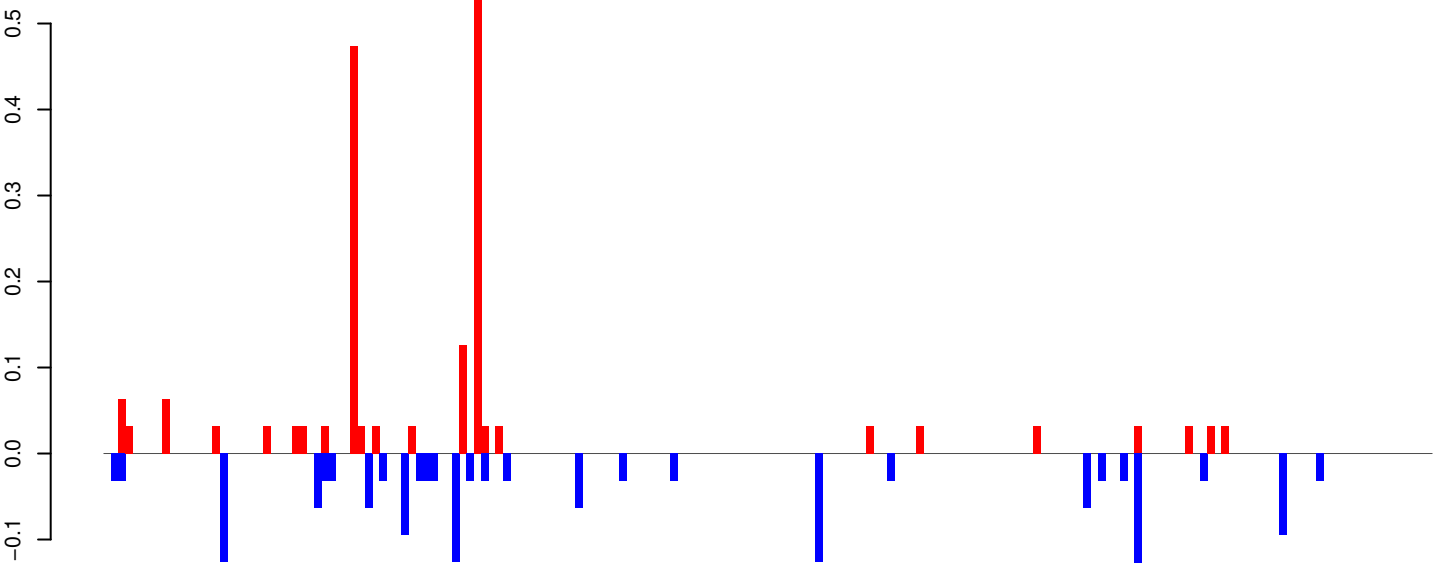

AeAeg_Whole_ZIKVdr_In_RNA_GP.rep

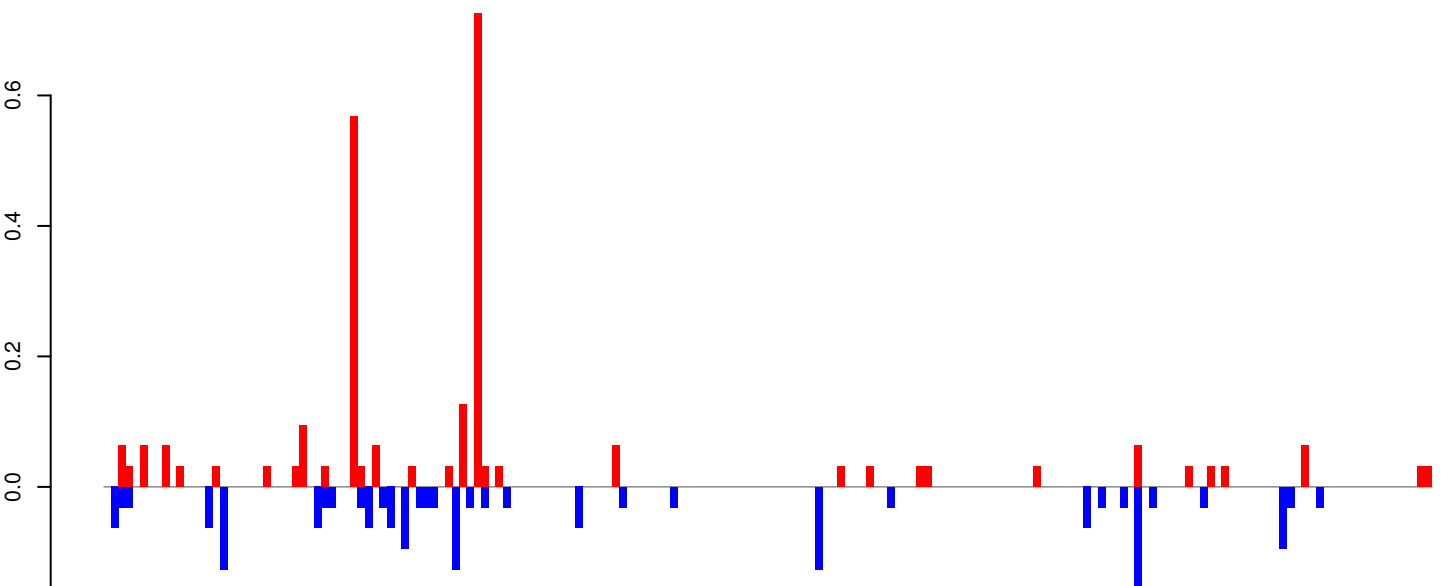

AeAeg_Whole_ZIKVdr_In_RNA_GP.18_23.rep

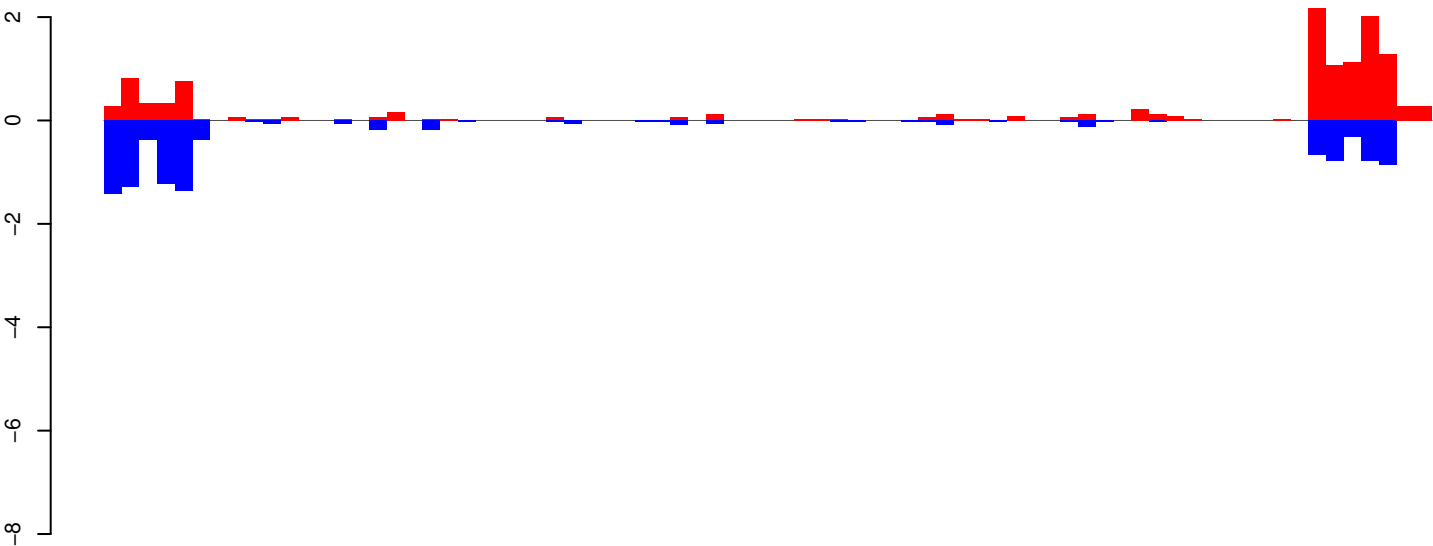

positive=13, negative=11, total=24

AeAeg_Whole_ZIKVdr_In_RNA_GP.24_35.rep

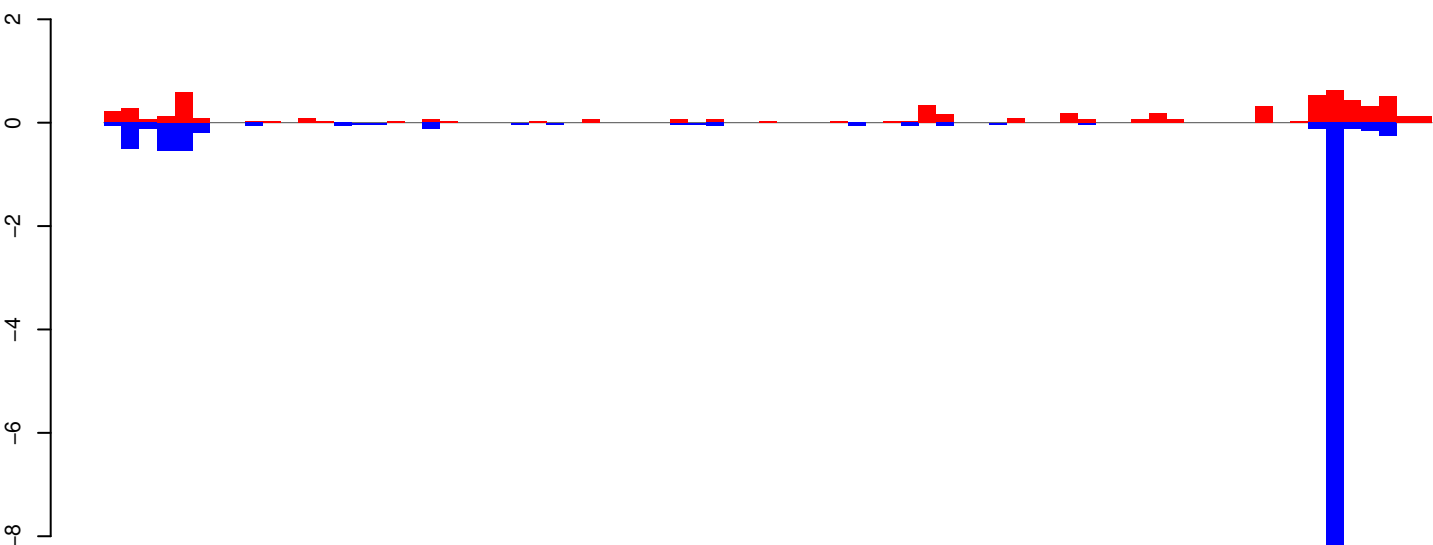

positive=6, negative=13, total=19

AeAeg_Whole_ZIKVdr_In_RNA_GP.rep

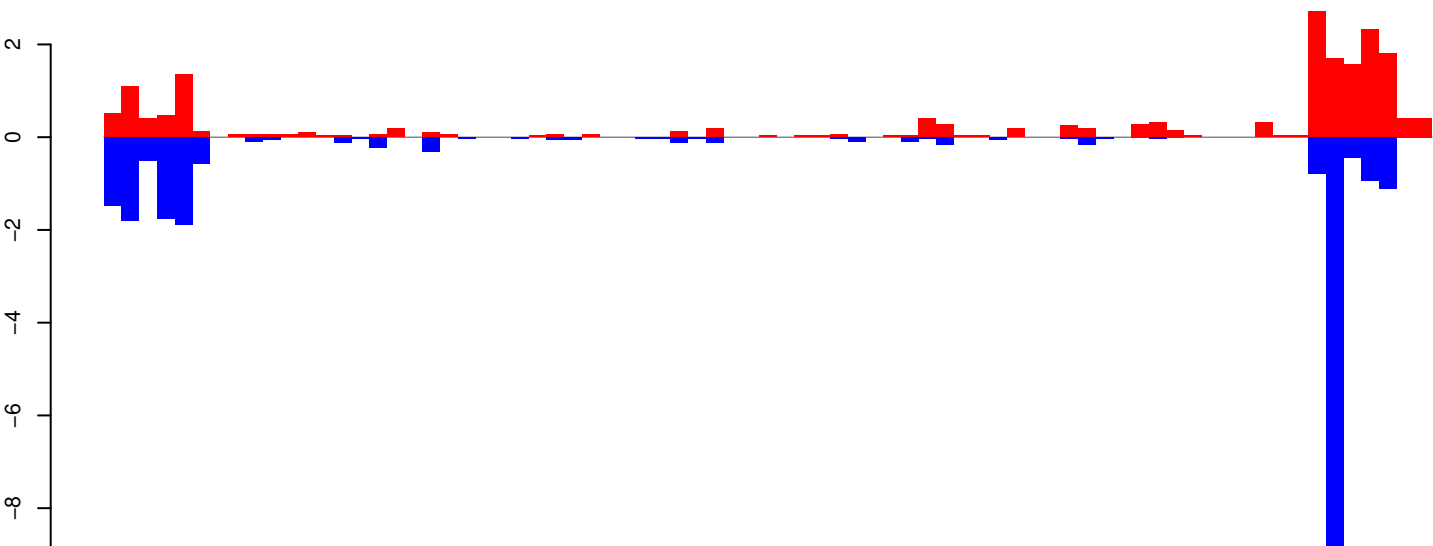

positive=19, negative=24, total=43

Window size=25, length=1857, TE@Shinagawa-2_AAe:1-1857

AeAeg_Whole_ZIKVdr_In_RNA_GP.18_23.rep

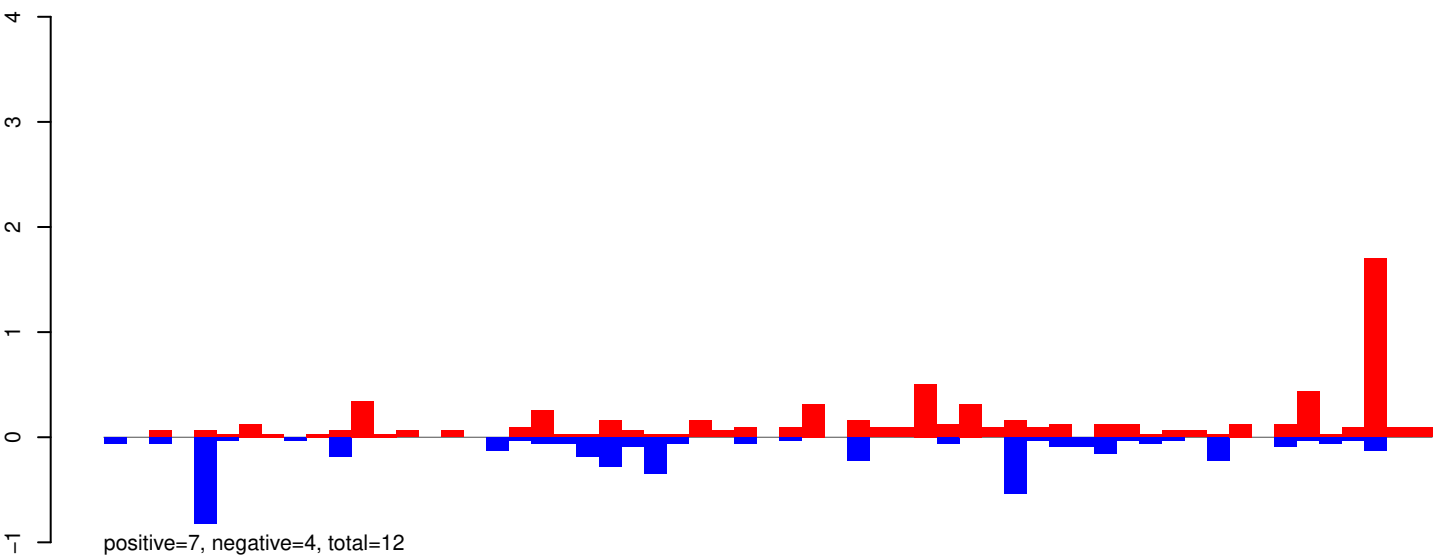

AeAeg_Whole_ZIKVdr_In_RNA_GP.24_35.rep

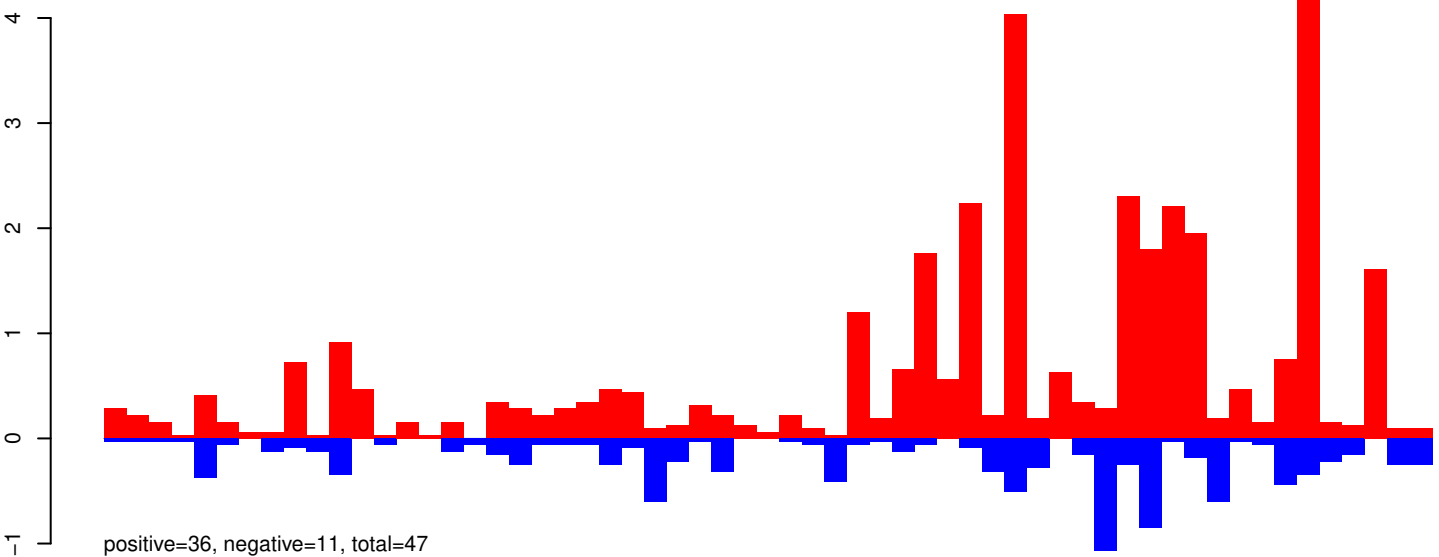

AeAeg_Whole_ZIKVdr_In_RNA_GP.rep

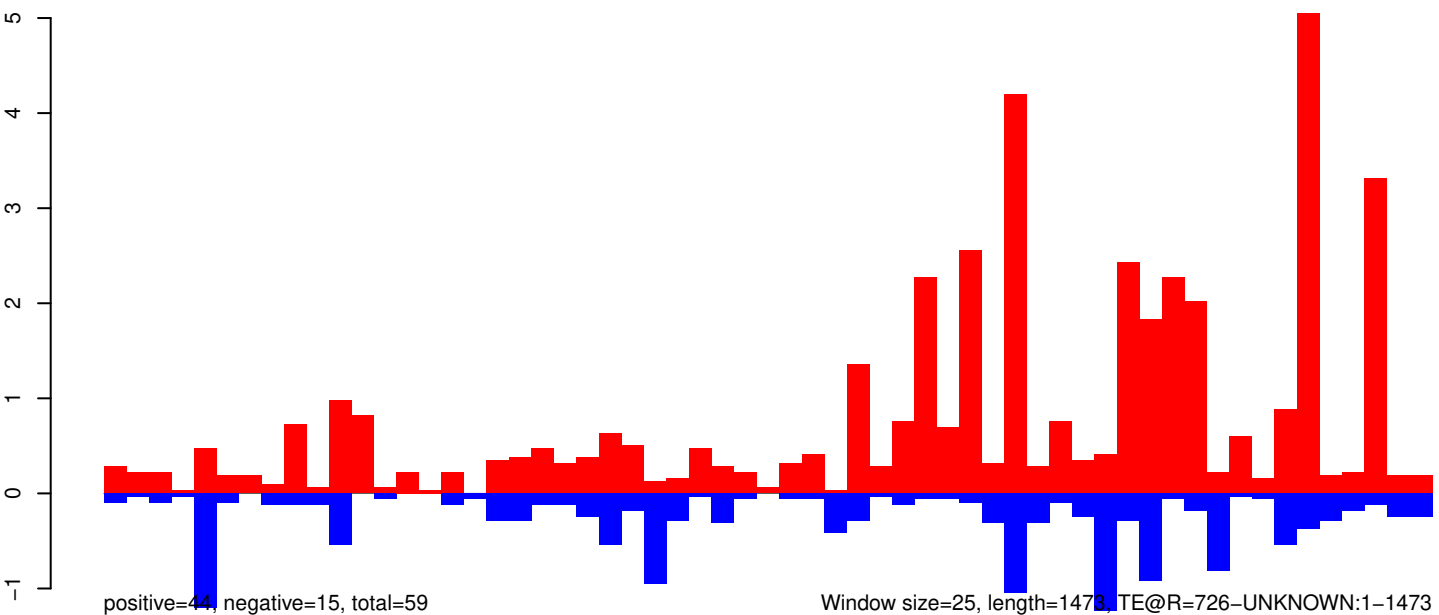

AeAeg_Whole_ZIKVdr_In_RNA_GP.18_23.rep

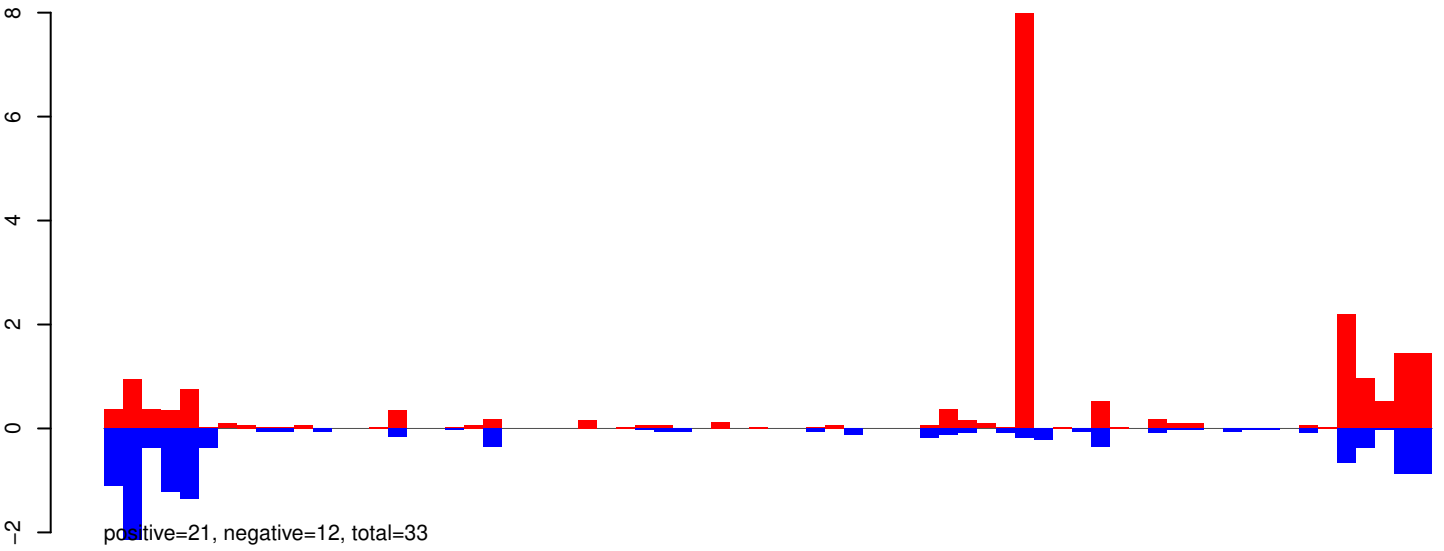

AeAeg_Whole_ZIKVdr_In_RNA_GP.24_35.rep

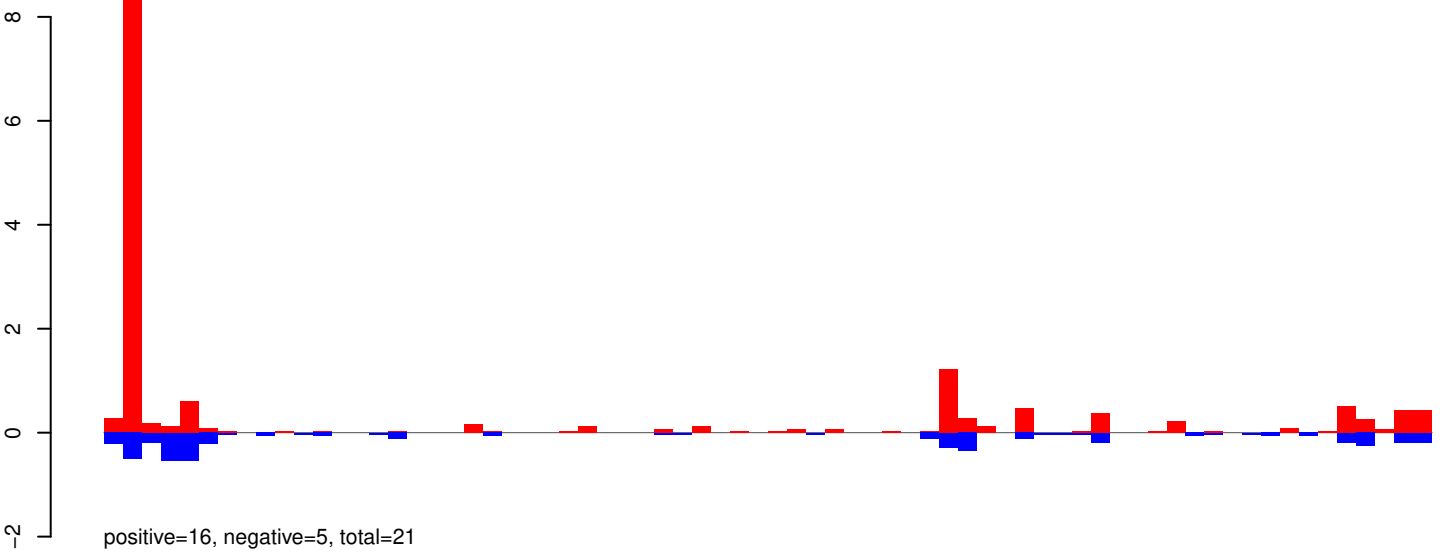

AeAeg_Whole_ZIKVdr_In_RNA_GP.rep

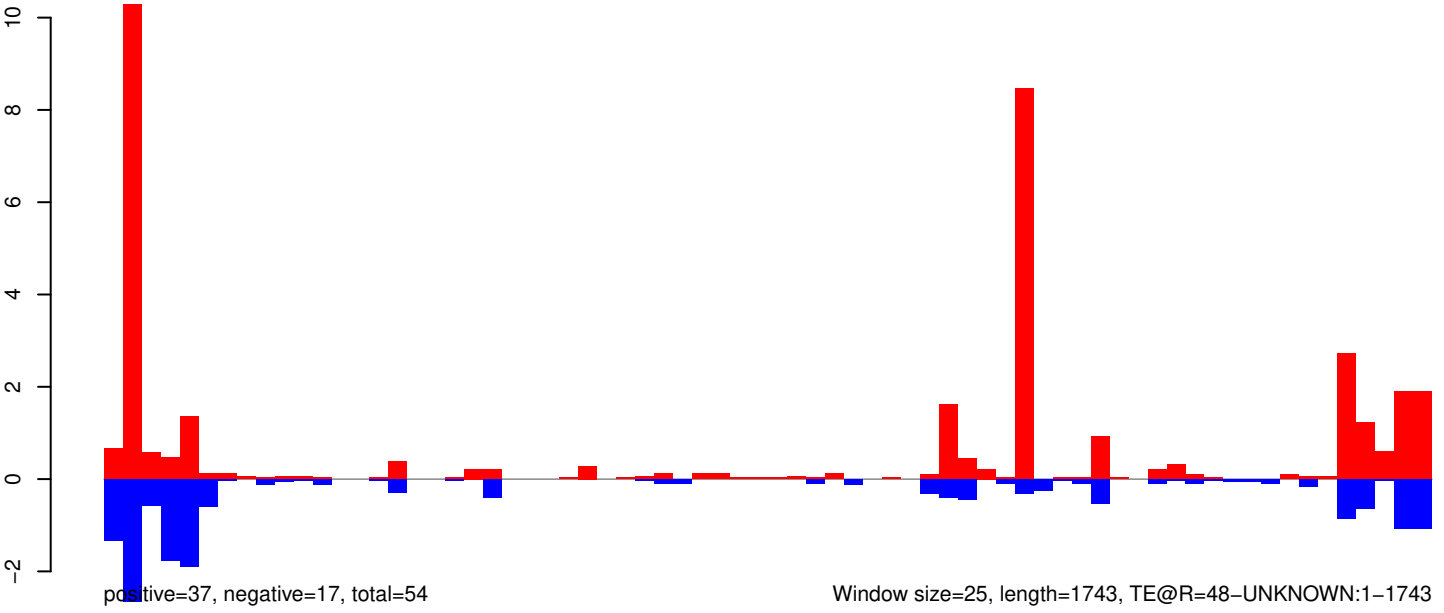

AeAeg_Whole_ZIKVdr_In_RNA_GP.18_23.rep

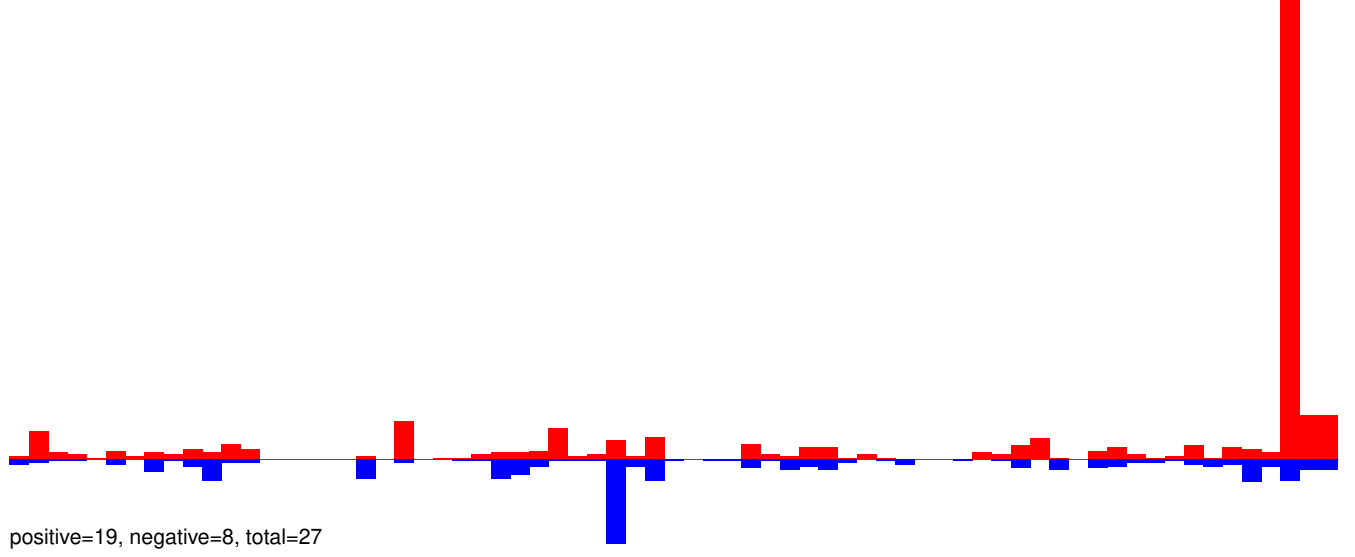

AeAeg_Whole_ZIKVdr_In_RNA_GP.24_35.rep

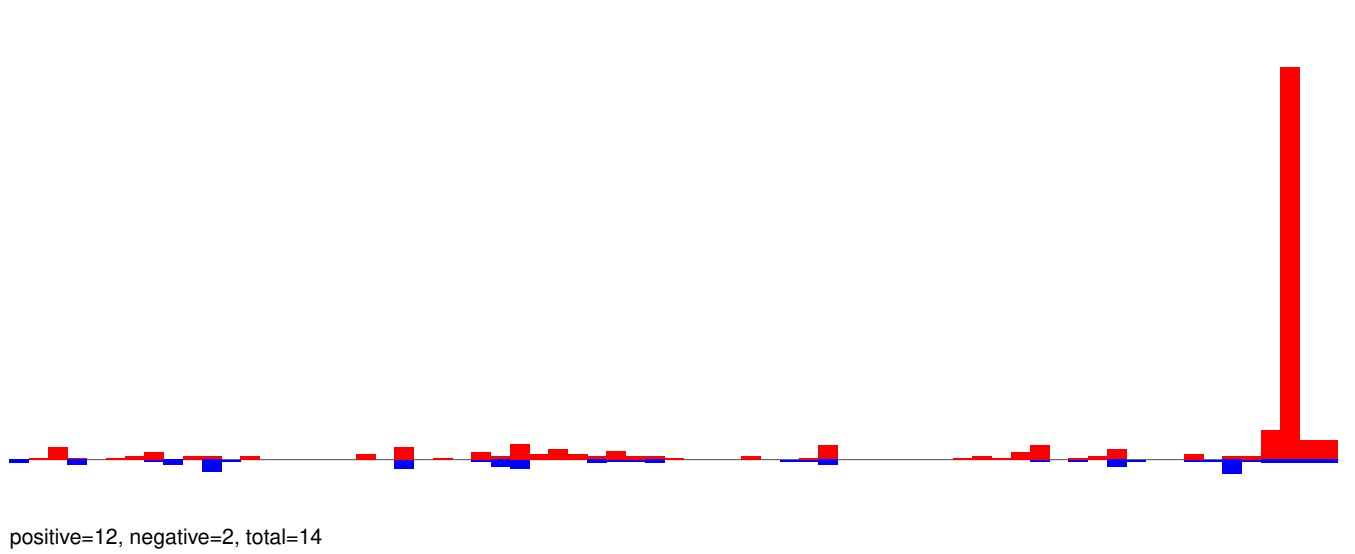

AeAeg_Whole_ZIKVdr_In_RNA_GP.rep

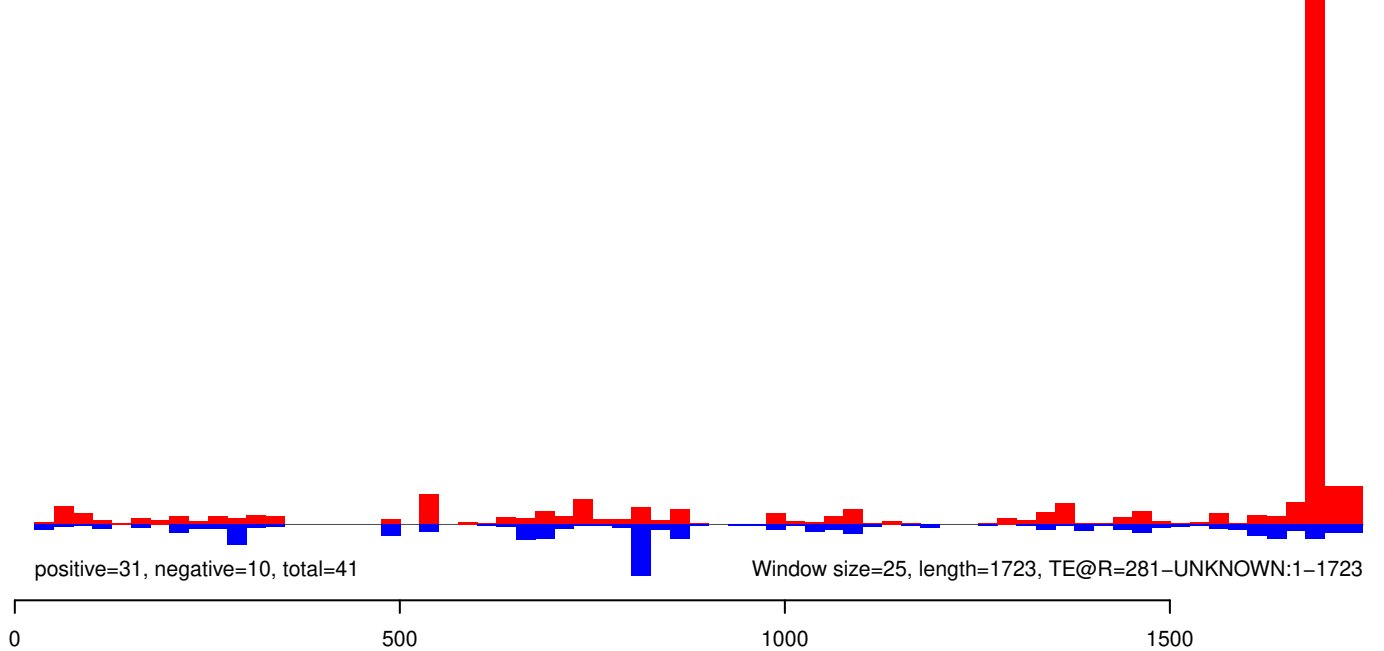

AeAeg_Whole_ZIKVdr_In_RNA_GP.18_23.rep

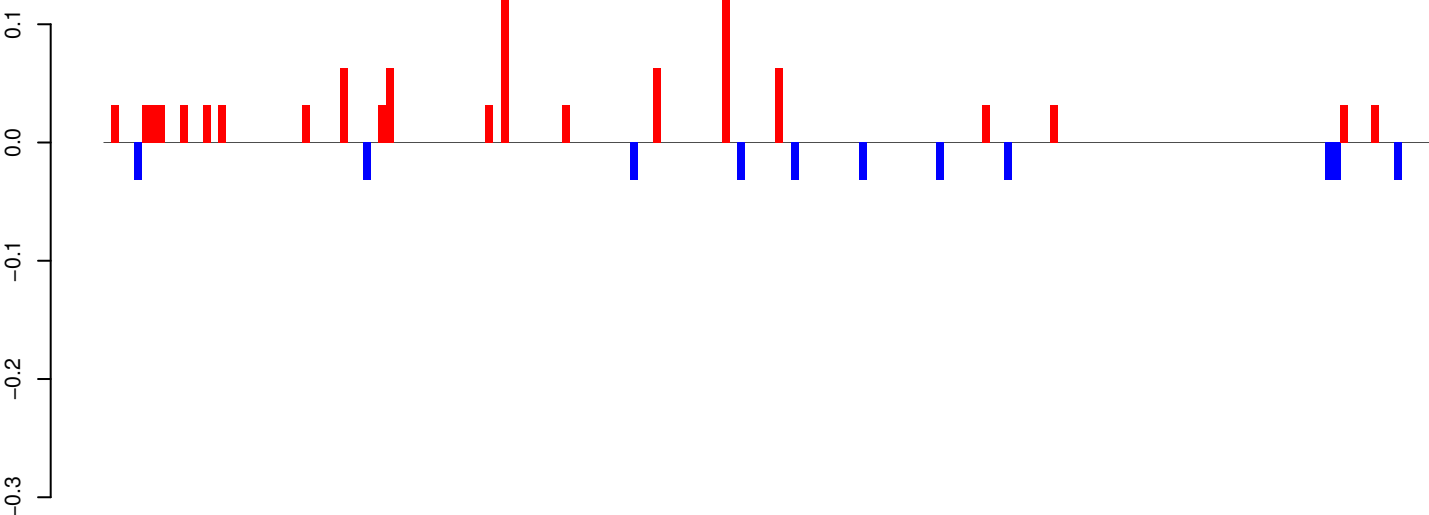

positive=1, negative=0, total=1

AeAeg_Whole_ZIKVdr_In_RNA_GP.24_35.rep

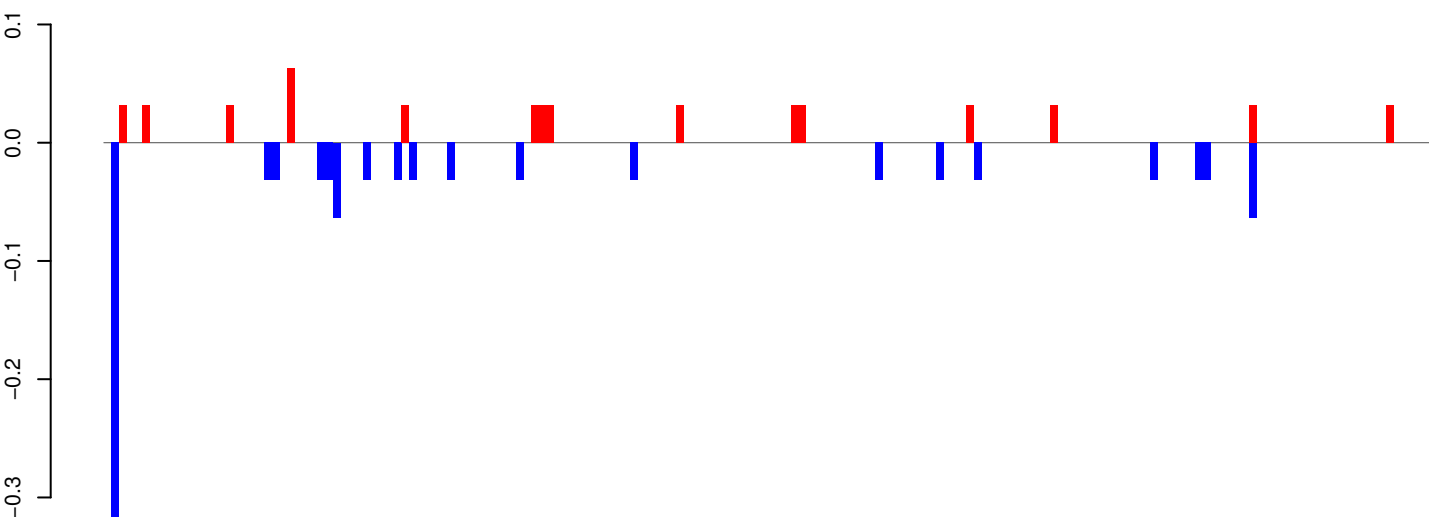

positive=1, negative=1, total=1

AeAeg_Whole_ZIKVdr_In_RNA_GP.rep

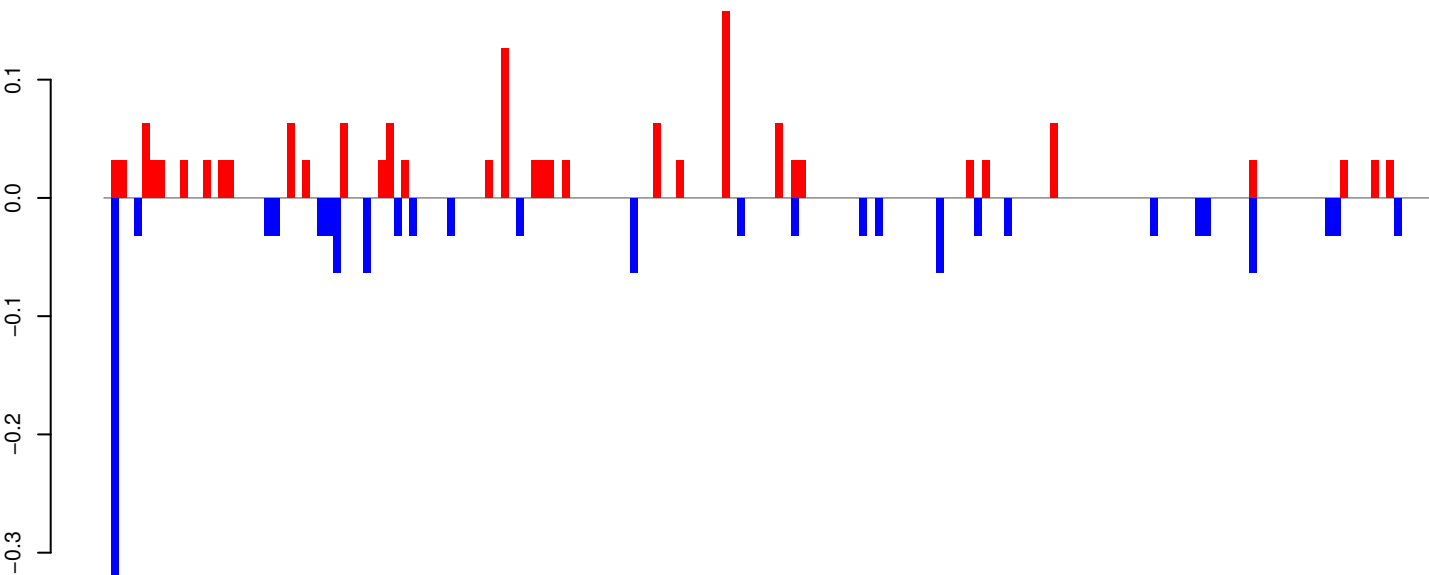

positive=2, negative=1, total=3

Window size=25, length=4326, TE@Gypsy-589_AA-LTR-I:1-4326

0 1000 2000 3000 4000

AeAeg_Whole_ZIKVdr_In_RNA_GP.18_23.rep

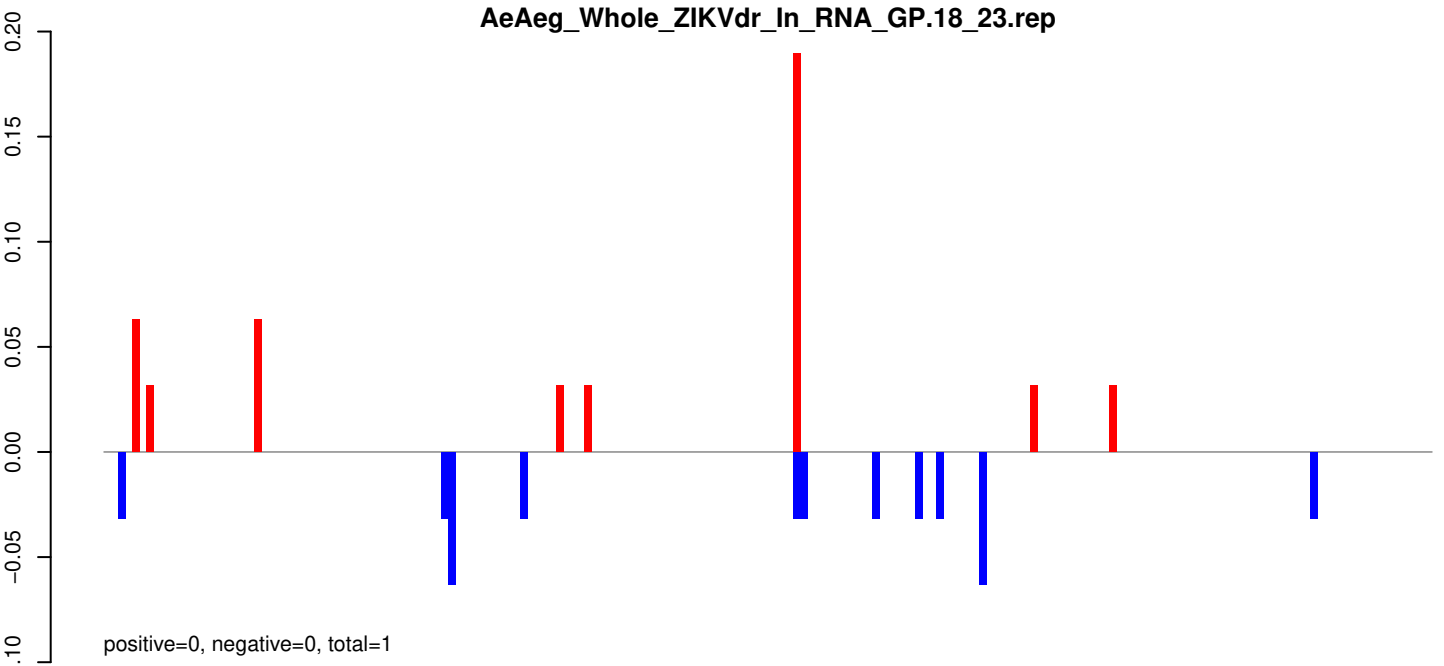

AeAeg_Whole_ZIKVdr_In_RNA_GP.24_35.rep

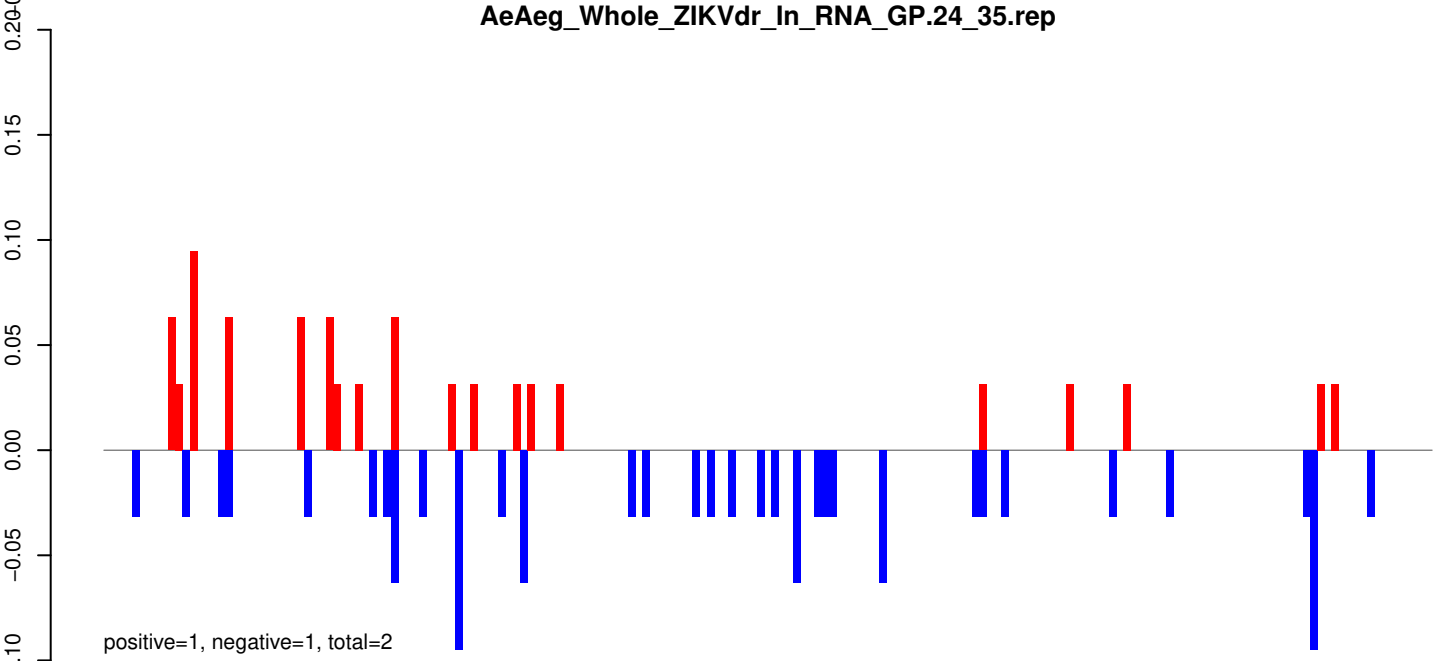

AeAeg_Whole_ZIKVdr_In_RNA_GP.rep

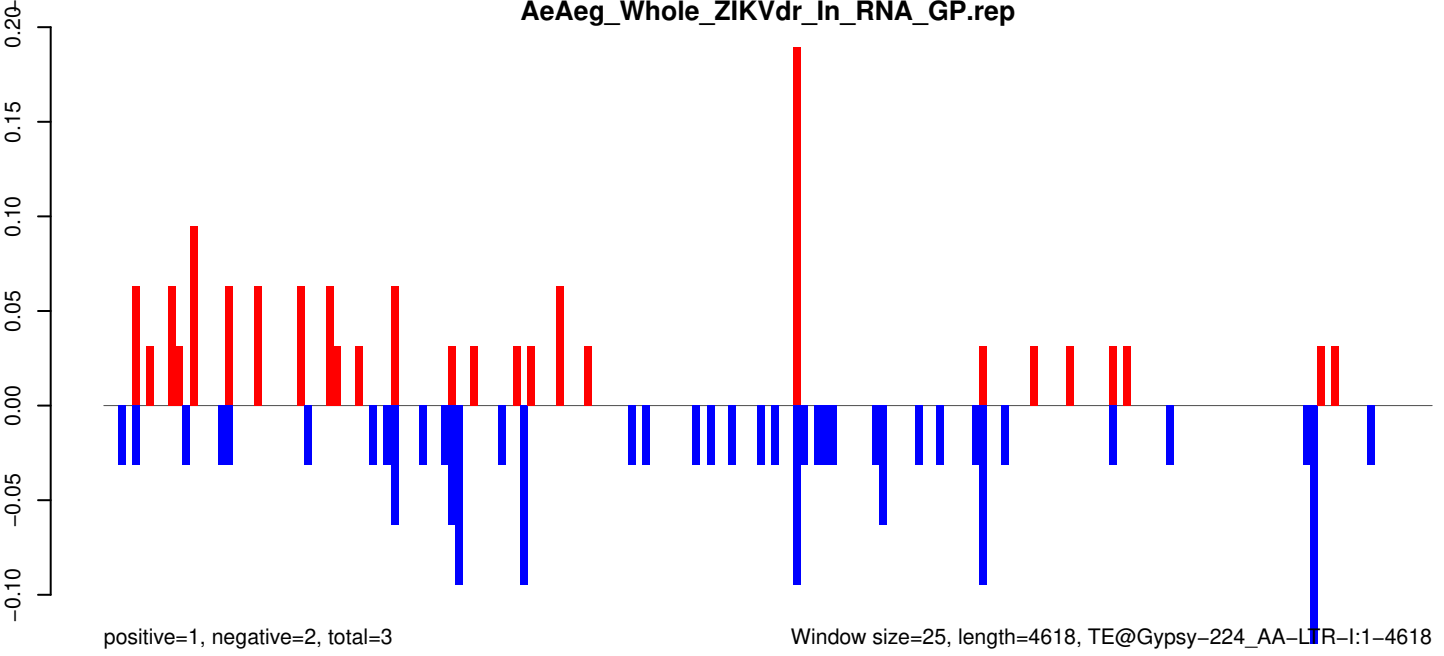

Window size=25, length=4618, TE@Gypsy-224_AA-LTR-I:1-4618

0 1000 2000 3000 4000

AeAeg_Whole_ZIKVdr_In_RNA_GP.18_23.rep

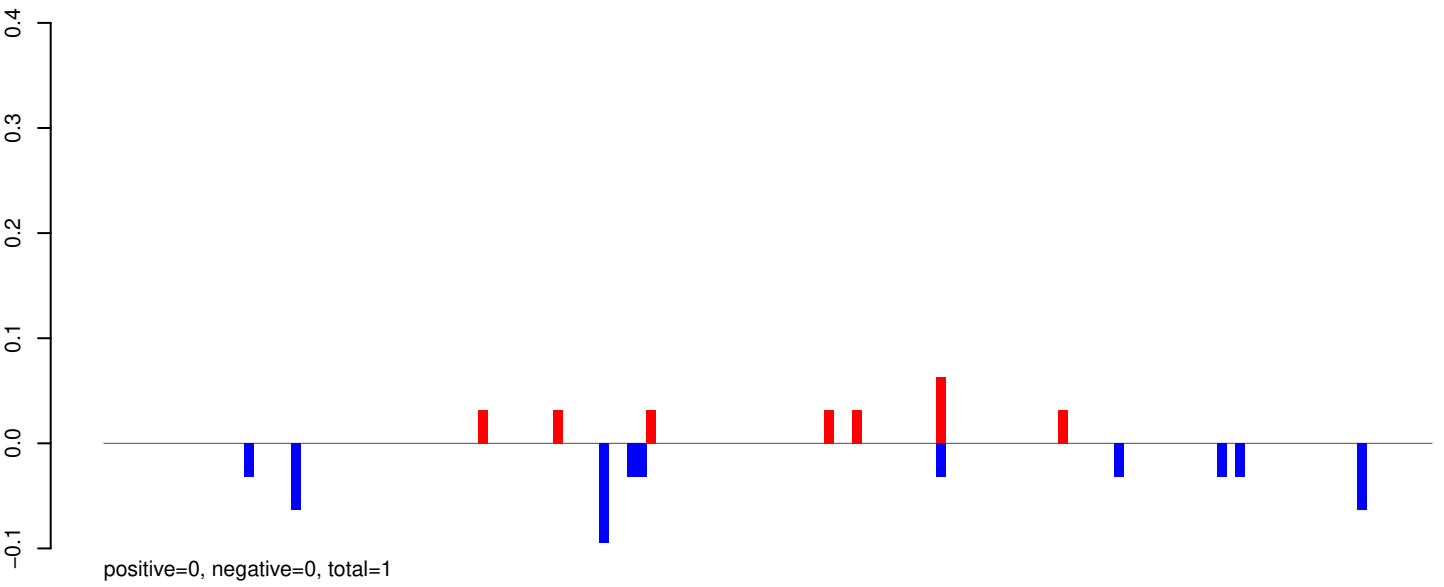

AeAeg_Whole_ZIKVdr_In_RNA_GP.24_35.rep

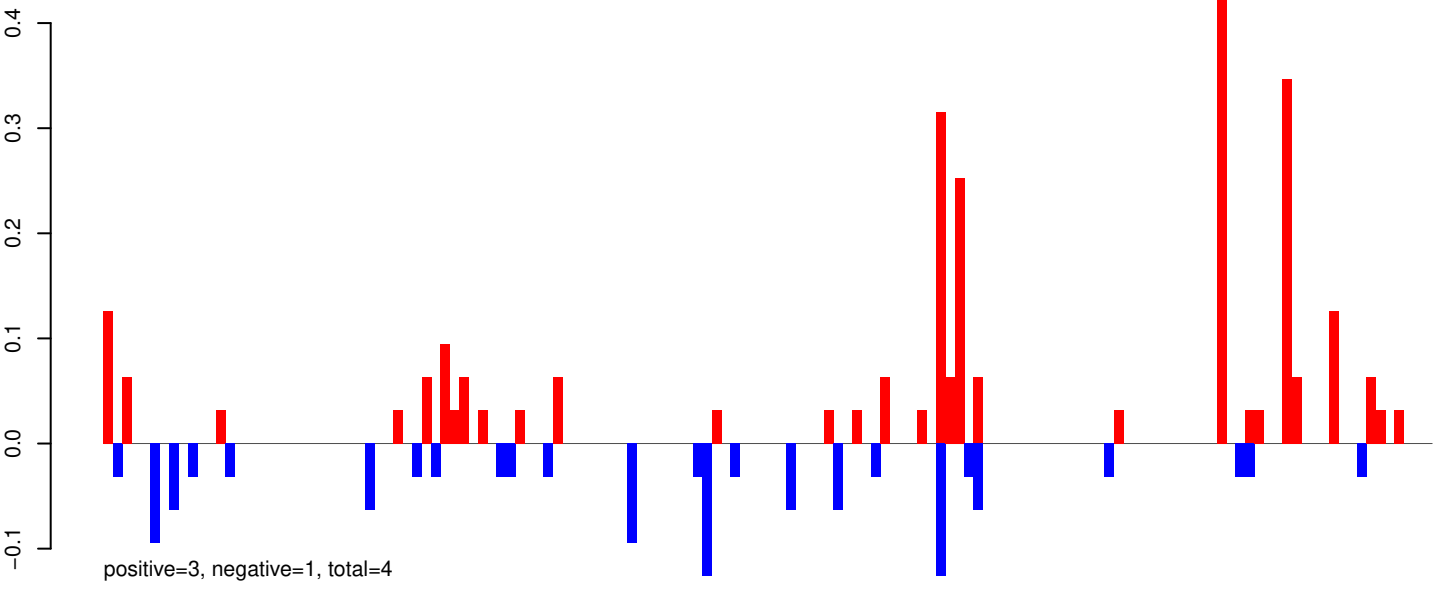

AeAeg_Whole_ZIKVdr_In_RNA_GP.rep

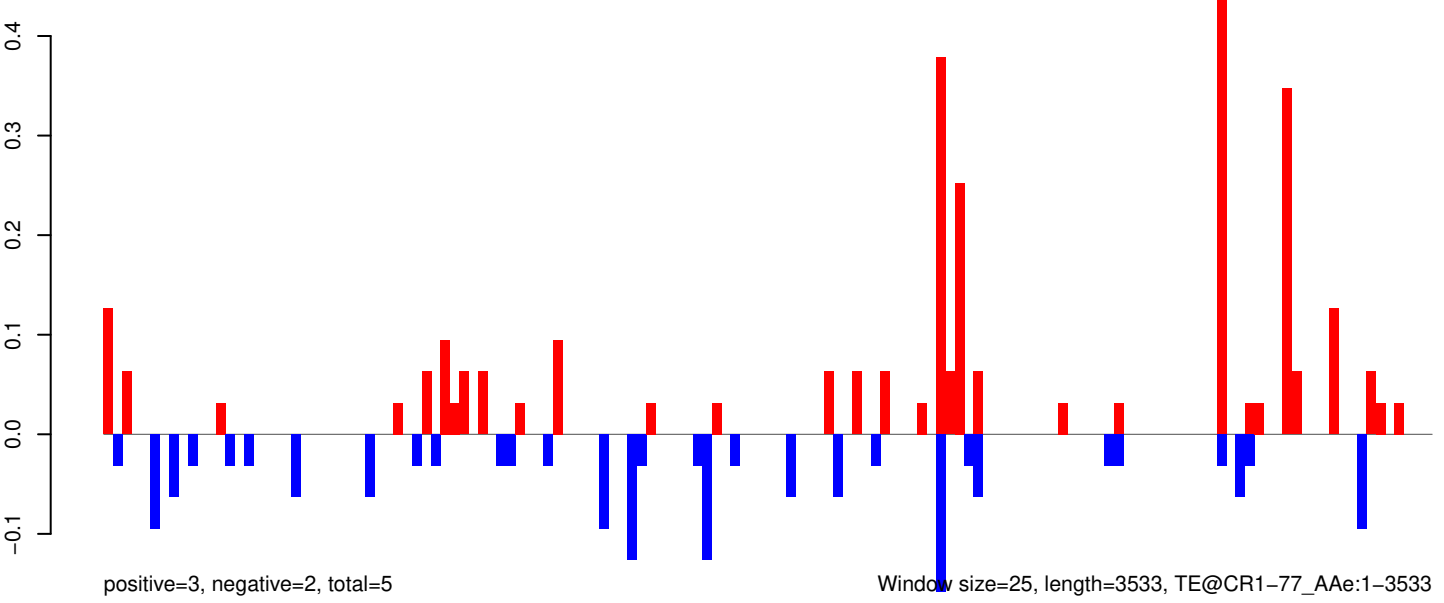

AeAeg_Whole_ZIKVdr_In_RNA_GP.18_23.rep

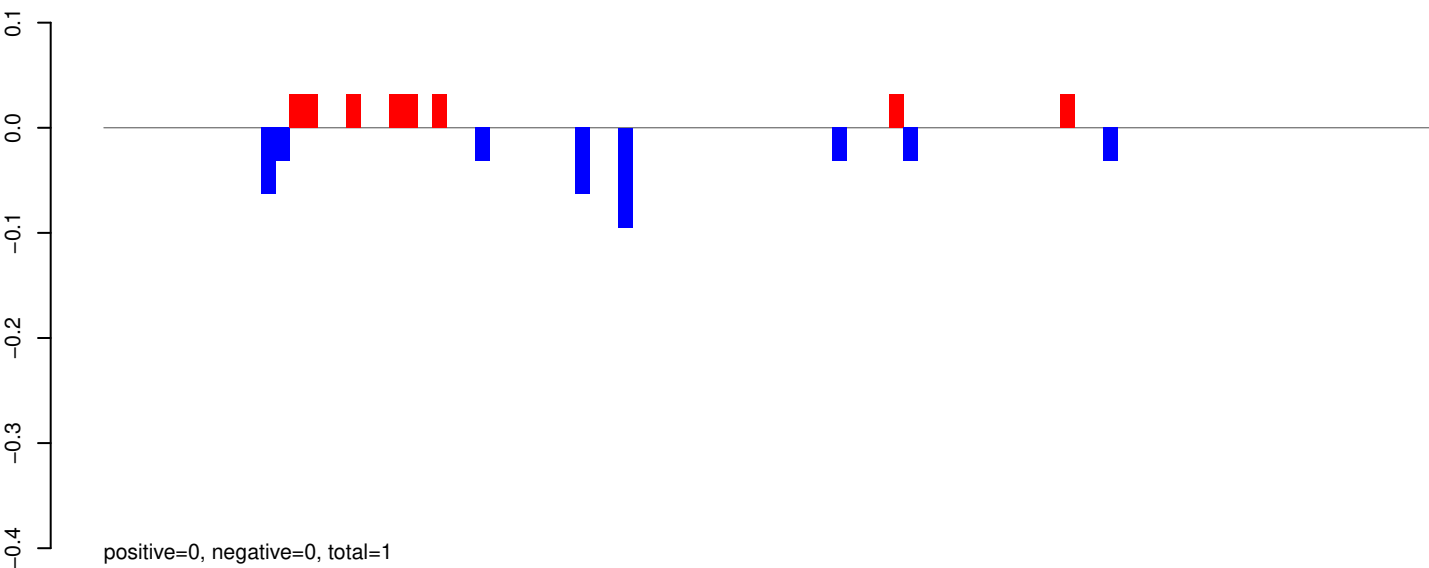

AeAeg_Whole_ZIKVdr_In_RNA_GP.24_35.rep

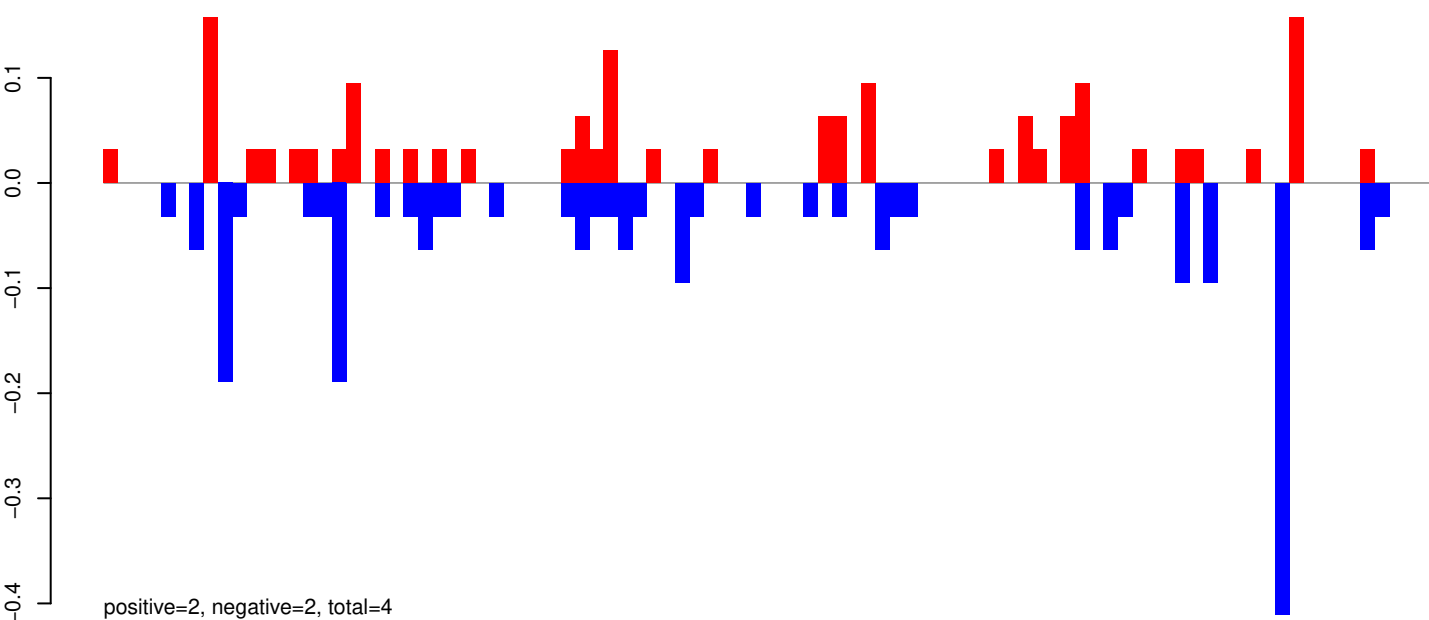

AeAeg_Whole_ZIKVdr_In_RNA_GP.rep

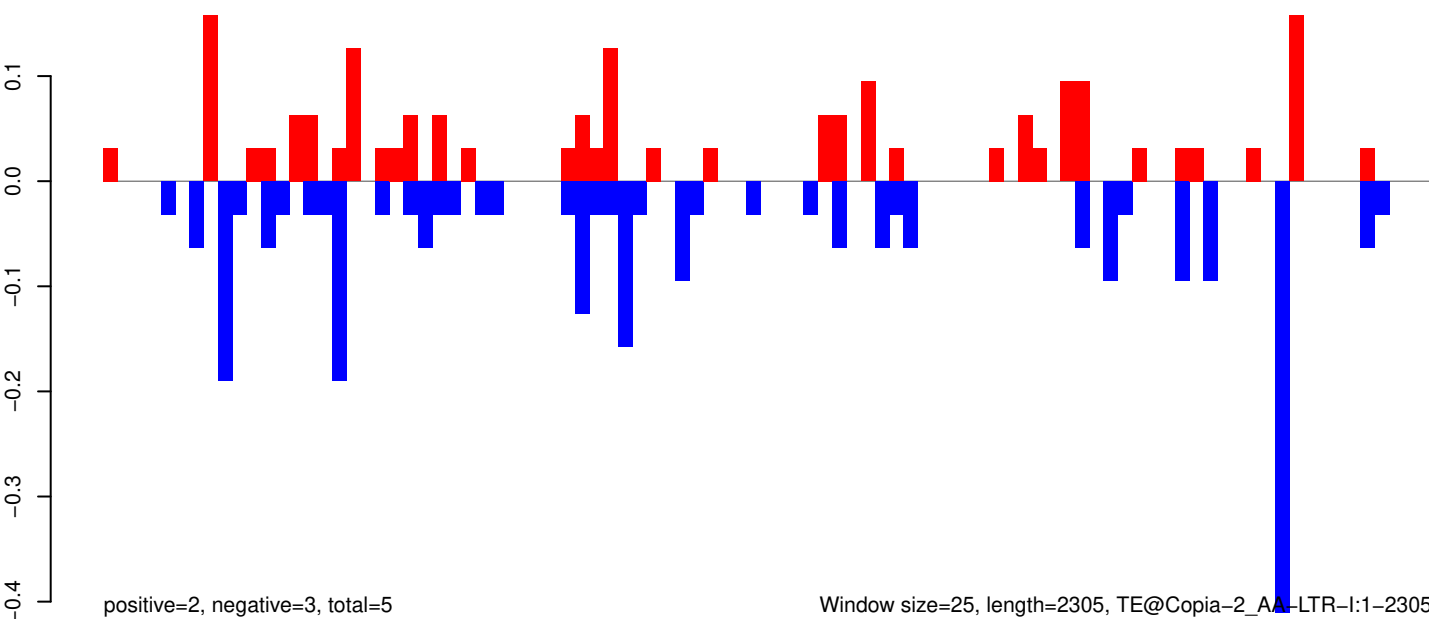

AeAeg_Whole_ZIKVdr_In_RNA_GP.18_23.rep

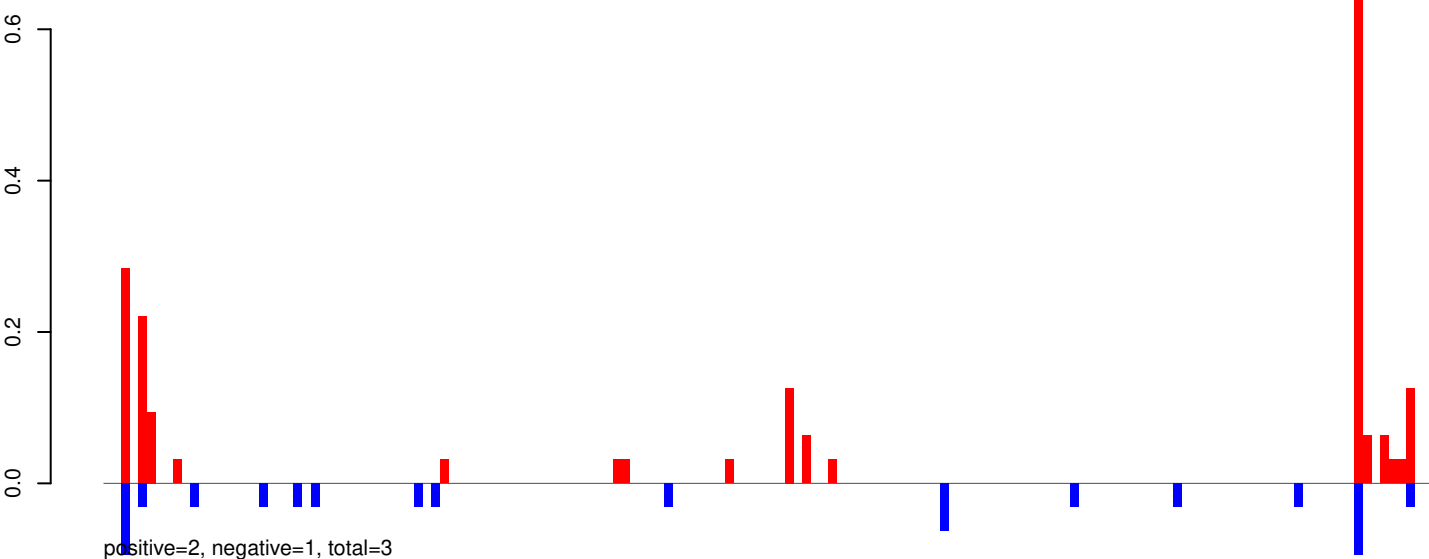

AeAeg_Whole_ZIKVdr_In_RNA_GP.24_35.rep

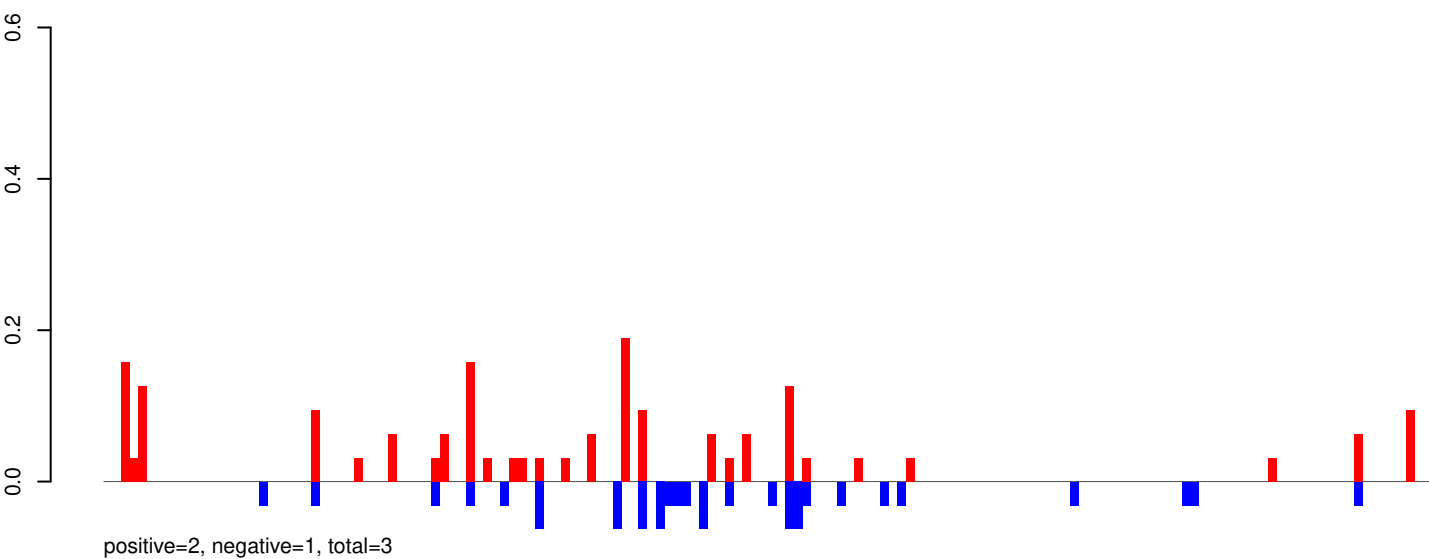

AeAeg_Whole_ZIKVdr_In_RNA_GP.rep

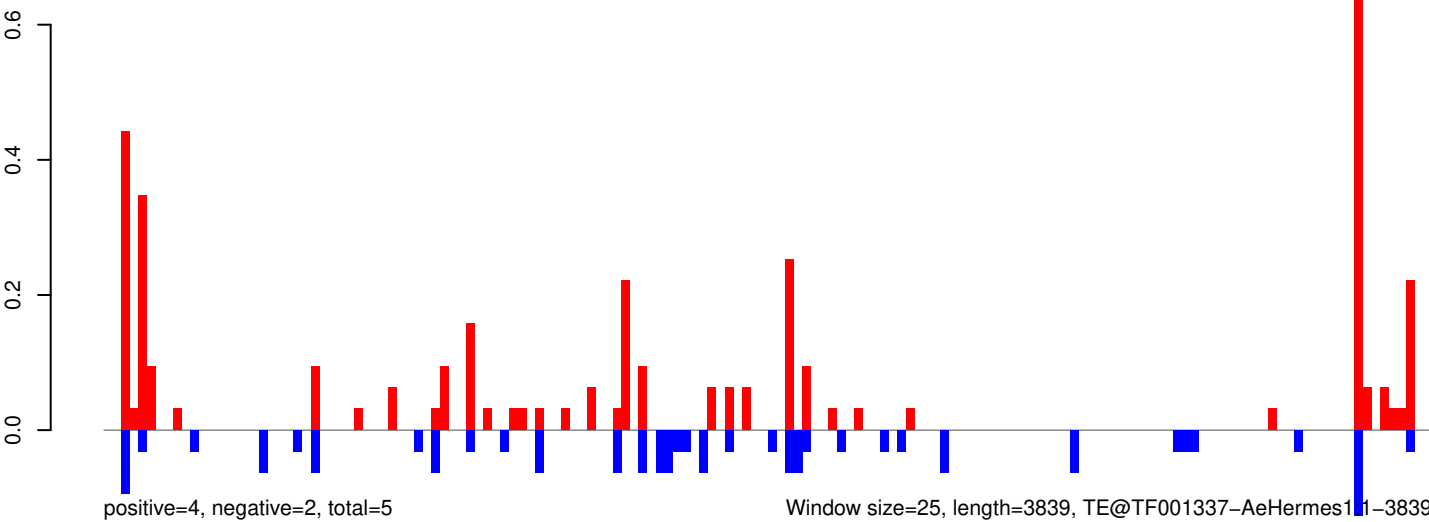

0 1000 2000 3000 4000

AeAeg_Whole_ZIKVdr_In_RNA_GP.18_23.rep

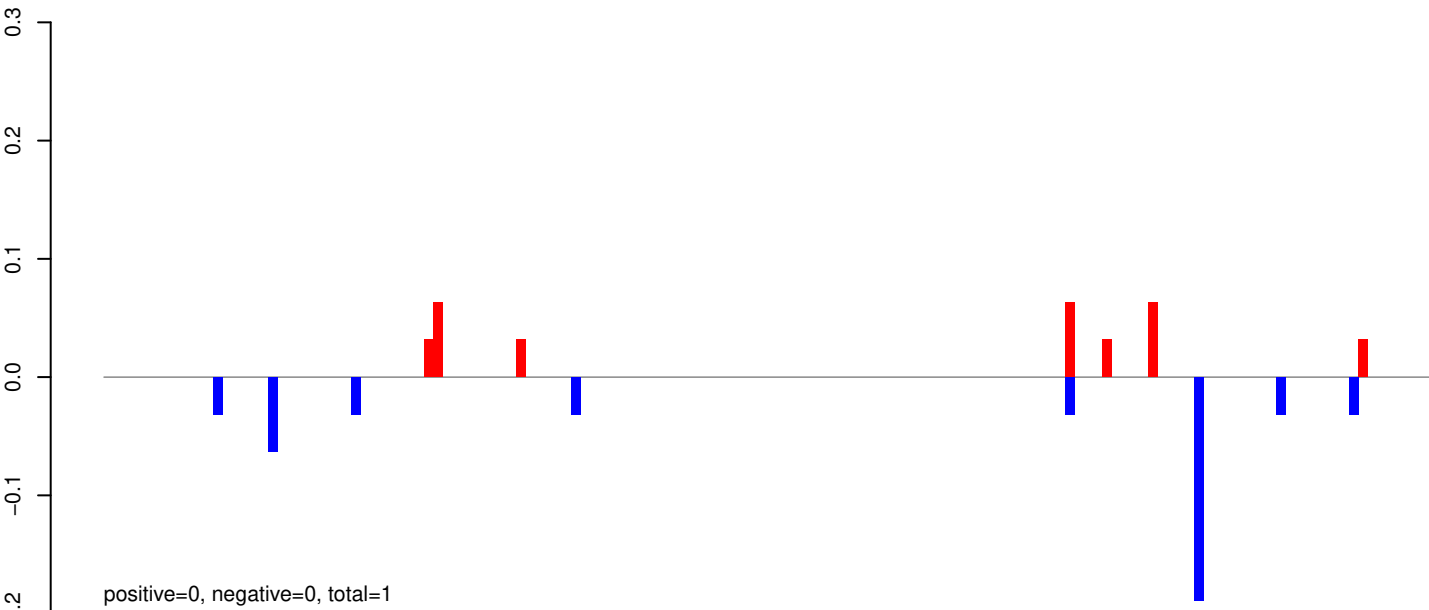

AeAeg_Whole_ZIKVdr_In_RNA_GP.24_35.rep

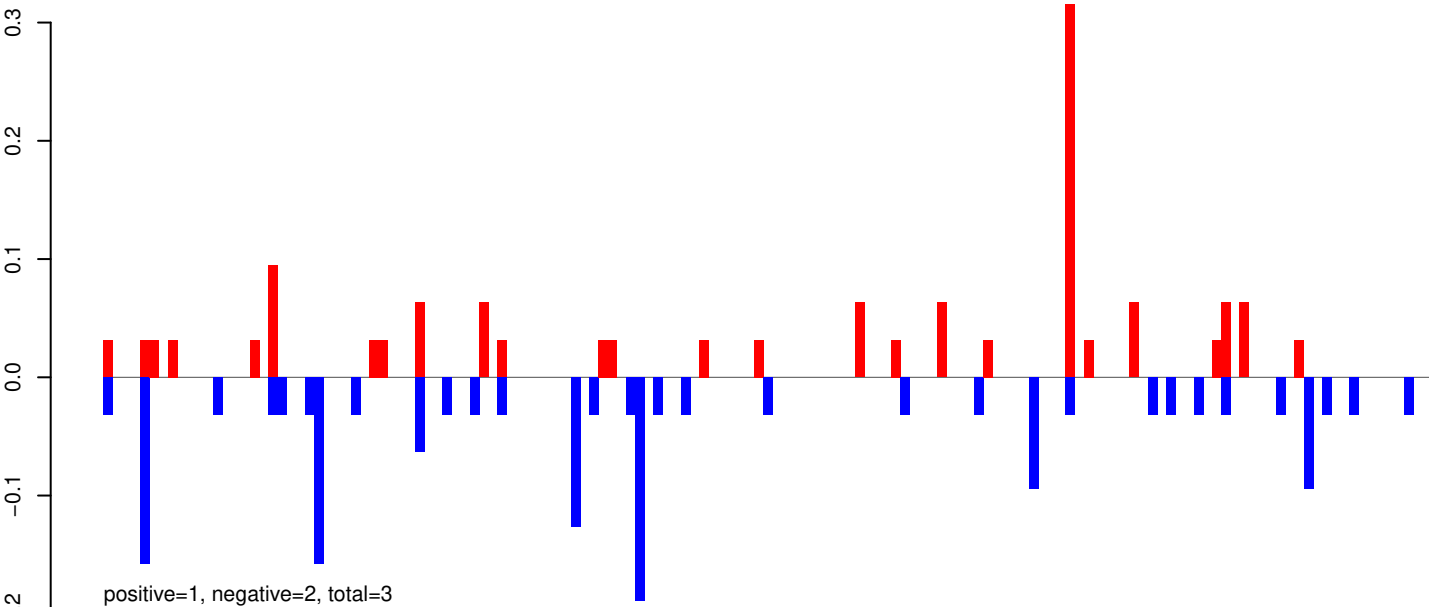

AeAeg_Whole_ZIKVdr_In_RNA_GP.rep

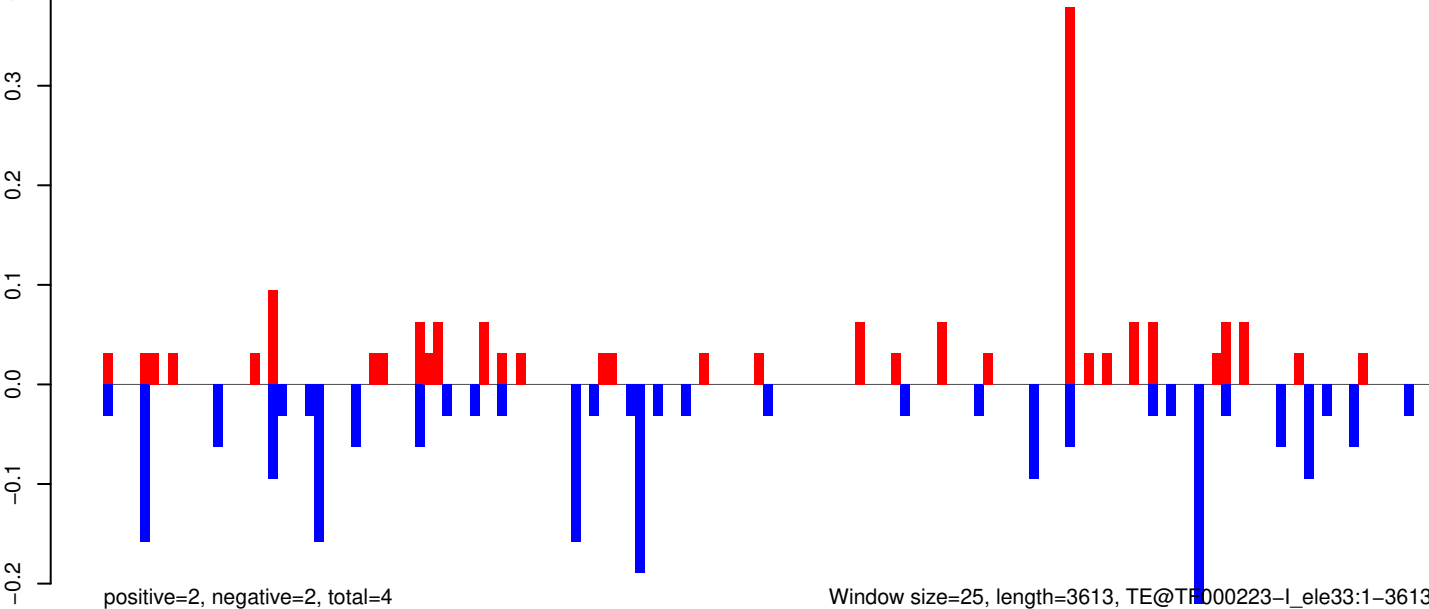

AeAeg_Whole_ZIKVdr_In_RNA_GP.18_23.rep

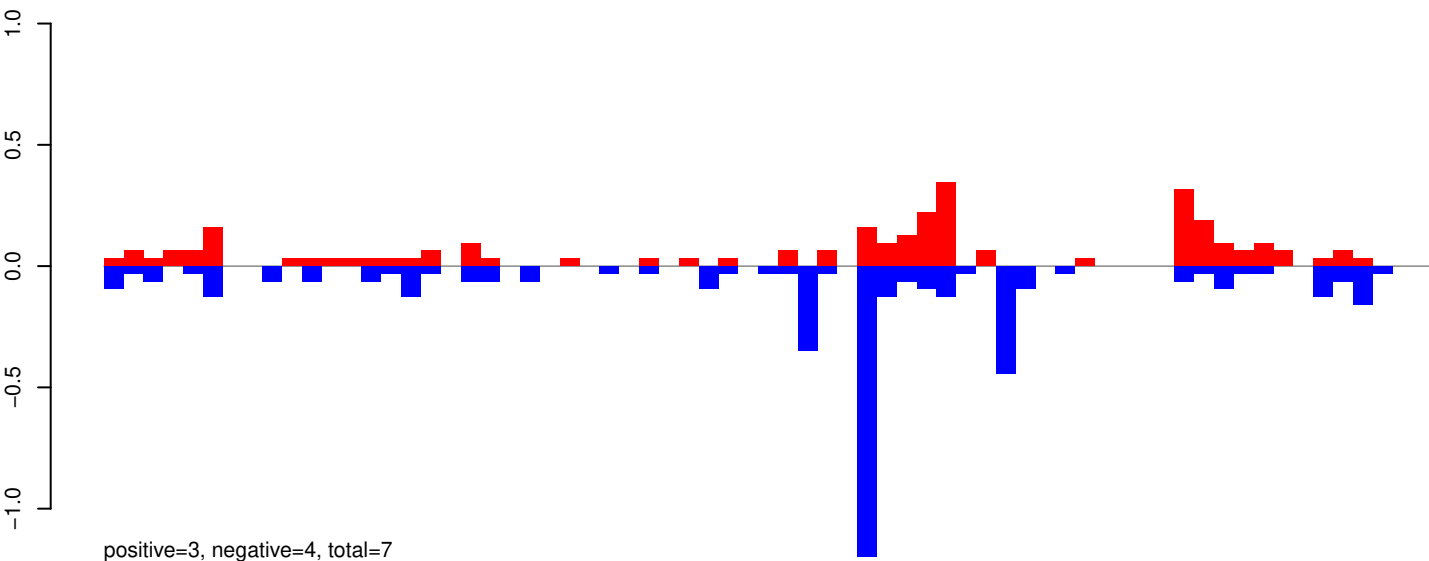

AeAeg_Whole_ZIKVdr_In_RNA_GP.24_35.rep

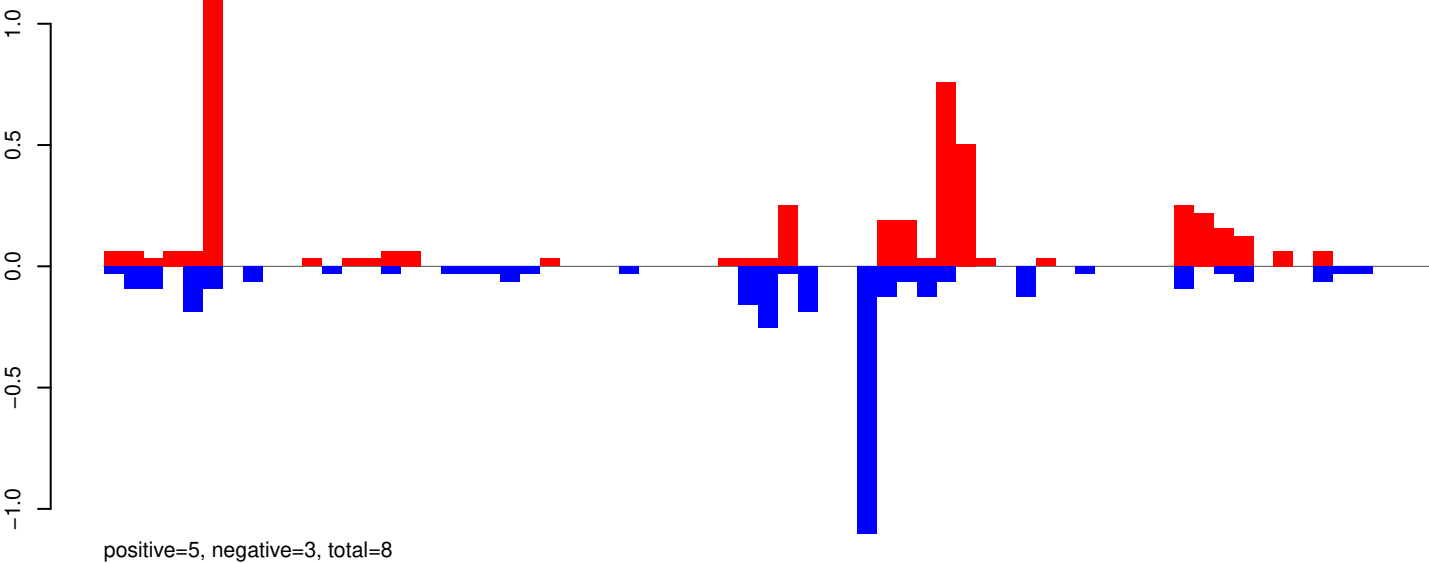

AeAeg_Whole_ZIKVdr_In_RNA_GP.rep

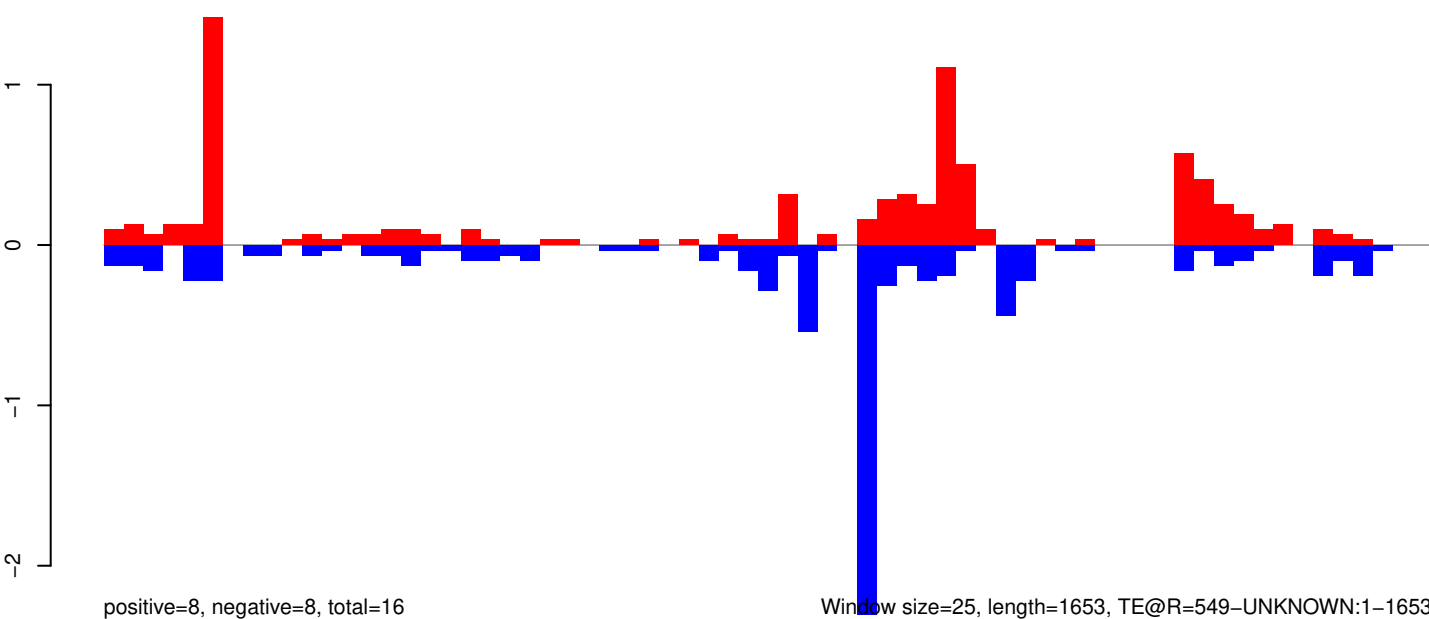

AeAeg_Whole_ZIKVdr_In_RNA_GP.18_23.rep

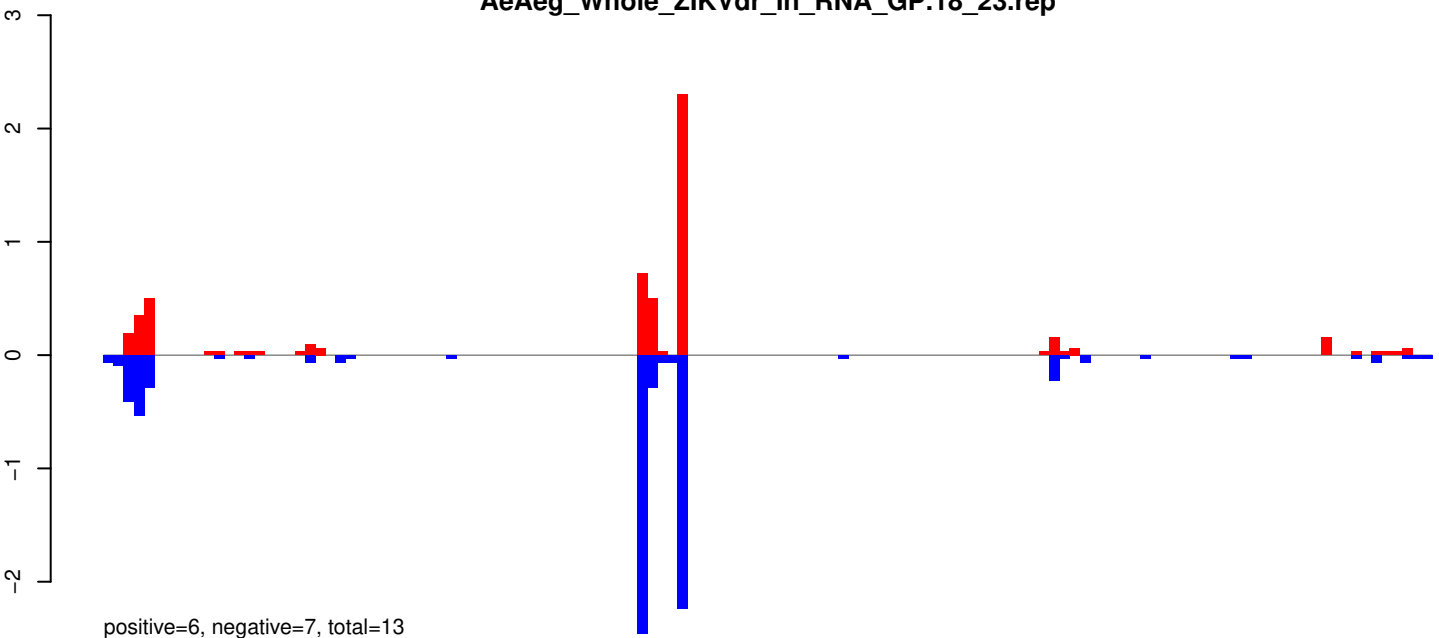

AeAeg_Whole_ZIKVdr_In_RNA_GP.24_35.rep

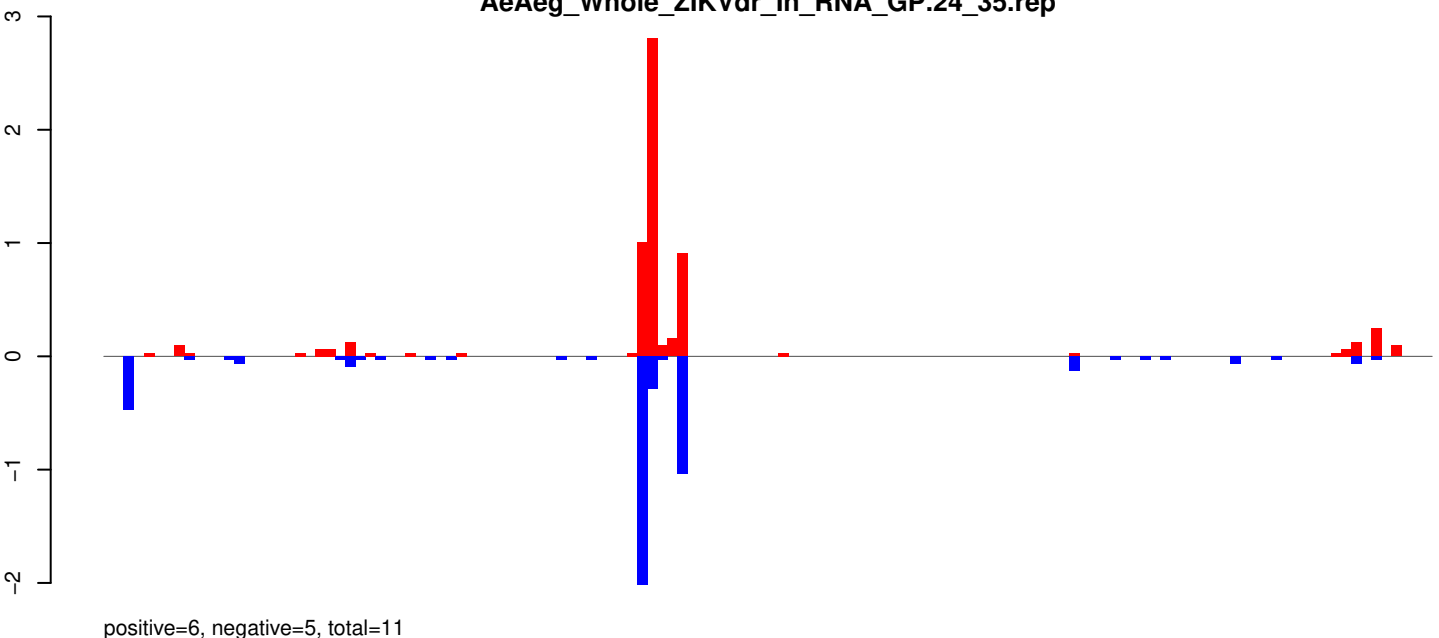

AeAeg_Whole_ZIKVdr_In_RNA_GP.rep

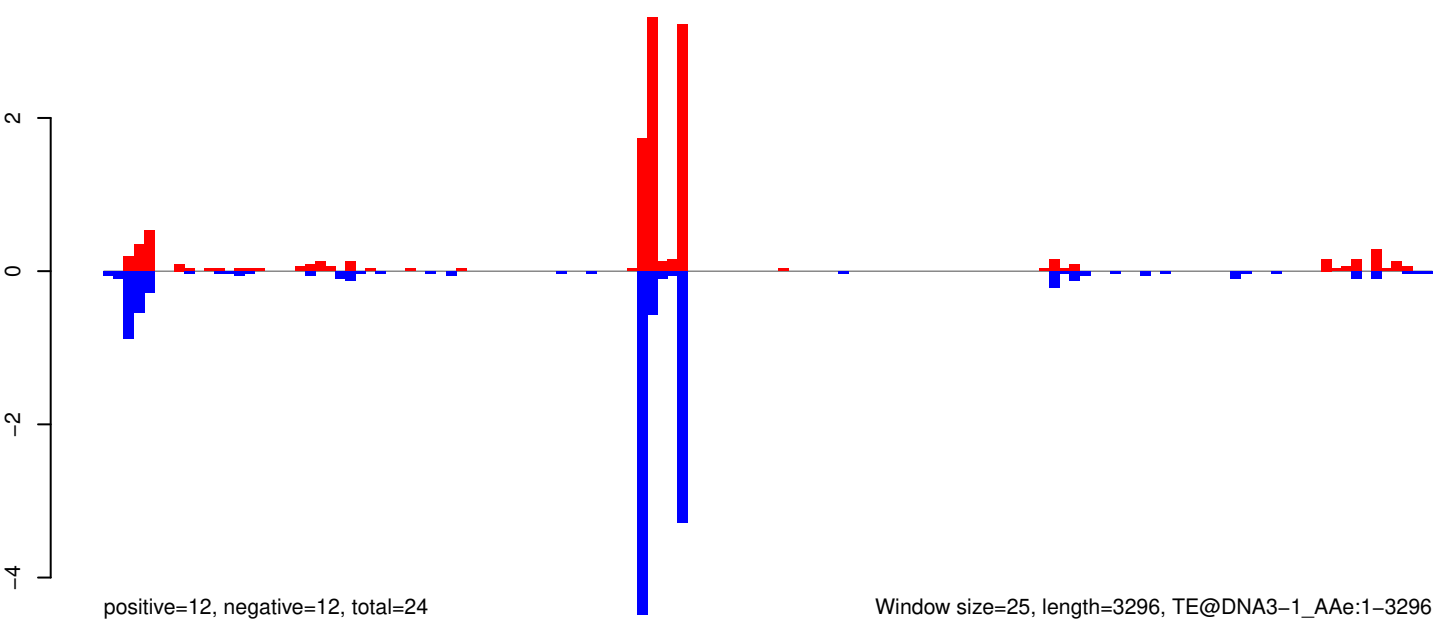

Window size=25, length=3296, TE@DNA3-1_A Ae:1-3296

AeAeg_Whole_ZIKVdr_In_RNA_GP.18_23.rep

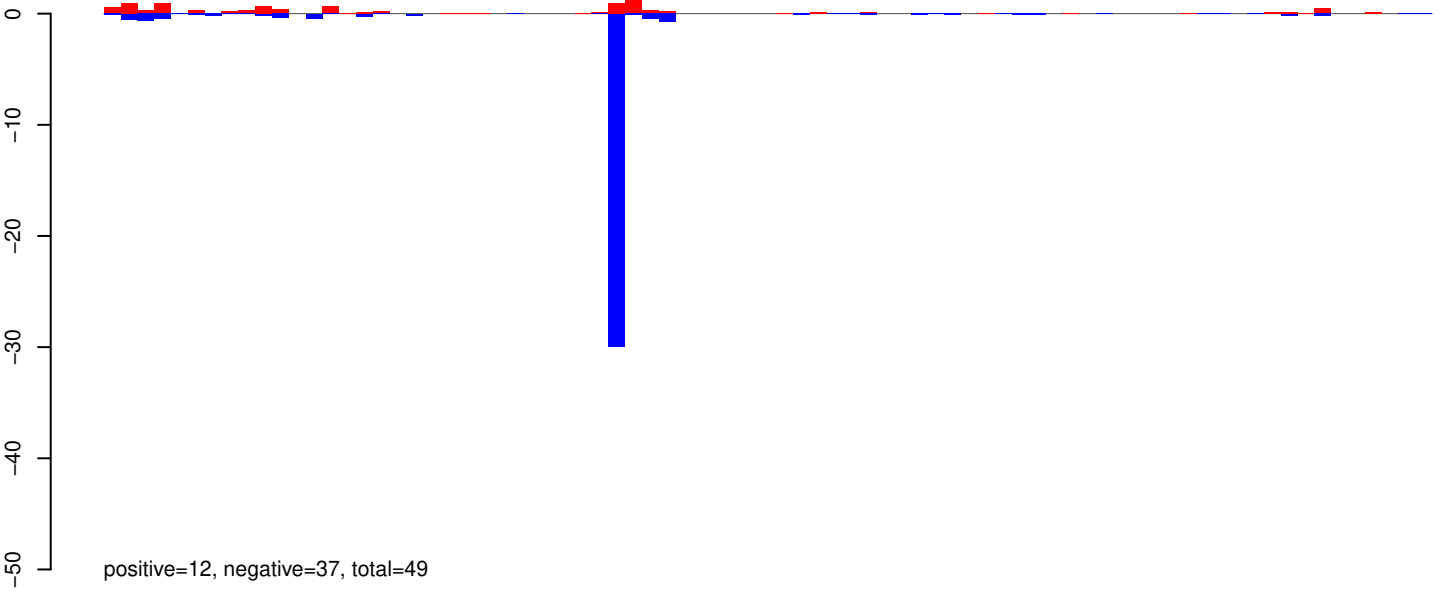

AeAeg_Whole_ZIKVdr_In_RNA_GP.24_35.rep

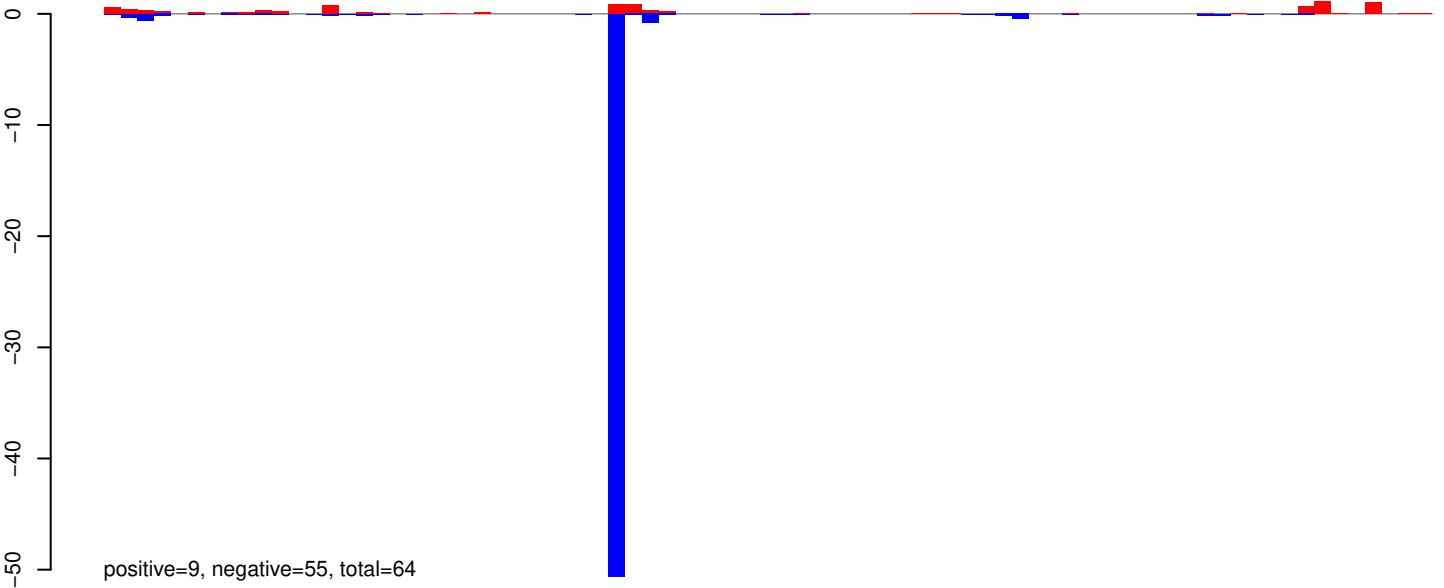

AeAeg_Whole_ZIKVdr_In_RNA_GP.rep

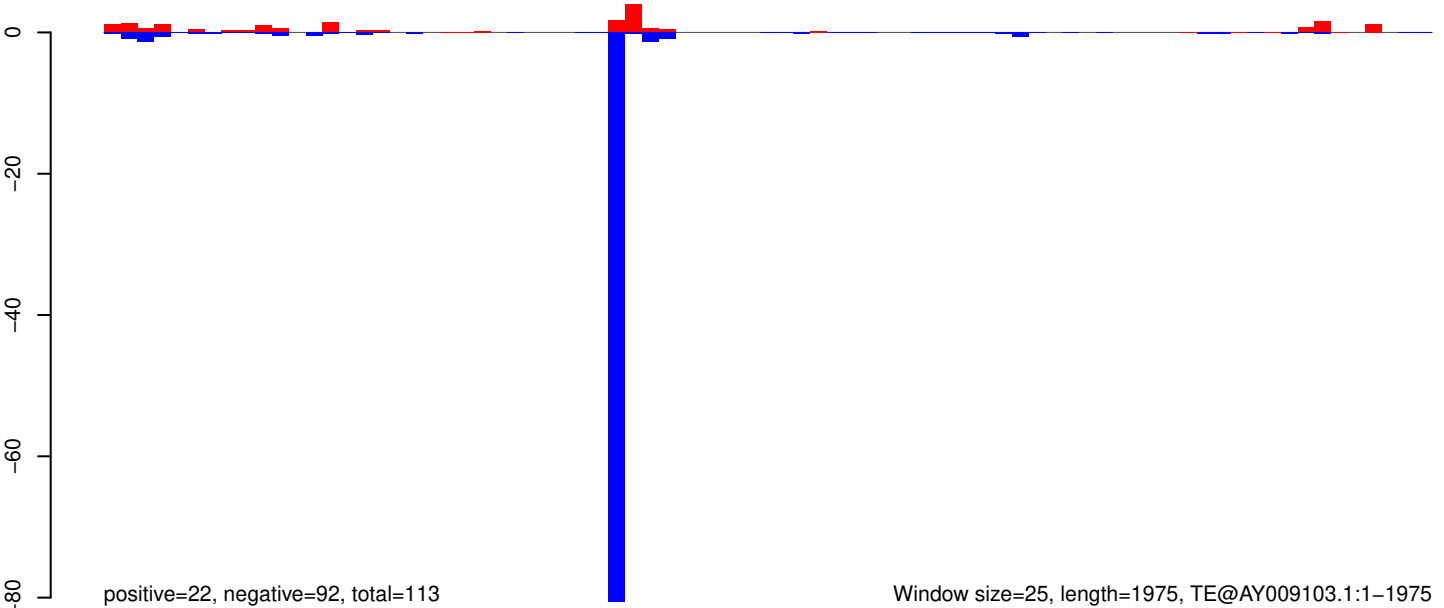

AeAeg_Whole_ZIKVdr_In_RNA_GP.18_23.rep

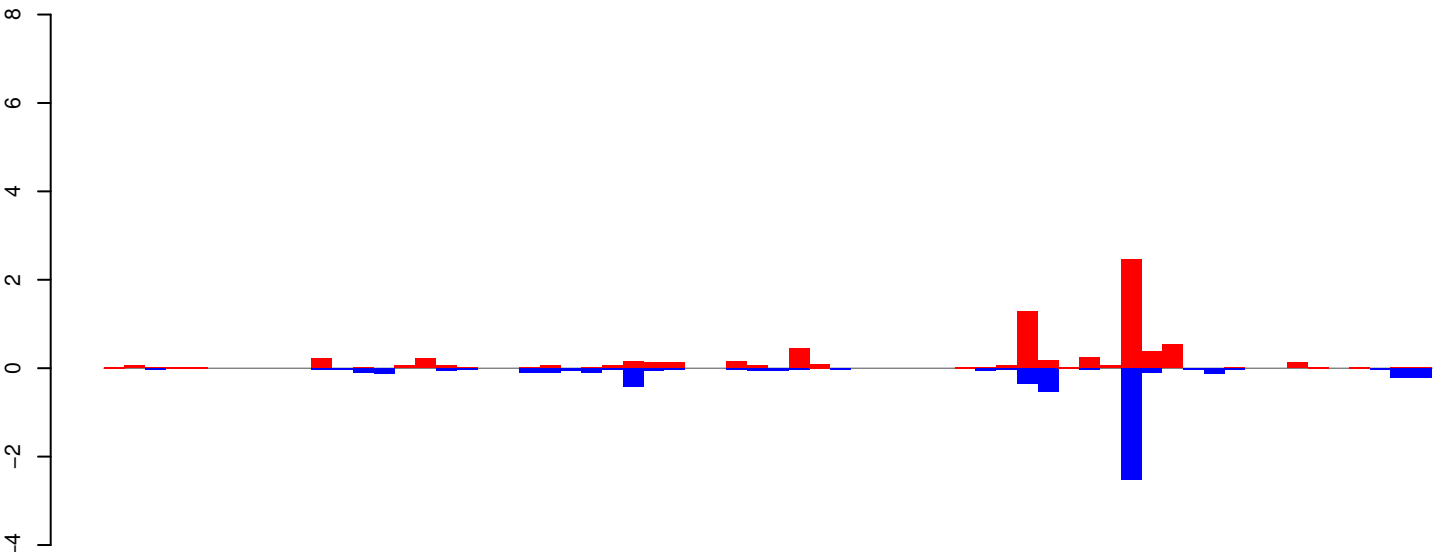

AeAeg_Whole_ZIKVdr_In_RNA_GP.24_35.rep

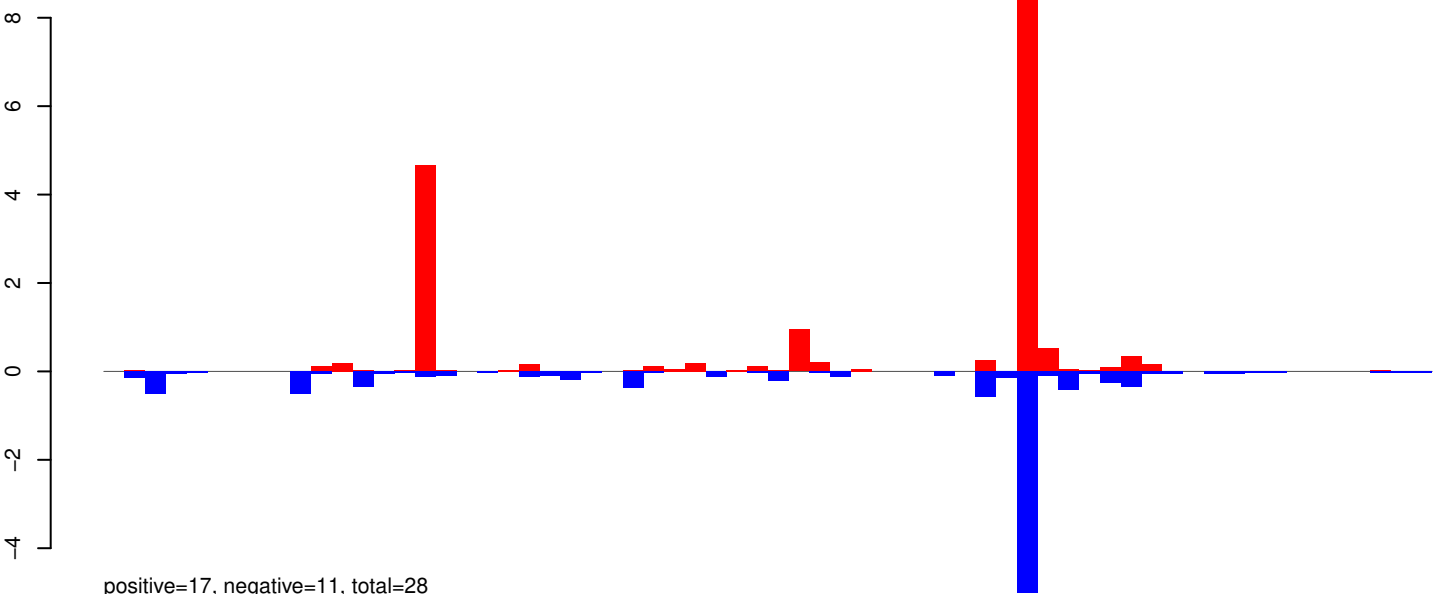

AeAeg_Whole_ZIKVdr_In_RNA_GP.rep

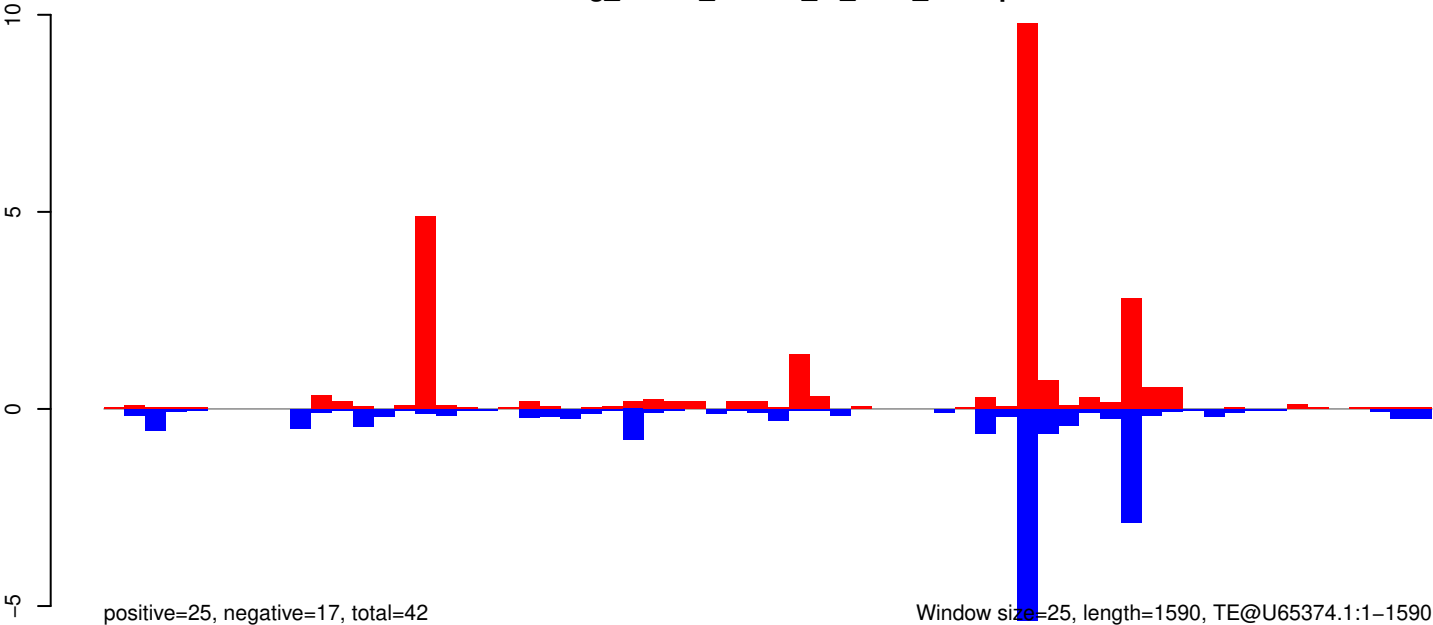

AeAeg_Whole_ZIKVdr_In_RNA_GP.18_23.rep

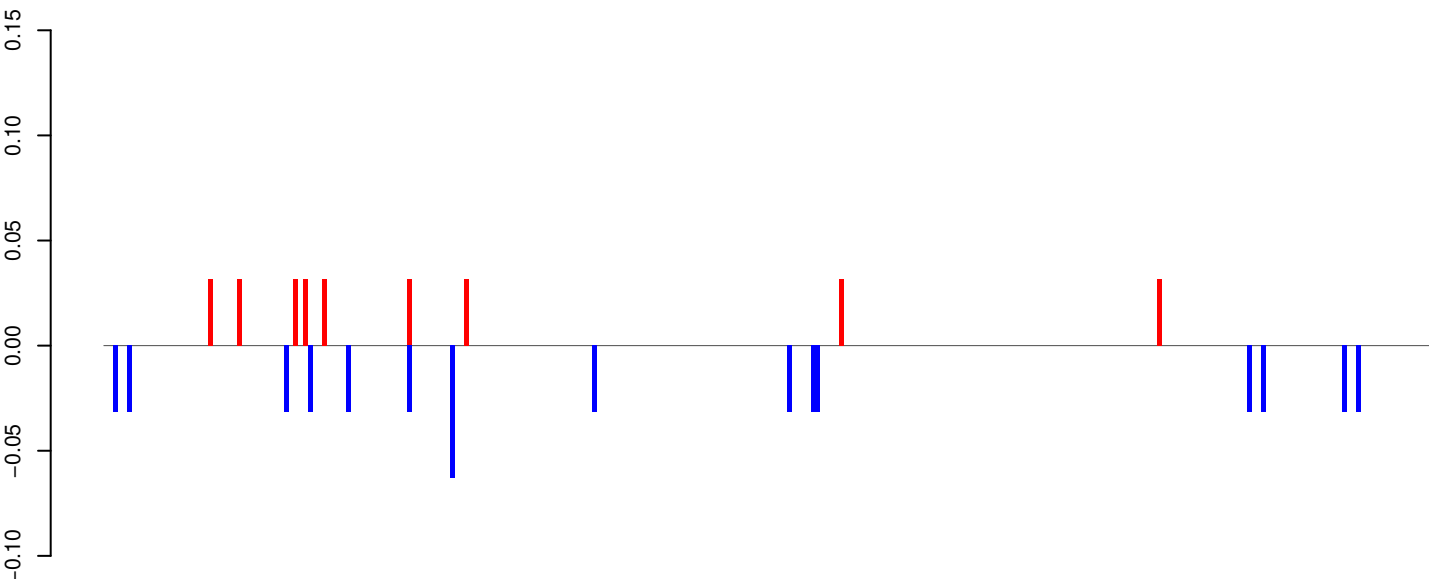

positive=0, negative=1, total=1

AeAeg_Whole_ZIKVdr_In_RNA_GP.24_35.rep

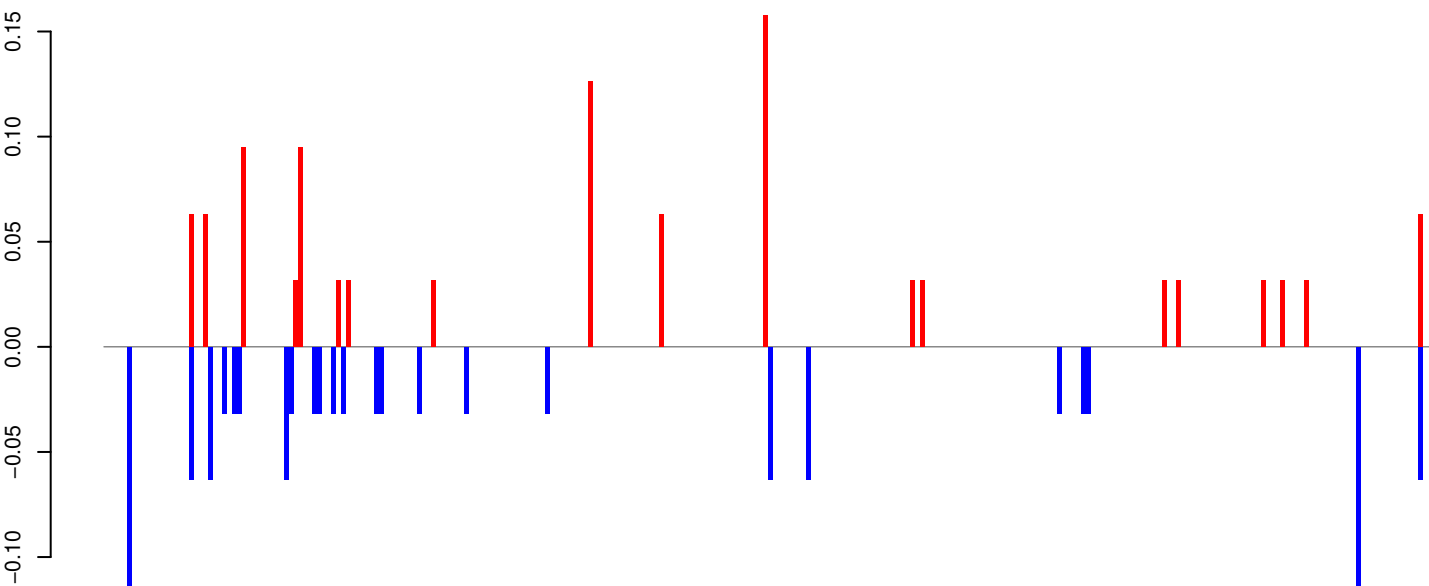

positive=1, negative=1, total=2

AeAeg_Whole_ZIKVdr_In_RNA_GP.rep

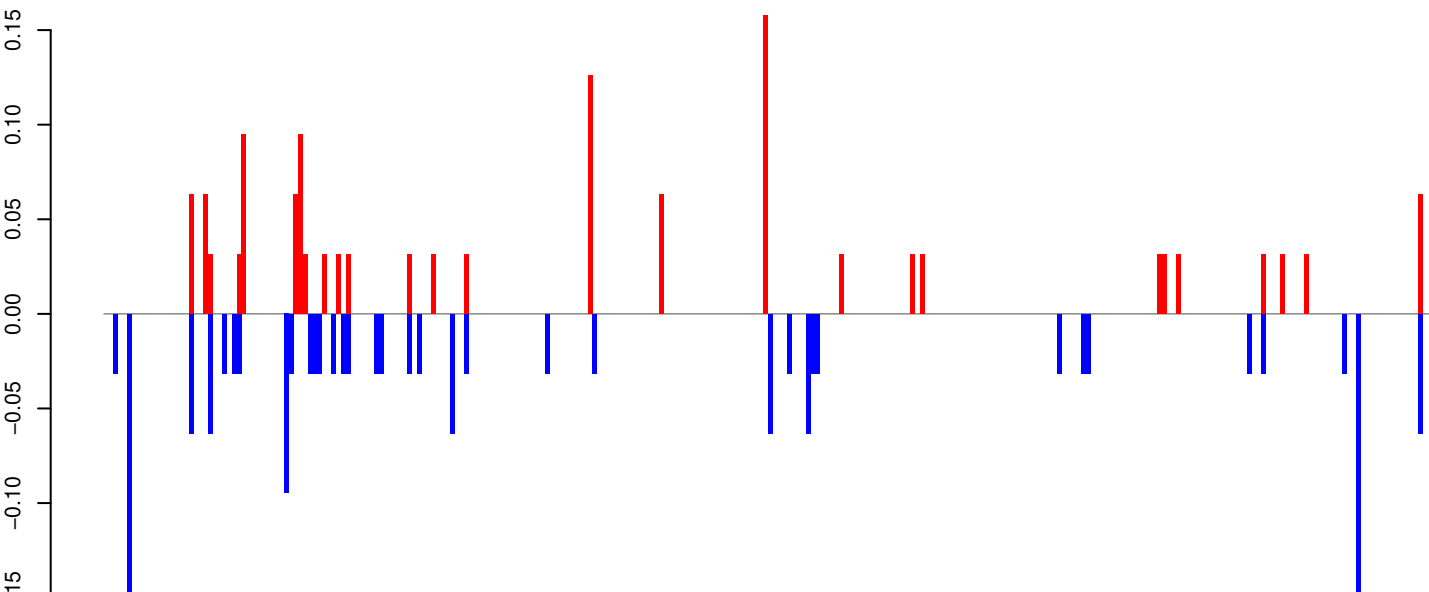

positive=1, negative=2, total=3

Window size=25, length=6983, TE@TF000351-Pao_Bel_Ele18911-6983

0 1000 2000 3000 4000 5000 6000 7000

AeAeg_Whole_ZIKVdr_In_RNA_GP.18_23.rep

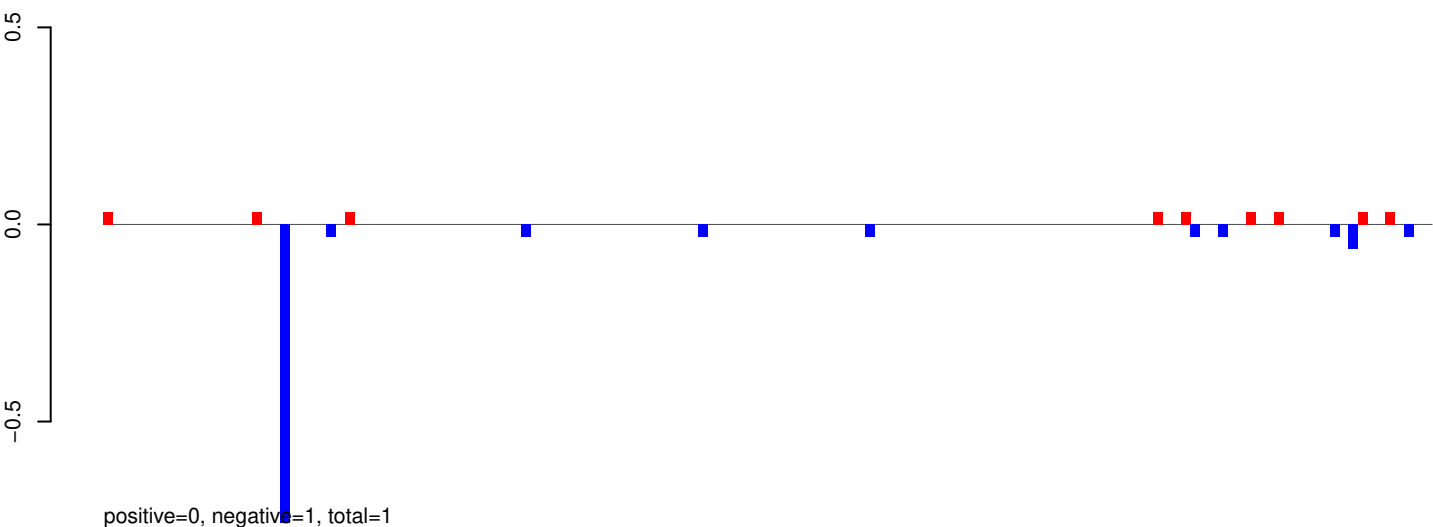

AeAeg_Whole_ZIKVdr_In_RNA_GP.24_35.rep

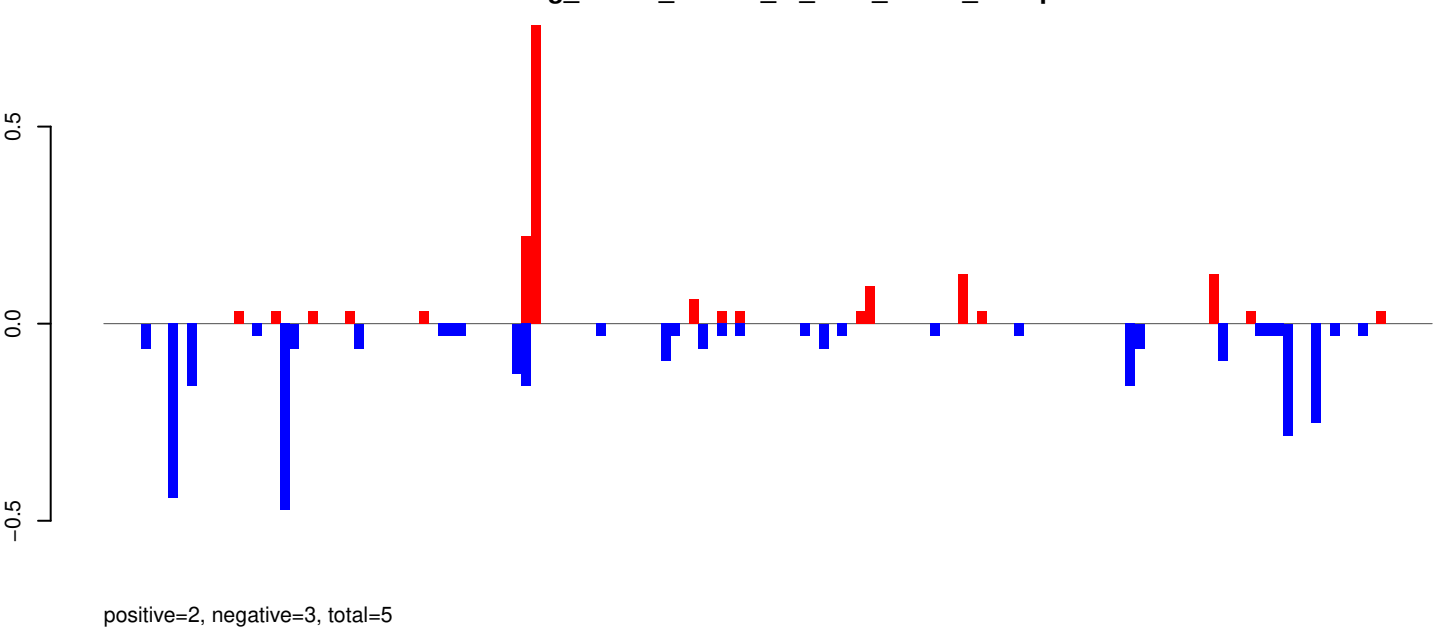

AeAeg_Whole_ZIKVdr_In_RNA_GP.rep

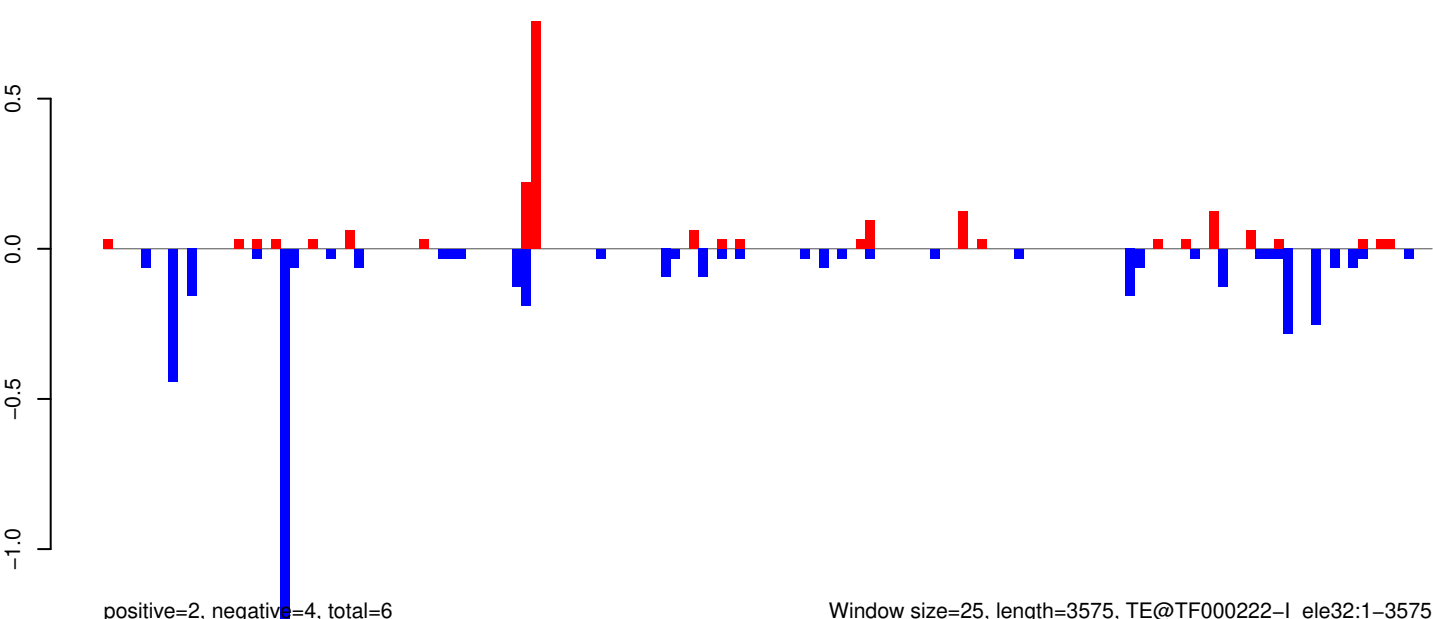

Window size=25, length=3575, TE@TF000222-I_ele32:1-3575

AeAeg_Whole_ZIKVdr_In_RNA_GP.18_23.rep

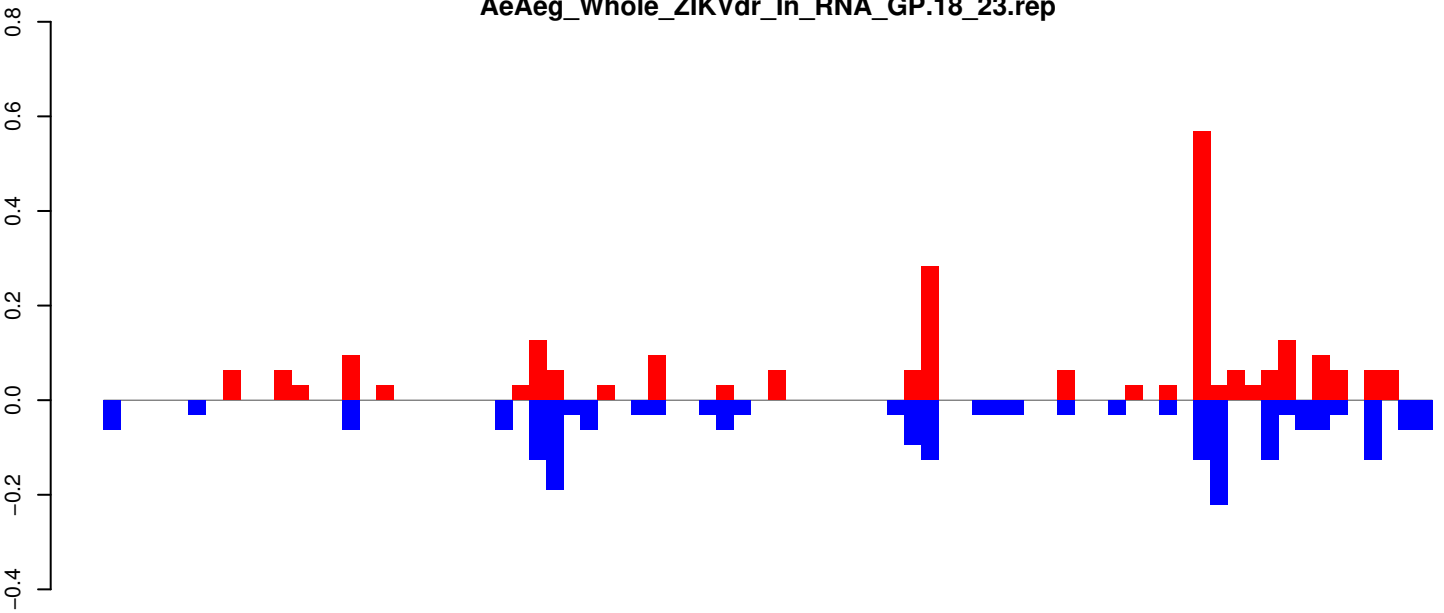

positive=2, negative=2, total=5

AeAeg_Whole_ZIKVdr_In_RNA_GP.24_35.rep

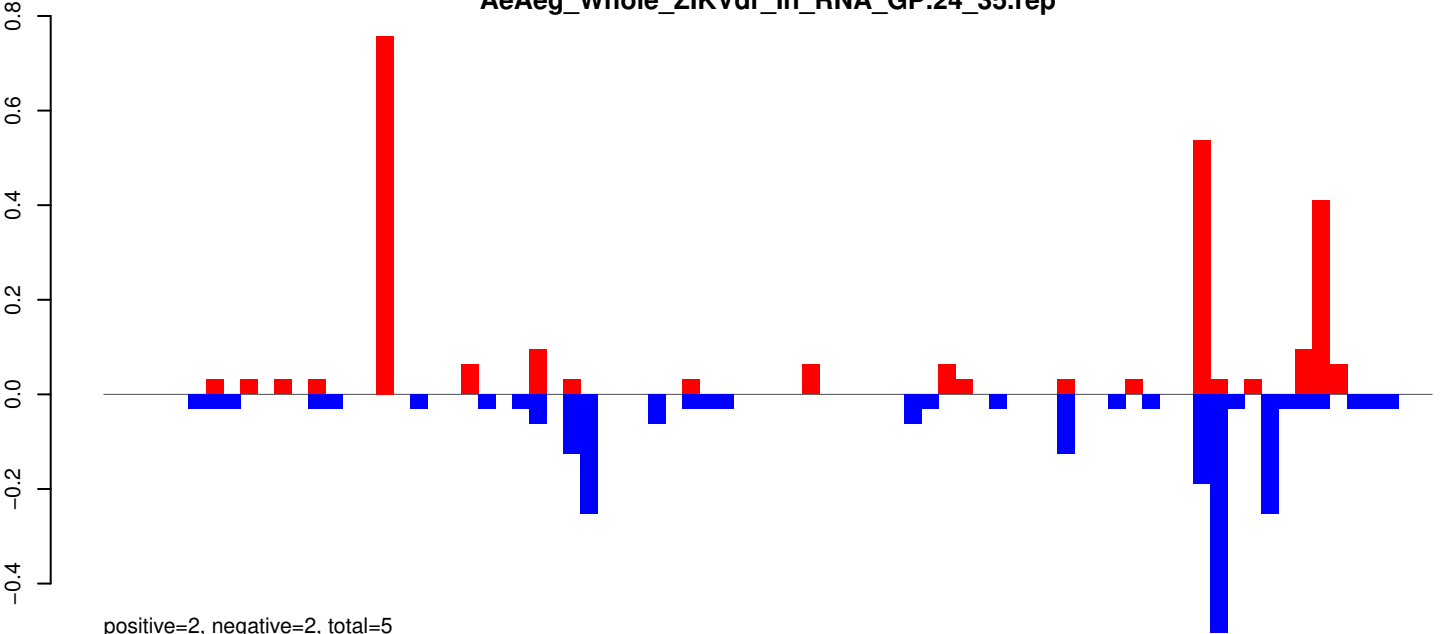

positive=2, negative=2, total=5

AeAeg_Whole_ZIKVdr_In_RNA_GP.rep

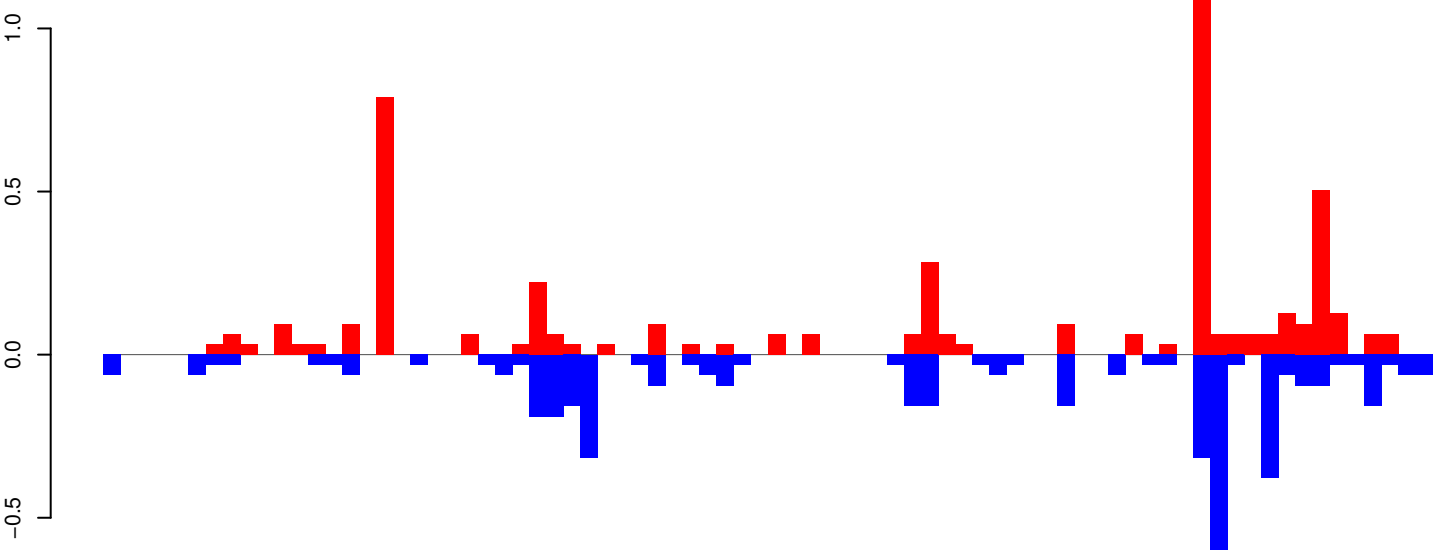

positive=5, negative=5, total=9

Window size=25, length=1937, TE@Shiragawa-7_AAe:1-1937

AeAeg_Whole_ZIKVdr_In_RNA_GP.18_23.rep

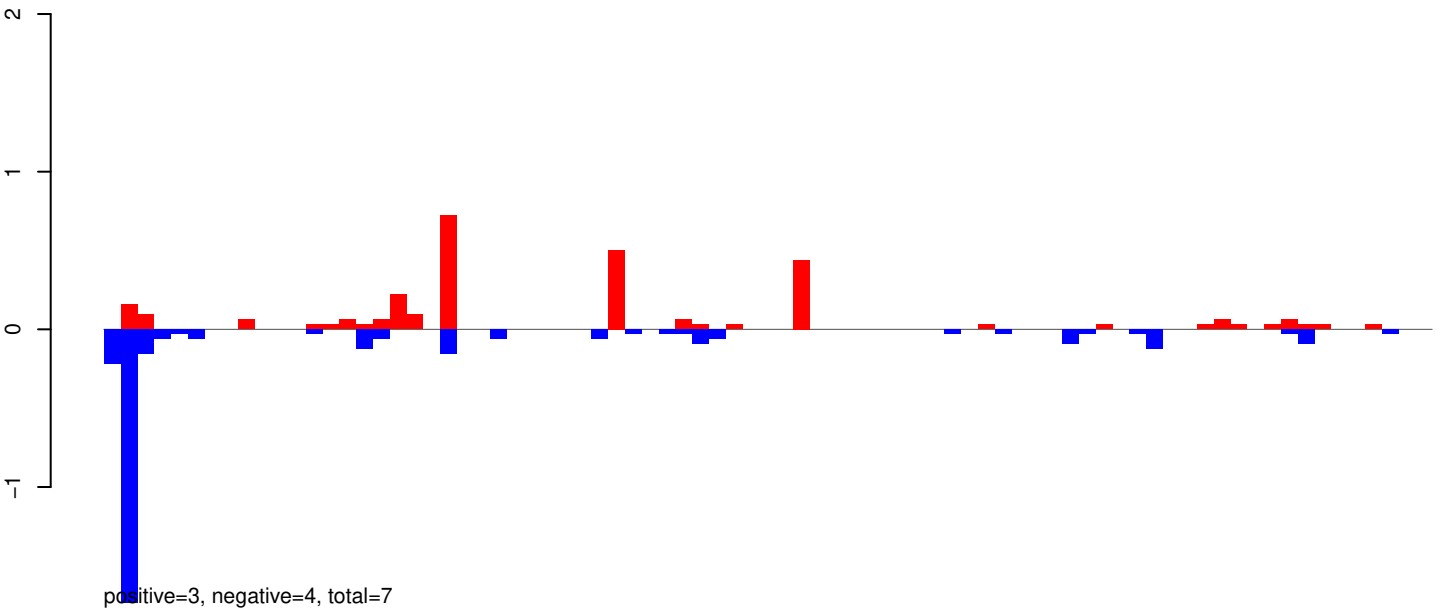

AeAeg_Whole_ZIKVdr_In_RNA_GP.24_35.rep

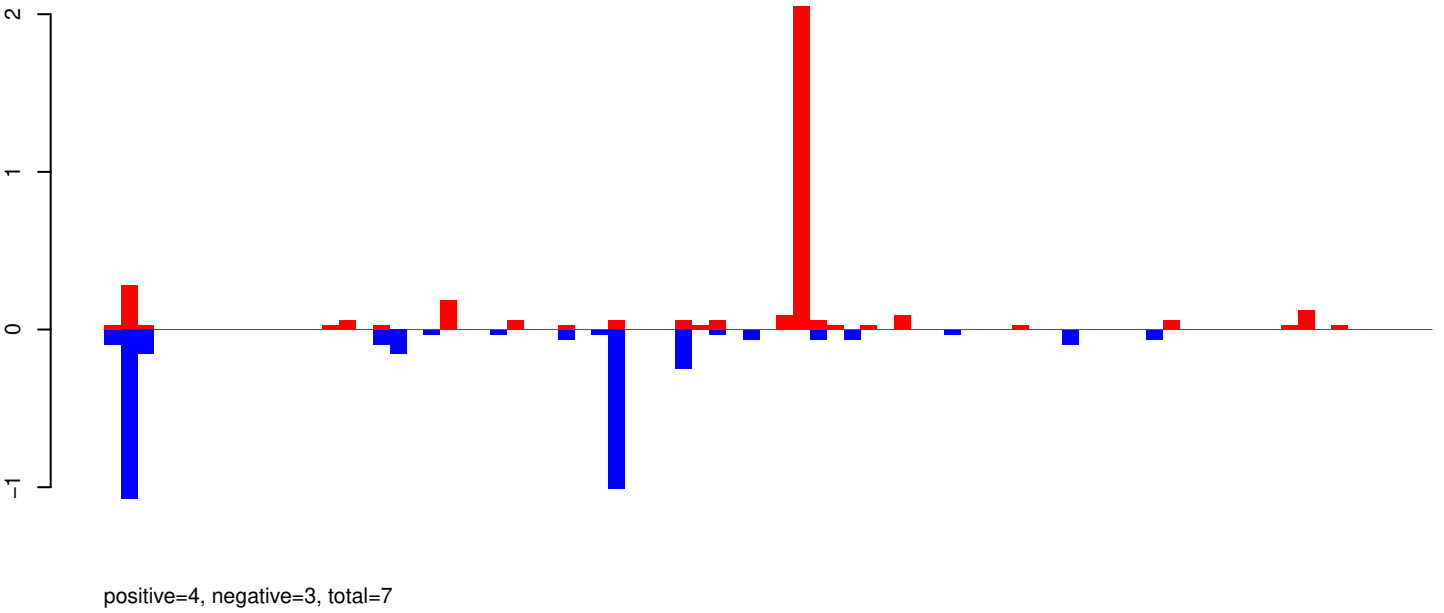

AeAeg_Whole_ZIKVdr_In_RNA_GP.rep

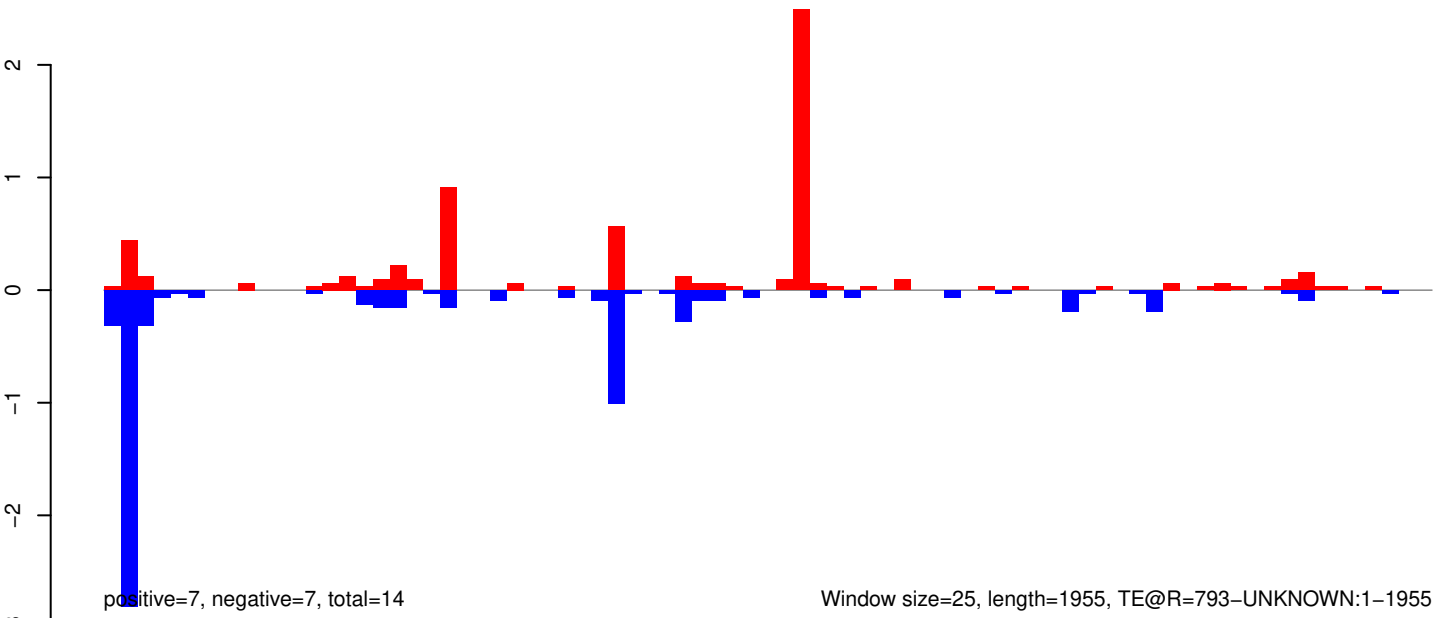

Window size=25, length=1955, TE@R=793-UNKNOWN:1-1955

AeAeg_Whole_ZIKVdr_In_RNA_GP.18_23.rep

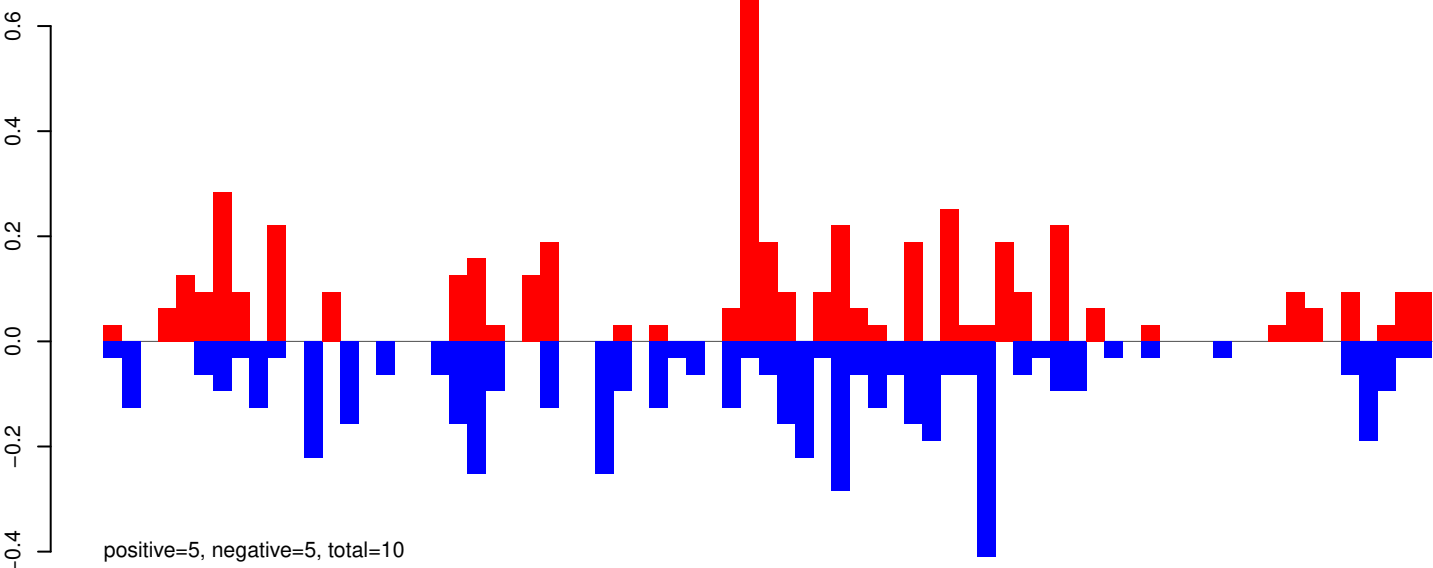

AeAeg_Whole_ZIKVdr_In_RNA_GP.24_35.rep

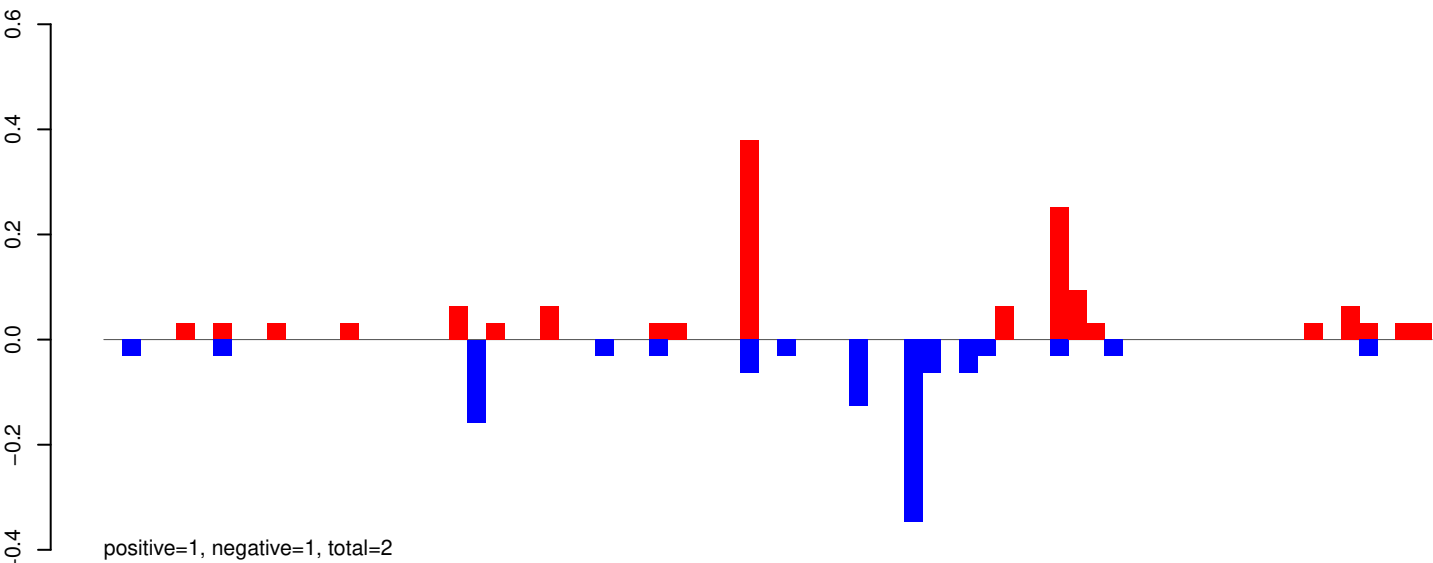

AeAeg_Whole_ZIKVdr_In_RNA_GP.rep

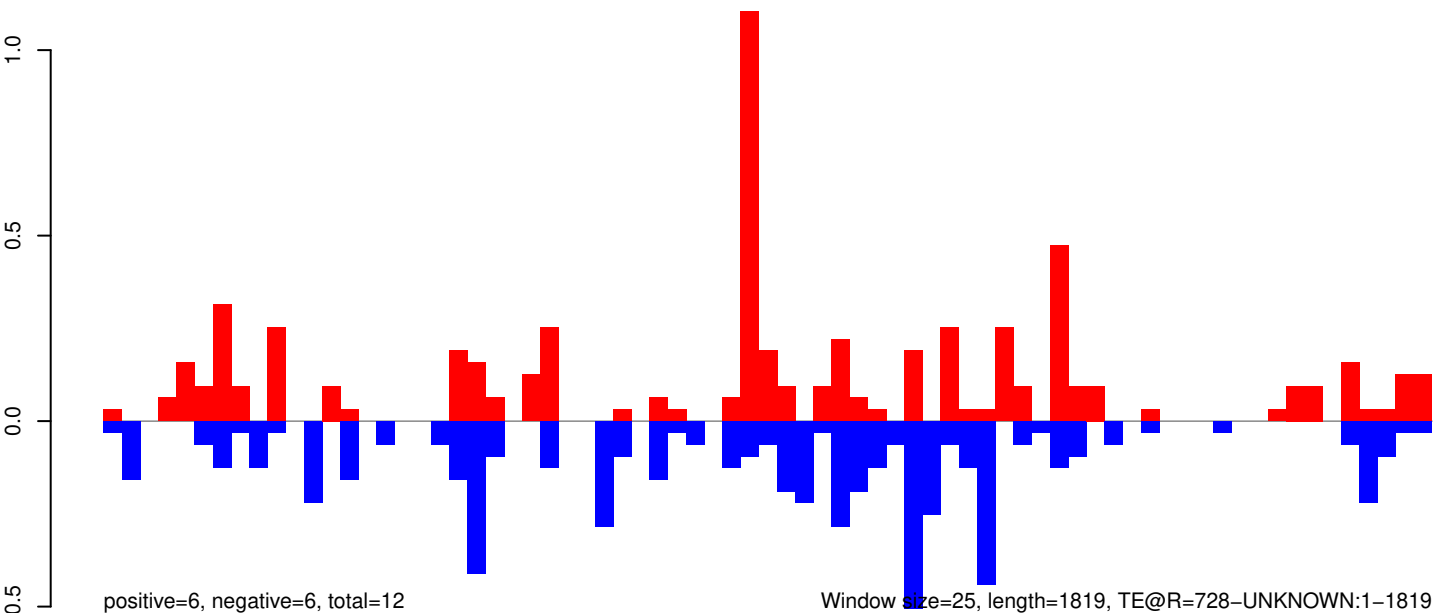

AeAeg_Whole_ZIKVdr_In_RNA_GP.18_23.rep

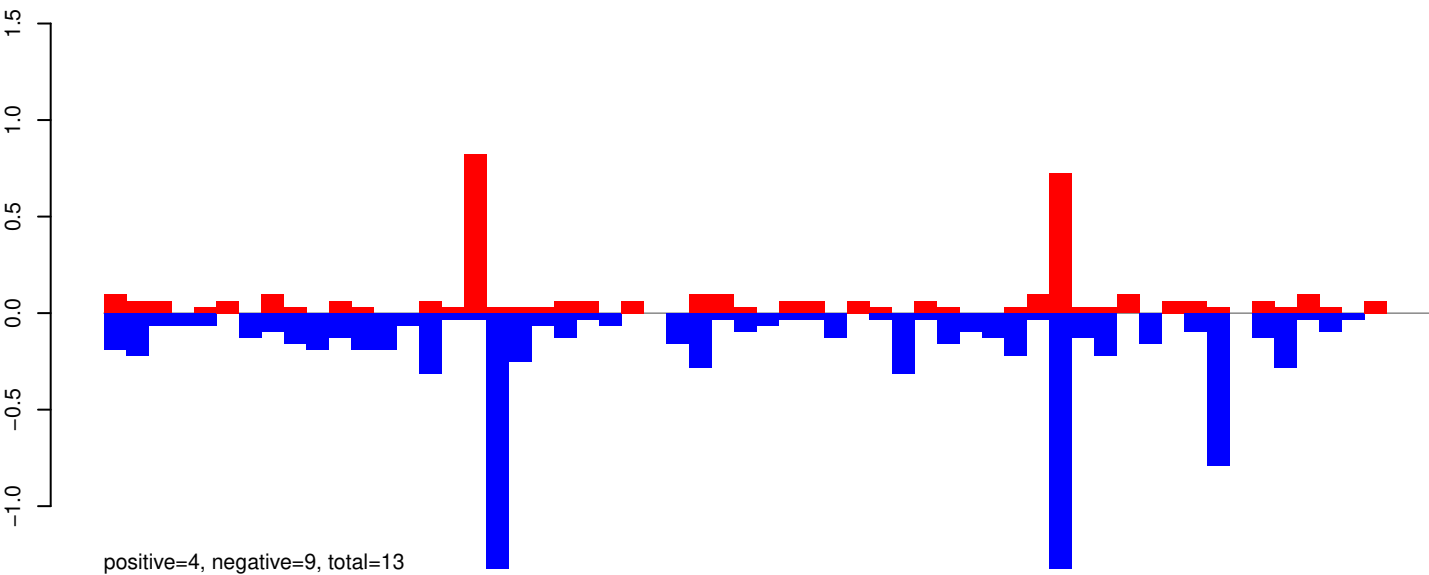

AeAeg_Whole_ZIKVdr_In_RNA_GP.24_35.rep

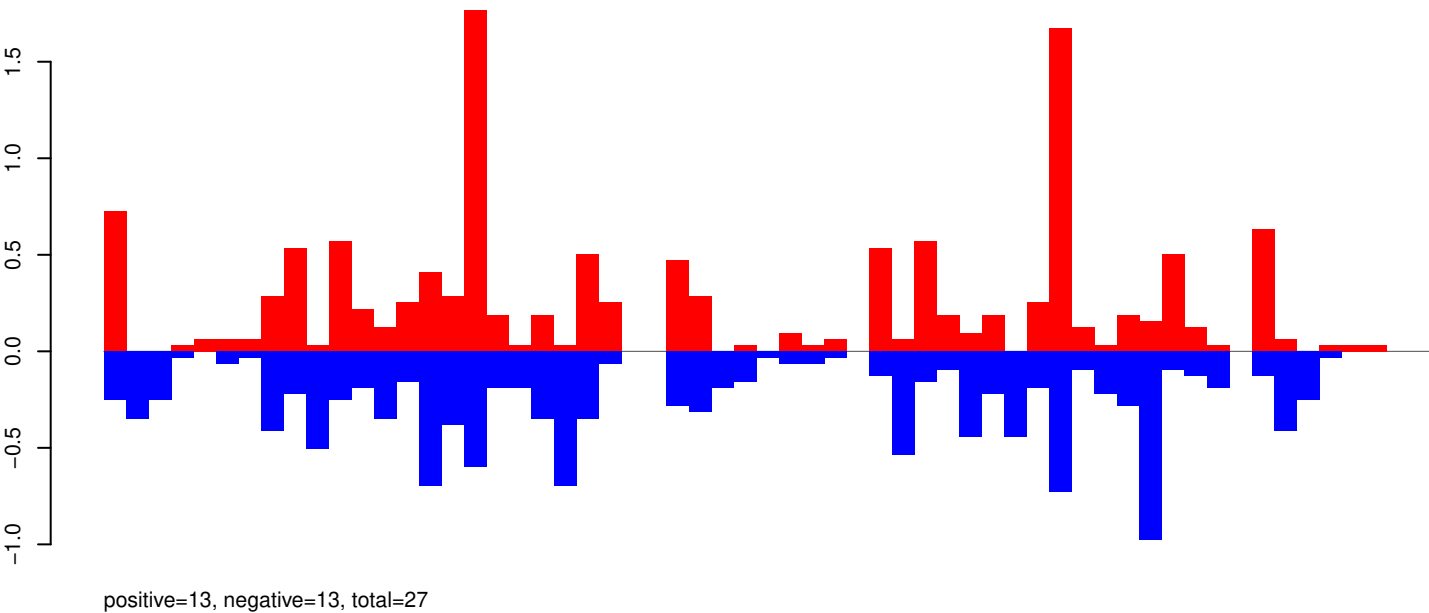

AeAeg_Whole_ZIKVdr_In_RNA_GP.rep

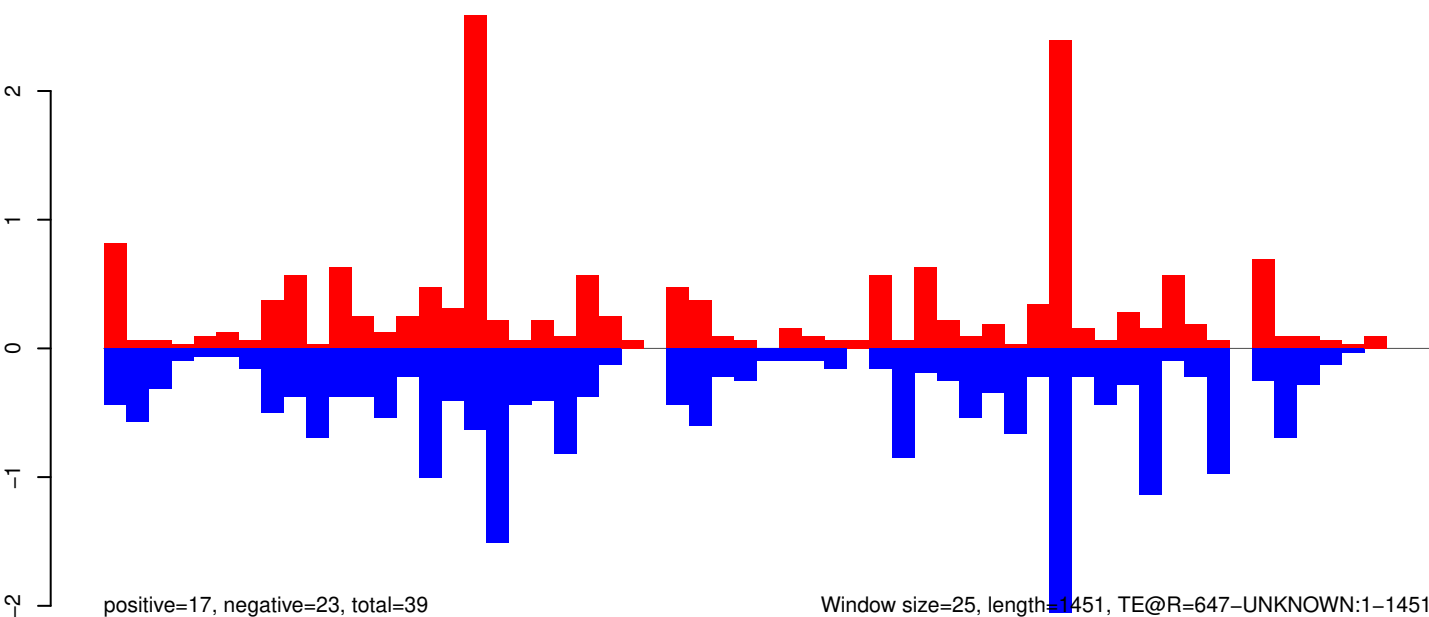

AeAeg_Whole_ZIKVdr_In_RNA_GP.18_23.rep

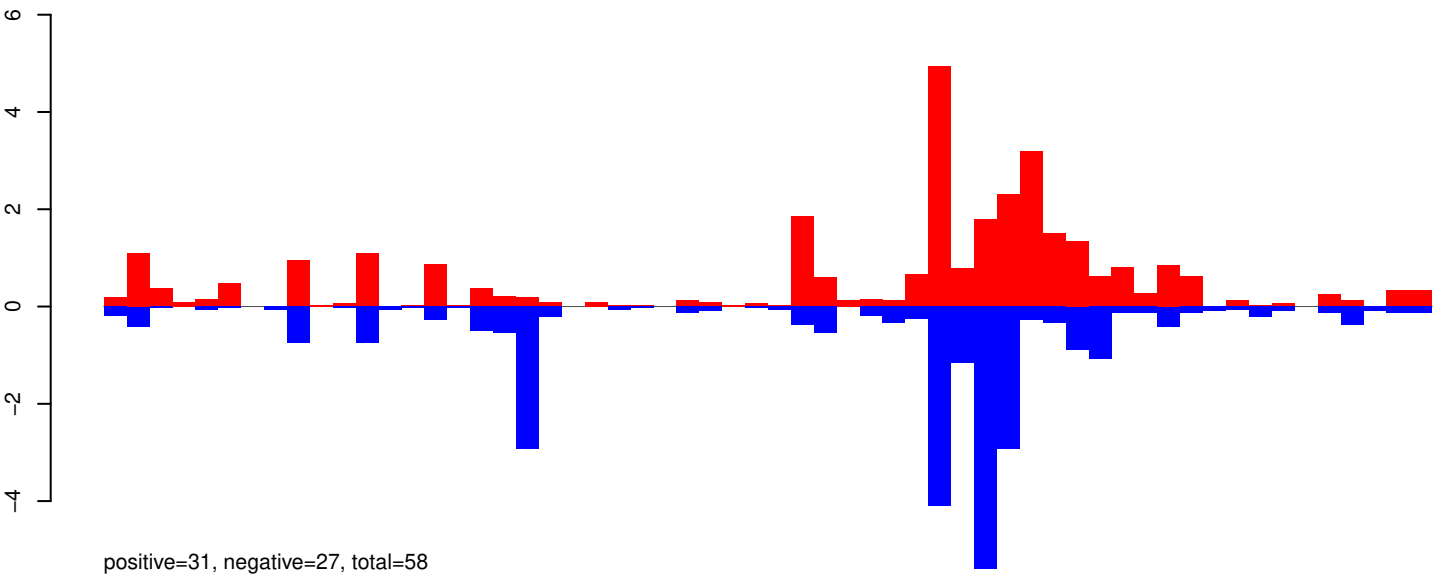

AeAeg_Whole_ZIKVdr_In_RNA_GP.24_35.rep

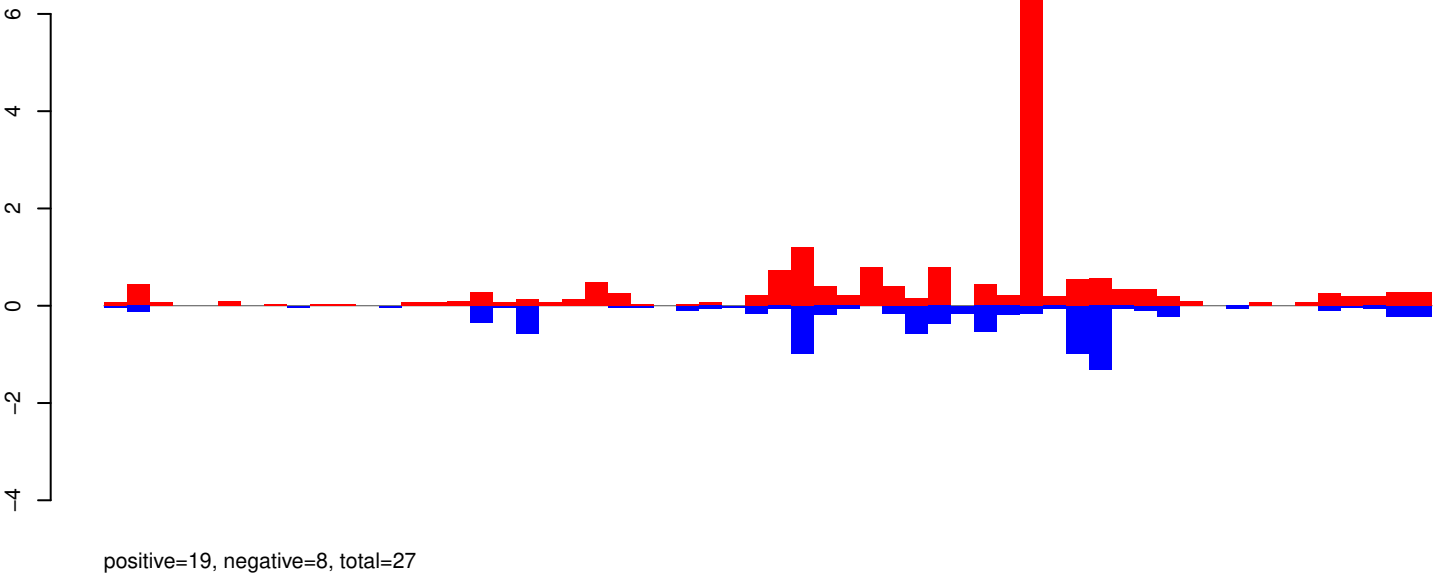

AeAeg_Whole_ZIKVdr_In_RNA_GP.rep

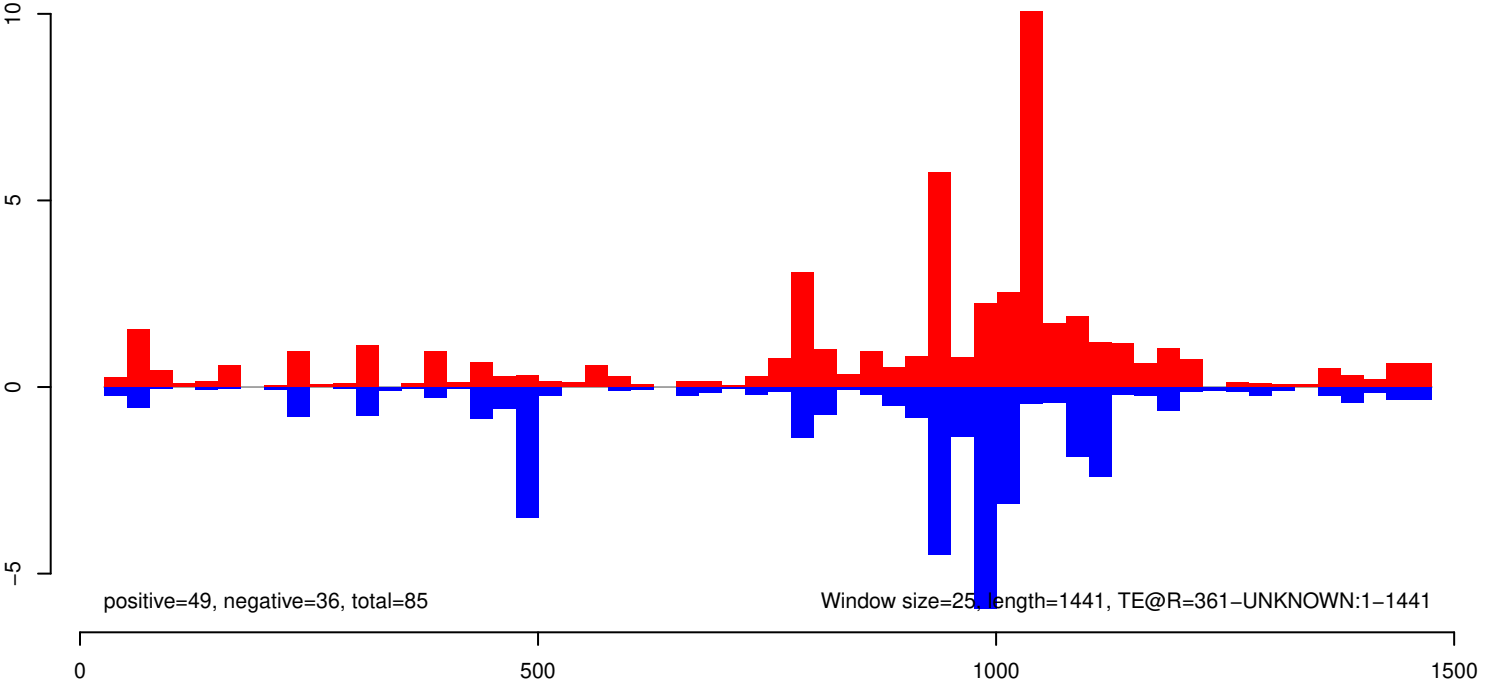

AeAeg_Whole_ZIKVdr_In_RNA_GP.18_23.rep

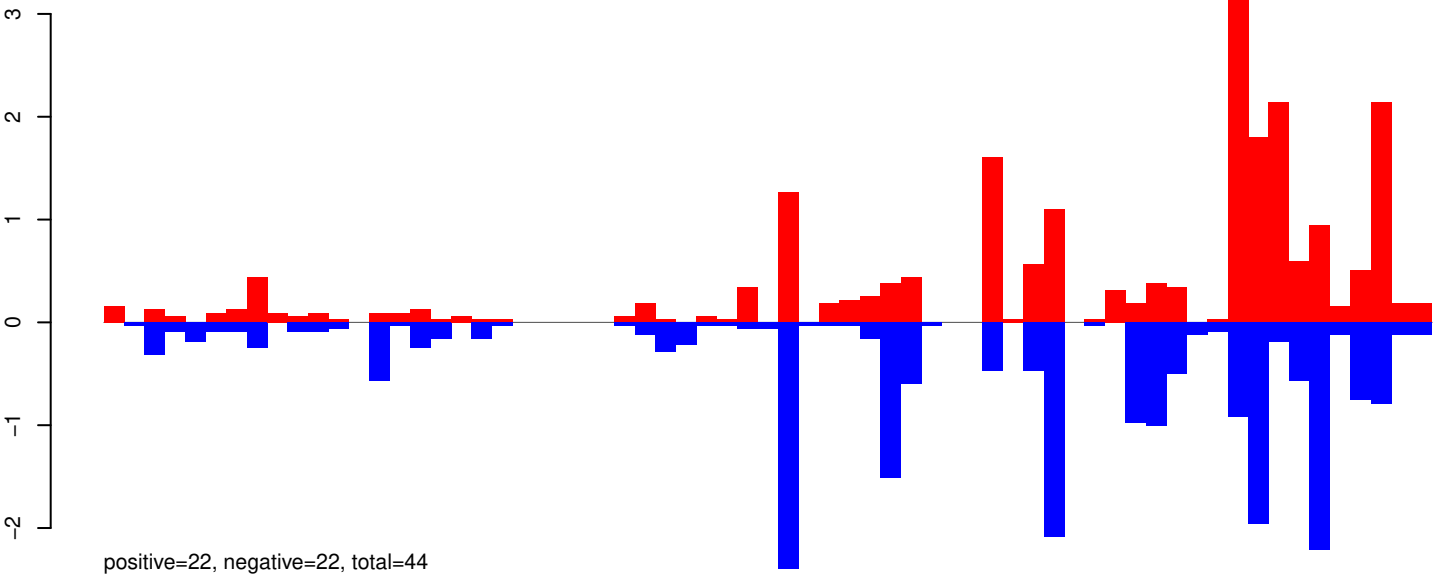

AeAeg_Whole_ZIKVdr_In_RNA_GP.24_35.rep

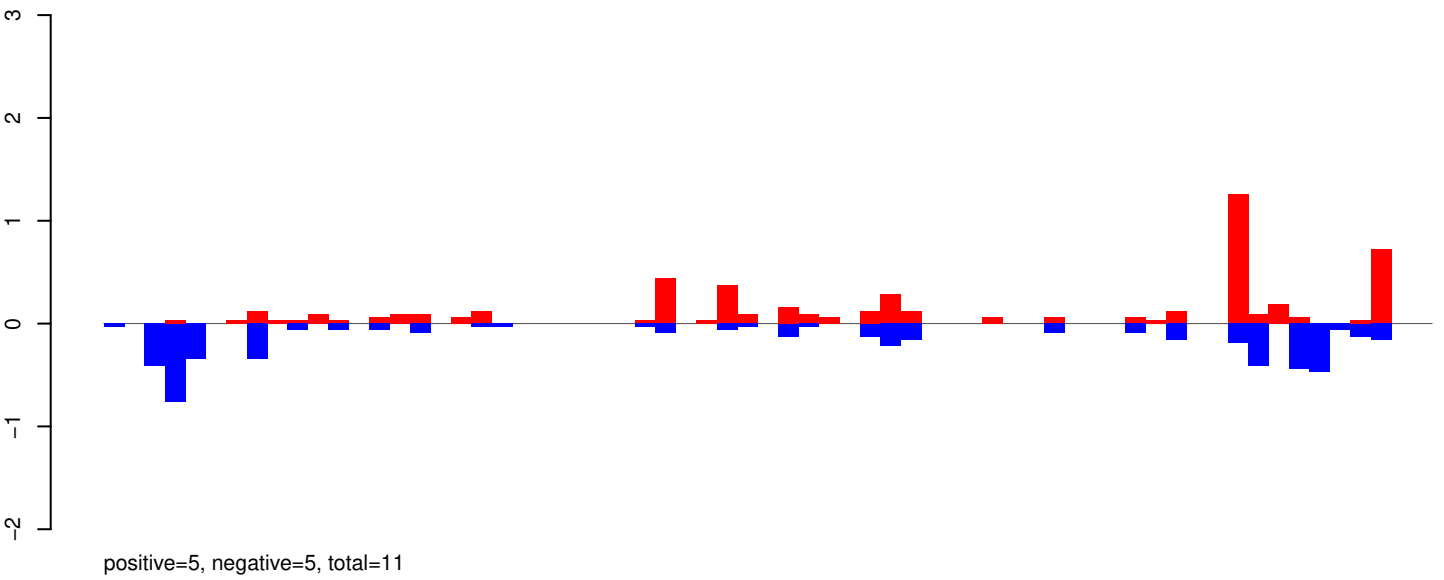

AeAeg_Whole_ZIKVdr_In_RNA_GP.rep

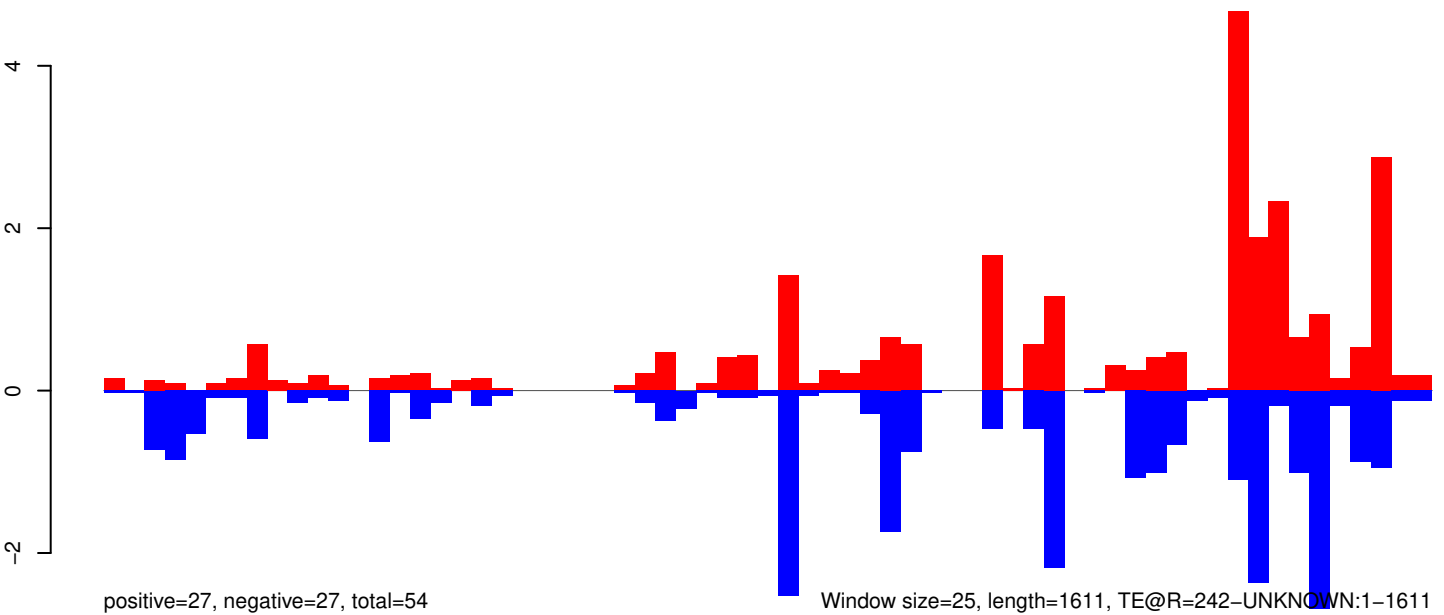

0

500

1000

1500

AeAeg_Whole_ZIKVdr_In_RNA_GP.18_23.rep

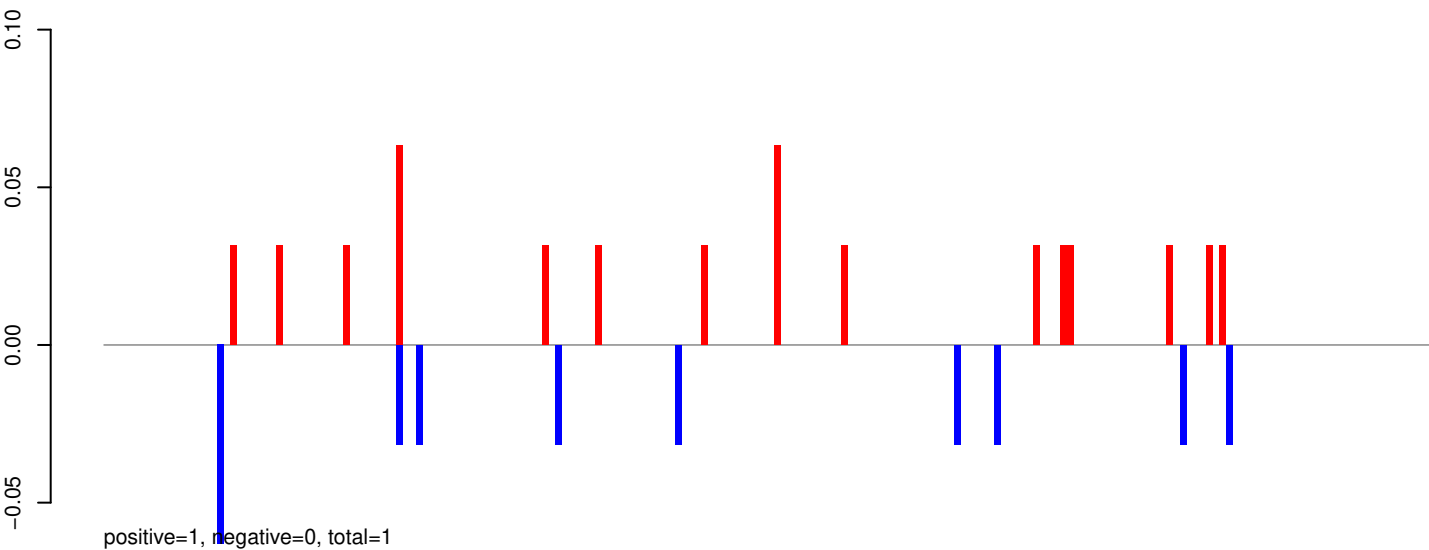

AeAeg_Whole_ZIKVdr_In_RNA_GP.24_35.rep

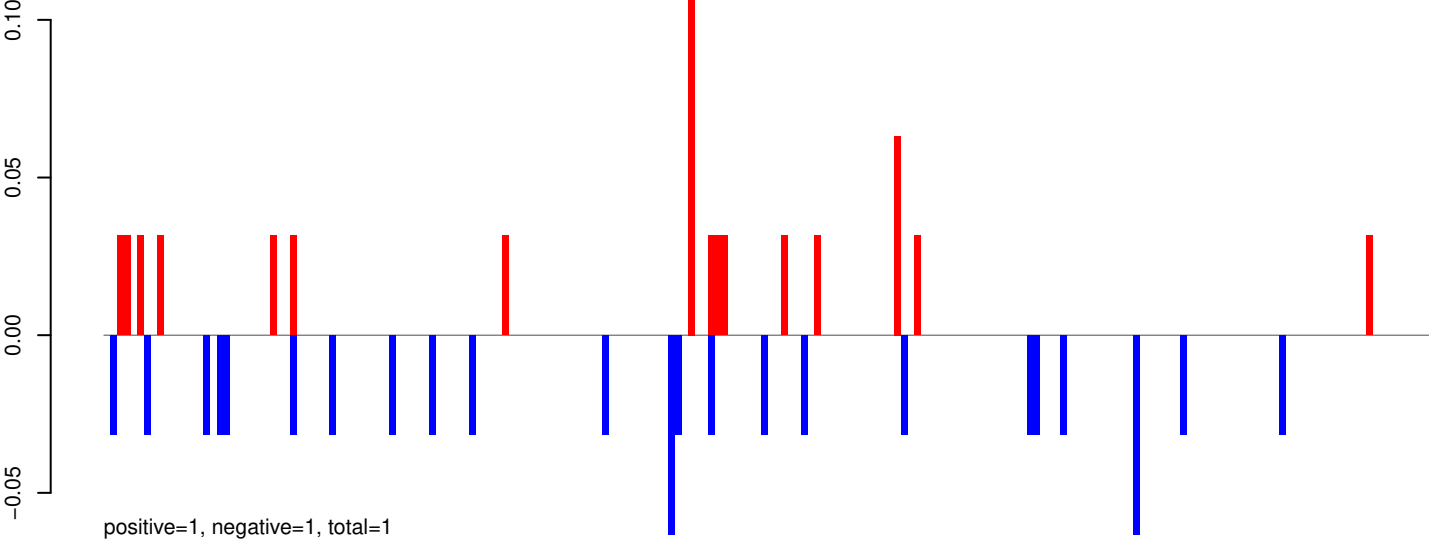

AeAeg_Whole_ZIKVdr_In_RNA_GP.rep

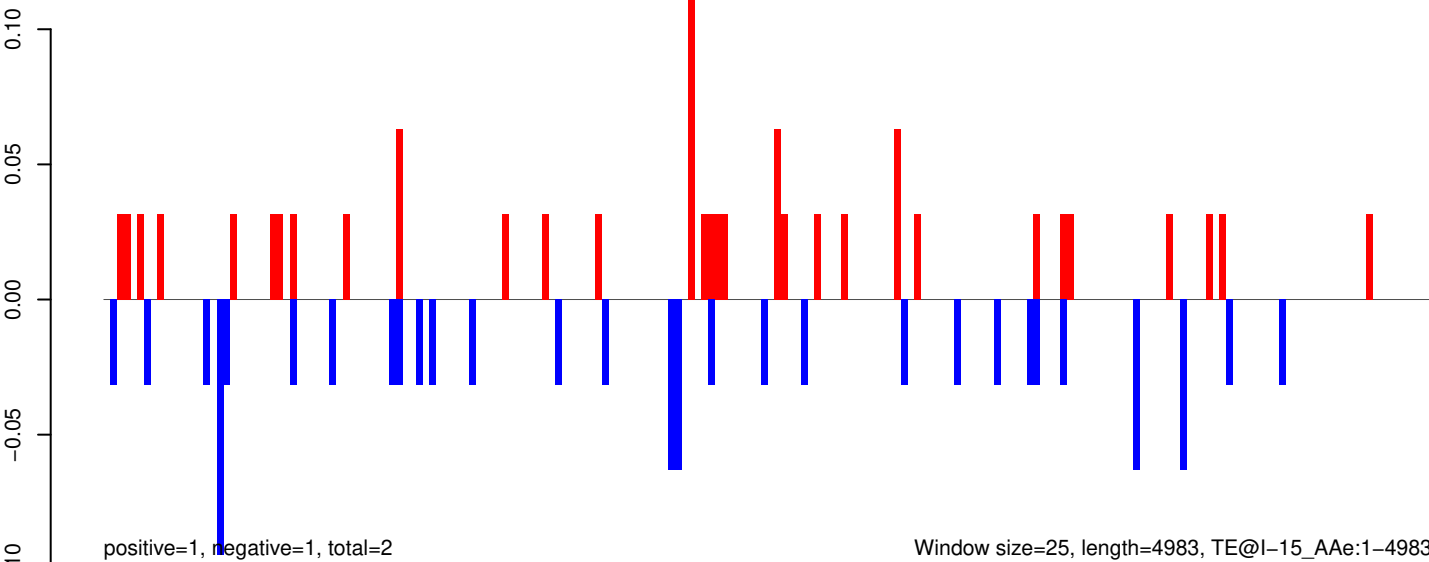

AeAeg_Whole_ZIKVdr_In_RNA_GP.18_23.rep

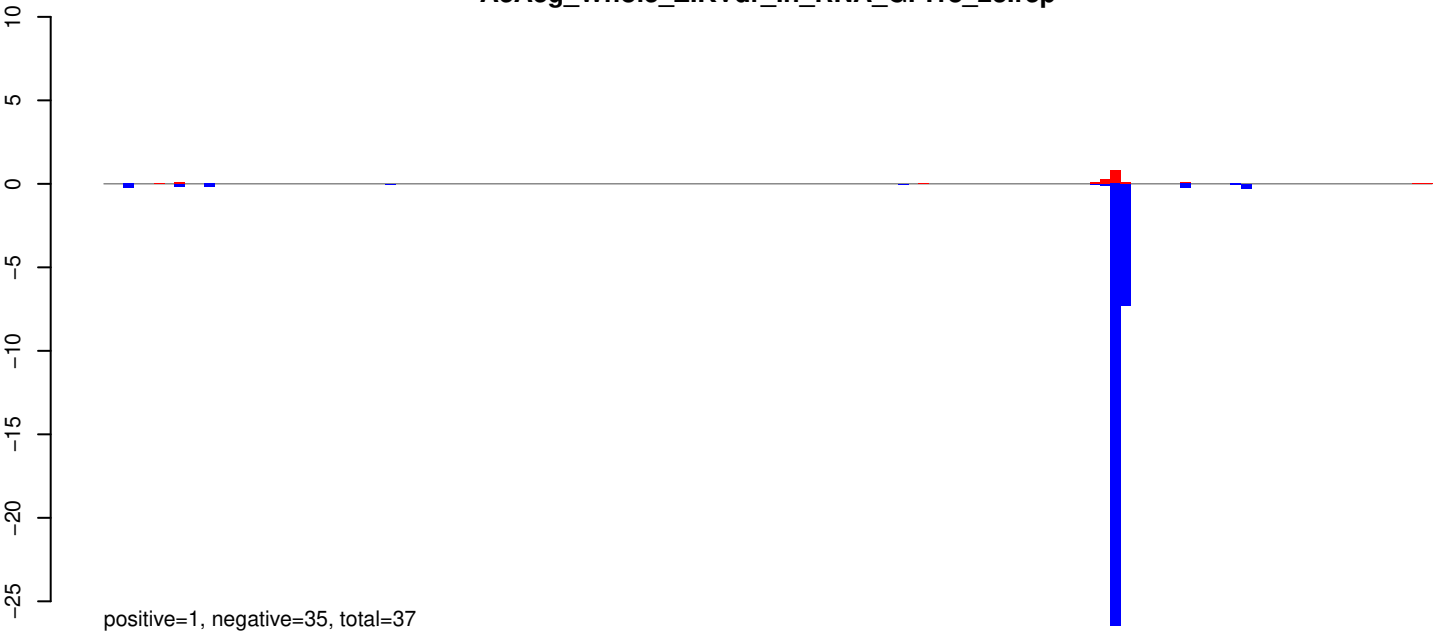

AeAeg_Whole_ZIKVdr_In_RNA_GP.24_35.rep

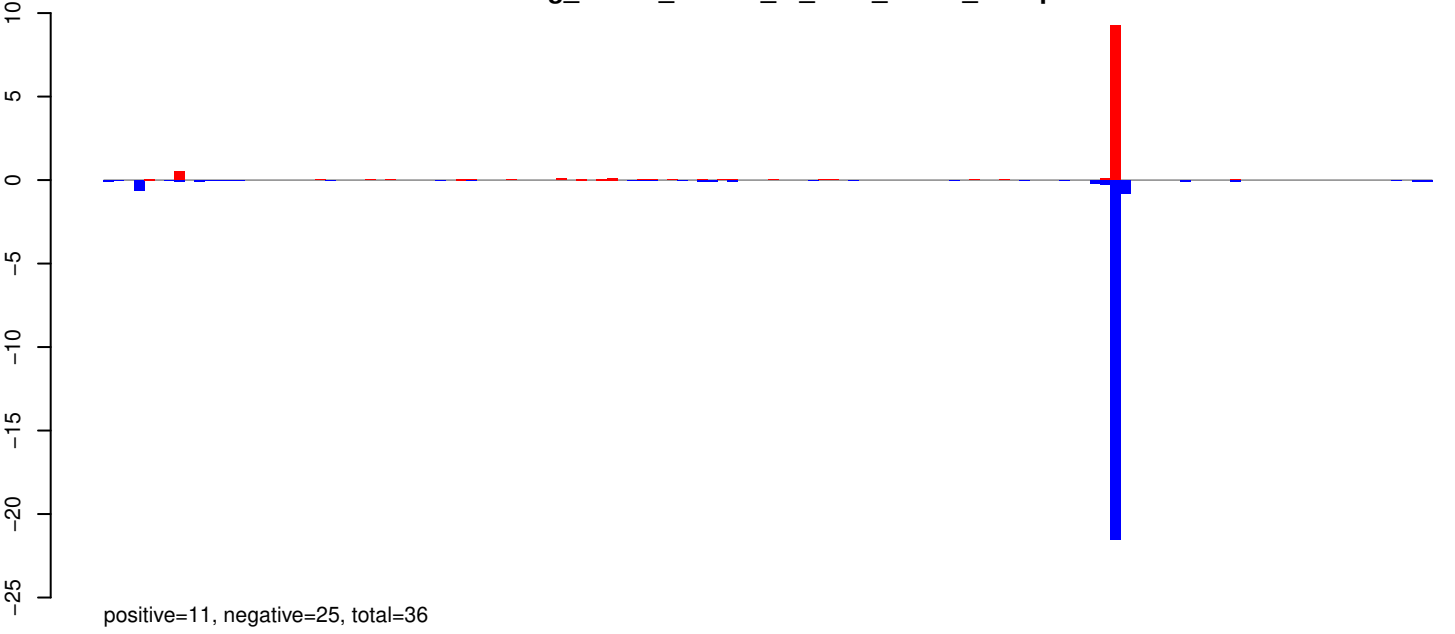

AeAeg_Whole_ZIKVdr_In_RNA_GP.rep

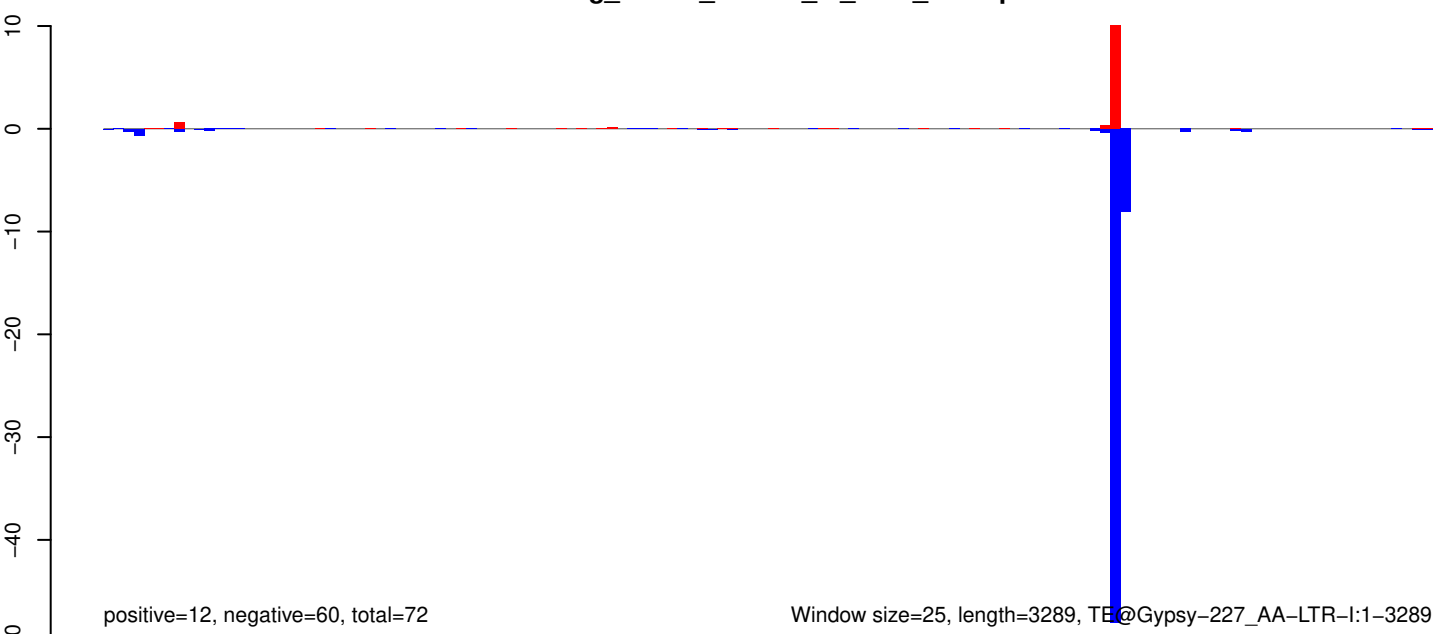

AeAeg_Whole_ZIKVdr_In_RNA_GP.18_23.rep

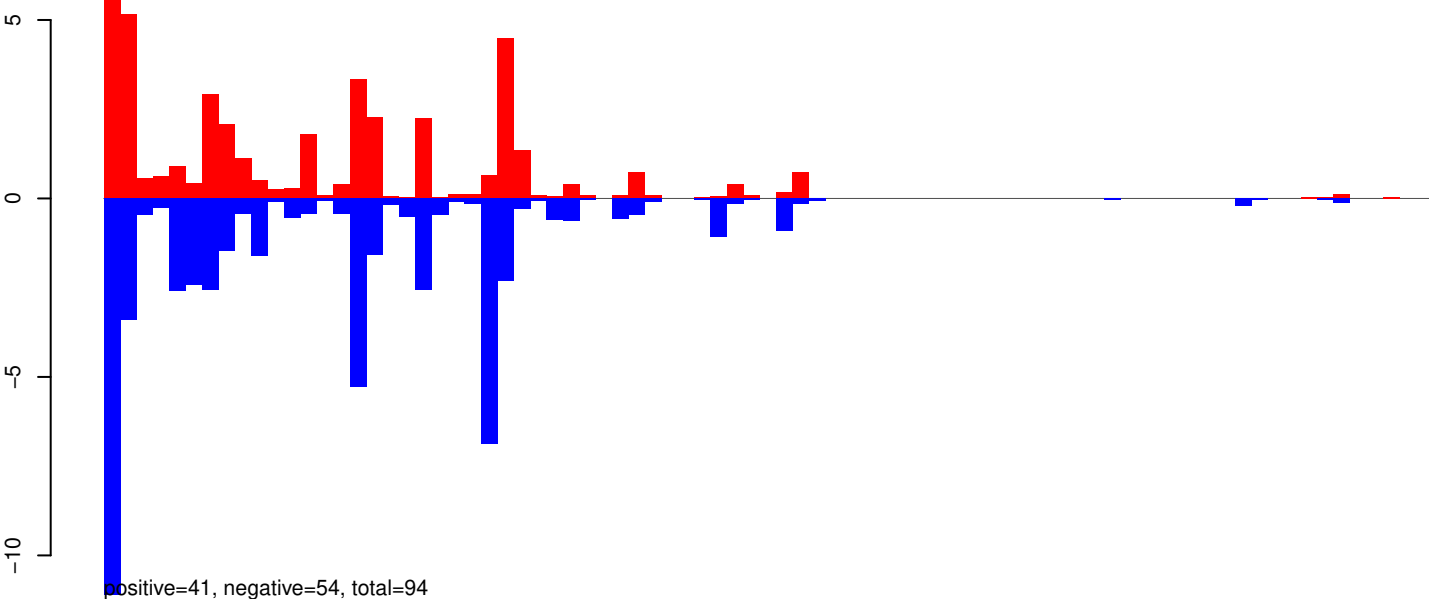

AeAeg_Whole_ZIKVdr_In_RNA_GP.24_35.rep

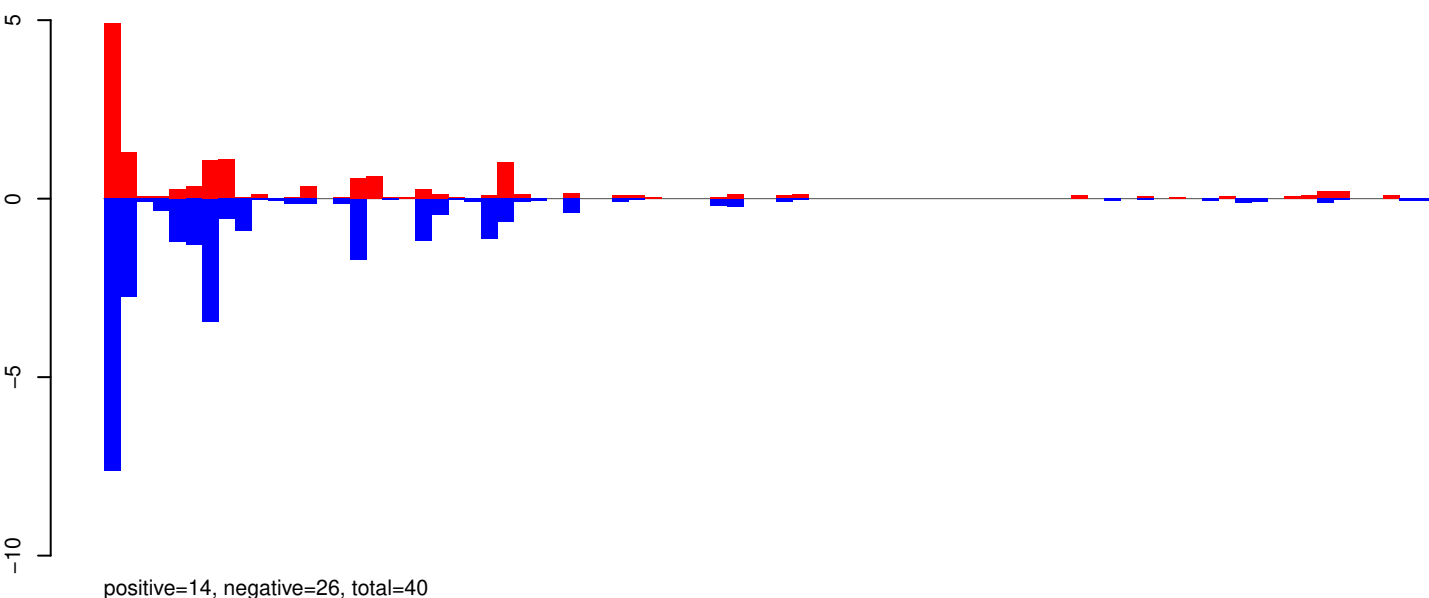

AeAeg_Whole_ZIKVdr_In_RNA_GP.rep

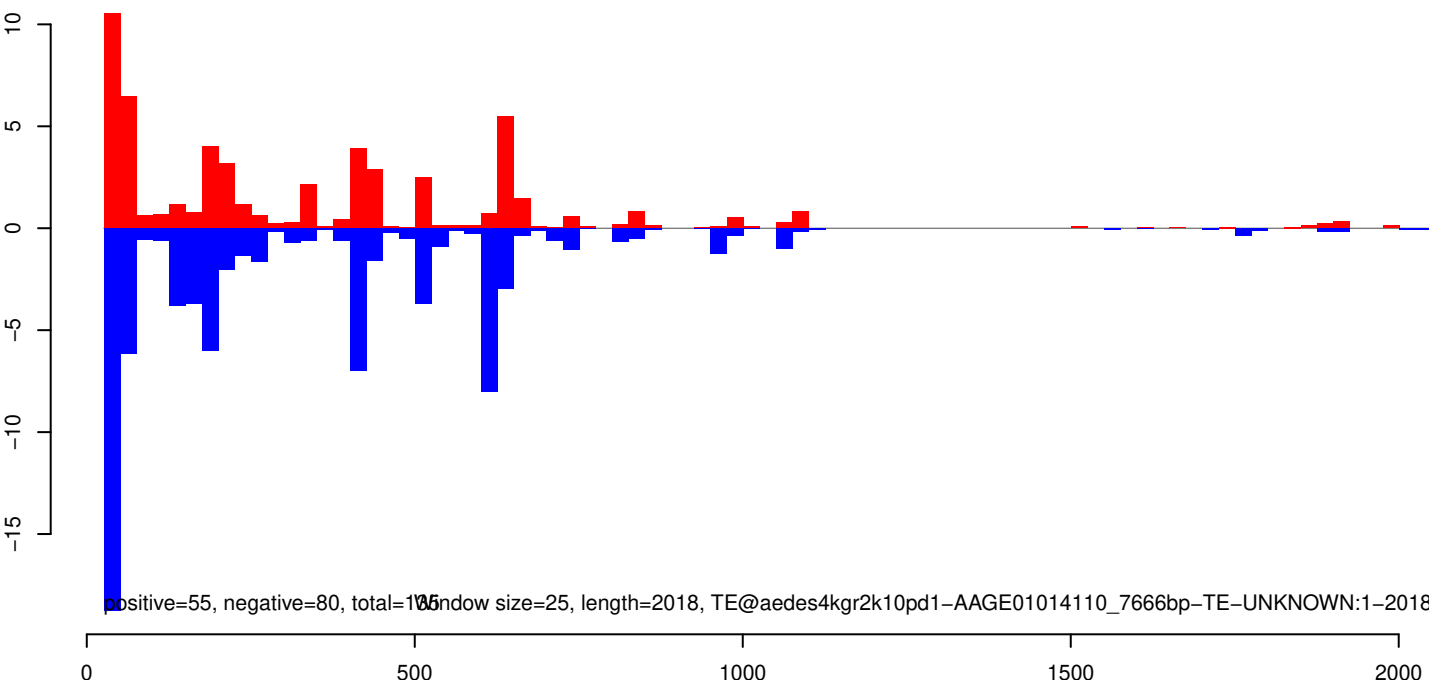

AeAeg_Whole_ZIKVdr_In_RNA_GP.18_23.rep

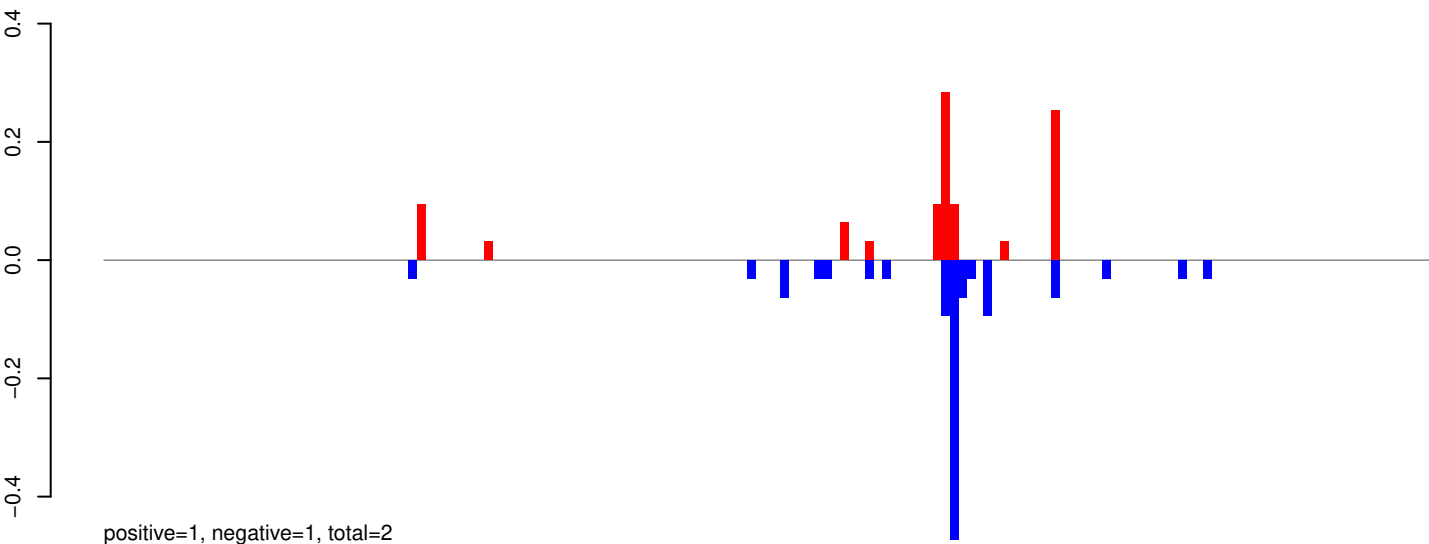

AeAeg_Whole_ZIKVdr_In_RNA_GP.24_35.rep

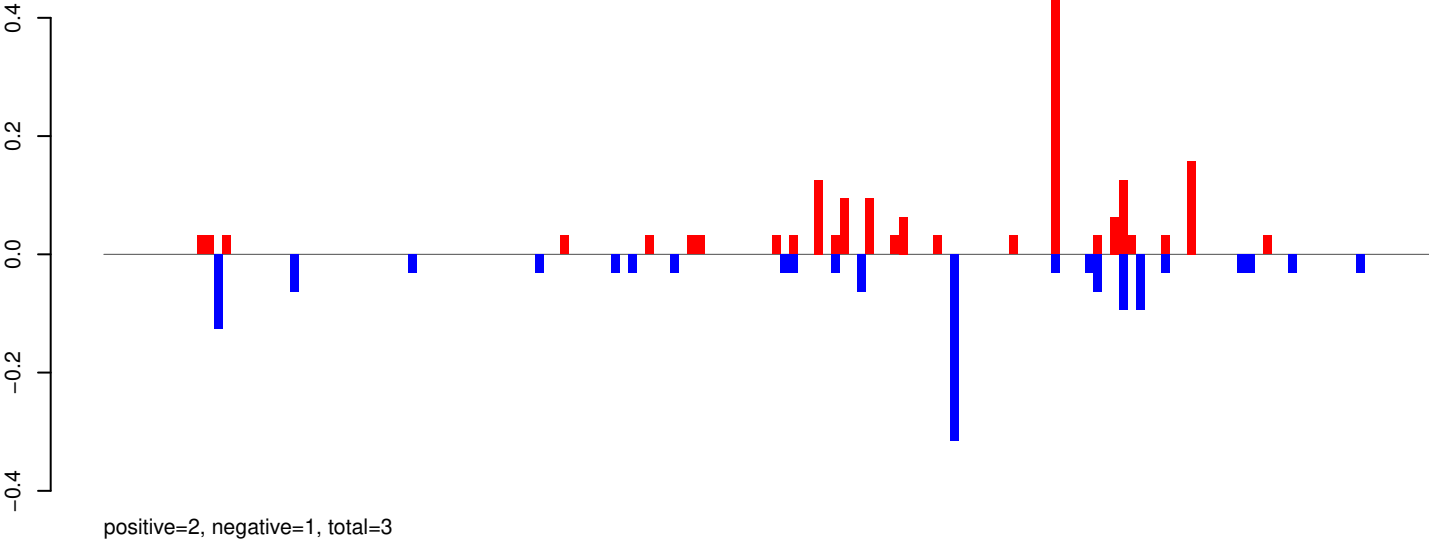

AeAeg_Whole_ZIKVdr_In_RNA_GP.rep

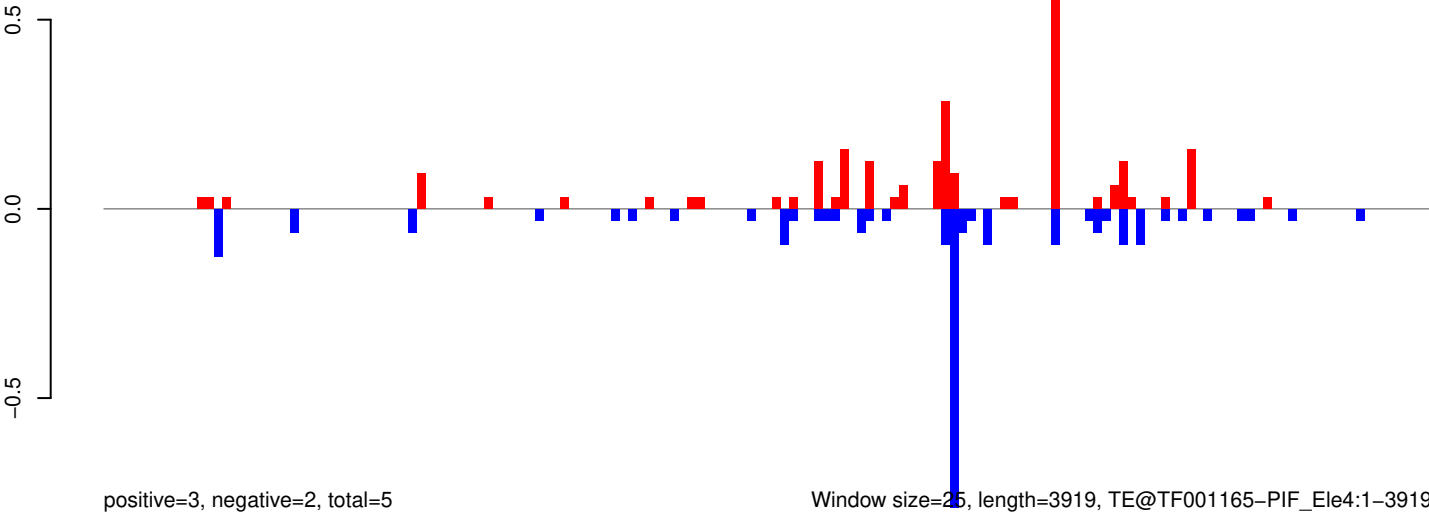

AeAeg_Whole_ZIKVdr_In_RNA_GP.18_23.rep

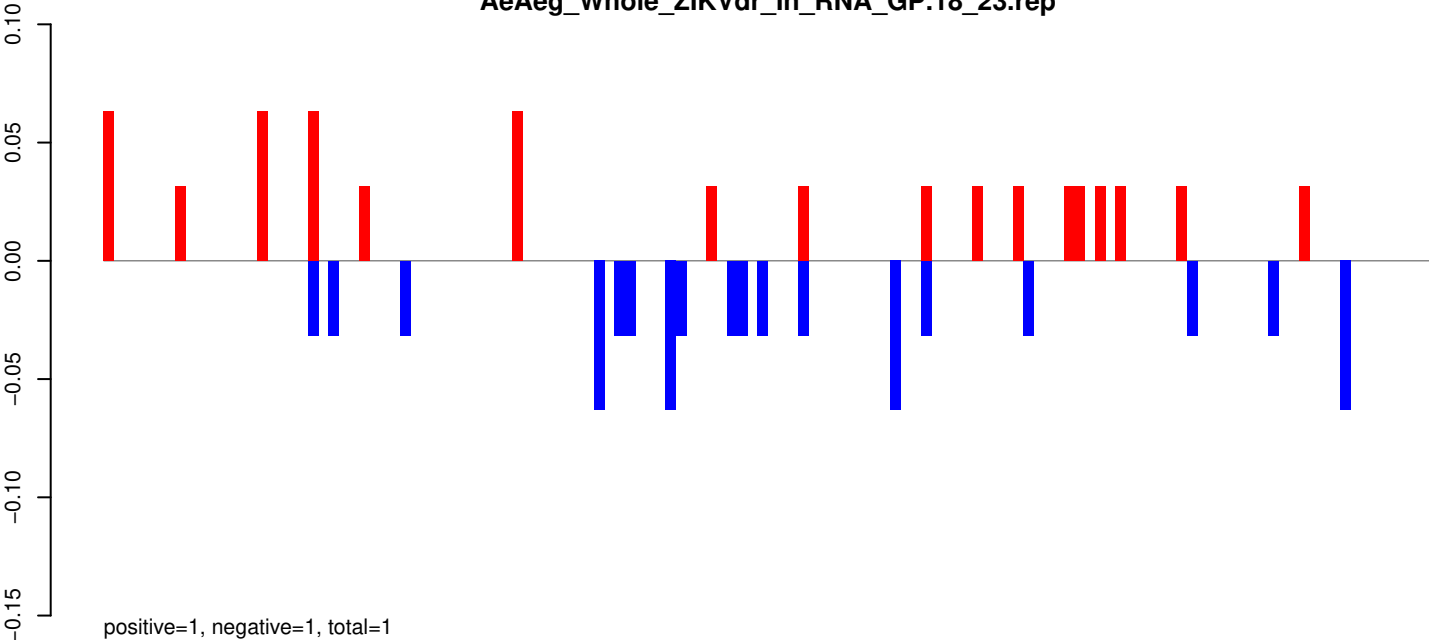

AeAeg_Whole_ZIKVdr_In_RNA_GP.24_35.rep

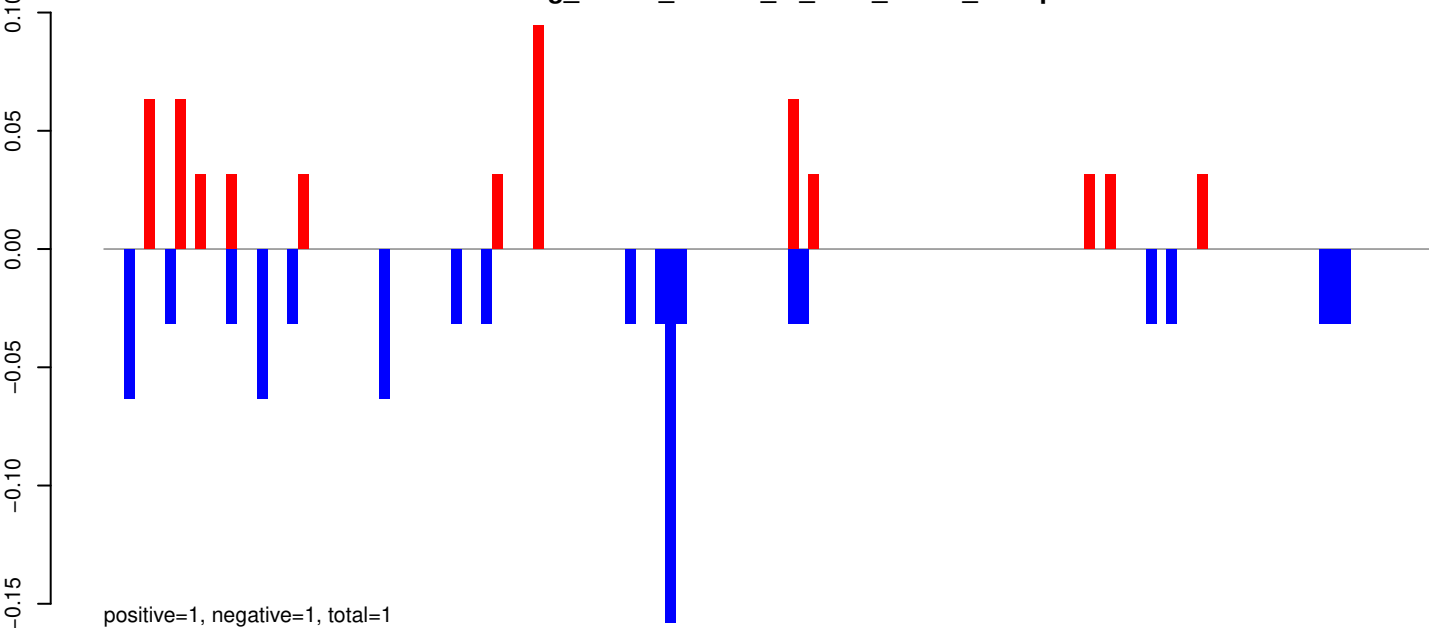

AeAeg_Whole_ZIKVdr_In_RNA_GP.rep

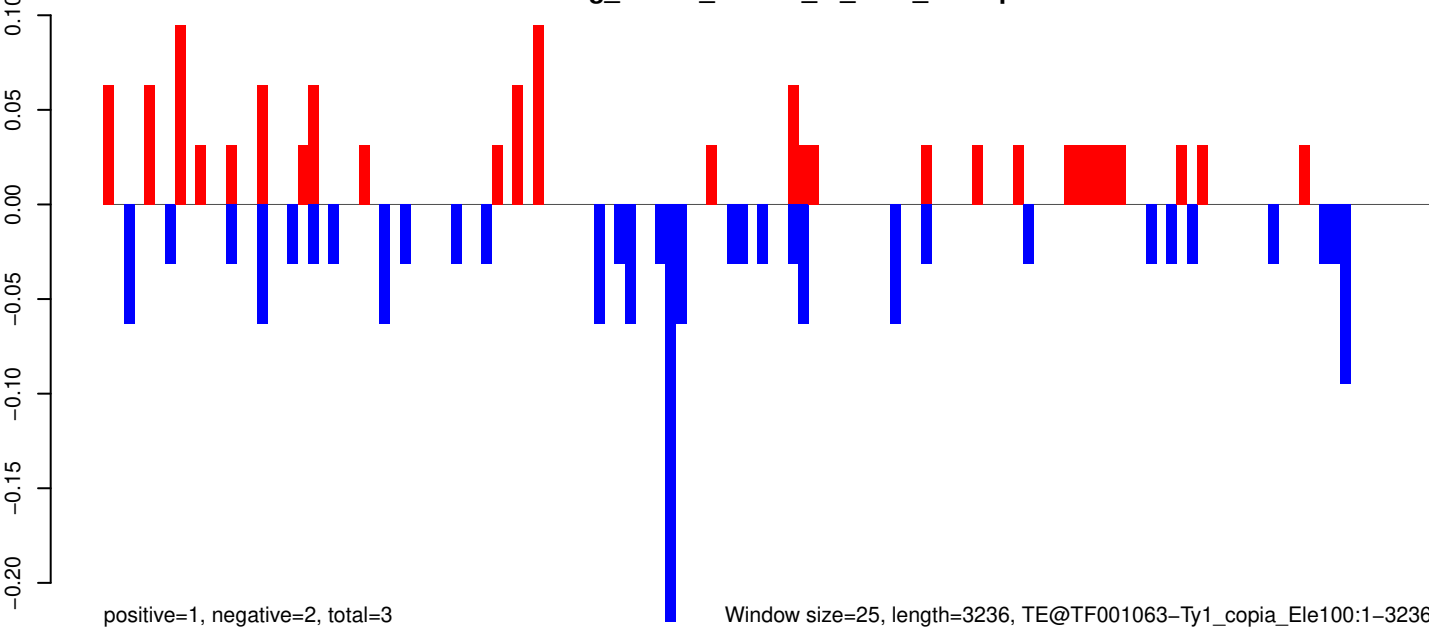

0 500 1000 1500 2000 2500 3000

AeAeg_Whole_ZIKVdr_In_RNA_GP.18_23.rep

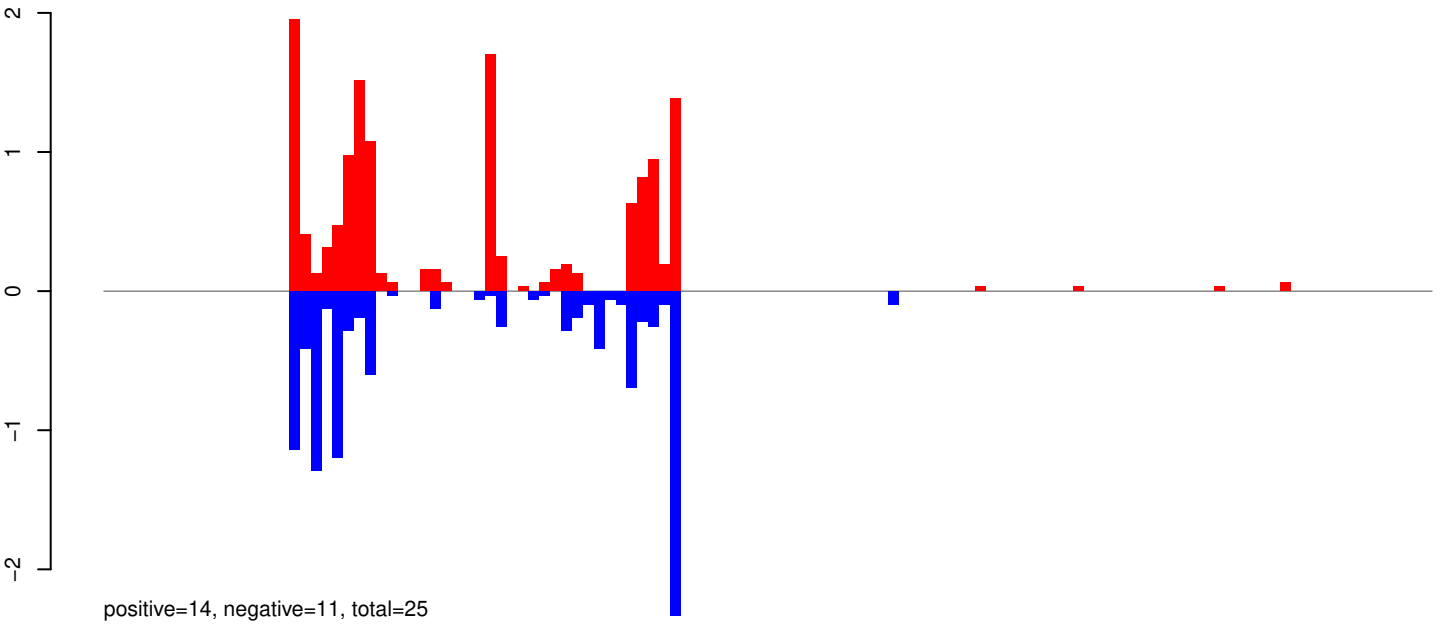

AeAeg_Whole_ZIKVdr_In_RNA_GP.24_35.rep

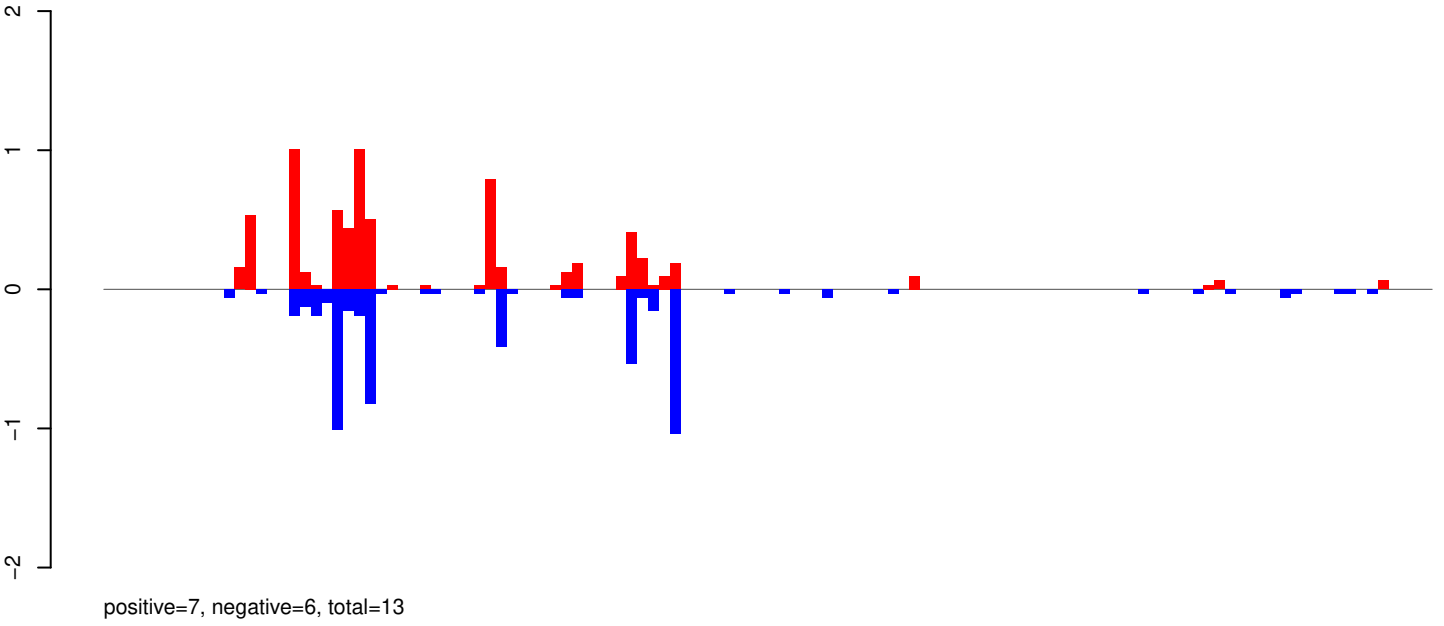

AeAeg_Whole_ZIKVdr_In_RNA_GP.rep

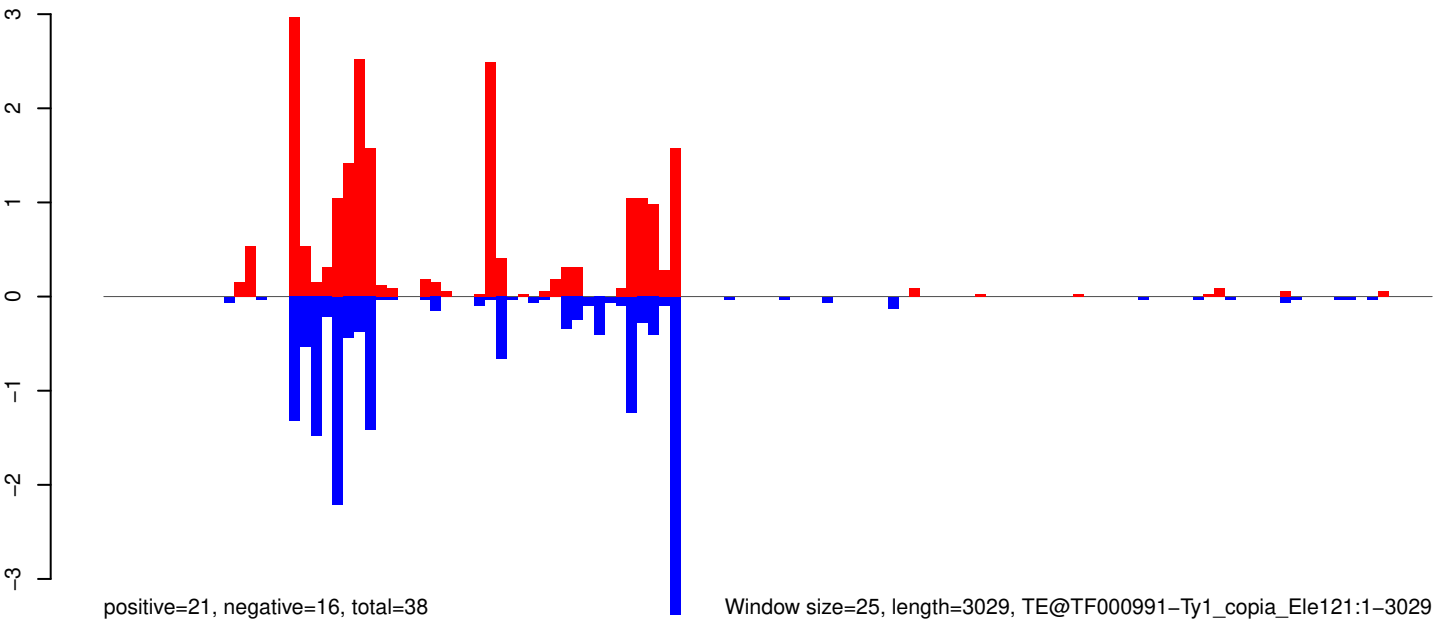

Window size=25, length=3029, TE@TF000991-Ty1_copia_Ele121:1-3029

AeAeg_Whole_ZIKVdr_In_RNA_GP.18_23.rep

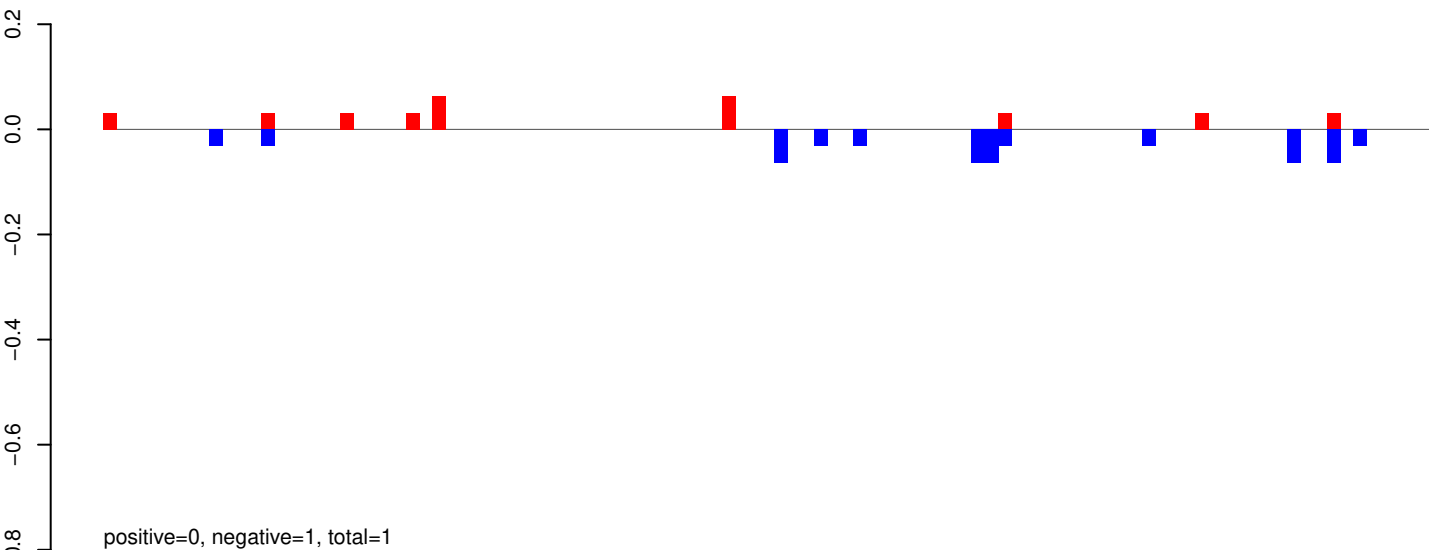

AeAeg_Whole_ZIKVdr_In_RNA_GP.24_35.rep

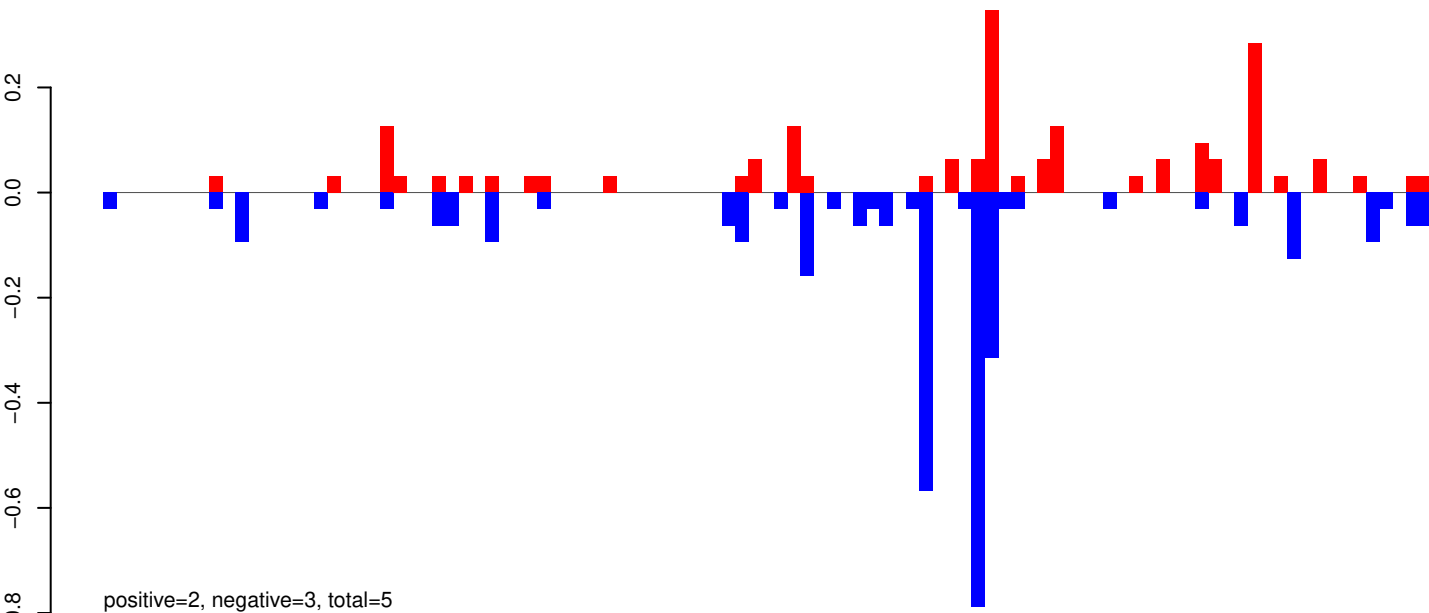

AeAeg_Whole_ZIKVdr_In_RNA_GP.rep

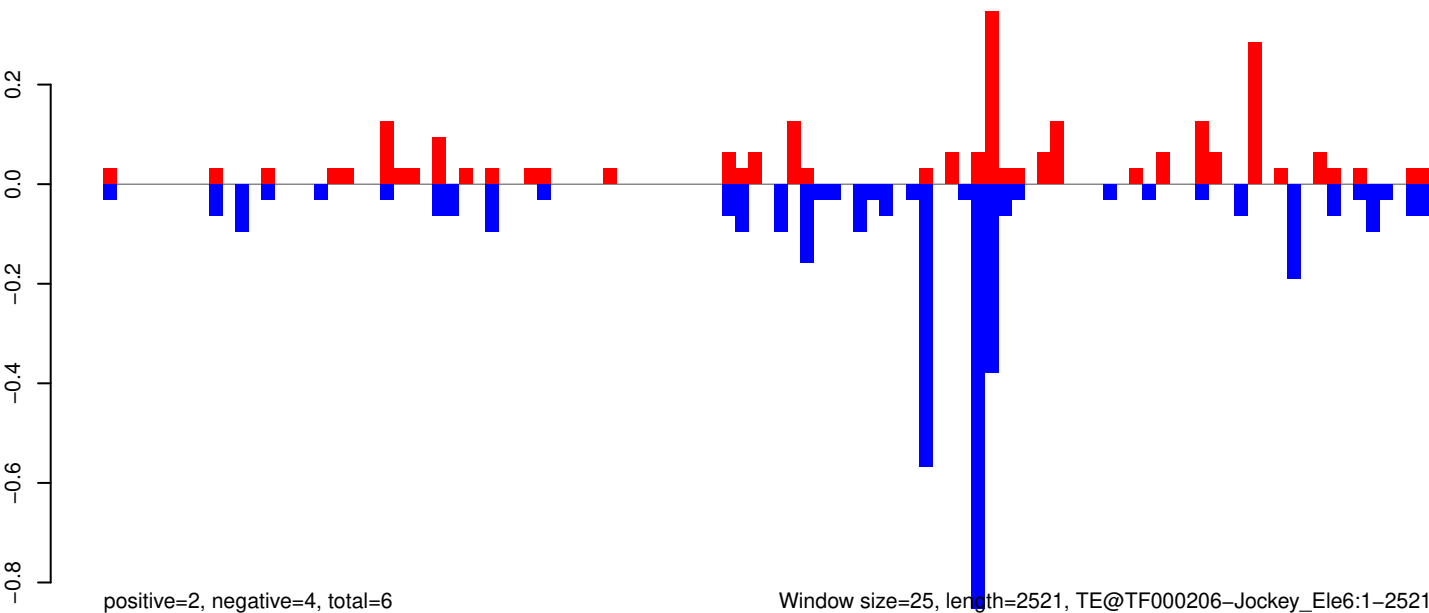

Window size=25, length=2521, TE@TF000206-Jockey_Ele6:1-2521

AeAeg_Whole_ZIKVdr_In_RNA_GP.18_23.rep

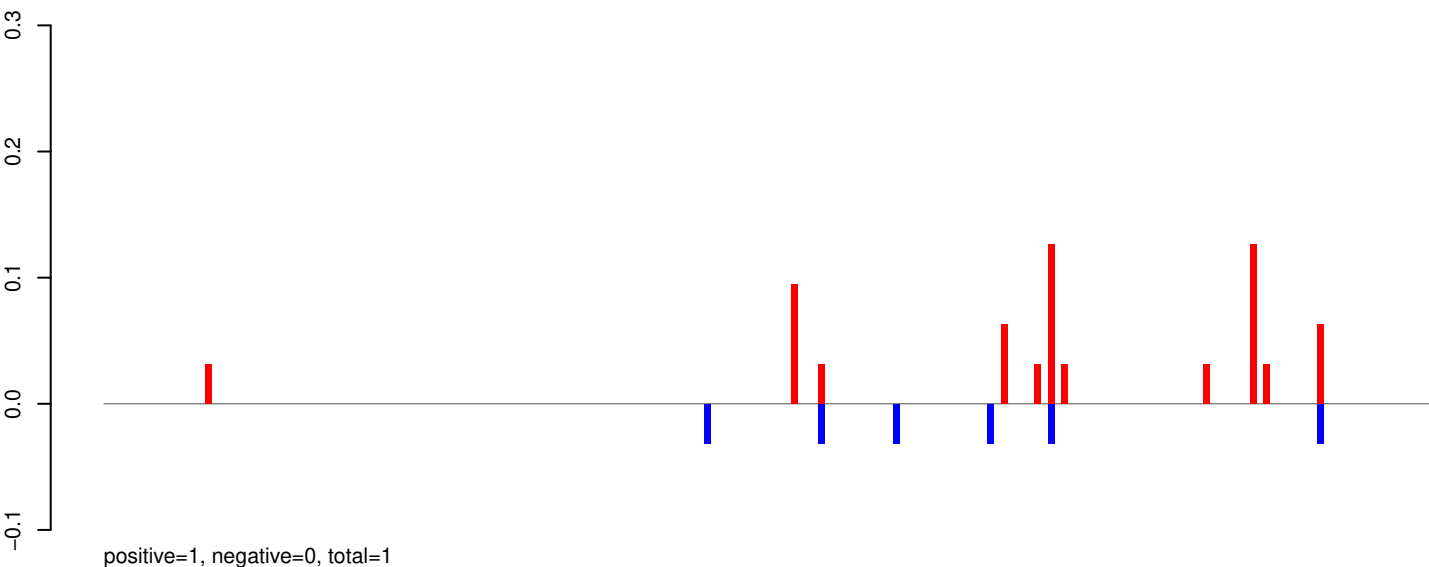

AeAeg_Whole_ZIKVdr_In_RNA_GP.24_35.rep

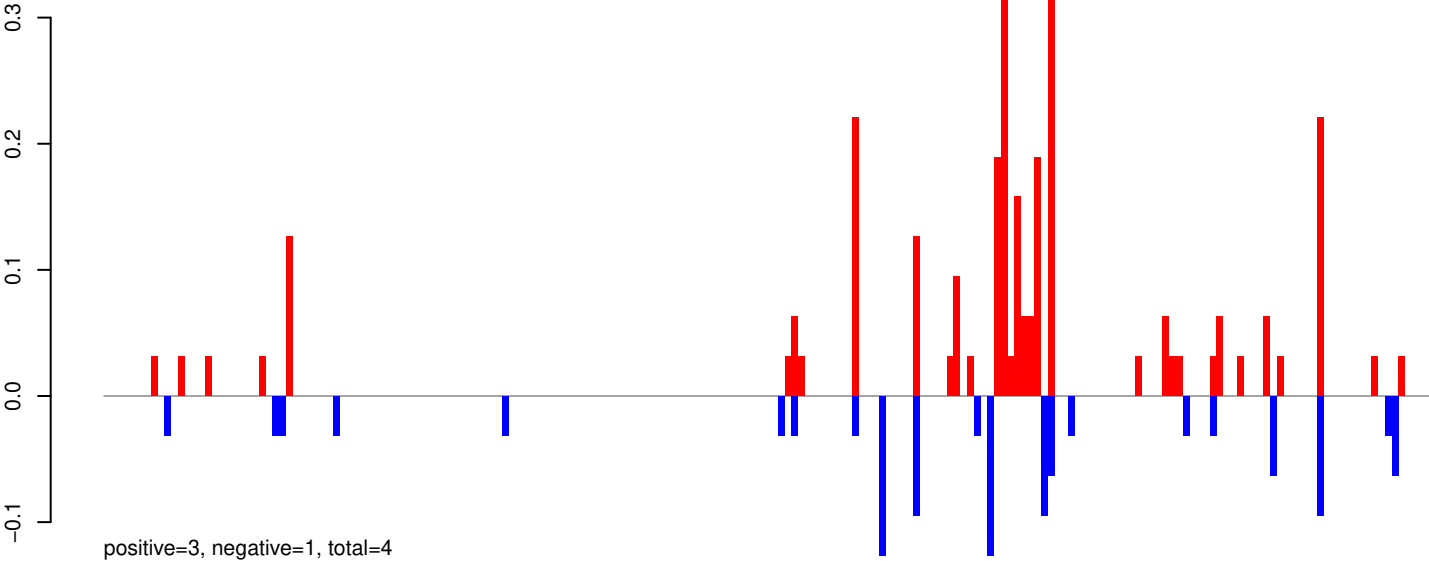

AeAeg_Whole_ZIKVdr_In_RNA_GP.rep

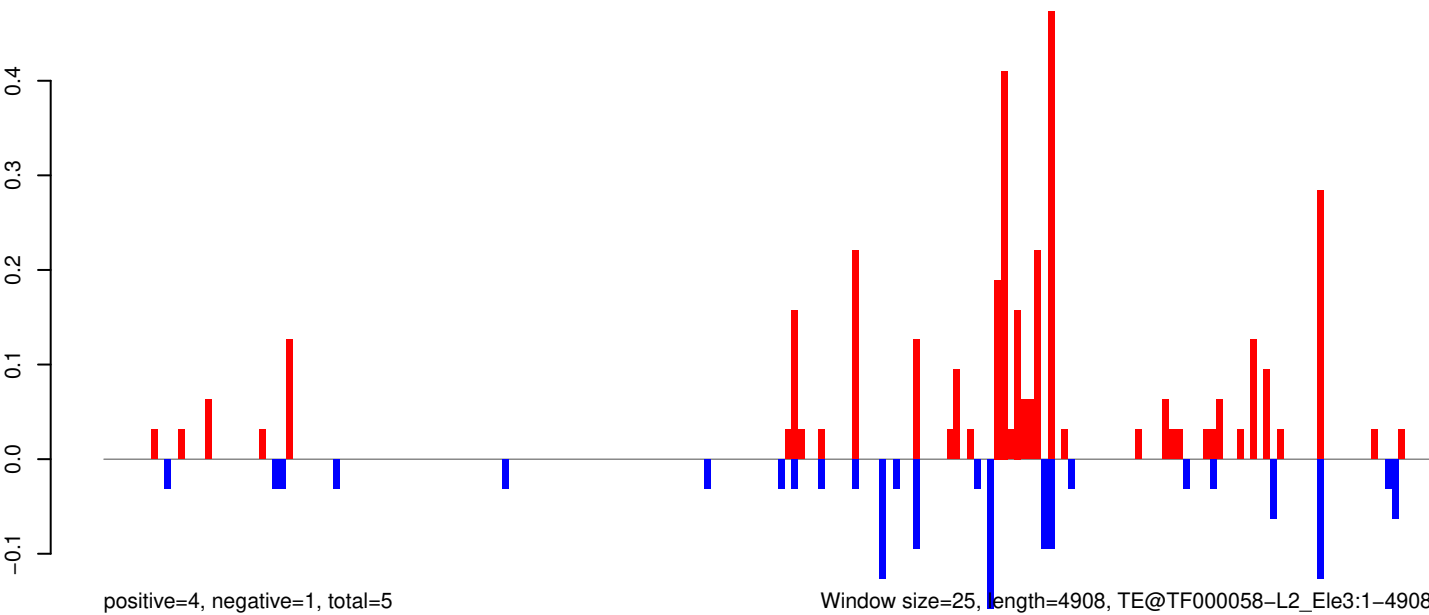

0 1000 2000 3000 4000 5000

AeAeg_Whole_ZIKVdr_In_RNA_GP.18_23.rep

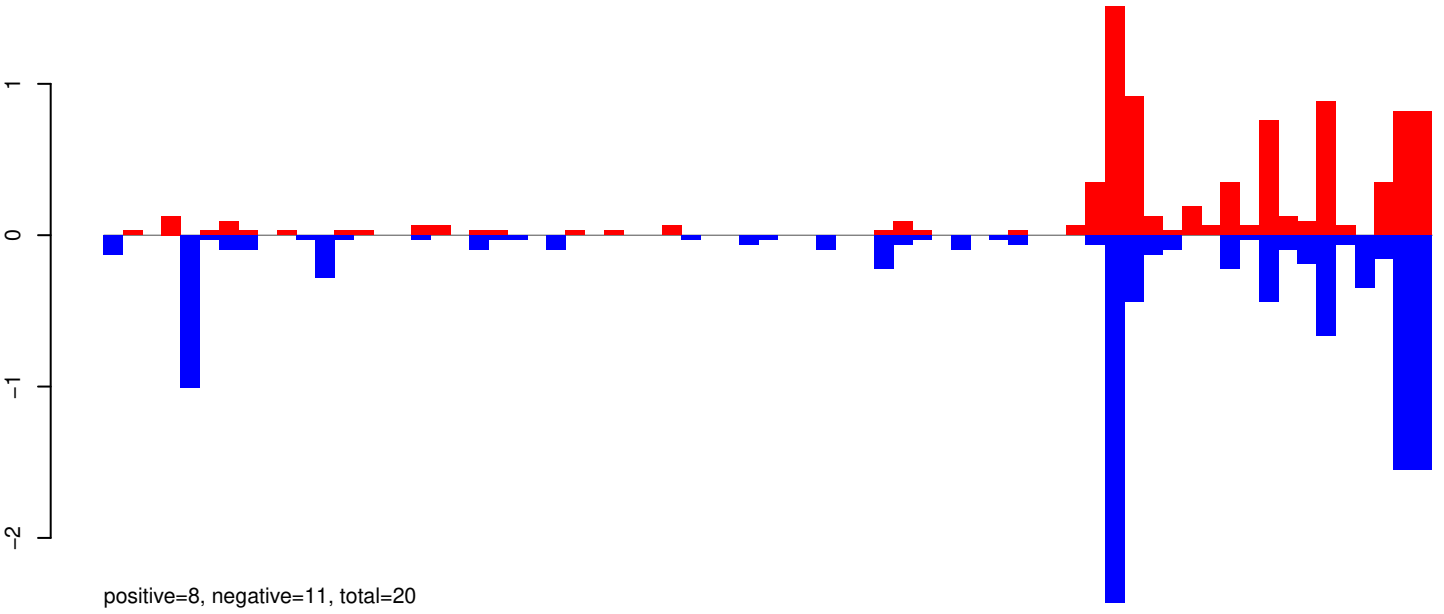

AeAeg_Whole_ZIKVdr_In_RNA_GP.24_35.rep

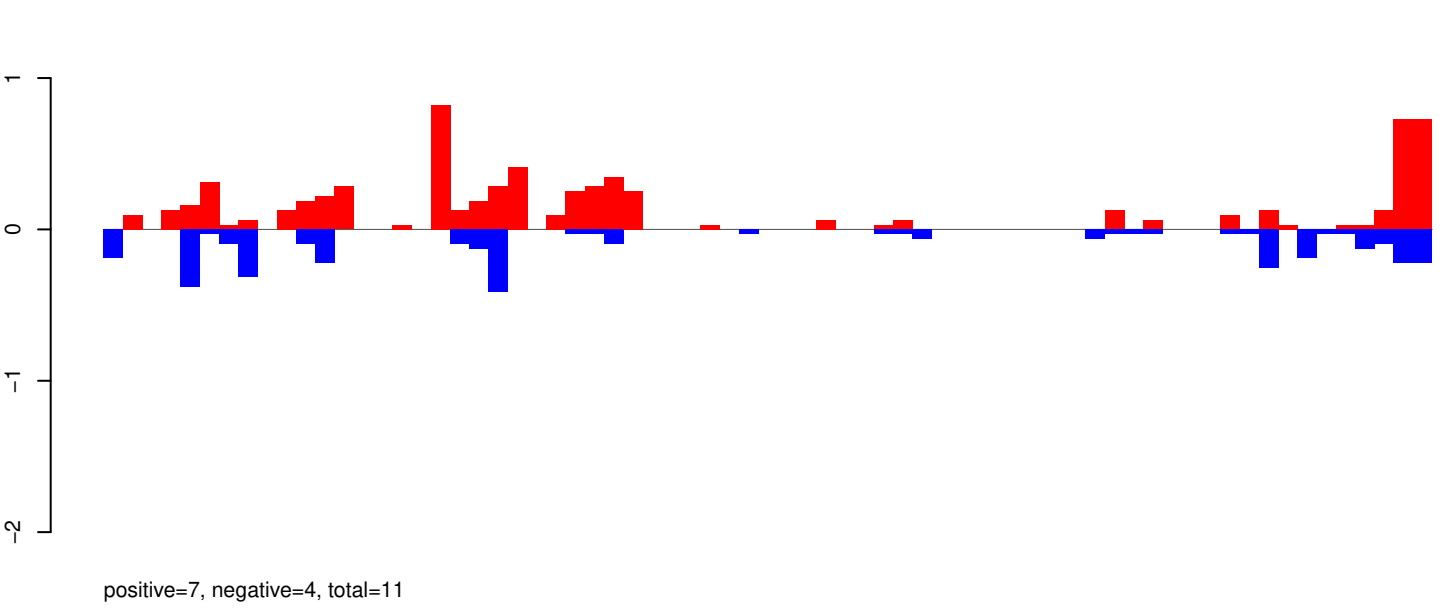

AeAeg_Whole_ZIKVdr_In_RNA_GP.rep

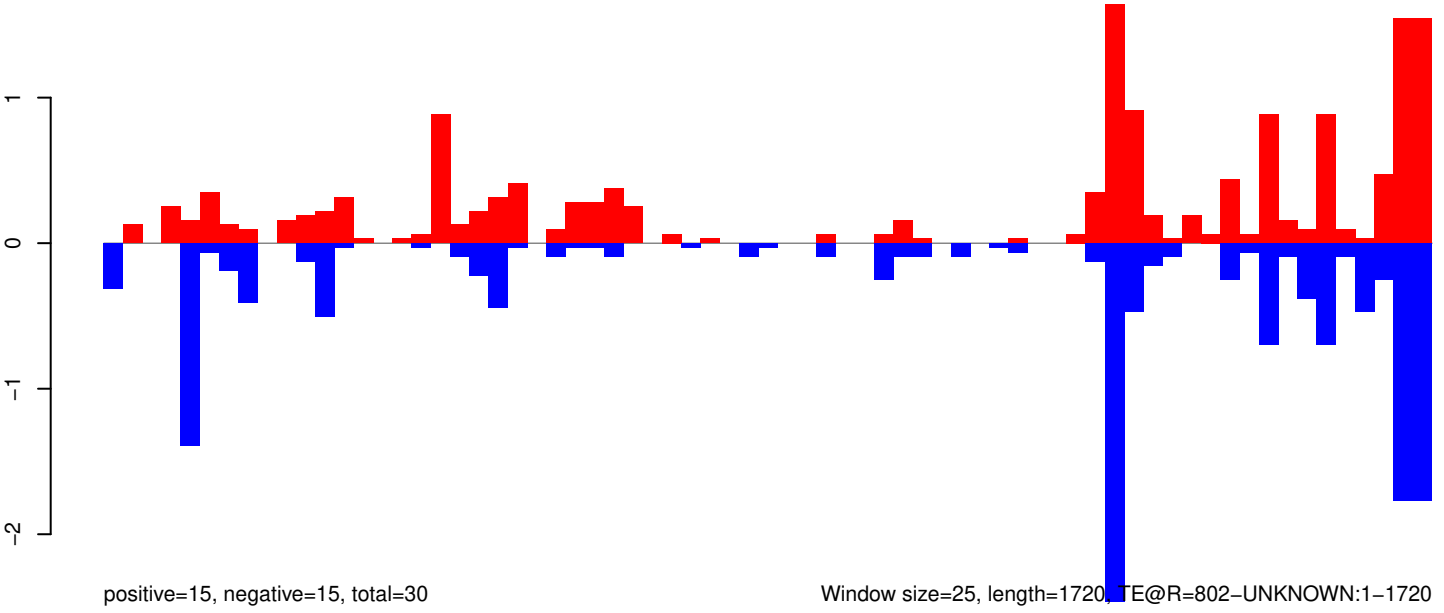

Window size=25, length=1720, TE@R=802-UNKNOWN:1-1720

0 500 1000 1500

AeAeg_Whole_ZIKVdr_In_RNA_GP.18_23.rep

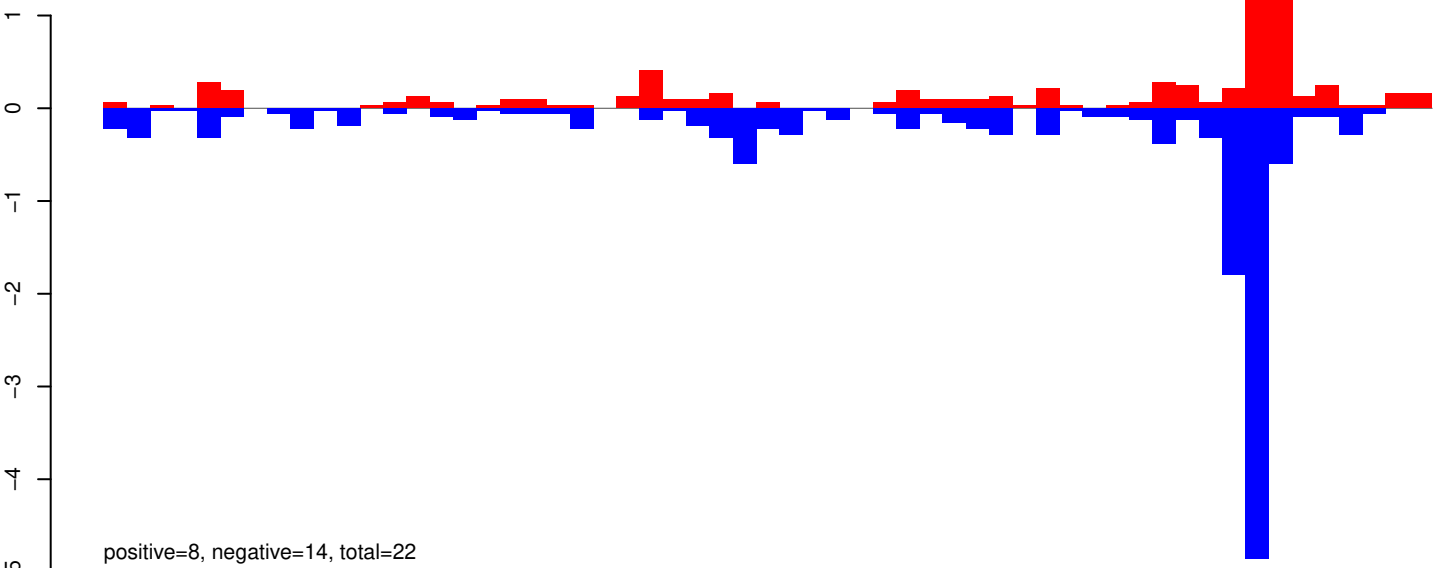

AeAeg_Whole_ZIKVdr_In_RNA_GP.24_35.rep

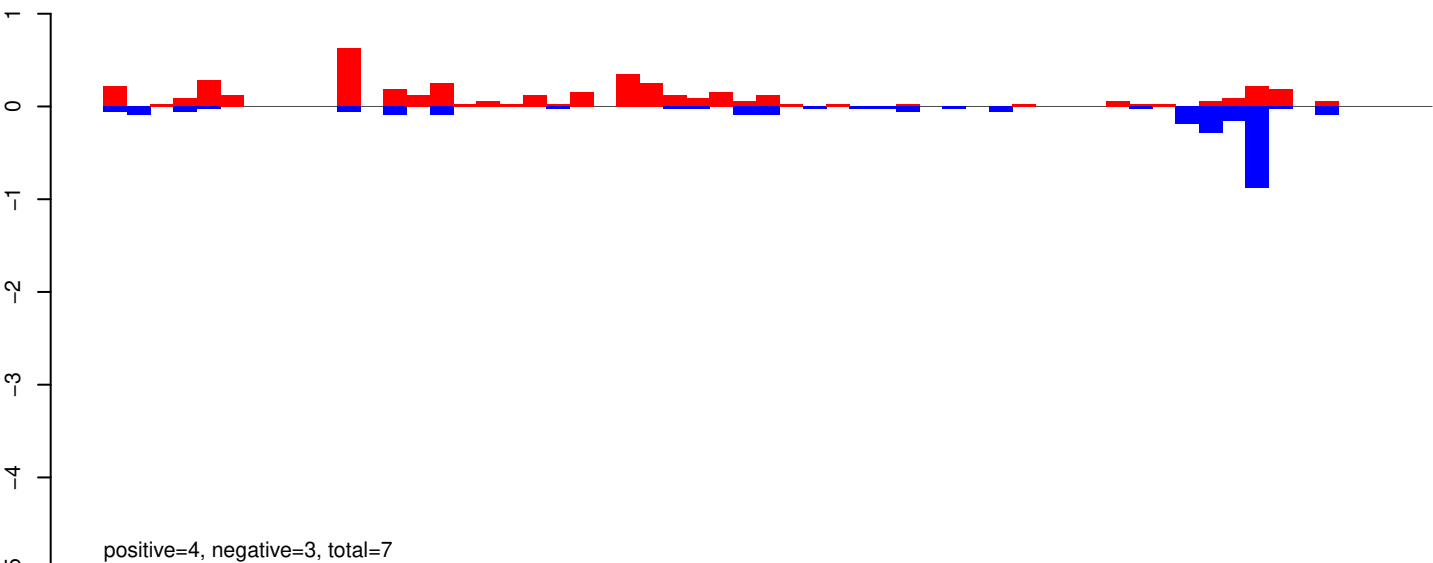

AeAeg_Whole_ZIKVdr_In_RNA_GP.rep

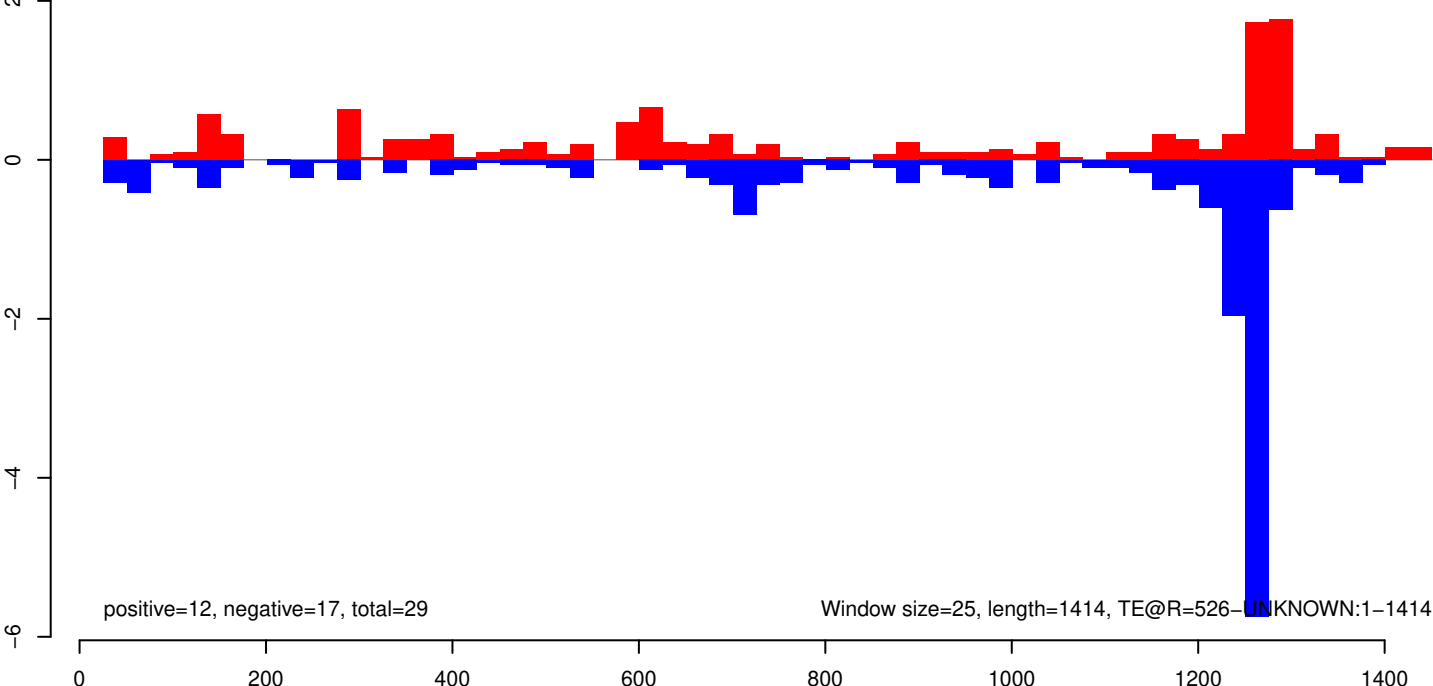

AeAeg_Whole_ZIKVdr_In_RNA_GP.18_23.rep

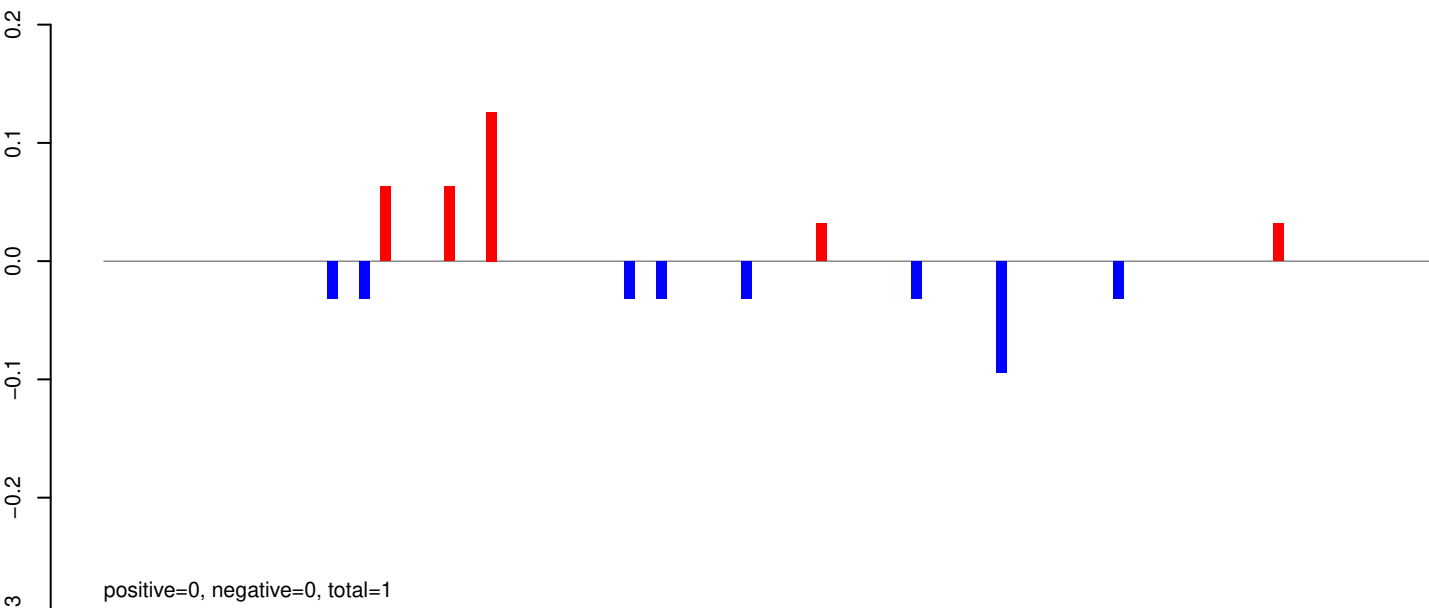

AeAeg_Whole_ZIKVdr_In_RNA_GP.24_35.rep

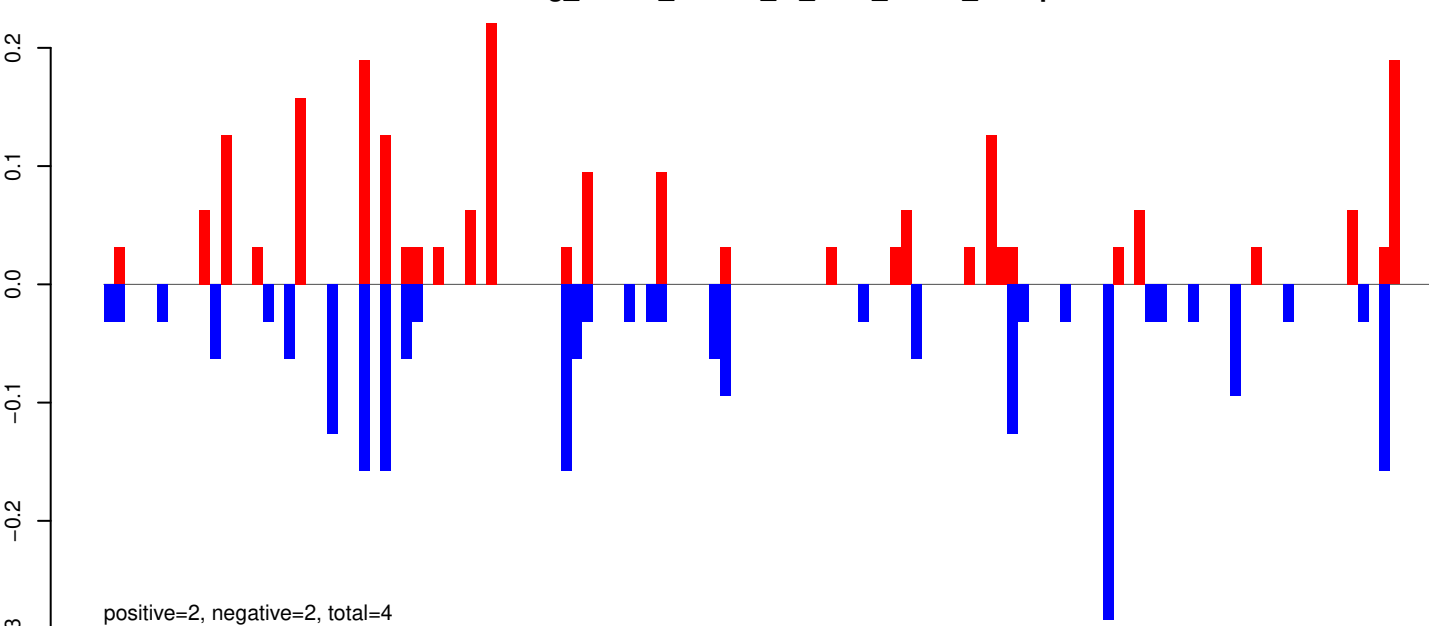

AeAeg_Whole_ZIKVdr_In_RNA_GP.rep

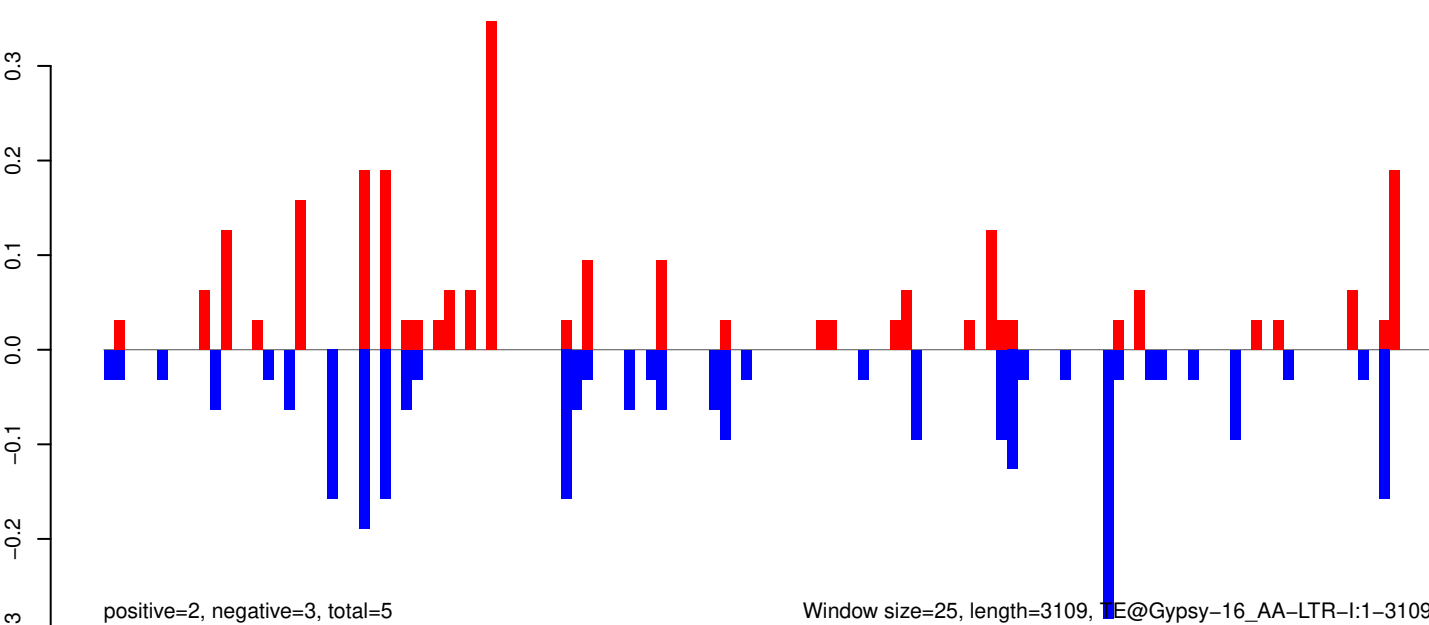

AeAeg_Whole_ZIKVdr_In_RNA_GP.18_23.rep

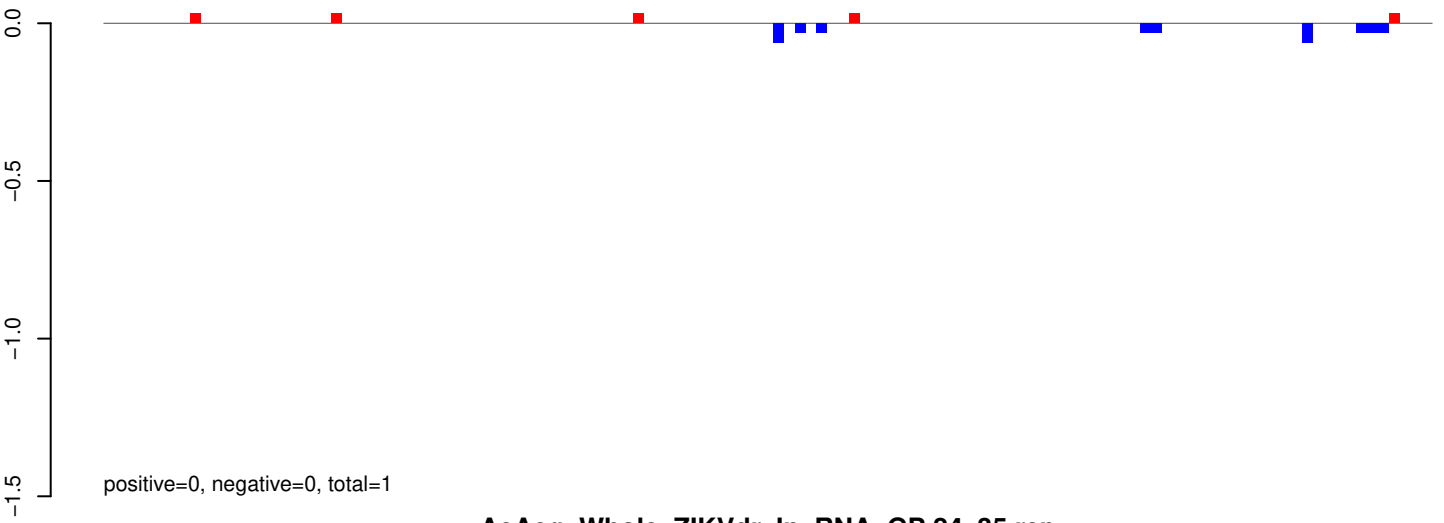

AeAeg_Whole_ZIKVdr_In_RNA_GP.24_35.rep

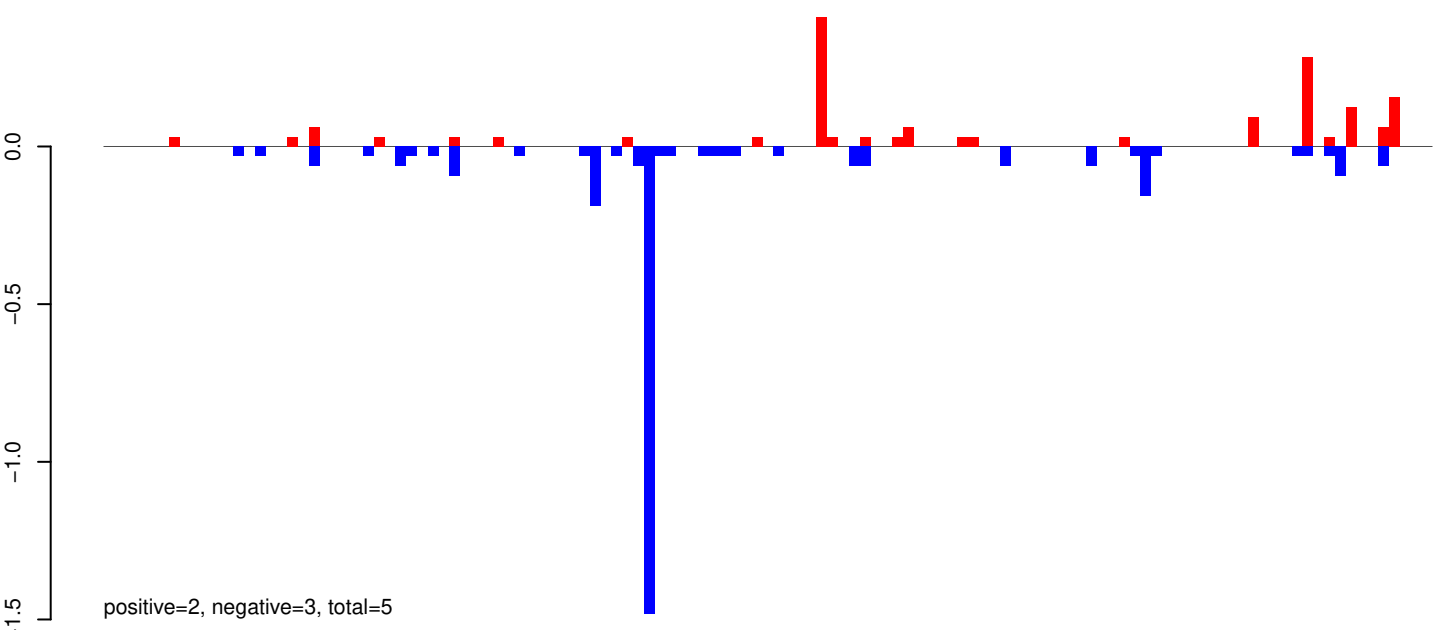

AeAeg_Whole_ZIKVdr_In_RNA_GP.rep

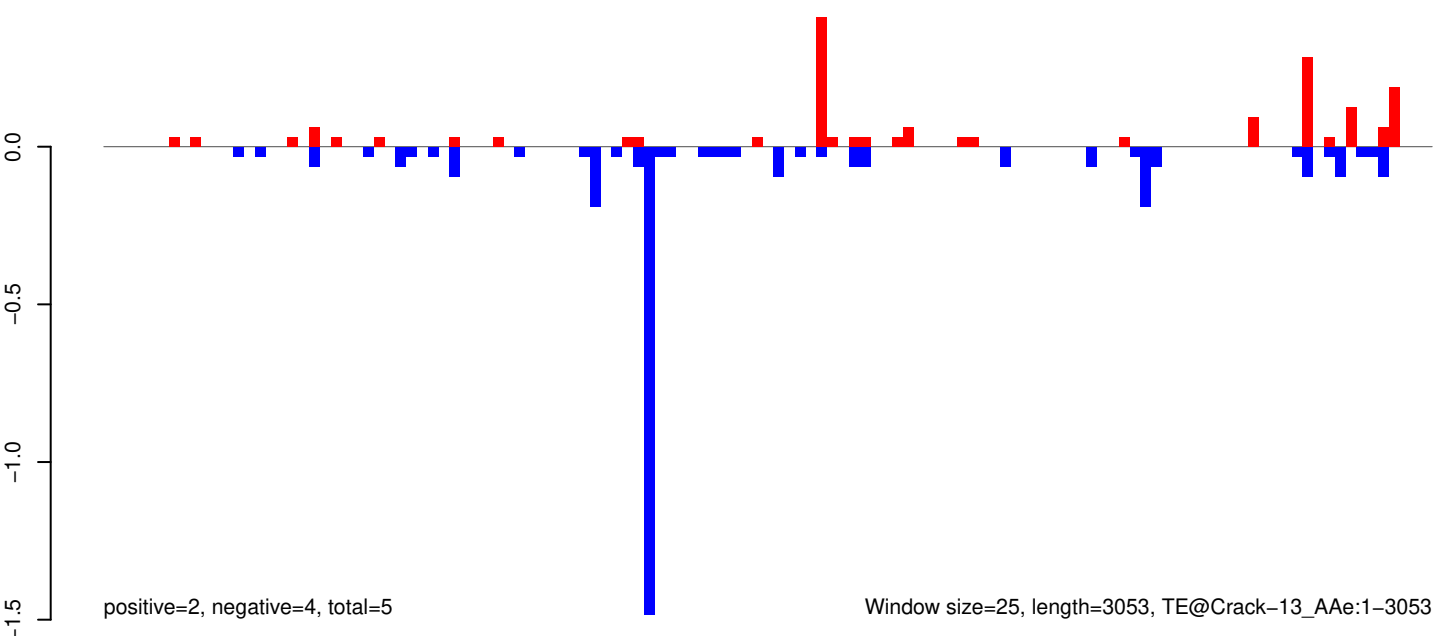

AeAeg_Whole_ZIKVdr_In_RNA_GP.18_23.rep

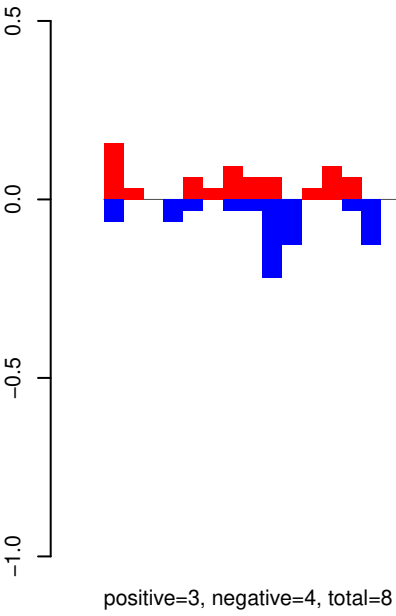

AeAeg_Whole_ZIKVdr_In_RNA_GP.24_35.rep

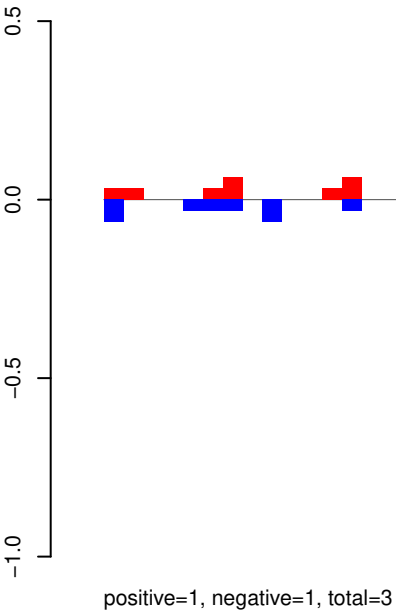

AeAeg_Whole_ZIKVdr_In_RNA_GP.rep

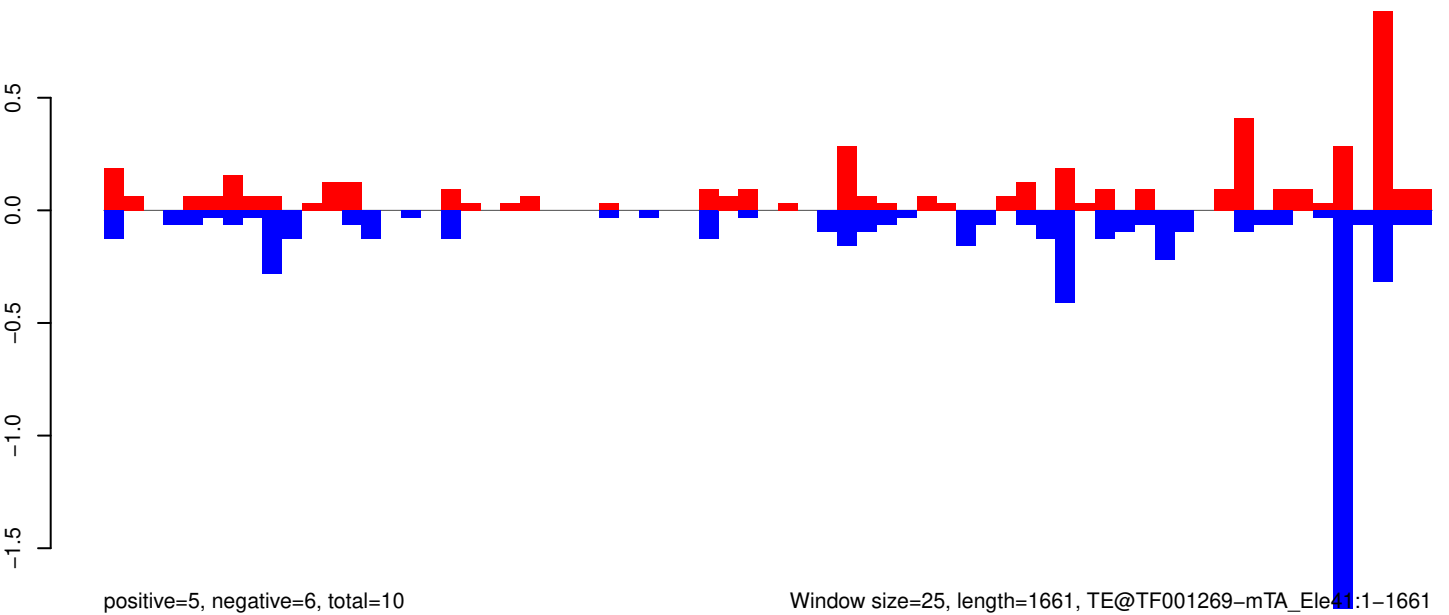

AeAeg_Whole_ZIKVdr_In_RNA_GP.18_23.rep



AeAeg_Whole_ZIKVdr_In_RNA_GP.24_35.rep

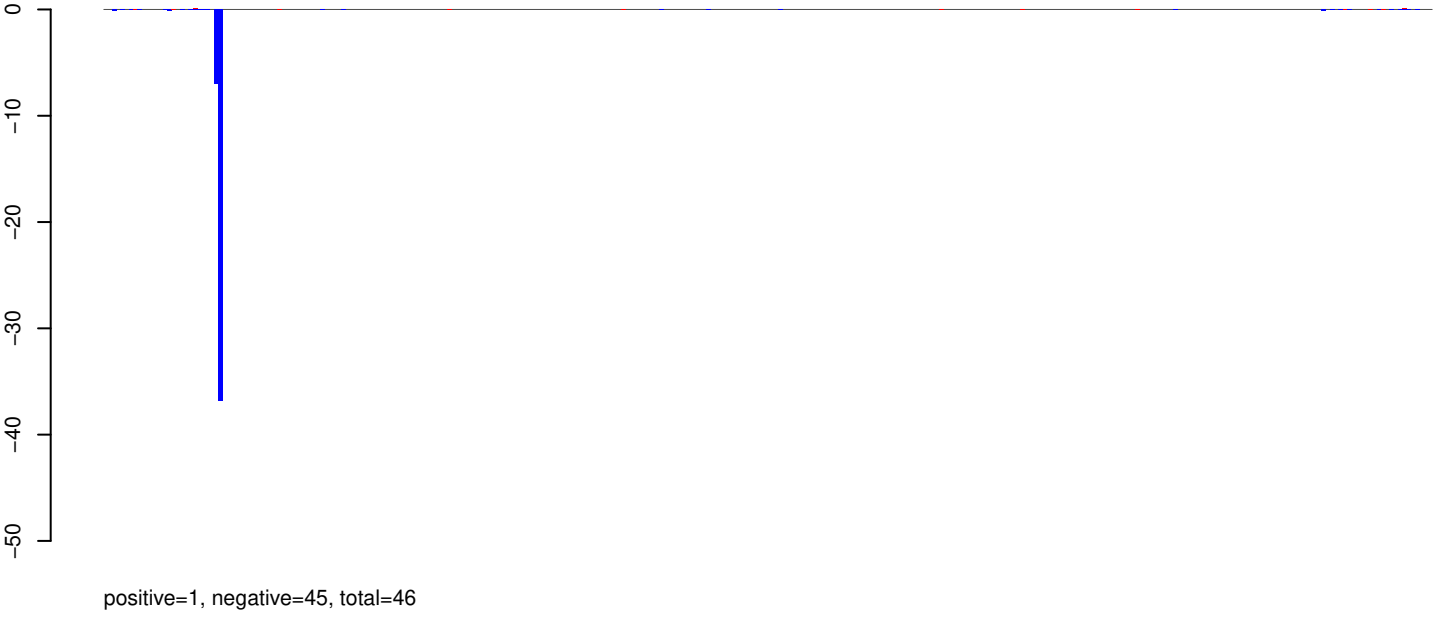

AeAeg_Whole_ZIKVdr_In_RNA_GP.rep

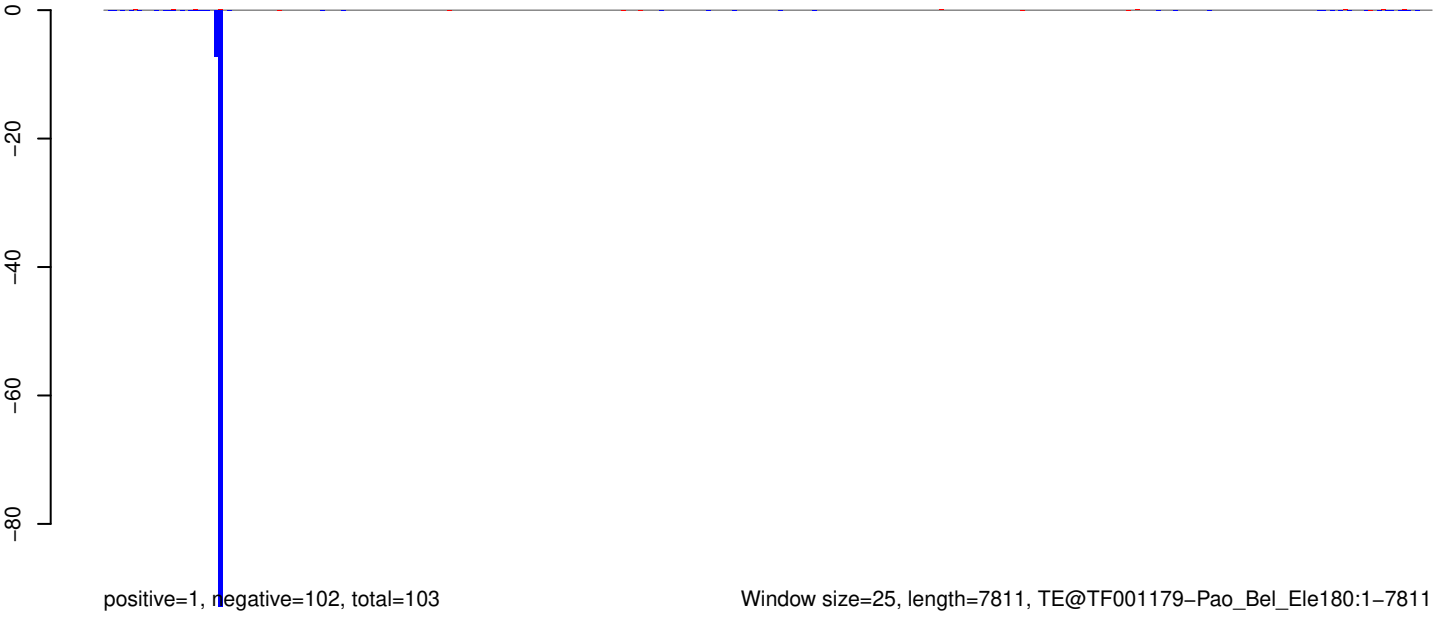

Window size=25, length=7811, TE@TF001179-Pao_Bel_Ele180:1-7811

0 2000 4000 6000 8000

AeAeg_Whole_ZIKVdr_In_RNA_GP.18_23.rep

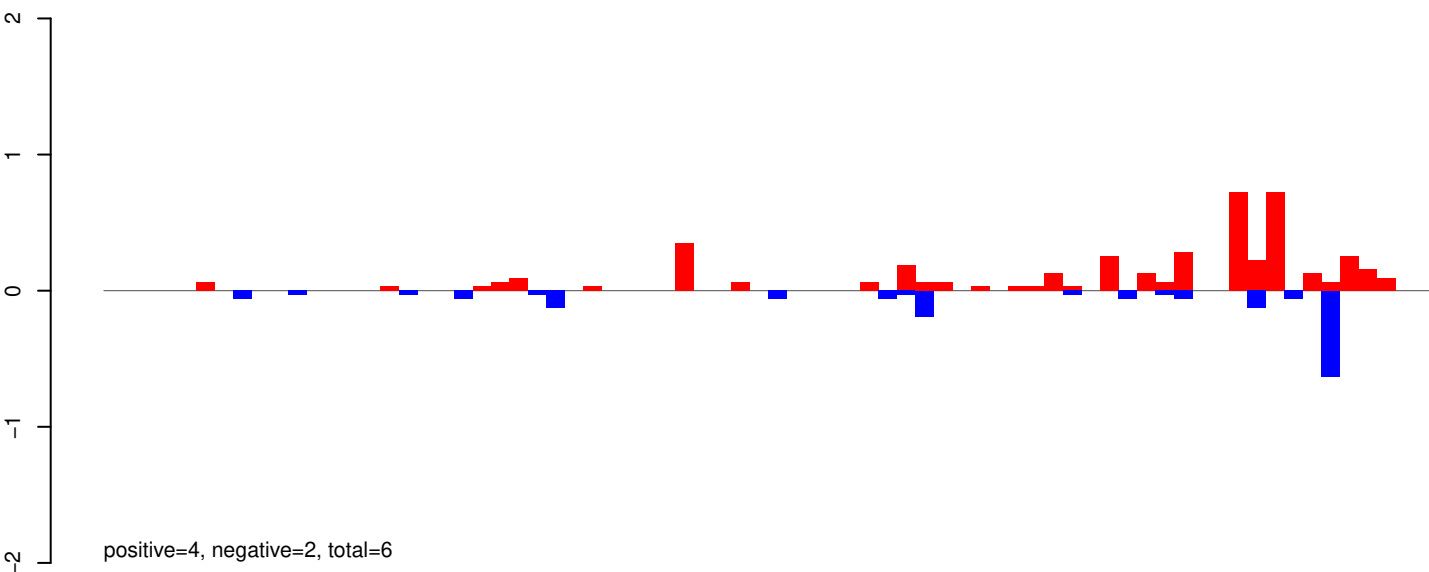

AeAeg_Whole_ZIKVdr_In_RNA_GP.24_35.rep

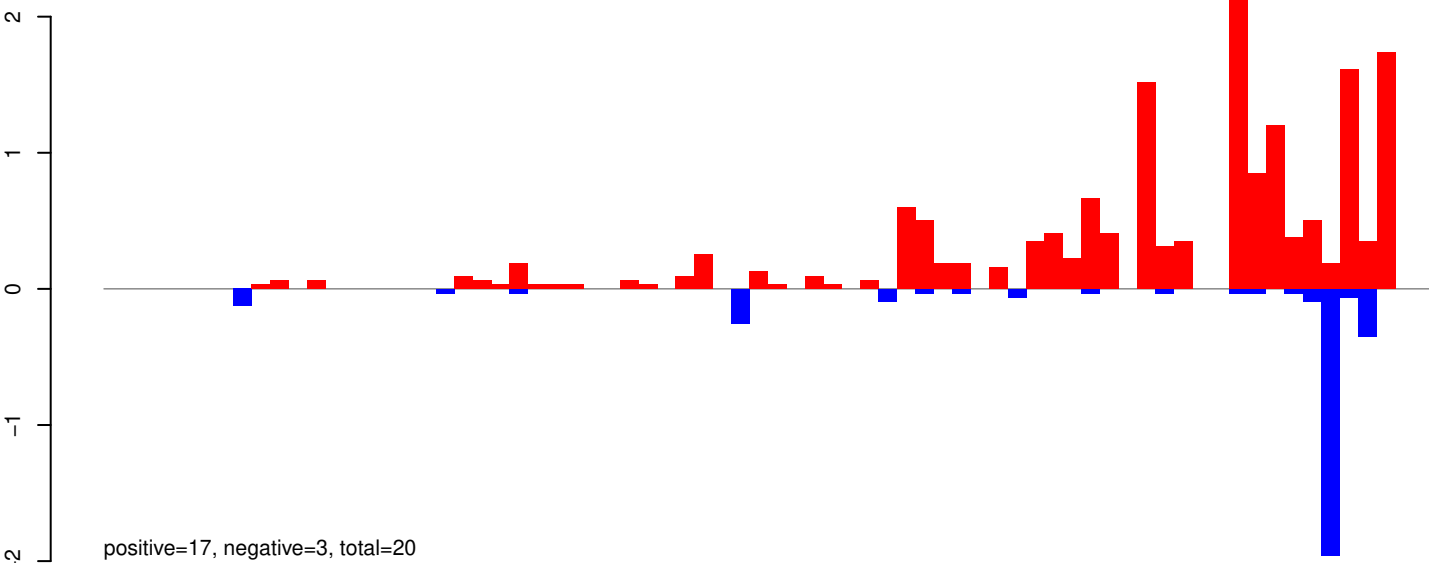

AeAeg_Whole_ZIKVdr_In_RNA_GP.rep

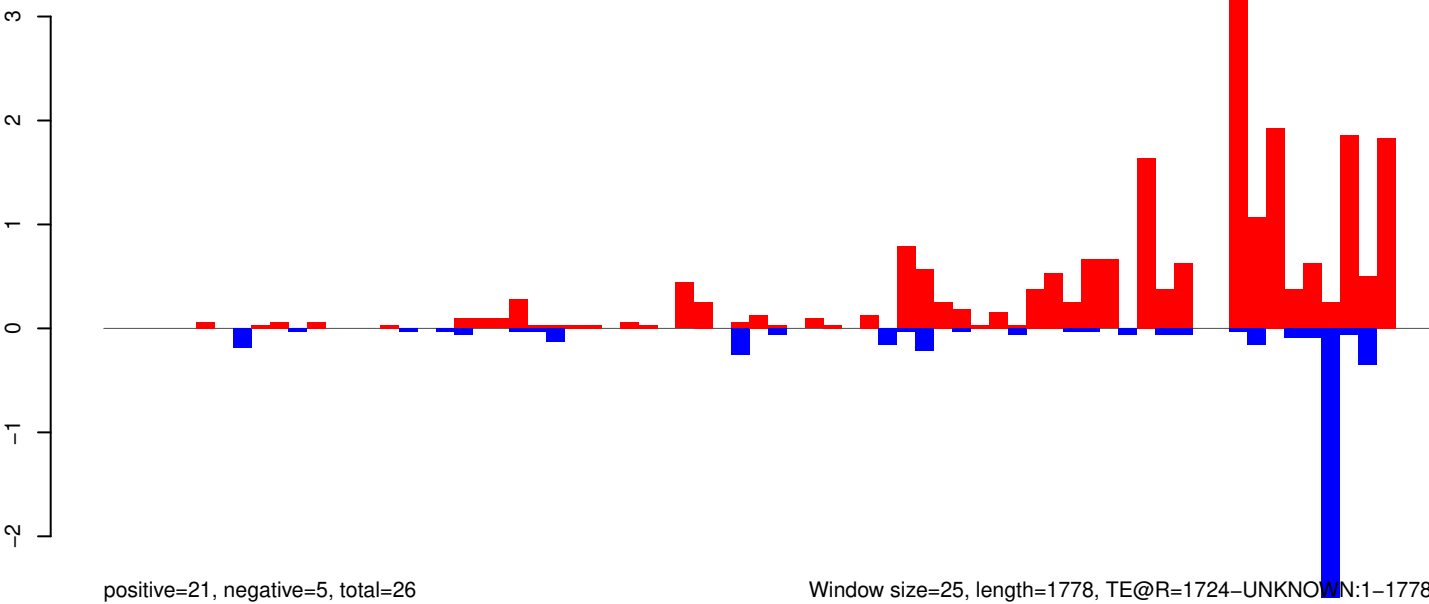

Window size=25, length=1778, TE@R=1724-UNKNOWN:1-1778

0 500 1000 1500

AeAeg_Whole_ZIKVdr_In_RNA_GP.18_23.rep

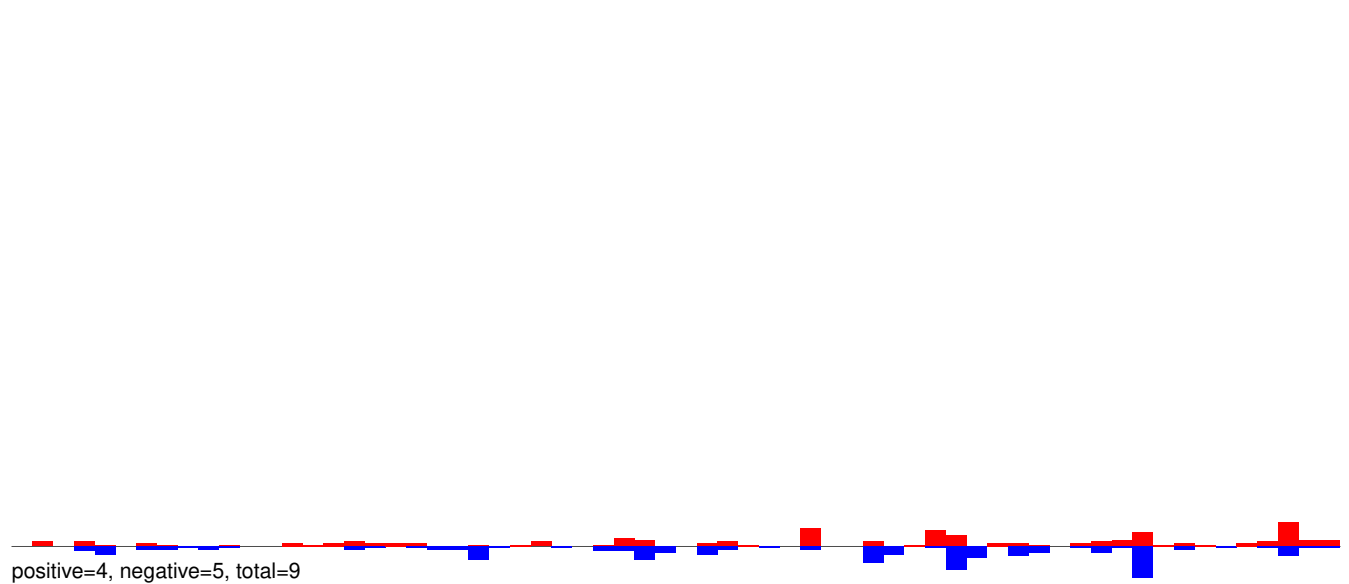

AeAeg_Whole_ZIKVdr_In_RNA_GP.24_35.rep

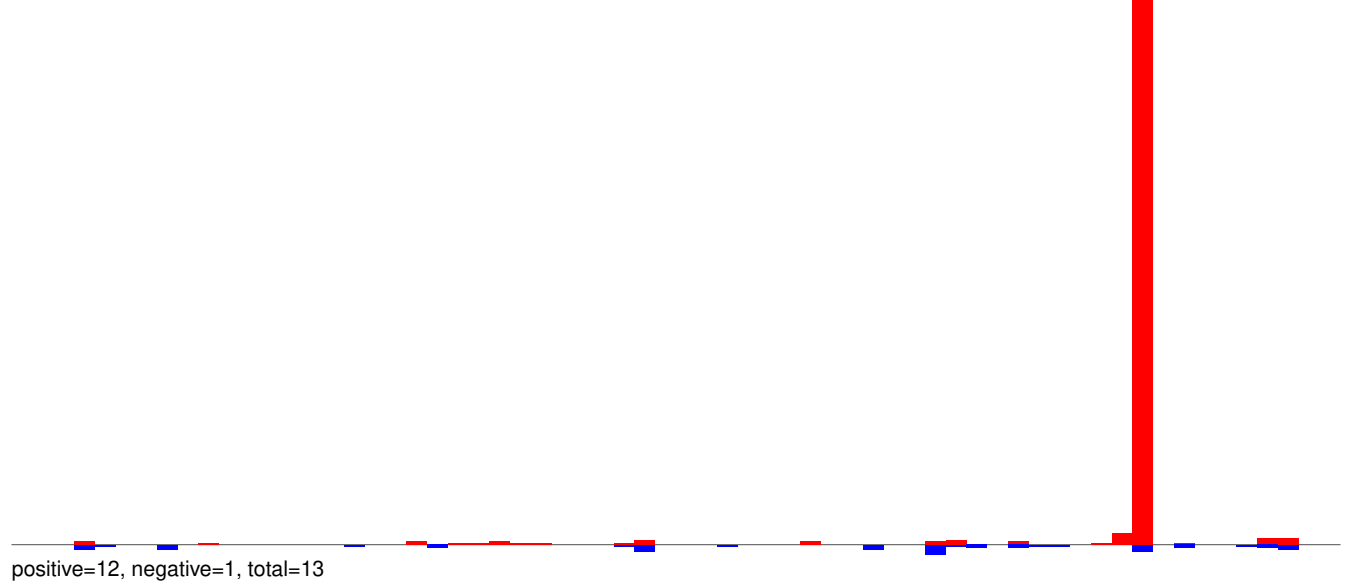

AeAeg_Whole_ZIKVdr_In_RNA_GP.rep

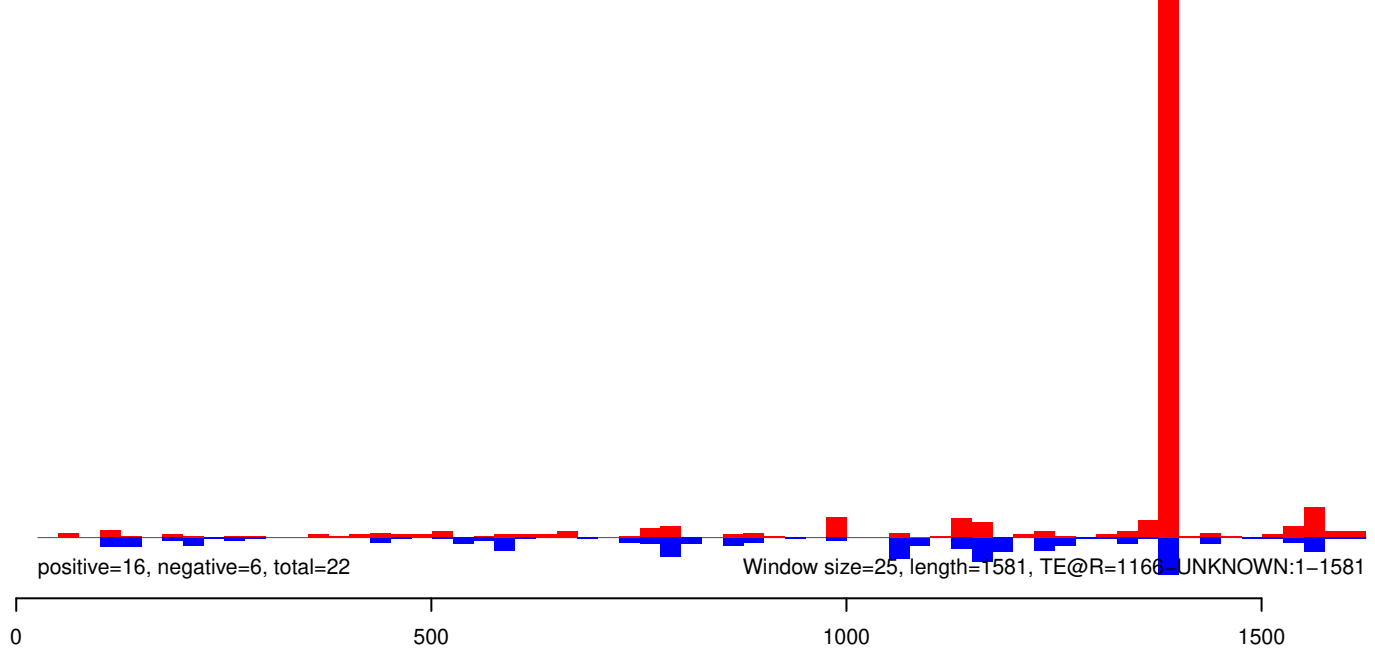

AeAeg_Whole_ZIKVdr_In_RNA_GP.18_23.rep

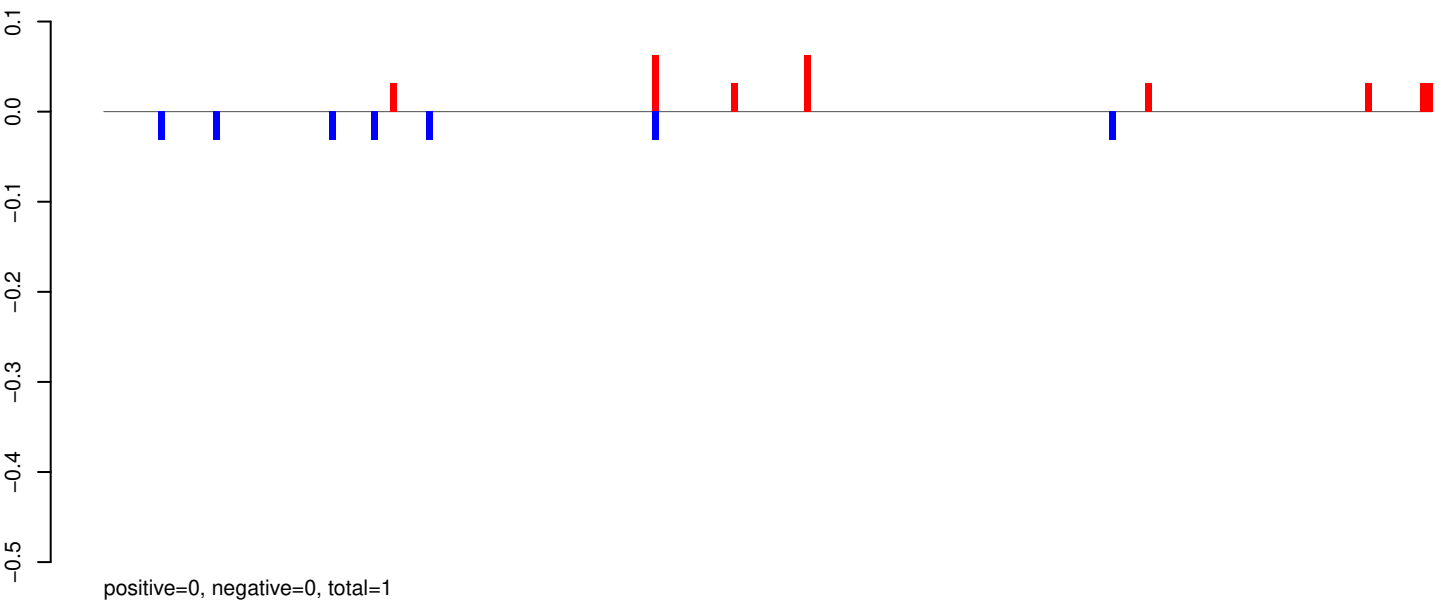

AeAeg_Whole_ZIKVdr_In_RNA_GP.24_35.rep

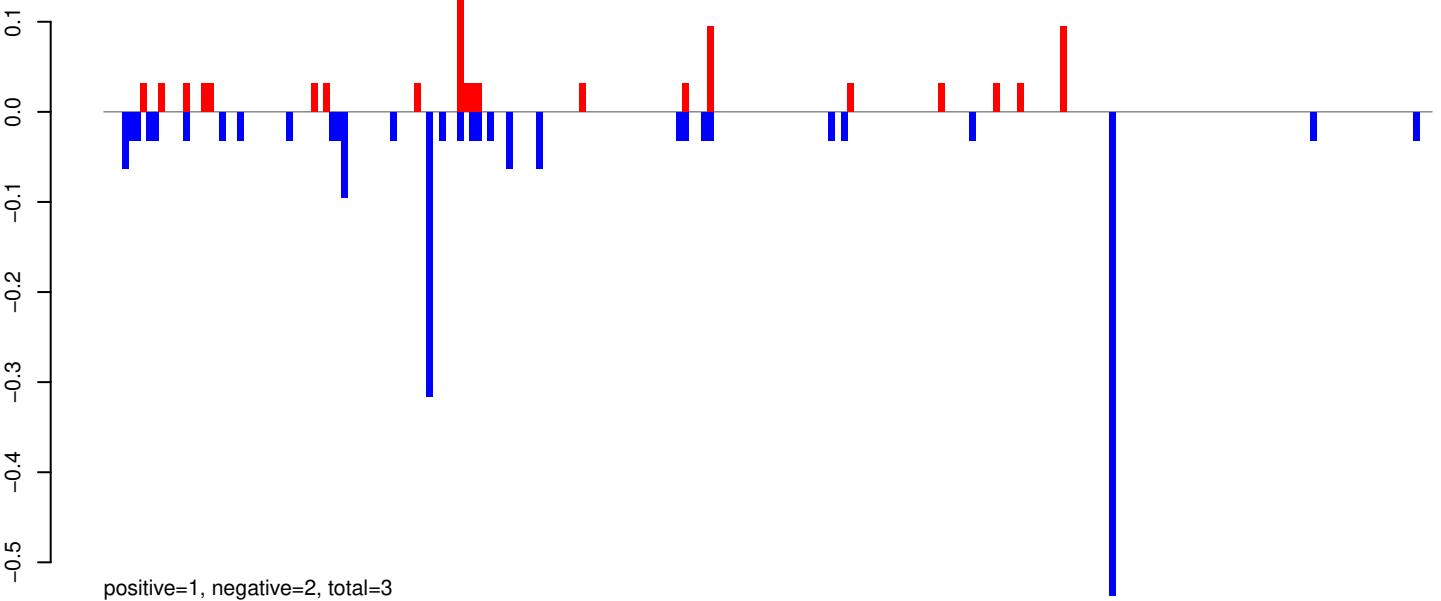

AeAeg_Whole_ZIKVdr_In_RNA_GP.rep

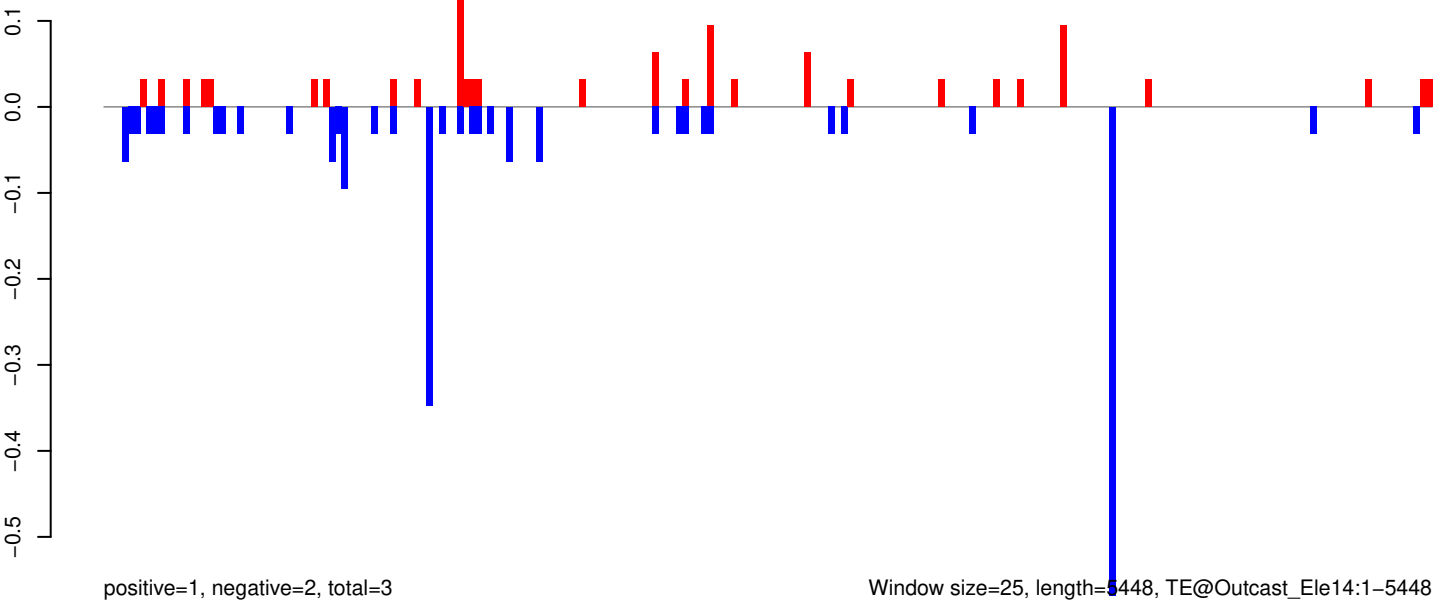

AeAeg_Whole_ZIKVdr_In_RNA_GP.18_23.rep

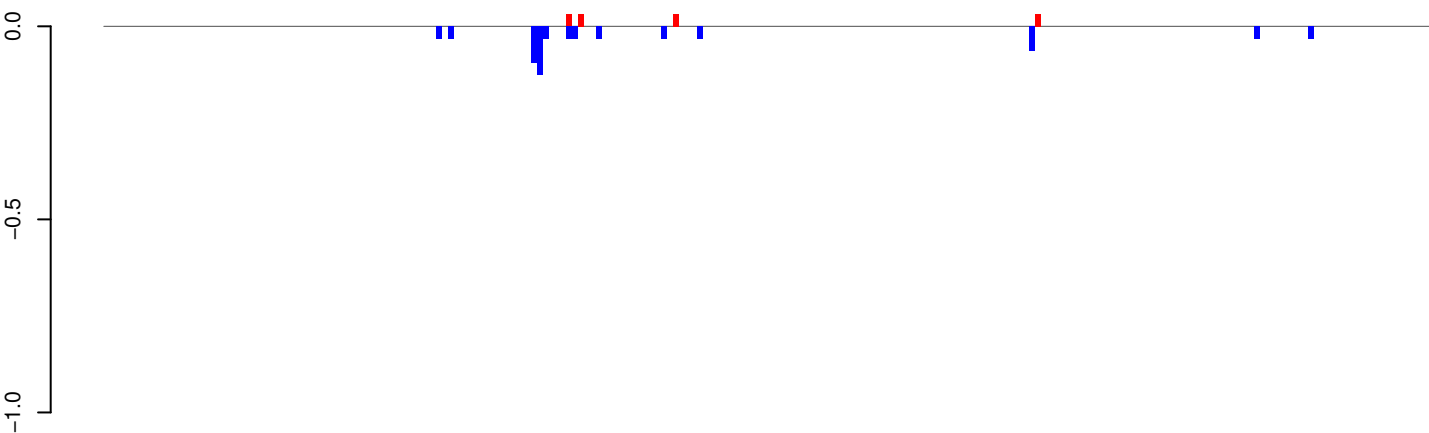

positive=0, negative=1, total=1

AeAeg_Whole_ZIKVdr_In_RNA_GP.24_35.rep

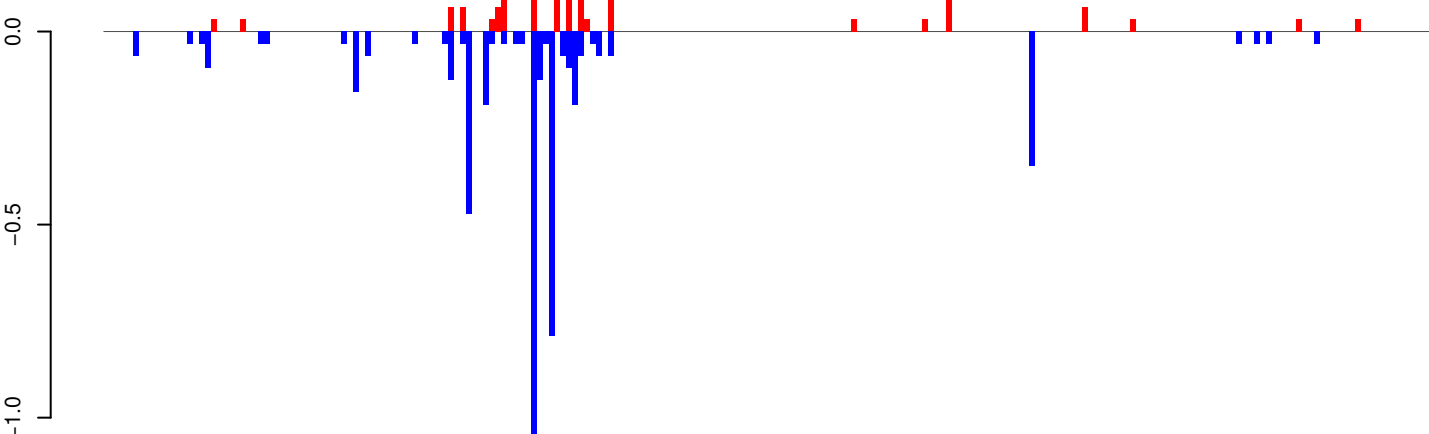

positive=2, negative=5, total=6

AeAeg_Whole_ZIKVdr_In_RNA_GP.rep

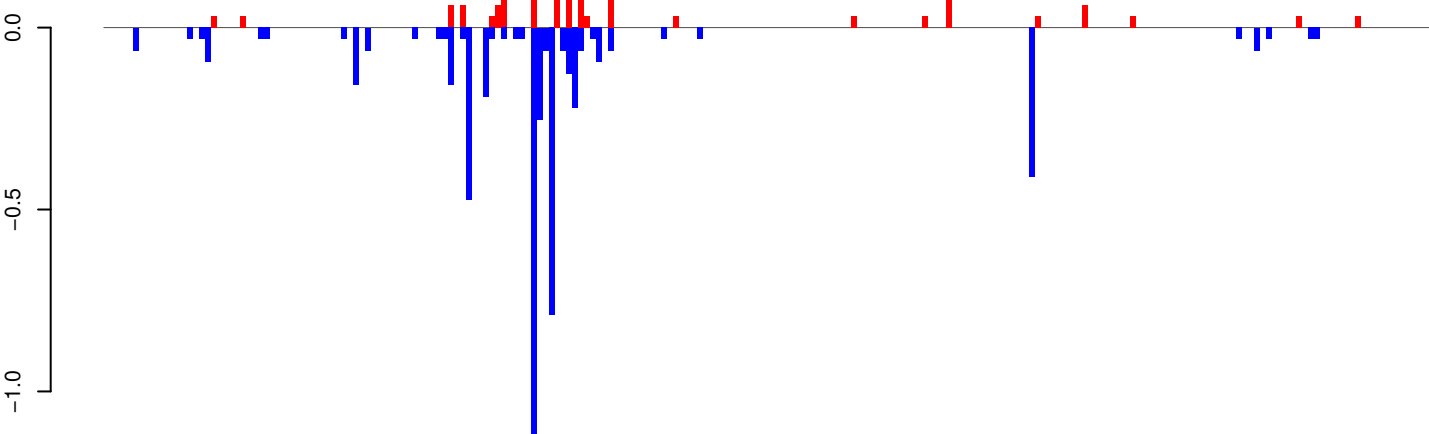

positive=2, negative=5, total=7

Window size=25, length=5600, TE@l-63_Ae:1-5600

0 1000 2000 3000 4000 5000

AeAeg_Whole_ZIKVdr_In_RNA_GP.18_23.rep

0.4
0.2
0.0
-0.2
-0.4

positive=0, negative=0, total=1

AeAeg_Whole_ZIKVdr_In_RNA_GP.24_35.rep

0.4
0.2
0.0
-0.2
-0.4

positive=1, negative=3, total=4

AeAeg_Whole_ZIKVdr_In_RNA_GP.rep

0.4
0.2
0.0
-0.2
-0.4
-0.6

positive=1, negative=3, total=4

Window size=25, length=6773, TE@Gypsy-78_AA-LTR-I:1-6773

0 1000 2000 3000 4000 5000 6000 7000

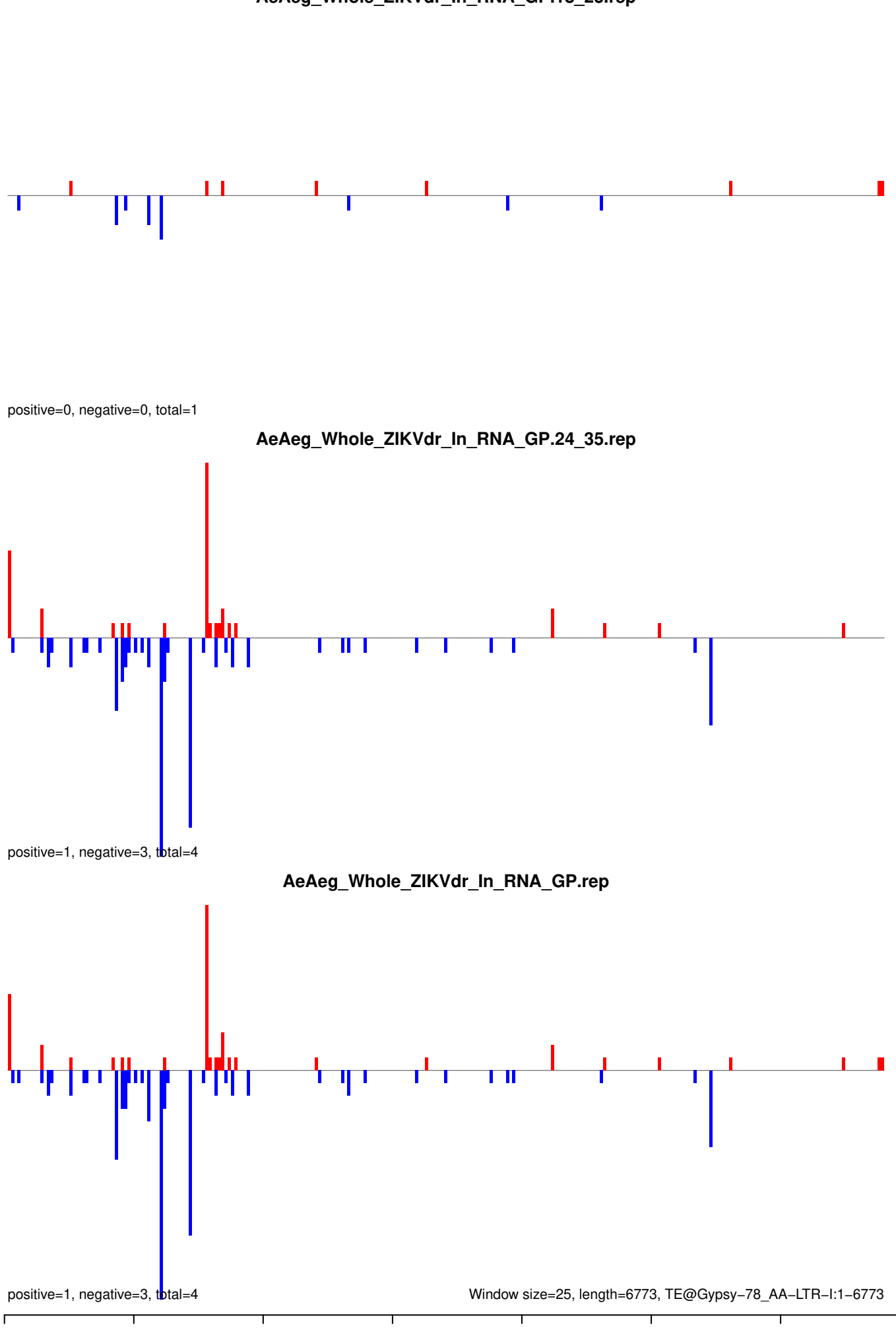

AeAeg_Whole_ZIKVdr_In_RNA_GP.18_23.rep

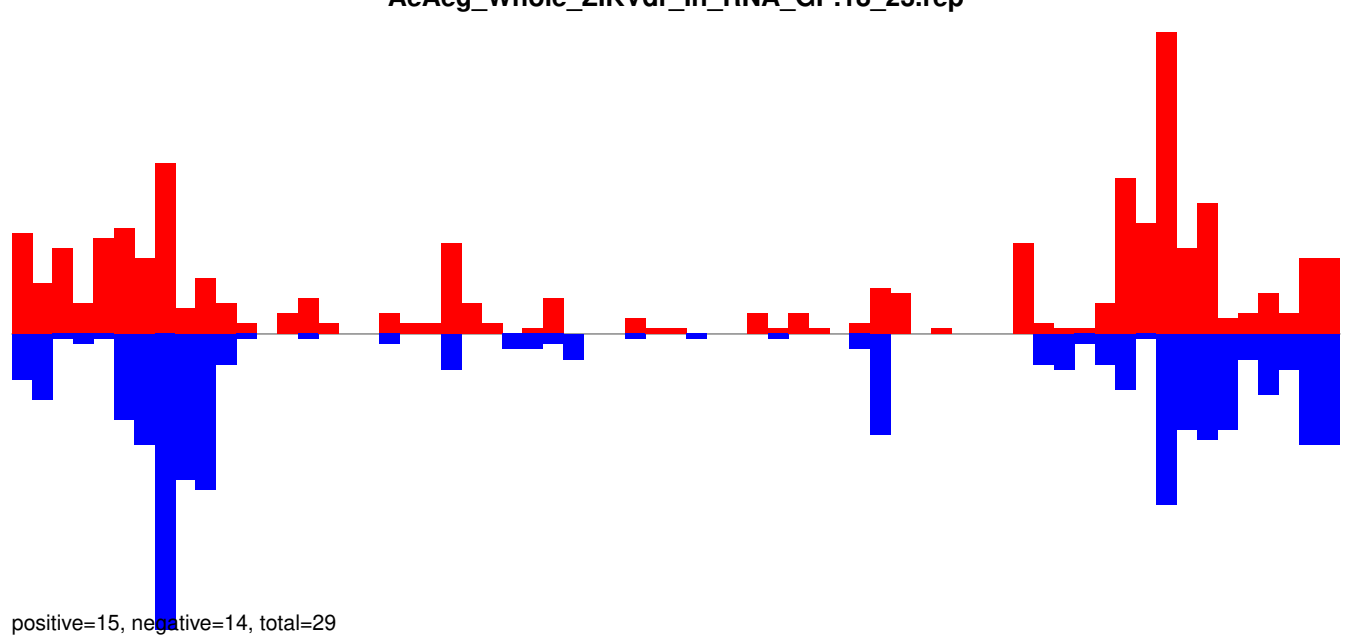

AeAeg_Whole_ZIKVdr_In_RNA_GP.24_35.rep

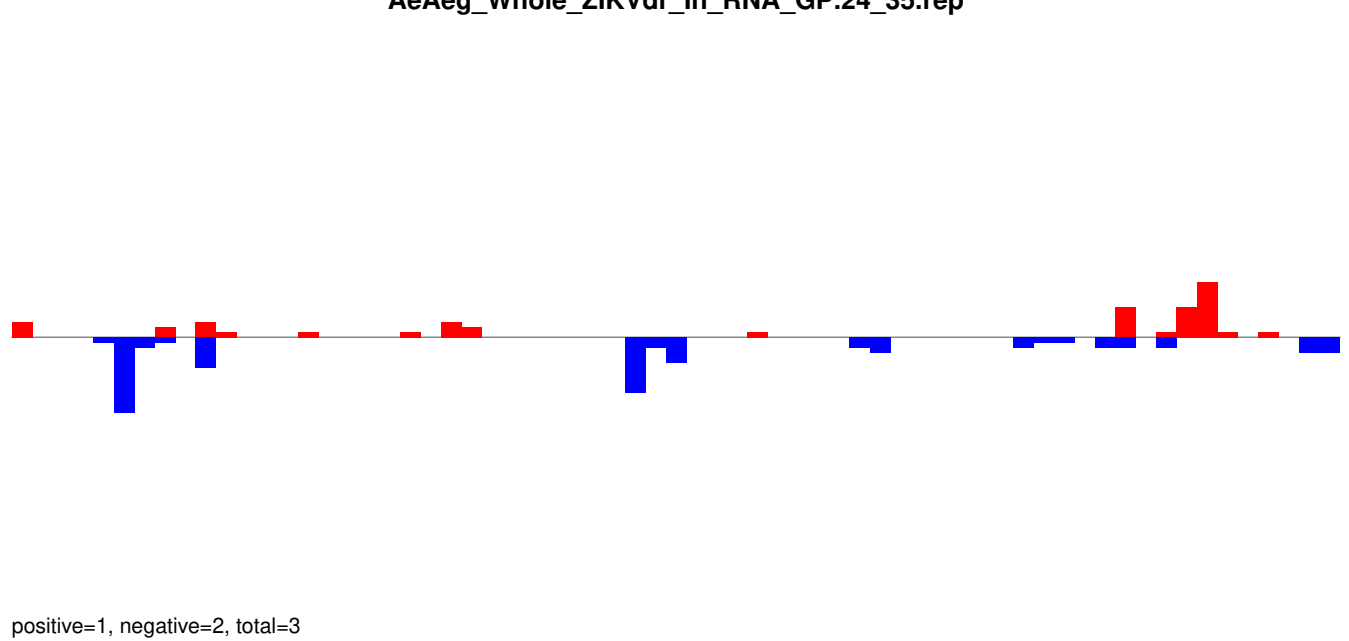

AeAeg_Whole_ZIKVdr_In_RNA_GP.rep

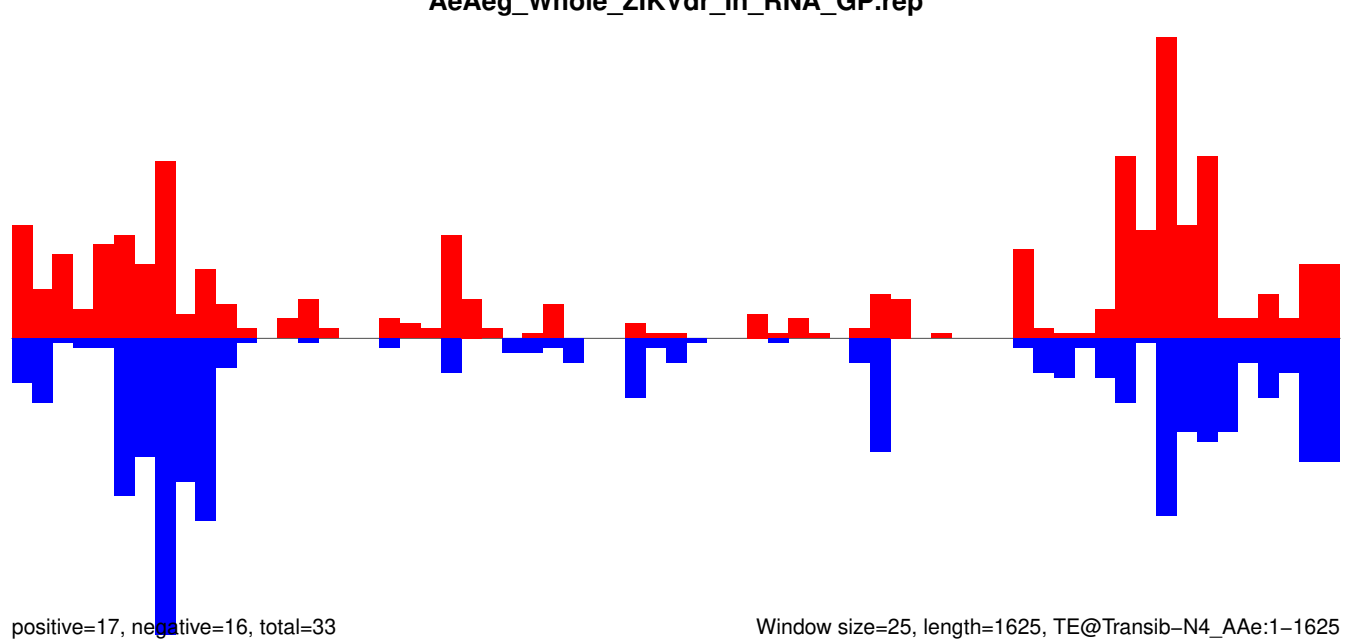

Window size=25, length=1625, TE@Transib-N4_A Ae:1-1625

AeAeg_Whole_ZIKVdr_In_RNA_GP.18_23.rep

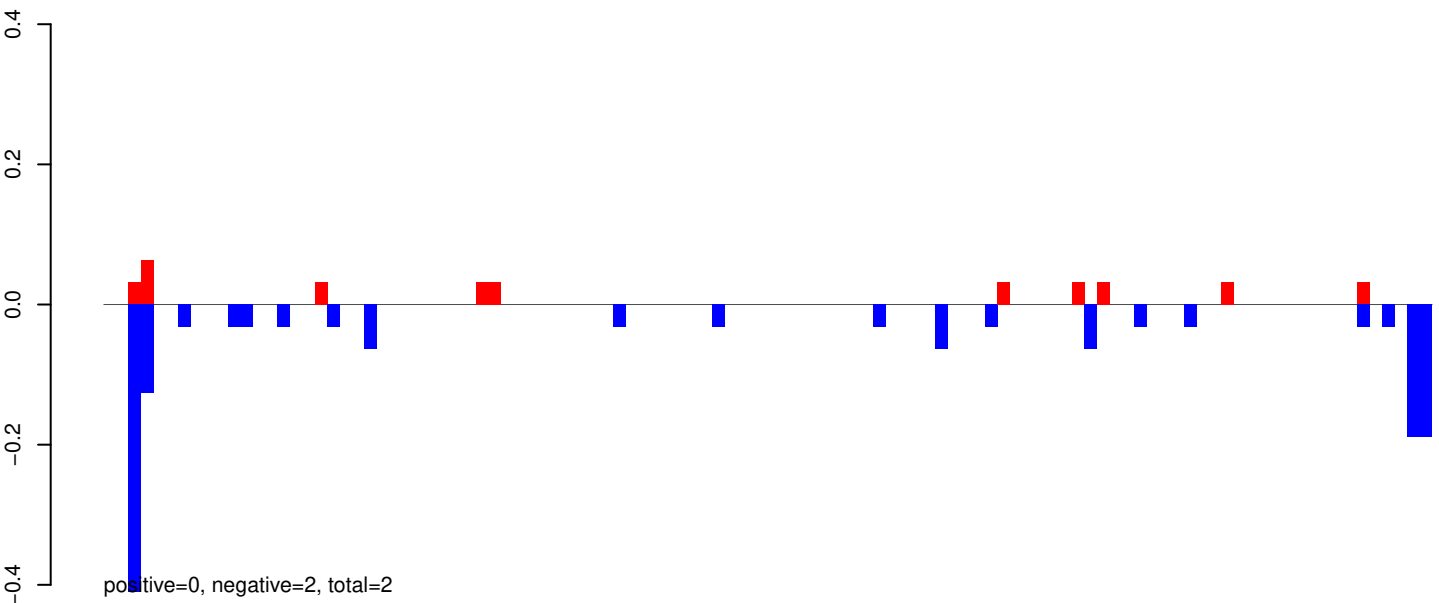

AeAeg_Whole_ZIKVdr_In_RNA_GP.24_35.rep

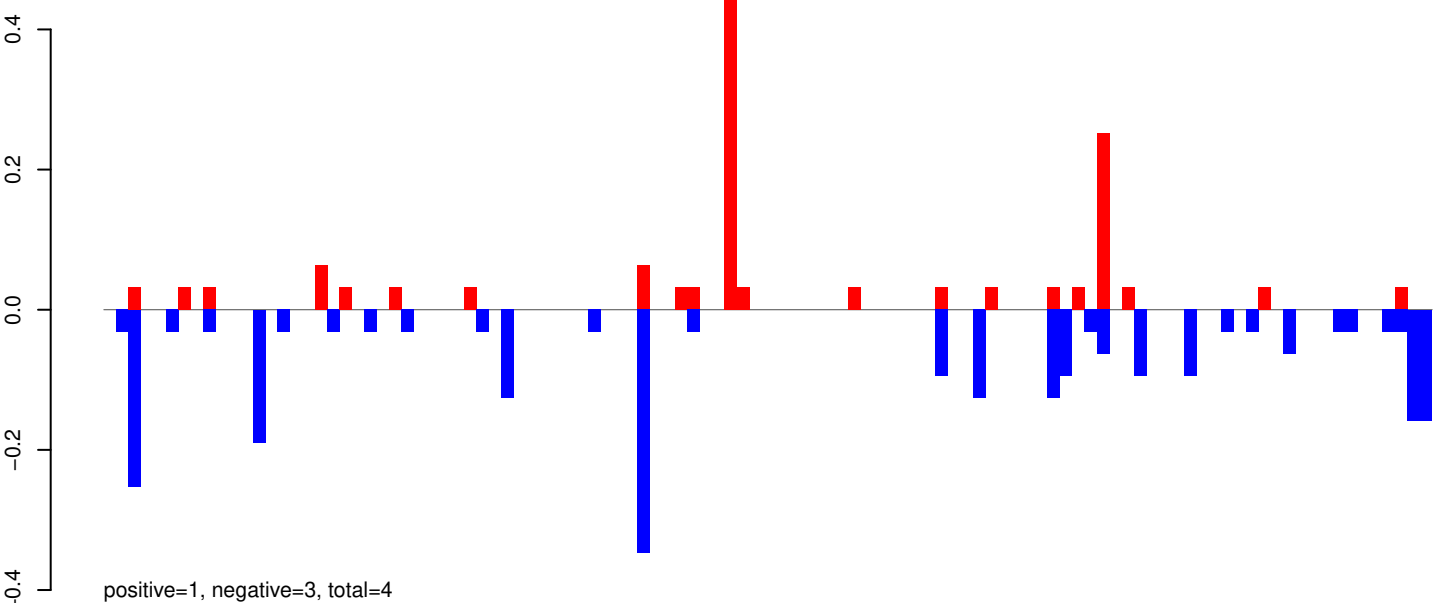

AeAeg_Whole_ZIKVdr_In_RNA_GP.rep

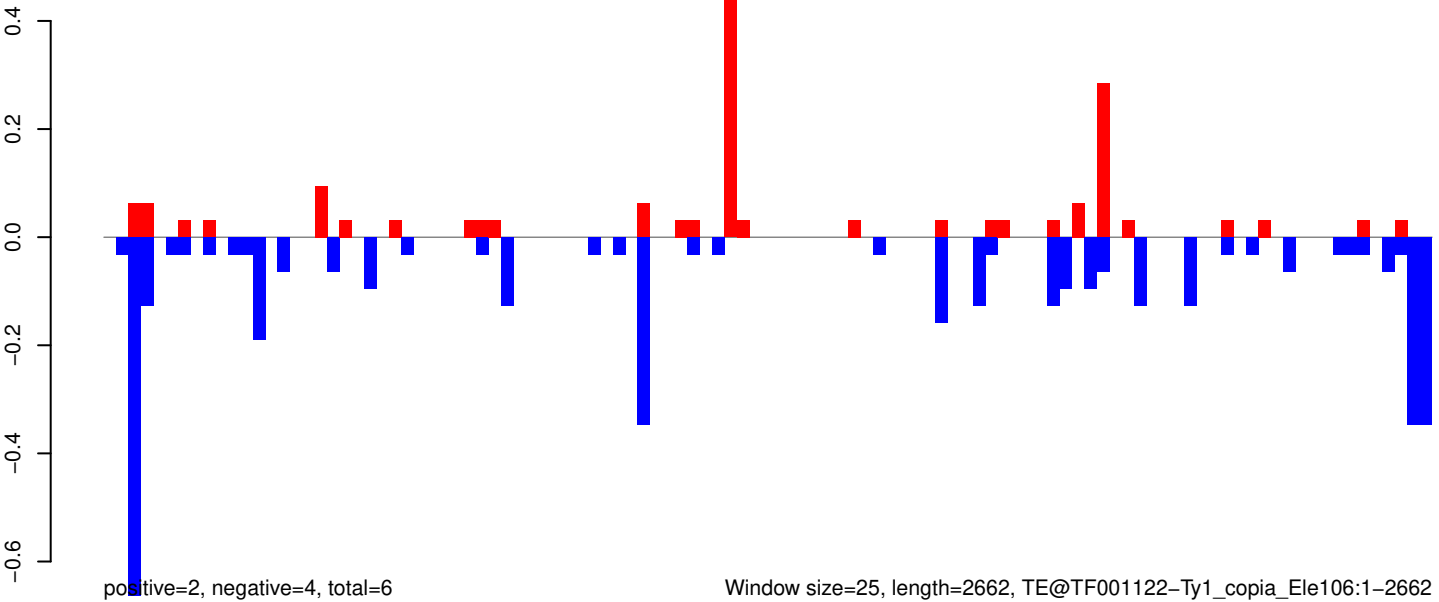

AeAeg_Whole_ZIKVdr_In_RNA_GP.18_23.rep

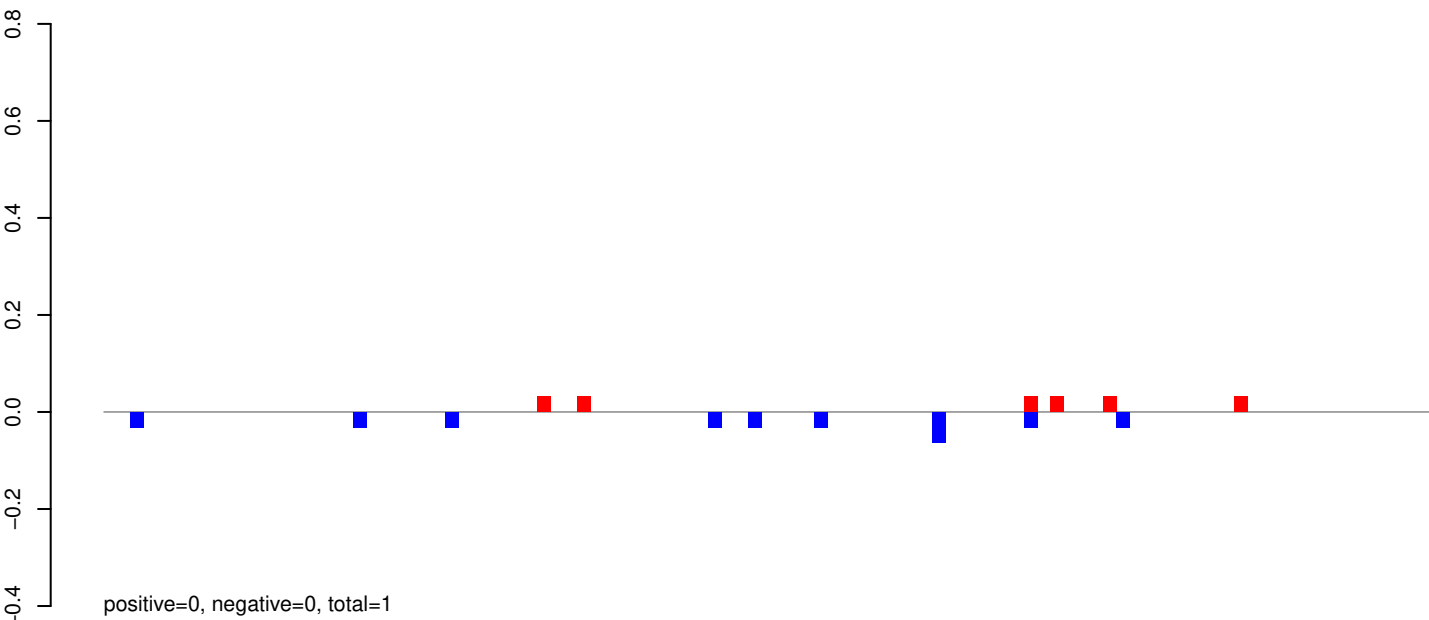

AeAeg_Whole_ZIKVdr_In_RNA_GP.24_35.rep

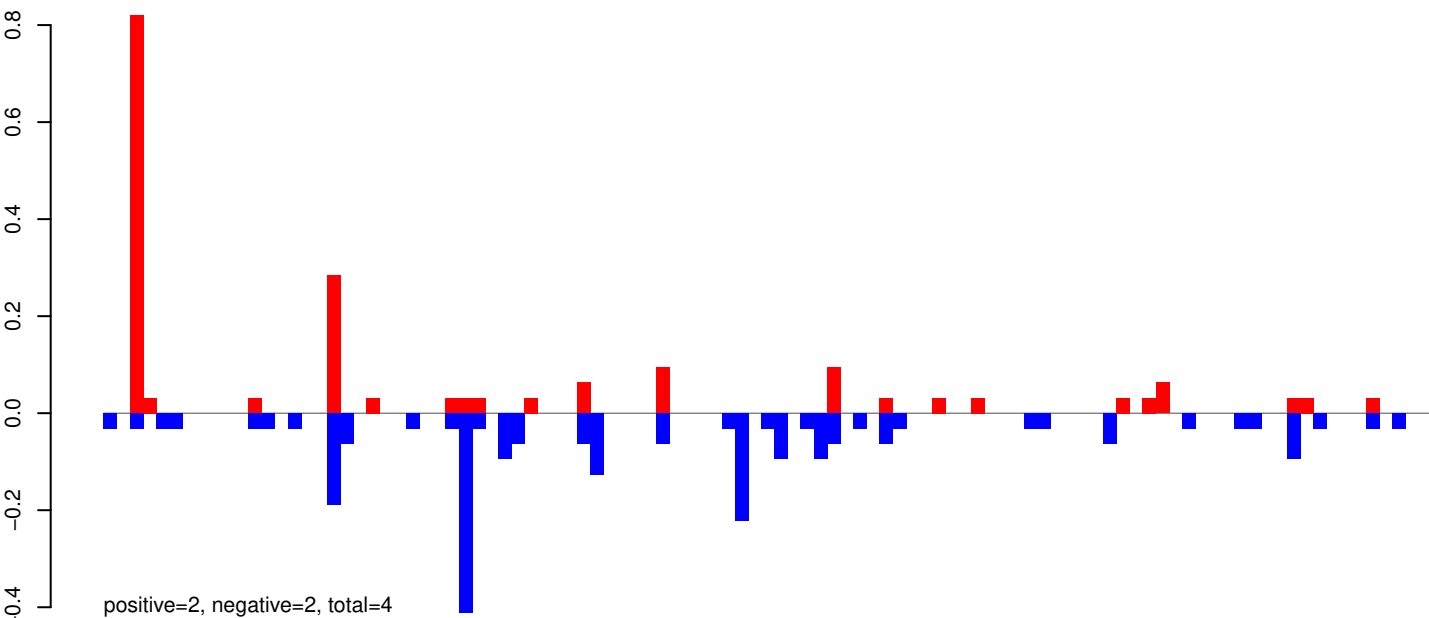

AeAeg_Whole_ZIKVdr_In_RNA_GP.rep

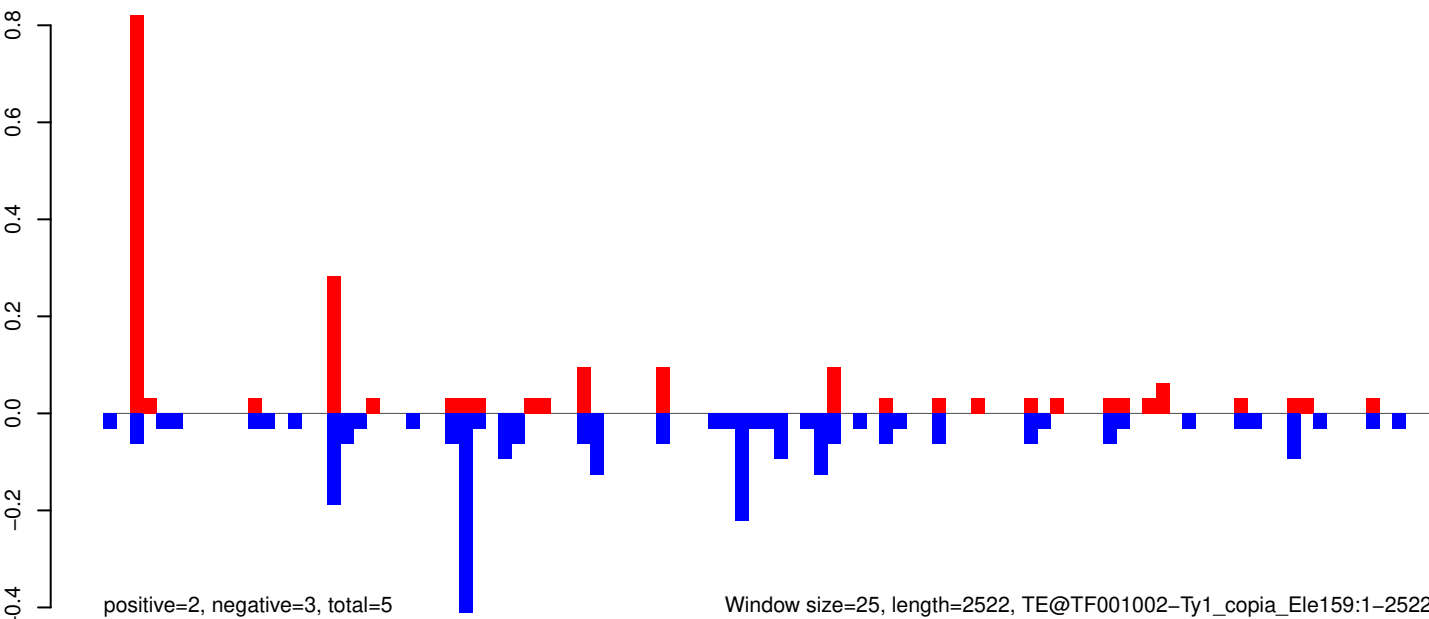

Window size=25, length=2522, TE@TF001002-Ty1_copia_Ele159:1-2522

0 500 1000 1500 2000 2500

AeAeg_Whole_ZIKVdr_In_RNA_GP.18_23.rep

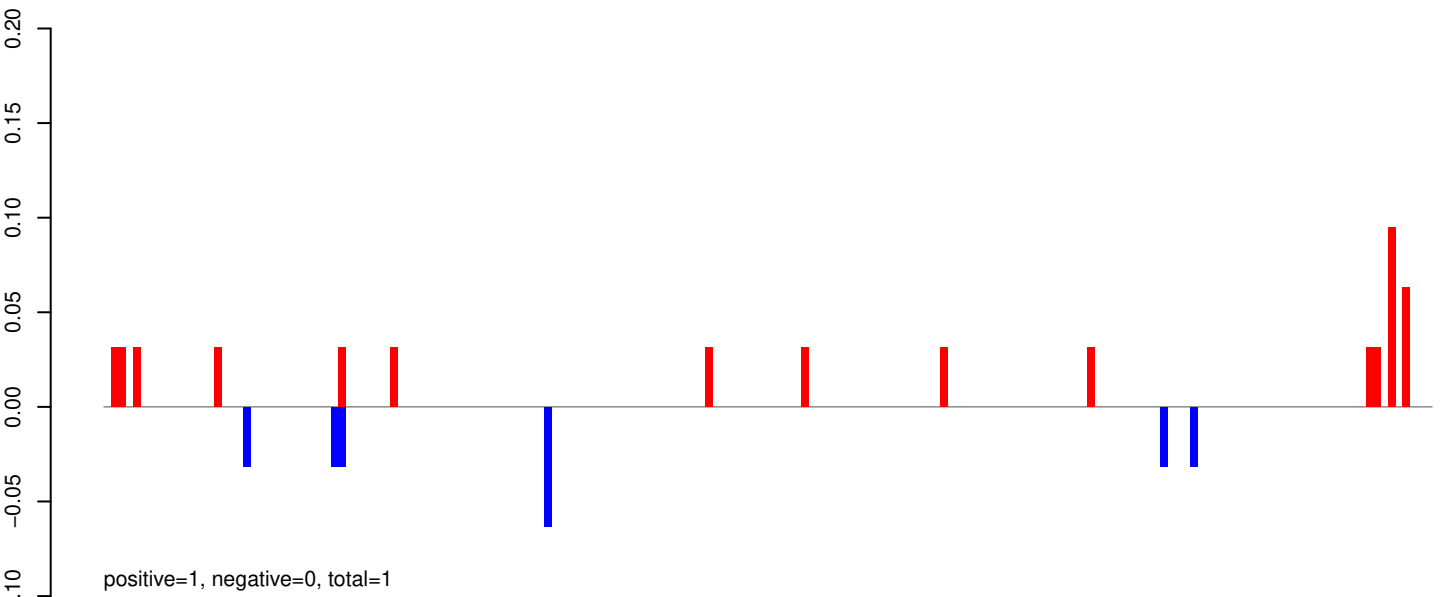

AeAeg_Whole_ZIKVdr_In_RNA_GP.24_35.rep

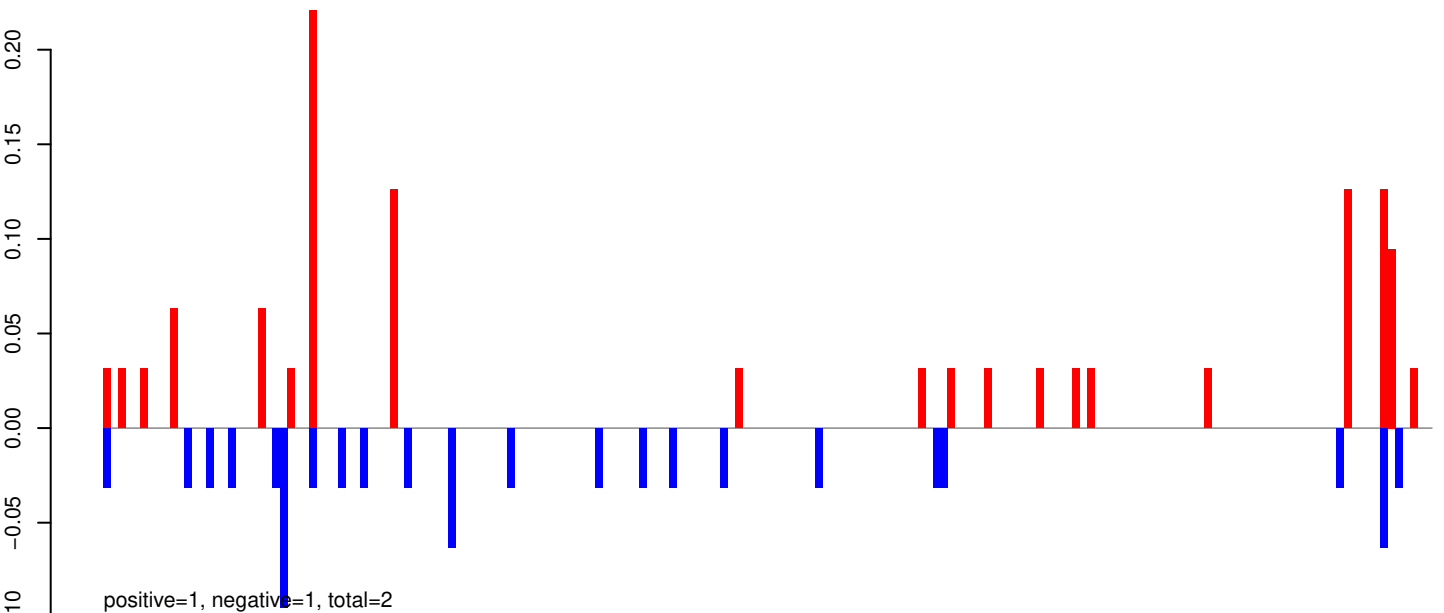

AeAeg_Whole_ZIKVdr_In_RNA_GP.rep

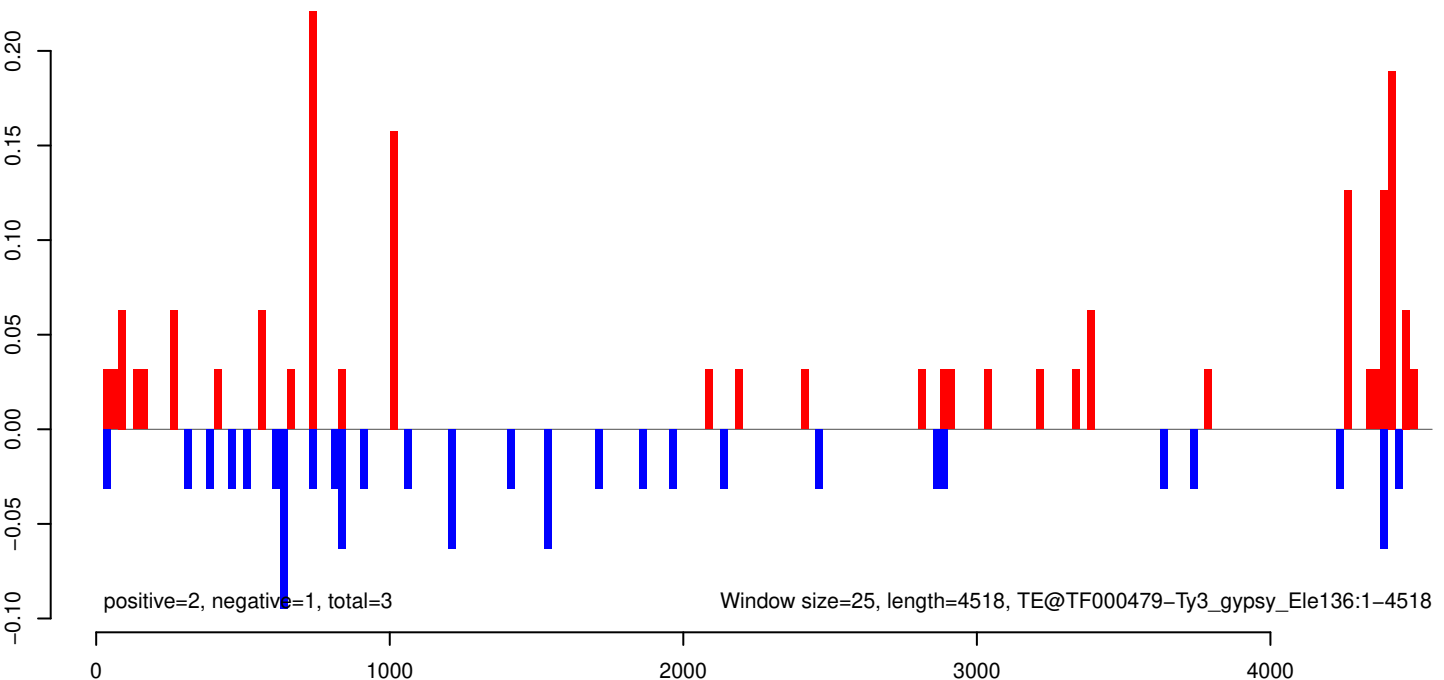

AeAeg_Whole_ZIKVdr_In_RNA_GP.18_23.rep

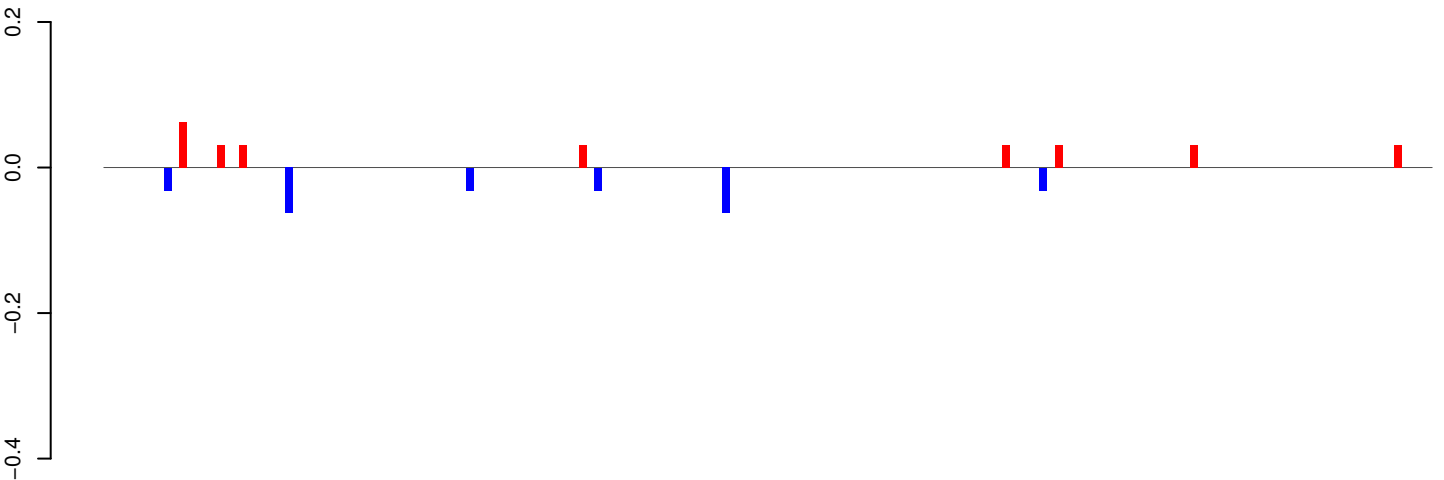

positive=0, negative=0, total=1

AeAeg_Whole_ZIKVdr_In_RNA_GP.24_35.rep

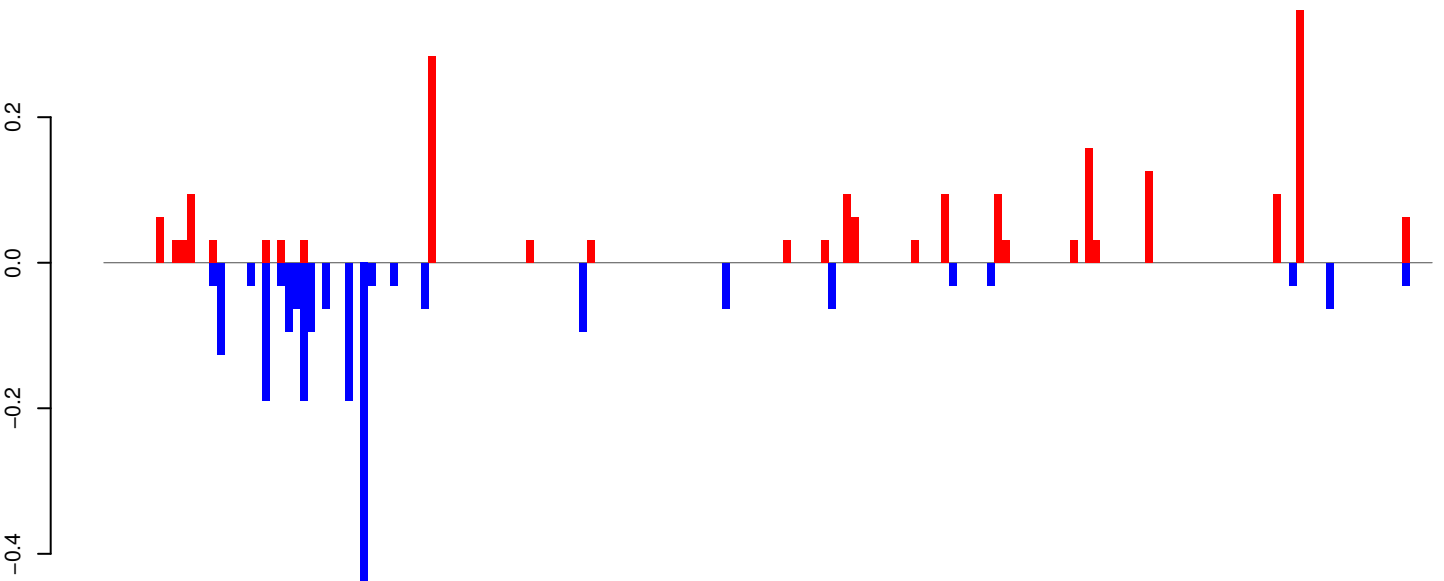

positive=2, negative=2, total=4

AeAeg_Whole_ZIKVdr_In_RNA_GP.rep

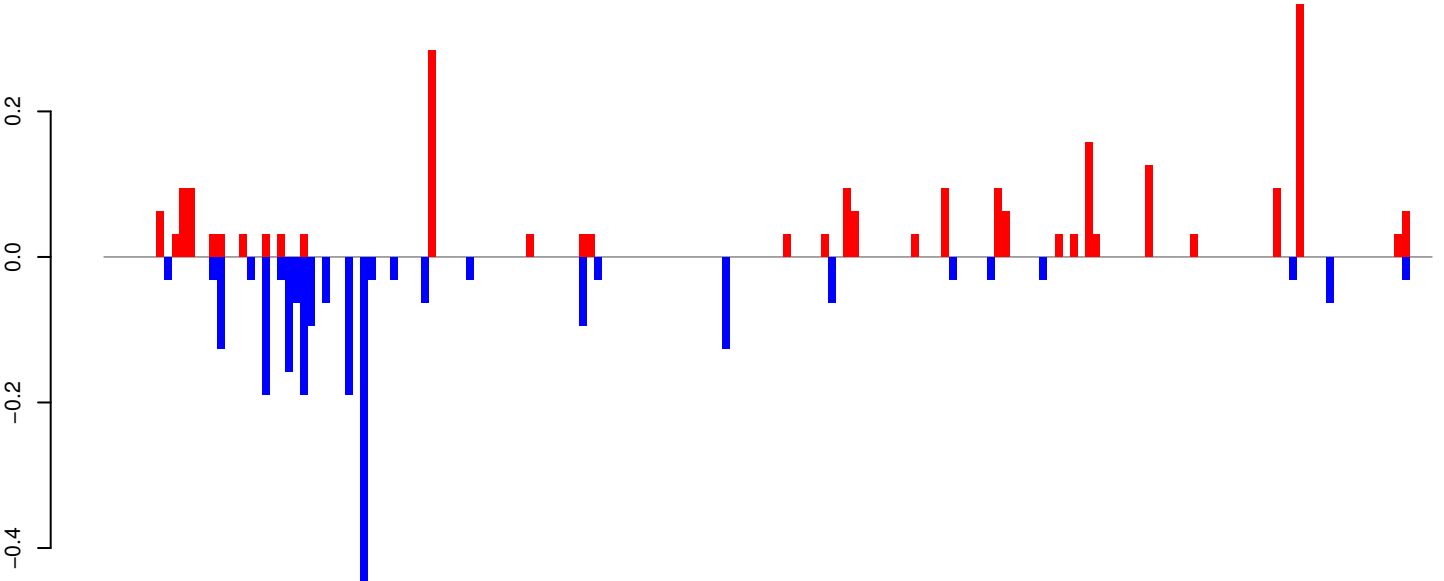

positive=2, negative=2, total=5

Window size=25, length=4385, TE@TF000031-L2_Ele6:1-4385

0 1000 2000 3000 4000

AeAeg_Whole_ZIKVdr_In_RNA_GP.18_23.rep

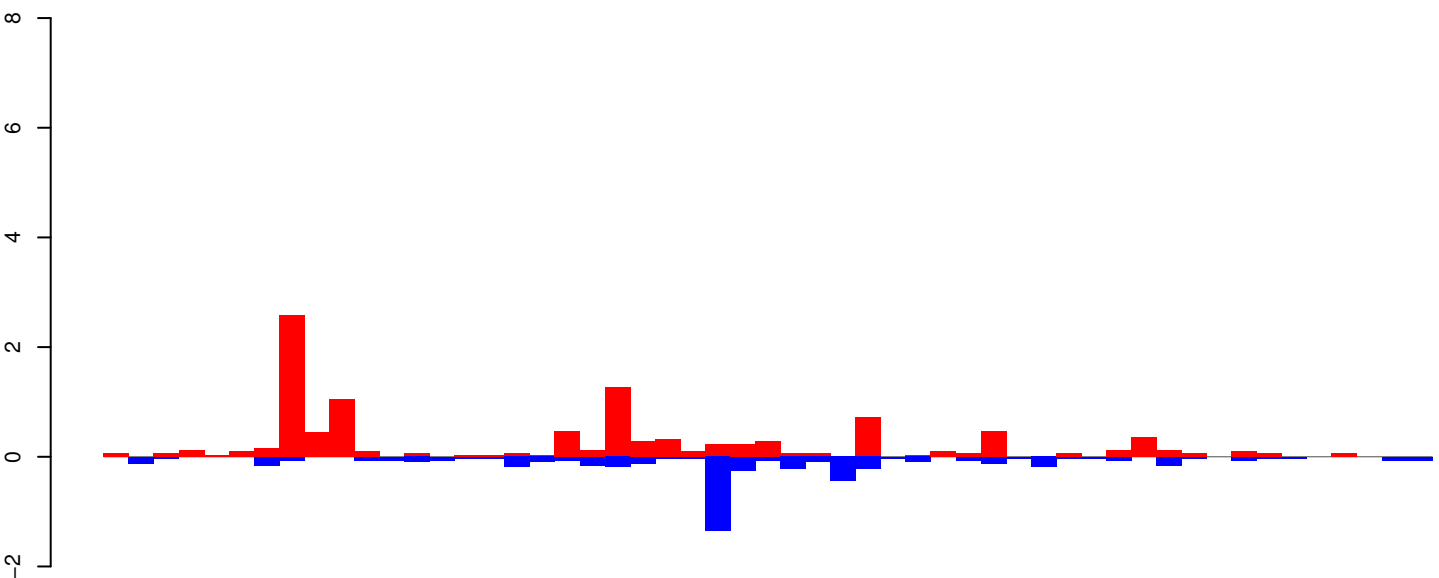

positive=11, negative=5, total=16

AeAeg_Whole_ZIKVdr_In_RNA_GP.24_35.rep

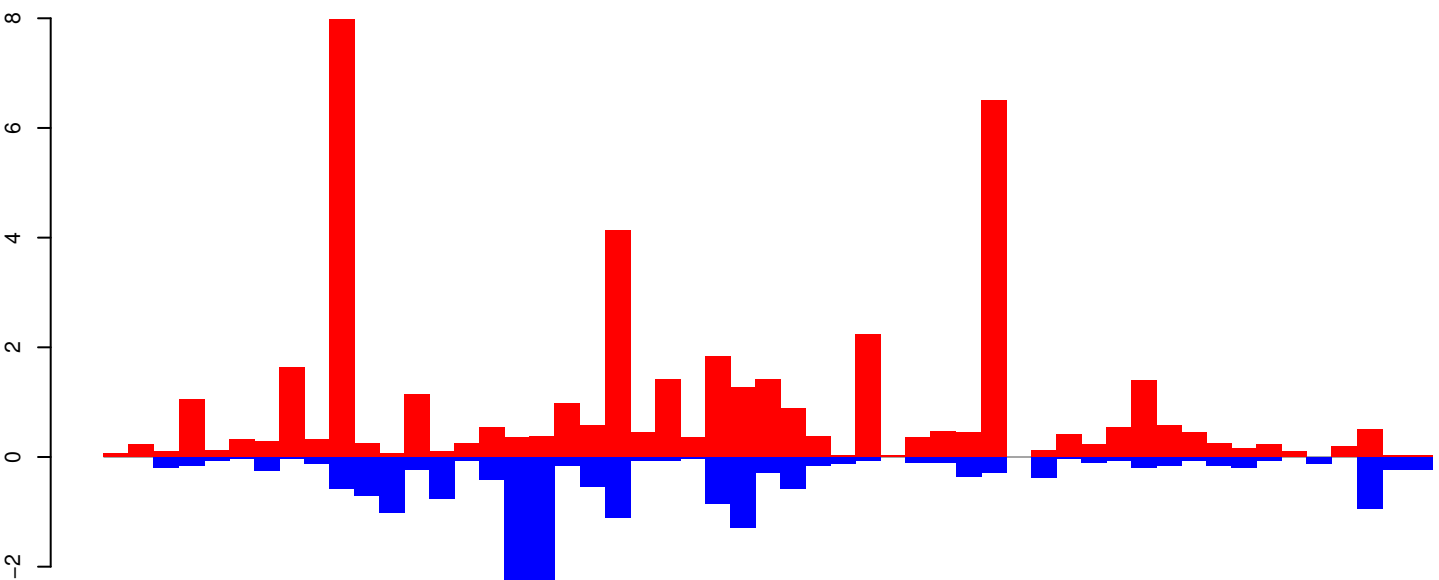

positive=44, negative=19, total=63

AeAeg_Whole_ZIKVdr_In_RNA_GP.rep

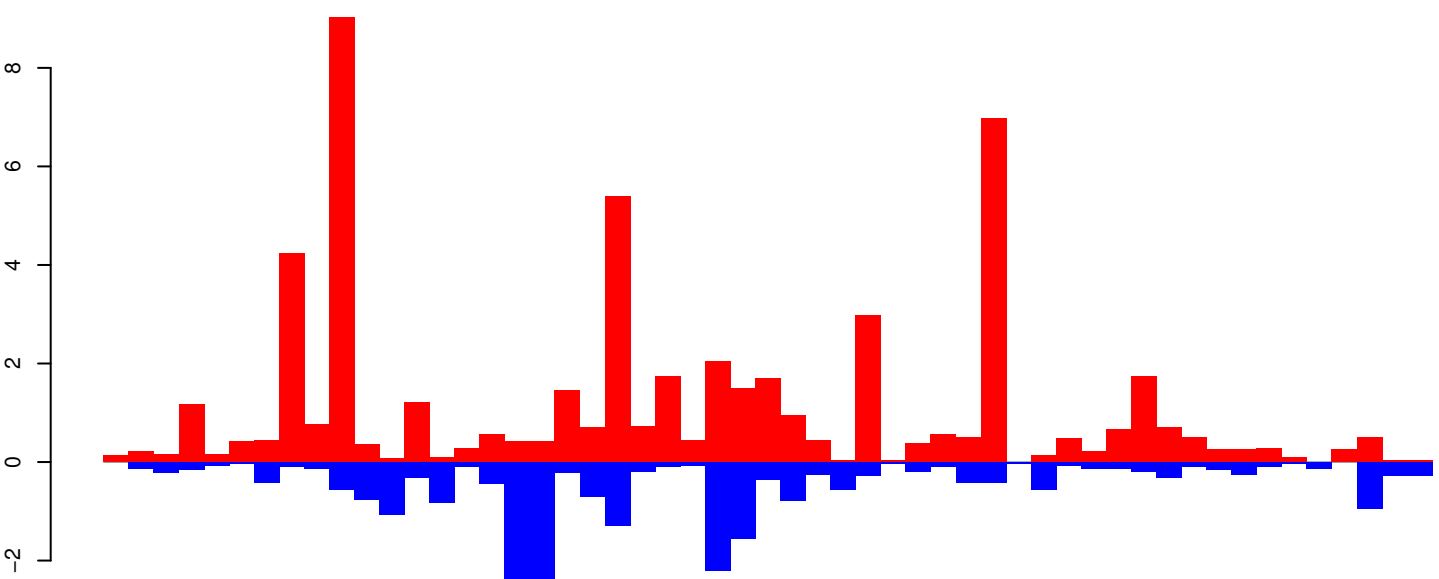

positive=55, negative=25, total=79

Window size=25, length=1306, TE@R=1347-UNKNOWN:1-1306

0 200 400 600 800 1000 1200 1400

AeAeg_Whole_ZIKVdr_In_RNA_GP.18_23.rep

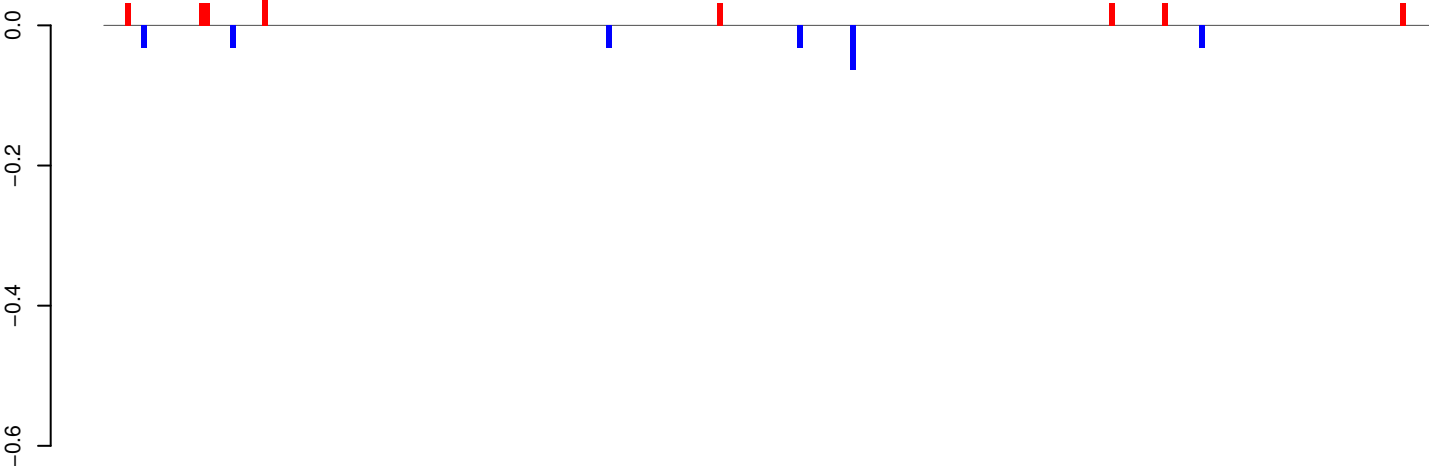

positive=0, negative=0, total=1

AeAeg_Whole_ZIKVdr_In_RNA_GP.24_35.rep

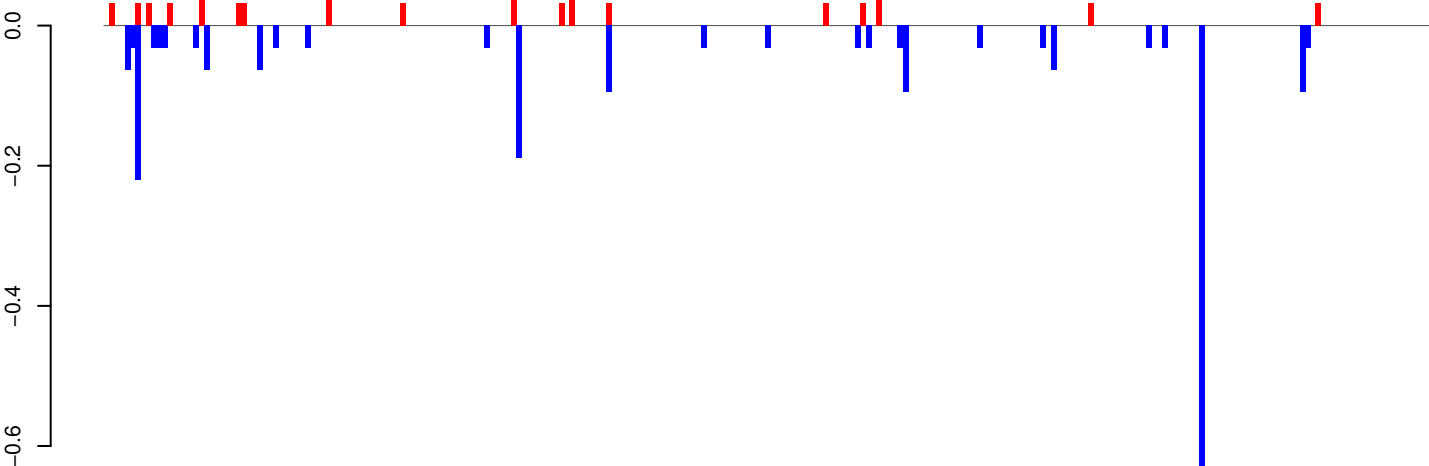

positive=1, negative=2, total=3

AeAeg_Whole_ZIKVdr_In_RNA_GP.rep

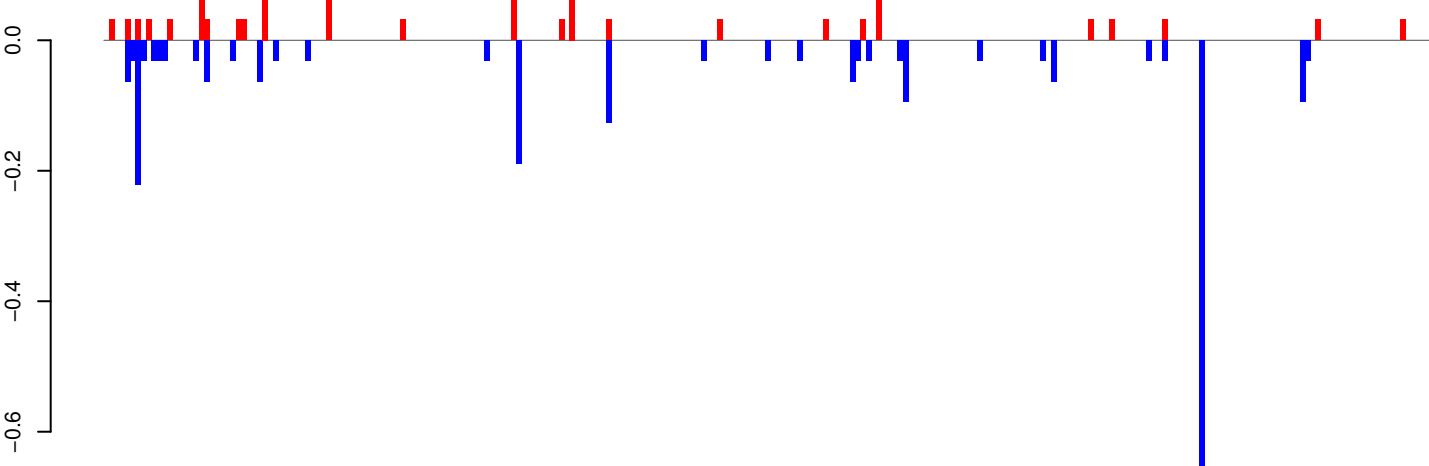

positive=1, negative=2, total=4

Window size=25, length=6273, TE@BEL-12_AA-LTR-I:1-6273

0 1000 2000 3000 4000 5000 6000

AeAeg_Whole_ZIKVdr_In_RNA_GP.18_23.rep

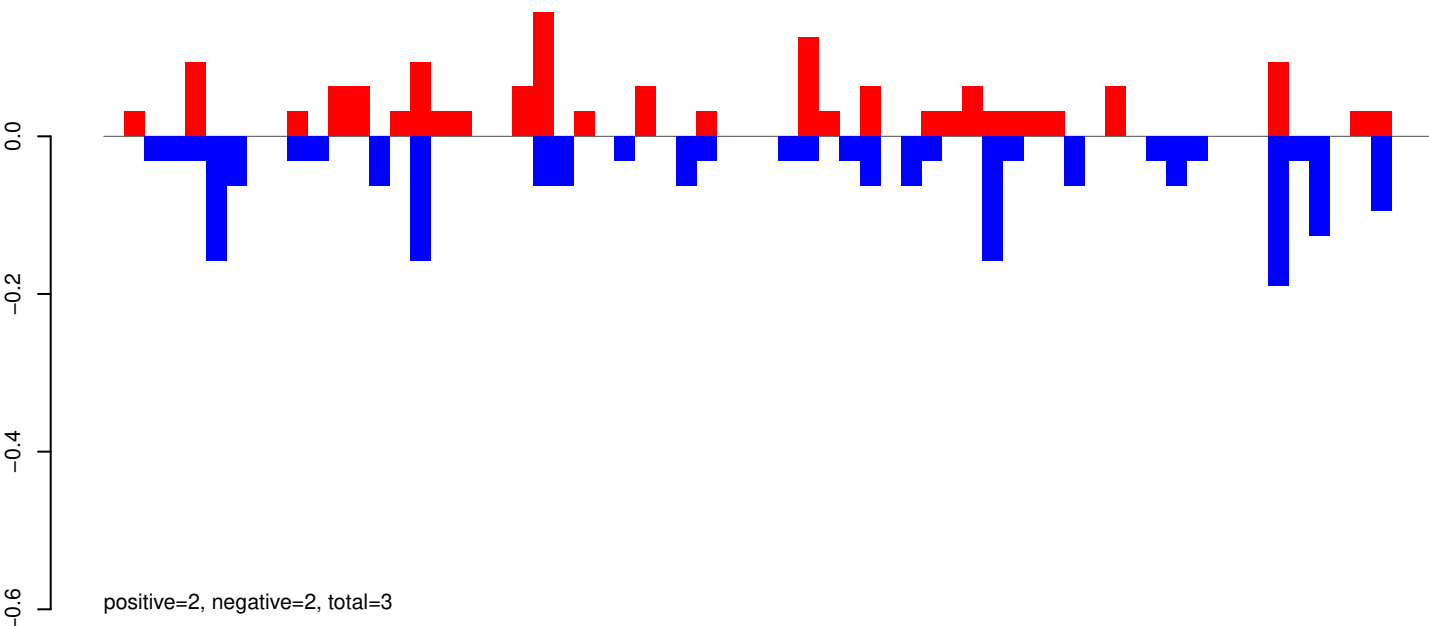

AeAeg_Whole_ZIKVdr_In_RNA_GP.24_35.rep

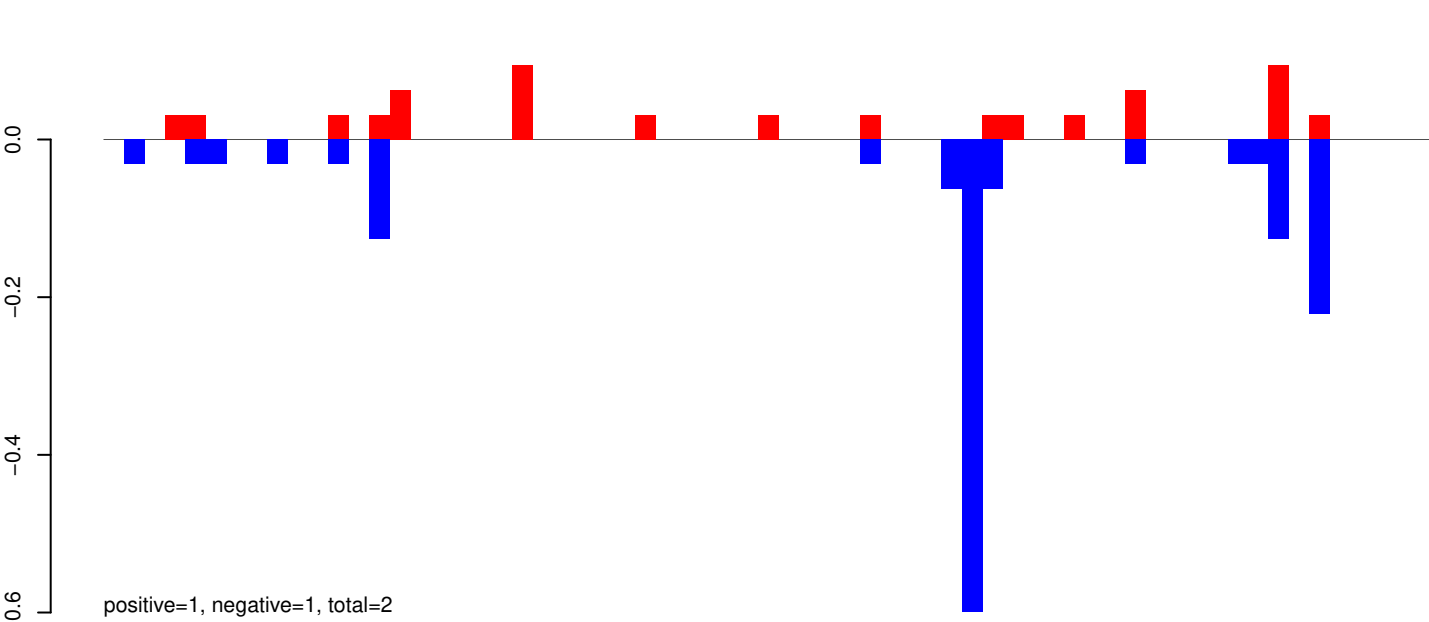

AeAeg_Whole_ZIKVdr_In_RNA_GP.rep

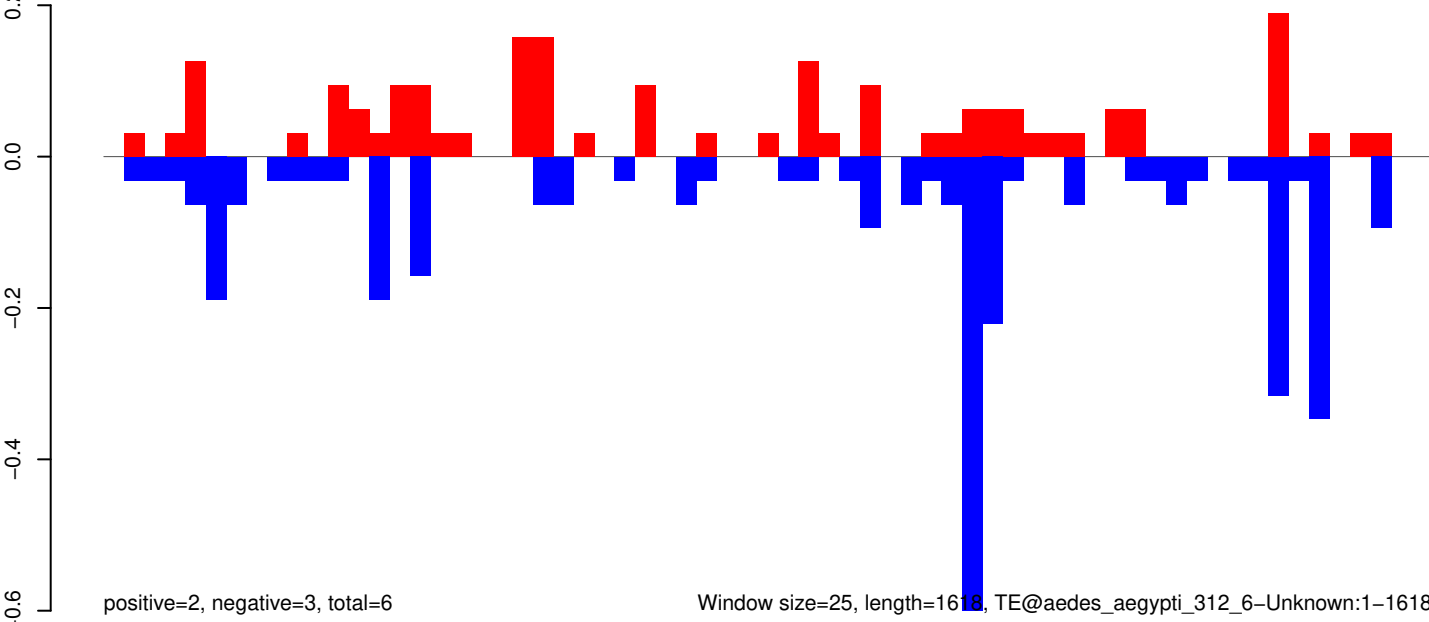

0 500 1000 1500

AeAeg_Whole_ZIKVdr_In_RNA_GP.18_23.rep

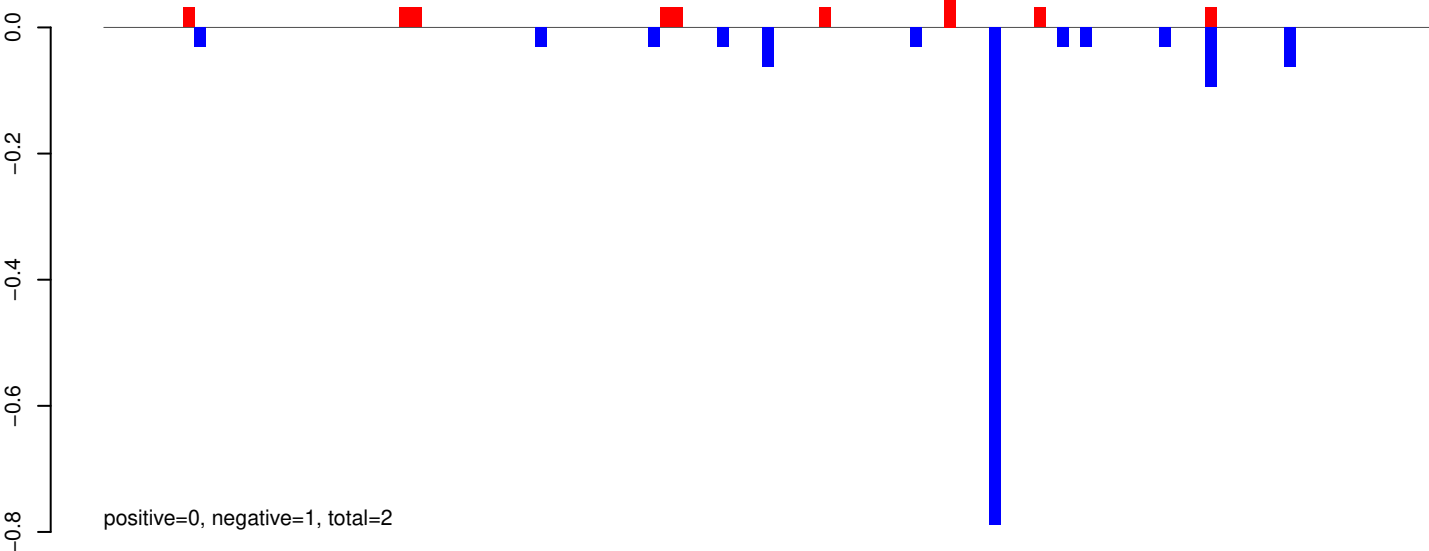

AeAeg_Whole_ZIKVdr_In_RNA_GP.24_35.rep

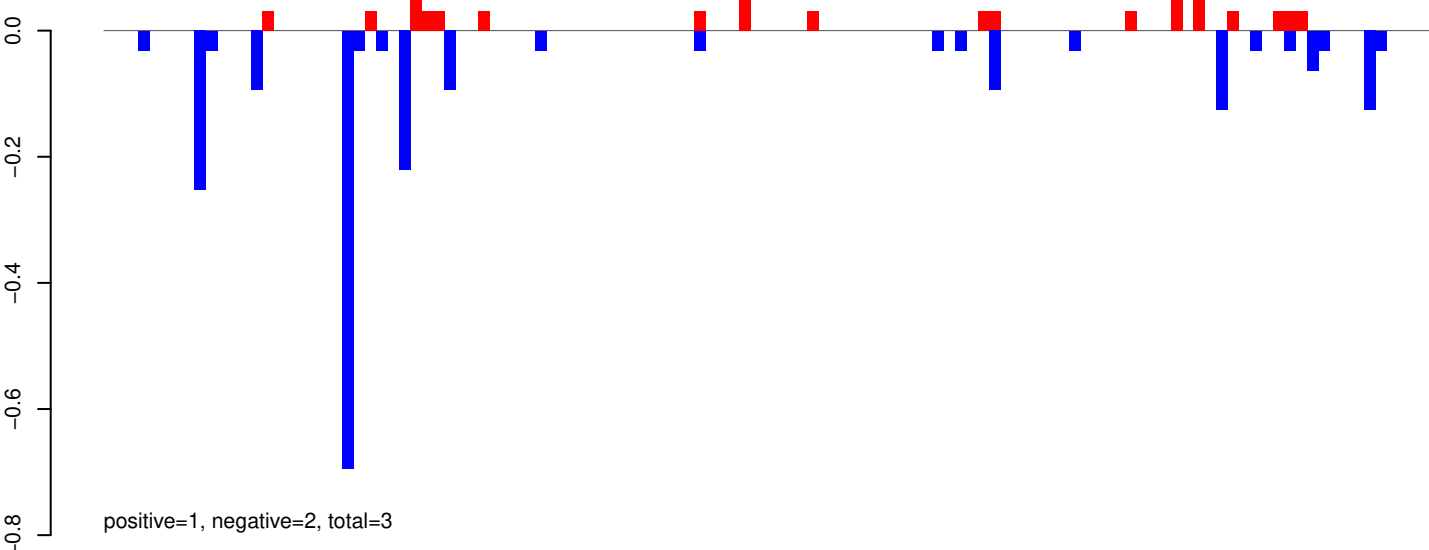

AeAeg_Whole_ZIKVdr_In_RNA_GP.rep

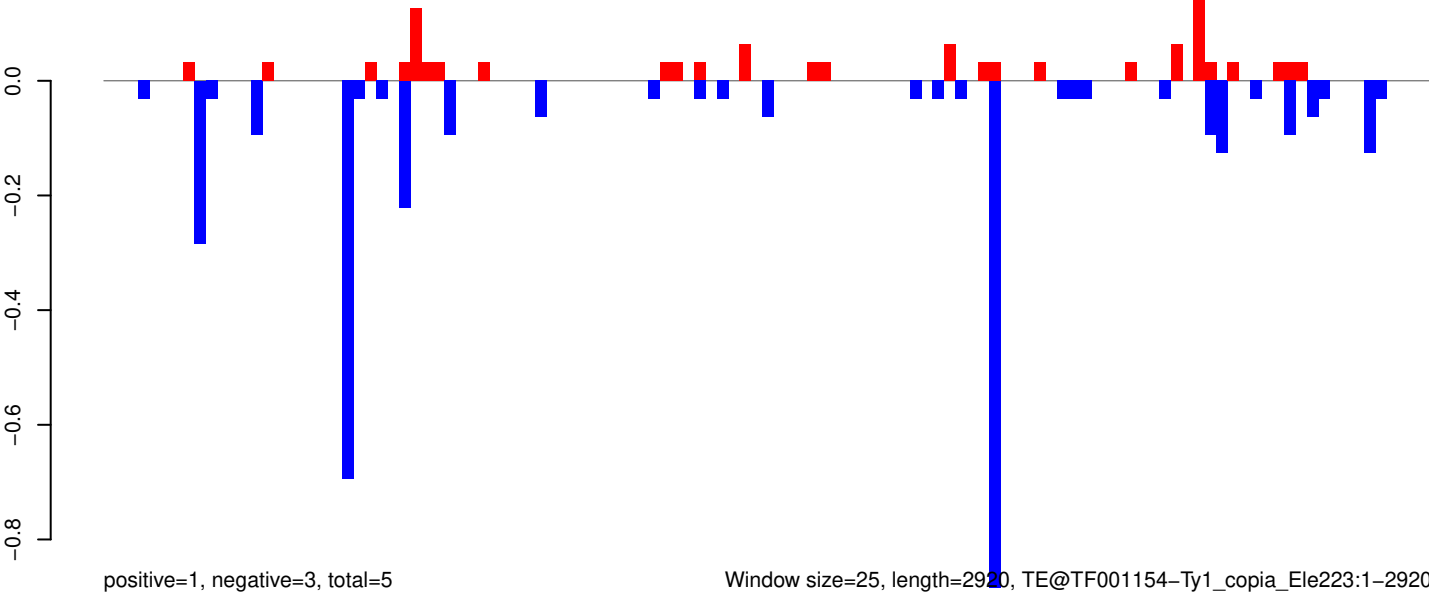

AeAeg_Whole_ZIKVdr_In_RNA_GP.18_23.rep

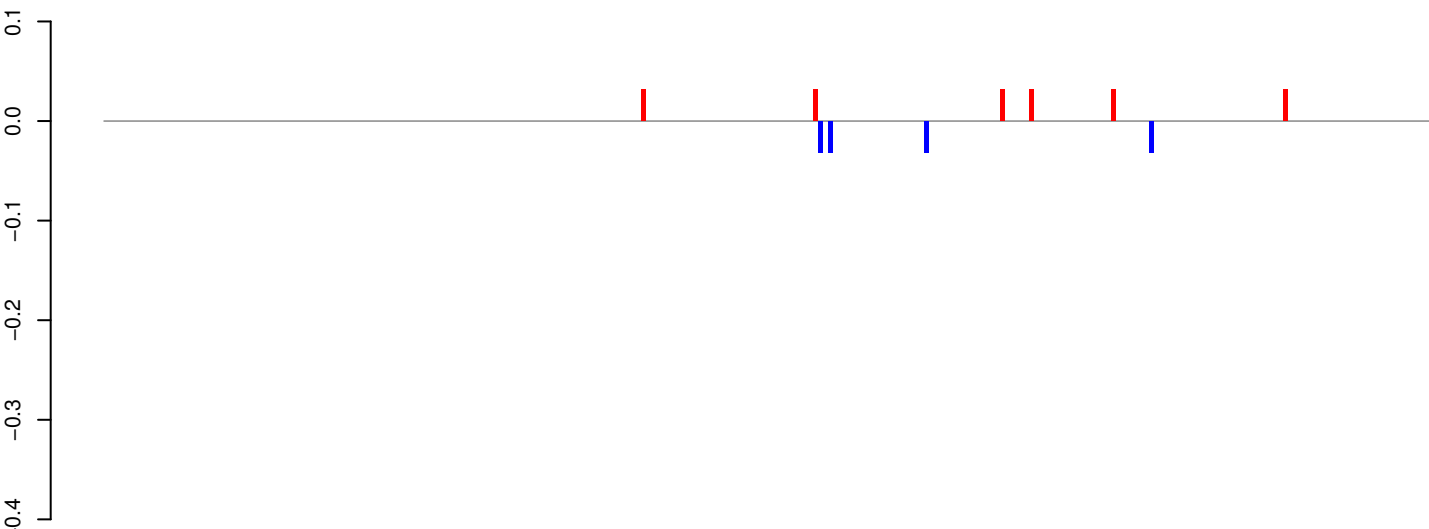

positive=0, negative=0, total=0

AeAeg_Whole_ZIKVdr_In_RNA_GP.24_35.rep

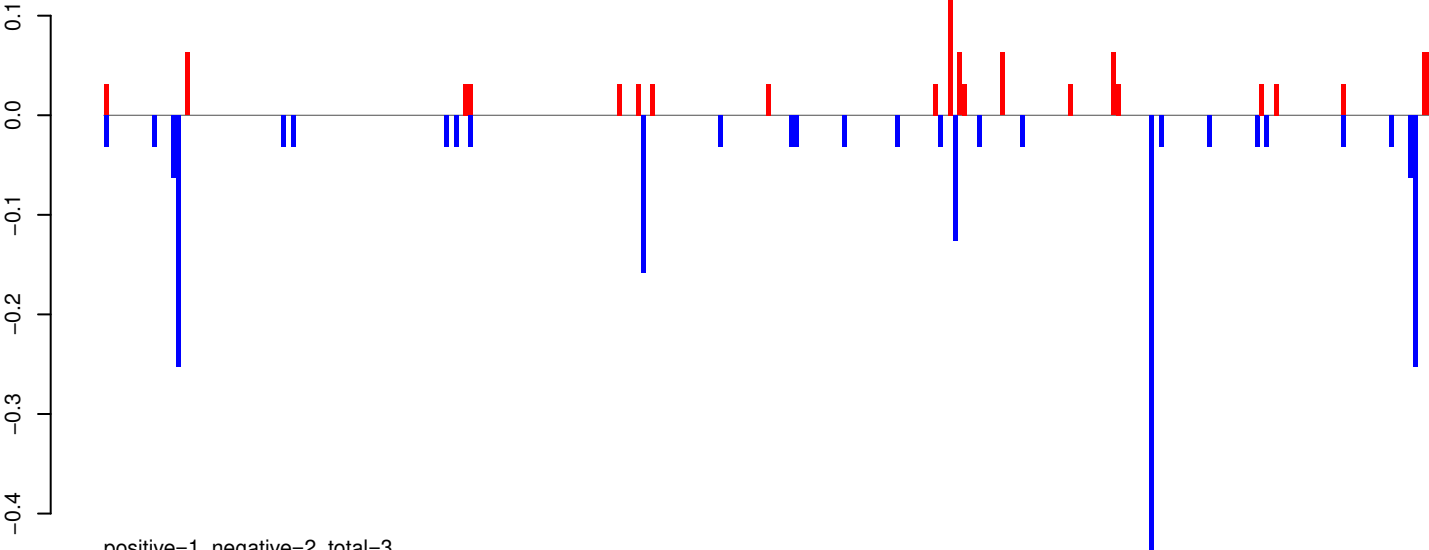

positive=1, negative=2, total=3

AeAeg_Whole_ZIKVdr_In_RNA_GP.rep

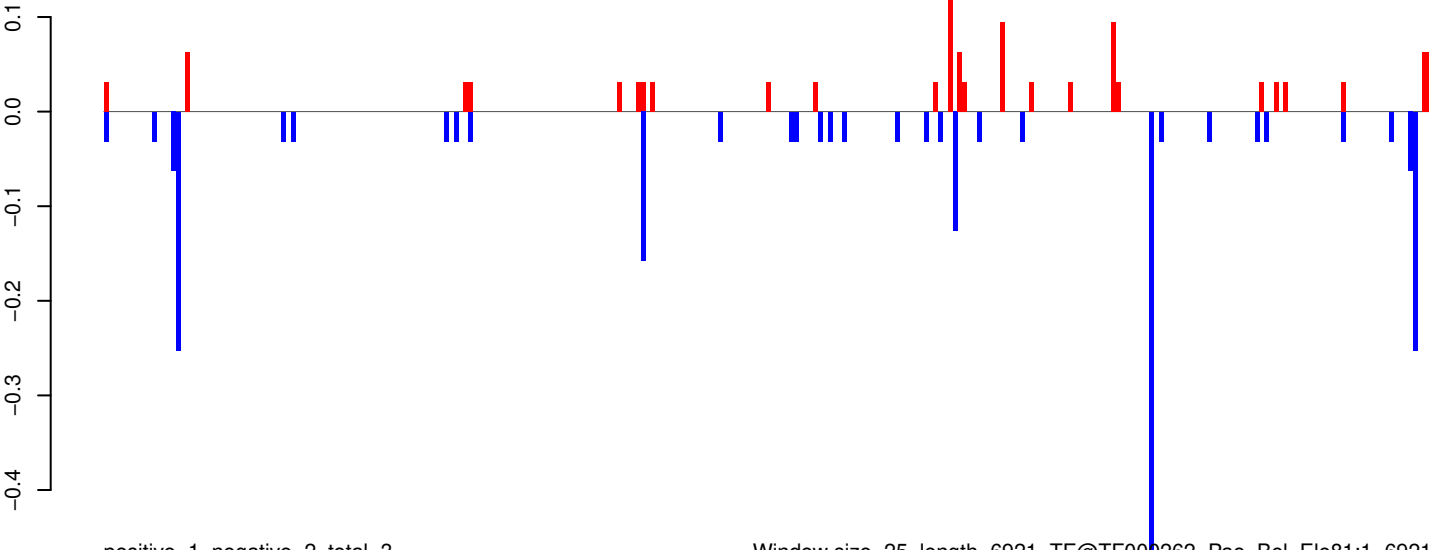

positive=1, negative=2, total=3

Window size=25, length=6921, TE@TF000262-Pao_Bel_Ele81:1-6921

0 1000 2000 3000 4000 5000 6000 7000

AeAeg_Whole_ZIKVdr_In_RNA_GP.18_23.rep



AeAeg_Whole_ZIKVdr_In_RNA_GP.24_35.rep

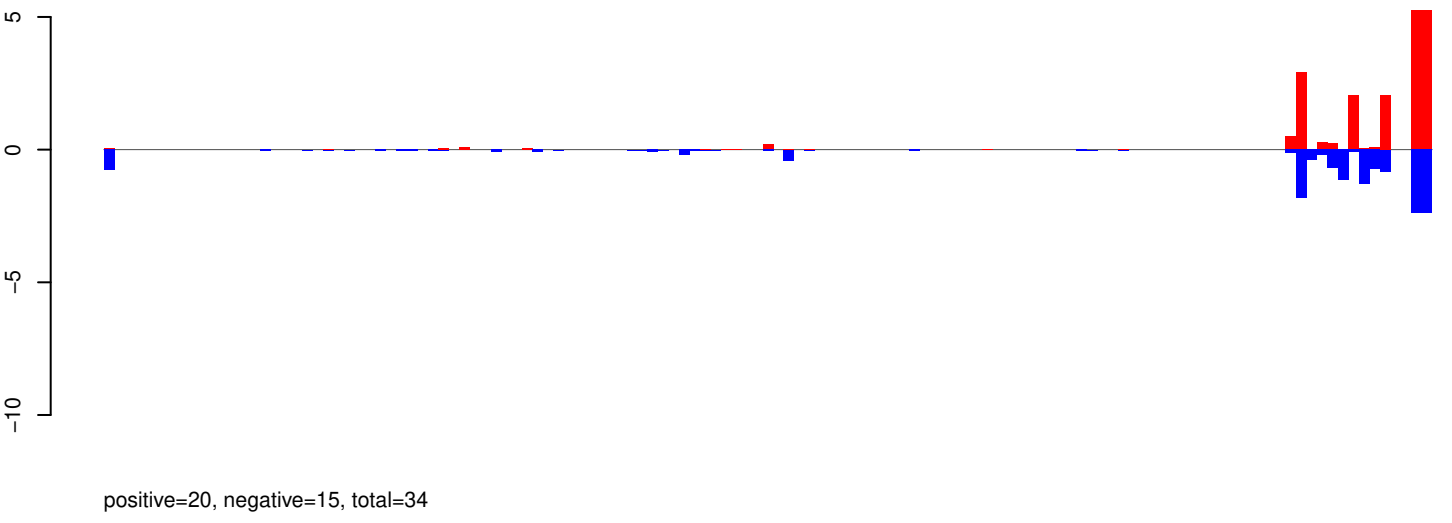

AeAeg_Whole_ZIKVdr_In_RNA_GP.rep

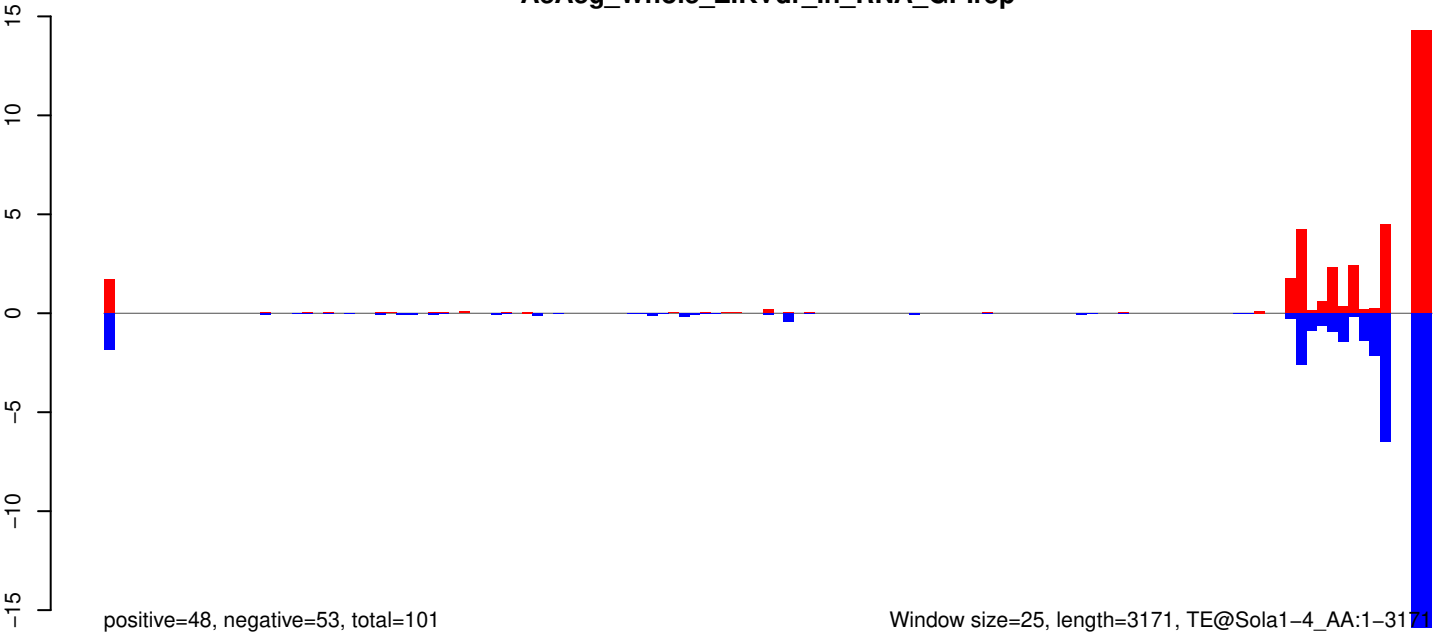

AeAeg_Whole_ZIKVdr_In_RNA_GP.18_23.rep

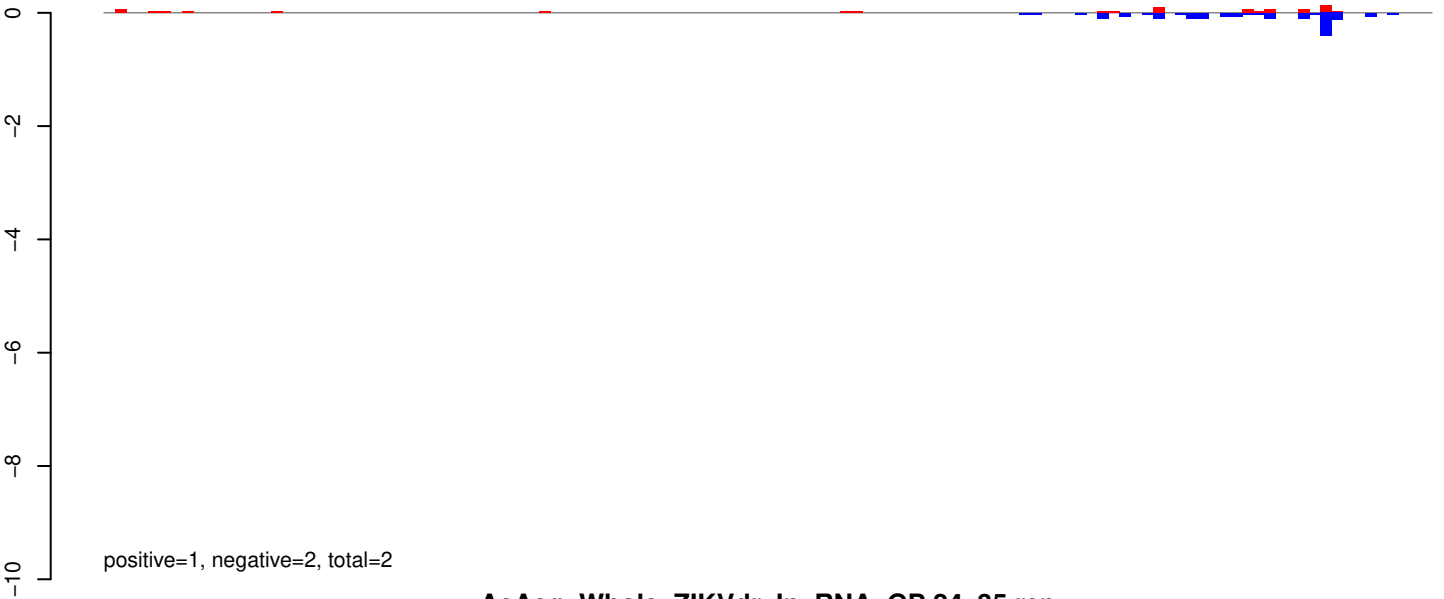

AeAeg_Whole_ZIKVdr_In_RNA_GP.24_35.rep

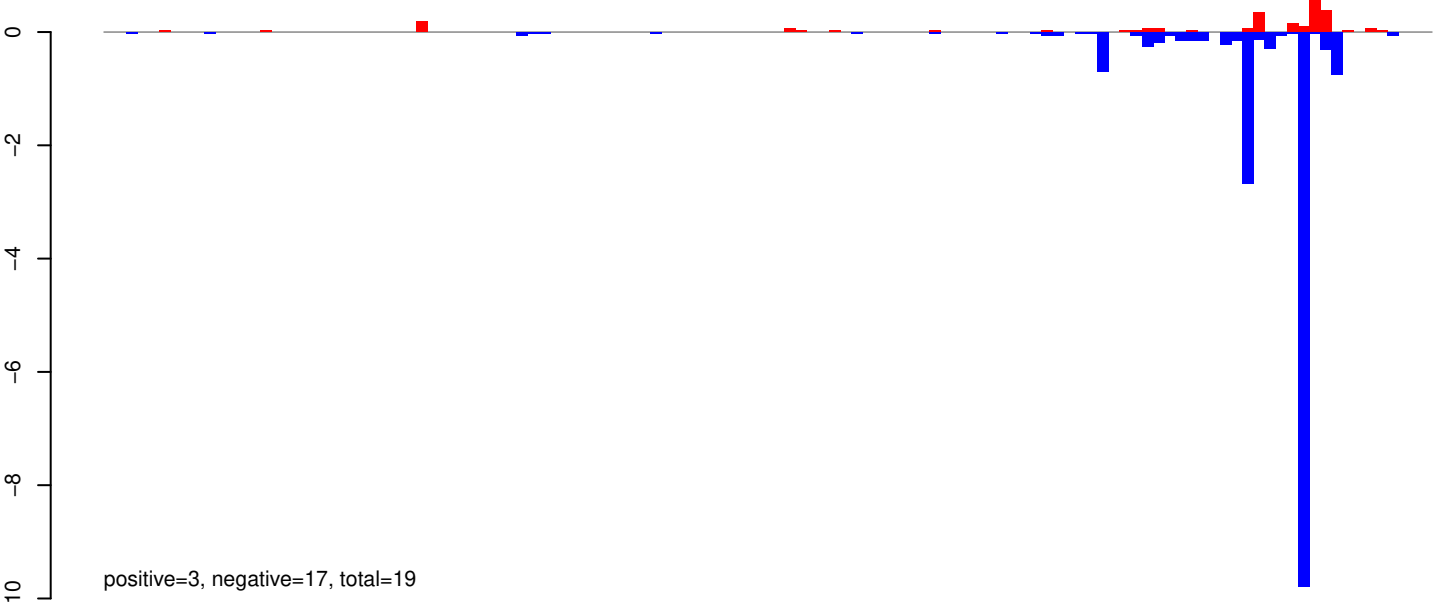

AeAeg_Whole_ZIKVdr_In_RNA_GP.rep

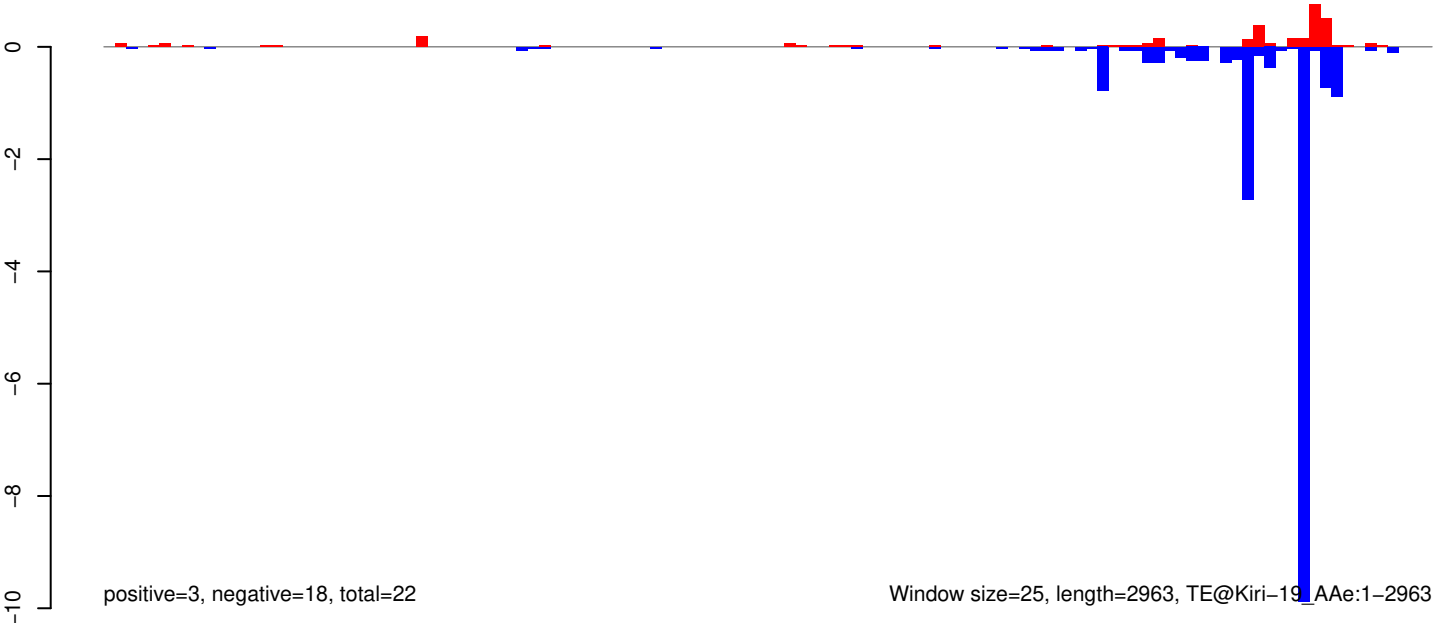

AeAeg_Whole_ZIKVdr_In_RNA_GP.18_23.rep

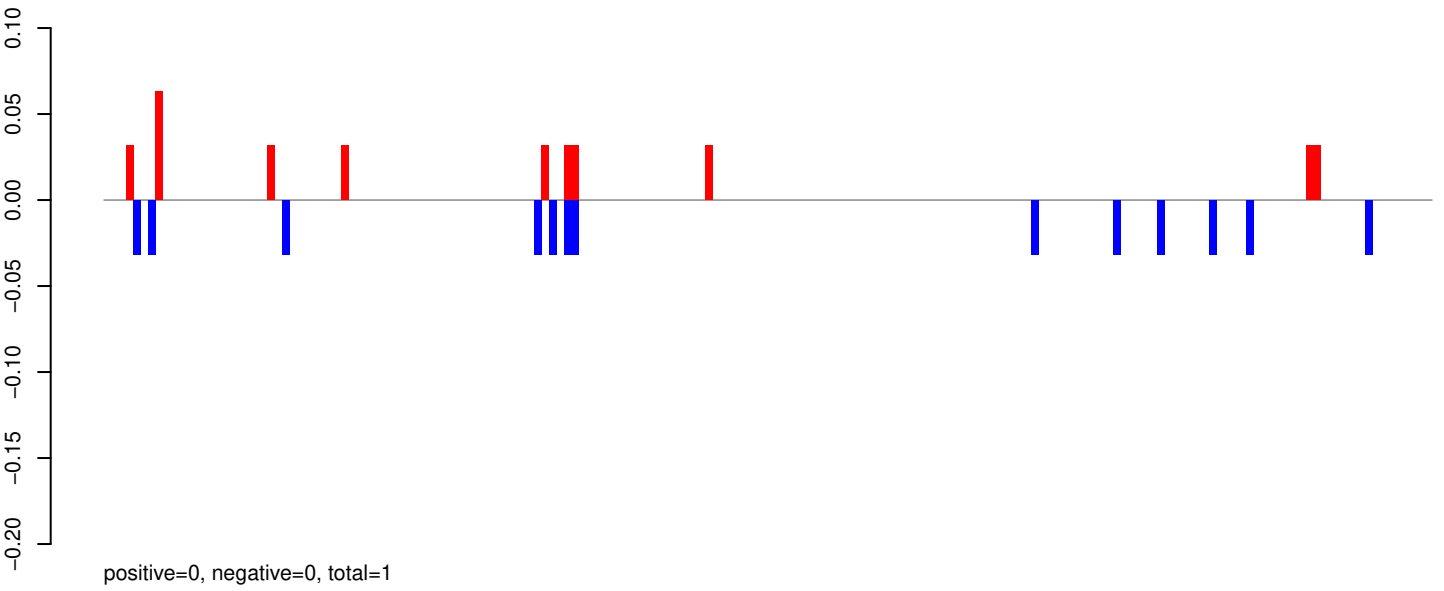

AeAeg_Whole_ZIKVdr_In_RNA_GP.24_35.rep

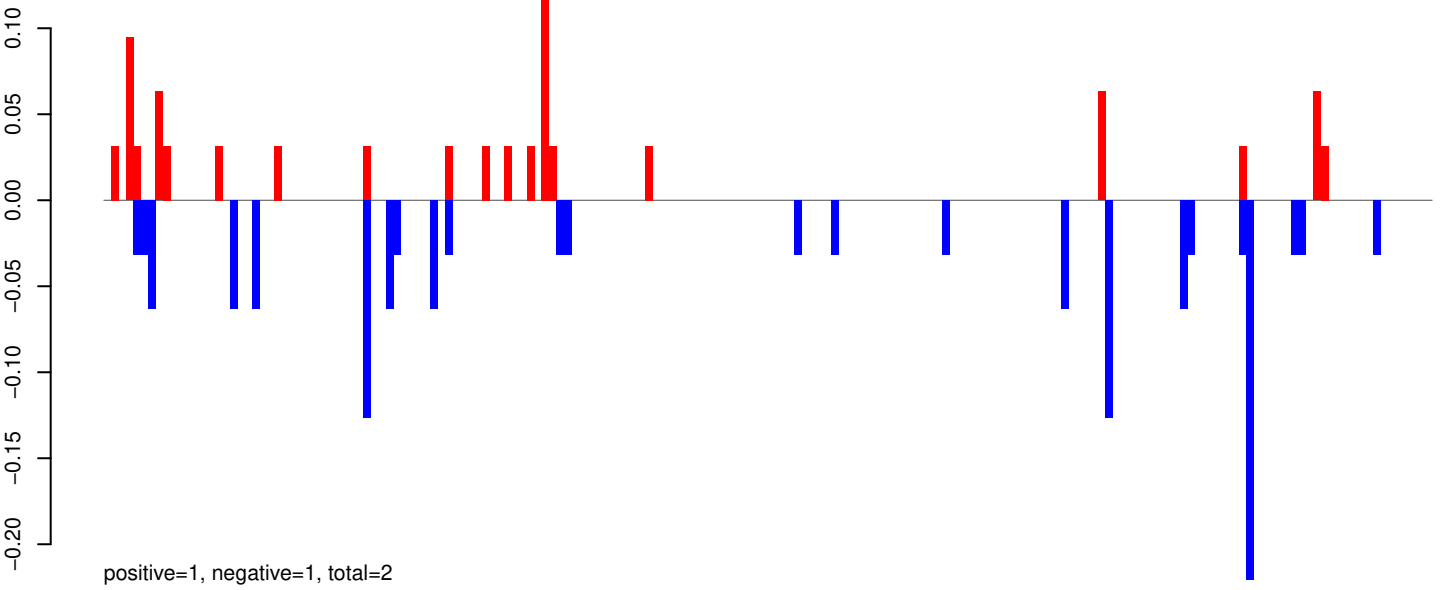

AeAeg_Whole_ZIKVdr_In_RNA_GP.rep

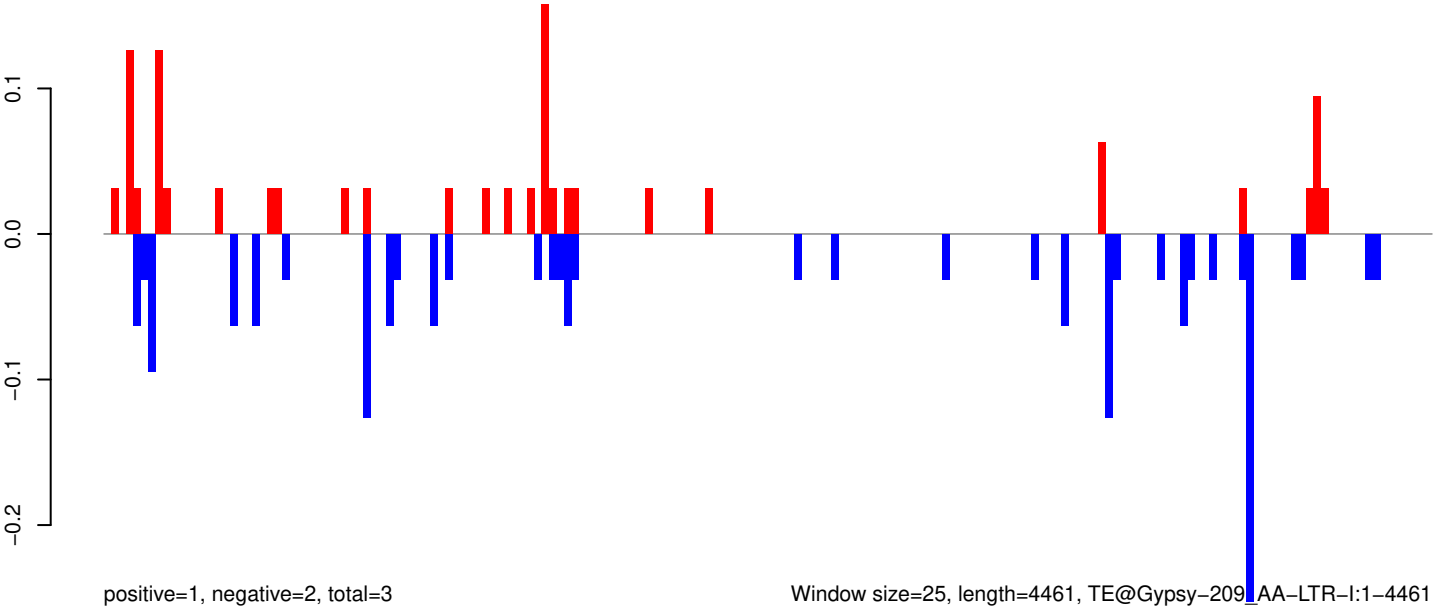

0 1000 2000 3000 4000

AeAeg_Whole_ZIKVdr_In_RNA_GP.18_23.rep

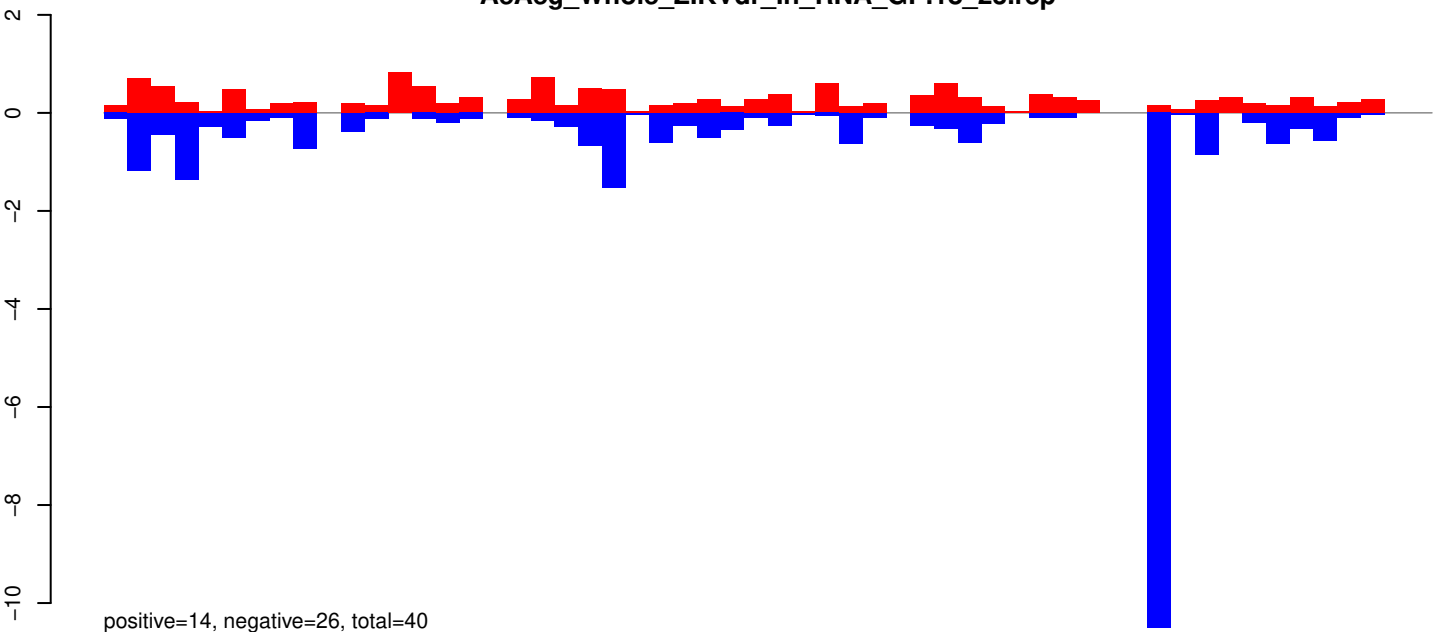

AeAeg_Whole_ZIKVdr_In_RNA_GP.24_35.rep

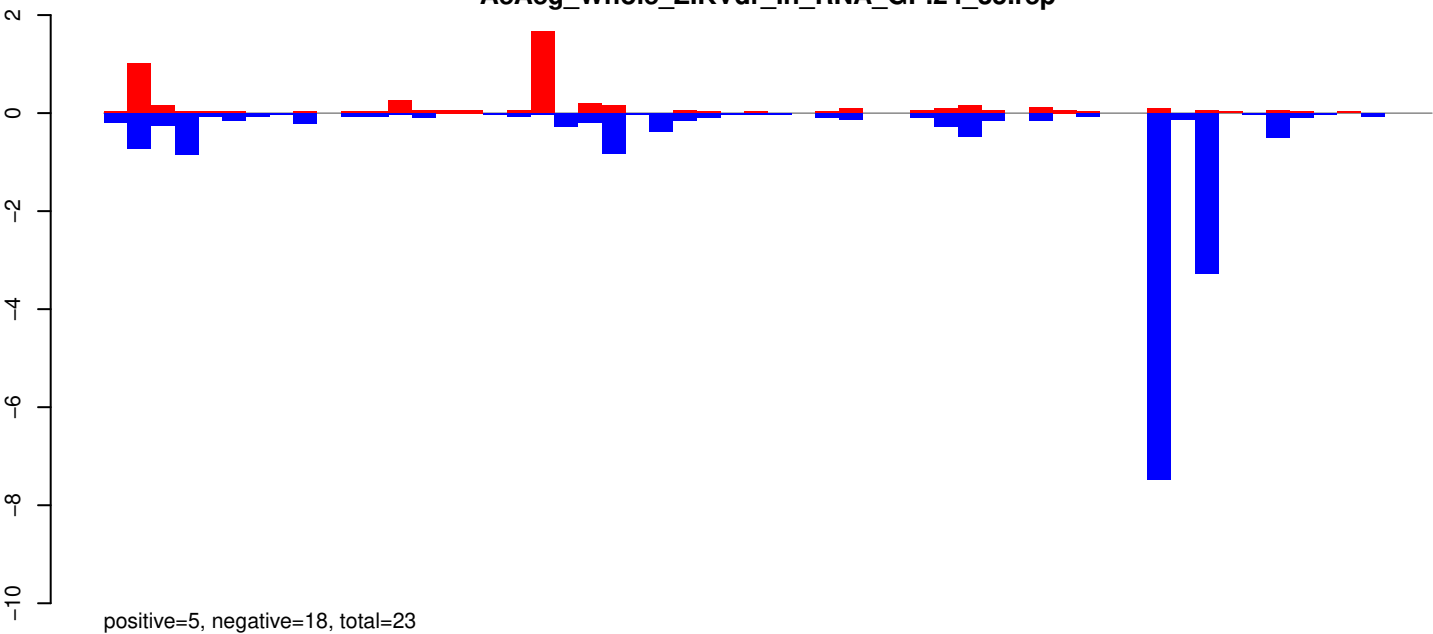

AeAeg_Whole_ZIKVdr_In_RNA_GP.rep

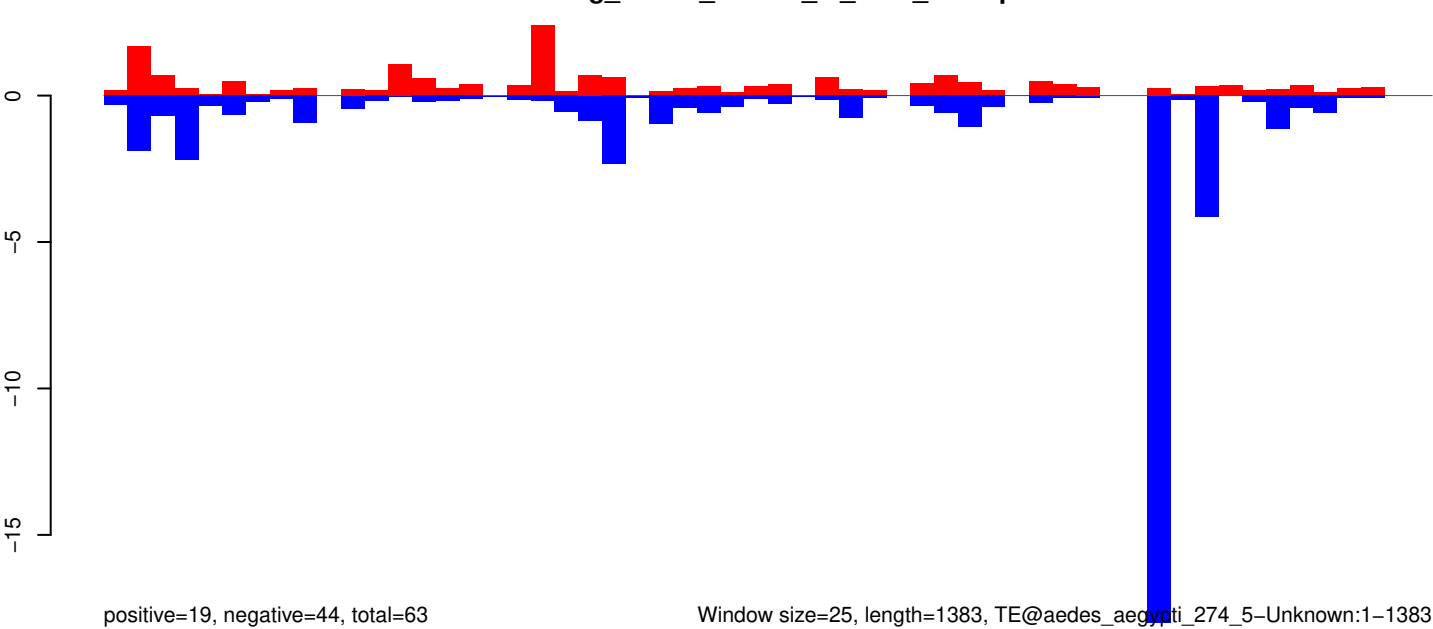

Window size=25, length=1383, TE@aedes_aegypti_274_5-Unknown:1-1383

0 200 400 600 800 1000 1200 1400

AeAeg_Whole_ZIKVdr_In_RNA_GP.18_23.rep

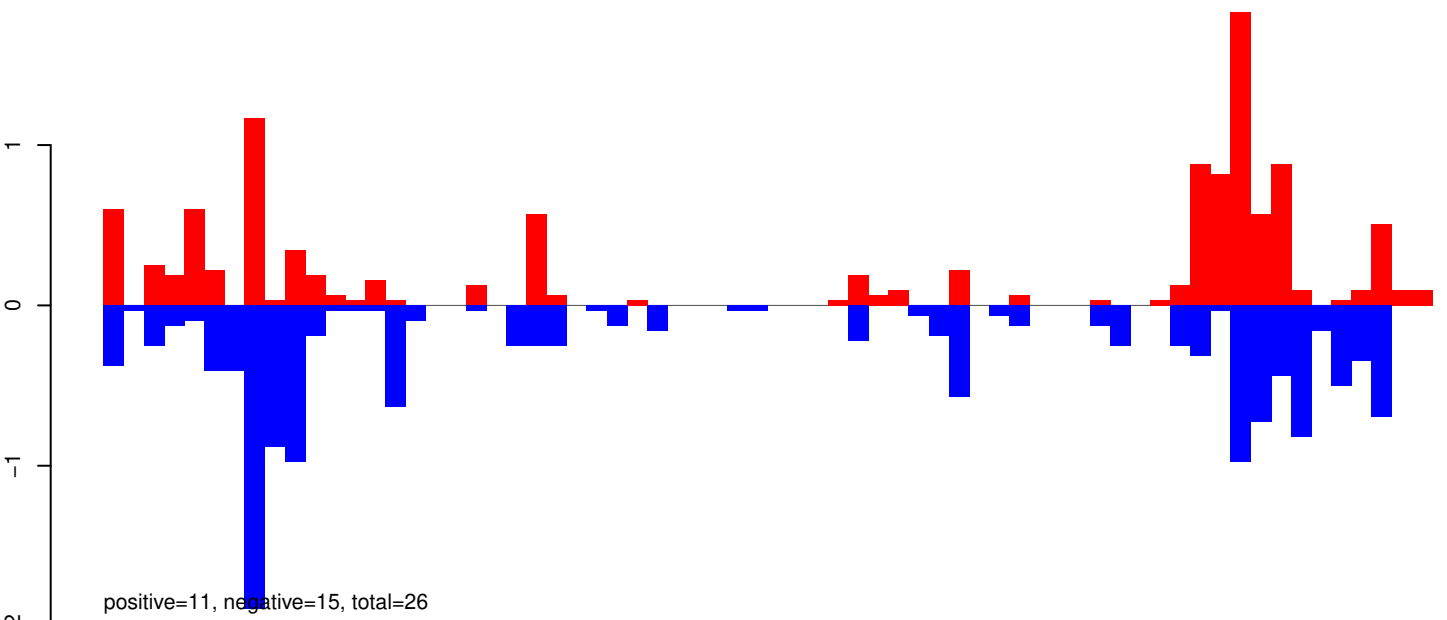

AeAeg_Whole_ZIKVdr_In_RNA_GP.24_35.rep

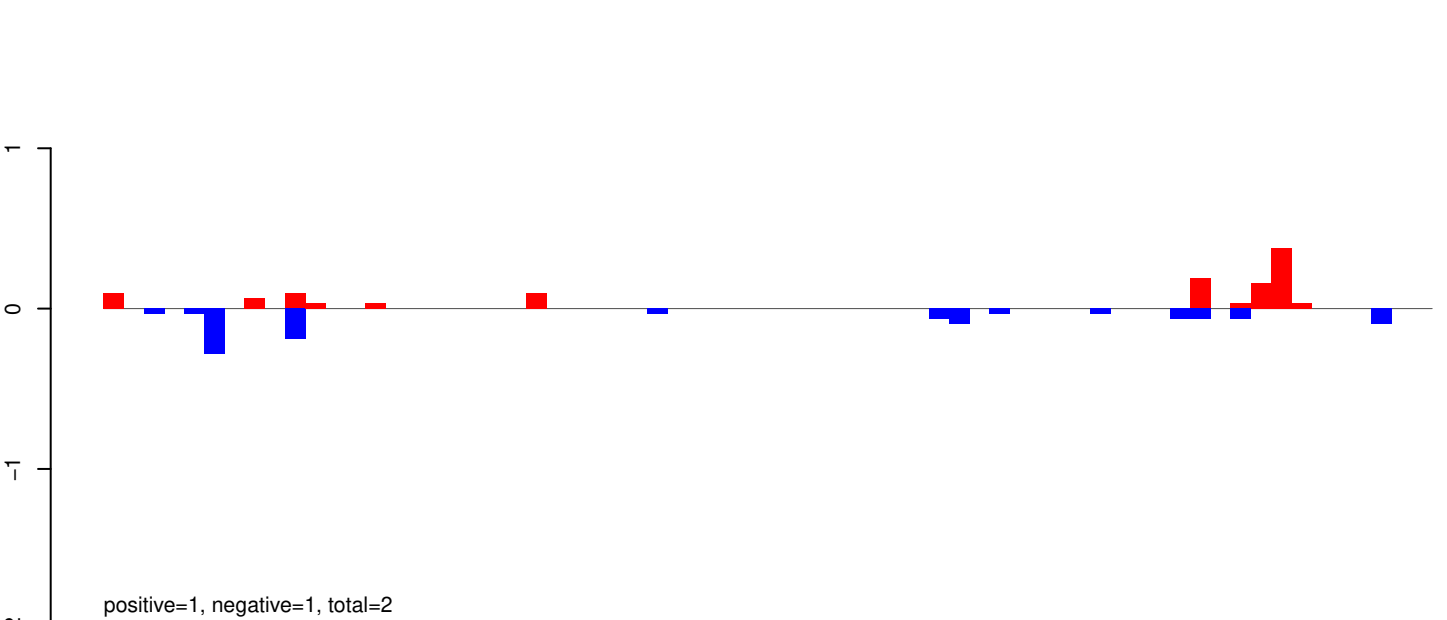

AeAeg_Whole_ZIKVdr_In_RNA_GP.rep

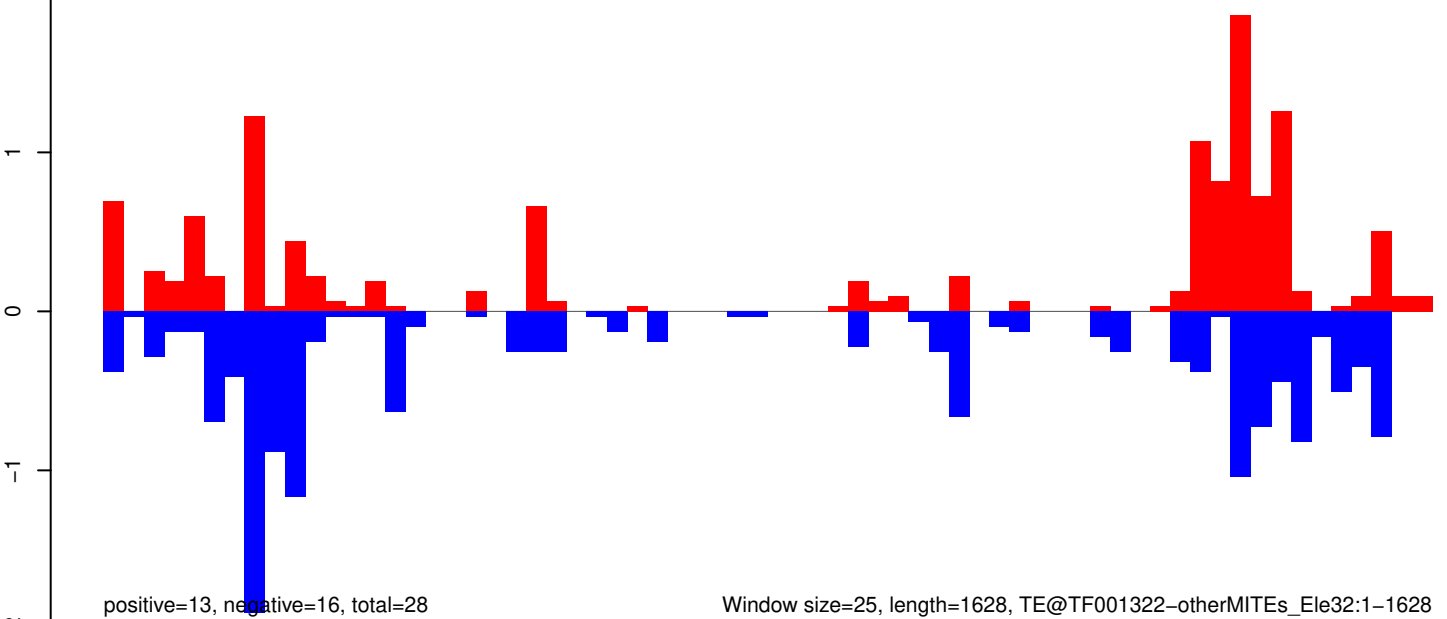

Window size=25, length=1628, TE@TF001322-otherMITEs_Ele32:1-1628

AeAeg_Whole_ZIKVdr_In_RNA_GP.18_23.rep

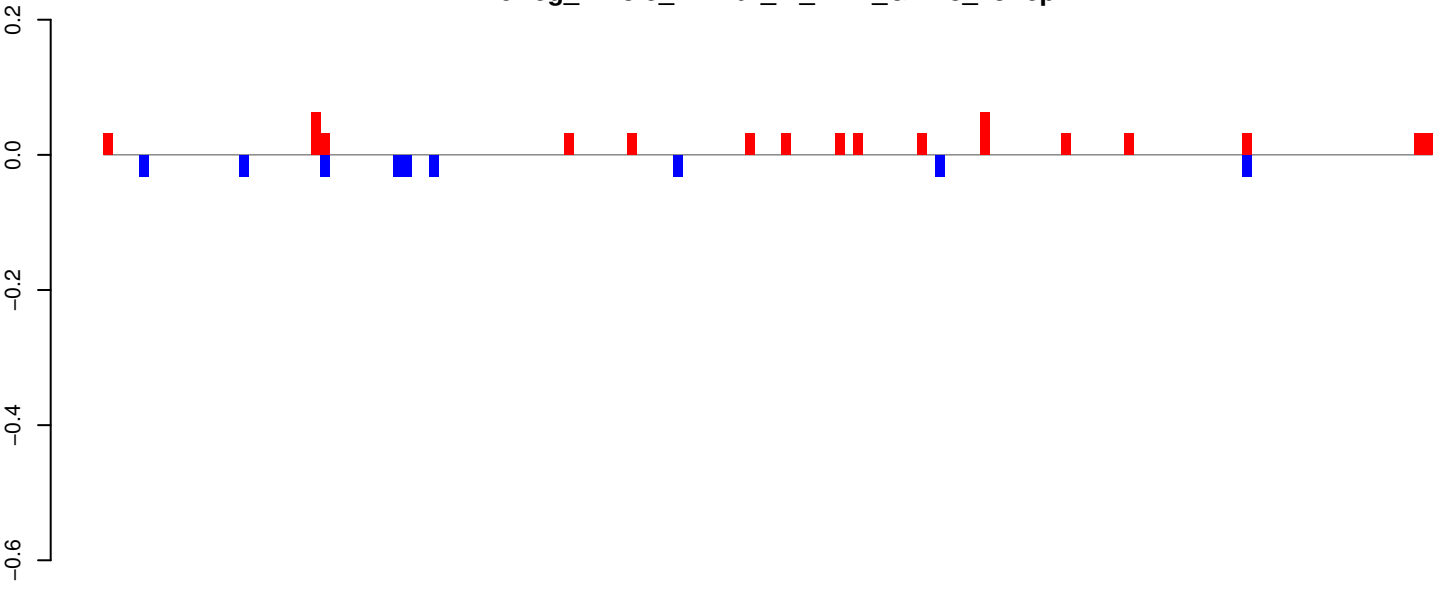

AeAeg_Whole_ZIKVdr_In_RNA_GP.24_35.rep

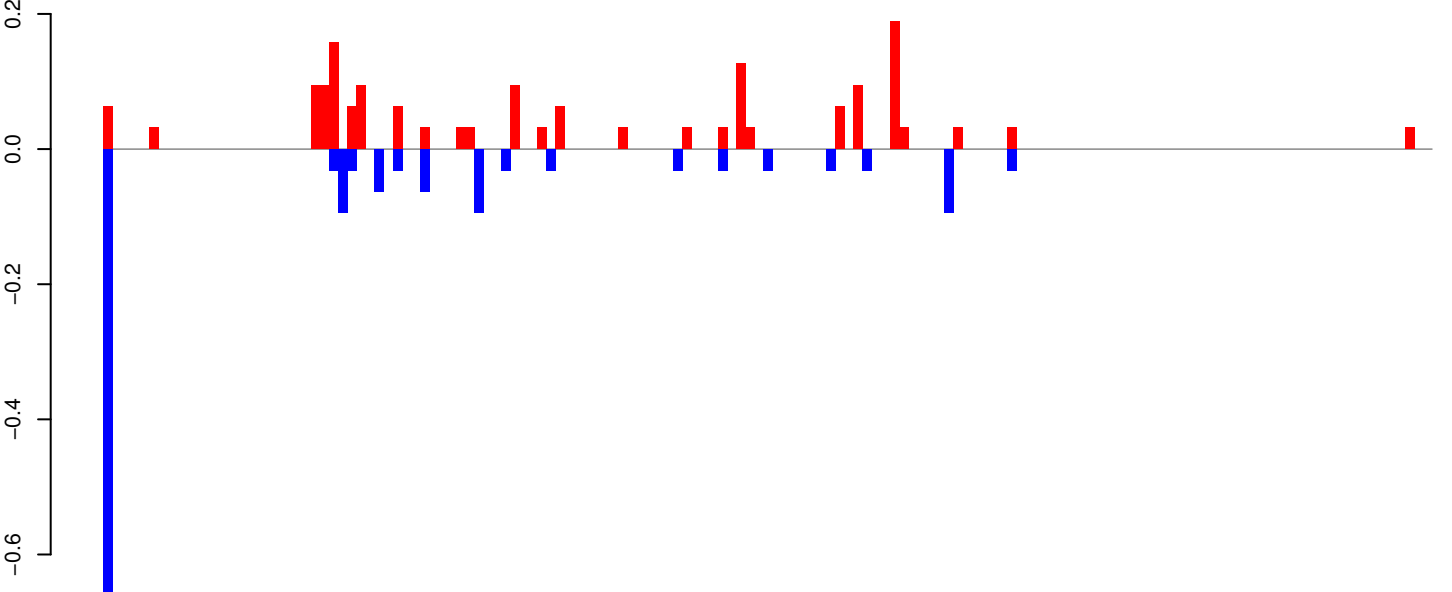

AeAeg_Whole_ZIKVdr_In_RNA_GP.rep

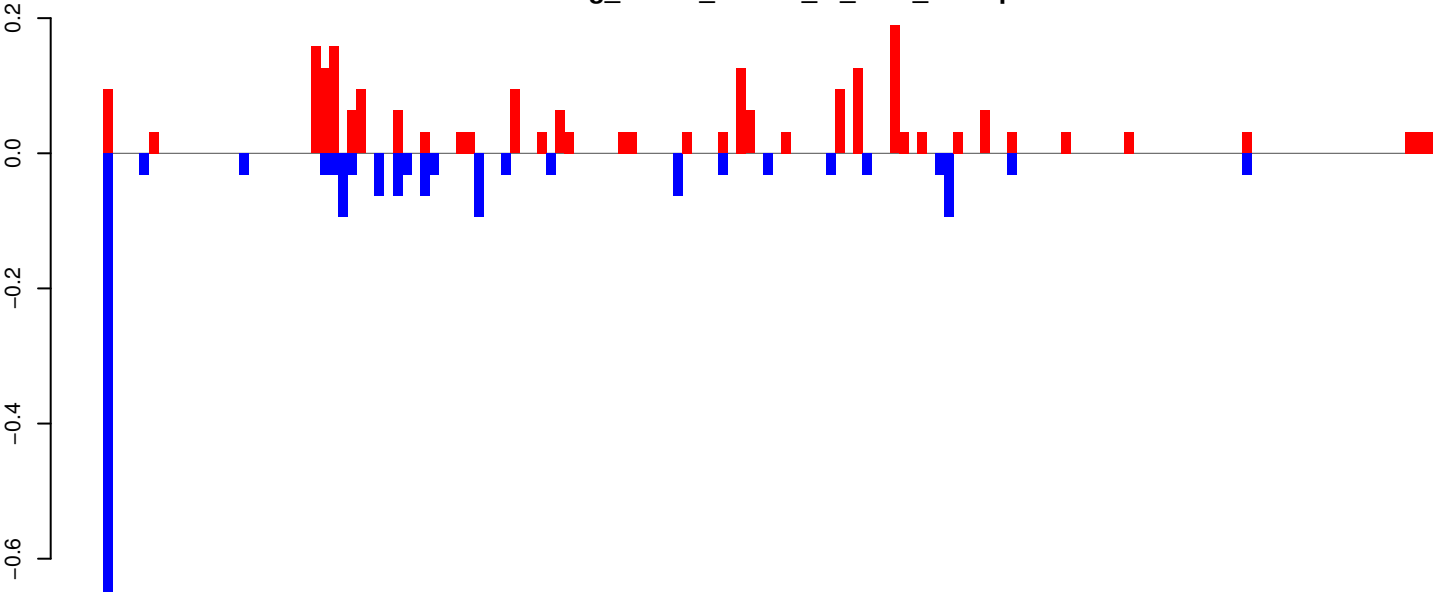

Window size=25, length=3663, TE@TF001110-Pogo_Ele18:1-3663

0 1000 2000 3000

AeAeg_Whole_ZIKVdr_In_RNA_GP.18_23.rep

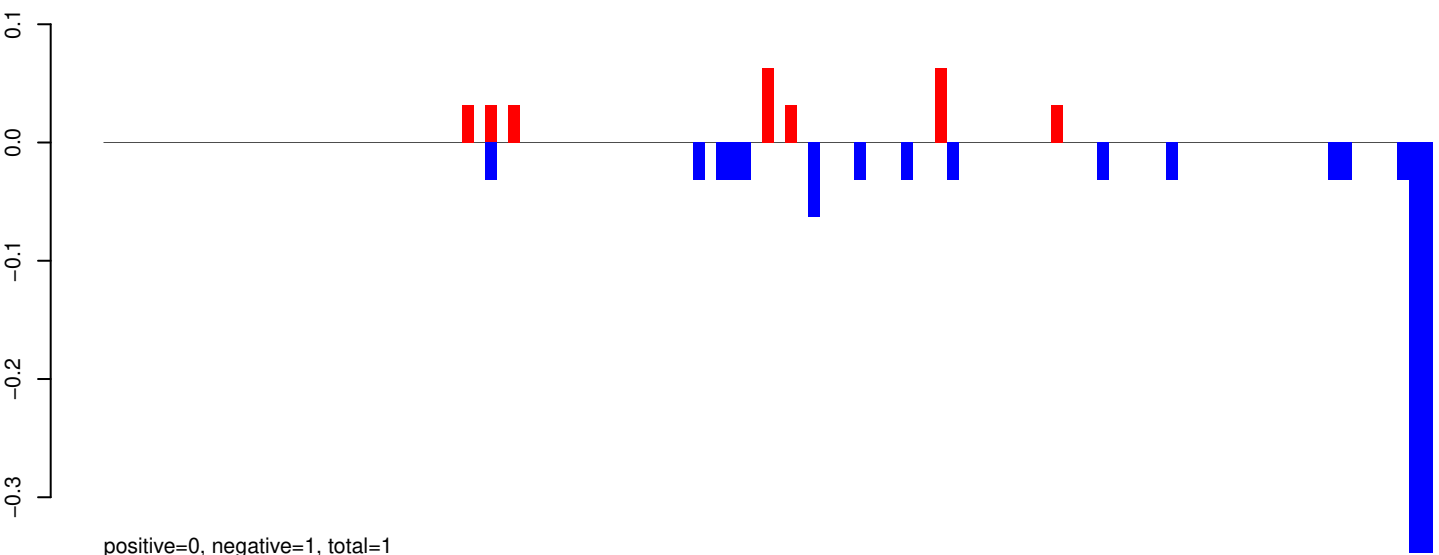

AeAeg_Whole_ZIKVdr_In_RNA_GP.24_35.rep

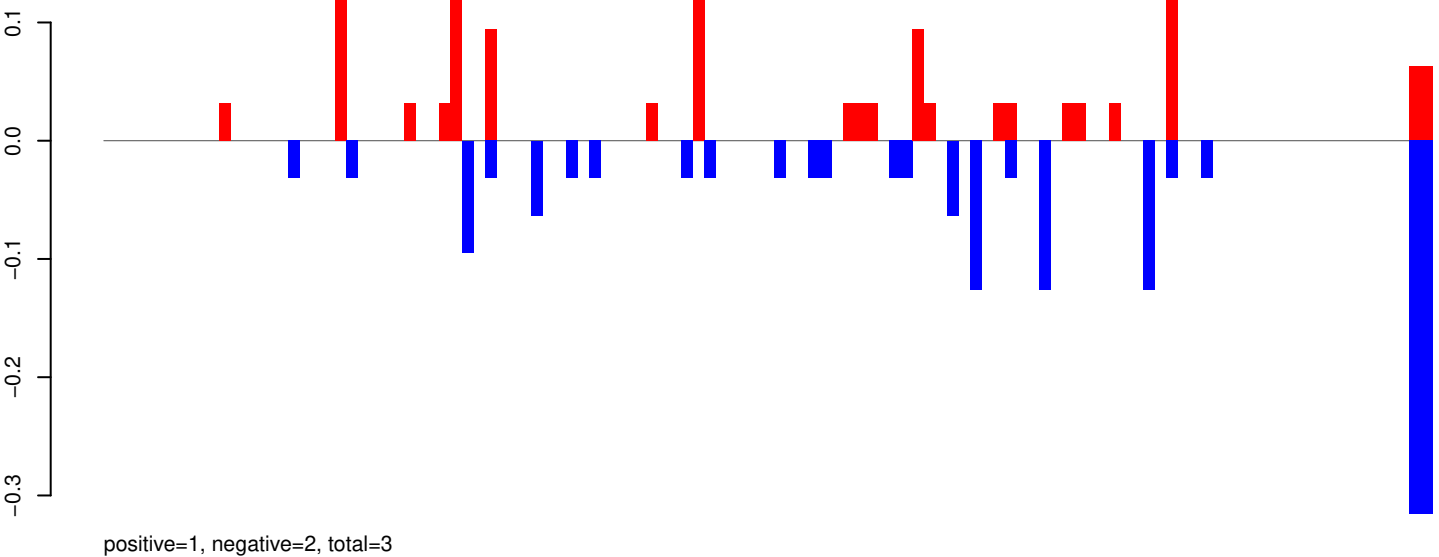

AeAeg_Whole_ZIKVdr_In_RNA_GP.rep

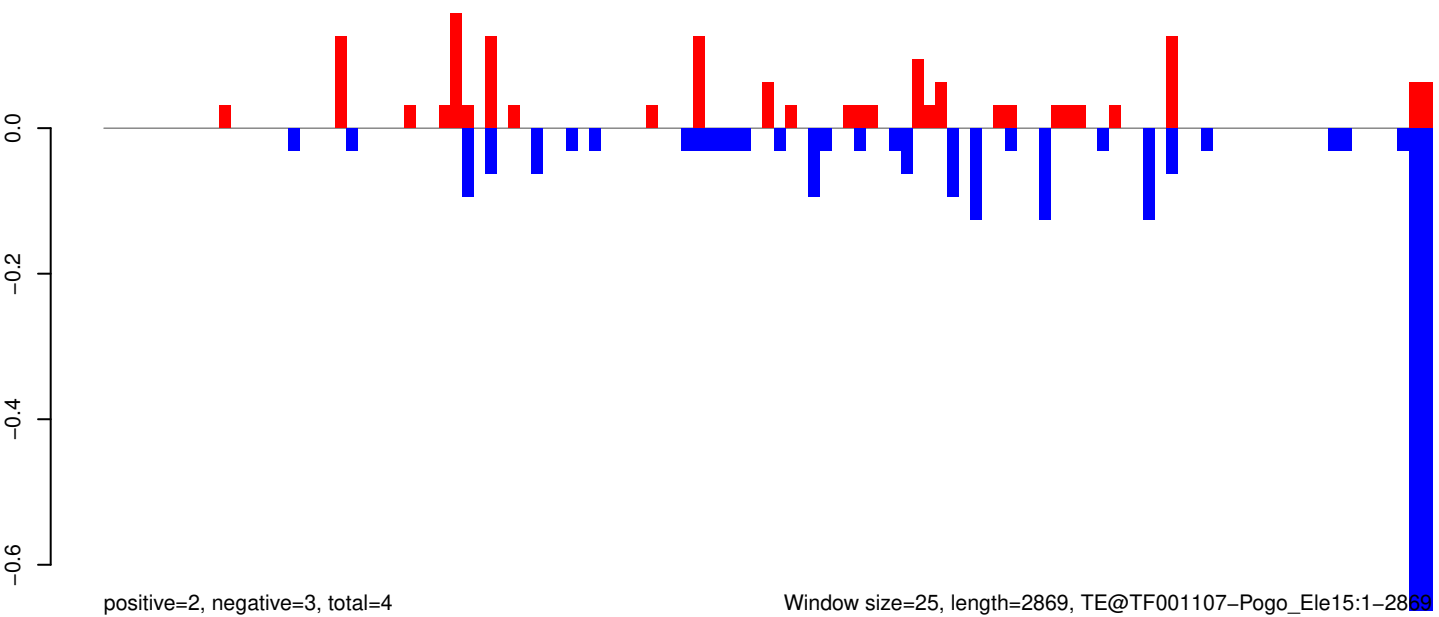

Window size=25, length=2869, TE@TF001107-Pogo_Ele15:1-2869

0 500 1000 1500 2000 2500 3000

AeAeg_Whole_ZIKVdr_In_RNA_GP.18_23.rep

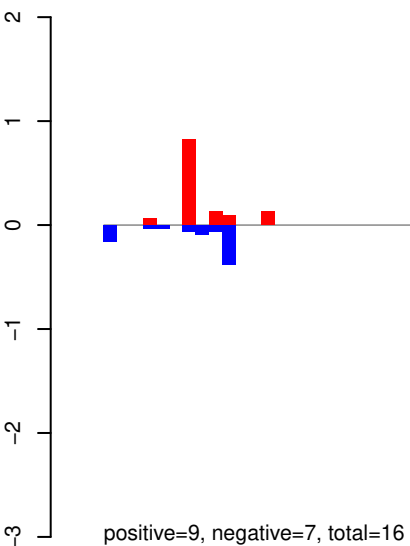

AeAeg_Whole_ZIKVdr_In_RNA_GP.24_35.rep

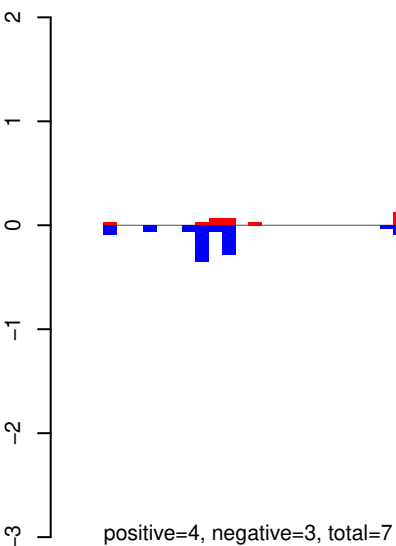

AeAeg_Whole_ZIKVdr_In_RNA_GP.rep

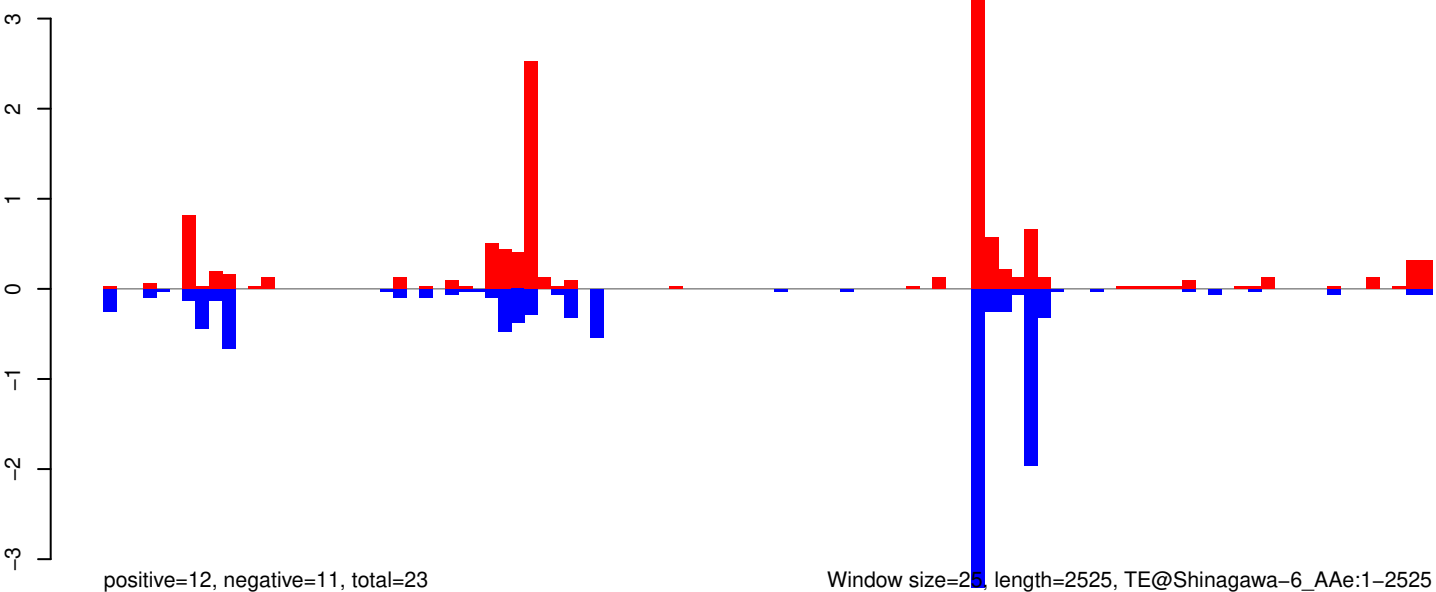

AeAeg_Whole_ZIKVdr_In_RNA_GP.18_23.rep

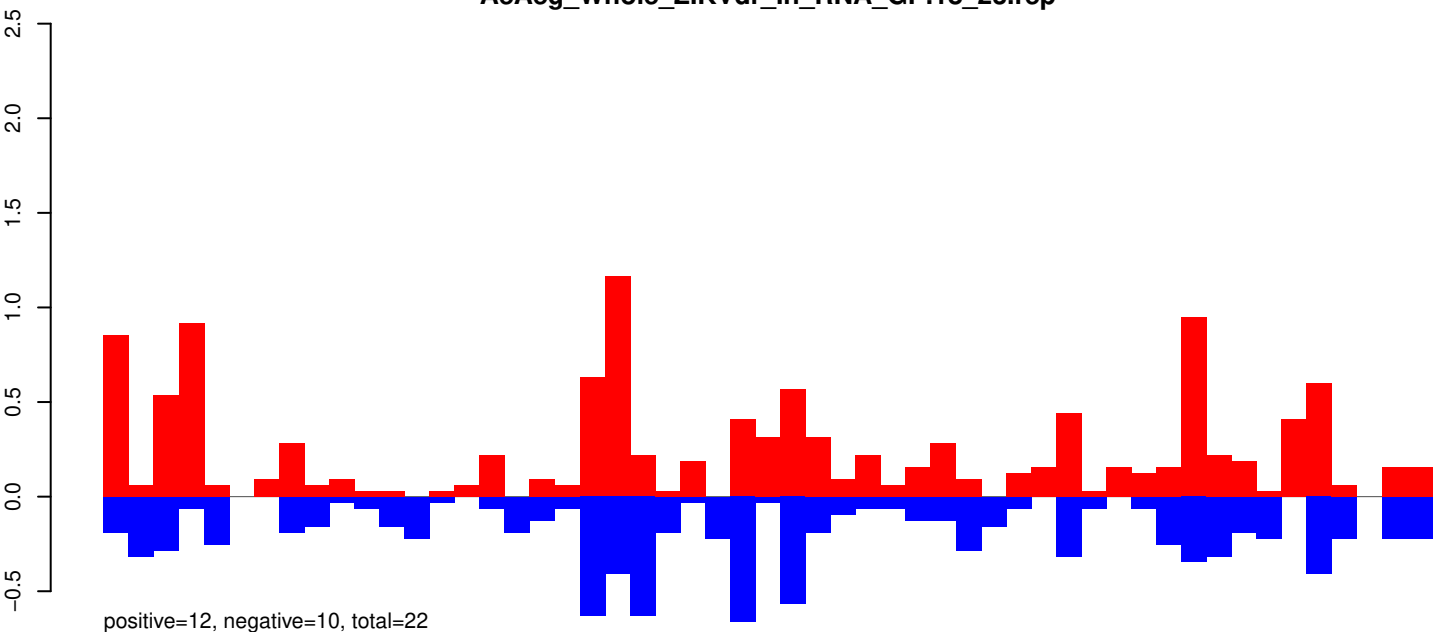

AeAeg_Whole_ZIKVdr_In_RNA_GP.24_35.rep

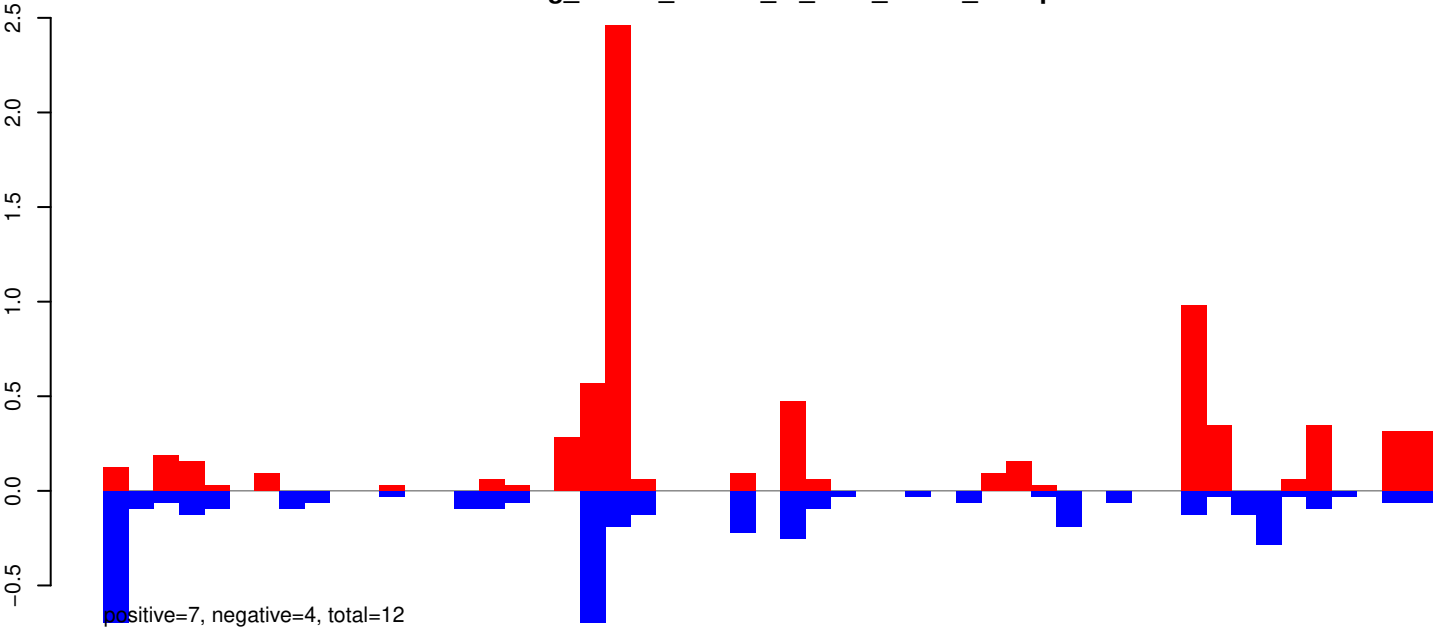

AeAeg_Whole_ZIKVdr_In_RNA_GP.rep

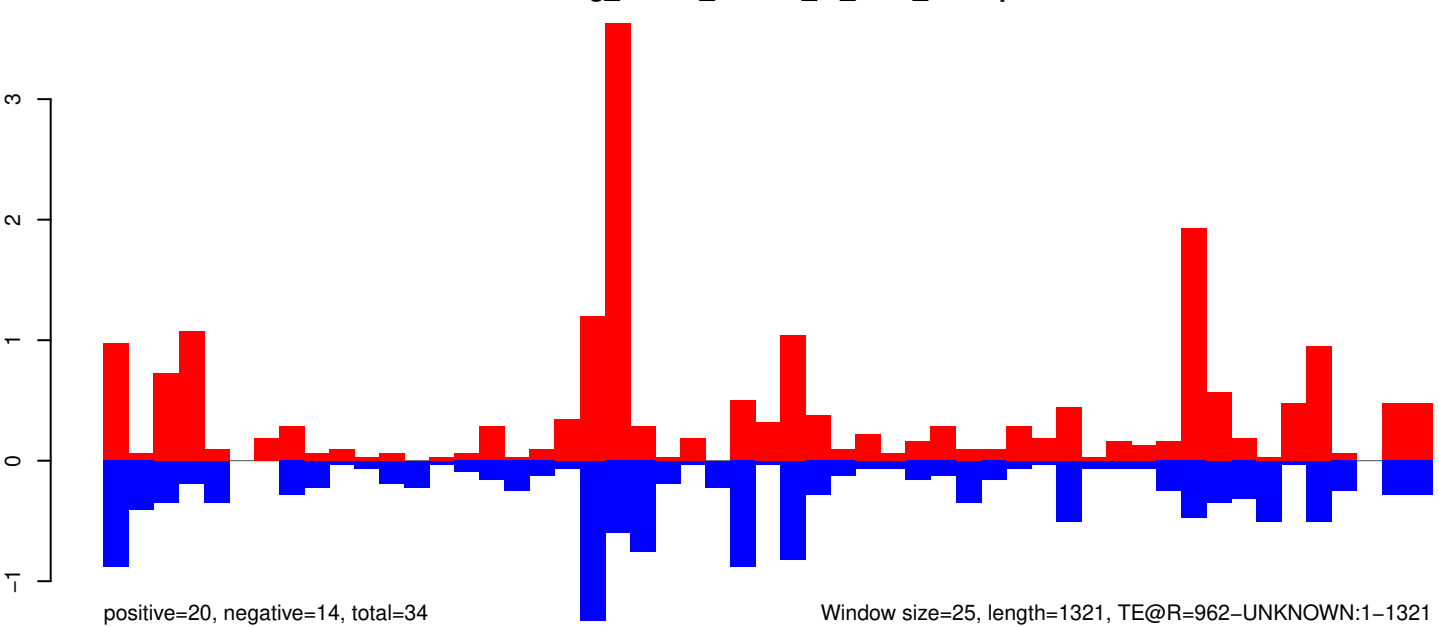

Window size=25, length=1321, TE@R=962-UNKNOWN:1-1321

AeAeg_Whole_ZIKVdr_In_RNA_GP.18_23.rep

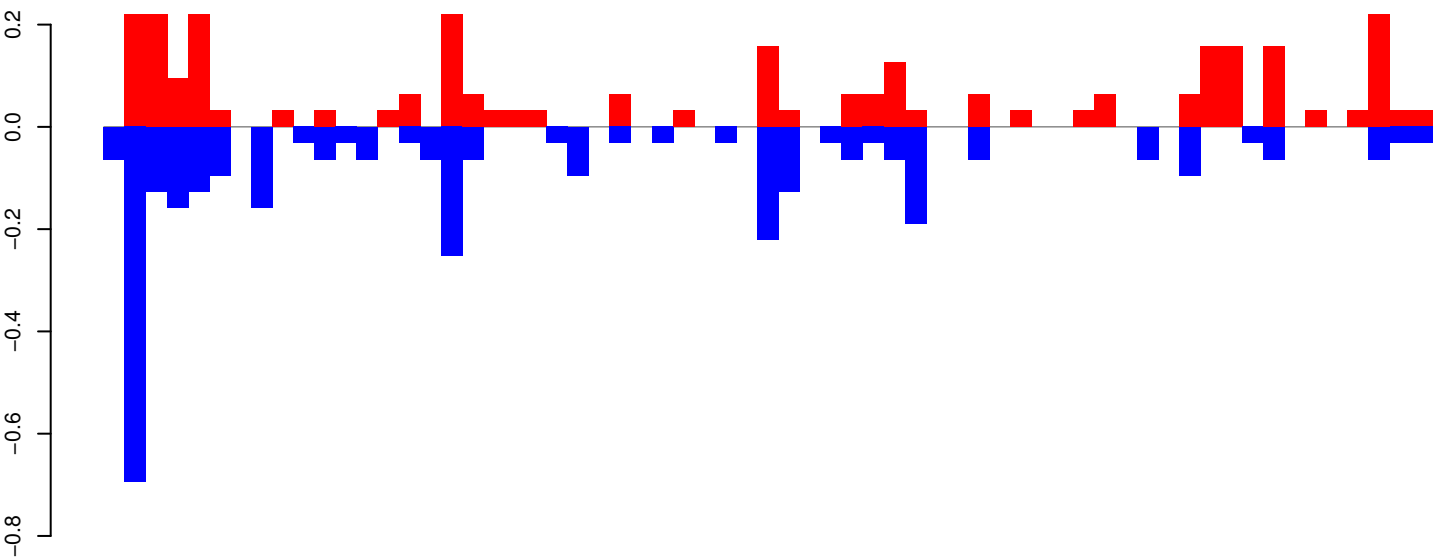

positive=3, negative=3, total=6

AeAeg_Whole_ZIKVdr_In_RNA_GP.24_35.rep

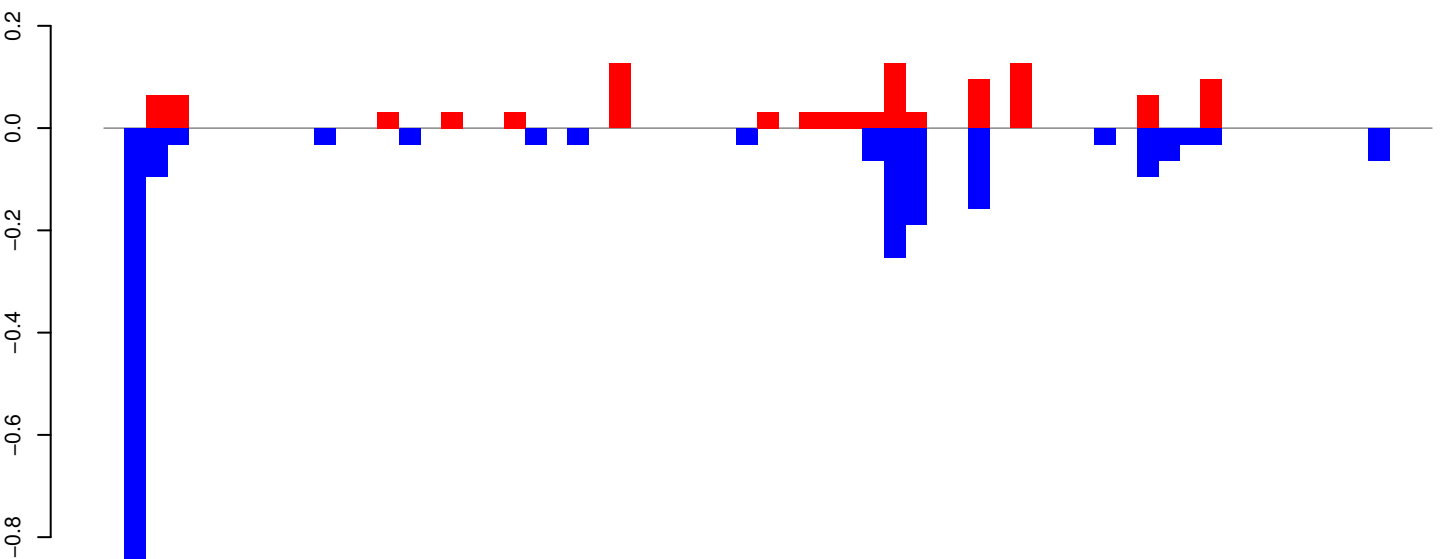

positive=1, negative=2, total=3

AeAeg_Whole_ZIKVdr_In_RNA_GP.rep

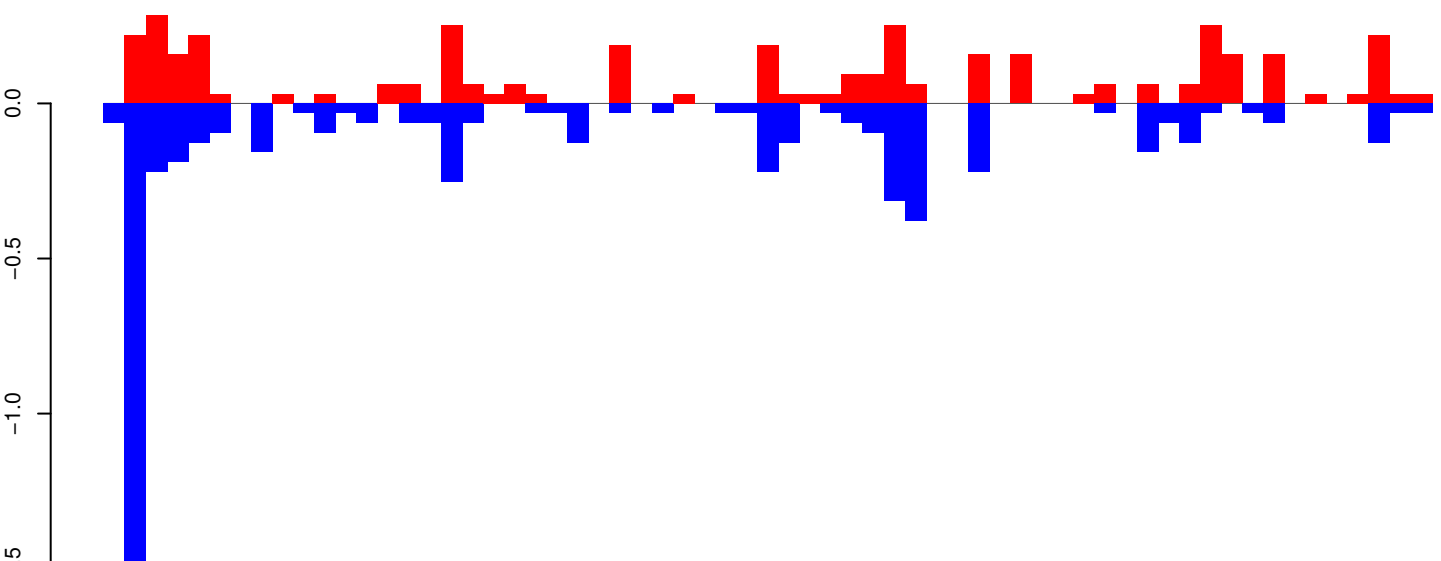

positive=4, negative=6, total=10

Window size=25, length=1564, TE@R=937-UNKNOWN:1-1564

0 500 1000 1500

AeAeg_Whole_ZIKVdr_In_RNA_GP.18_23.rep

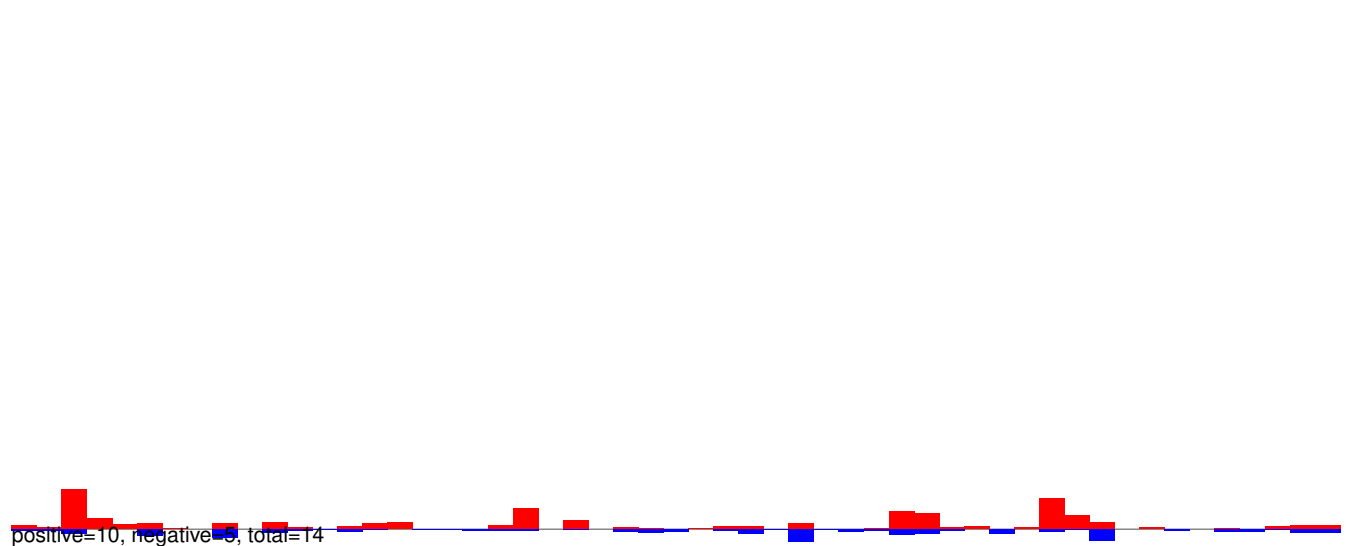

AeAeg_Whole_ZIKVdr_In_RNA_GP.24_35.rep

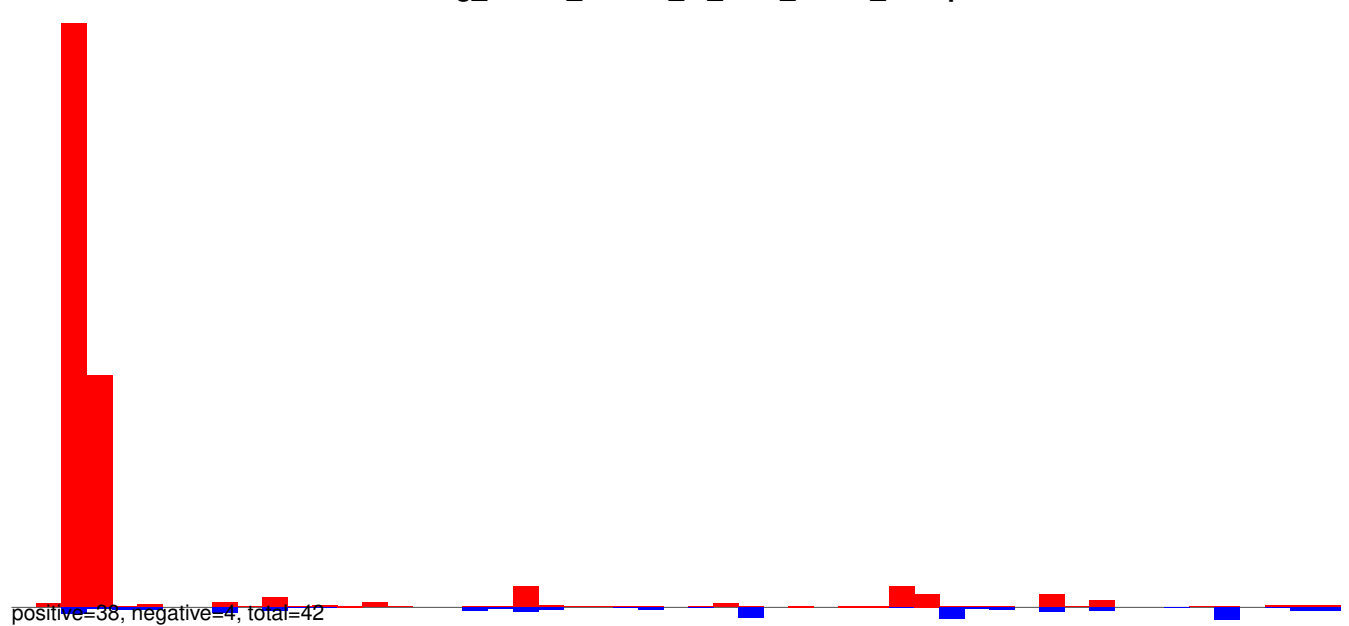

AeAeg_Whole_ZIKVdr_In_RNA_GP.rep

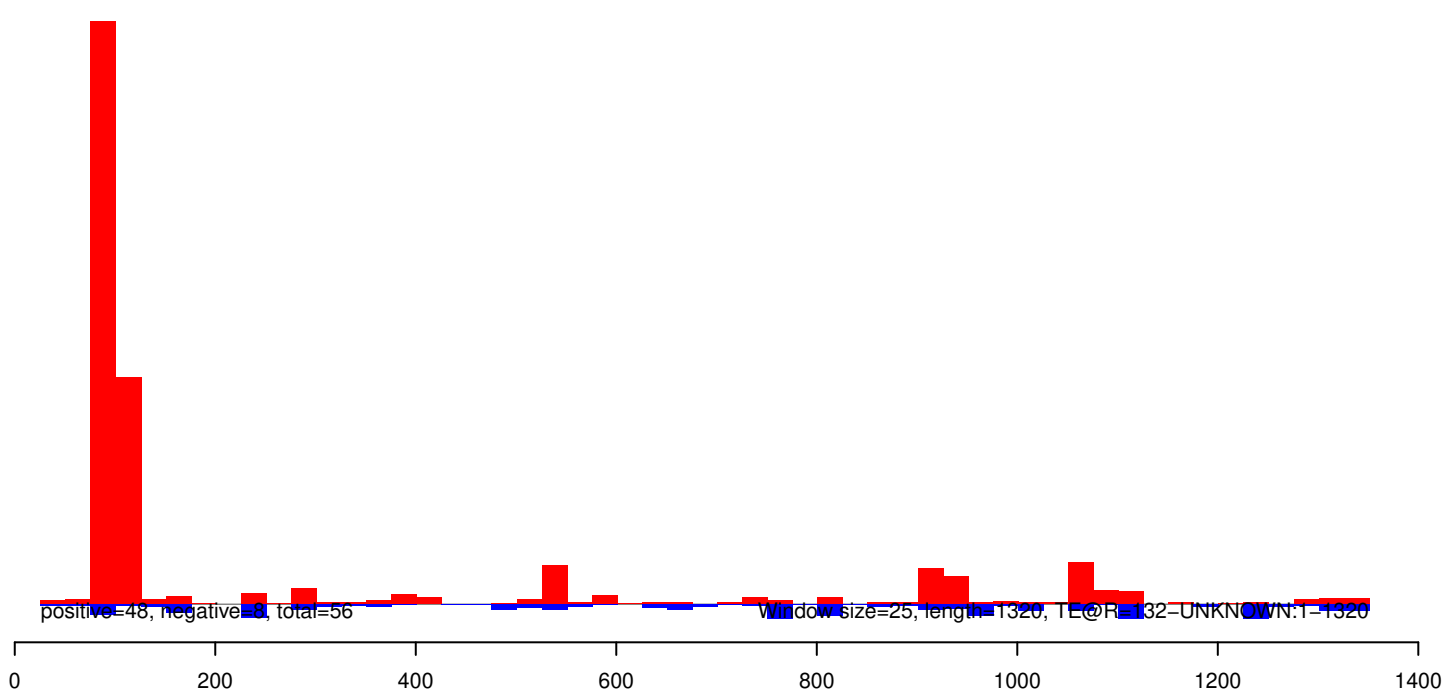

AeAeg_Whole_ZIKVdr_In_RNA_GP.18_23.rep

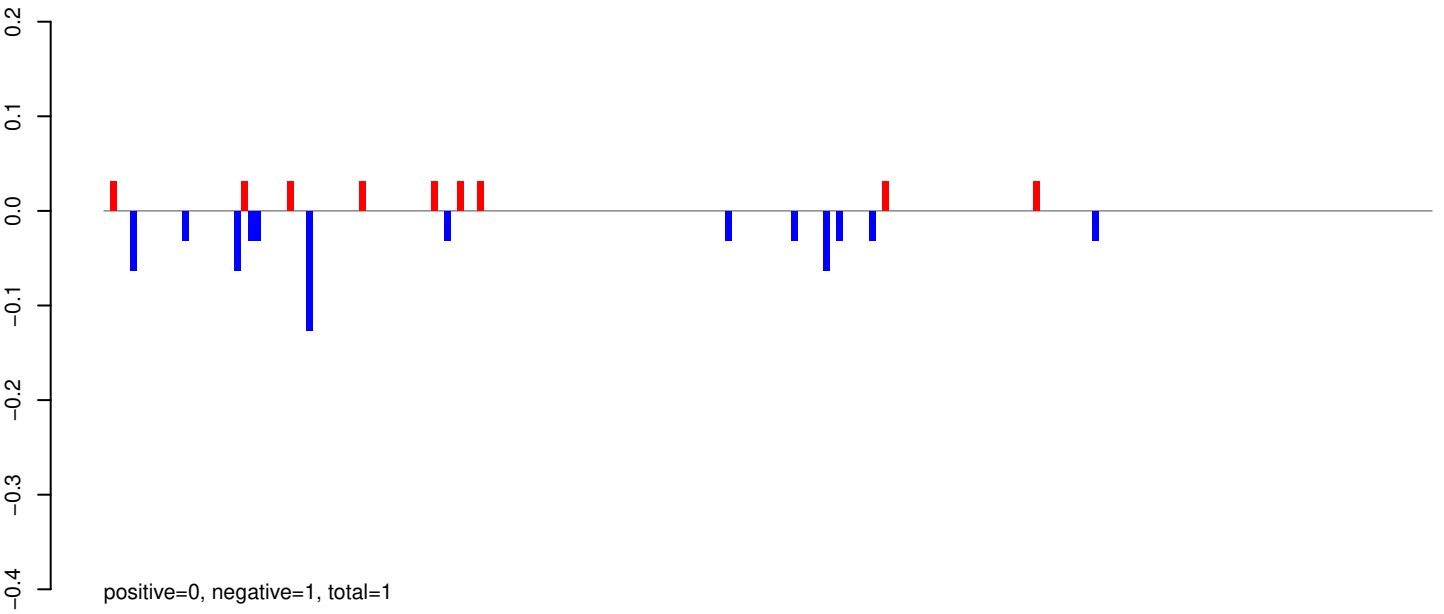

AeAeg_Whole_ZIKVdr_In_RNA_GP.24_35.rep

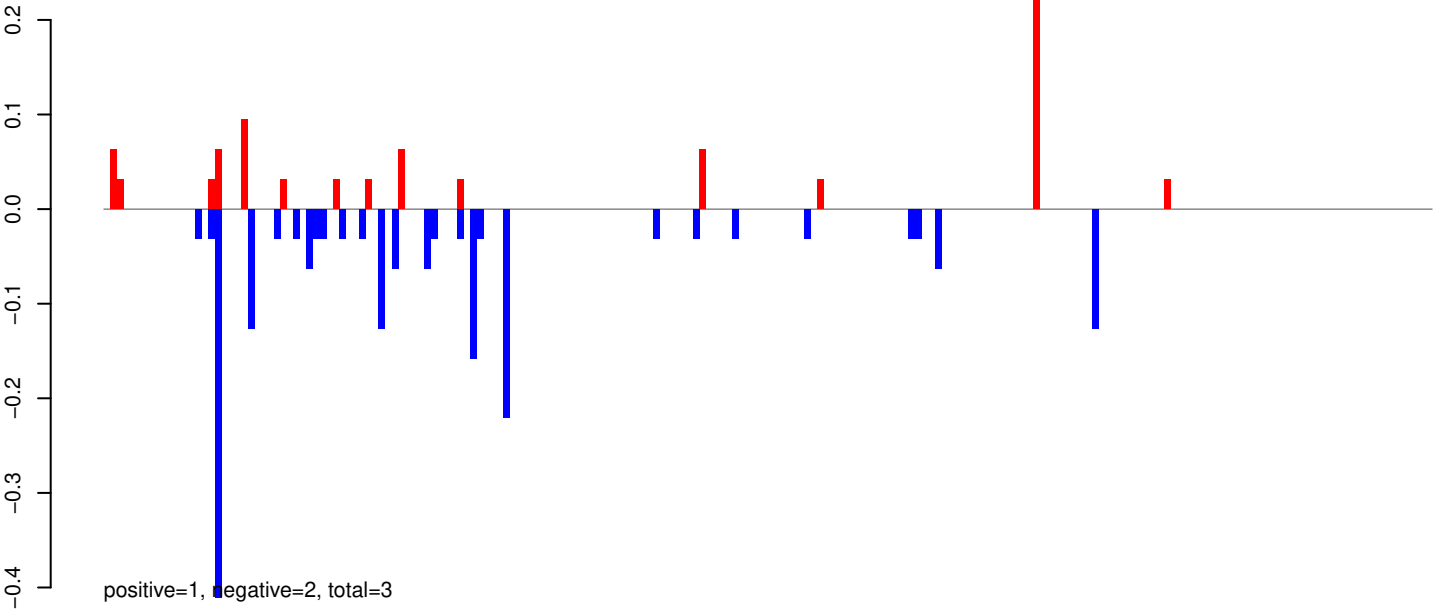

AeAeg_Whole_ZIKVdr_In_RNA_GP.rep

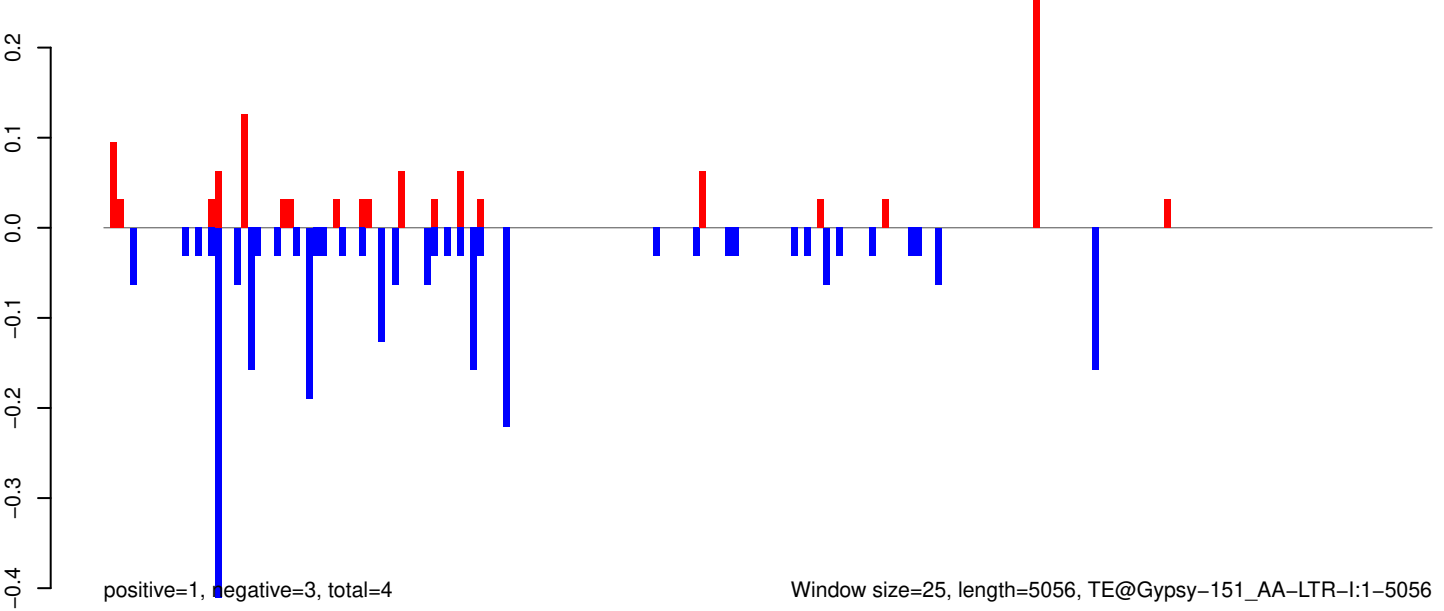

Window size=25, length=5056, TE@Gypsy-151_AA-LTR-I:1-5056

0 1000 2000 3000 4000 5000

AeAeg_Whole_ZIKVdr_In_RNA_GP.18_23.rep

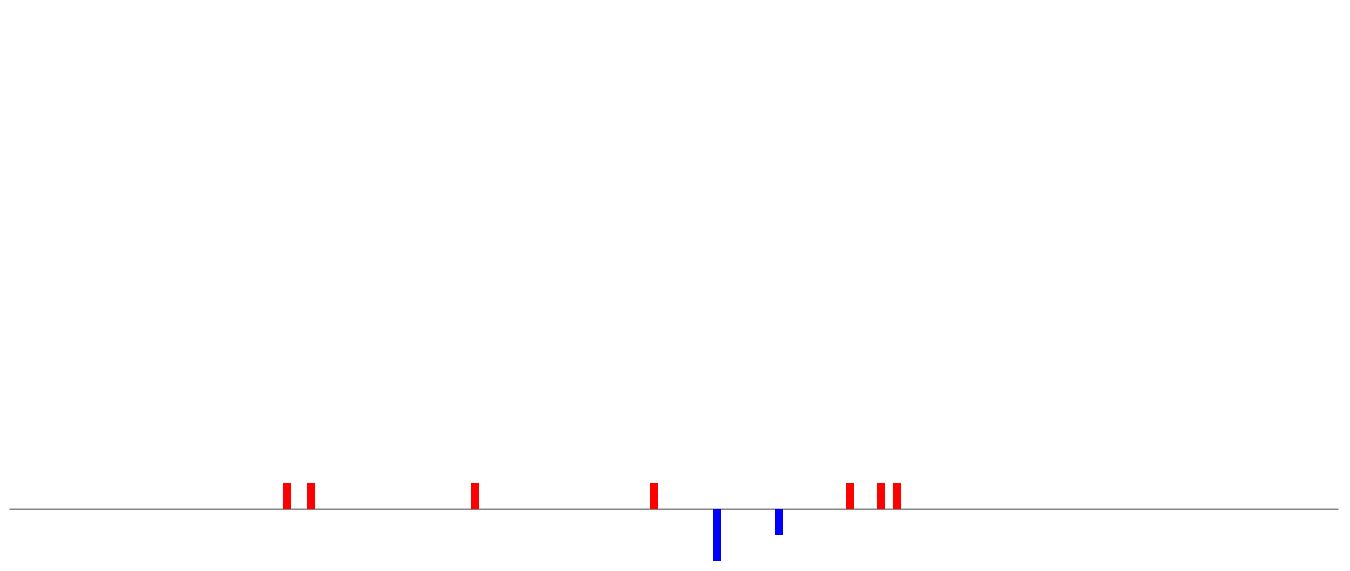

positive=0, negative=0, total=0

AeAeg_Whole_ZIKVdr_In_RNA_GP.24_35.rep

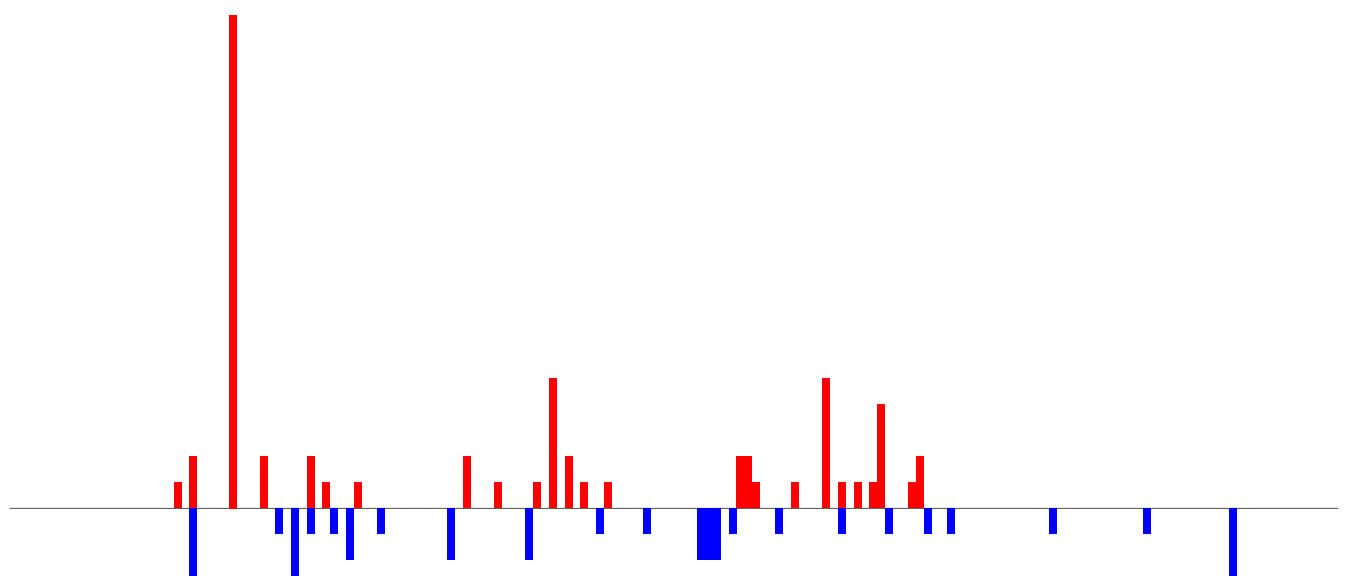

positive=2, negative=1, total=3

AeAeg_Whole_ZIKVdr_In_RNA_GP.rep

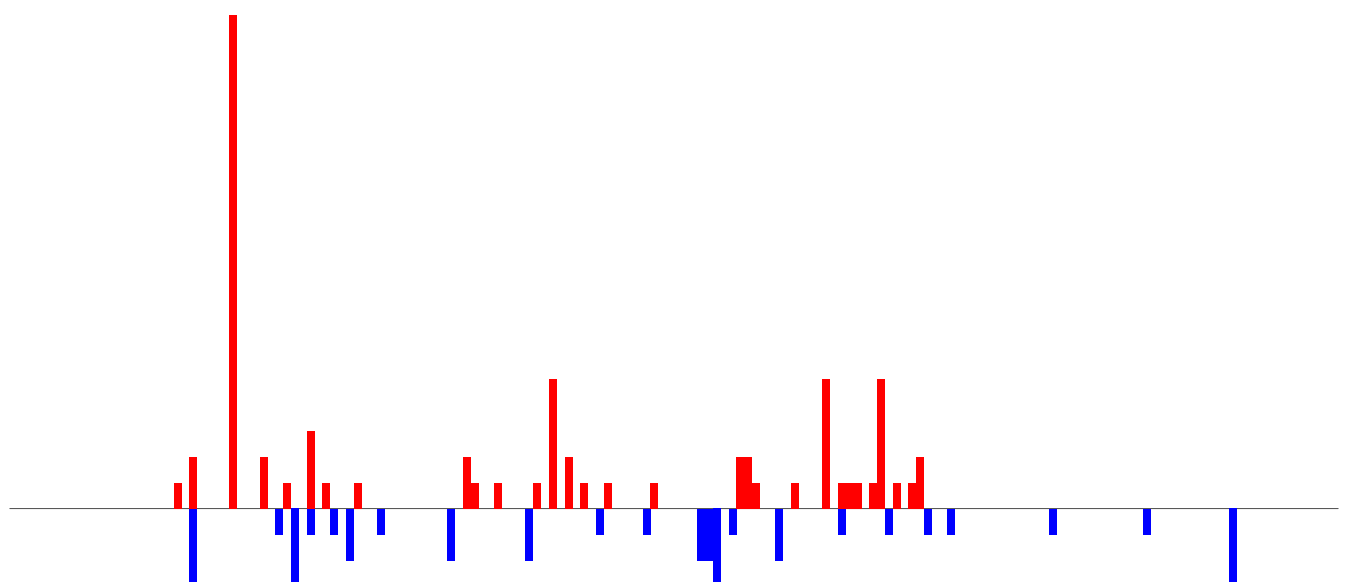

positive=2, negative=1, total=3

Window size=25, length=4233, TE@Gypsy-126_AA-LTR-I:1-4233

0 1000 2000 3000 4000

AeAeg_Whole_ZIKVdr_In_RNA_GP.18_23.rep

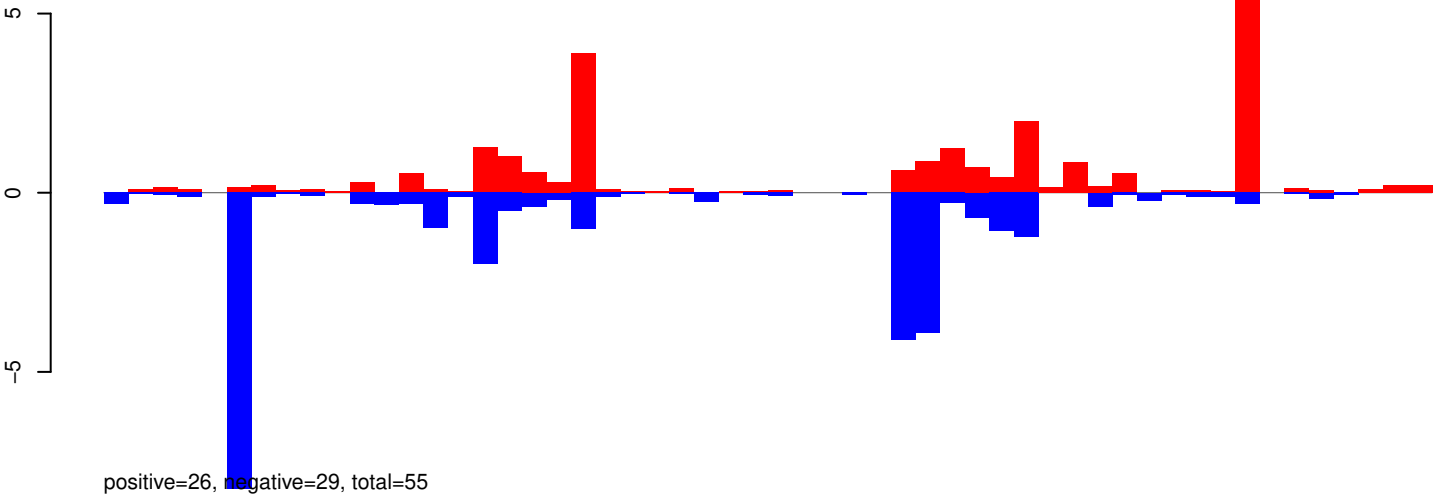

AeAeg_Whole_ZIKVdr_In_RNA_GP.24_35.rep

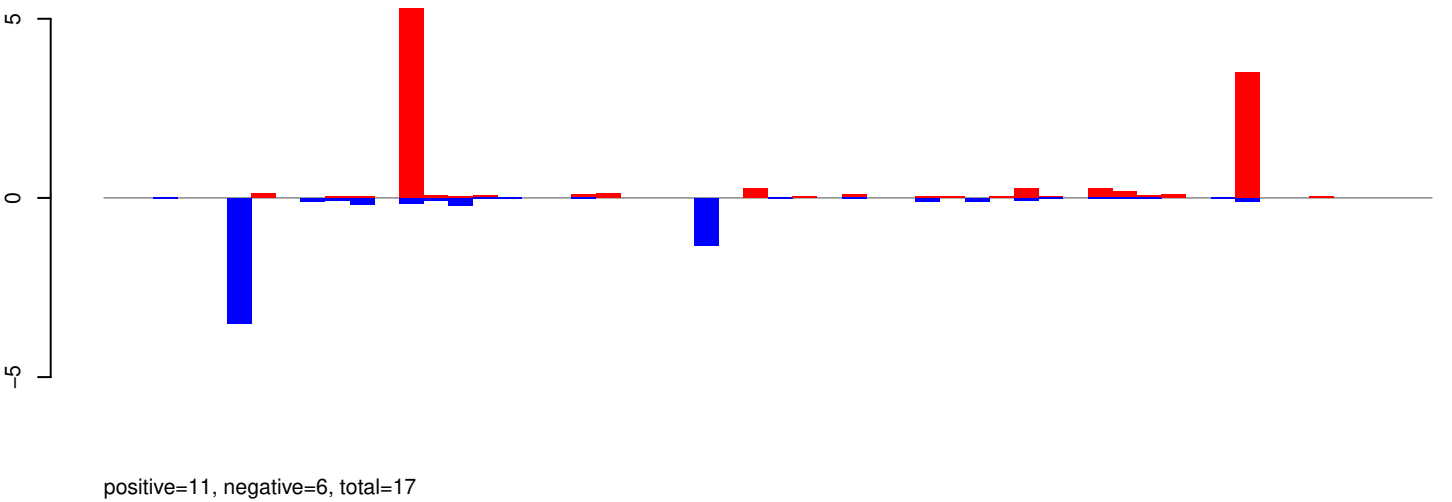

AeAeg_Whole_ZIKVdr_In_RNA_GP.rep

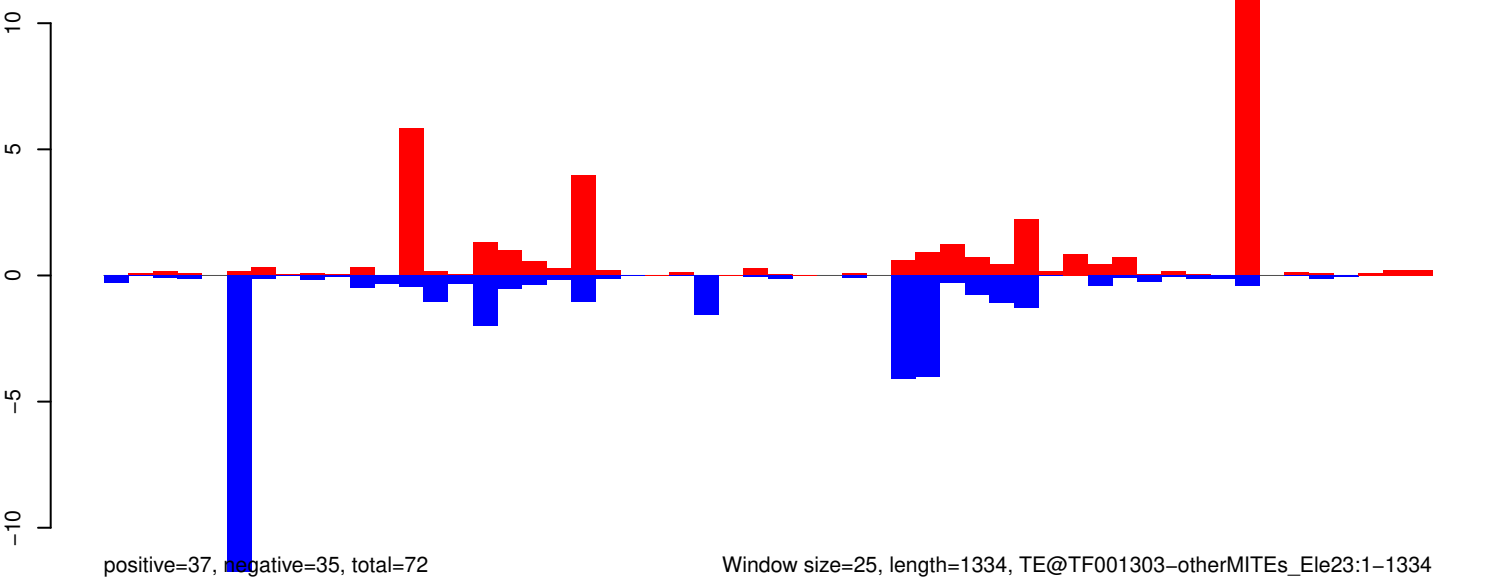

AeAeg_Whole_ZIKVdr_In_RNA_GP.18_23.rep

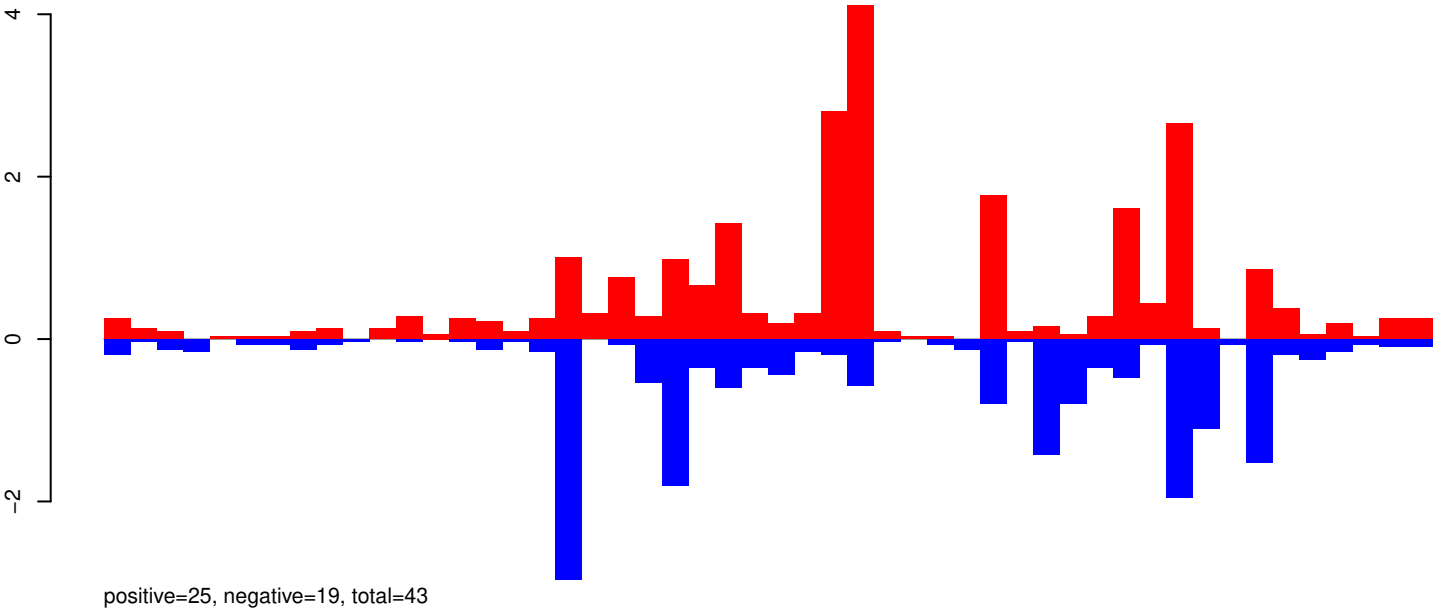

AeAeg_Whole_ZIKVdr_In_RNA_GP.24_35.rep

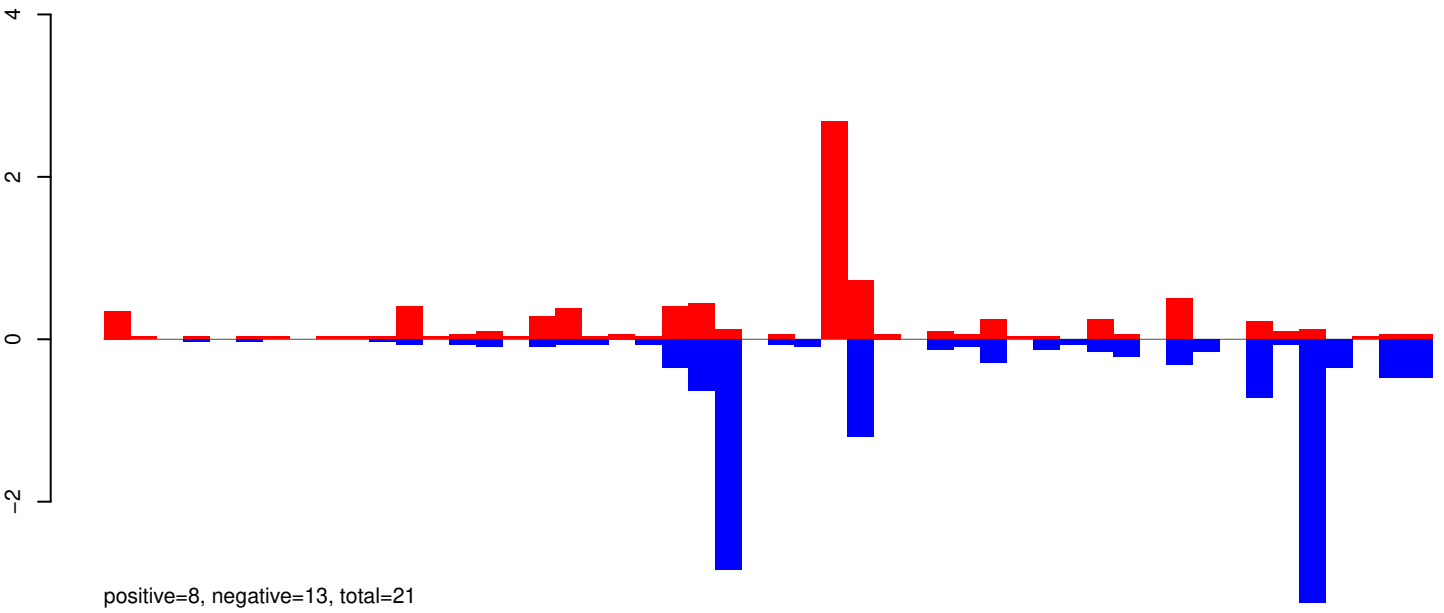

AeAeg_Whole_ZIKVdr_In_RNA_GP.rep

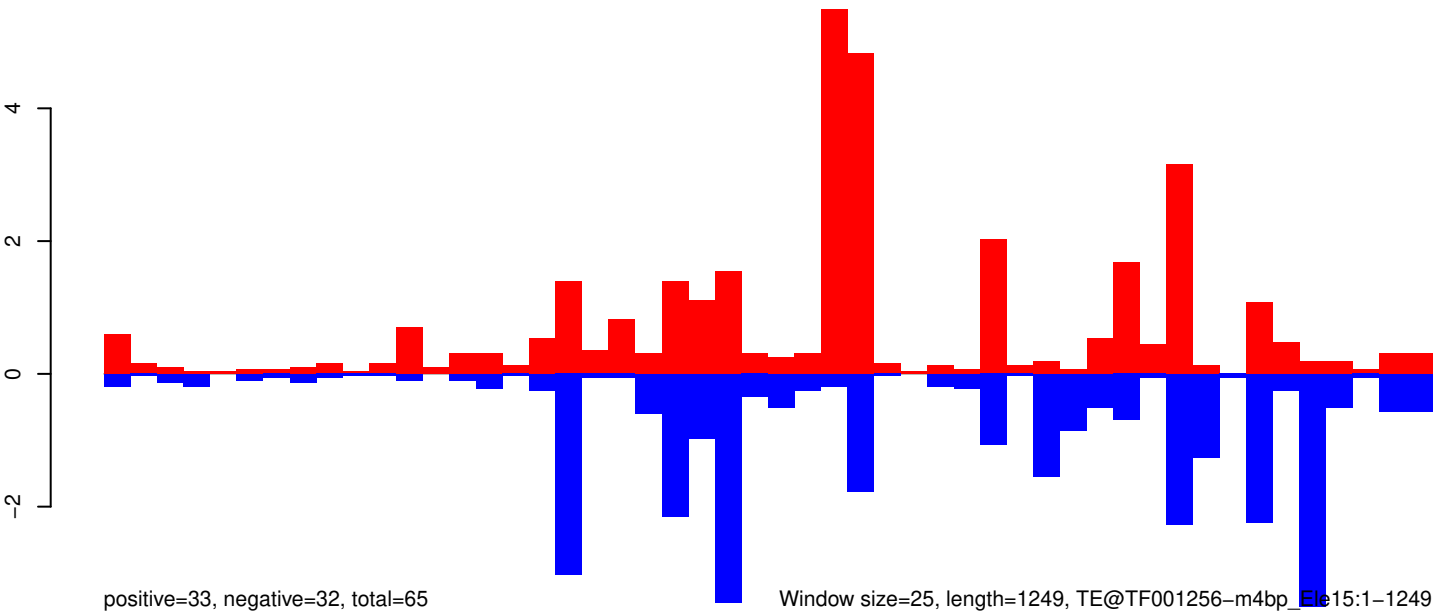

Window size=25, length=1249, TE@TF001256-m4bp_Ele15:1-1249

AeAeg_Whole_ZIKVdr_In_RNA_GP.18_23.rep

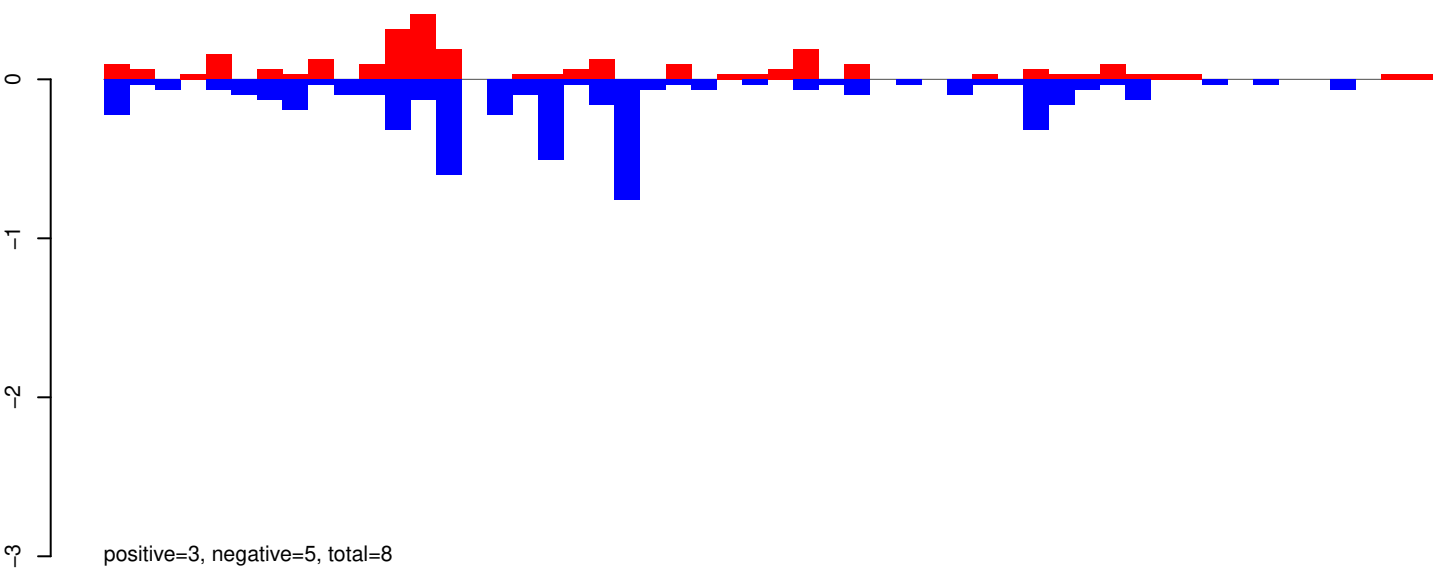

AeAeg_Whole_ZIKVdr_In_RNA_GP.24_35.rep

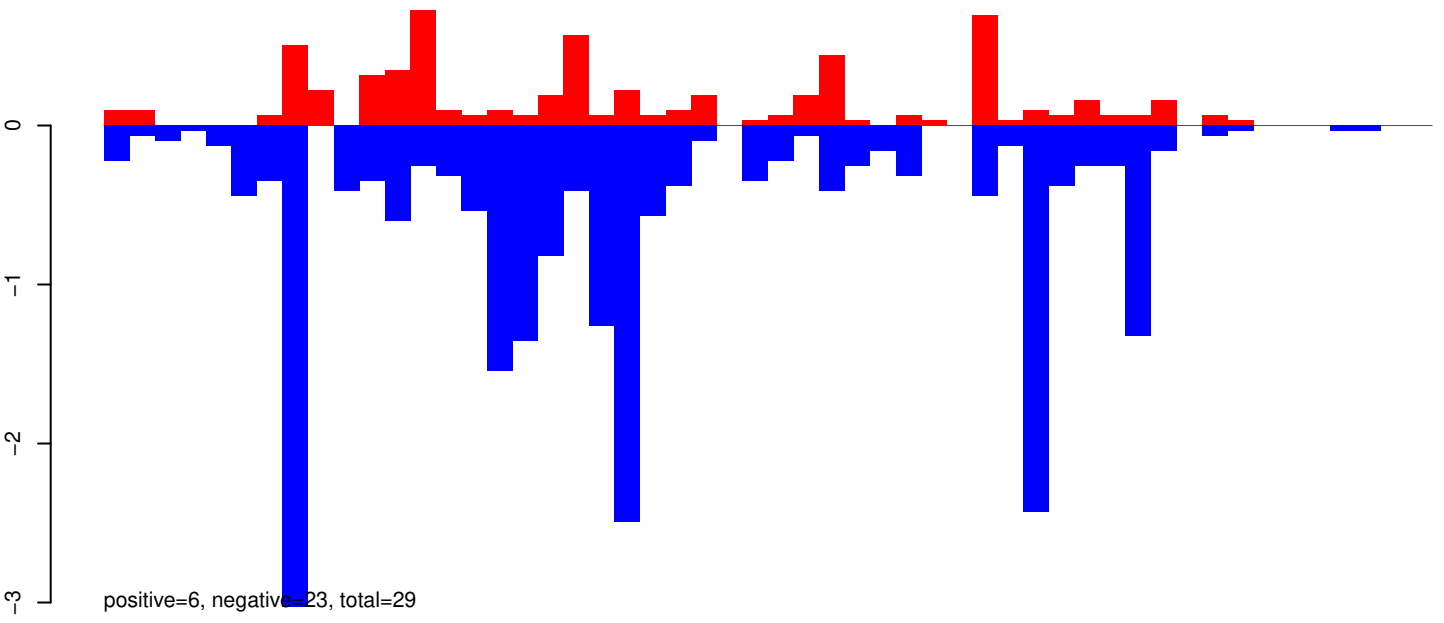

AeAeg_Whole_ZIKVdr_In_RNA_GP.rep

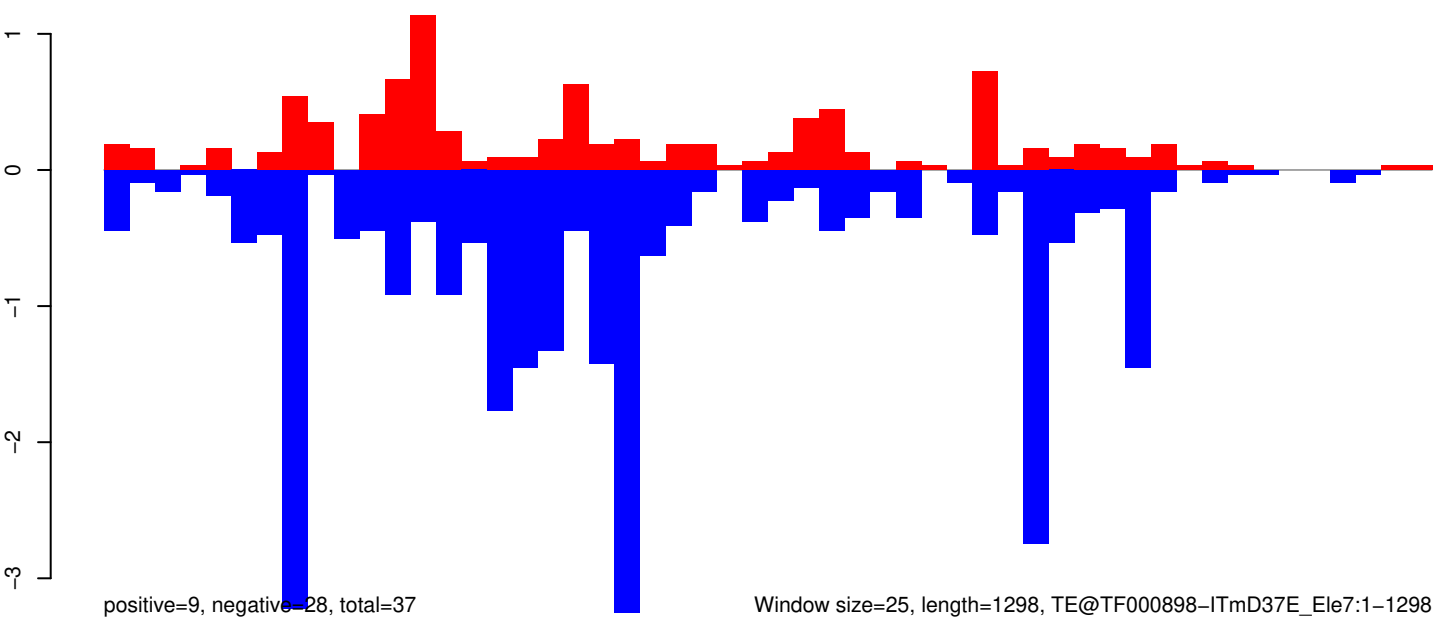

Window size=25, length=1298, TE@TF000898-ITmD37E_Ele7:1-1298

0 200 400 600 800 1000 1200

AeAeg_Whole_ZIKVdr_In_RNA_GP.18_23.rep

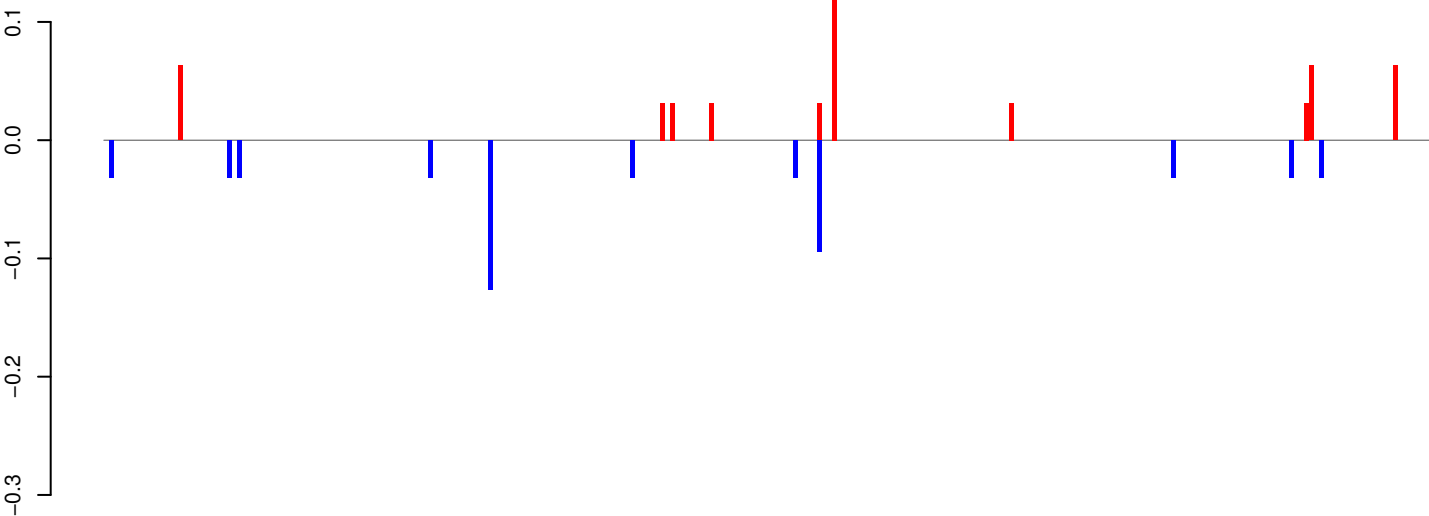

positive=1, negative=1, total=1

AeAeg_Whole_ZIKVdr_In_RNA_GP.24_35.rep

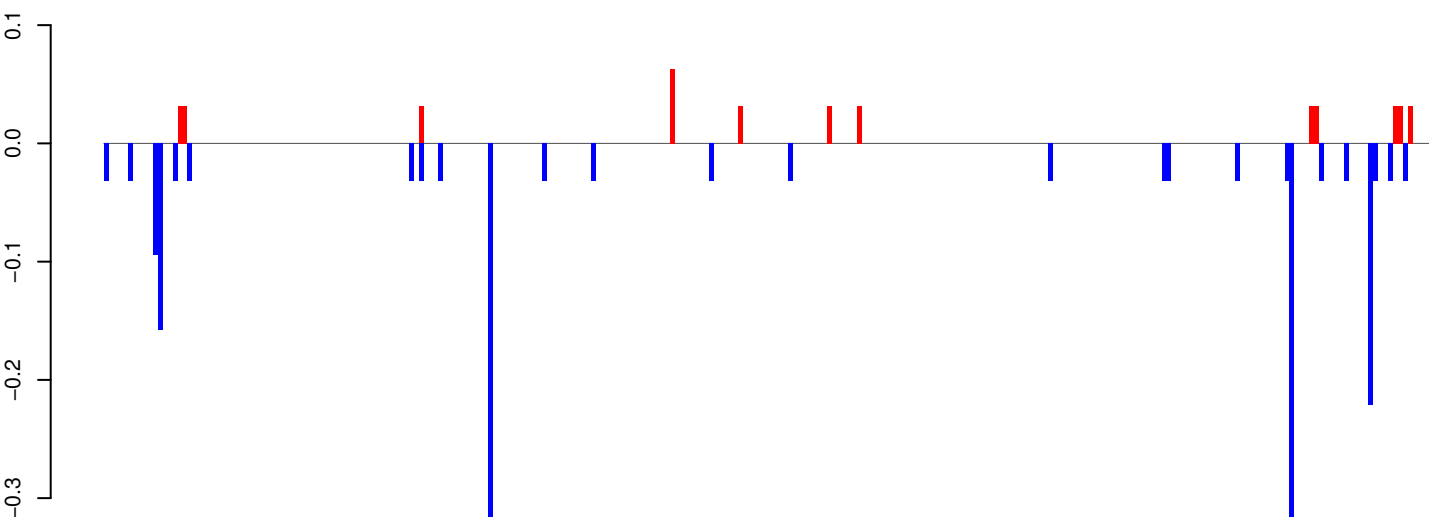

positive=0, negative=2, total=2

AeAeg_Whole_ZIKVdr_In_RNA_GP.rep

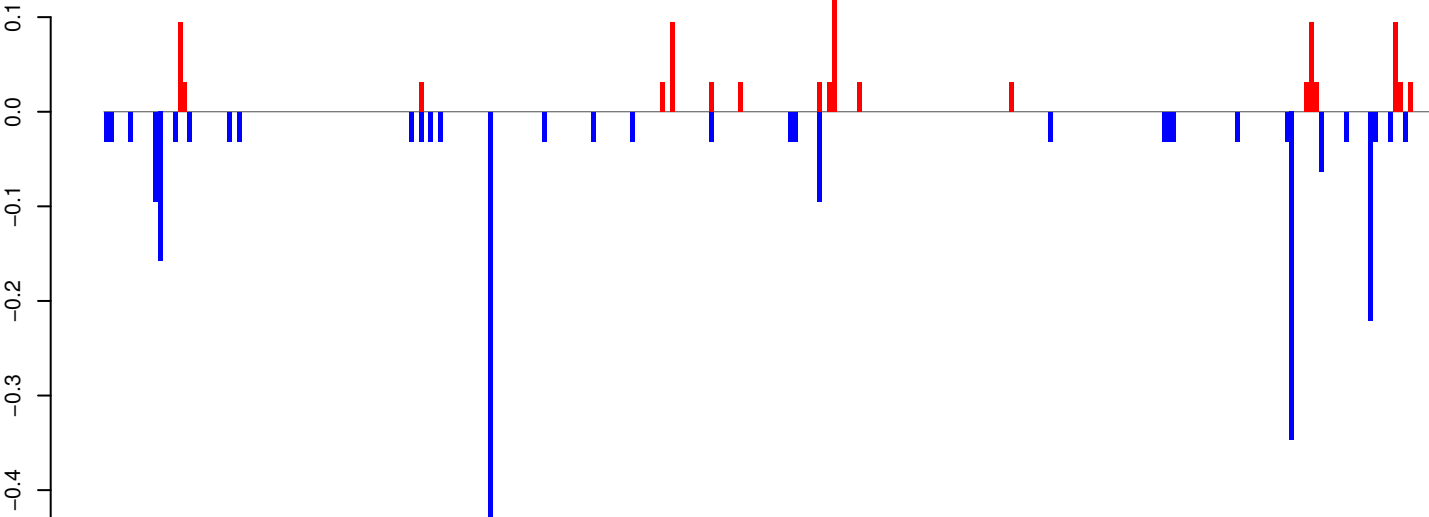

positive=1, negative=2, total=3

Window size=25, length=6744, TE@TF000229-Pao_Bel_Ele13:1-6744

0 1000 2000 3000 4000 5000 6000 7000

AeAeg_Whole_ZIKVdr_In_RNA_GP.18_23.rep

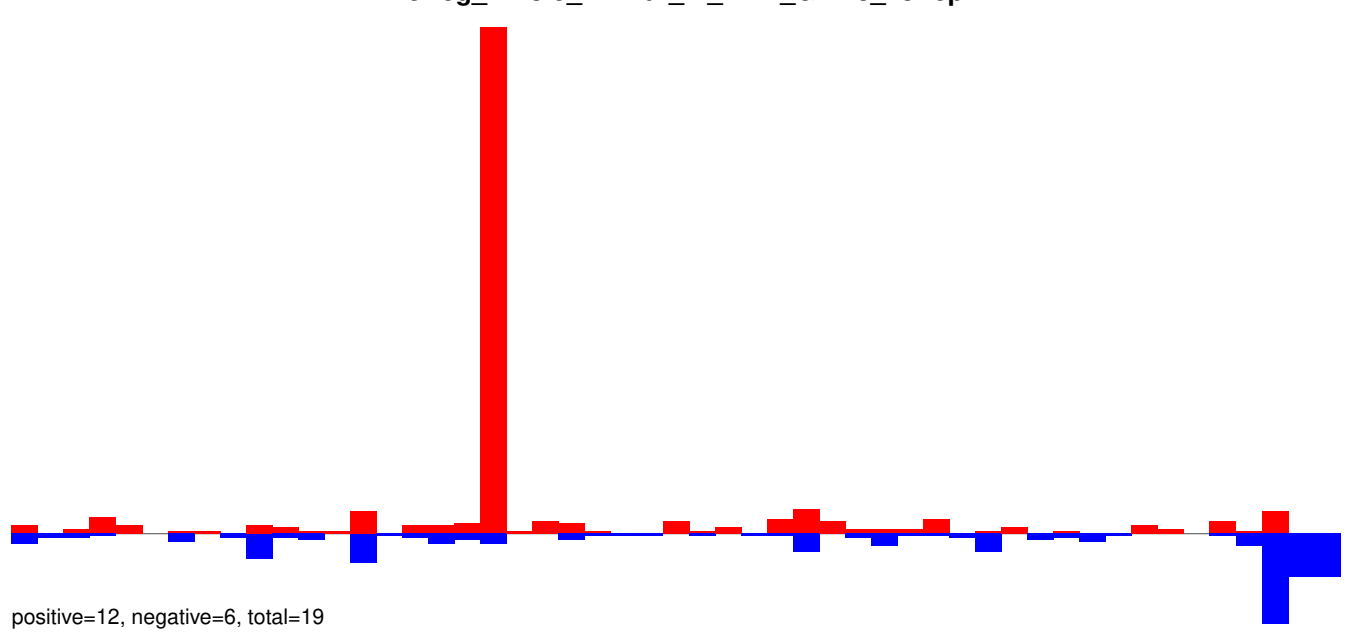

AeAeg_Whole_ZIKVdr_In_RNA_GP.18_23.rep

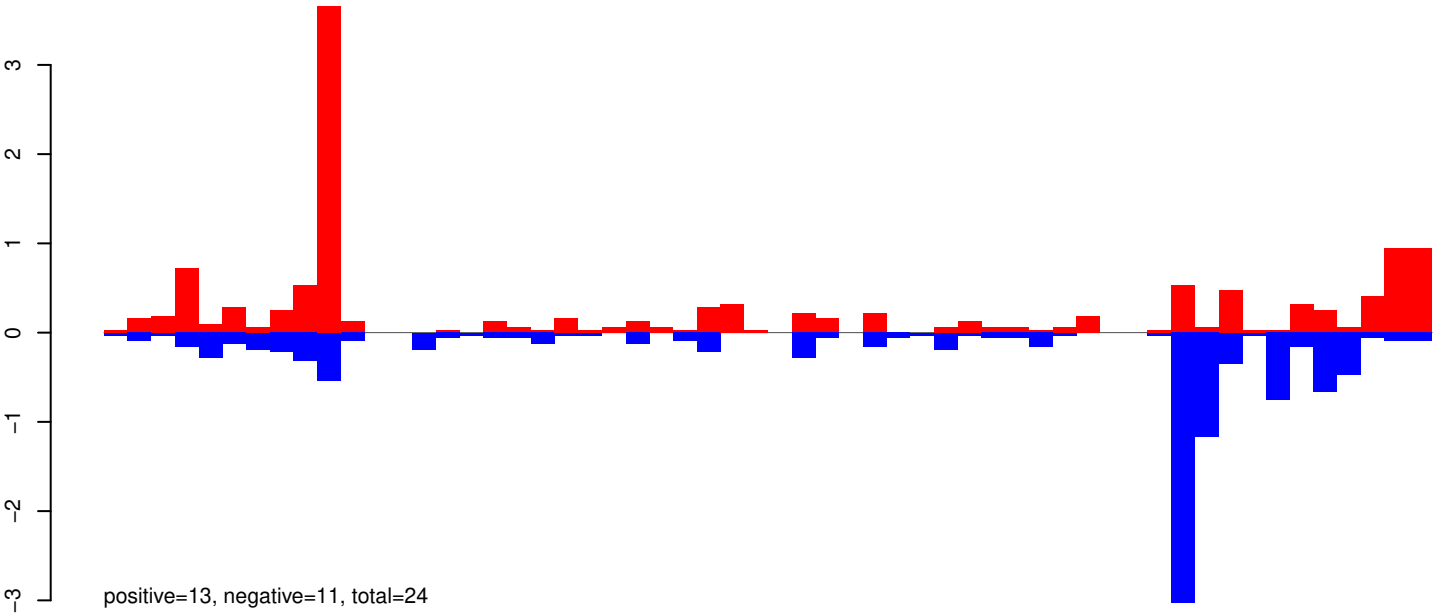

AeAeg_Whole_ZIKVdr_In_RNA_GP.24_35.rep

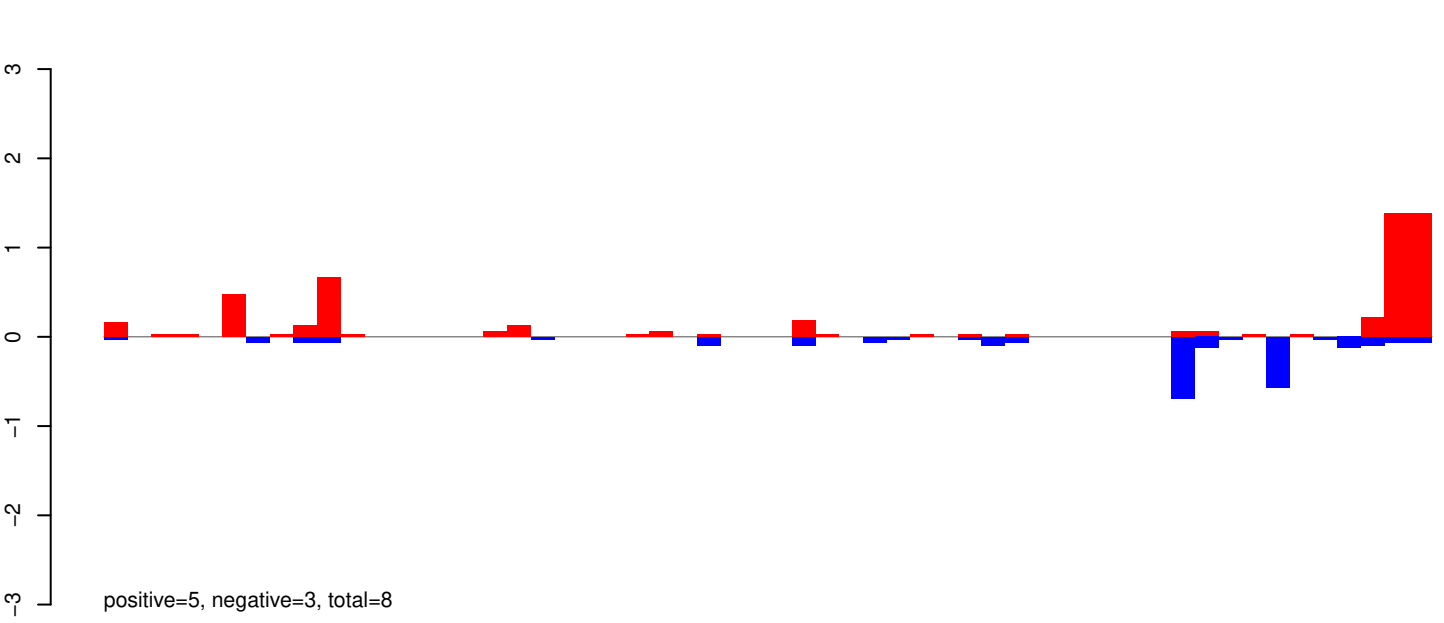

AeAeg_Whole_ZIKVdr_In_RNA_GP.rep

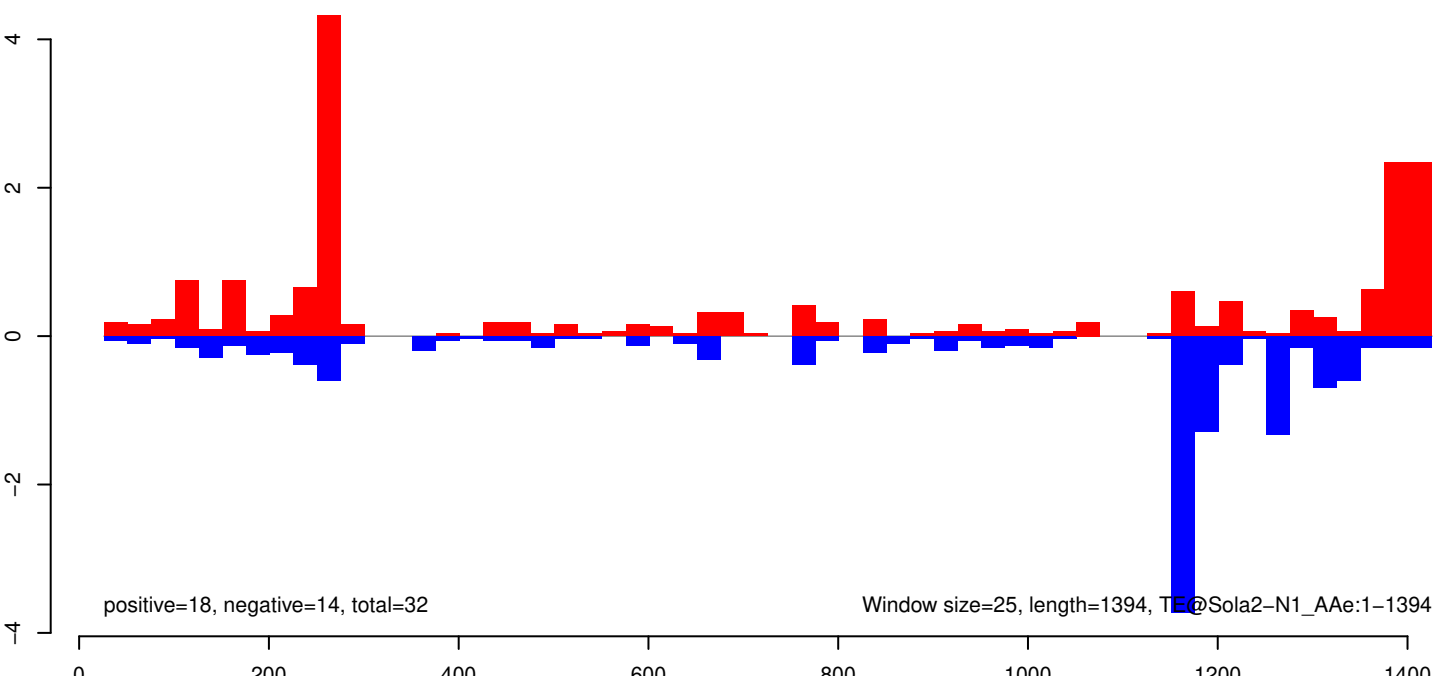

AeAeg_Whole_ZIKVdr_In_RNA_GP.18_23.rep

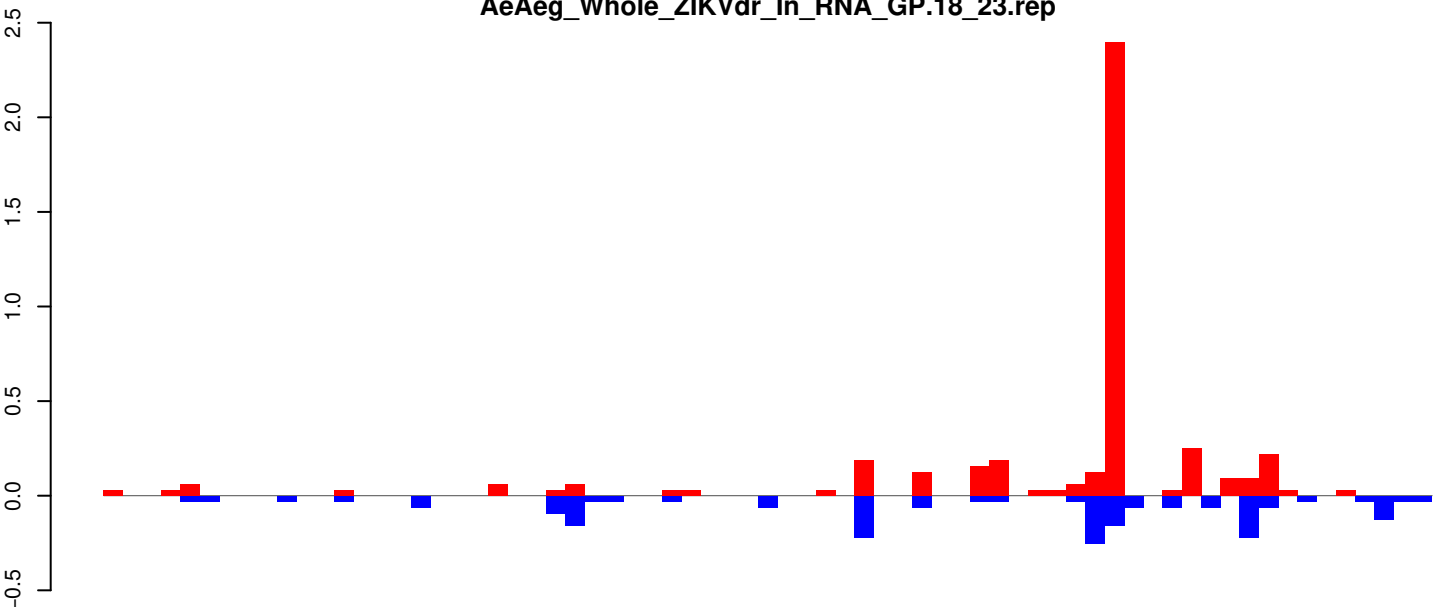

positive=4, negative=2, total=7

AeAeg_Whole_ZIKVdr_In_RNA_GP.24_35.rep

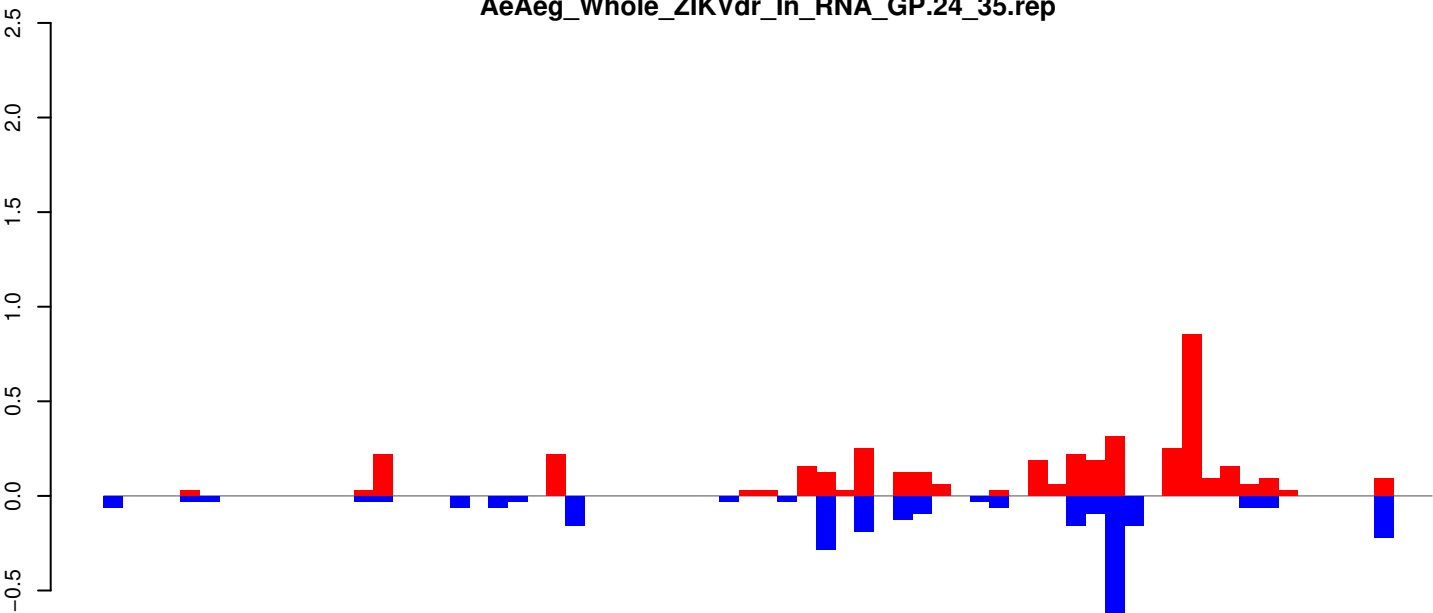

positive=4, negative=3, total=7

AeAeg_Whole_ZIKVdr_In_RNA_GP.rep

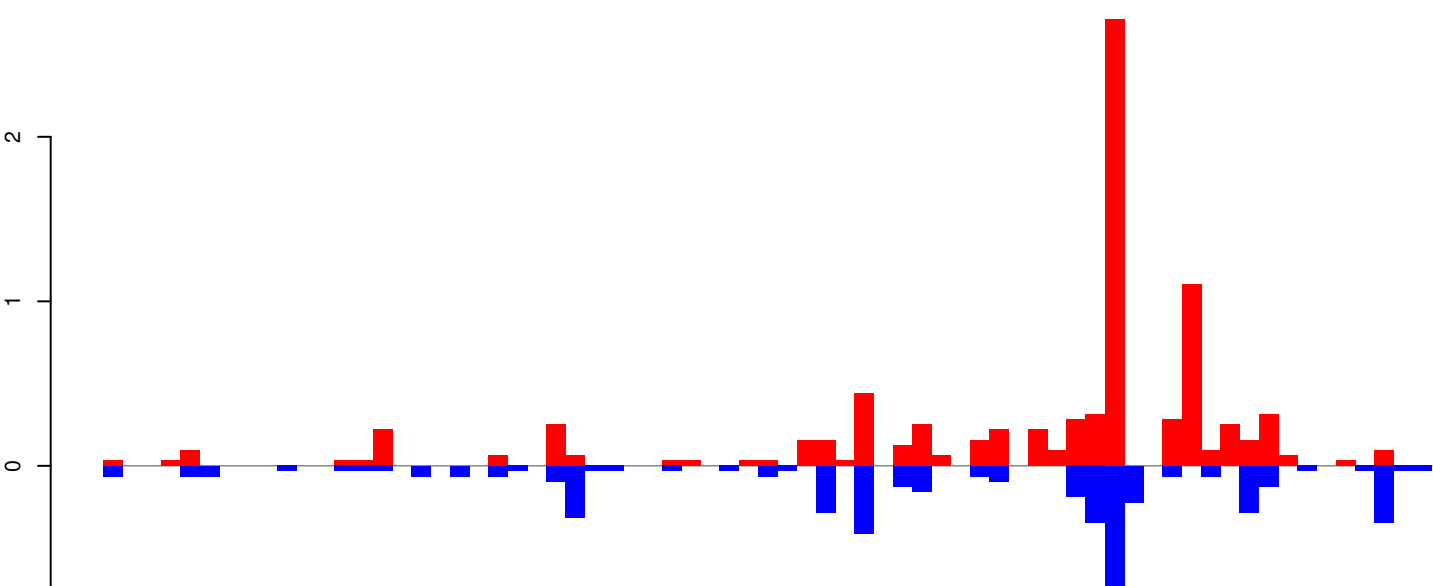

positive=9, negative=5, total=14

Window size=25, length=1710, TE@R=778-UNKNOWN:1-1710

AeAeg_Whole_ZIKVdr_In_RNA_GP.18_23.rep

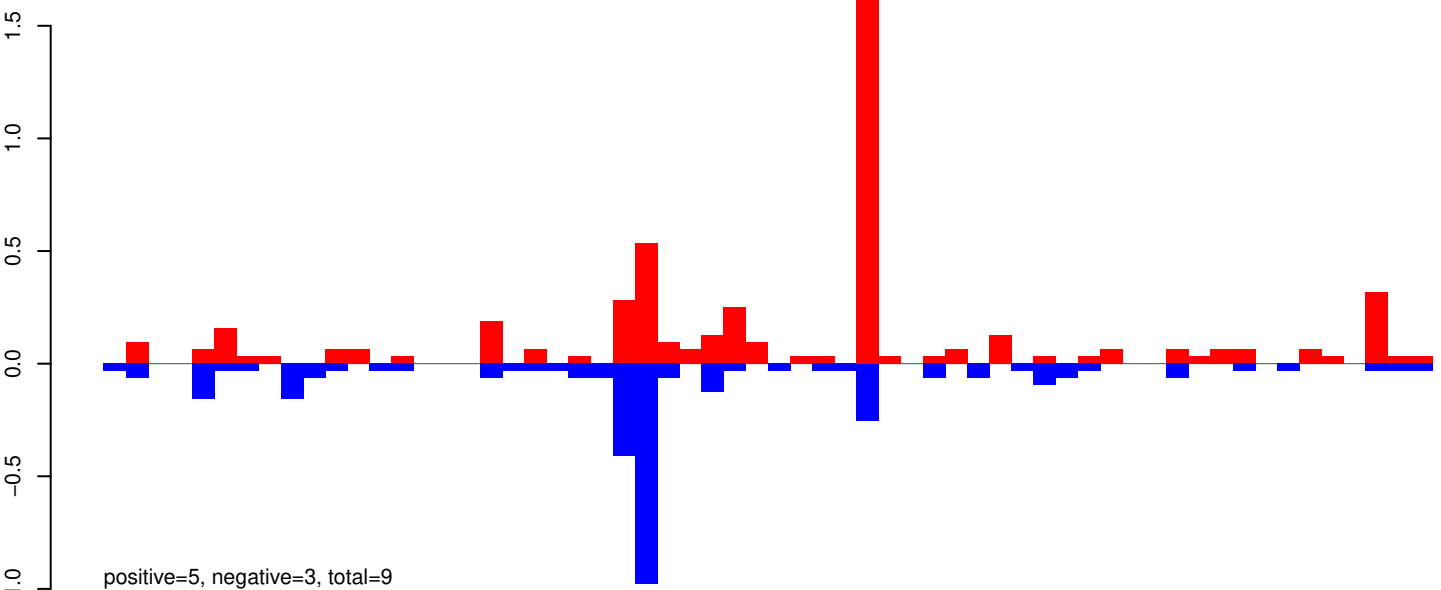

AeAeg_Whole_ZIKVdr_In_RNA_GP.24_35.rep

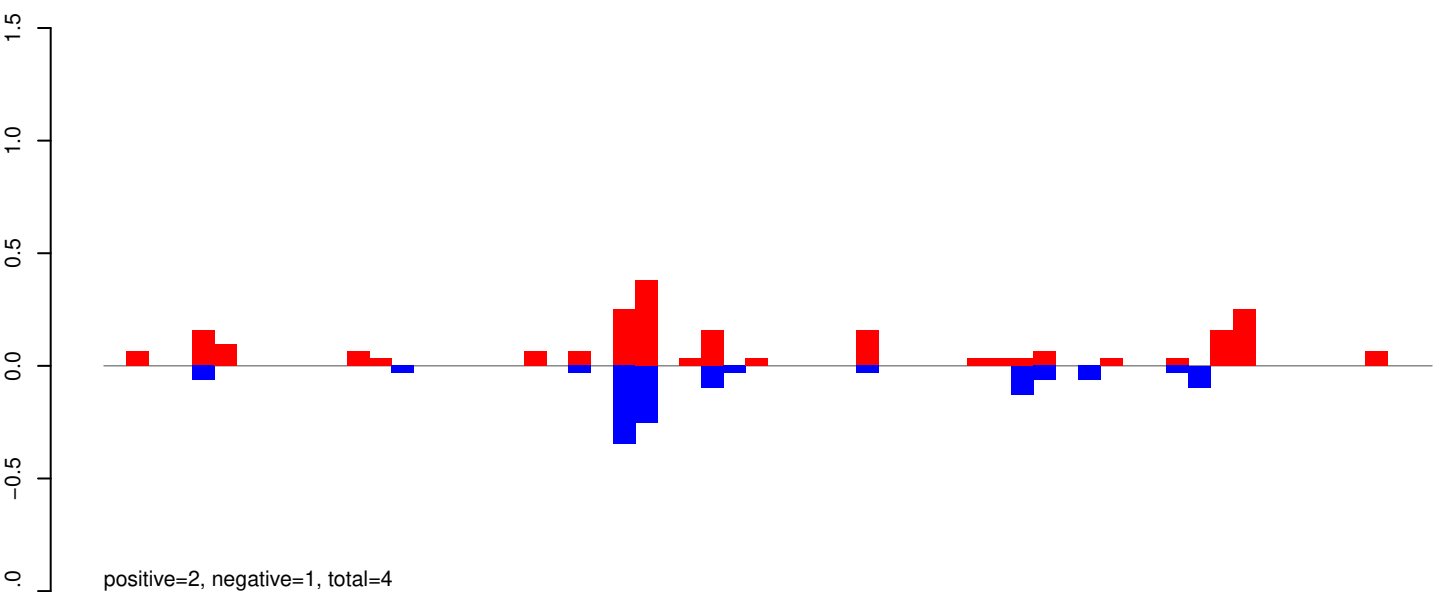

AeAeg_Whole_ZIKVdr_In_RNA_GP.rep

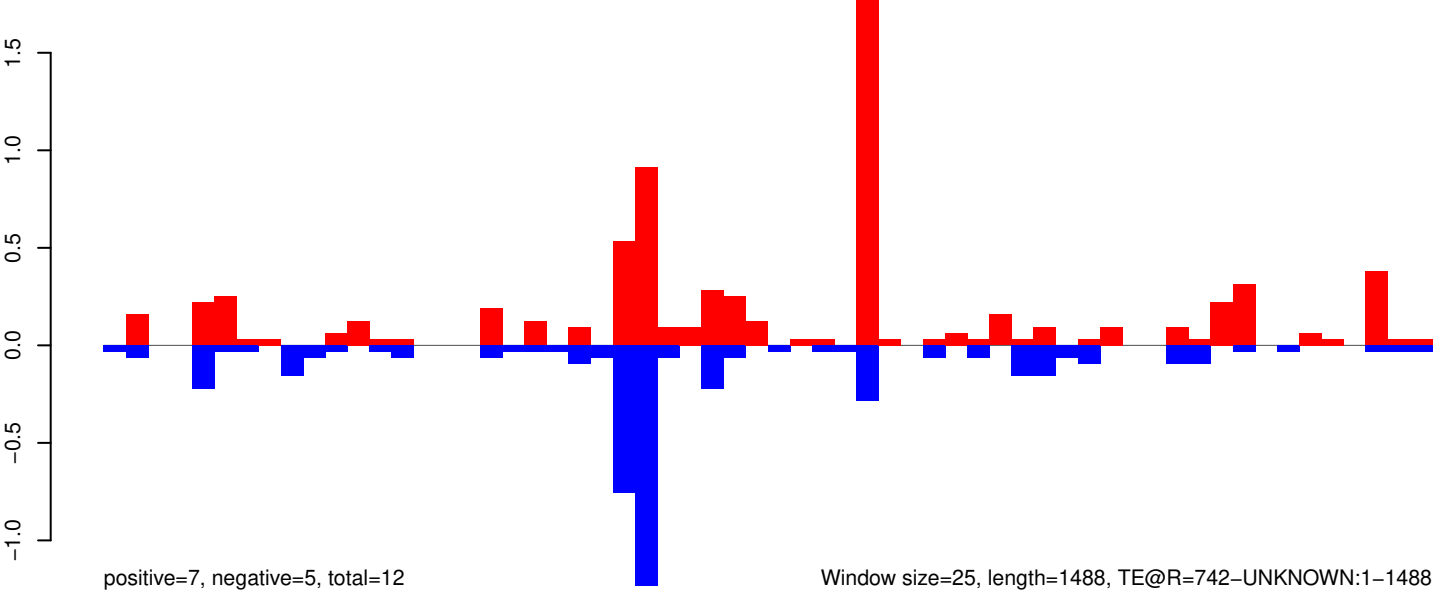

Window size=25, length=1488, TE@R=742-UNKNOWN:1-1488

AeAeg_Whole_ZIKVdr_In_RNA_GP.18_23.rep

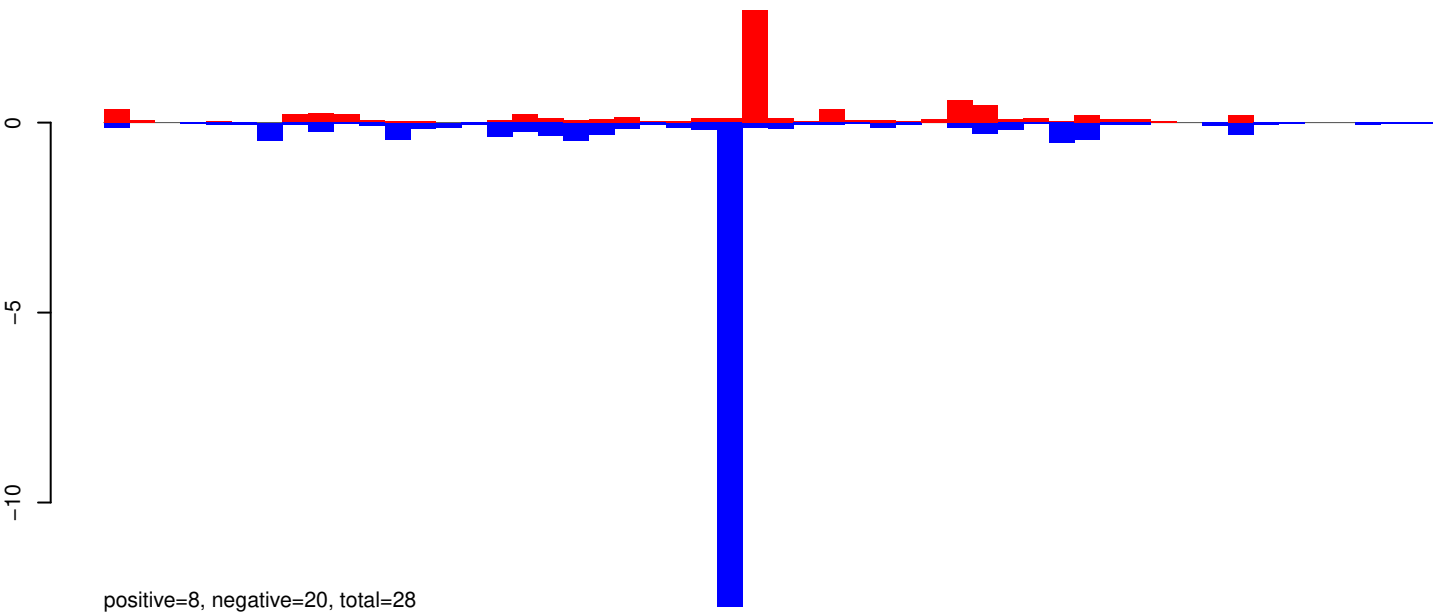

AeAeg_Whole_ZIKVdr_In_RNA_GP.24_35.rep

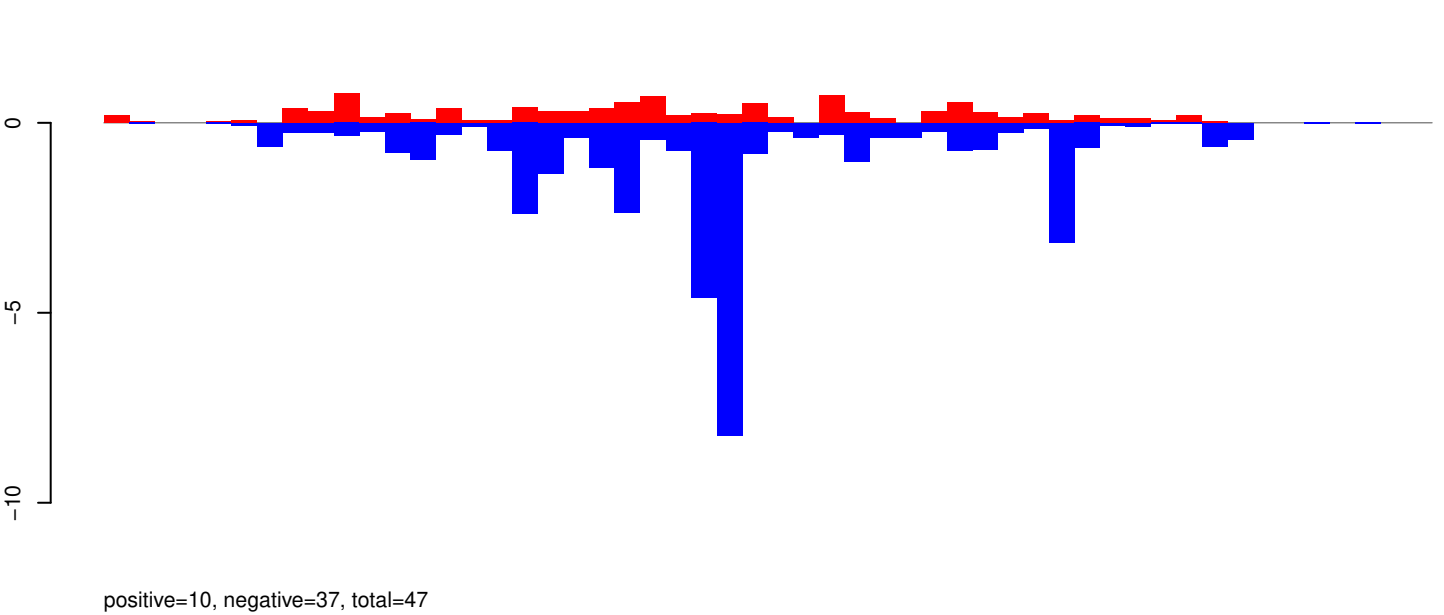

AeAeg_Whole_ZIKVdr_In_RNA_GP.rep

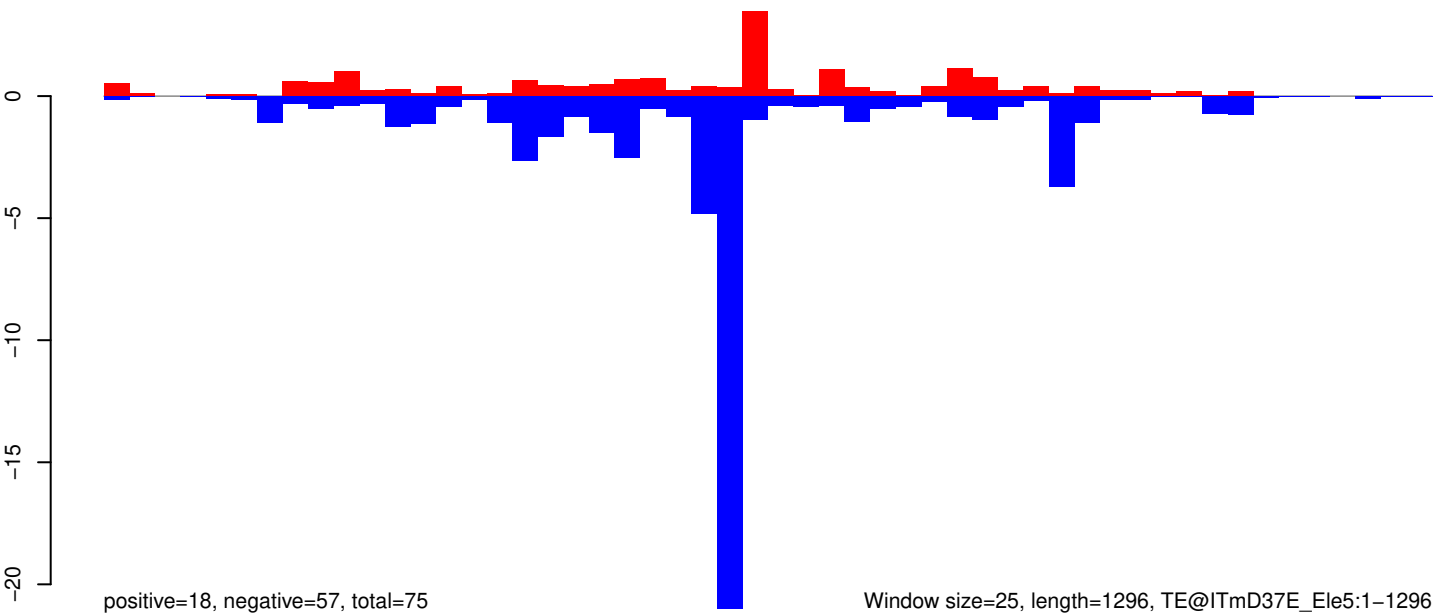

Window size=25, length=1296, TE@ITmD37E_ Ele5:1-1296

0 200 400 600 800 1000 1200

AeAeg_Whole_ZIKVdr_In_RNA_GP.18_23.rep

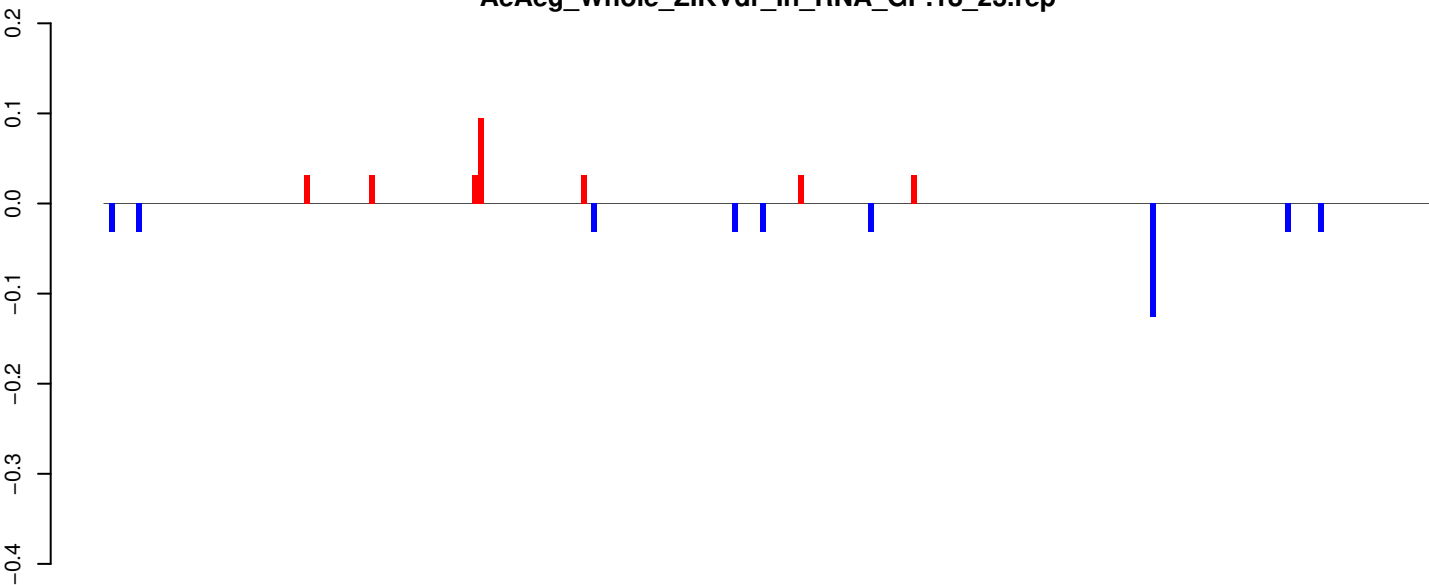

positive=0, negative=0, total=1

AeAeg_Whole_ZIKVdr_In_RNA_GP.24_35.rep

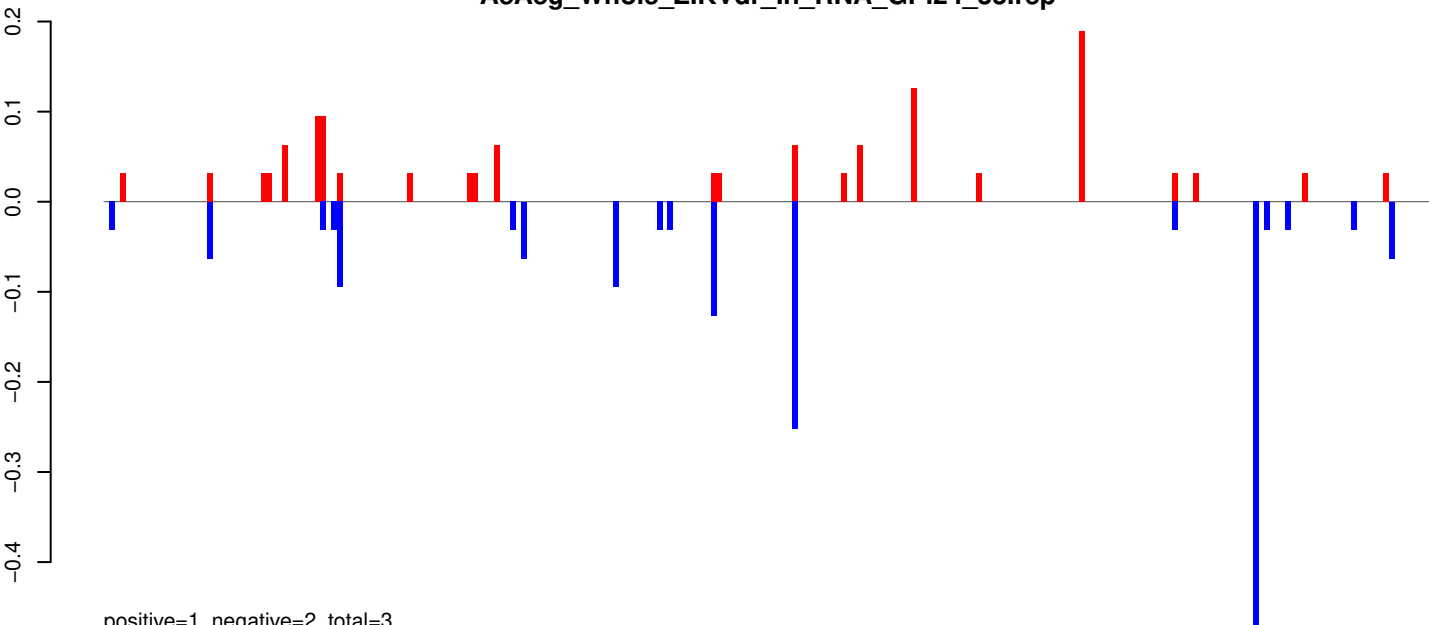

positive=1, negative=2, total=3

AeAeg_Whole_ZIKVdr_In_RNA_GP.rep

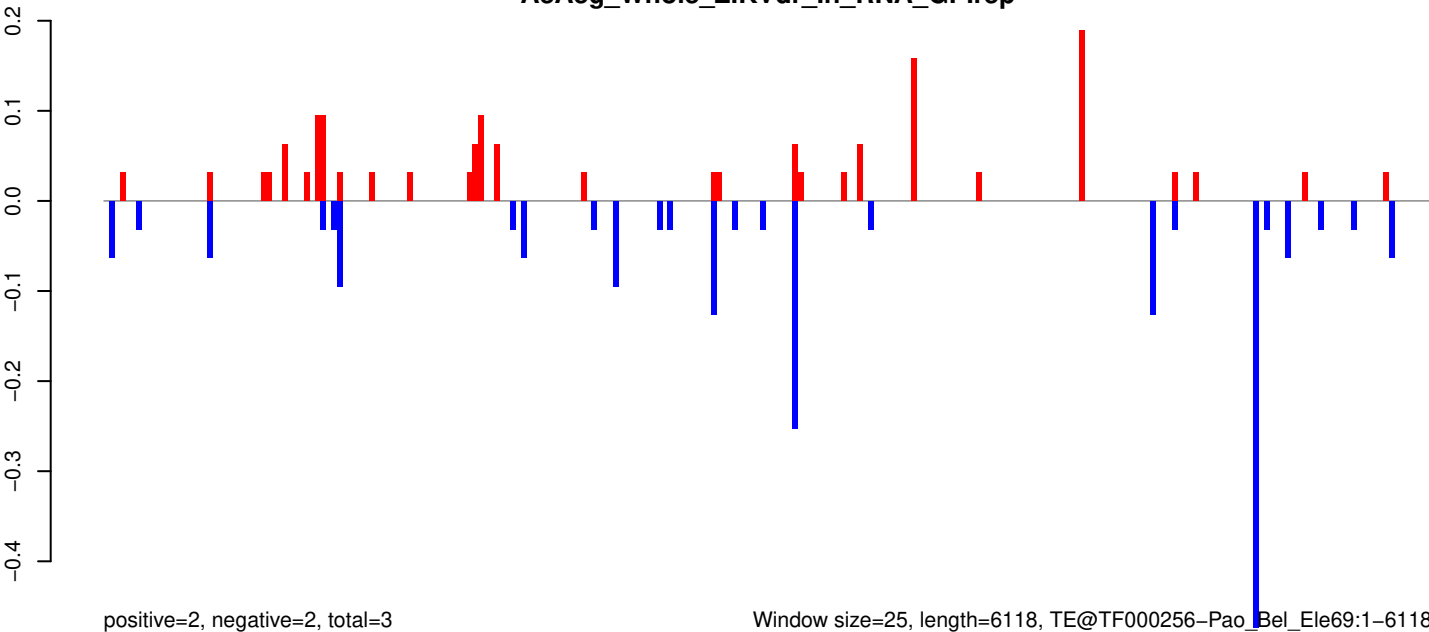

positive=2, negative=2, total=3

Window size=25, length=6118, TE@TF000256-Pao_Bel_Ele69:1-6118

AeAeg_Whole_ZIKVdr_In_RNA_GP.18_23.rep

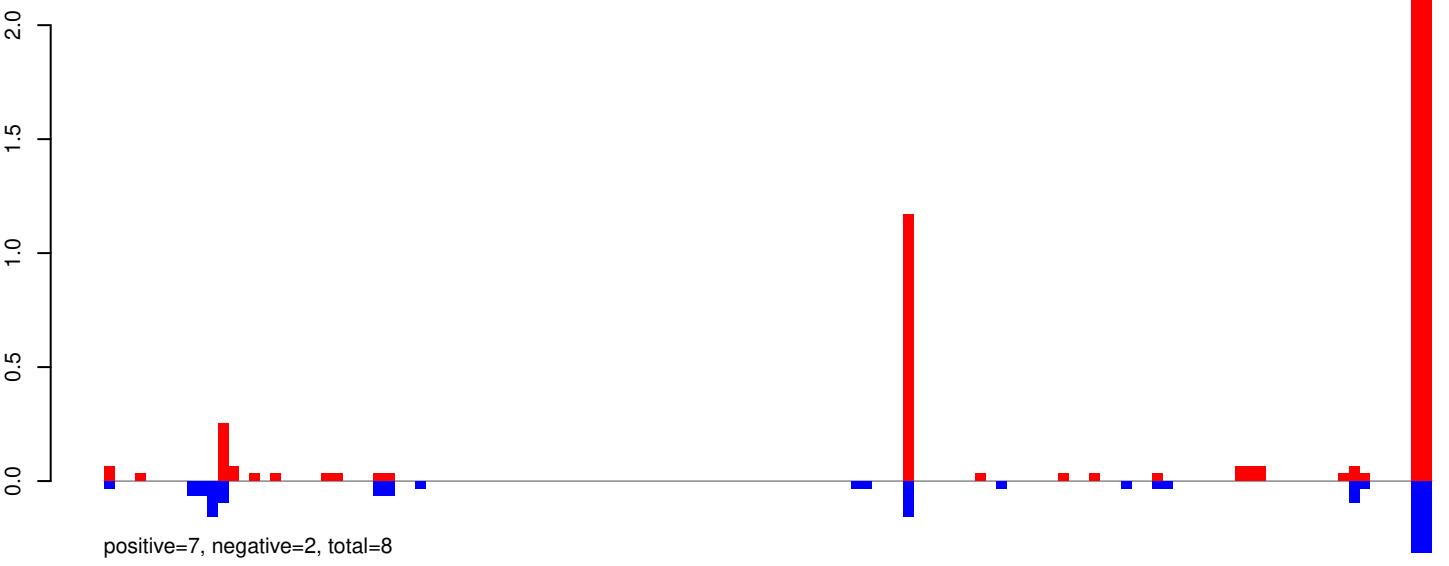

AeAeg_Whole_ZIKVdr_In_RNA_GP.24_35.rep

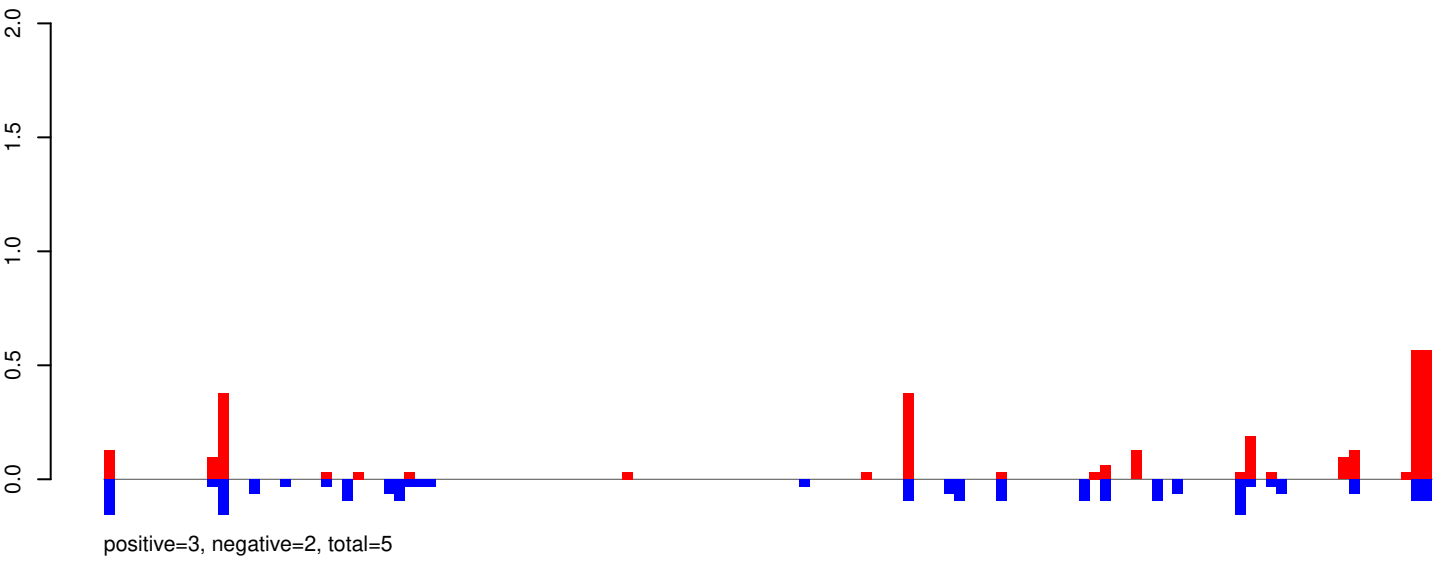

AeAeg_Whole_ZIKVdr_In_RNA_GP.rep

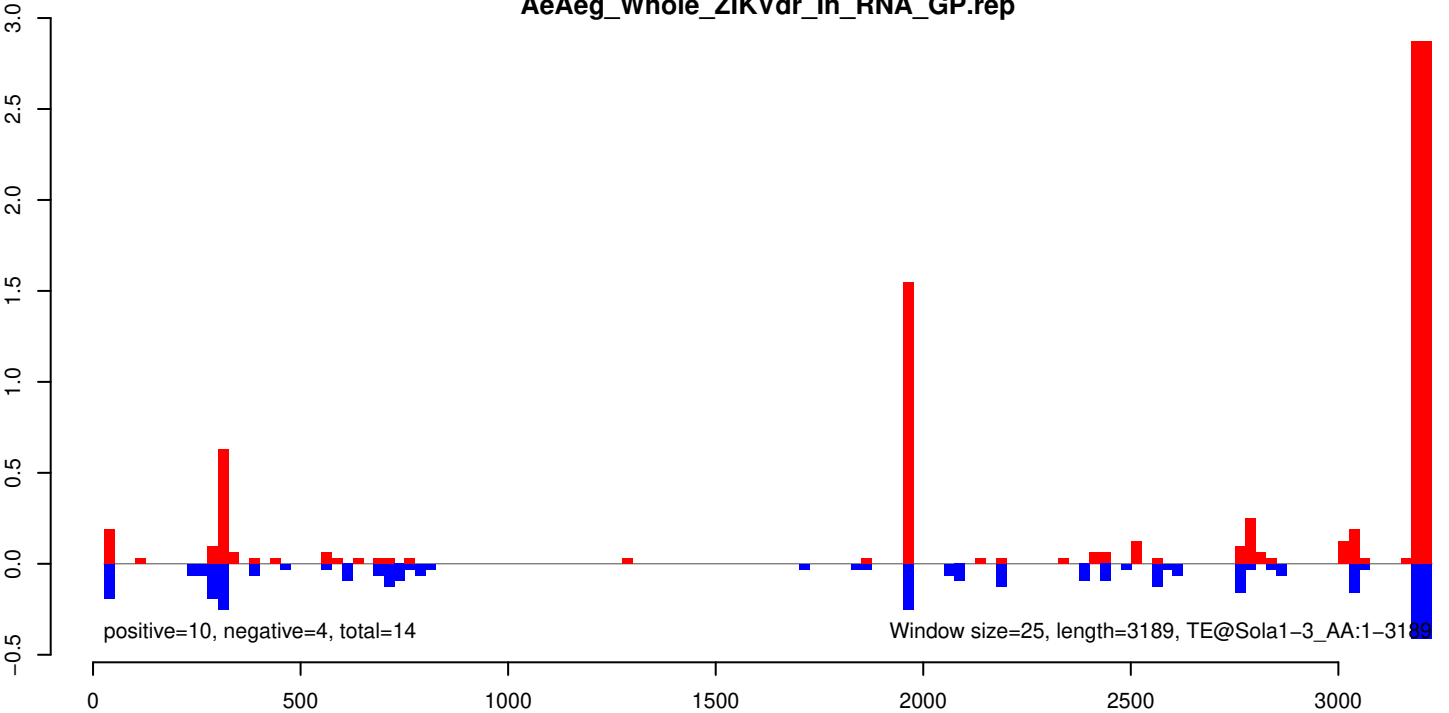

AeAeg_Whole_ZIKVdr_In_RNA_GP.18_23.rep

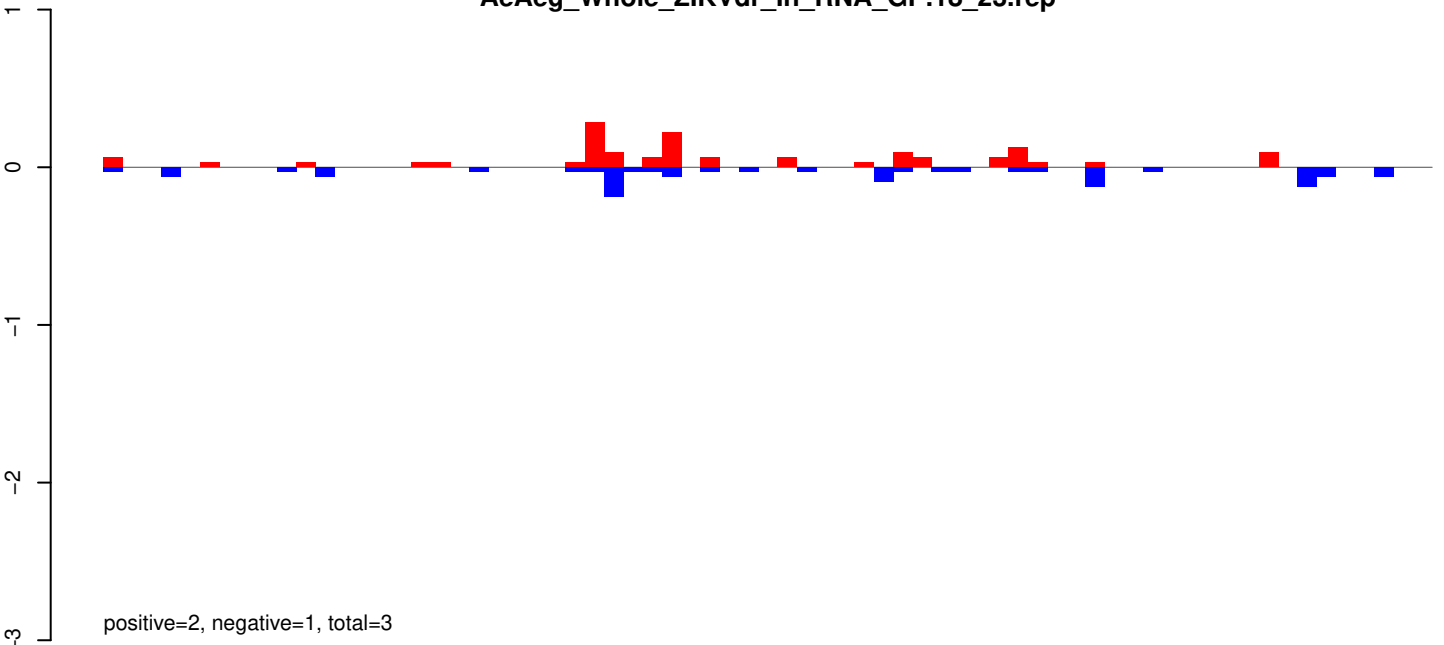

AeAeg_Whole_ZIKVdr_In_RNA_GP.24_35.rep

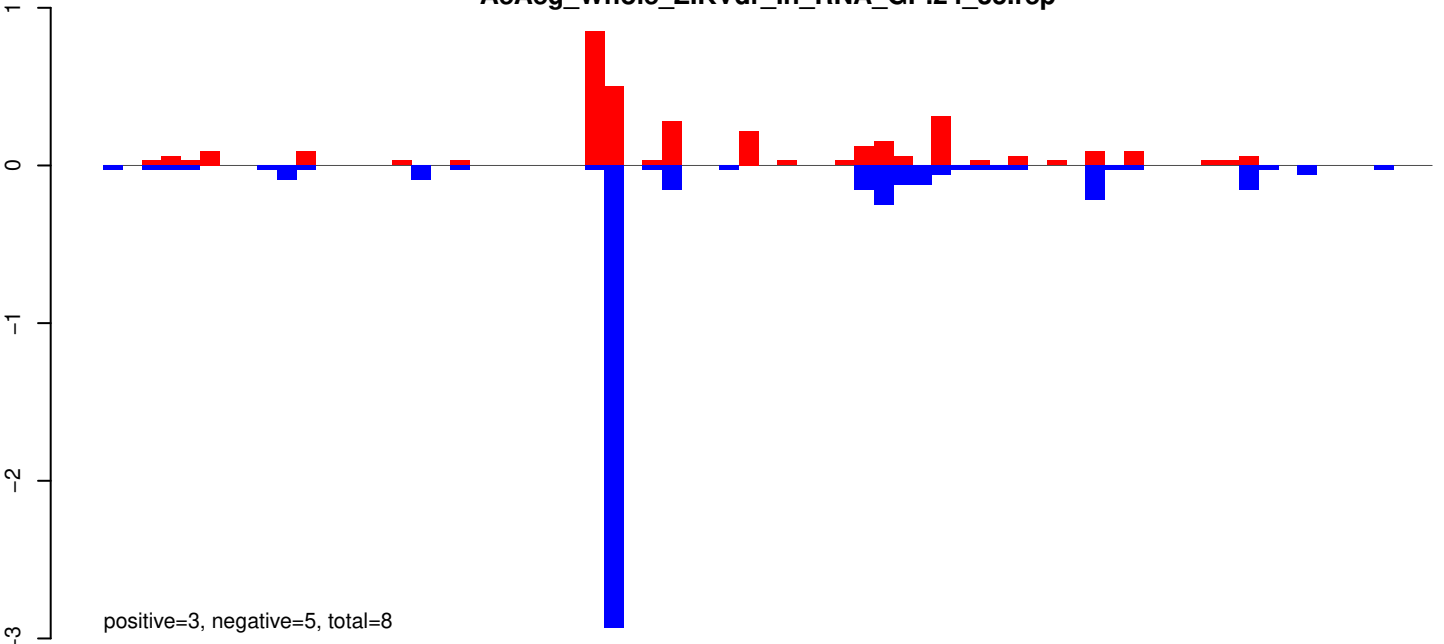

AeAeg_Whole_ZIKVdr_In_RNA_GP.rep

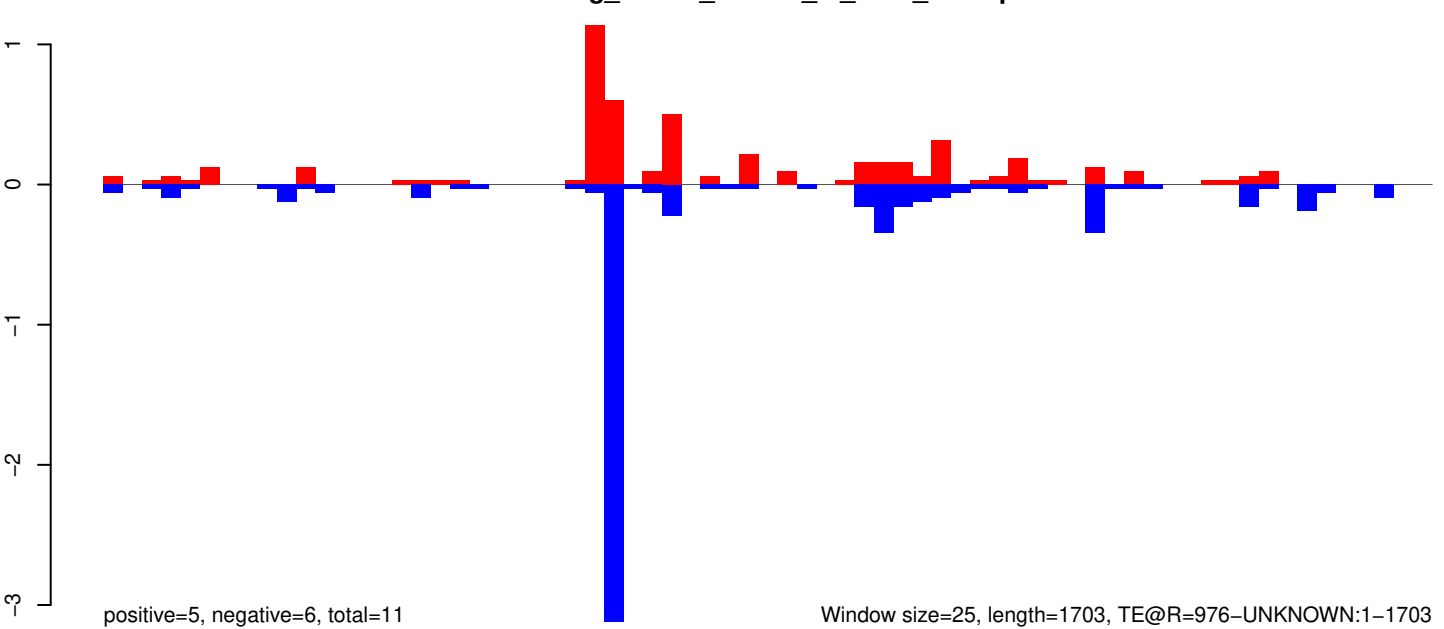

Window size=25, length=1703, TE@R=976-UNKNOWN:1-1703

AeAeg_Whole_ZIKVdr_In_RNA_GP.18_23.rep

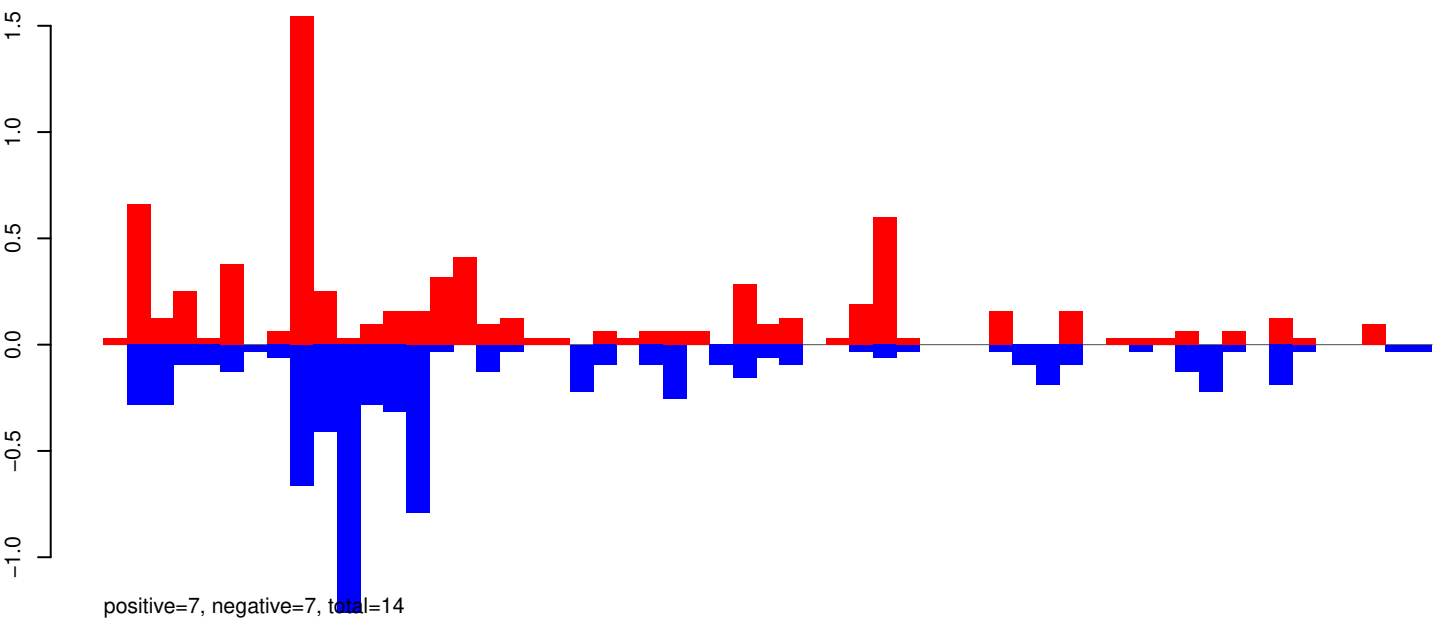

AeAeg_Whole_ZIKVdr_In_RNA_GP.24_35.rep

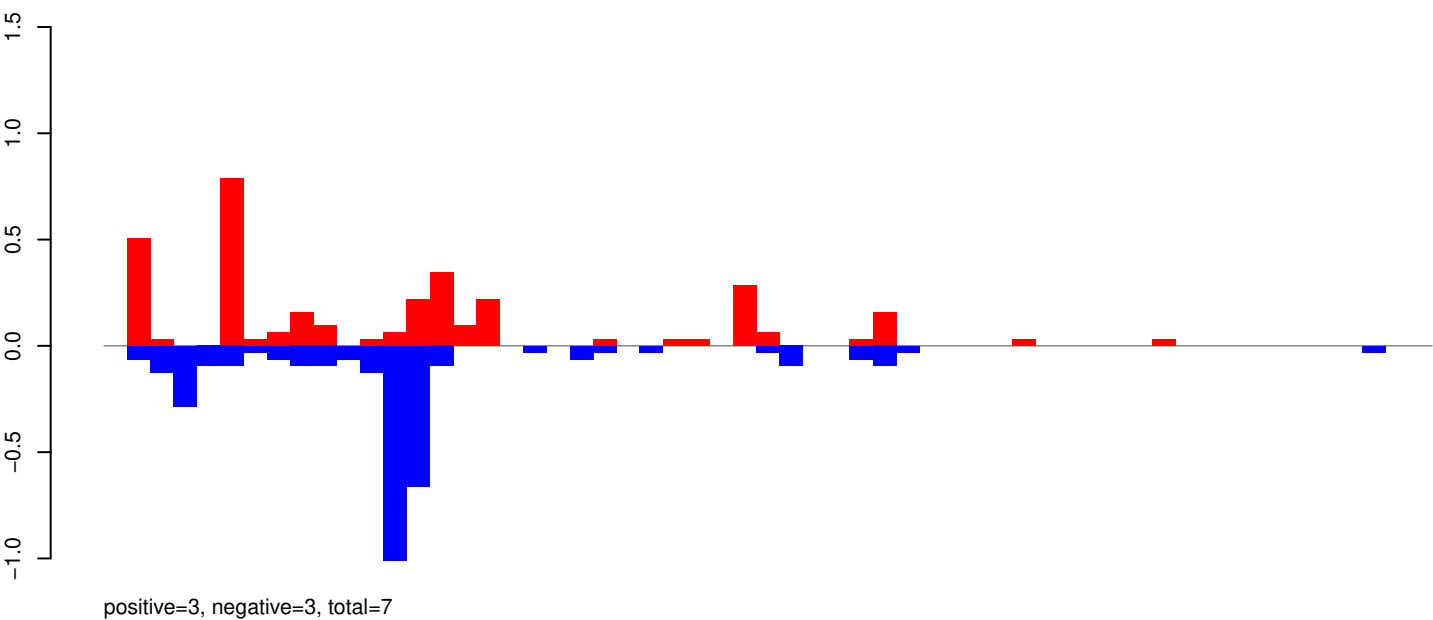

AeAeg_Whole_ZIKVdr_In_RNA_GP.rep

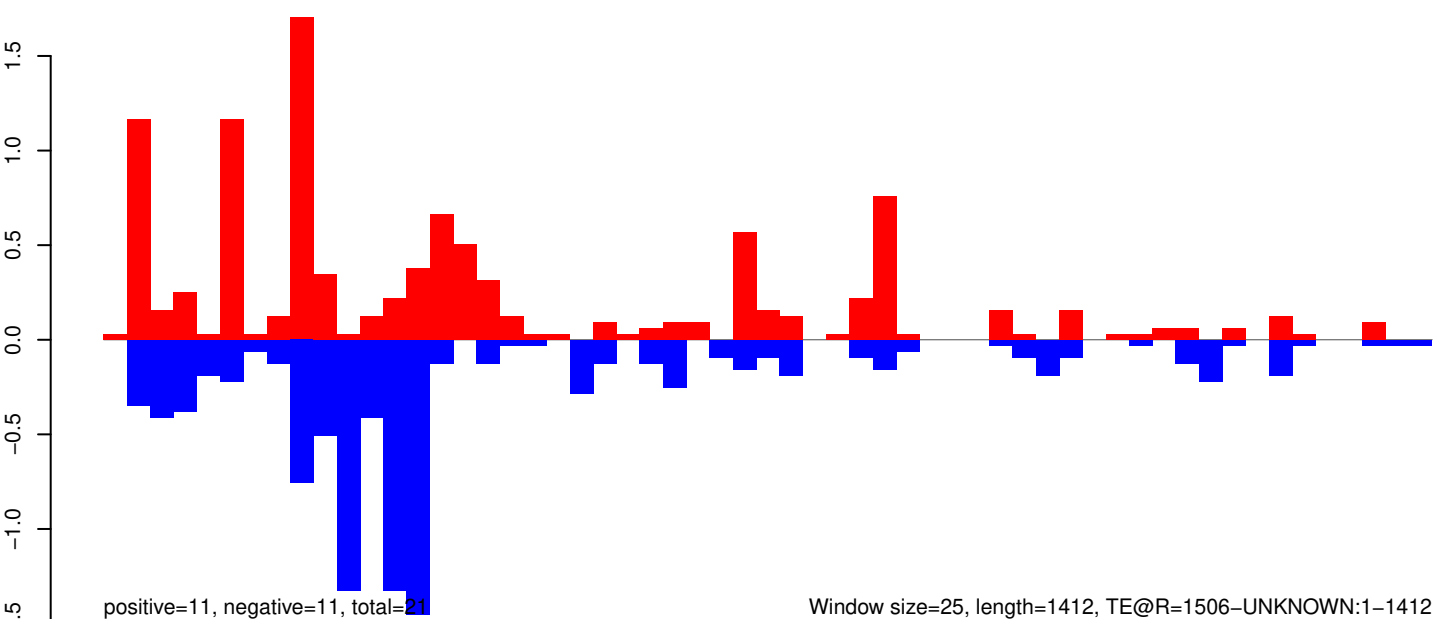

Window size=25, length=1412, TE@R=1506-UNKNOWN:1-1412

AeAeg_Whole_ZIKVdr_In_RNA_GP.18_23.rep

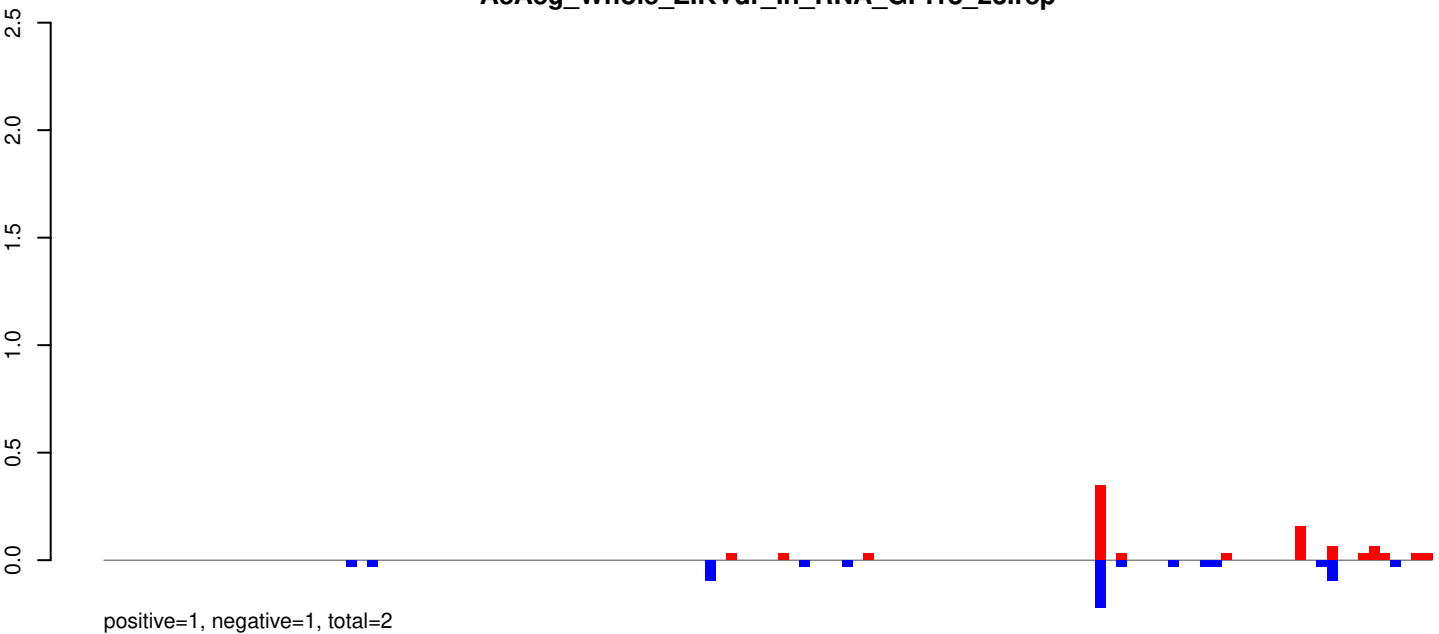

AeAeg_Whole_ZIKVdr_In_RNA_GP.24_35.rep

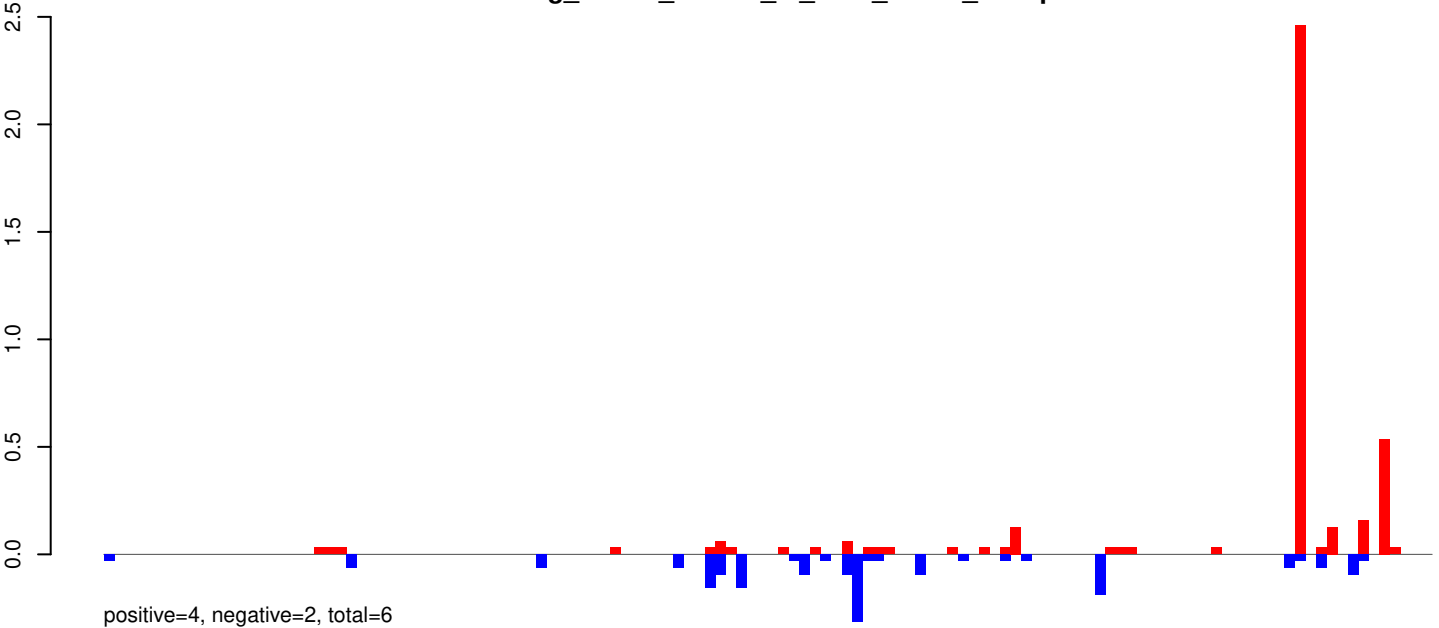

AeAeg_Whole_ZIKVdr_In_RNA_GP.rep

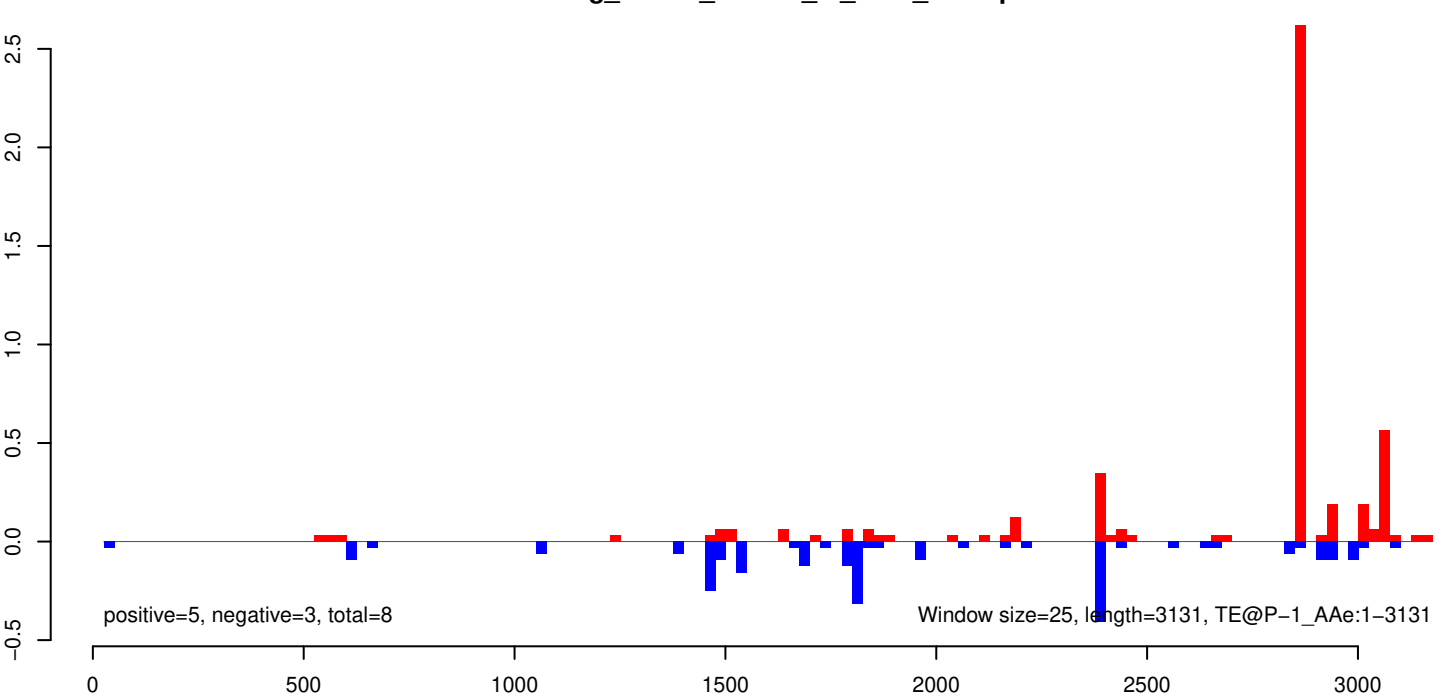

AeAeg_Whole_ZIKVdr_In_RNA_GP.18_23.rep

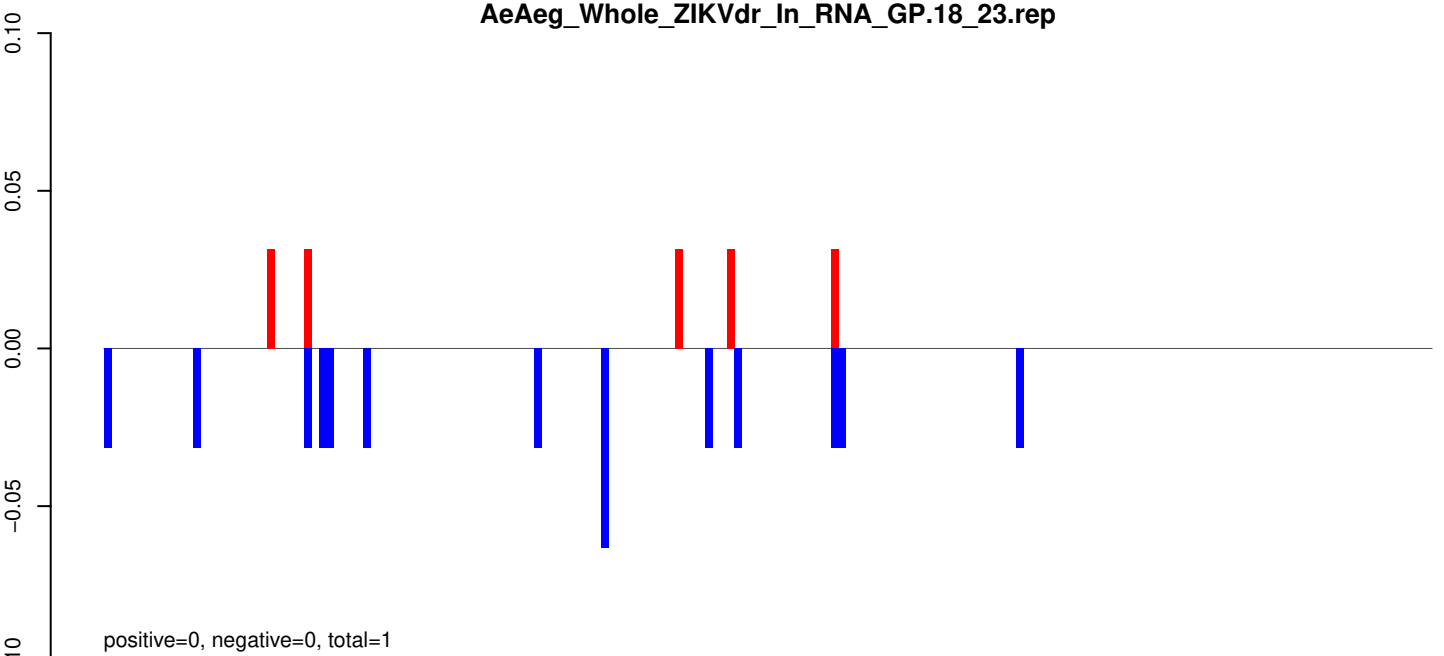

AeAeg_Whole_ZIKVdr_In_RNA_GP.24_35.rep

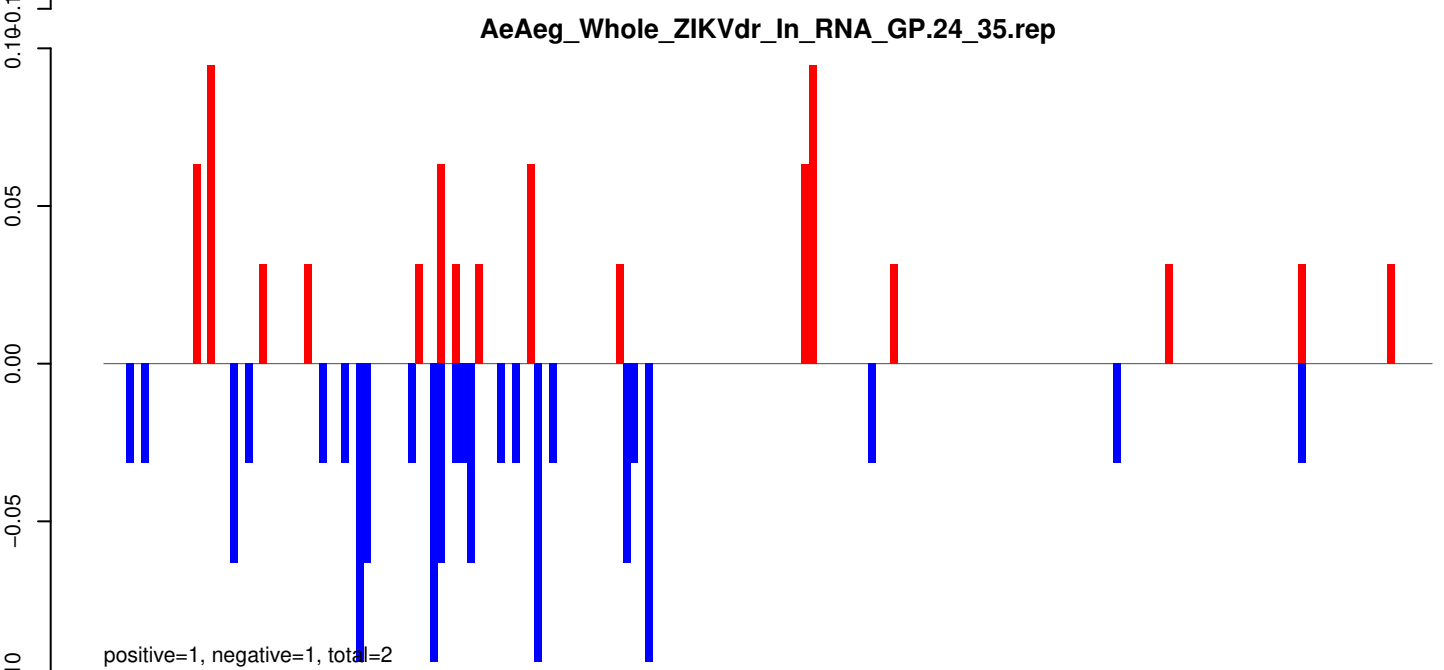

AeAeg_Whole_ZIKVdr_In_RNA_GP.rep

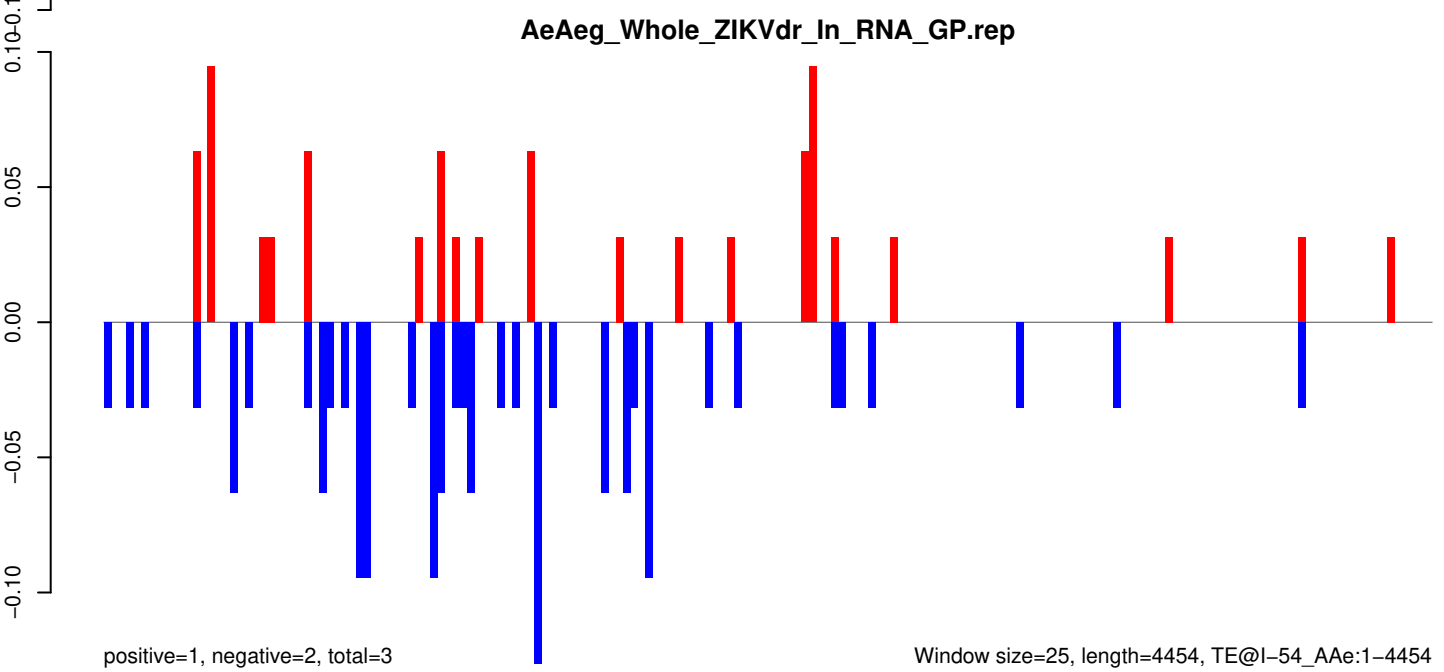

AeAeg_Whole_ZIKVdr_In_RNA_GP.18_23.rep

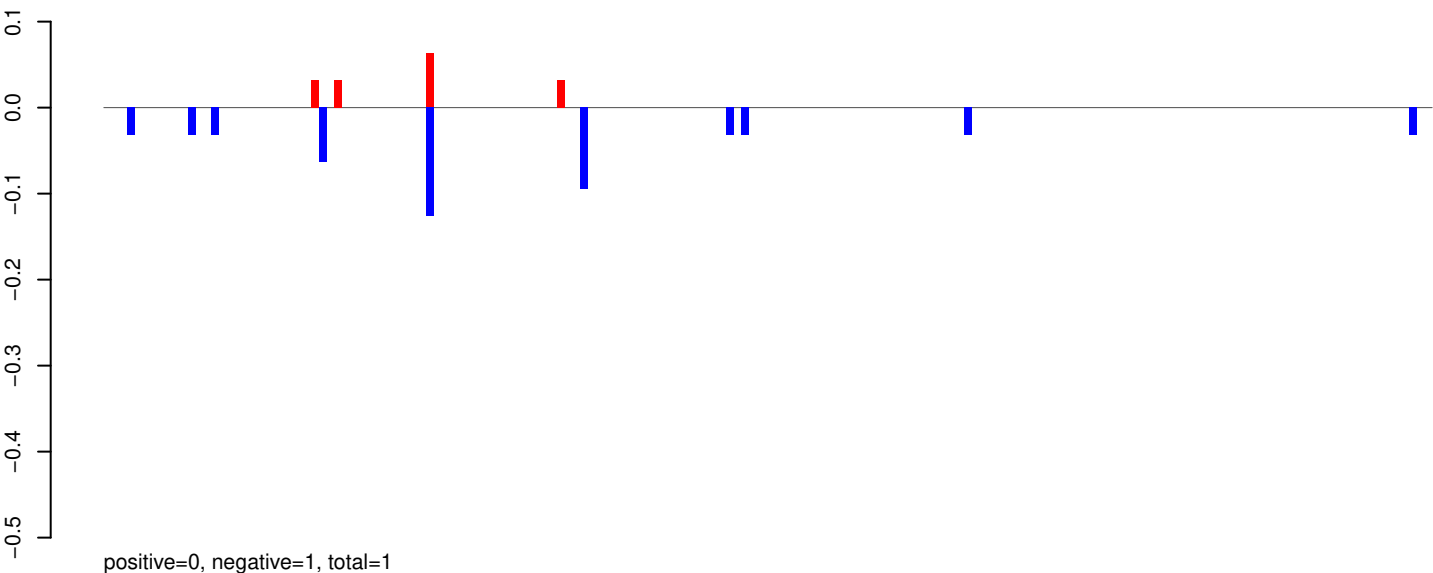

AeAeg_Whole_ZIKVdr_In_RNA_GP.24_35.rep

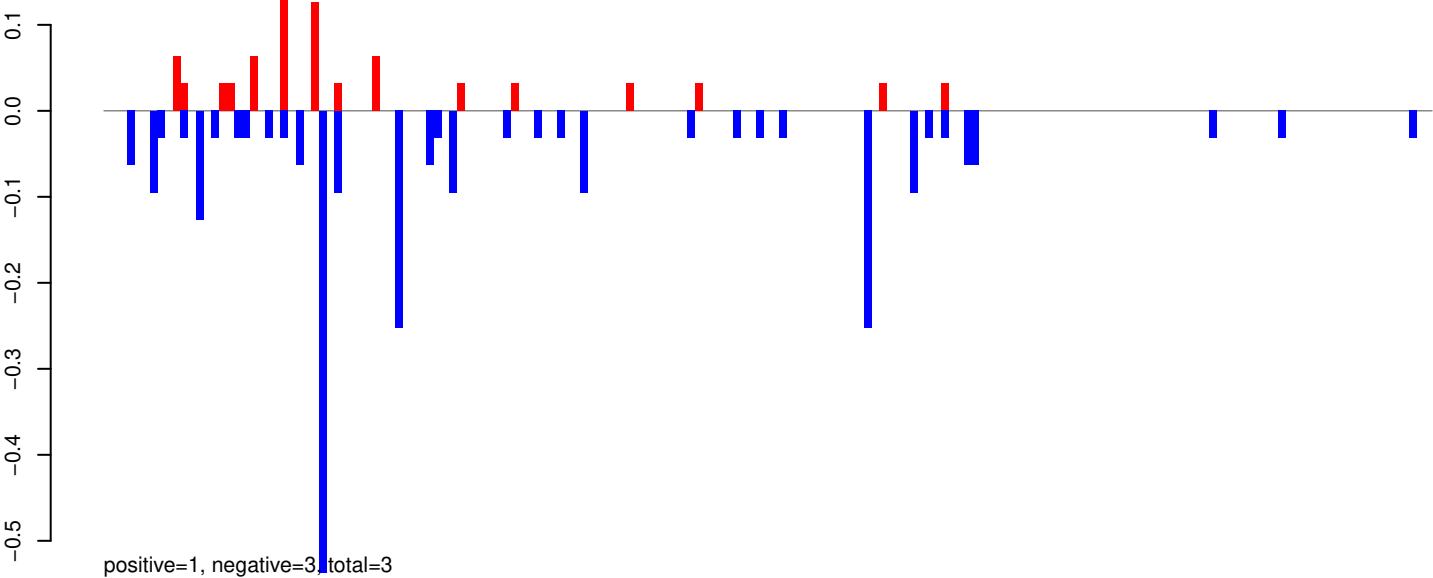

AeAeg_Whole_ZIKVdr_In_RNA_GP.rep

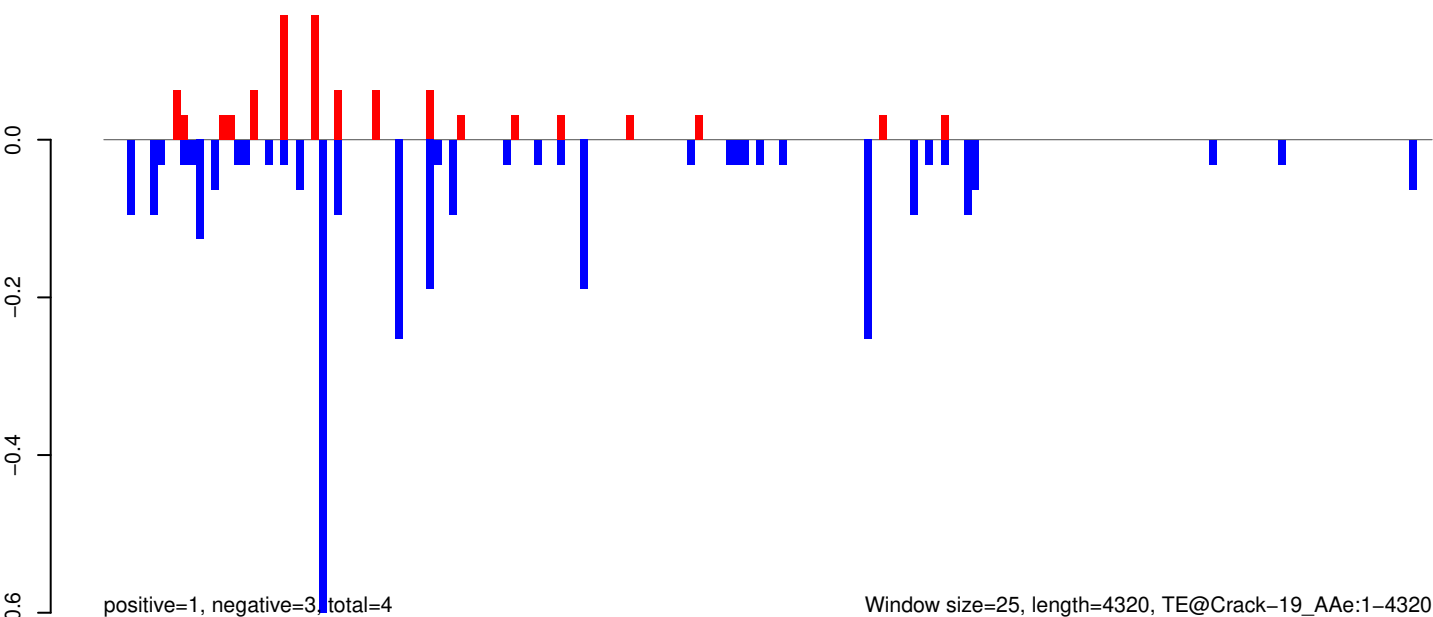

Window size=25, length=4320, TE@Crack-19_AAe:1-4320

0 1000 2000 3000 4000

AeAeg_Whole_ZIKVdr_In_RNA_GP.18_23.rep

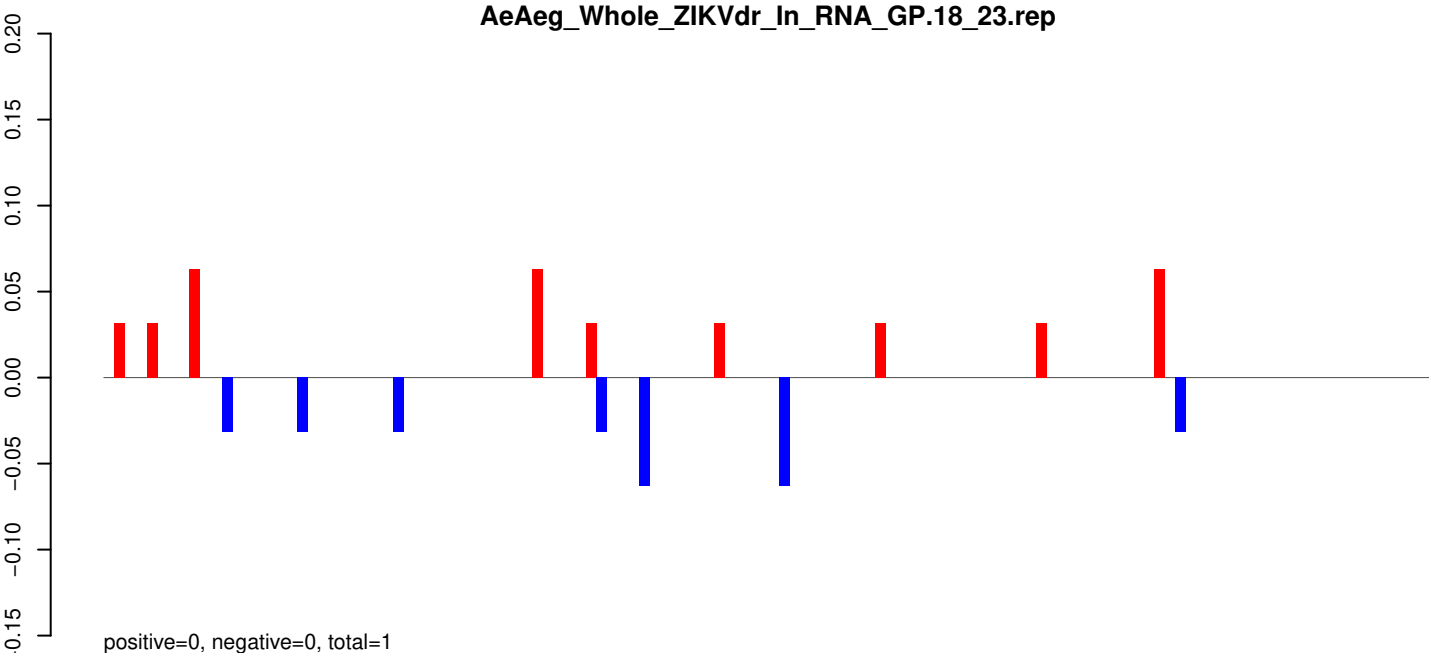

AeAeg_Whole_ZIKVdr_In_RNA_GP.24_35.rep

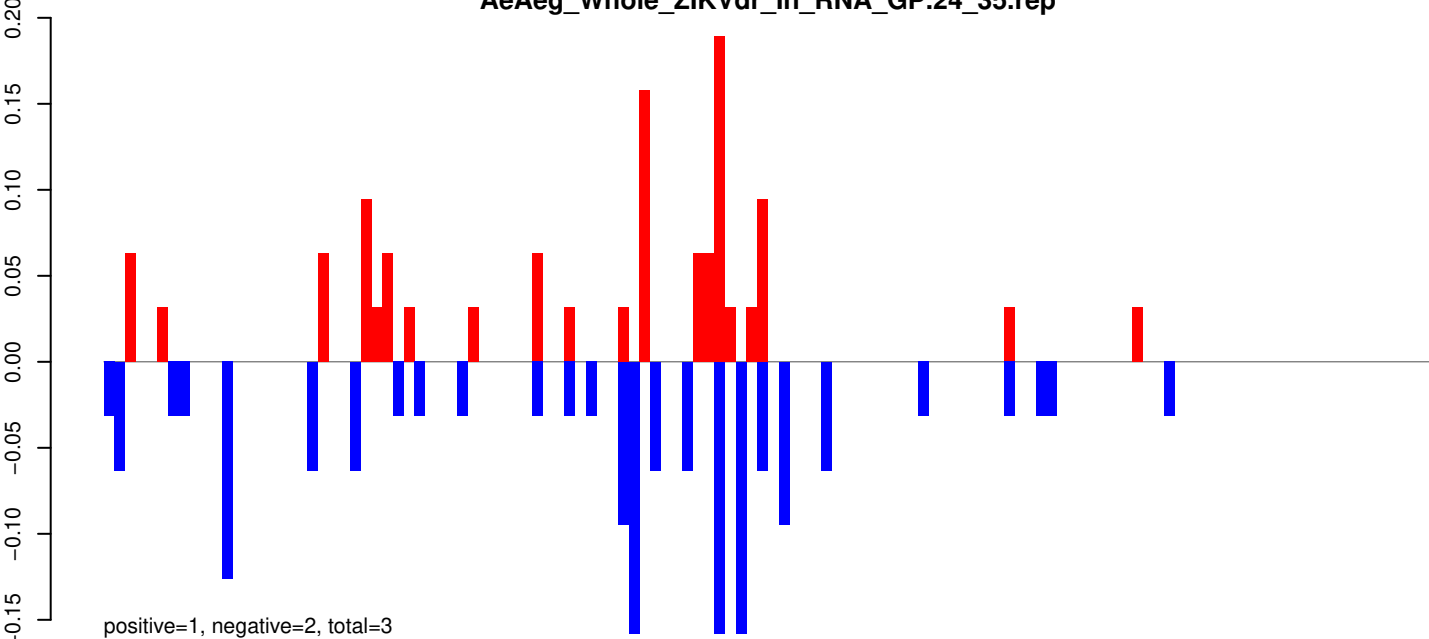

AeAeg_Whole_ZIKVdr_In_RNA_GP.rep

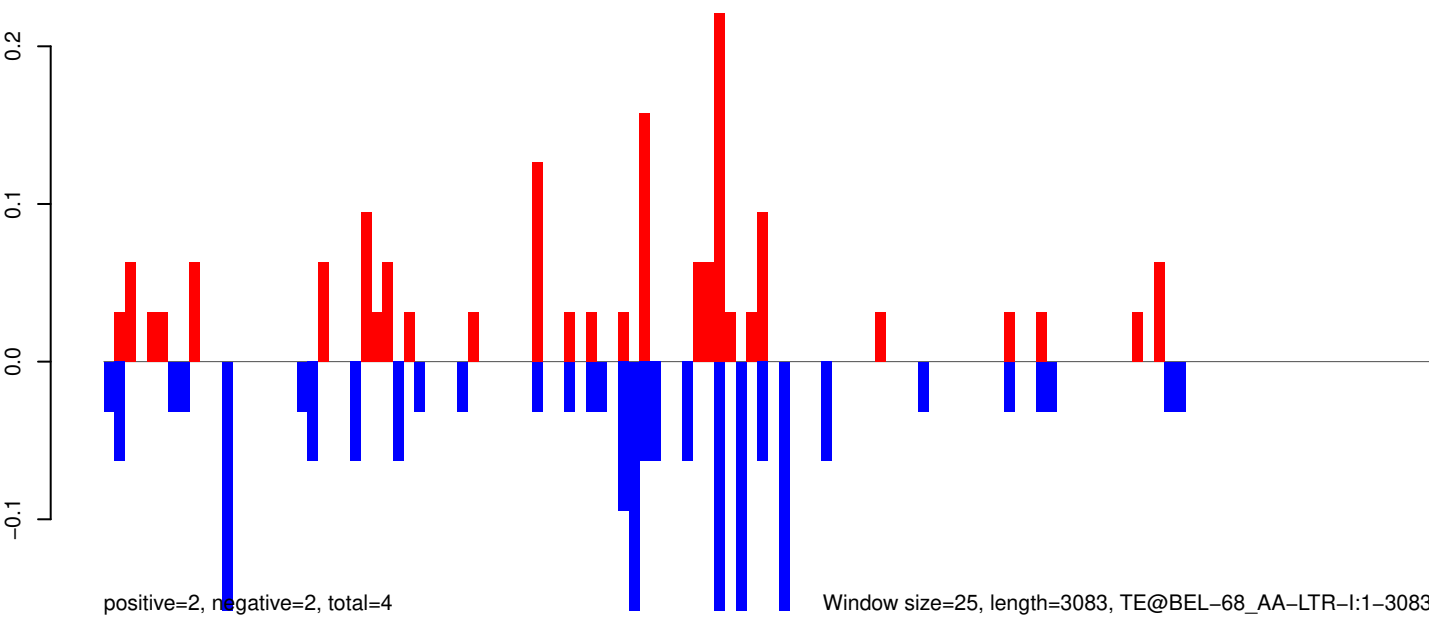

Window size=25, length=3083, TE@BEL-68_AA-LTR-I:1-3083

AeAeg_Whole_ZIKVdr_In_RNA_GP.18_23.rep

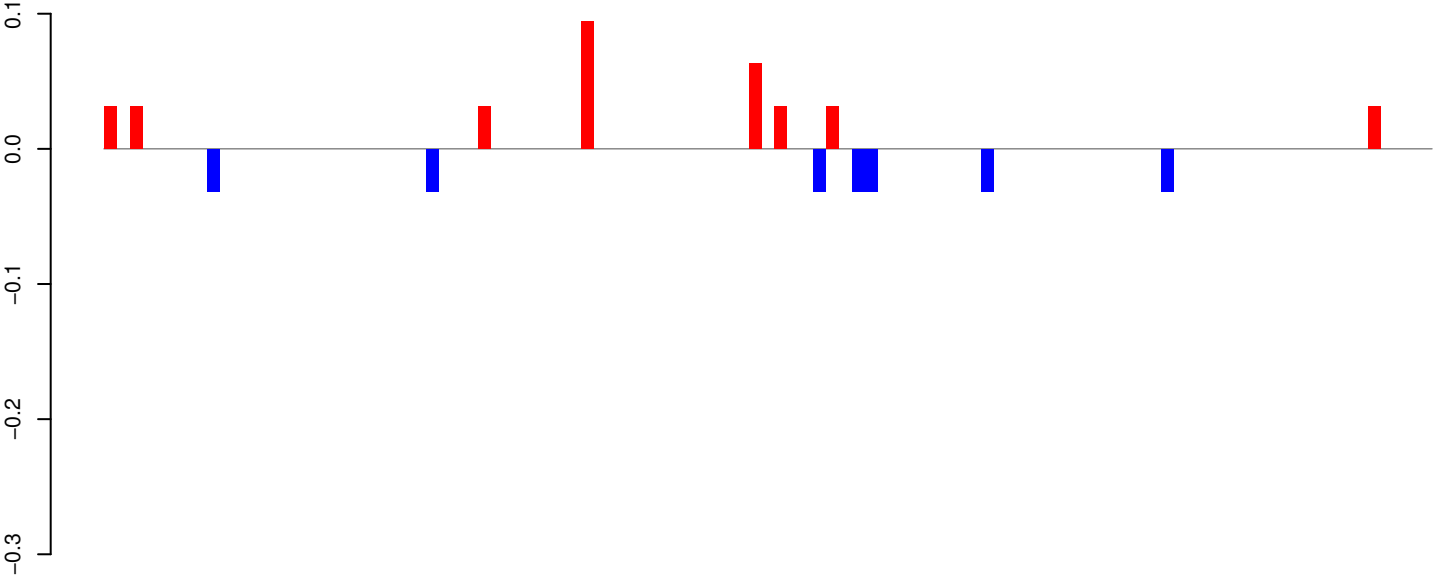

positive=0, negative=0, total=1

AeAeg_Whole_ZIKVdr_In_RNA_GP.24_35.rep

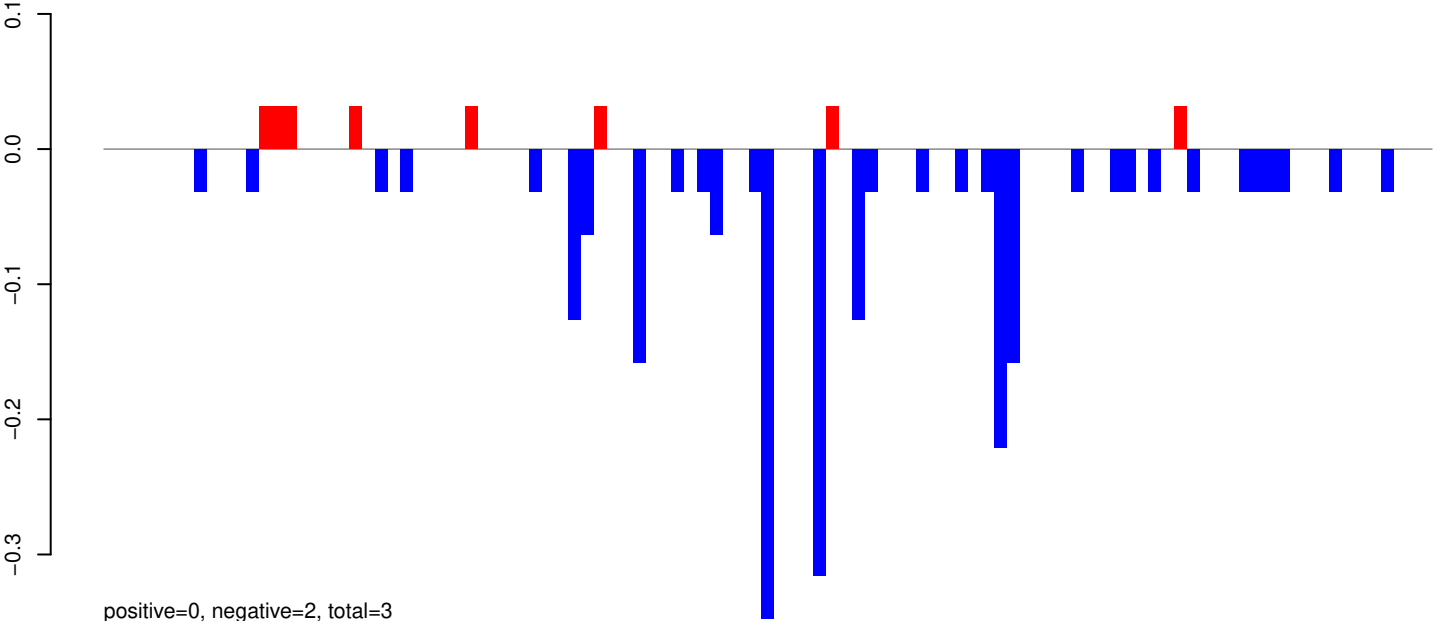

positive=0, negative=2, total=3

AeAeg_Whole_ZIKVdr_In_RNA_GP.rep

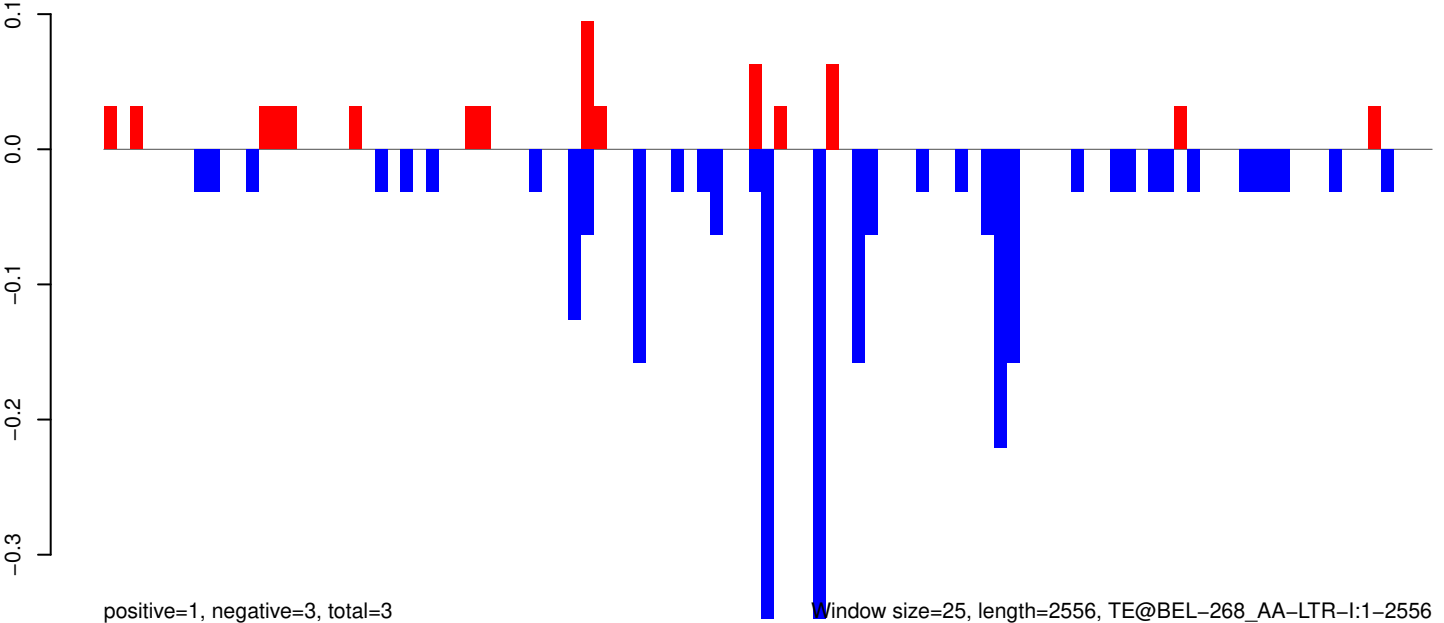

positive=1, negative=3, total=3

Window size=25, length=2556, TE@BEL-268_AA-LTR-I:1-2556

AeAeg_Whole_ZIKVdr_In_RNA_GP.18_23.rep

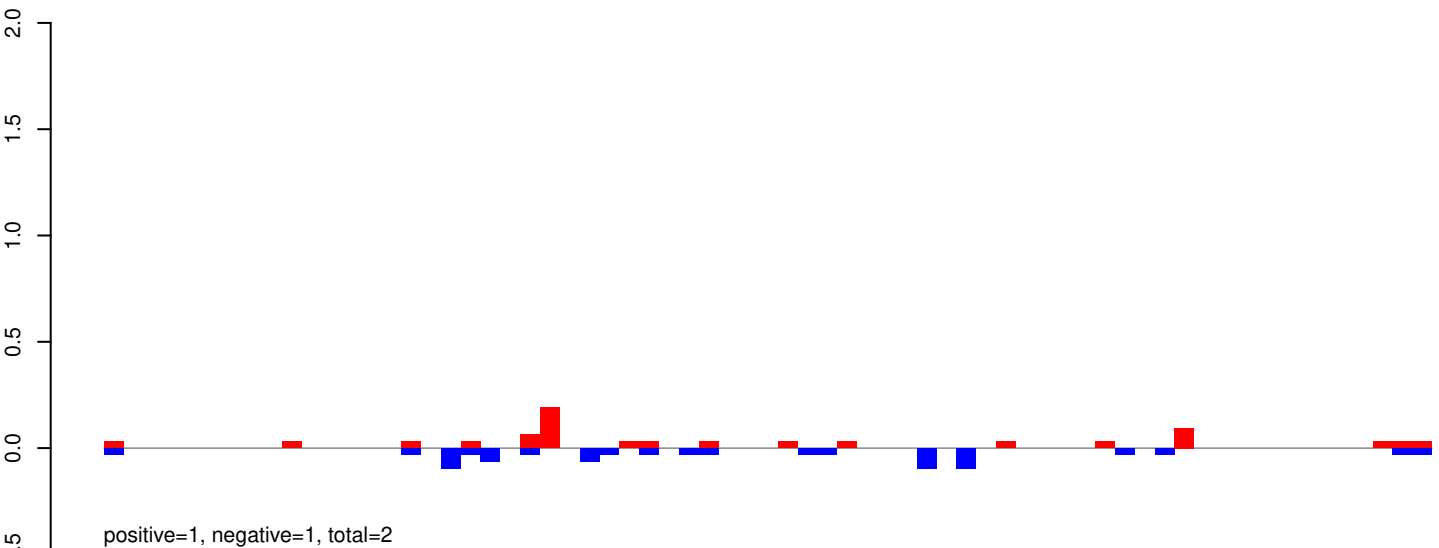

AeAeg_Whole_ZIKVdr_In_RNA_GP.24_35.rep

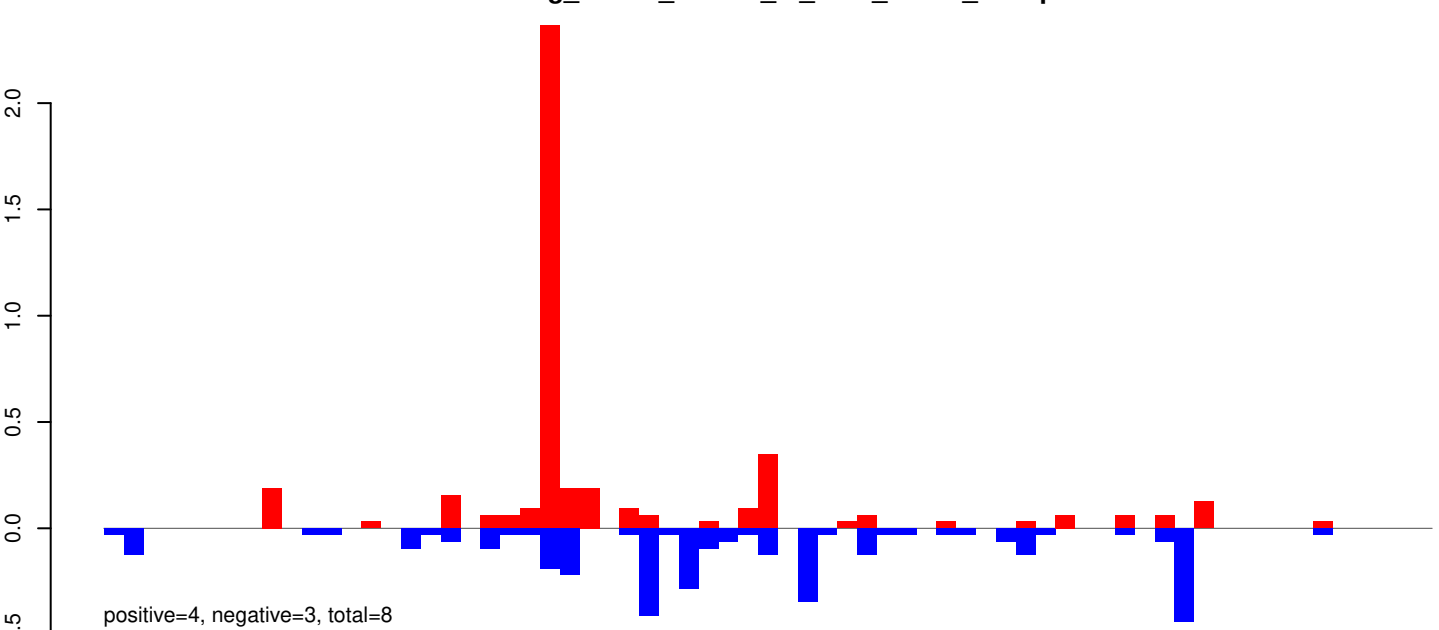

AeAeg_Whole_ZIKVdr_In_RNA_GP.rep

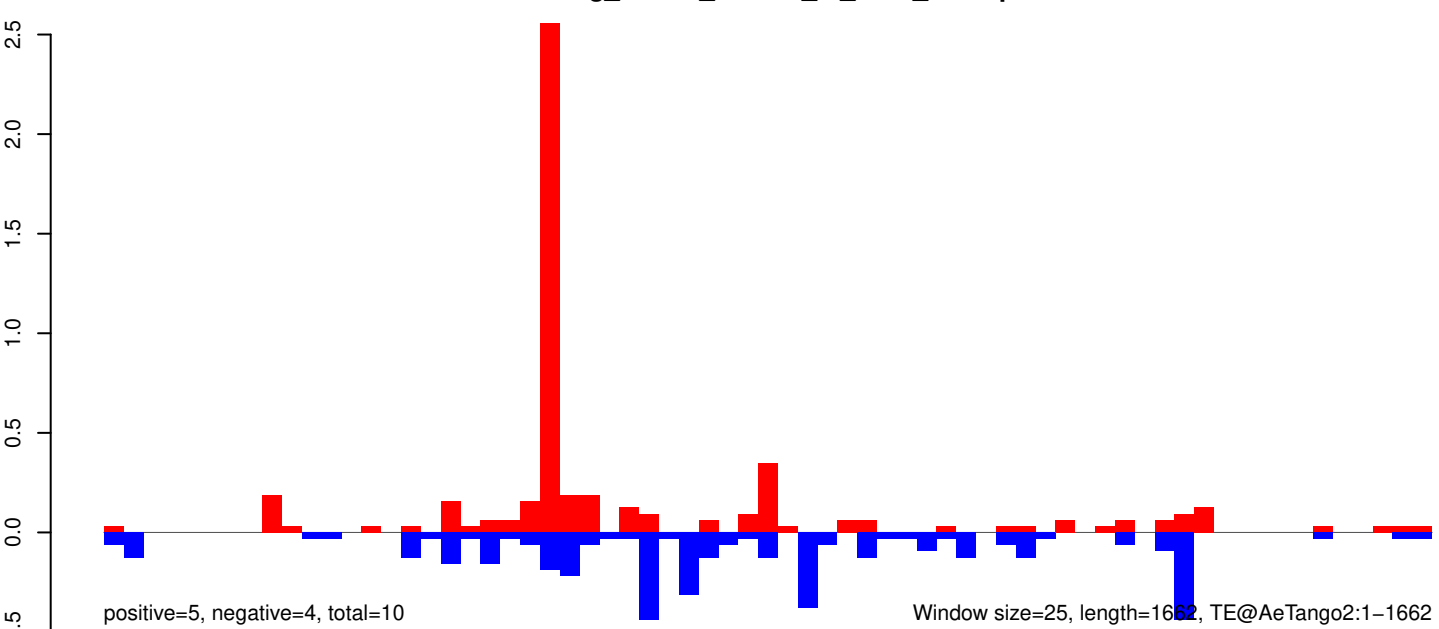

AeAeg_Whole_ZIKVdr_In_RNA_GP.18_23.rep

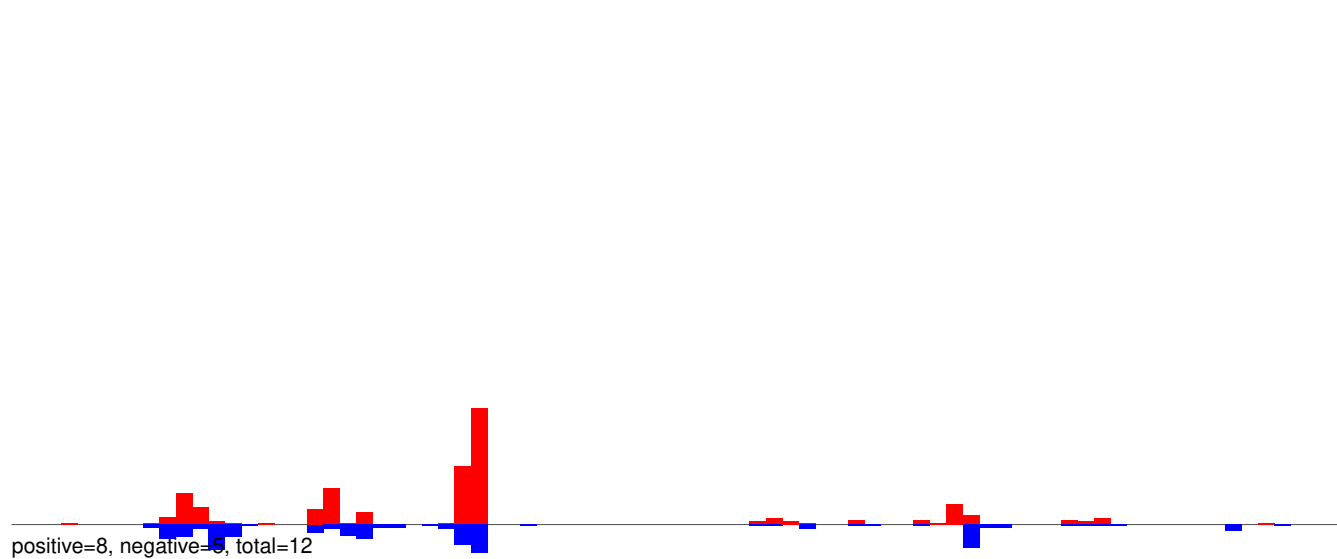

AeAeg_Whole_ZIKVdr_In_RNA_GP.24_35.rep

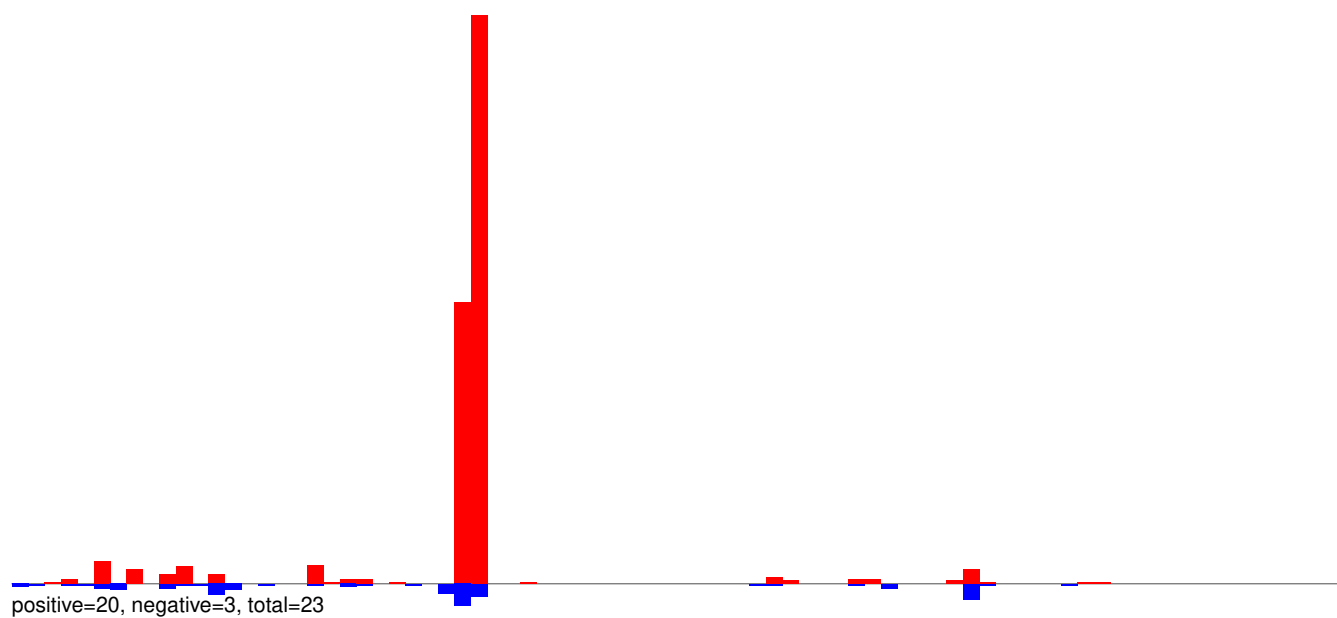

AeAeg_Whole_ZIKVdr_In_RNA_GP.rep

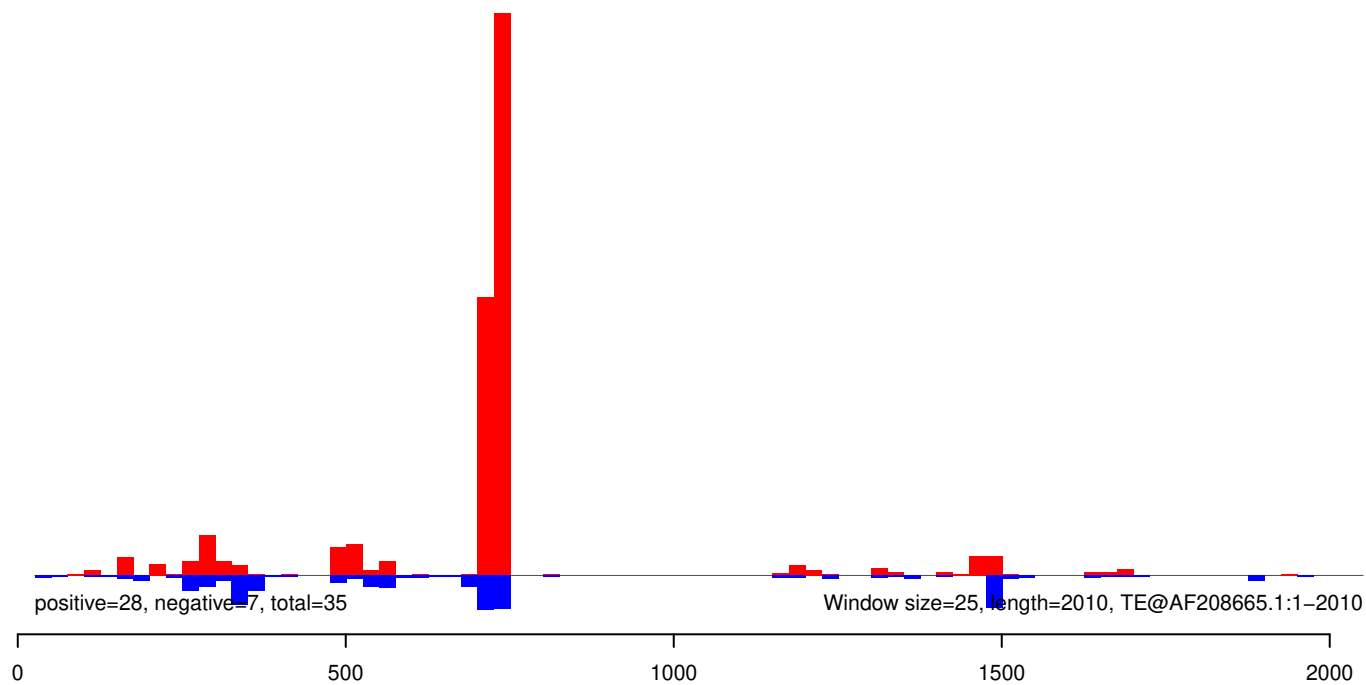

AeAeg_Whole_ZIKVdr_In_RNA_GP.18_23.rep

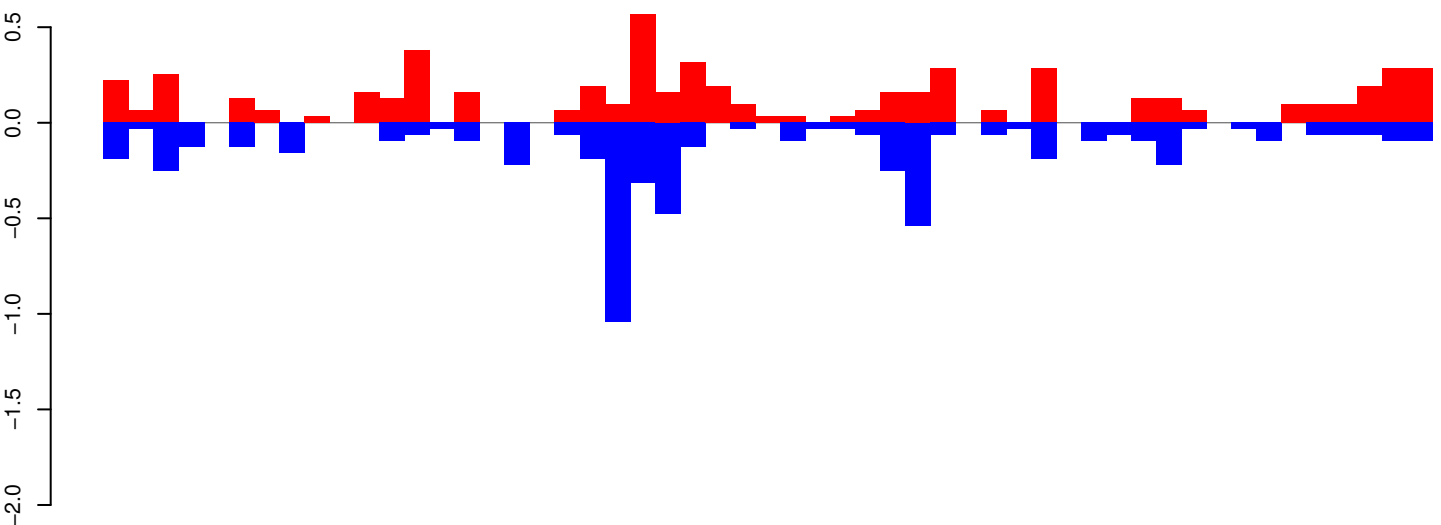

AeAeg_Whole_ZIKVdr_In_RNA_GP.24_35.rep

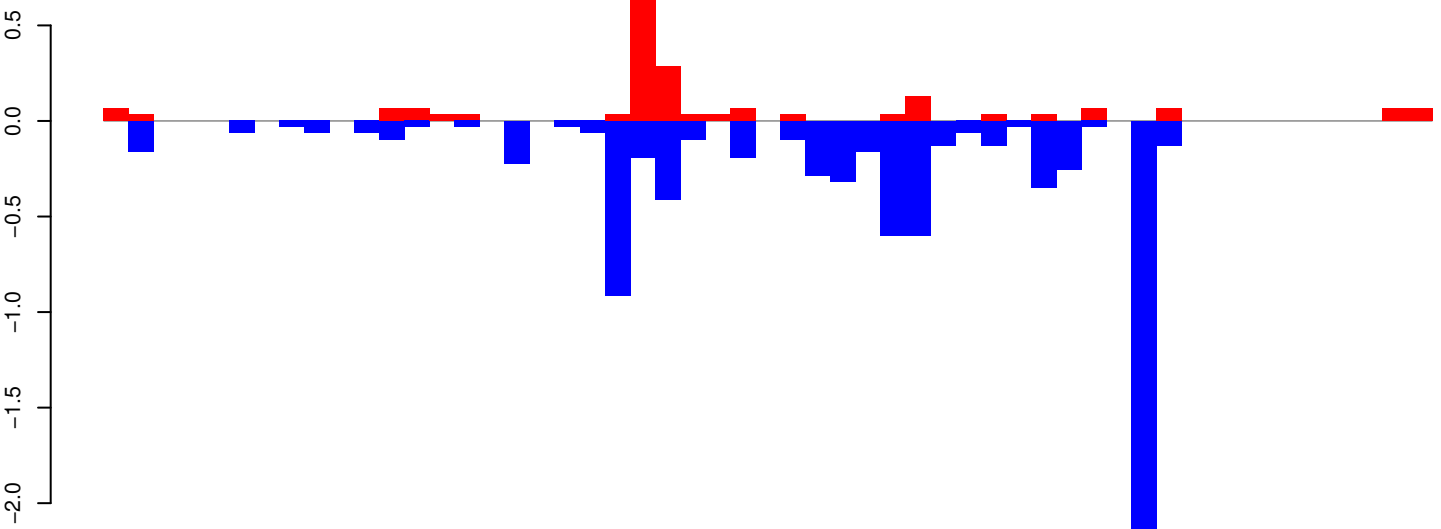

AeAeg_Whole_ZIKVdr_In_RNA_GP.rep

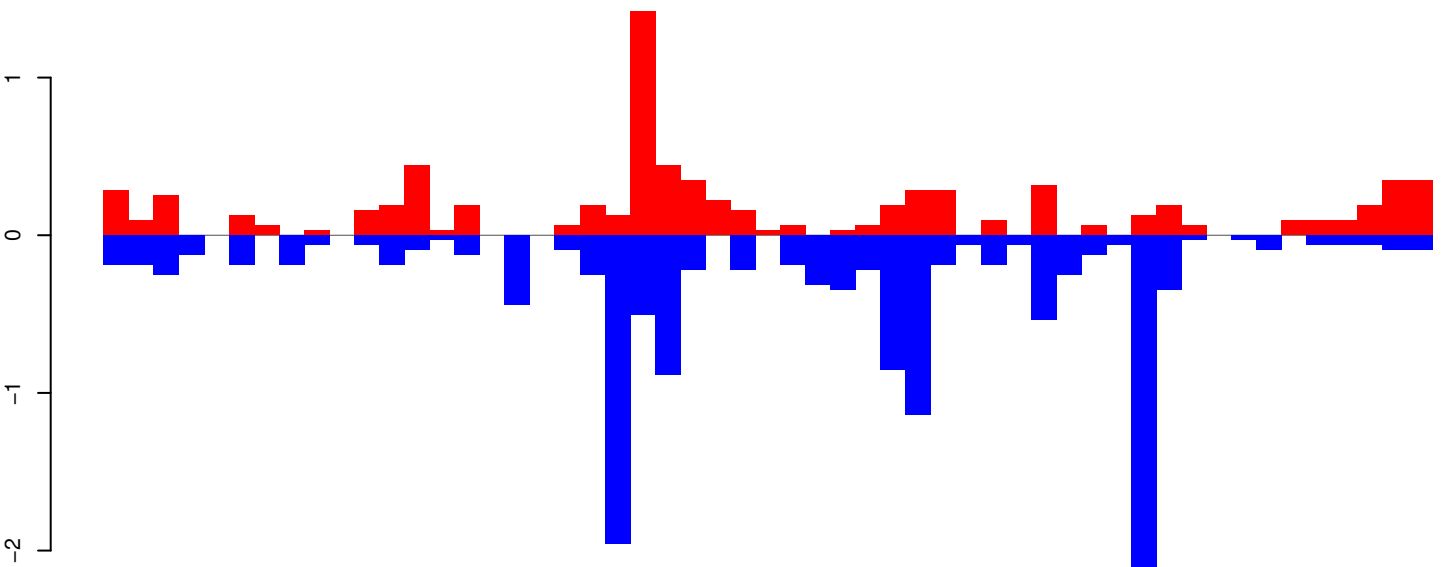

Window size=25, length=1317, TE@TF001315-UD_Ele4:1-1317

0 200 400 600 800 1000 1200 1400

AeAeg_Whole_ZIKVdr_In_RNA_GP.18_23.rep

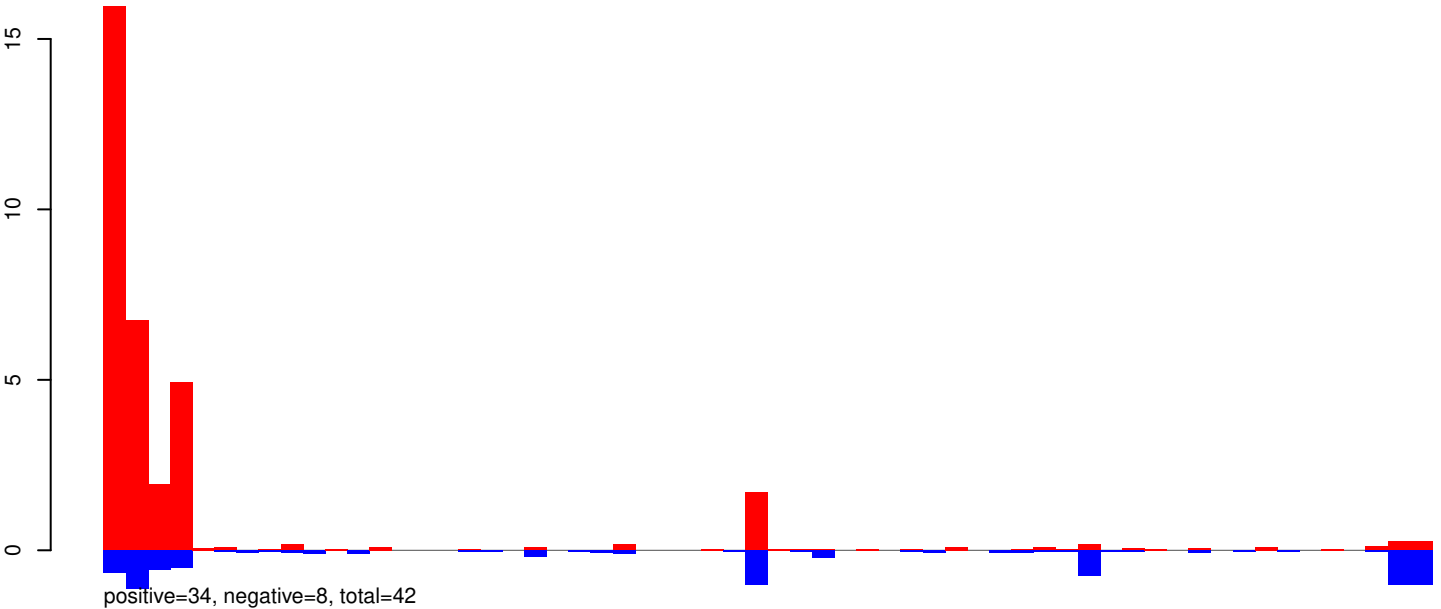

AeAeg_Whole_ZIKVdr_In_RNA_GP.24_35.rep

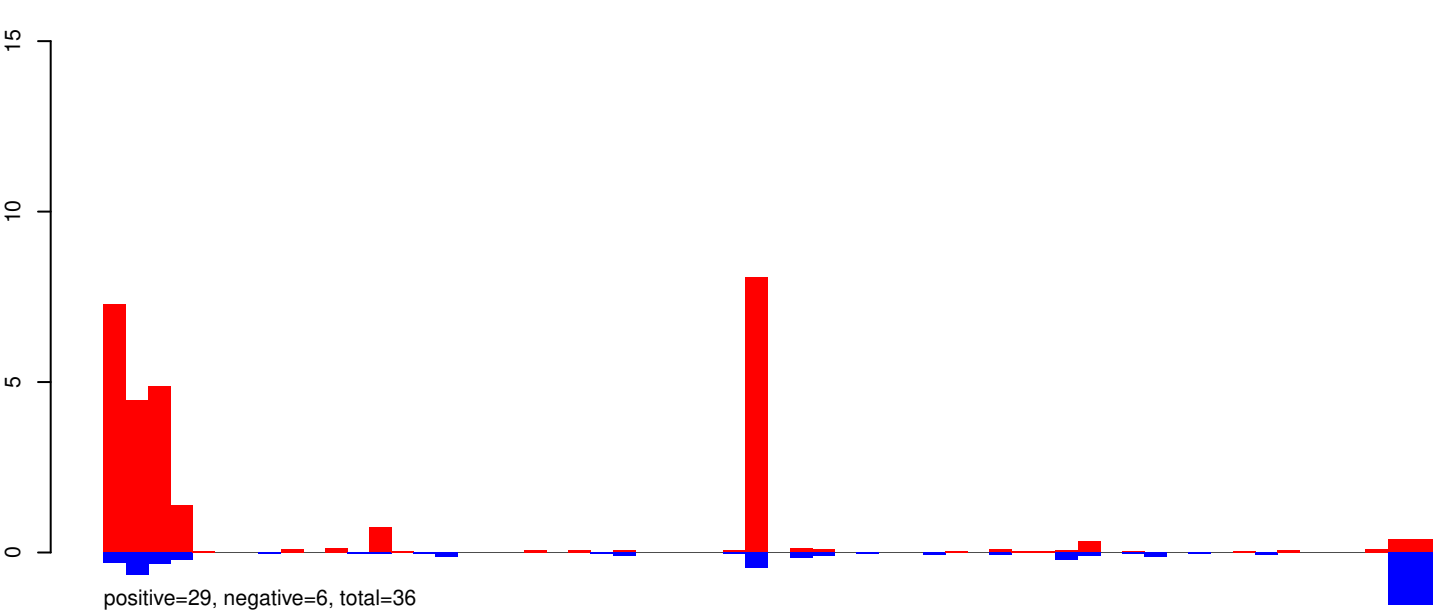

AeAeg_Whole_ZIKVdr_In_RNA_GP.rep

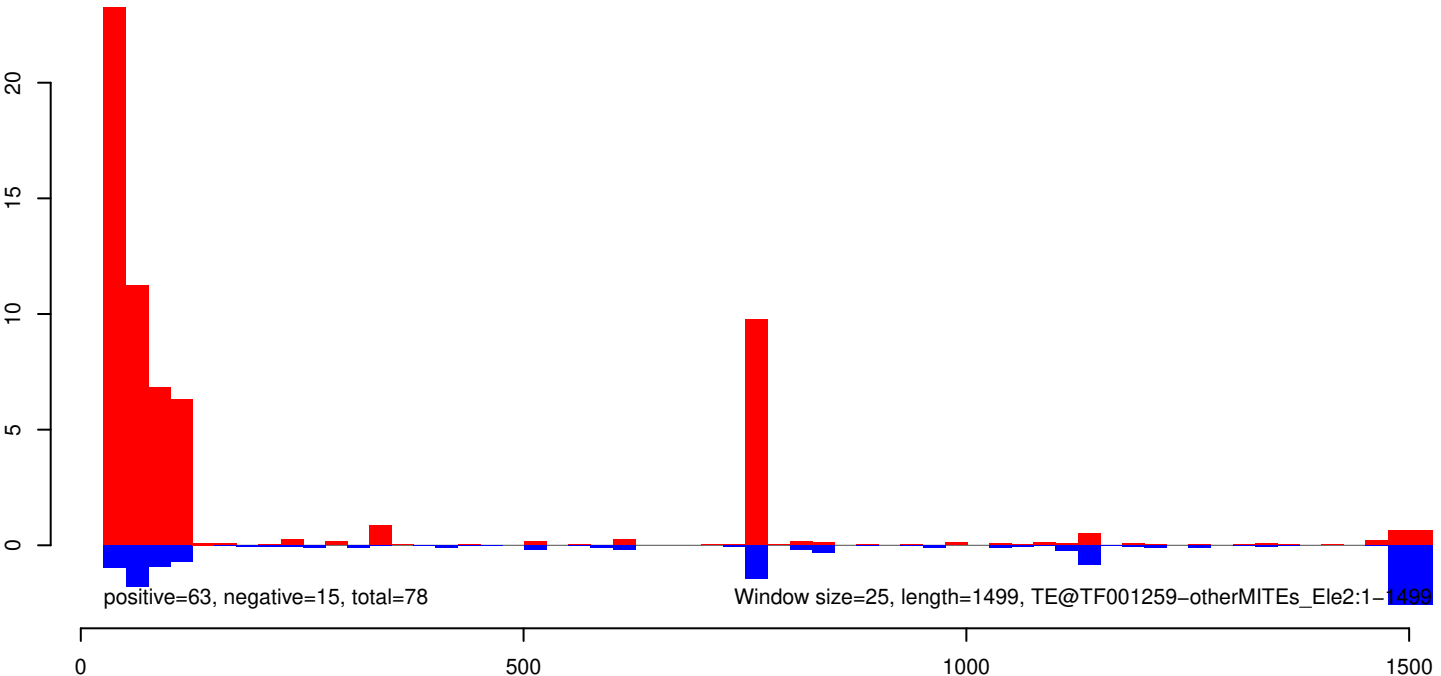

AeAeg_Whole_ZIKVdr_In_RNA_GP.18_23.rep

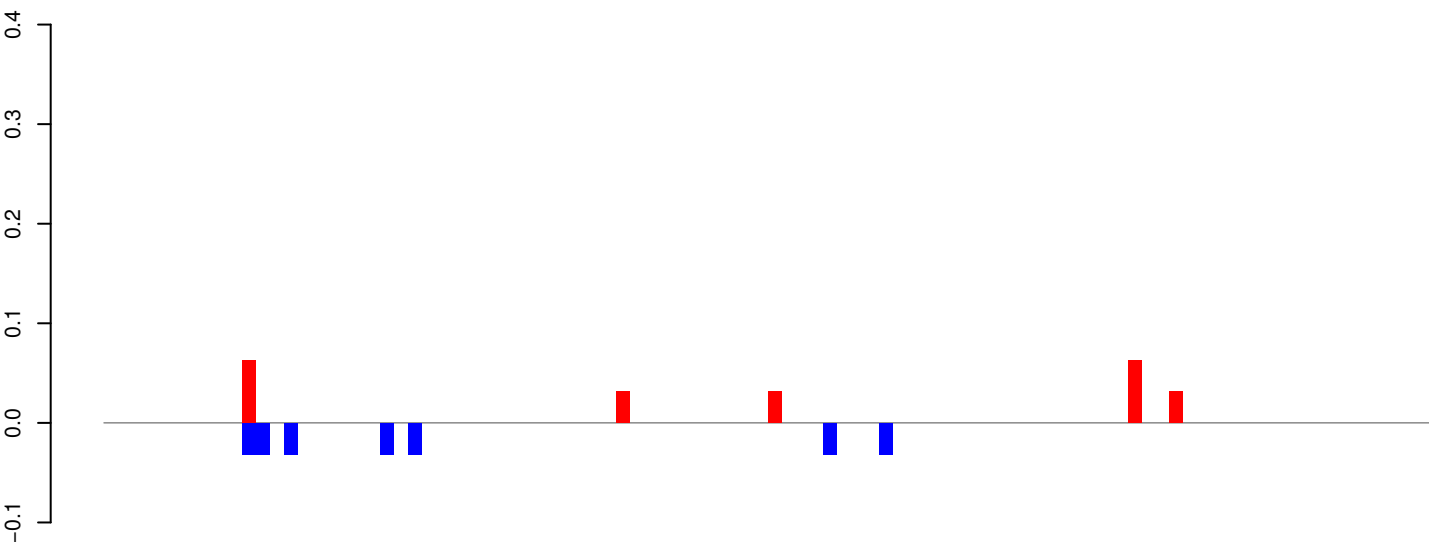

AeAeg_Whole_ZIKVdr_In_RNA_GP.24_35.rep

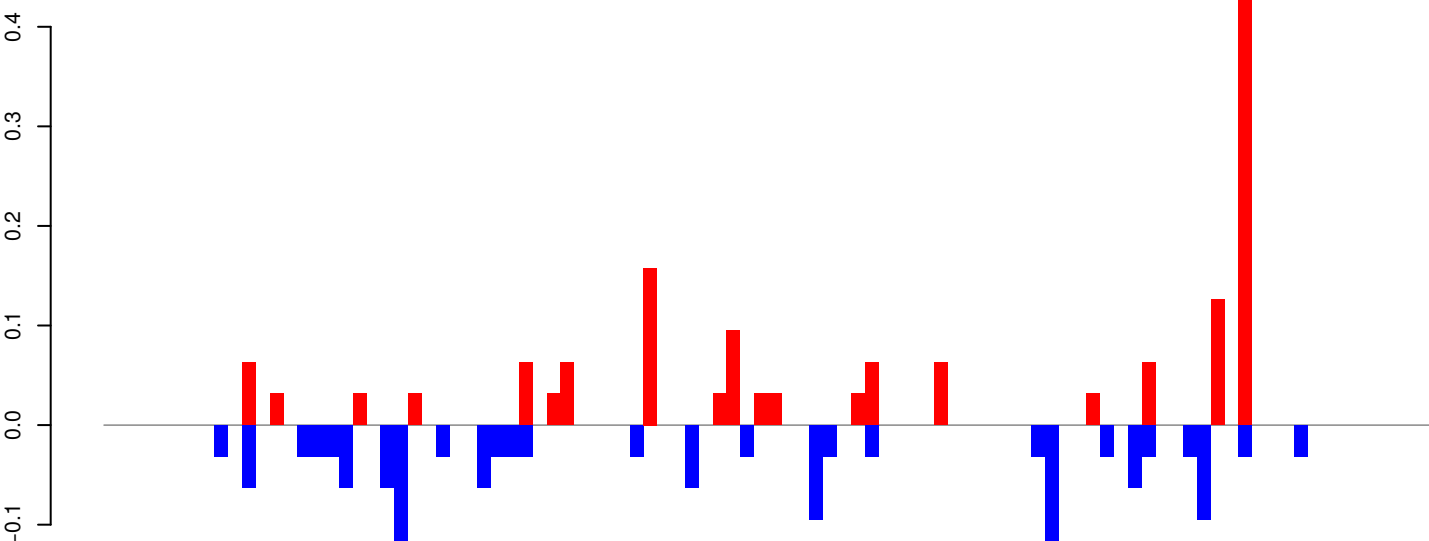

AeAeg_Whole_ZIKVdr_In_RNA_GP.rep

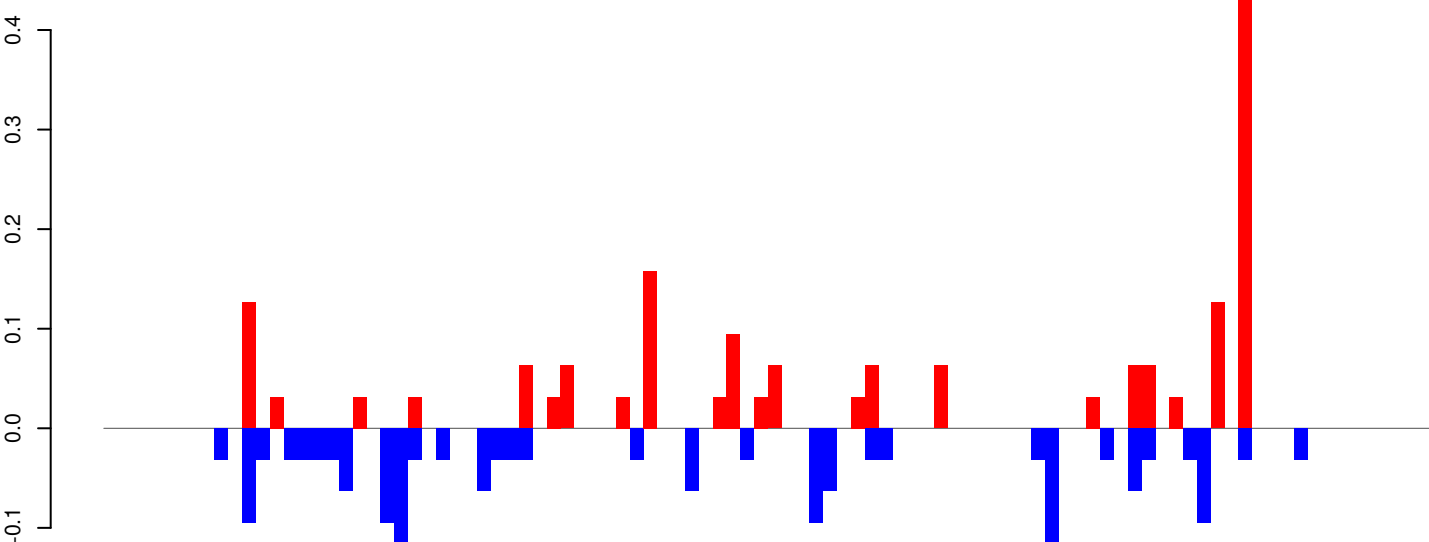

Window size=25, length=2385, TE@TF001187-AeBuster4:1-2385

0 500 1000 1500 2000 2500

AeAeg_Whole_ZIKVdr_In_RNA_GP.18_23.rep

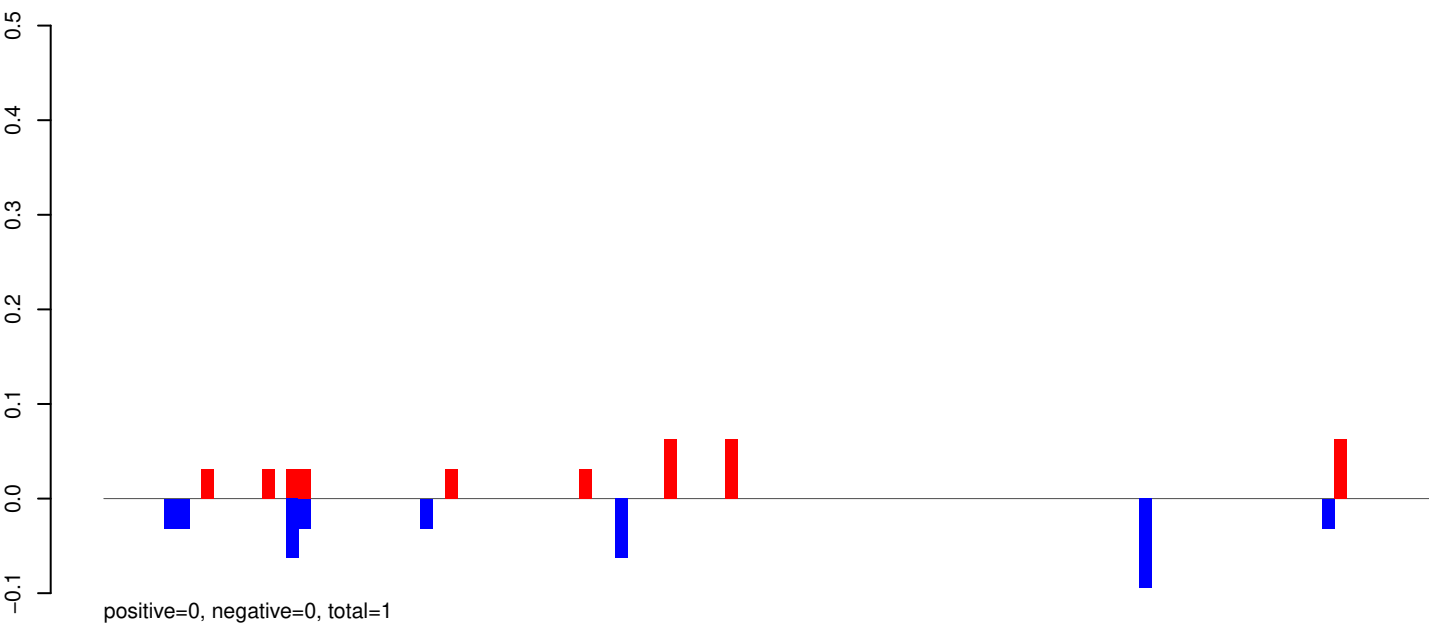

AeAeg_Whole_ZIKVdr_In_RNA_GP.24_35.rep

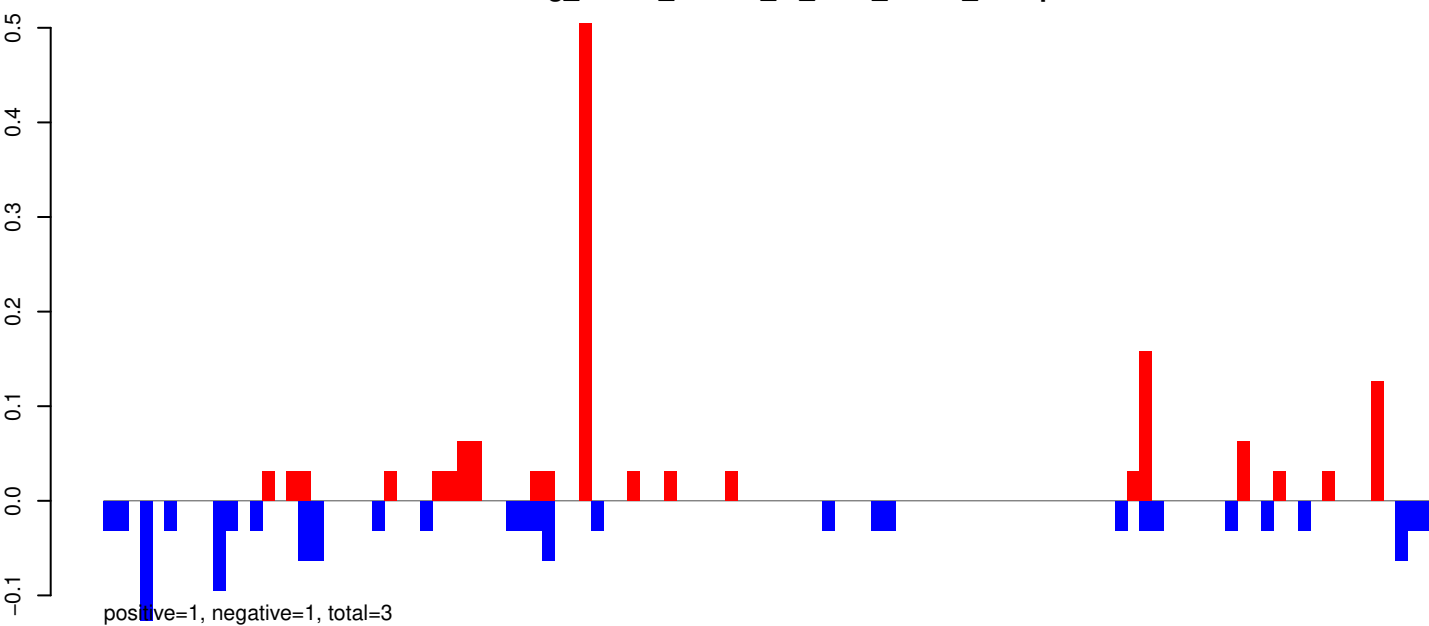

AeAeg_Whole_ZIKVdr_In_RNA_GP.rep

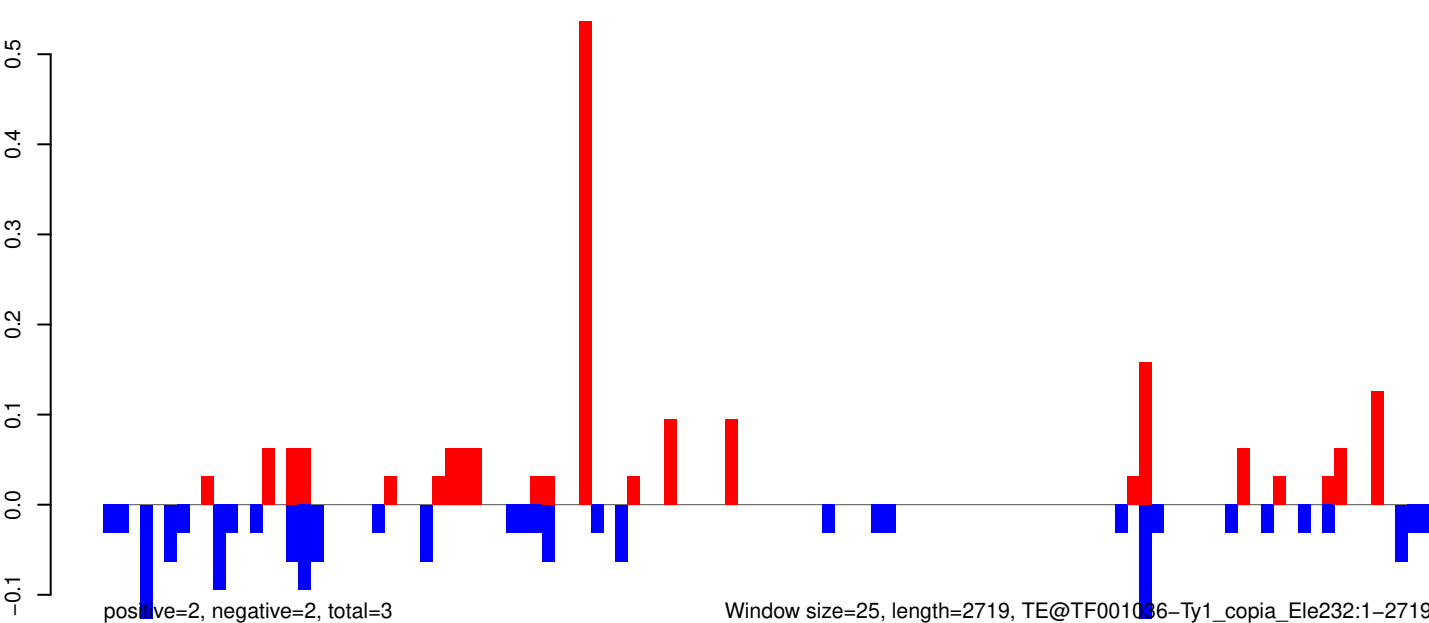

AeAeg_Whole_ZIKVdr_In_RNA_GP.18_23.rep

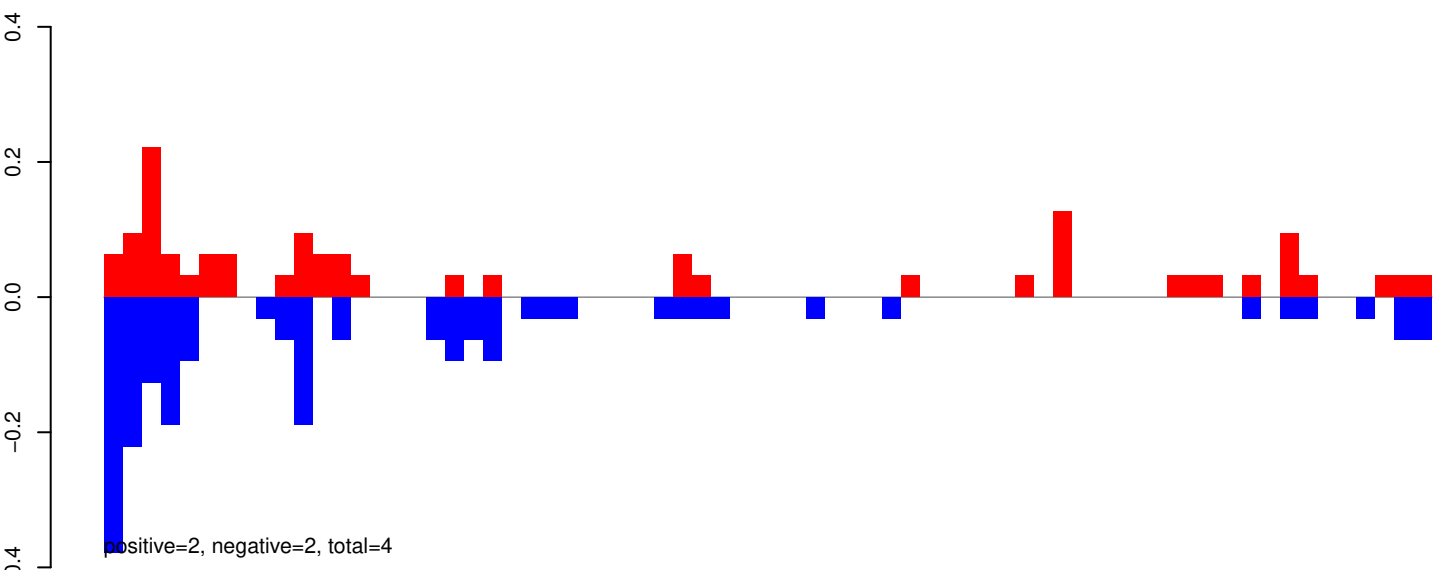

AeAeg_Whole_ZIKVdr_In_RNA_GP.24_35.rep

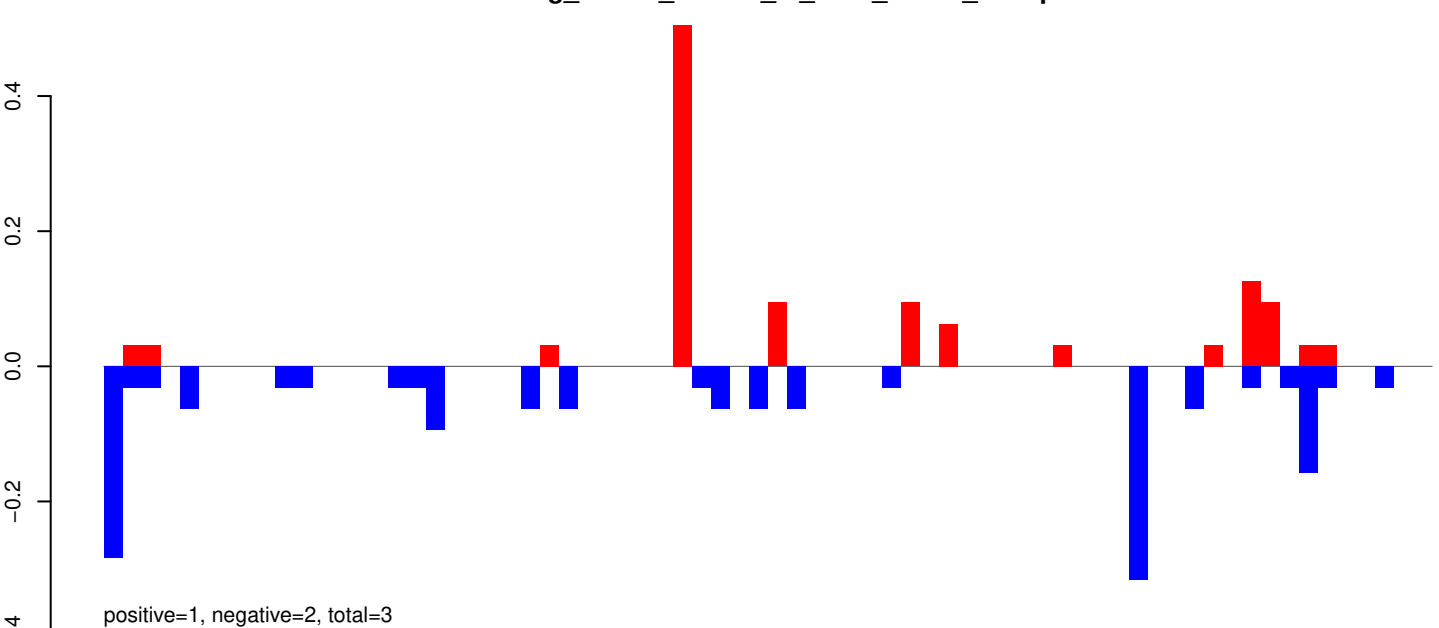

AeAeg_Whole_ZIKVdr_In_RNA_GP.rep

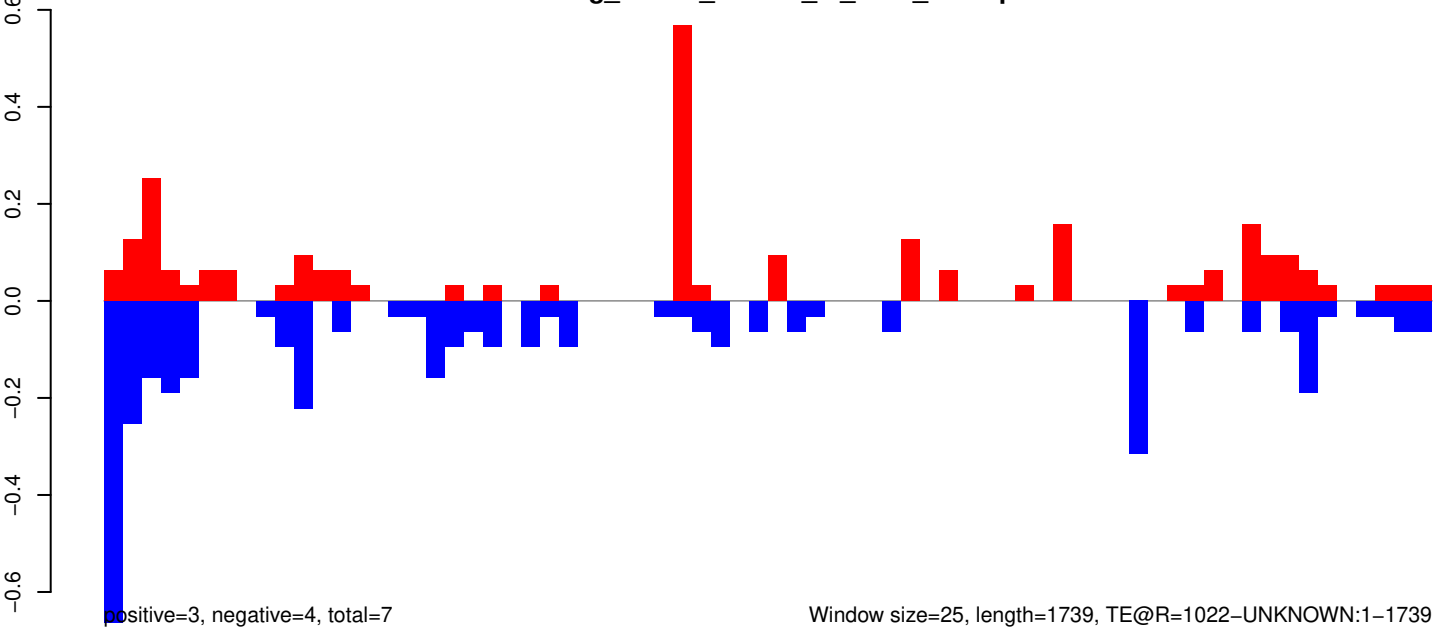

AeAeg_Whole_ZIKVdr_In_RNA_GP.18_23.rep

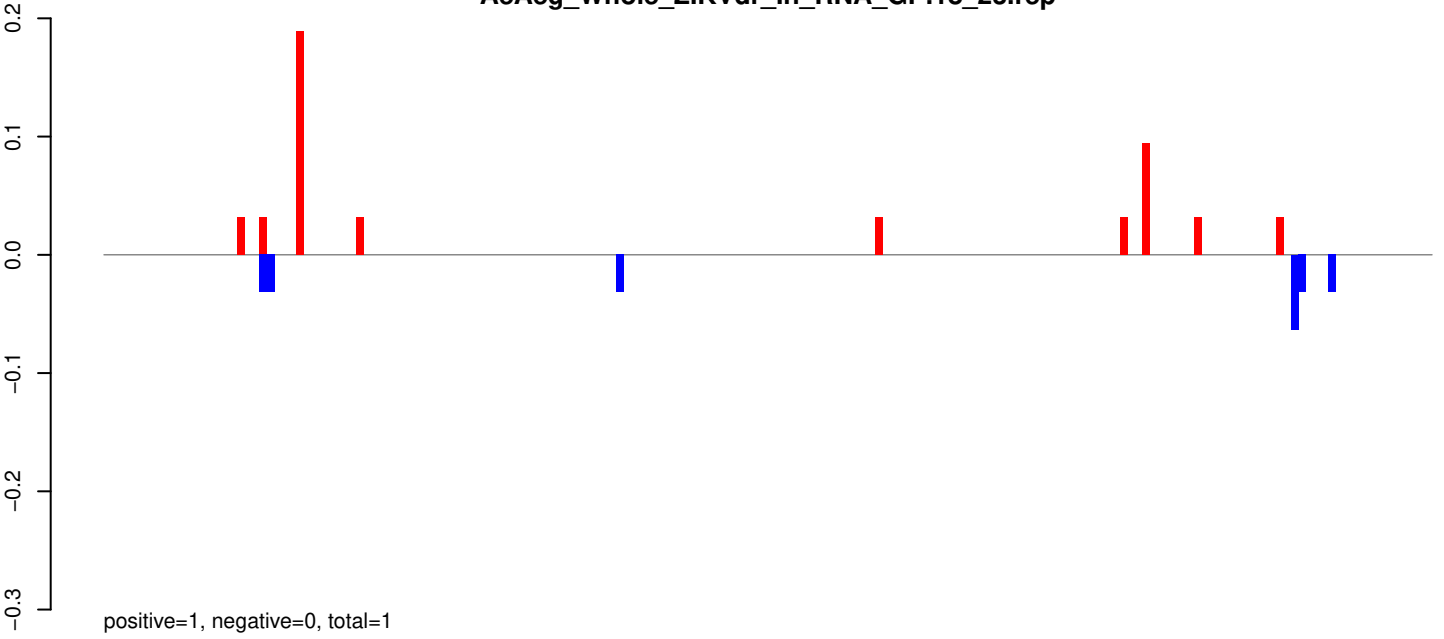

AeAeg_Whole_ZIKVdr_In_RNA_GP.24_35.rep

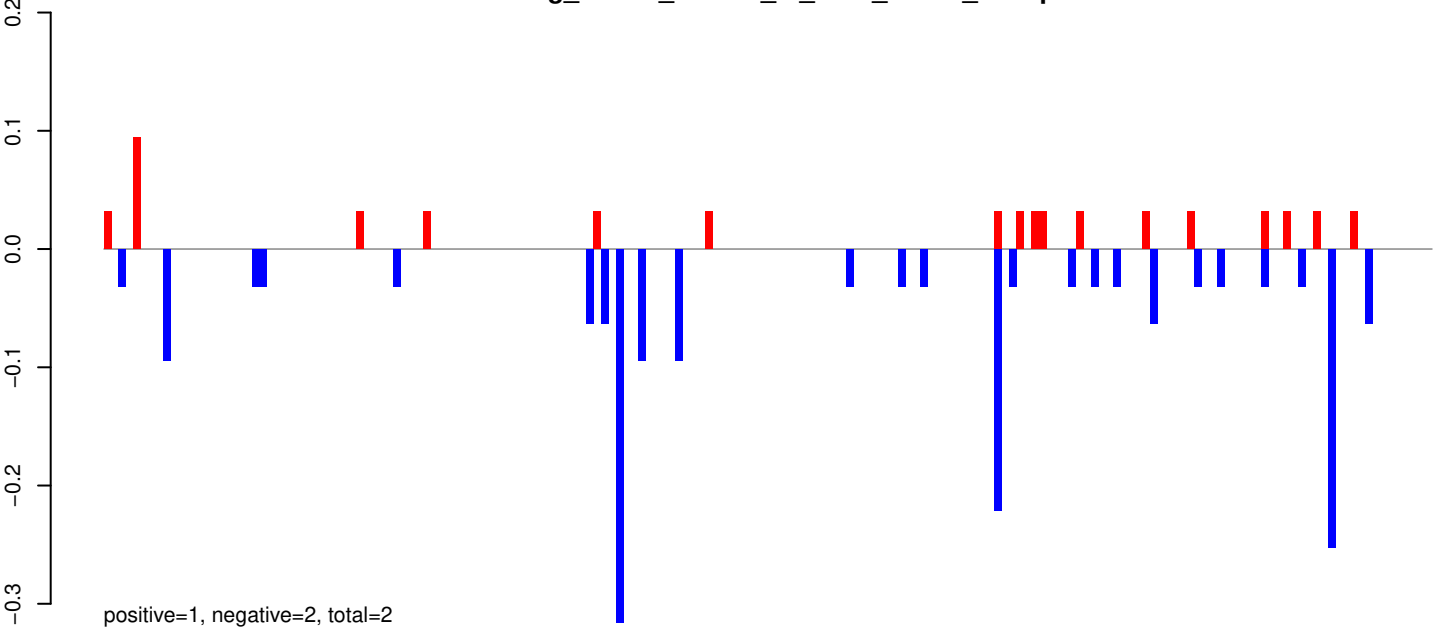

AeAeg_Whole_ZIKVdr_In_RNA_GP.rep

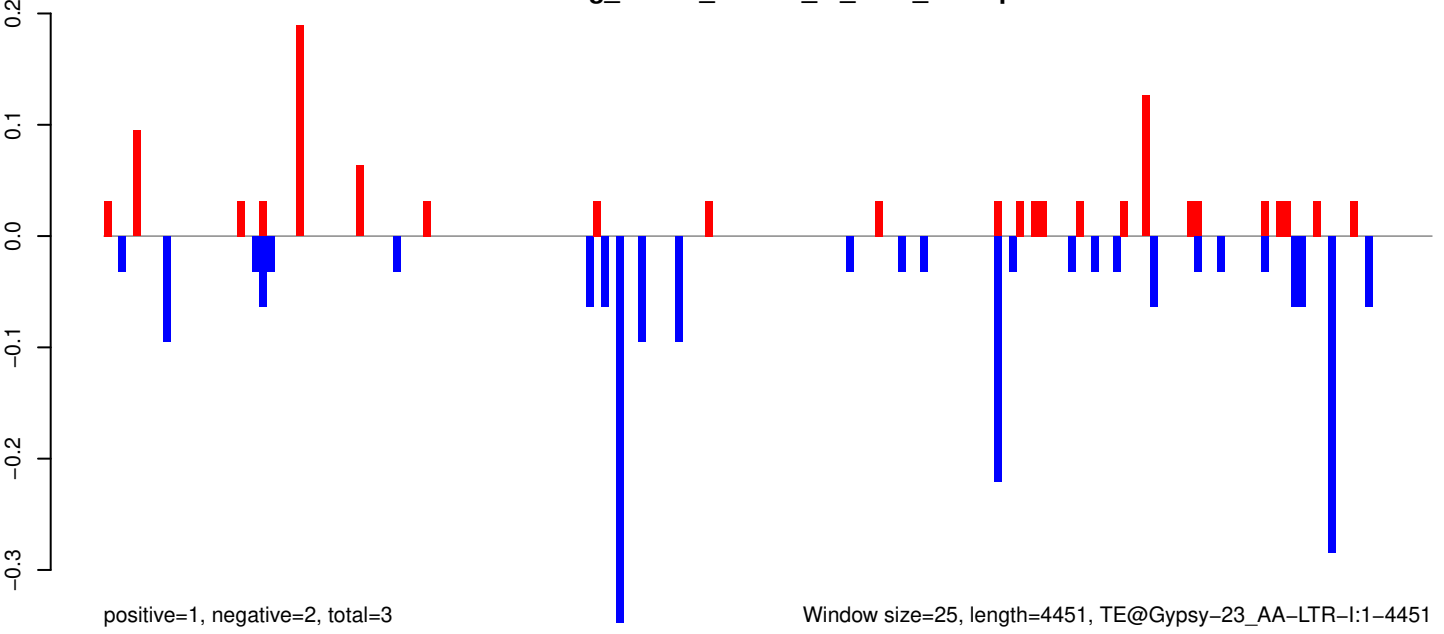

0 1000 2000 3000 4000

AeAeg_Whole_ZIKVdr_In_RNA_GP.18_23.rep

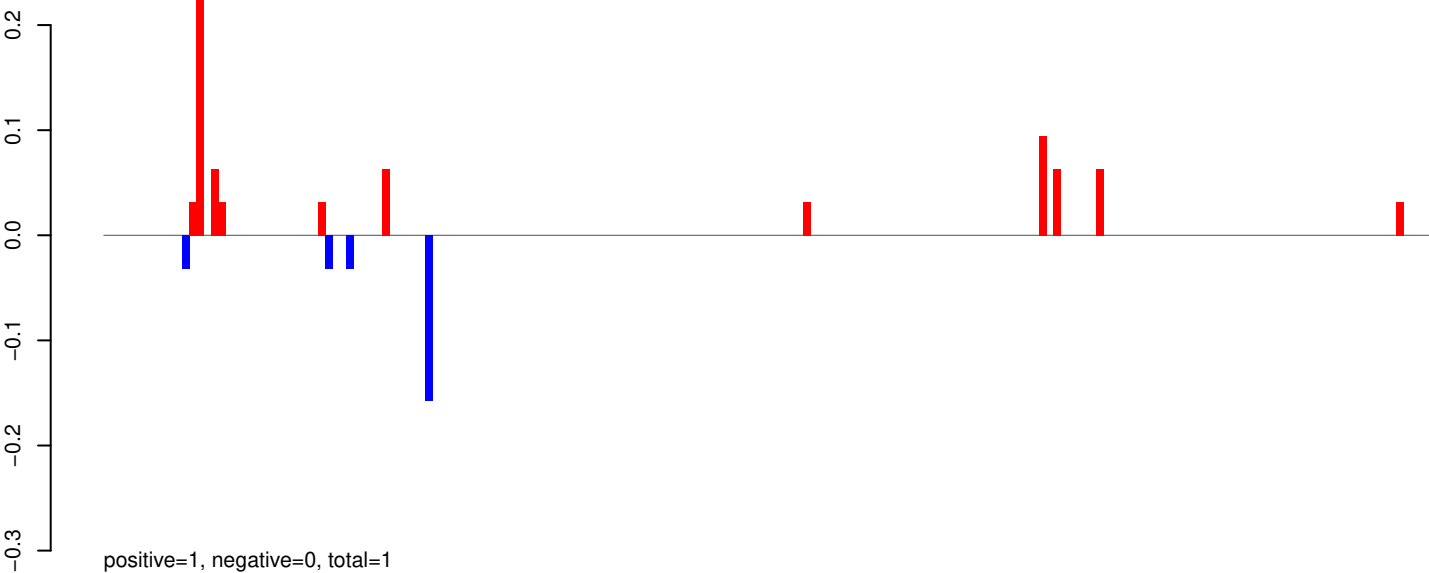

AeAeg_Whole_ZIKVdr_In_RNA_GP.24_35.rep

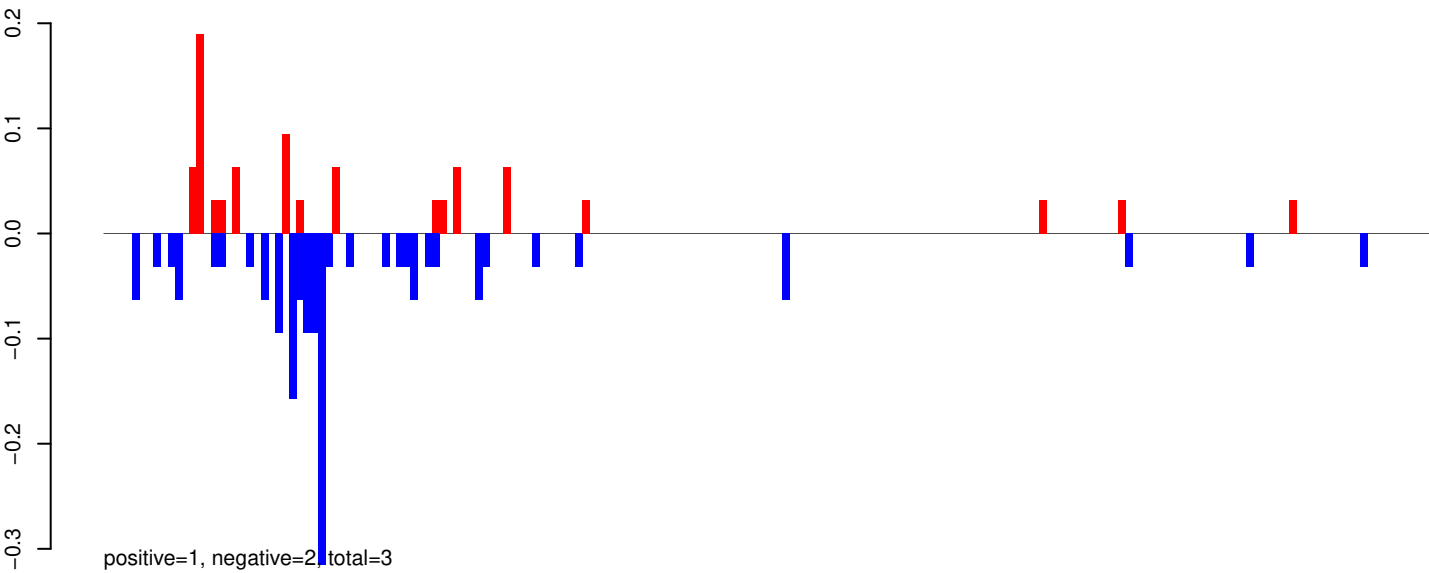

AeAeg_Whole_ZIKVdr_In_RNA_GP.rep

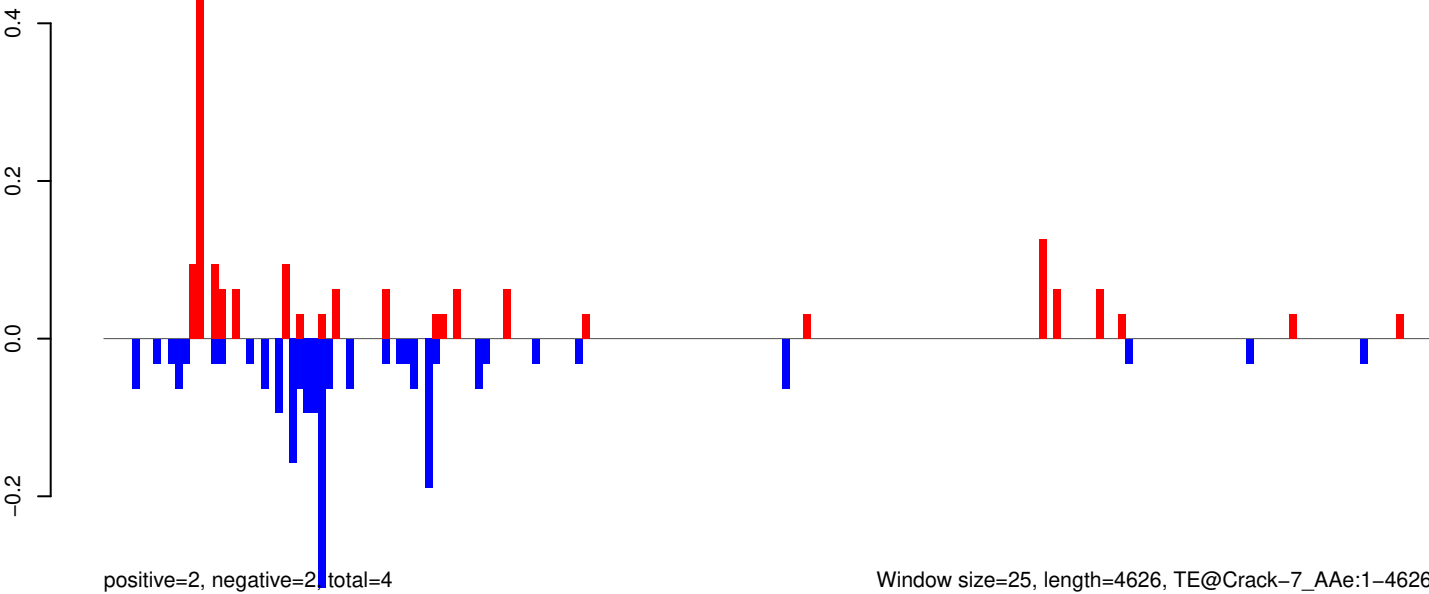

AeAeg_Whole_ZIKVdr_In_RNA_GP.18_23.rep

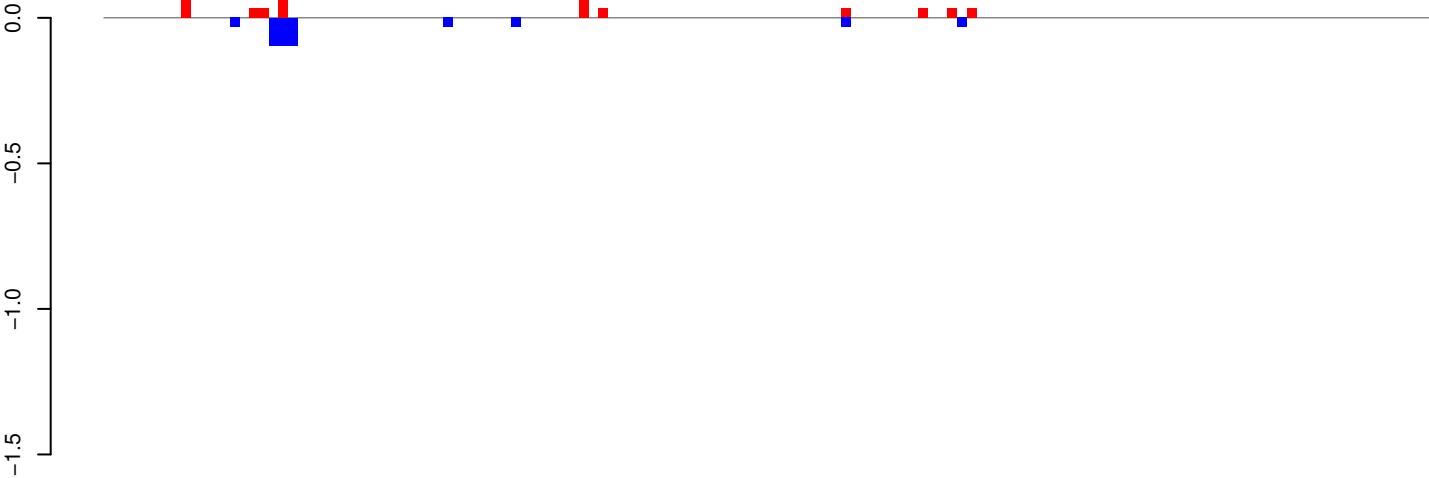

positive=0, negative=0, total=1

AeAeg_Whole_ZIKVdr_In_RNA_GP.24_35.rep

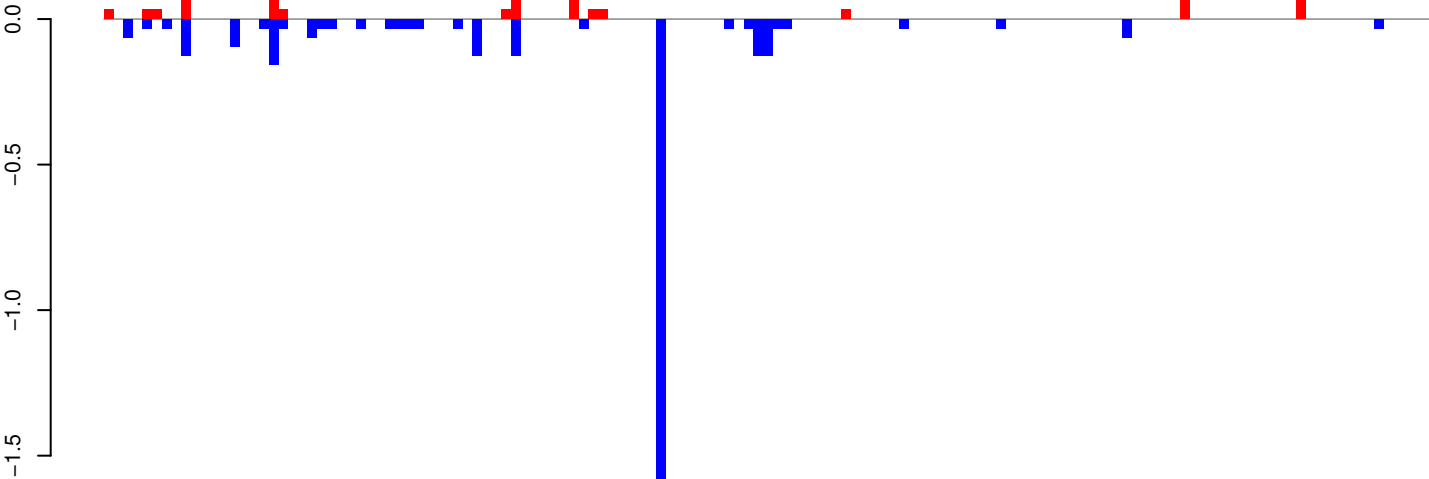

positive=1, negative=4, total=4

AeAeg_Whole_ZIKVdr_In_RNA_GP.rep

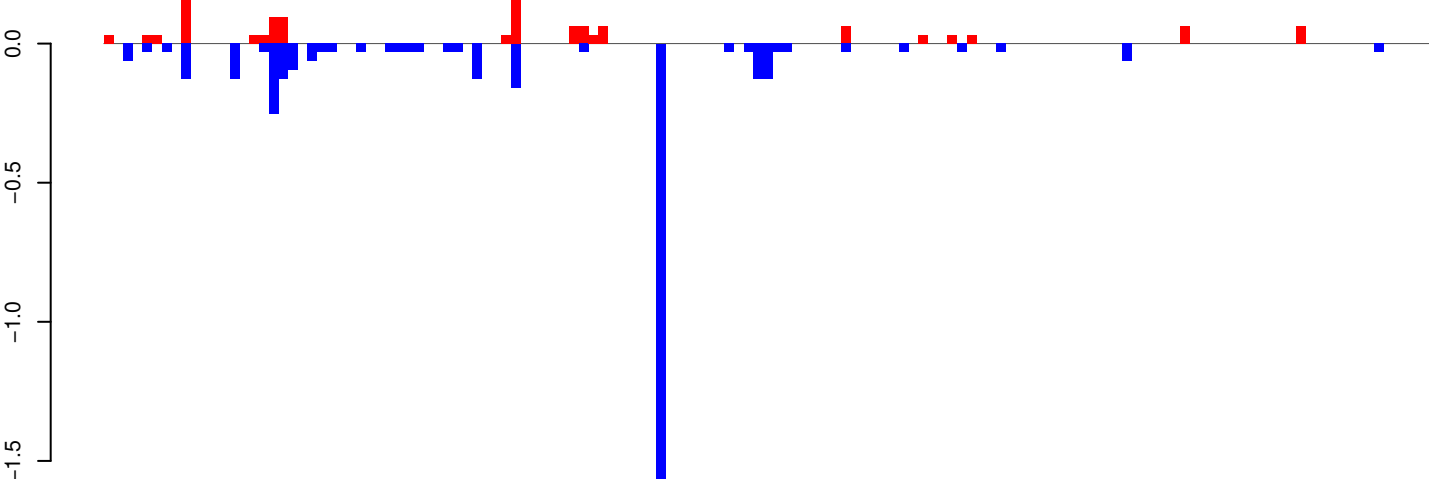

positive=1, negative=4, total=5

Window size=25, length=3416, TE@BEL-202_AA-LTR-I:1-3416

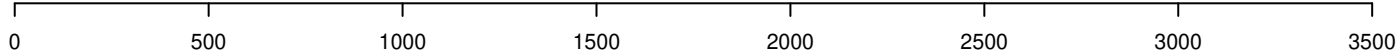

AeAeg_Whole_ZIKVdr_In_RNA_GP.18_23.rep

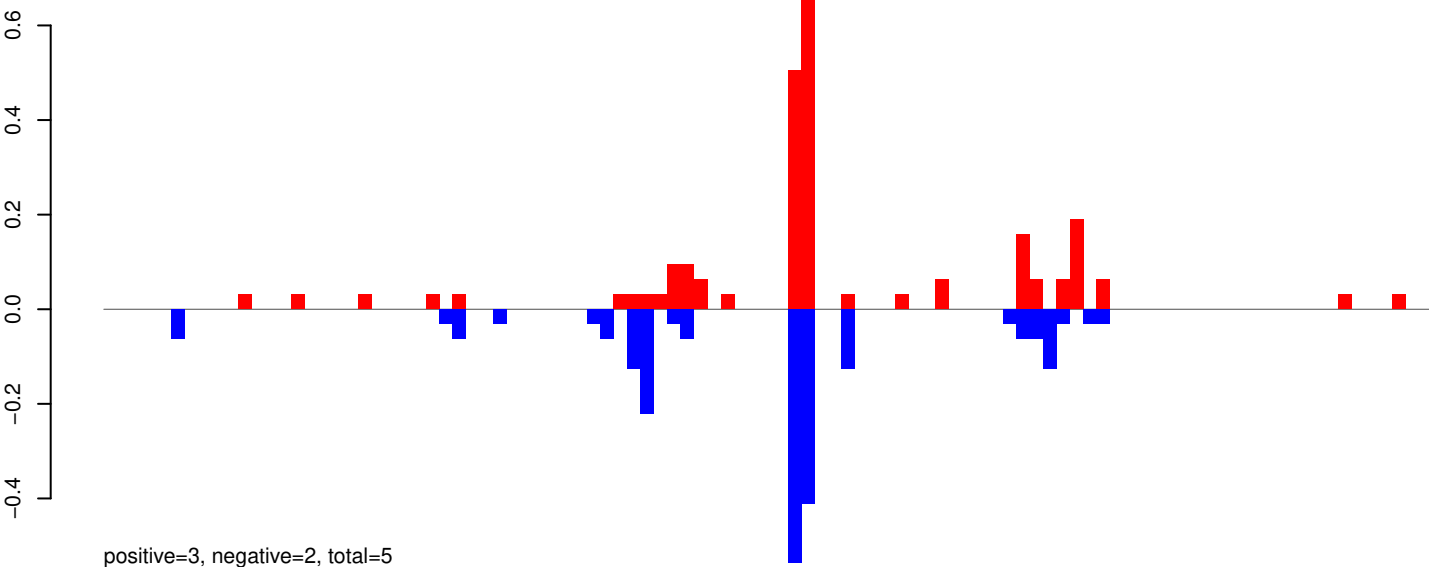

AeAeg_Whole_ZIKVdr_In_RNA_GP.24_35.rep

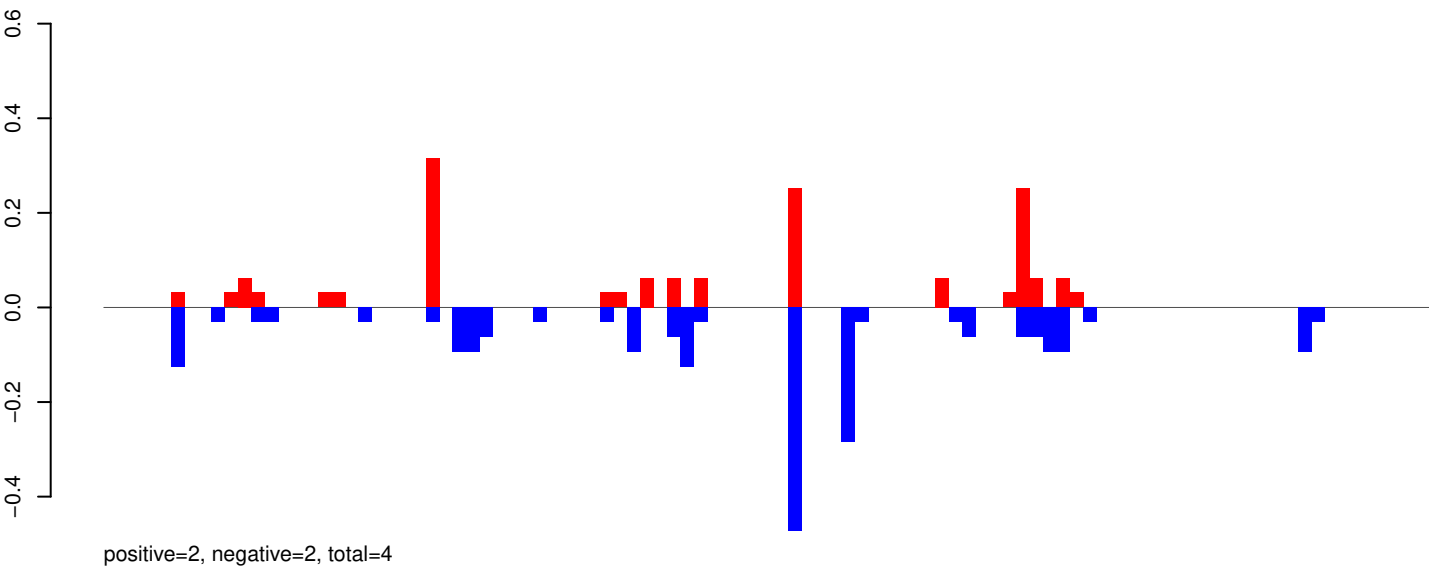

AeAeg_Whole_ZIKVdr_In_RNA_GP.rep

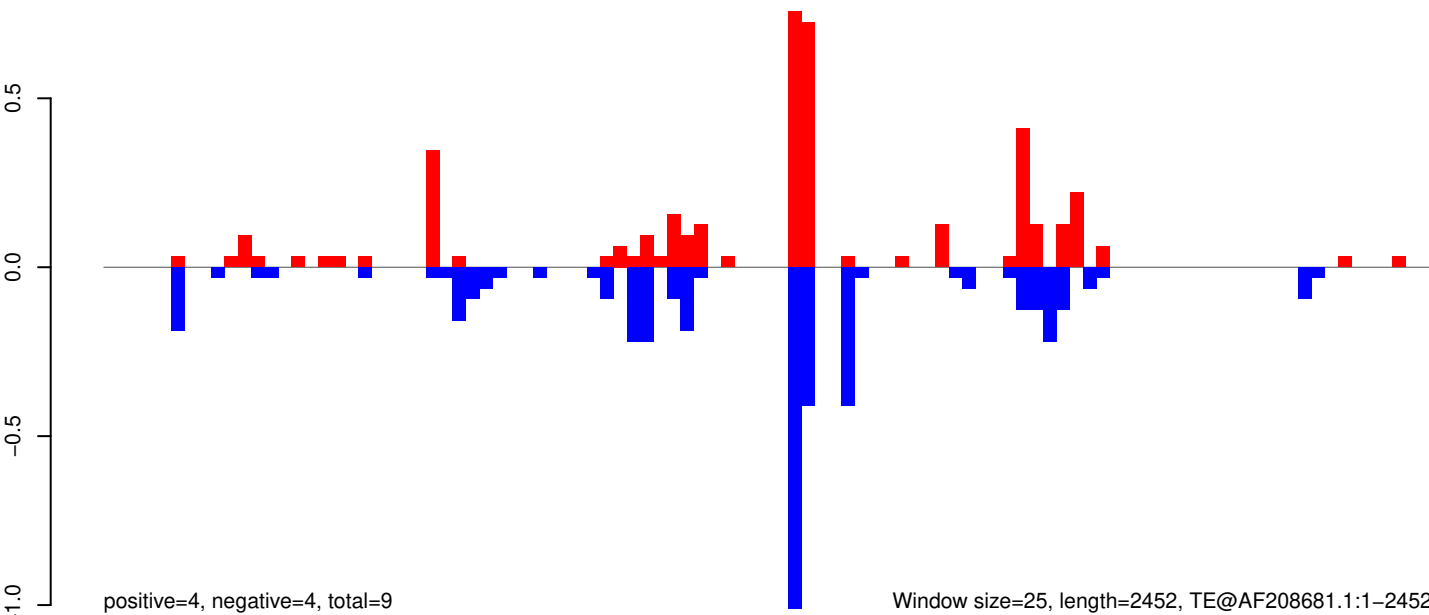

Window size=25, length=2452, TE@AF208681.1:1-2452

0 500 1000 1500 2000 2500

AeAeg_Whole_ZIKVdr_In_RNA_GP.18_23.rep

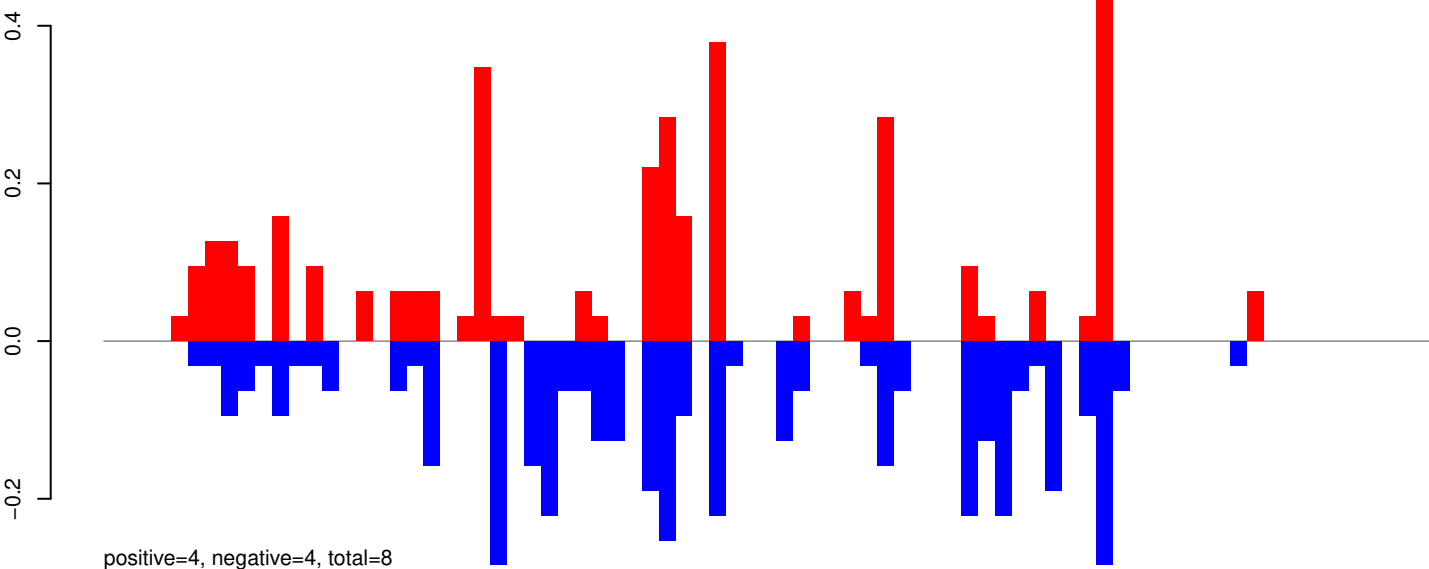

AeAeg_Whole_ZIKVdr_In_RNA_GP.24_35.rep

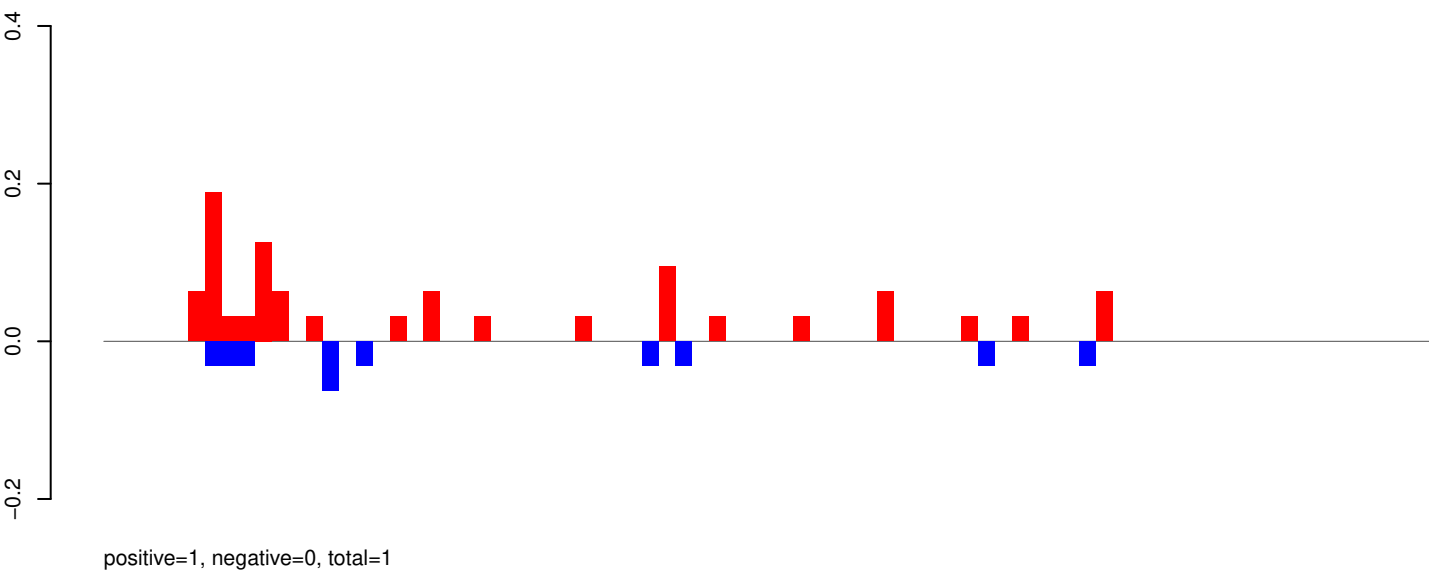

AeAeg_Whole_ZIKVdr_In_RNA_GP.rep

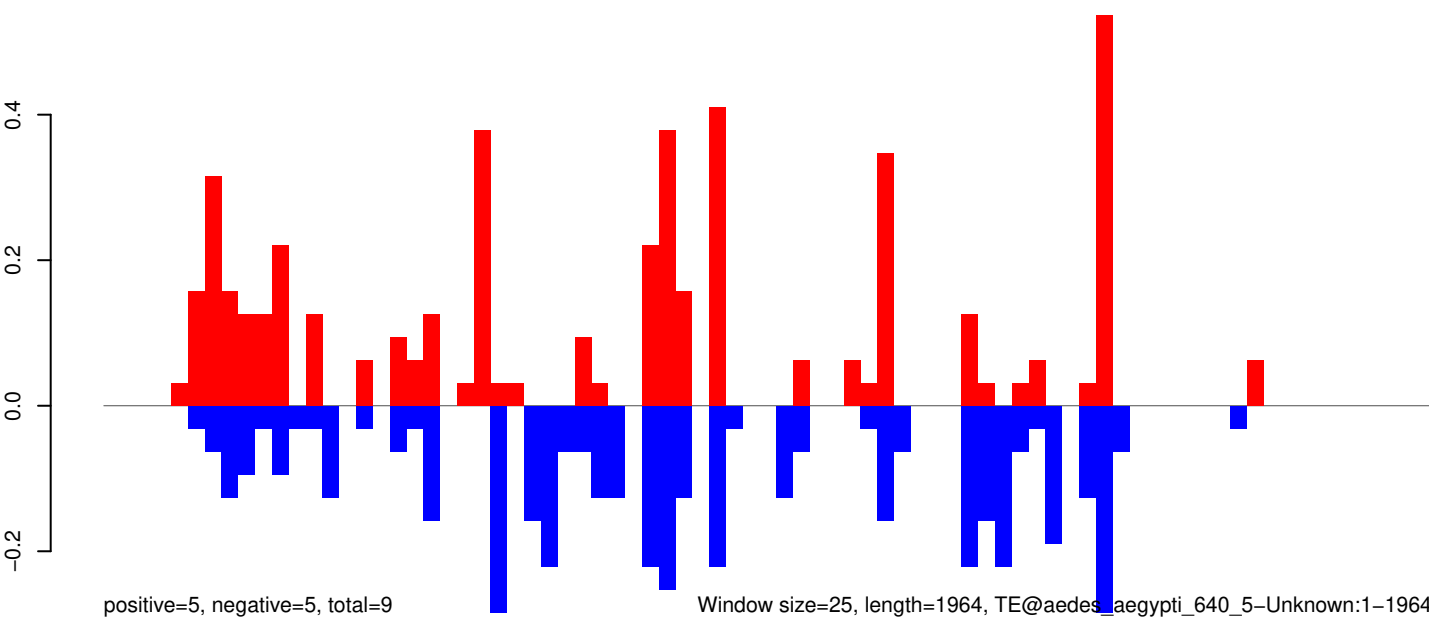

Window size=25, length=1964, TE@aedes_aegypti_640_5-Unknown:1-1964

AeAeg_Whole_ZIKVdr_In_RNA_GP.18_23.rep

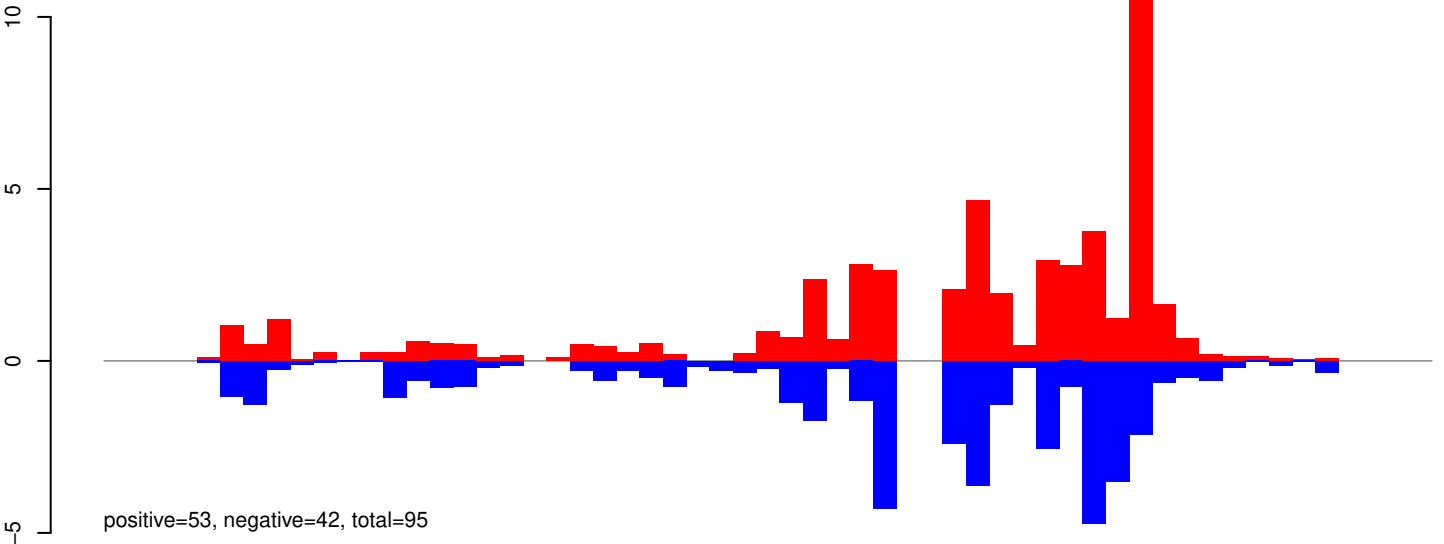

AeAeg_Whole_ZIKVdr_In_RNA_GP.24_35.rep

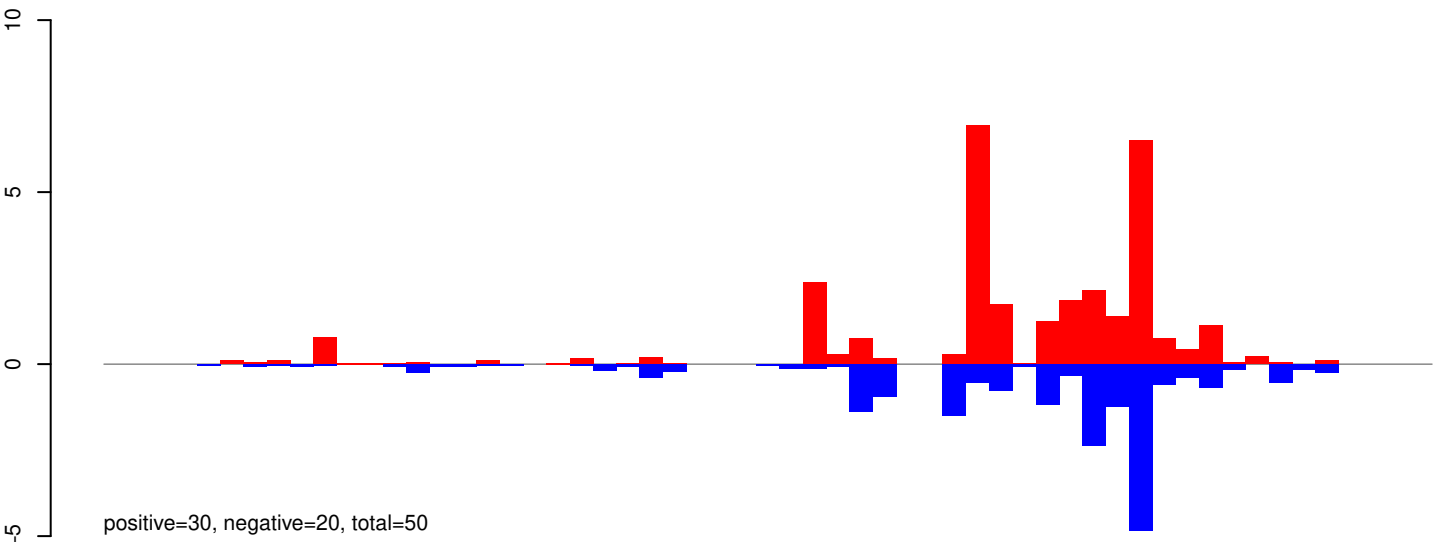

AeAeg_Whole_ZIKVdr_In_RNA_GP.rep

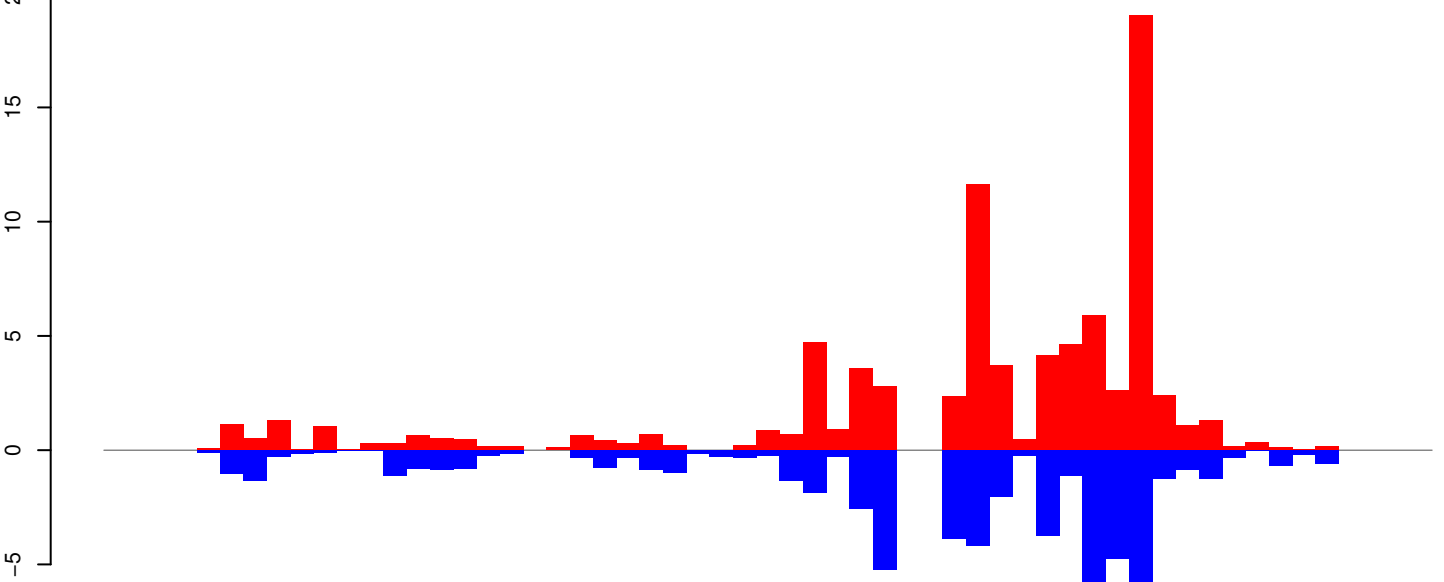

Window size=25, length=1405, TE@aedes_aegypti_1704_5-Unknown:1-1405

0 200 400 600 800 1000 1200 1400

AeAeg_Whole_ZIKVdr_In_RNA_GP.18_23.rep

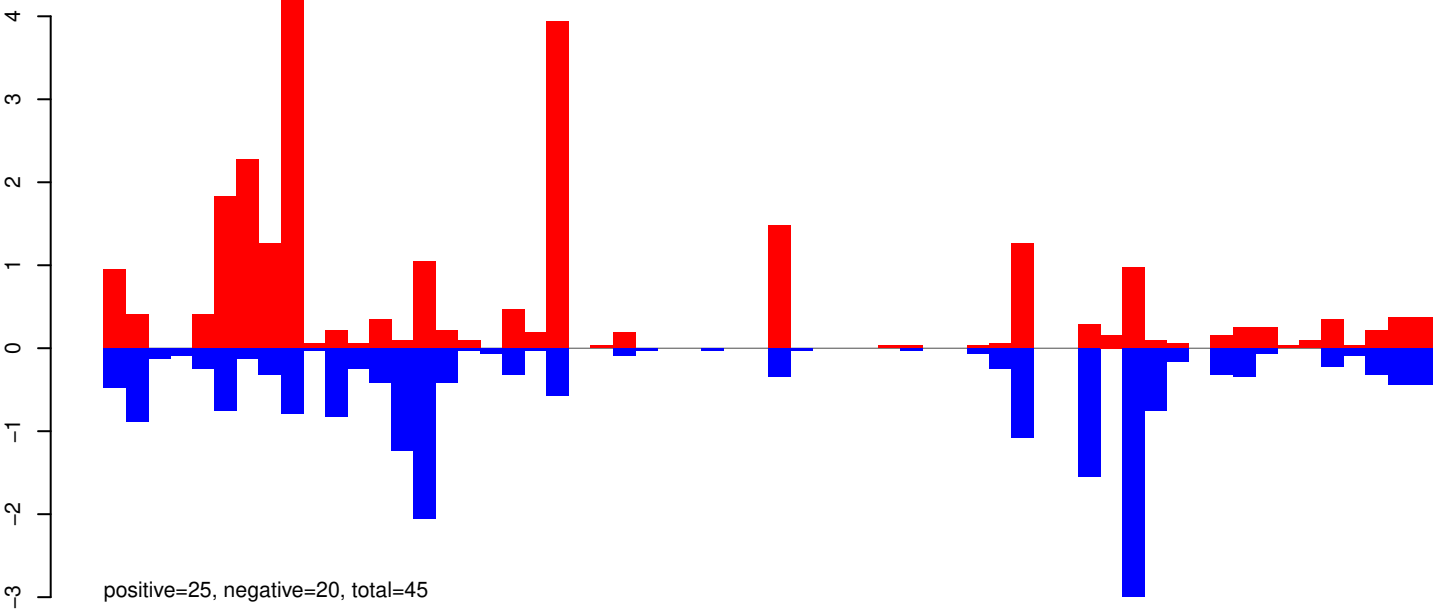

AeAeg_Whole_ZIKVdr_In_RNA_GP.24_35.rep

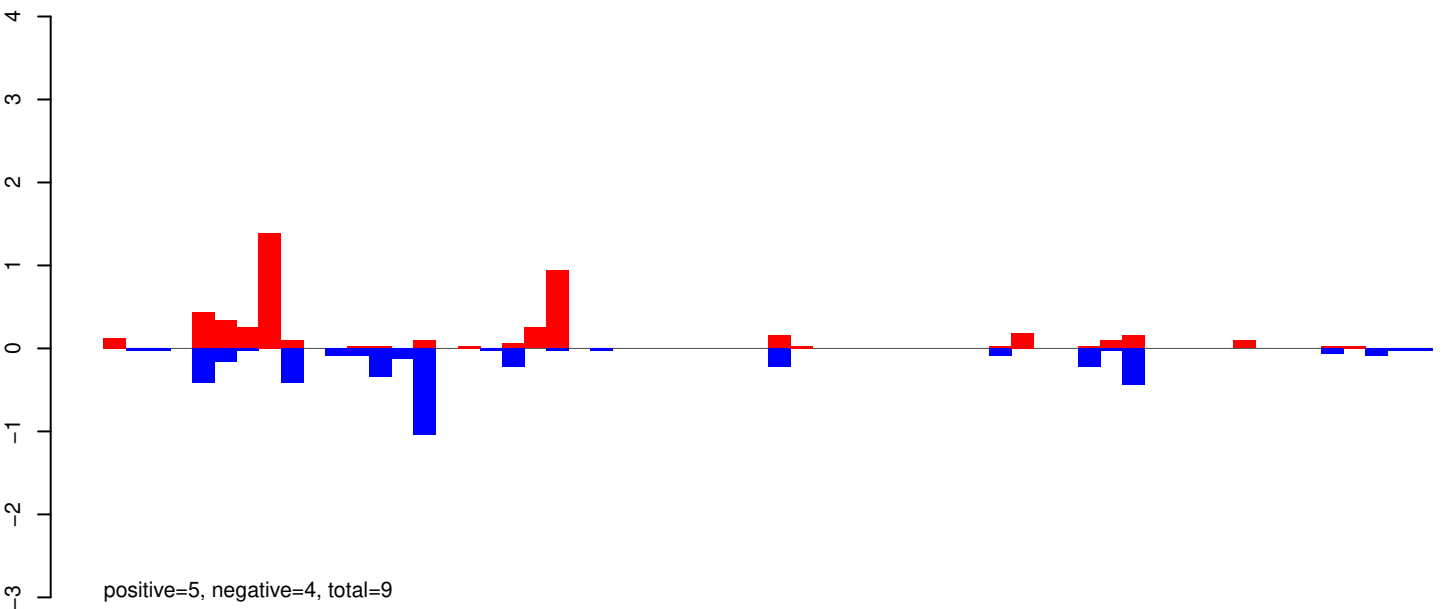

AeAeg_Whole_ZIKVdr_In_RNA_GP.rep

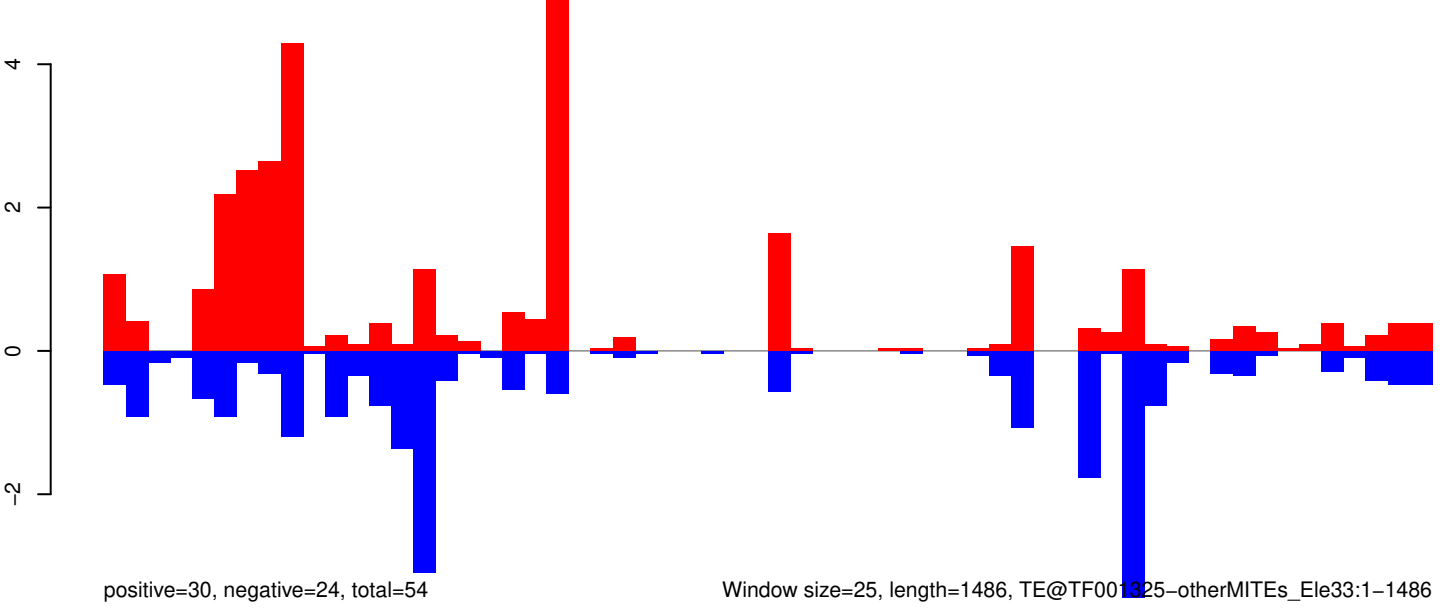

Window size=25, length=1486, TE@TF001325-otherMITEs_Ele33:1-1486

0 500 1000 1500

AeAeg_Whole_ZIKVdr_In_RNA_GP.18_23.rep

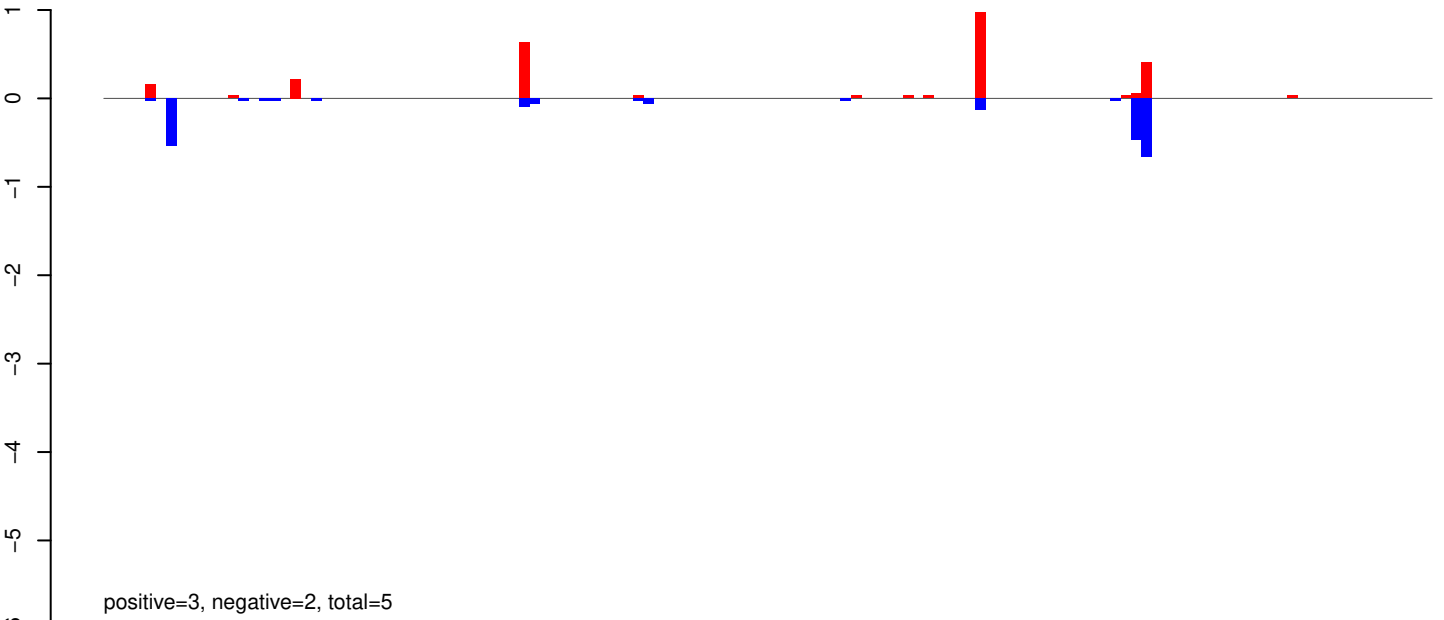

AeAeg_Whole_ZIKVdr_In_RNA_GP.24_35.rep

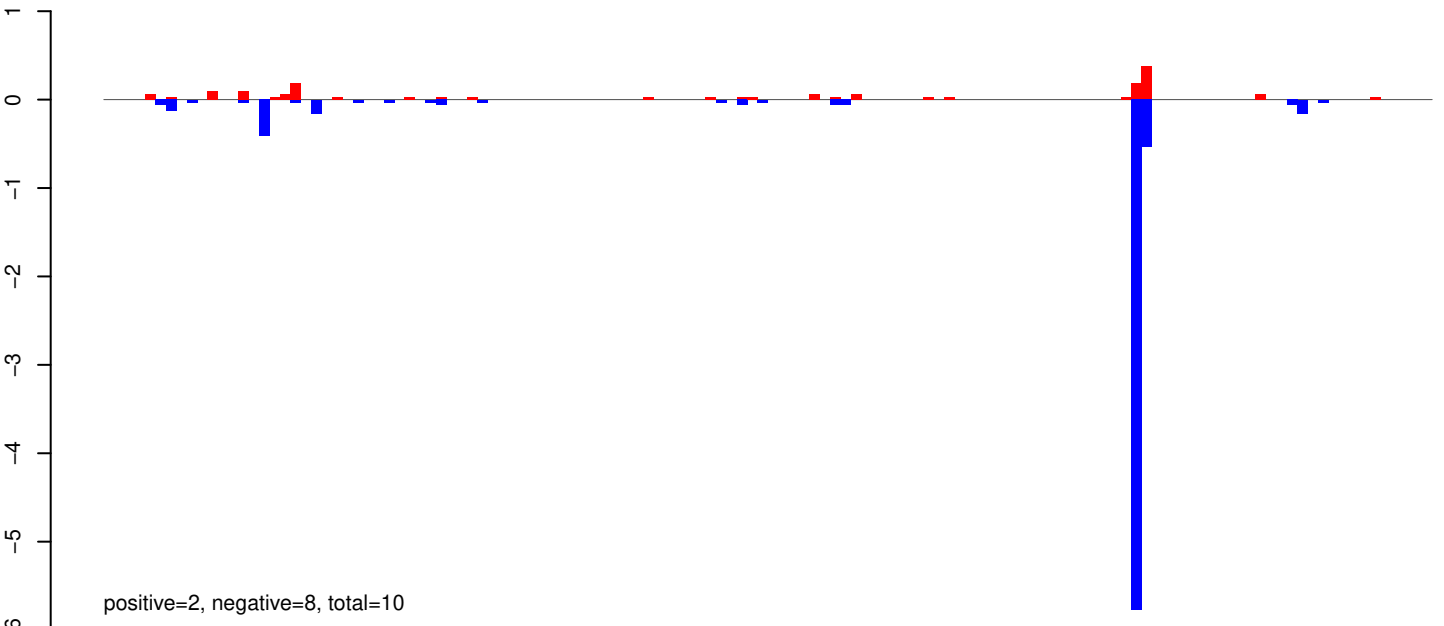

AeAeg_Whole_ZIKVdr_In_RNA_GP.rep

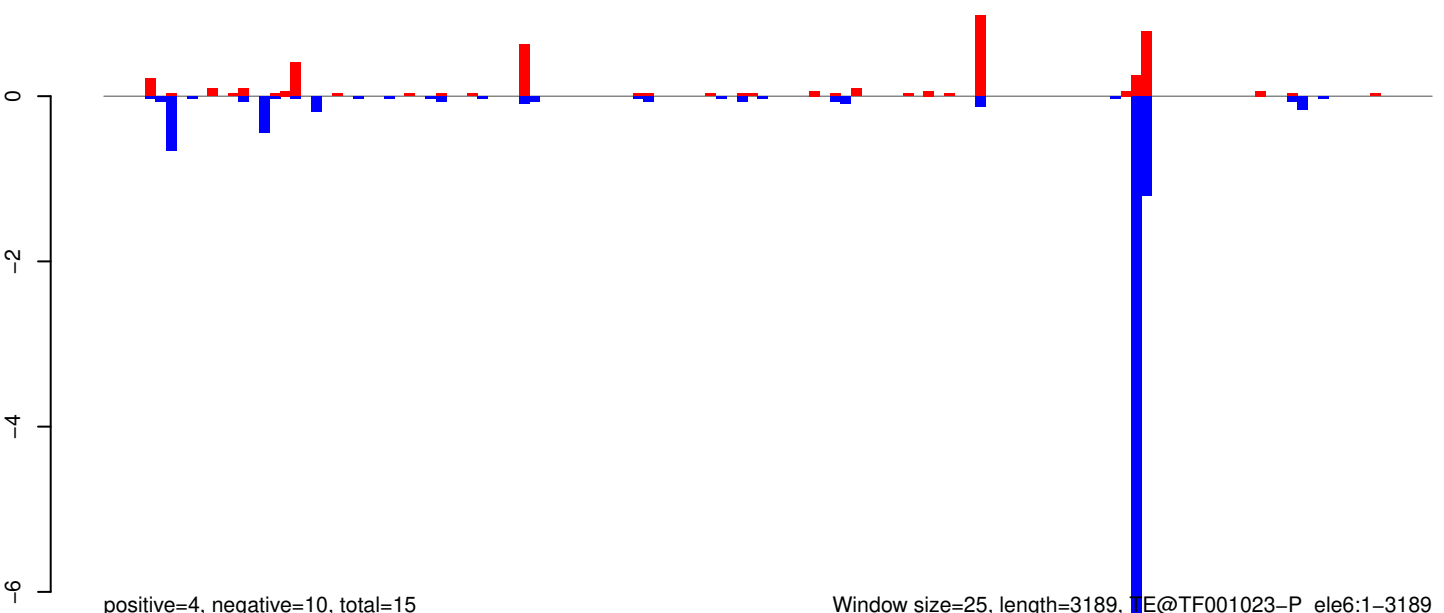

AeAeg_Whole_ZIKVdr_In_RNA_GP.18_23.rep

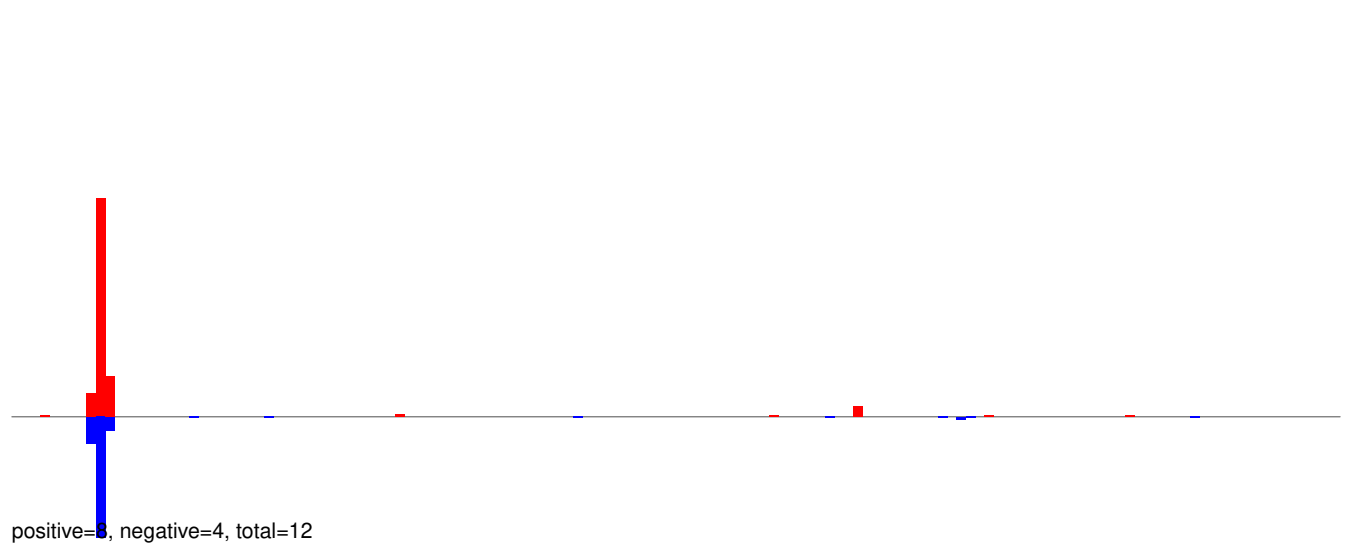

AeAeg_Whole_ZIKVdr_In_RNA_GP.24_35.rep

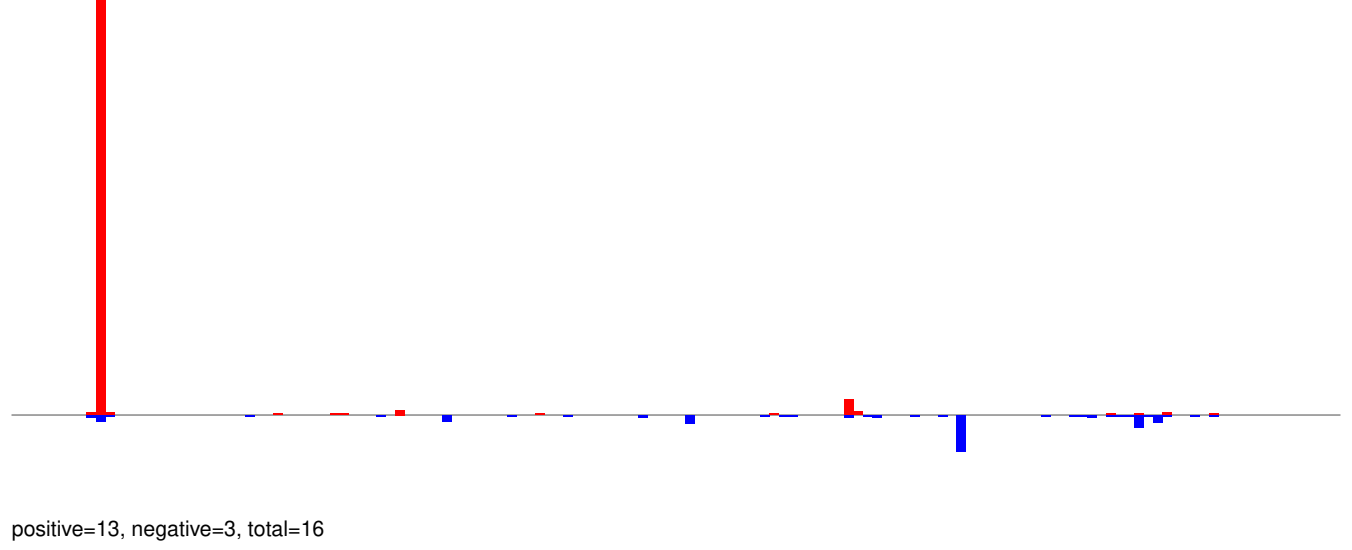

AeAeg_Whole_ZIKVdr_In_RNA_GP.rep

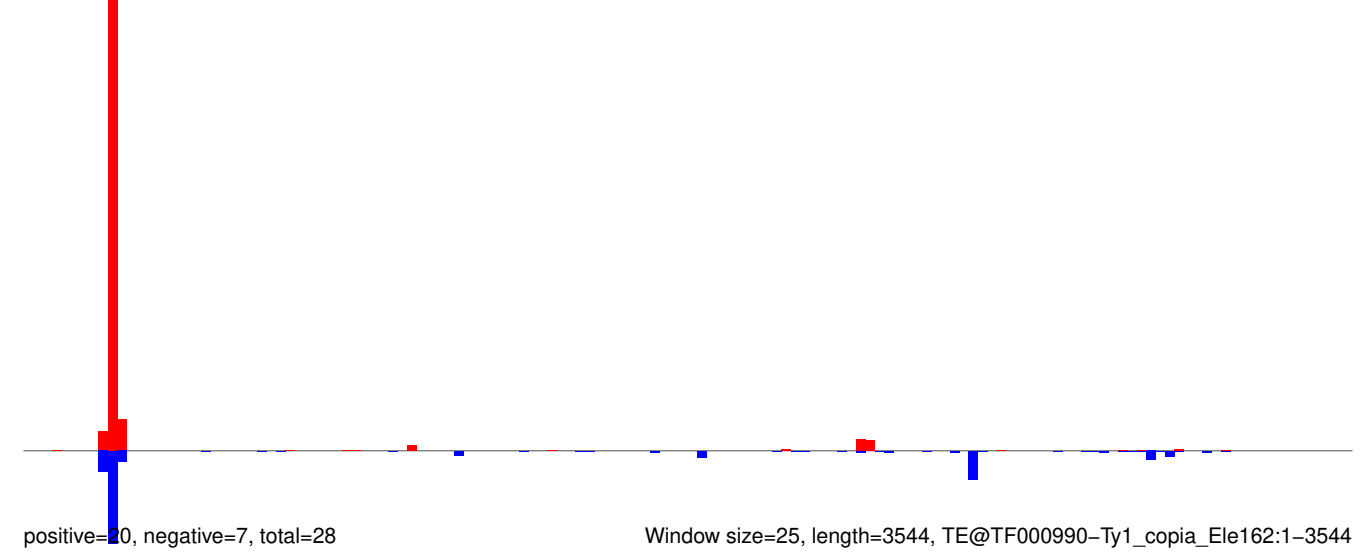

AeAeg_Whole_ZIKVdr_In_RNA_GP.18_23.rep

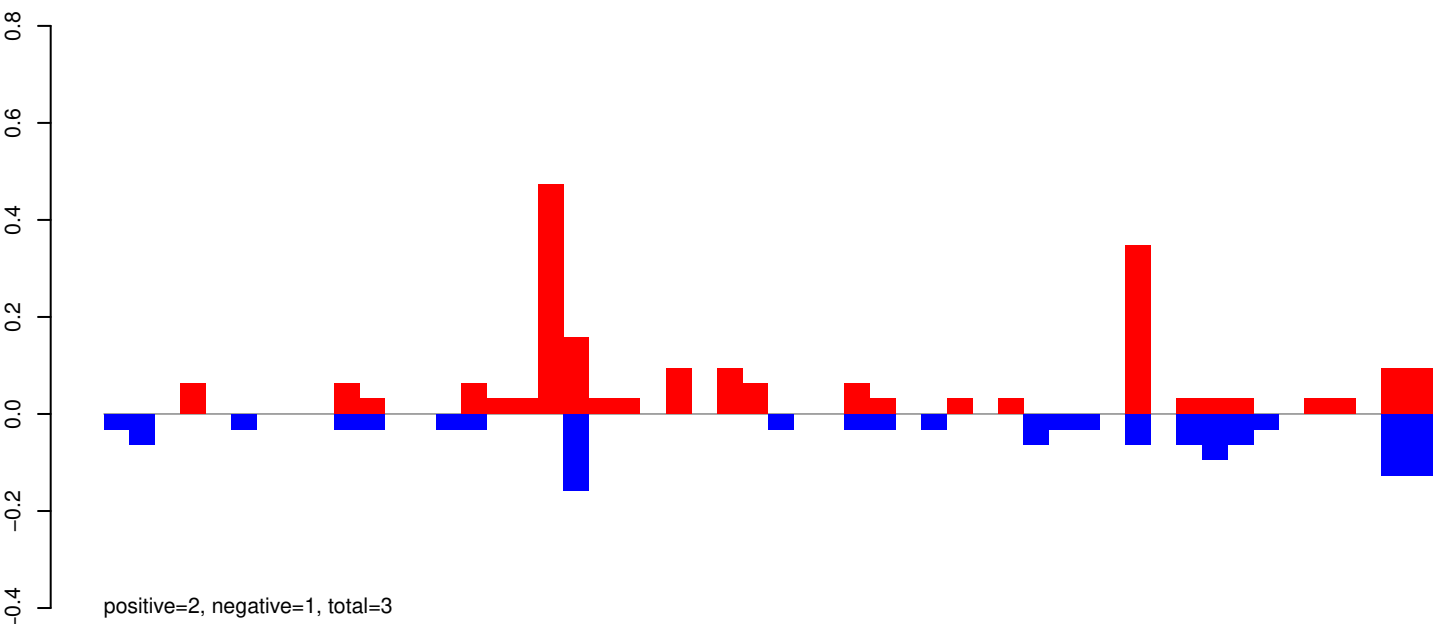

AeAeg_Whole_ZIKVdr_In_RNA_GP.24_35.rep

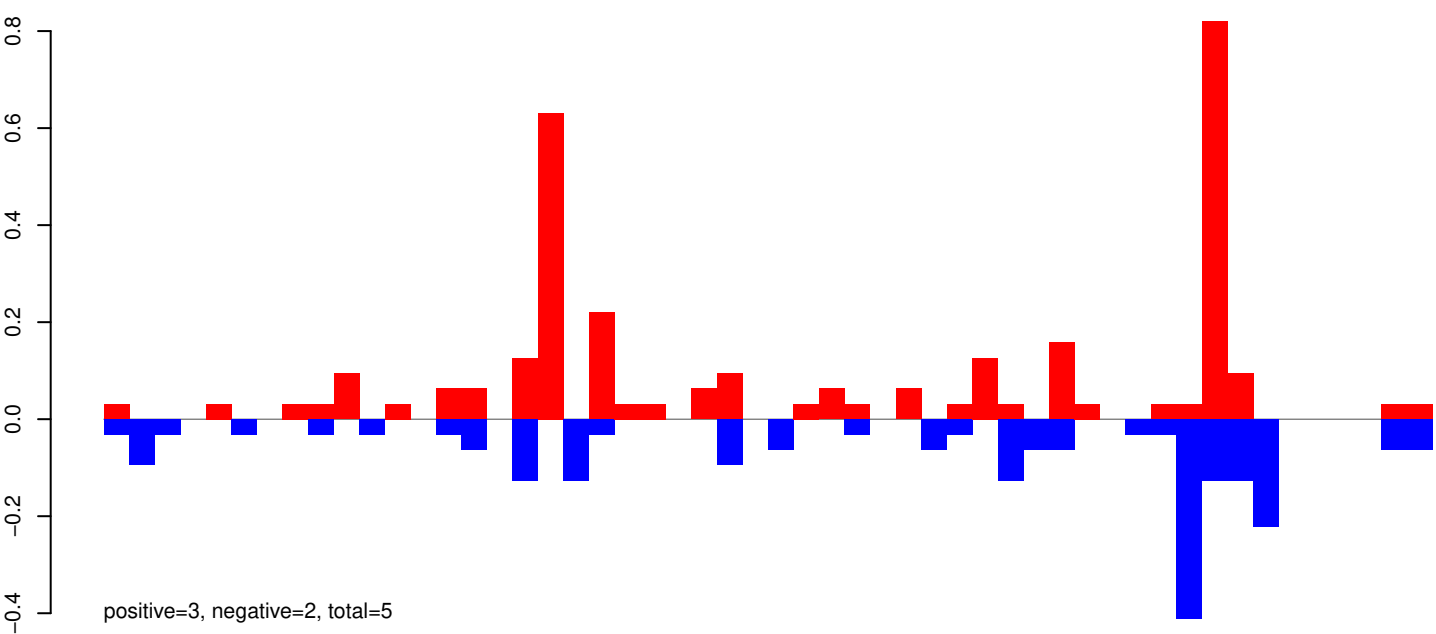

AeAeg_Whole_ZIKVdr_In_RNA_GP.rep

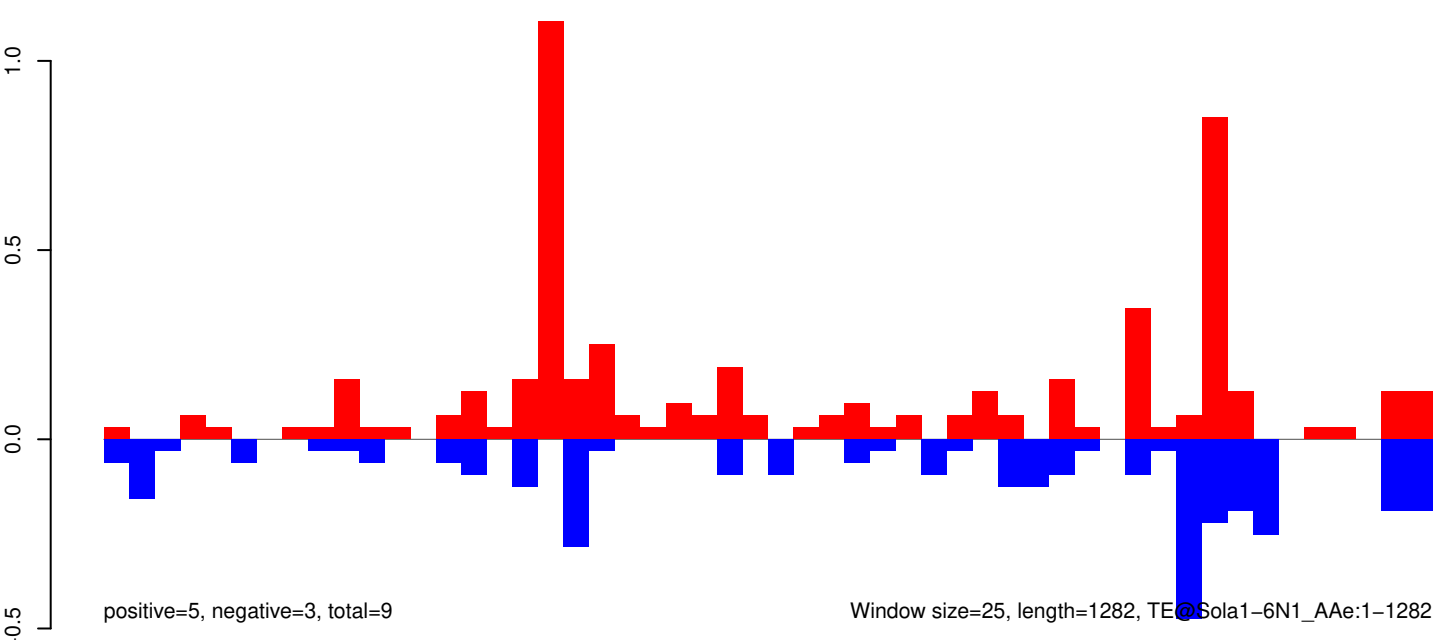

AeAeg_Whole_ZIKVdr_In_RNA_GP.18_23.rep

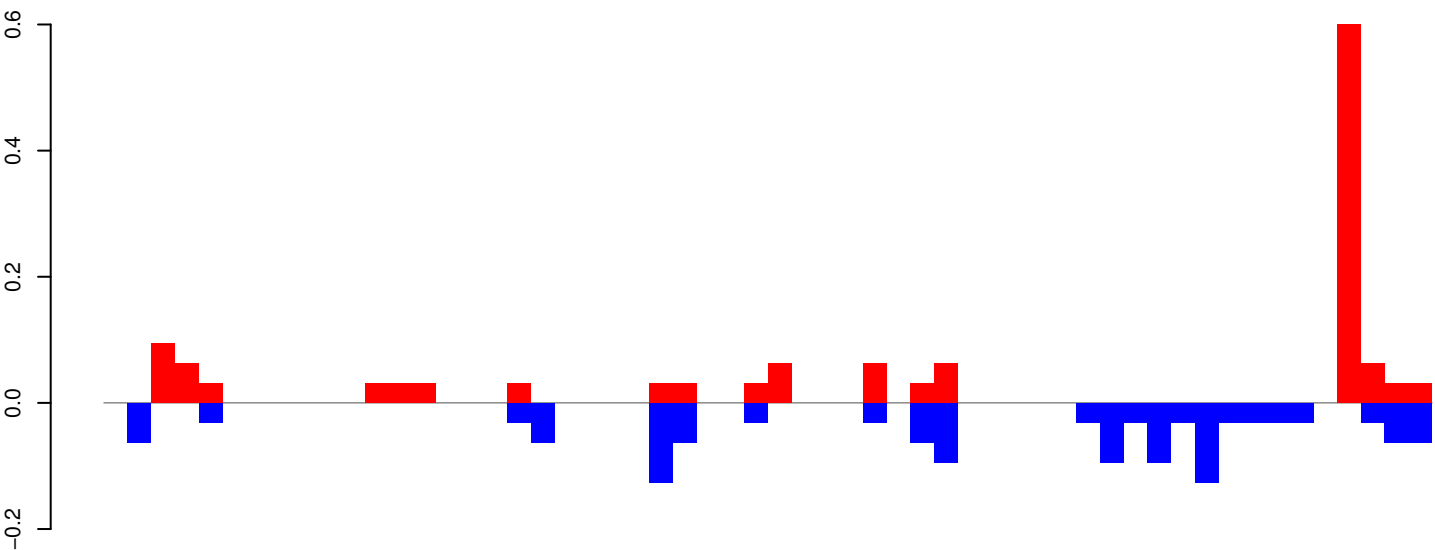

AeAeg_Whole_ZIKVdr_In_RNA_GP.24_35.rep

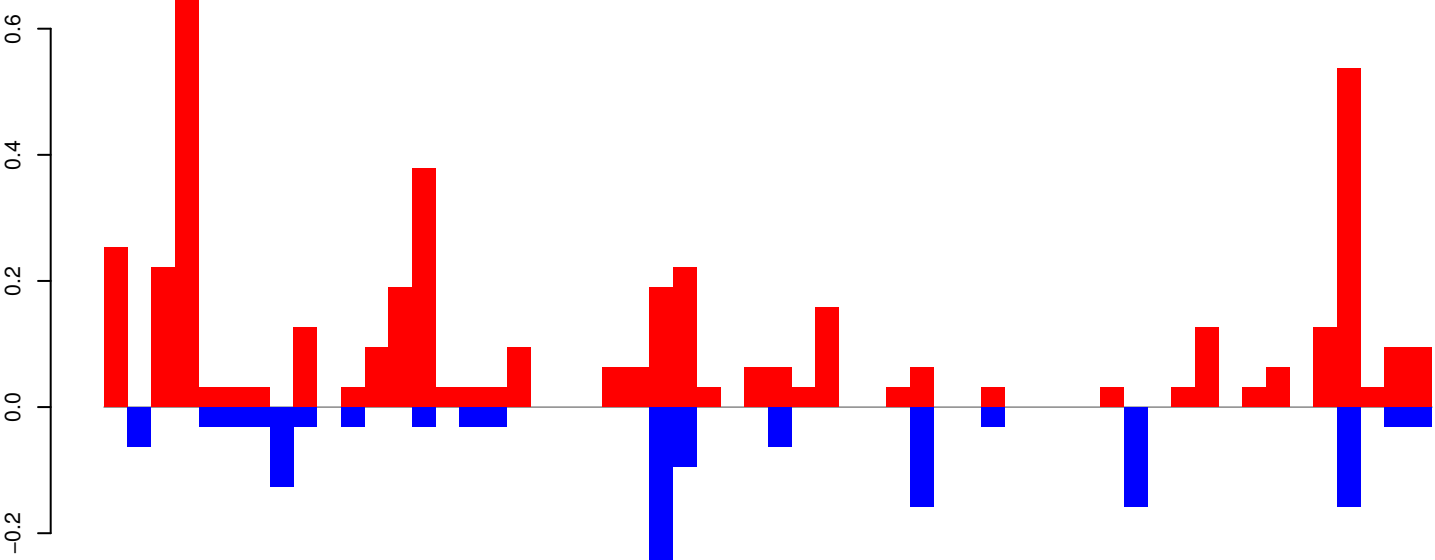

AeAeg_Whole_ZIKVdr_In_RNA_GP.rep

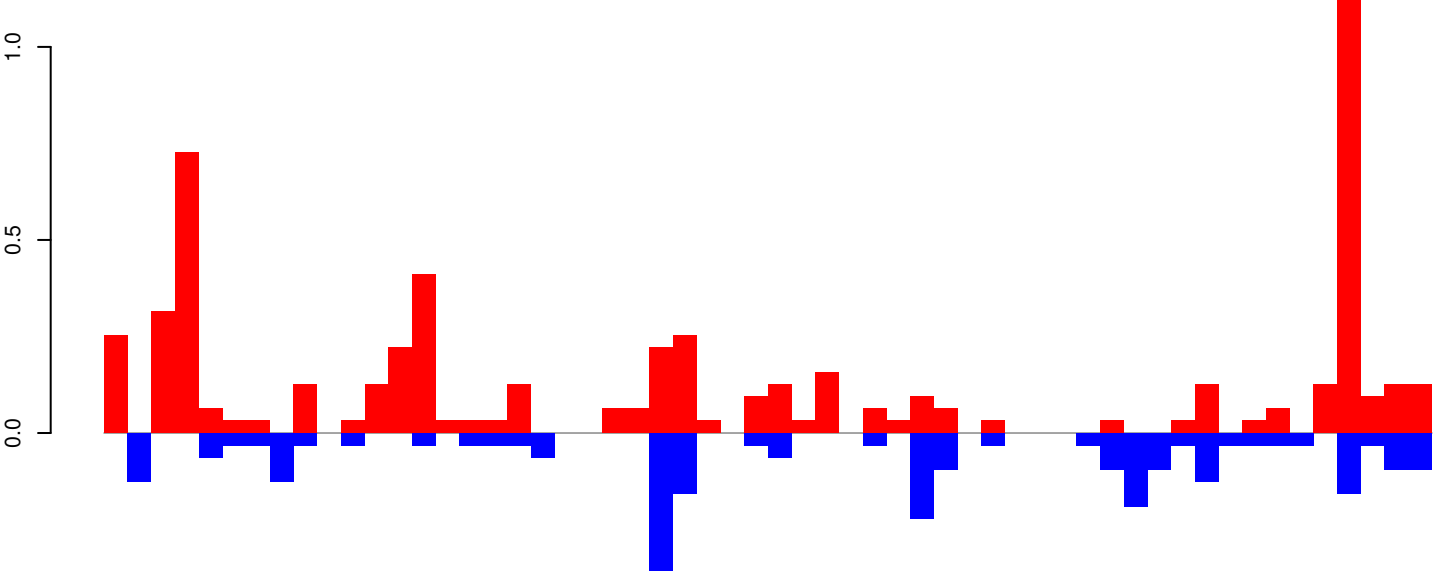

Window size=25, length=1386, TE@R=714-UNKNOWN:1-1386

0 200 400 600 800 1000 1200 1400

AeAeg_Whole_ZIKVdr_In_RNA_GP.18_23.rep

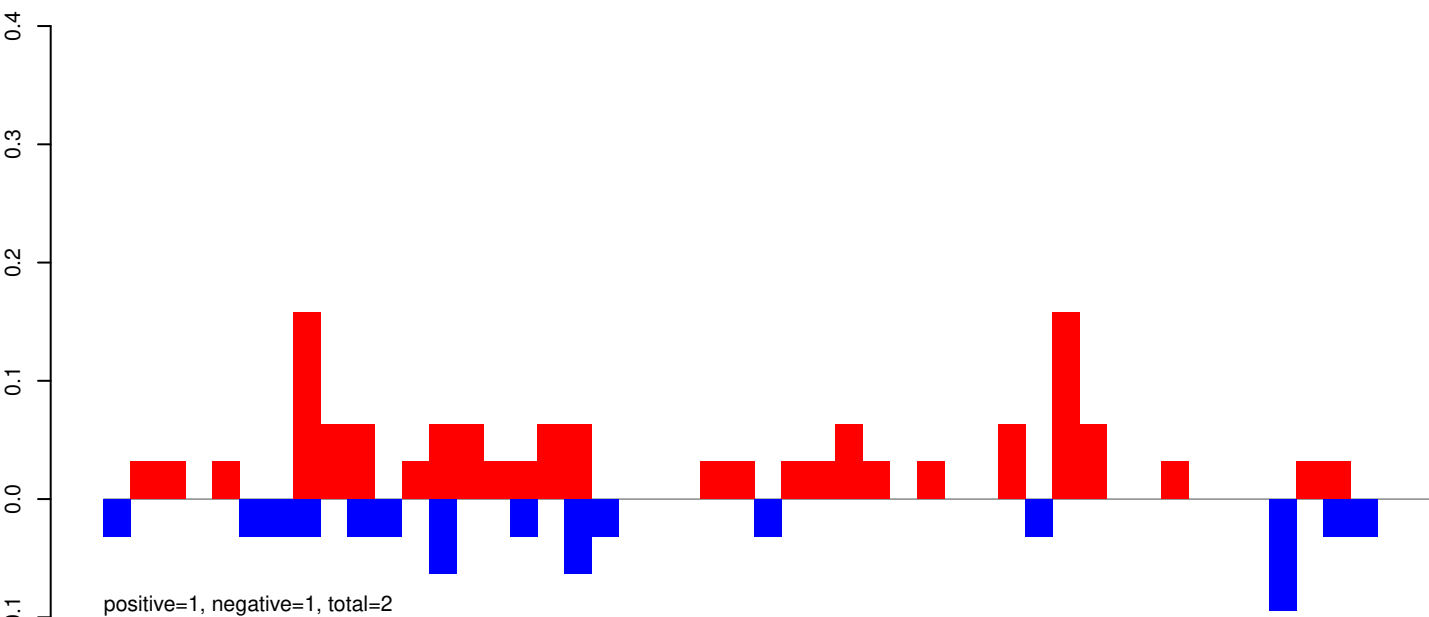

AeAeg_Whole_ZIKVdr_In_RNA_GP.24_35.rep

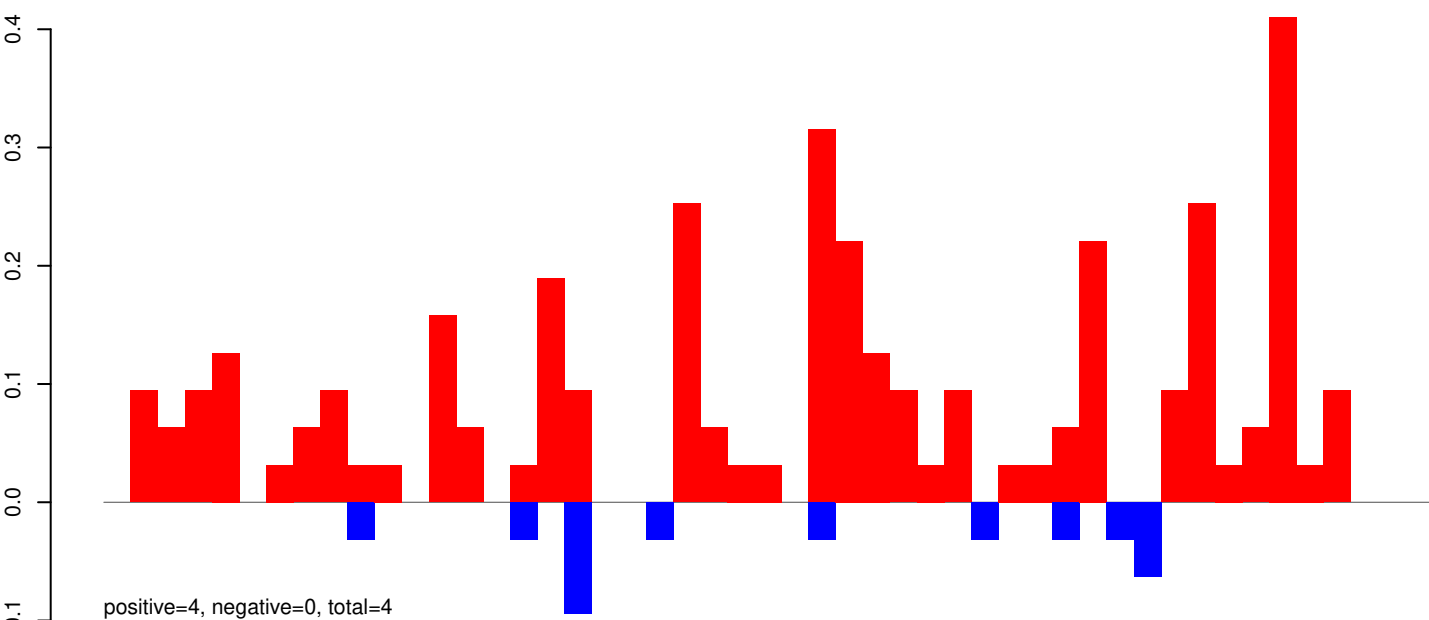

AeAeg_Whole_ZIKVdr_In_RNA_GP.rep

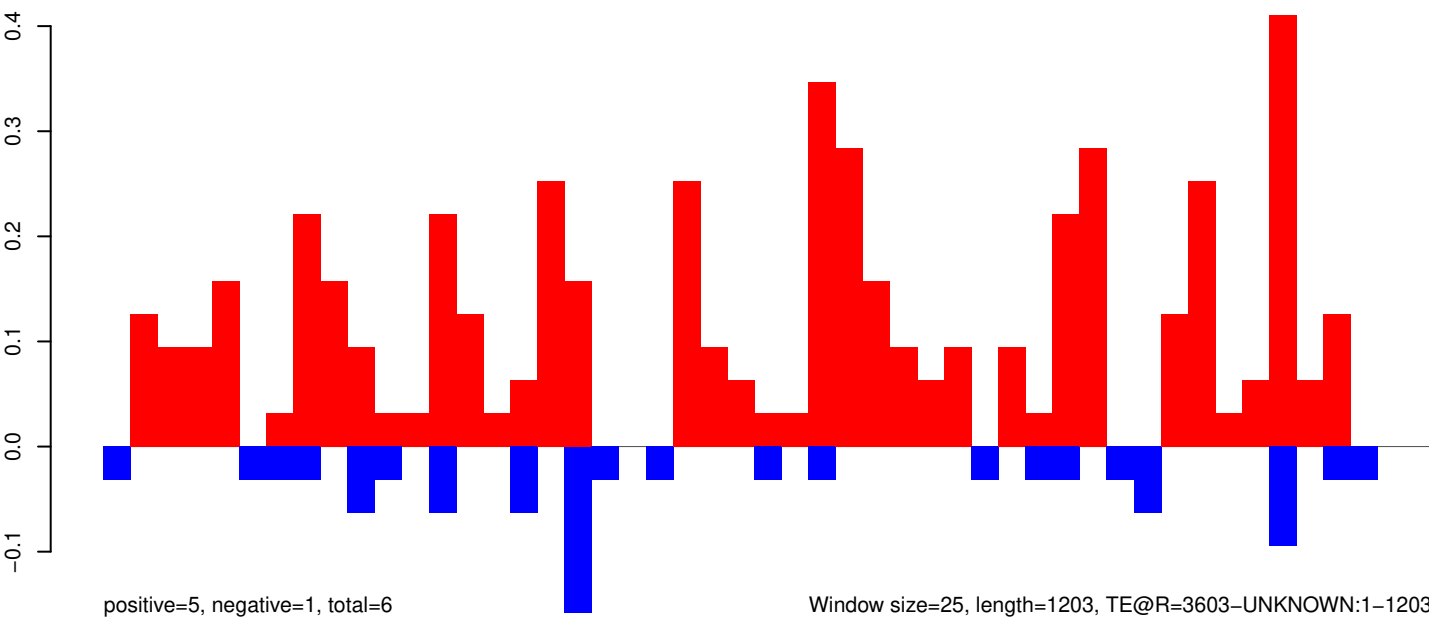

Window size=25, length=1203, TE@R=3603-UNKNOWN:1-1203

AeAeg_Whole_ZIKVdr_In_RNA_GP.18_23.rep

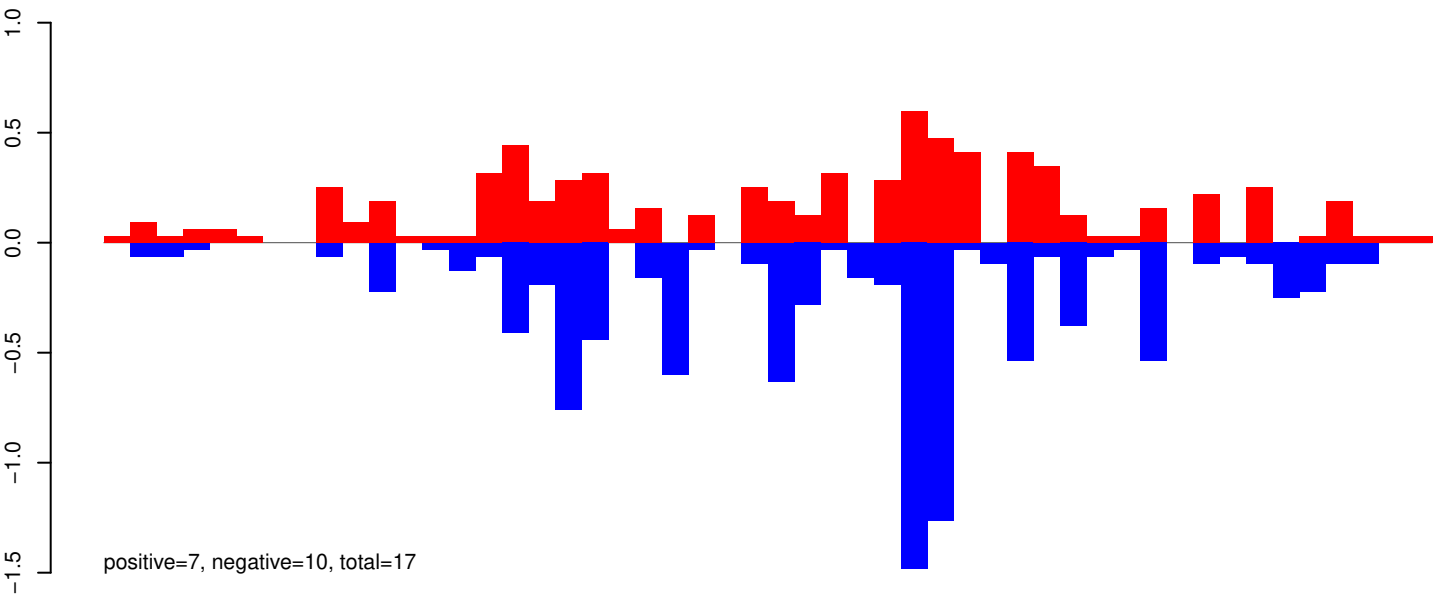

AeAeg_Whole_ZIKVdr_In_RNA_GP.24_35.rep

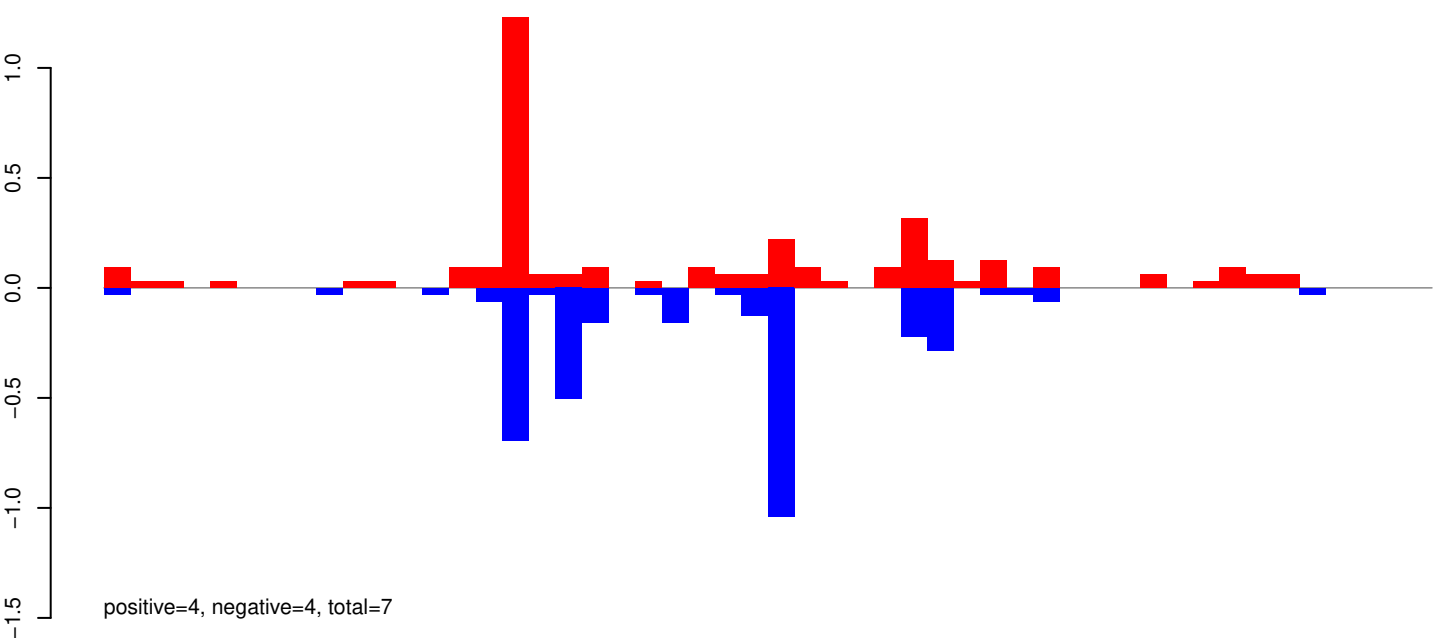

AeAeg_Whole_ZIKVdr_In_RNA_GP.rep

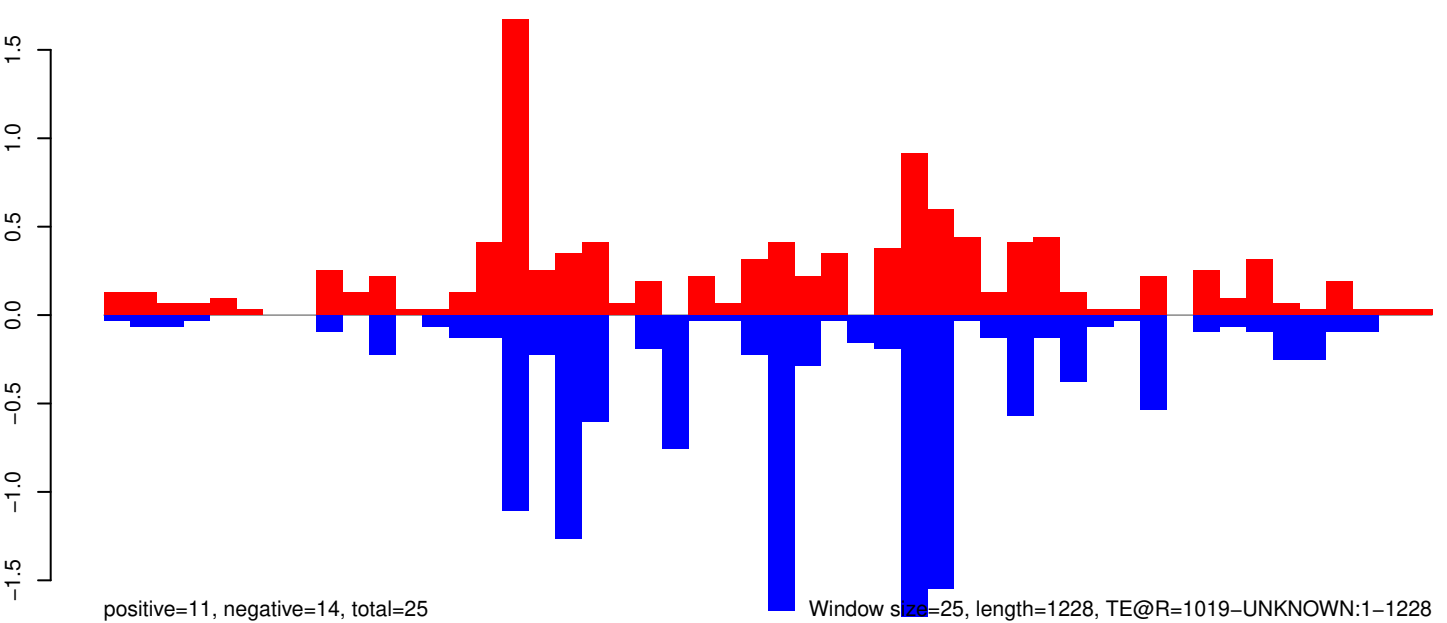

0 200 400 600 800 1000 1200

AeAeg_Whole_ZIKVdr_In_RNA_GP.18_23.rep

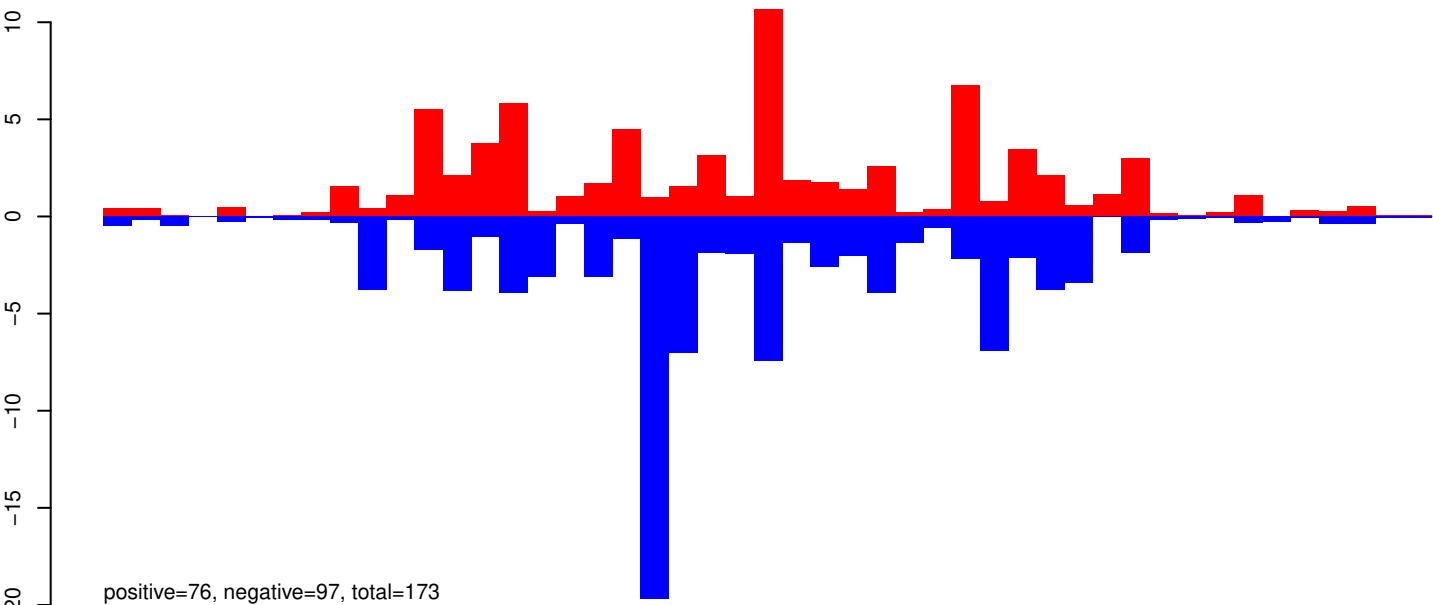

AeAeg_Whole_ZIKVdr_In_RNA_GP.24_35.rep

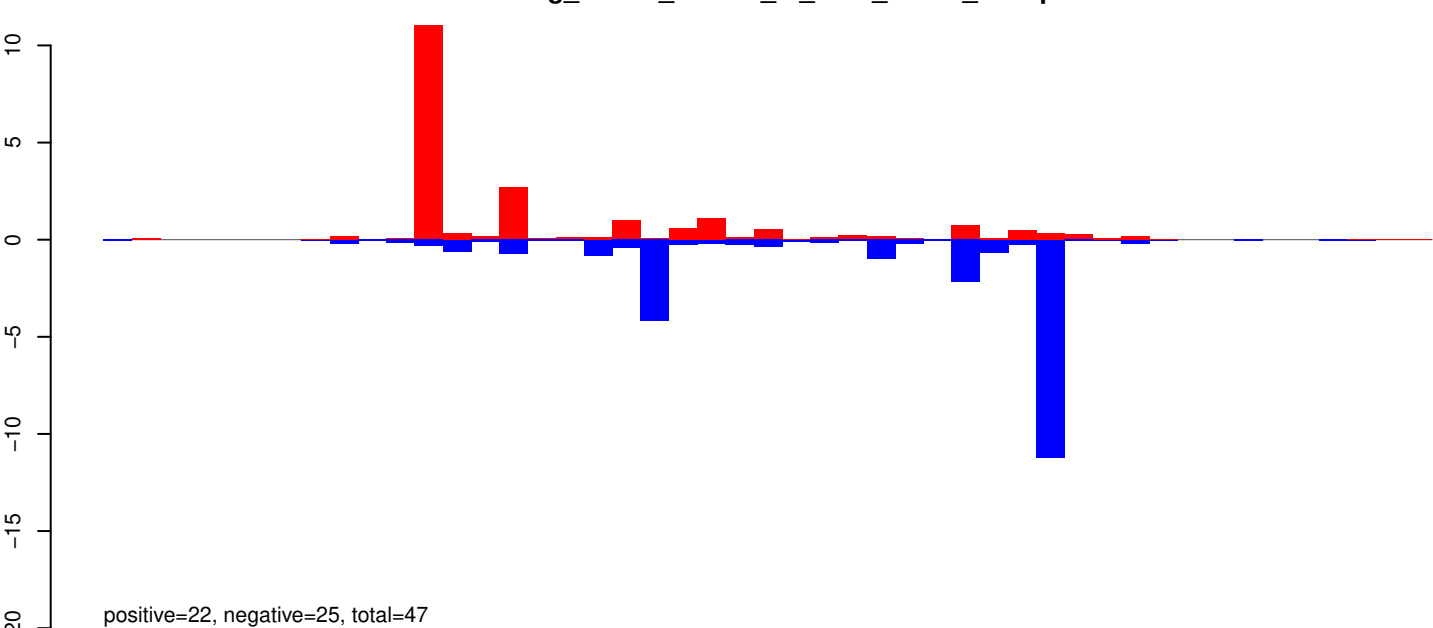

AeAeg_Whole_ZIKVdr_In_RNA_GP.rep

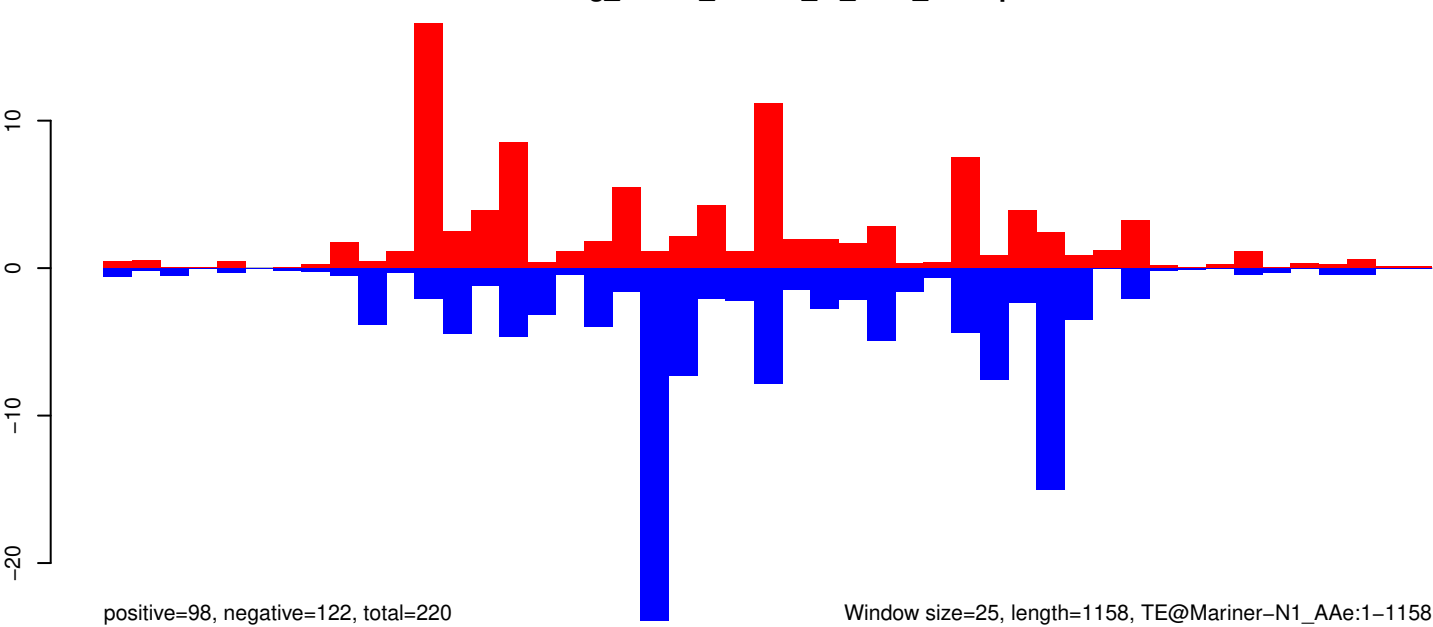

Window size=25, length=1158, TE@Mariner-N1_AAe:1-1158

0 200 400 600 800 1000 1200

AeAeg_Whole_ZIKVdr_In_RNA_GP.18_23.rep

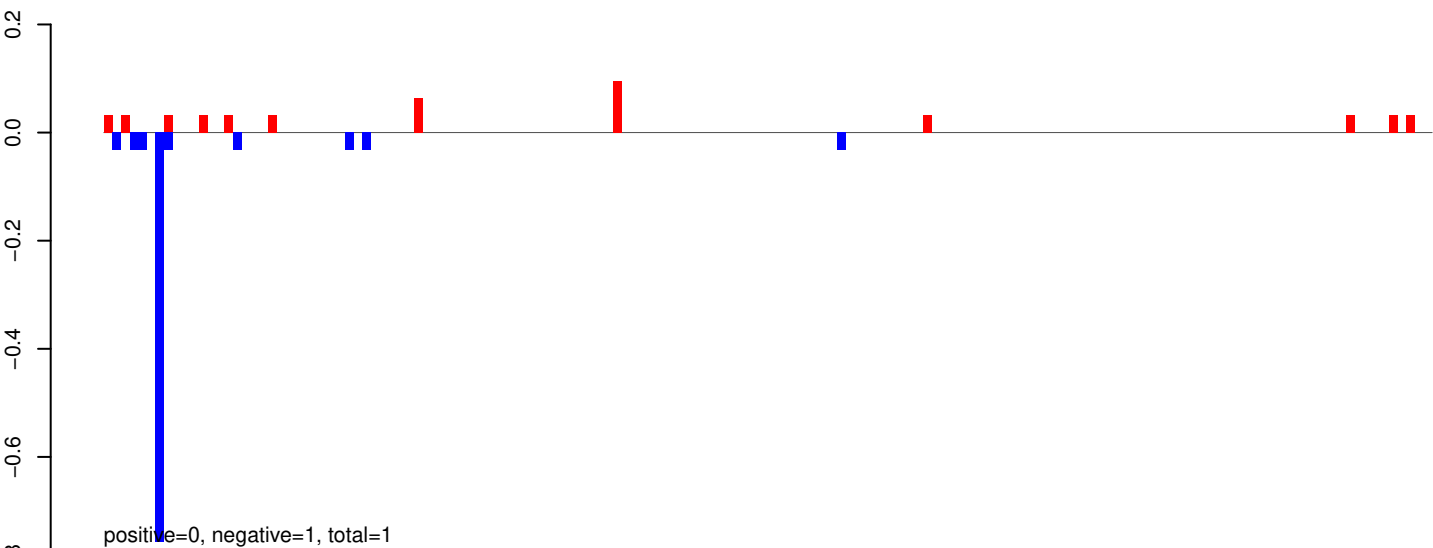

AeAeg_Whole_ZIKVdr_In_RNA_GP.24_35.rep

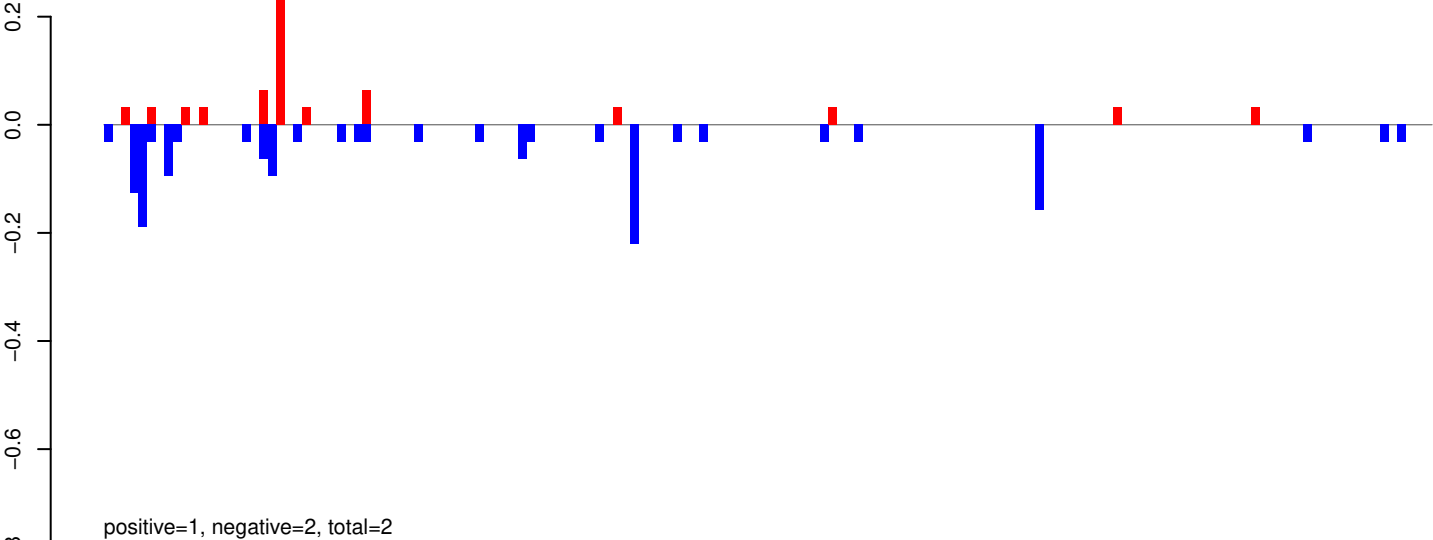

AeAeg_Whole_ZIKVdr_In_RNA_GP.rep

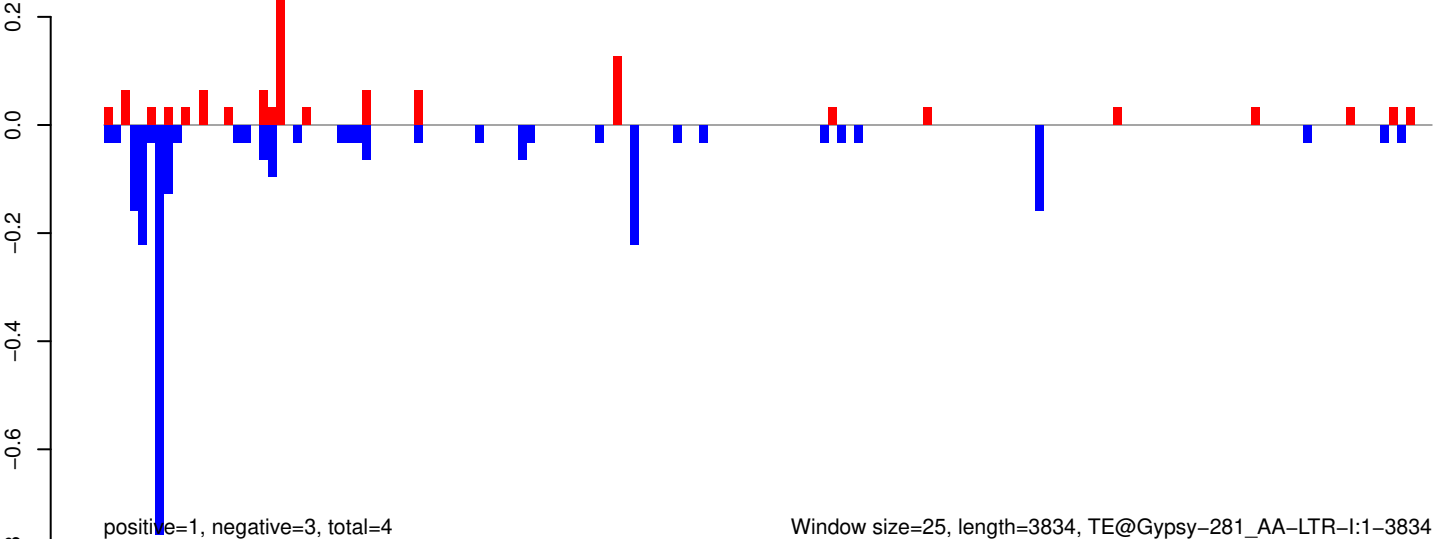

AeAeg_Whole_ZIKVdr_In_RNA_GP.18_23.rep

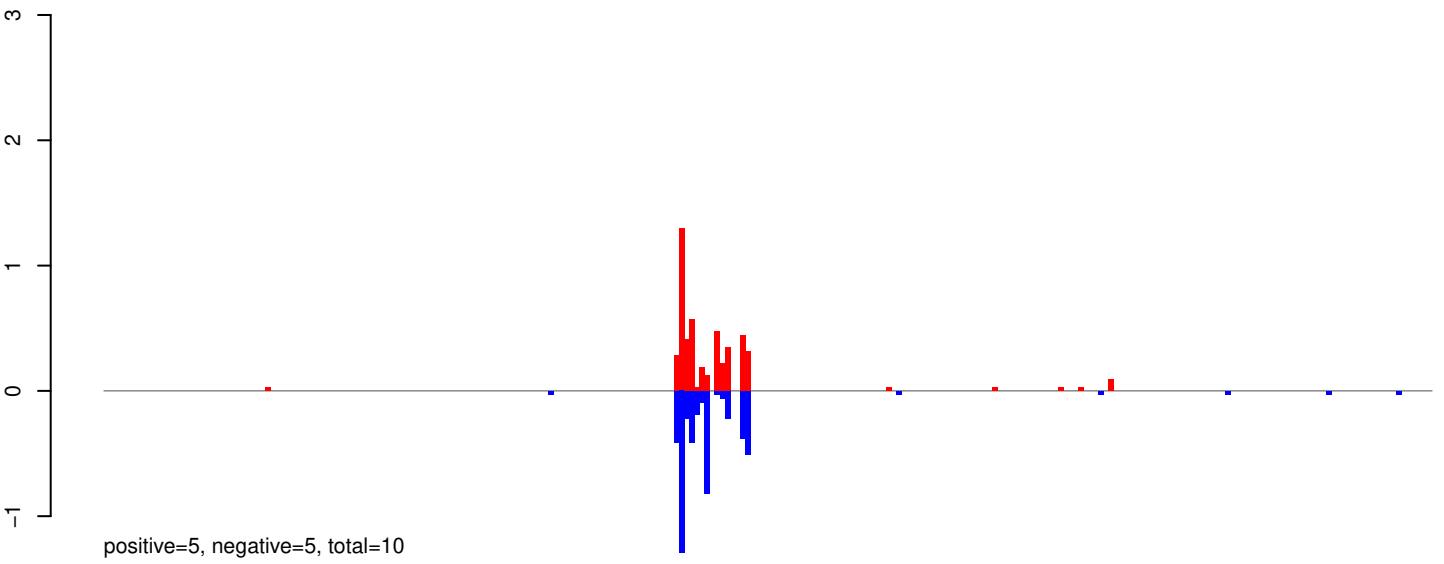

AeAeg_Whole_ZIKVdr_In_RNA_GP.24_35.rep

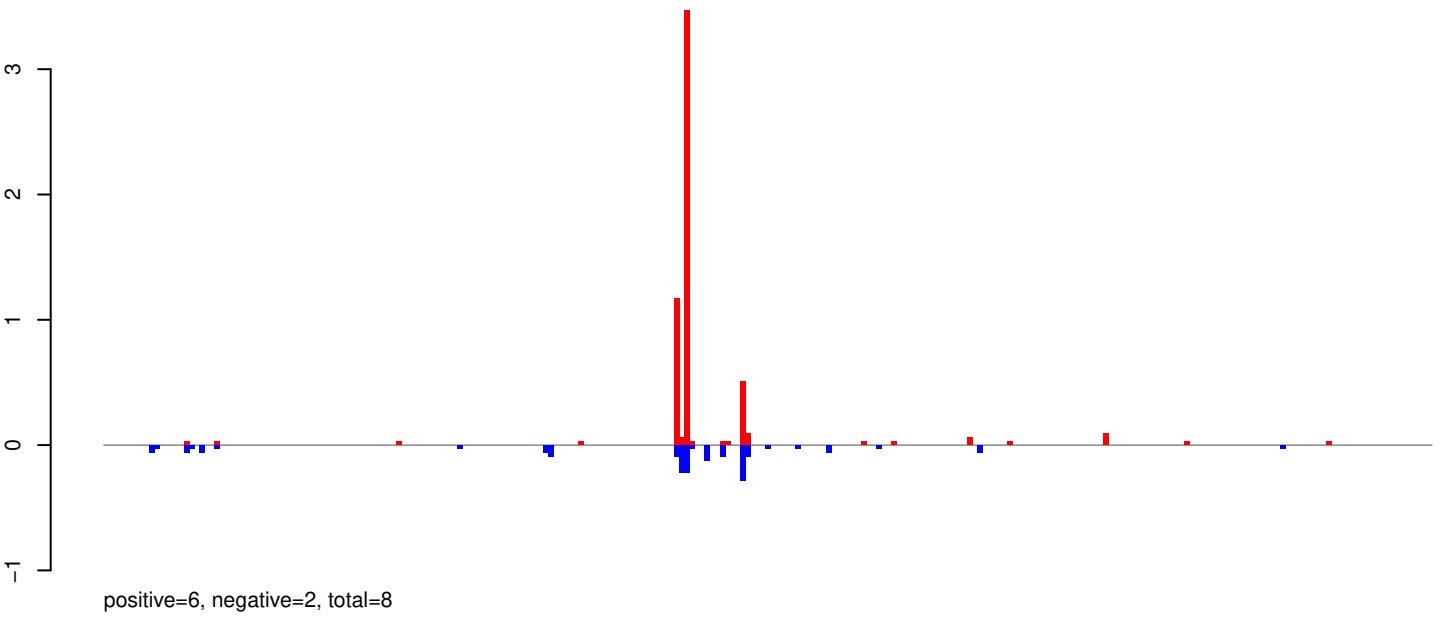

AeAeg_Whole_ZIKVdr_In_RNA_GP.rep

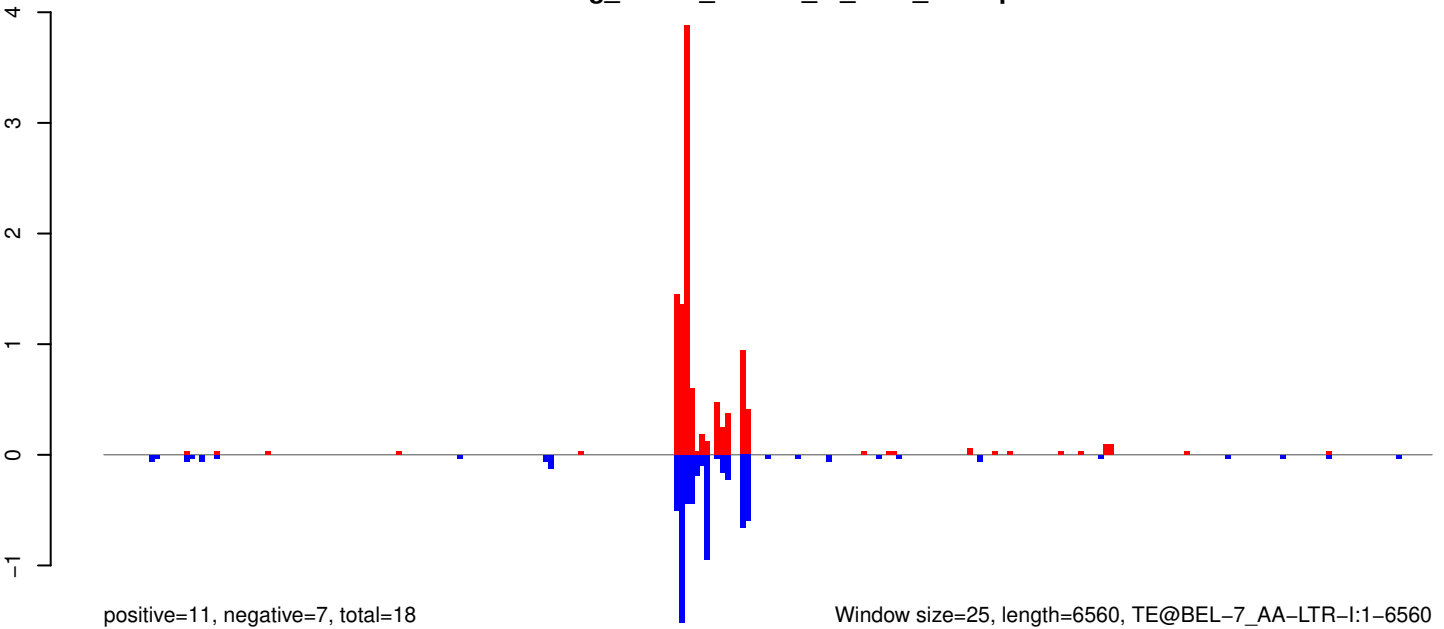

Window size=25, length=6560, TE@BEL-7_AA-LTR-I:1-6560

AeAeg_Whole_ZIKVdr_In_RNA_GP.18_23.rep

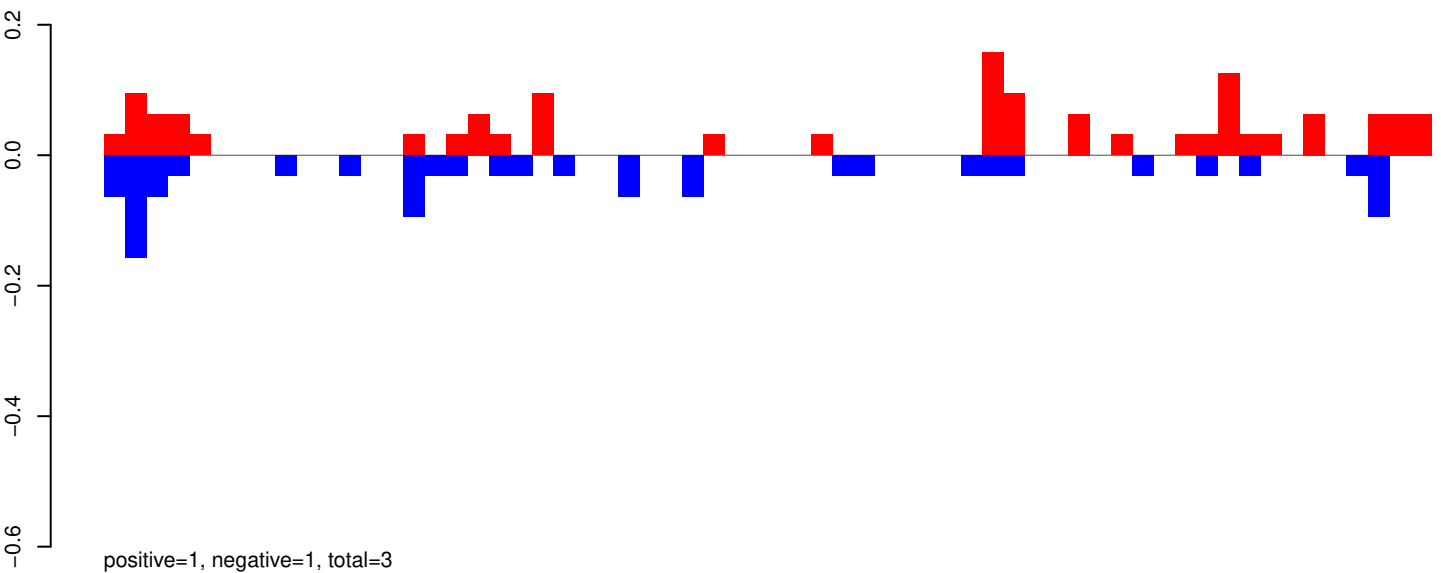

AeAeg_Whole_ZIKVdr_In_RNA_GP.24_35.rep

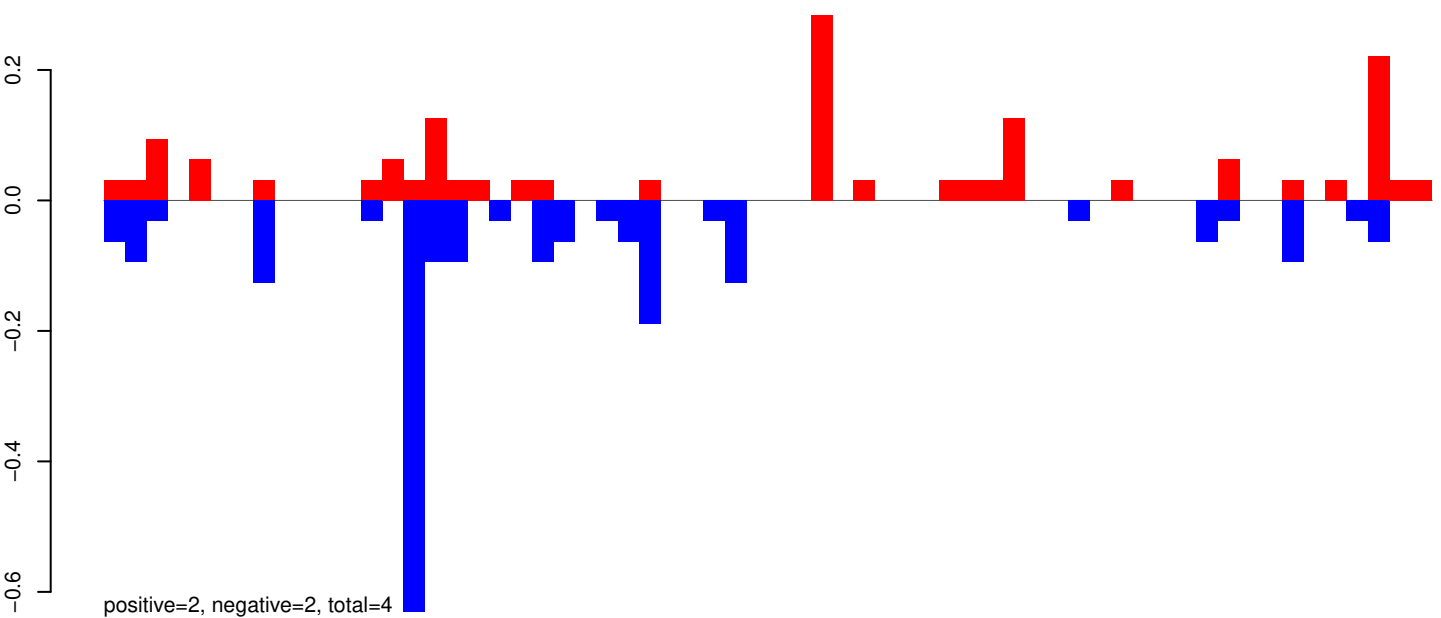

AeAeg_Whole_ZIKVdr_In_RNA_GP.rep

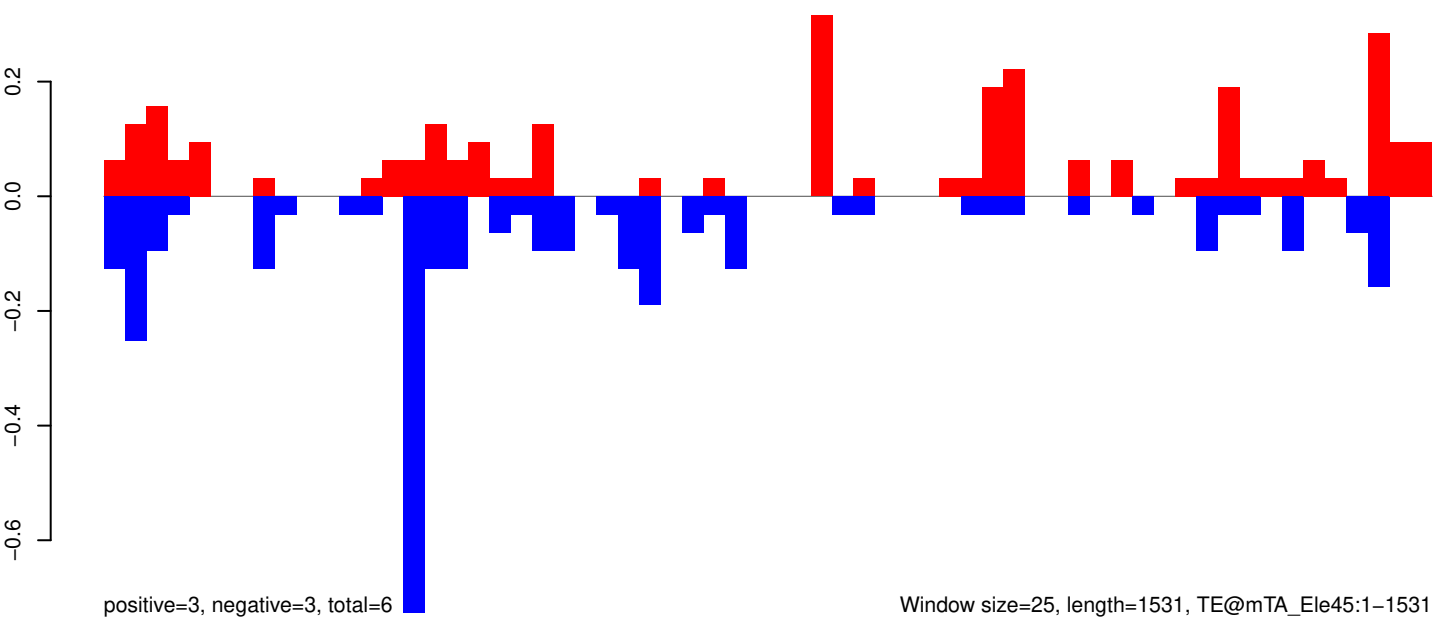

AeAeg_Whole_ZIKVdr_In_RNA_GP.18_23.rep

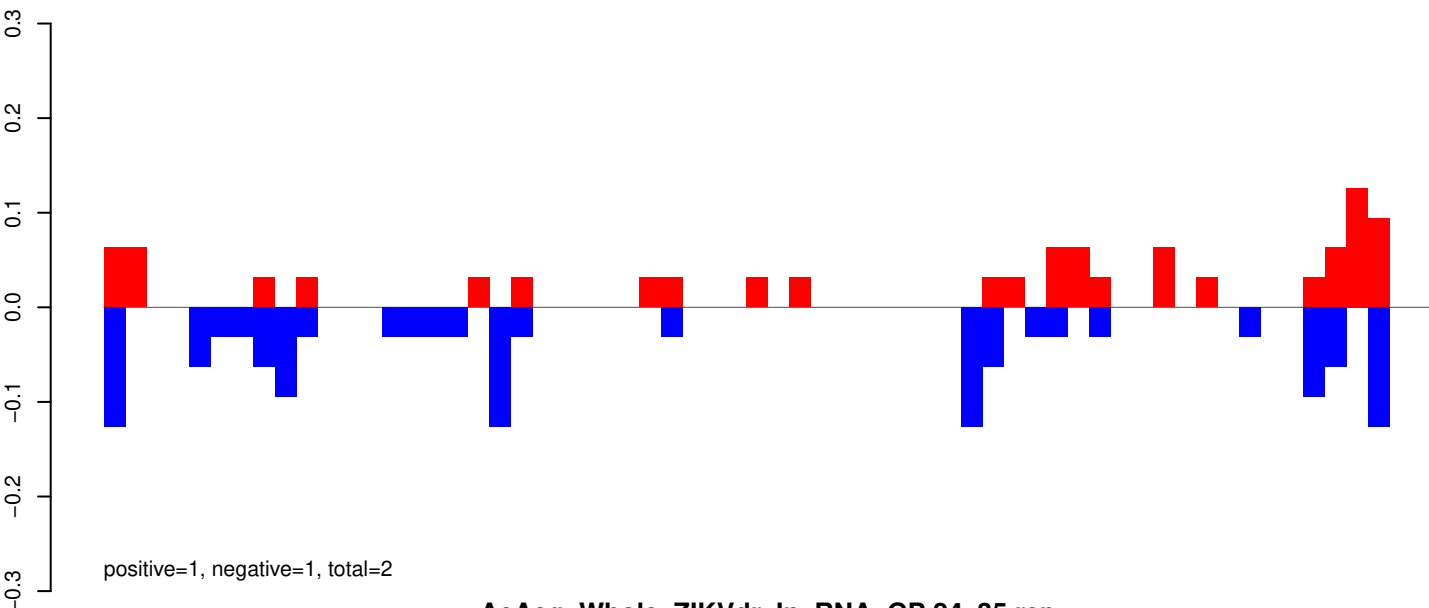

AeAeg_Whole_ZIKVdr_In_RNA_GP.24_35.rep

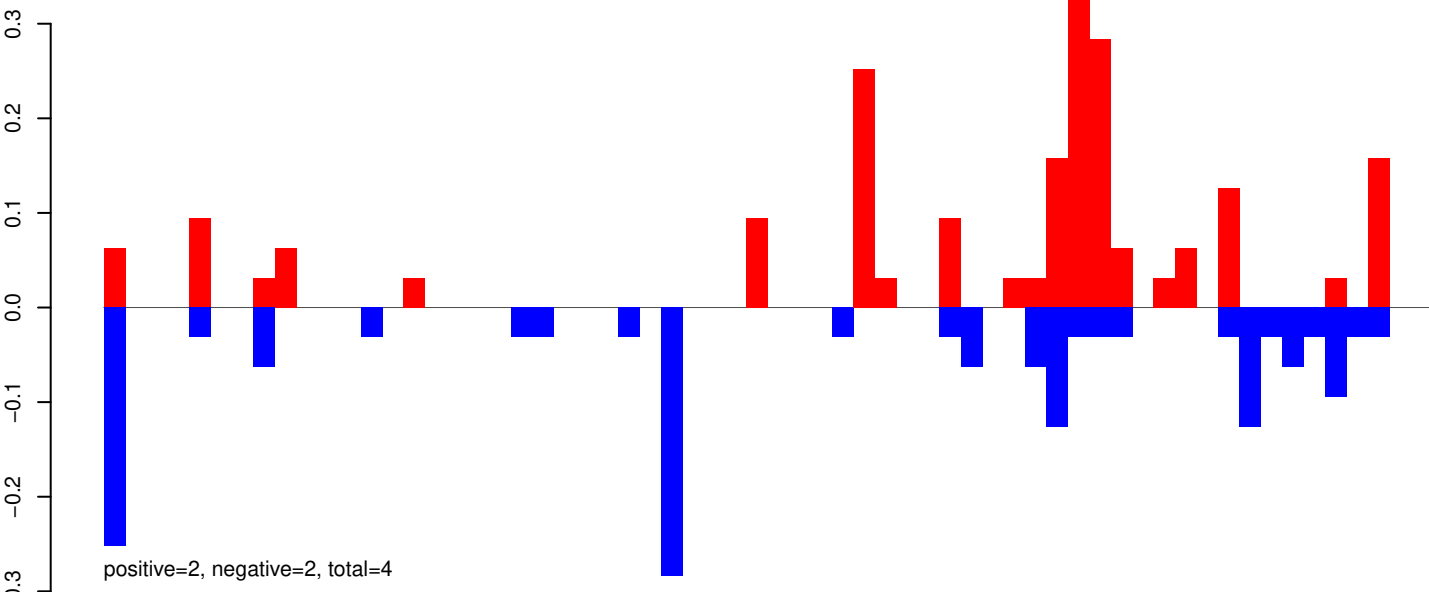

AeAeg_Whole_ZIKVdr_In_RNA_GP.rep

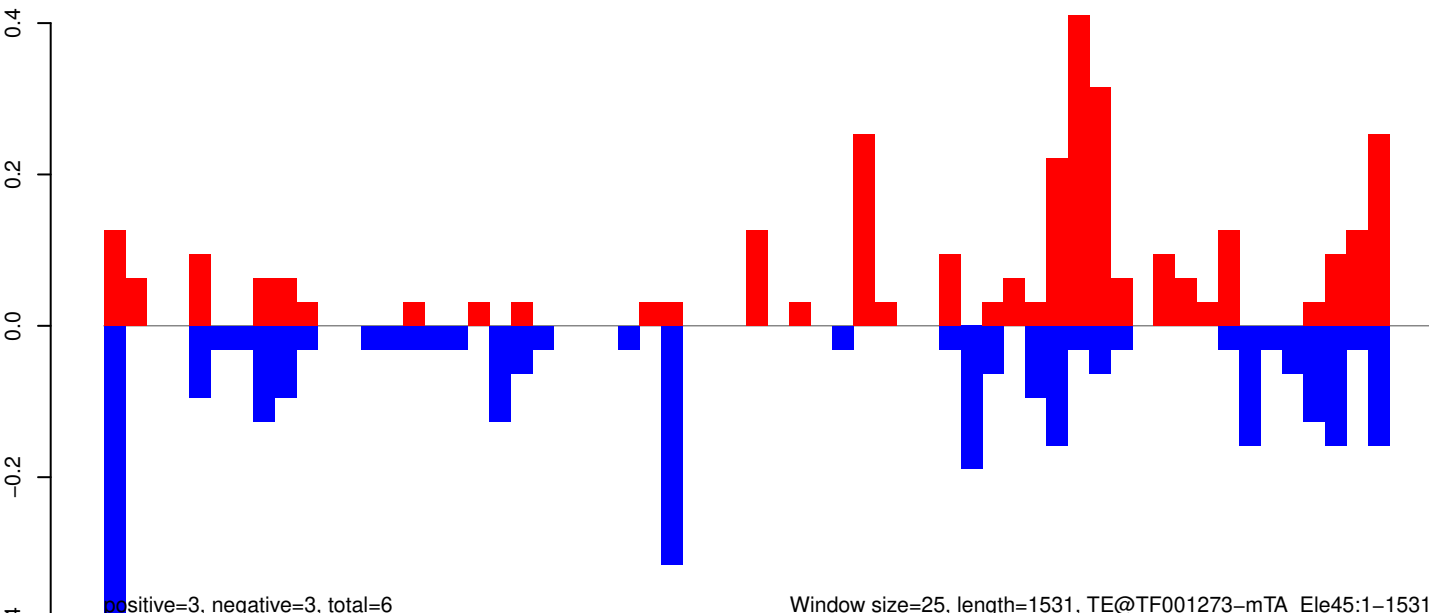

Window size=25, length=1531, TE@TF001273-mTA_Ele45:1-1531

AeAeg_Whole_ZIKVdr_In_RNA_GP.18_23.rep

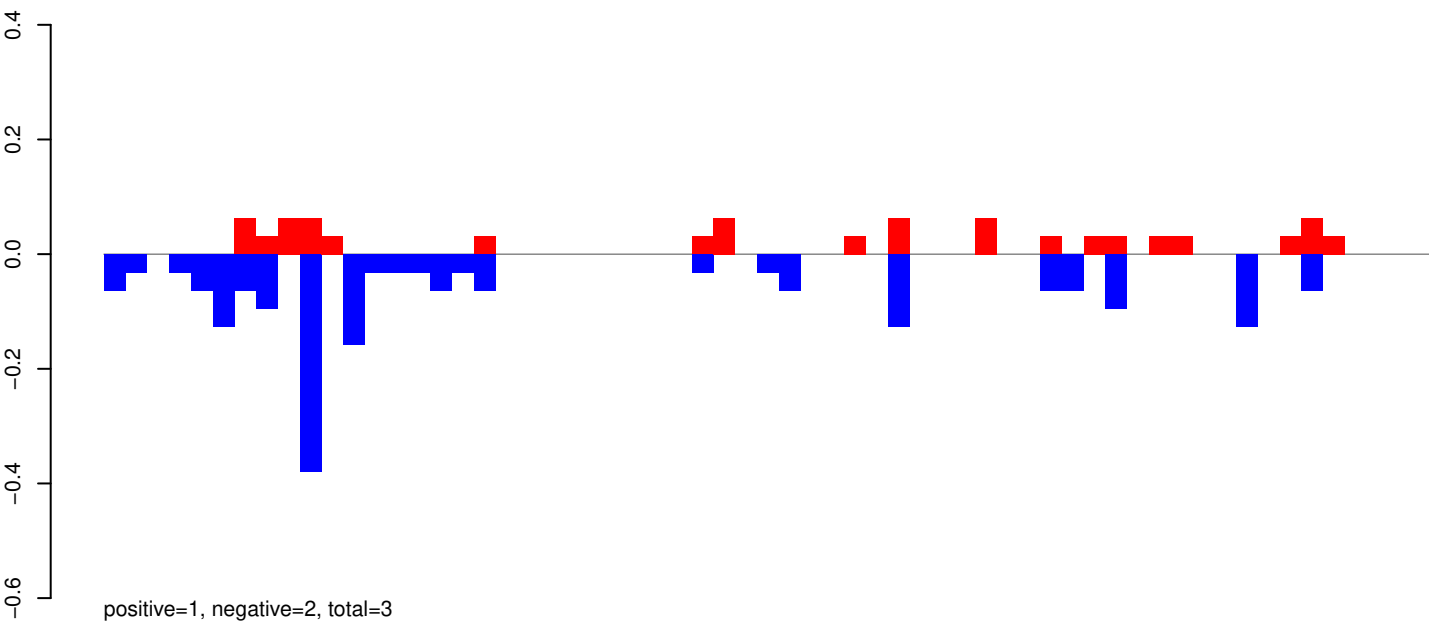

AeAeg_Whole_ZIKVdr_In_RNA_GP.24_35.rep

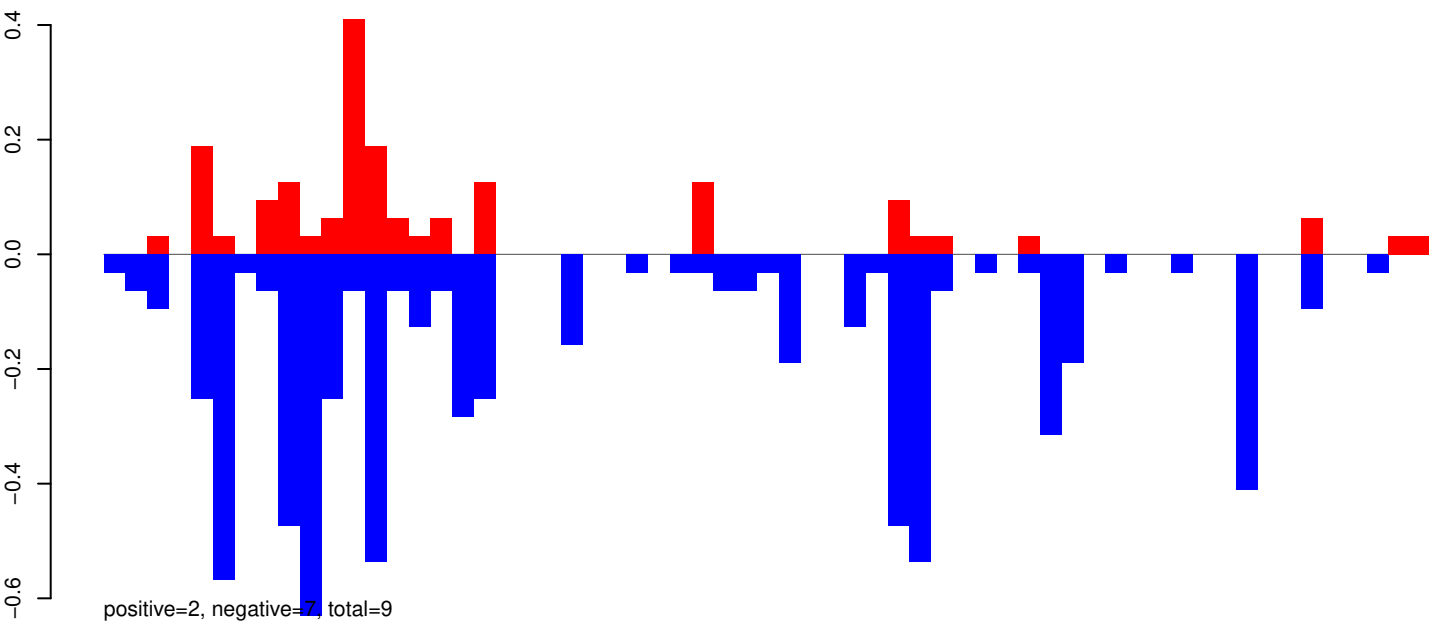

AeAeg_Whole_ZIKVdr_In_RNA_GP.rep

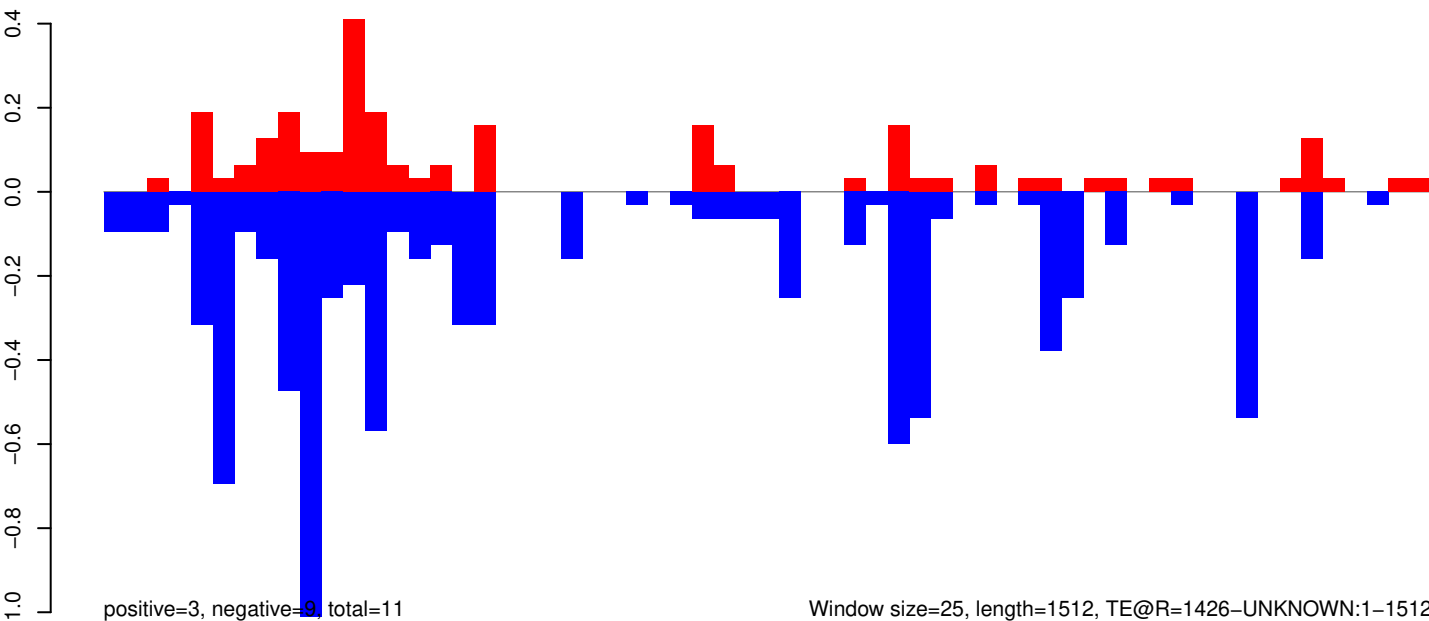

Window size=25, length=1512, TE@R=1426-UNKNOWN:1-1512

0 500 1000 1500

AeAeg_Whole_ZIKVdr_In_RNA_GP.18_23.rep

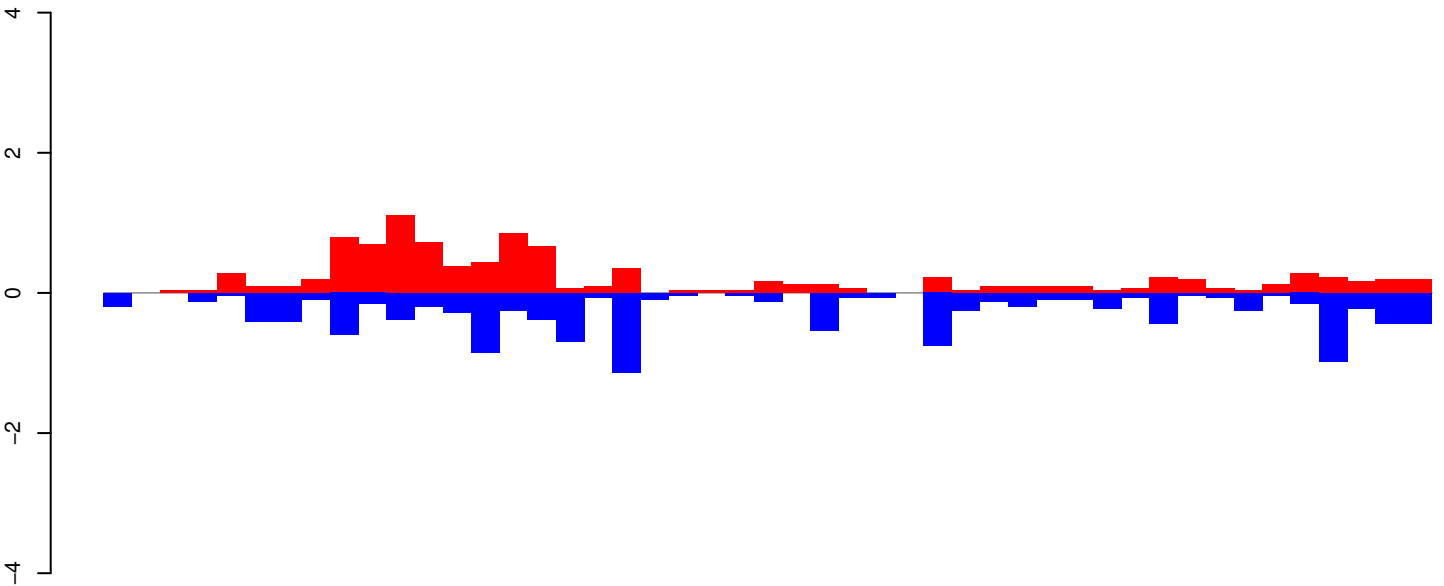

positive=10, negative=12, total=22

AeAeg_Whole_ZIKVdr_In_RNA_GP.24_35.rep

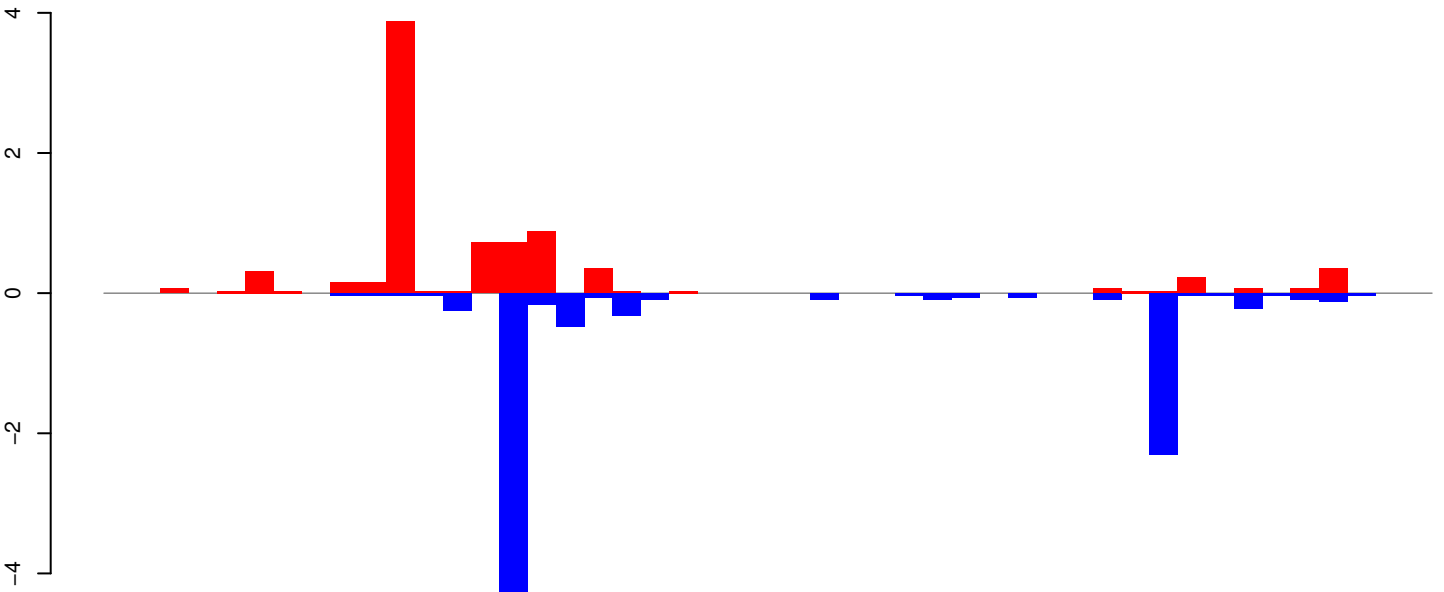

positive=8, negative=9, total=18

AeAeg_Whole_ZIKVdr_In_RNA_GP.rep

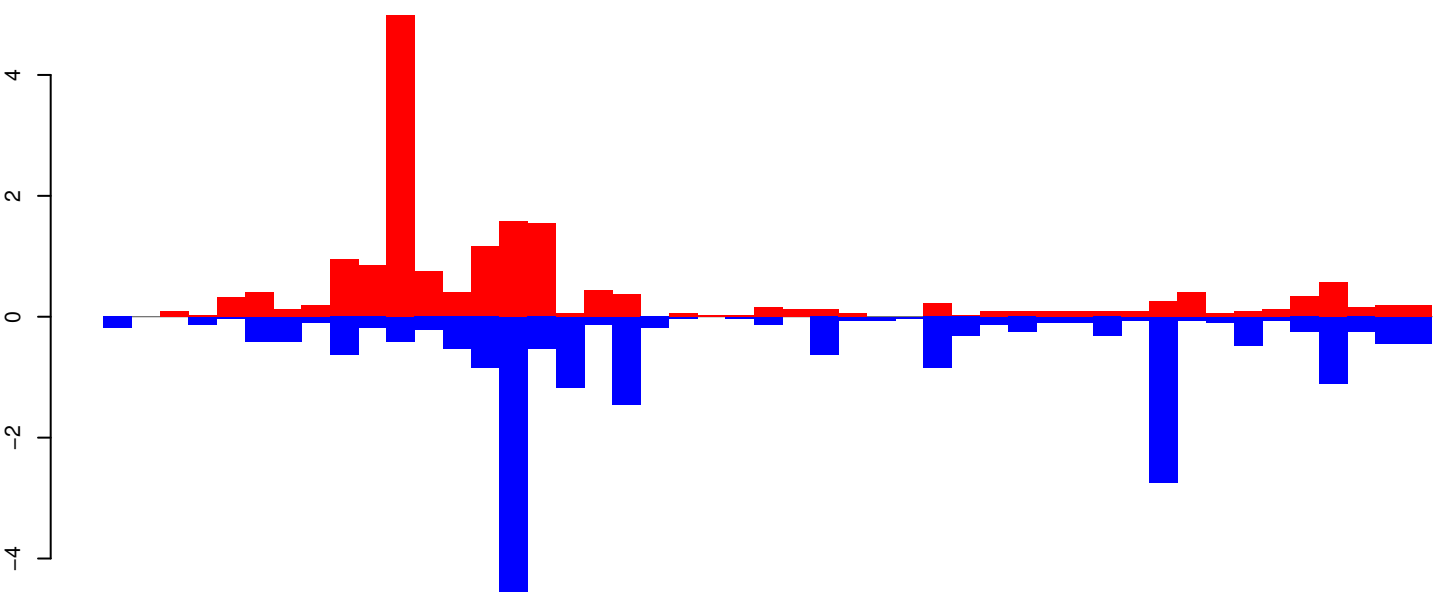

positive=18, negative=21, total=40

Window size=25, length=1163, TE@R=1171-UNKNOWN:1-1163

0 200 400 600 800 1000 1200

AeAeg_Whole_ZIKVdr_In_RNA_GP.18_23.rep

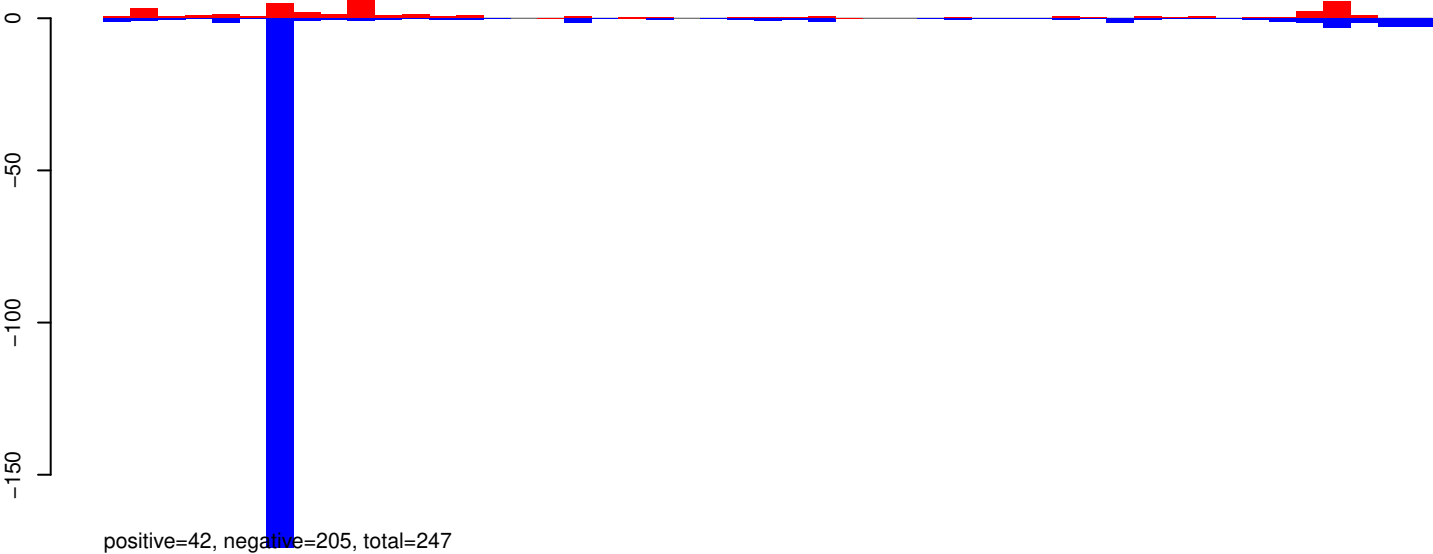

AeAeg_Whole_ZIKVdr_In_RNA_GP.24_35.rep

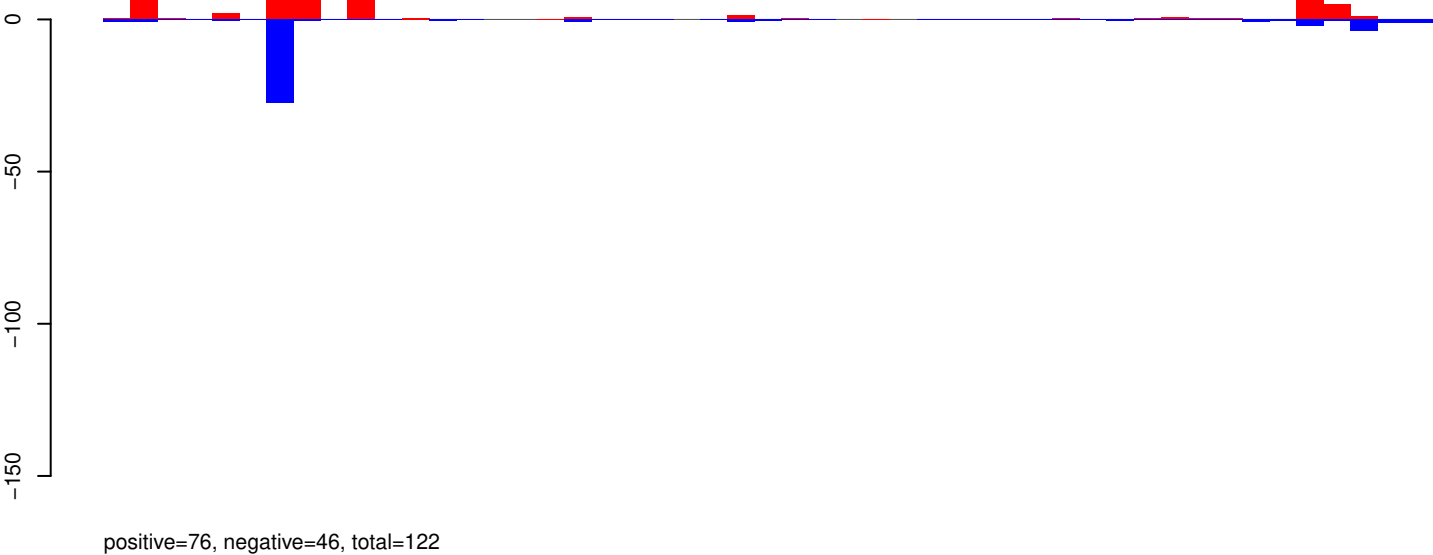

AeAeg_Whole_ZIKVdr_In_RNA_GP.rep

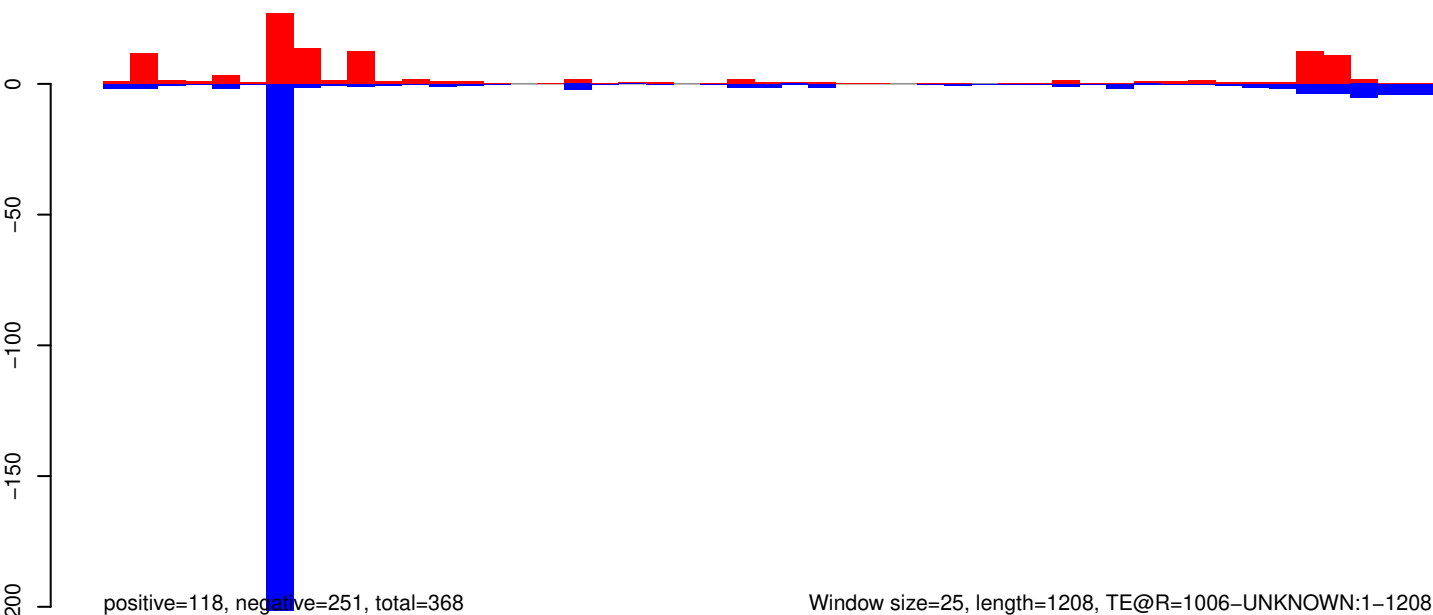

Window size=25, length=1208, TE@R=1006-UNKNOWN:1-1208

AeAeg_Whole_ZIKVdr_In_RNA_GP.18_23.rep

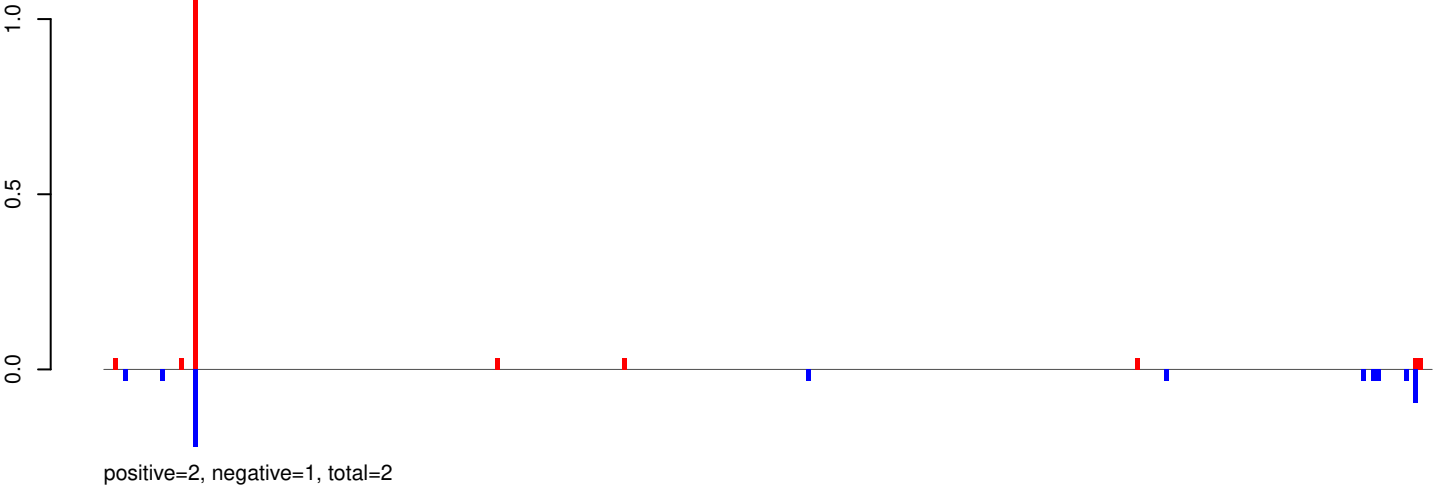

AeAeg_Whole_ZIKVdr_In_RNA_GP.24_35.rep

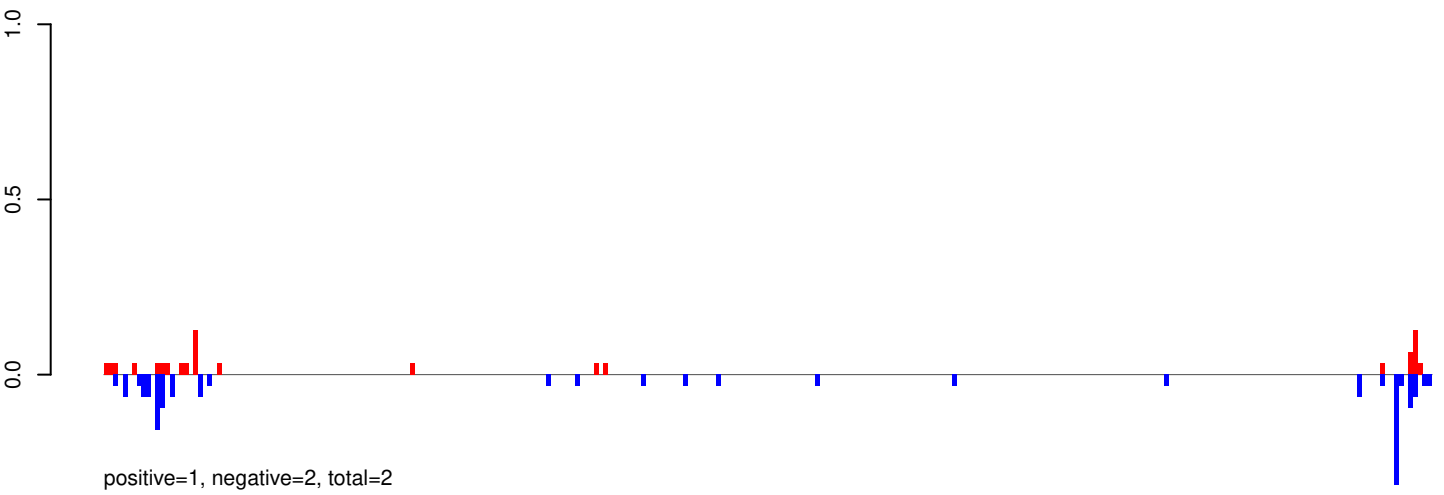

AeAeg_Whole_ZIKVdr_In_RNA_GP.rep

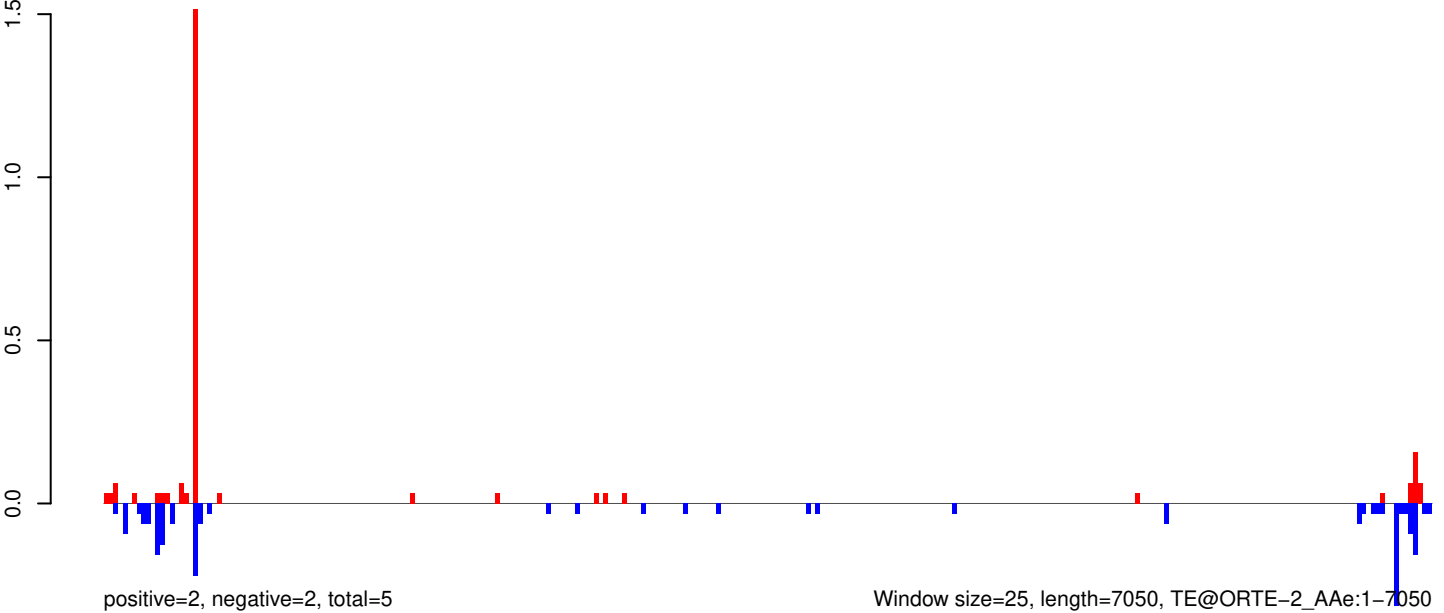

AeAeg_Whole_ZIKVdr_In_RNA_GP.18_23.rep

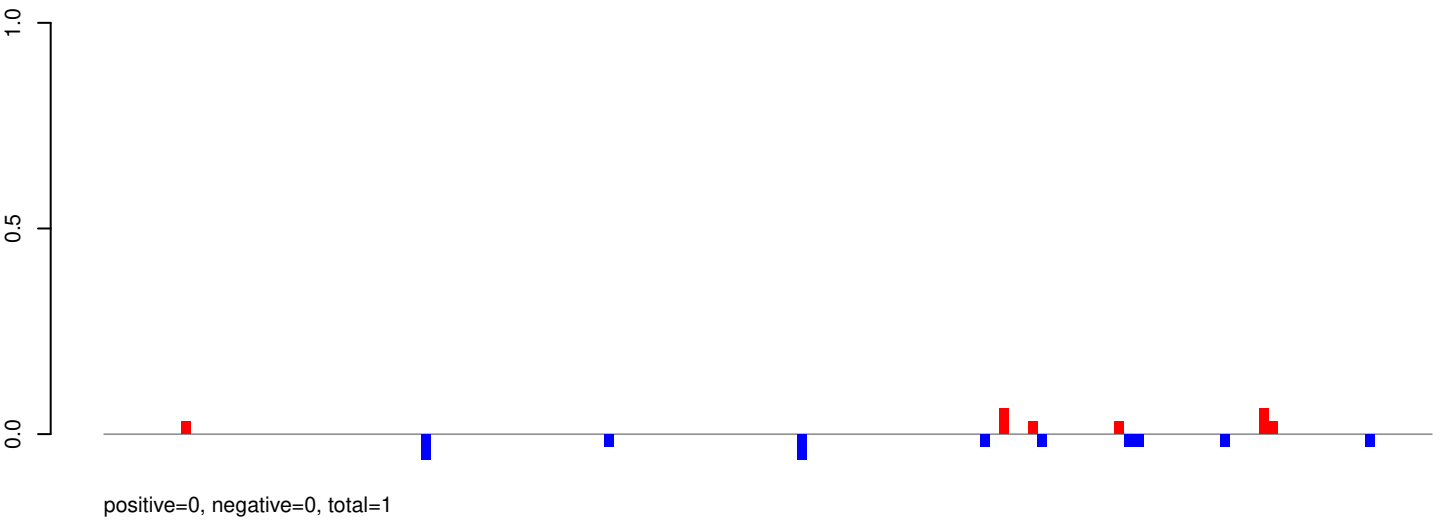

AeAeg_Whole_ZIKVdr_In_RNA_GP.24_35.rep

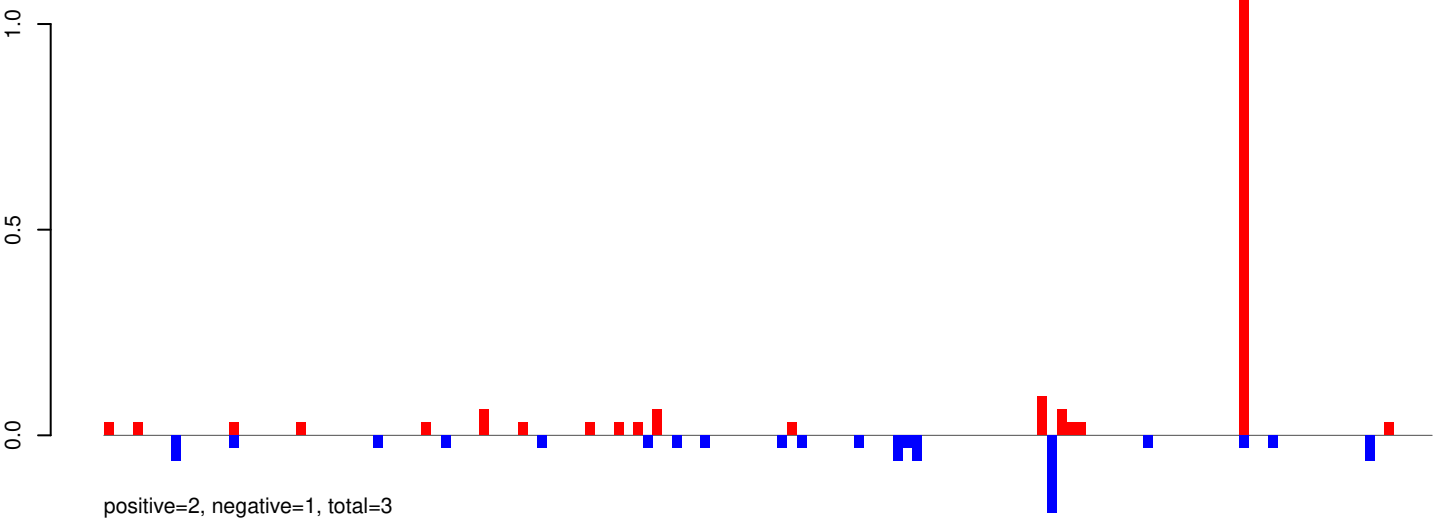

AeAeg_Whole_ZIKVdr_In_RNA_GP.rep

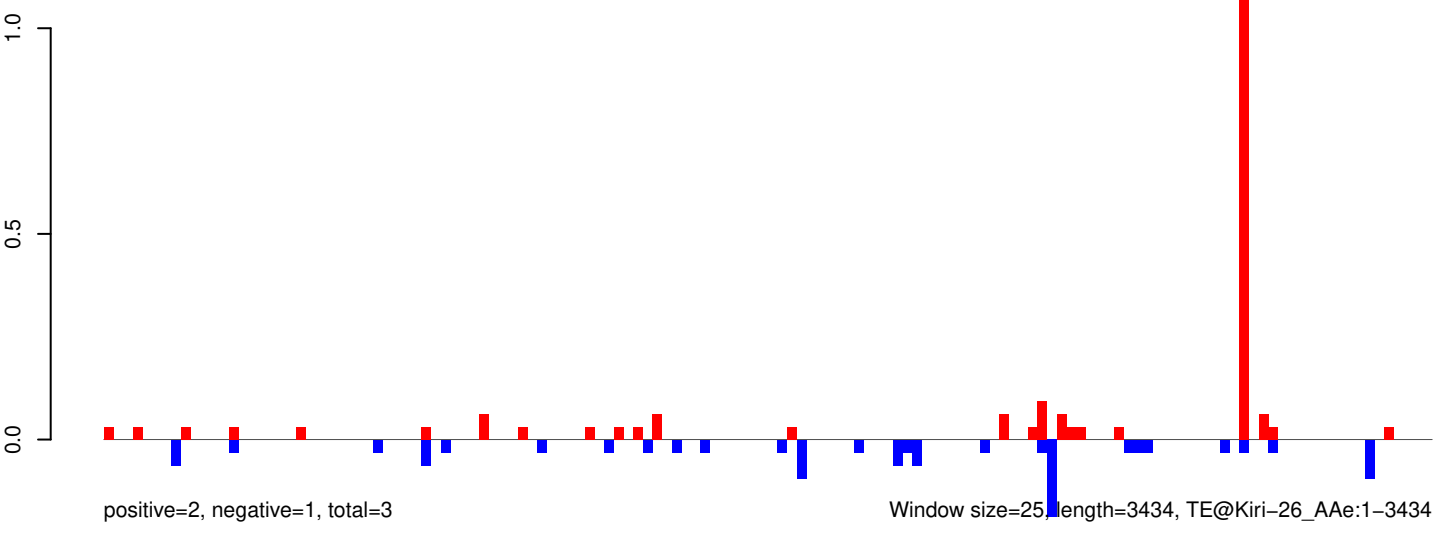

AeAeg_Whole_ZIKVdr_In_RNA_GP.18_23.rep



positive=0, negative=1, total=1

AeAeg_Whole_ZIKVdr_In_RNA_GP.24_35.rep

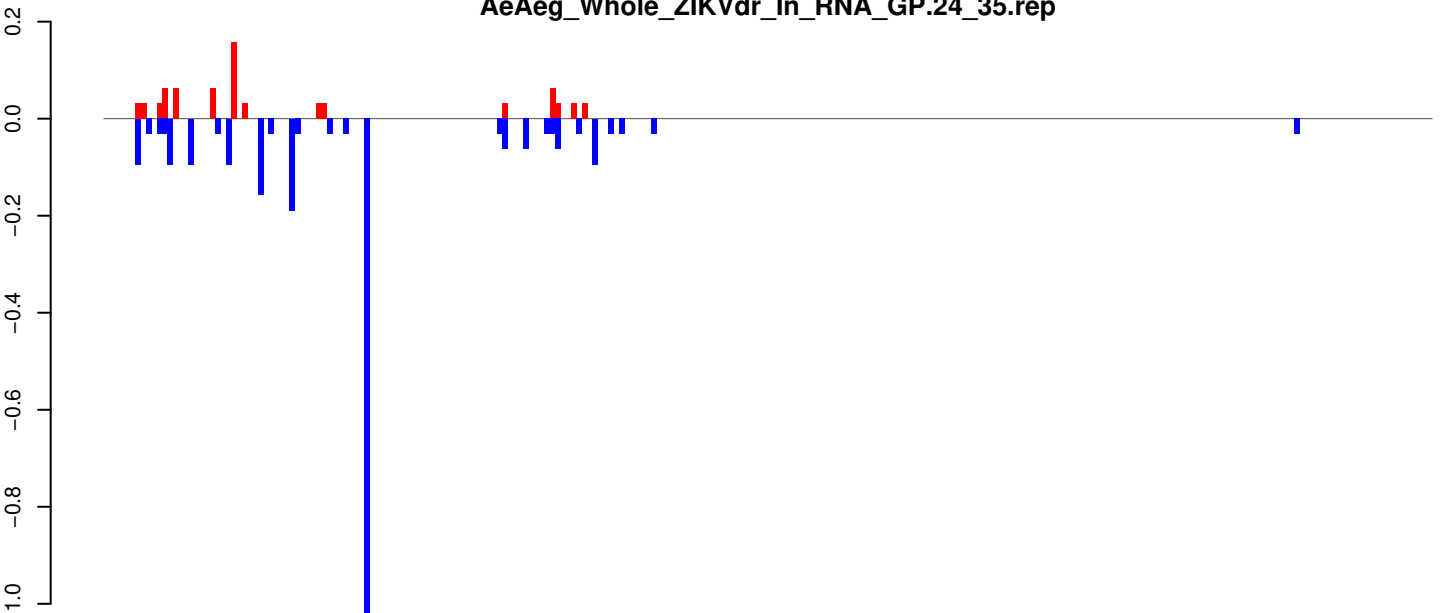

positive=1, negative=3, total=3

AeAeg_Whole_ZIKVdr_In_RNA_GP.rep



positive=1, negative=3, total=4

Window size=25, length=6242, TE@Gypsy-190_AA-LTR-I:1-6242

0 1000 2000 3000 4000 5000 6000

AeAeg_Whole_ZIKVdr_In_RNA_GP.18_23.rep

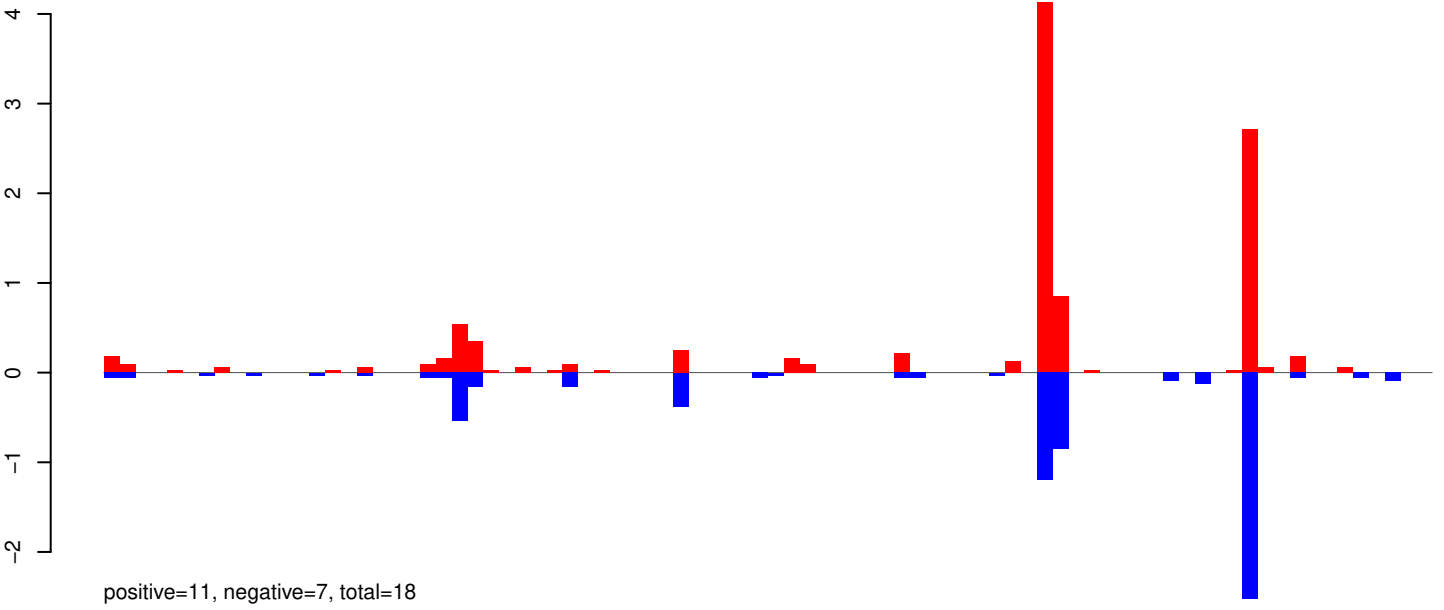

AeAeg_Whole_ZIKVdr_In_RNA_GP.24_35.rep

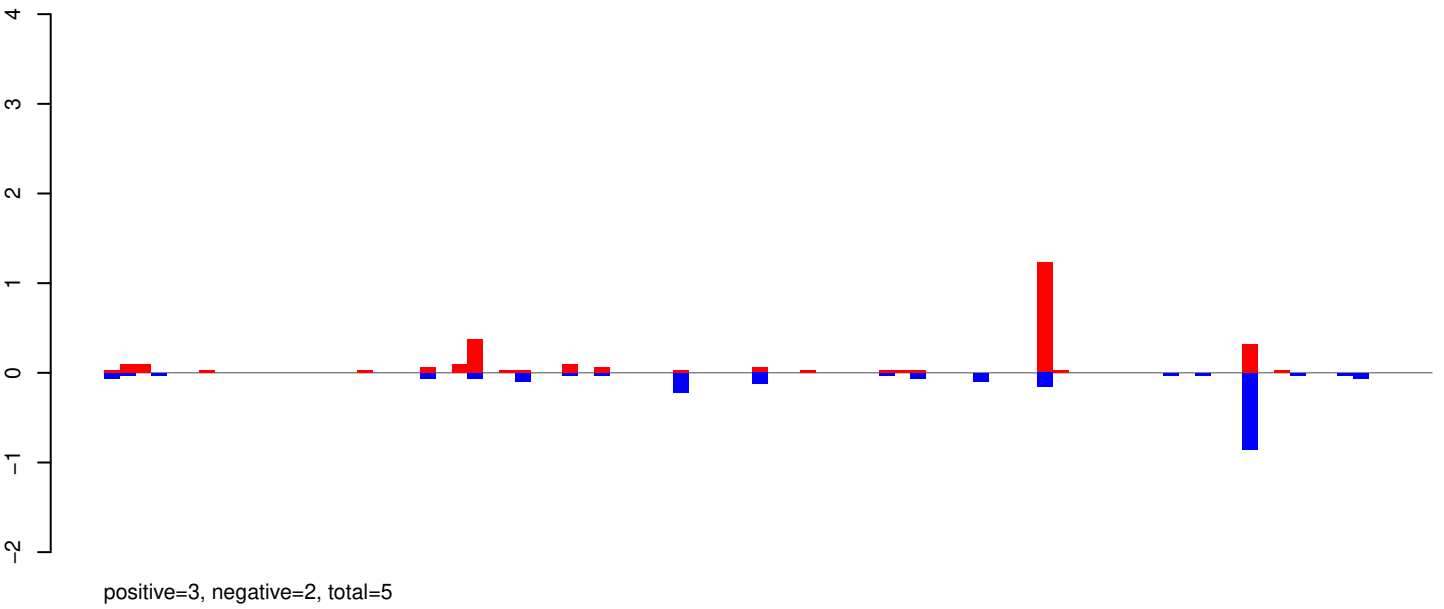

AeAeg_Whole_ZIKVdr_In_RNA_GP.rep

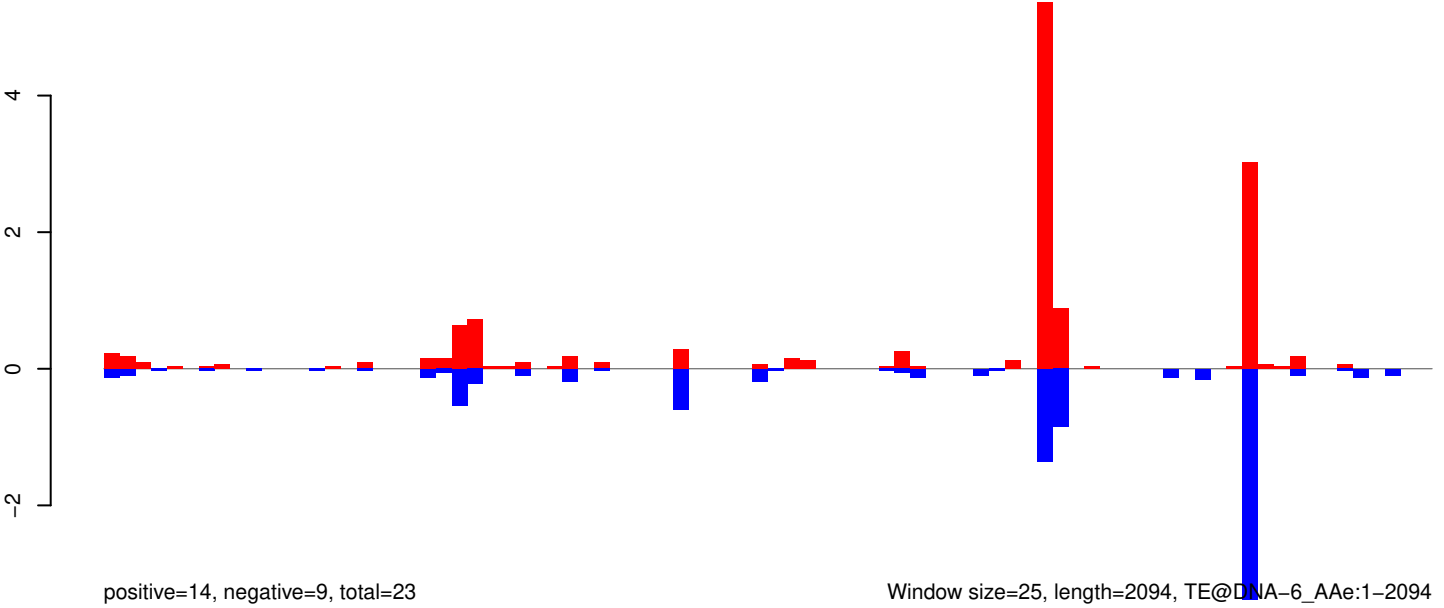

AeAeg_Whole_ZIKVdr_In_RNA_GP.18_23.rep

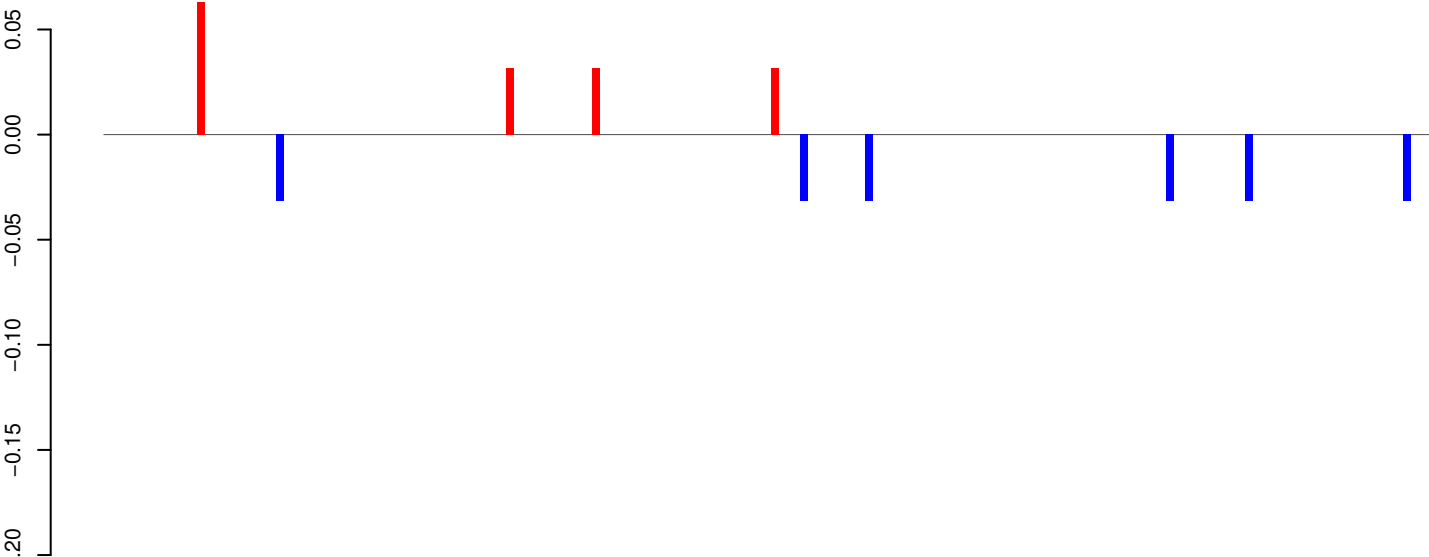

AeAeg_Whole_ZIKVdr_In_RNA_GP.24_35.rep

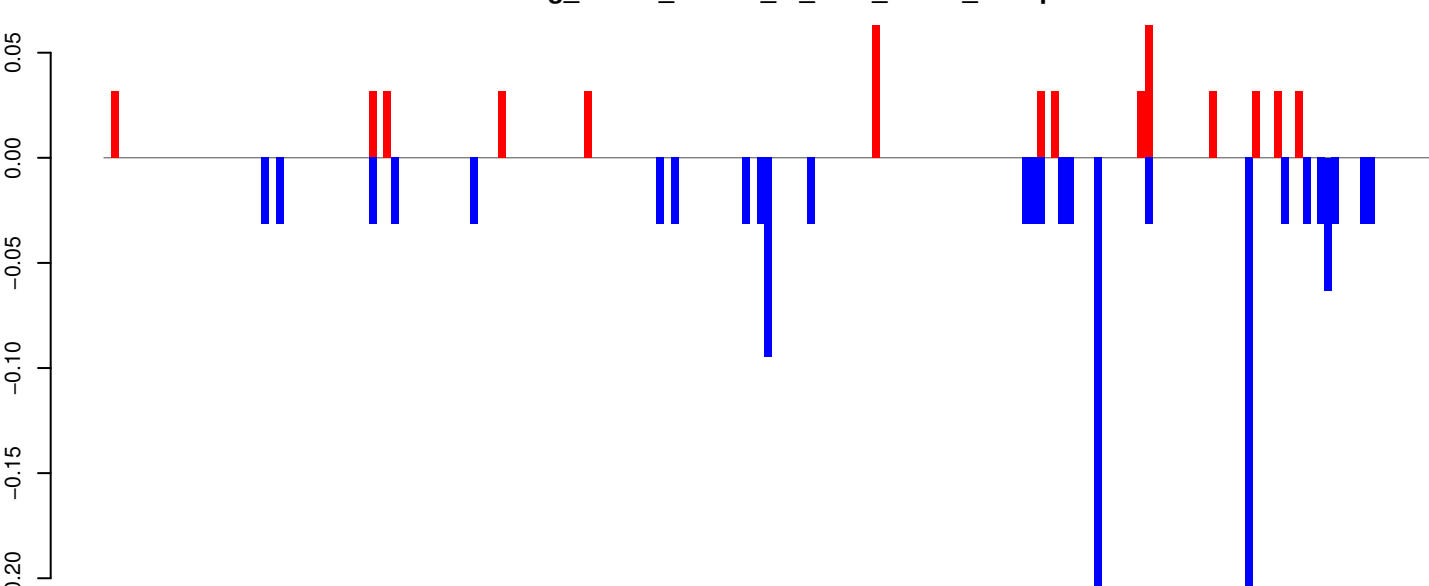

AeAeg_Whole_ZIKVdr_In_RNA_GP.rep

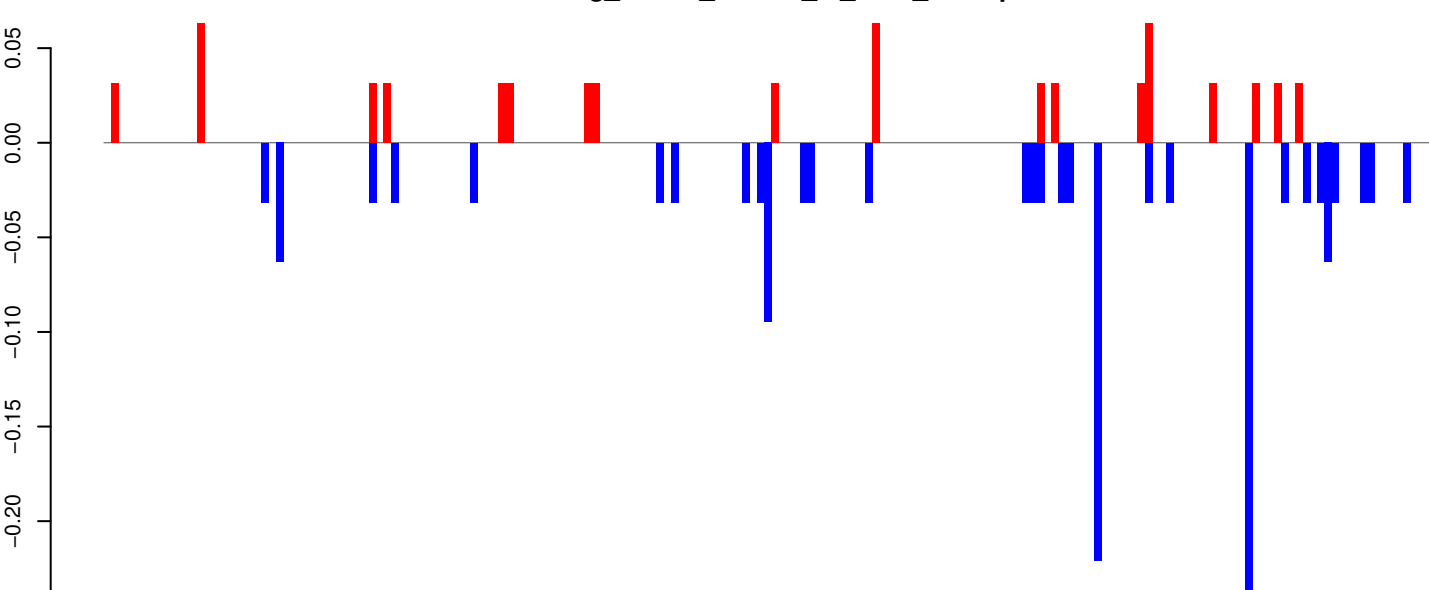

Window size=25, length=4615, TE@Crack-23_AAe:1-4615

AeAeg_Whole_ZIKVdr_In_RNA_GP.18_23.rep

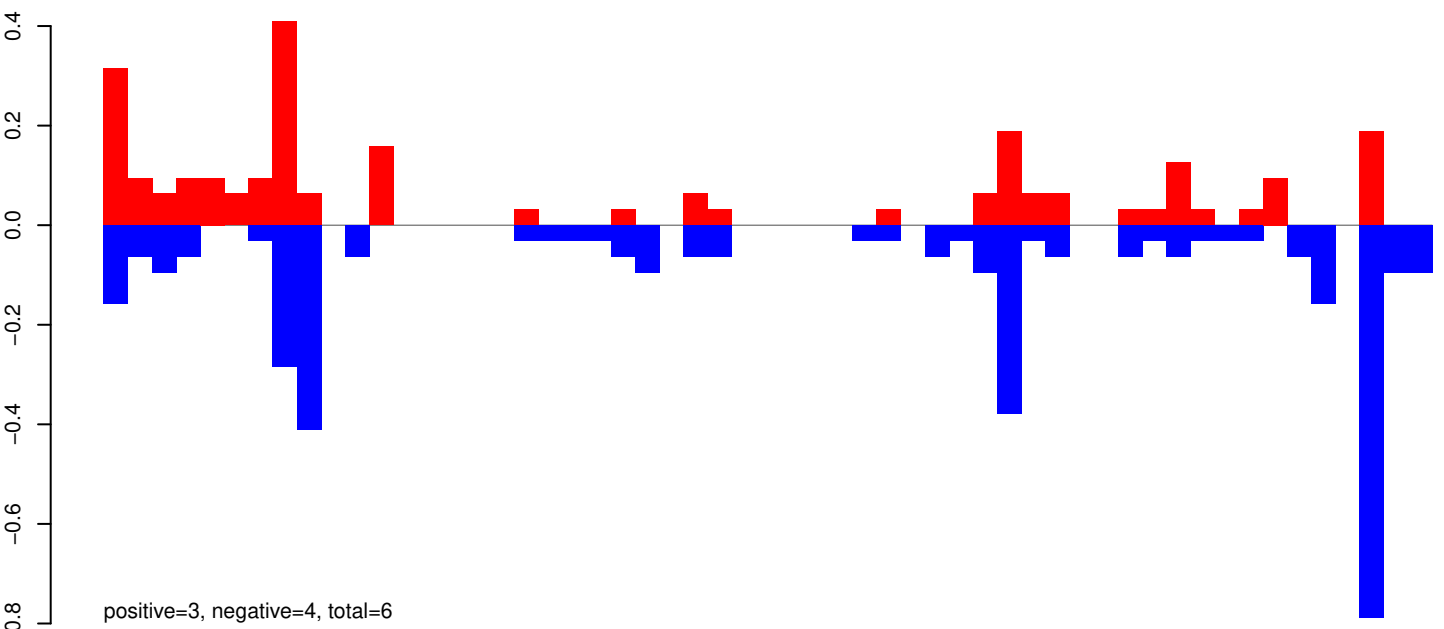

AeAeg_Whole_ZIKVdr_In_RNA_GP.24_35.rep

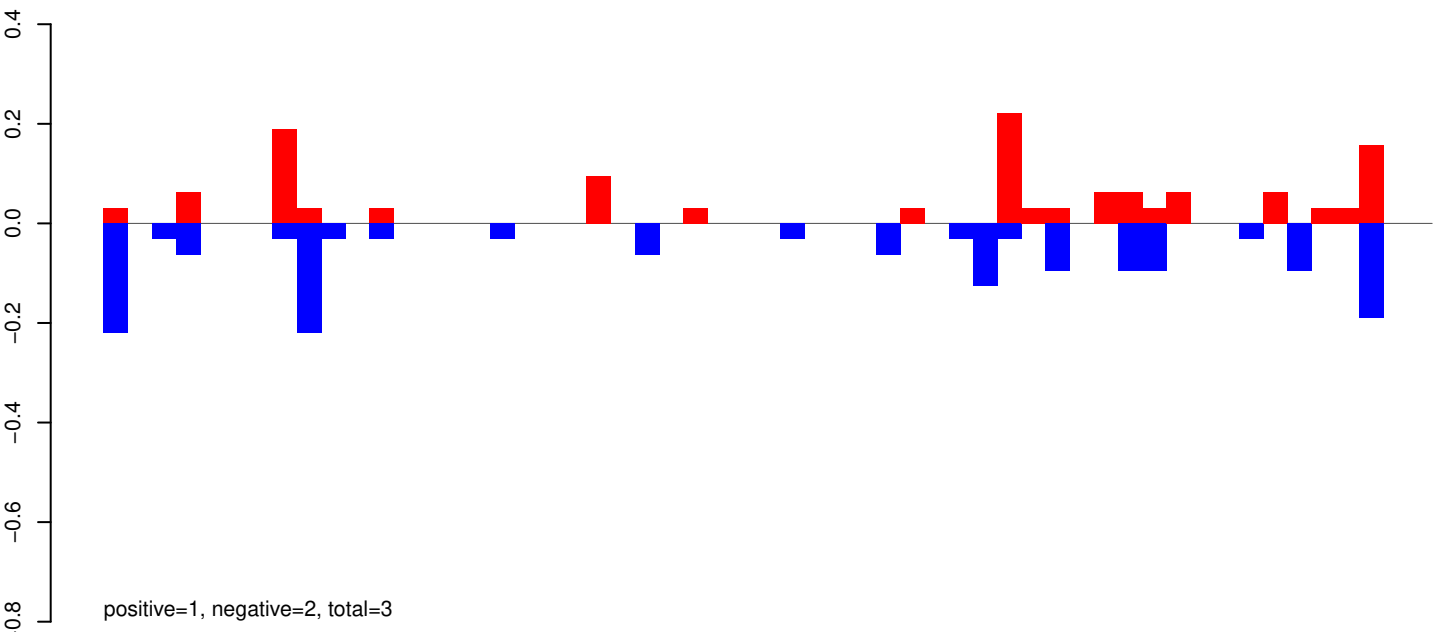

AeAeg_Whole_ZIKVdr_In_RNA_GP.rep

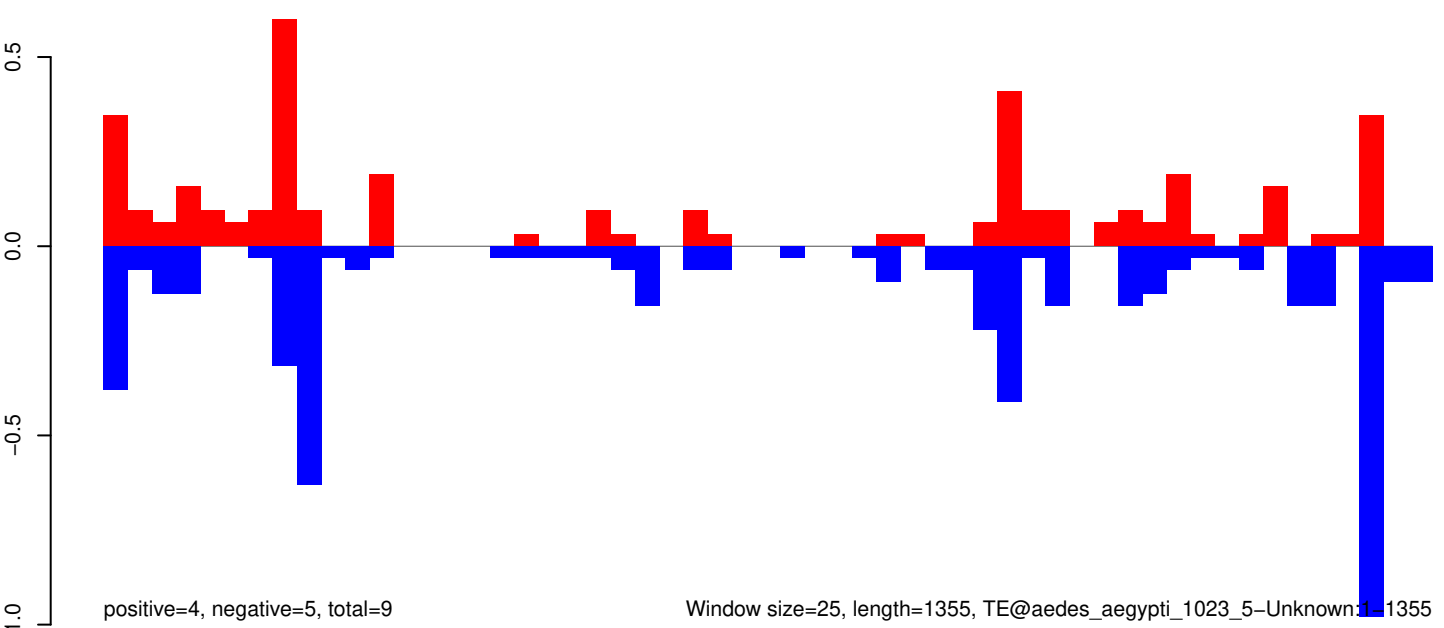

AeAeg_Whole_ZIKVdr_In_RNA_GP.18_23.rep

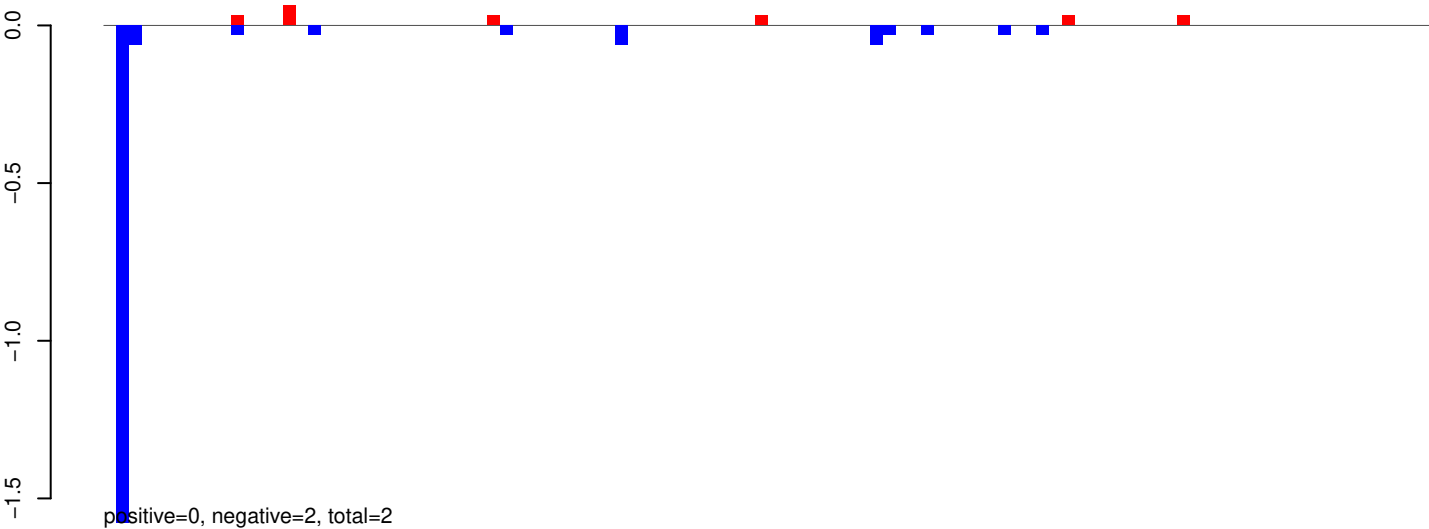

AeAeg_Whole_ZIKVdr_In_RNA_GP.24_35.rep

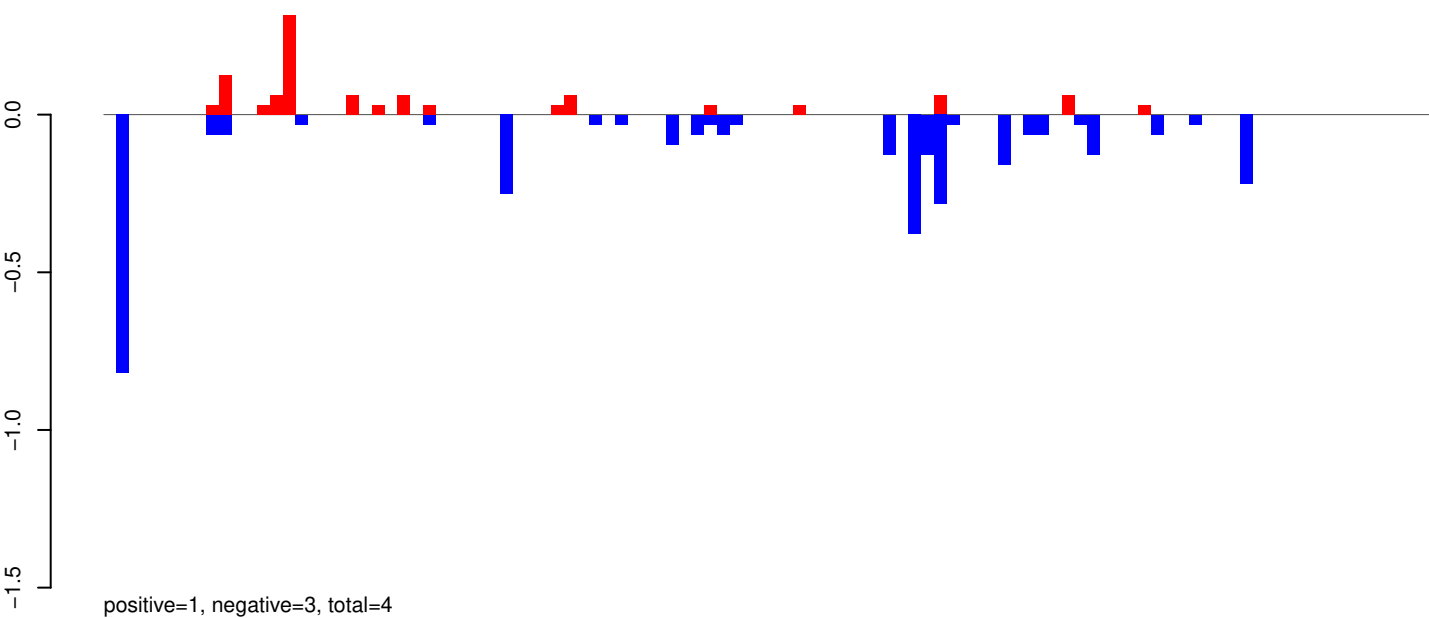

AeAeg_Whole_ZIKVdr_In_RNA_GP.rep

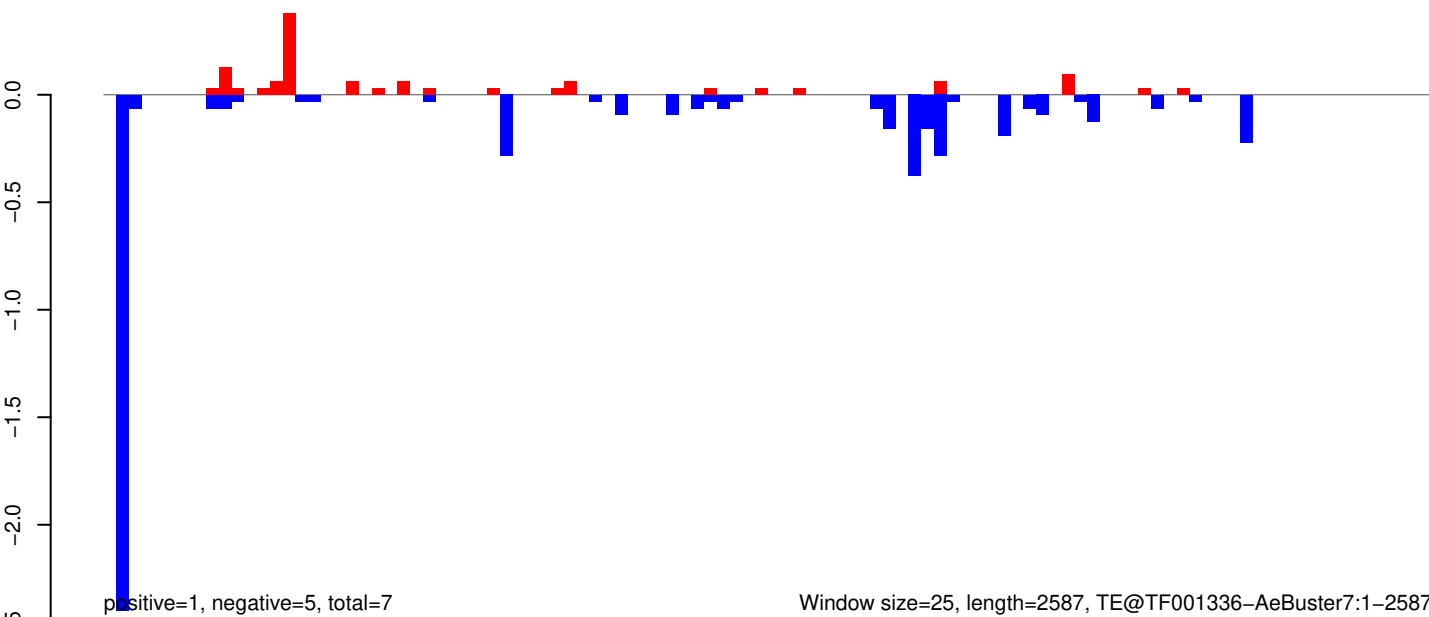

AeAeg_Whole_ZIKVdr_In_RNA_GP.18_23.rep

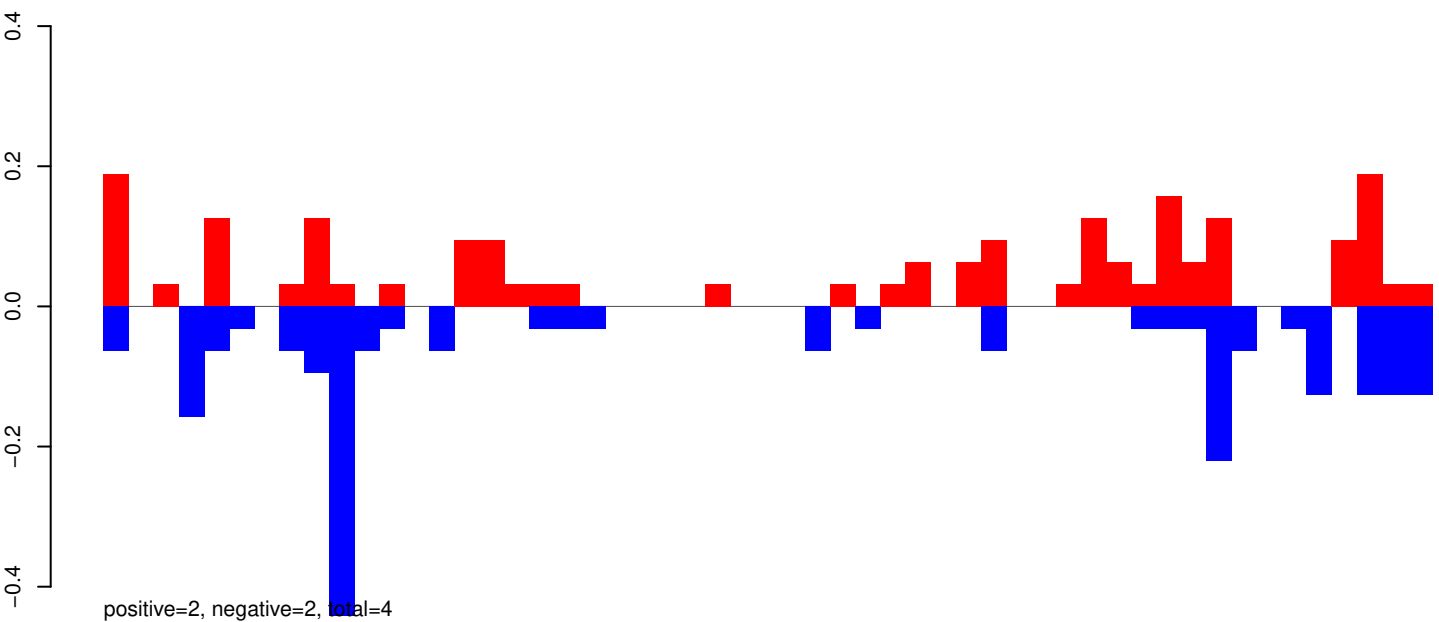

AeAeg_Whole_ZIKVdr_In_RNA_GP.24_35.rep

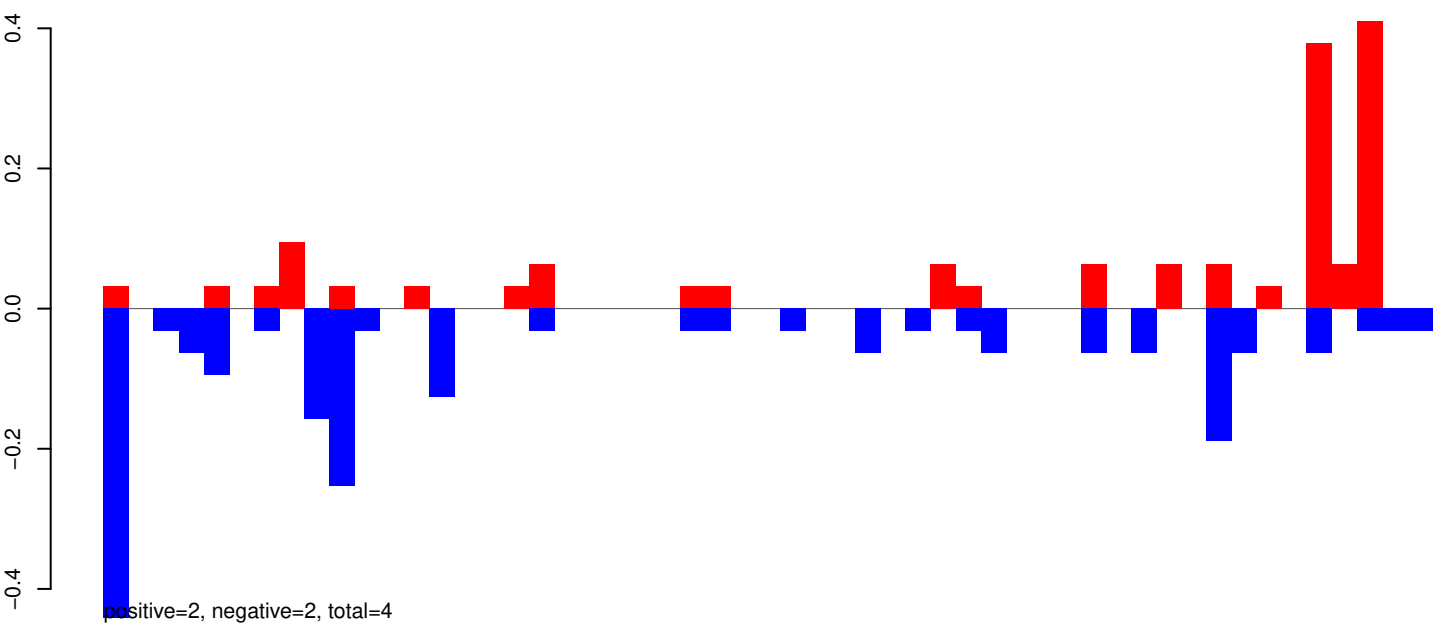

AeAeg_Whole_ZIKVdr_In_RNA_GP.rep

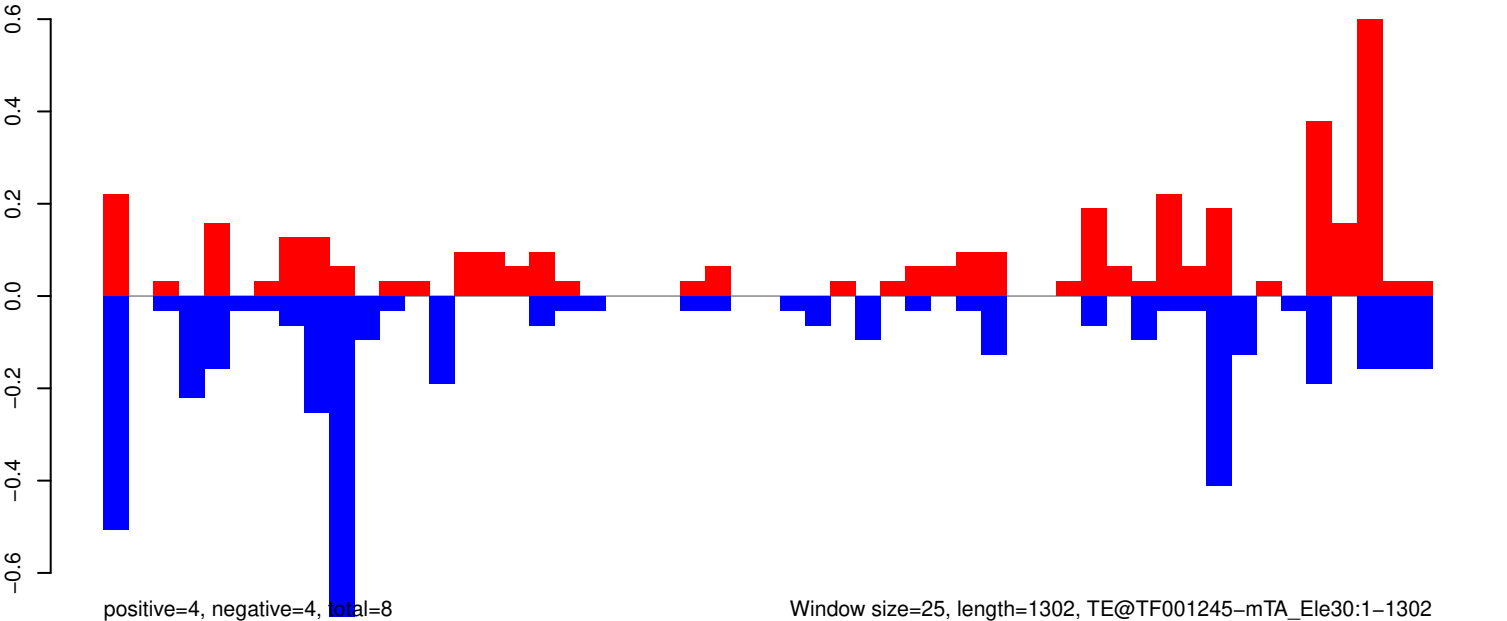

AeAeg_Whole_ZIKVdr_In_RNA_GP.18_23.rep

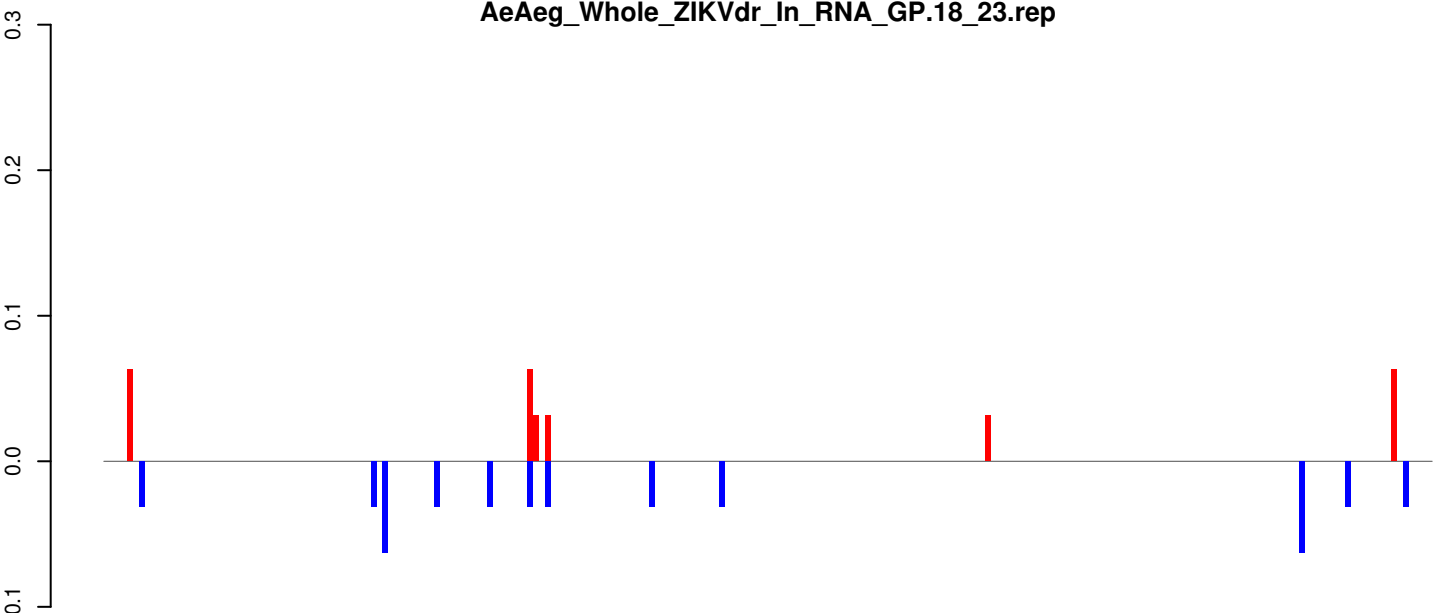

positive=0, negative=0, total=1

AeAeg_Whole_ZIKVdr_In_RNA_GP.24_35.rep

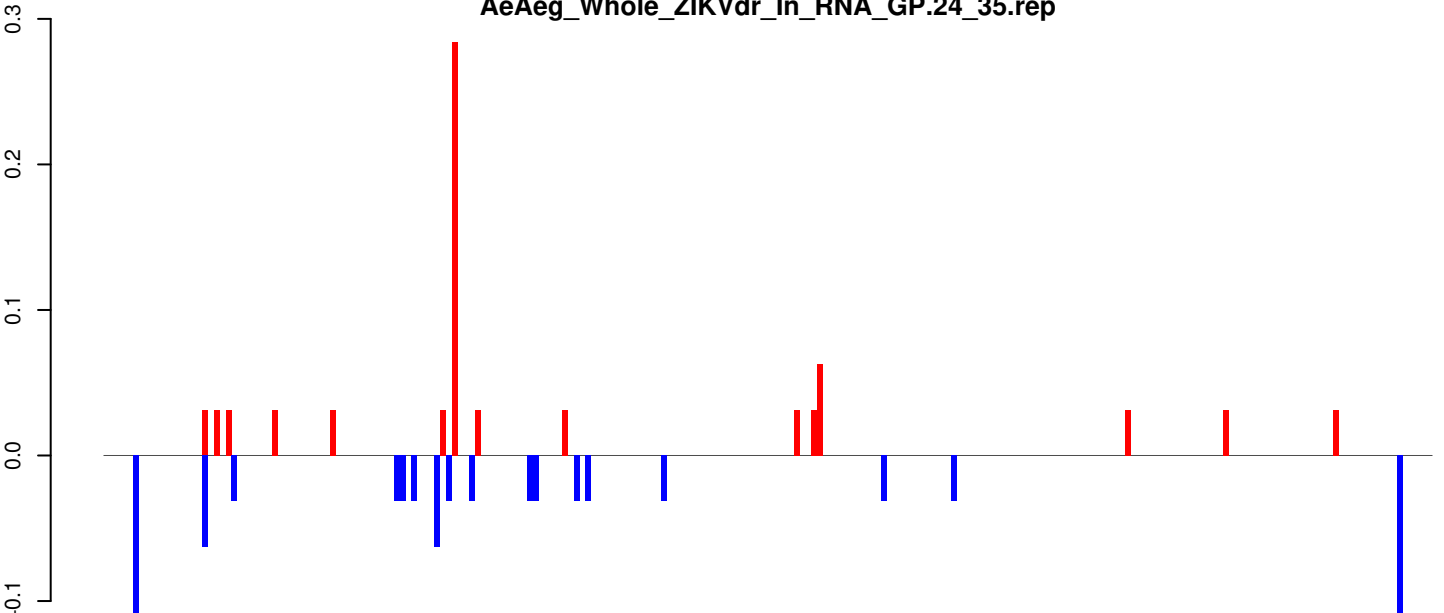

positive=1, negative=1, total=2

AeAeg_Whole_ZIKVdr_In_RNA_GP.rep

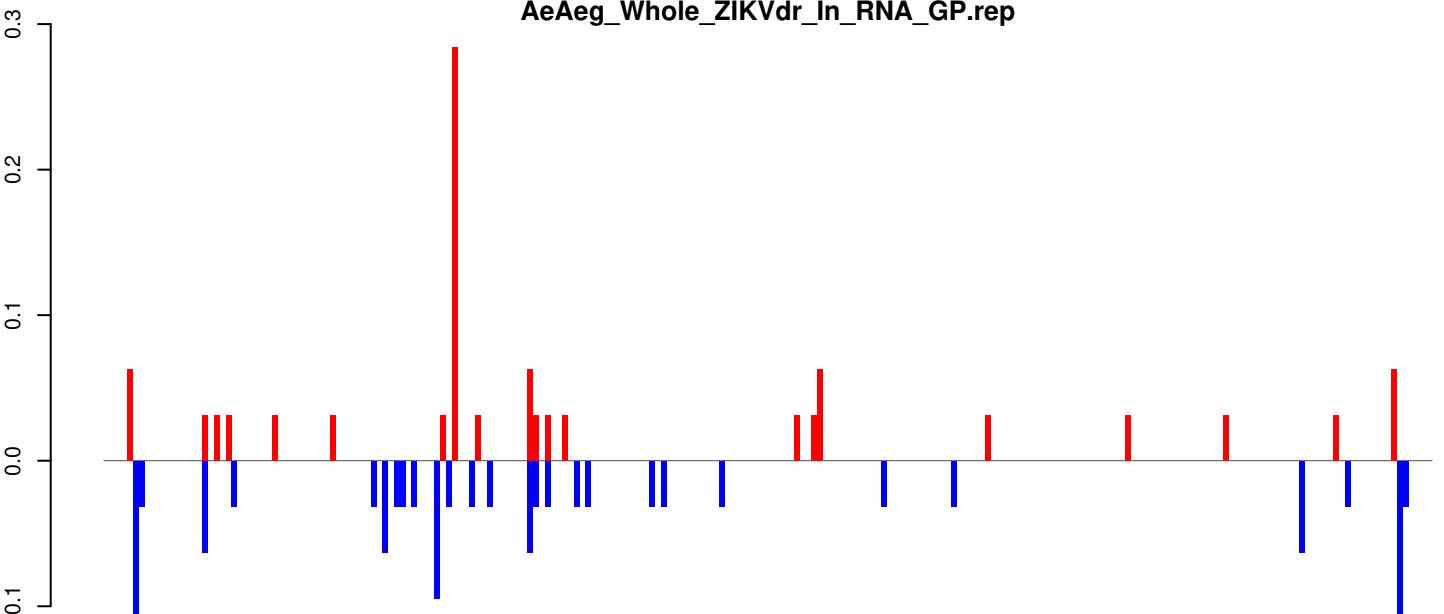

positive=1, negative=1, total=2

Window size=25, length=5702, TE@TF000382-Ty3_gypsy_Ele101:1-5702

0 1000 2000 3000 4000 5000

AeAeg_Whole_ZIKVdr_In_RNA_GP.18_23.rep

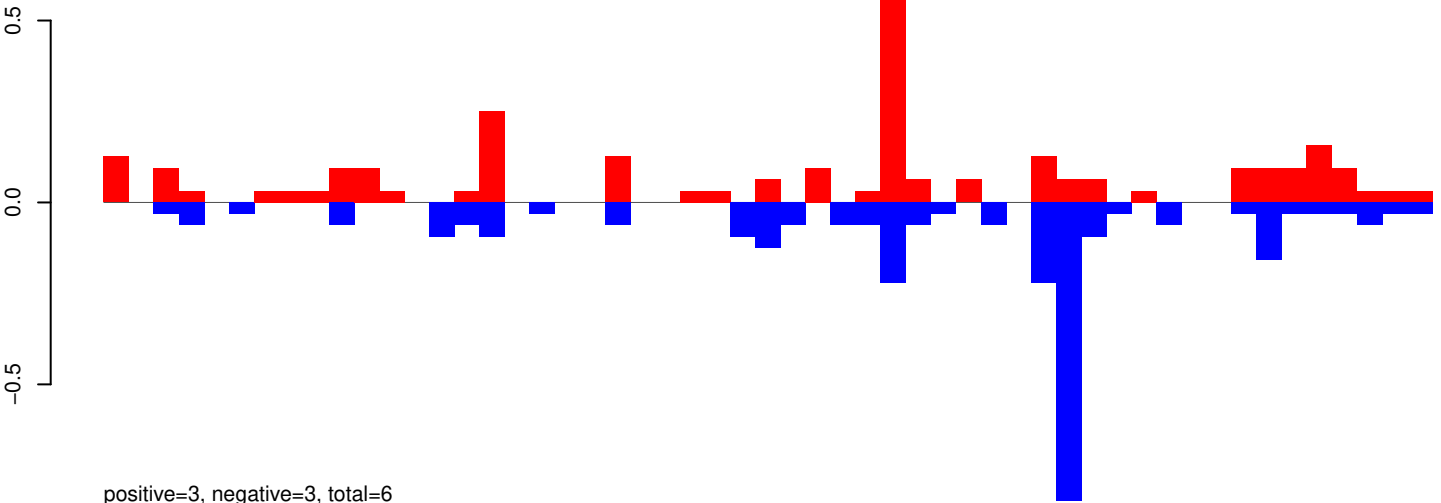

AeAeg_Whole_ZIKVdr_In_RNA_GP.24_35.rep

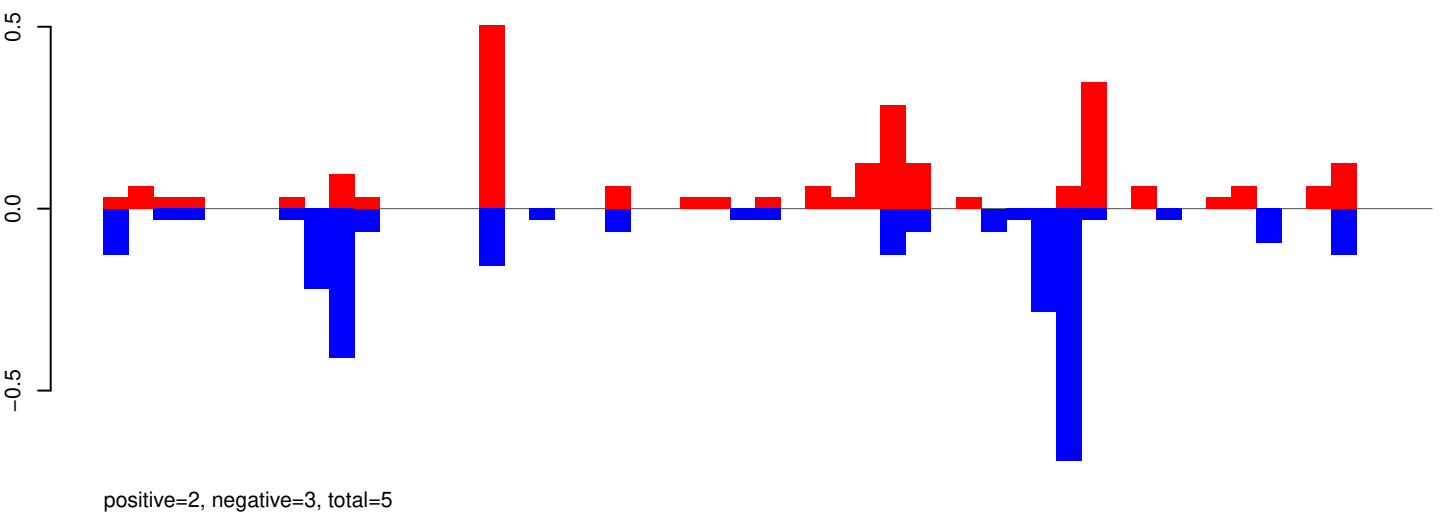

AeAeg_Whole_ZIKVdr_In_RNA_GP.rep

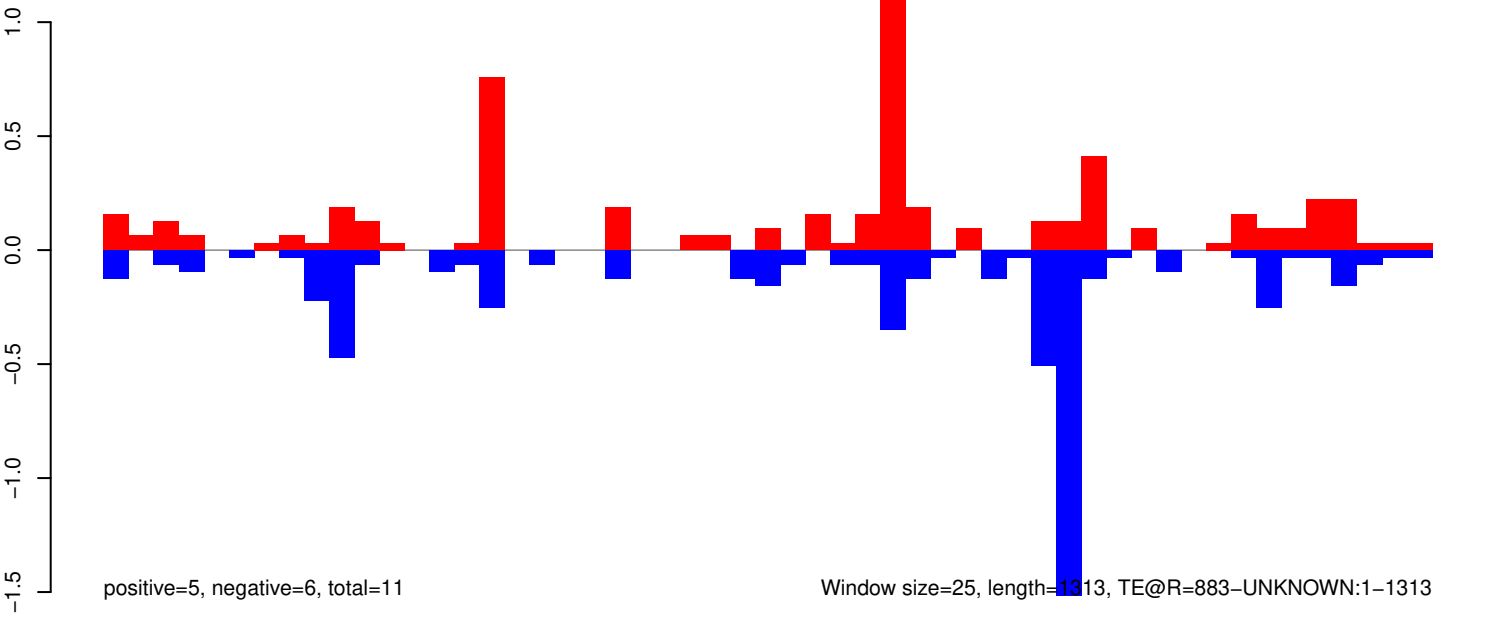

AeAeg_Whole_ZIKVdr_In_RNA_GP.18_23.rep

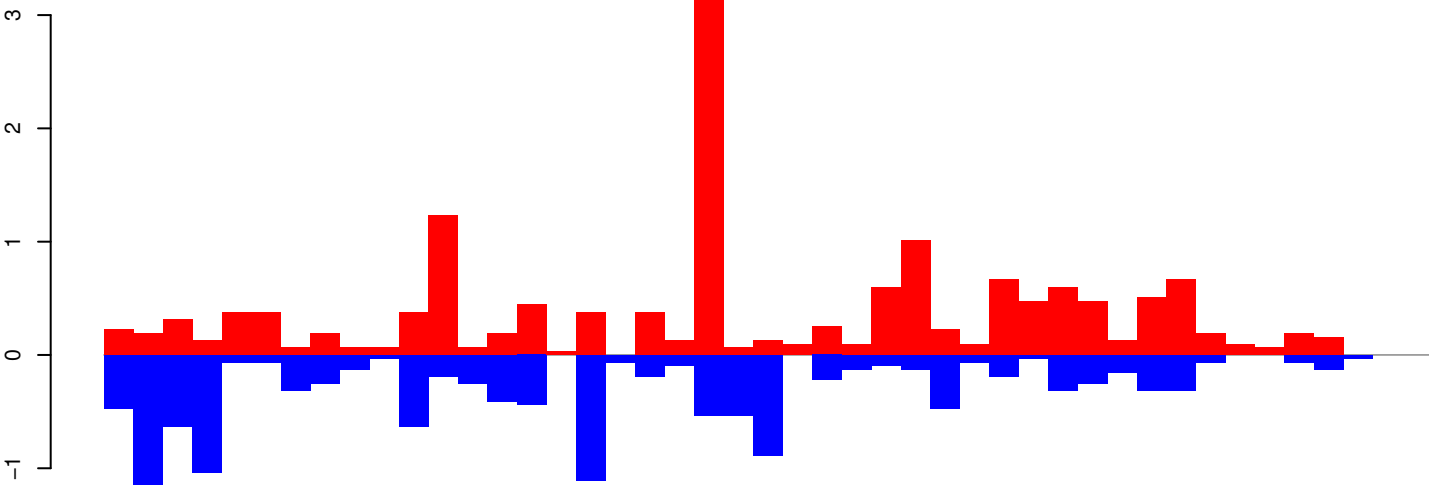

positive=16, negative=12, total=28

AeAeg_Whole_ZIKVdr_In_RNA_GP.24_35.rep

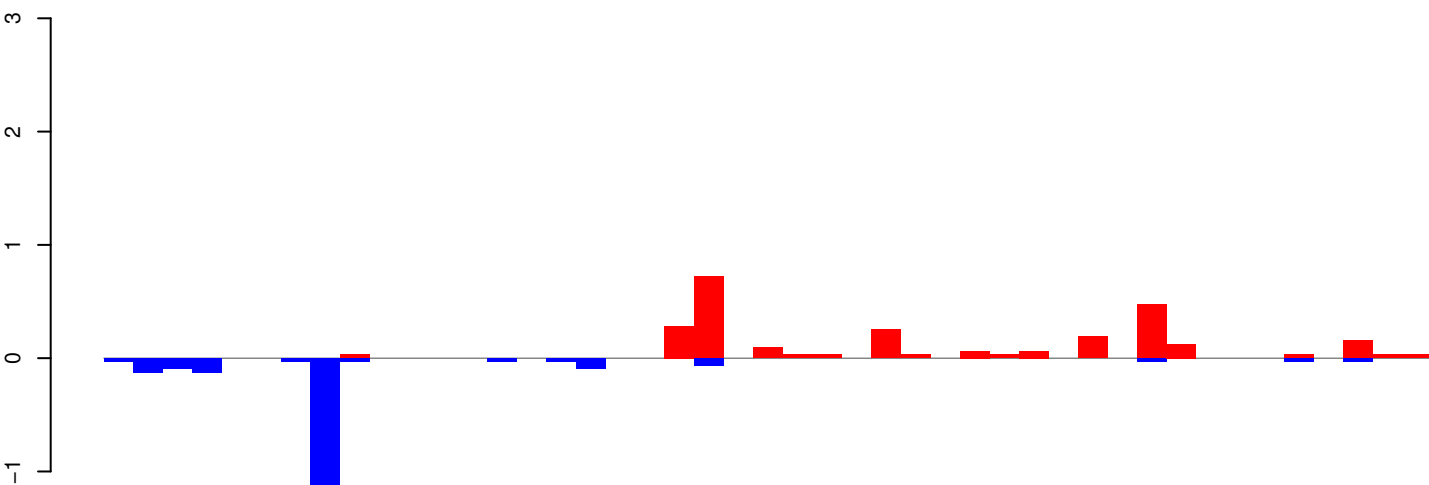

positive=3, negative=2, total=5

AeAeg_Whole_ZIKVdr_In_RNA_GP.rep

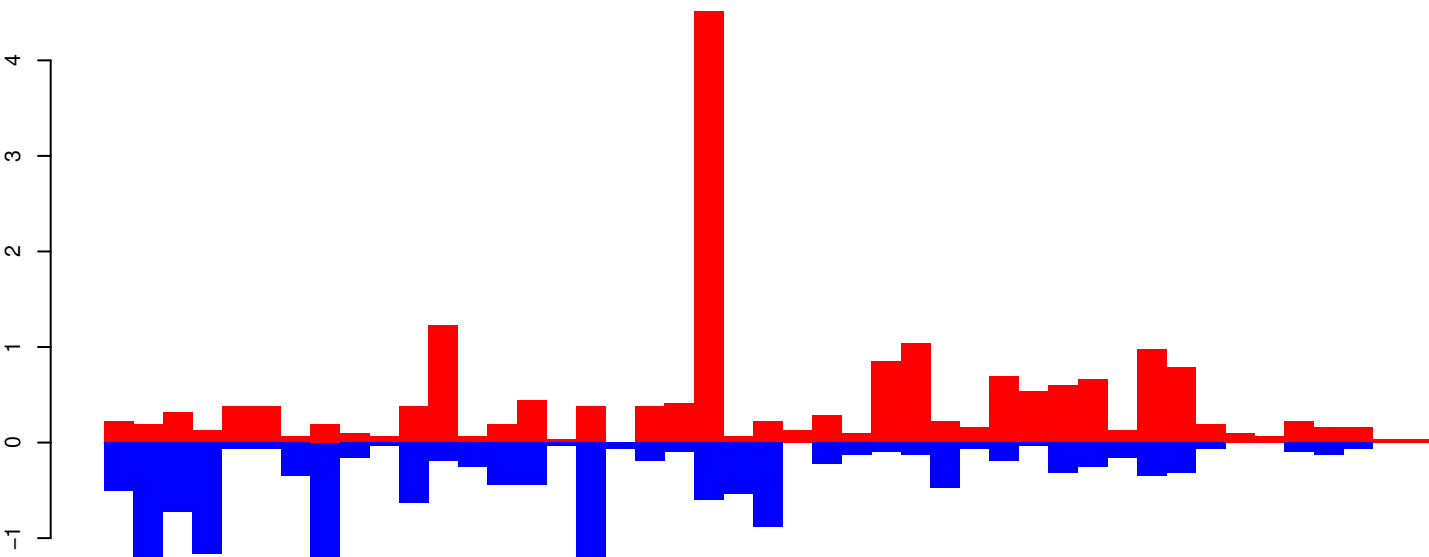

positive=18, negative=15, total=33

Window size=25, length=1114, TE@R=410-UNKNOWN:1-1114

AeAeg_Whole_ZIKVdr_In_RNA_GP.18_23.rep

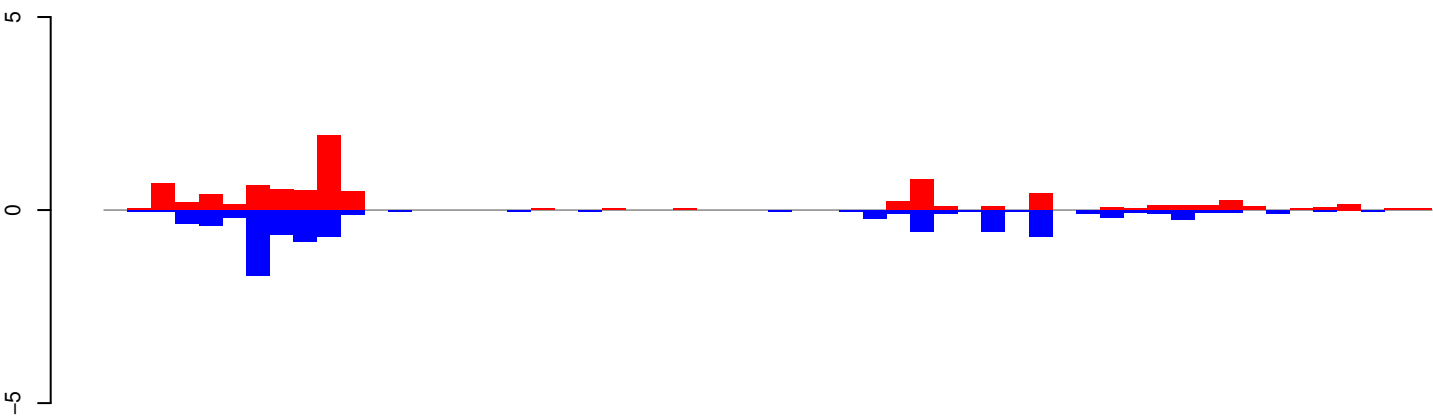

positive=8, negative=8, total=17

AeAeg_Whole_ZIKVdr_In_RNA_GP.24_35.rep

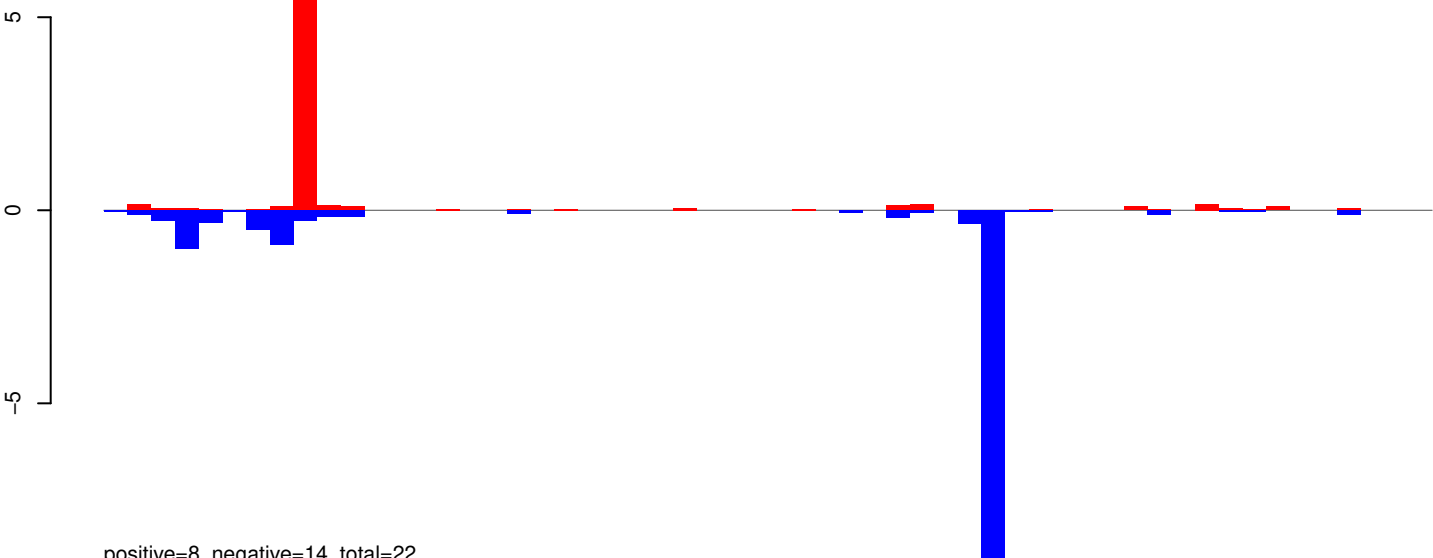

positive=8, negative=14, total=22

AeAeg_Whole_ZIKVdr_In_RNA_GP.rep

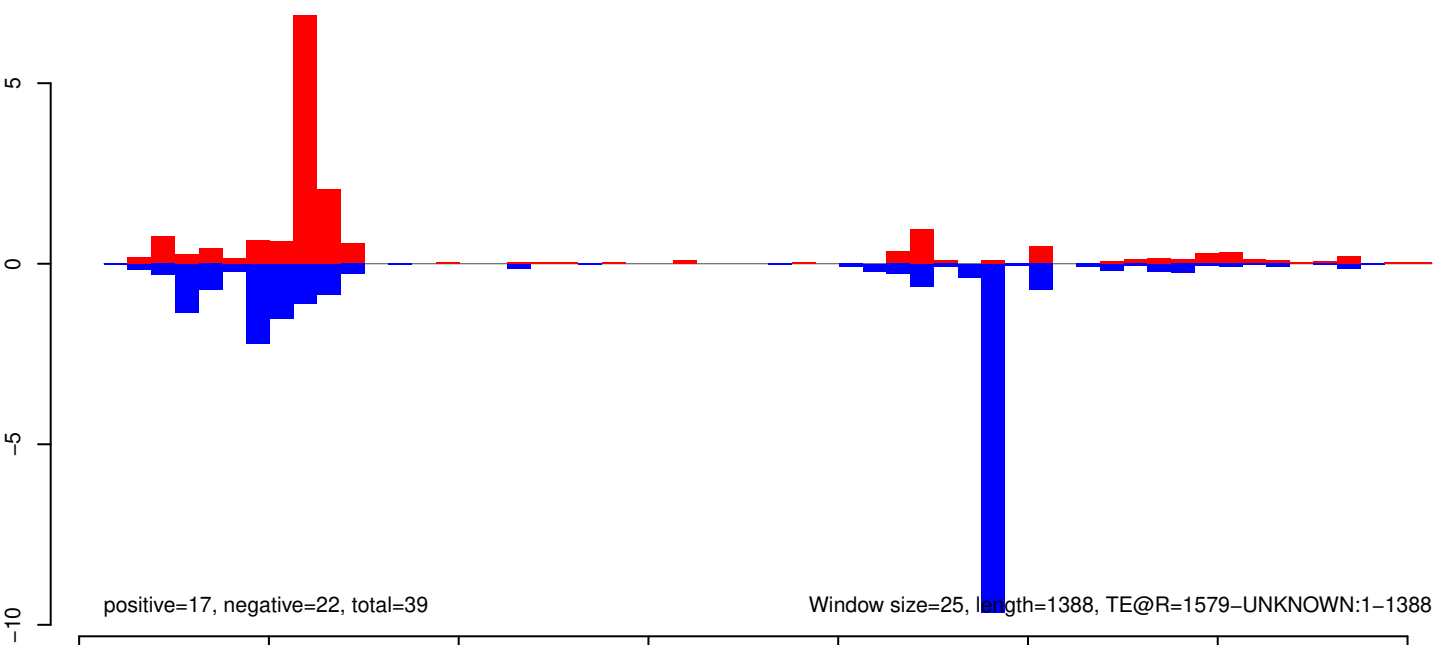

positive=17, negative=22, total=39

Window size=25, length=1388, TE@R=1579-UNKNOWN:1-1388

AeAeg_Whole_ZIKVdr_In_RNA_GP.18_23.rep

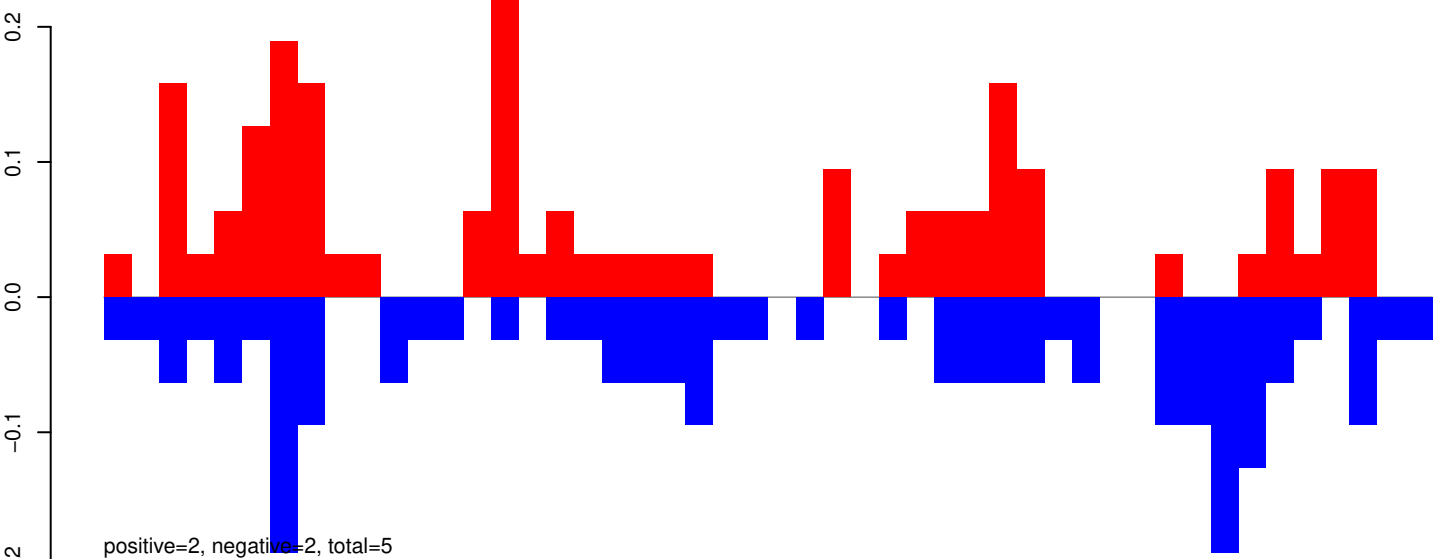

AeAeg_Whole_ZIKVdr_In_RNA_GP.24_35.rep

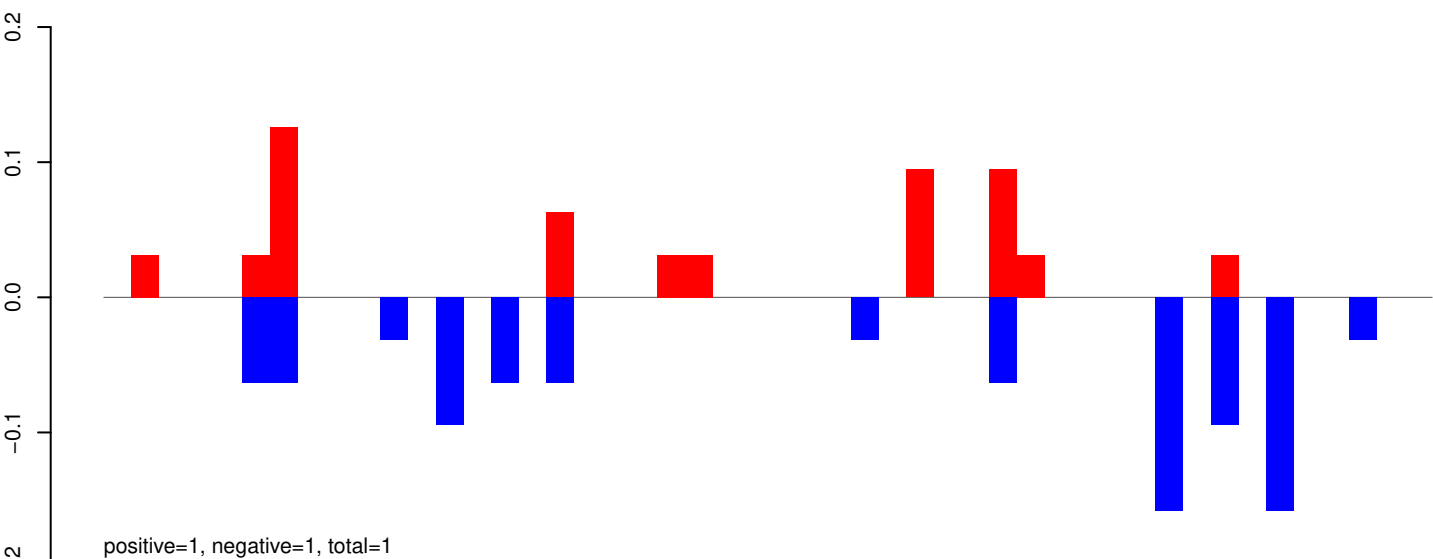

AeAeg_Whole_ZIKVdr_In_RNA_GP.rep

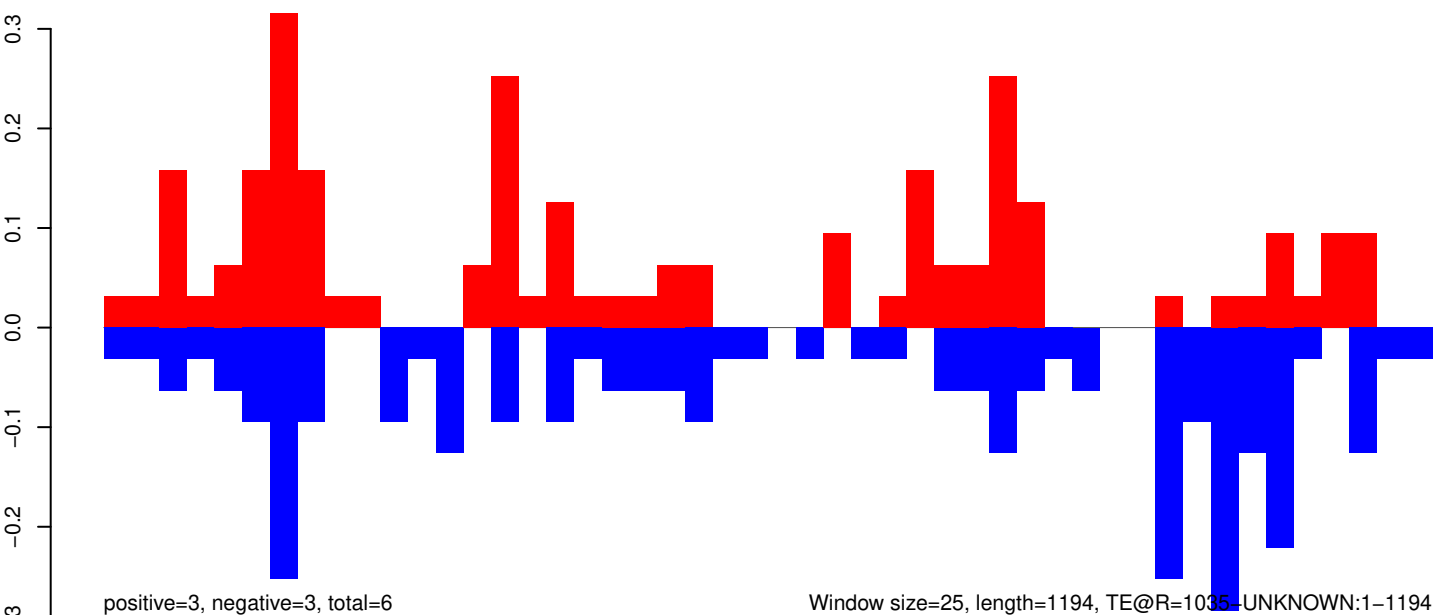

AeAeg_Whole_ZIKVdr_In_RNA_GP.18_23.rep

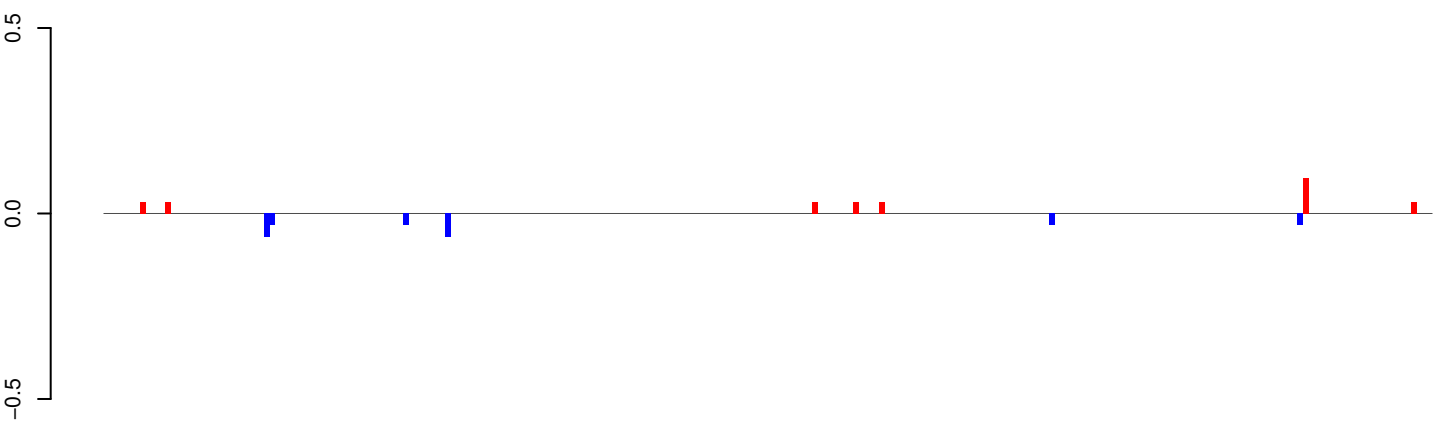

positive=0, negative=0, total=1

AeAeg_Whole_ZIKVdr_In_RNA_GP.24_35.rep

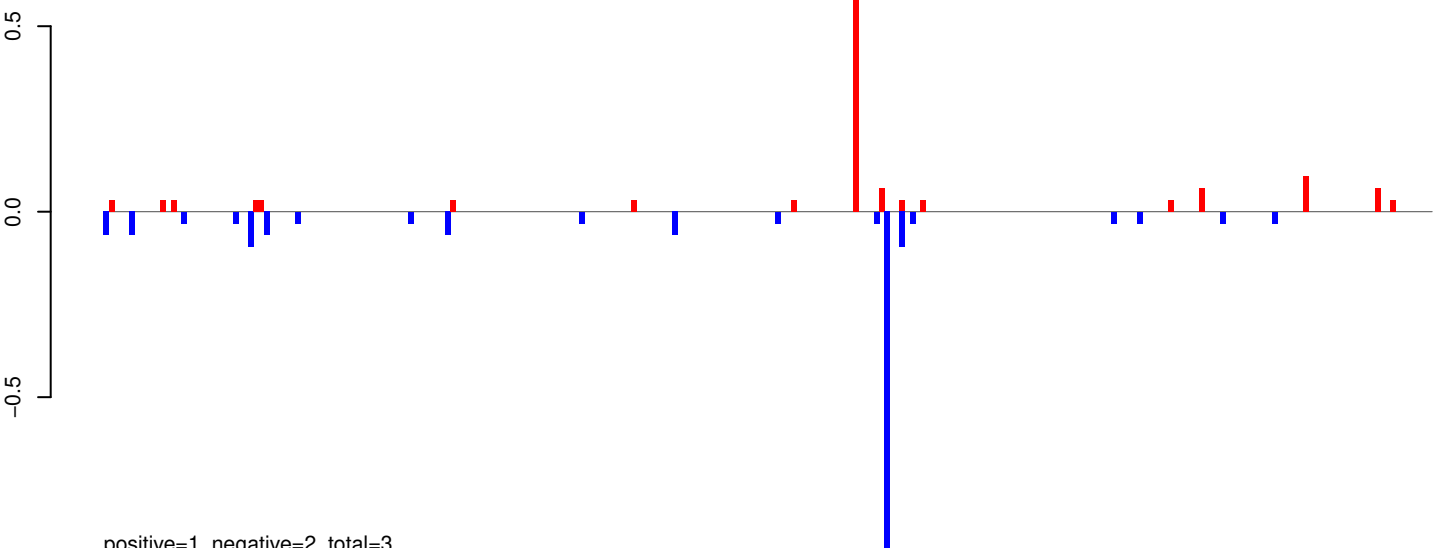

positive=1, negative=2, total=3

AeAeg_Whole_ZIKVdr_In_RNA_GP.rep

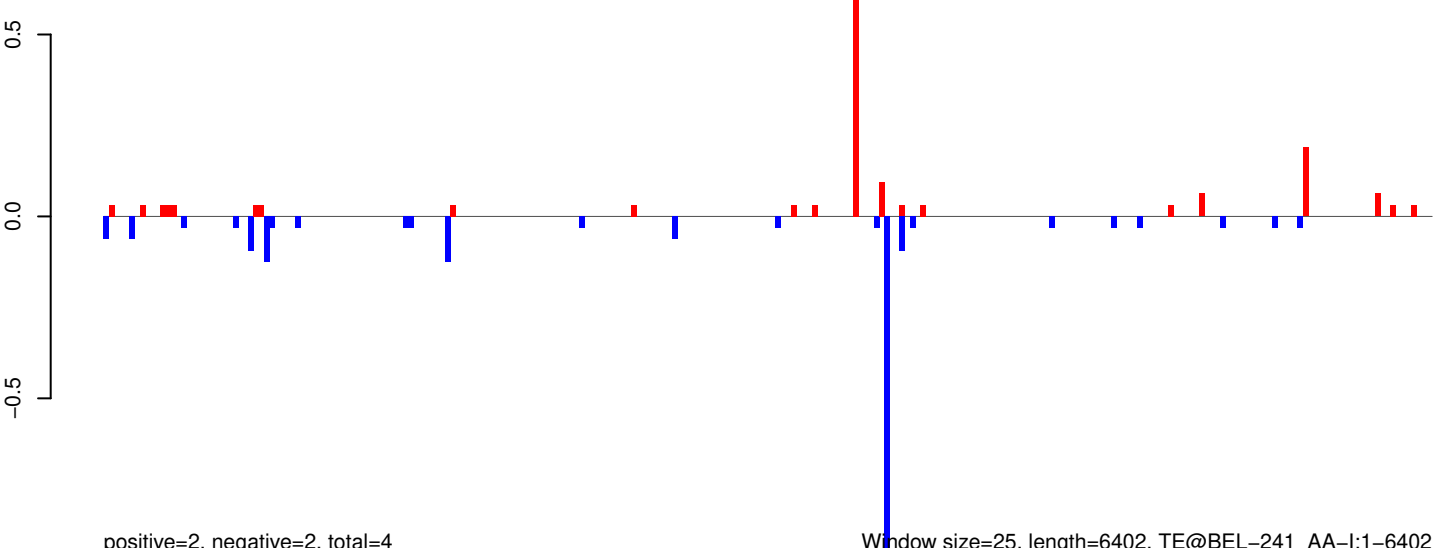

positive=2, negative=2, total=4

Window size=25, length=6402, TE@BEL-241_AA-I:1-6402

0 1000 2000 3000 4000 5000 6000

AeAeg_Whole_ZIKVdr_In_RNA_GP.18_23.rep

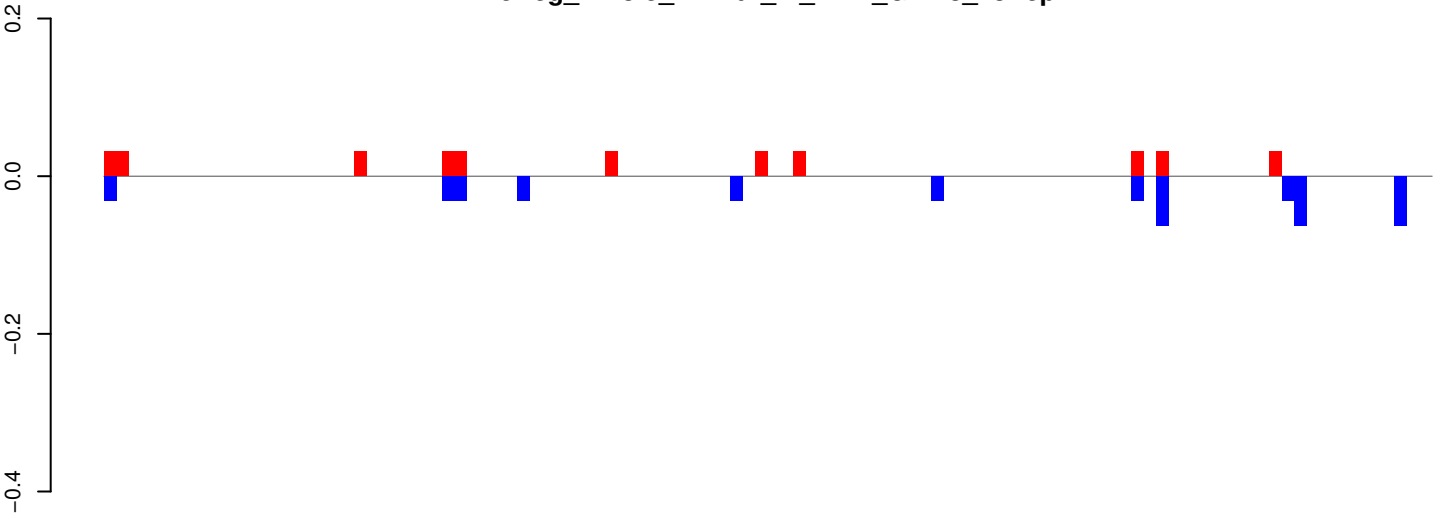

positive=0, negative=0, total=1

AeAeg_Whole_ZIKVdr_In_RNA_GP.24_35.rep

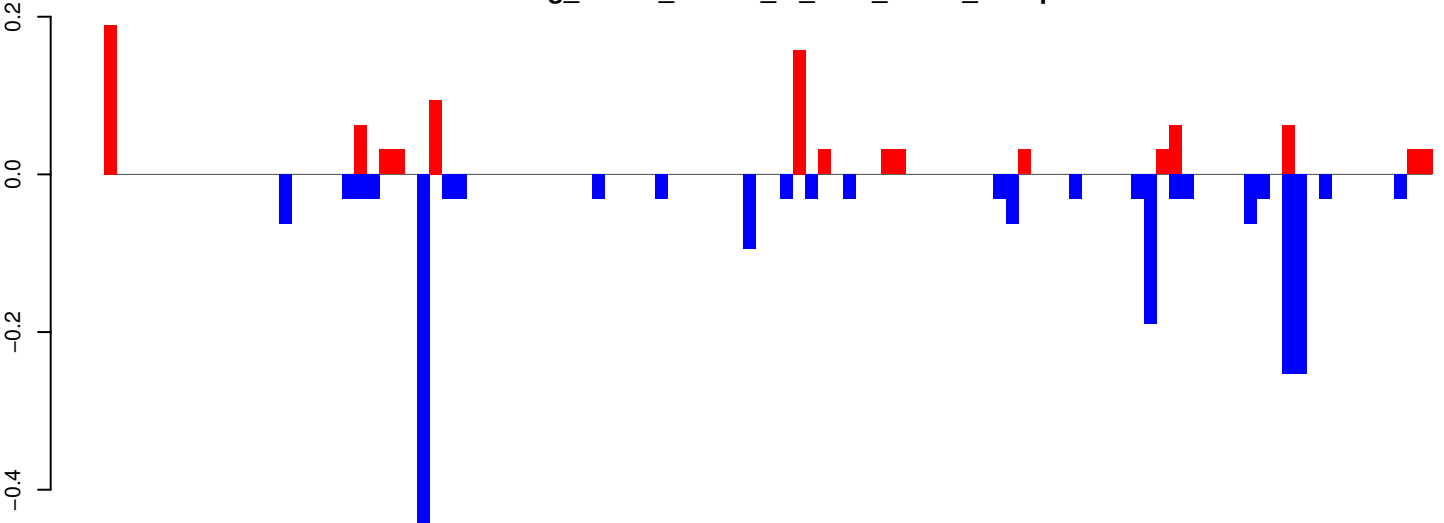

positive=1, negative=2, total=3

AeAeg_Whole_ZIKVdr_In_RNA_GP.rep

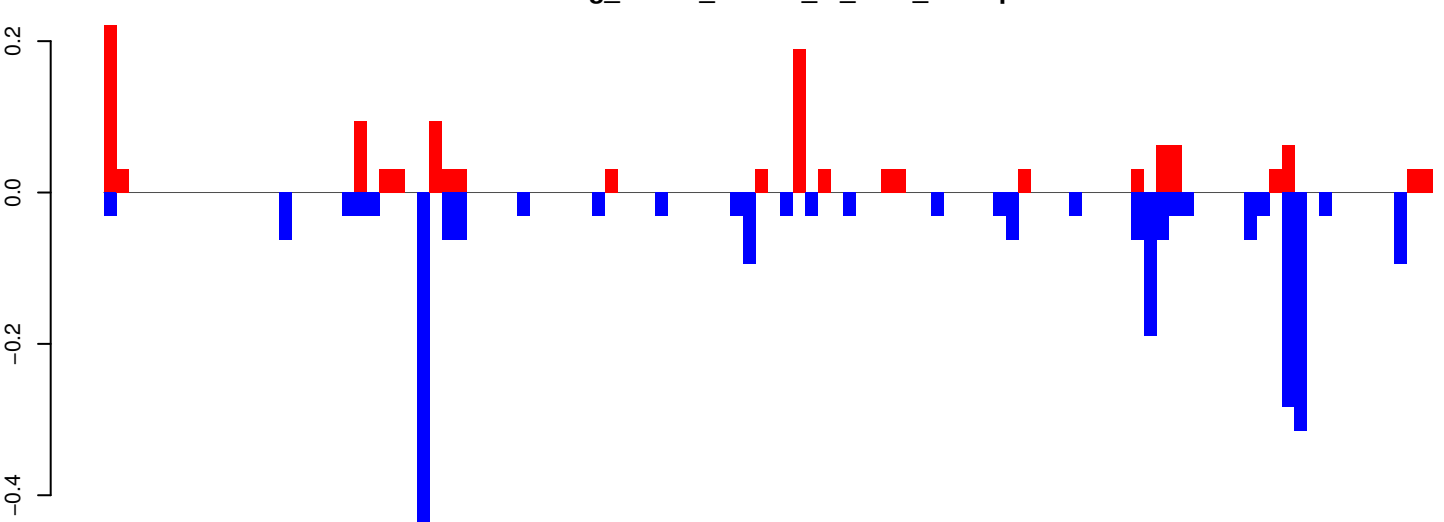

positive=1, negative=3, total=4

Window size=25, length=2650, TE@AeBuster1:1-2650

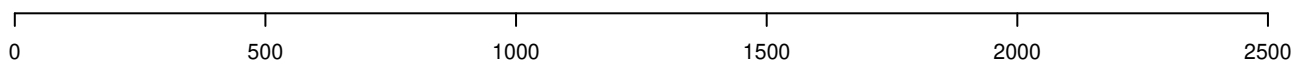

AeAeg_Whole_ZIKVdr_In_RNA_GP.18_23.rep

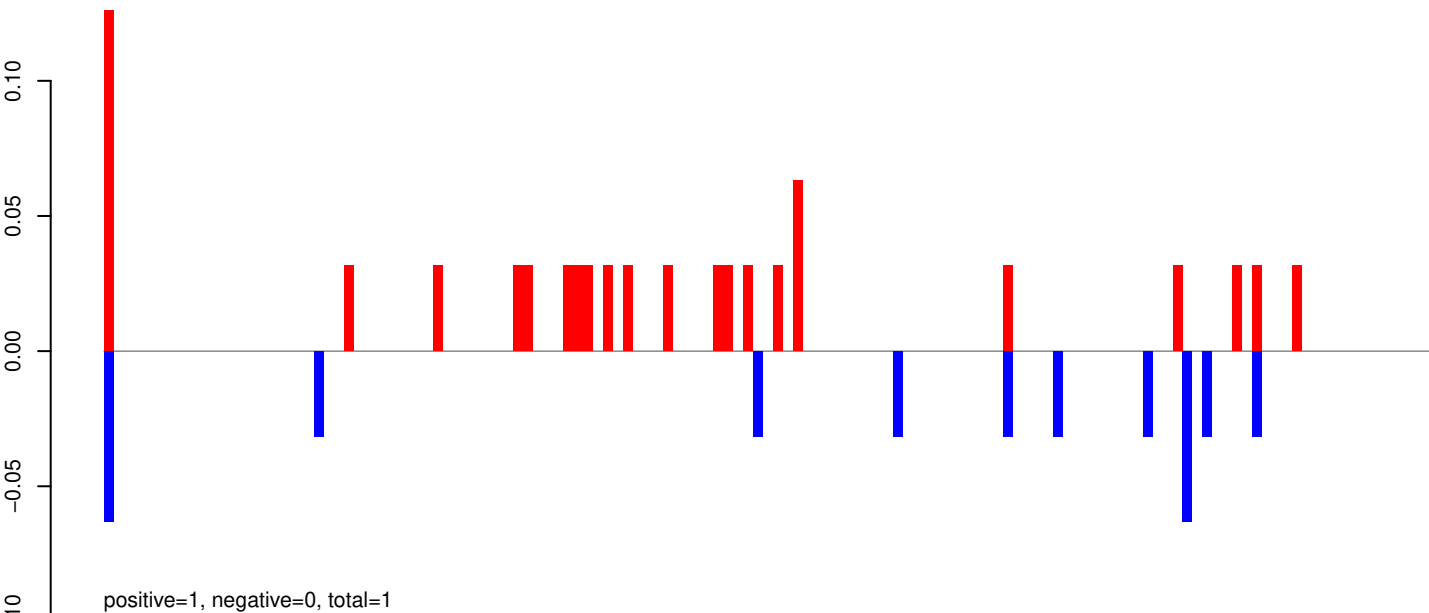

AeAeg_Whole_ZIKVdr_In_RNA_GP.24_35.rep

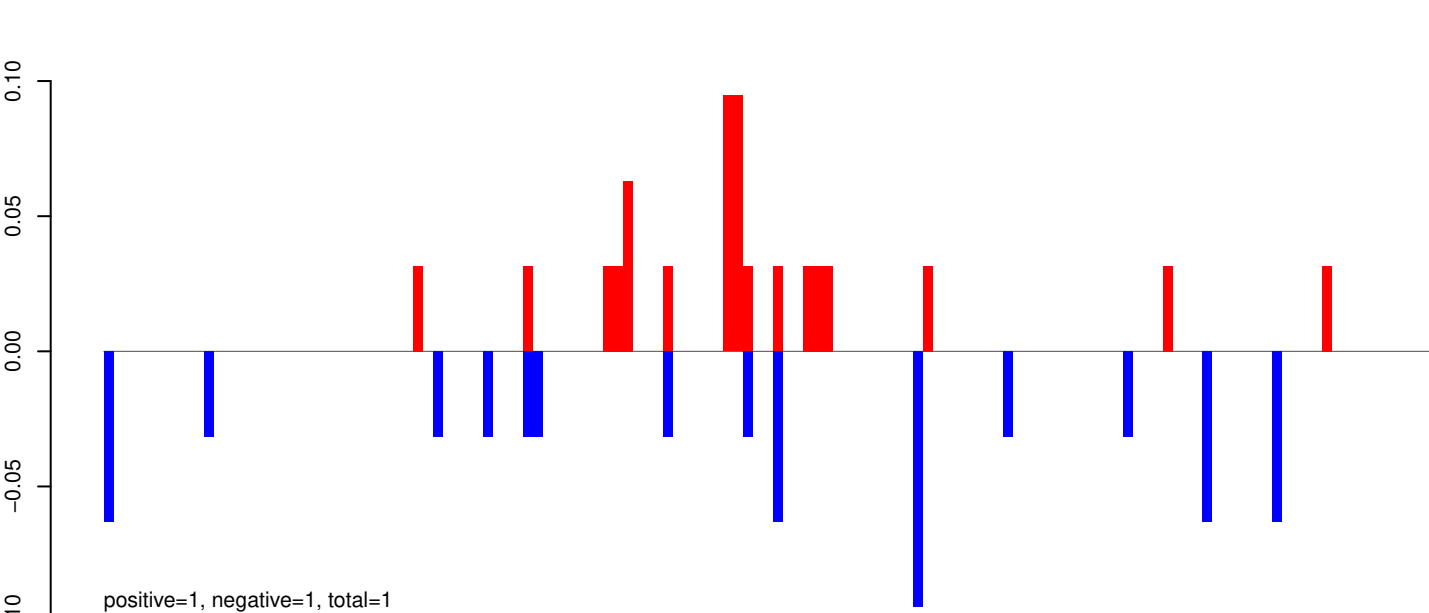

AeAeg_Whole_ZIKVdr_In_RNA_GP.rep

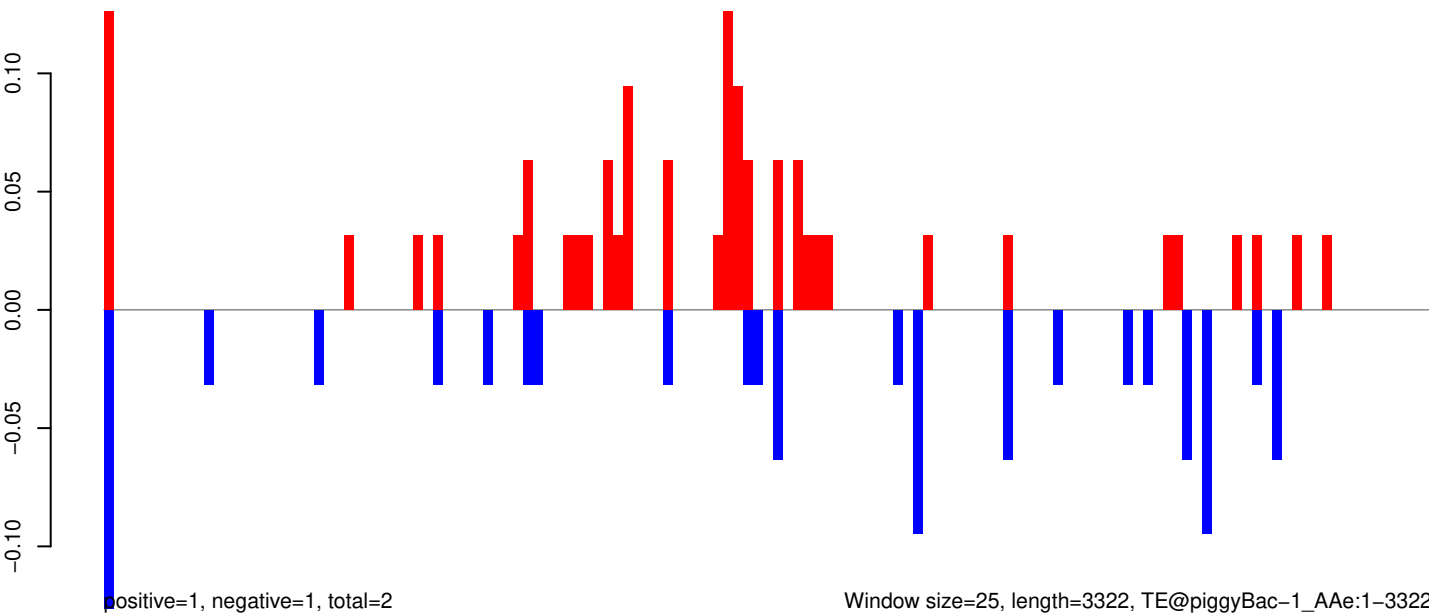

Window size=25, length=3322, TE@piggyBac-1_AAe:1-3322

0 500 1000 1500 2000 2500 3000

AeAeg_Whole_ZIKVdr_In_RNA_GP.18_23.rep

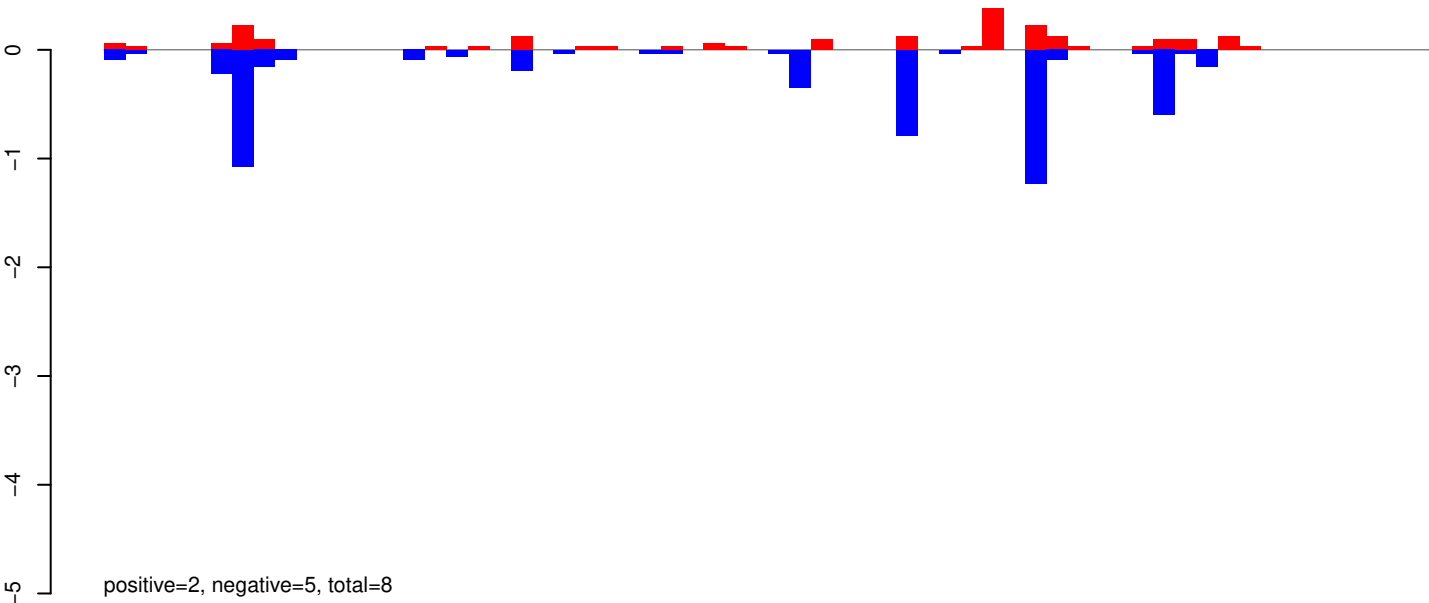

AeAeg_Whole_ZIKVdr_In_RNA_GP.24_35.rep

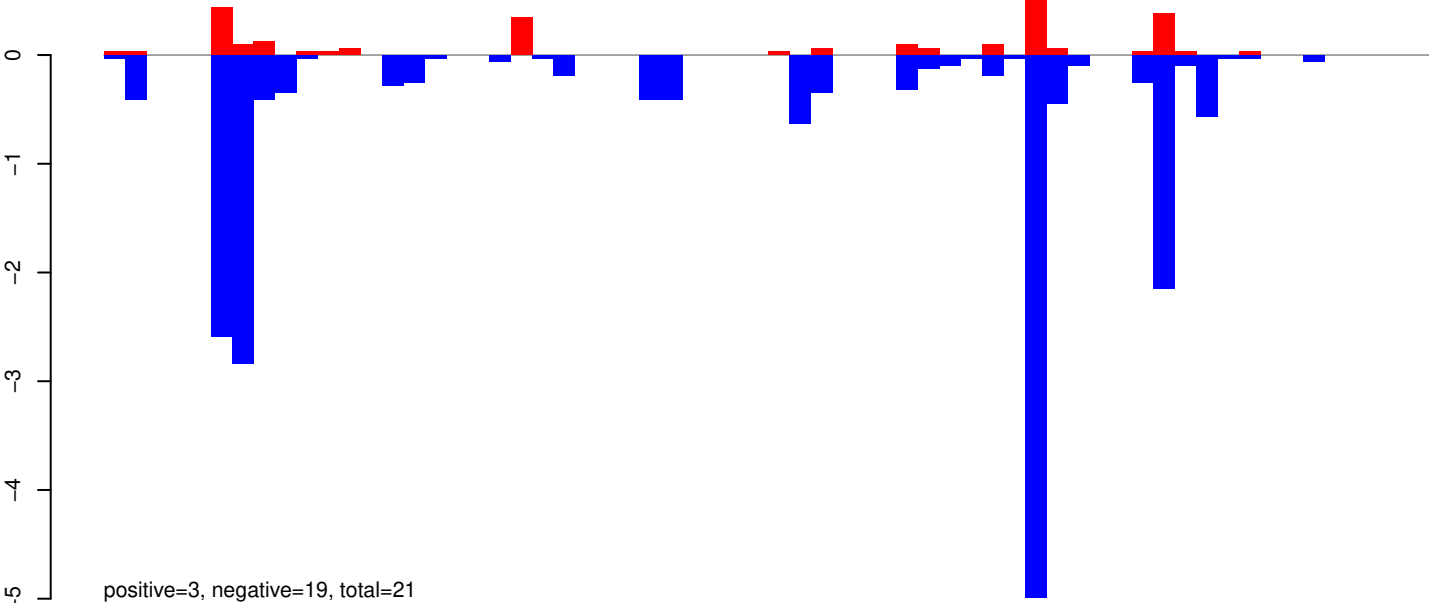

AeAeg_Whole_ZIKVdr_In_RNA_GP.rep

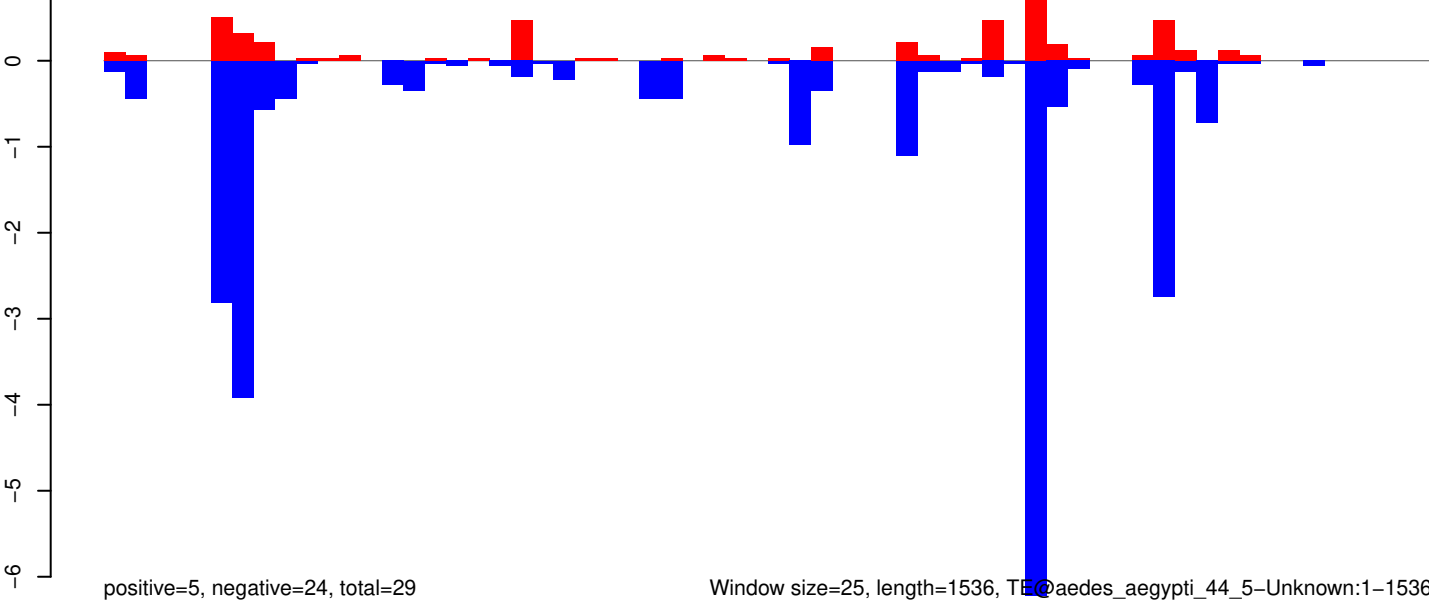

Window size=25, length=1536, TE@aedes_aegypti_44_5-Unknown:1-1536

AeAeg_Whole_ZIKVdr_In_RNA_GP.18_23.rep

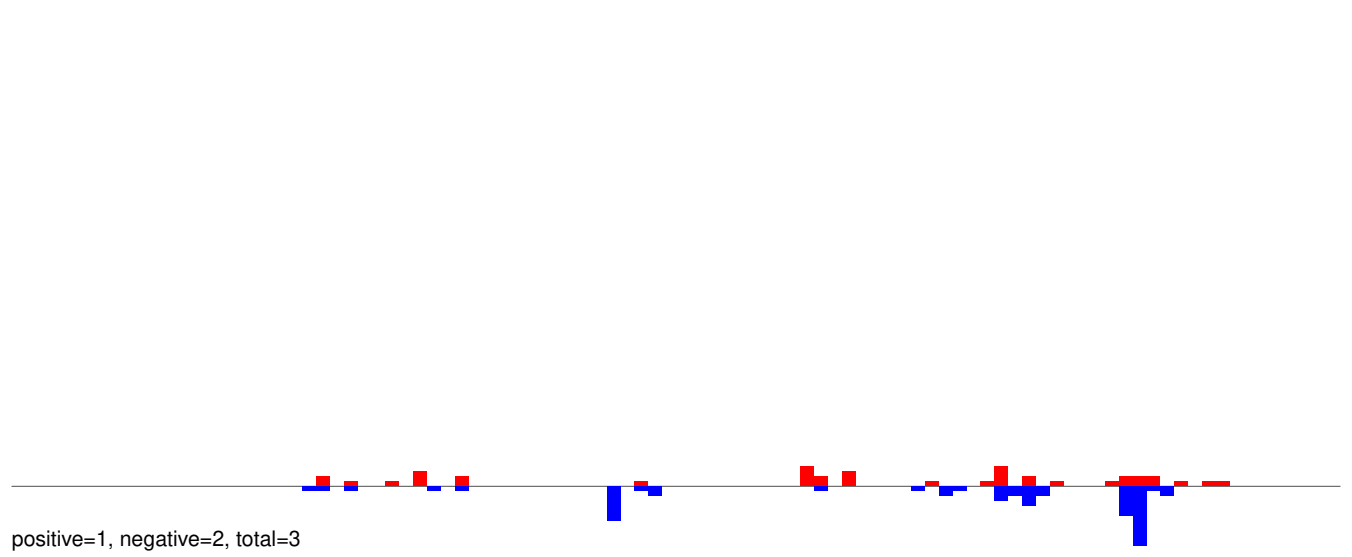

AeAeg_Whole_ZIKVdr_In_RNA_GP.24_35.rep

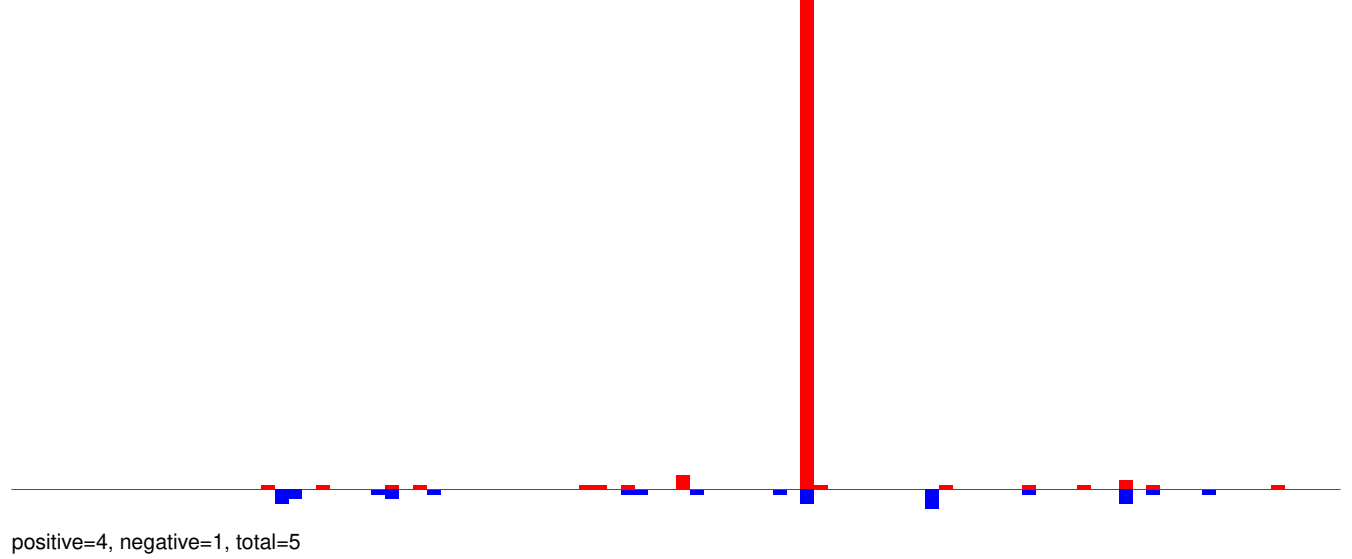

AeAeg_Whole_ZIKVdr_In_RNA_GP.rep

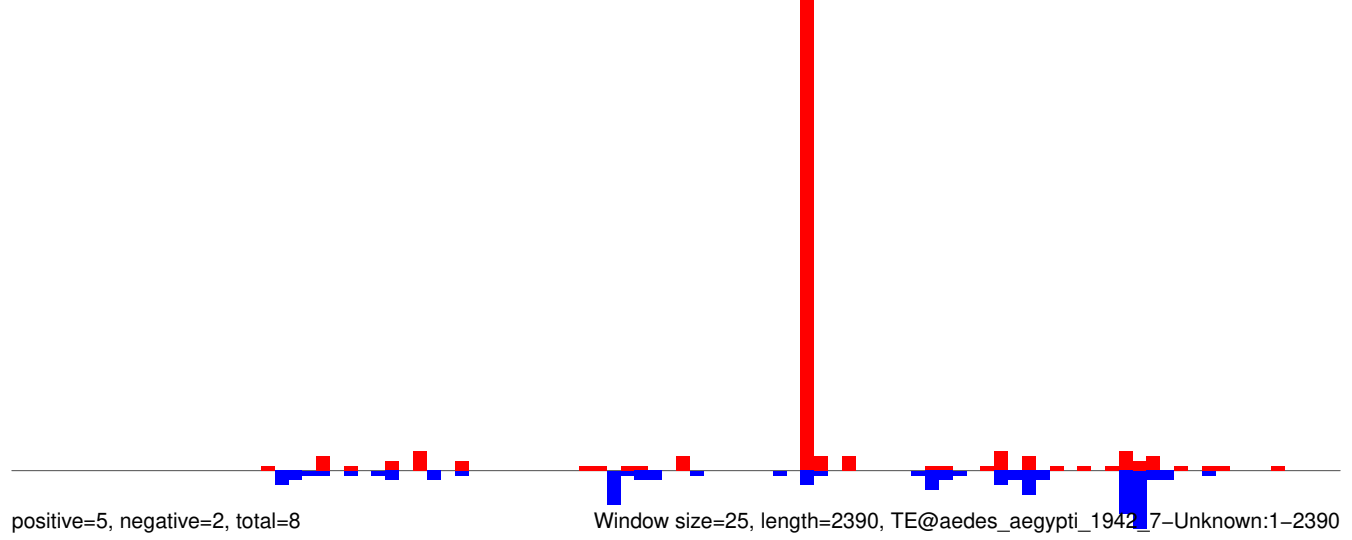

AeAeg_Whole_ZIKVdr_In_RNA_GP.18_23.rep

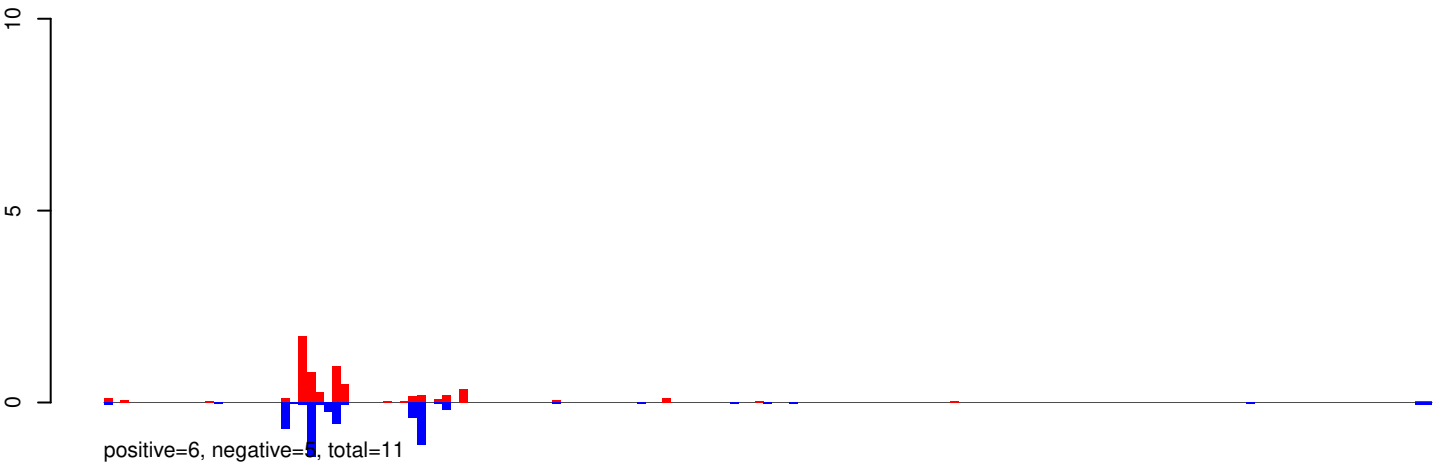

AeAeg_Whole_ZIKVdr_In_RNA_GP.24_35.rep

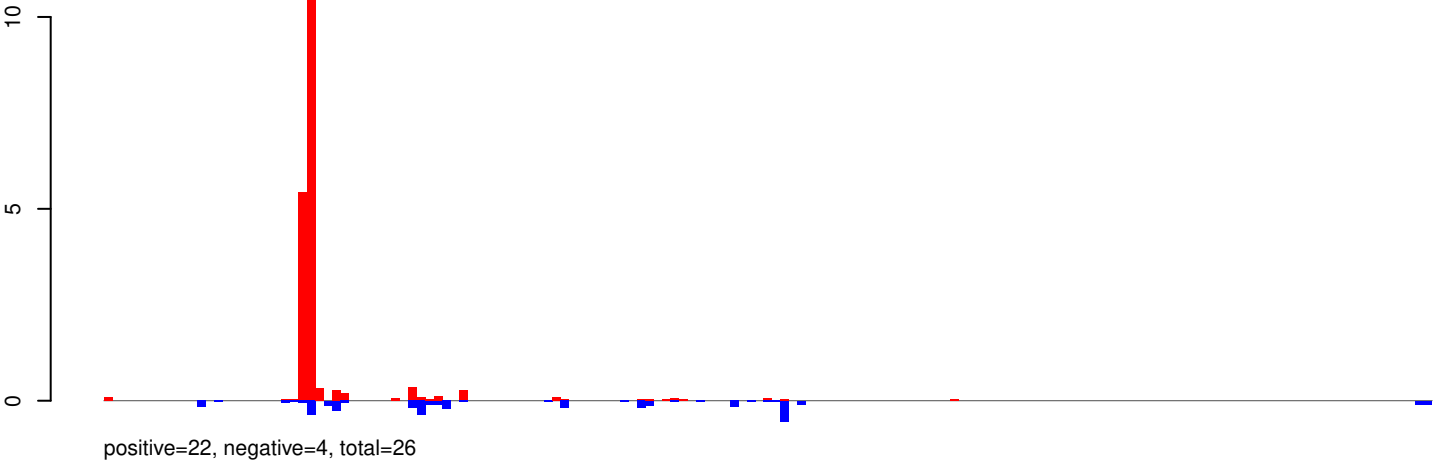

AeAeg_Whole_ZIKVdr_In_RNA_GP.rep

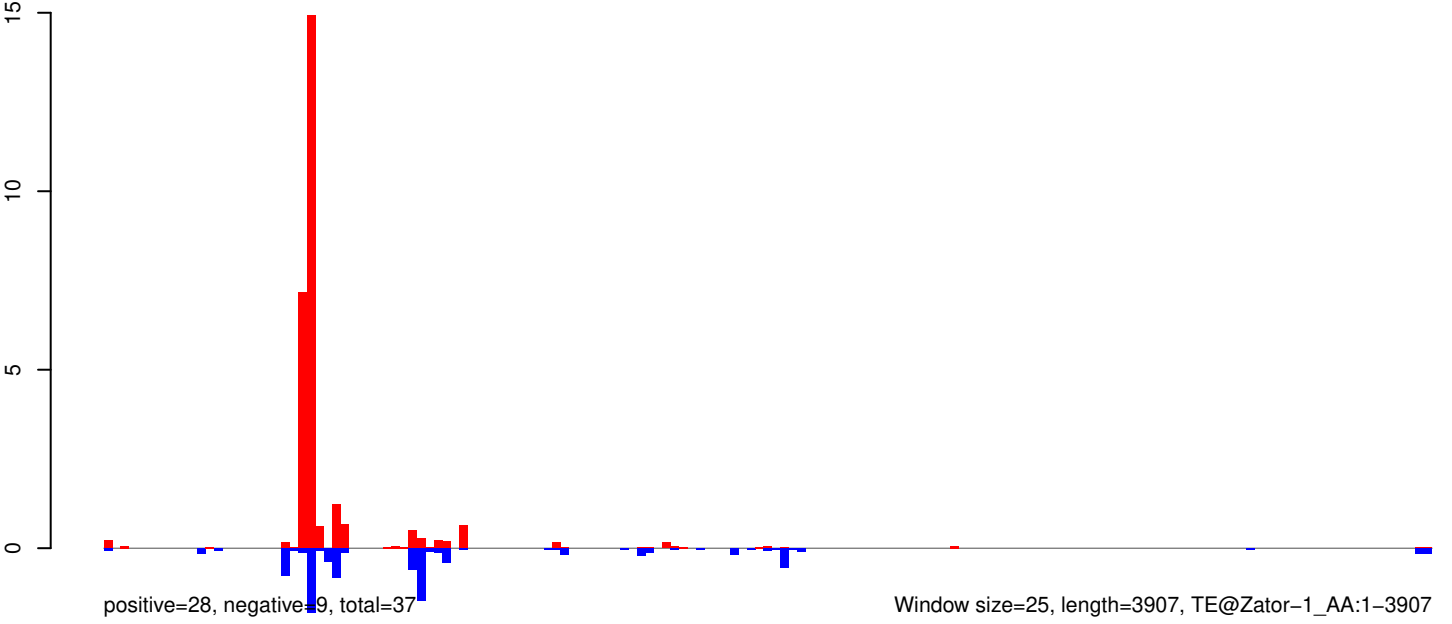

AeAeg_Whole_ZIKVdr_In_RNA_GP.18_23.rep

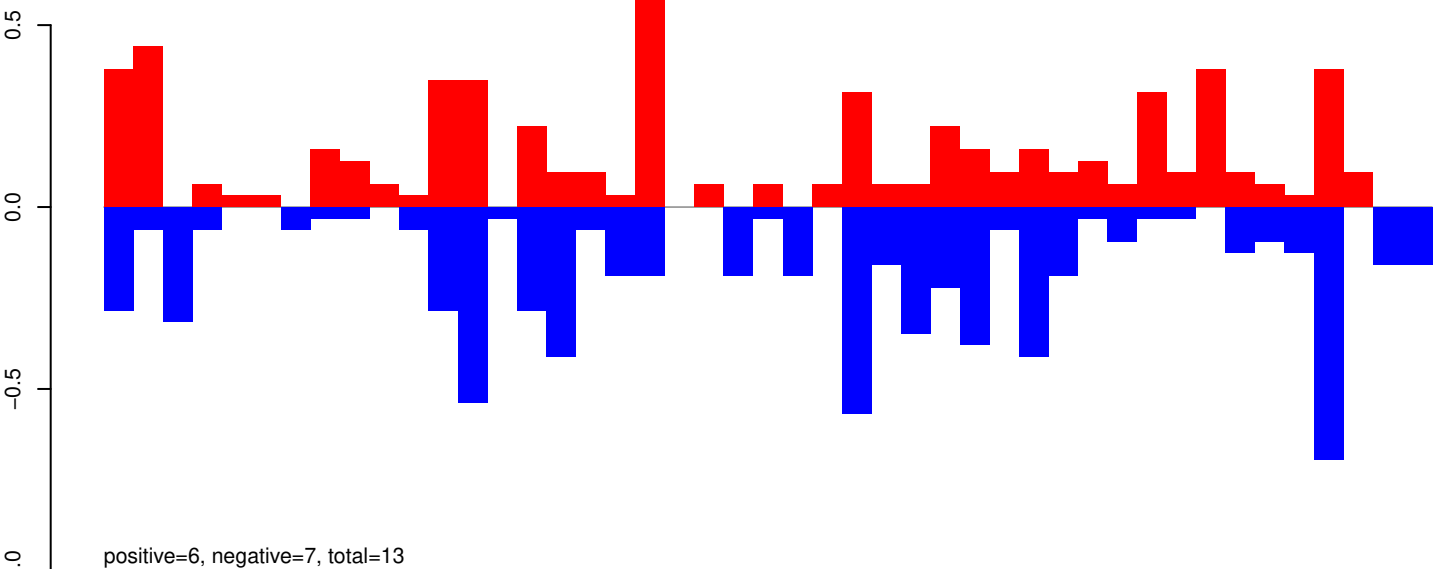

AeAeg_Whole_ZIKVdr_In_RNA_GP.24_35.rep

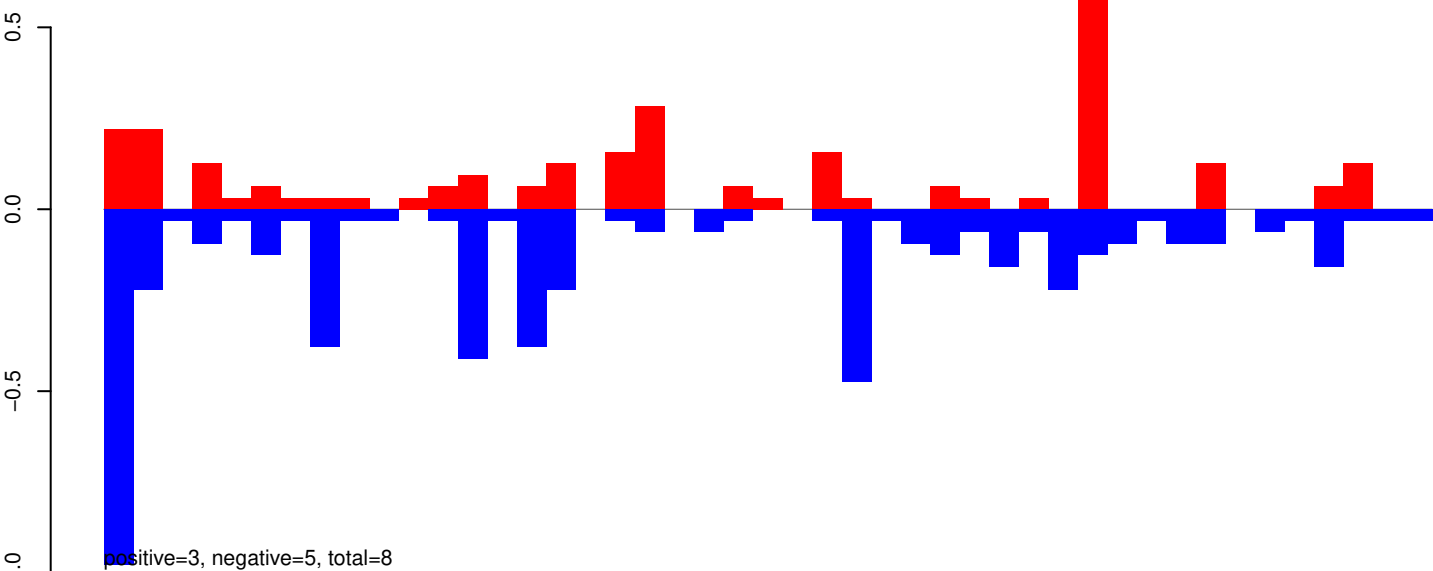

AeAeg_Whole_ZIKVdr_In_RNA_GP.rep

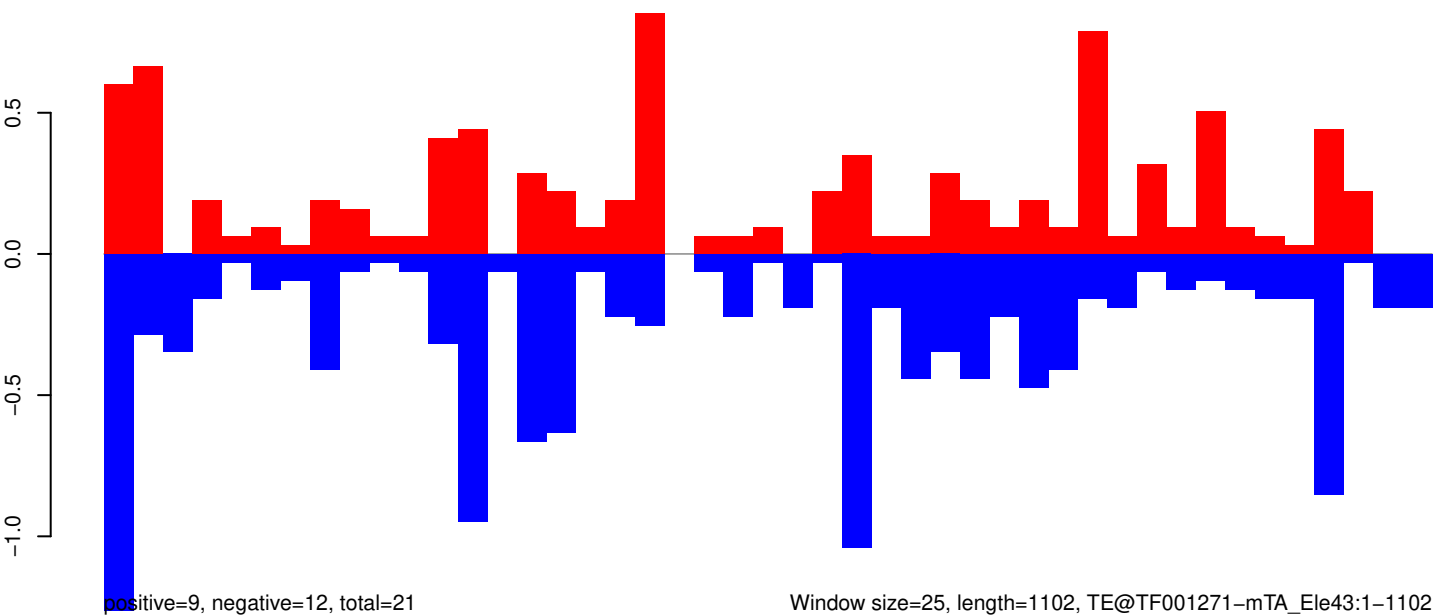

AeAeg_Whole_ZIKVdr_In_RNA_GP.18_23.rep

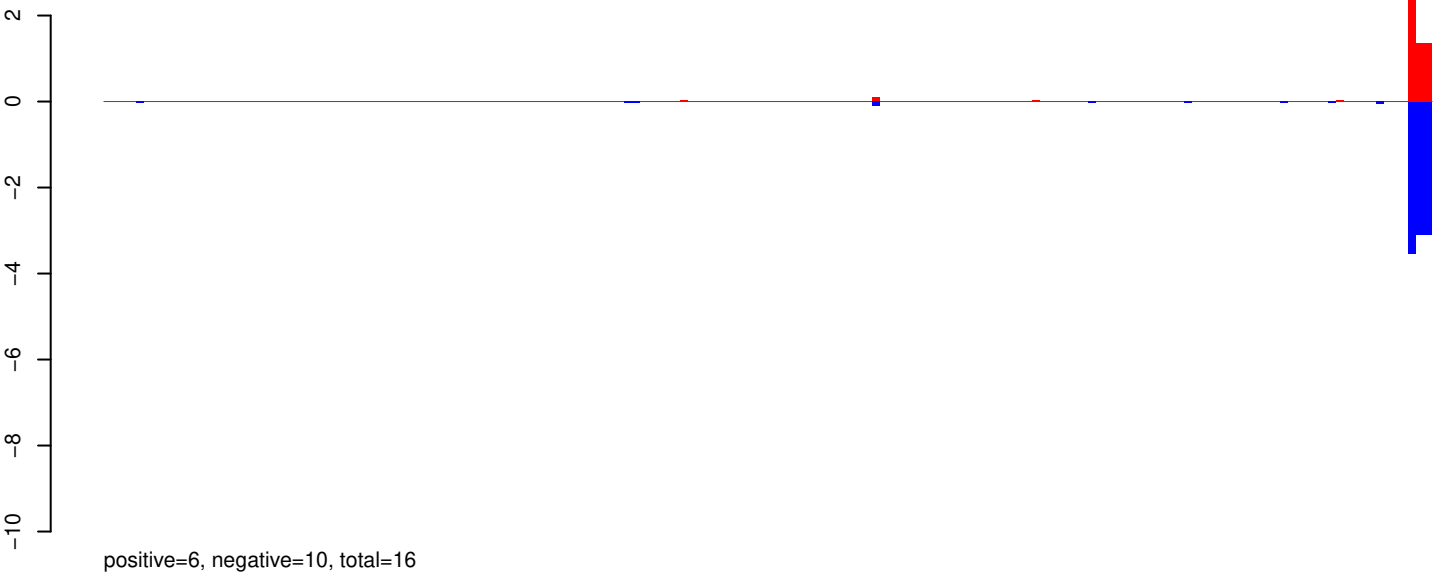

AeAeg_Whole_ZIKVdr_In_RNA_GP.24_35.rep

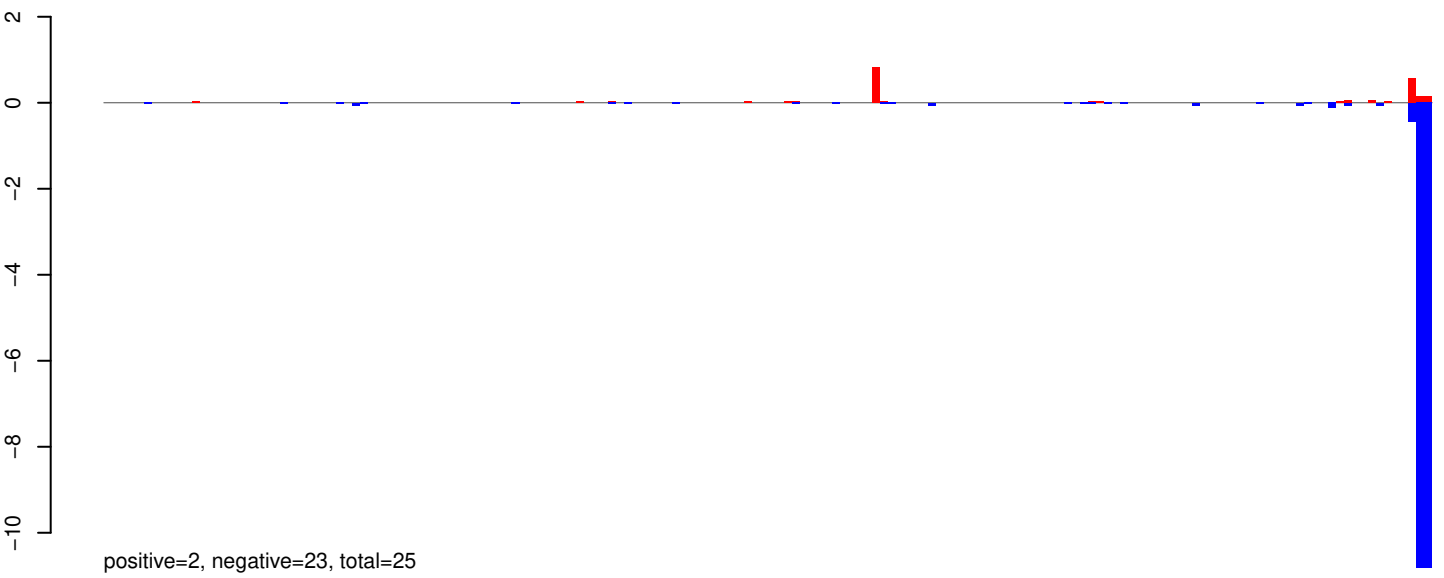

AeAeg_Whole_ZIKVdr_In_RNA_GP.rep

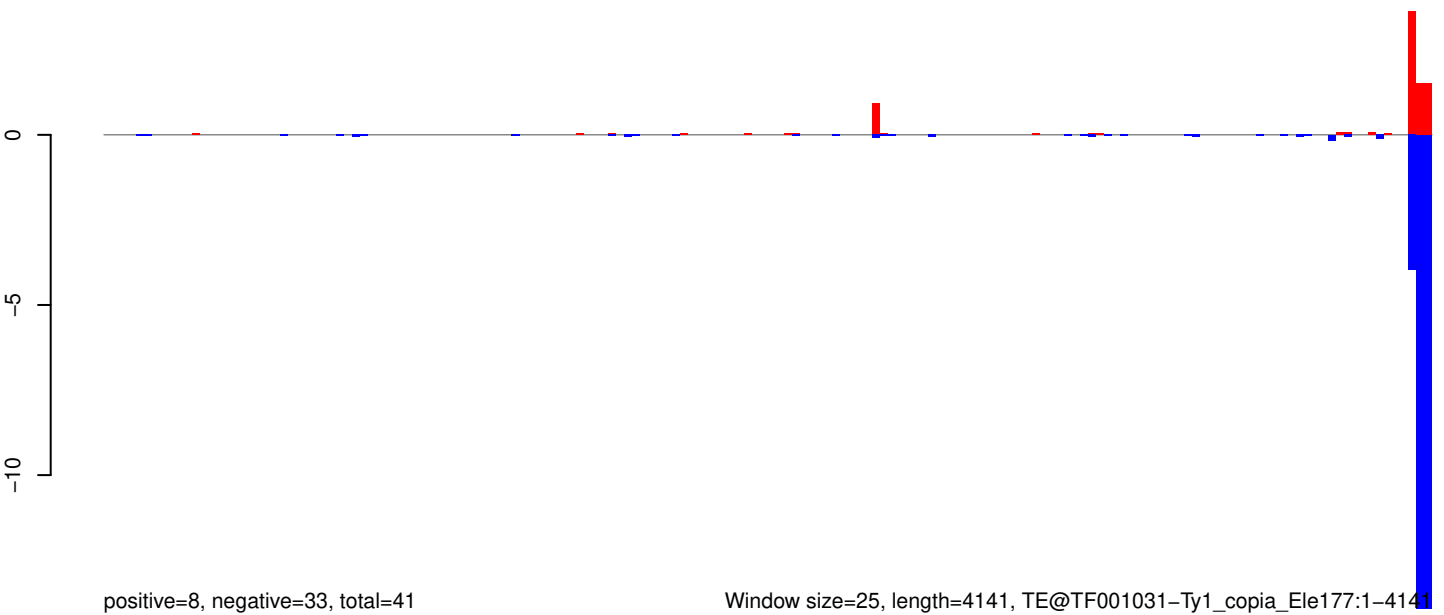

AeAeg_Whole_ZIKVdr_In_RNA_GP.18_23.rep

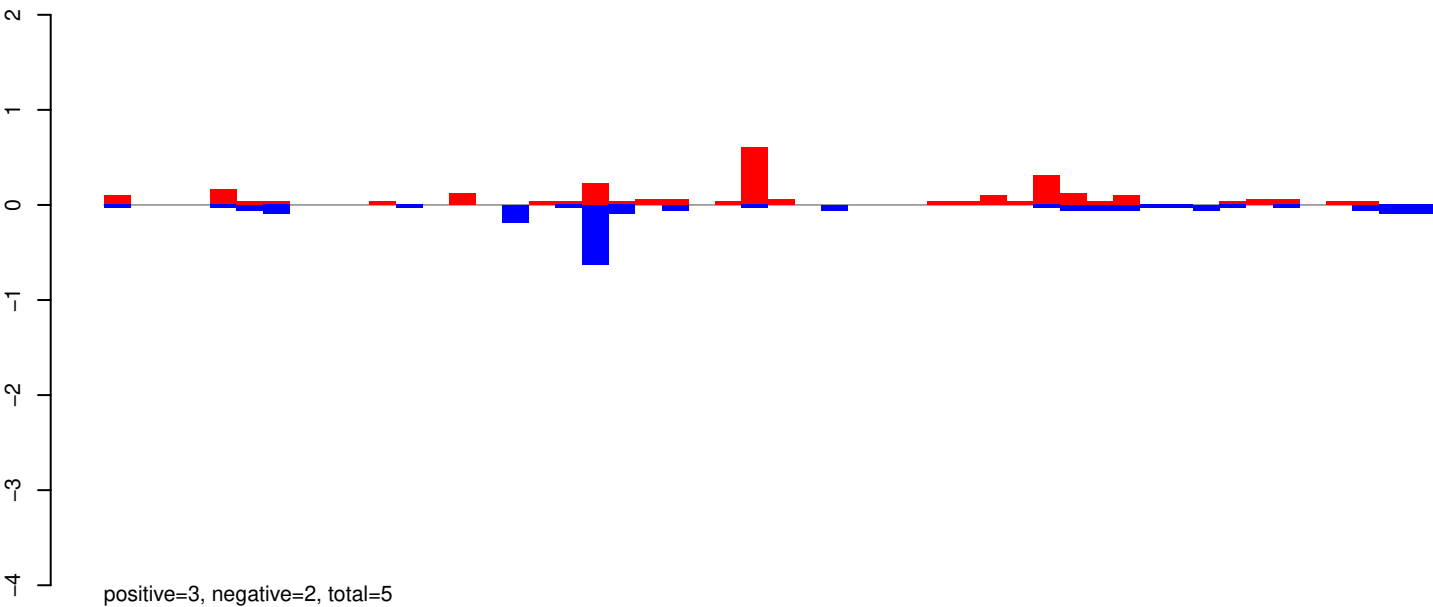

AeAeg_Whole_ZIKVdr_In_RNA_GP.24_35.rep

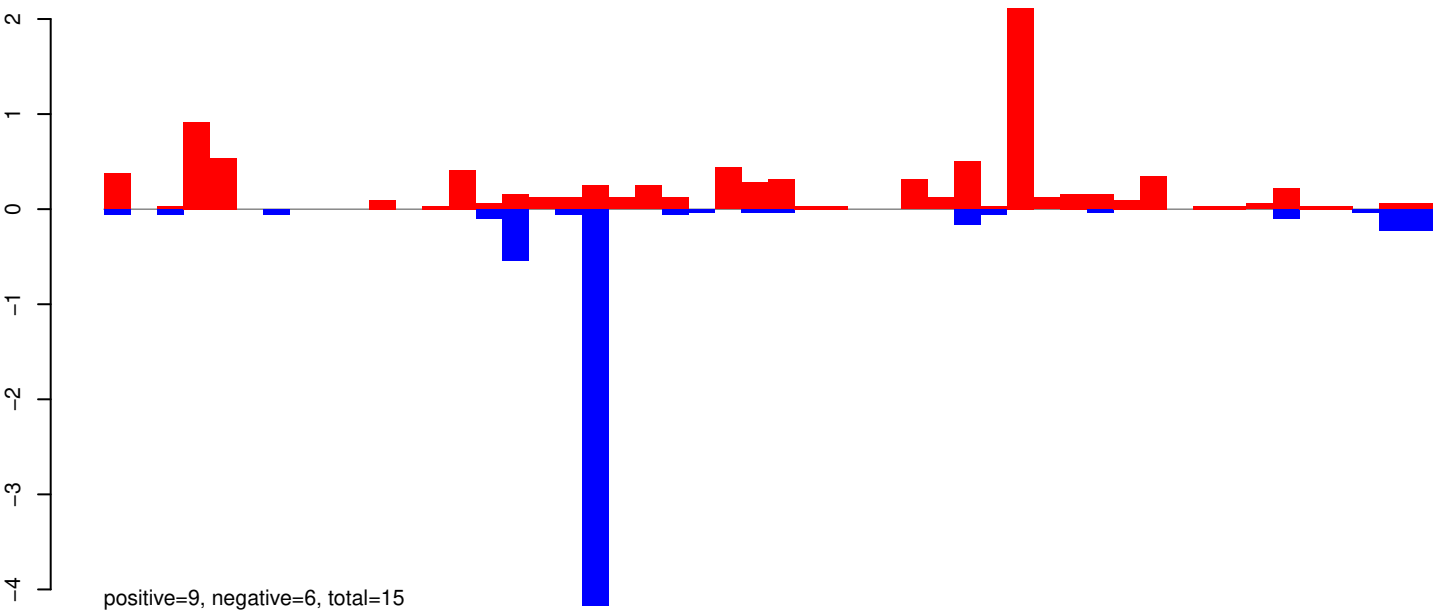

AeAeg_Whole_ZIKVdr_In_RNA_GP.rep

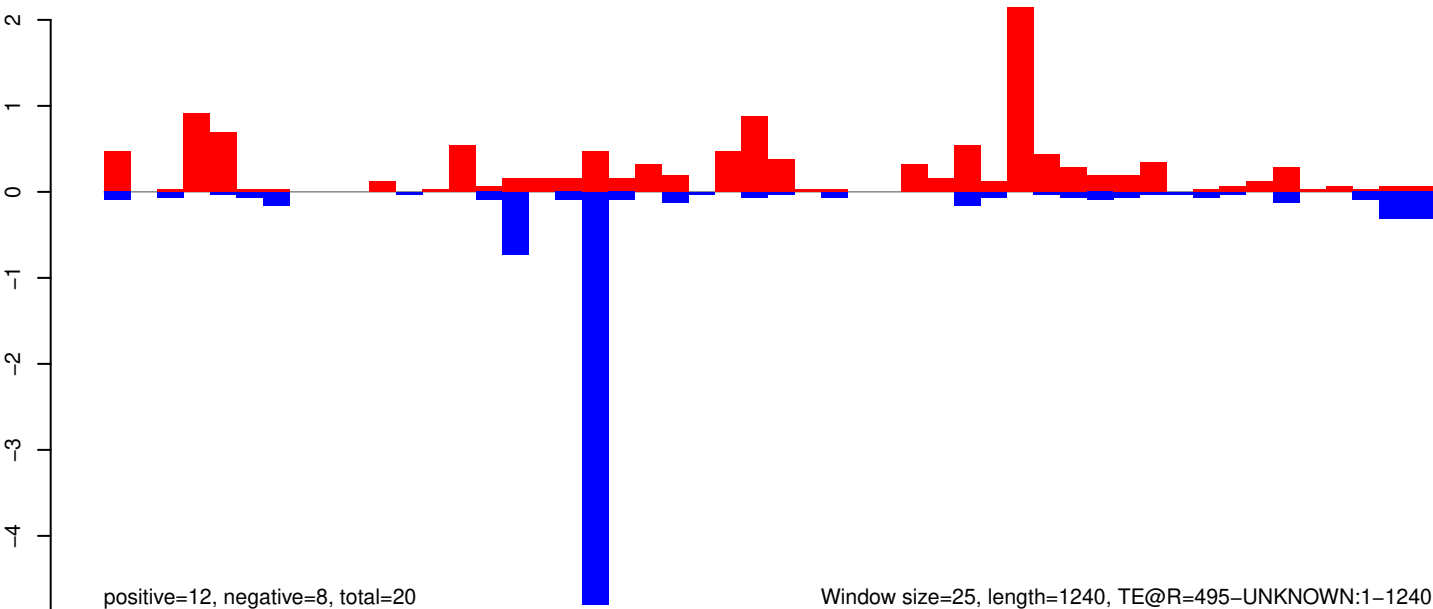

Window size=25, length=1240, TE@R=495-UNKNOWN:1-1240

AeAeg_Whole_ZIKVdr_In_RNA_GP.18_23.rep

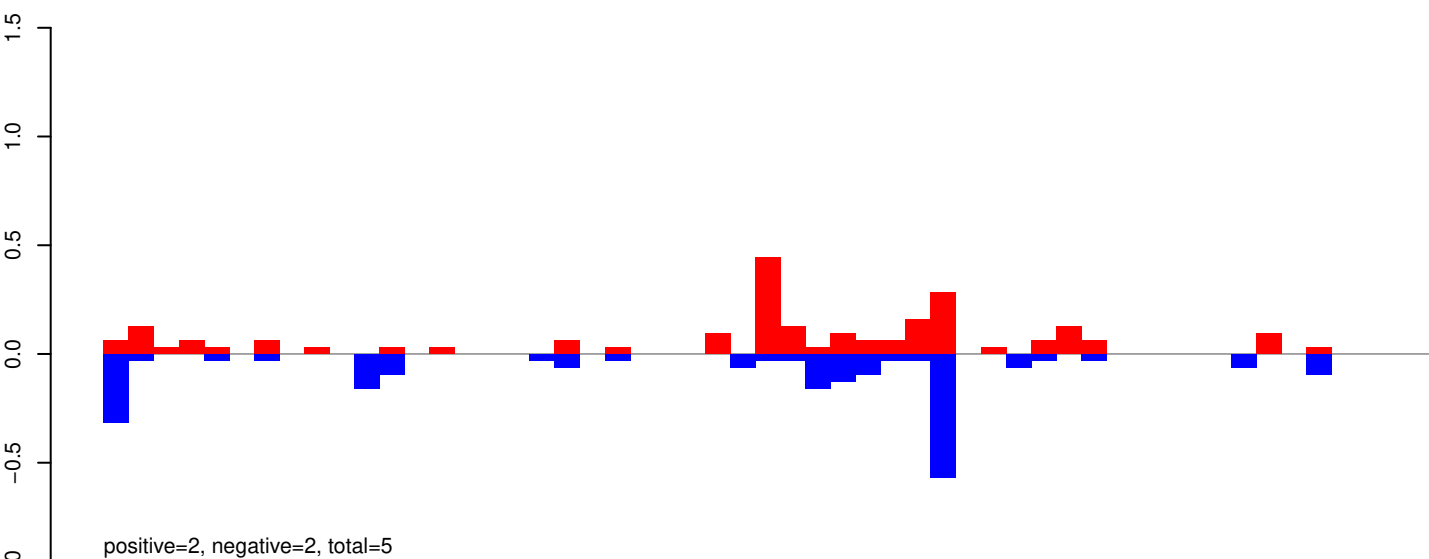

AeAeg_Whole_ZIKVdr_In_RNA_GP.24_35.rep

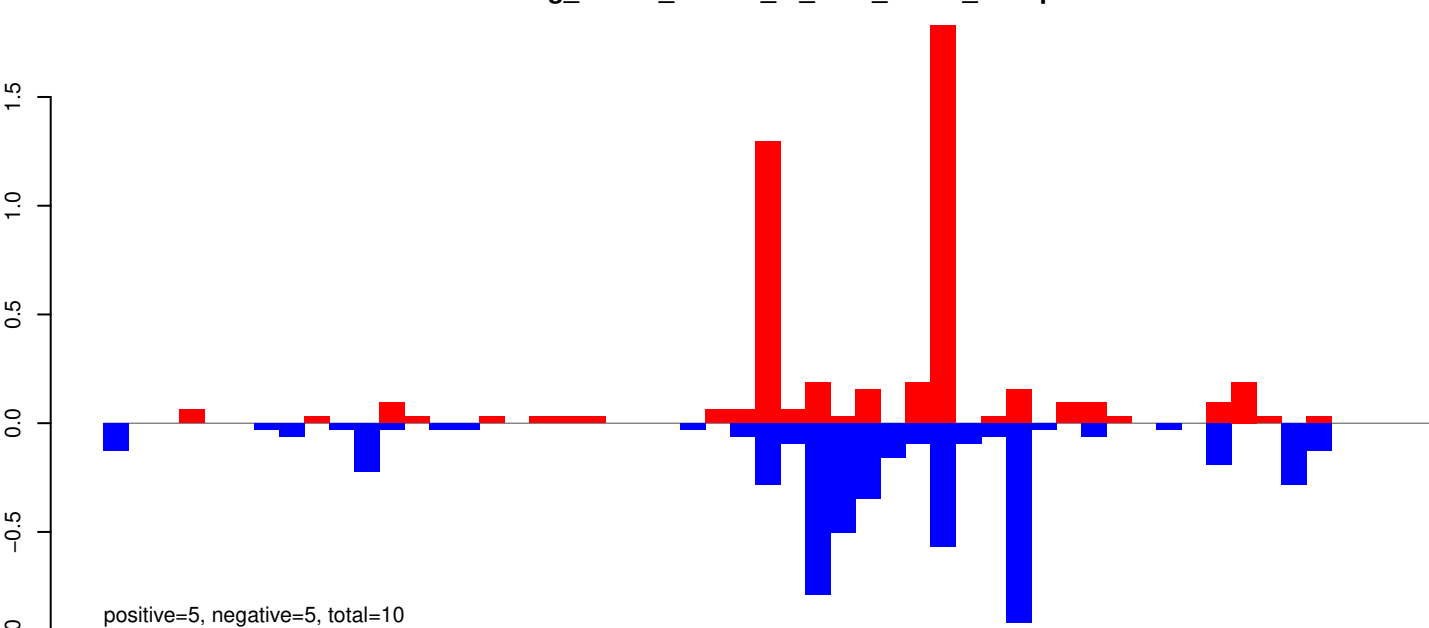

AeAeg_Whole_ZIKVdr_In_RNA_GP.rep

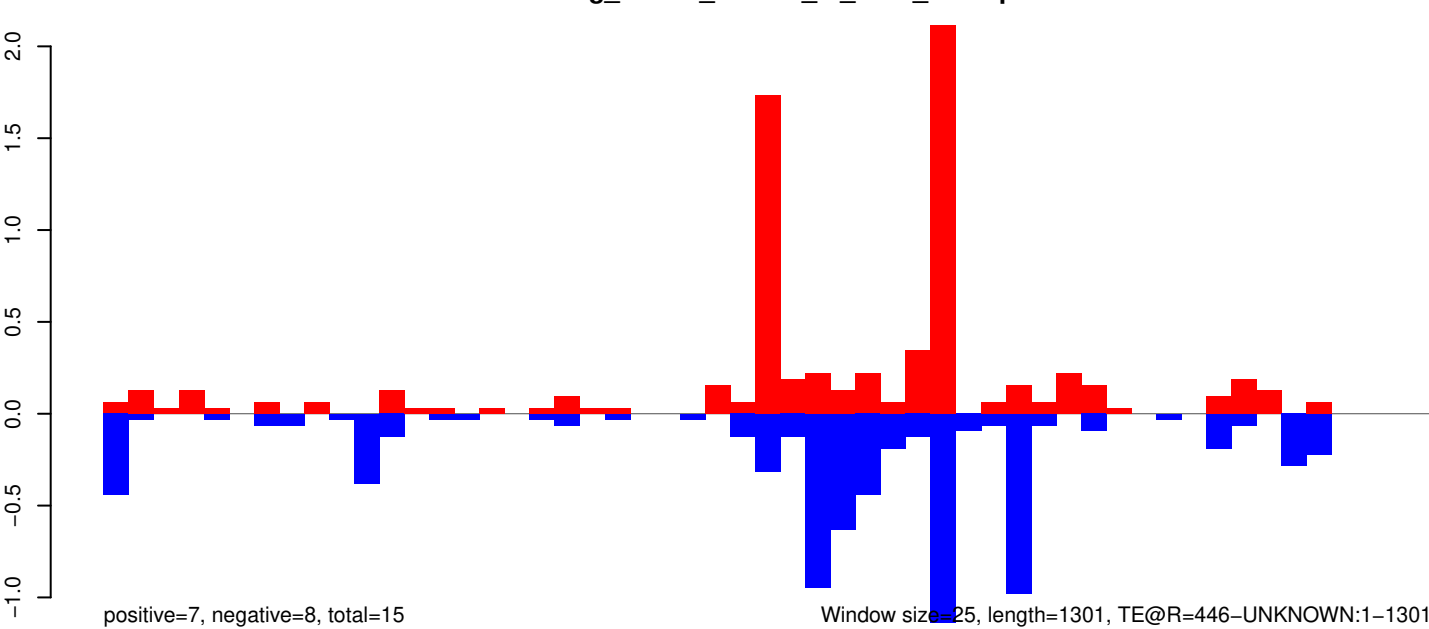

AeAeg_Whole_ZIKVdr_In_RNA_GP.18_23.rep

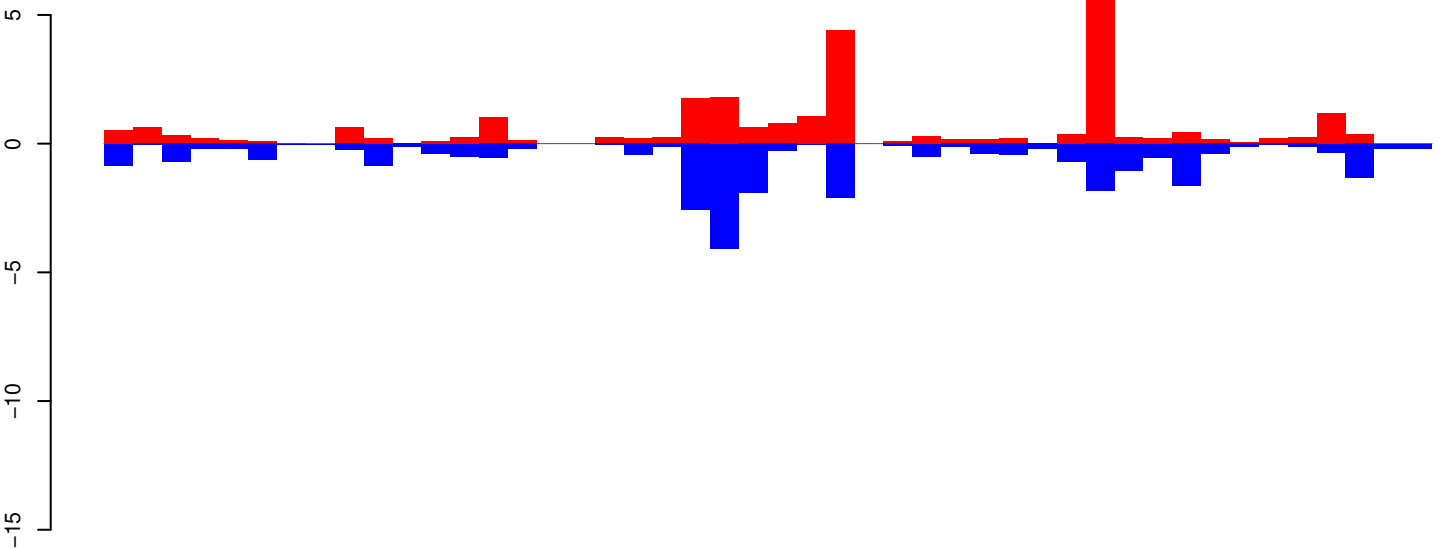

AeAeg_Whole_ZIKVdr_In_RNA_GP.24_35.rep

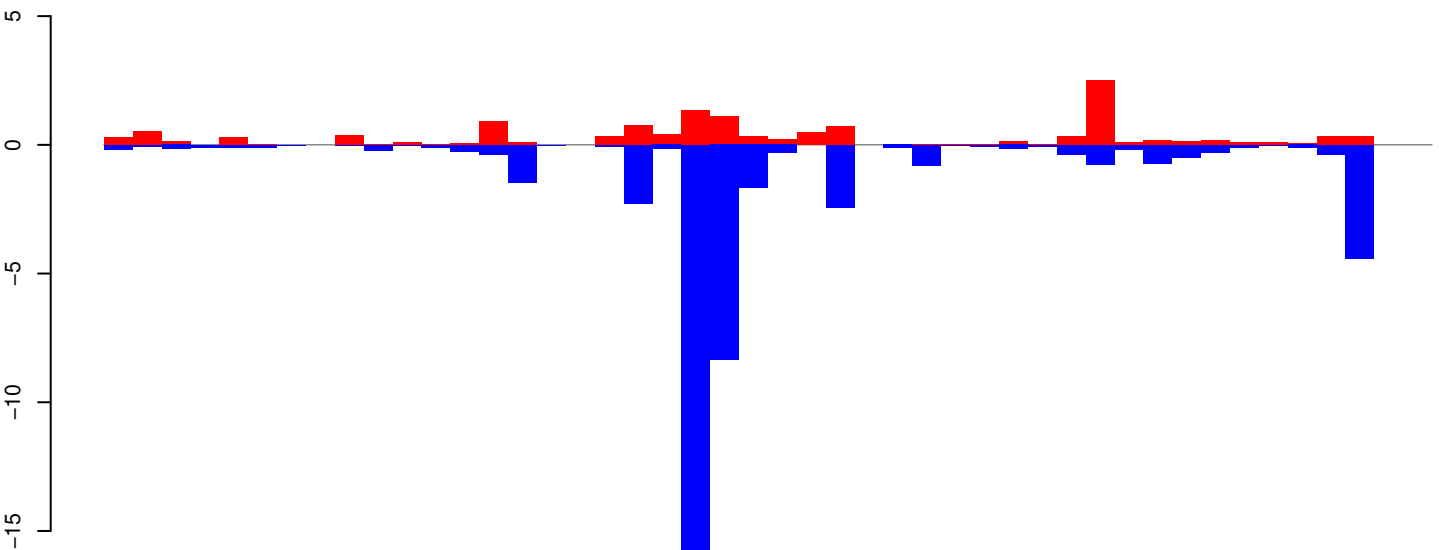

AeAeg_Whole_ZIKVdr_In_RNA_GP.rep

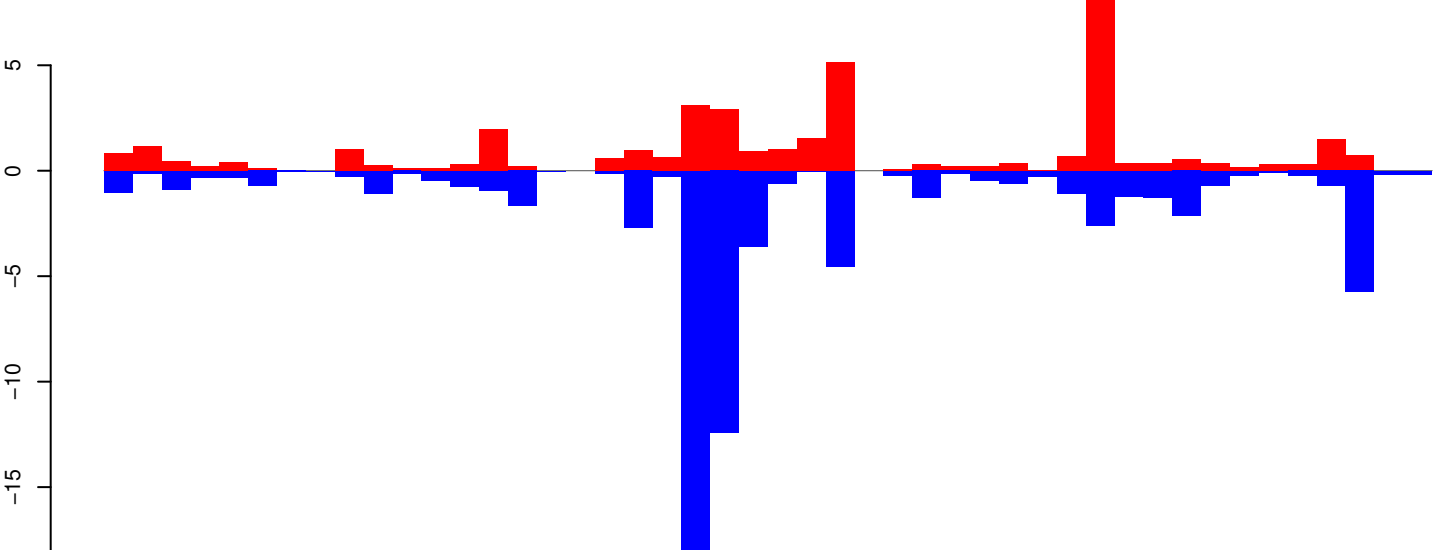

Window size=25, length=1126, TE@R=295-UNKNOWN:1-1126

0 200 400 600 800 1000 1200

AeAeg_Whole_ZIKVdr_In_RNA_GP.18_23.rep

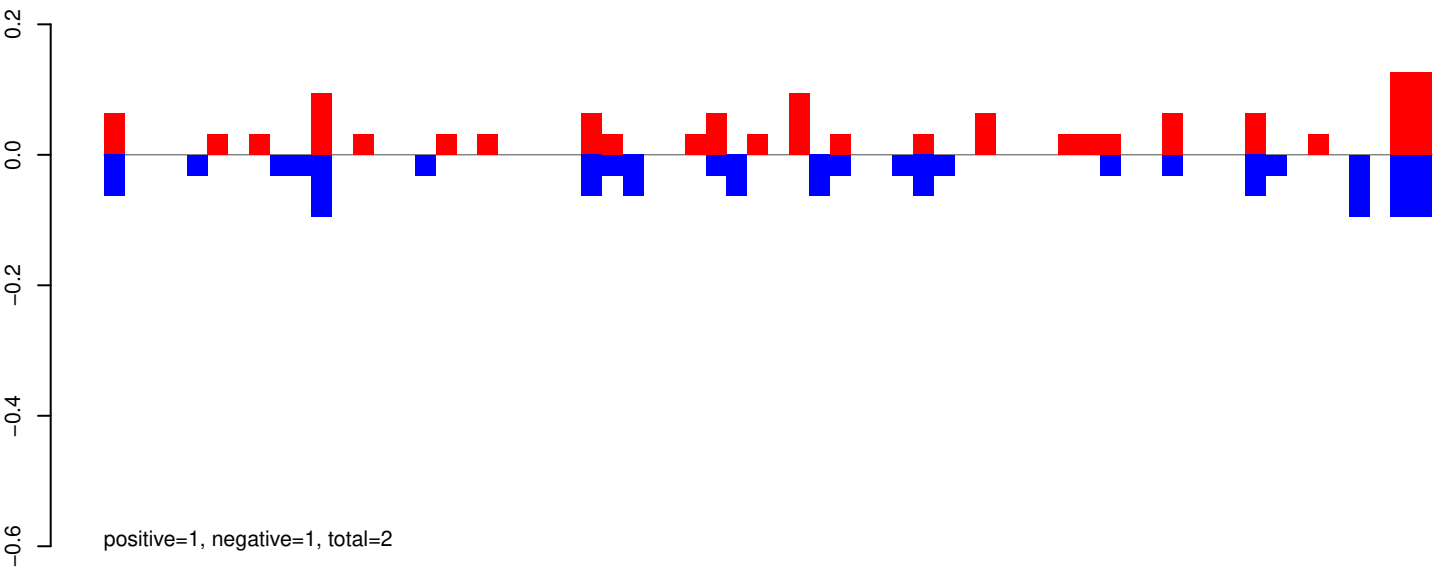

AeAeg_Whole_ZIKVdr_In_RNA_GP.24_35.rep

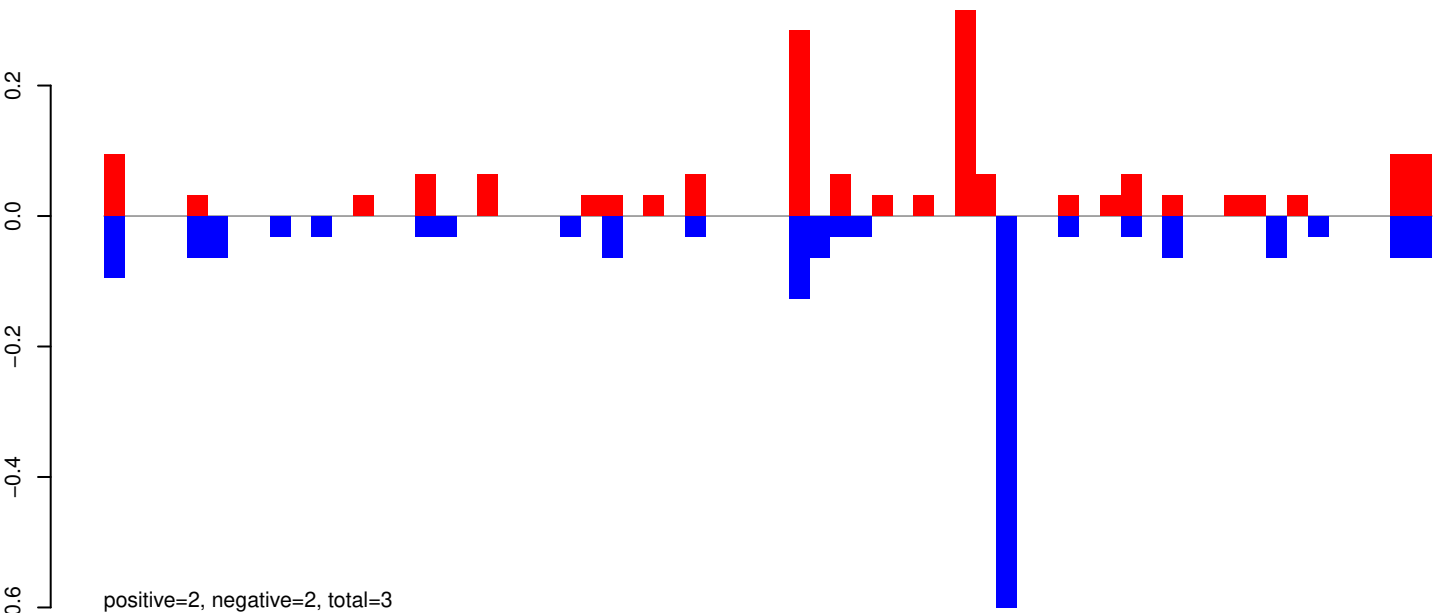

AeAeg_Whole_ZIKVdr_In_RNA_GP.rep

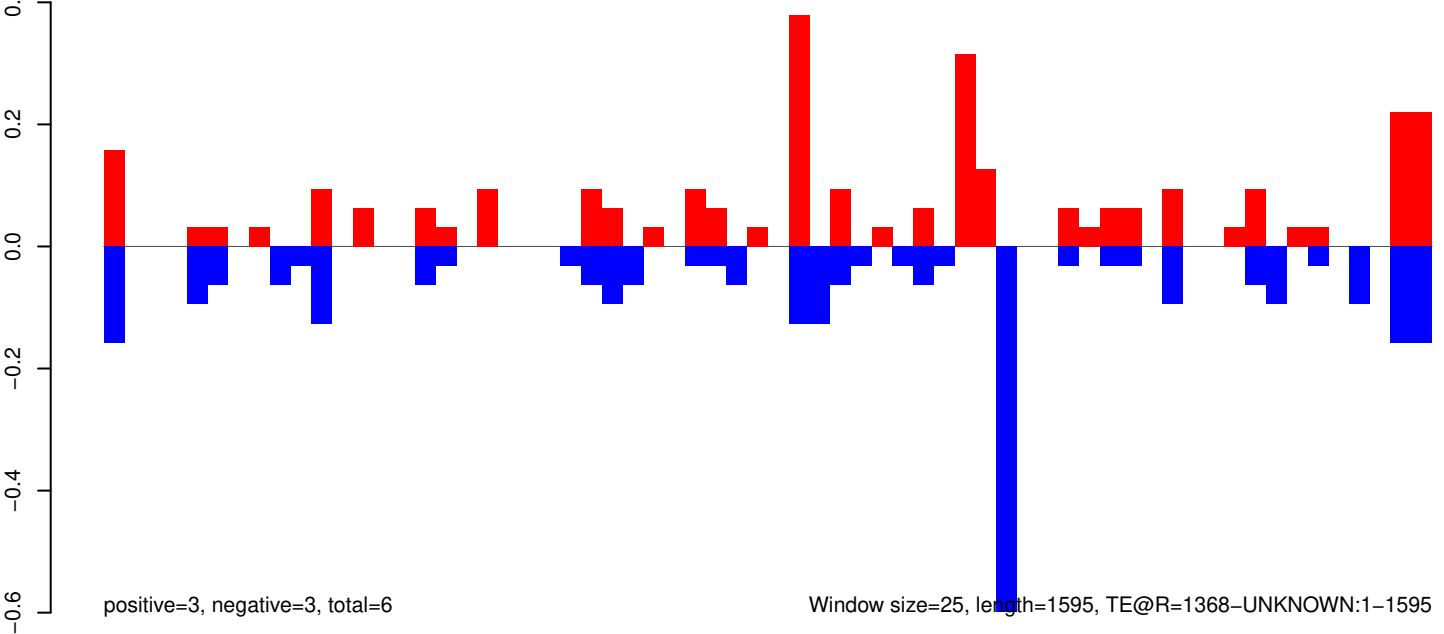

0 500 1000 1500

AeAeg_Whole_ZIKVdr_In_RNA_GP.18_23.rep

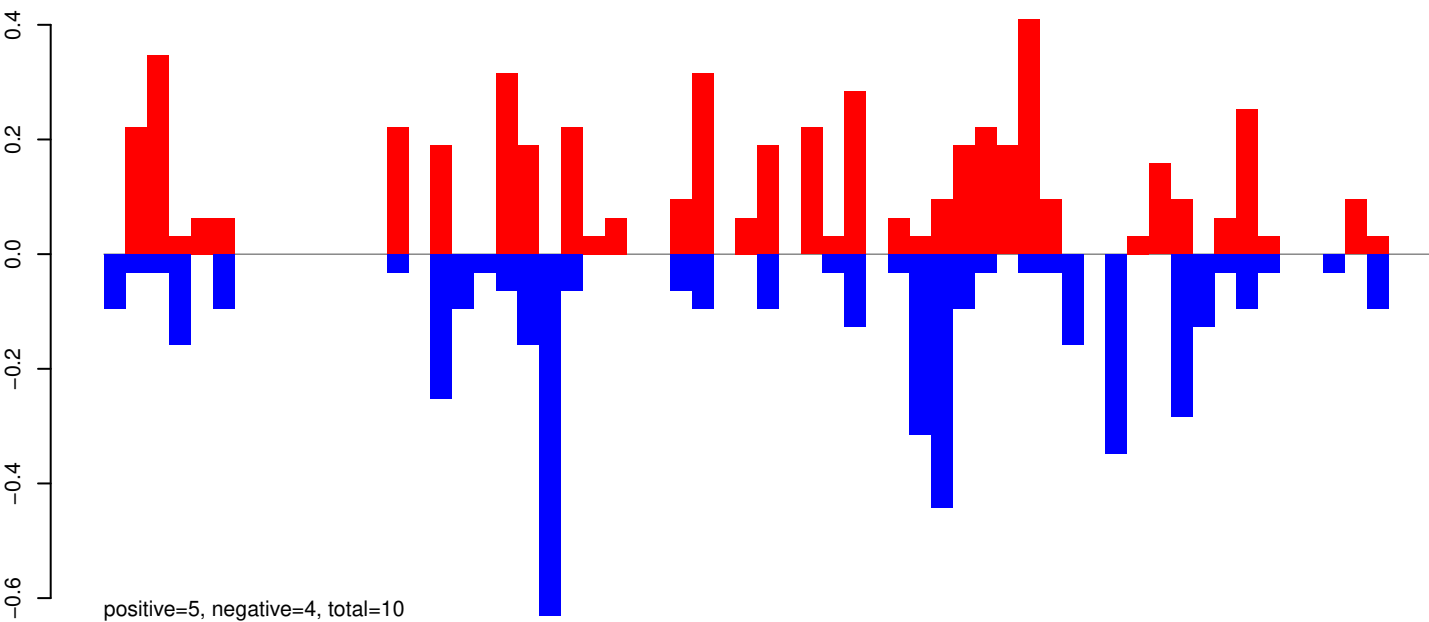

AeAeg_Whole_ZIKVdr_In_RNA_GP.24_35.rep

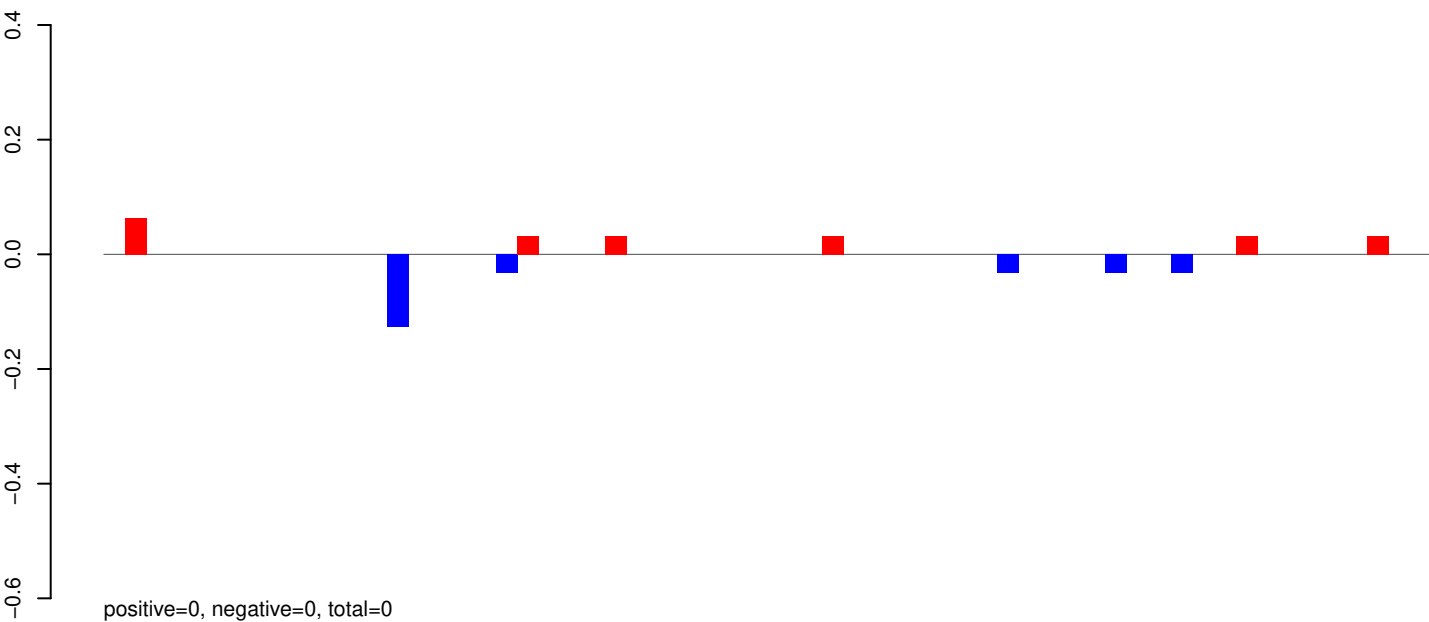

AeAeg_Whole_ZIKVdr_In_RNA_GP.rep

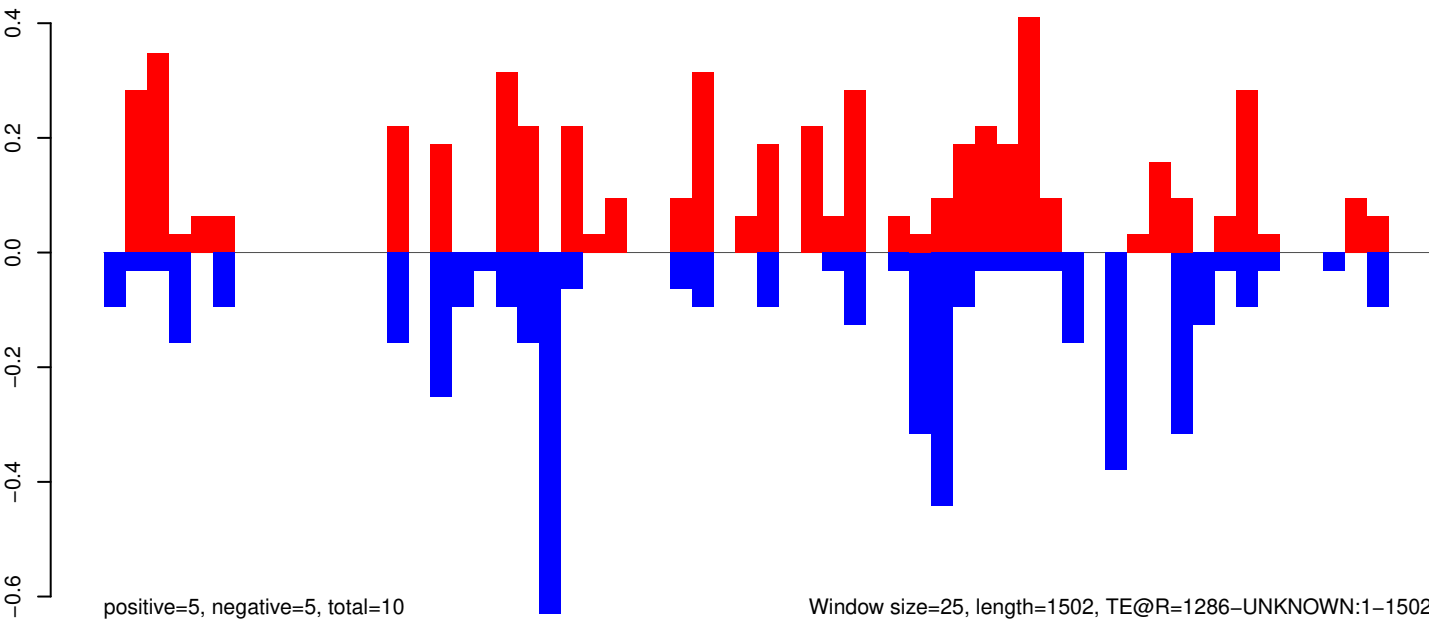

Window size=25, length=1502, TE@R=1286-UNKNOWN:1-1502

0 500 1000 1500

AeAeg_Whole_ZIKVdr_In_RNA_GP.18_23.rep

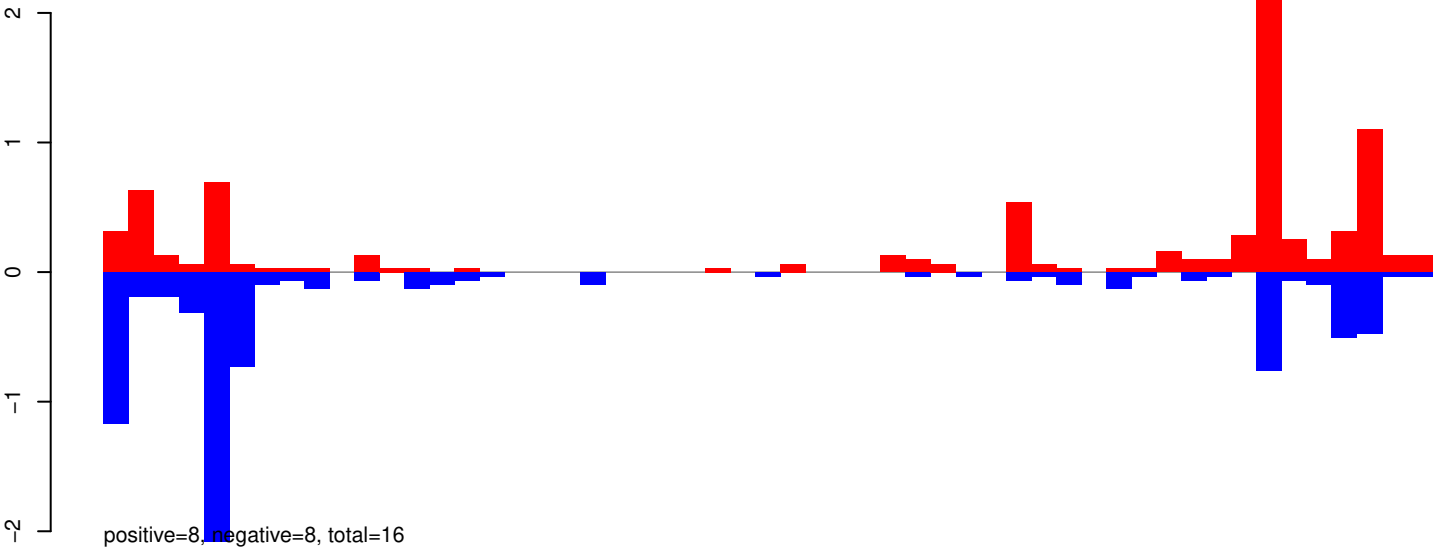

AeAeg_Whole_ZIKVdr_In_RNA_GP.24_35.rep

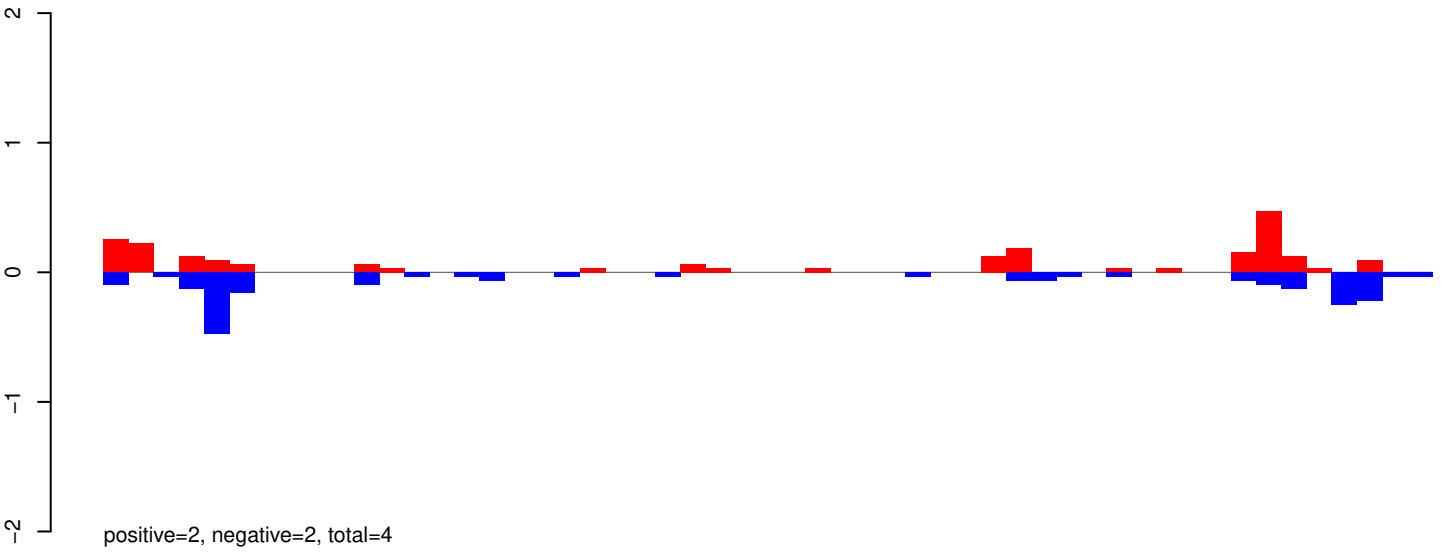

AeAeg_Whole_ZIKVdr_In_RNA_GP.rep

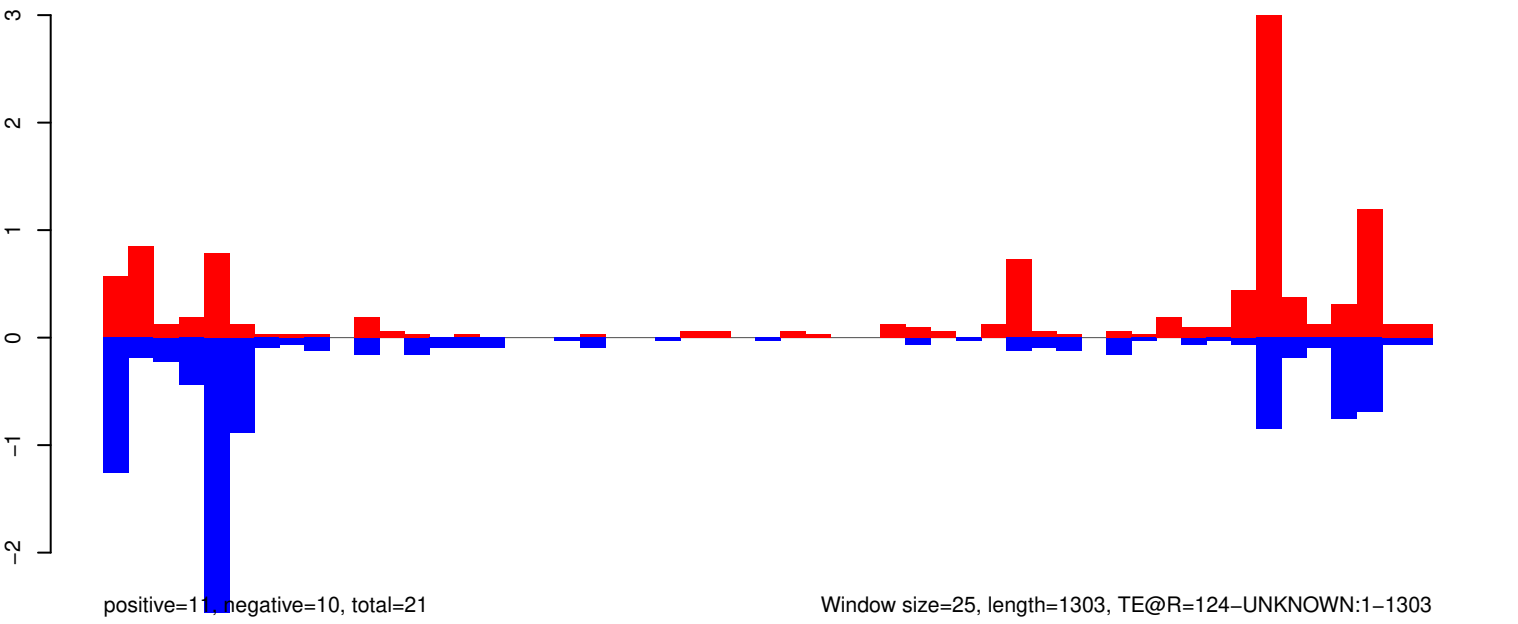

AeAeg_Whole_ZIKVdr_In_RNA_GP.18_23.rep

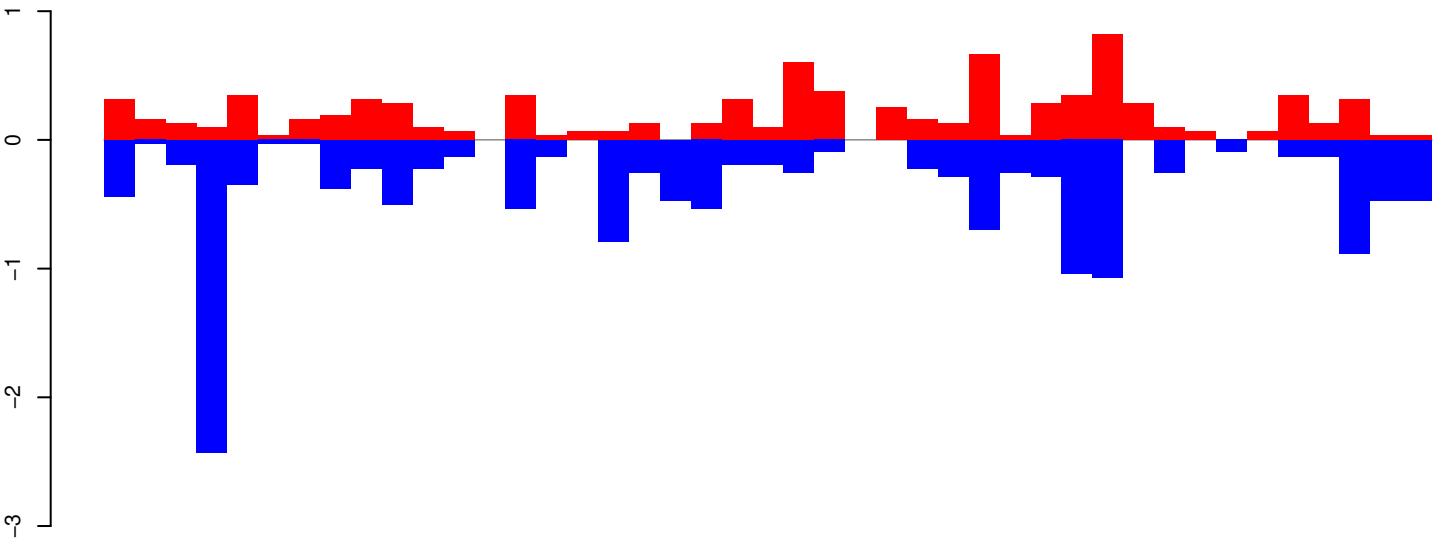

positive=8, negative=15, total=23

AeAeg_Whole_ZIKVdr_In_RNA_GP.24_35.rep

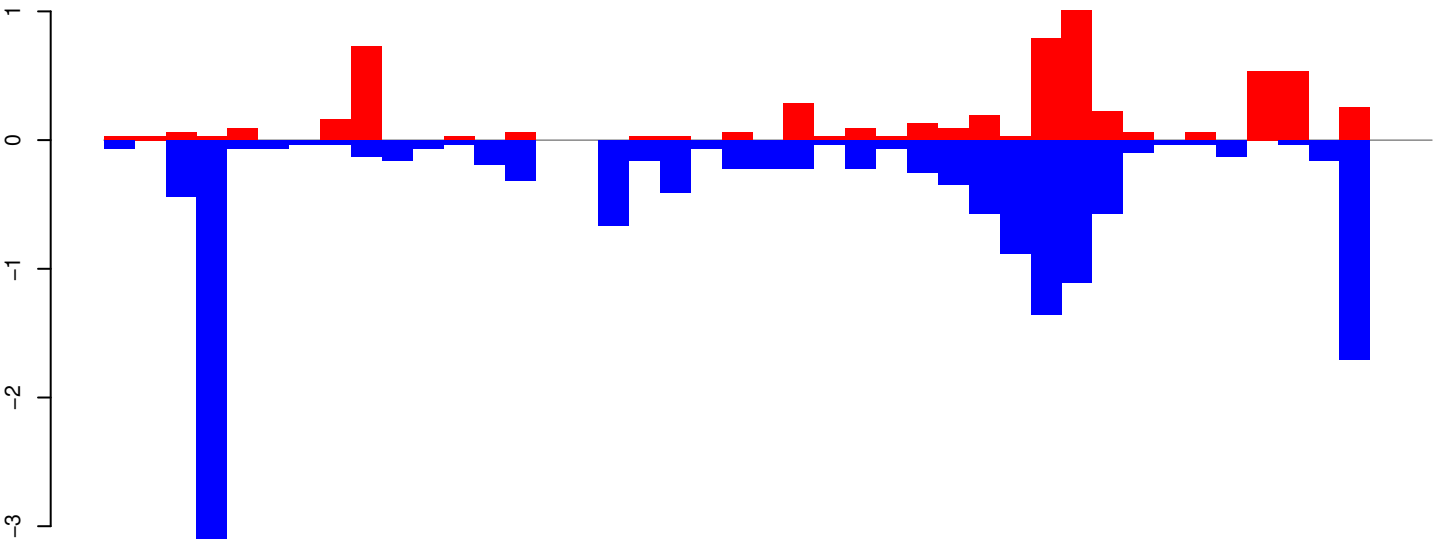

positive=6, negative=15, total=20

AeAeg_Whole_ZIKVdr_In_RNA_GP.rep

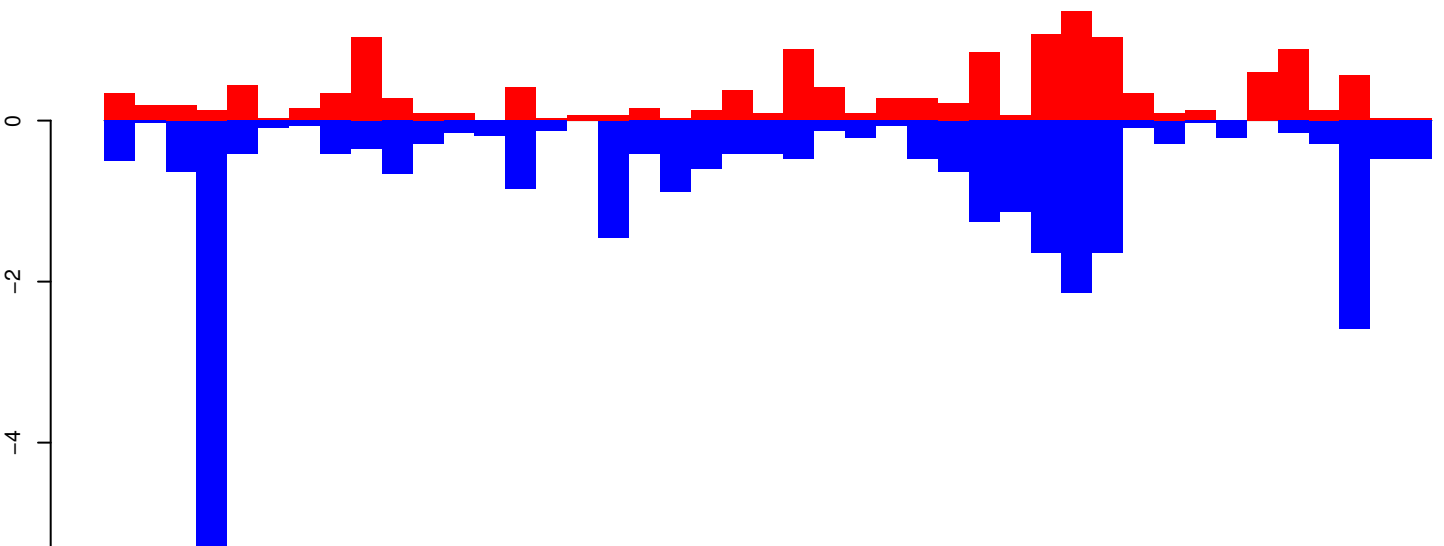

positive=14, negative=29, total=43

Window size=25, length=1056, TE@TF001249-mTA_Ele34:1-1056

0 200 400 600 800 1000

AeAeg_Whole_ZIKVdr_In_RNA_GP.18_23.rep

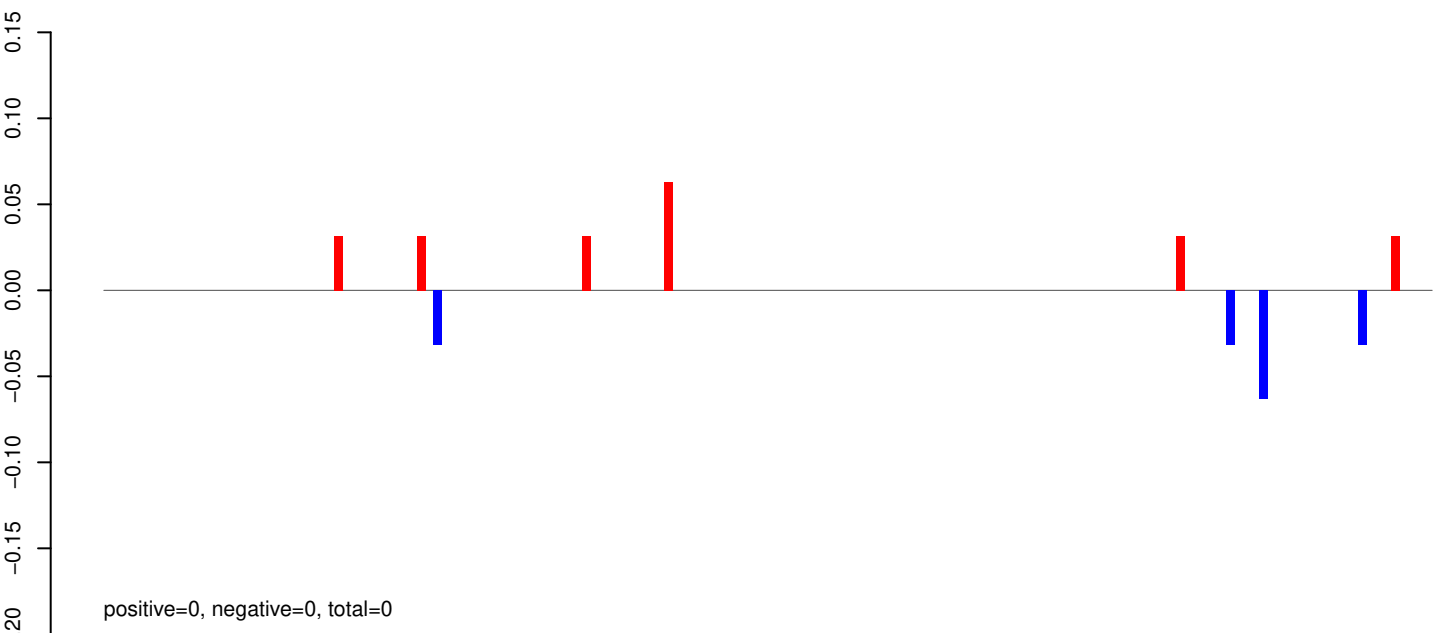

AeAeg_Whole_ZIKVdr_In_RNA_GP.24_35.rep

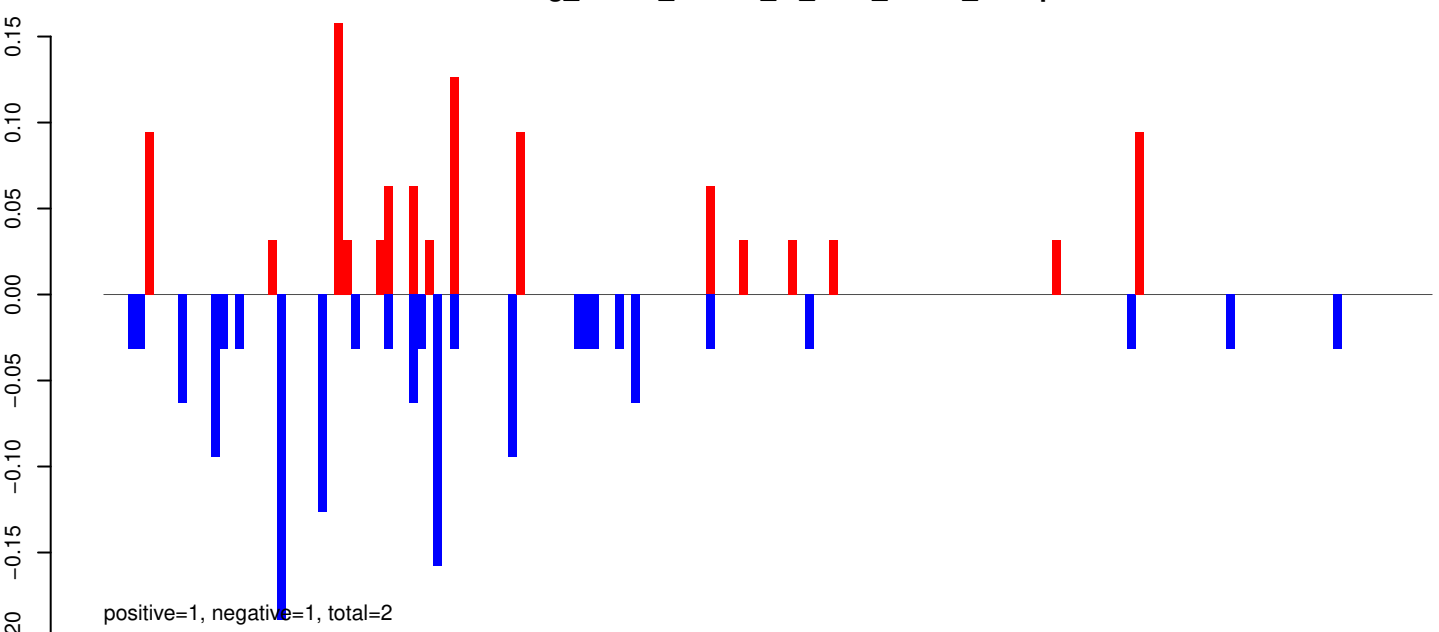

AeAeg_Whole_ZIKVdr_In_RNA_GP.rep

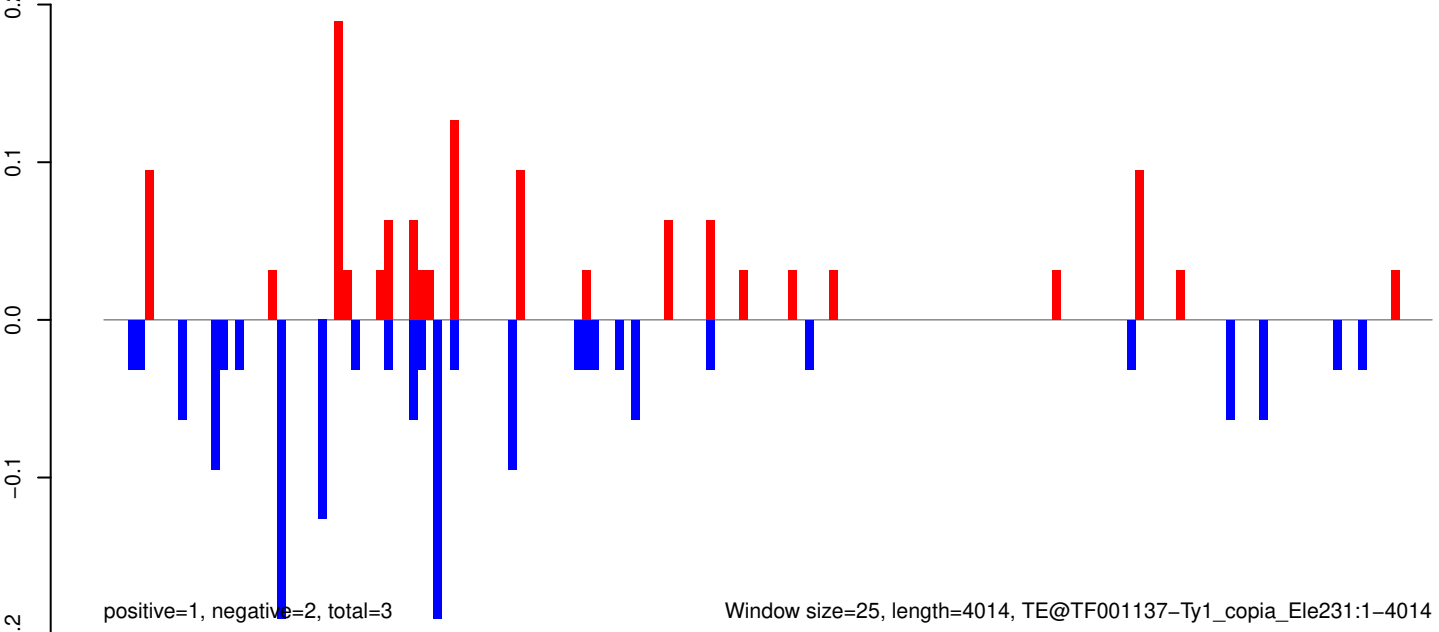

Window size=25, length=4014, TE@TF001137-Ty1_copia_Ele231:1-4014

AeAeg_Whole_ZIKVdr_In_RNA_GP.18_23.rep

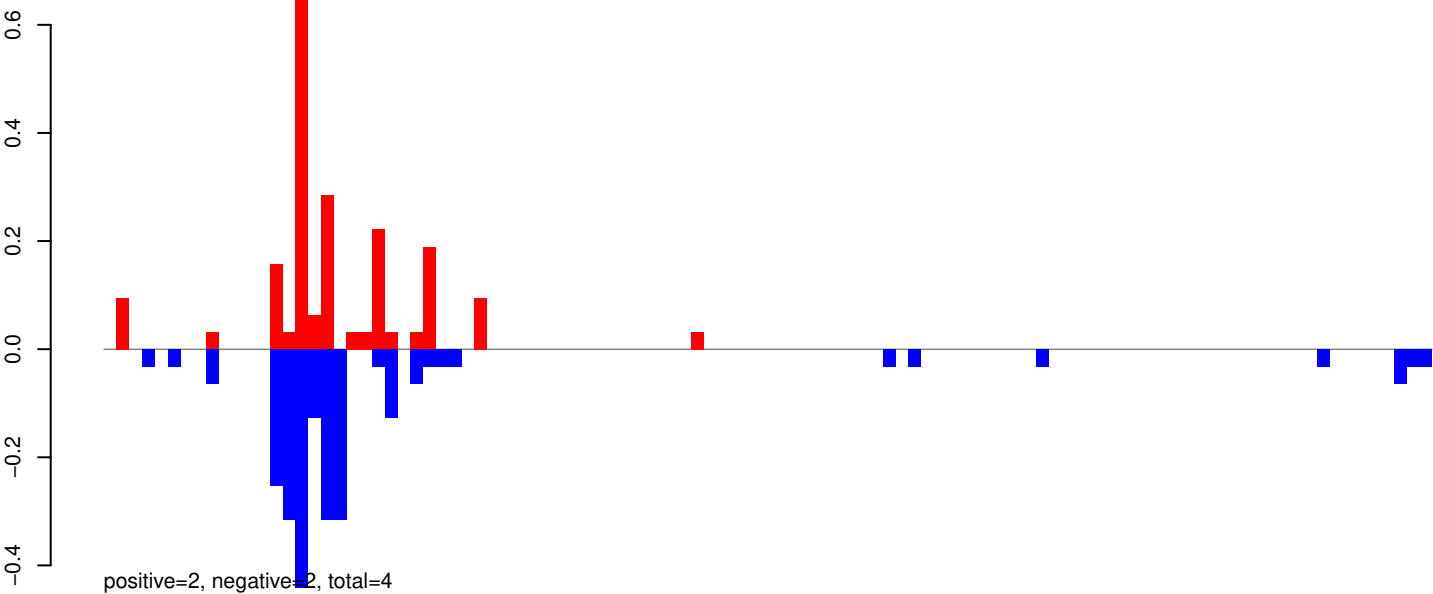

AeAeg_Whole_ZIKVdr_In_RNA_GP.24_35.rep

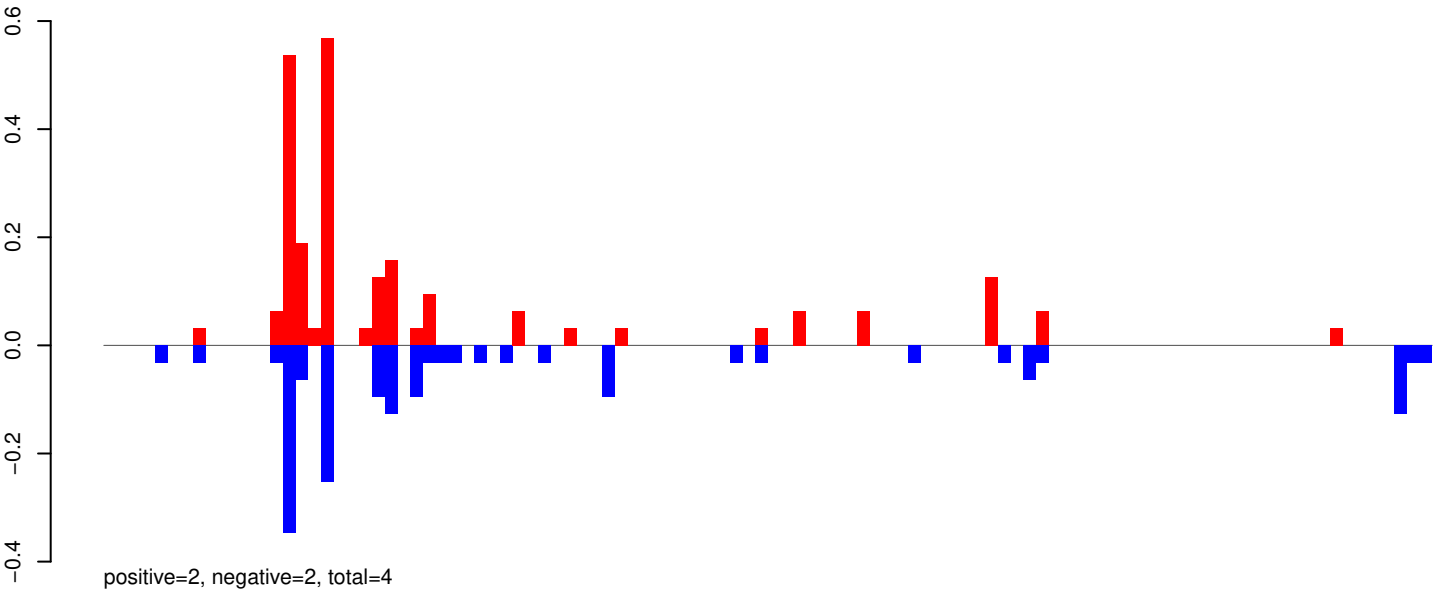

AeAeg_Whole_ZIKVdr_In_RNA_GP.rep

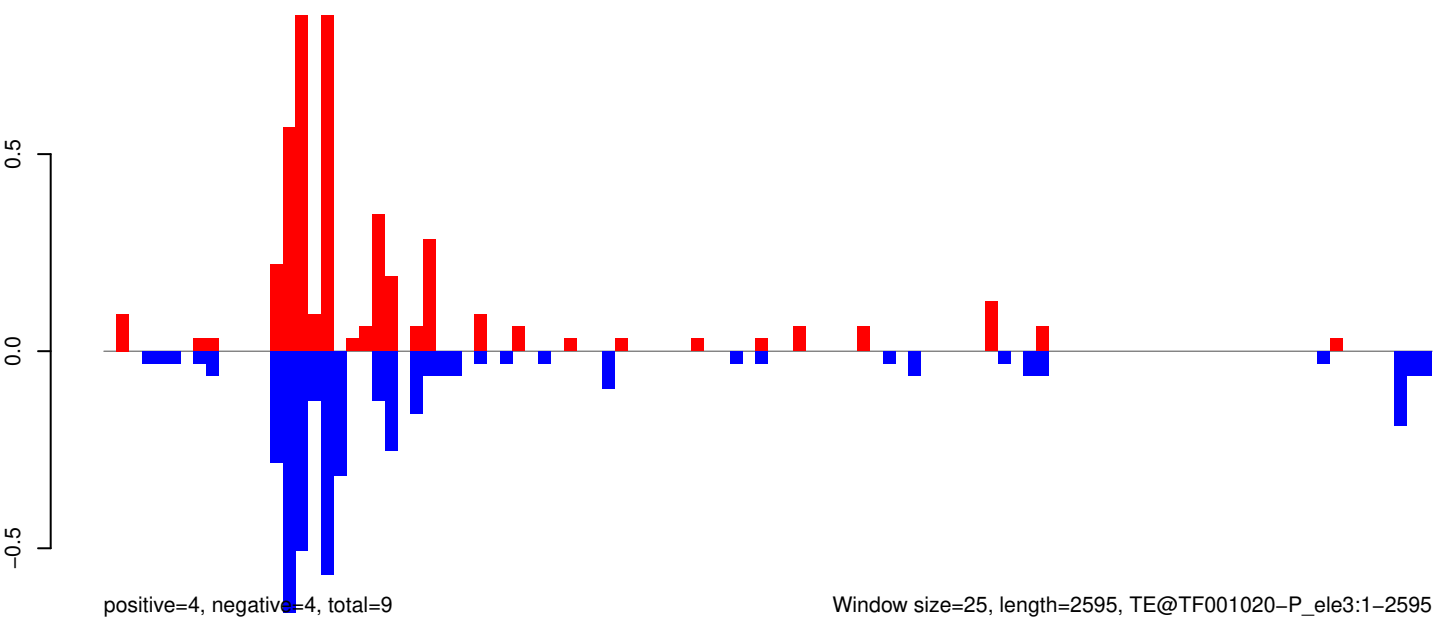

Window size=25, length=2595, TE@TF001020-P_ele3:1-2595

0 500 1000 1500 2000 2500

AeAeg_Whole_ZIKVdr_In_RNA_GP.18_23.rep

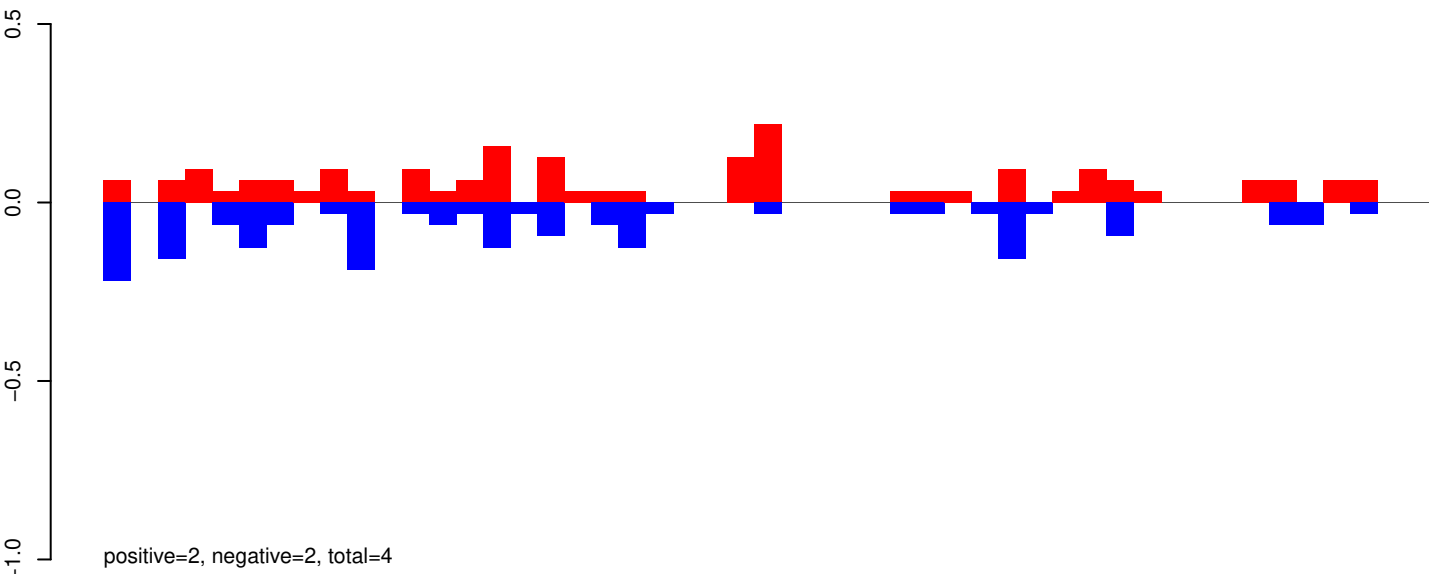

AeAeg_Whole_ZIKVdr_In_RNA_GP.24_35.rep

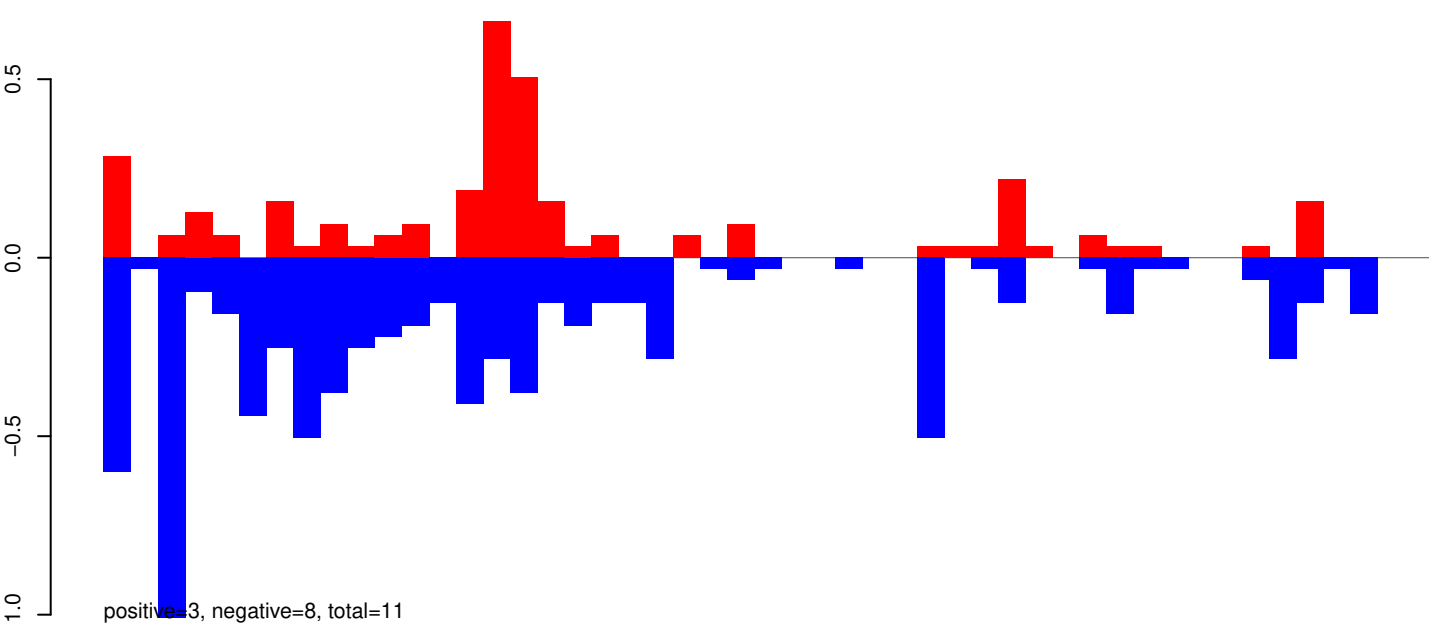

AeAeg_Whole_ZIKVdr_In_RNA_GP.rep

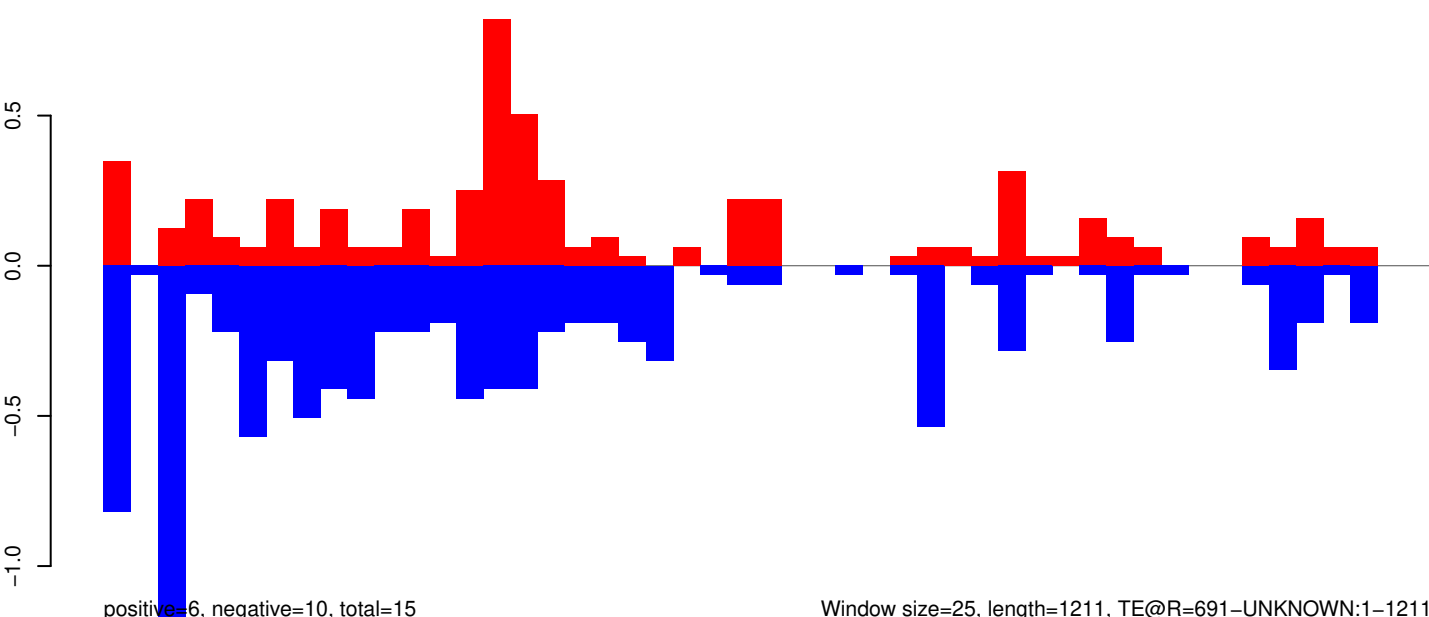

Window size=25, length=1211, TE@R=691-UNKNOWN:1-1211

0 200 400 600 800 1000 1200

AeAeg_Whole_ZIKVdr_In_RNA_GP.18_23.rep

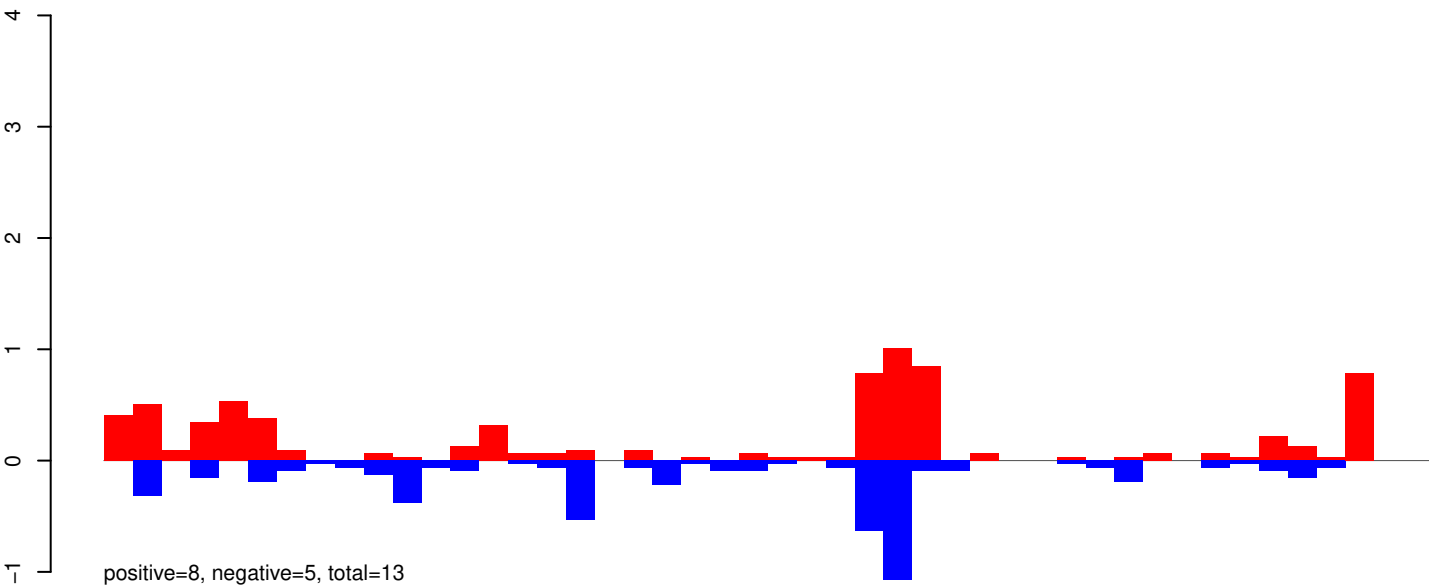

AeAeg_Whole_ZIKVdr_In_RNA_GP.24_35.rep

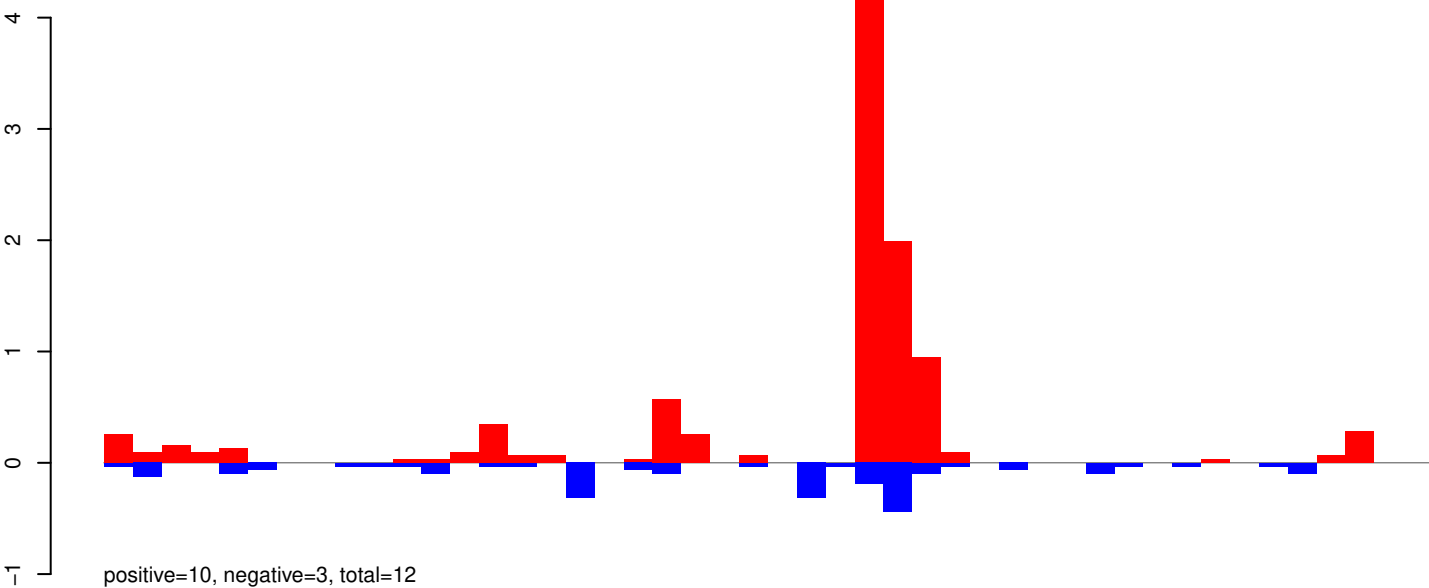

AeAeg_Whole_ZIKVdr_In_RNA_GP.rep

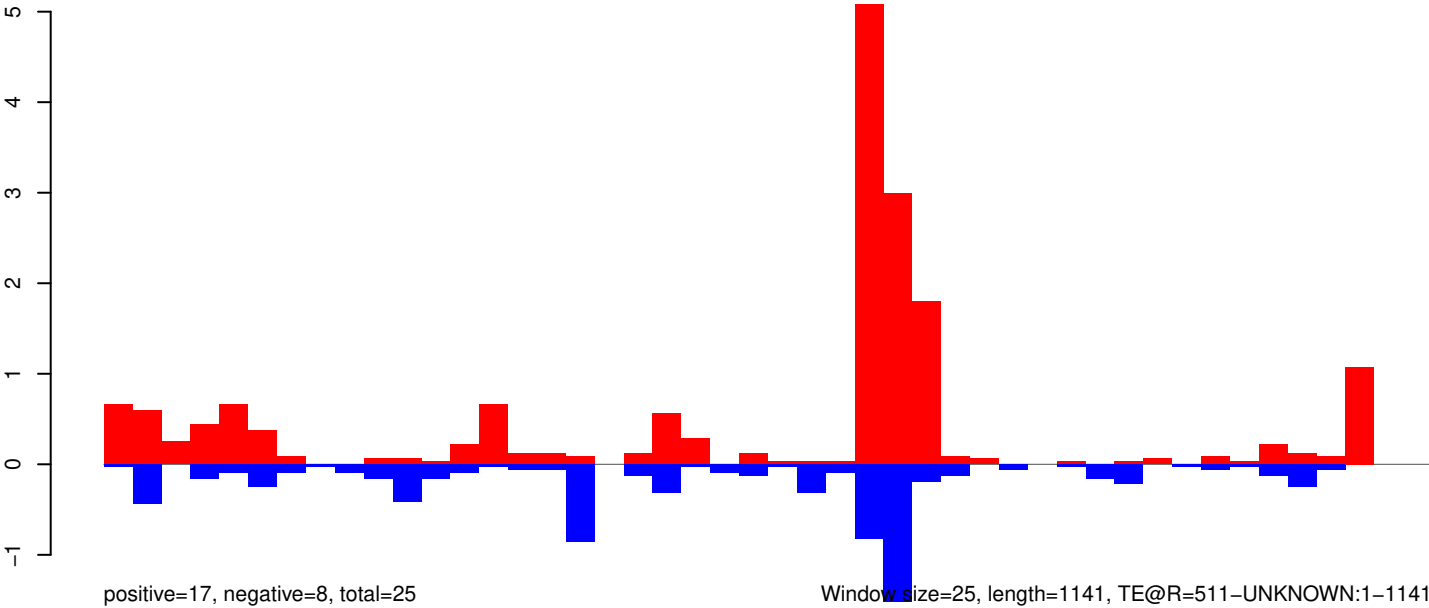

0 200 400 600 800 1000 1200

AeAeg_Whole_ZIKVdr_In_RNA_GP.18_23.rep

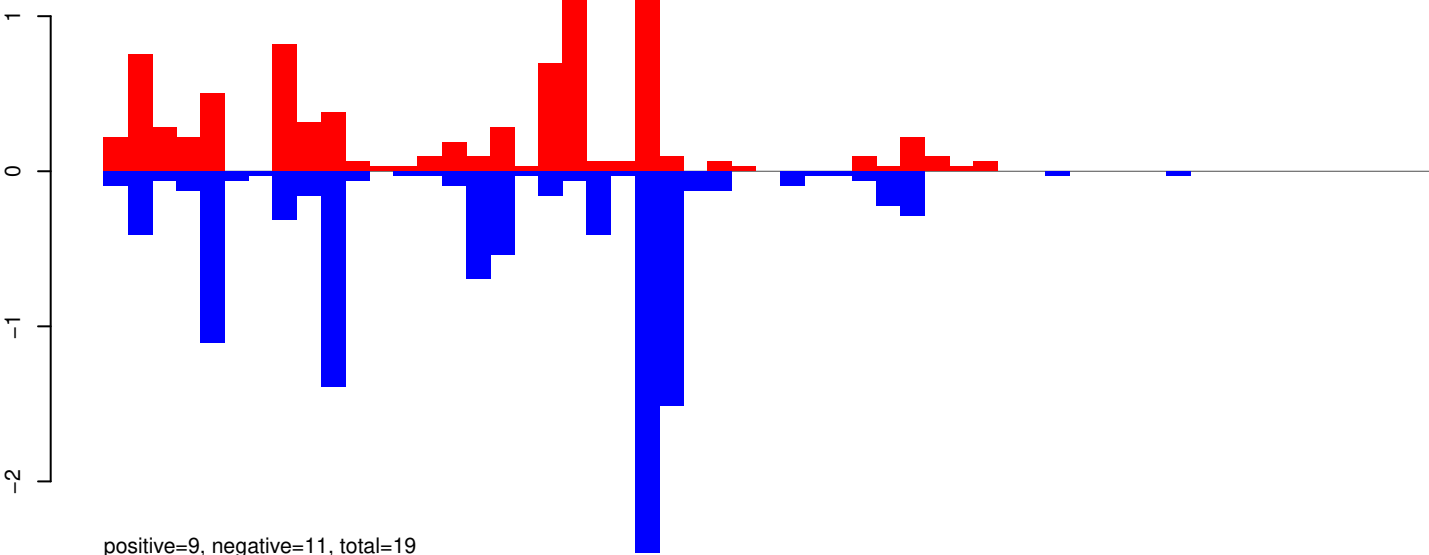

AeAeg_Whole_ZIKVdr_In_RNA_GP.24_35.rep

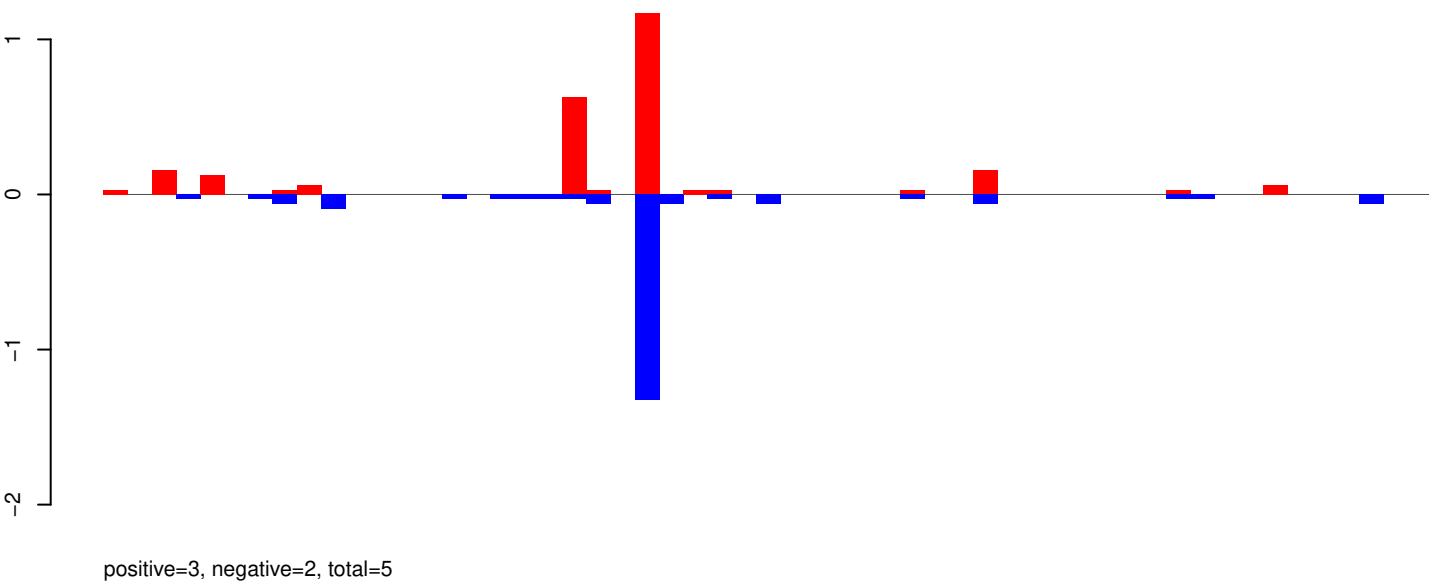

AeAeg_Whole_ZIKVdr_In_RNA_GP.rep

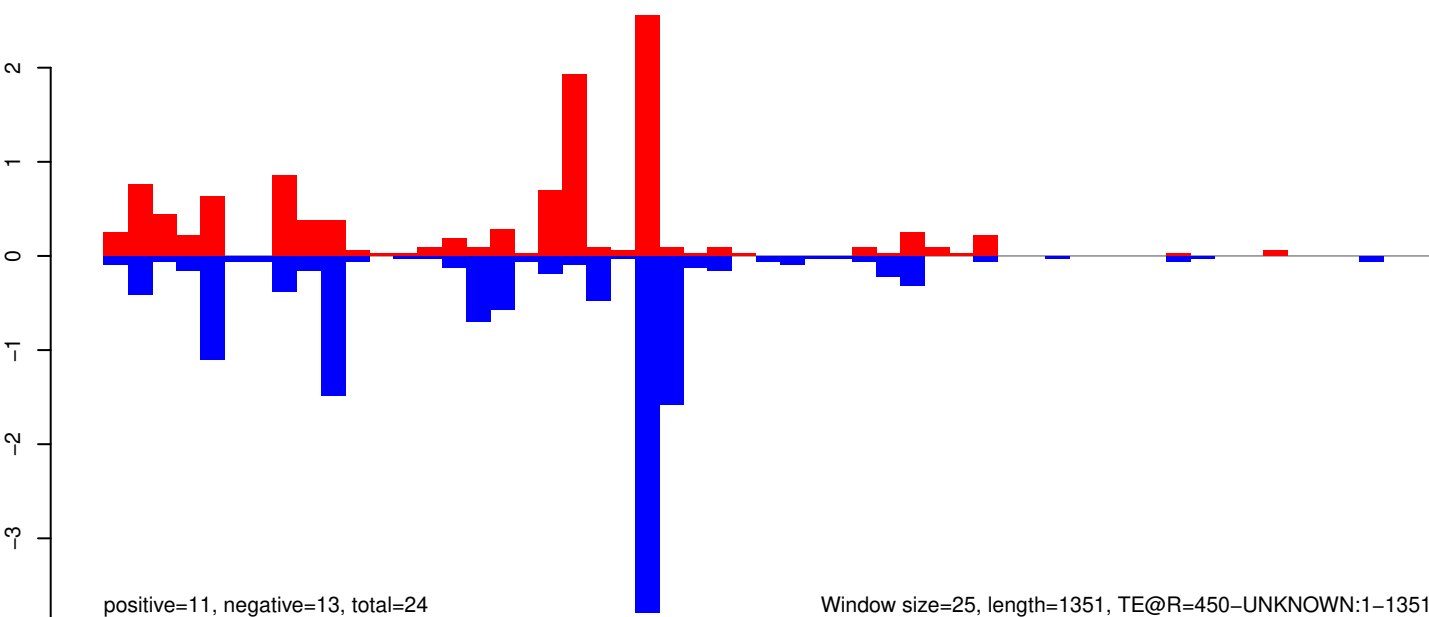

AeAeg_Whole_ZIKVdr_In_RNA_GP.18_23.rep

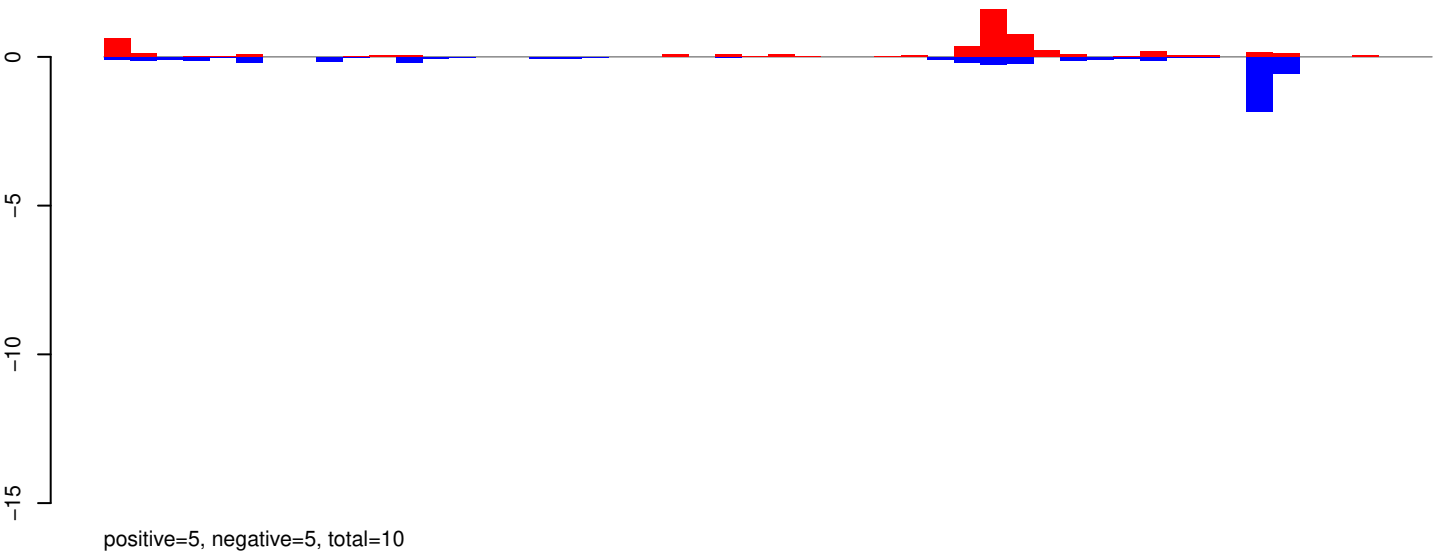

AeAeg_Whole_ZIKVdr_In_RNA_GP.24_35.rep

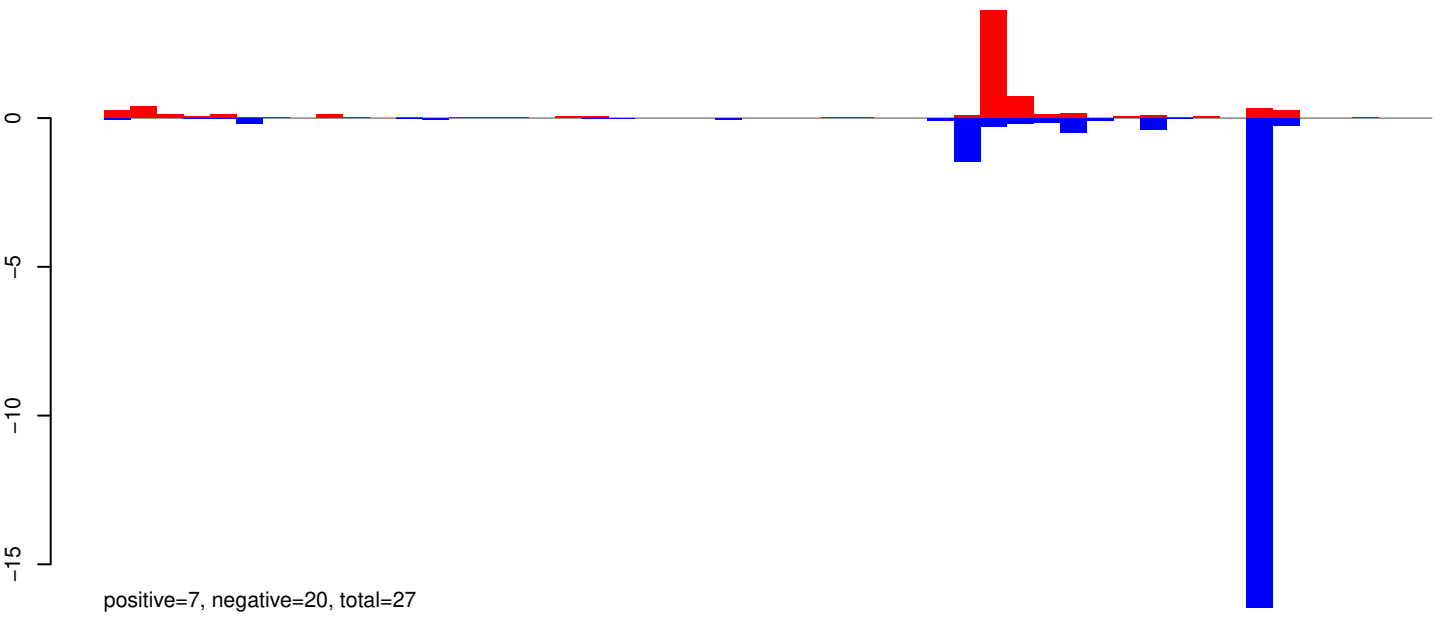

AeAeg_Whole_ZIKVdr_In_RNA_GP.rep

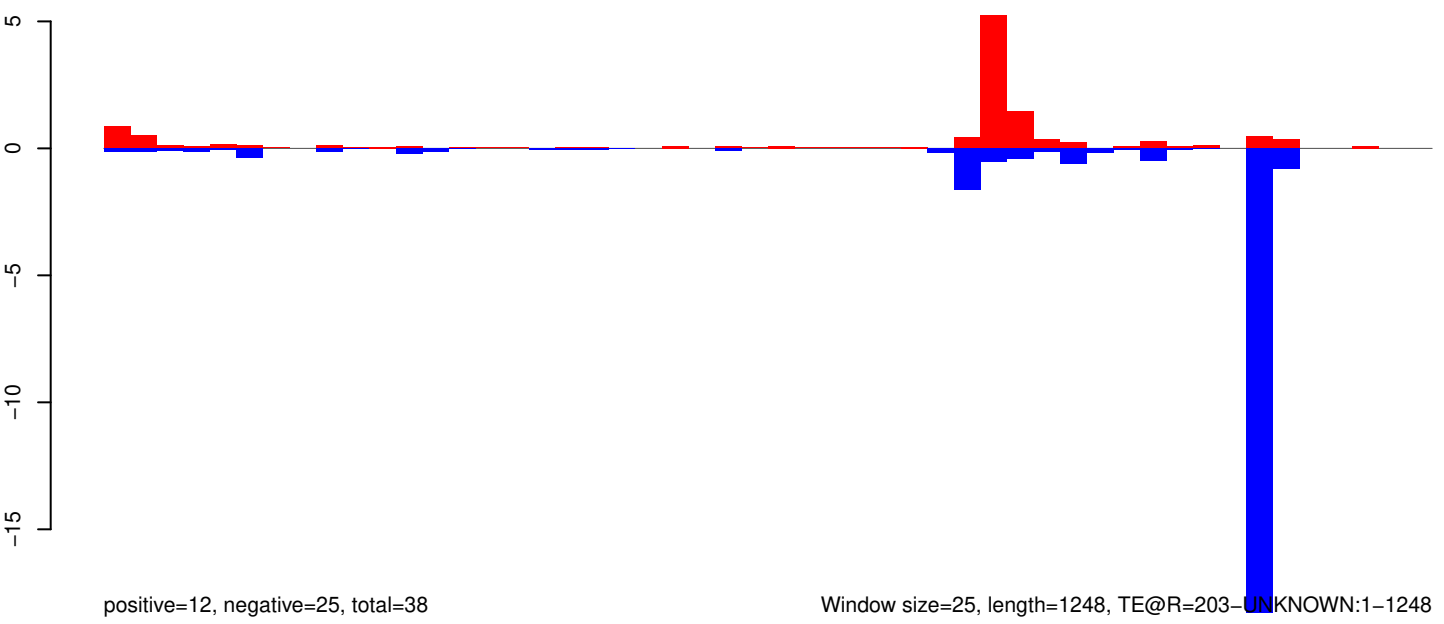

Window size=25, length=1248, TE@R=203-UNKNOWN:1-1248

0 200 400 600 800 1000 1200

AeAeg_Whole_ZIKVdr_In_RNA_GP.18_23.rep

0.6
0.4
0.2
0.0
-0.2

positive=1, negative=1, total=2

AeAeg_Whole_ZIKVdr_In_RNA_GP.24_35.rep

0.6
0.4
0.2
0.0
-0.2

positive=4, negative=1, total=5

AeAeg_Whole_ZIKVdr_In_RNA_GP.rep

0.6
0.4
0.2
0.0
-0.2

positive=5, negative=2, total=7

Window size=25, length=1352, TE@R=1493-UNKNOWN:1-1352

0 200 400 600 800 1000 1200 1400

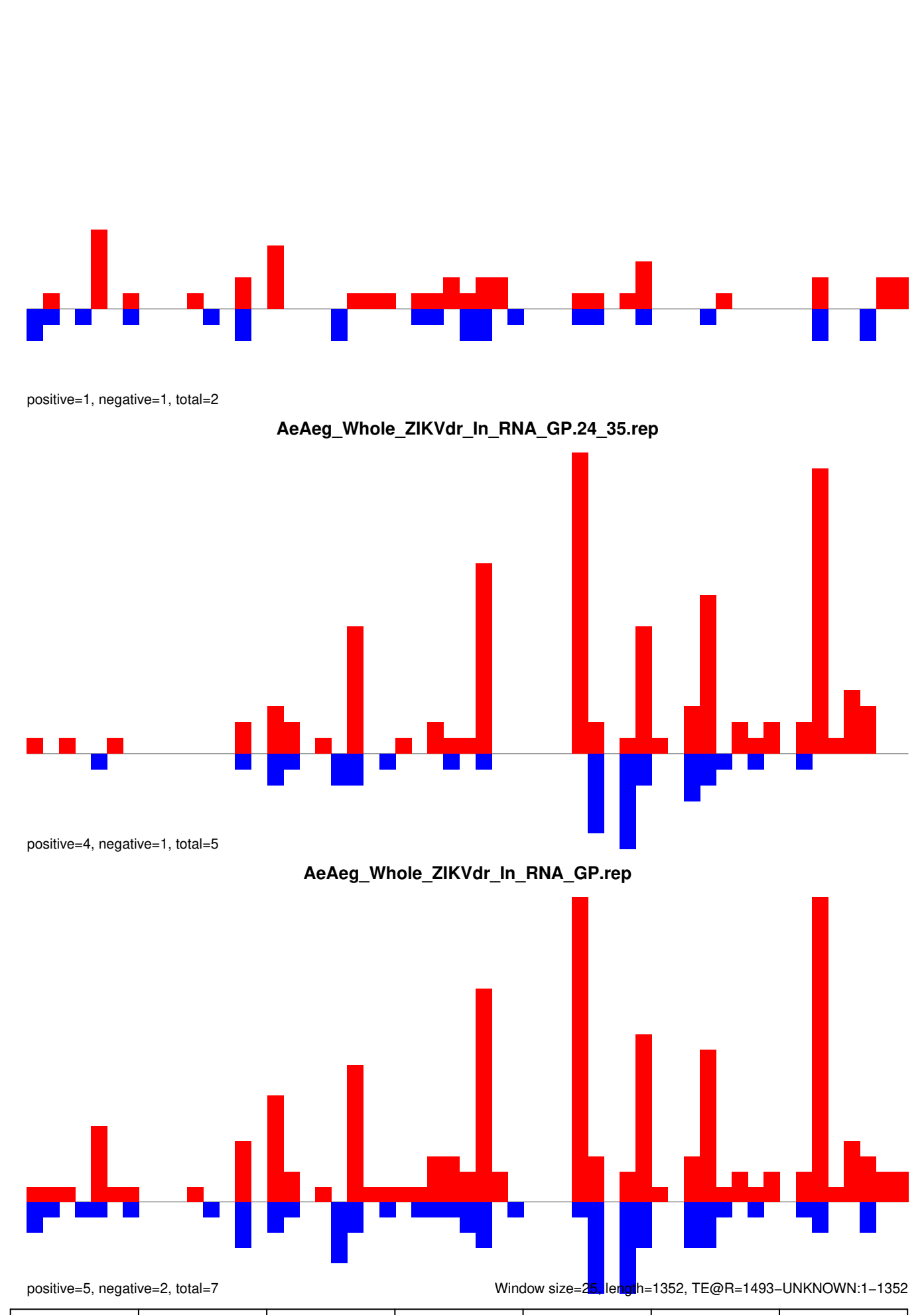

AeAeg_Whole_ZIKVdr_In_RNA_GP.18_23.rep

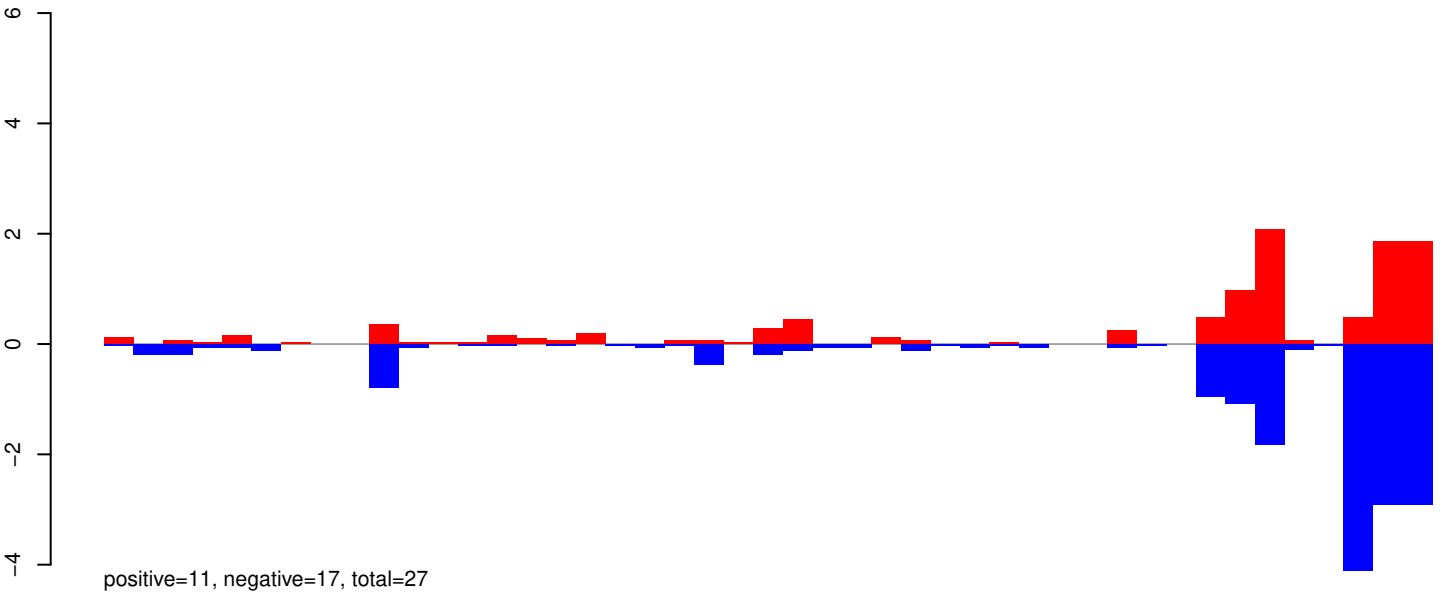

AeAeg_Whole_ZIKVdr_In_RNA_GP.24_35.rep

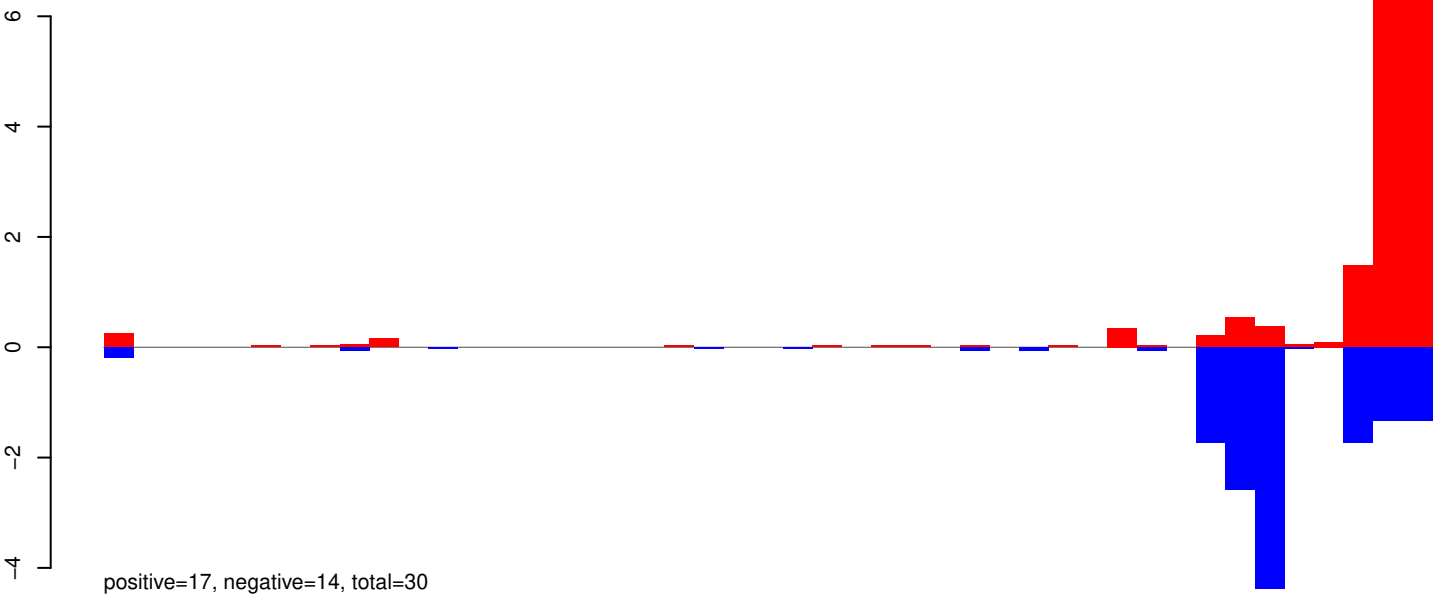

AeAeg_Whole_ZIKVdr_In_RNA_GP.rep

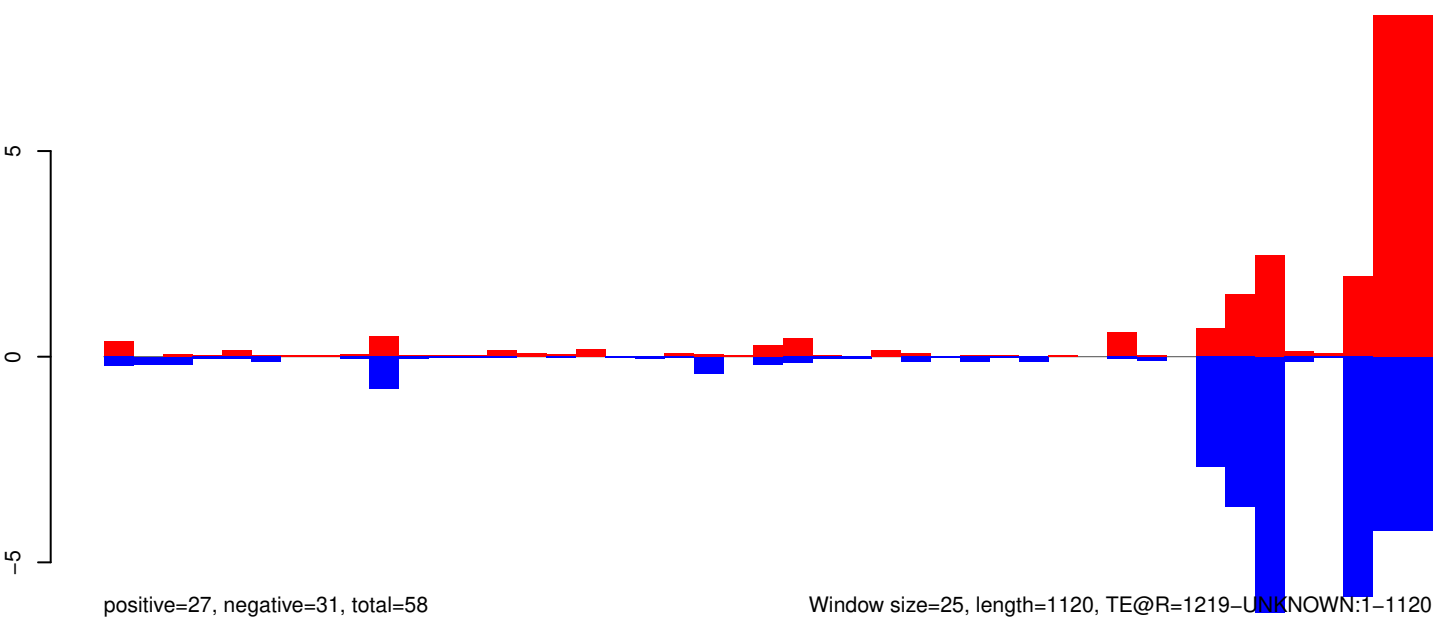

AeAeg_Whole_ZIKVdr_In_RNA_GP.18_23.rep

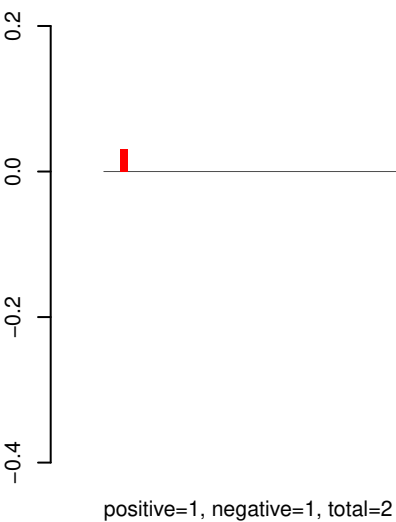

AeAeg_Whole_ZIKVdr_In_RNA_GP.24_35.rep

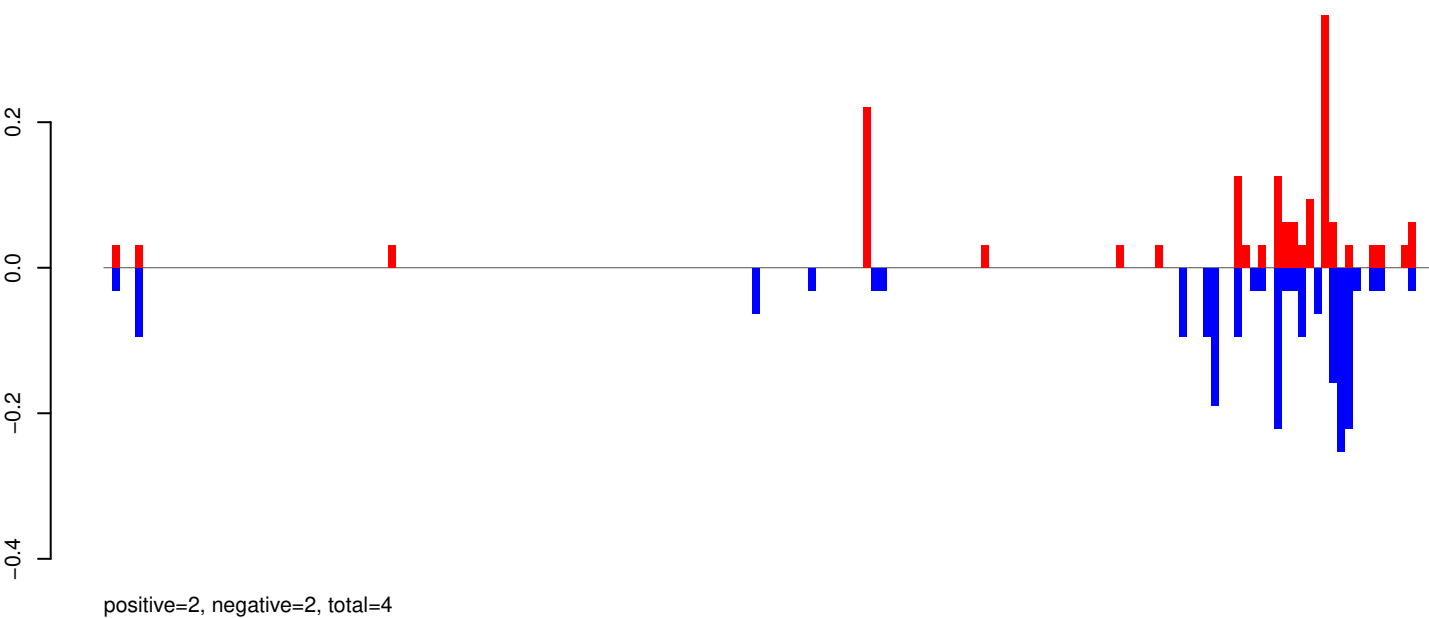

AeAeg_Whole_ZIKVdr_In_RNA_GP.rep

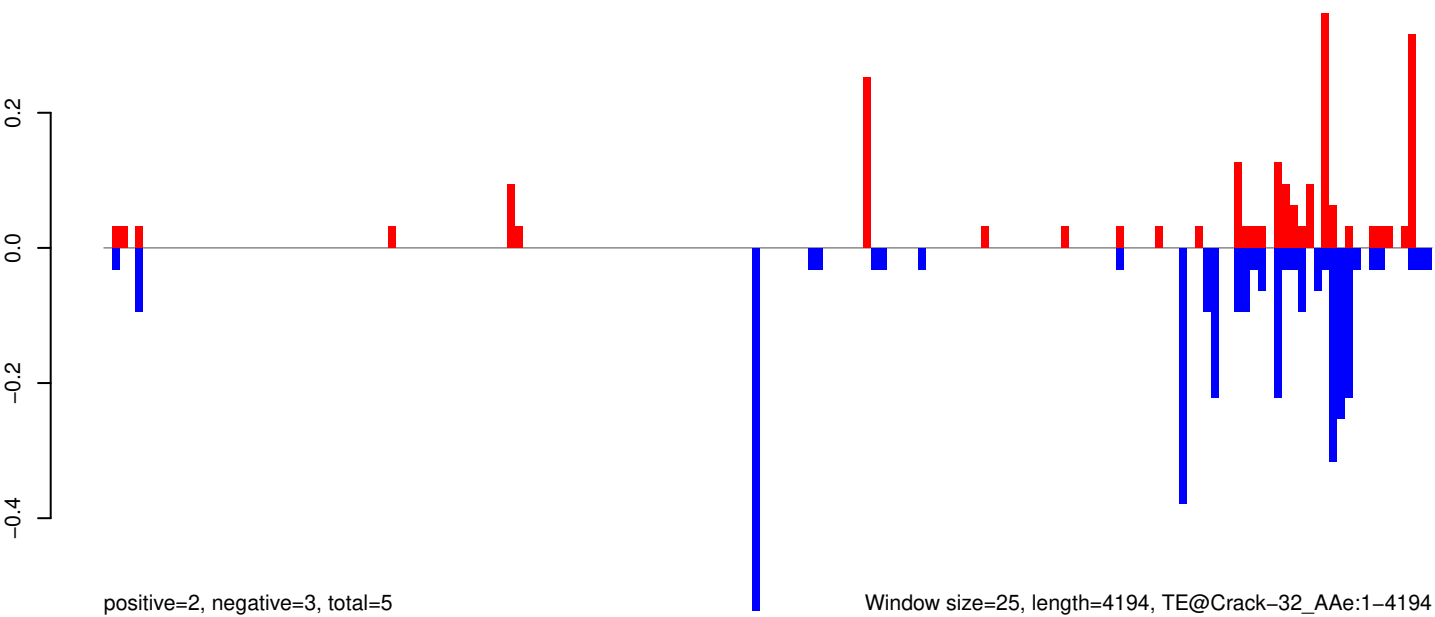

Window size=25, length=4194, TE@Crack-32_Ae:1-4194

AeAeg_Whole_ZIKVdr_In_RNA_GP.18_23.rep

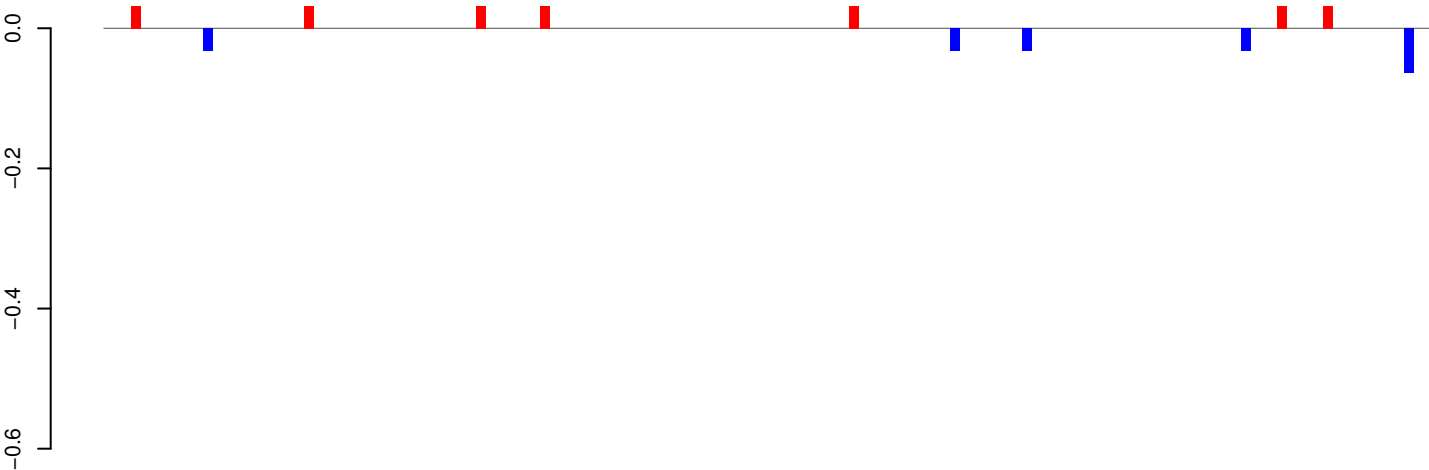

positive=0, negative=0, total=0

AeAeg_Whole_ZIKVdr_In_RNA_GP.24_35.rep

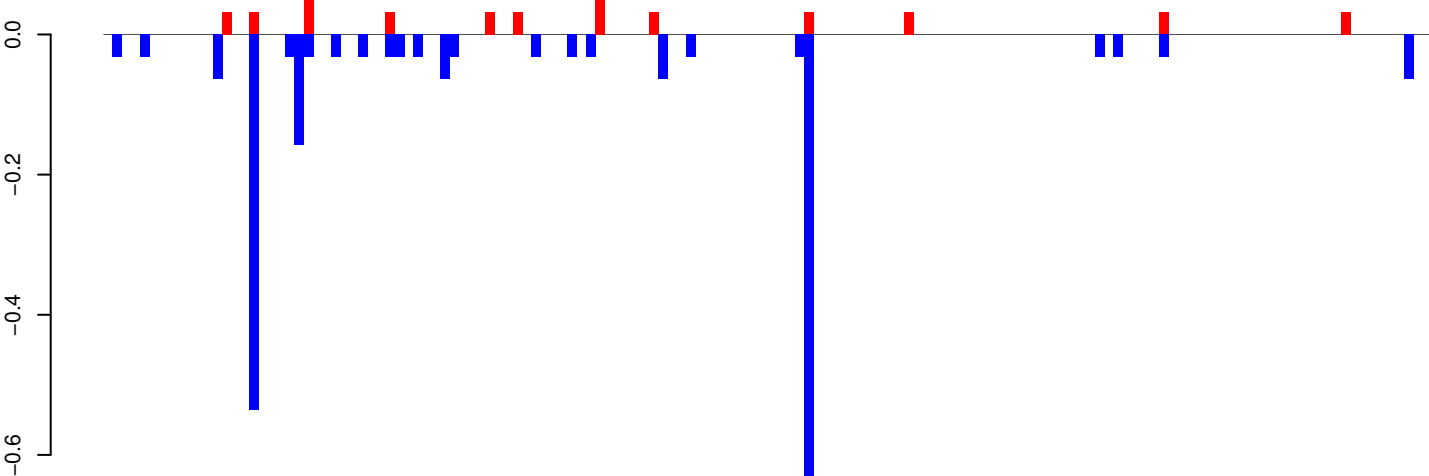

positive=0, negative=2, total=3

AeAeg_Whole_ZIKVdr_In_RNA_GP.rep

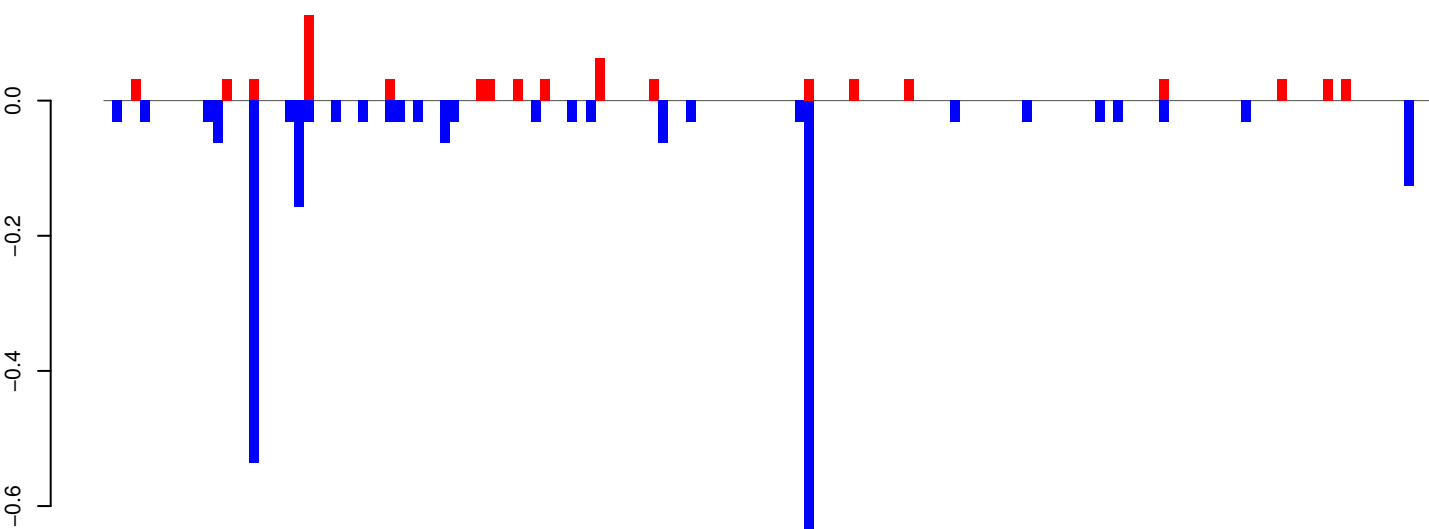

positive=1, negative=2, total=3

Window size=25, length=3628, TE@BEL-112_AA-LTR-I:1-3628

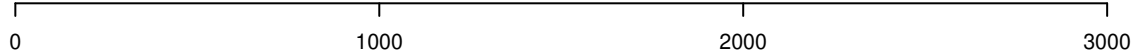

AeAeg_Whole_ZIKVdr_In_RNA_GP.18_23.rep

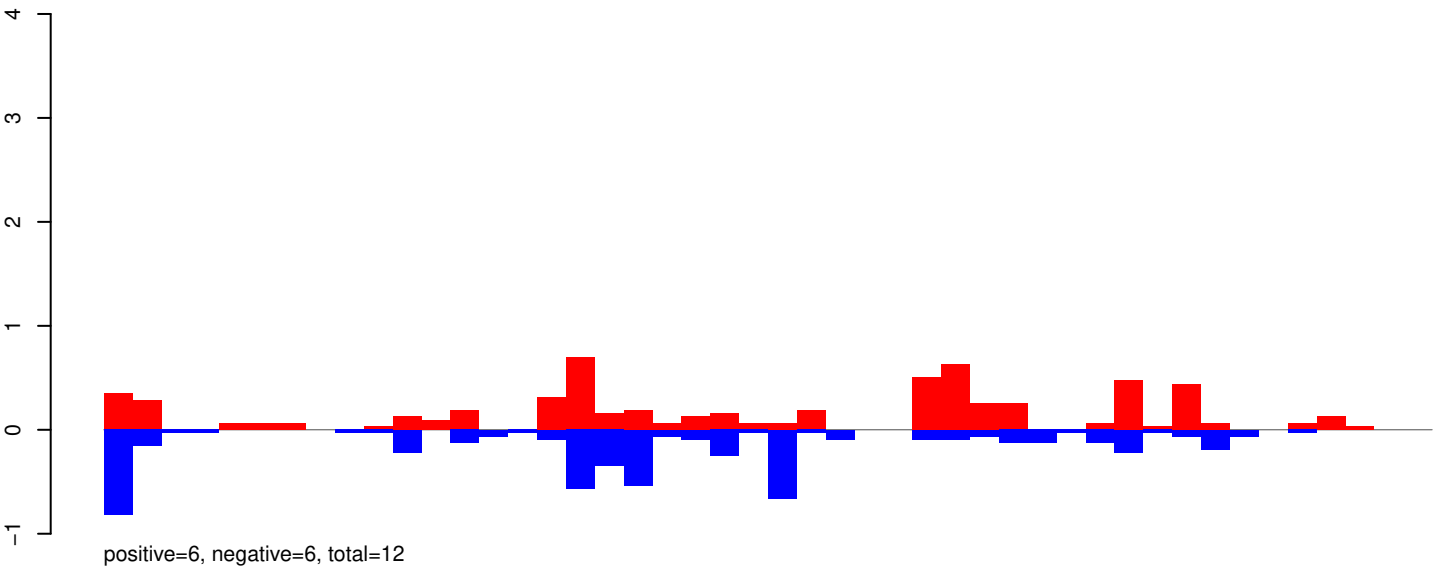

AeAeg_Whole_ZIKVdr_In_RNA_GP.24_35.rep

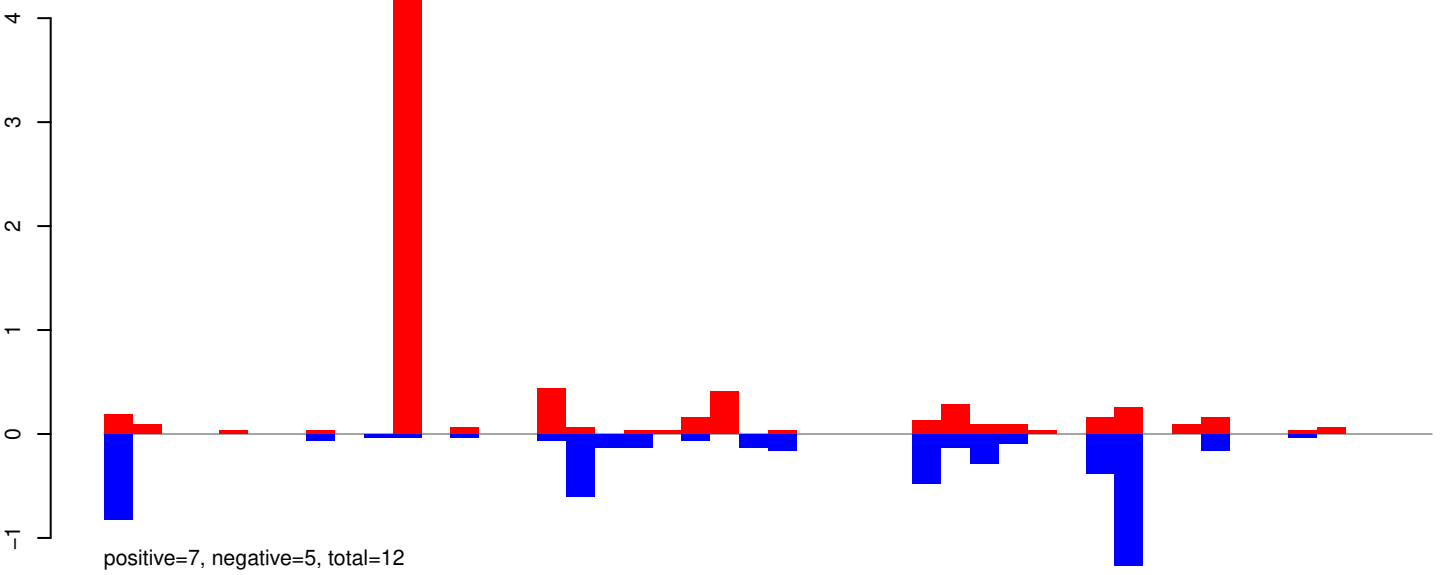

AeAeg_Whole_ZIKVdr_In_RNA_GP.rep

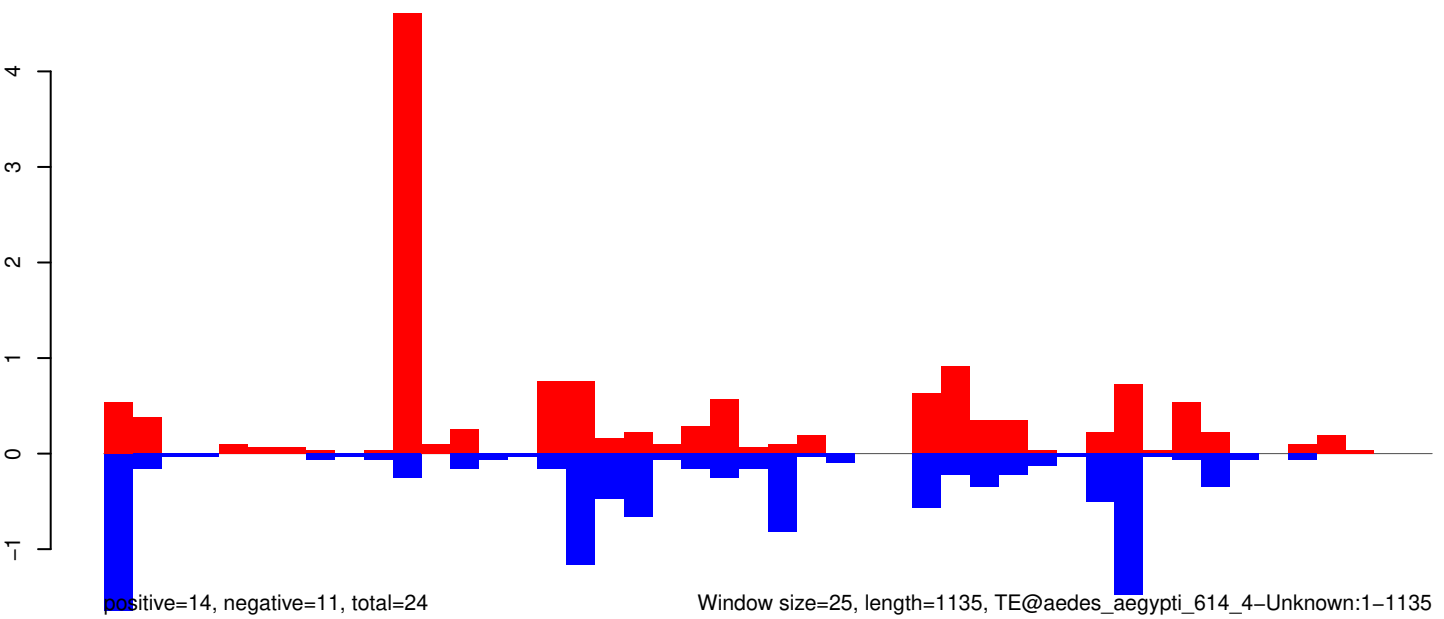

AeAeg_Whole_ZIKVdr_In_RNA_GP.18_23.rep

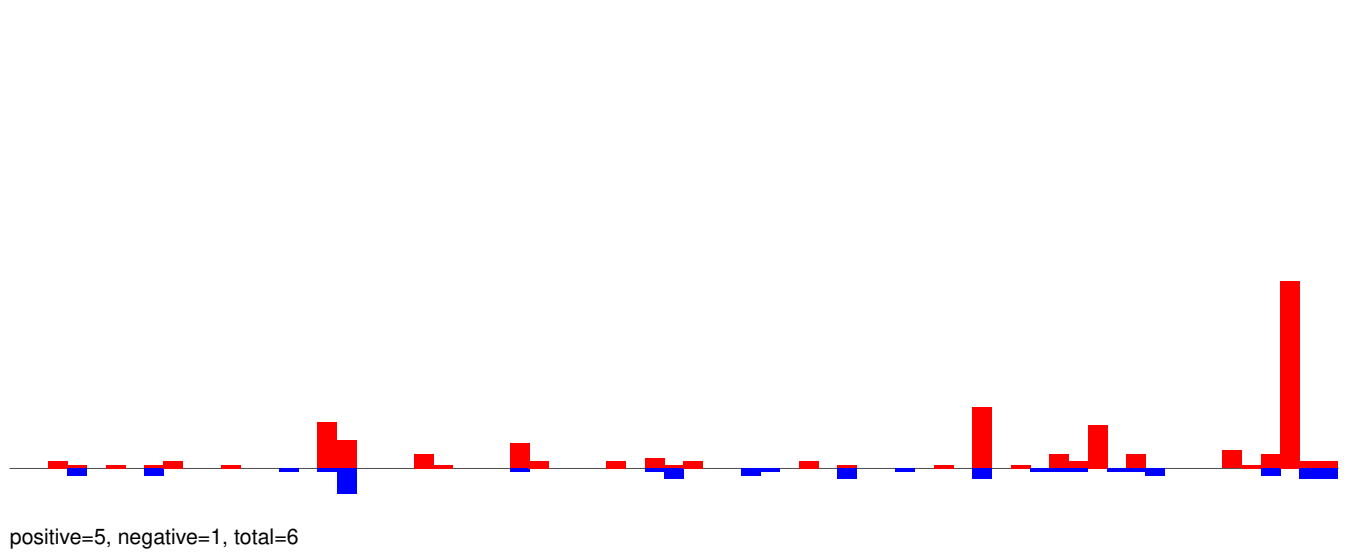

AeAeg_Whole_ZIKVdr_In_RNA_GP.24_35.rep

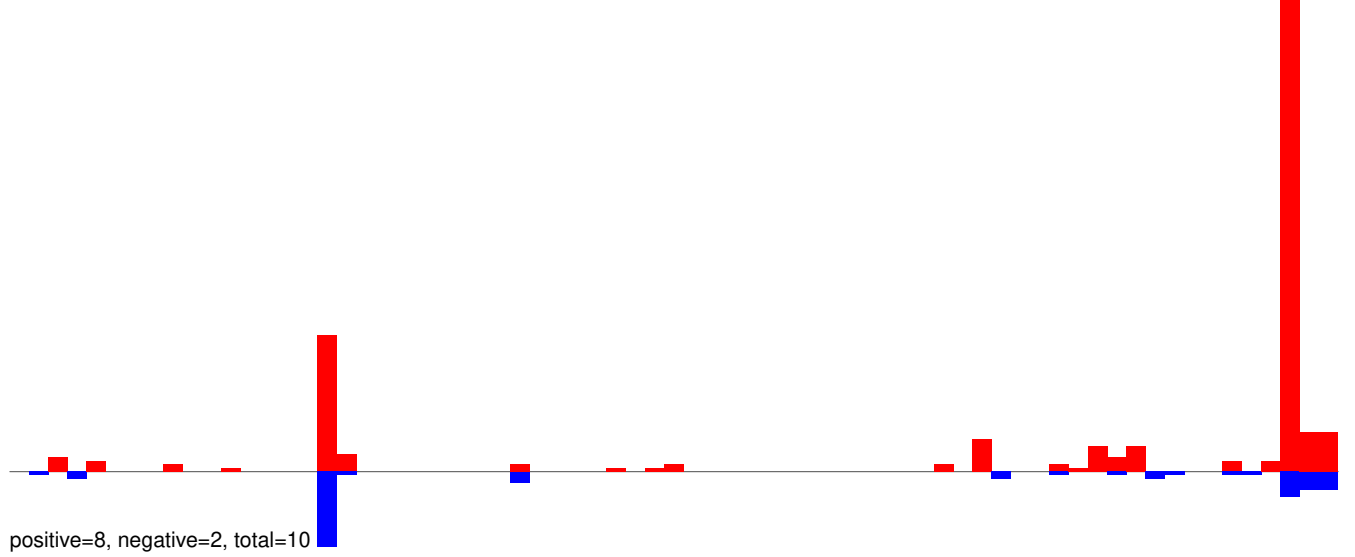

AeAeg_Whole_ZIKVdr_In_RNA_GP.rep

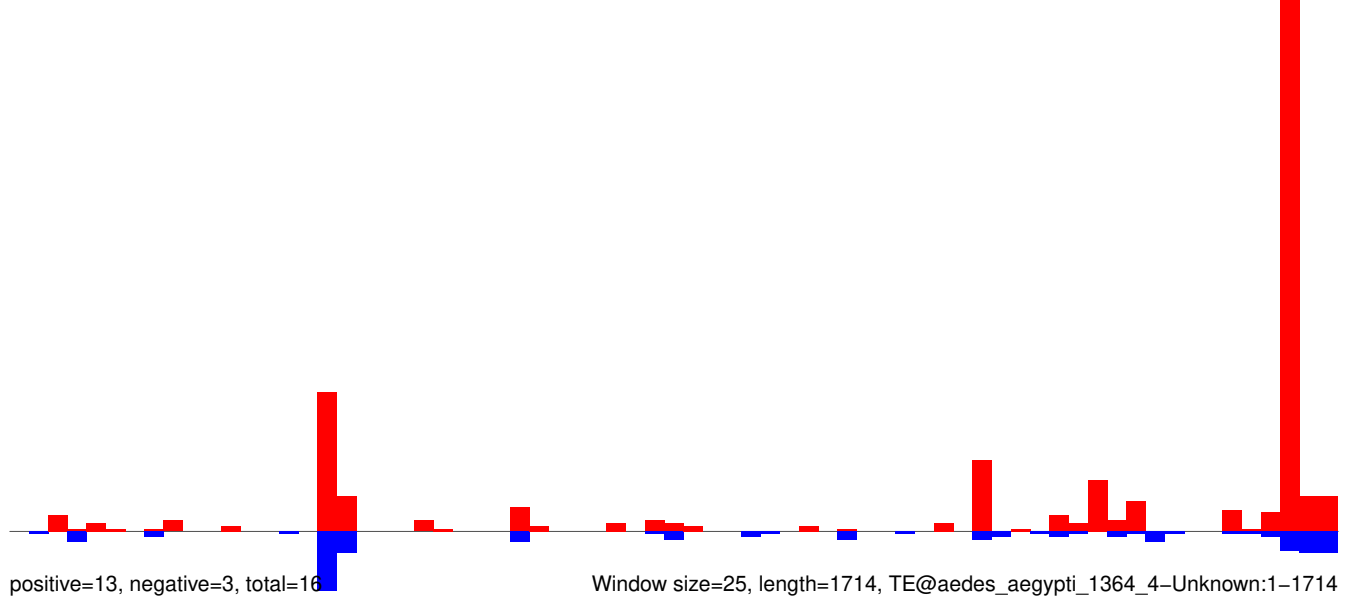

AeAeg_Whole_ZIKVdr_In_RNA_GP.18_23.rep

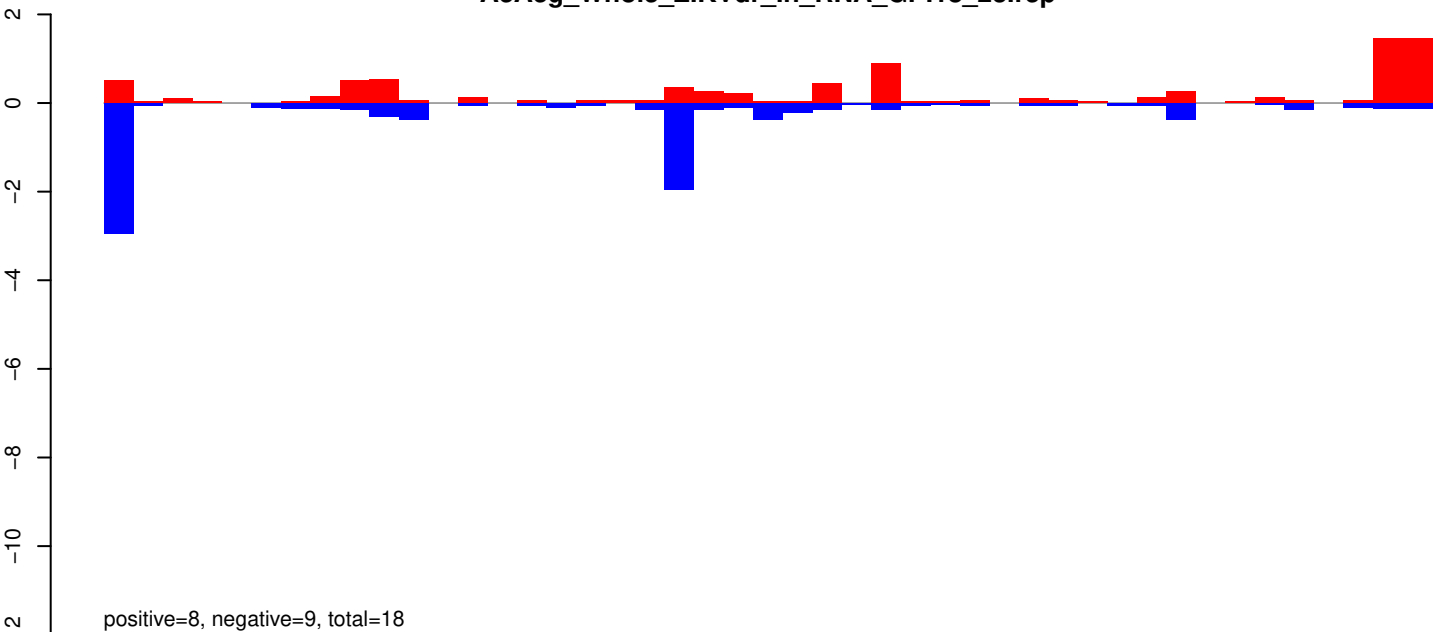

AeAeg_Whole_ZIKVdr_In_RNA_GP.24_35.rep

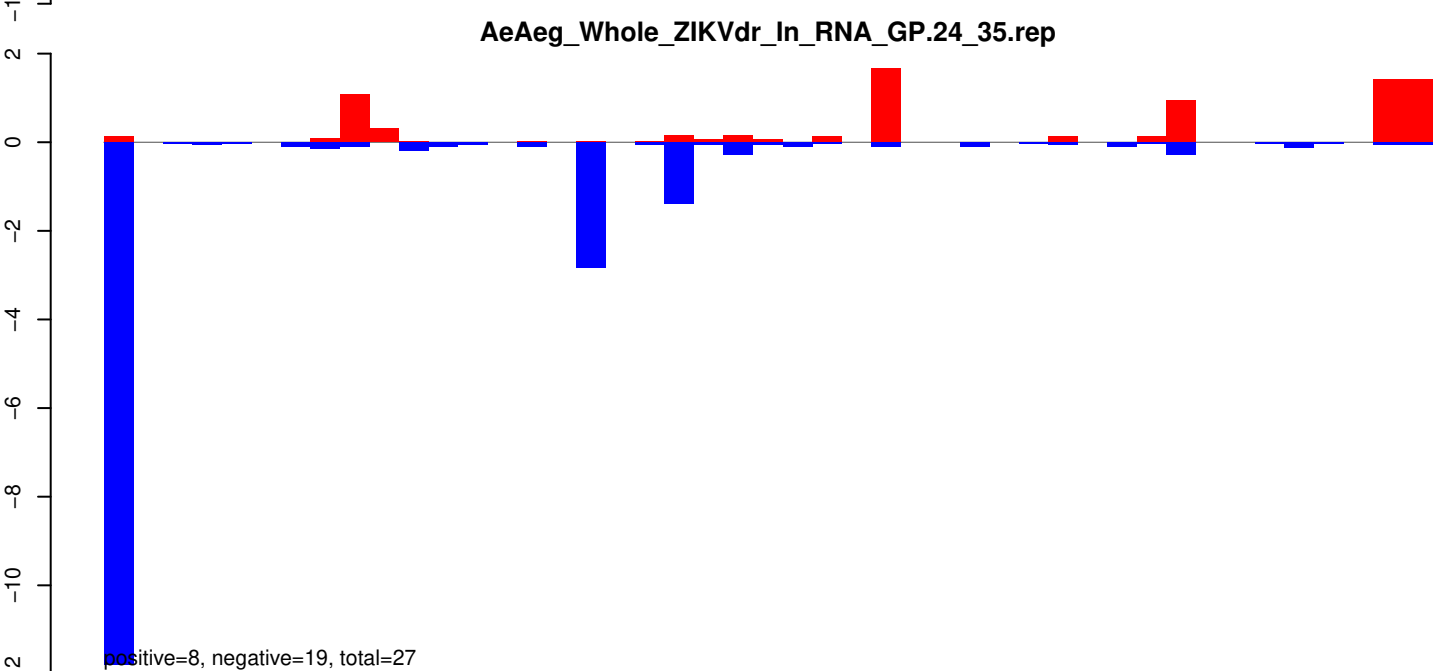

AeAeg_Whole_ZIKVdr_In_RNA_GP.rep

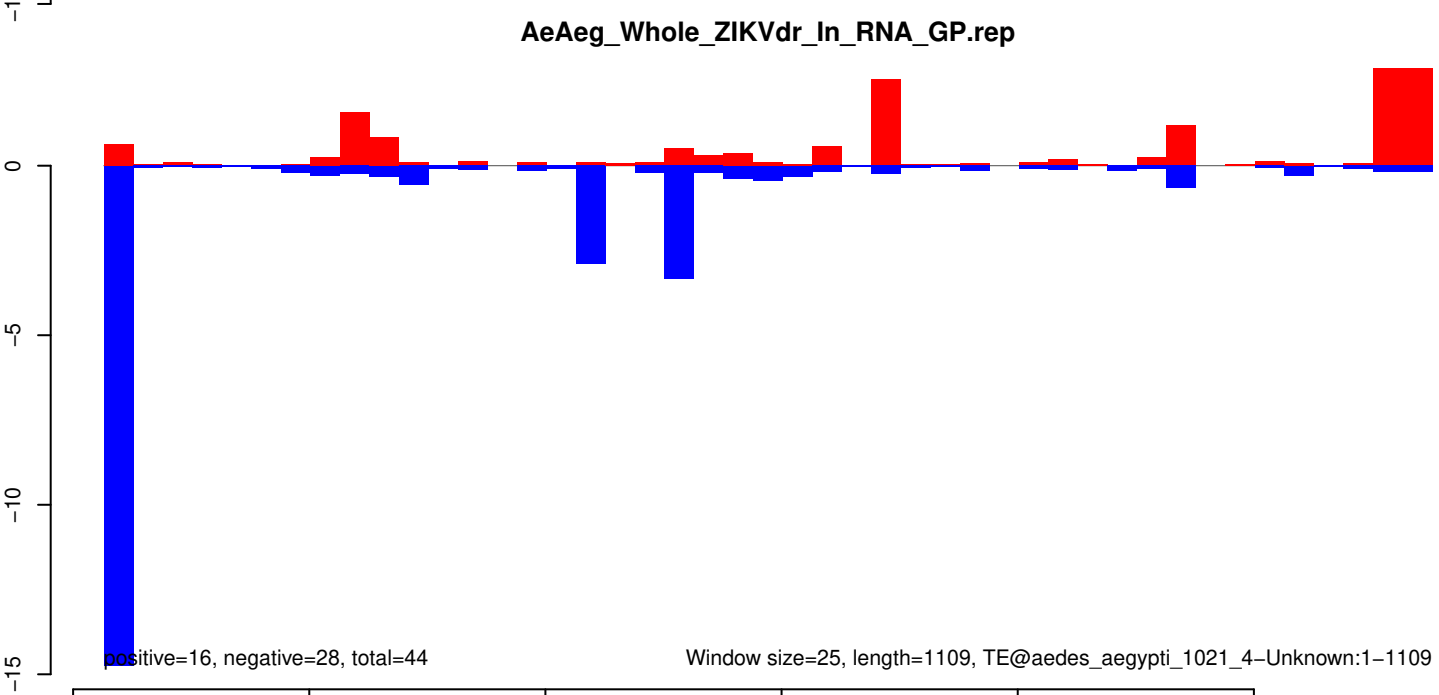

AeAeg_Whole_ZIKVdr_In_RNA_GP.18_23.rep

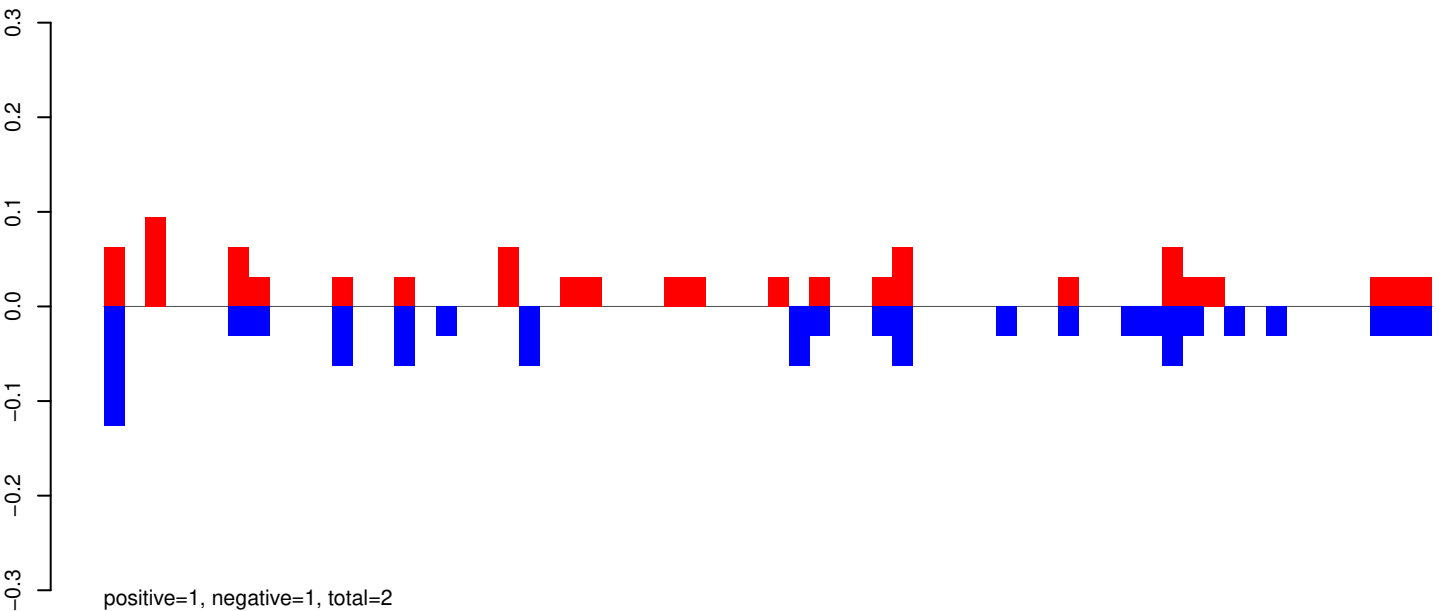

AeAeg_Whole_ZIKVdr_In_RNA_GP.24_35.rep

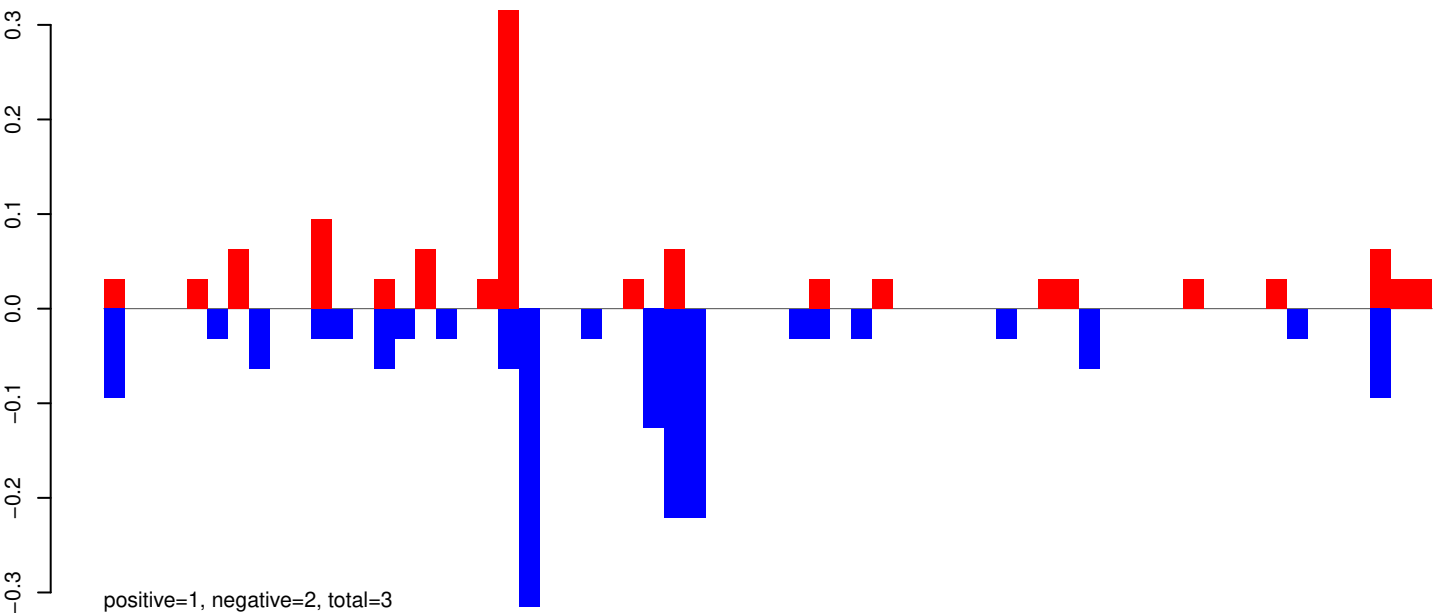

AeAeg_Whole_ZIKVdr_In_RNA_GP.rep

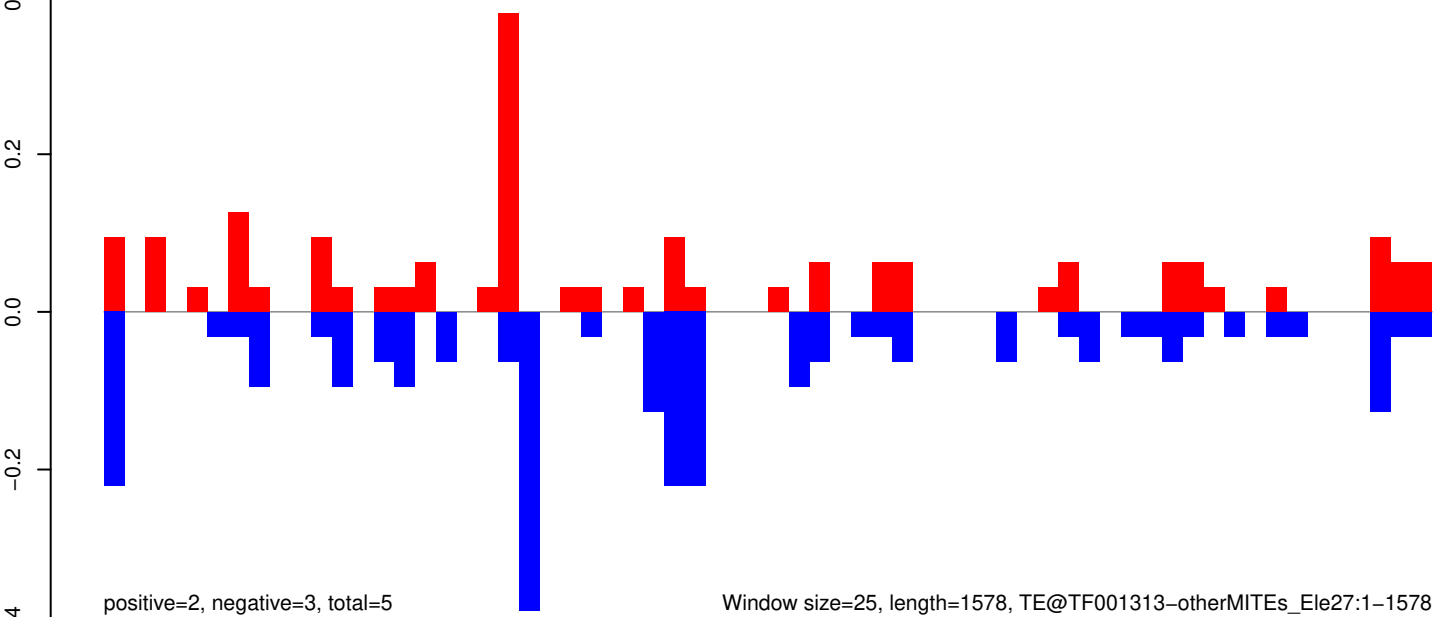

AeAeg_Whole_ZIKVdr_In_RNA_GP.18_23.rep

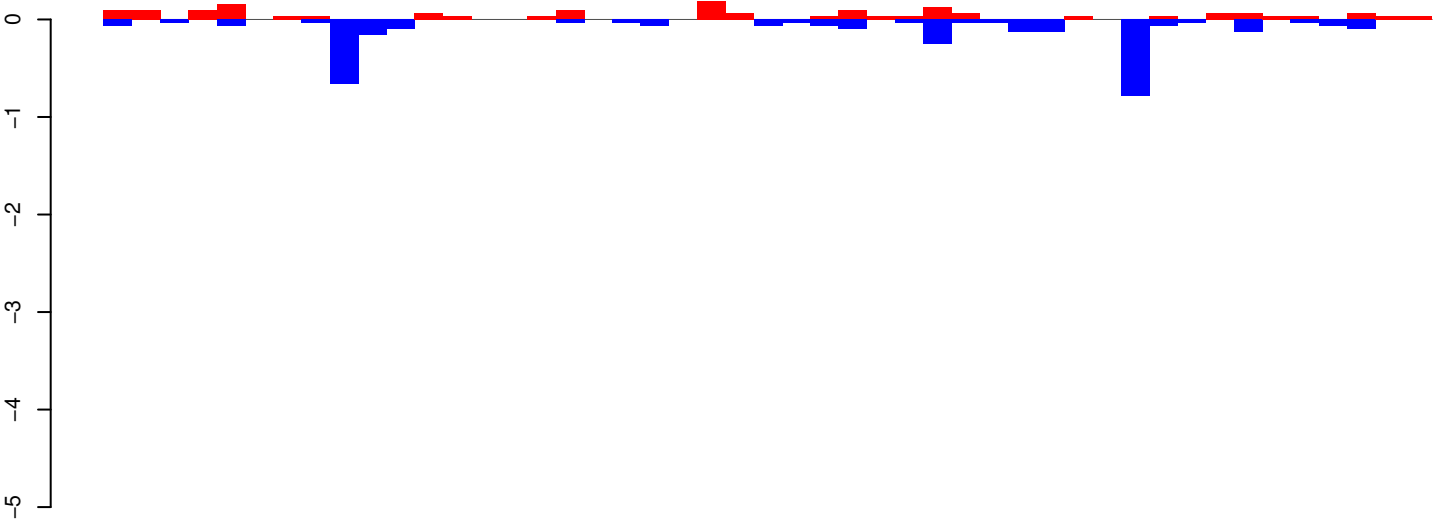

positive=2, negative=3, total=5

AeAeg_Whole_ZIKVdr_In_RNA_GP.24_35.rep

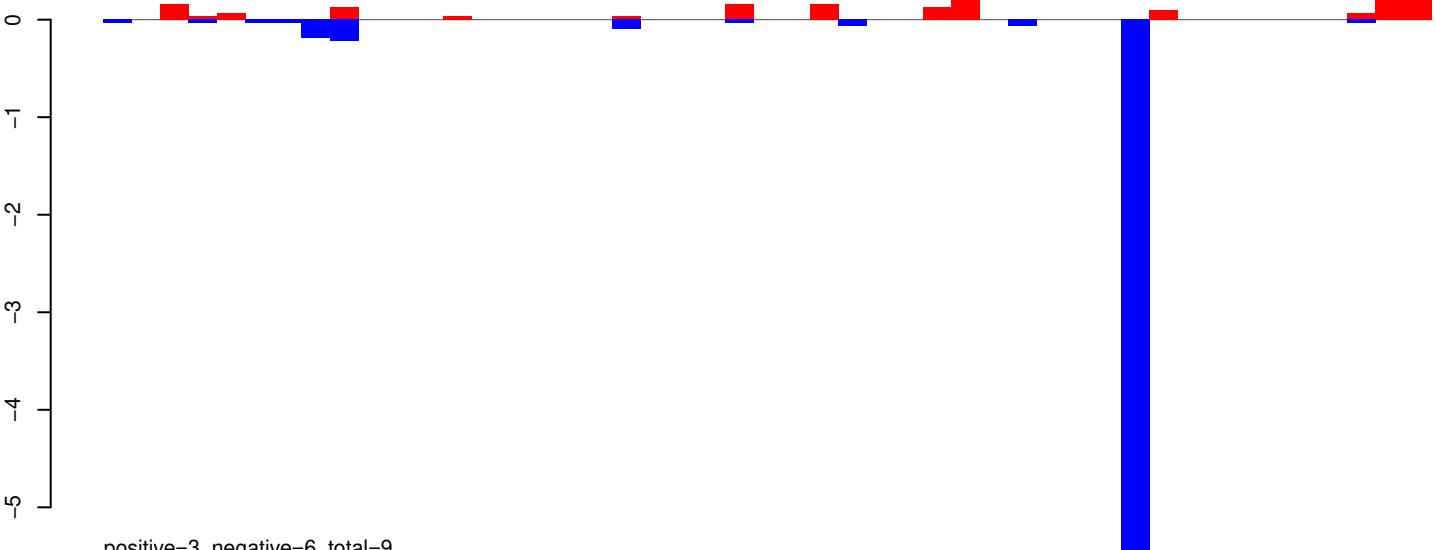

positive=3, negative=6, total=9

AeAeg_Whole_ZIKVdr_In_RNA_GP.rep

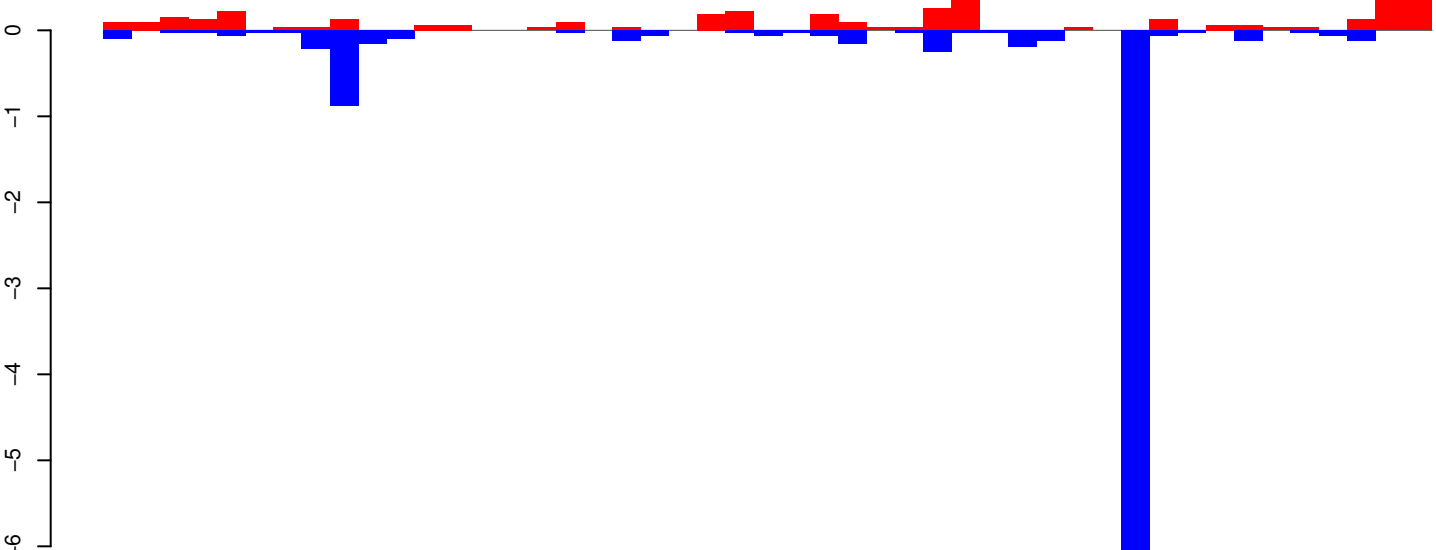

positive=4, negative=10, total=14

Window size=25, length=1175, TE@TF001264-mTA_Ele36:1-1175

0 200 400 600 800 1000 1200

AeAeg_Whole_ZIKVdr_In_RNA_GP.18_23.rep

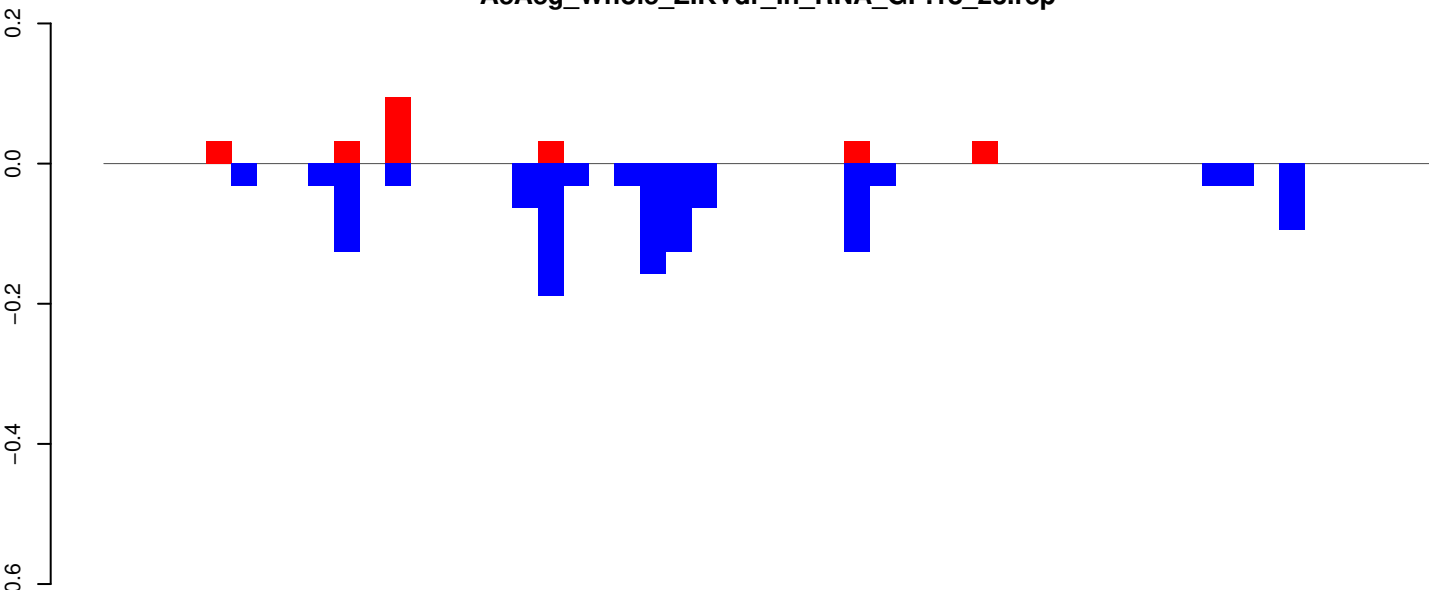

positive=0, negative=1, total=1

AeAeg_Whole_ZIKVdr_In_RNA_GP.24_35.rep

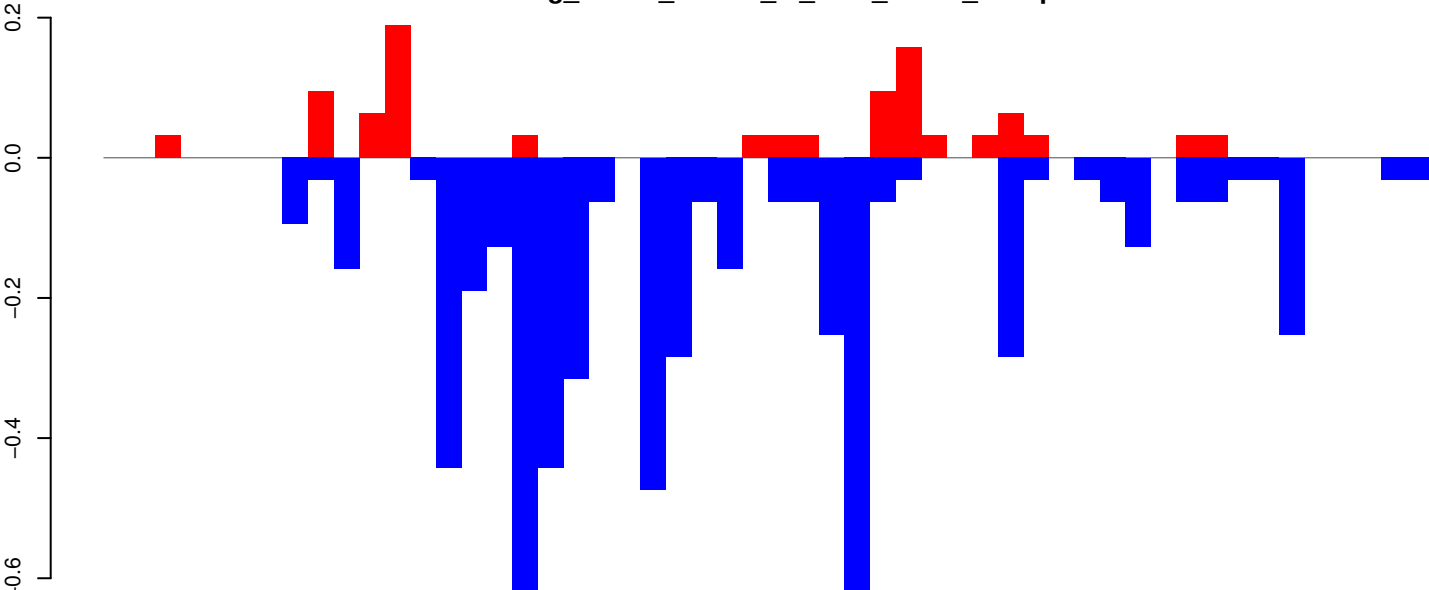

positive=1, negative=6, total=7

AeAeg_Whole_ZIKVdr_In_RNA_GP.rep

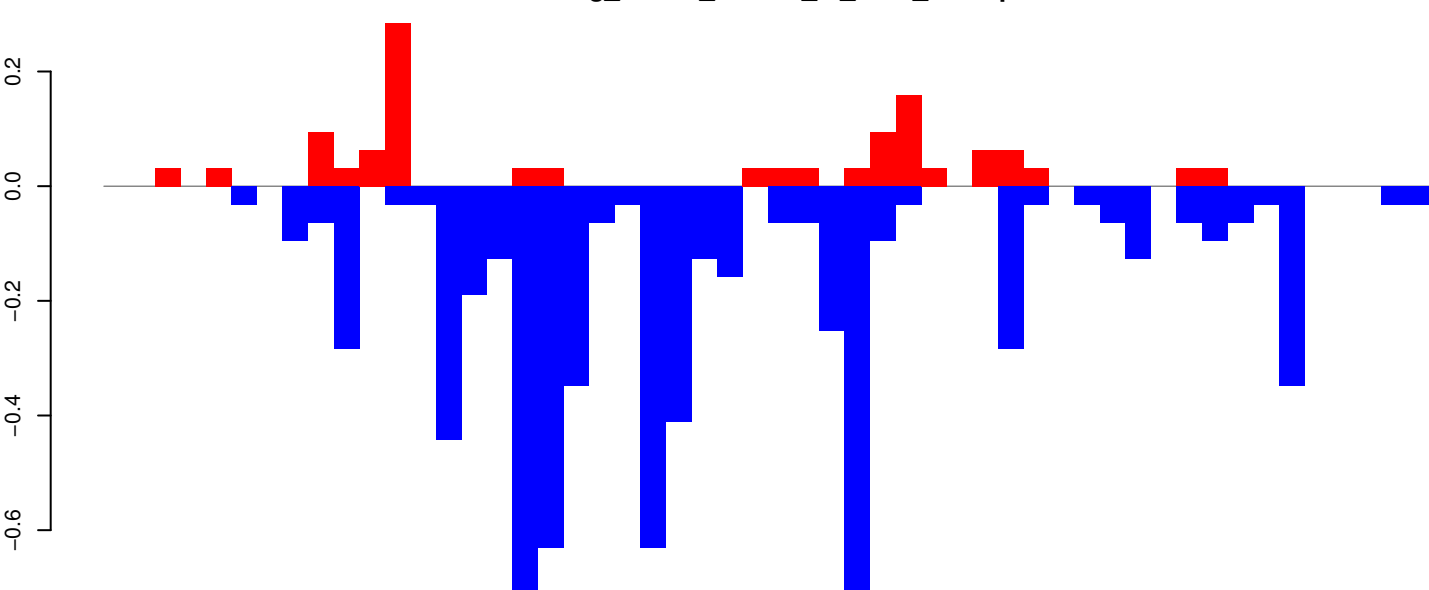

positive=1, negative=7, total=8

Window size=25, length=1284, TE@TF000899-ITmD37E_Ele8:1-1284

0 200 400 600 800 1000 1200

AeAeg_Whole_ZIKVdr_In_RNA_GP.18_23.rep

0.0
-0.5
-1.0

positive=1, negative=1, total=2

AeAeg_Whole_ZIKVdr_In_RNA_GP.24_35.rep

0.0
-0.5
-1.0

positive=1, negative=2, total=3

AeAeg_Whole_ZIKVdr_In_RNA_GP.rep

0.0
-0.5
-1.0

positive=2, negative=3, total=6

Window size=25, length=2912, TE@Sola1-2_AA:1-2912

0 500 1000 1500 2000 2500 3000

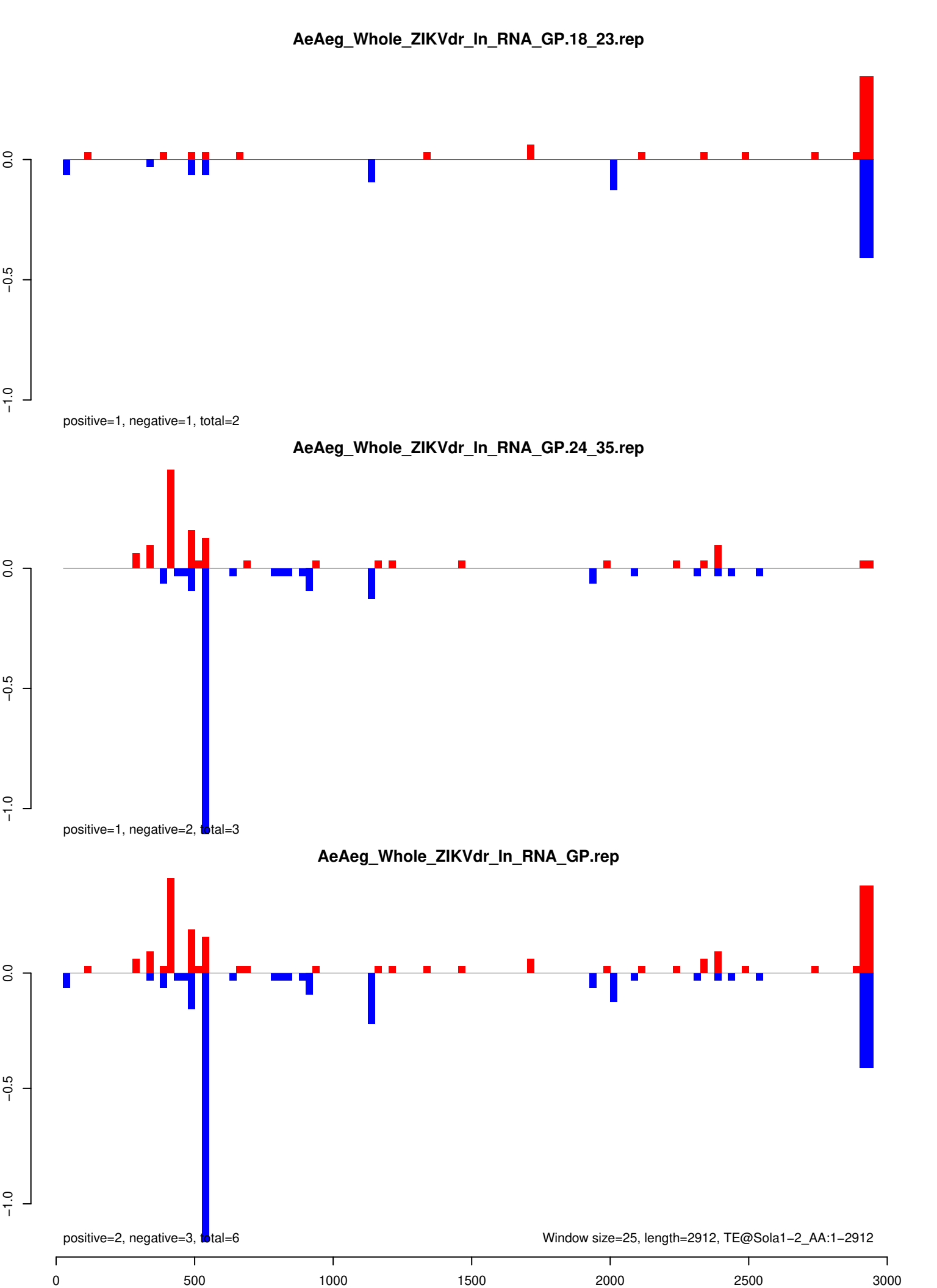

AeAeg_Whole_ZIKVdr_In_RNA_GP.18_23.rep

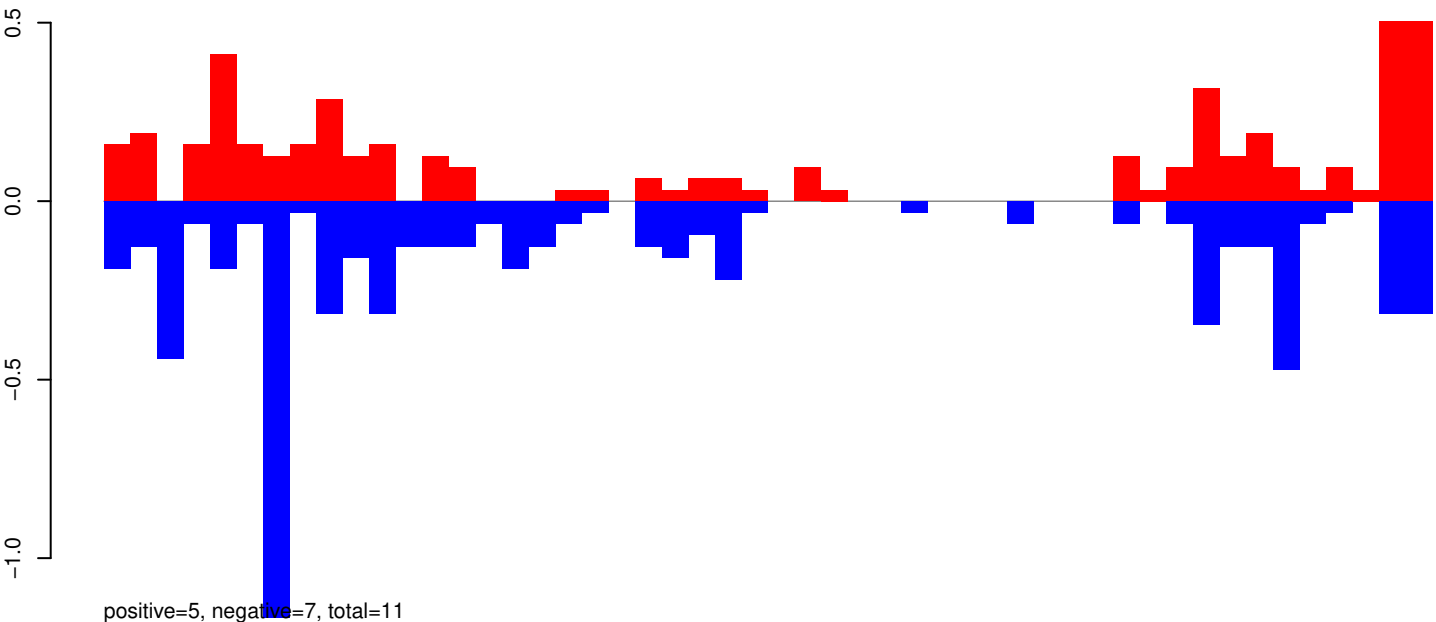

AeAeg_Whole_ZIKVdr_In_RNA_GP.24_35.rep

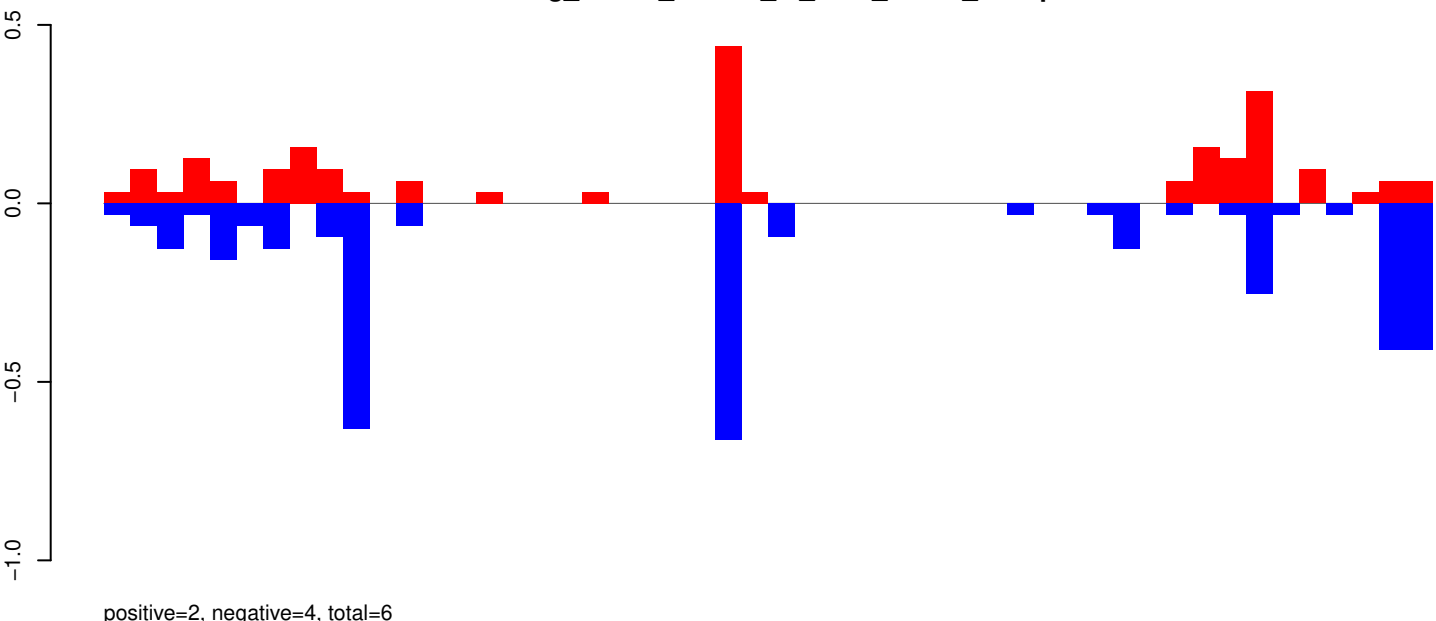

AeAeg_Whole_ZIKVdr_In_RNA_GP.rep

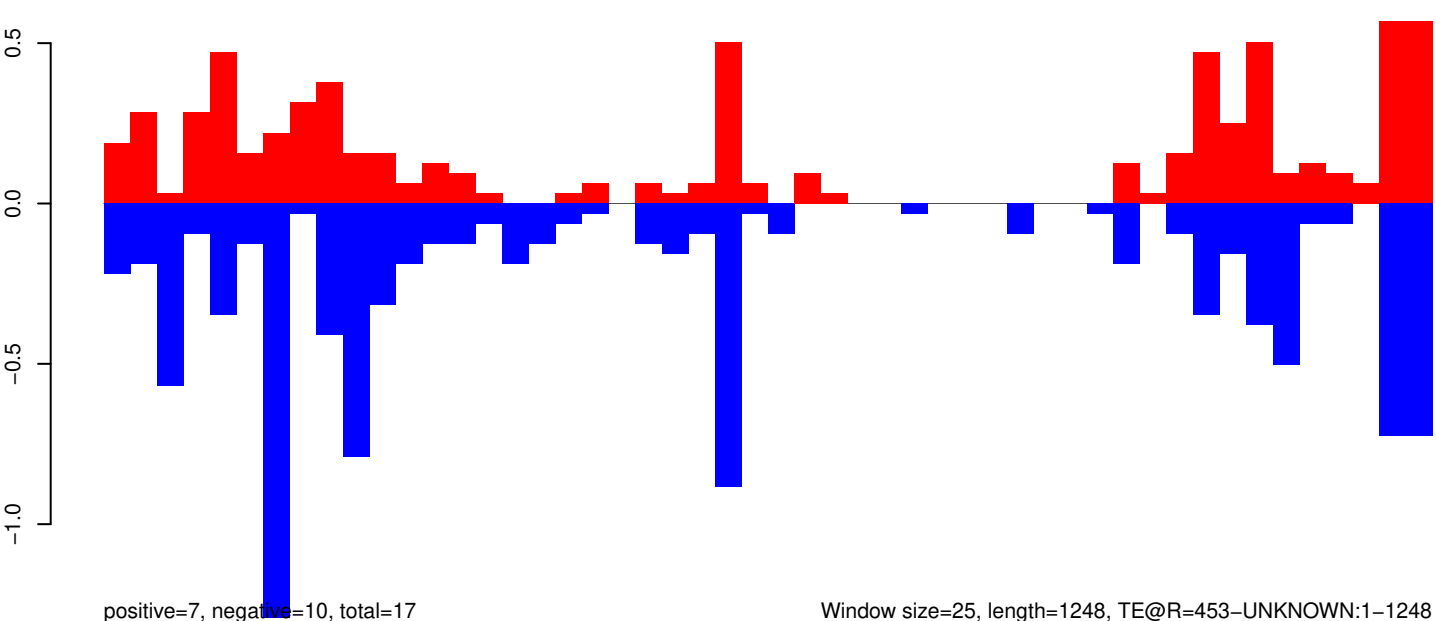

Window size=25, length=1248, TE@R=453-UNKNOWN:1-1248

0 200 400 600 800 1000 1200

AeAeg_Whole_ZIKVdr_In_RNA_GP.18_23.rep

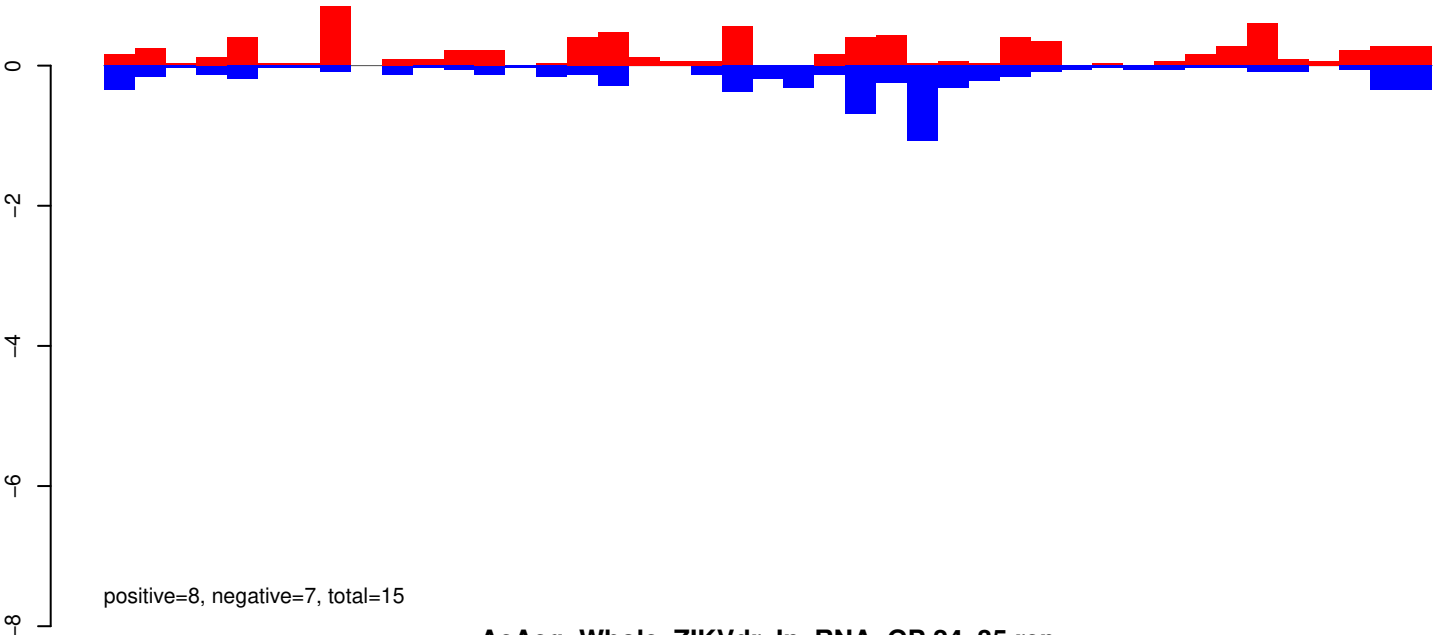

AeAeg_Whole_ZIKVdr_In_RNA_GP.24_35.rep

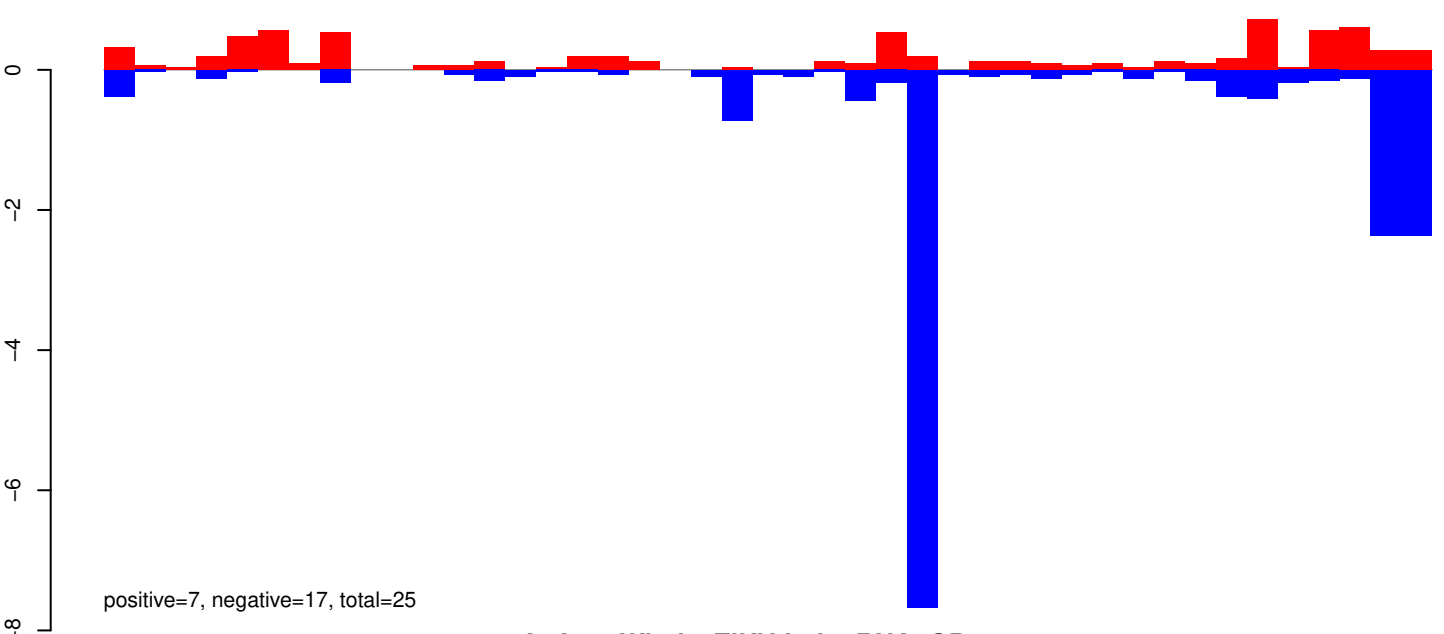

AeAeg_Whole_ZIKVdr_In_RNA_GP.rep

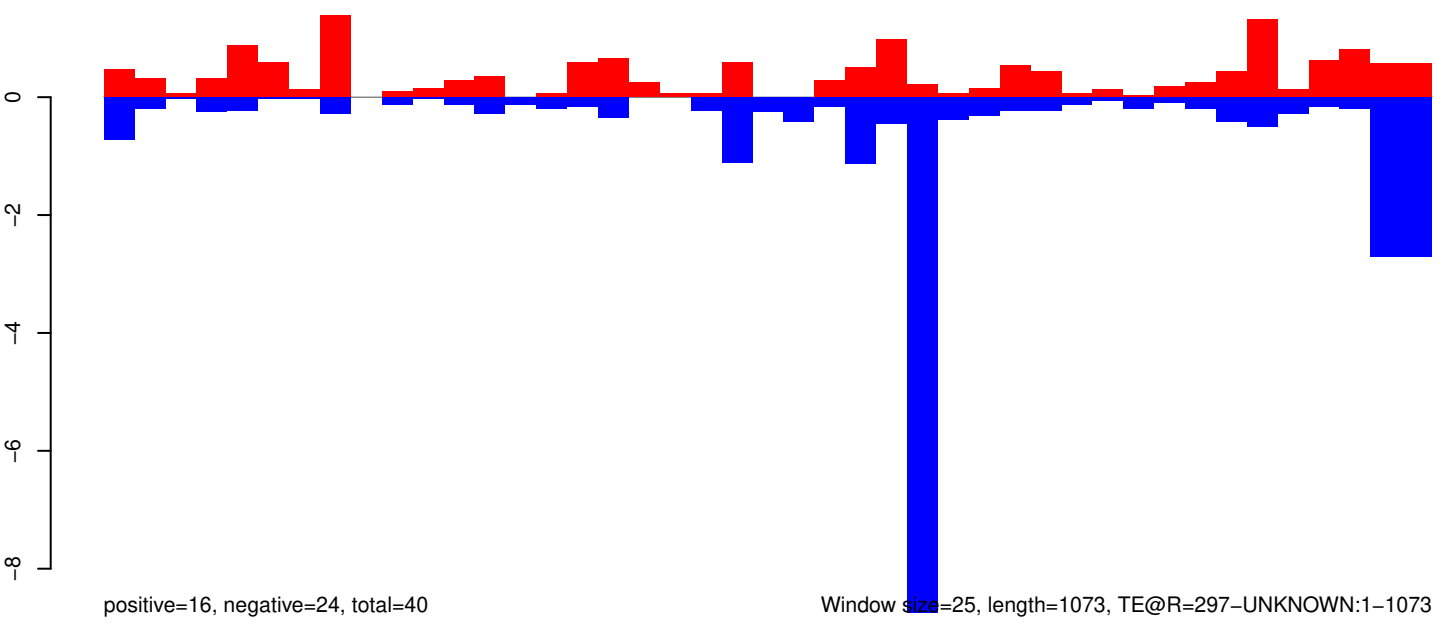

Window size=25, length=1073, TE@R=297-UNKNOWN:1-1073

0 200 400 600 800 1000

AeAeg_Whole_ZIKVdr_In_RNA_GP.18_23.rep

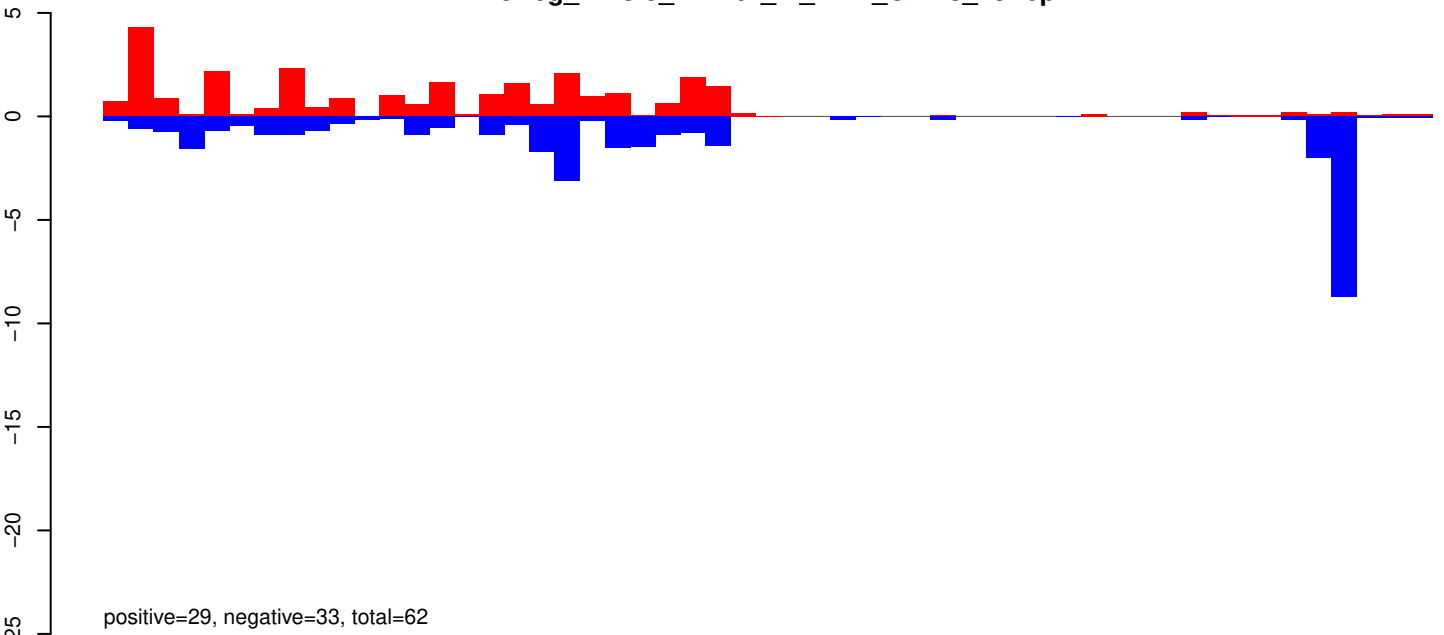

AeAeg_Whole_ZIKVdr_In_RNA_GP.24_35.rep

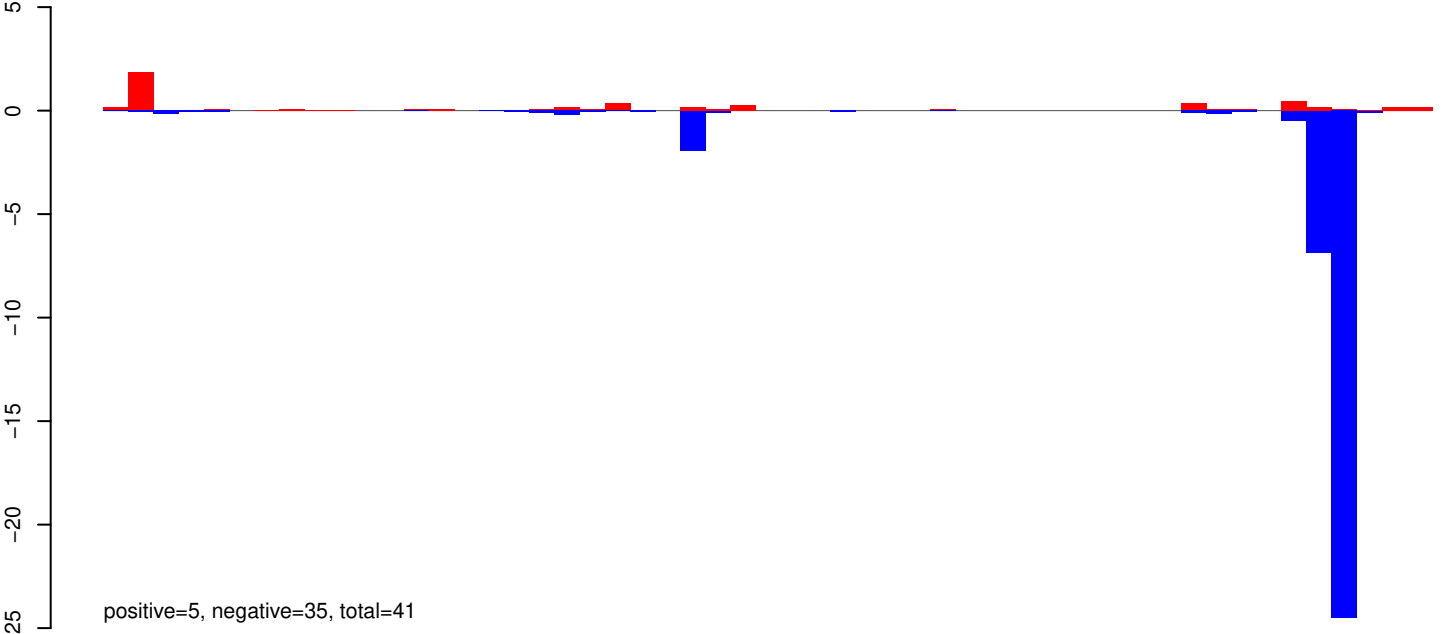

AeAeg_Whole_ZIKVdr_In_RNA_GP.rep

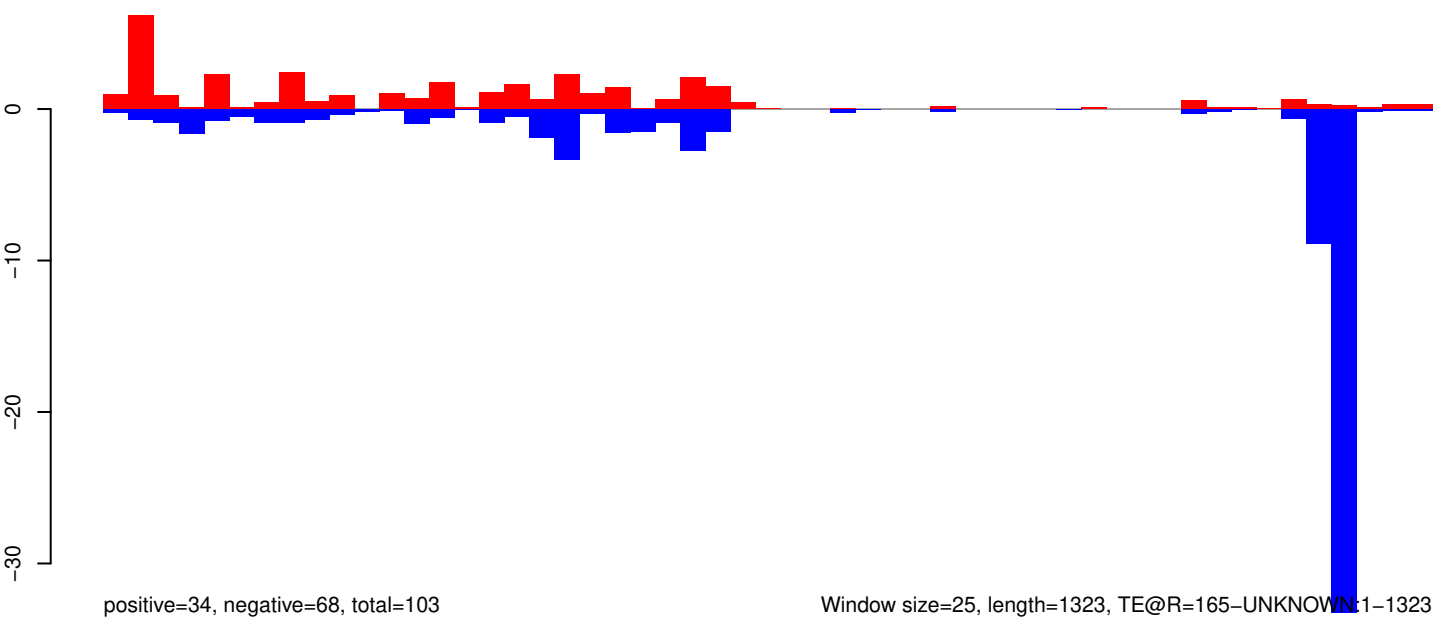

Window size=25, length=1323, TE@R=165-UNKNOWN:1-1323

0 200 400 600 800 1000 1200 1400

AeAeg_Whole_ZIKVdr_In_RNA_GP.18_23.rep

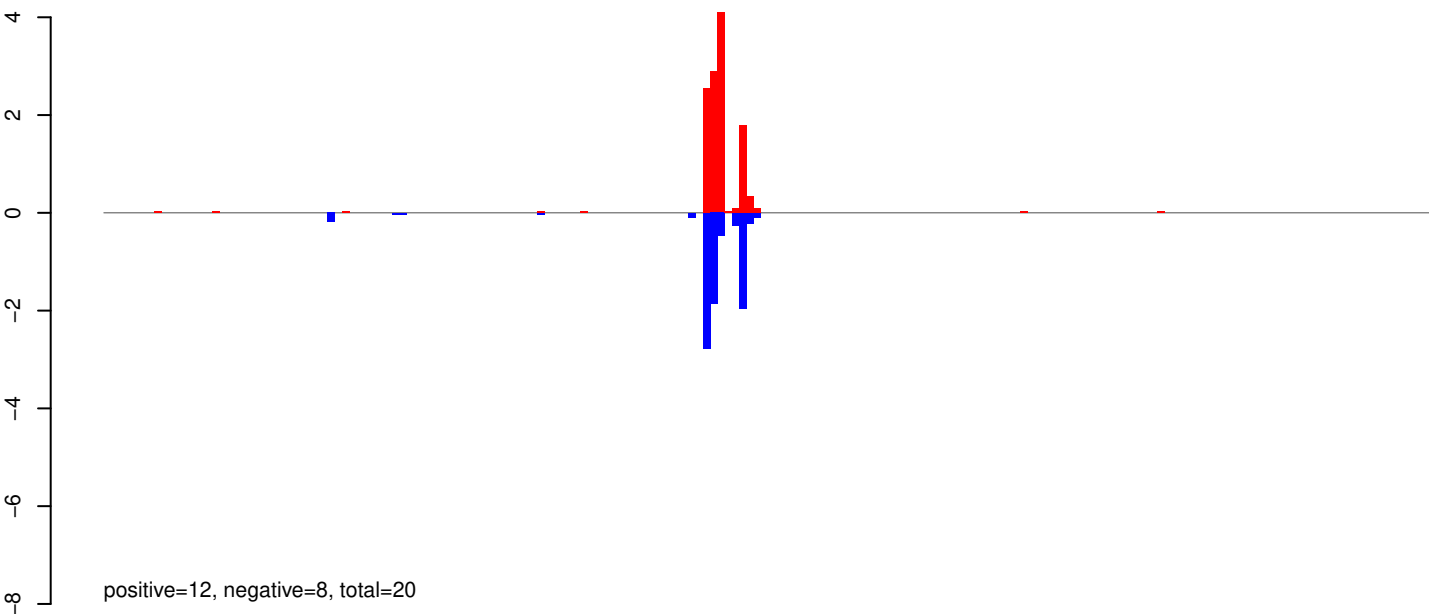

AeAeg_Whole_ZIKVdr_In_RNA_GP.24_35.rep

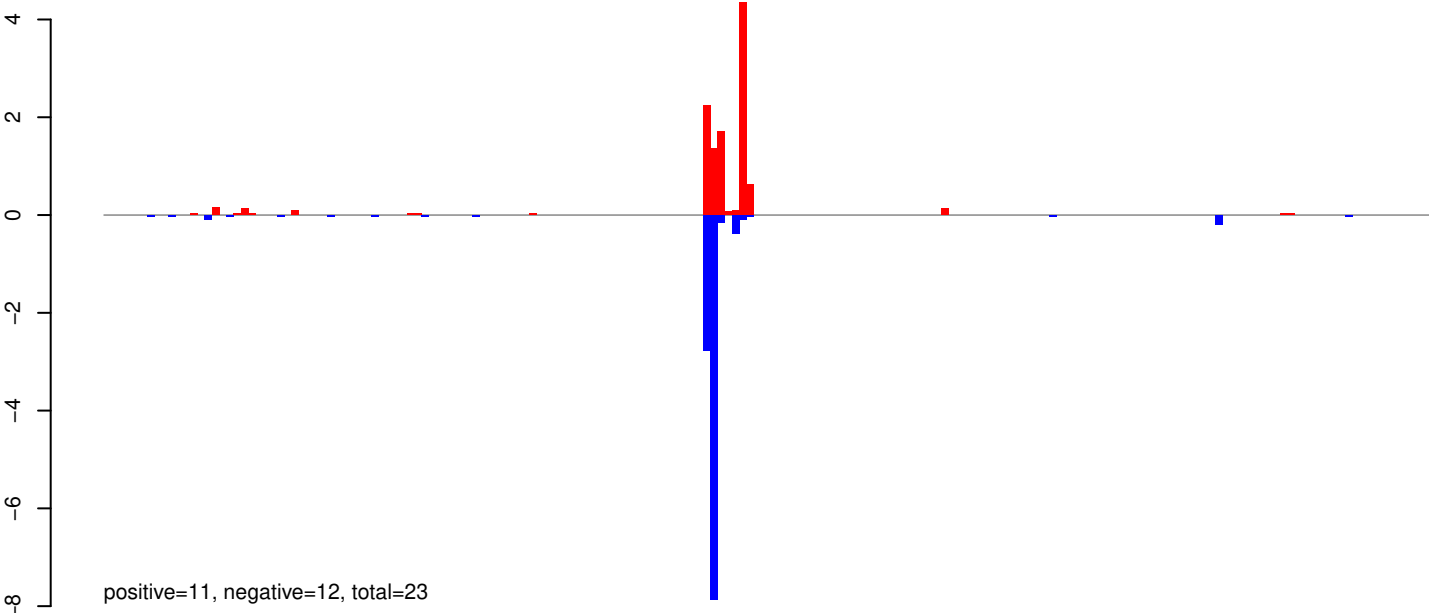

AeAeg_Whole_ZIKVdr_In_RNA_GP.rep

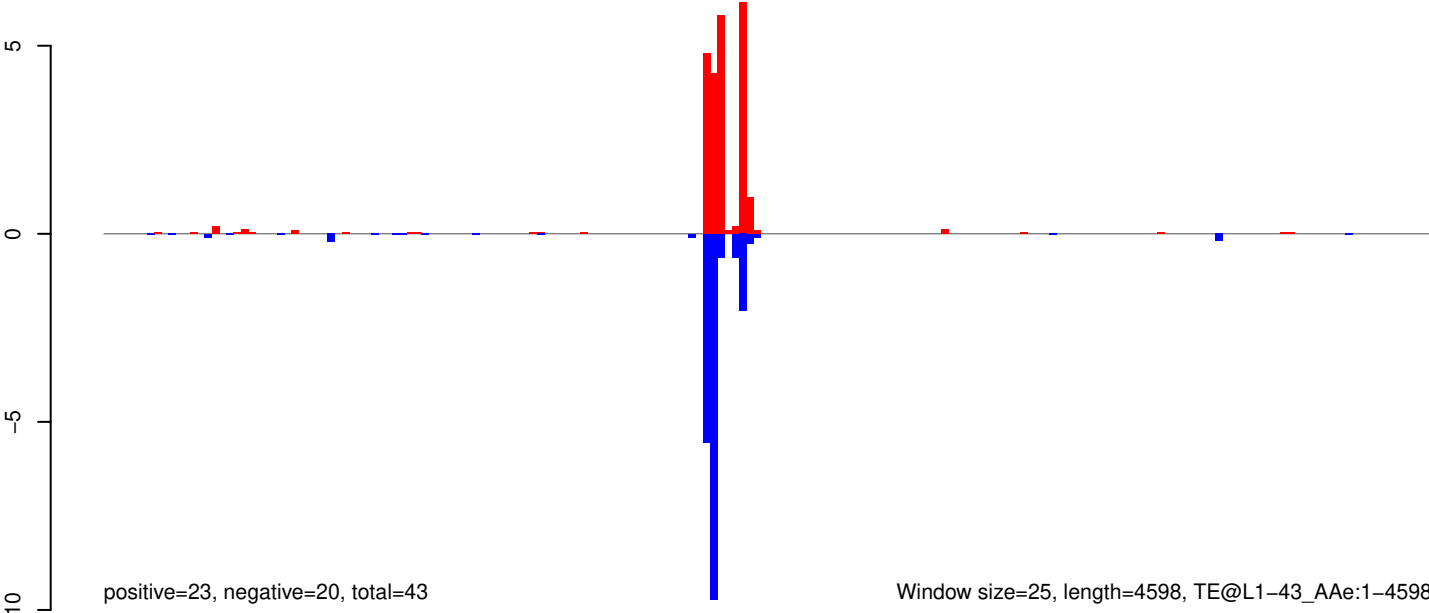

Window size=25, length=4598, TE@L1-43_Ae:1-4598

AeAeg_Whole_ZIKVdr_In_RNA_GP.18_23.rep

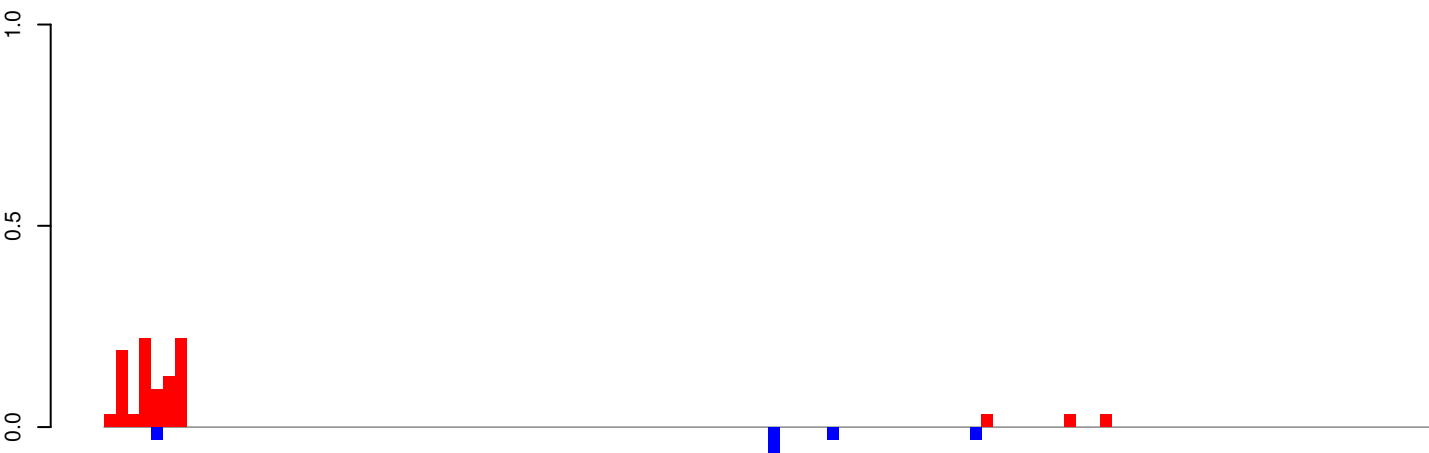

positive=1, negative=0, total=1

AeAeg_Whole_ZIKVdr_In_RNA_GP.24_35.rep

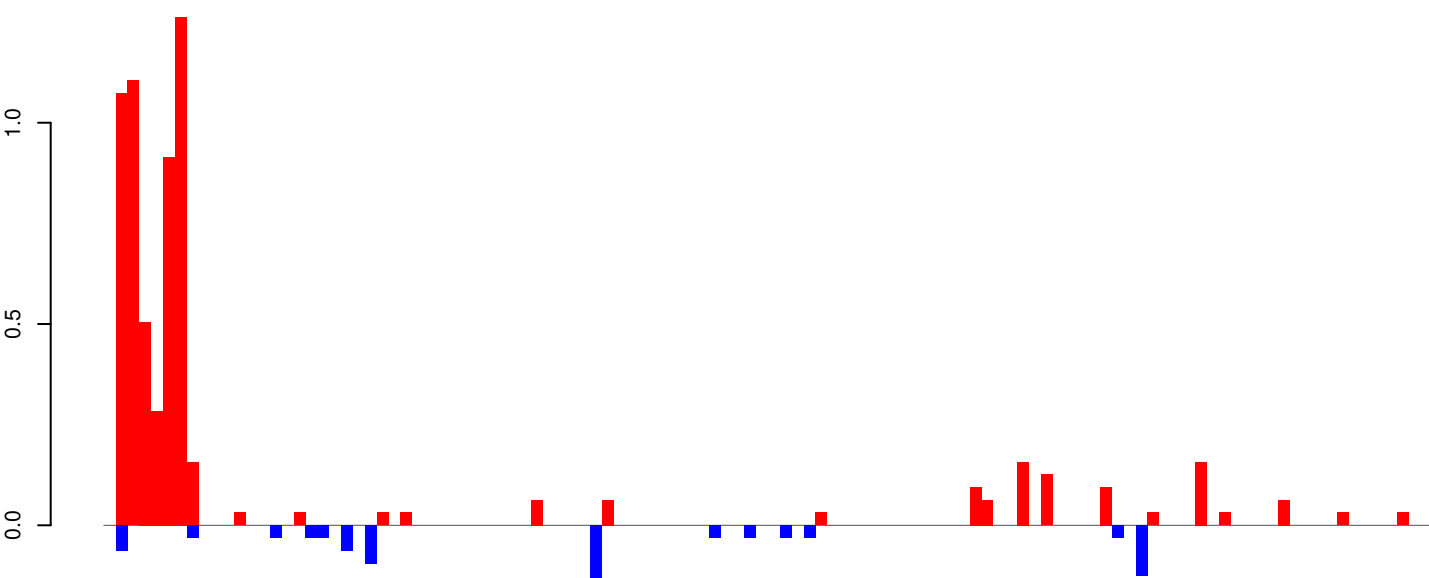

positive=6, negative=1, total=7

AeAeg_Whole_ZIKVdr_In_RNA_GP.rep

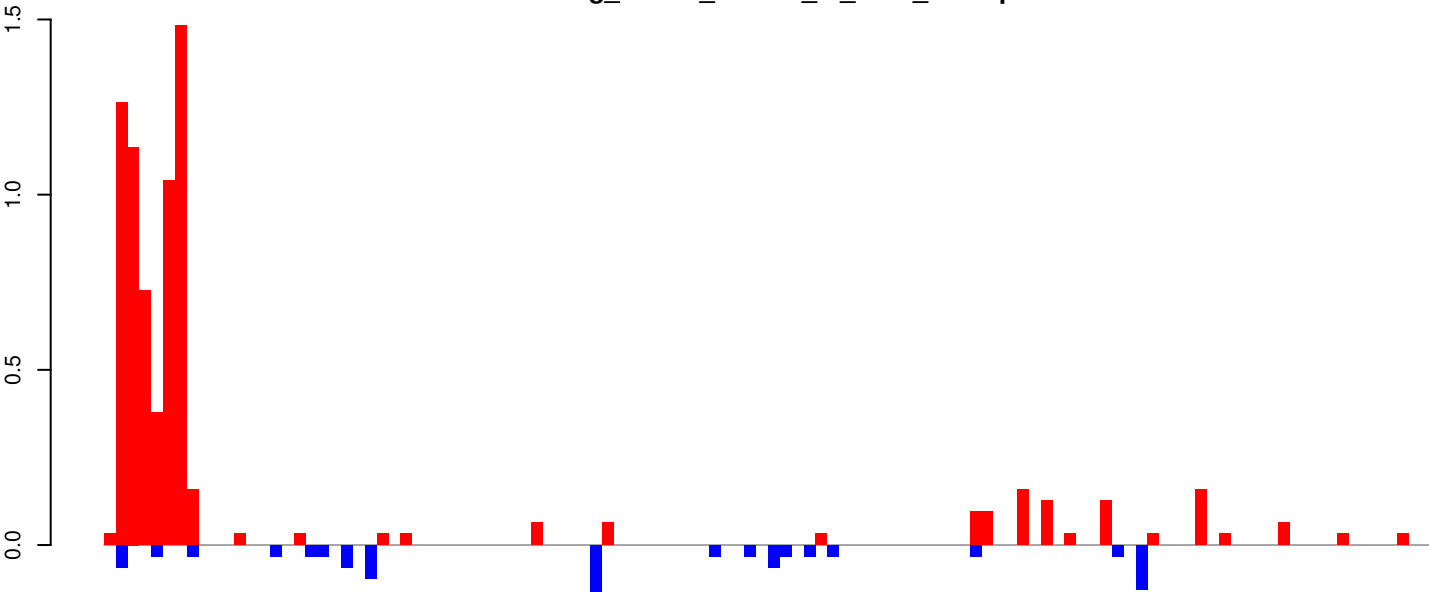

positive=7, negative=1, total=8

Window size=25, length=2778, TE@Copia-1_AA-LTR-I:1-2778

0 500 1000 1500 2000 2500

AeAeg_Whole_ZIKVdr_In_RNA_GP.18_23.rep

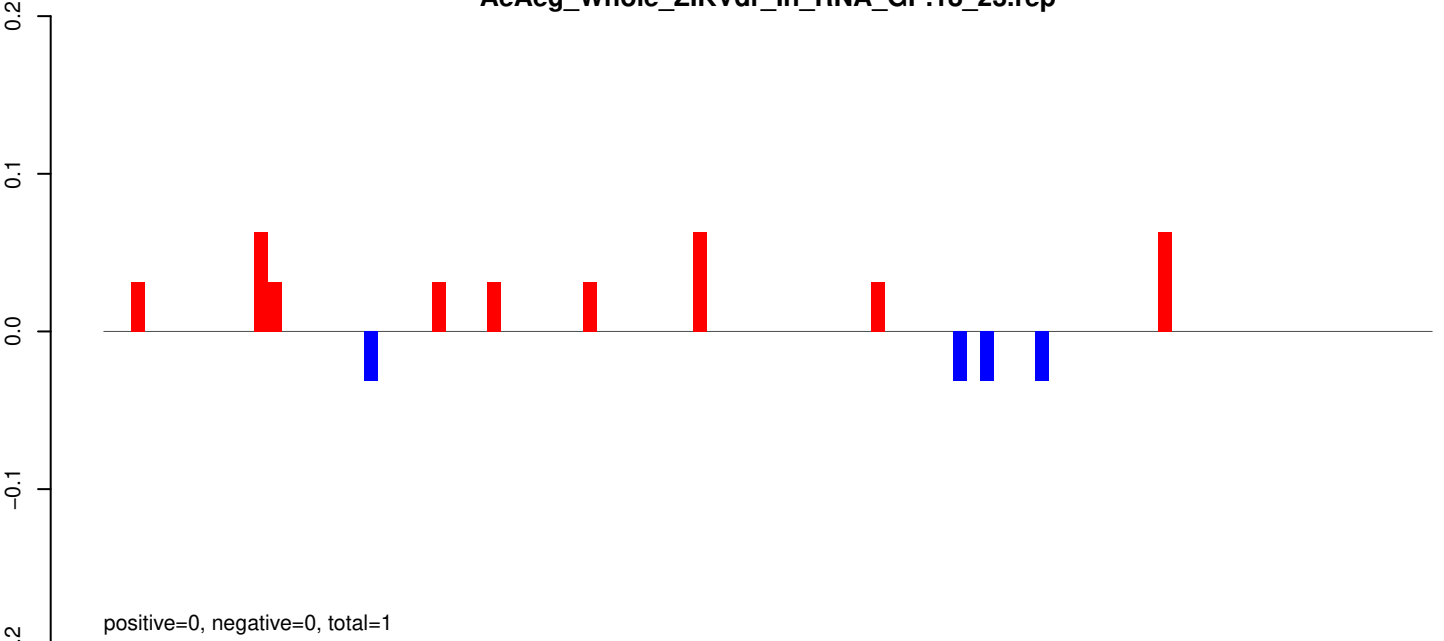

AeAeg_Whole_ZIKVdr_In_RNA_GP.24_35.rep

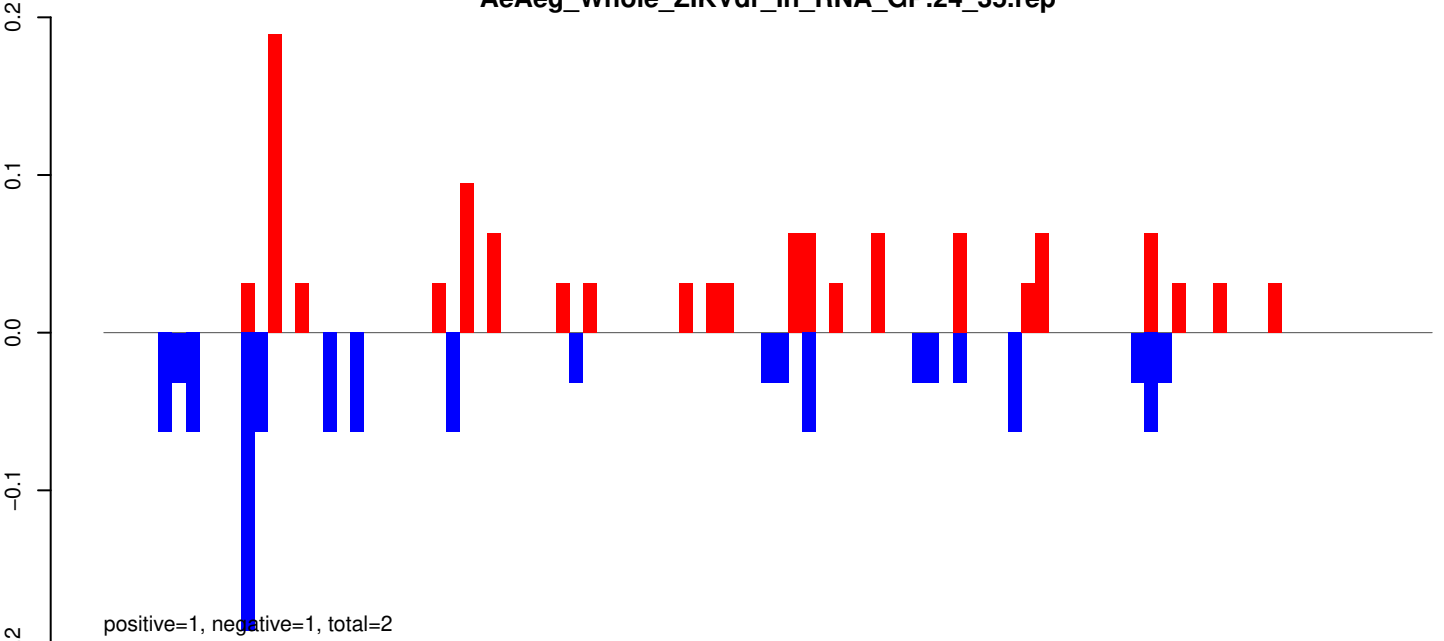

AeAeg_Whole_ZIKVdr_In_RNA_GP.rep

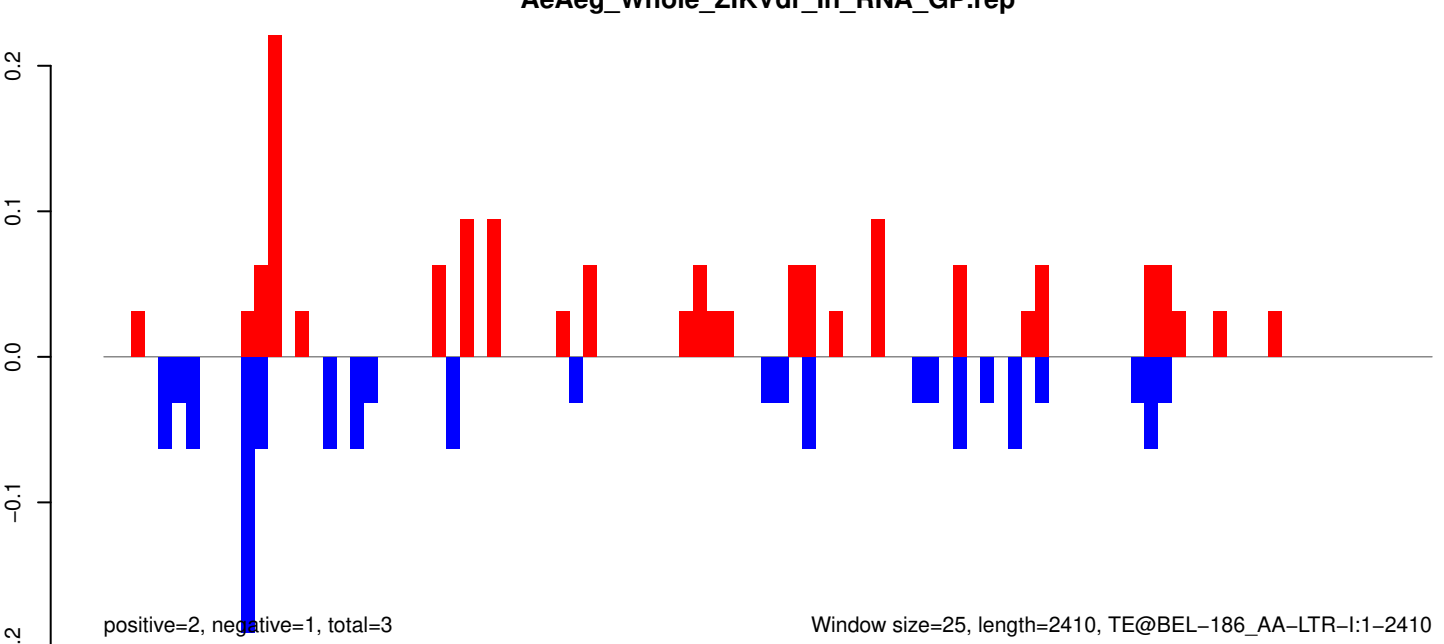

AeAeg_Whole_ZIKVdr_In_RNA_GP.18_23.rep

0.6
0.4
0.2
0.0
-0.2

positive=2, negative=1, total=3

AeAeg_Whole_ZIKVdr_In_RNA_GP.24_35.rep

0.6
0.4
0.2
0.0
-0.2

positive=2, negative=1, total=3

AeAeg_Whole_ZIKVdr_In_RNA_GP.rep

0.6
0.4
0.2
0.0
-0.2

positive=4, negative=2, total=6

Window size=25, length=1589, TE@aedes_aegypti_861_7-Unknown:1-1589

0 500 1000 1500

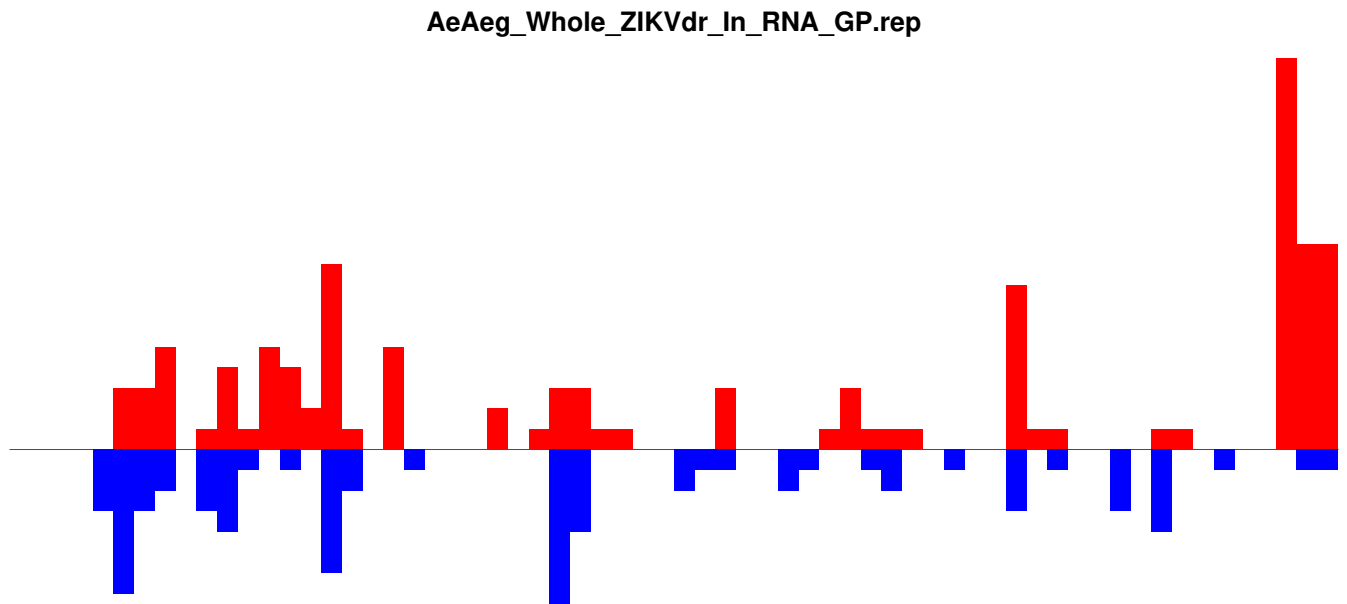
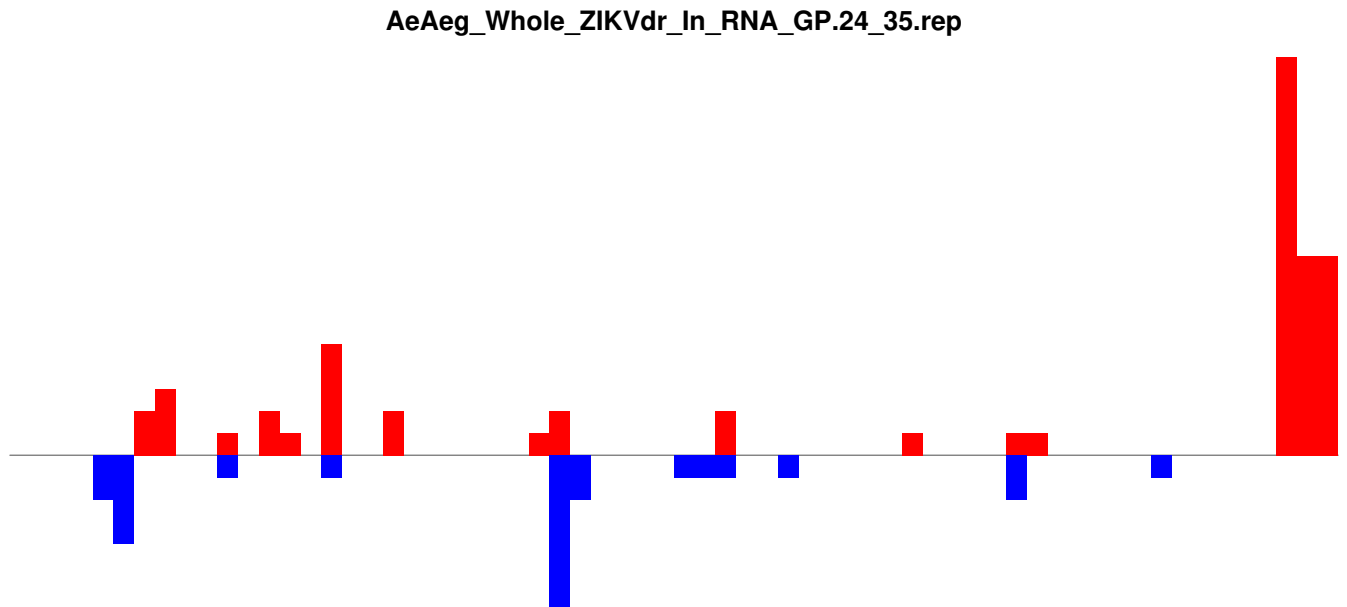
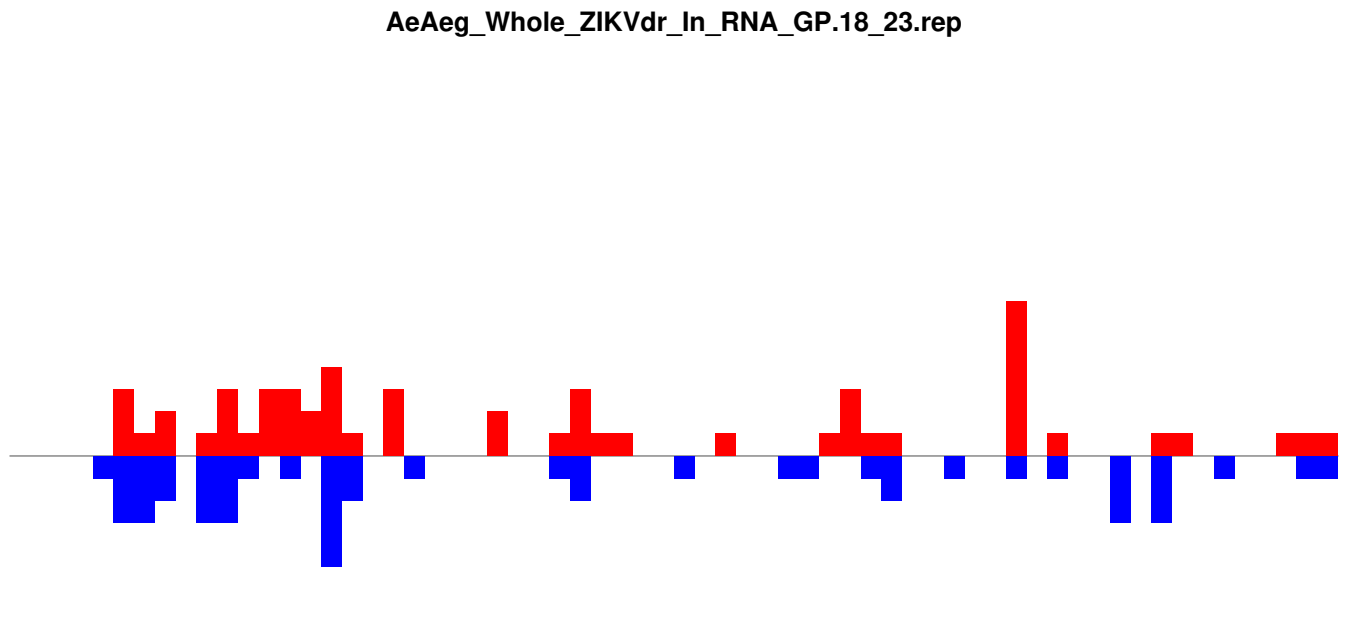

AeAeg_Whole_ZIKVdr_In_RNA_GP.18_23.rep

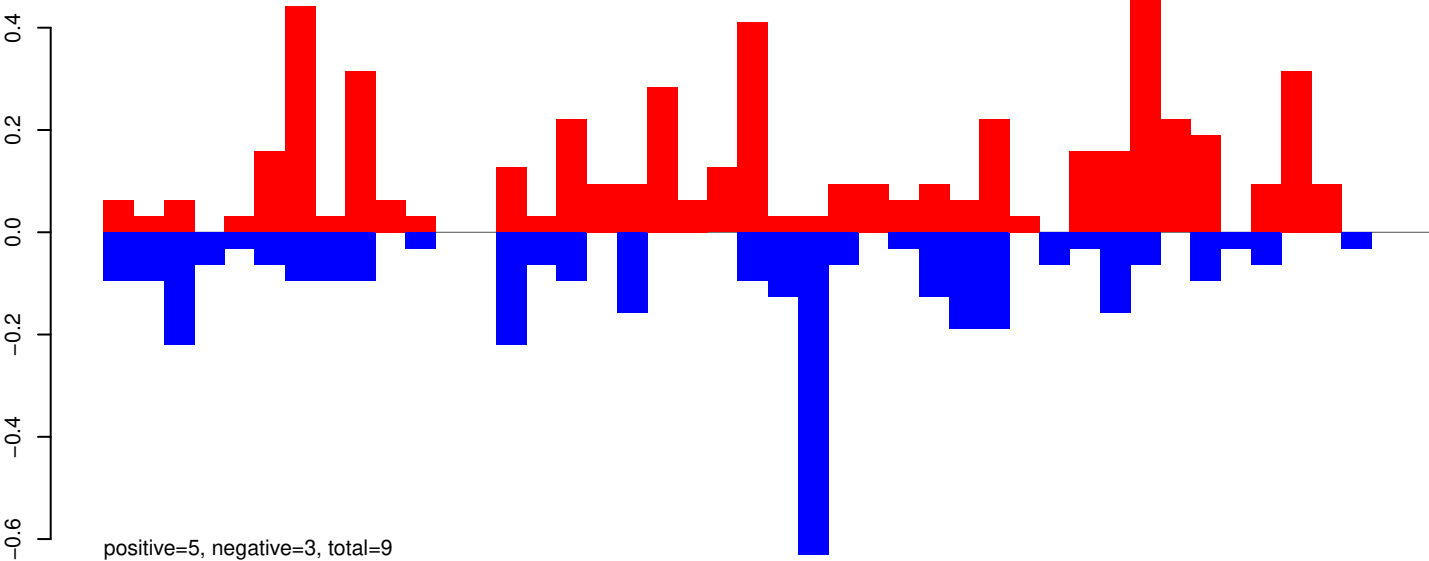

AeAeg_Whole_ZIKVdr_In_RNA_GP.24_35.rep

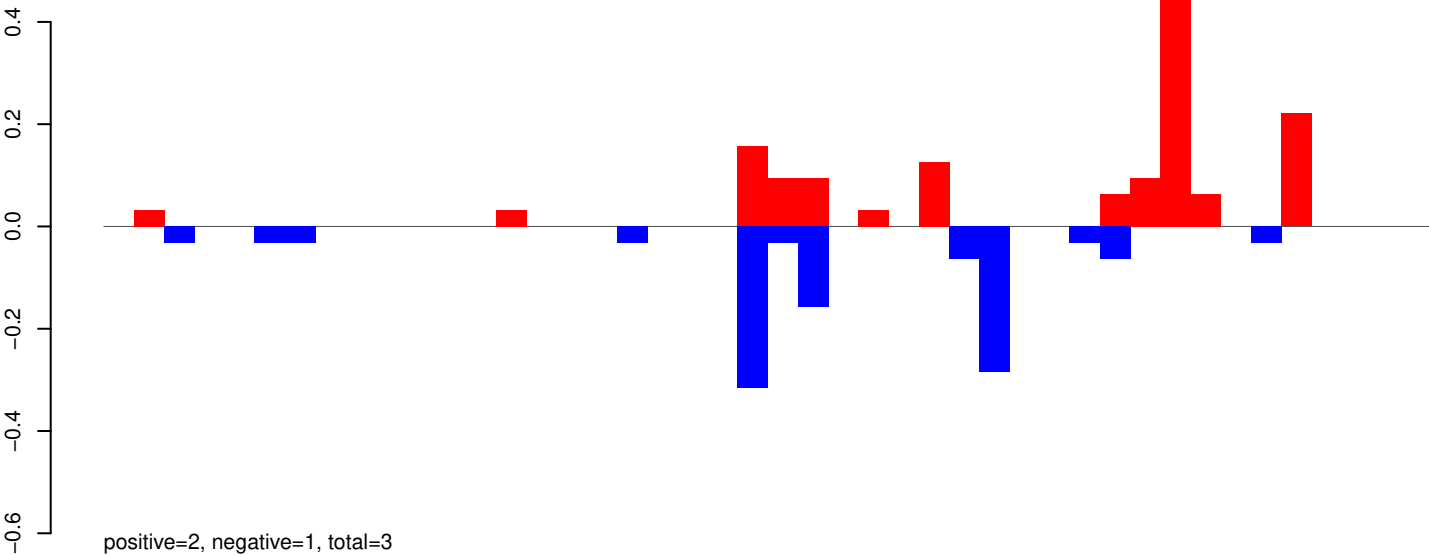

AeAeg_Whole_ZIKVdr_In_RNA_GP.rep

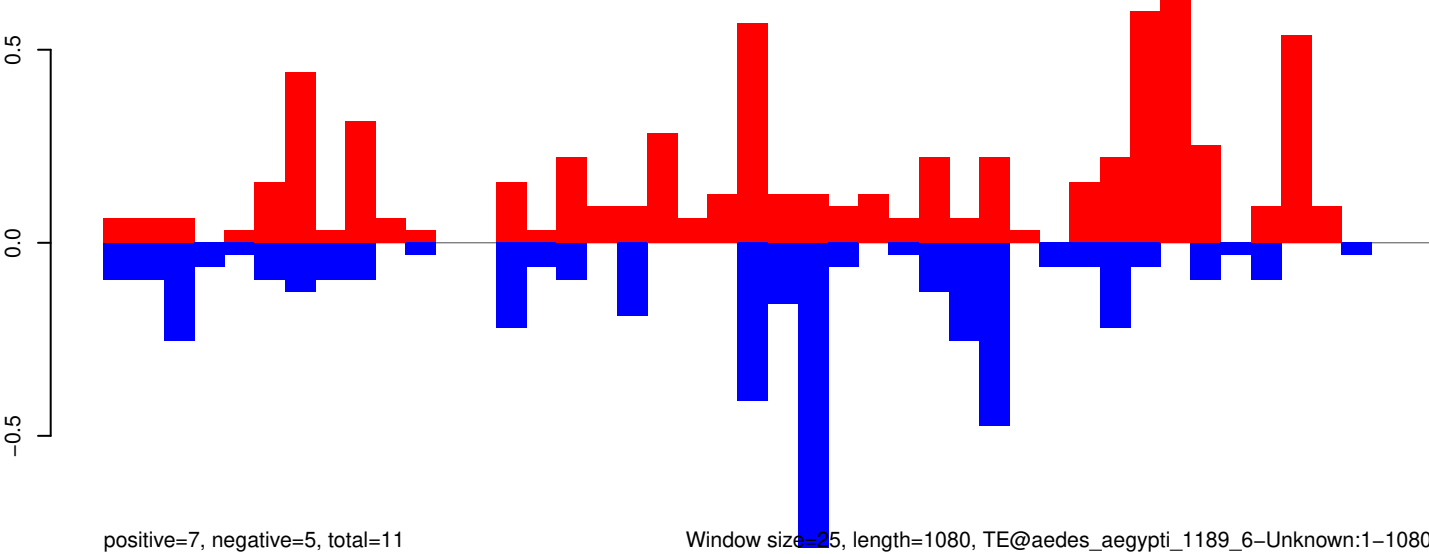

Window size=25, length=1080, TE@aedes_aegypti_1189_6-Unknown:1-1080

0

200

400

600

800

1000

AeAeg_Whole_ZIKVdr_In_RNA_GP.18_23.rep

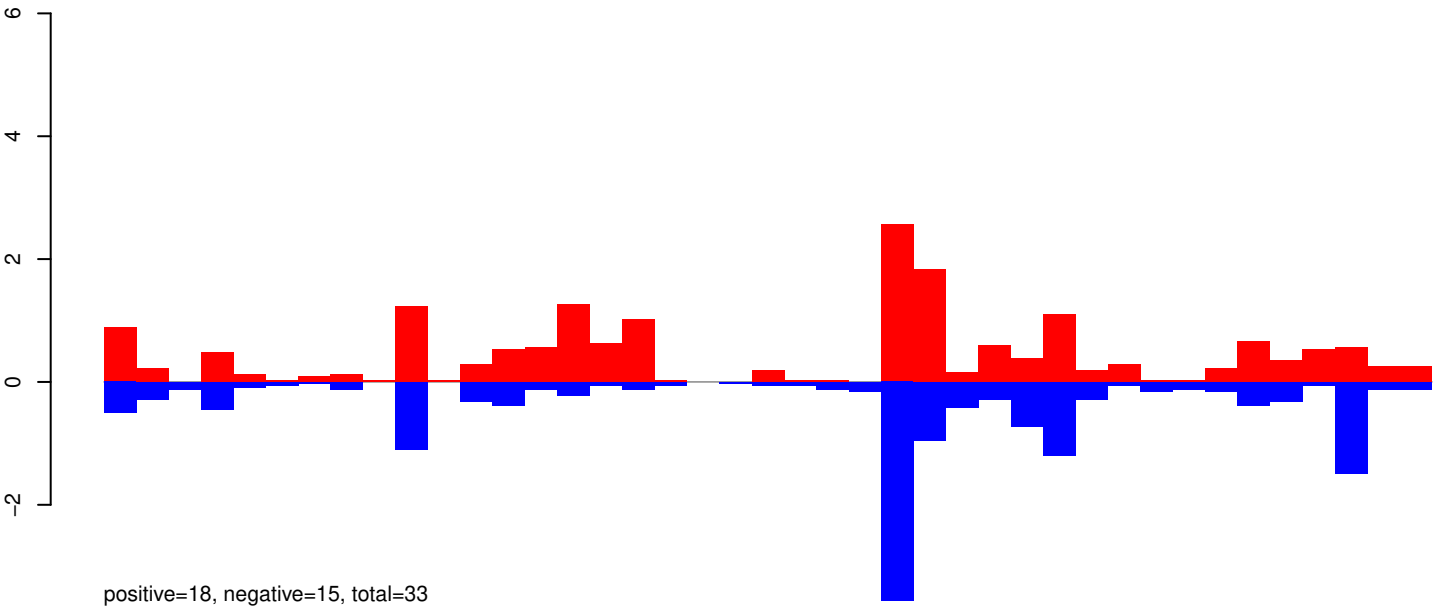

AeAeg_Whole_ZIKVdr_In_RNA_GP.24_35.rep

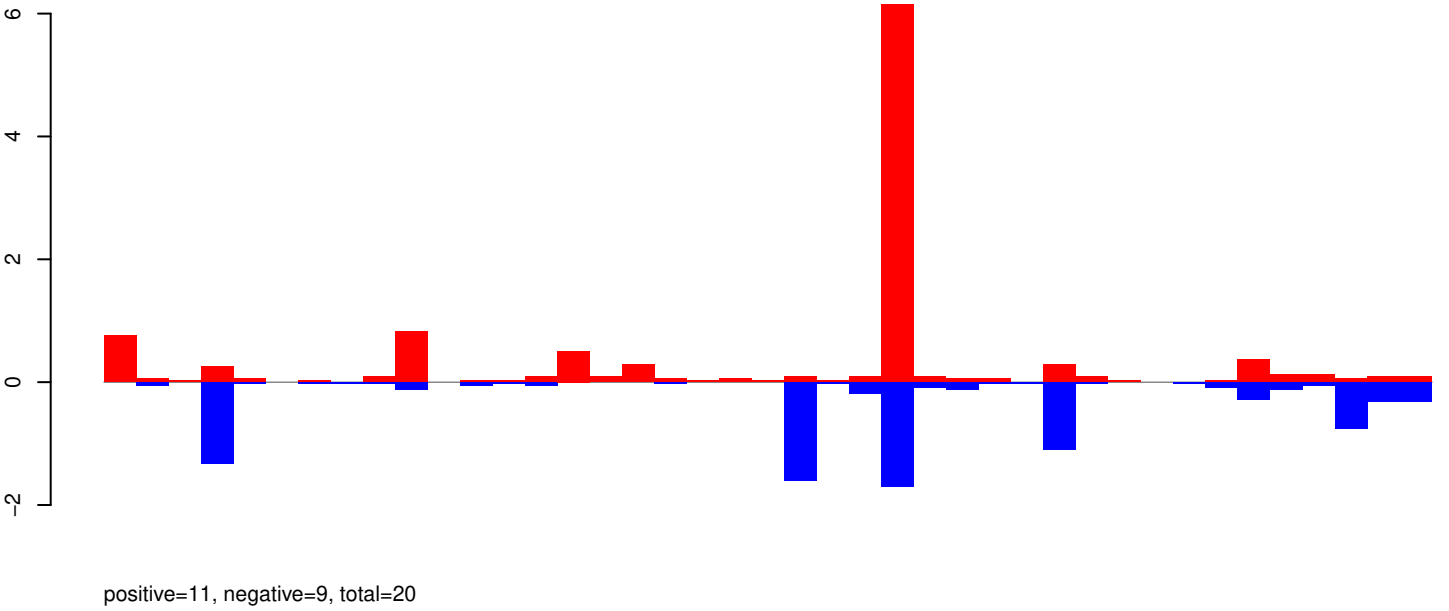

AeAeg_Whole_ZIKVdr_In_RNA_GP.rep

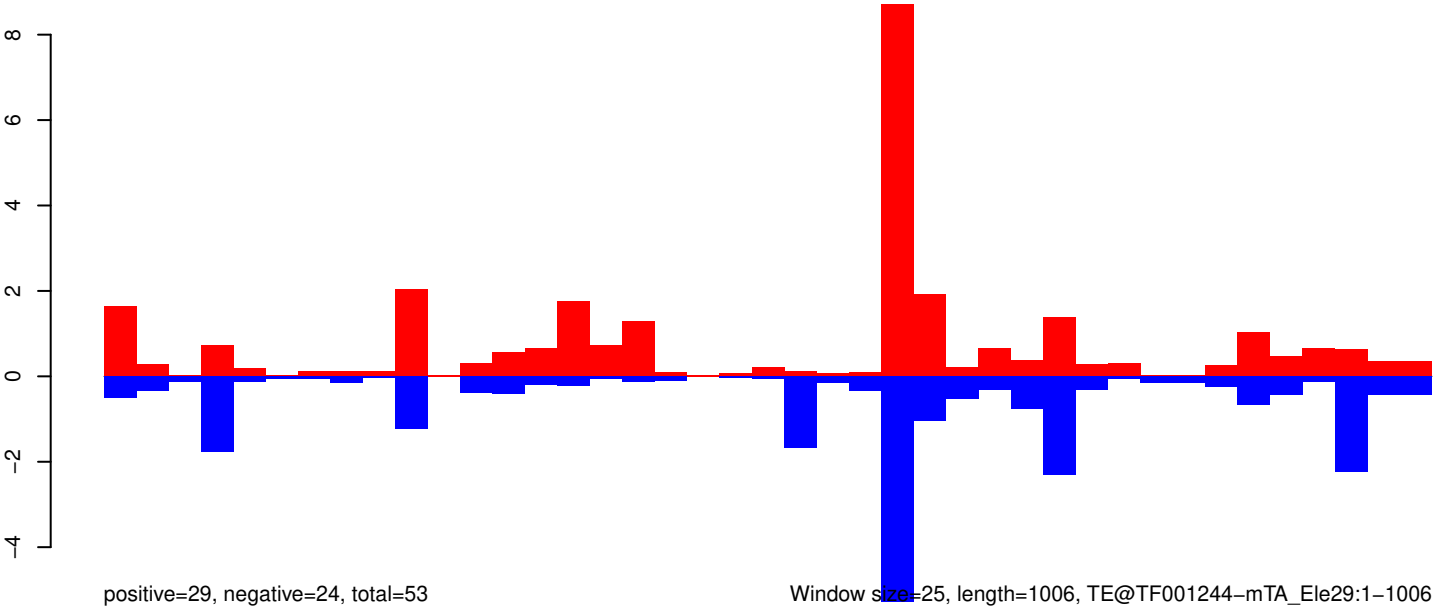

AeAeg_Whole_ZIKVdr_In_RNA_GP.18_23.rep

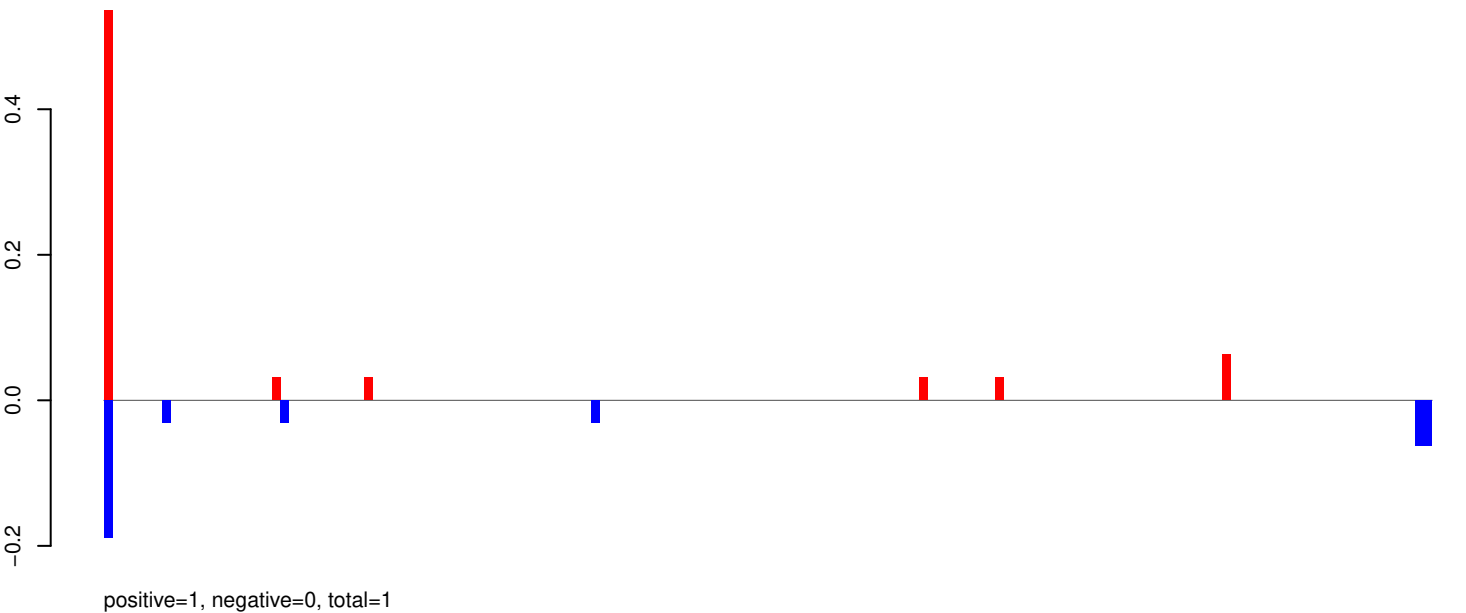

AeAeg_Whole_ZIKVdr_In_RNA_GP.24_35.rep

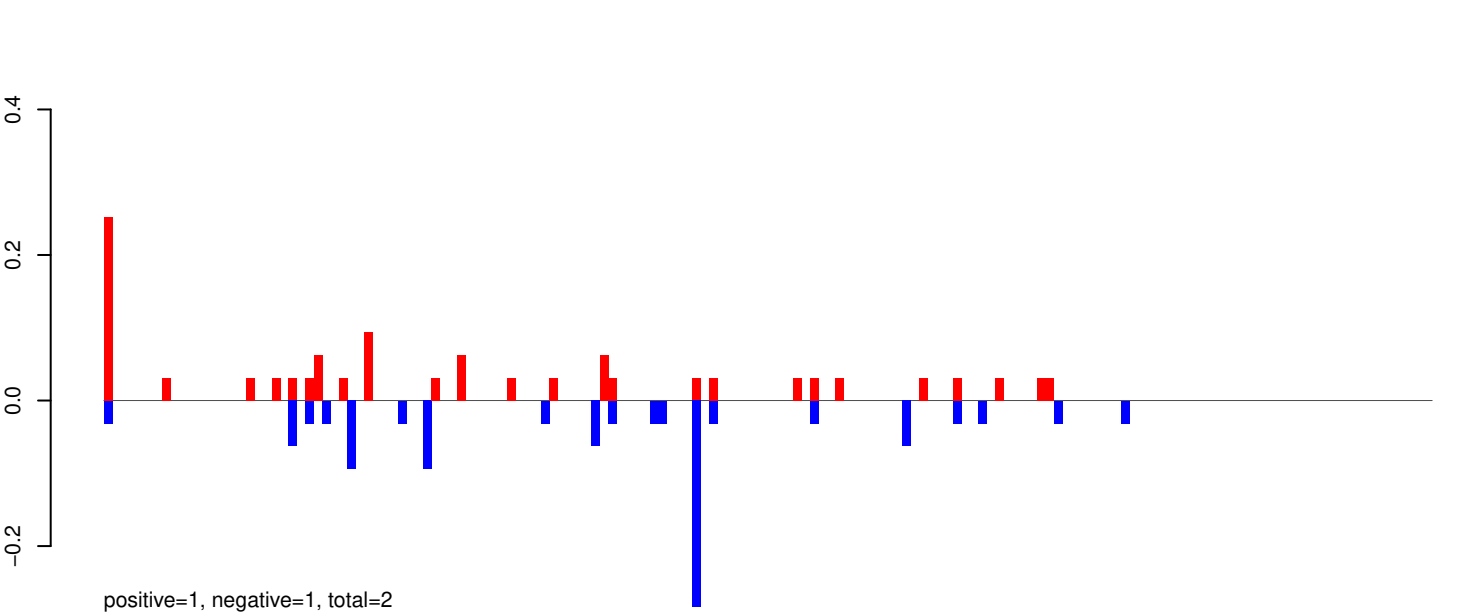

AeAeg_Whole_ZIKVdr_In_RNA_GP.rep

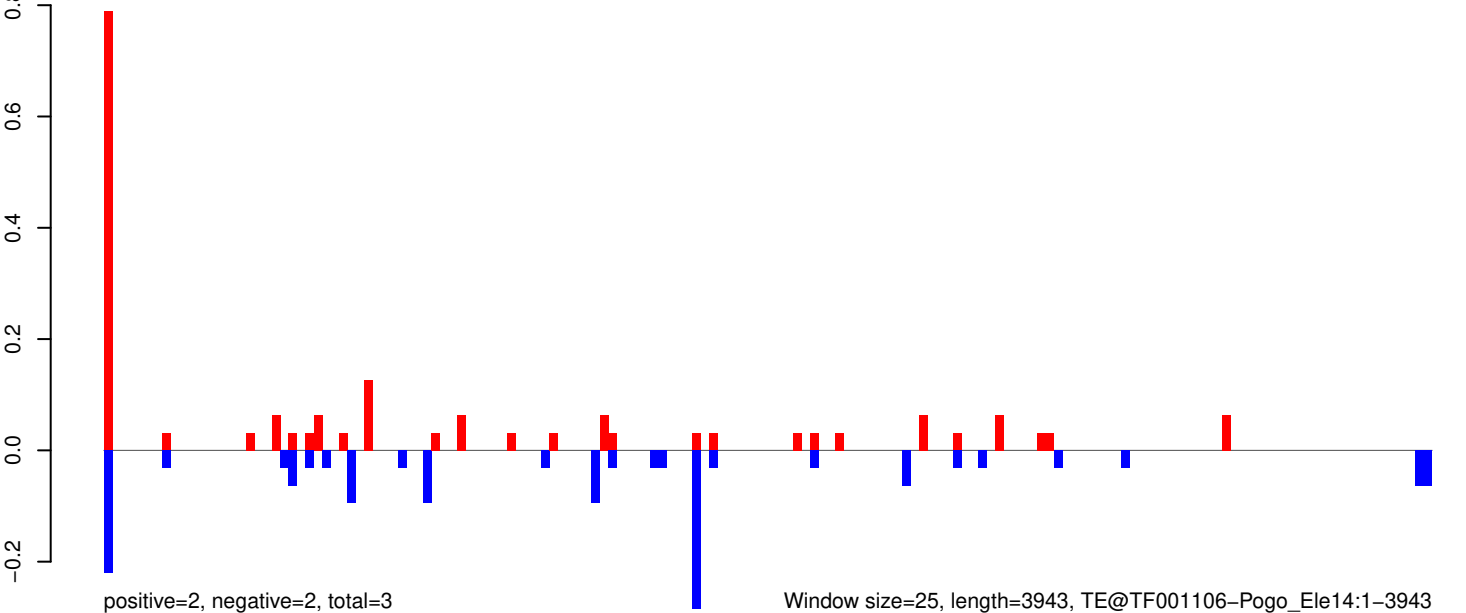

AeAeg_Whole_ZIKVdr_In_RNA_GP.18_23.rep

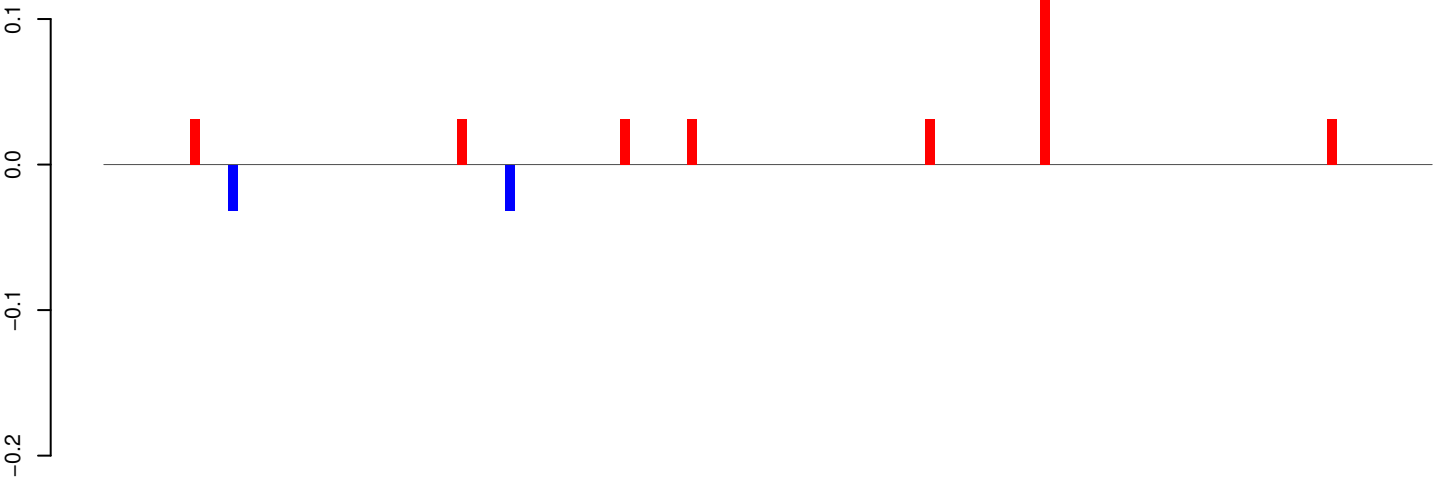

positive=0, negative=0, total=0

AeAeg_Whole_ZIKVdr_In_RNA_GP.24_35.rep

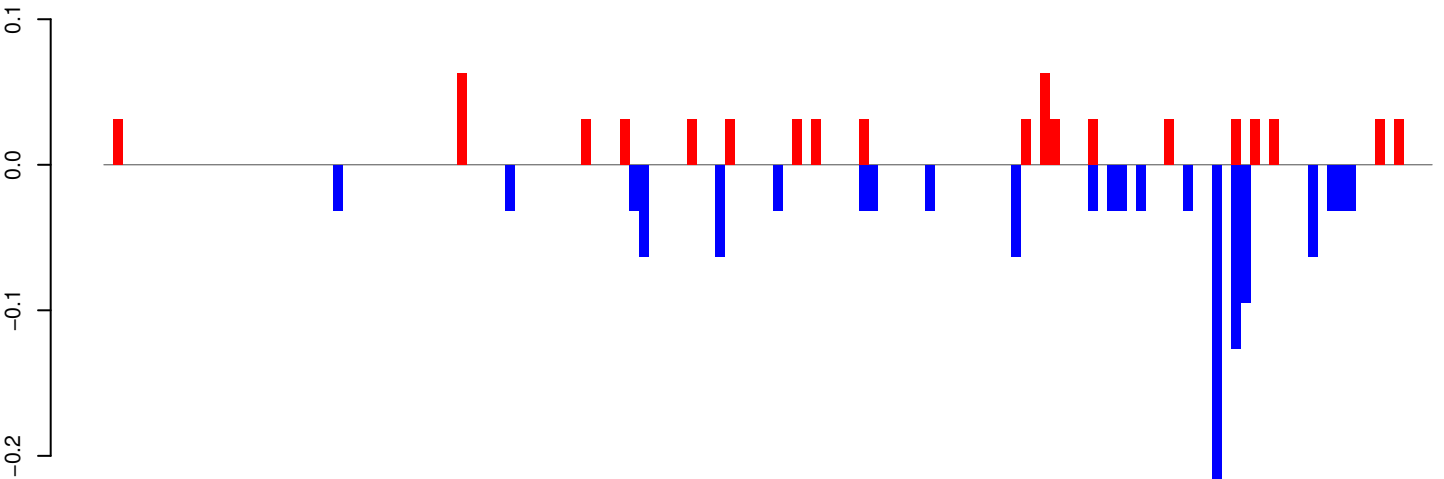

positive=1, negative=1, total=2

AeAeg_Whole_ZIKVdr_In_RNA_GP.rep

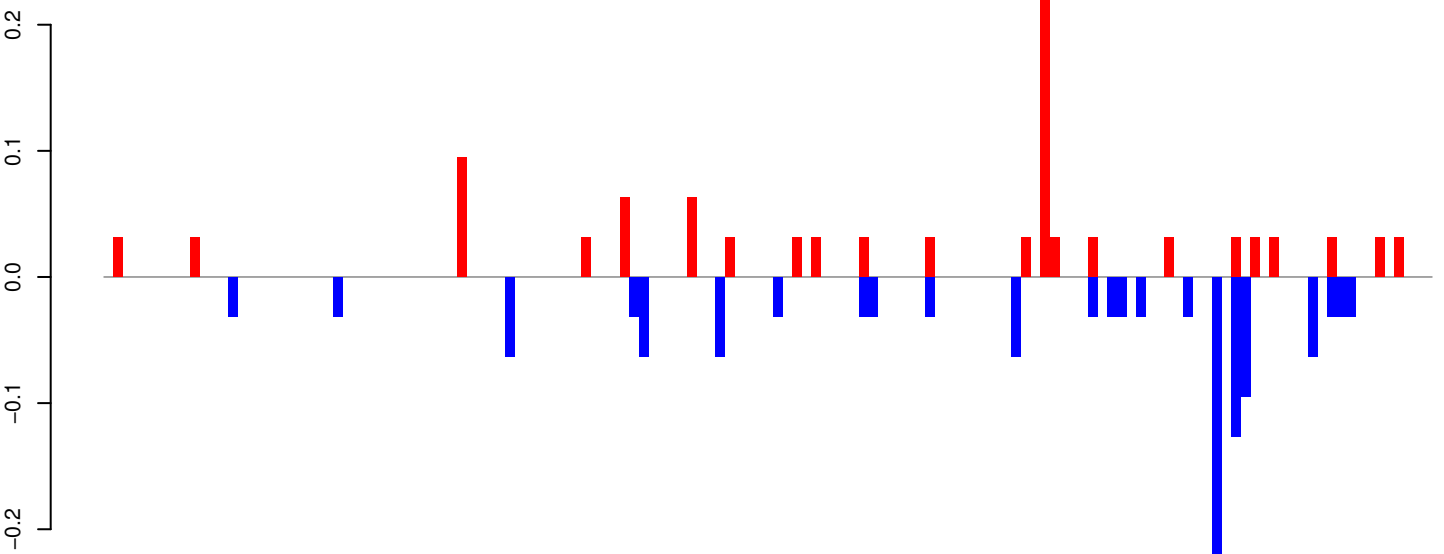

positive=1, negative=1, total=2

Window size=25, length=3456, TE@TF001064-Ty1_copia_Ele141:1-3456

0 500 1000 1500 2000 2500 3000 3500

AeAeg_Whole_ZIKVdr_In_RNA_GP.18_23.rep

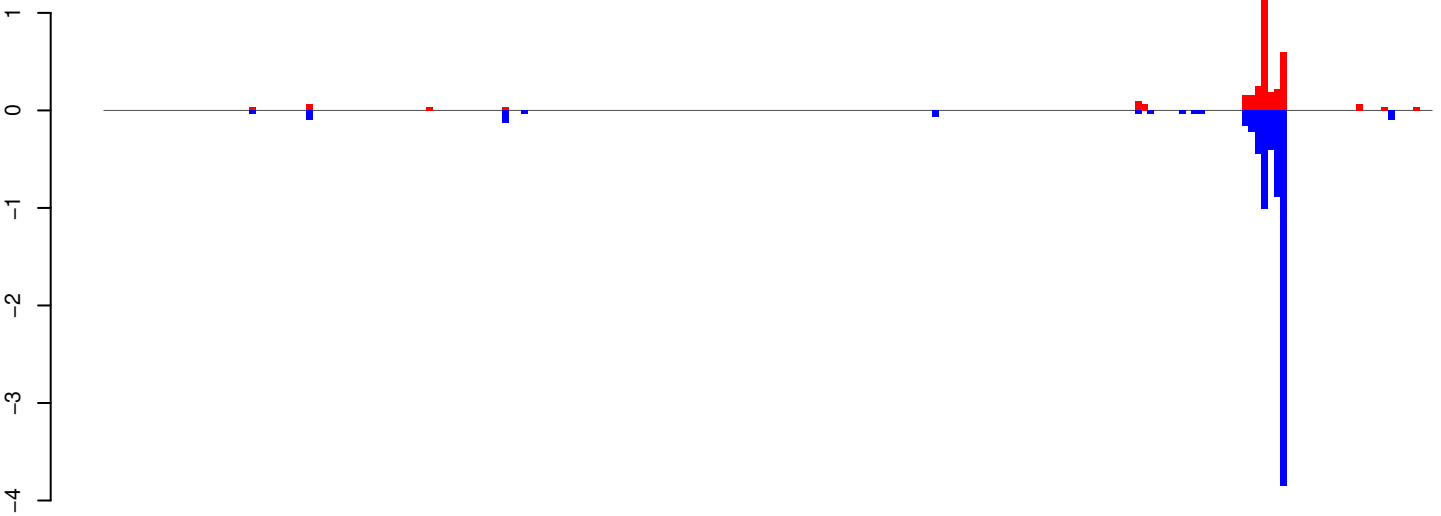

positive=3, negative=8, total=11

AeAeg_Whole_ZIKVdr_In_RNA_GP.24_35.rep

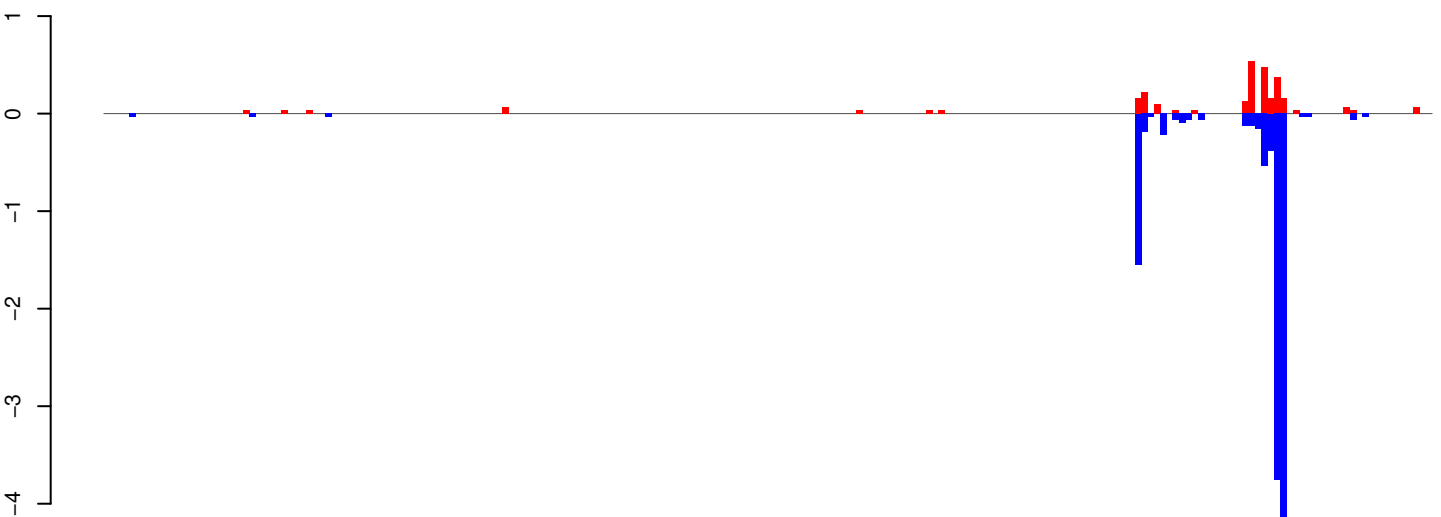

positive=3, negative=12, total=15

AeAeg_Whole_ZIKVdr_In_RNA_GP.rep

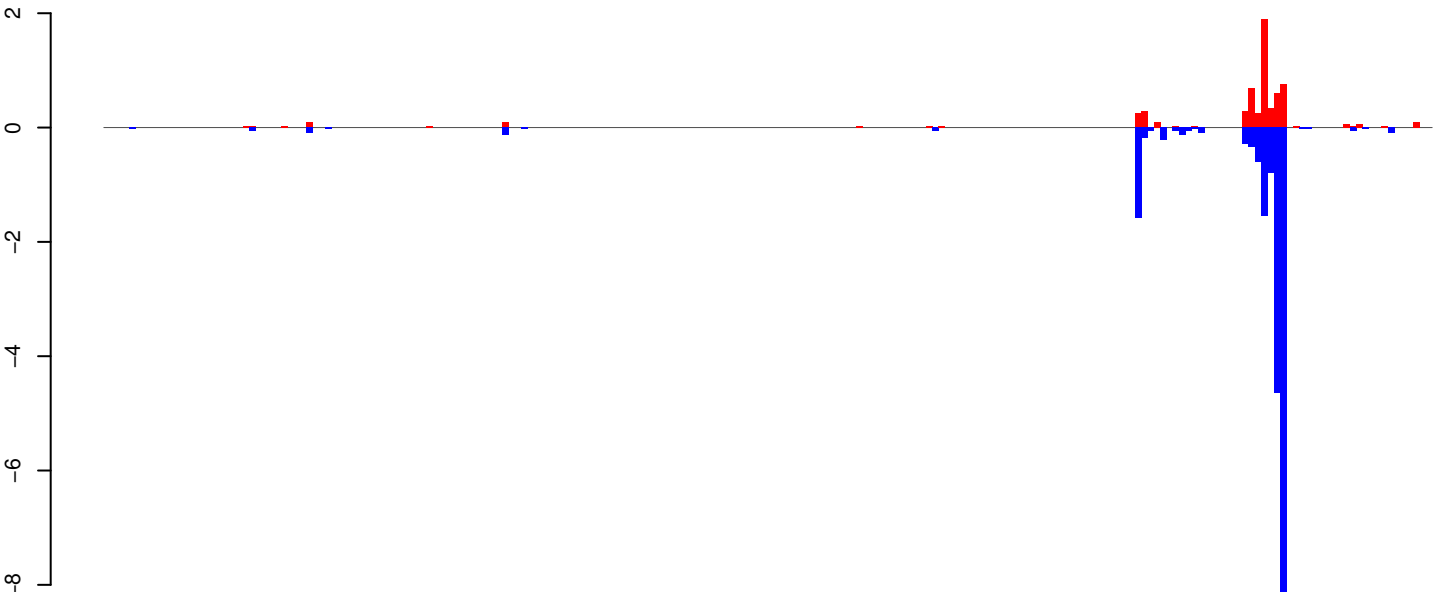

positive=6, negative=20, total=26

Window size=25, length=5239, TE@TF001041-Ty1_copia_Ele148:1-5239

0 1000 2000 3000 4000 5000

AeAeg_Whole_ZIKVdr_In_RNA_GP.18_23.rep

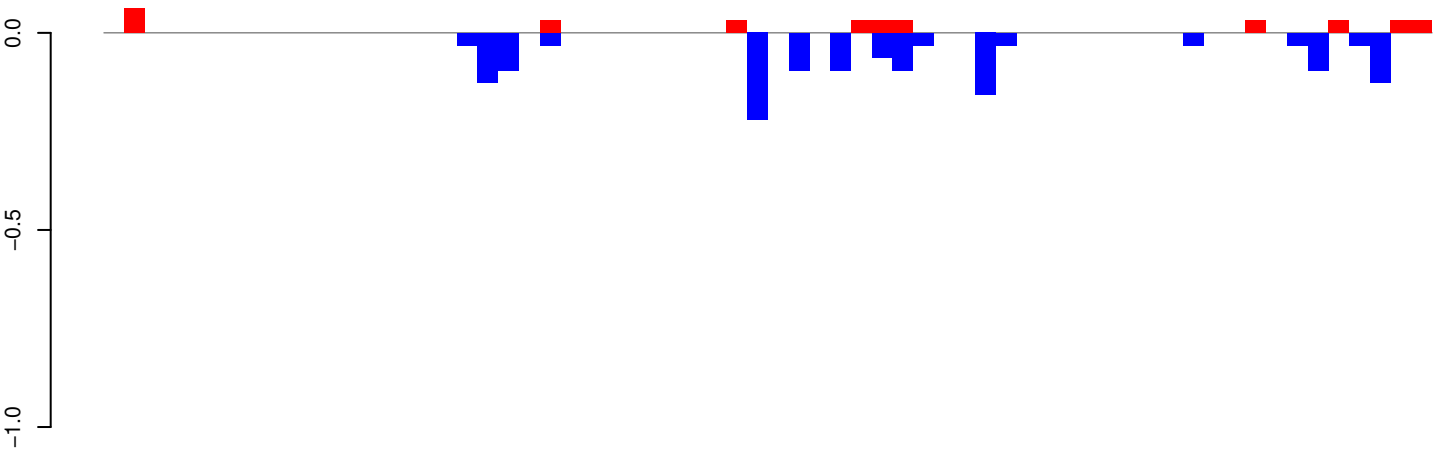

positive=0, negative=1, total=2

AeAeg_Whole_ZIKVdr_In_RNA_GP.24_35.rep

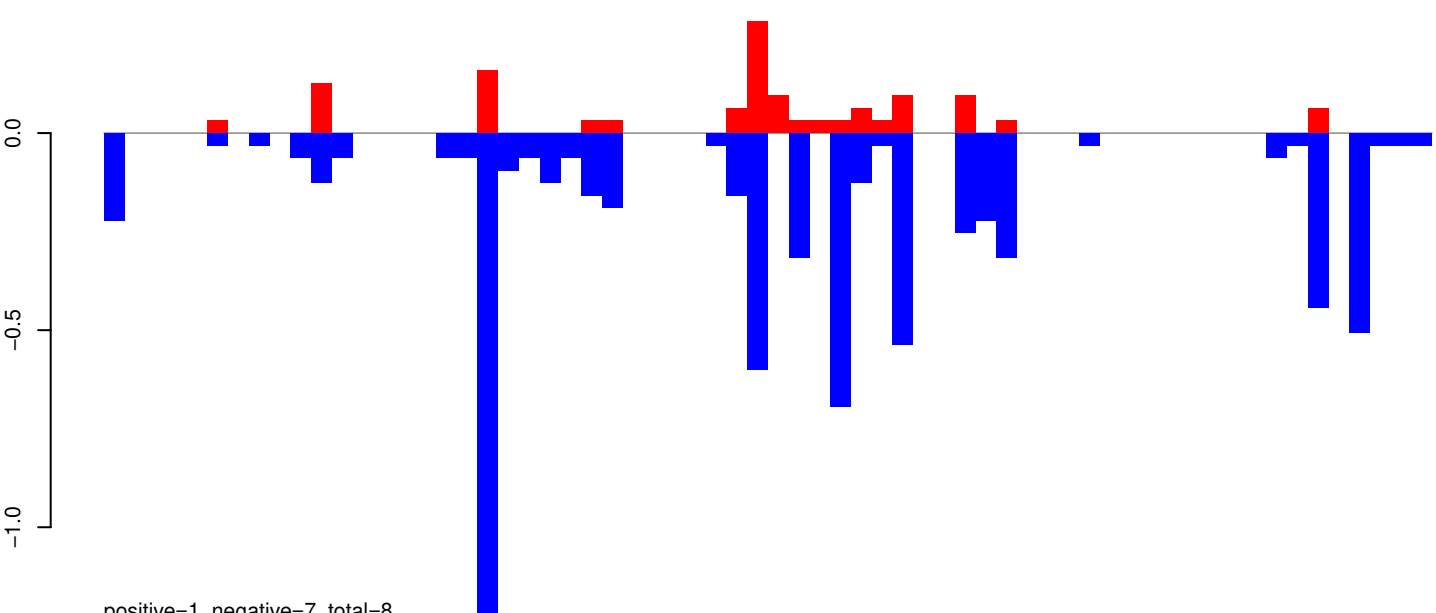

positive=1, negative=7, total=8

AeAeg_Whole_ZIKVdr_In_RNA_GP.rep

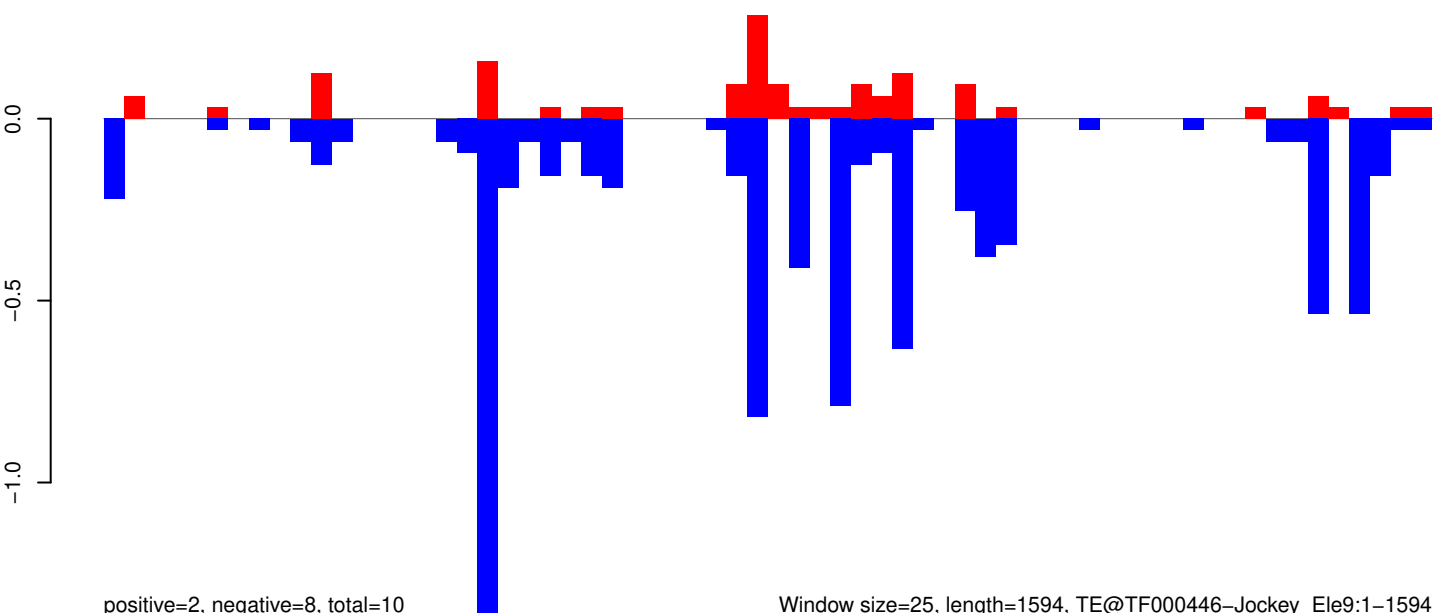

positive=2, negative=8, total=10

Window size=25, length=1594, TE@TF000446-Jockey_Ele9:1-1594

0 500 1000 1500

AeAeg_Whole_ZIKVdr_In_RNA_GP.18_23.rep

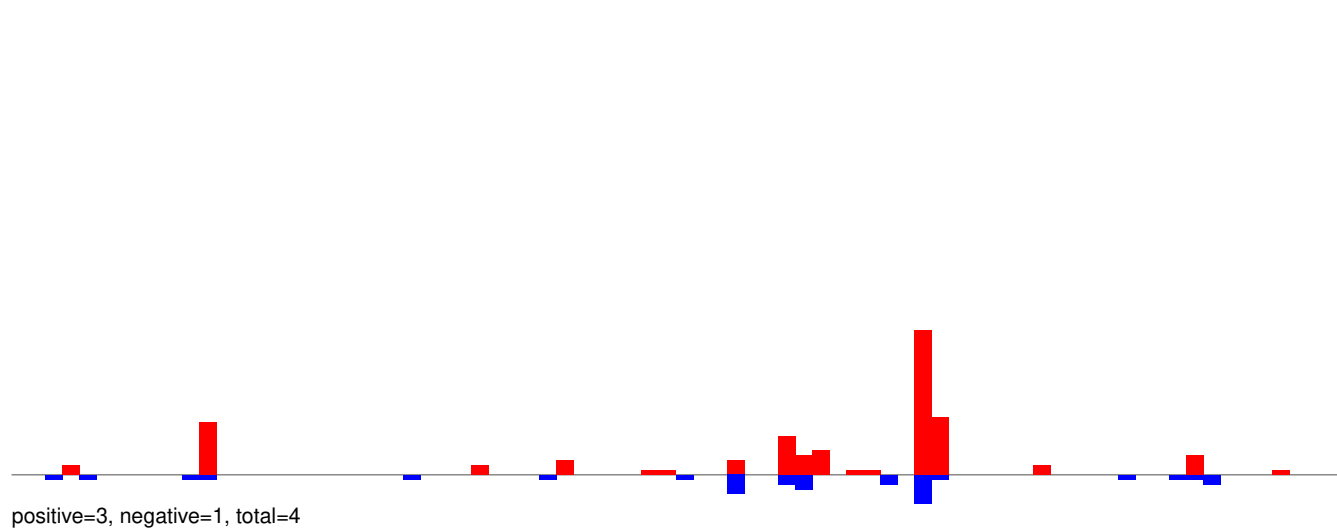

AeAeg_Whole_ZIKVdr_In_RNA_GP.24_35.rep

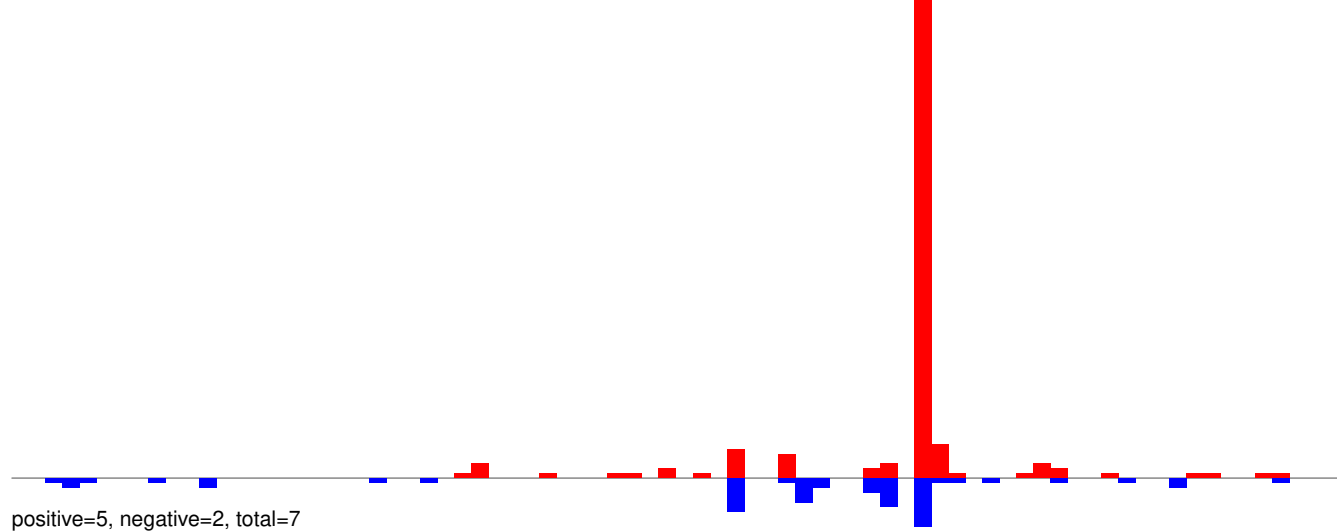

AeAeg_Whole_ZIKVdr_In_RNA_GP.rep

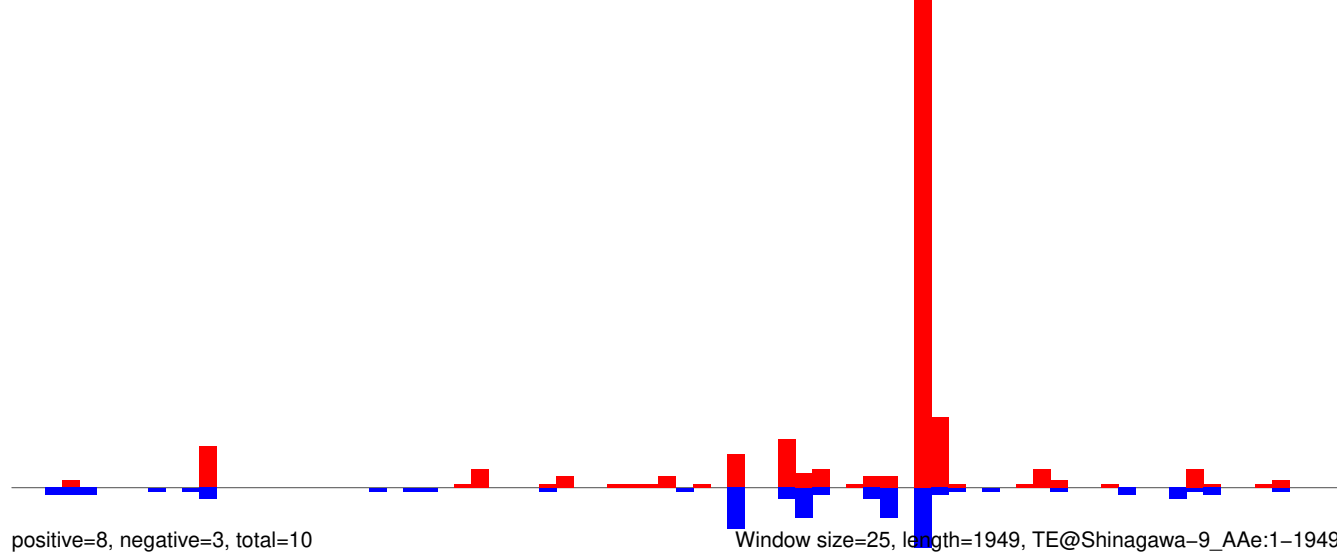

AeAeg_Whole_ZIKVdr_In_RNA_GP.18_23.rep

positive=2, negative=3, total=5

AeAeg_Whole_ZIKVdr_In_RNA_GP.24_35.rep

positive=5, negative=8, total=13

AeAeg_Whole_ZIKVdr_In_RNA_GP.rep

positive=7, negative=11, total=18

Window size=25, length=1277, TE@R=839-UNKNOWN:1-1277

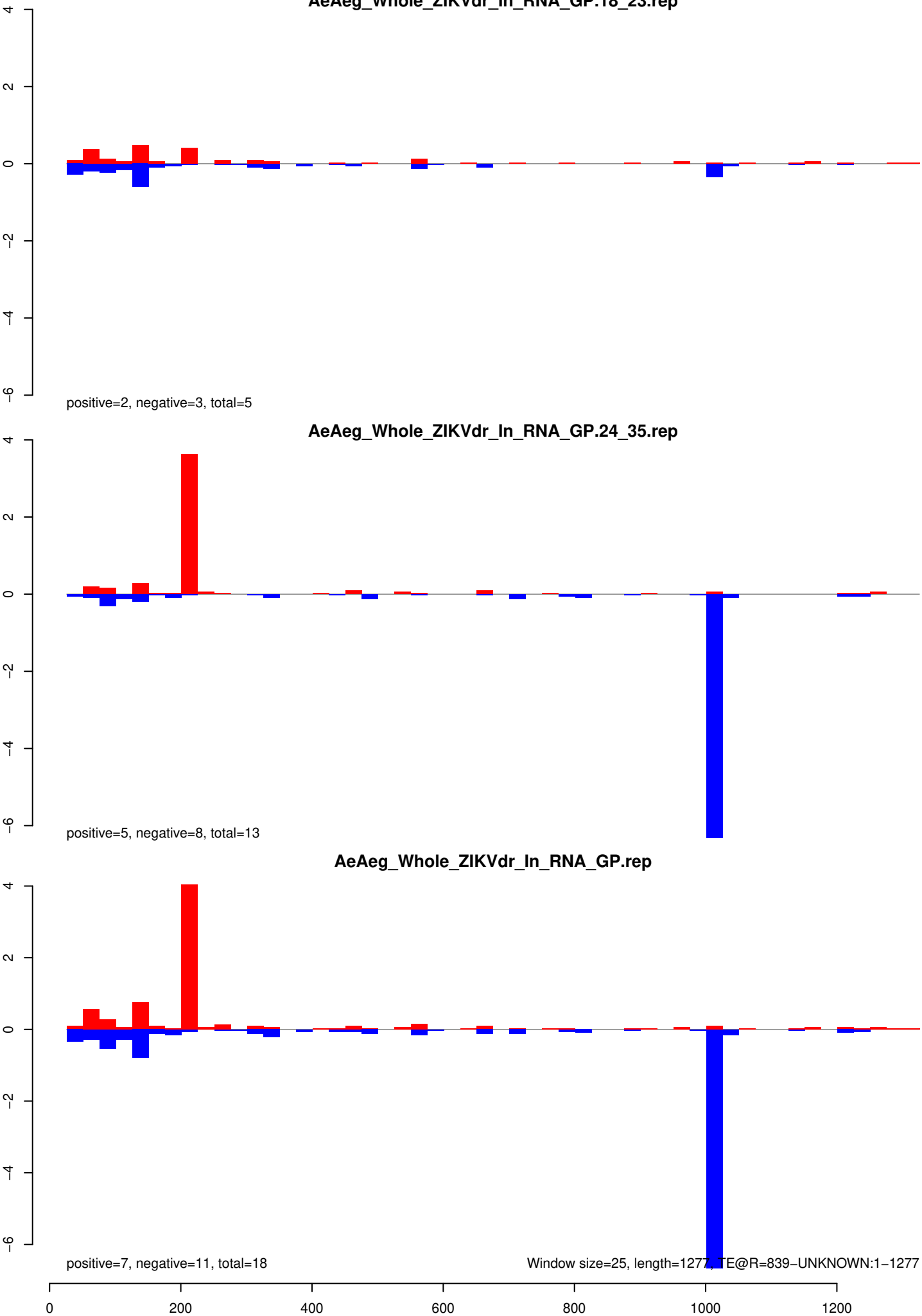

AeAeg_Whole_ZIKVdr_In_RNA_GP.18_23.rep

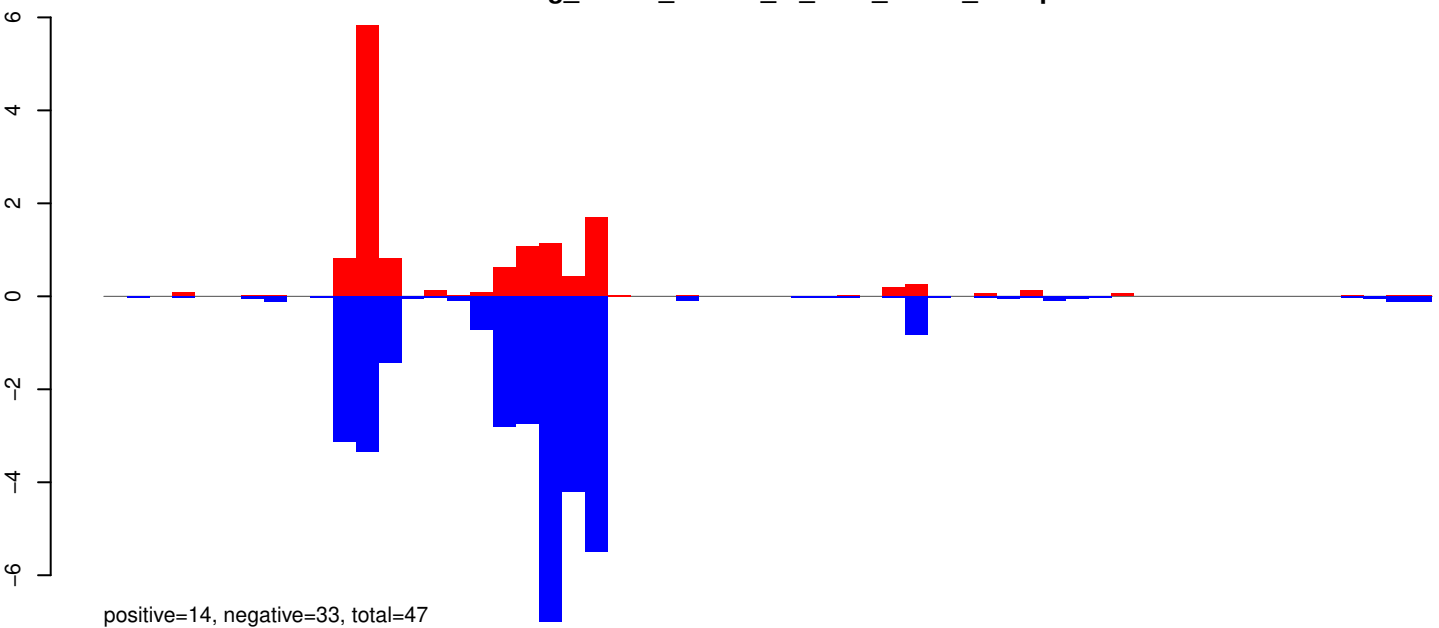

AeAeg_Whole_ZIKVdr_In_RNA_GP.24_35.rep

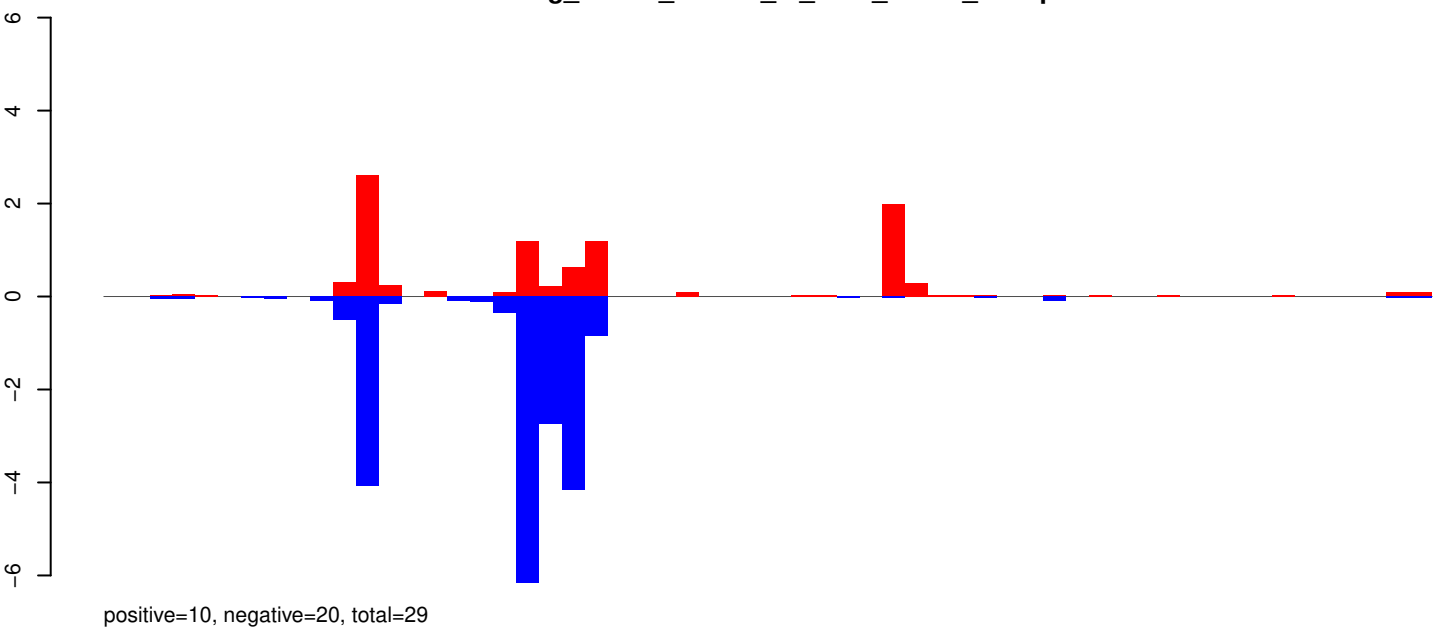

AeAeg_Whole_ZIKVdr_In_RNA_GP.rep

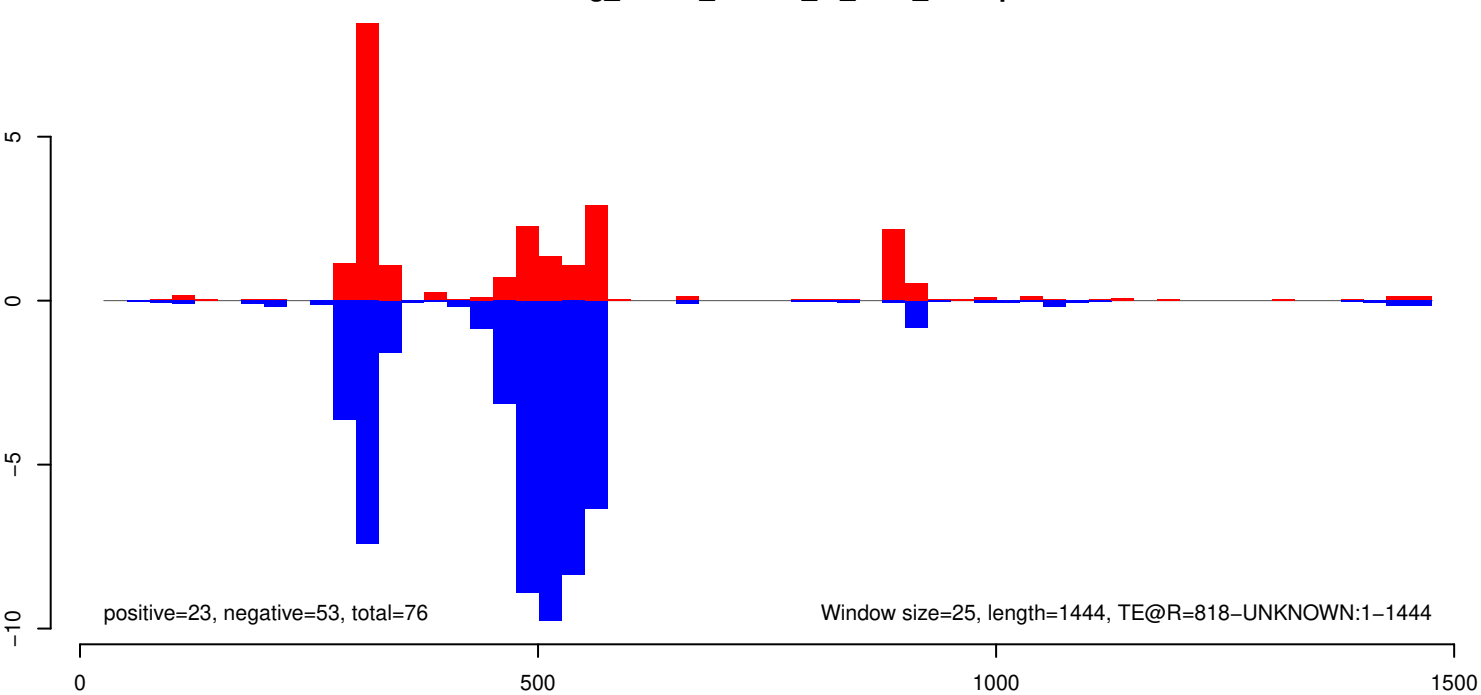

AeAeg_Whole_ZIKVdr_In_RNA_GP.18_23.rep

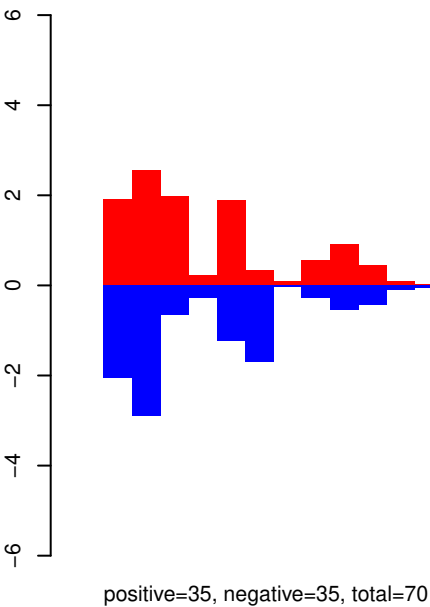

AeAeg_Whole_ZIKVdr_In_RNA_GP.24_35.rep

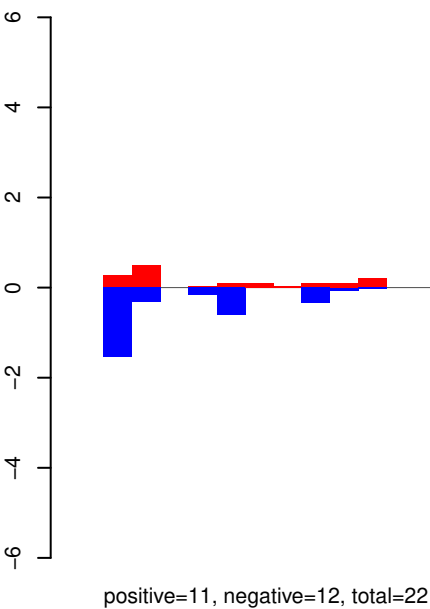

AeAeg_Whole_ZIKVdr_In_RNA_GP.rep

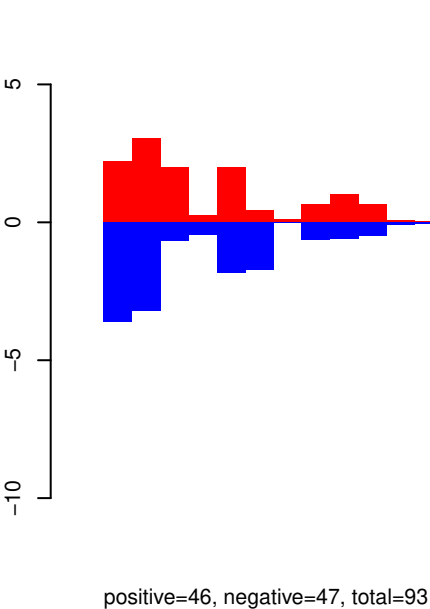

Window size=25, length=1171, TE@R=70-UNKNOWN:1-1171

0 200 400 600 800 1000 1200

AeAeg_Whole_ZIKVdr_In_RNA_GP.18_23.rep

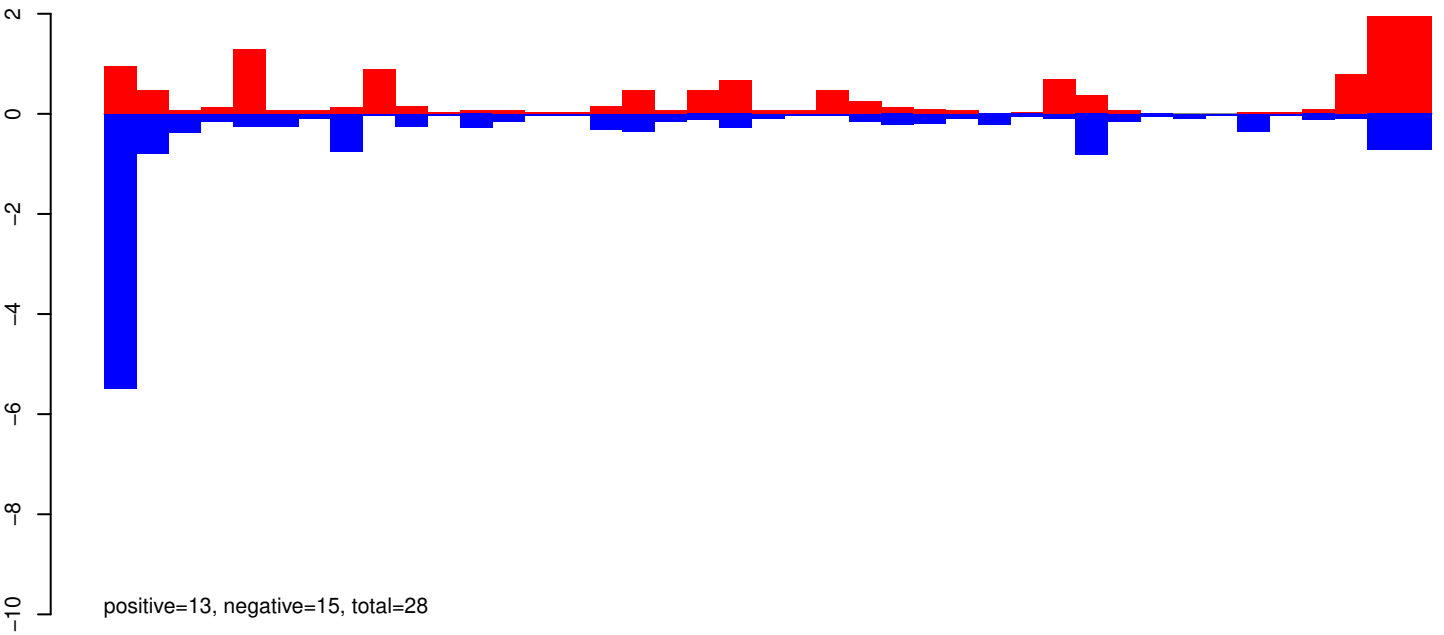

AeAeg_Whole_ZIKVdr_In_RNA_GP.24_35.rep

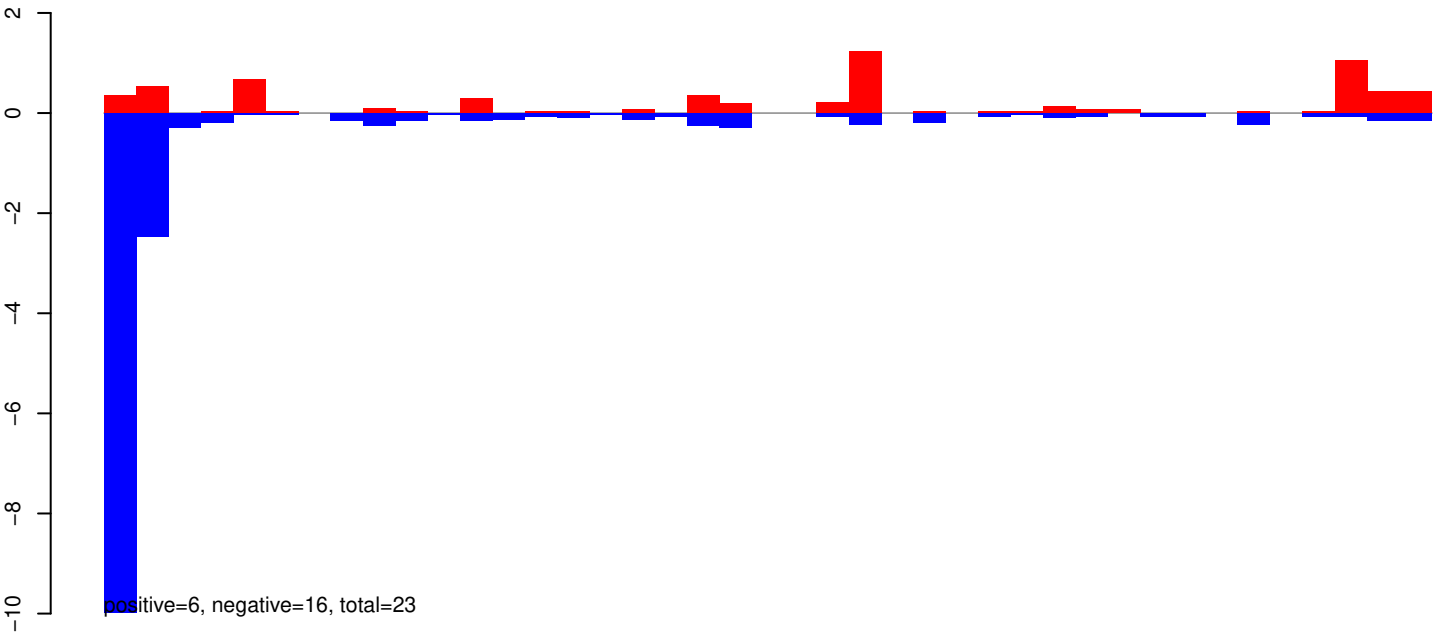

AeAeg_Whole_ZIKVdr_In_RNA_GP.rep

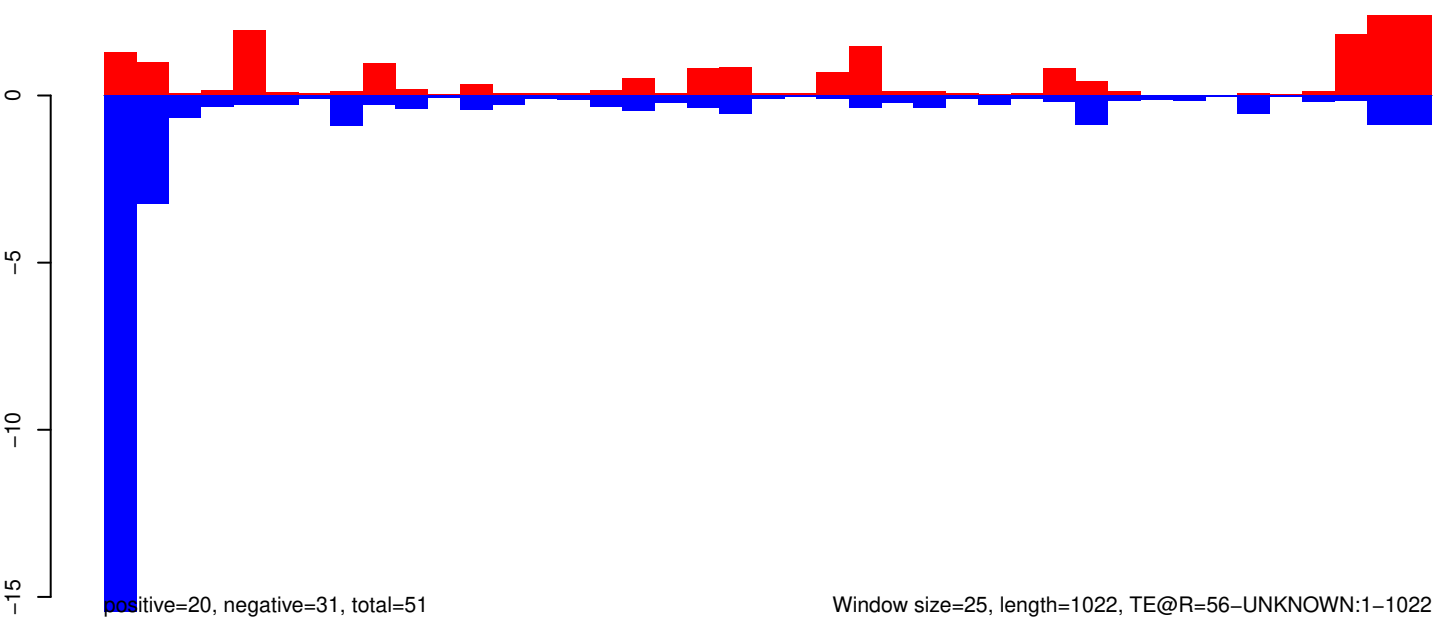

Window size=25, length=1022, TE@R=56-UNKNOWN:1-1022

AeAeg_Whole_ZIKVdr_In_RNA_GP.18_23.rep

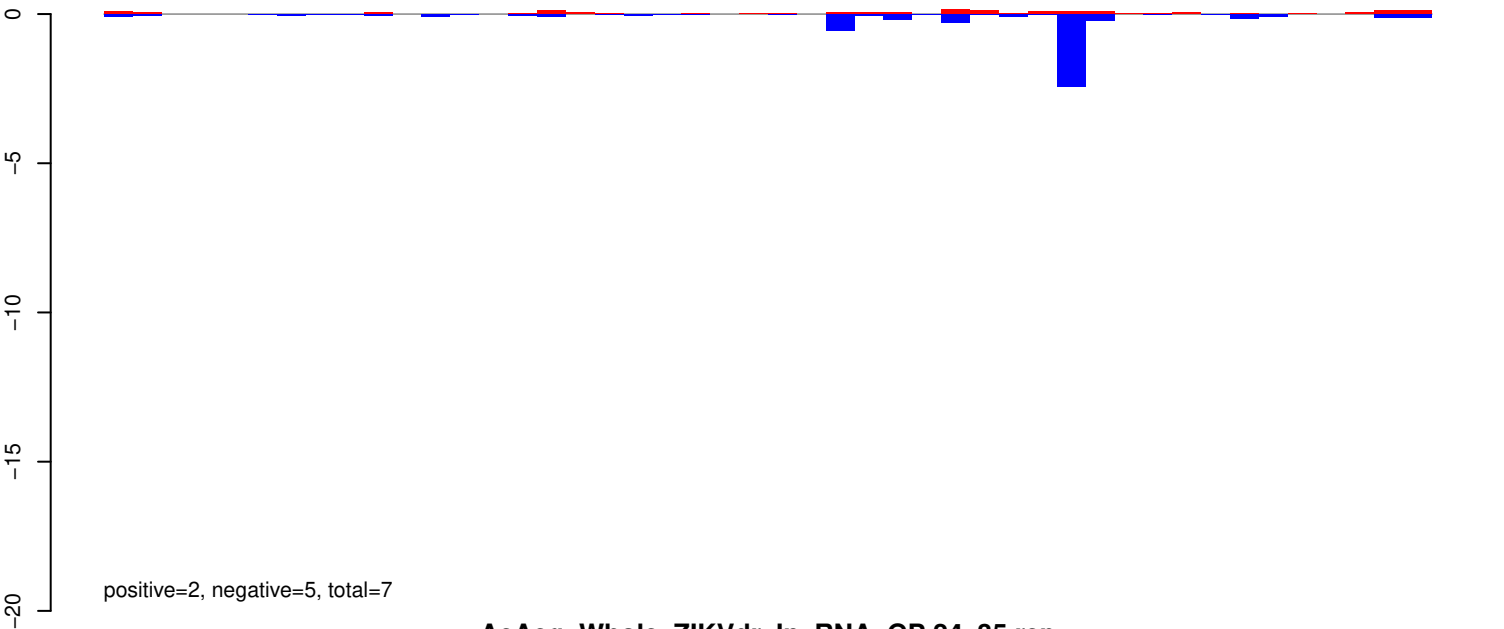

AeAeg_Whole_ZIKVdr_In_RNA_GP.24_35.rep

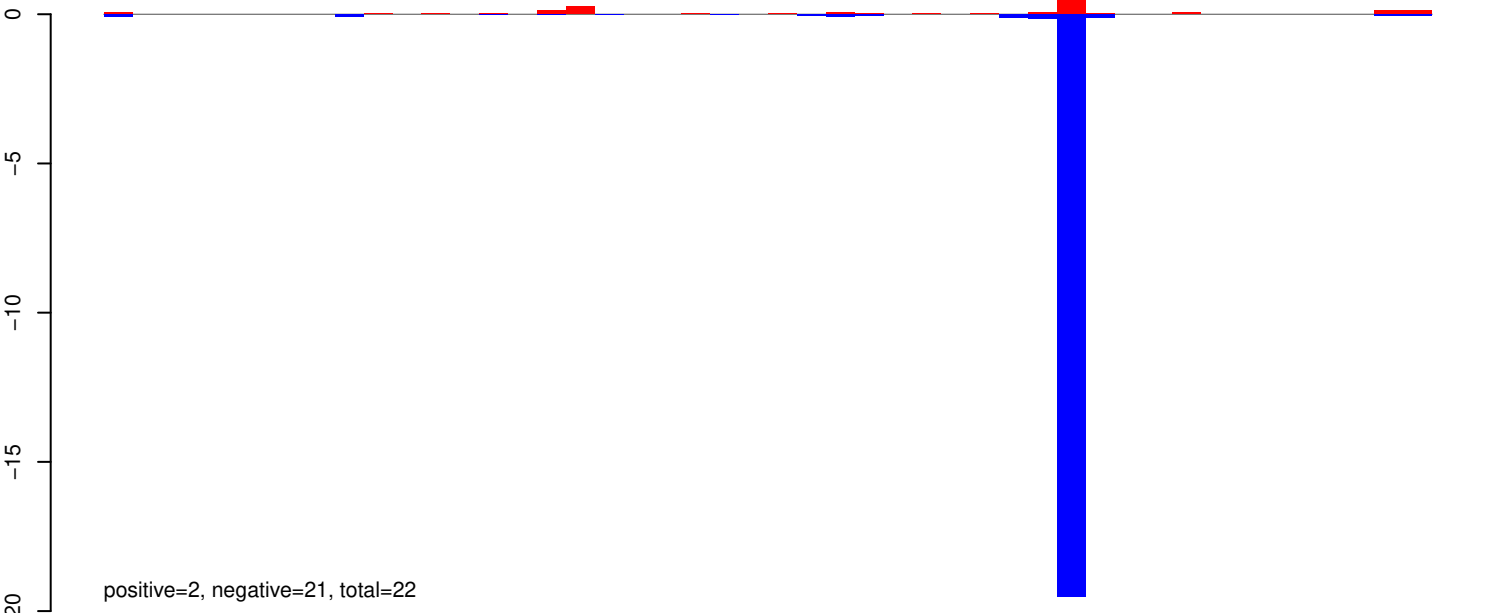

AeAeg_Whole_ZIKVdr_In_RNA_GP.rep

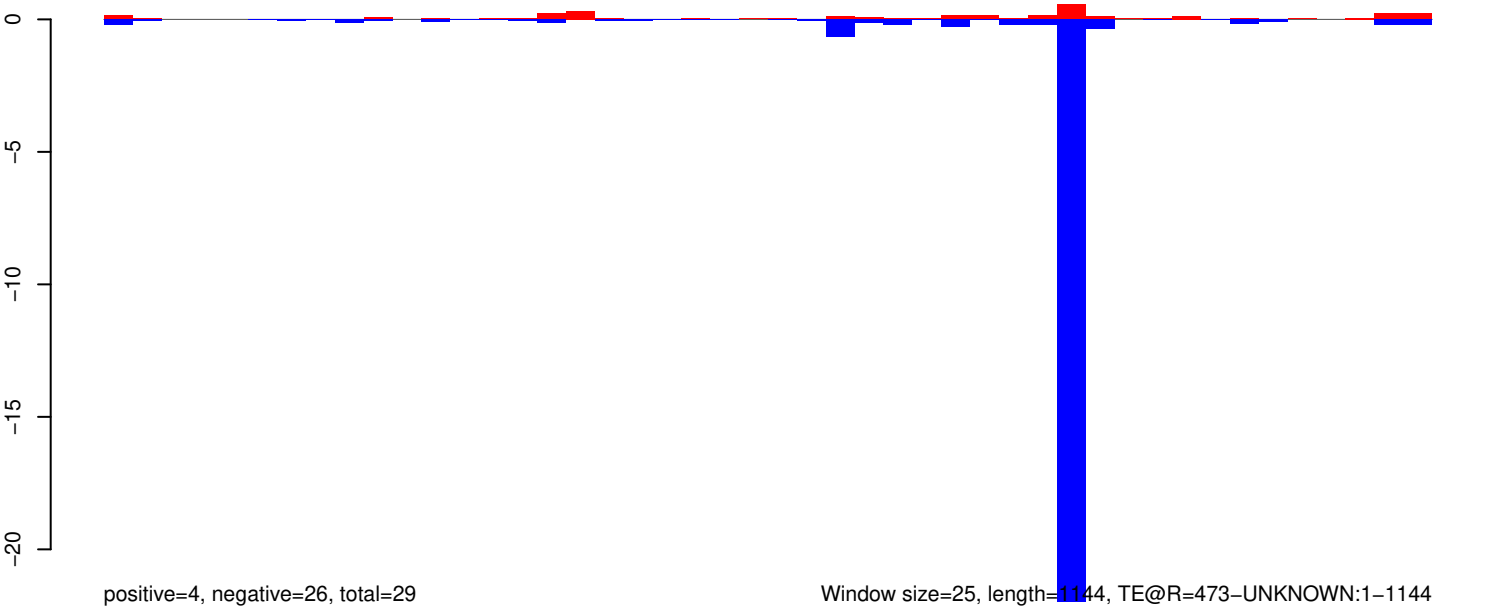

AeAeg_Whole_ZIKVdr_In_RNA_GP.18_23.rep

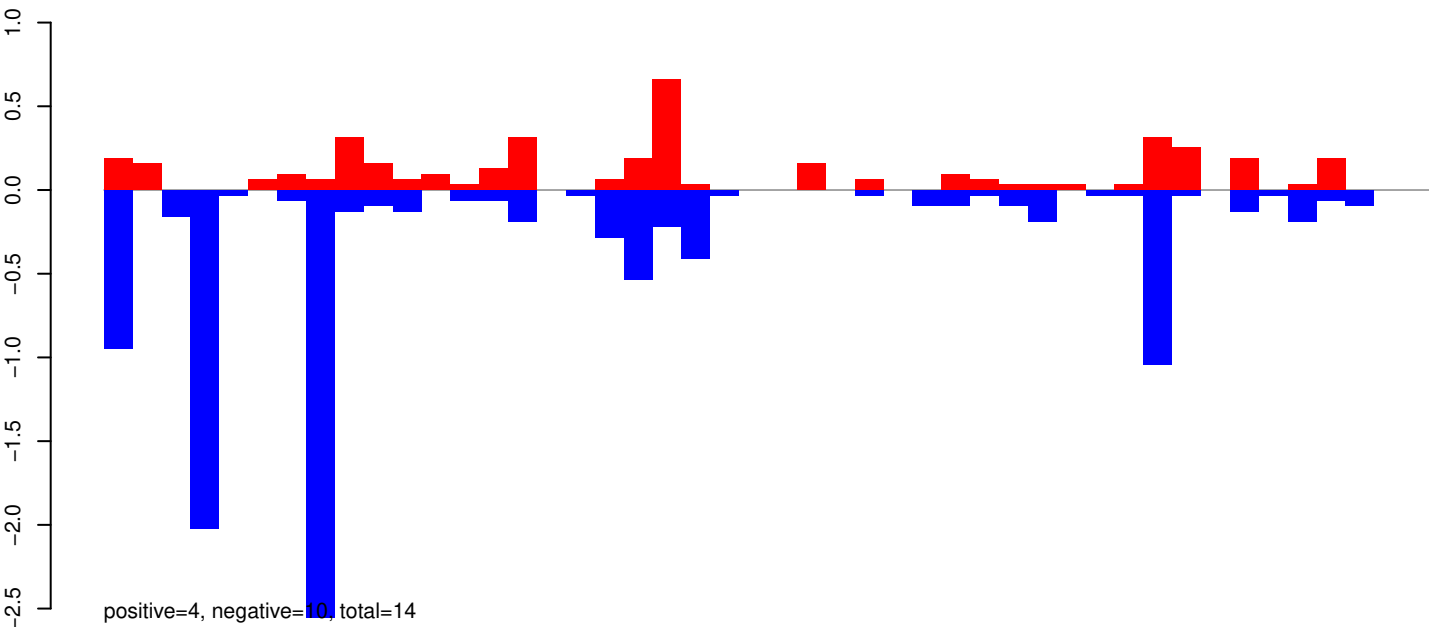

AeAeg_Whole_ZIKVdr_In_RNA_GP.24_35.rep

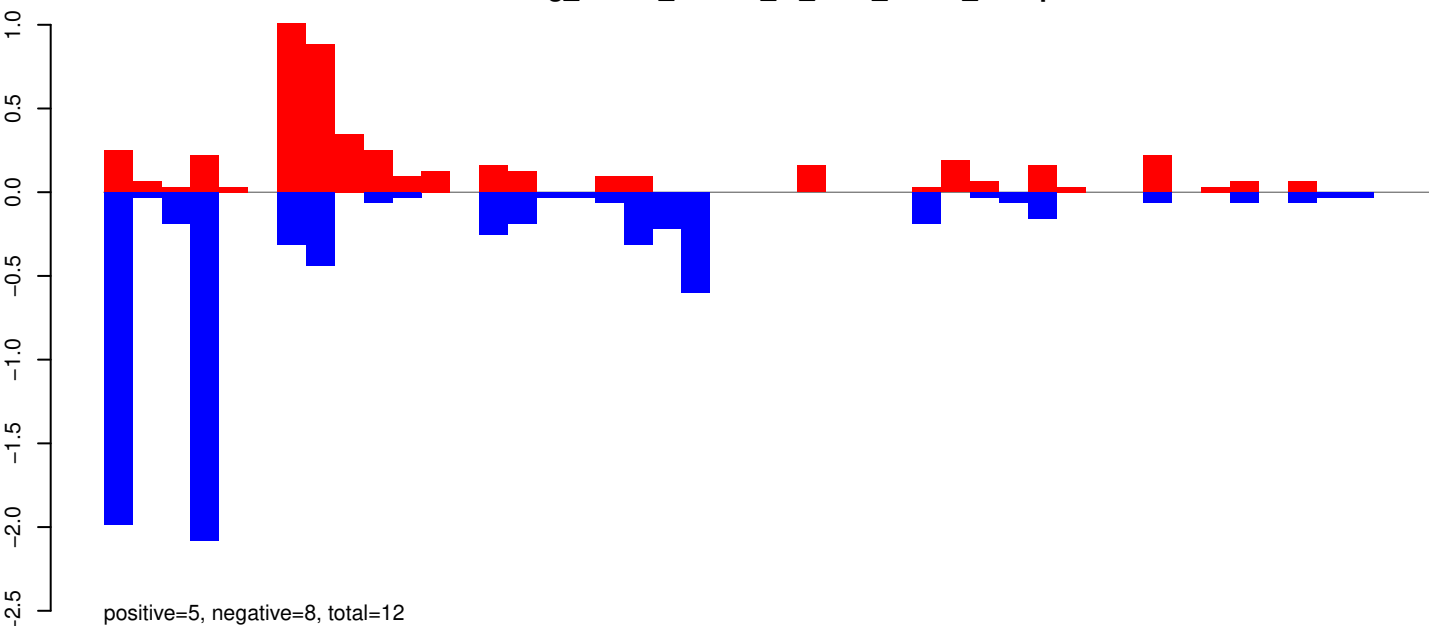

AeAeg_Whole_ZIKVdr_In_RNA_GP.rep

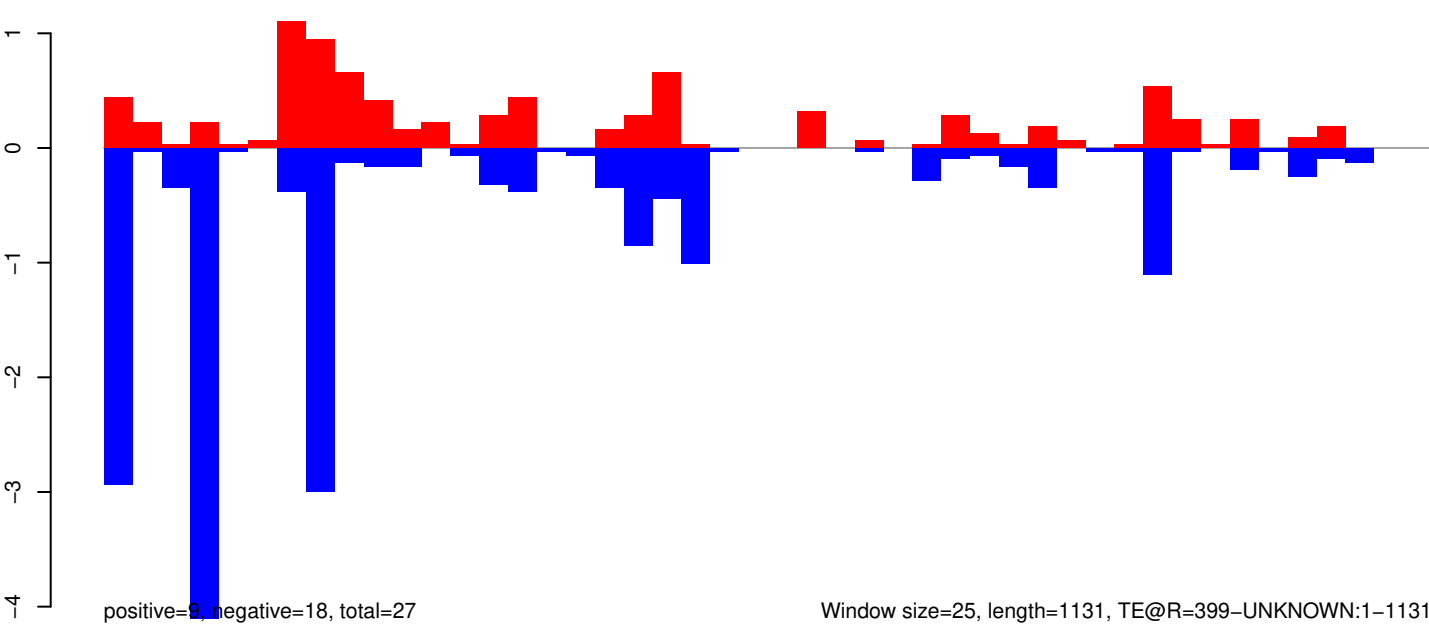

0 200 400 600 800 1000 1200

AeAeg_Whole_ZIKVdr_In_RNA_GP.18_23.rep

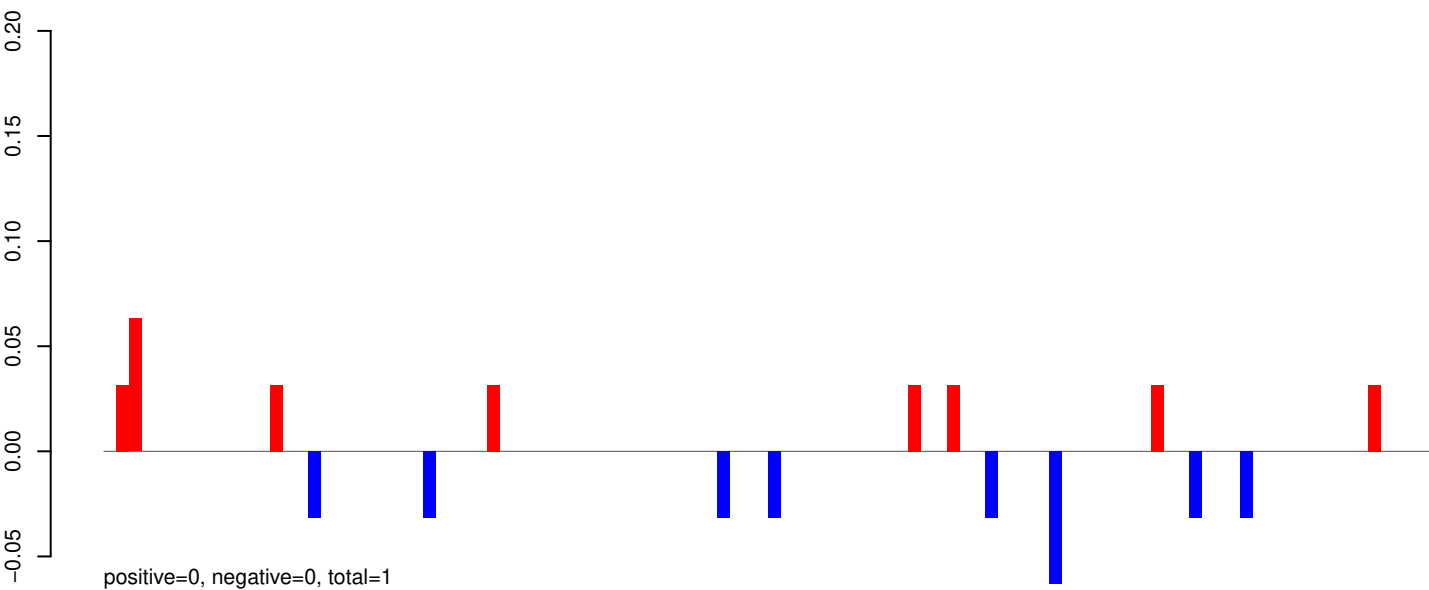

AeAeg_Whole_ZIKVdr_In_RNA_GP.24_35.rep

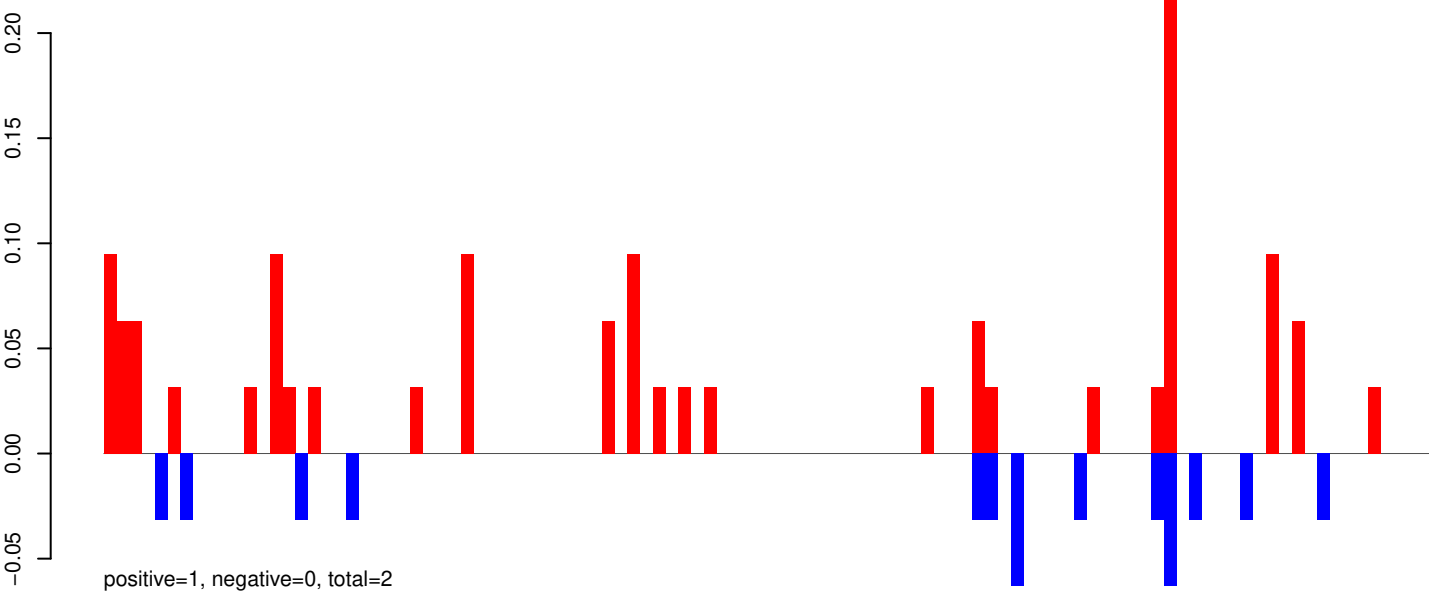

AeAeg_Whole_ZIKVdr_In_RNA_GP.rep

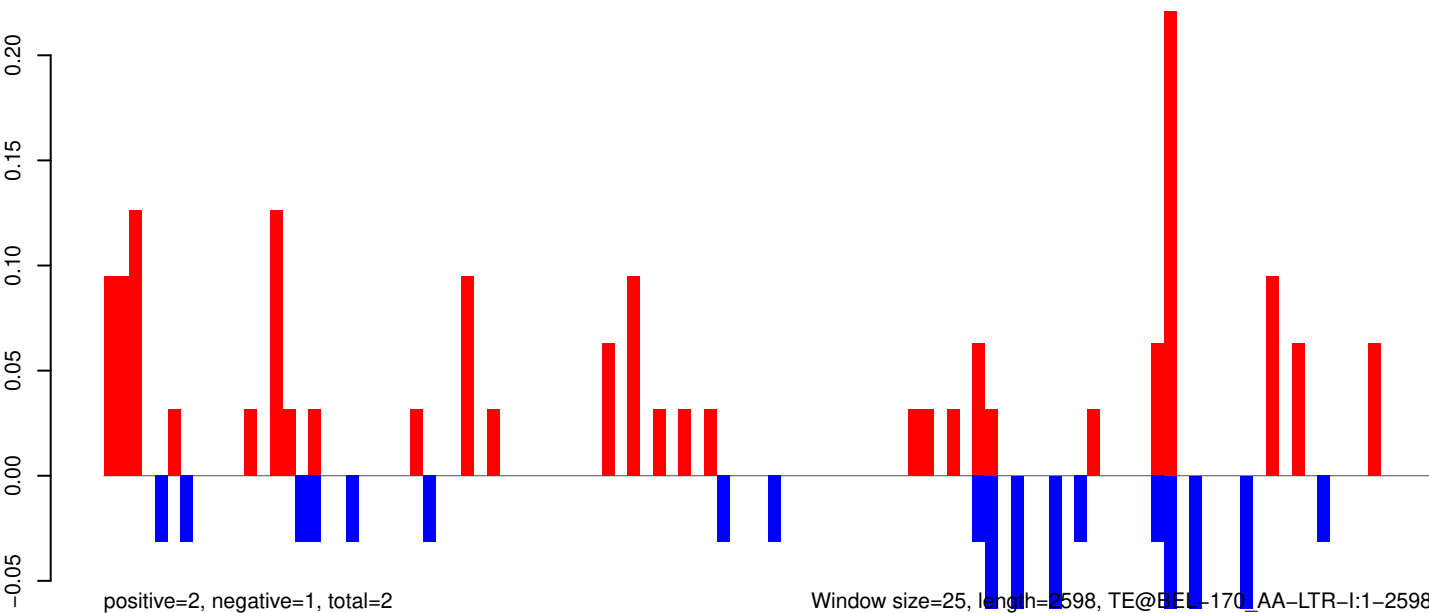

AeAeg_Whole_ZIKVdr_In_RNA_GP.18_23.rep

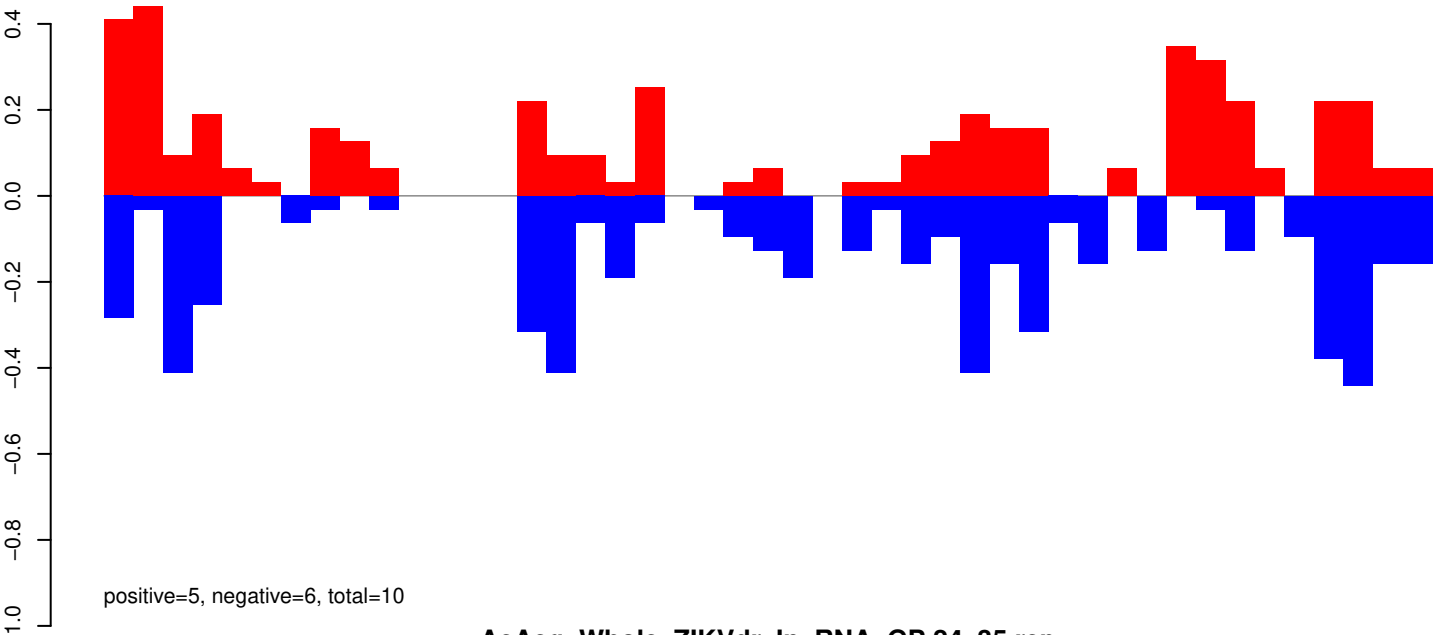

AeAeg_Whole_ZIKVdr_In_RNA_GP.24_35.rep

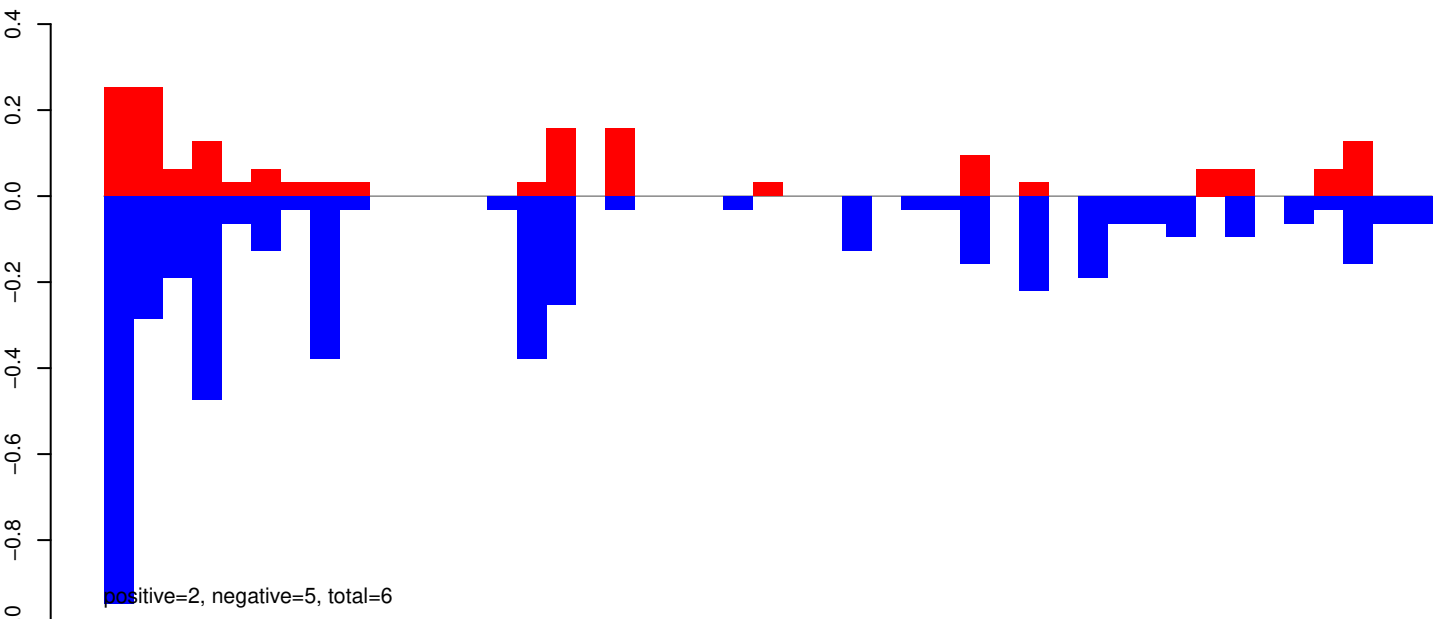

AeAeg_Whole_ZIKVdr_In_RNA_GP.rep

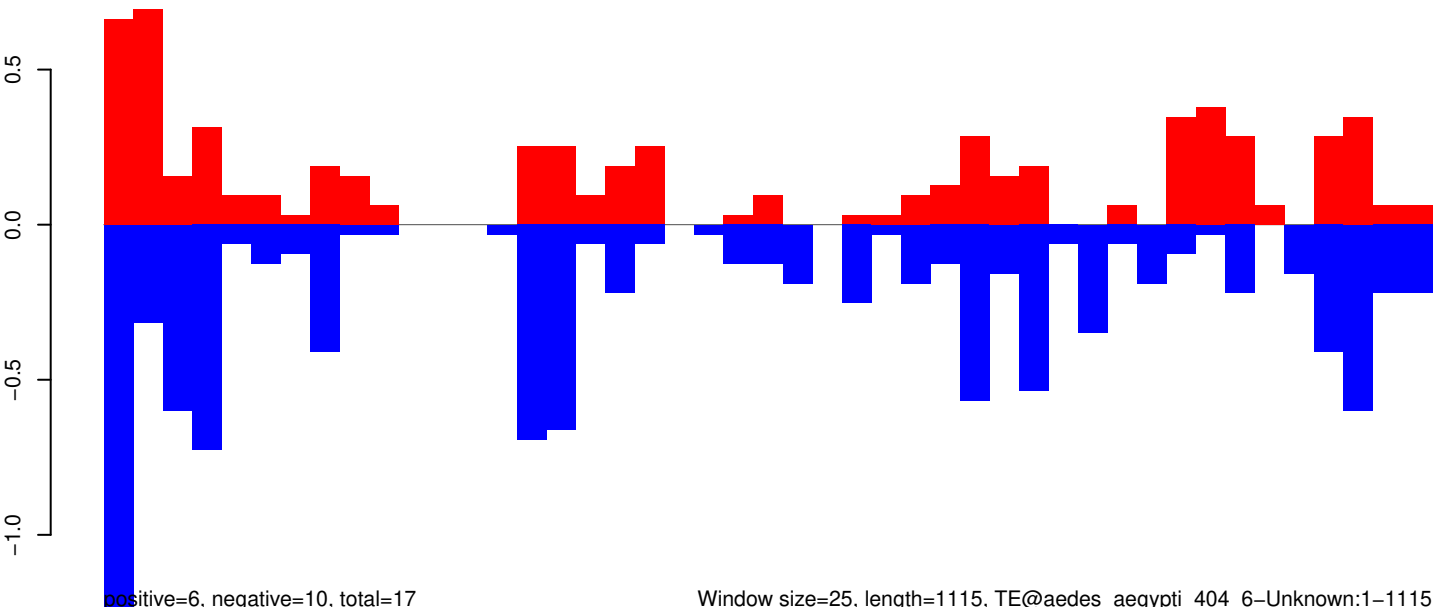

Window size=25, length=1115, TE@aedes_aegypti_404_6-Unknown:1-1115

0 200 400 600 800 1000

AeAeg_Whole_ZIKVdr_In_RNA_GP.18_23.rep

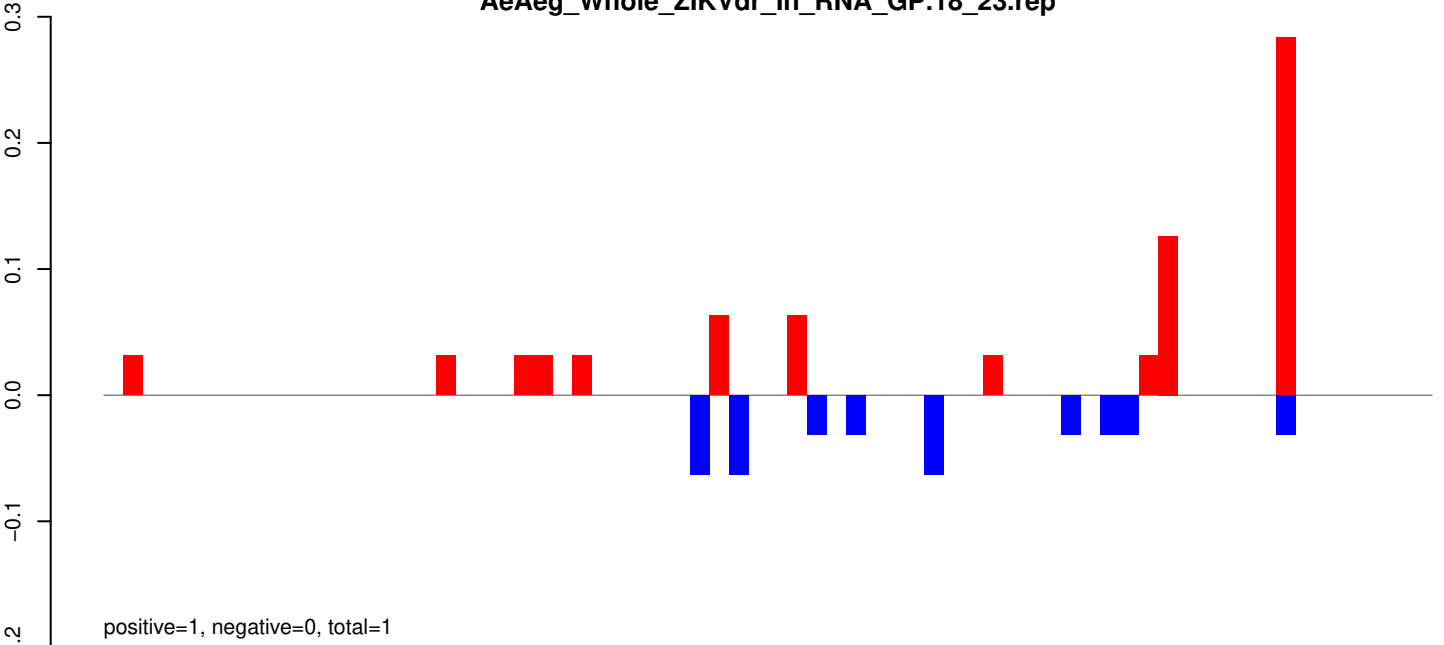

AeAeg_Whole_ZIKVdr_In_RNA_GP.24_35.rep

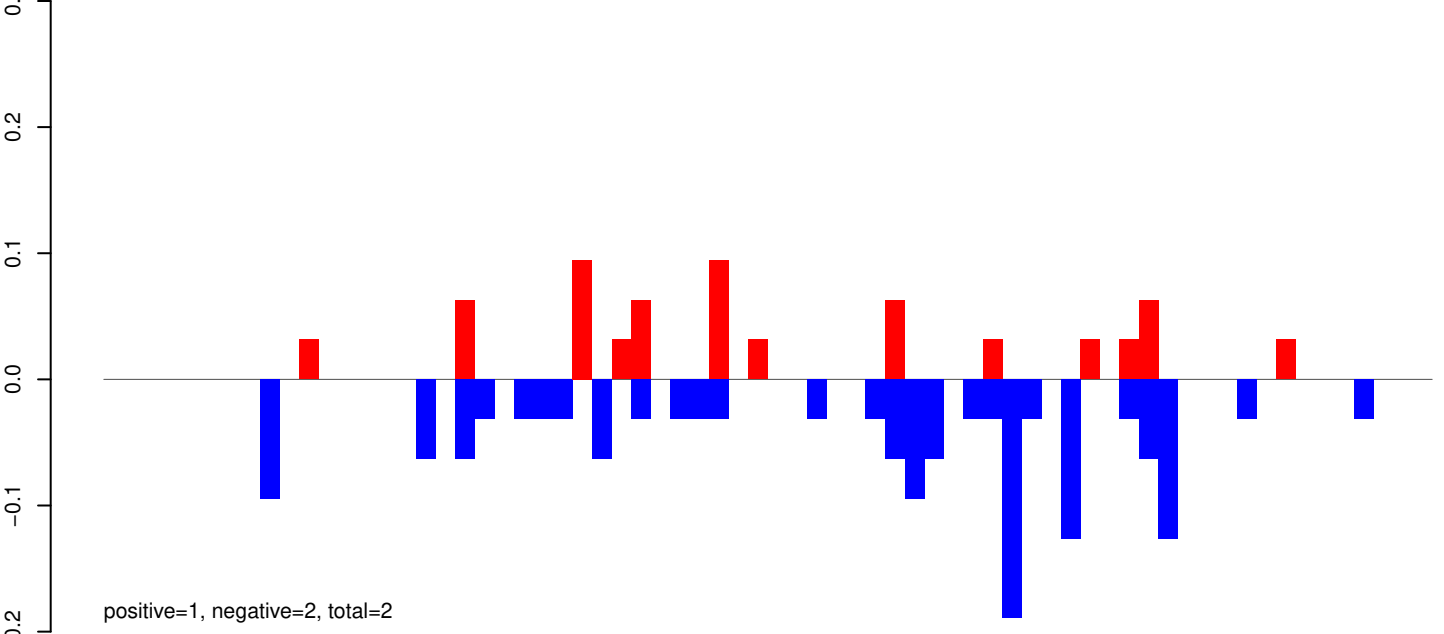

AeAeg_Whole_ZIKVdr_In_RNA_GP.rep

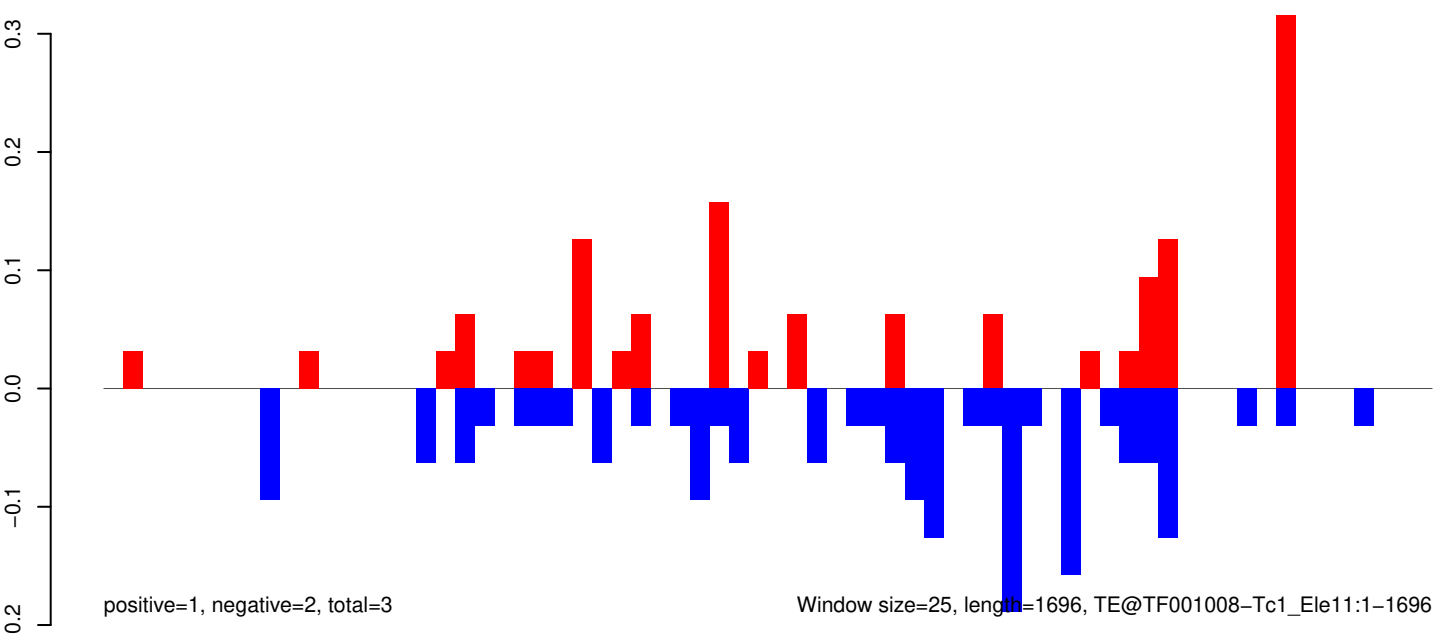

AeAeg_Whole_ZIKVdr_In_RNA_GP.18_23.rep

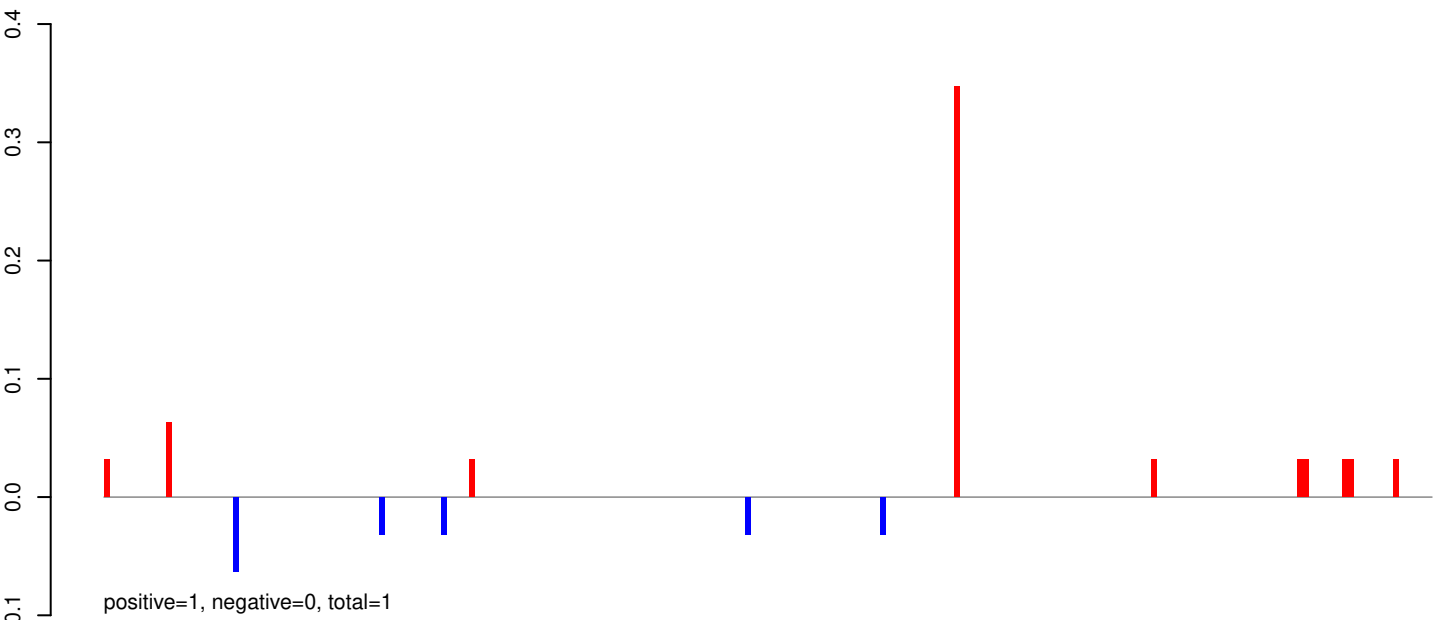

AeAeg_Whole_ZIKVdr_In_RNA_GP.24_35.rep

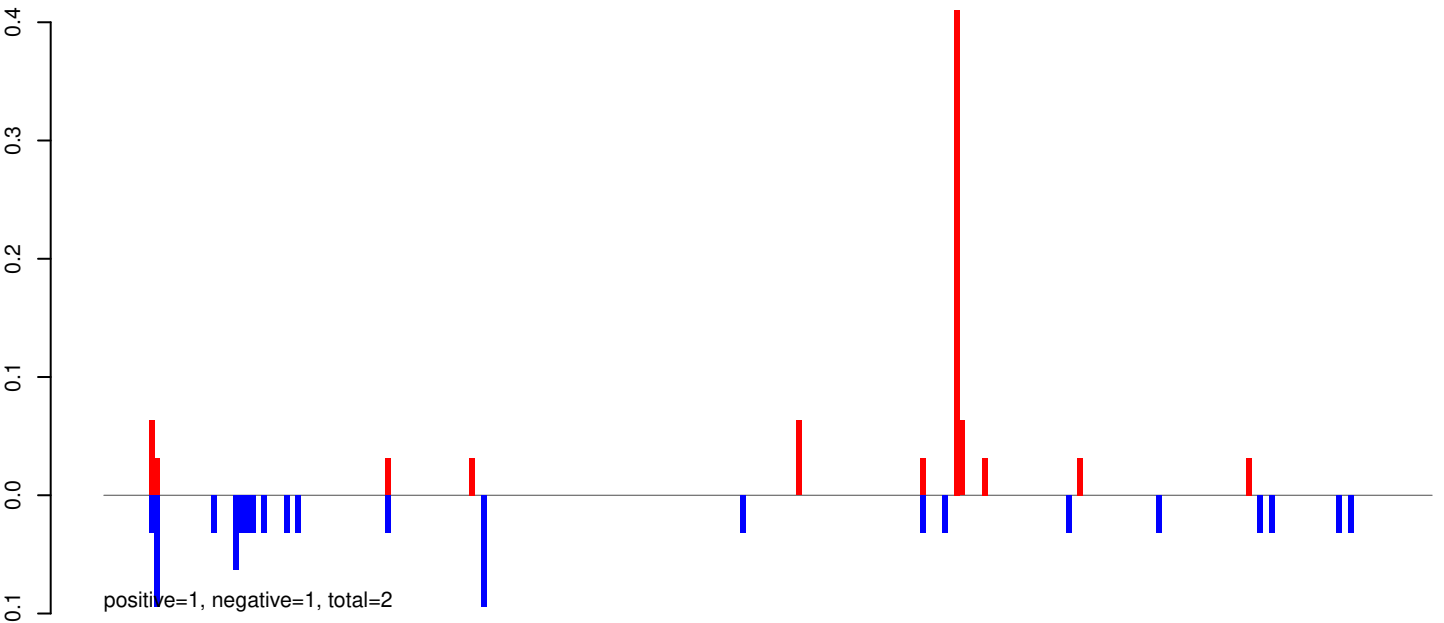

AeAeg_Whole_ZIKVdr_In_RNA_GP.rep

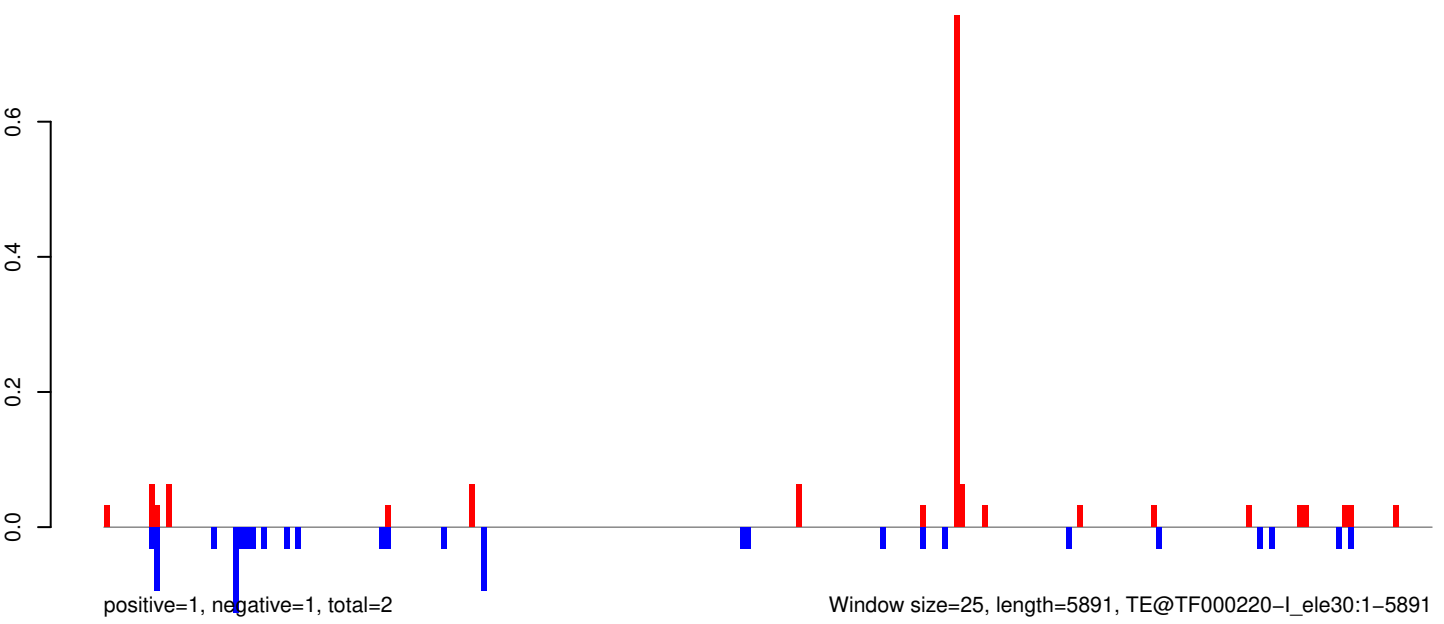

0 1000 2000 3000 4000 5000 6000

AeAeg_Whole_ZIKVdr_In_RNA_GP.18_23.rep

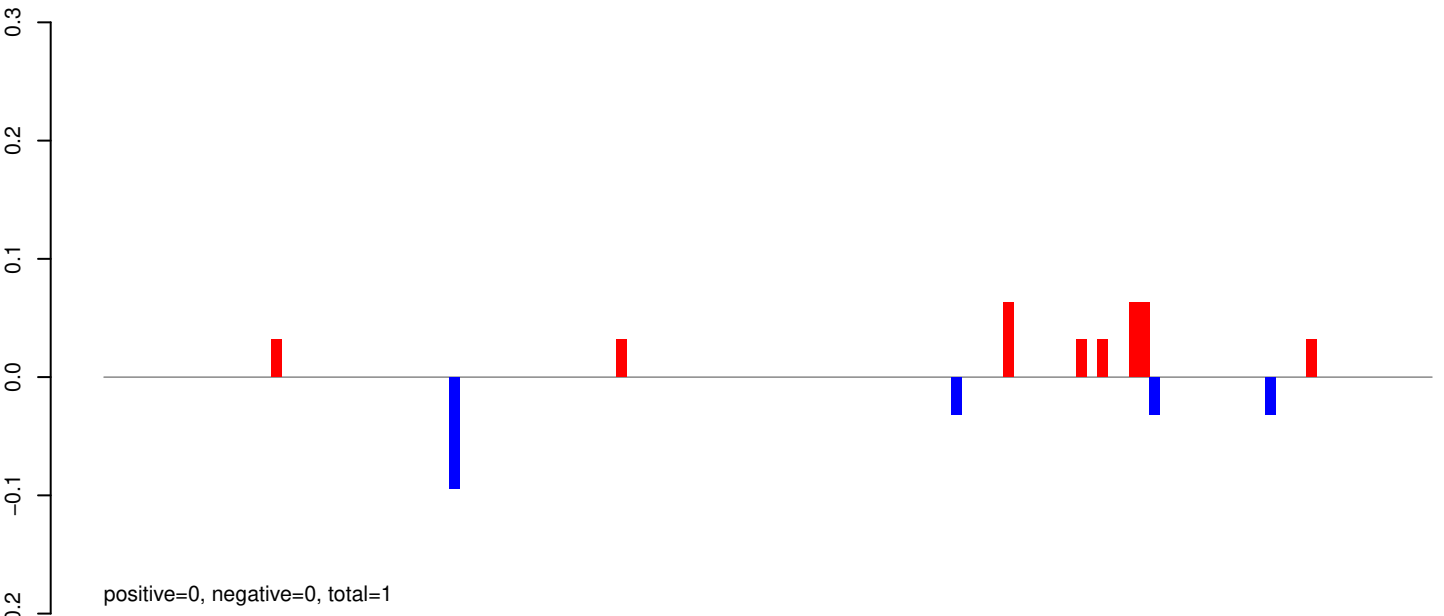

AeAeg_Whole_ZIKVdr_In_RNA_GP.24_35.rep

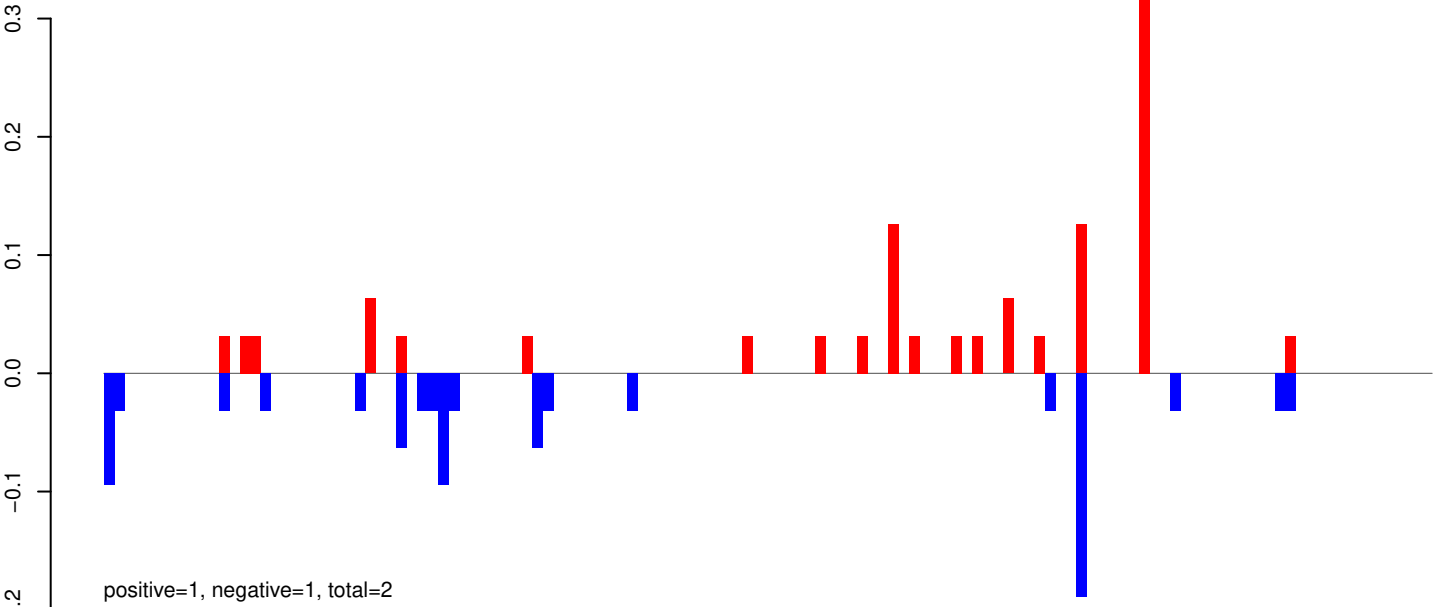

AeAeg_Whole_ZIKVdr_In_RNA_GP.rep

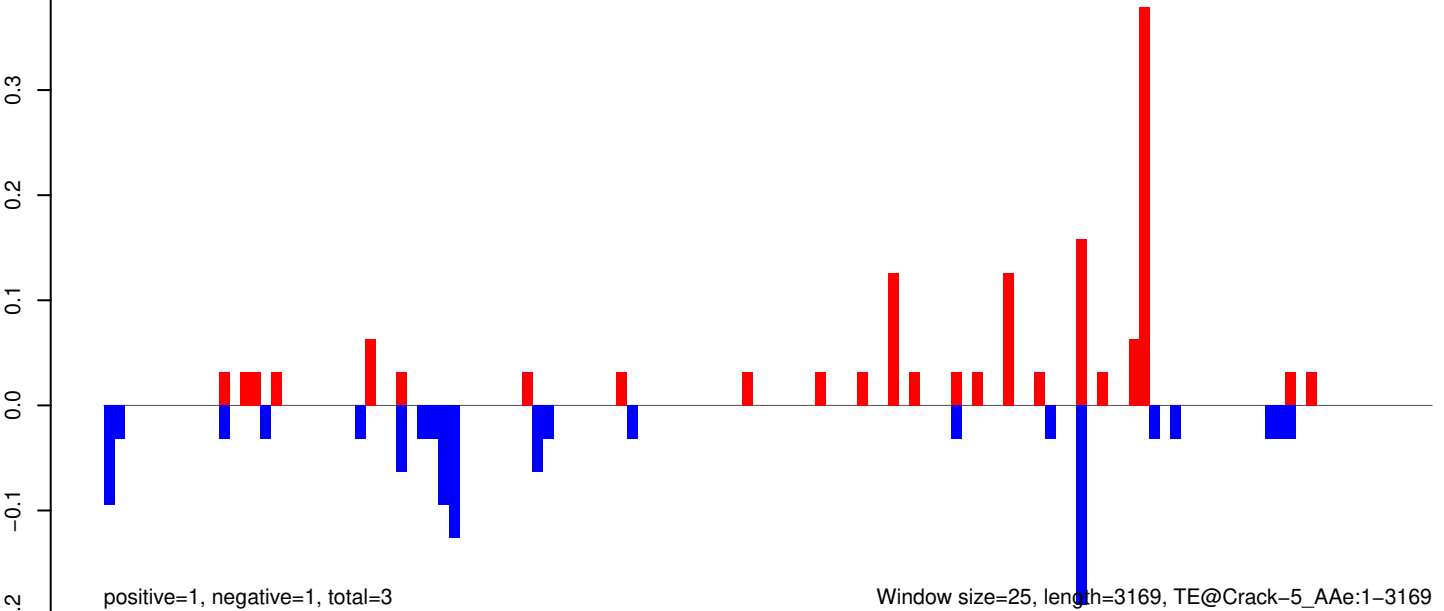

AeAeg_Whole_ZIKVdr_In_RNA_GP.18_23.rep

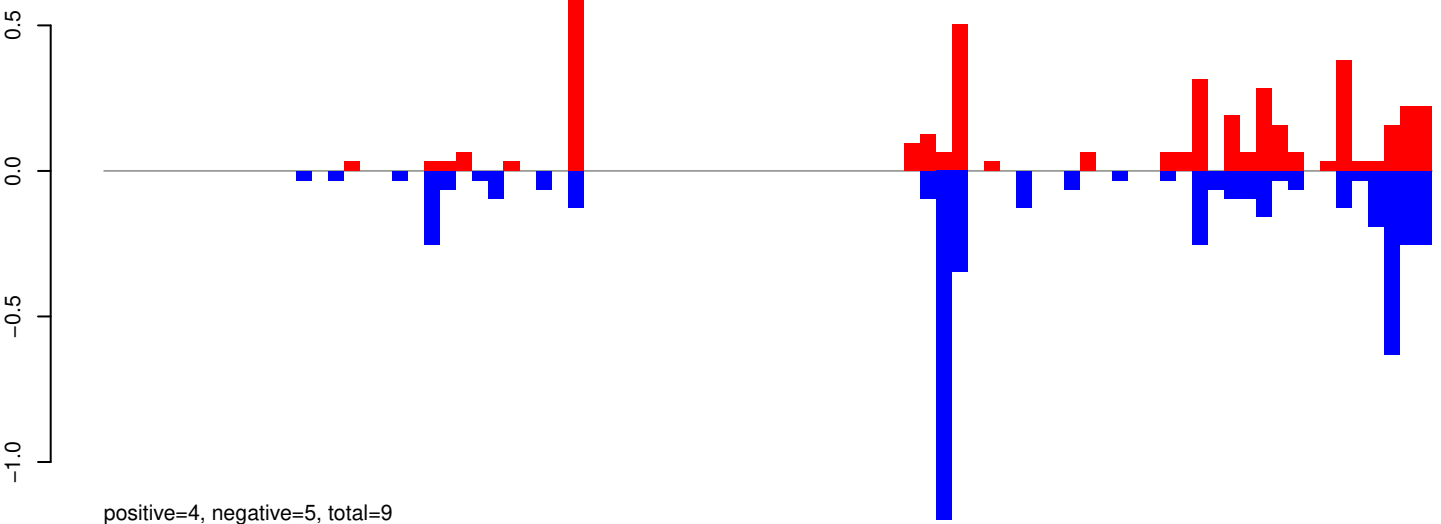

AeAeg_Whole_ZIKVdr_In_RNA_GP.24_35.rep

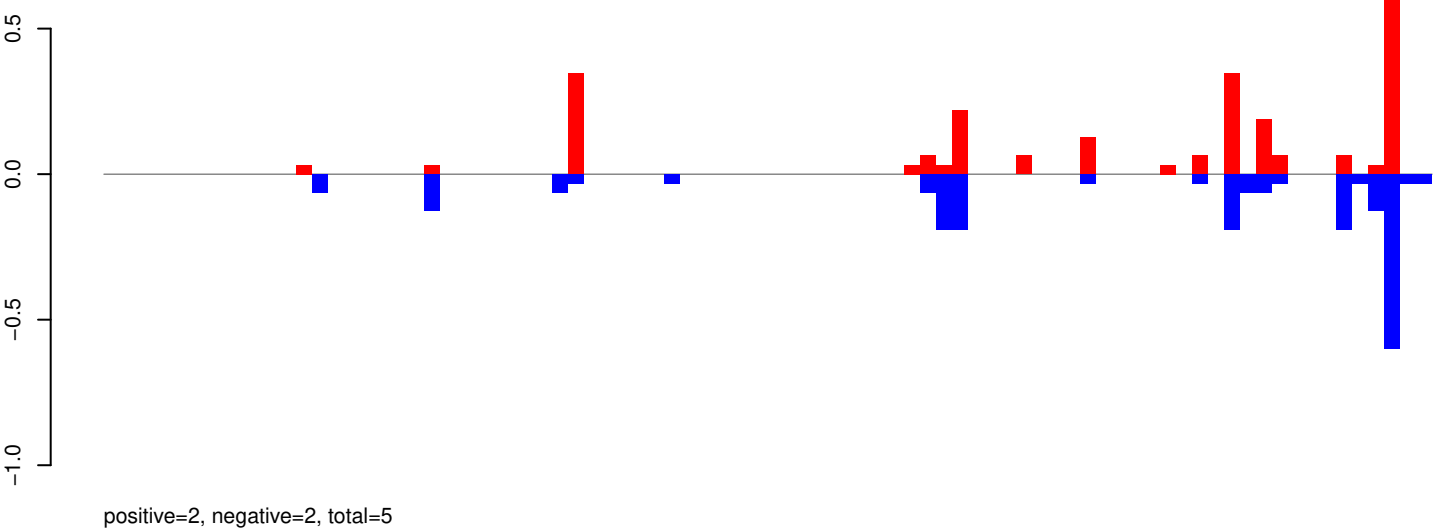

AeAeg_Whole_ZIKVdr_In_RNA_GP.rep

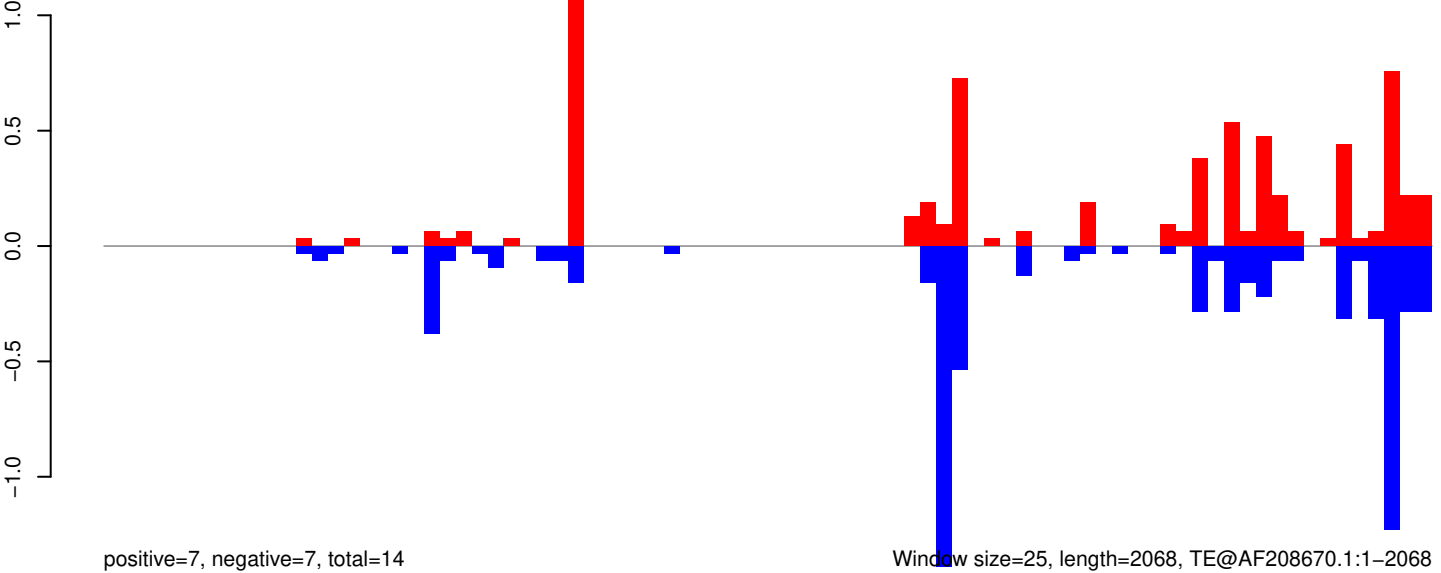

Window size=25, length=2068, TE@AF208670.1:1-2068

0 500 1000 1500 2000

AeAeg_Whole_ZIKVdr_In_RNA_GP.18_23.rep

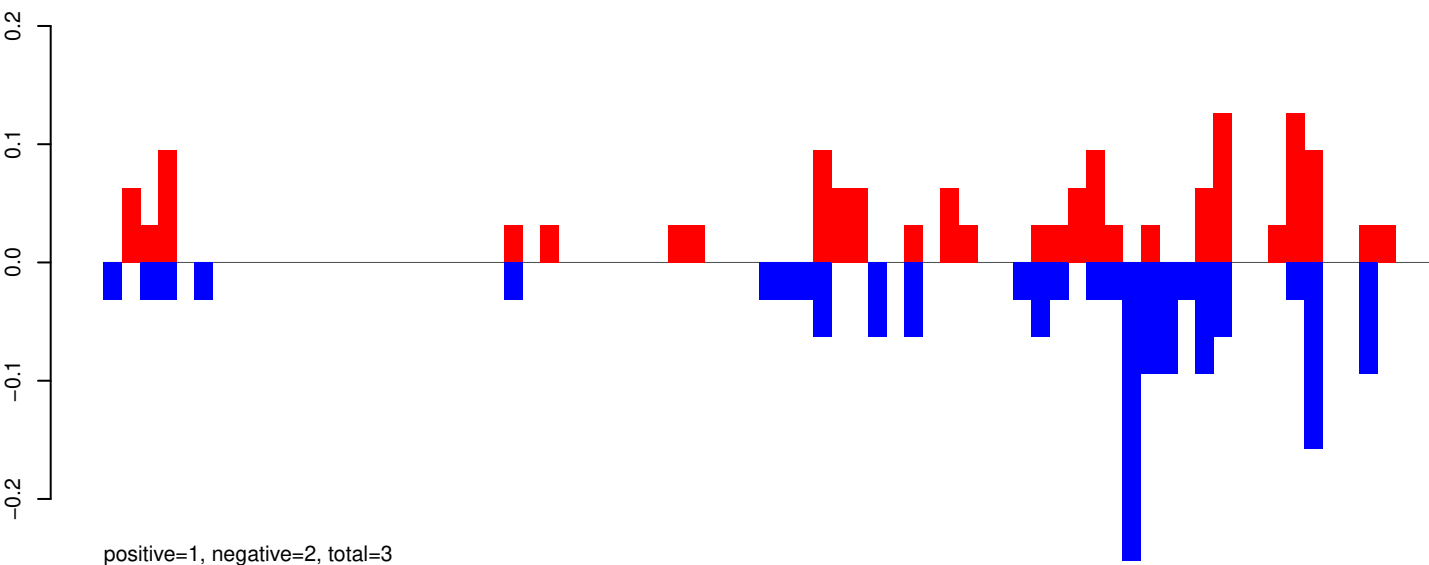

AeAeg_Whole_ZIKVdr_In_RNA_GP.24_35.rep

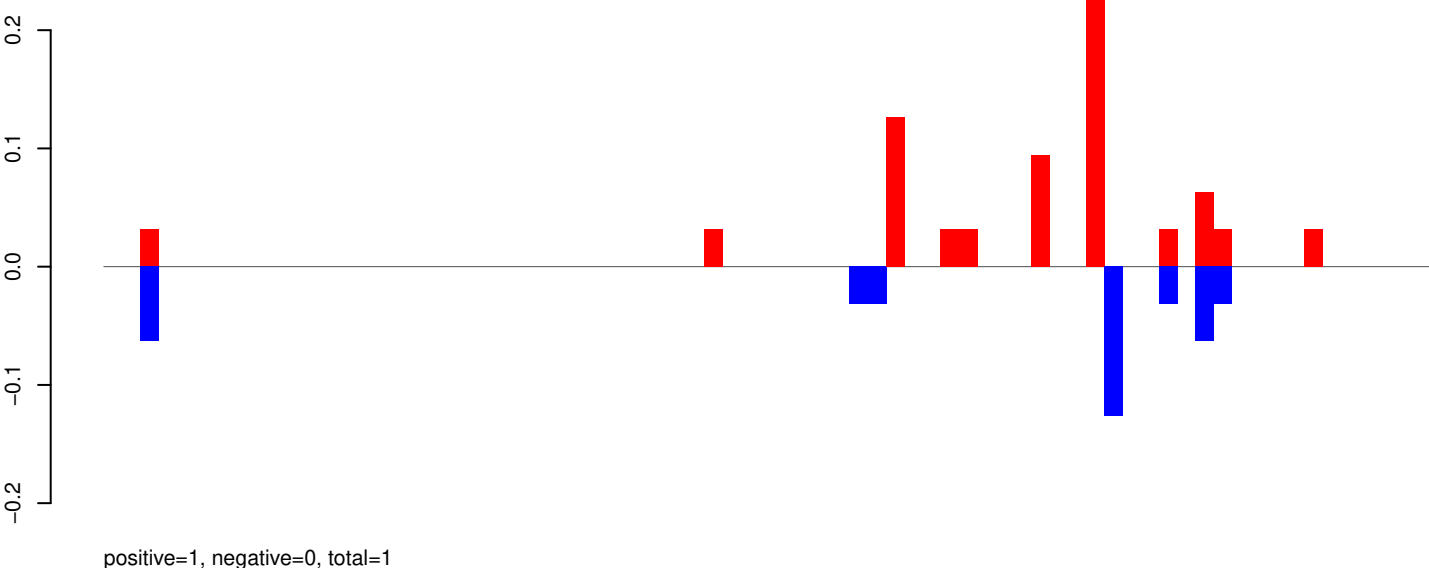

AeAeg_Whole_ZIKVdr_In_RNA_GP.rep

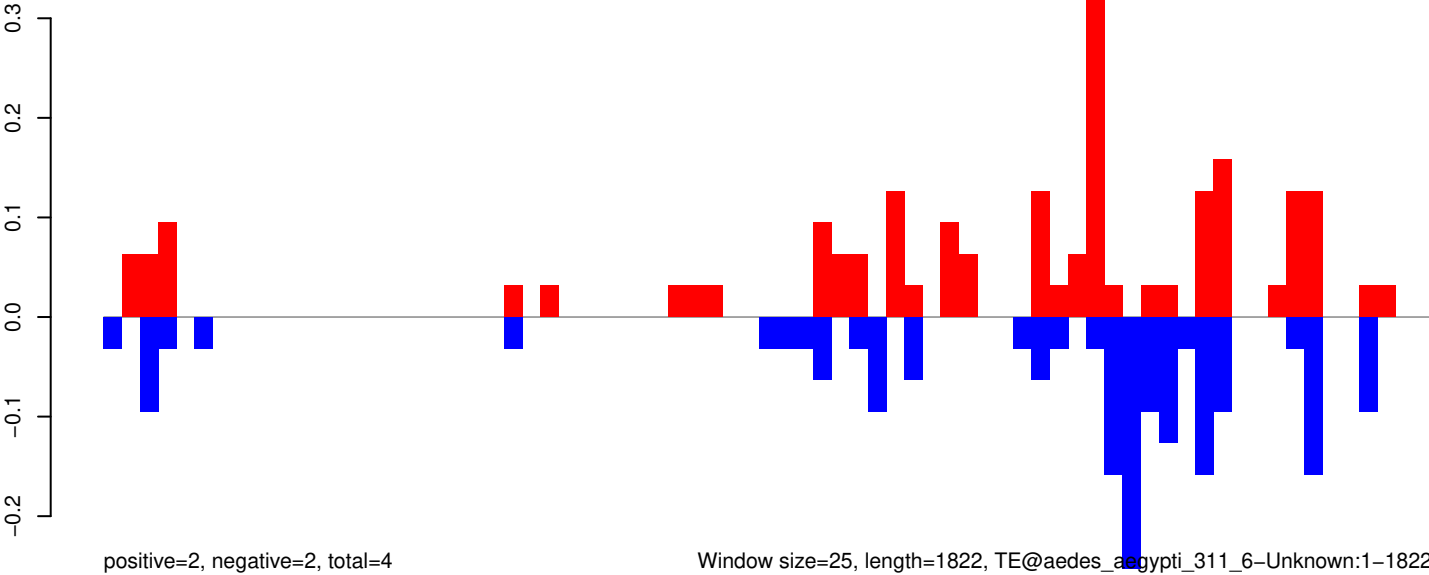

AeAeg_Whole_ZIKVdr_In_RNA_GP.18_23.rep

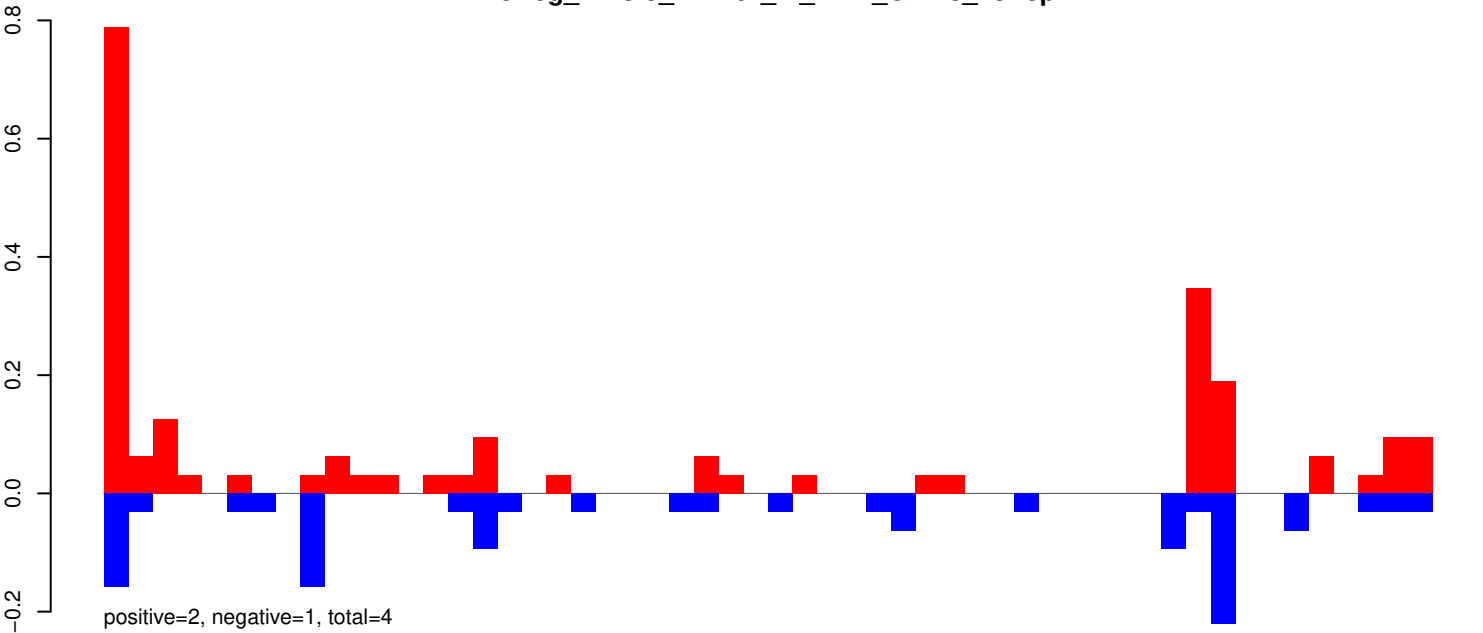

AeAeg_Whole_ZIKVdr_In_RNA_GP.24_35.rep

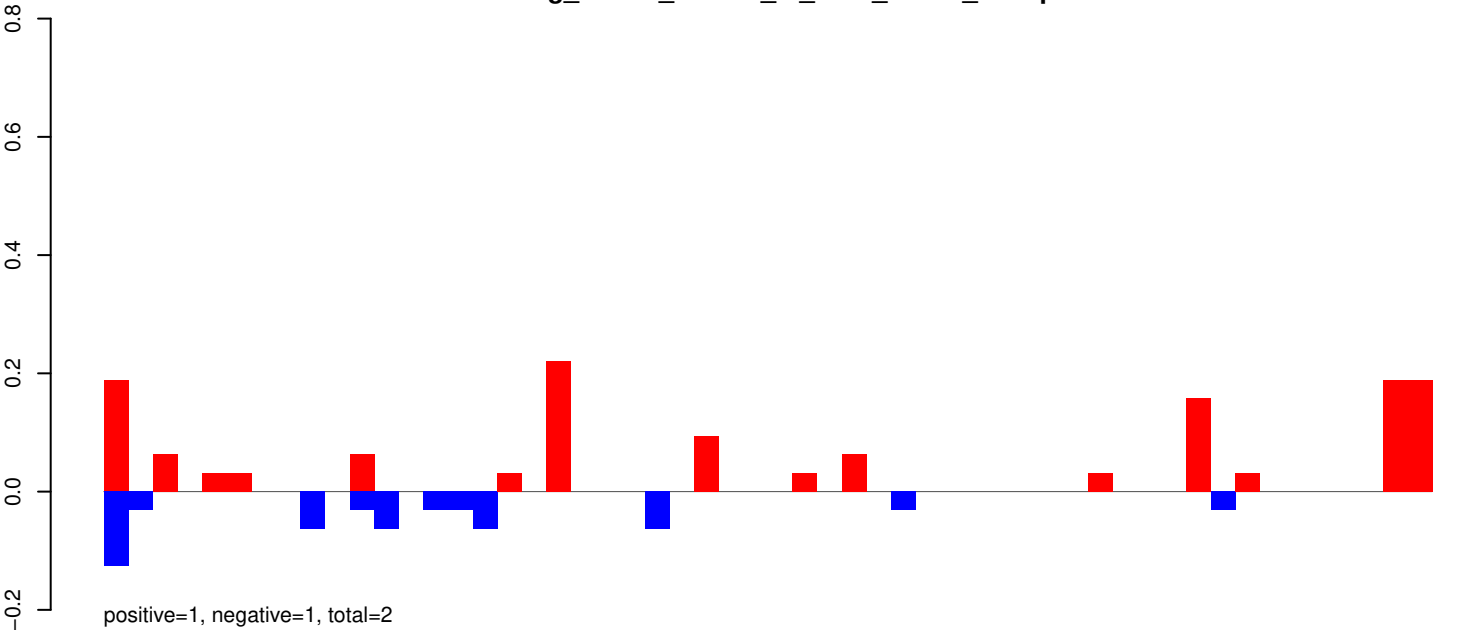

AeAeg_Whole_ZIKVdr_In_RNA_GP.rep

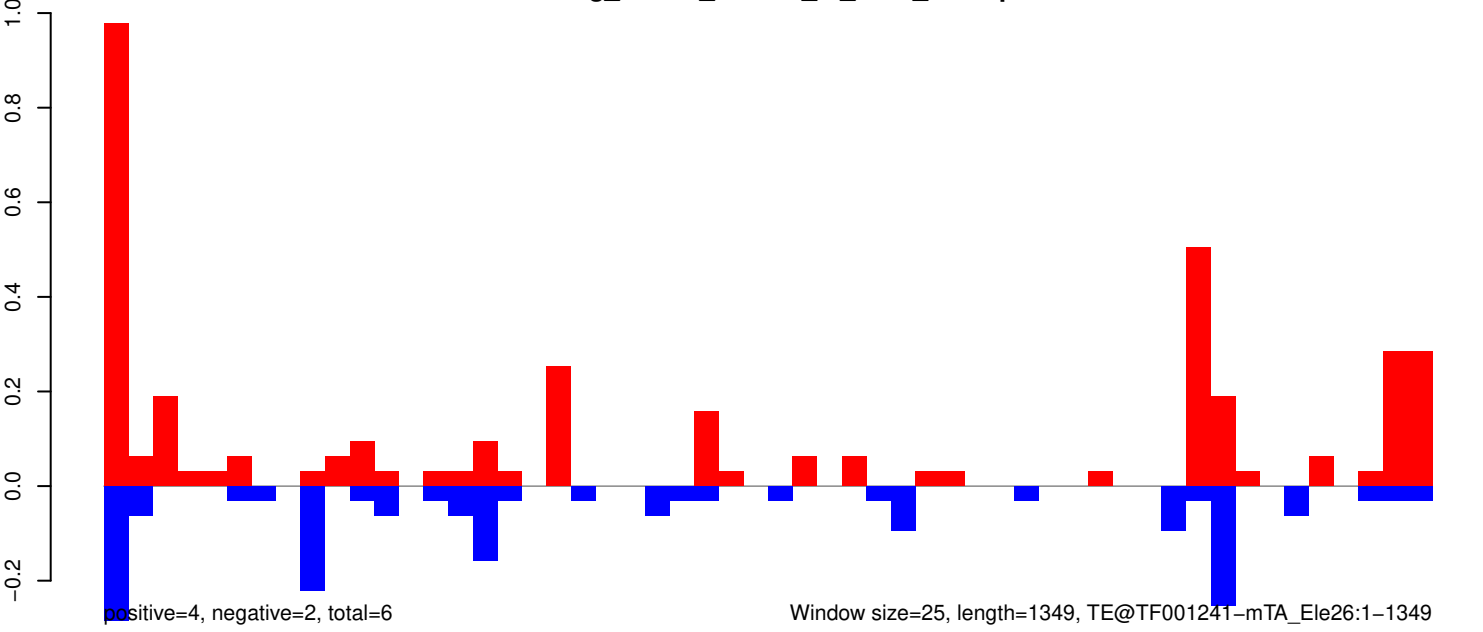

AeAeg_Whole_ZIKVdr_In_RNA_GP.18_23.rep

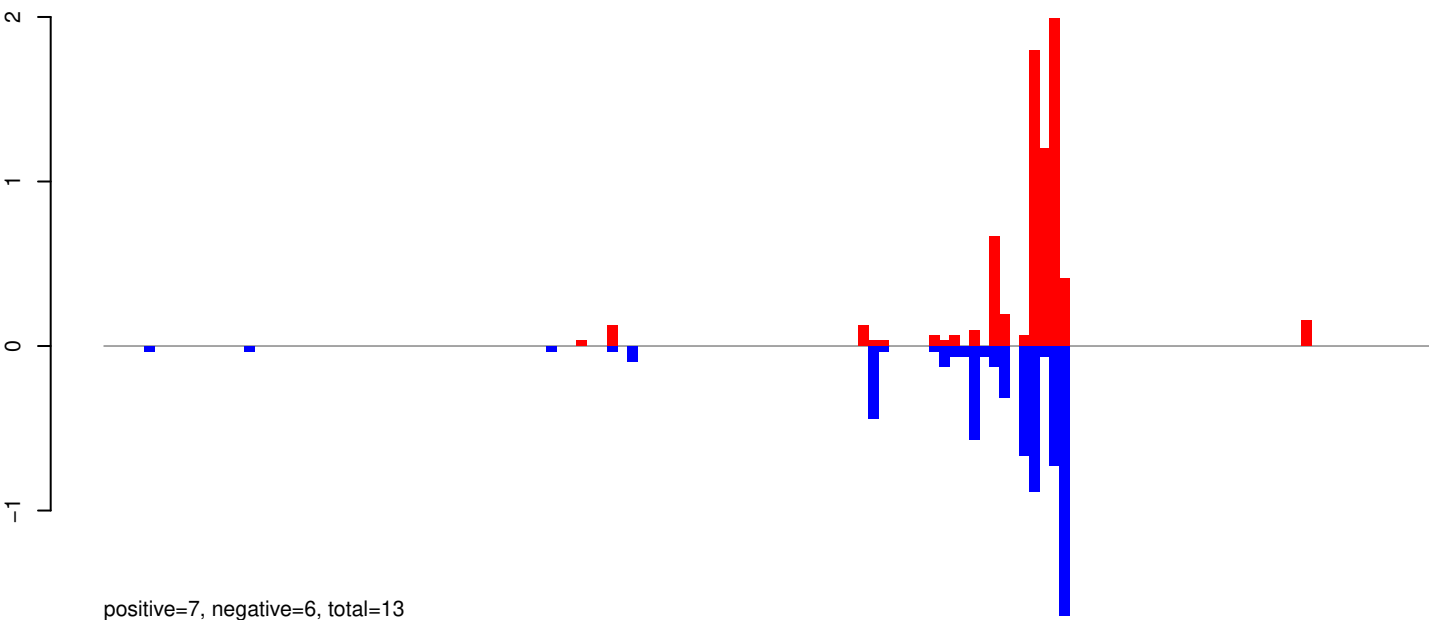

AeAeg_Whole_ZIKVdr_In_RNA_GP.24_35.rep

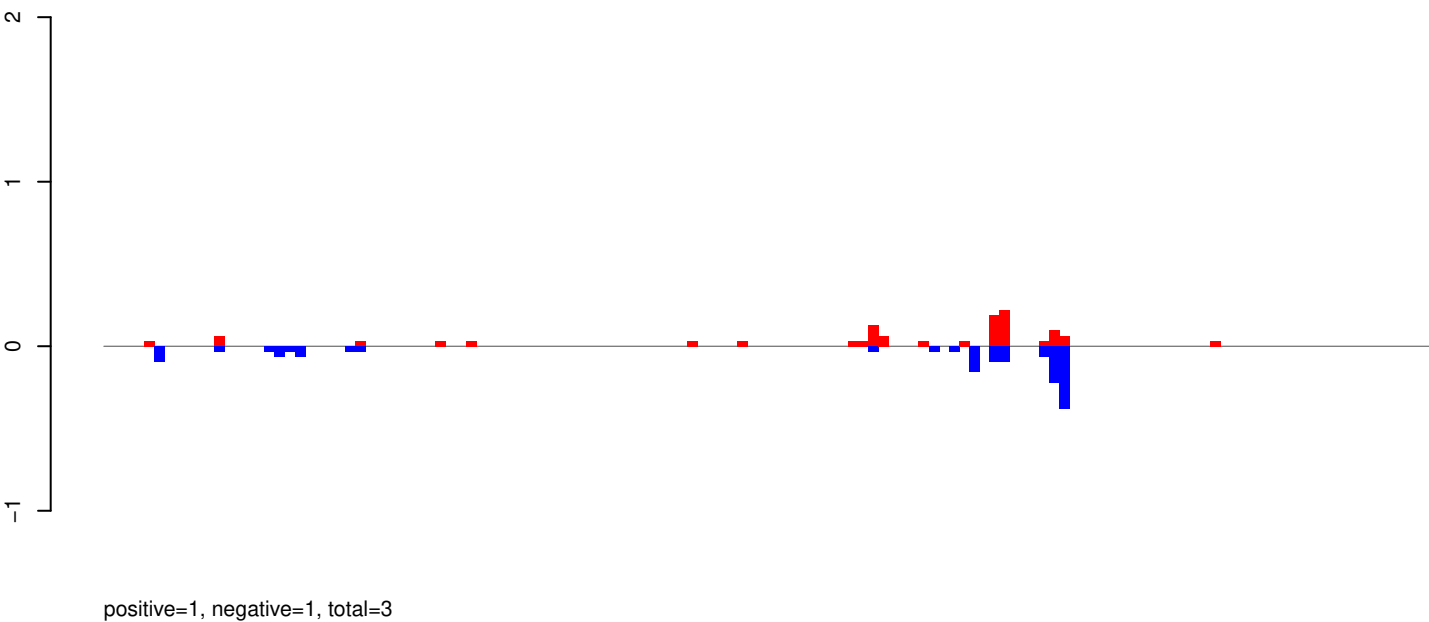

AeAeg_Whole_ZIKVdr_In_RNA_GP.rep

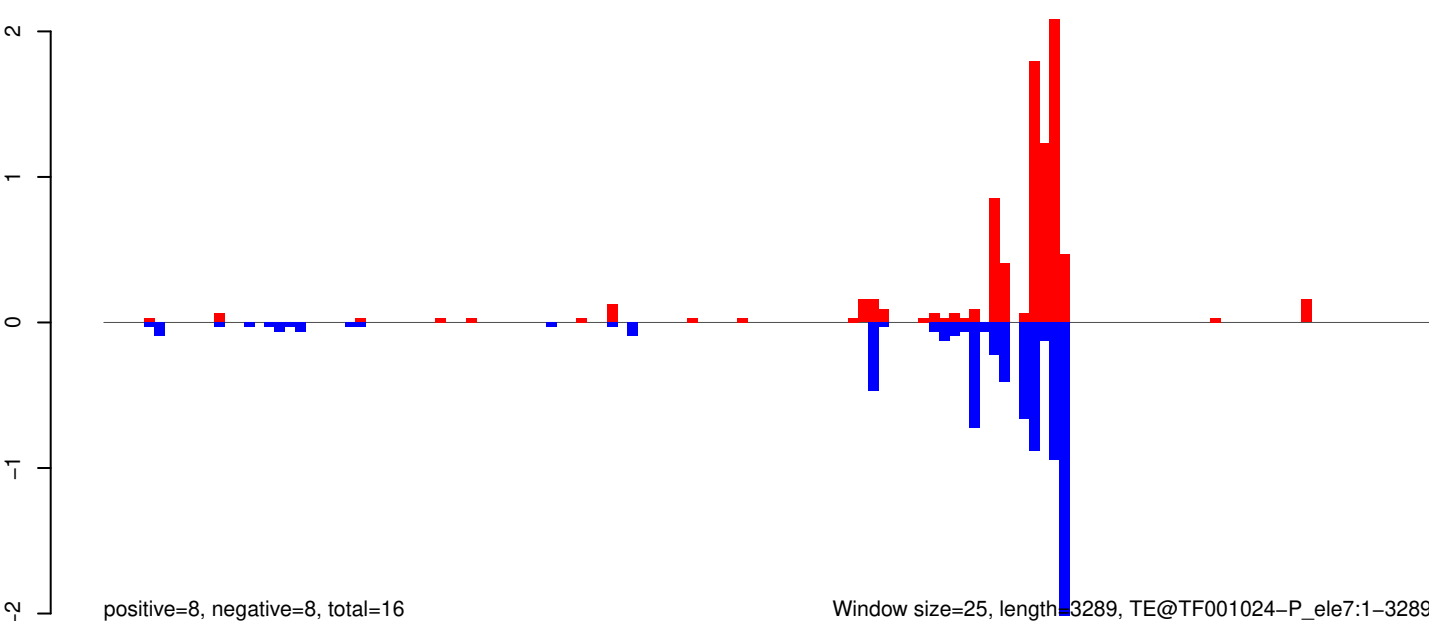

Window size=25, length=3289, TE@TF001024-P_ele7:1-3289

0 500 1000 1500 2000 2500 3000

AeAeg_Whole_ZIKVdr_In_RNA_GP.18_23.rep

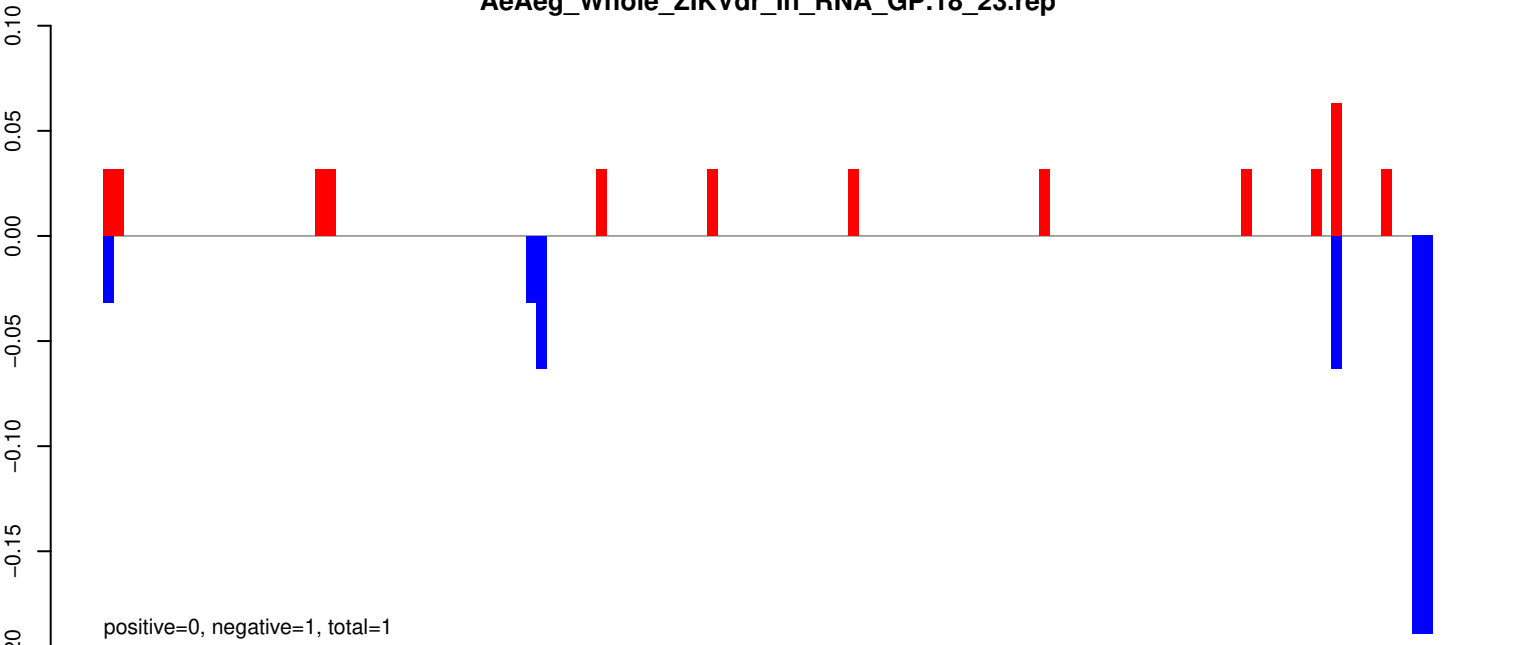

AeAeg_Whole_ZIKVdr_In_RNA_GP.24_35.rep

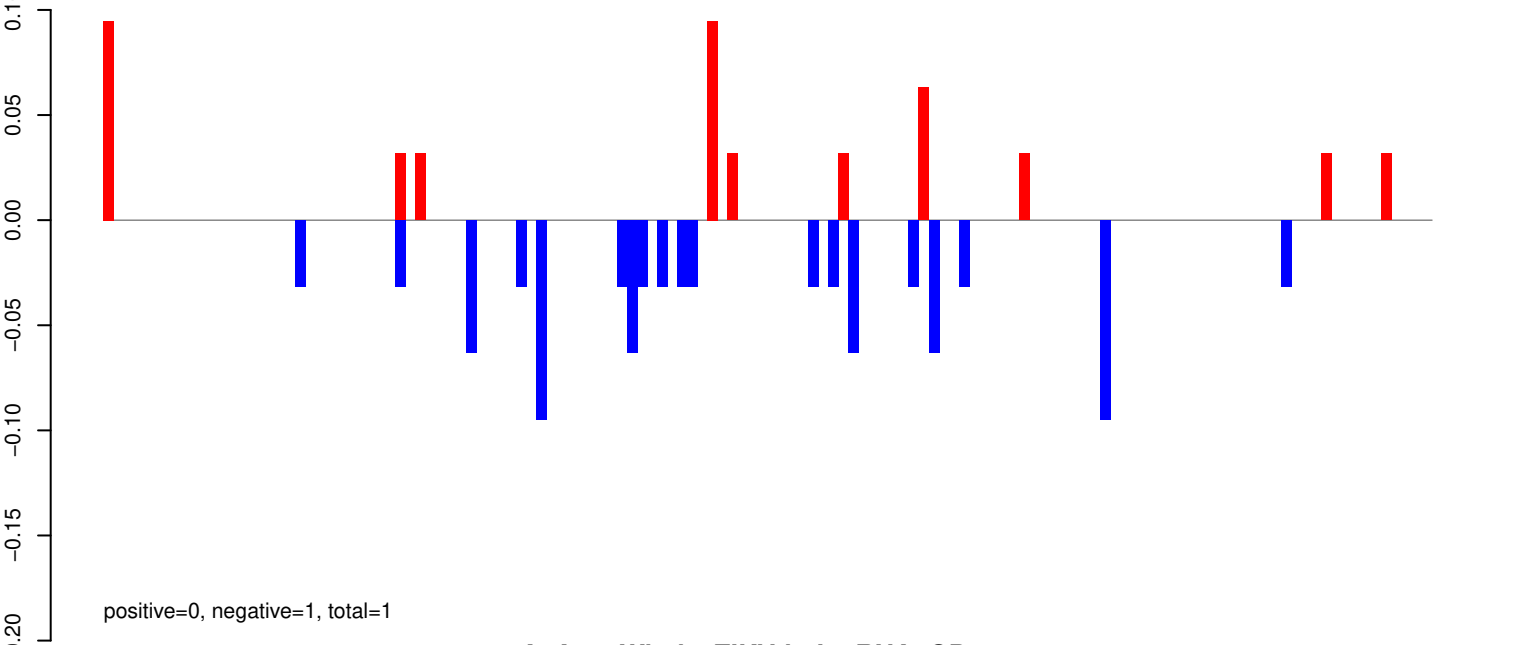

AeAeg_Whole_ZIKVdr_In_RNA_GP.rep

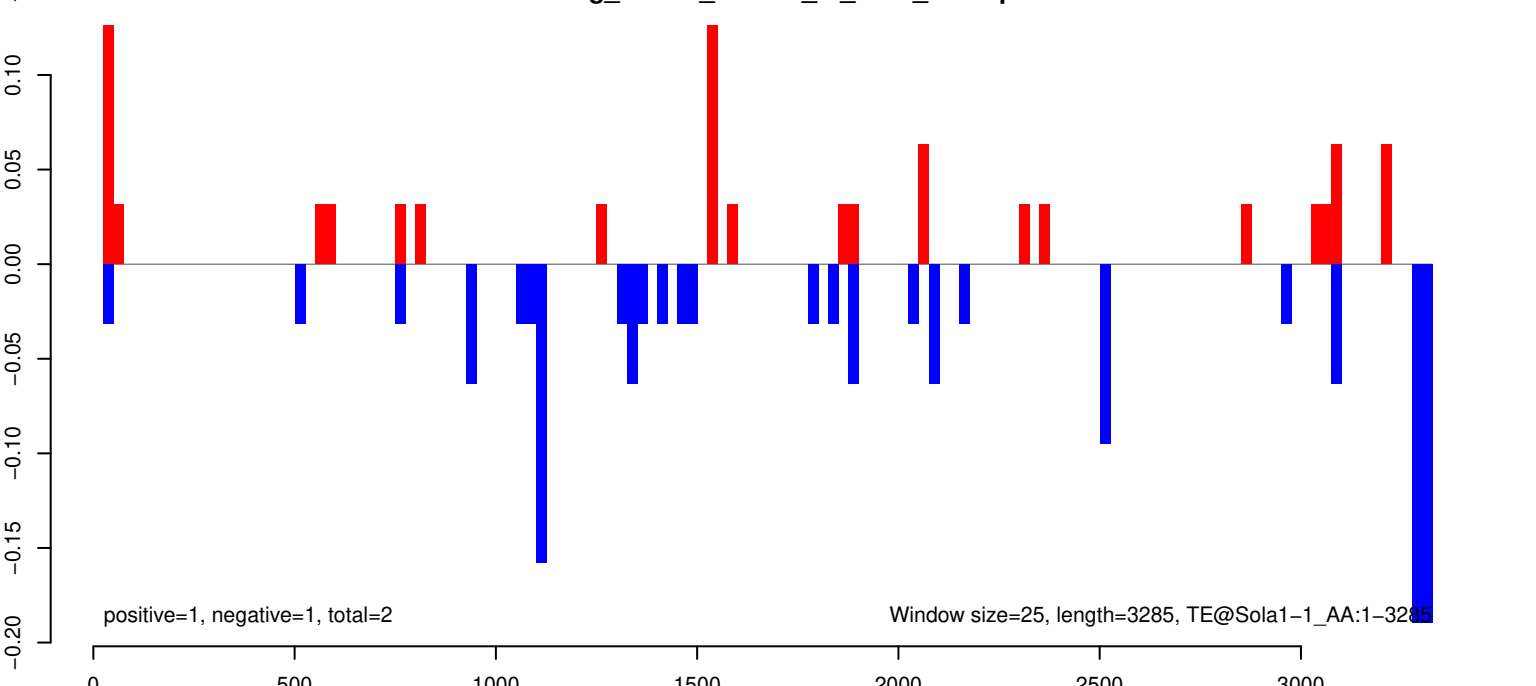

AeAeg_Whole_ZIKVdr_In_RNA_GP.18_23.rep

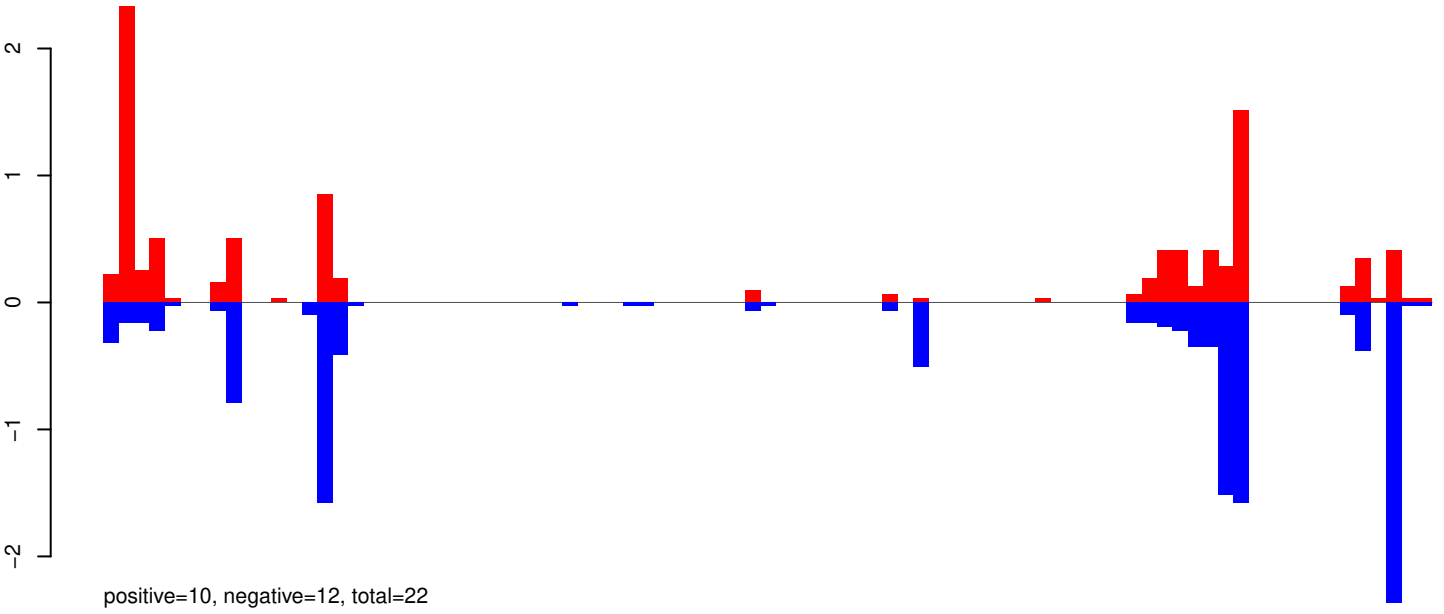

AeAeg_Whole_ZIKVdr_In_RNA_GP.24_35.rep

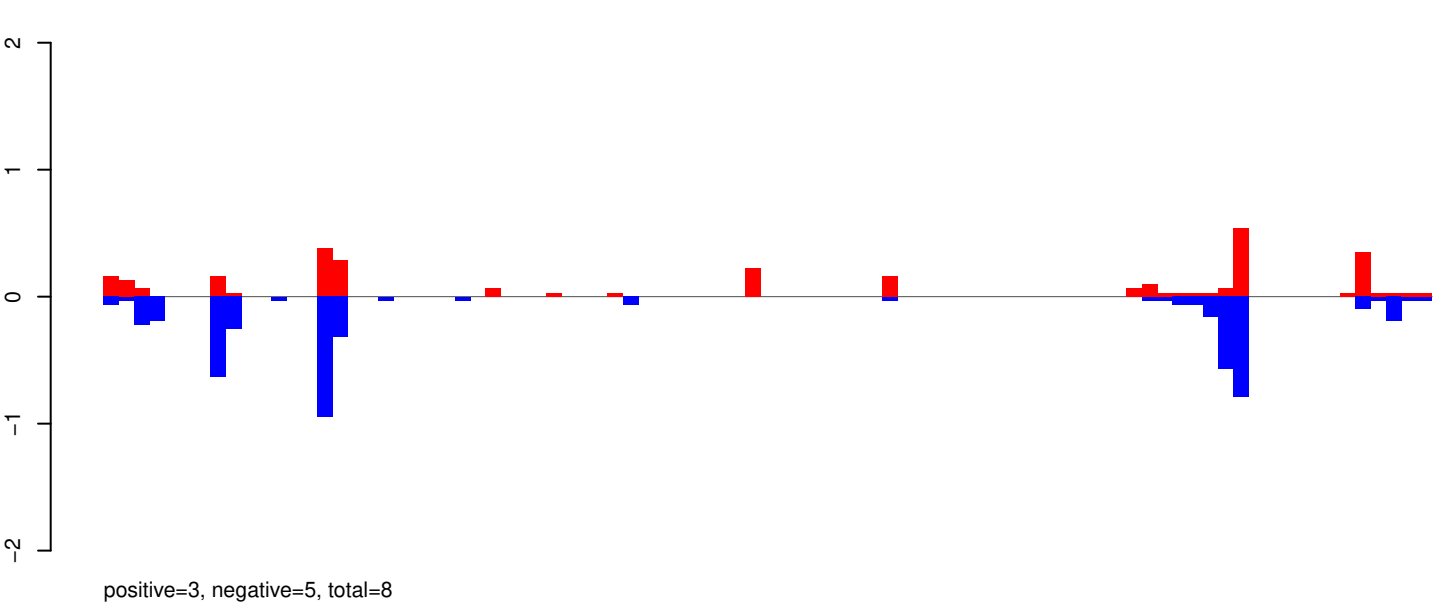

AeAeg_Whole_ZIKVdr_In_RNA_GP.rep

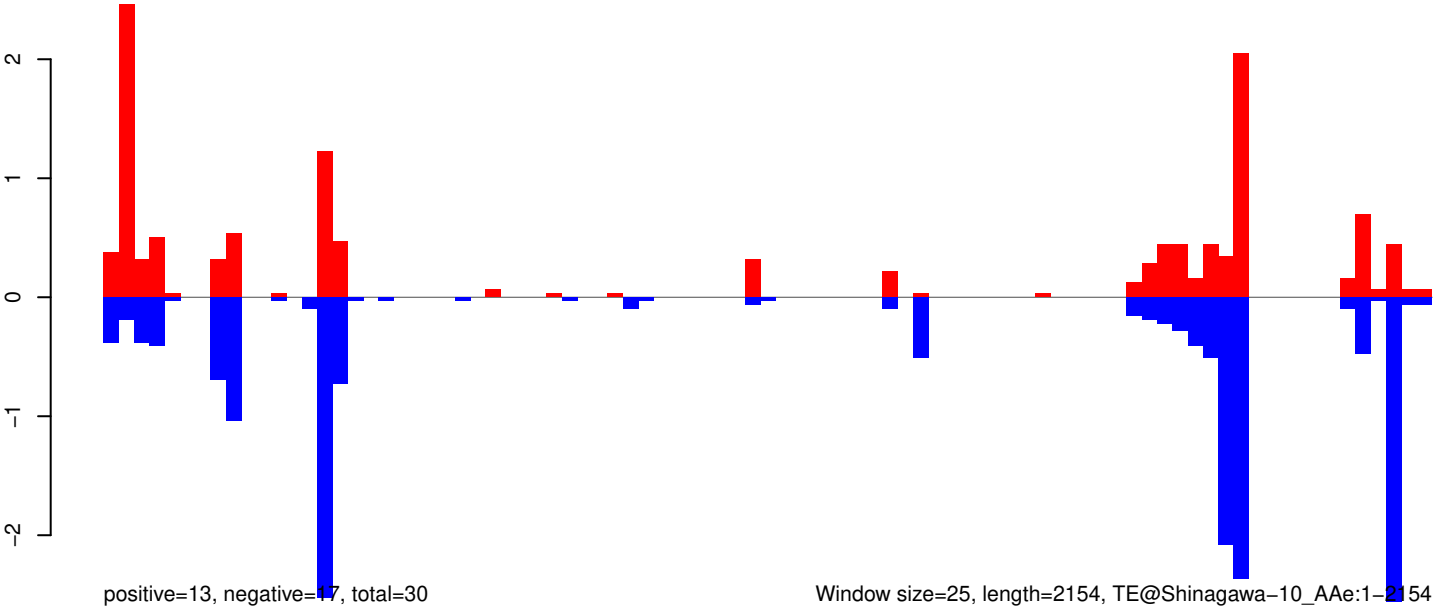

Window size=25, length=2154, TE@Shinagawa-10_AAe:1-2154

AeAeg_Whole_ZIKVdr_In_RNA_GP.18_23.rep

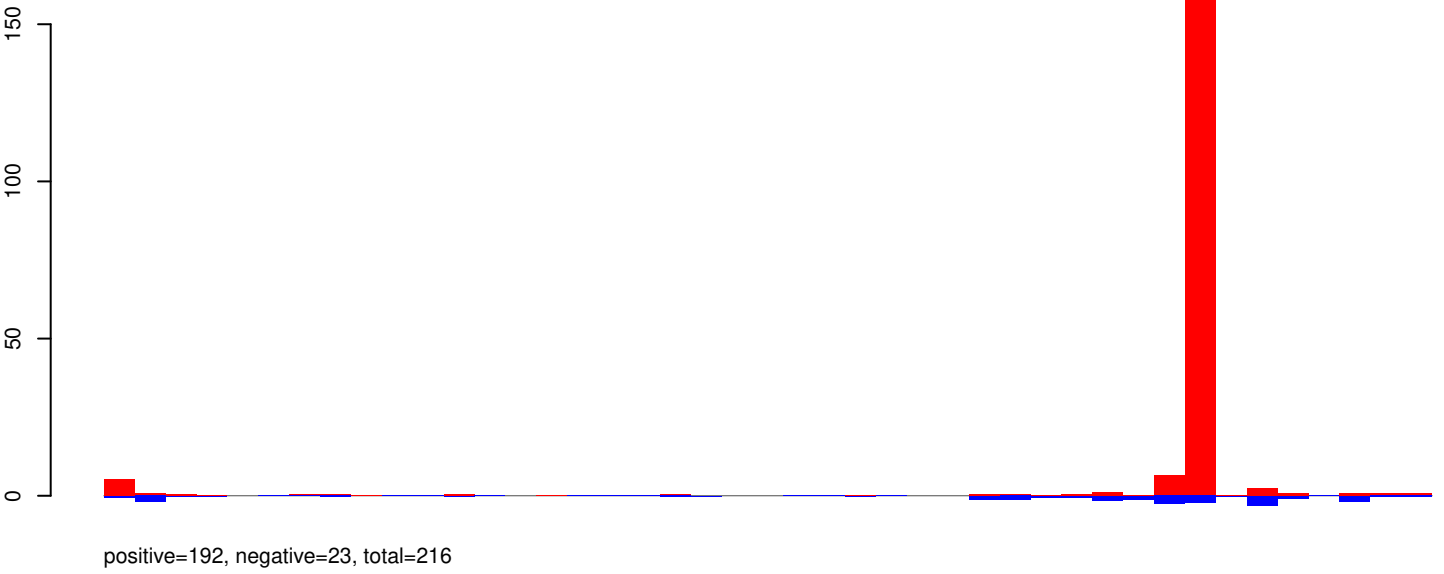

AeAeg_Whole_ZIKVdr_In_RNA_GP.24_35.rep

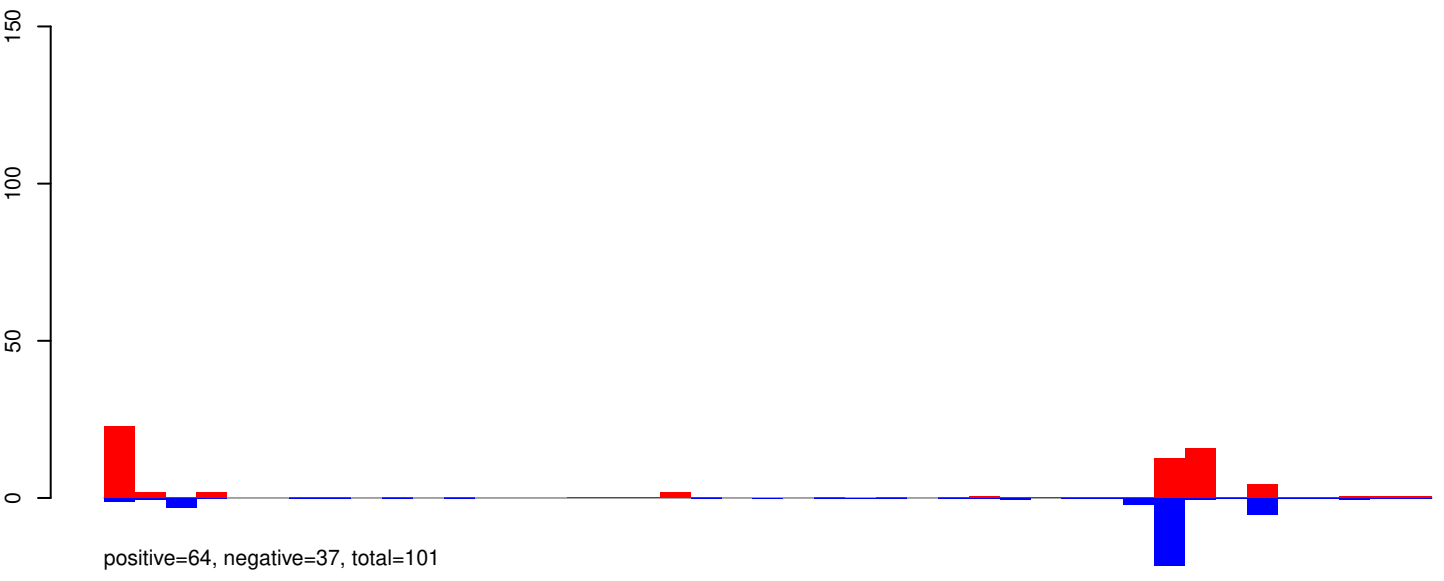

AeAeg_Whole_ZIKVdr_In_RNA_GP.rep

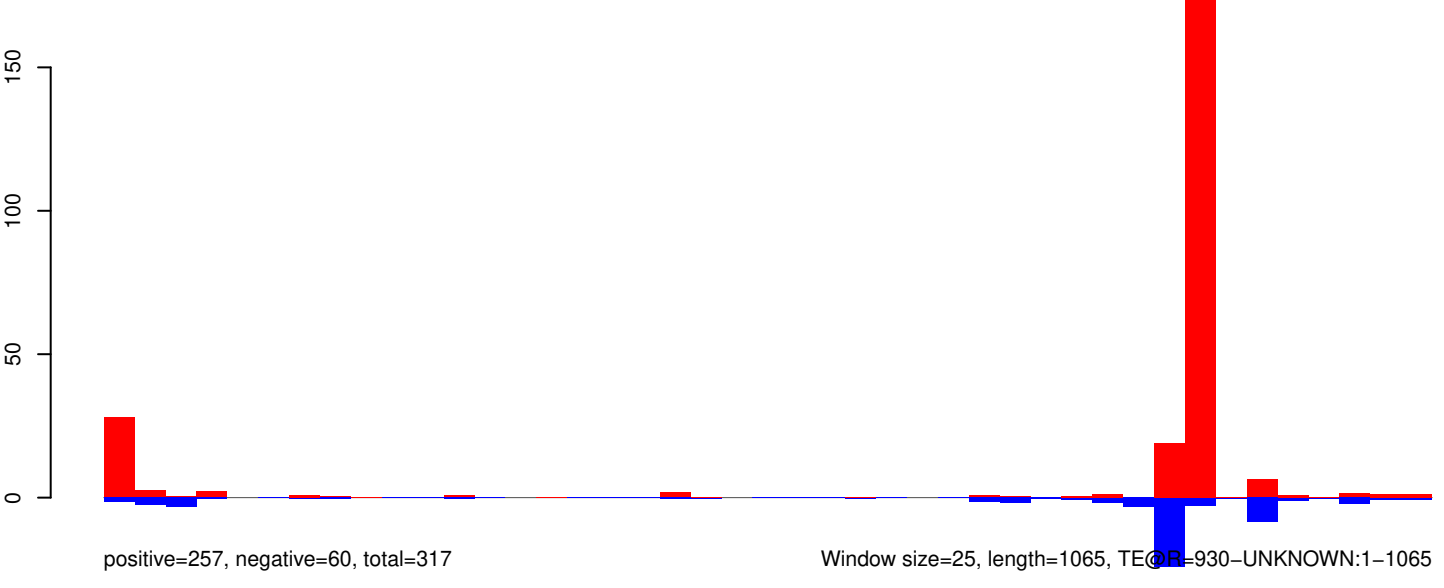

AeAeg_Whole_ZIKVdr_In_RNA_GP.18_23.rep

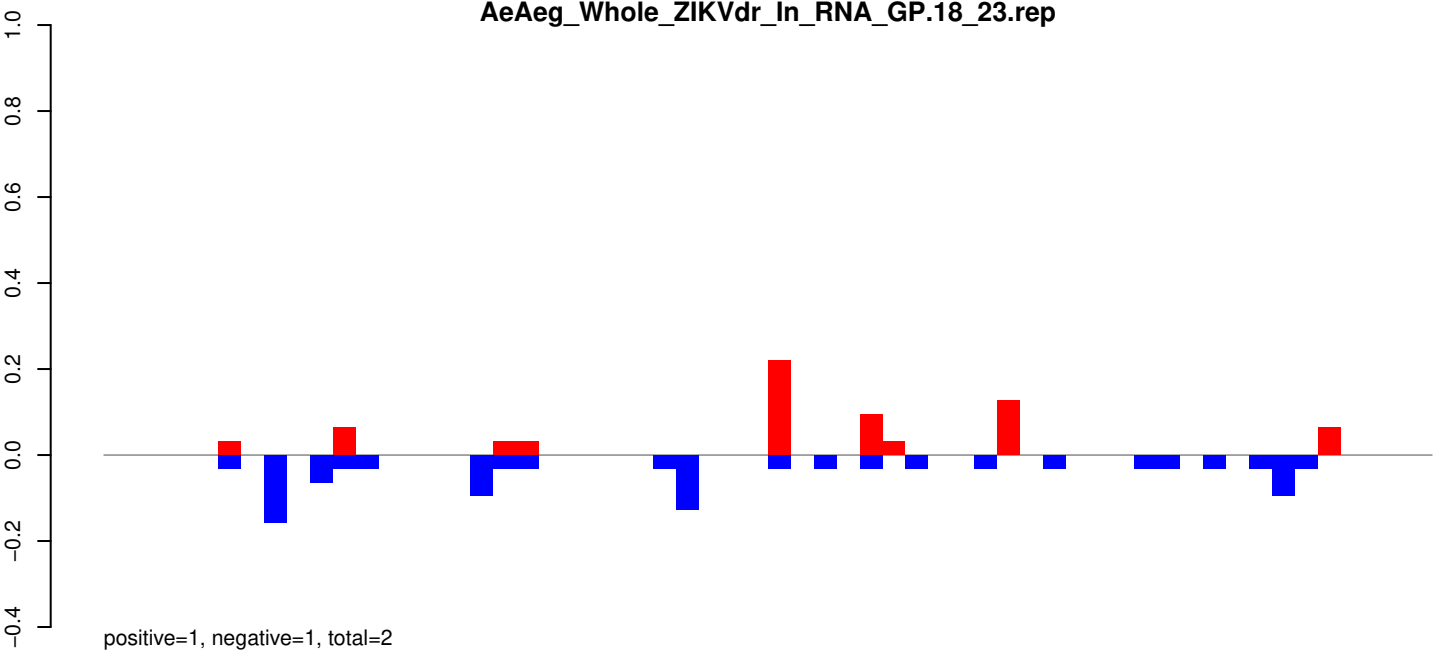

AeAeg_Whole_ZIKVdr_In_RNA_GP.24_35.rep

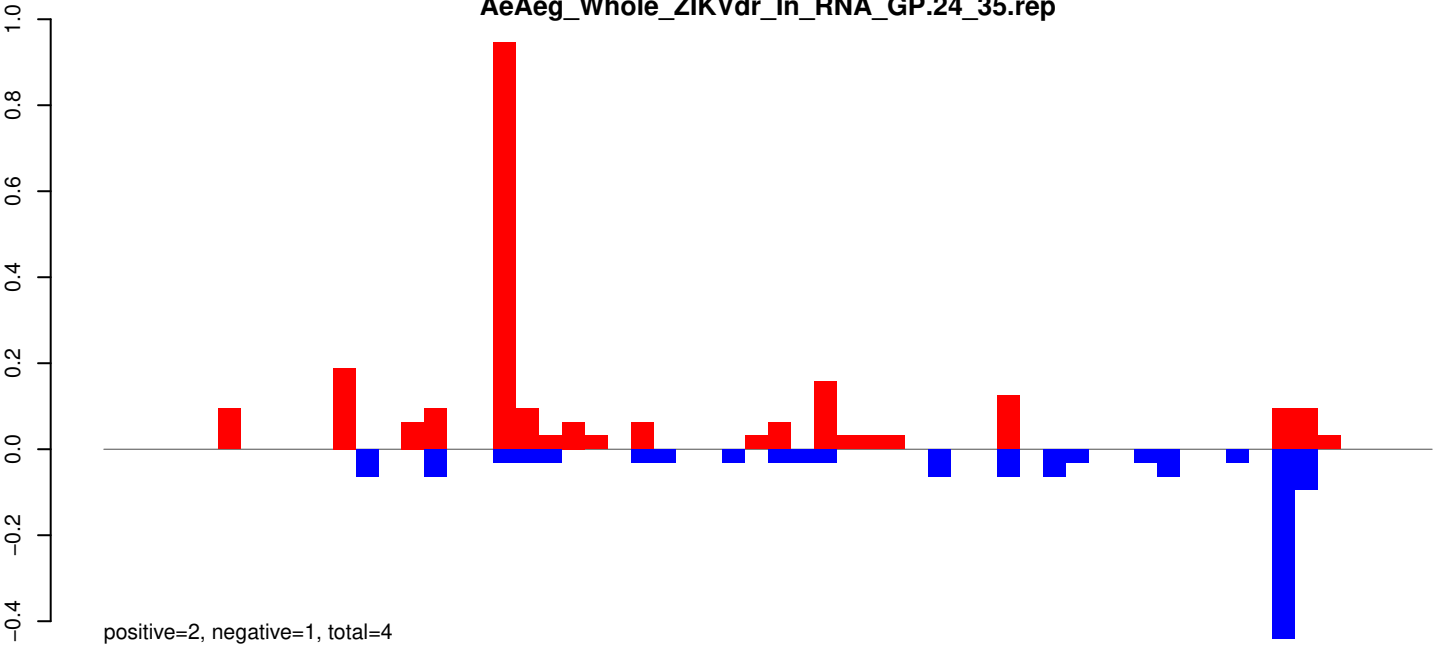

AeAeg_Whole_ZIKVdr_In_RNA_GP.rep

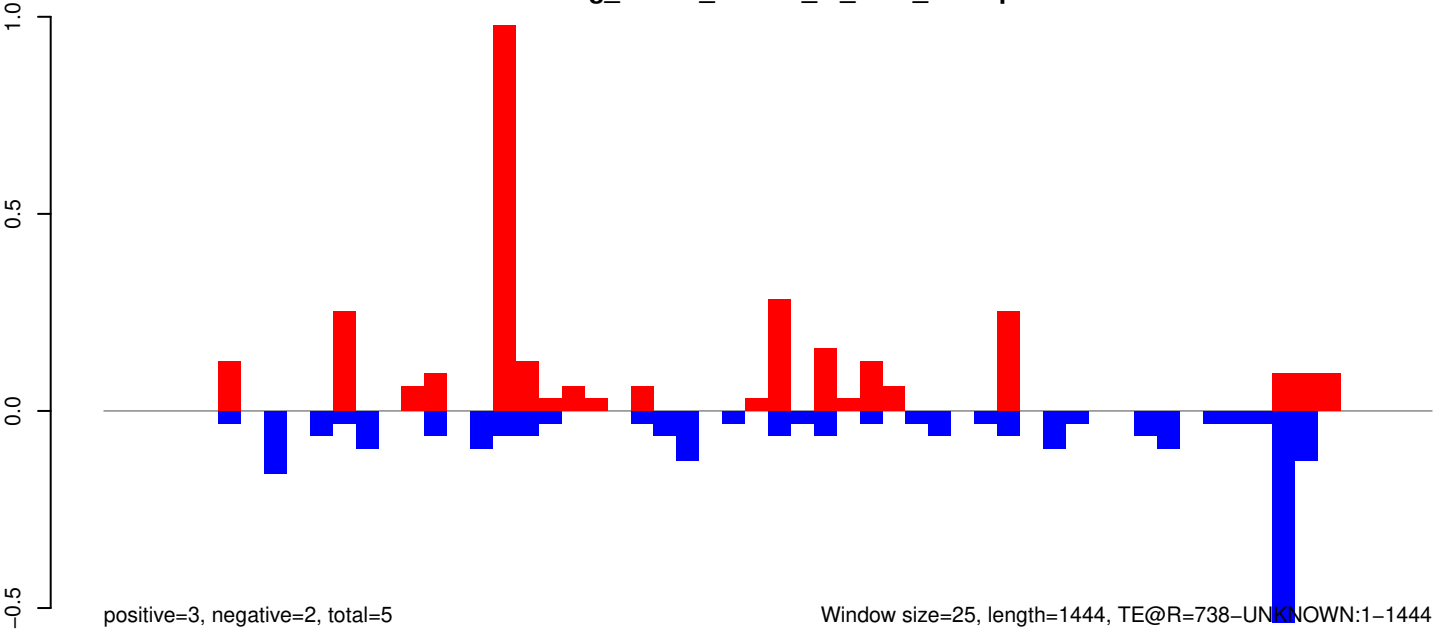

AeAeg_Whole_ZIKVdr_In_RNA_GP.18_23.rep

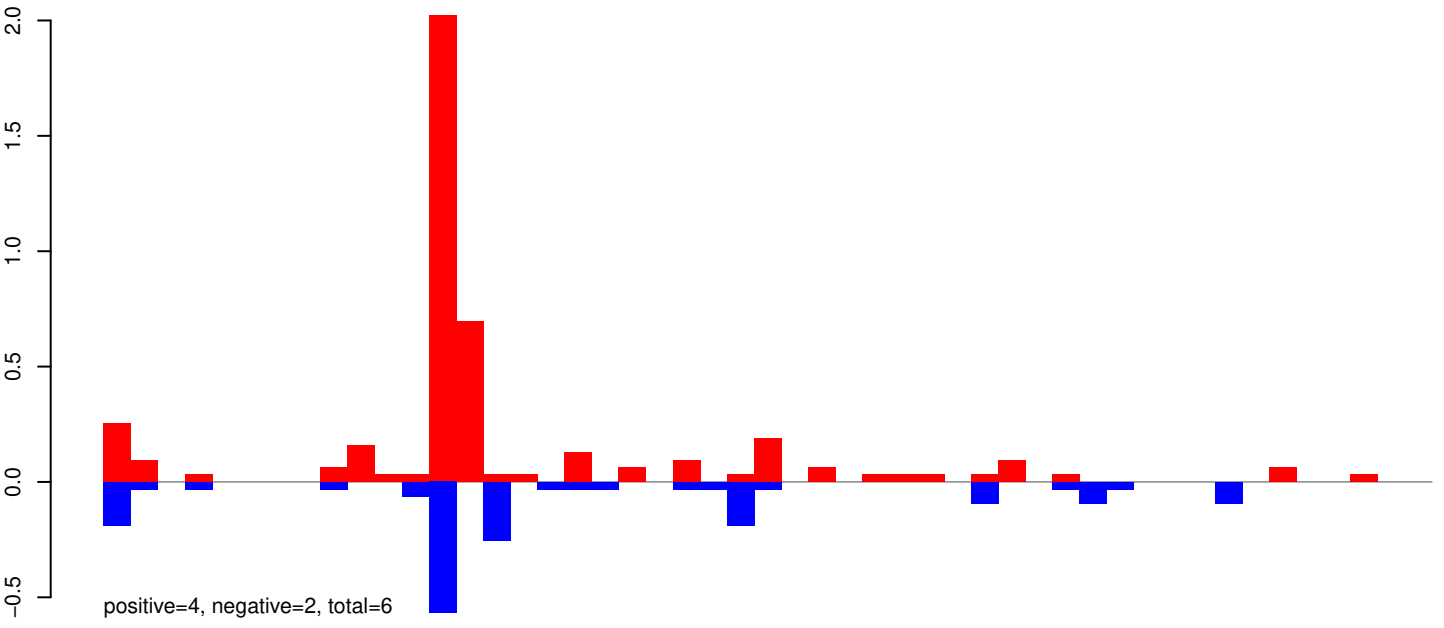

AeAeg_Whole_ZIKVdr_In_RNA_GP.24_35.rep

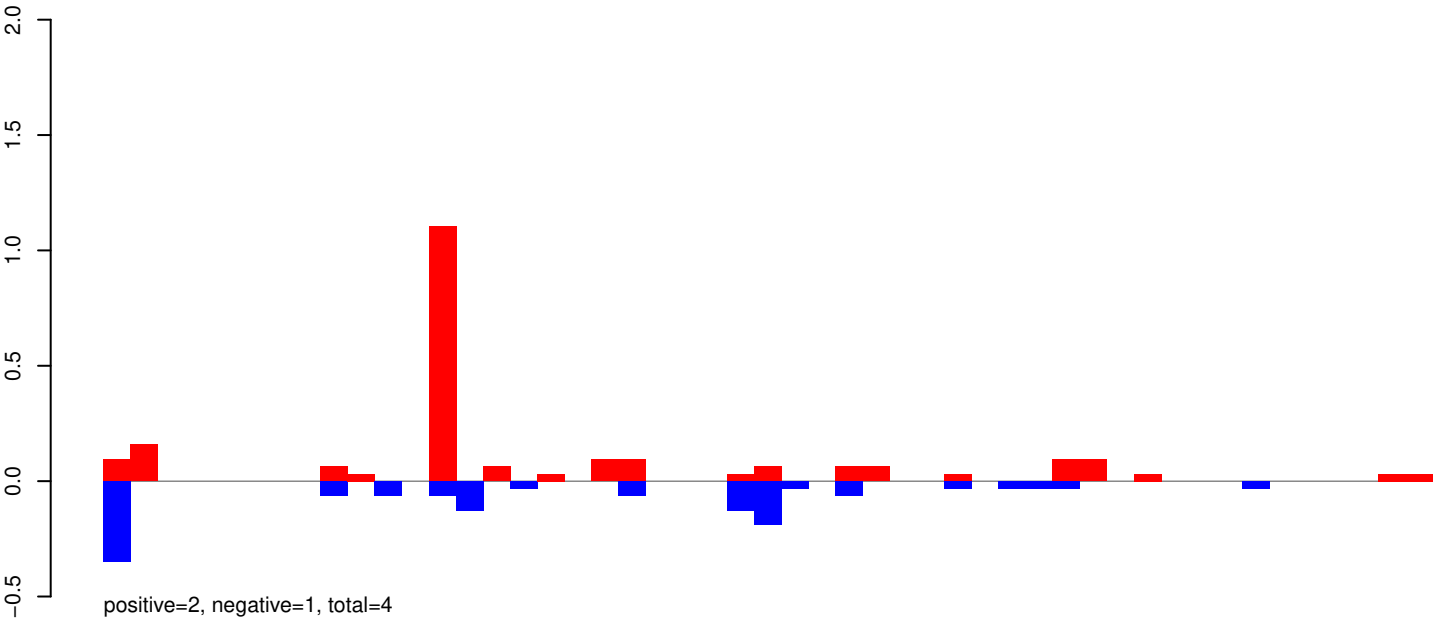

AeAeg_Whole_ZIKVdr_In_RNA_GP.rep

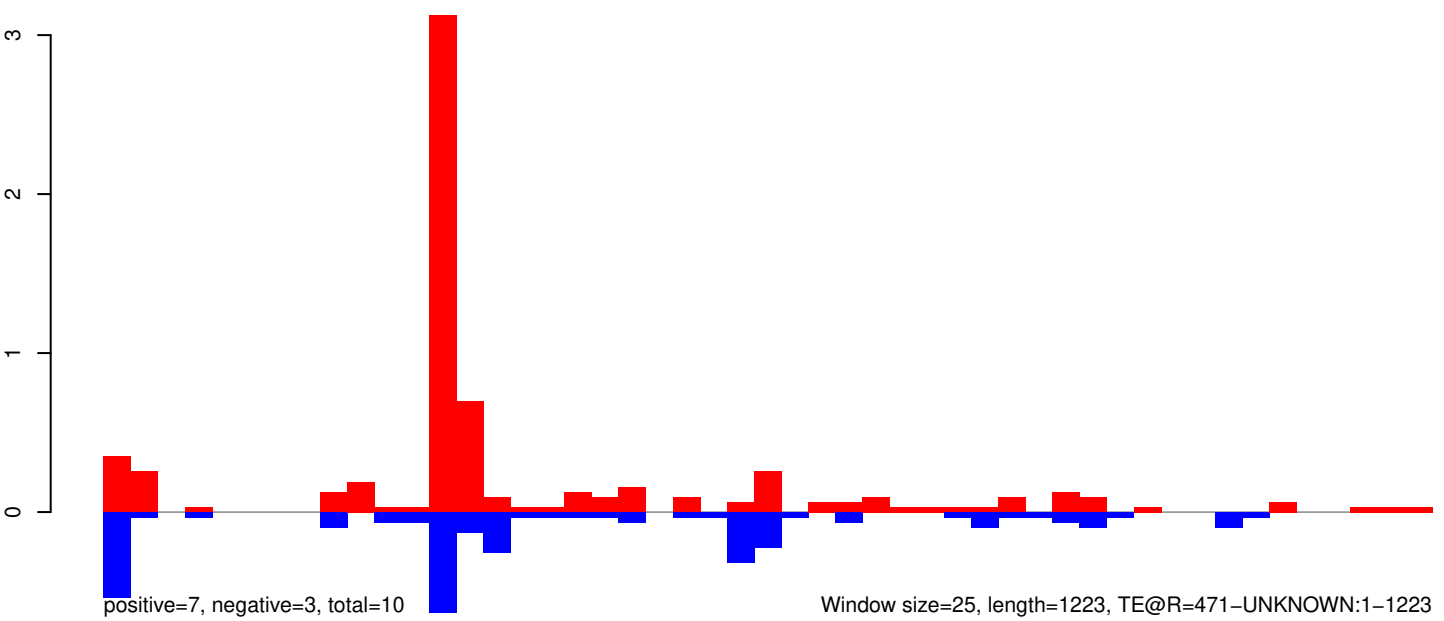

Window size=25, length=1223, TE@R=471-UNKNOWN:1-1223

AeAeg_Whole_ZIKVdr_In_RNA_GP.18_23.rep

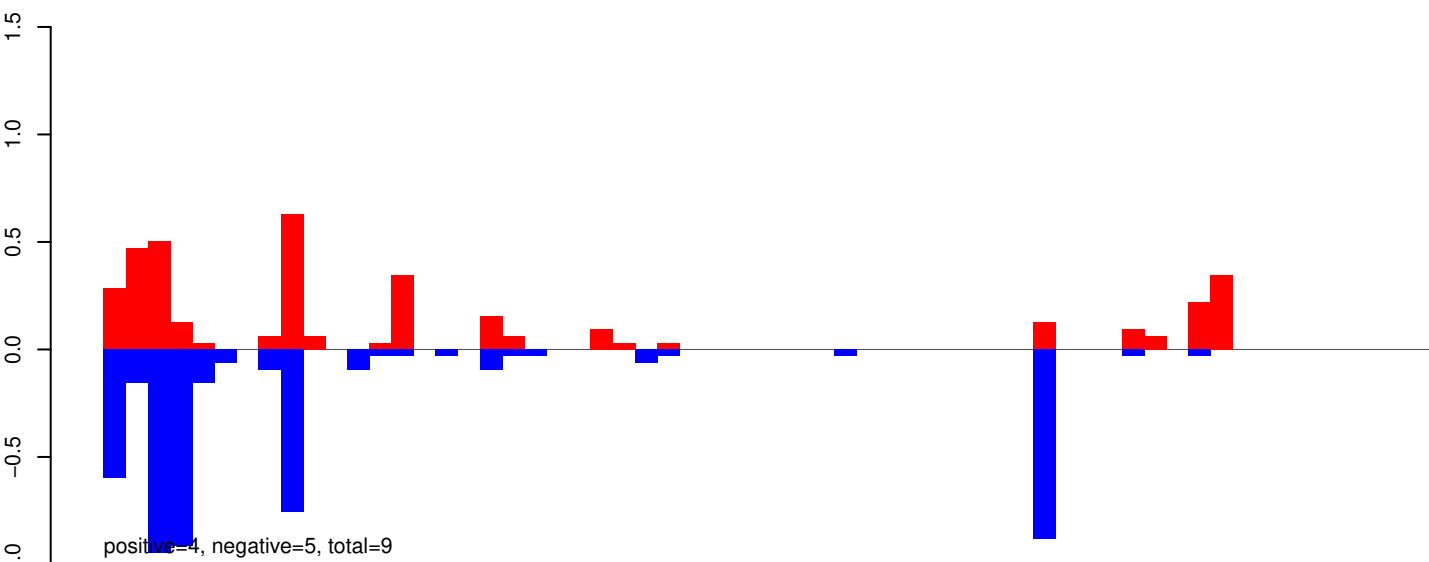

AeAeg_Whole_ZIKVdr_In_RNA_GP.24_35.rep

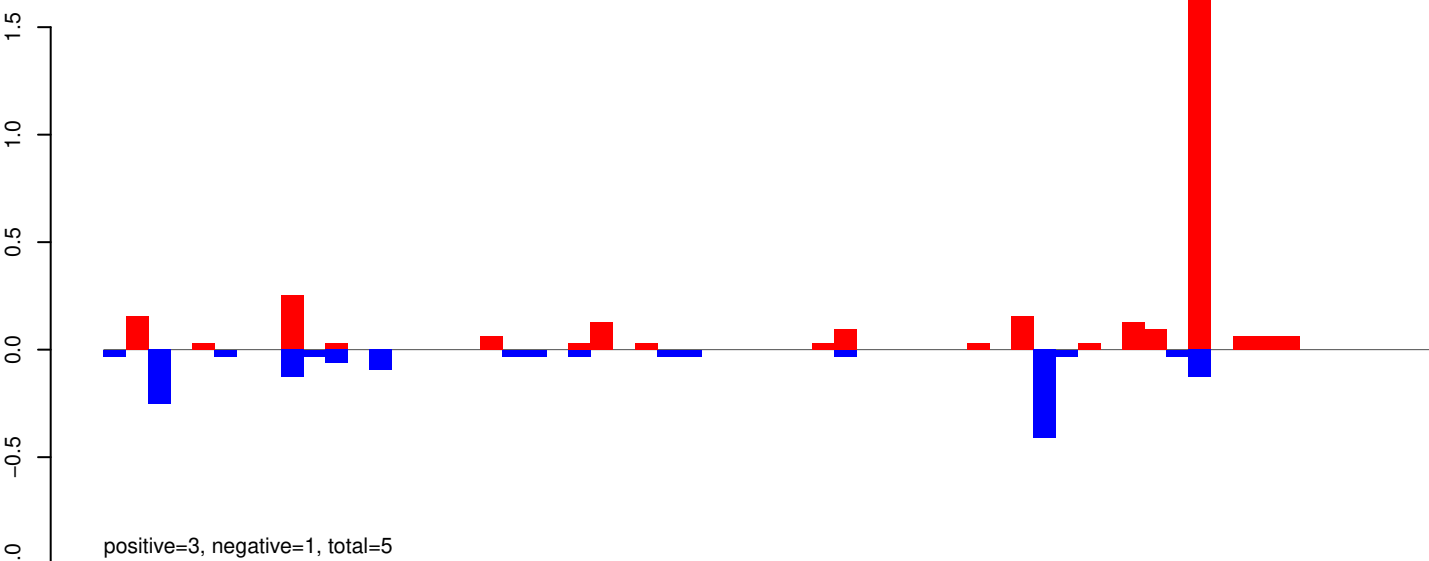

AeAeg_Whole_ZIKVdr_In_RNA_GP.rep

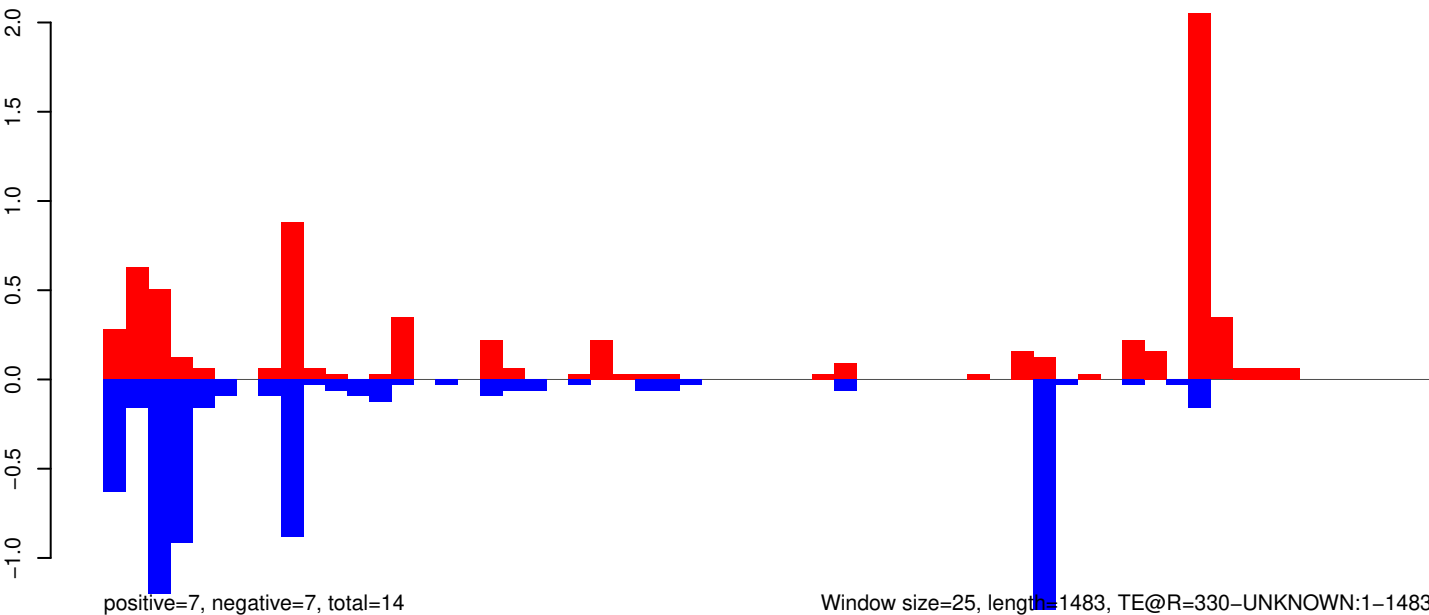

AeAeg_Whole_ZIKVdr_In_RNA_GP.18_23.rep

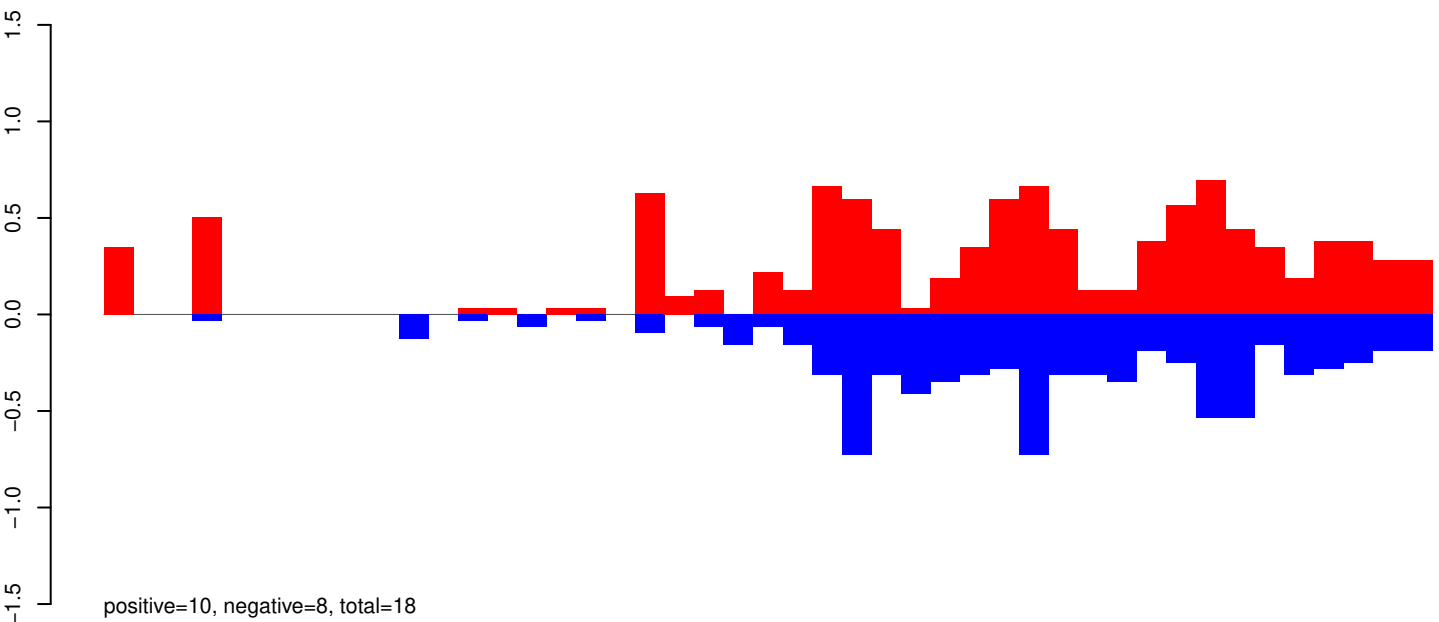

AeAeg_Whole_ZIKVdr_In_RNA_GP.24_35.rep

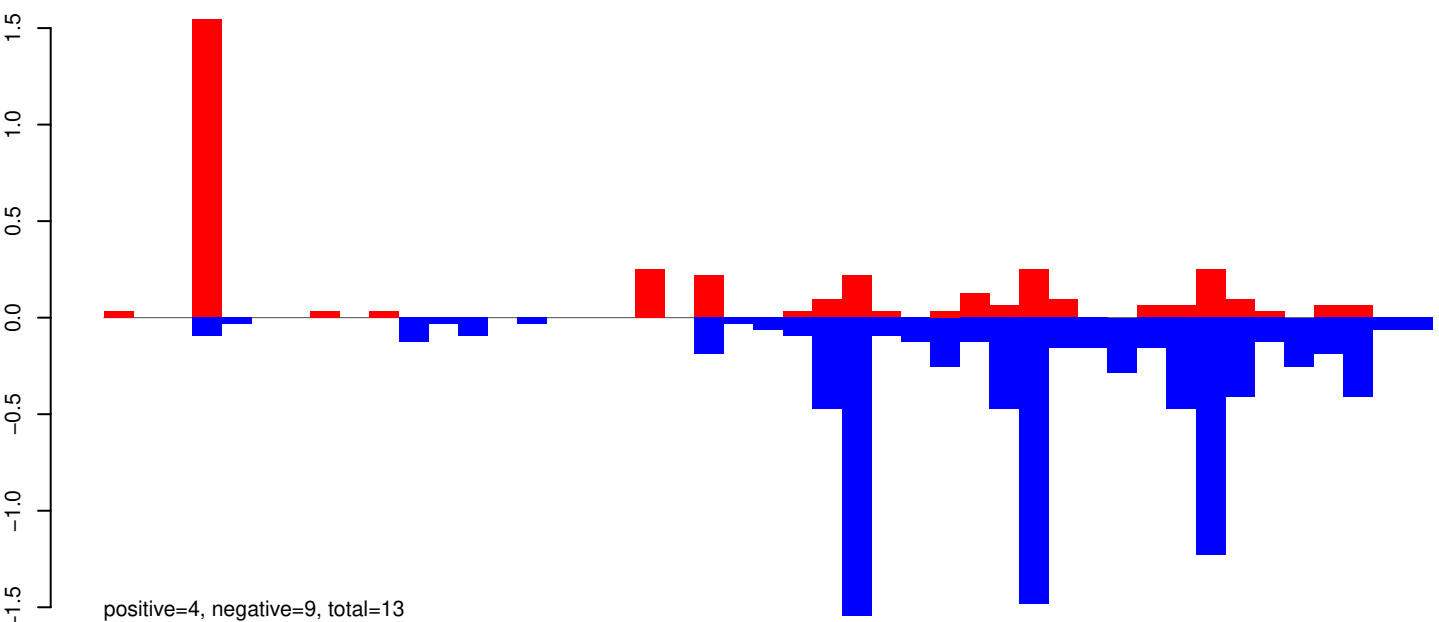

AeAeg_Whole_ZIKVdr_In_RNA_GP.rep

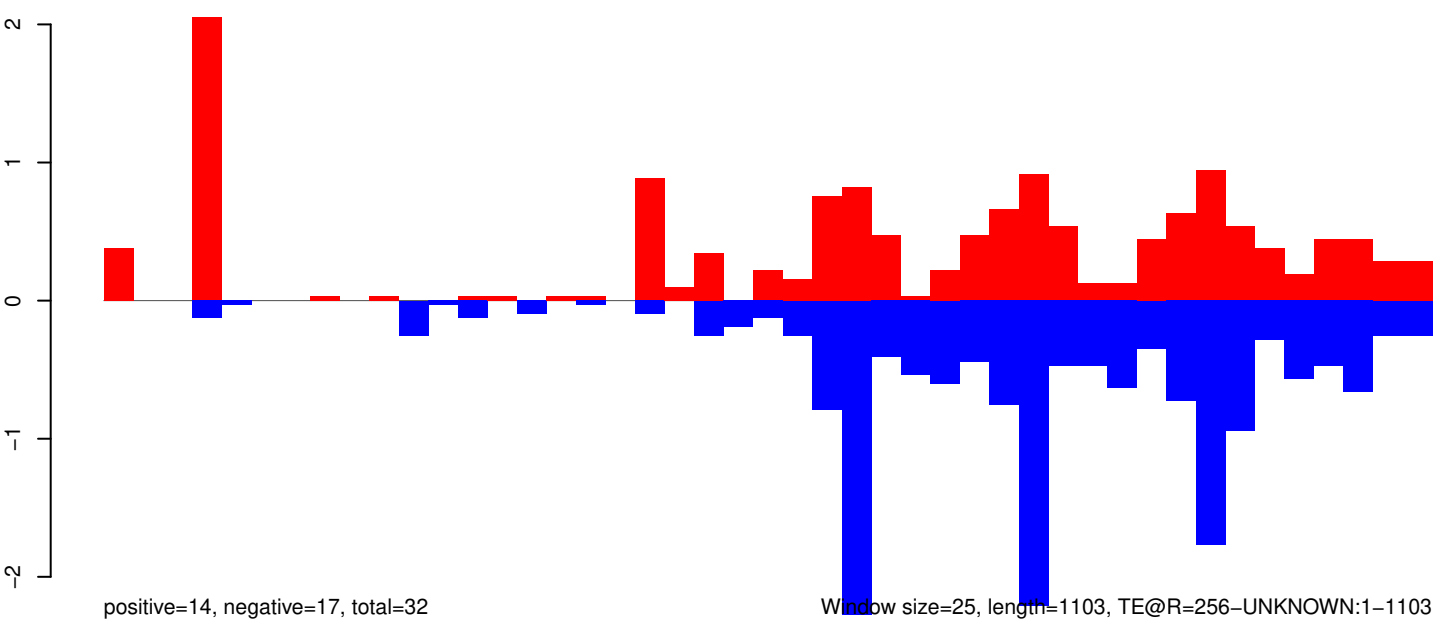

Window size=25, length=1103, TE@R=256-UNKNOWN:1-1103

0 200 400 600 800 1000

AeAeg_Whole_ZIKVdr_In_RNA_GP.18_23.rep

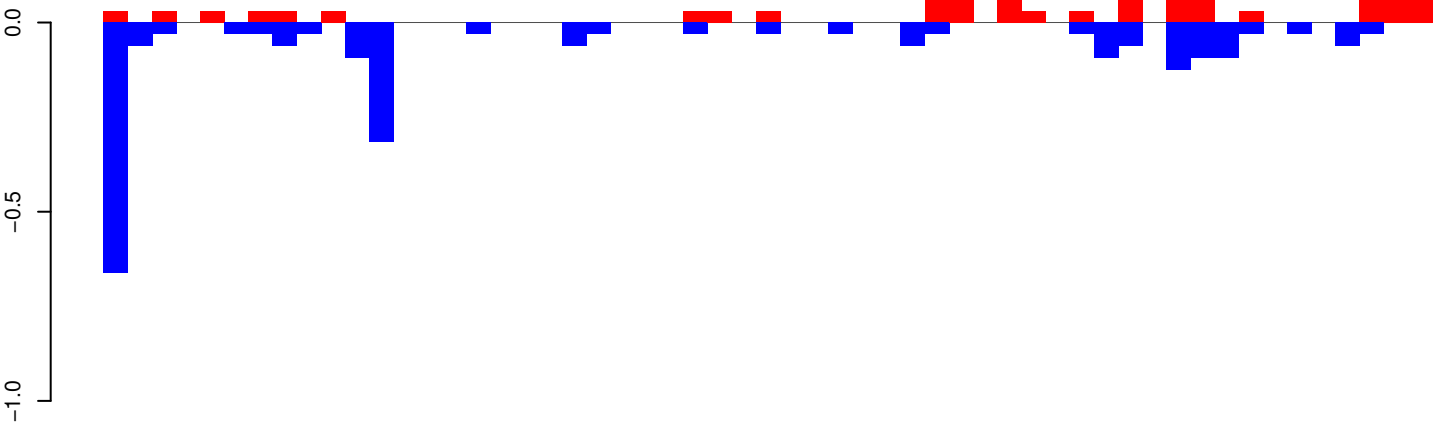

AeAeg_Whole_ZIKVdr_In_RNA_GP.24_35.rep

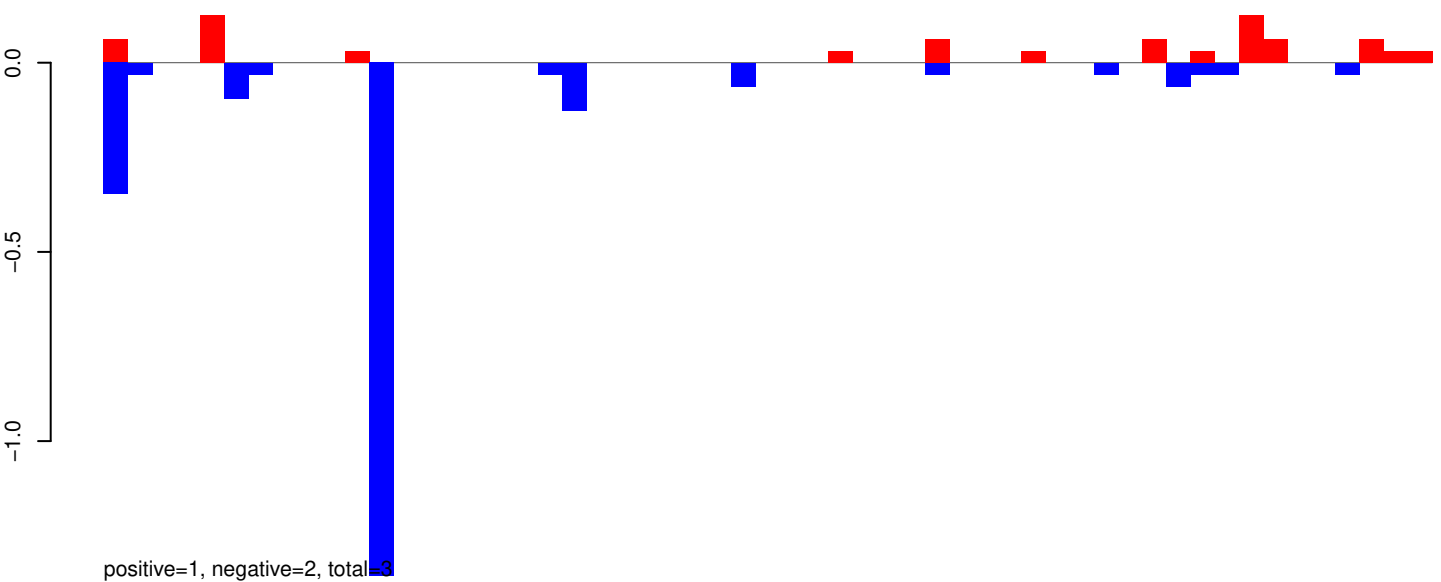

AeAeg_Whole_ZIKVdr_In_RNA_GP.rep

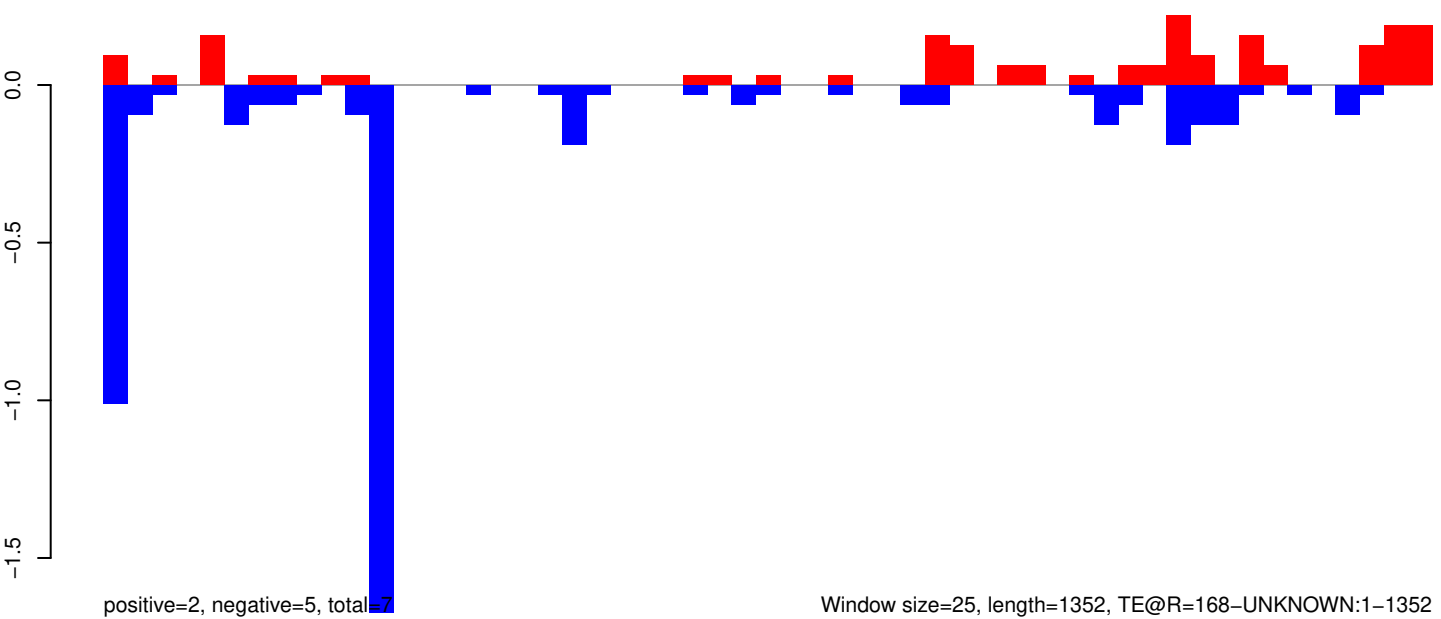

Window size=25, length=1352, TE@R=168-UNKNOWN:1-1352

0 200 400 600 800 1000 1200 1400

AeAeg_Whole_ZIKVdr_In_RNA_GP.18_23.rep

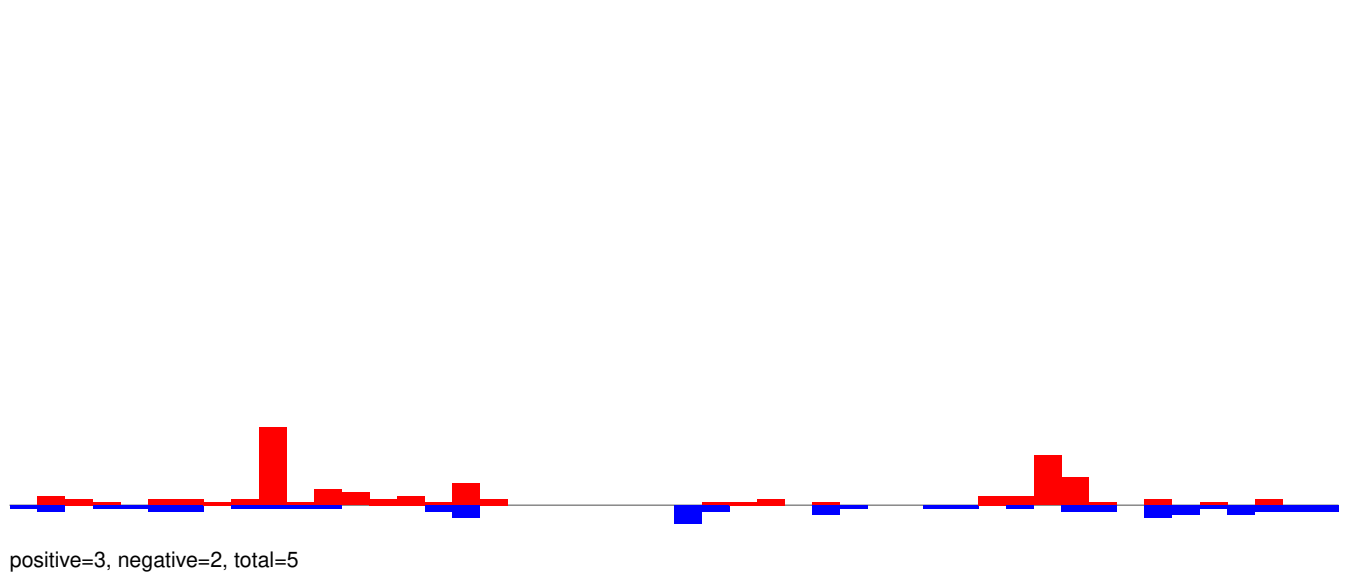

AeAeg_Whole_ZIKVdr_In_RNA_GP.24_35.rep

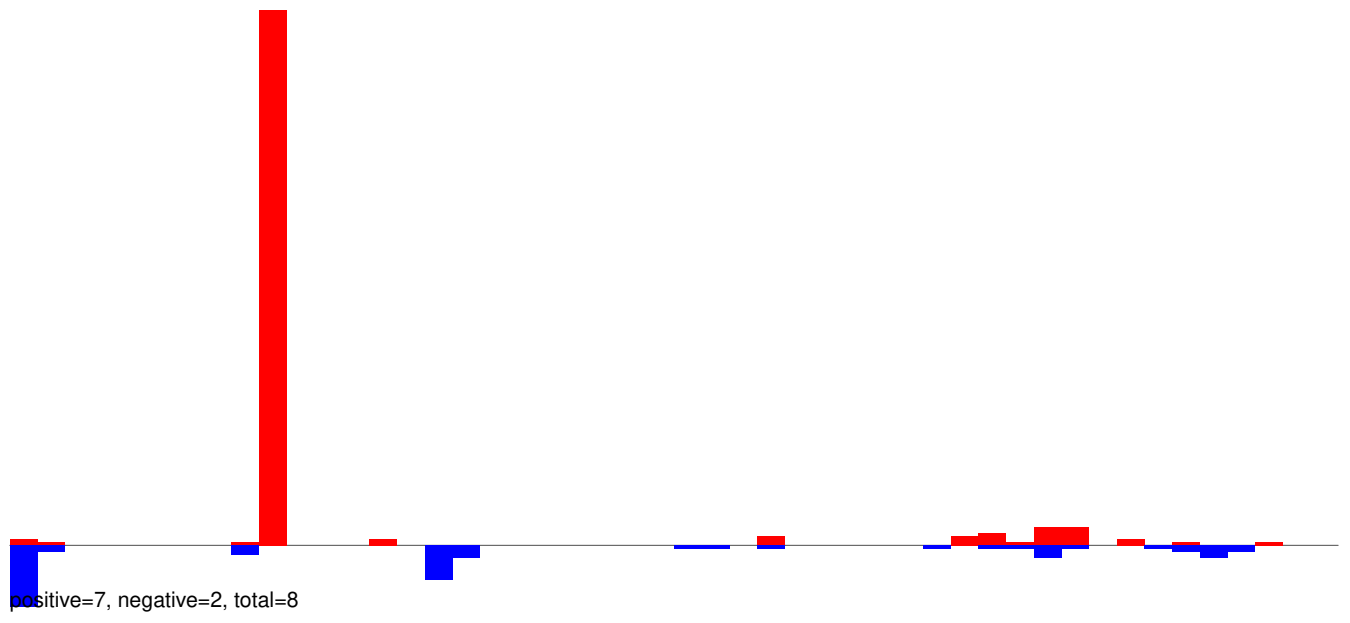

AeAeg_Whole_ZIKVdr_In_RNA_GP.rep

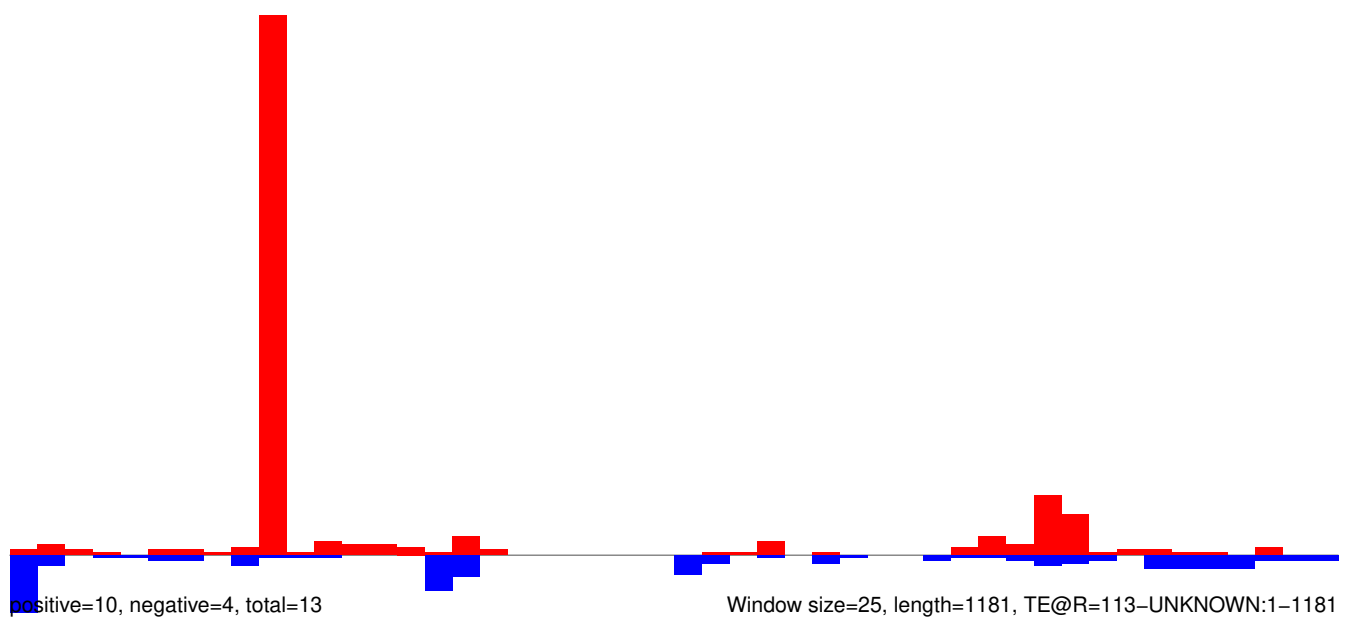

AeAeg_Whole_ZIKVdr_In_RNA_GP.18_23.rep

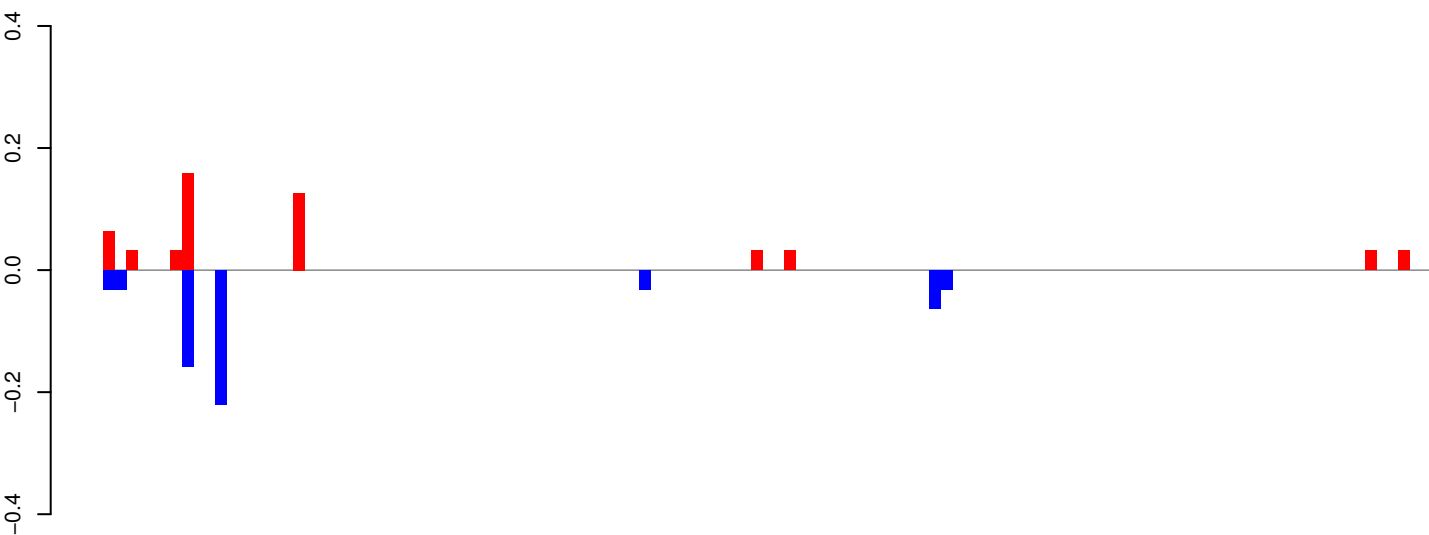

AeAeg_Whole_ZIKVdr_In_RNA_GP.24_35.rep

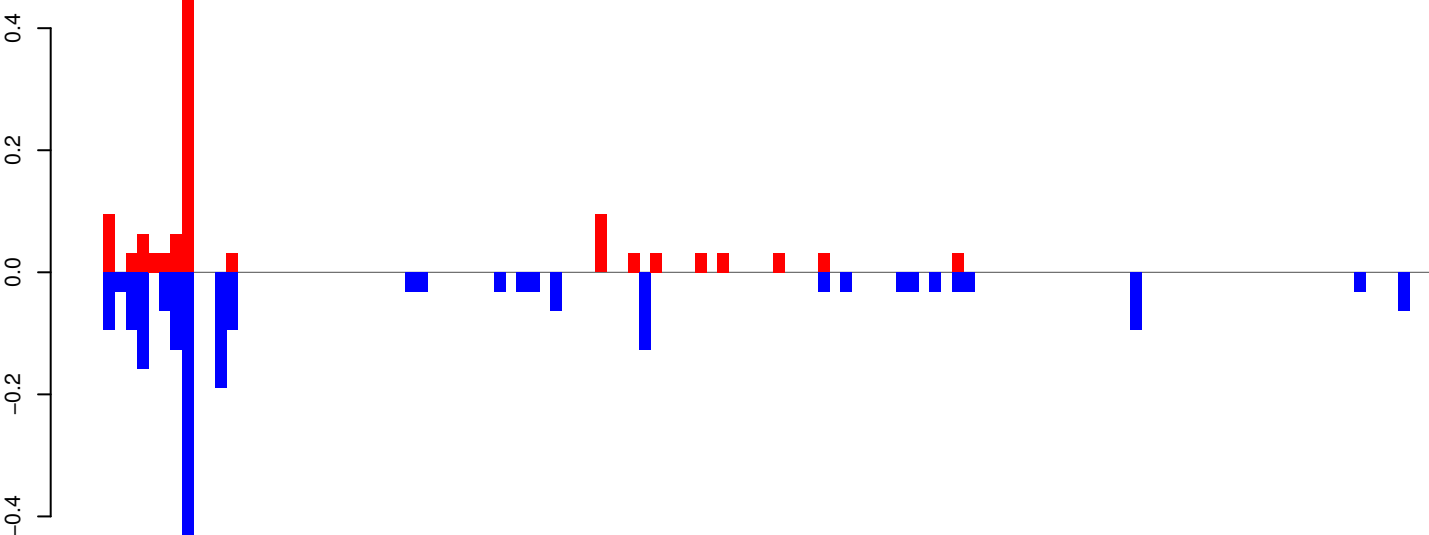

AeAeg_Whole_ZIKVdr_In_RNA_GP.rep

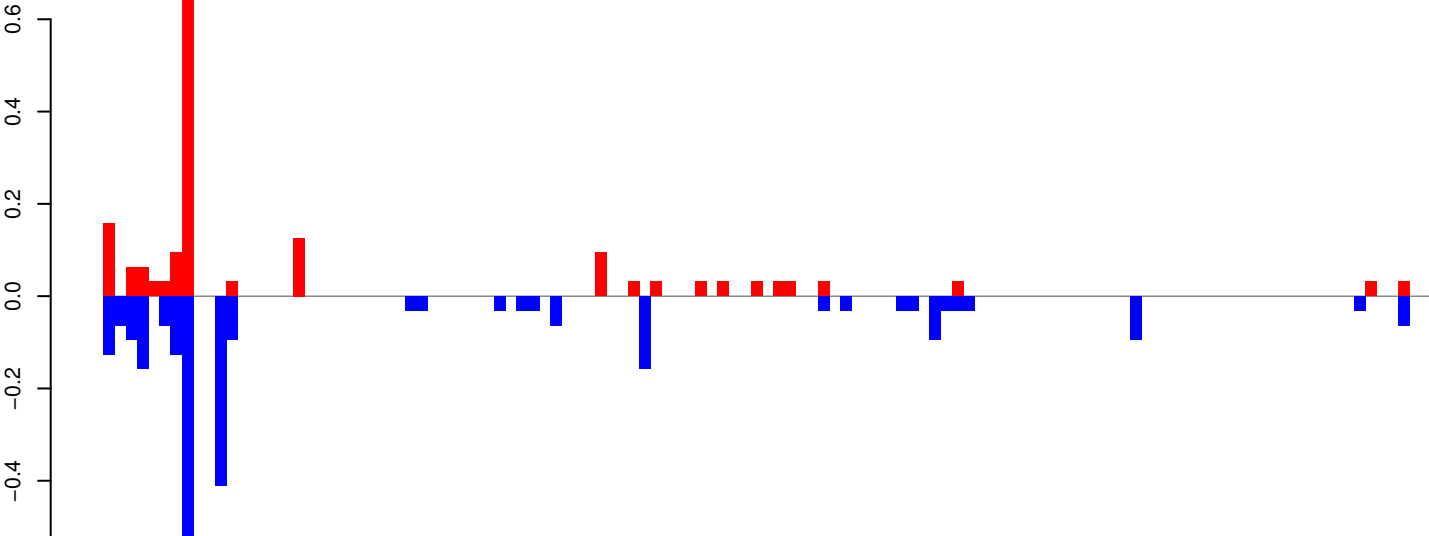

Window size=25, length=2954, TE@Gypsy-230_AA-LTR-I:1-2954

0 500 1000 1500 2000 2500 3000

AeAeg_Whole_ZIKVdr_In_RNA_GP.18_23.rep

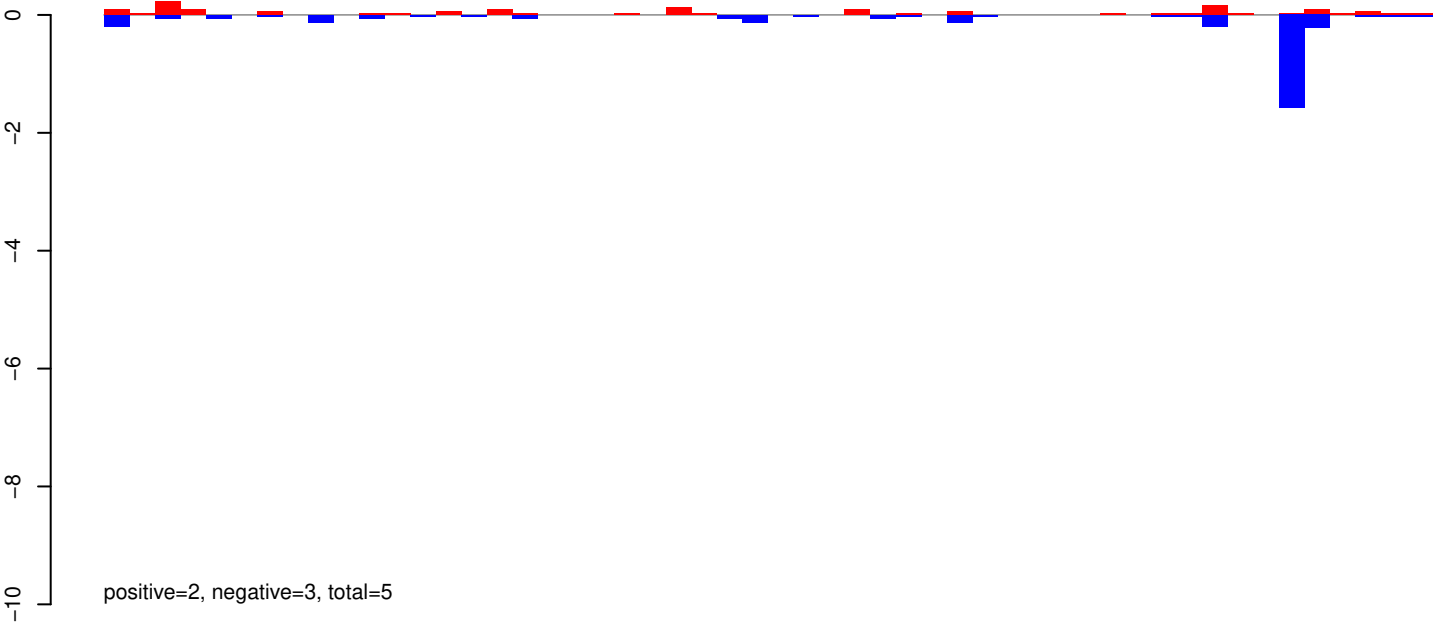

AeAeg_Whole_ZIKVdr_In_RNA_GP.24_35.rep

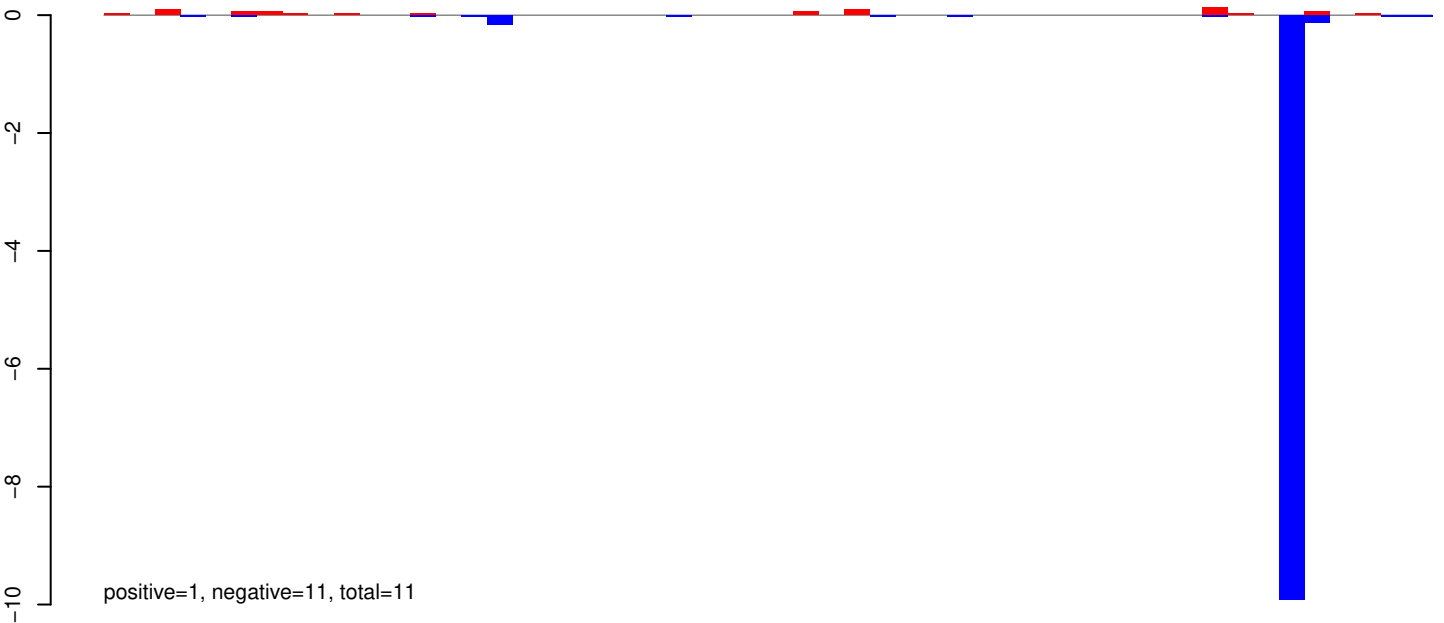

AeAeg_Whole_ZIKVdr_In_RNA_GP.rep

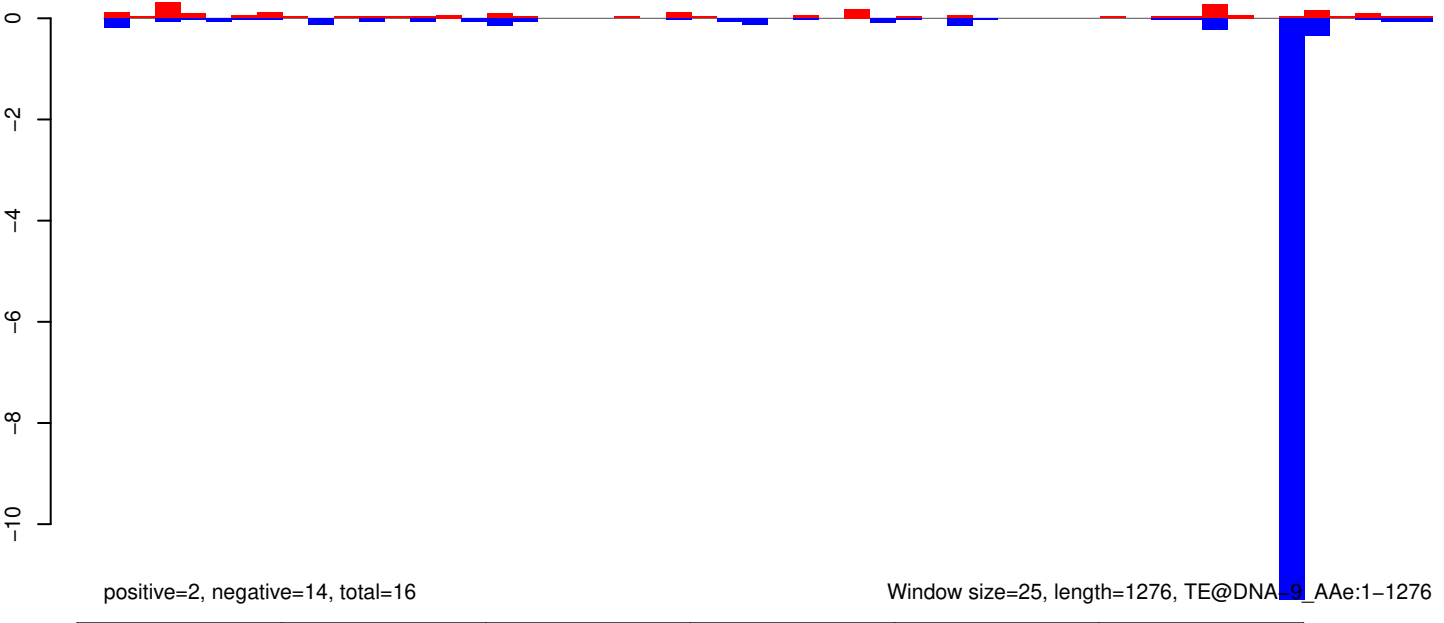

AeAeg_Whole_ZIKVdr_In_RNA_GP.18_23.rep

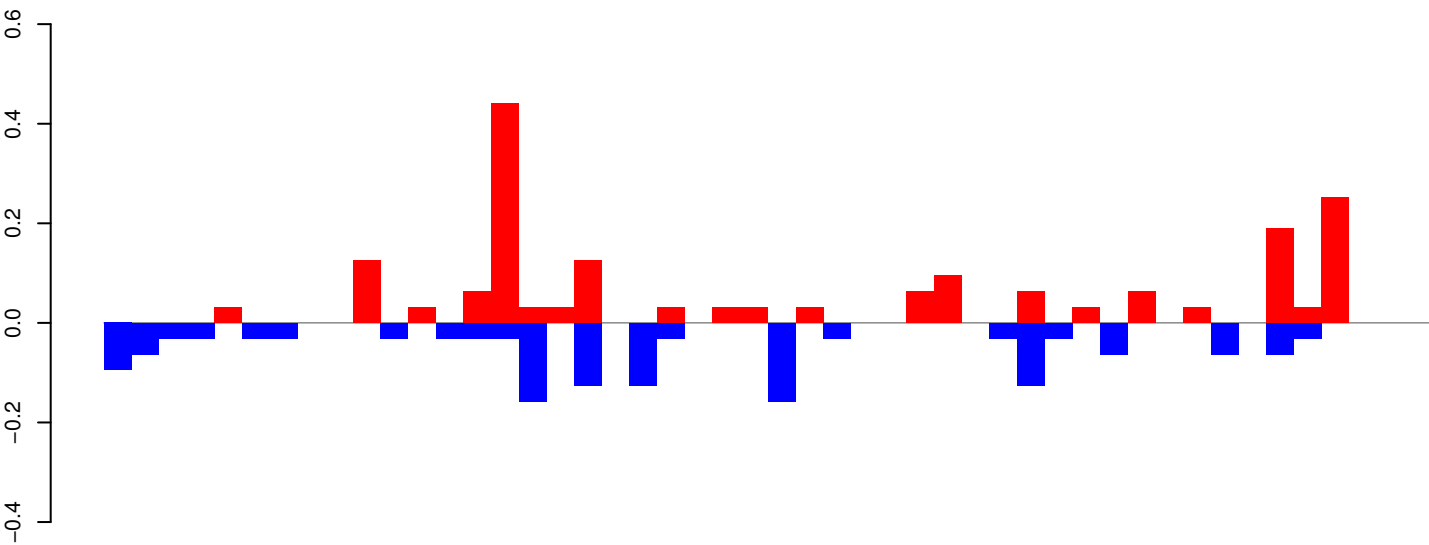

positive=2, negative=1, total=3

AeAeg_Whole_ZIKVdr_In_RNA_GP.24_35.rep

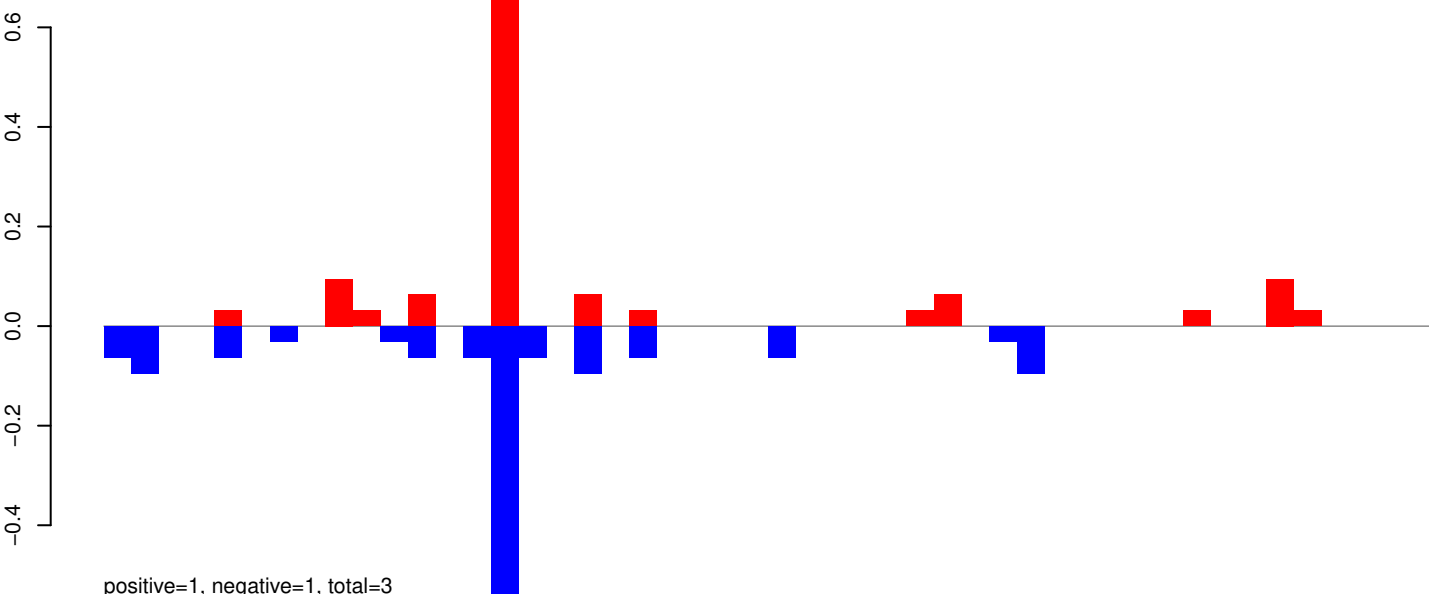

positive=1, negative=1, total=3

AeAeg_Whole_ZIKVdr_In_RNA_GP.rep

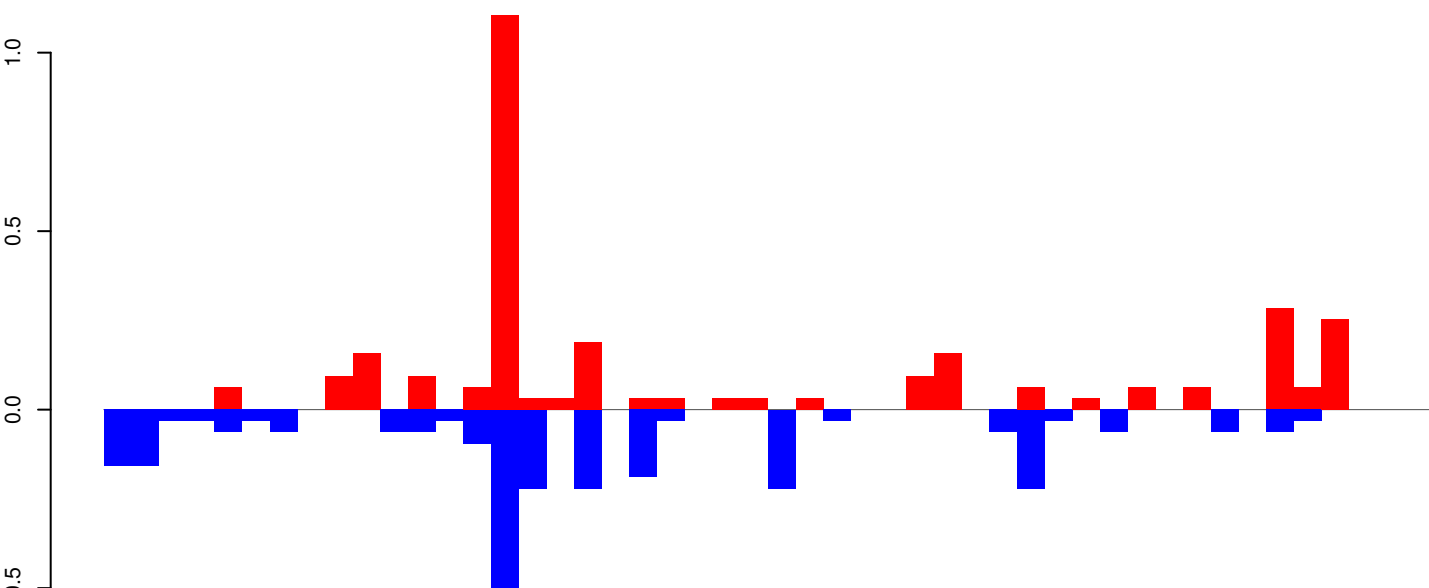

positive=3, negative=3, total=6

Window size=25, length=1195, TE@aedes_aegypti_526_7-Unknown:1-1195

AeAeg_Whole_ZIKVdr_In_RNA_GP.18_23.rep

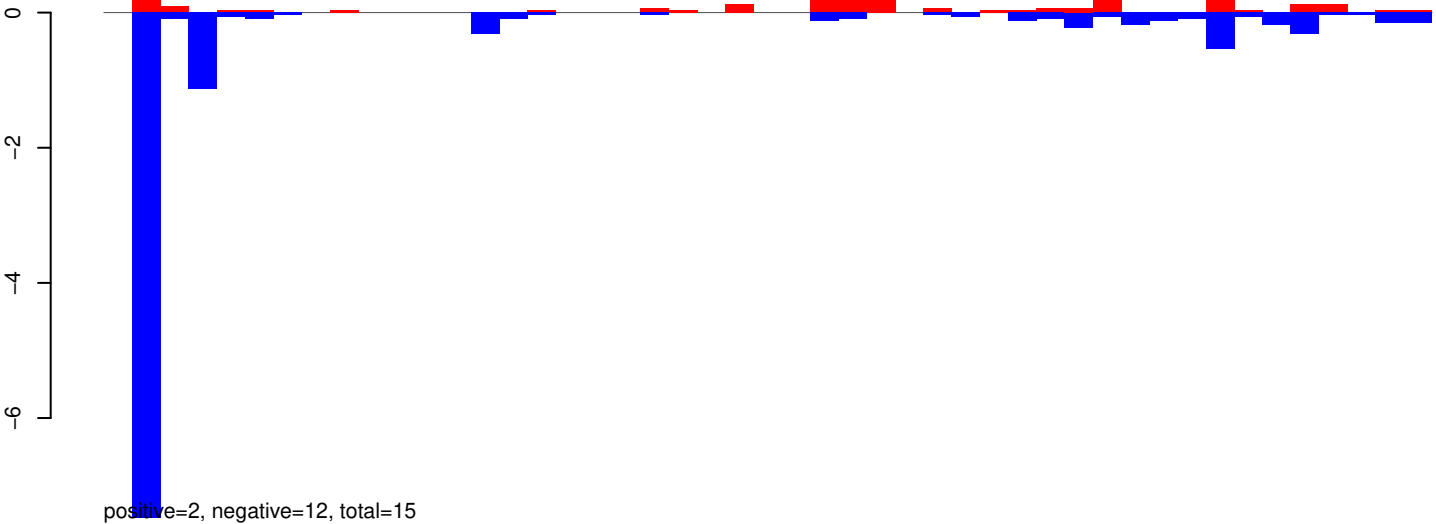

AeAeg_Whole_ZIKVdr_In_RNA_GP.24_35.rep

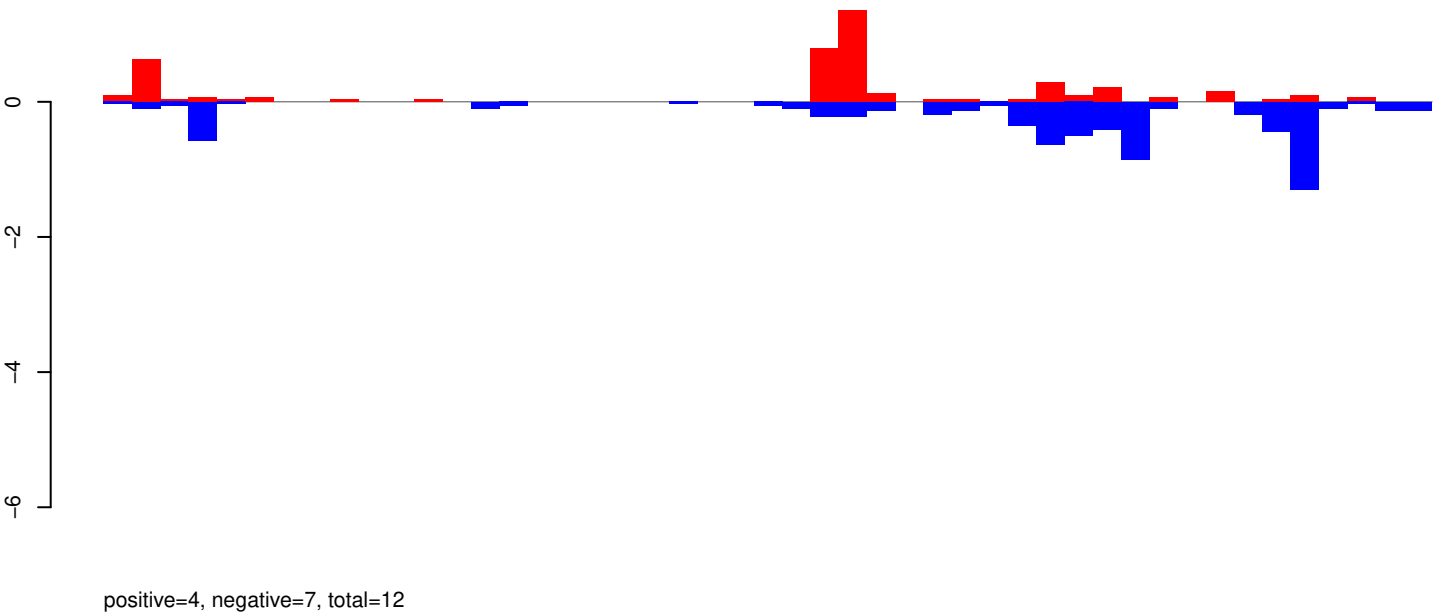

AeAeg_Whole_ZIKVdr_In_RNA_GP.rep

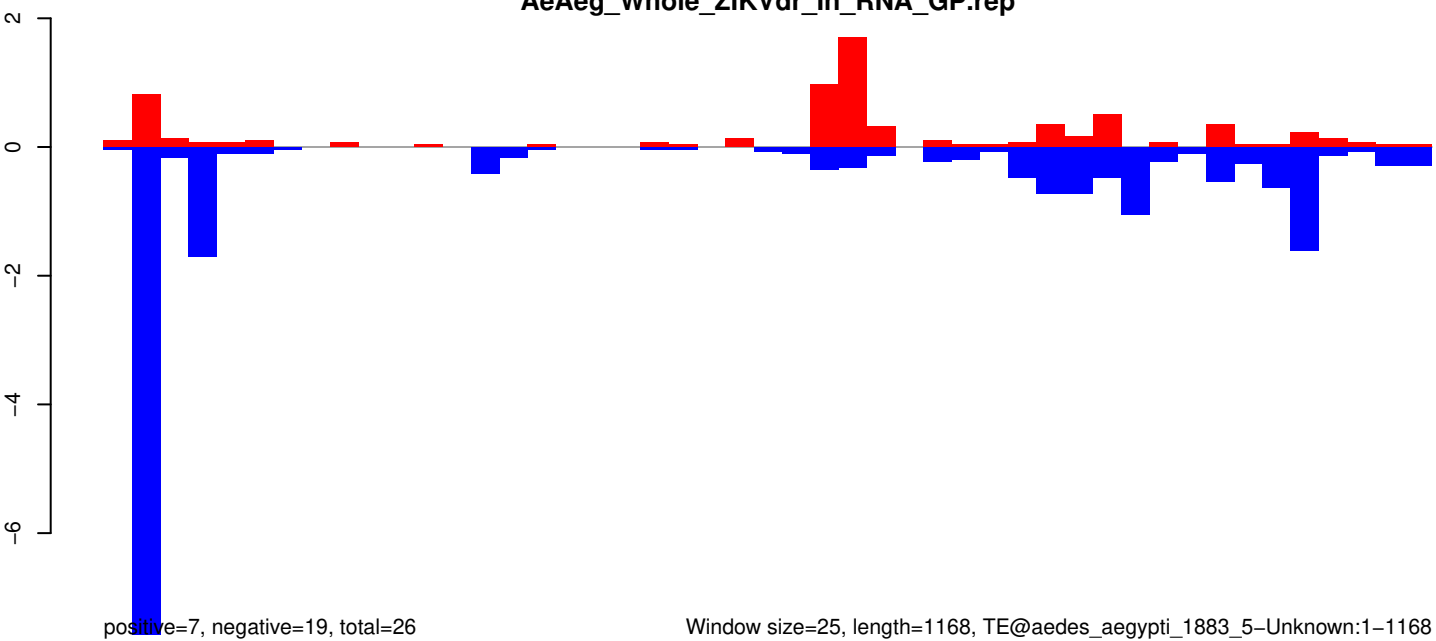

Window size=25, length=1168, TE@aedes_aegypti_1883_5-Unknown:1-1168

0 200 400 600 800 1000 1200

AeAeg_Whole_ZIKVdr_In_RNA_GP.18_23.rep

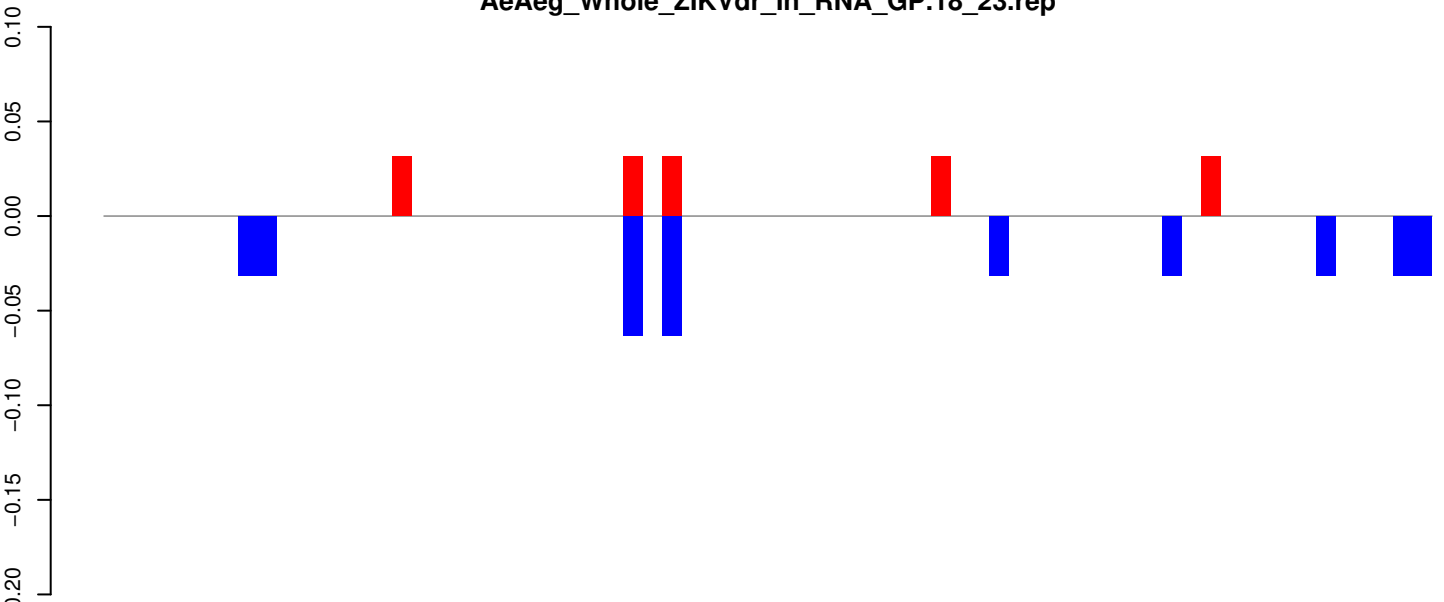

positive=0, negative=0, total=1

AeAeg_Whole_ZIKVdr_In_RNA_GP.24_35.rep

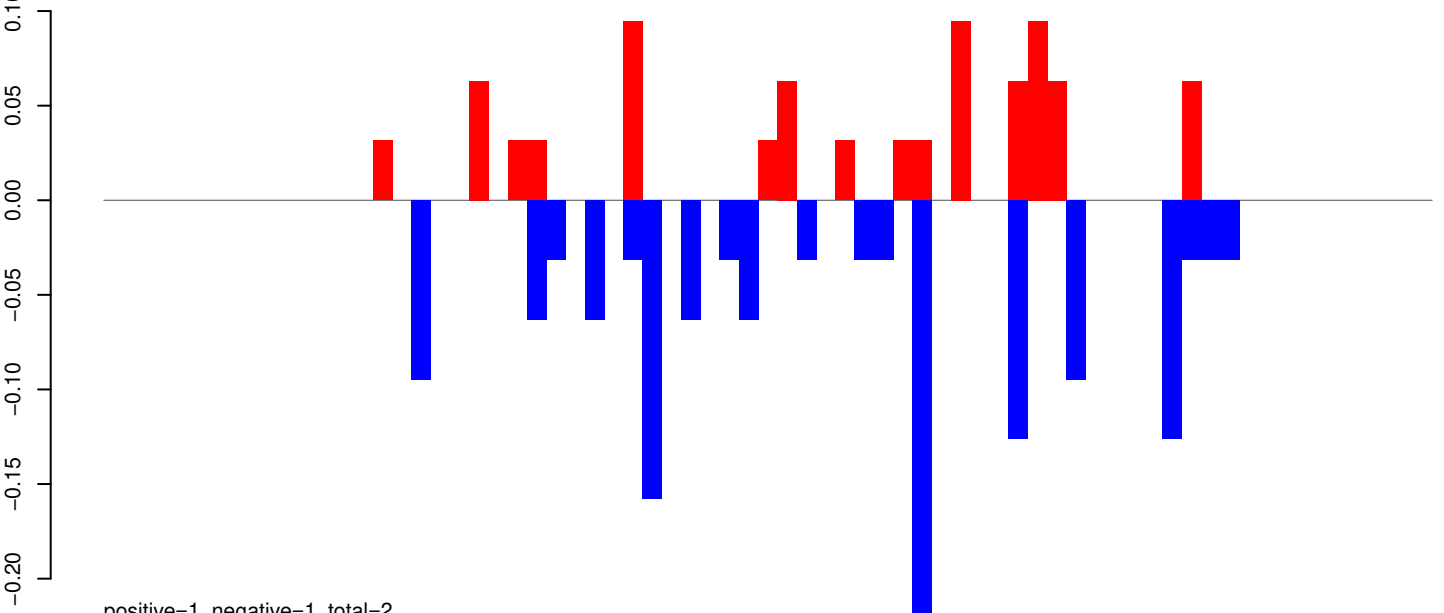

positive=1, negative=1, total=2

AeAeg_Whole_ZIKVdr_In_RNA_GP.rep

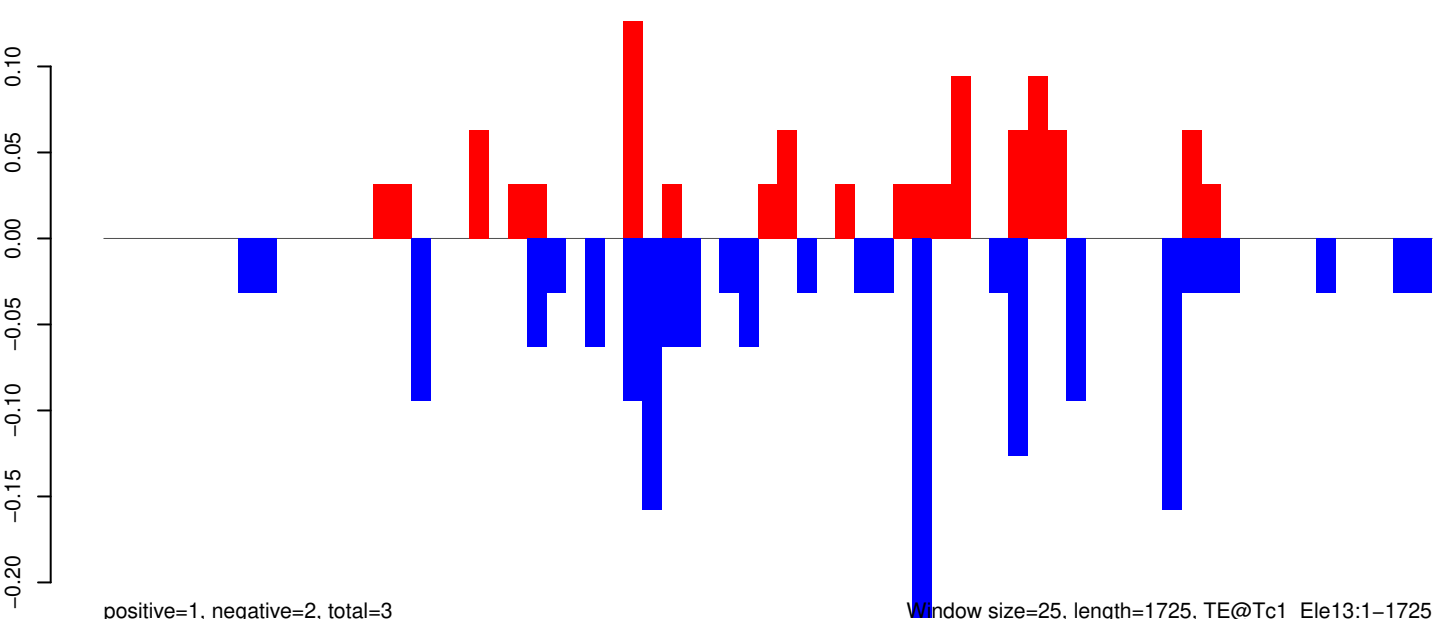

positive=1, negative=2, total=3

Window size=25, length=1725, TE@Tc1_Ele13:1-1725

AeAeg_Whole_ZIKVdr_In_RNA_GP.18_23.rep

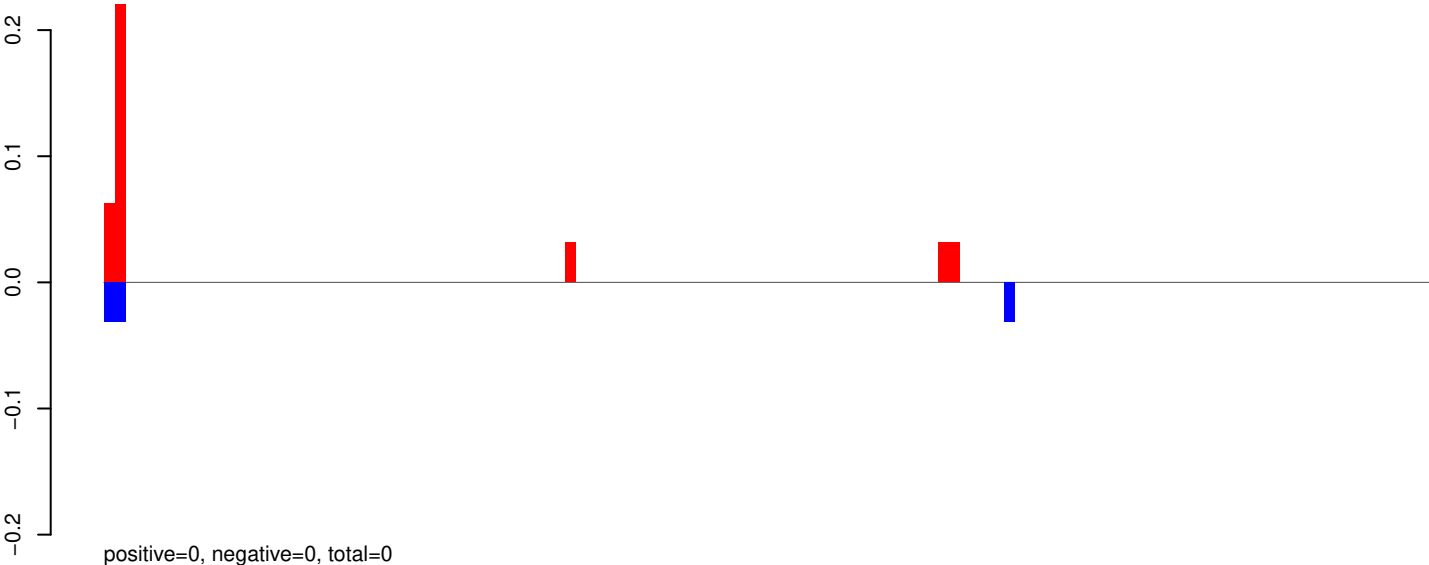

AeAeg_Whole_ZIKVdr_In_RNA_GP.24_35.rep

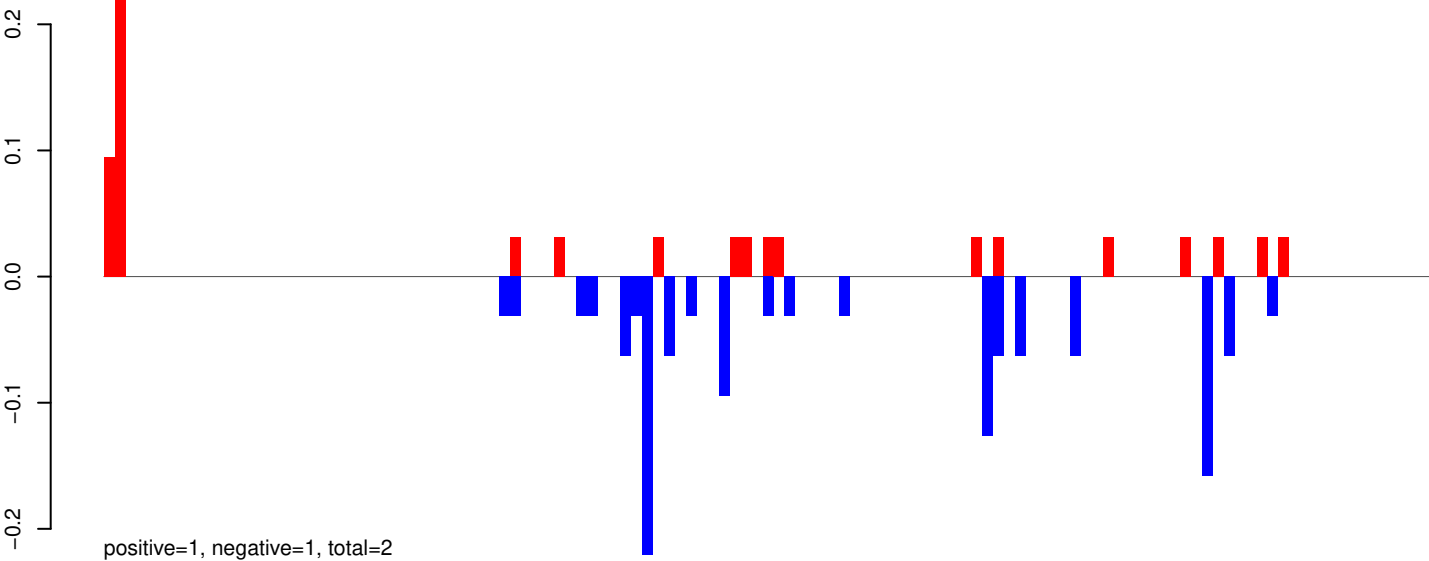

AeAeg_Whole_ZIKVdr_In_RNA_GP.rep

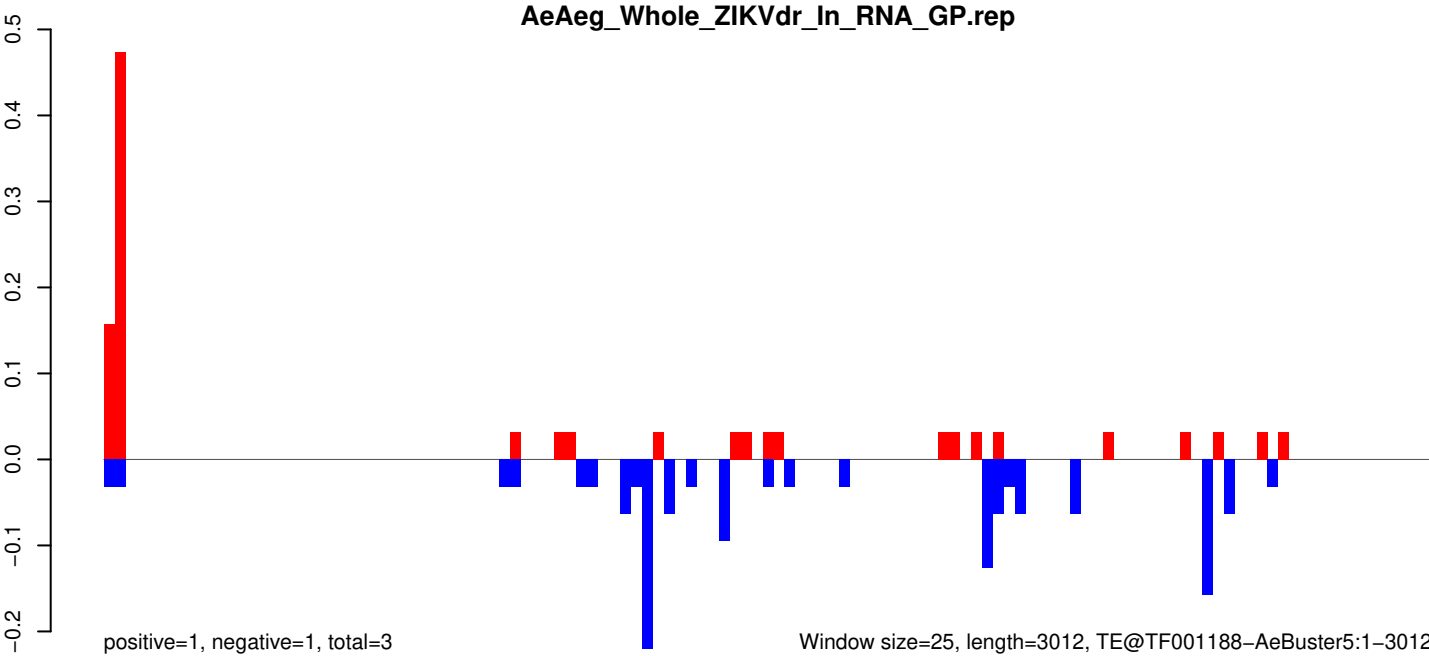

AeAeg_Whole_ZIKVdr_In_RNA_GP.18_23.rep

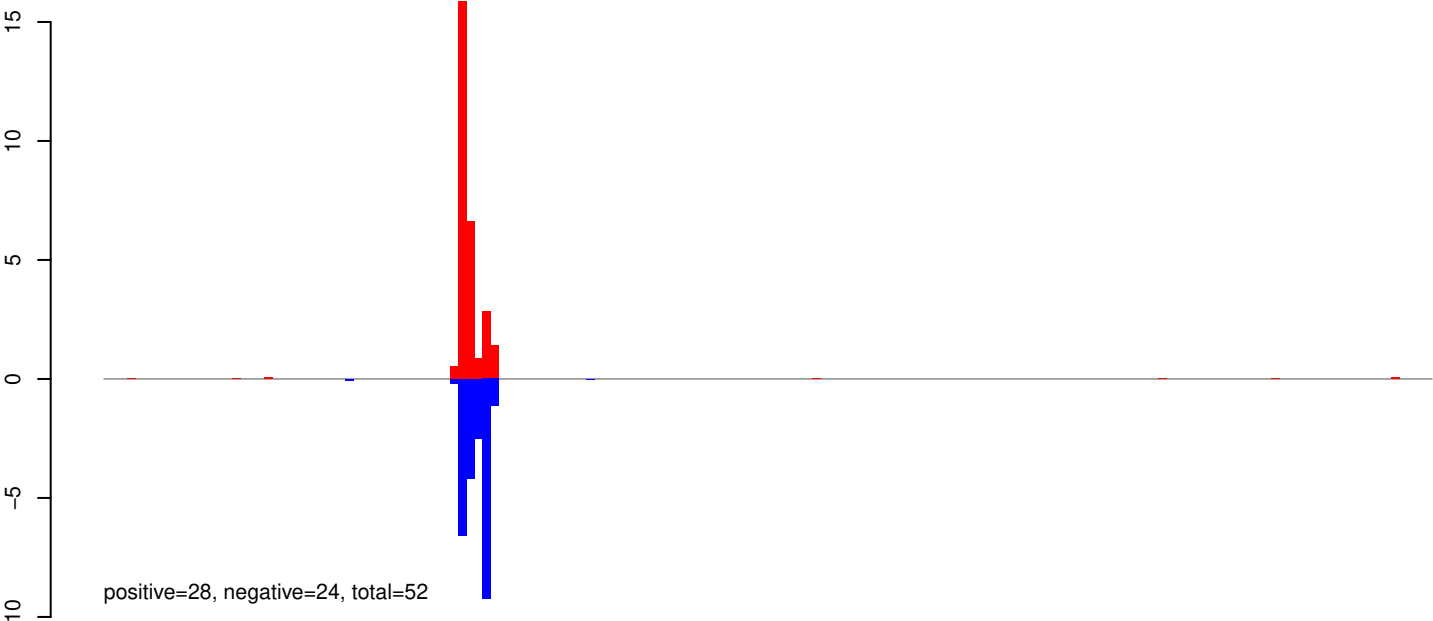

AeAeg_Whole_ZIKVdr_In_RNA_GP.24_35.rep

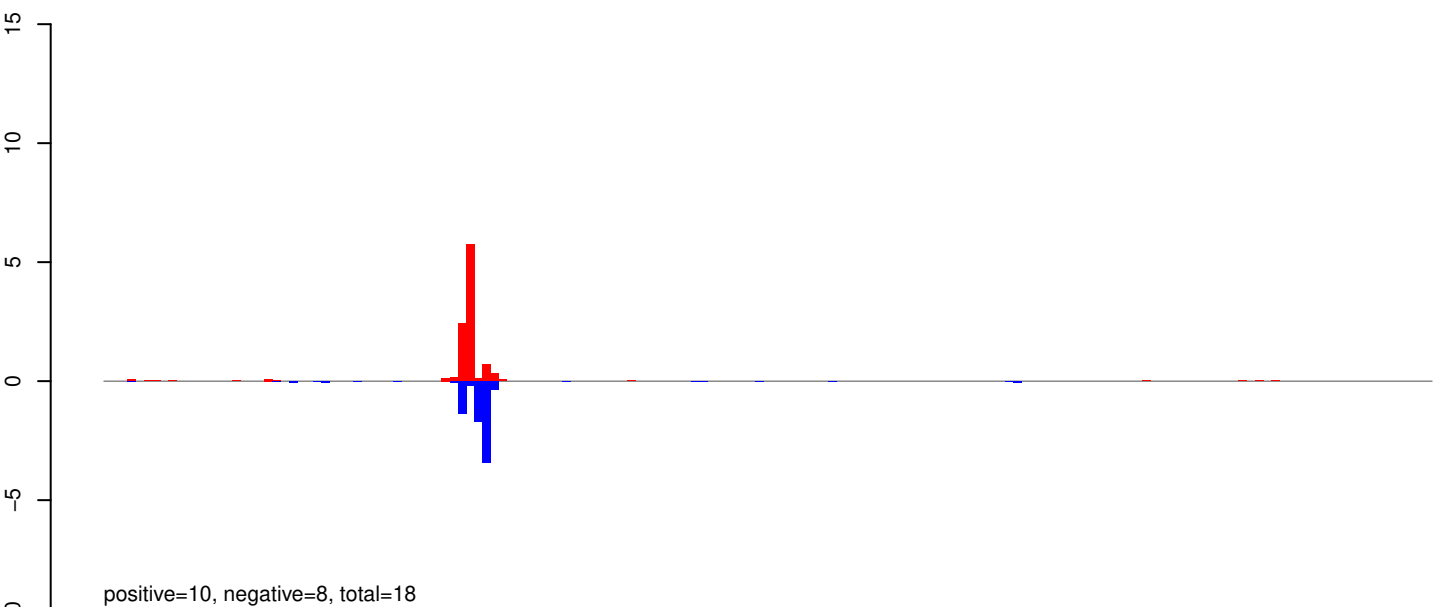

AeAeg_Whole_ZIKVdr_In_RNA_GP.rep

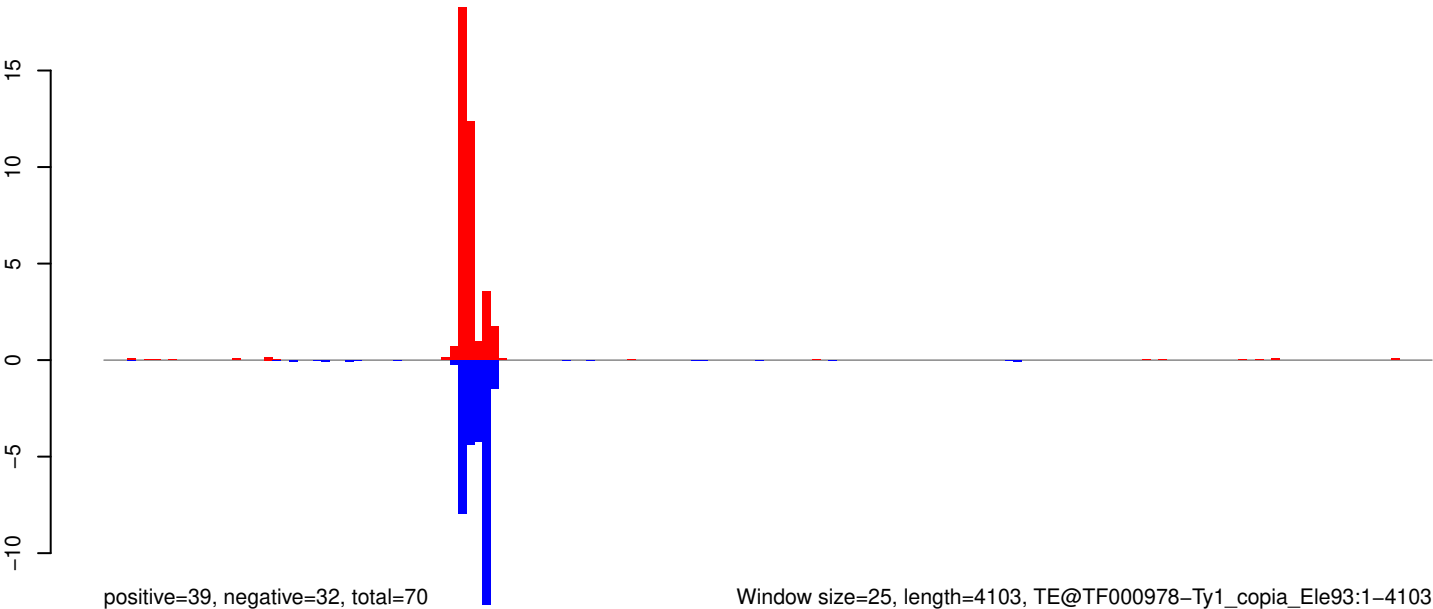

Window size=25, length=4103, TE@TF000978-Ty1_copia_Ele93:1-4103

0 1000 2000 3000 4000

AeAeg_Whole_ZIKVdr_In_RNA_GP.18_23.rep

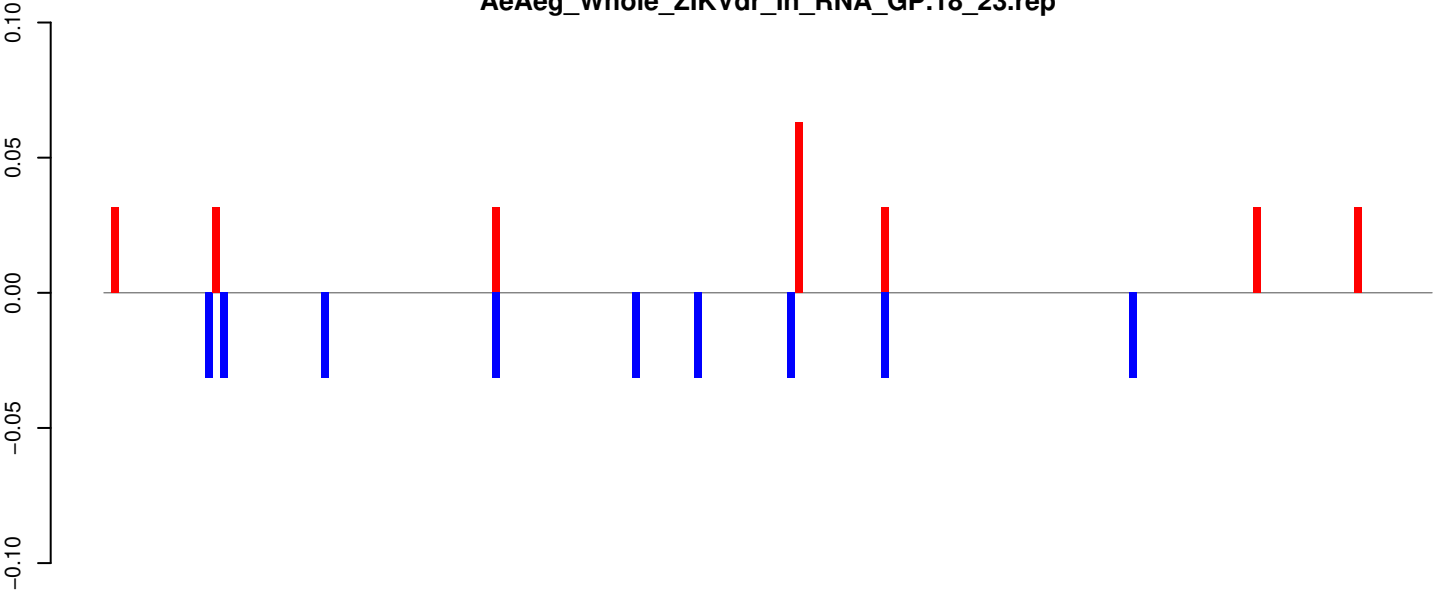

AeAeg_Whole_ZIKVdr_In_RNA_GP.24_35.rep

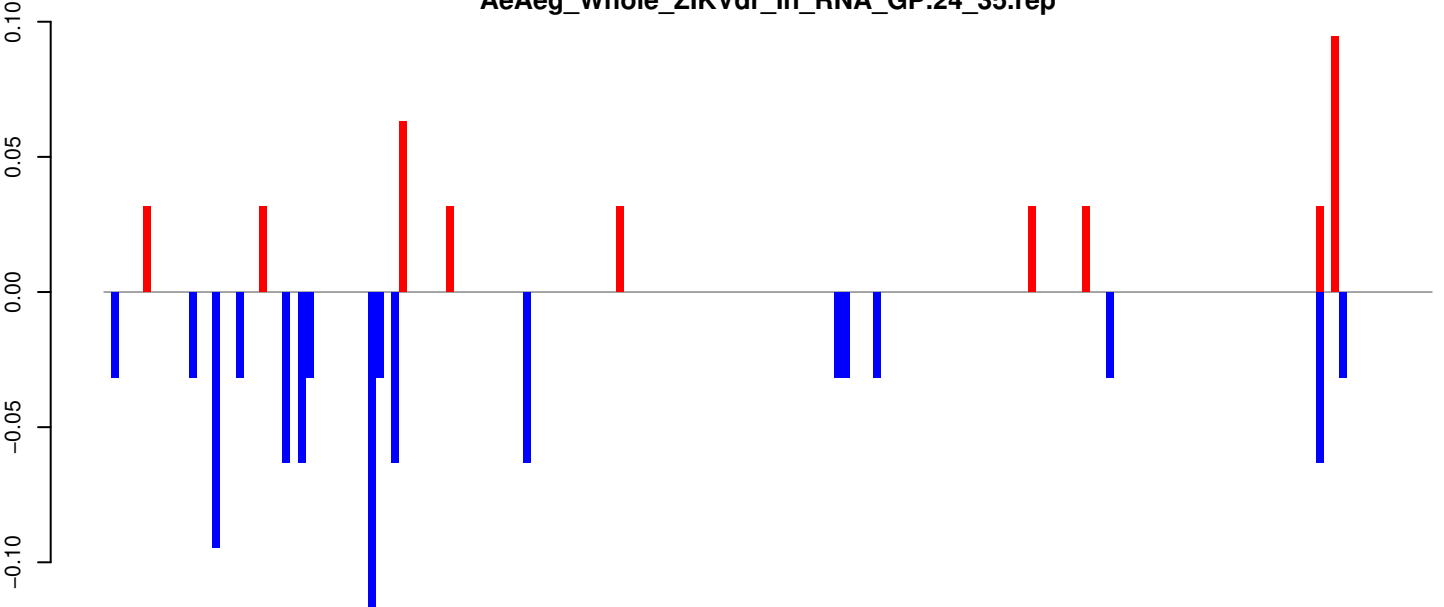

AeAeg_Whole_ZIKVdr_In_RNA_GP.rep

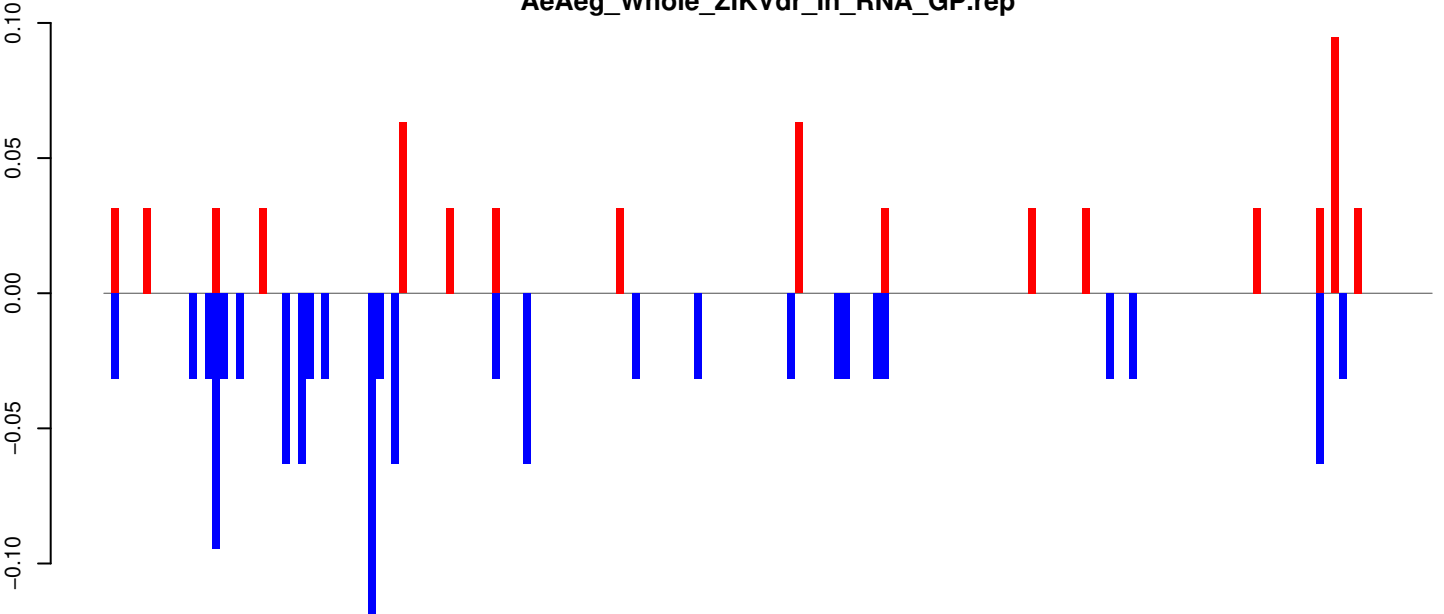

Window size=25, length=4254, TE@TF000064-L2_Ele4:1-4254

AeAeg_Whole_ZIKVdr_In_RNA_GP.18_23.rep

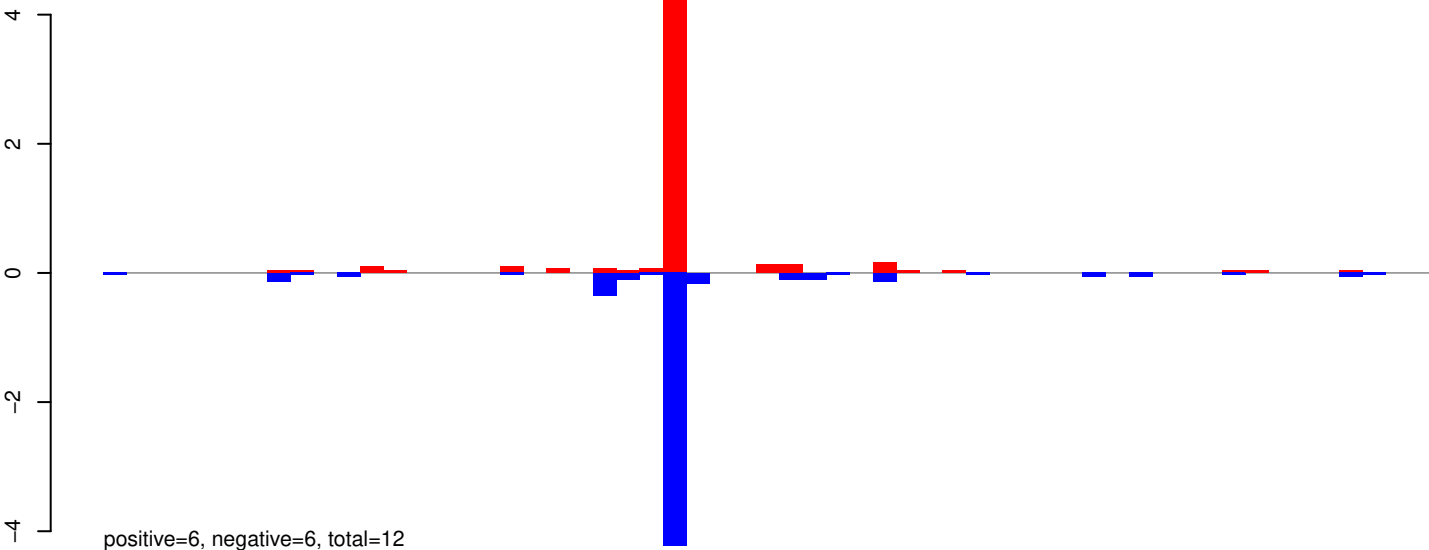

AeAeg_Whole_ZIKVdr_In_RNA_GP.24_35.rep

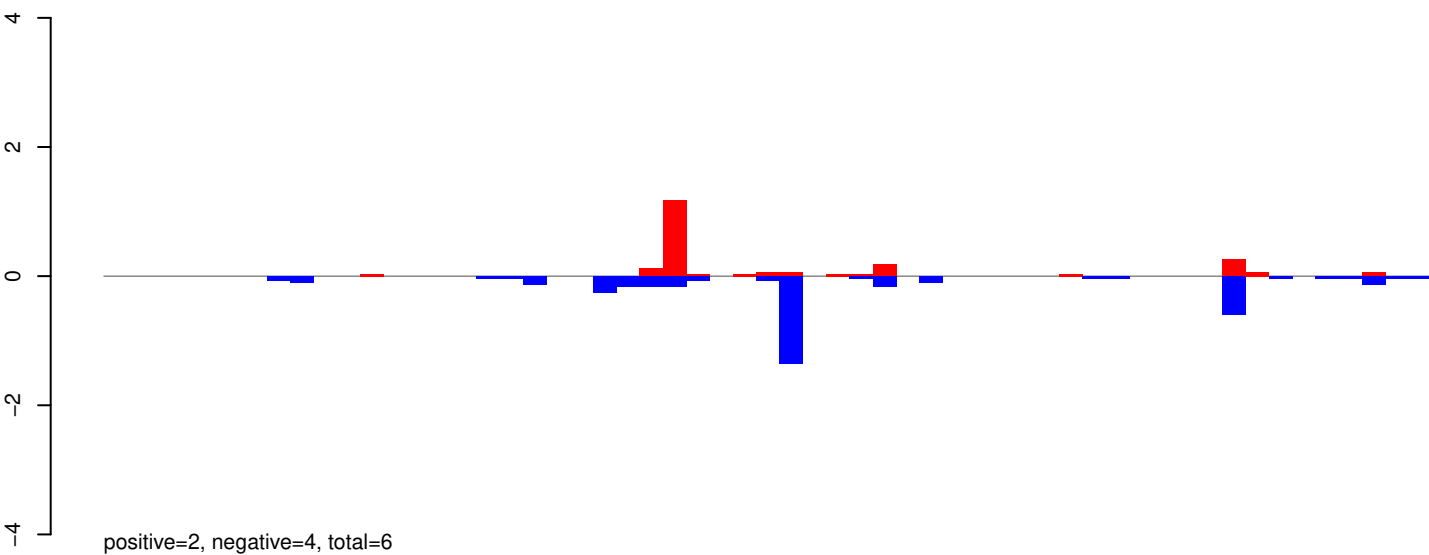

AeAeg_Whole_ZIKVdr_In_RNA_GP.rep

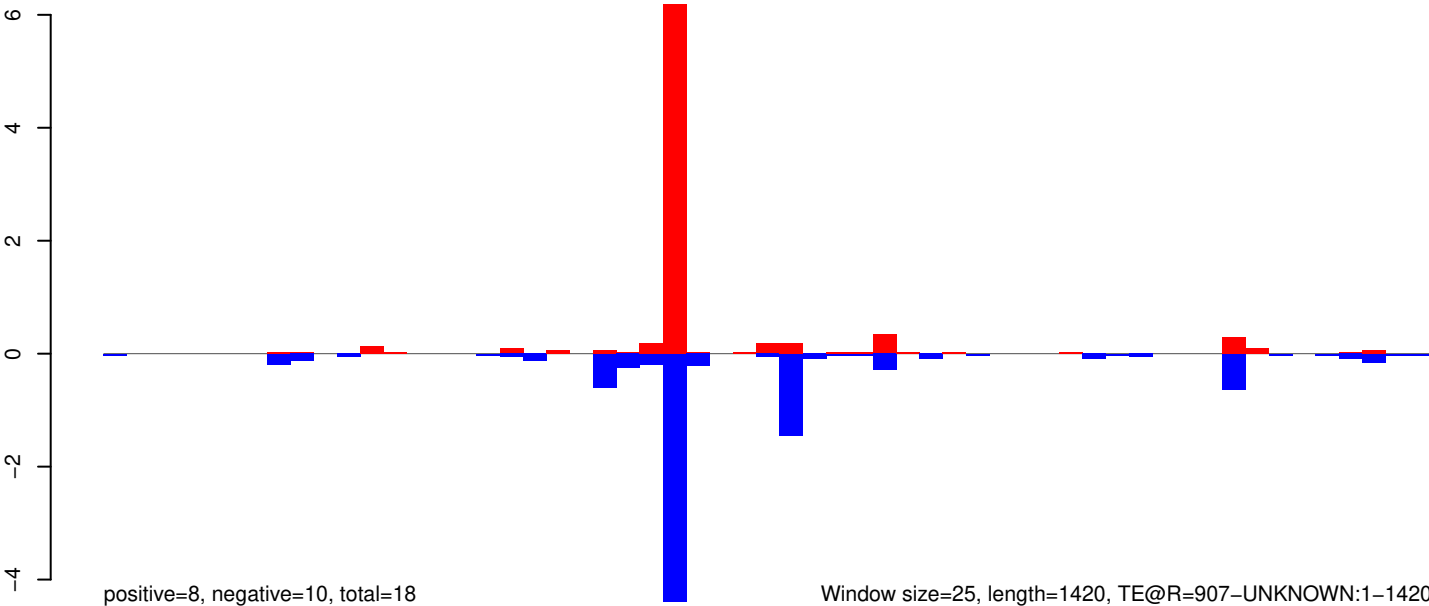

AeAeg_Whole_ZIKVdr_In_RNA_GP.18_23.rep

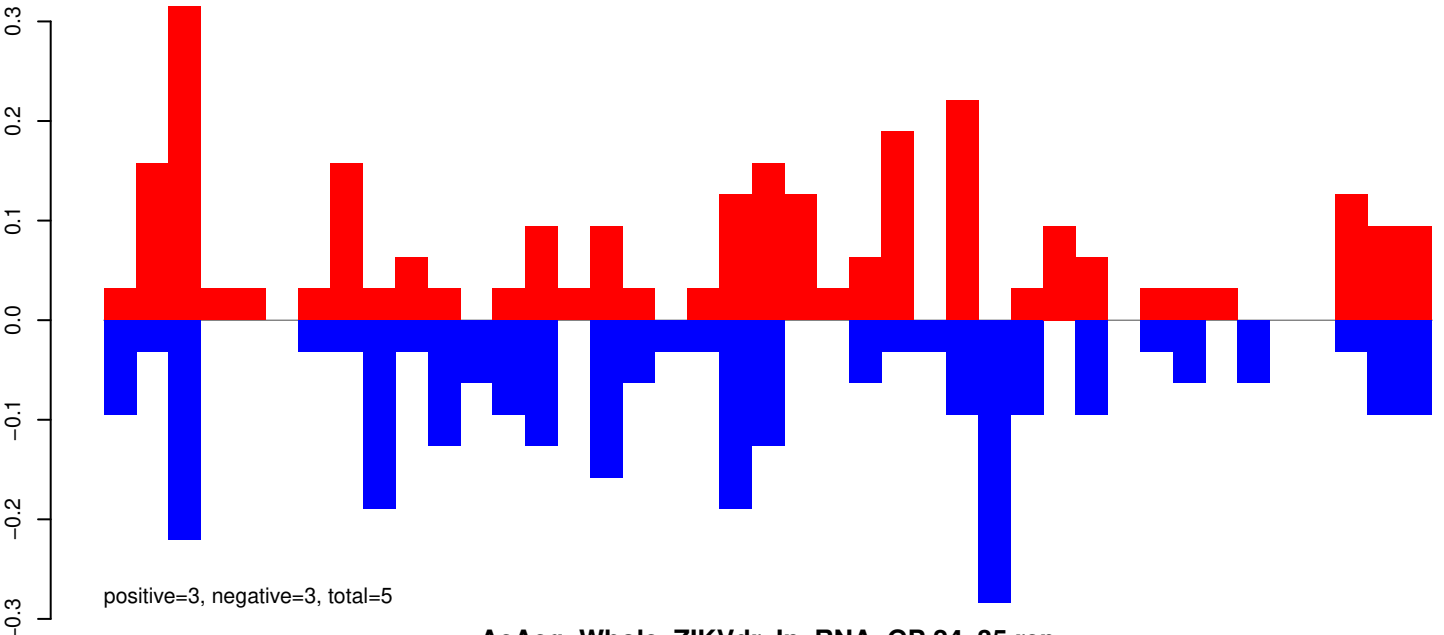

AeAeg_Whole_ZIKVdr_In_RNA_GP.24_35.rep

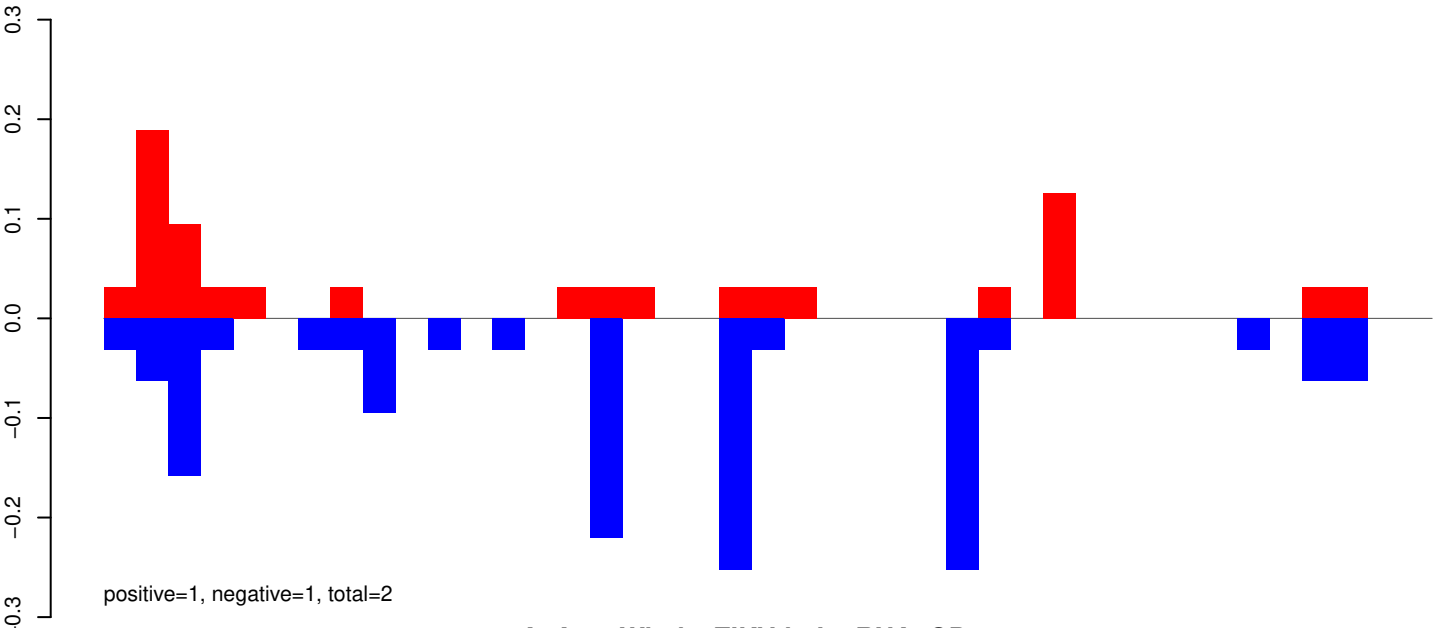

AeAeg_Whole_ZIKVdr_In_RNA_GP.rep

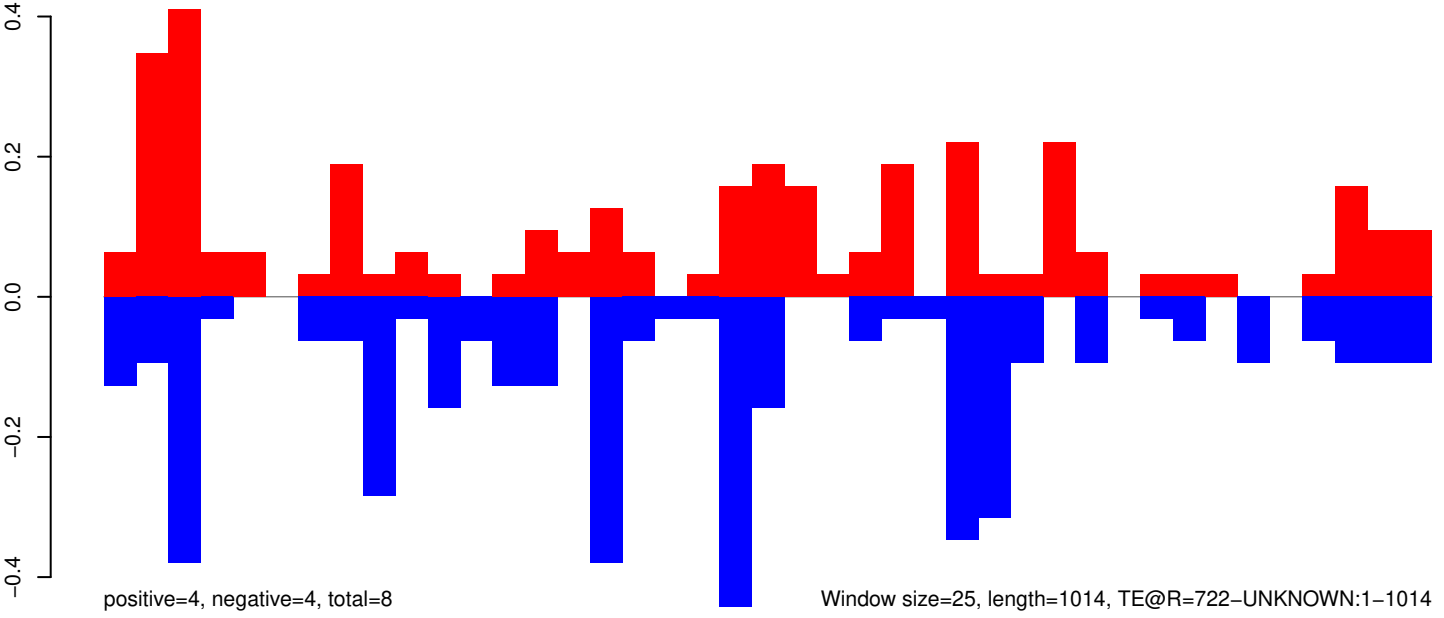

0 200 400 600 800 1000

AeAeg_Whole_ZIKVdr_In_RNA_GP.18_23.rep

0.5
0.0
-0.5
-1.0
-1.5

positive=5, negative=4, total=9

AeAeg_Whole_ZIKVdr_In_RNA_GP.24_35.rep

0.5
0.0
-0.5
-1.0
-1.5

positive=2, negative=5, total=6

AeAeg_Whole_ZIKVdr_In_RNA_GP.rep

1.0
0.5
0.0
-0.5
-1.0
-1.5

positive=6, negative=9, total=15

Window size=25, length=1216, TE@R=610-UNKNOWN:1-1216

0 200 400 600 800 1000 1200

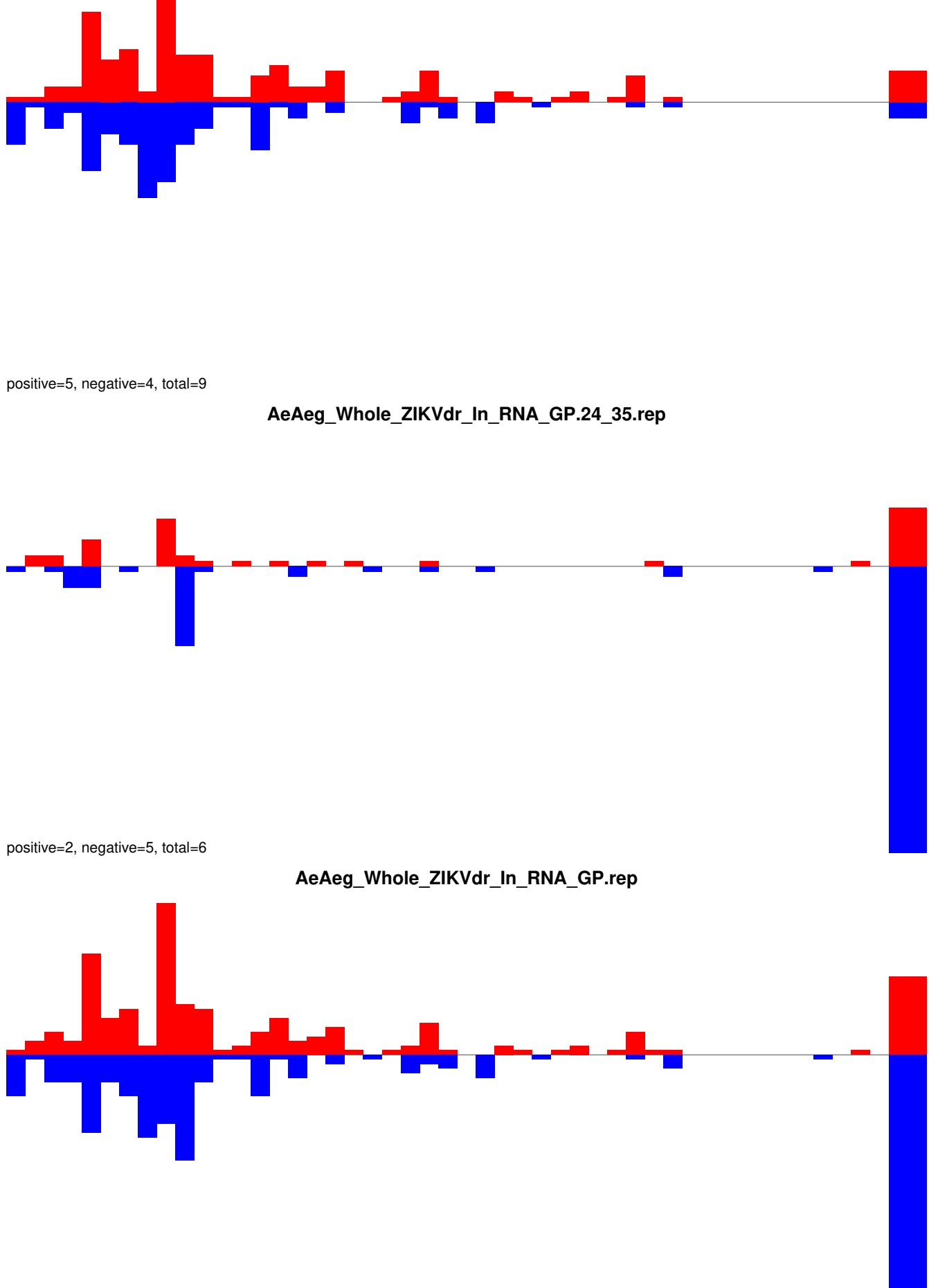

AeAeg_Whole_ZIKVdr_In_RNA_GP.18_23.rep

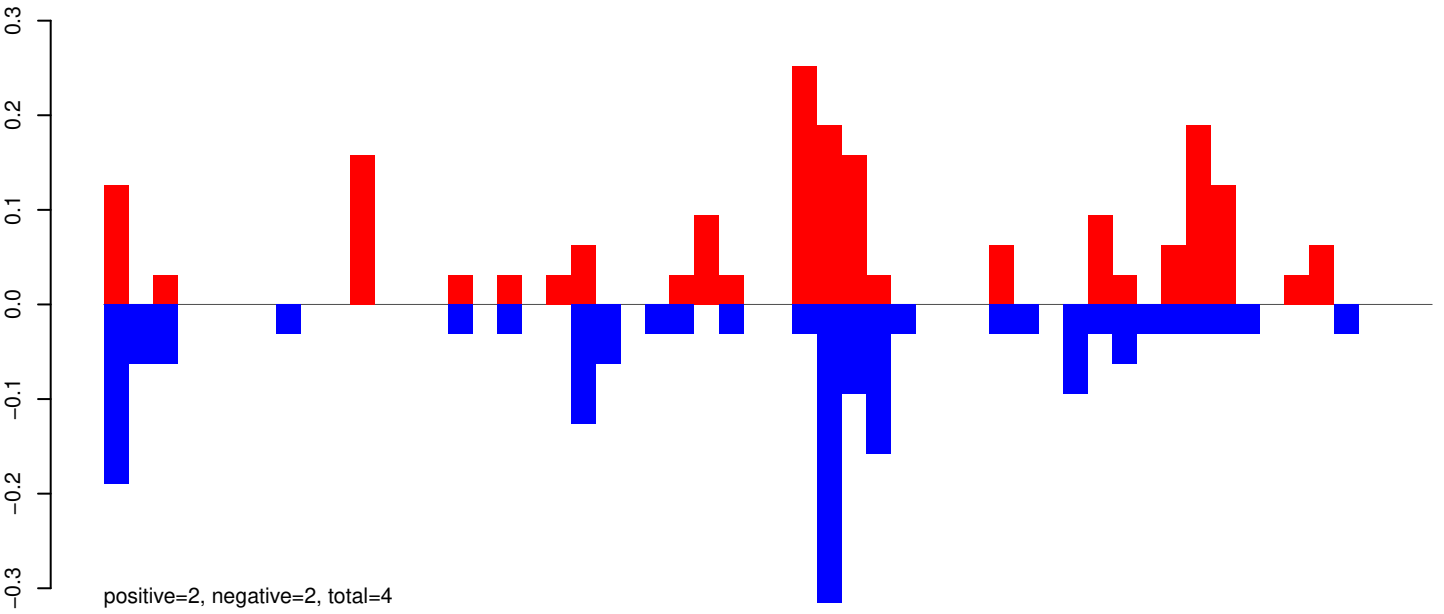

AeAeg_Whole_ZIKVdr_In_RNA_GP.24_35.rep

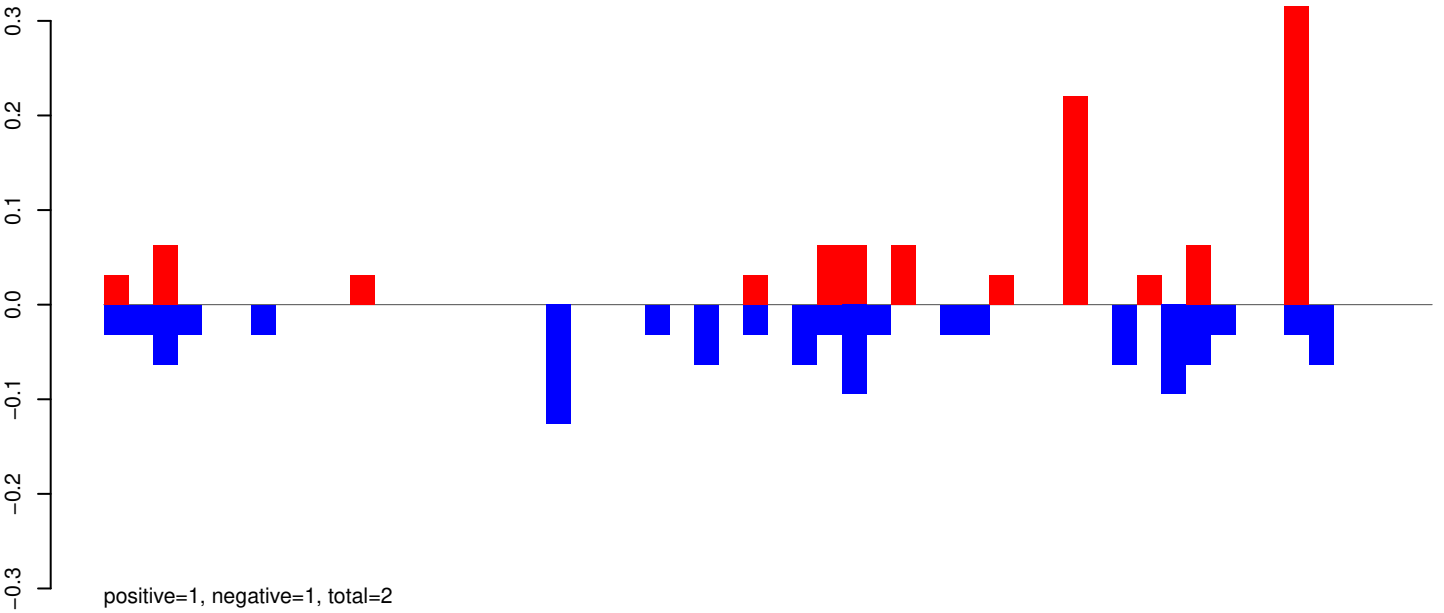

AeAeg_Whole_ZIKVdr_In_RNA_GP.rep

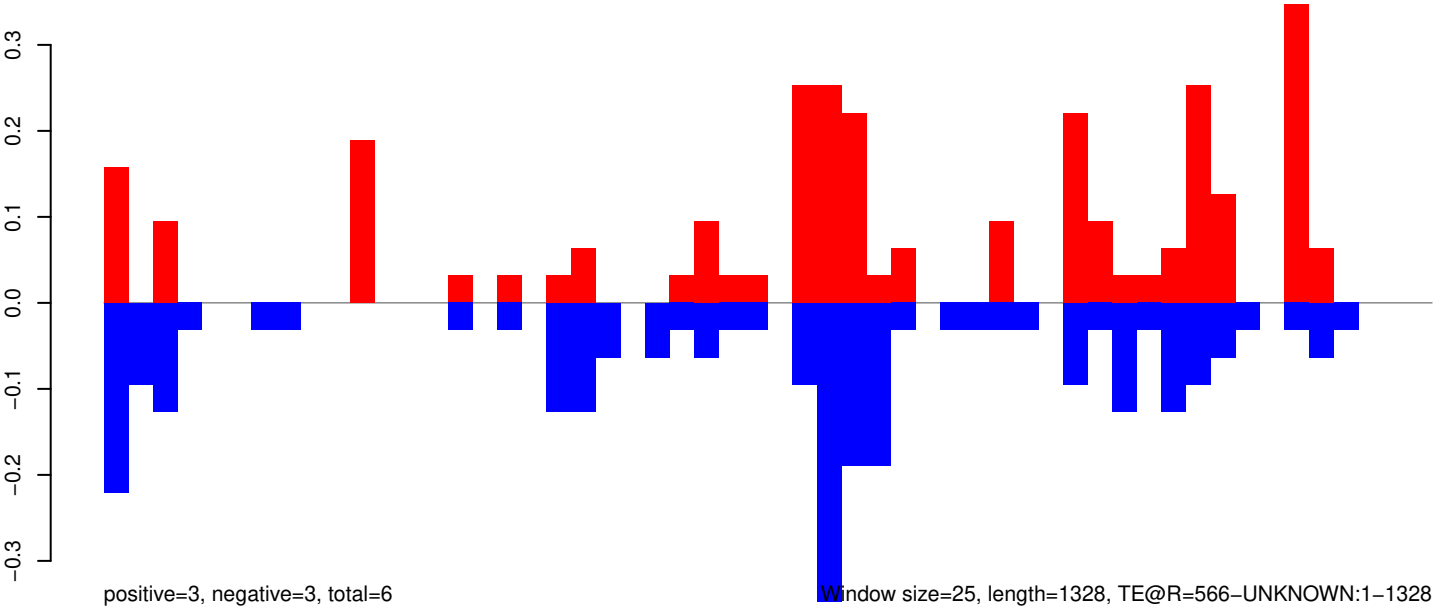

0 200 400 600 800 1000 1200 1400

AeAeg_Whole_ZIKVdr_In_RNA_GP.18_23.rep

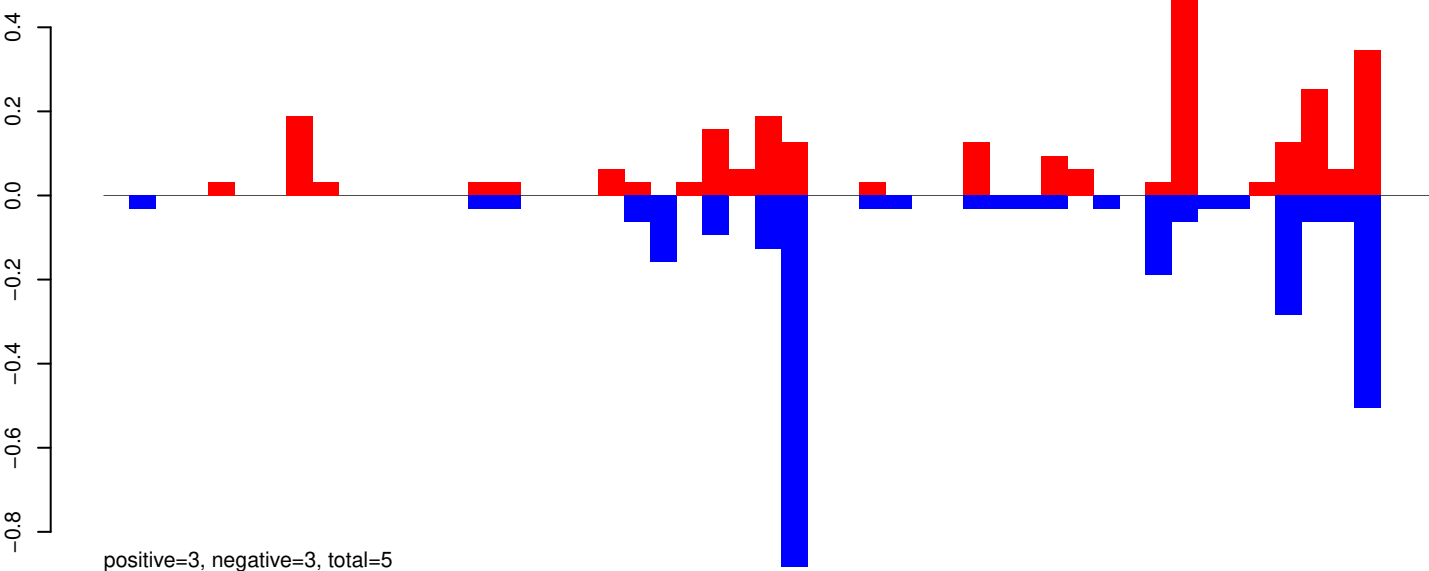

AeAeg_Whole_ZIKVdr_In_RNA_GP.24_35.rep

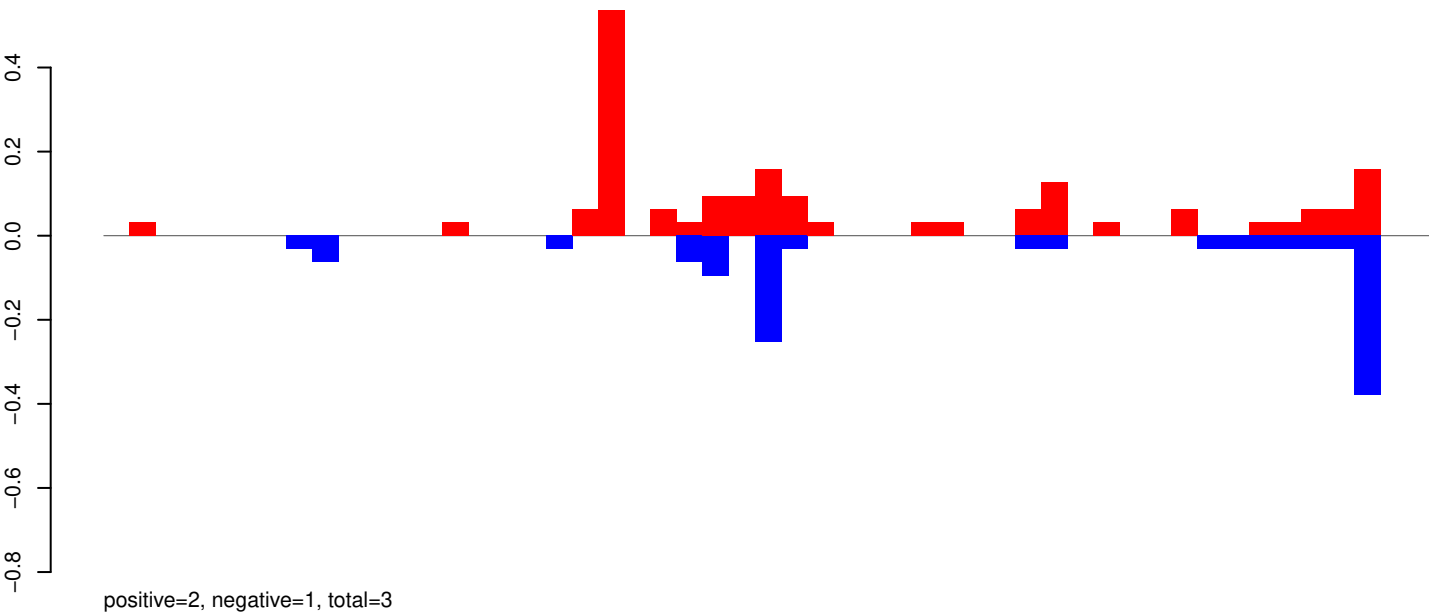

AeAeg_Whole_ZIKVdr_In_RNA_GP.rep

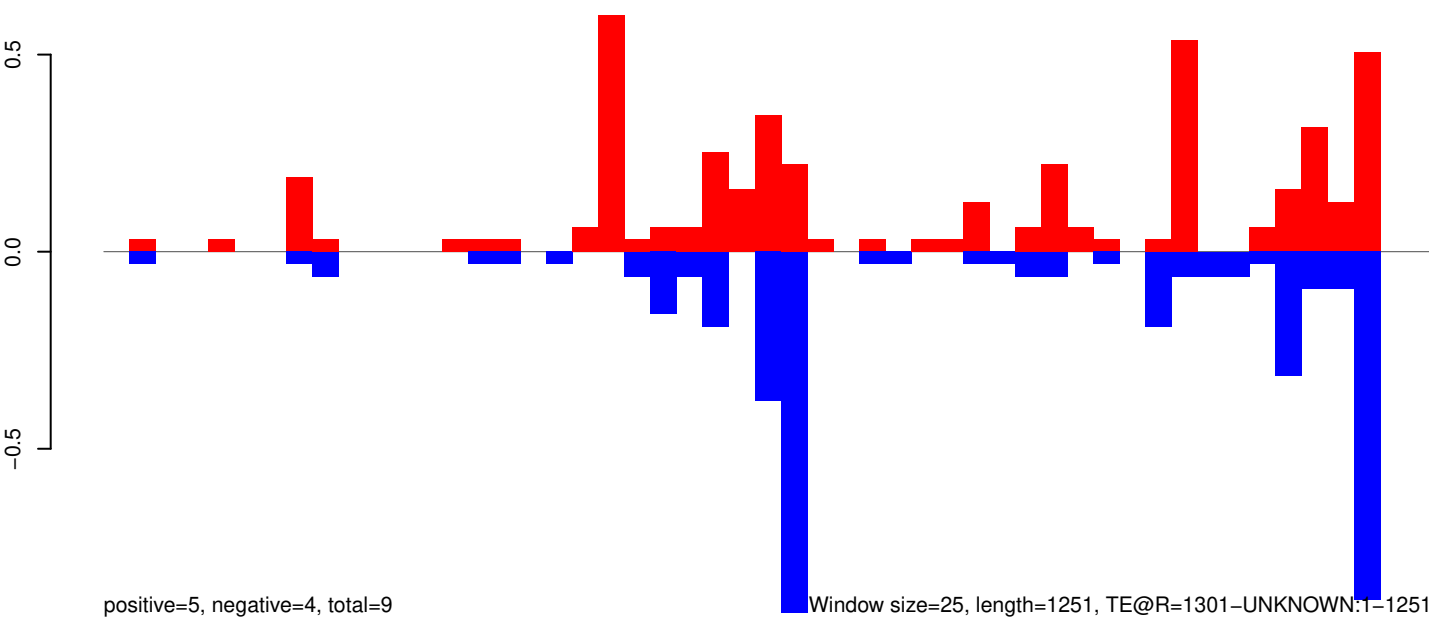

Window size=25, length=1251, TE@R=1301-UNKNOWN:1-1251

0 200 400 600 800 1000 1200

AeAeg_Whole_ZIKVdr_In_RNA_GP.18_23.rep

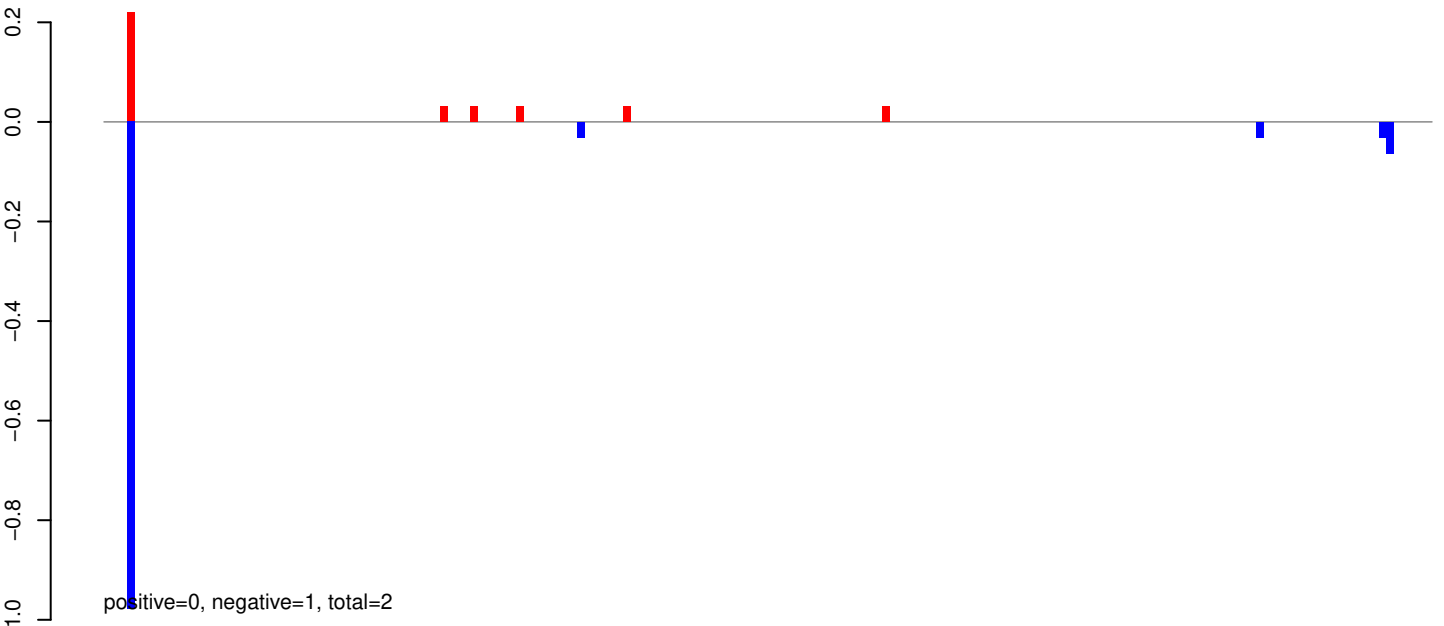

AeAeg_Whole_ZIKVdr_In_RNA_GP.24_35.rep

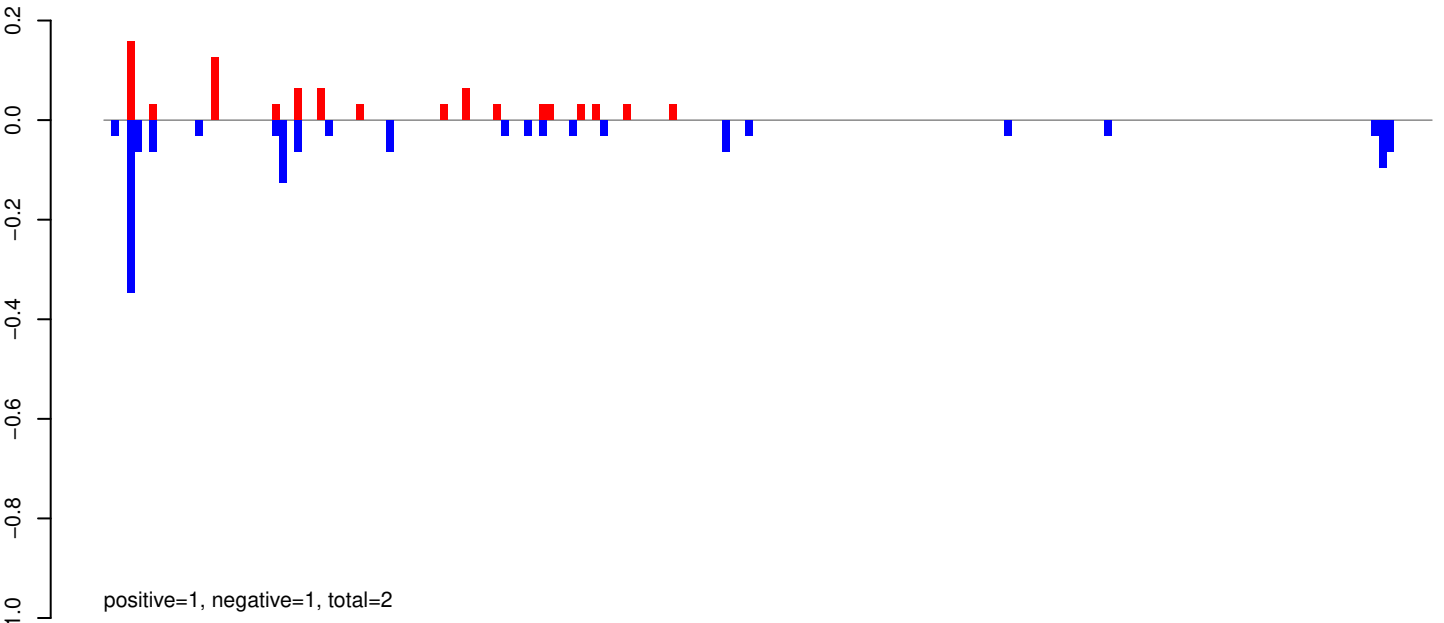

AeAeg_Whole_ZIKVdr_In_RNA_GP.rep

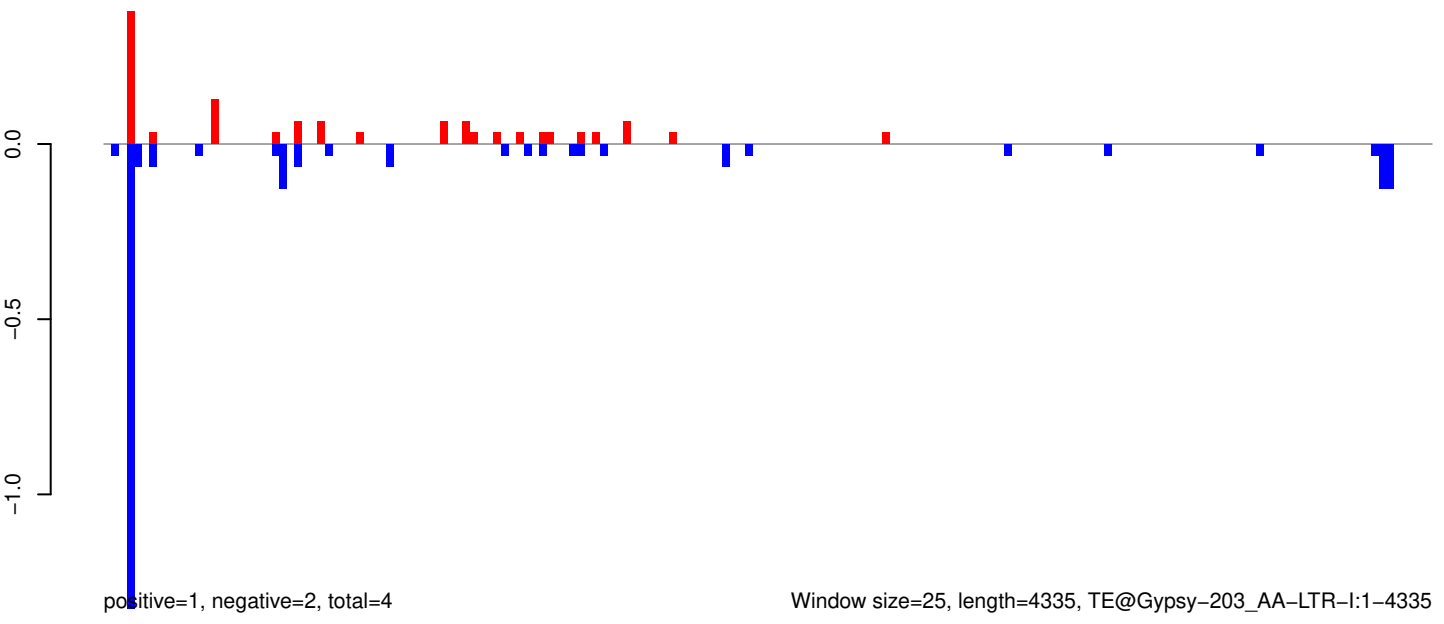

AeAeg_Whole_ZIKVdr_In_RNA_GP.18_23.rep

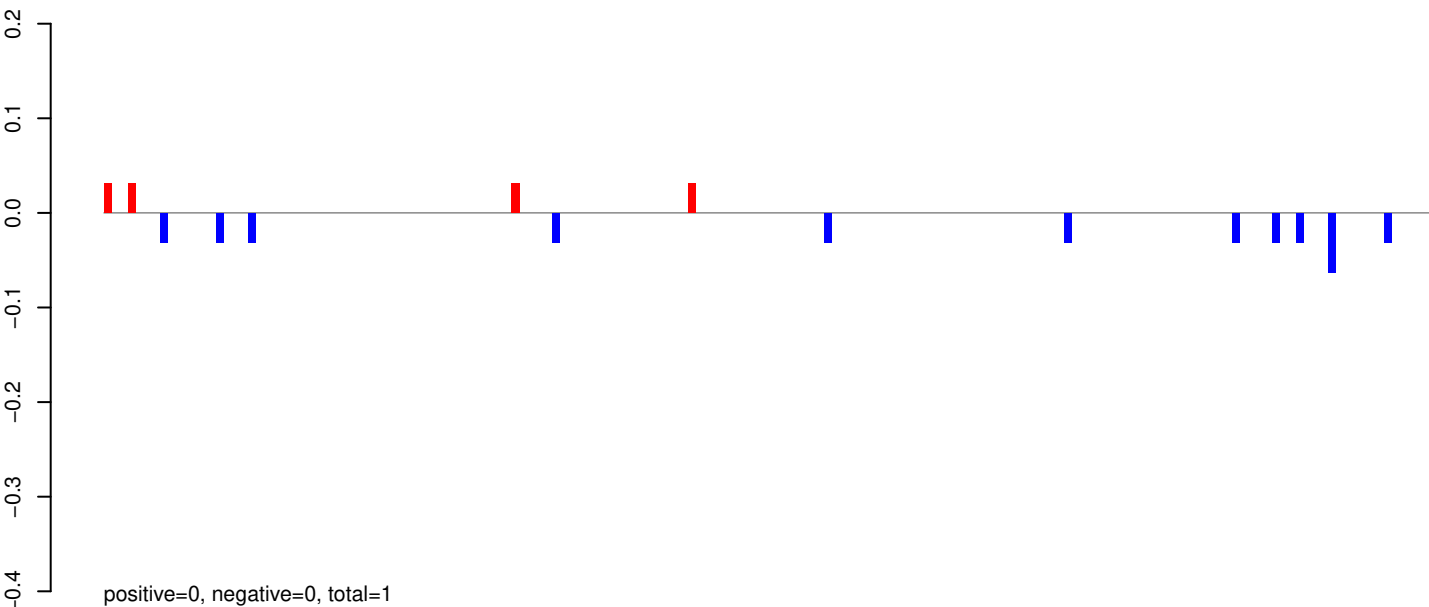

AeAeg_Whole_ZIKVdr_In_RNA_GP.24_35.rep

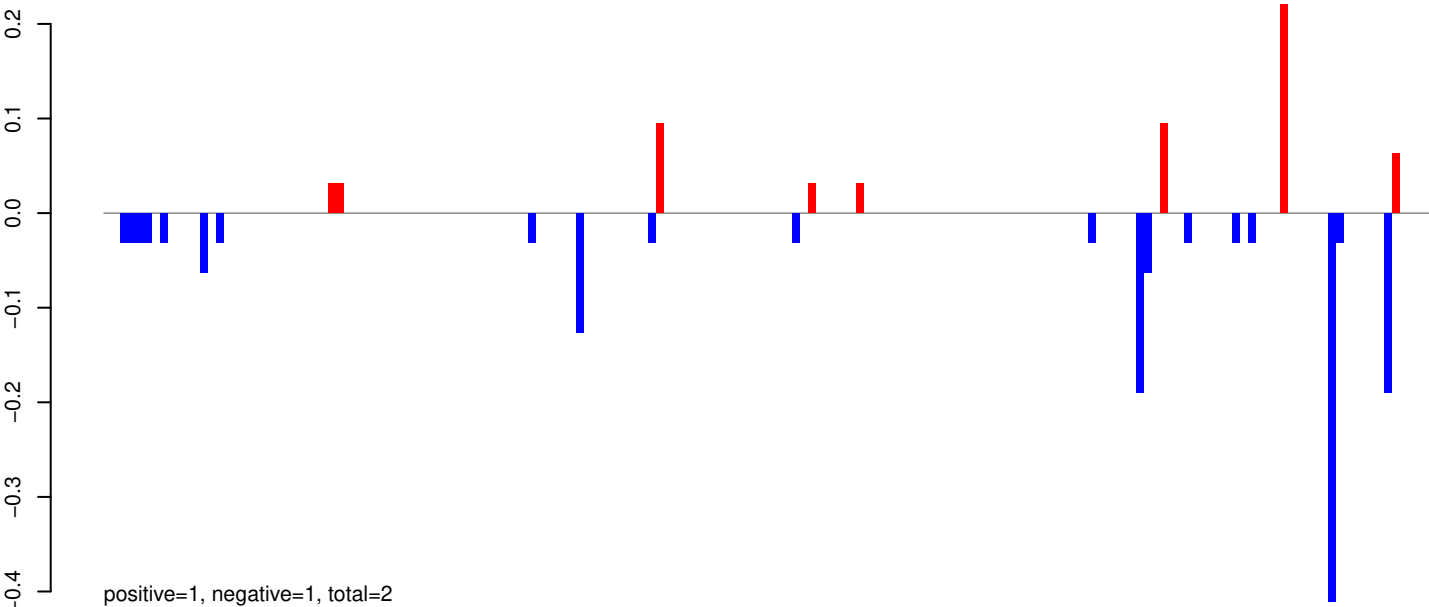

AeAeg_Whole_ZIKVdr_In_RNA_GP.rep

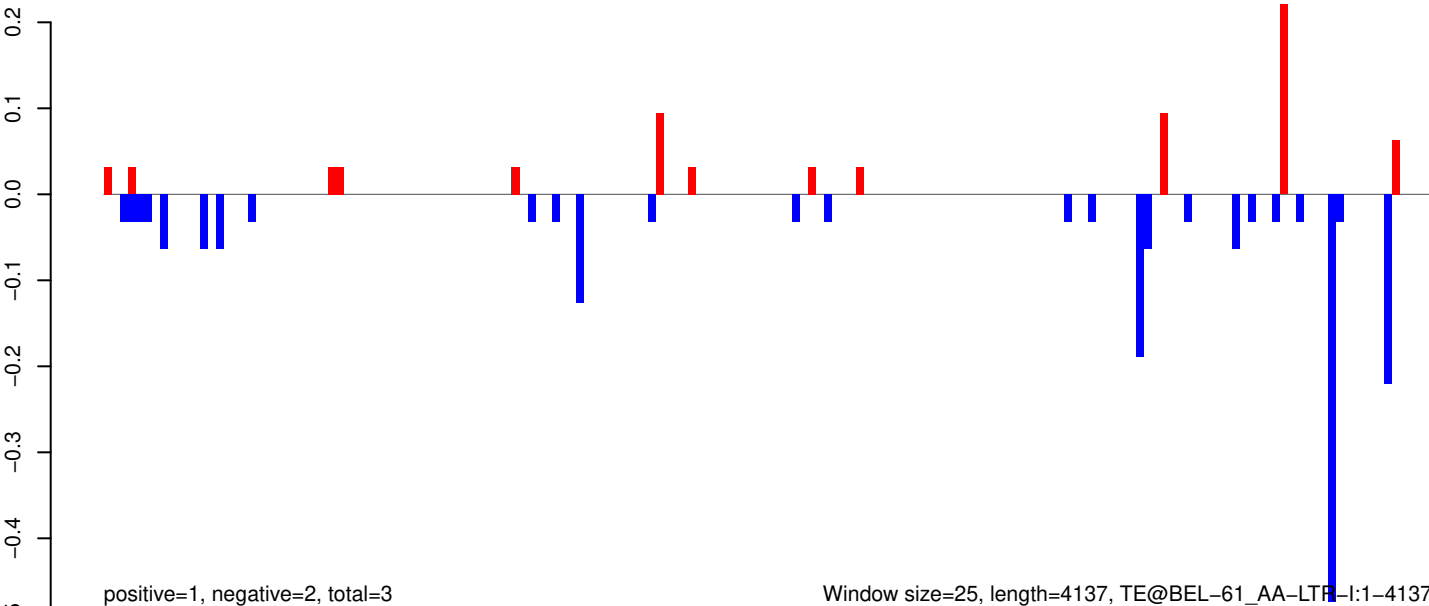

Window size=25, length=4137, TE@BEL-61_AA-LTR-I:1-4137

AeAeg_Whole_ZIKVdr_In_RNA_GP.18_23.rep

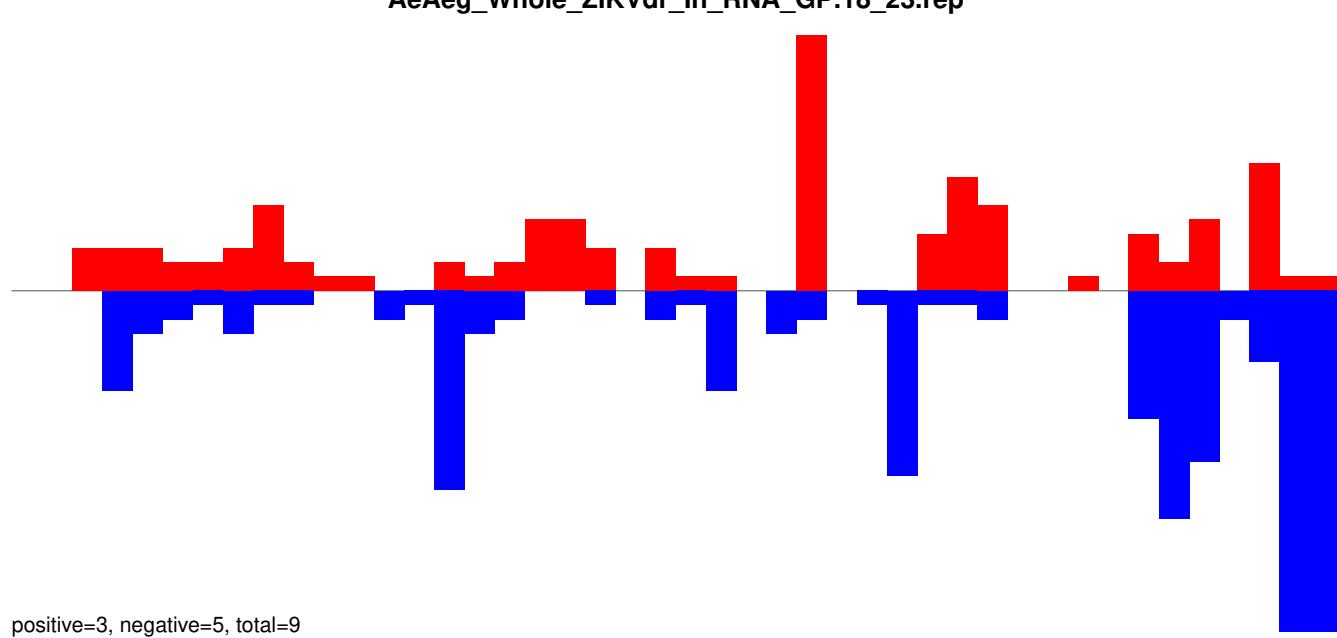

AeAeg_Whole_ZIKVdr_In_RNA_GP.24_35.rep

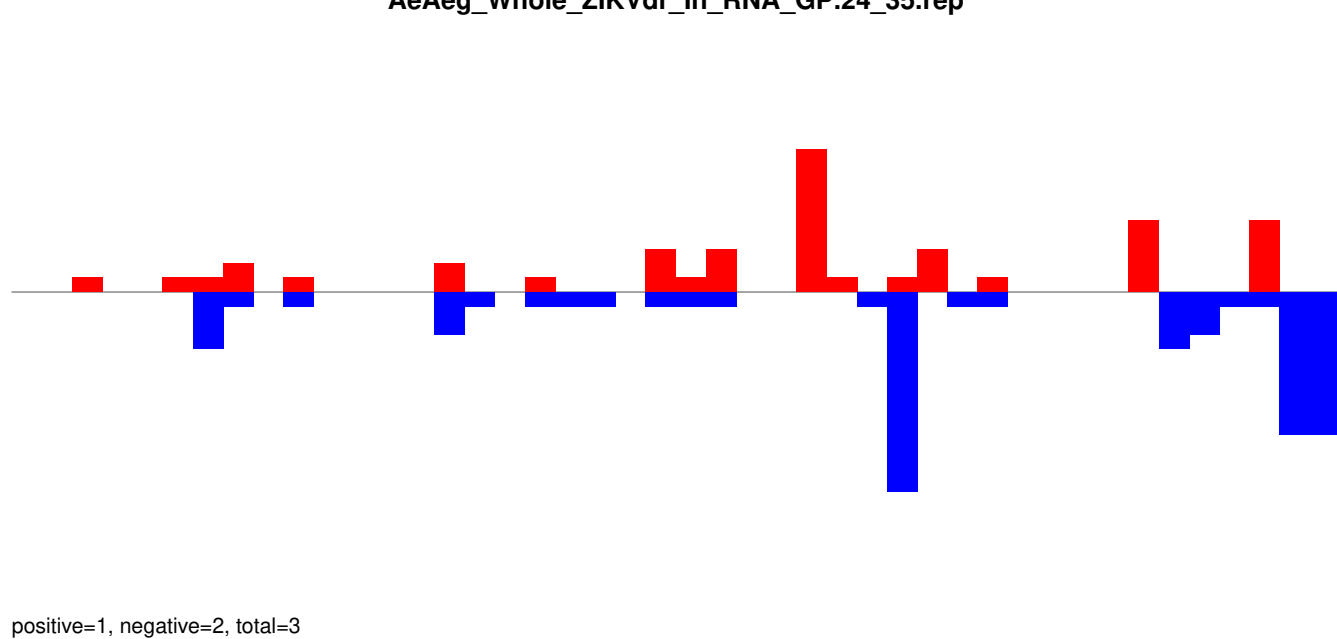

AeAeg_Whole_ZIKVdr_In_RNA_GP.rep

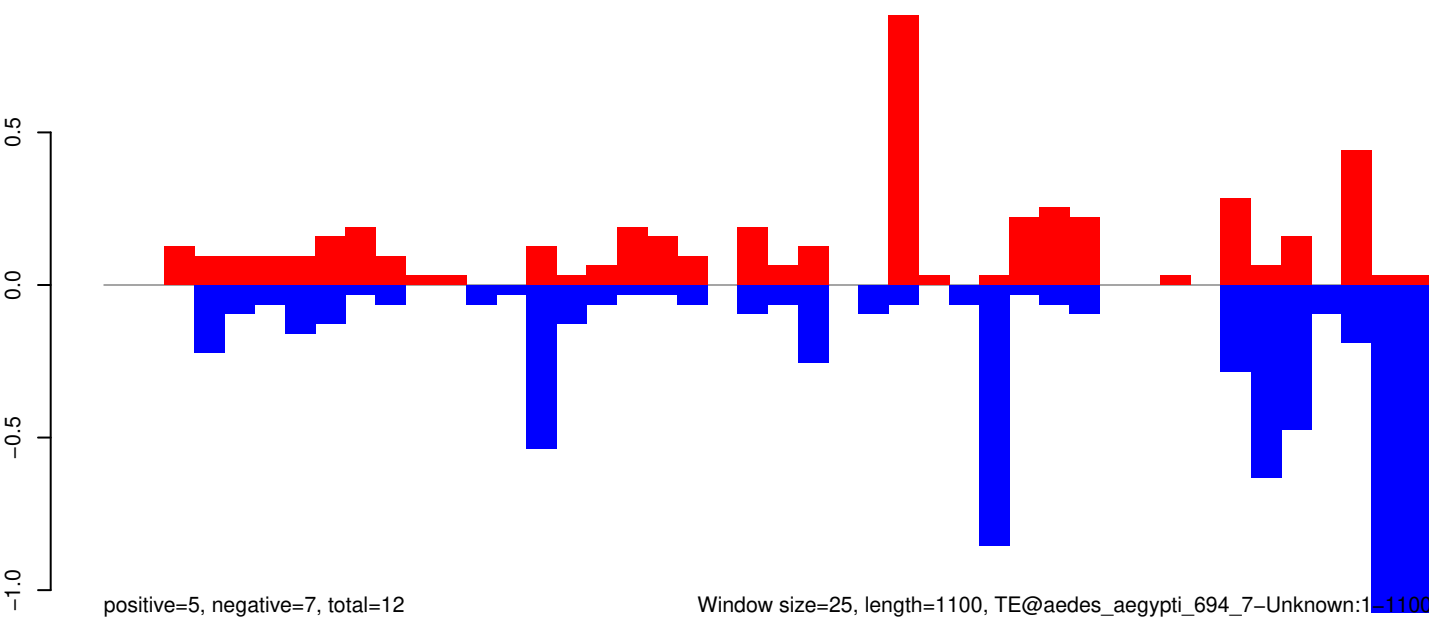

AeAeg_Whole_ZIKVdr_In_RNA_GP.18_23.rep

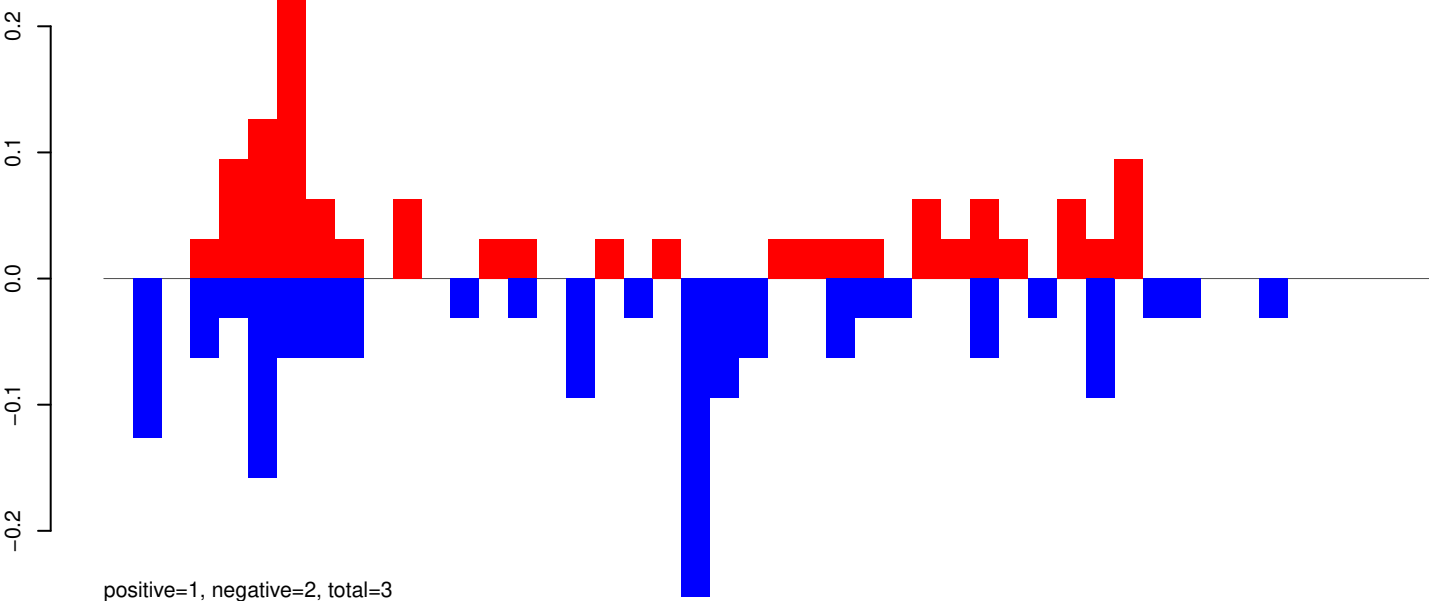

AeAeg_Whole_ZIKVdr_In_RNA_GP.24_35.rep

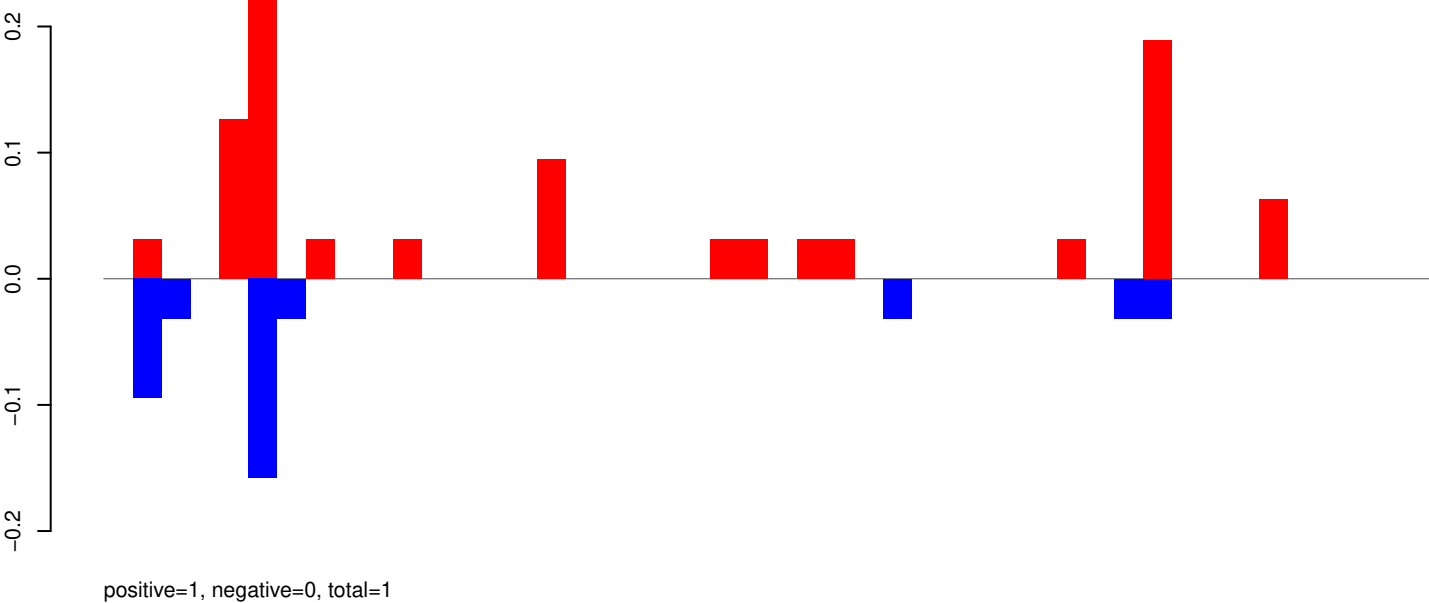

AeAeg_Whole_ZIKVdr_In_RNA_GP.rep

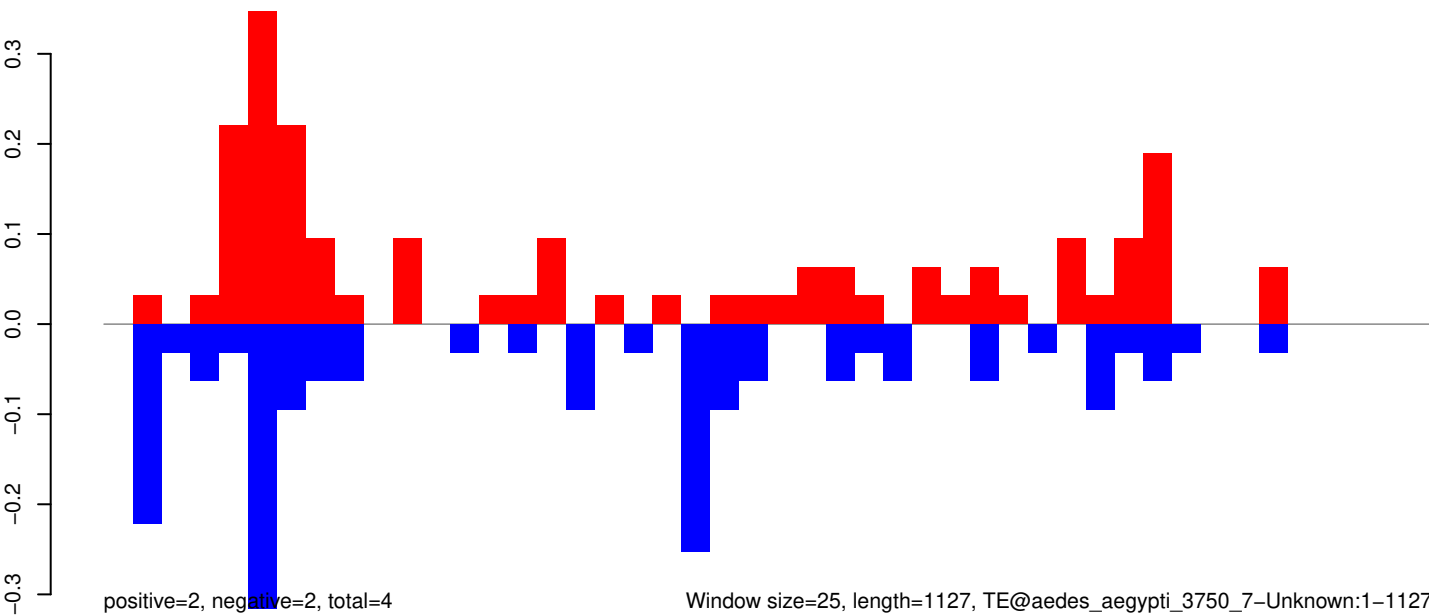

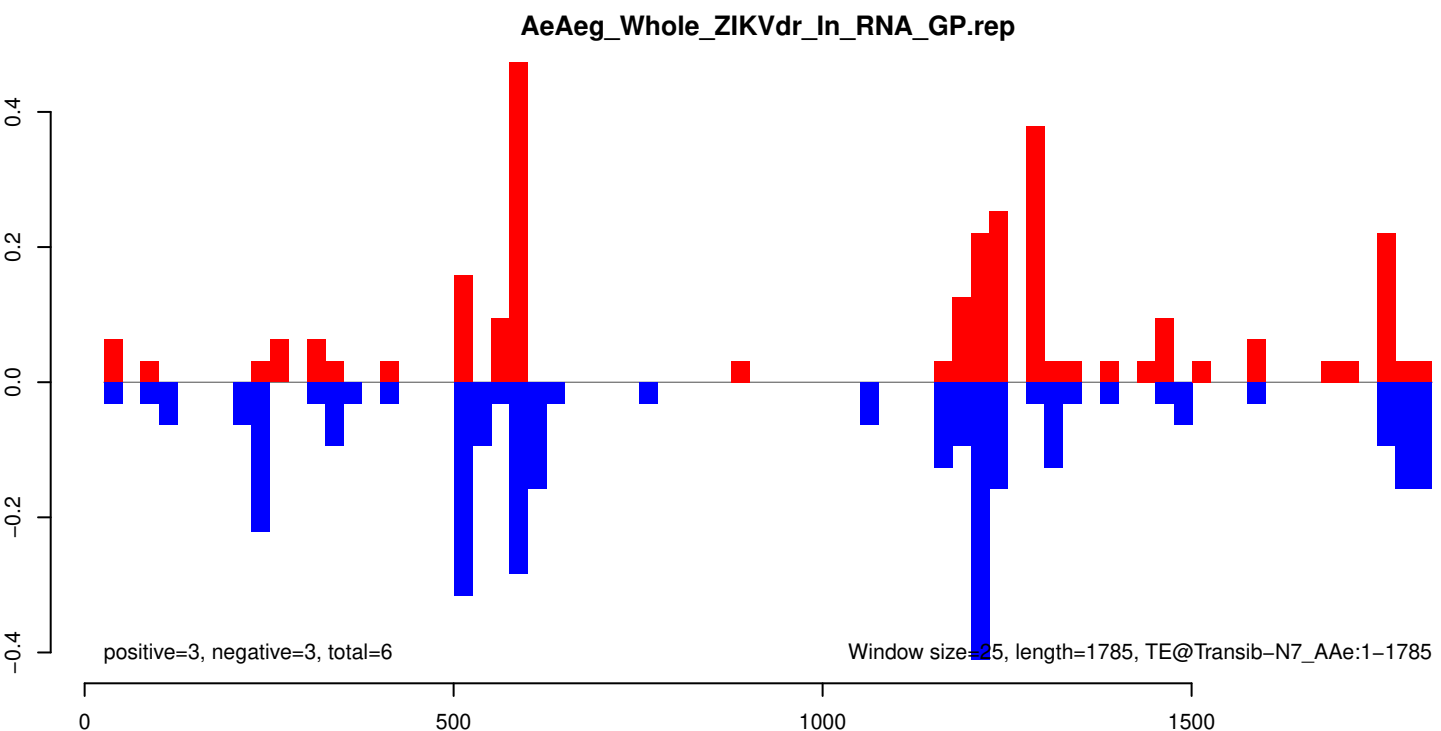
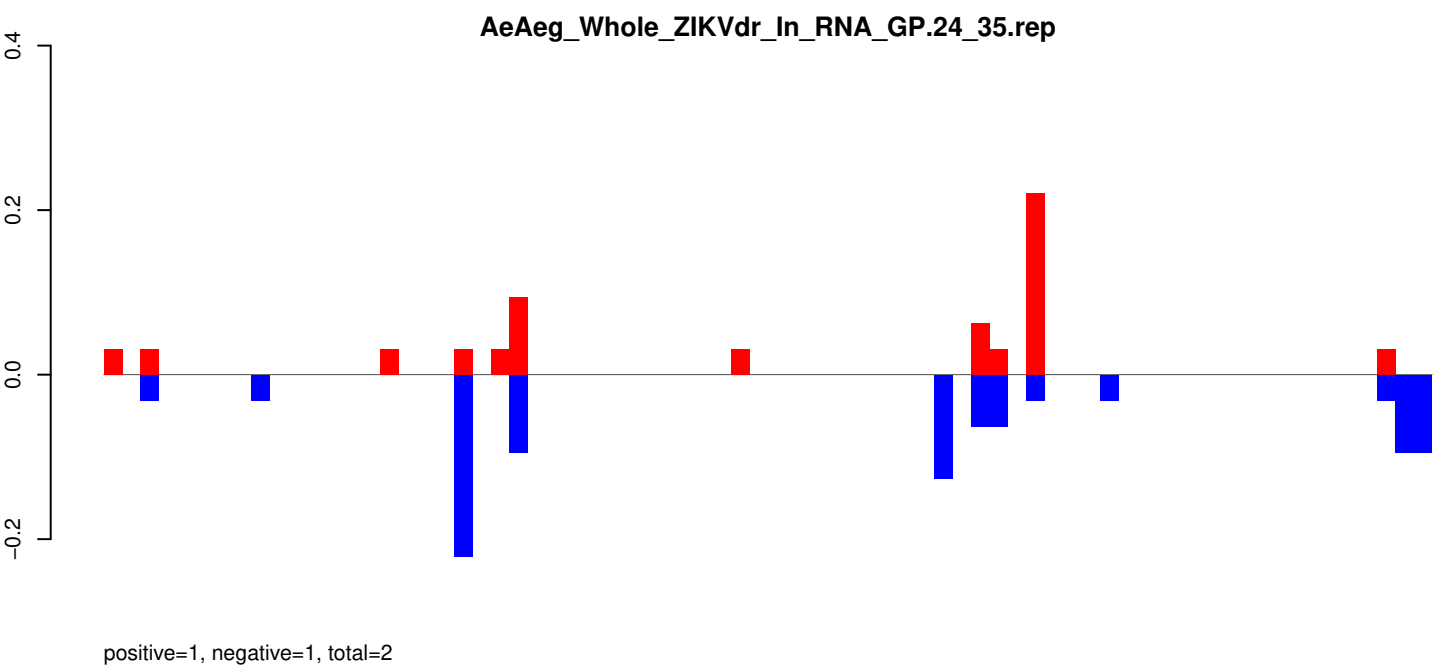
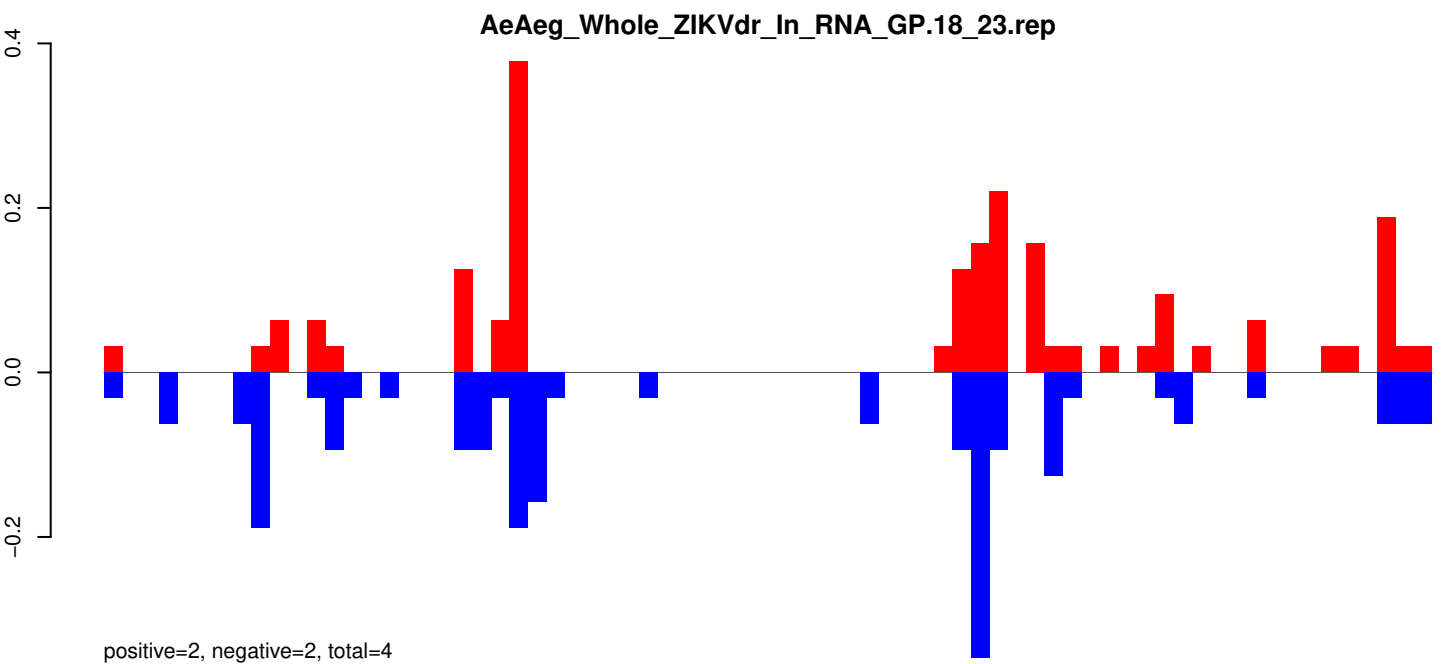

AeAeg_Whole_ZIKVdr_In_RNA_GP.18_23.rep

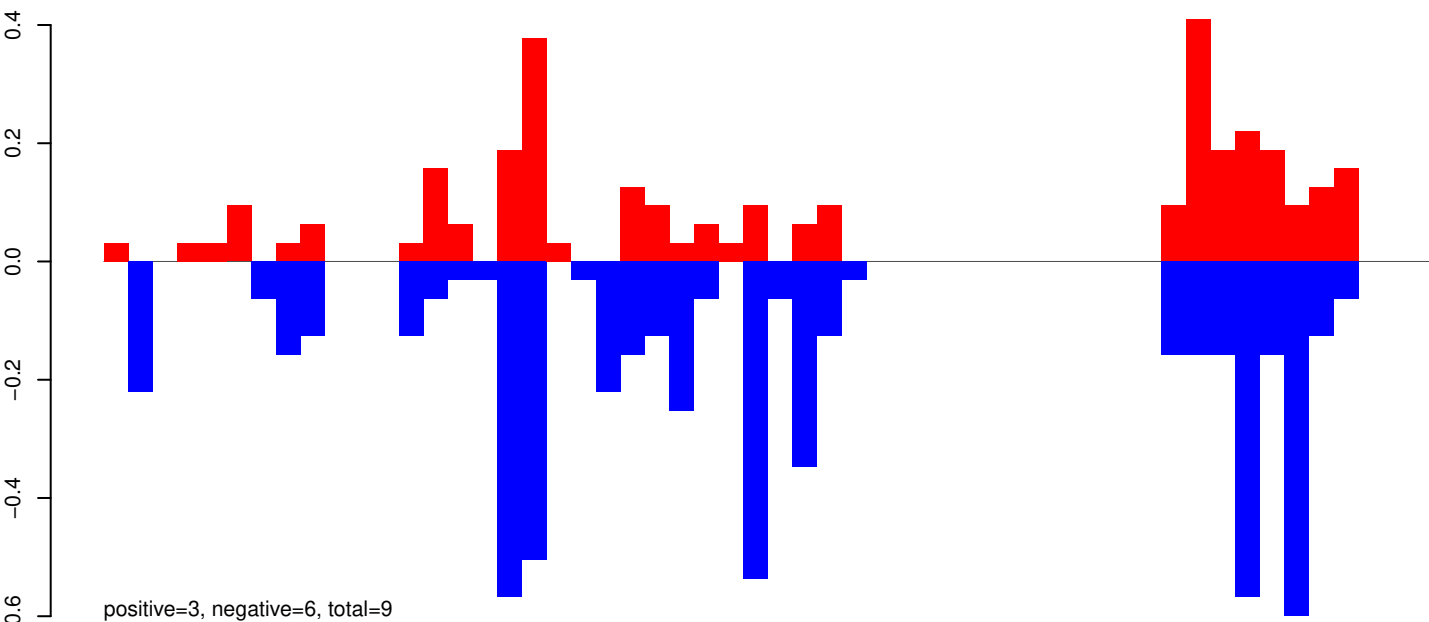

AeAeg_Whole_ZIKVdr_In_RNA_GP.24_35.rep

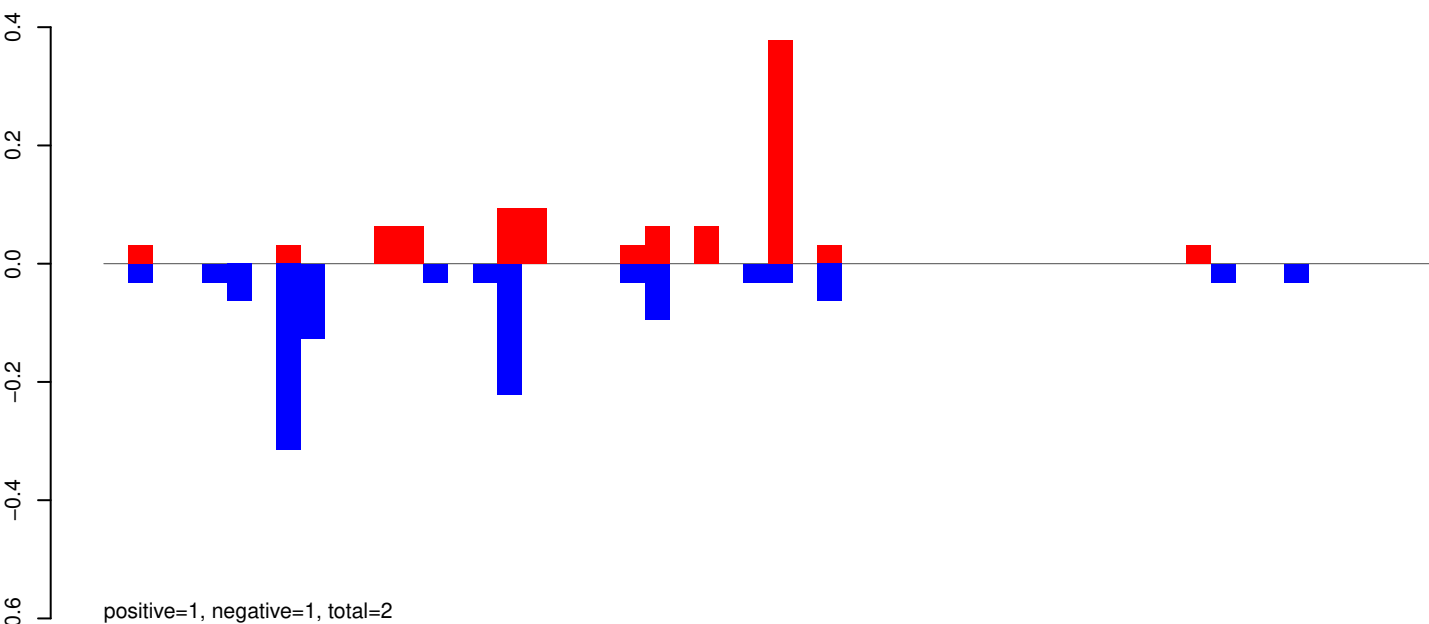

AeAeg_Whole_ZIKVdr_In_RNA_GP.rep

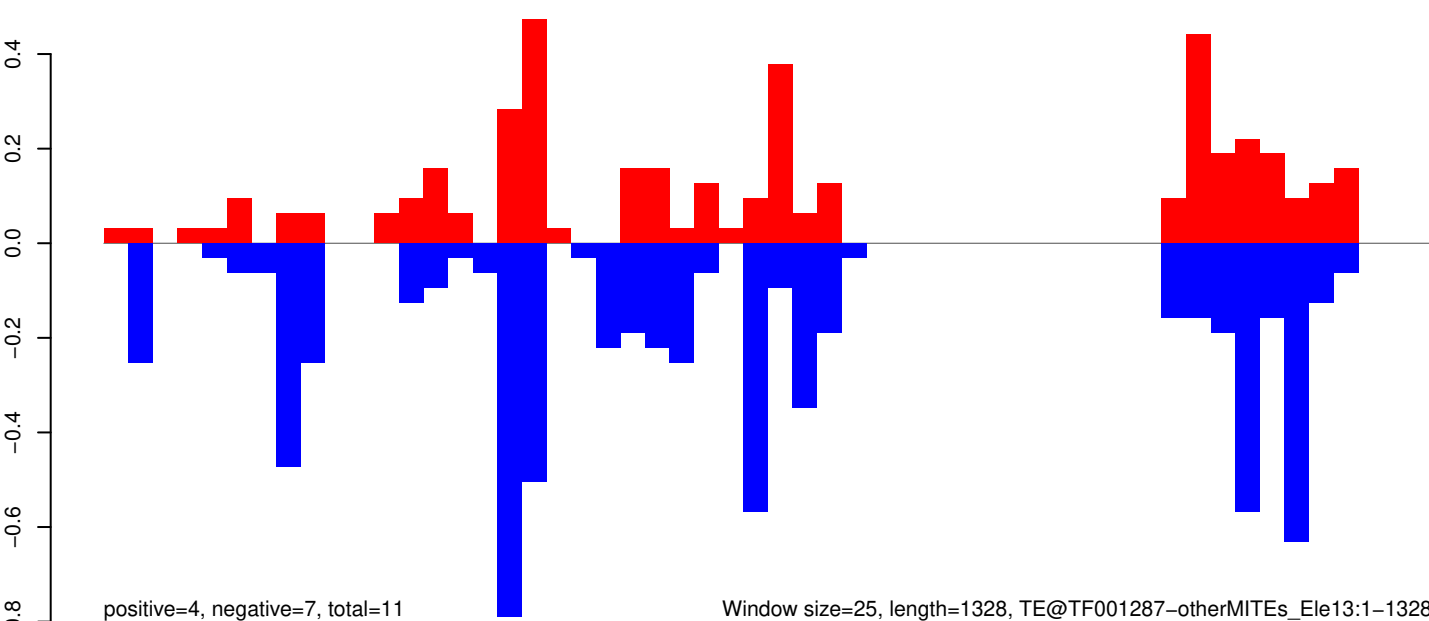

Window size=25, length=1328, TE@TF001287-otherMITEs_Ele13:1-1328

0 200 400 600 800 1000 1200 1400

AeAeg_Whole_ZIKVdr_In_RNA_GP.18_23.rep

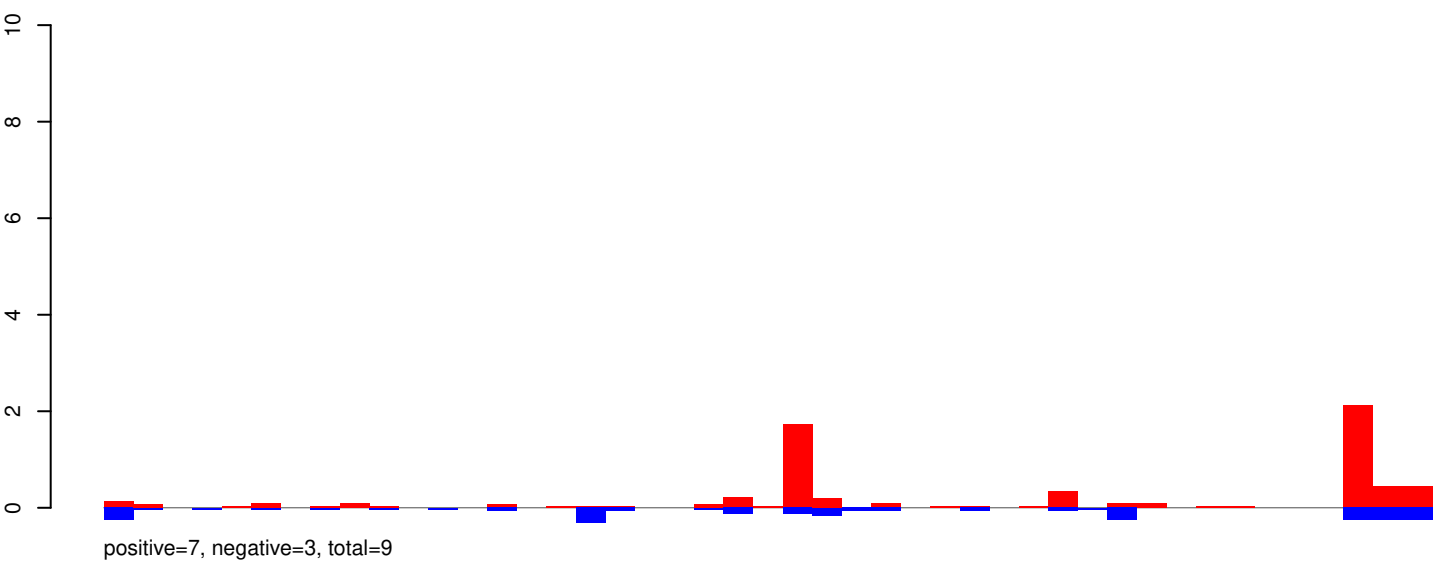

AeAeg_Whole_ZIKVdr_In_RNA_GP.18_23.rep

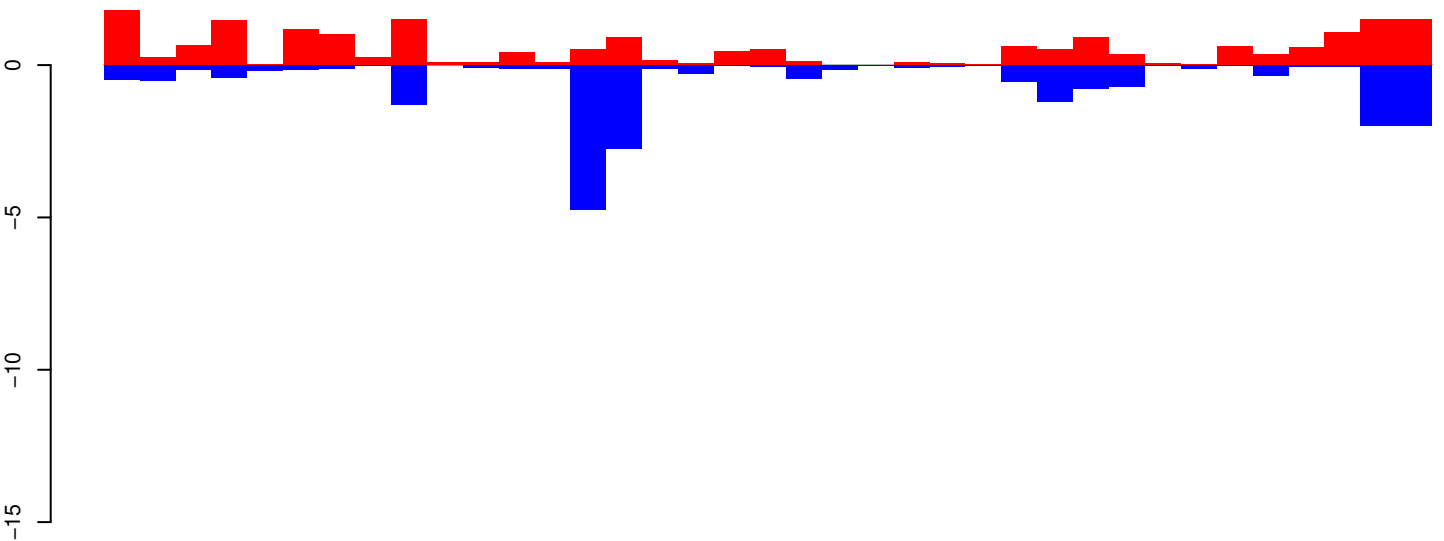

positive=20, negative=20, total=40

AeAeg_Whole_ZIKVdr_In_RNA_GP.24_35.rep

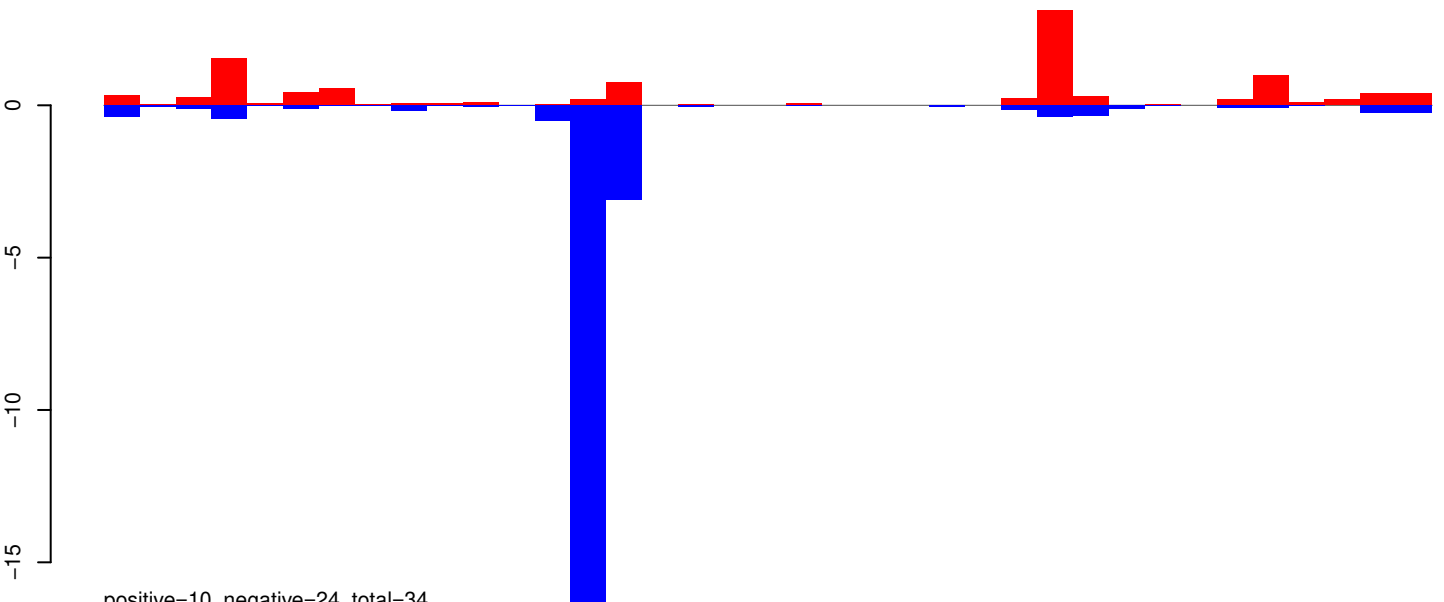

positive=10, negative=24, total=34

AeAeg_Whole_ZIKVdr_In_RNA_GP.rep

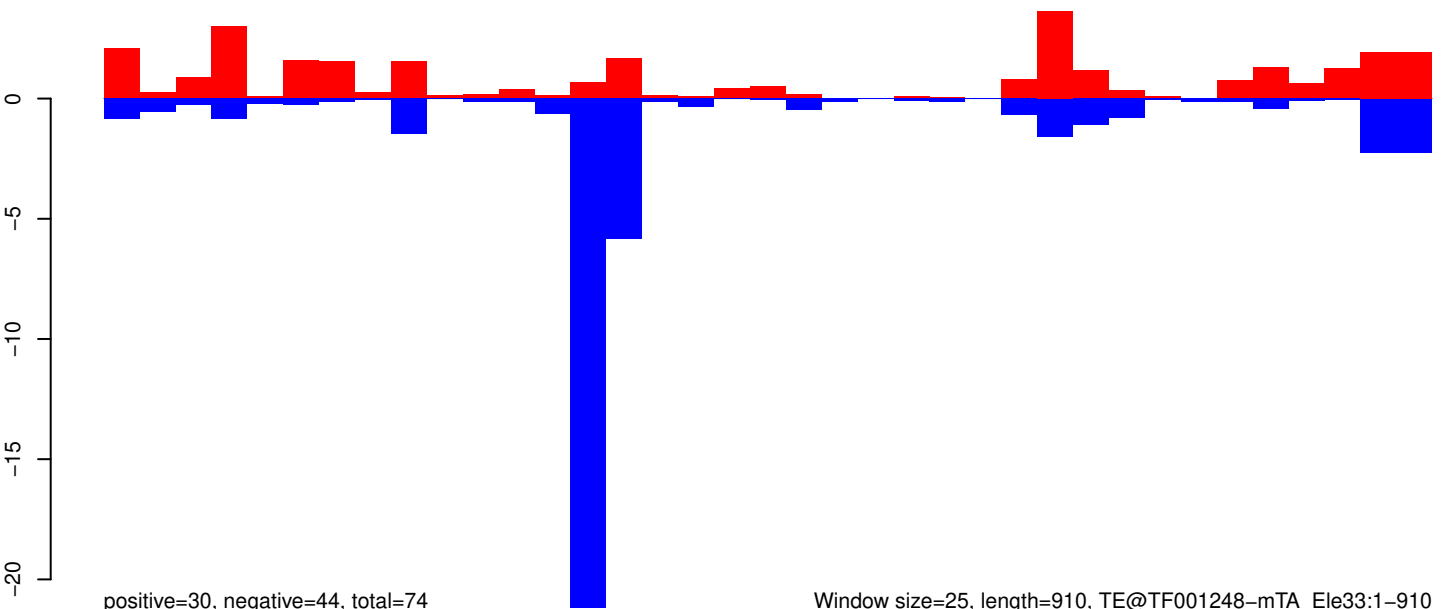

positive=30, negative=44, total=74

Window size=25, length=910, TE@TF001248-mTA_Ele33:1-910

0 200 400 600 800

AeAeg_Whole_ZIKVdr_In_RNA_GP.18_23.rep

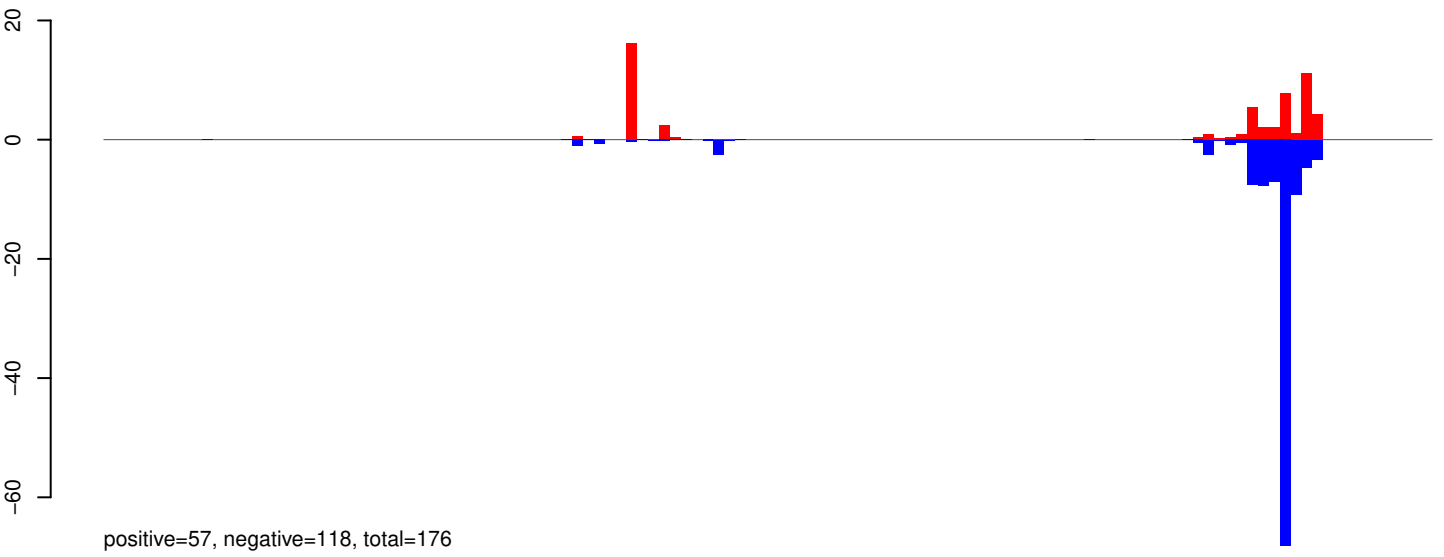

AeAeg_Whole_ZIKVdr_In_RNA_GP.24_35.rep

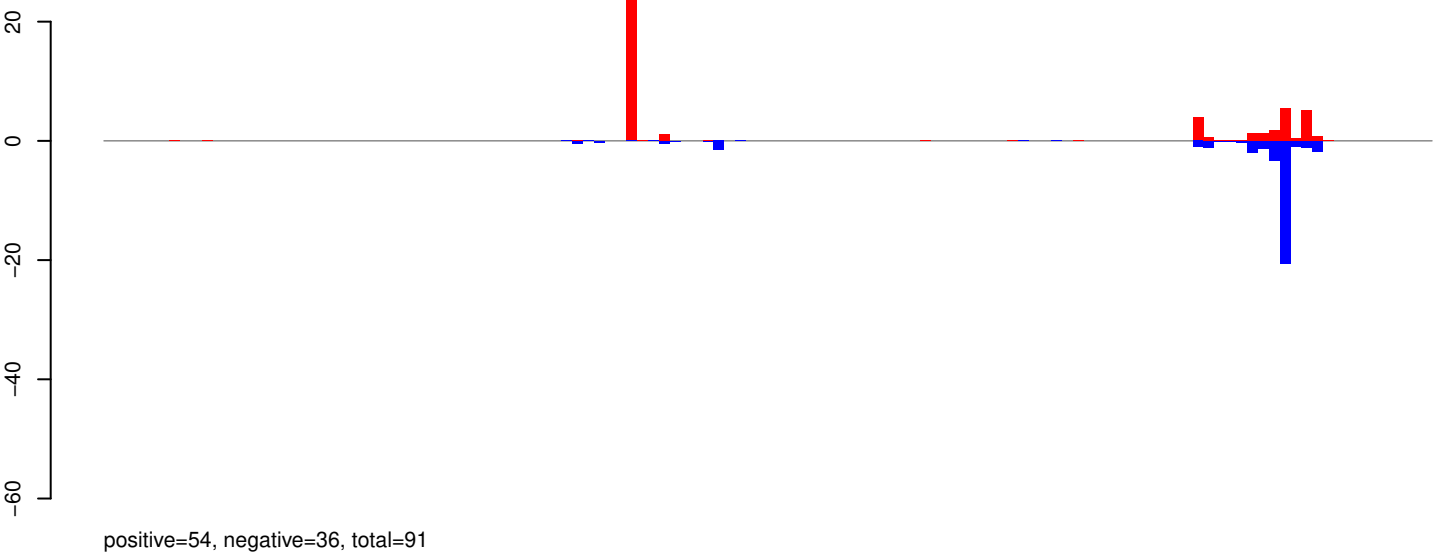

AeAeg_Whole_ZIKVdr_In_RNA_GP.rep

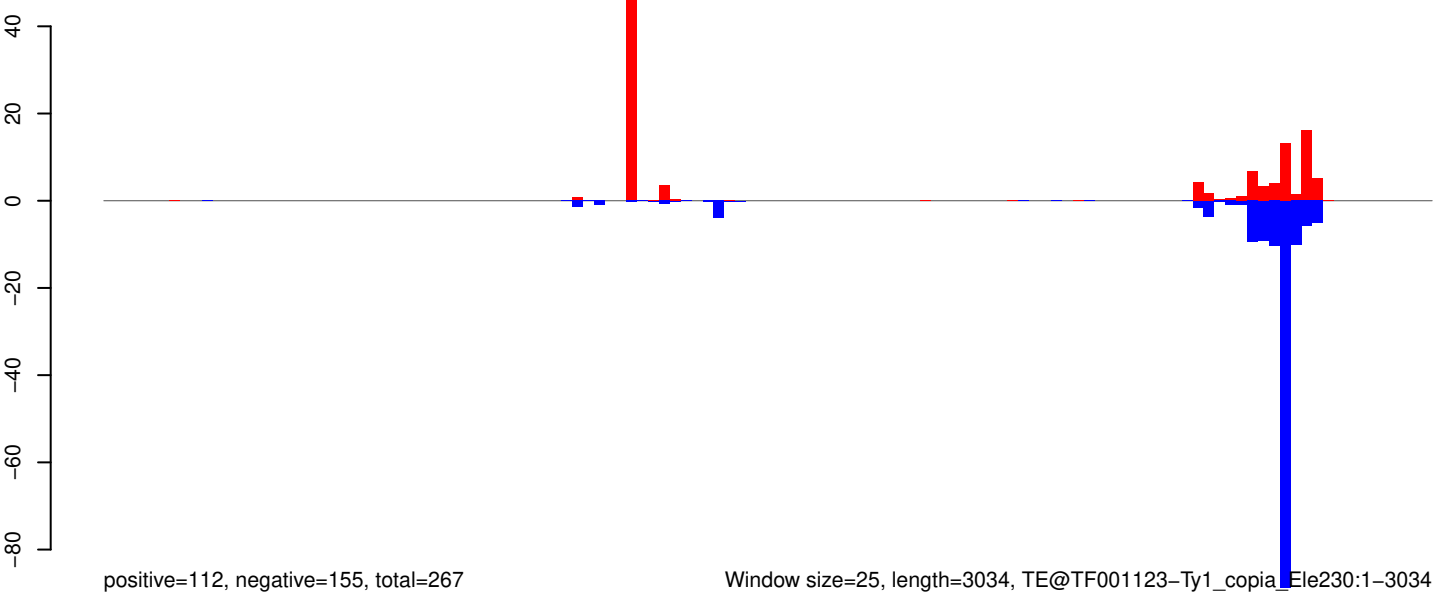

AeAeg_Whole_ZIKVdr_In_RNA_GP.18_23.rep

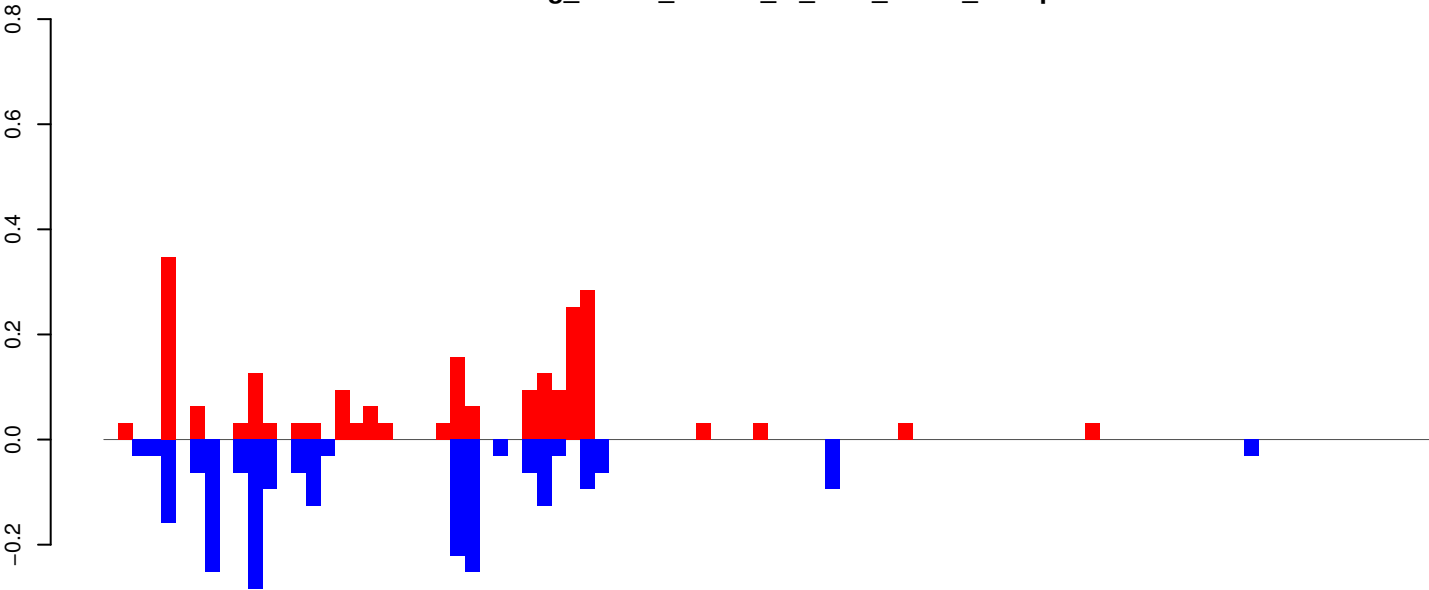

positive=2, negative=2, total=4

AeAeg_Whole_ZIKVdr_In_RNA_GP.24_35.rep

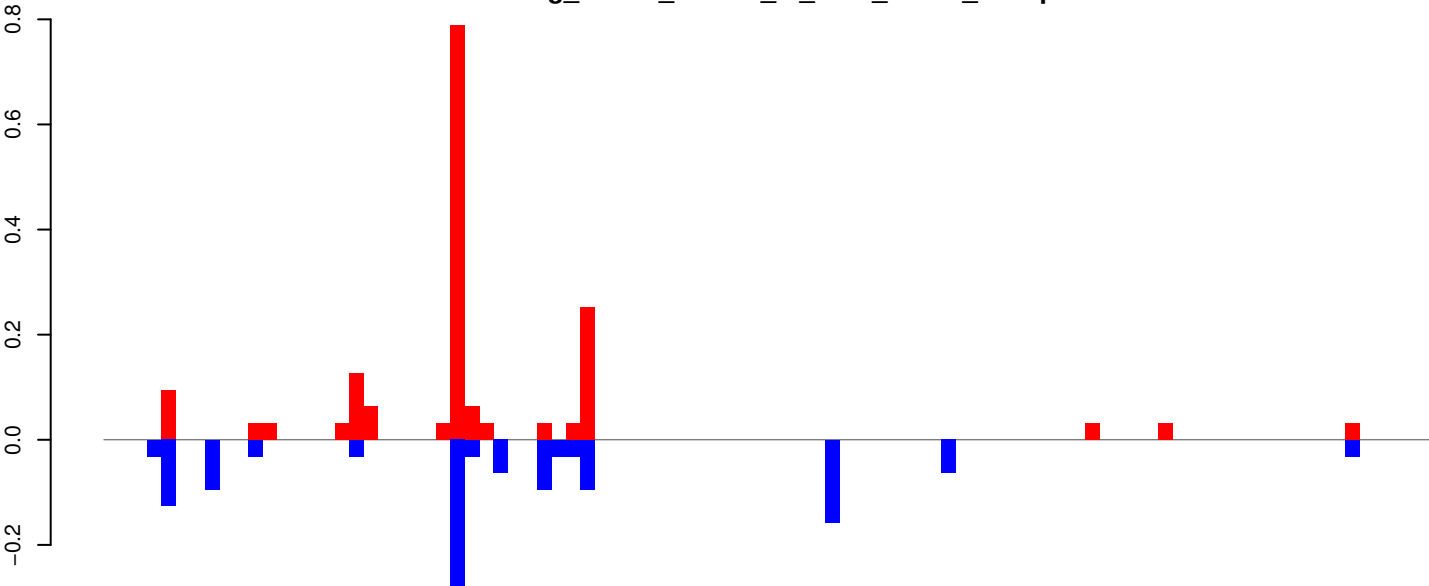

positive=2, negative=1, total=3

AeAeg_Whole_ZIKVdr_In_RNA_GP.rep

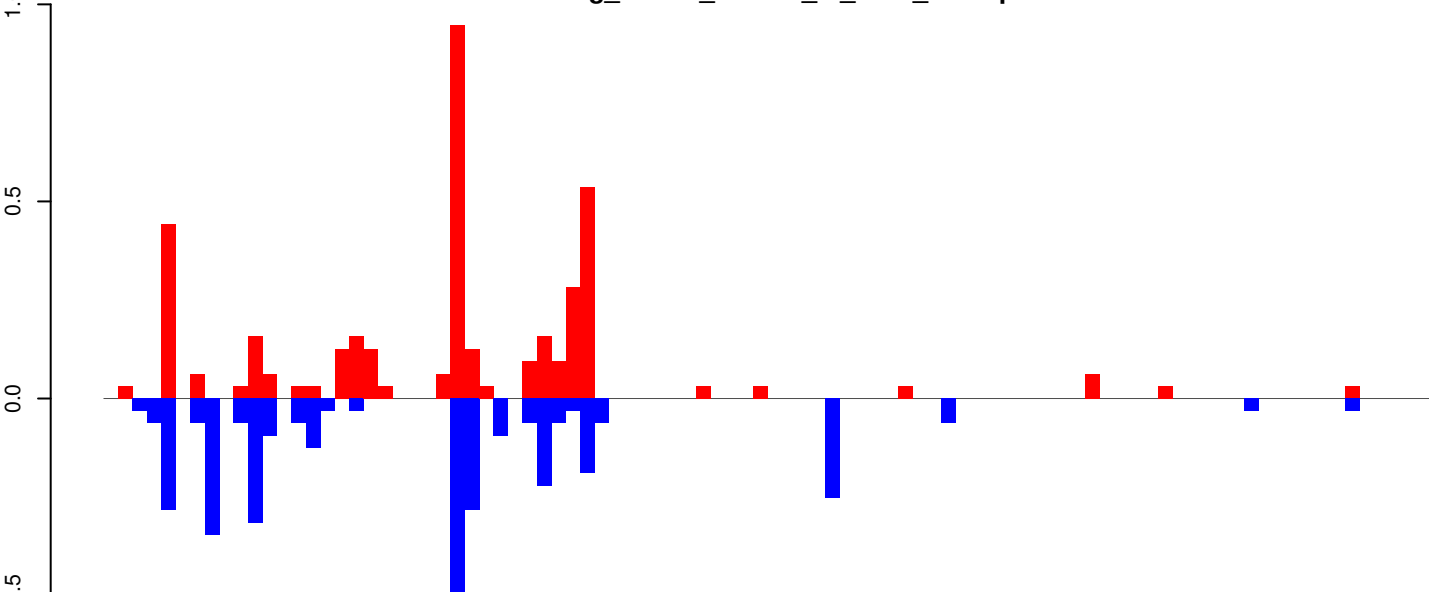

positive=4, negative=3, total=7

Window size=25, length=2299, TE@TF001120-Ty1_copia_Ele108:1-2299

AeAeg_Whole_ZIKVdr_In_RNA_GP.18_23.rep

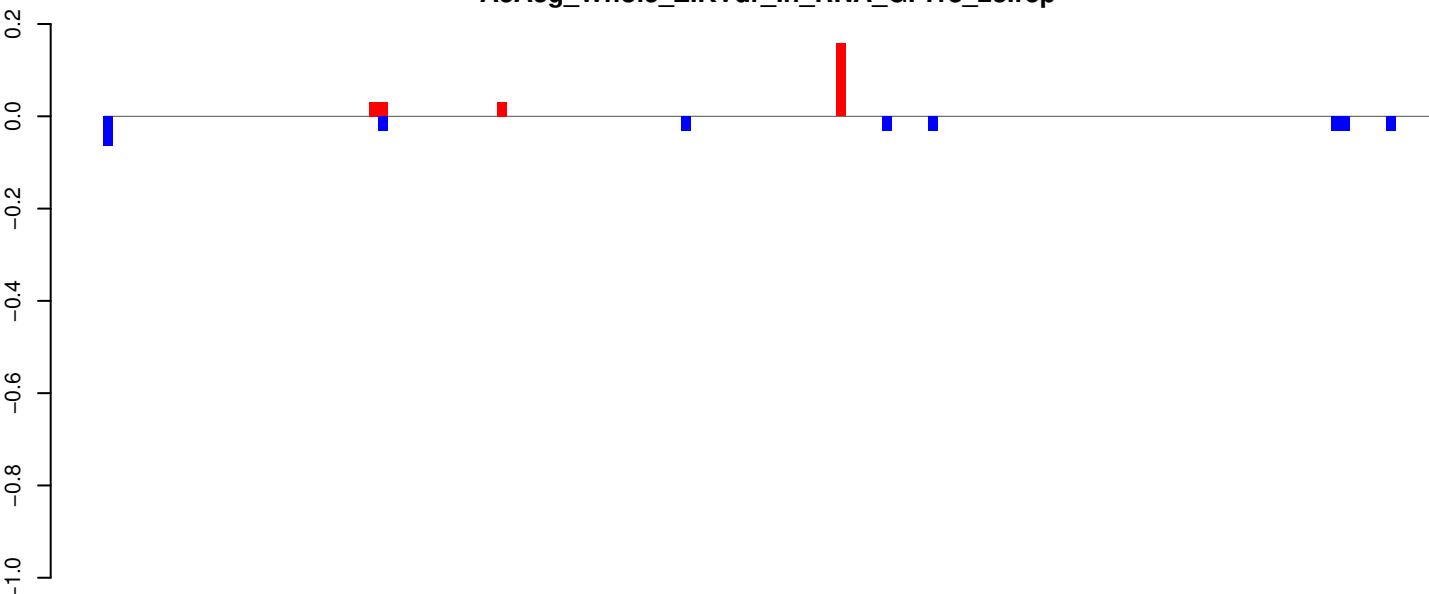

AeAeg_Whole_ZIKVdr_In_RNA_GP.24_35.rep

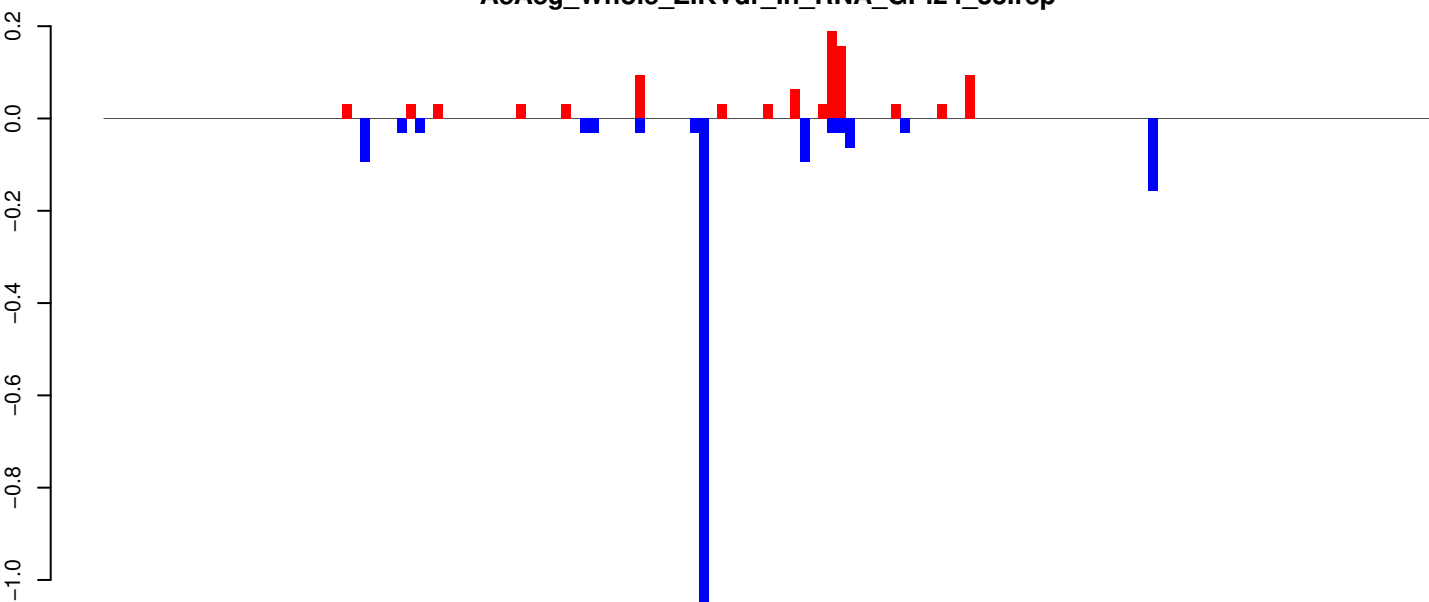

AeAeg_Whole_ZIKVdr_In_RNA_GP.rep

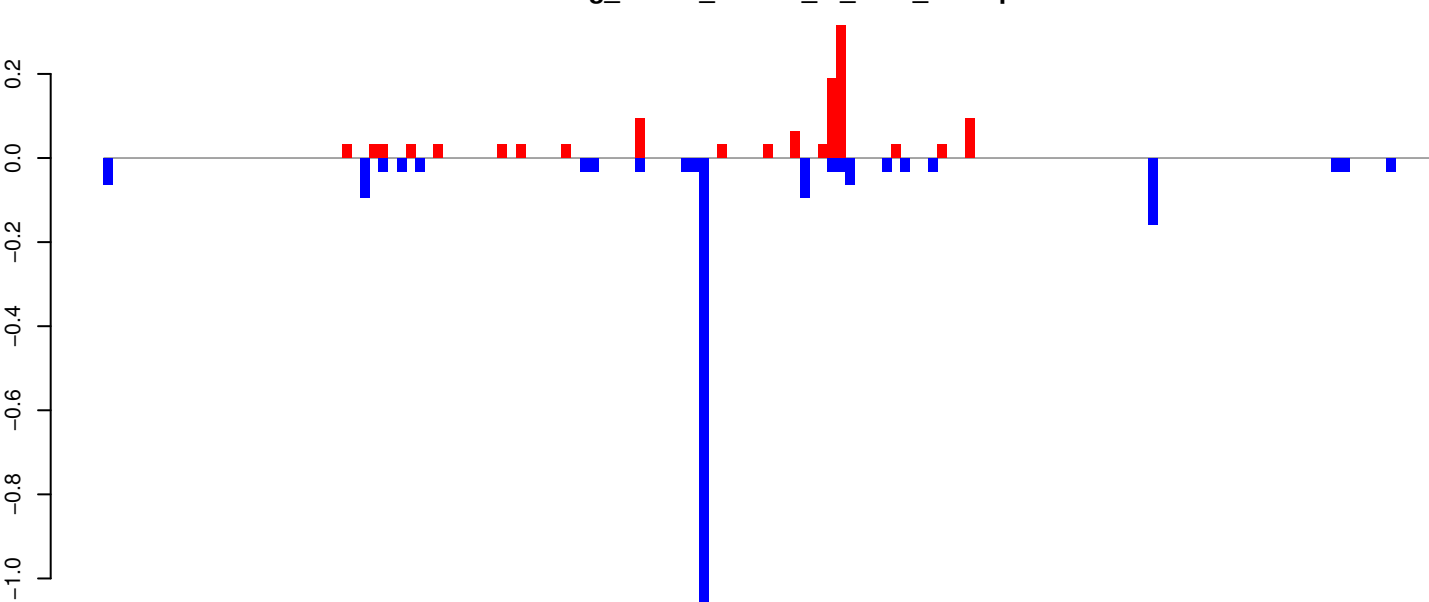

Window size=25, length=3615, TE@TF001109-Pogo_Ele17:1-3615

0 1000 2000 3000

AeAeg_Whole_ZIKVdr_In_RNA_GP.18_23.rep

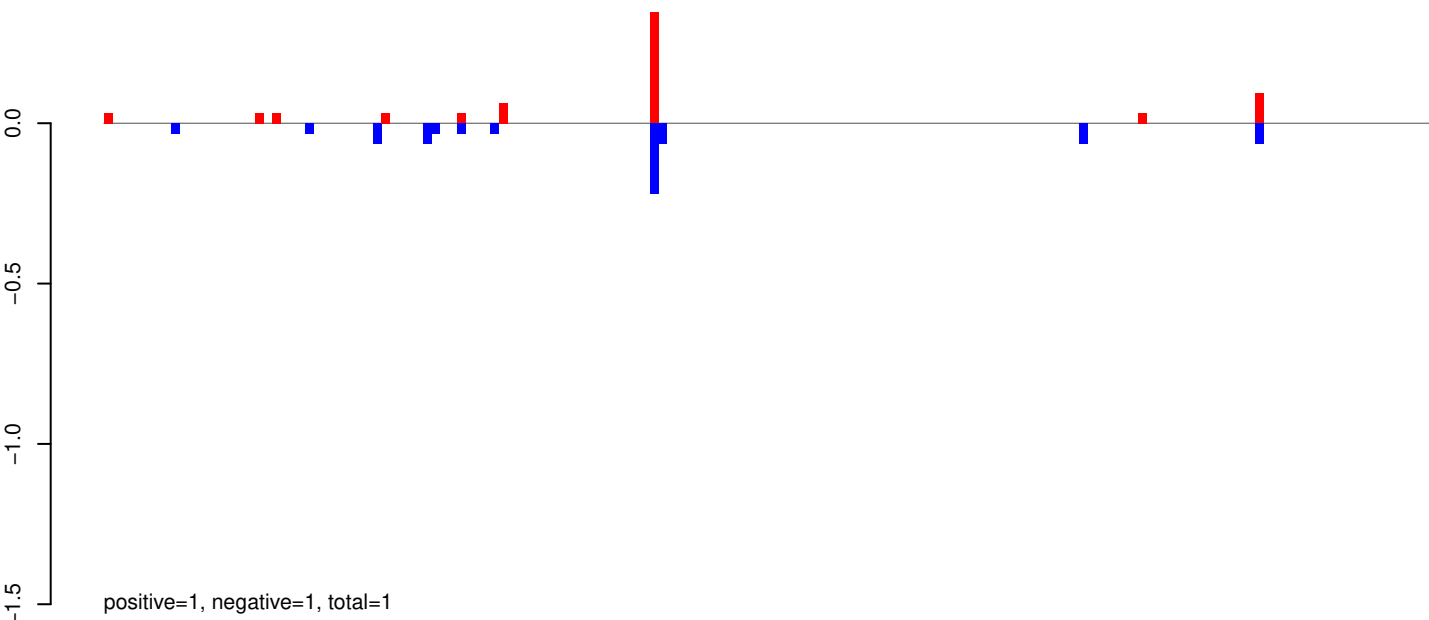

AeAeg_Whole_ZIKVdr_In_RNA_GP.24_35.rep

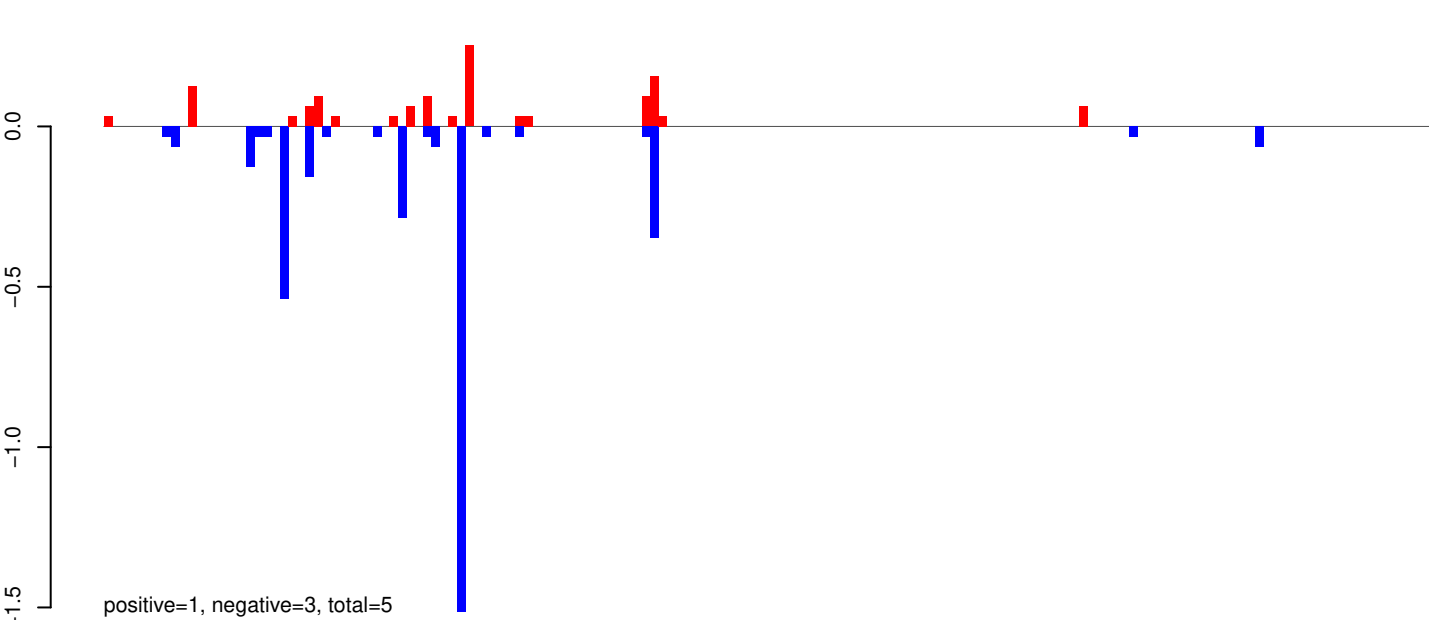

AeAeg_Whole_ZIKVdr_In_RNA_GP.rep

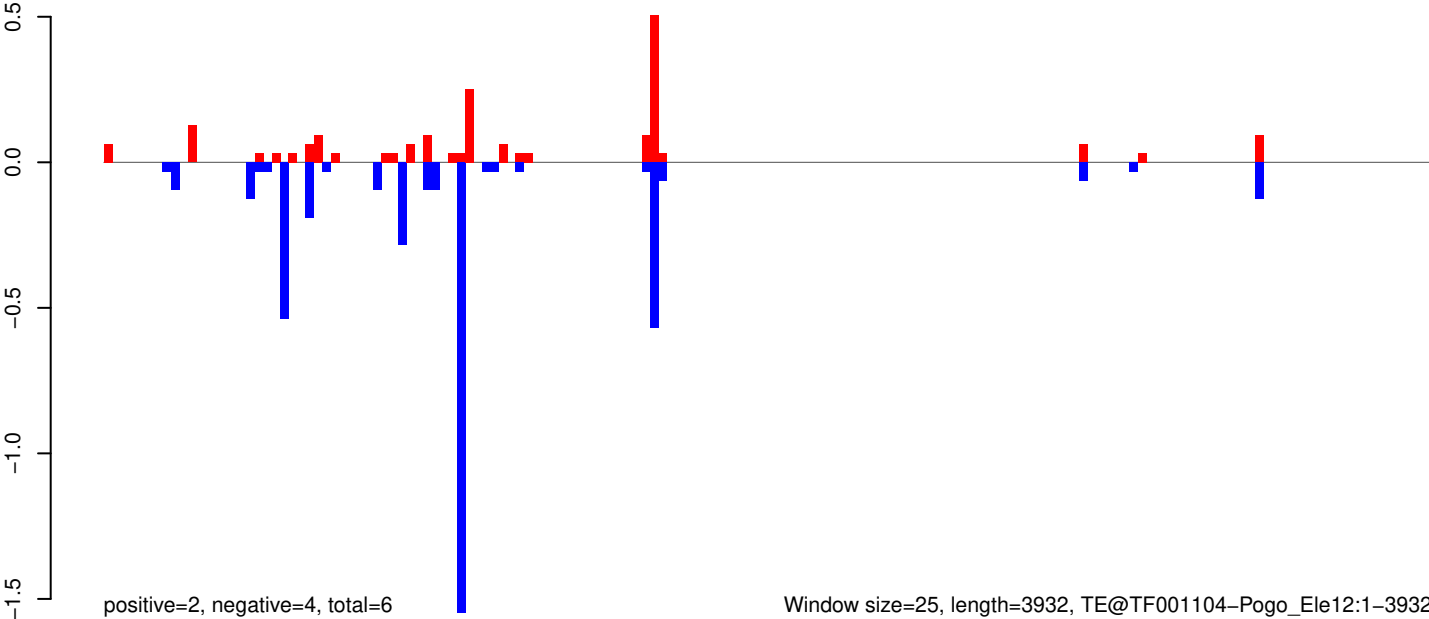

Window size=25, length=3932, TE@TF001104-Pogo_Ele12:1-3932

0 1000 2000 3000 4000

AeAeg_Whole_ZIKVdr_In_RNA_GP.18_23.rep

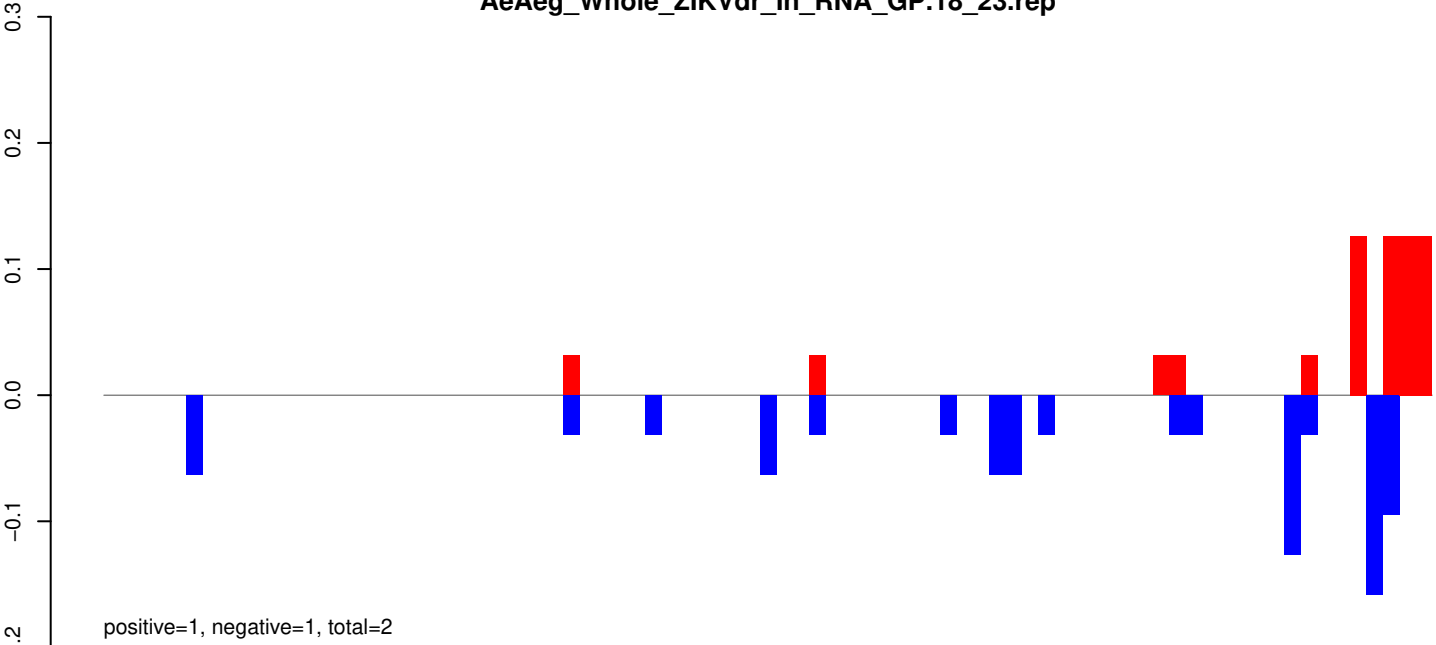

AeAeg_Whole_ZIKVdr_In_RNA_GP.24_35.rep

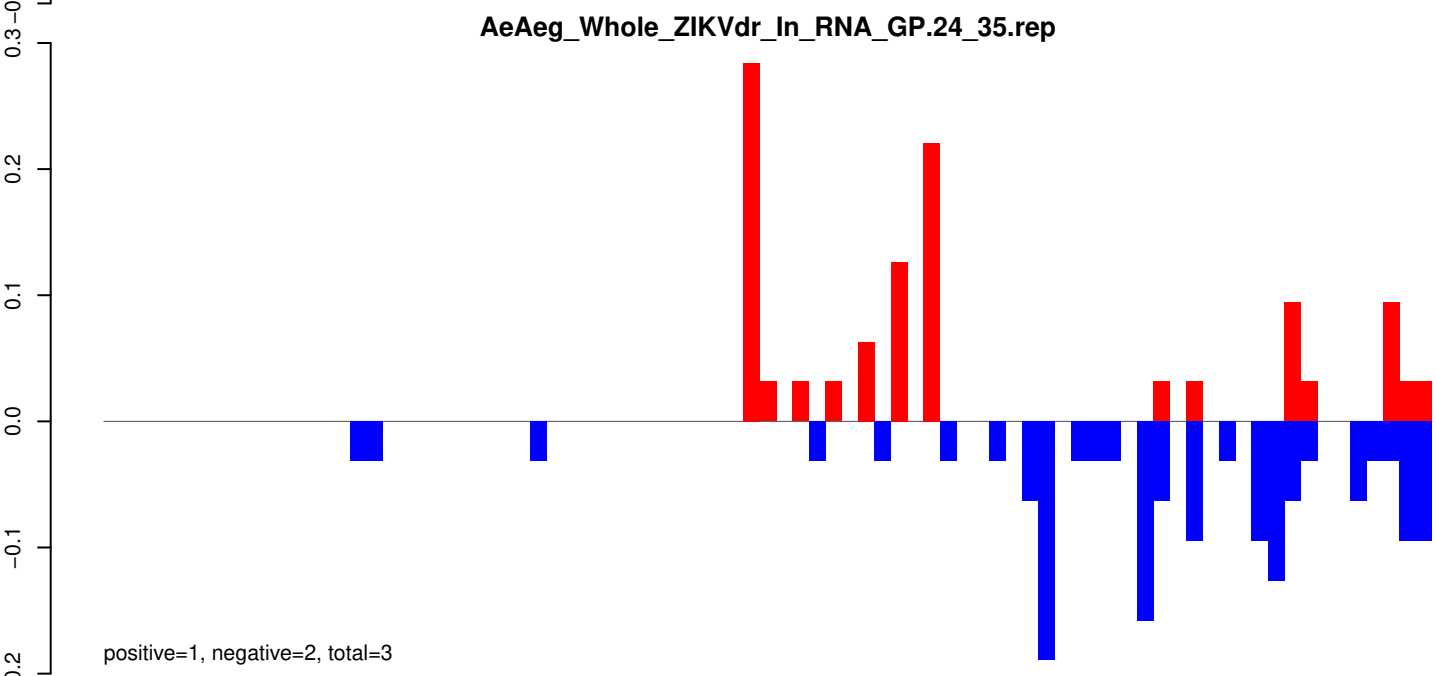

AeAeg_Whole_ZIKVdr_In_RNA_GP.rep

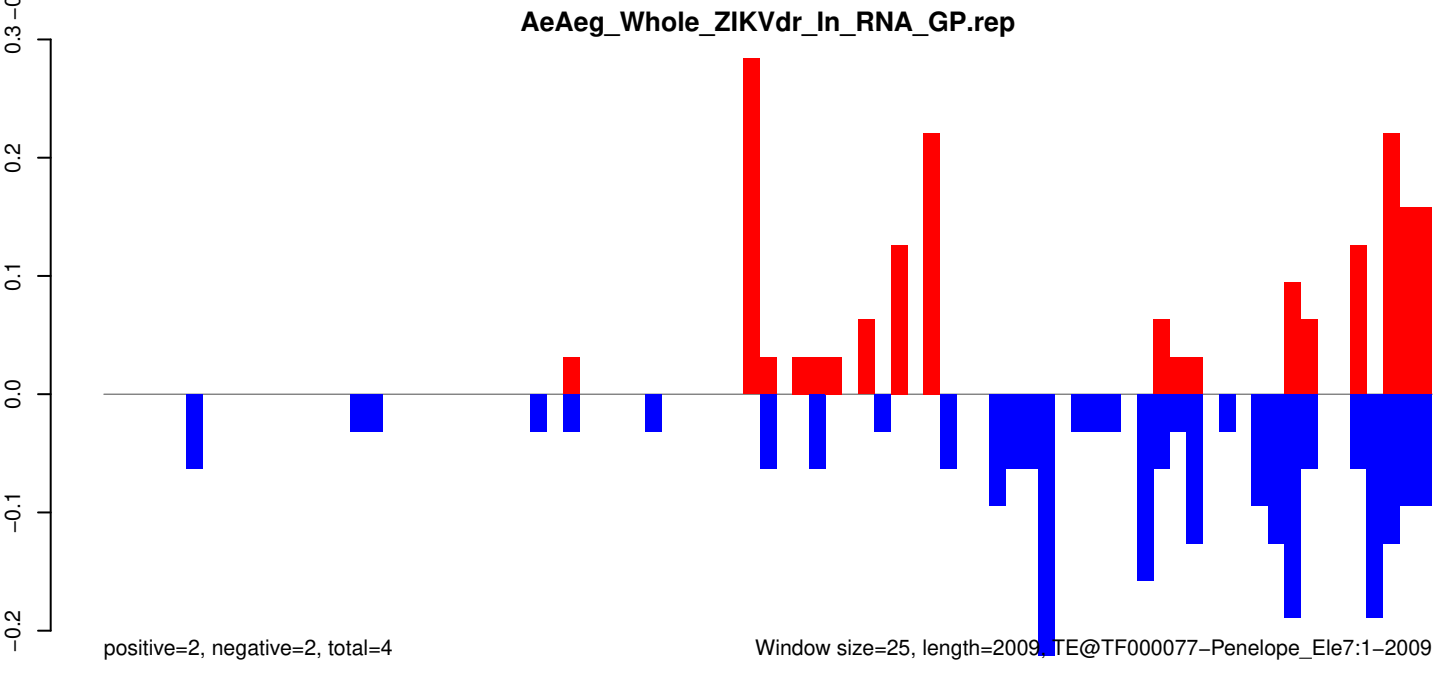

AeAeg_Whole_ZIKVdr_In_RNA_GP.18_23.rep

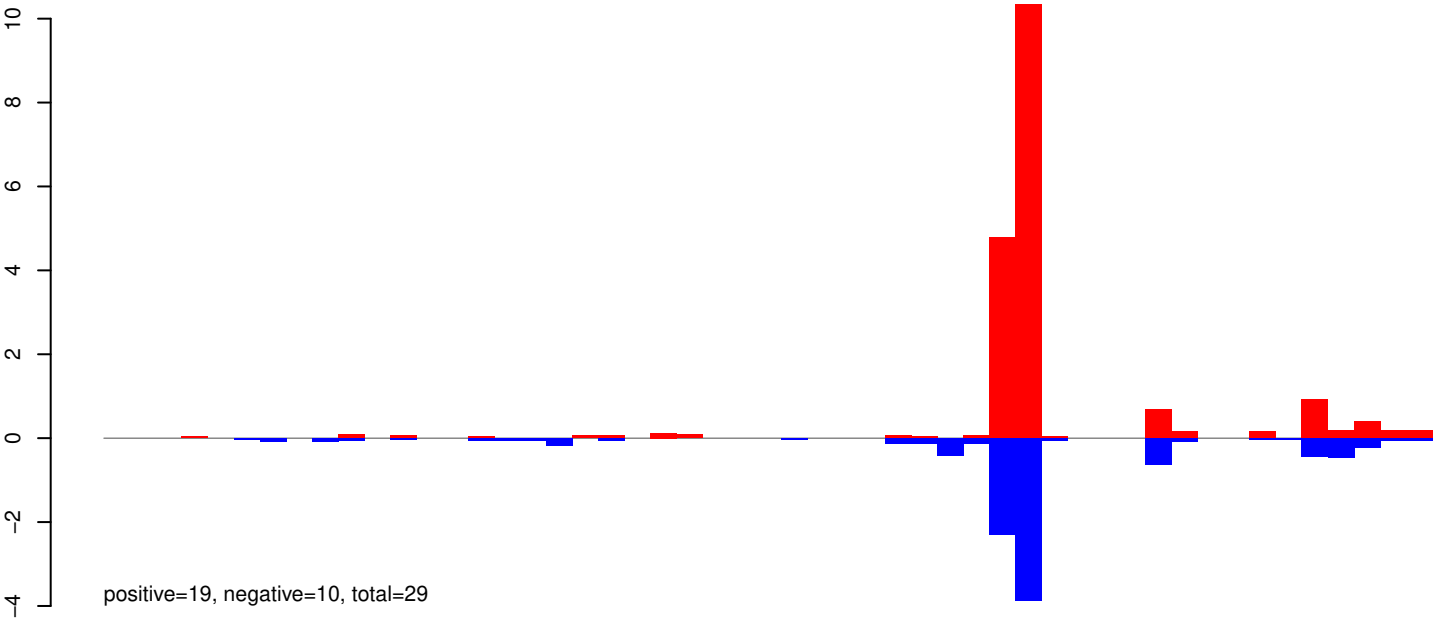

AeAeg_Whole_ZIKVdr_In_RNA_GP.24_35.rep

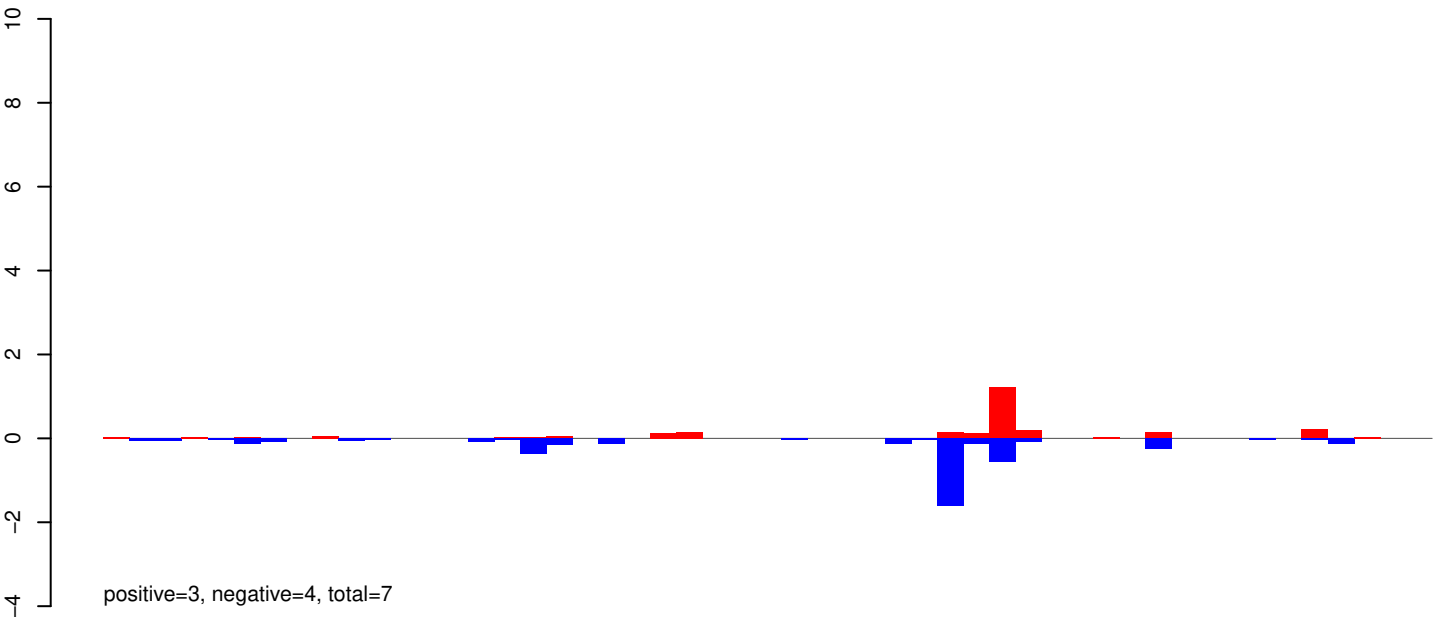

AeAeg_Whole_ZIKVdr_In_RNA_GP.rep

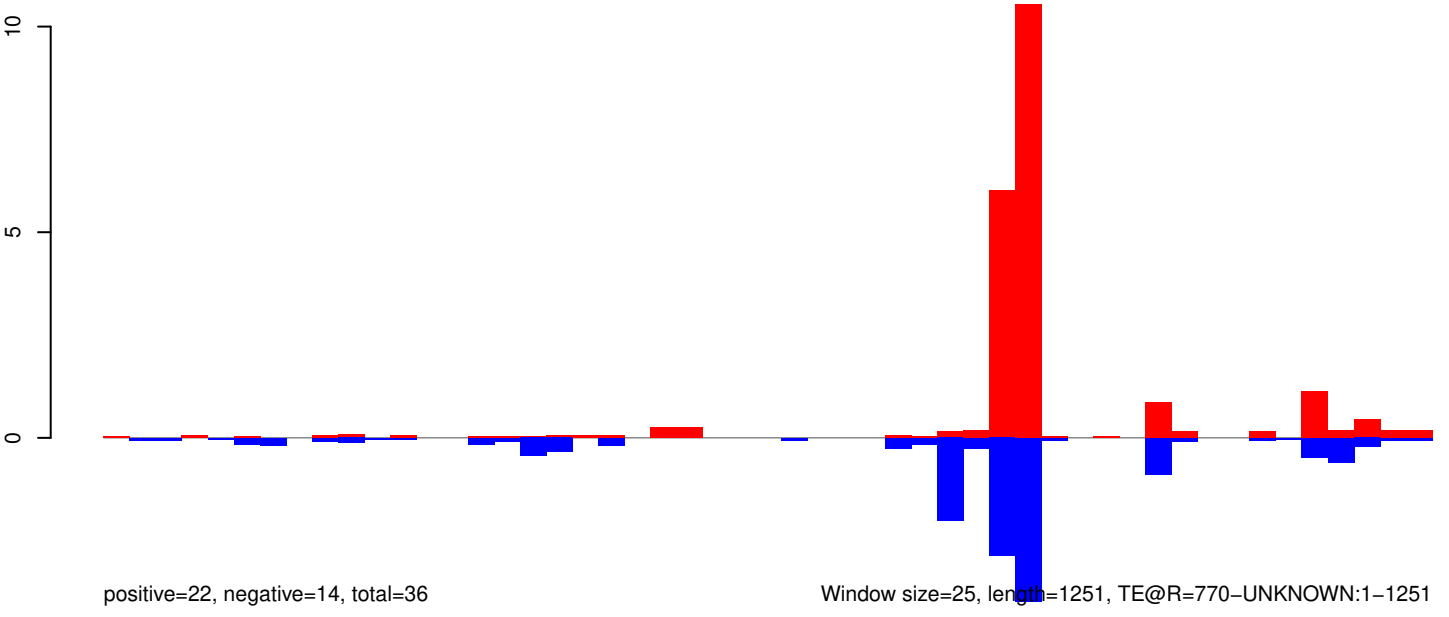

0 200 400 600 800 1000 1200

AeAeg_Whole_ZIKVdr_In_RNA_GP.18_23.rep

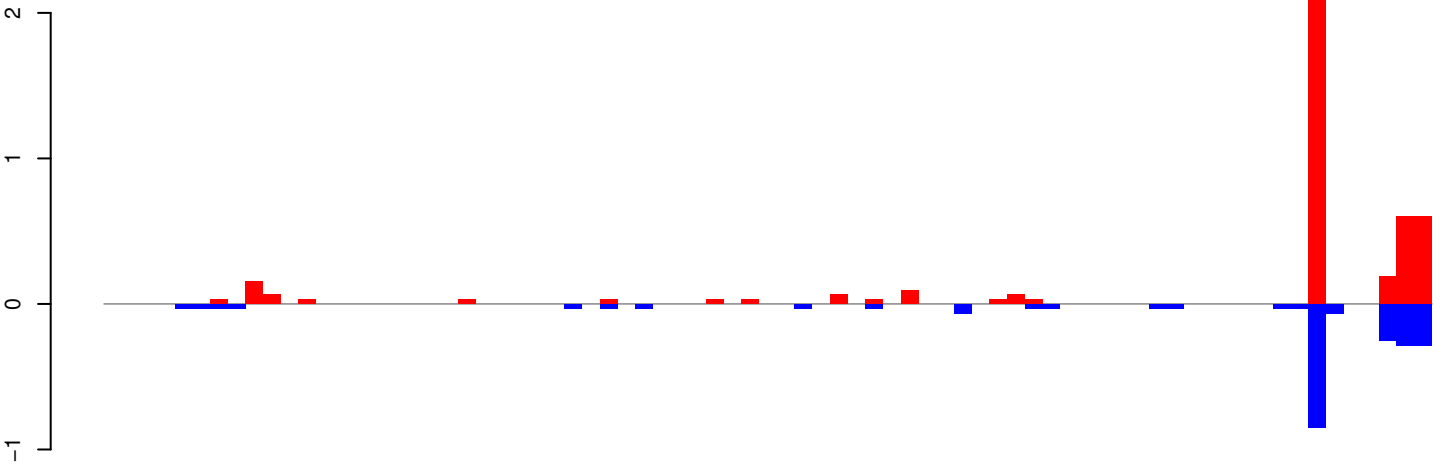

positive=5, negative=2, total=7

AeAeg_Whole_ZIKVdr_In_RNA_GP.24_35.rep

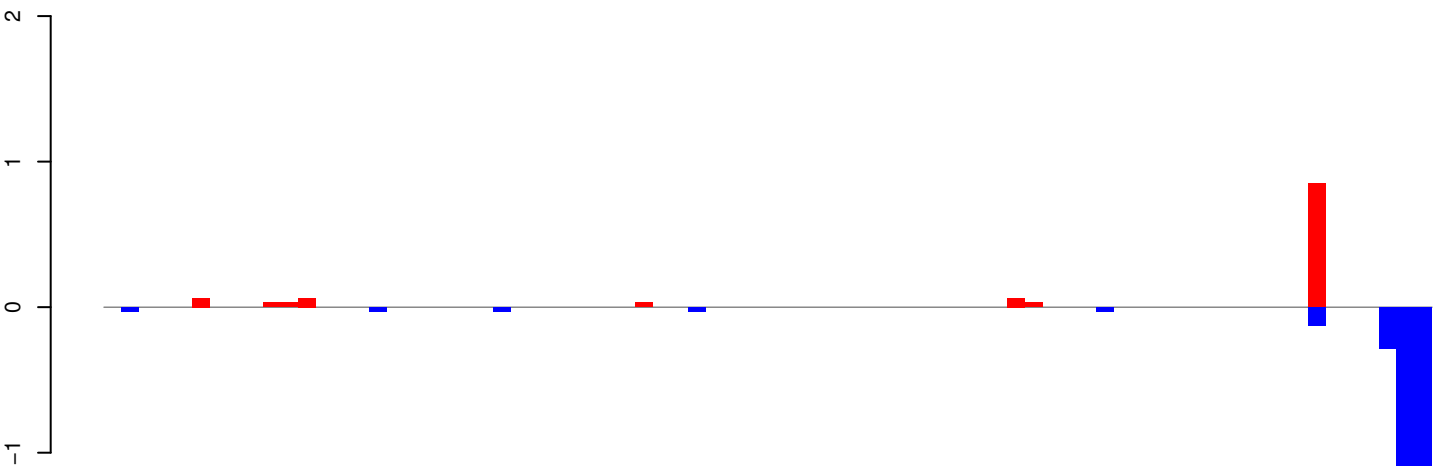

positive=1, negative=4, total=5

AeAeg_Whole_ZIKVdr_In_RNA_GP.rep

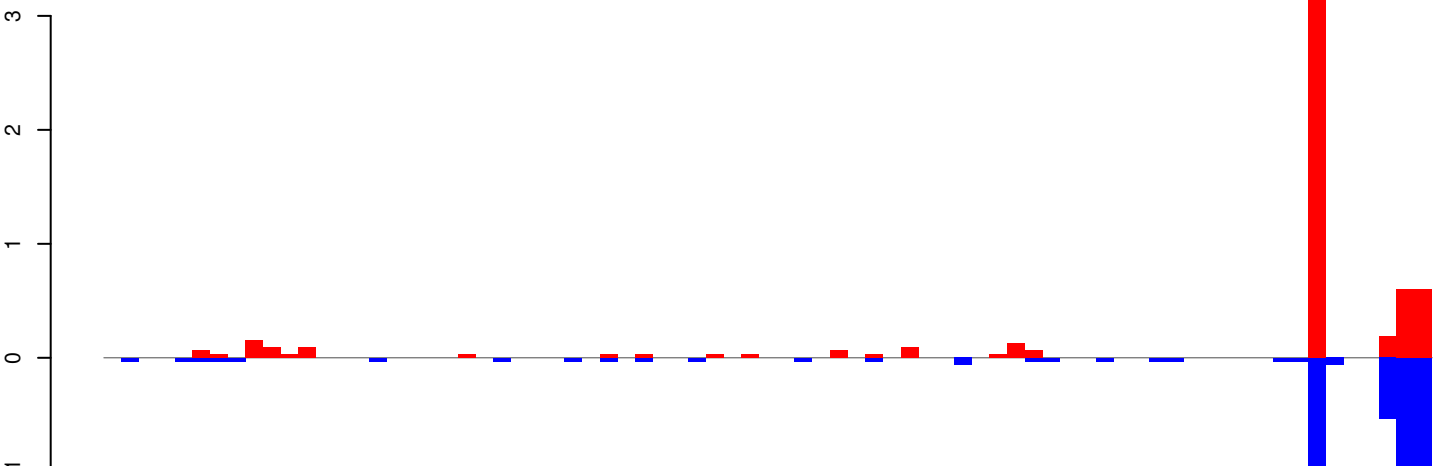

positive=6, negative=6, total=12

Window size=25, length=1871, TE@R=686-UNKNOWN:1-1871

AeAeg_Whole_ZIKVdr_In_RNA_GP.18_23.rep

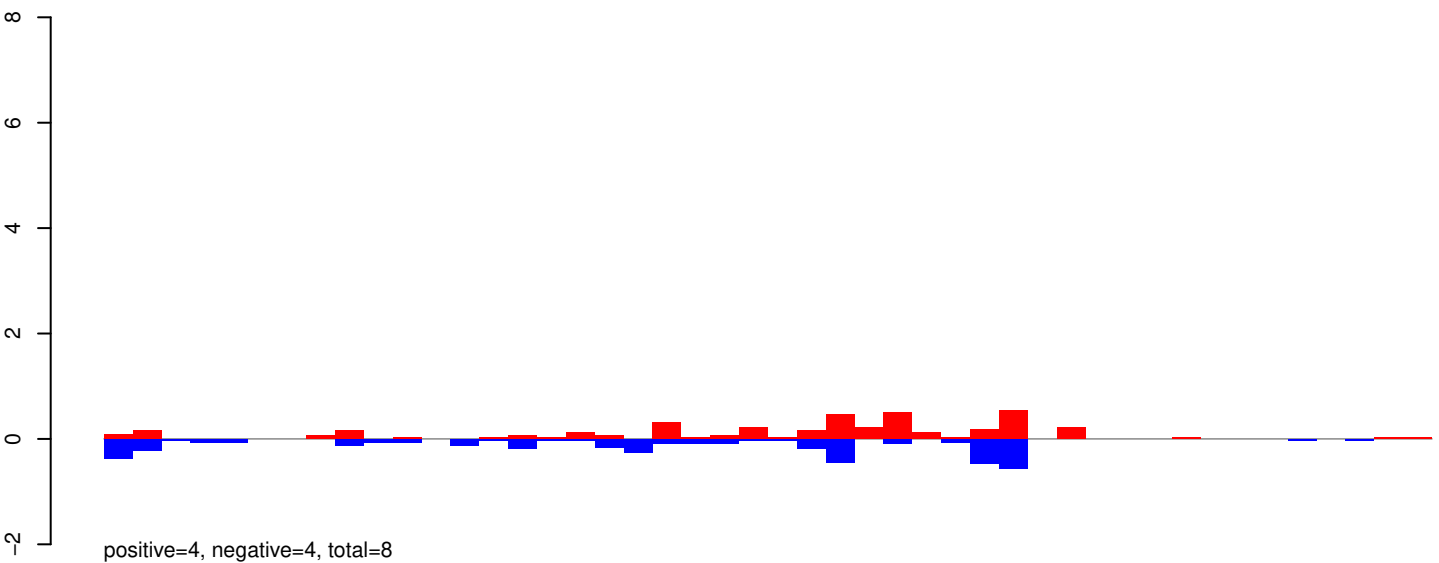

AeAeg_Whole_ZIKVdr_In_RNA_GP.24_35.rep

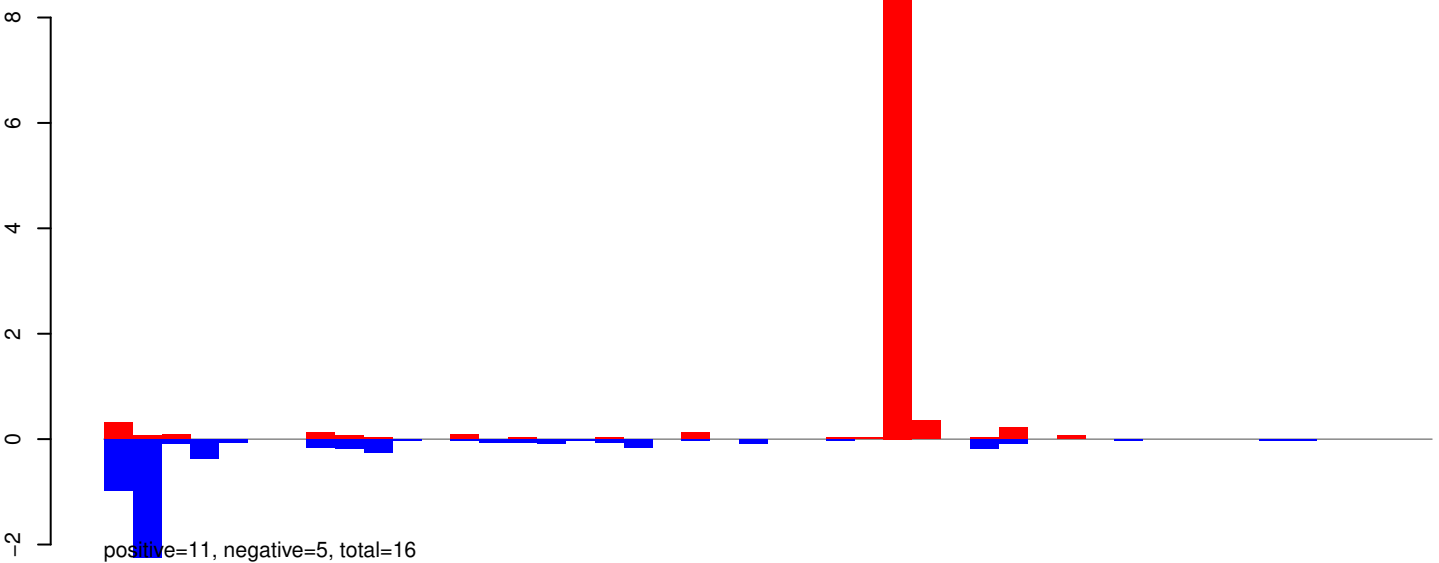

AeAeg_Whole_ZIKVdr_In_RNA_GP.rep

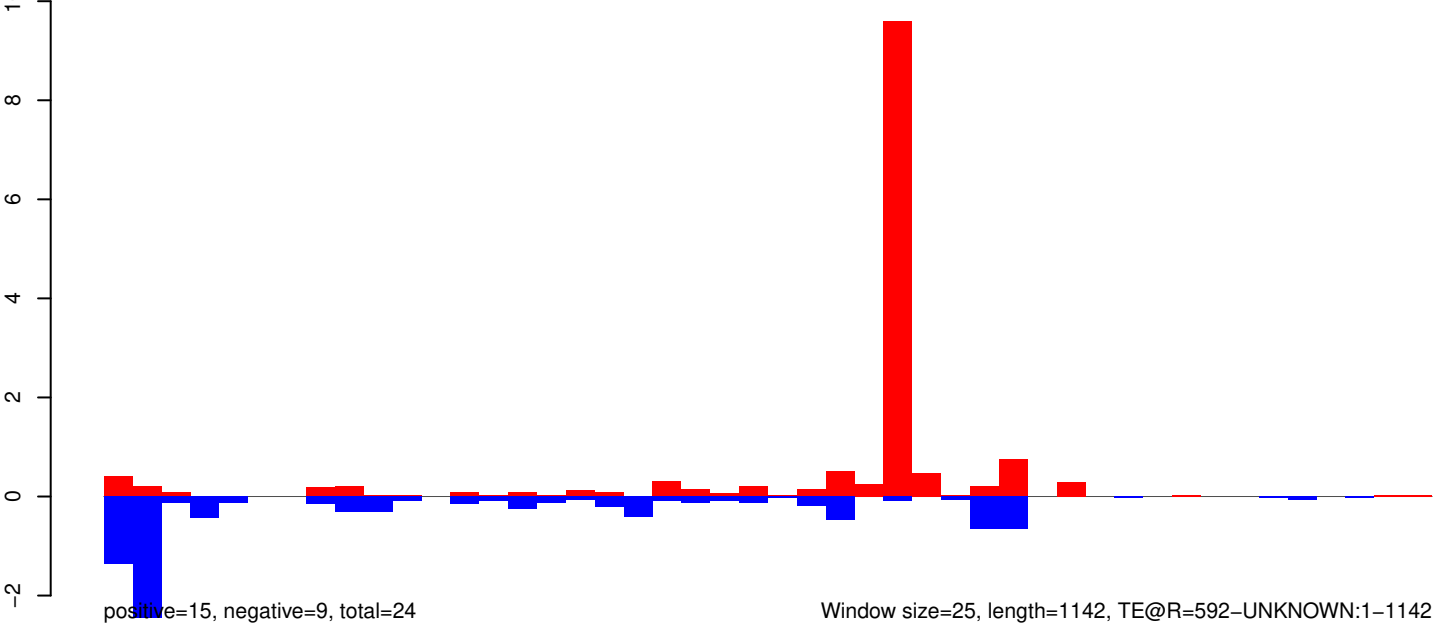

AeAeg_Whole_ZIKVdr_In_RNA_GP.18_23.rep

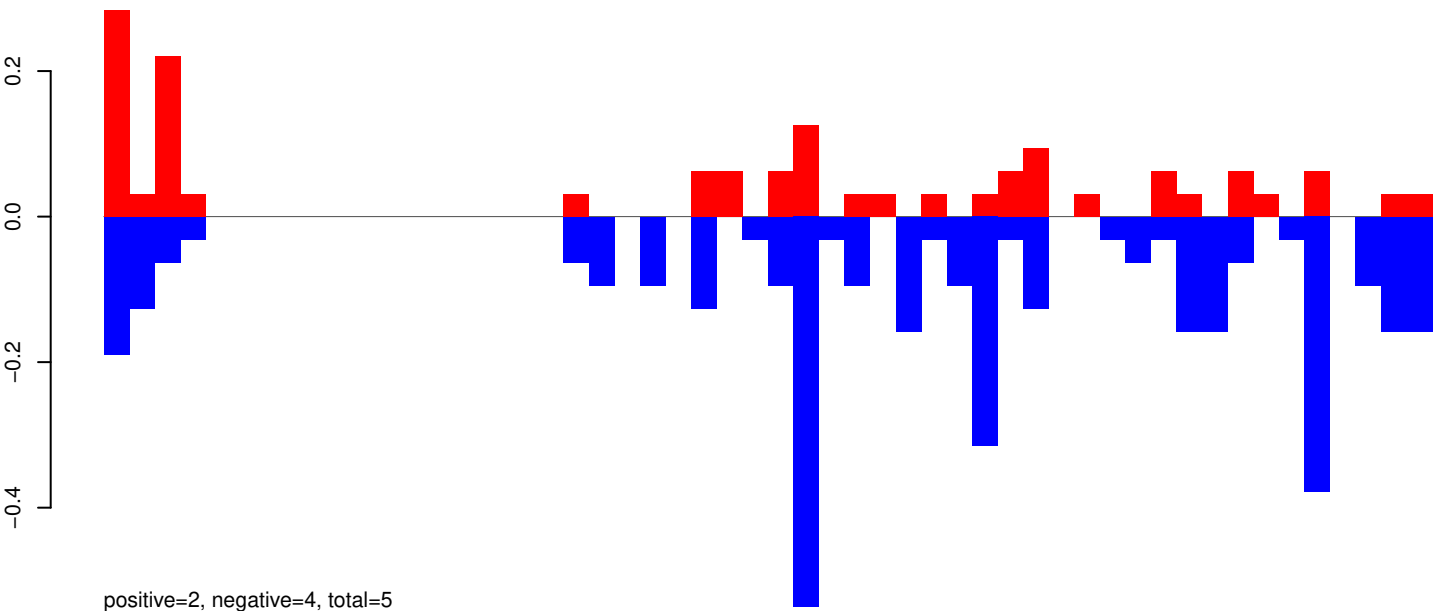

AeAeg_Whole_ZIKVdr_In_RNA_GP.24_35.rep

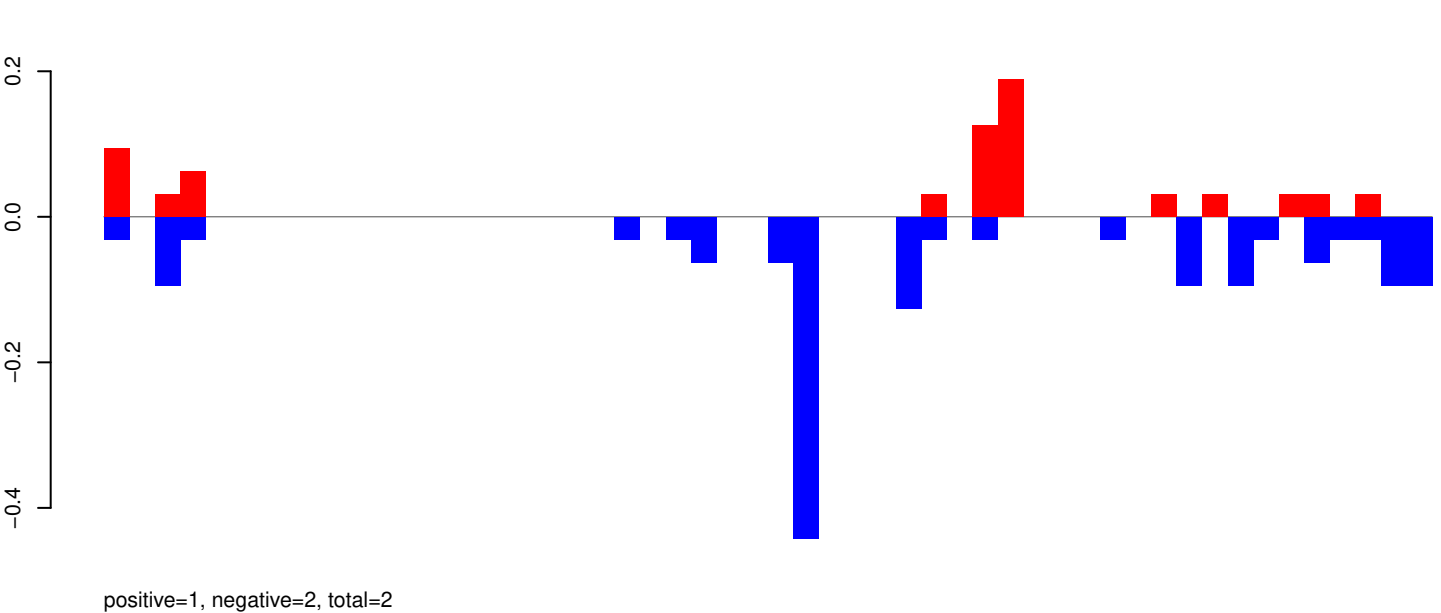

AeAeg_Whole_ZIKVdr_In_RNA_GP.rep

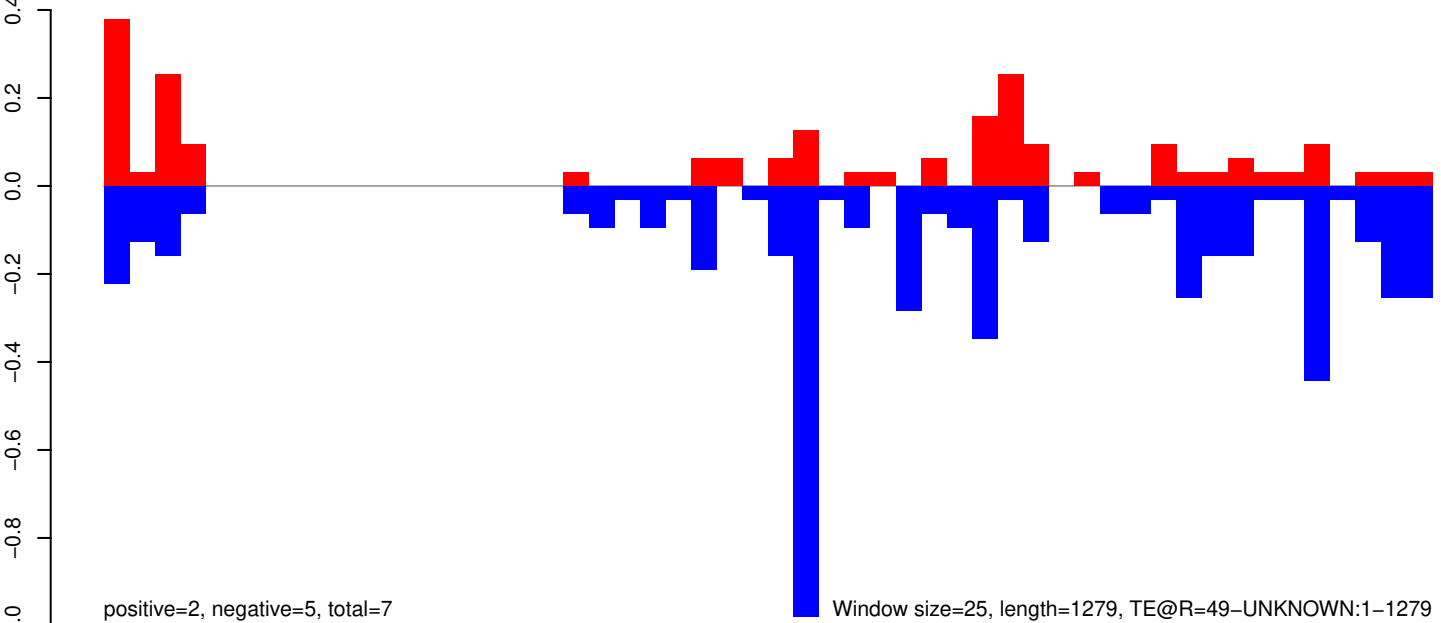

AeAeg_Whole_ZIKVdr_In_RNA_GP.18_23.rep



AeAeg_Whole_ZIKVdr_In_RNA_GP.24_35.rep



AeAeg_Whole_ZIKVdr_In_RNA_GP.rep

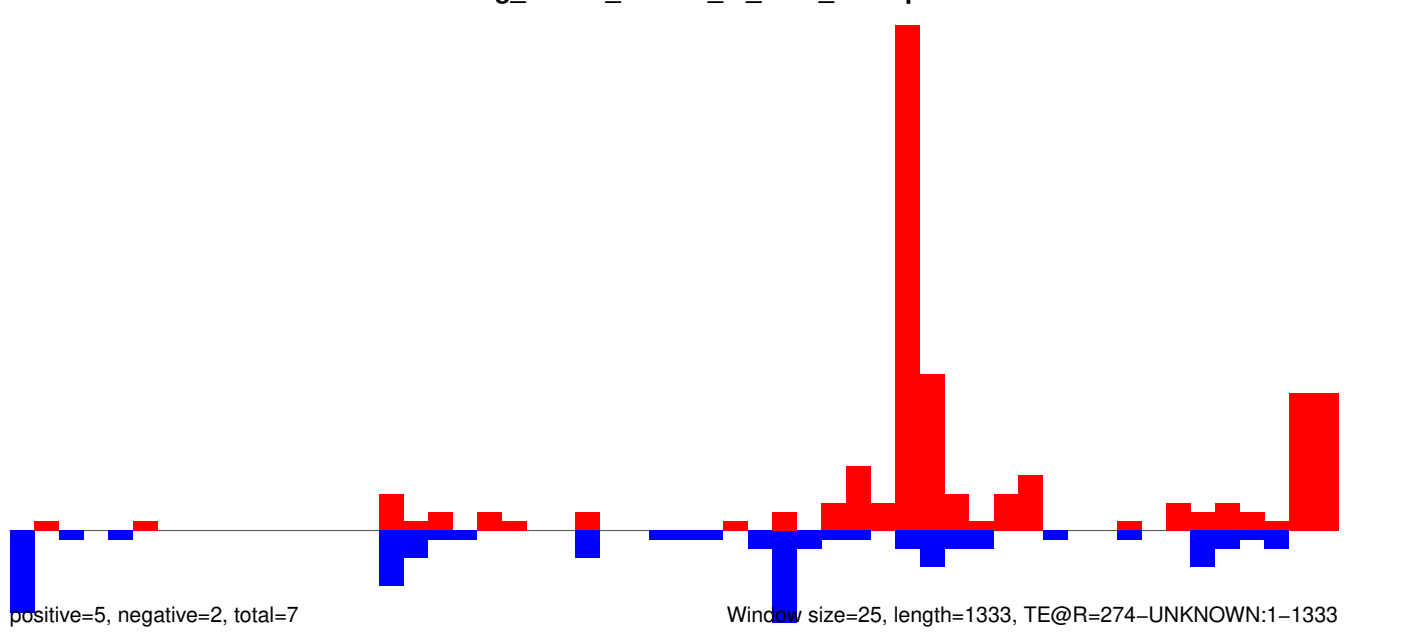

AeAeg_Whole_ZIKVdr_In_RNA_GP.18_23.rep

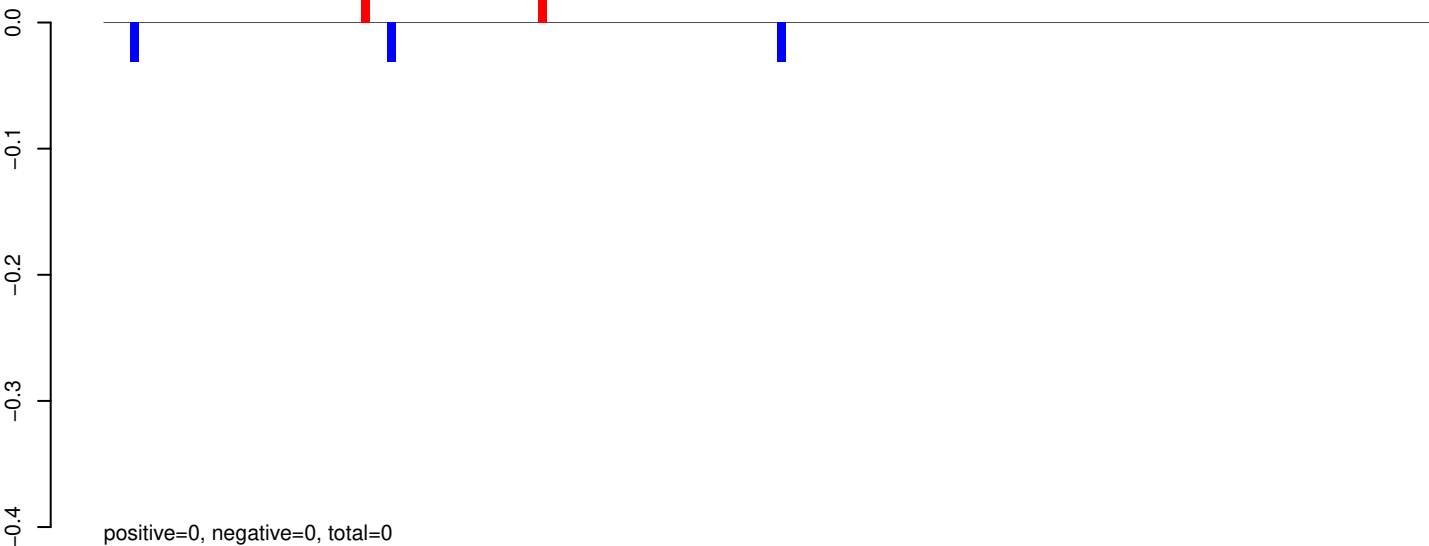

AeAeg_Whole_ZIKVdr_In_RNA_GP.24_35.rep

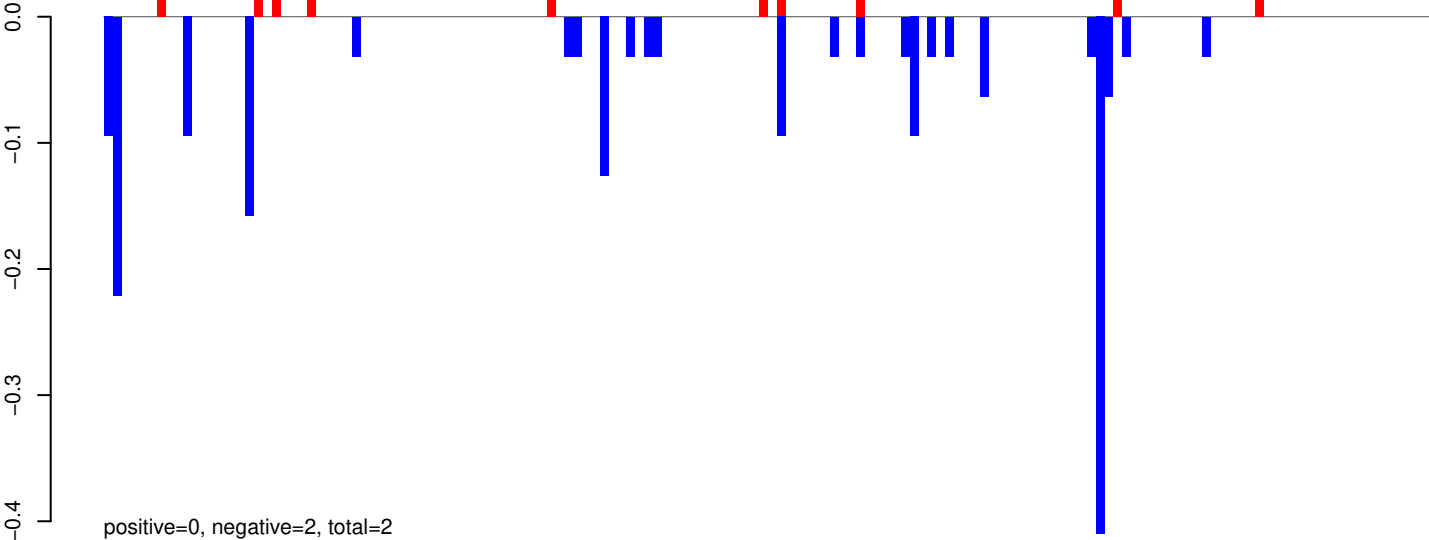

AeAeg_Whole_ZIKVdr_In_RNA_GP.rep

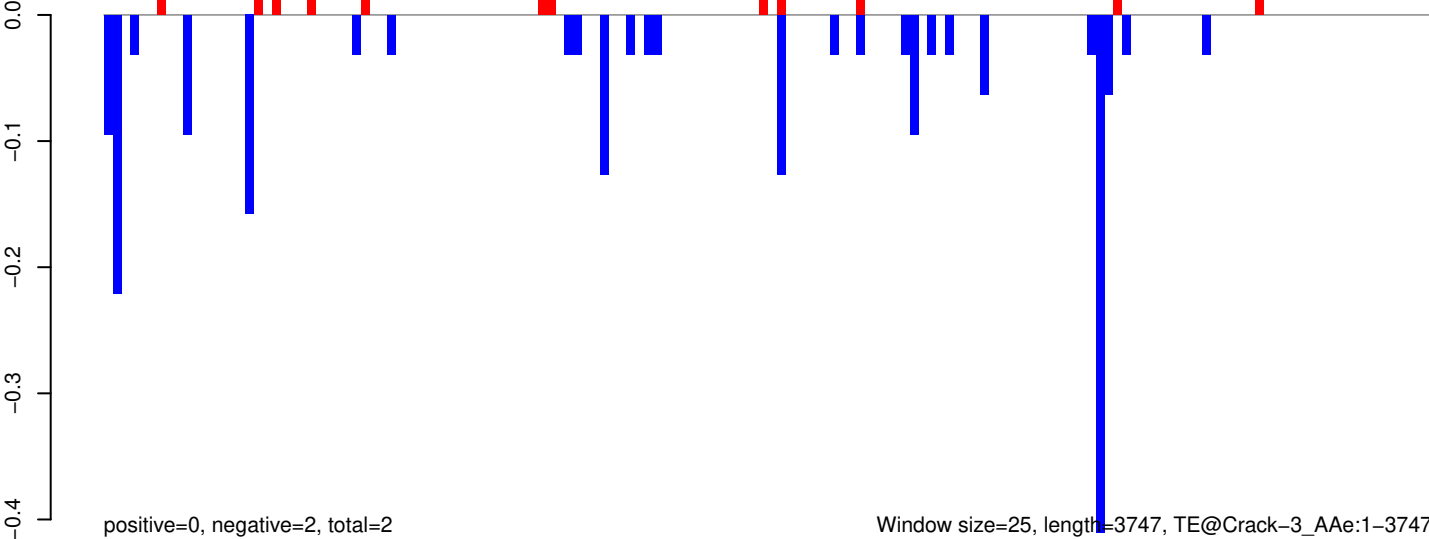

0 1000 2000 3000

AeAeg_Whole_ZIKVdr_In_RNA_GP.18_23.rep

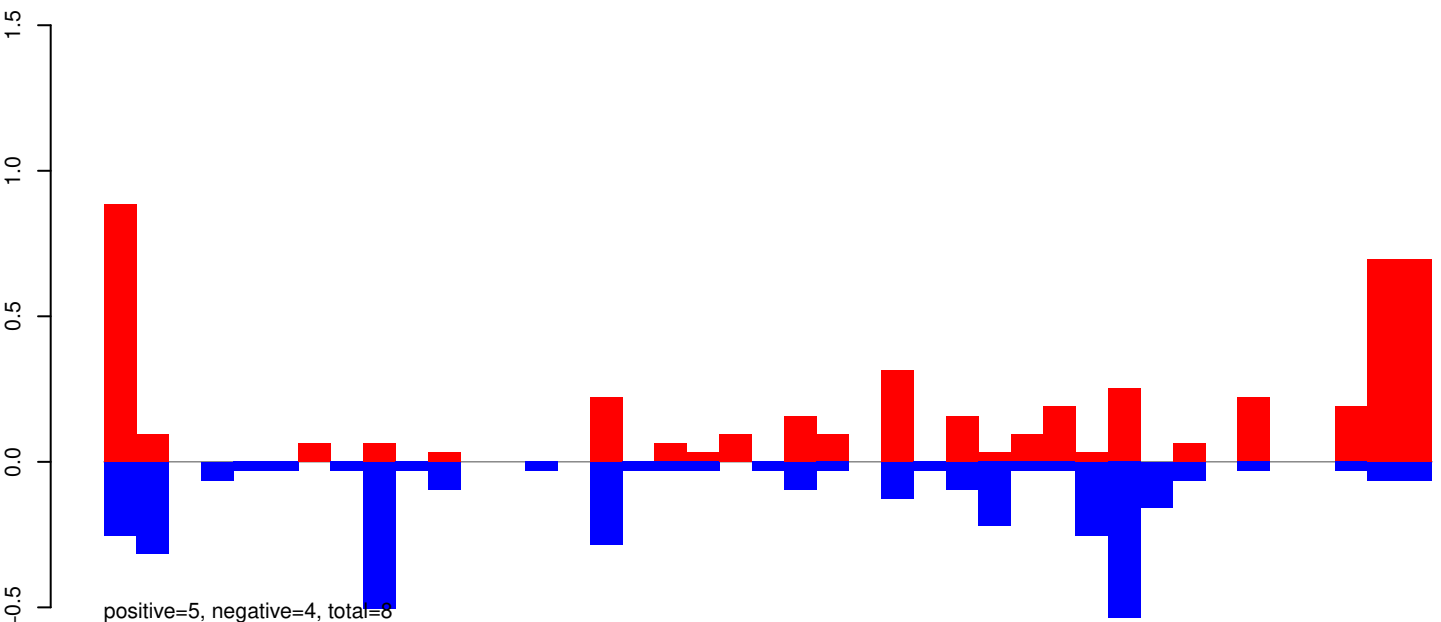

AeAeg_Whole_ZIKVdr_In_RNA_GP.24_35.rep

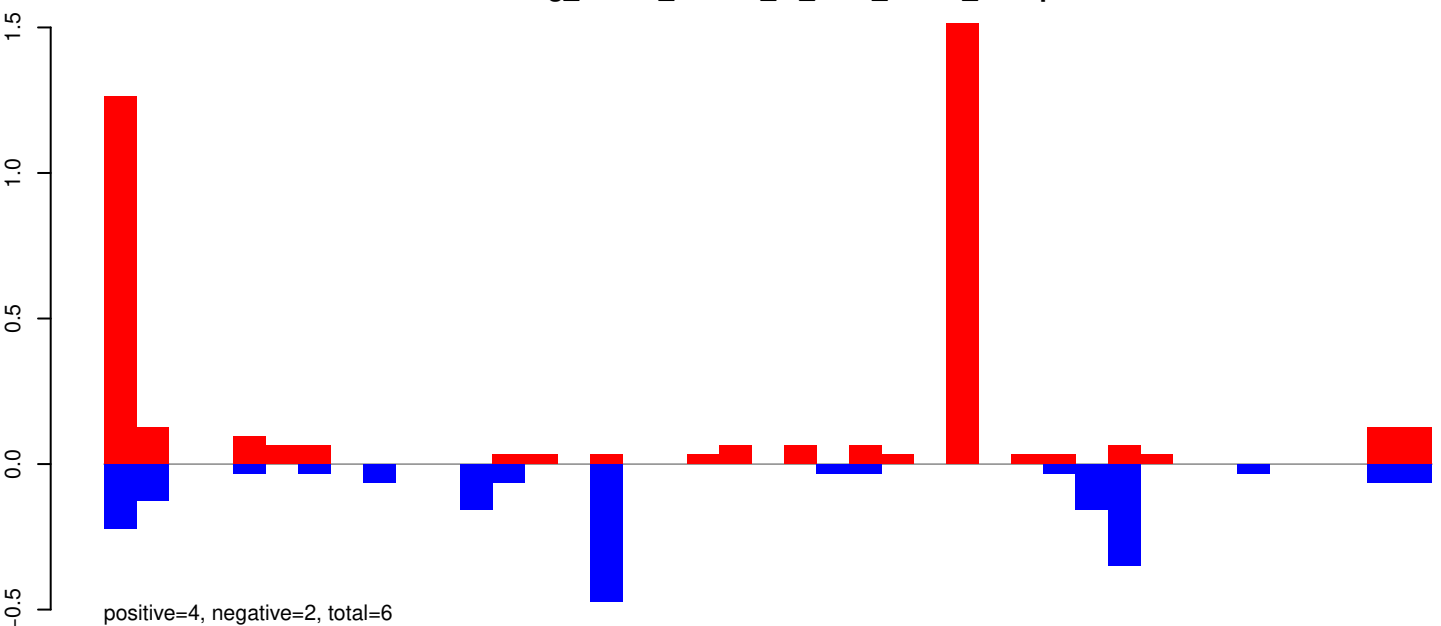

AeAeg_Whole_ZIKVdr_In_RNA_GP.rep

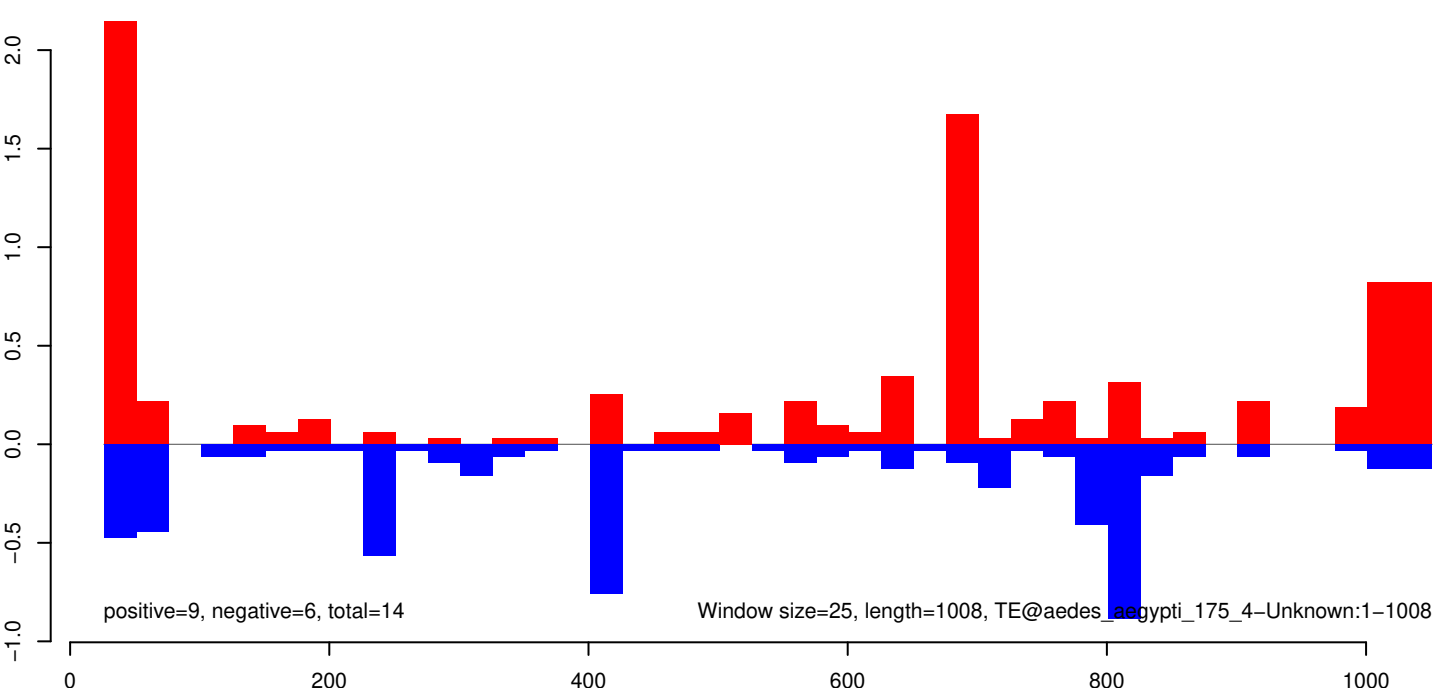

AeAeg_Whole_ZIKVdr_In_RNA_GP.18_23.rep

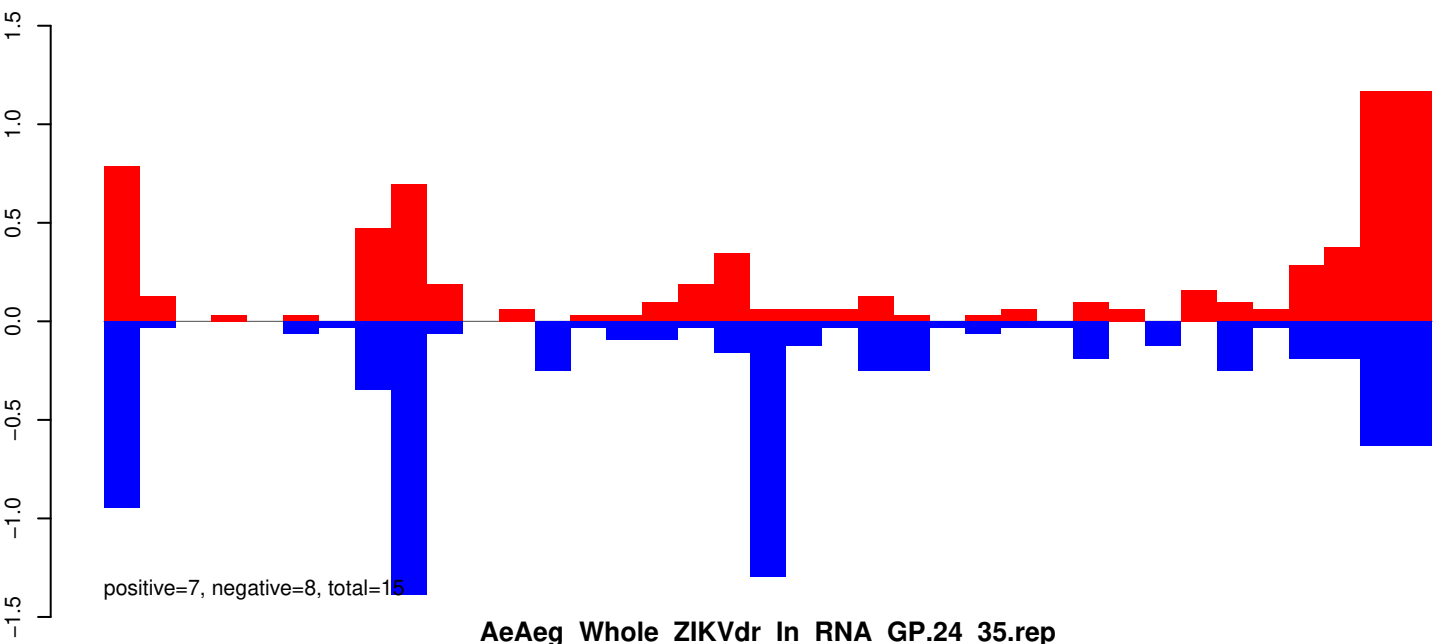

AeAeg_Whole_ZIKVdr_In_RNA_GP.24_35.rep

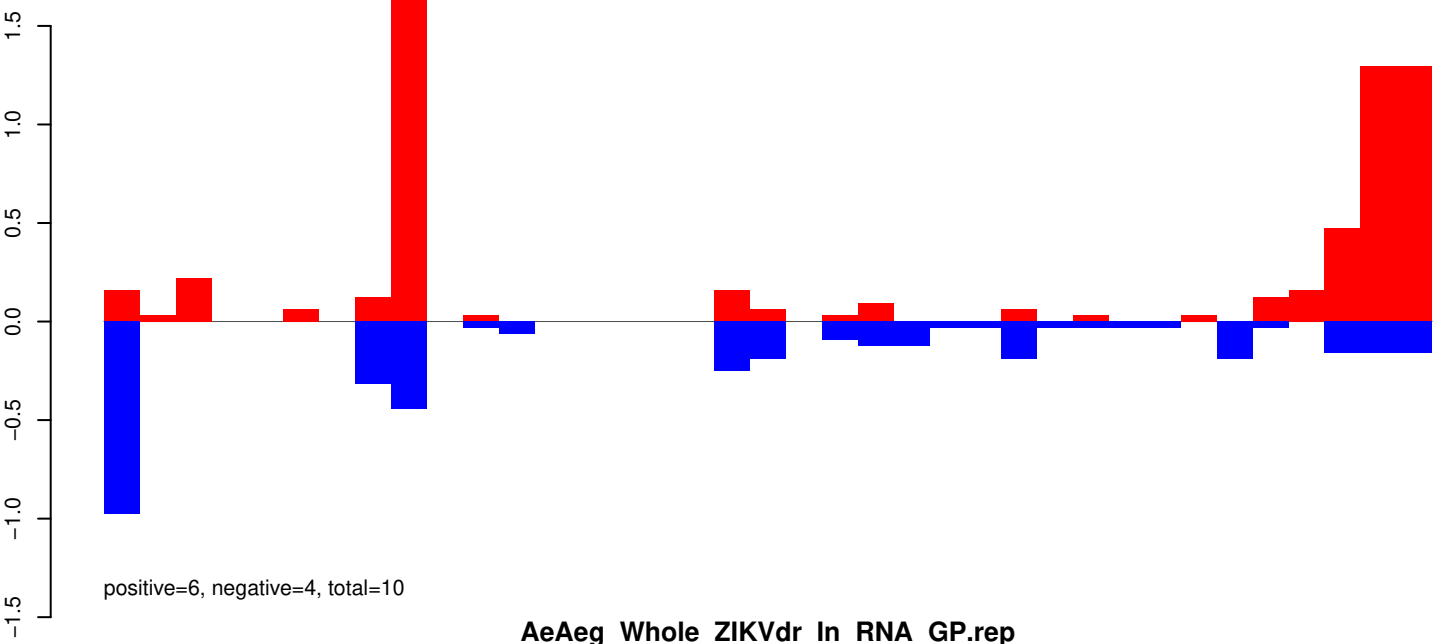

AeAeg_Whole_ZIKVdr_In_RNA_GP.rep

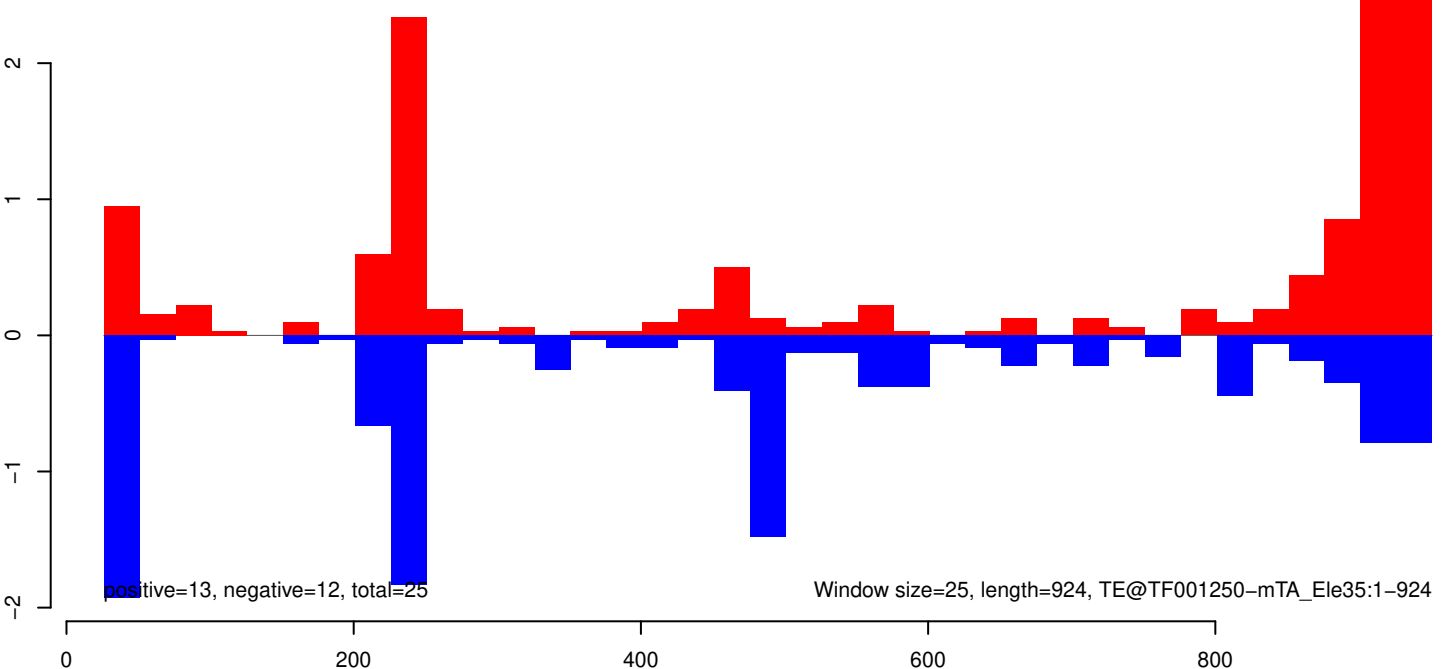

AeAeg_Whole_ZIKVdr_In_RNA_GP.18_23.rep

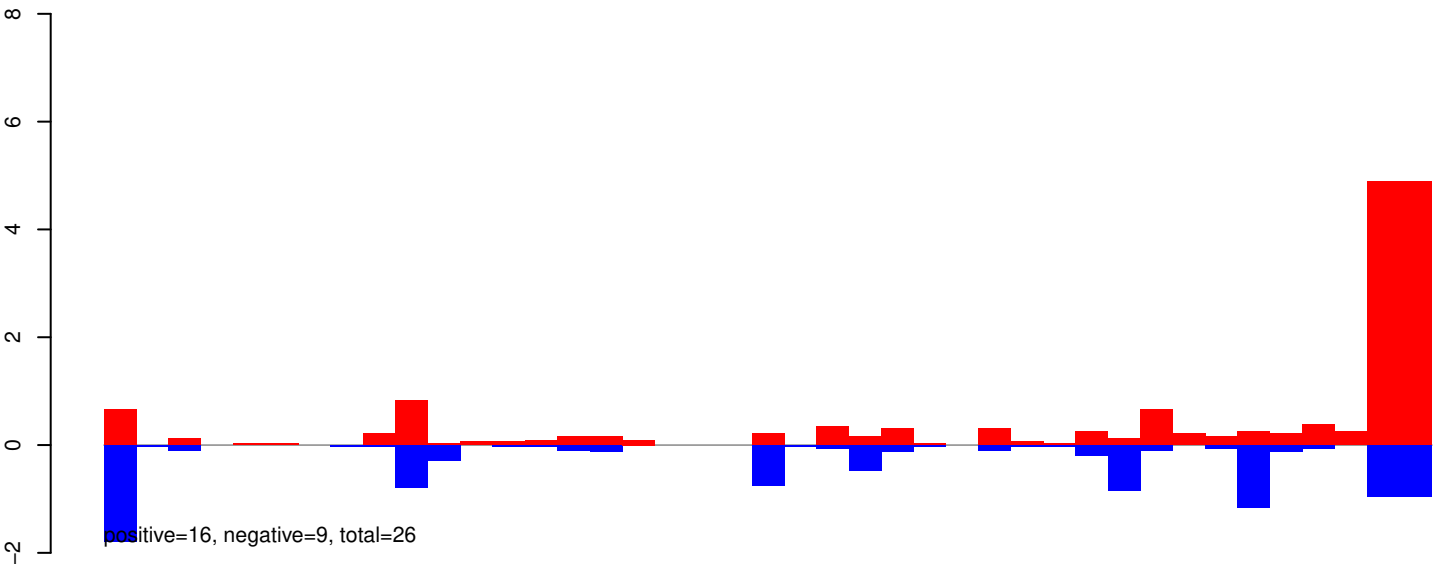

AeAeg_Whole_ZIKVdr_In_RNA_GP.24_35.rep

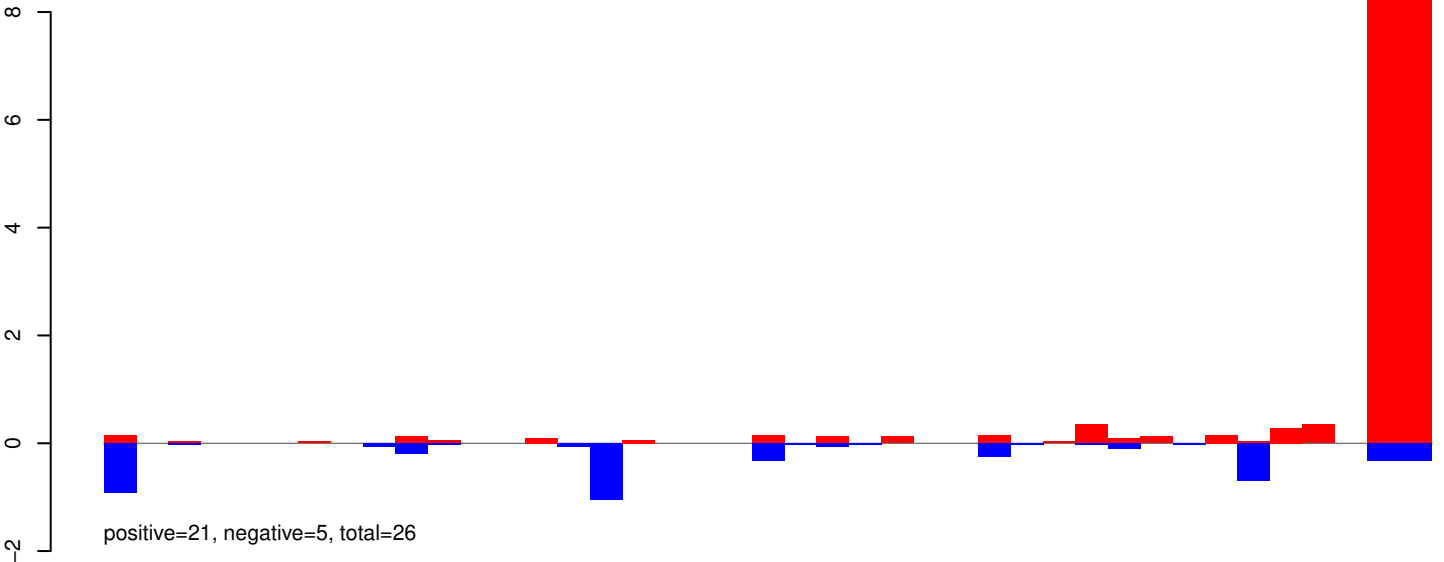

AeAeg_Whole_ZIKVdr_In_RNA_GP.rep

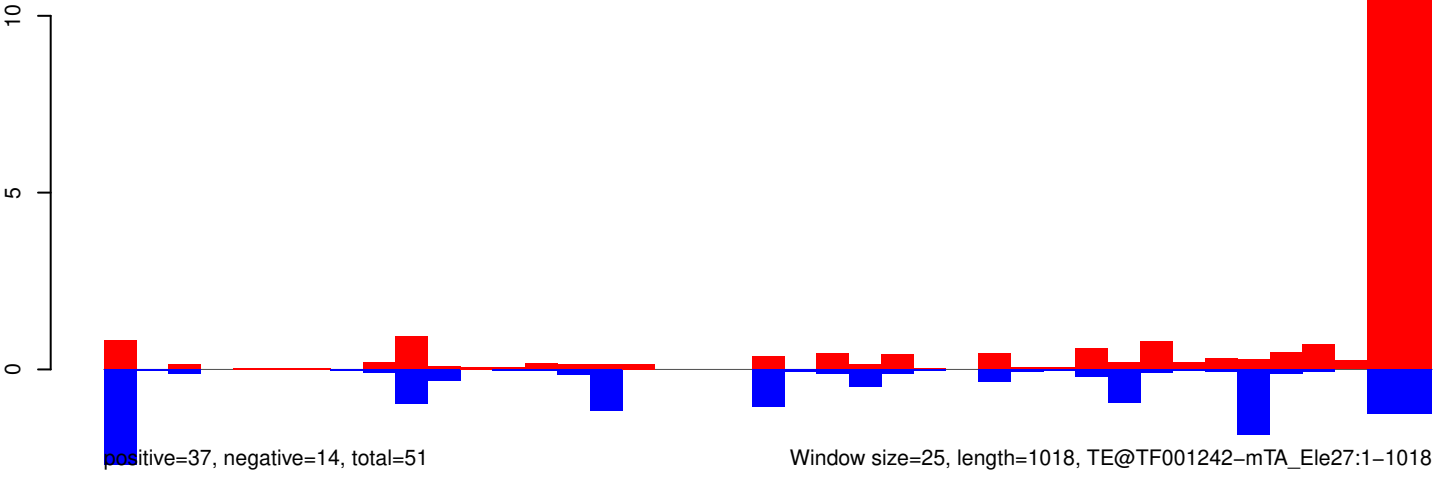

AeAeg_Whole_ZIKVdr_In_RNA_GP.18_23.rep

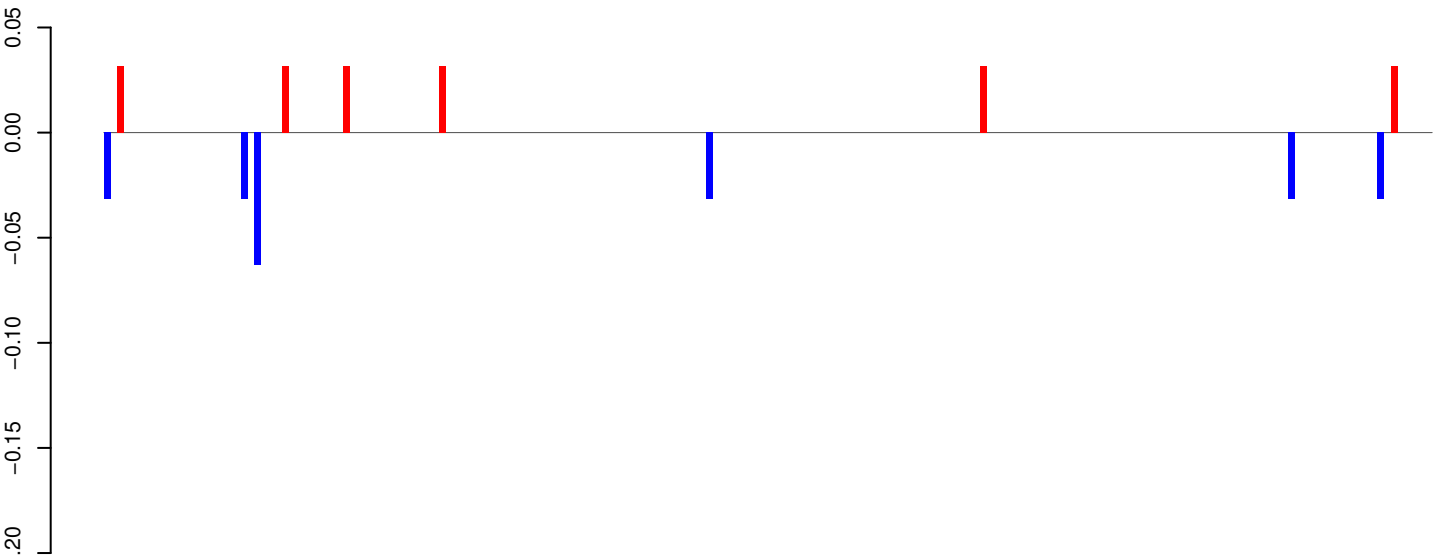

positive=0, negative=0, total=0

AeAeg_Whole_ZIKVdr_In_RNA_GP.24_35.rep

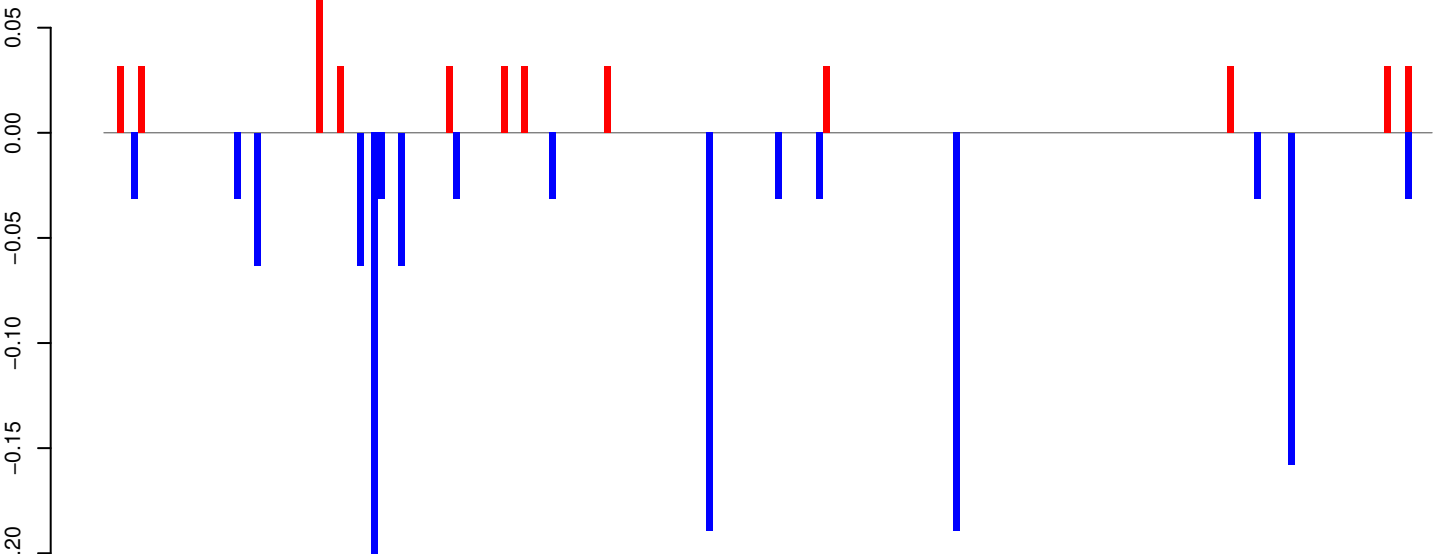

positive=0, negative=1, total=2

AeAeg_Whole_ZIKVdr_In_RNA_GP.rep

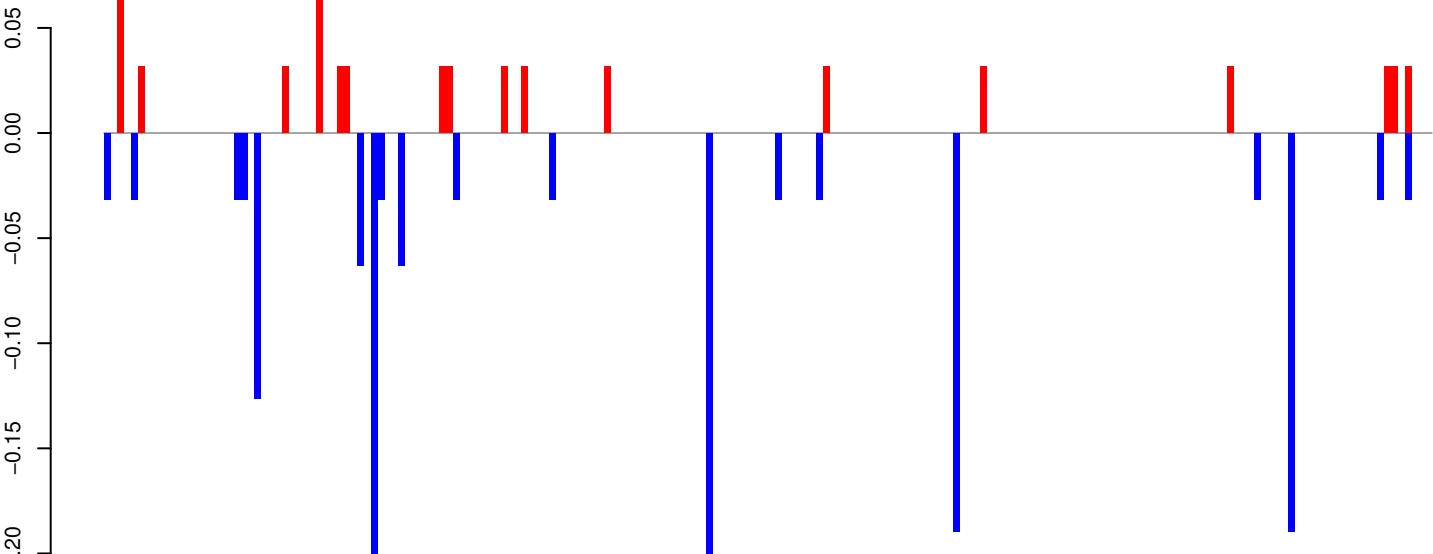

positive=1, negative=1, total=2

Window size=25, length=4846, TE@TF000119-Ty3_gypsy_Ele28:1-4846

0 1000 2000 3000 4000 5000

AeAeg_Whole_ZIKVdr_In_RNA_GP.18_23.rep

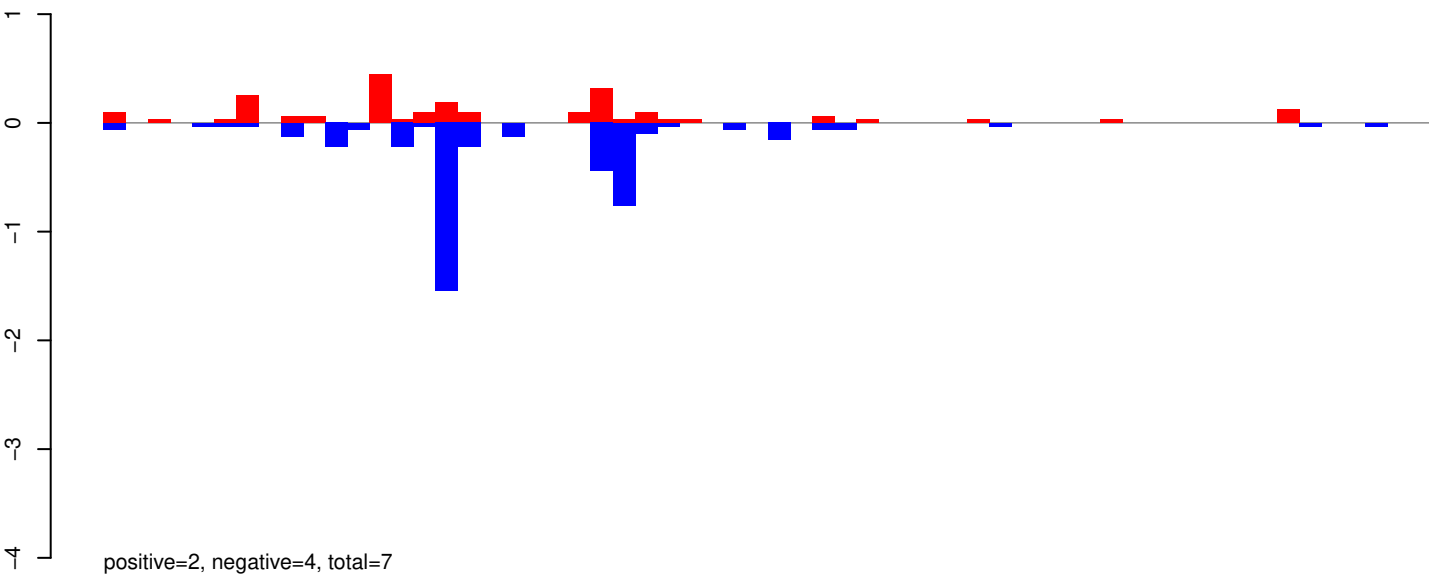

AeAeg_Whole_ZIKVdr_In_RNA_GP.24_35.rep

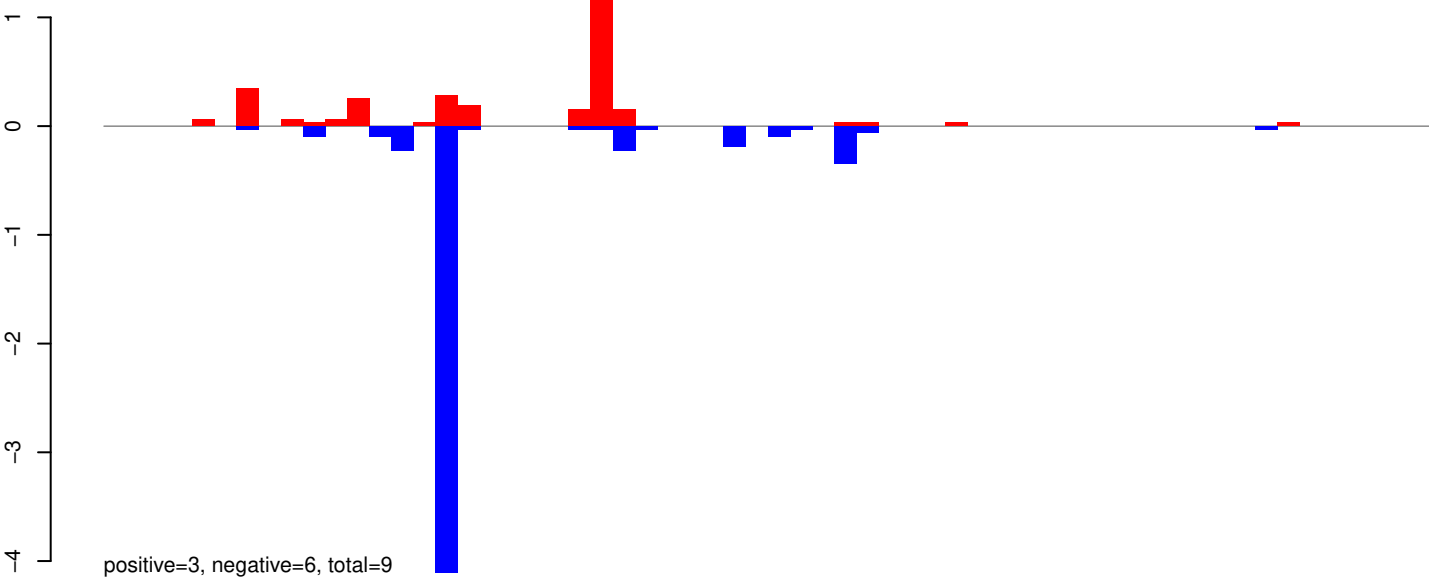

AeAeg_Whole_ZIKVdr_In_RNA_GP.rep

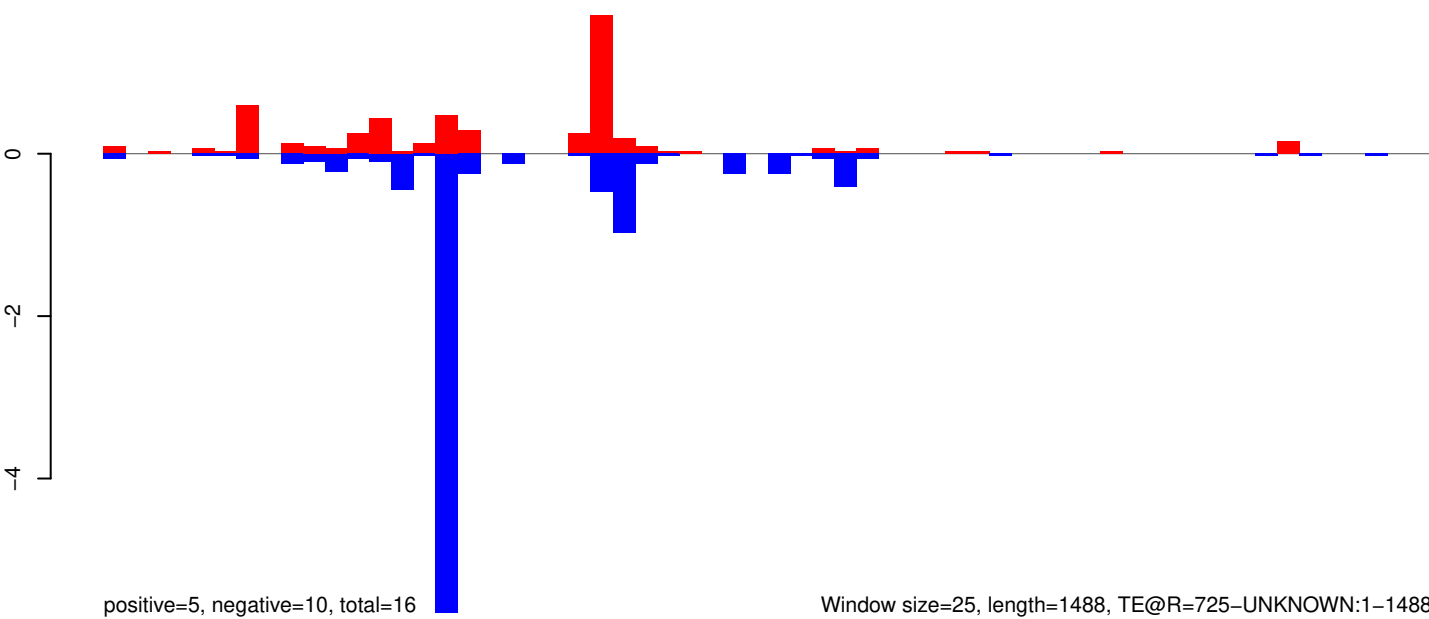

Window size=25, length=1488, TE@R=725-UNKNOWN:1-1488

AeAeg_Whole_ZIKVdr_In_RNA_GP.18_23.rep

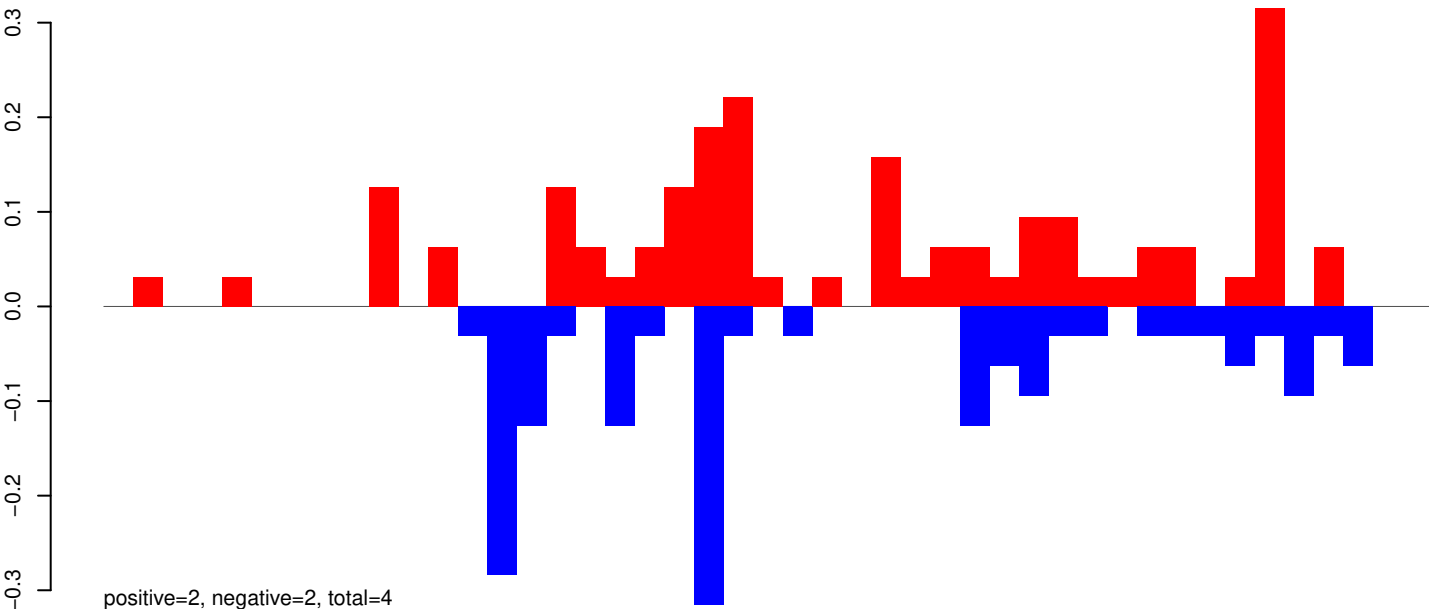

AeAeg_Whole_ZIKVdr_In_RNA_GP.24_35.rep

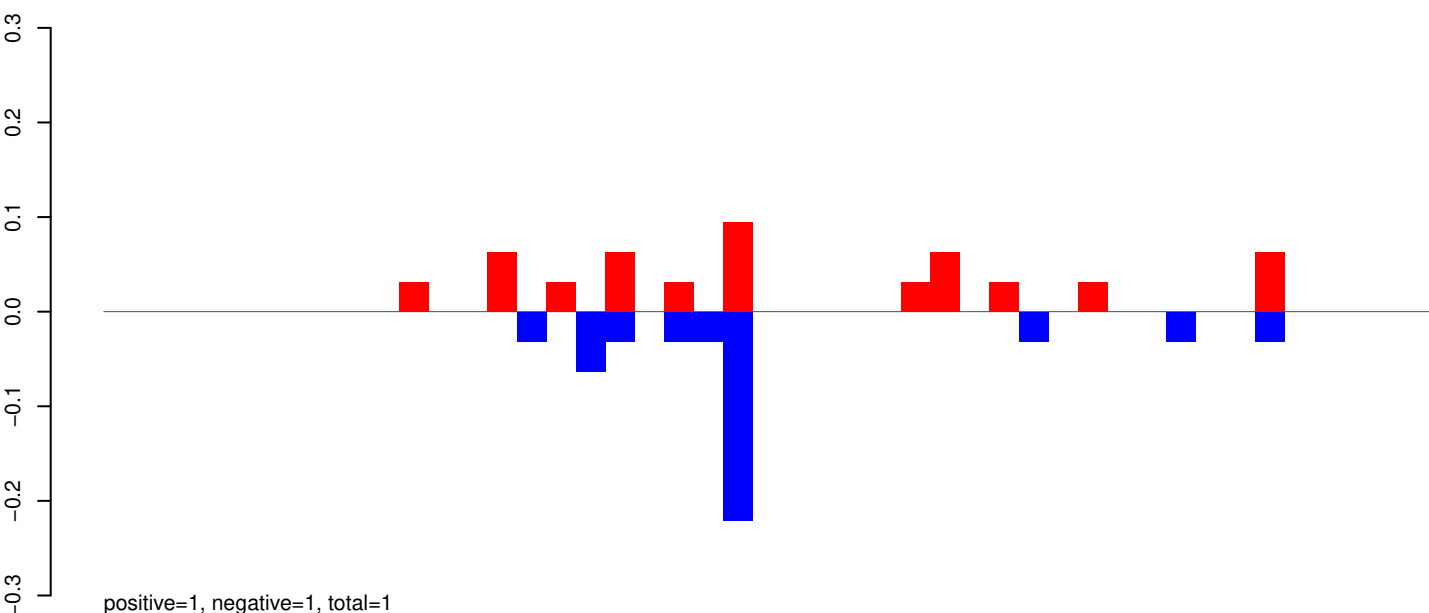

AeAeg_Whole_ZIKVdr_In_RNA_GP.rep

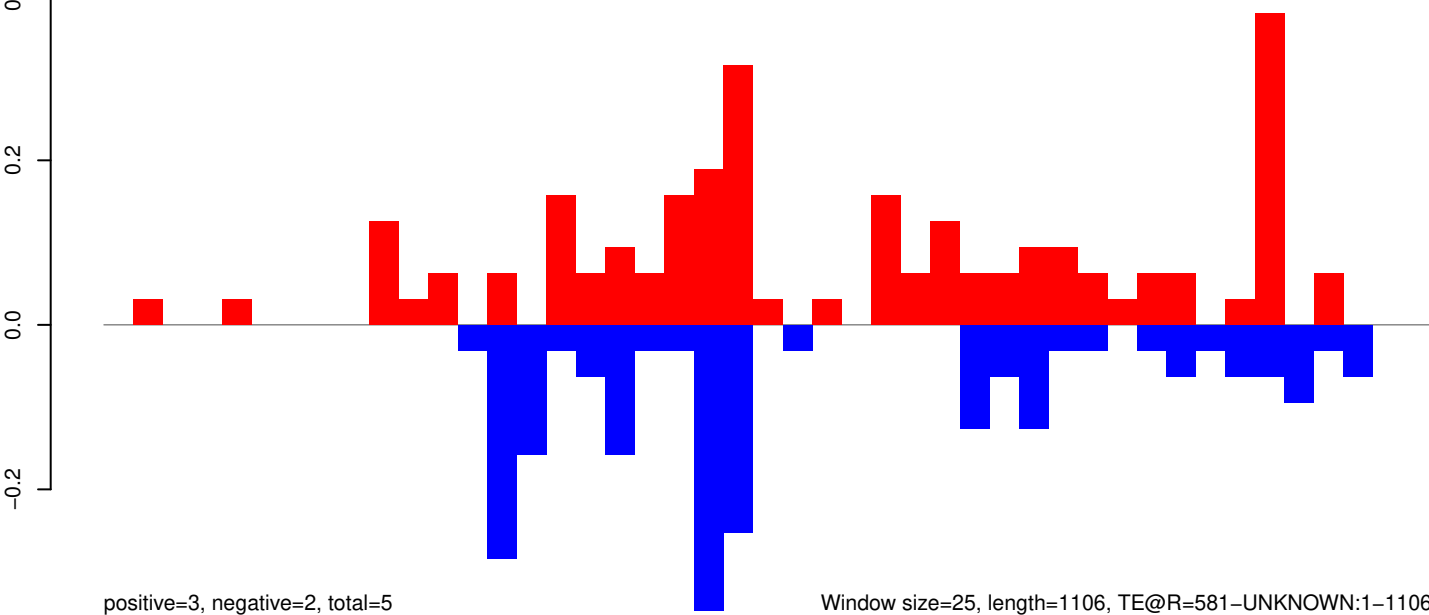

0 200 400 600 800 1000

AeAeg_Whole_ZIKVdr_In_RNA_GP.18_23.rep

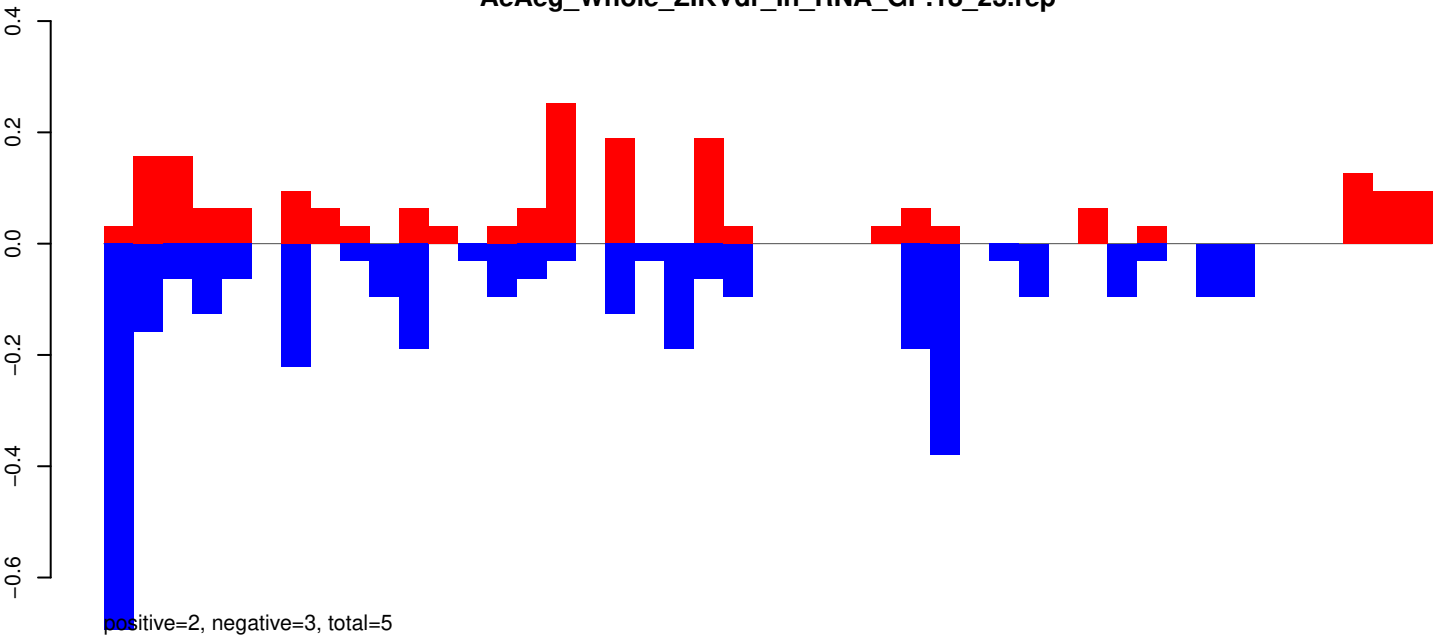

AeAeg_Whole_ZIKVdr_In_RNA_GP.24_35.rep

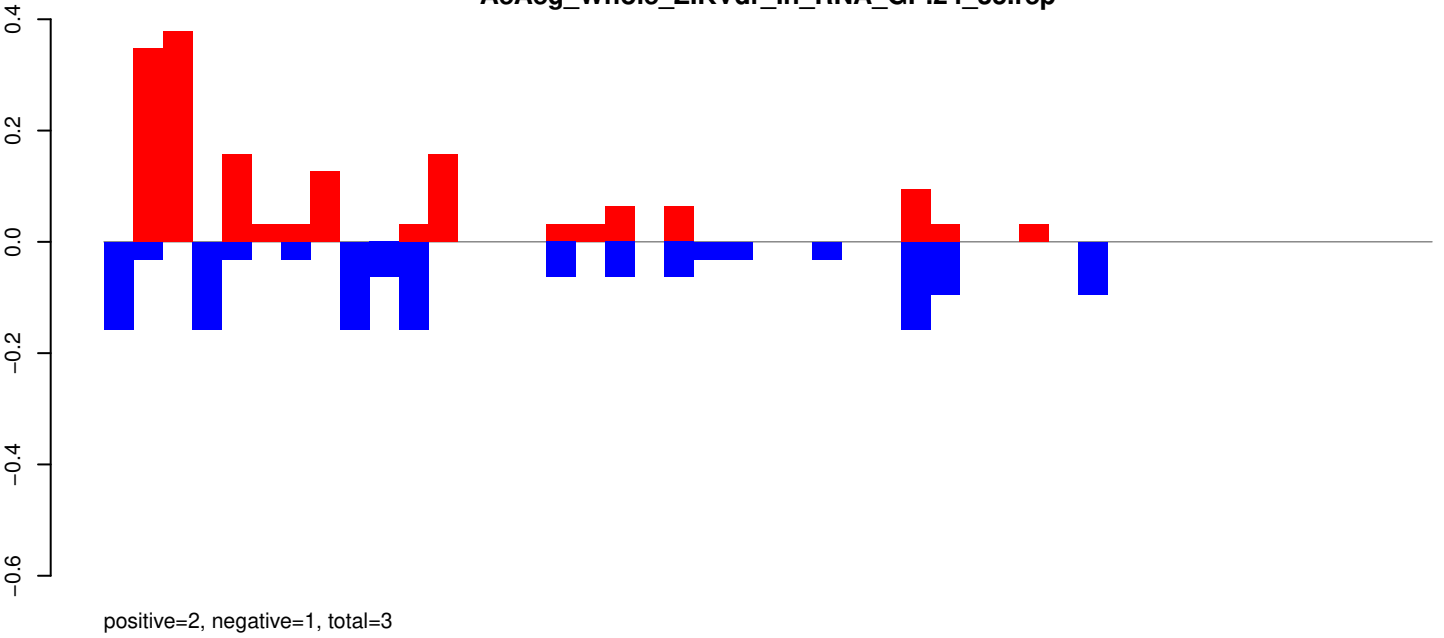

AeAeg_Whole_ZIKVdr_In_RNA_GP.rep

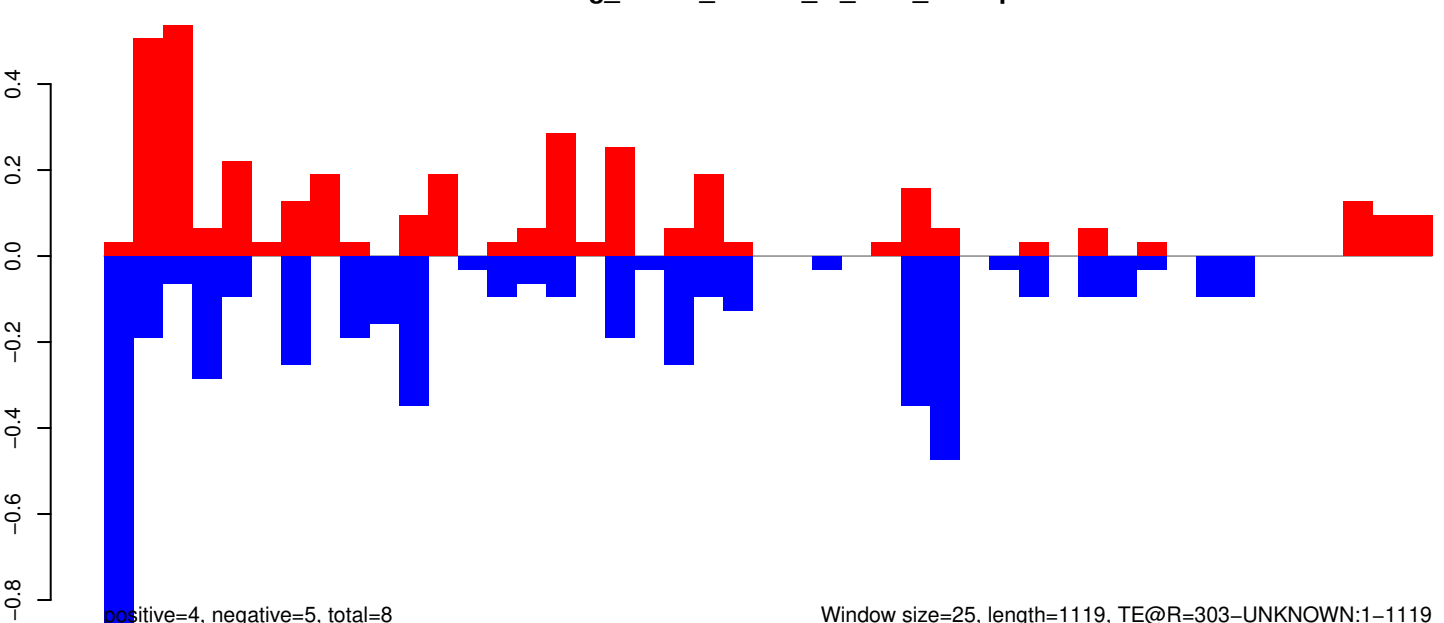

AeAeg_Whole_ZIKVdr_In_RNA_GP.18_23.rep

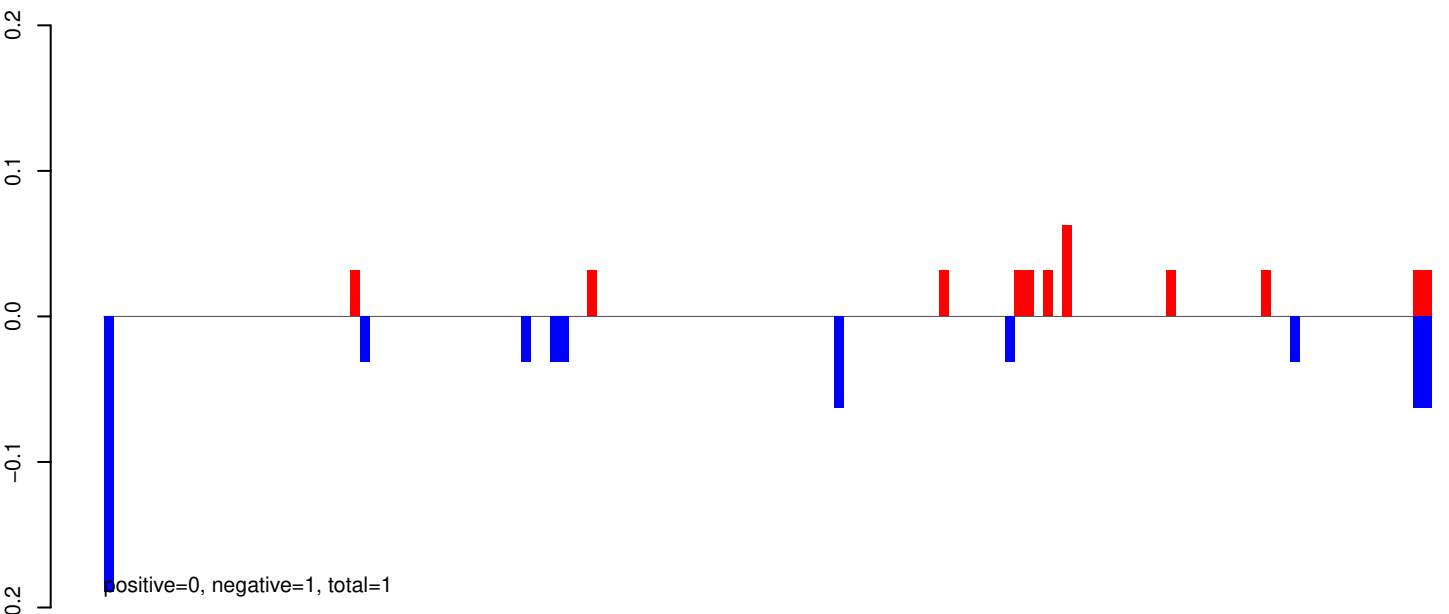

AeAeg_Whole_ZIKVdr_In_RNA_GP.24_35.rep

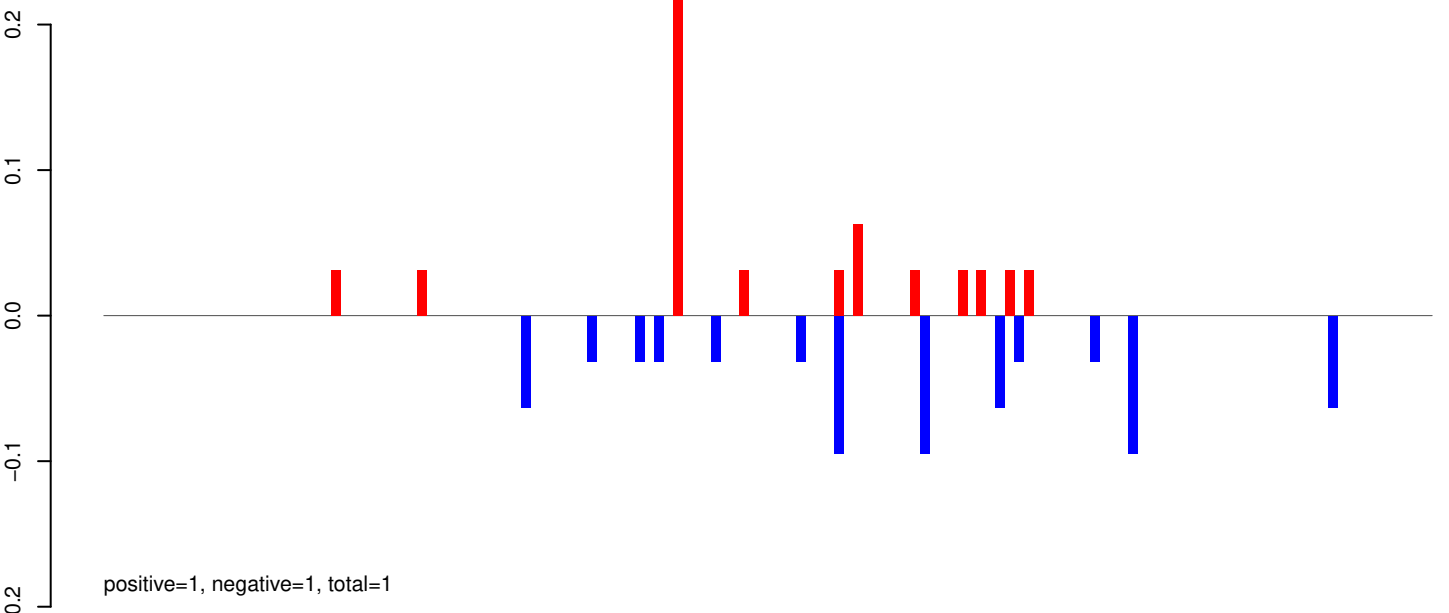

AeAeg_Whole_ZIKVdr_In_RNA_GP.rep

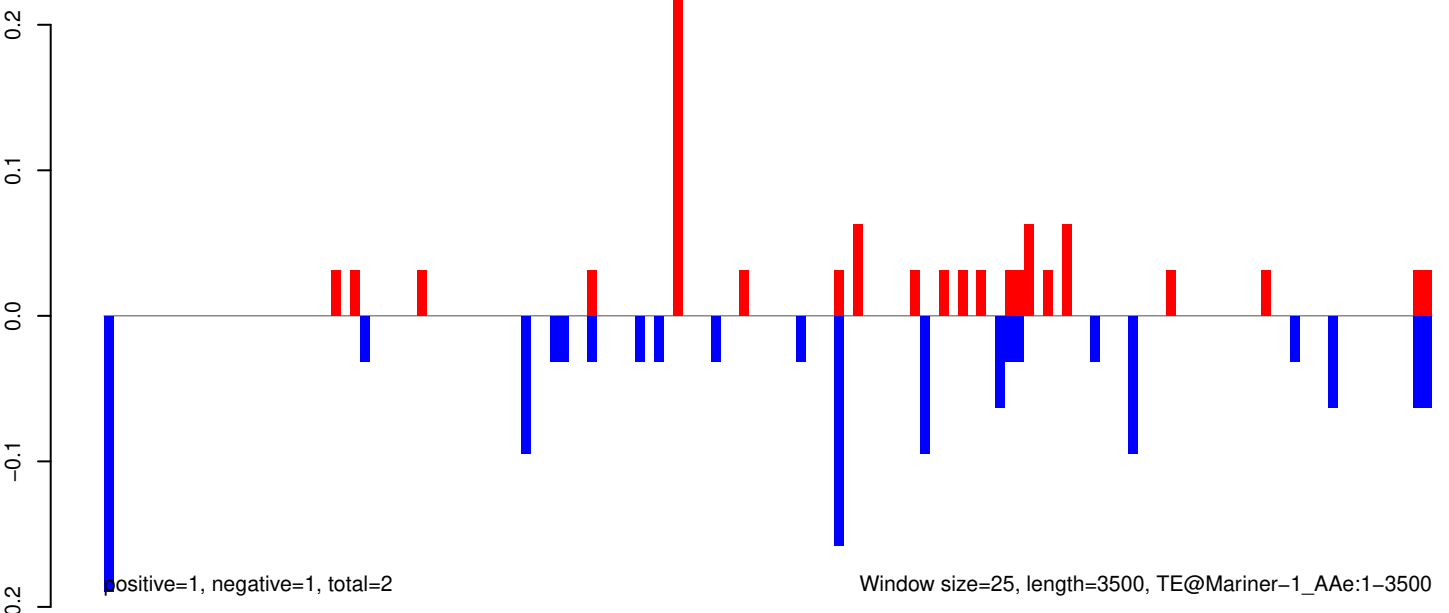

AeAeg_Whole_ZIKVdr_In_RNA_GP.18_23.rep

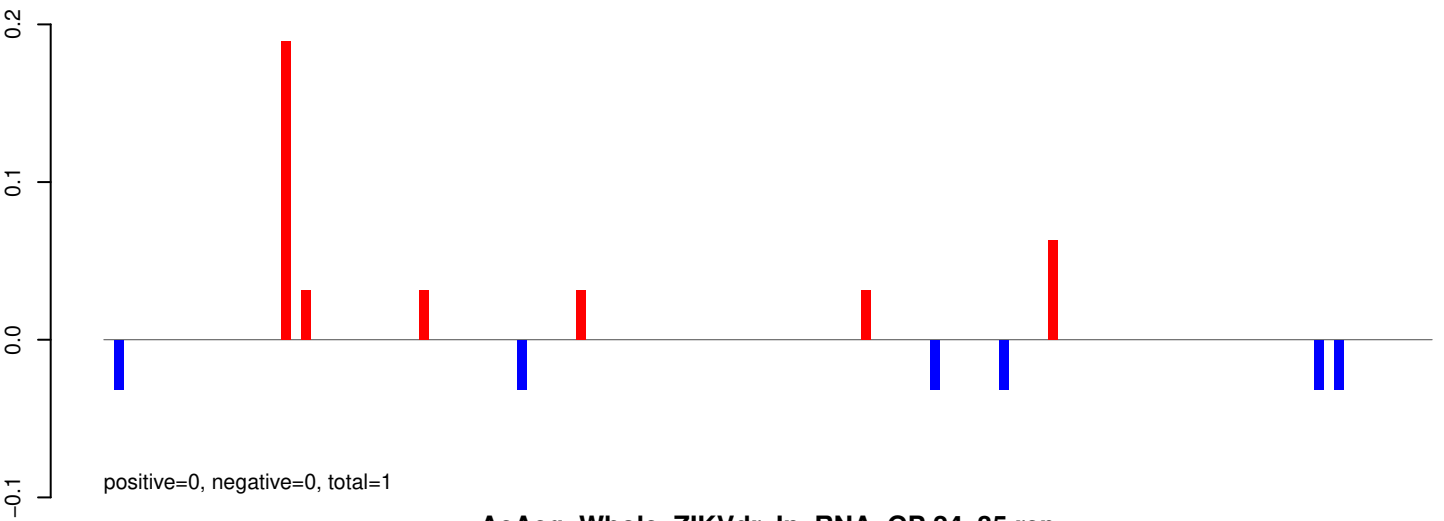

AeAeg_Whole_ZIKVdr_In_RNA_GP.24_35.rep

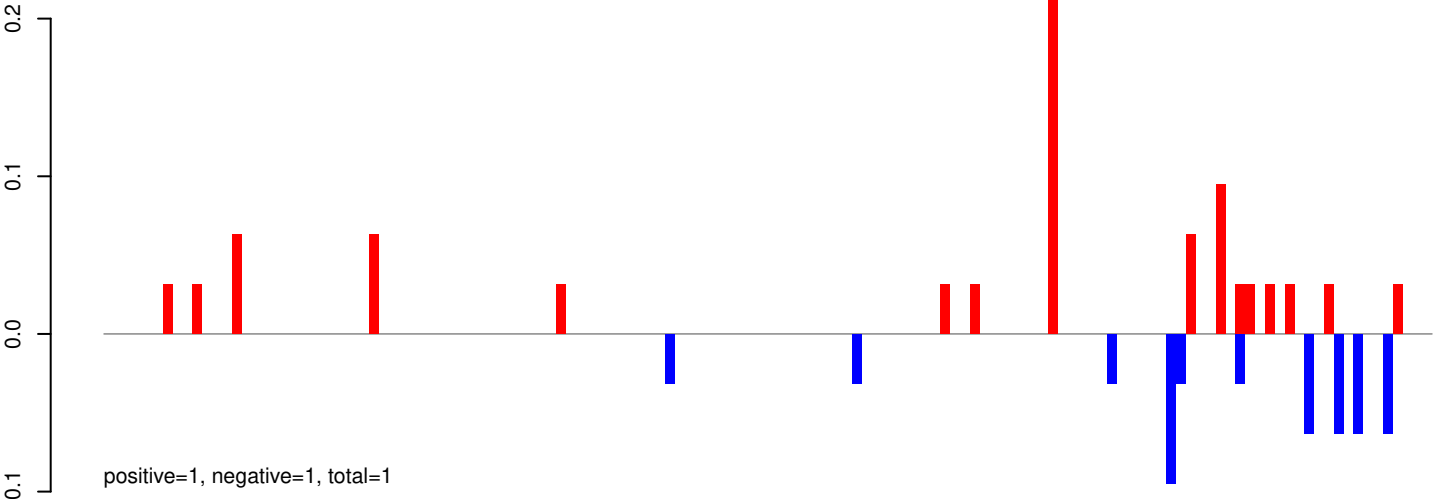

AeAeg_Whole_ZIKVdr_In_RNA_GP.rep

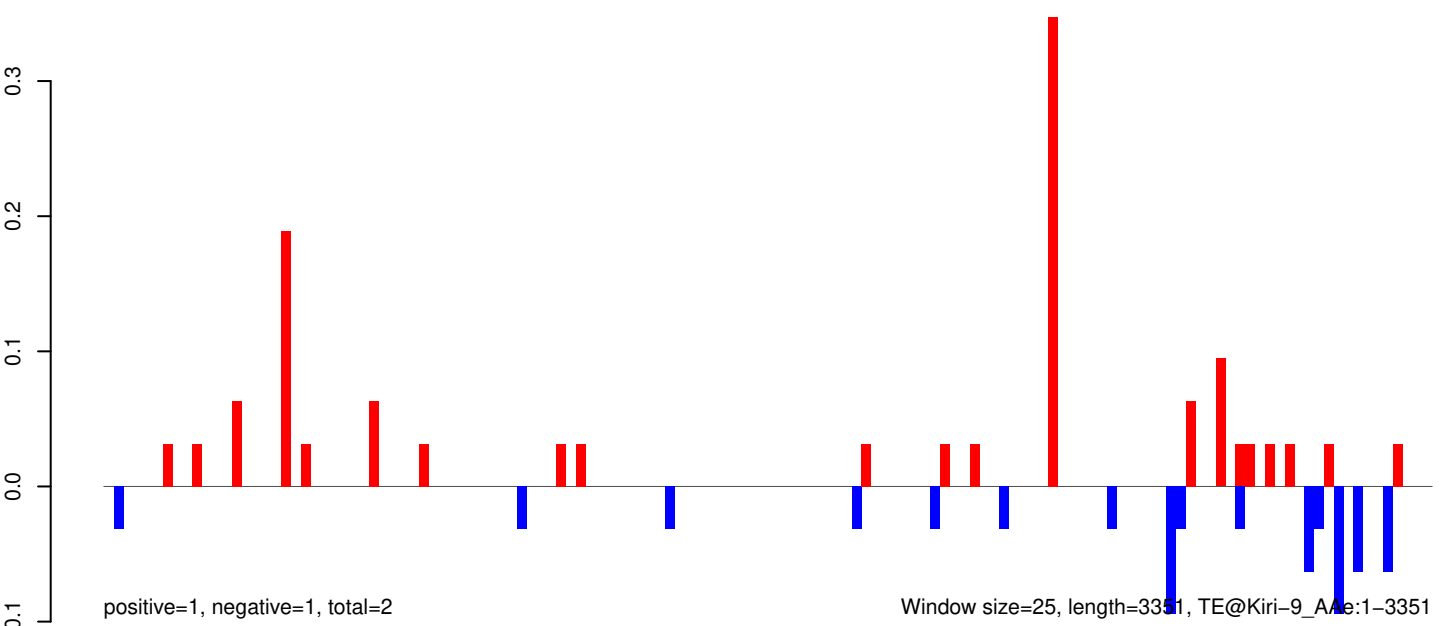

AeAeg_Whole_ZIKVdr_In_RNA_GP.18_23.rep

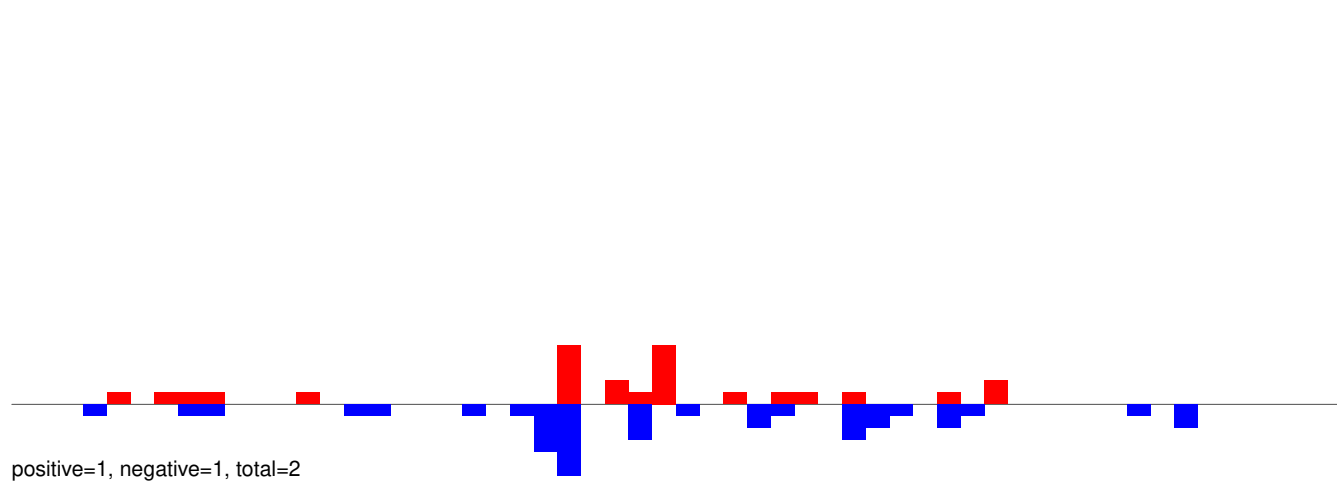

AeAeg_Whole_ZIKVdr_In_RNA_GP.24_35.rep

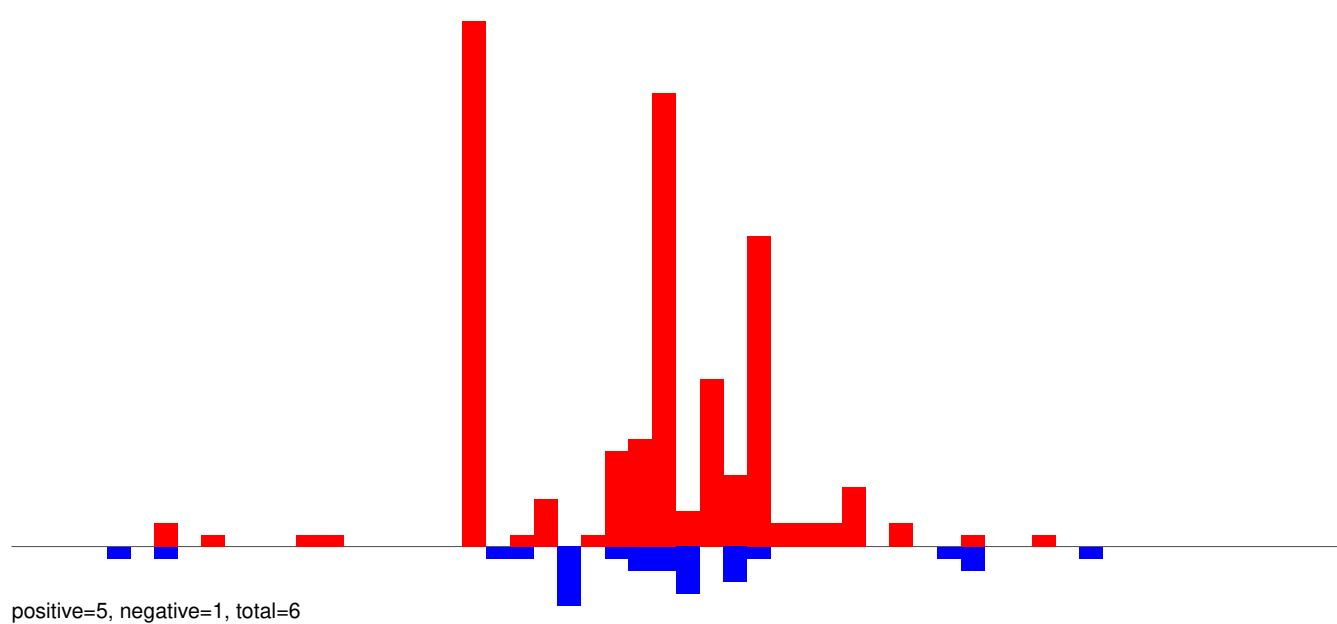

AeAeg_Whole_ZIKVdr_In_RNA_GP.rep

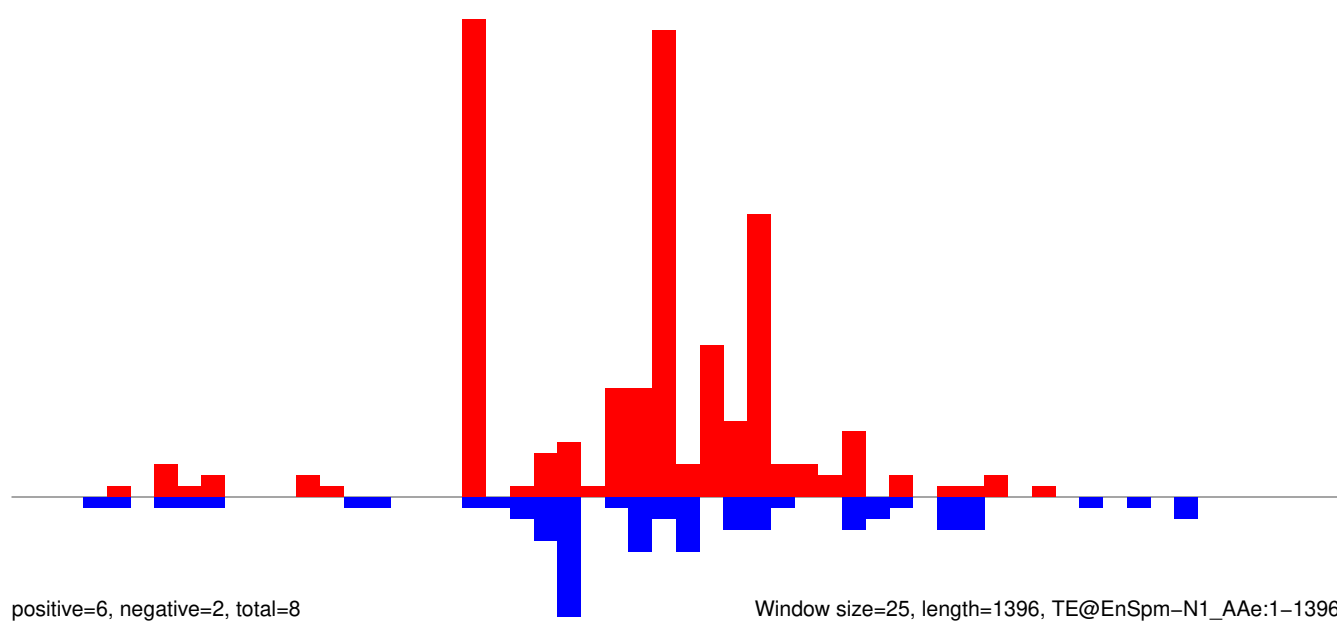

Window size=25, length=1396, TE@EnSpm-N1_AAe:1-1396

0 200 400 600 800 1000 1200 1400

AeAeg_Whole_ZIKVdr_In_RNA_GP.18_23.rep

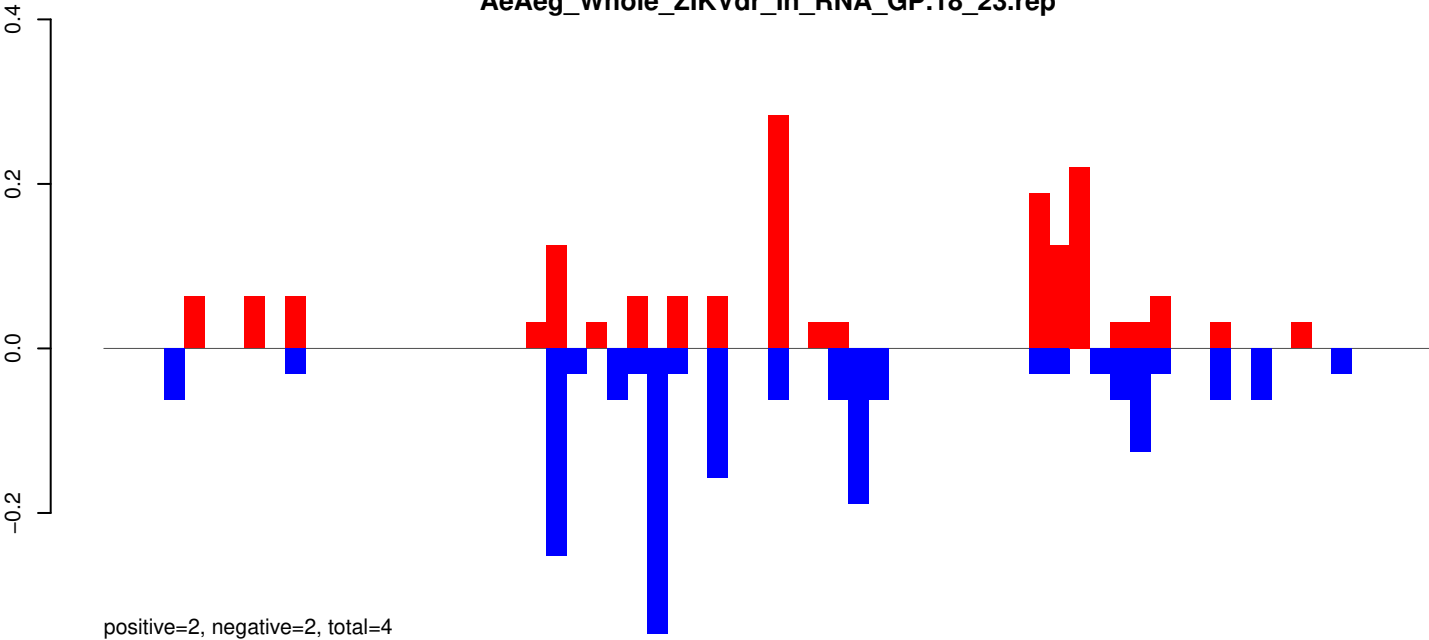

AeAeg_Whole_ZIKVdr_In_RNA_GP.24_35.rep

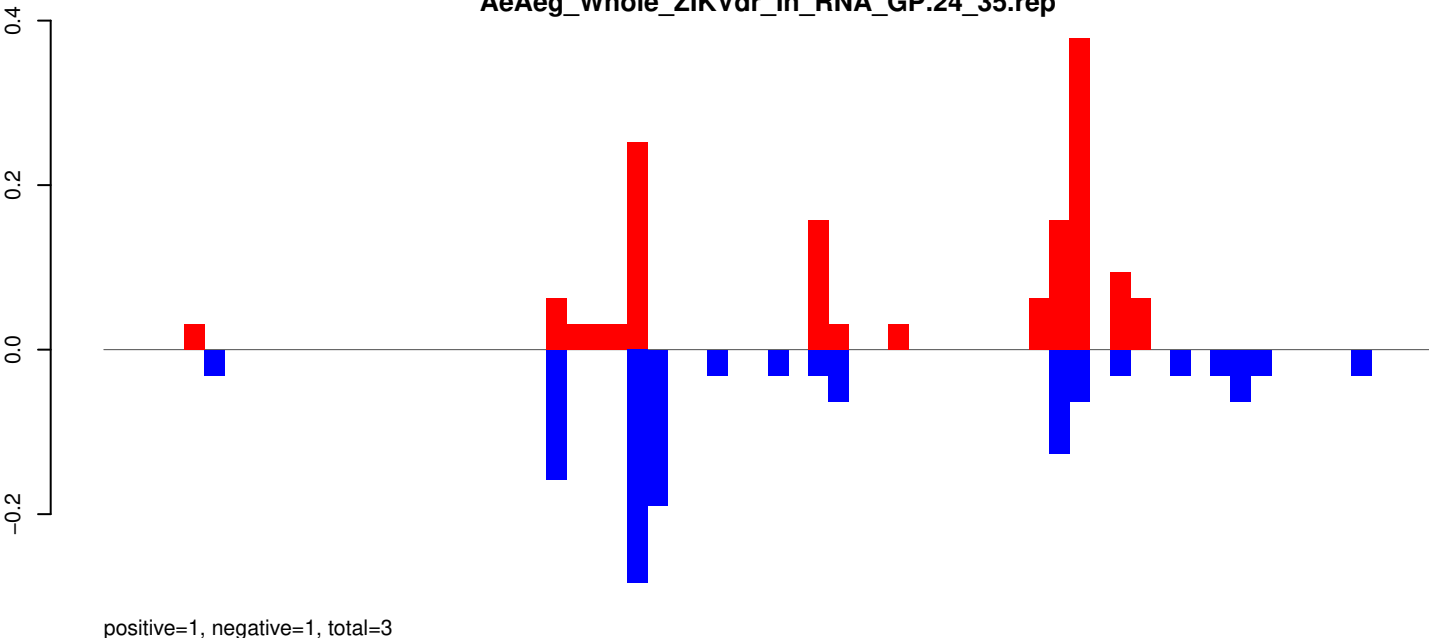

AeAeg_Whole_ZIKVdr_In_RNA_GP.rep

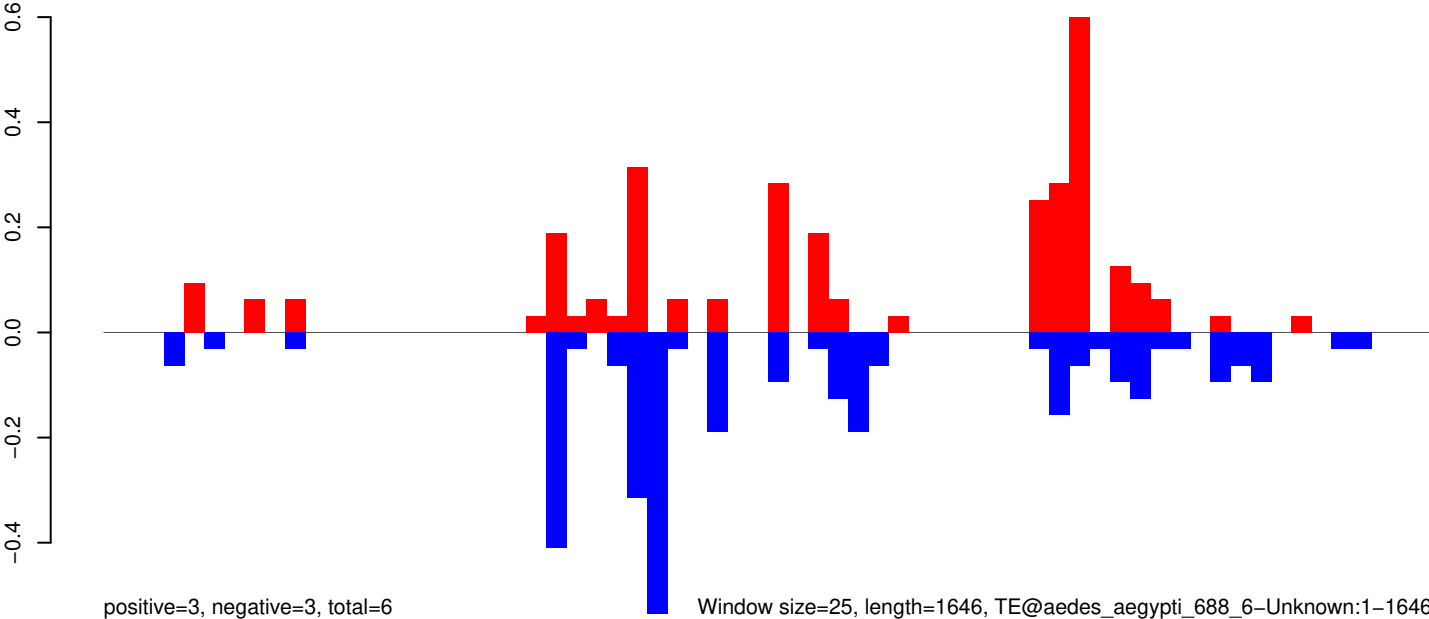

AeAeg_Whole_ZIKVdr_In_RNA_GP.18_23.rep

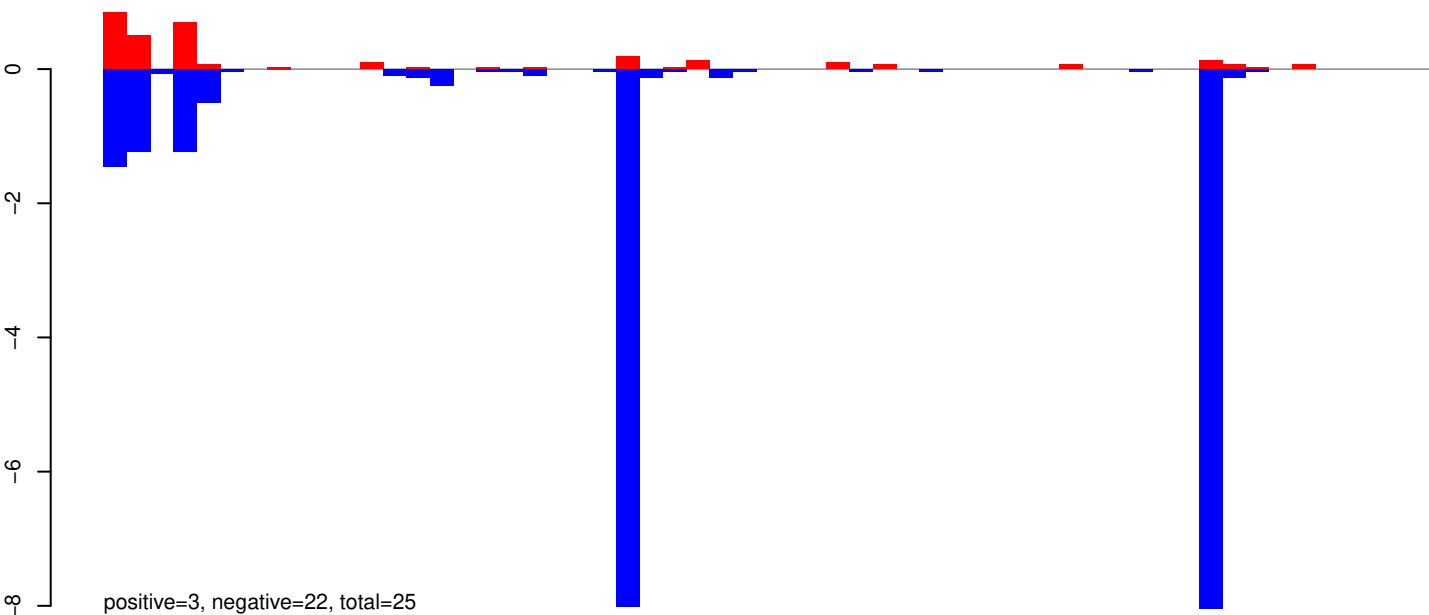

AeAeg_Whole_ZIKVdr_In_RNA_GP.24_35.rep

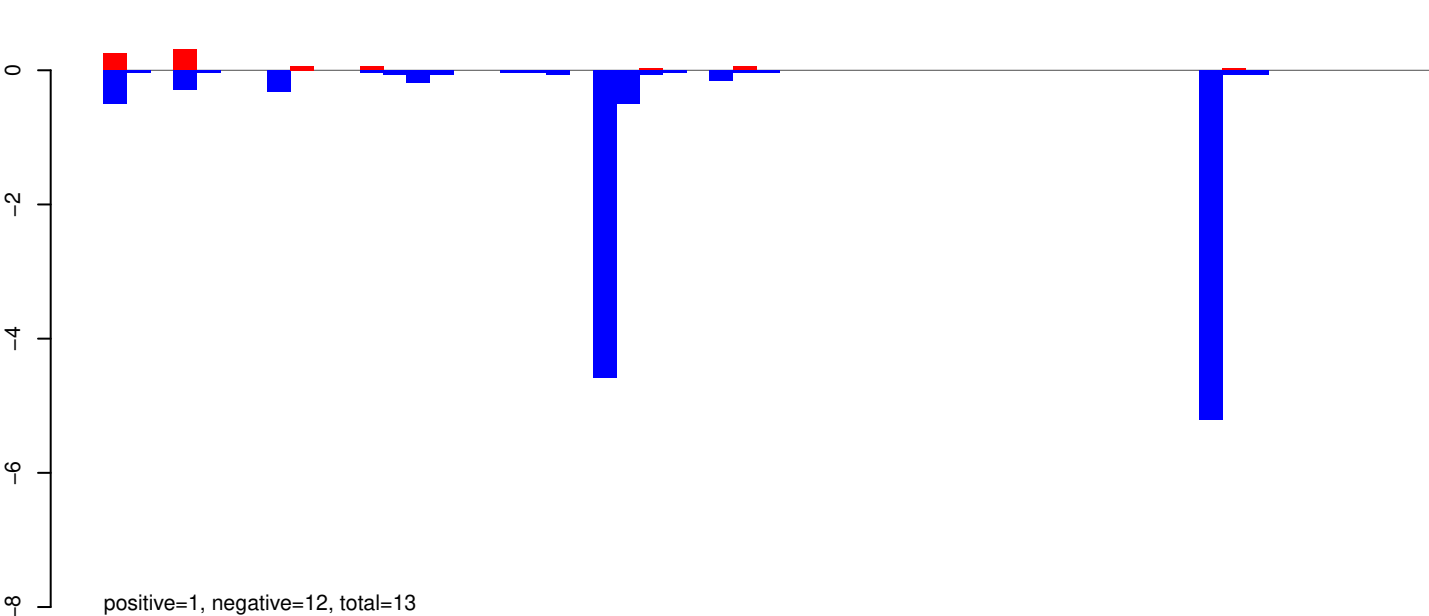

AeAeg_Whole_ZIKVdr_In_RNA_GP.rep

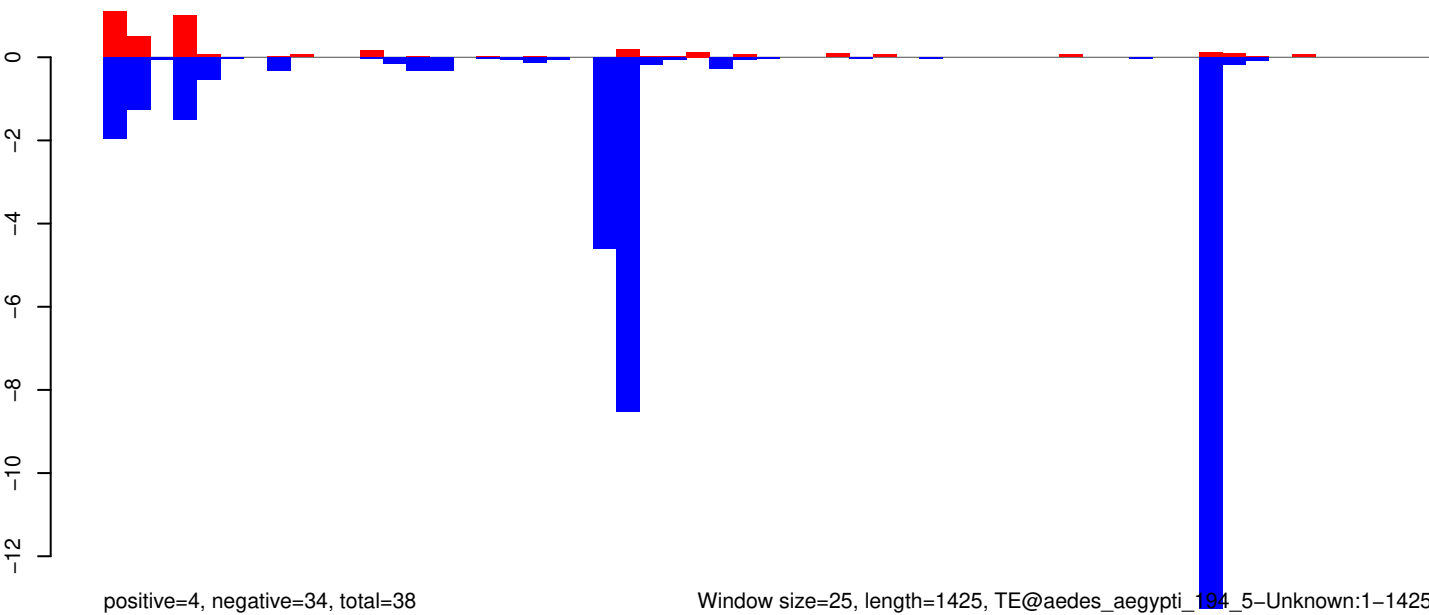

Window size=25, length=1425, TE@aedes_aegypti_194_5-Unknown:1-1425

AeAeg_Whole_ZIKVdr_In_RNA_GP.18_23.rep

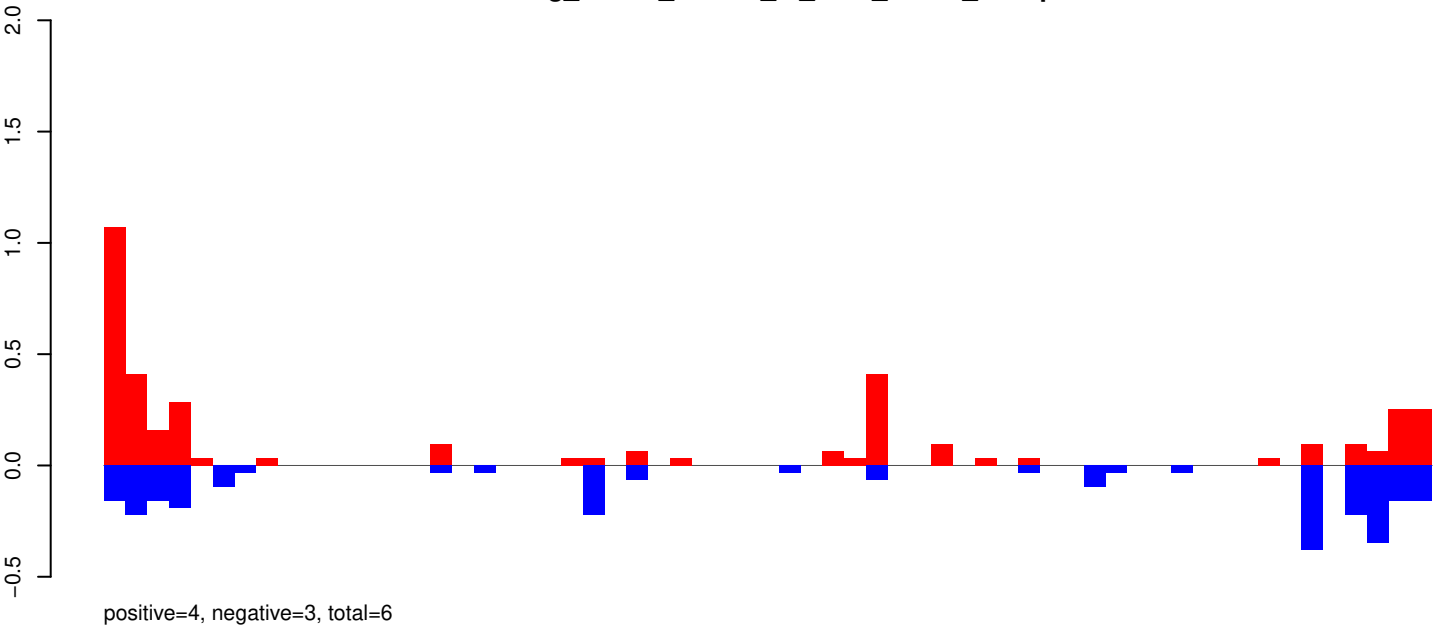

AeAeg_Whole_ZIKVdr_In_RNA_GP.24_35.rep

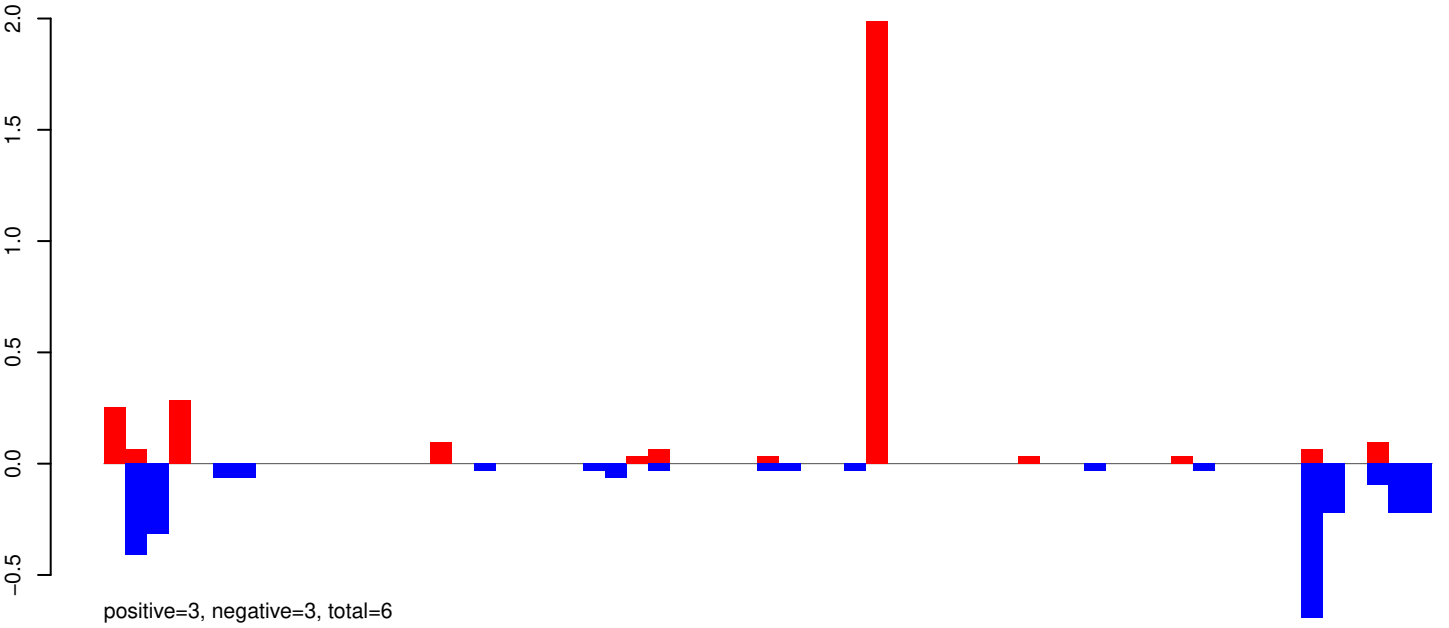

AeAeg_Whole_ZIKVdr_In_RNA_GP.rep

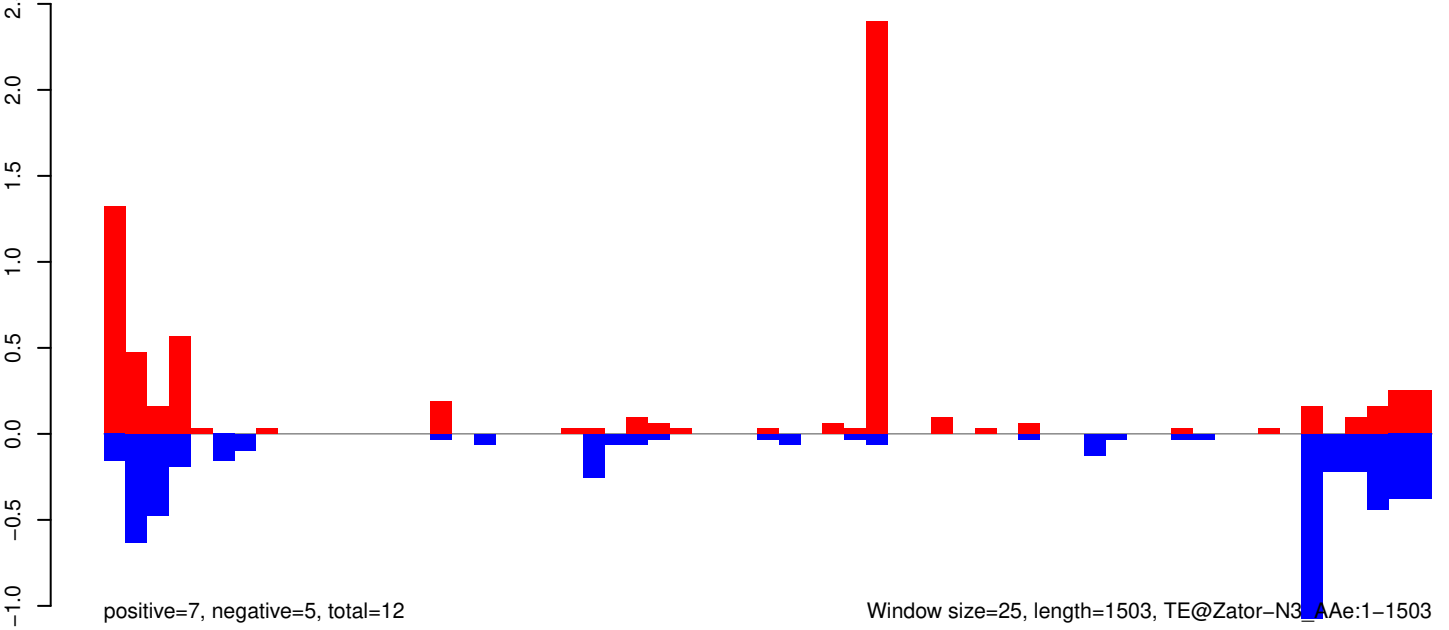

AeAeg_Whole_ZIKVdr_In_RNA_GP.18_23.rep

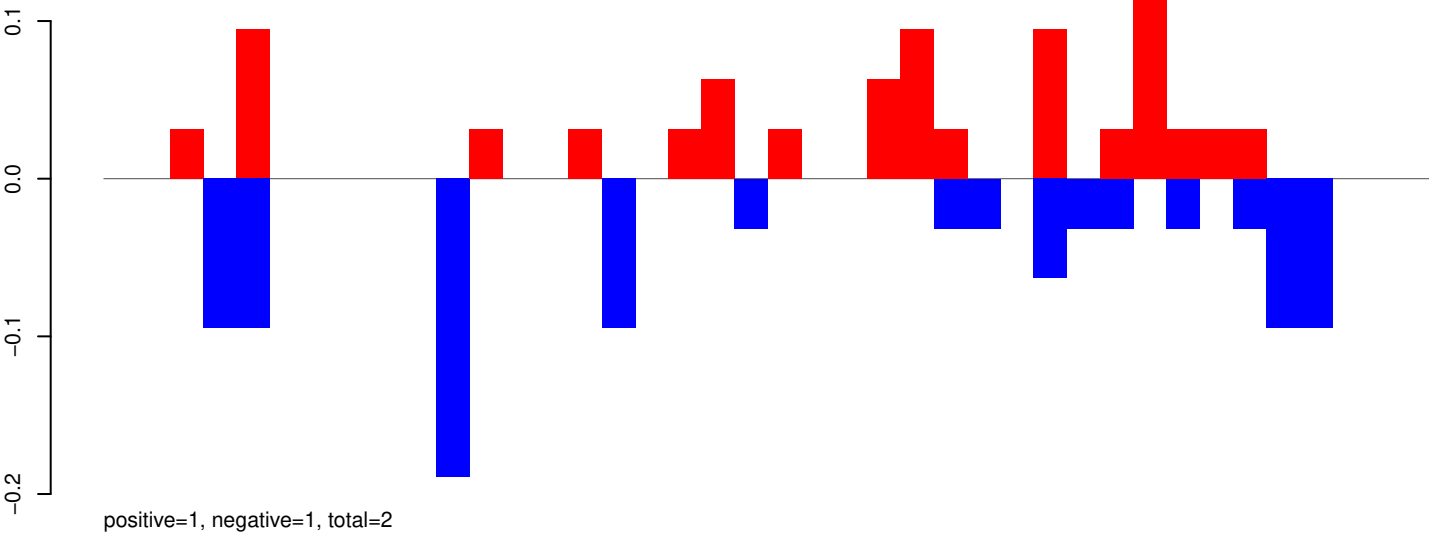

AeAeg_Whole_ZIKVdr_In_RNA_GP.24_35.rep

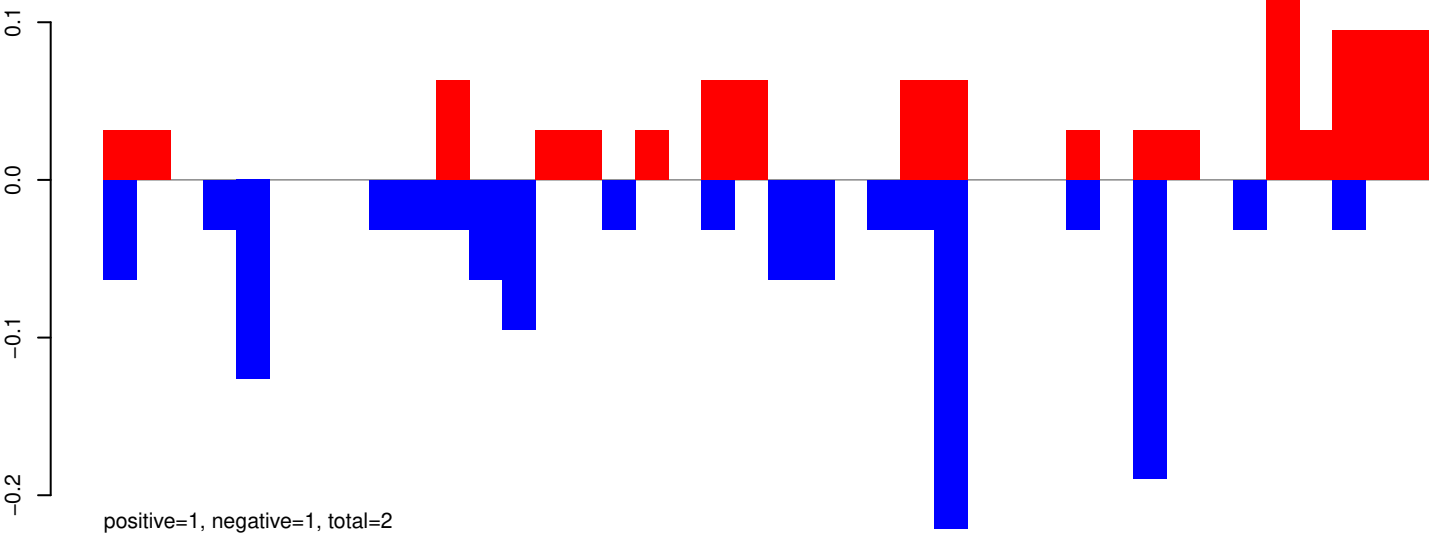

AeAeg_Whole_ZIKVdr_In_RNA_GP.rep

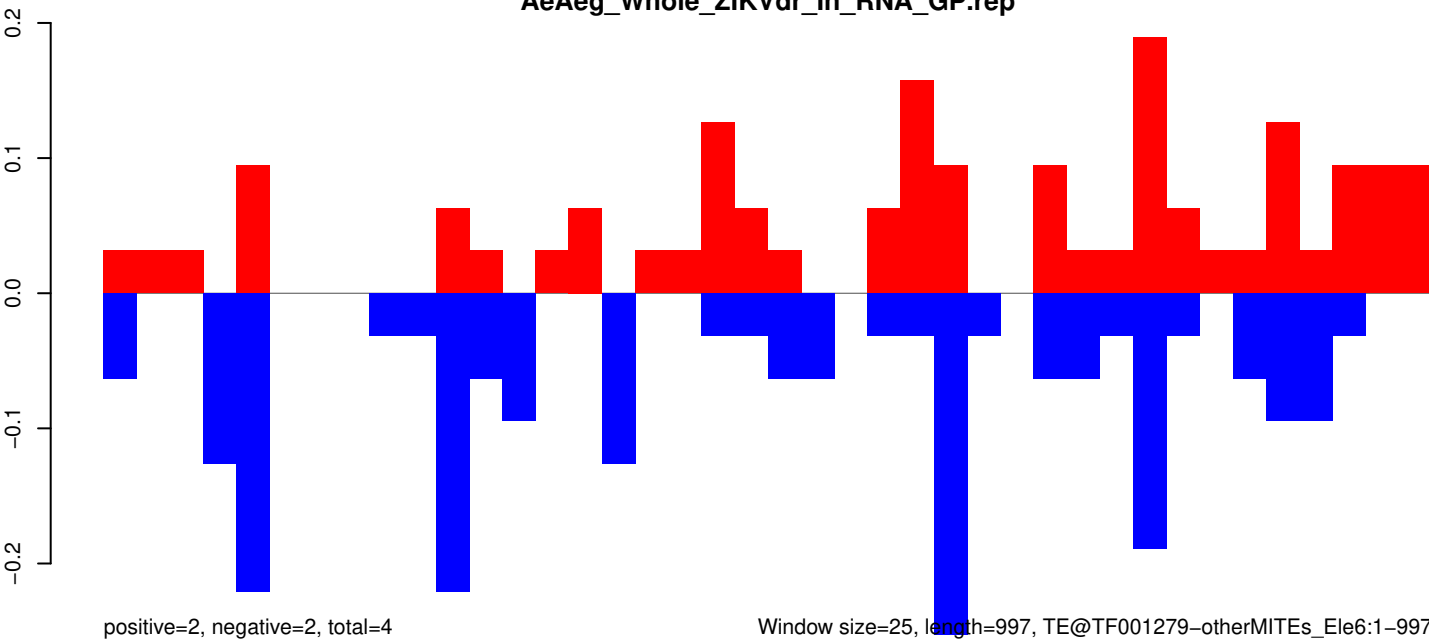

AeAeg_Whole_ZIKVdr_In_RNA_GP.18_23.rep

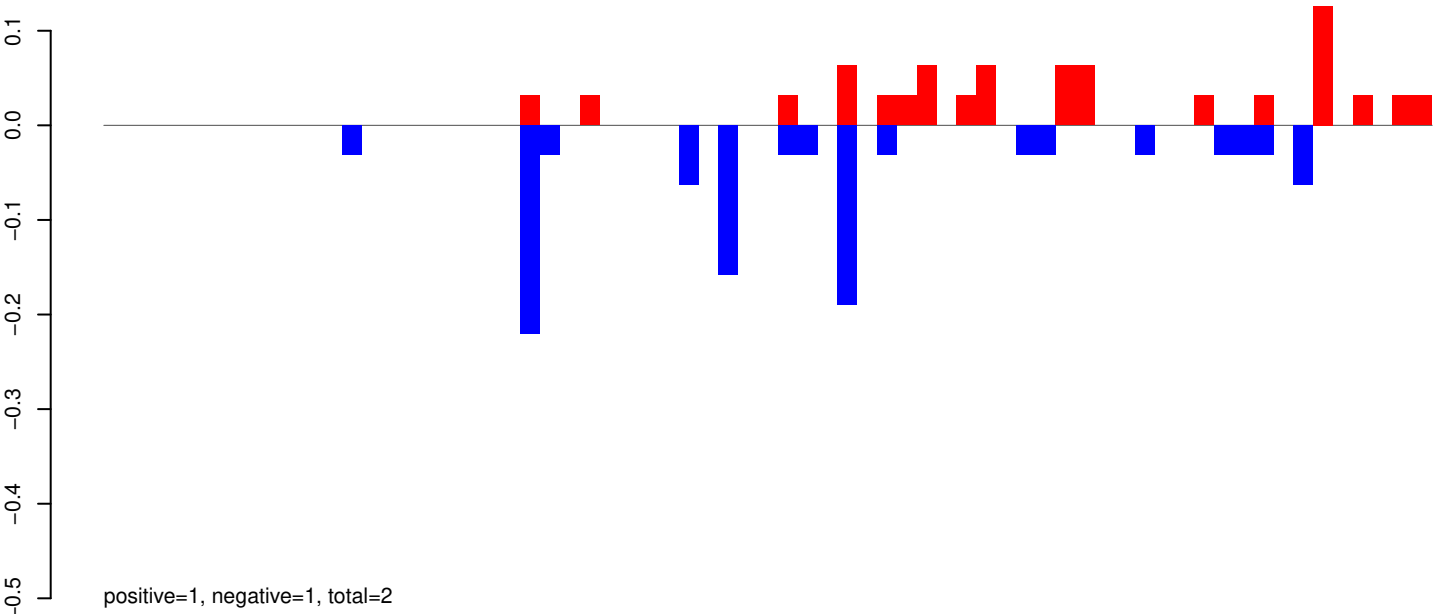

AeAeg_Whole_ZIKVdr_In_RNA_GP.24_35.rep

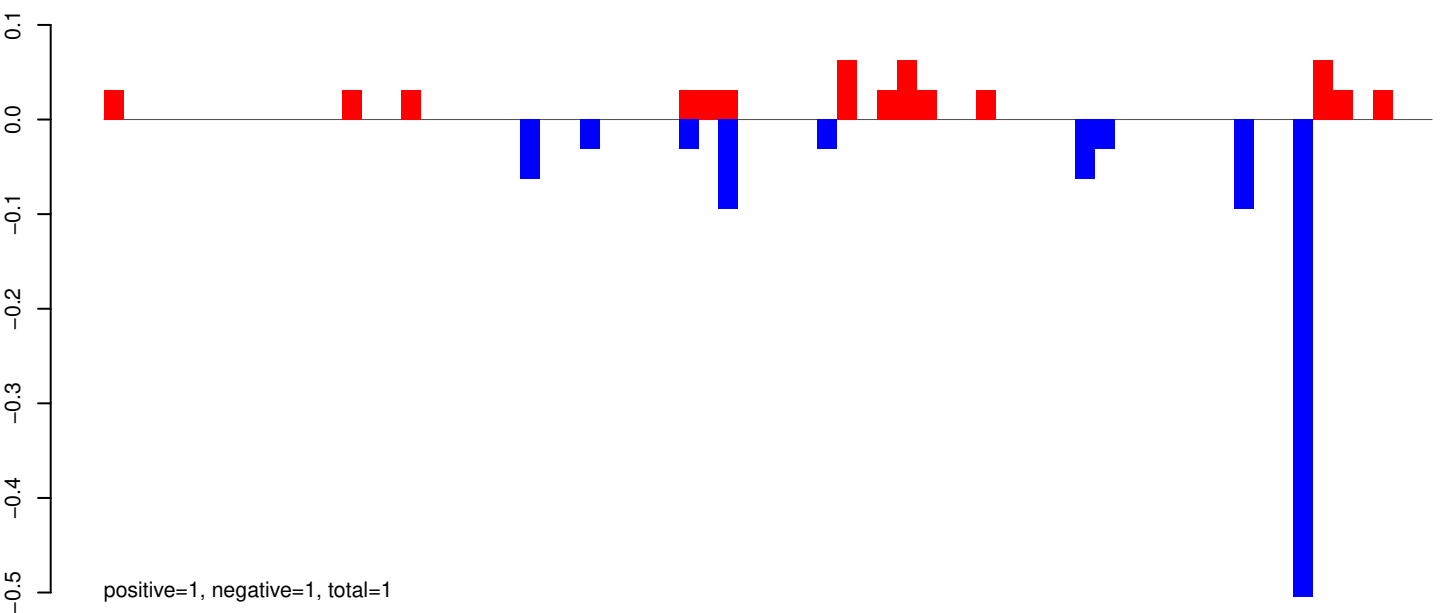

AeAeg_Whole_ZIKVdr_In_RNA_GP.rep

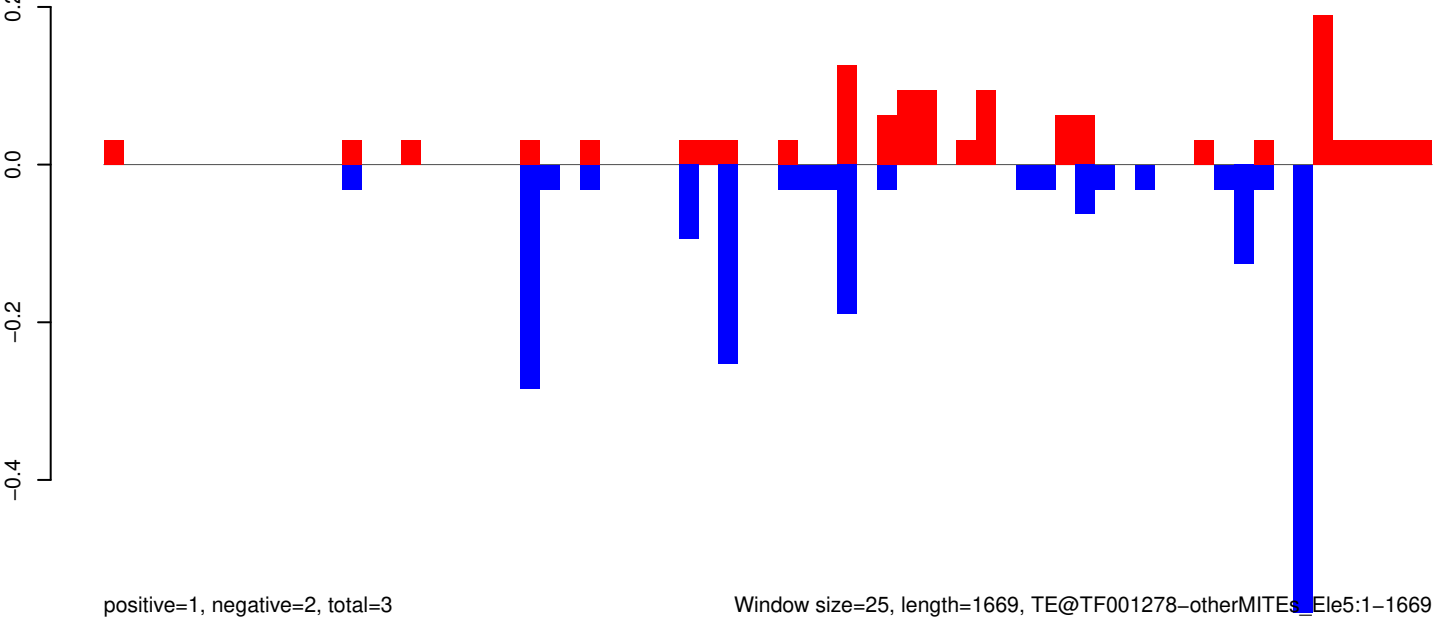

AeAeg_Whole_ZIKVdr_In_RNA_GP.18_23.rep

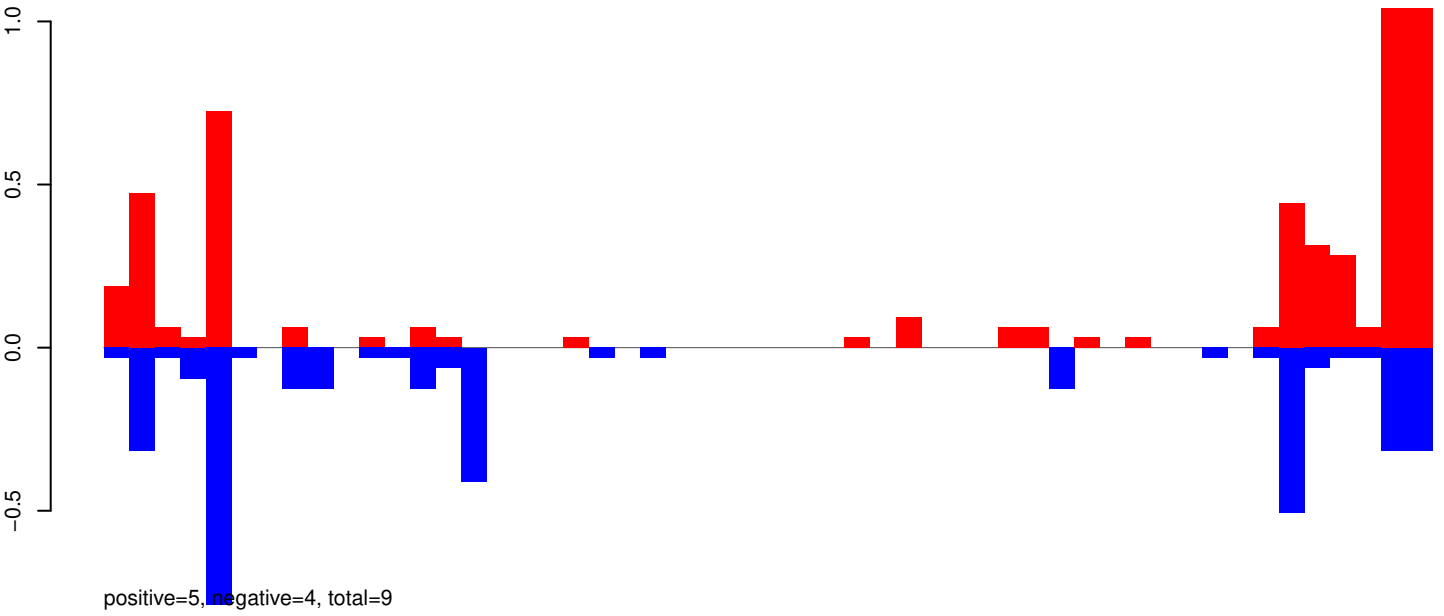

AeAeg_Whole_ZIKVdr_In_RNA_GP.18_23.rep

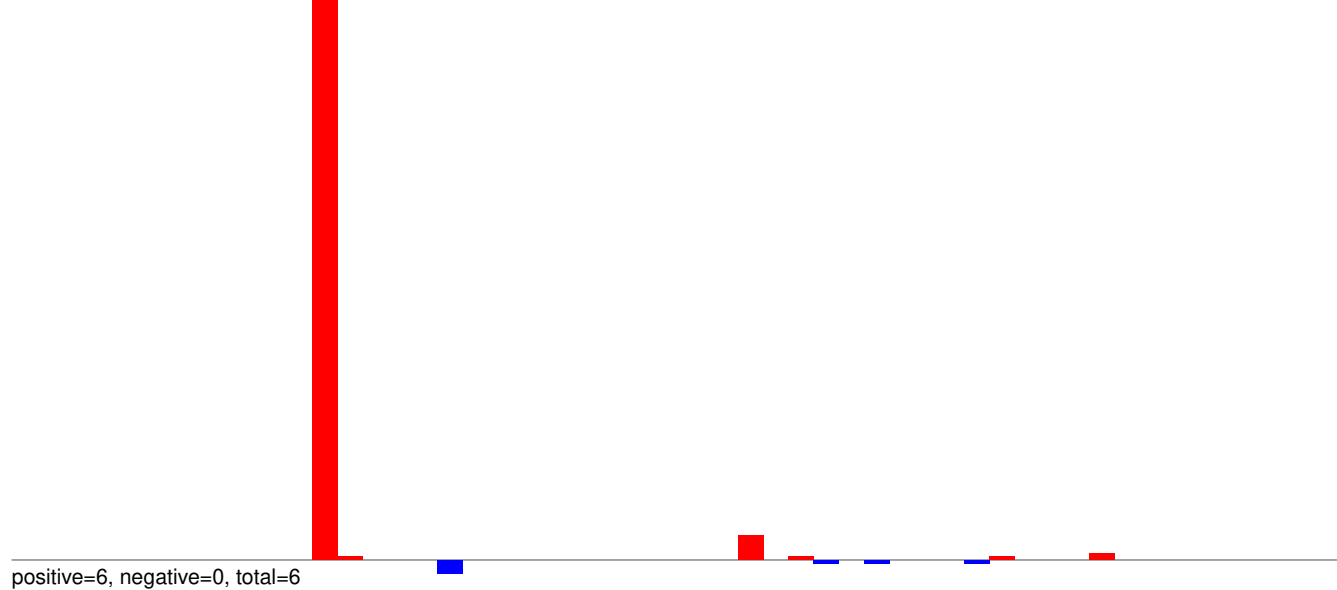

AeAeg_Whole_ZIKVdr_In_RNA_GP.24_35.rep

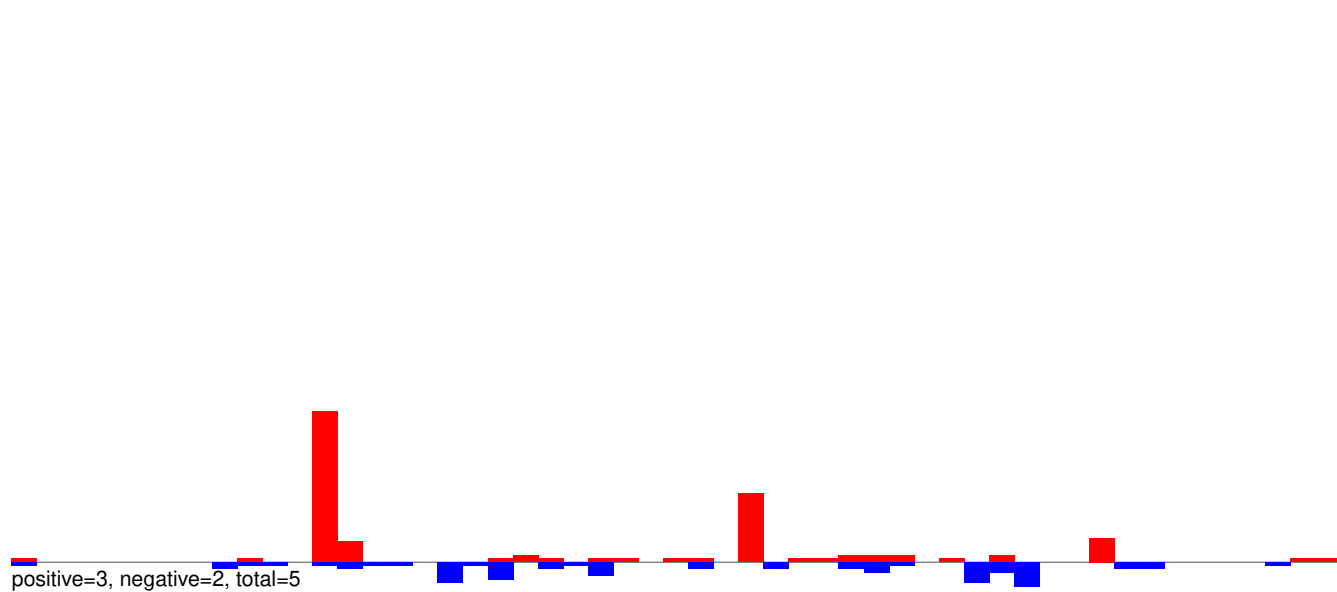

AeAeg_Whole_ZIKVdr_In_RNA_GP.rep

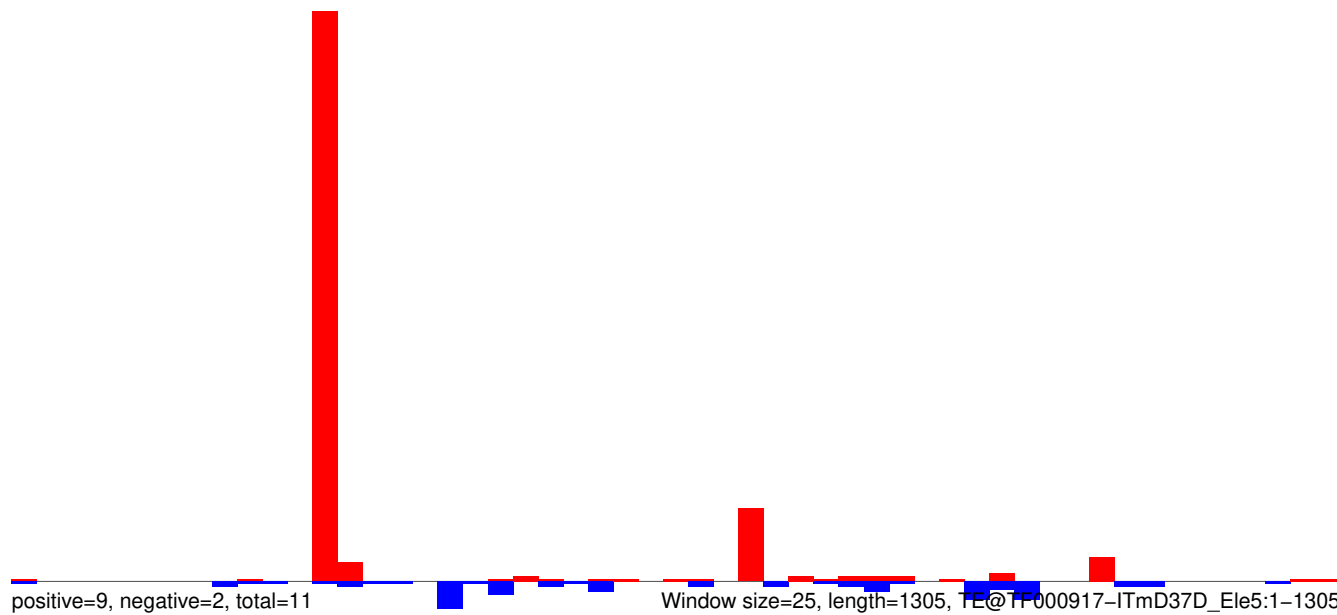

AeAeg_Whole_ZIKVdr_In_RNA_GP.18_23.rep

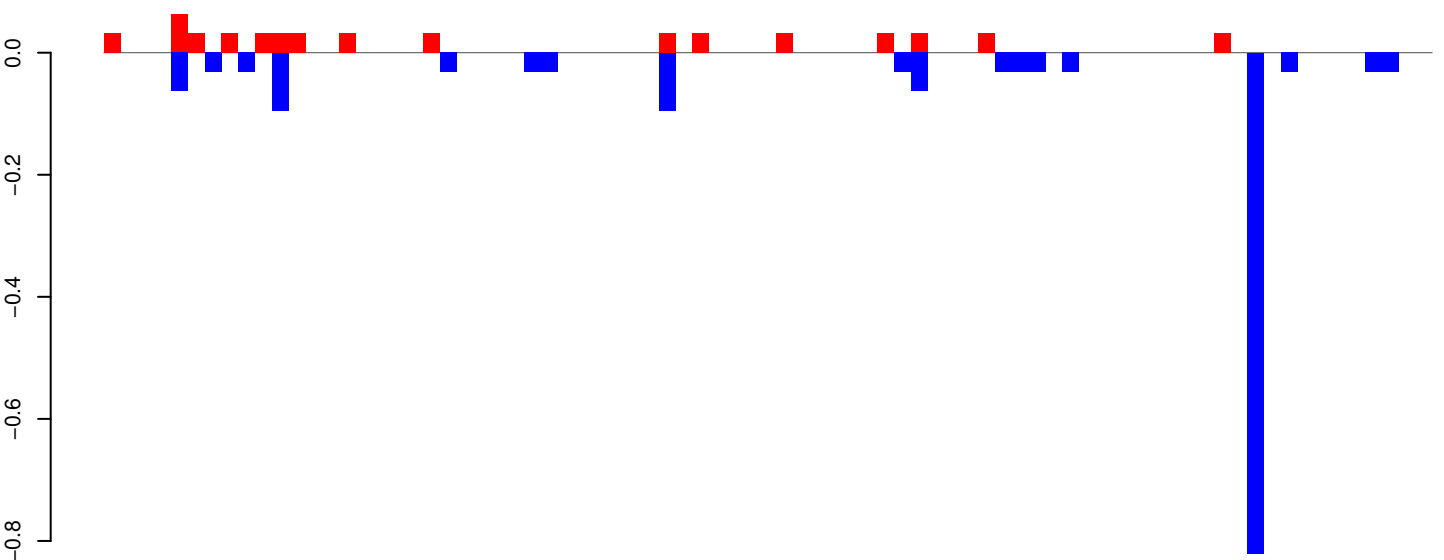

AeAeg_Whole_ZIKVdr_In_RNA_GP.24_35.rep

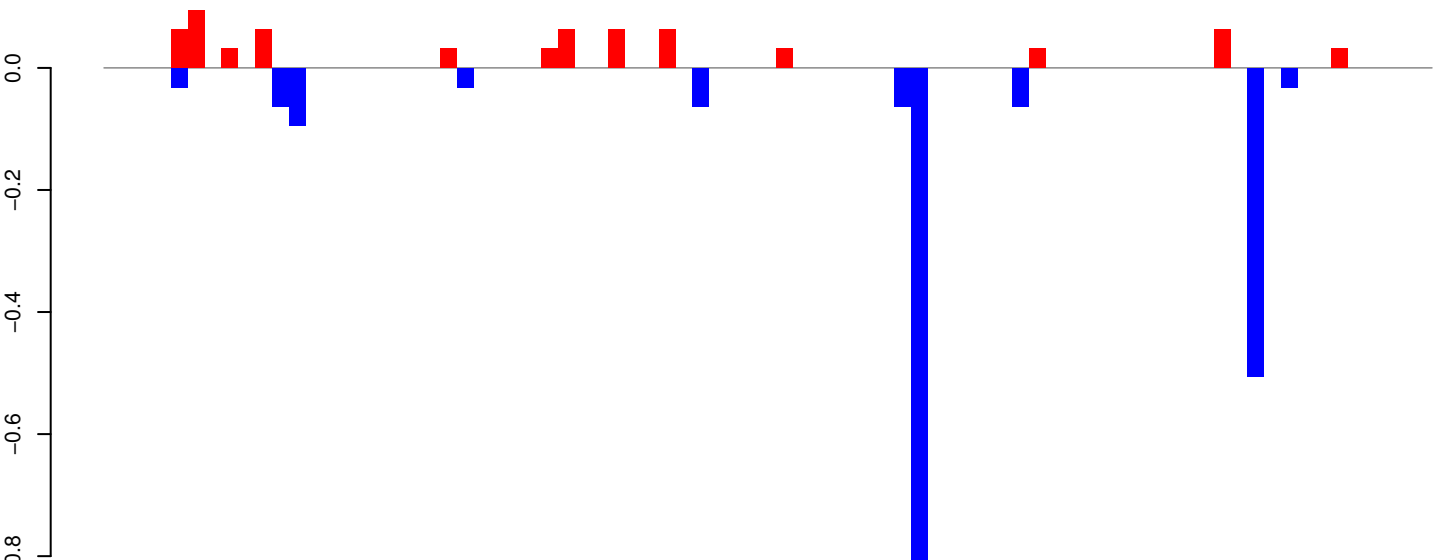

AeAeg_Whole_ZIKVdr_In_RNA_GP.rep

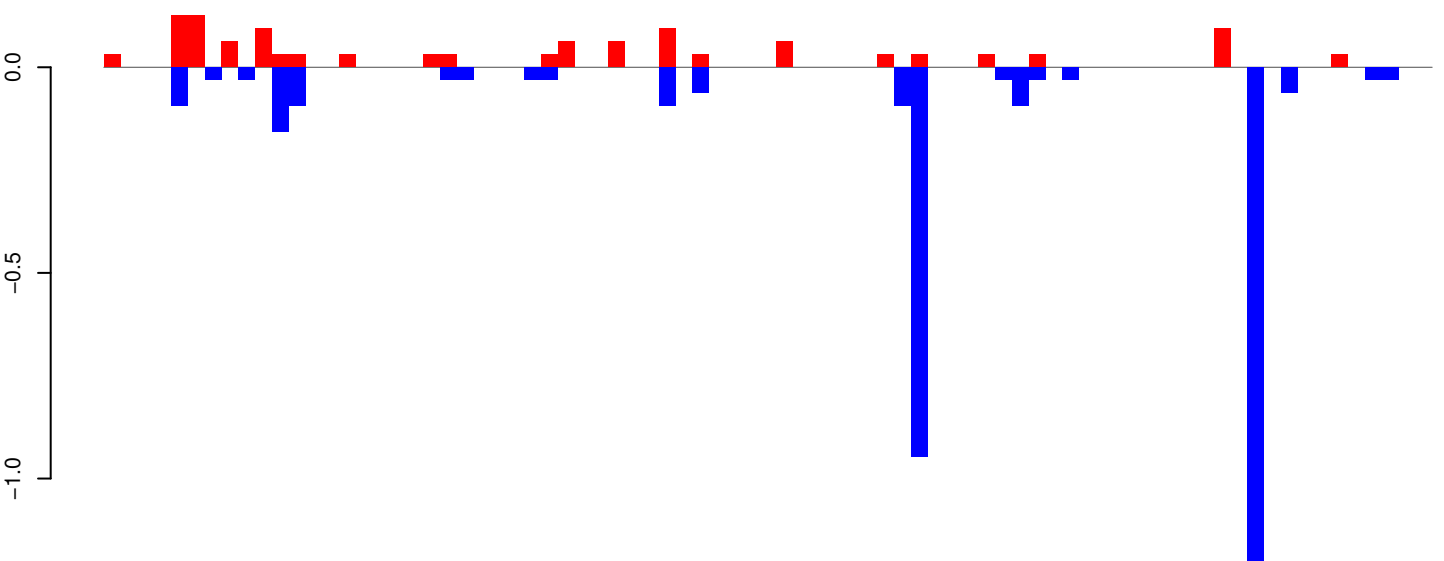

Window size=25, length=1967, TE@R=889-UNKNOWN:1-1967

0 500 1000 1500 2000

AeAeg_Whole_ZIKVdr_In_RNA_GP.18_23.rep

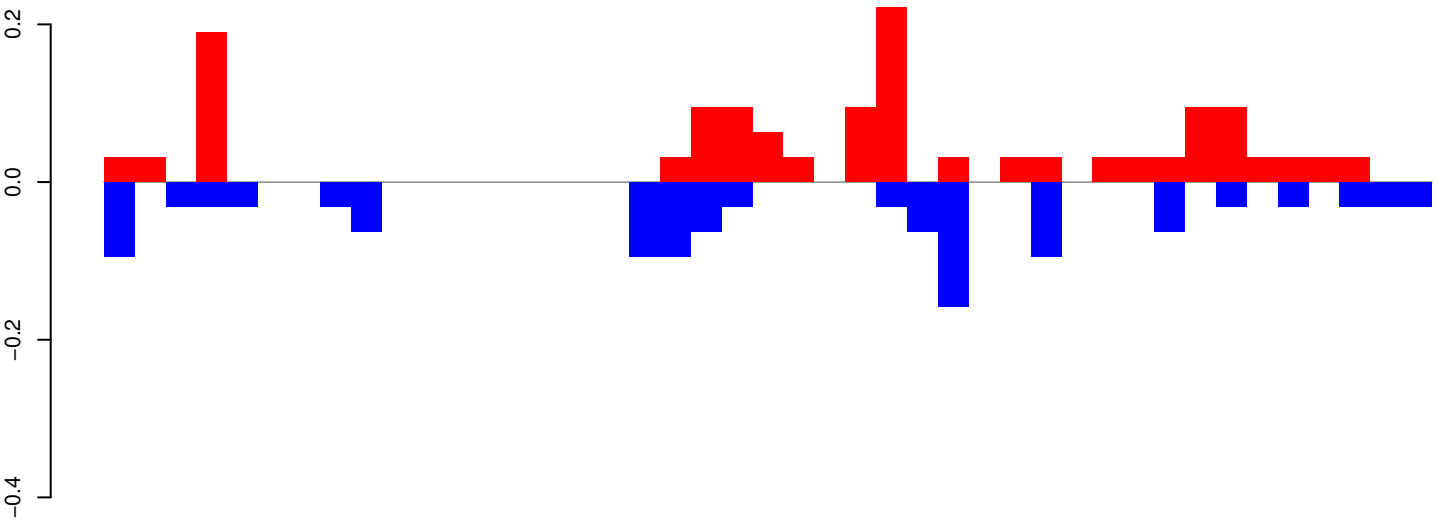

positive=1, negative=1, total=3

AeAeg_Whole_ZIKVdr_In_RNA_GP.24_35.rep

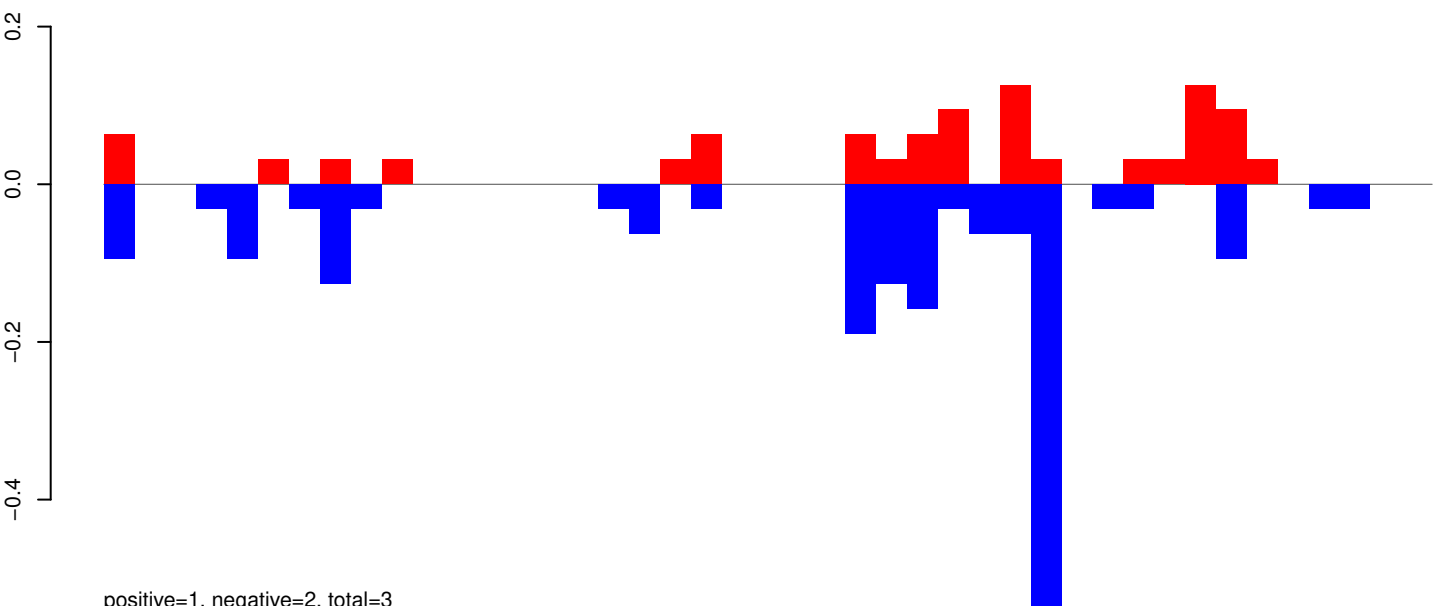

positive=1, negative=2, total=3

AeAeg_Whole_ZIKVdr_In_RNA_GP.rep

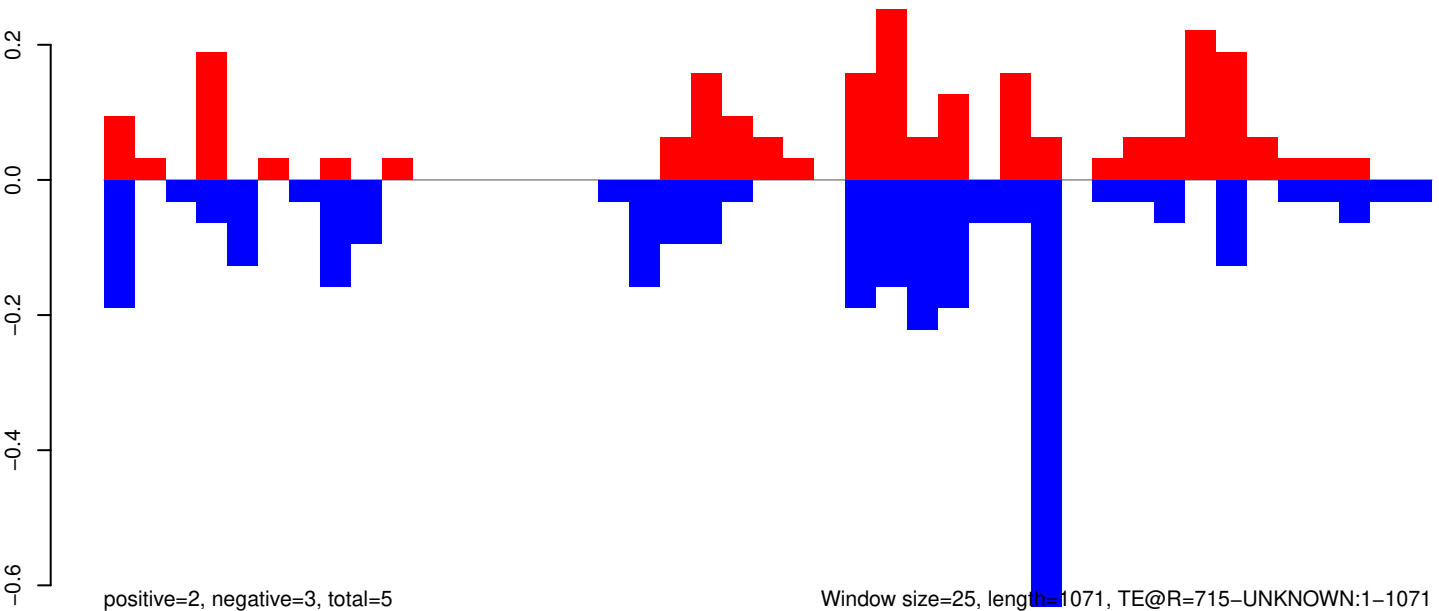

positive=2, negative=3, total=5

Window size=25, length=1071, TE@R=715-UNKNOWN:1-1071

AeAeg_Whole_ZIKVdr_In_RNA_GP.18_23.rep

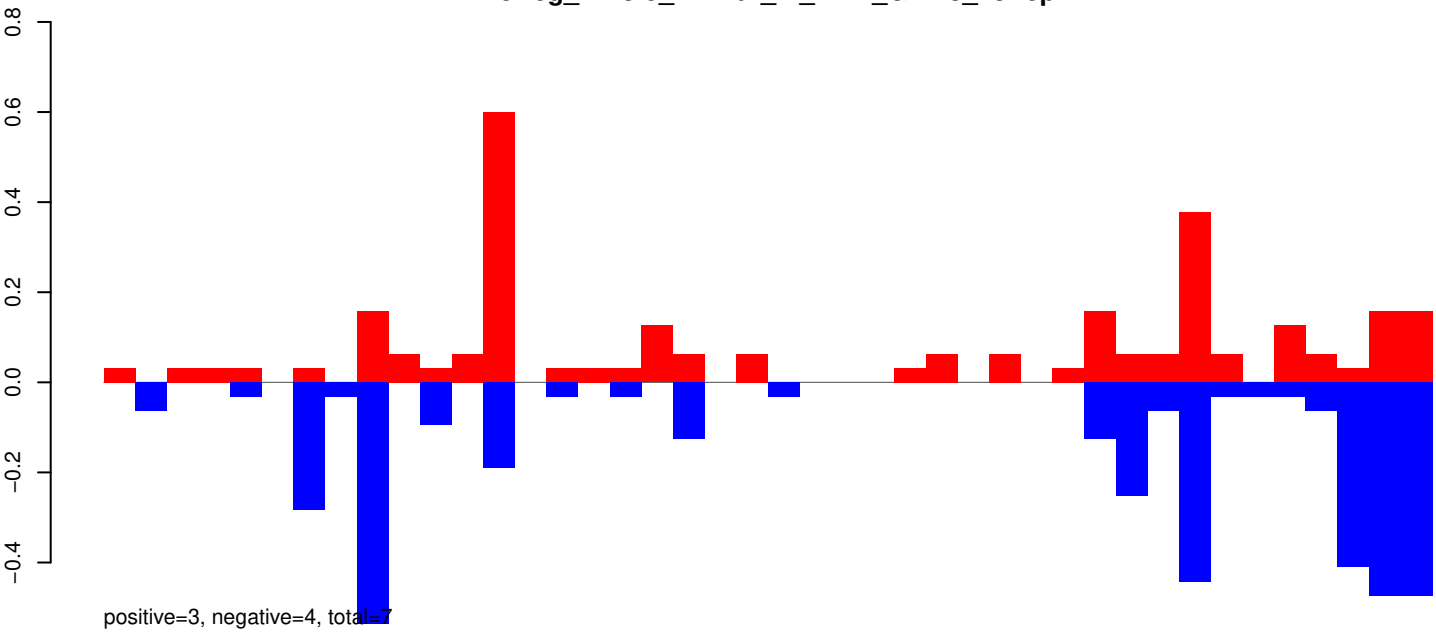

AeAeg_Whole_ZIKVdr_In_RNA_GP.24_35.rep

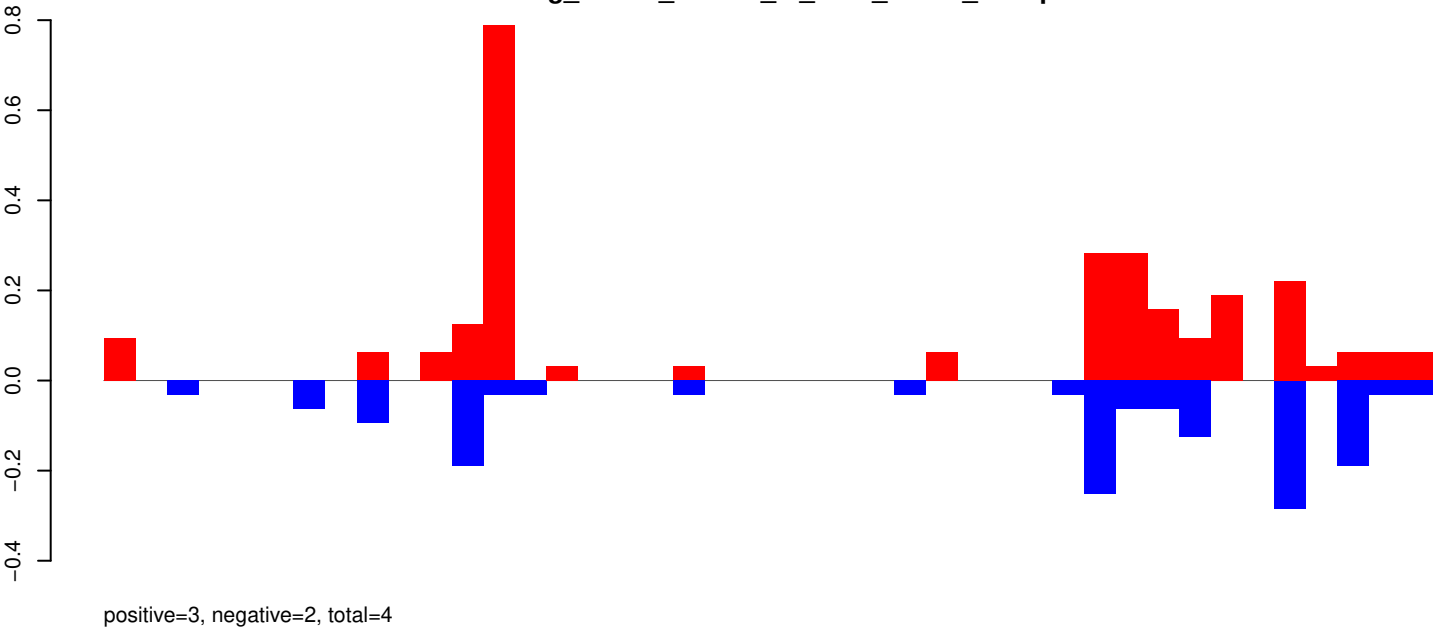

AeAeg_Whole_ZIKVdr_In_RNA_GP.rep

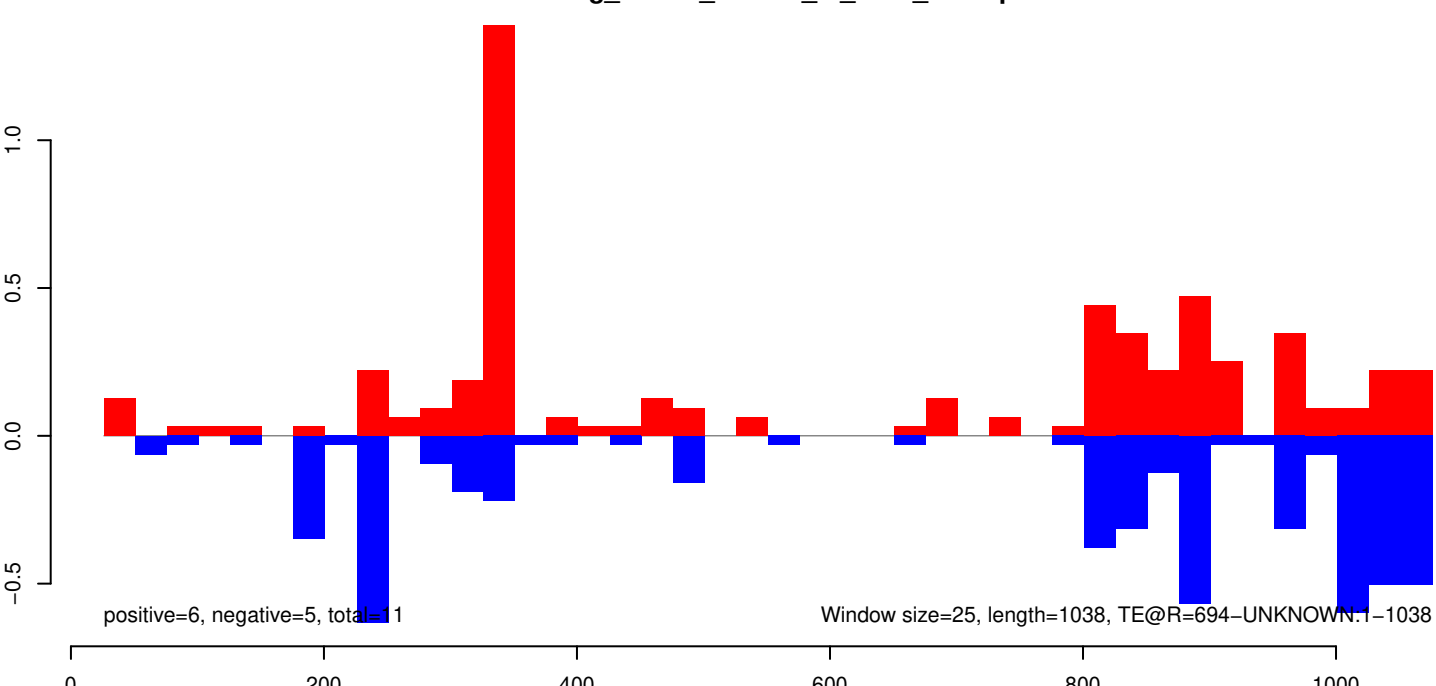

AeAeg_Whole_ZIKVdr_In_RNA_GP.18_23.rep

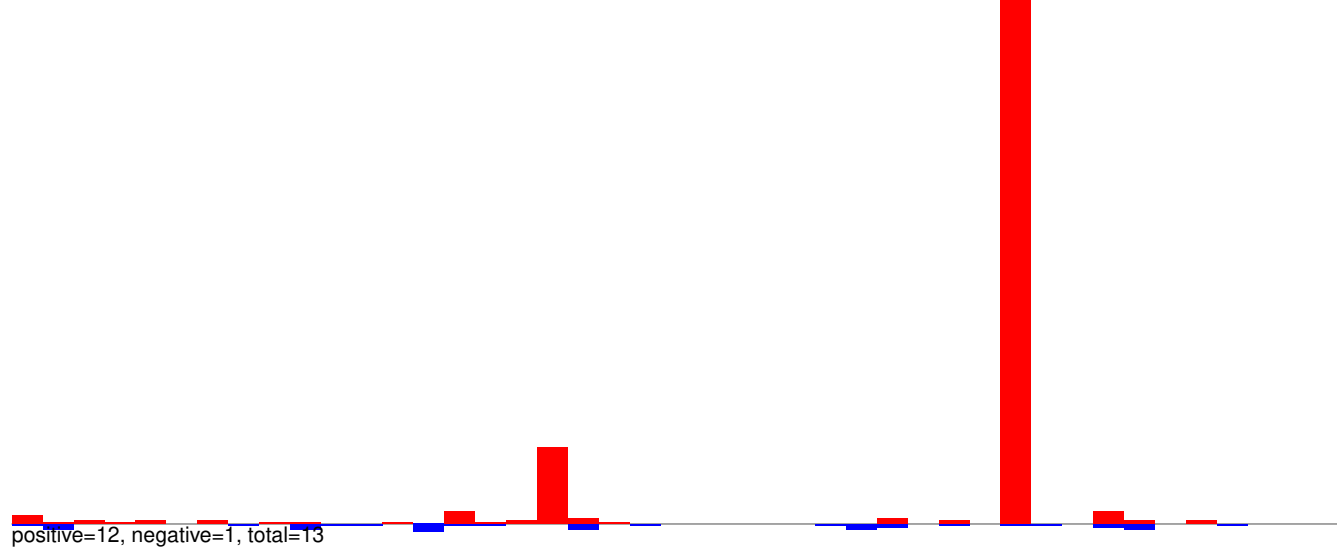

AeAeg_Whole_ZIKVdr_In_RNA_GP.18_23.rep

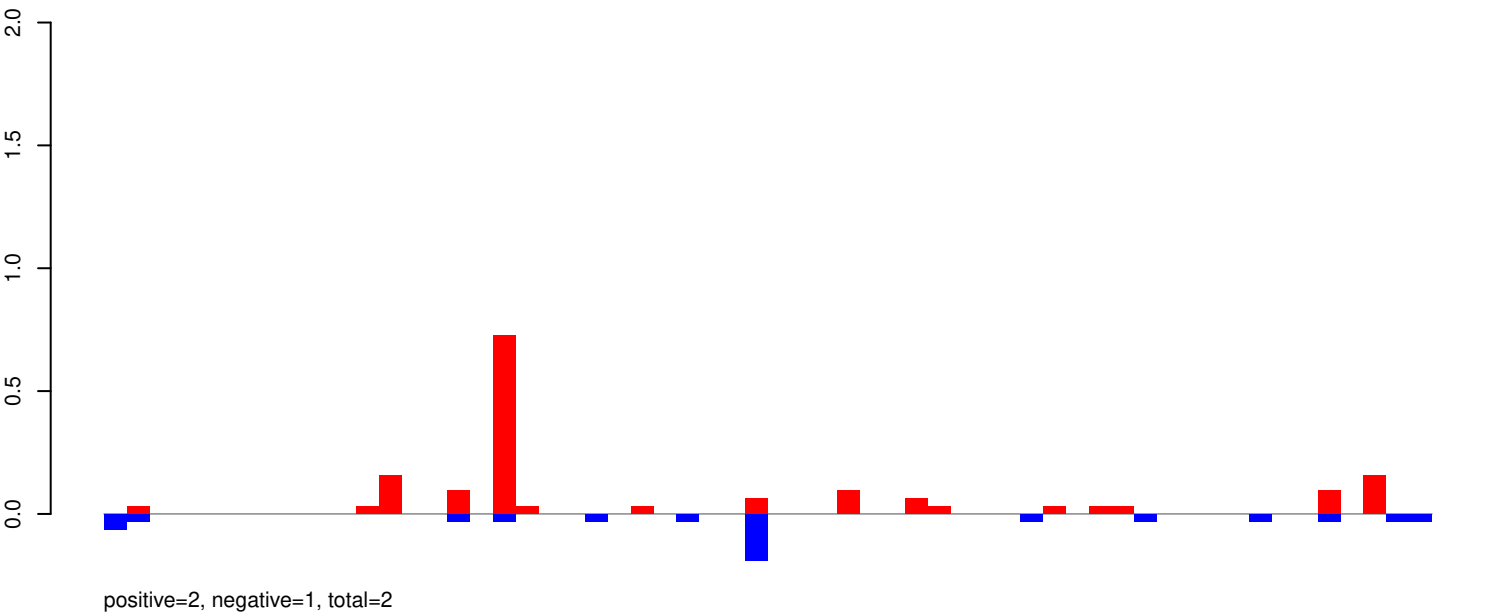

AeAeg_Whole_ZIKVdr_In_RNA_GP.24_35.rep

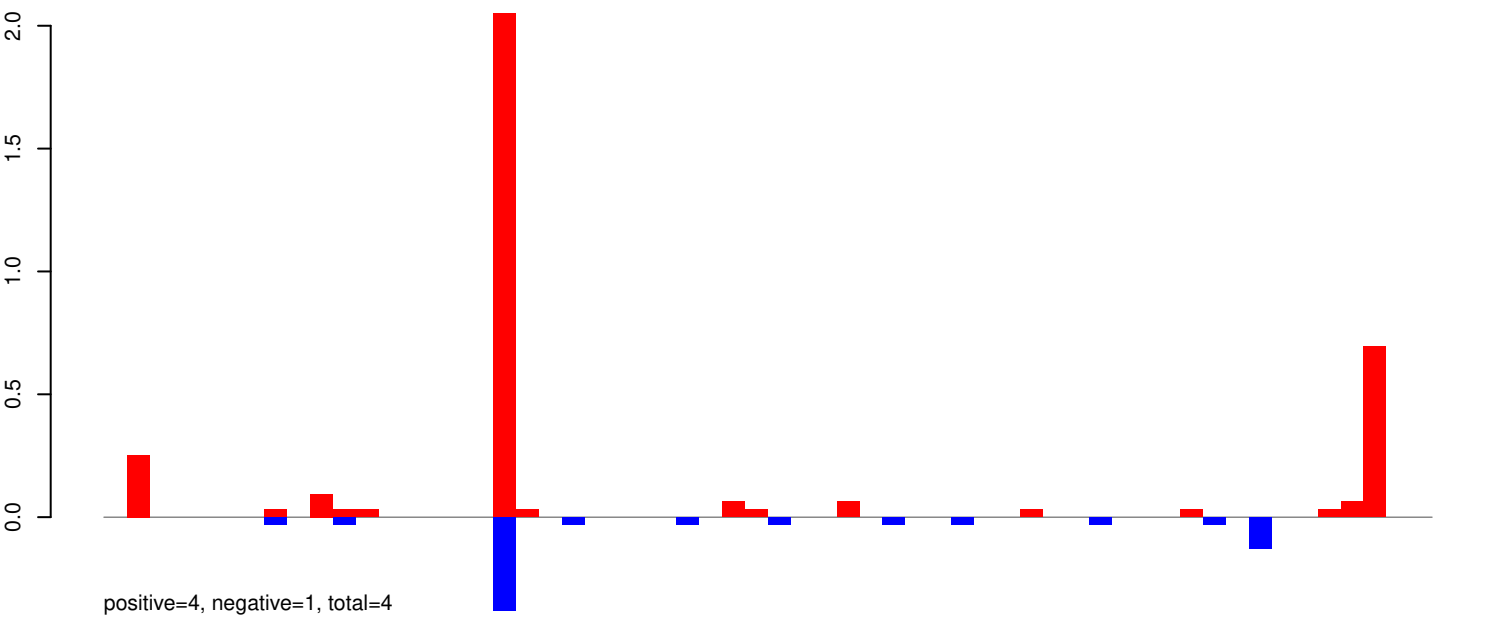

AeAeg_Whole_ZIKVdr_In_RNA_GP.rep

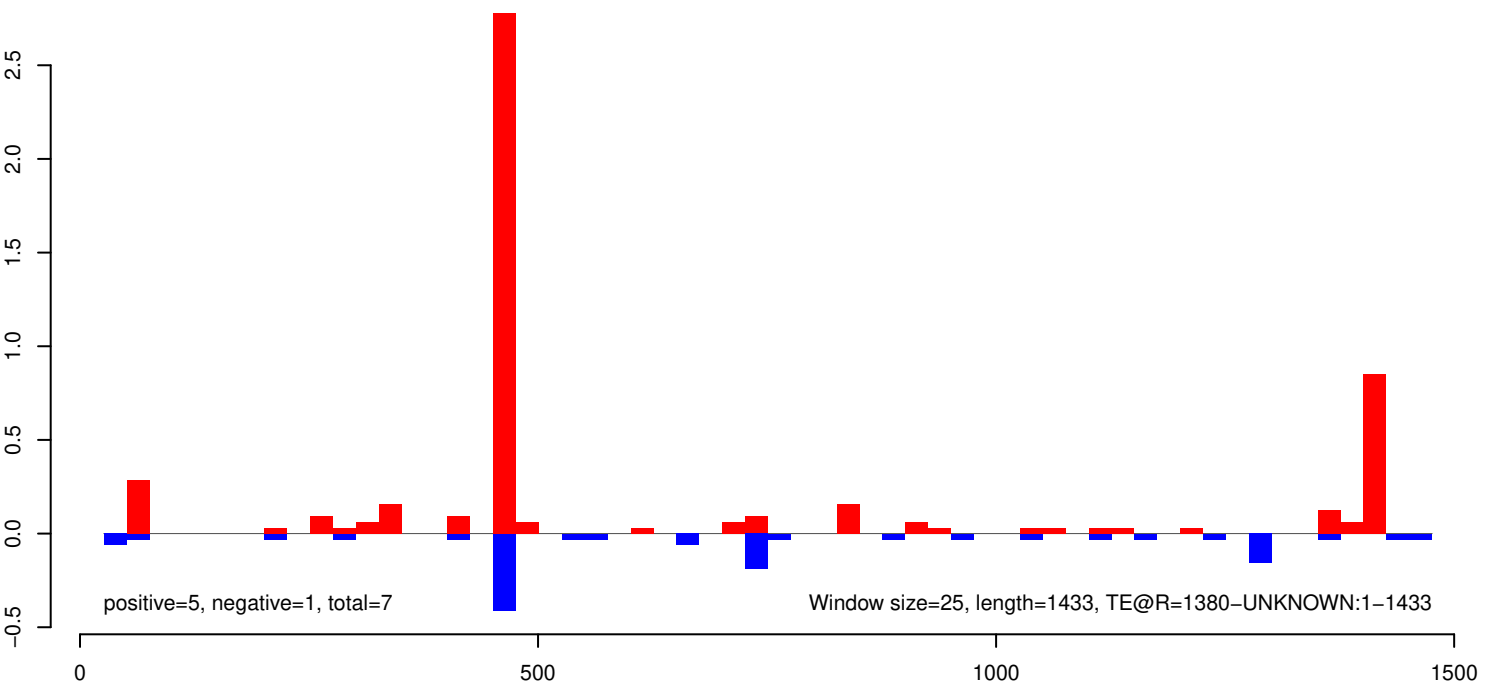

AeAeg_Whole_ZIKVdr_In_RNA_GP.18_23.rep

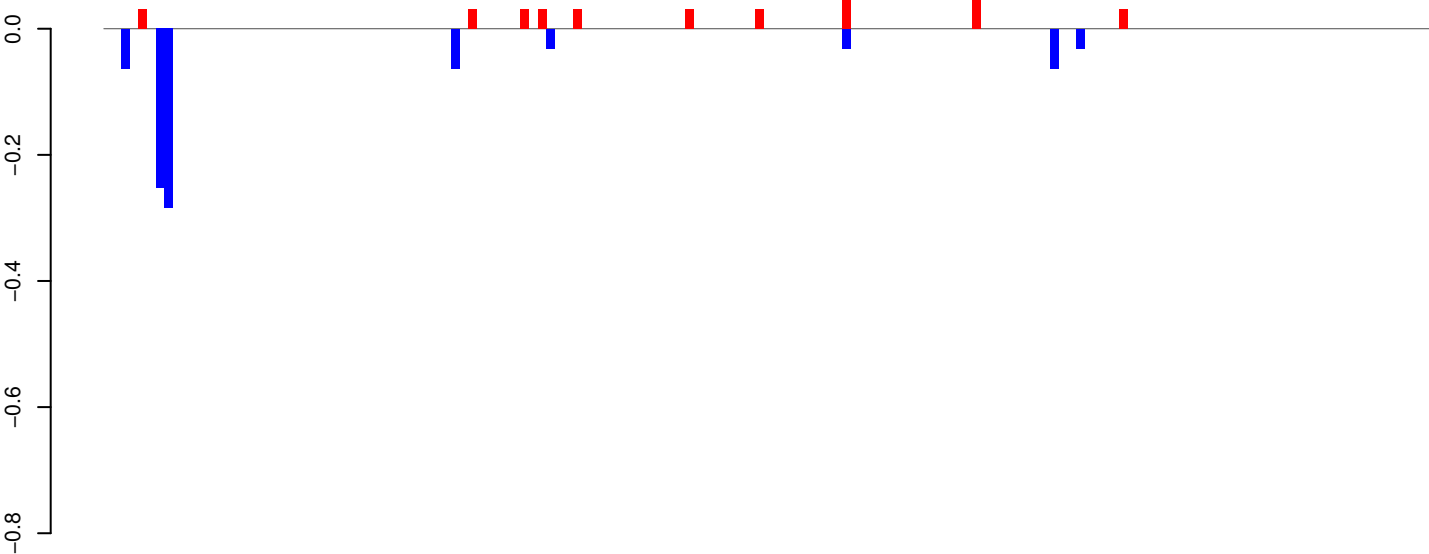

positive=0, negative=1, total=1

AeAeg_Whole_ZIKVdr_In_RNA_GP.24_35.rep

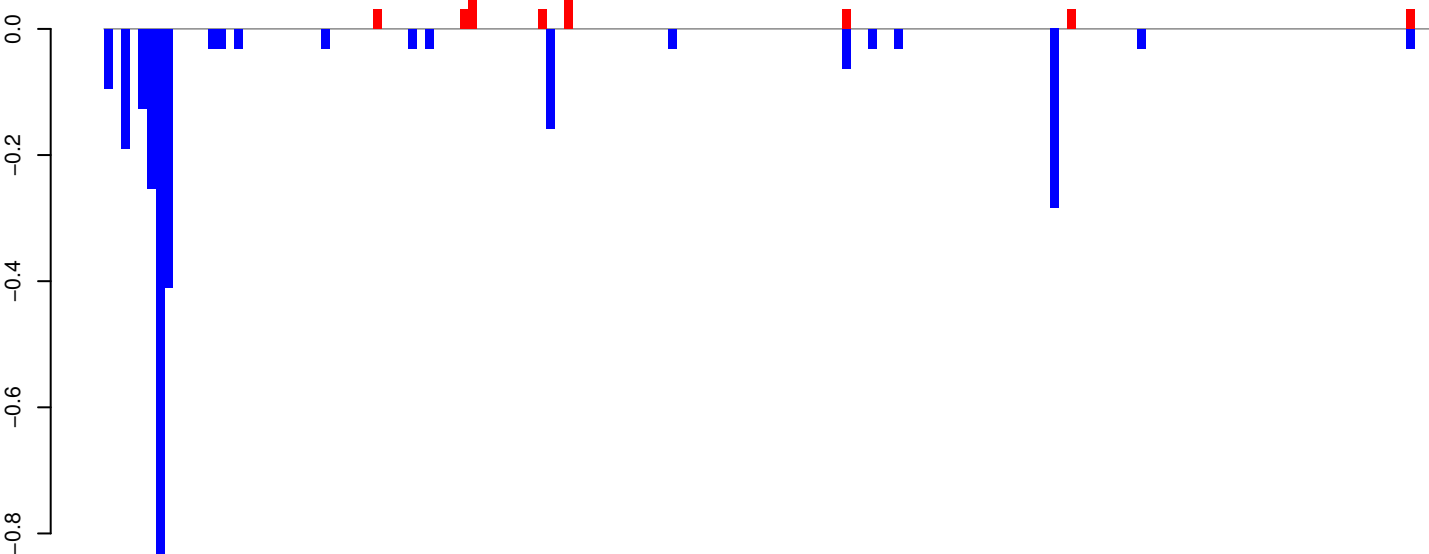

positive=0, negative=3, total=3

AeAeg_Whole_ZIKVdr_In_RNA_GP.rep

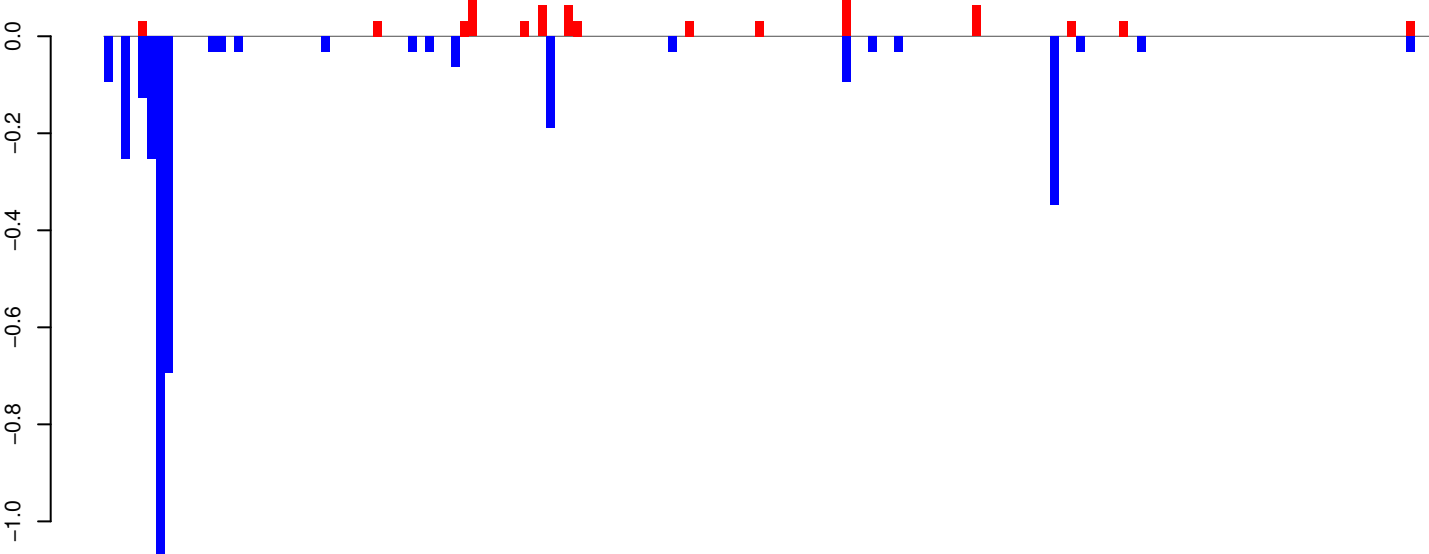

positive=1, negative=4, total=4

Window size=25, length=3820, TE@Gypsy-204_AA-LTR-I:1-3820

AeAeg_Whole_ZIKVdr_In_RNA_GP.18_23.rep

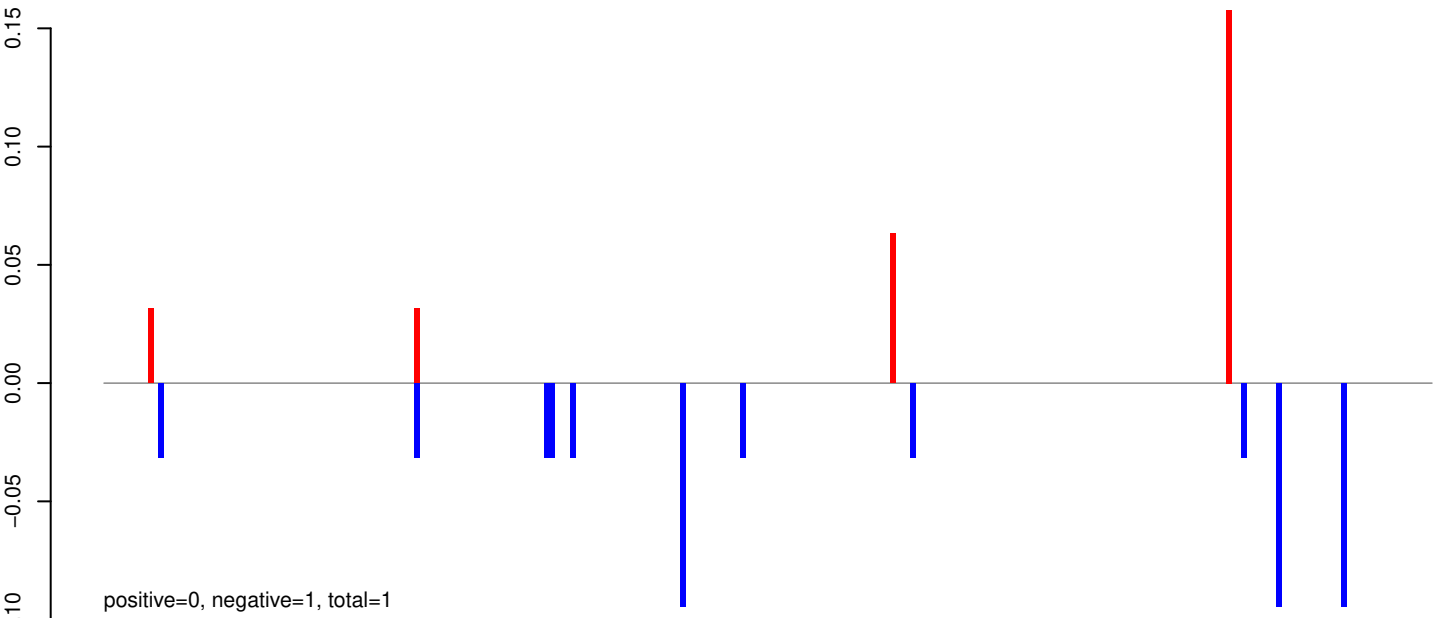

AeAeg_Whole_ZIKVdr_In_RNA_GP.24_35.rep

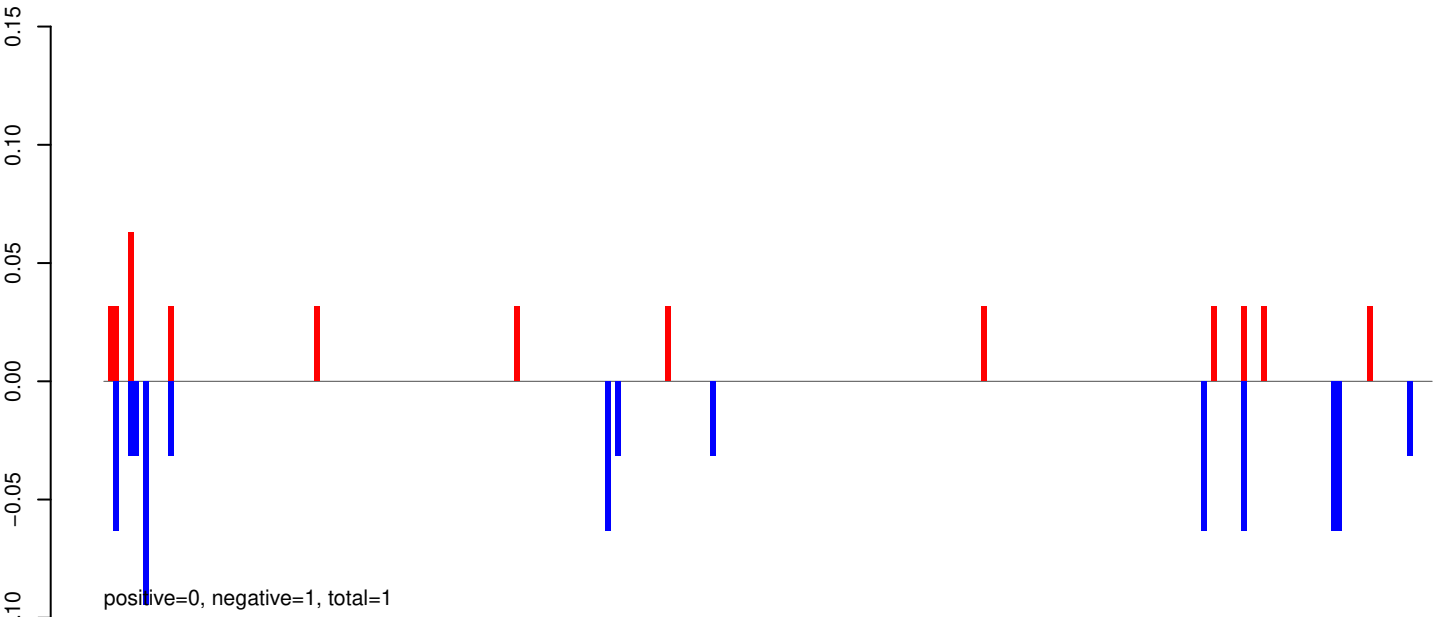

AeAeg_Whole_ZIKVdr_In_RNA_GP.rep

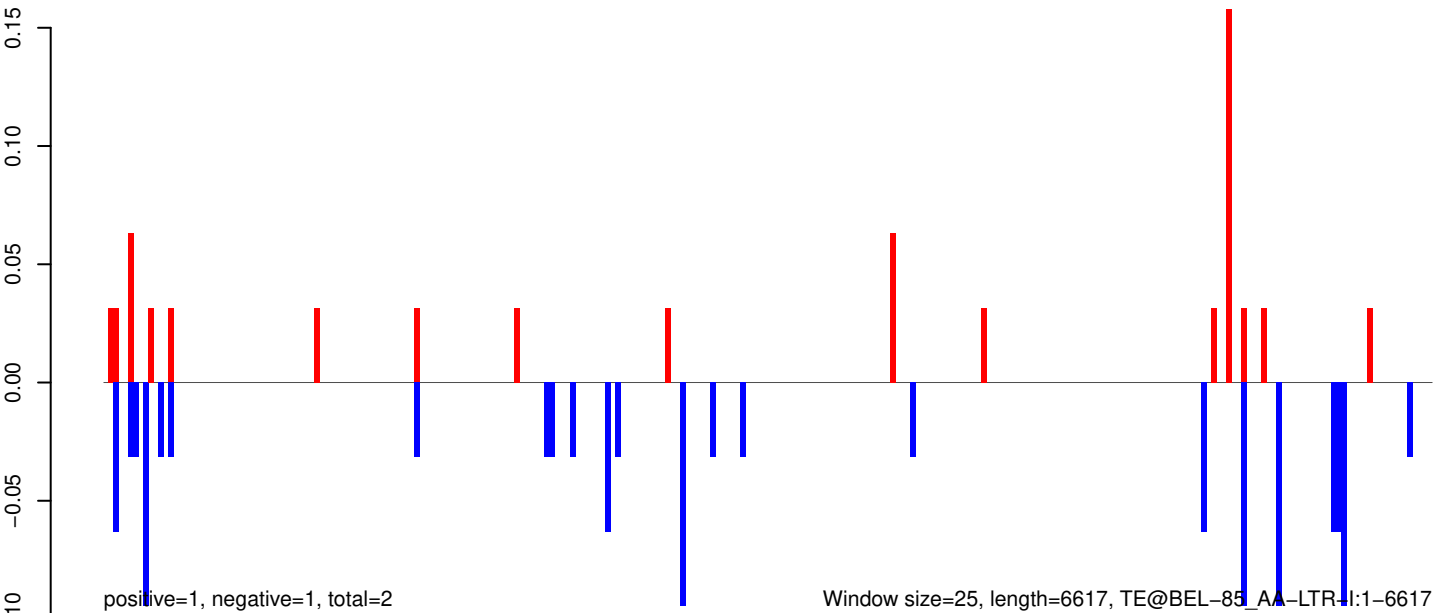

AeAeg_Whole_ZIKVdr_In_RNA_GP.18_23.rep

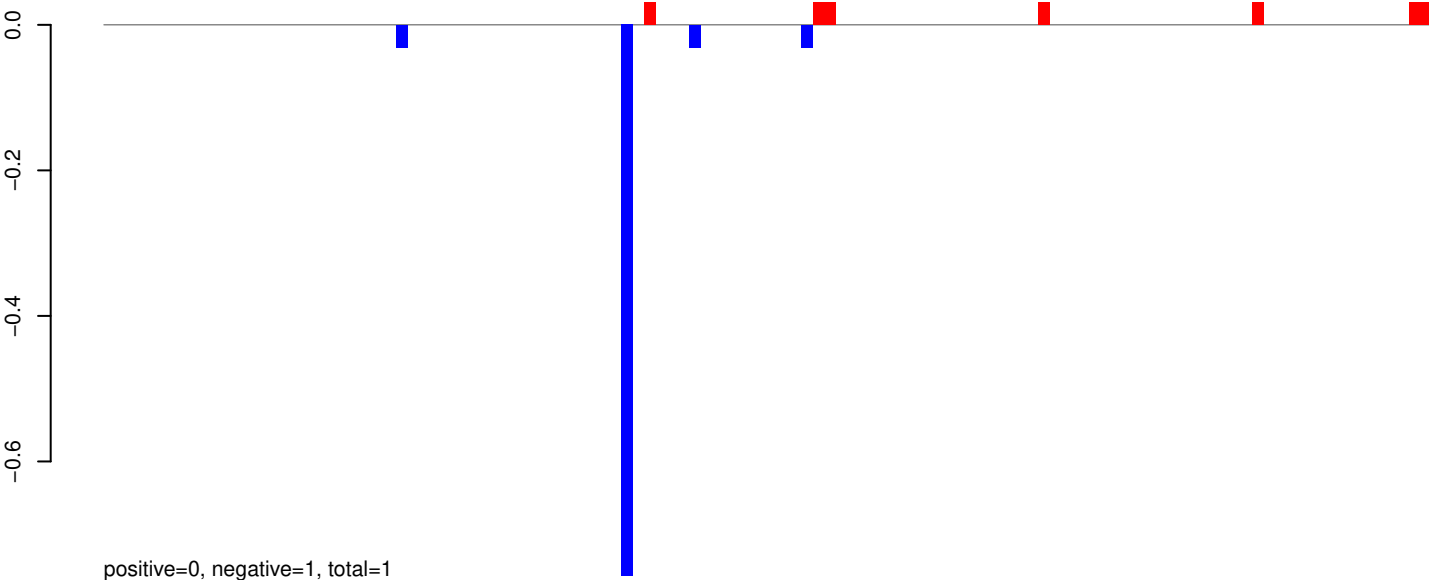

AeAeg_Whole_ZIKVdr_In_RNA_GP.24_35.rep

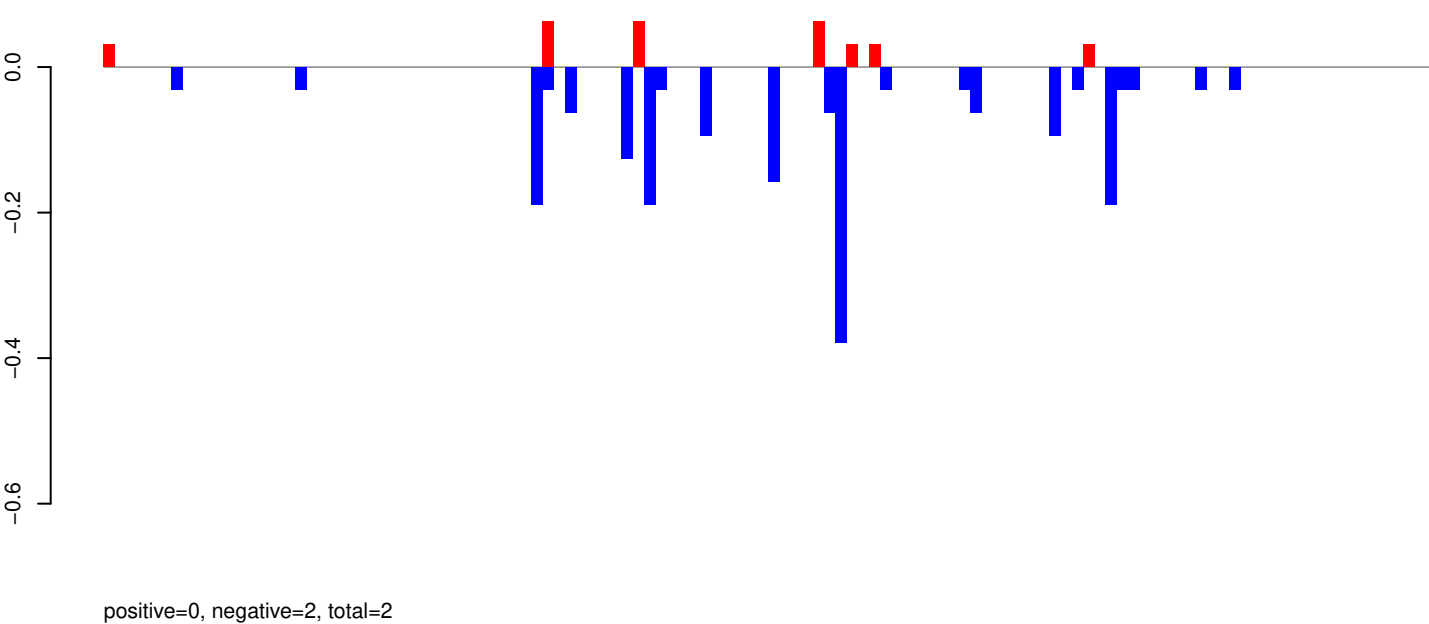

AeAeg_Whole_ZIKVdr_In_RNA_GP.rep

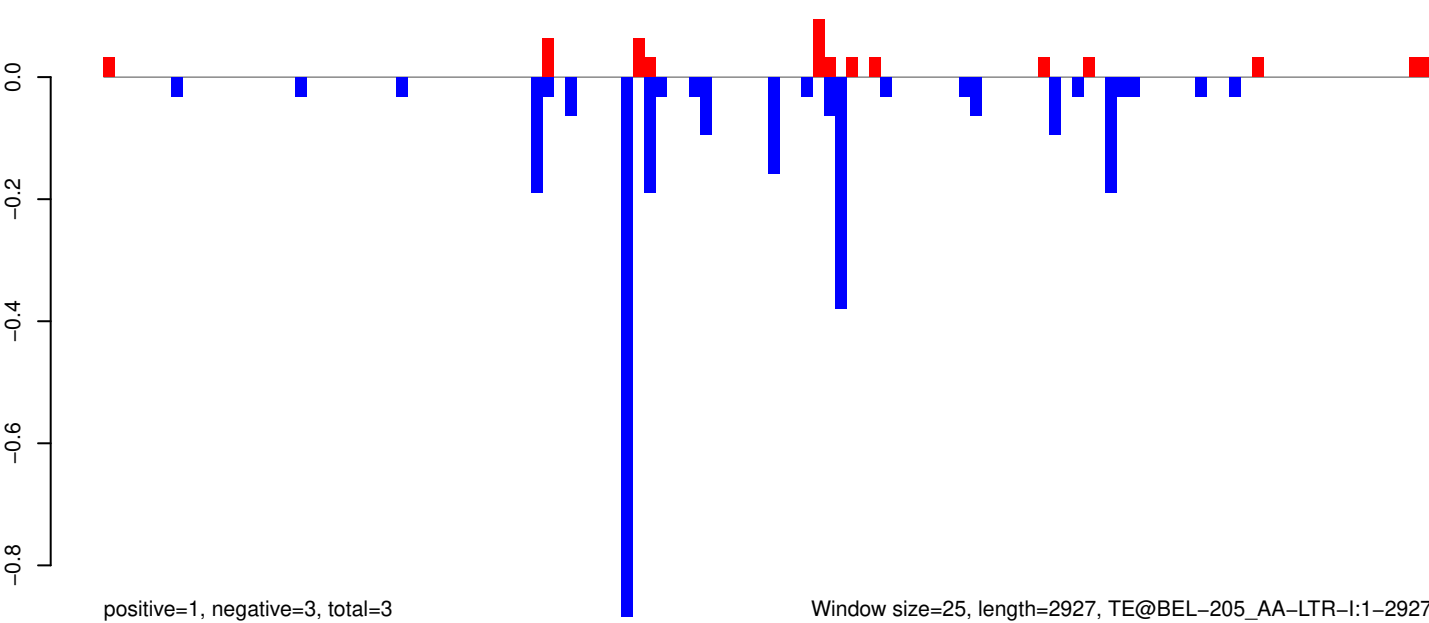

Window size=25, length=2927, TE@BEL-205_AA-LTR-I:1-2927

AeAeg_Whole_ZIKVdr_In_RNA_GP.18_23.rep

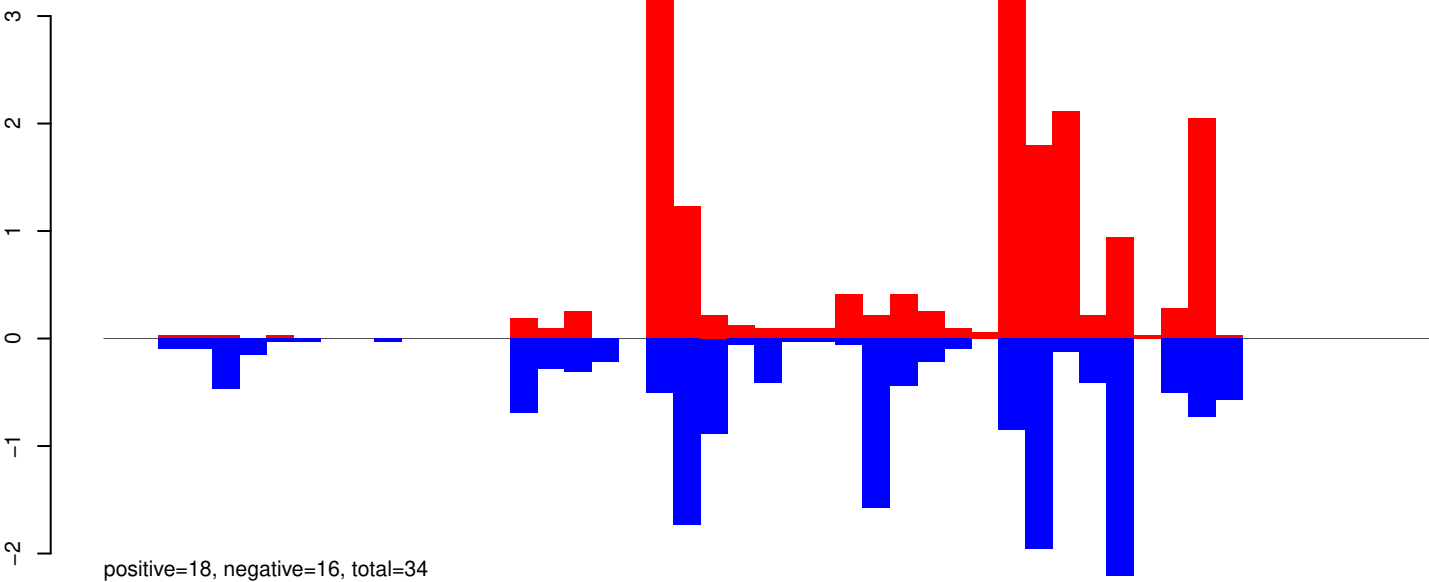

AeAeg_Whole_ZIKVdr_In_RNA_GP.24_35.rep

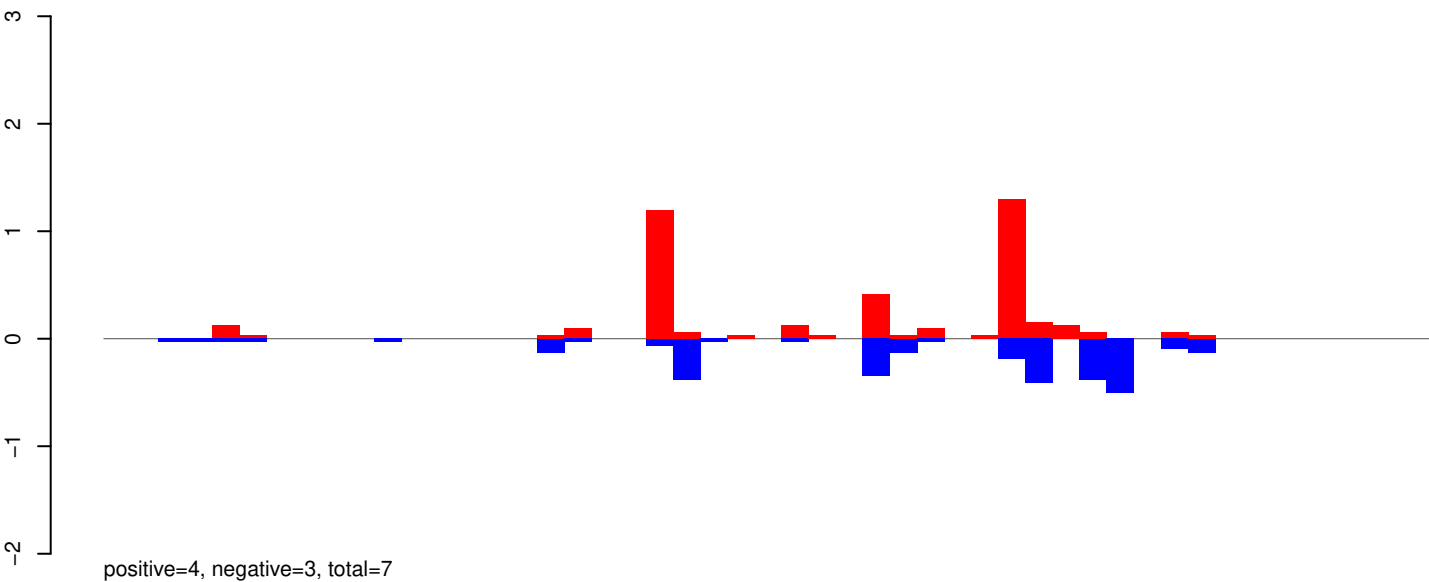

AeAeg_Whole_ZIKVdr_In_RNA_GP.rep

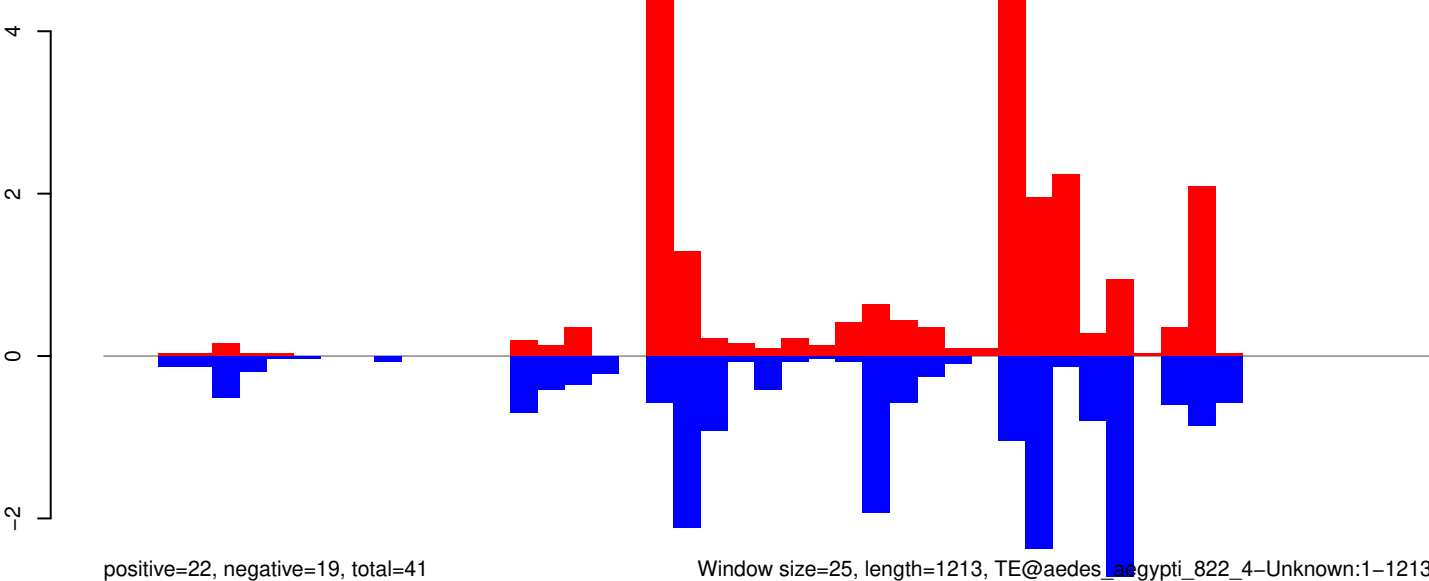

Window size=25, length=1213, TE@aedes_aegypti_822_4-Unknown:1-1213

0 200 400 600 800 1000 1200

AeAeg_Whole_ZIKVdr_In_RNA_GP.18_23.rep

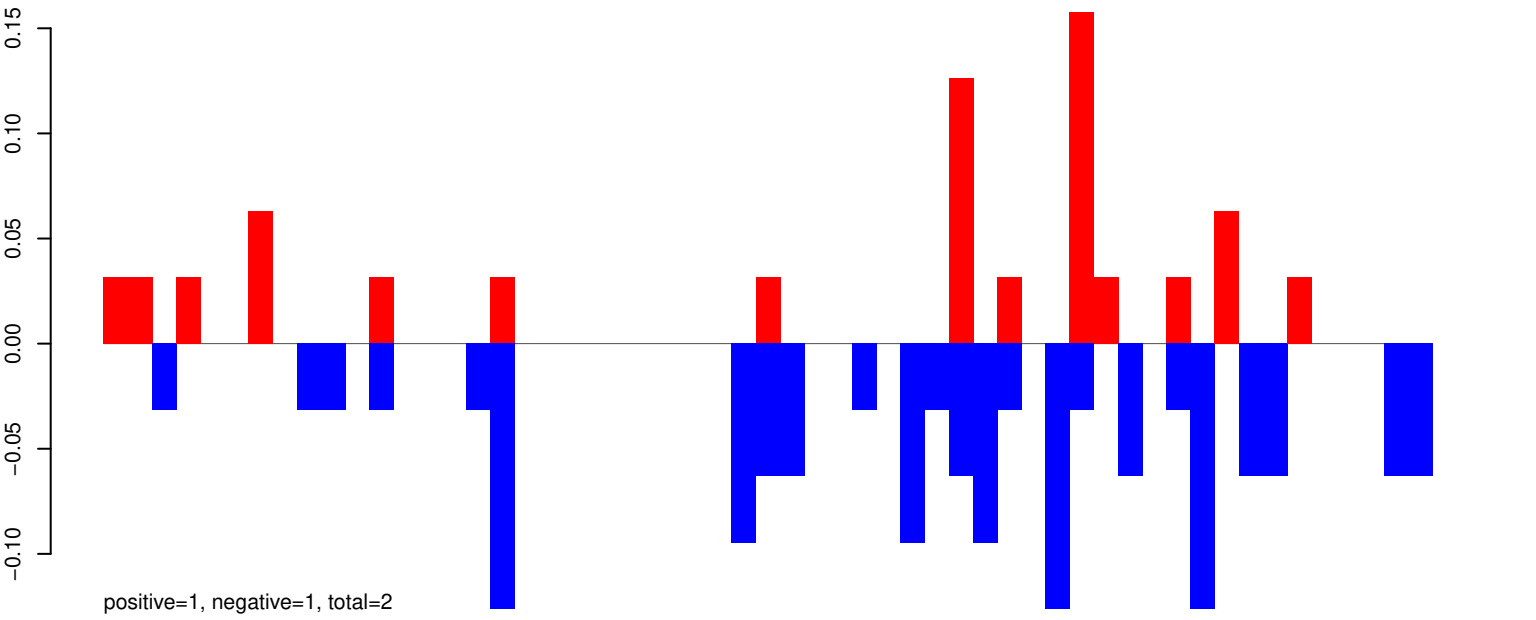

AeAeg_Whole_ZIKVdr_In_RNA_GP.24_35.rep

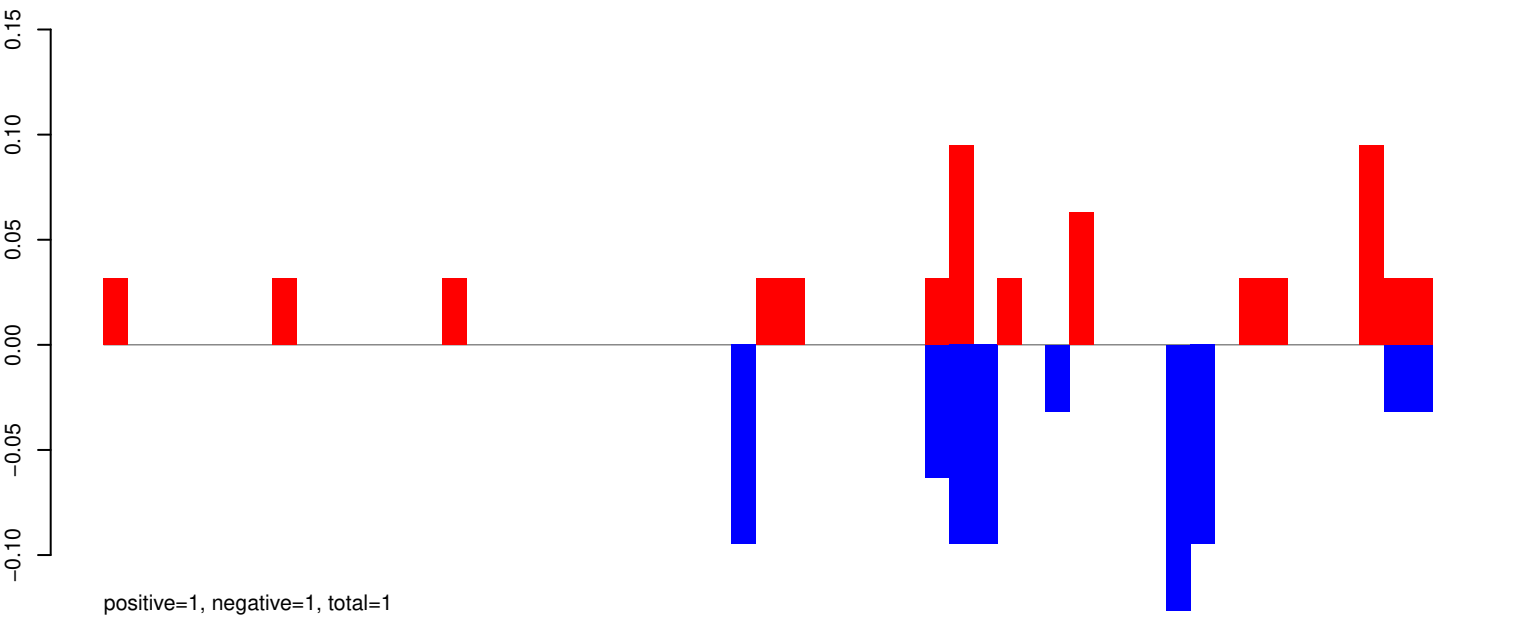

AeAeg_Whole_ZIKVdr_In_RNA_GP.rep

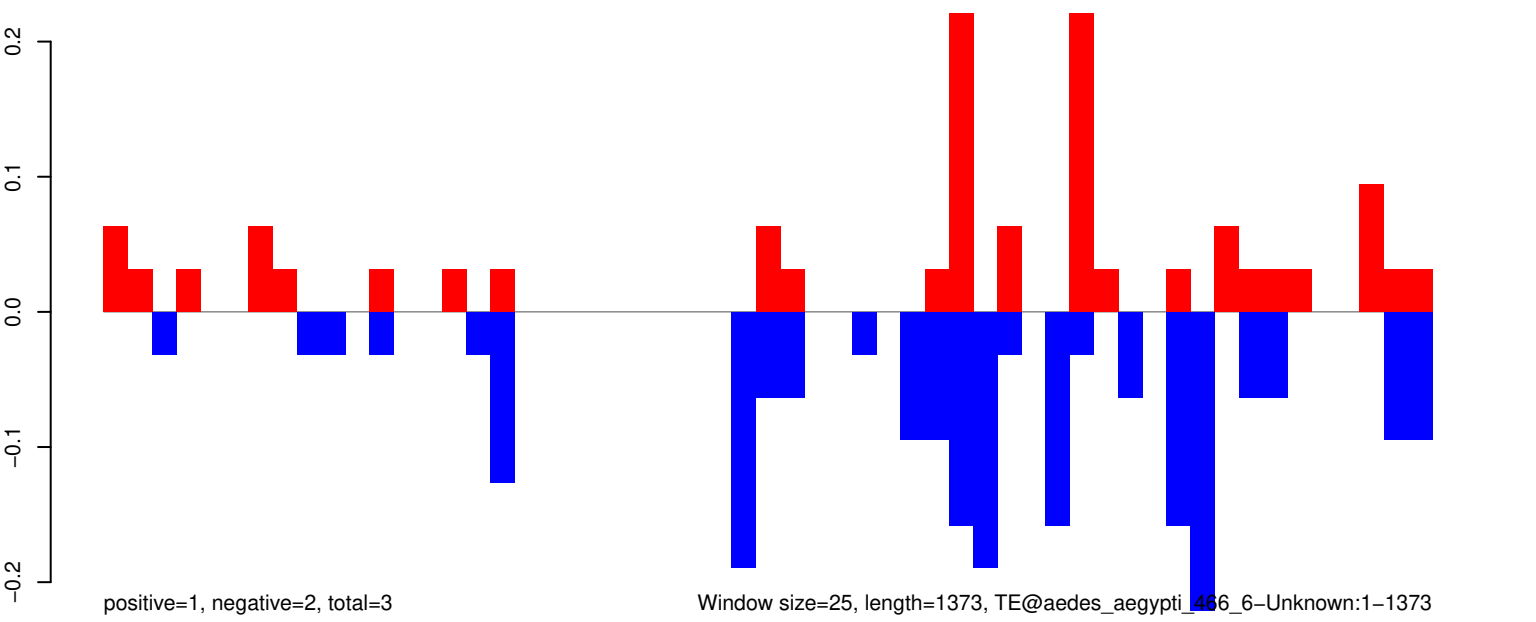

AeAeg_Whole_ZIKVdr_In_RNA_GP.18_23.rep

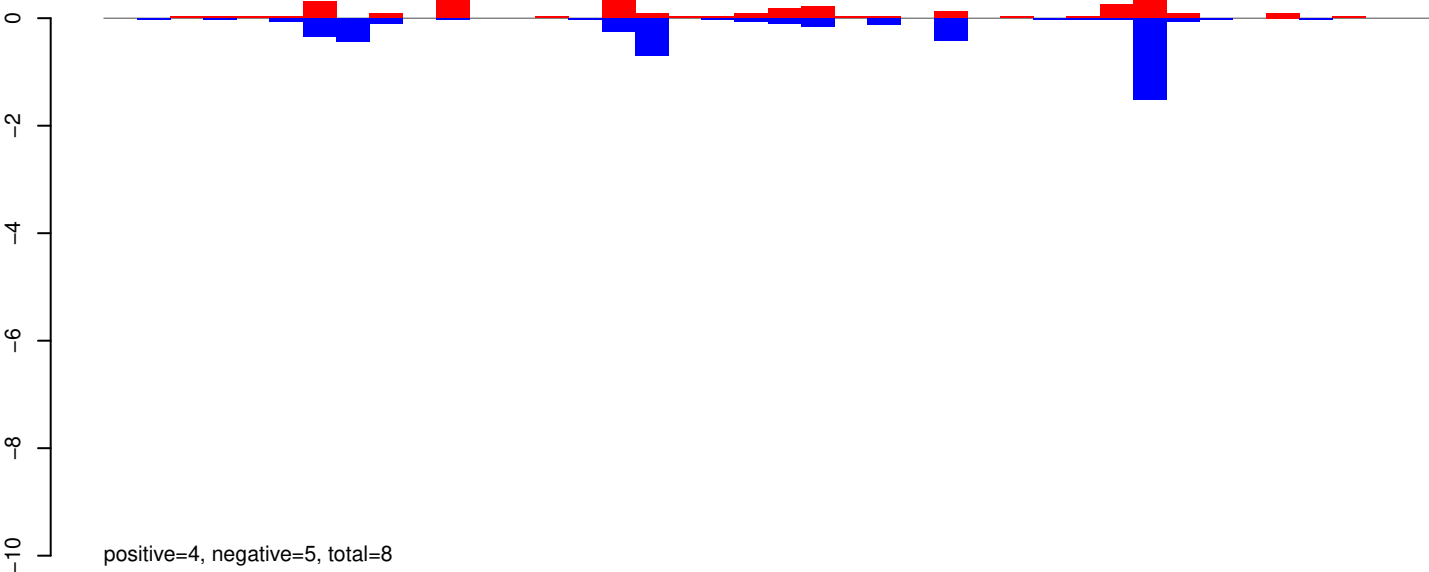

AeAeg_Whole_ZIKVdr_In_RNA_GP.24_35.rep

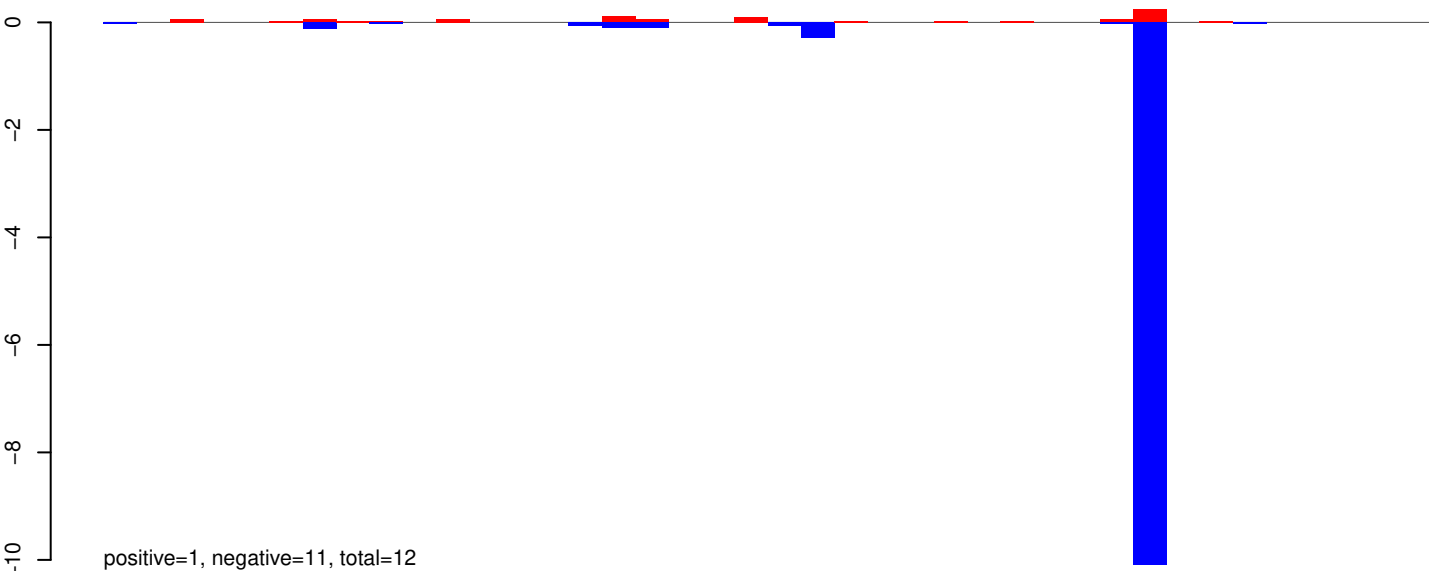

AeAeg_Whole_ZIKVdr_In_RNA_GP.rep

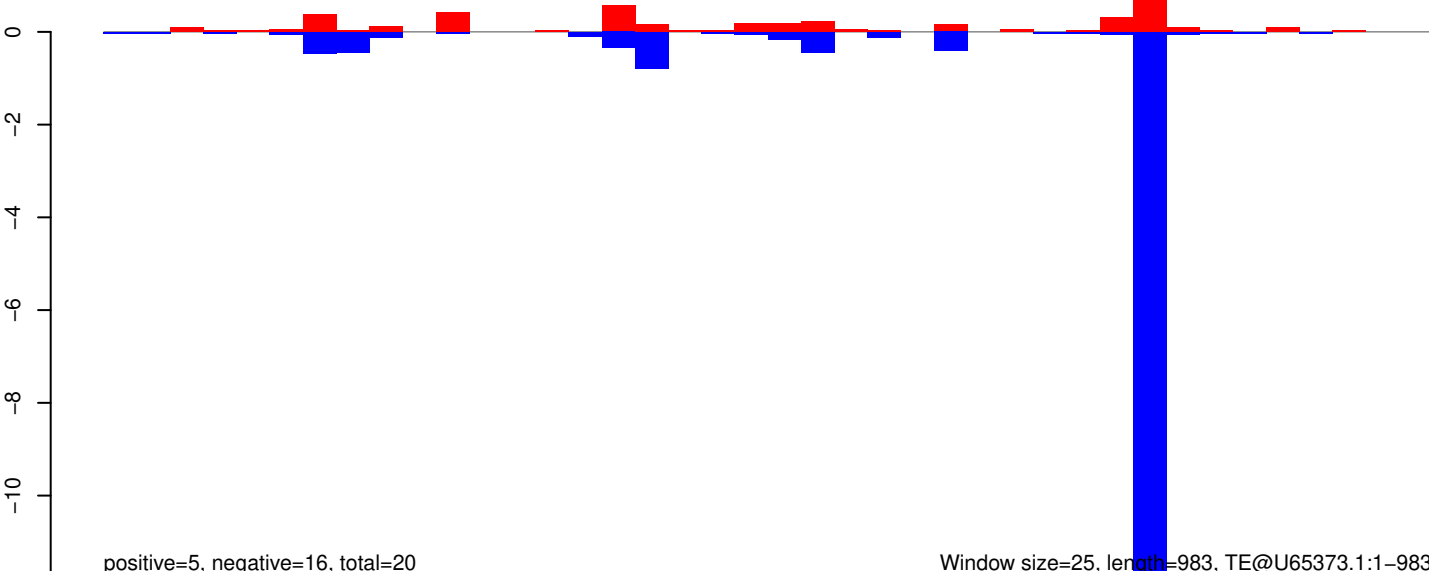

AeAeg_Whole_ZIKVdr_In_RNA_GP.18_23.rep

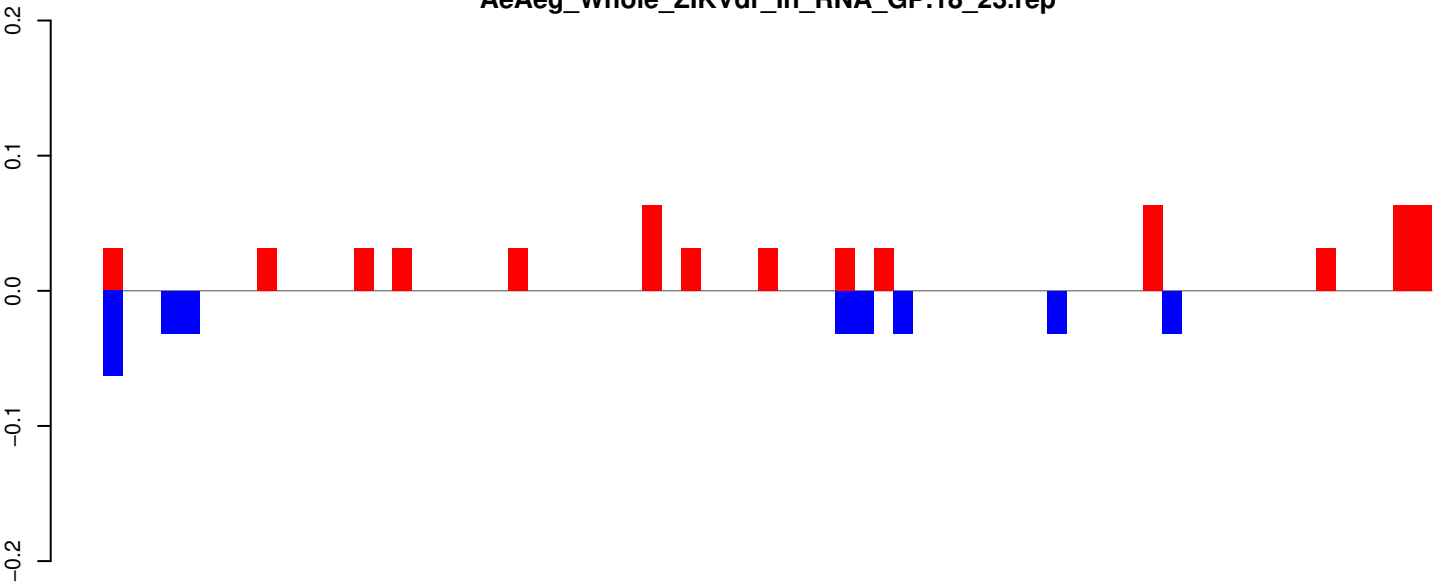

positive=1, negative=0, total=1

AeAeg_Whole_ZIKVdr_In_RNA_GP.24_35.rep

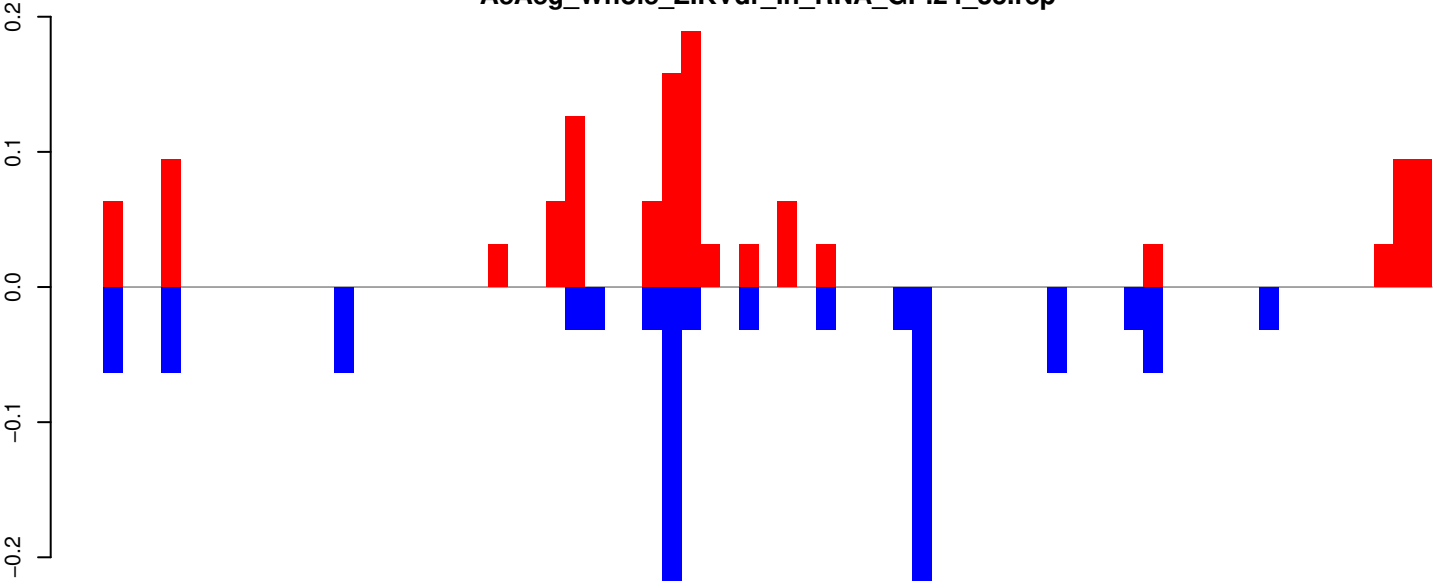

positive=1, negative=1, total=2

AeAeg_Whole_ZIKVdr_In_RNA_GP.rep

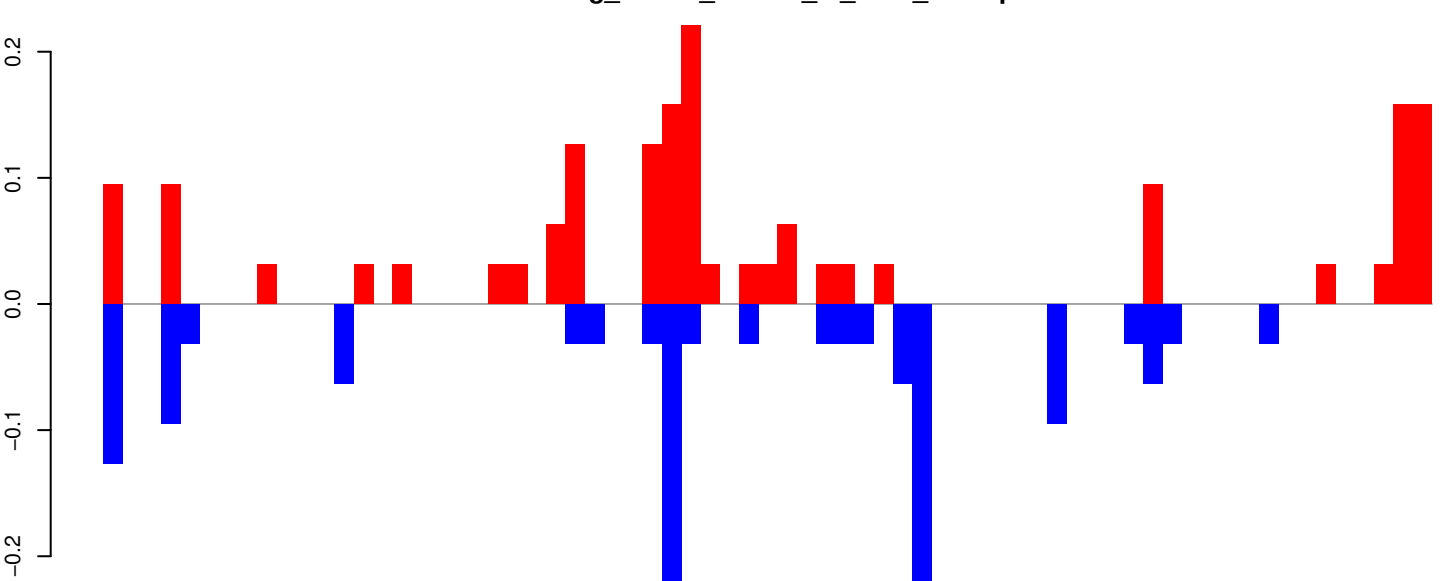

positive=2, negative=1, total=3

Window size=25, length=1717, TE@Tc1_Ele12:1-1717

AeAeg_Whole_ZIKVdr_In_RNA_GP.18_23.rep

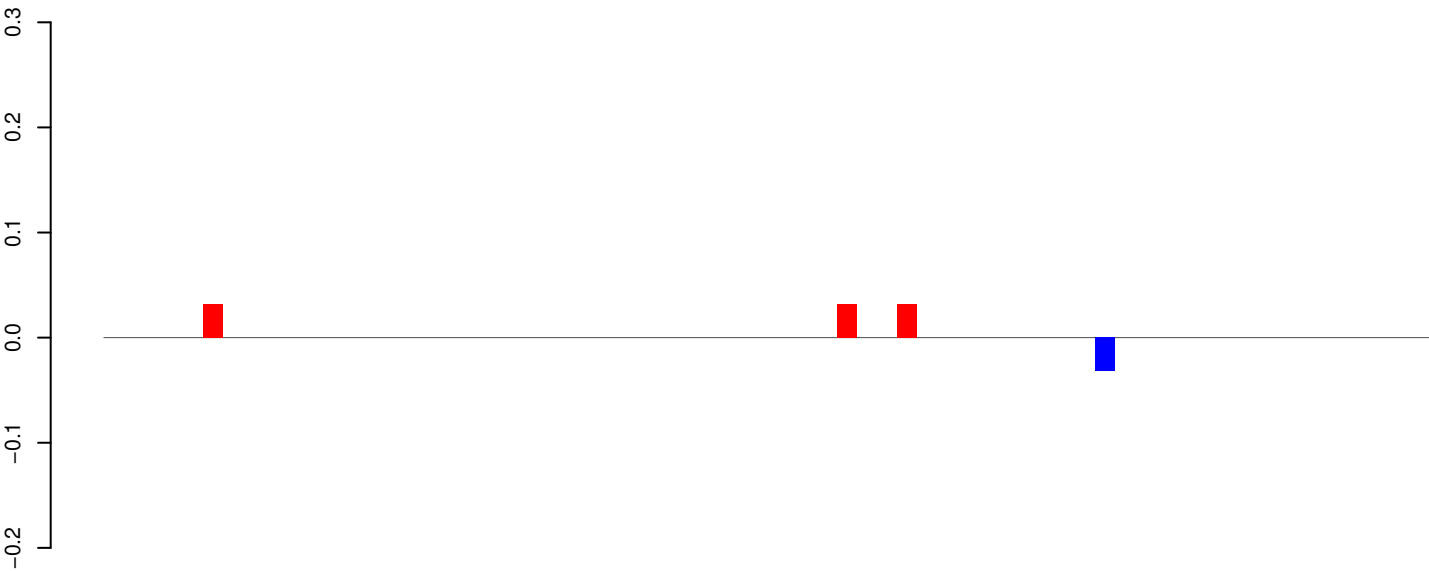

positive=0, negative=0, total=0

AeAeg_Whole_ZIKVdr_In_RNA_GP.24_35.rep

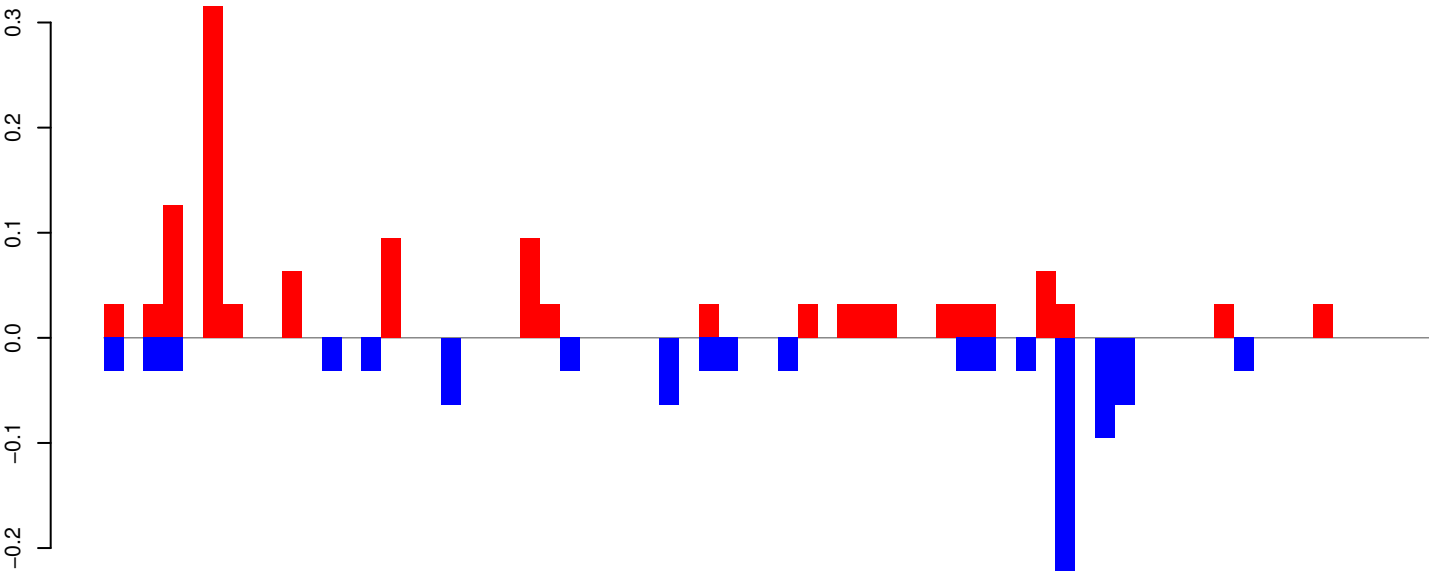

positive=1, negative=1, total=2

AeAeg_Whole_ZIKVdr_In_RNA_GP.rep

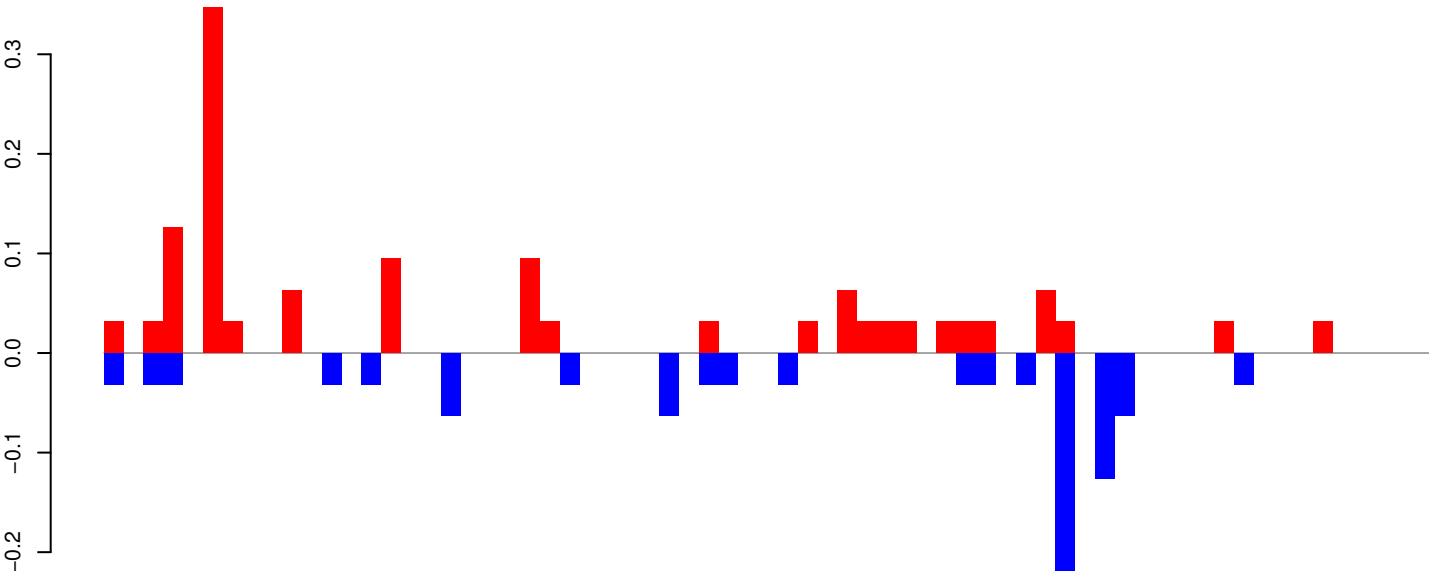

positive=1, negative=1, total=2

Window size=25, length=1653, TE@TF001077-Ty1_copia_Ele188:1-1653

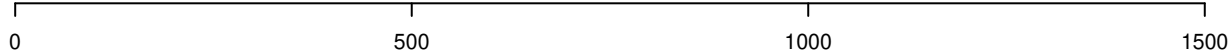

AeAeg_Whole_ZIKVdr_In_RNA_GP.18_23.rep

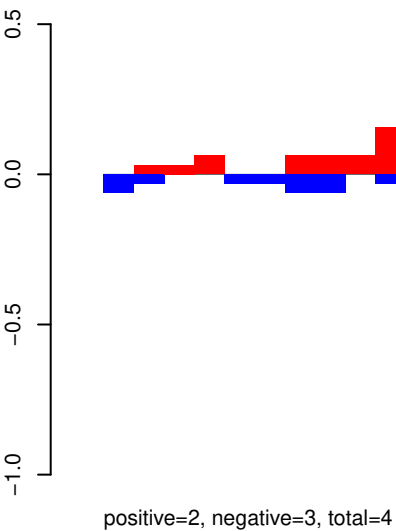

AeAeg_Whole_ZIKVdr_In_RNA_GP.24_35.rep

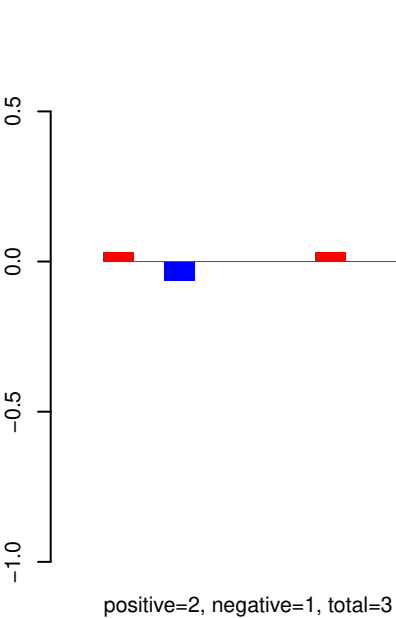

AeAeg_Whole_ZIKVdr_In_RNA_GP.rep

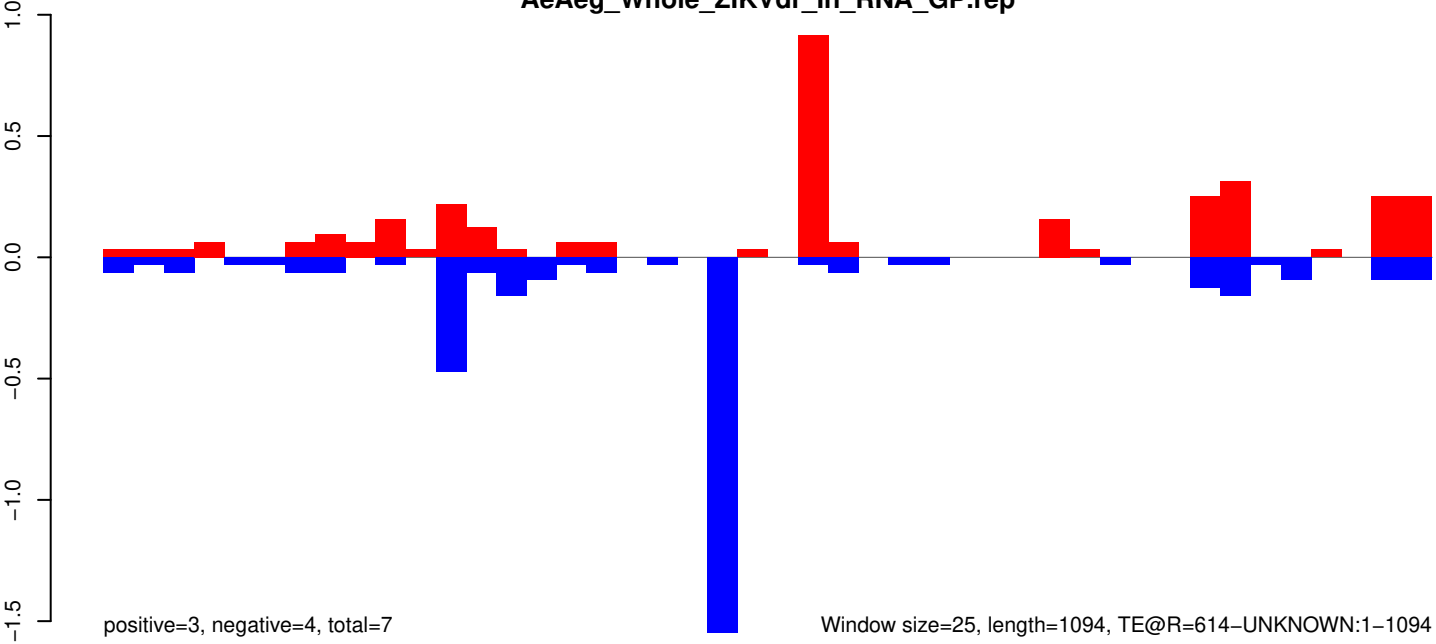

AeAeg_Whole_ZIKVdr_In_RNA_GP.18_23.rep

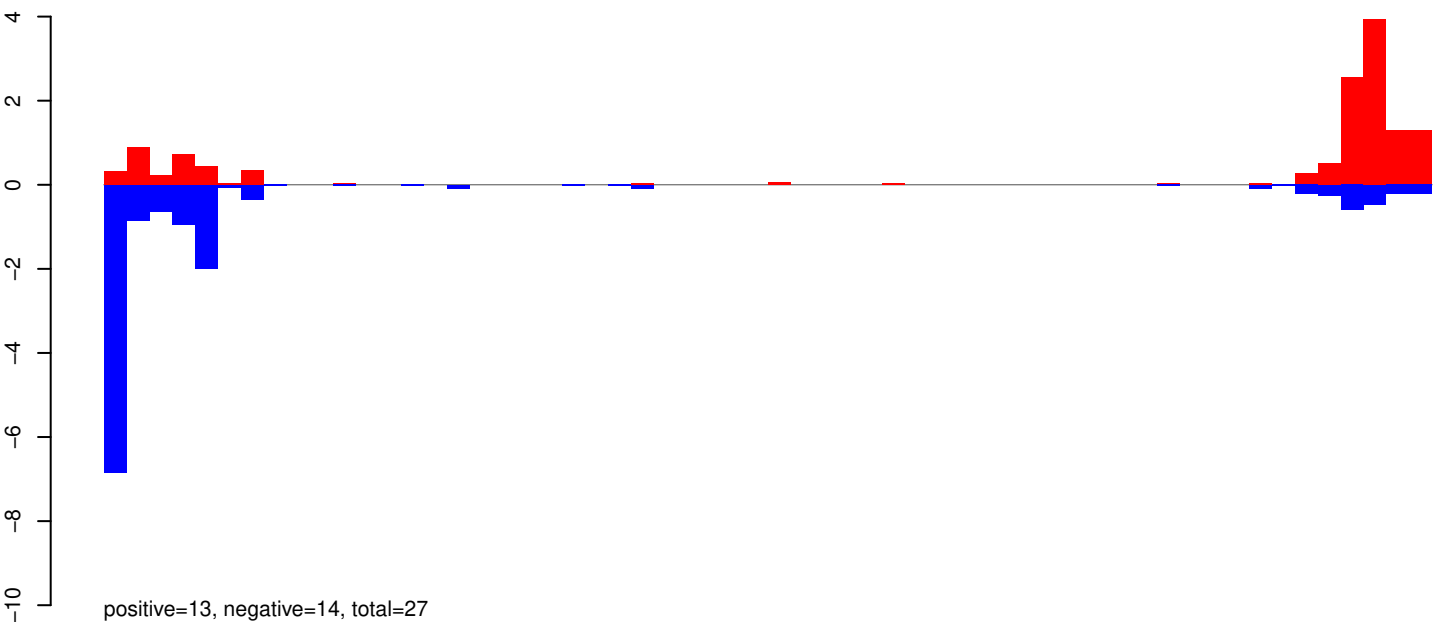

AeAeg_Whole_ZIKVdr_In_RNA_GP.24_35.rep

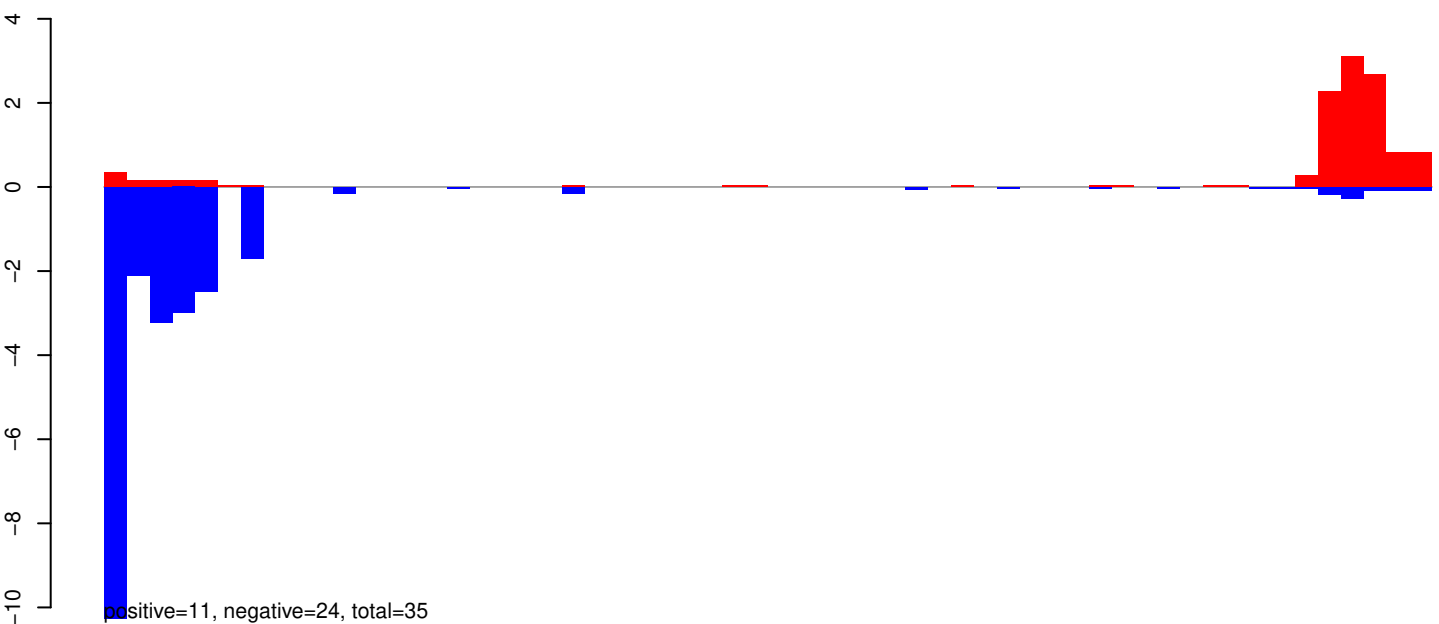

AeAeg_Whole_ZIKVdr_In_RNA_GP.rep

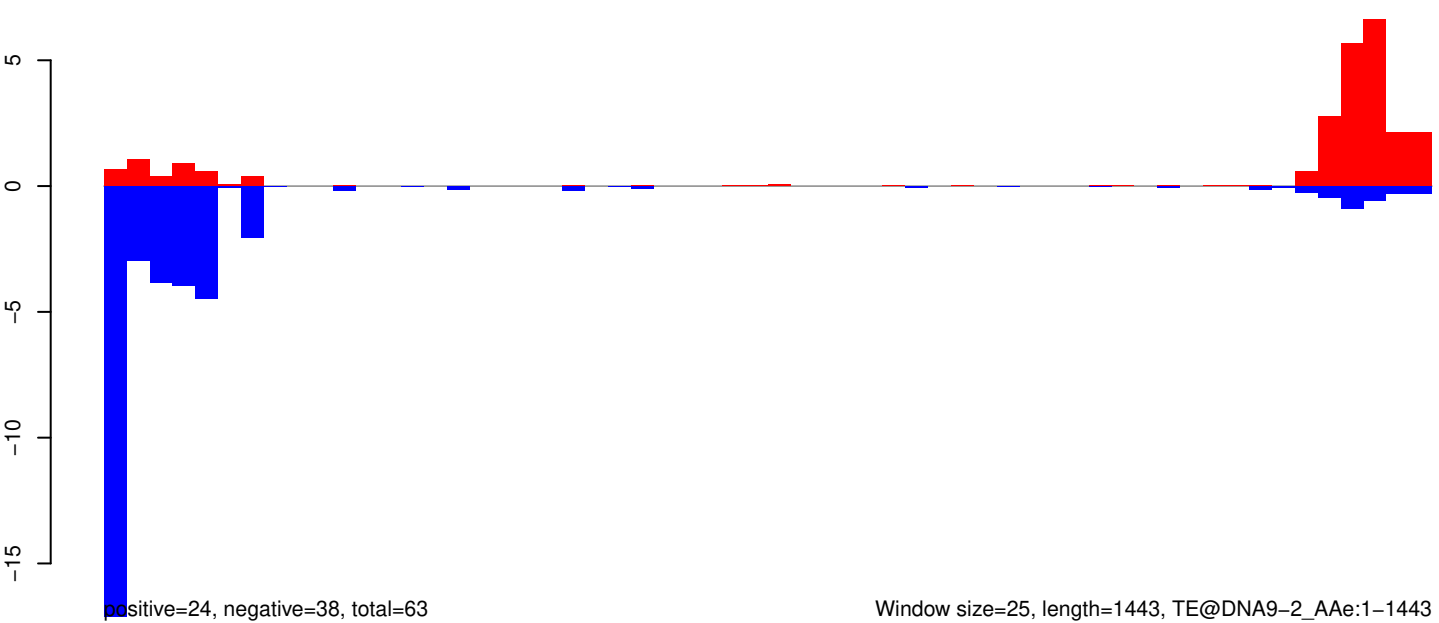

Window size=25, length=1443, TE@DNA9-2_AAe:1-1443

0 500 1000 1500

AeAeg_Whole_ZIKVdr_In_RNA_GP.18_23.rep

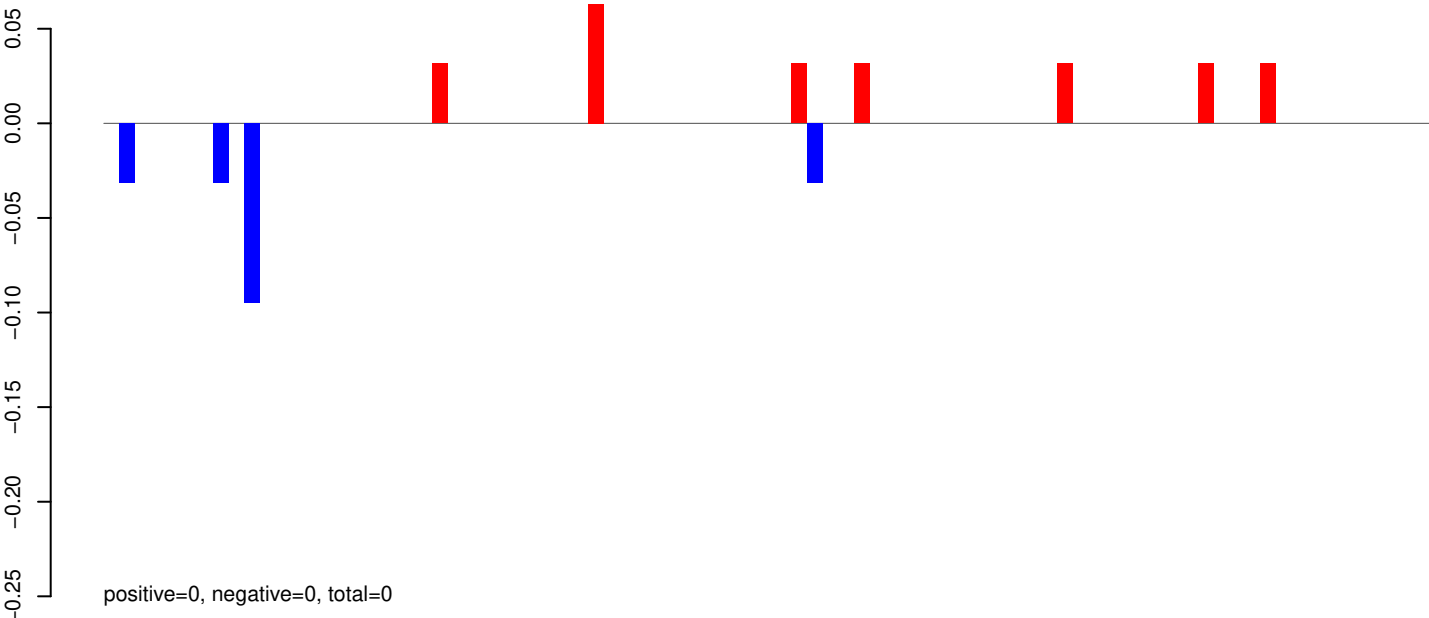

AeAeg_Whole_ZIKVdr_In_RNA_GP.24_35.rep

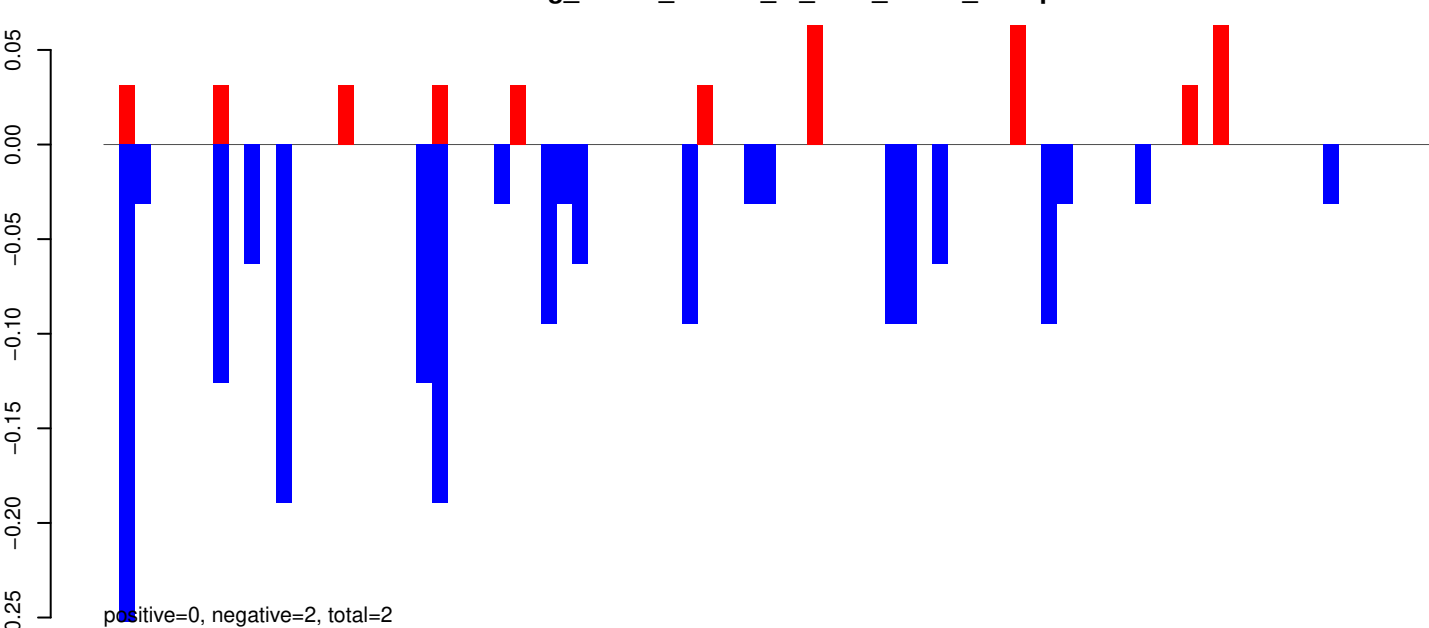

AeAeg_Whole_ZIKVdr_In_RNA_GP.rep

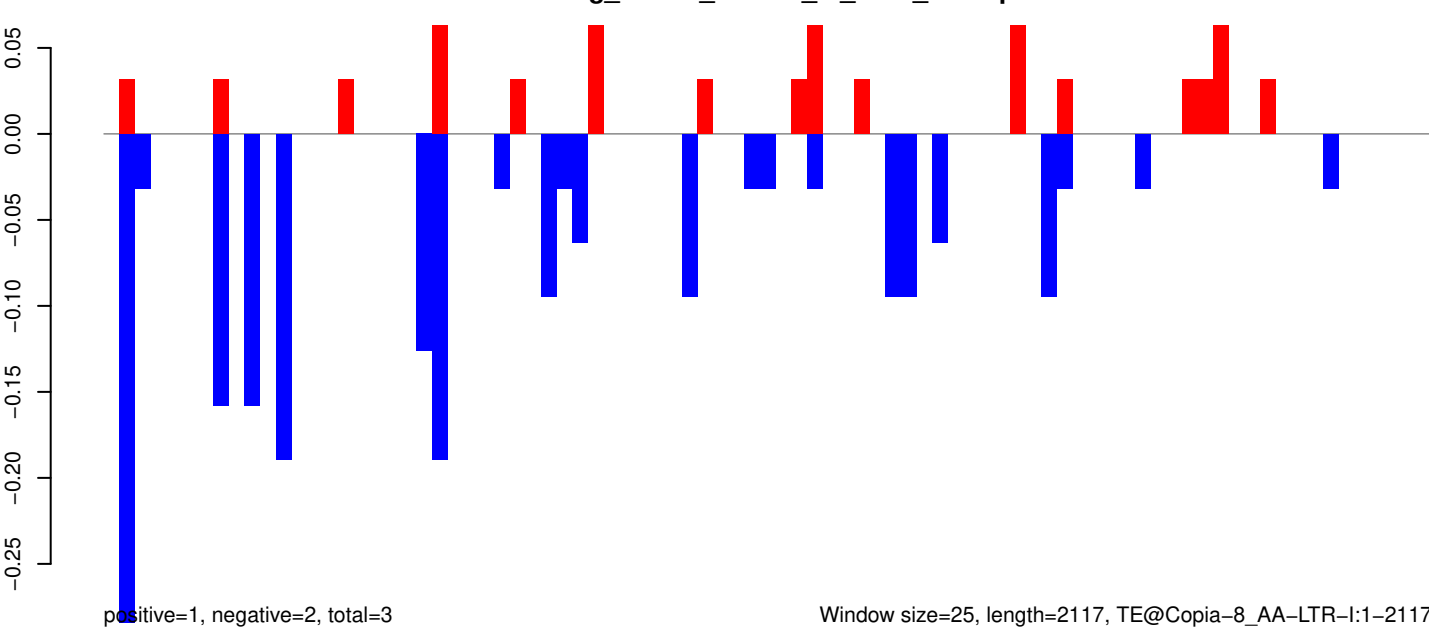

AeAeg_Whole_ZIKVdr_In_RNA_GP.18_23.rep

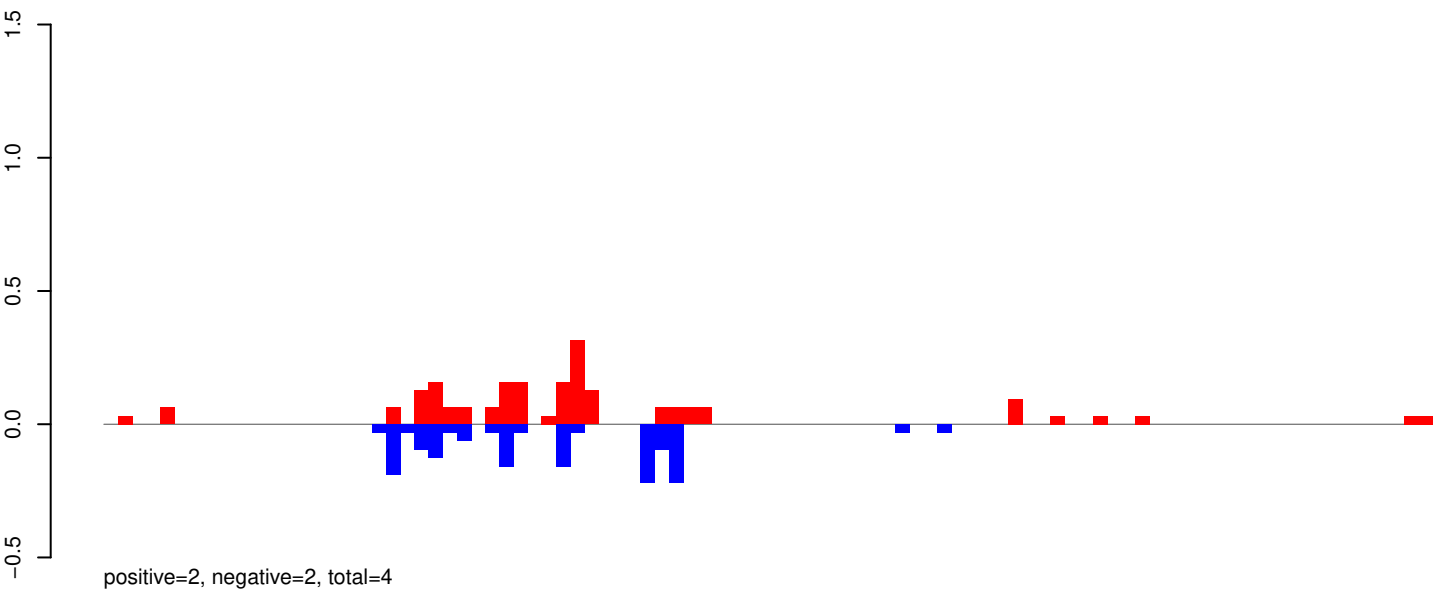

AeAeg_Whole_ZIKVdr_In_RNA_GP.24_35.rep

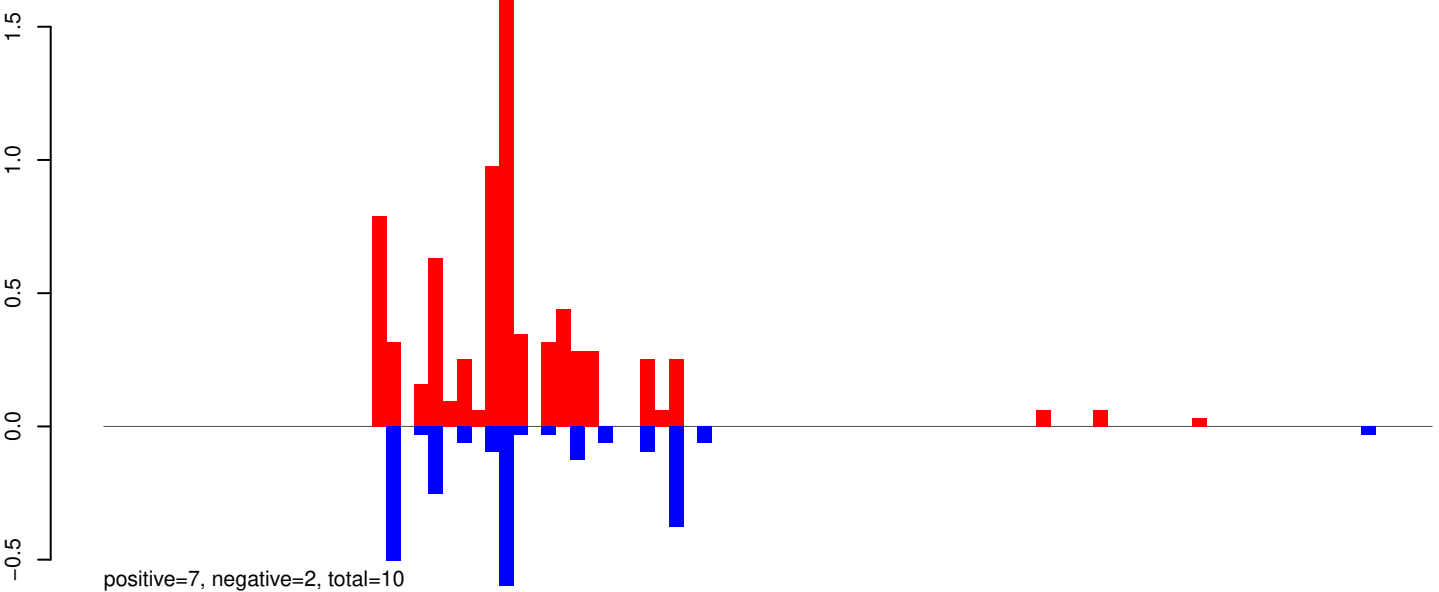

AeAeg_Whole_ZIKVdr_In_RNA_GP.rep

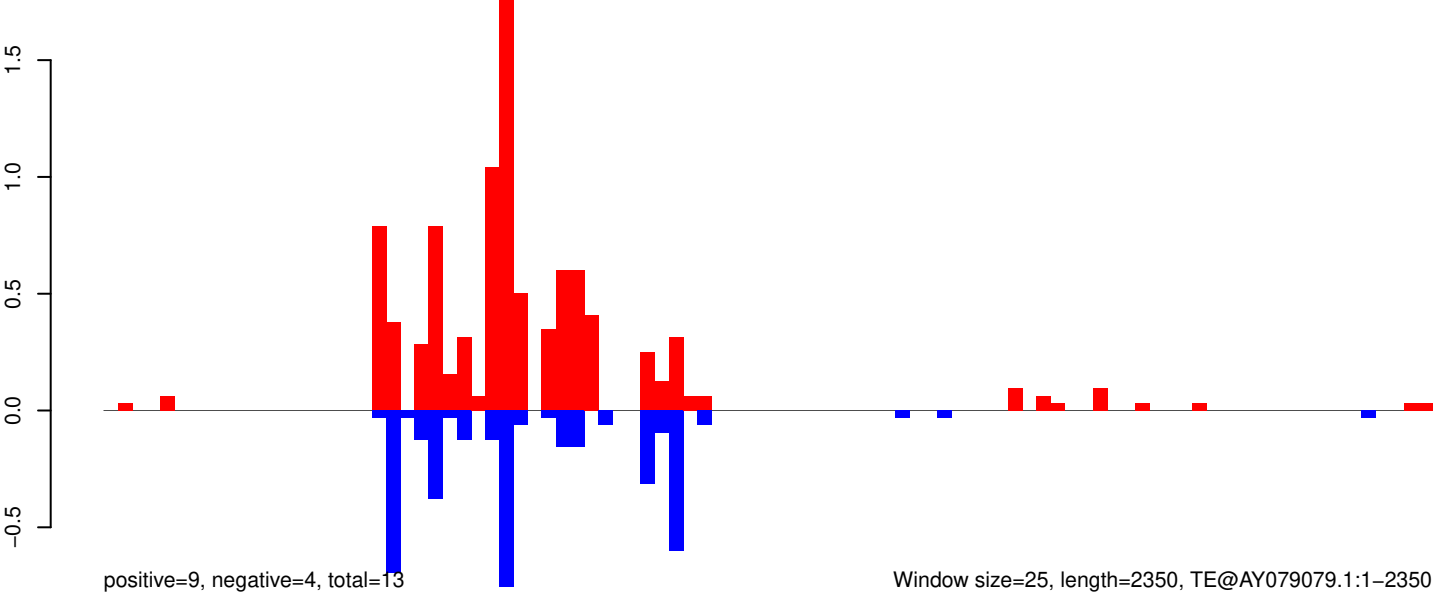

AeAeg_Whole_ZIKVdr_In_RNA_GP.18_23.rep

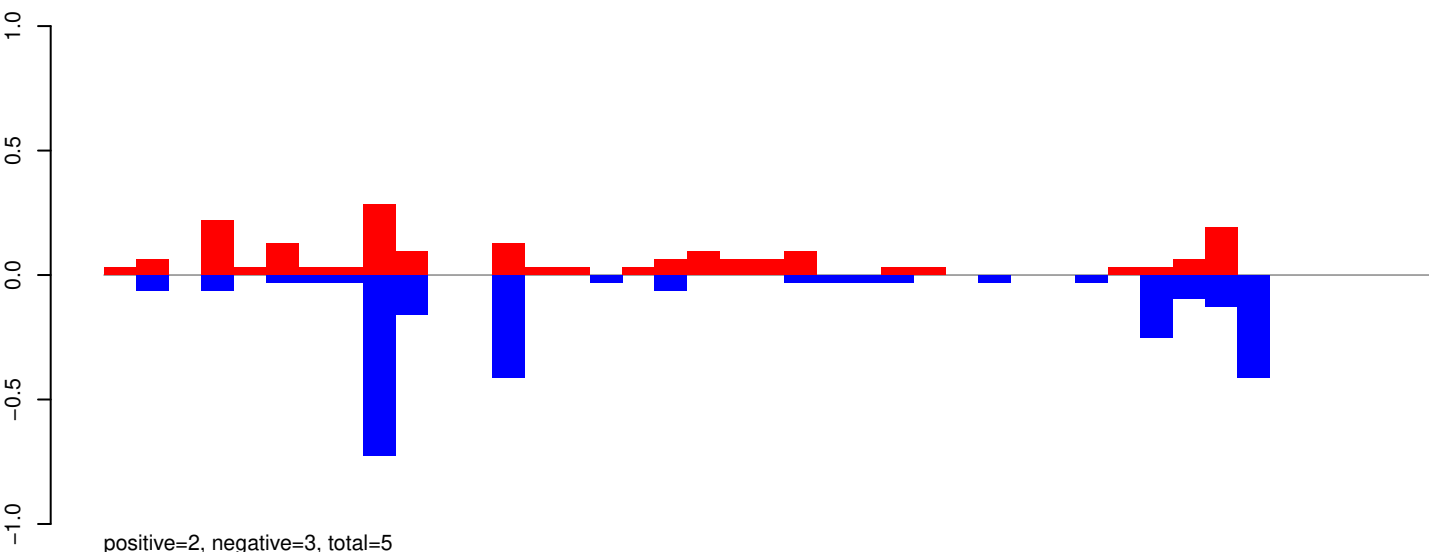

AeAeg_Whole_ZIKVdr_In_RNA_GP.24_35.rep

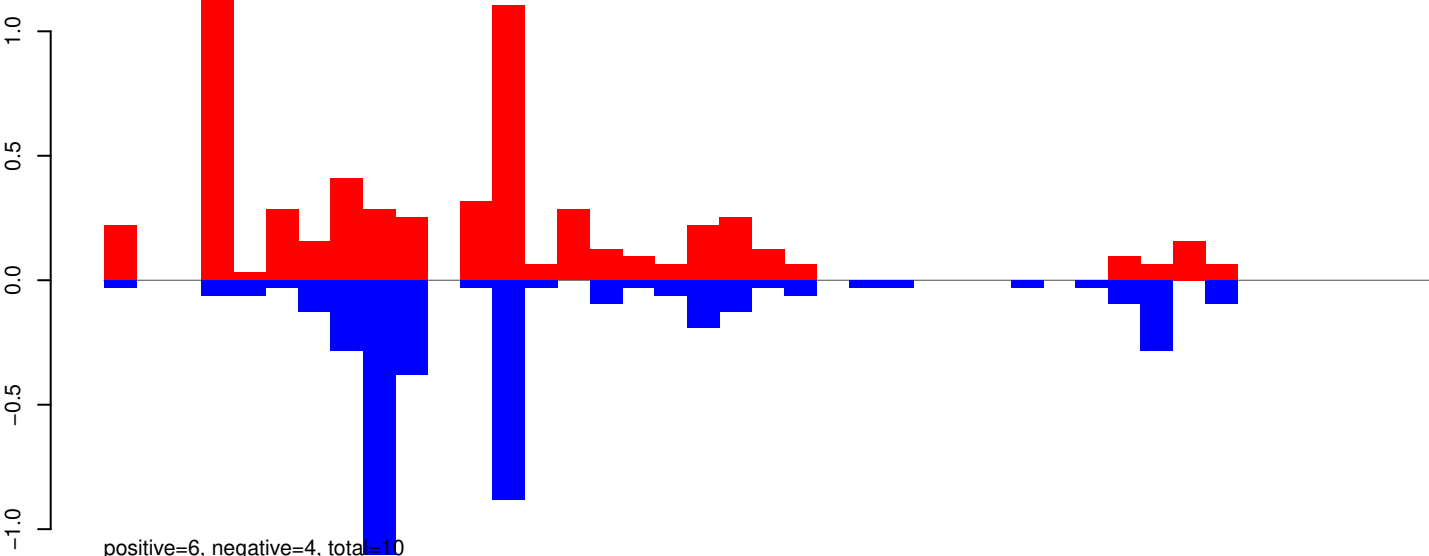

AeAeg_Whole_ZIKVdr_In_RNA_GP.rep

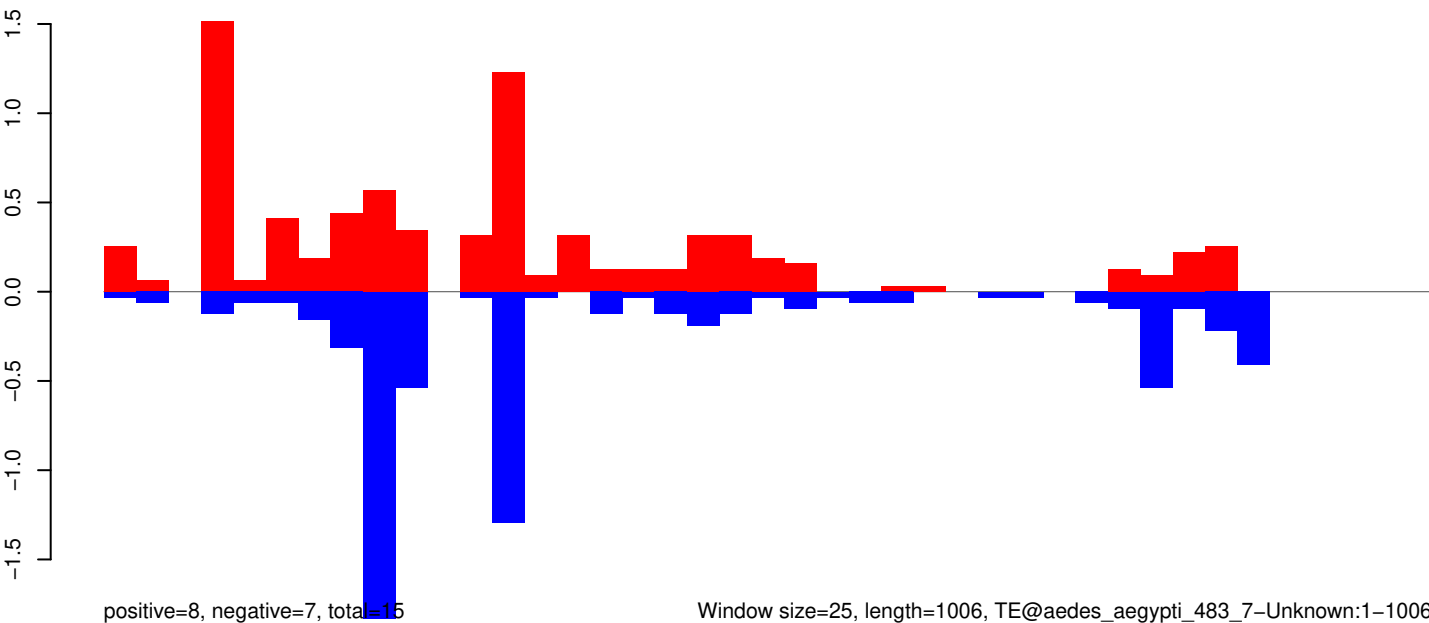

Window size=25, length=1006, TE@aedes_aegypti_483_7-Unknown:1-1006

0 200 400 600 800 1000

AeAeg_Whole_ZIKVdr_In_RNA_GP.18_23.rep

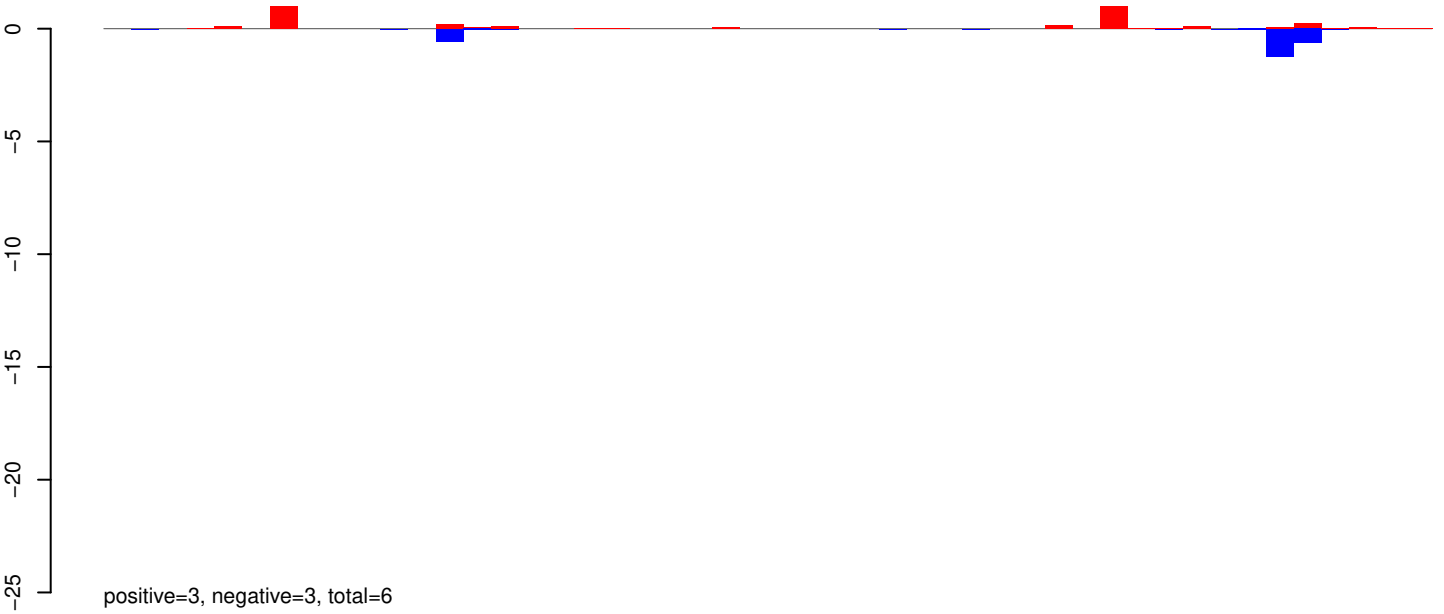

AeAeg_Whole_ZIKVdr_In_RNA_GP.24_35.rep

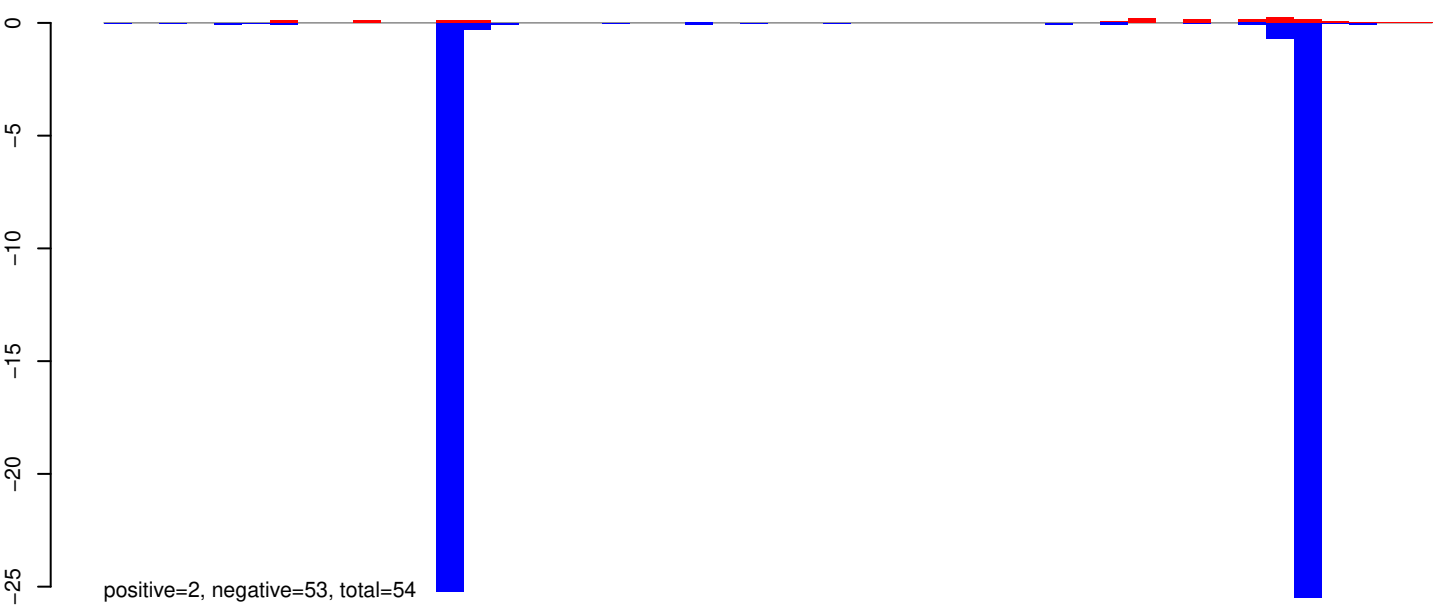

AeAeg_Whole_ZIKVdr_In_RNA_GP.rep

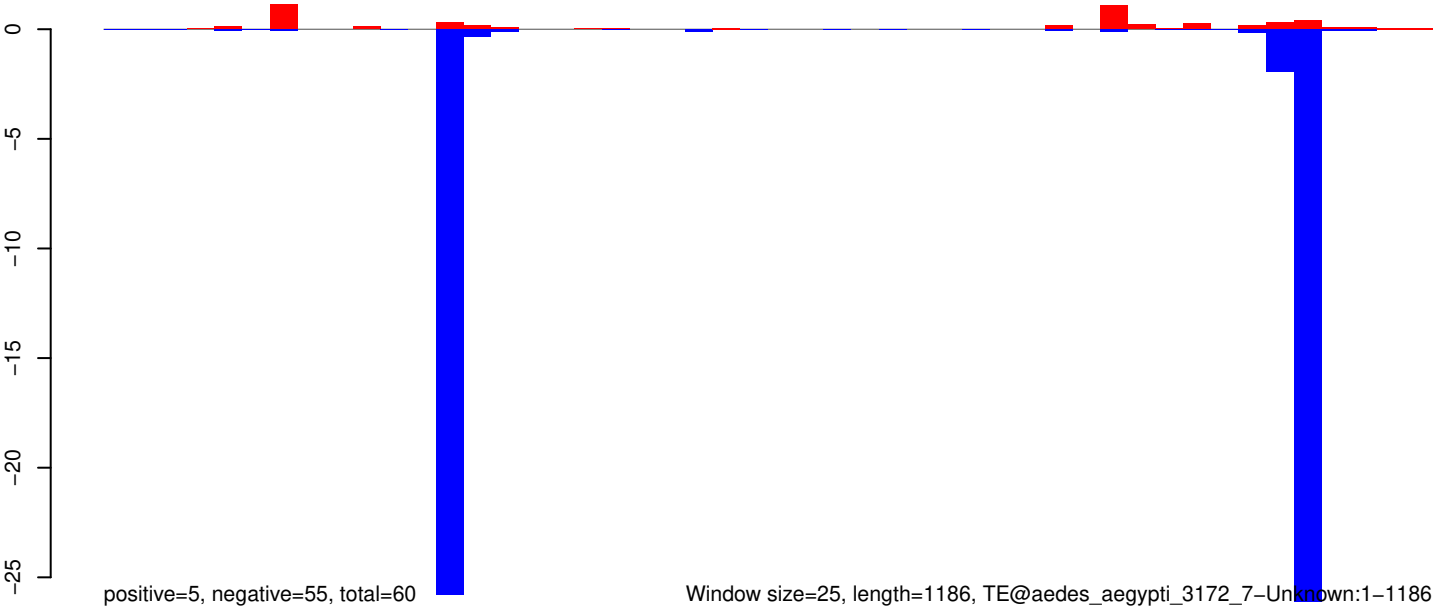

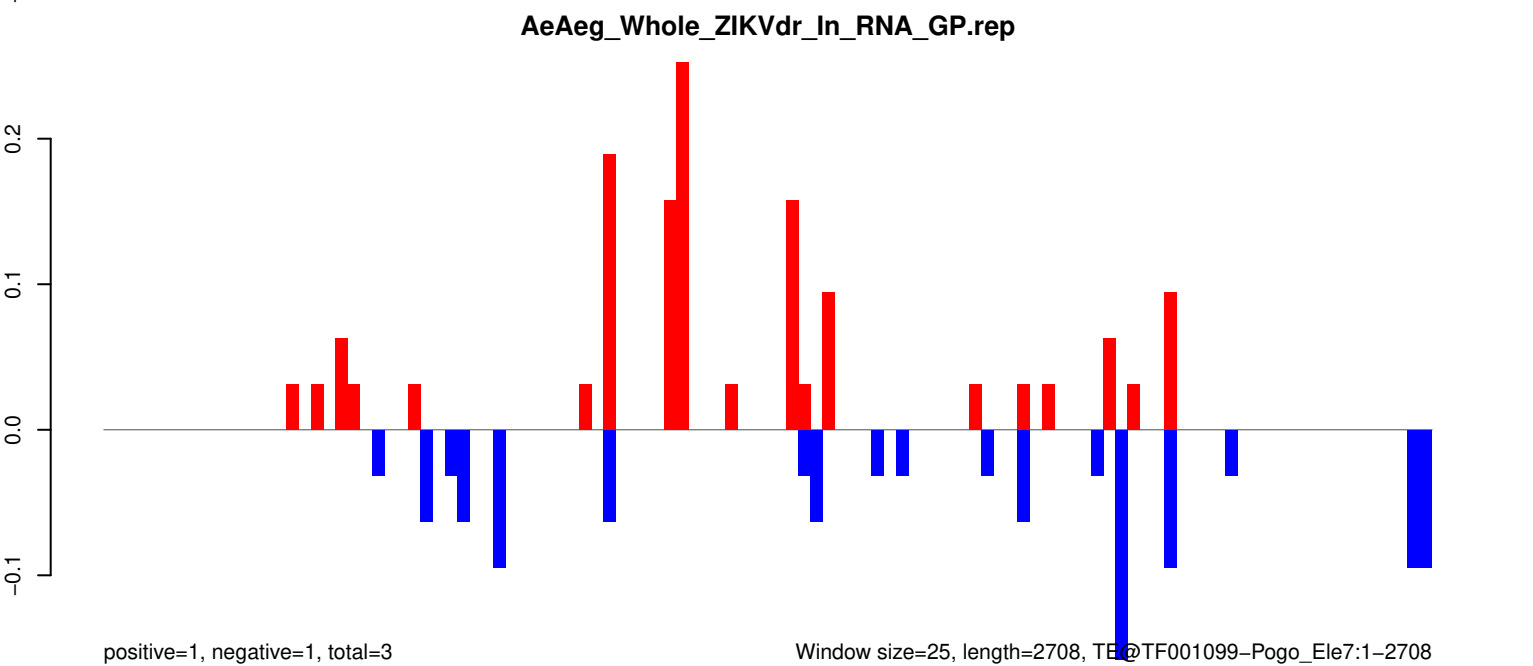
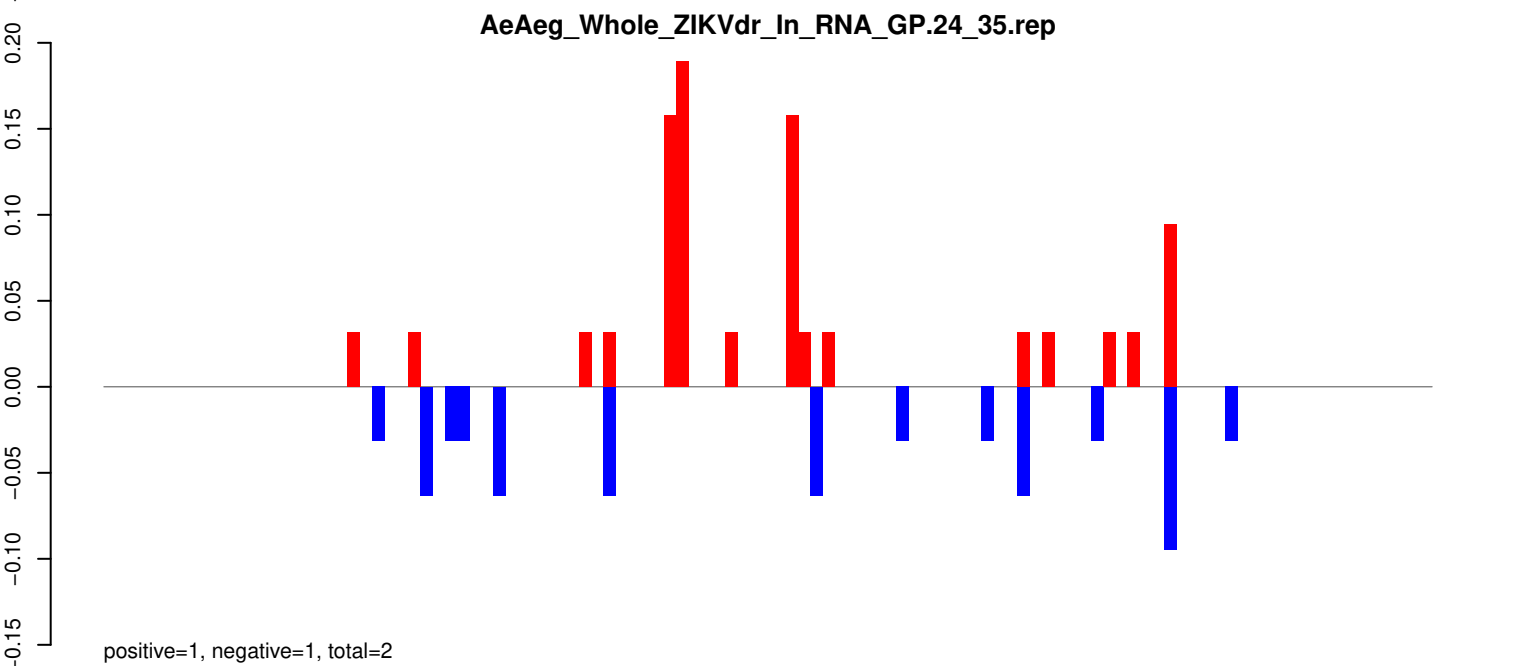
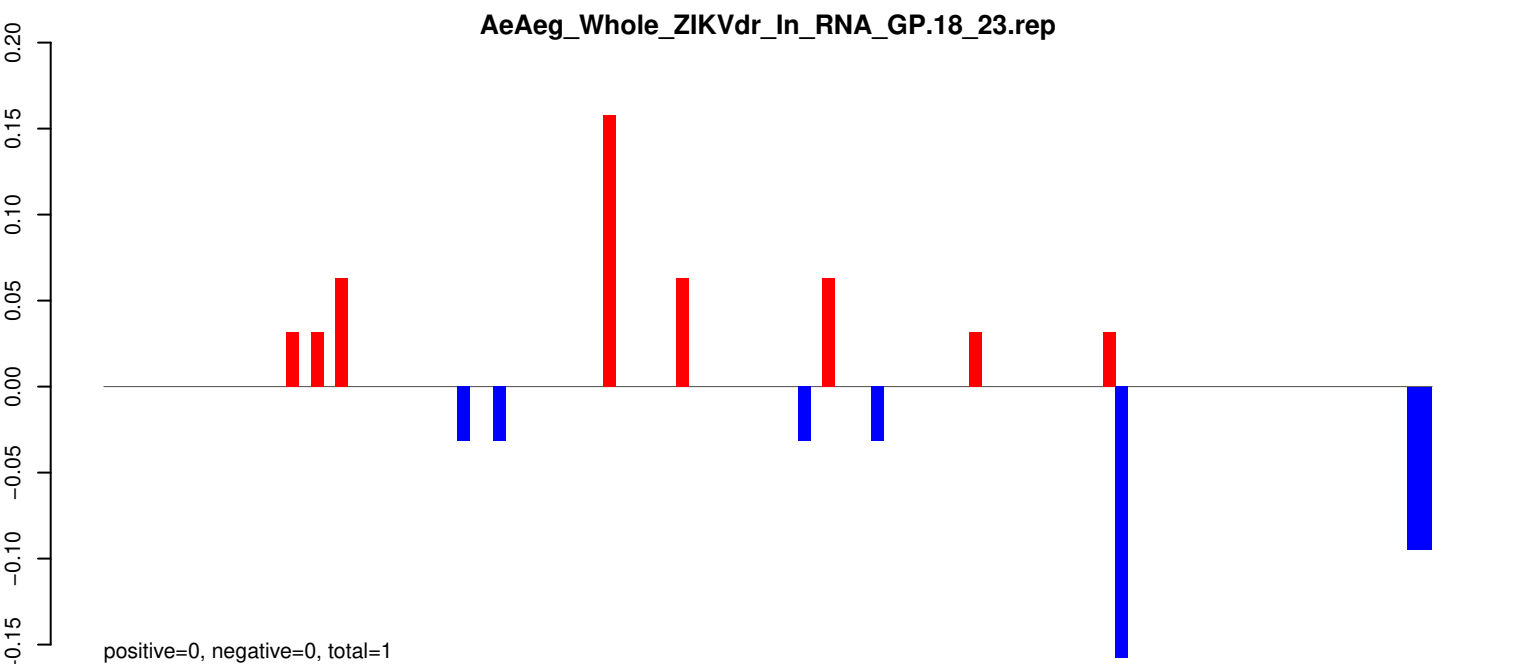

AeAeg_Whole_ZIKVdr_In_RNA_GP.18_23.rep

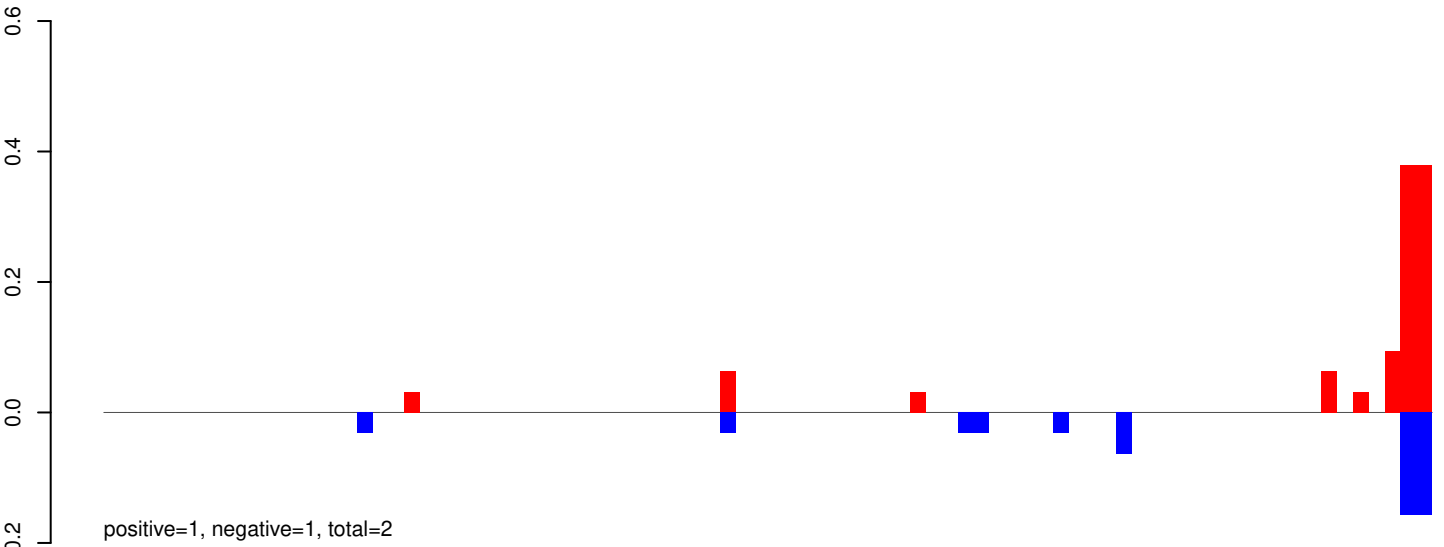

AeAeg_Whole_ZIKVdr_In_RNA_GP.24_35.rep

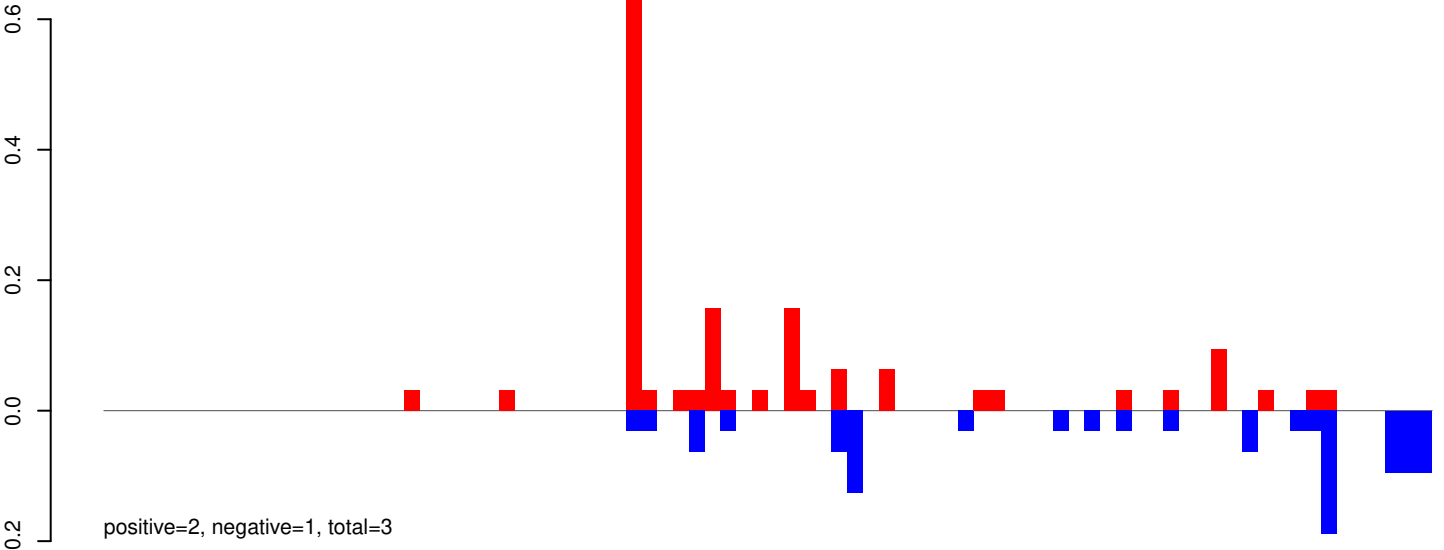

AeAeg_Whole_ZIKVdr_In_RNA_GP.rep

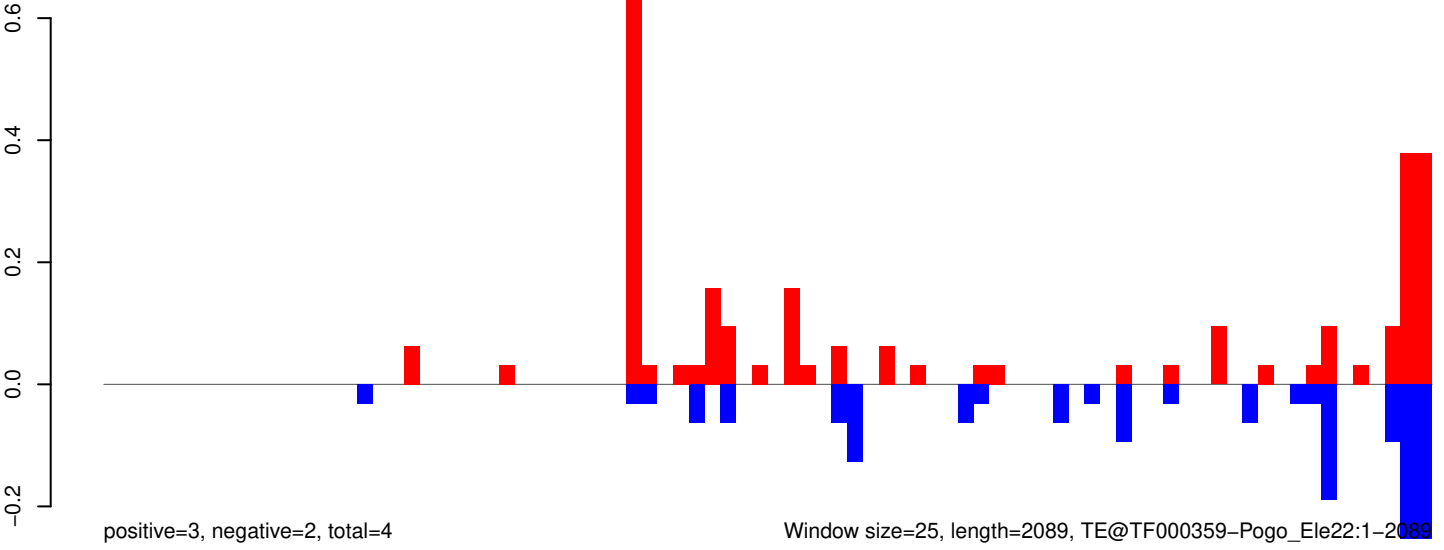

AeAeg_Whole_ZIKVdr_In_RNA_GP.18_23.rep

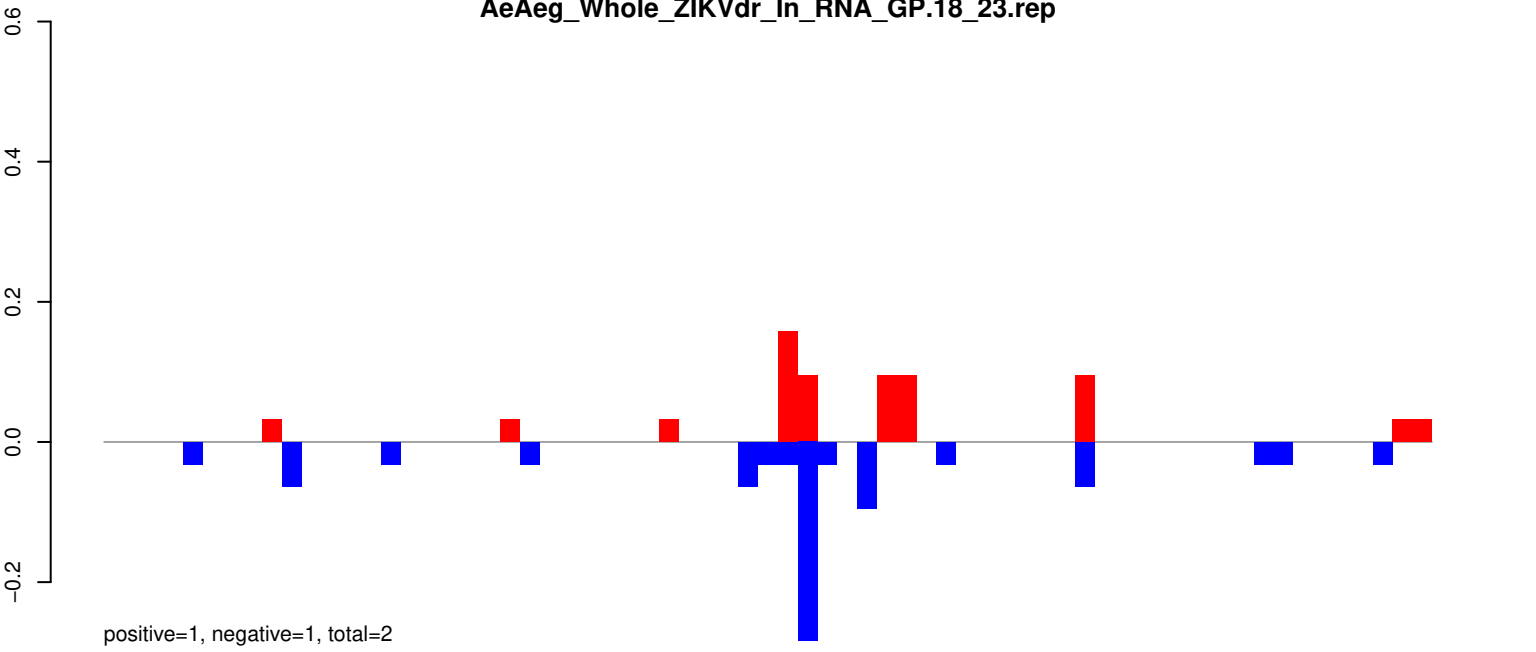

AeAeg_Whole_ZIKVdr_In_RNA_GP.24_35.rep

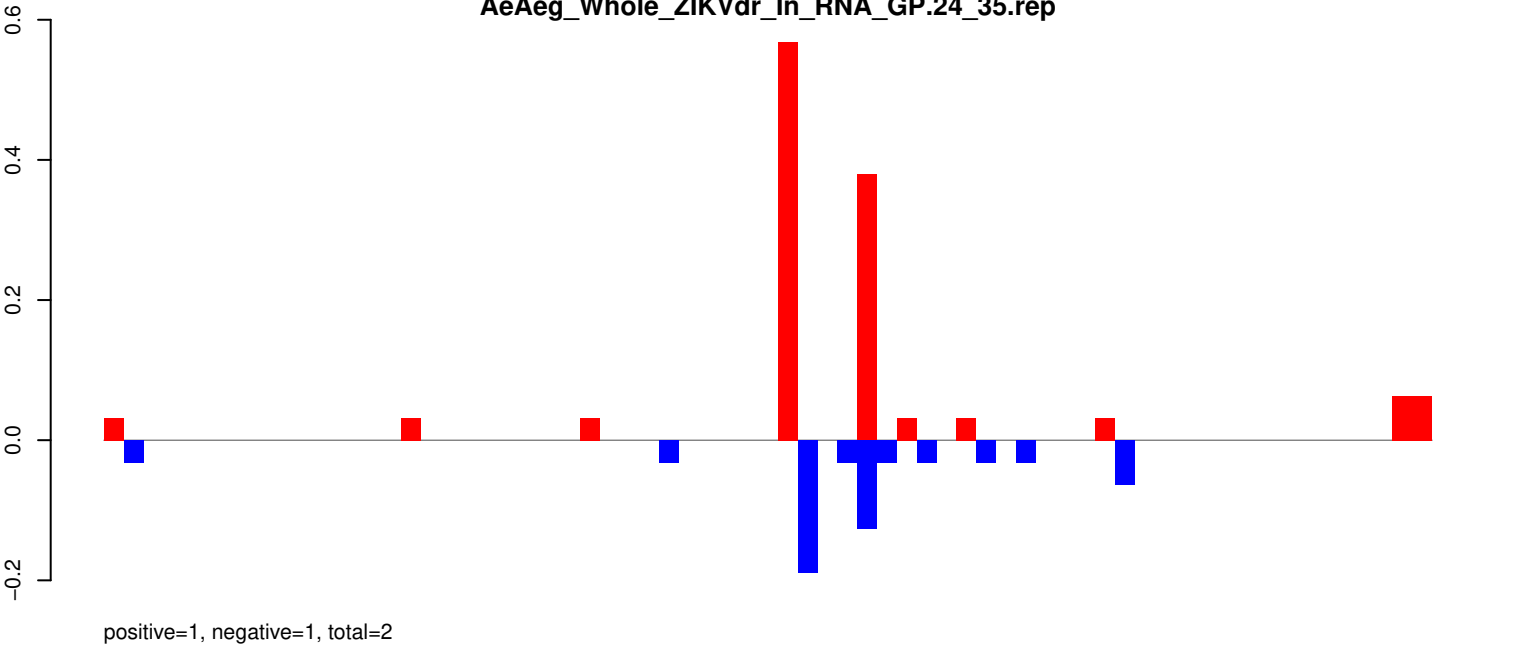

AeAeg_Whole_ZIKVdr_In_RNA_GP.rep

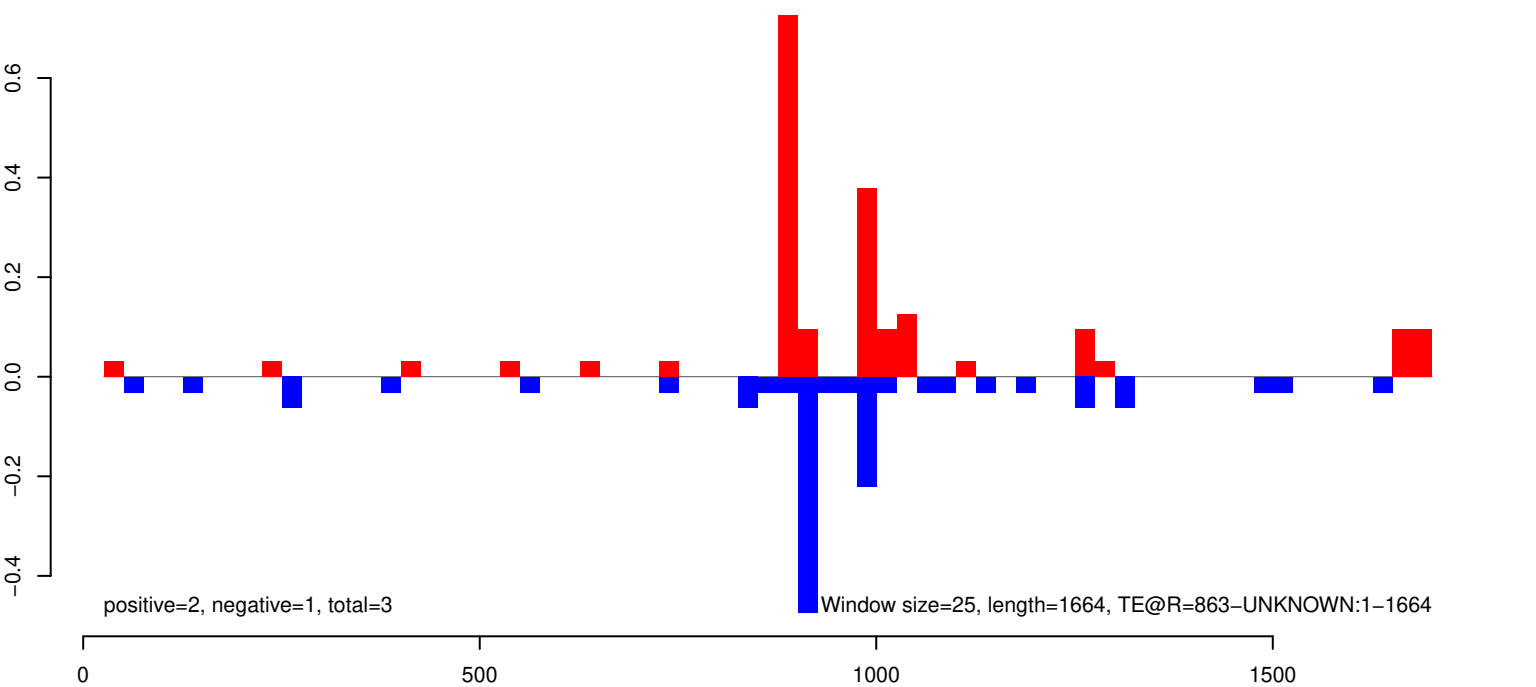

AeAeg_Whole_ZIKVdr_In_RNA_GP.18_23.rep

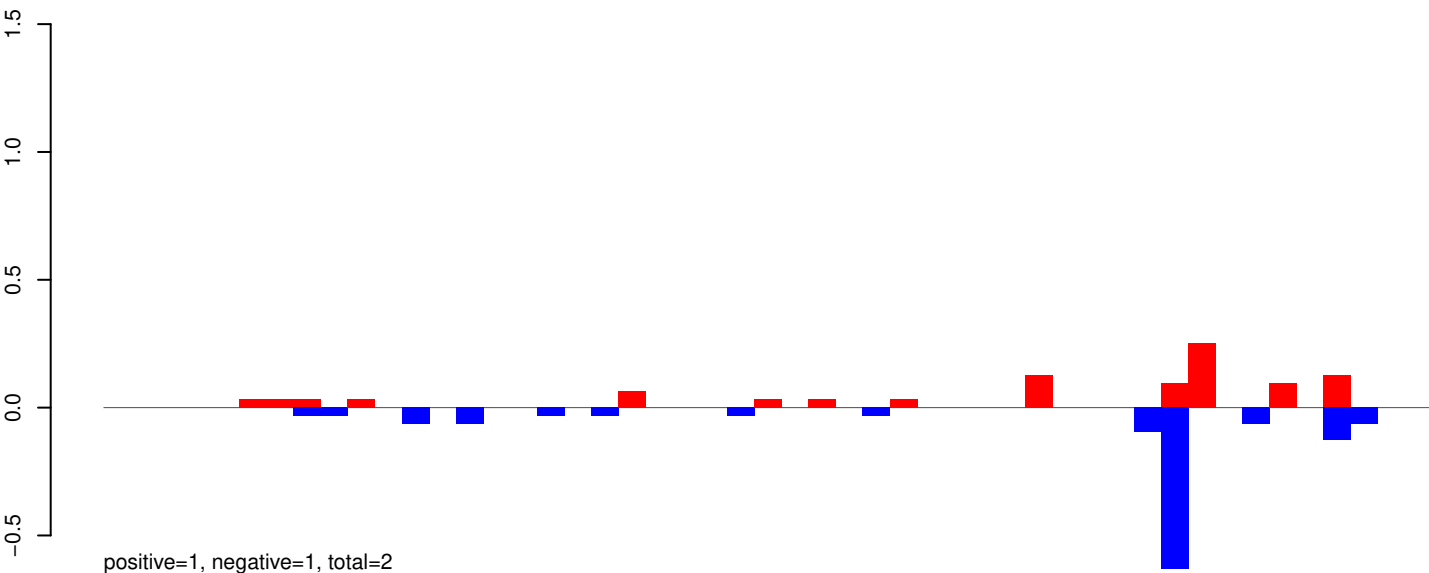

AeAeg_Whole_ZIKVdr_In_RNA_GP.24_35.rep

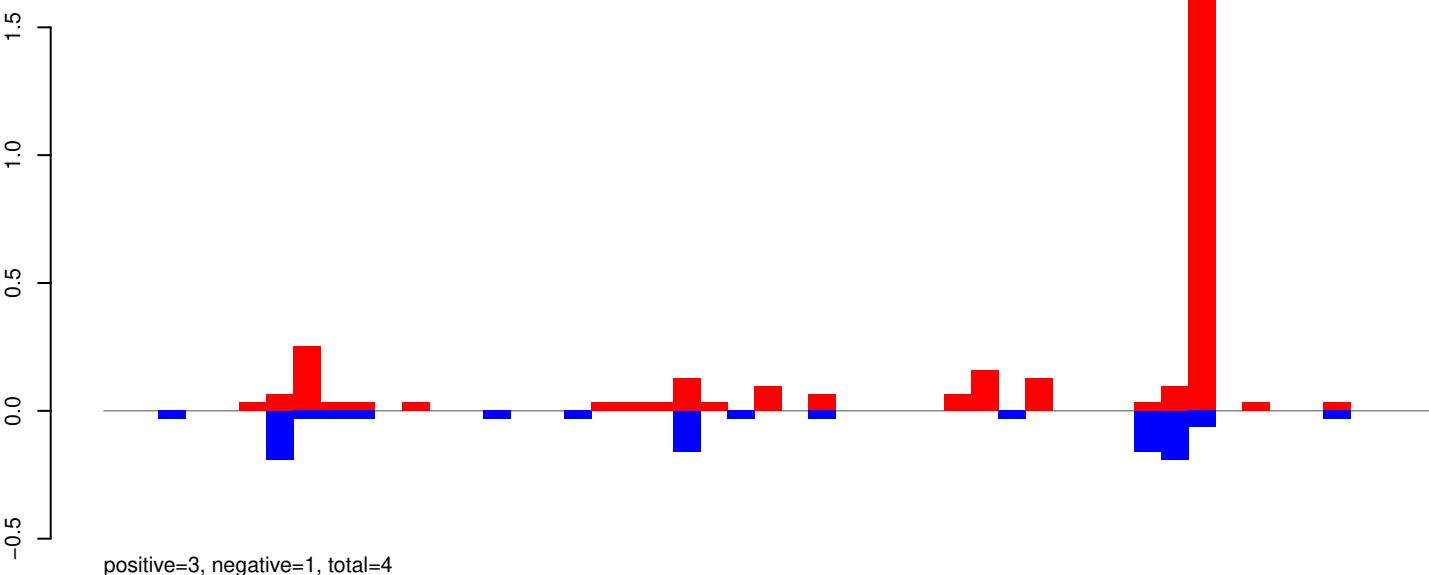

AeAeg_Whole_ZIKVdr_In_RNA_GP.rep

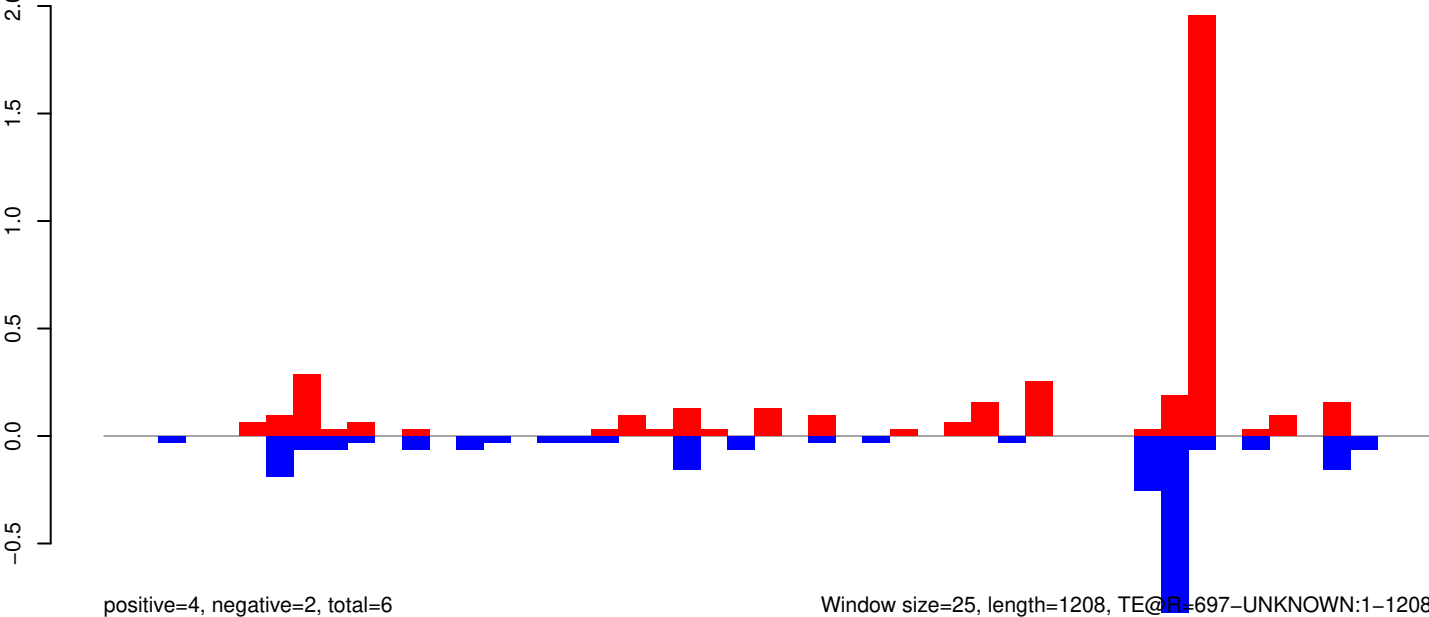

Window size=25, length=1208, TE@B=697-UNKNOWN:1-1208

0 200 400 600 800 1000 1200

AeAeg_Whole_ZIKVdr_In_RNA_GP.18_23.rep

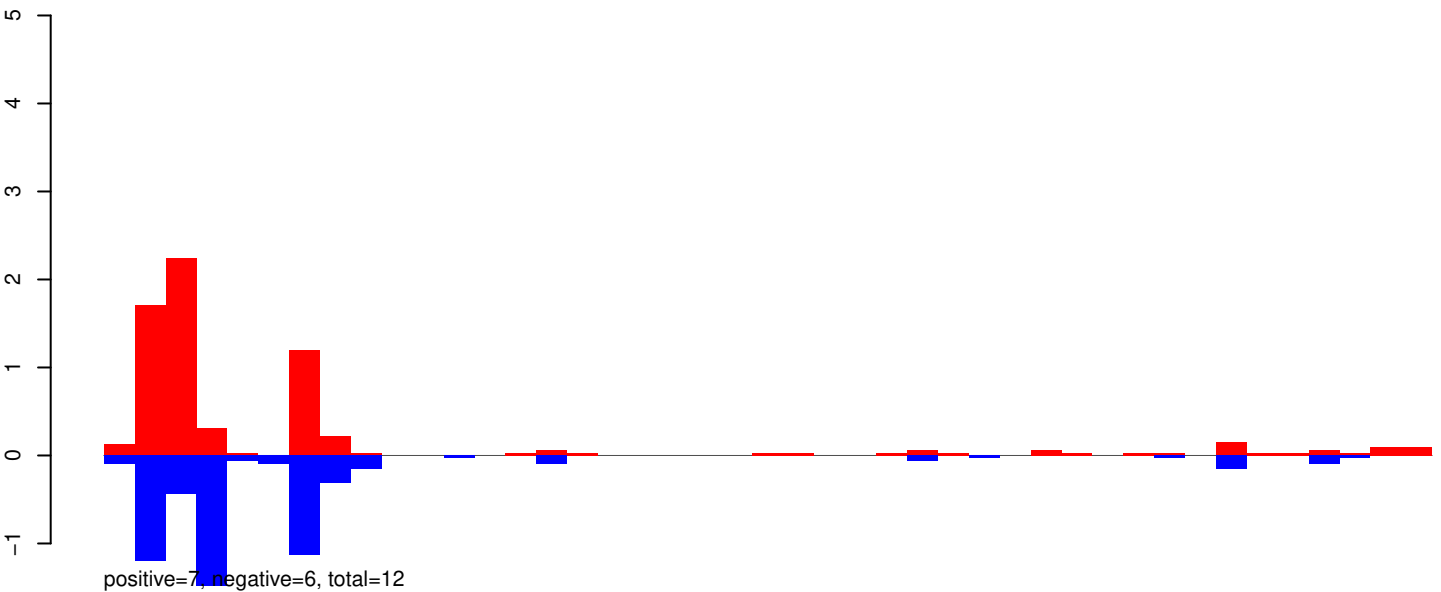

AeAeg_Whole_ZIKVdr_In_RNA_GP.24_35.rep

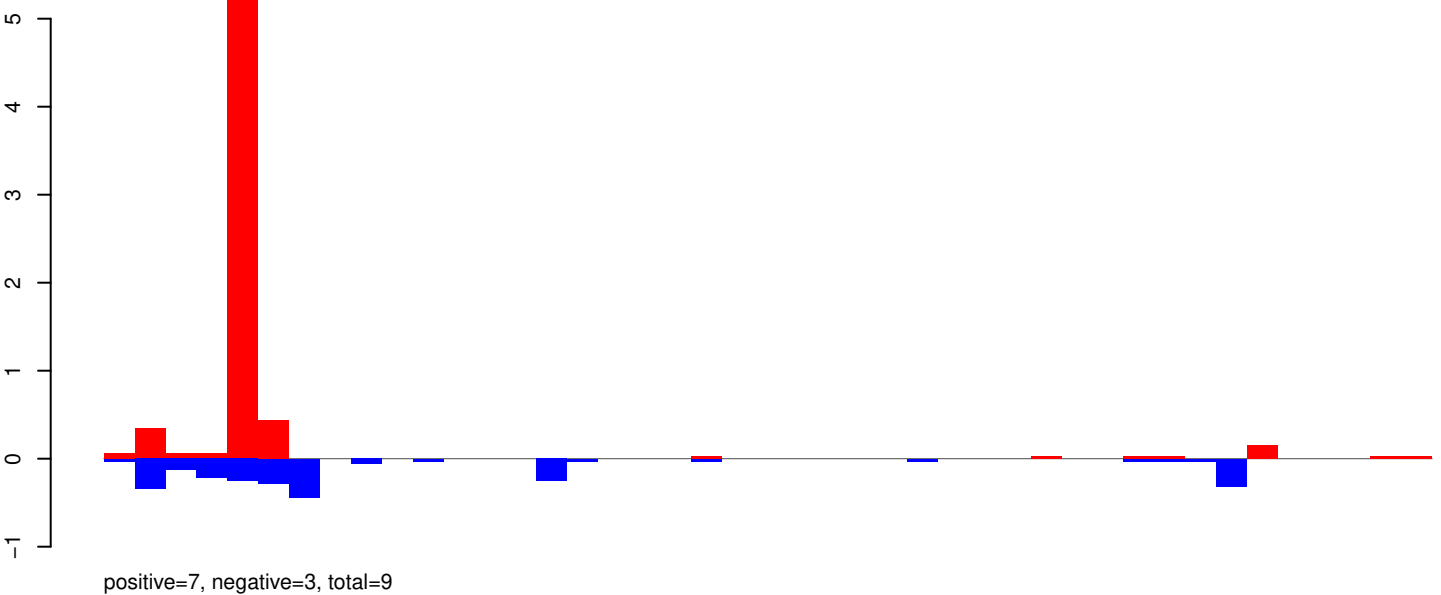

AeAeg_Whole_ZIKVdr_In_RNA_GP.rep

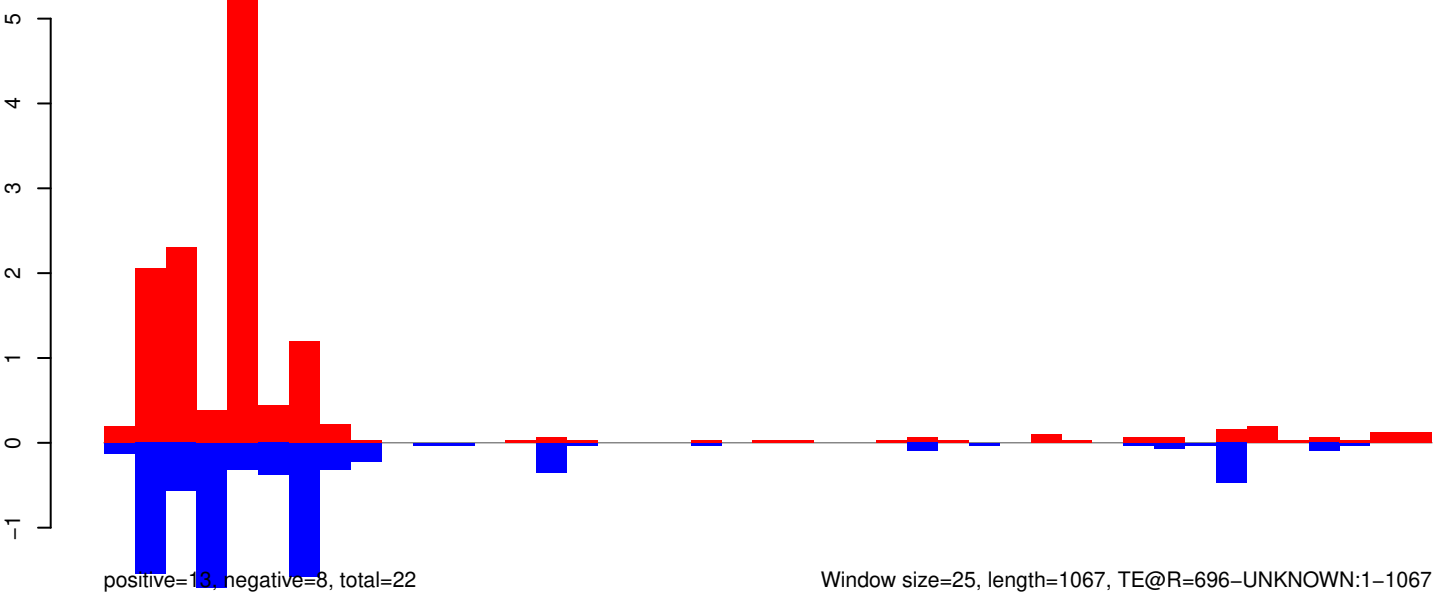

Window size=25, length=1067, TE@R=696-UNKNOWN:1-1067

AeAeg_Whole_ZIKVdr_In_RNA_GP.18_23.rep

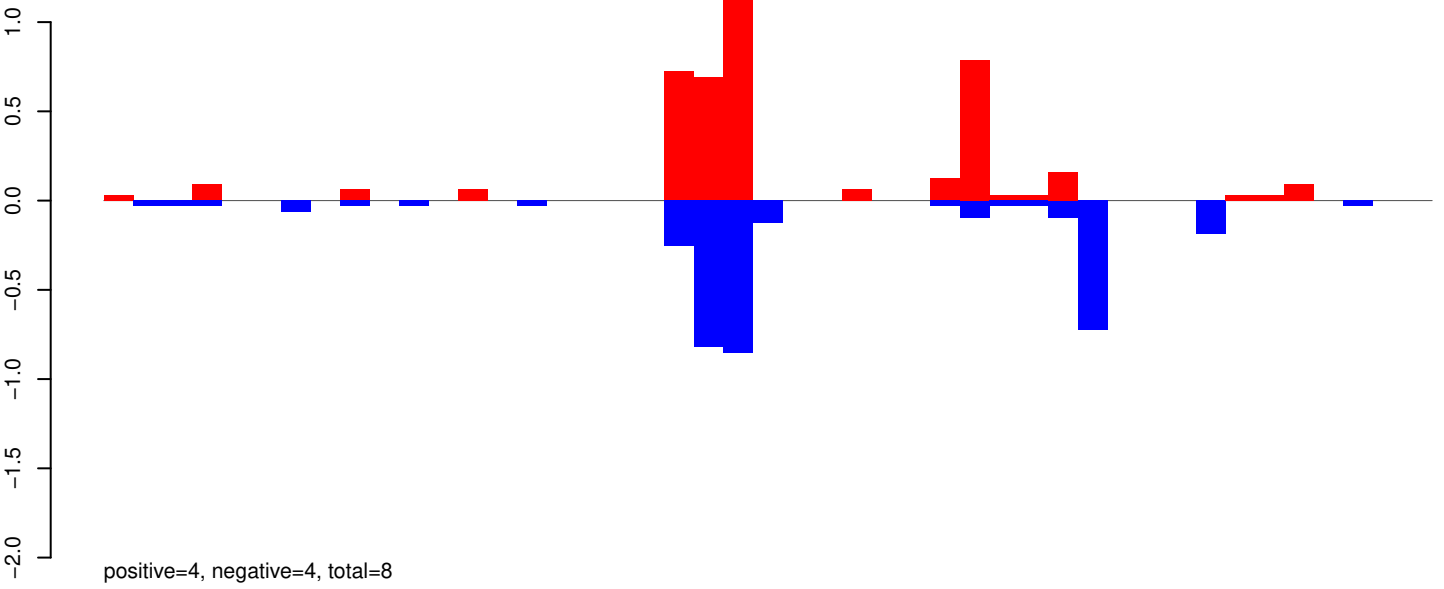

AeAeg_Whole_ZIKVdr_In_RNA_GP.24_35.rep

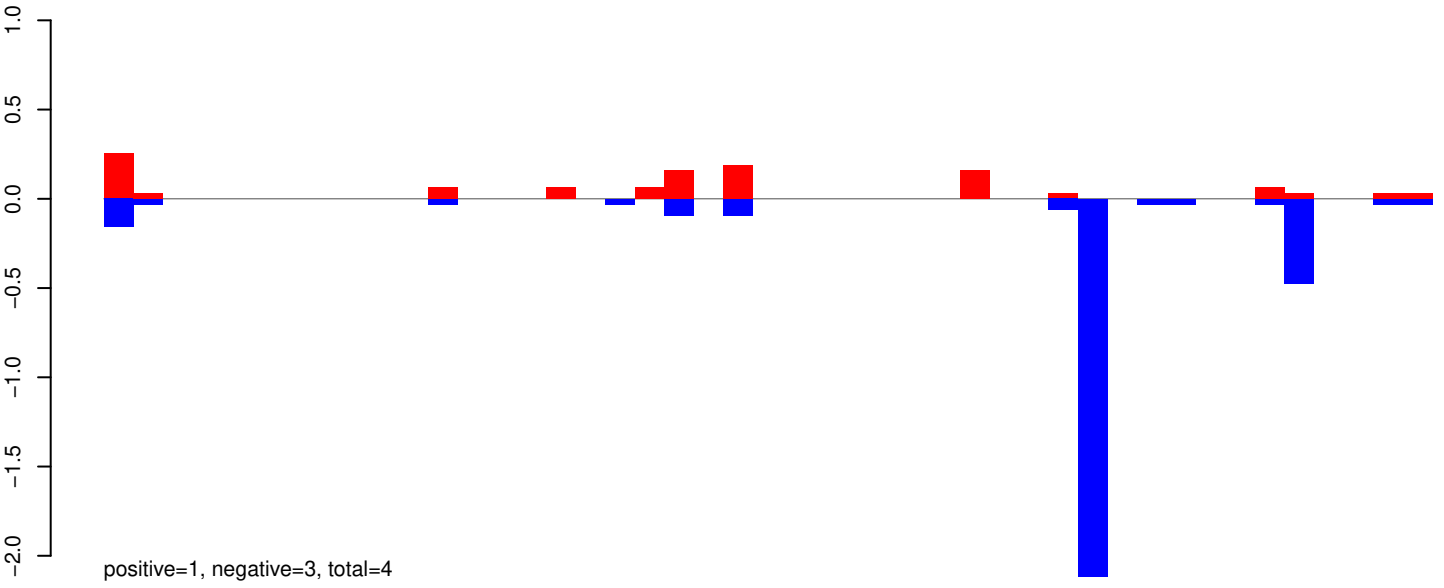

AeAeg_Whole_ZIKVdr_In_RNA_GP.rep

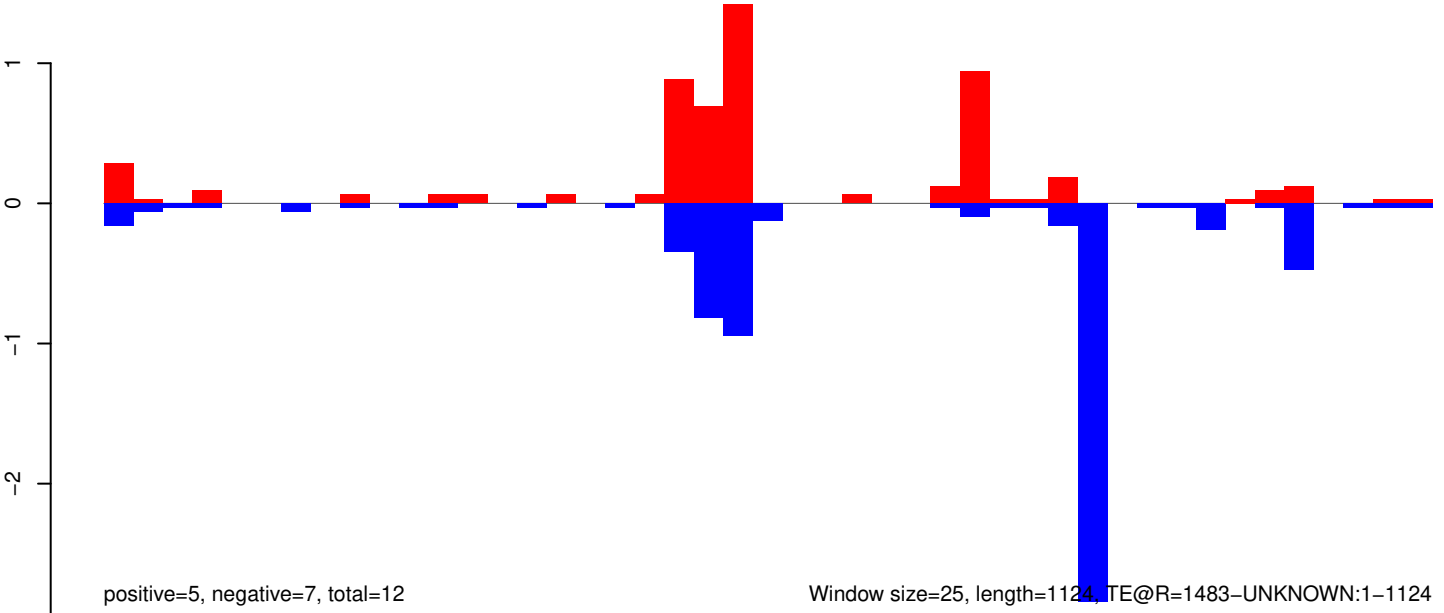

AeAeg_Whole_ZIKVdr_In_RNA_GP.18_23.rep

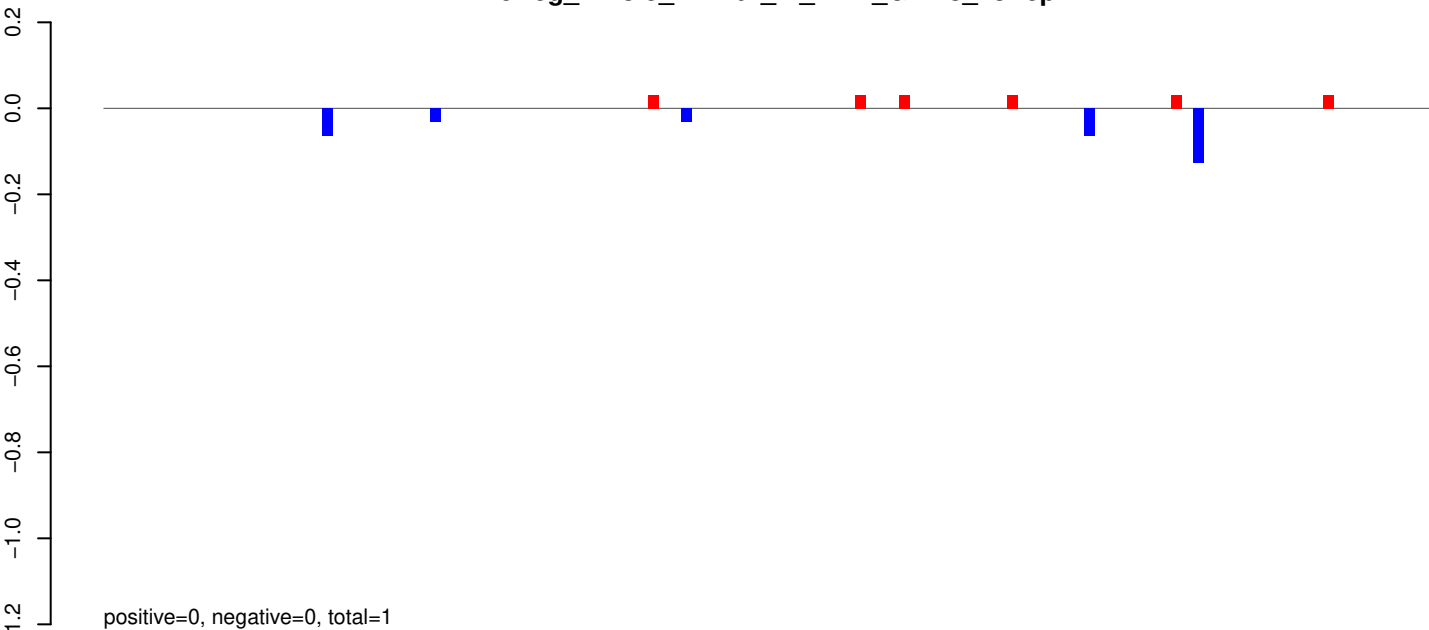

AeAeg_Whole_ZIKVdr_In_RNA_GP.24_35.rep

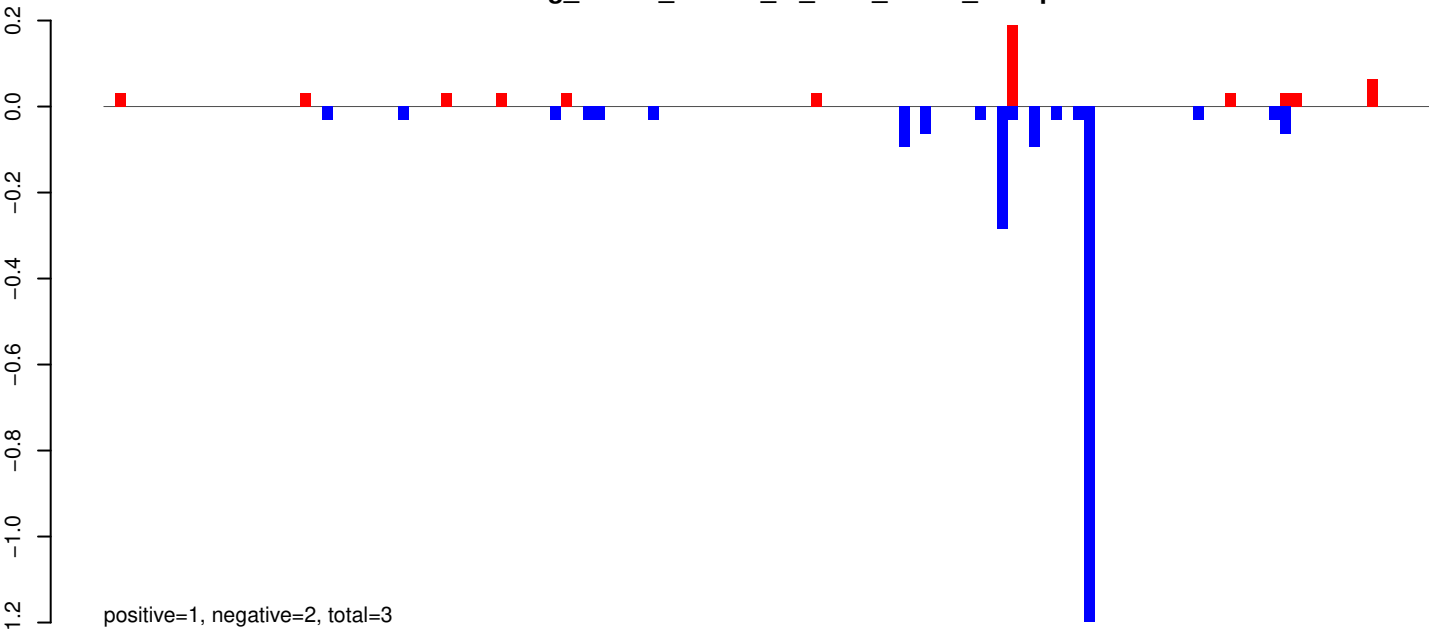

AeAeg_Whole_ZIKVdr_In_RNA_GP.rep

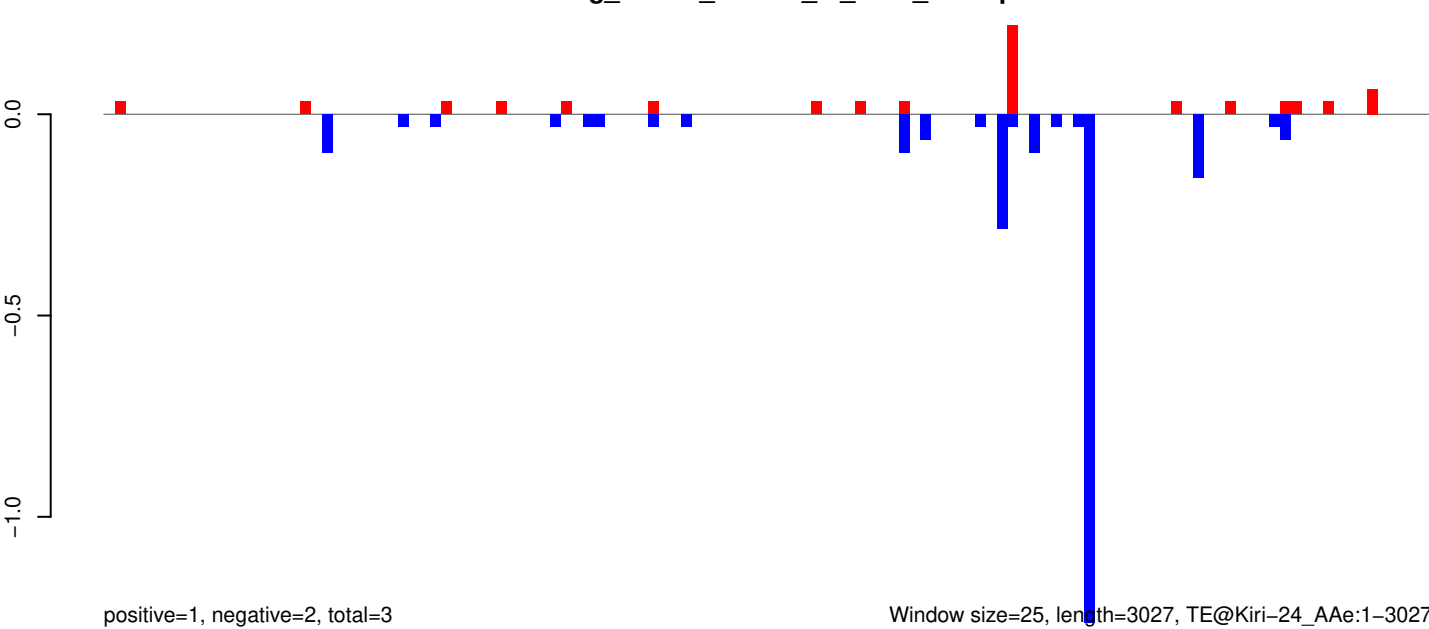

Window size=25, length=3027, TE@Kiri-24_Ae:1-3027

AeAeg_Whole_ZIKVdr_In_RNA_GP.18_23.rep

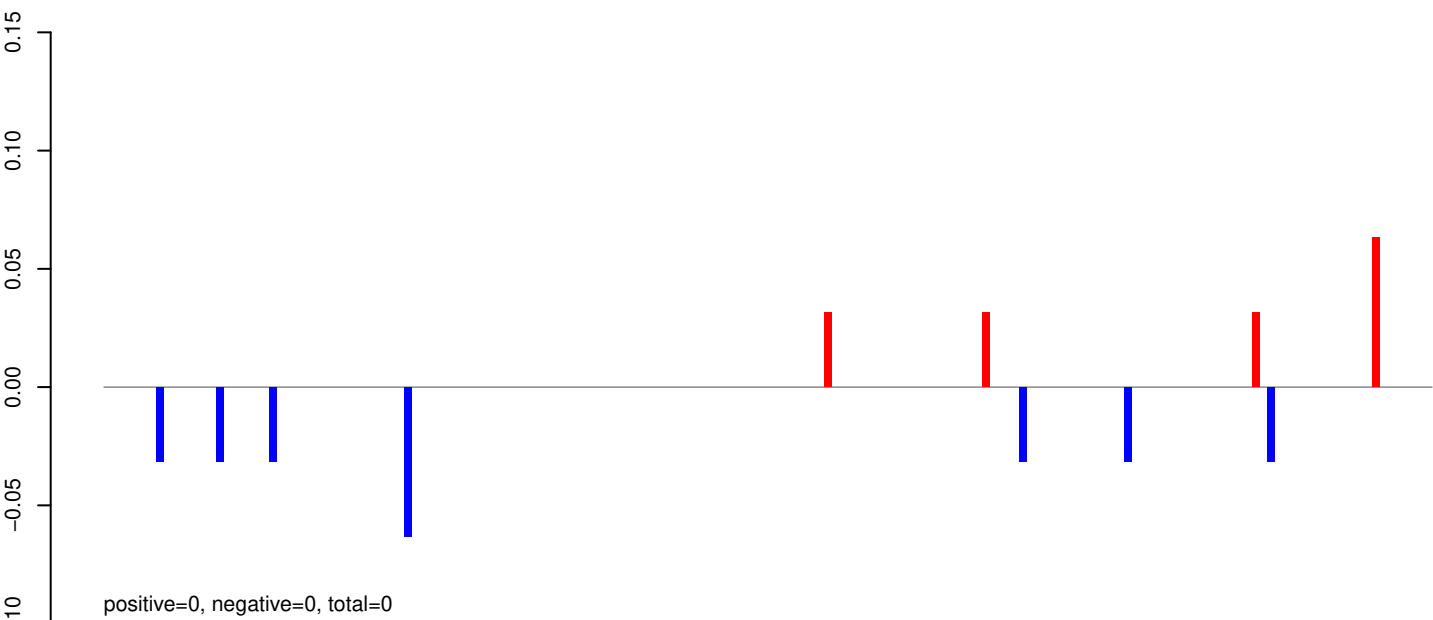

AeAeg_Whole_ZIKVdr_In_RNA_GP.24_35.rep

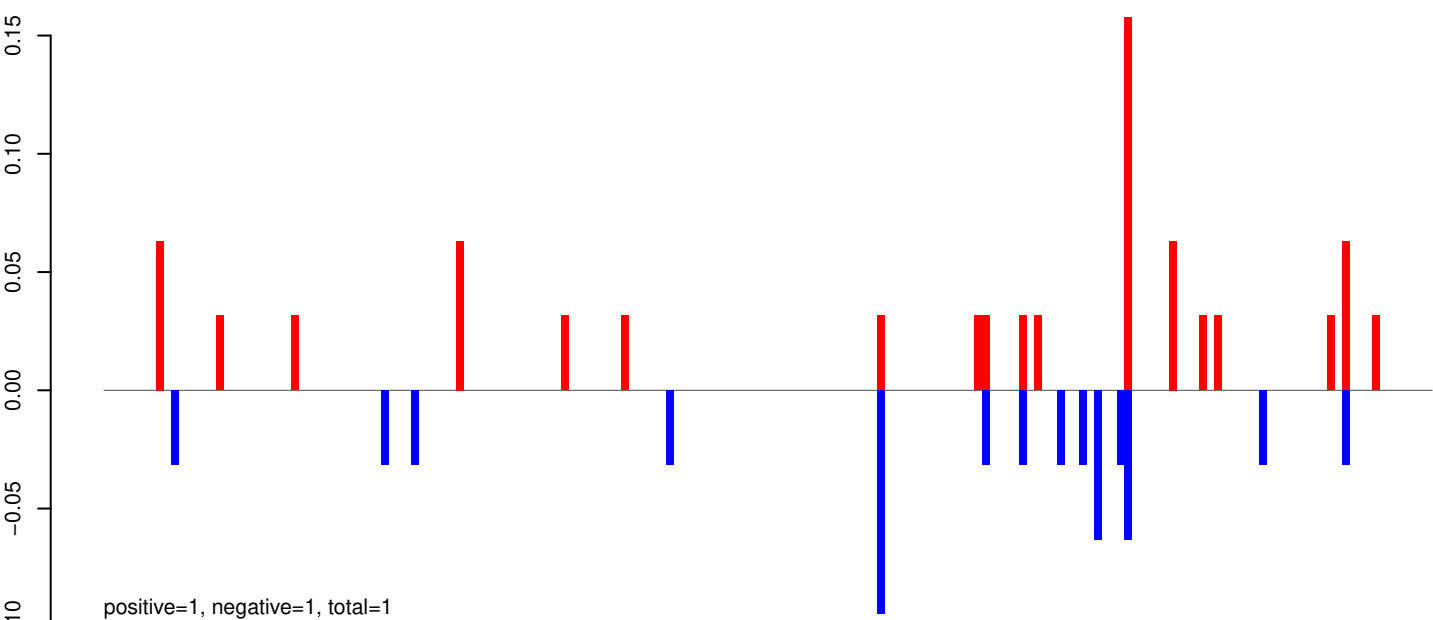

AeAeg_Whole_ZIKVdr_In_RNA_GP.rep

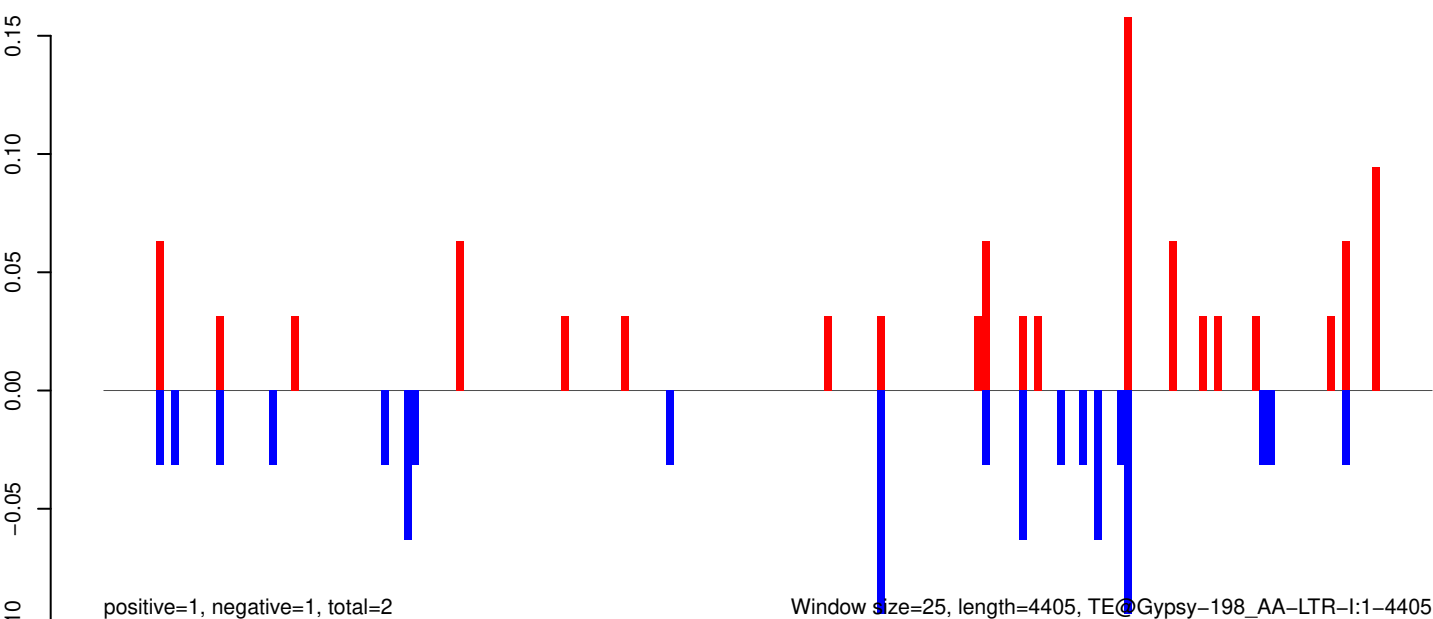

0 1000 2000 3000 4000

AeAeg_Whole_ZIKVdr_In_RNA_GP.18_23.rep

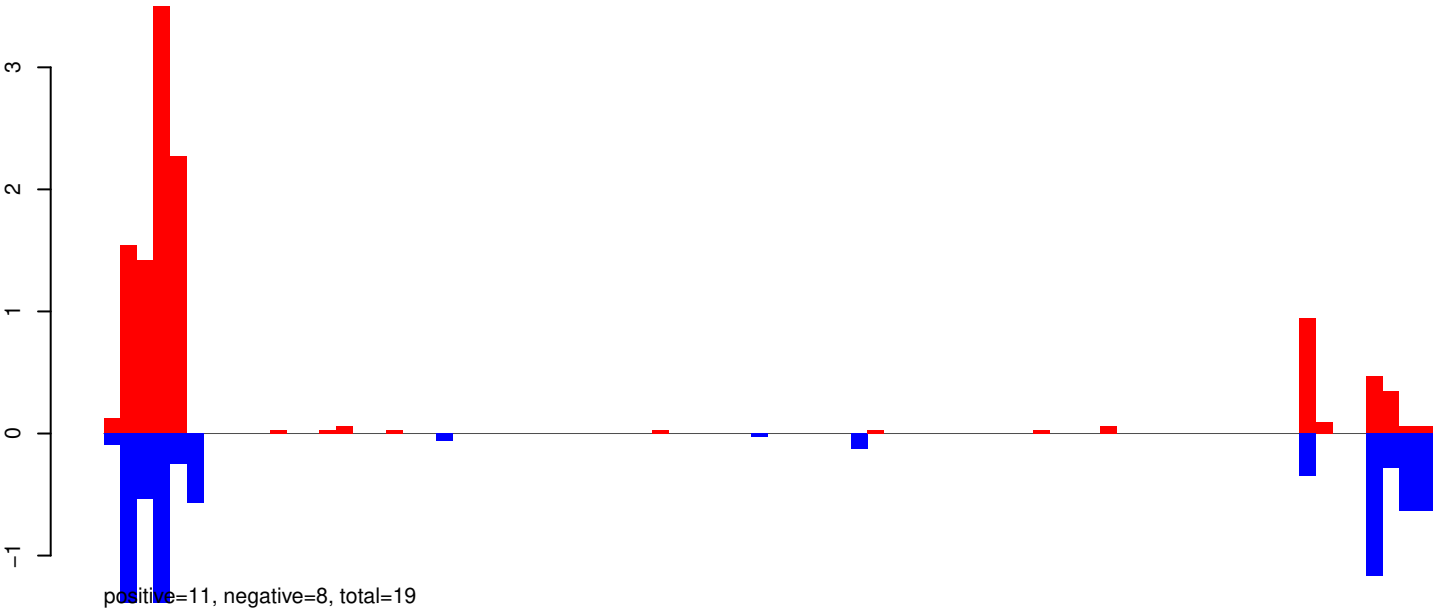

AeAeg_Whole_ZIKVdr_In_RNA_GP.24_35.rep

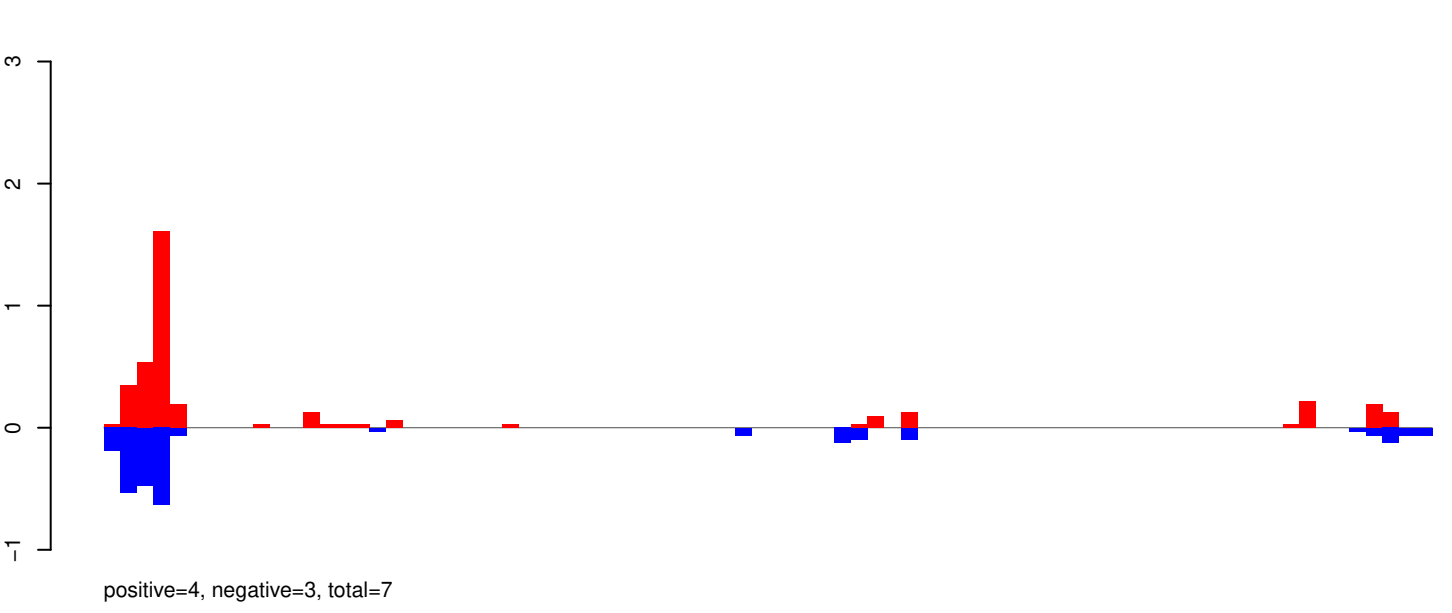

AeAeg_Whole_ZIKVdr_In_RNA_GP.rep

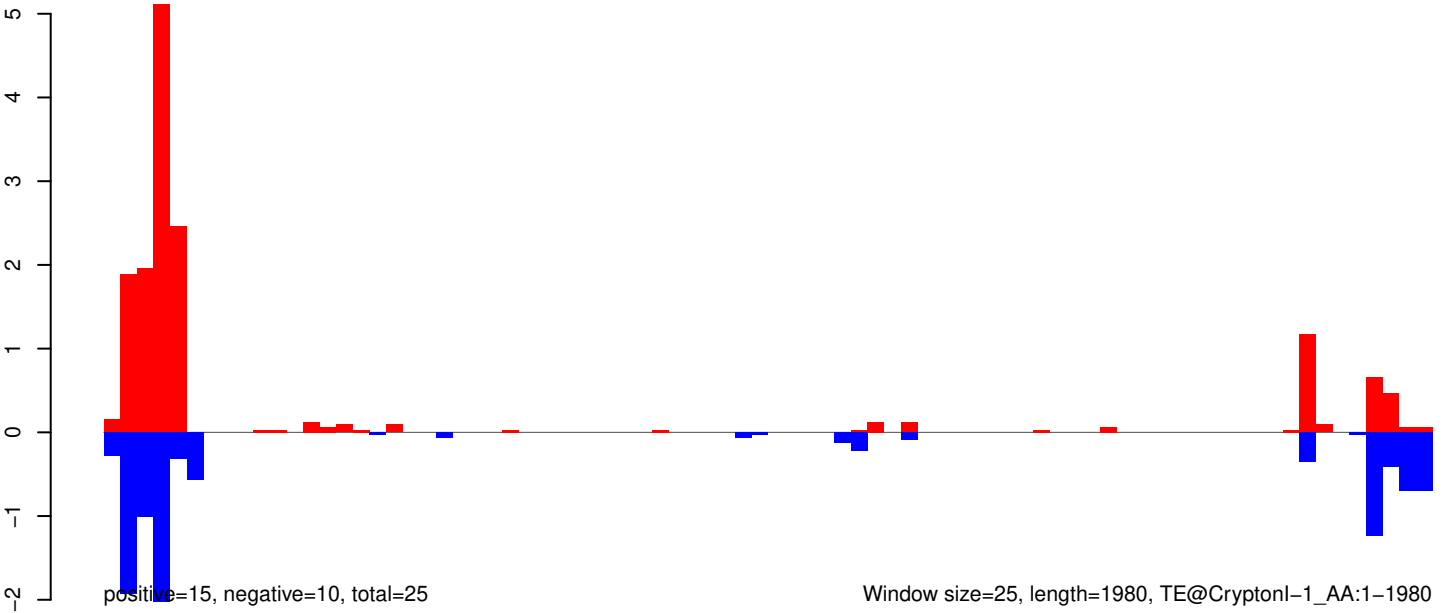

0 500 1000 1500 2000

AeAeg_Whole_ZIKVdr_In_RNA_GP.18_23.rep

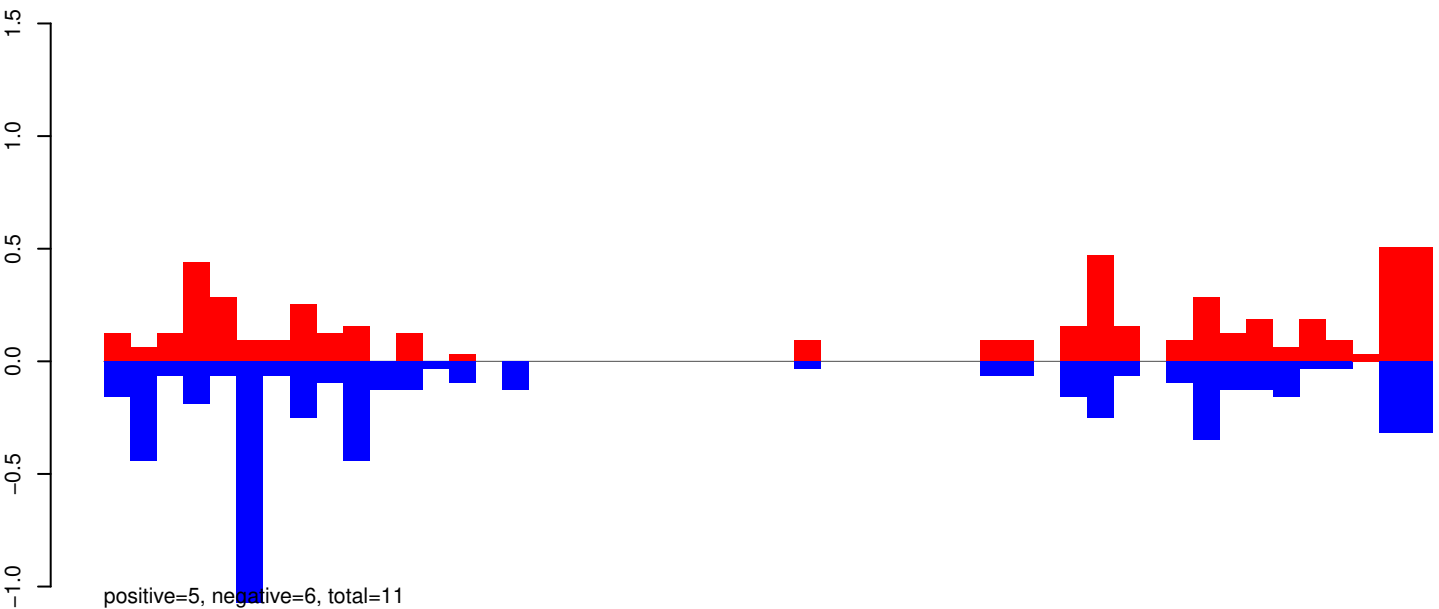

AeAeg_Whole_ZIKVdr_In_RNA_GP.24_35.rep

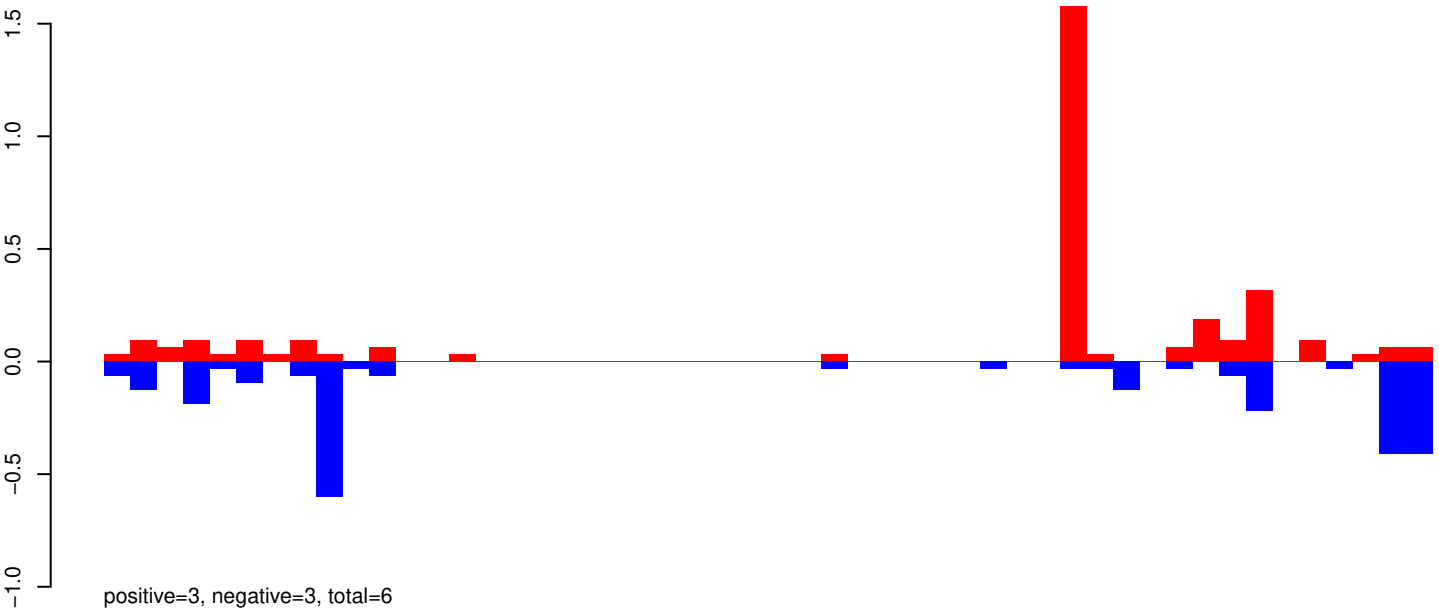

AeAeg_Whole_ZIKVdr_In_RNA_GP.rep

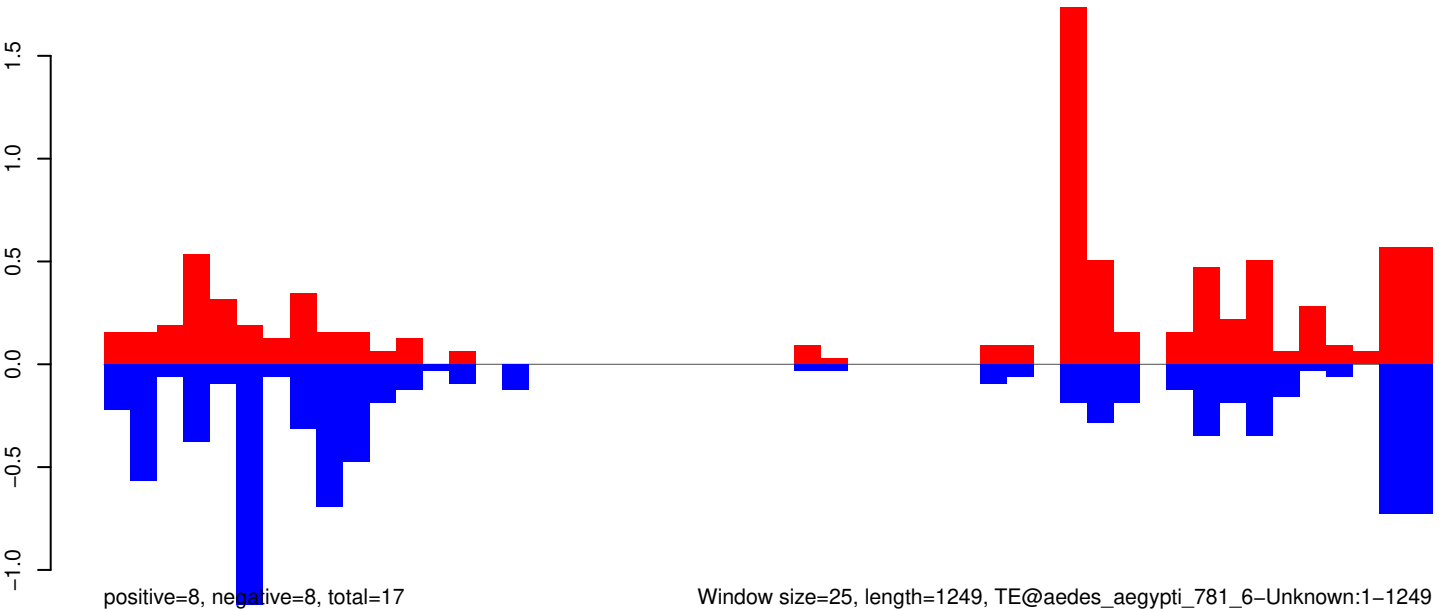

Window size=25, length=1249, TE@aedes_aegypti_781_6-Unknown:1-1249

AeAeg_Whole_ZIKVdr_In_RNA_GP.18_23.rep

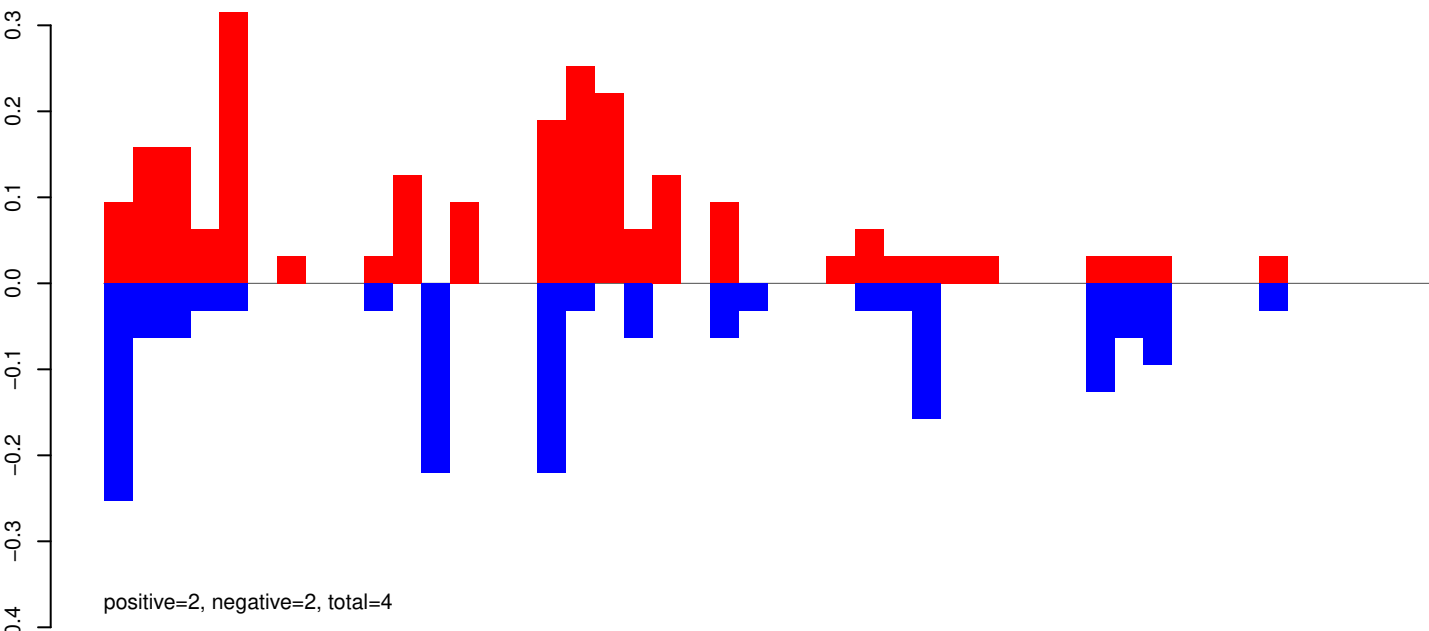

AeAeg_Whole_ZIKVdr_In_RNA_GP.24_35.rep

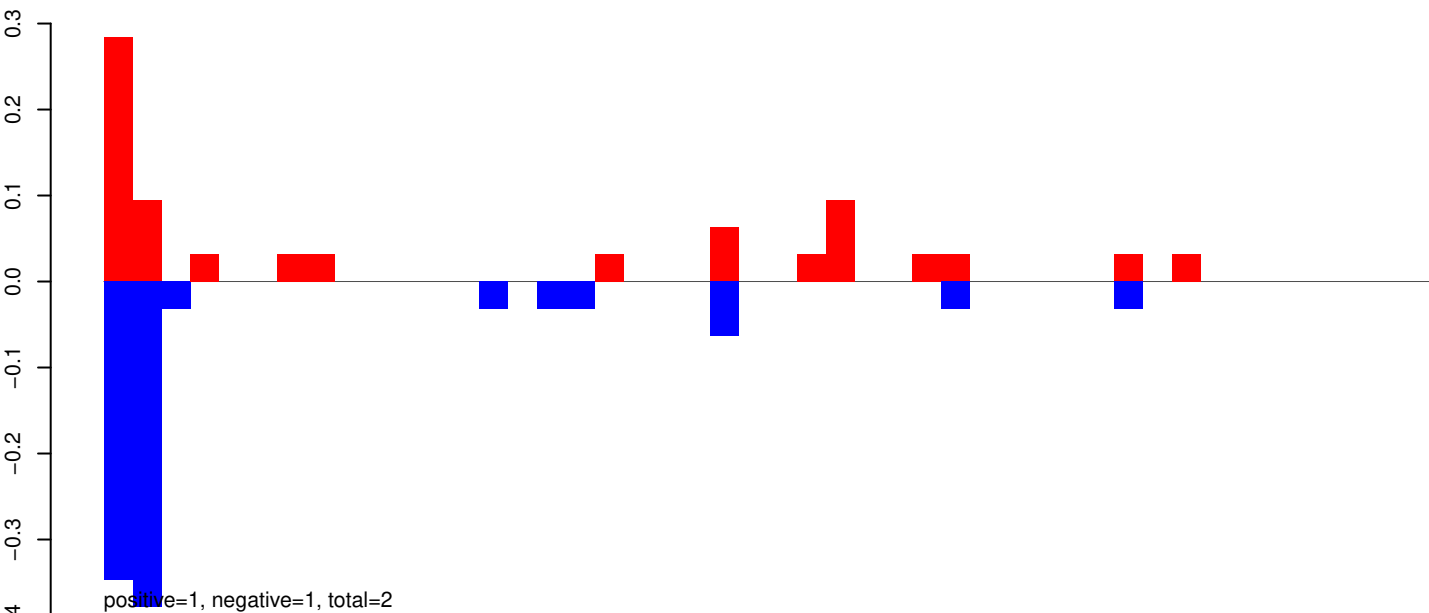

AeAeg_Whole_ZIKVdr_In_RNA_GP.rep

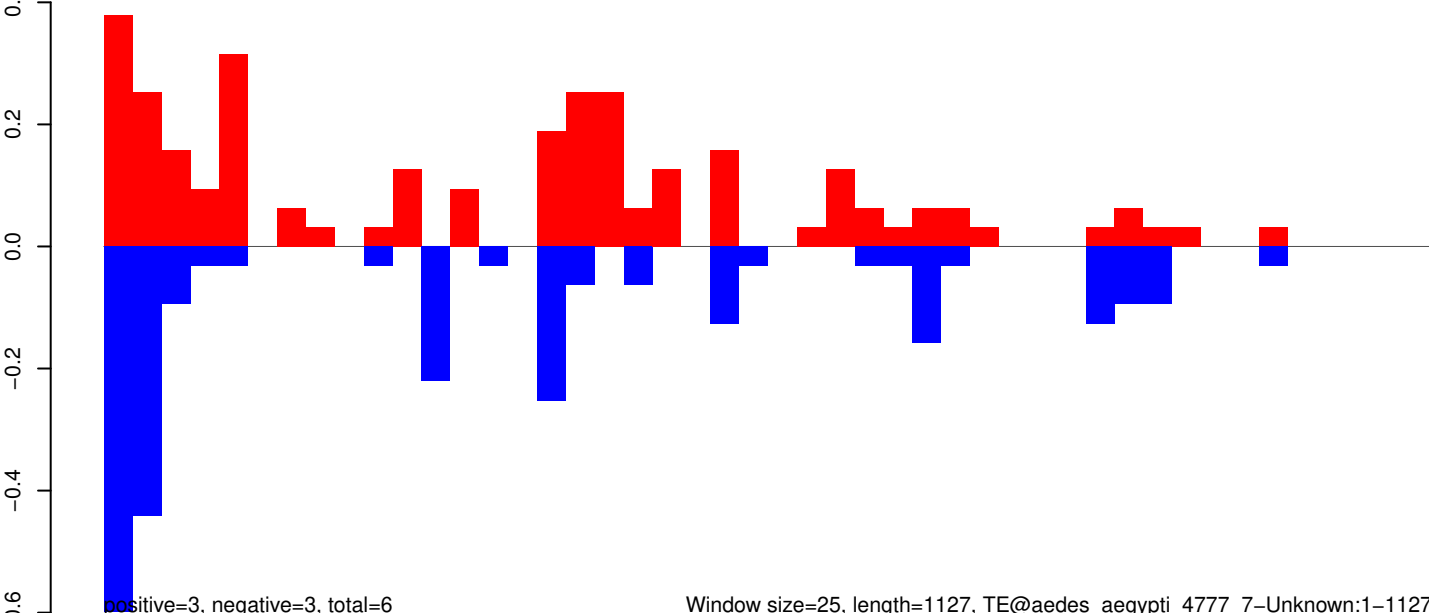

Window size=25, length=1127, TE@aedes_aegypti_4777_7-Unknown:1-1127

0 200 400 600 800 1000 1200

AeAeg_Whole_ZIKVdr_In_RNA_GP.18_23.rep

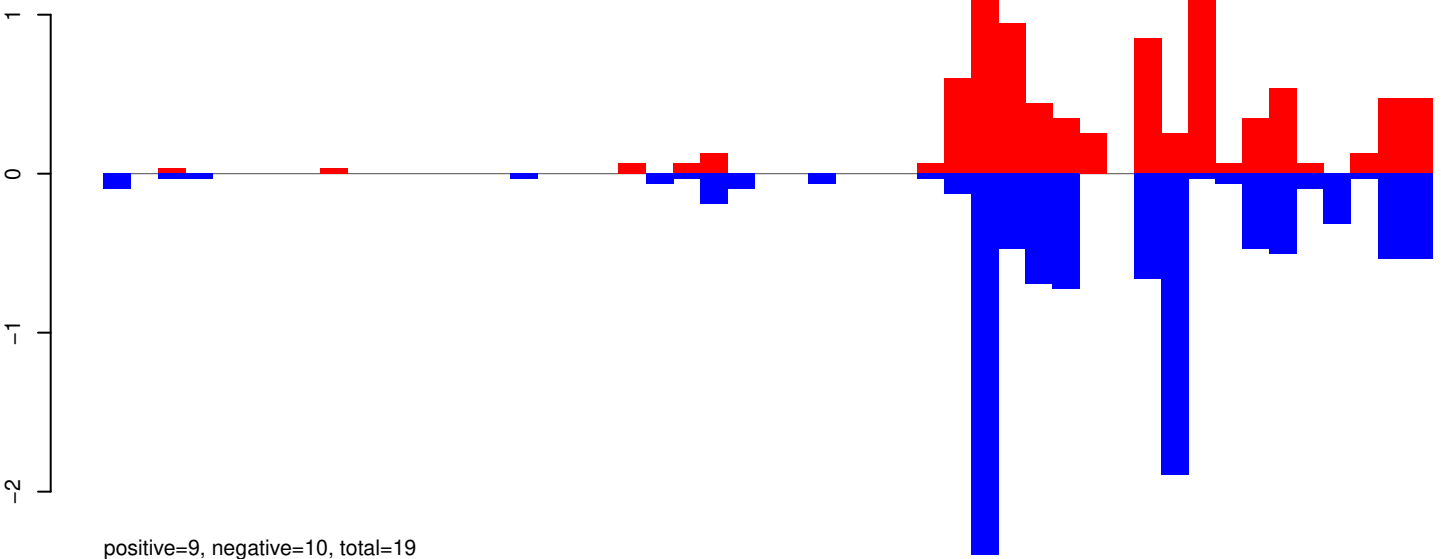

AeAeg_Whole_ZIKVdr_In_RNA_GP.24_35.rep

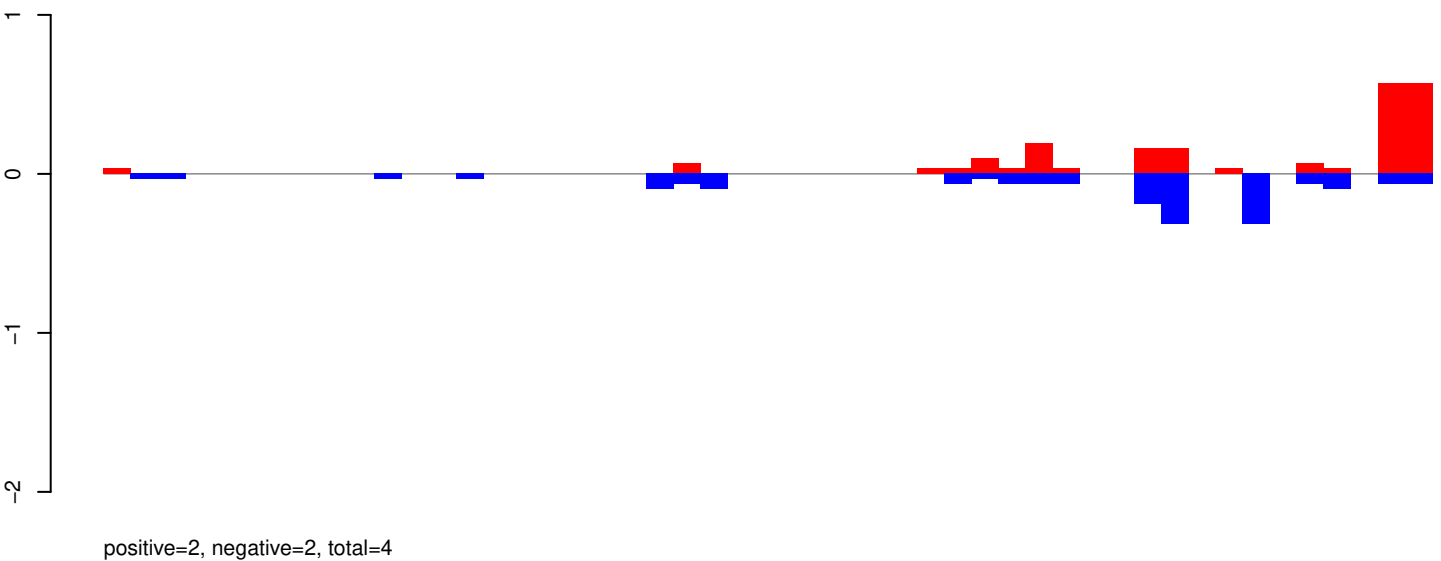

AeAeg_Whole_ZIKVdr_In_RNA_GP.rep

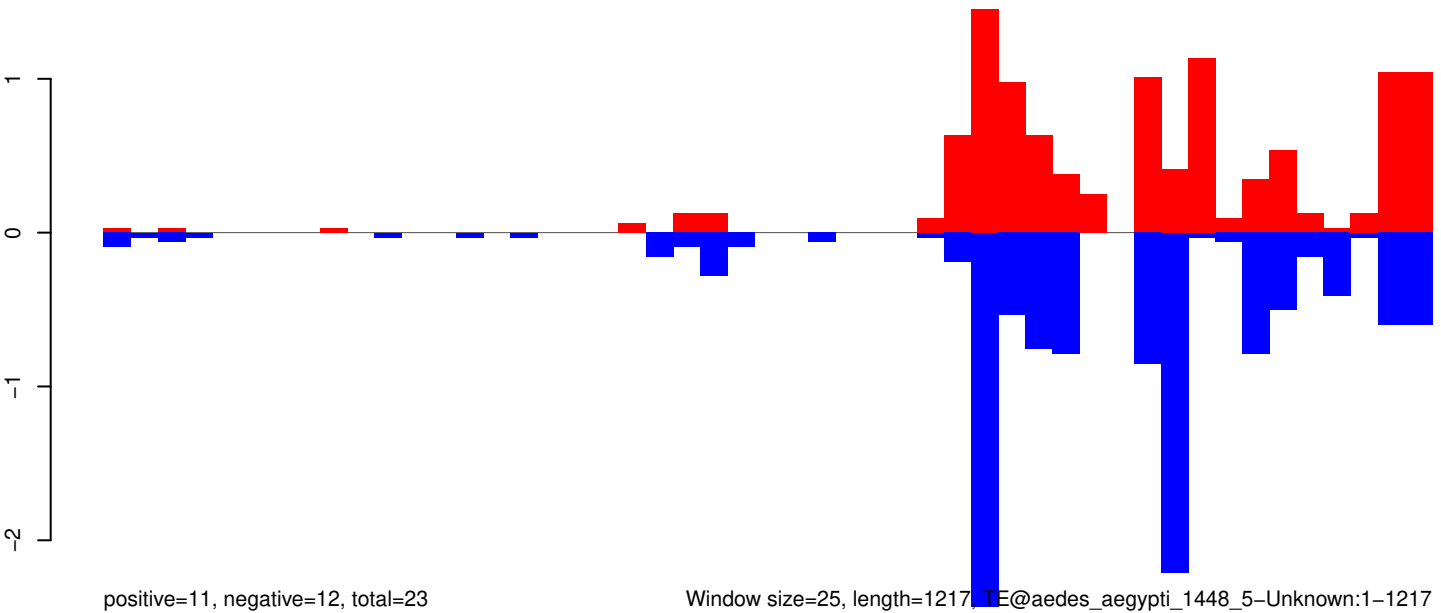

Window size=25, length=1217, TE@aedes_aegypti_1448_5-Unknown:1-1217

AeAeg_Whole_ZIKVdr_In_RNA_GP.18_23.rep

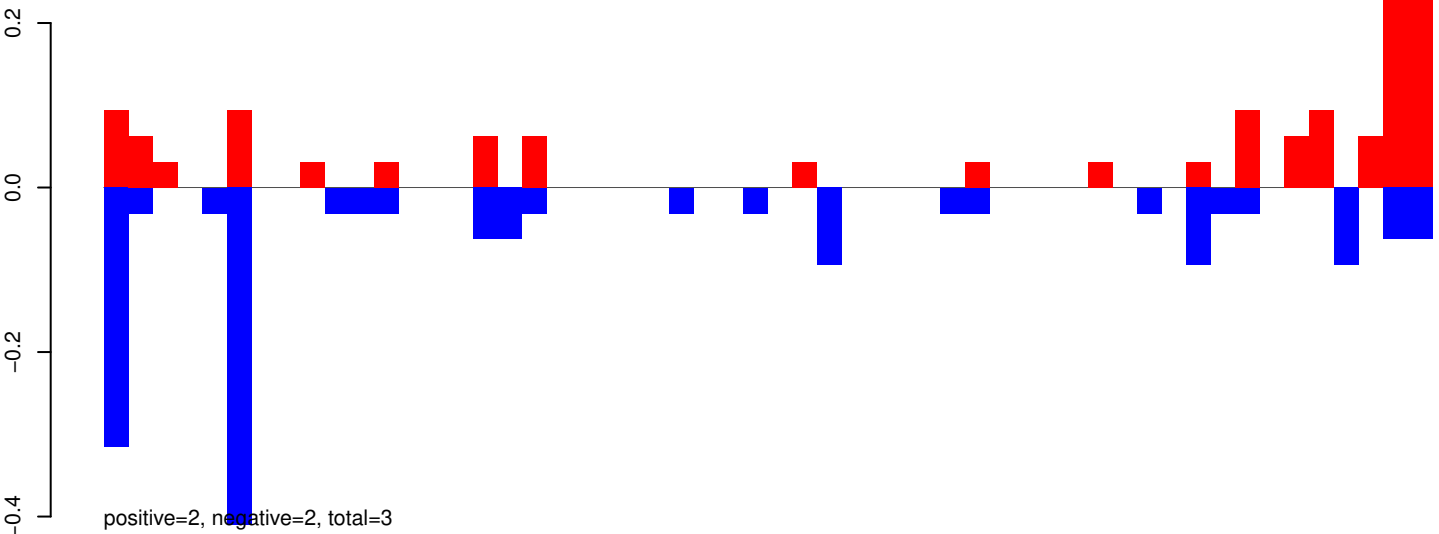

AeAeg_Whole_ZIKVdr_In_RNA_GP.24_35.rep

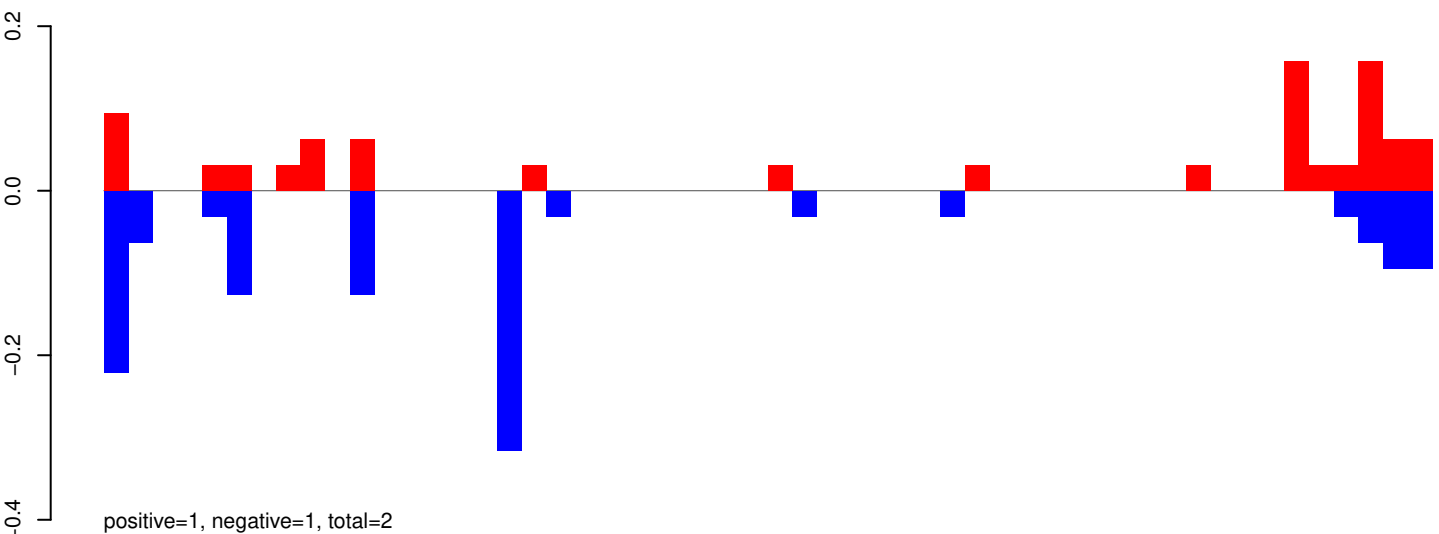

AeAeg_Whole_ZIKVdr_In_RNA_GP.rep

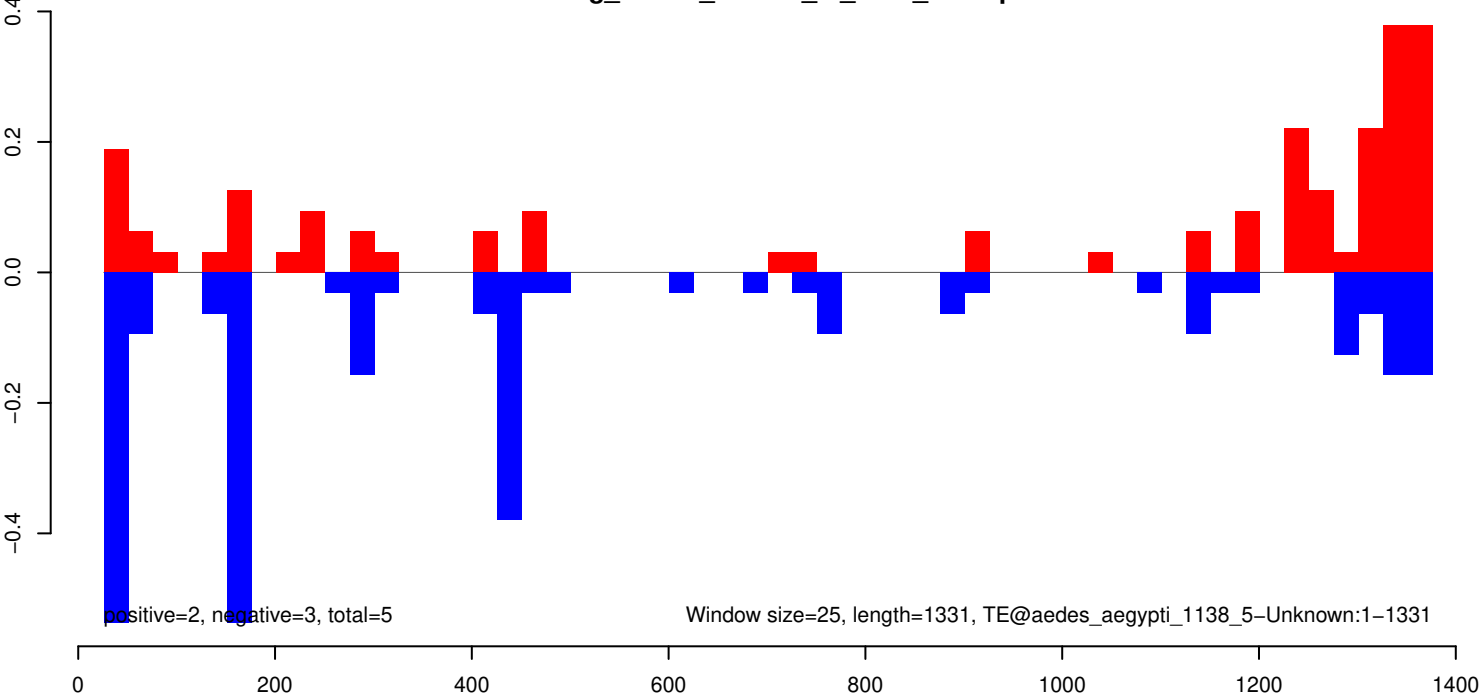

AeAeg_Whole_ZIKVdr_In_RNA_GP.18_23.rep

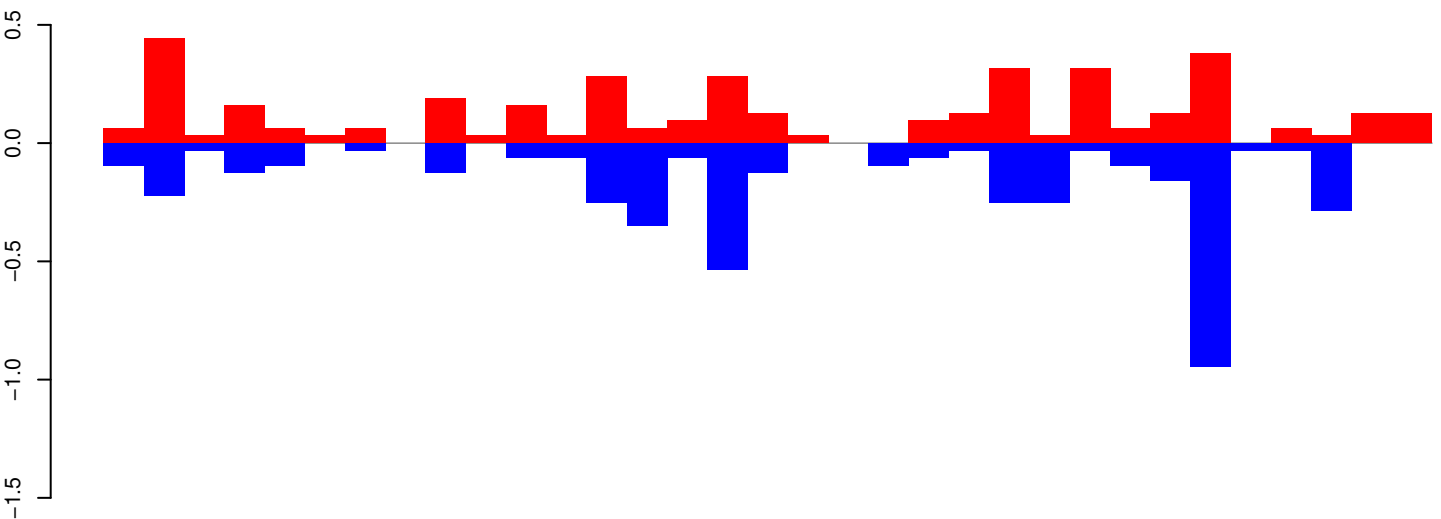

positive=4, negative=4, total=8

AeAeg_Whole_ZIKVdr_In_RNA_GP.24_35.rep

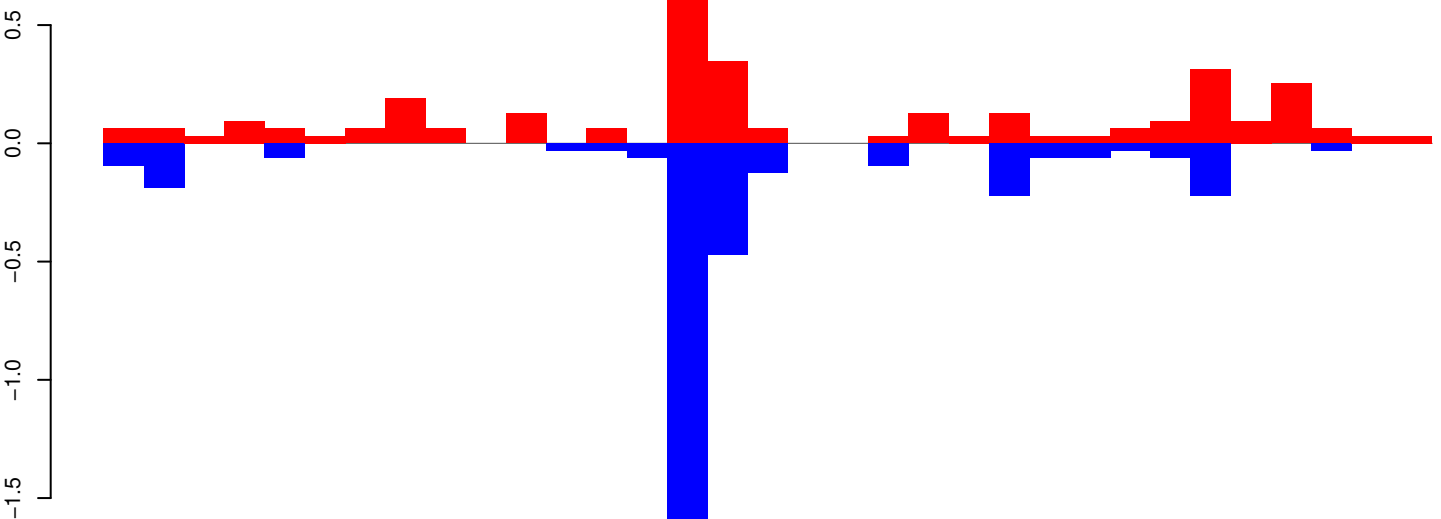

positive=3, negative=4, total=7

AeAeg_Whole_ZIKVdr_In_RNA_GP.rep

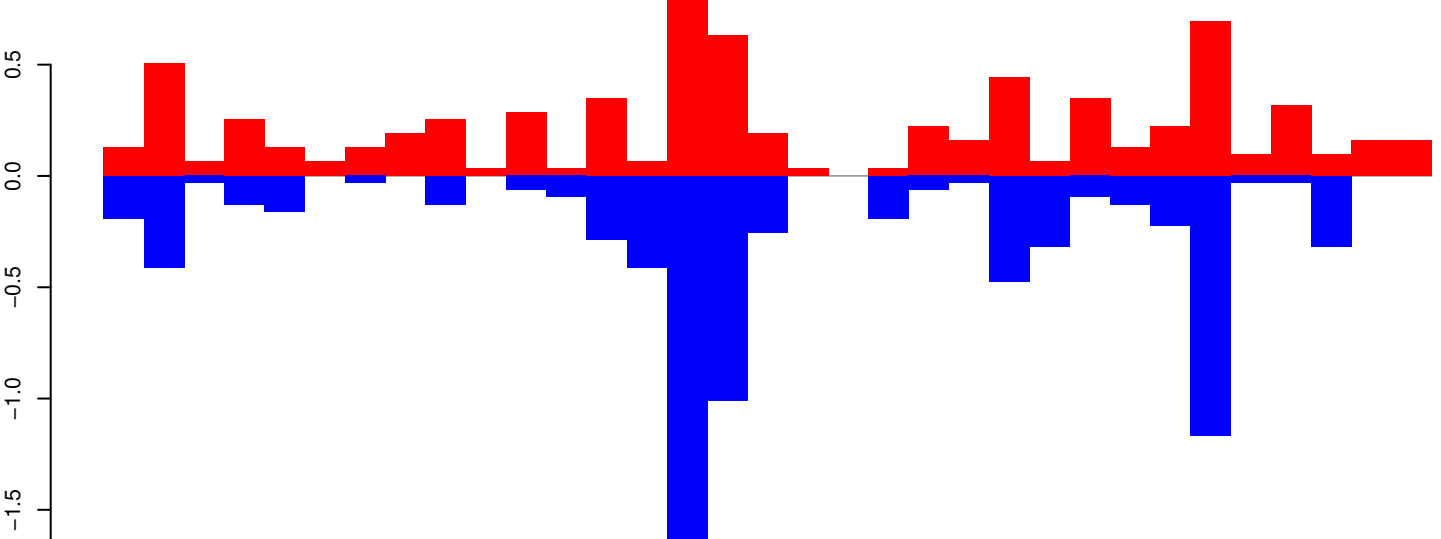

positive=7, negative=8, total=15

Window size=25, length=810, TE@TF001332-m8bp_Ele21:1-810

AeAeg_Whole_ZIKVdr_In_RNA_GP.18_23.rep

1.0
0.5
0.0
-0.5

positive=1, negative=1, total=2

AeAeg_Whole_ZIKVdr_In_RNA_GP.24_35.rep

1.0
0.5
0.0
-0.5

positive=2, negative=1, total=3

AeAeg_Whole_ZIKVdr_In_RNA_GP.rep

1.0
0.5
0.0
-0.5

positive=3, negative=3, total=6

Window size=25, length=1330, TE@TF001314-mTA_Ele54:1-1330

0 200 400 600 800 1000 1200 1400

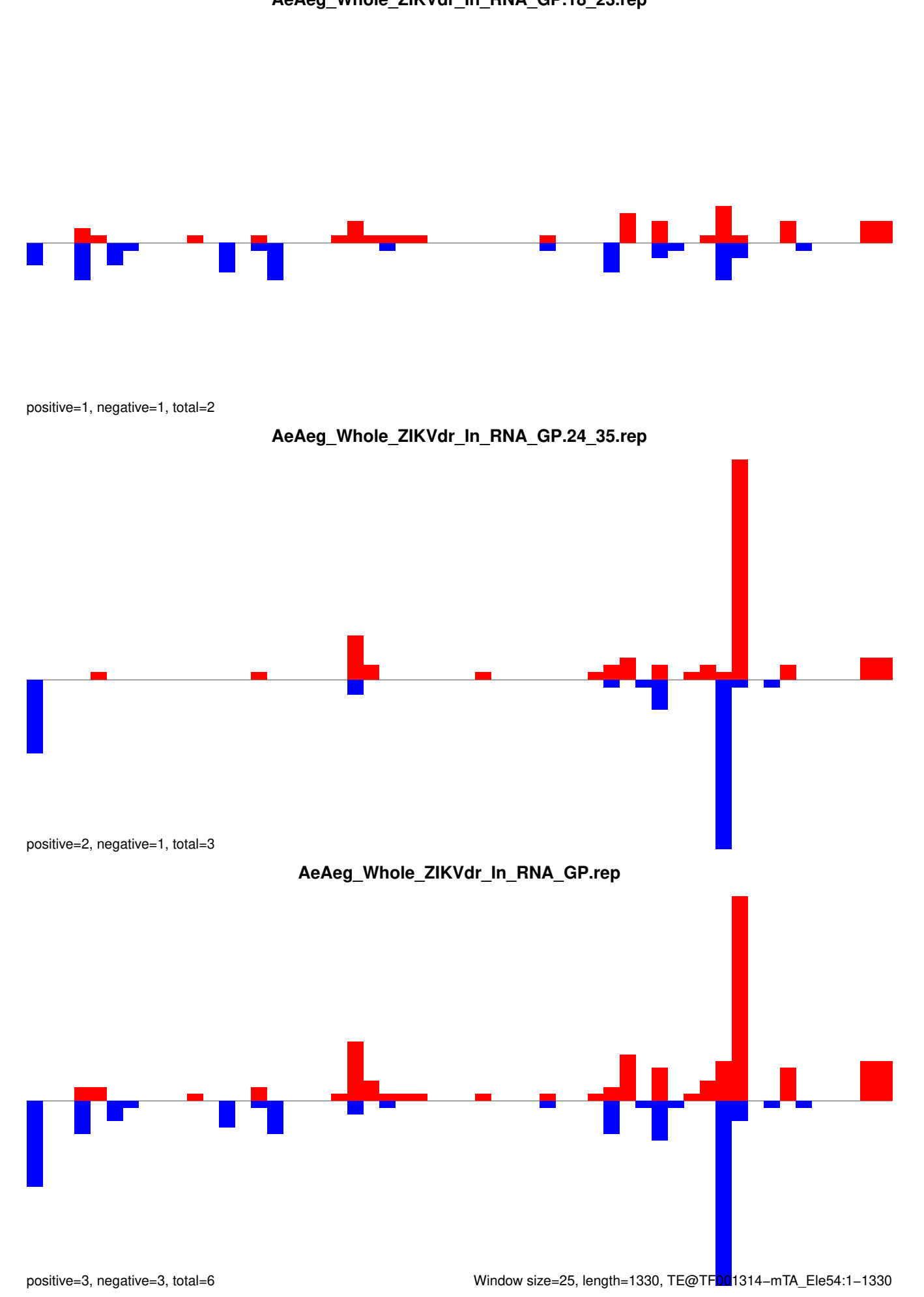

AeAeg_Whole_ZIKVdr_In_RNA_GP.18_23.rep

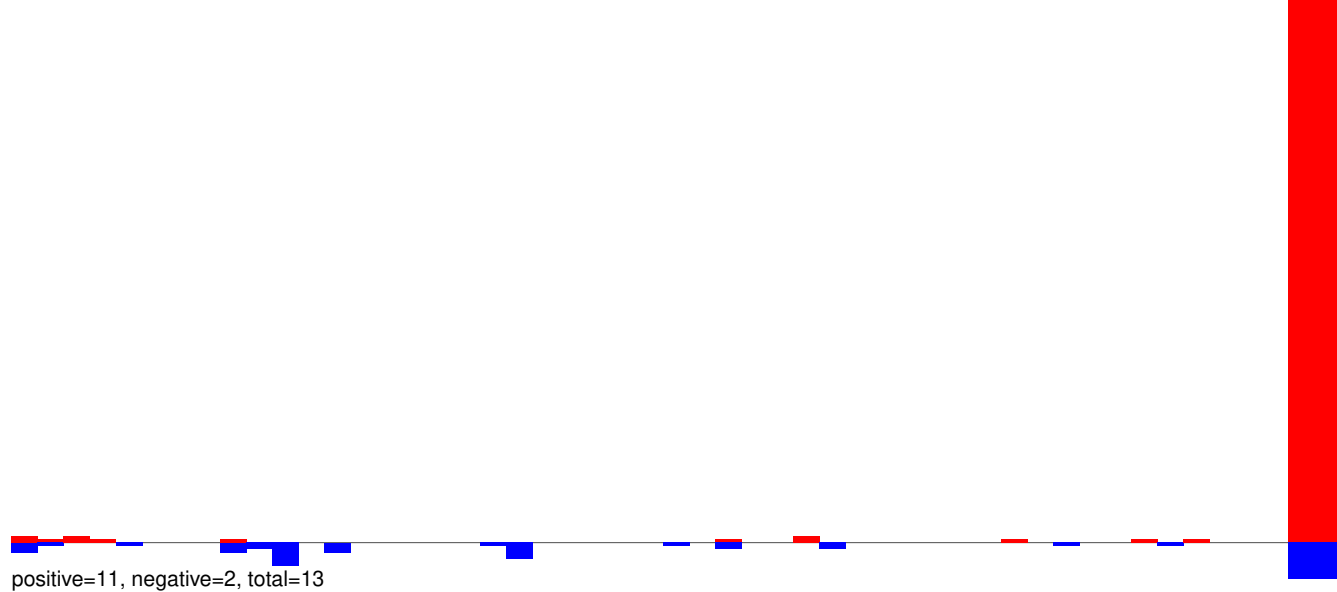

AeAeg_Whole_ZIKVdr_In_RNA_GP.18_23.rep

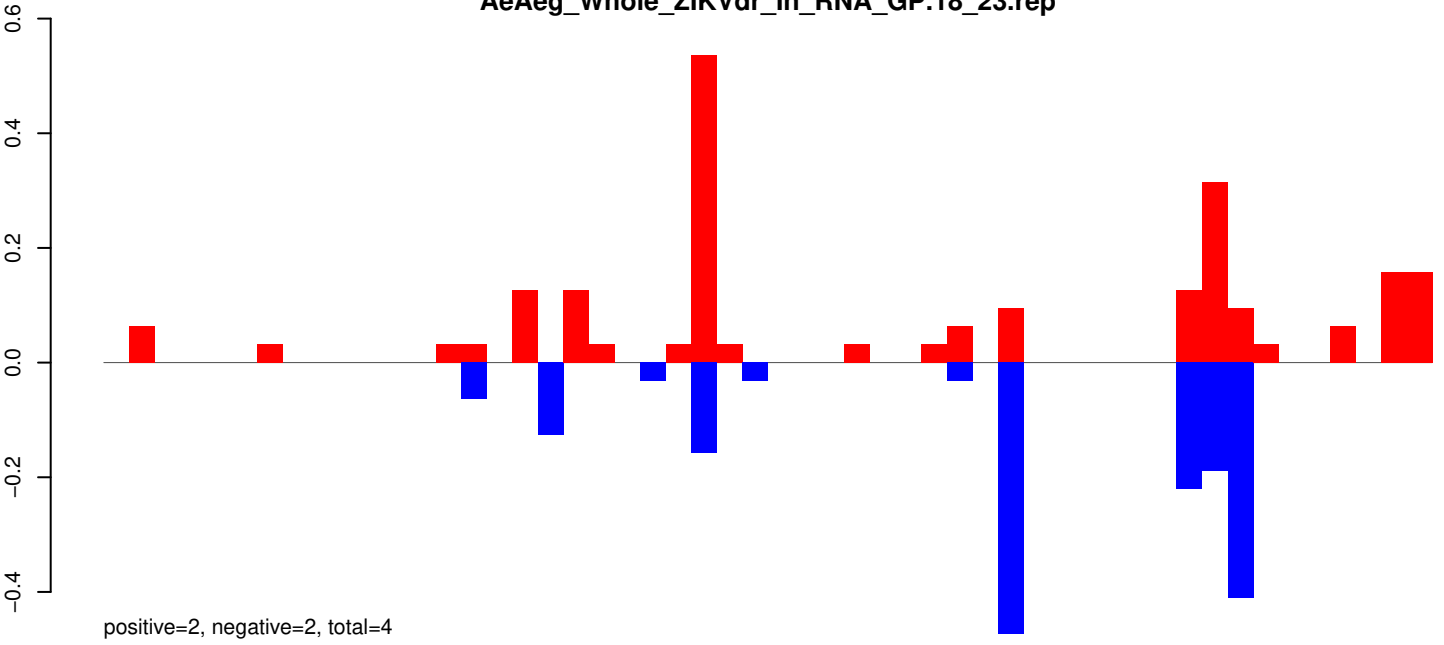

AeAeg_Whole_ZIKVdr_In_RNA_GP.24_35.rep

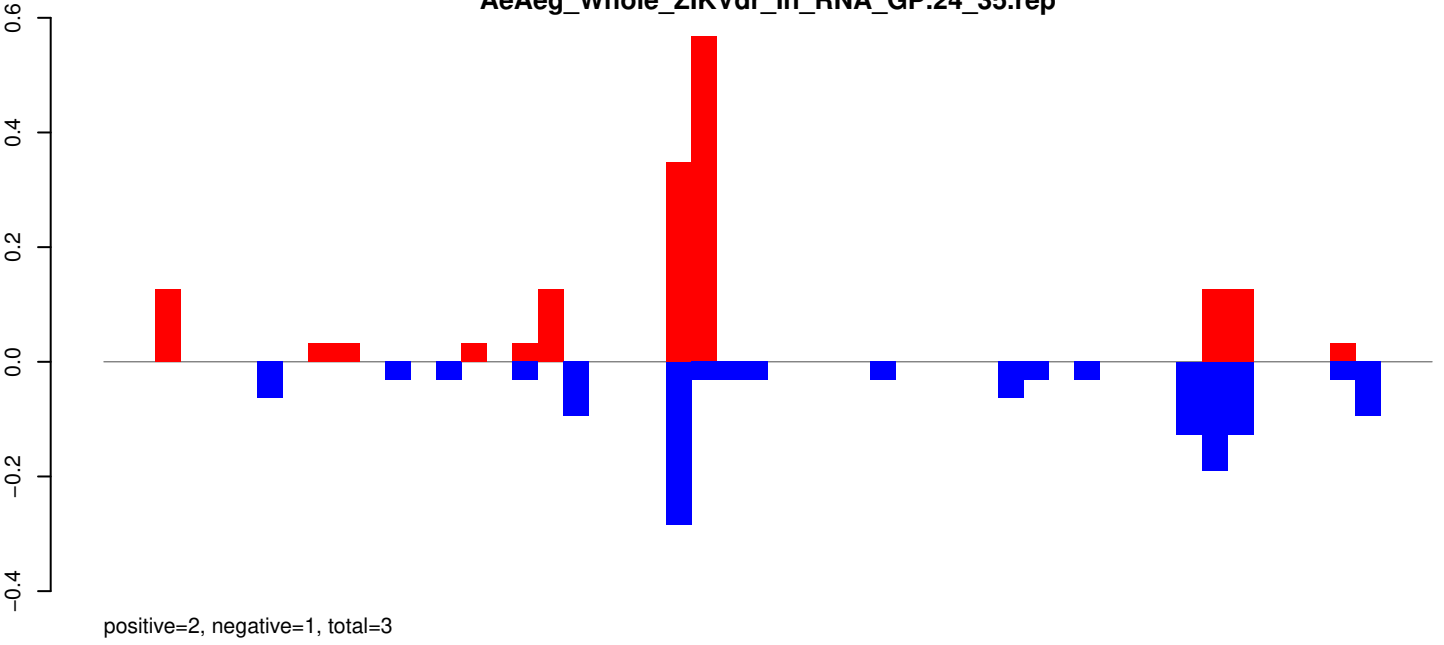

AeAeg_Whole_ZIKVdr_In_RNA_GP.rep

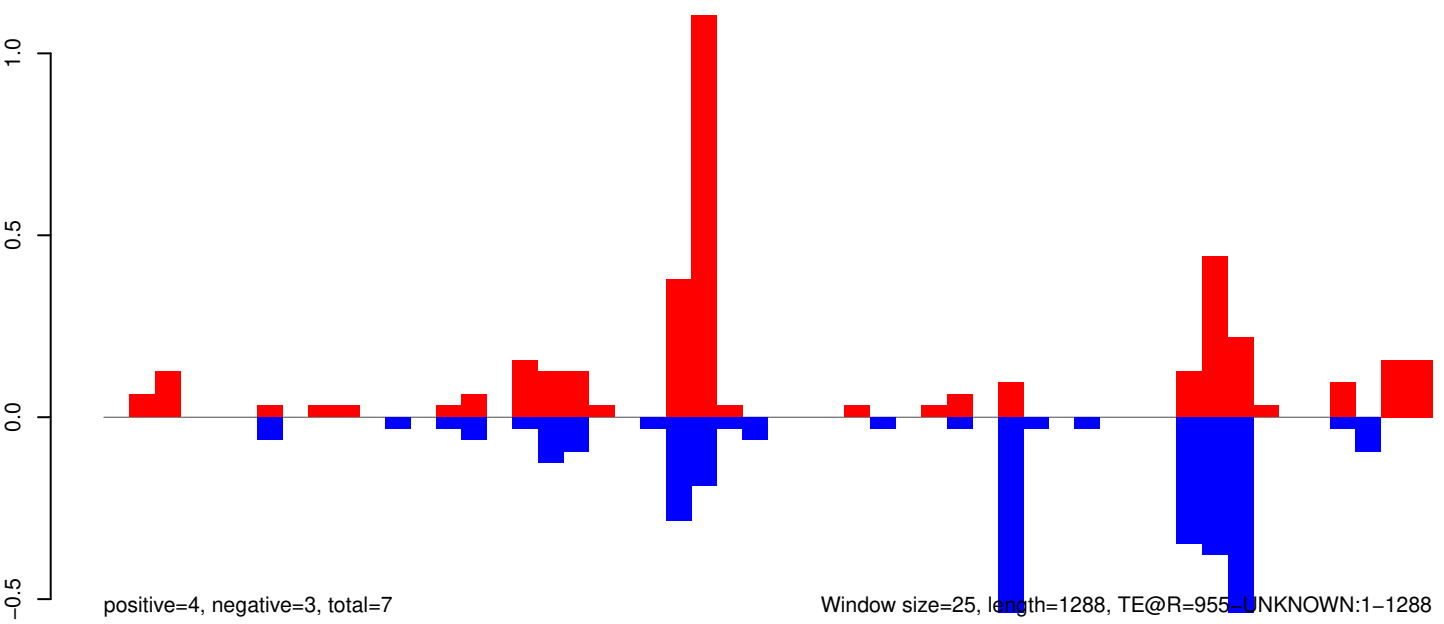

Window size=25, length=1288, TE@R=955 UNKNOWN:1-1288

0 200 400 600 800 1000 1200

AeAeg_Whole_ZIKVdr_In_RNA_GP.18_23.rep

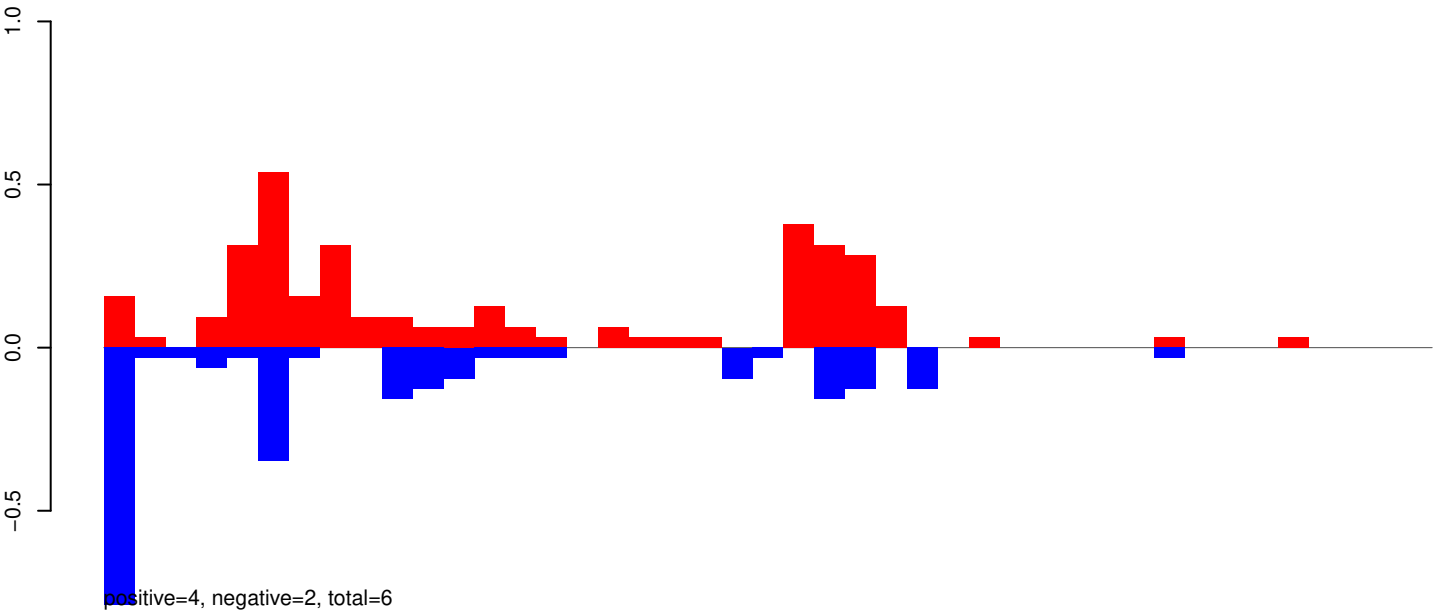

AeAeg_Whole_ZIKVdr_In_RNA_GP.24_35.rep

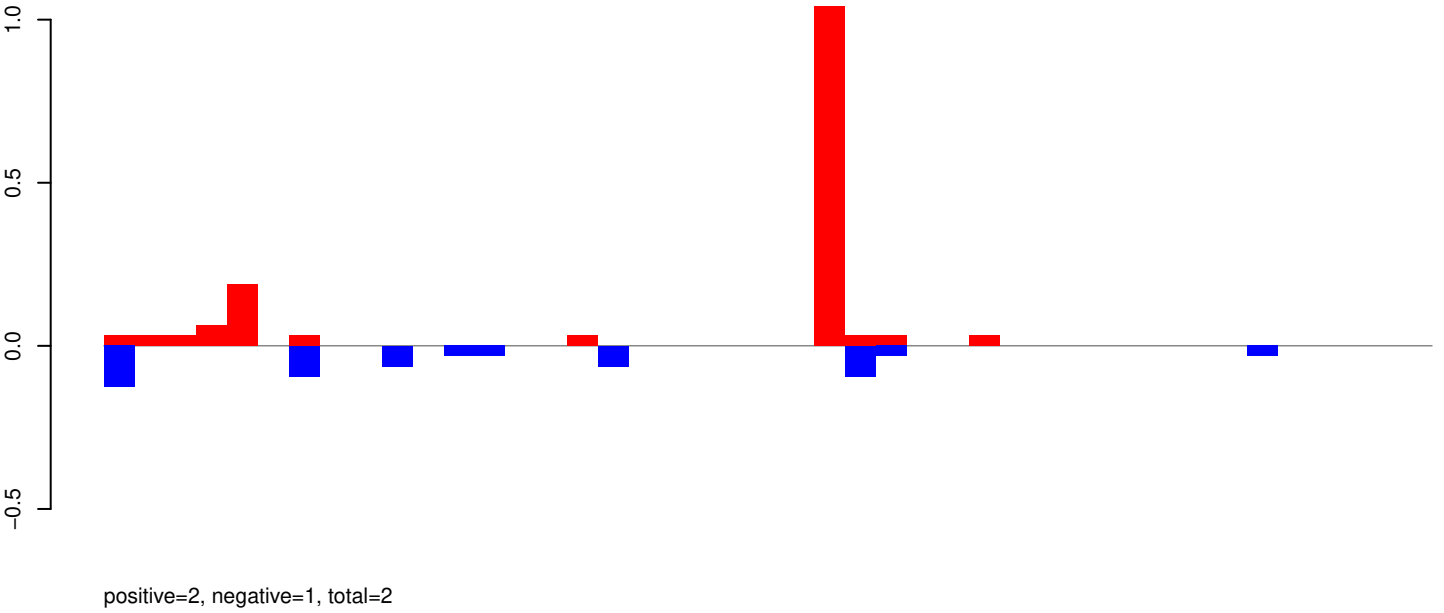

AeAeg_Whole_ZIKVdr_In_RNA_GP.rep

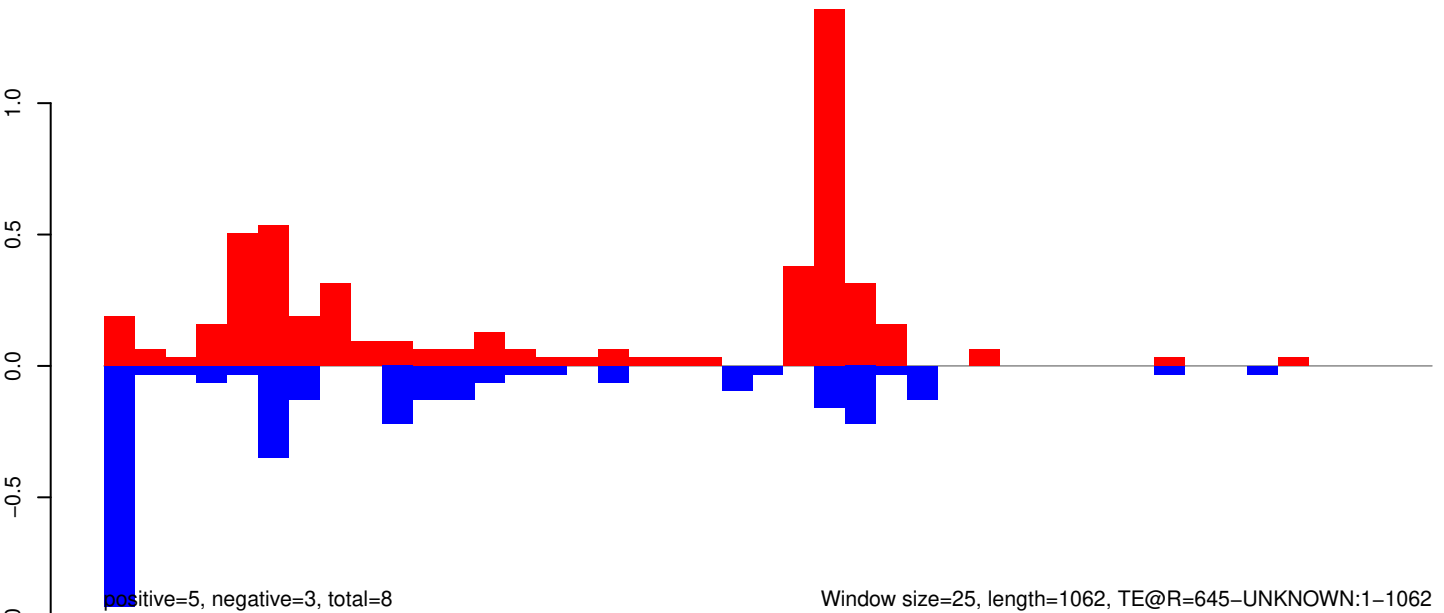

AeAeg_Whole_ZIKVdr_In_RNA_GP.18_23.rep

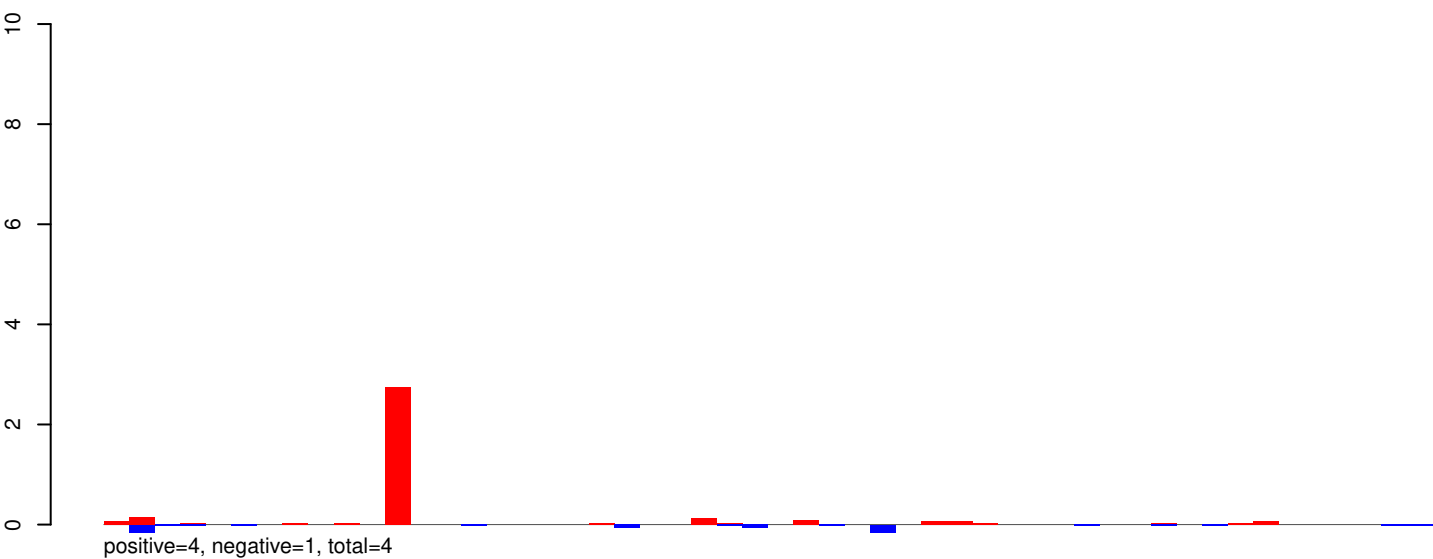

AeAeg_Whole_ZIKVdr_In_RNA_GP.24_35.rep

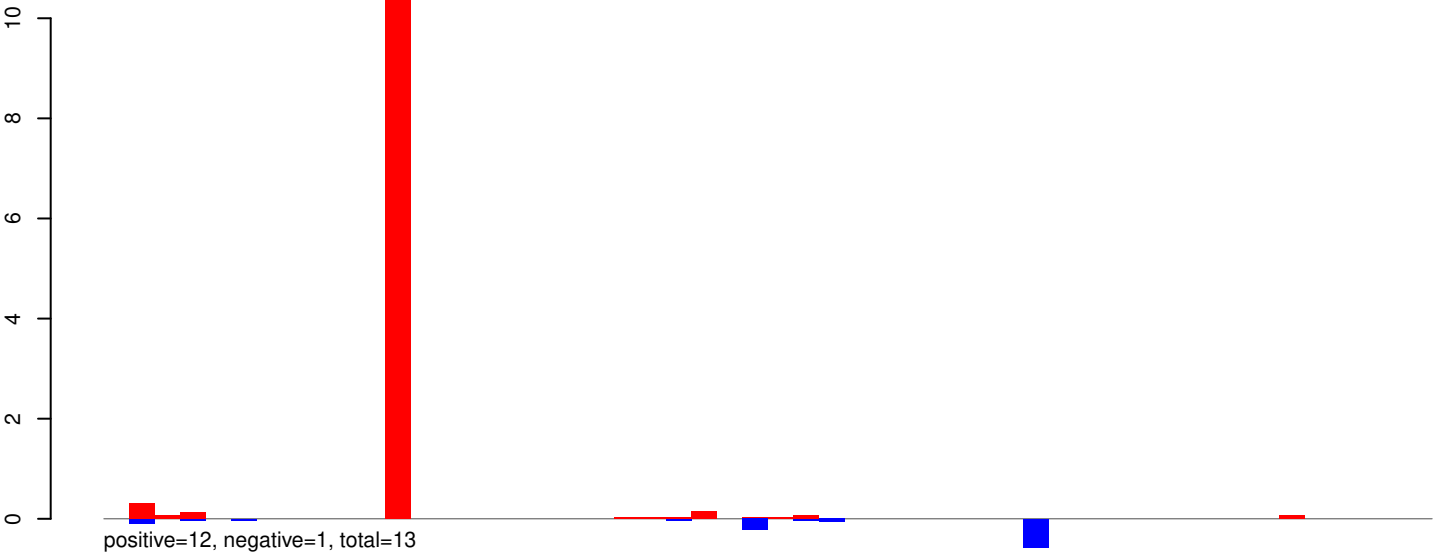

AeAeg_Whole_ZIKVdr_In_RNA_GP.rep

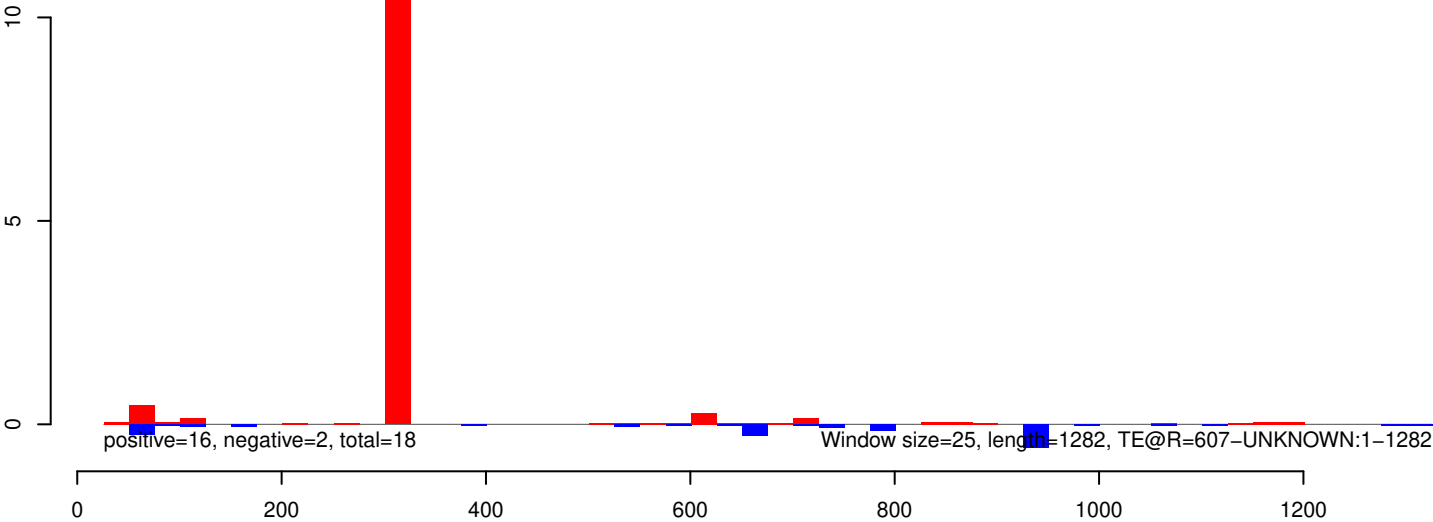

AeAeg_Whole_ZIKVdr_In_RNA_GP.18_23.rep

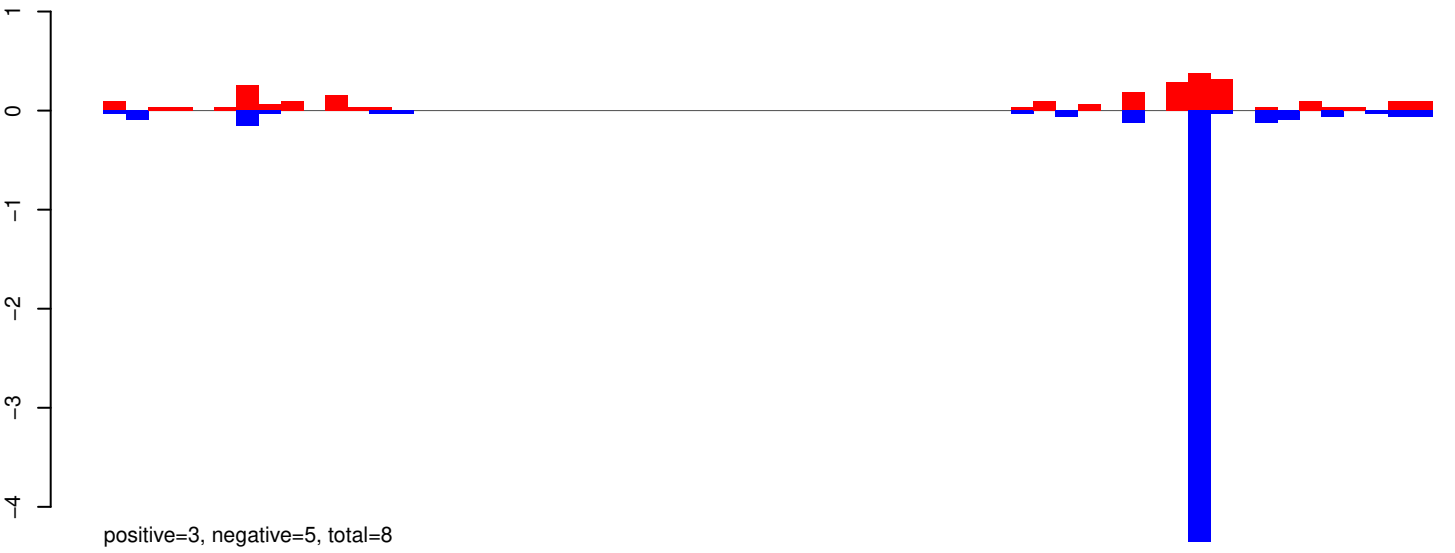

AeAeg_Whole_ZIKVdr_In_RNA_GP.24_35.rep



AeAeg_Whole_ZIKVdr_In_RNA_GP.rep

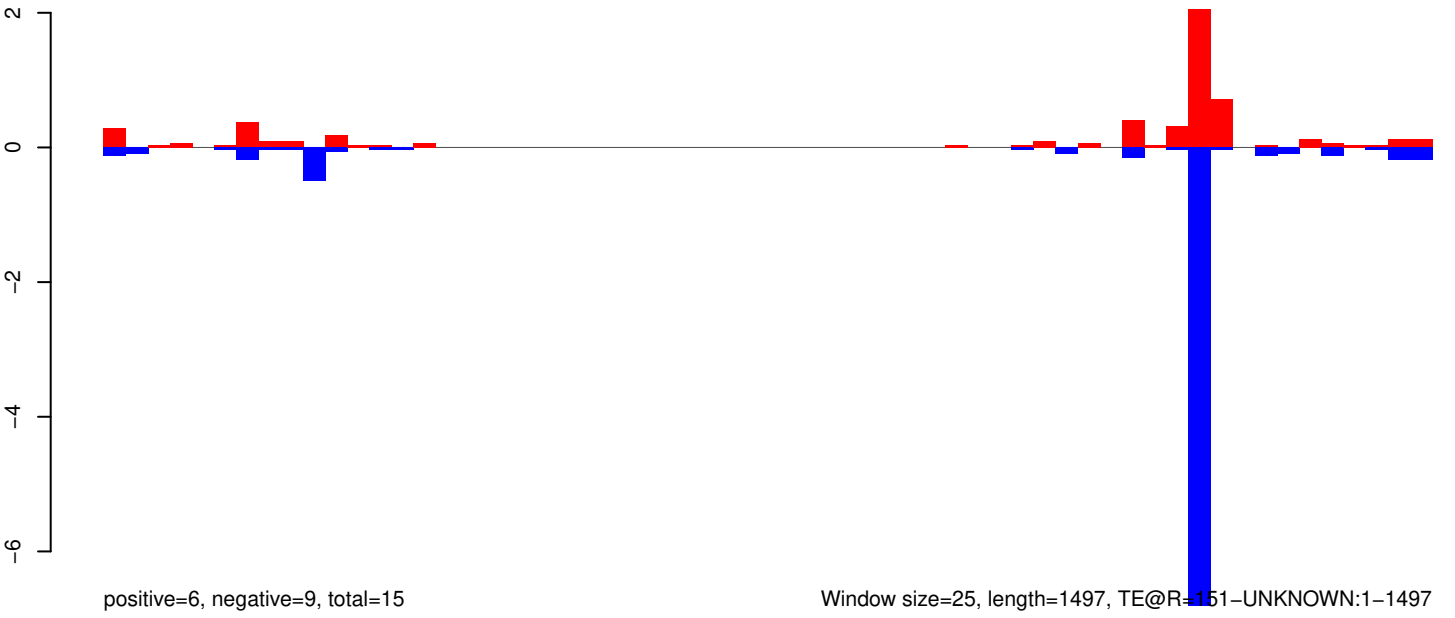

AeAeg_Whole_ZIKVdr_In_RNA_GP.18_23.rep

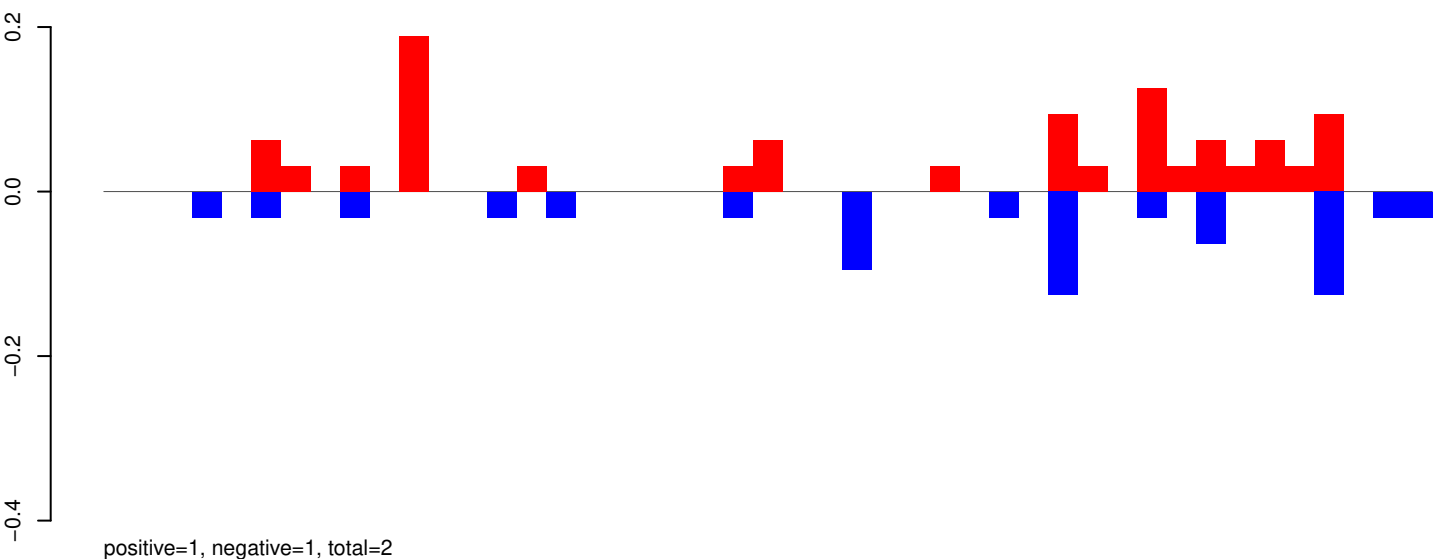

AeAeg_Whole_ZIKVdr_In_RNA_GP.24_35.rep

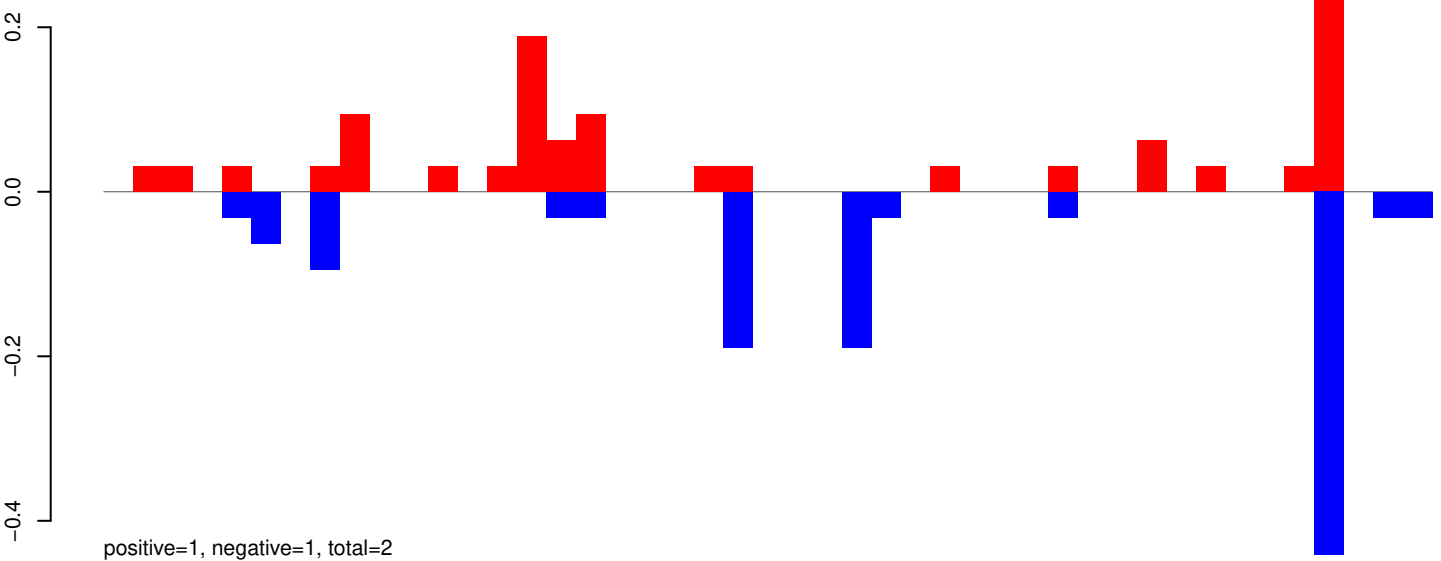

AeAeg_Whole_ZIKVdr_In_RNA_GP.rep

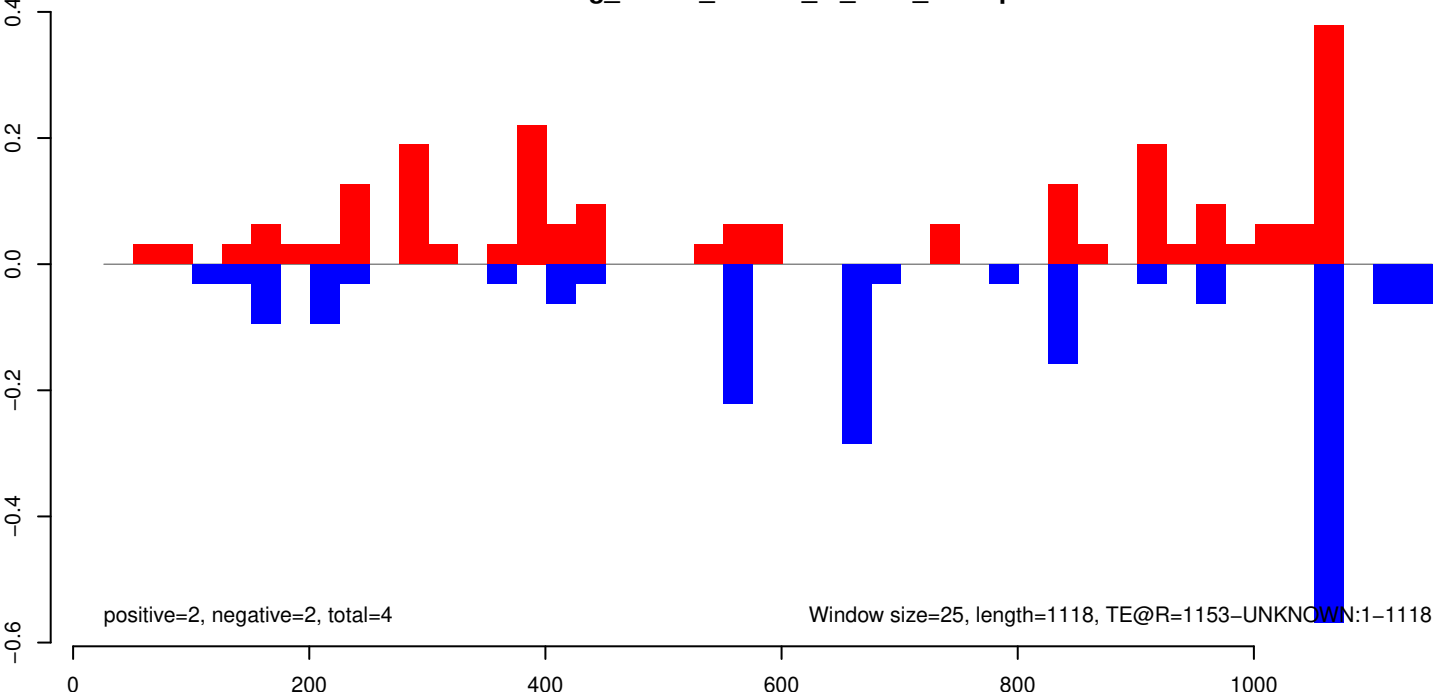

AeAeg_Whole_ZIKVdr_In_RNA_GP.18_23.rep

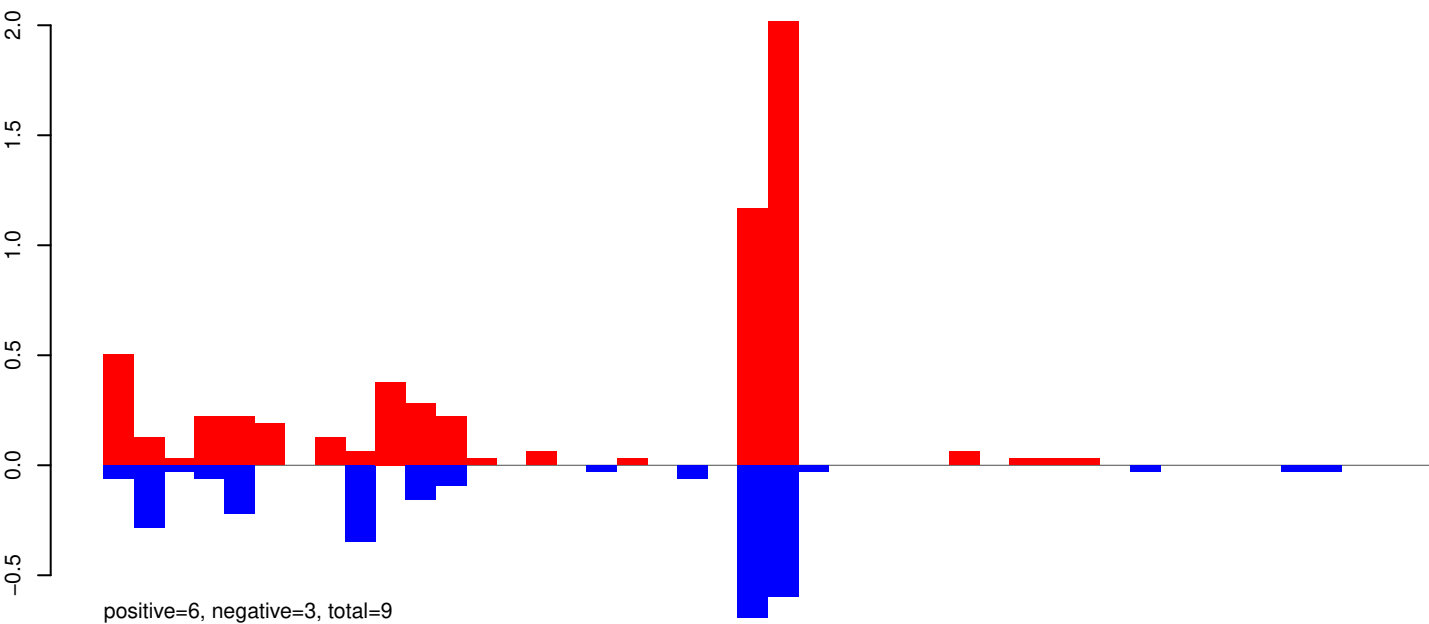

AeAeg_Whole_ZIKVdr_In_RNA_GP.24_35.rep

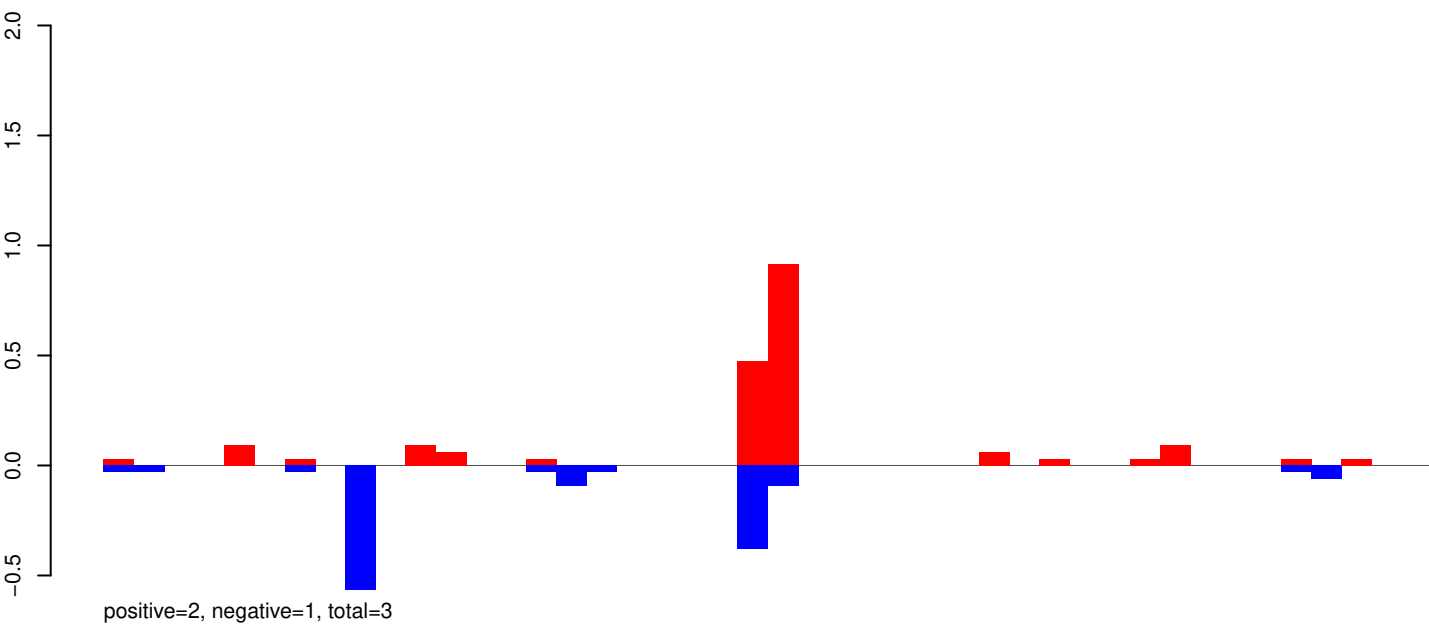

AeAeg_Whole_ZIKVdr_In_RNA_GP.rep

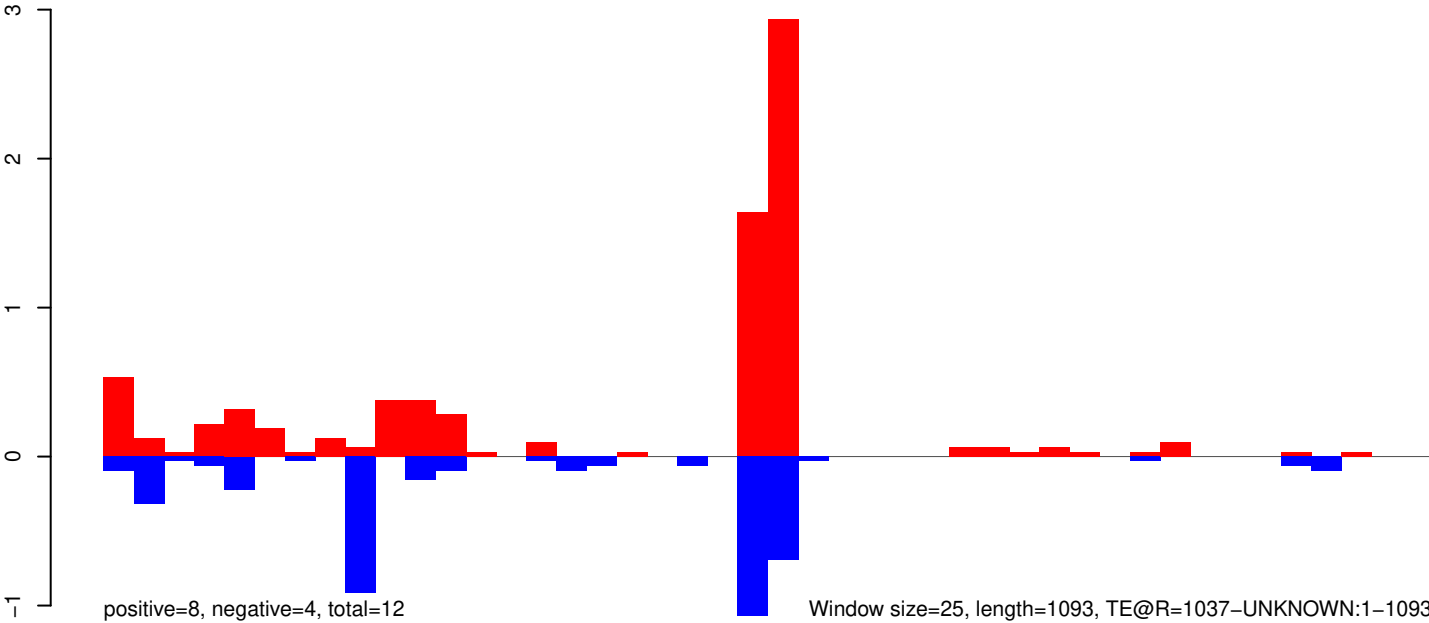

AeAeg_Whole_ZIKVdr_In_RNA_GP.18_23.rep

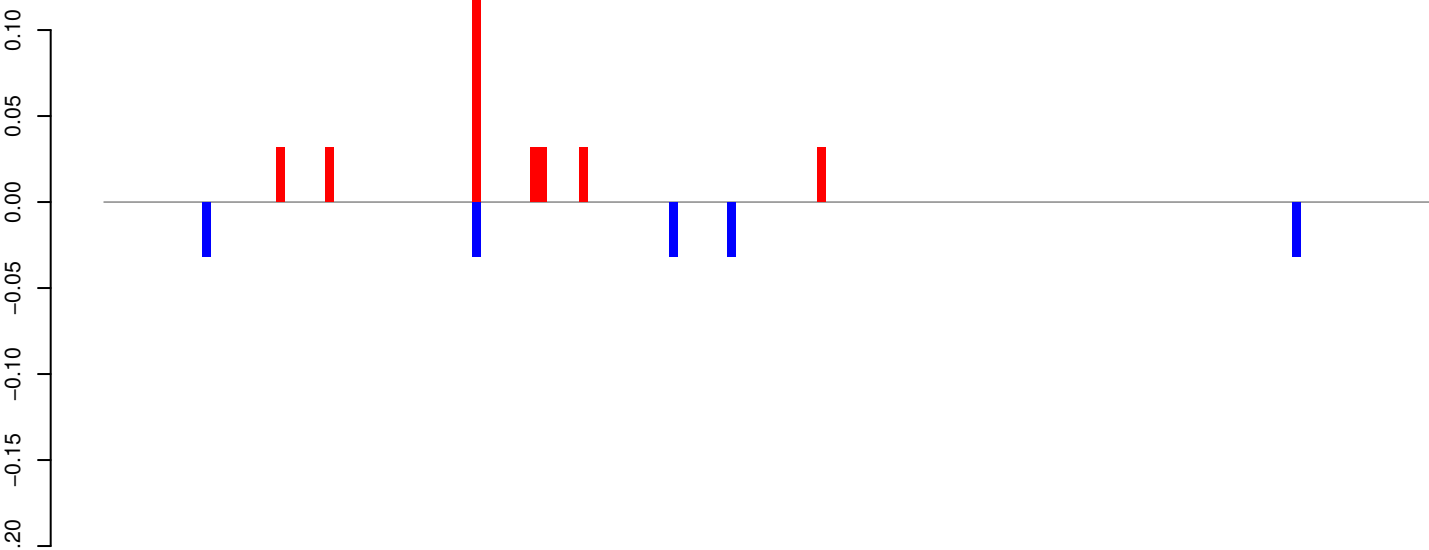

AeAeg_Whole_ZIKVdr_In_RNA_GP.24_35.rep

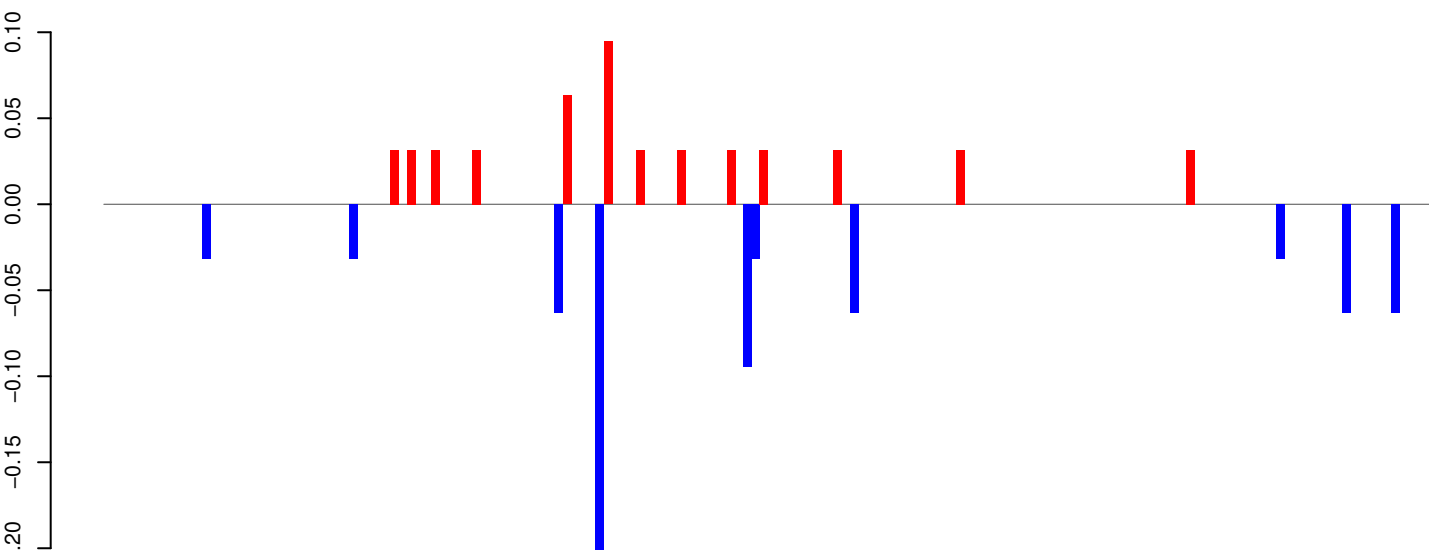

AeAeg_Whole_ZIKVdr_In_RNA_GP.rep

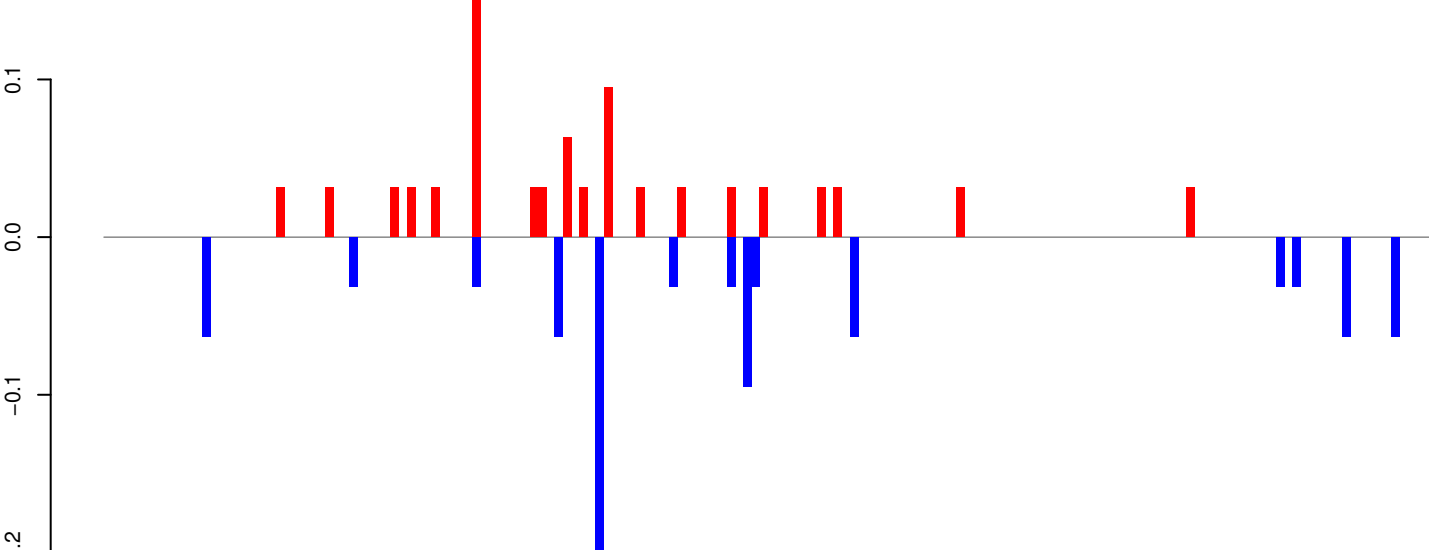

Window size=25, length=4044, TE@Gypsy-191_AA-LTR-I:1-4044

0 1000 2000 3000 4000

AeAeg_Whole_ZIKVdr_In_RNA_GP.18_23.rep

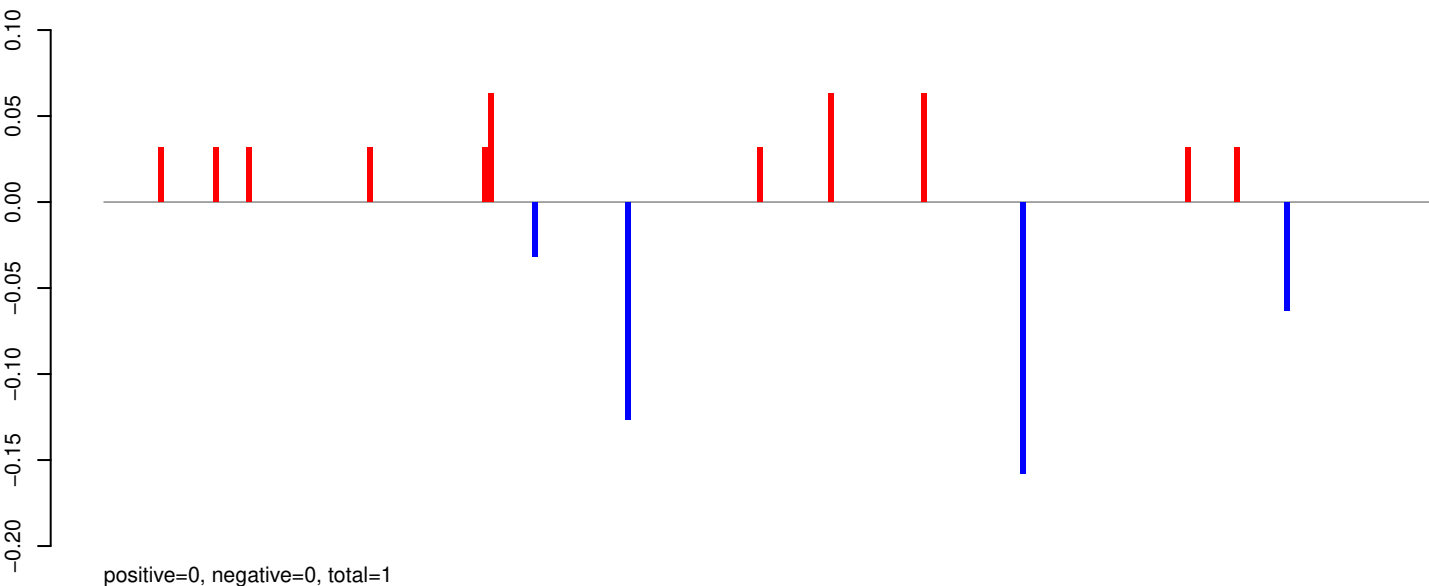

AeAeg_Whole_ZIKVdr_In_RNA_GP.24_35.rep

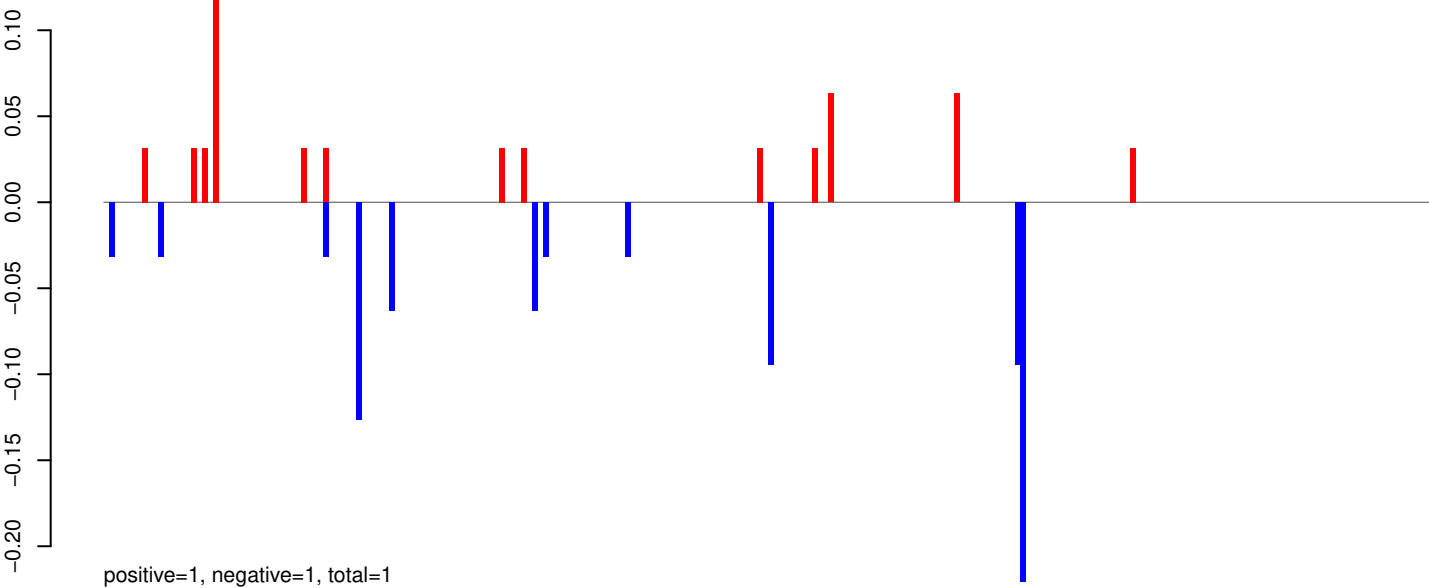

AeAeg_Whole_ZIKVdr_In_RNA_GP.rep

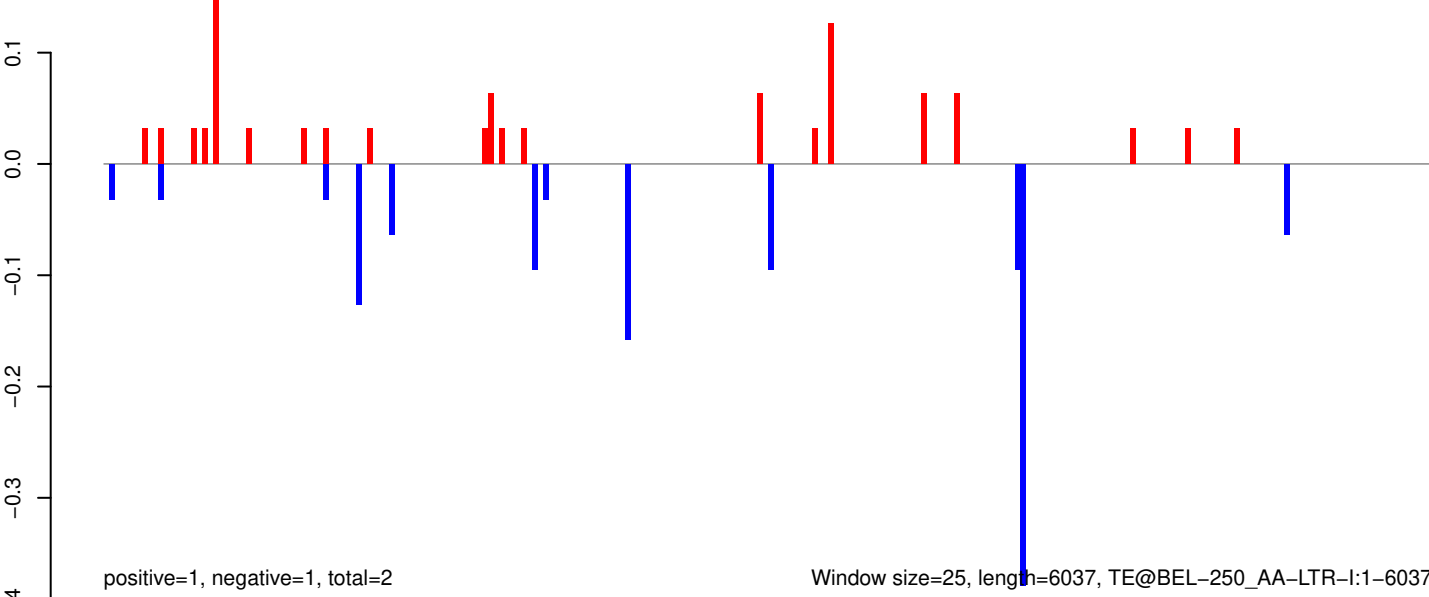

Window size=25, length=6037, TE@BEL-250_AA-LTR-I:1-6037

AeAeg_Whole_ZIKVdr_In_RNA_GP.18_23.rep

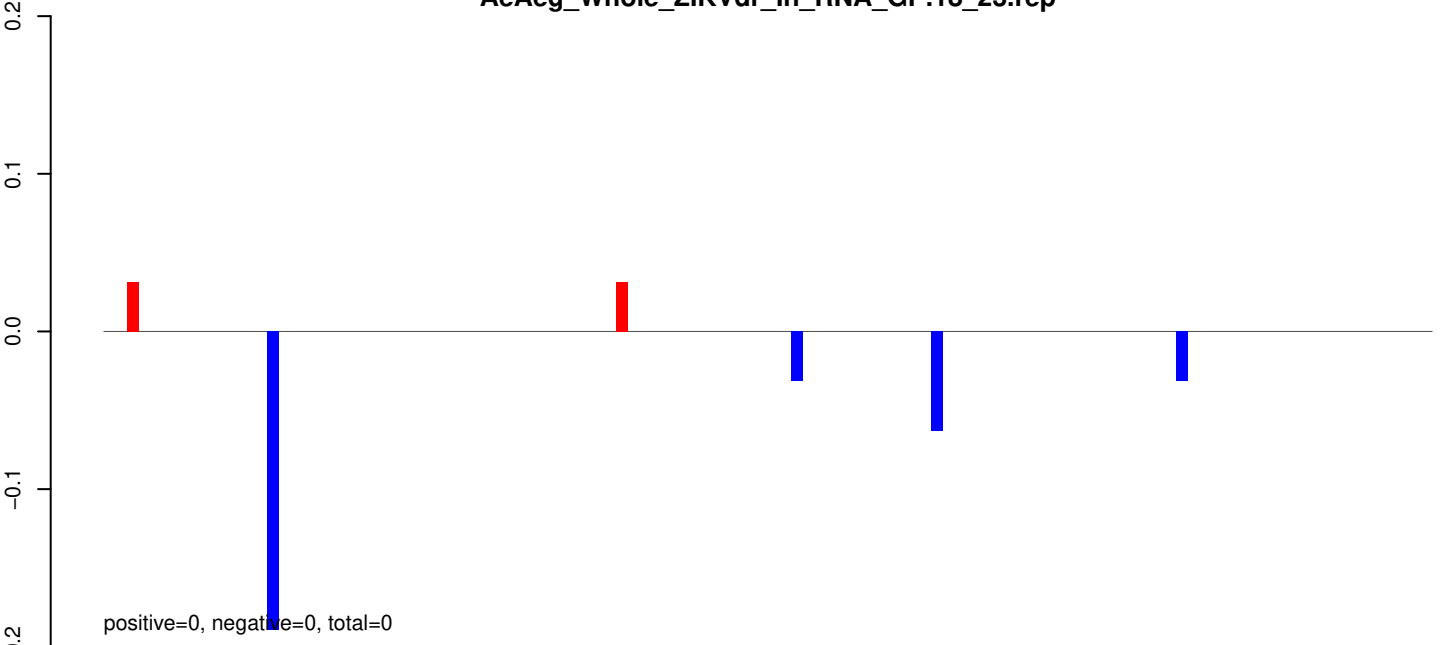

AeAeg_Whole_ZIKVdr_In_RNA_GP.24_35.rep

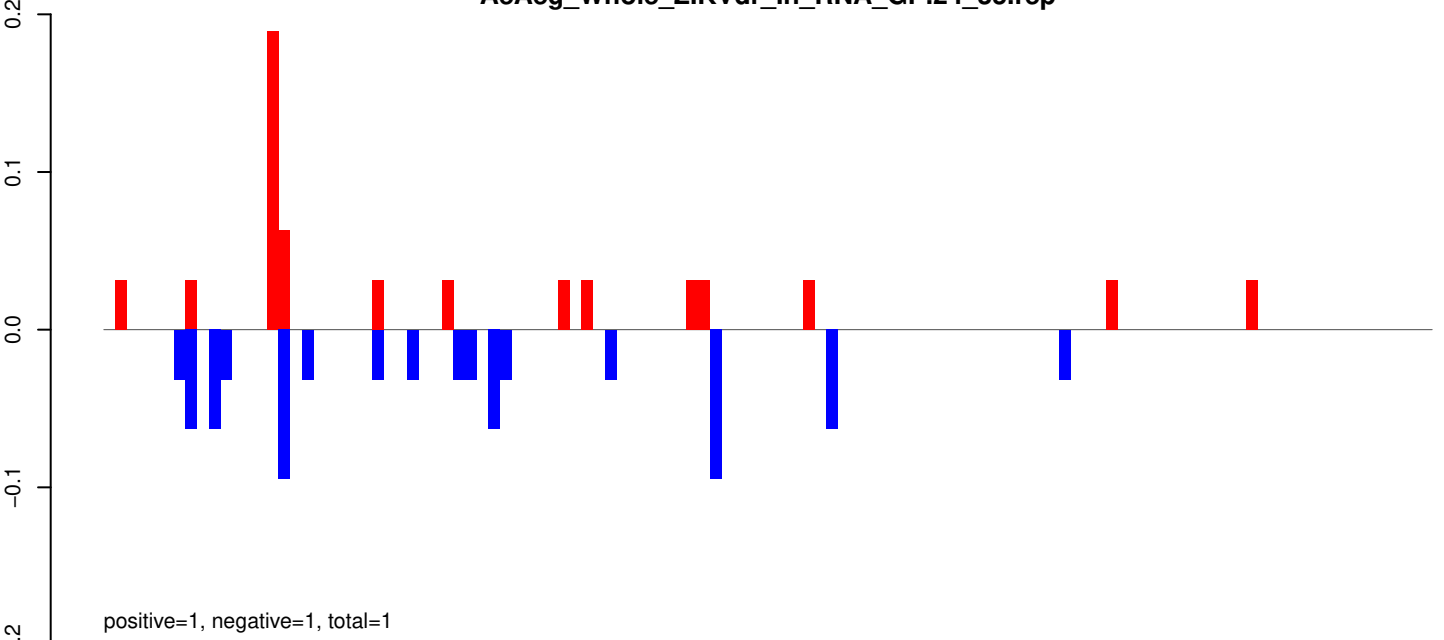

AeAeg_Whole_ZIKVdr_In_RNA_GP.rep

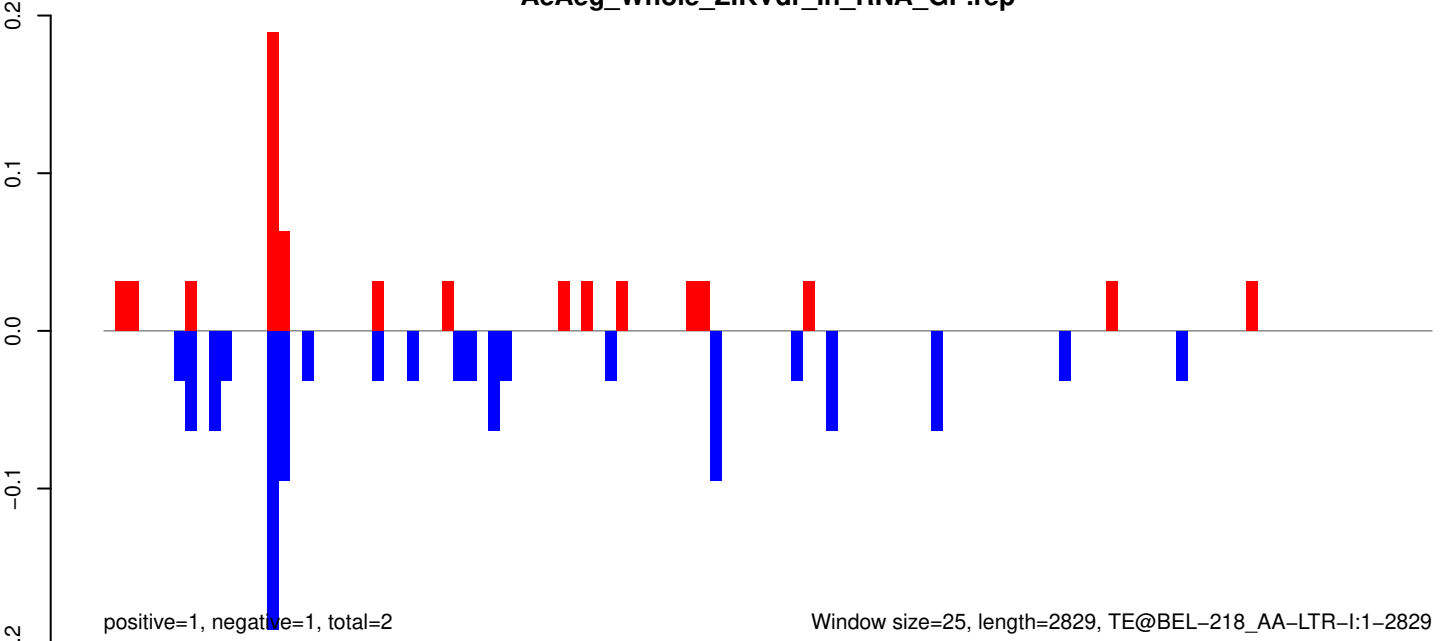

Window size=25, length=2829, TE@BEL-218_AA-LTR-I:1-2829

AeAeg_Whole_ZIKVdr_In_RNA_GP.18_23.rep

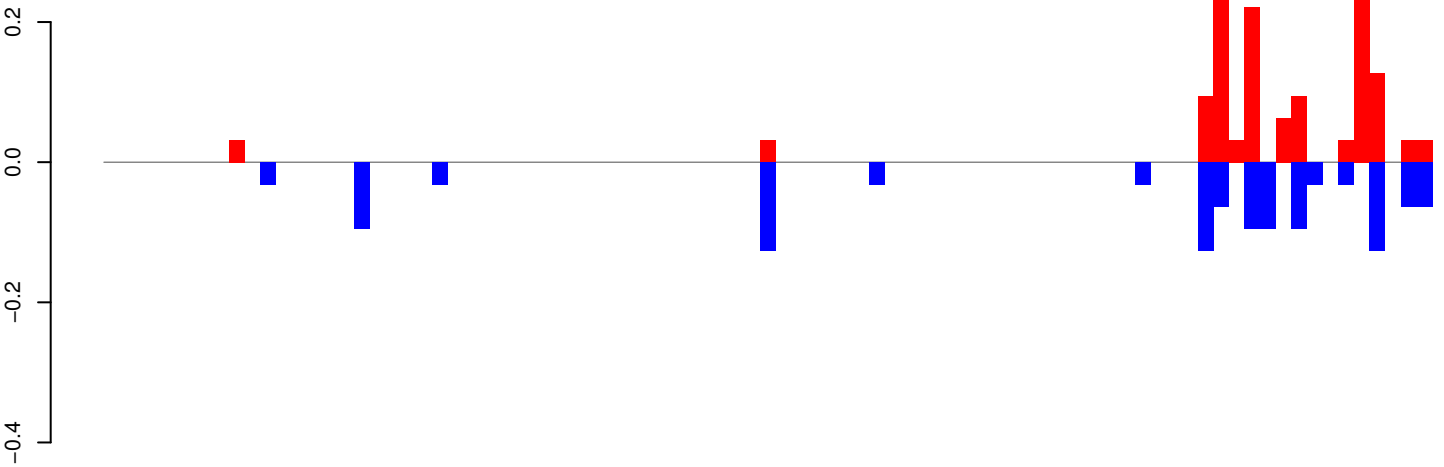

positive=1, negative=1, total=3

AeAeg_Whole_ZIKVdr_In_RNA_GP.24_35.rep

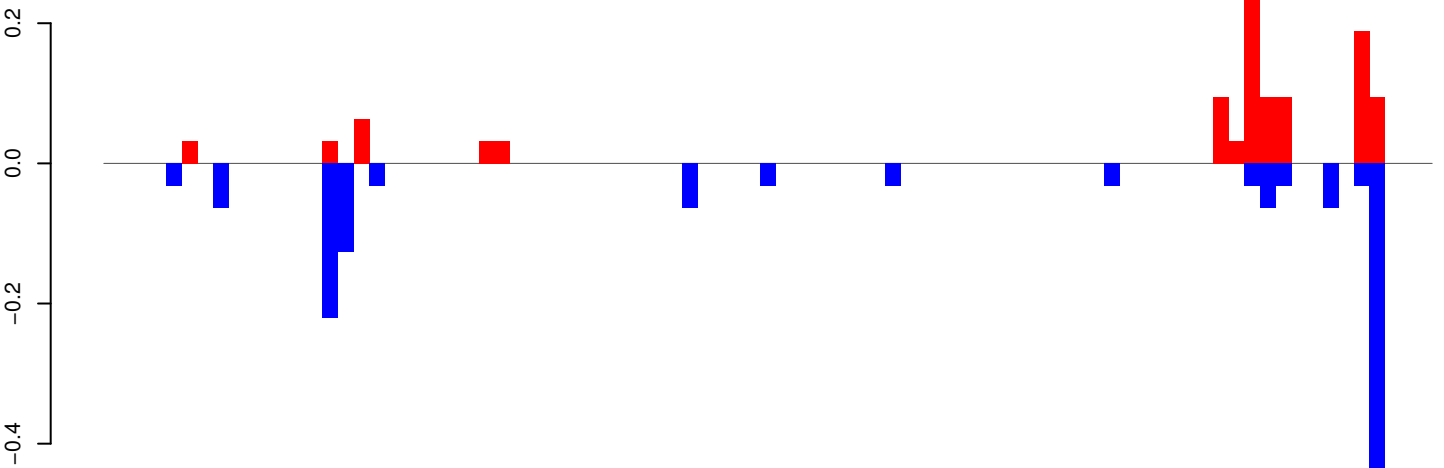

positive=1, negative=1, total=2

AeAeg_Whole_ZIKVdr_In_RNA_GP.rep

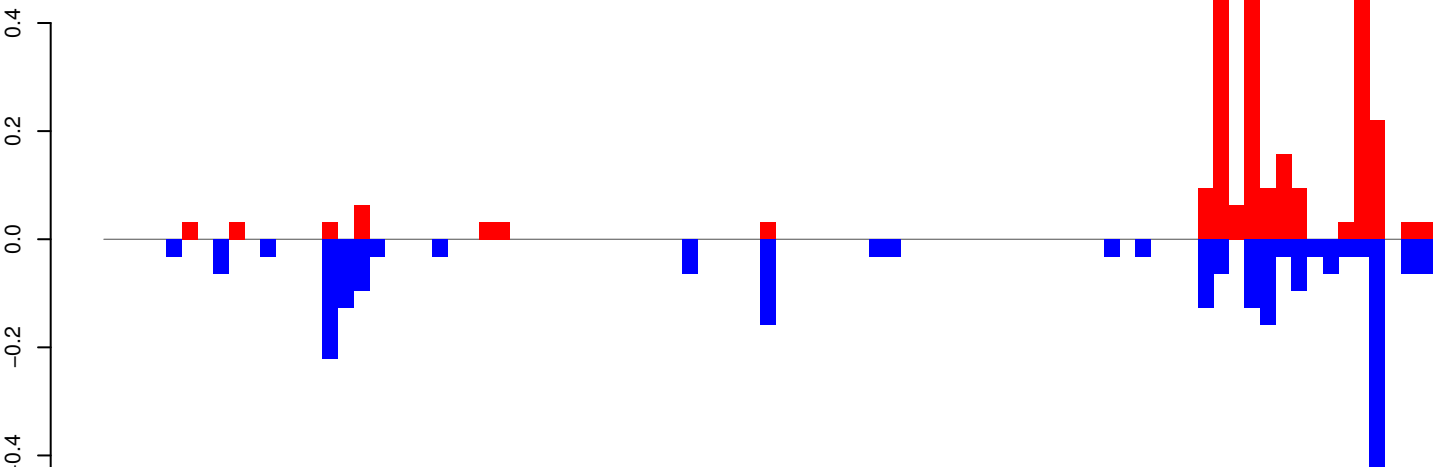

positive=2, negative=2, total=5

Window size=25, length=2119, TE@AY079060.1:1-2119

0 500 1000 1500 2000

AeAeg_Whole_ZIKVdr_In_RNA_GP.18_23.rep

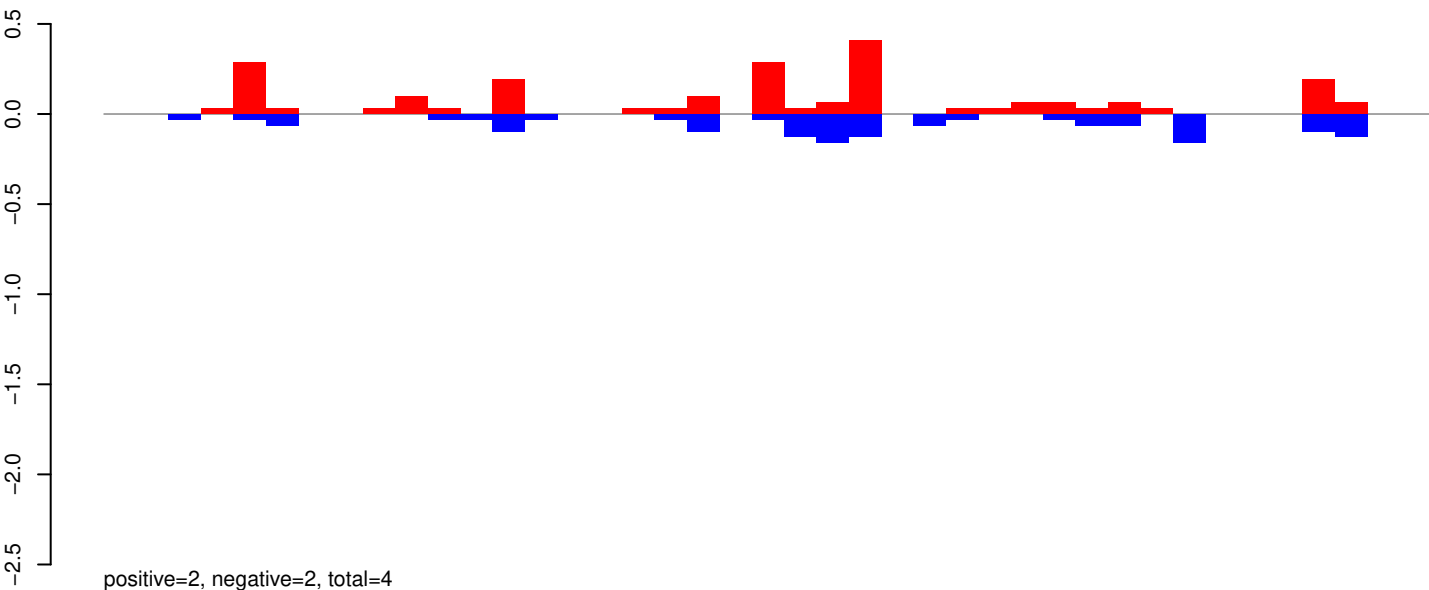

AeAeg_Whole_ZIKVdr_In_RNA_GP.24_35.rep

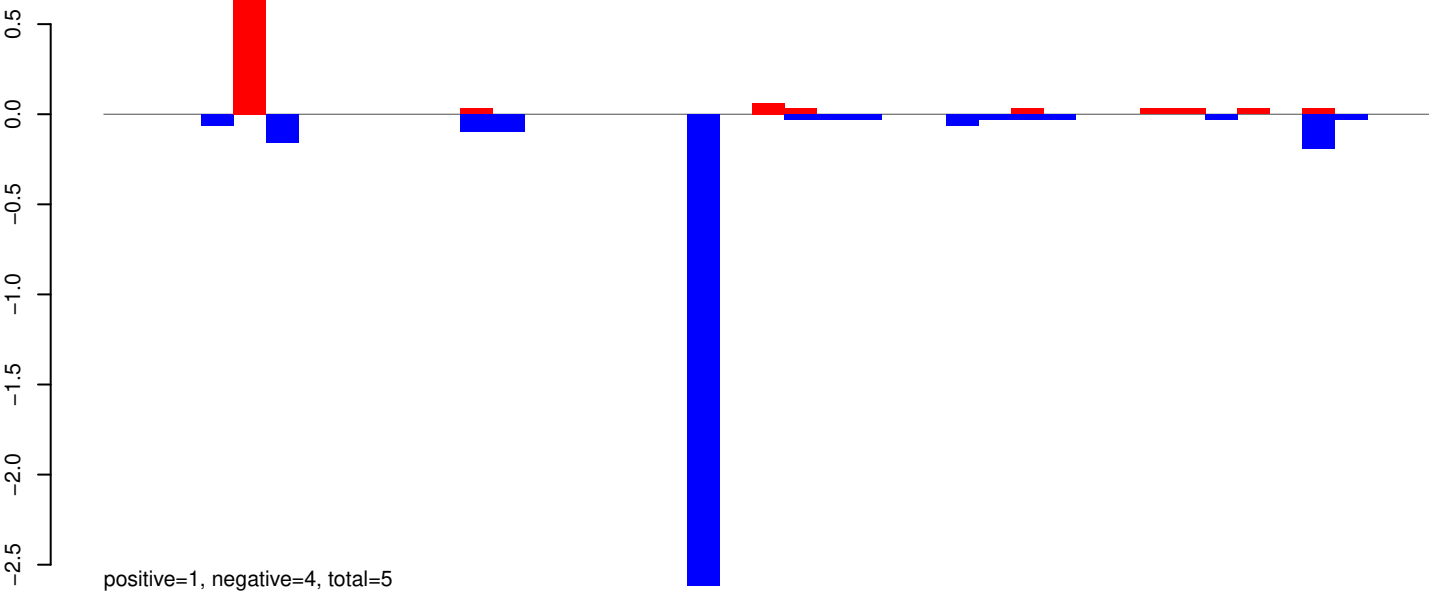

AeAeg_Whole_ZIKVdr_In_RNA_GP.rep

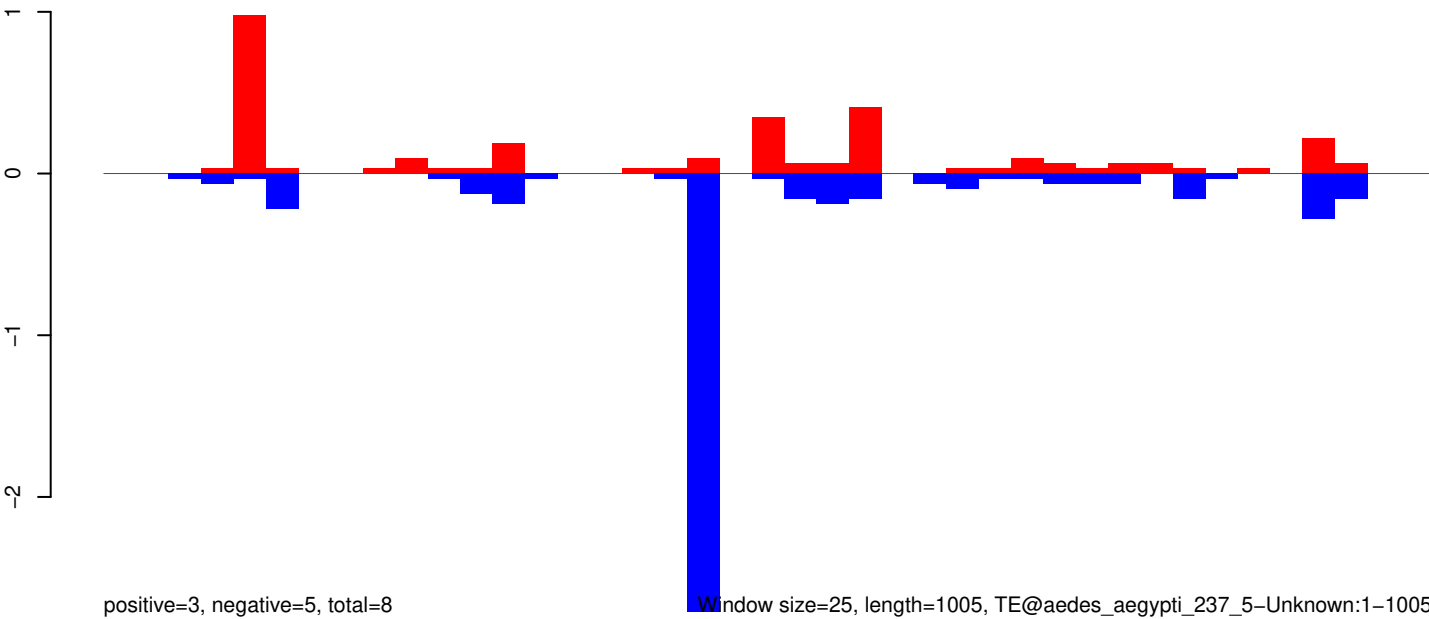

0 200 400 600 800 1000

AeAeg_Whole_ZIKVdr_In_RNA_GP.18_23.rep

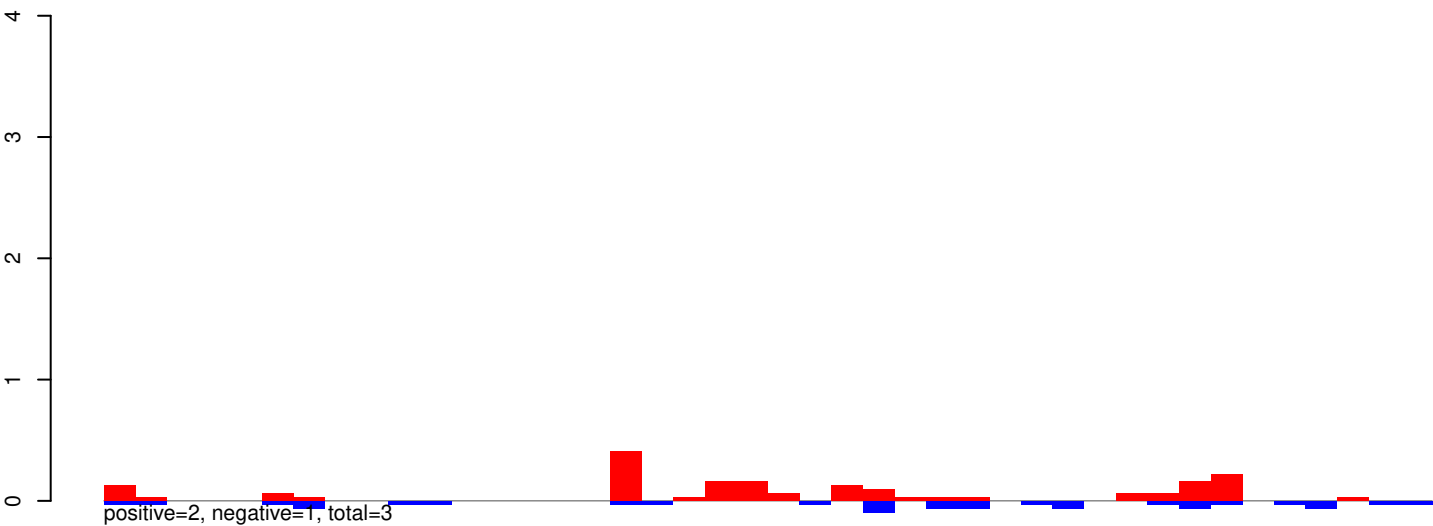

AeAeg_Whole_ZIKVdr_In_RNA_GP.24_35.rep

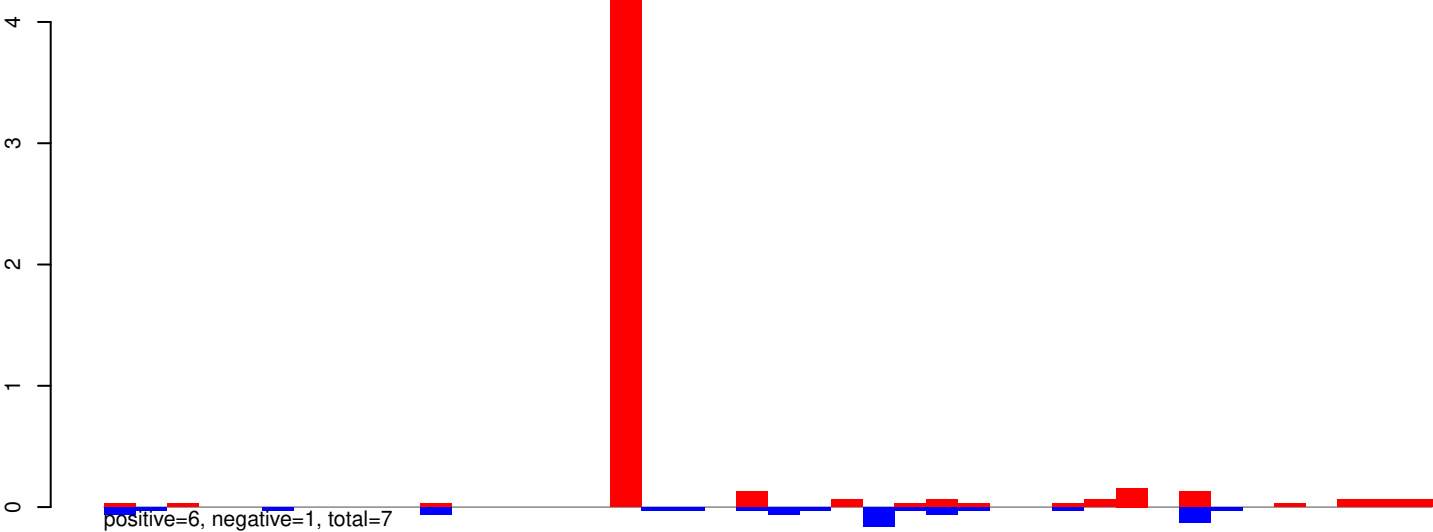

AeAeg_Whole_ZIKVdr_In_RNA_GP.rep

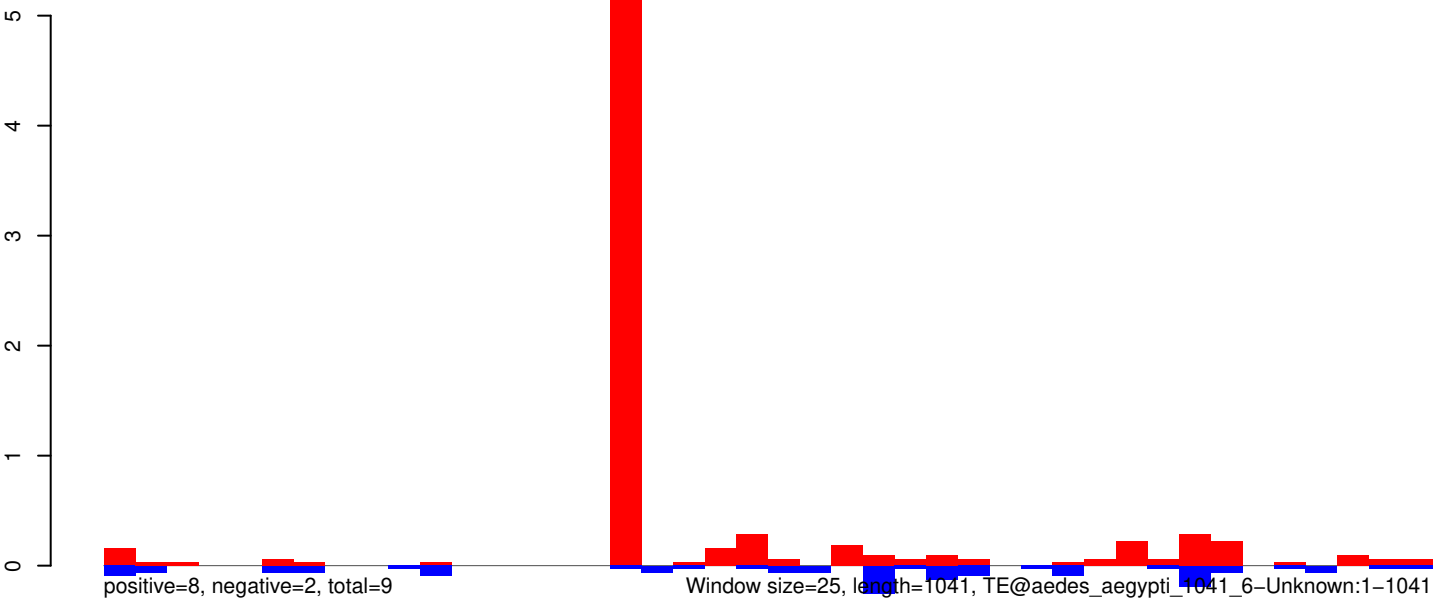

AeAeg_Whole_ZIKVdr_In_RNA_GP.18_23.rep

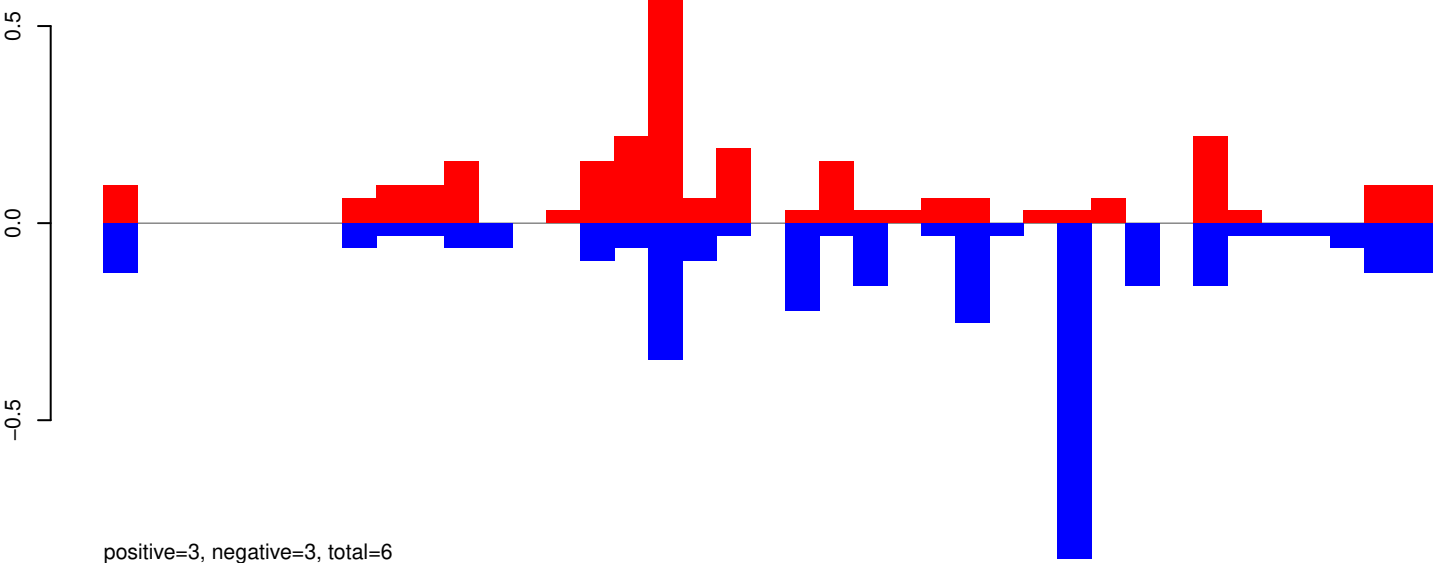

AeAeg_Whole_ZIKVdr_In_RNA_GP.24_35.rep

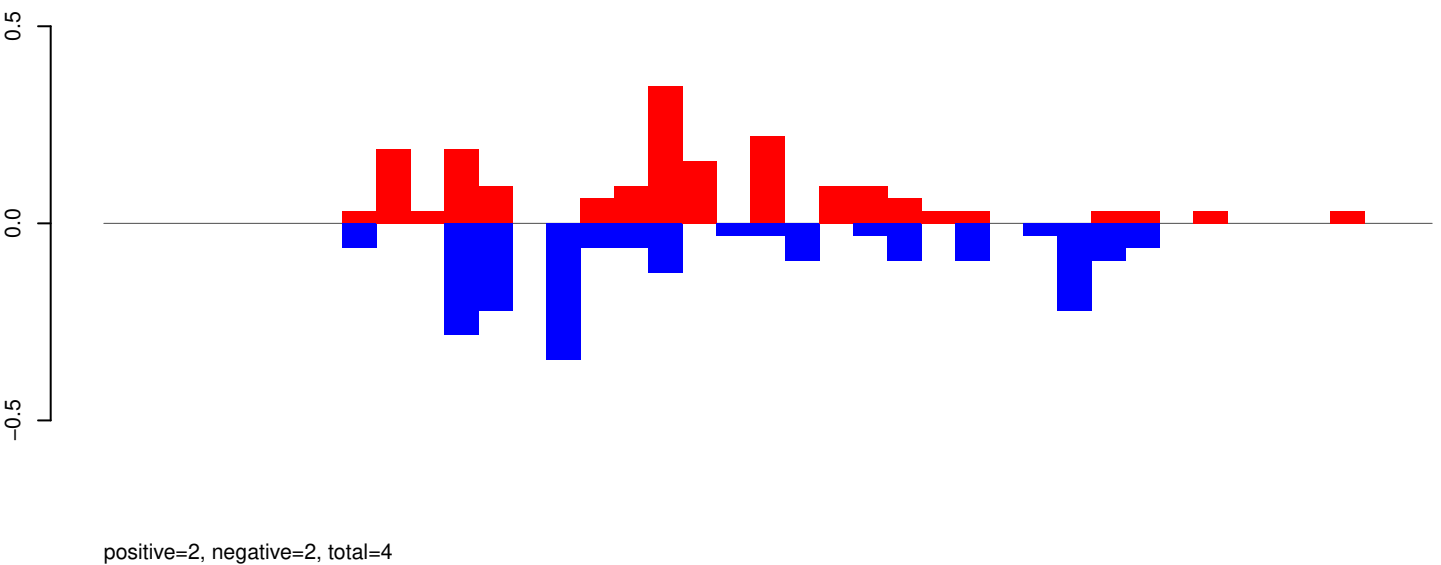

AeAeg_Whole_ZIKVdr_In_RNA_GP.rep

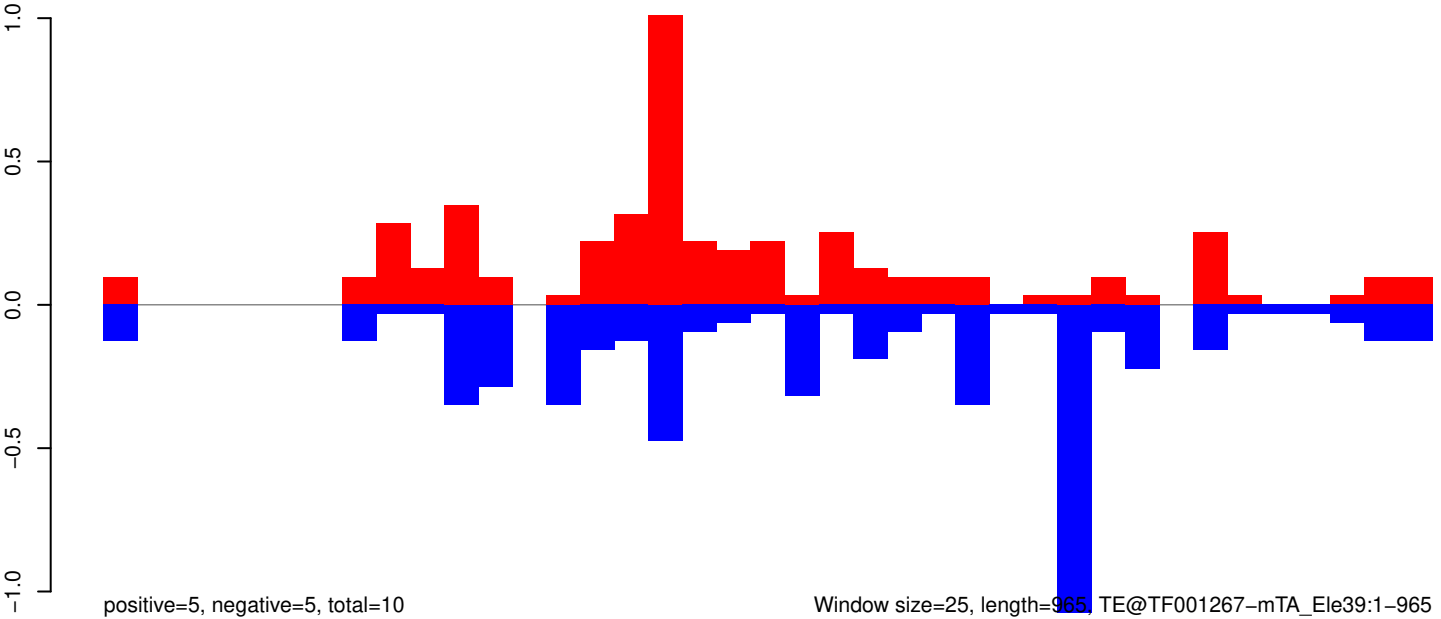

AeAeg_Whole_ZIKVdr_In_RNA_GP.18_23.rep

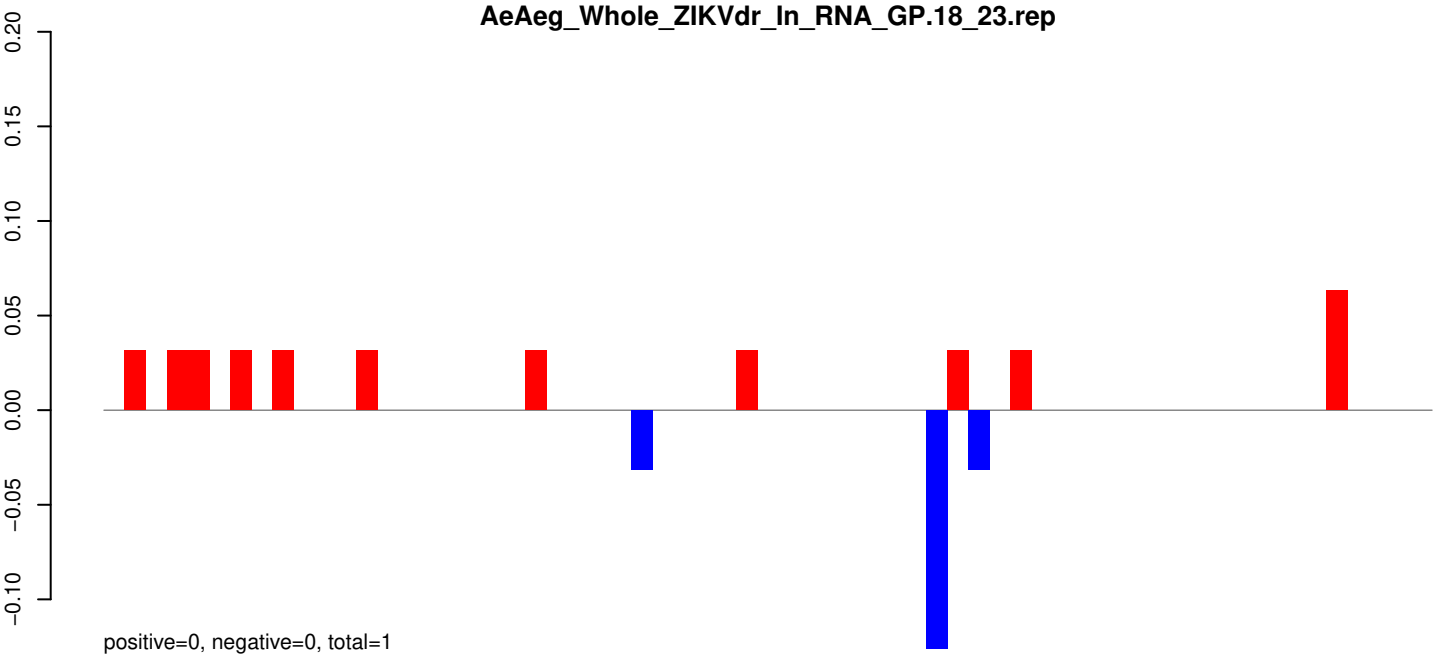

AeAeg_Whole_ZIKVdr_In_RNA_GP.24_35.rep

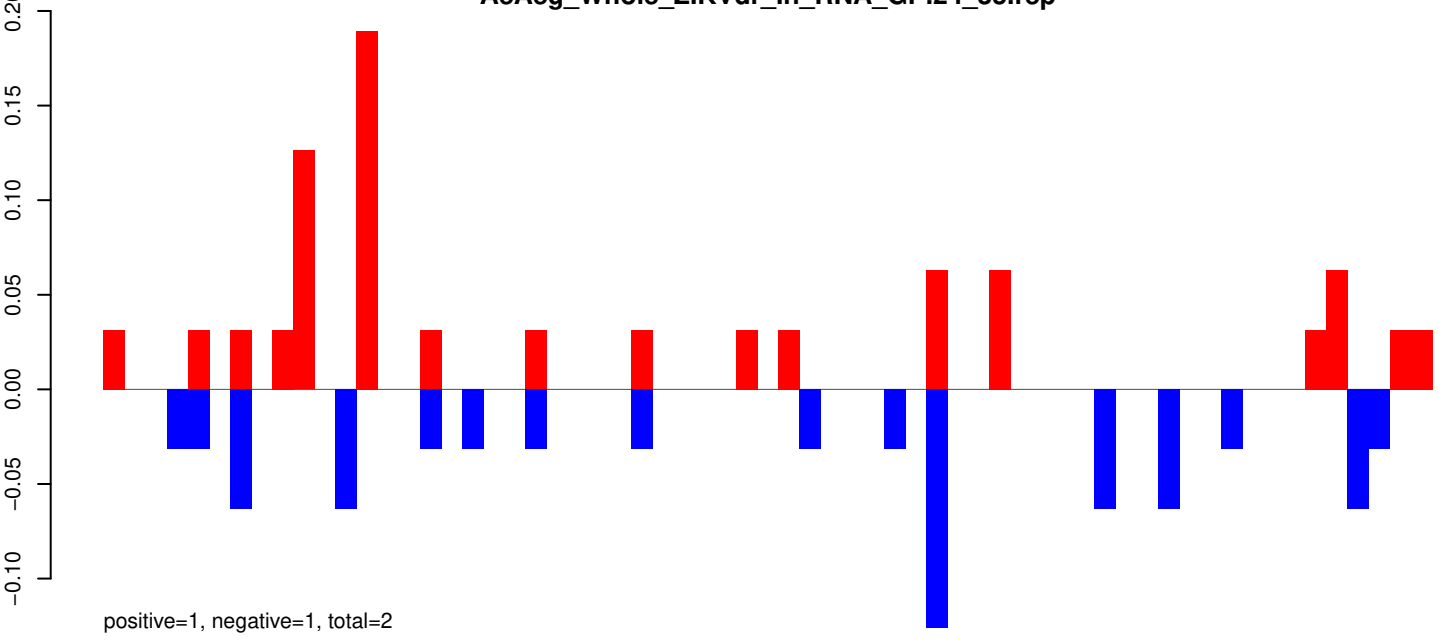

AeAeg_Whole_ZIKVdr_In_RNA_GP.rep

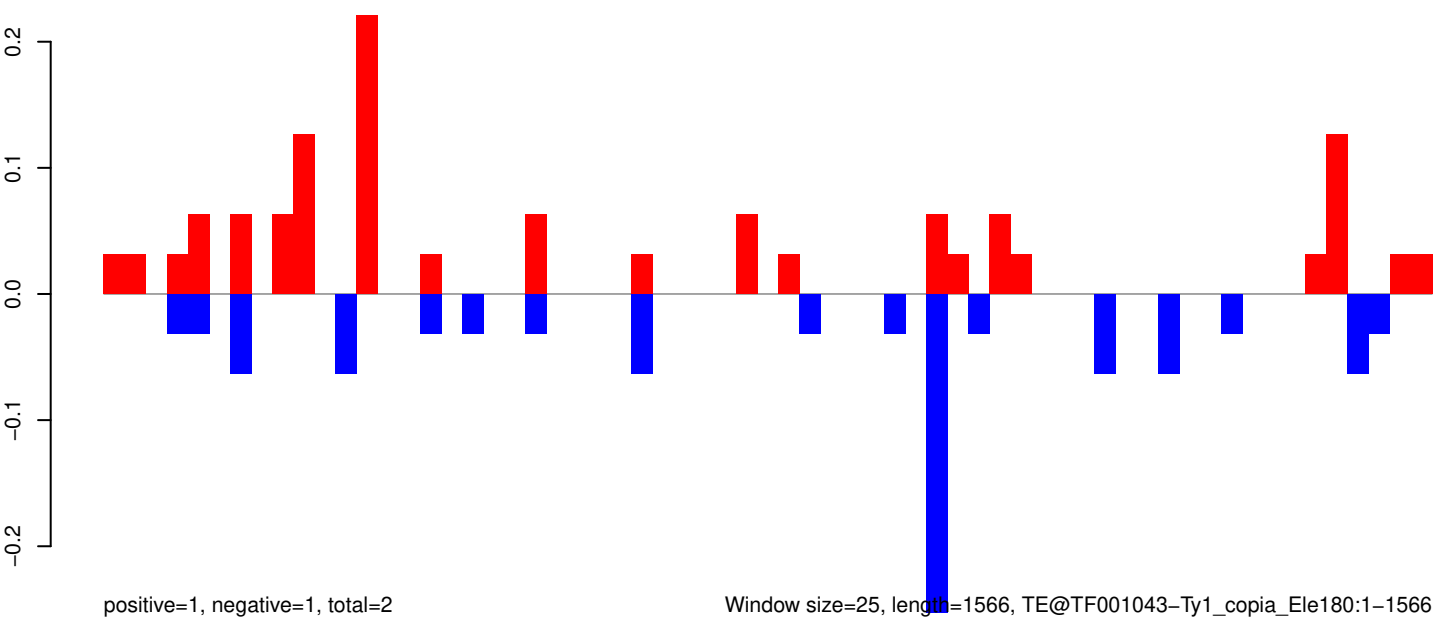

Window size=25, length=1566, TE@TF001043-Ty1_copia_Ele180:1-1566

AeAeg_Whole_ZIKVdr_In_RNA_GP.18_23.rep

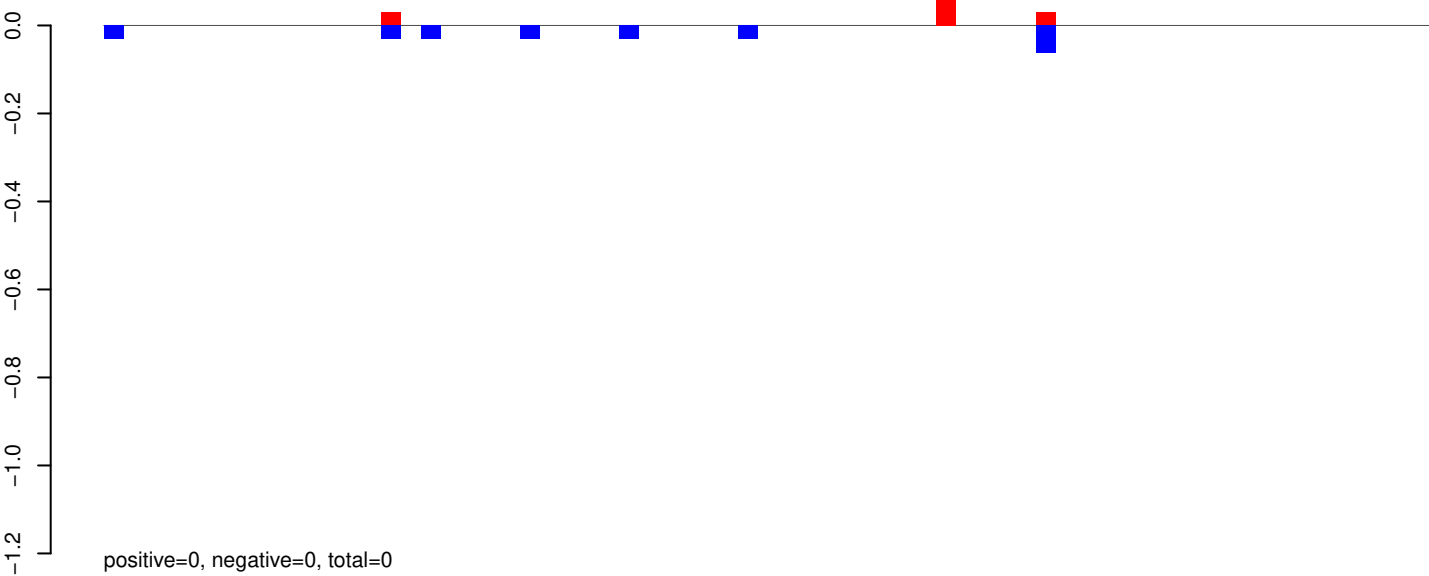

AeAeg_Whole_ZIKVdr_In_RNA_GP.24_35.rep

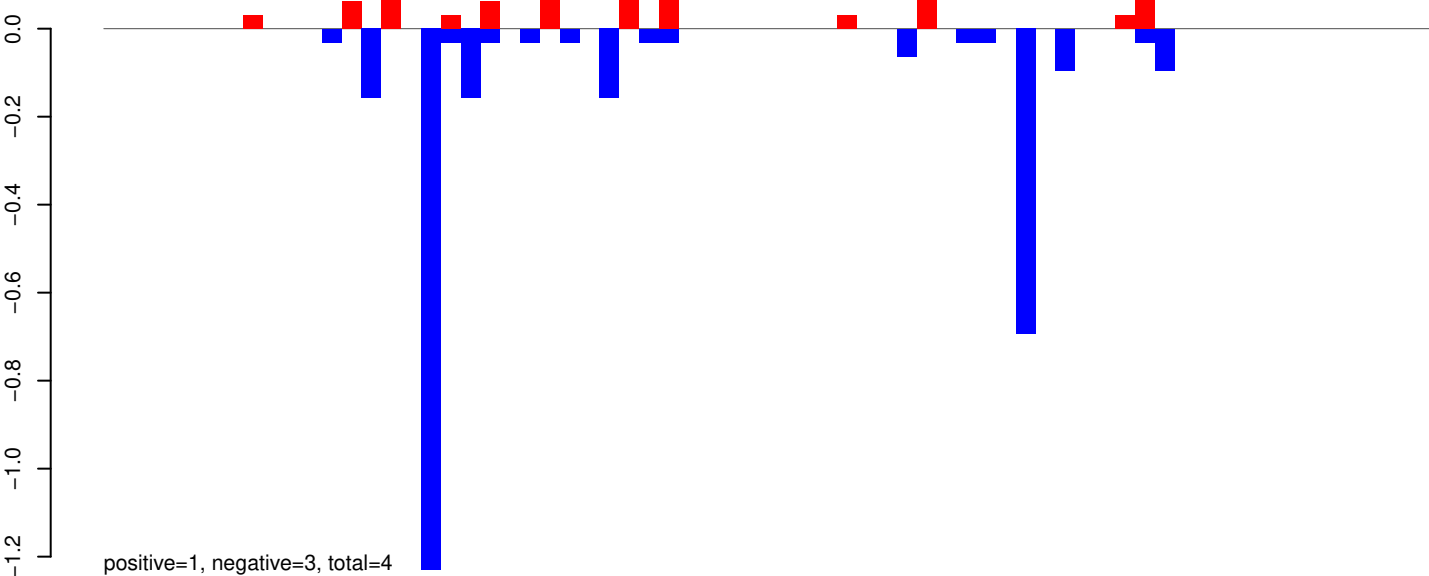

AeAeg_Whole_ZIKVdr_In_RNA_GP.rep

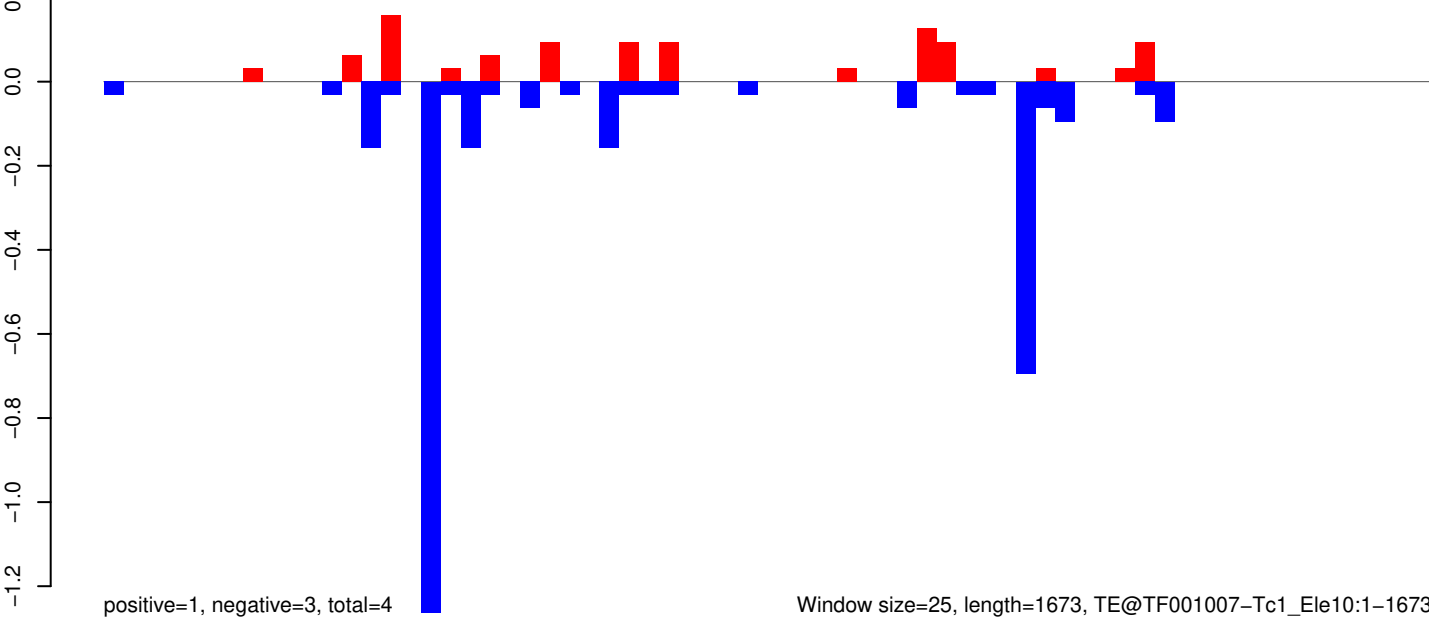

AeAeg_Whole_ZIKVdr_In_RNA_GP.18_23.rep

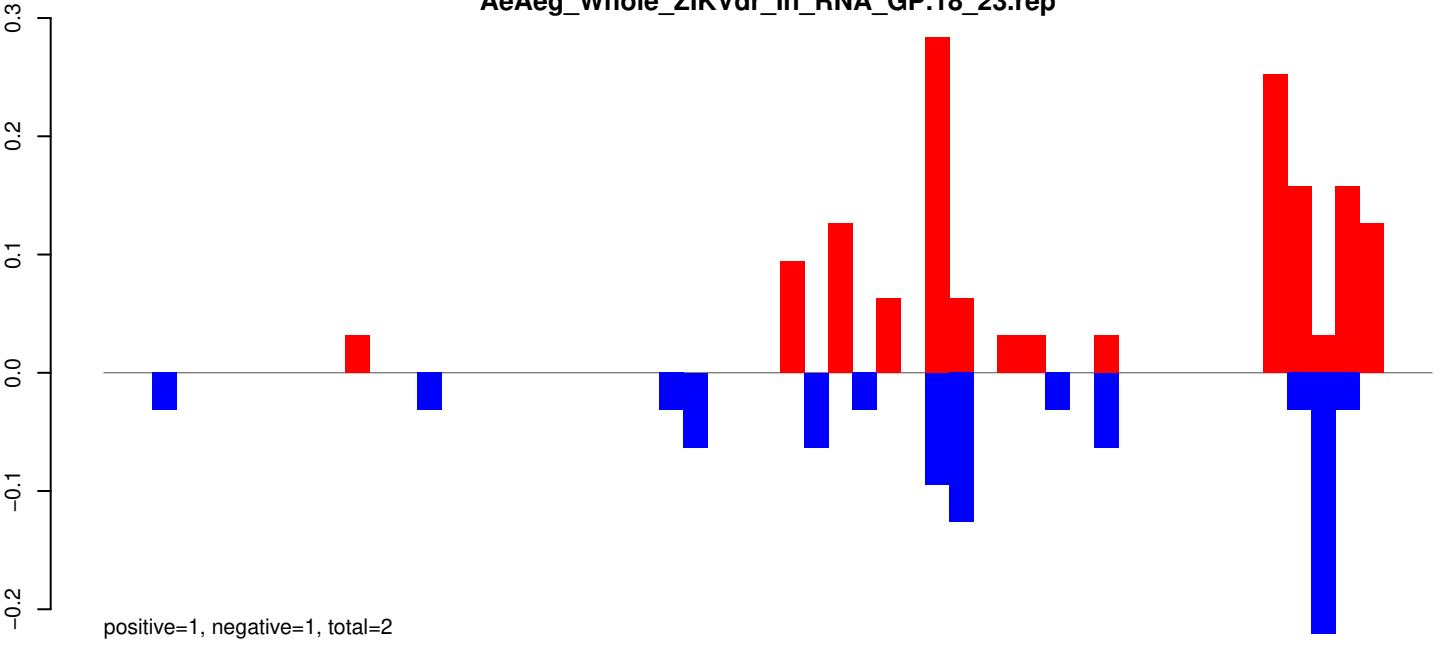

AeAeg_Whole_ZIKVdr_In_RNA_GP.24_35.rep

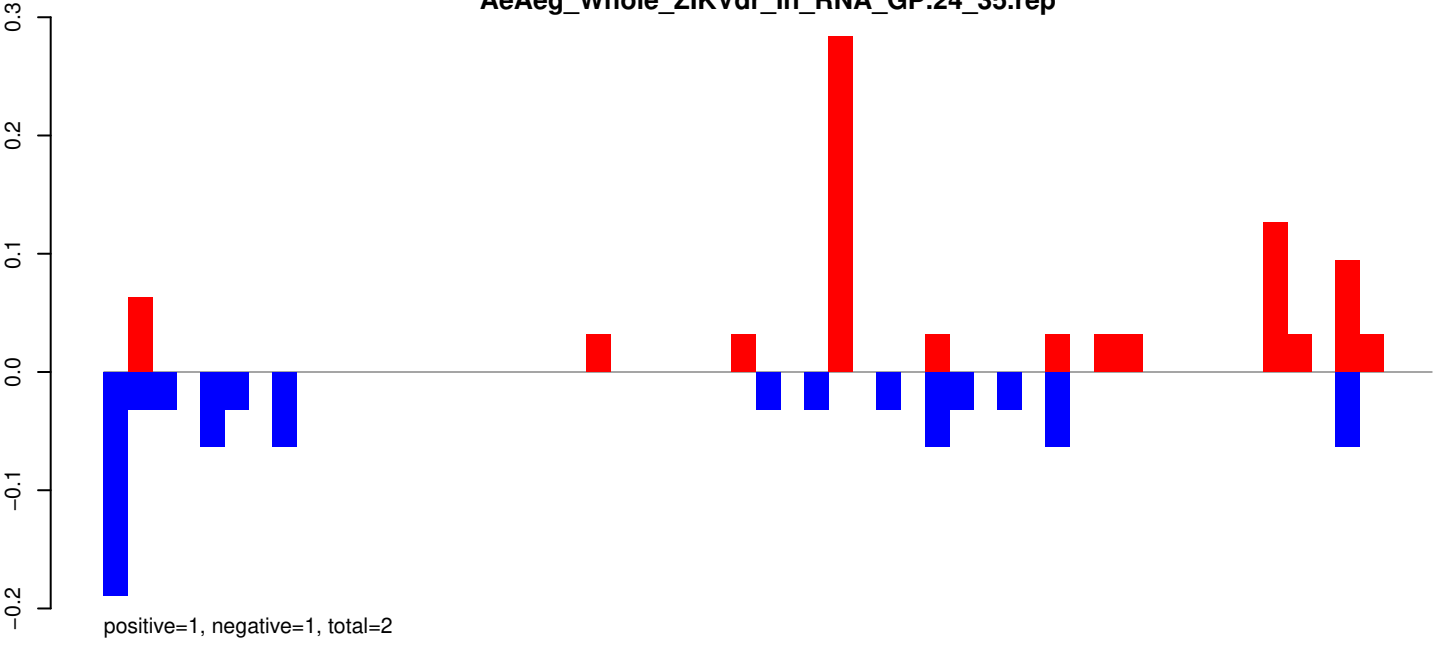

AeAeg_Whole_ZIKVdr_In_RNA_GP.rep

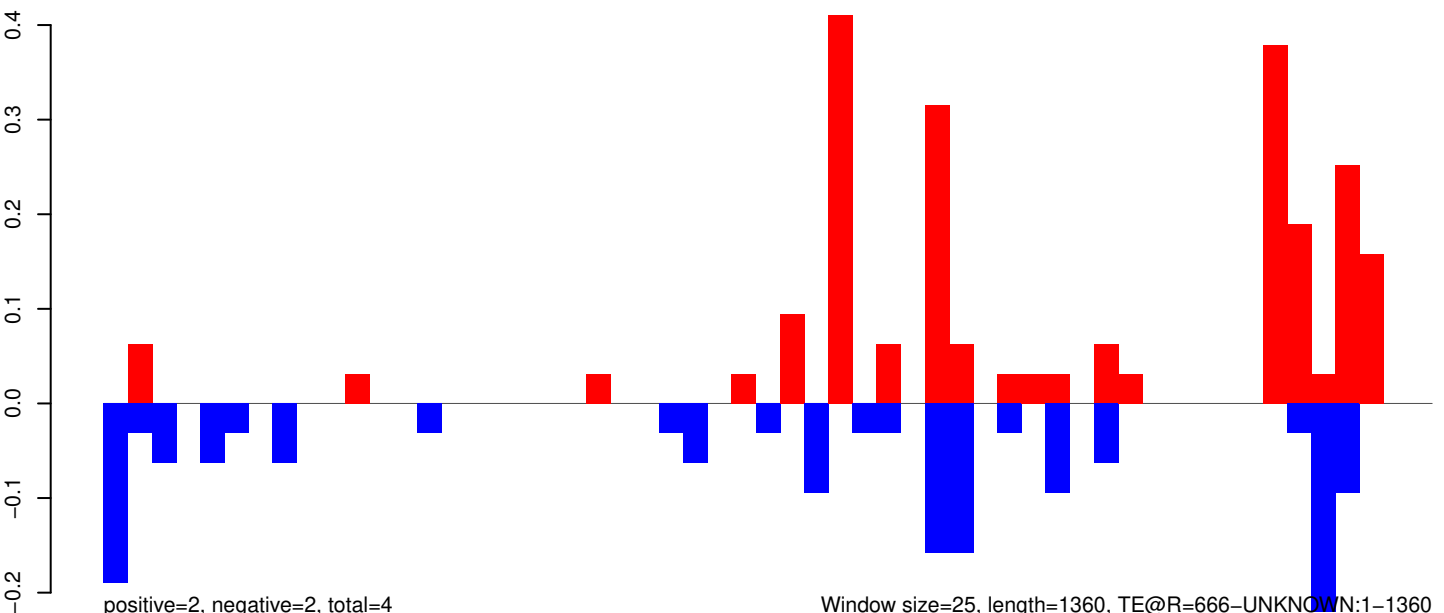

AeAeg_Whole_ZIKVdr_In_RNA_GP.18_23.rep

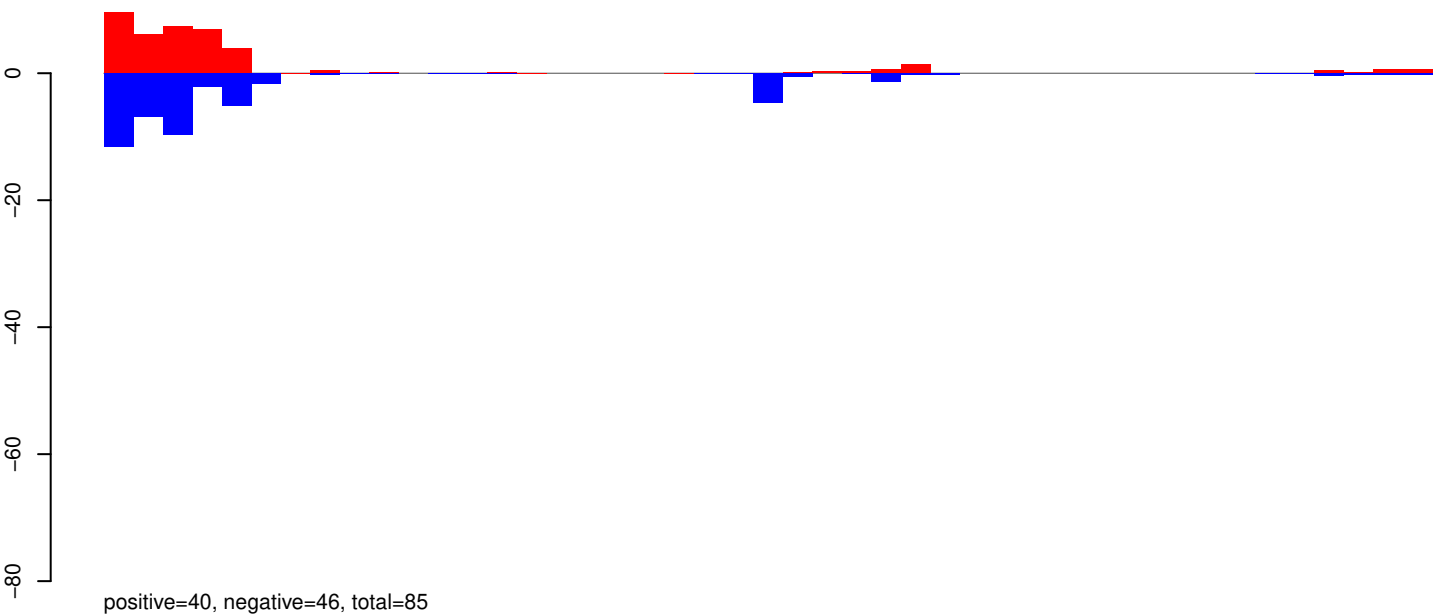

AeAeg_Whole_ZIKVdr_In_RNA_GP.24_35.rep

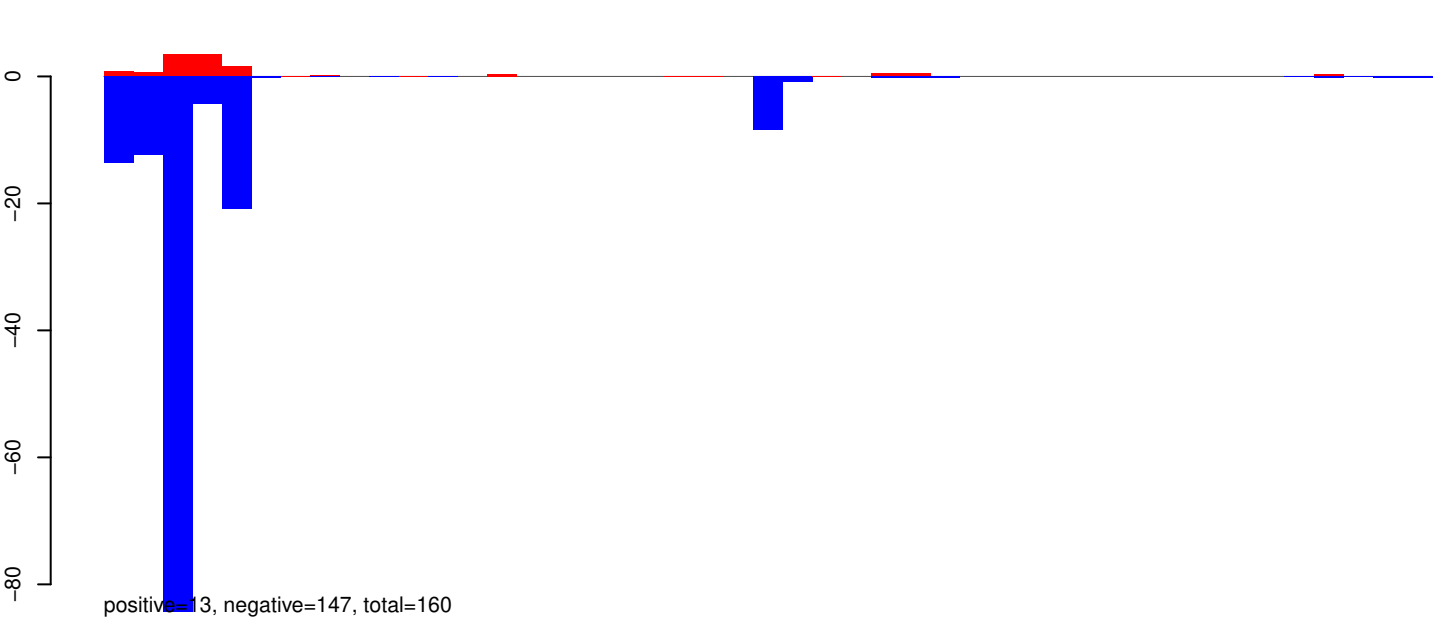

AeAeg_Whole_ZIKVdr_In_RNA_GP.rep

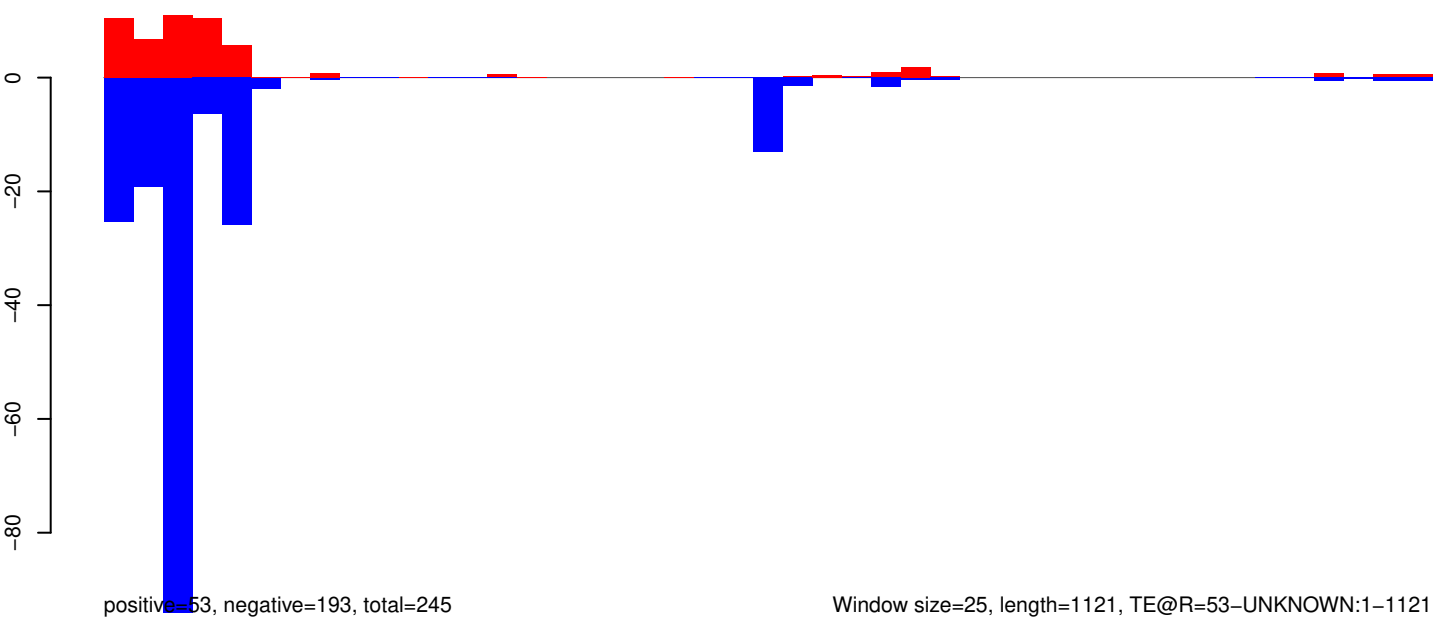

Window size=25, length=1121, TE@R=53-UNKNOWN:1-1121

0 200 400 600 800 1000

AeAeg_Whole_ZIKVdr_In_RNA_GP.18_23.rep

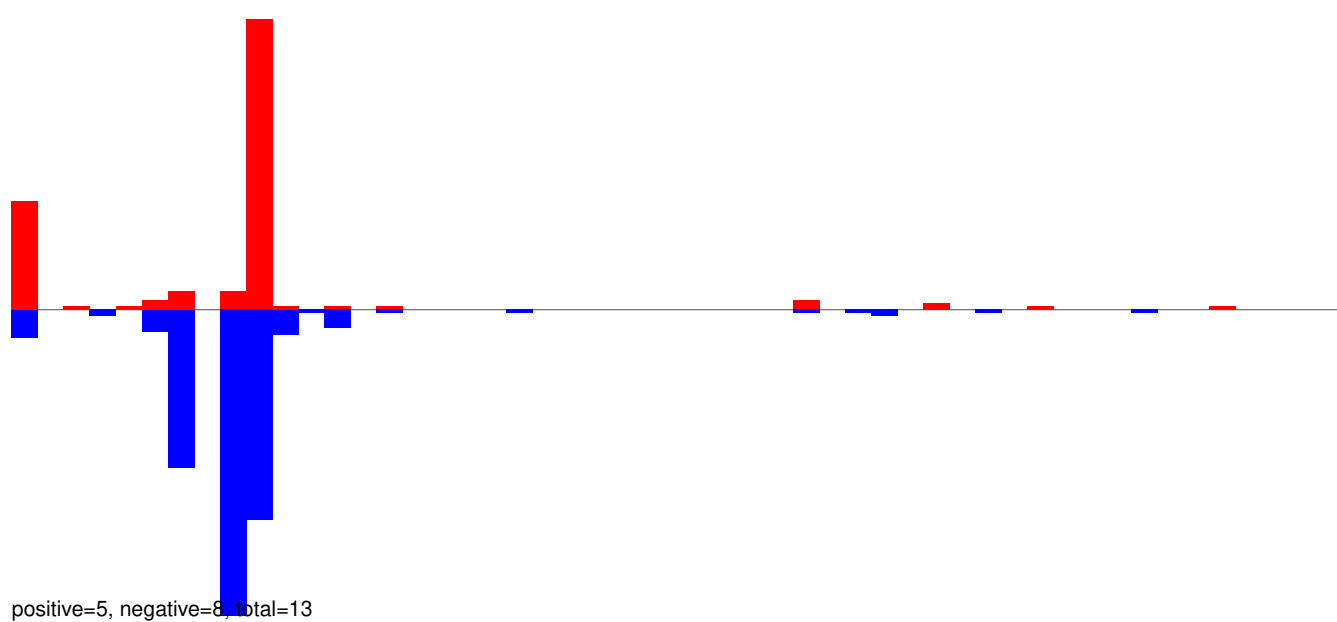

AeAeg_Whole_ZIKVdr_In_RNA_GP.24_35.rep

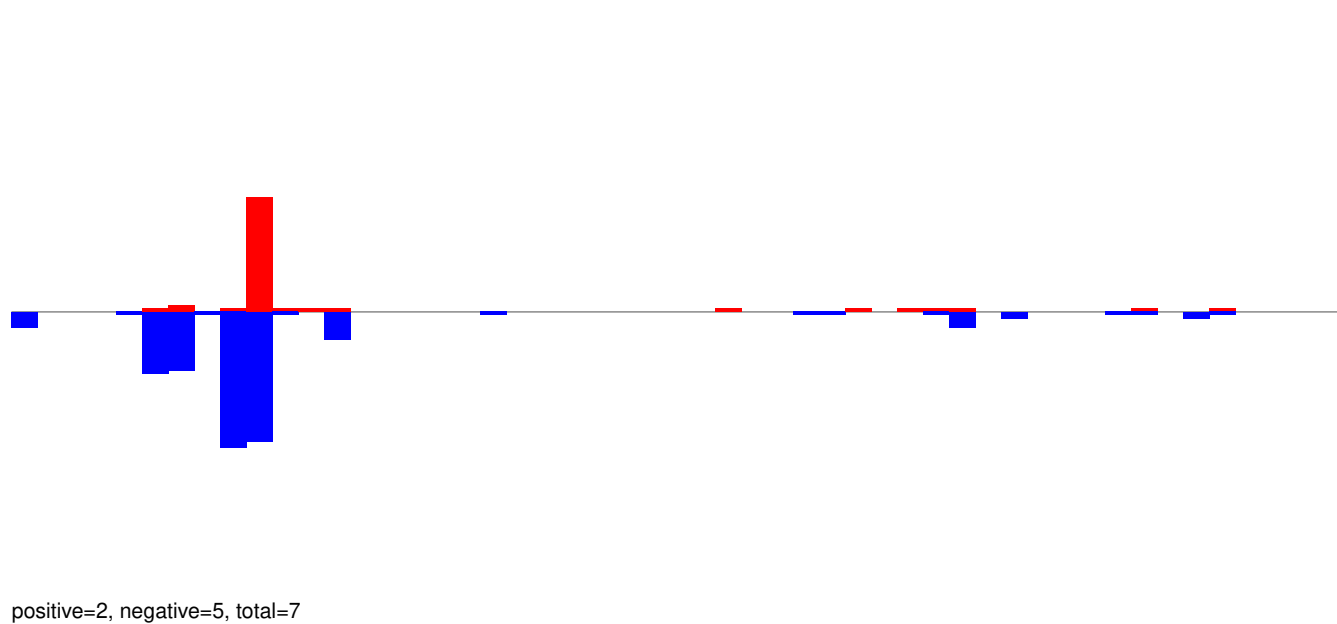

AeAeg_Whole_ZIKVdr_In_RNA_GP.rep

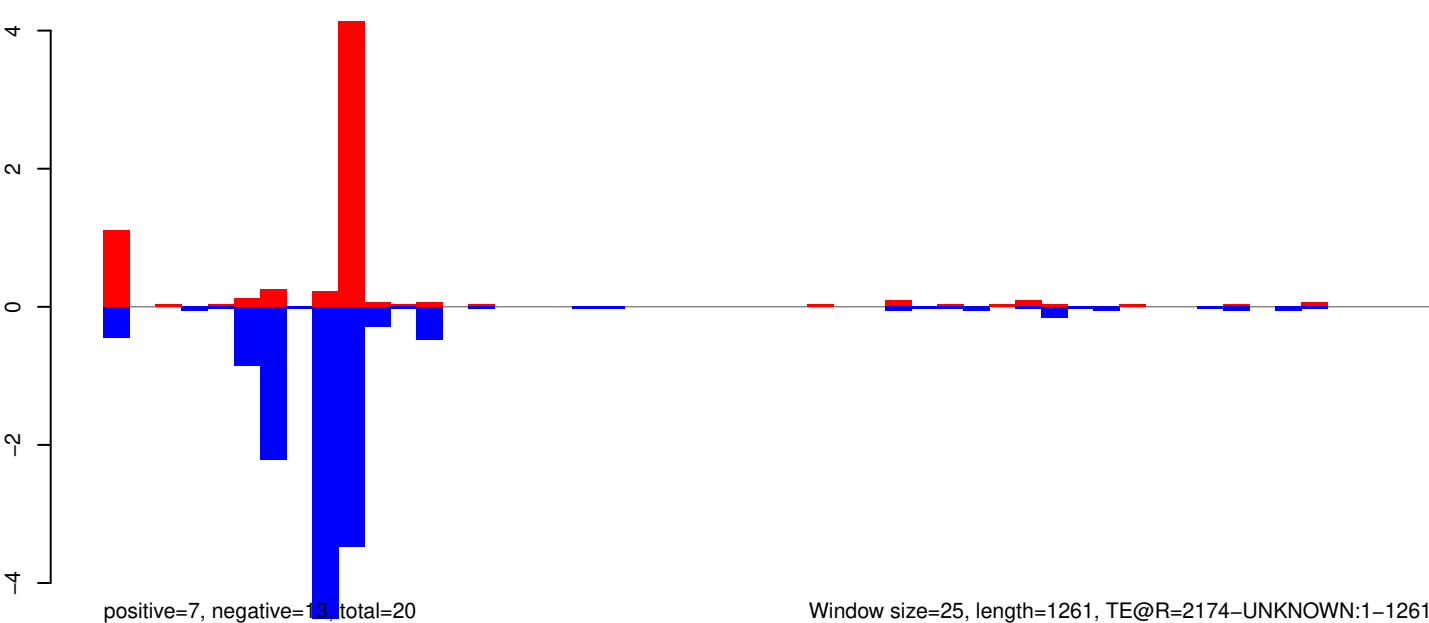

Window size=25, length=1261, TE@R=2174-UNKNOWN:1-1261

AeAeg_Whole_ZIKVdr_In_RNA_GP.18_23.rep

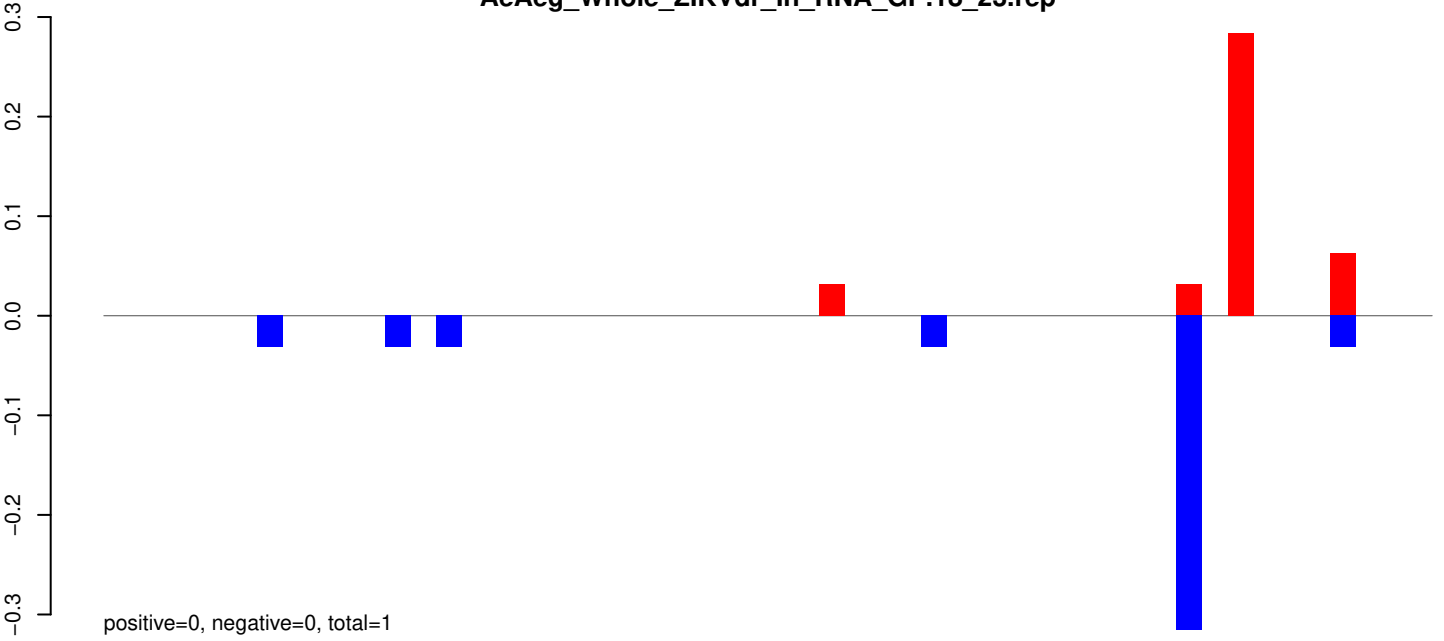

AeAeg_Whole_ZIKVdr_In_RNA_GP.24_35.rep

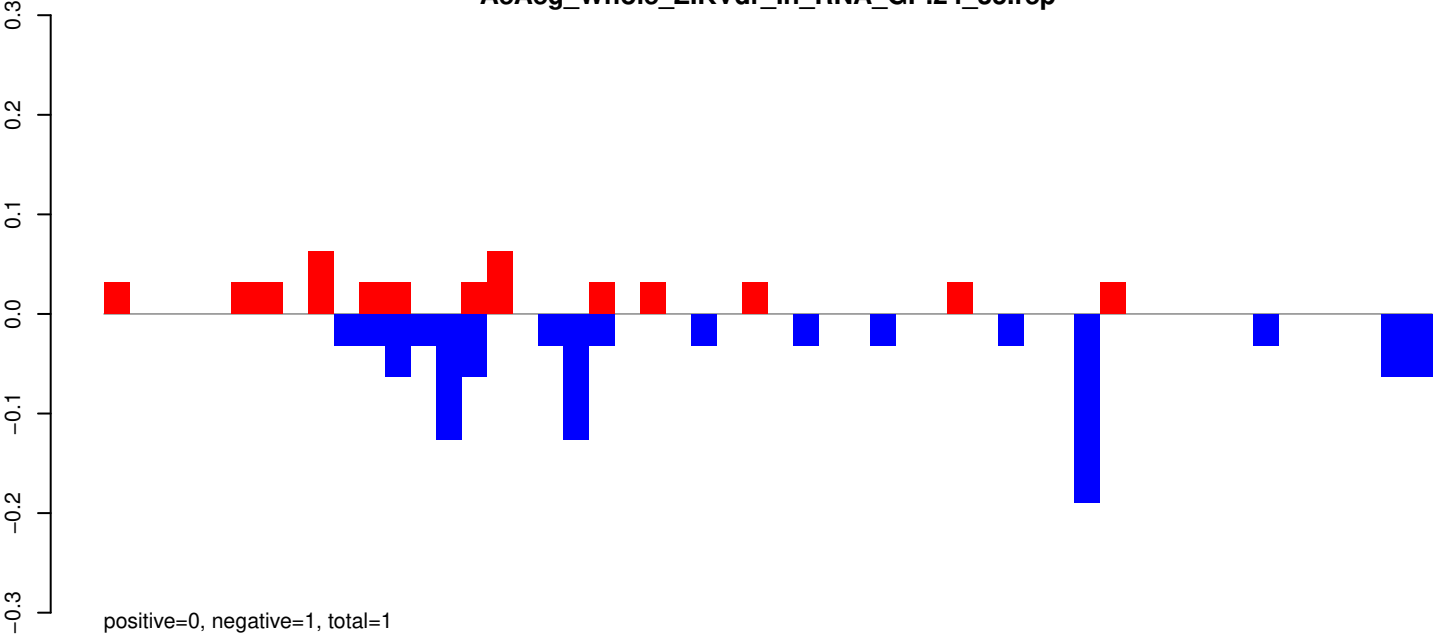

AeAeg_Whole_ZIKVdr_In_RNA_GP.rep

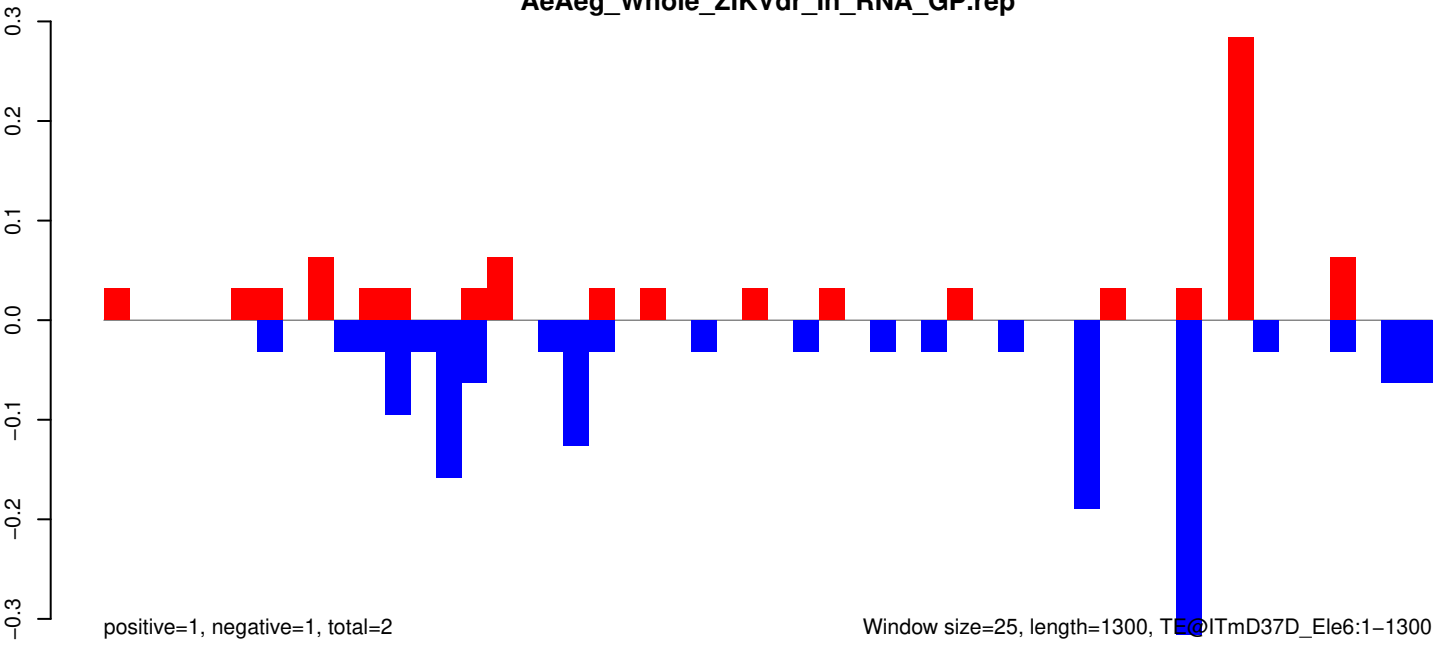

Window size=25, length=1300, TE@ITmD37D_Ele6:1-1300

AeAeg_Whole_ZIKVdr_In_RNA_GP.18_23.rep

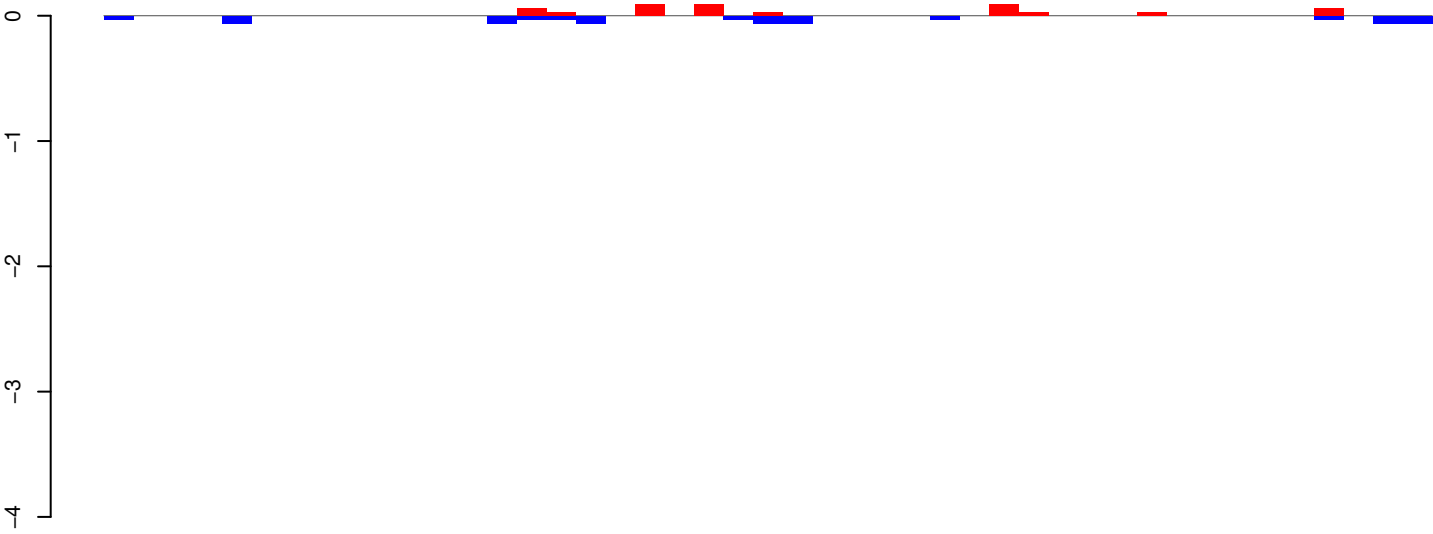

positive=1, negative=1, total=1

AeAeg_Whole_ZIKVdr_In_RNA_GP.24_35.rep

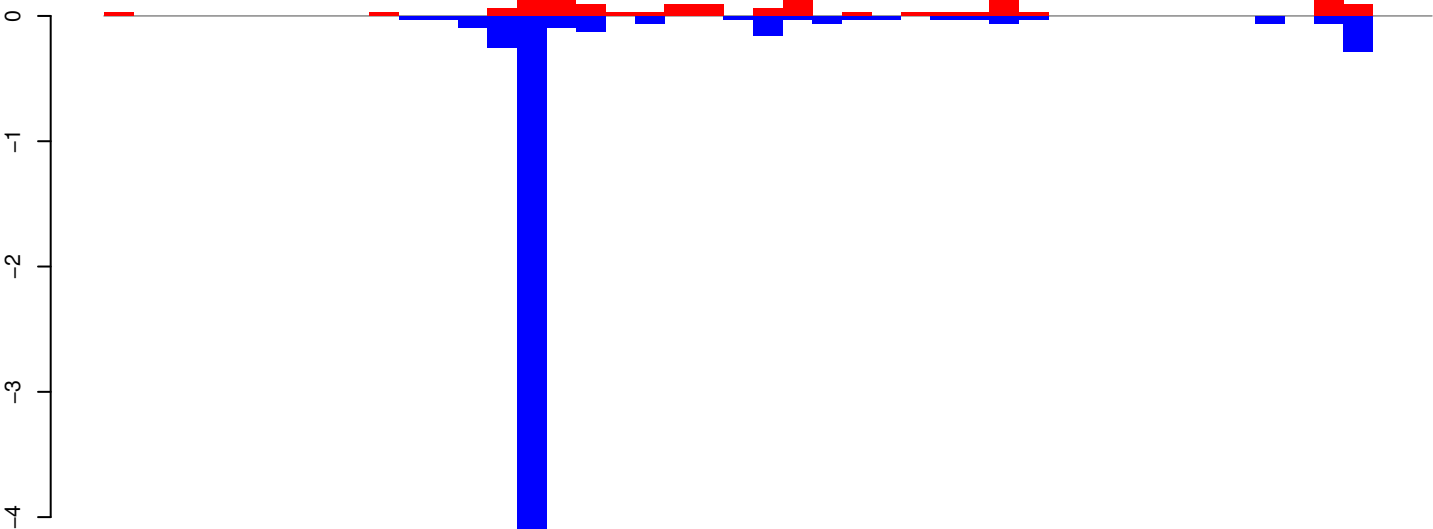

positive=1, negative=6, total=8

AeAeg_Whole_ZIKVdr_In_RNA_GP.rep

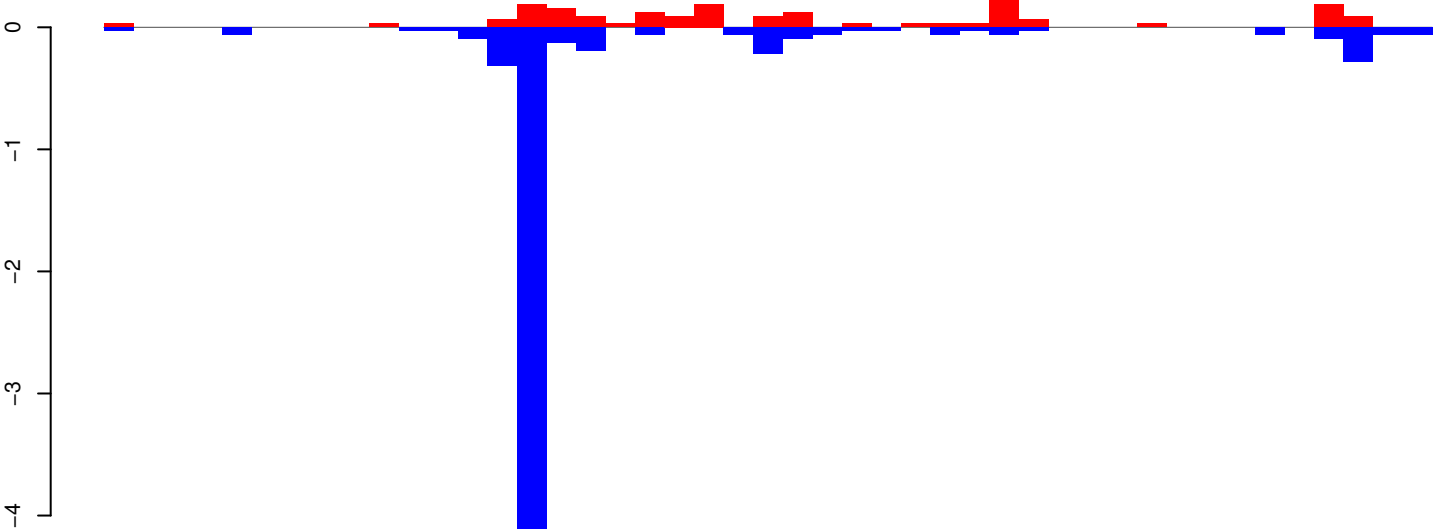

positive=2, negative=7, total=9

Window size=25, length=1107, TE@Gypsy-119_AA-LTR:1-1107

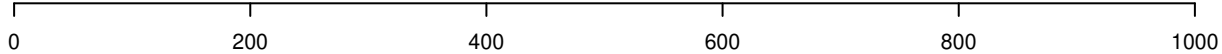

AeAeg_Whole_ZIKVdr_In_RNA_GP.18_23.rep

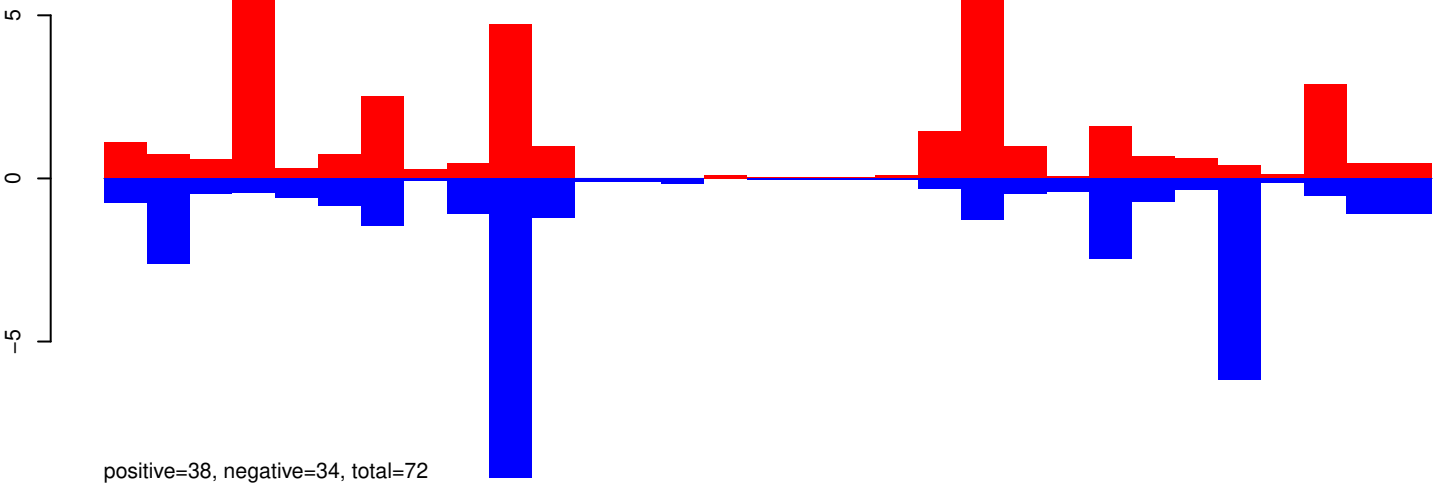

AeAeg_Whole_ZIKVdr_In_RNA_GP.24_35.rep

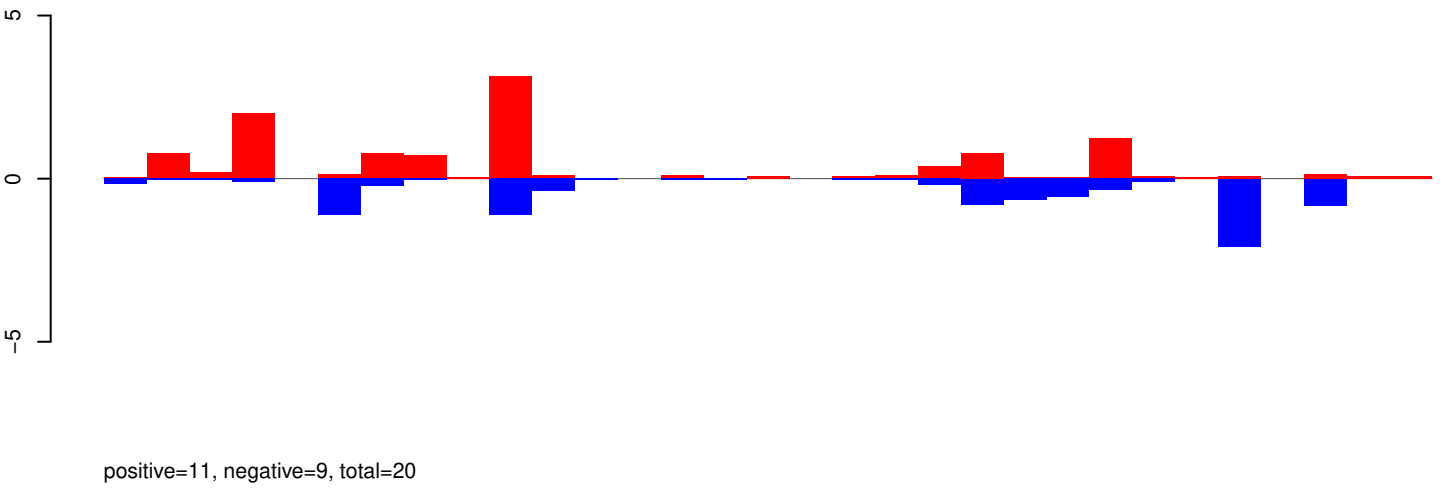

AeAeg_Whole_ZIKVdr_In_RNA_GP.rep

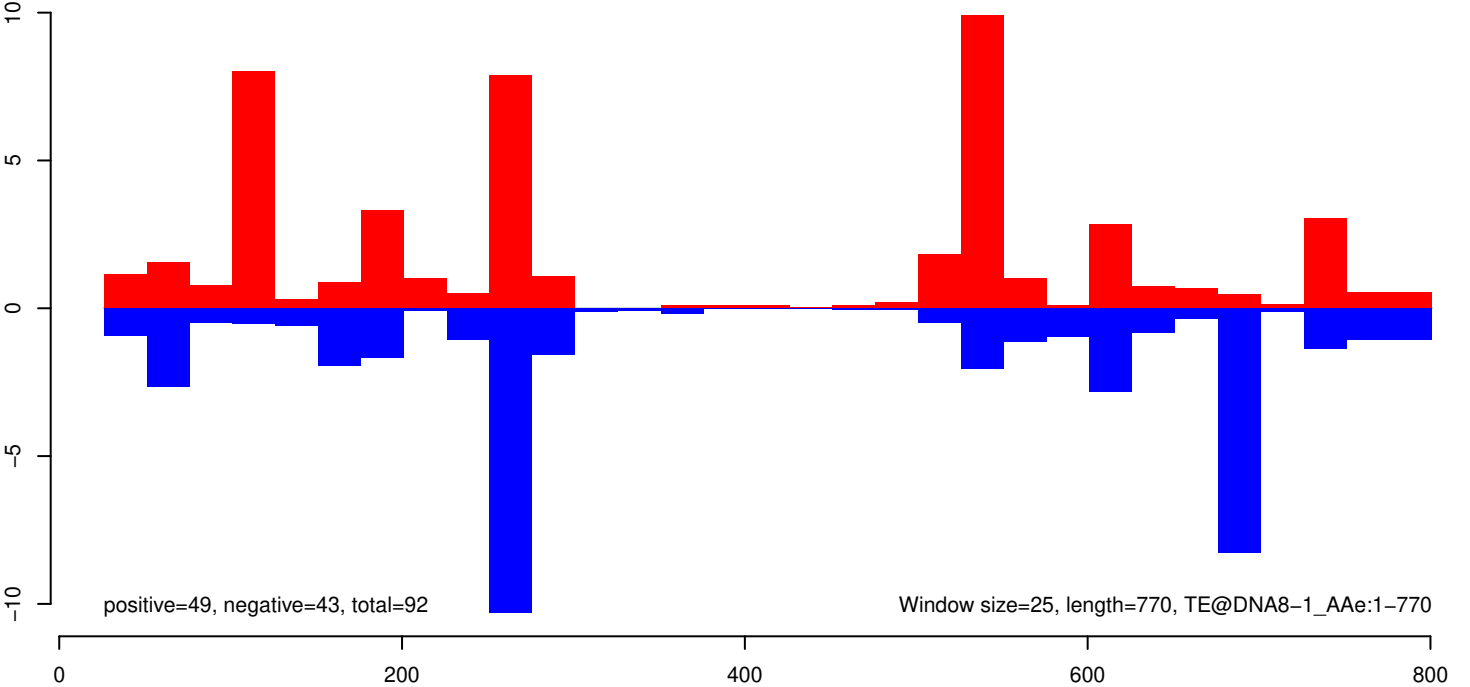

AeAeg_Whole_ZIKVdr_In_RNA_GP.18_23.rep

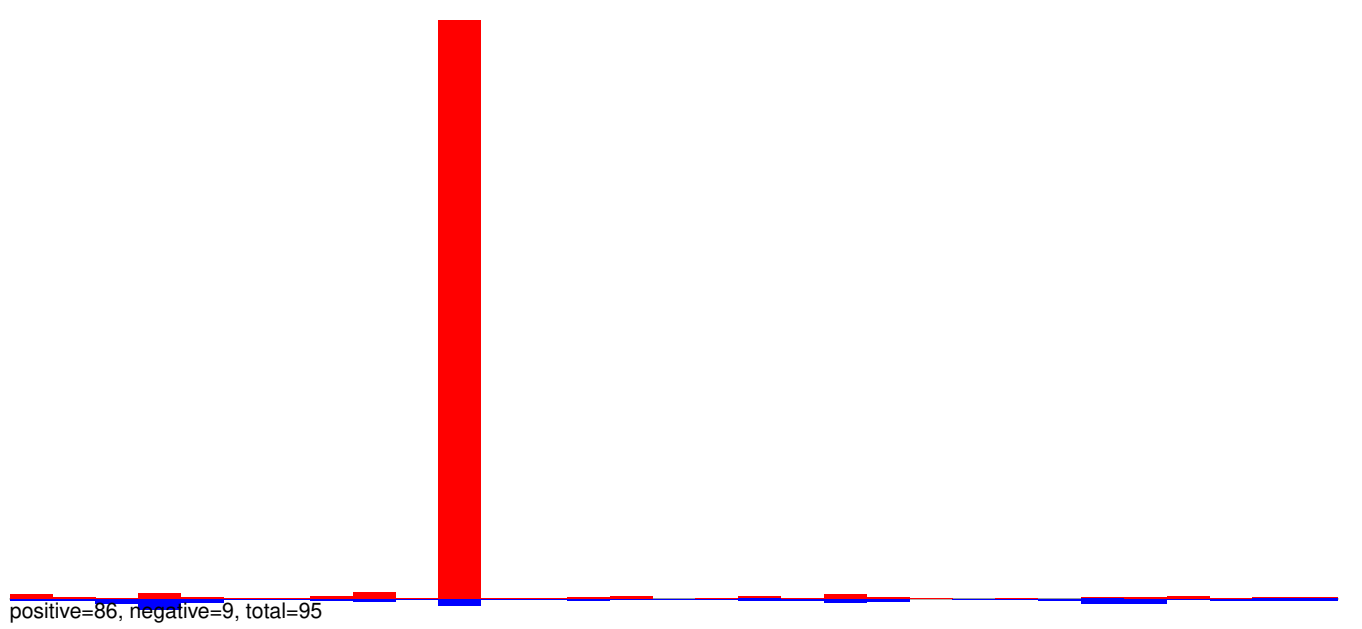

AeAeg_Whole_ZIKVdr_In_RNA_GP.24_35.rep

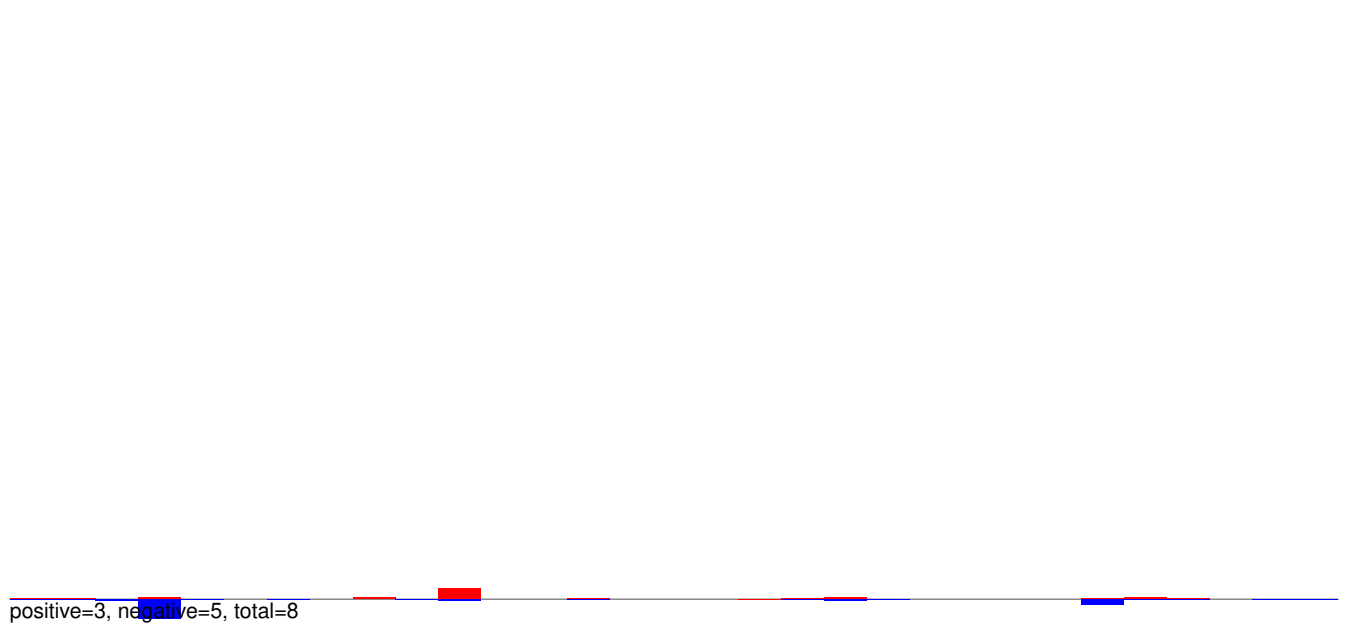

AeAeg_Whole_ZIKVdr_In_RNA_GP.rep

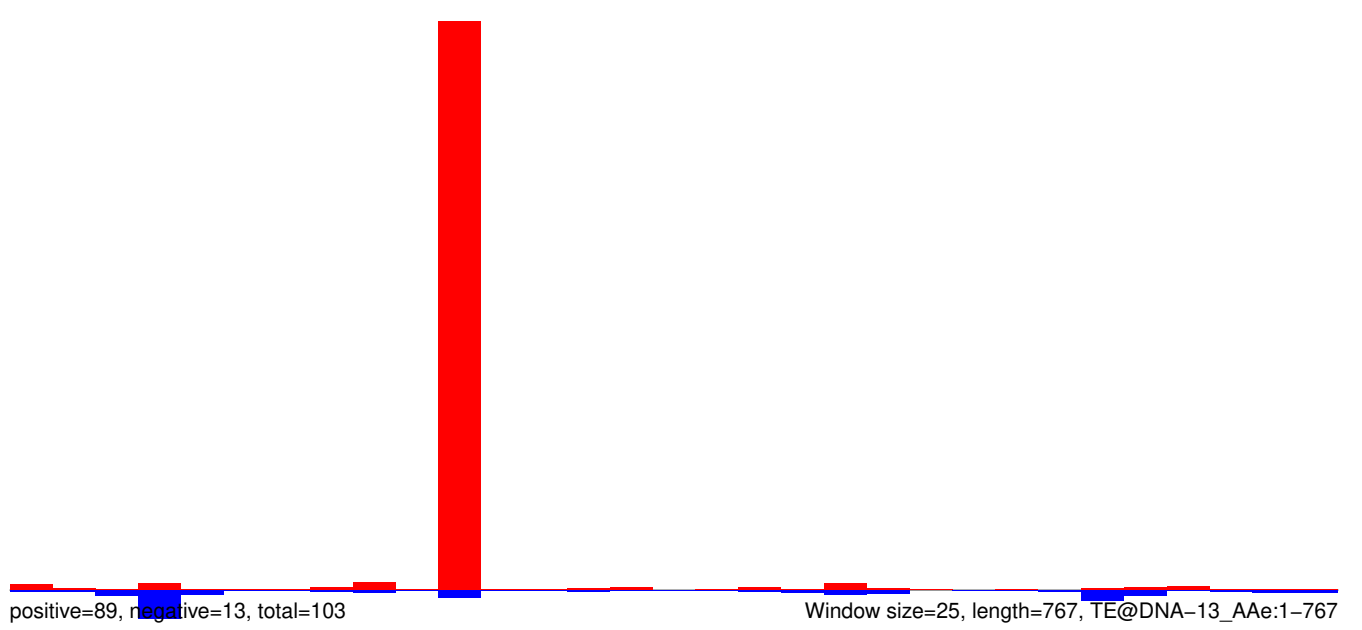

AeAeg_Whole_ZIKVdr_In_RNA_GP.18_23.rep

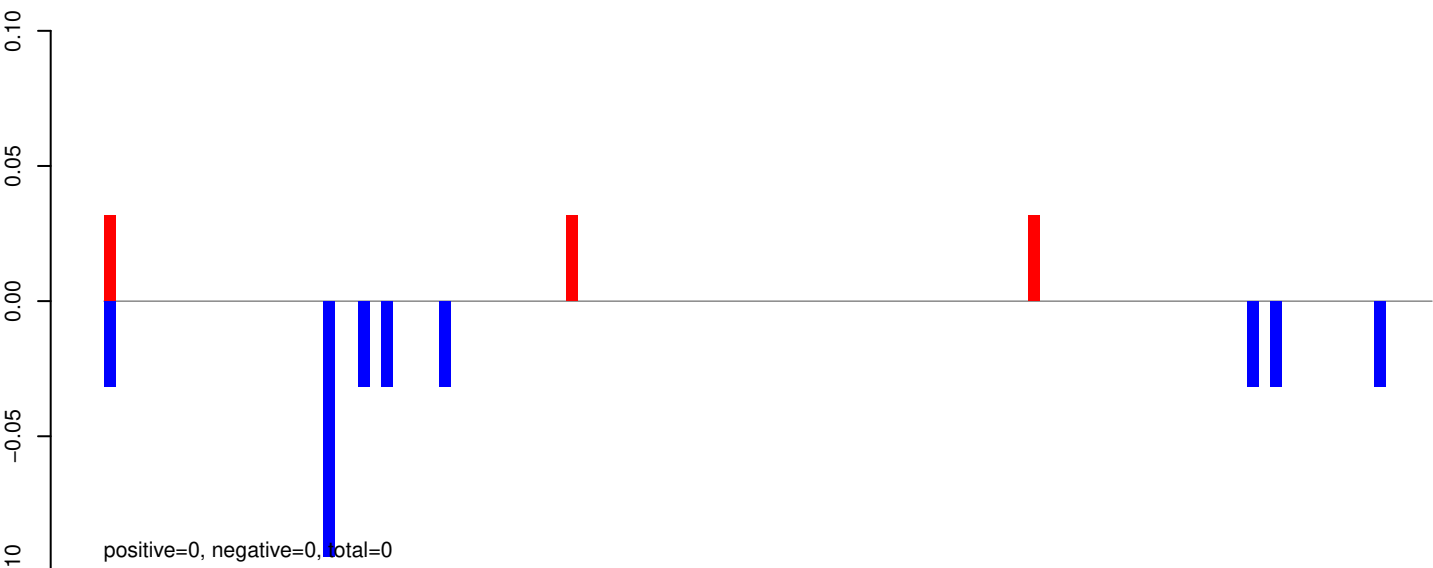

AeAeg_Whole_ZIKVdr_In_RNA_GP.24_35.rep

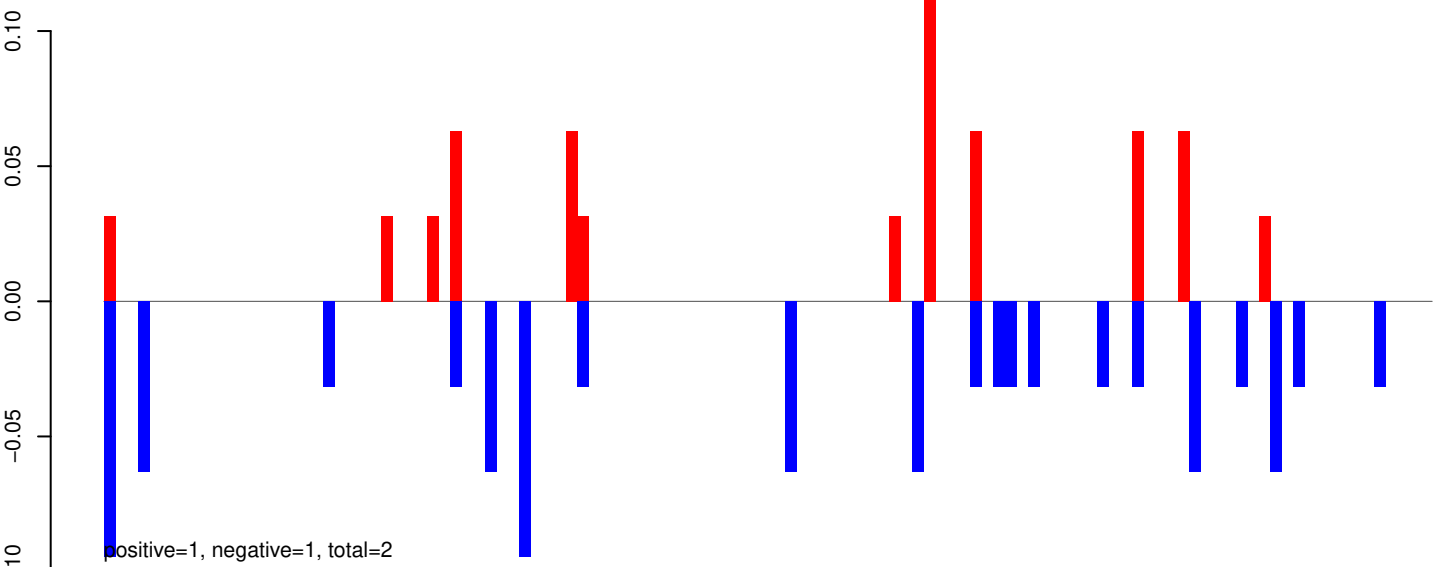

AeAeg_Whole_ZIKVdr_In_RNA_GP.rep

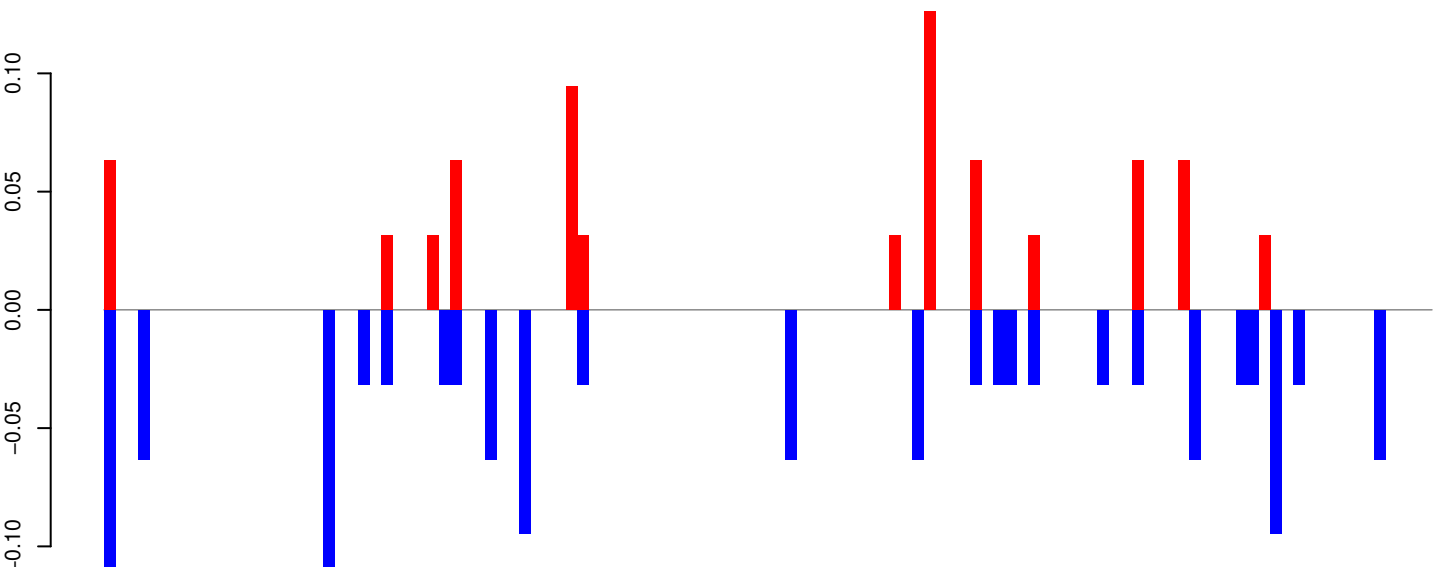

Window size=25, length=2855, TE@AeHerves2:1-2855

AeAeg_Whole_ZIKVdr_In_RNA_GP.18_23.rep

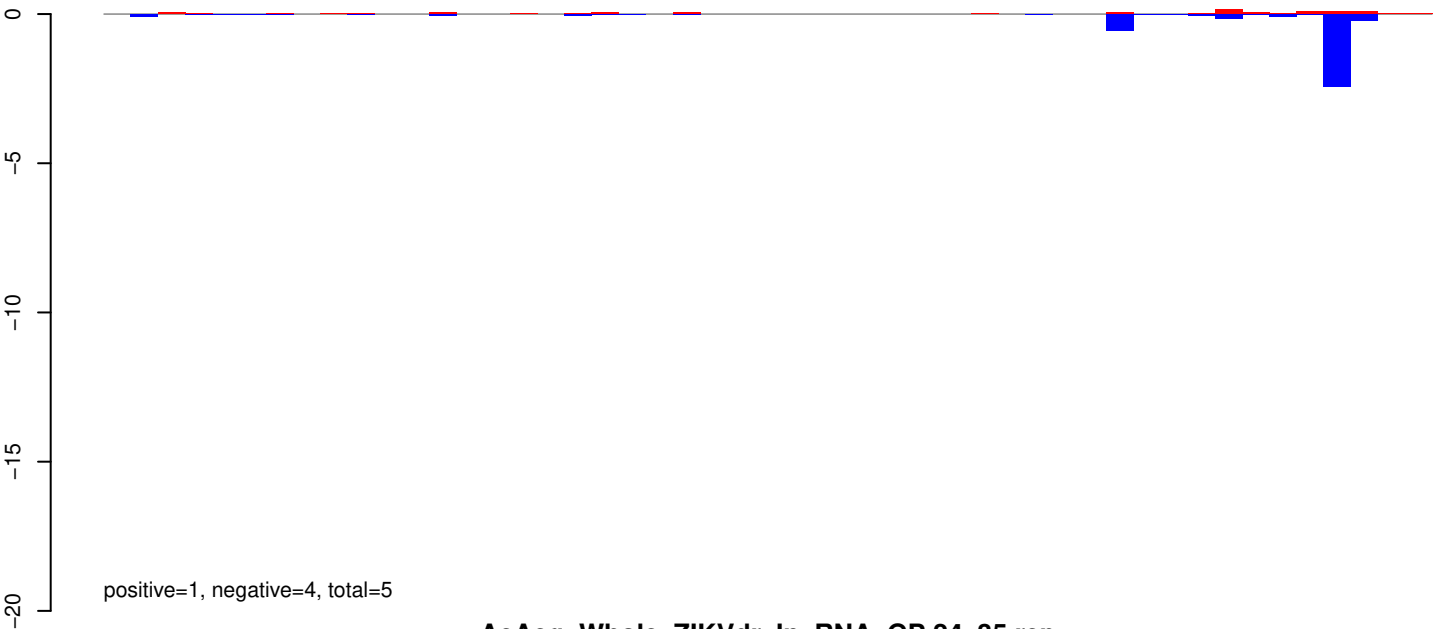

AeAeg_Whole_ZIKVdr_In_RNA_GP.24_35.rep

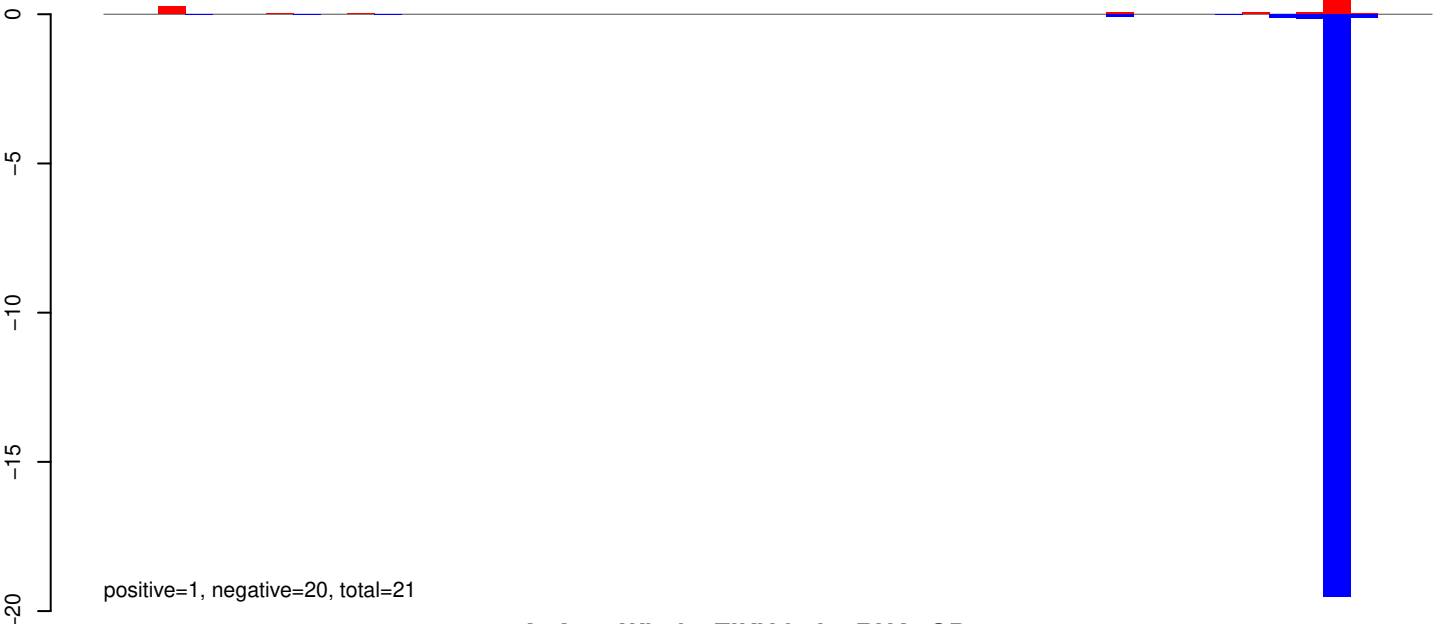

AeAeg_Whole_ZIKVdr_In_RNA_GP.rep

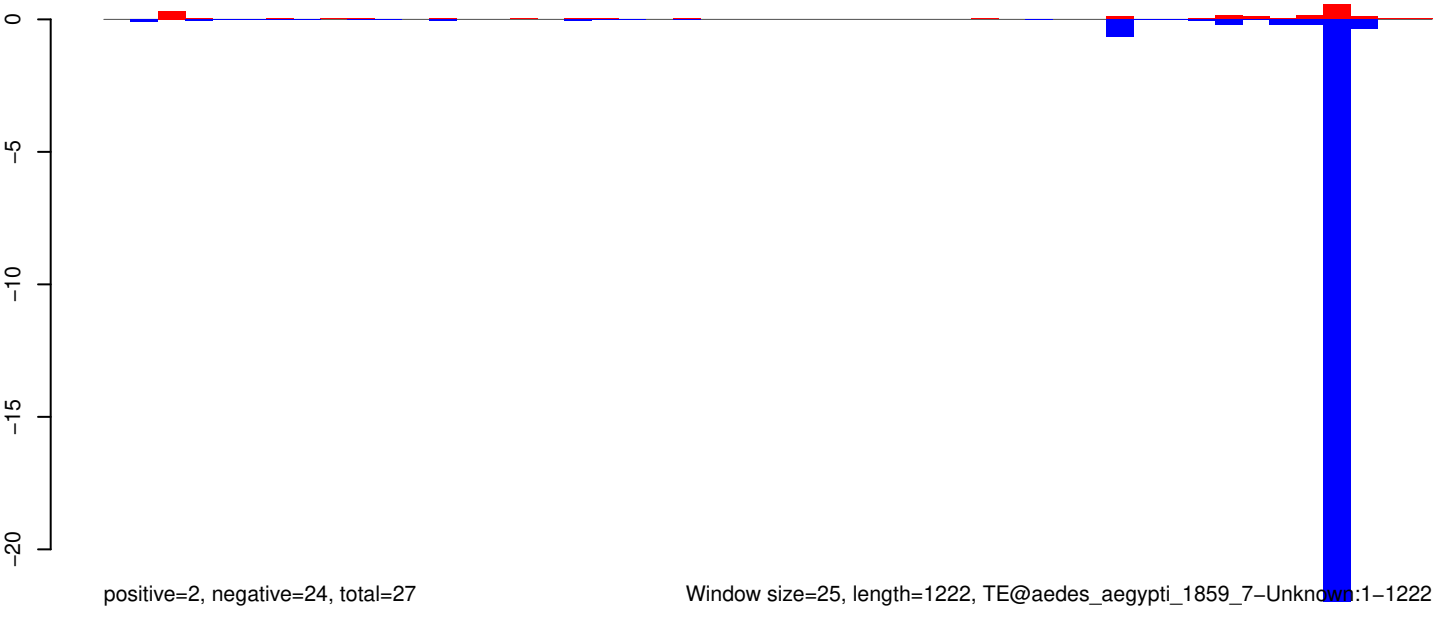

AeAeg_Whole_ZIKVdr_In_RNA_GP.18_23.rep

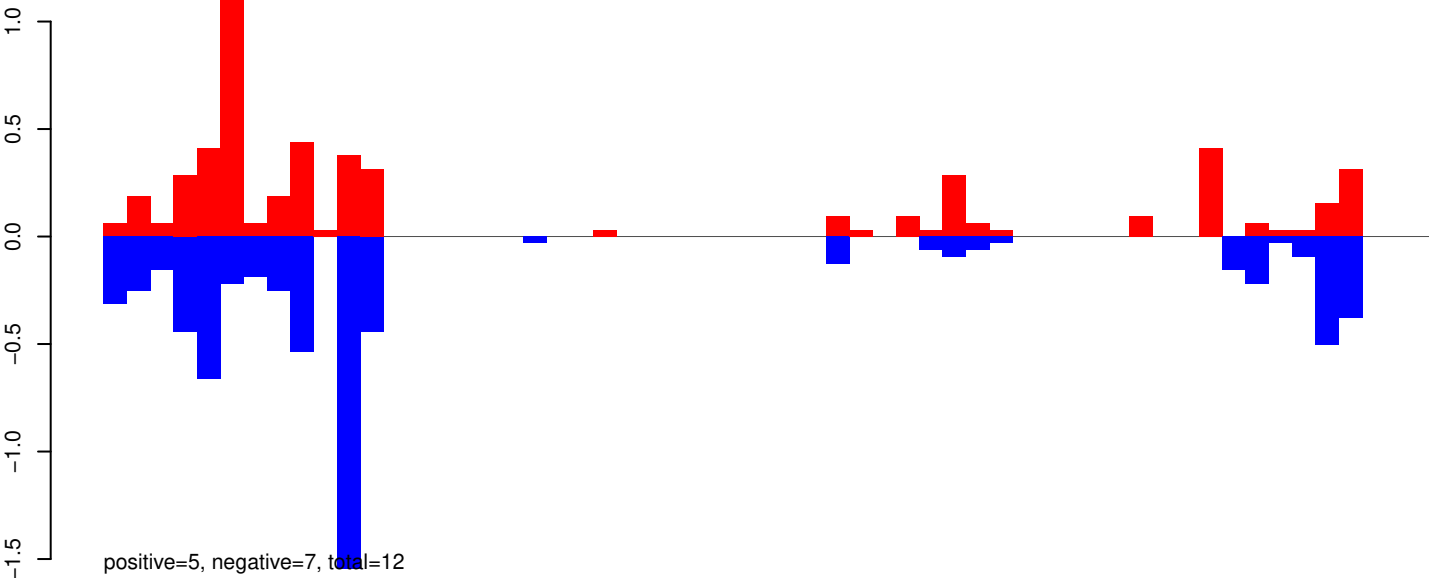

AeAeg_Whole_ZIKVdr_In_RNA_GP.24_35.rep

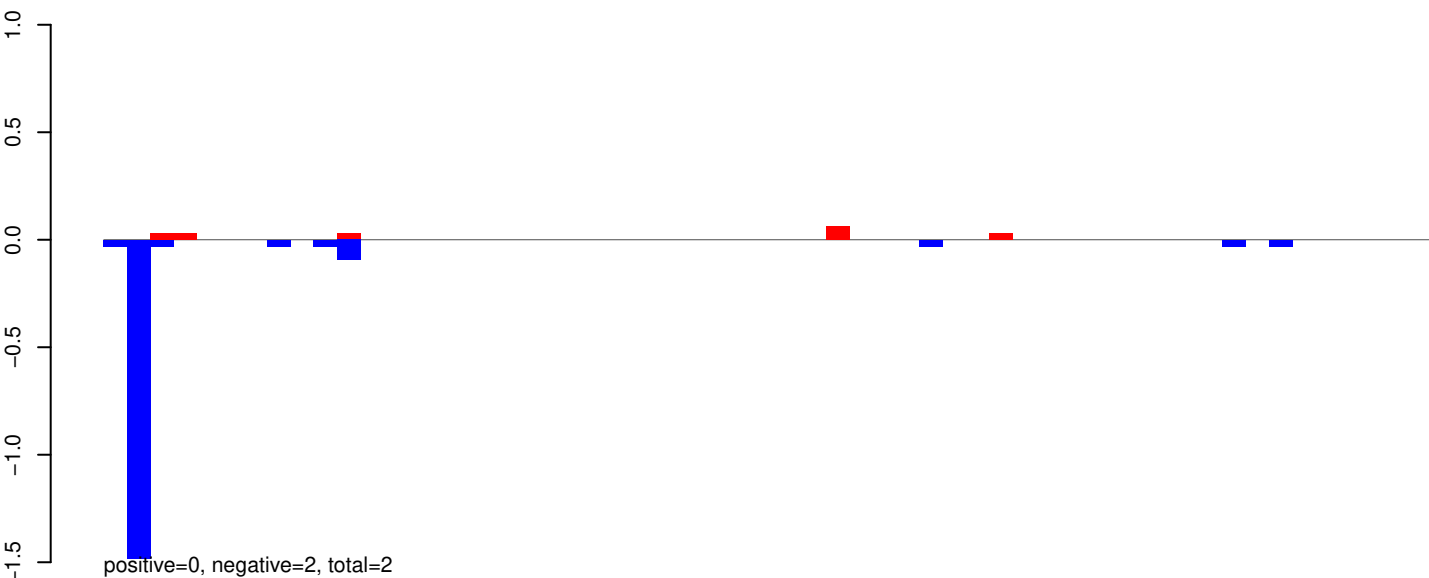

AeAeg_Whole_ZIKVdr_In_RNA_GP.rep

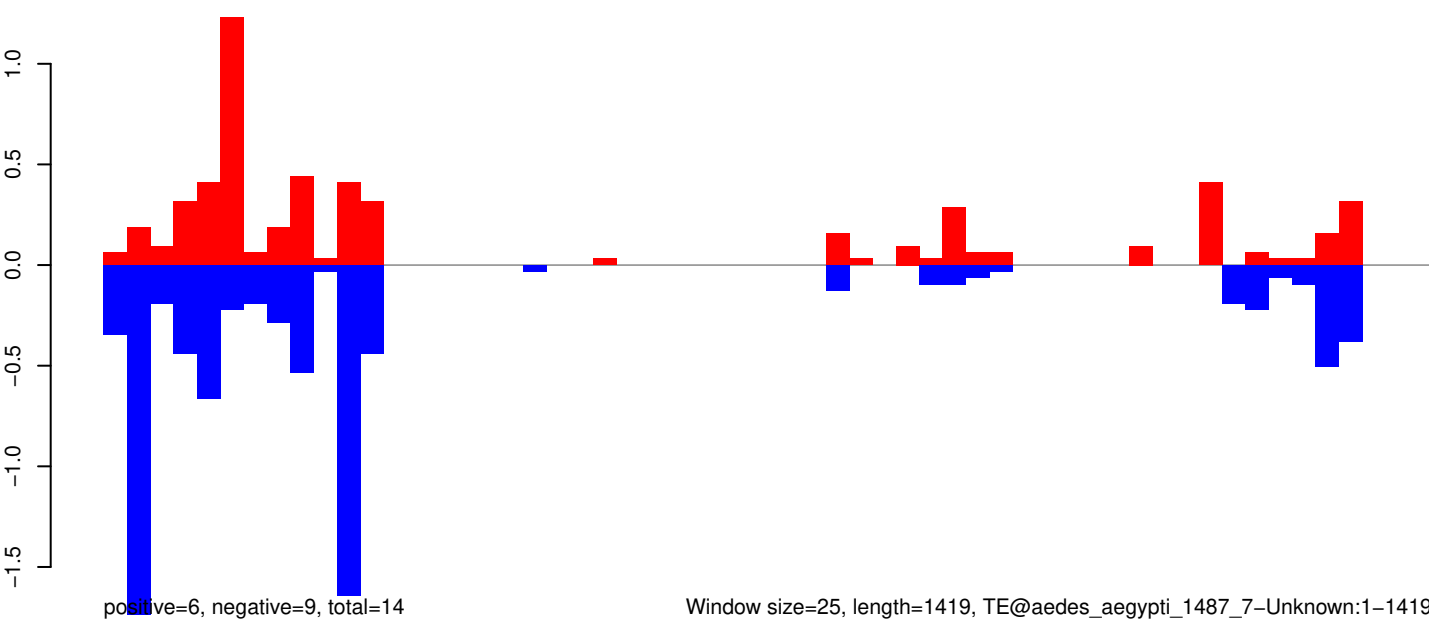

Window size=25, length=1419, TE@aedes_aegypti_1487_7-Unknown:1-1419

AeAeg_Whole_ZIKVdr_In_RNA_GP.18_23.rep

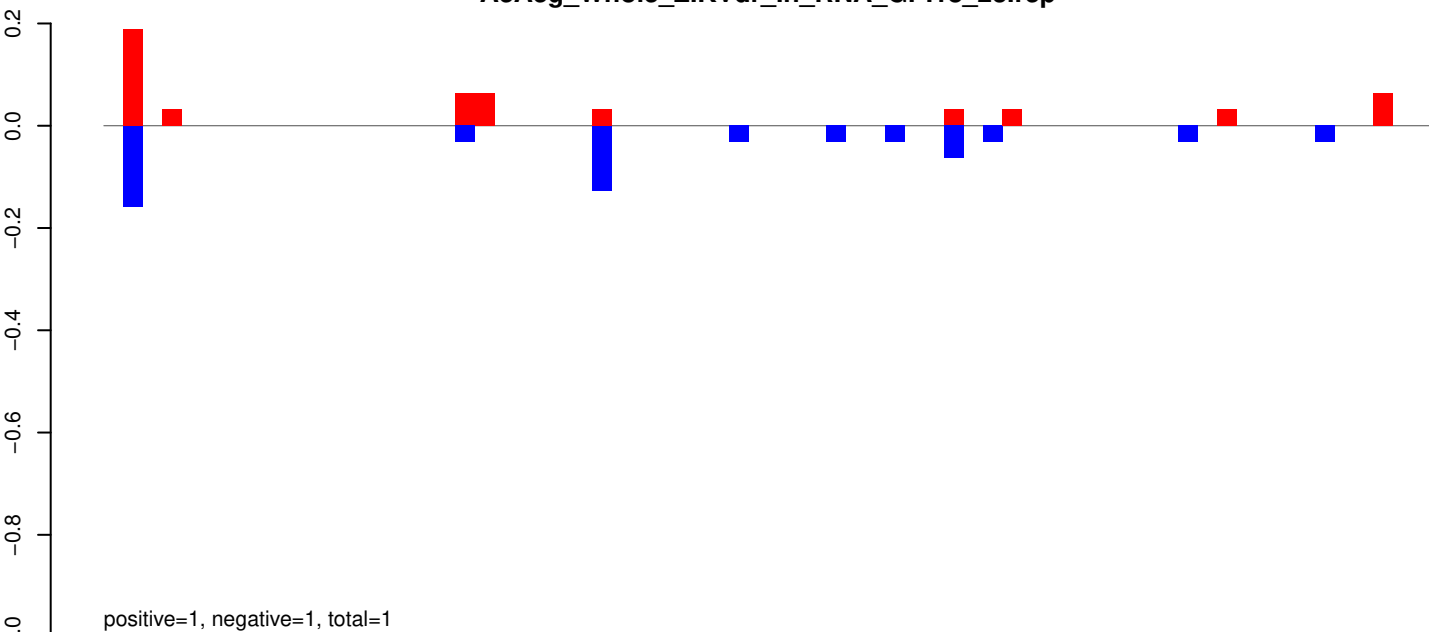

AeAeg_Whole_ZIKVdr_In_RNA_GP.24_35.rep

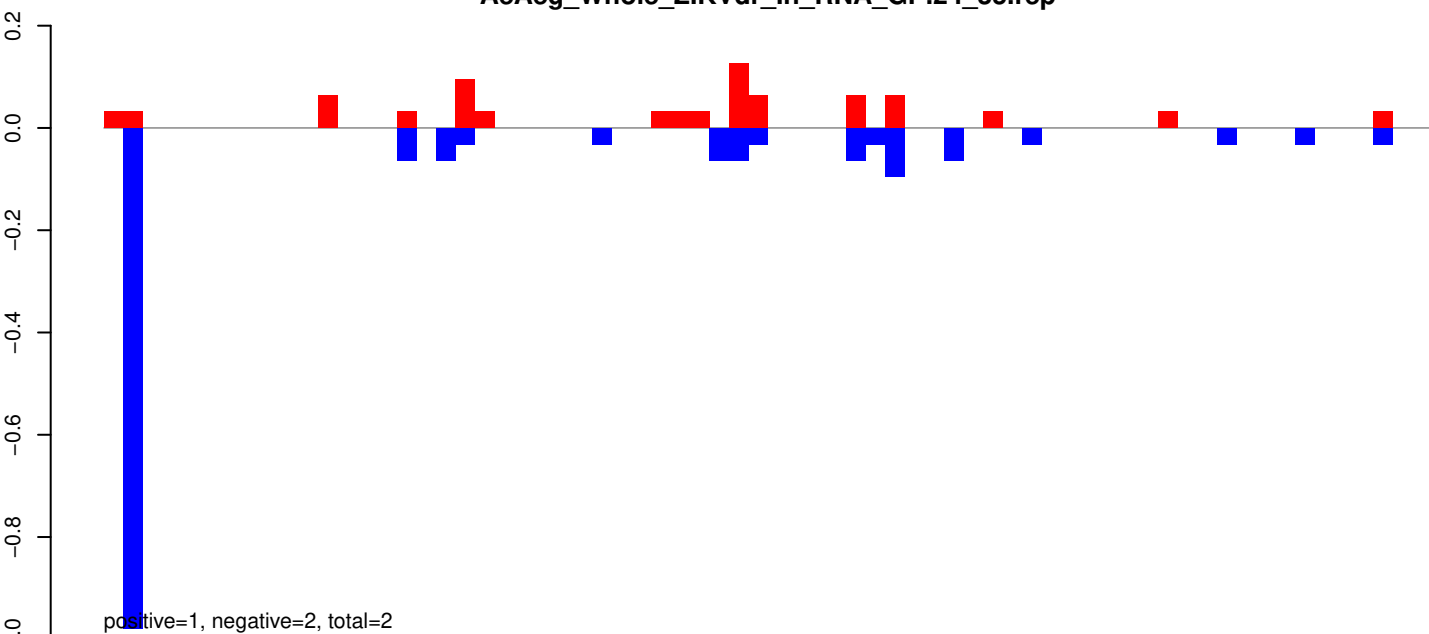

AeAeg_Whole_ZIKVdr_In_RNA_GP.rep

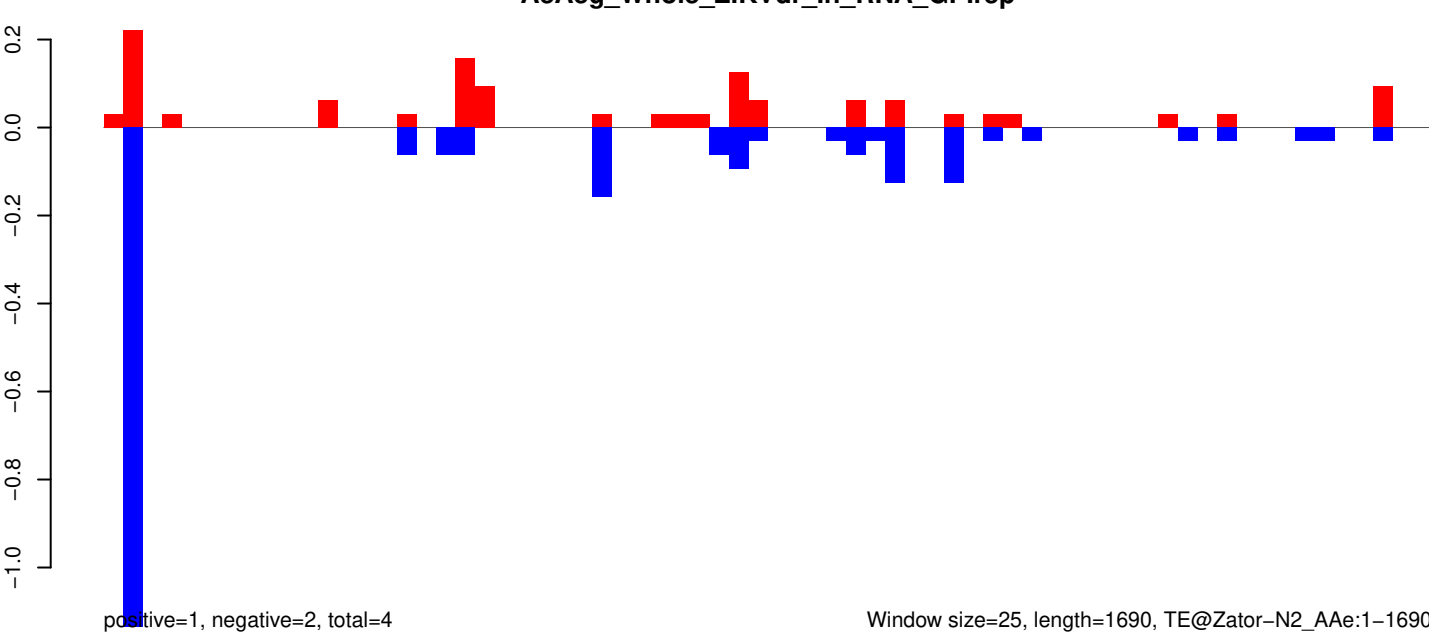

Window size=25, length=1690, TE@Zator-N2_AAe:1-1690

0 500 1000 1500

AeAeg_Whole_ZIKVdr_In_RNA_GP.18_23.rep

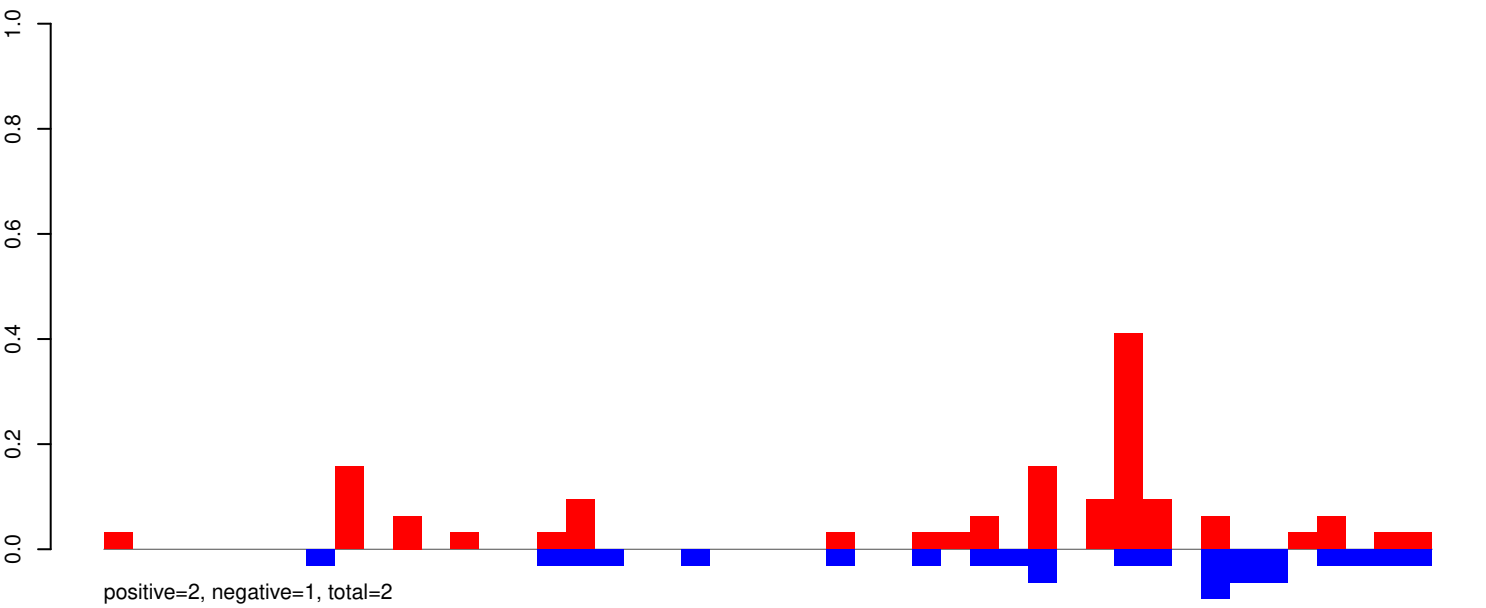

AeAeg_Whole_ZIKVdr_In_RNA_GP.24_35.rep

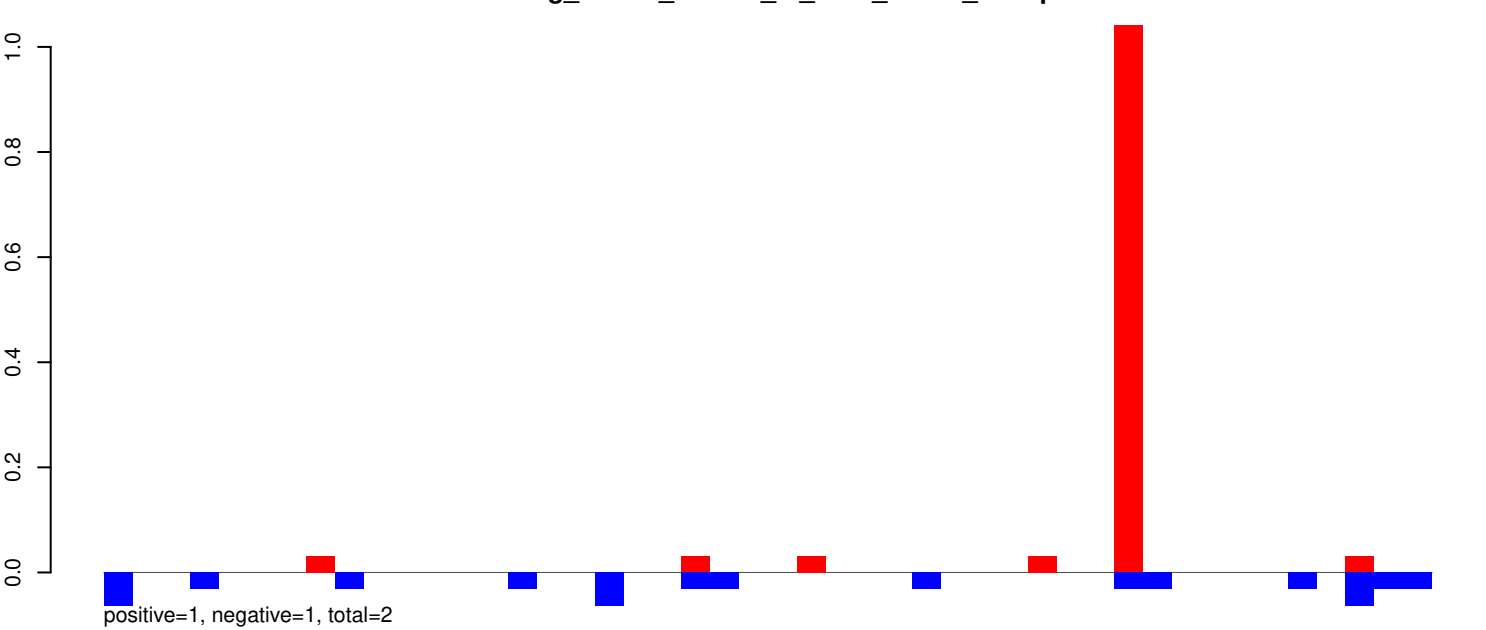

AeAeg_Whole_ZIKVdr_In_RNA_GP.rep

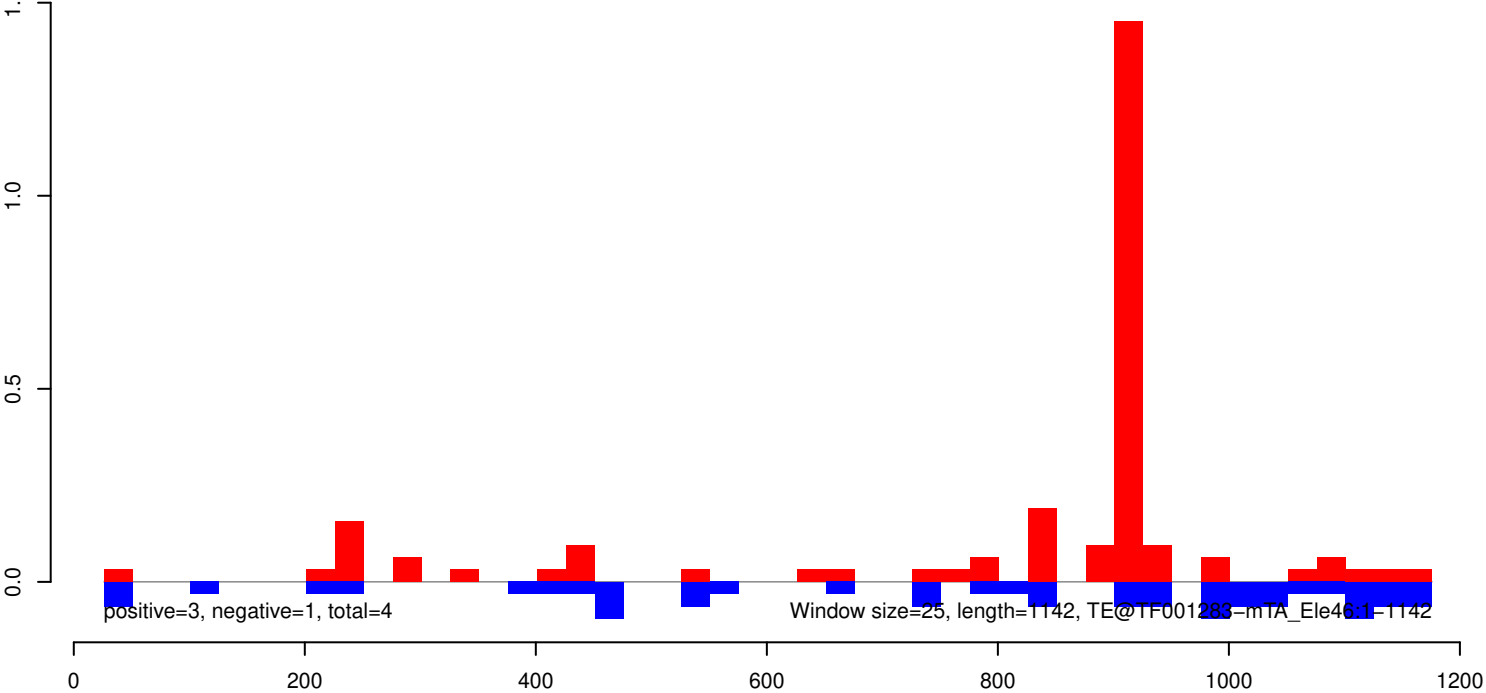

AeAeg_Whole_ZIKVdr_In_RNA_GP.18_23.rep

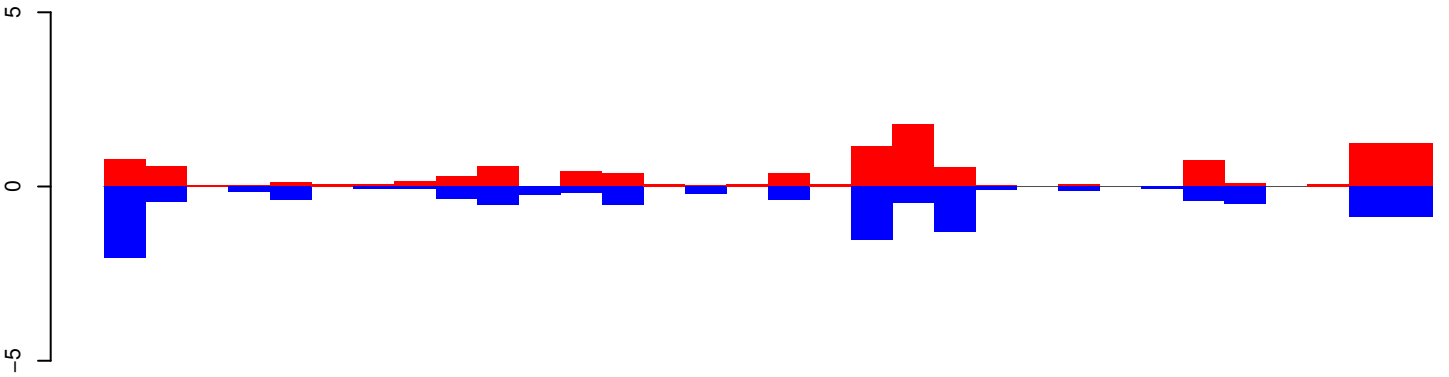

positive=11, negative=12, total=23

AeAeg_Whole_ZIKVdr_In_RNA_GP.24_35.rep

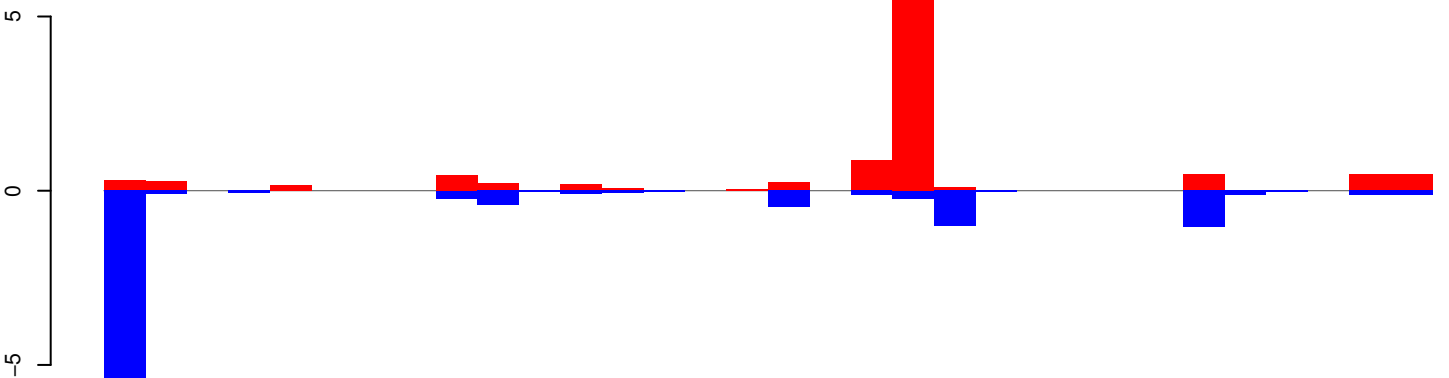

positive=12, negative=13, total=26

AeAeg_Whole_ZIKVdr_In_RNA_GP.rep

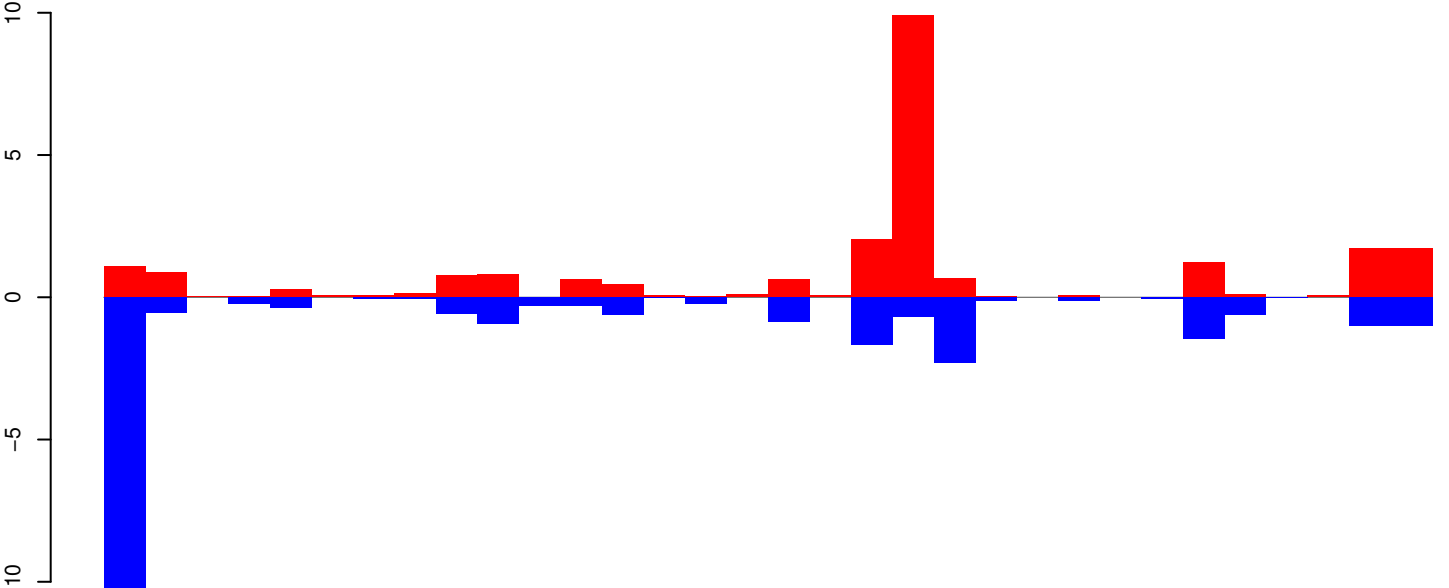

positive=24, negative=25, total=49

Window size=25, length=783, TE@TF001247-mTA_Ele32:1-783

AeAeg_Whole_ZIKVdr_In_RNA_GP.18_23.rep

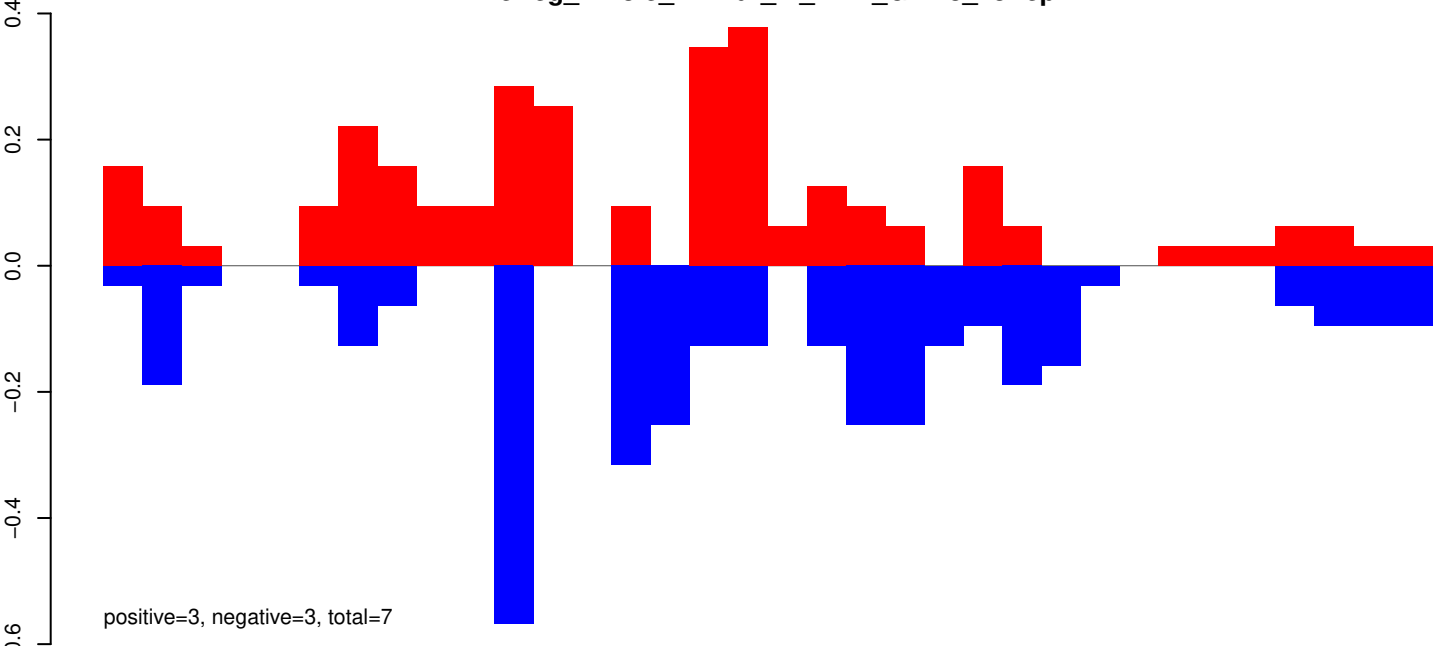

AeAeg_Whole_ZIKVdr_In_RNA_GP.24_35.rep

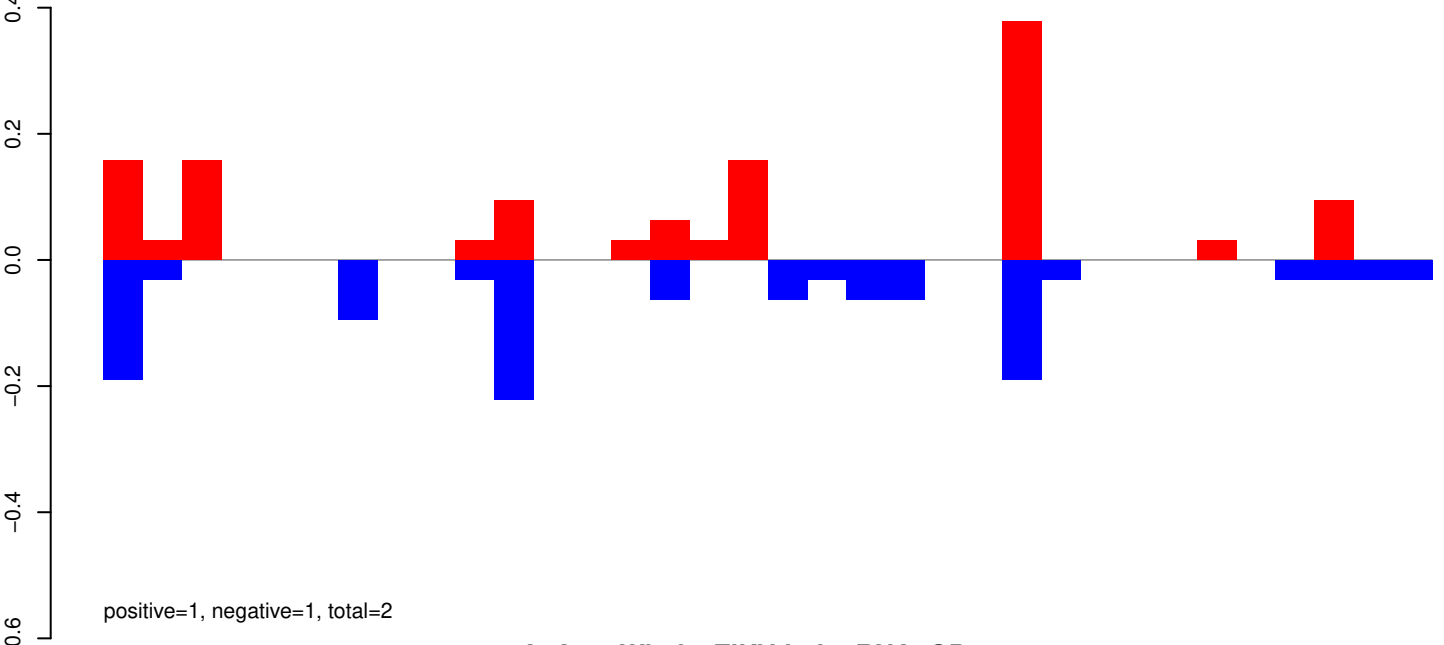

AeAeg_Whole_ZIKVdr_In_RNA_GP.rep

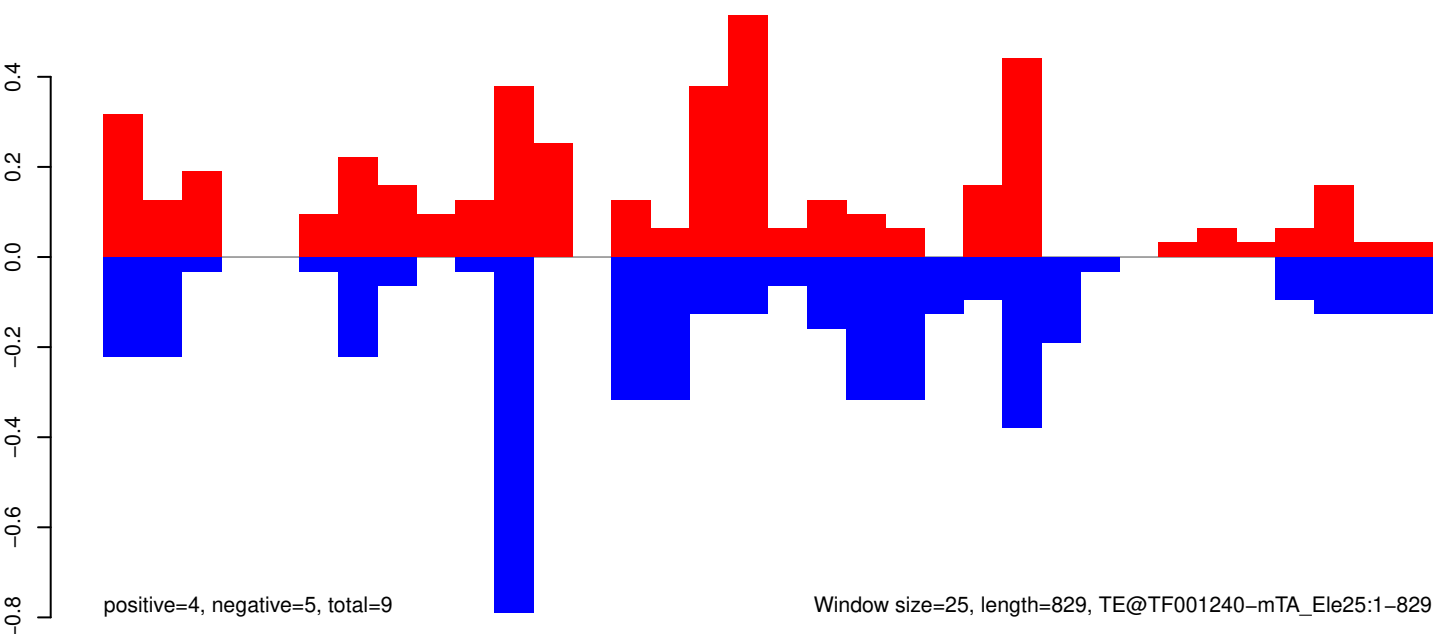

Window size=25, length=829, TE@TF001240-mTA_Ele25:1-829

AeAeg_Whole_ZIKVdr_In_RNA_GP.18_23.rep

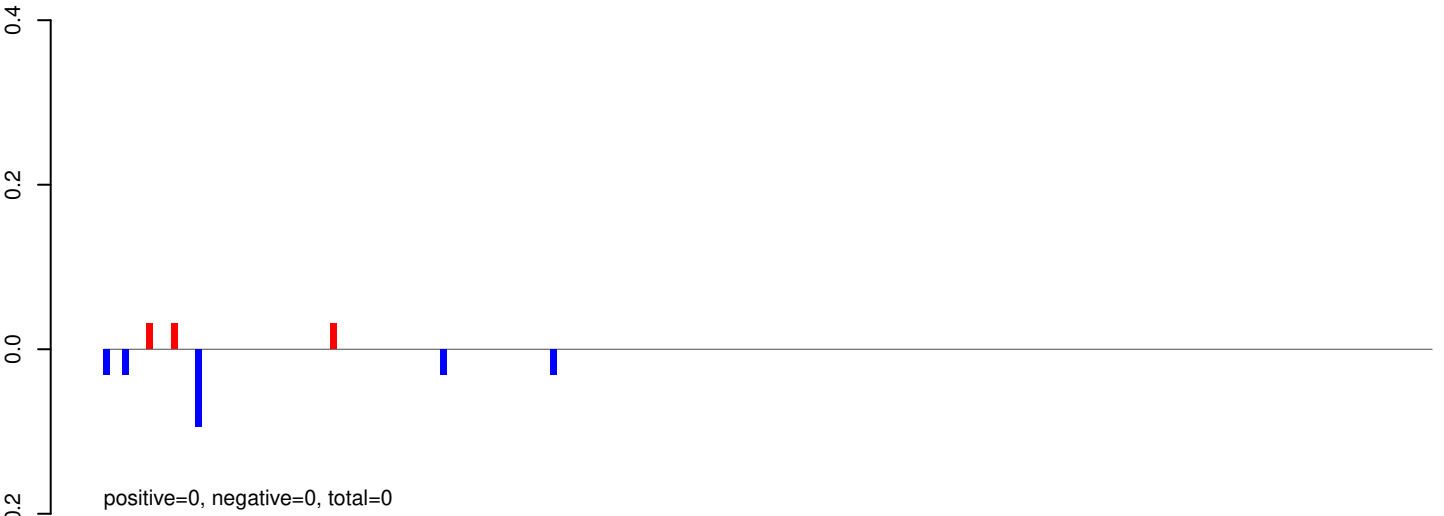

AeAeg_Whole_ZIKVdr_In_RNA_GP.24_35.rep

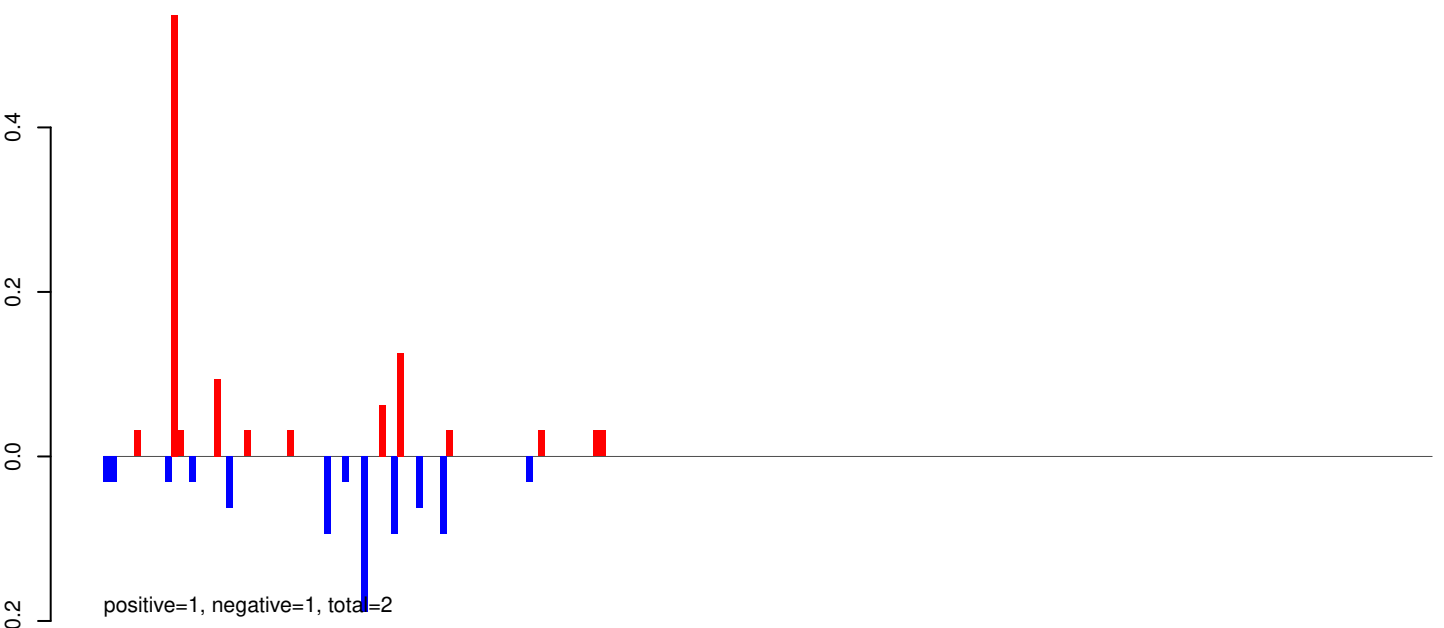

AeAeg_Whole_ZIKVdr_In_RNA_GP.rep

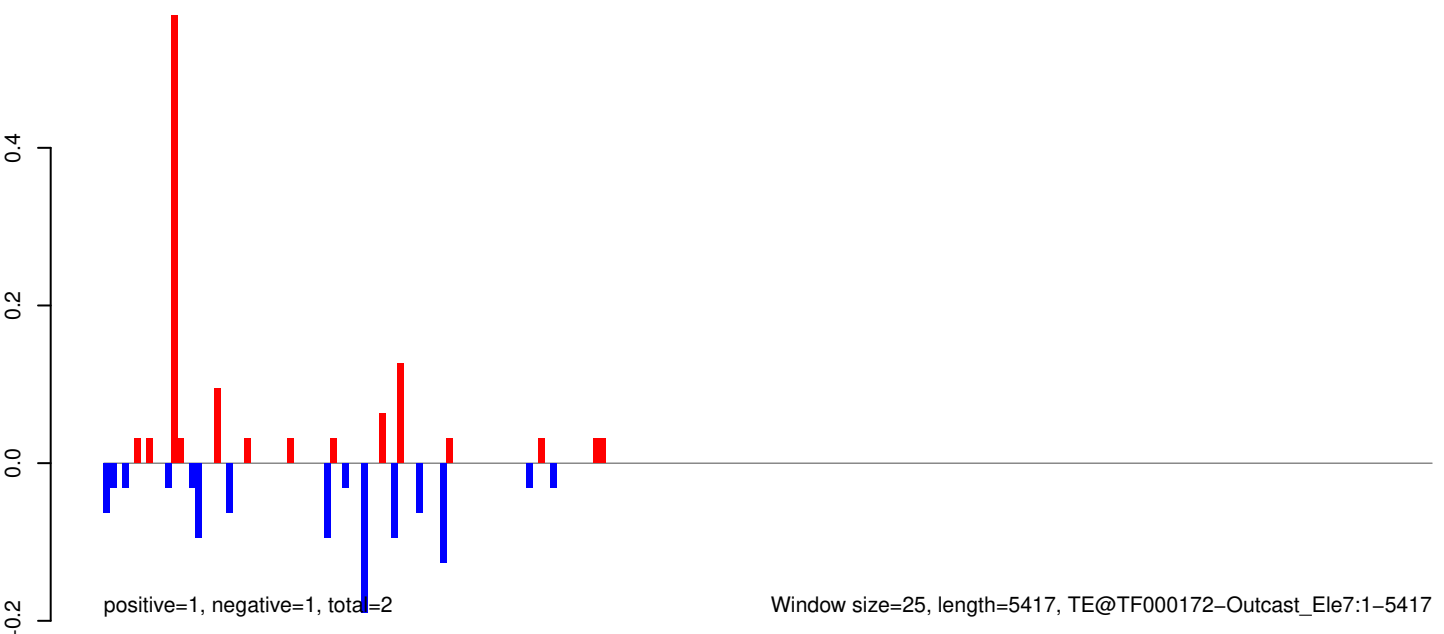

AeAeg_Whole_ZIKVdr_In_RNA_GP.18_23.rep

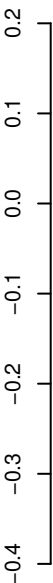

positive=0, negative=1, total=1

AeAeg_Whole_ZIKVdr_In_RNA_GP.24_35.rep

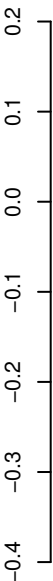

positive=1, negative=3, total=3

AeAeg_Whole_ZIKVdr_In_RNA_GP.rep

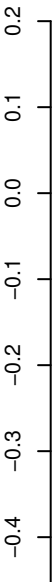

positive=1, negative=4, total=4

Window size=25, length=1074, TE@R=975-UNKNOWN:1-1074

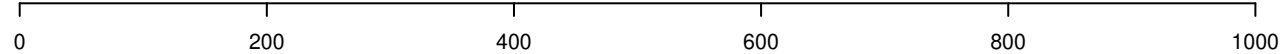

AeAeg_Whole_ZIKVdr_In_RNA_GP.18_23.rep

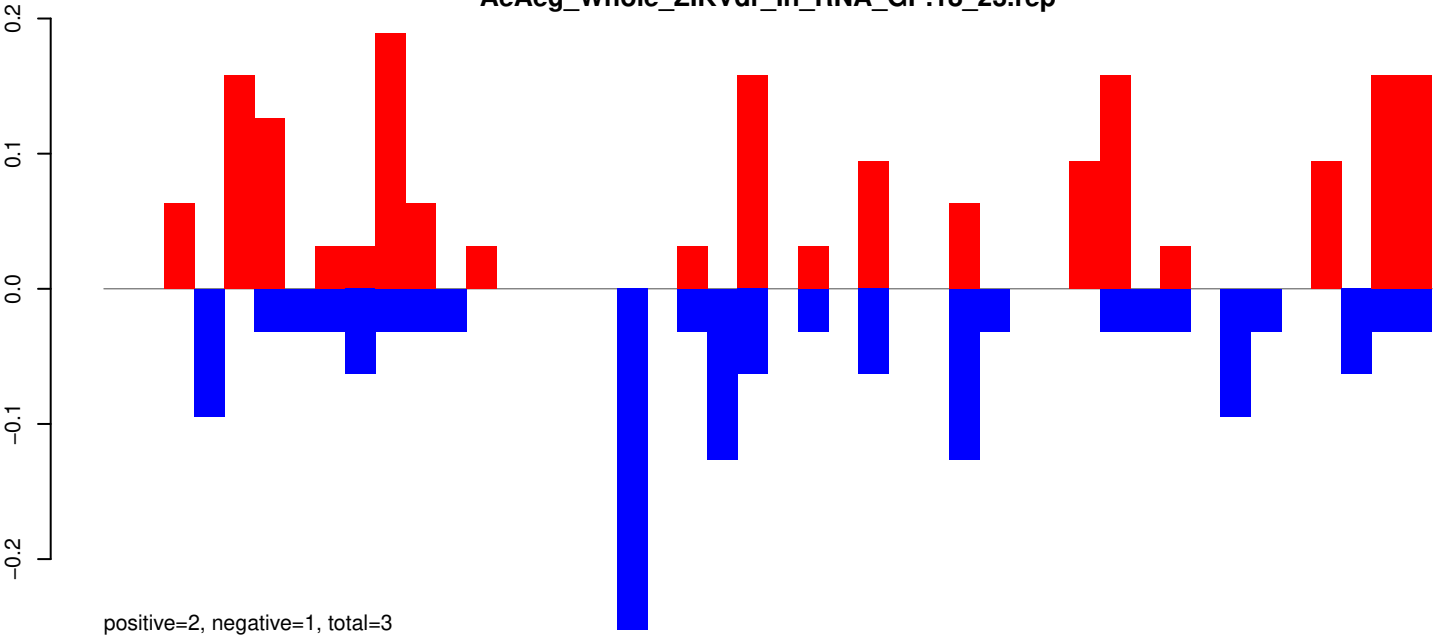

AeAeg_Whole_ZIKVdr_In_RNA_GP.24_35.rep

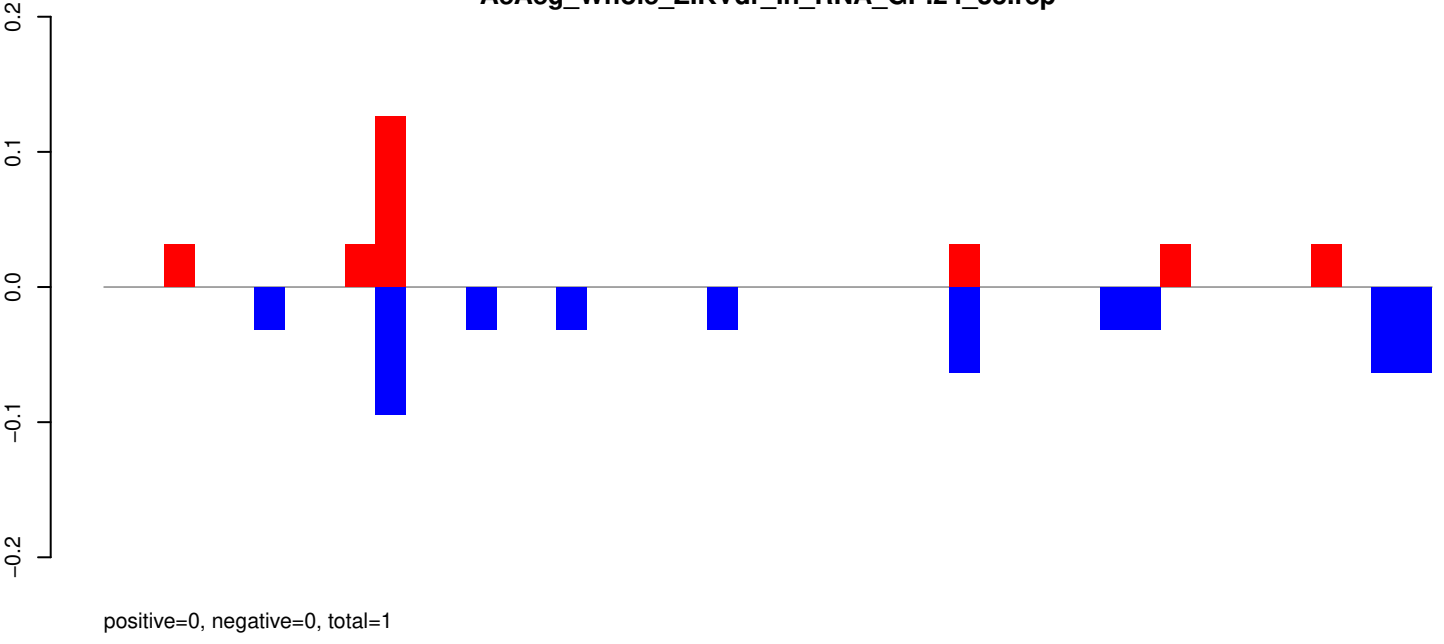

AeAeg_Whole_ZIKVdr_In_RNA_GP.rep

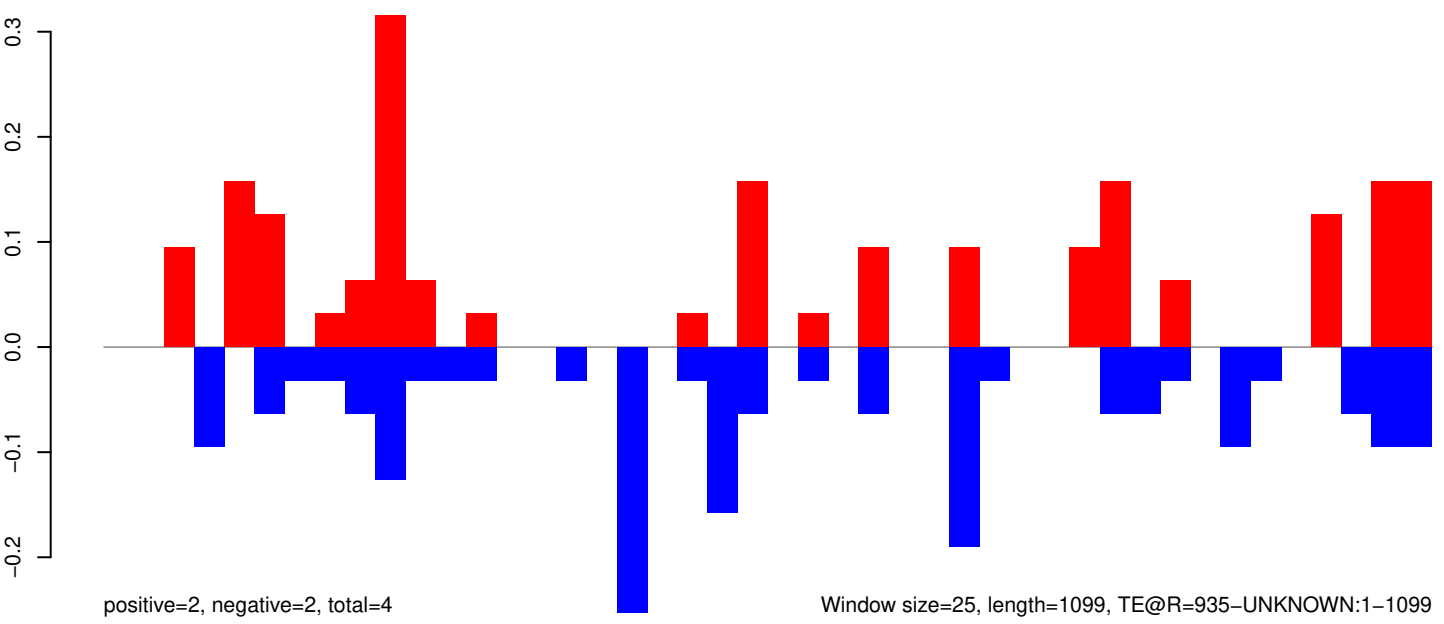

AeAeg_Whole_ZIKVdr_In_RNA_GP.18_23.rep

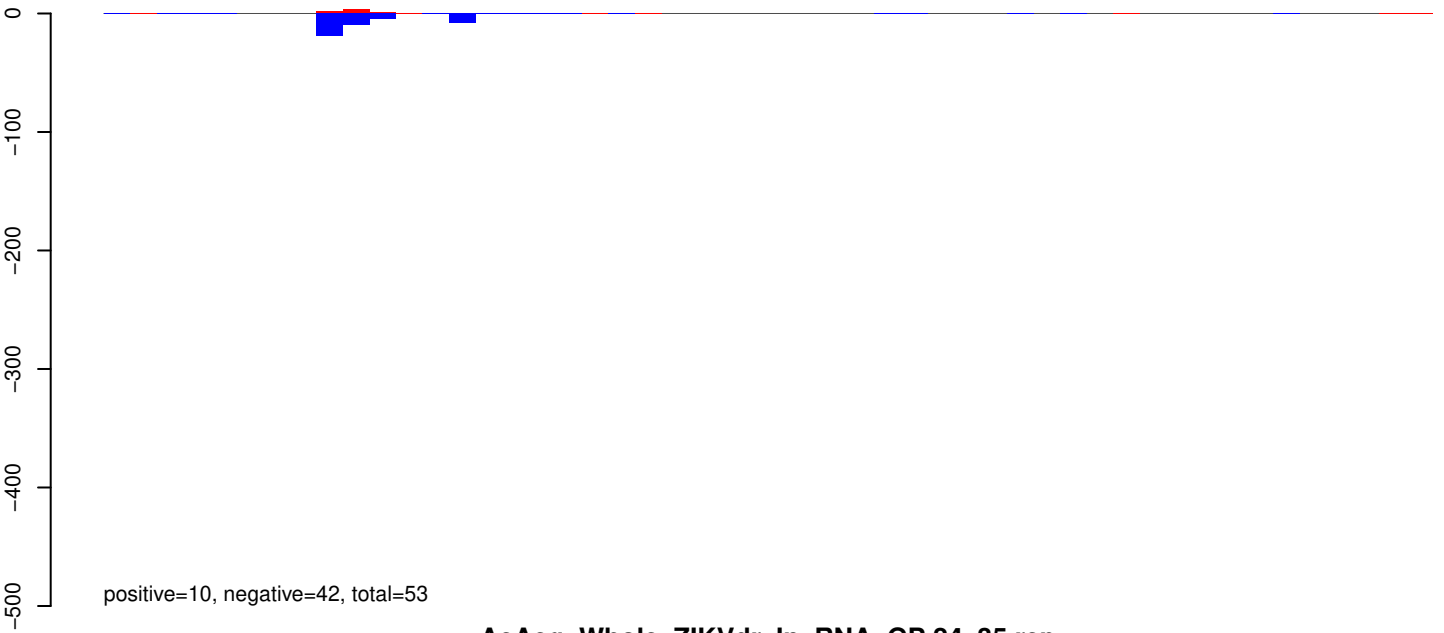

AeAeg_Whole_ZIKVdr_In_RNA_GP.24_35.rep

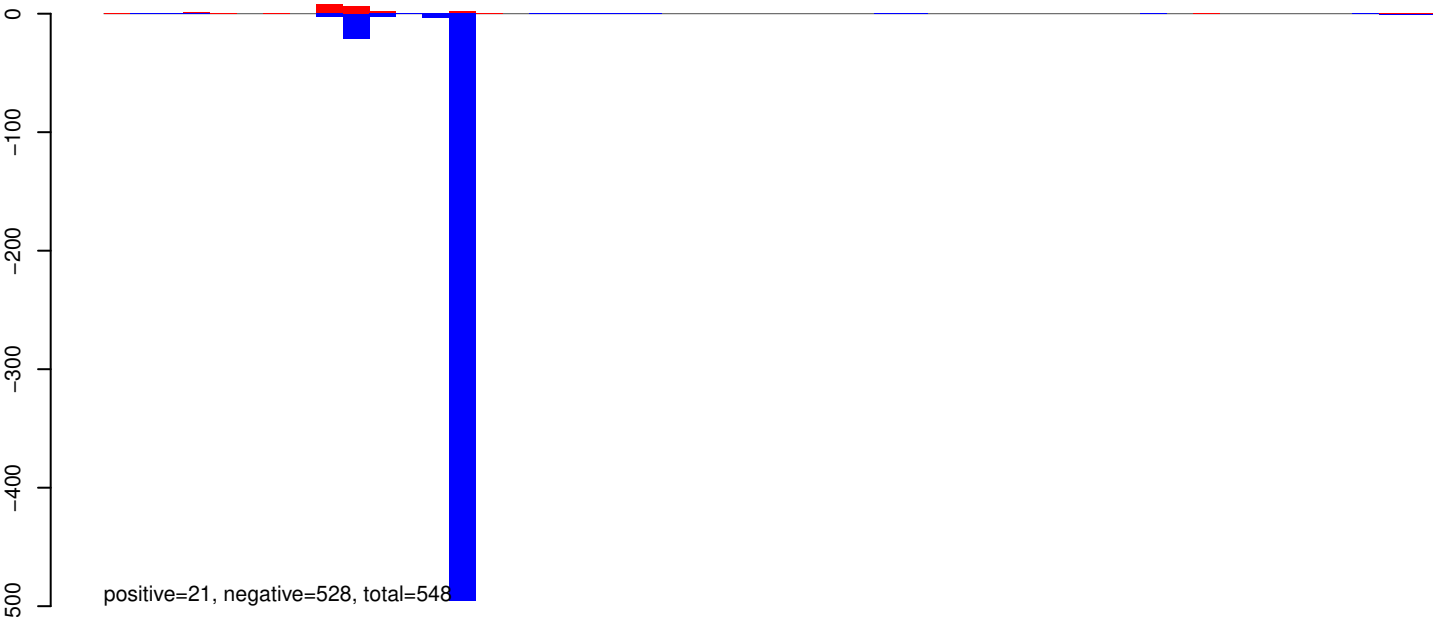

AeAeg_Whole_ZIKVdr_In_RNA_GP.rep

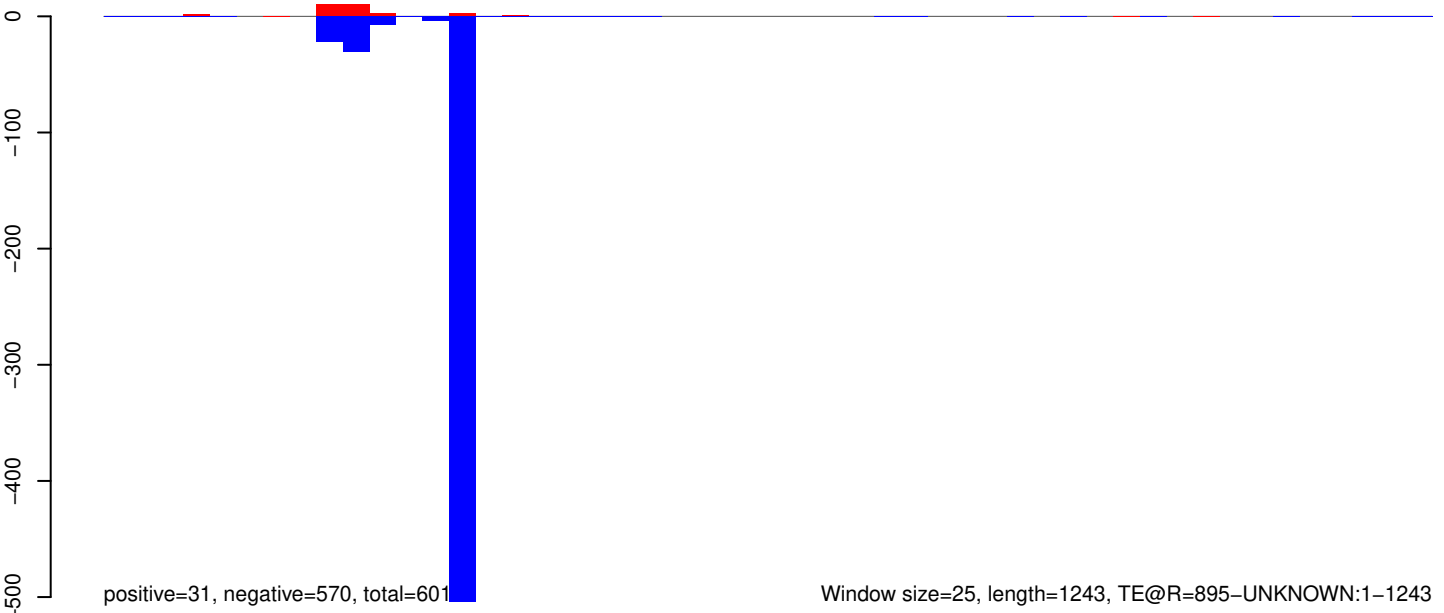

AeAeg_Whole_ZIKVdr_In_RNA_GP.18_23.rep

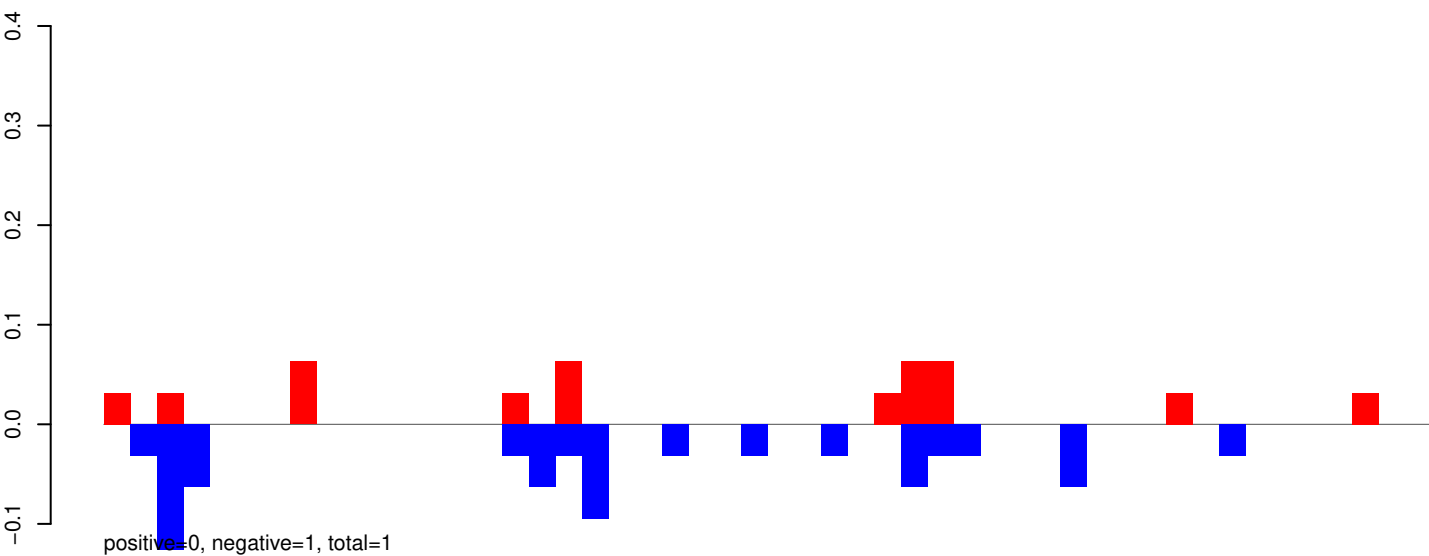

AeAeg_Whole_ZIKVdr_In_RNA_GP.24_35.rep

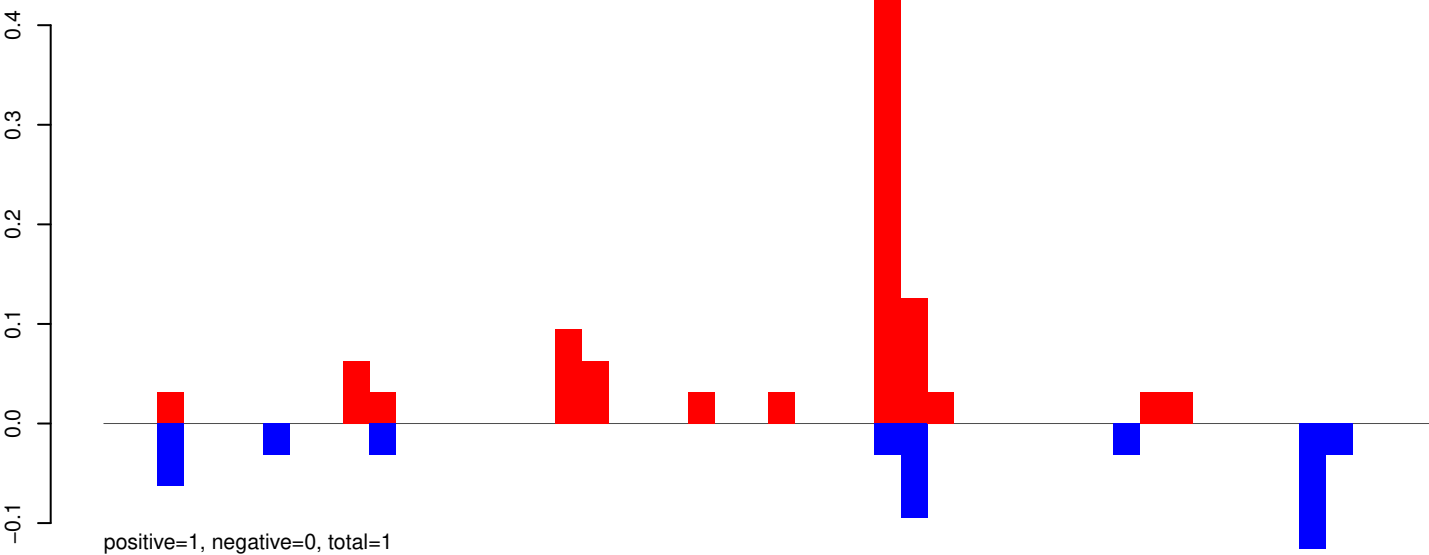

AeAeg_Whole_ZIKVdr_In_RNA_GP.rep

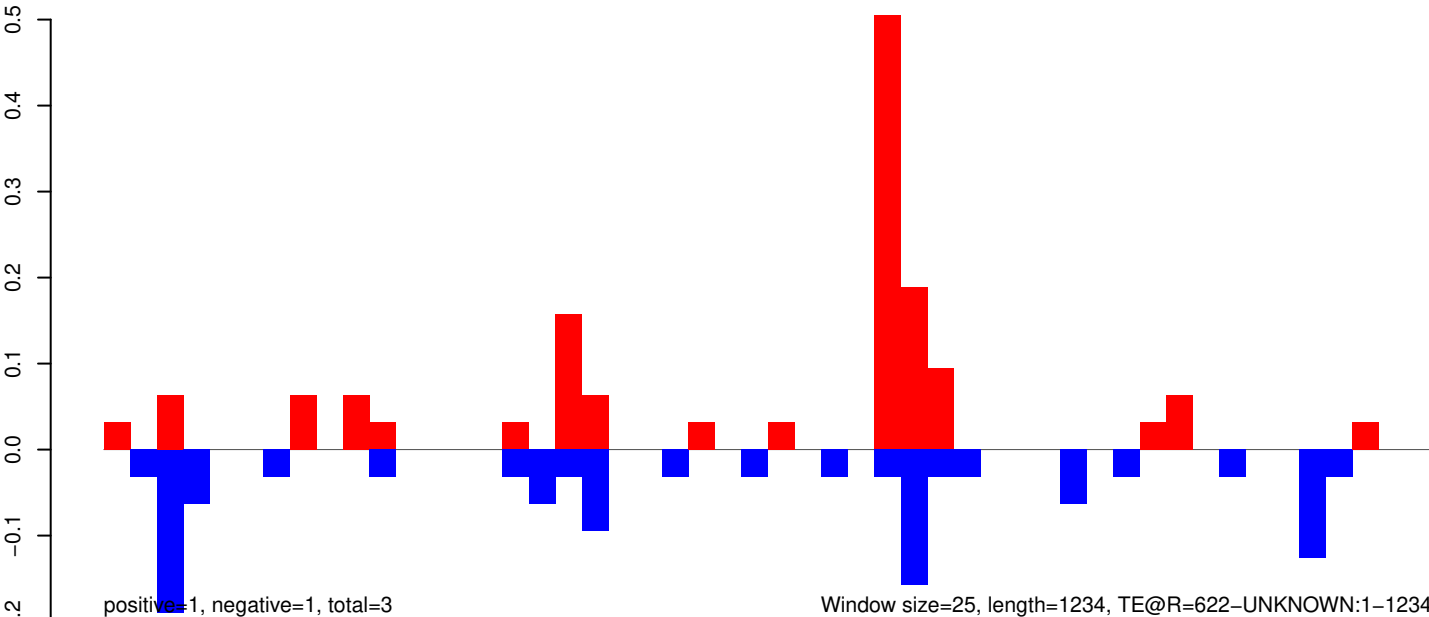

AeAeg_Whole_ZIKVdr_In_RNA_GP.18_23.rep

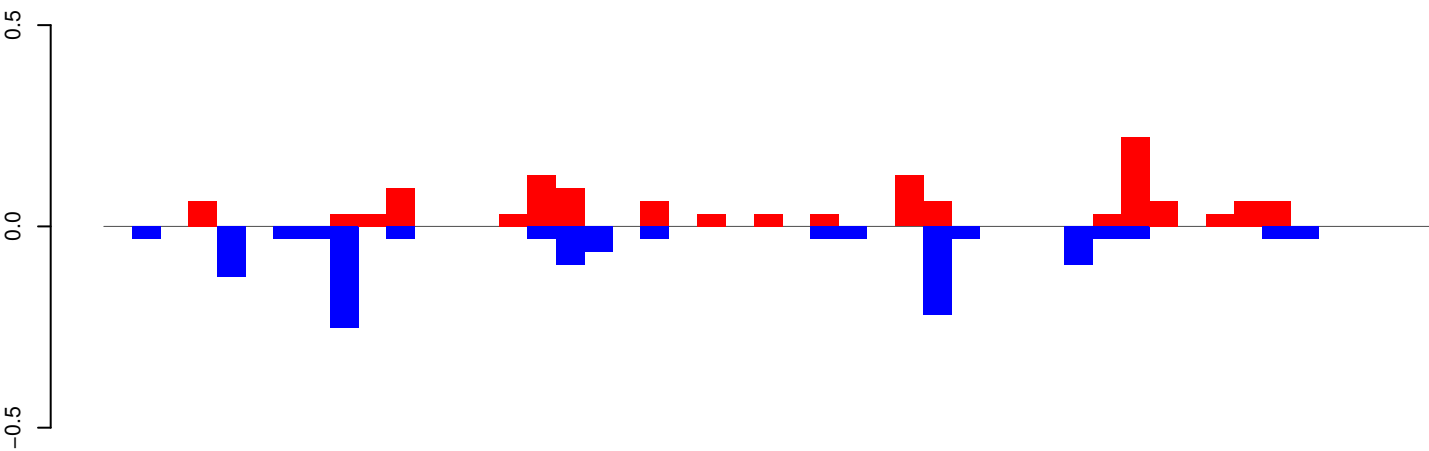

AeAeg_Whole_ZIKVdr_In_RNA_GP.24_35.rep

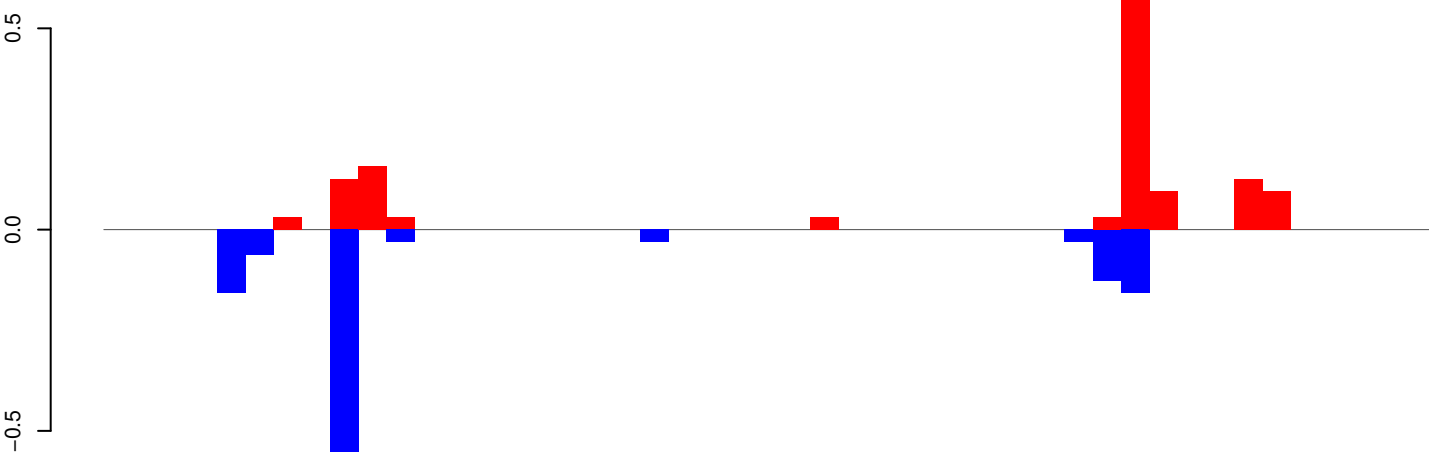

AeAeg_Whole_ZIKVdr_In_RNA_GP.rep

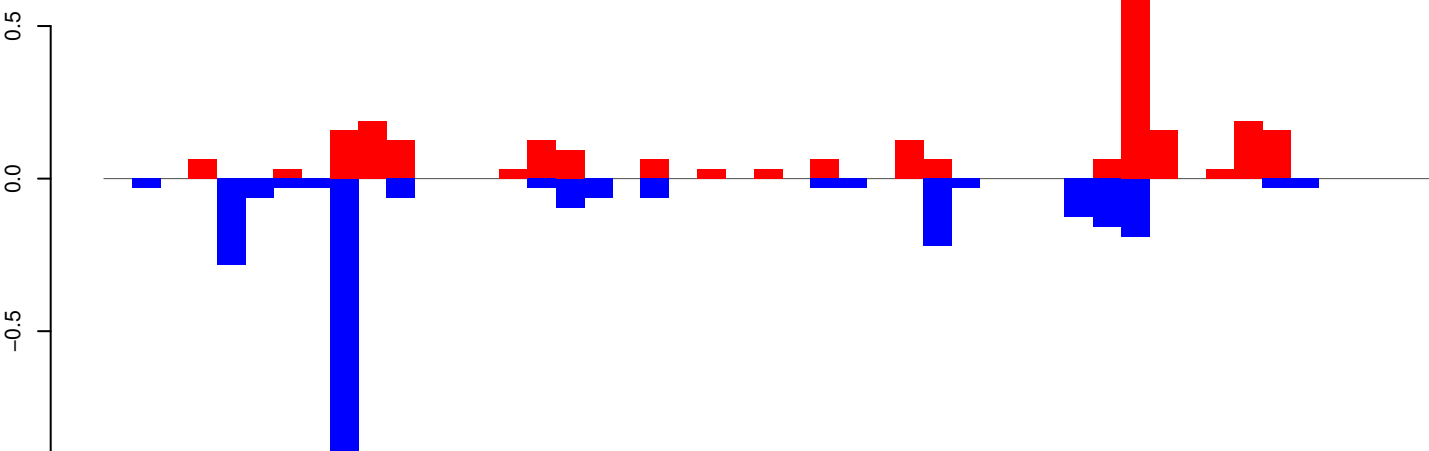

Window size=25, length=1162, TE@R=477-UNKNOWN:1-1162

0 200 400 600 800 1000 1200

AeAeg_Whole_ZIKVdr_In_RNA_GP.18_23.rep

0.2
0.0
-0.2
-0.4
-0.6

positive=1, negative=1, total=2

AeAeg_Whole_ZIKVdr_In_RNA_GP.24_35.rep

0.2
0.0
-0.2
-0.4
-0.6

positive=1, negative=1, total=3

AeAeg_Whole_ZIKVdr_In_RNA_GP.rep

0.2
0.0
-0.2
-0.4
-0.6

positive=2, negative=2, total=4

Window size=25, length=1039, TE@R=1200-UNKNOWN:1-1039

0 200 400 600 800 1000

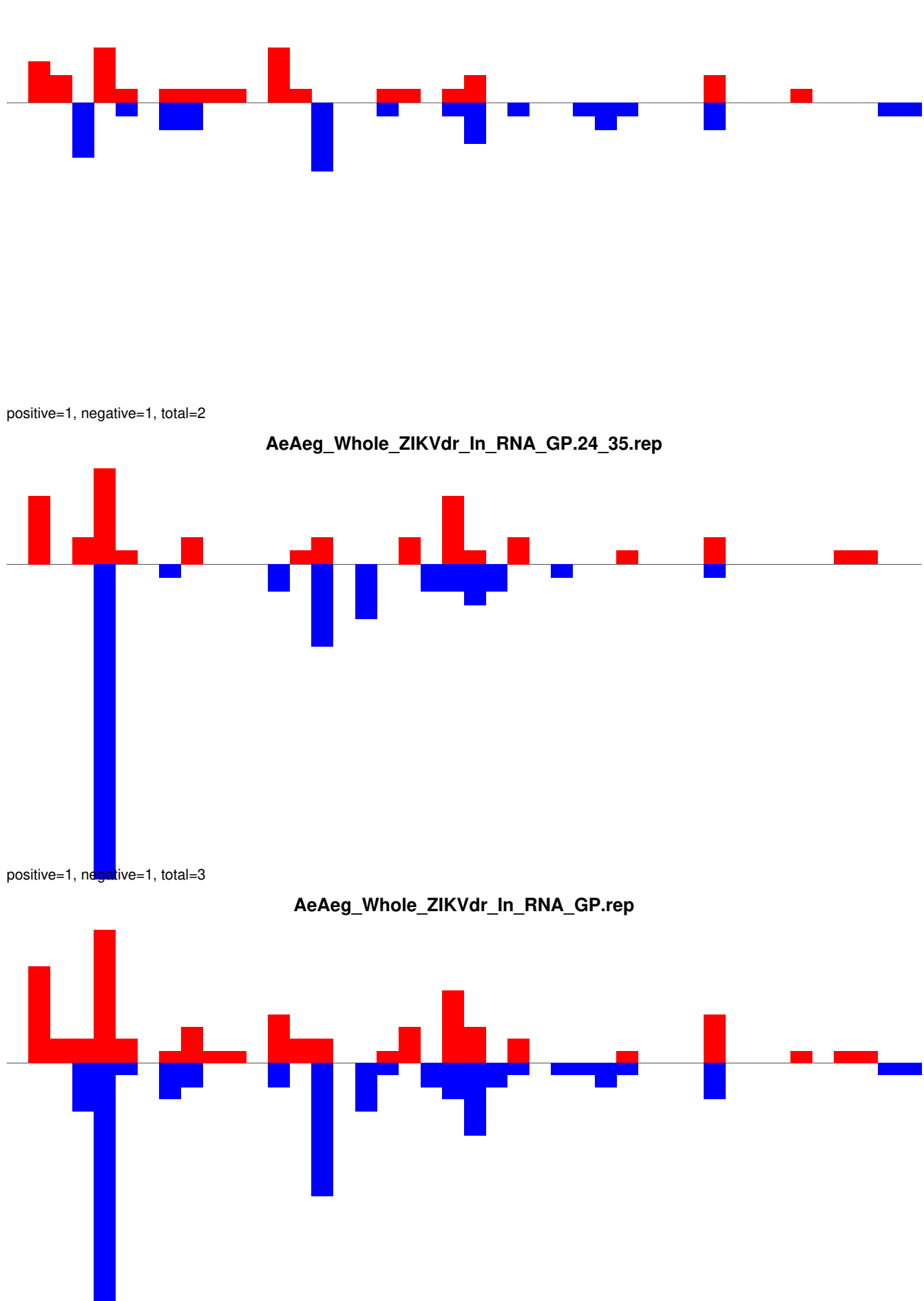

AeAeg_Whole_ZIKVdr_In_RNA_GP.18_23.rep

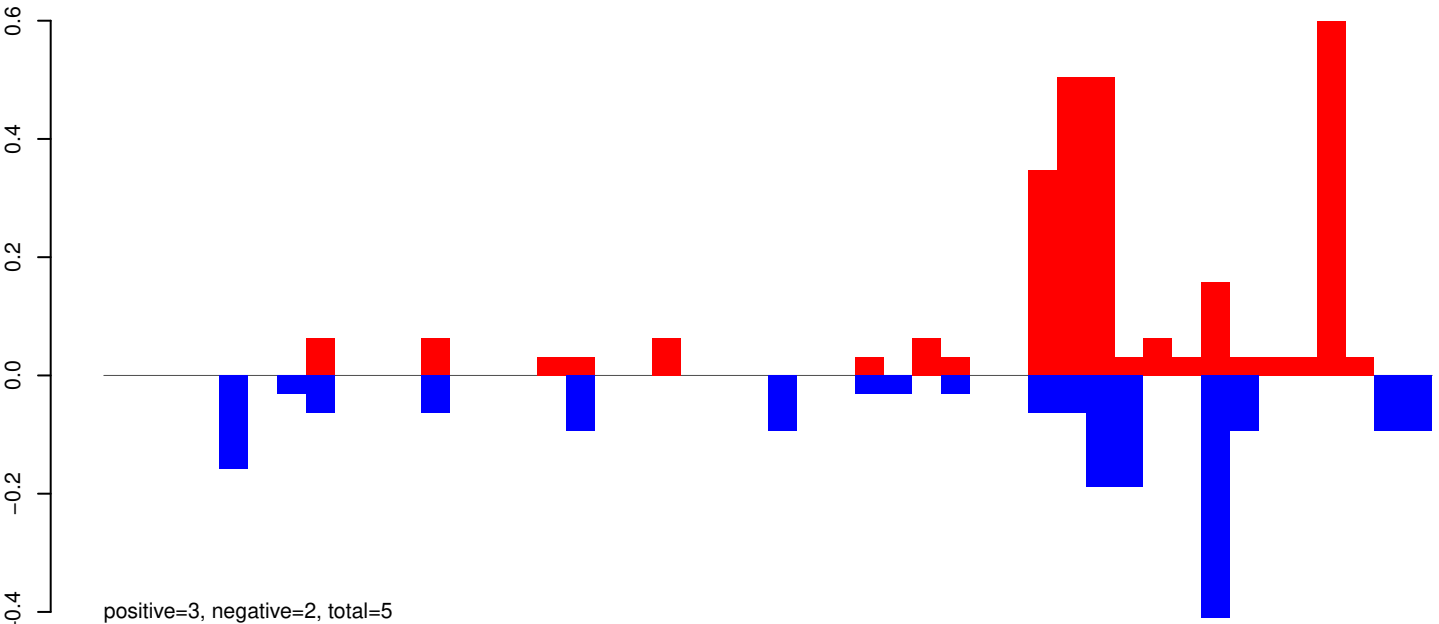

AeAeg_Whole_ZIKVdr_In_RNA_GP.24_35.rep

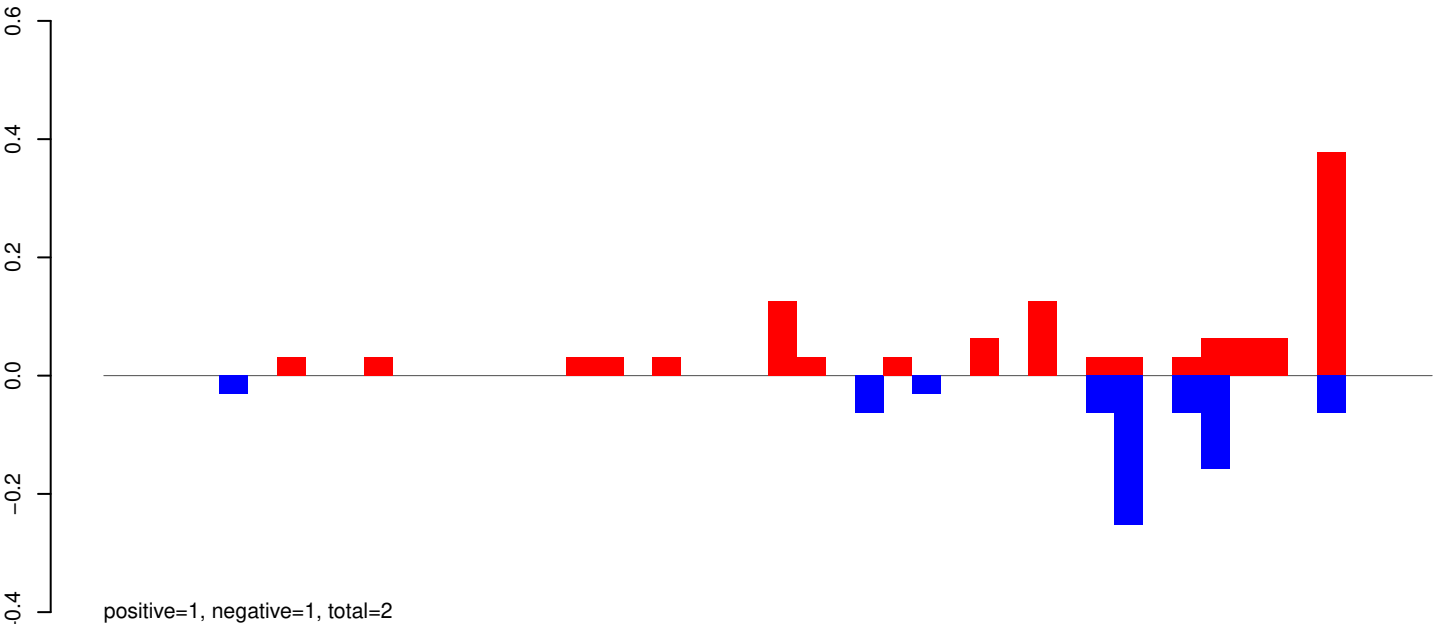

AeAeg_Whole_ZIKVdr_In_RNA_GP.rep

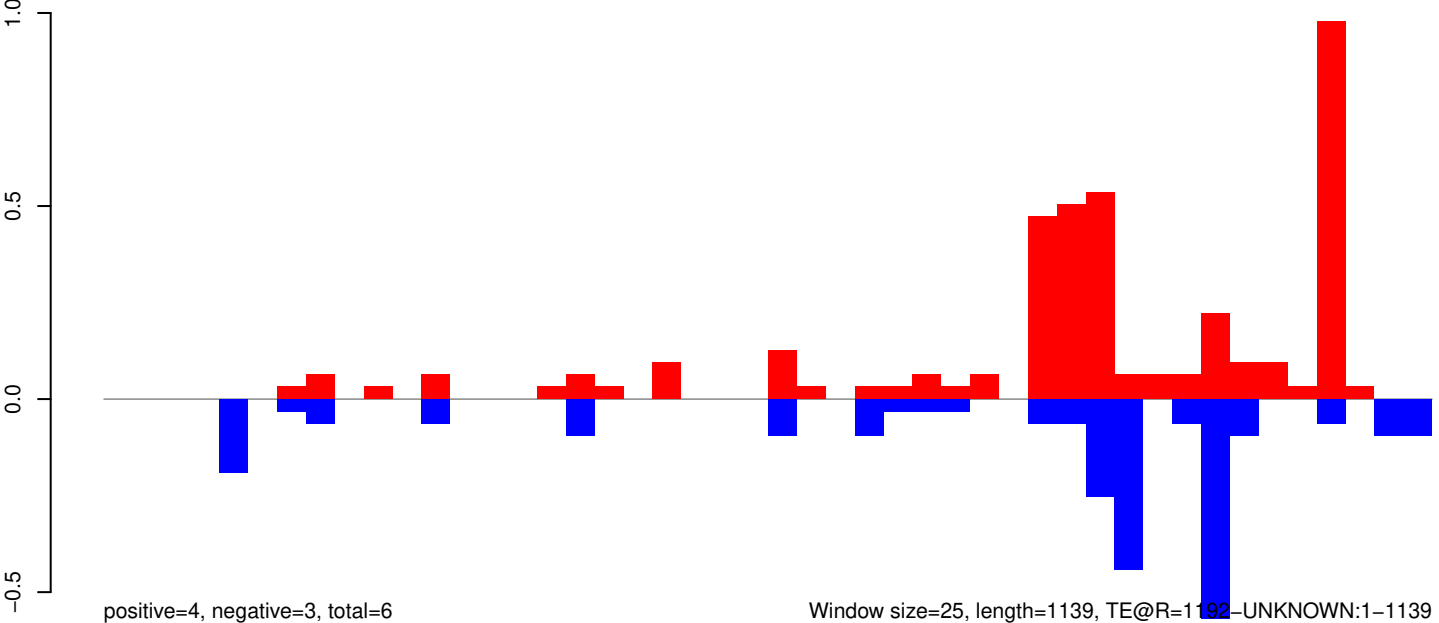

Window size=25, length=1139, TE@R=1192-UNKNOWN:1-1139

0 200 400 600 800 1000 1200

AeAeg_Whole_ZIKVdr_In_RNA_GP.18_23.rep

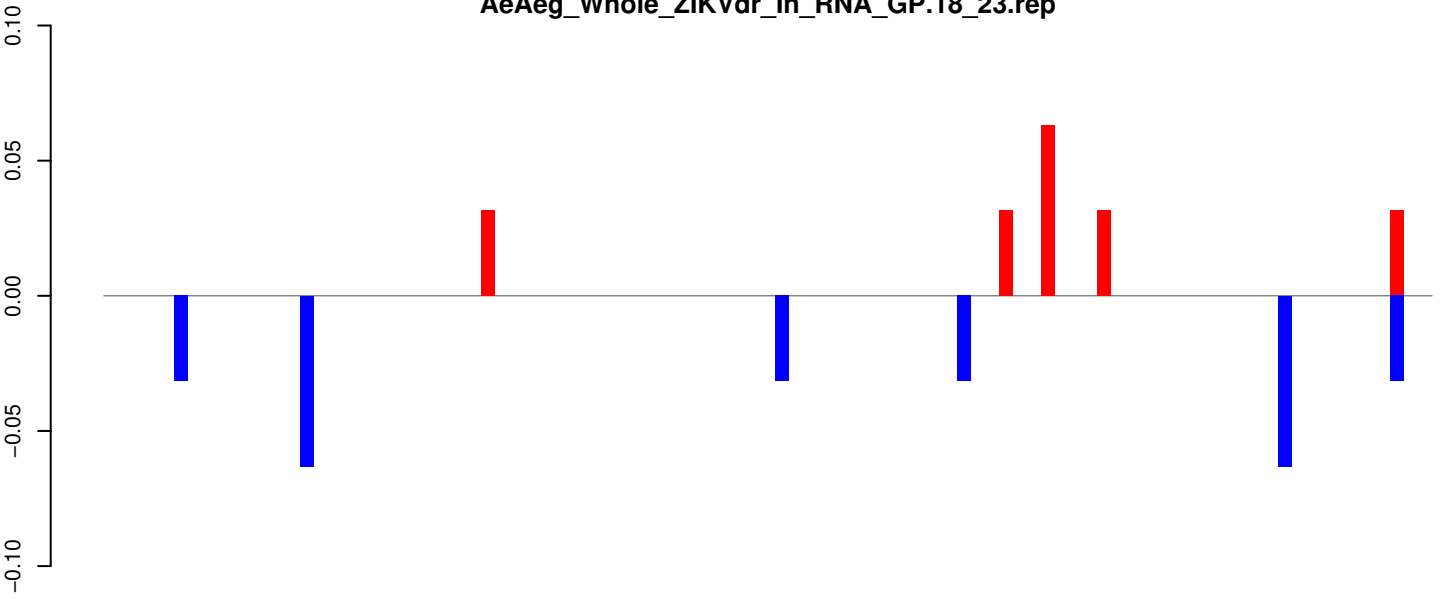

positive=0, negative=0, total=0

AeAeg_Whole_ZIKVdr_In_RNA_GP.24_35.rep

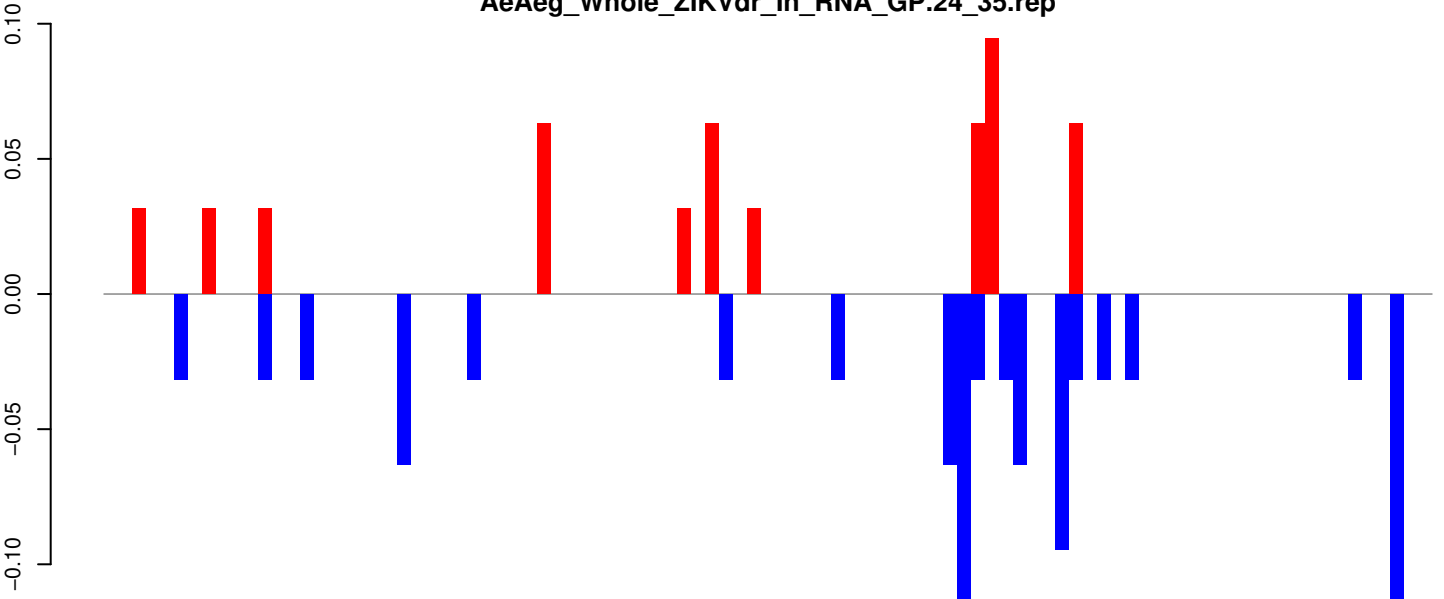

positive=1, negative=1, total=1

AeAeg_Whole_ZIKVdr_In_RNA_GP.rep

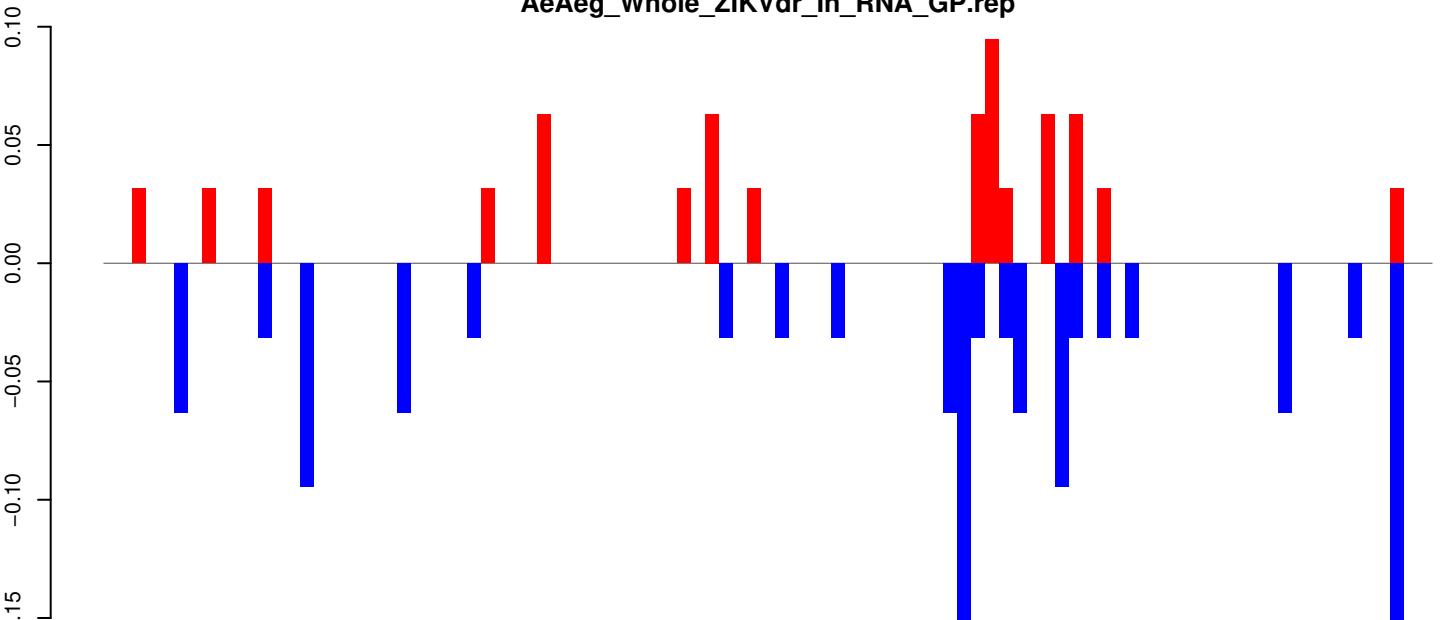

positive=1, negative=1, total=2

Window size=25, length=2364, TE@DQ099730.1:1-2364

0 500 1000 1500 2000

AeAeg_Whole_ZIKVdr_In_RNA_GP.18_23.rep

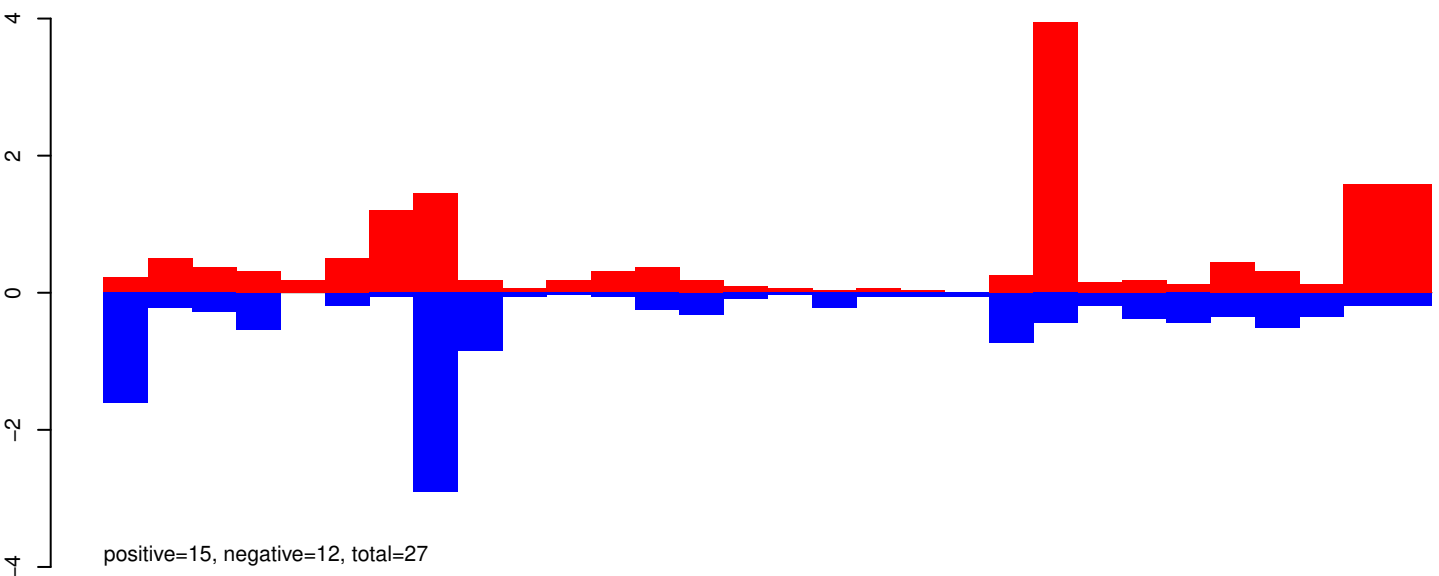

AeAeg_Whole_ZIKVdr_In_RNA_GP.24_35.rep

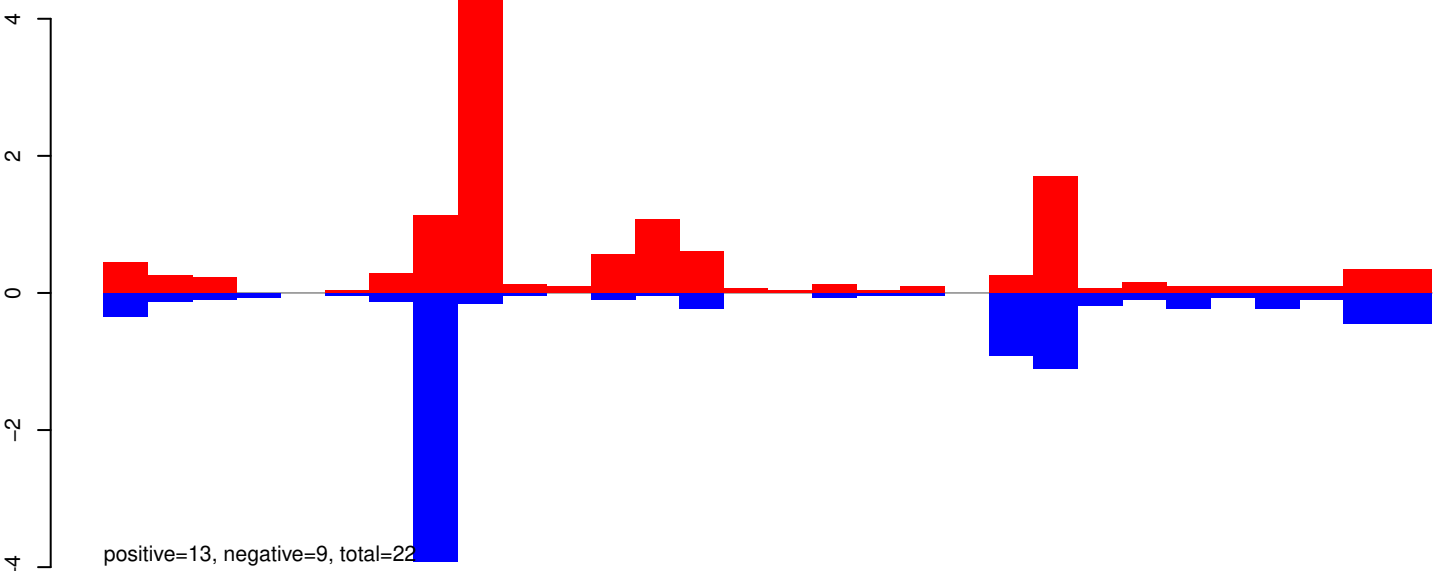

AeAeg_Whole_ZIKVdr_In_RNA_GP.rep

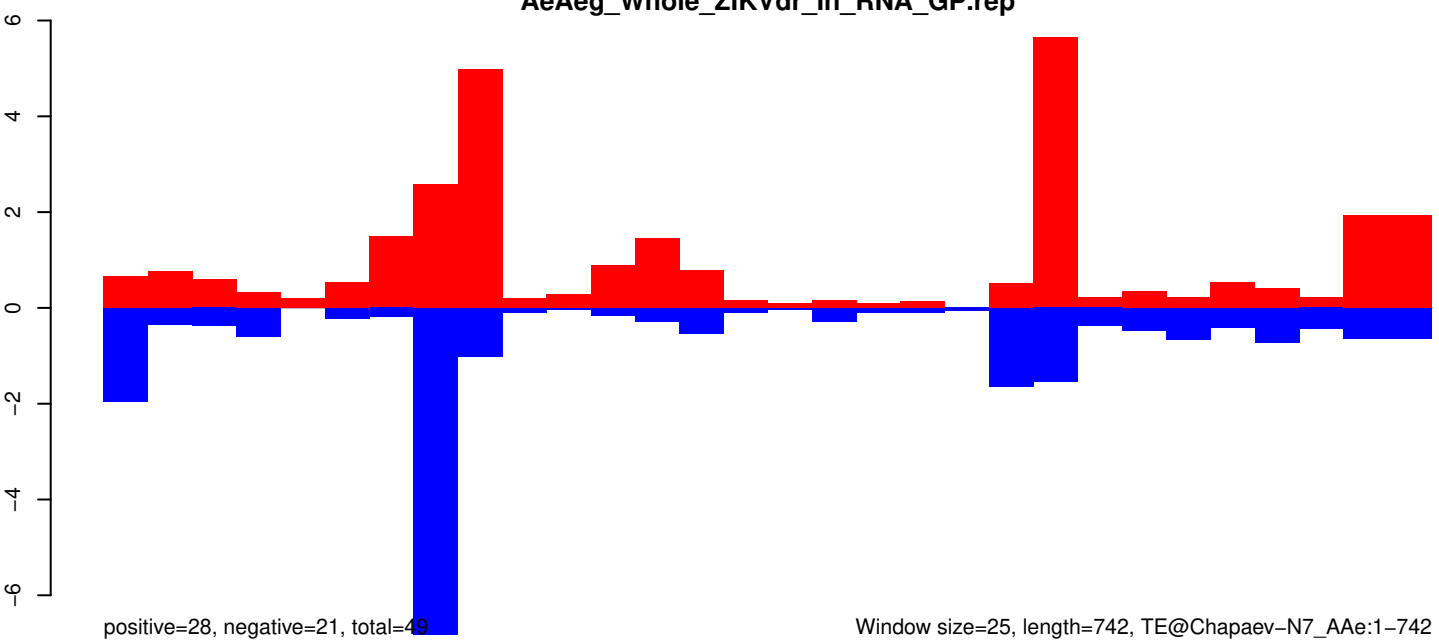

AeAeg_Whole_ZIKVdr_In_RNA_GP.18_23.rep

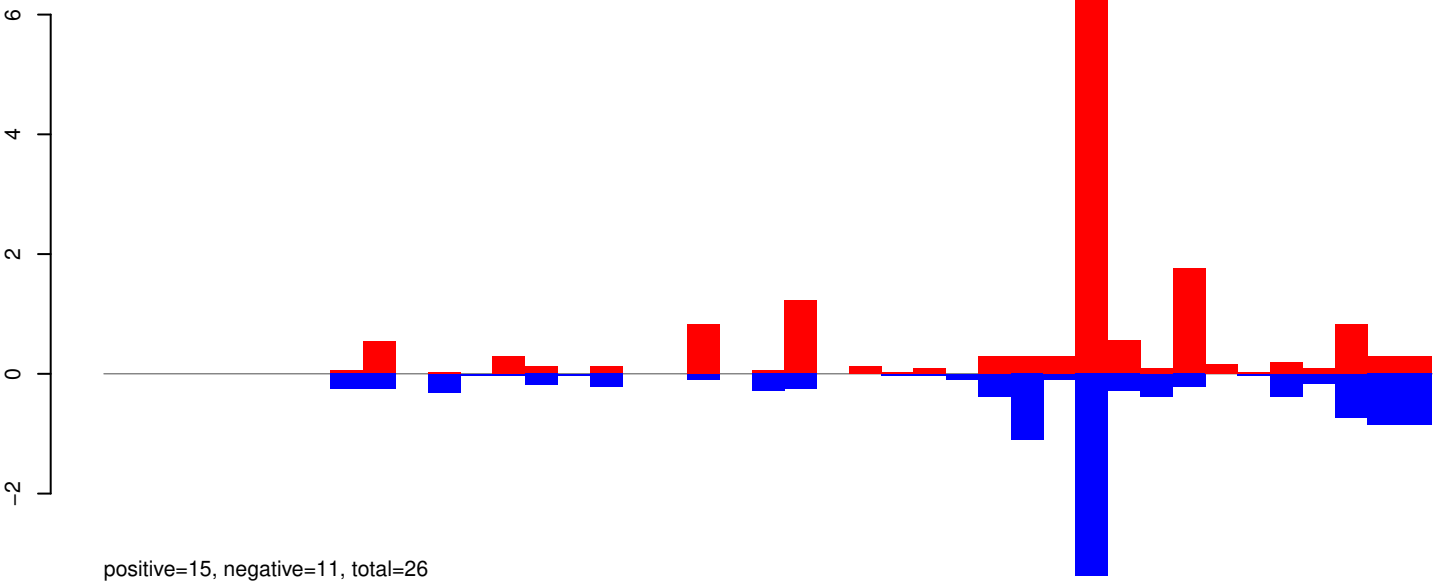

AeAeg_Whole_ZIKVdr_In_RNA_GP.24_35.rep

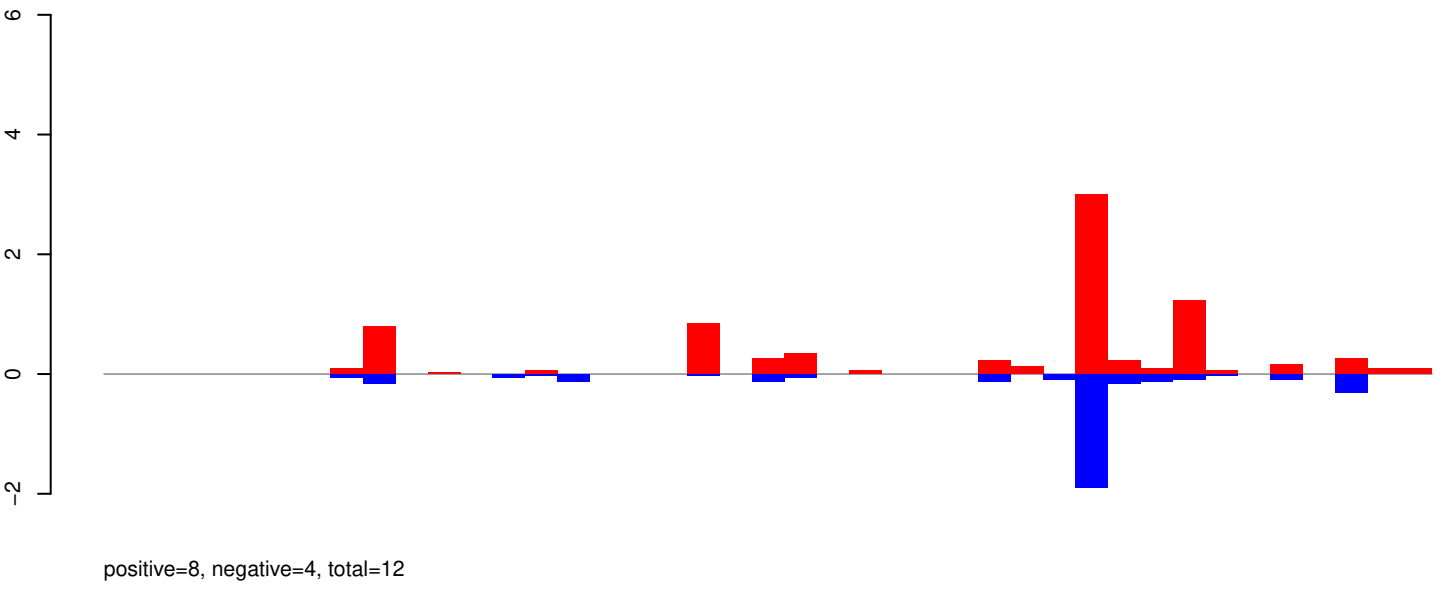

AeAeg_Whole_ZIKVdr_In_RNA_GP.rep

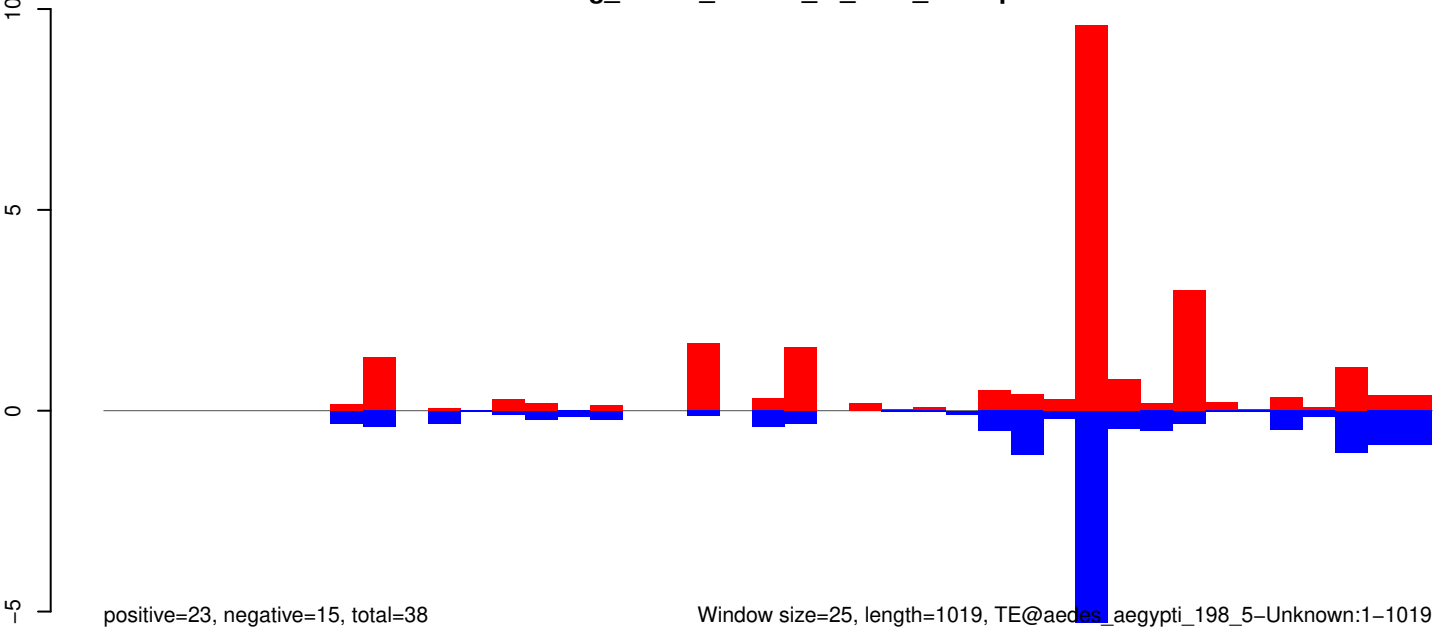

AeAeg_Whole_ZIKVdr_In_RNA_GP.18_23.rep

0.4
0.2
0.0
-0.2
-0.4

positive=2, negative=2, total=4

AeAeg_Whole_ZIKVdr_In_RNA_GP.24_35.rep

0.4
0.2
0.0
-0.2
-0.4

positive=2, negative=2, total=4

AeAeg_Whole_ZIKVdr_In_RNA_GP.rep

0.4
0.2
0.0
-0.2
-0.4

positive=4, negative=4, total=8

Window size=25, length=1056, TE@aedes_aegypti_1746_7-Unknown:1-1056

0 200 400 600 800 1000

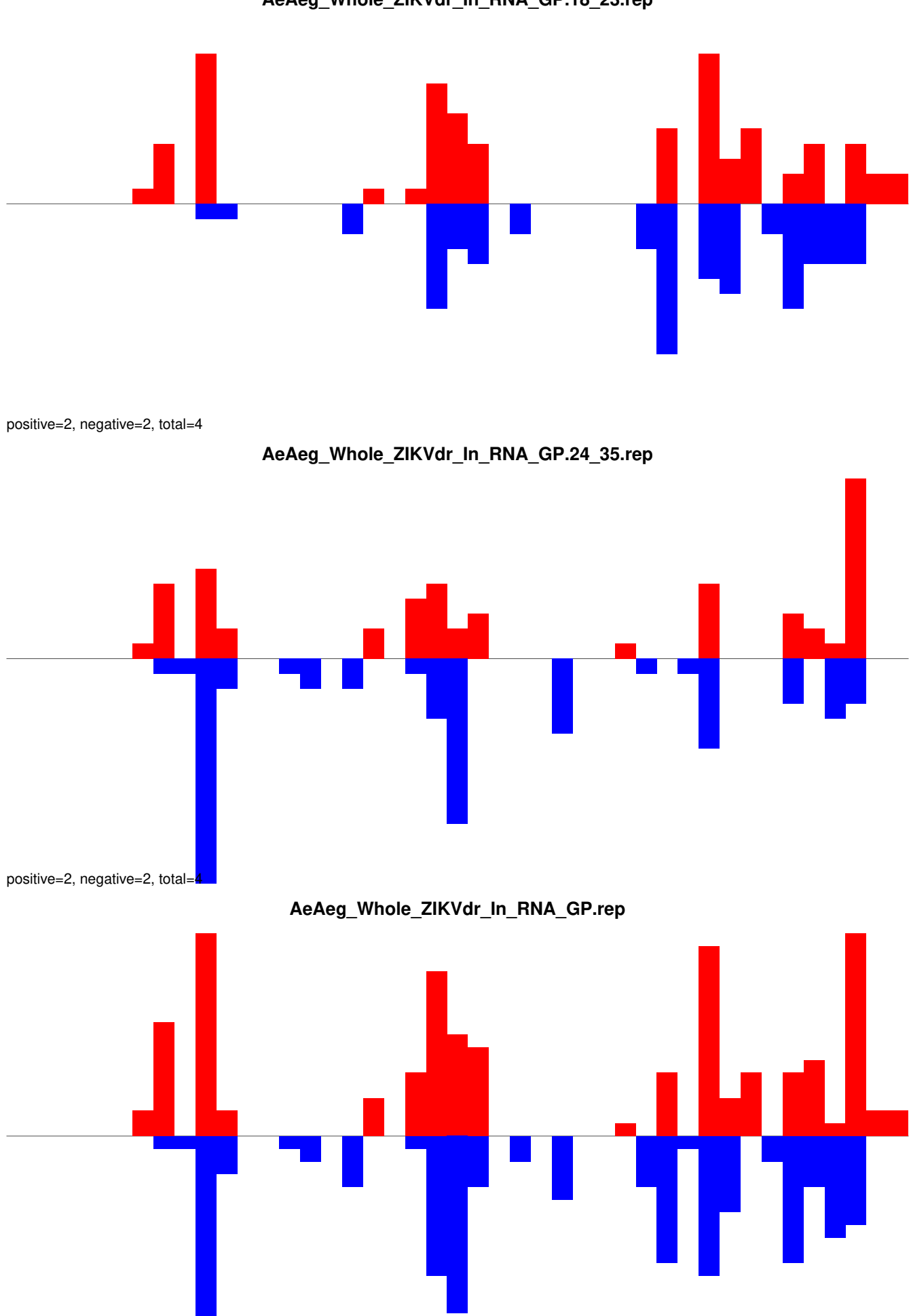

AeAeg_Whole_ZIKVdr_In_RNA_GP.18_23.rep

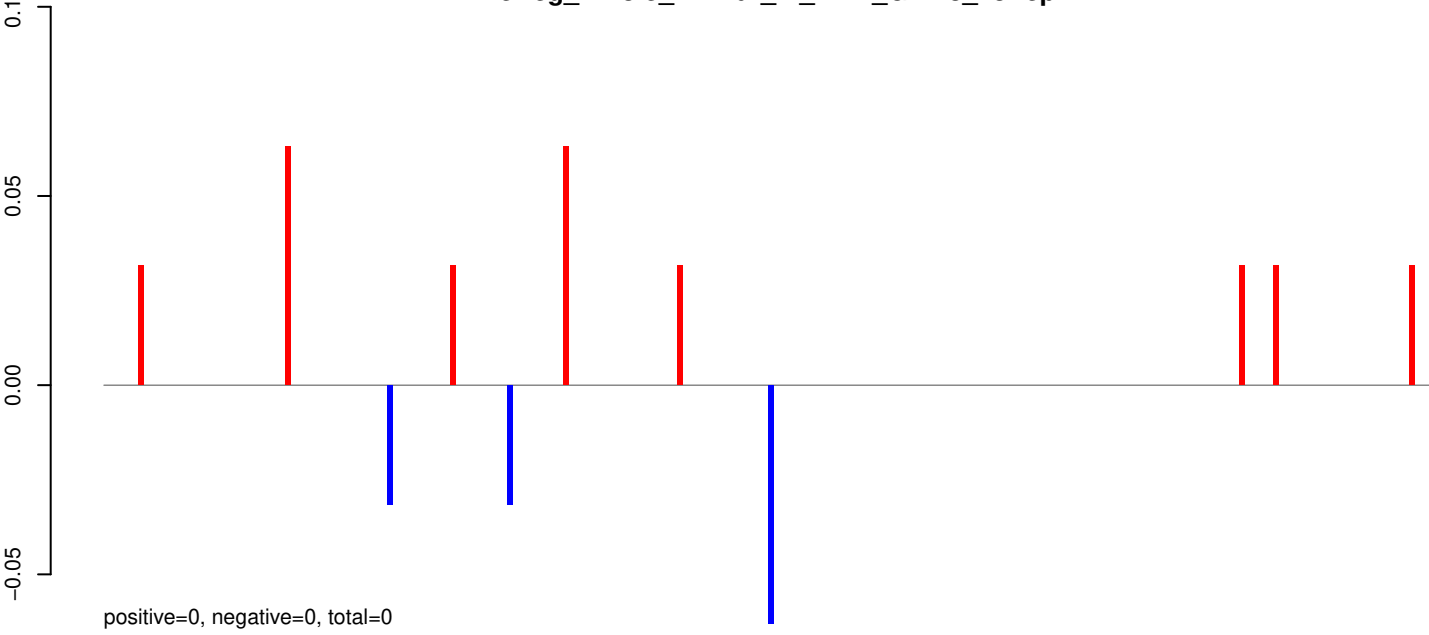

AeAeg_Whole_ZIKVdr_In_RNA_GP.24_35.rep

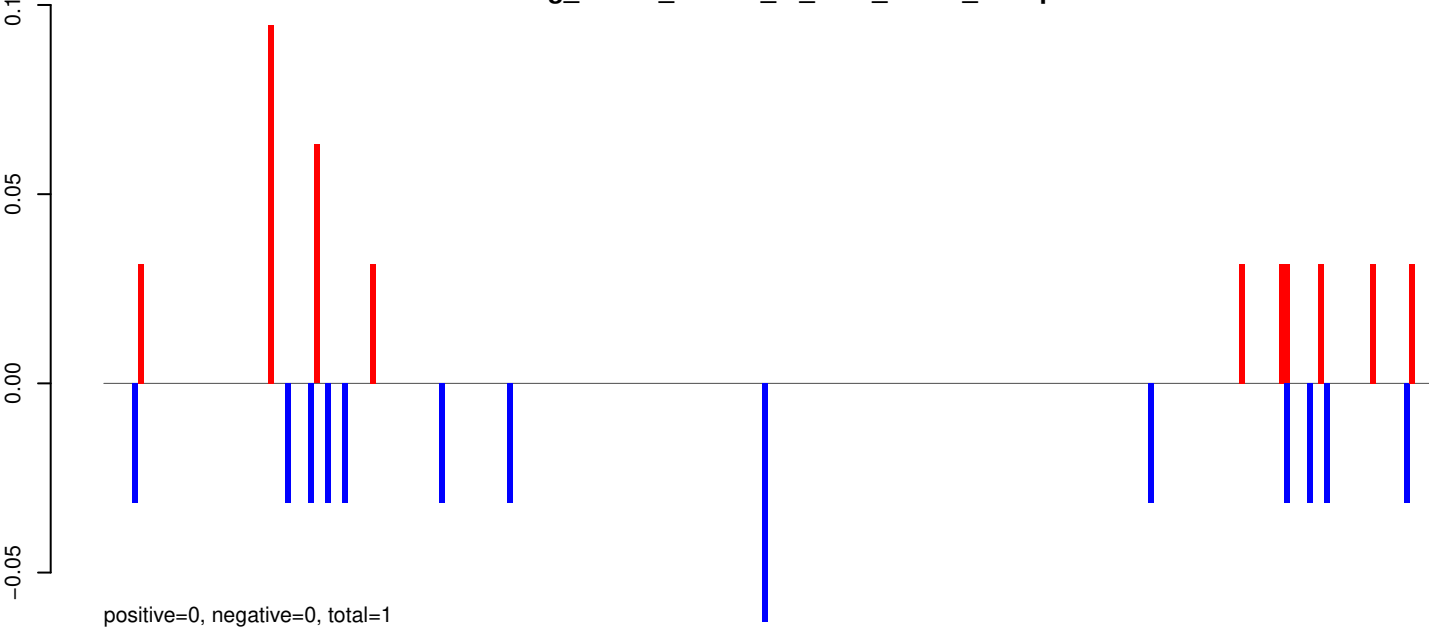

AeAeg_Whole_ZIKVdr_In_RNA_GP.rep

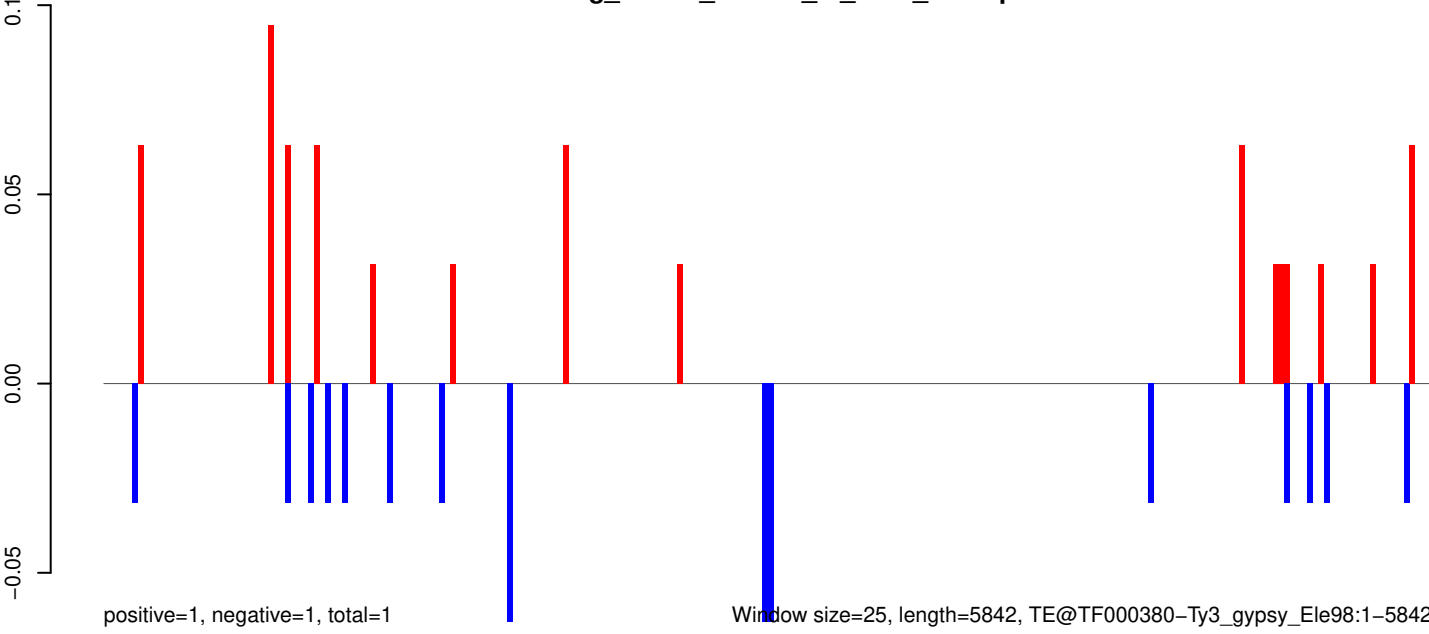

0 1000 2000 3000 4000 5000 6000

AeAeg_Whole_ZIKVdr_In_RNA_GP.18_23.rep

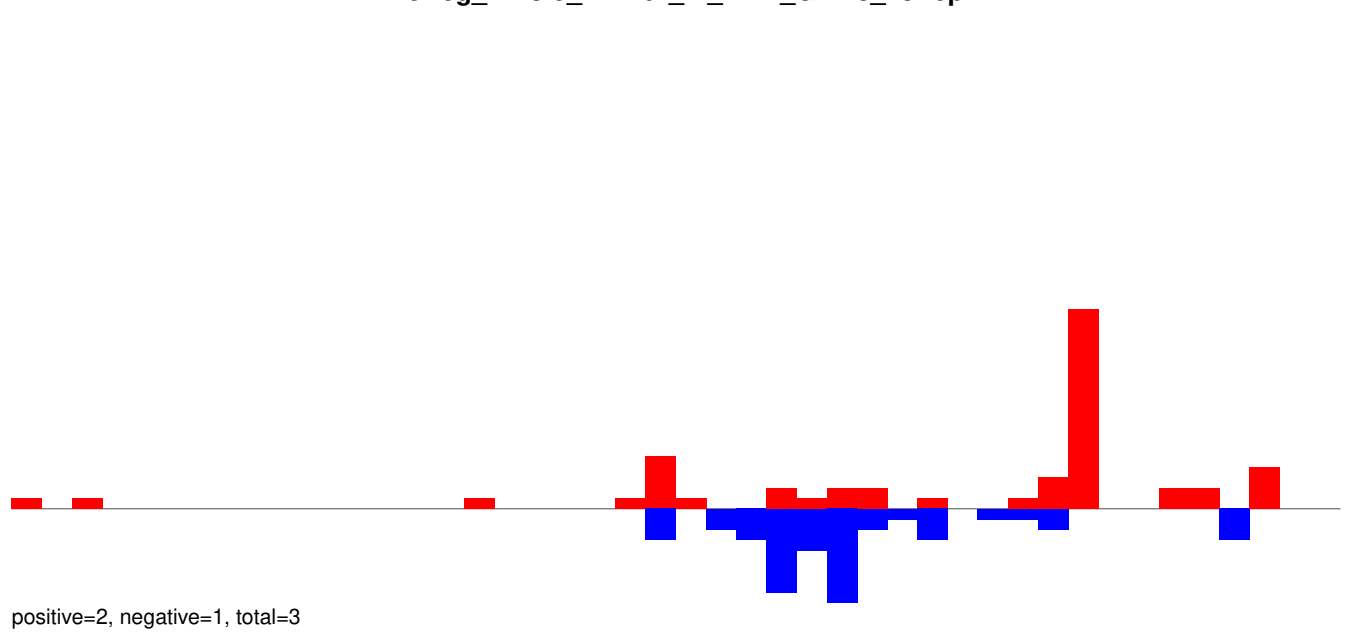

AeAeg_Whole_ZIKVdr_In_RNA_GP.24_35.rep

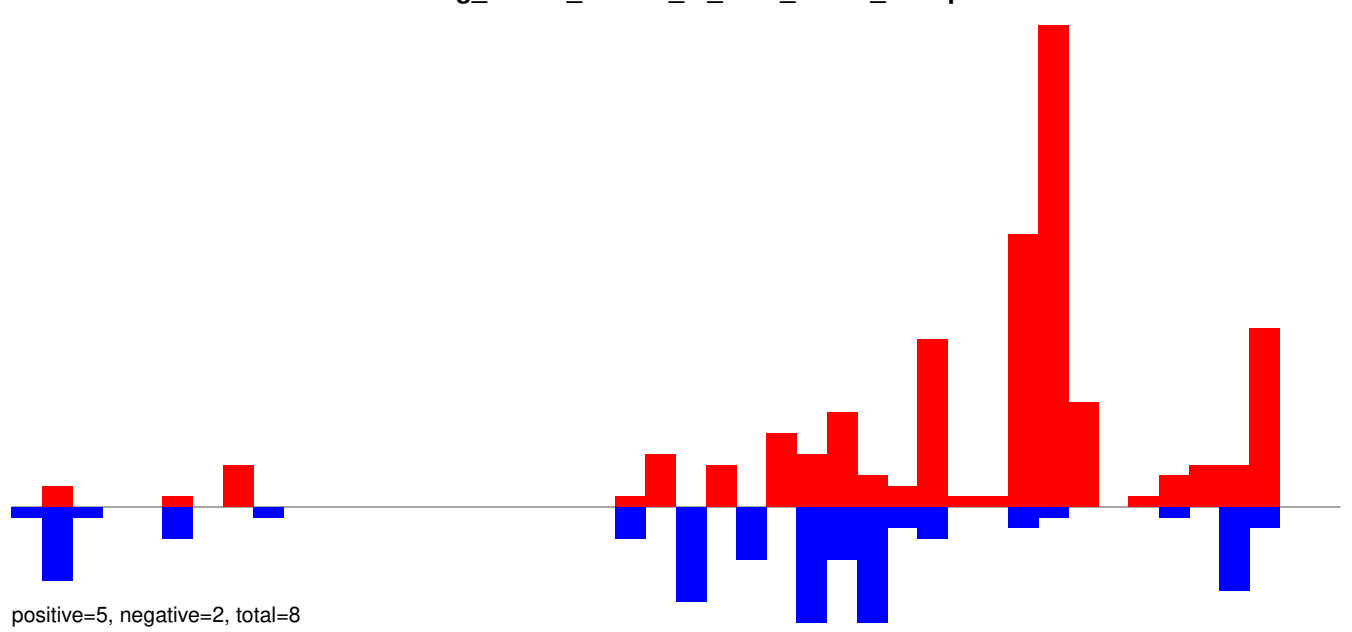

AeAeg_Whole_ZIKVdr_In_RNA_GP.rep

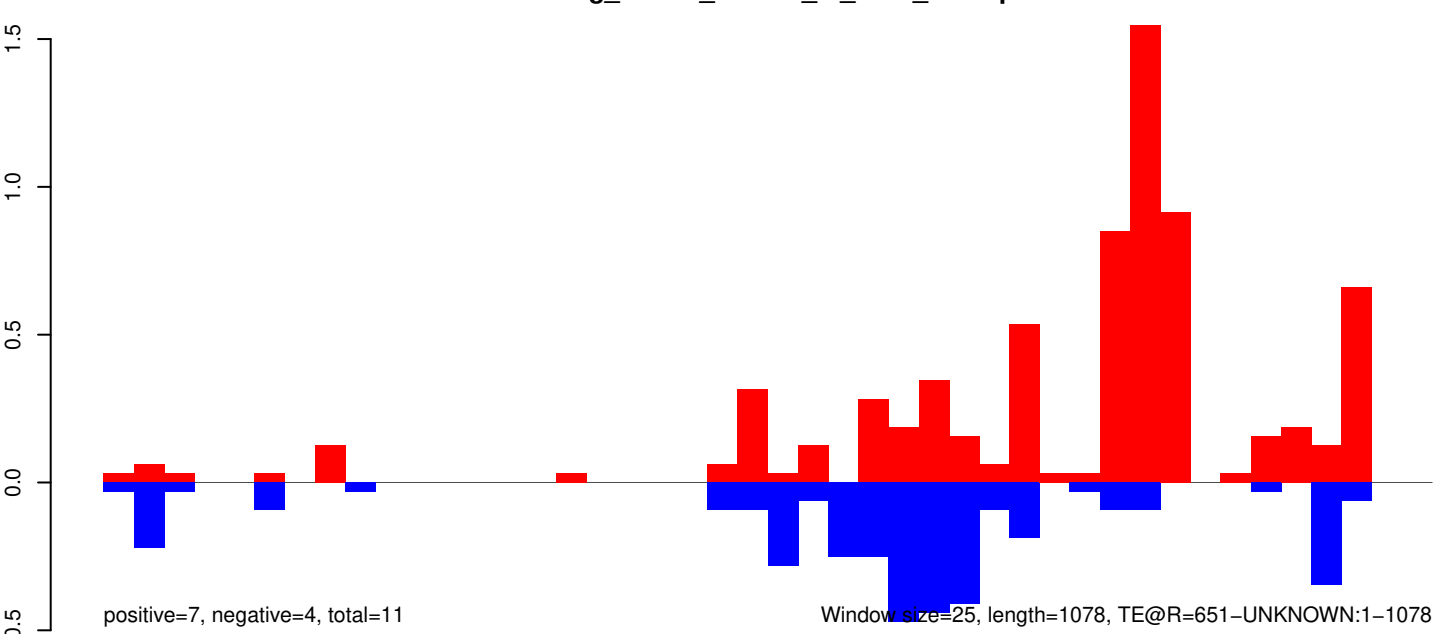

AeAeg_Whole_ZIKVdr_In_RNA_GP.18_23.rep

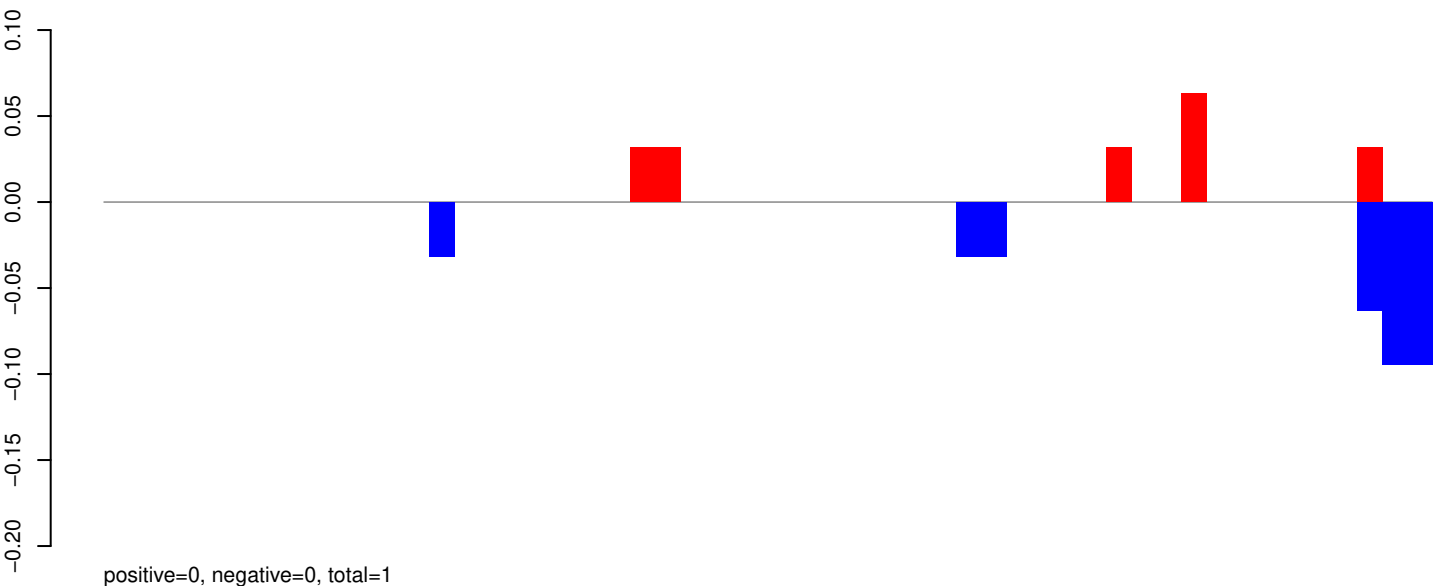

AeAeg_Whole_ZIKVdr_In_RNA_GP.24_35.rep

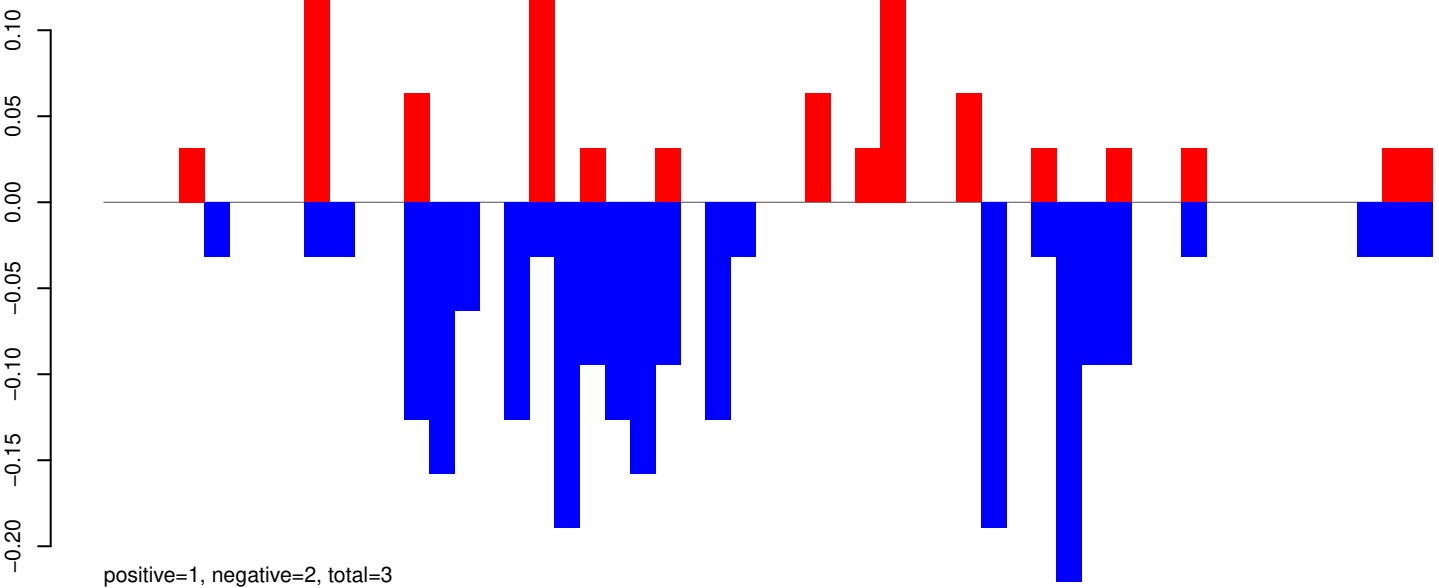

AeAeg_Whole_ZIKVdr_In_RNA_GP.rep

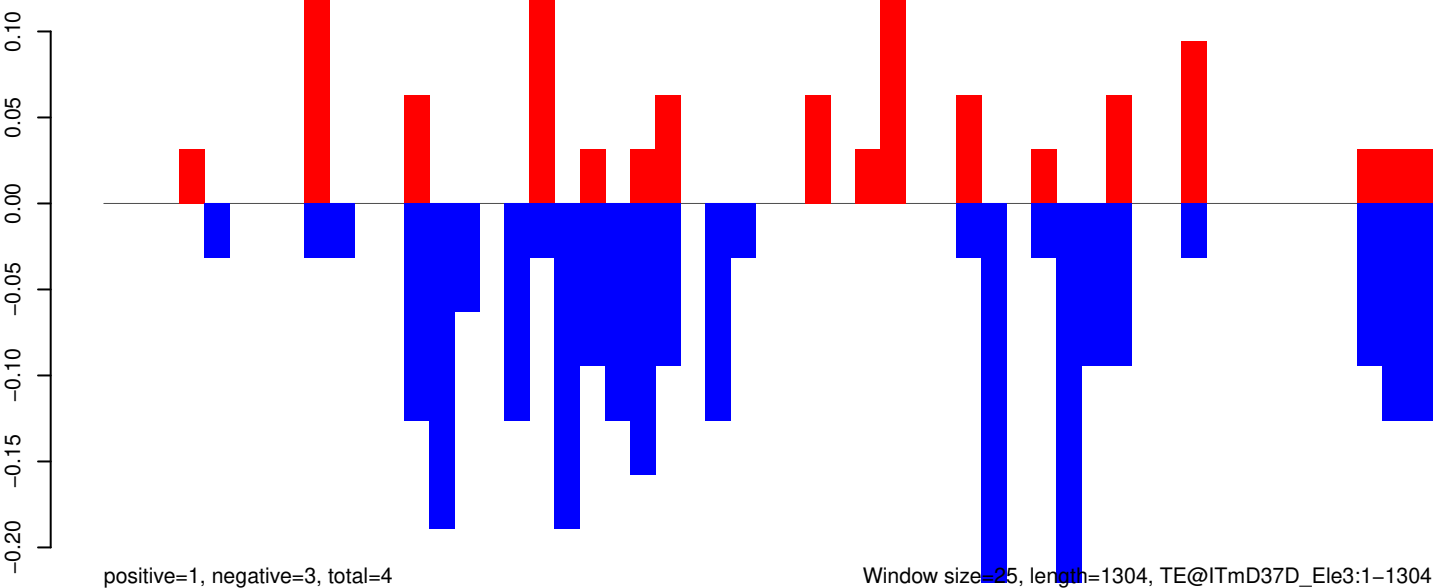

Window size=25, length=1304, TE@ITmD37D_Ele3:1-1304

0 200 400 600 800 1000 1200 1400

AeAeg_Whole_ZIKVdr_In_RNA_GP.18_23.rep

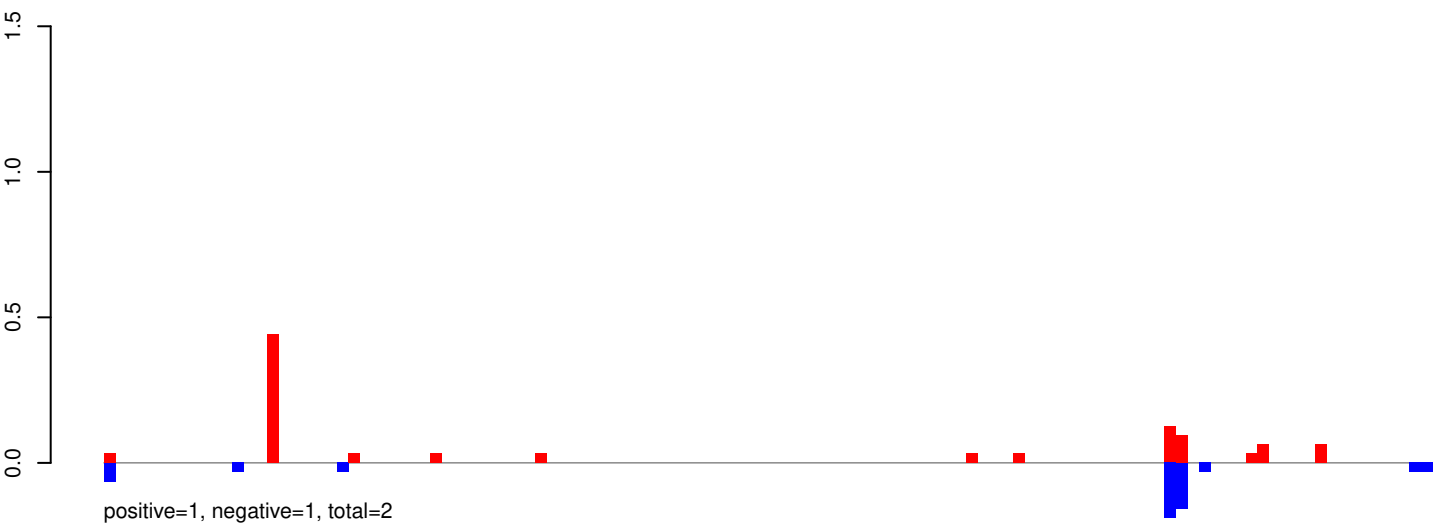

AeAeg_Whole_ZIKVdr_In_RNA_GP.24_35.rep

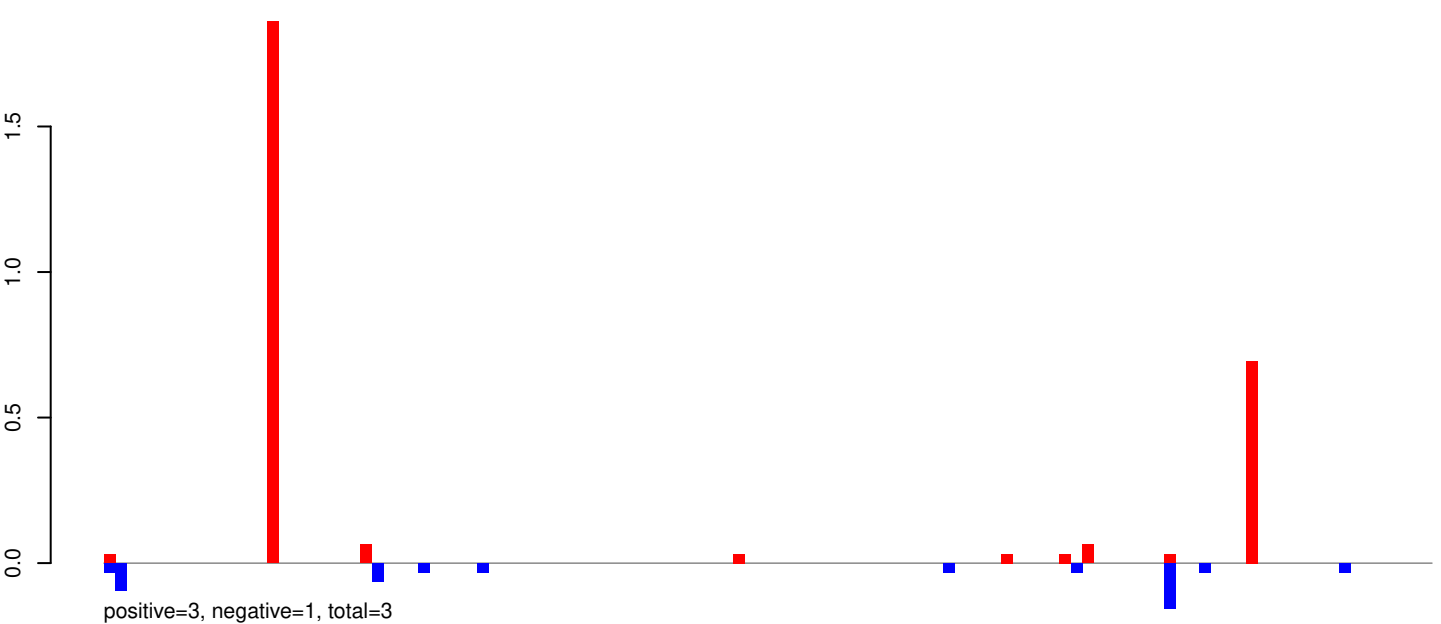

AeAeg_Whole_ZIKVdr_In_RNA_GP.rep

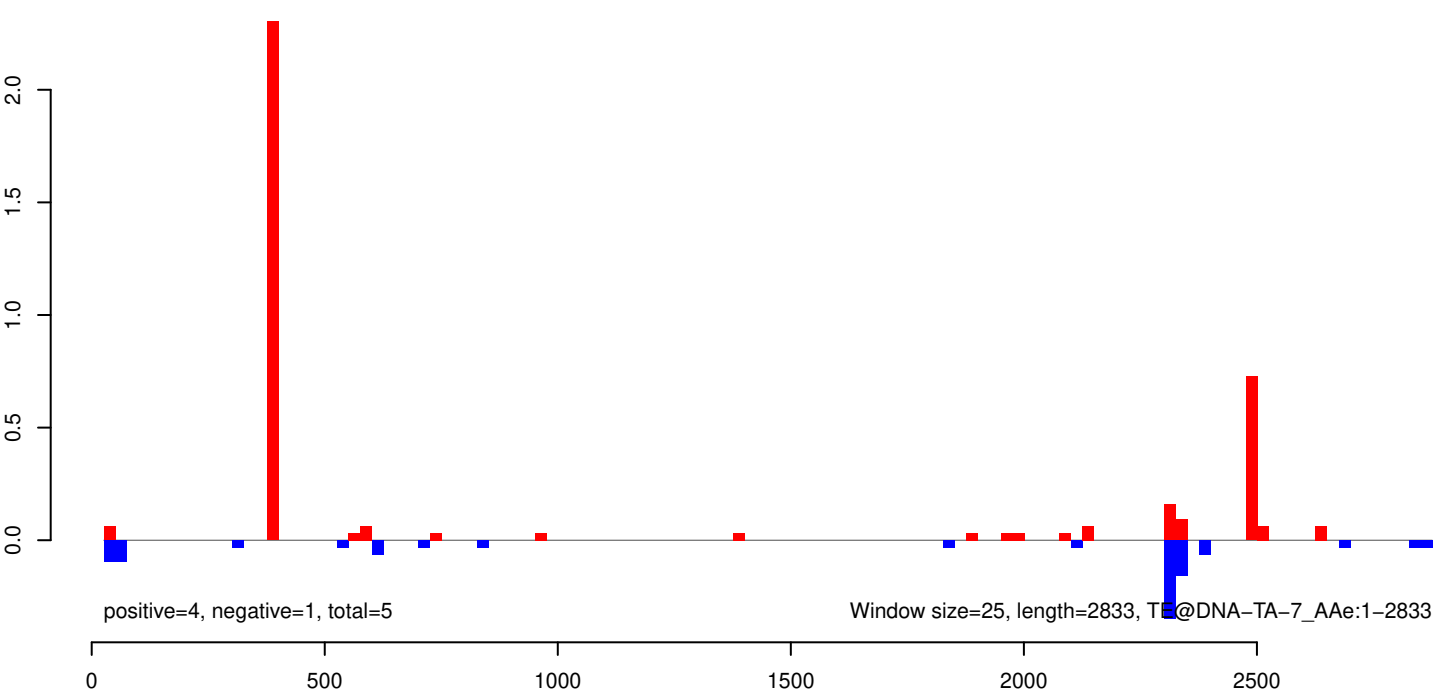

AeAeg_Whole_ZIKVdr_In_RNA_GP.18_23.rep

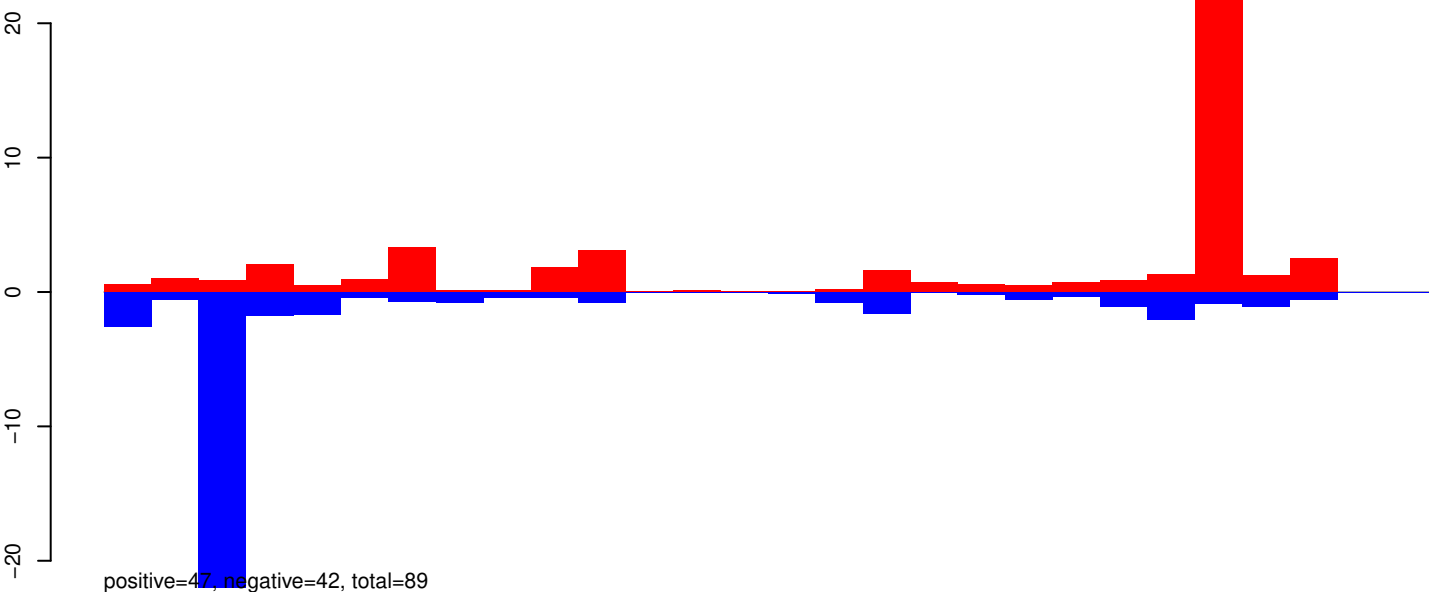

AeAeg_Whole_ZIKVdr_In_RNA_GP.24_35.rep

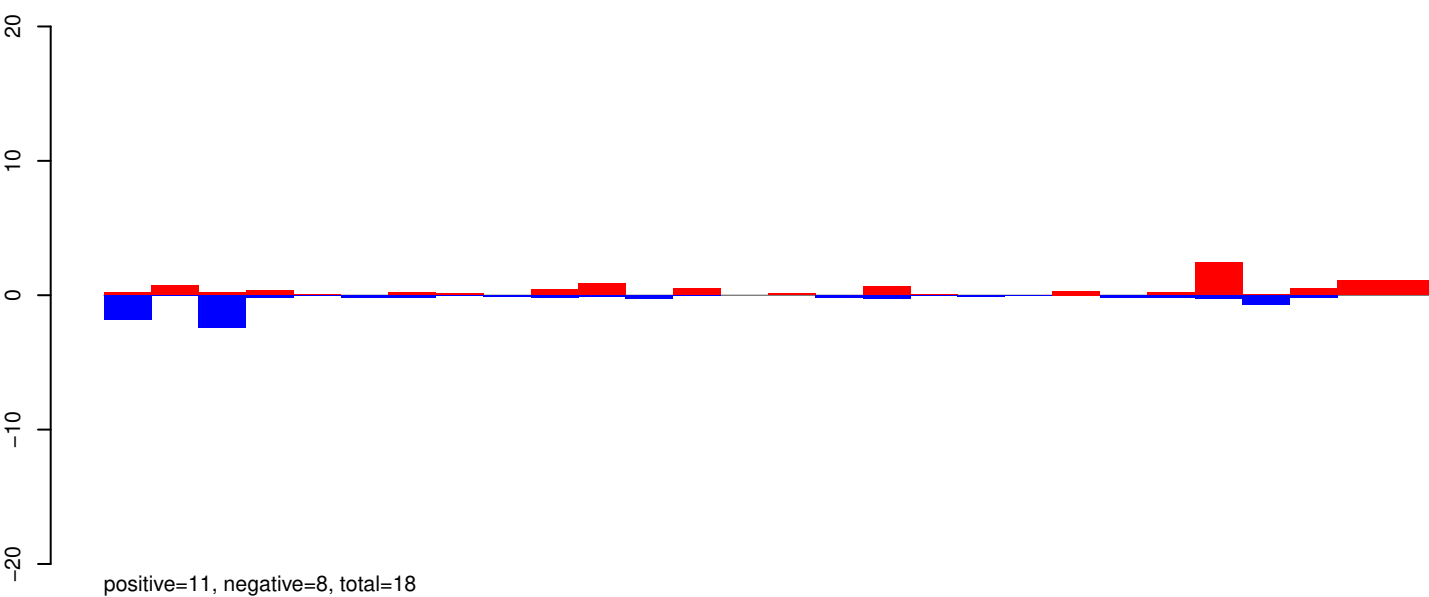

AeAeg_Whole_ZIKVdr_In_RNA_GP.rep

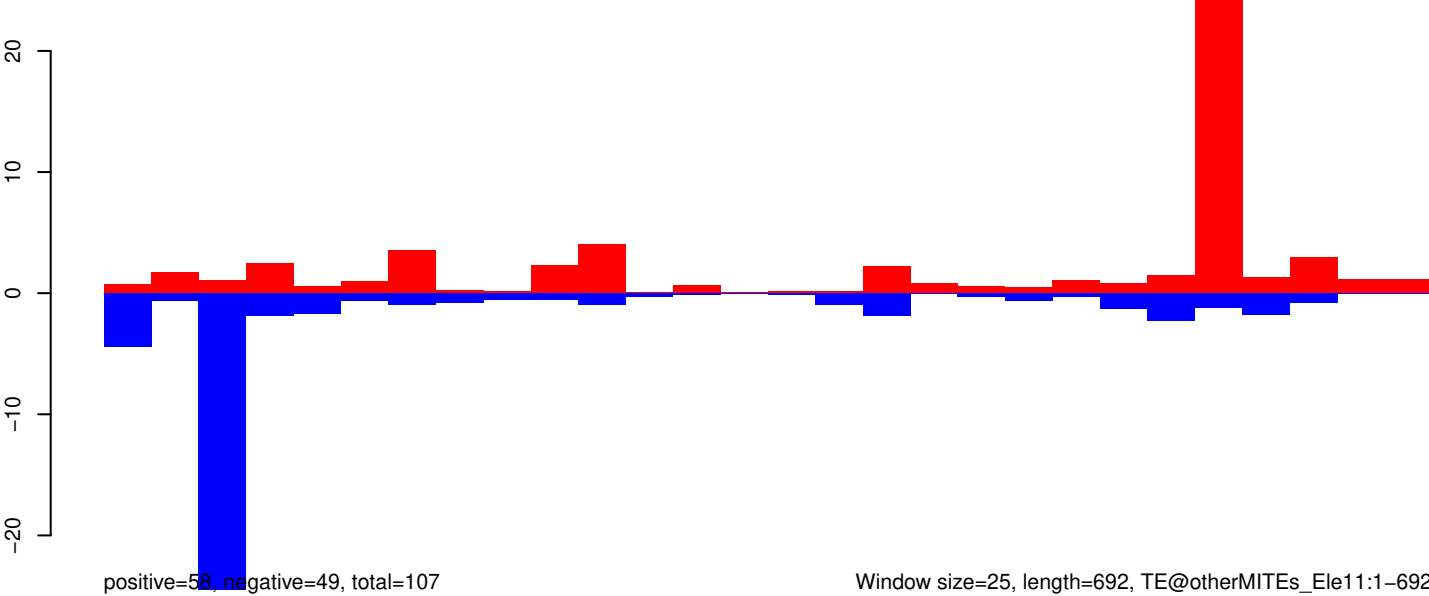

Window size=25, length=692, TE@otherMITEs_Ele11:1-692

AeAeg_Whole_ZIKVdr_In_RNA_GP.18_23.rep

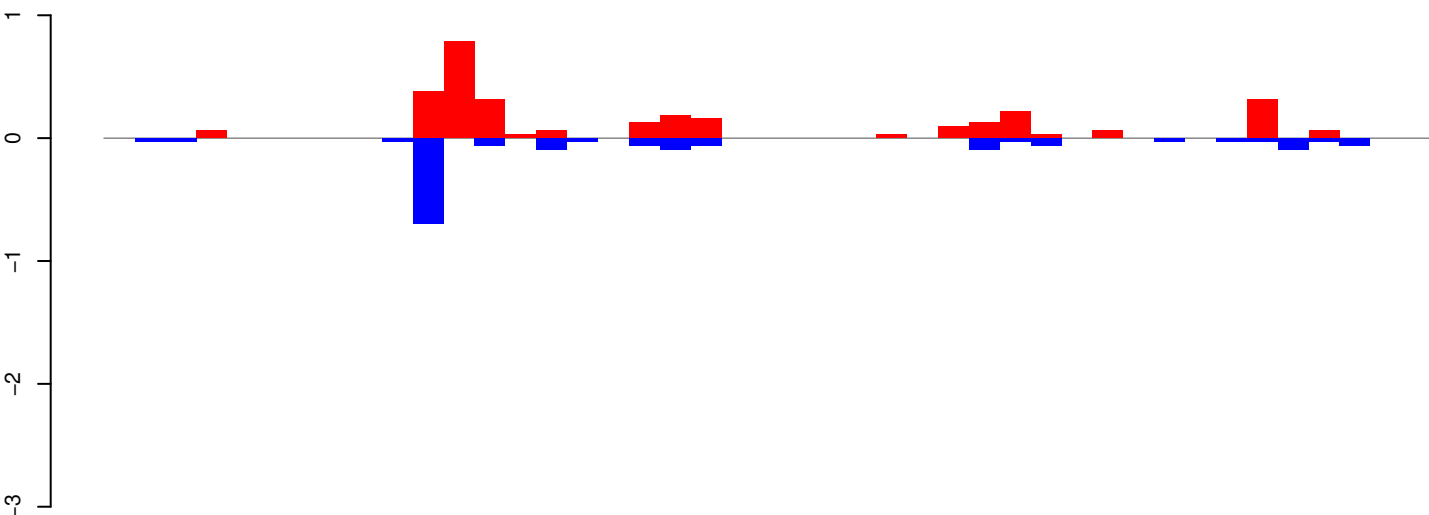

positive=3, negative=2, total=5

AeAeg_Whole_ZIKVdr_In_RNA_GP.24_35.rep

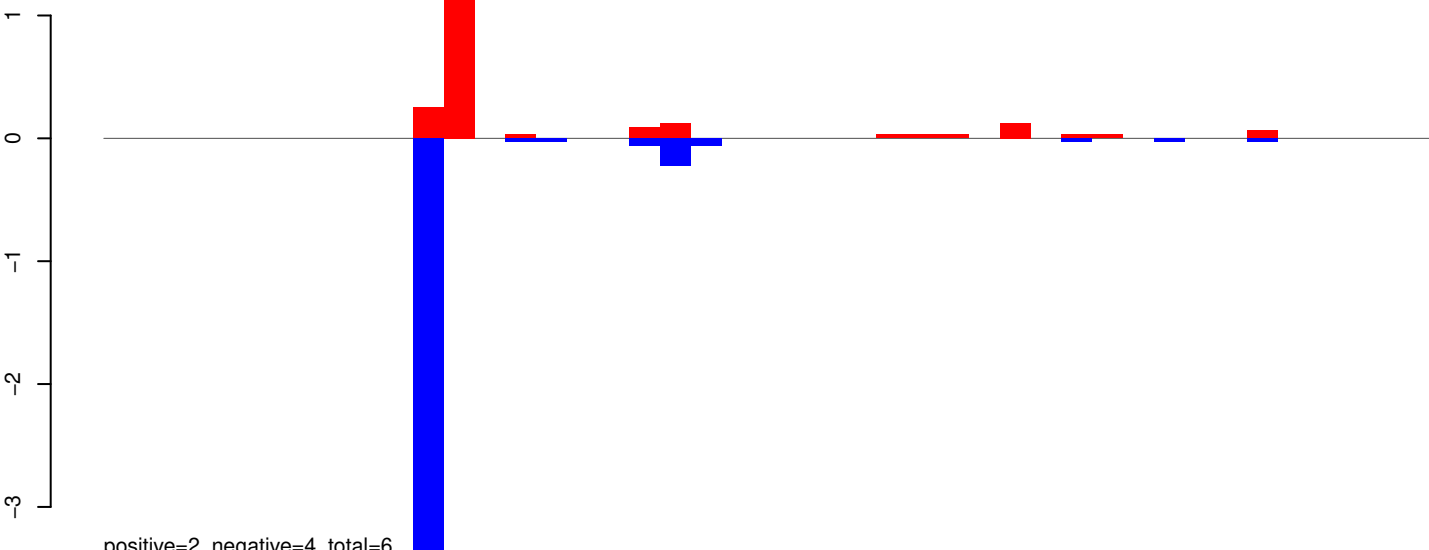

positive=2, negative=4, total=6

AeAeg_Whole_ZIKVdr_In_RNA_GP.rep

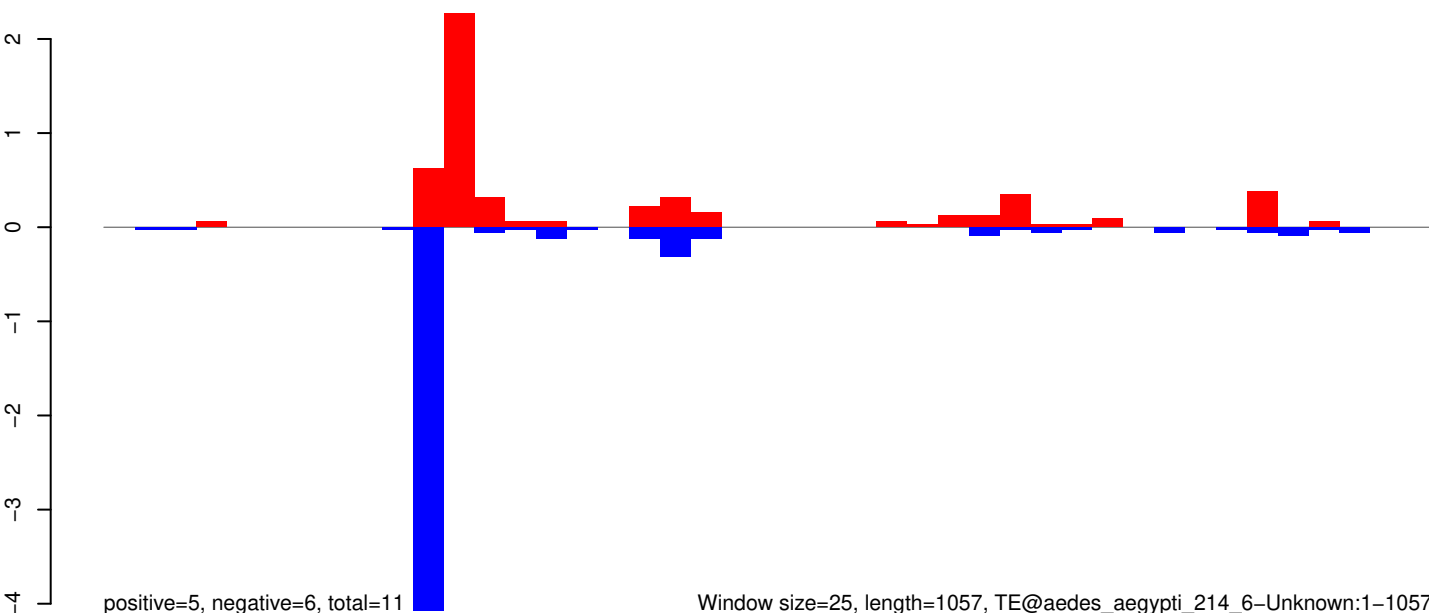

positive=5, negative=6, total=11

Window size=25, length=1057, TE@aedes_aegypti_214_6-Unknown:1-1057

0 200 400 600 800 1000

AeAeg_Whole_ZIKVdr_In_RNA_GP.18_23.rep

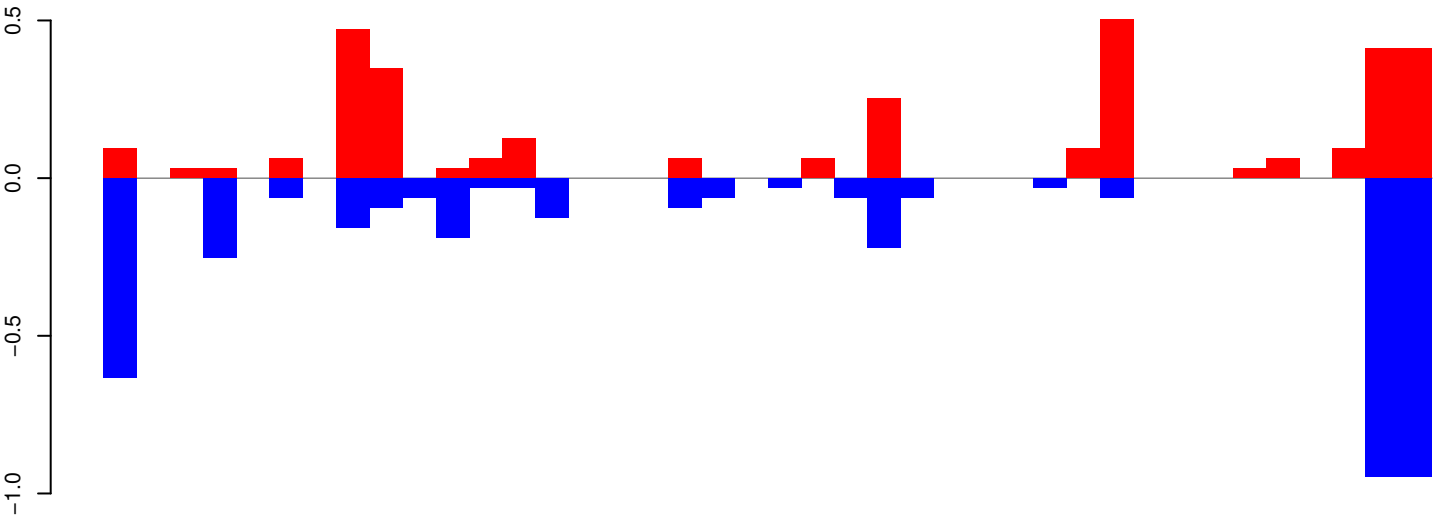

positive=3, negative=4, total=7

AeAeg_Whole_ZIKVdr_In_RNA_GP.24_35.rep

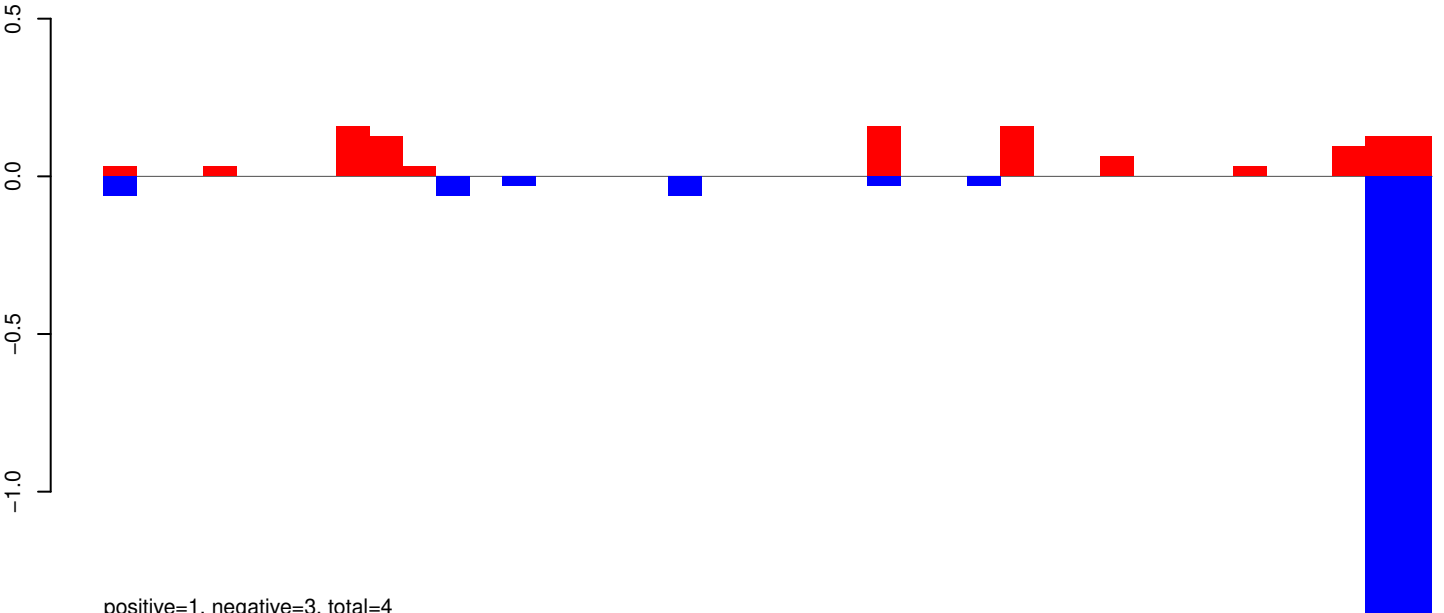

positive=1, negative=3, total=4

AeAeg_Whole_ZIKVdr_In_RNA_GP.rep

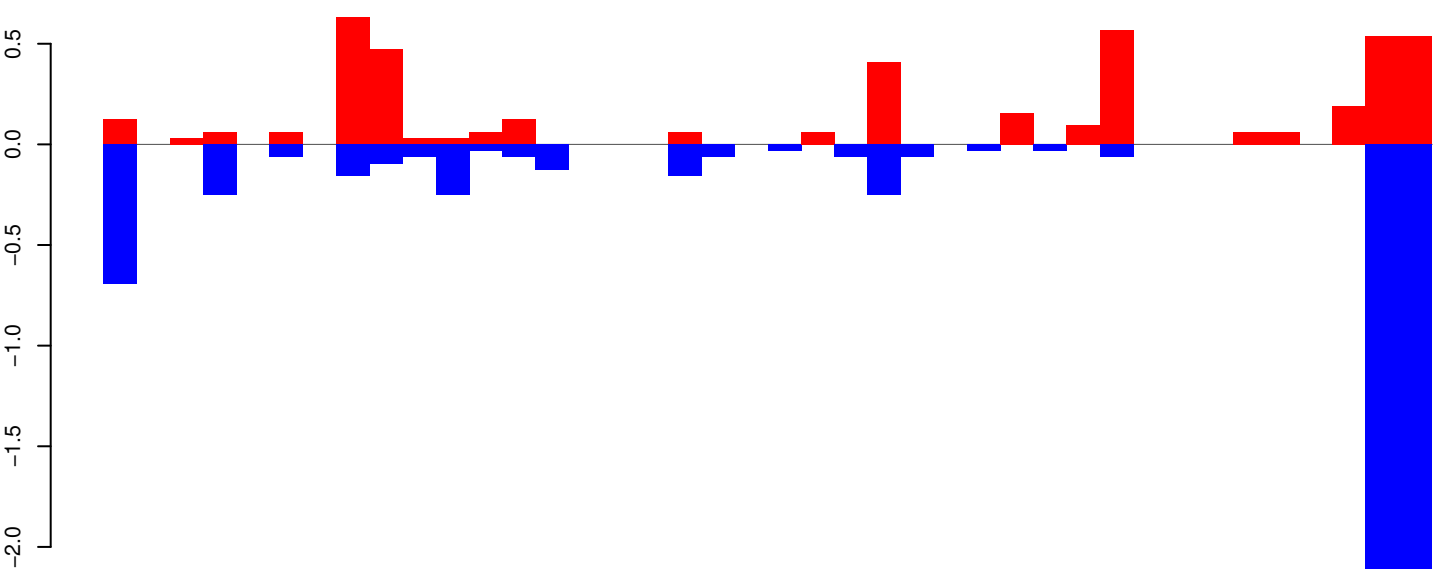

positive=4, negative=7, total=12

Window size=25, length=999, TE@TF001272-mTA_Ele44:1-999

0 200 400 600 800 1000

AeAeg_Whole_ZIKVdr_In_RNA_GP.18_23.rep

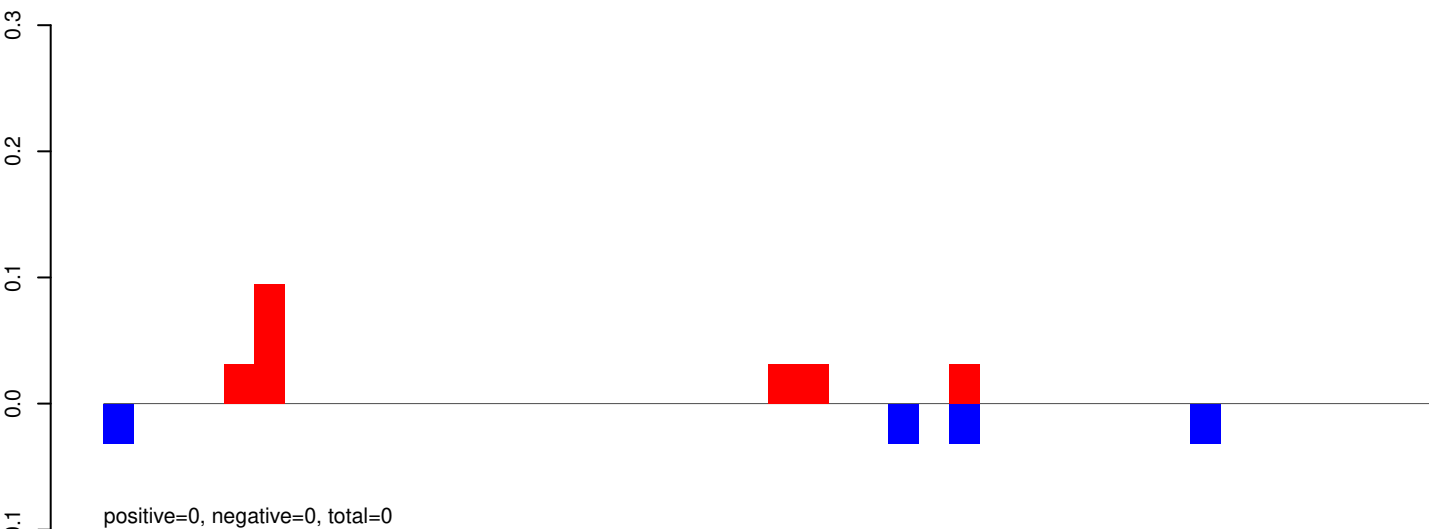

AeAeg_Whole_ZIKVdr_In_RNA_GP.24_35.rep

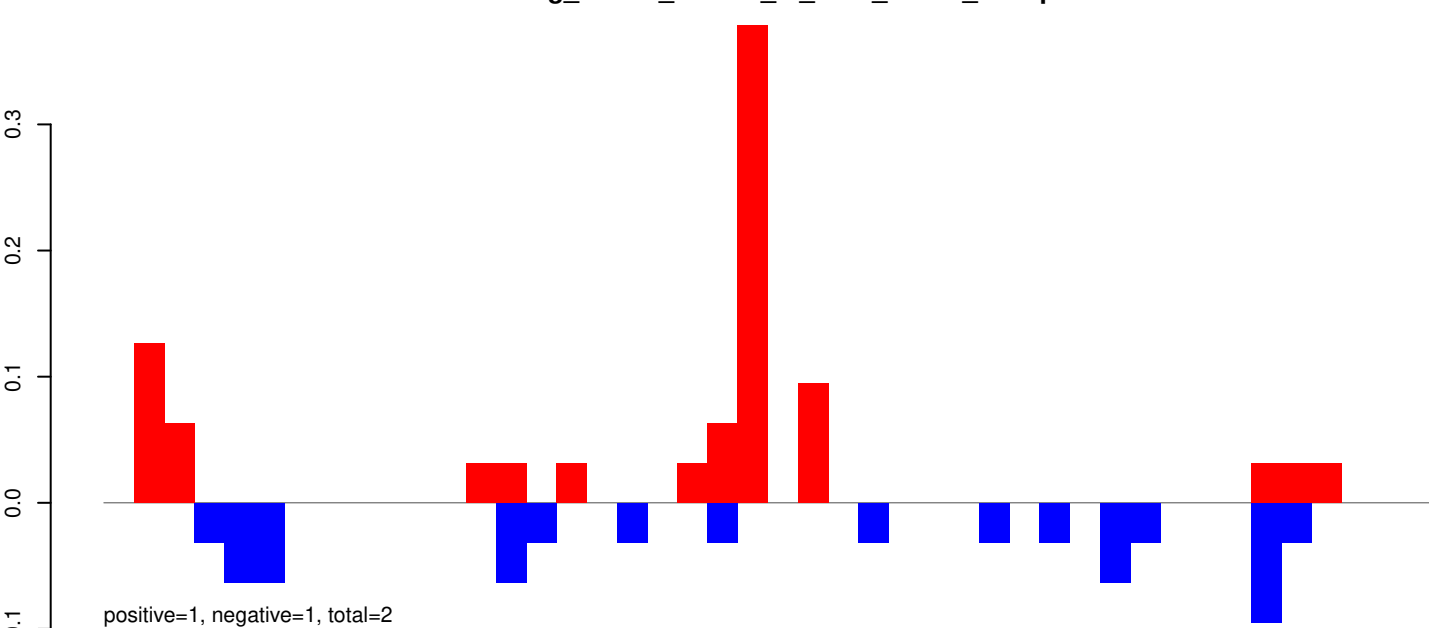

AeAeg_Whole_ZIKVdr_In_RNA_GP.rep

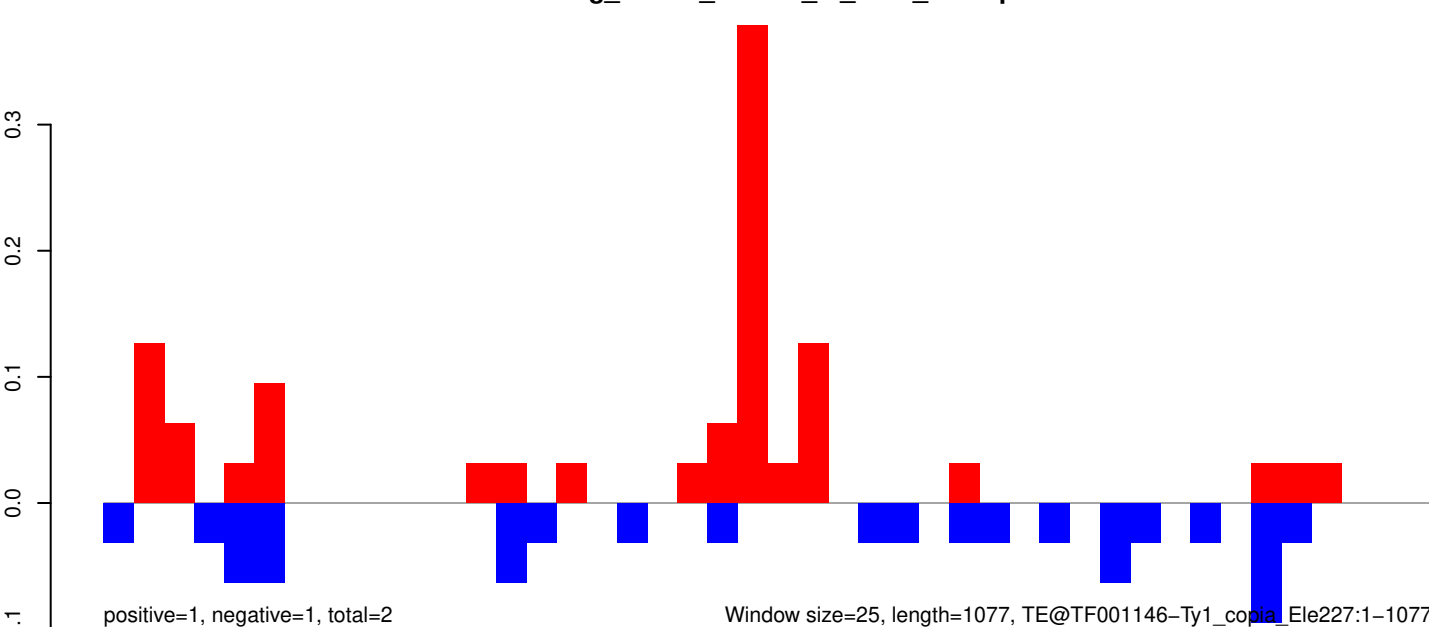

AeAeg_Whole_ZIKVdr_In_RNA_GP.18_23.rep

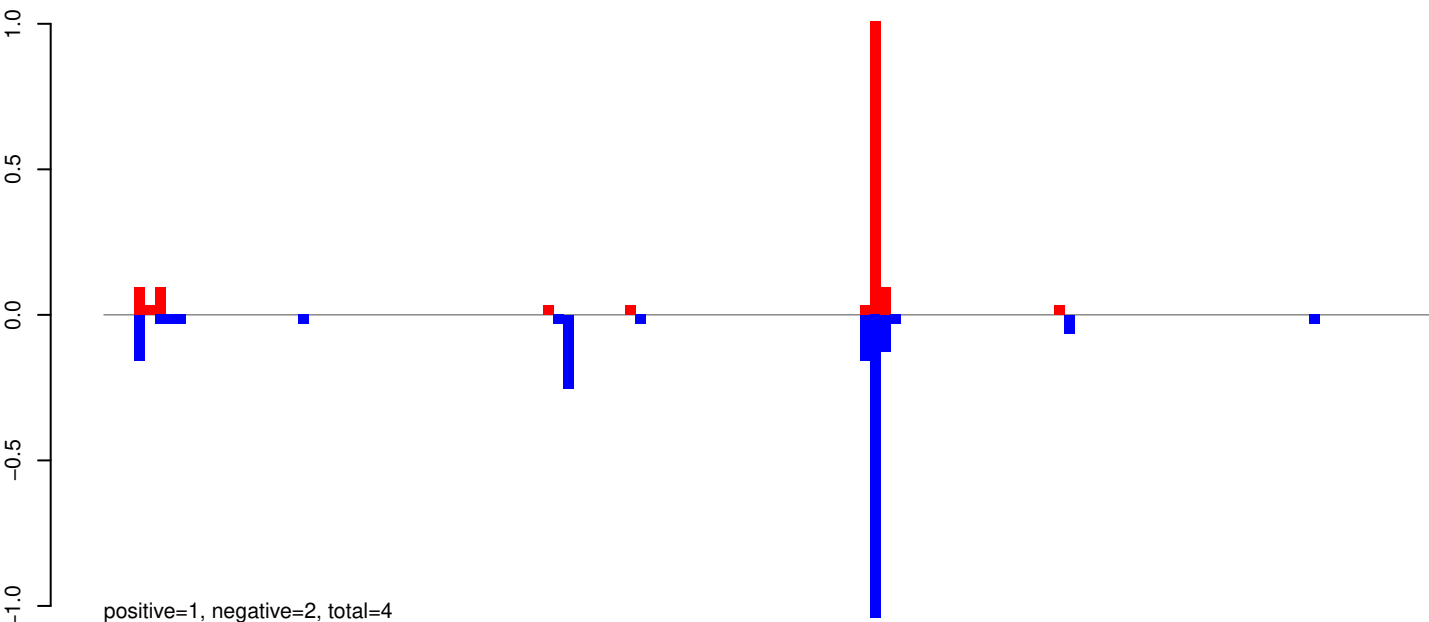

AeAeg_Whole_ZIKVdr_In_RNA_GP.24_35.rep

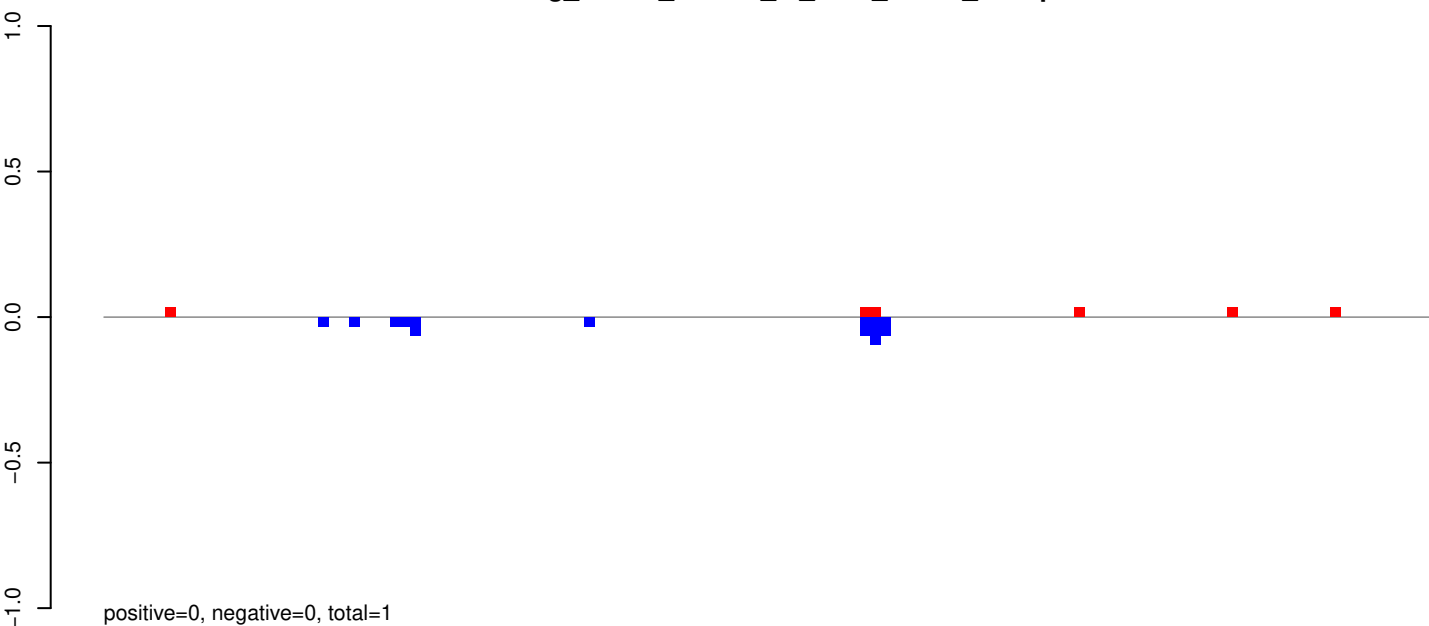

AeAeg_Whole_ZIKVdr_In_RNA_GP.rep

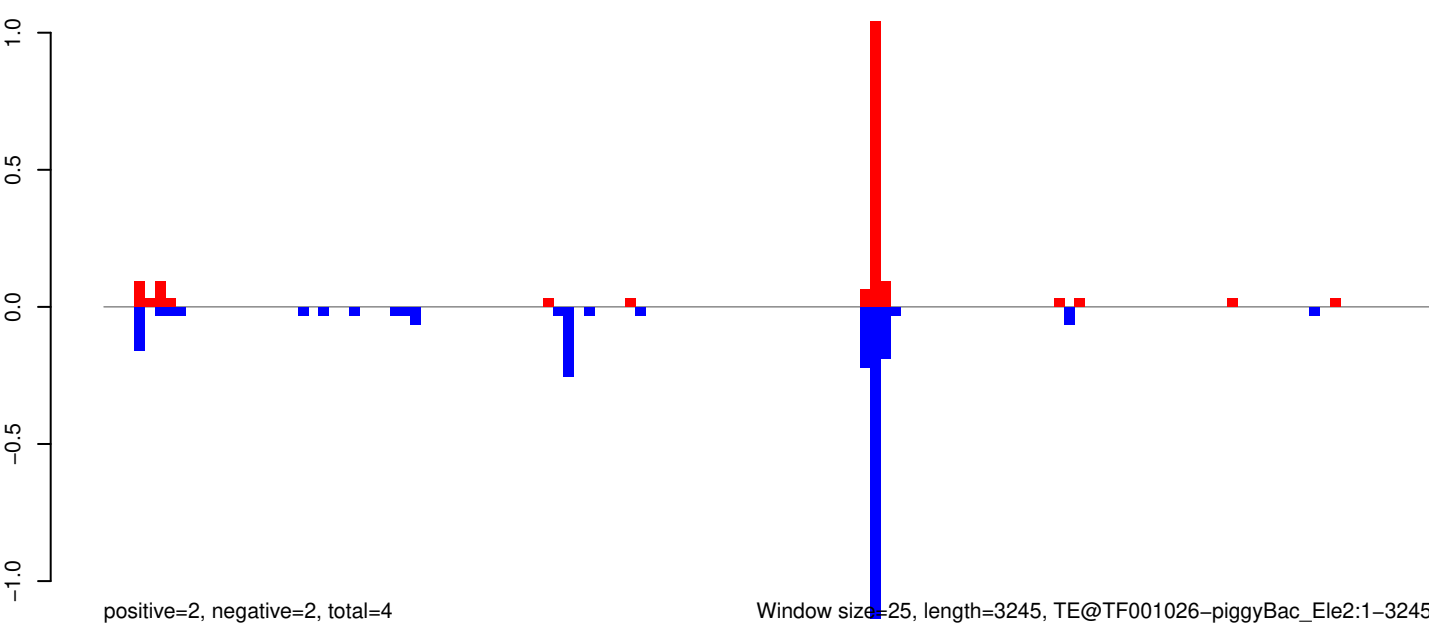

Window size=25, length=3245, TE@TF001026-piggyBac_Ele2:1-3245

AeAeg_Whole_ZIKVdr_In_RNA_GP.18_23.rep

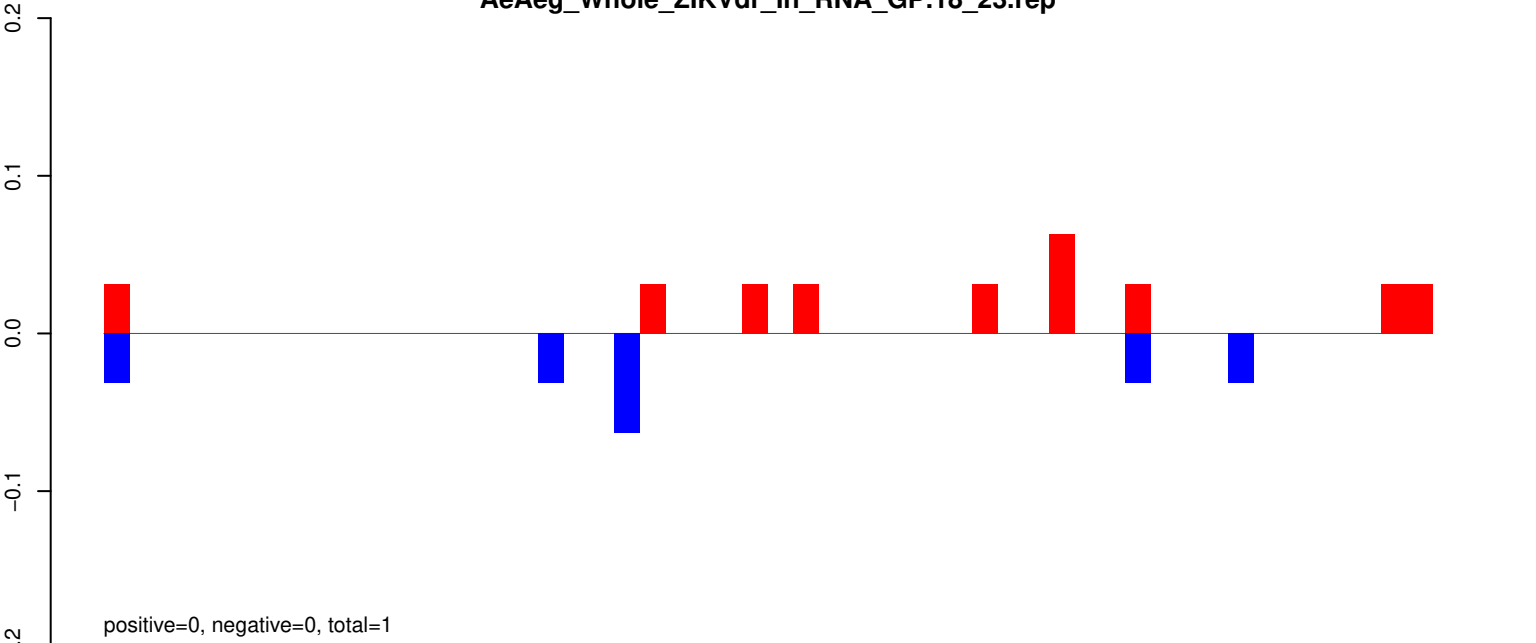

AeAeg_Whole_ZIKVdr_In_RNA_GP.24_35.rep

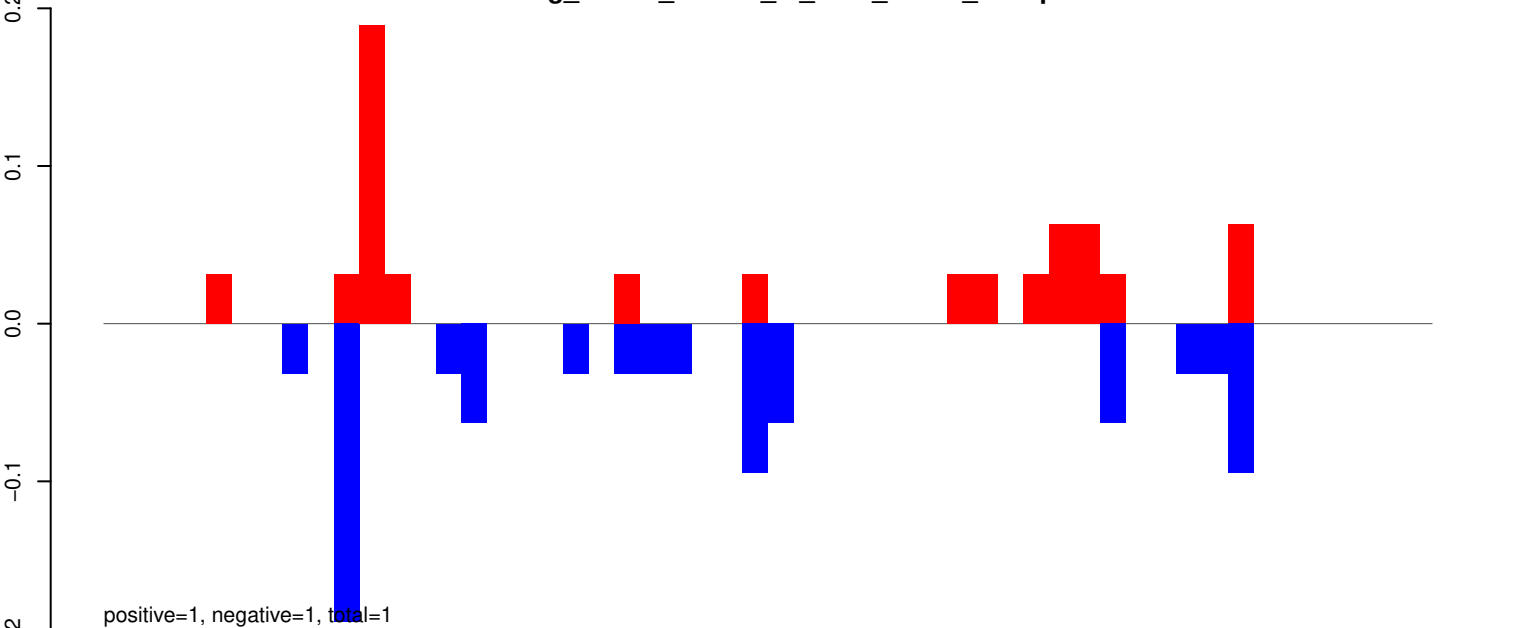

AeAeg_Whole_ZIKVdr_In_RNA_GP.rep

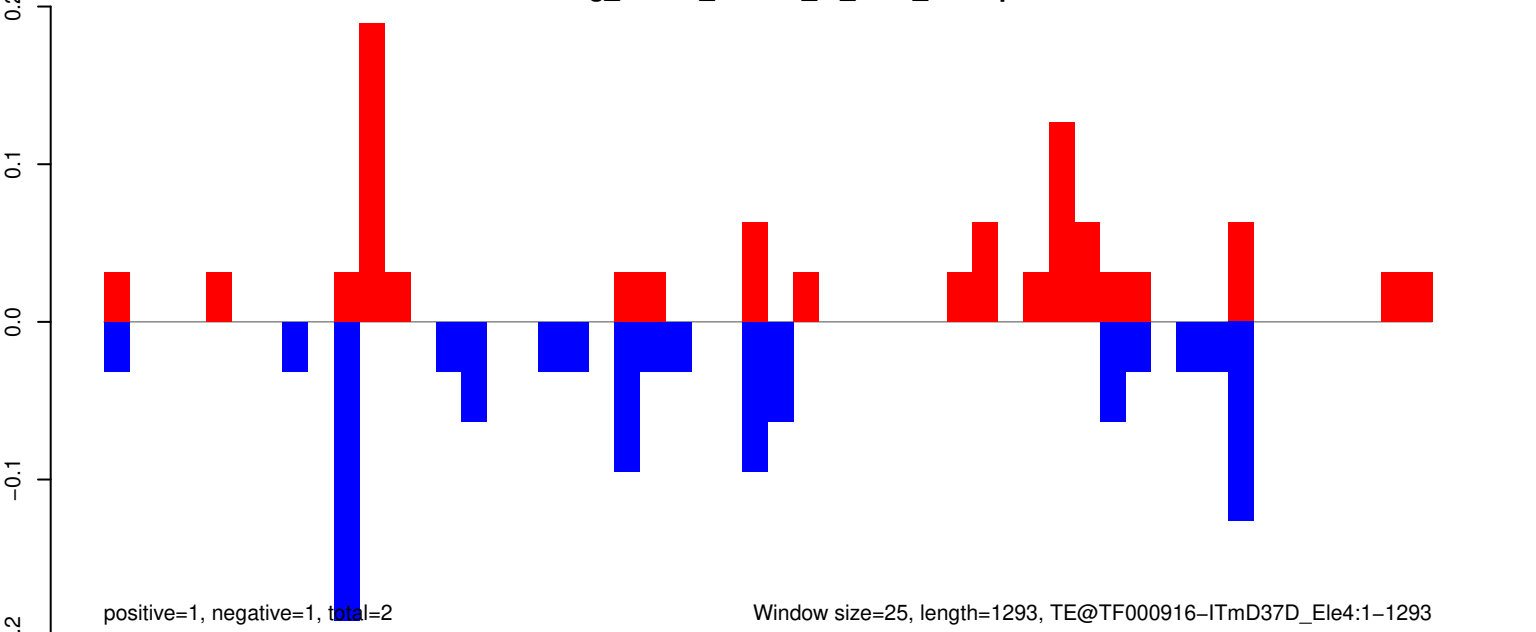

Window size=25, length=1293, TE@TF000916-ITmD37D_Ele4:1-1293

AeAeg_Whole_ZIKVdr_In_RNA_GP.18_23.rep

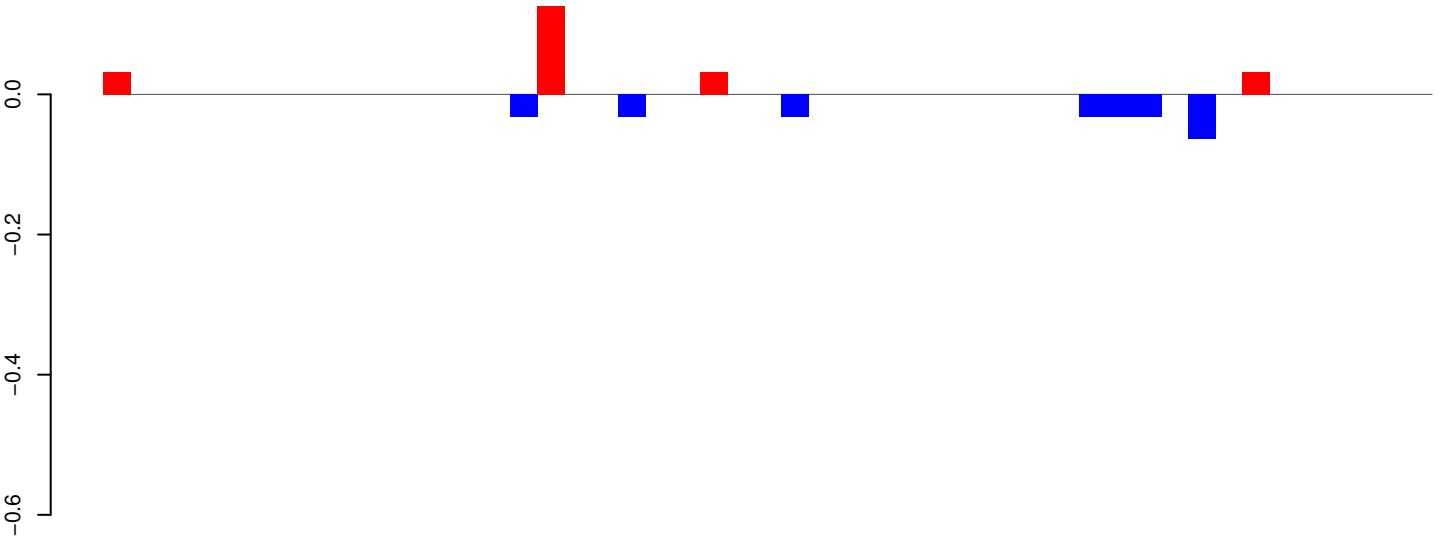

positive=0, negative=0, total=0

AeAeg_Whole_ZIKVdr_In_RNA_GP.24_35.rep

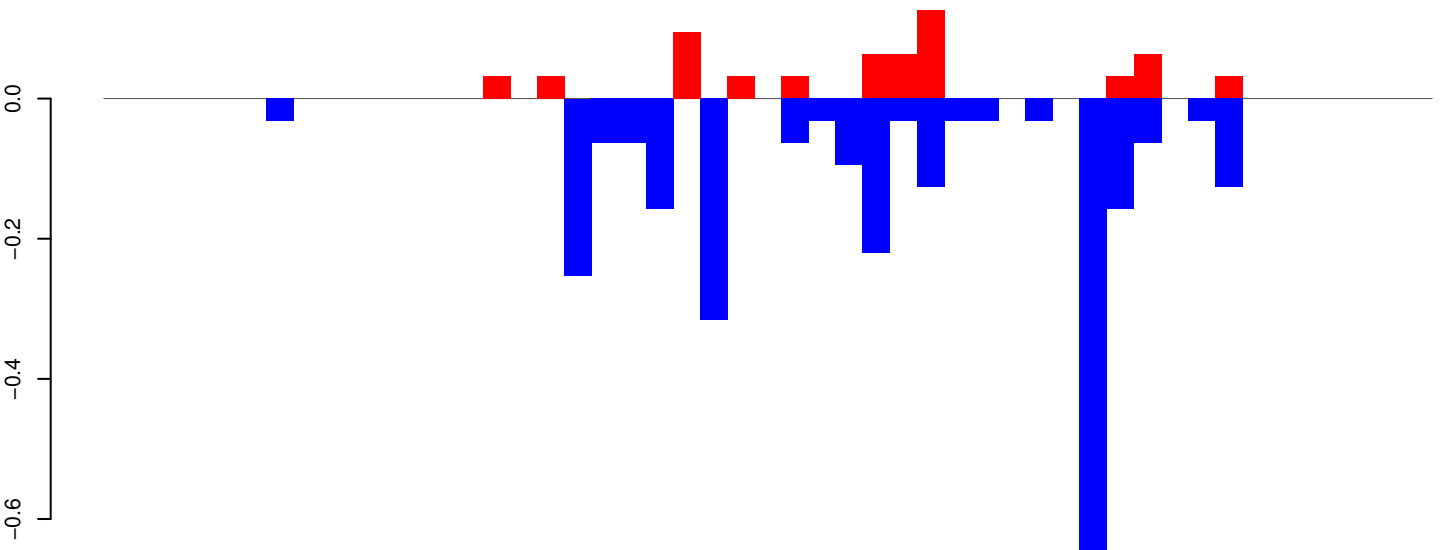

positive=1, negative=3, total=3

AeAeg_Whole_ZIKVdr_In_RNA_GP.rep

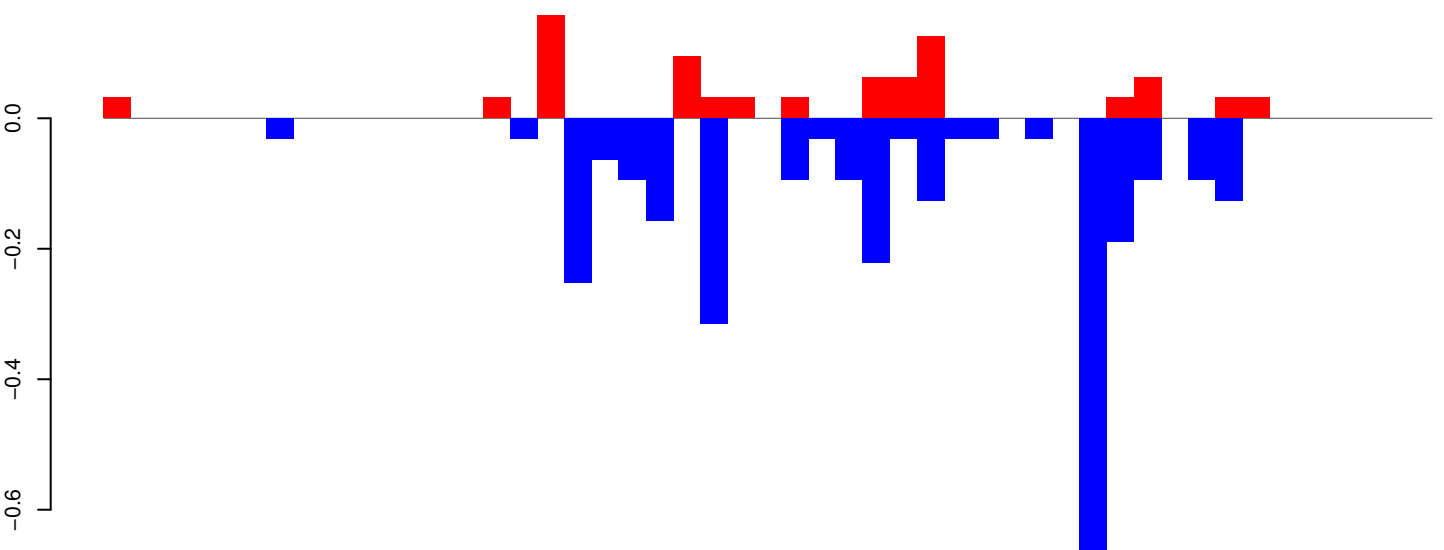

positive=1, negative=3, total=4

Window size=25, length=1222, TE@TF000912-ITmD41D_Ele1:1-1222

0 200 400 600 800 1000 1200

AeAeg_Whole_ZIKVdr_In_RNA_GP.18_23.rep

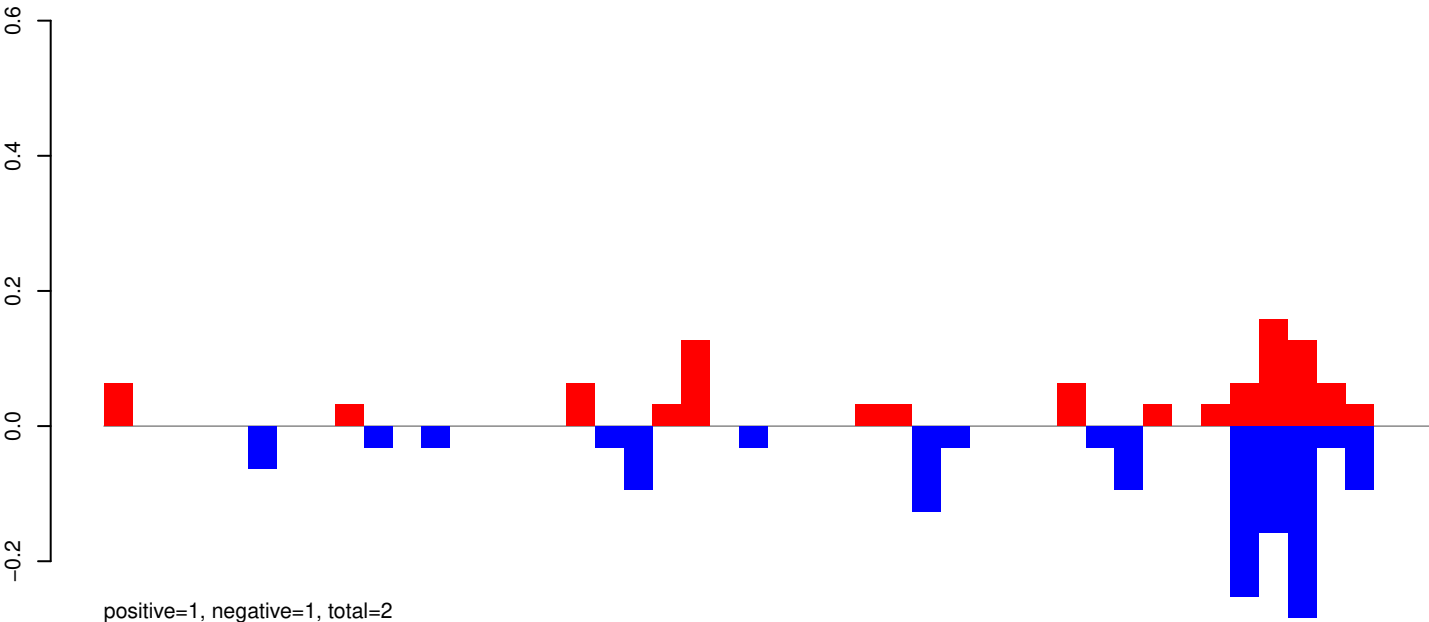

AeAeg_Whole_ZIKVdr_In_RNA_GP.24_35.rep

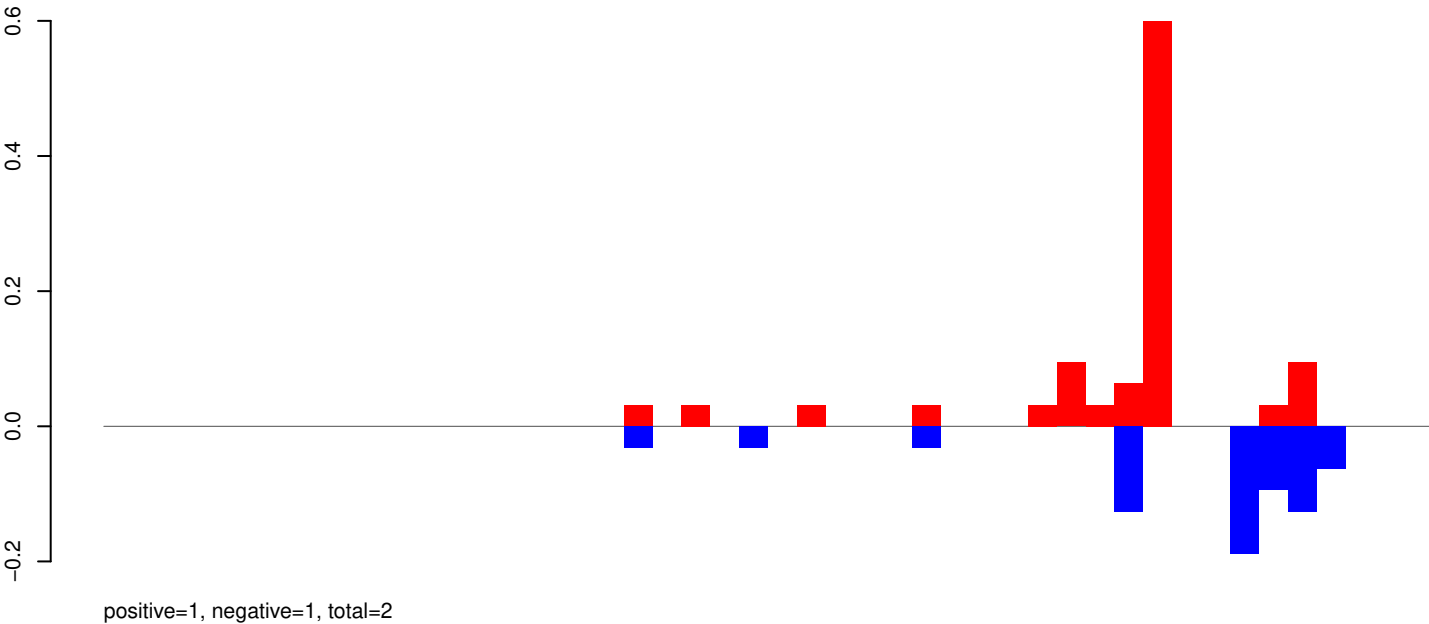

AeAeg_Whole_ZIKVdr_In_RNA_GP.rep

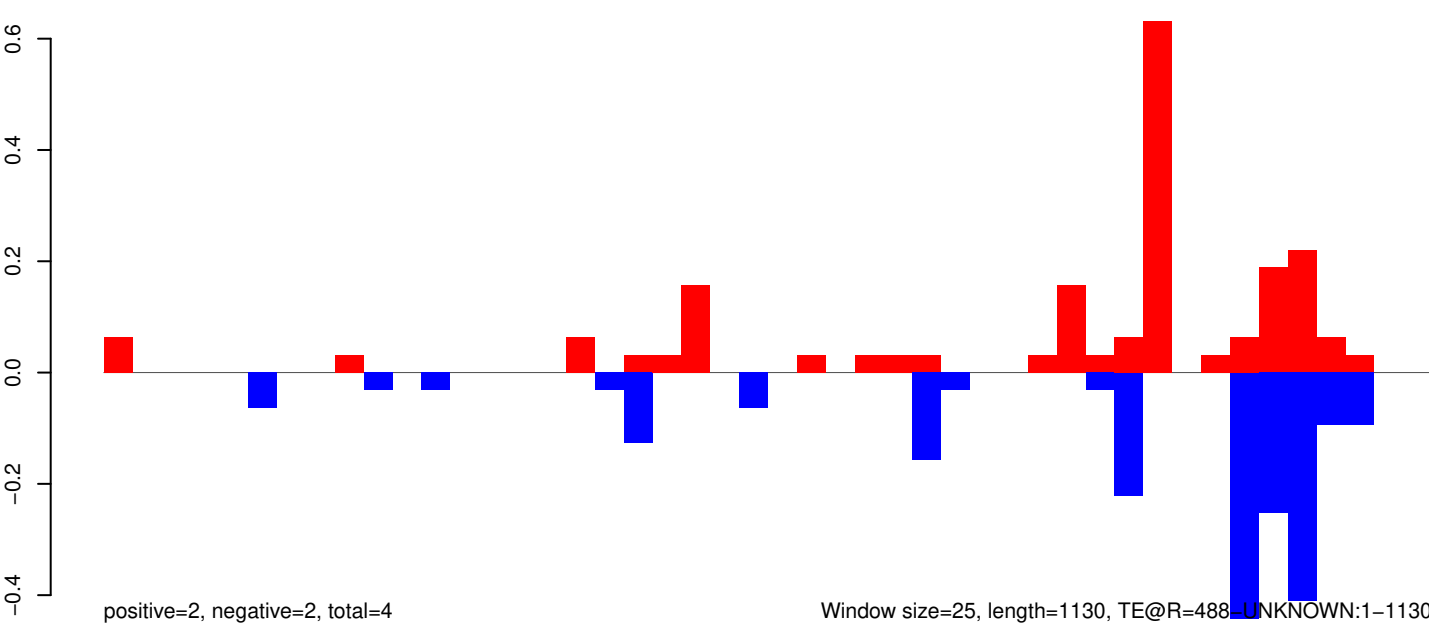

0 200 400 600 800 1000 1200

AeAeg_Whole_ZIKVdr_In_RNA_GP.18_23.rep

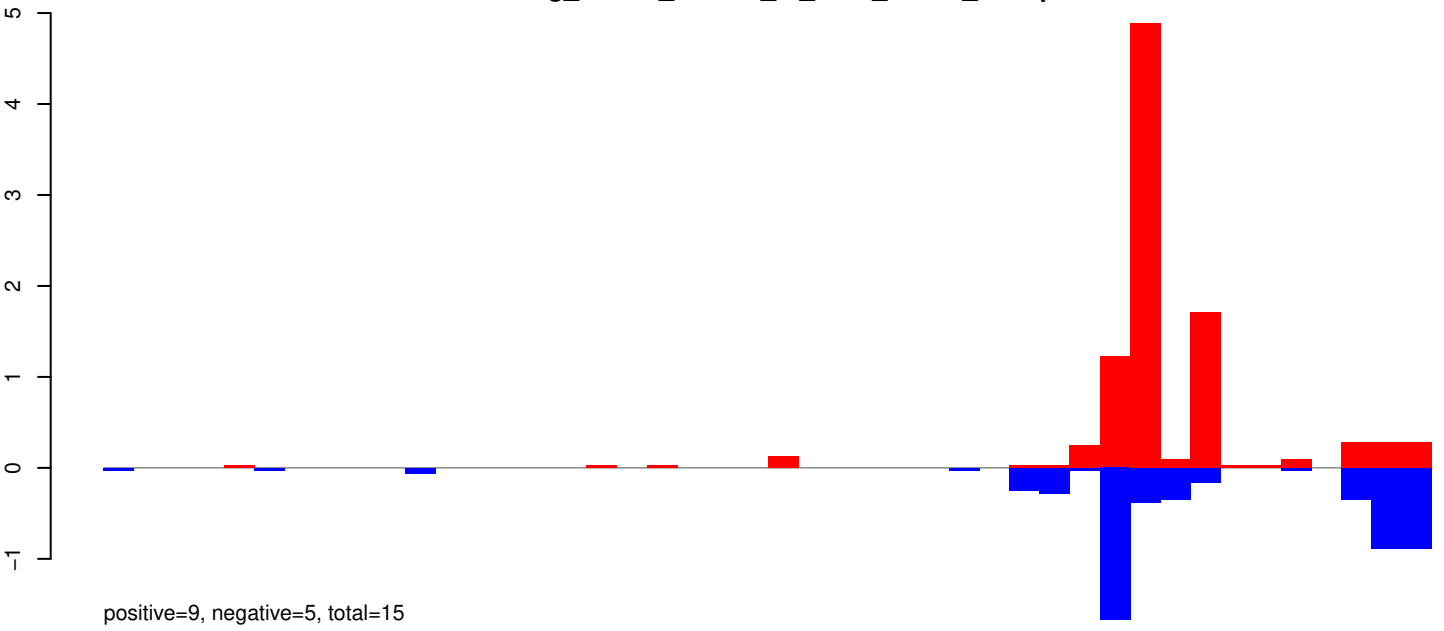

AeAeg_Whole_ZIKVdr_In_RNA_GP.24_35.rep

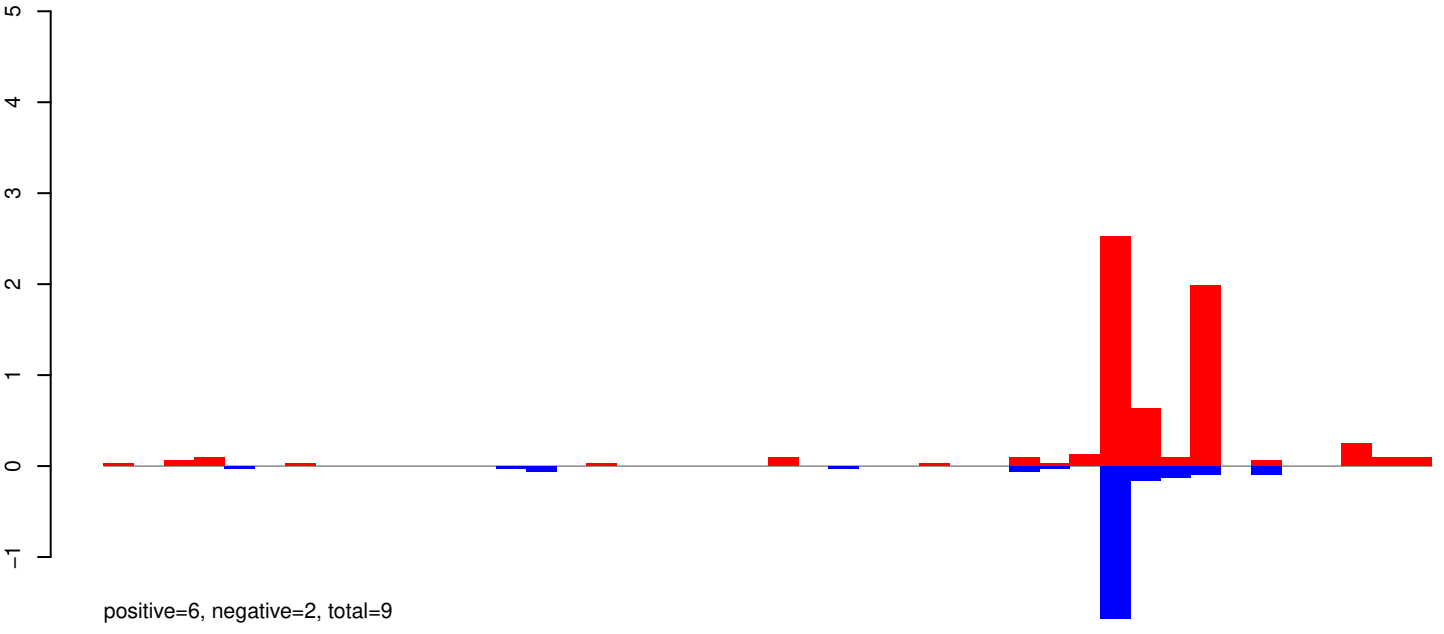

AeAeg_Whole_ZIKVdr_In_RNA_GP.rep

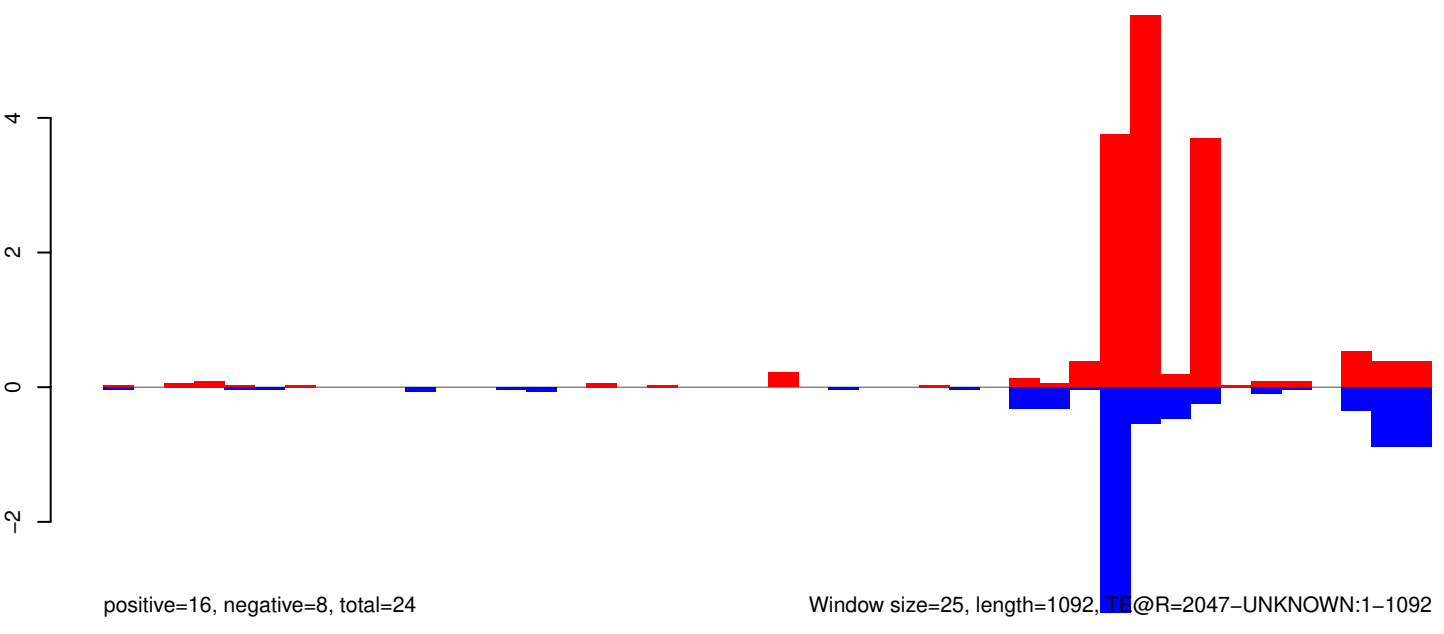

Window size=25, length=1092, TE@R=2047-UNKNOWN:1-1092

AeAeg_Whole_ZIKVdr_In_RNA_GP.18_23.rep

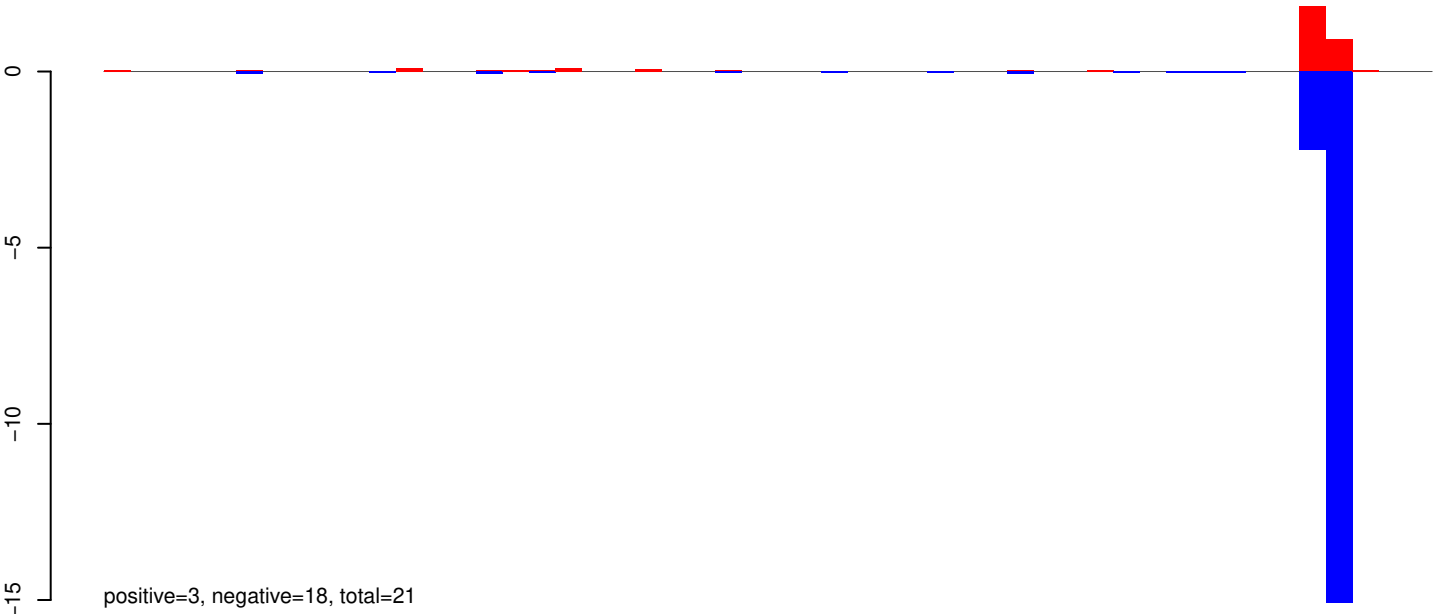

AeAeg_Whole_ZIKVdr_In_RNA_GP.24_35.rep

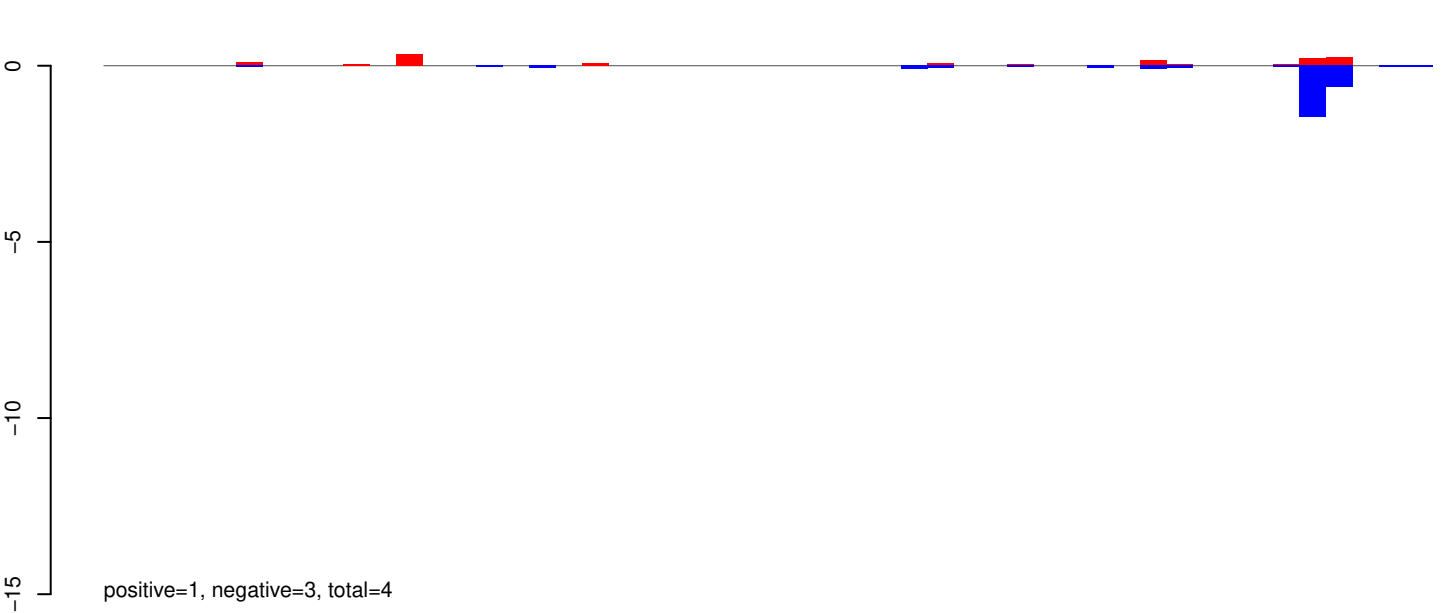

AeAeg_Whole_ZIKVdr_In_RNA_GP.rep

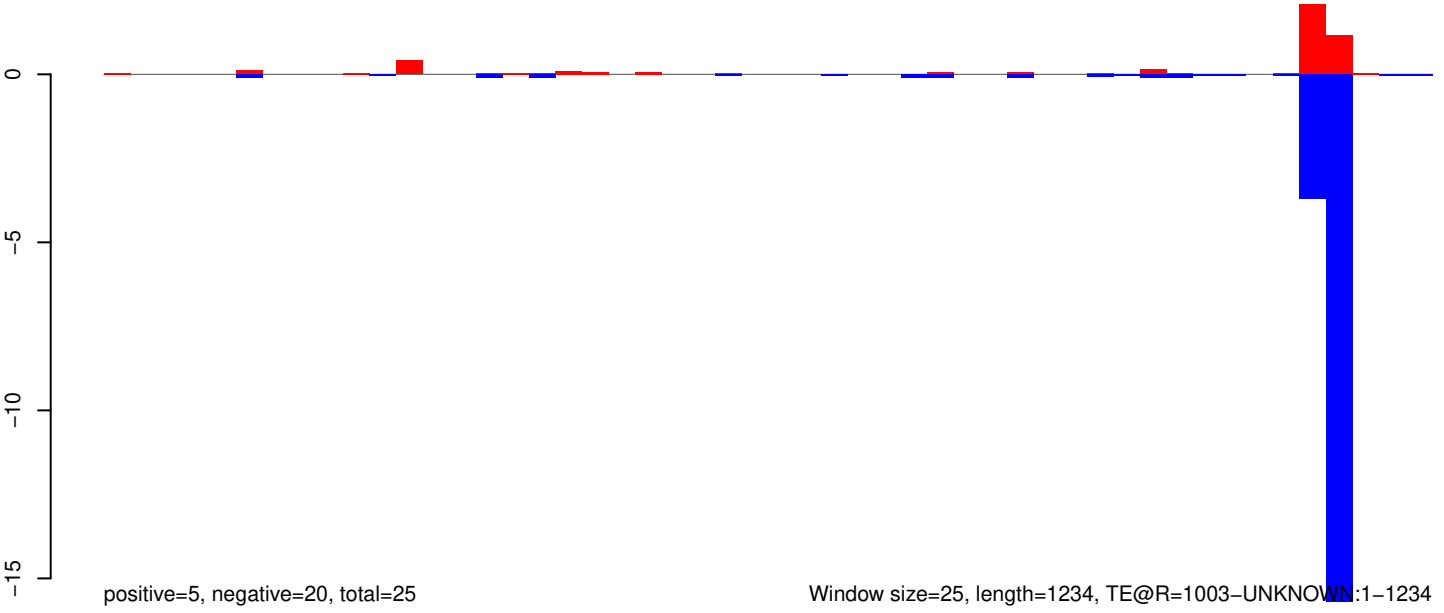

Window size=25, length=1234, TE@R=1003-UNKNOWN:1-1234

AeAeg_Whole_ZIKVdr_In_RNA_GP.18_23.rep

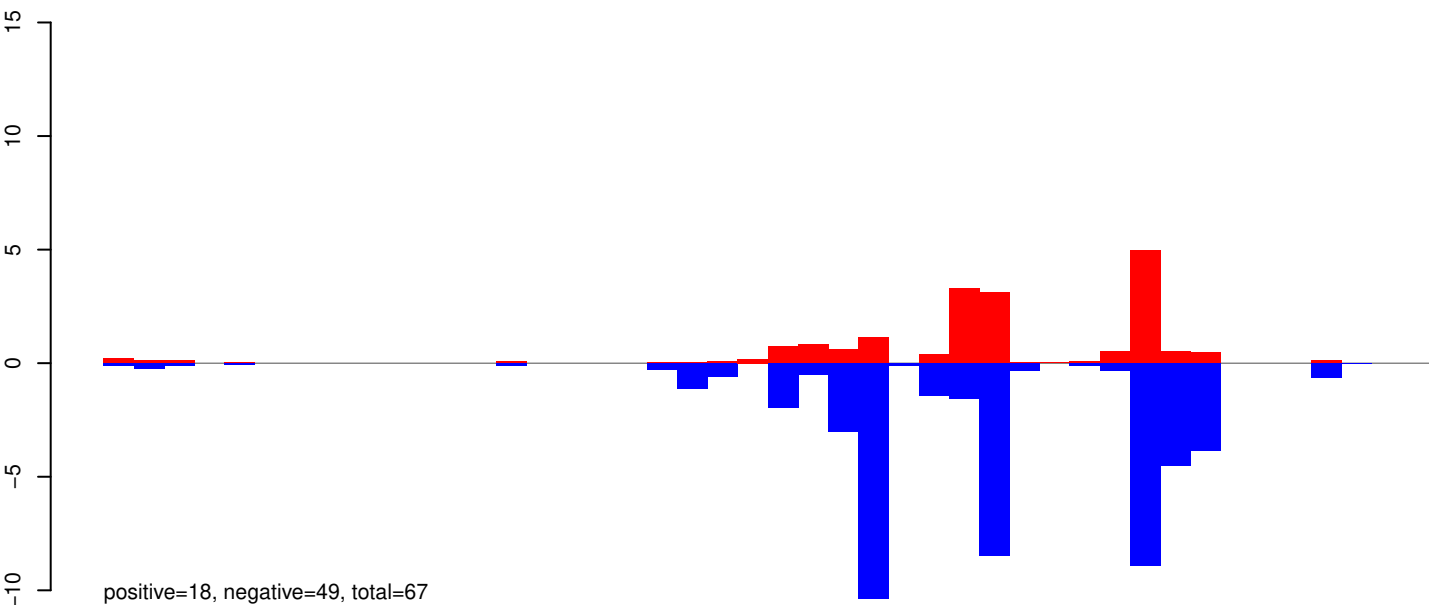

AeAeg_Whole_ZIKVdr_In_RNA_GP.24_35.rep

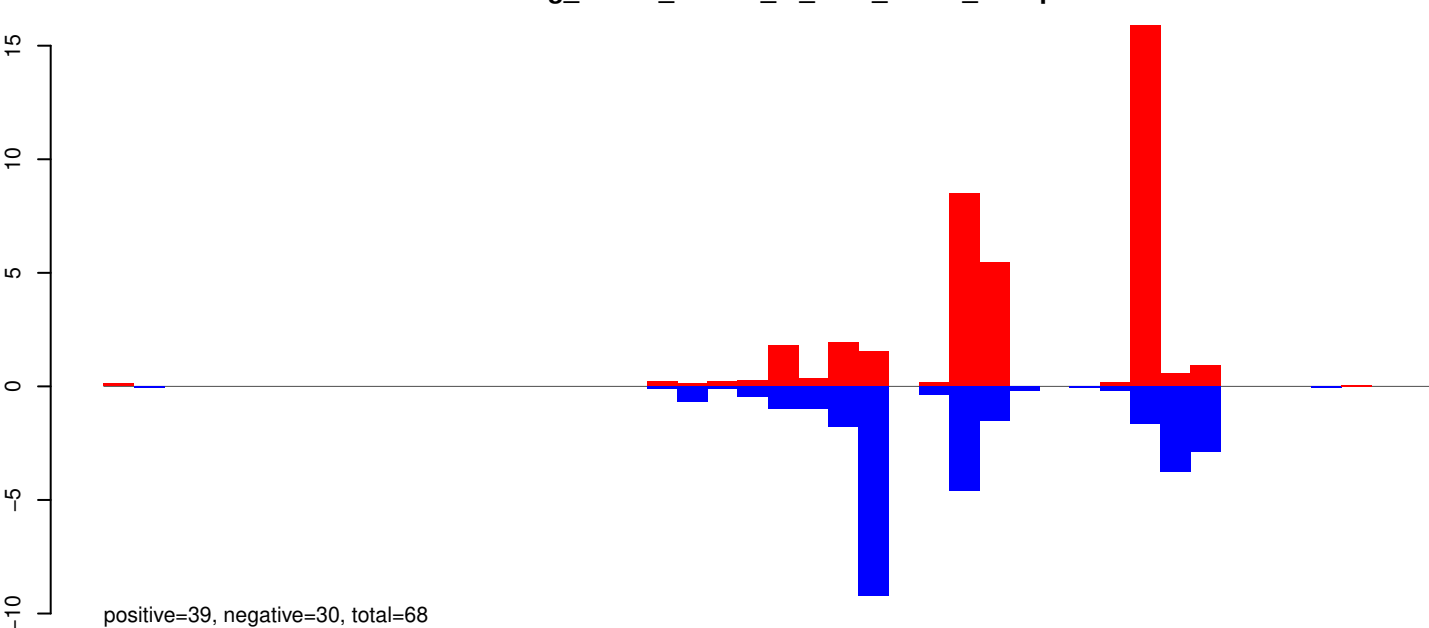

AeAeg_Whole_ZIKVdr_In_RNA_GP.rep

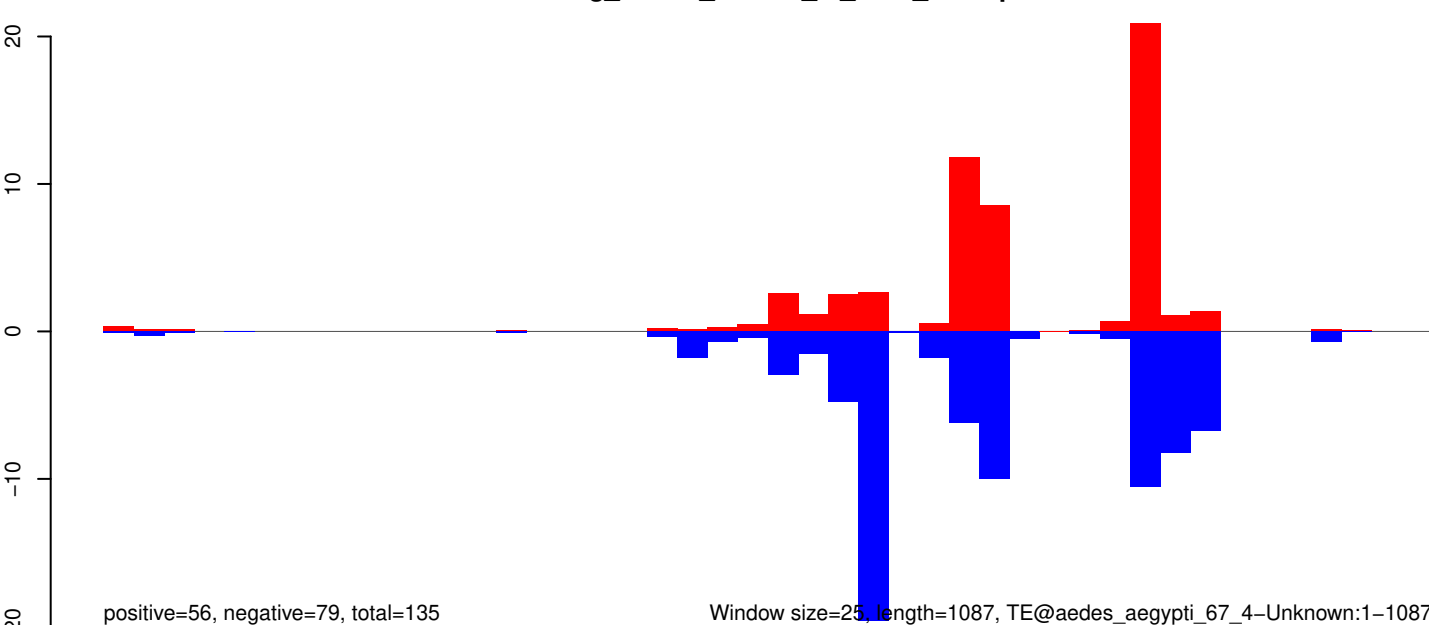

Window size=25, length=1087, TE@aedes_aegypti_67_4-Unknown:1-1087

AeAeg_Whole_ZIKVdr_In_RNA_GP.18_23.rep

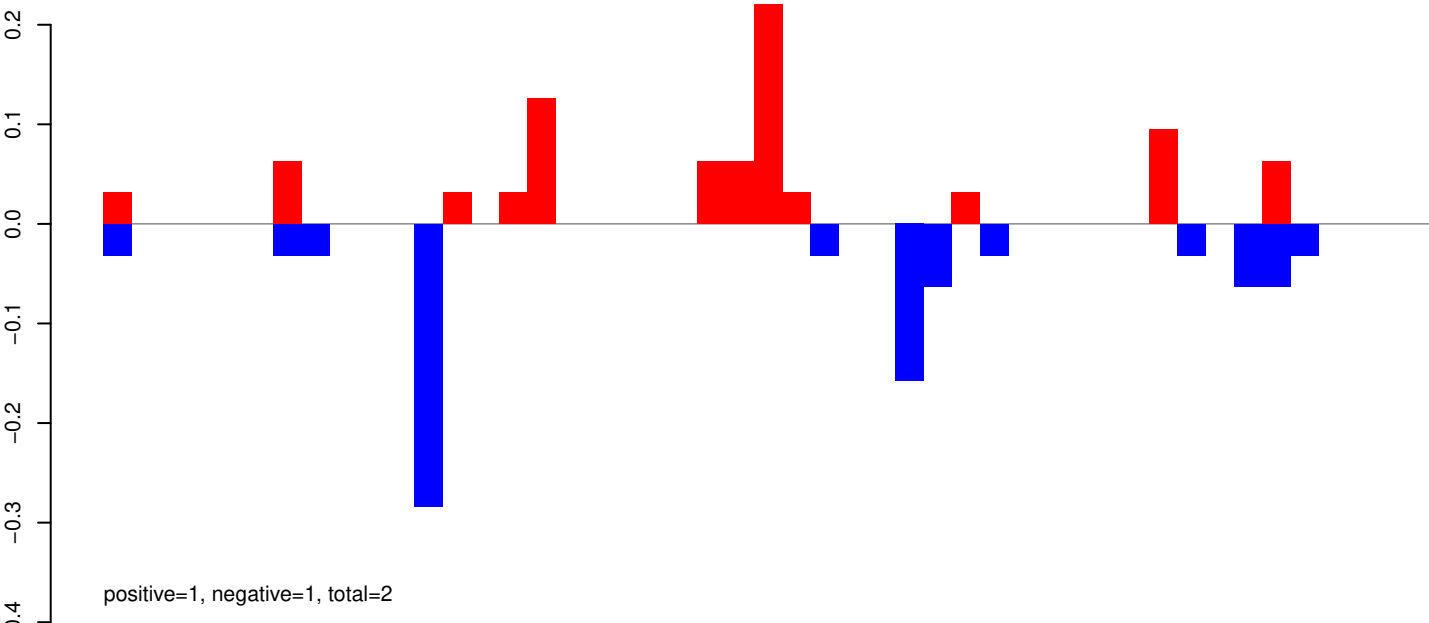

AeAeg_Whole_ZIKVdr_In_RNA_GP.24_35.rep

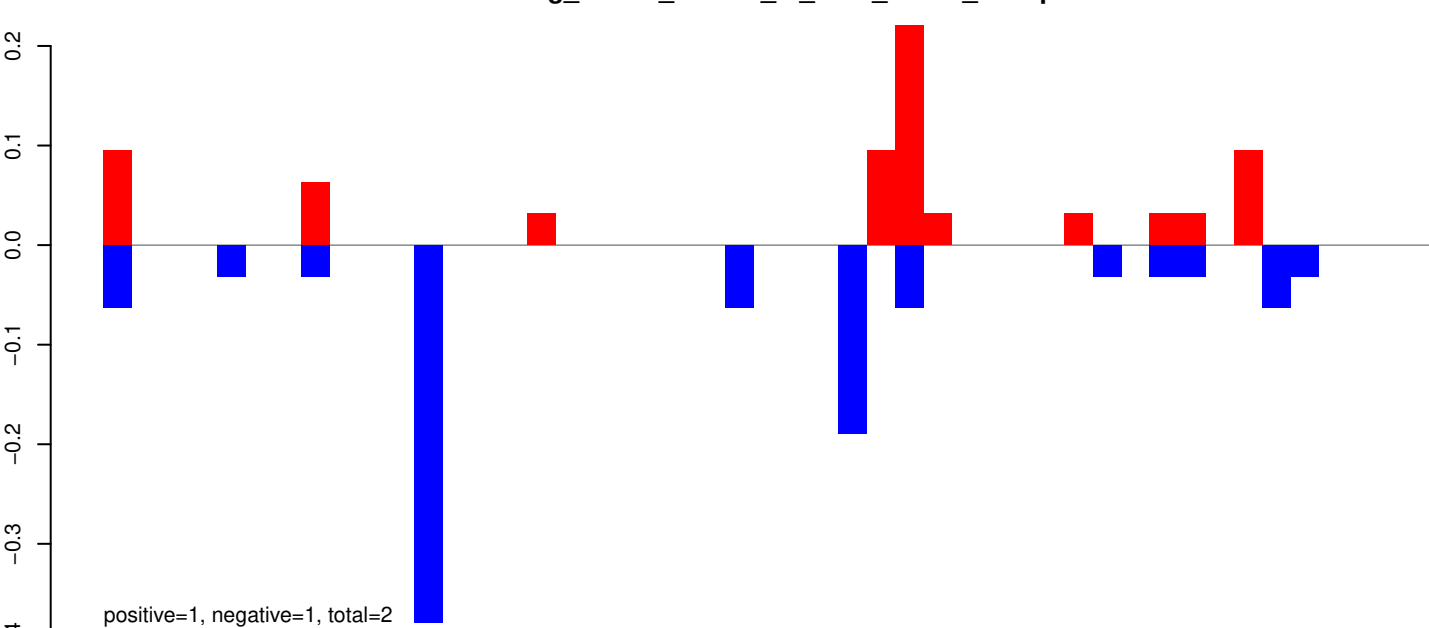

AeAeg_Whole_ZIKVdr_In_RNA_GP.rep

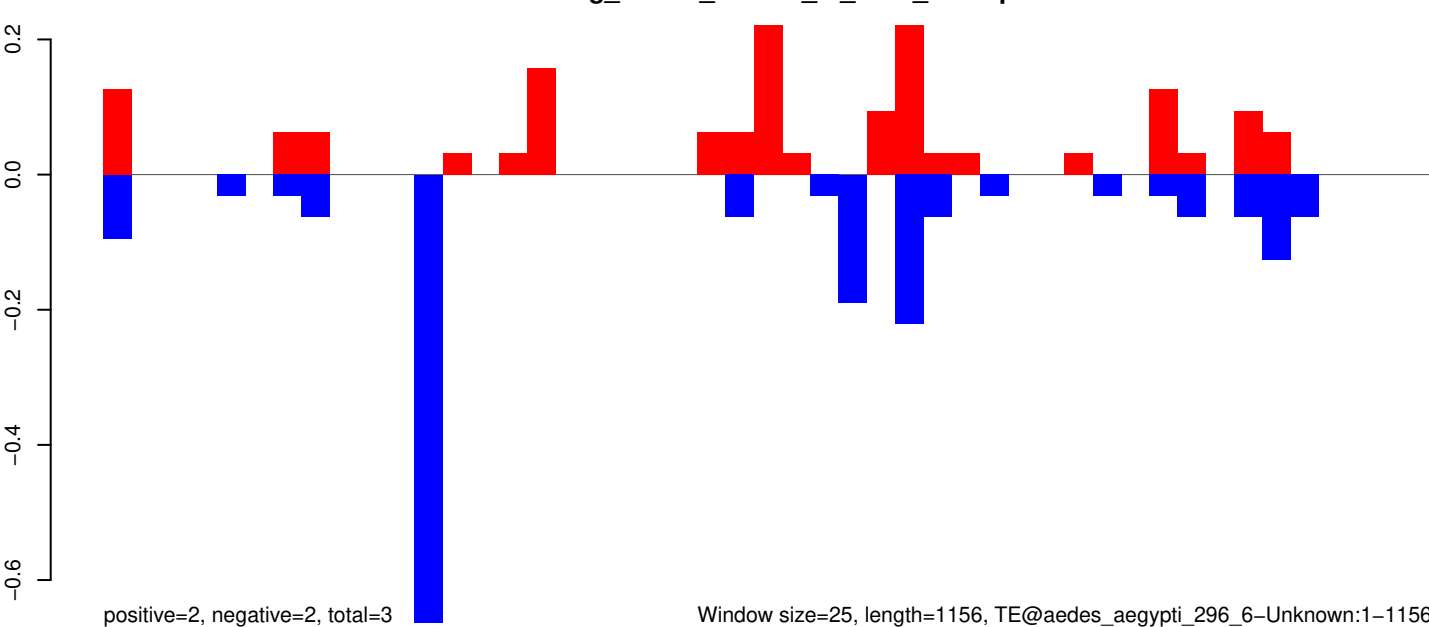

Window size=25, length=1156, TE@aedes_aegypti_296_6-Unknown:1-1156

AeAeg_Whole_ZIKVdr_In_RNA_GP.18_23.rep

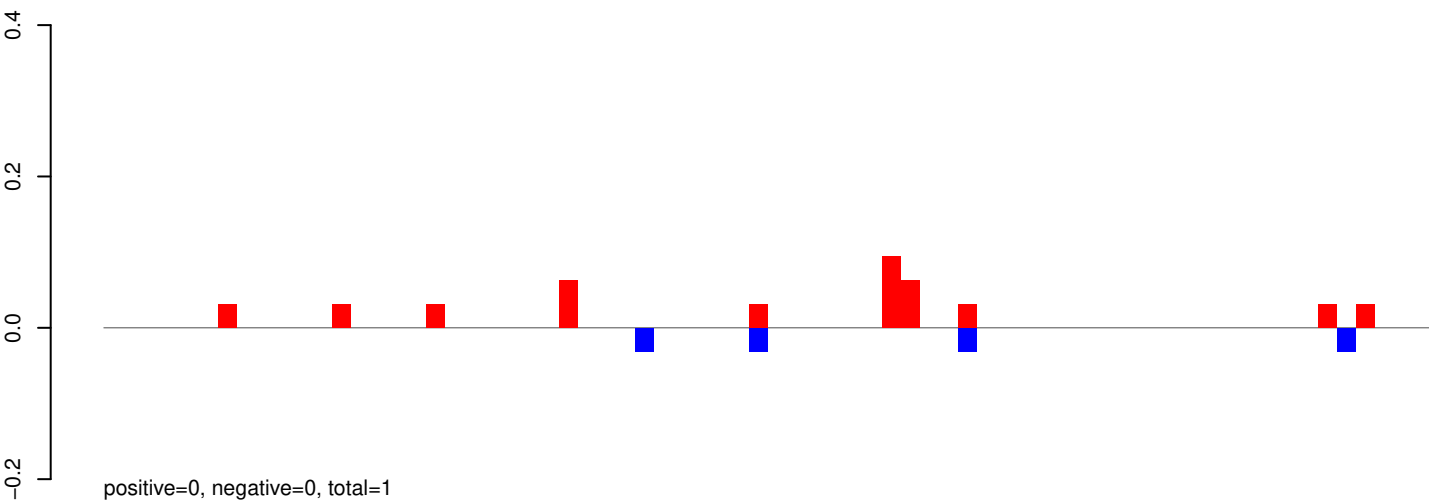

AeAeg_Whole_ZIKVdr_In_RNA_GP.24_35.rep

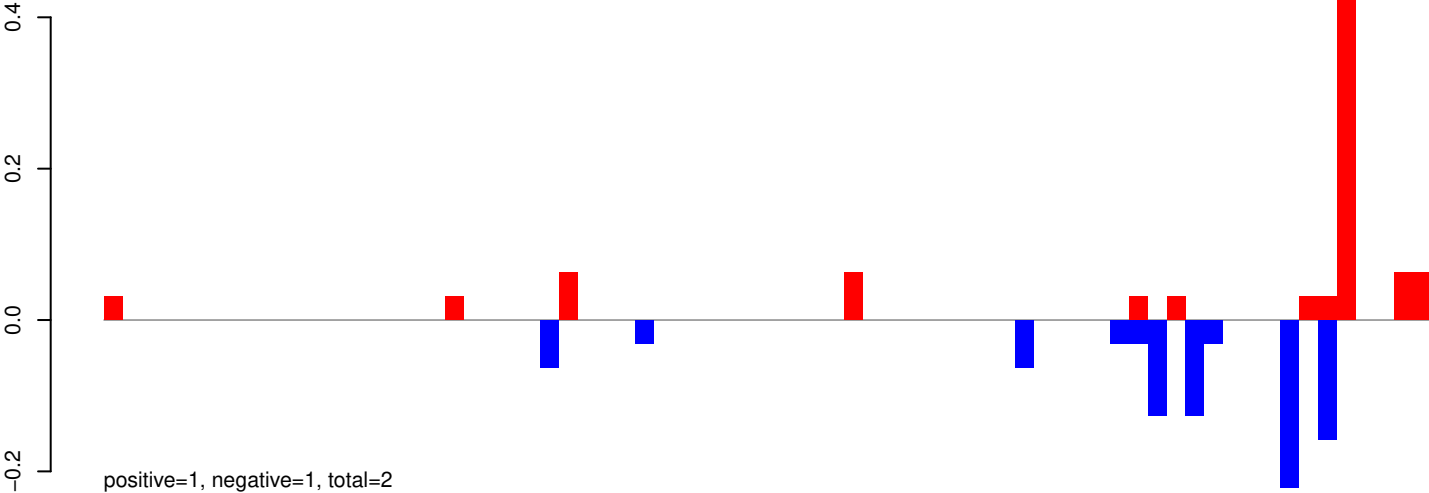

AeAeg_Whole_ZIKVdr_In_RNA_GP.rep

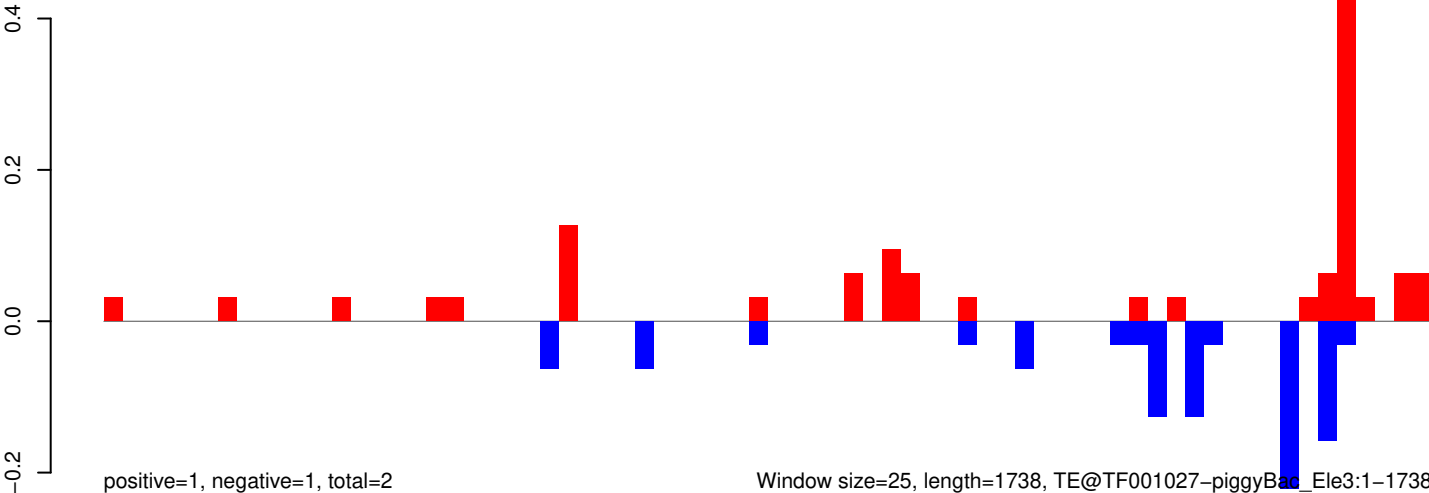

AeAeg_Whole_ZIKVdr_In_RNA_GP.18_23.rep

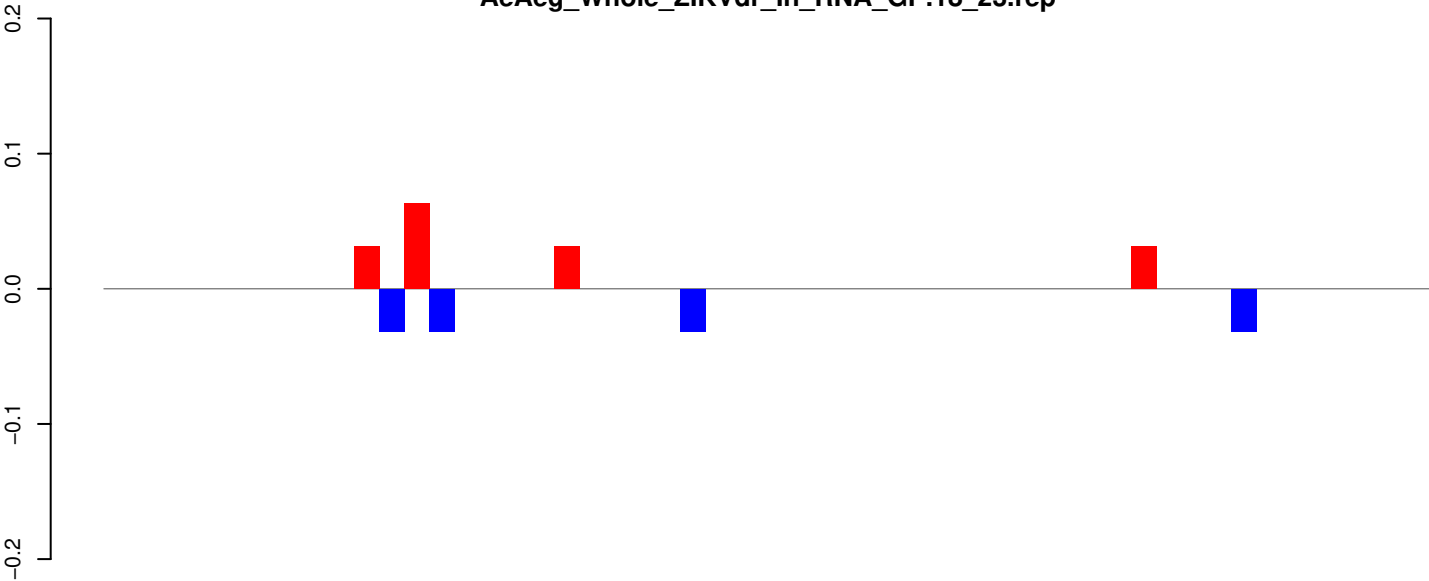

positive=0, negative=0, total=0

AeAeg_Whole_ZIKVdr_In_RNA_GP.24_35.rep

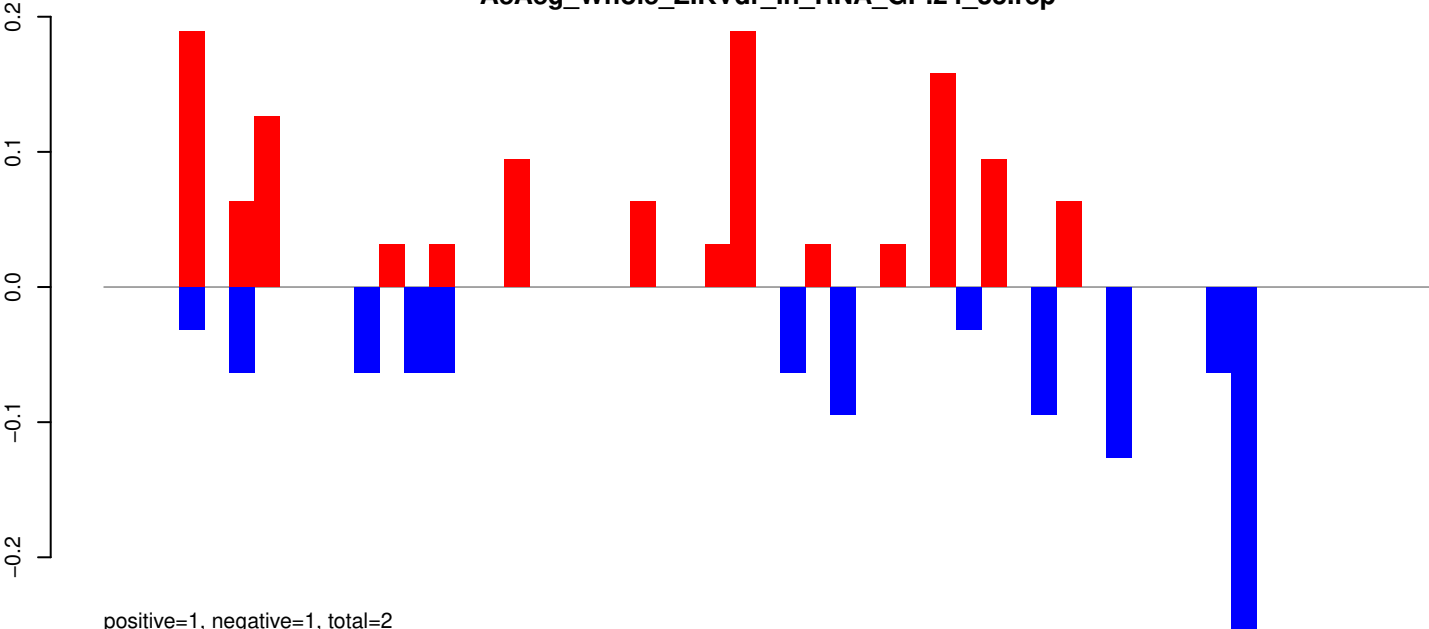

positive=1, negative=1, total=2

AeAeg_Whole_ZIKVdr_In_RNA_GP.rep

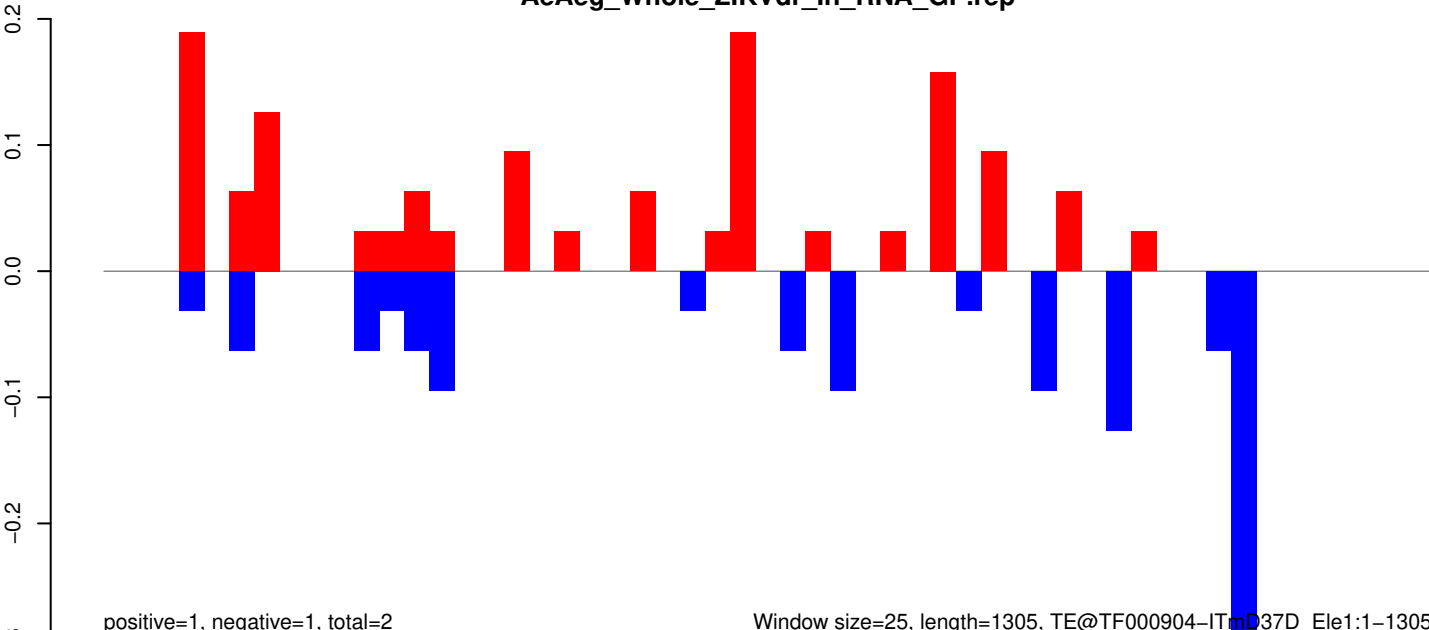

positive=1, negative=1, total=2

Window size=25, length=1305, TE@TF000904-ITMD37D_Ele1:1-1305

AeAeg_Whole_ZIKVdr_In_RNA_GP.18_23.rep

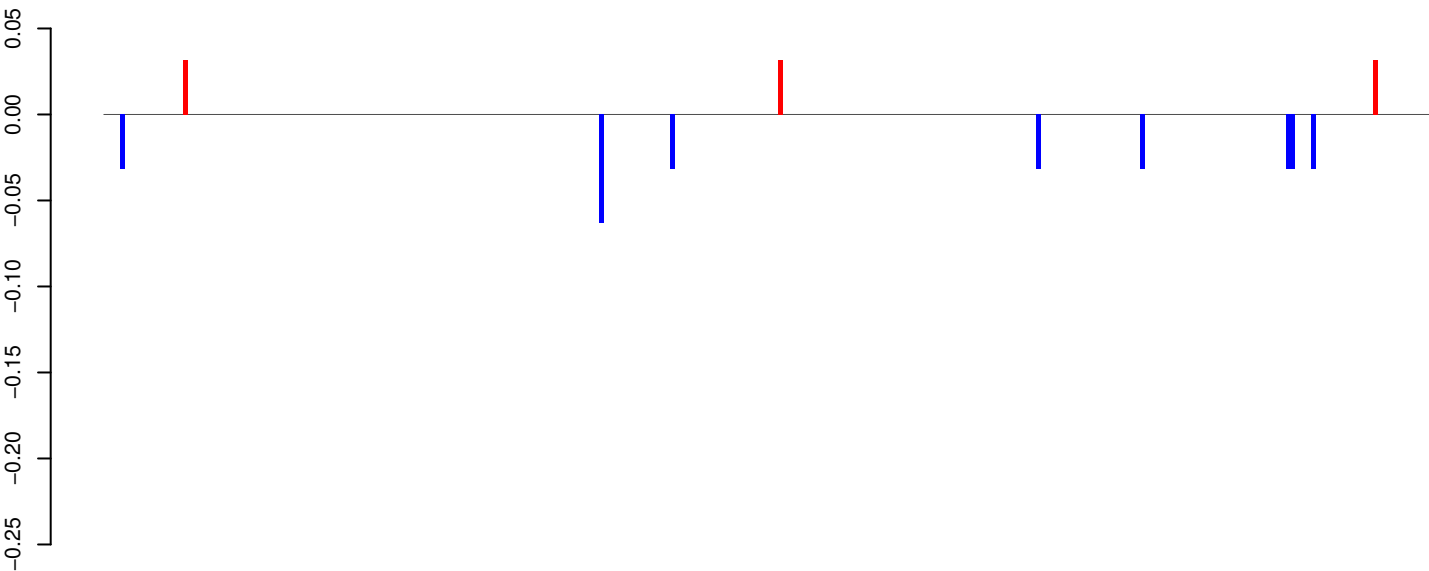

positive=0, negative=0, total=0

AeAeg_Whole_ZIKVdr_In_RNA_GP.24_35.rep

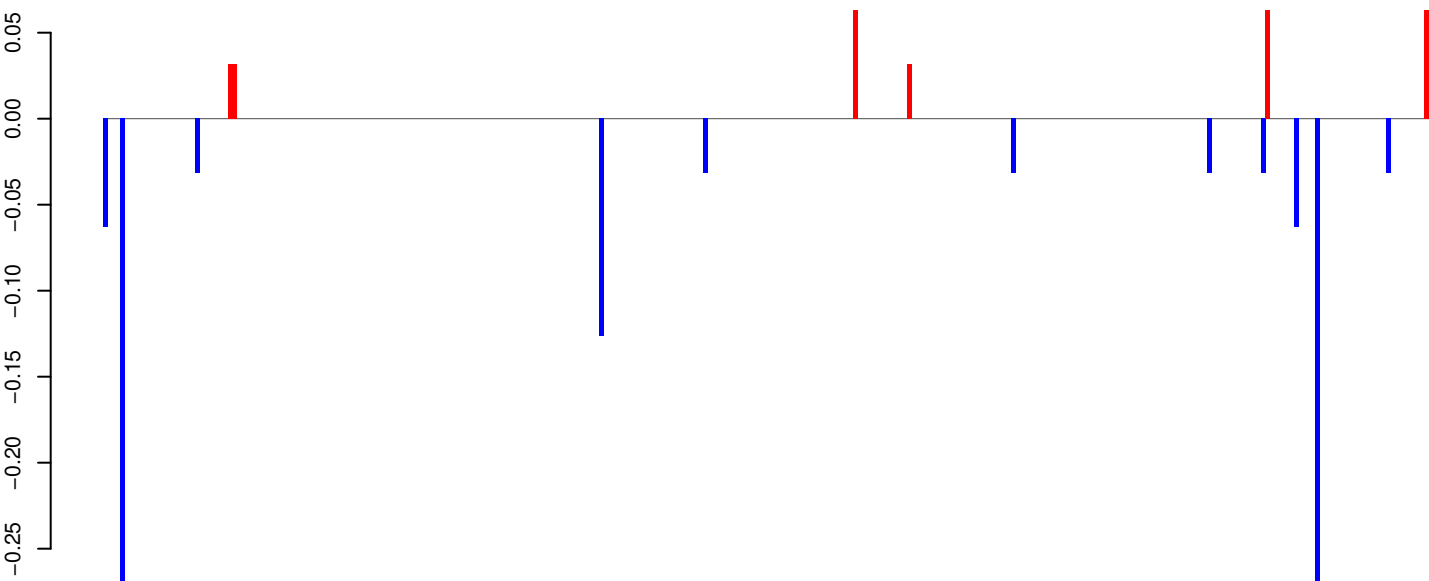

positive=0, negative=1, total=1

AeAeg_Whole_ZIKVdr_In_RNA_GP.rep

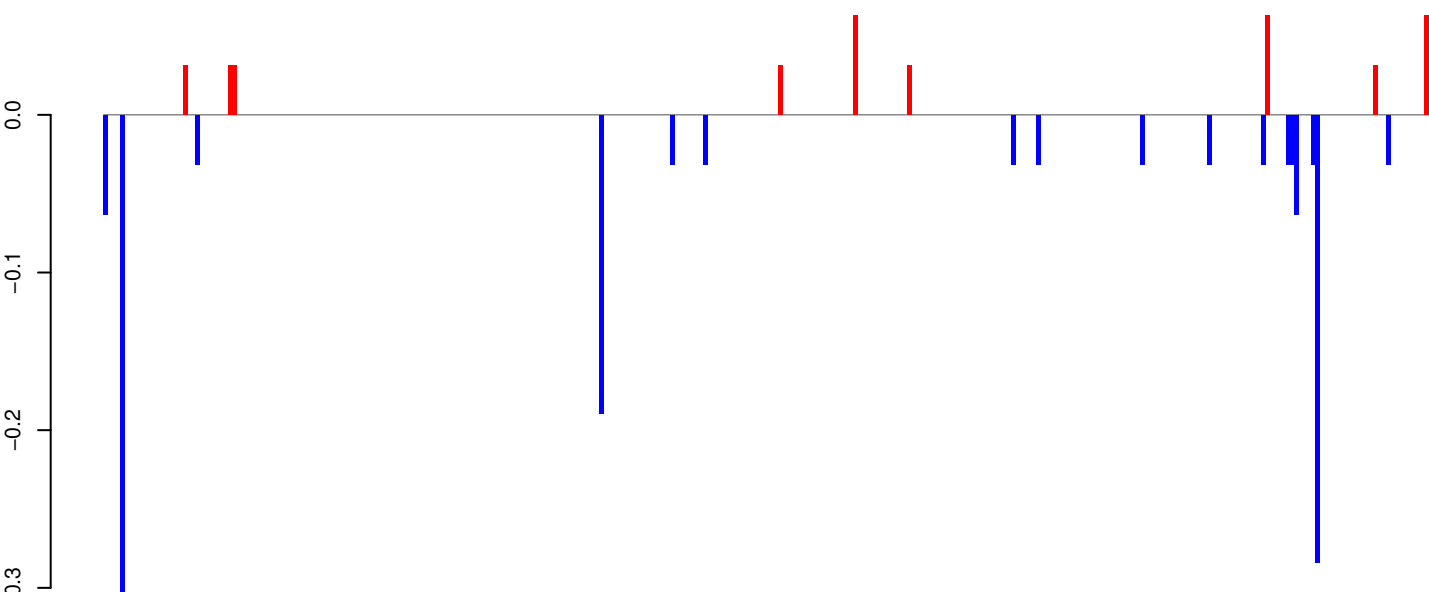

positive=0, negative=1, total=2

Window size=25, length=7968, TE@TF000280-Pao_Bel_Ele117:1-7968

0 2000 4000 6000 8000

AeAeg_Whole_ZIKVdr_In_RNA_GP.18_23.rep

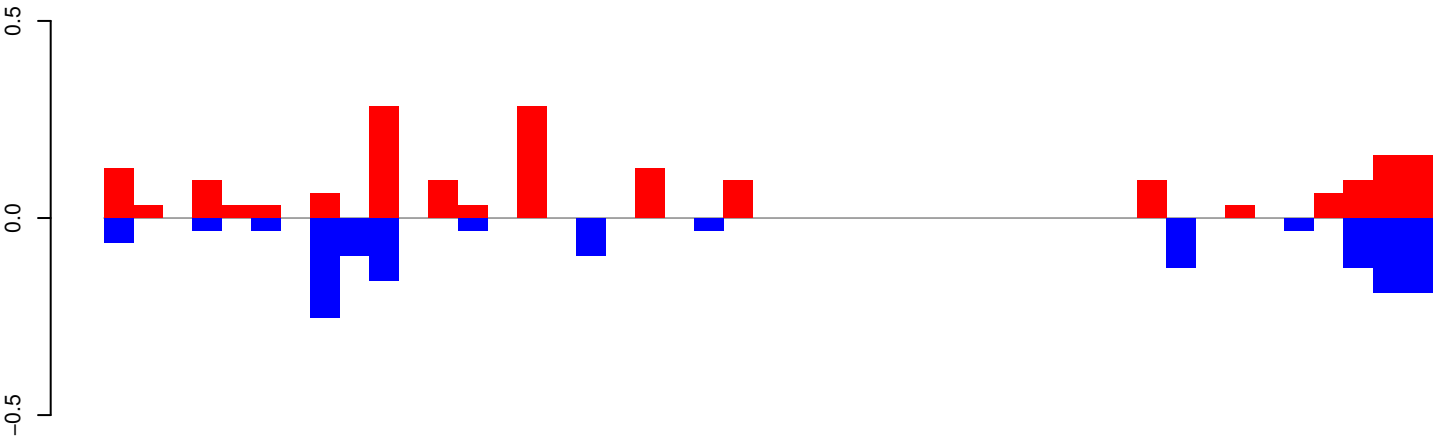

AeAeg_Whole_ZIKVdr_In_RNA_GP.24_35.rep

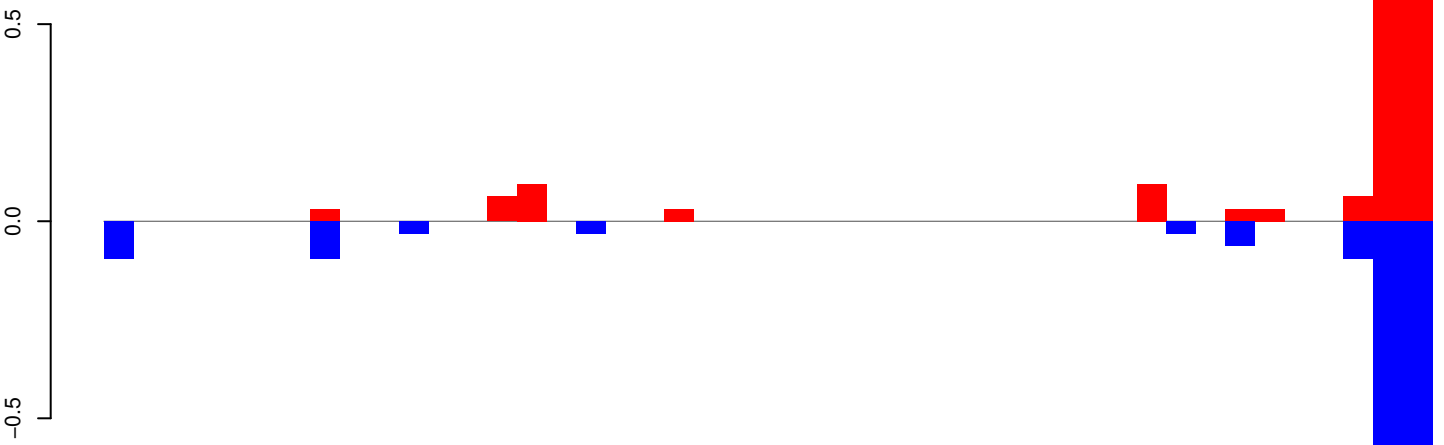

AeAeg_Whole_ZIKVdr_In_RNA_GP.rep

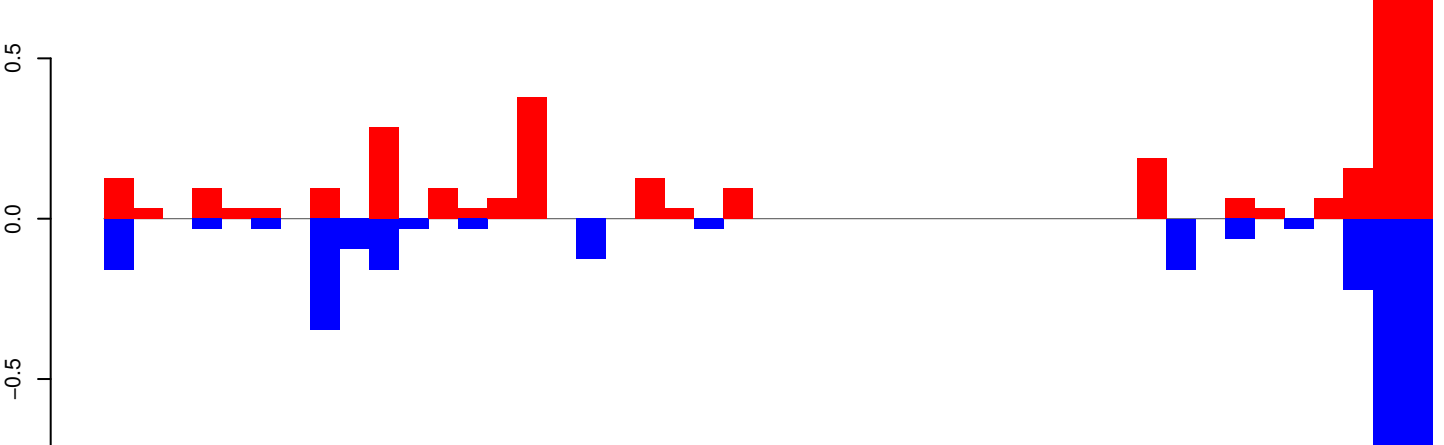

Window size=25, length=1110, TE@R=632-UNKNOWN:1-1110

AeAeg_Whole_ZIKVdr_In_RNA_GP.18_23.rep

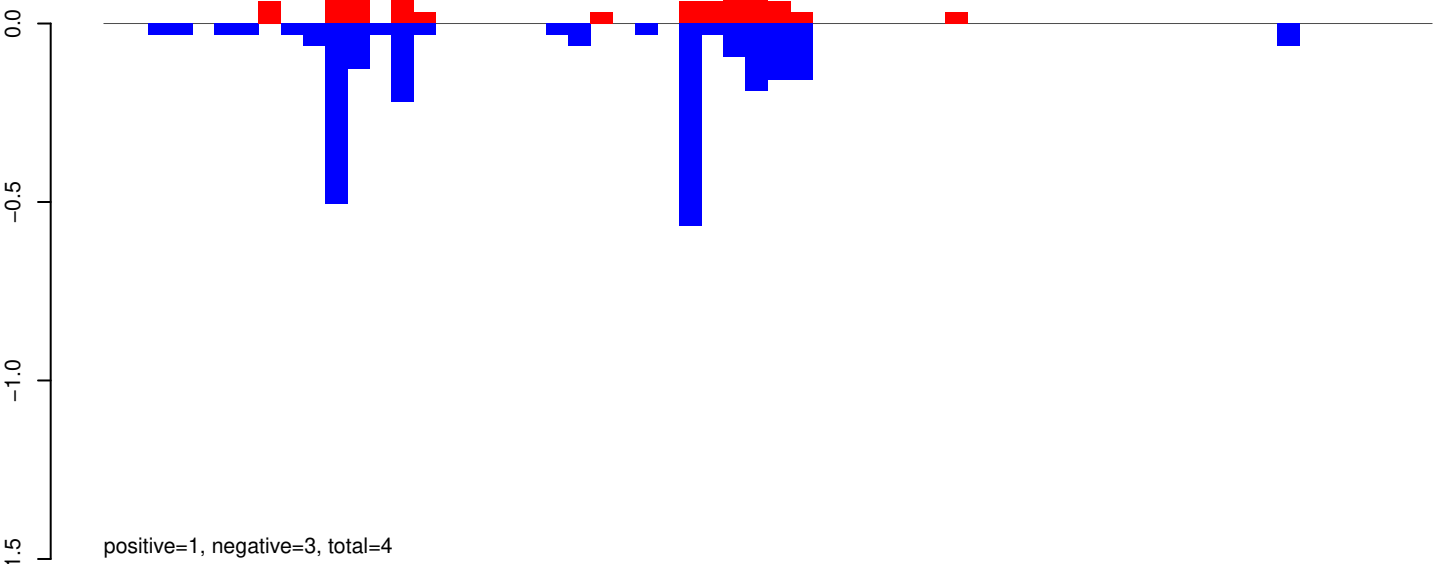

AeAeg_Whole_ZIKVdr_In_RNA_GP.24_35.rep

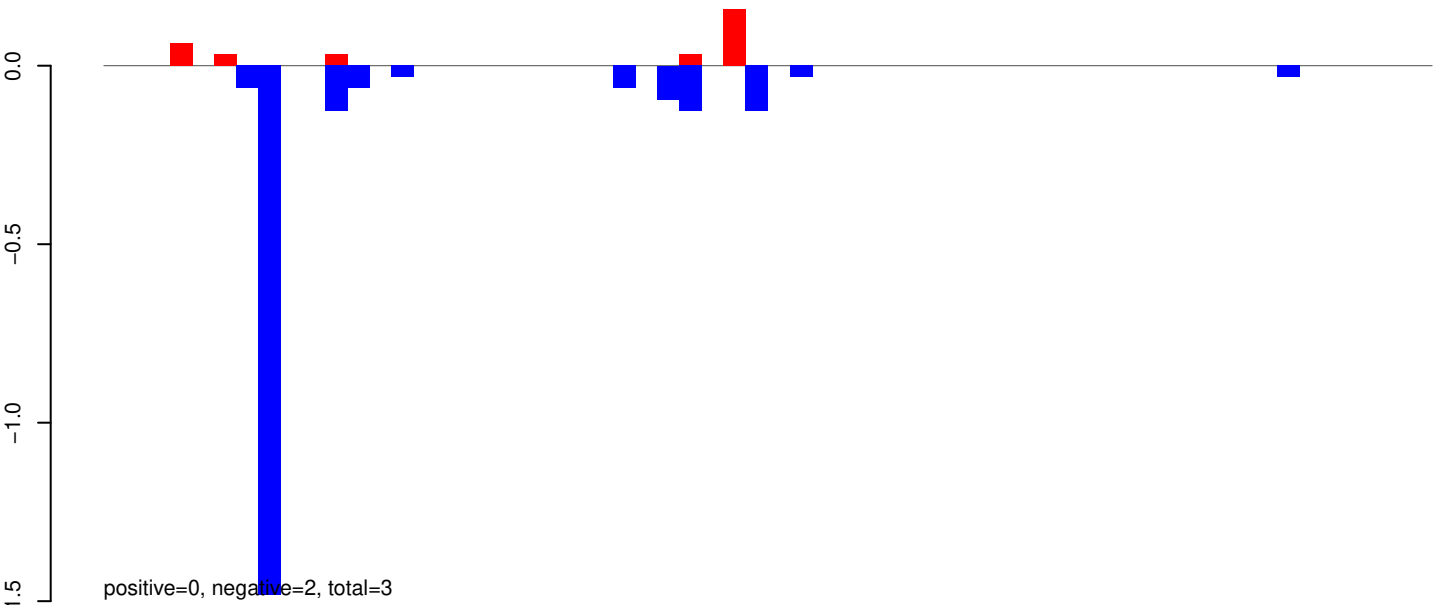

AeAeg_Whole_ZIKVdr_In_RNA_GP.rep

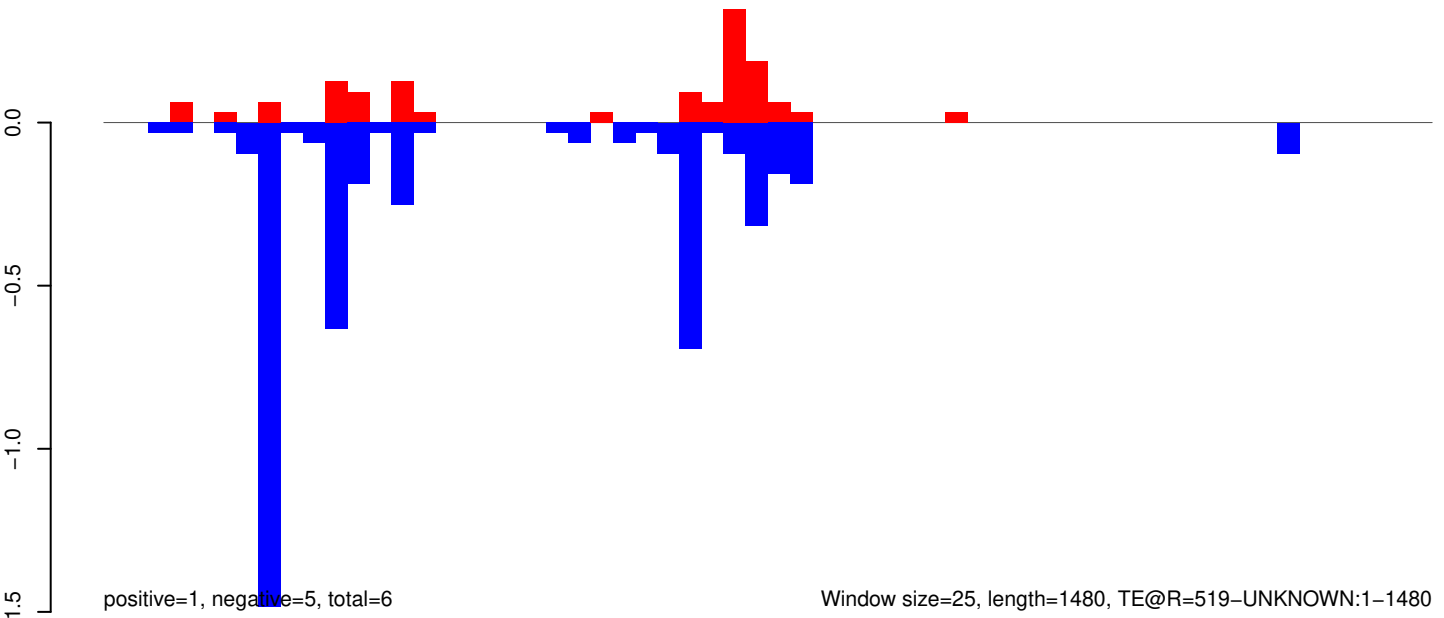

Window size=25, length=1480, TE@R=519-UNKNOWN:1-1480

0 500 1000 1500

AeAeg_Whole_ZIKVdr_In_RNA_GP.18_23.rep

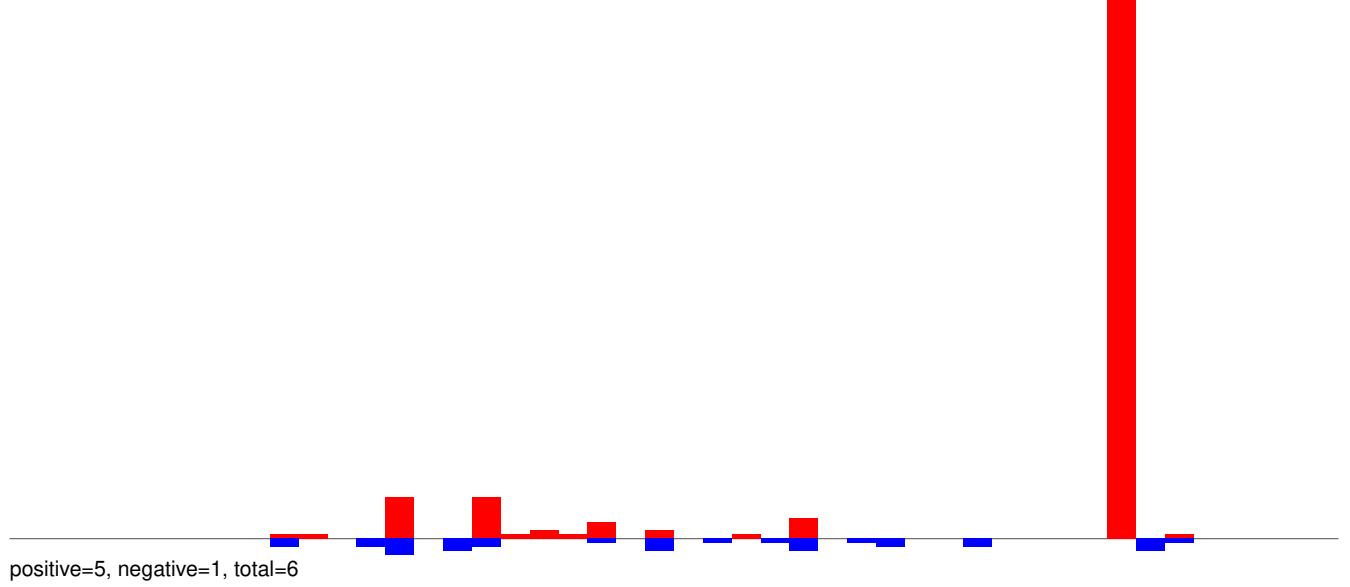

AeAeg_Whole_ZIKVdr_In_RNA_GP.24_35.rep

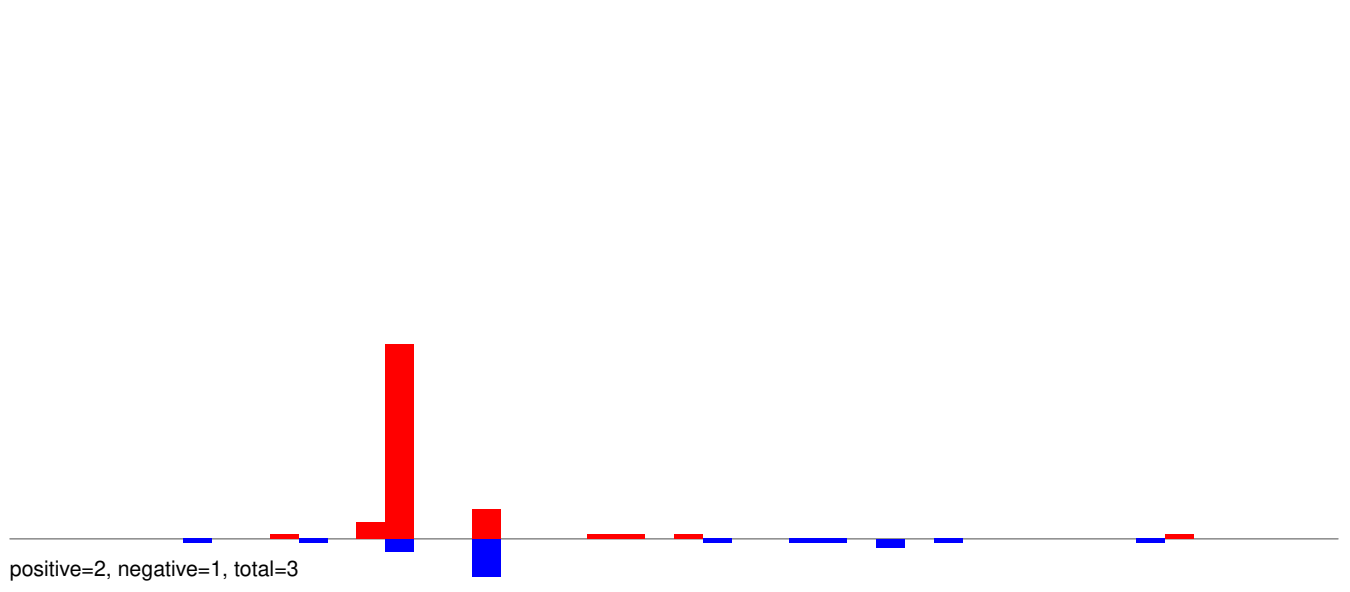

AeAeg_Whole_ZIKVdr_In_RNA_GP.rep

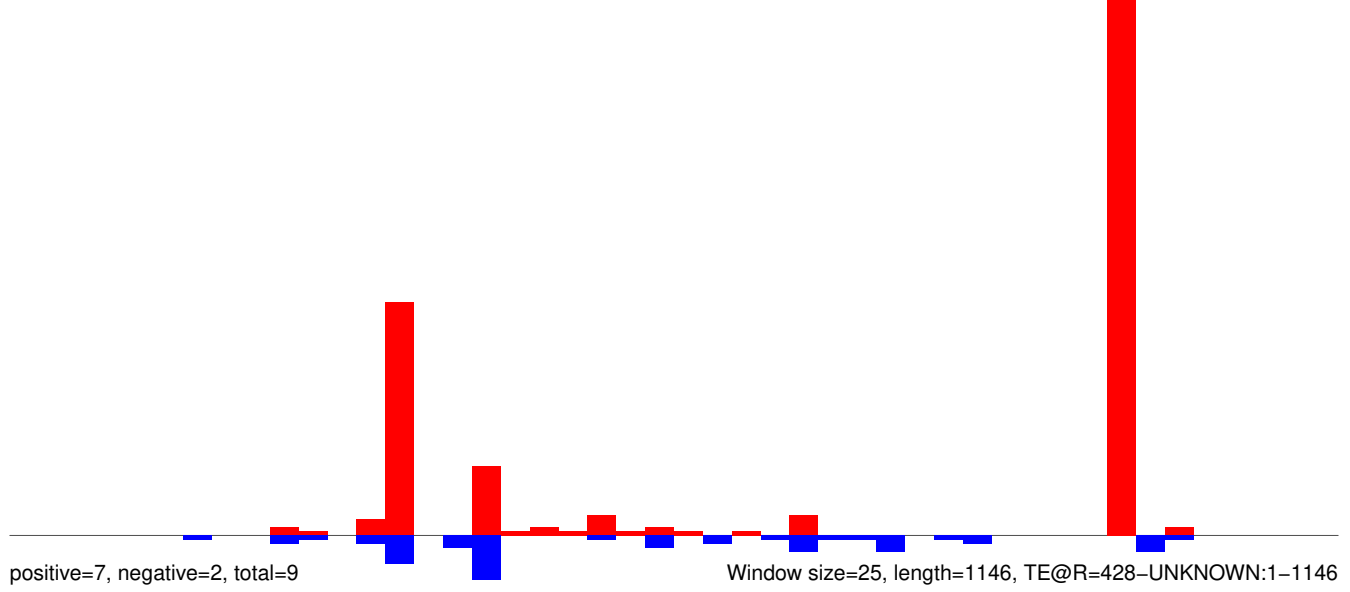

AeAeg_Whole_ZIKVdr_In_RNA_GP.18_23.rep

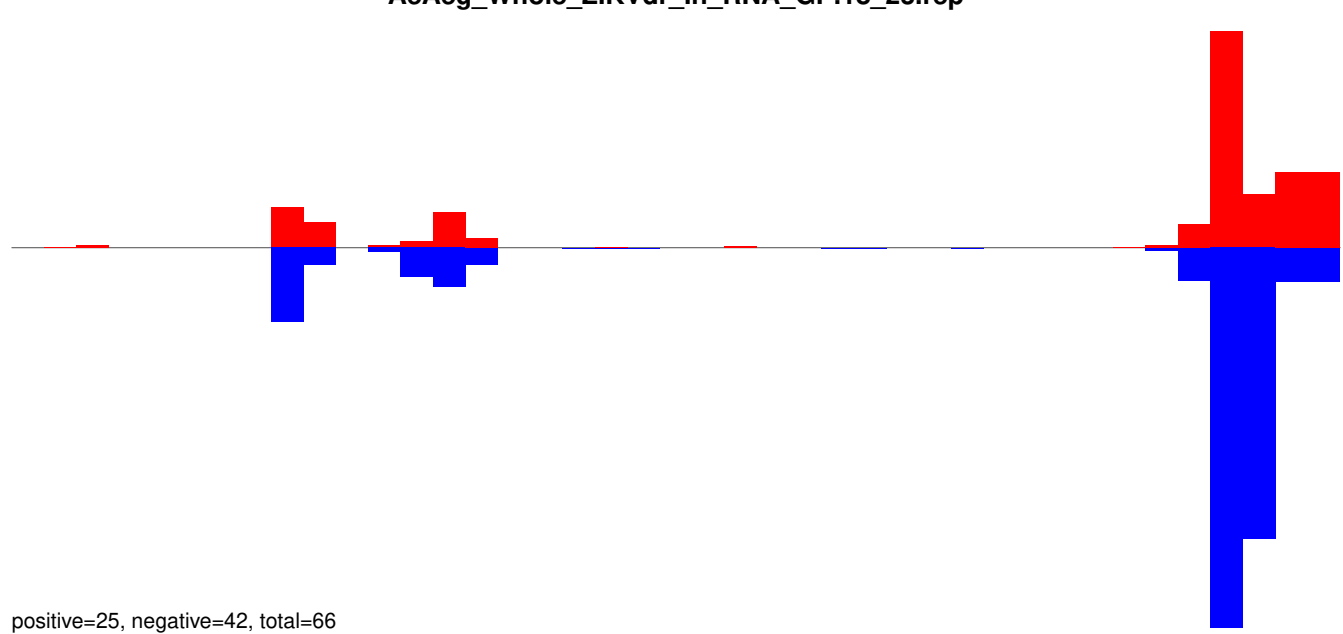

AeAeg_Whole_ZIKVdr_In_RNA_GP.24_35.rep

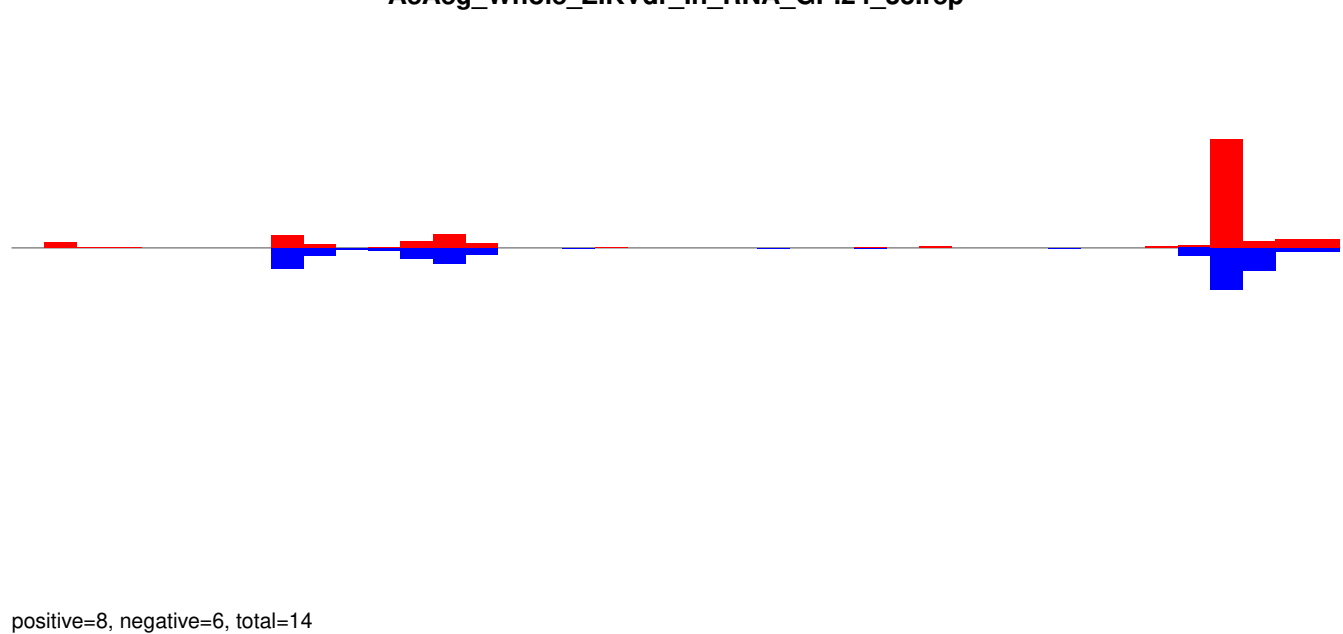

AeAeg_Whole_ZIKVdr_In_RNA_GP.rep

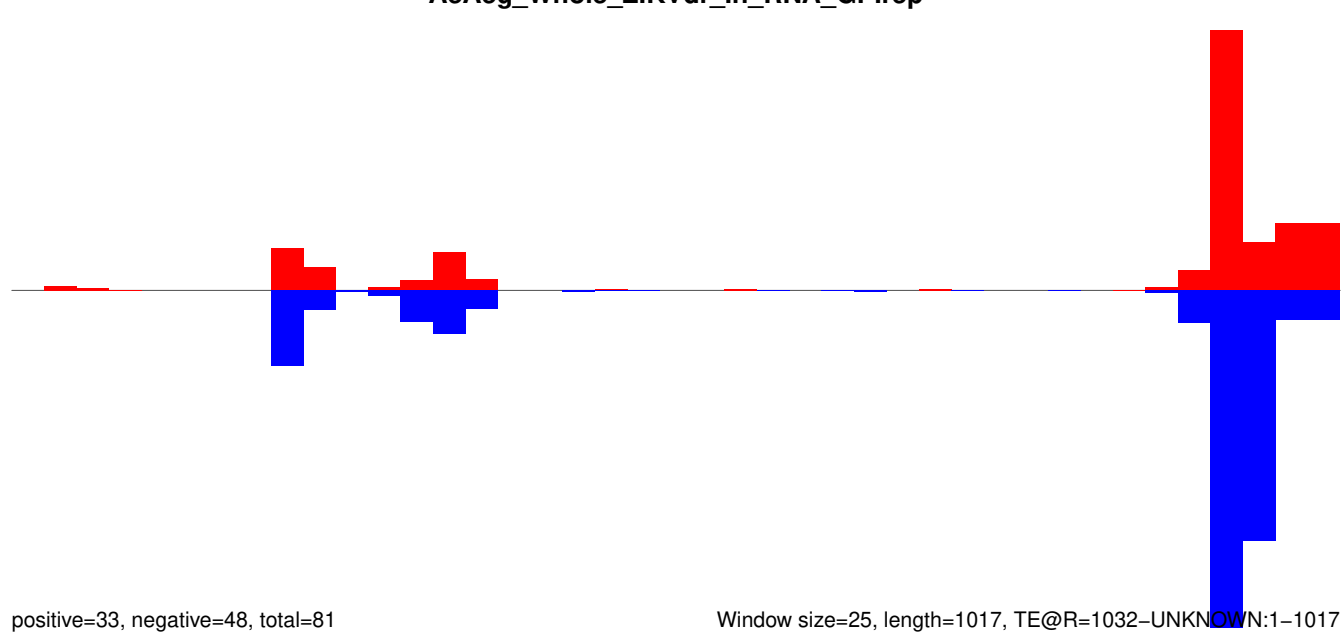

Window size=25, length=1017, TE@R=1032-UNKNOWN:1-1017

AeAeg_Whole_ZIKVdr_In_RNA_GP.18_23.rep

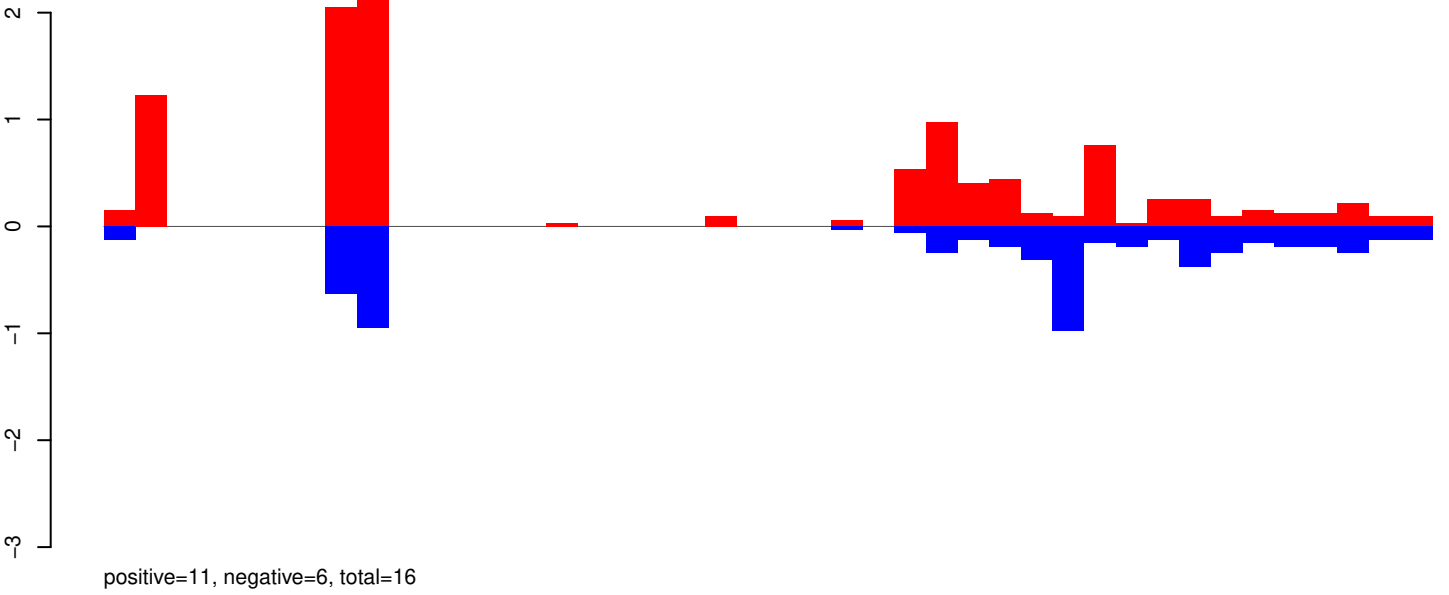

AeAeg_Whole_ZIKVdr_In_RNA_GP.24_35.rep

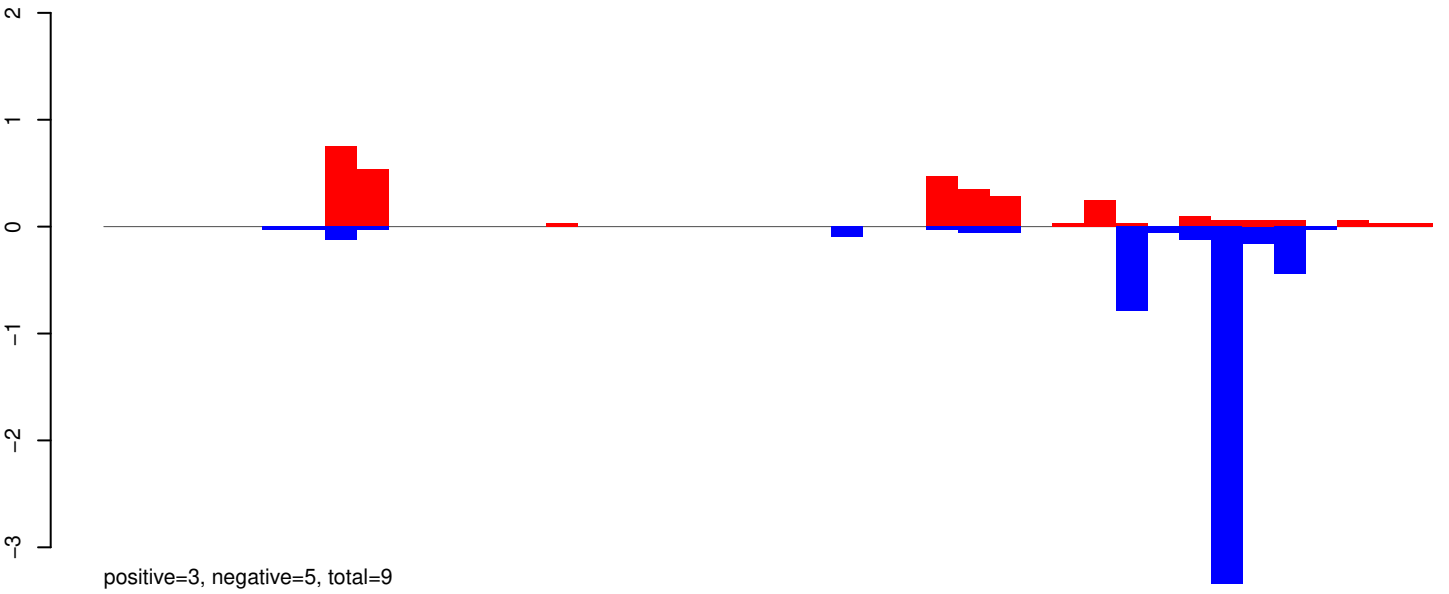

AeAeg_Whole_ZIKVdr_In_RNA_GP.rep

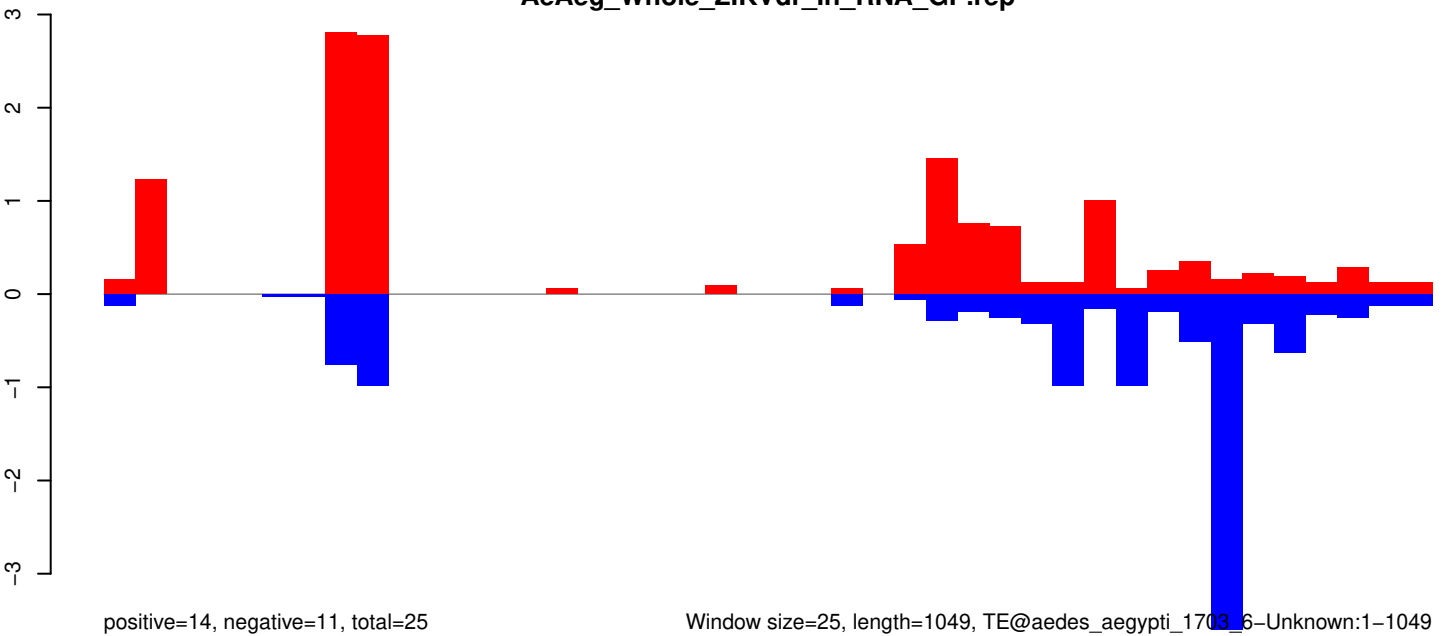

Window size=25, length=1049, TE@aedes_aegypti_1703_6-Unknown:1-1049

AeAeg_Whole_ZIKVdr_In_RNA_GP.18_23.rep

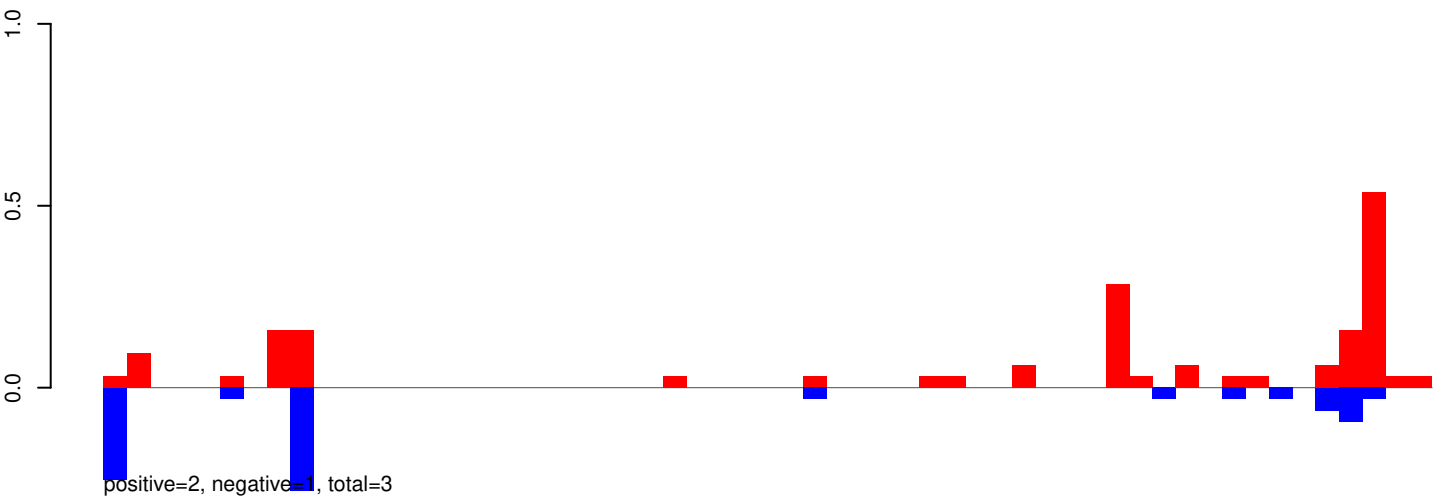

AeAeg_Whole_ZIKVdr_In_RNA_GP.24_35.rep

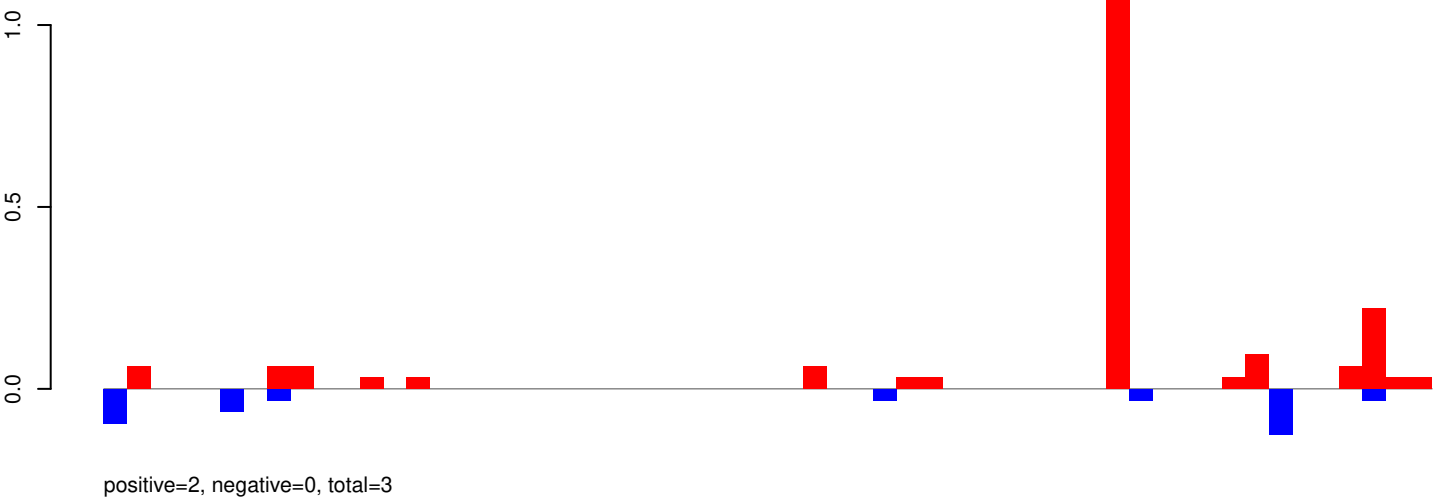

AeAeg_Whole_ZIKVdr_In_RNA_GP.rep

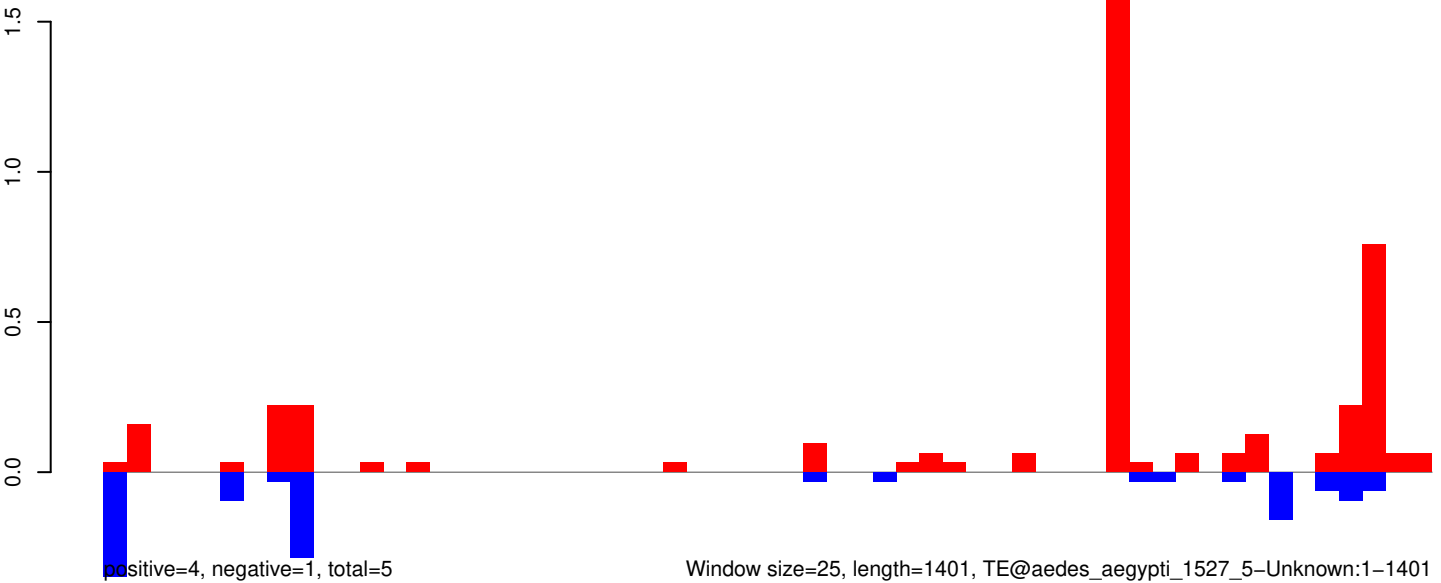

AeAeg_Whole_ZIKVdr_In_RNA_GP.18_23.rep

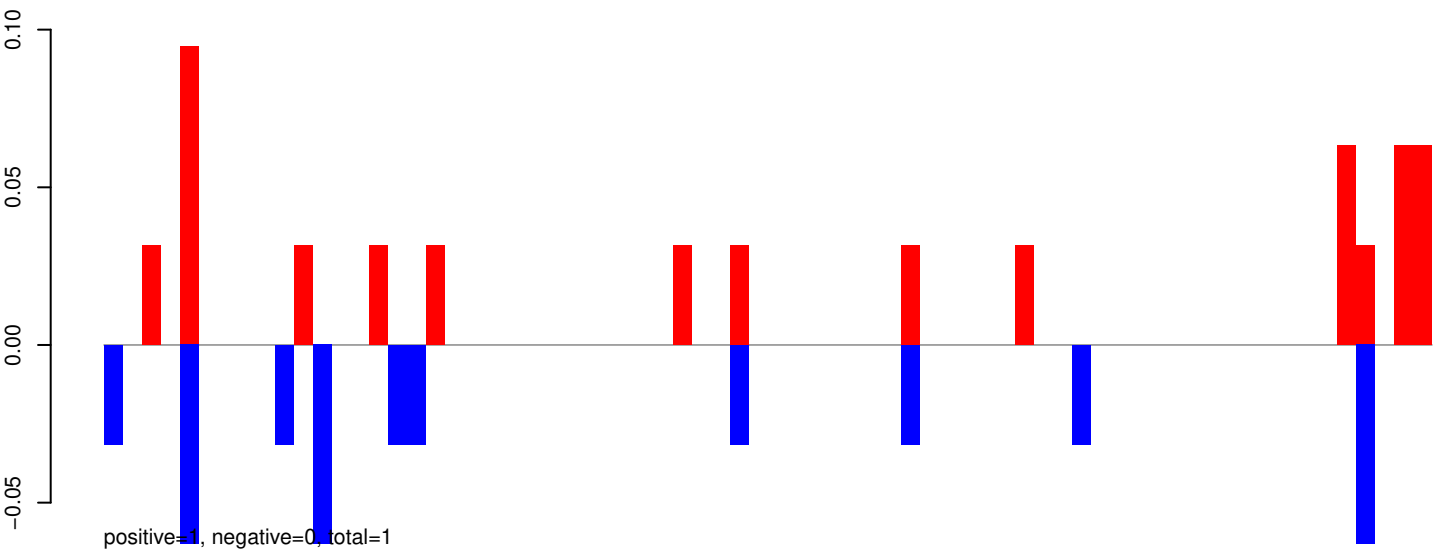

AeAeg_Whole_ZIKVdr_In_RNA_GP.24_35.rep

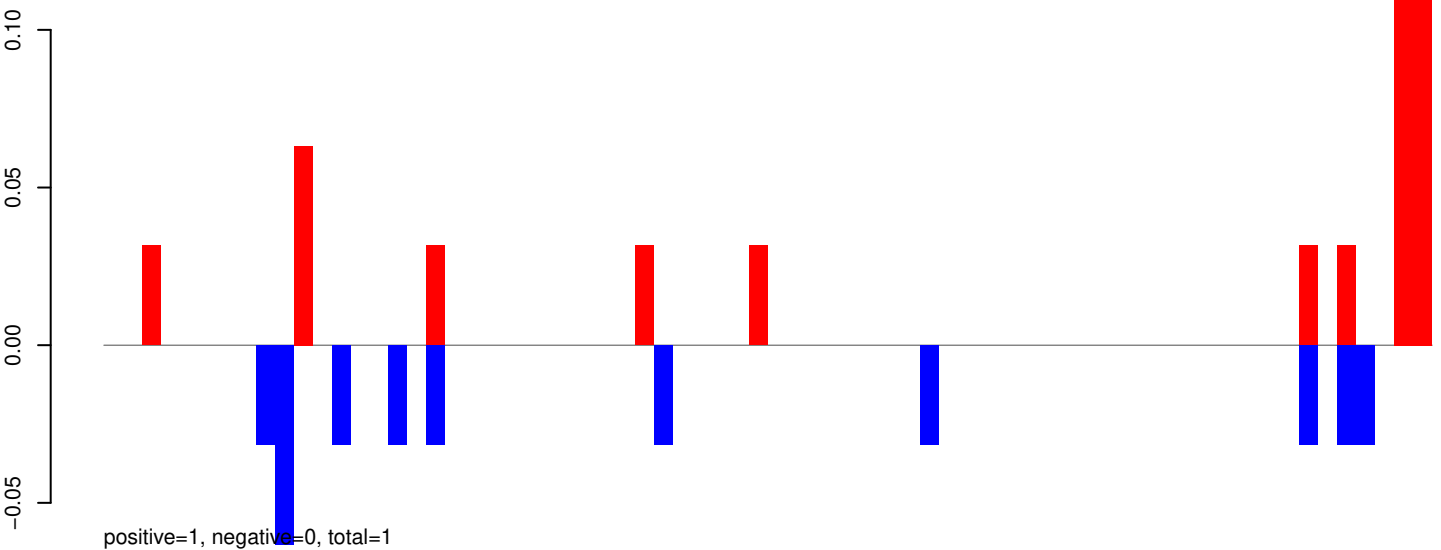

AeAeg_Whole_ZIKVdr_In_RNA_GP.rep

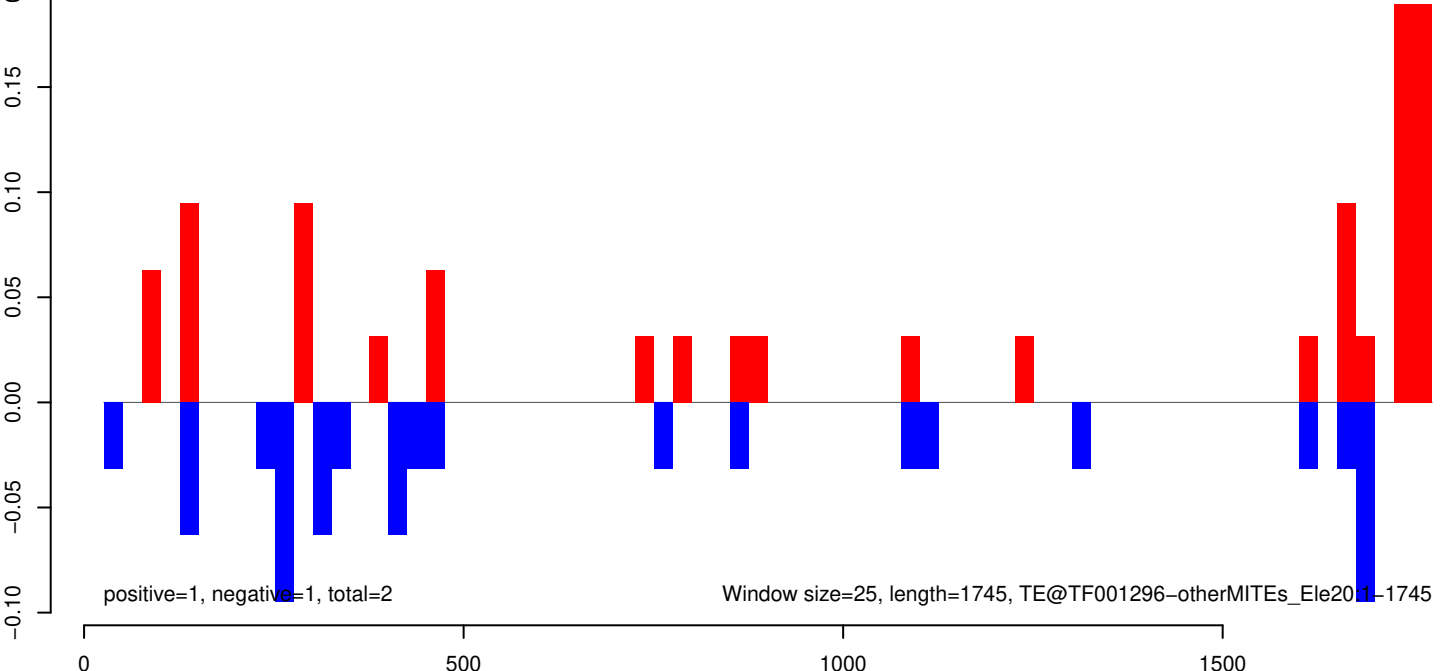

AeAeg_Whole_ZIKVdr_In_RNA_GP.18_23.rep

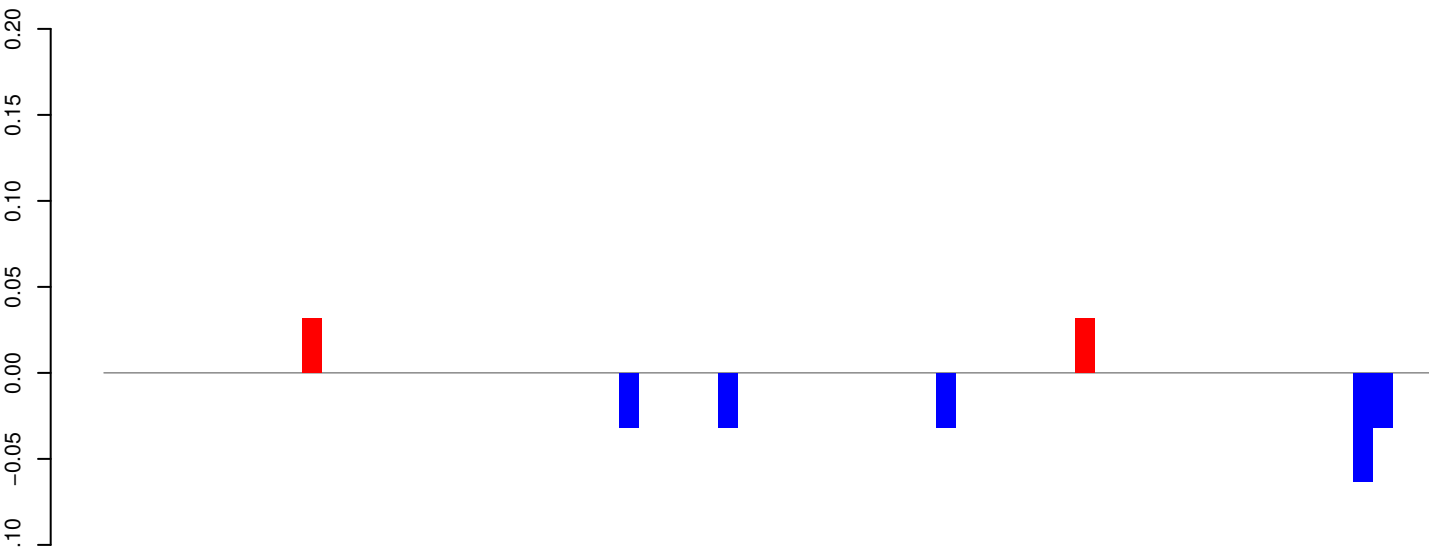

AeAeg_Whole_ZIKVdr_In_RNA_GP.24_35.rep

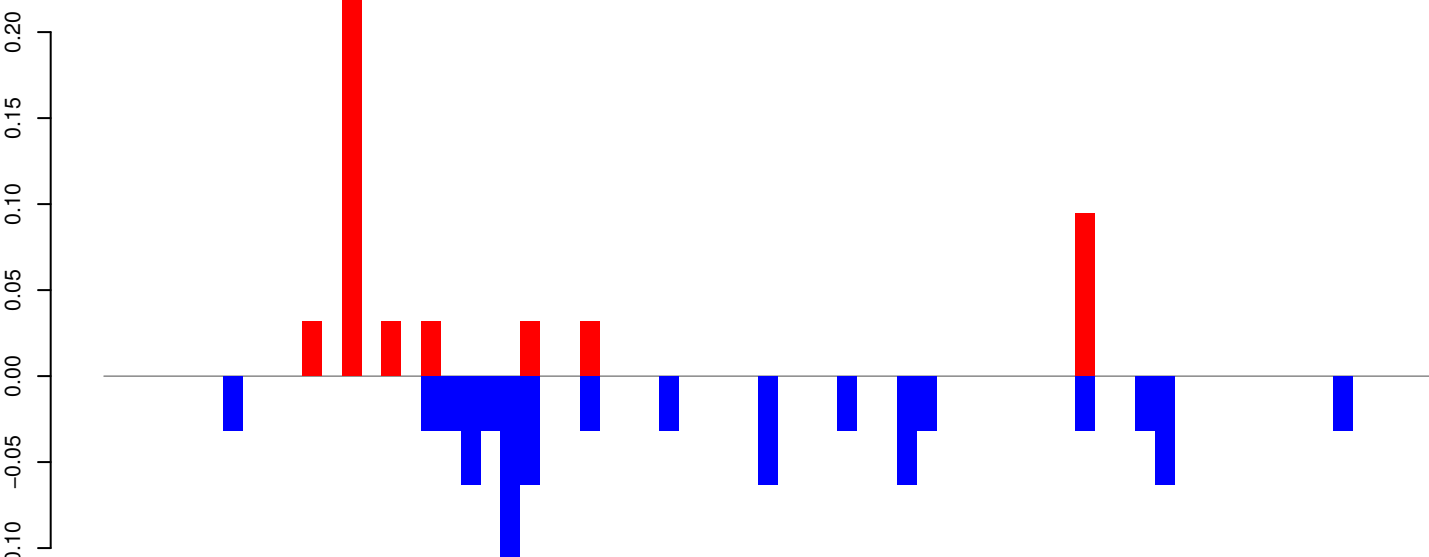

AeAeg_Whole_ZIKVdr_In_RNA_GP.rep

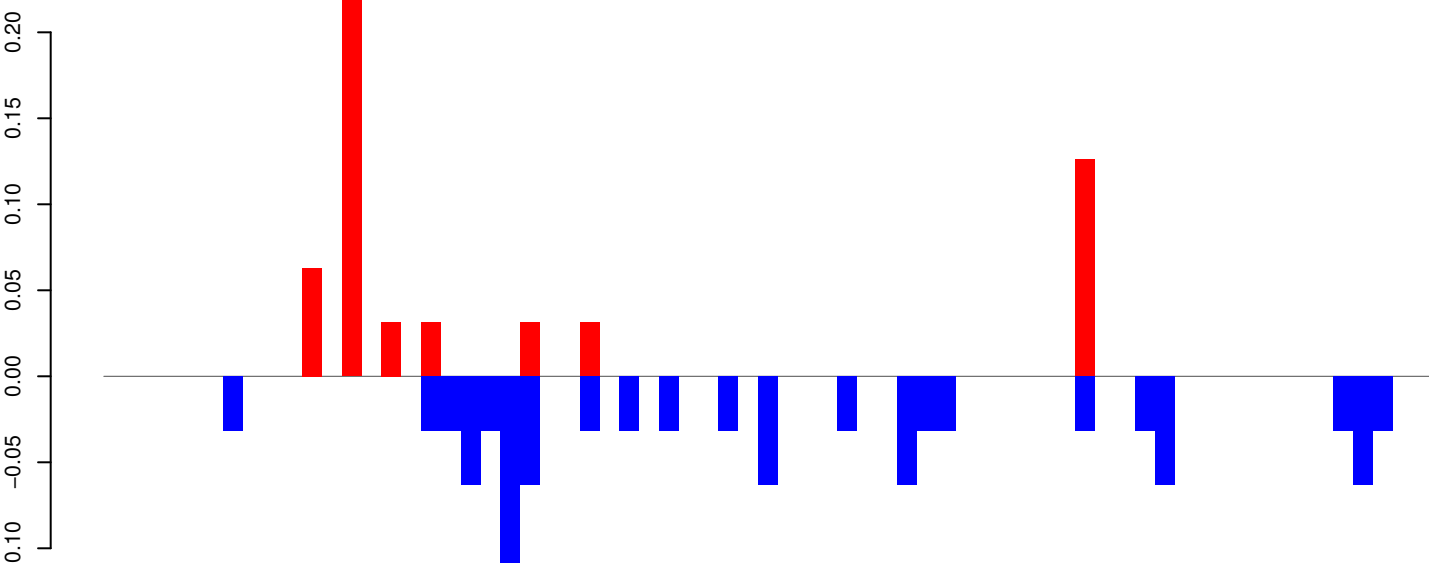

Window size=25, length=1658, TE@TF001119-Ty1_copia_Ele225:1-1658

0 500 1000 1500

AeAeg_Whole_ZIKVdr_In_RNA_GP.18_23.rep

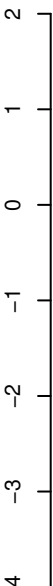

positive=3, negative=5, total=9

AeAeg_Whole_ZIKVdr_In_RNA_GP.24_35.rep

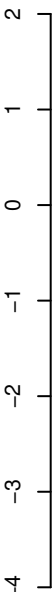

positive=3, negative=9, total=11

AeAeg_Whole_ZIKVdr_In_RNA_GP.rep

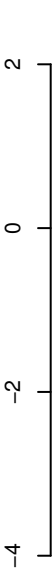

positive=6, negative=14, total=20

Window size=25, length=1342, TE@TF000905-ITmD37D_Ele2:1-1342

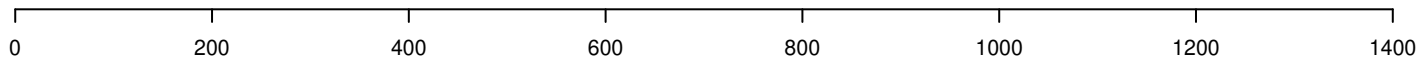

AeAeg_Whole_ZIKVdr_In_RNA_GP.18_23.rep

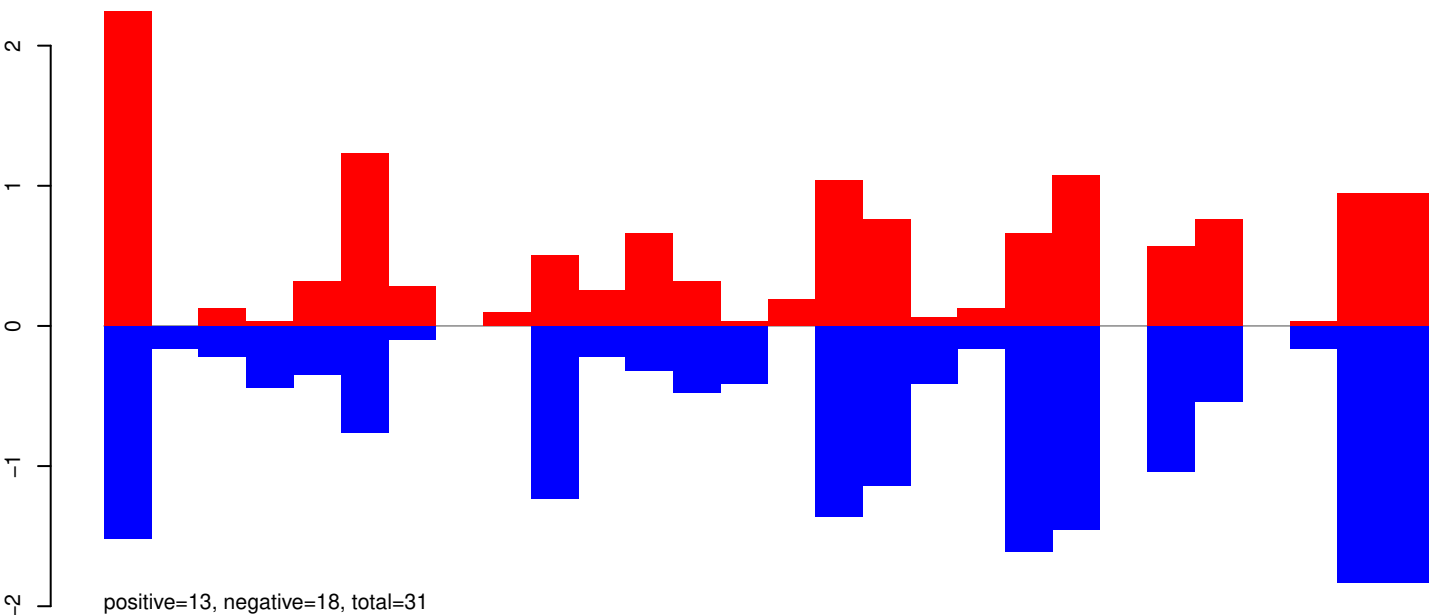

AeAeg_Whole_ZIKVdr_In_RNA_GP.24_35.rep

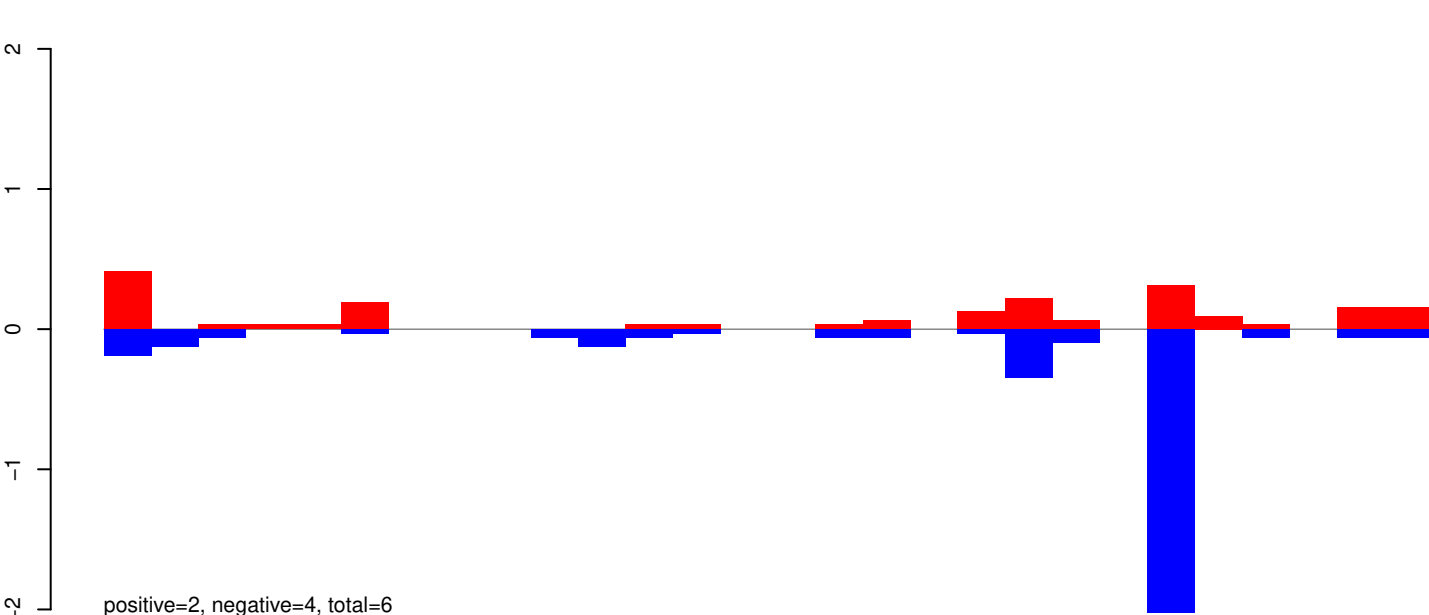

AeAeg_Whole_ZIKVdr_In_RNA_GP.rep

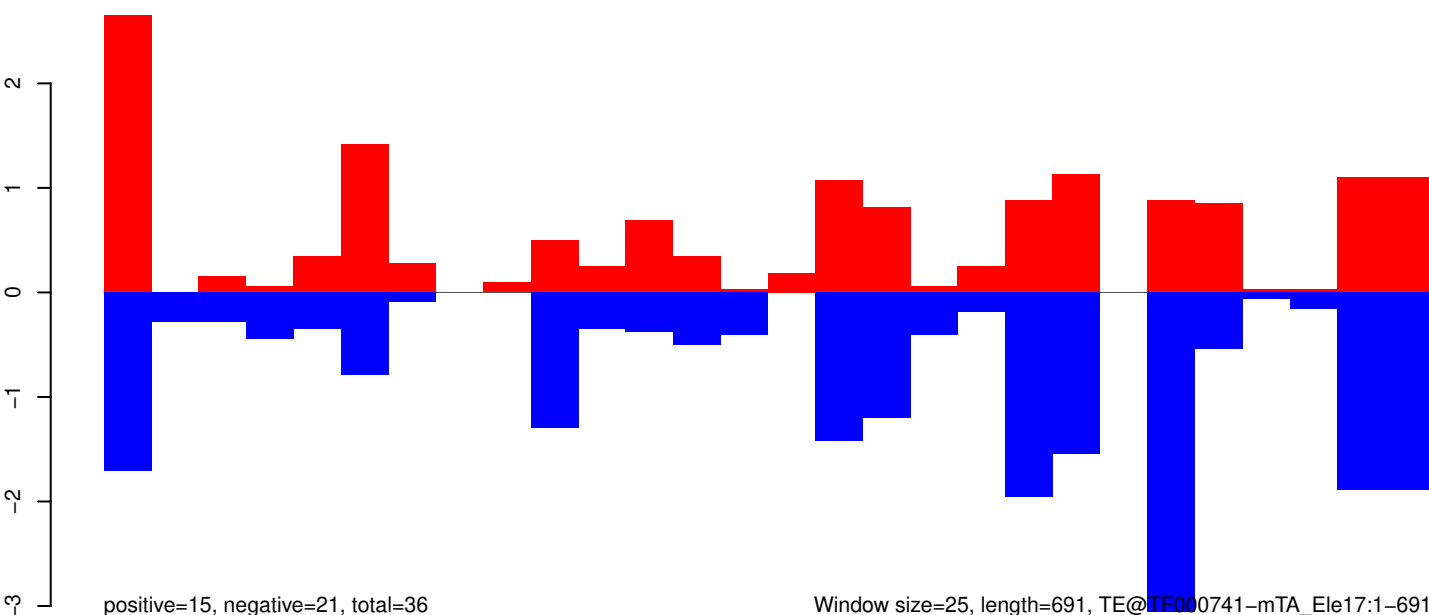

AeAeg_Whole_ZIKVdr_In_RNA_GP.18_23.rep

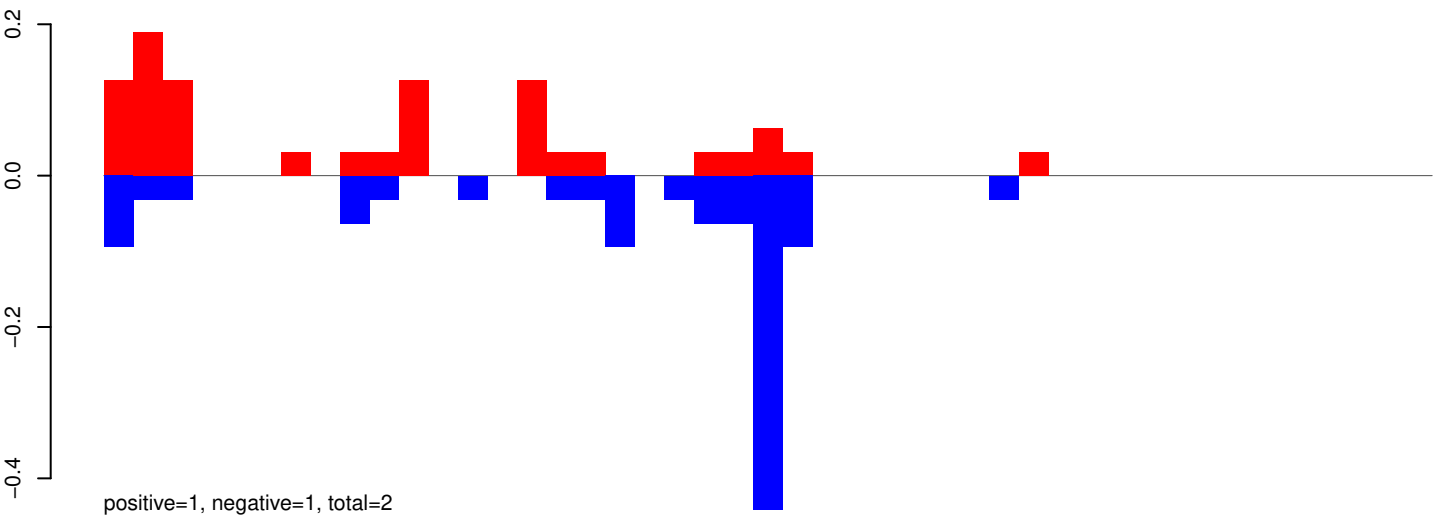

AeAeg_Whole_ZIKVdr_In_RNA_GP.24_35.rep

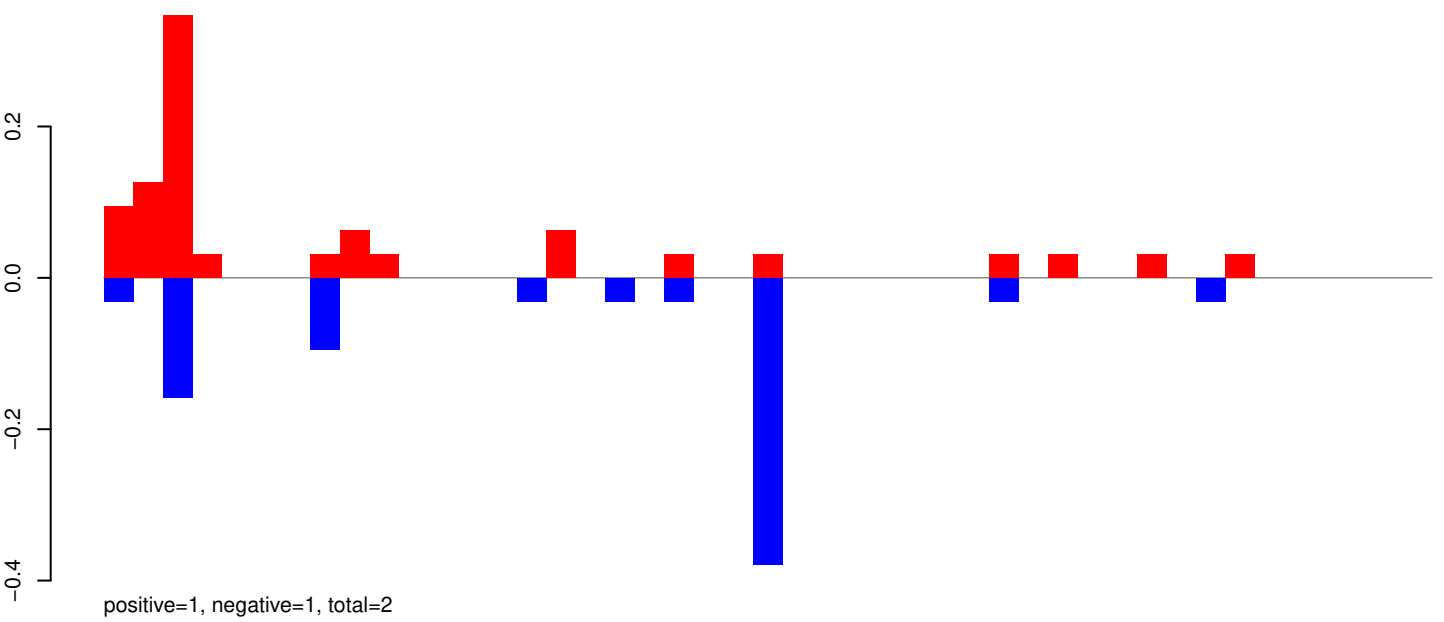

AeAeg_Whole_ZIKVdr_In_RNA_GP.rep

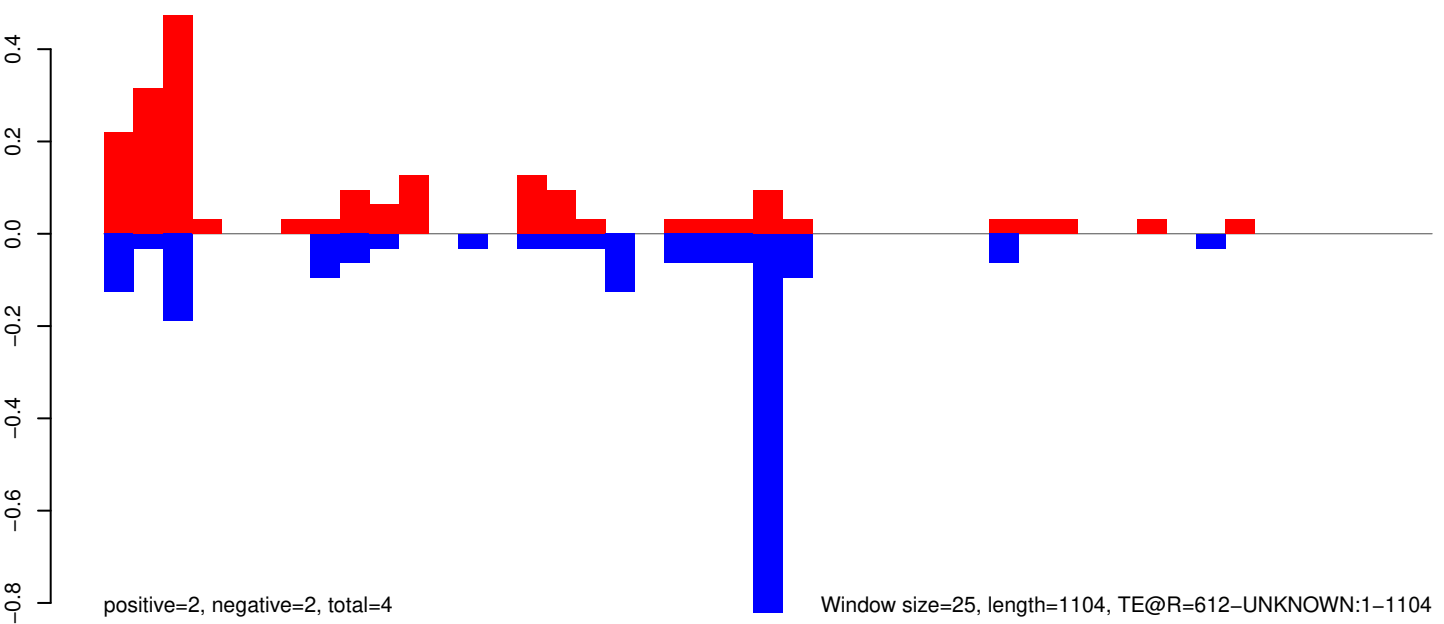

Window size=25, length=1104, TE@R=612-UNKNOWN:1-1104

AeAeg_Whole_ZIKVdr_In_RNA_GP.18_23.rep

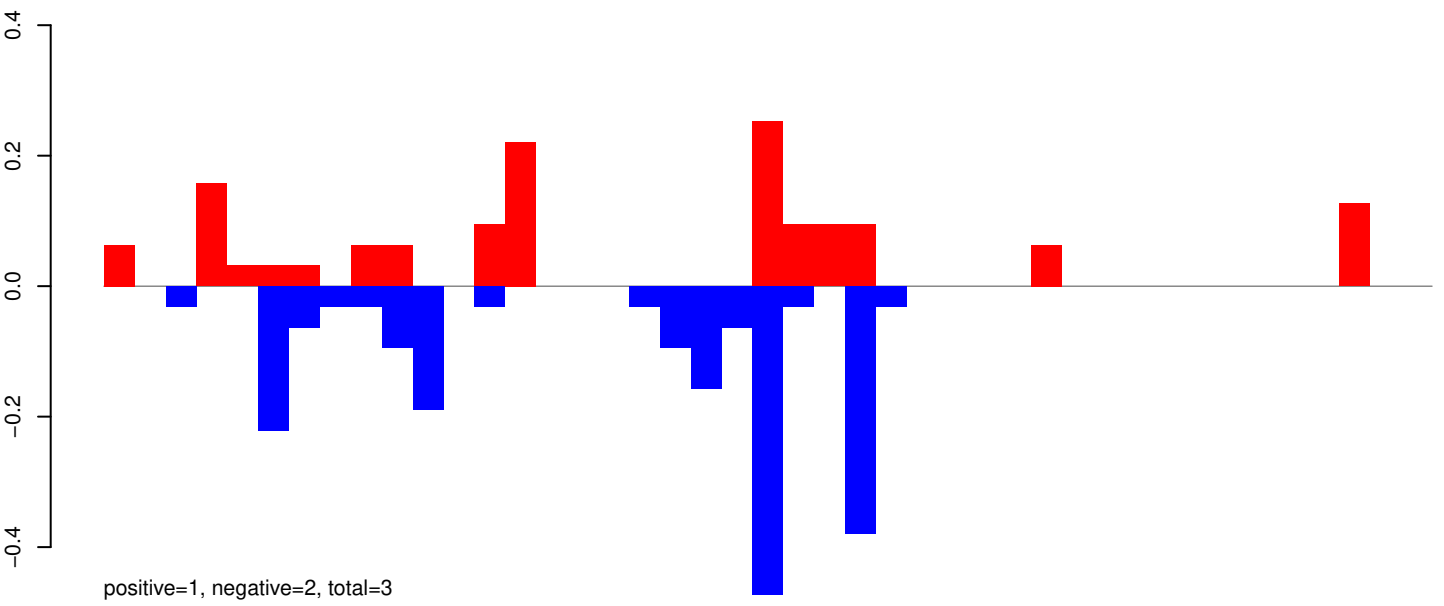

AeAeg_Whole_ZIKVdr_In_RNA_GP.24_35.rep

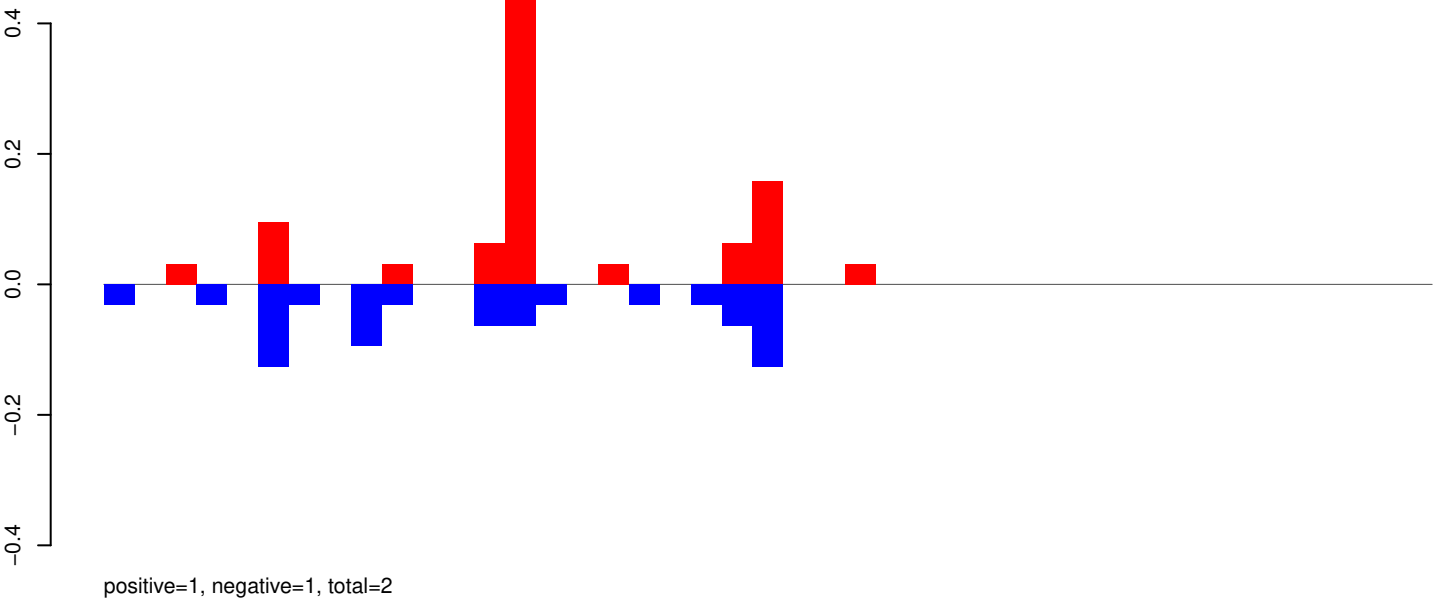

AeAeg_Whole_ZIKVdr_In_RNA_GP.rep

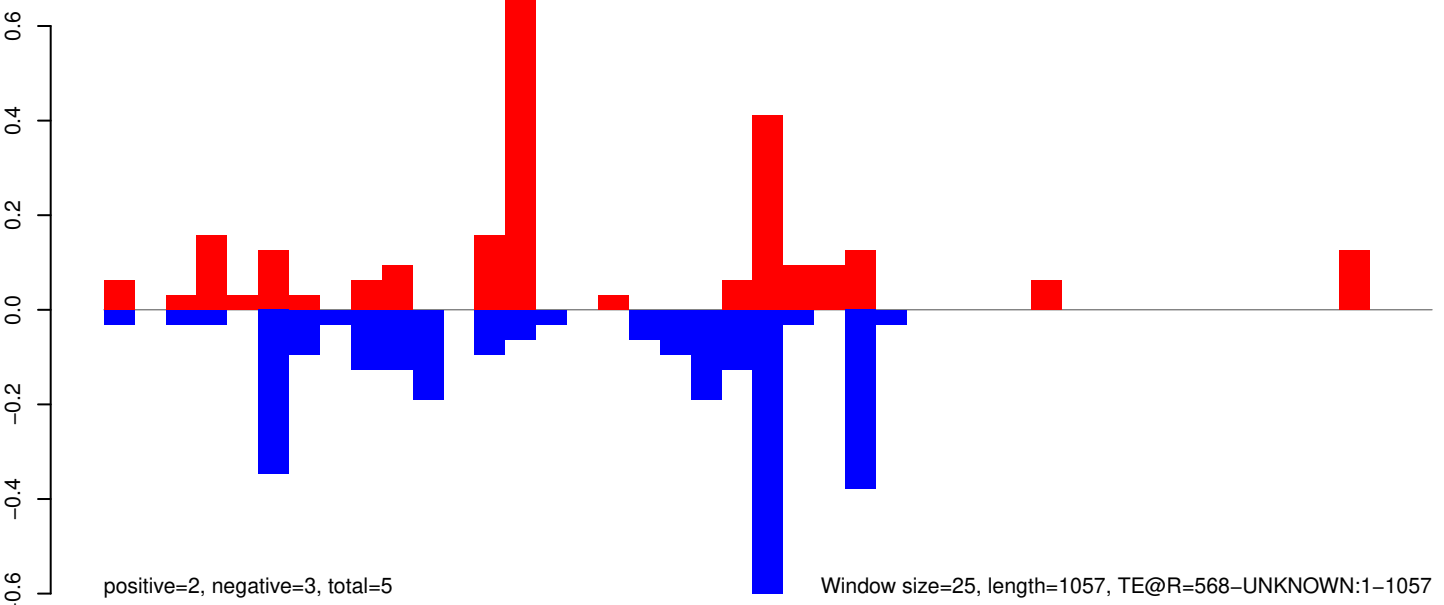

AeAeg_Whole_ZIKVdr_In_RNA_GP.18_23.rep

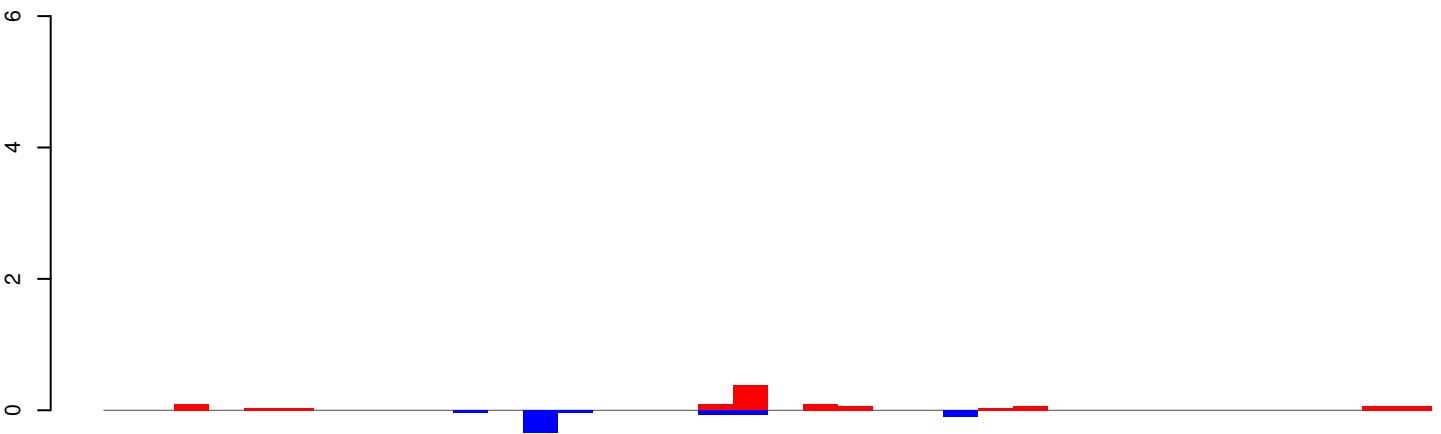

positive=1, negative=1, total=2

AeAeg_Whole_ZIKVdr_In_RNA_GP.24_35.rep

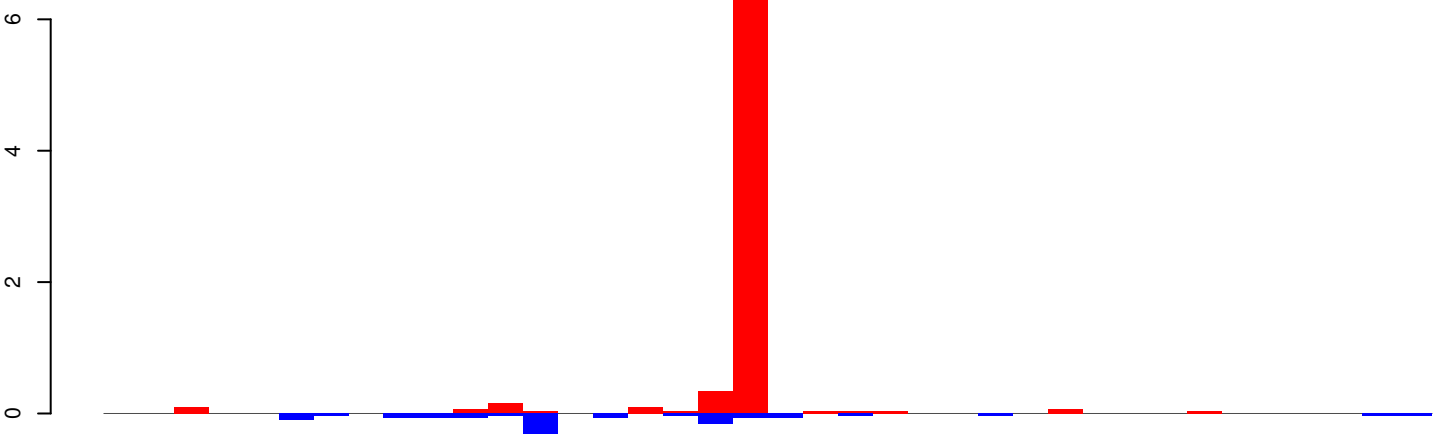

positive=8, negative=2, total=11

AeAeg_Whole_ZIKVdr_In_RNA_GP.rep

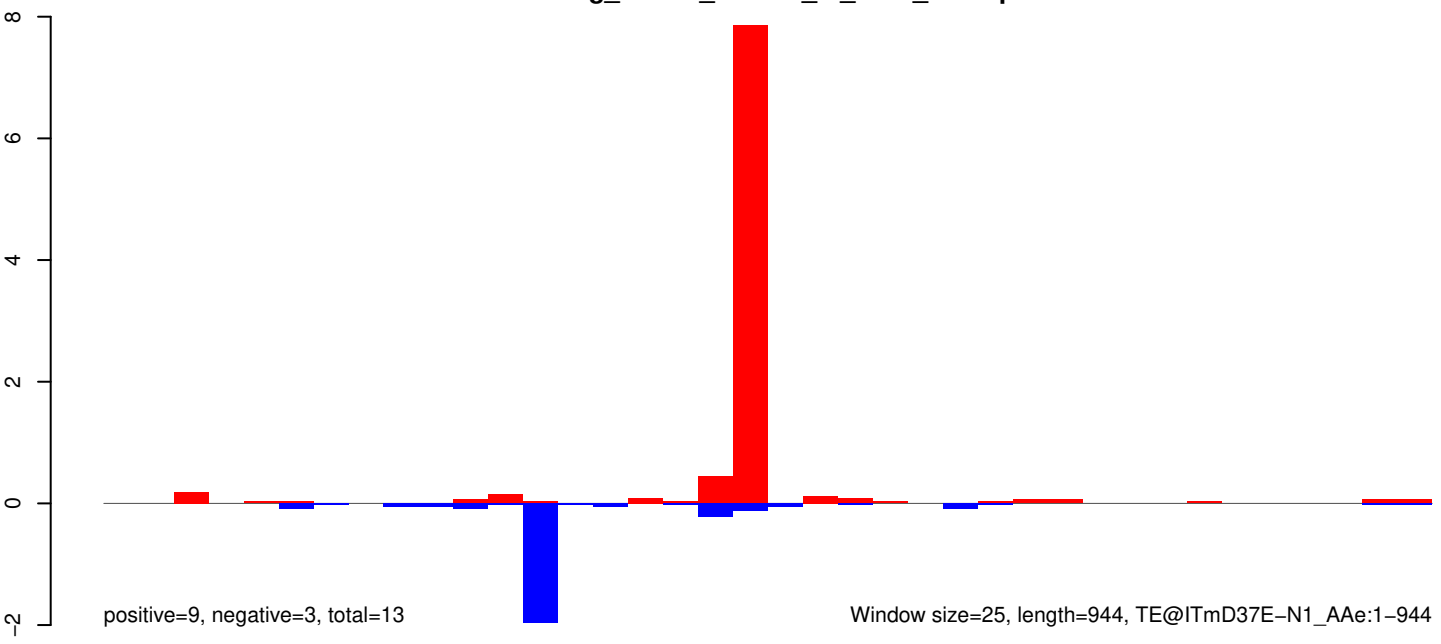

positive=9, negative=3, total=13

Window size=25, length=944, TE@ITmD37E-N1_AAe:1-944

AeAeg_Whole_ZIKVdr_In_RNA_GP.18_23.rep

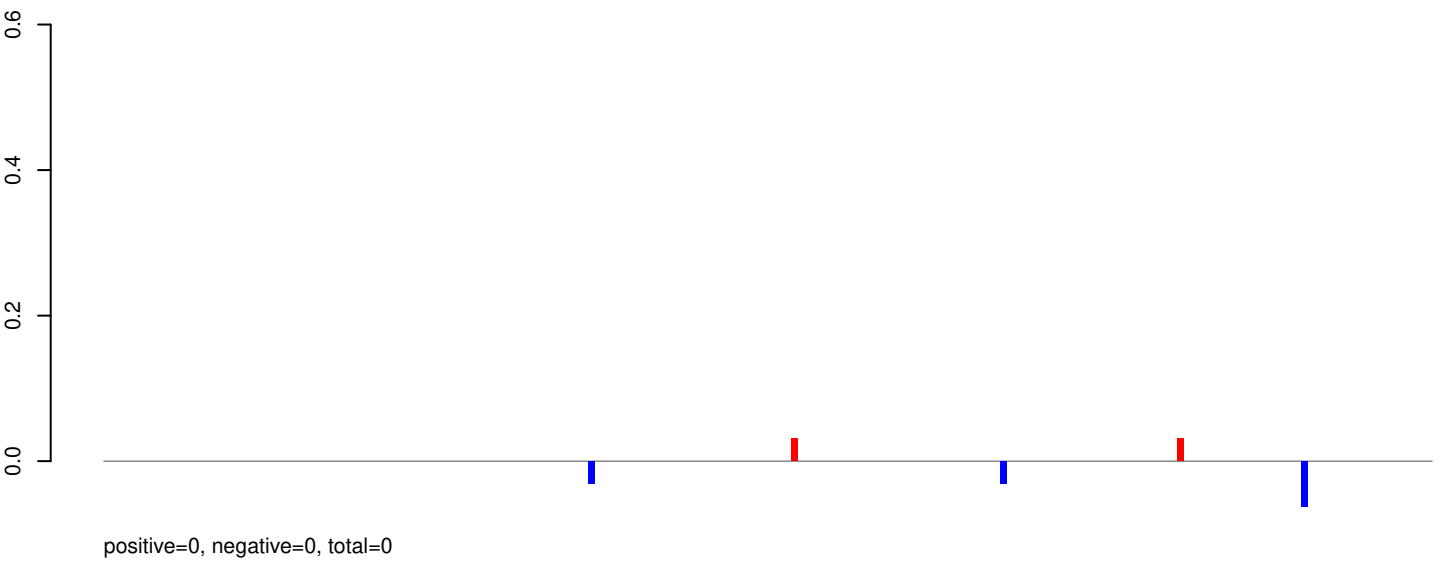

AeAeg_Whole_ZIKVdr_In_RNA_GP.24_35.rep

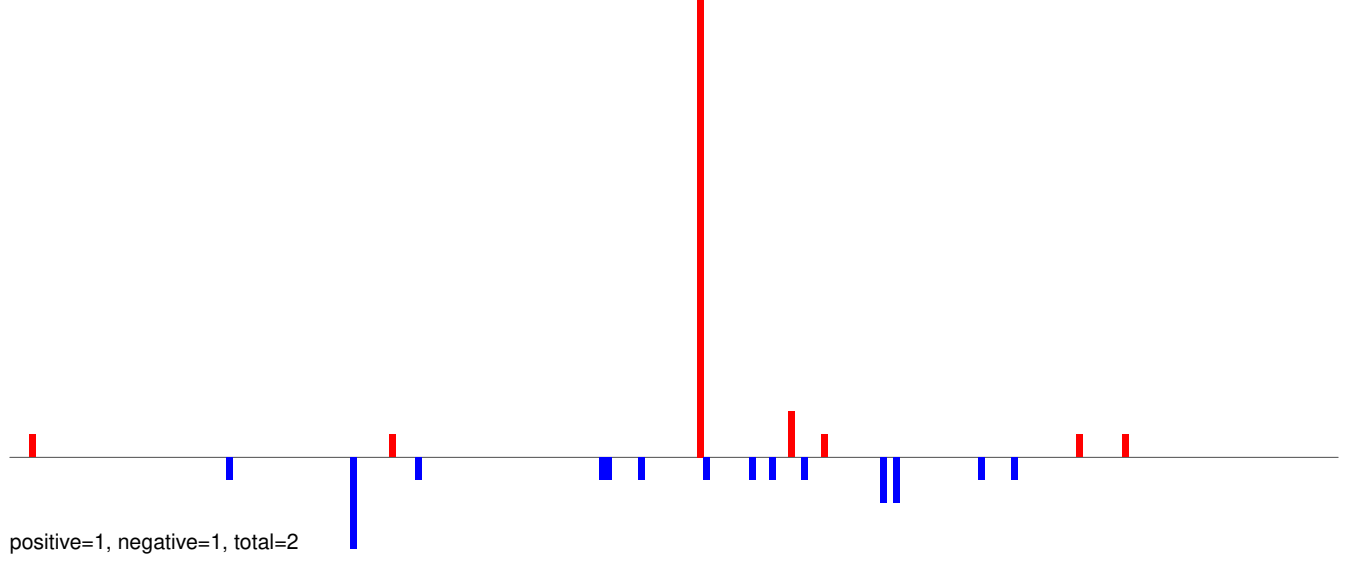

AeAeg_Whole_ZIKVdr_In_RNA_GP.rep

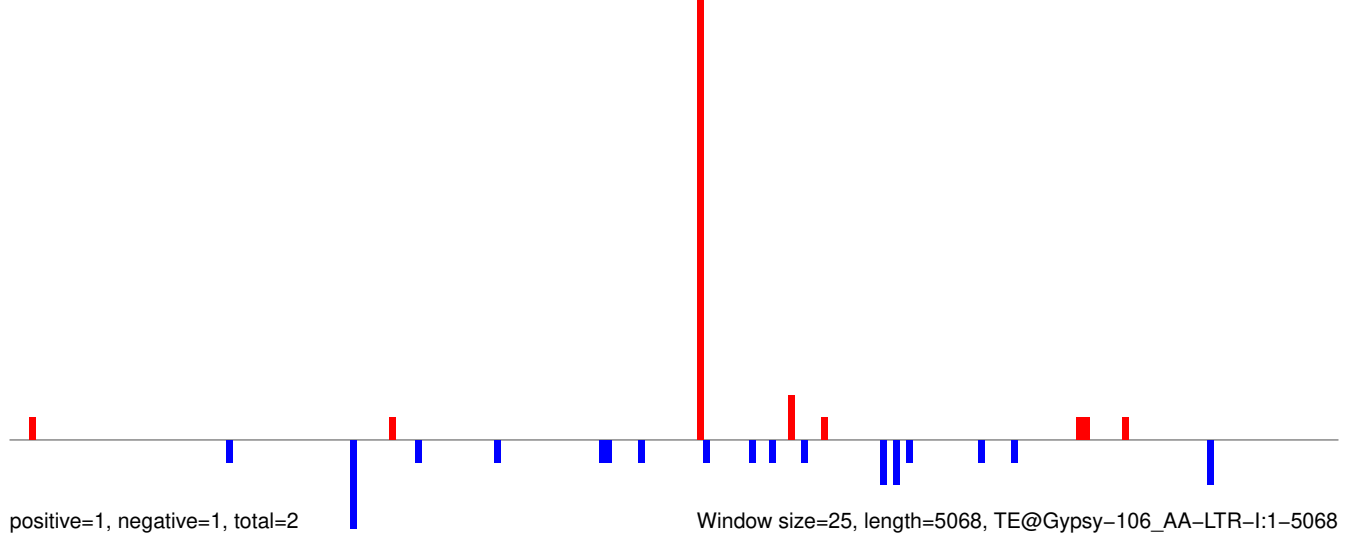

AeAeg_Whole_ZIKVdr_In_RNA_GP.18_23.rep

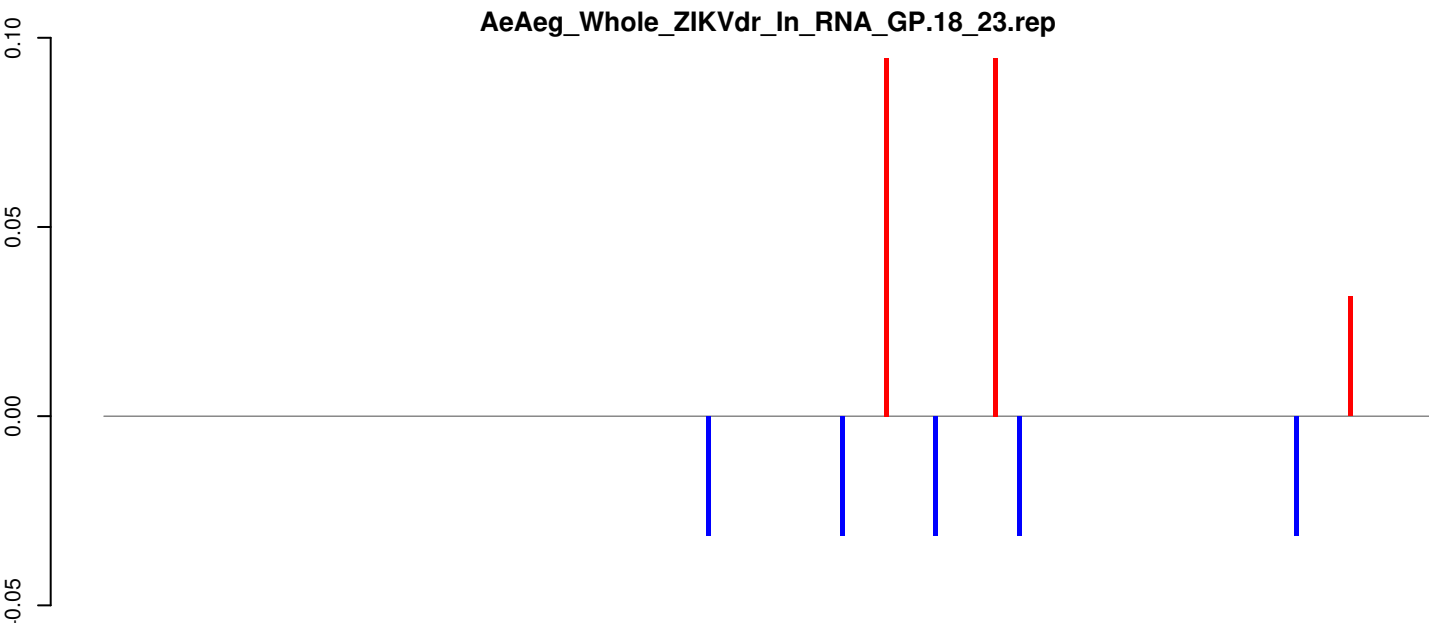

positive=0, negative=0, total=0

AeAeg_Whole_ZIKVdr_In_RNA_GP.24_35.rep

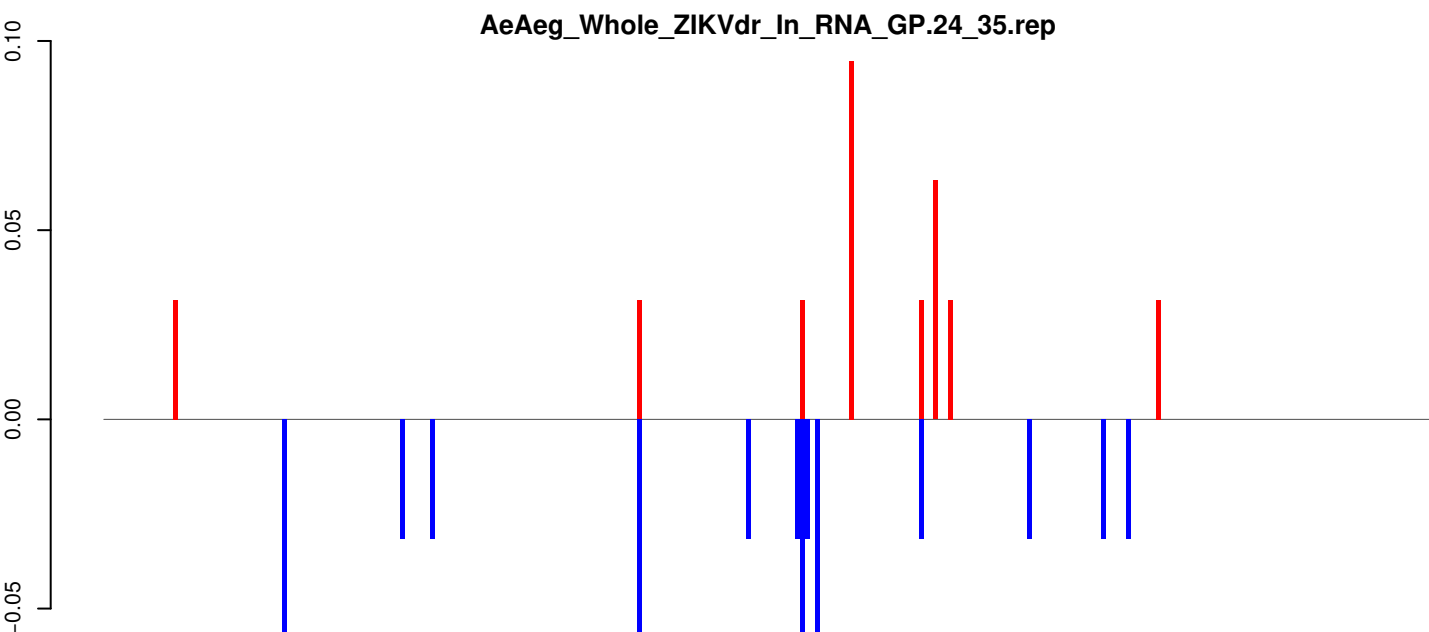

positive=0, negative=1, total=1

AeAeg_Whole_ZIKVdr_In_RNA_GP.rep

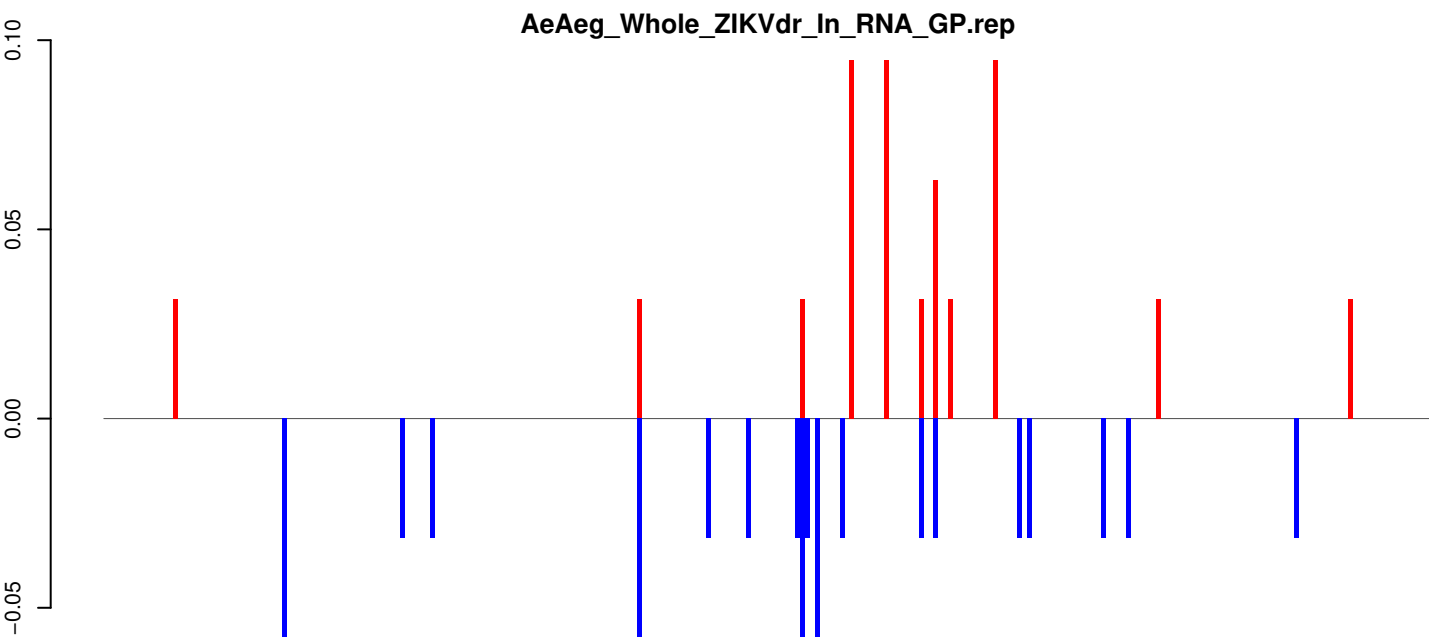

positive=1, negative=1, total=1

Window size=25, length=6720, TE@BEL-197_AA-LTR-I:1-6720

0 1000 2000 3000 4000 5000 6000 7000

AeAeg_Whole_ZIKVdr_In_RNA_GP.18_23.rep

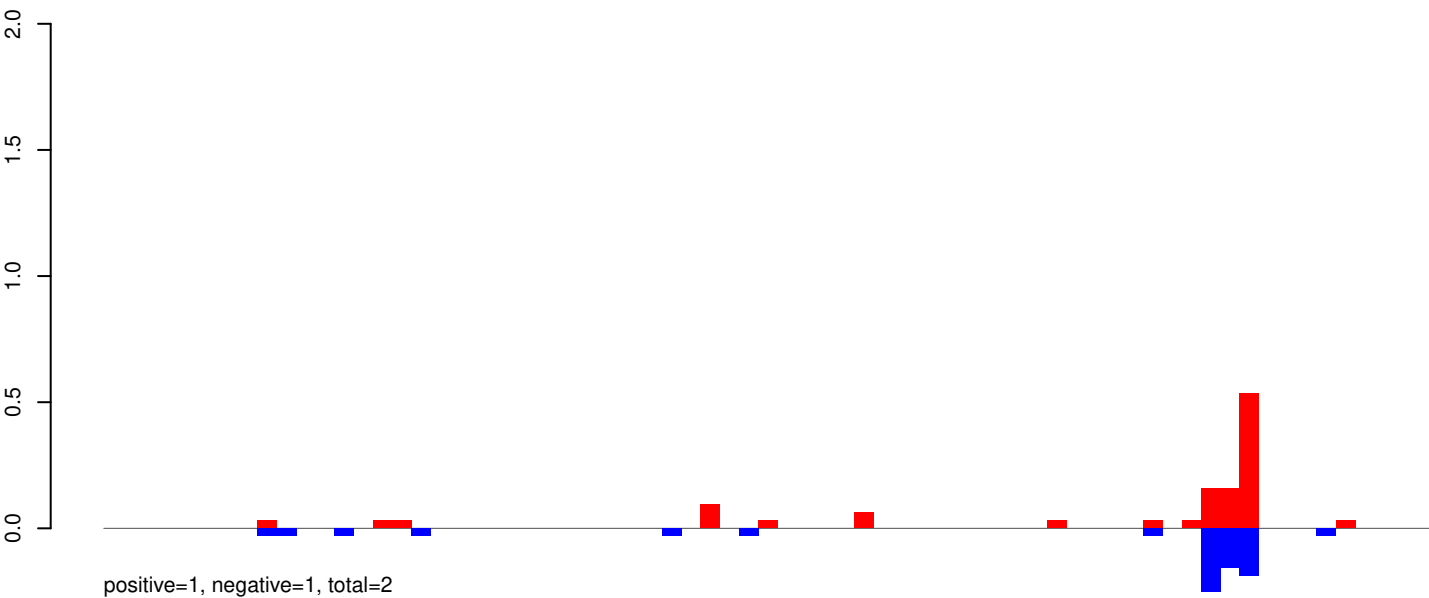

AeAeg_Whole_ZIKVdr_In_RNA_GP.24_35.rep

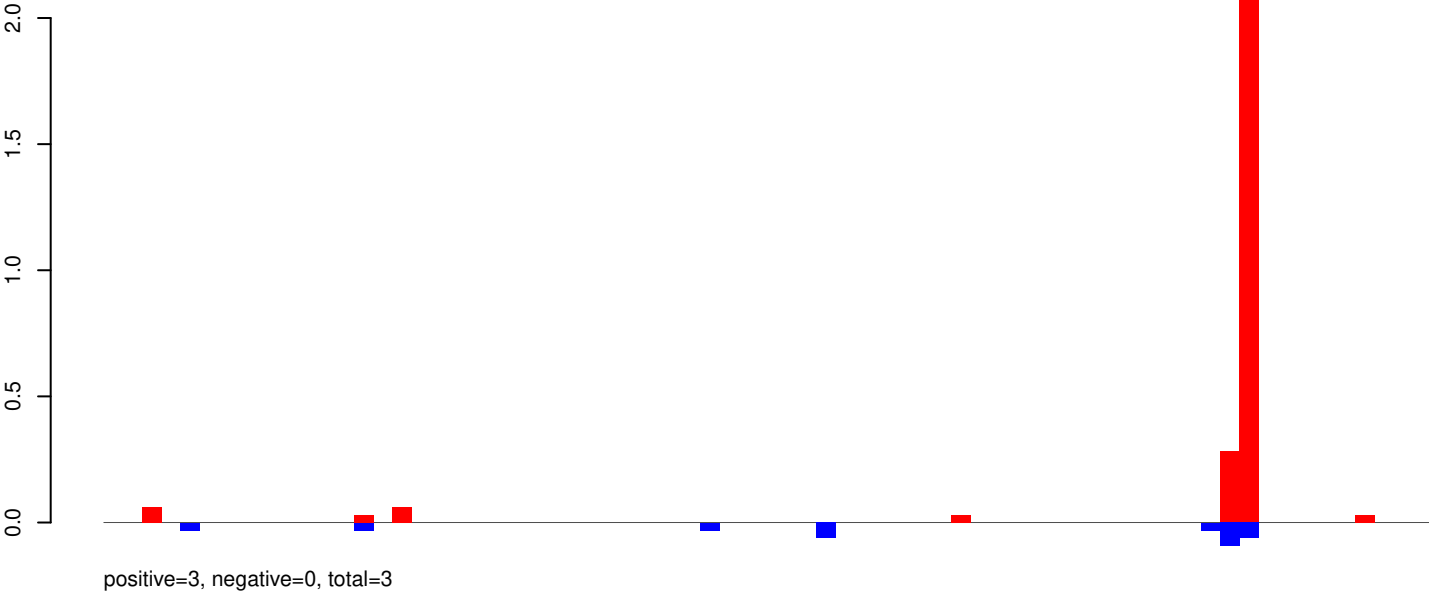

AeAeg_Whole_ZIKVdr_In_RNA_GP.rep

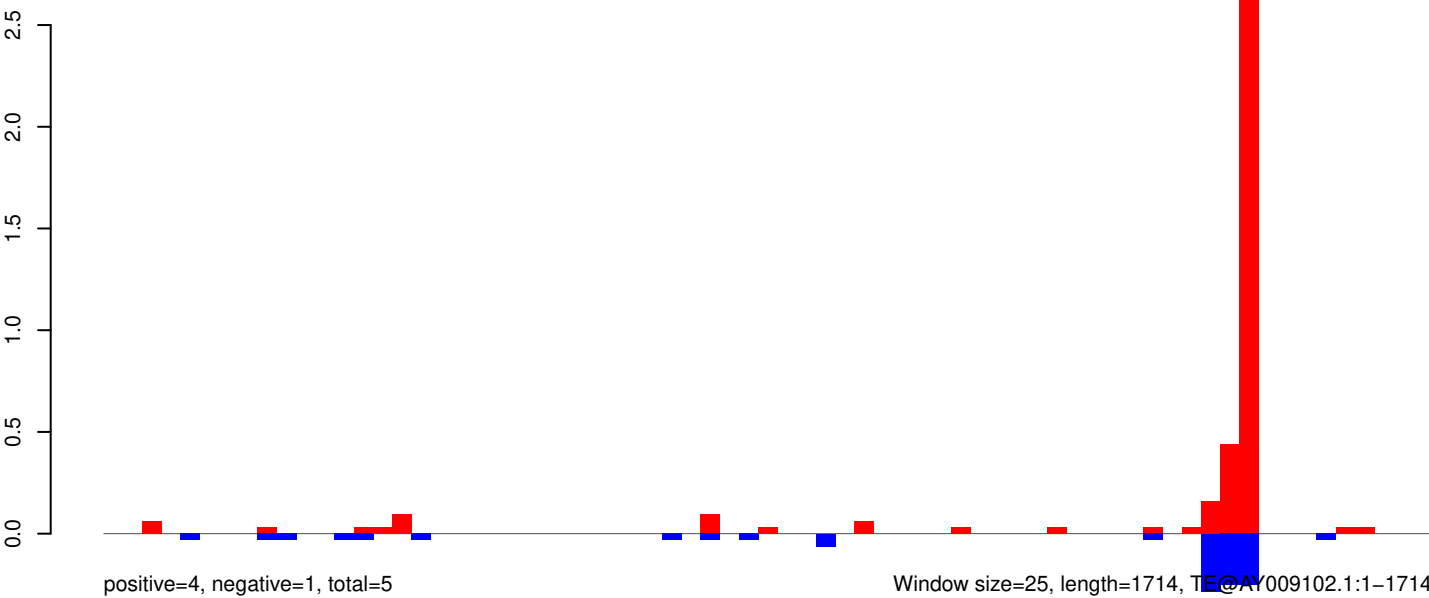

AeAeg_Whole_ZIKVdr_In_RNA_GP.18_23.rep

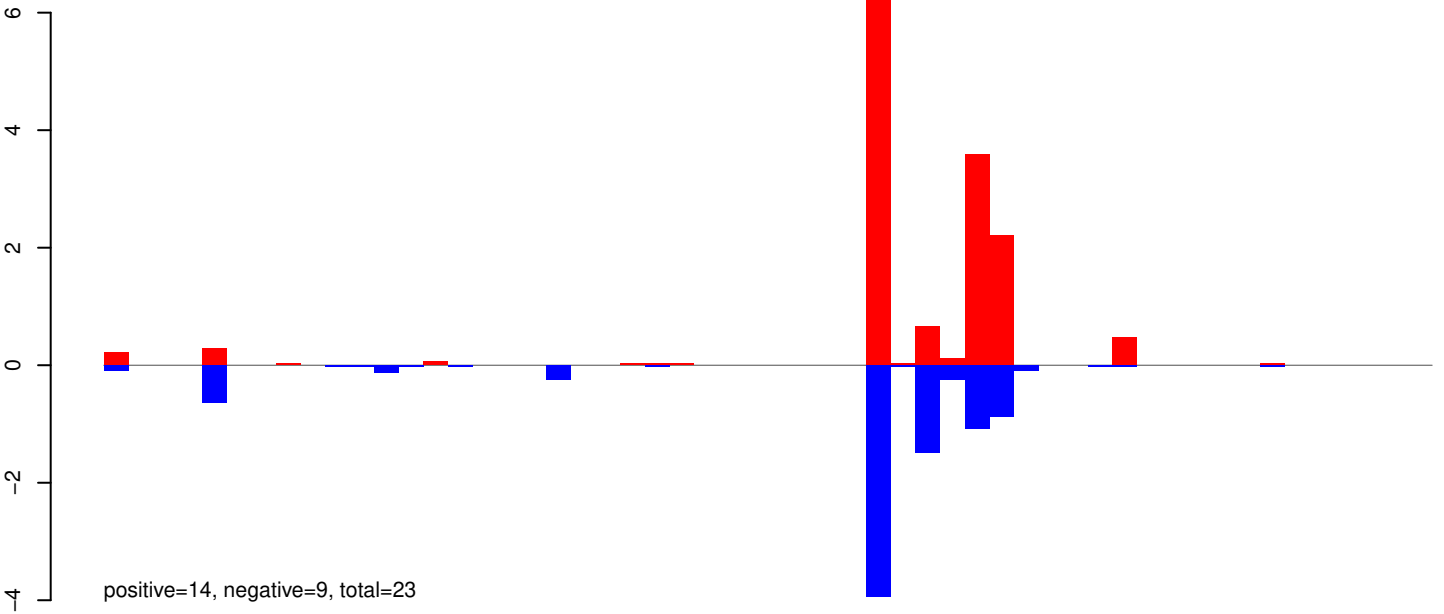

AeAeg_Whole_ZIKVdr_In_RNA_GP.24_35.rep

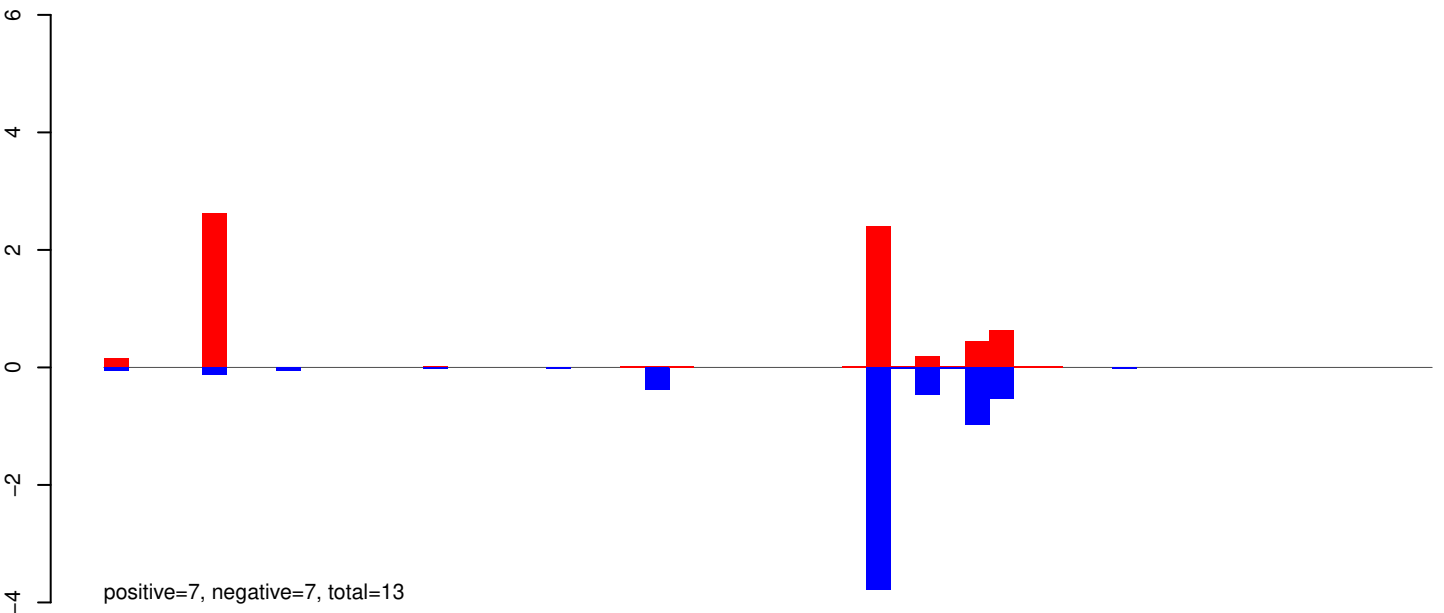

AeAeg_Whole_ZIKVdr_In_RNA_GP.rep

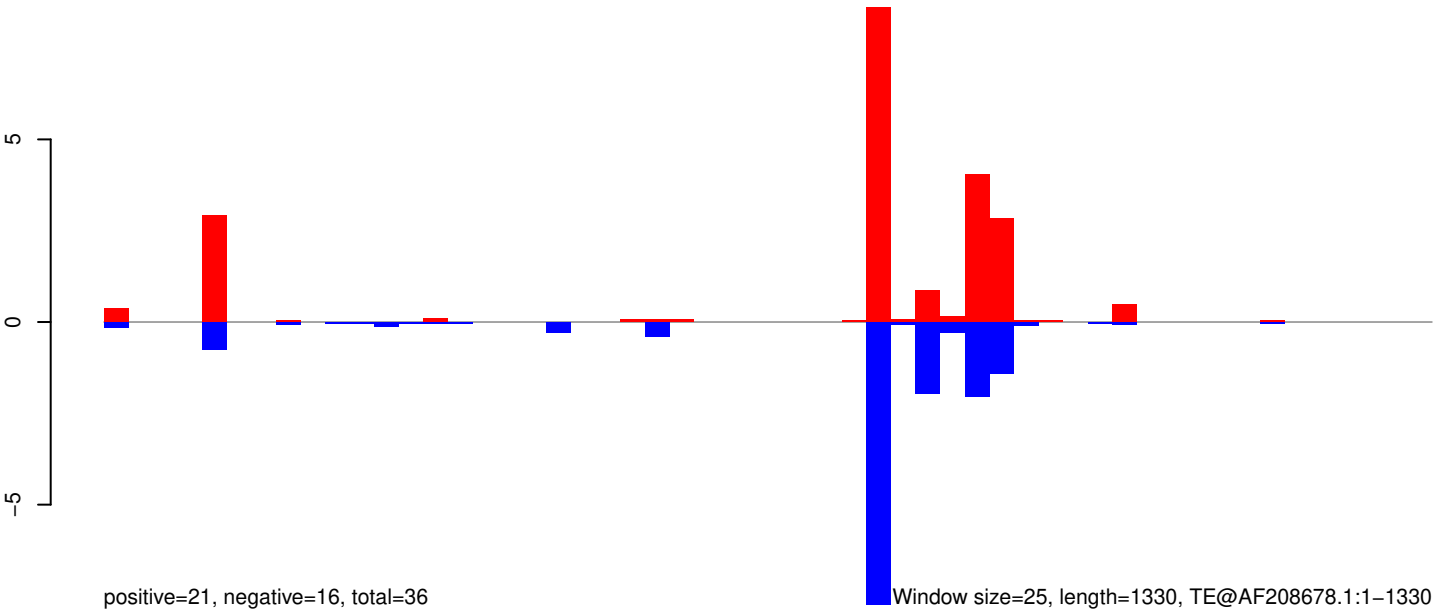

AeAeg_Whole_ZIKVdr_In_RNA_GP.18_23.rep

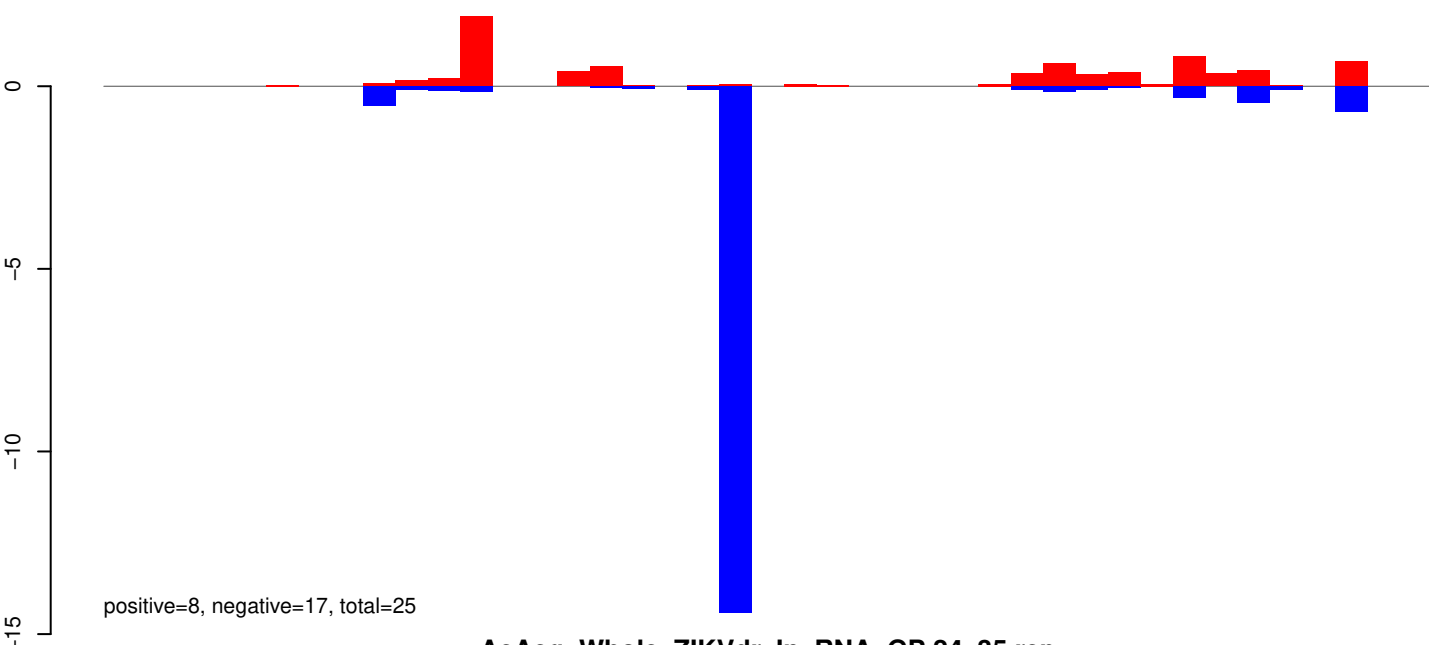

AeAeg_Whole_ZIKVdr_In_RNA_GP.24_35.rep

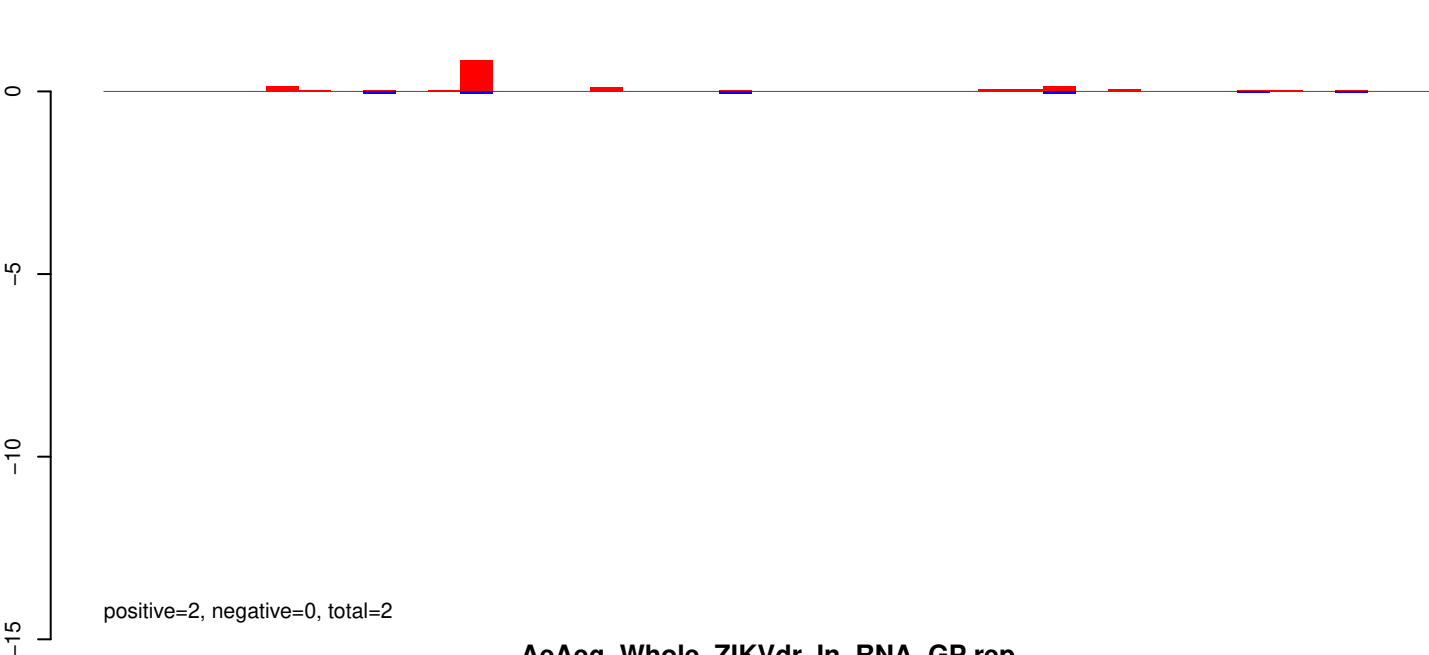

AeAeg_Whole_ZIKVdr_In_RNA_GP.rep

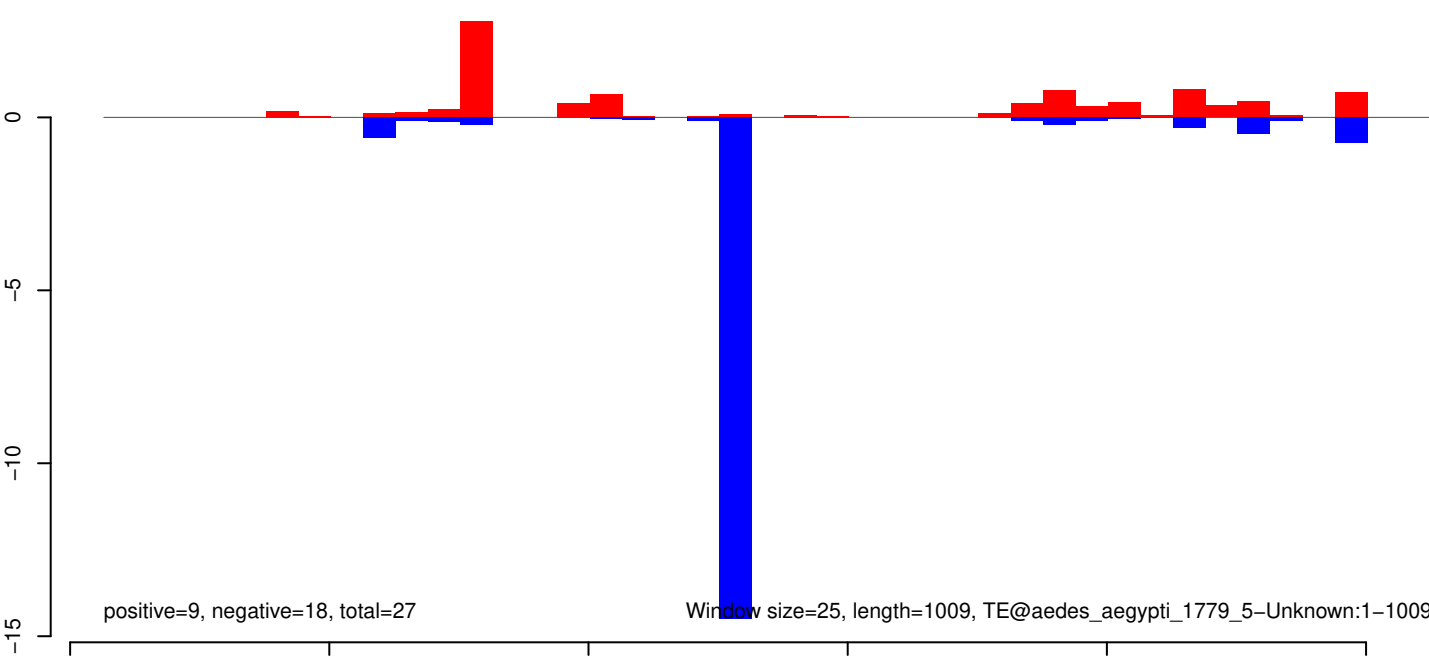

Window size=25, length=1009, TE@aedes_aegypti_1779_5-Unknown:1-1009

AeAeg_Whole_ZIKVdr_In_RNA_GP.18_23.rep

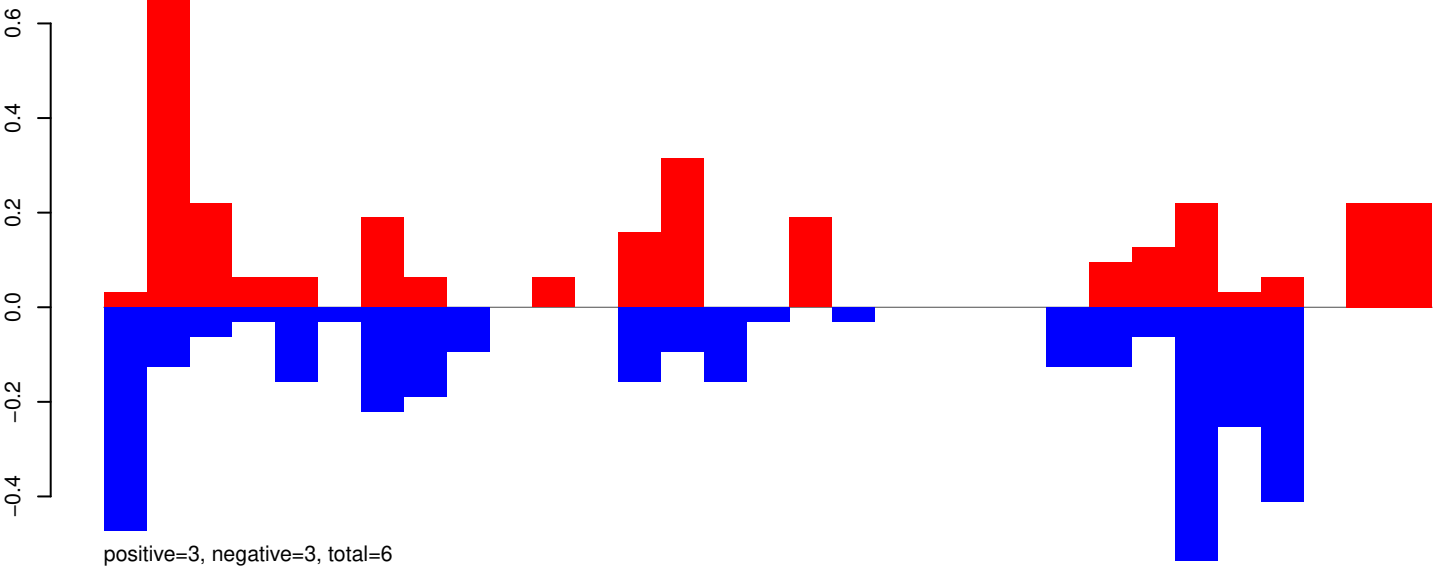

AeAeg_Whole_ZIKVdr_In_RNA_GP.24_35.rep

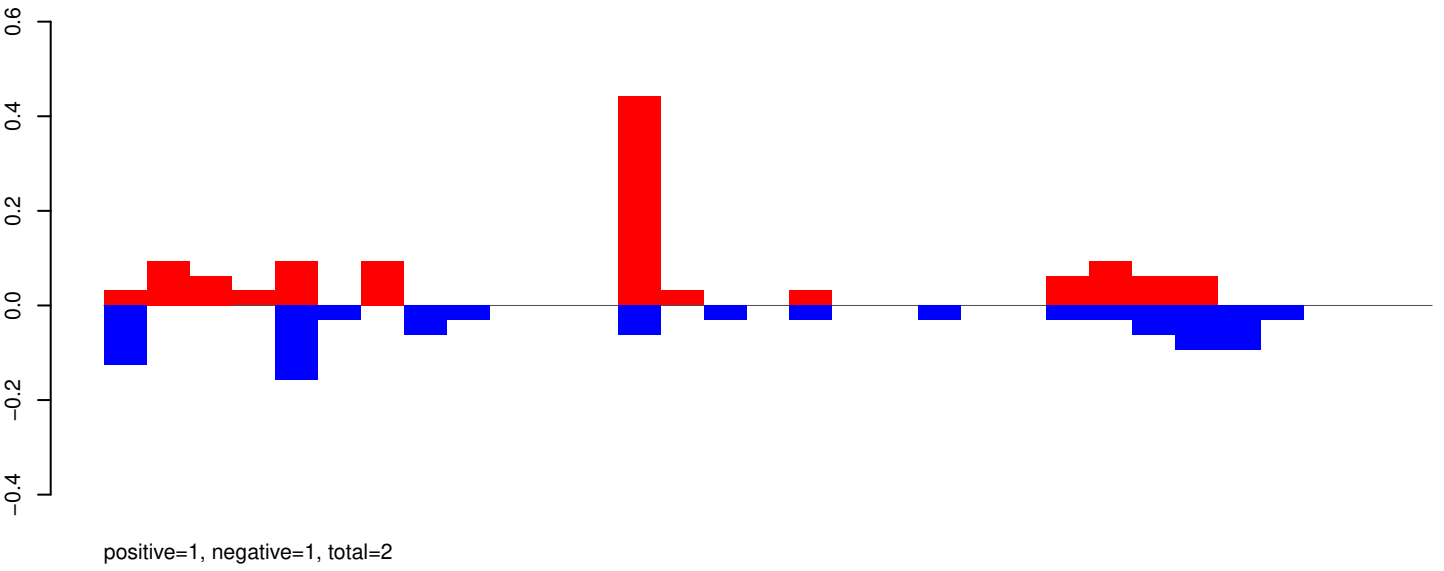

AeAeg_Whole_ZIKVdr_In_RNA_GP.rep

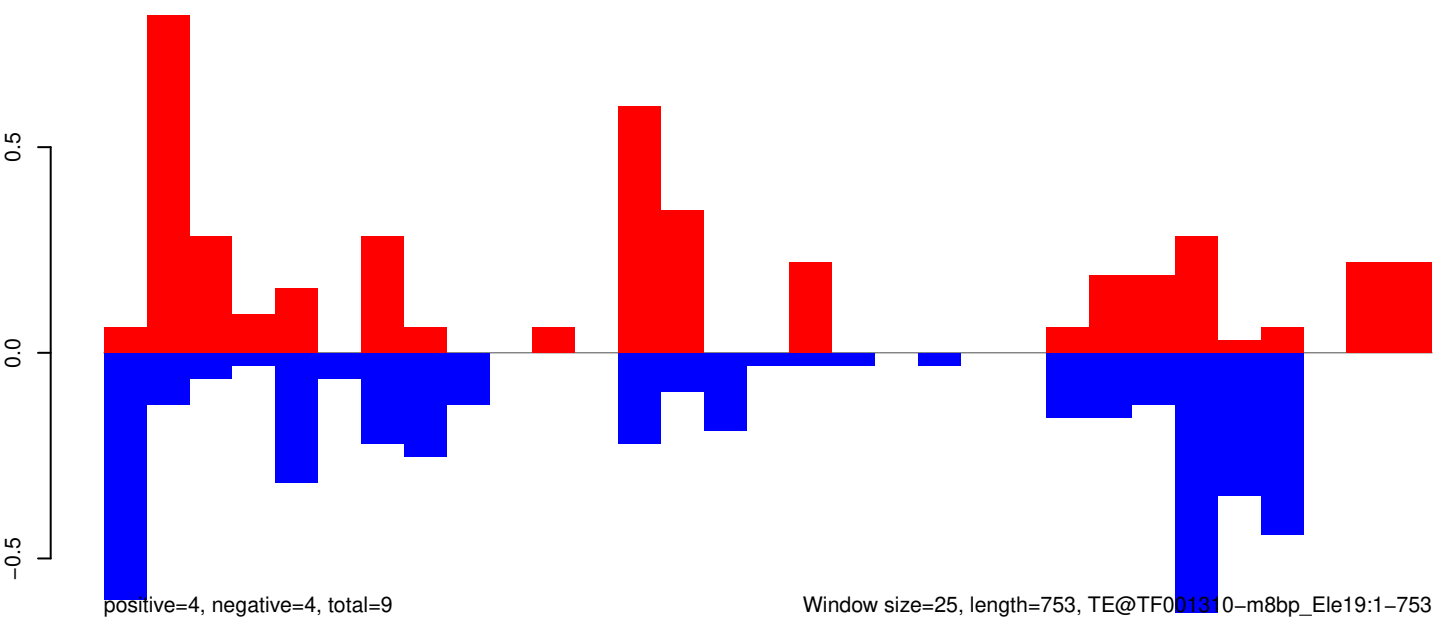

AeAeg_Whole_ZIKVdr_In_RNA_GP.18_23.rep

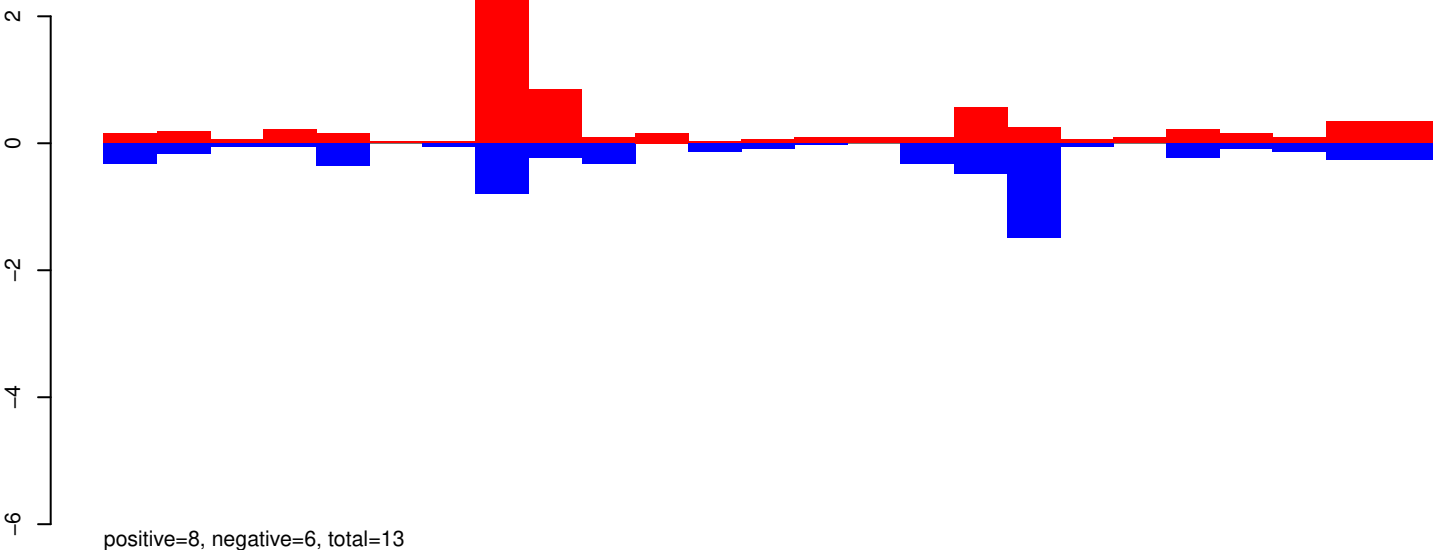

AeAeg_Whole_ZIKVdr_In_RNA_GP.24_35.rep

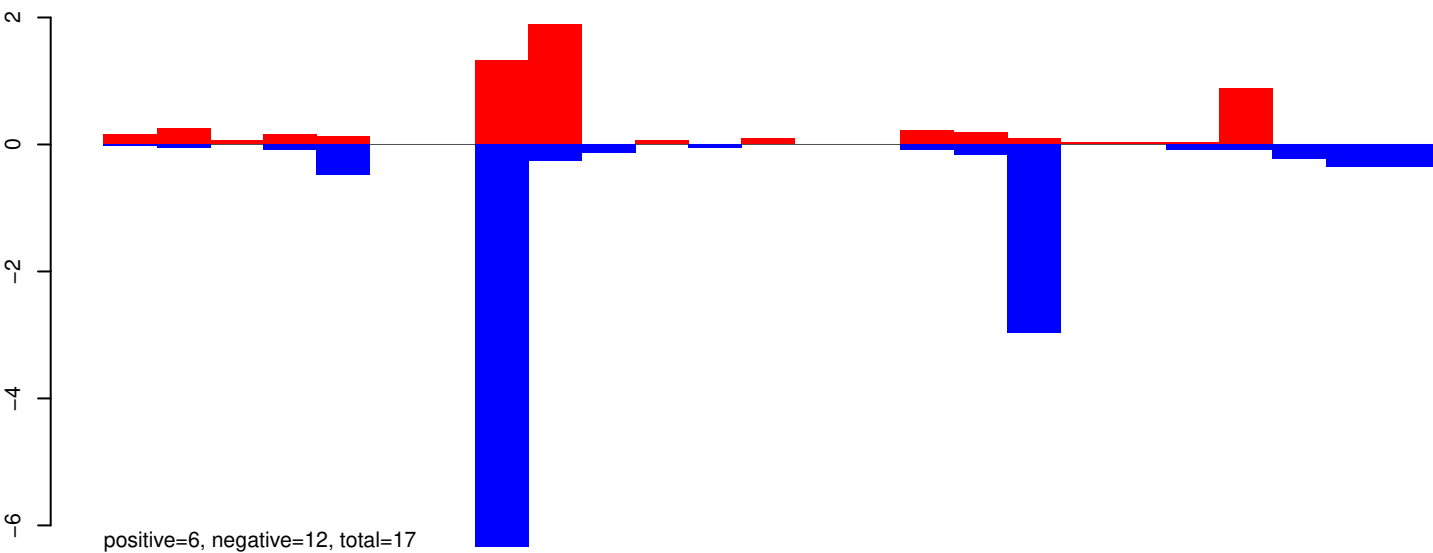

AeAeg_Whole_ZIKVdr_In_RNA_GP.rep

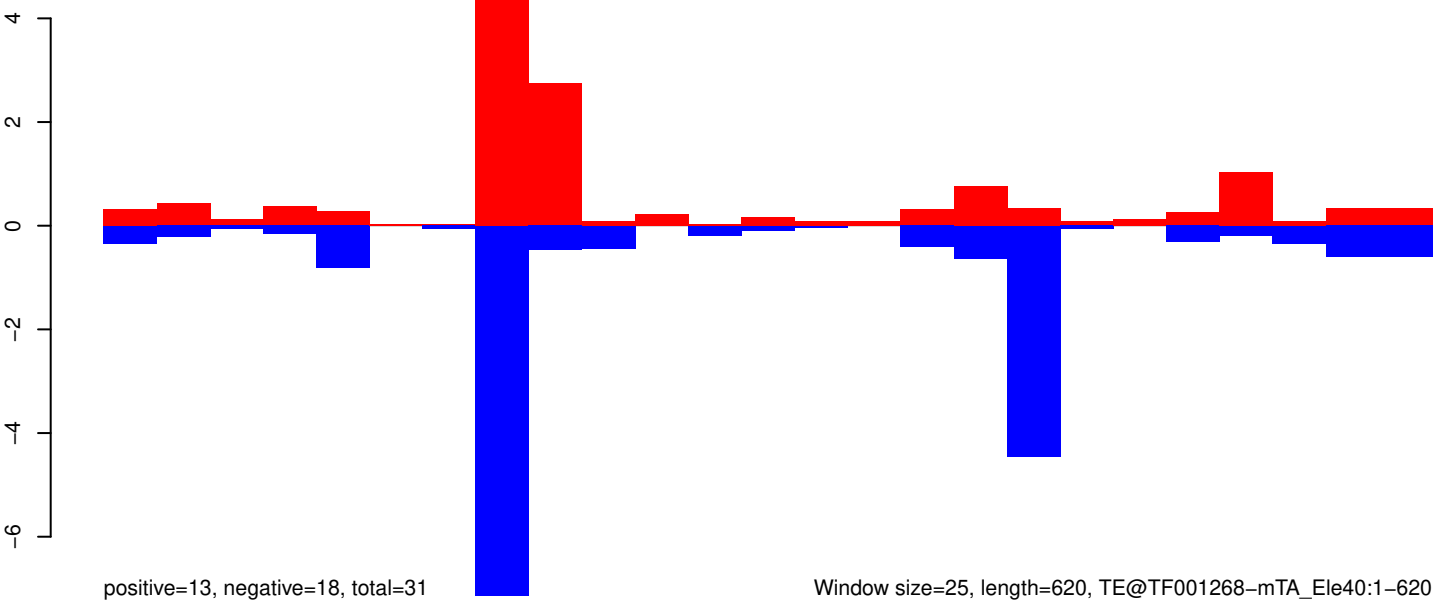

AeAeg_Whole_ZIKVdr_In_RNA_GP.18_23.rep

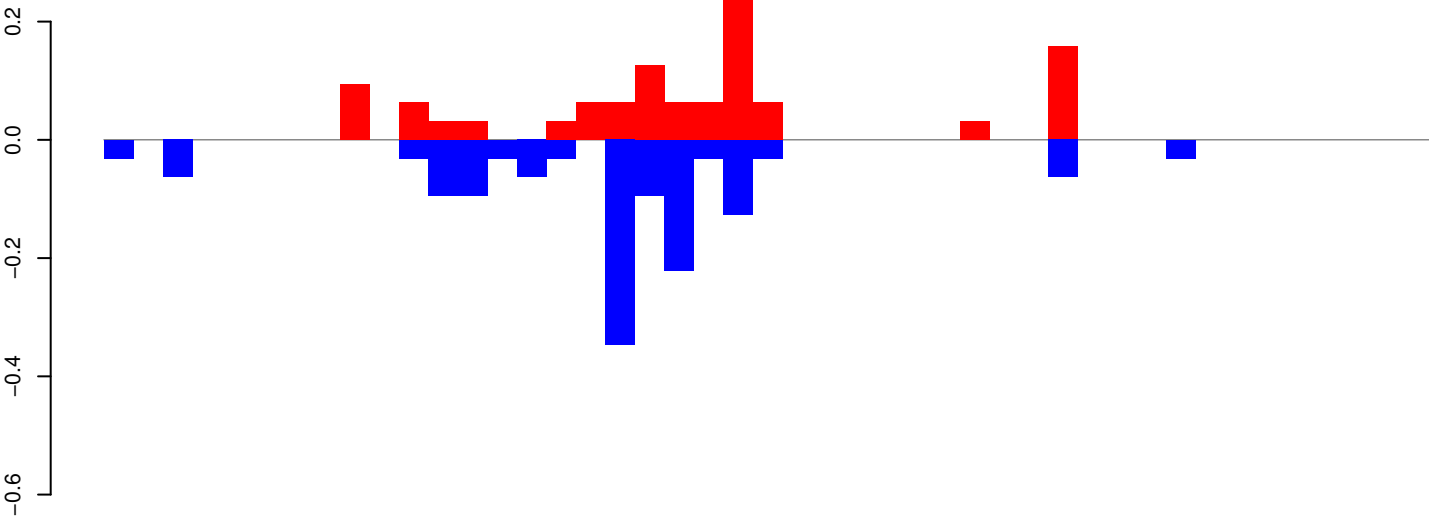

positive=1, negative=1, total=3

AeAeg_Whole_ZIKVdr_In_RNA_GP.24_35.rep

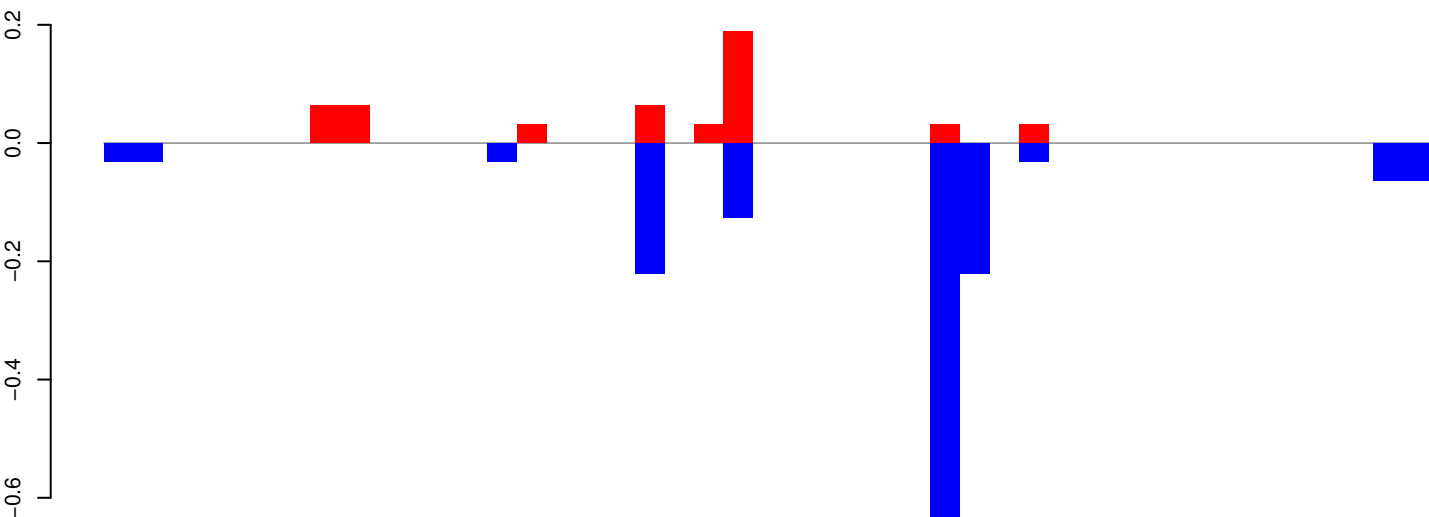

positive=1, negative=2, total=2

AeAeg_Whole_ZIKVdr_In_RNA_GP.rep

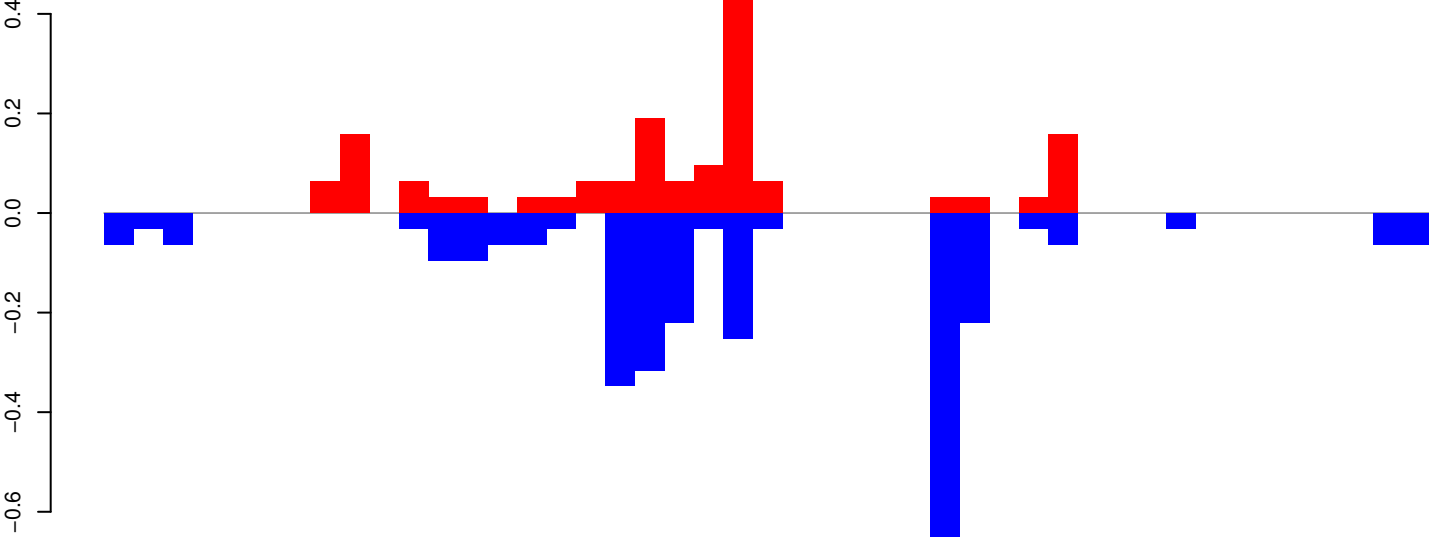

positive=2, negative=3, total=5

Window size=25, length=1118, TE@R=2319-UNKNOWN:1-1118

AeAeg_Whole_ZIKVdr_In_RNA_GP.18_23.rep

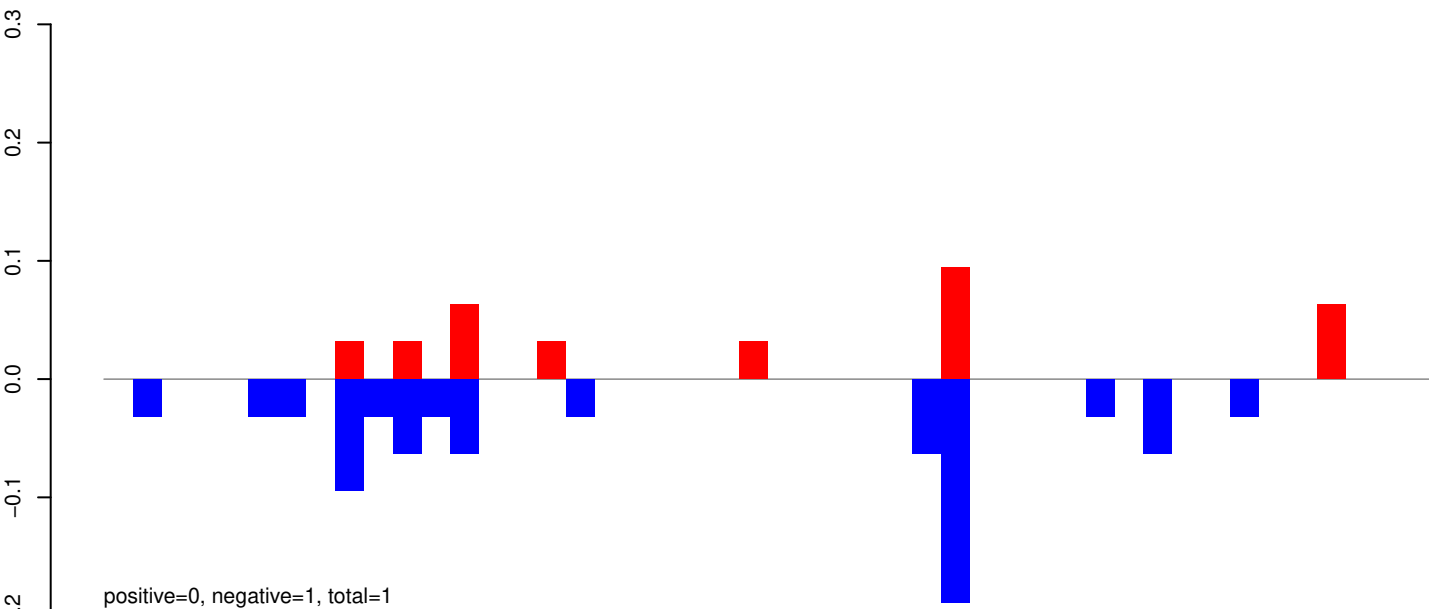

AeAeg_Whole_ZIKVdr_In_RNA_GP.24_35.rep

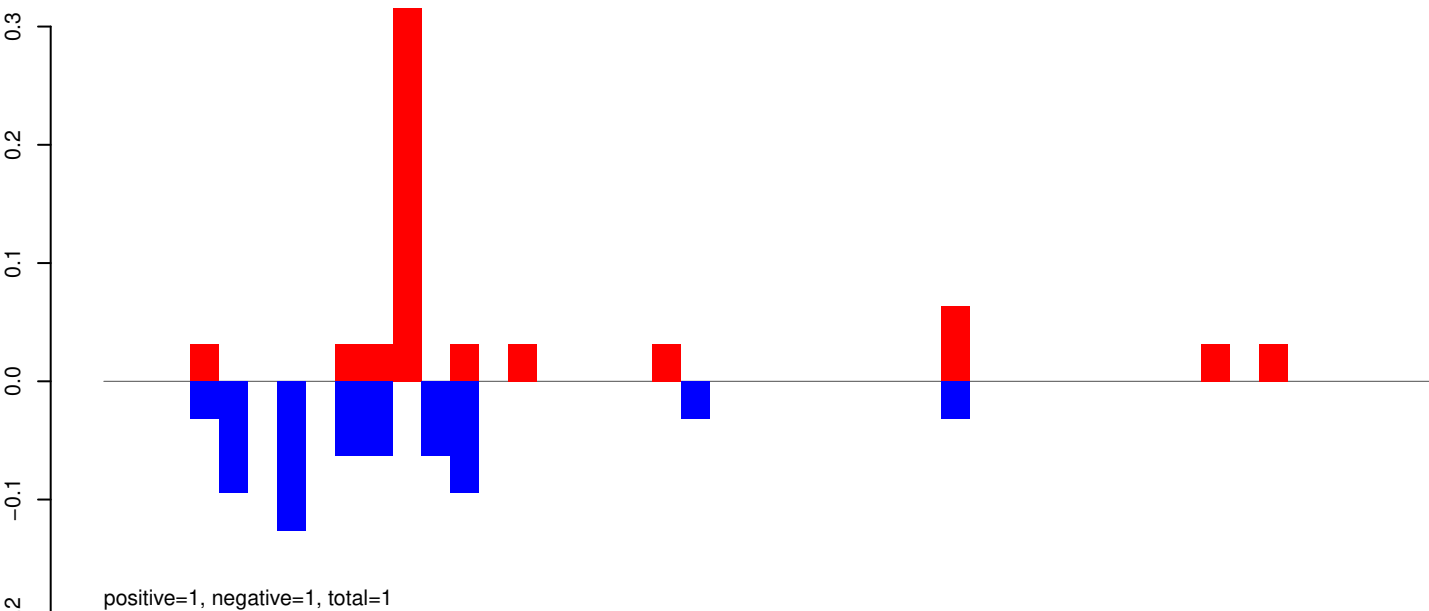

AeAeg_Whole_ZIKVdr_In_RNA_GP.rep

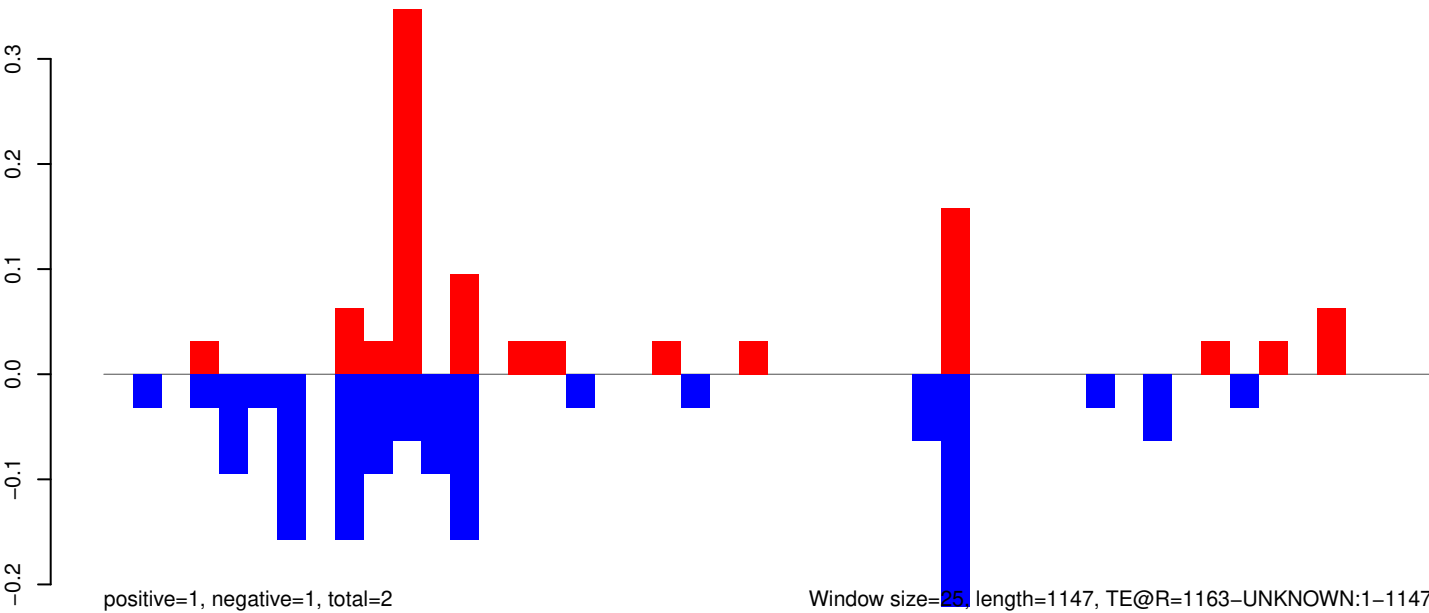

0 200 400 600 800 1000 1200

AeAeg_Whole_ZIKVdr_In_RNA_GP.18_23.rep

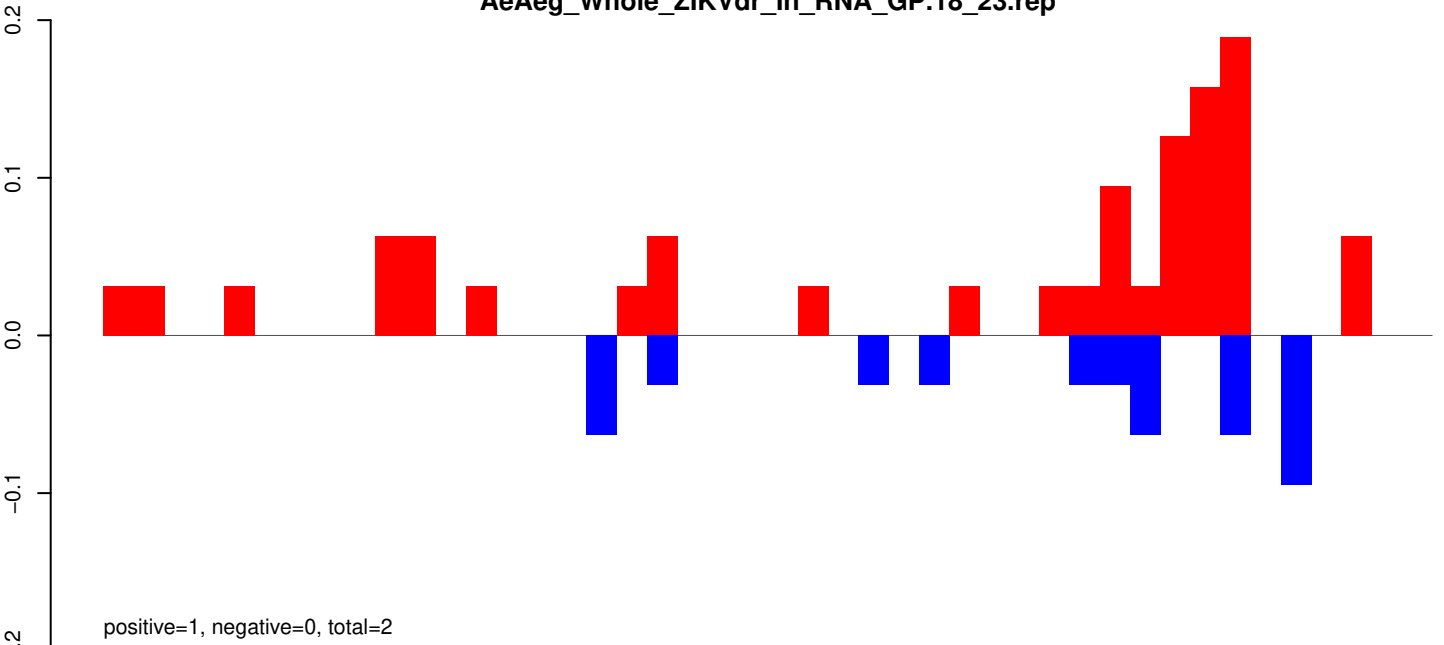

AeAeg_Whole_ZIKVdr_In_RNA_GP.24_35.rep

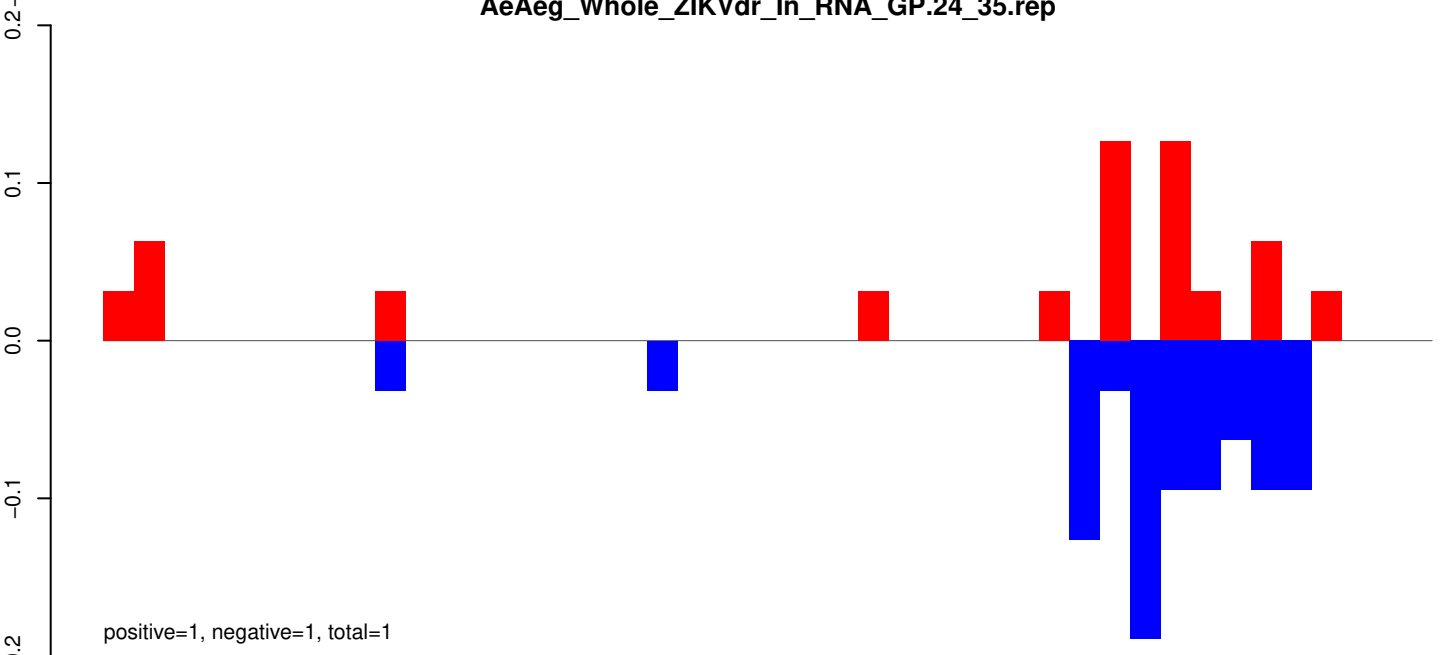

AeAeg_Whole_ZIKVdr_In_RNA_GP.rep

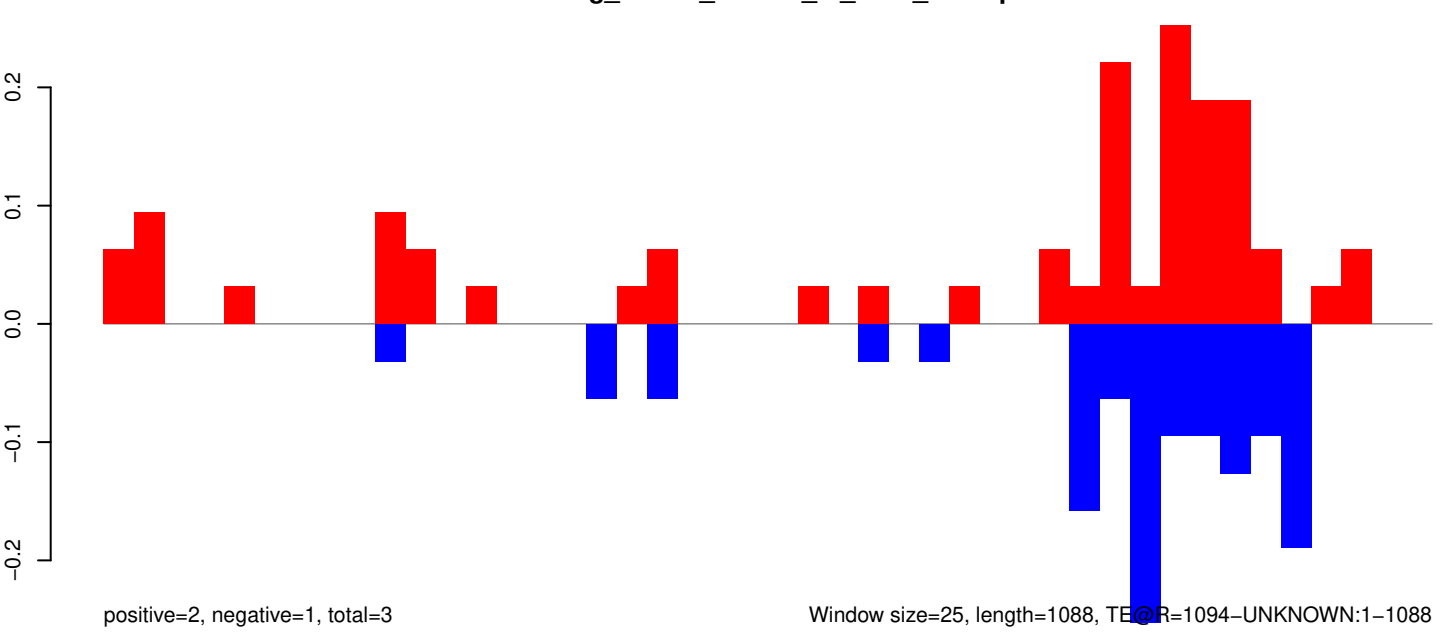

Window size=25, length=1088, TE@R=1094-UNKNOWN:1-1088

AeAeg_Whole_ZIKVdr_In_RNA_GP.18_23.rep

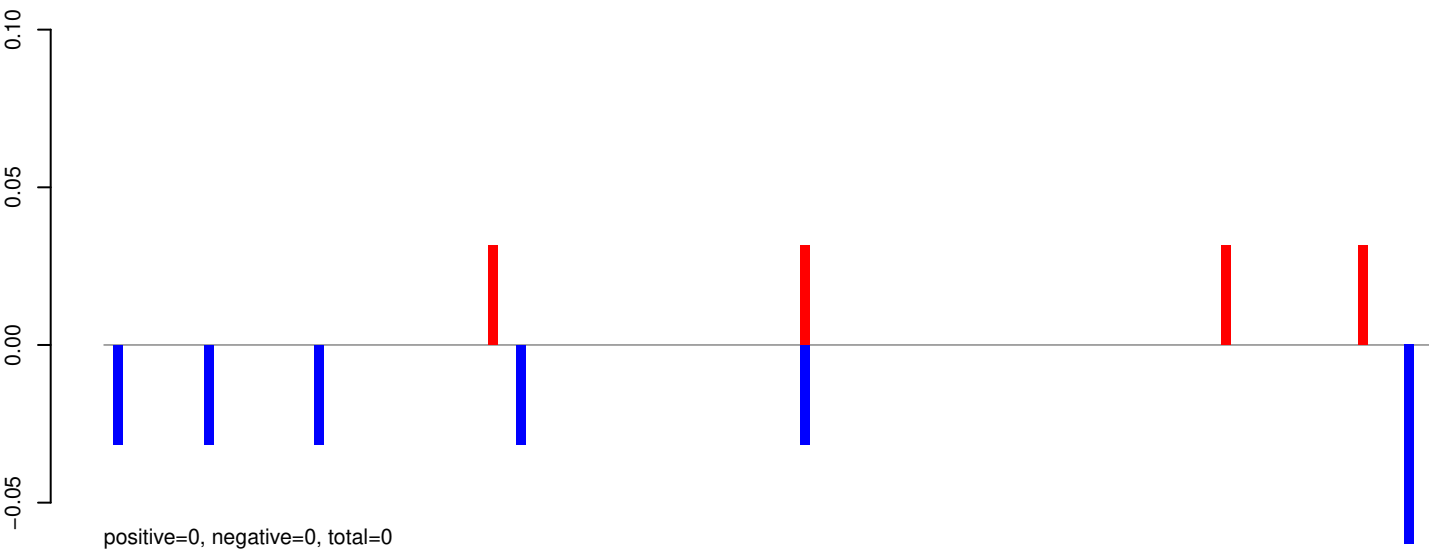

AeAeg_Whole_ZIKVdr_In_RNA_GP.24_35.rep

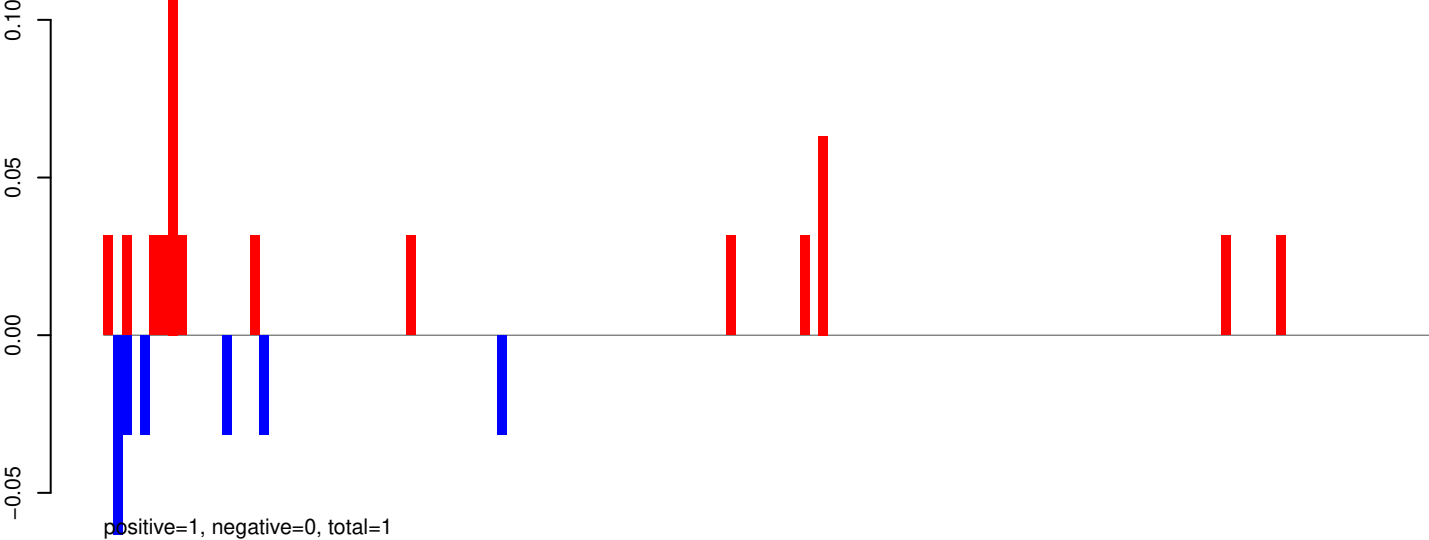

AeAeg_Whole_ZIKVdr_In_RNA_GP.rep

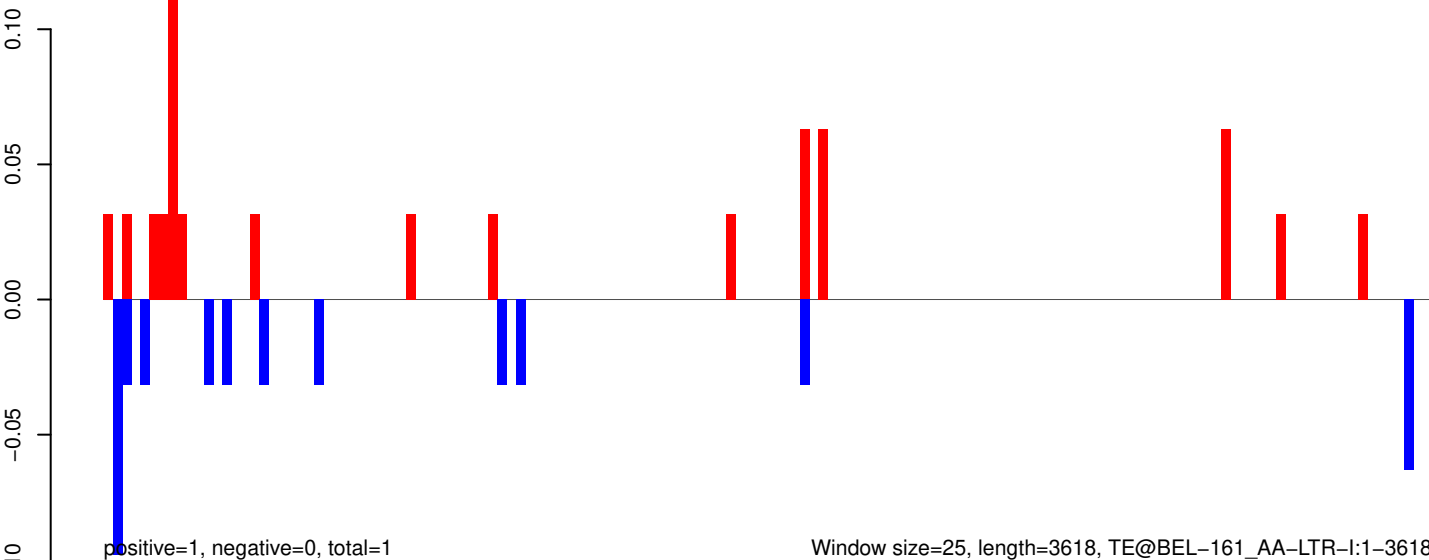

Window size=25, length=3618, TE@BEL-161_AA-LTR-I:1-3618

AeAeg_Whole_ZIKVdr_In_RNA_GP.18_23.rep

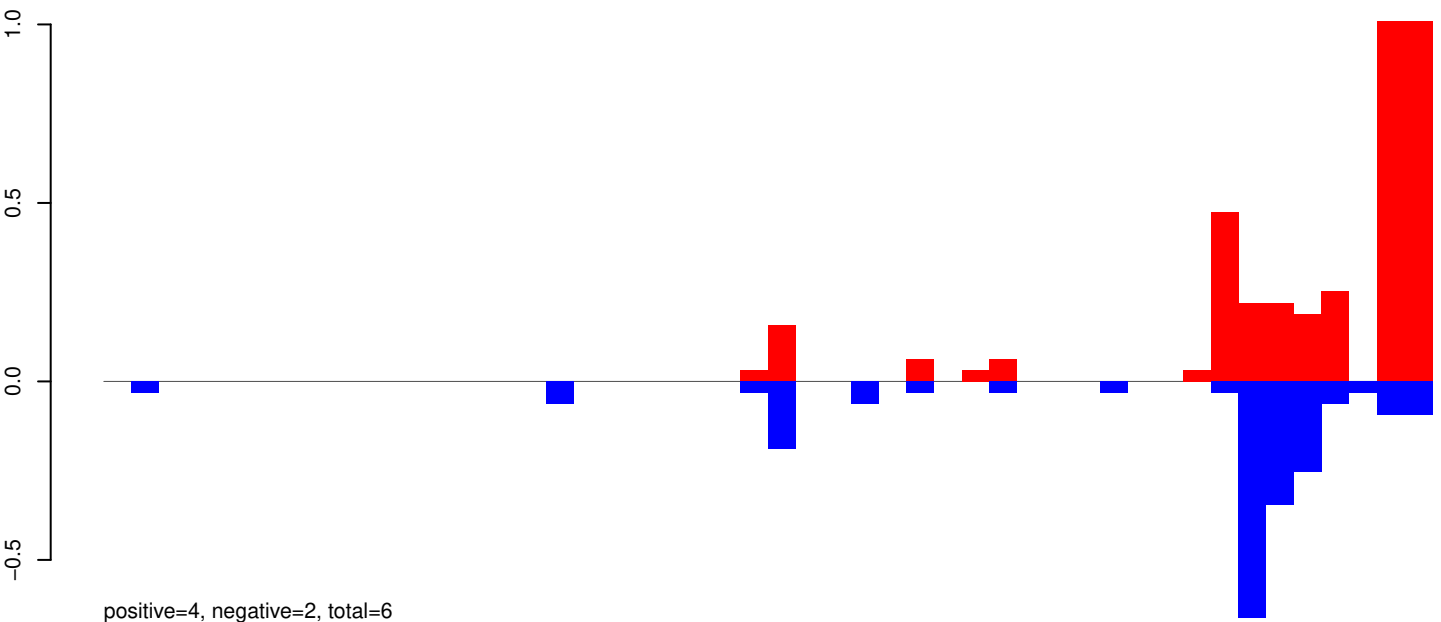

AeAeg_Whole_ZIKVdr_In_RNA_GP.24_35.rep

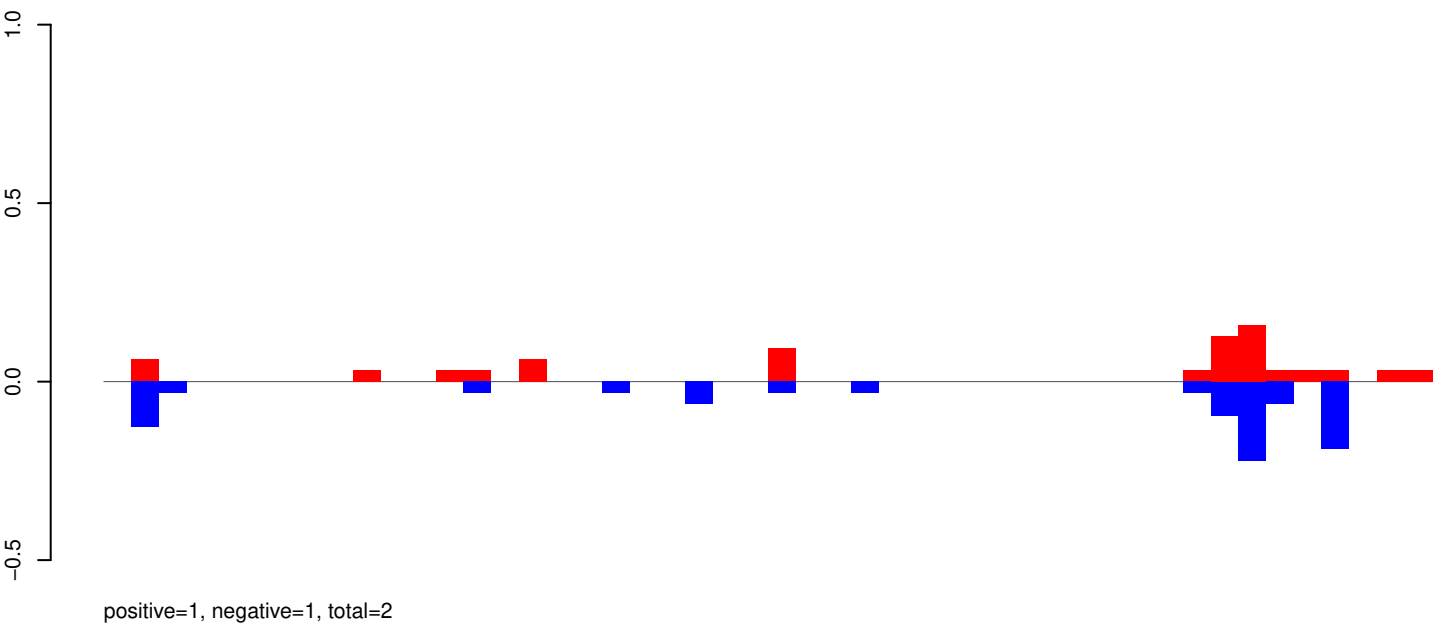

AeAeg_Whole_ZIKVdr_In_RNA_GP.rep

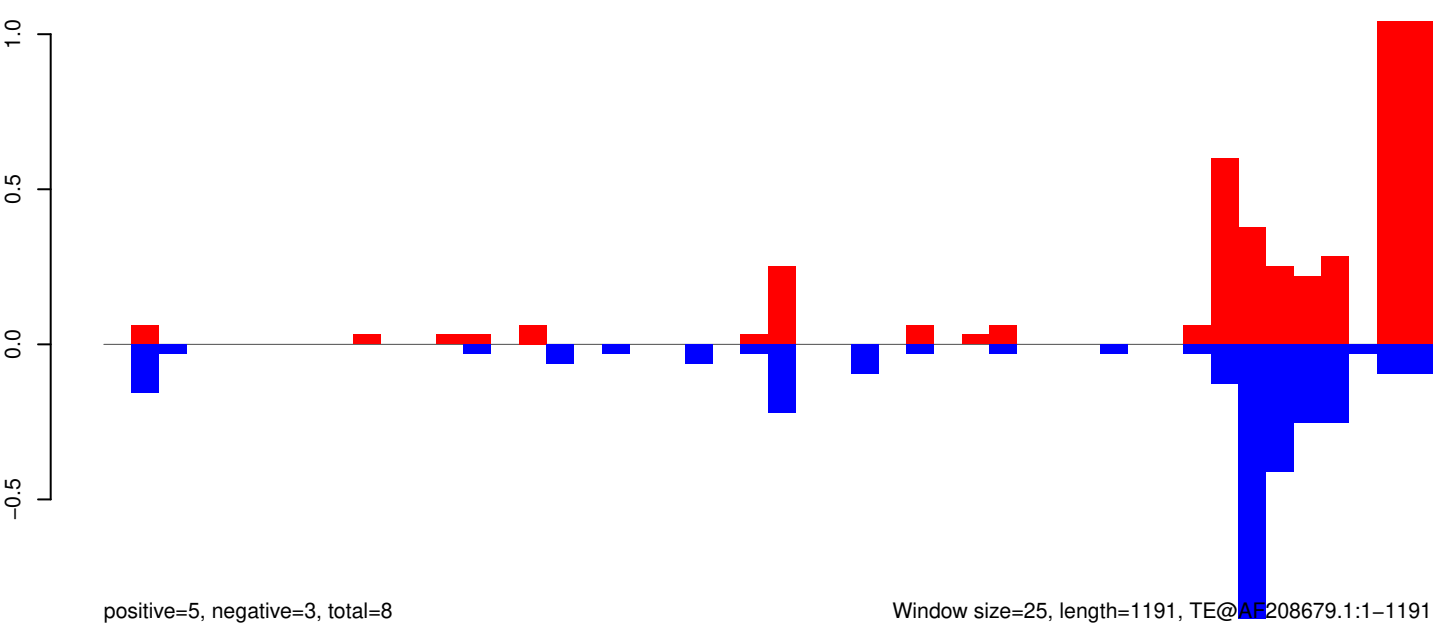

Window size=25, length=1191, TE@AE208679.1:1-1191

0 200 400 600 800 1000 1200

AeAeg_Whole_ZIKVdr_In_RNA_GP.18_23.rep

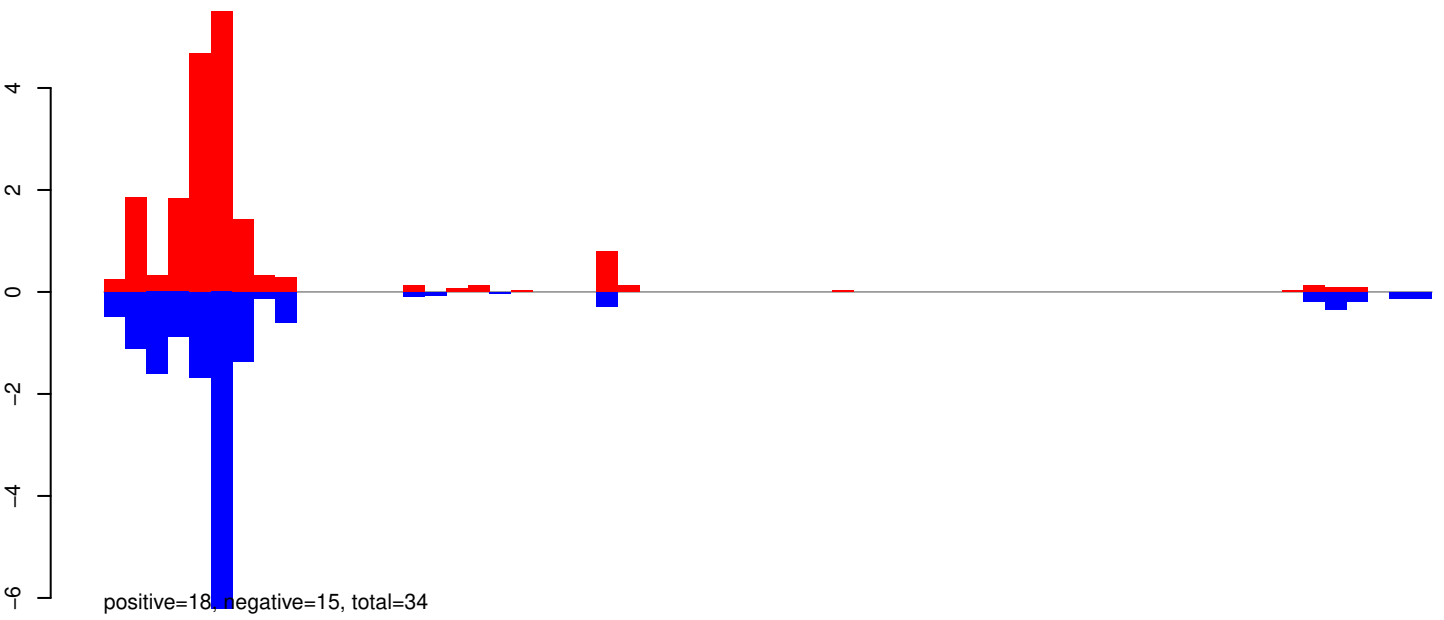

AeAeg_Whole_ZIKVdr_In_RNA_GP.24_35.rep

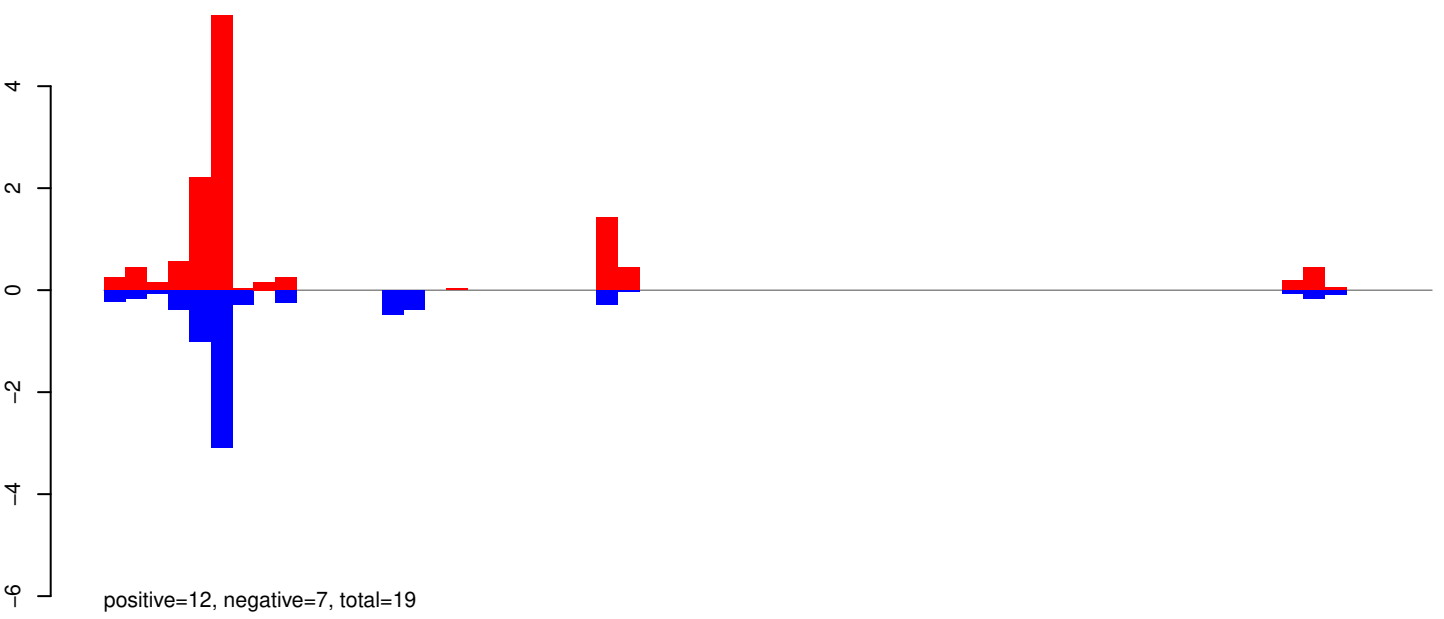

AeAeg_Whole_ZIKVdr_In_RNA_GP.rep

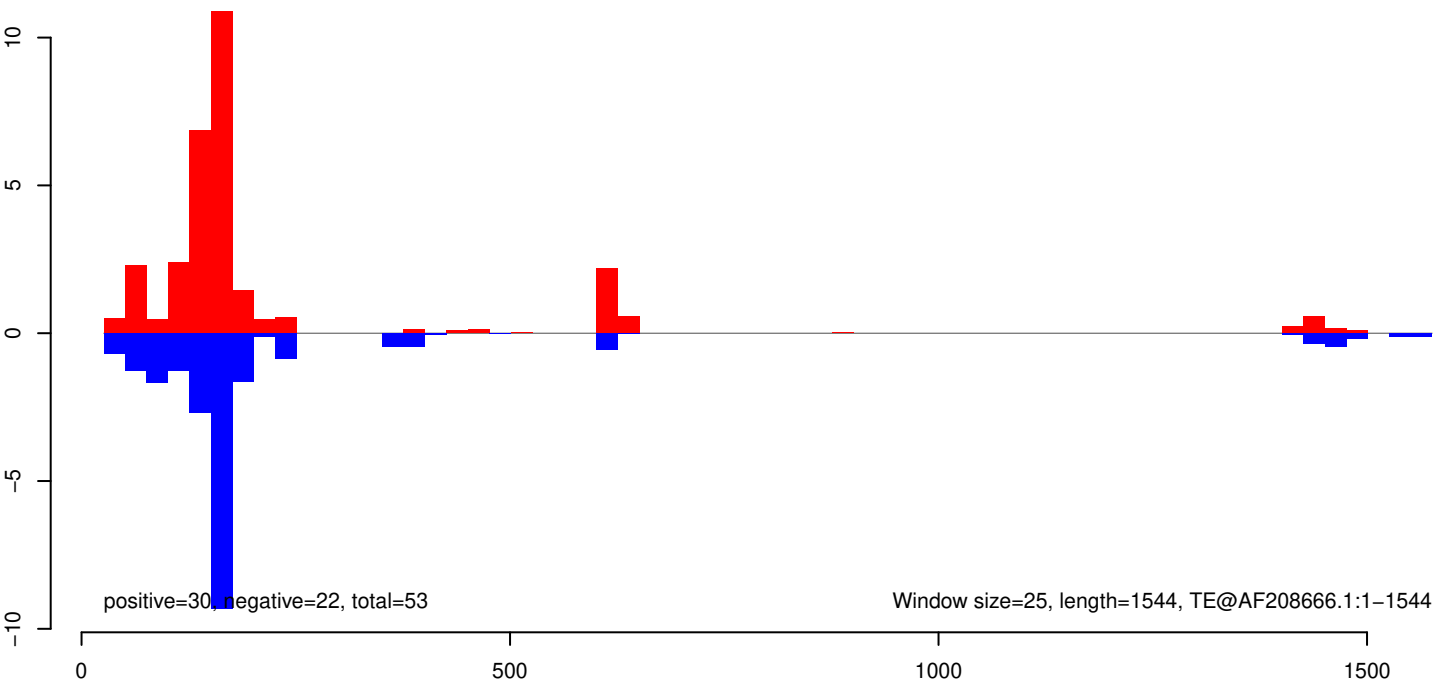

AeAeg_Whole_ZIKVdr_In_RNA_GP.18_23.rep

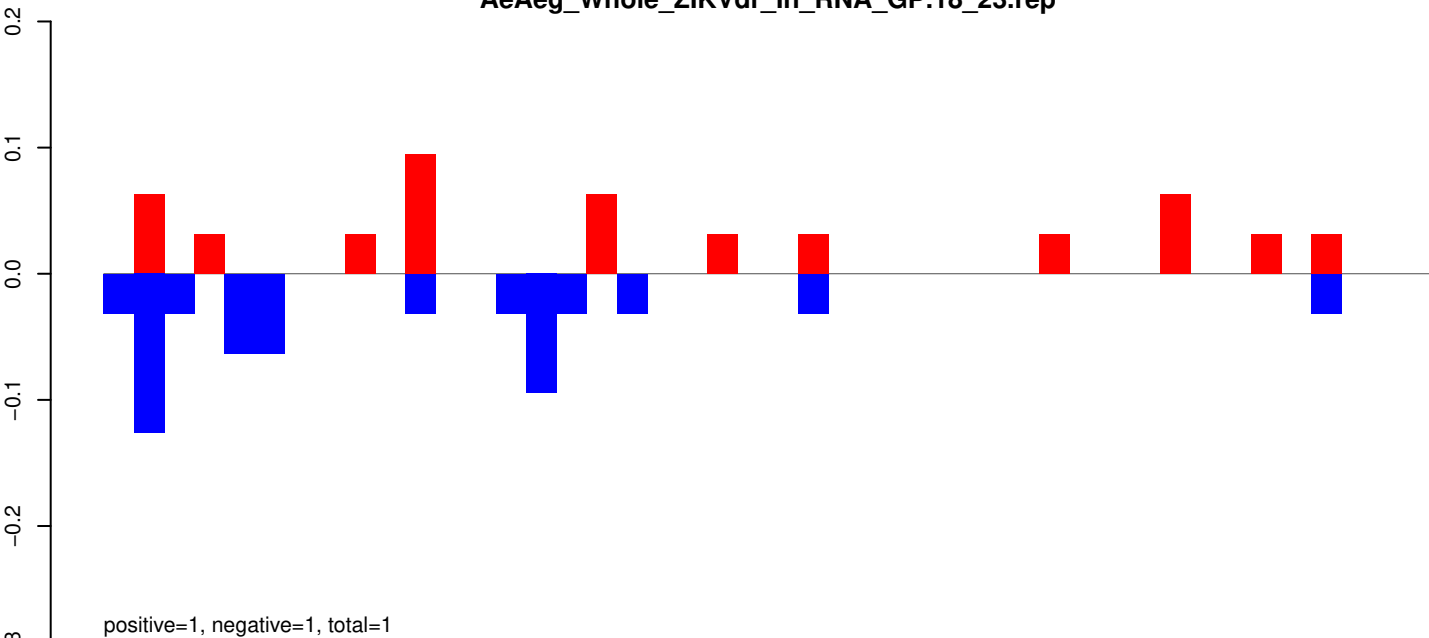

AeAeg_Whole_ZIKVdr_In_RNA_GP.24_35.rep

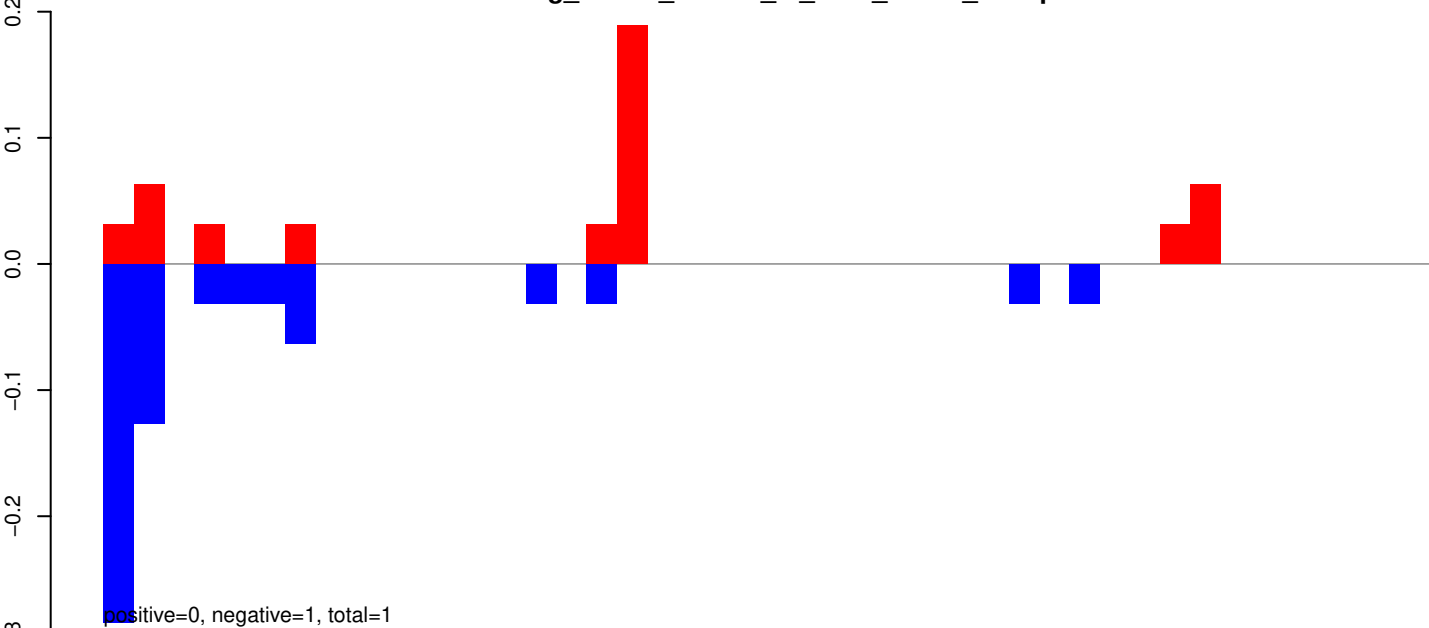

AeAeg_Whole_ZIKVdr_In_RNA_GP.rep

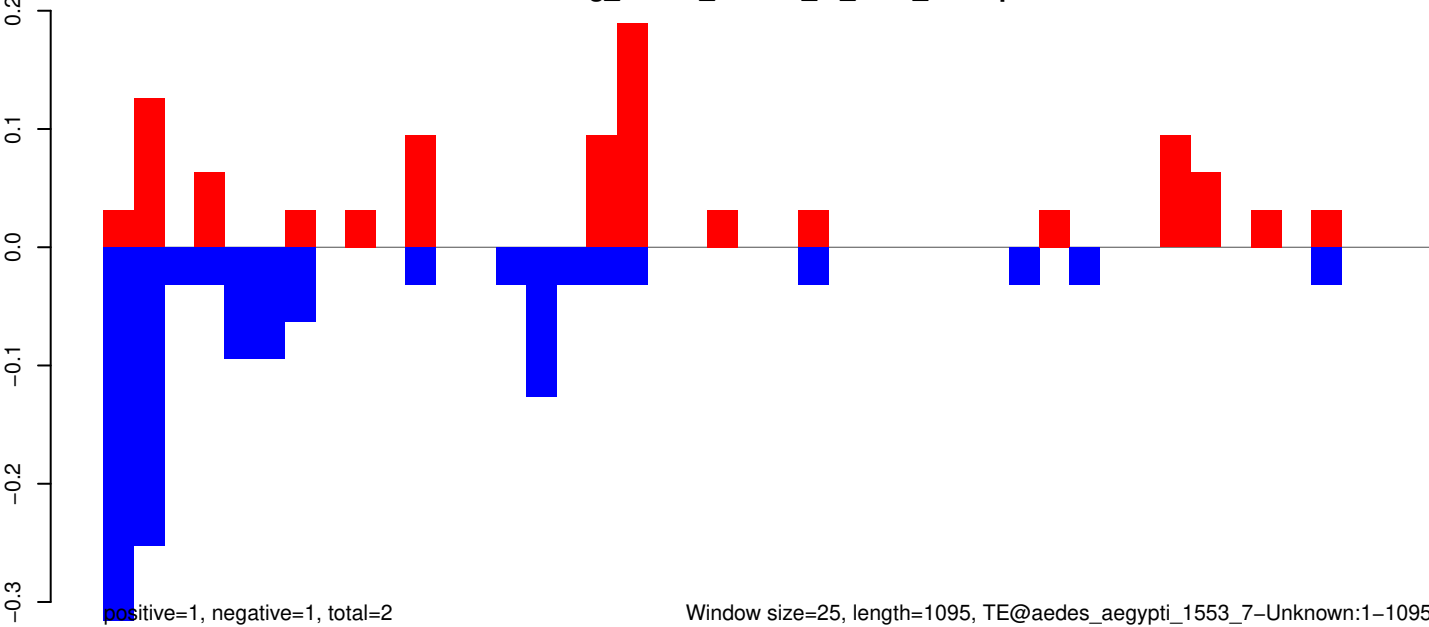

AeAeg_Whole_ZIKVdr_In_RNA_GP.18_23.rep

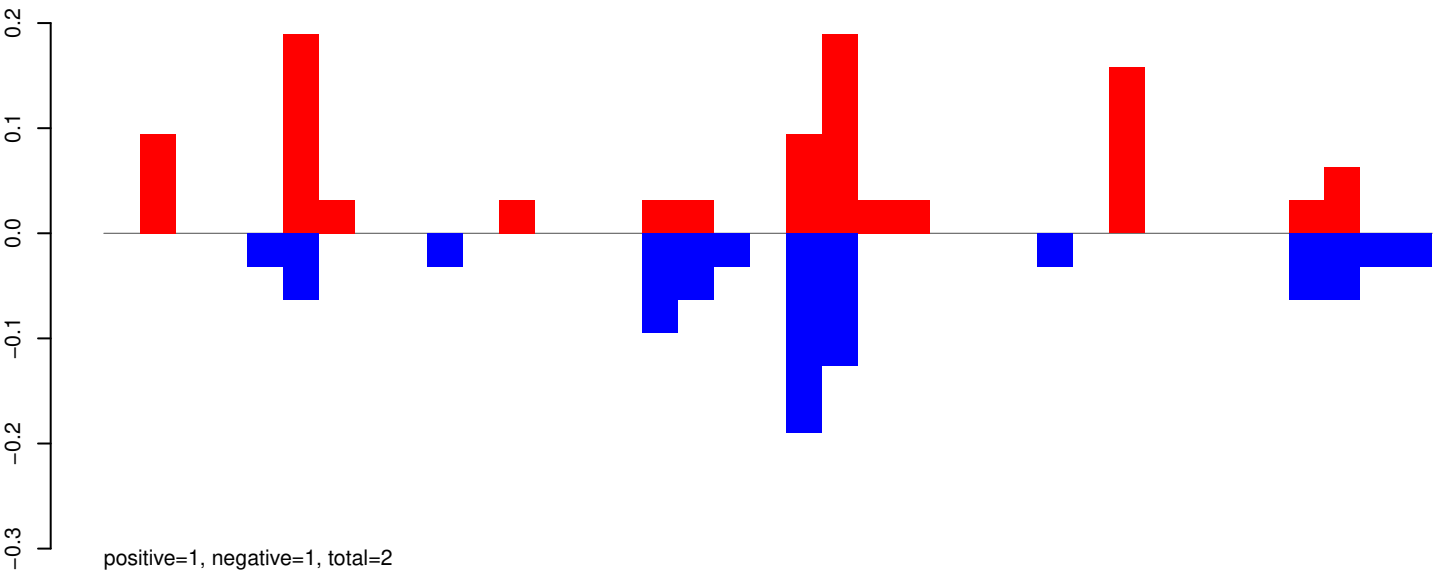

AeAeg_Whole_ZIKVdr_In_RNA_GP.24_35.rep

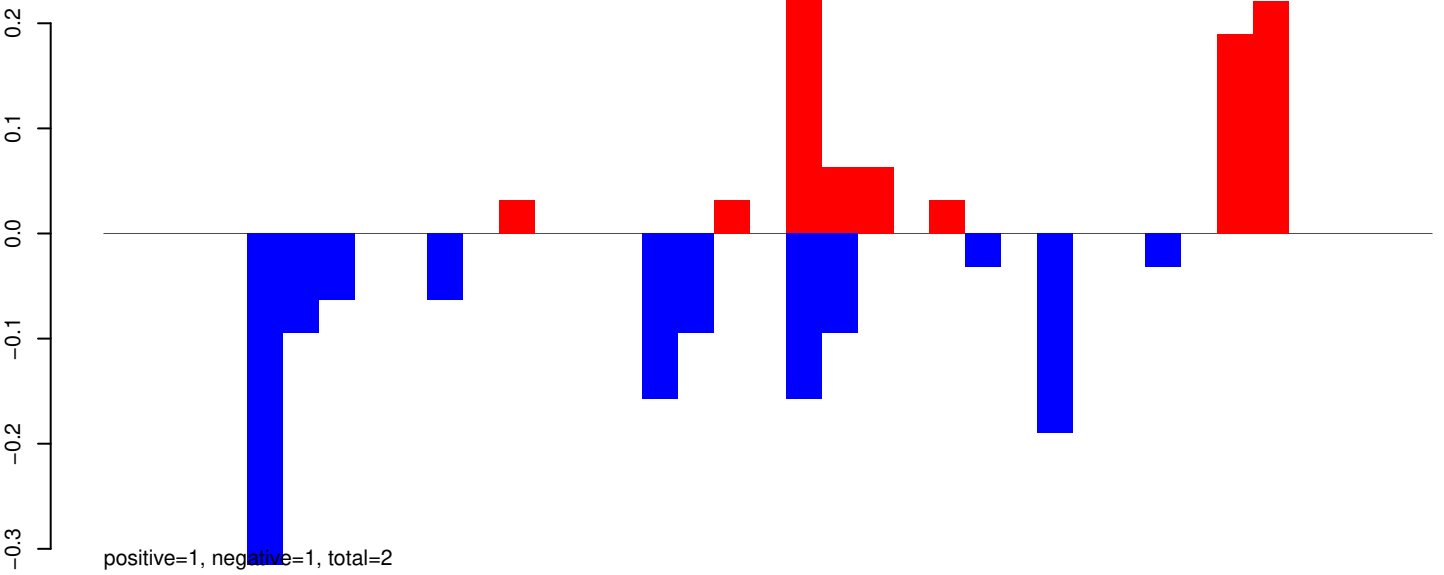

AeAeg_Whole_ZIKVdr_In_RNA_GP.rep

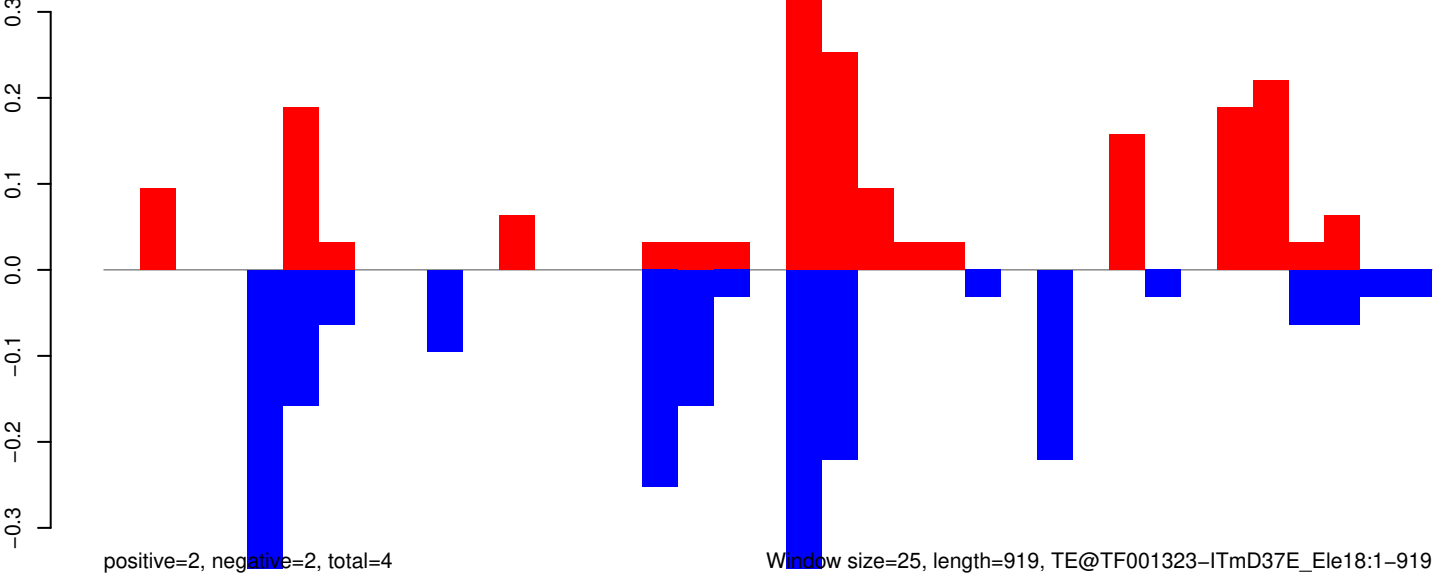

AeAeg_Whole_ZIKVdr_In_RNA_GP.18_23.rep

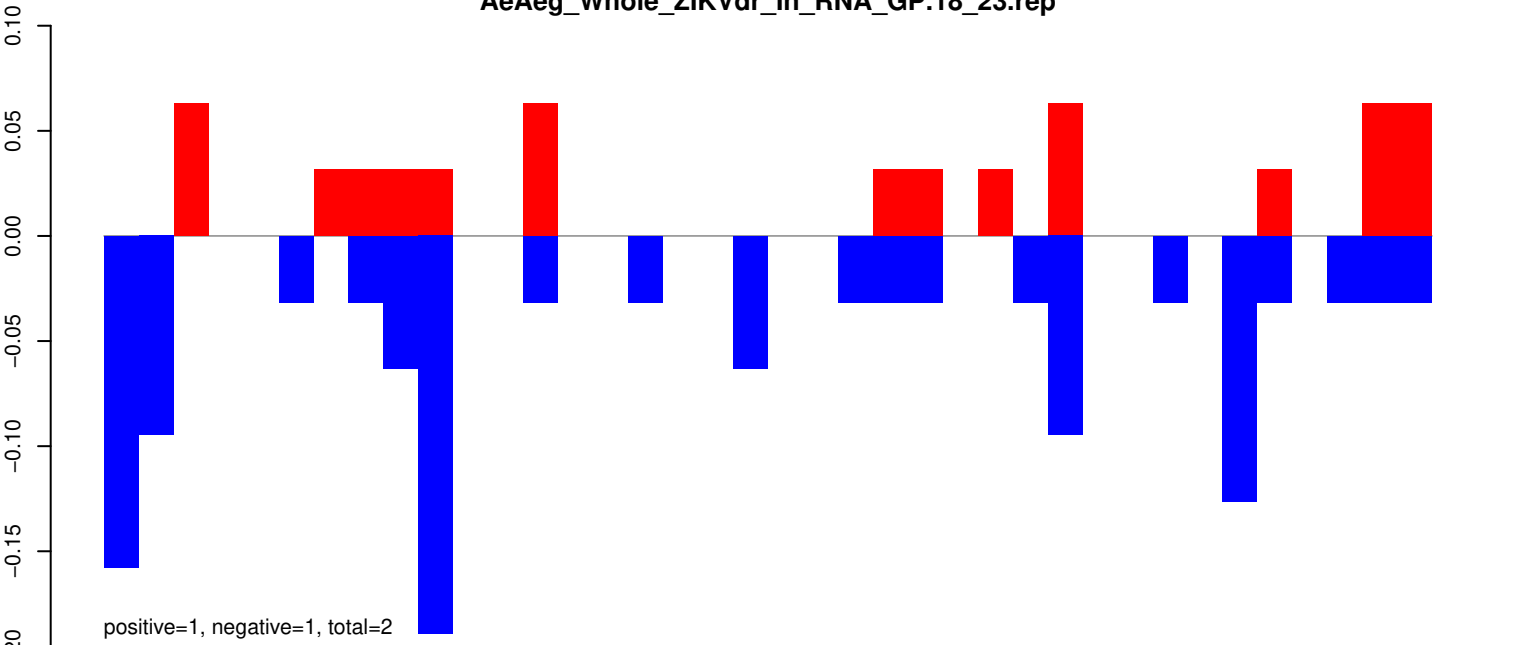

AeAeg_Whole_ZIKVdr_In_RNA_GP.24_35.rep

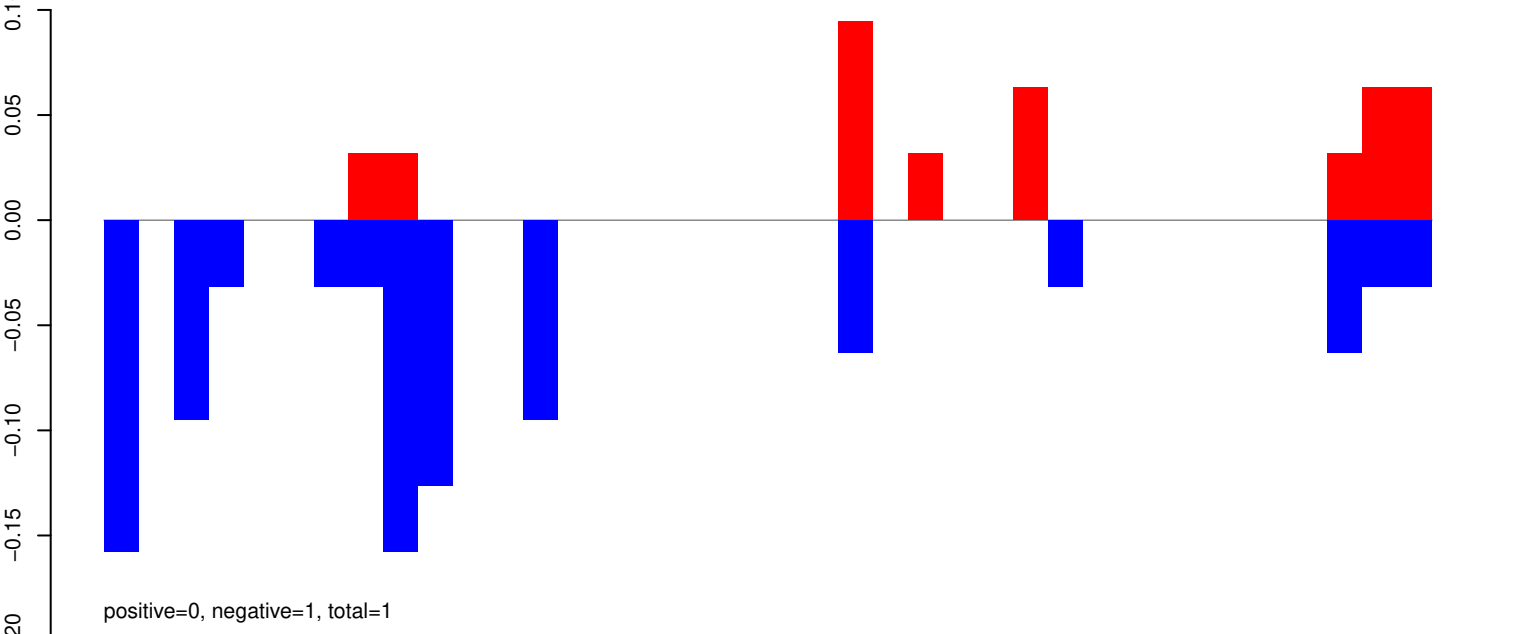

AeAeg_Whole_ZIKVdr_In_RNA_GP.rep

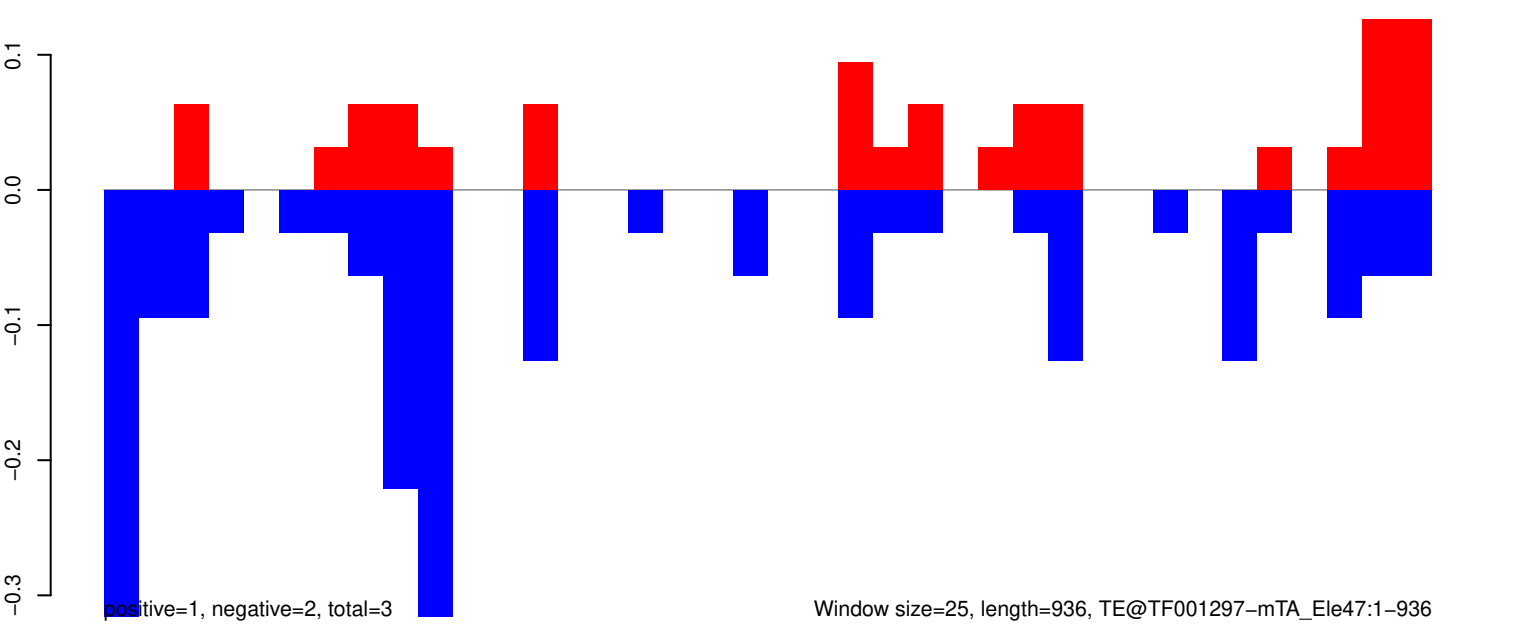

AeAeg_Whole_ZIKVdr_In_RNA_GP.18_23.rep

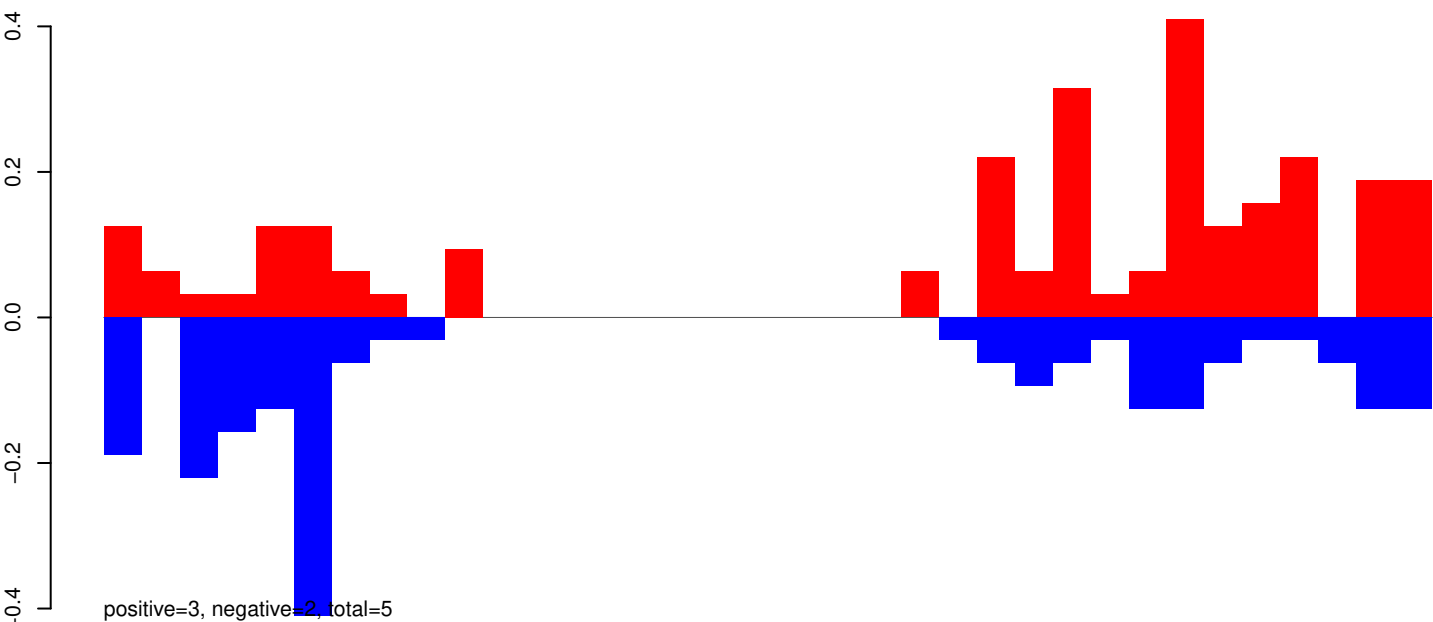

AeAeg_Whole_ZIKVdr_In_RNA_GP.24_35.rep

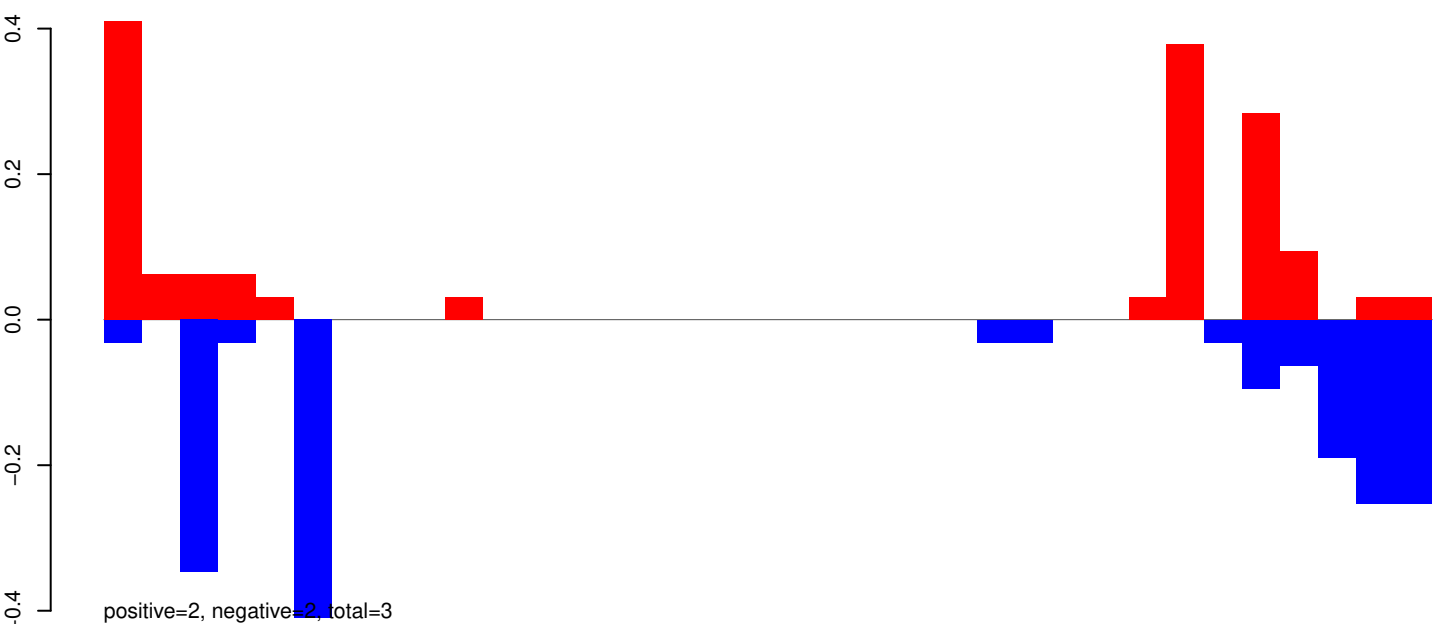

AeAeg_Whole_ZIKVdr_In_RNA_GP.rep

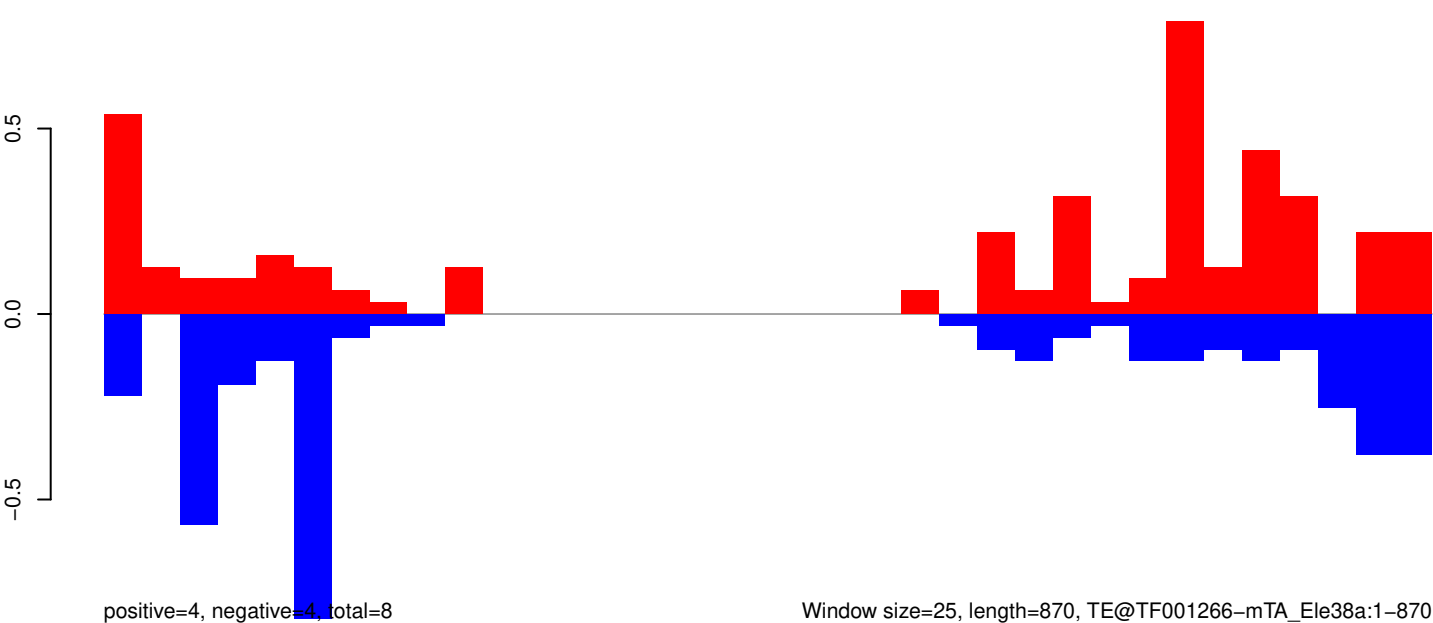

Window size=25, length=870, TE@TF001266-mTA_Ele38a:1-870

AeAeg_Whole_ZIKVdr_In_RNA_GP.18_23.rep

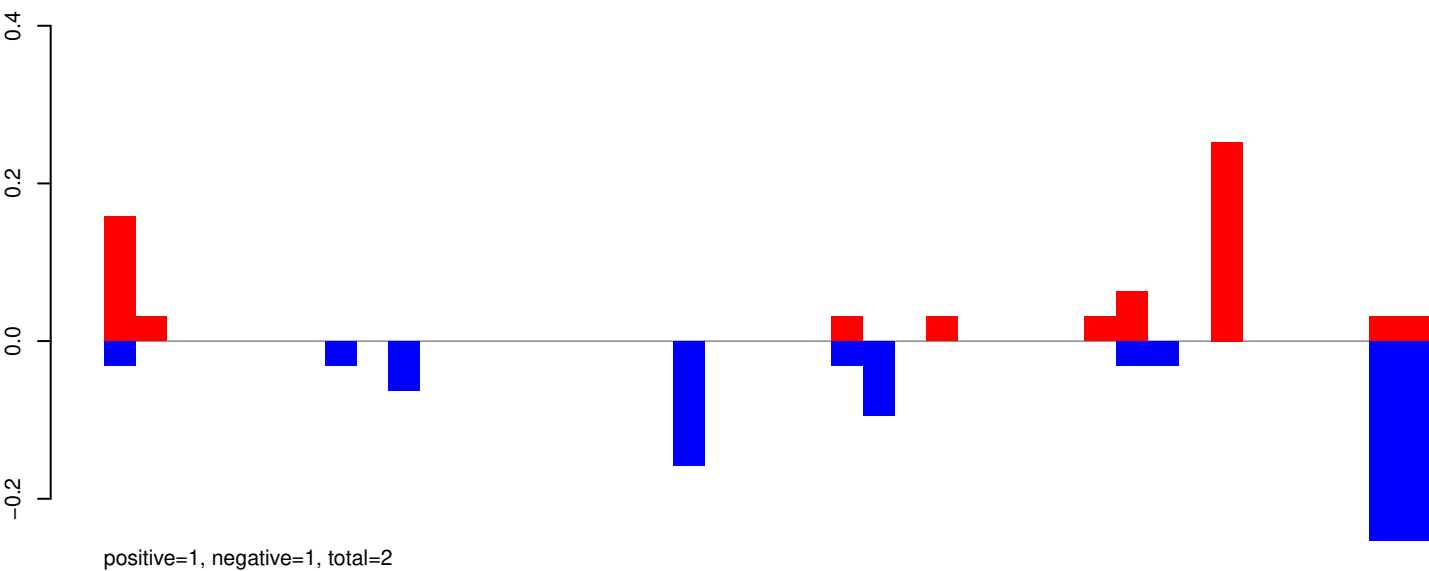

AeAeg_Whole_ZIKVdr_In_RNA_GP.24_35.rep

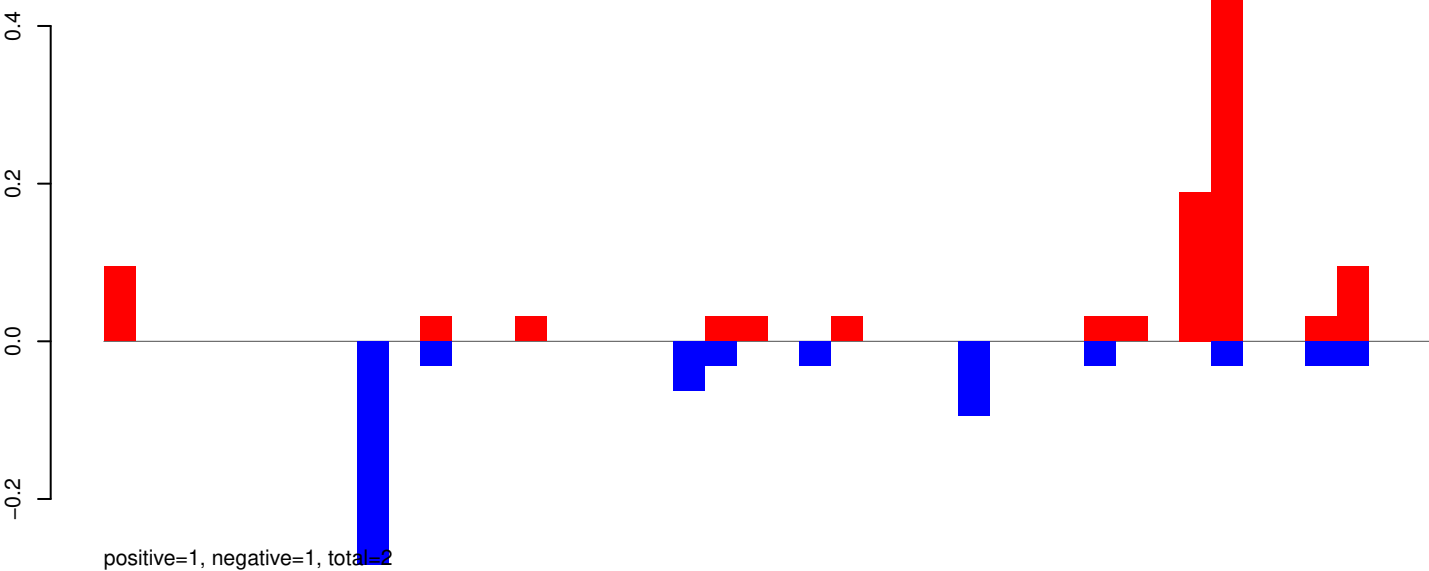

AeAeg_Whole_ZIKVdr_In_RNA_GP.rep

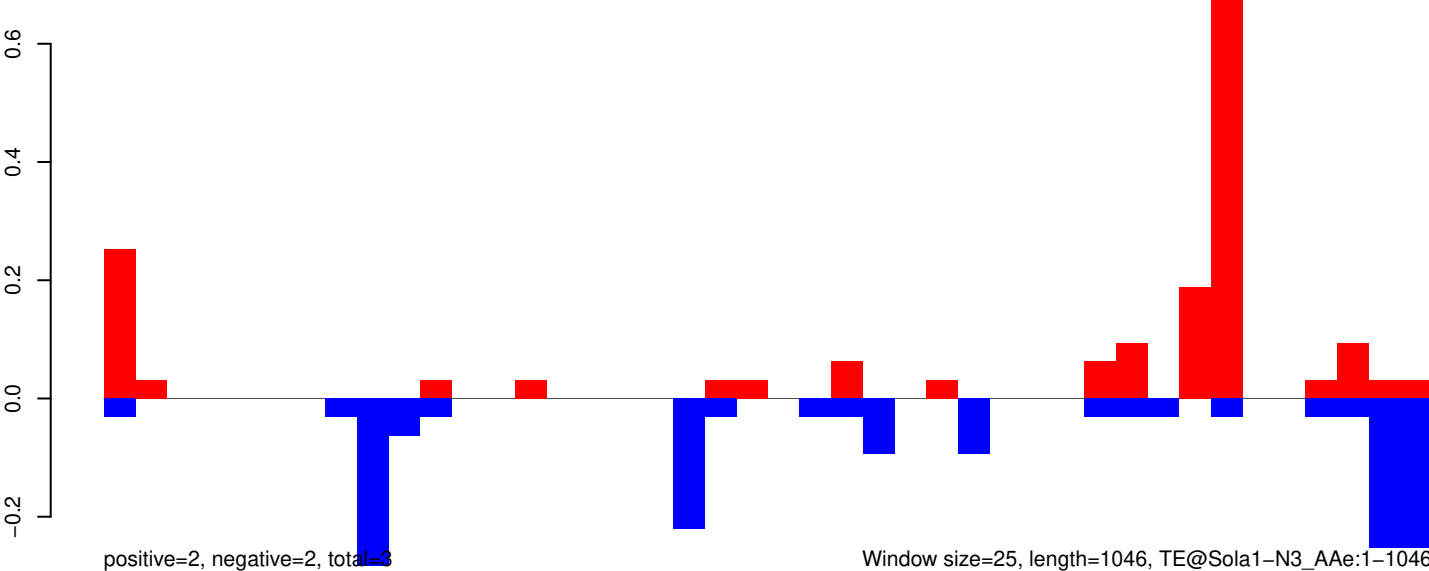

AeAeg_Whole_ZIKVdr_In_RNA_GP.18_23.rep

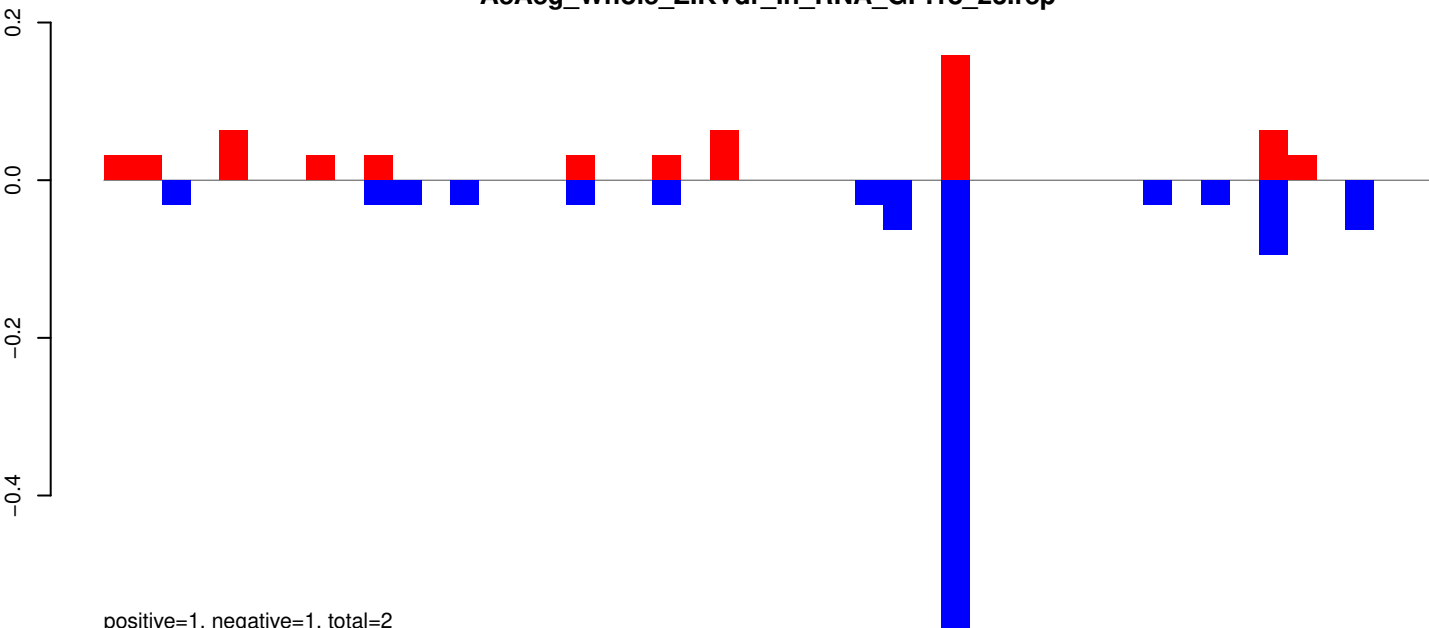

AeAeg_Whole_ZIKVdr_In_RNA_GP.24_35.rep

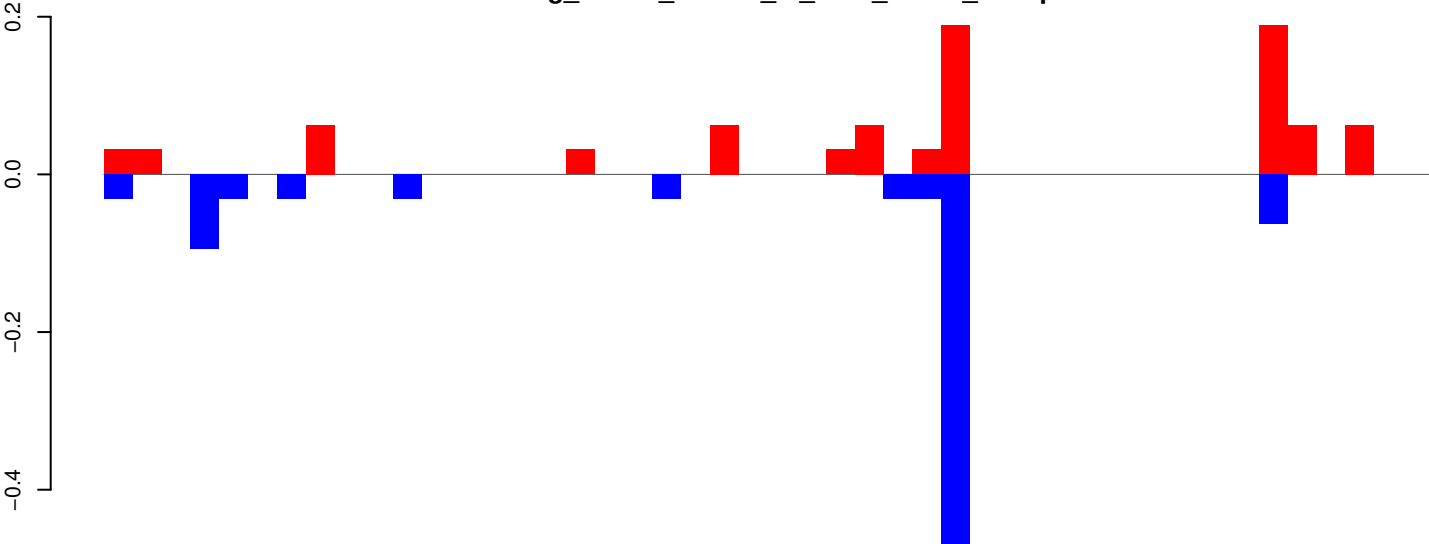

AeAeg_Whole_ZIKVdr_In_RNA_GP.rep

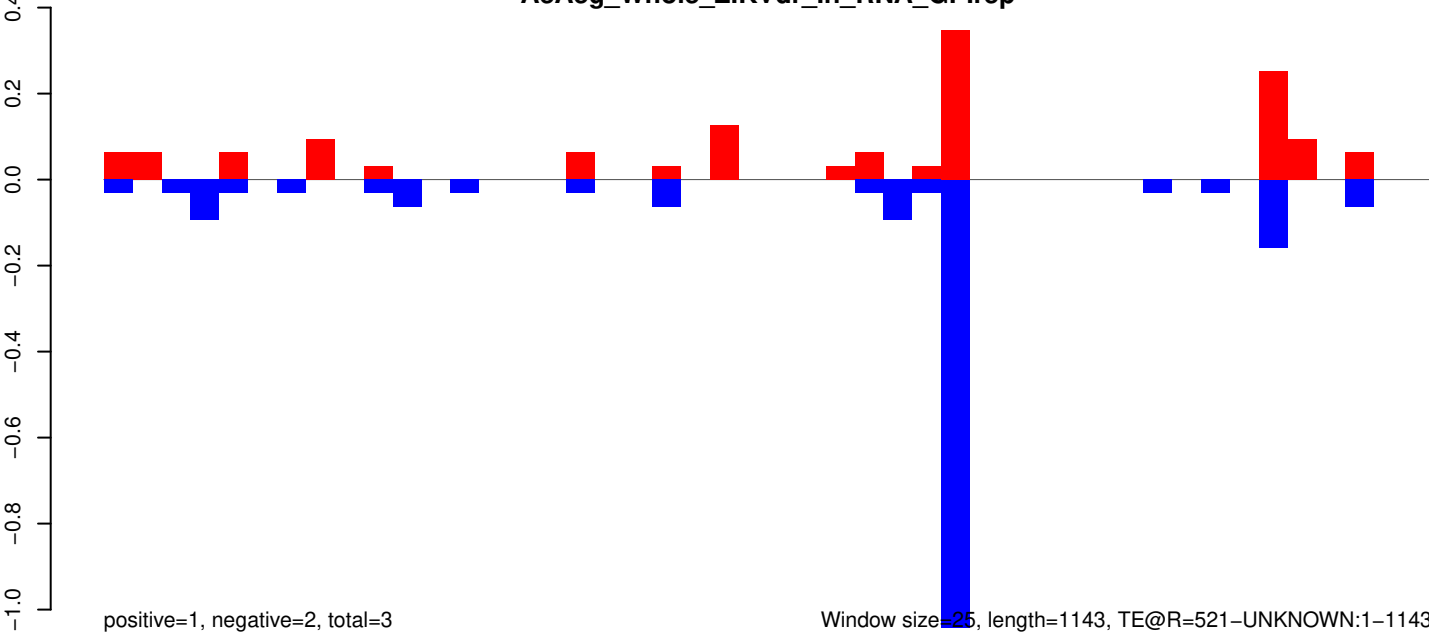

AeAeg_Whole_ZIKVdr_In_RNA_GP.18_23.rep

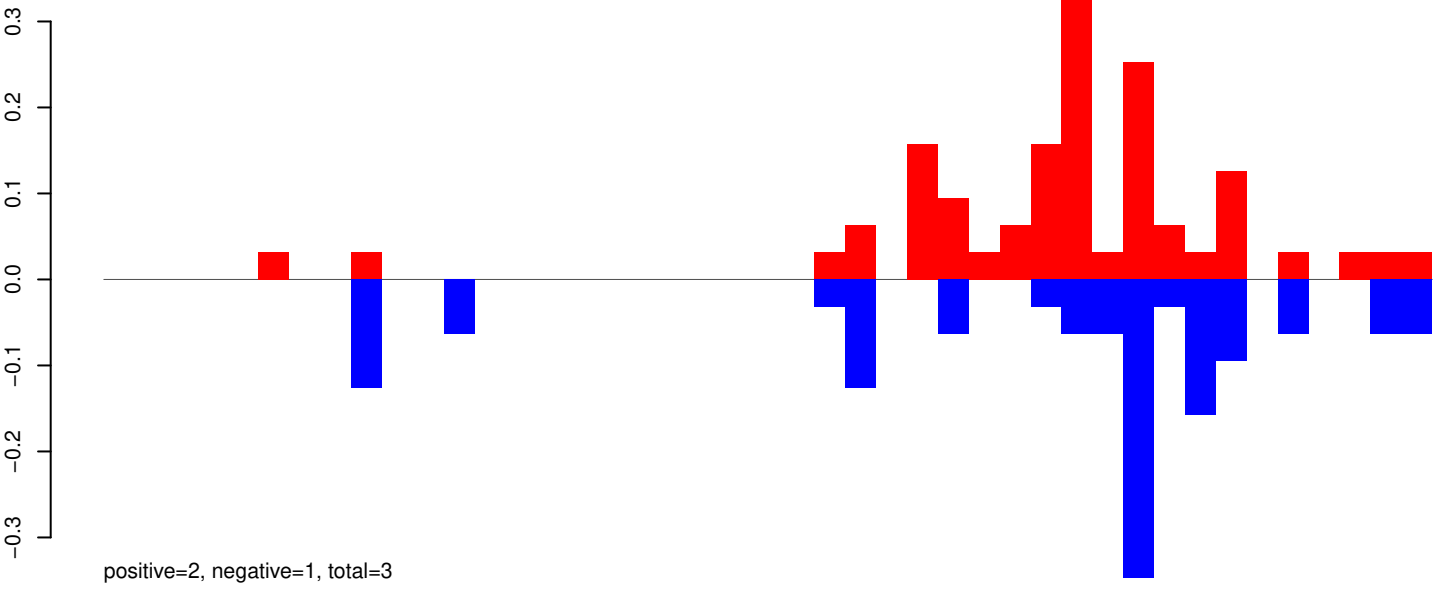

AeAeg_Whole_ZIKVdr_In_RNA_GP.24_35.rep

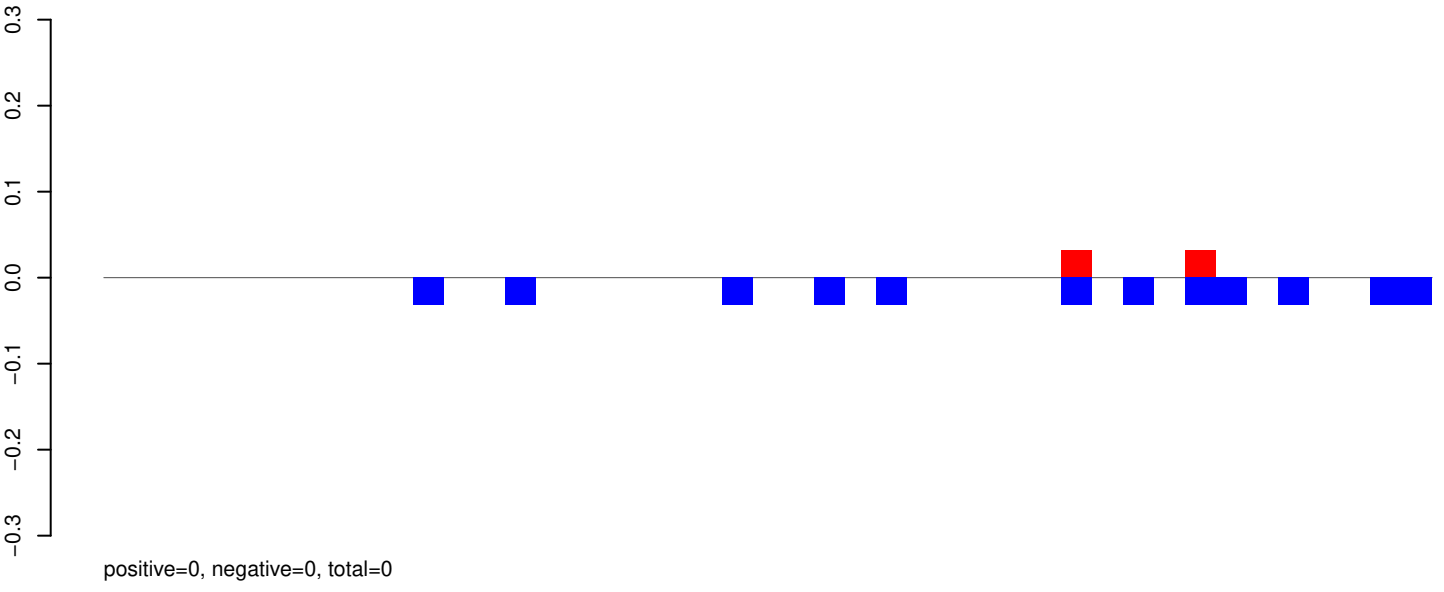

AeAeg_Whole_ZIKVdr_In_RNA_GP.rep

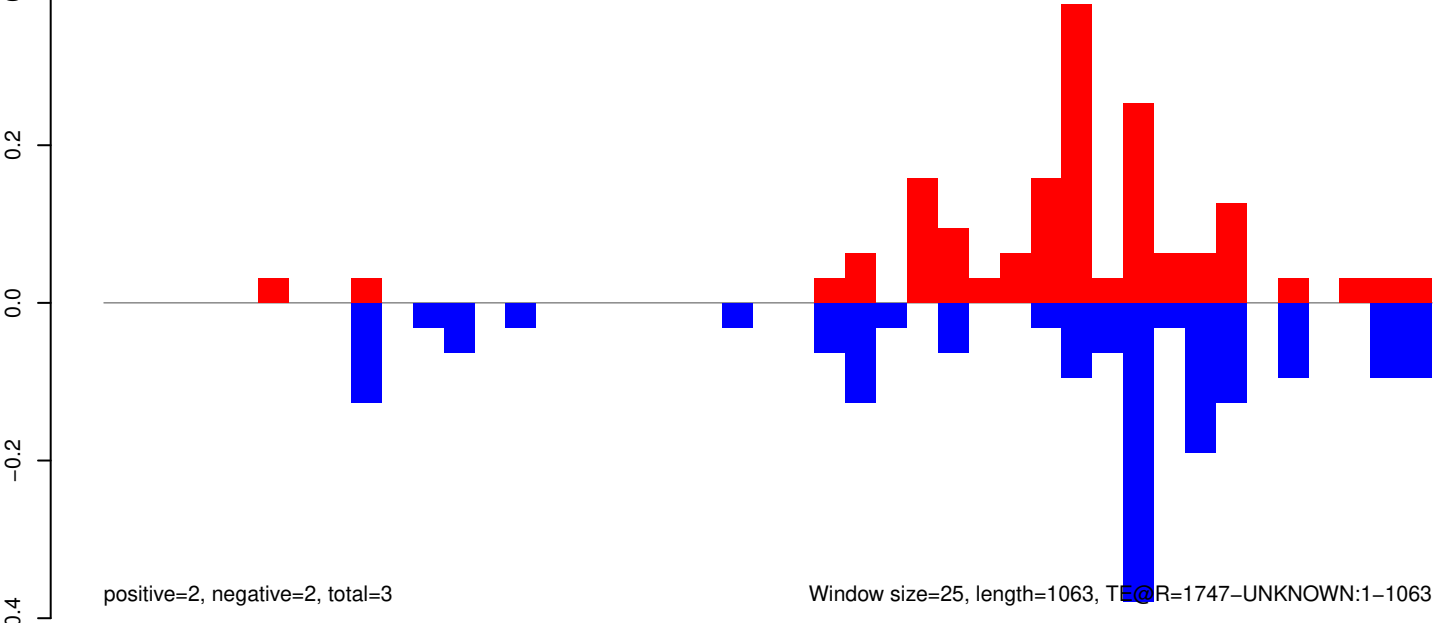

Window size=25, length=1063, TE@R=1747-UNKNOWN:1-1063

AeAeg_Whole_ZIKVdr_In_RNA_GP.18_23.rep

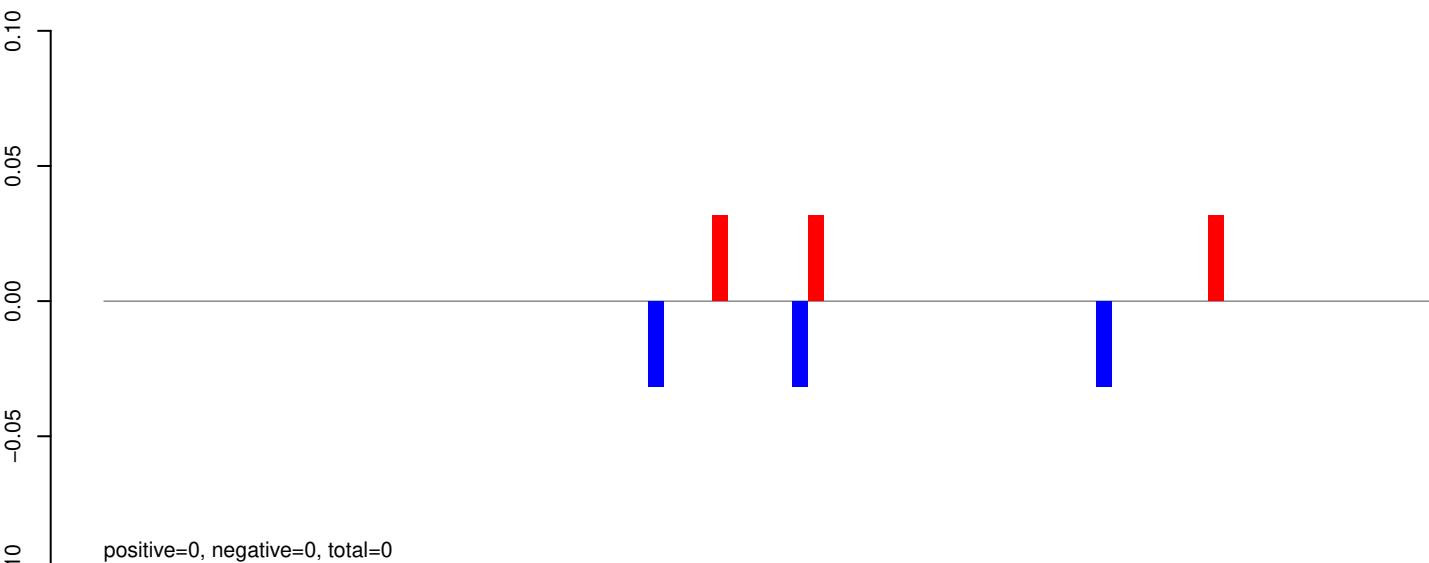

AeAeg_Whole_ZIKVdr_In_RNA_GP.24_35.rep

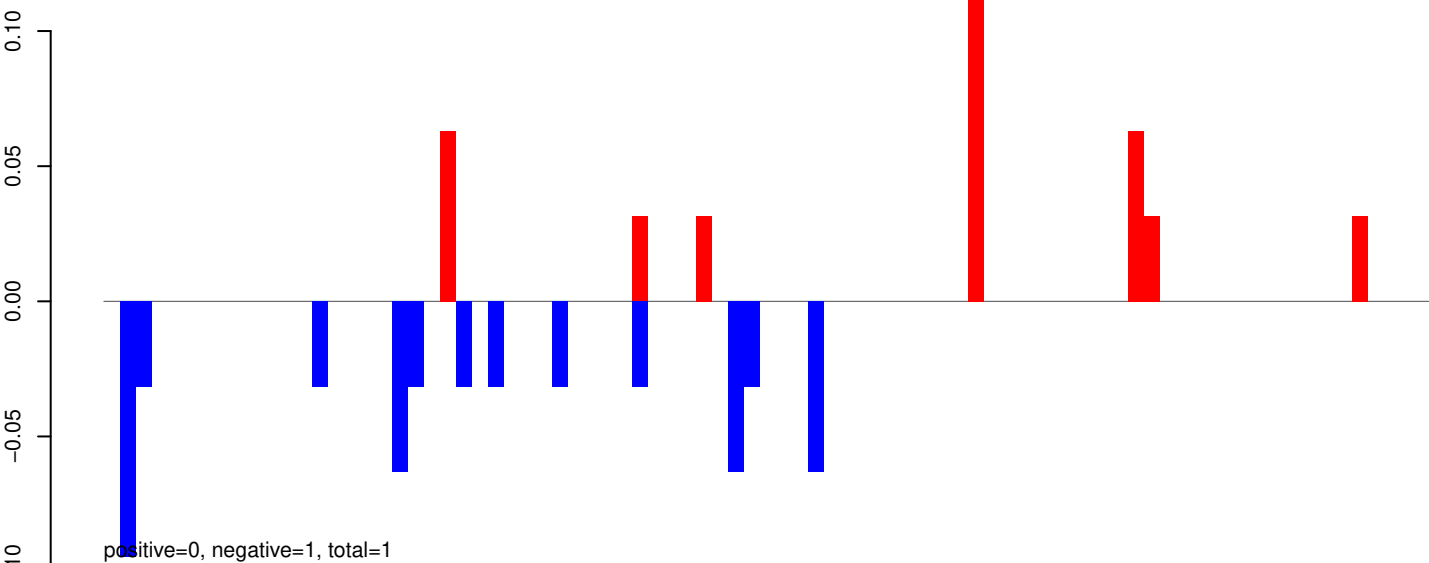

AeAeg_Whole_ZIKVdr_In_RNA_GP.rep

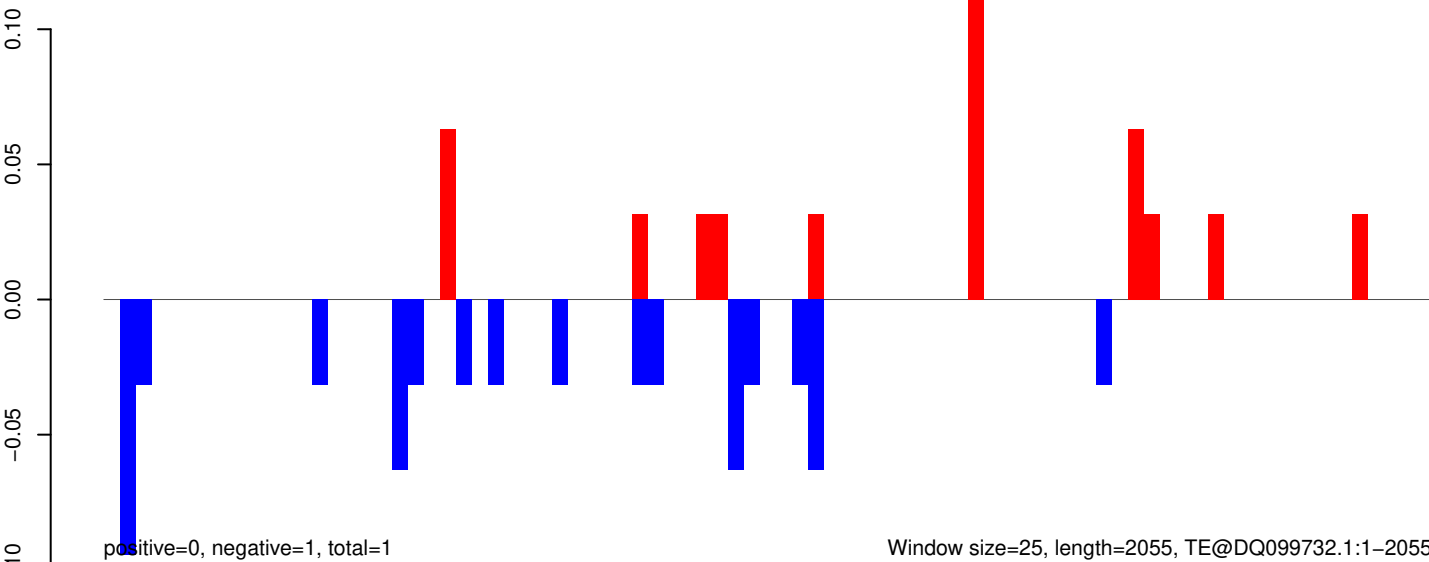

Window size=25, length=2055, TE@DQ099732.1:1-2055

AeAeg_Whole_ZIKVdr_In_RNA_GP.18_23.rep

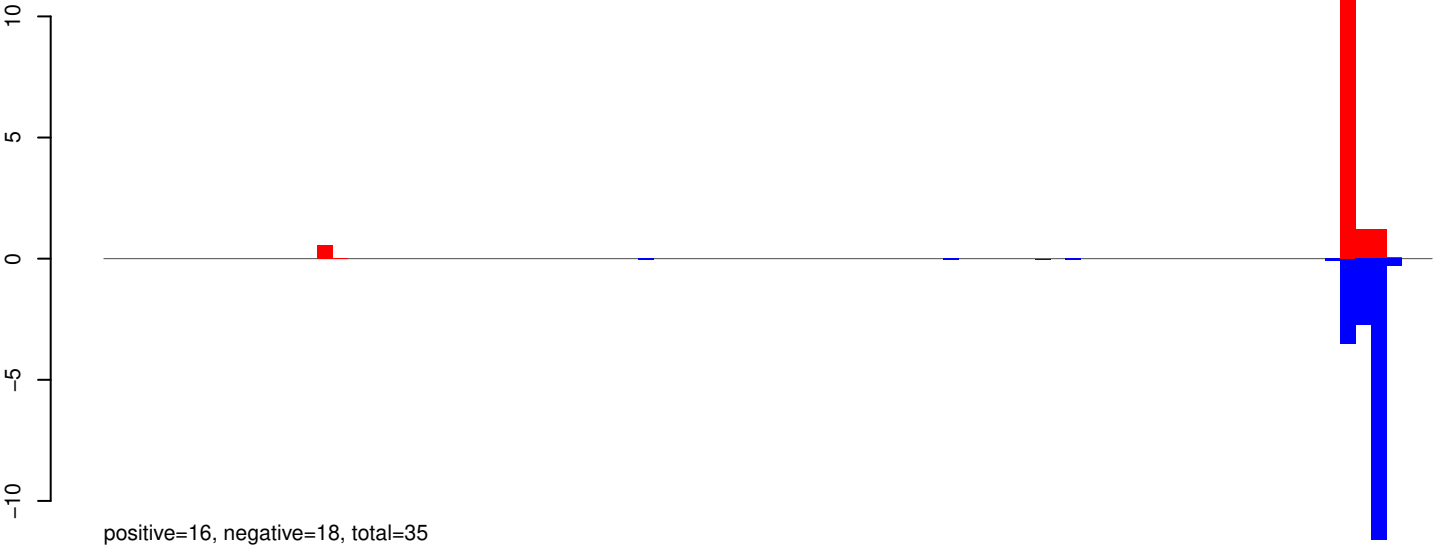

AeAeg_Whole_ZIKVdr_In_RNA_GP.24_35.rep

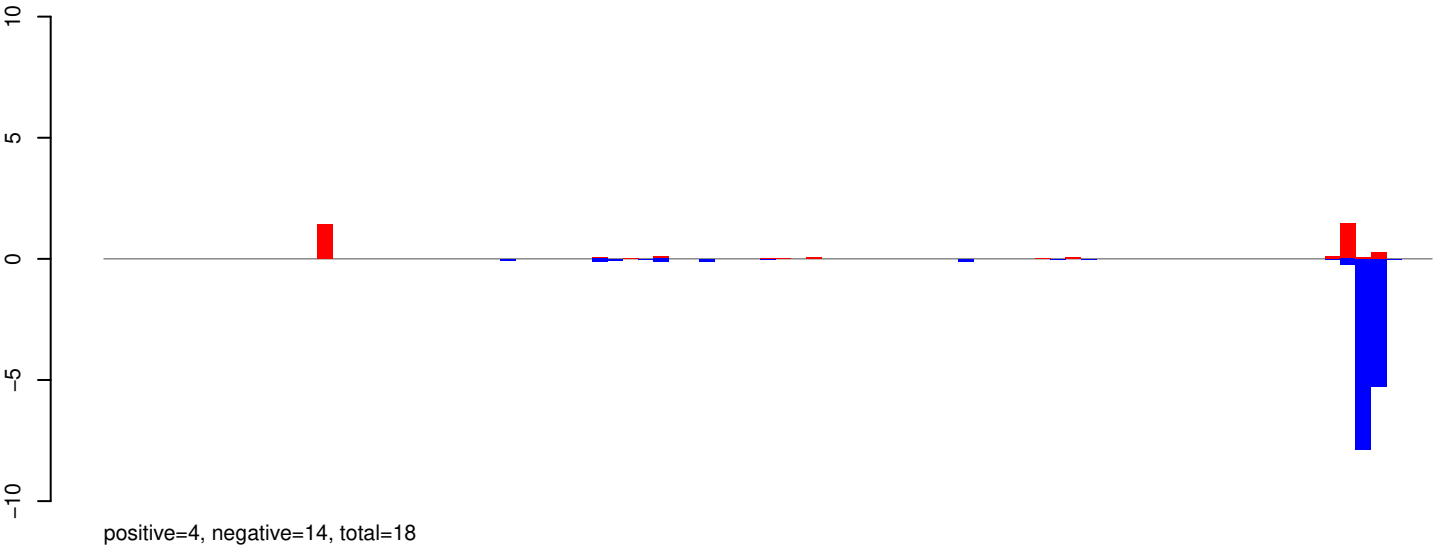

AeAeg_Whole_ZIKVdr_In_RNA_GP.rep

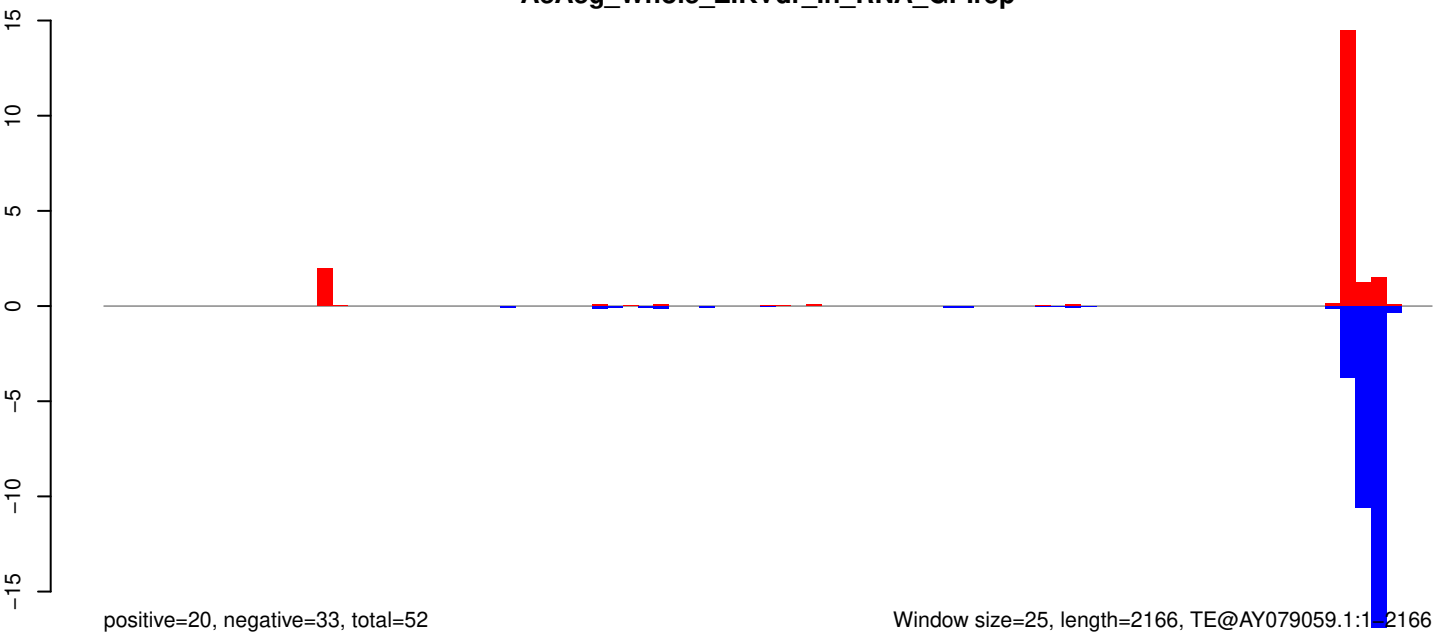

Window size=25, length=2166, TE@AY079059.1:1-2166

AeAeg_Whole_ZIKVdr_In_RNA_GP.18_23.rep

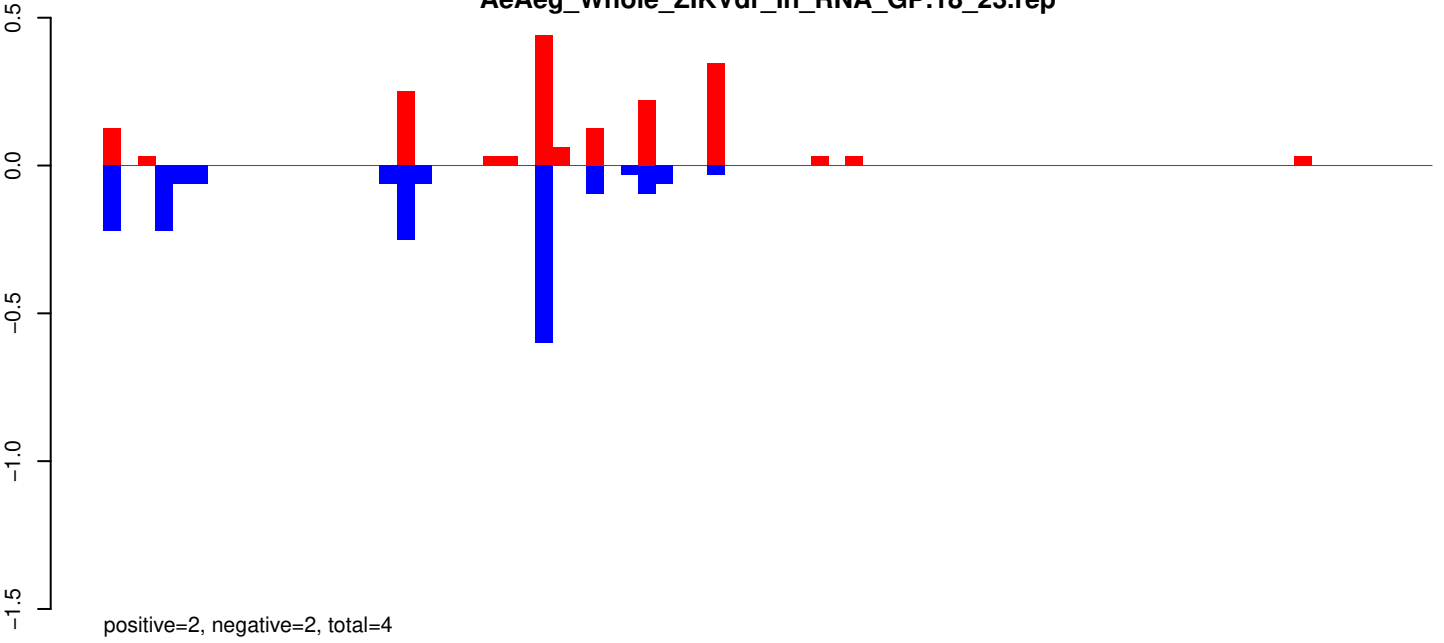

AeAeg_Whole_ZIKVdr_In_RNA_GP.24_35.rep

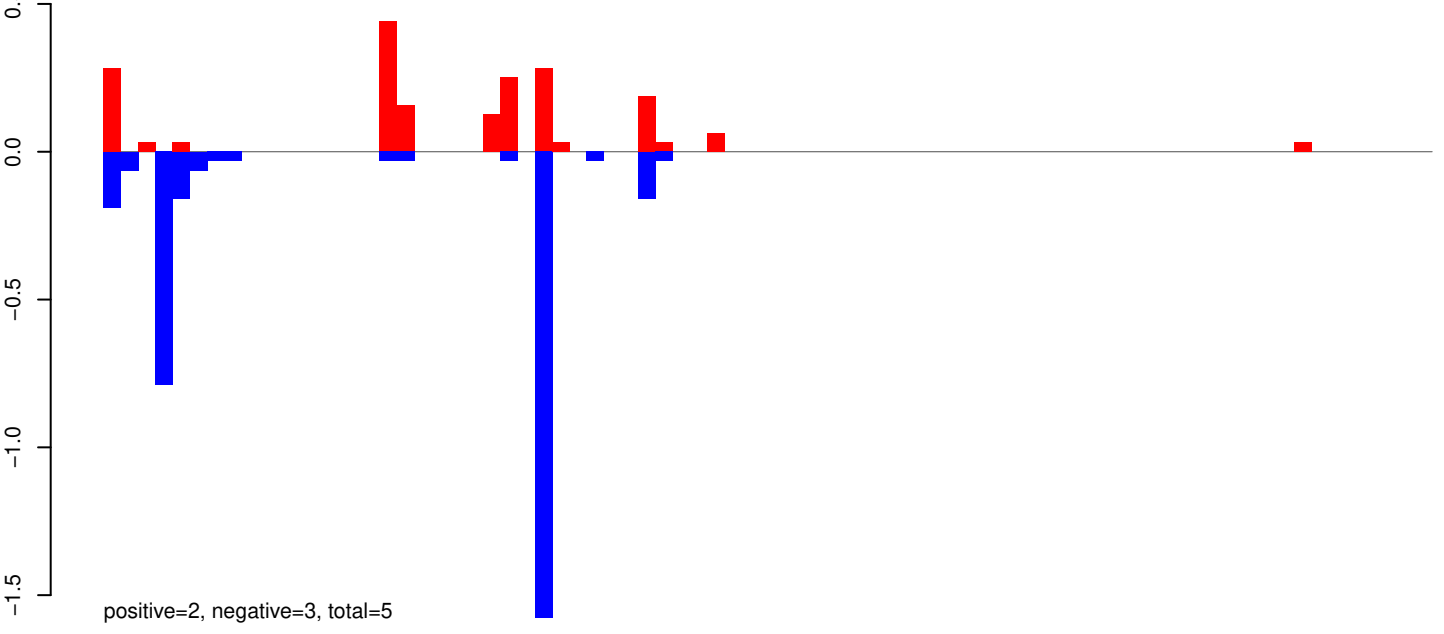

AeAeg_Whole_ZIKVdr_In_RNA_GP.rep

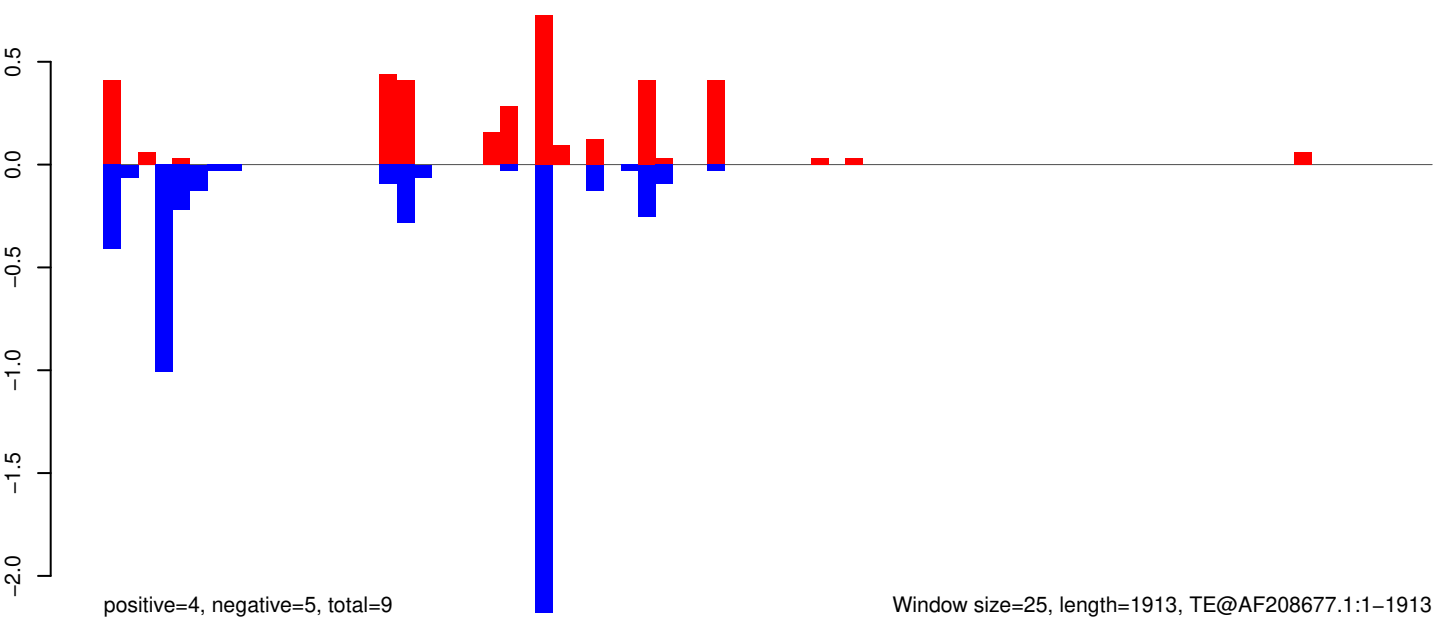

Window size=25, length=1913, TE@AF208677.1:1-1913

0 500 1000 1500 2000

AeAeg_Whole_ZIKVdr_In_RNA_GP.18_23.rep

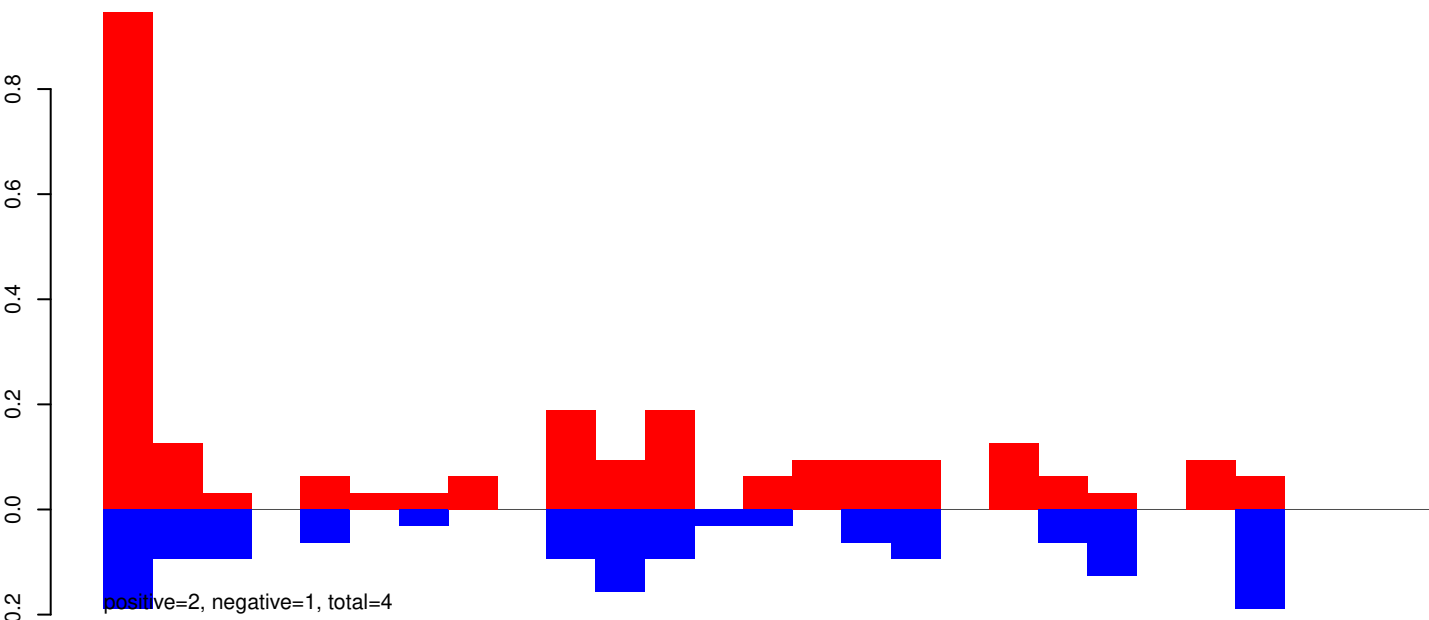

AeAeg_Whole_ZIKVdr_In_RNA_GP.24_35.rep

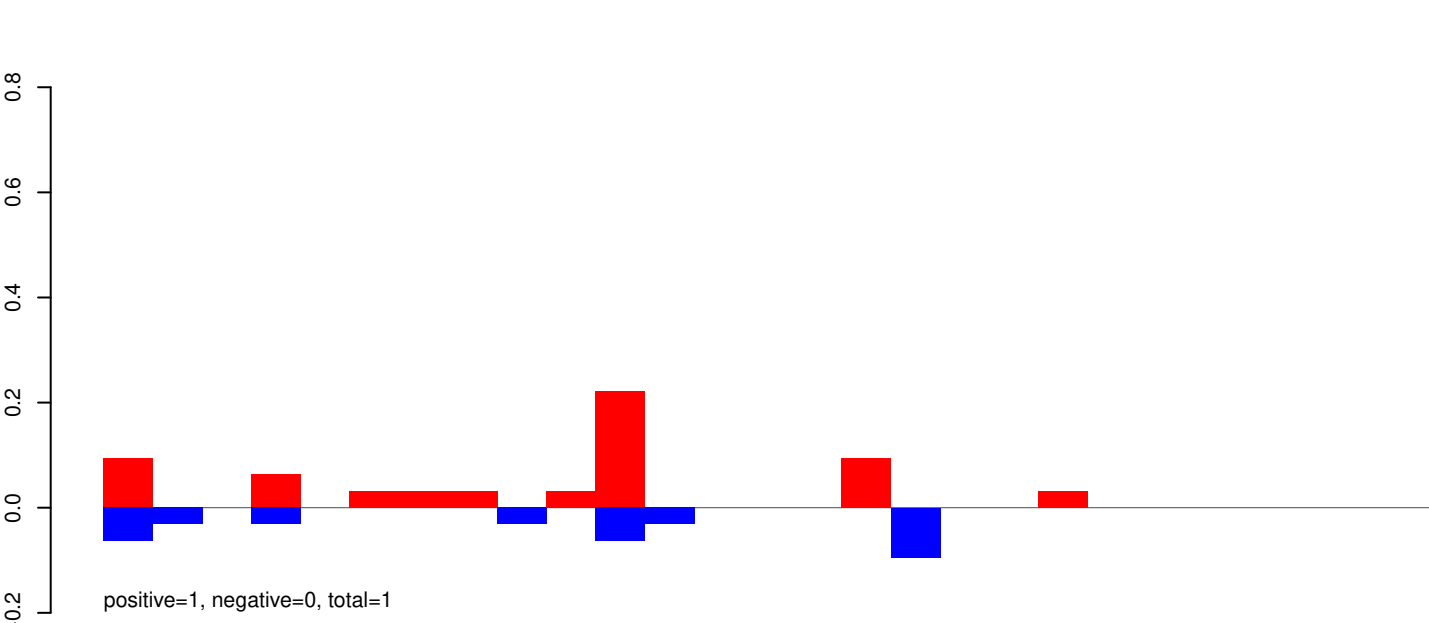

AeAeg_Whole_ZIKVdr_In_RNA_GP.rep

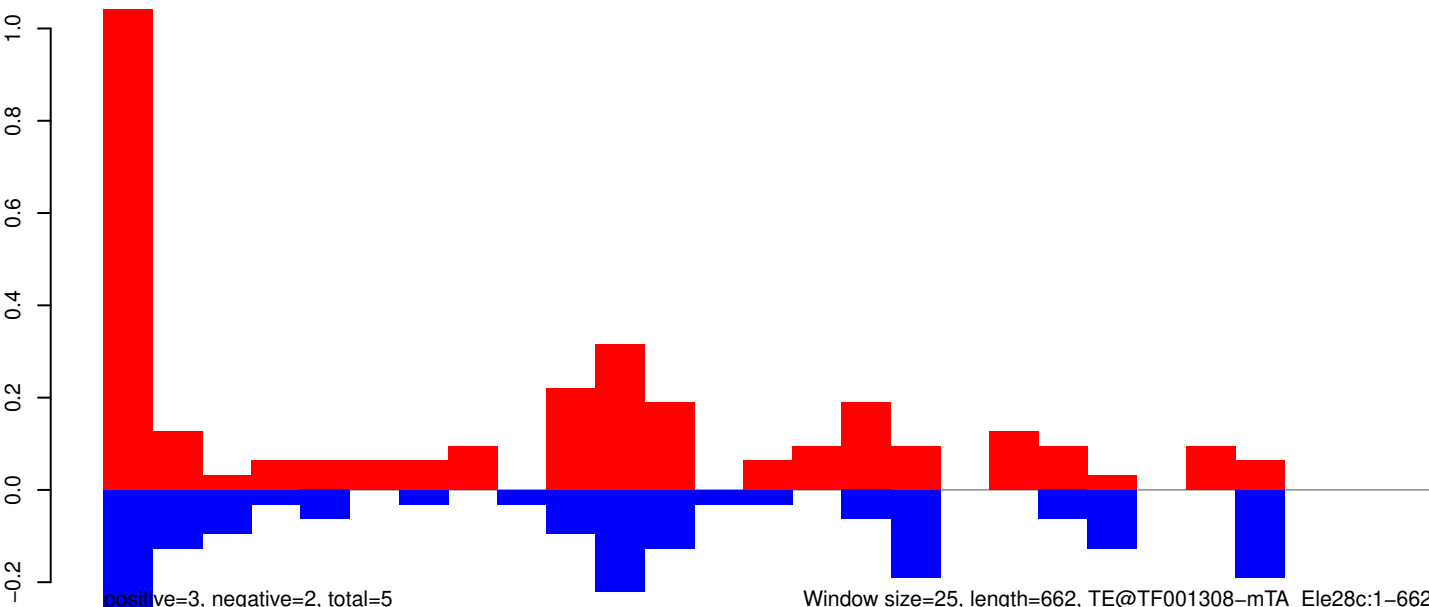

0 100 200 300 400 500 600 700

AeAeg_Whole_ZIKVdr_In_RNA_GP.18_23.rep

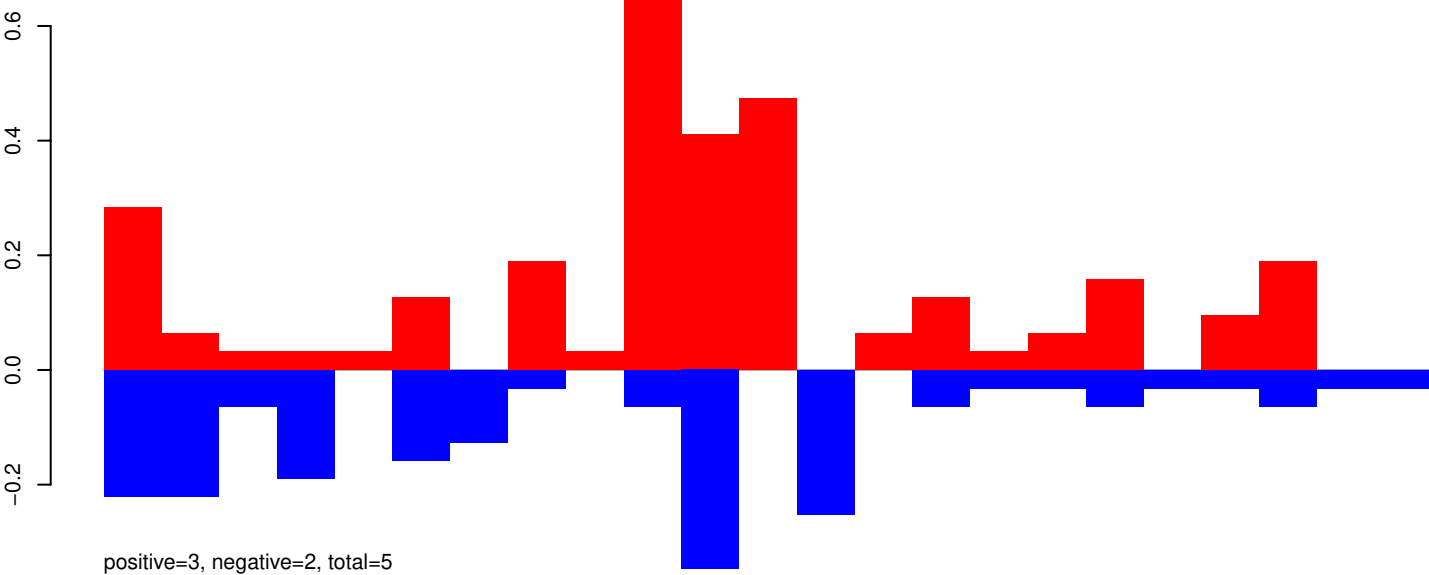

AeAeg_Whole_ZIKVdr_In_RNA_GP.24_35.rep

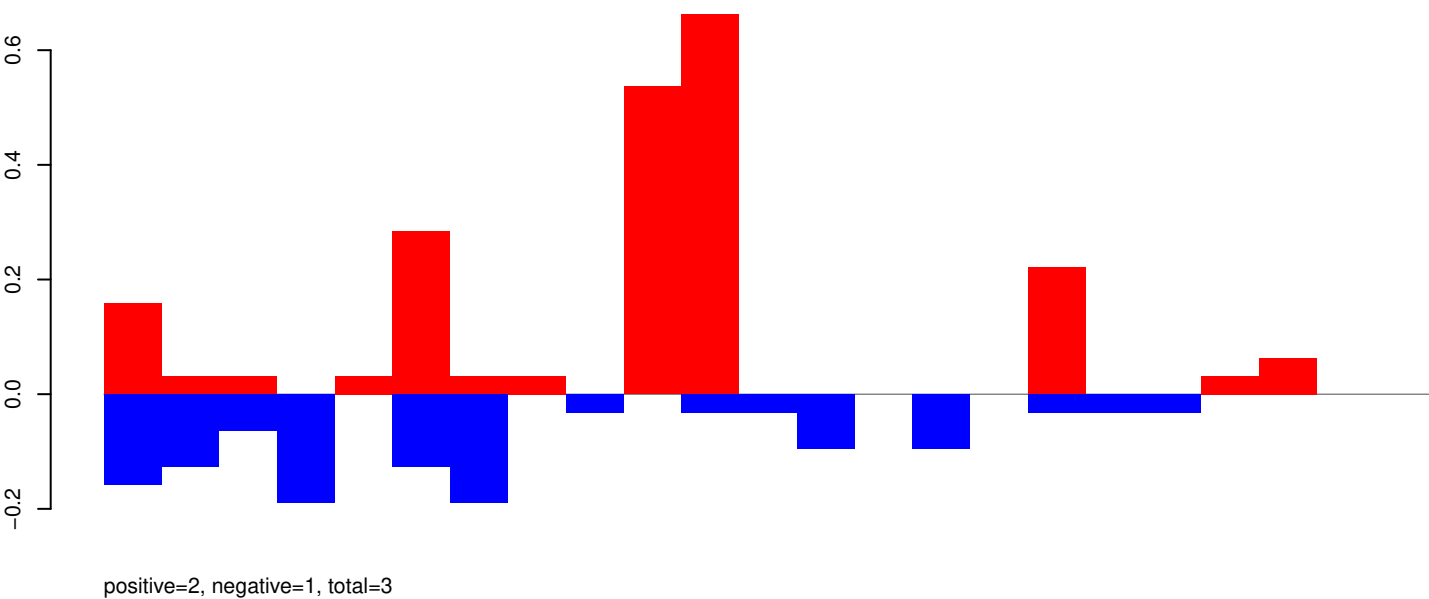

AeAeg_Whole_ZIKVdr_In_RNA_GP.rep

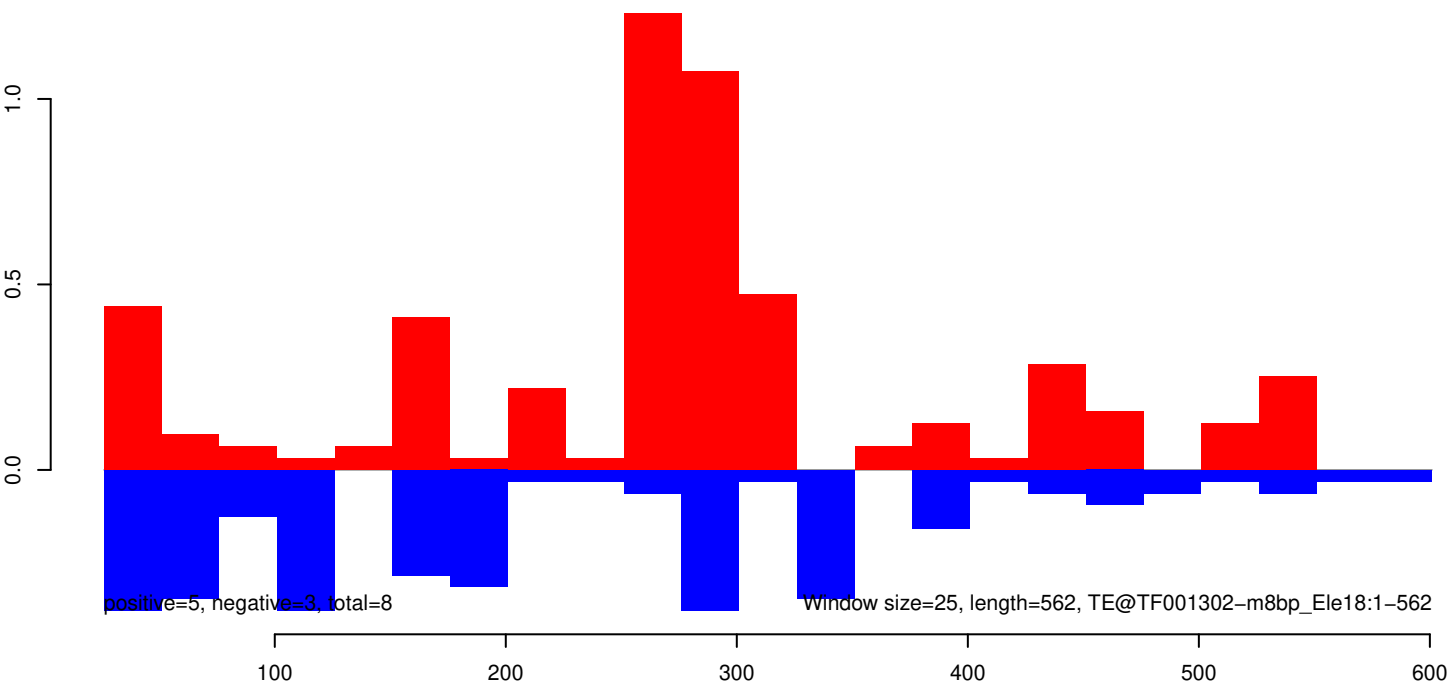

AeAeg_Whole_ZIKVdr_In_RNA_GP.18_23.rep

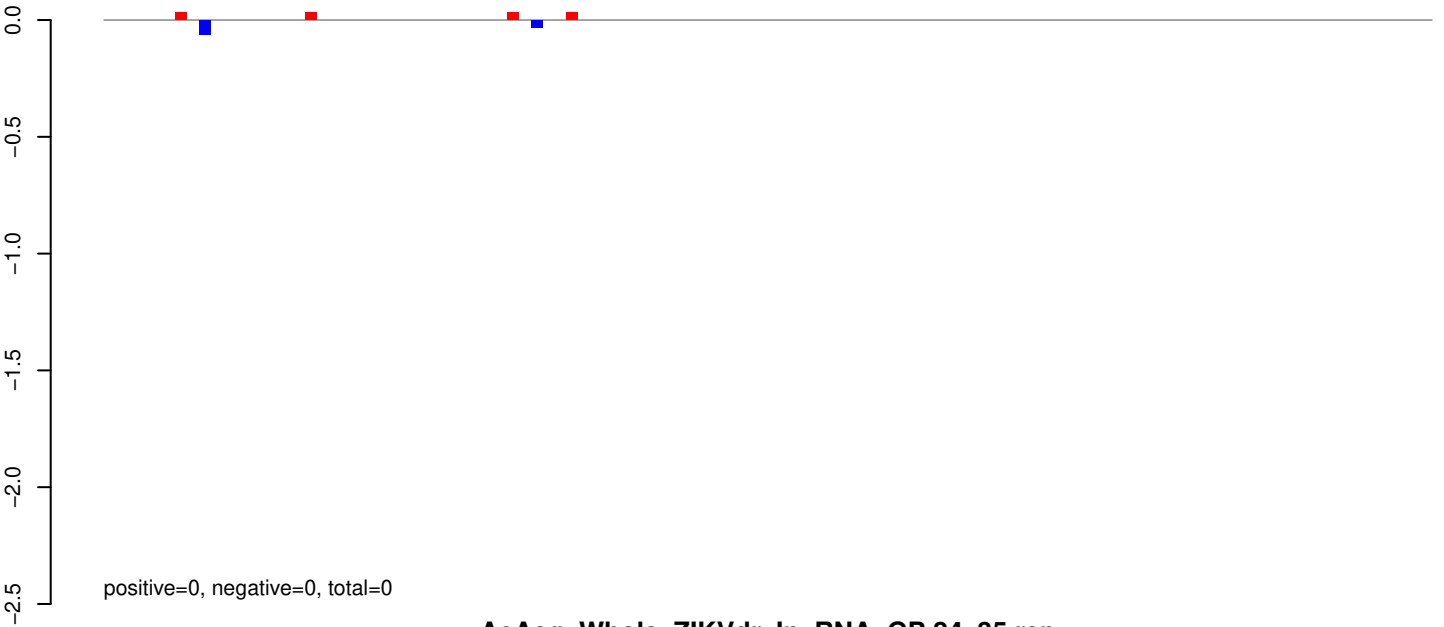

AeAeg_Whole_ZIKVdr_In_RNA_GP.24_35.rep

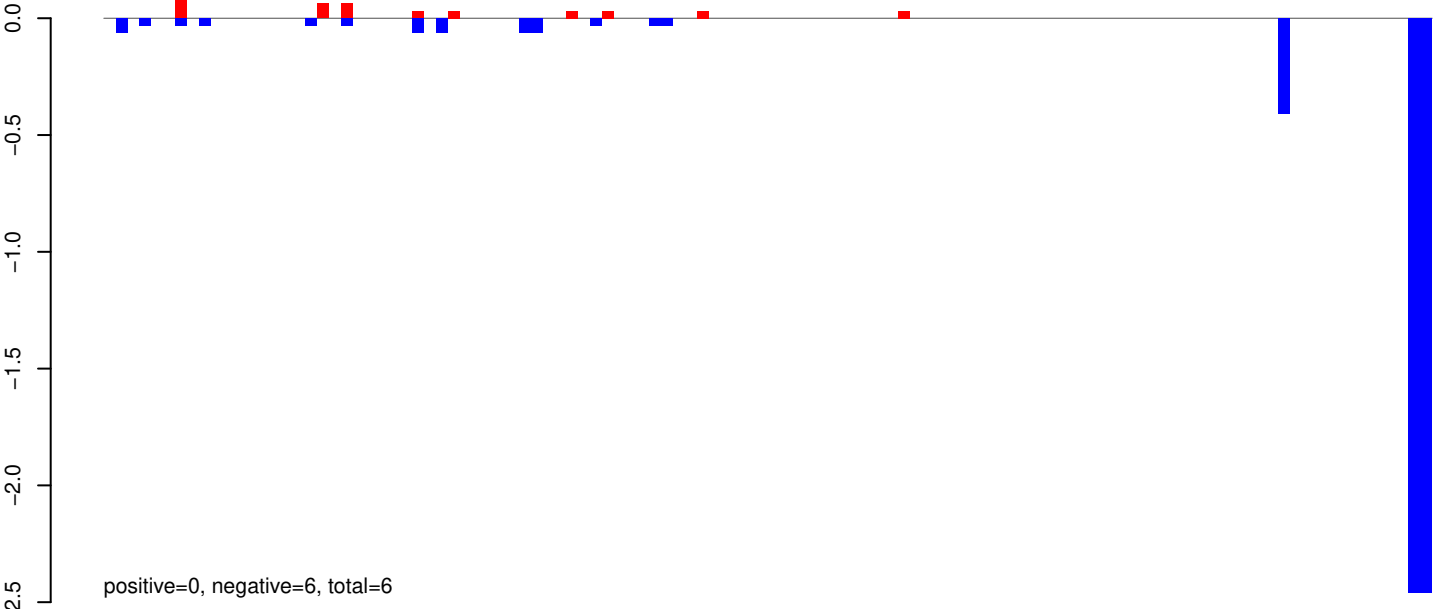

AeAeg_Whole_ZIKVdr_In_RNA_GP.rep

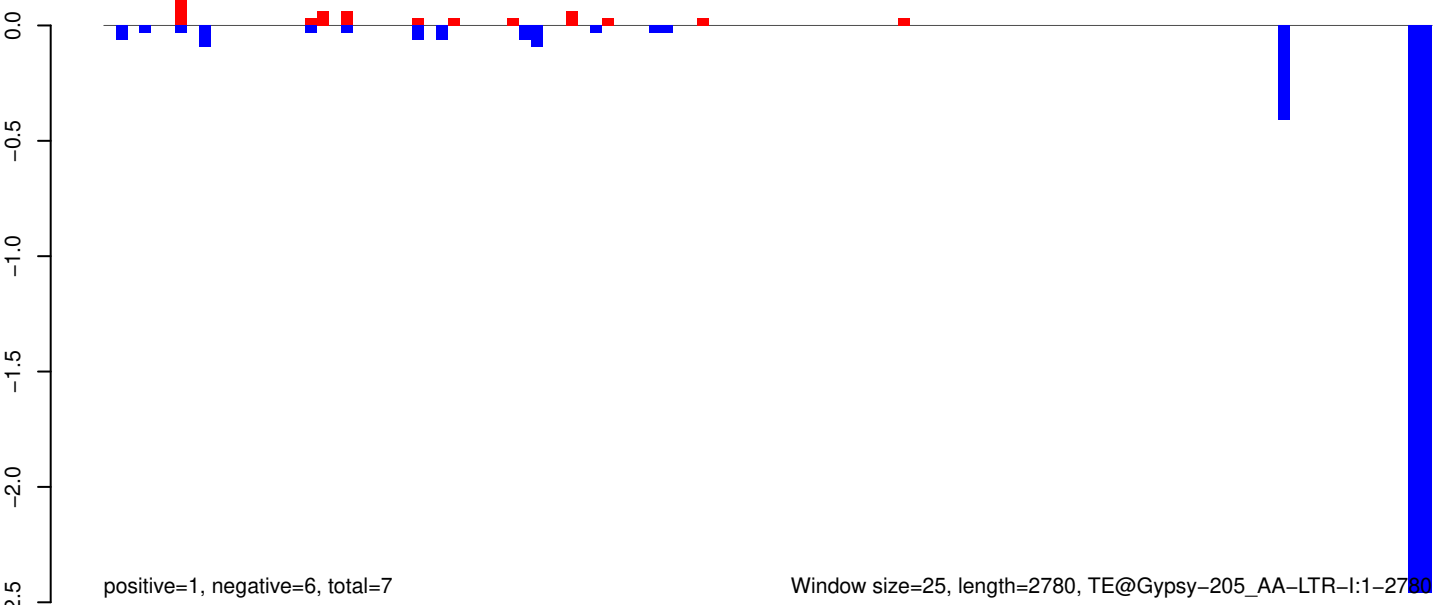

Window size=25, length=2780, TE@Gypsy-205_AA-LTR-I:1-2780

AeAeg_Whole_ZIKVdr_In_RNA_GP.18_23.rep

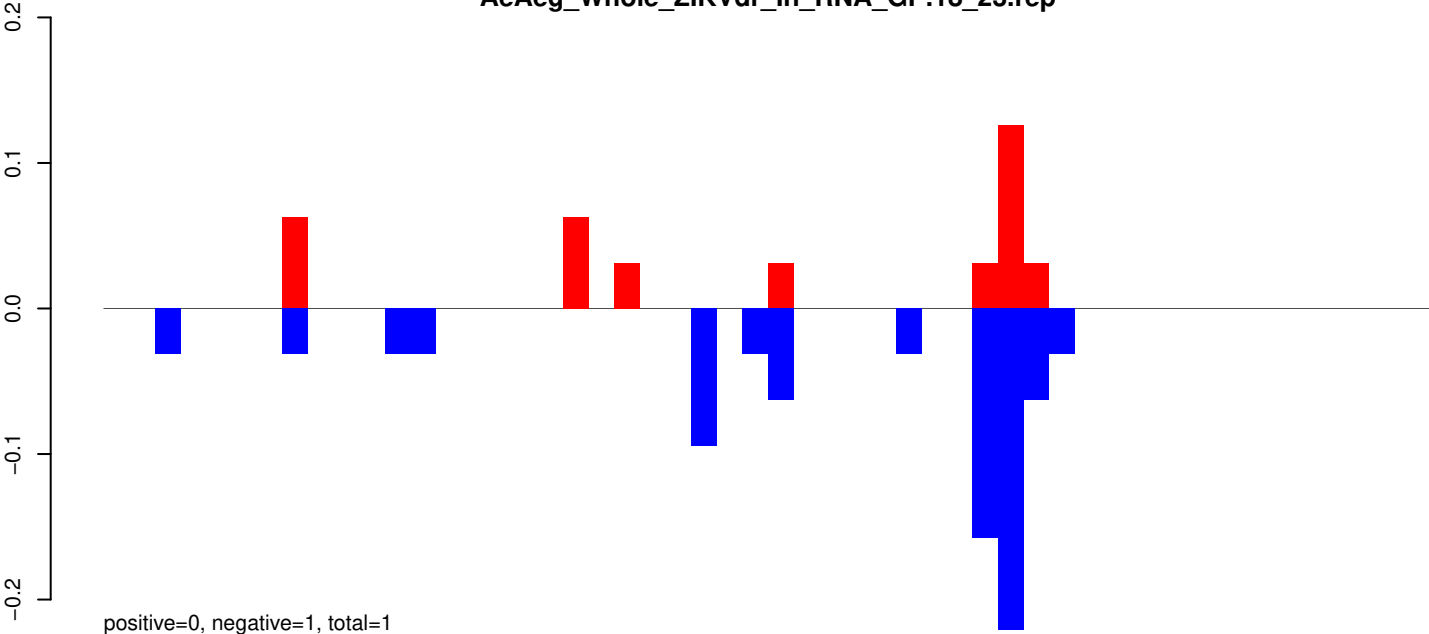

AeAeg_Whole_ZIKVdr_In_RNA_GP.24_35.rep

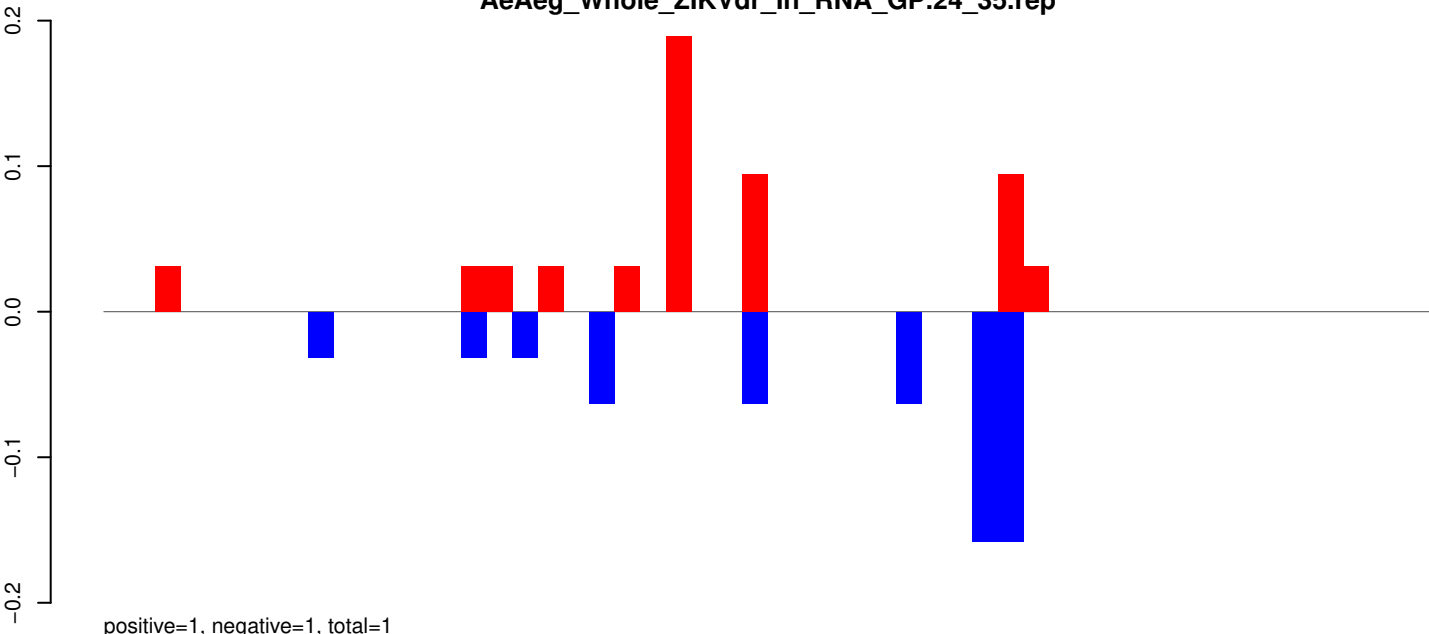

AeAeg_Whole_ZIKVdr_In_RNA_GP.rep

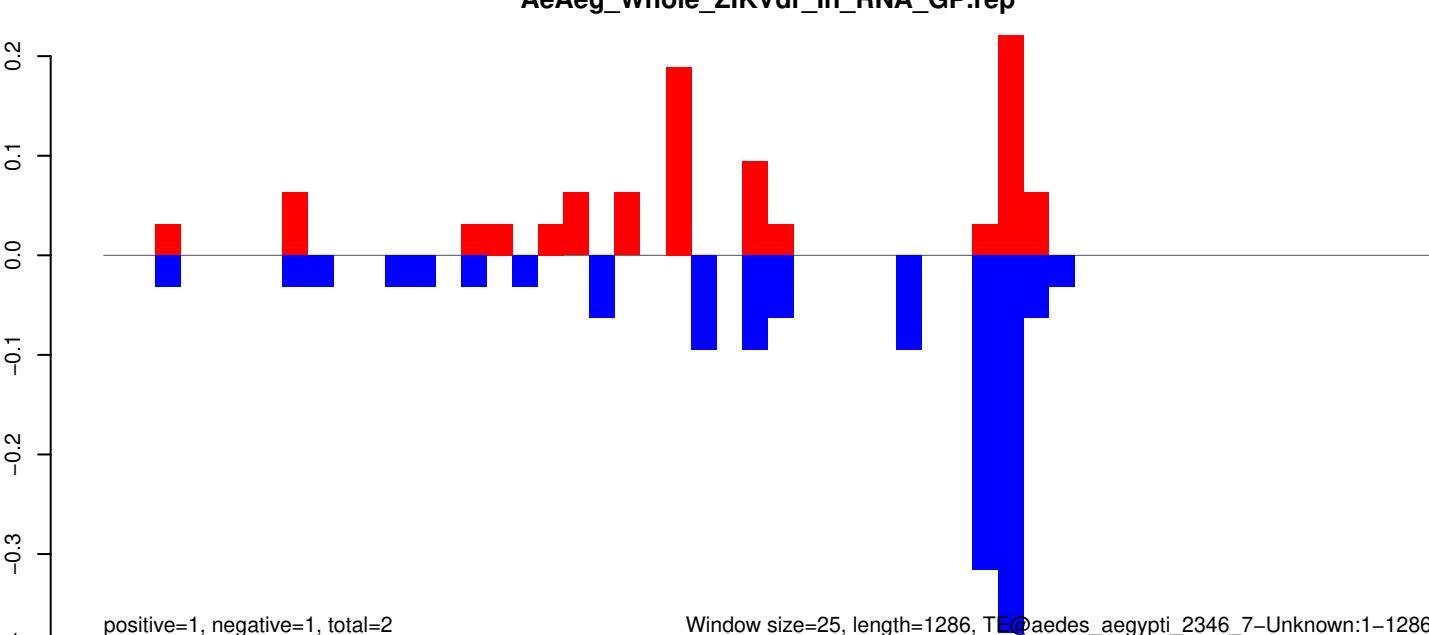

Window size=25, length=1286, TE@aedes_aegypti_2346_7-Unknown:1-1286

AeAeg_Whole_ZIKVdr_In_RNA_GP.18_23.rep

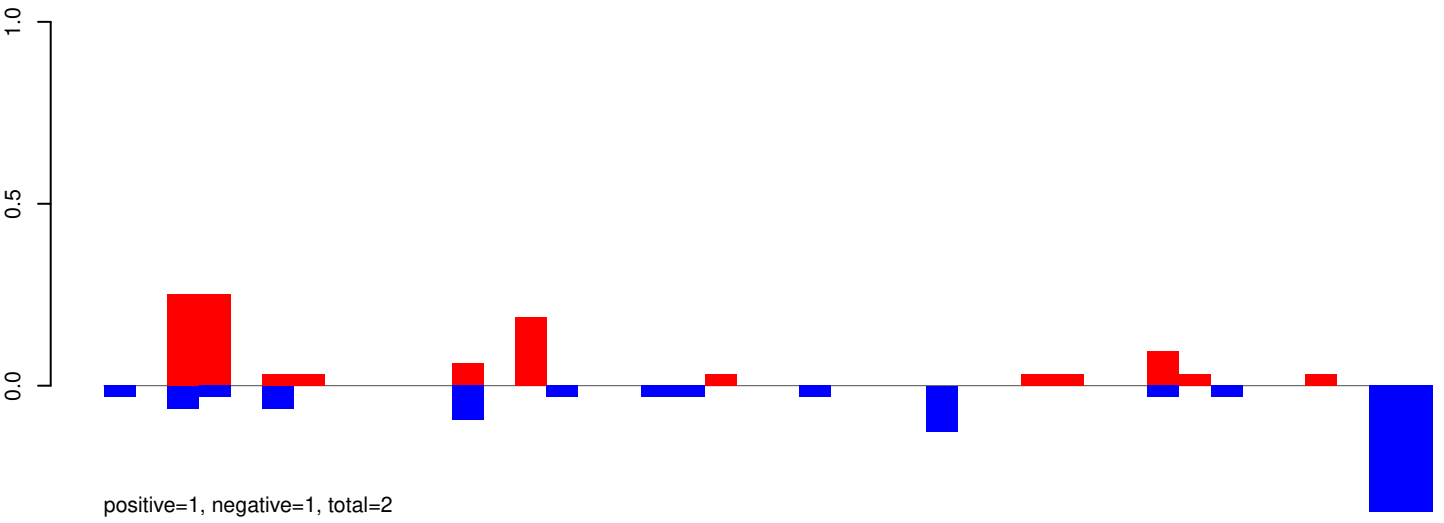

AeAeg_Whole_ZIKVdr_In_RNA_GP.24_35.rep

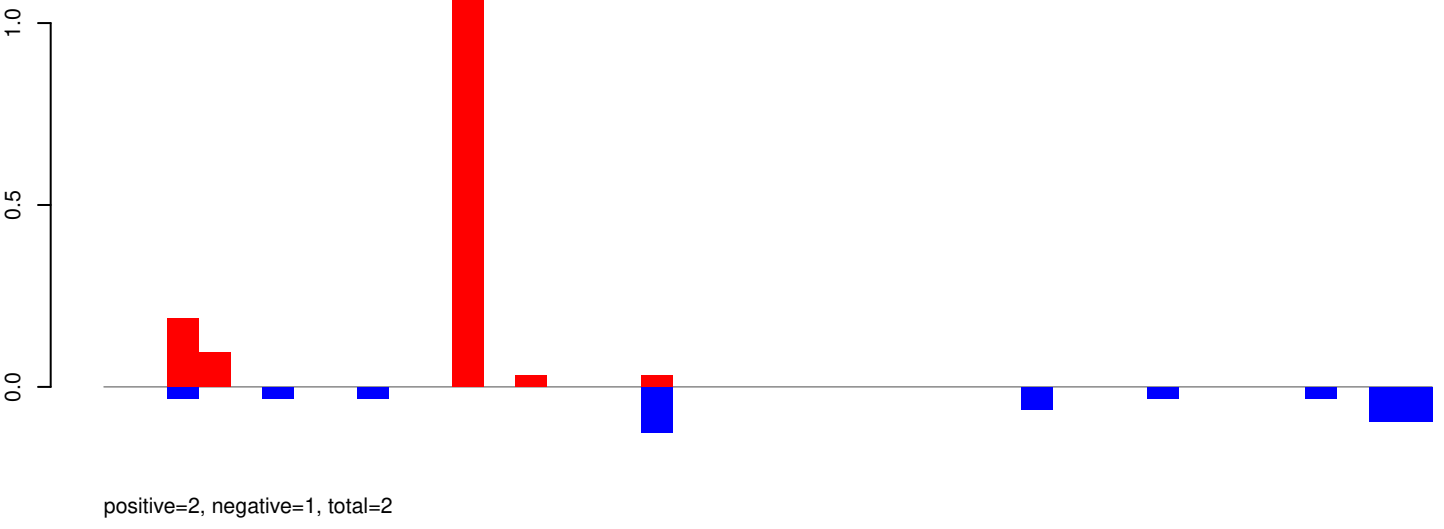

AeAeg_Whole_ZIKVdr_In_RNA_GP.rep

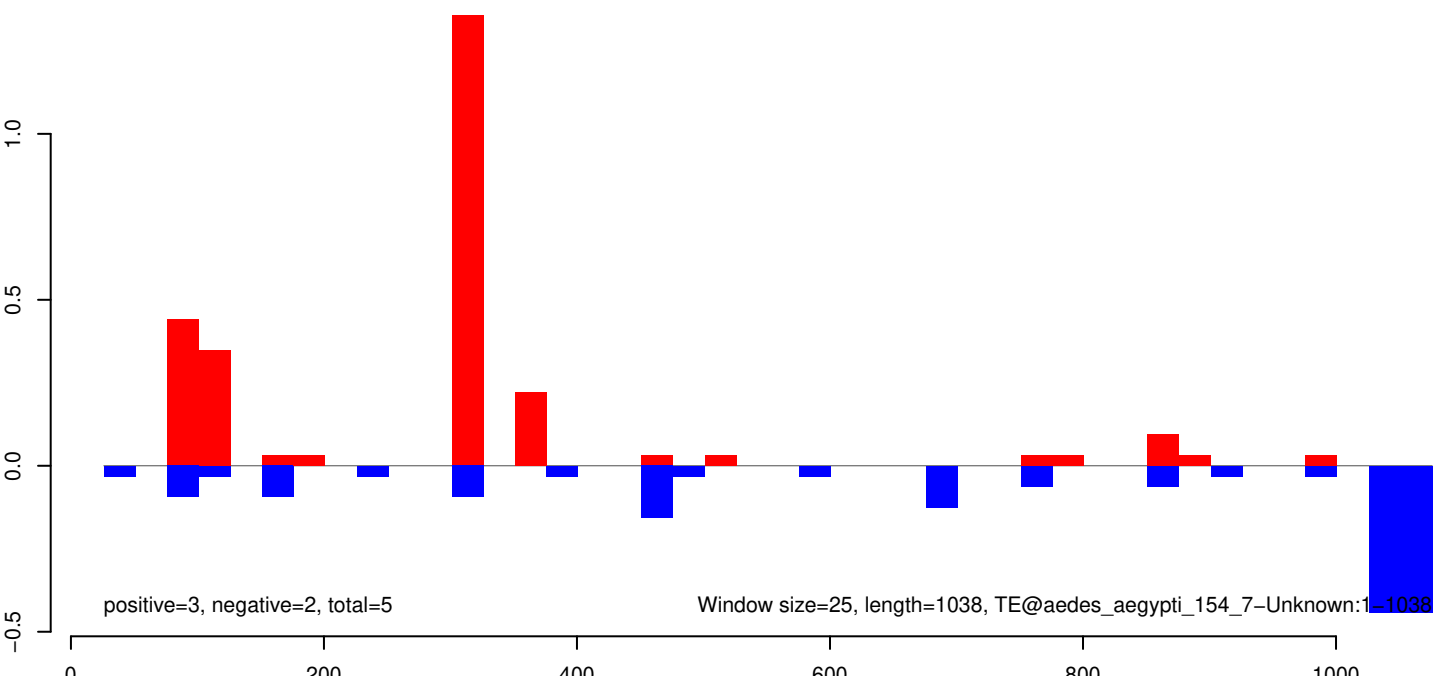

AeAeg_Whole_ZIKVdr_In_RNA_GP.18_23.rep

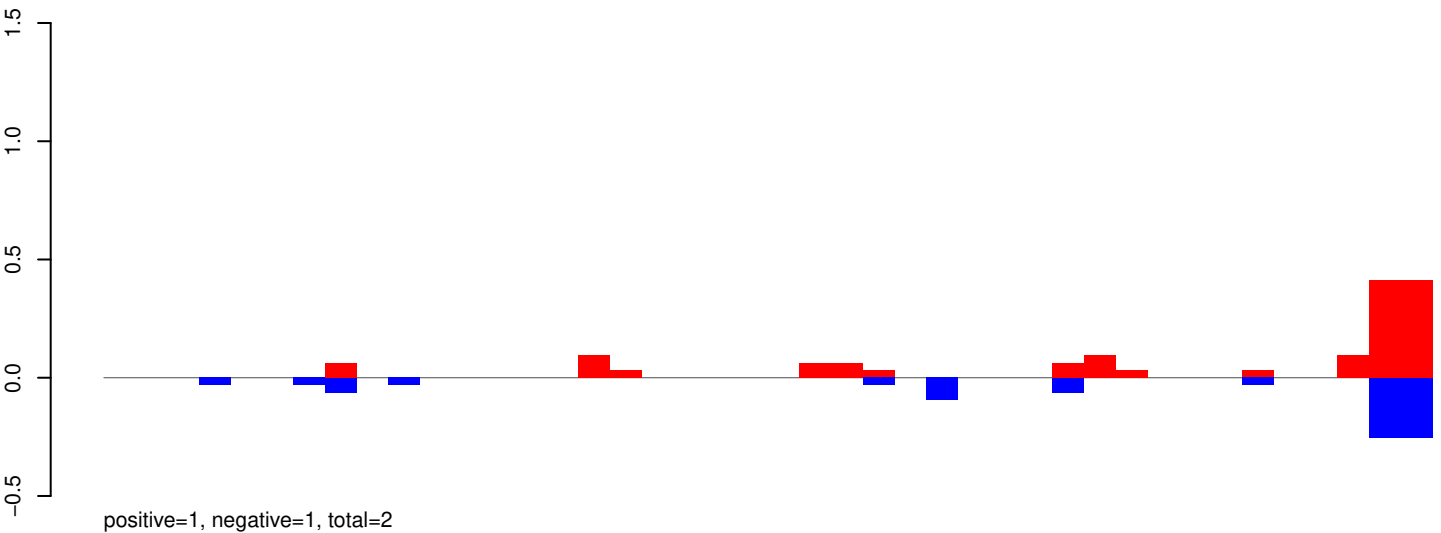

AeAeg_Whole_ZIKVdr_In_RNA_GP.24_35.rep

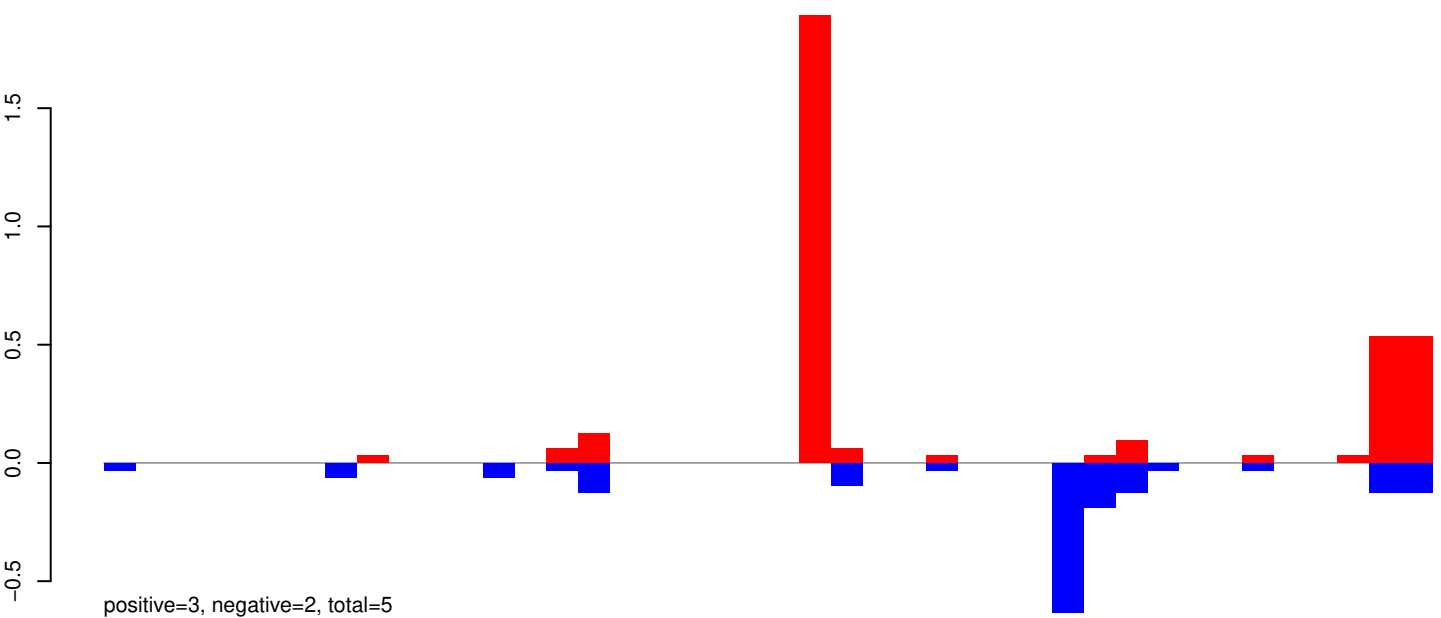

AeAeg_Whole_ZIKVdr_In_RNA_GP.rep

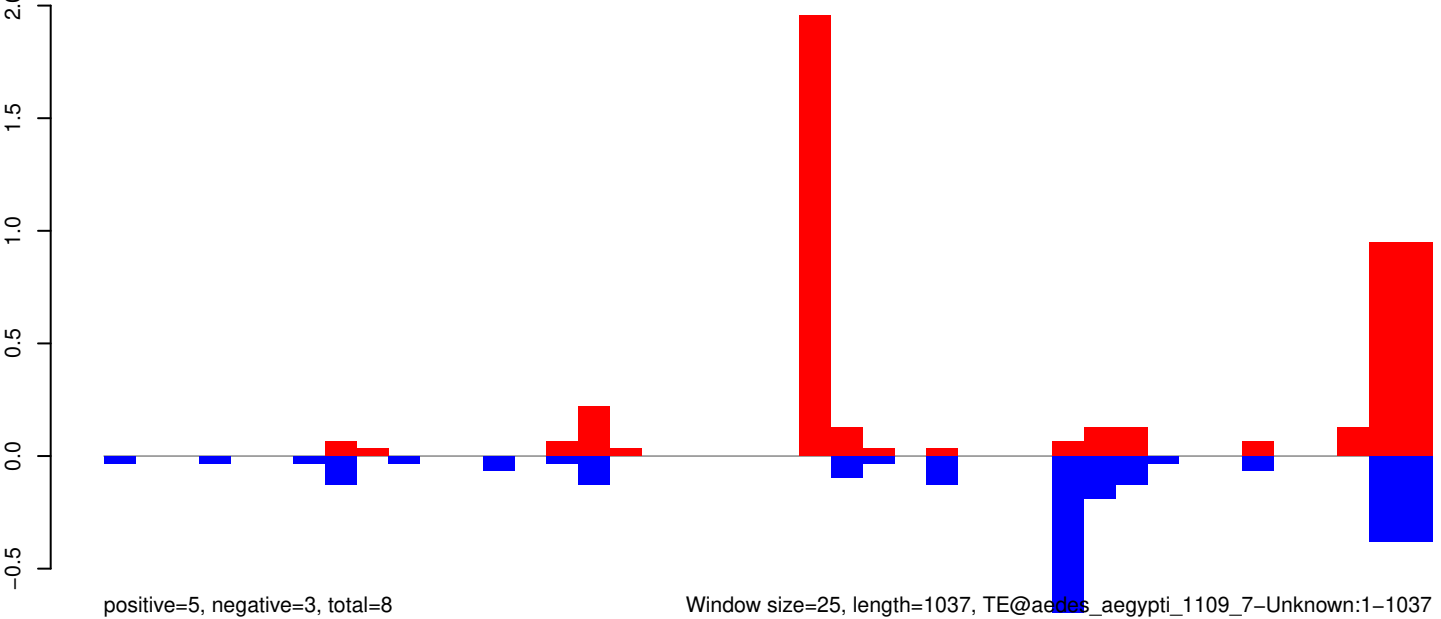

Window size=25, length=1037, TE@aedes_aegypti_1109_7-Unknown:1-1037

AeAeg_Whole_ZIKVdr_In_RNA_GP.18_23.rep

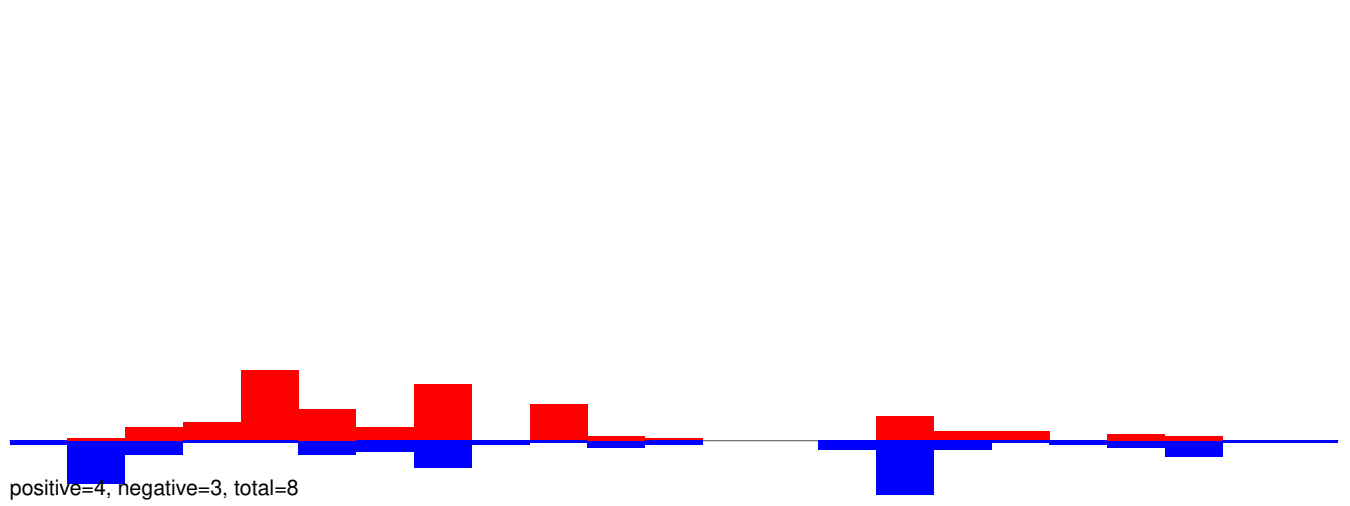

AeAeg_Whole_ZIKVdr_In_RNA_GP.24_35.rep

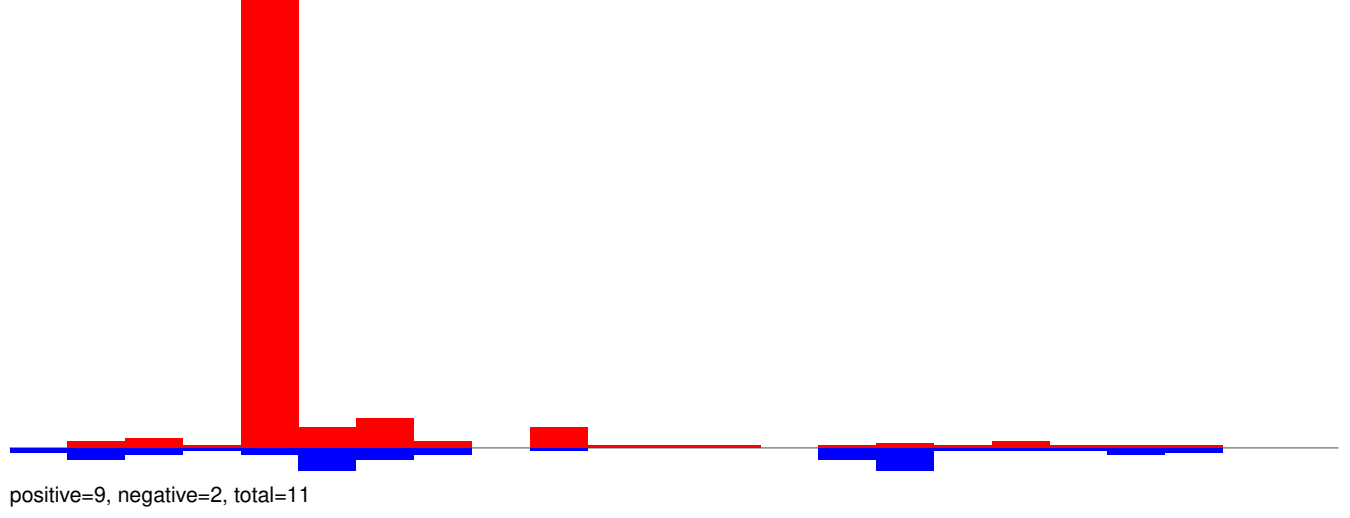

AeAeg_Whole_ZIKVdr_In_RNA_GP.rep

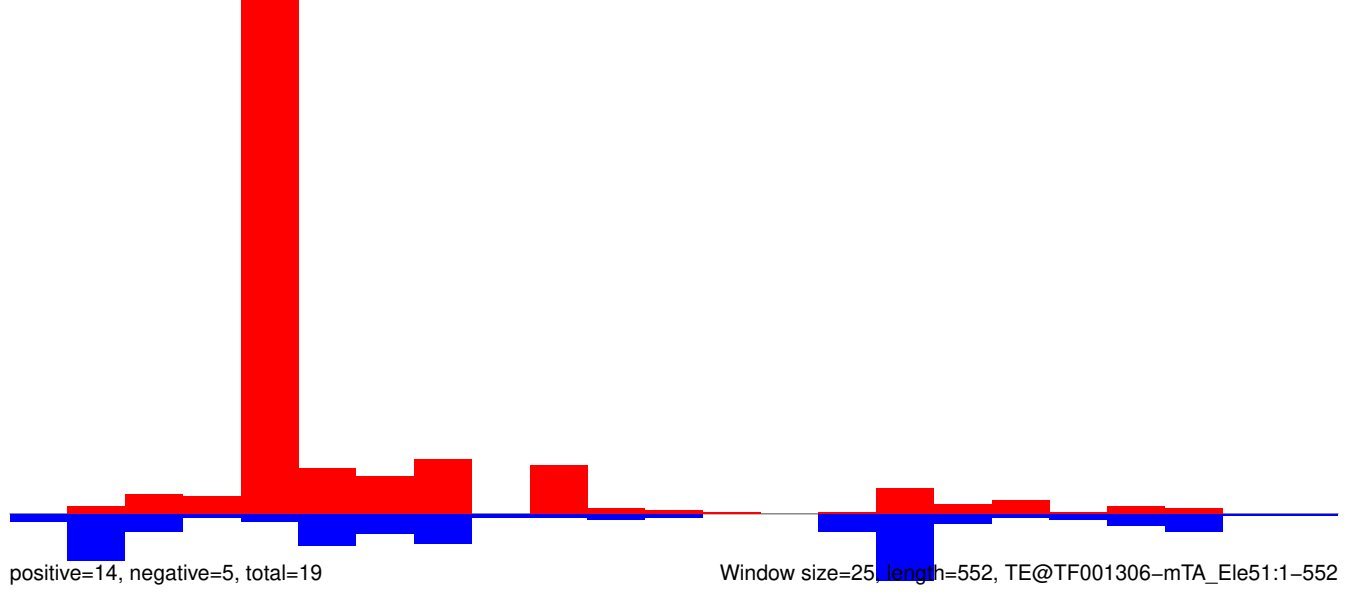

AeAeg_Whole_ZIKVdr_In_RNA_GP.18_23.rep

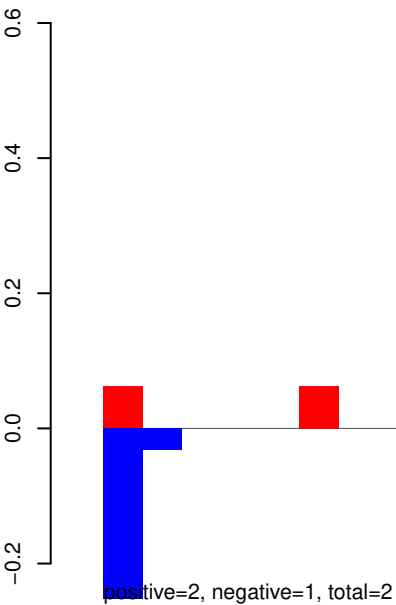

AeAeg_Whole_ZIKVdr_In_RNA_GP.24_35.rep

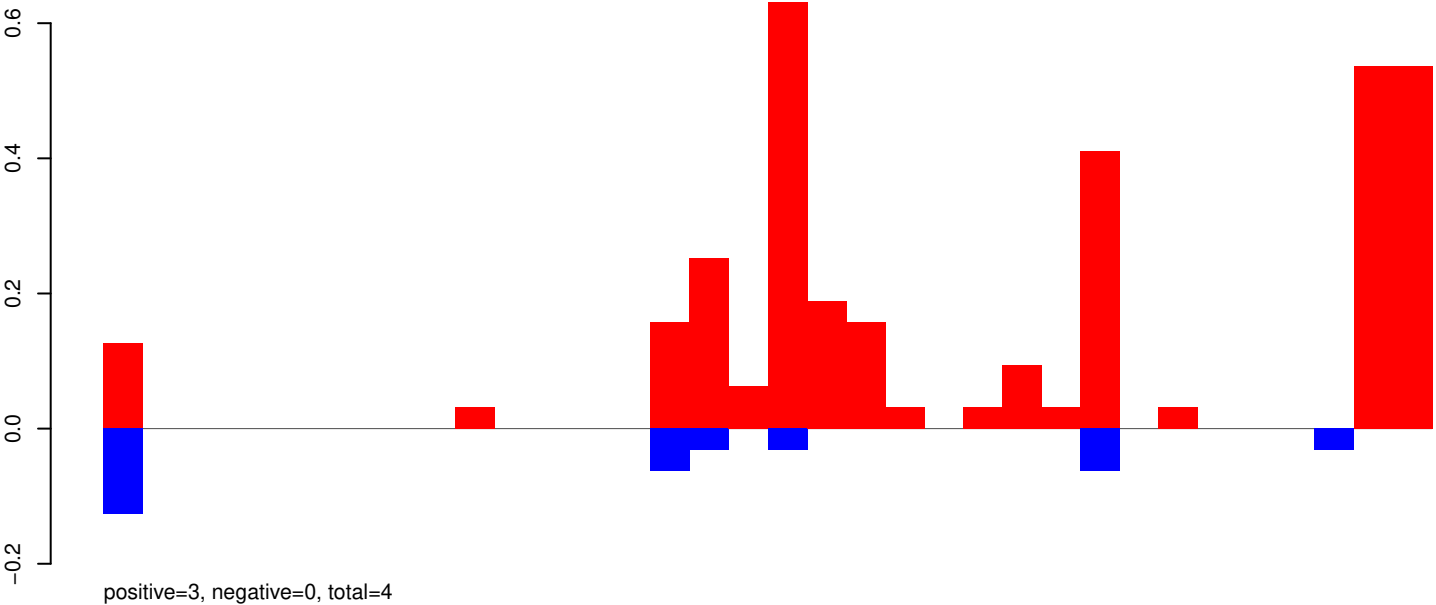

AeAeg_Whole_ZIKVdr_In_RNA_GP.rep

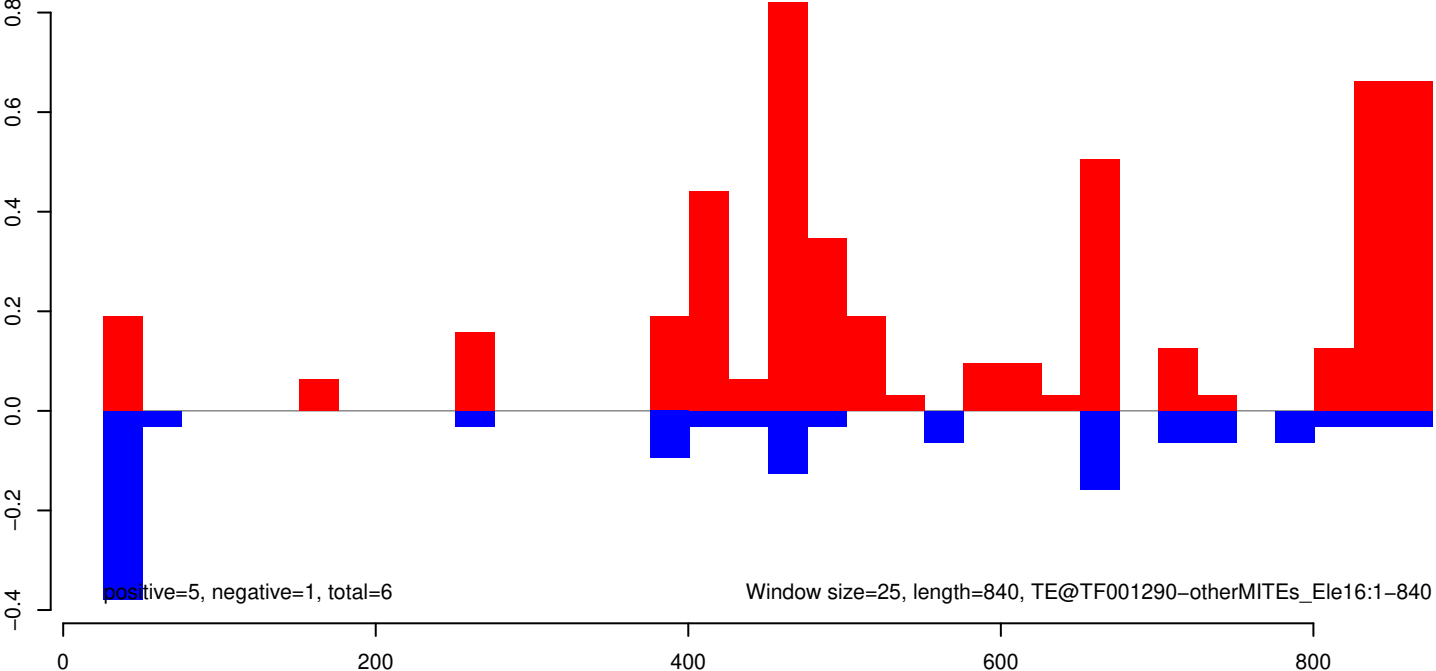

AeAeg_Whole_ZIKVdr_In_RNA_GP.18_23.rep

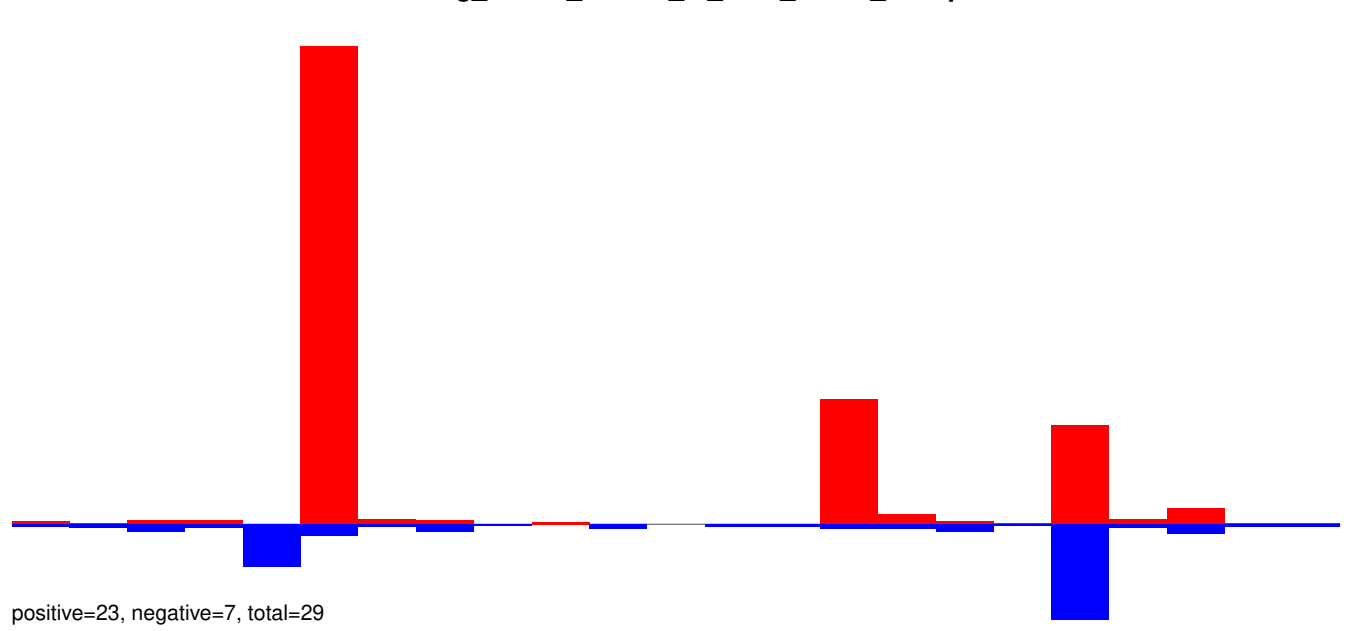

AeAeg_Whole_ZIKVdr_In_RNA_GP.24_35.rep

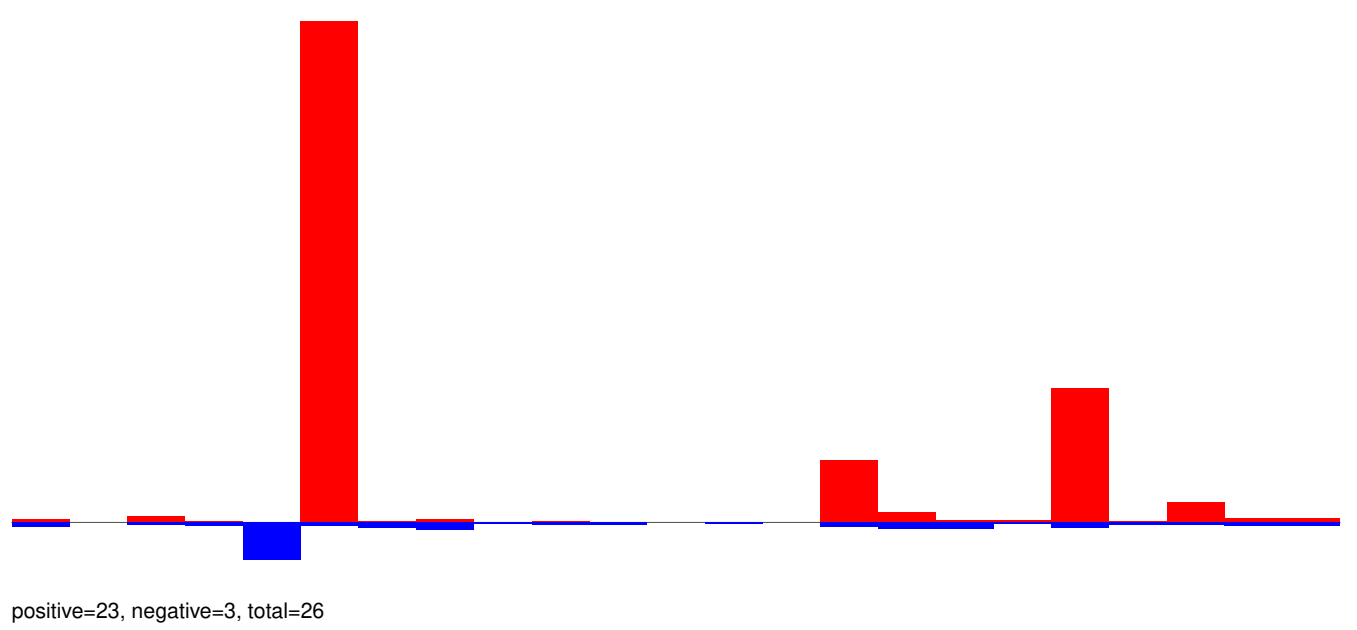

AeAeg_Whole_ZIKVdr_In_RNA_GP.rep

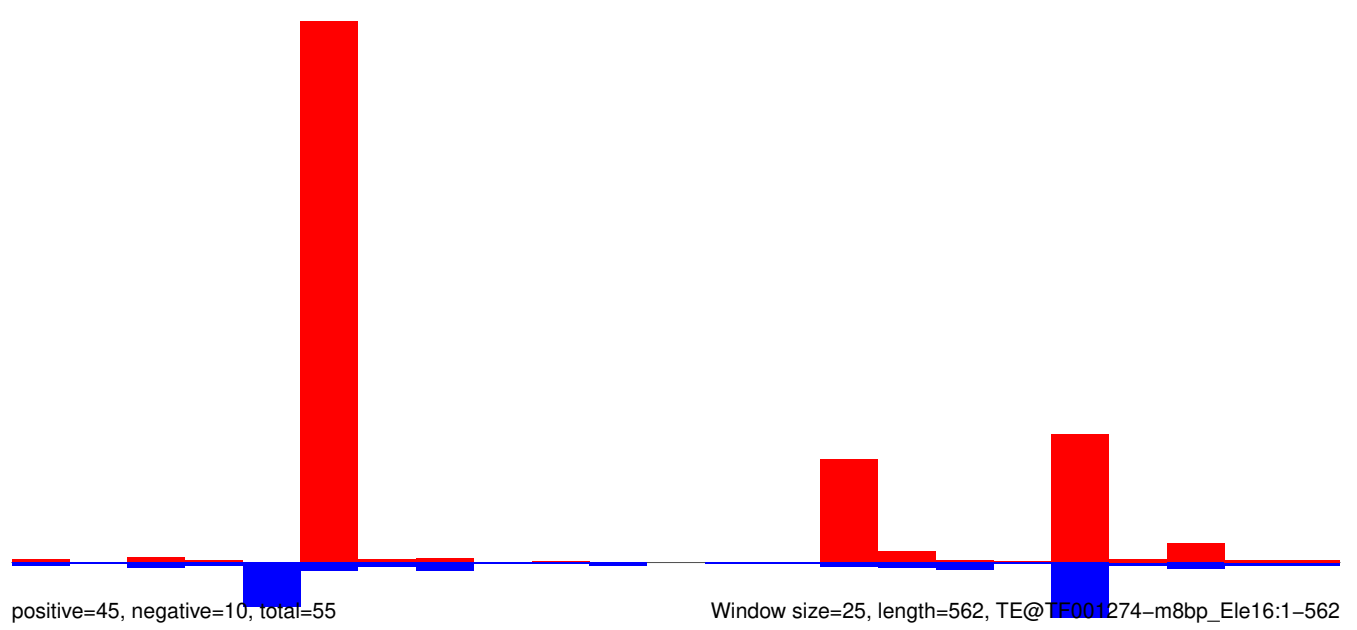

AeAeg_Whole_ZIKVdr_In_RNA_GP.18_23.rep

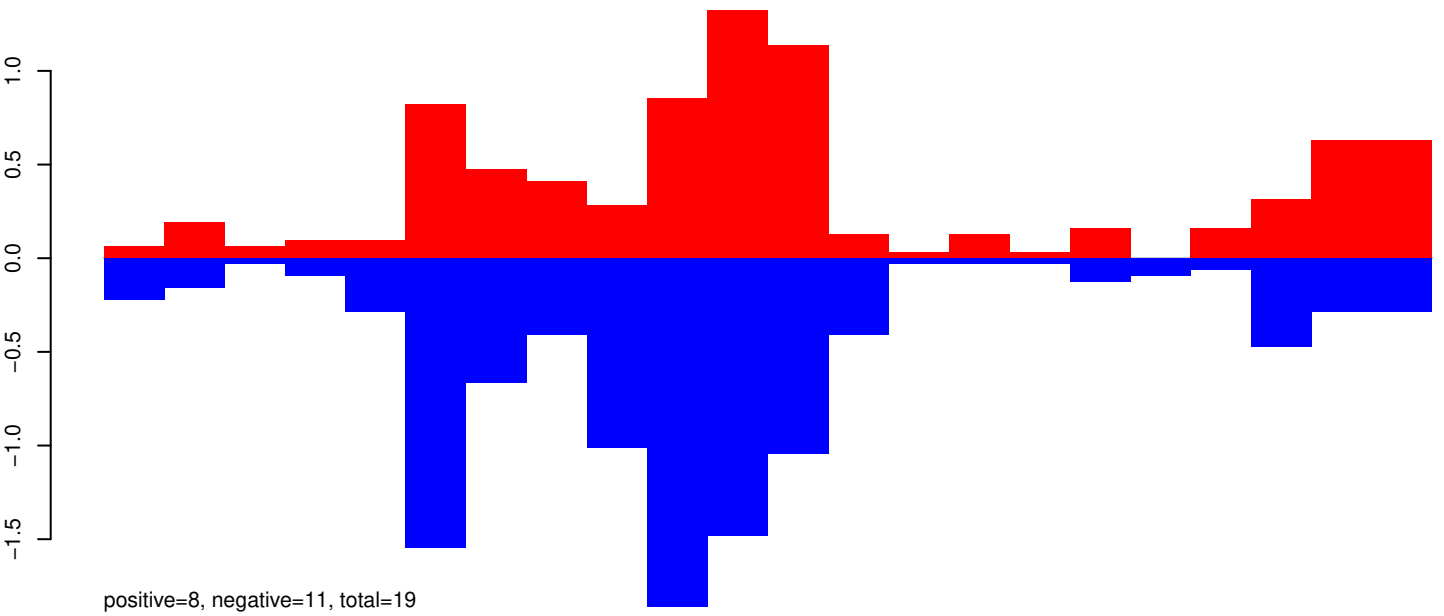

AeAeg_Whole_ZIKVdr_In_RNA_GP.24_35.rep

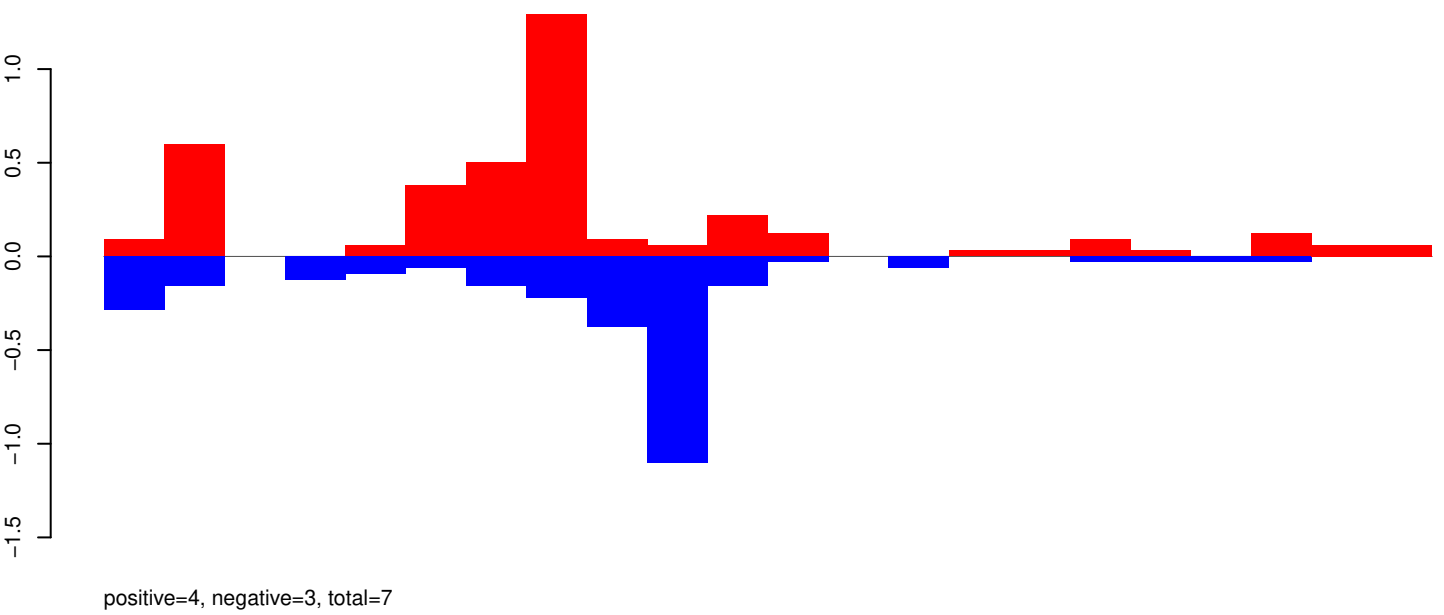

AeAeg_Whole_ZIKVdr_In_RNA_GP.rep

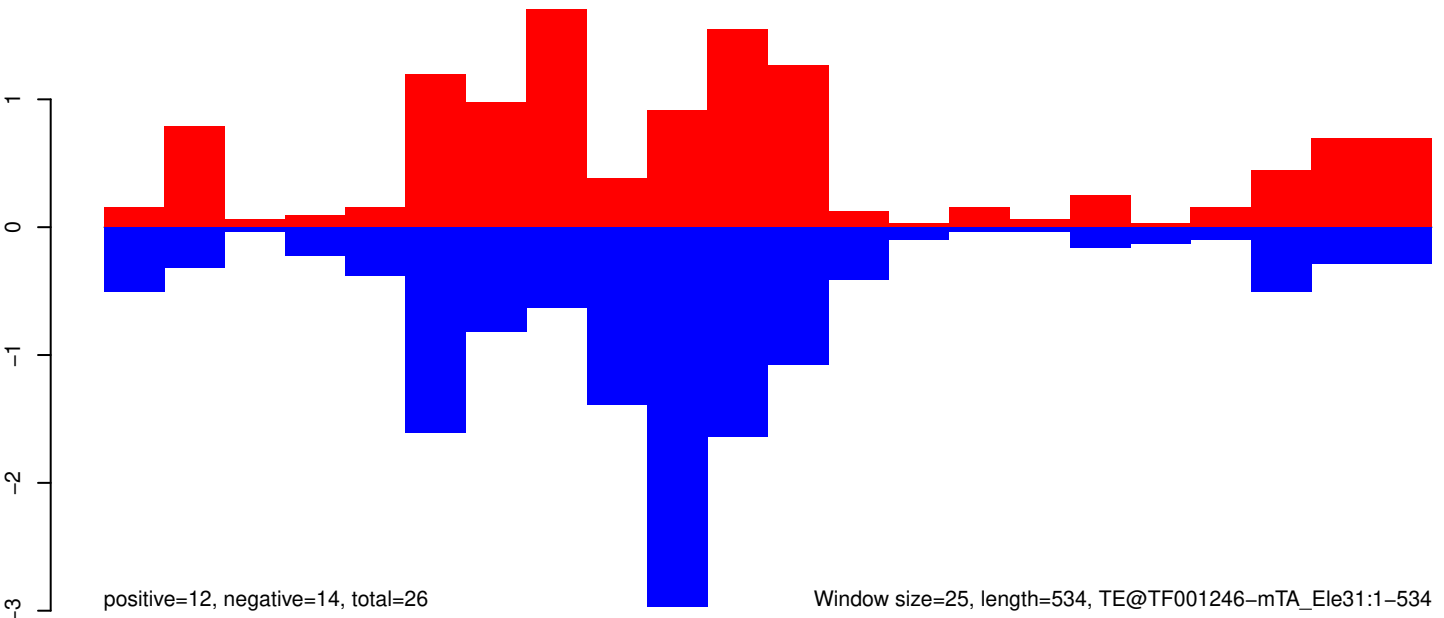

AeAeg_Whole_ZIKVdr_In_RNA_GP.18_23.rep

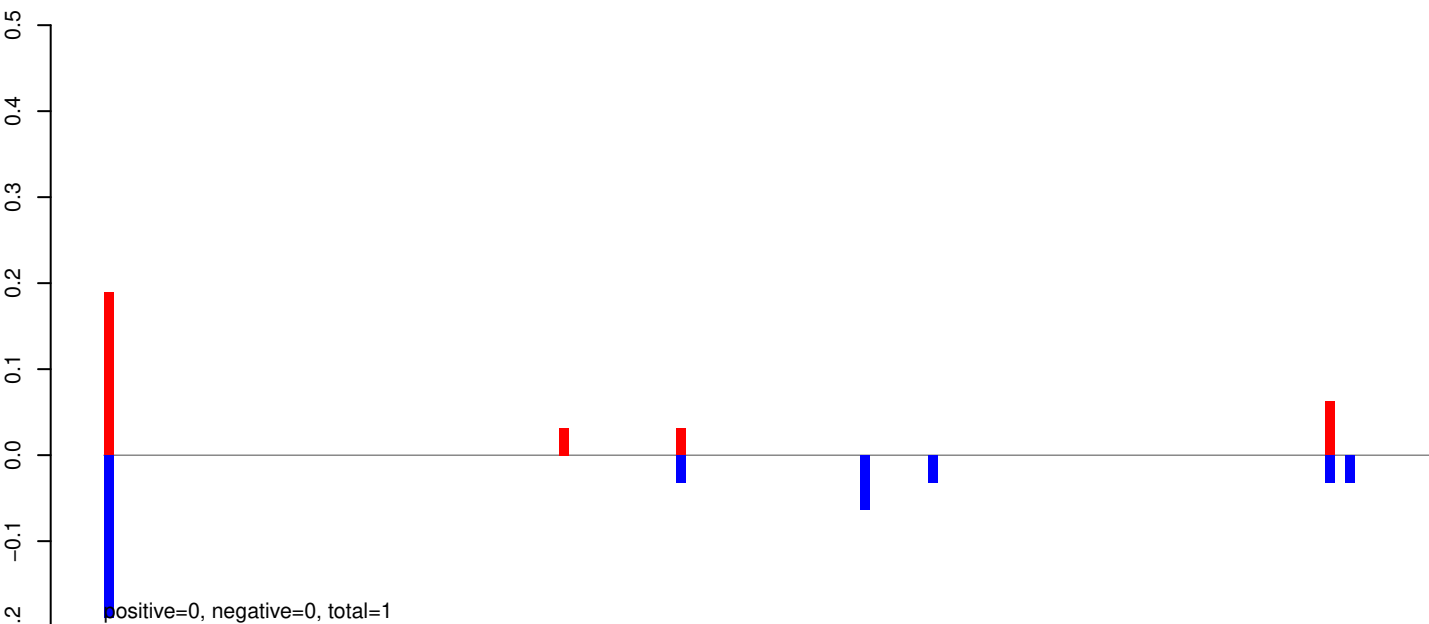

AeAeg_Whole_ZIKVdr_In_RNA_GP.24_35.rep

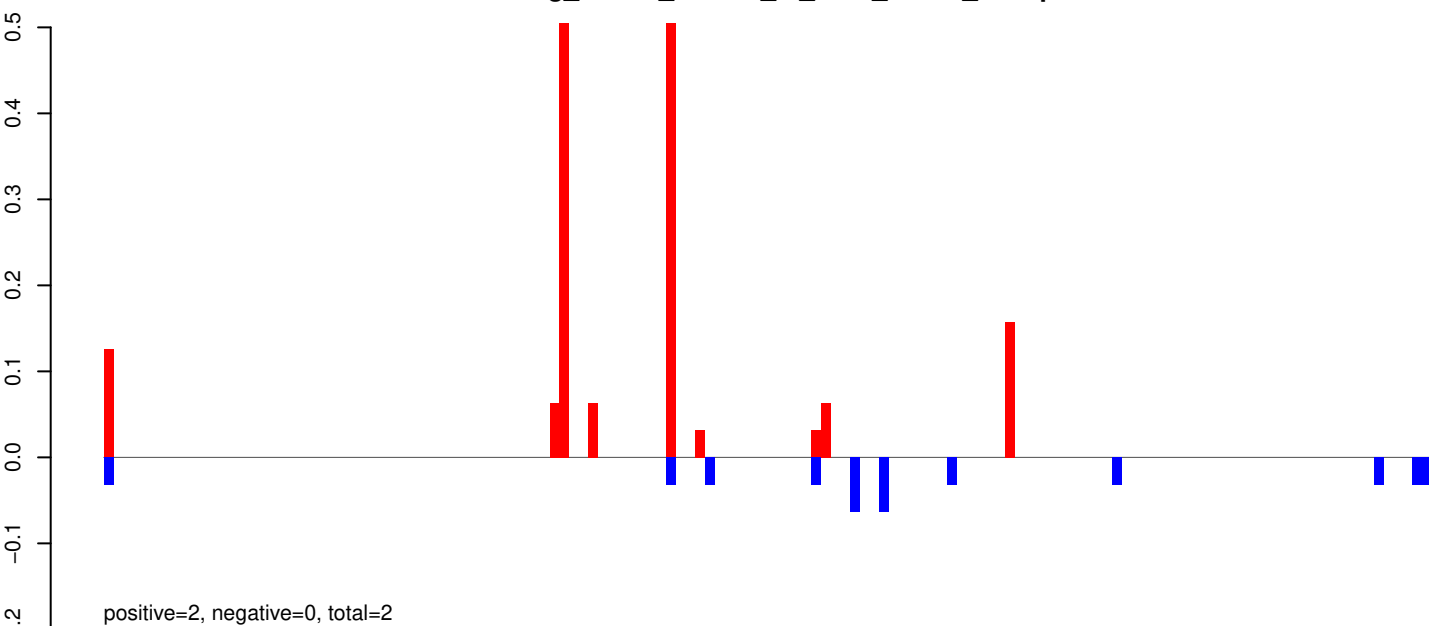

AeAeg_Whole_ZIKVdr_In_RNA_GP.rep

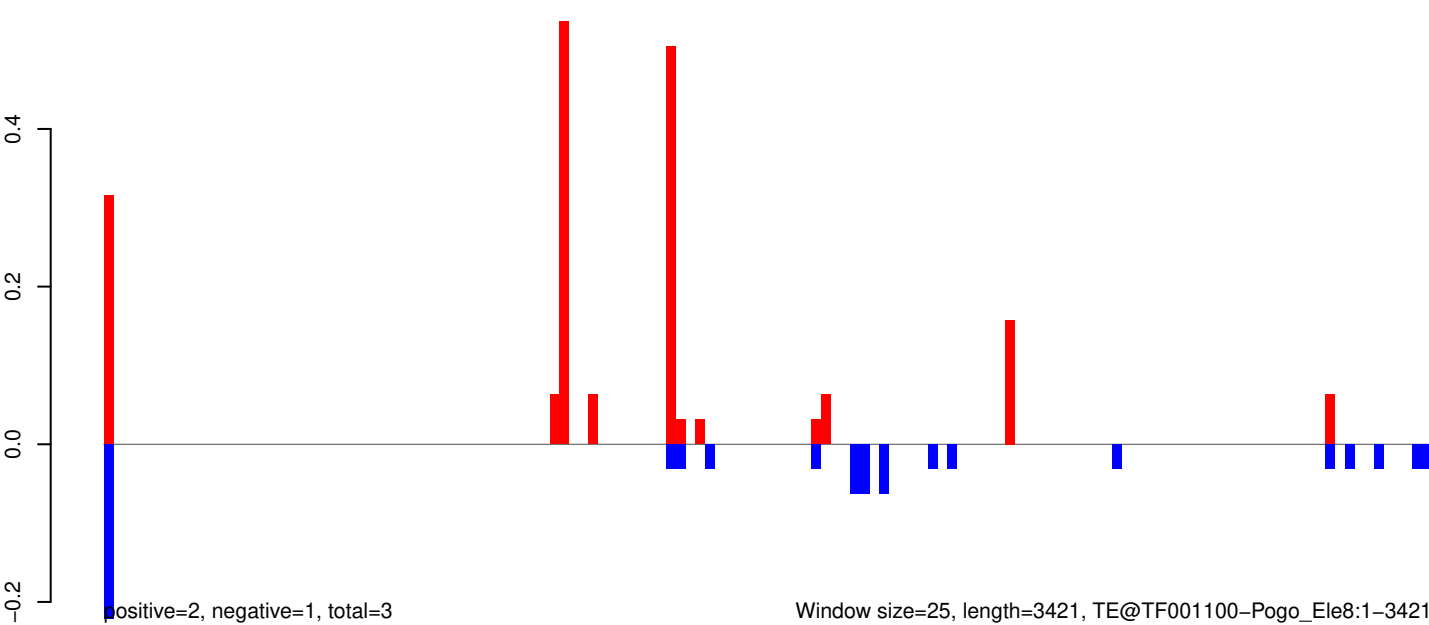

Window size=25, length=3421, TE@TF001100-Pogo_Ele8:1-3421

AeAeg_Whole_ZIKVdr_In_RNA_GP.18_23.rep

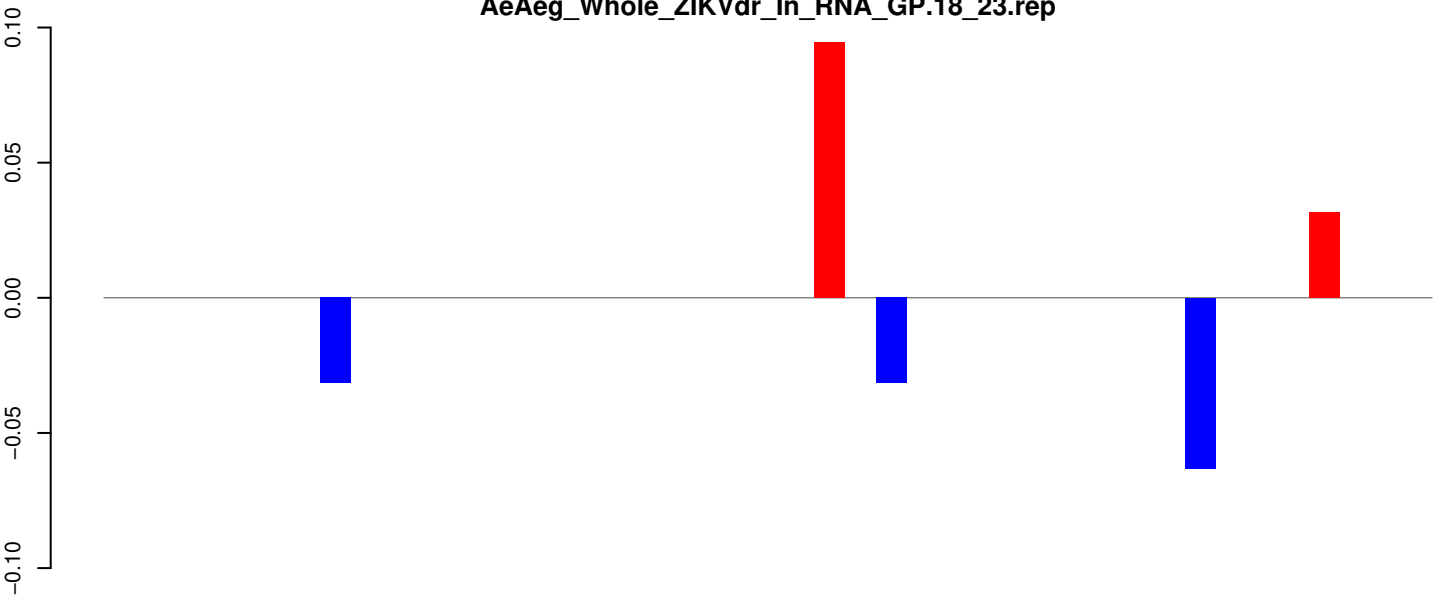

positive=0, negative=0, total=0

AeAeg_Whole_ZIKVdr_In_RNA_GP.24_35.rep

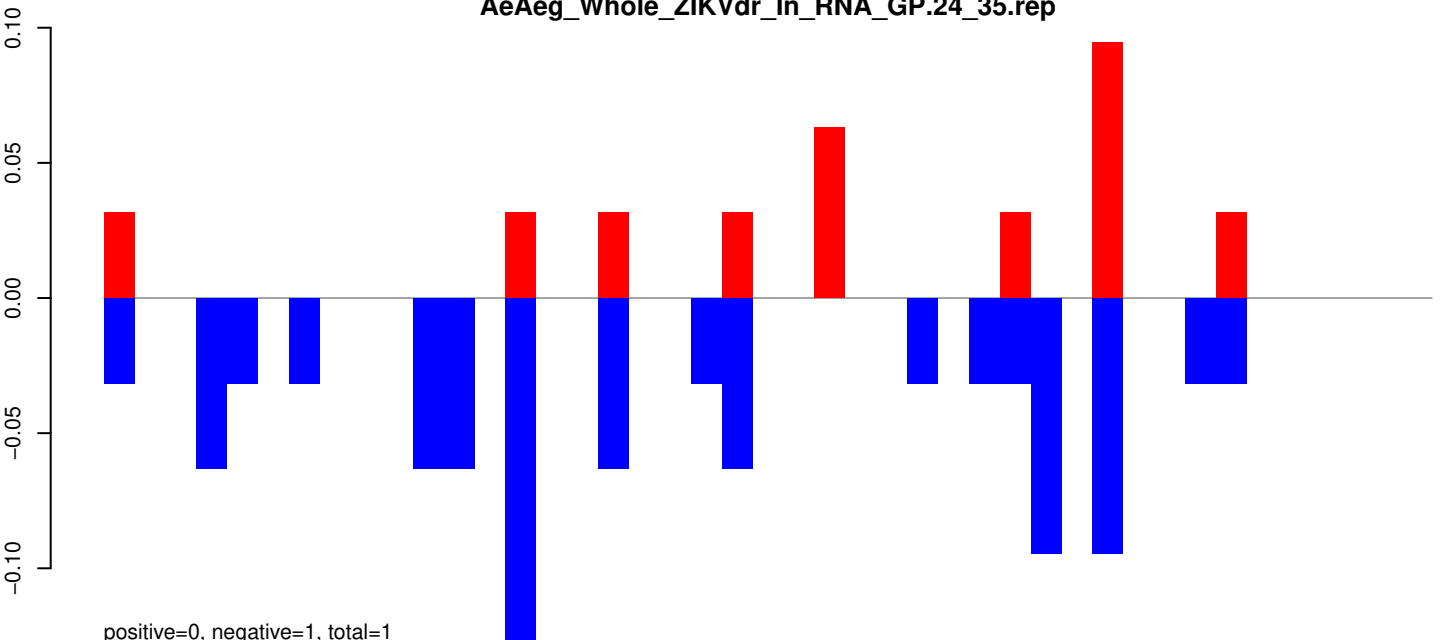

positive=0, negative=1, total=1

AeAeg_Whole_ZIKVdr_In_RNA_GP.rep

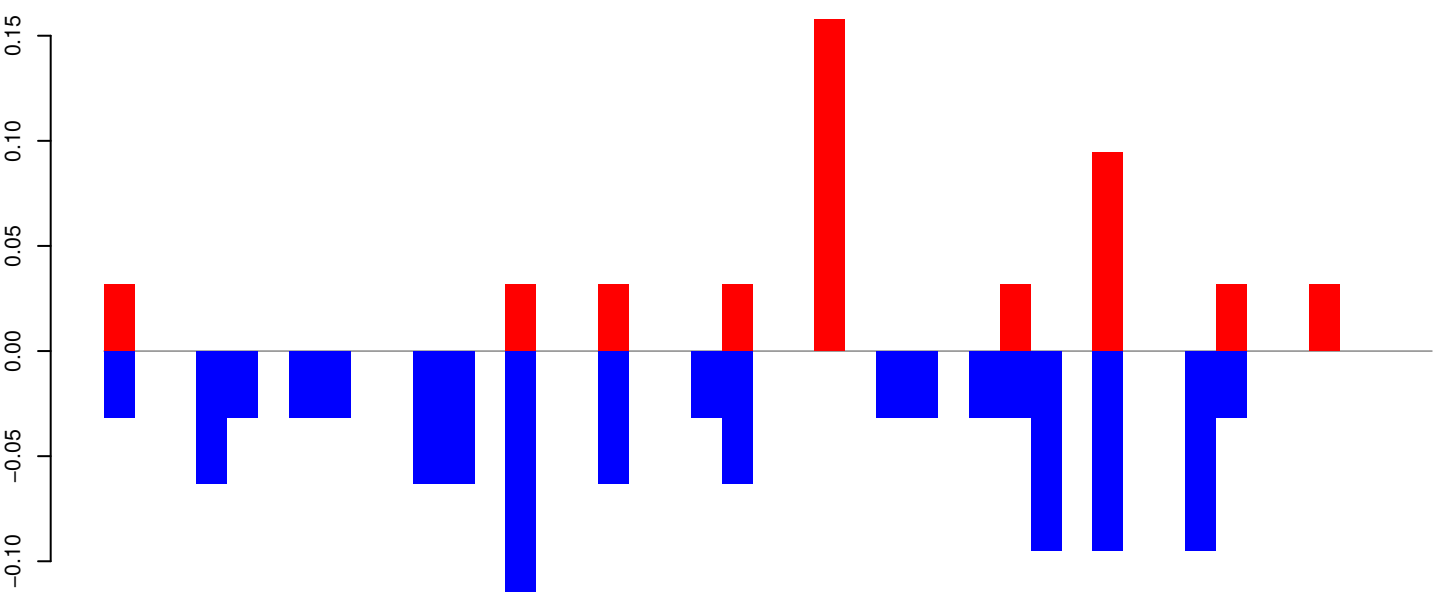

positive=0, negative=1, total=2

Window size=25, length=1052, TE@TF000357-Pogo_Ele21:1-1052

AeAeg_Whole_ZIKVdr_In_RNA_GP.18_23.rep

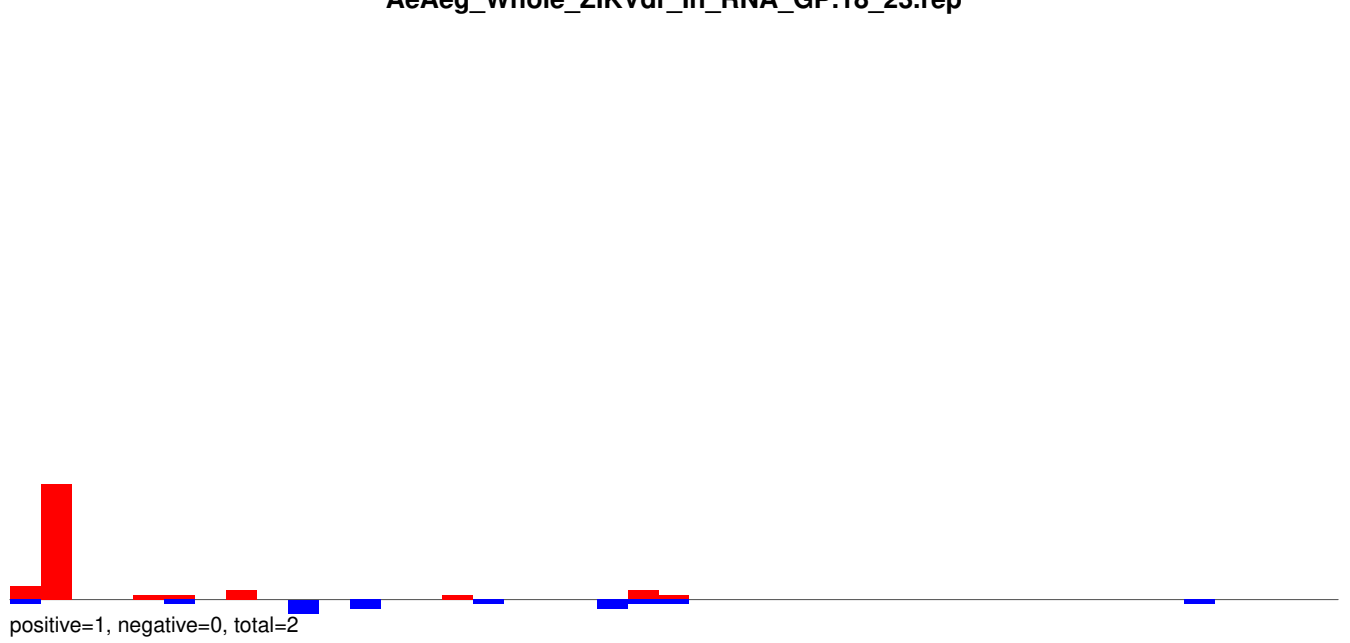

AeAeg_Whole_ZIKVdr_In_RNA_GP.24_35.rep

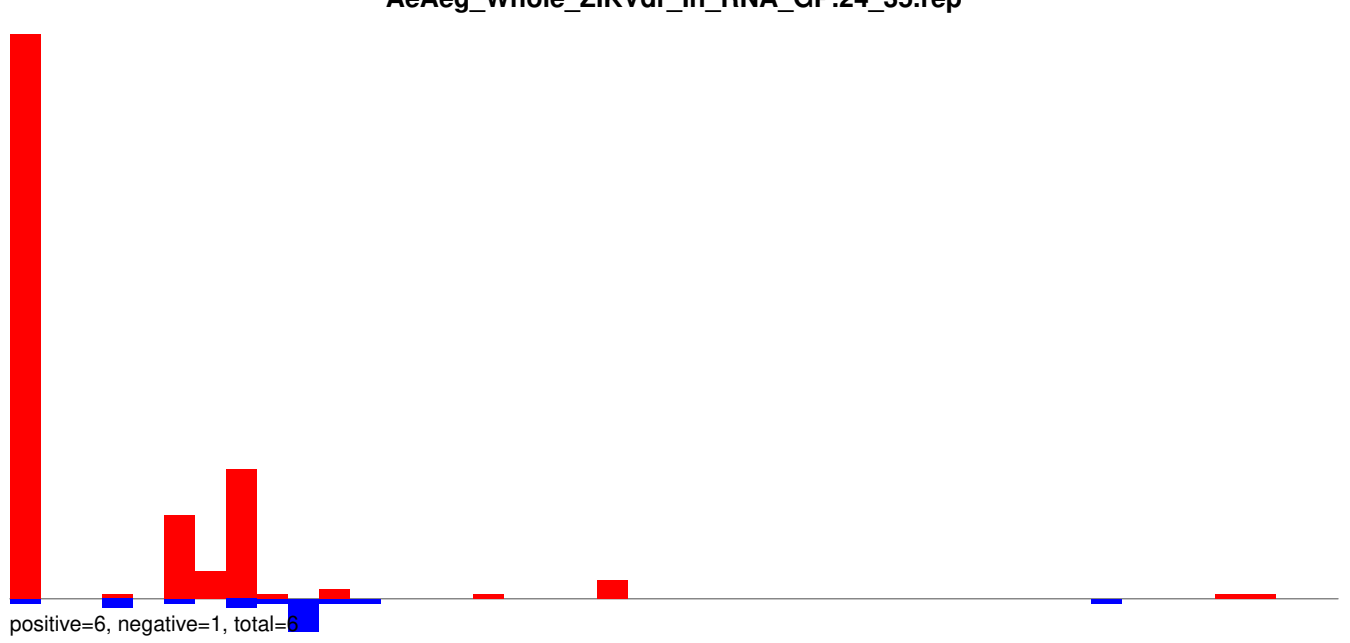

AeAeg_Whole_ZIKVdr_In_RNA_GP.rep

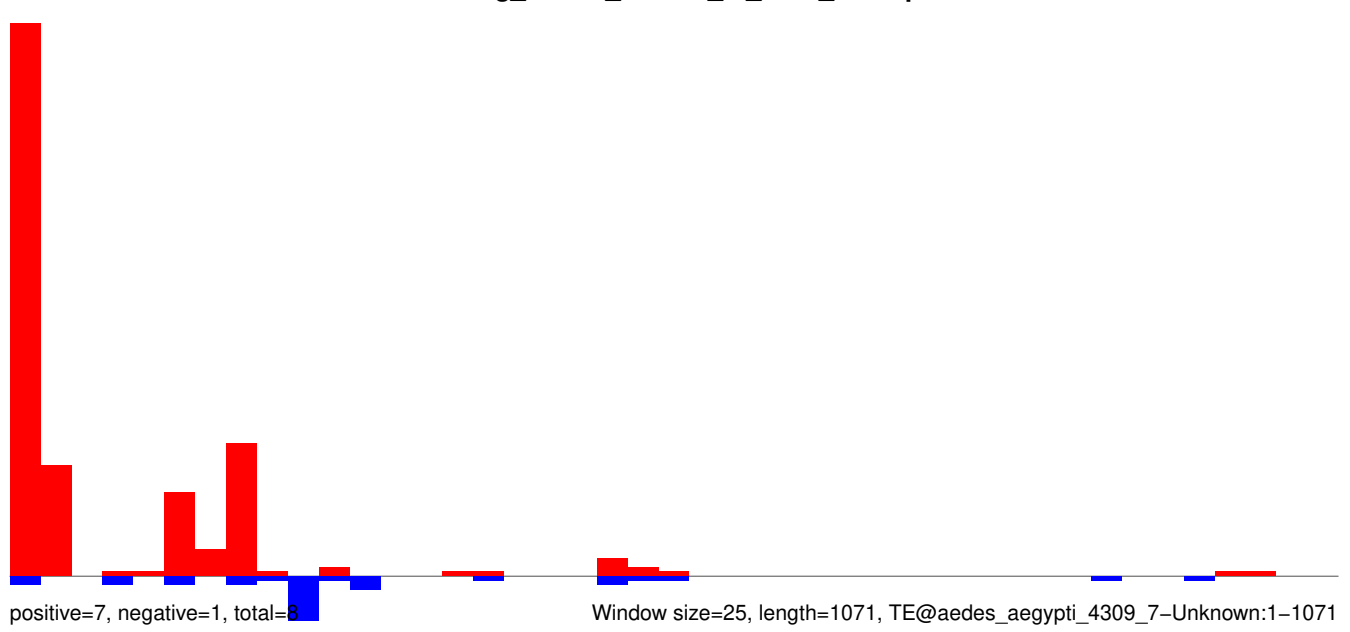

AeAeg_Whole_ZIKVdr_In_RNA_GP.18_23.rep

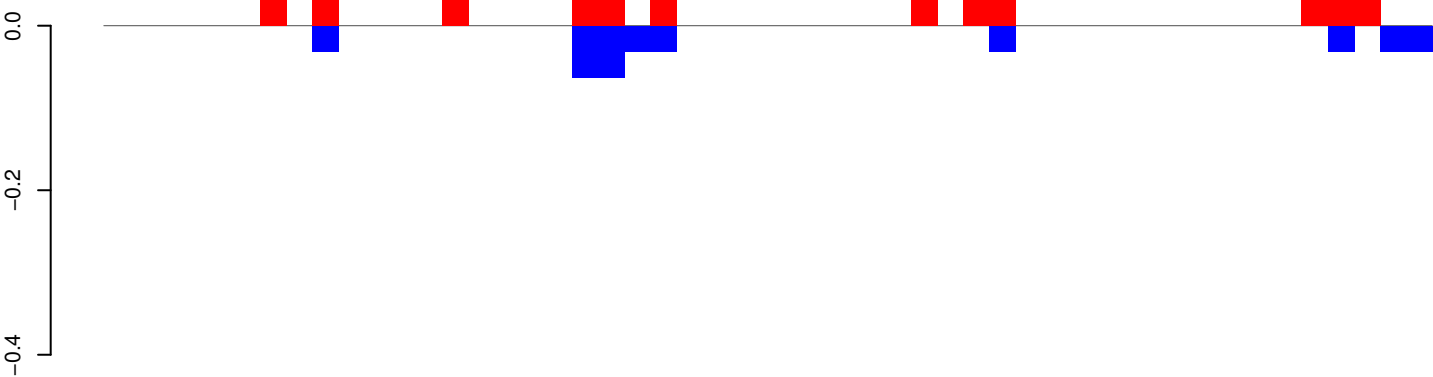

positive=1, negative=0, total=1

AeAeg_Whole_ZIKVdr_In_RNA_GP.24_35.rep

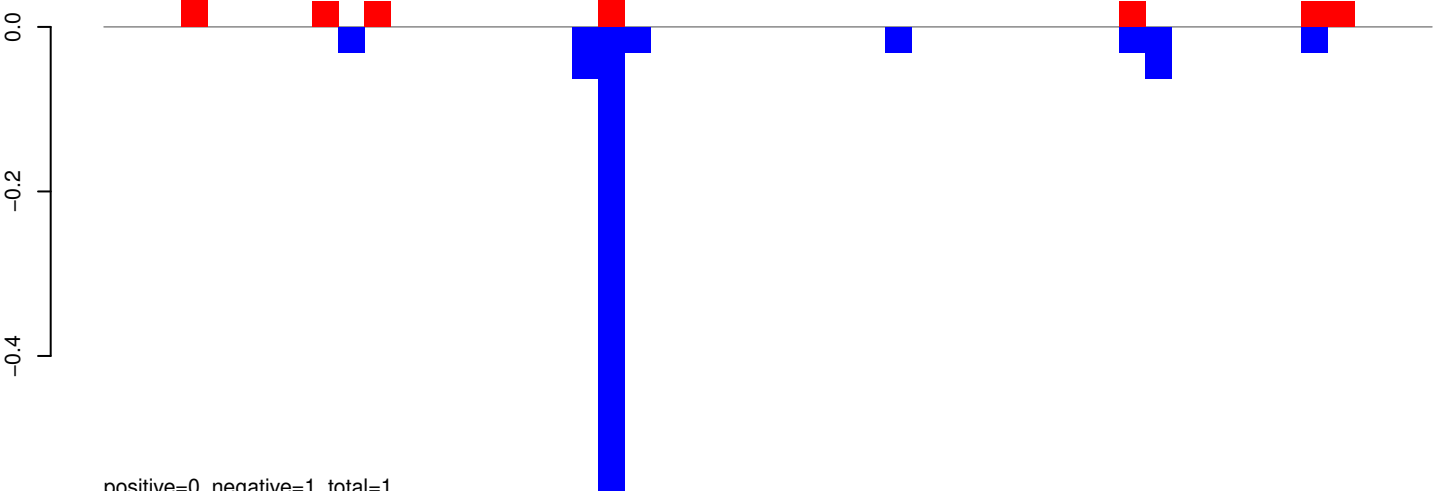

positive=0, negative=1, total=1

AeAeg_Whole_ZIKVdr_In_RNA_GP.rep

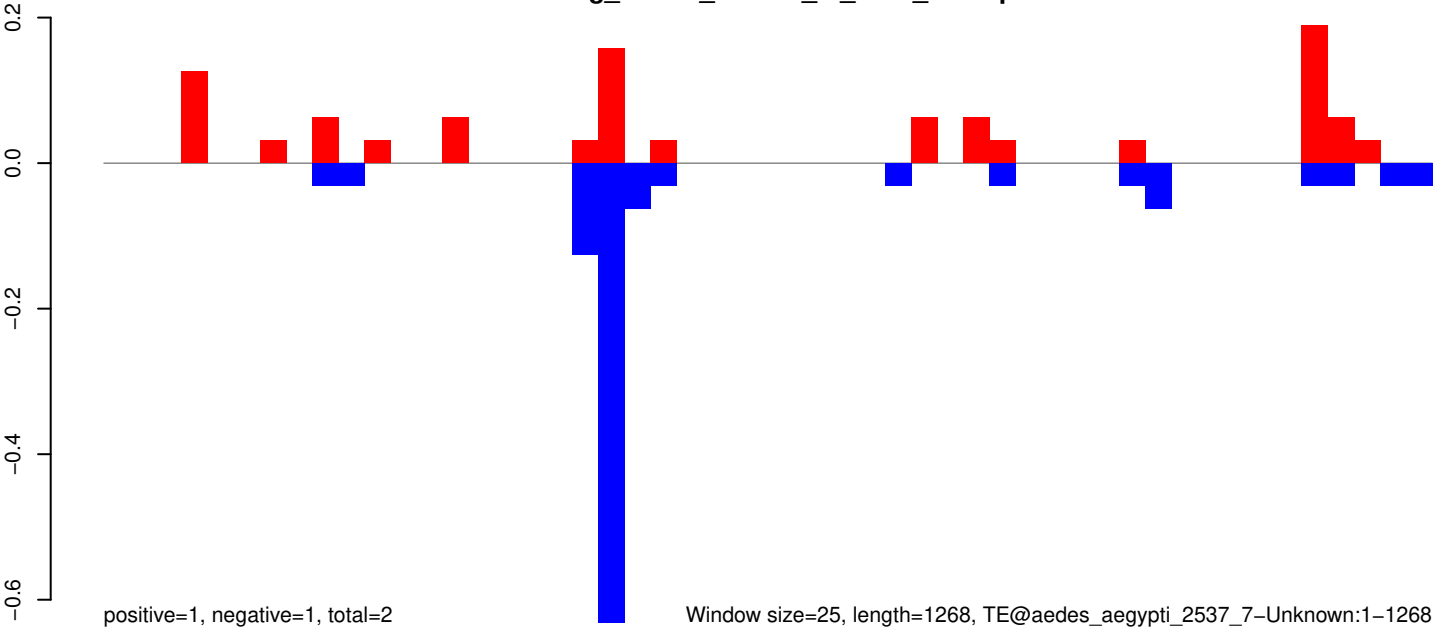

positive=1, negative=1, total=2

Window size=25, length=1268, TE@aedes_aegypti_2537_7-Unknown:1-1268

0 200 400 600 800 1000 1200

AeAeg_Whole_ZIKVdr_In_RNA_GP.18_23.rep

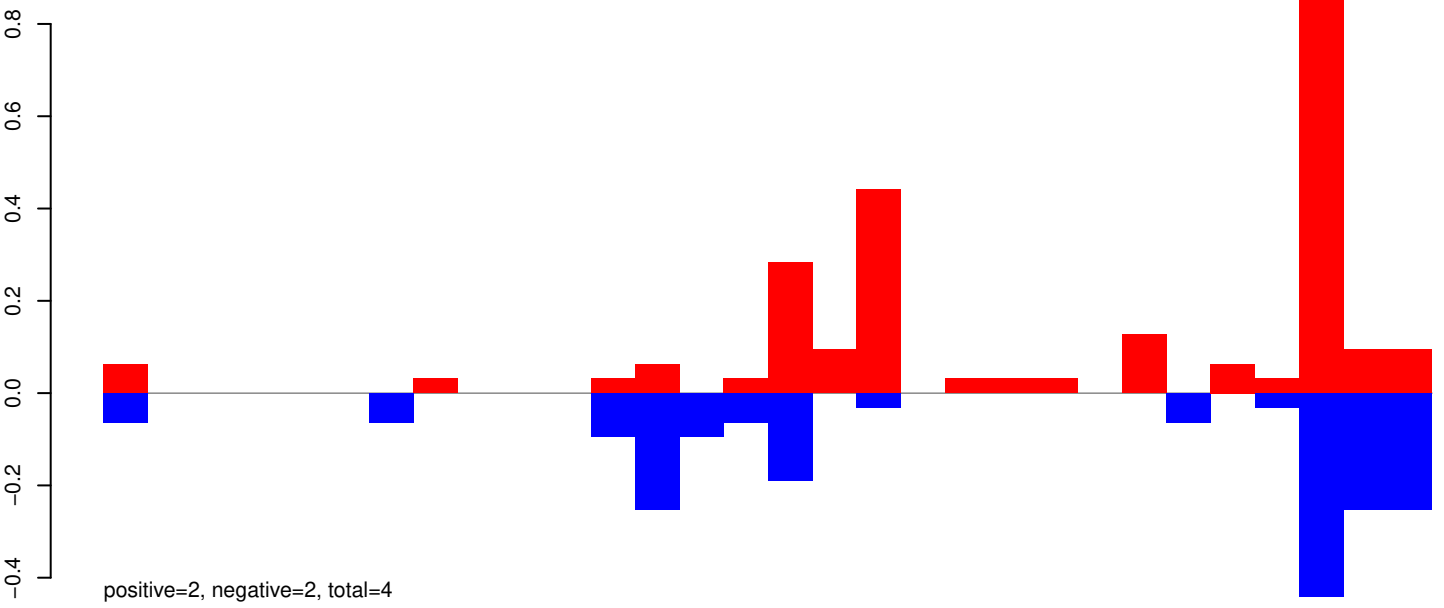

AeAeg_Whole_ZIKVdr_In_RNA_GP.24_35.rep

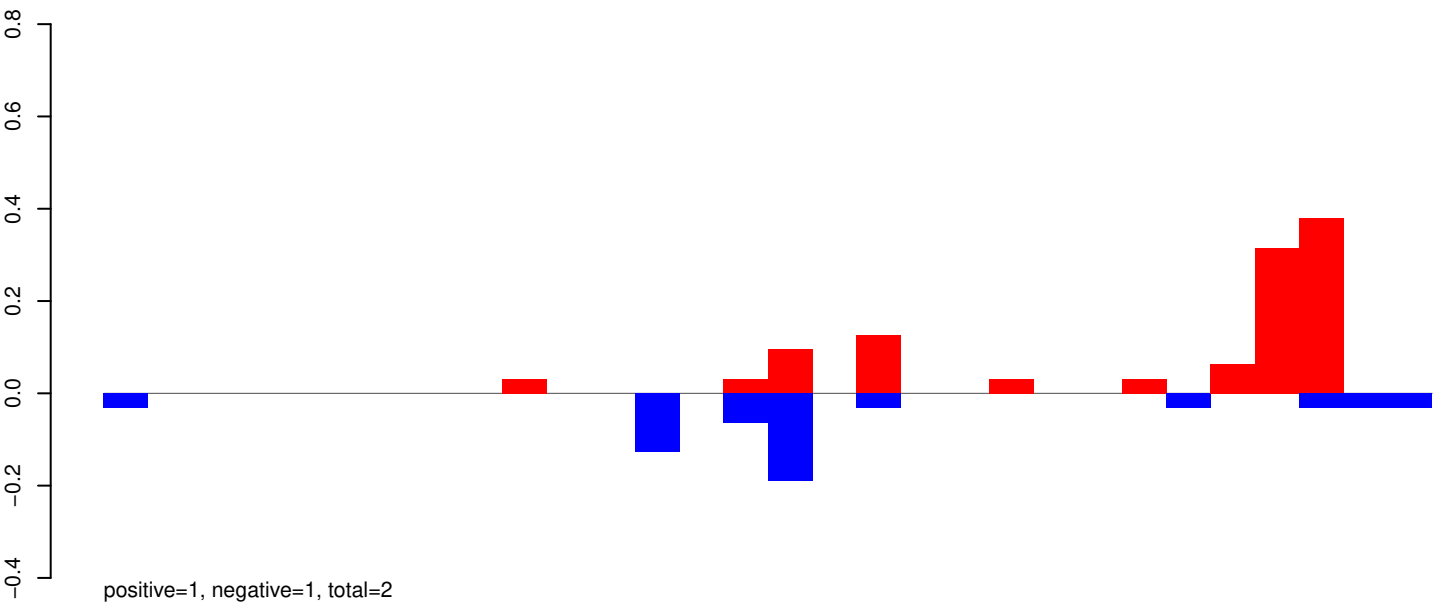

AeAeg_Whole_ZIKVdr_In_RNA_GP.rep

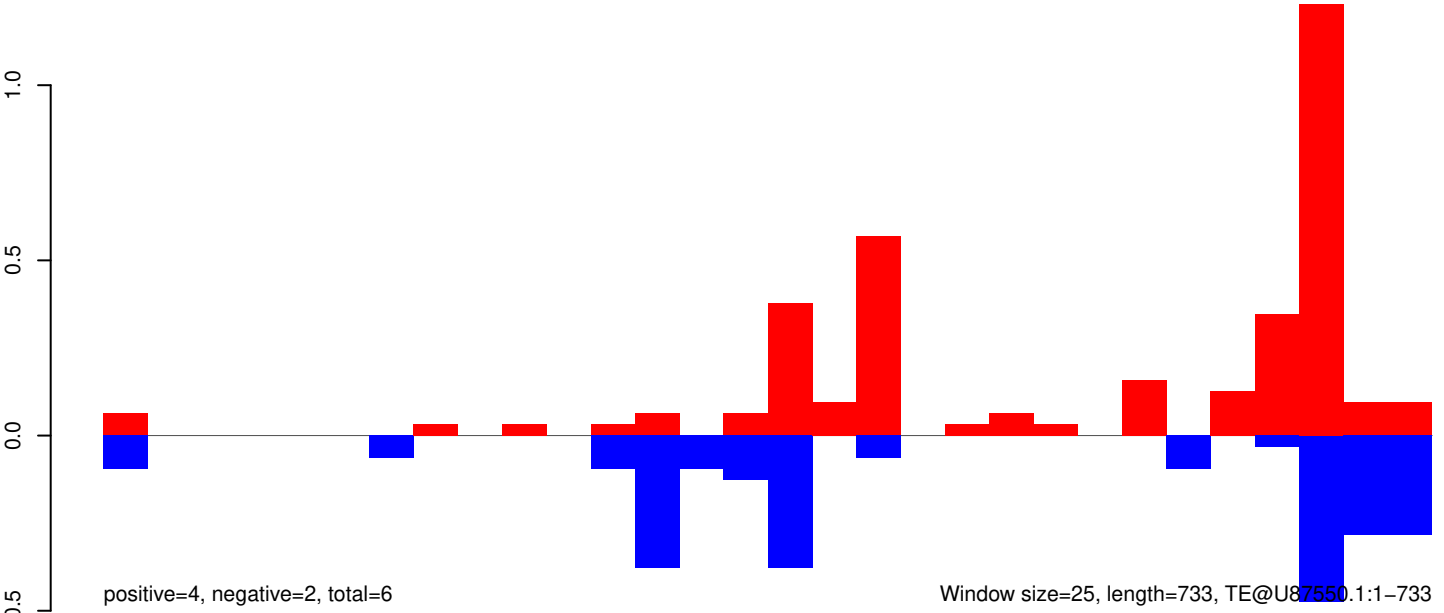

AeAeg_Whole_ZIKVdr_In_RNA_GP.18_23.rep

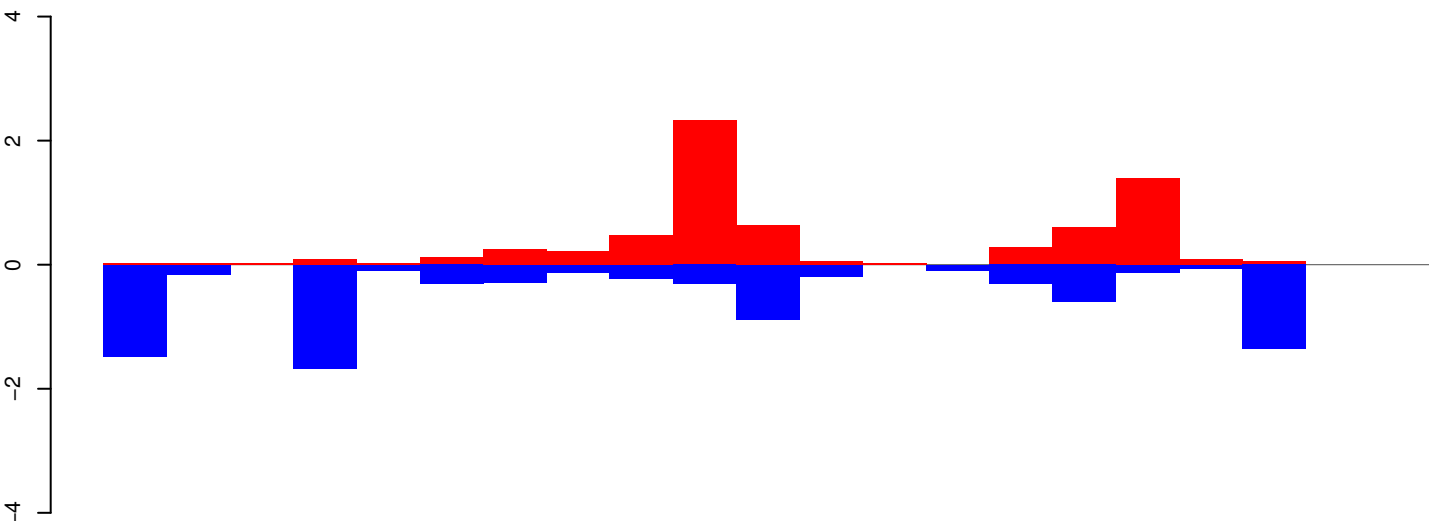

positive=7, negative=8, total=15

AeAeg_Whole_ZIKVdr_In_RNA_GP.24_35.rep

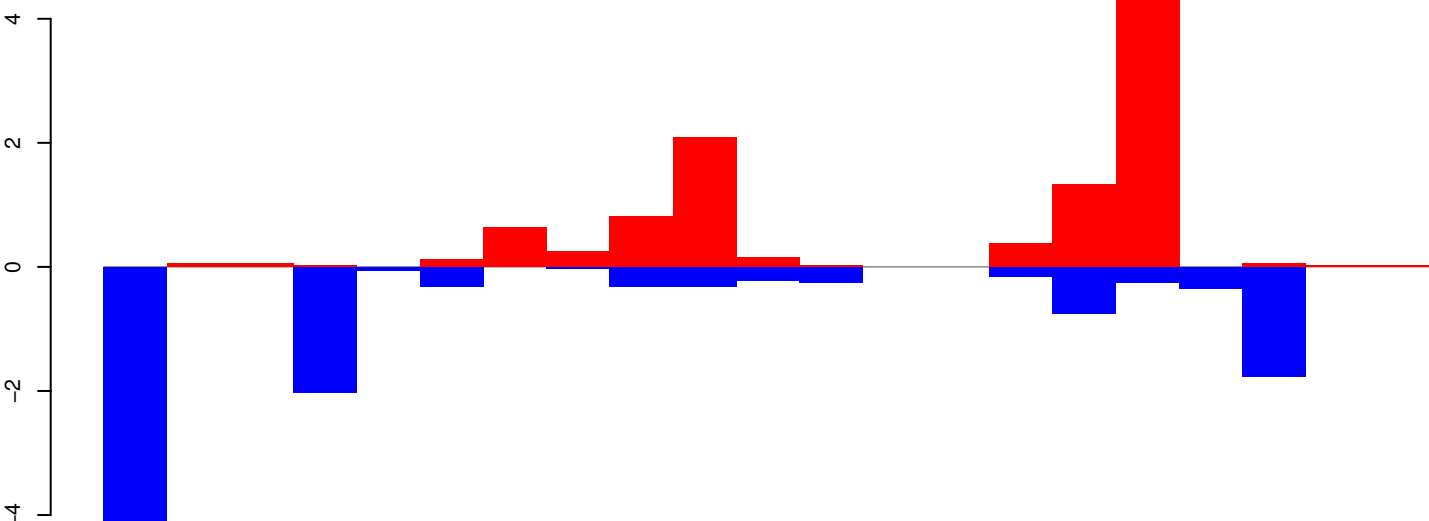

positive=11, negative=12, total=23

AeAeg_Whole_ZIKVdr_In_RNA_GP.rep

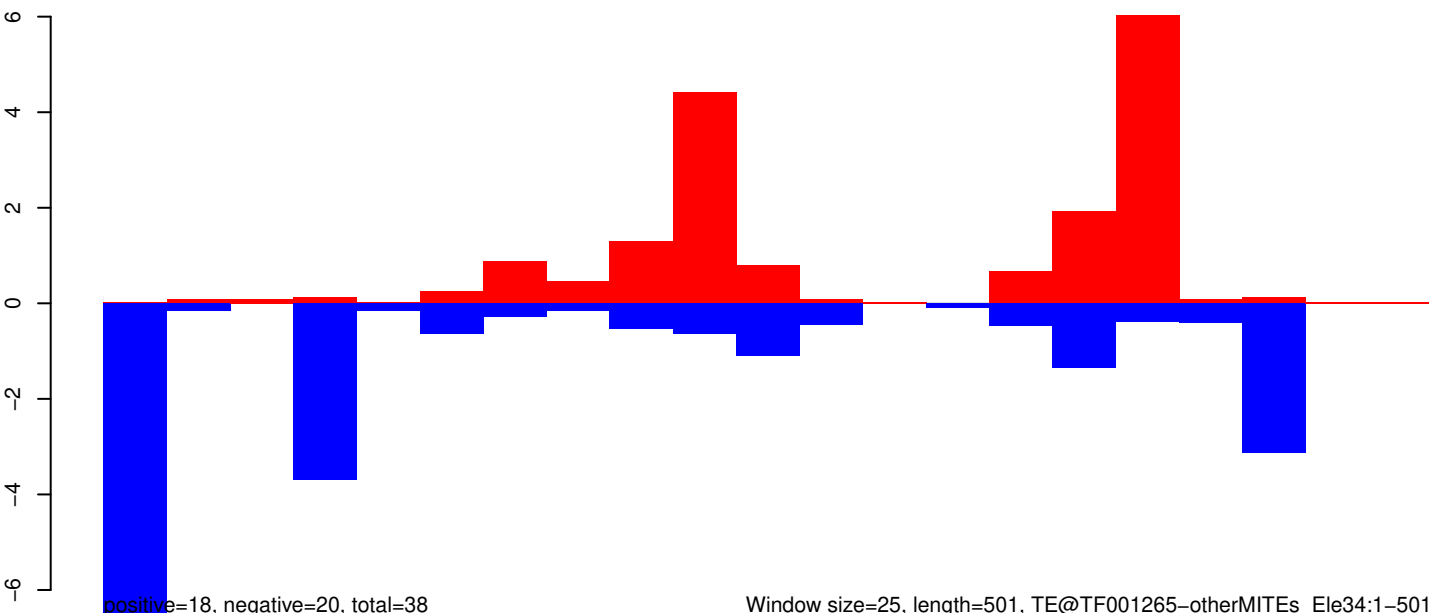

positive=18, negative=20, total=38

Window size=25, length=501, TE@TF001265-otherMITEs_Ele34:1-501

100 200 300 400 500

AeAeg_Whole_ZIKVdr_In_RNA_GP.18_23.rep

0.20
0.15
0.10
0.05
0.00
-0.05
-0.10

positive=0, negative=0, total=1

AeAeg_Whole_ZIKVdr_In_RNA_GP.24_35.rep

0.20
0.15
0.10
0.05
0.00
-0.05
-0.10

positive=0, negative=0, total=1

AeAeg_Whole_ZIKVdr_In_RNA_GP.rep

0.3
0.2
0.1
0.0
-0.1

positive=1, negative=1, total=2

Window size=25, length=3822, TE@TF001108-Pogo_Ele16:1-3822

0 1000 2000 3000 4000

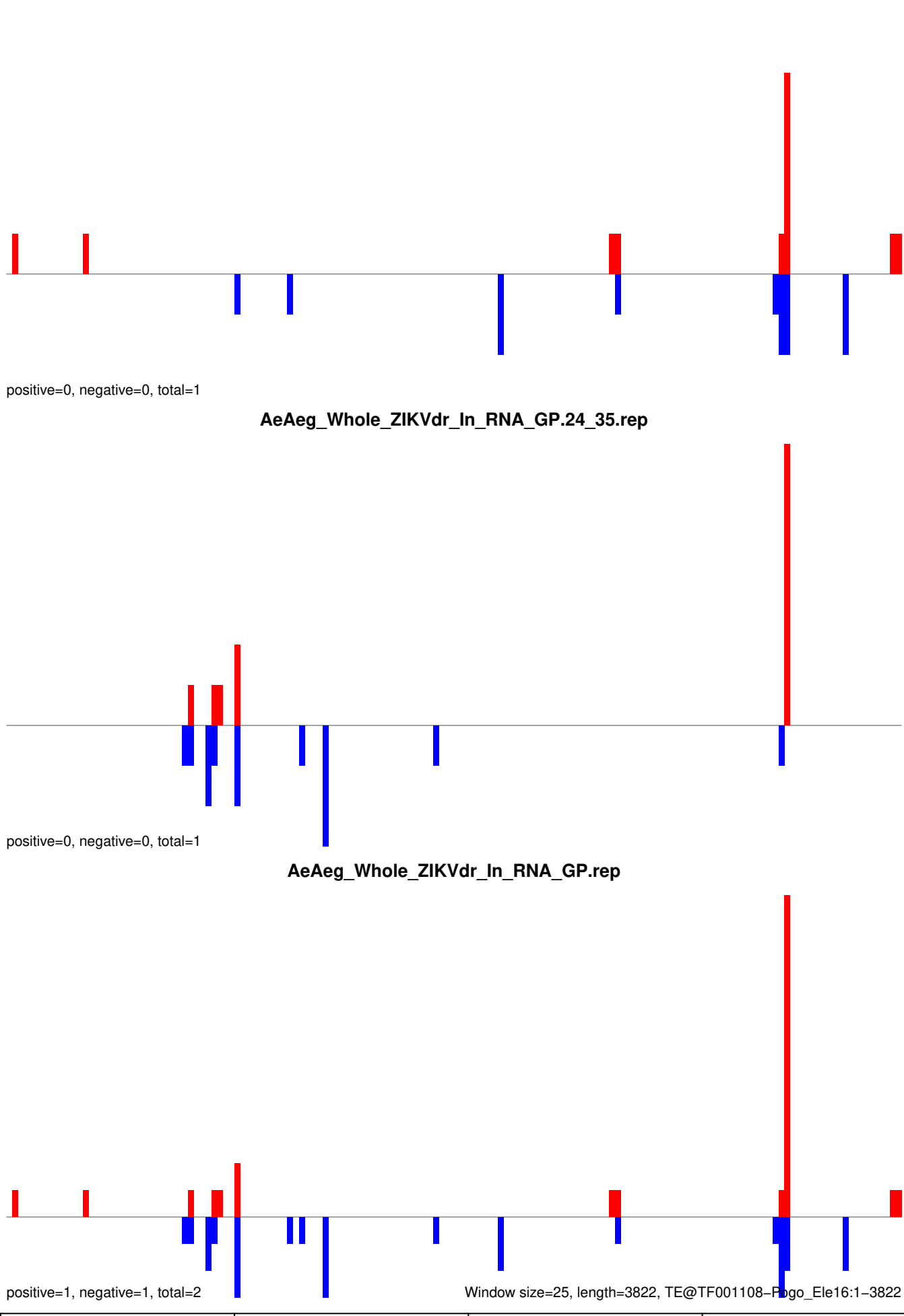

AeAeg_Whole_ZIKVdr_In_RNA_GP.18_23.rep

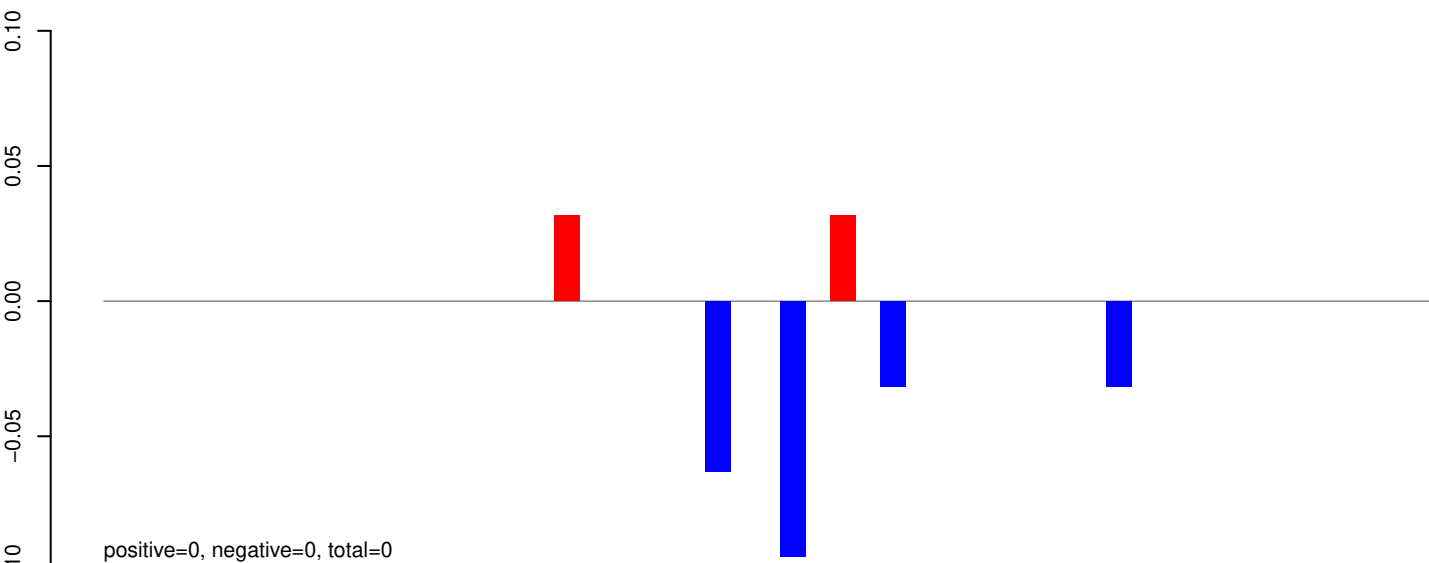

AeAeg_Whole_ZIKVdr_In_RNA_GP.24_35.rep

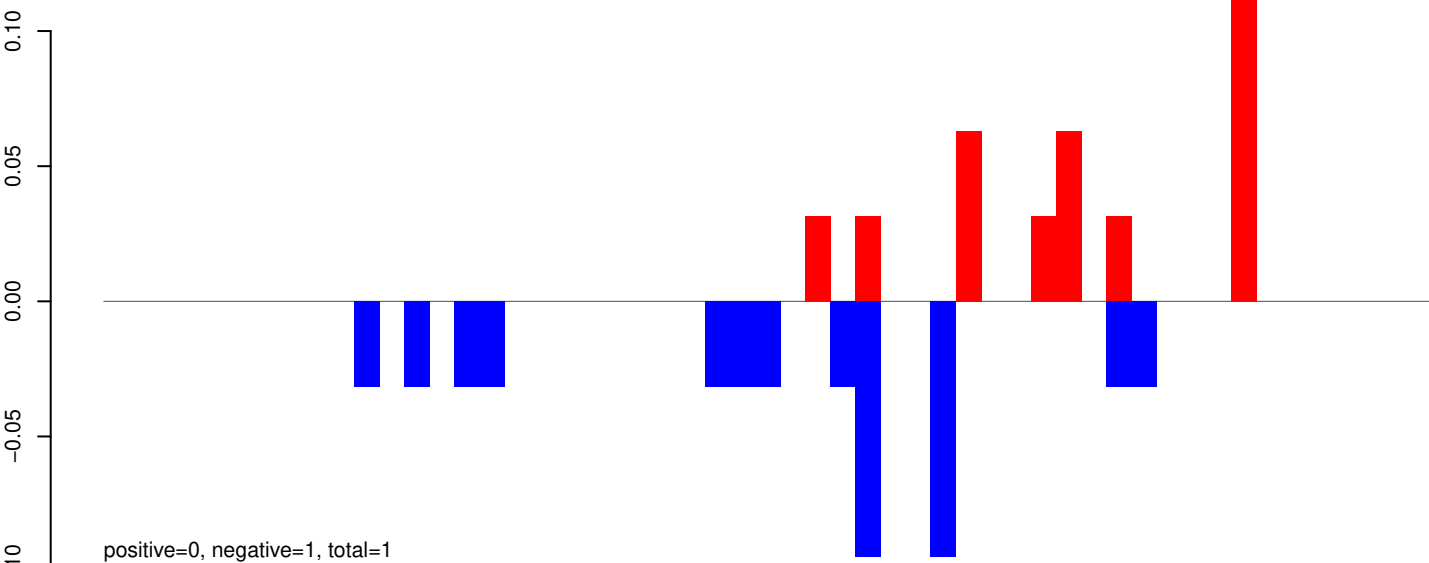

AeAeg_Whole_ZIKVdr_In_RNA_GP.rep

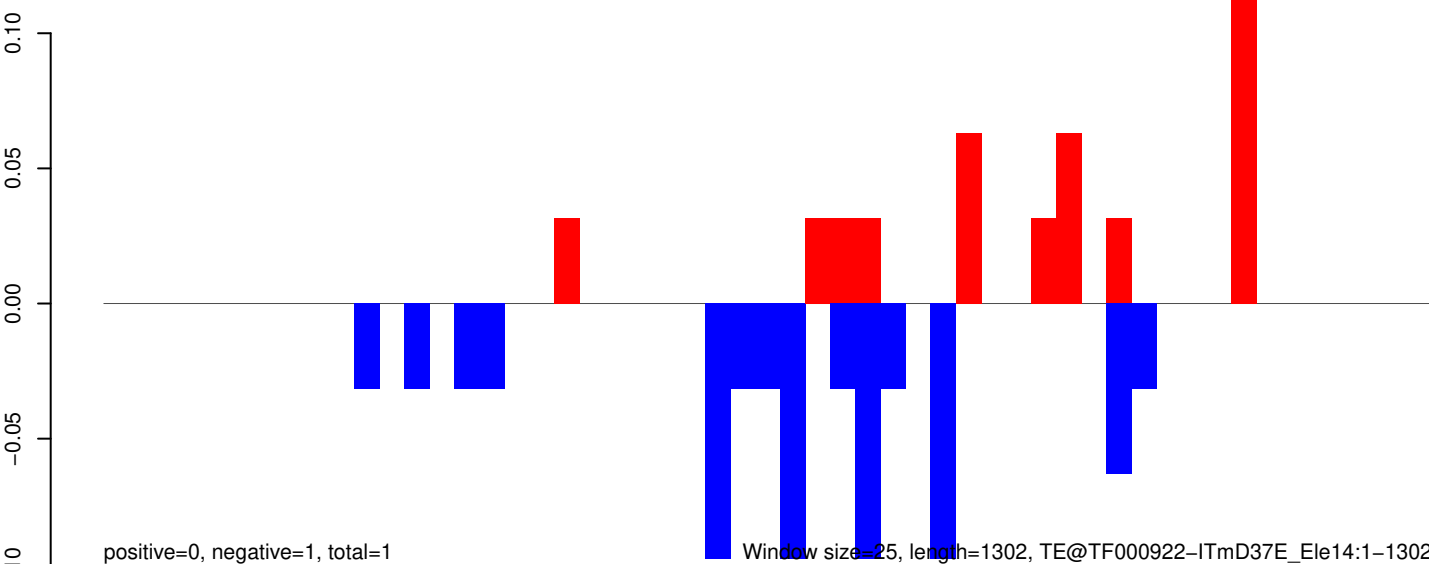

Window size=25, length=1302, TE@TF000922-ITmD37E_Le14:1-1302

AeAeg_Whole_ZIKVdr_In_RNA_GP.18_23.rep

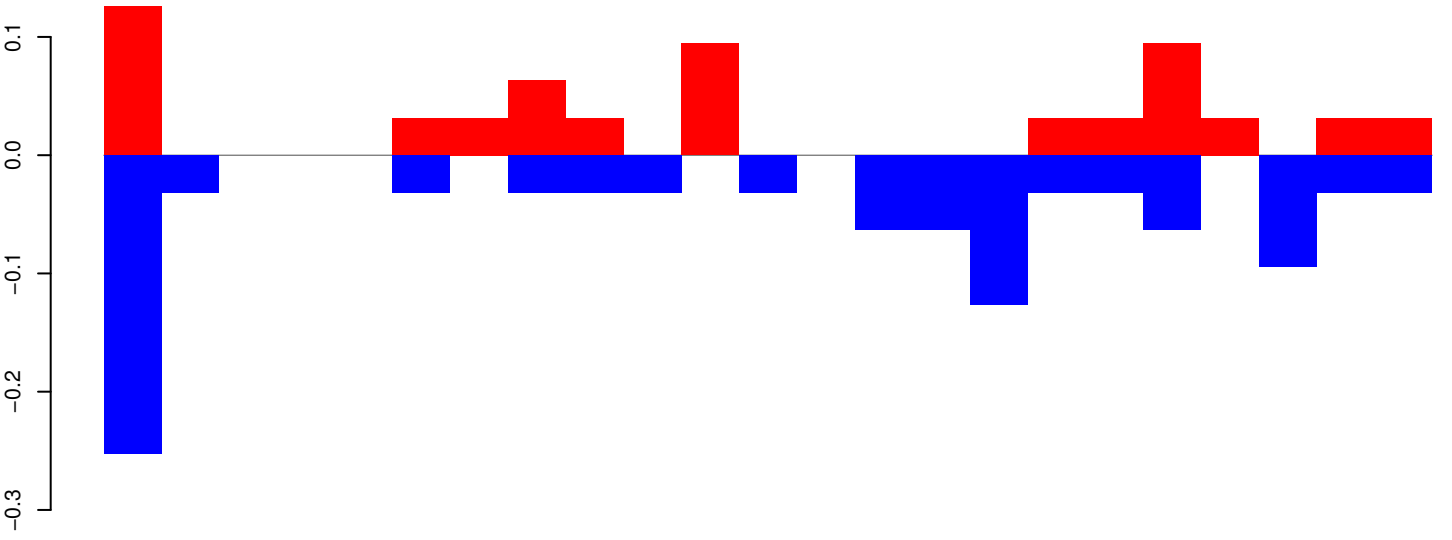

positive=1, negative=1, total=2

AeAeg_Whole_ZIKVdr_In_RNA_GP.24_35.rep

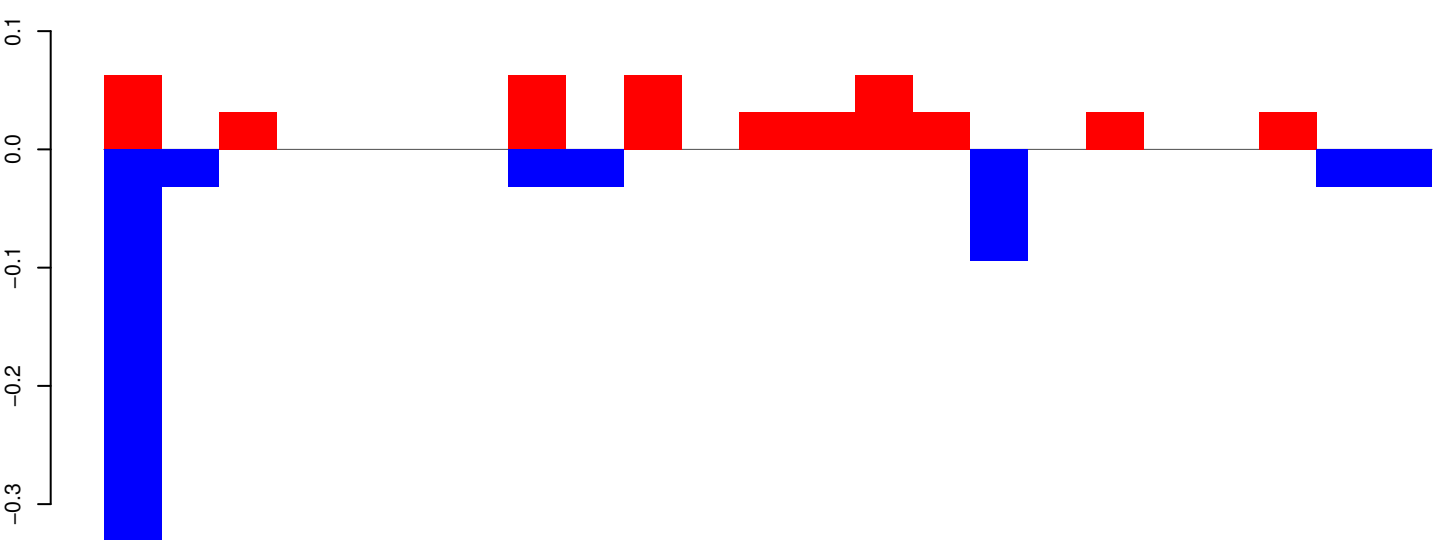

positive=0, negative=1, total=1

AeAeg_Whole_ZIKVdr_In_RNA_GP.rep

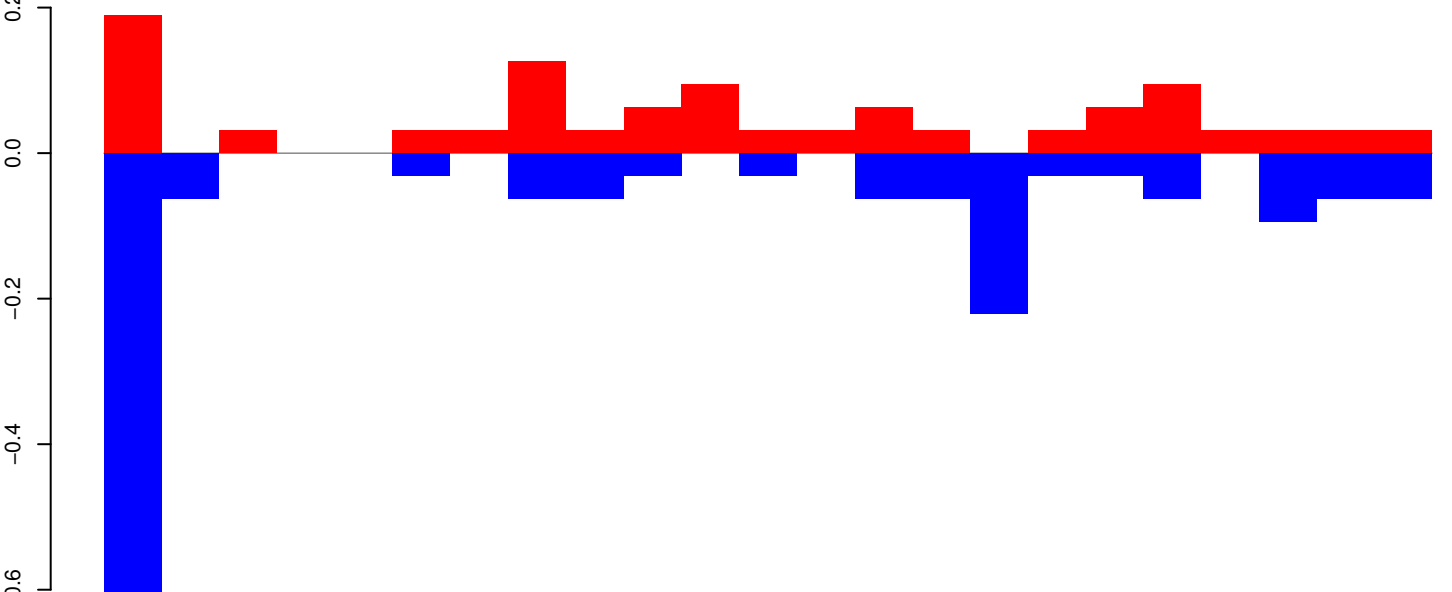

positive=1, negative=2, total=3

Window size=25, length=573, TE@TF000744-mTA_Ele20:1-573

AeAeg_Whole_ZIKVdr_In_RNA_GP.18_23.rep

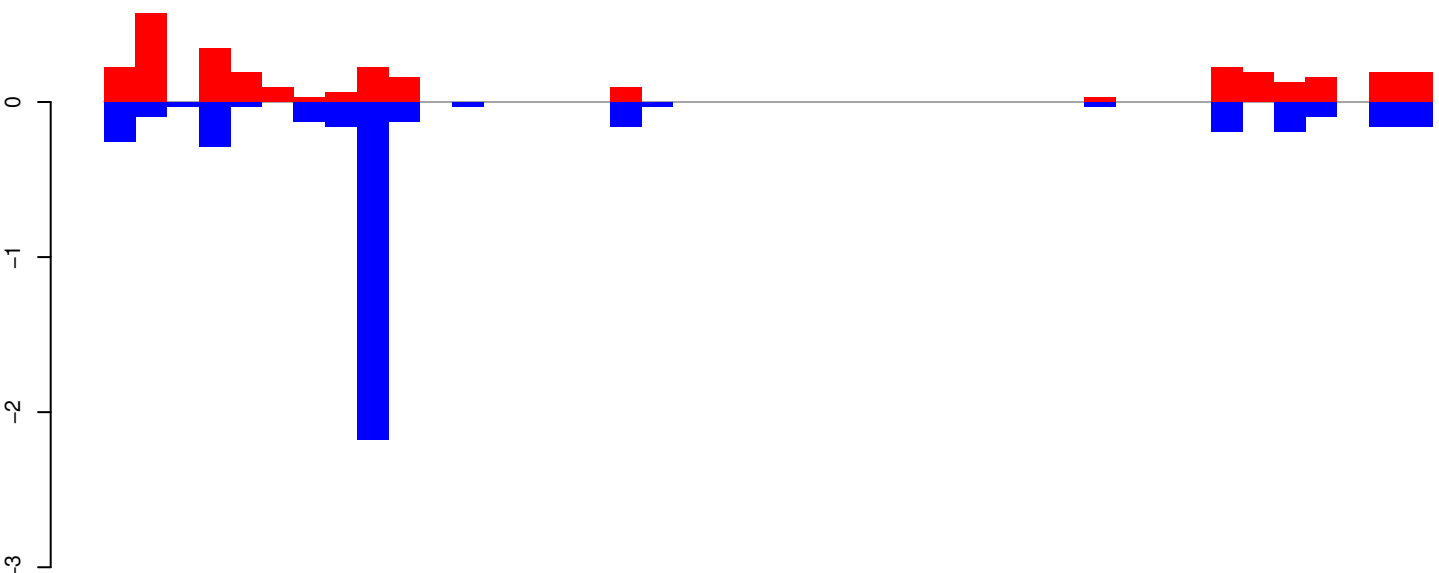

positive=3, negative=4, total=7

AeAeg_Whole_ZIKVdr_In_RNA_GP.24_35.rep

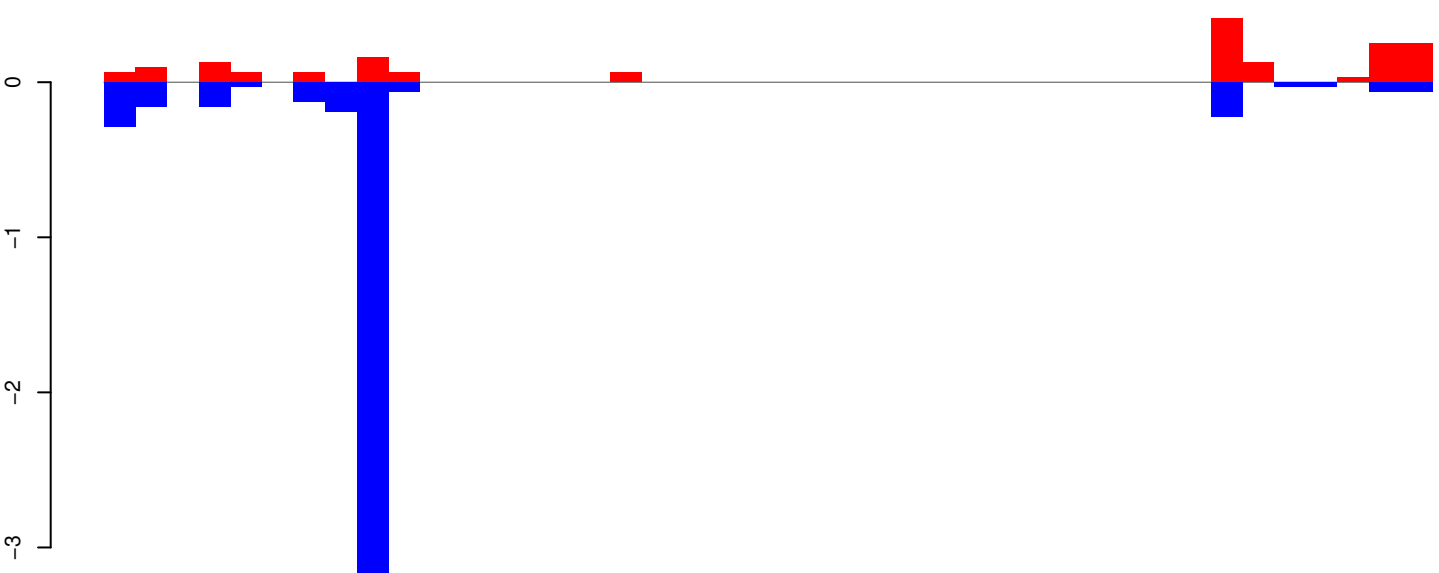

positive=2, negative=5, total=6

AeAeg_Whole_ZIKVdr_In_RNA_GP.rep

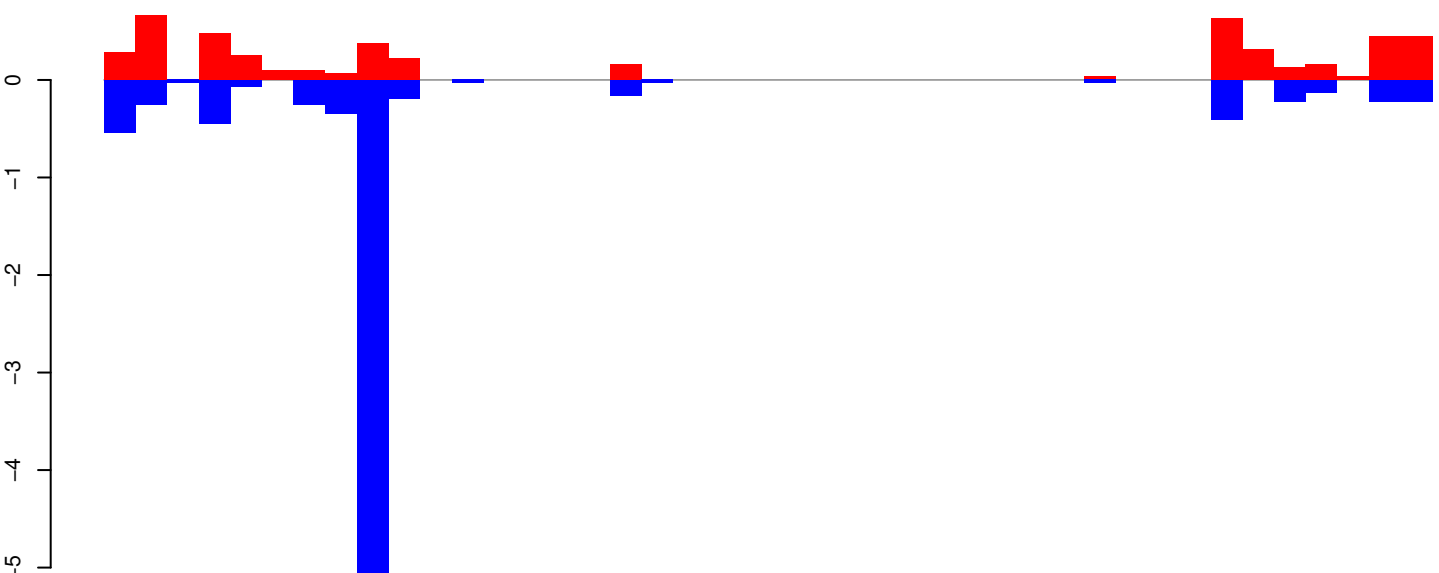

positive=5, negative=9, total=14

Window size=25, length=1032, TE@R=22-UNKNOWN:1-1032

0 200 400 600 800 1000

AeAeg_Whole_ZIKVdr_In_RNA_GP.18_23.rep

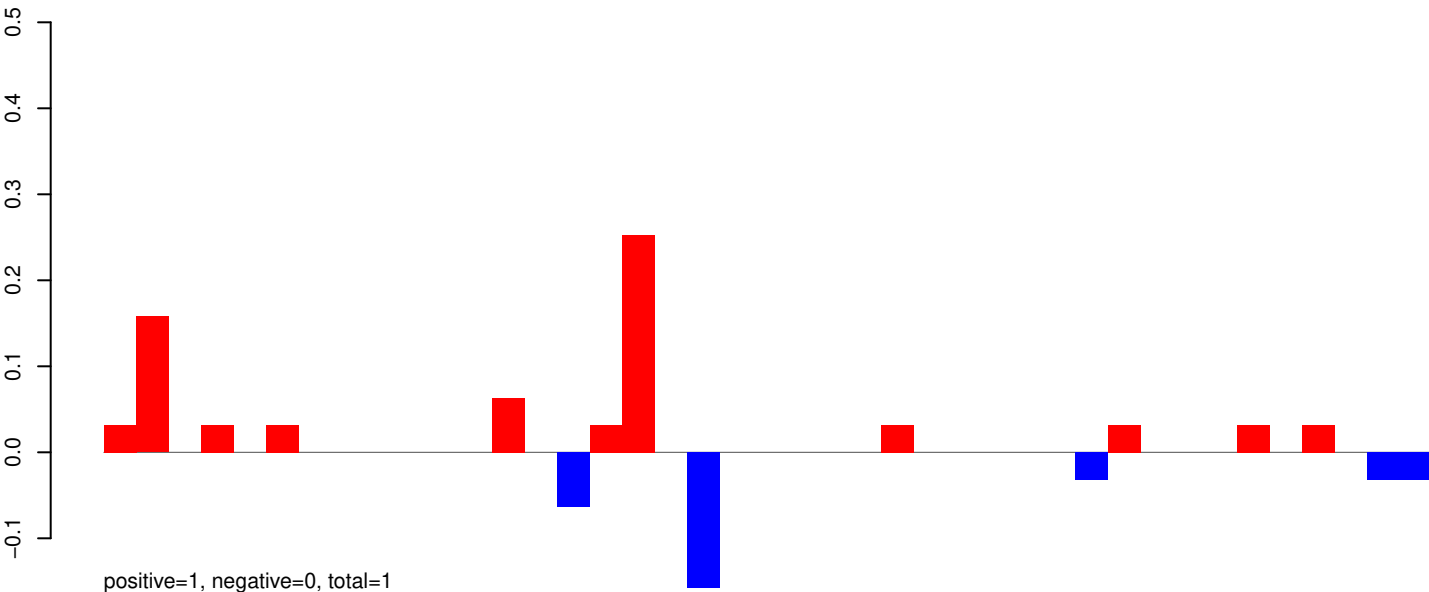

AeAeg_Whole_ZIKVdr_In_RNA_GP.24_35.rep

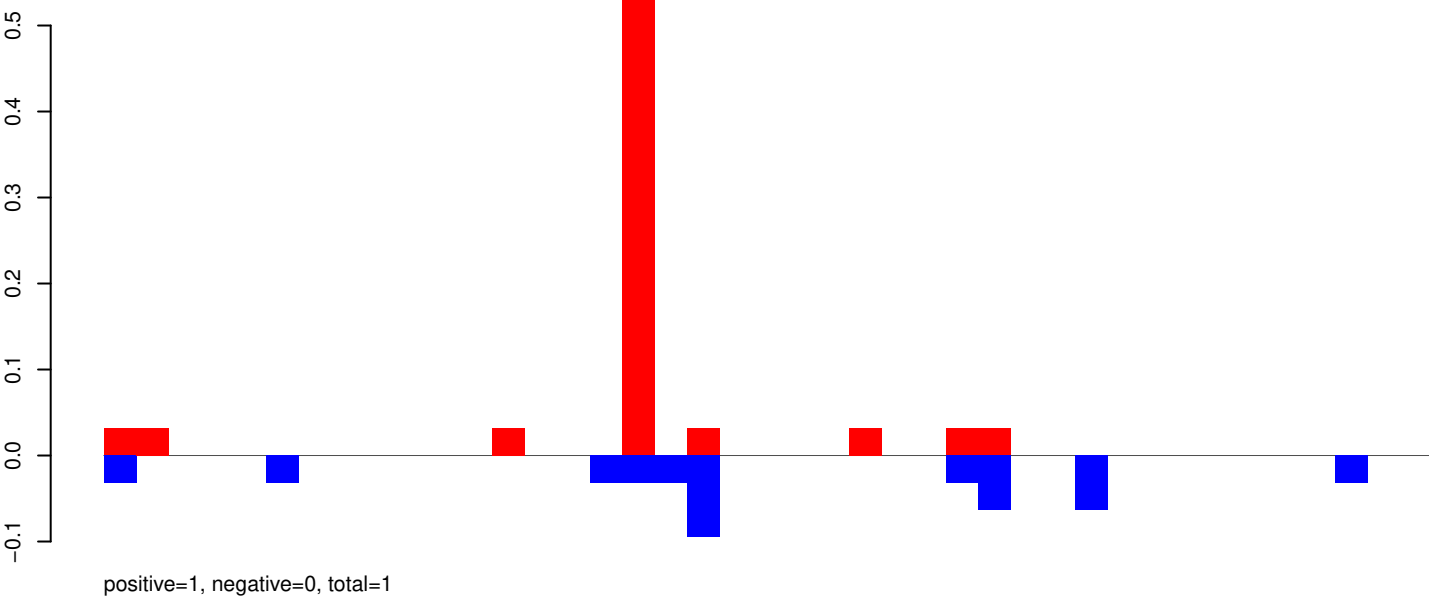

AeAeg_Whole_ZIKVdr_In_RNA_GP.rep

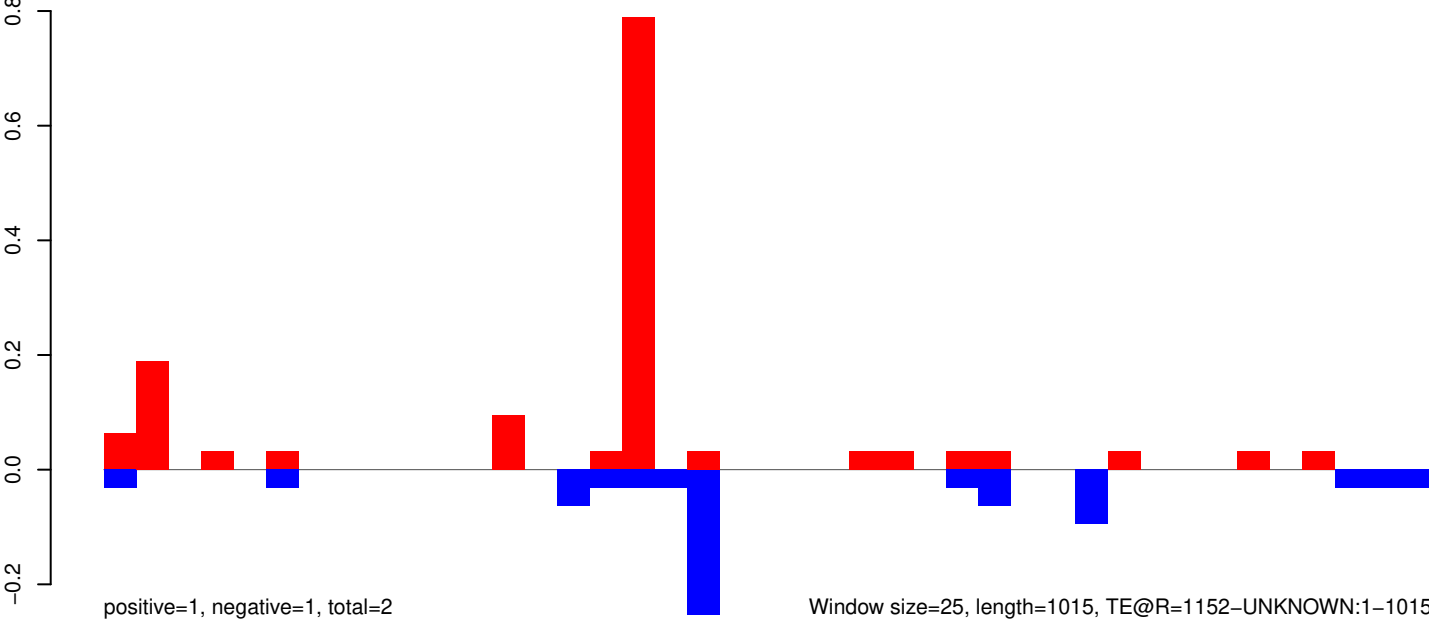

AeAeg_Whole_ZIKVdr_In_RNA_GP.18_23.rep

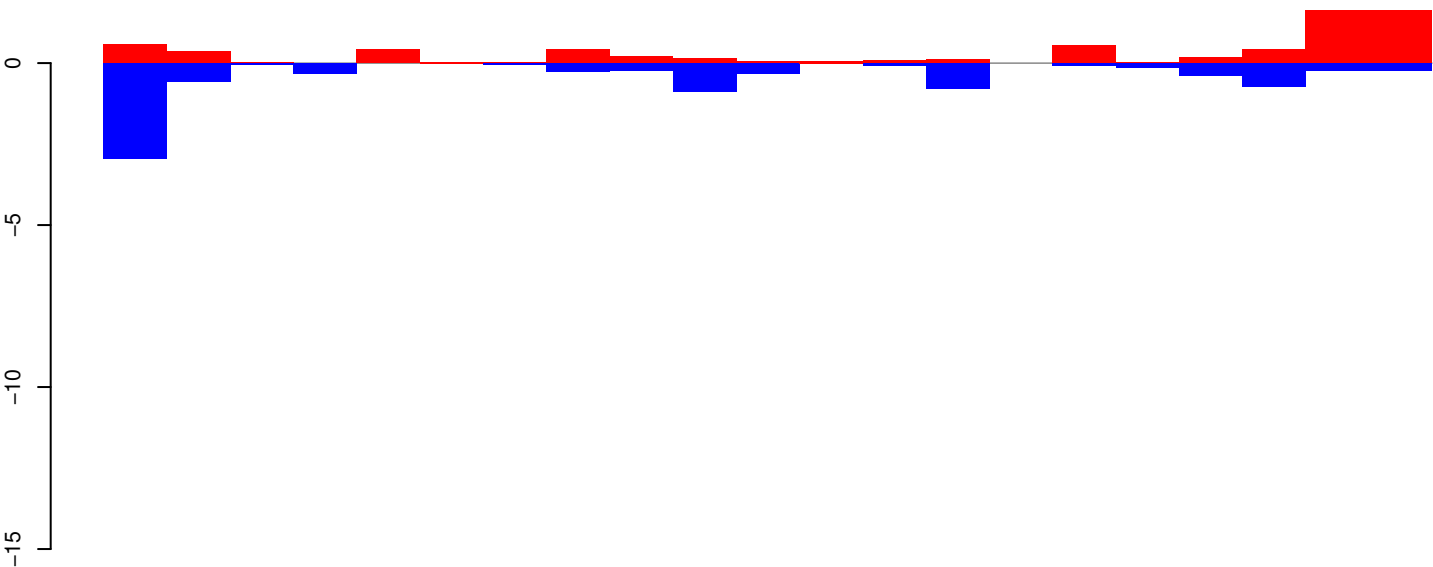

AeAeg_Whole_ZIKVdr_In_RNA_GP.18_23.rep

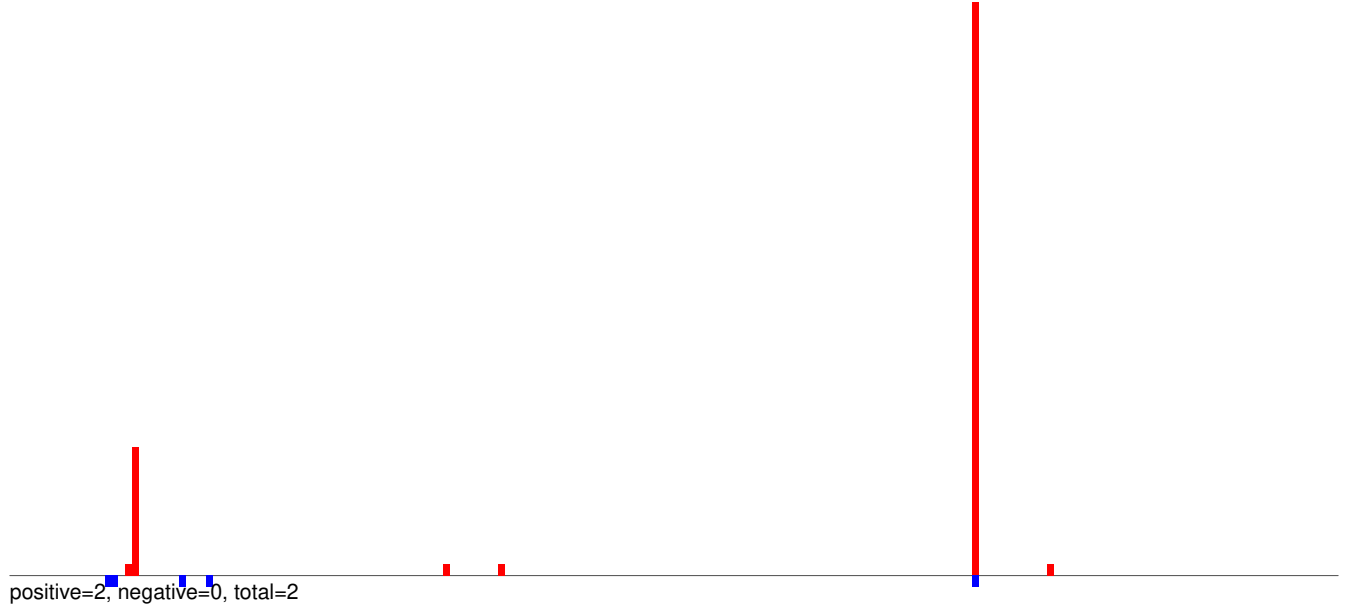

AeAeg_Whole_ZIKVdr_In_RNA_GP.24_35.rep

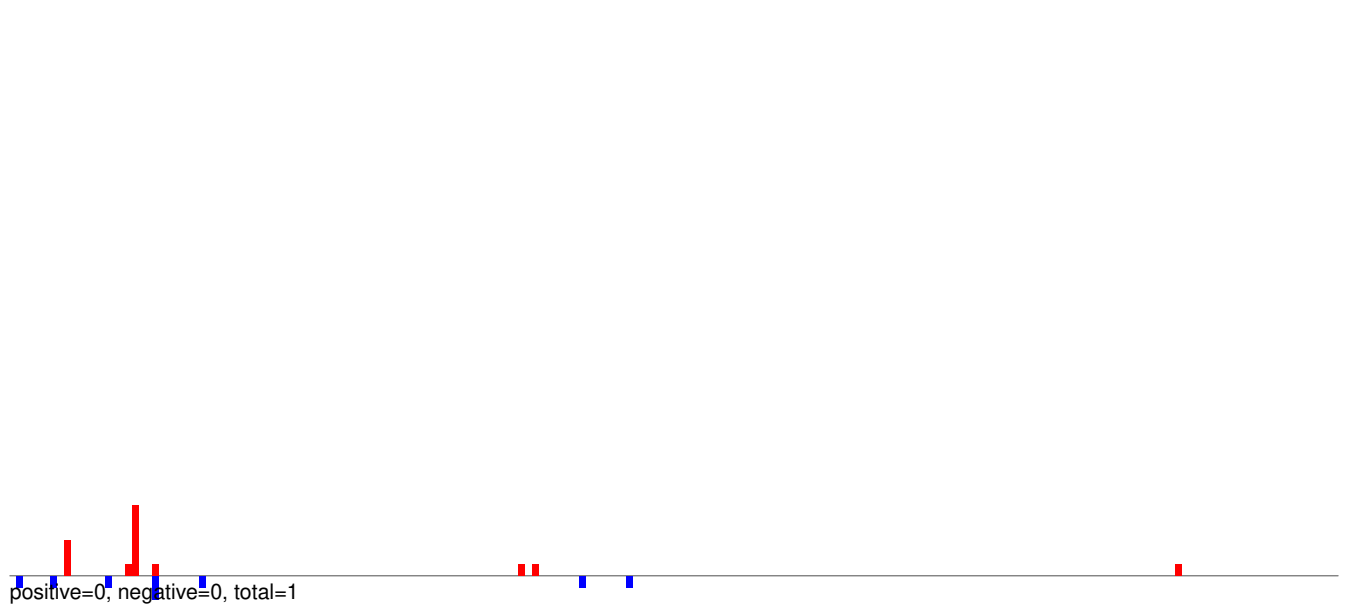

AeAeg_Whole_ZIKVdr_In_RNA_GP.rep

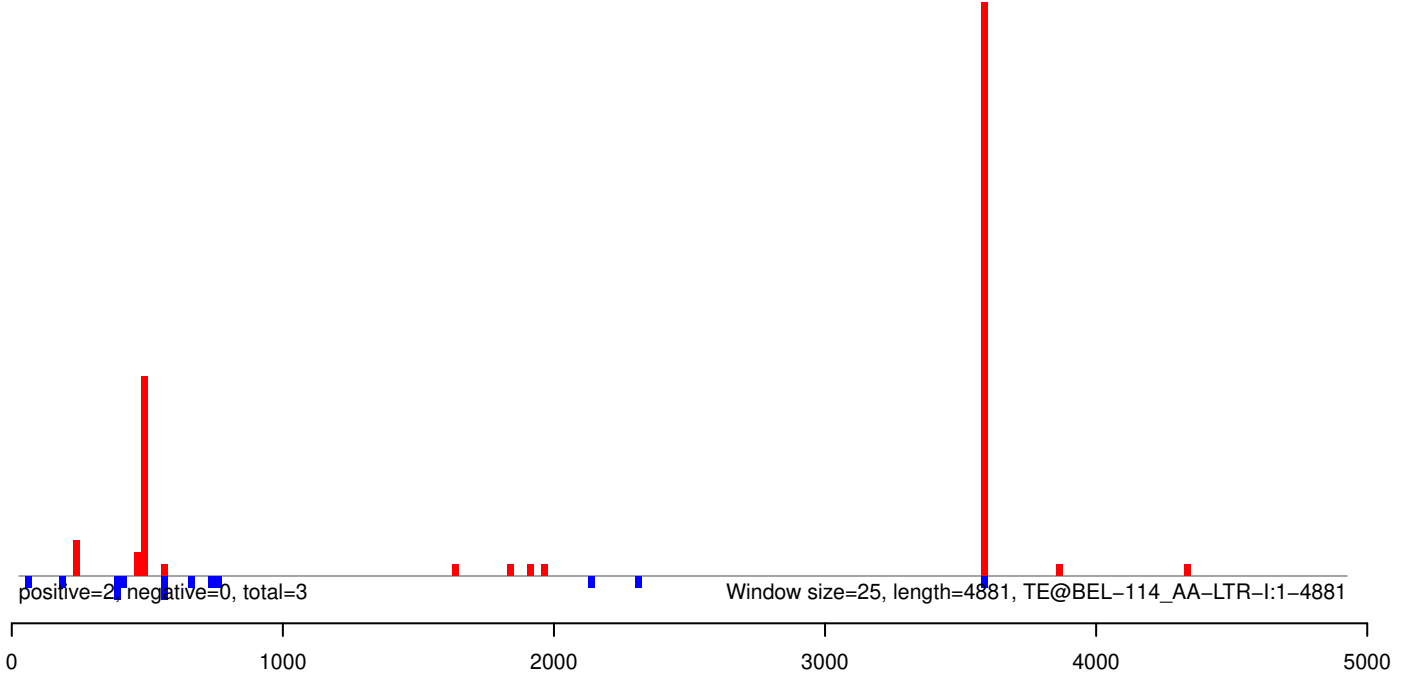

AeAeg_Whole_ZIKVdr_In_RNA_GP.18_23.rep

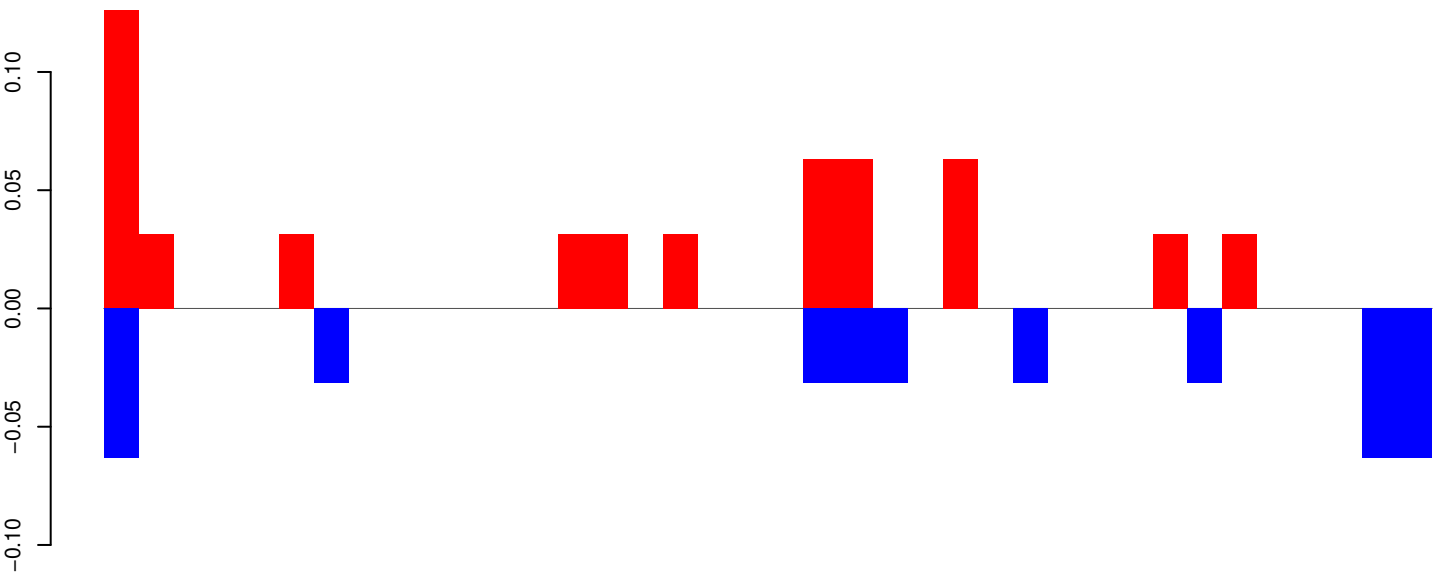

AeAeg_Whole_ZIKVdr_In_RNA_GP.24_35.rep

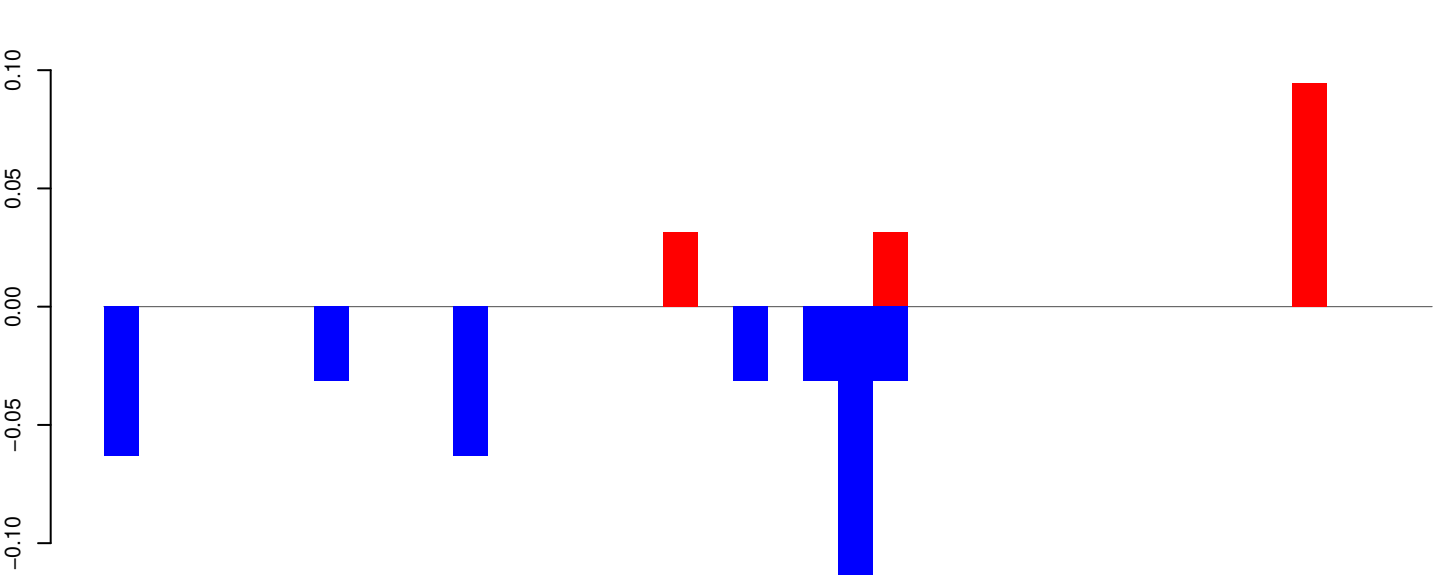

AeAeg_Whole_ZIKVdr_In_RNA_GP.rep

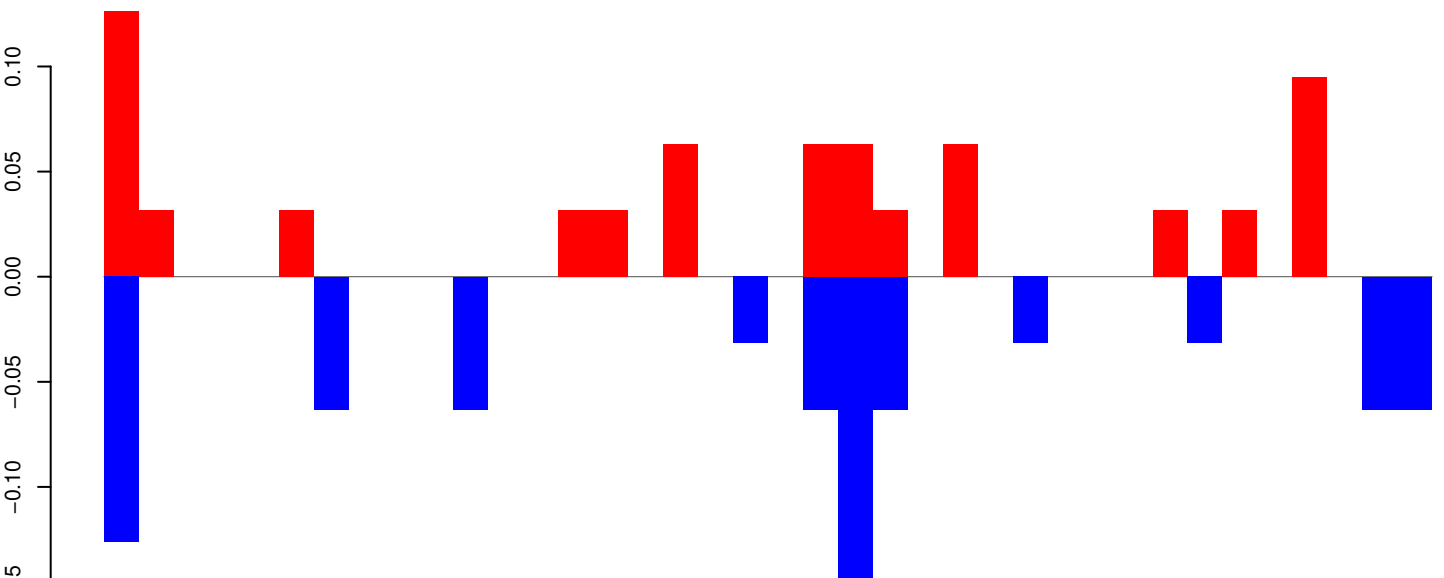

Window size=25, length=948, TE@piggyBac-N1_AAe:1-948

0 200 400 600 800 1000

AeAeg_Whole_ZIKVdr_In_RNA_GP.18_23.rep

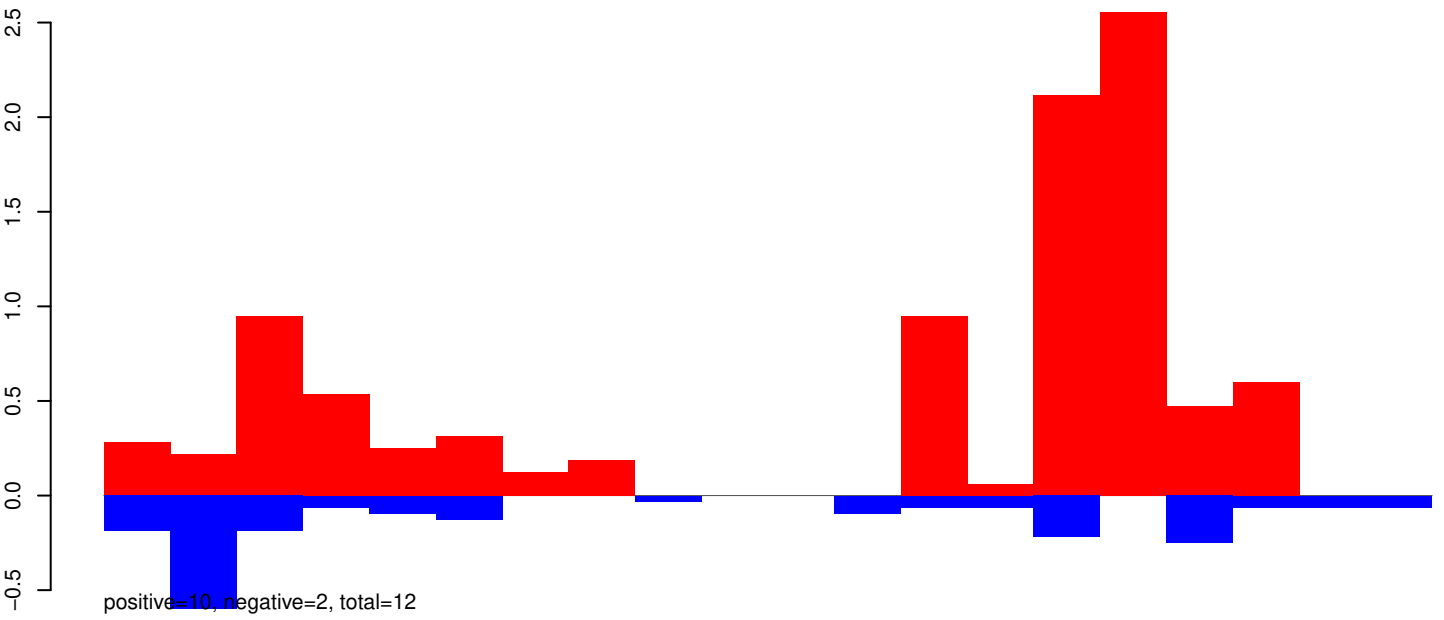

AeAeg_Whole_ZIKVdr_In_RNA_GP.24_35.rep

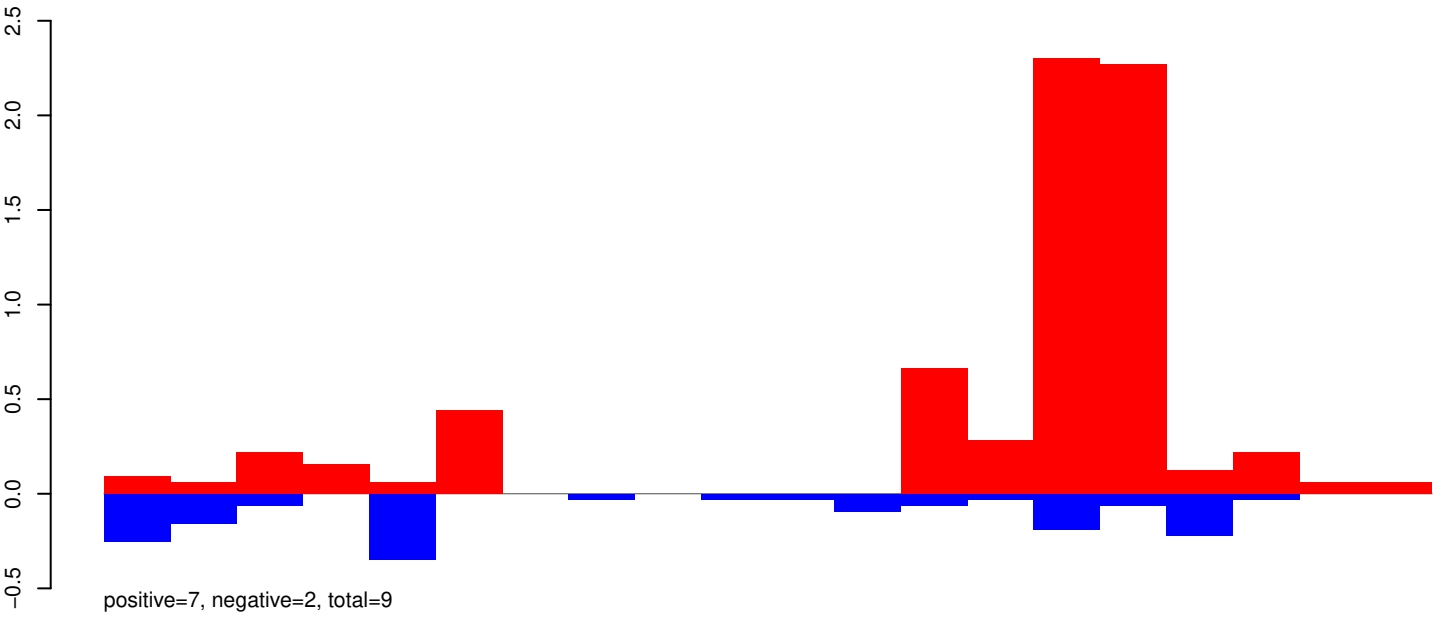

AeAeg_Whole_ZIKVdr_In_RNA_GP.rep

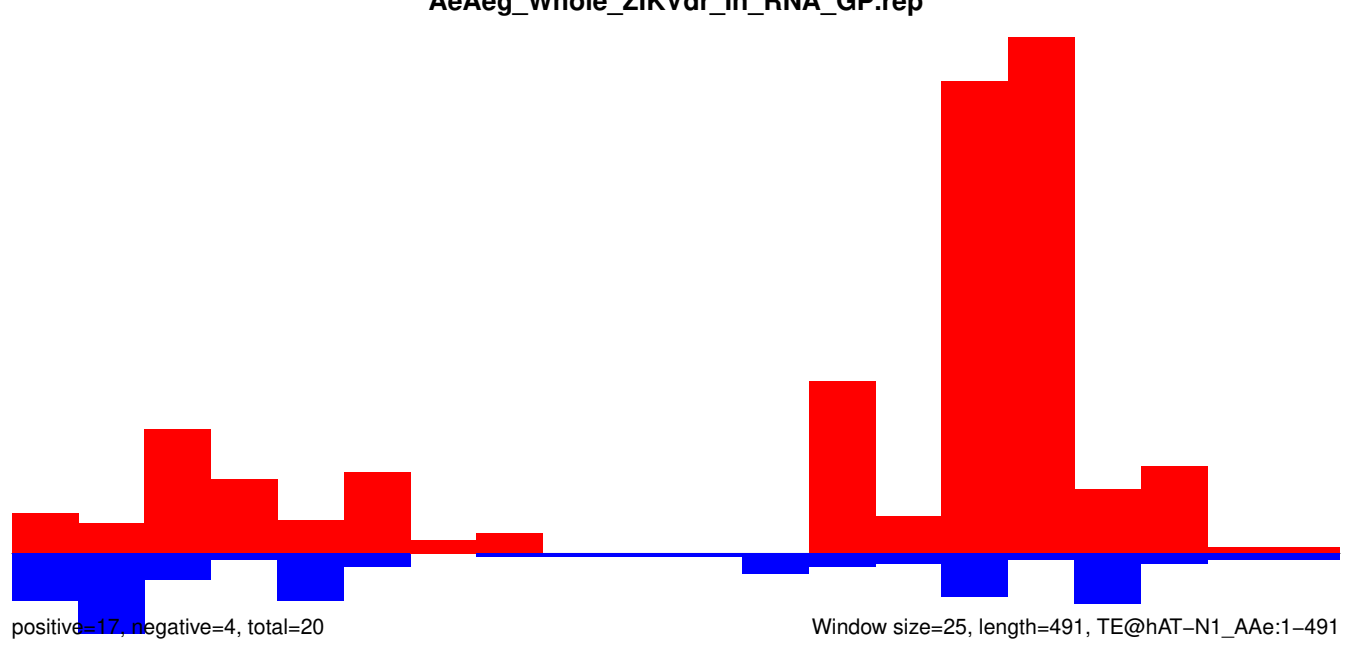

AeAeg_Whole_ZIKVdr_In_RNA_GP.18_23.rep

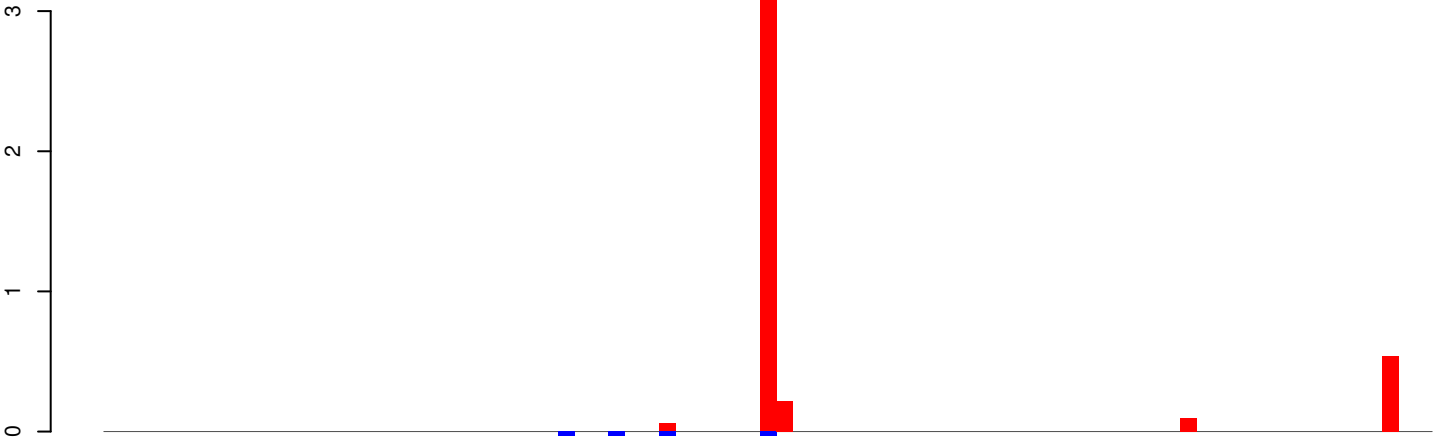

positive=5, negative=0, total=5

AeAeg_Whole_ZIKVdr_In_RNA_GP.24_35.rep

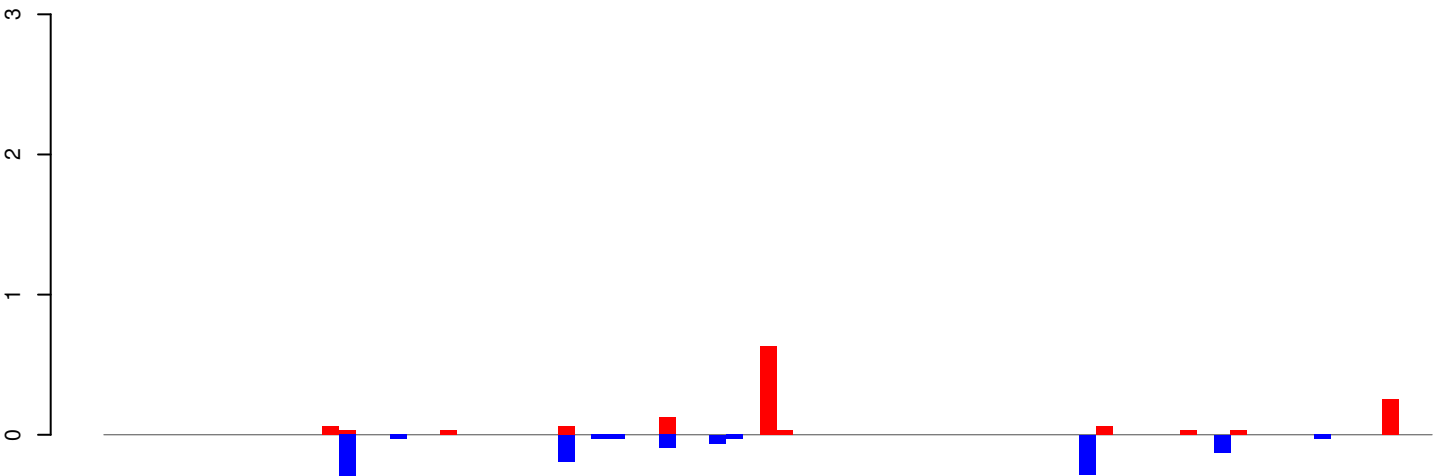

positive=1, negative=2, total=3

AeAeg_Whole_ZIKVdr_In_RNA_GP.rep

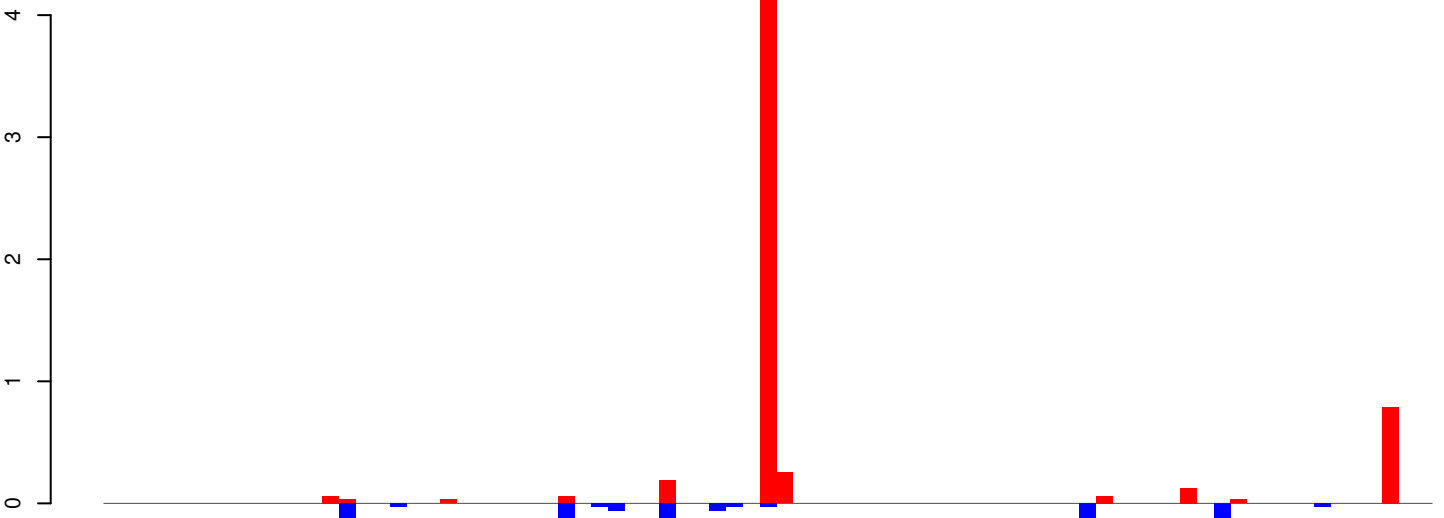

positive=6, negative=2, total=8

Window size=25, length=1969, TE@aedes_aegypti_7173_7-Unknown:1-1969

0 500 1000 1500 2000

AeAeg_Whole_ZIKVdr_In_RNA_GP.18_23.rep

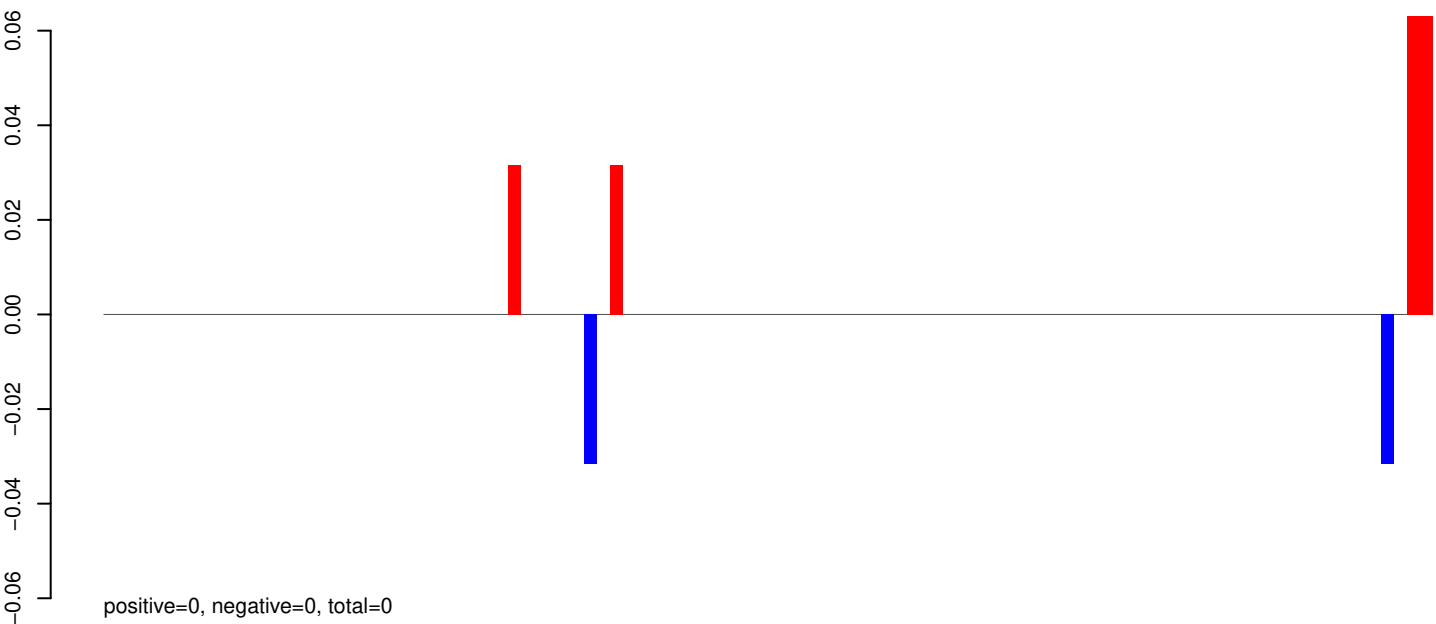

AeAeg_Whole_ZIKVdr_In_RNA_GP.24_35.rep

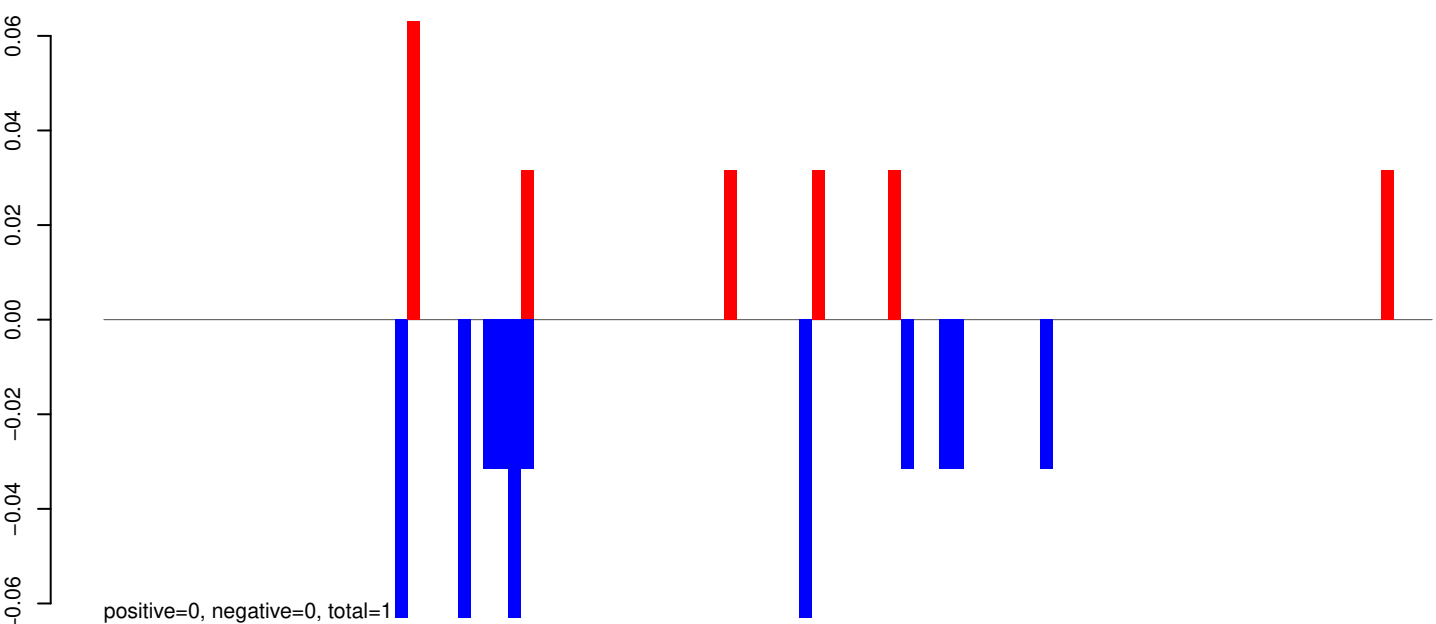

AeAeg_Whole_ZIKVdr_In_RNA_GP.rep

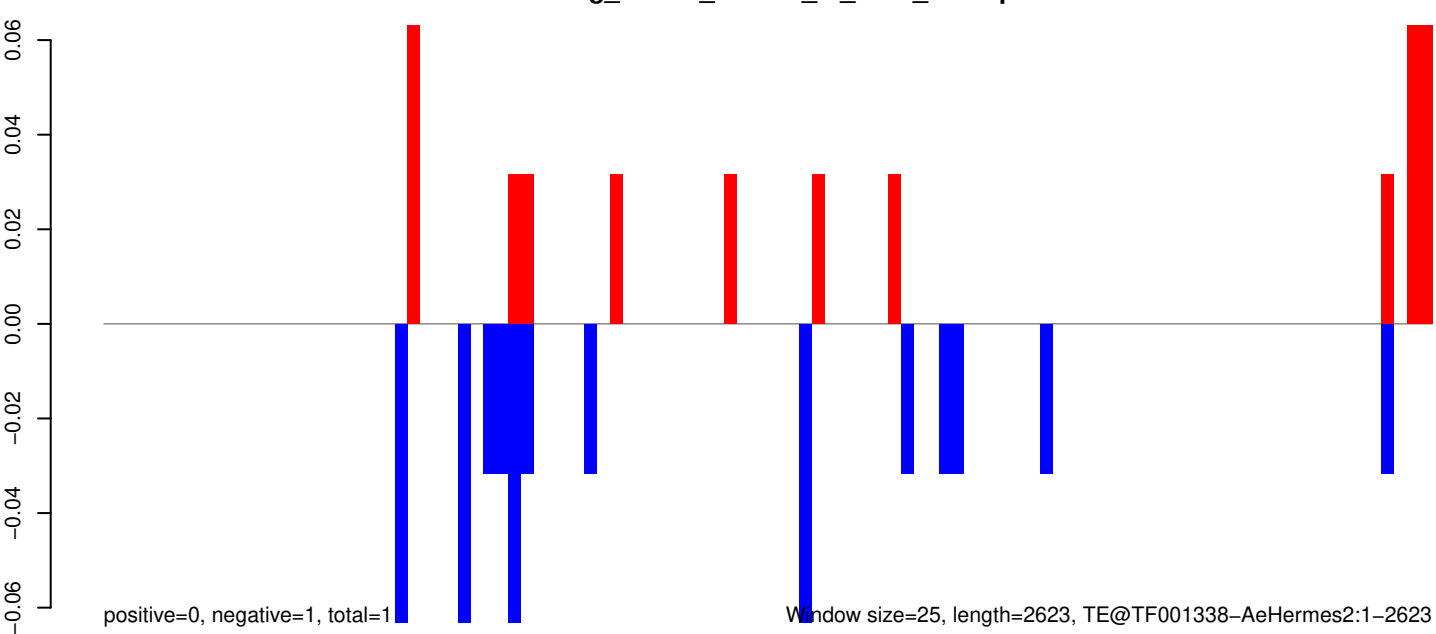

AeAeg_Whole_ZIKVdr_In_RNA_GP.18_23.rep

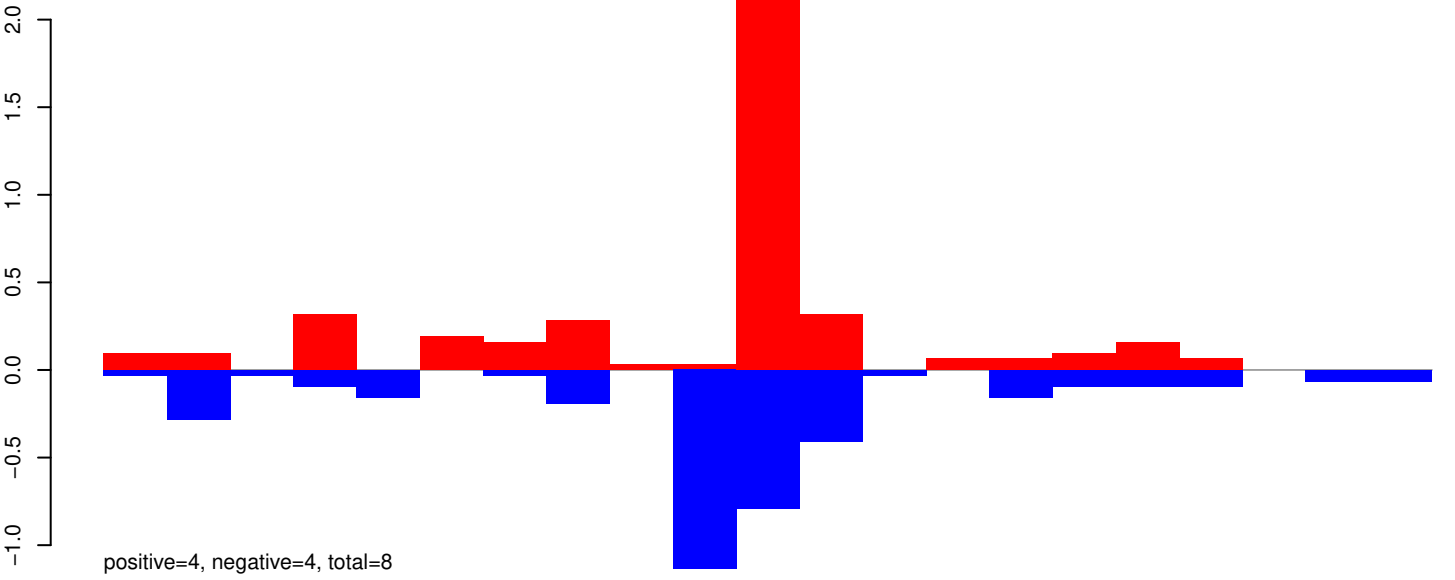

AeAeg_Whole_ZIKVdr_In_RNA_GP.24_35.rep

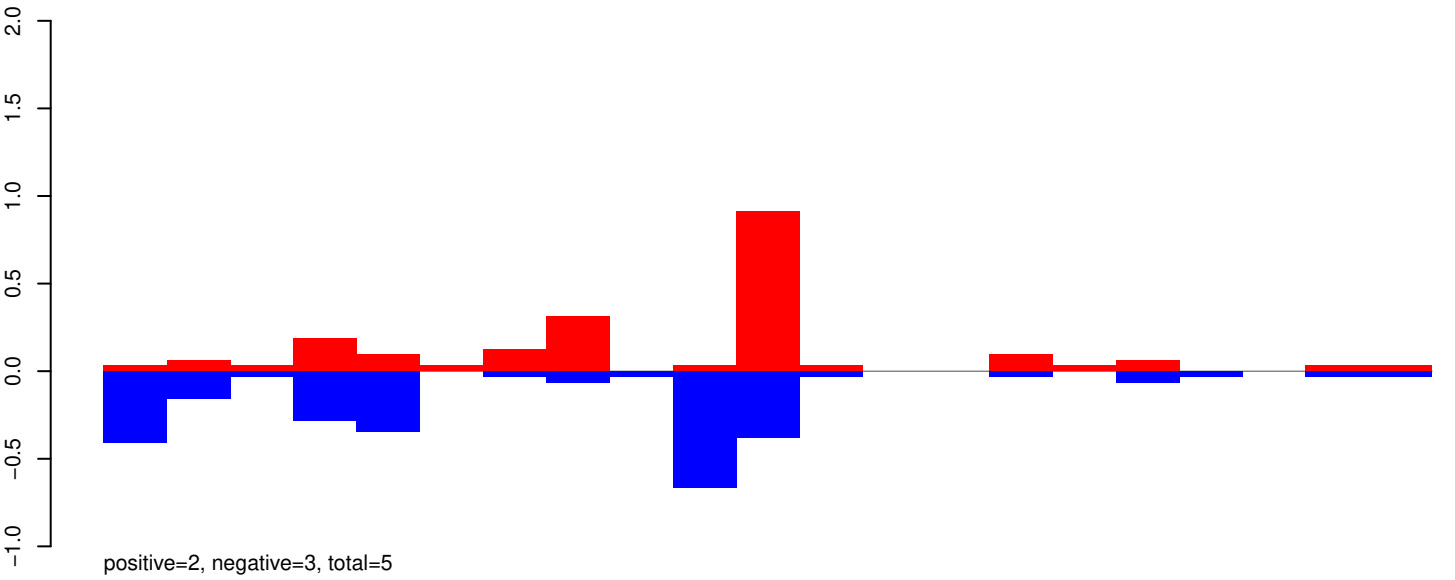

AeAeg_Whole_ZIKVdr_In_RNA_GP.rep

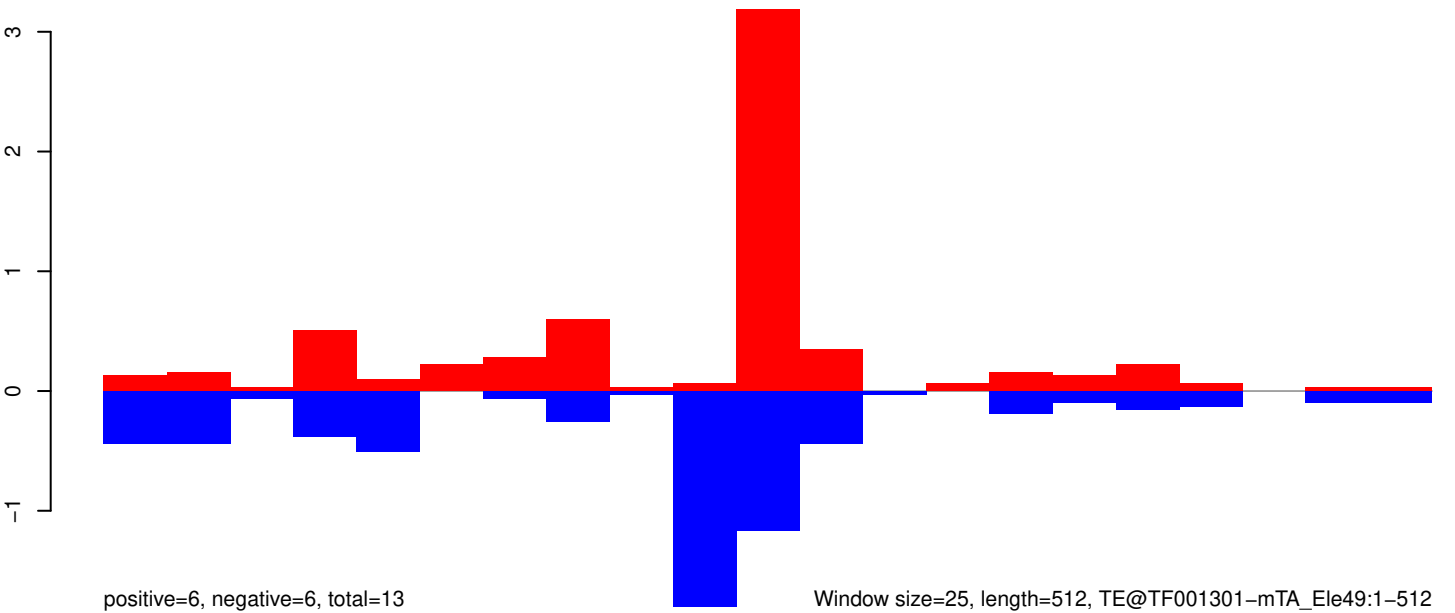

AeAeg_Whole_ZIKVdr_In_RNA_GP.18_23.rep

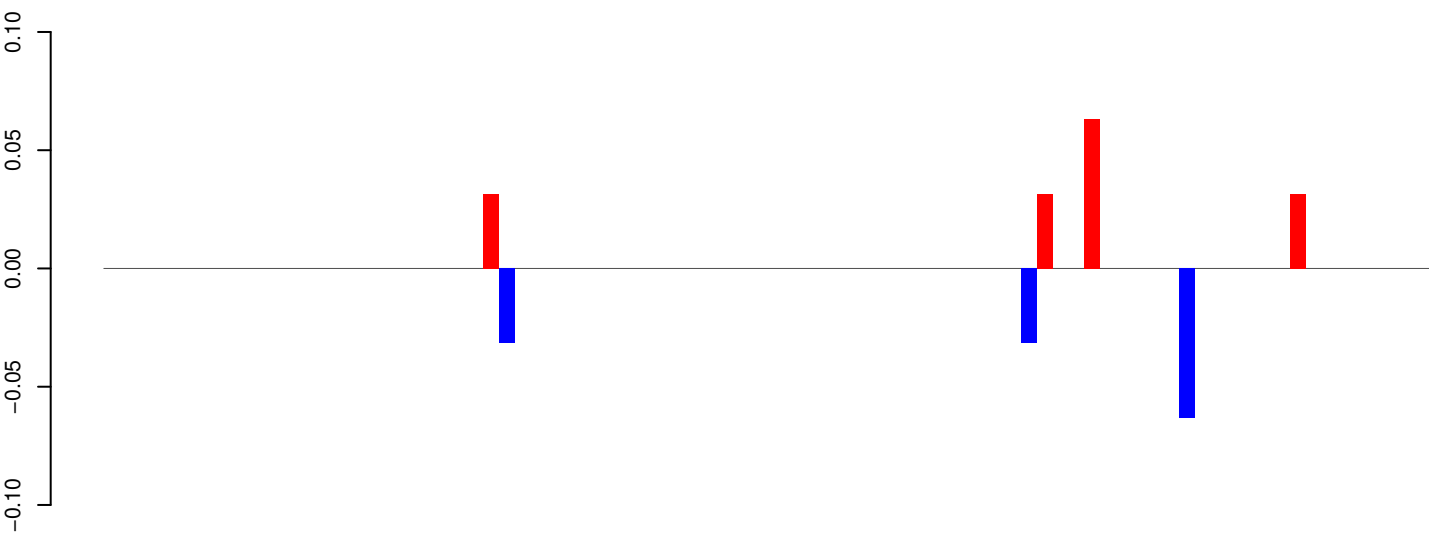

positive=0, negative=0, total=0

AeAeg_Whole_ZIKVdr_In_RNA_GP.24_35.rep

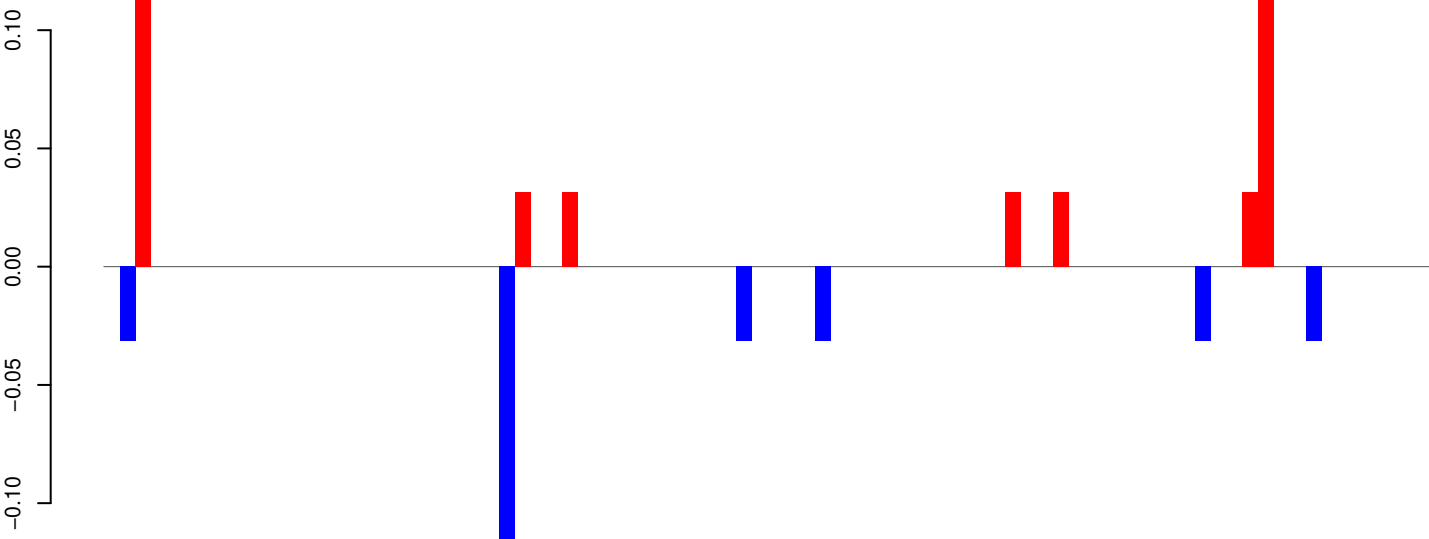

positive=0, negative=0, total=1

AeAeg_Whole_ZIKVdr_In_RNA_GP.rep

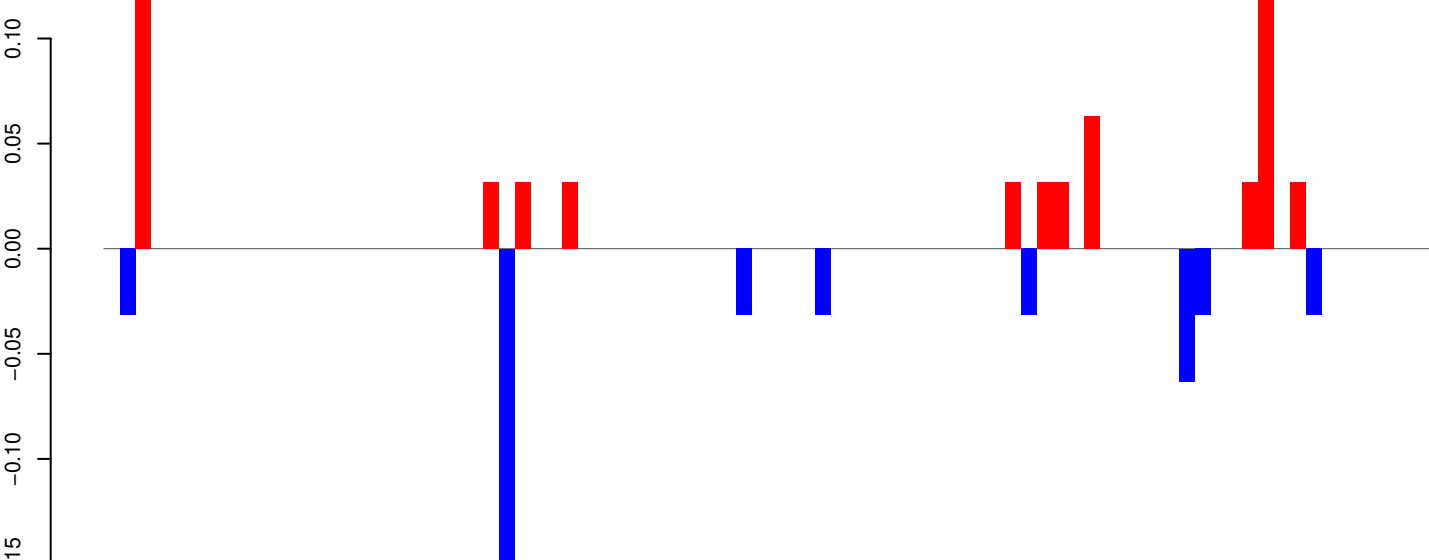

positive=1, negative=0, total=1

Window size=25, length=2084, TE@TF001155-Ty1_copia_Ele156:1-2084

0 500 1000 1500 2000

AeAeg_Whole_ZIKVdr_In_RNA_GP.18_23.rep

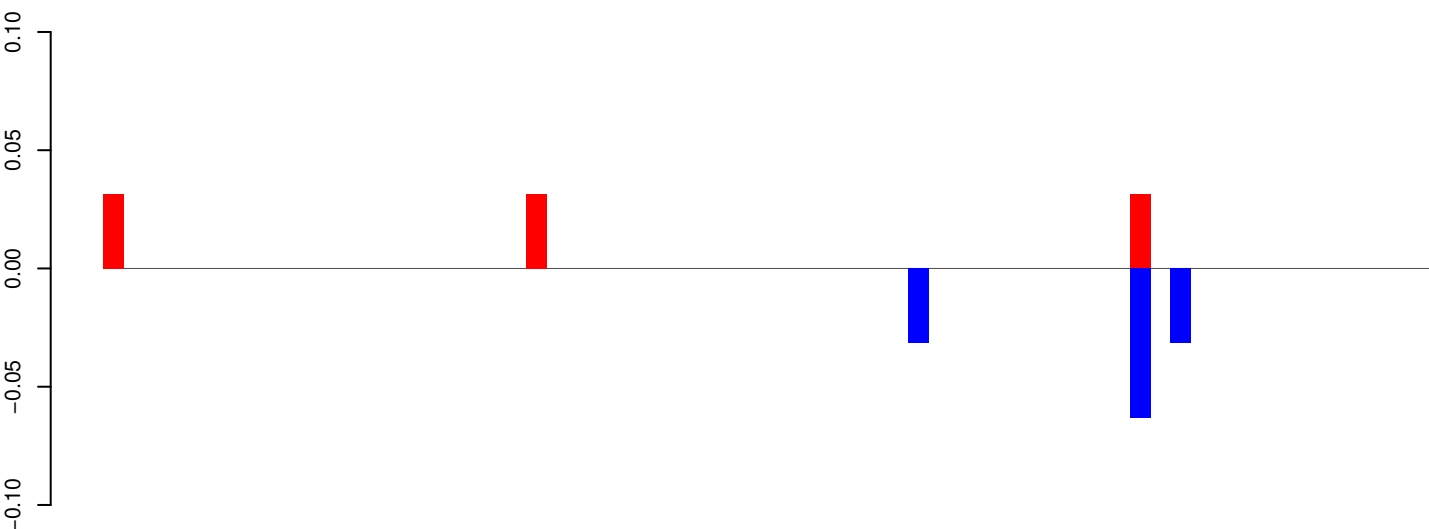

AeAeg_Whole_ZIKVdr_In_RNA_GP.24_35.rep

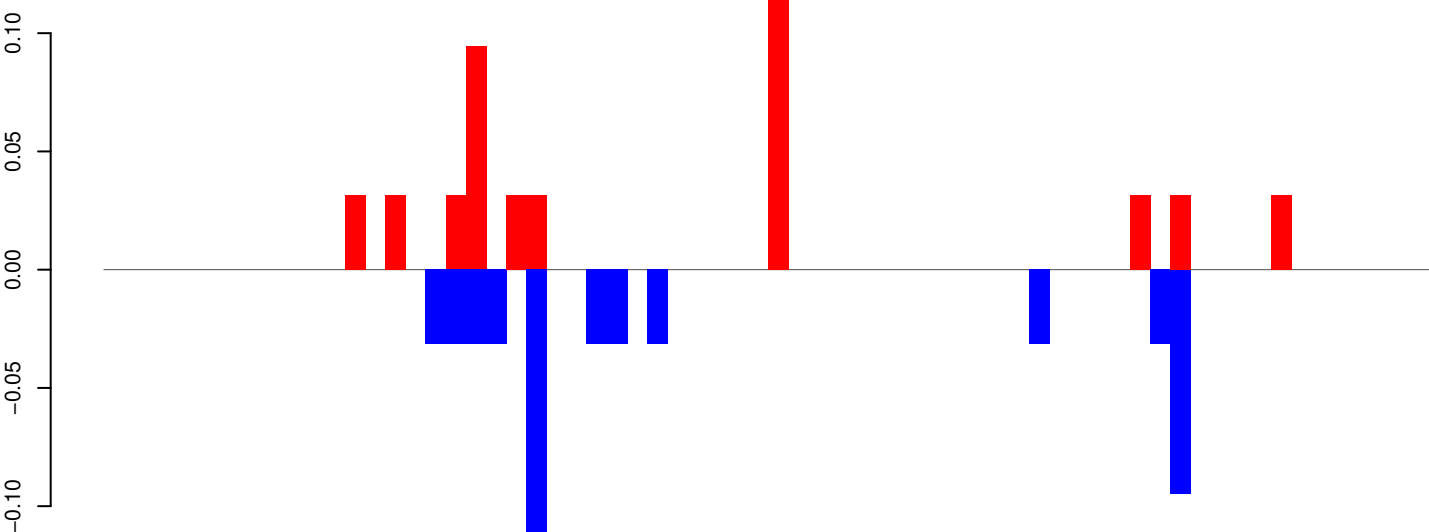

AeAeg_Whole_ZIKVdr_In_RNA_GP.rep

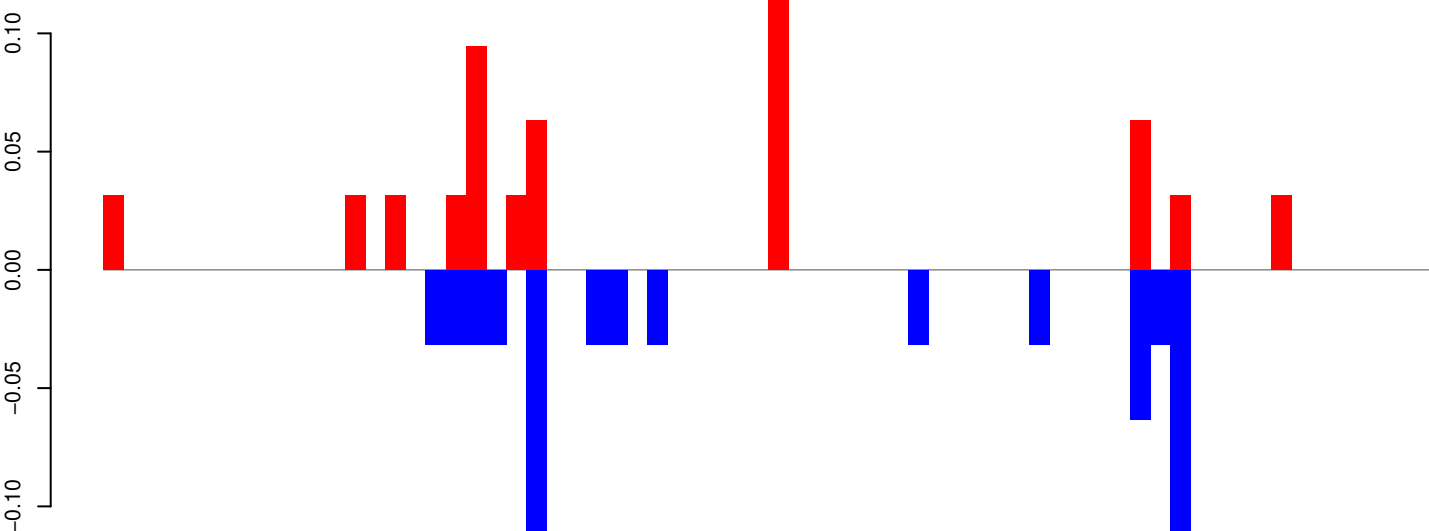

Window size=25, length=1633, TE@TF001011-Tc1_Ele14:1-1633

AeAeg_Whole_ZIKVdr_In_RNA_GP.18_23.rep

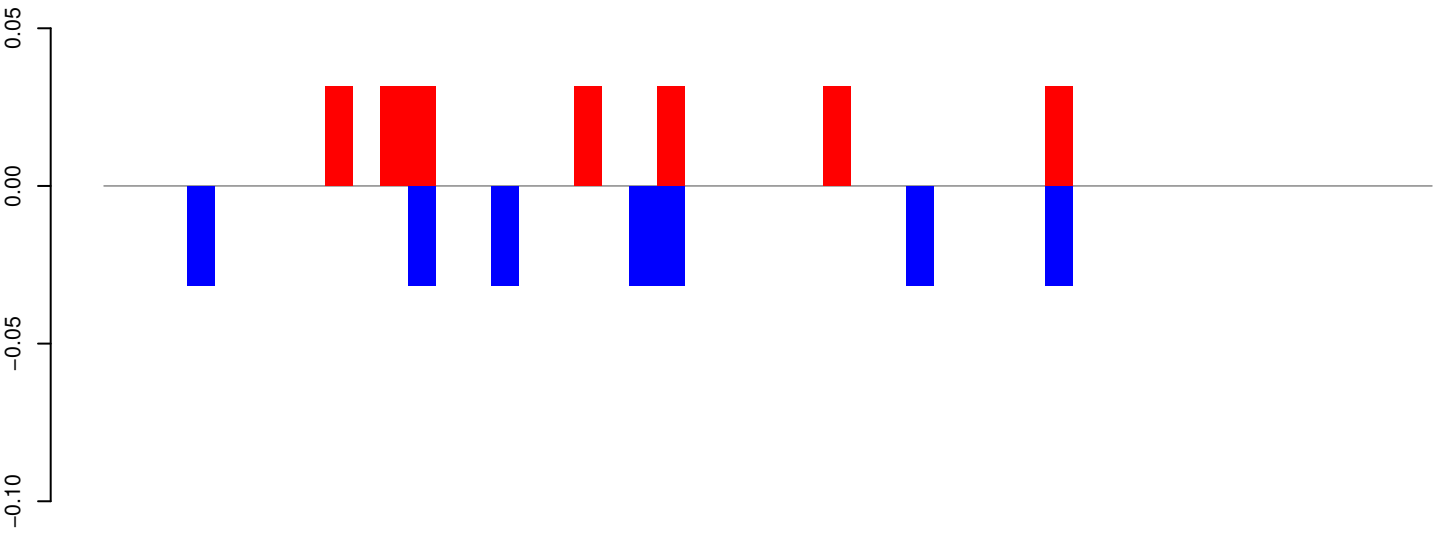

positive=0, negative=0, total=0

AeAeg_Whole_ZIKVdr_In_RNA_GP.24_35.rep

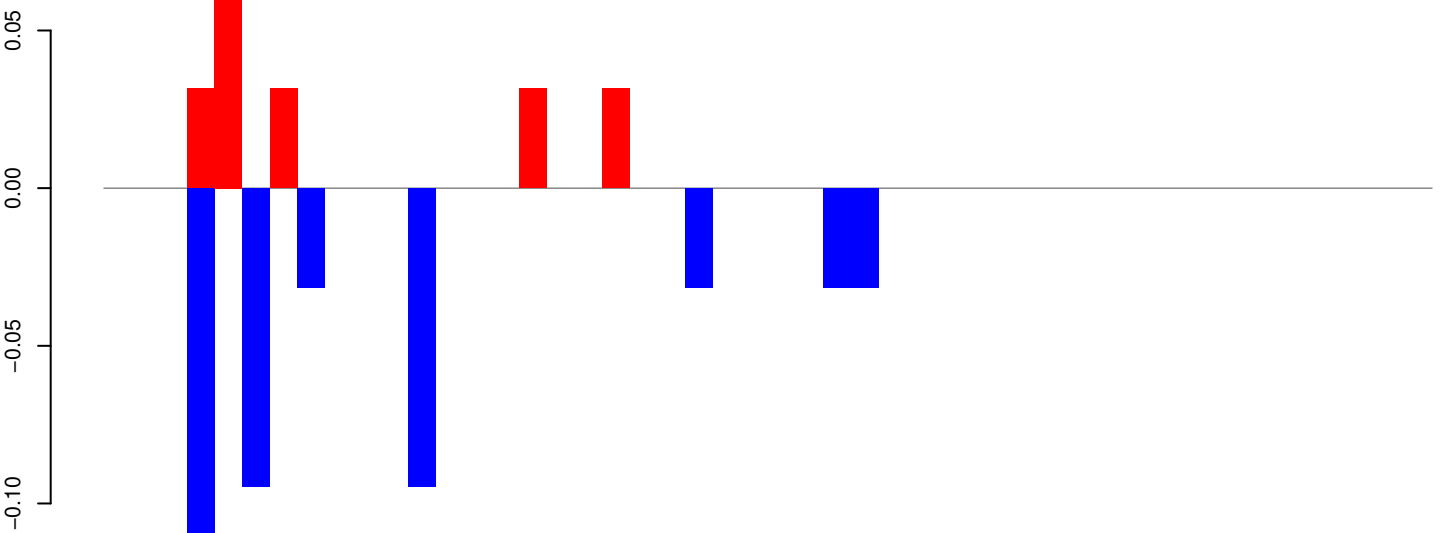

positive=0, negative=0, total=1

AeAeg_Whole_ZIKVdr_In_RNA_GP.rep

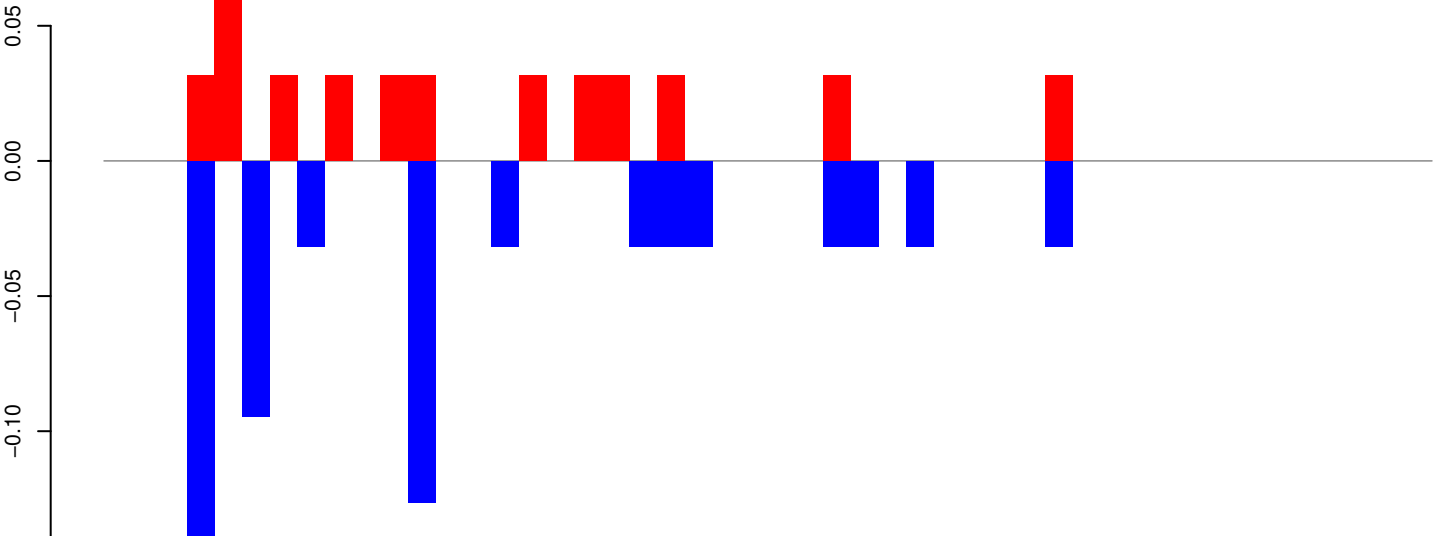

positive=0, negative=1, total=1

Window size=25, length=1187, TE@R=403-UNKNOWN:1-1187

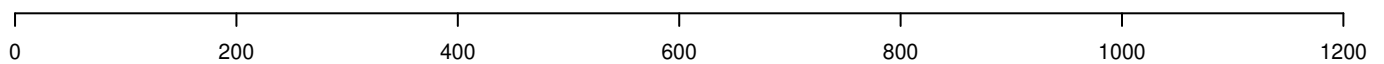

AeAeg_Whole_ZIKVdr_In_RNA_GP.18_23.rep

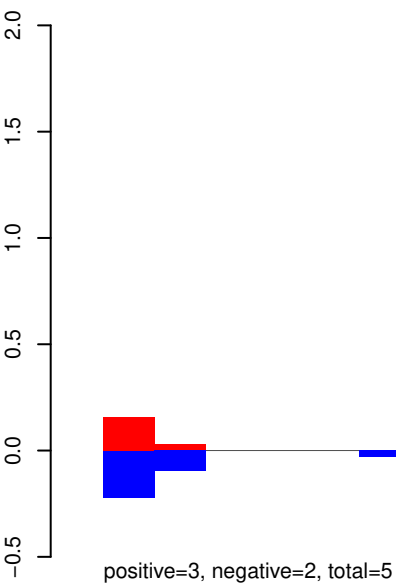

AeAeg_Whole_ZIKVdr_In_RNA_GP.24_35.rep

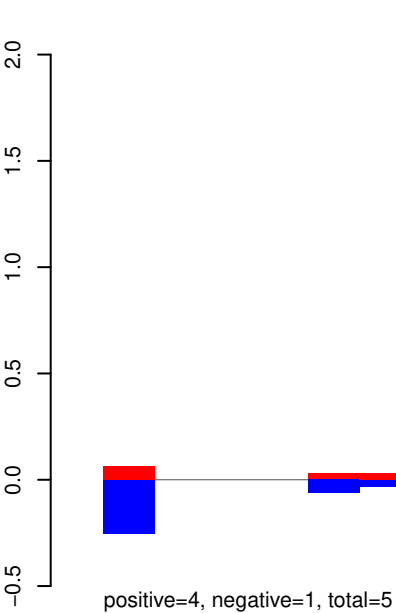

AeAeg_Whole_ZIKVdr_In_RNA_GP.rep

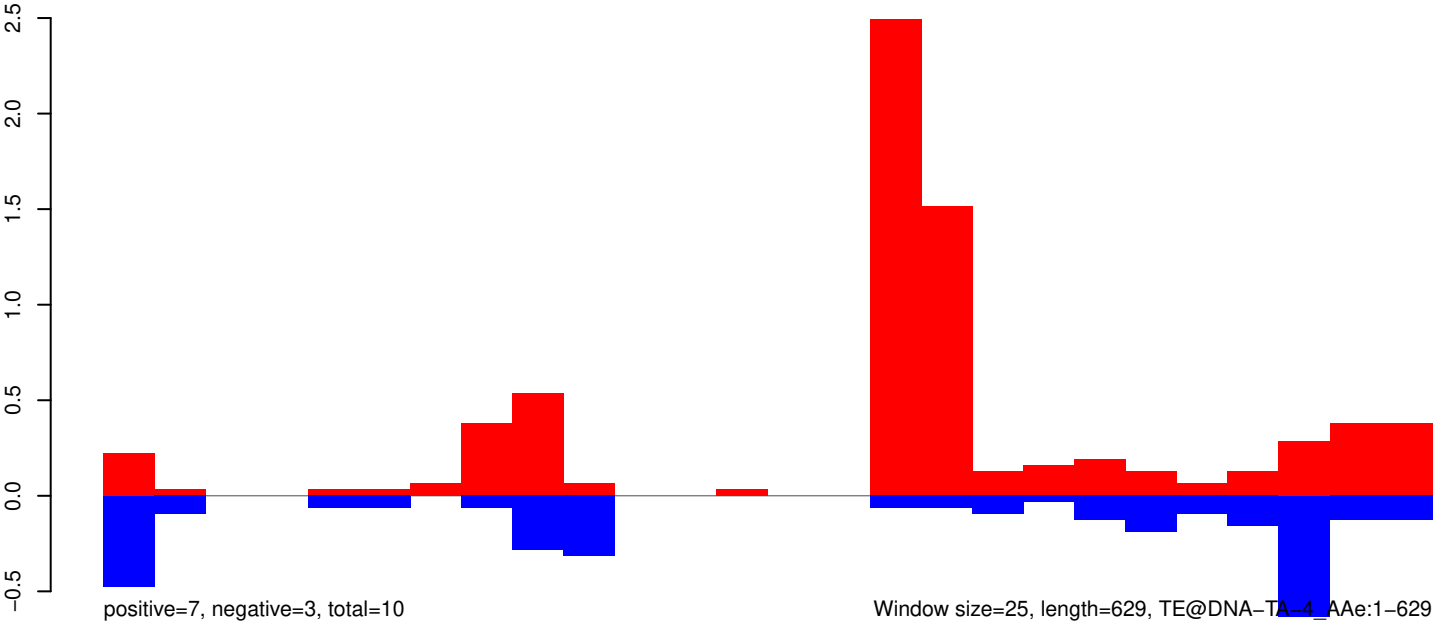

AeAeg_Whole_ZIKVdr_In_RNA_GP.18_23.rep

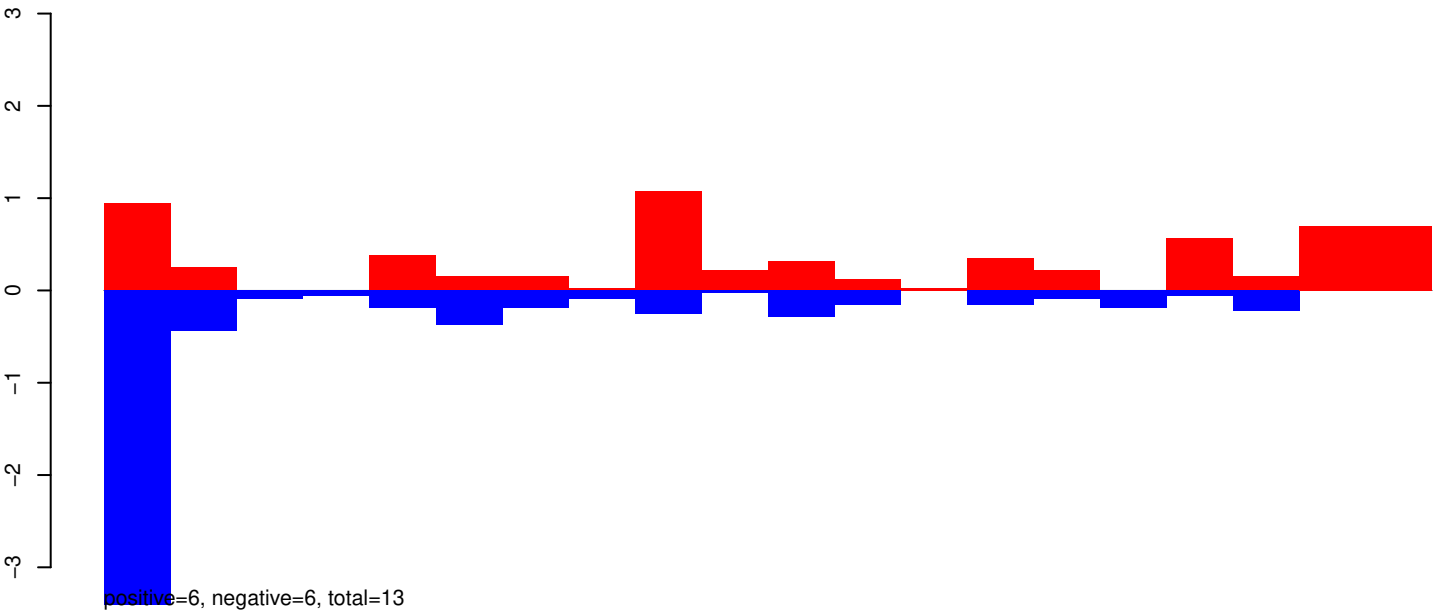

AeAeg_Whole_ZIKVdr_In_RNA_GP.24_35.rep

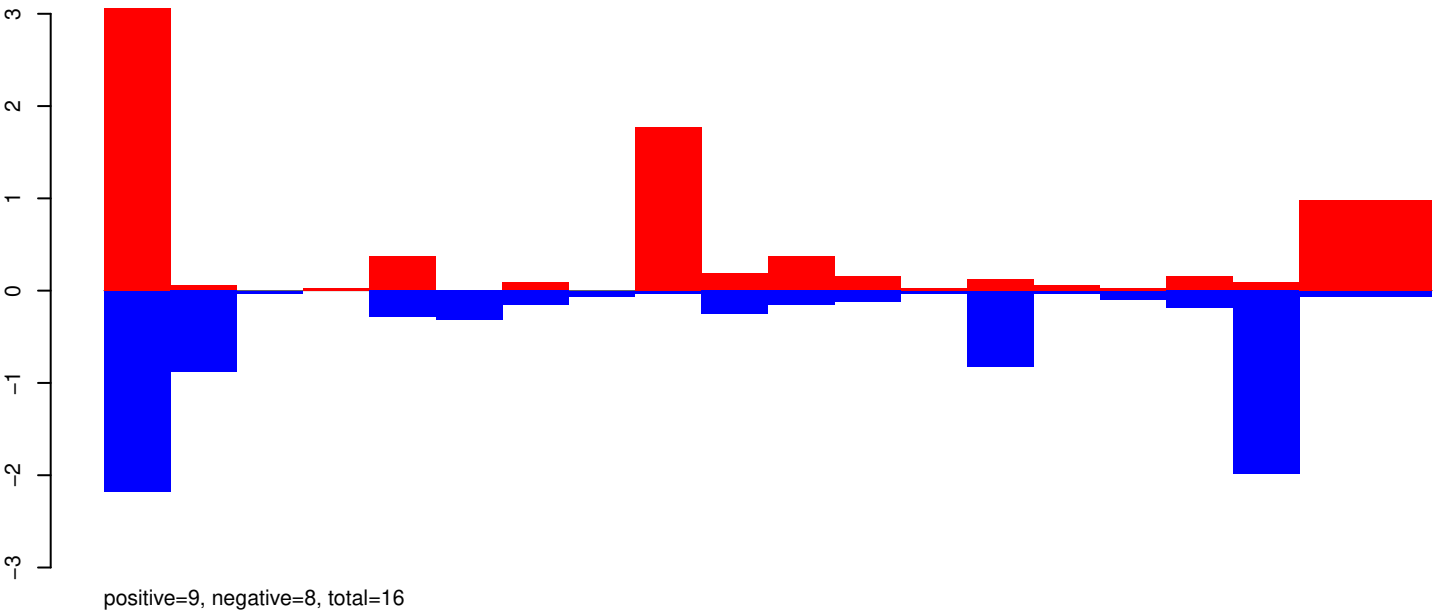

AeAeg_Whole_ZIKVdr_In_RNA_GP.rep

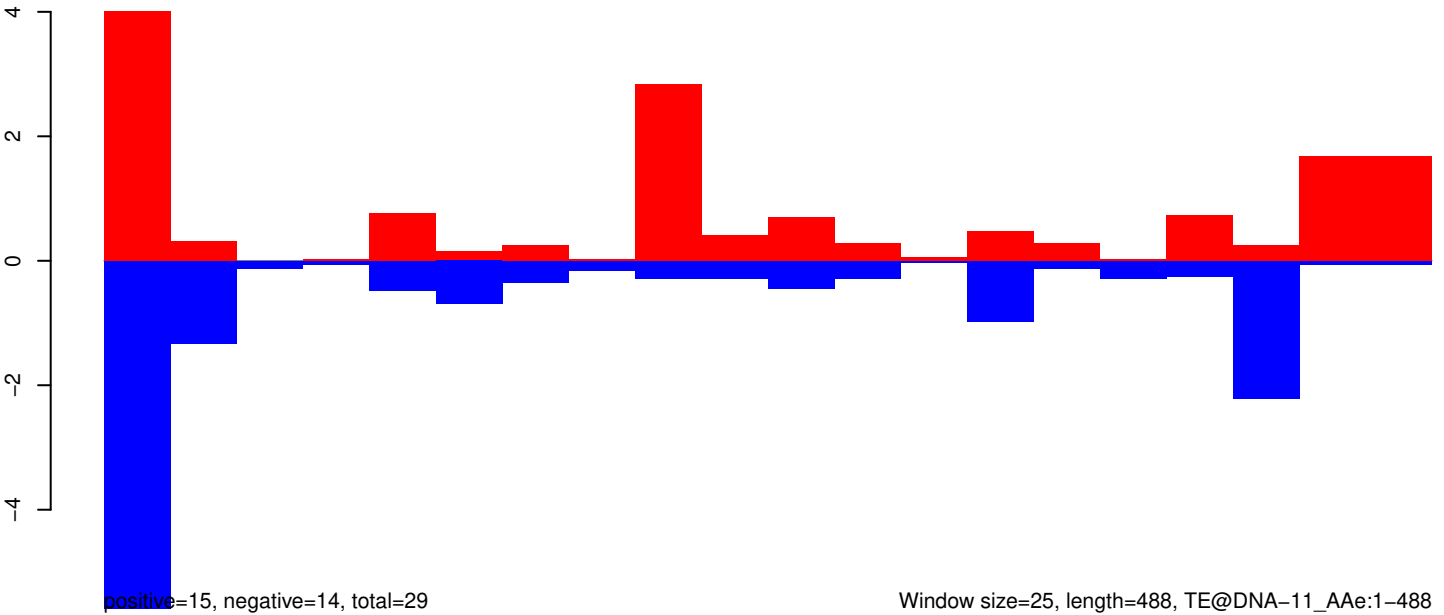

AeAeg_Whole_ZIKVdr_In_RNA_GP.18_23.rep

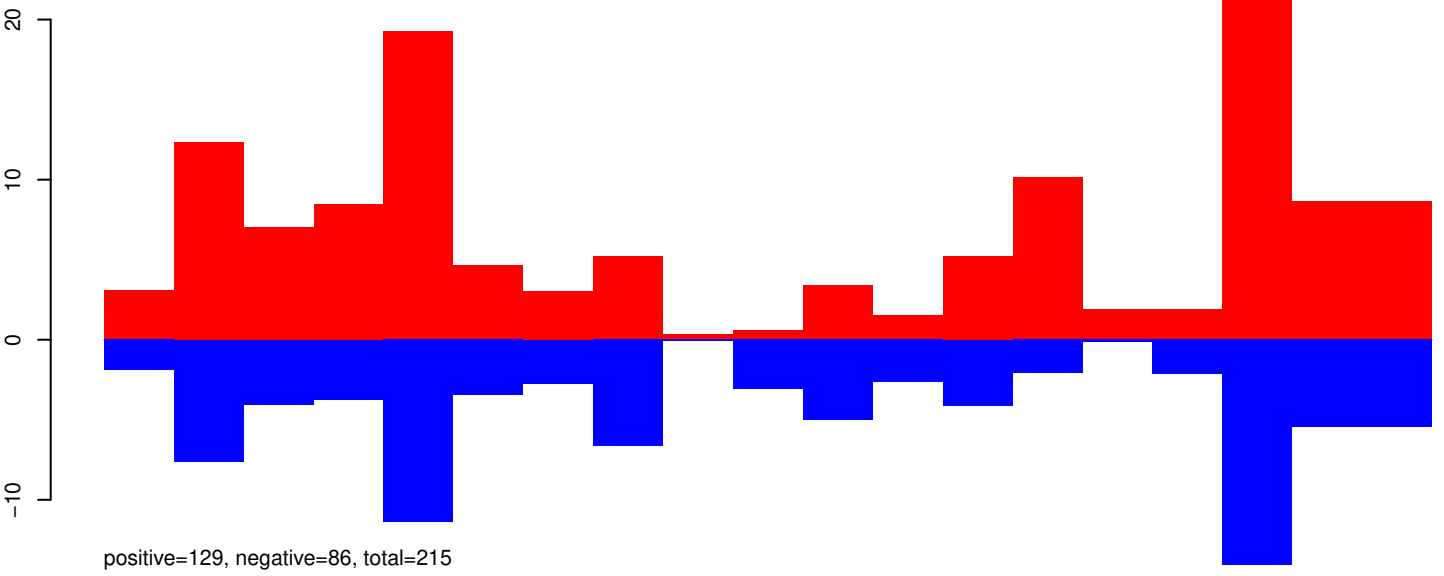

AeAeg_Whole_ZIKVdr_In_RNA_GP.24_35.rep

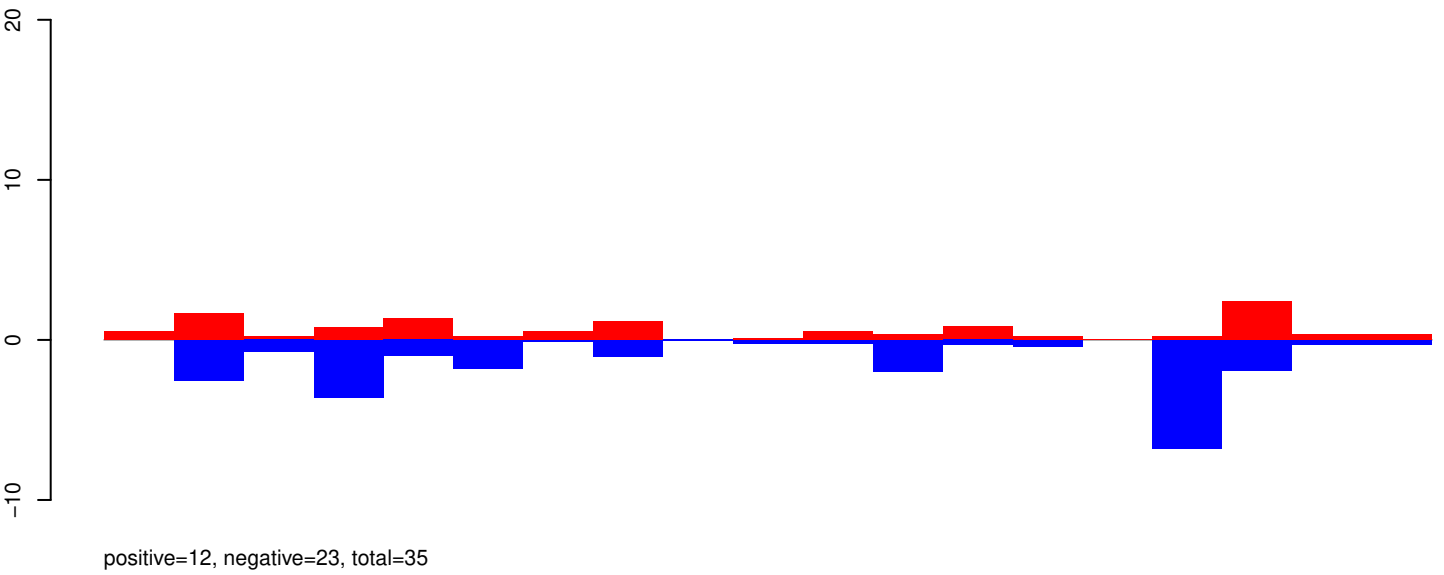

AeAeg_Whole_ZIKVdr_In_RNA_GP.rep

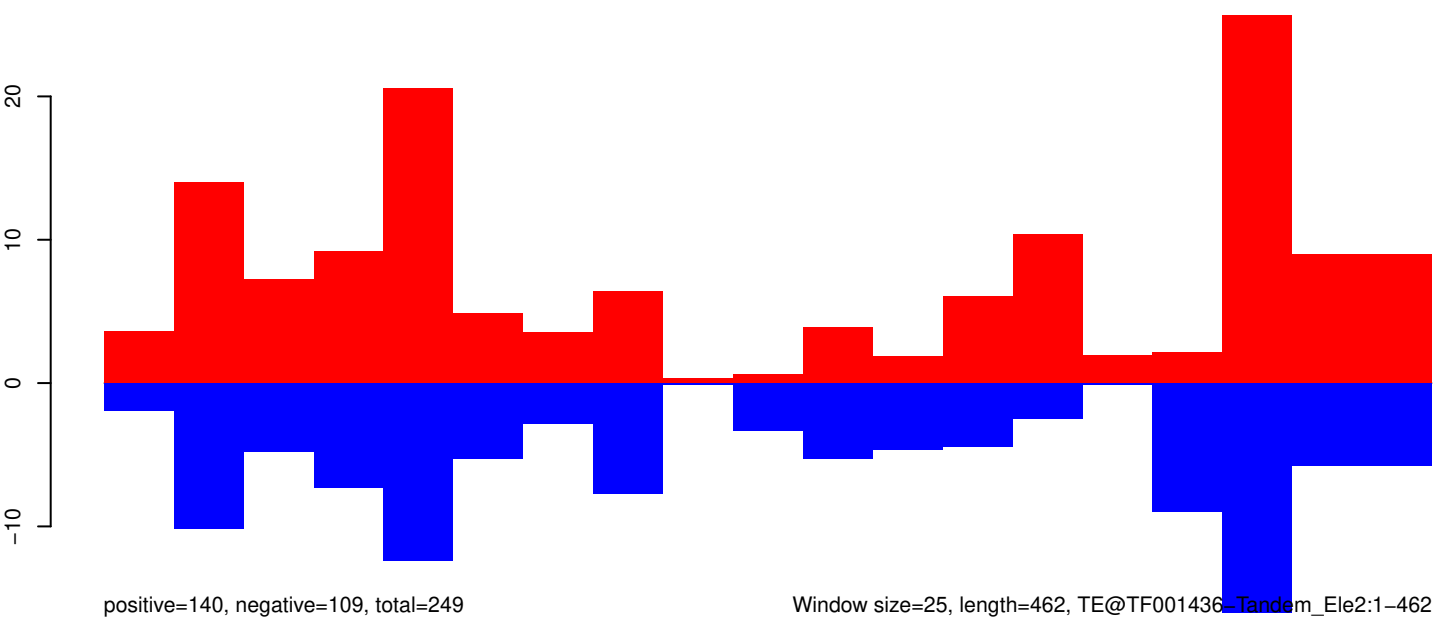

Window size=25, length=462, TE@TF001436-Tandem_Ele2:1-462

100

200

300

400

500

AeAeg_Whole_ZIKVdr_In_RNA_GP.18_23.rep

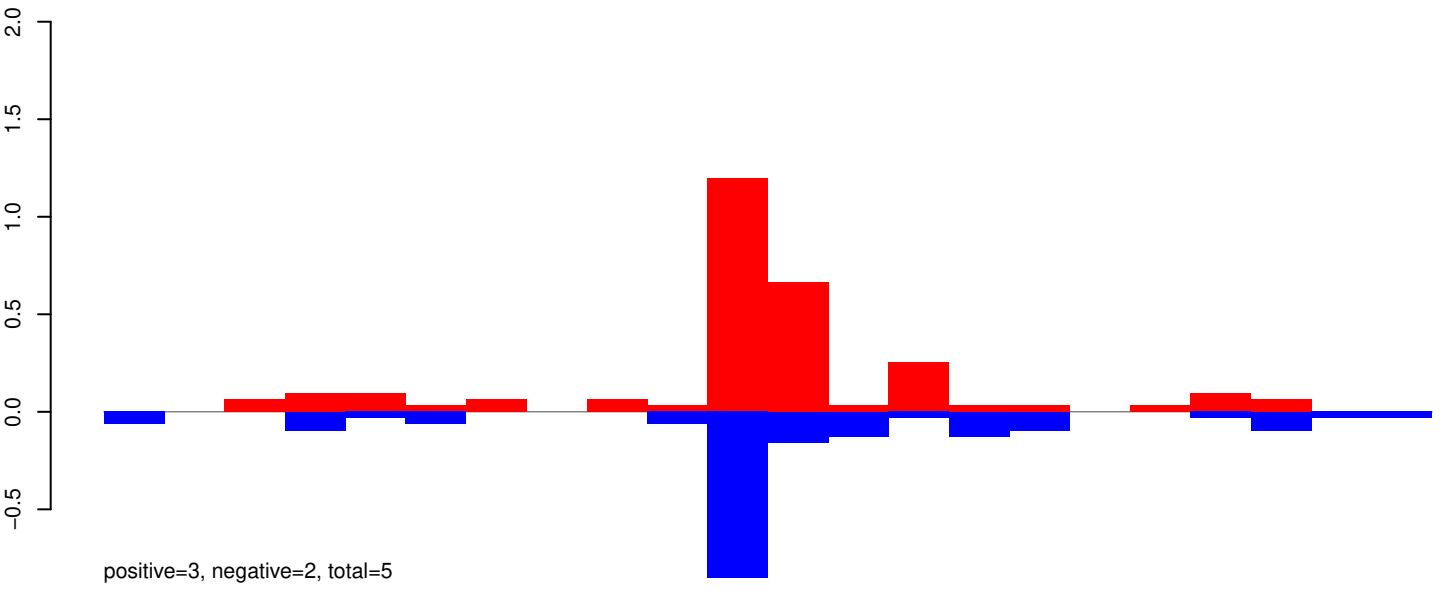

AeAeg_Whole_ZIKVdr_In_RNA_GP.24_35.rep

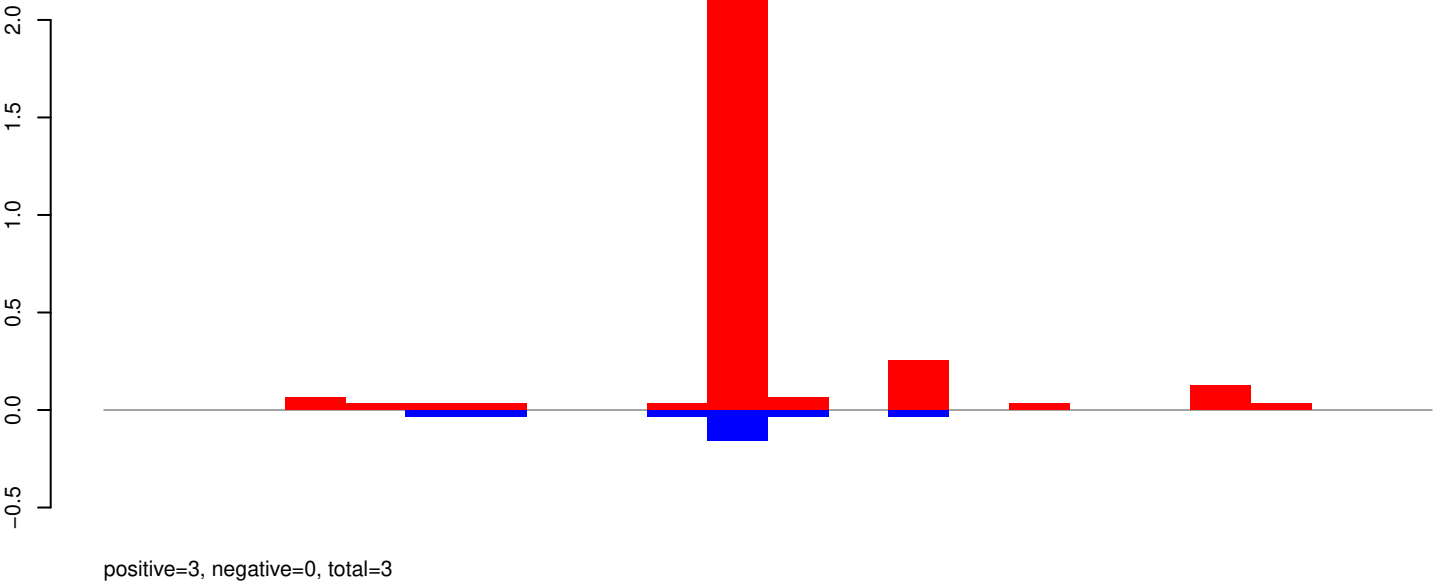

AeAeg_Whole_ZIKVdr_In_RNA_GP.rep

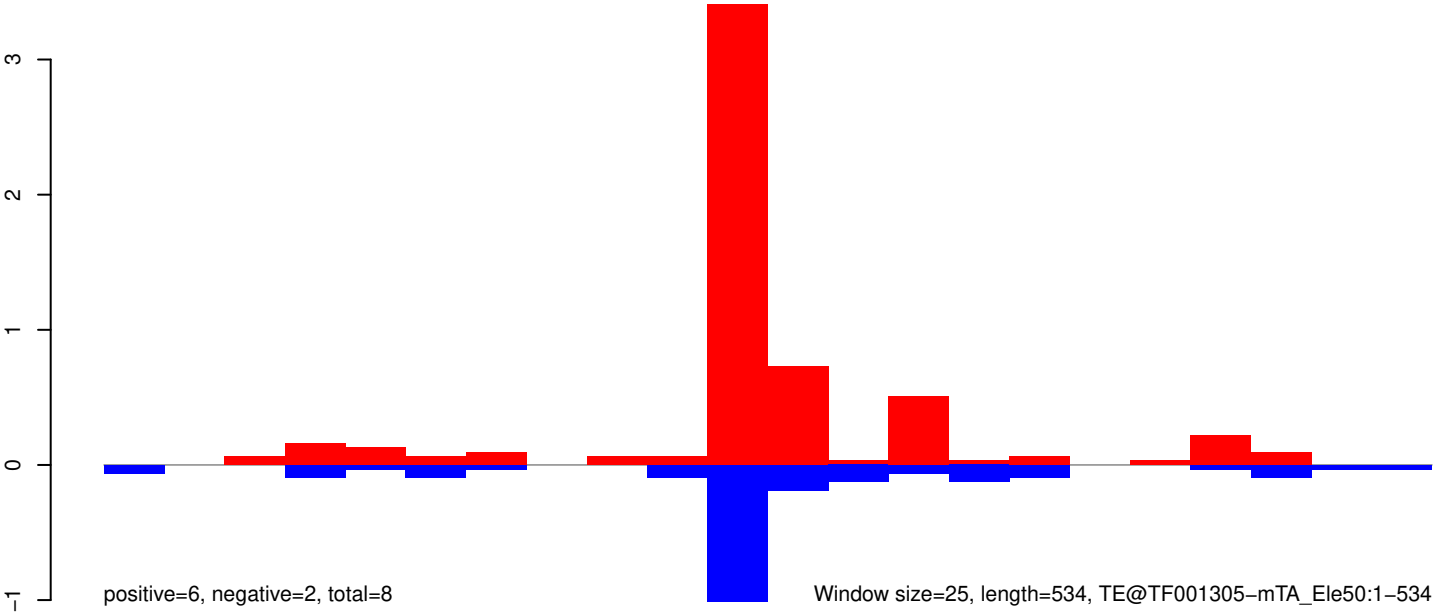

AeAeg_Whole_ZIKVdr_In_RNA_GP.18_23.rep

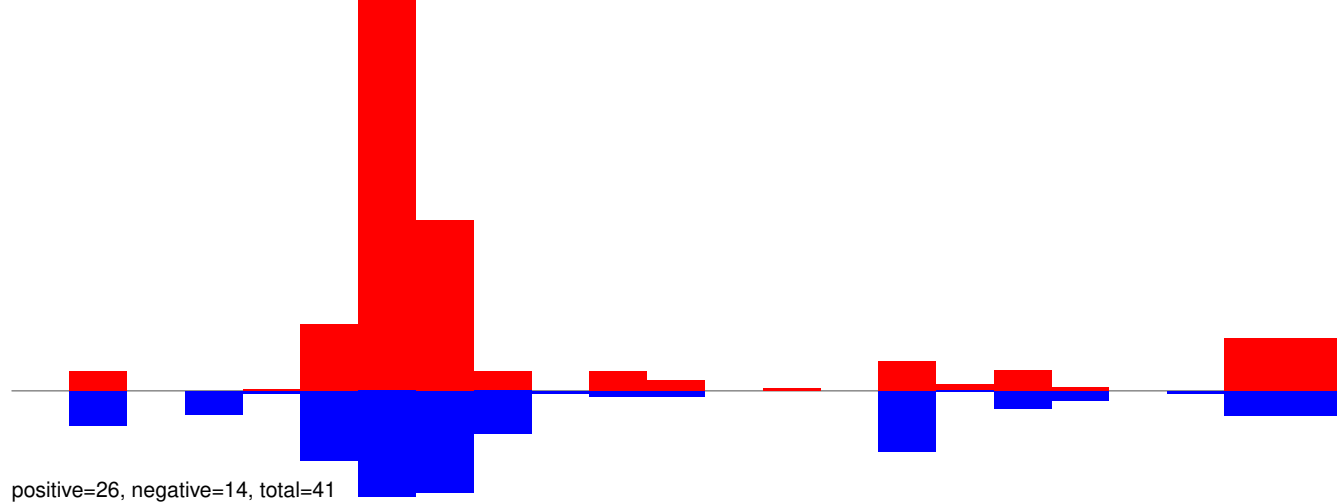

AeAeg_Whole_ZIKVdr_In_RNA_GP.24_35.rep

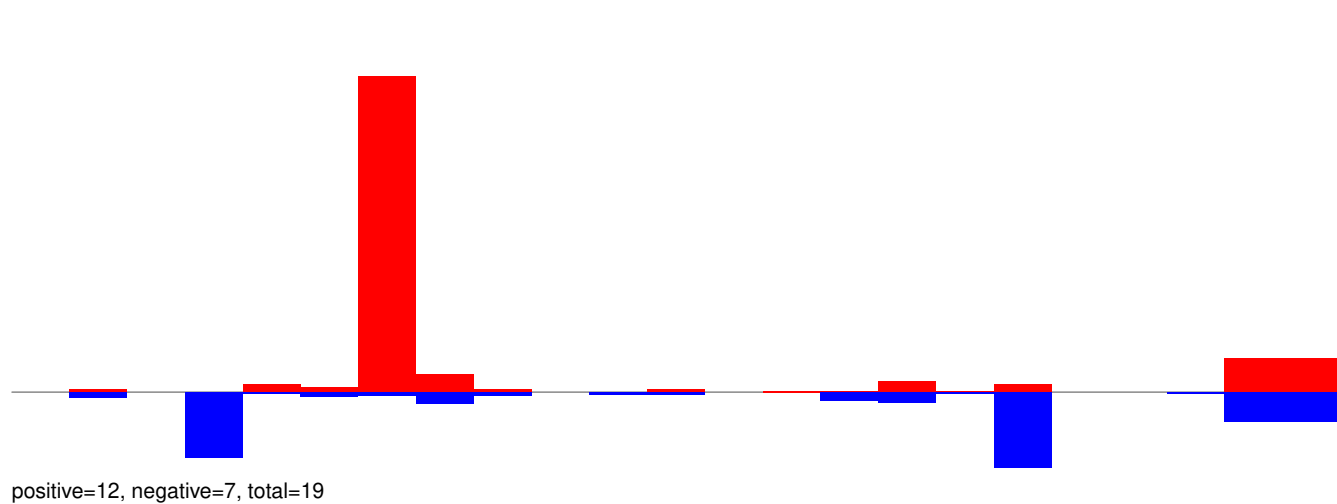

AeAeg_Whole_ZIKVdr_In_RNA_GP.rep

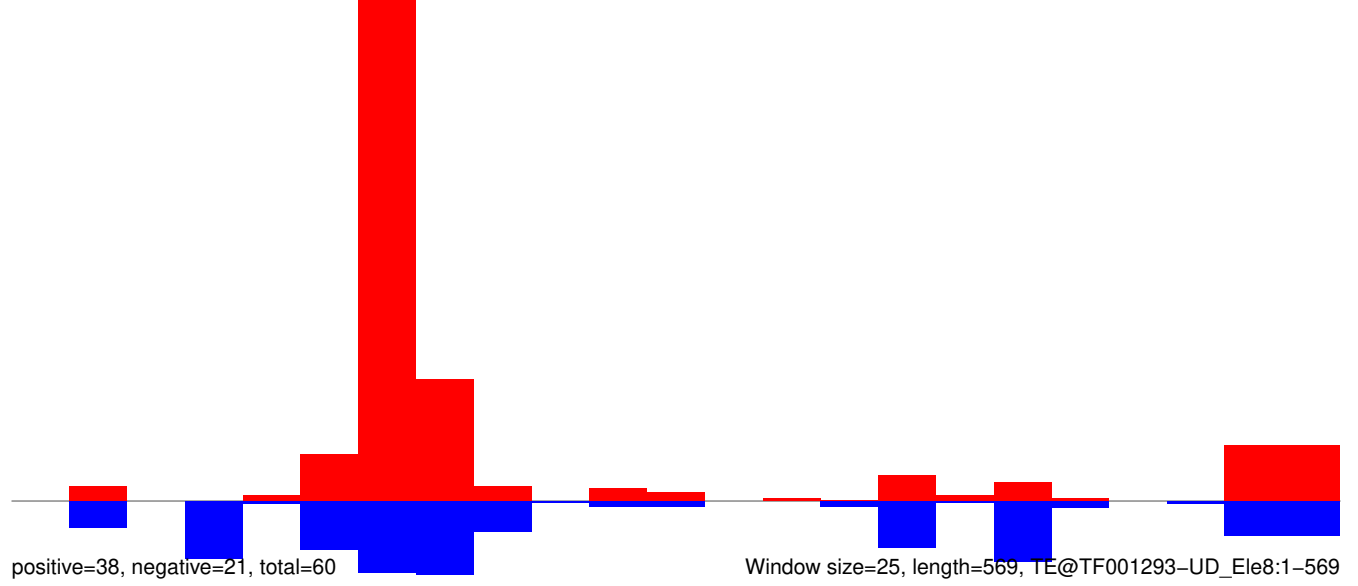

AeAeg_Whole_ZIKVdr_In_RNA_GP.18_23.rep

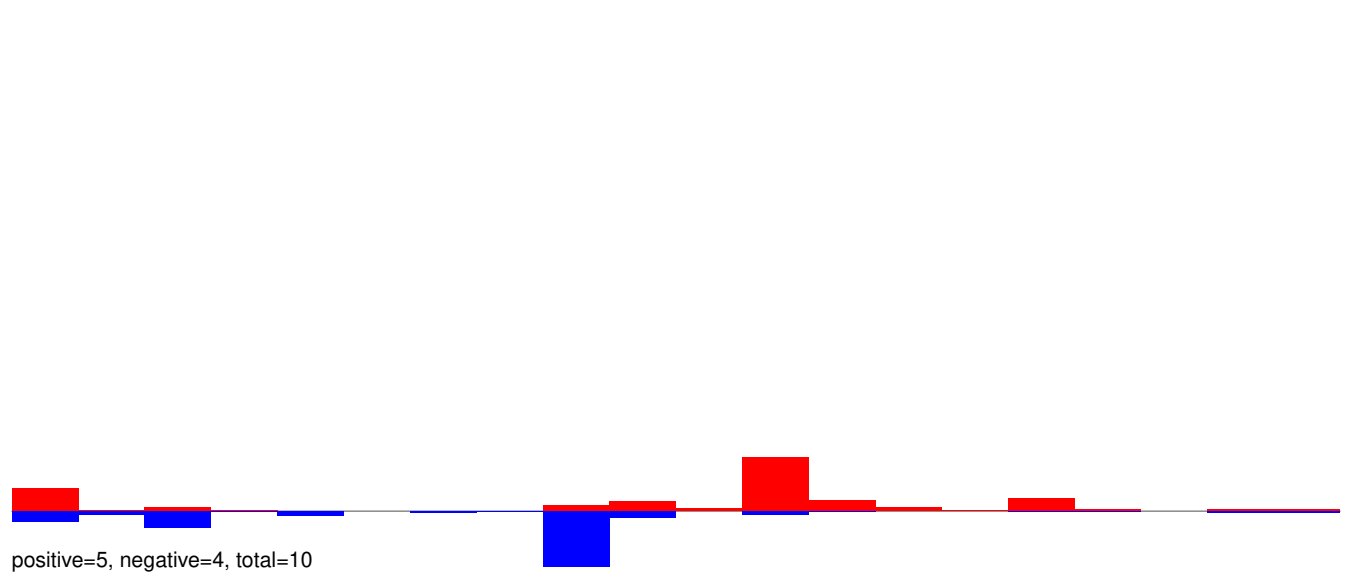

AeAeg_Whole_ZIKVdr_In_RNA_GP.24_35.rep

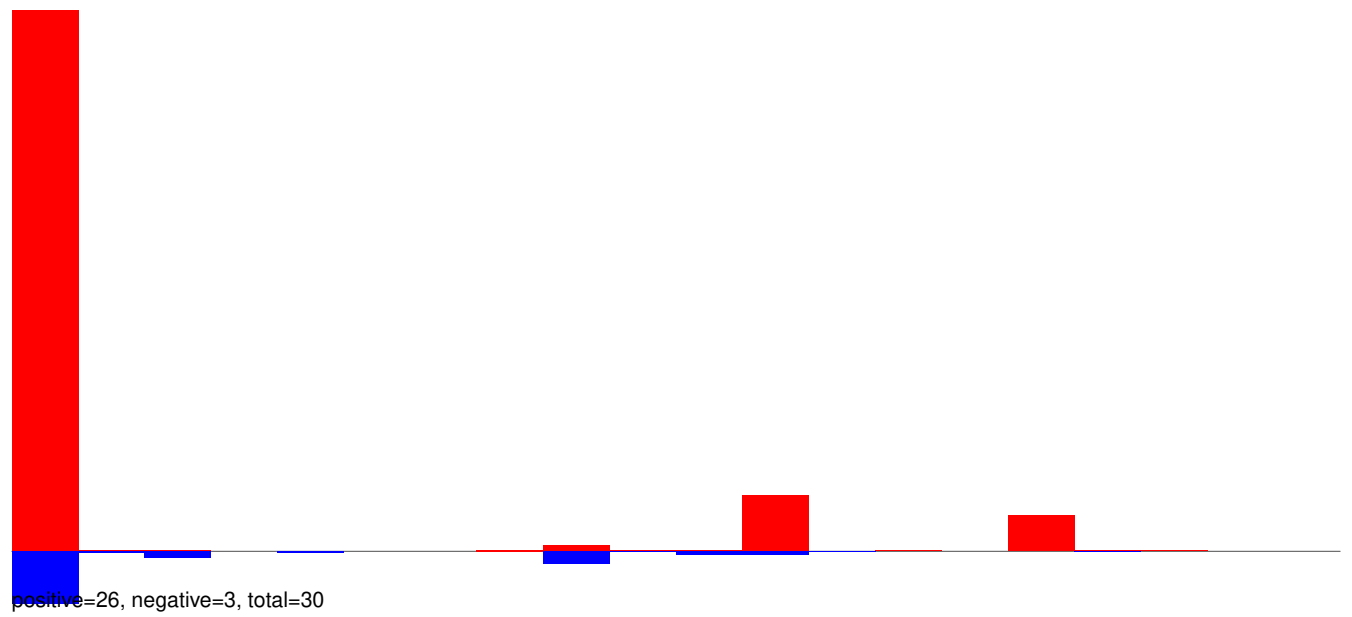

AeAeg_Whole_ZIKVdr_In_RNA_GP.rep

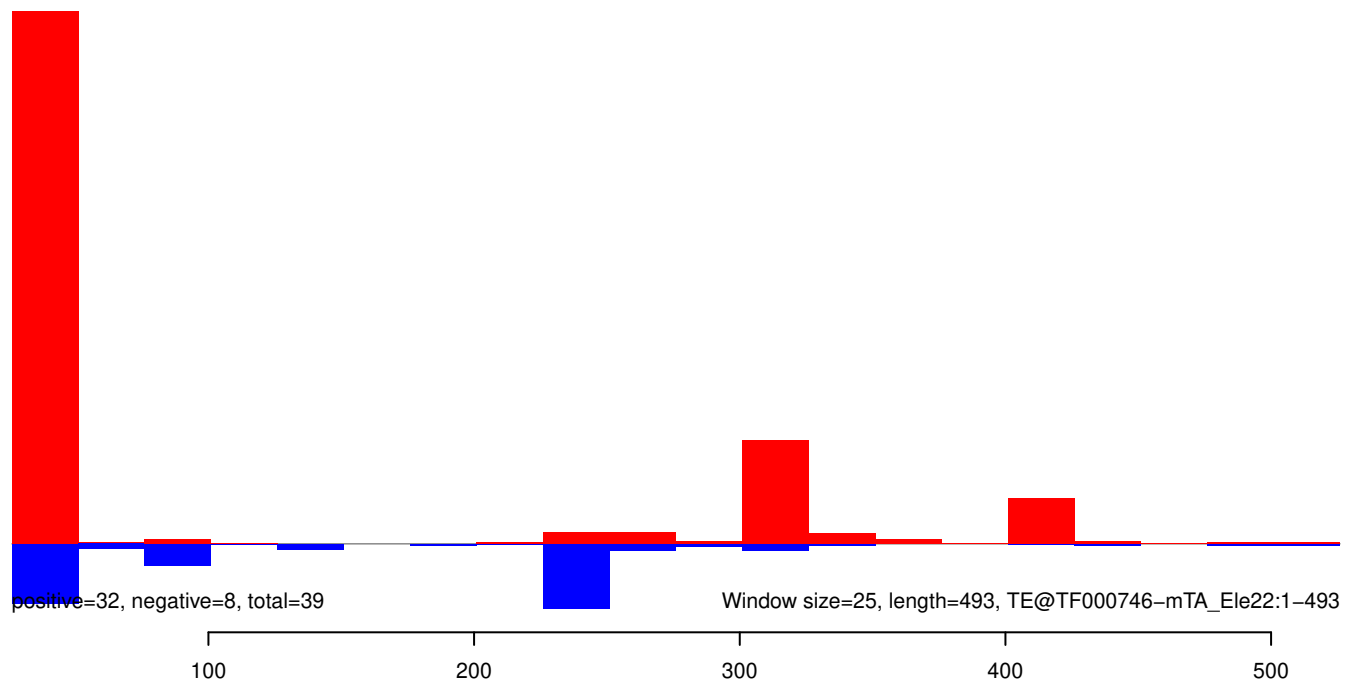

AeAeg_Whole_ZIKVdr_In_RNA_GP.18_23.rep

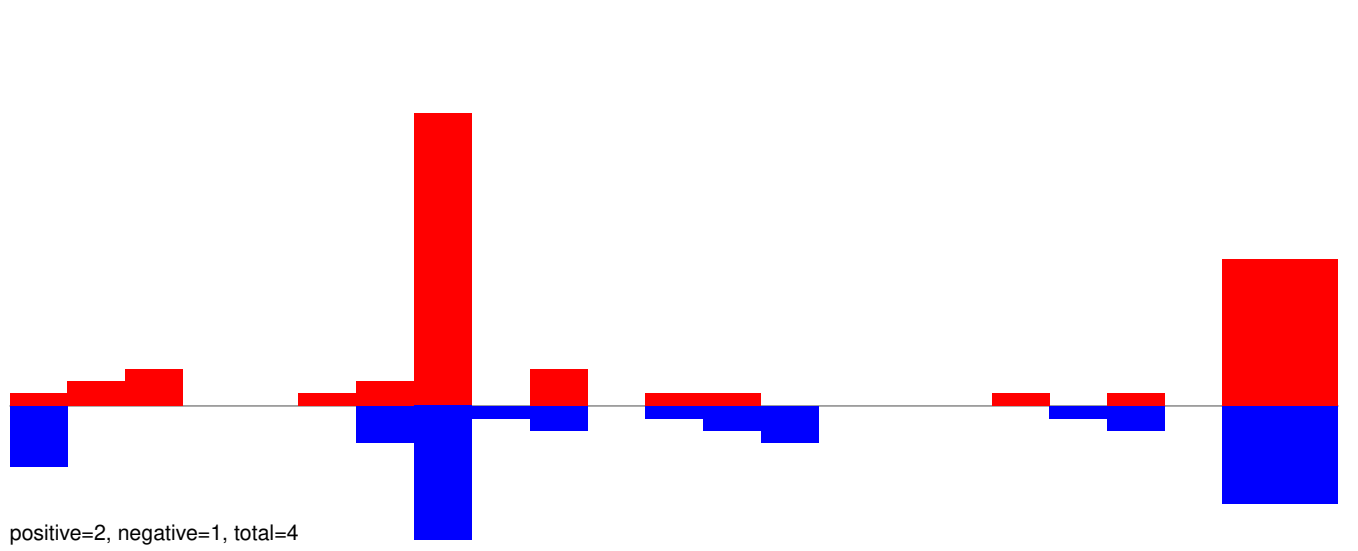

AeAeg_Whole_ZIKVdr_In_RNA_GP.24_35.rep

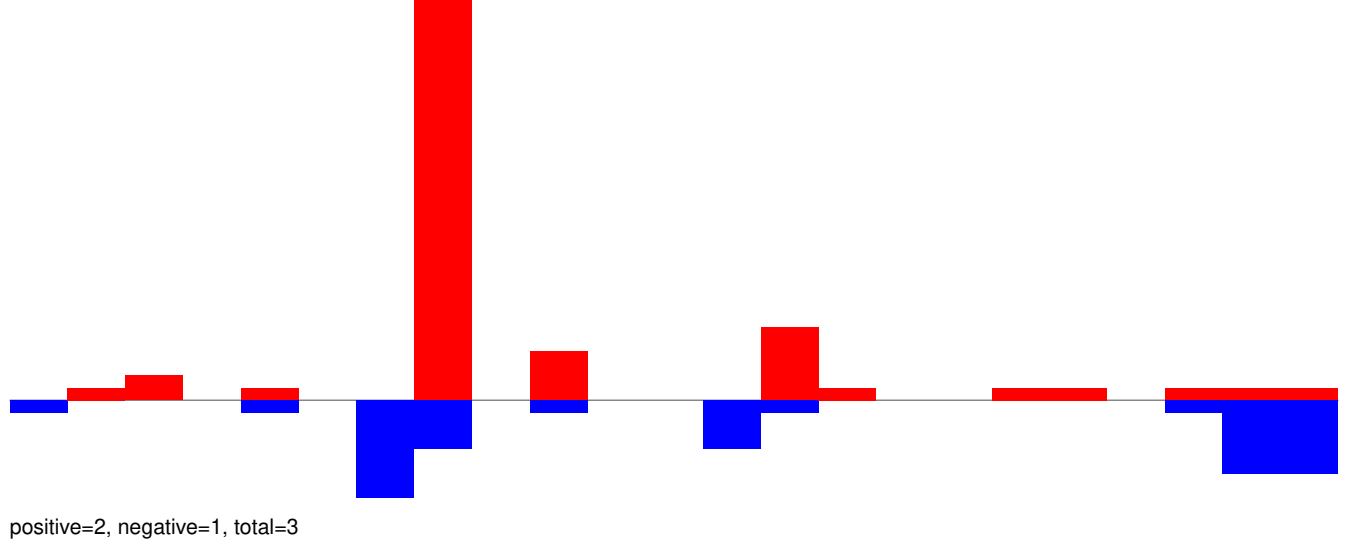

AeAeg_Whole_ZIKVdr_In_RNA_GP.rep

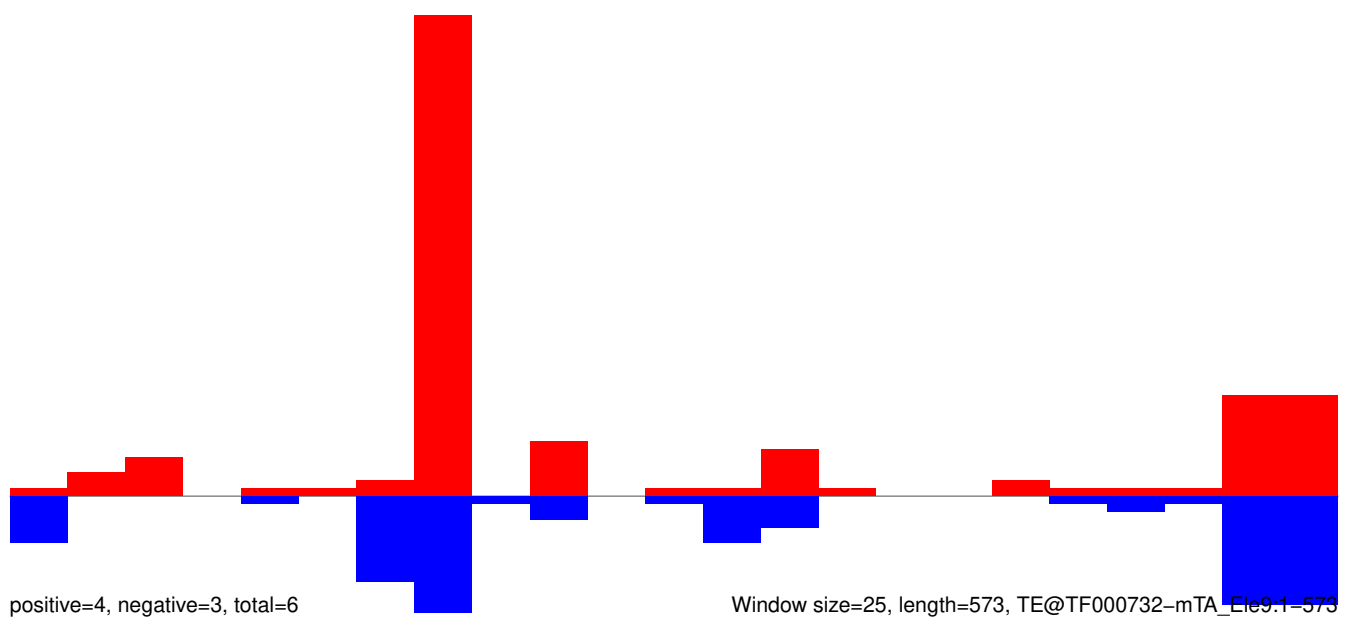

AeAeg_Whole_ZIKVdr_In_RNA_GP.18_23.rep

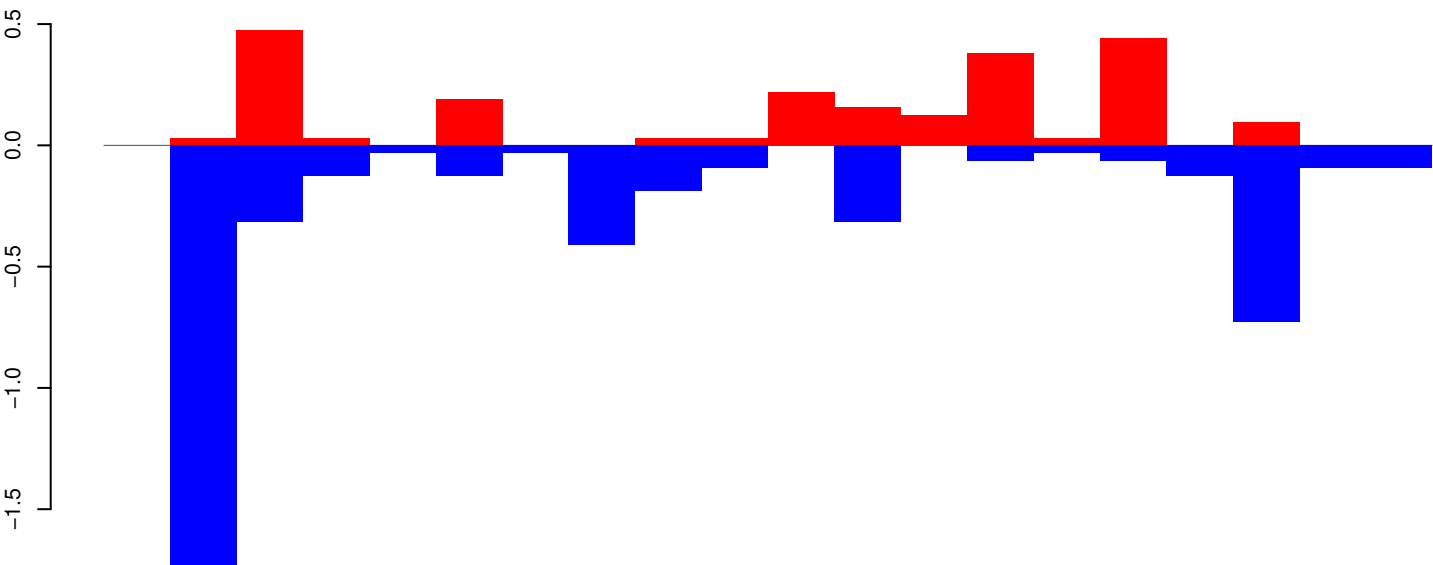

positive=2, negative=5, total=7

AeAeg_Whole_ZIKVdr_In_RNA_GP.24_35.rep

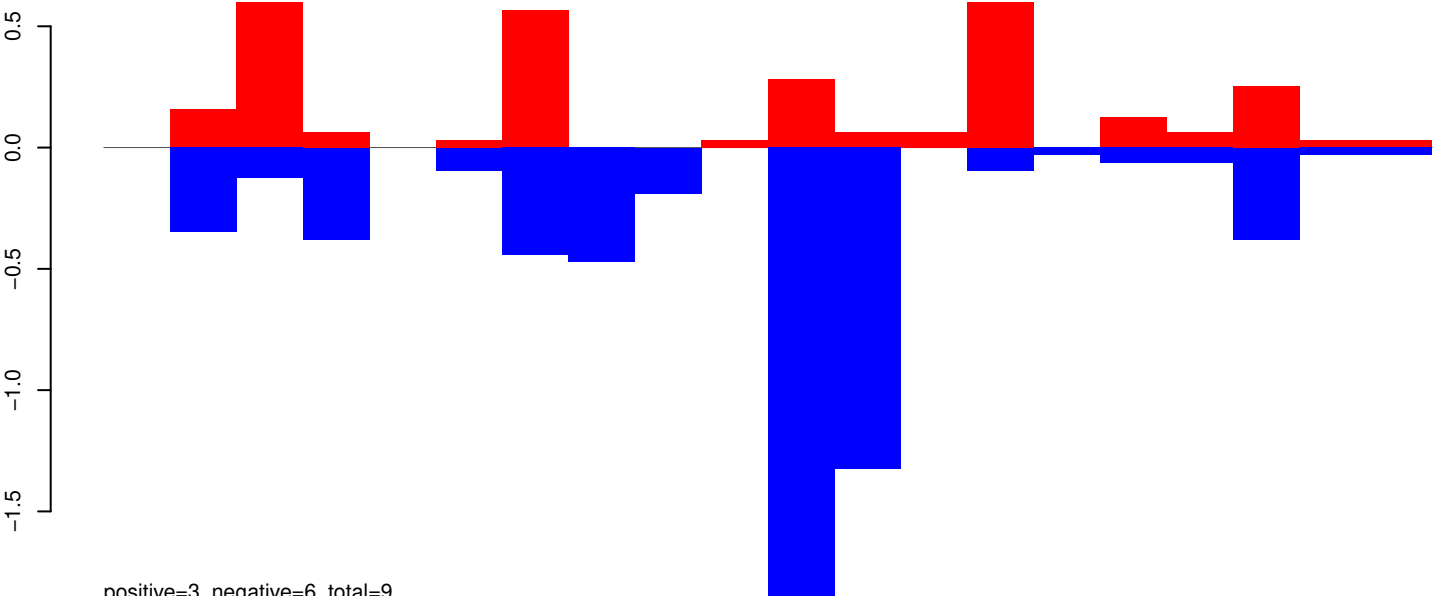

positive=3, negative=6, total=9

AeAeg_Whole_ZIKVdr_In_RNA_GP.rep

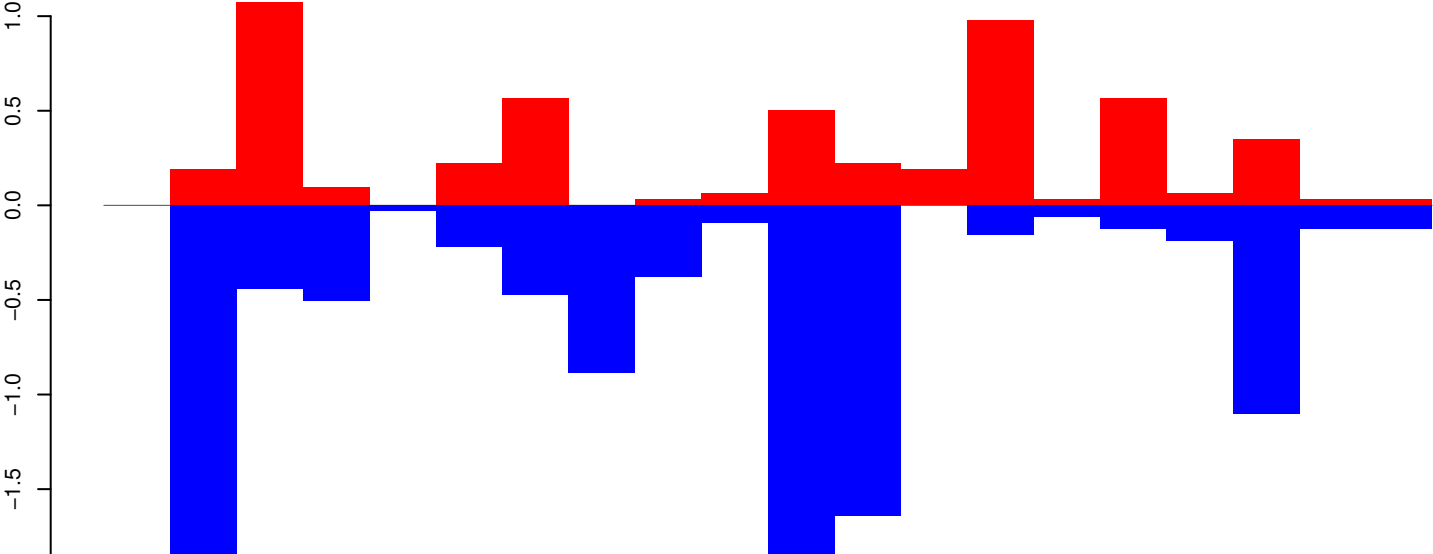

positive=5, negative=11, total=16

Window size=25, length=481, TE@TF000722-m8bp_Ele12:1-481

100 200 300 400 500

AeAeg_Whole_ZIKVdr_In_RNA_GP.18_23.rep

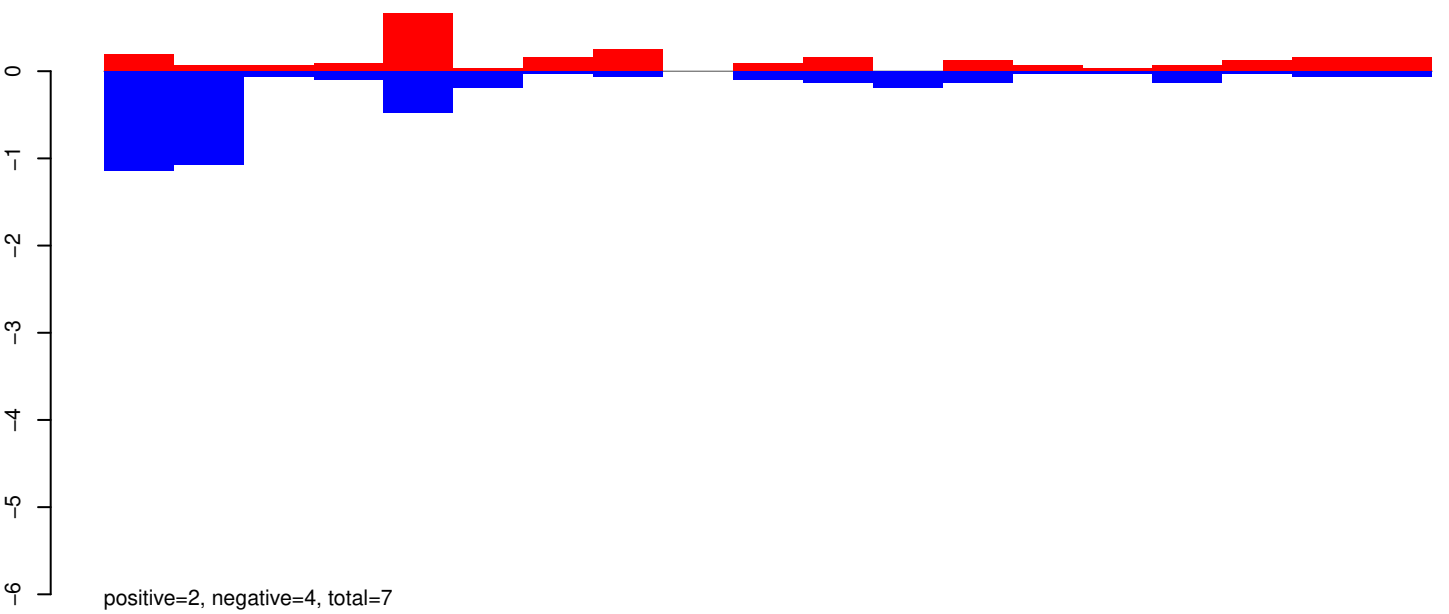

AeAeg_Whole_ZIKVdr_In_RNA_GP.24_35.rep

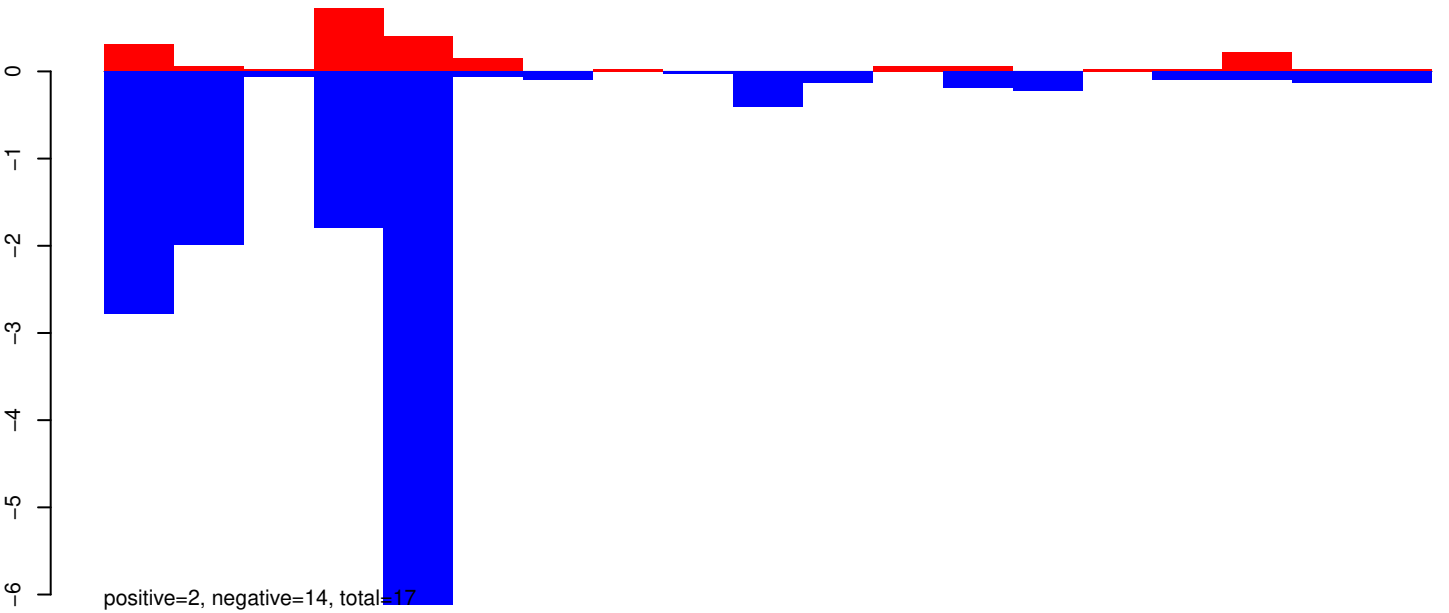

AeAeg_Whole_ZIKVdr_In_RNA_GP.rep

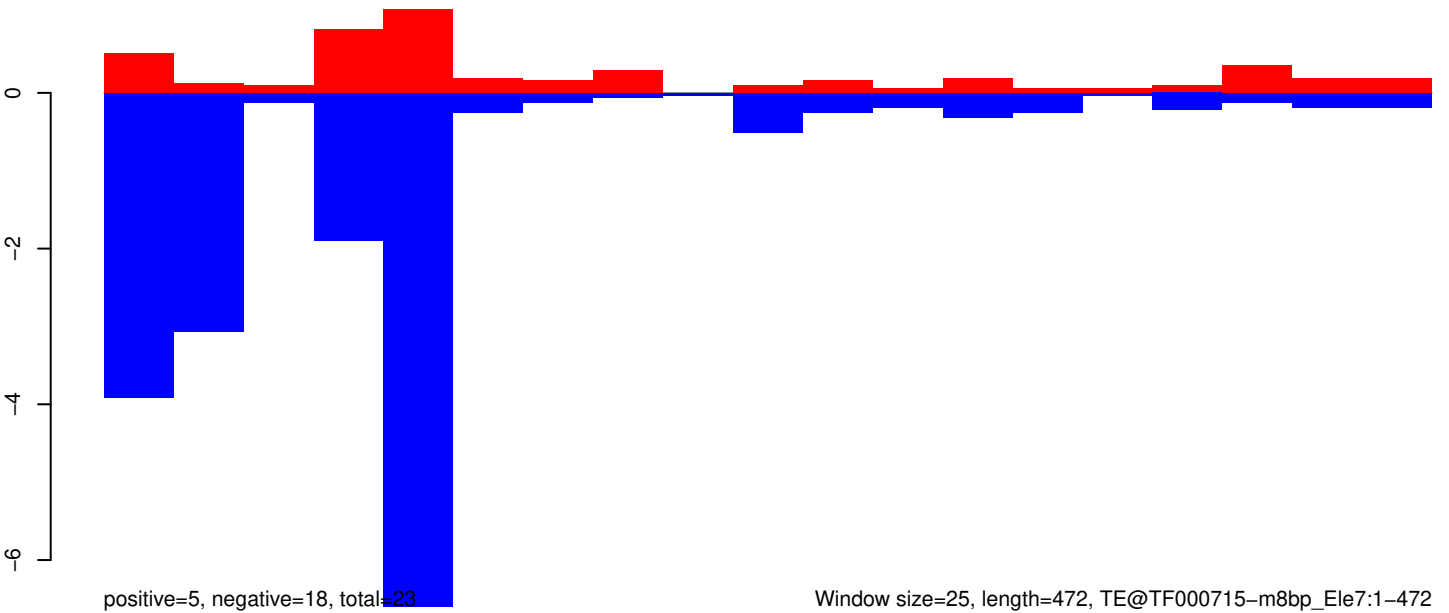

Window size=25, length=472, TE@TF000715-m8bp_Ele7:1-472

AeAeg_Whole_ZIKVdr_In_RNA_GP.18_23.rep

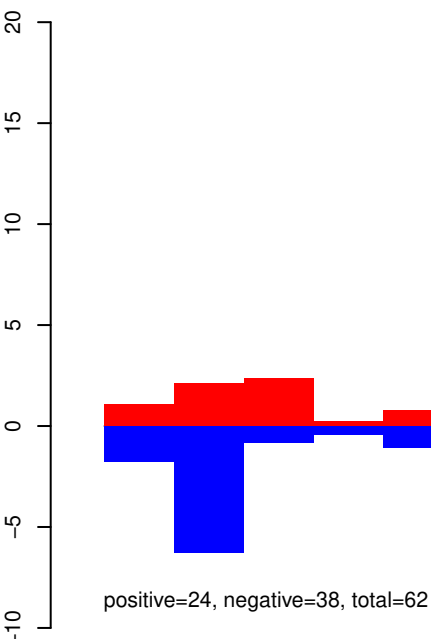

AeAeg_Whole_ZIKVdr_In_RNA_GP.24_35.rep

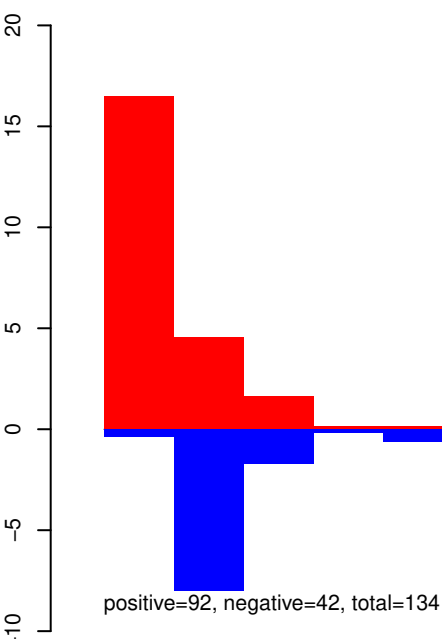

AeAeg_Whole_ZIKVdr_In_RNA_GP.rep

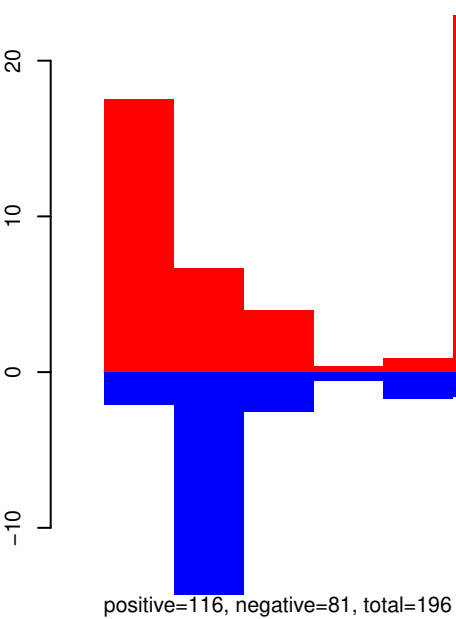

Window size=25, length=468, TE@SAT-2_AAe:1-468

100

200

300

400

500

AeAeg_Whole_ZIKVdr_In_RNA_GP.18_23.rep

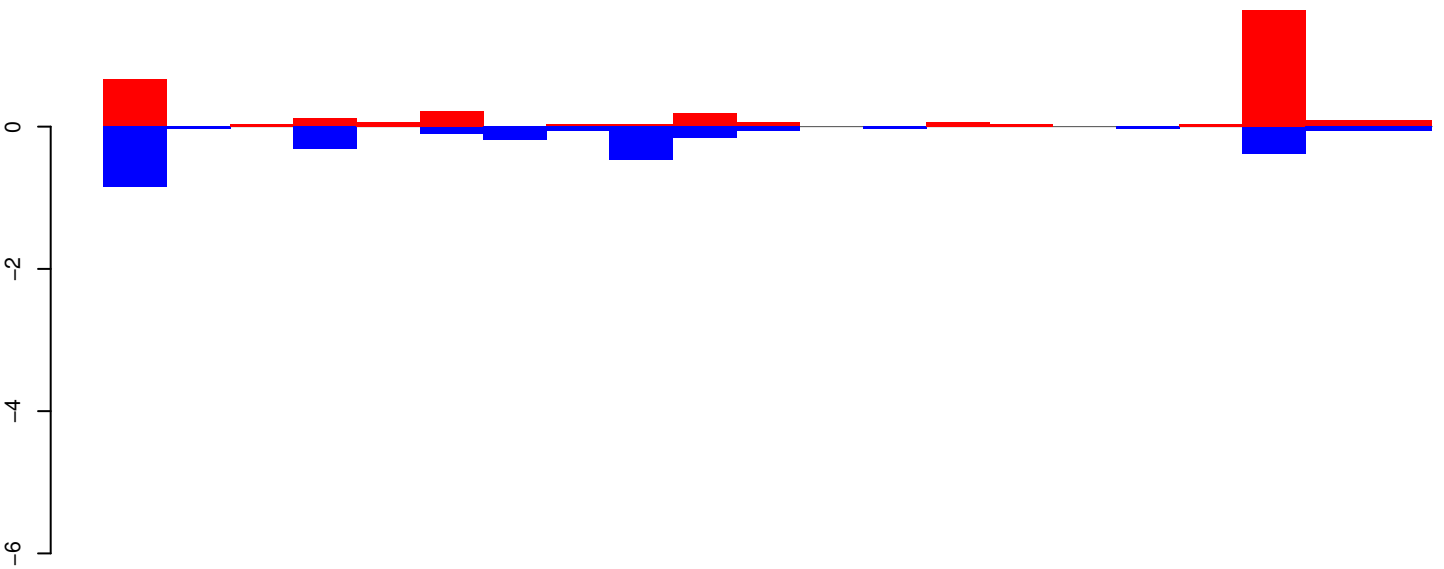

positive=3, negative=3, total=6

AeAeg_Whole_ZIKVdr_In_RNA_GP.24_35.rep

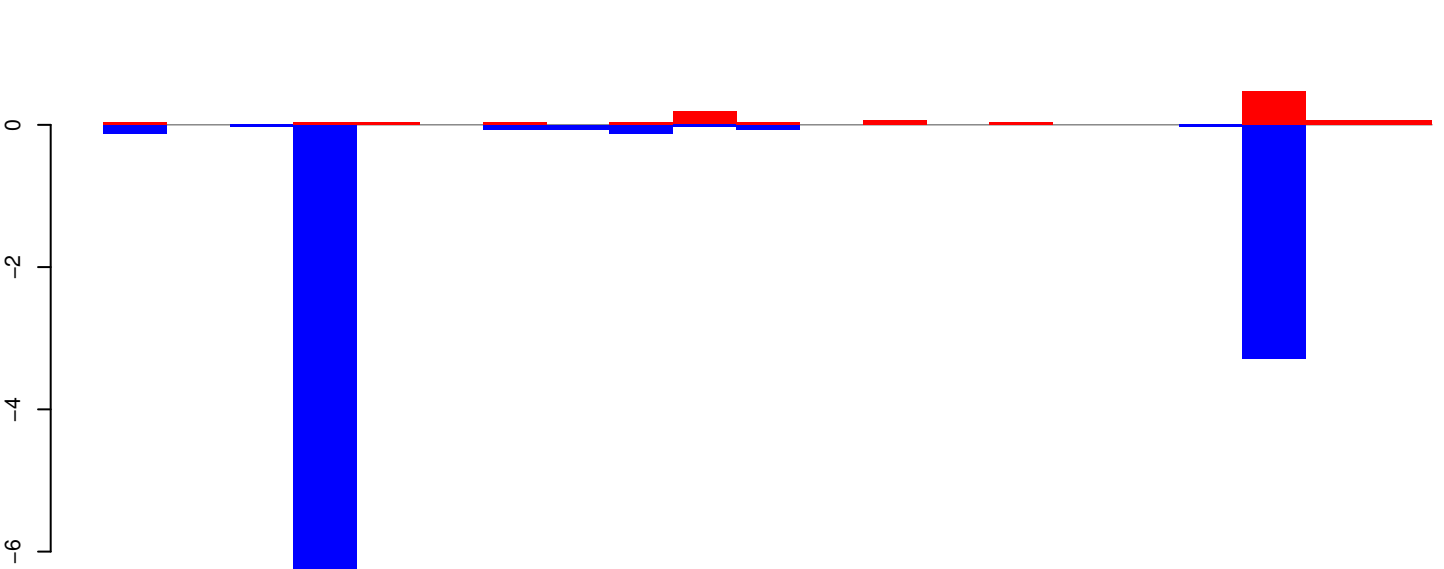

positive=1, negative=11, total=12

AeAeg_Whole_ZIKVdr_In_RNA_GP.rep

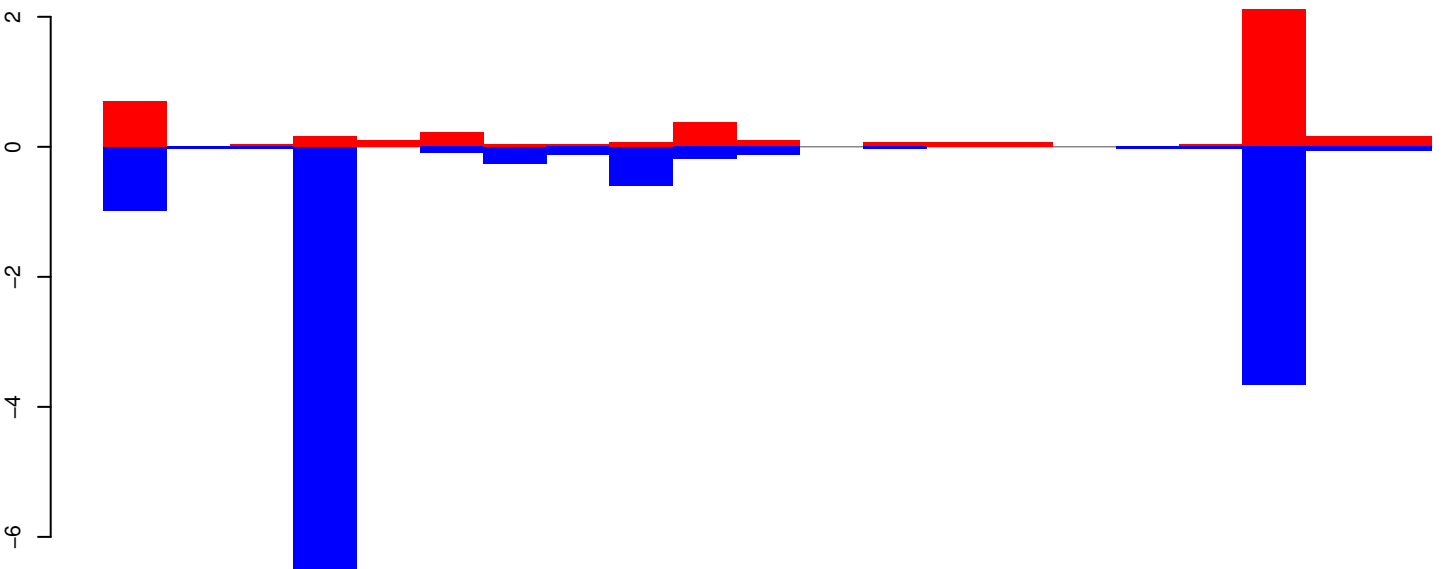

positive=4, negative=13, total=18

Window size=25, length=511, TE@DNA-TA-2_AAe:1-511

AeAeg_Whole_ZIKVdr_In_RNA_GP.18_23.rep

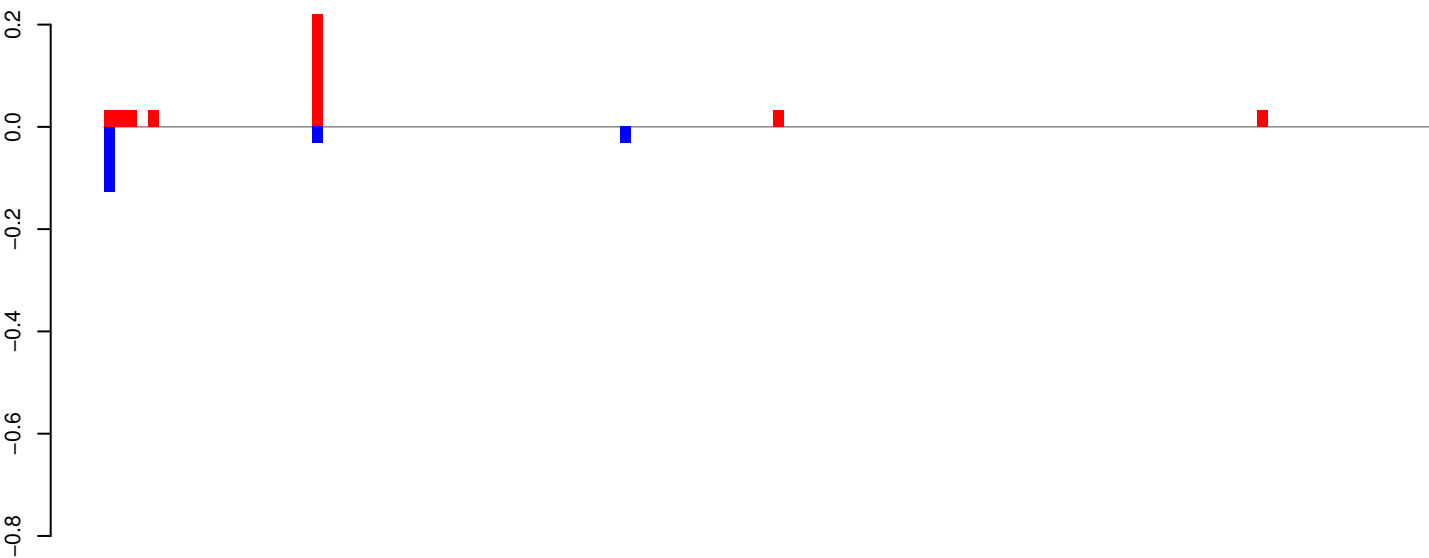

positive=0, negative=0, total=1

AeAeg_Whole_ZIKVdr_In_RNA_GP.24_35.rep

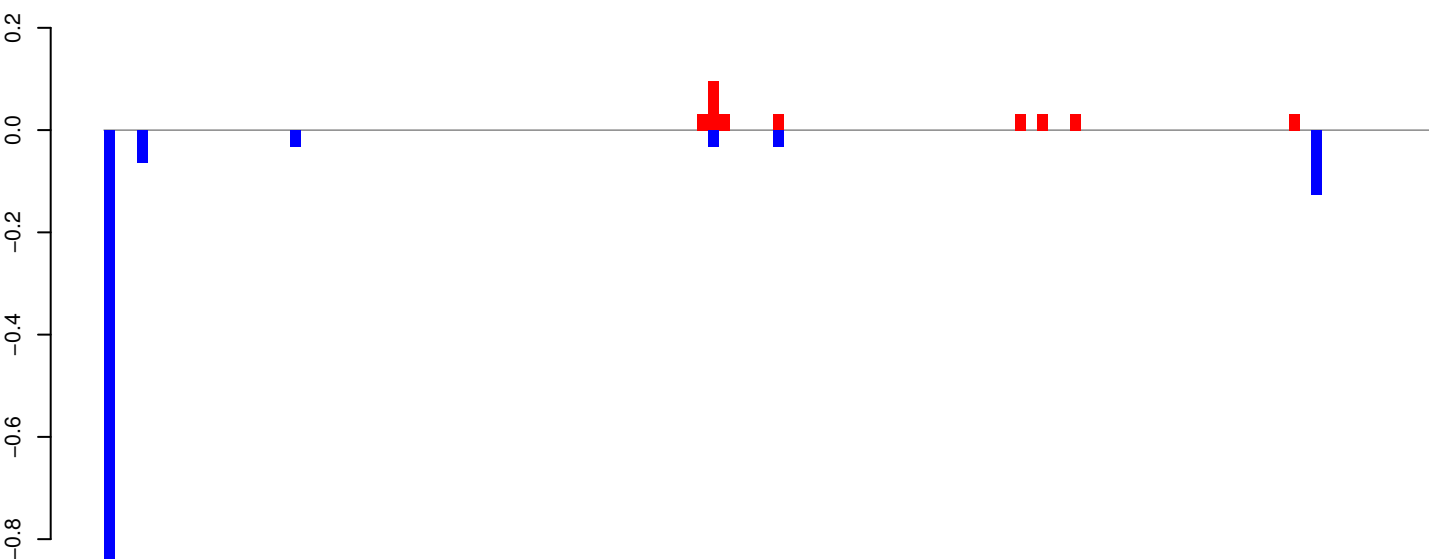

positive=0, negative=1, total=2

AeAeg_Whole_ZIKVdr_In_RNA_GP.rep

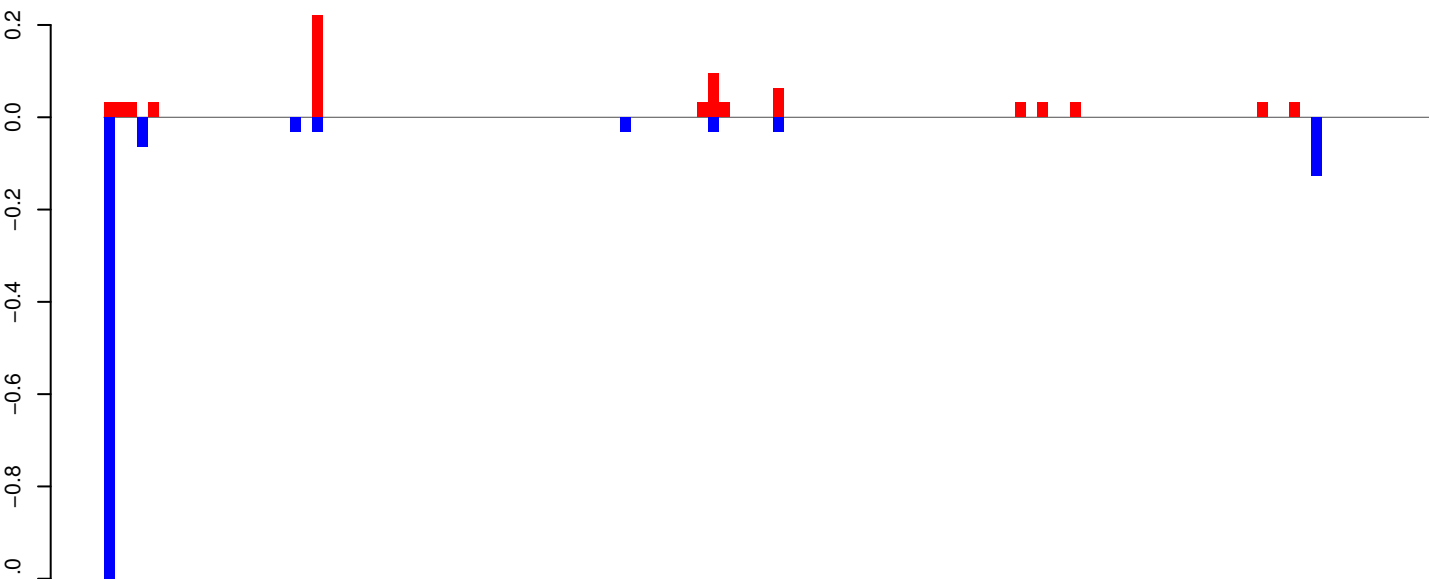

positive=1, negative=1, total=2

Window size=25, length=3019, TE@AeBuster3:1-3019

AeAeg_Whole_ZIKVdr_In_RNA_GP.18_23.rep

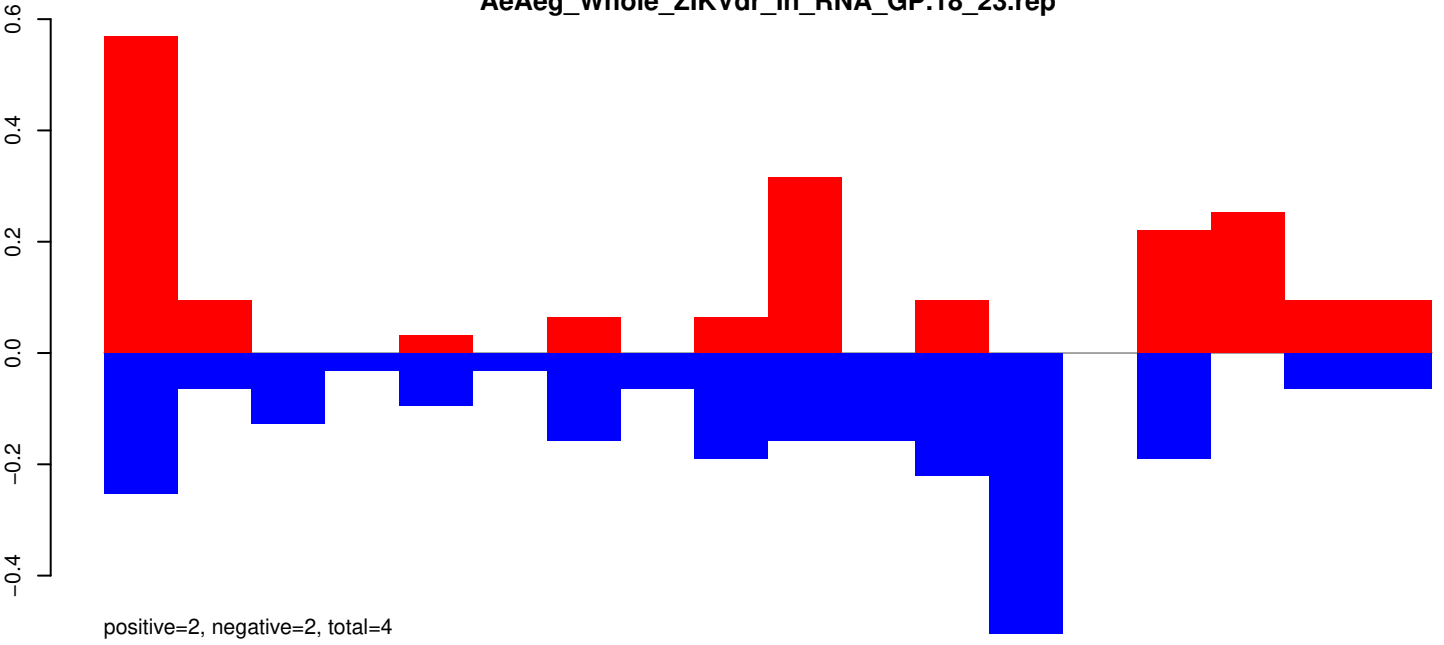

AeAeg_Whole_ZIKVdr_In_RNA_GP.24_35.rep

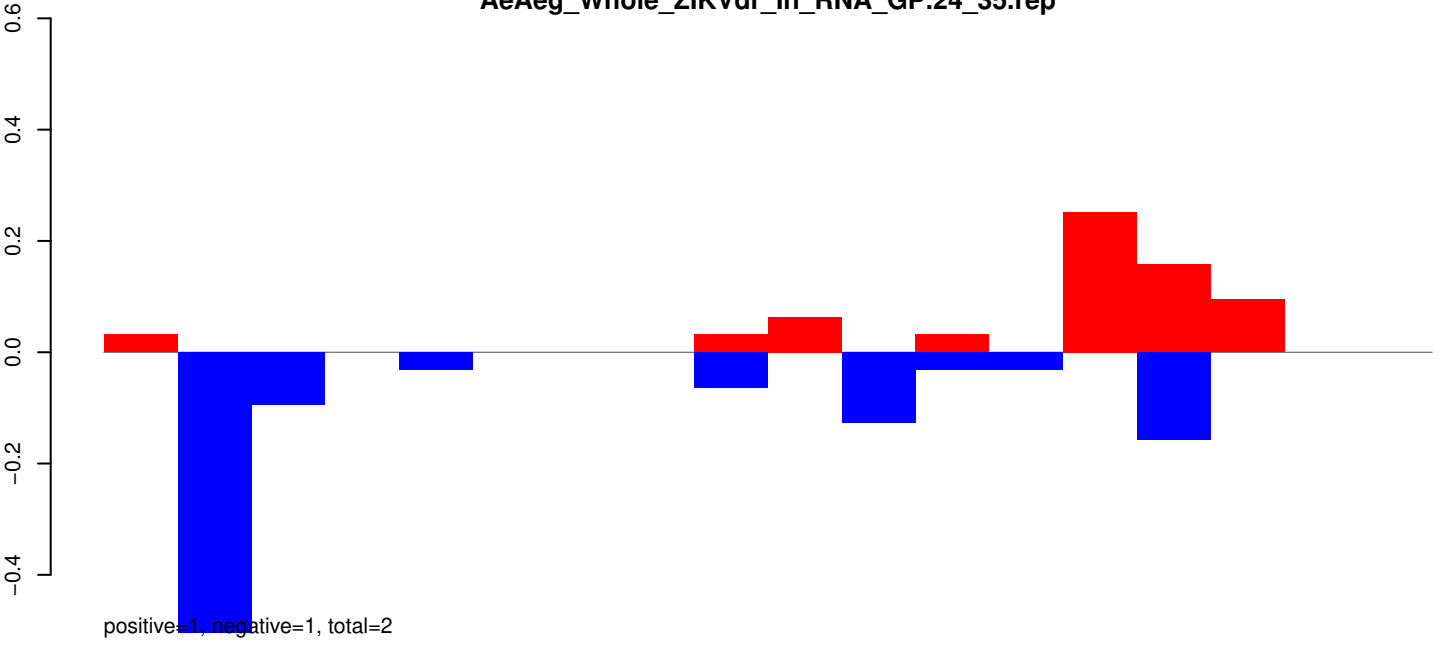

AeAeg_Whole_ZIKVdr_In_RNA_GP.rep

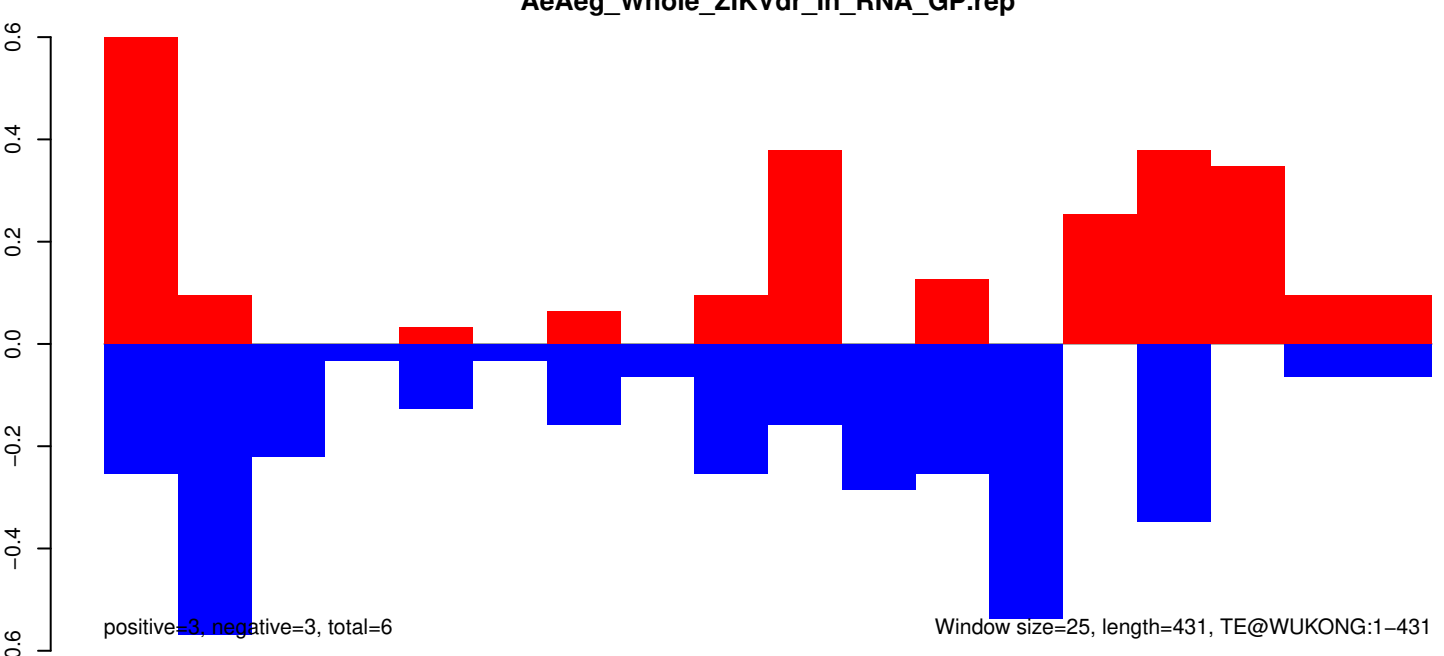

AeAeg_Whole_ZIKVdr_In_RNA_GP.18_23.rep

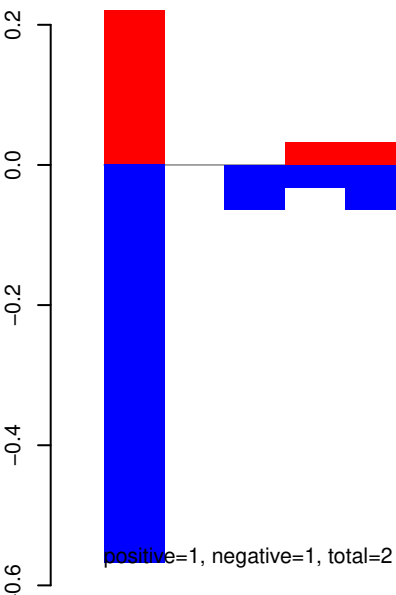

AeAeg_Whole_ZIKVdr_In_RNA_GP.24_35.rep

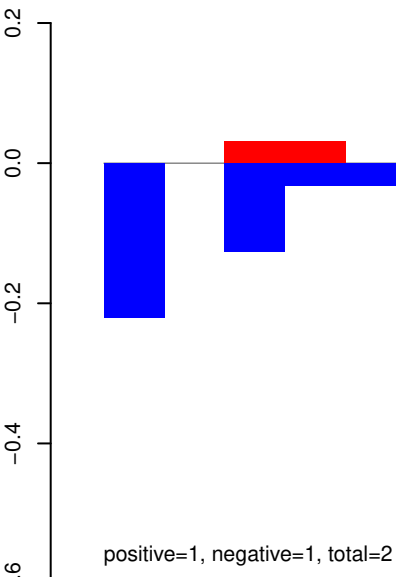

AeAeg_Whole_ZIKVdr_In_RNA_GP.rep

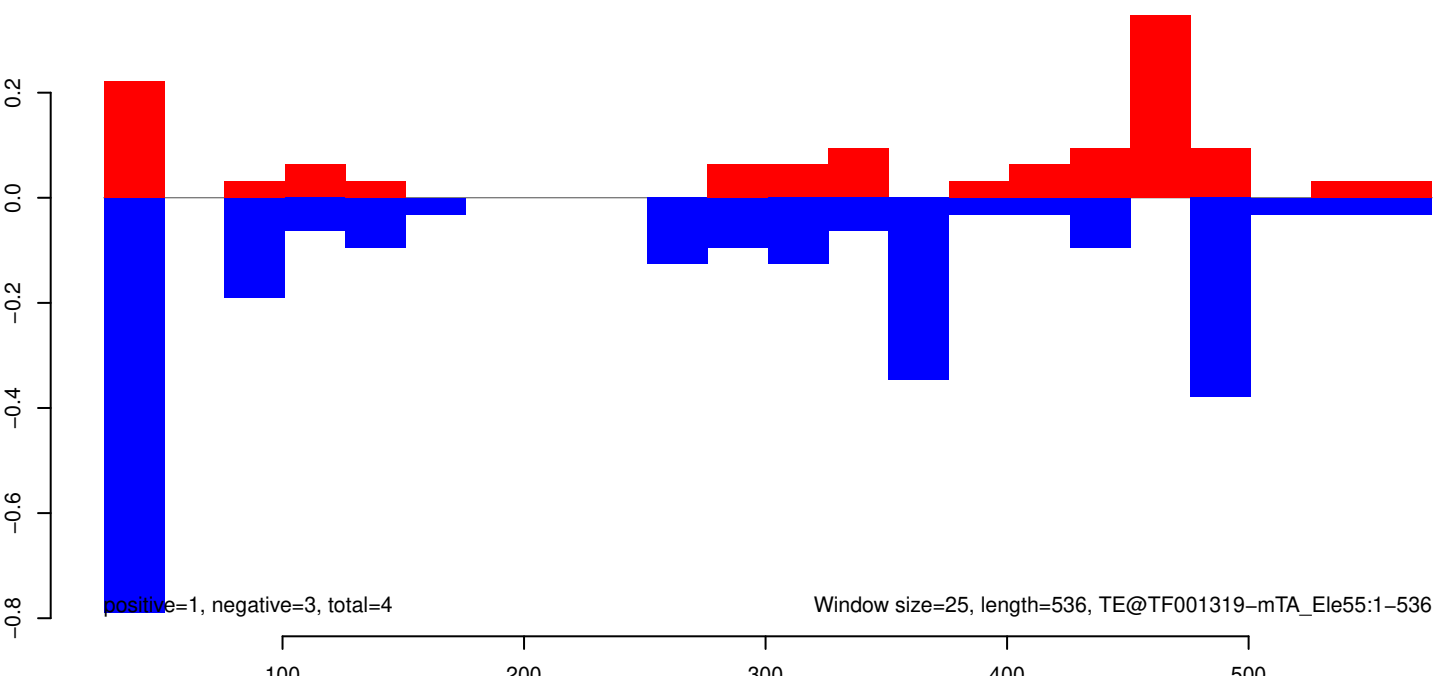

AeAeg_Whole_ZIKVdr_In_RNA_GP.18_23.rep

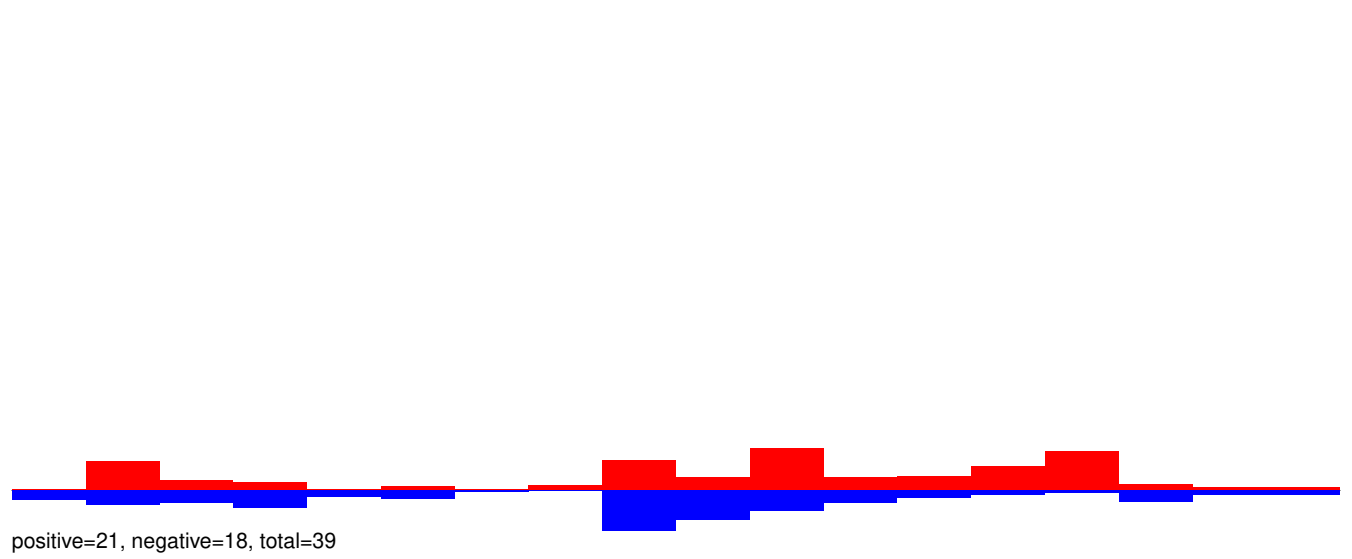

AeAeg_Whole_ZIKVdr_In_RNA_GP.24_35.rep

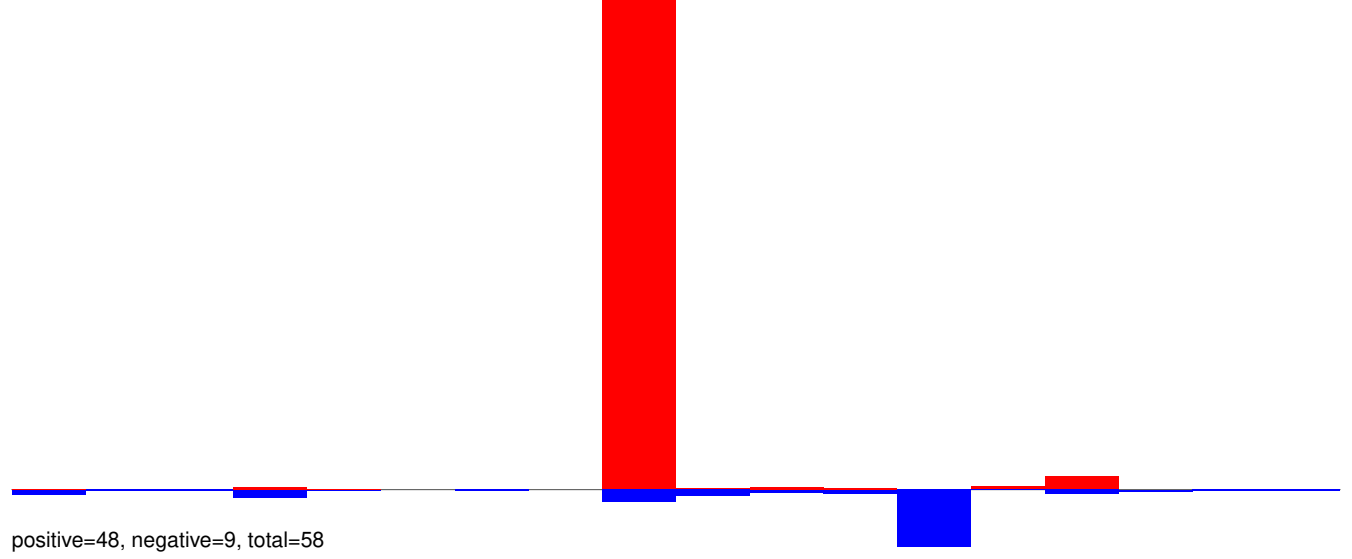

AeAeg_Whole_ZIKVdr_In_RNA_GP.18_23.rep

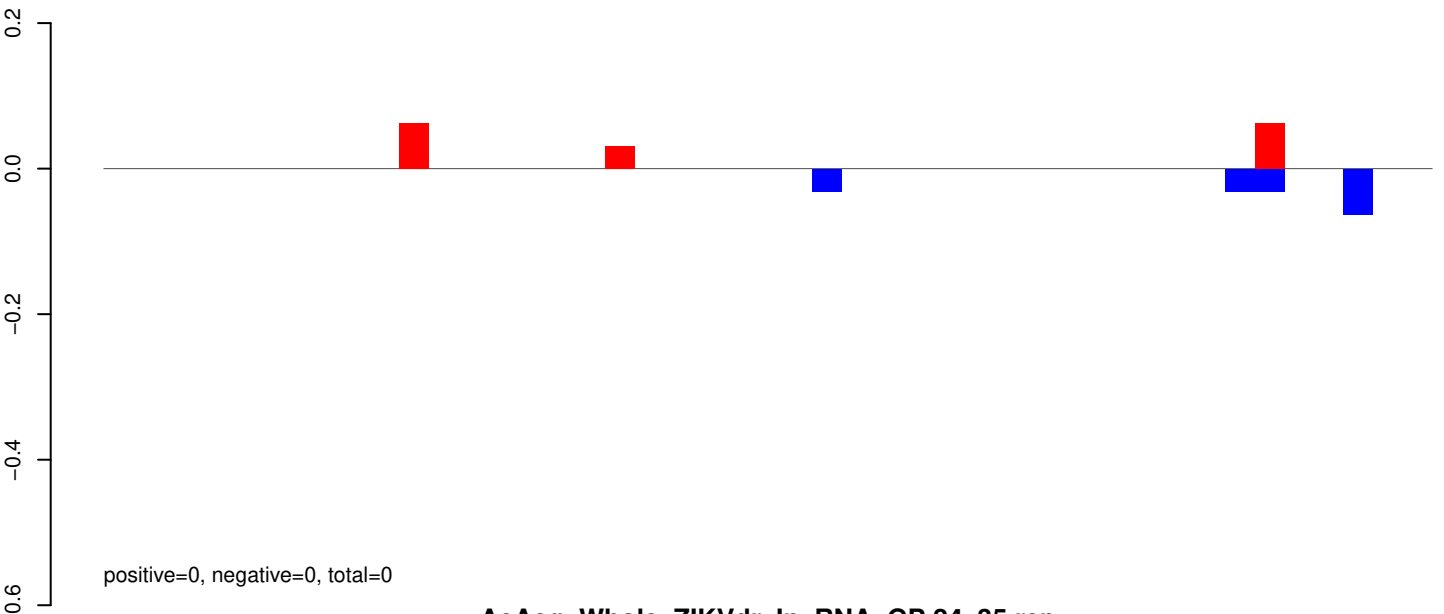

AeAeg_Whole_ZIKVdr_In_RNA_GP.24_35.rep

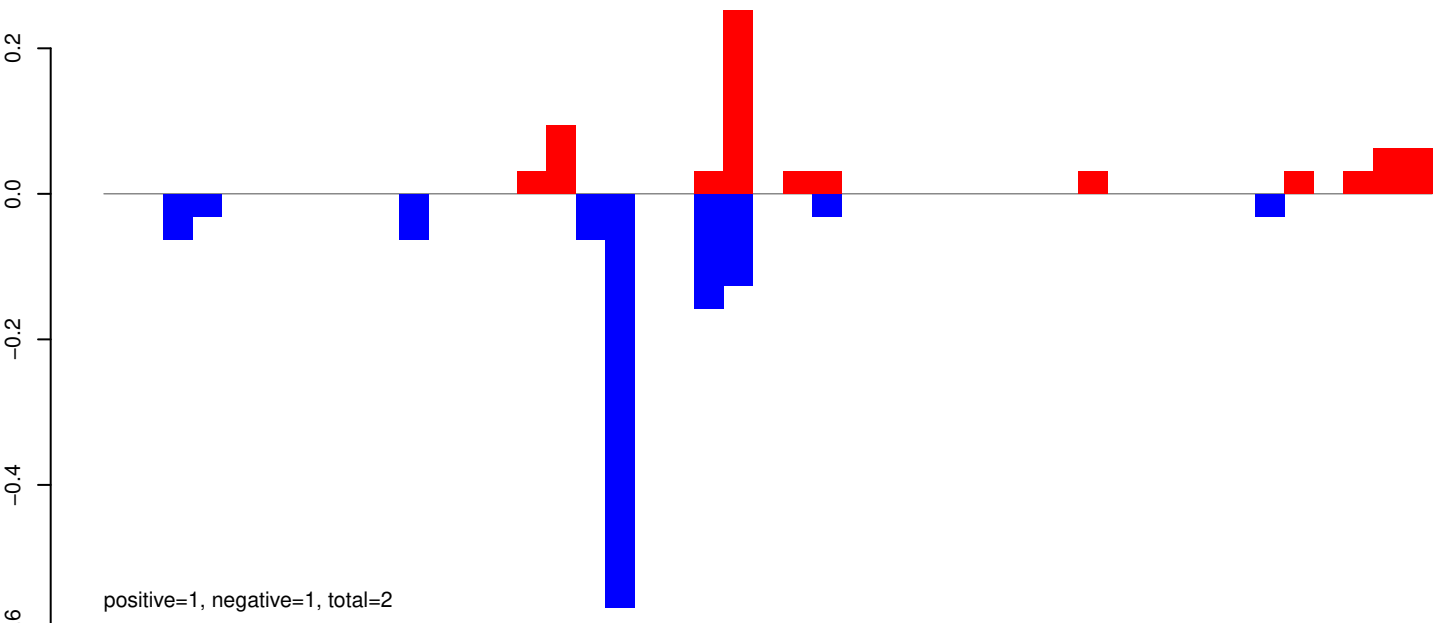

AeAeg_Whole_ZIKVdr_In_RNA_GP.rep

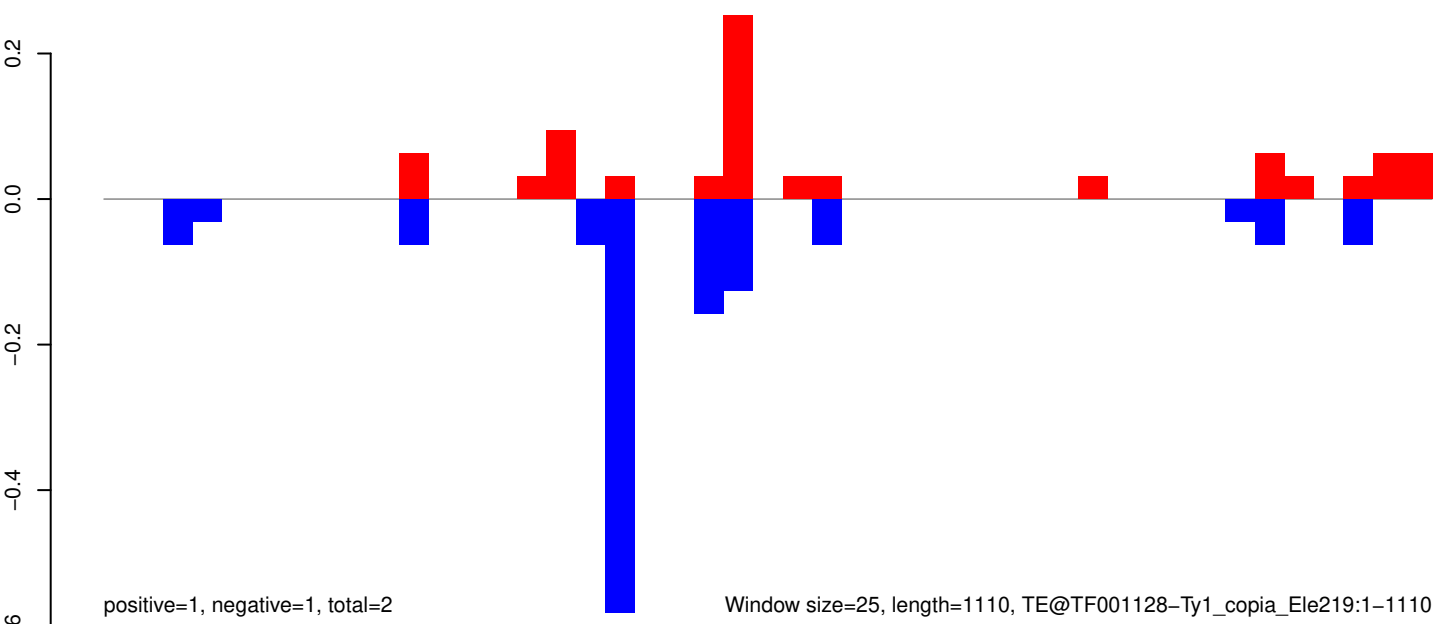

AeAeg_Whole_ZIKVdr_In_RNA_GP.18_23.rep

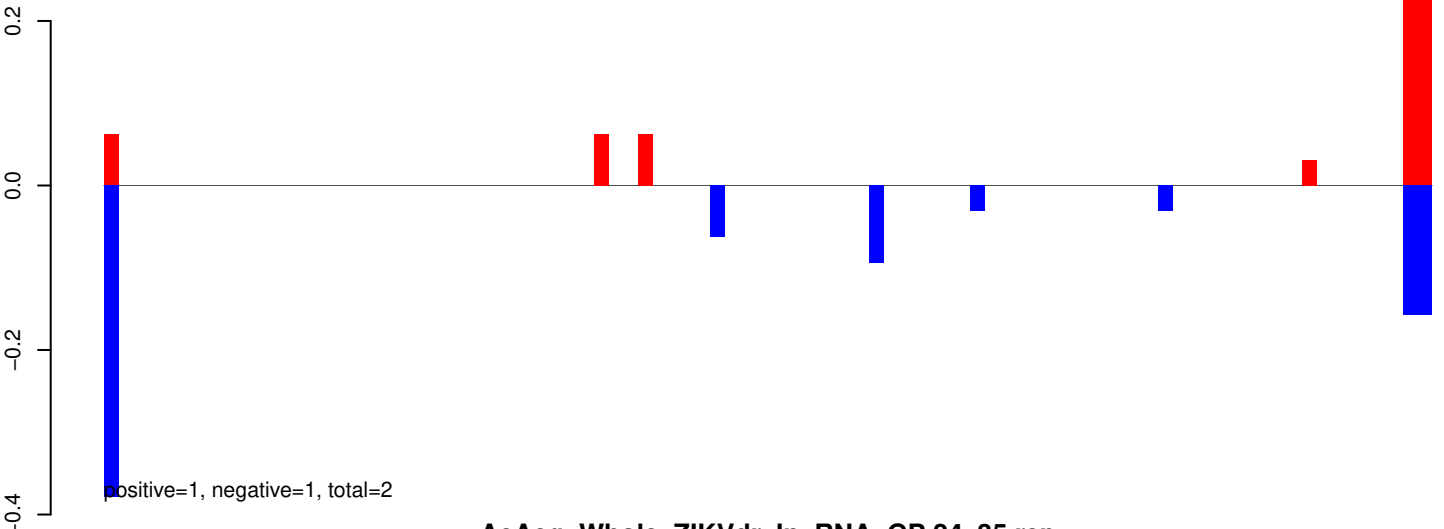

AeAeg_Whole_ZIKVdr_In_RNA_GP.24_35.rep

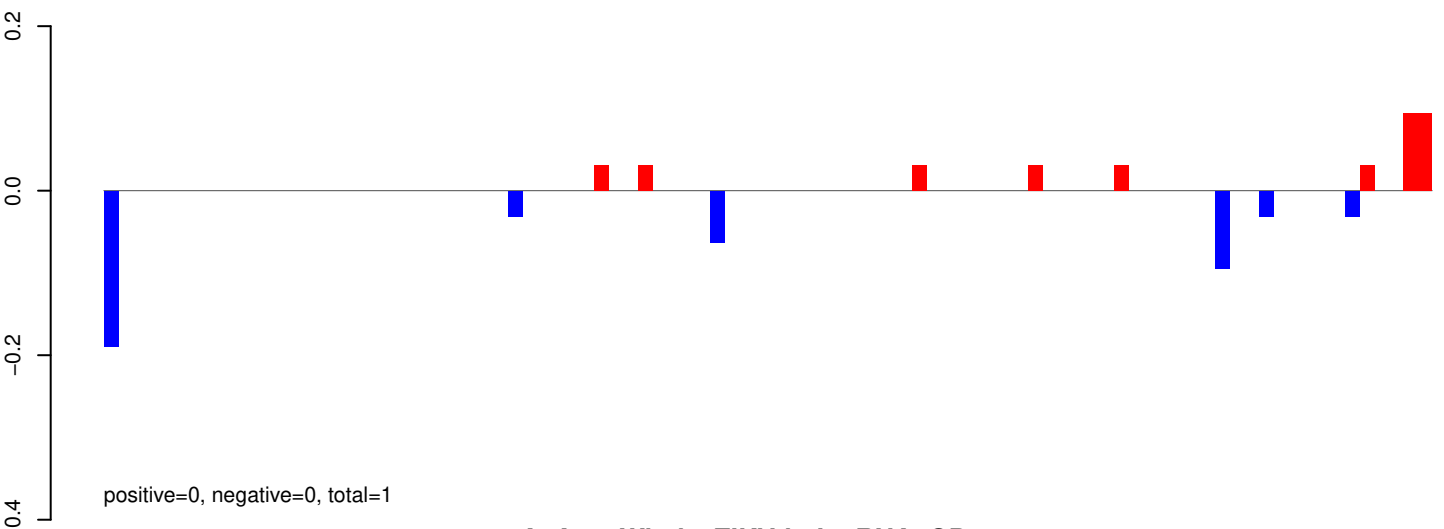

AeAeg_Whole_ZIKVdr_In_RNA_GP.rep

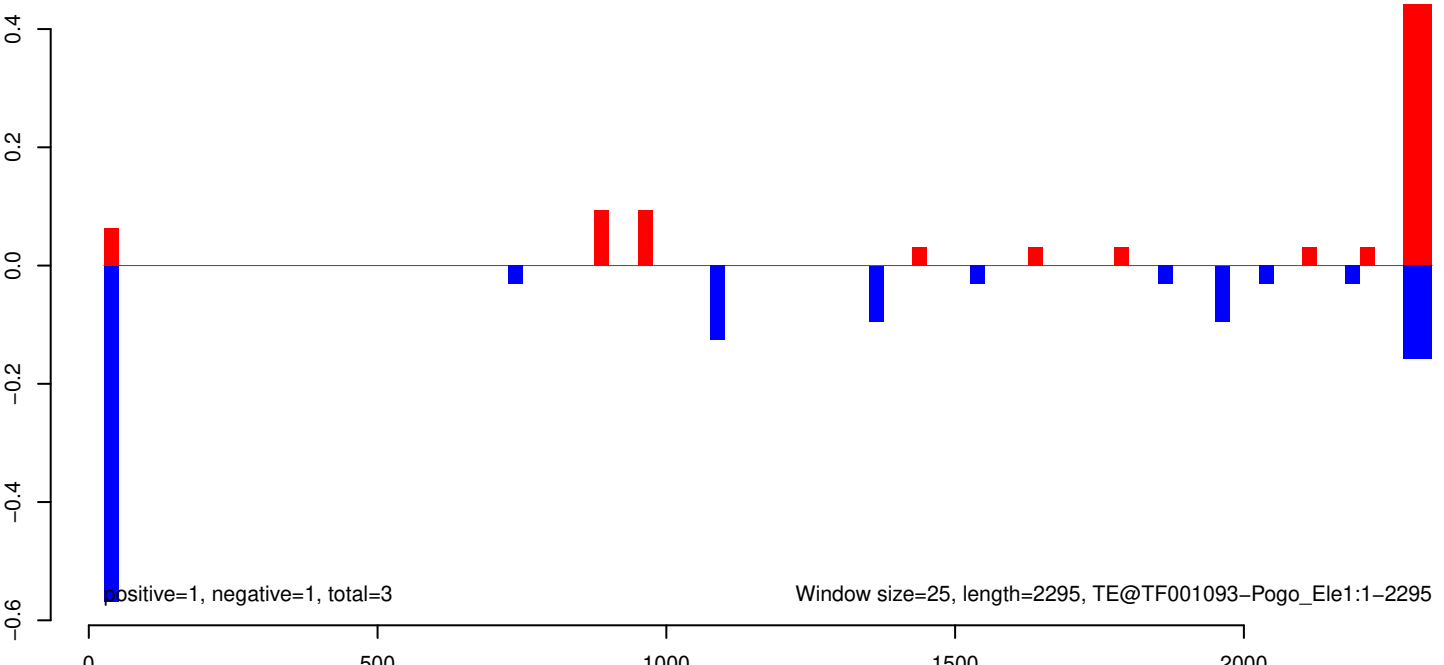

AeAeg_Whole_ZIKVdr_In_RNA_GP.18_23.rep

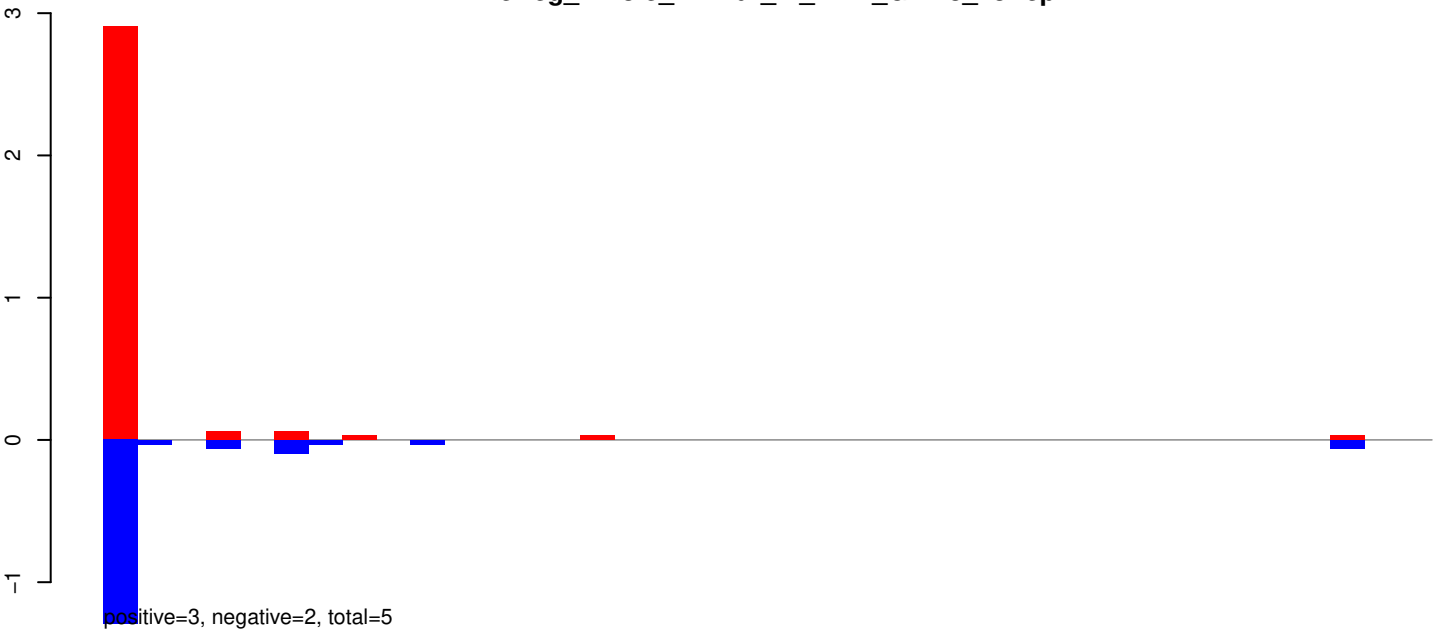

AeAeg_Whole_ZIKVdr_In_RNA_GP.24_35.rep

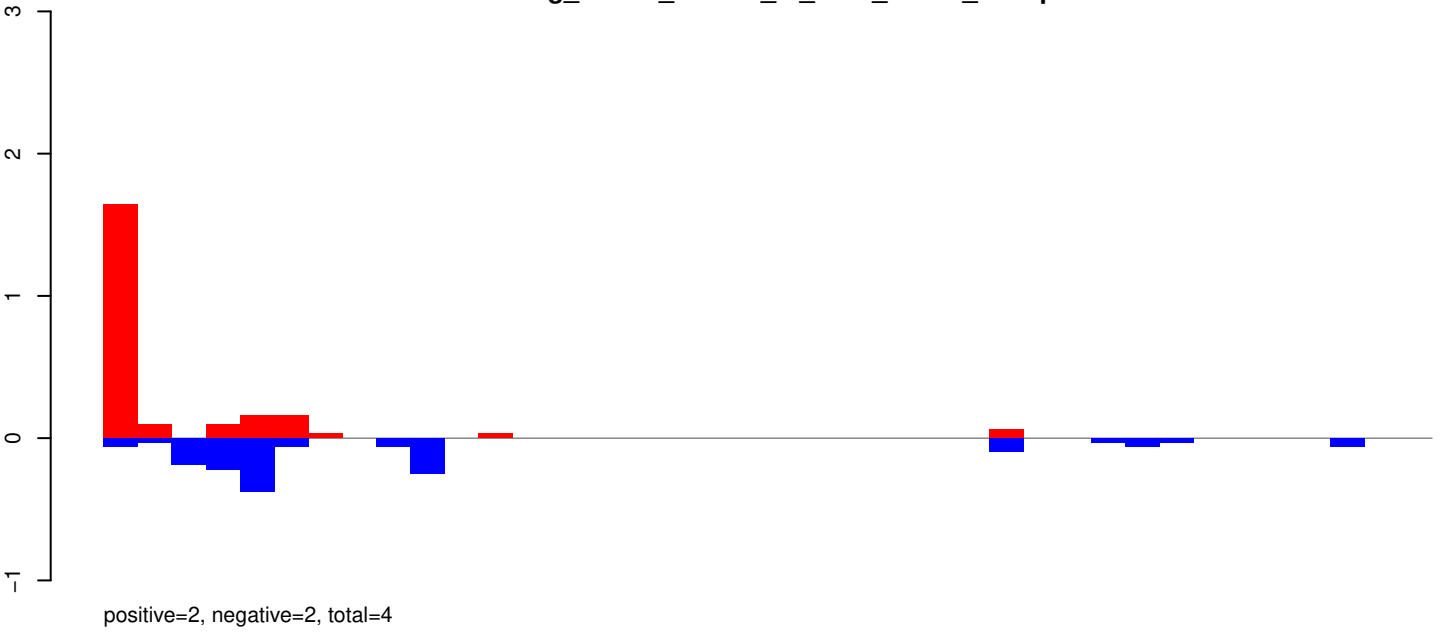

AeAeg_Whole_ZIKVdr_In_RNA_GP.rep

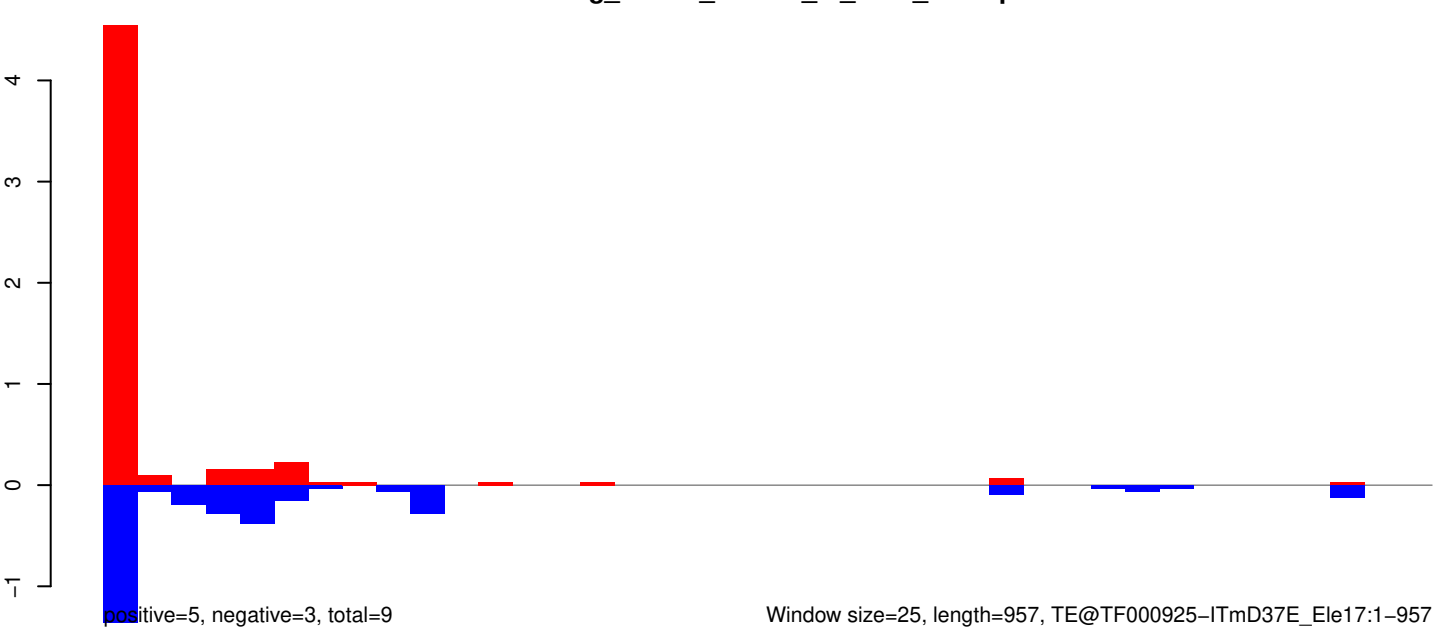

Window size=25, length=957, TE@TF000925-ITmD37E_Ele17:1-957

AeAeg_Whole_ZIKVdr_In_RNA_GP.18_23.rep

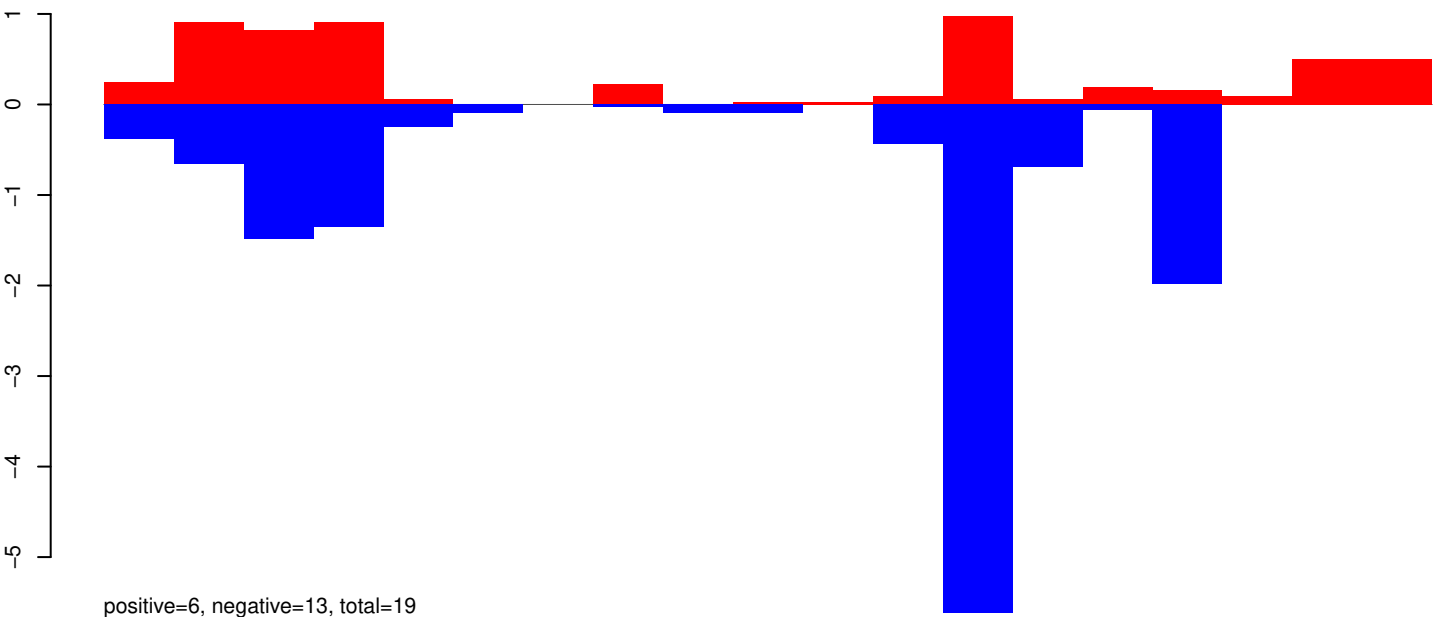

AeAeg_Whole_ZIKVdr_In_RNA_GP.24_35.rep

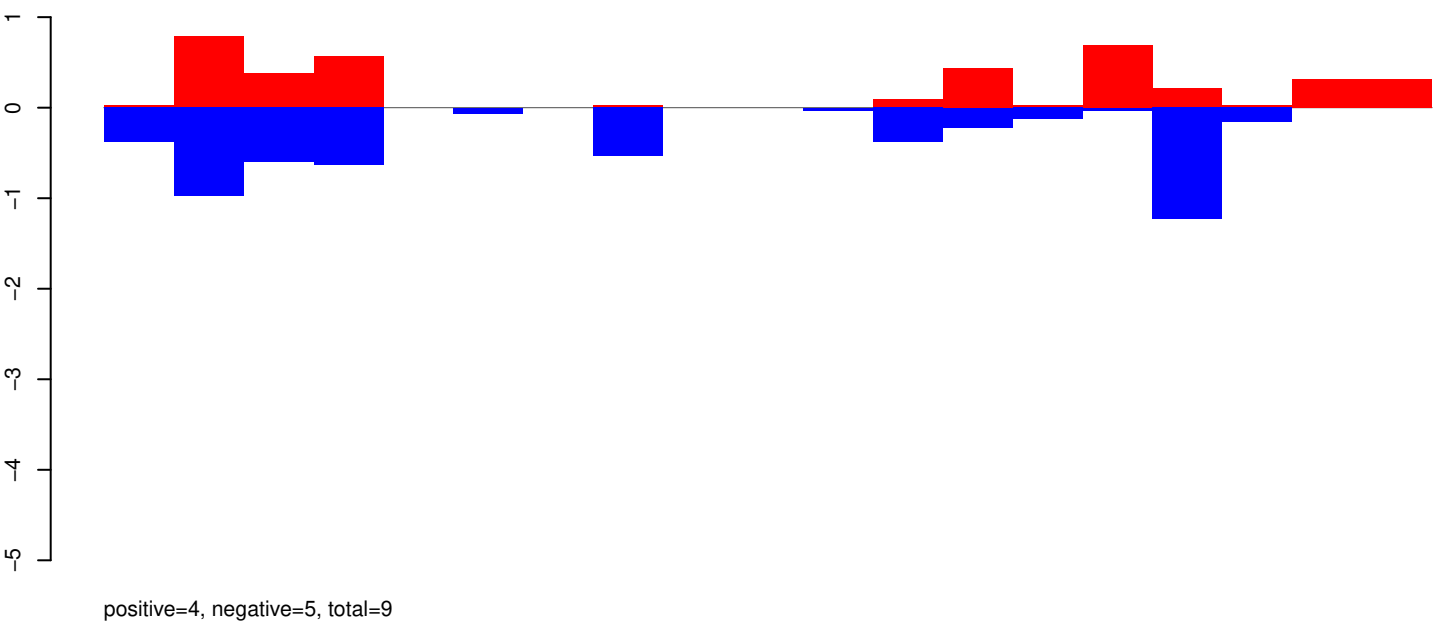

AeAeg_Whole_ZIKVdr_In_RNA_GP.rep

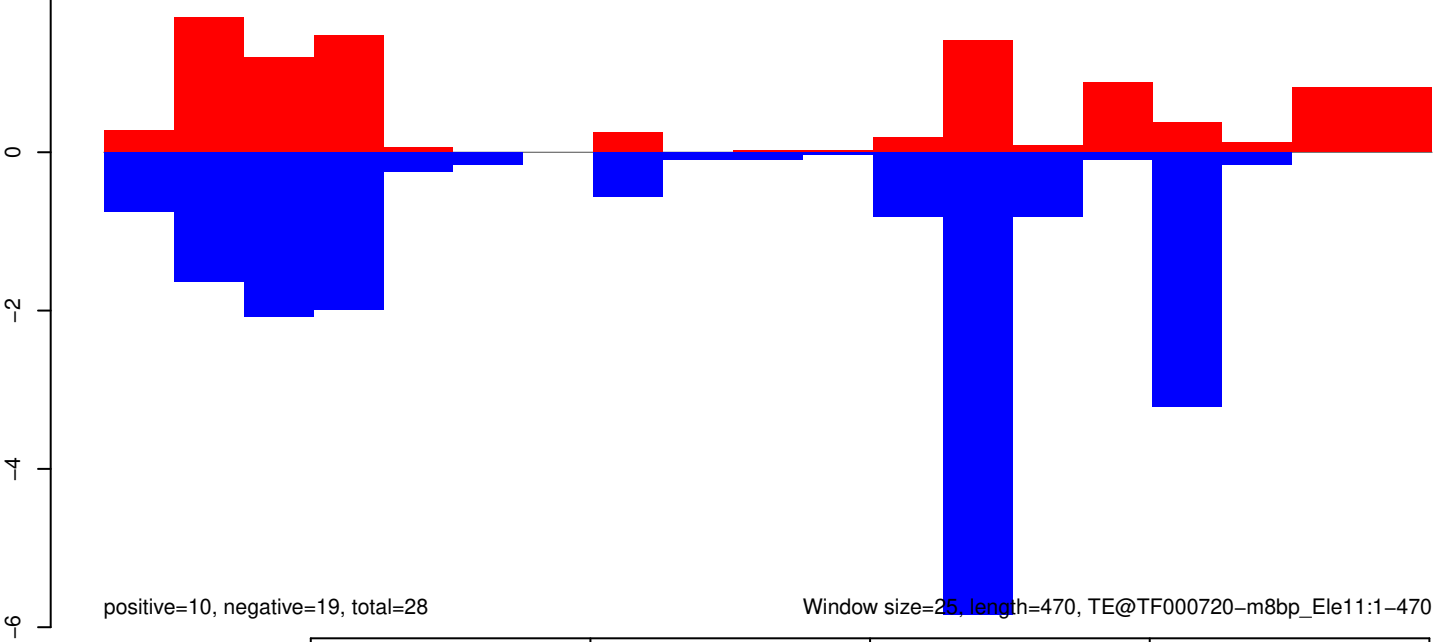

AeAeg_Whole_ZIKVdr_In_RNA_GP.18_23.rep

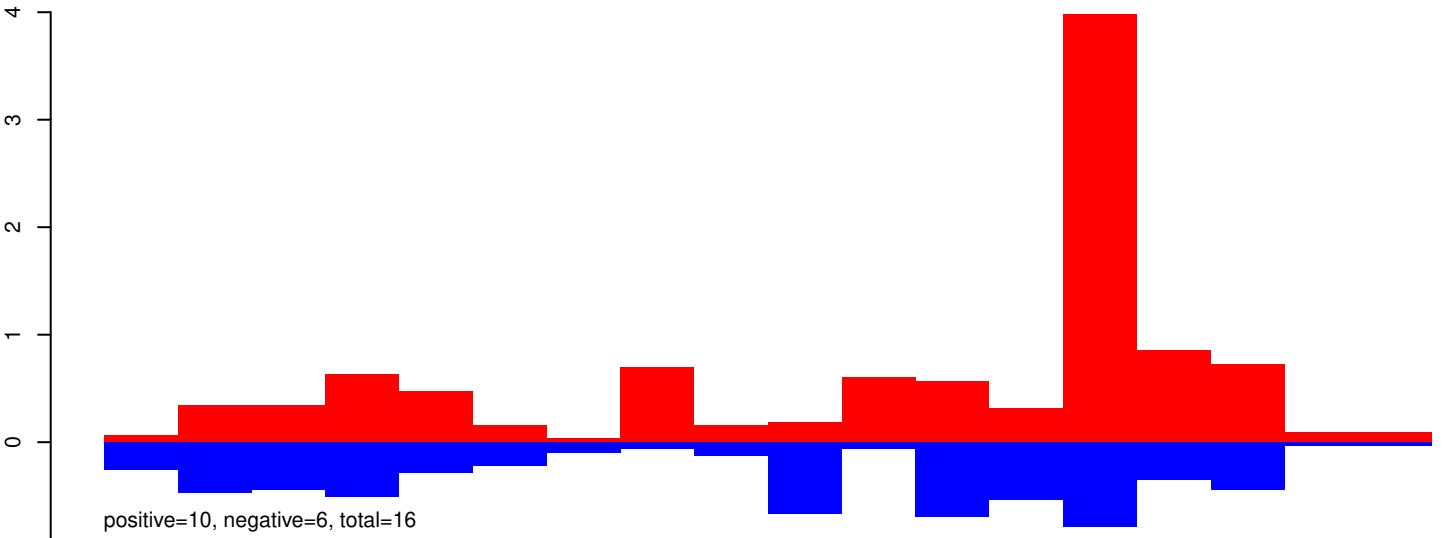

AeAeg_Whole_ZIKVdr_In_RNA_GP.24_35.rep

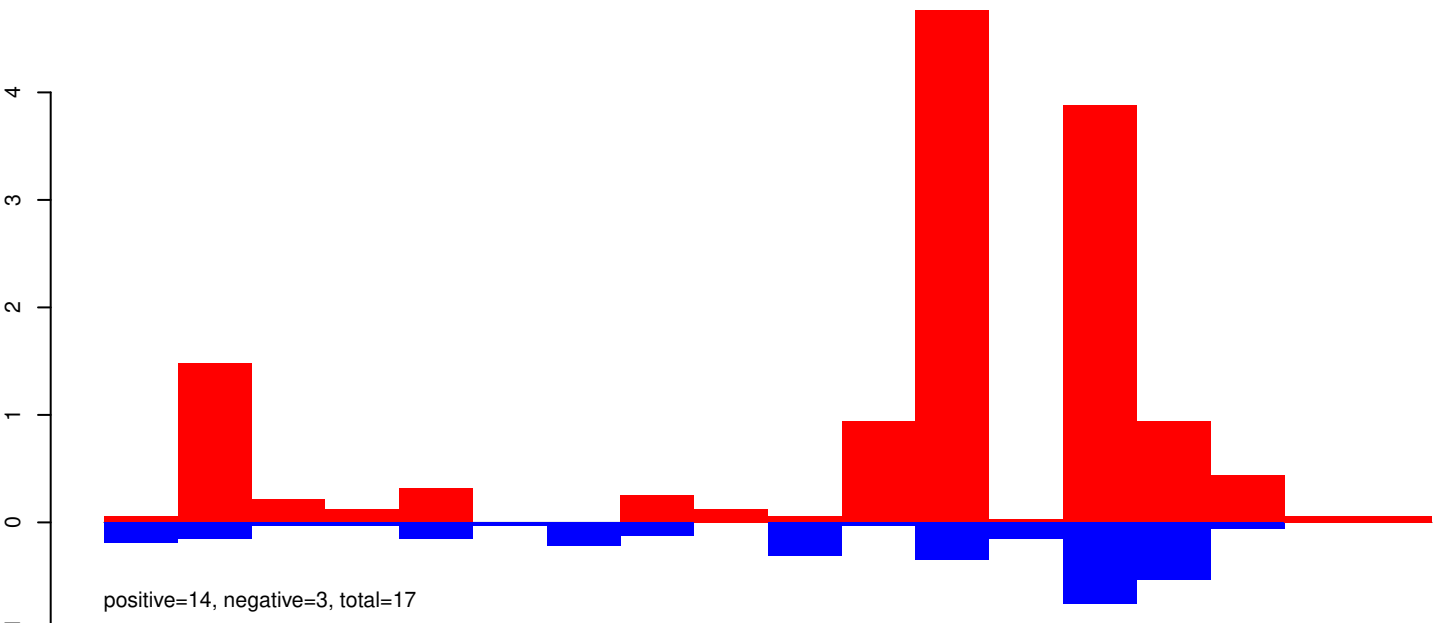

AeAeg_Whole_ZIKVdr_In_RNA_GP.rep

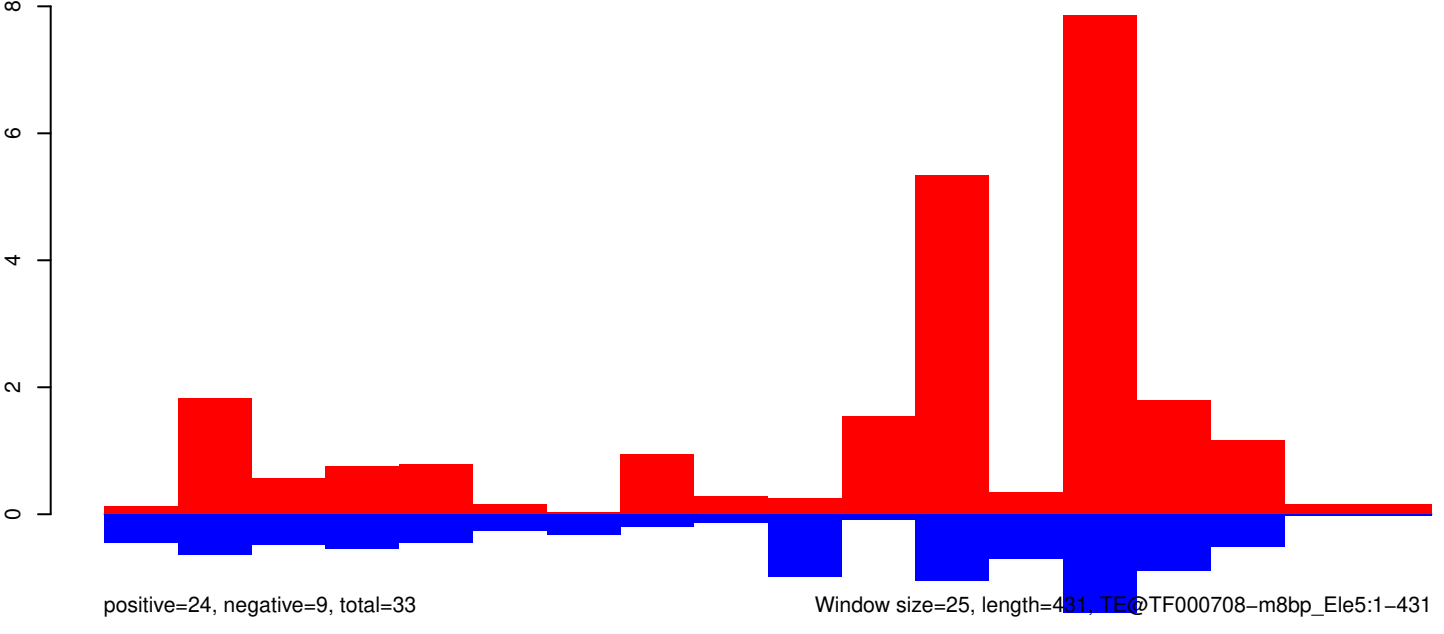

AeAeg_Whole_ZIKVdr_In_RNA_GP.18_23.rep

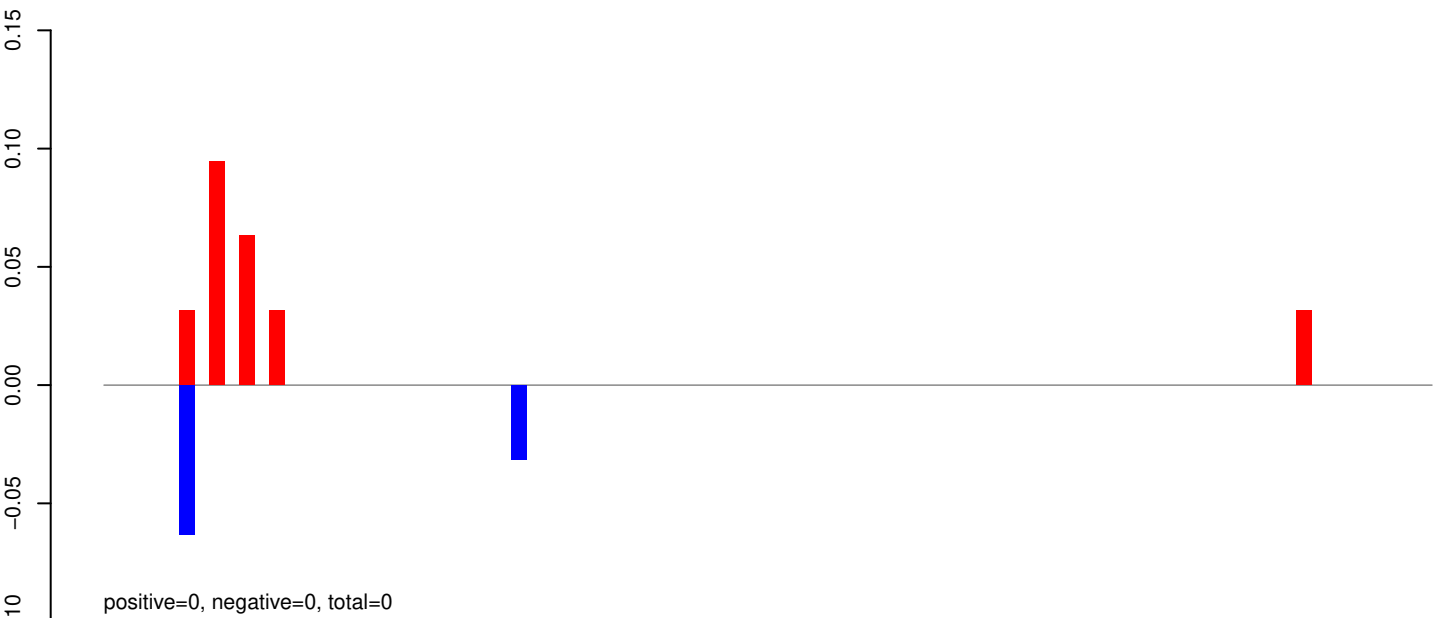

AeAeg_Whole_ZIKVdr_In_RNA_GP.24_35.rep

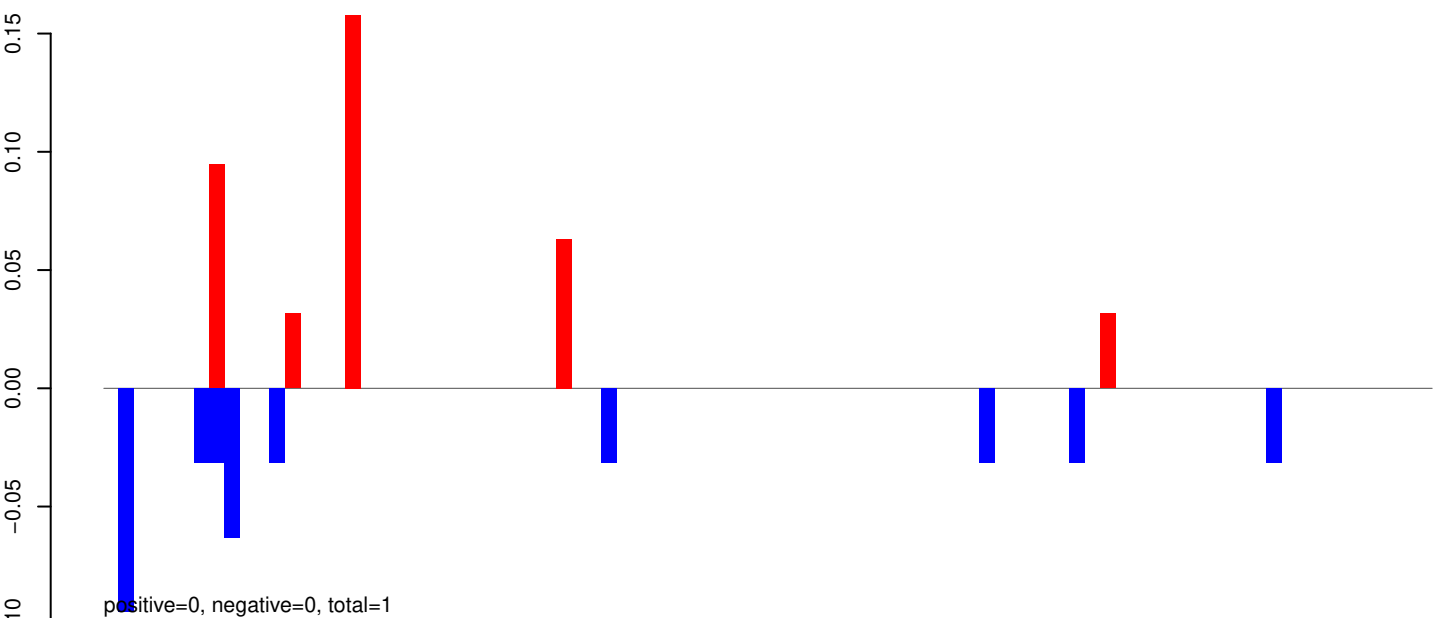

AeAeg_Whole_ZIKVdr_In_RNA_GP.rep

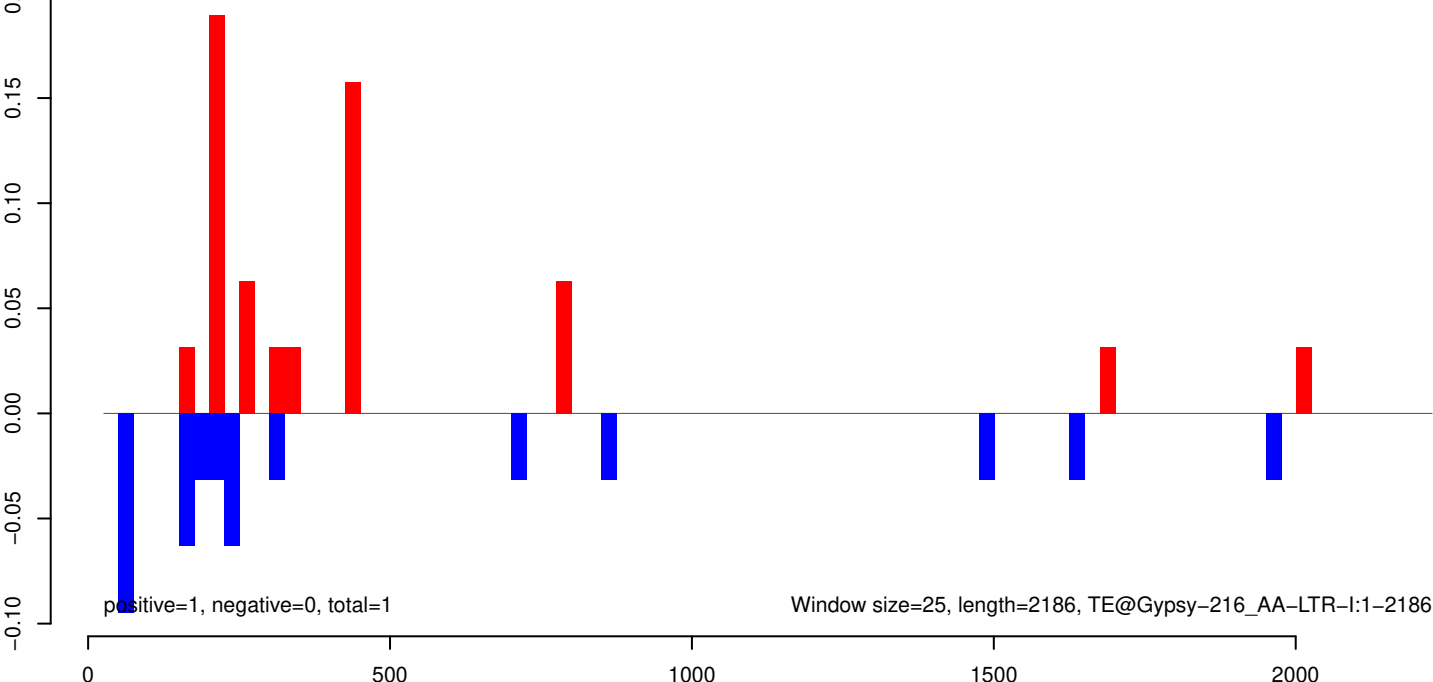

AeAeg_Whole_ZIKVdr_In_RNA_GP.18_23.rep

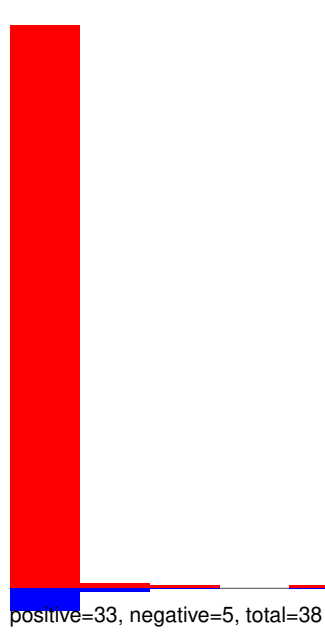

AeAeg_Whole_ZIKVdr_In_RNA_GP.24_35.rep

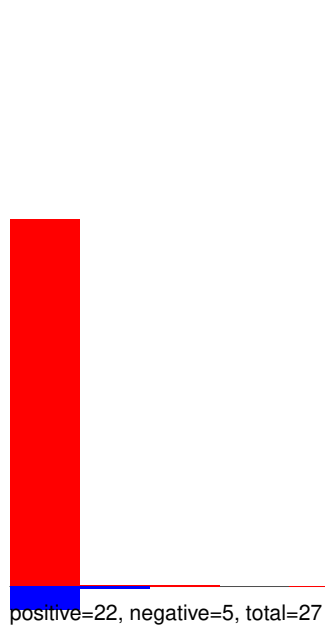

AeAeg_Whole_ZIKVdr_In_RNA_GP.rep

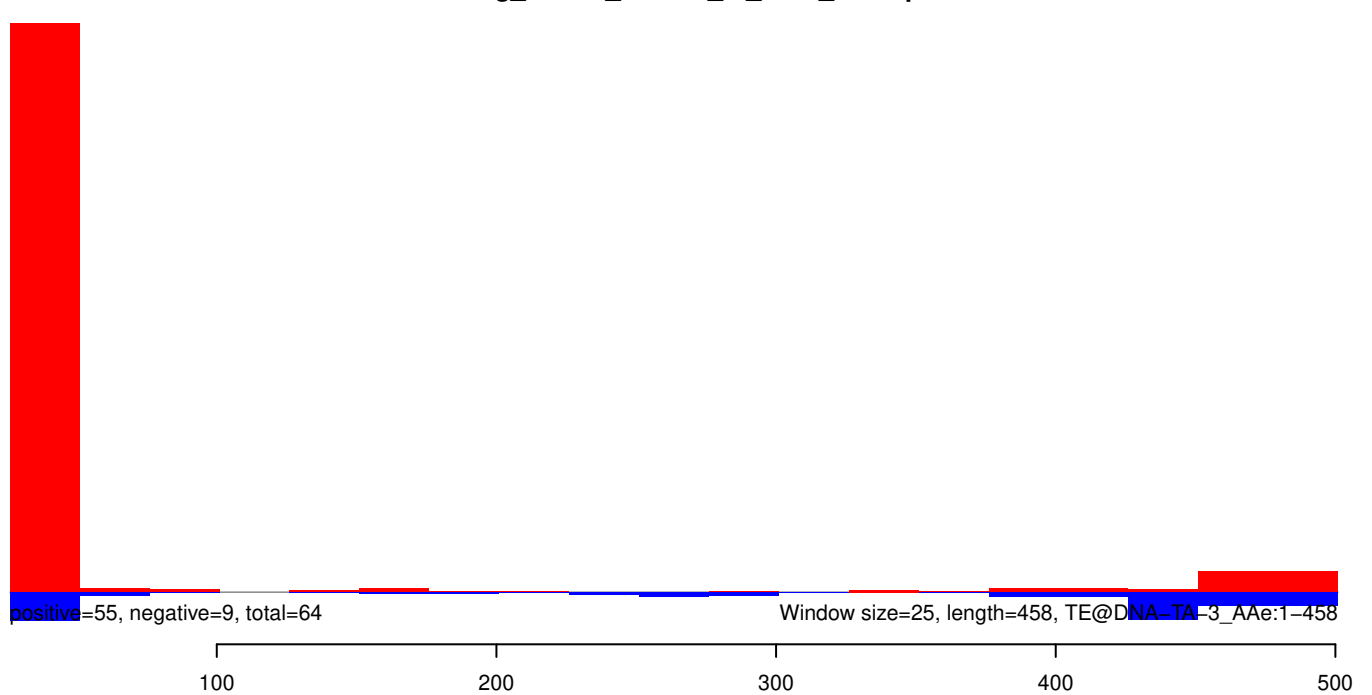

AeAeg_Whole_ZIKVdr_In_RNA_GP.18_23.rep

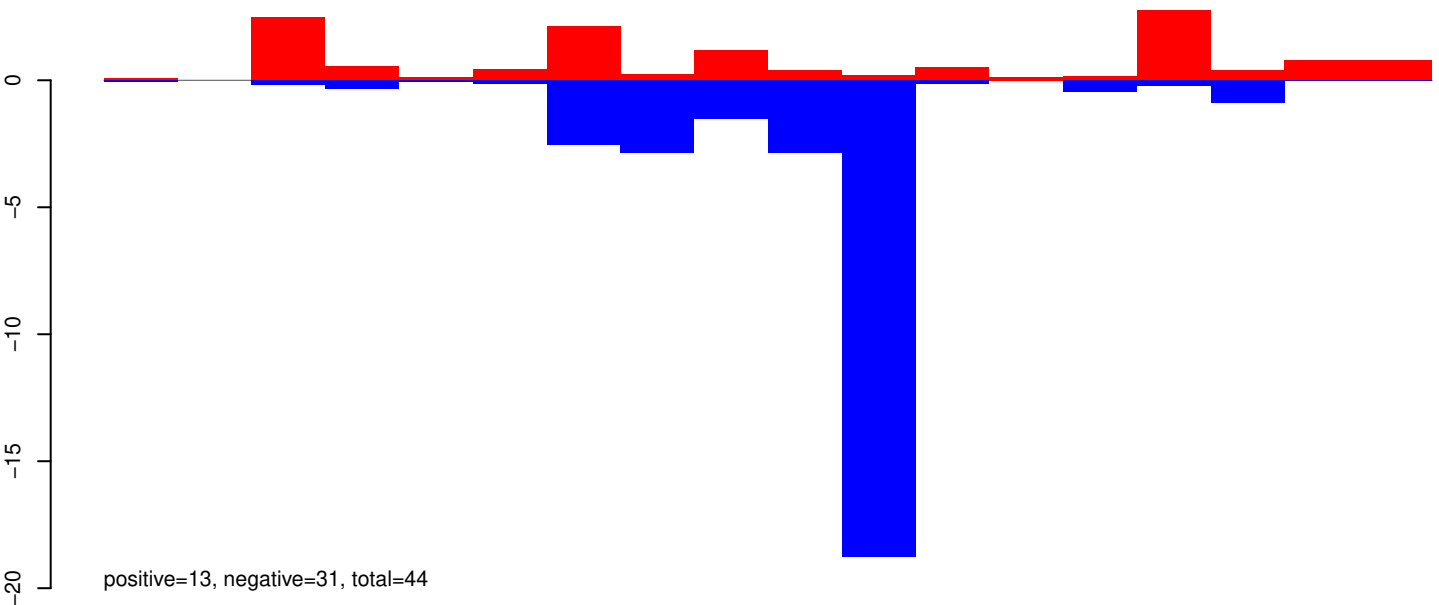

AeAeg_Whole_ZIKVdr_In_RNA_GP.24_35.rep

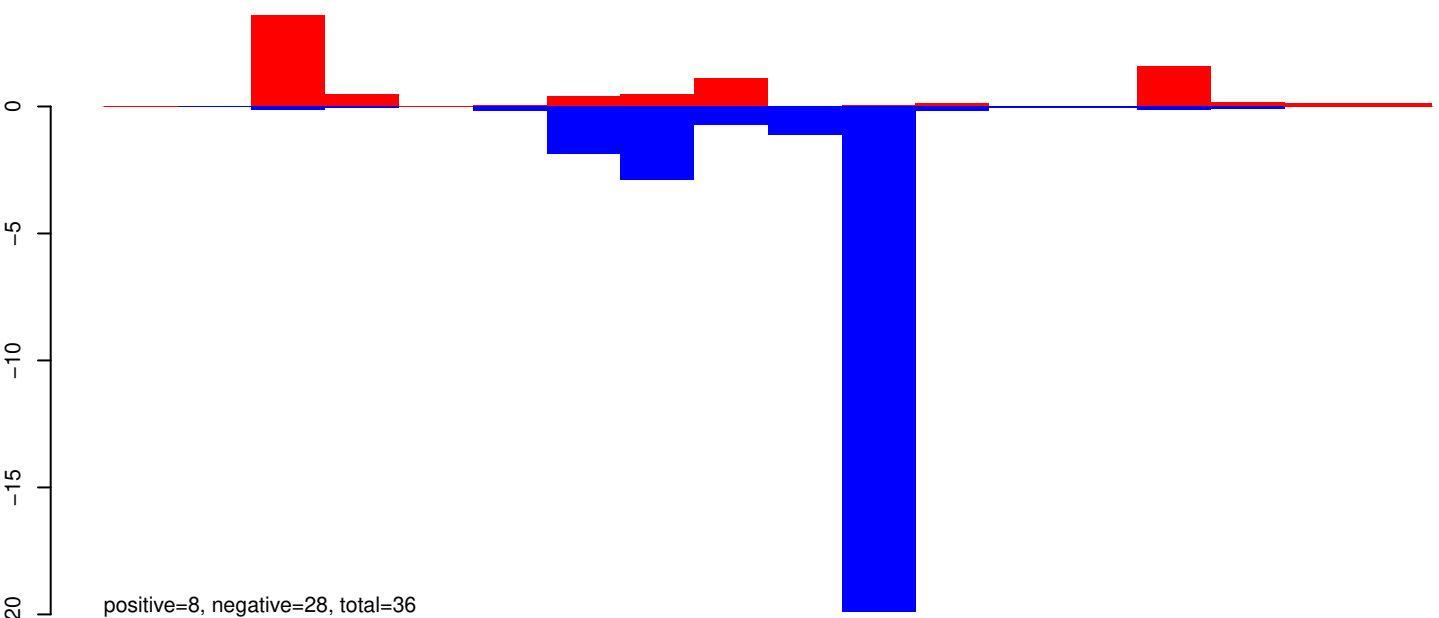

AeAeg_Whole_ZIKVdr_In_RNA_GP.rep

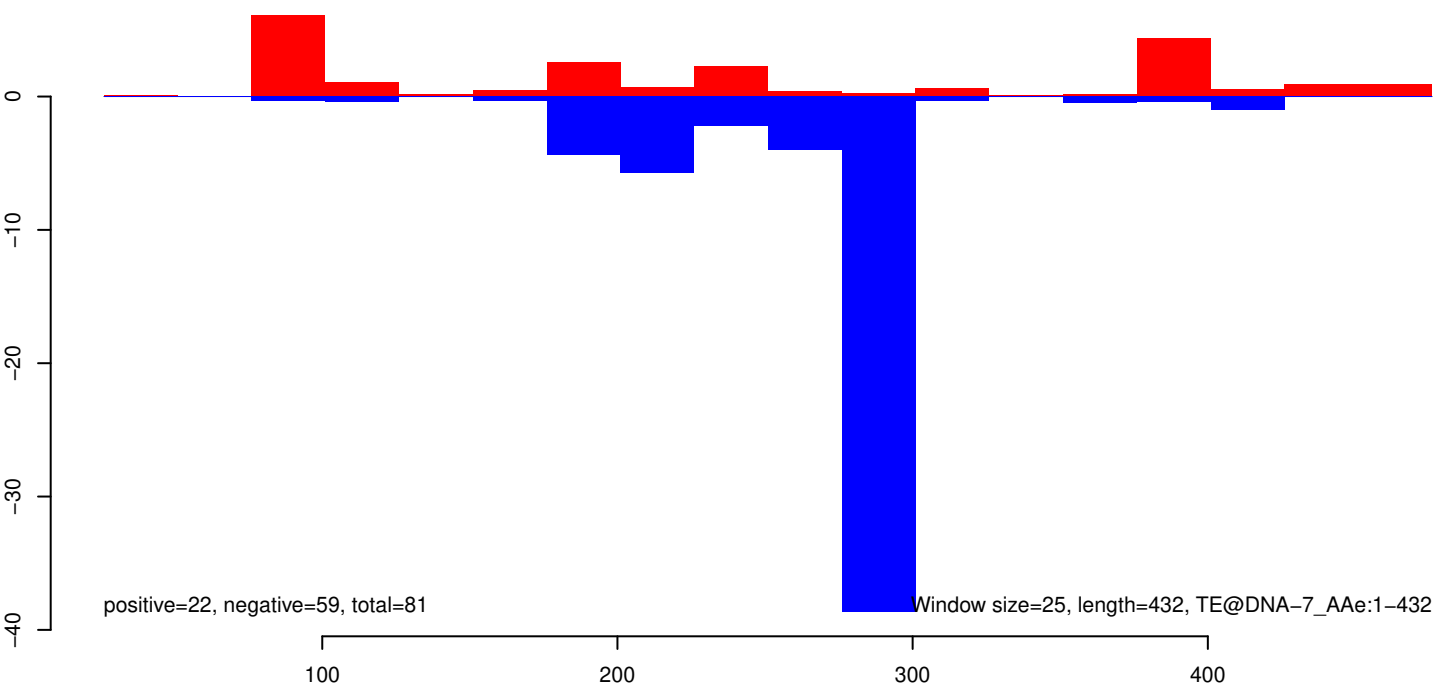

AeAeg_Whole_ZIKVdr_In_RNA_GP.18_23.rep



AeAeg_Whole_ZIKVdr_In_RNA_GP.24_35.rep

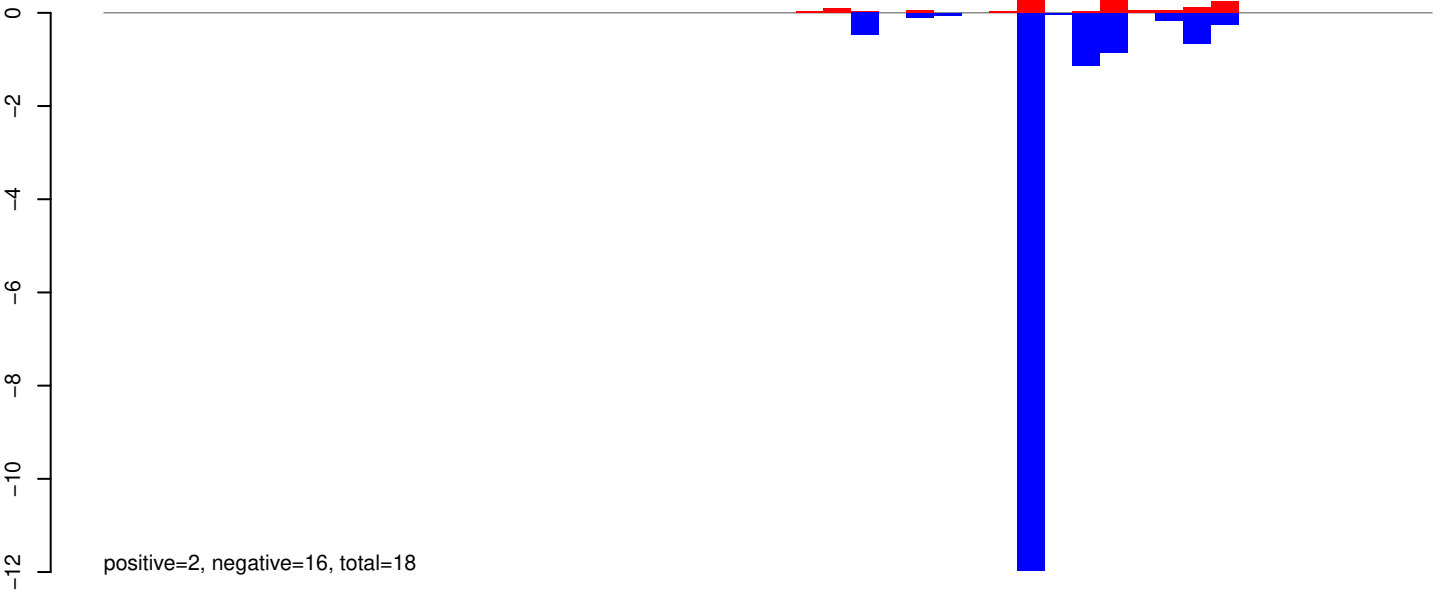

AeAeg_Whole_ZIKVdr_In_RNA_GP.rep

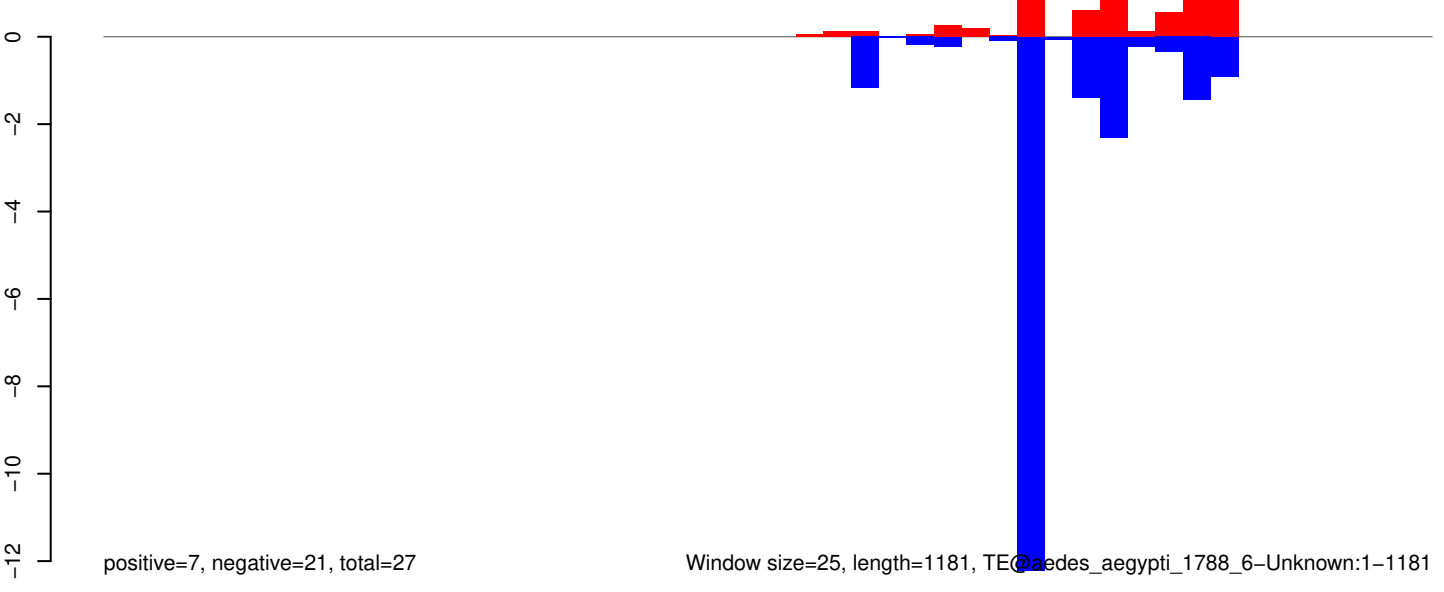

Window size=25, length=1181, TE@Aedes_aegypti_1788_6-Unknown:1-1181

AeAeg_Whole_ZIKVdr_In_RNA_GP.18_23.rep



positive=3, negative=6, total=10

AeAeg_Whole_ZIKVdr_In_RNA_GP.24_35.rep



positive=4, negative=5, total=9

AeAeg_Whole_ZIKVdr_In_RNA_GP.rep

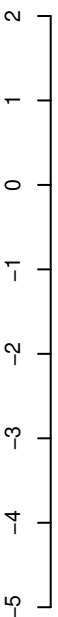

positive=7, negative=12, total=19

Window size=25, length=420, TE@TF001275-m8bp_Le17:1-420

100

200

300

400

AeAeg_Whole_ZIKVdr_In_RNA_GP.18_23.rep

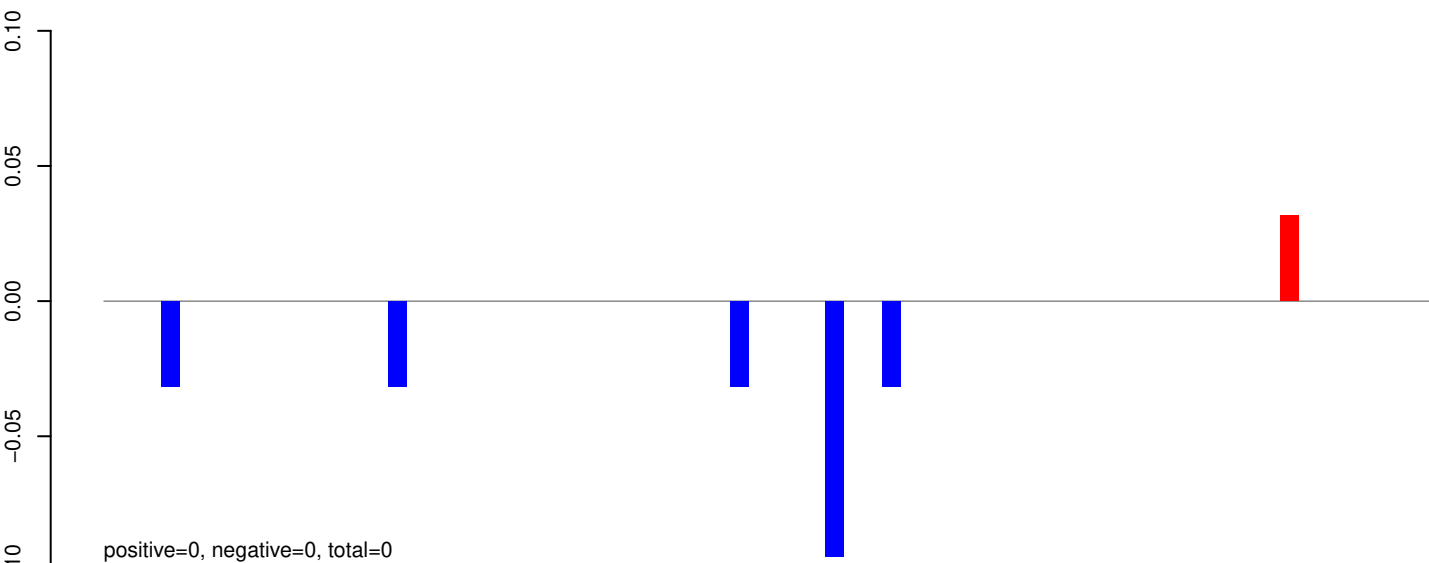

AeAeg_Whole_ZIKVdr_In_RNA_GP.24_35.rep

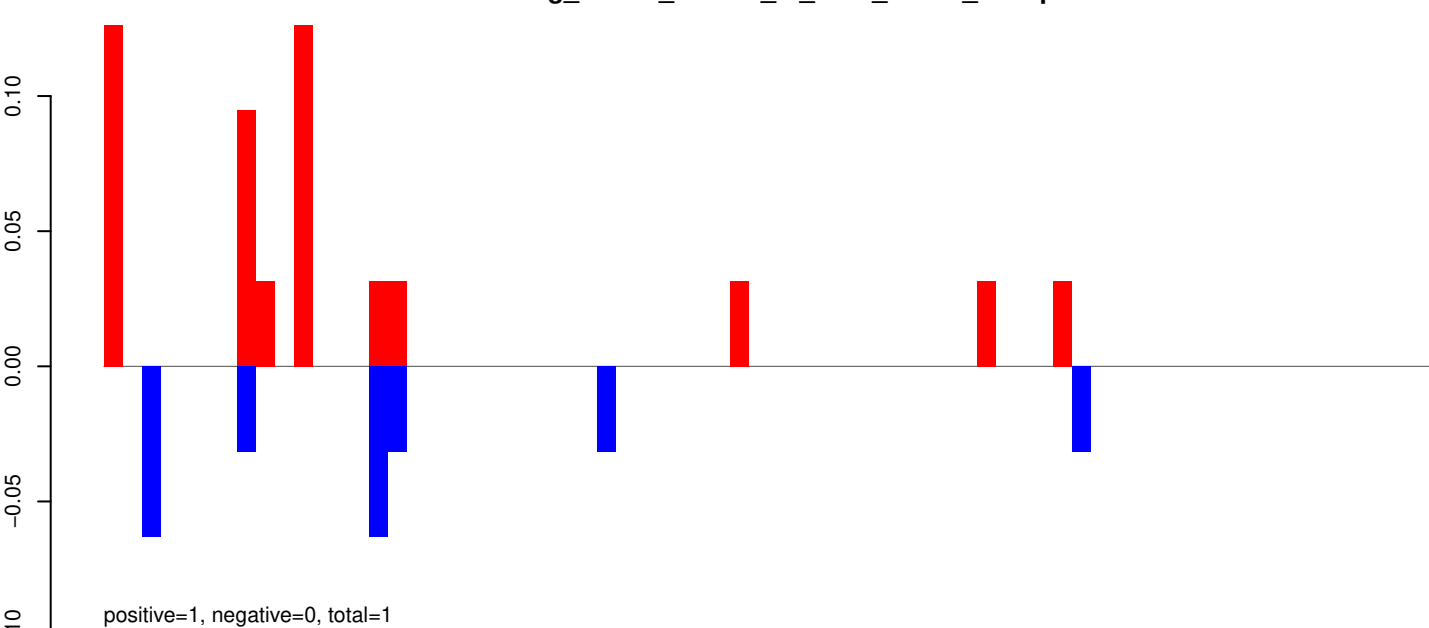

AeAeg_Whole_ZIKVdr_In_RNA_GP.rep

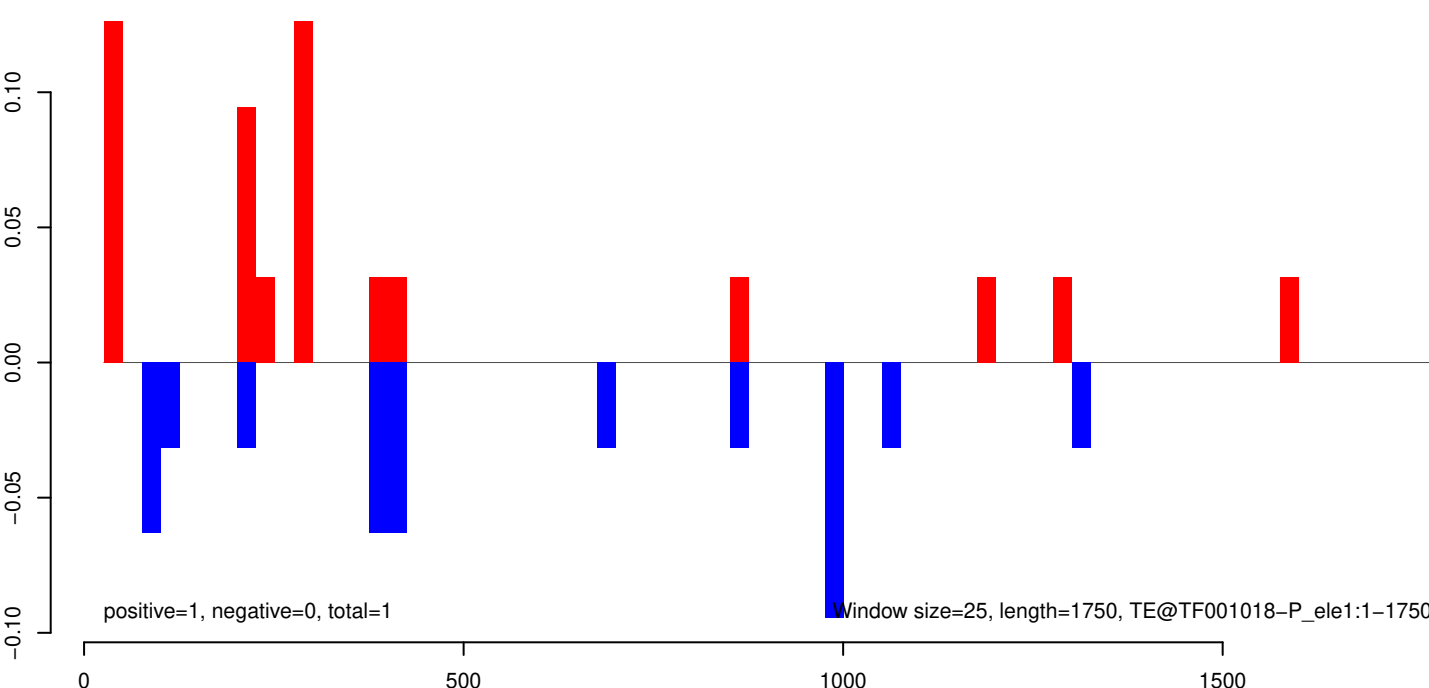

AeAeg_Whole_ZIKVdr_In_RNA_GP.18_23.rep

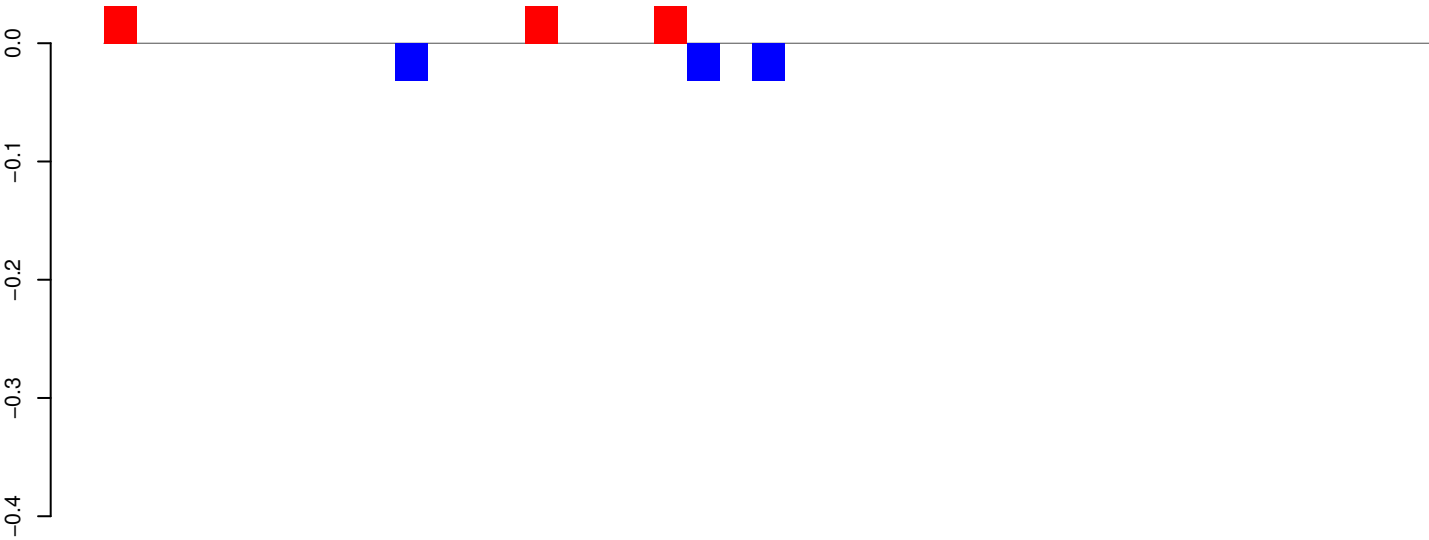

positive=0, negative=0, total=0

AeAeg_Whole_ZIKVdr_In_RNA_GP.24_35.rep

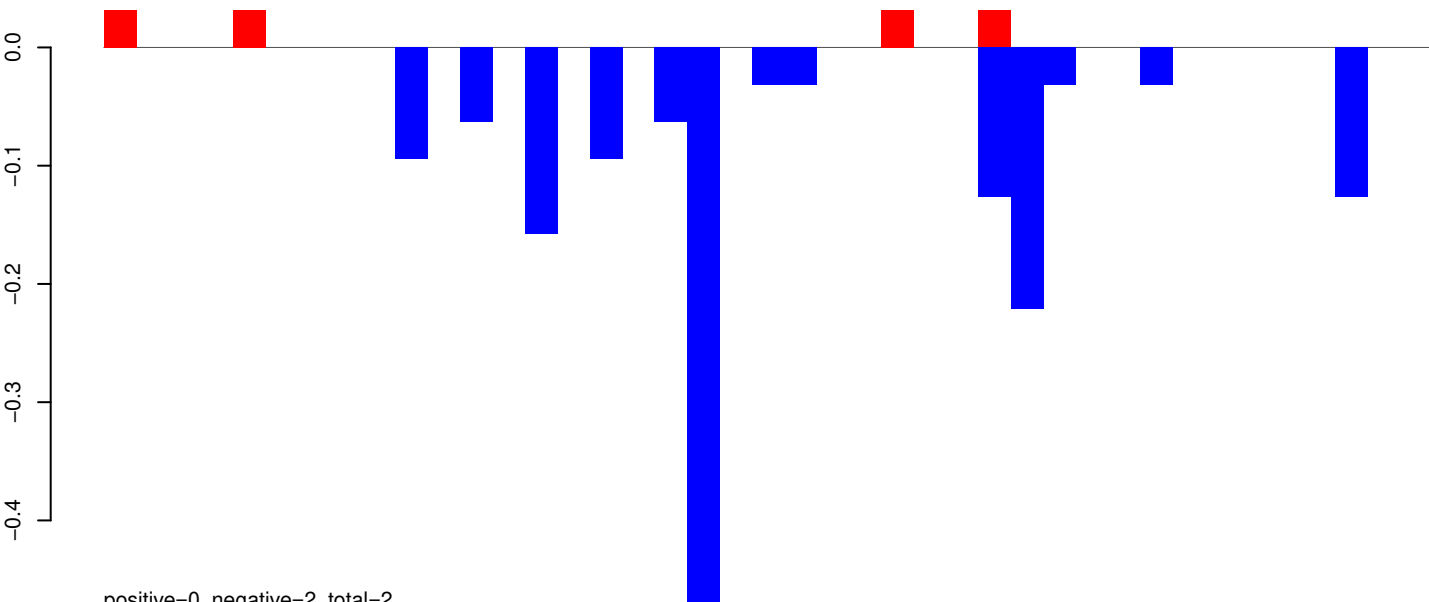

positive=0, negative=2, total=2

AeAeg_Whole_ZIKVdr_In_RNA_GP.rep

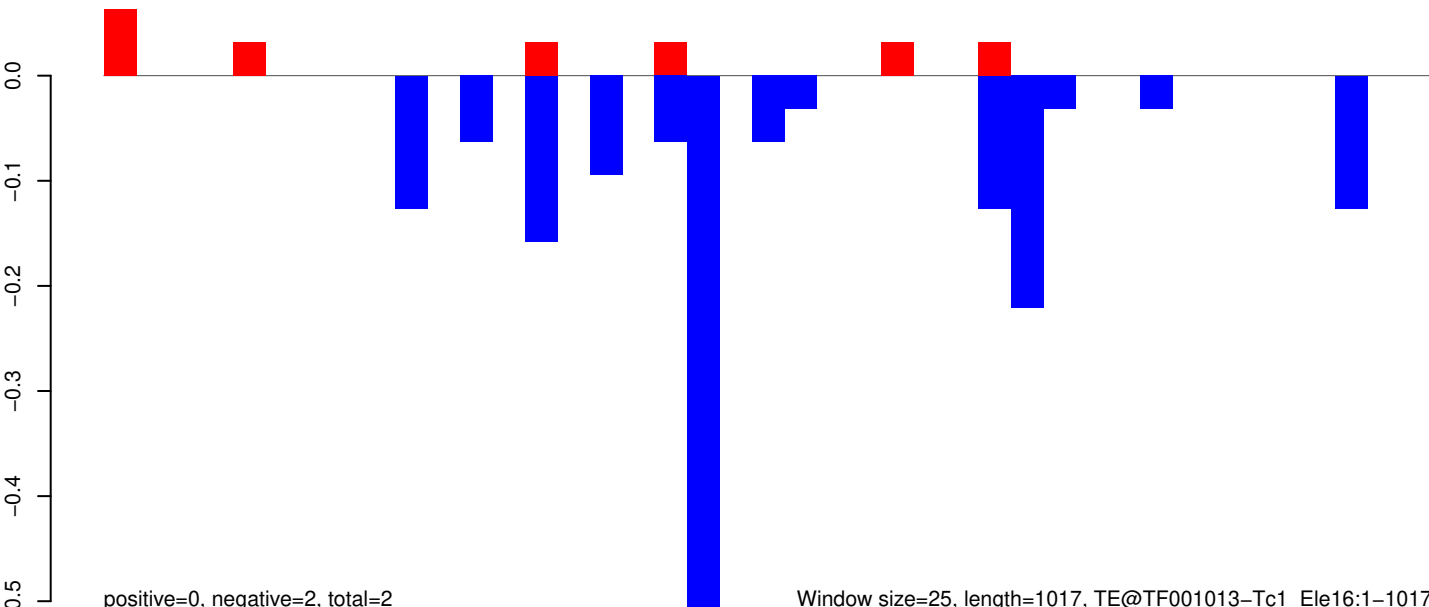

positive=0, negative=2, total=2

Window size=25, length=1017, TE@TF001013-Tc1_Ele16:1-1017

AeAeg_Whole_ZIKVdr_In_RNA_GP.18_23.rep

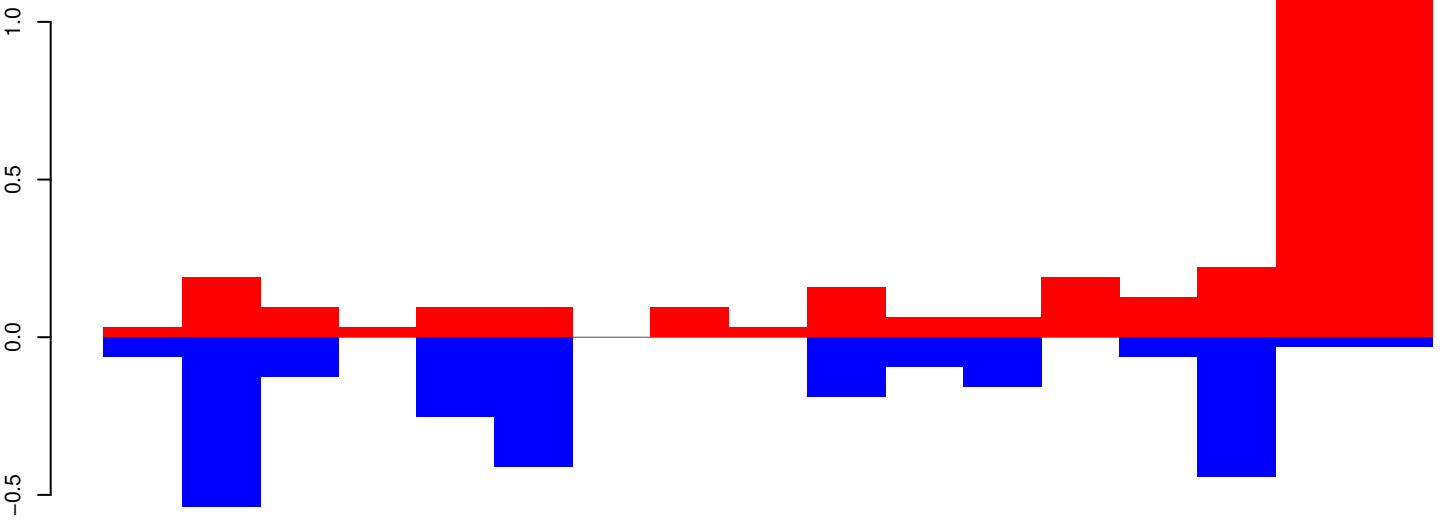

positive=4, negative=2, total=6

AeAeg_Whole_ZIKVdr_In_RNA_GP.24_35.rep

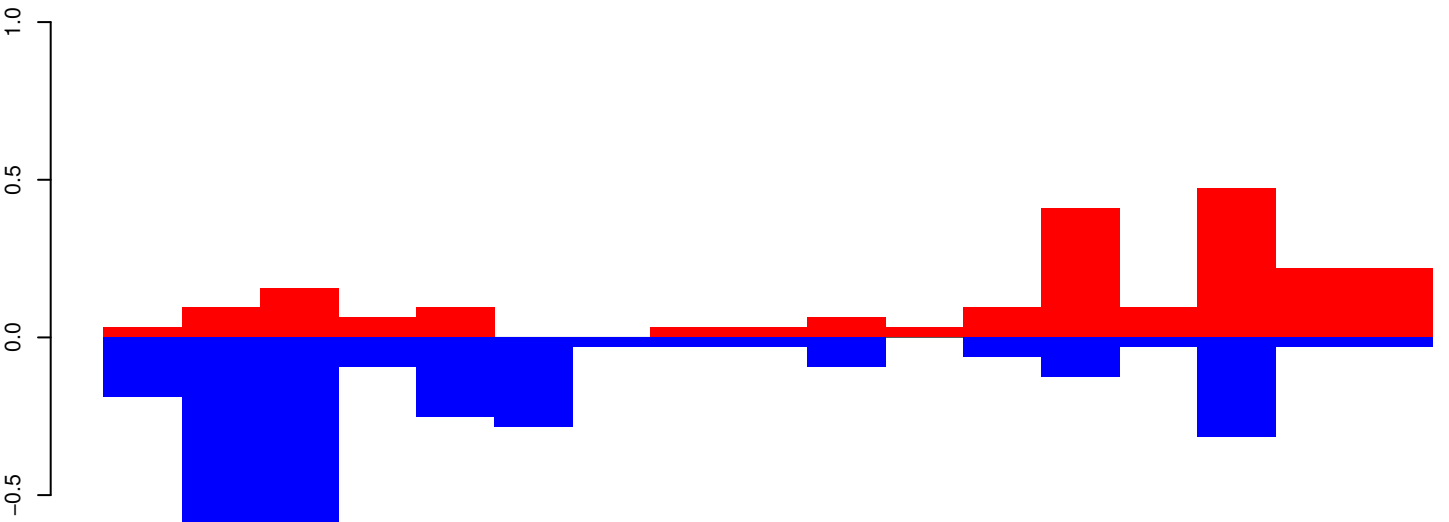

positive=2, negative=3, total=5

AeAeg_Whole_ZIKVdr_In_RNA_GP.rep

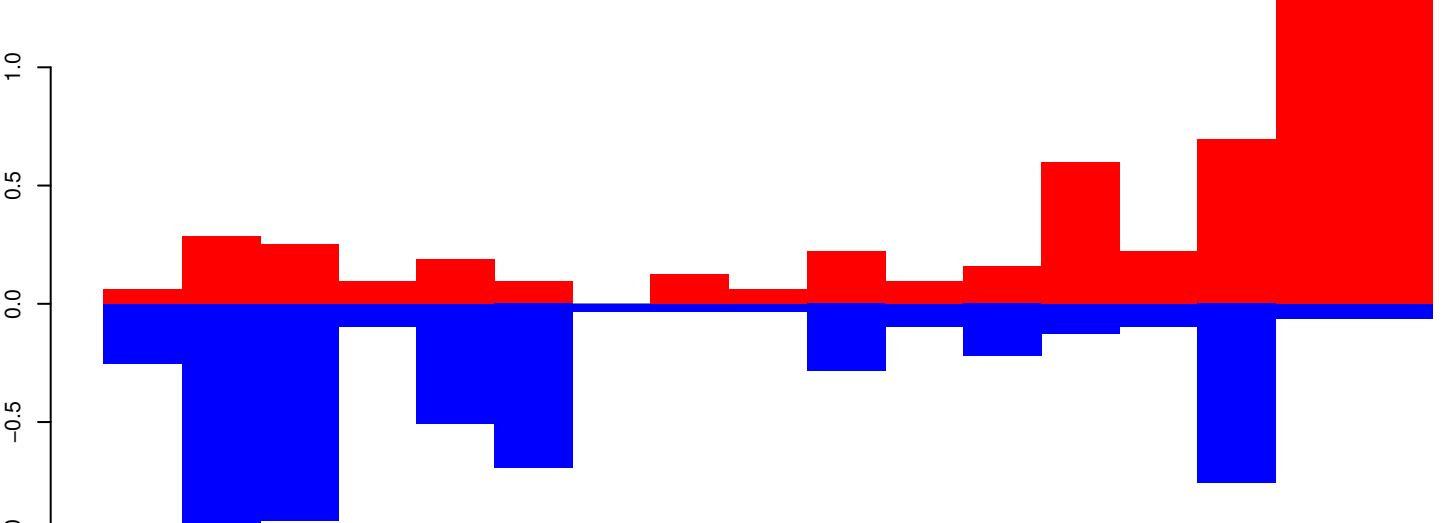

positive=6, negative=5, total=11

Window size=25, length=418, TE@TF000714-m8bp_Ele6:1-418

AeAeg_Whole_ZIKVdr_In_RNA_GP.18_23.rep

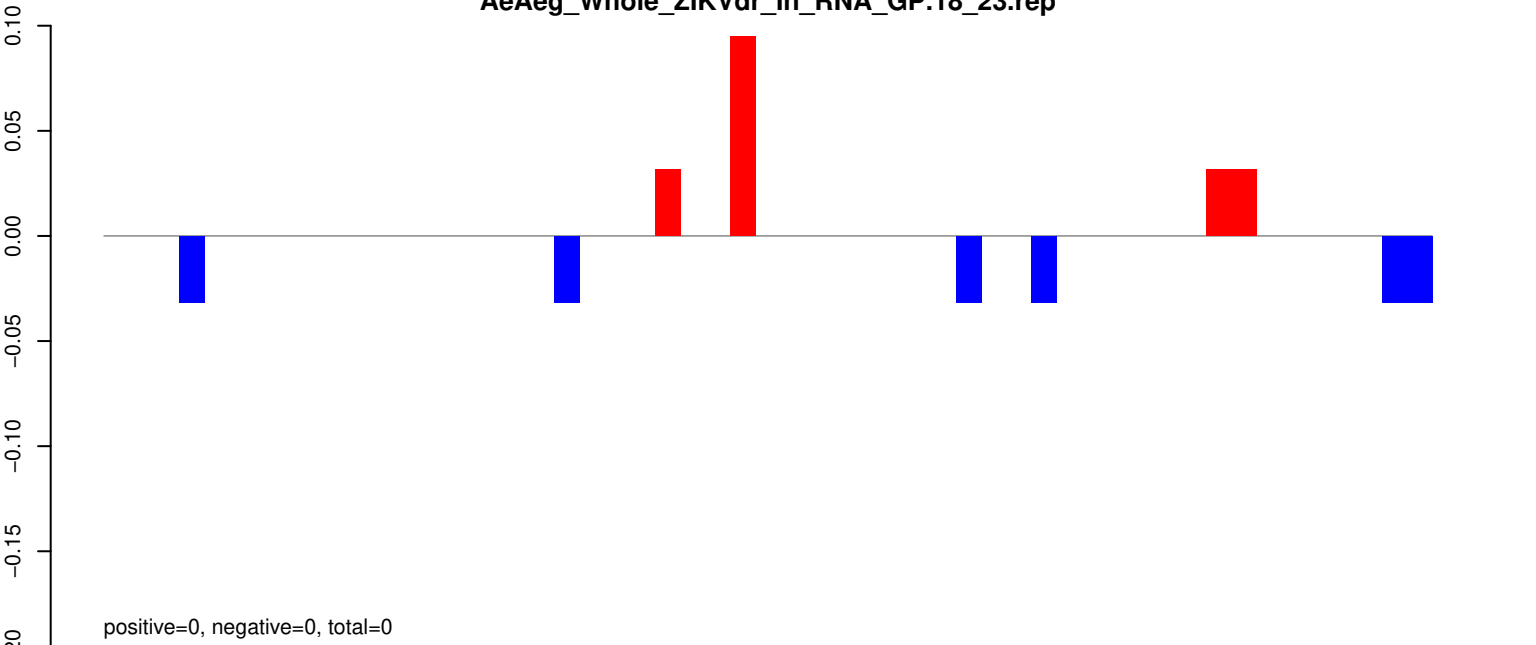

AeAeg_Whole_ZIKVdr_In_RNA_GP.24_35.rep

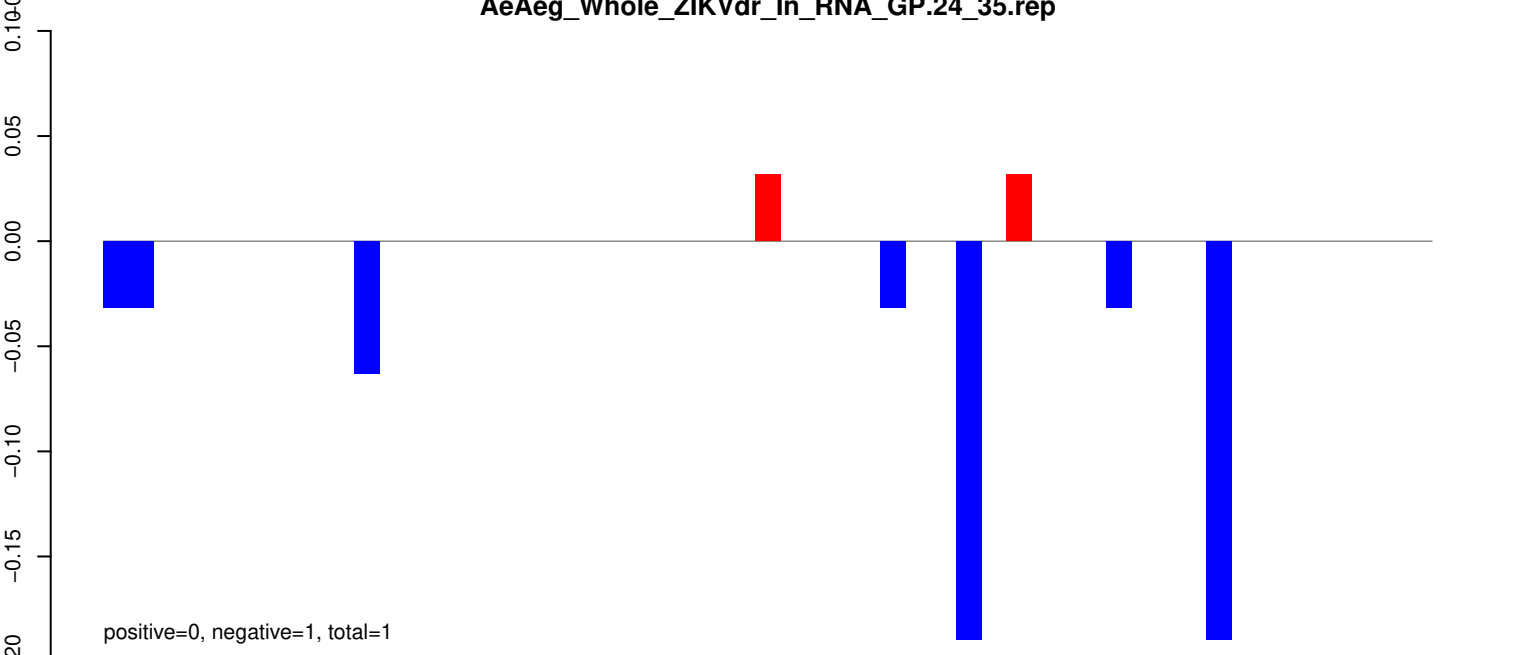

AeAeg_Whole_ZIKVdr_In_RNA_GP.rep

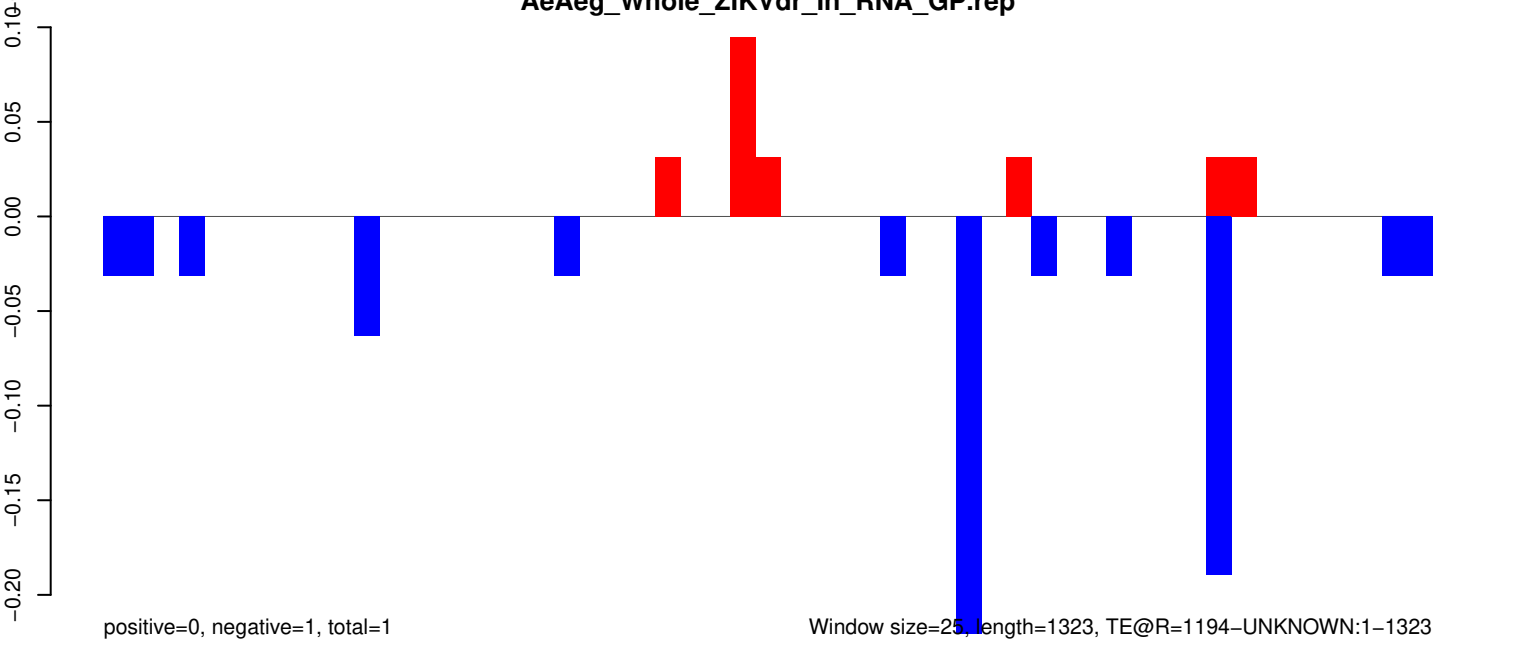

AeAeg_Whole_ZIKVdr_In_RNA_GP.18_23.rep

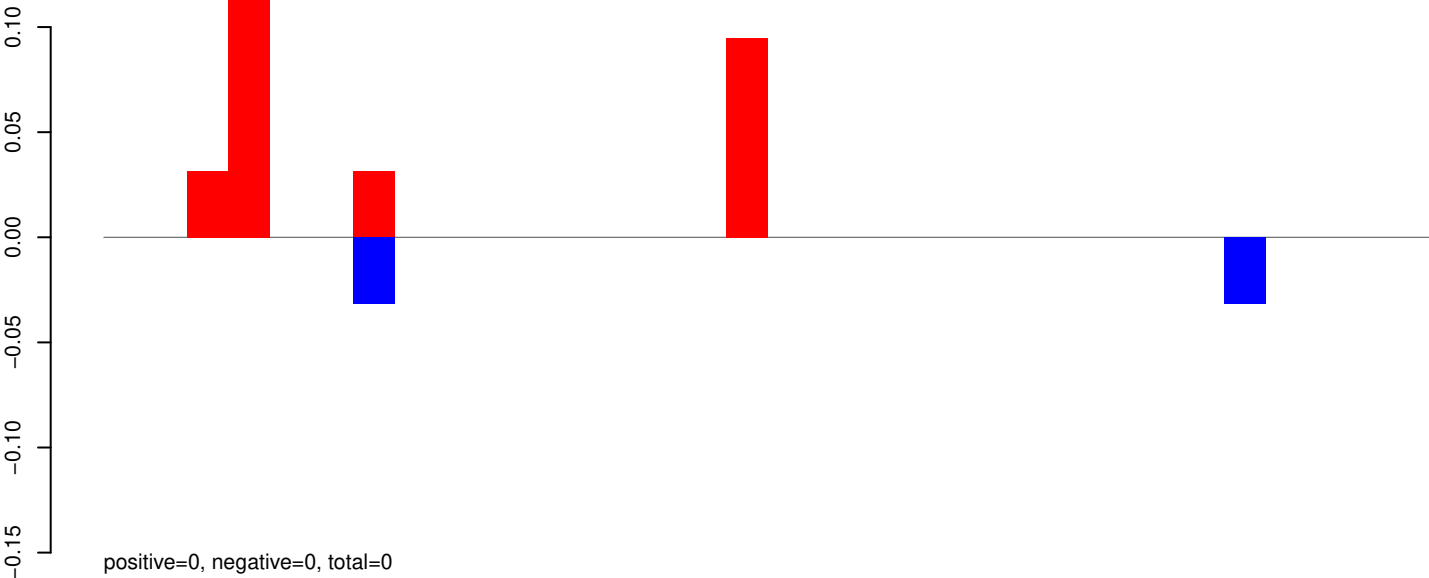

AeAeg_Whole_ZIKVdr_In_RNA_GP.24_35.rep

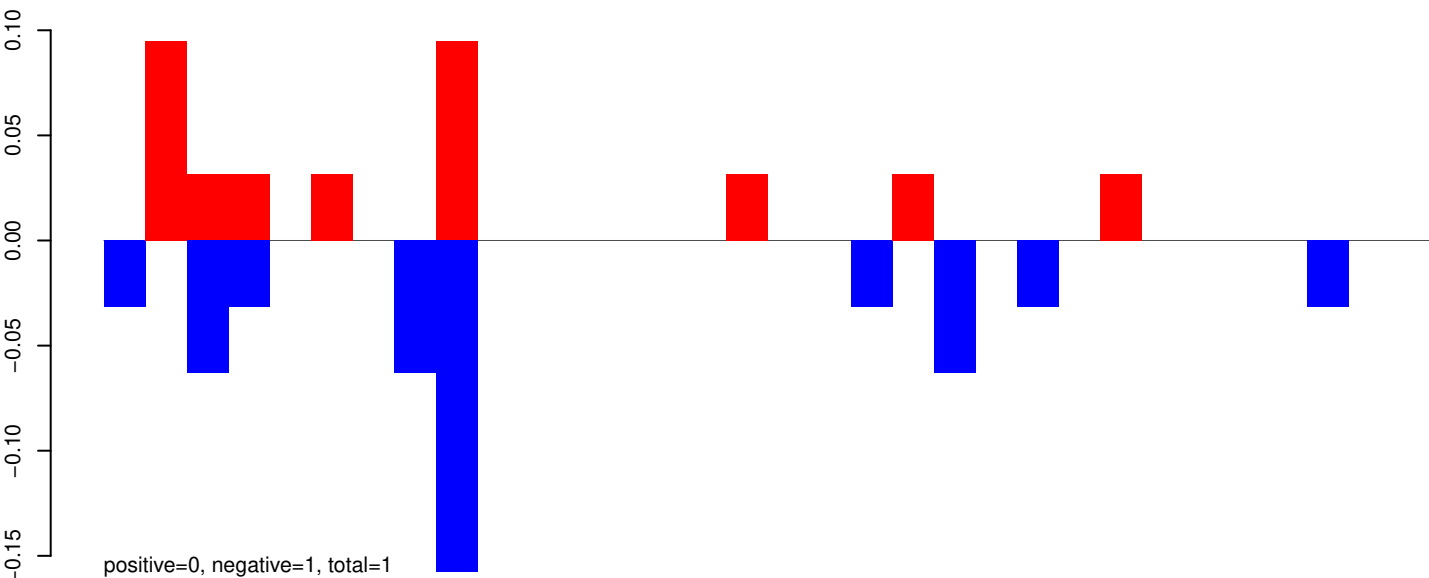

AeAeg_Whole_ZIKVdr_In_RNA_GP.rep

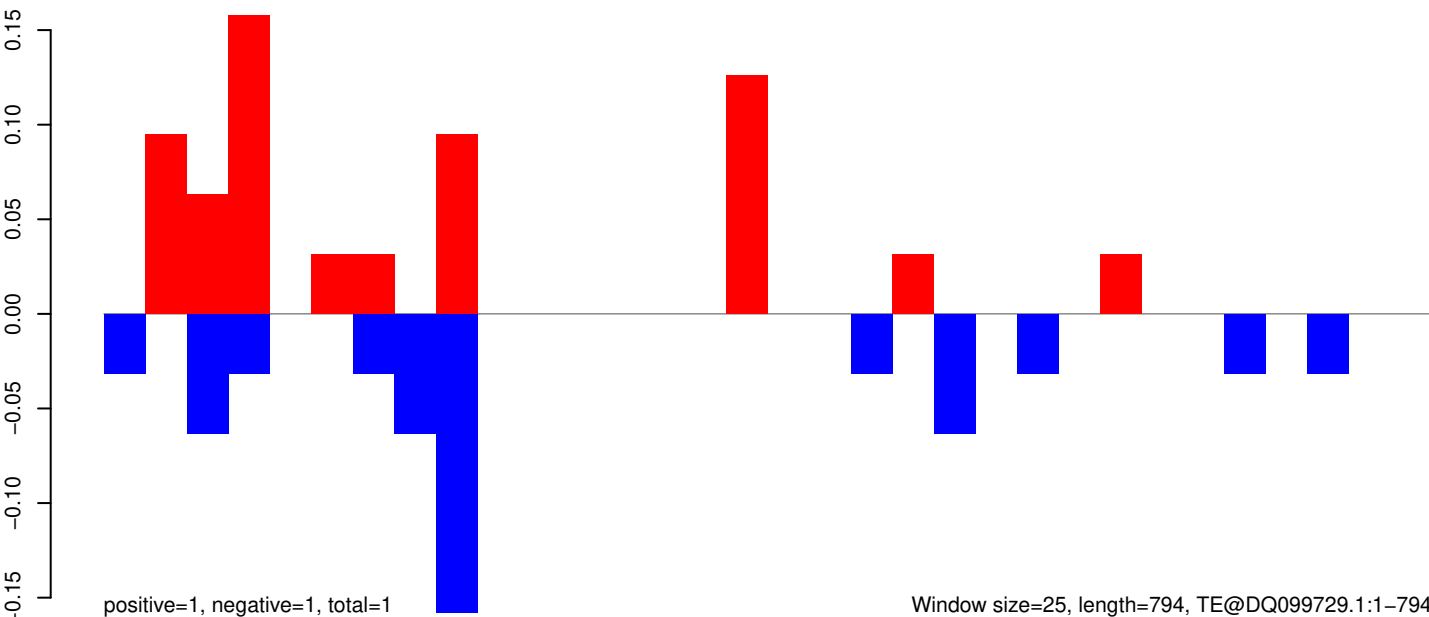

AeAeg_Whole_ZIKVdr_In_RNA_GP.18_23.rep

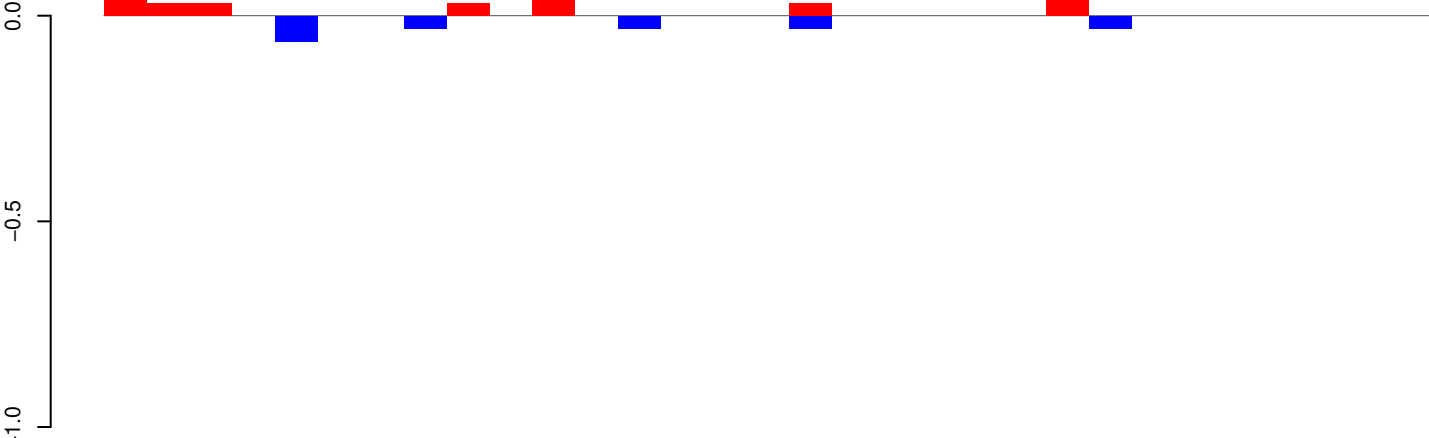

positive=0, negative=0, total=1

AeAeg_Whole_ZIKVdr_In_RNA_GP.24_35.rep

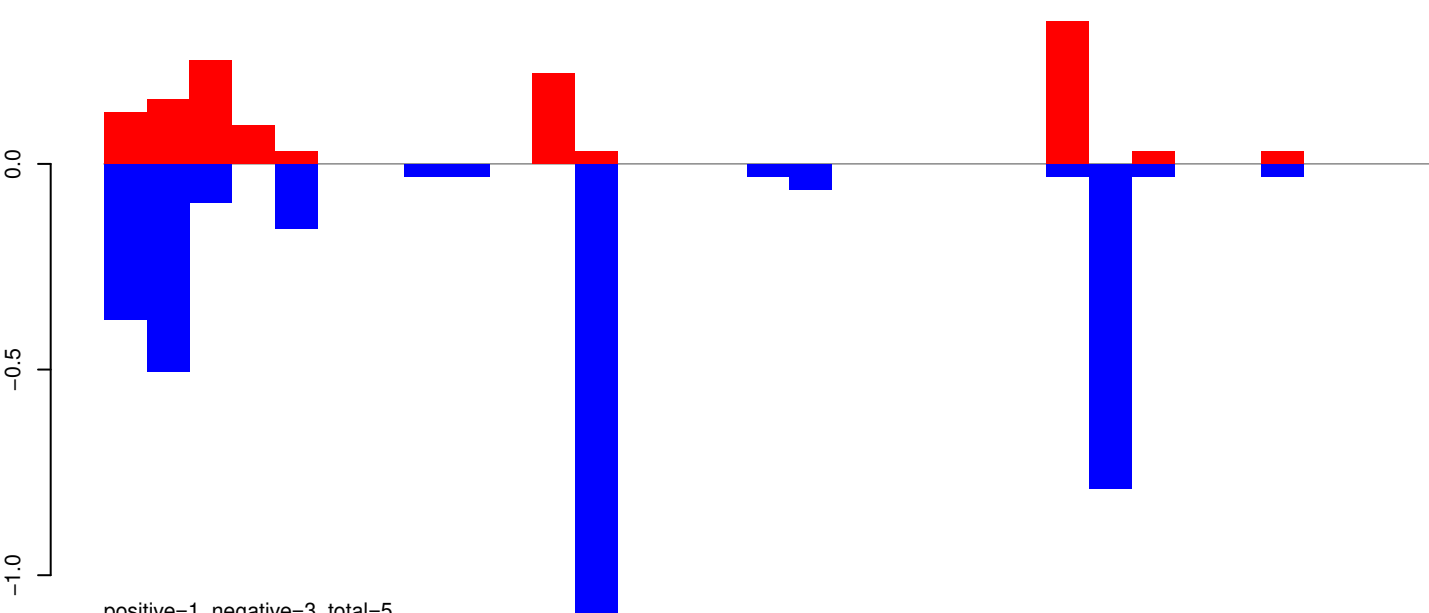

positive=1, negative=3, total=5

AeAeg_Whole_ZIKVdr_In_RNA_GP.rep

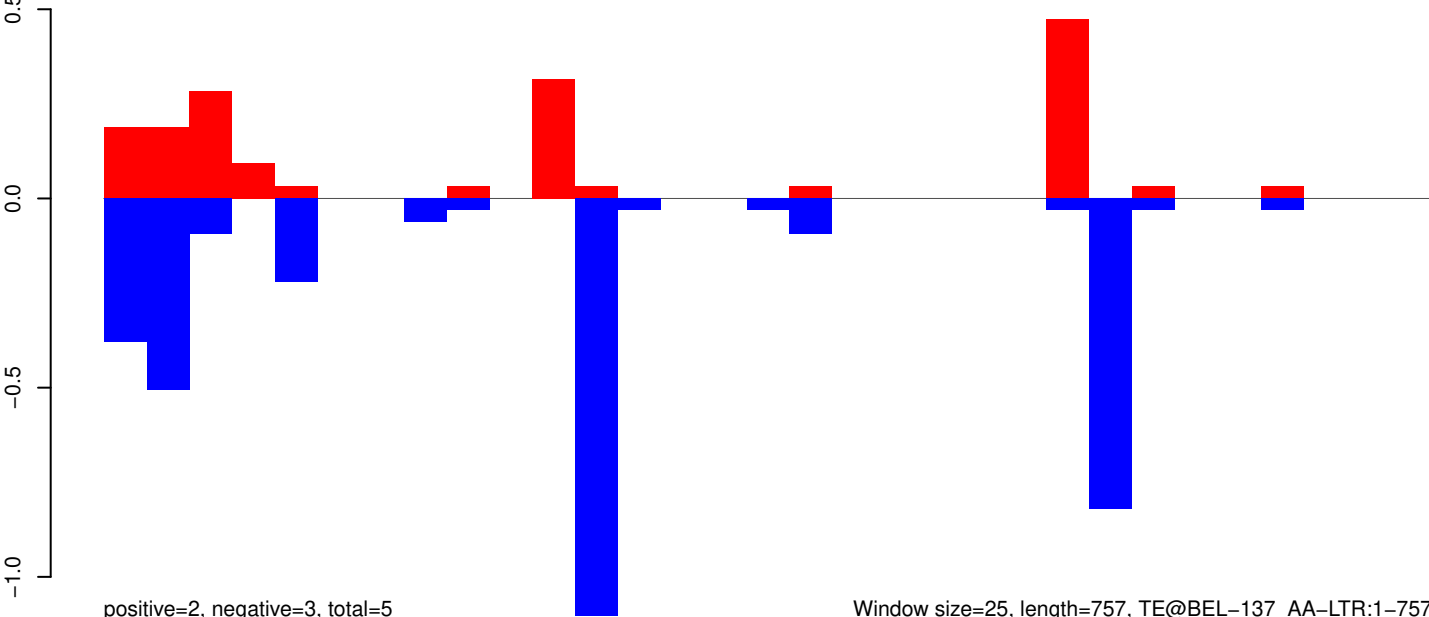

positive=2, negative=3, total=5

Window size=25, length=757, TE@BEL-137_AA-LTR:1-757

AeAeg_Whole_ZIKVdr_In_RNA_GP.18_23.rep

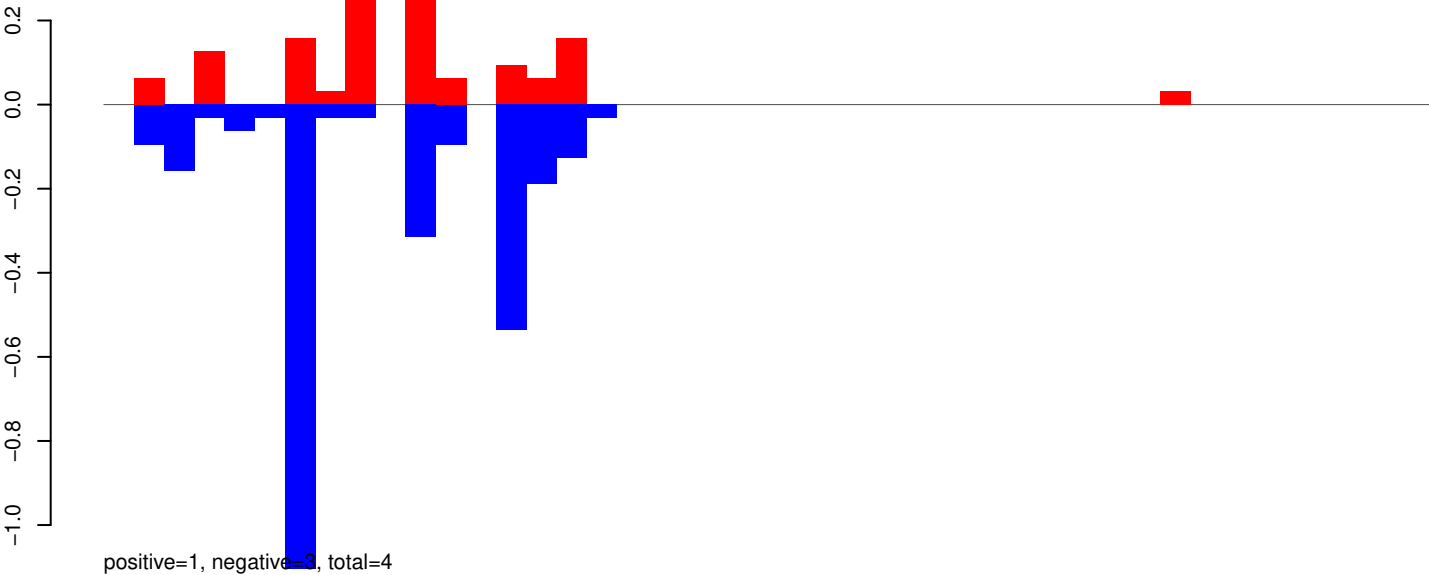

AeAeg_Whole_ZIKVdr_In_RNA_GP.24_35.rep

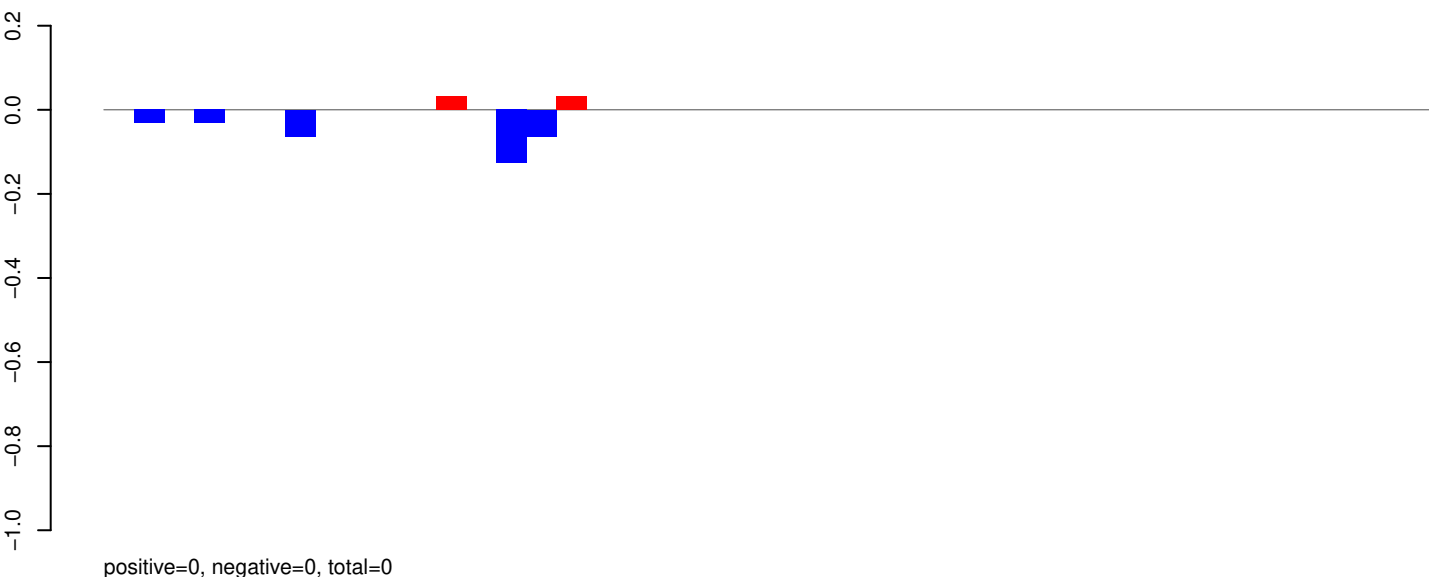

AeAeg_Whole_ZIKVdr_In_RNA_GP.rep

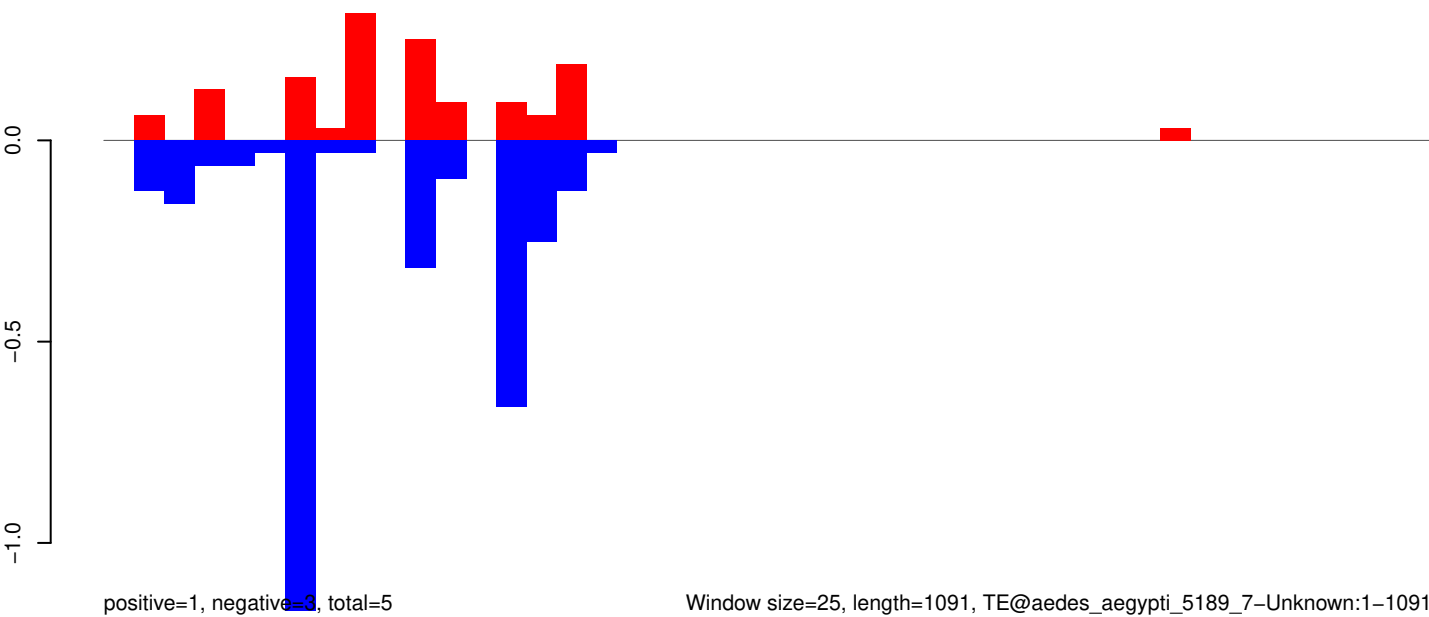

AeAeg_Whole_ZIKVdr_In_RNA_GP.18_23.rep

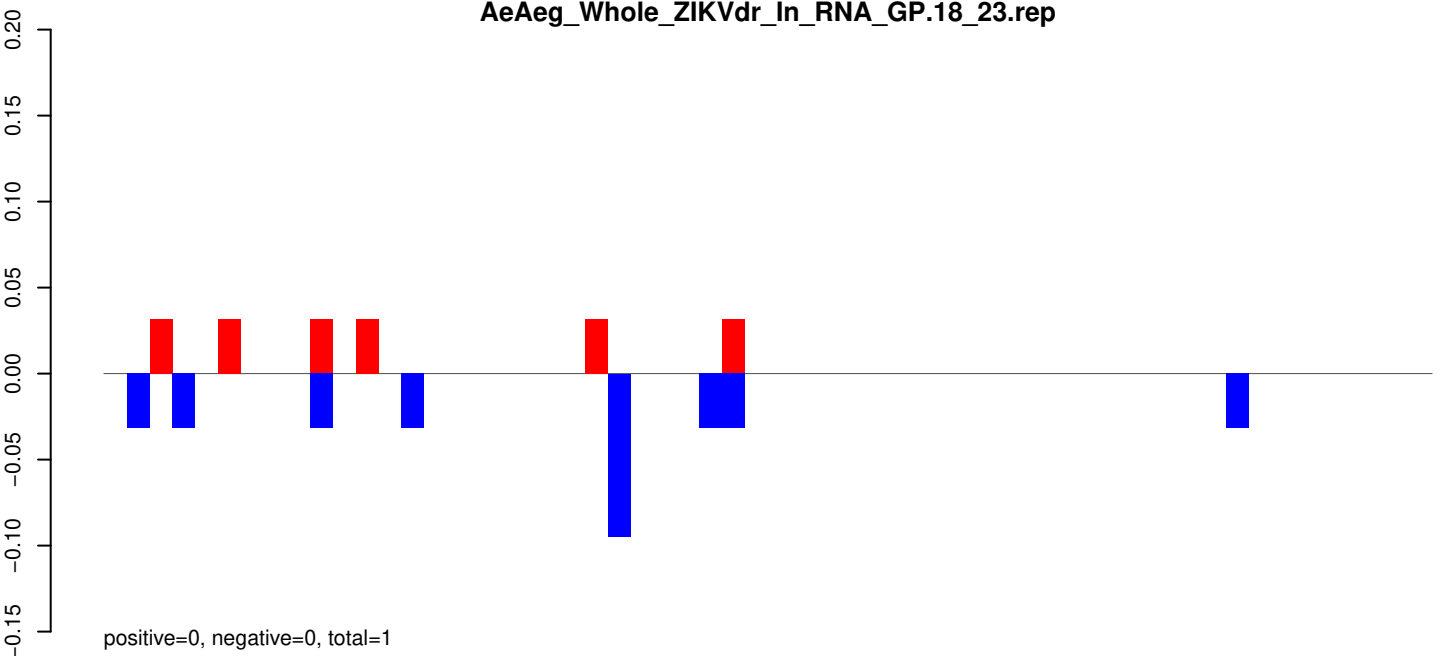

AeAeg_Whole_ZIKVdr_In_RNA_GP.24_35.rep

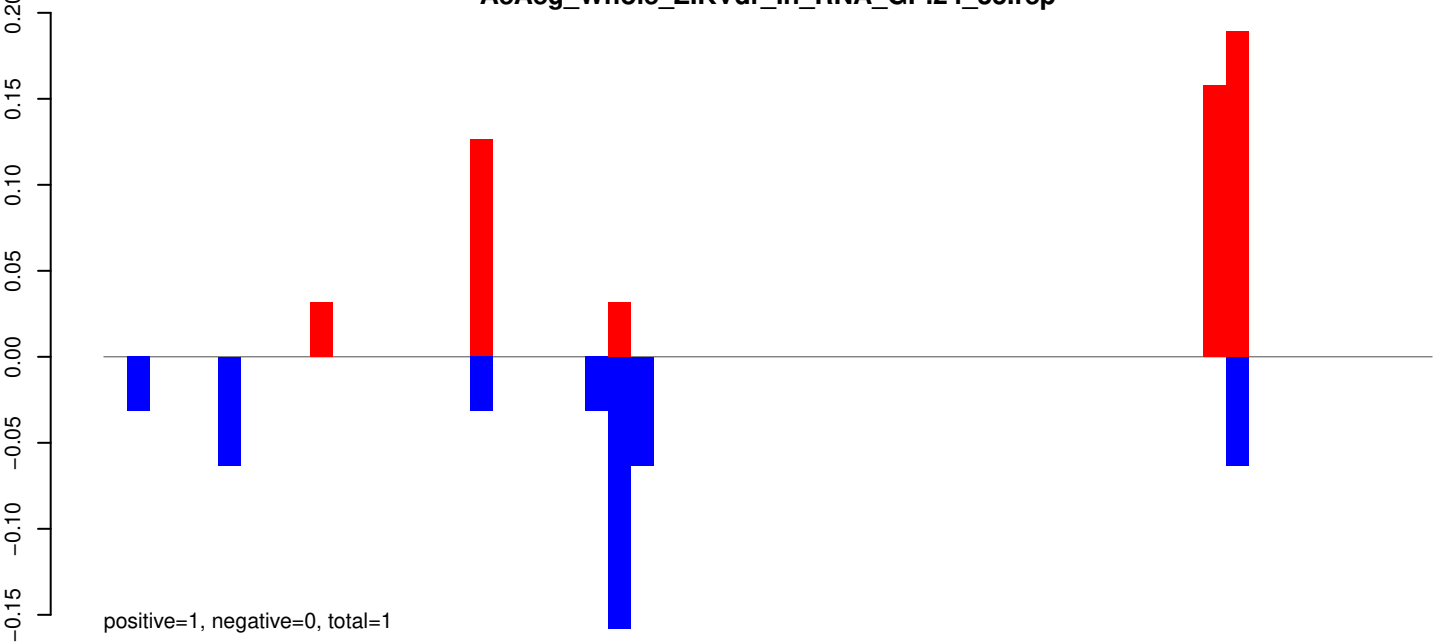

AeAeg_Whole_ZIKVdr_In_RNA_GP.rep

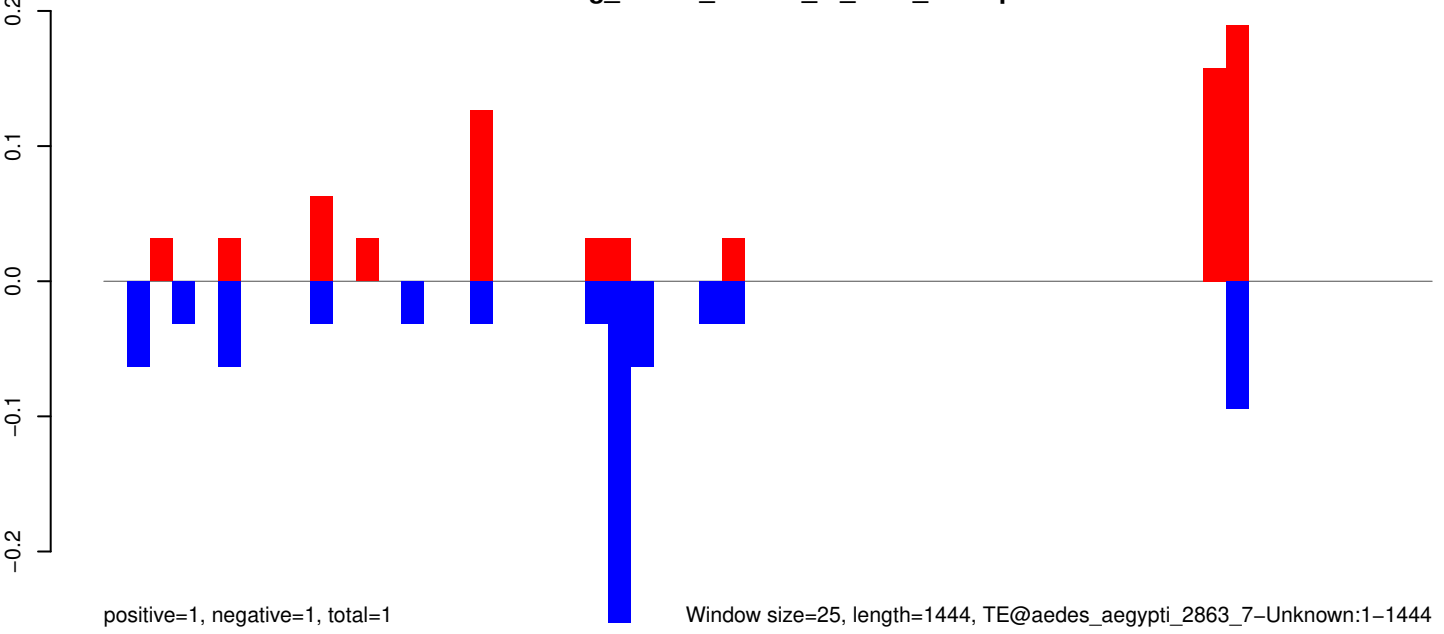

AeAeg_Whole_ZIKVdr_In_RNA_GP.18_23.rep

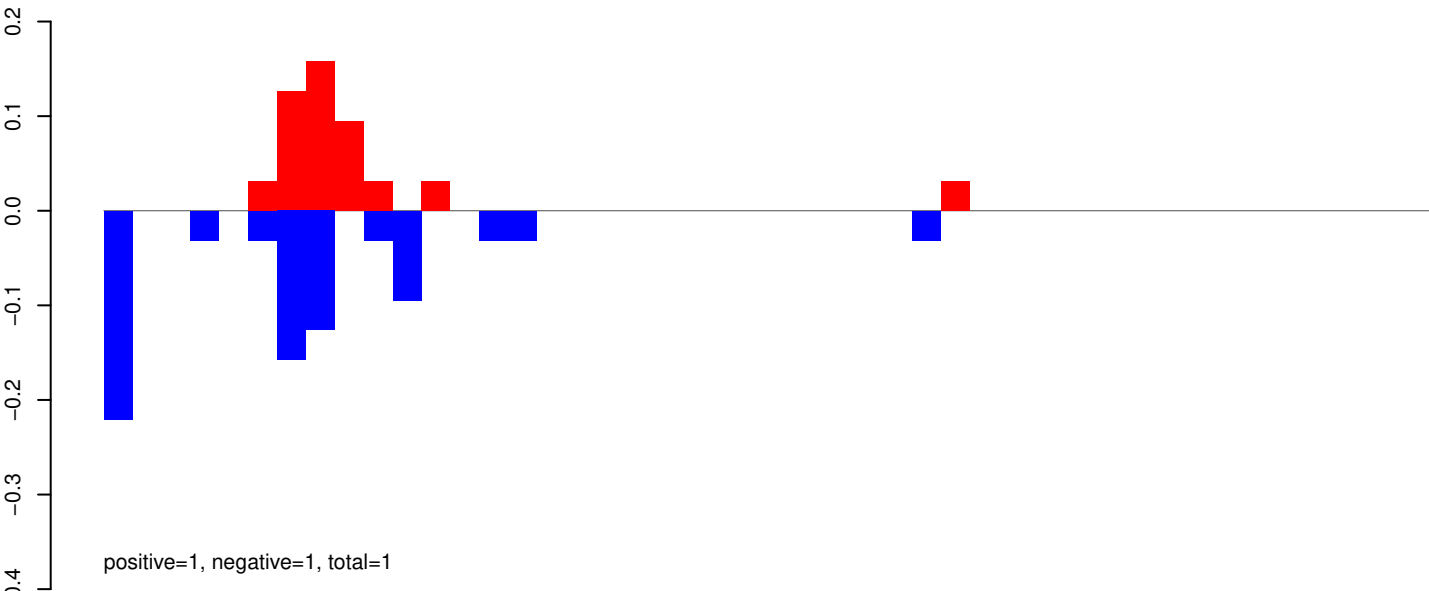

AeAeg_Whole_ZIKVdr_In_RNA_GP.24_35.rep

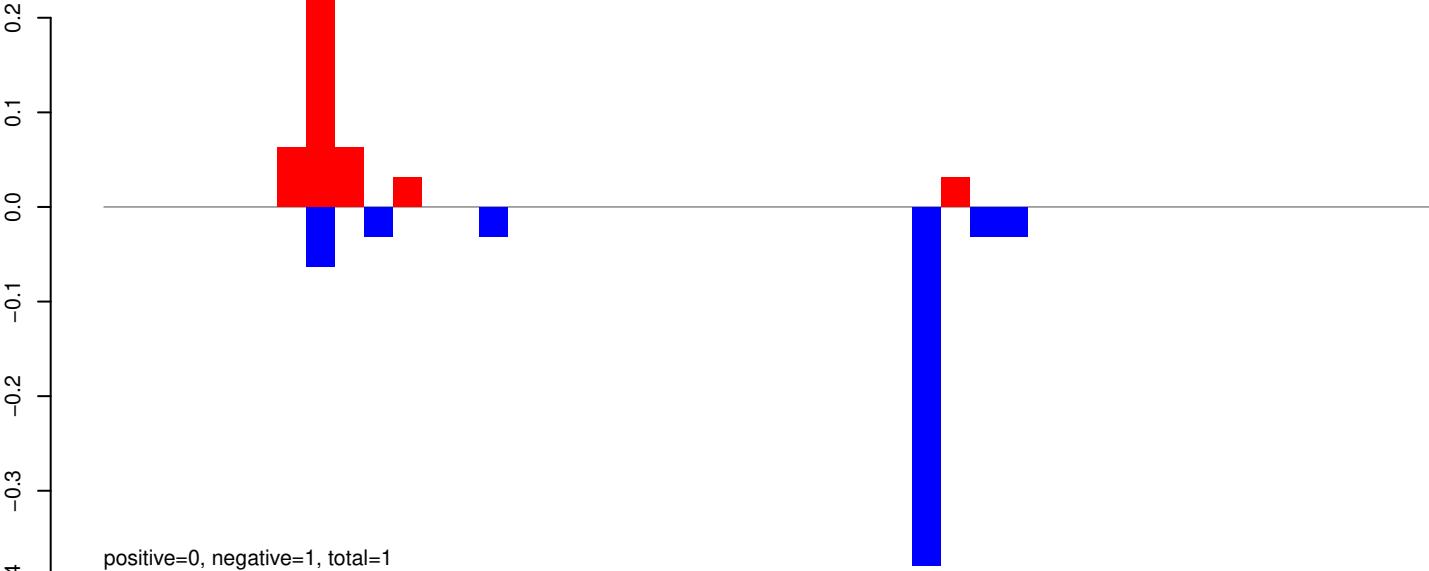

AeAeg_Whole_ZIKVdr_In_RNA_GP.rep

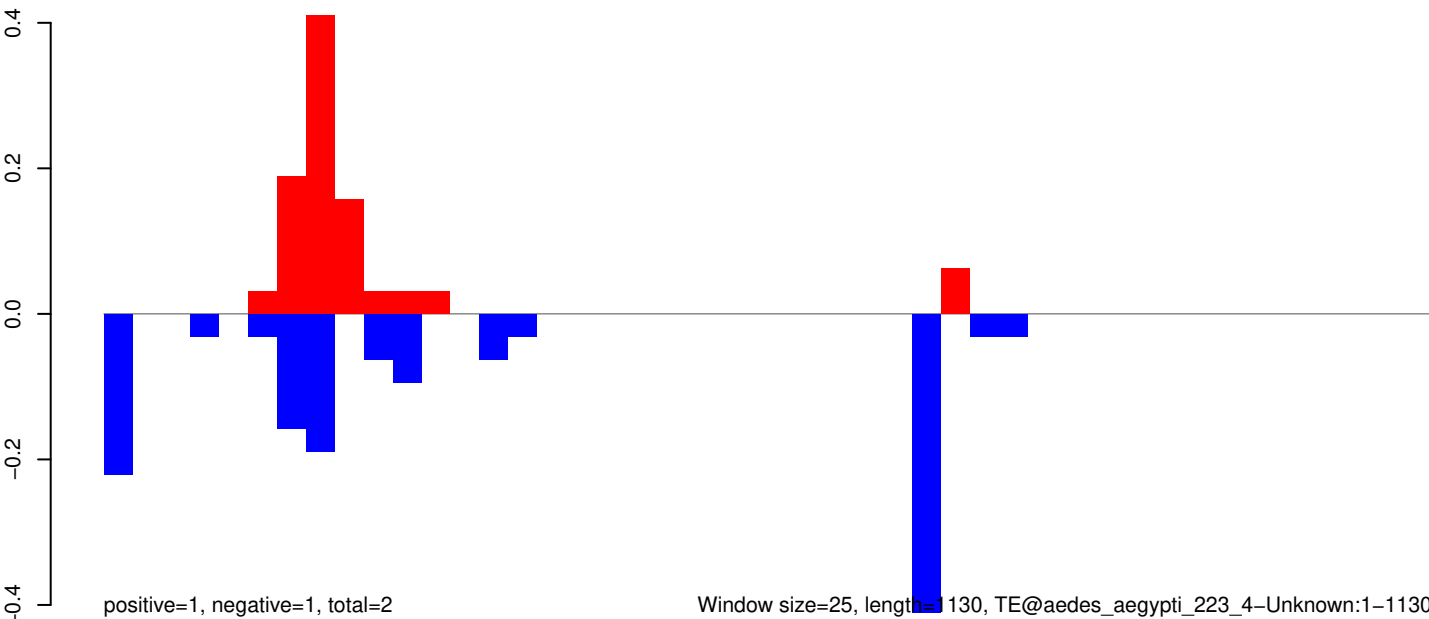

AeAeg_Whole_ZIKVdr_In_RNA_GP.18_23.rep

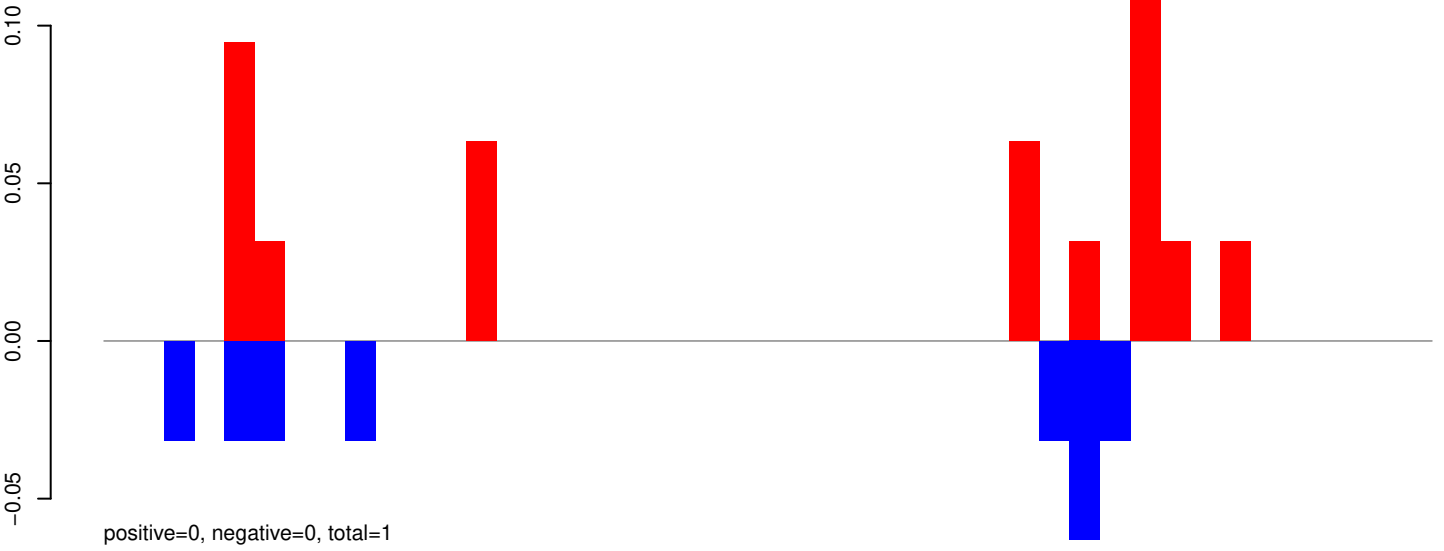

AeAeg_Whole_ZIKVdr_In_RNA_GP.24_35.rep

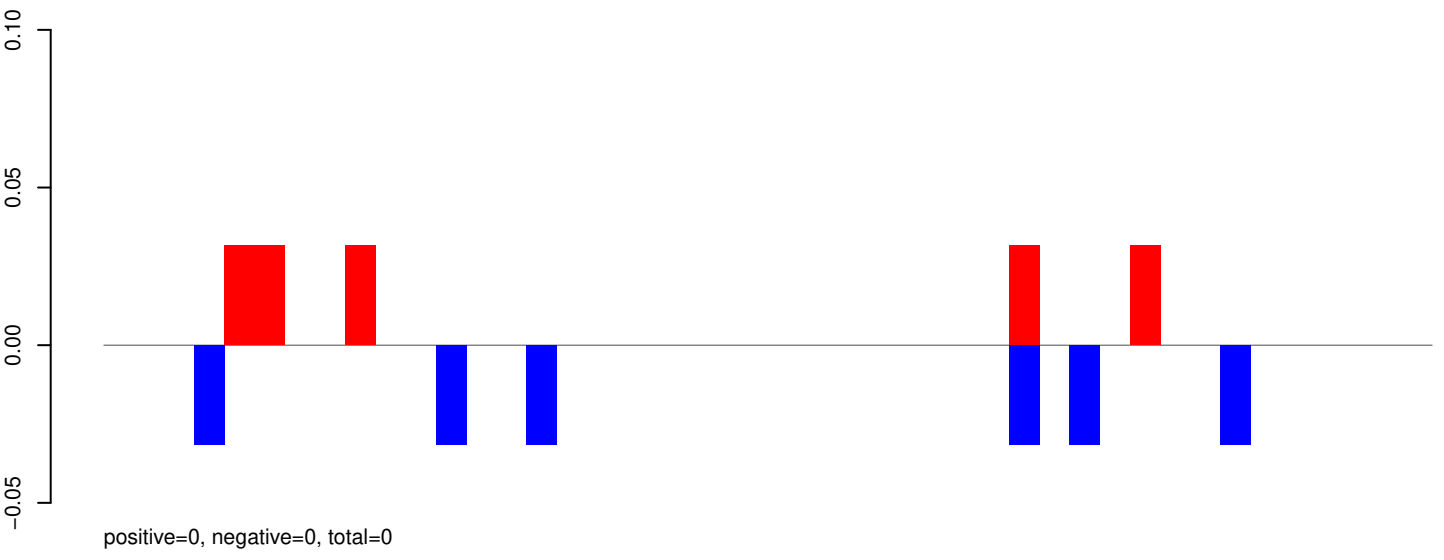

AeAeg_Whole_ZIKVdr_In_RNA_GP.rep

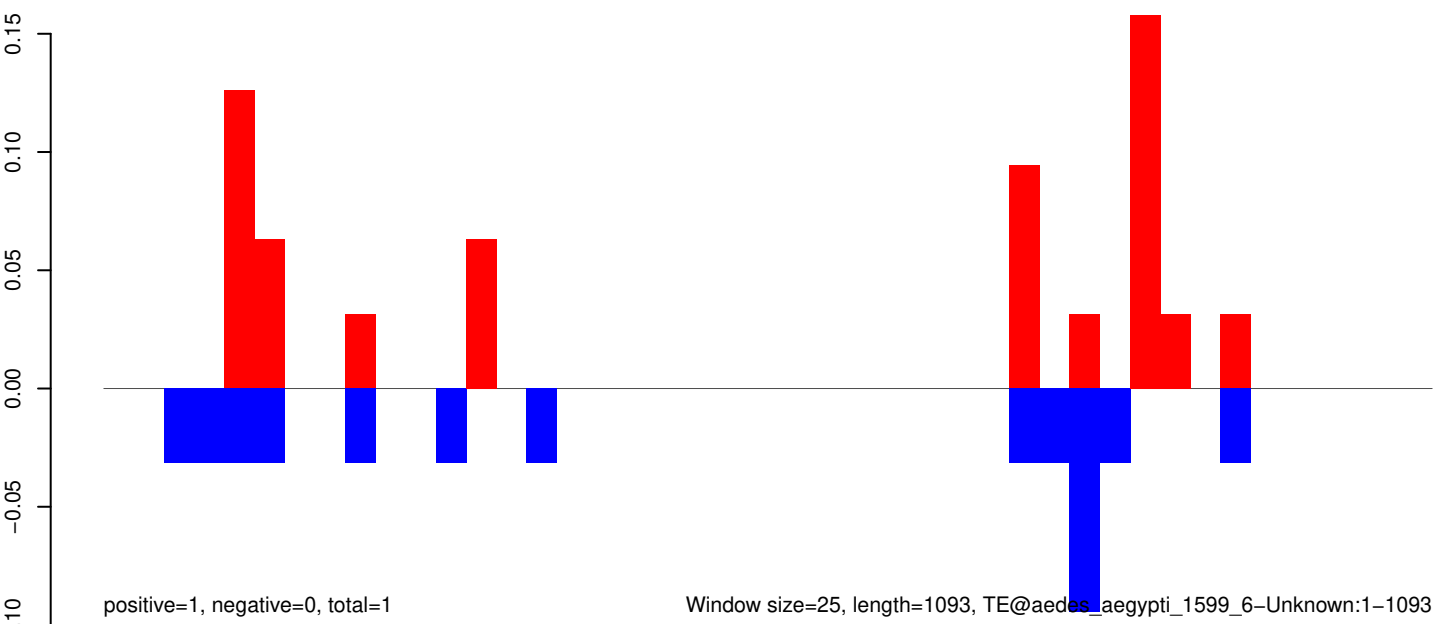

AeAeg_Whole_ZIKVdr_In_RNA_GP.18_23.rep

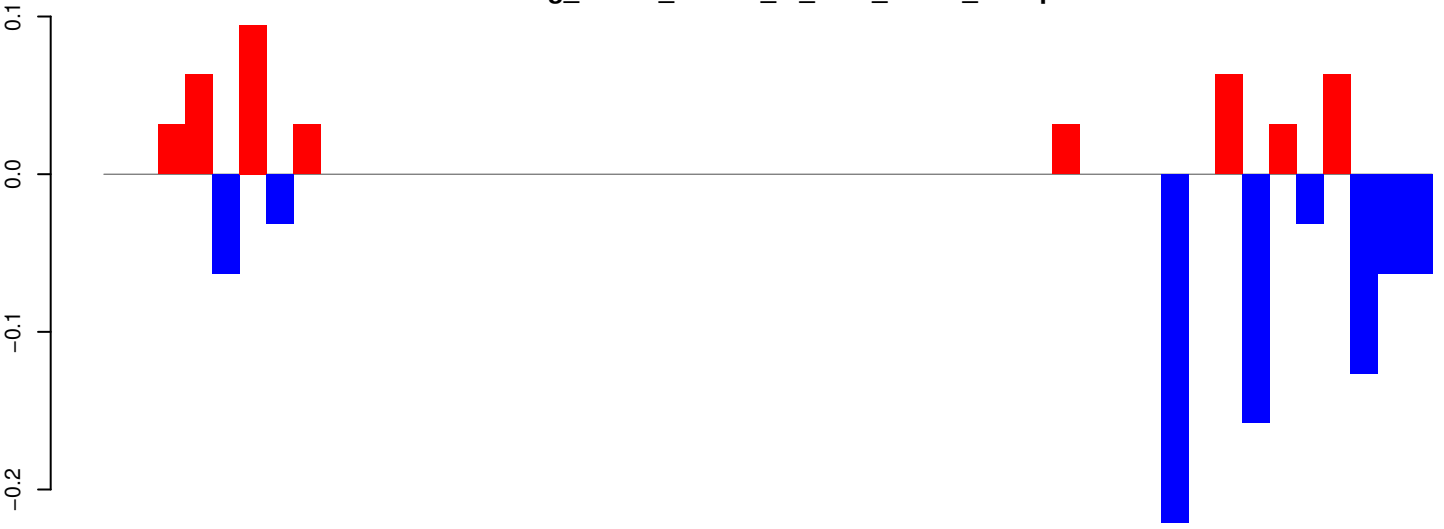

positive=0, negative=1, total=1

AeAeg_Whole_ZIKVdr_In_RNA_GP.24_35.rep

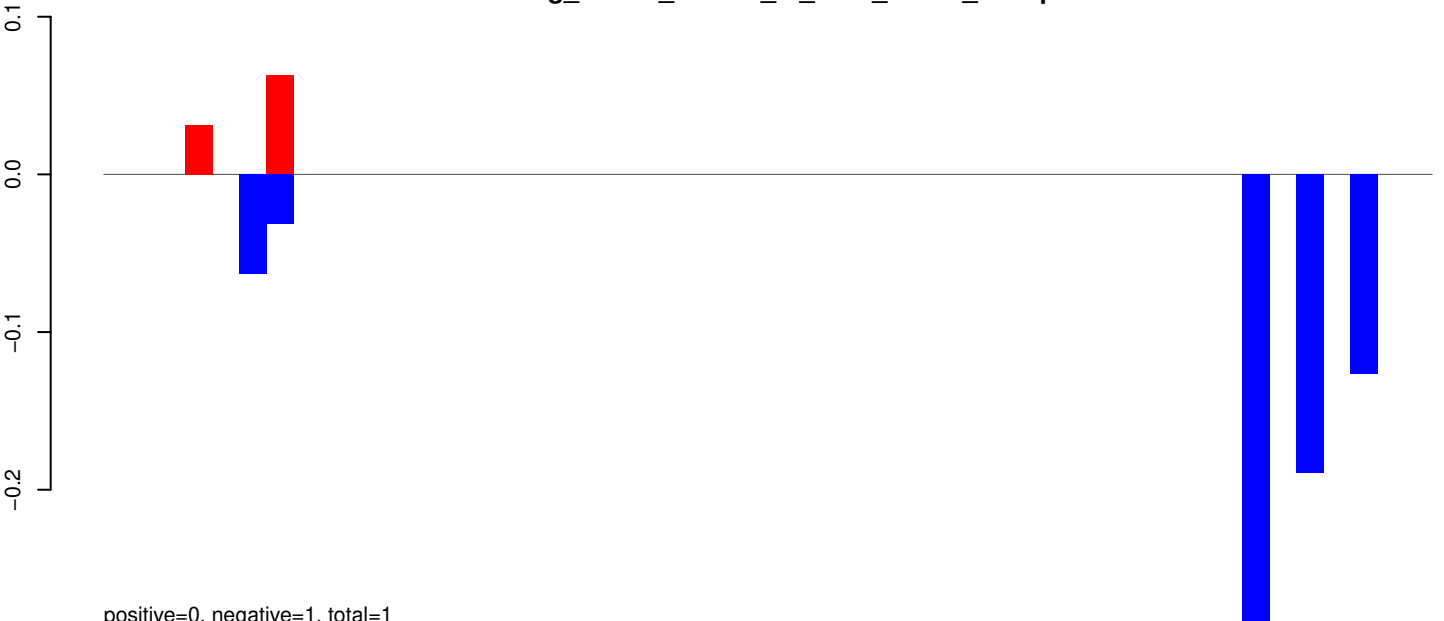

positive=0, negative=1, total=1

AeAeg_Whole_ZIKVdr_In_RNA_GP.rep

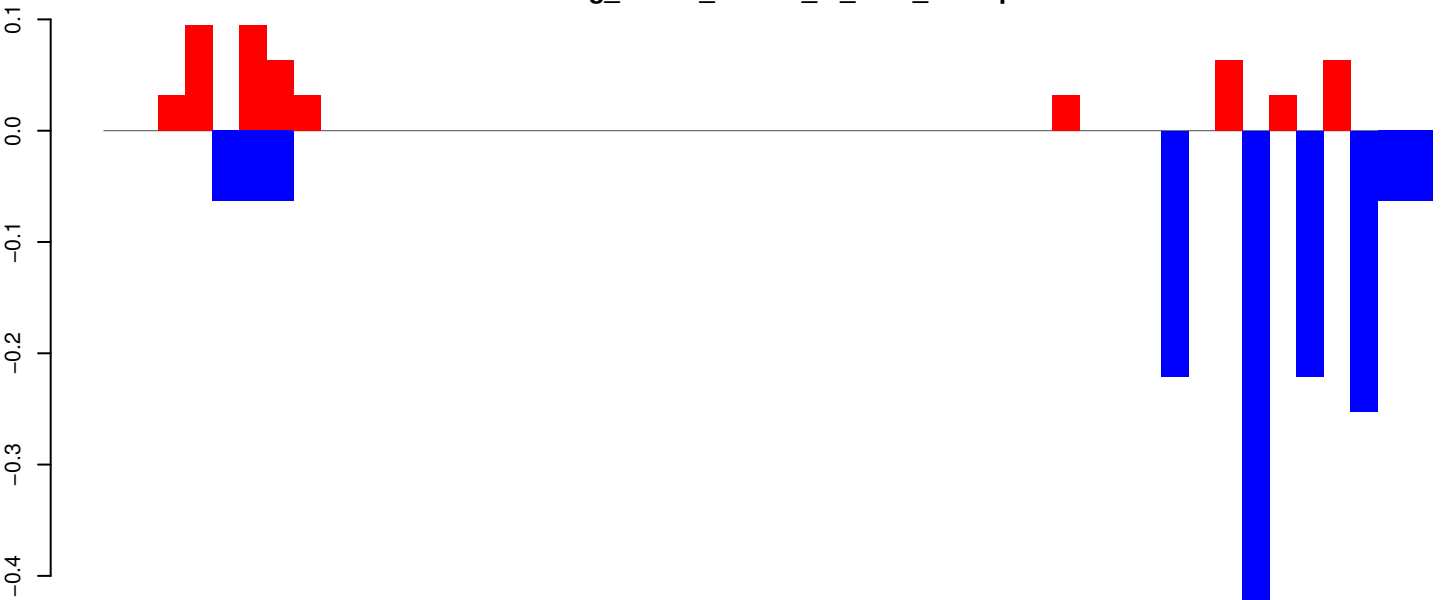

positive=1, negative=1, total=2

Window size=25, length=1202, TE@aedes_aegypti_1511_7-Unknown:1-1202

0 200 400 600 800 1000 1200

AeAeg_Whole_ZIKVdr_In_RNA_GP.18_23.rep

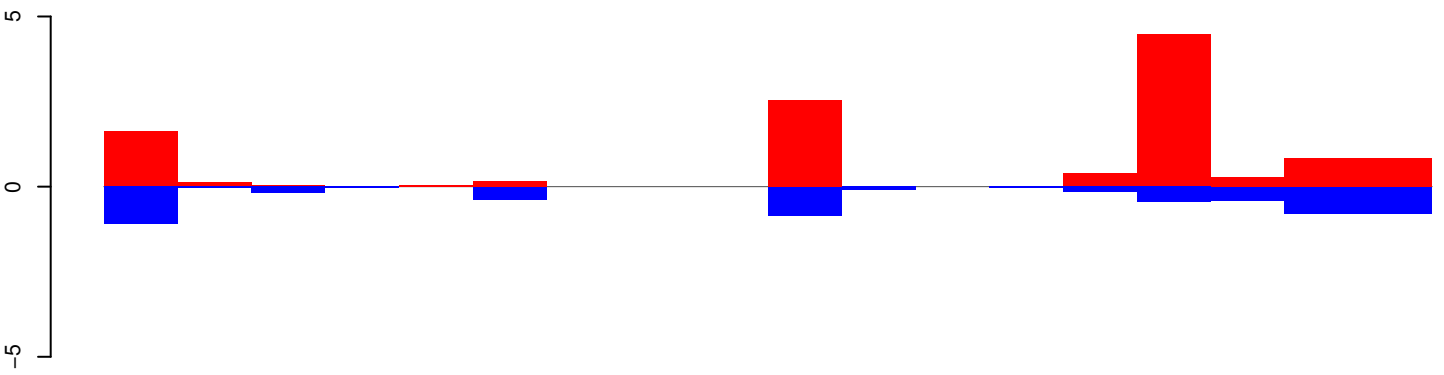

positive=11, negative=5, total=17

AeAeg_Whole_ZIKVdr_In_RNA_GP.24_35.rep

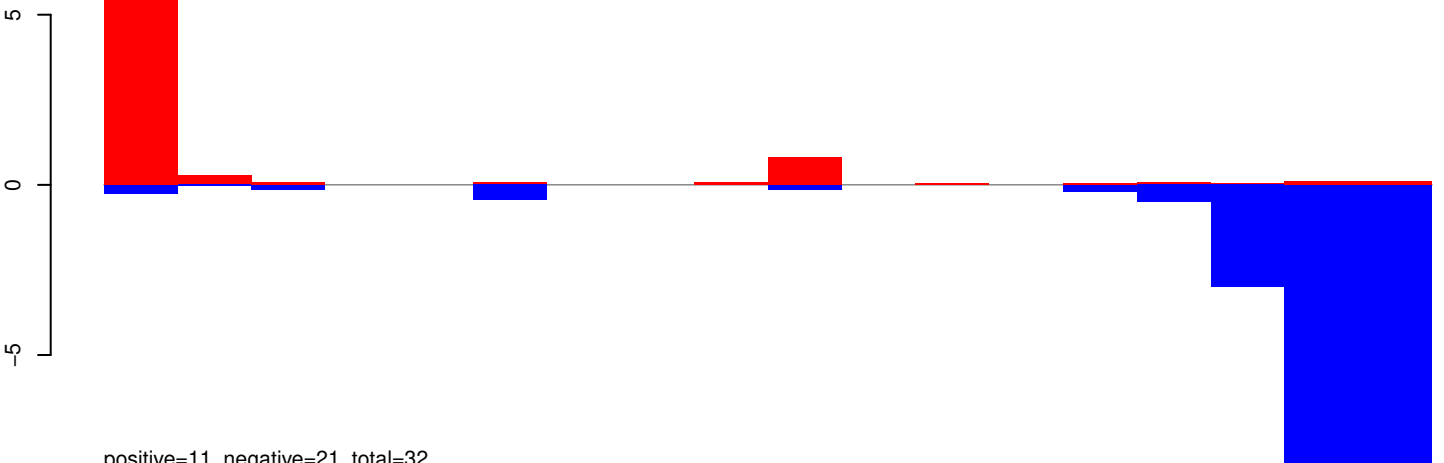

positive=11, negative=21, total=32

AeAeg_Whole_ZIKVdr_In_RNA_GP.rep

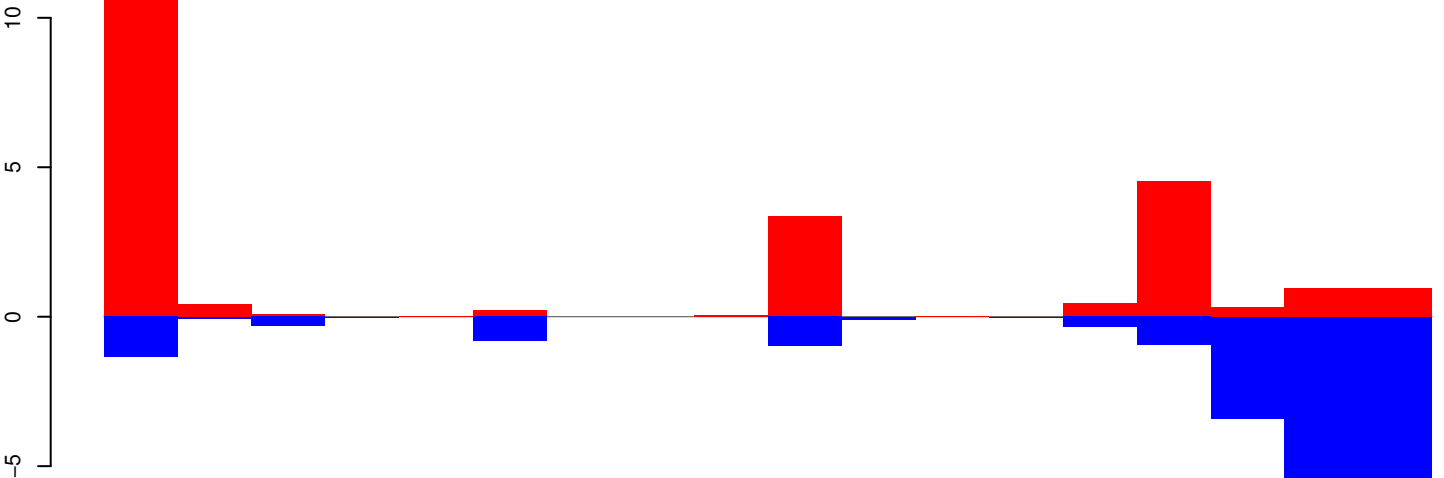

positive=22, negative=27, total=49

Window size=25, length=441, TE@TF001298-mTA_Ele48:1-441

100

200

300

400

AeAeg_Whole_ZIKVdr_In_RNA_GP.18_23.rep

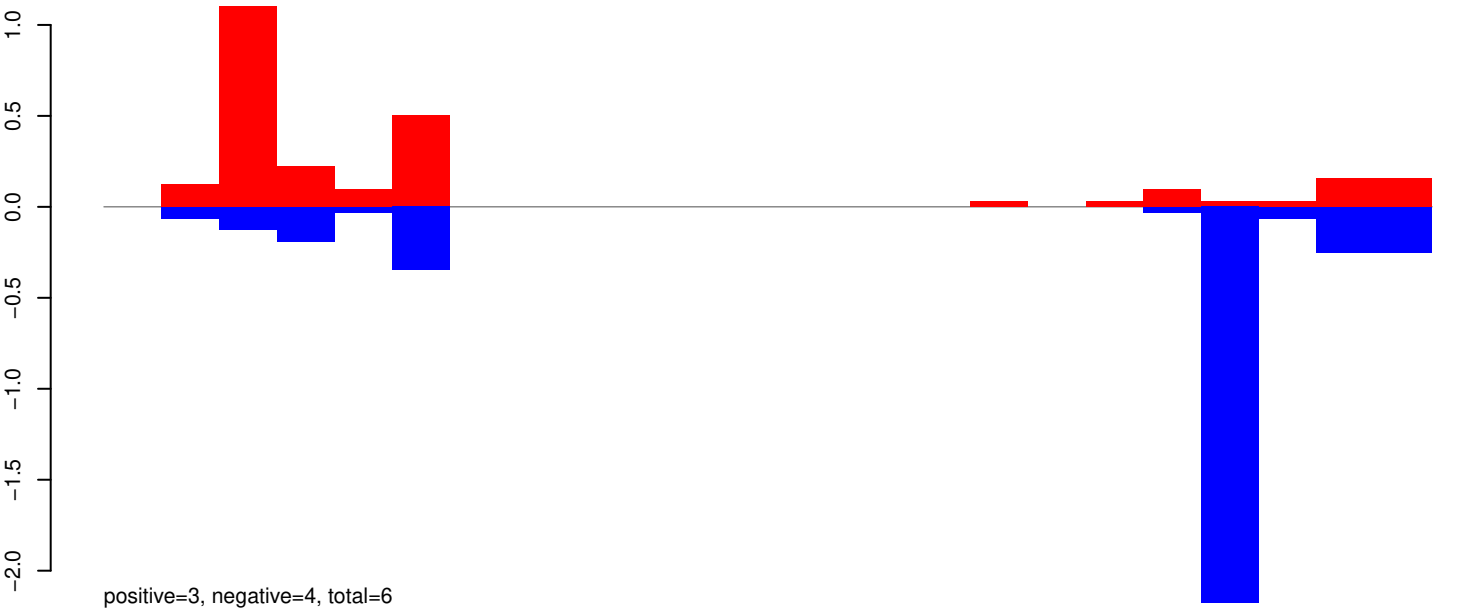

AeAeg_Whole_ZIKVdr_In_RNA_GP.24_35.rep

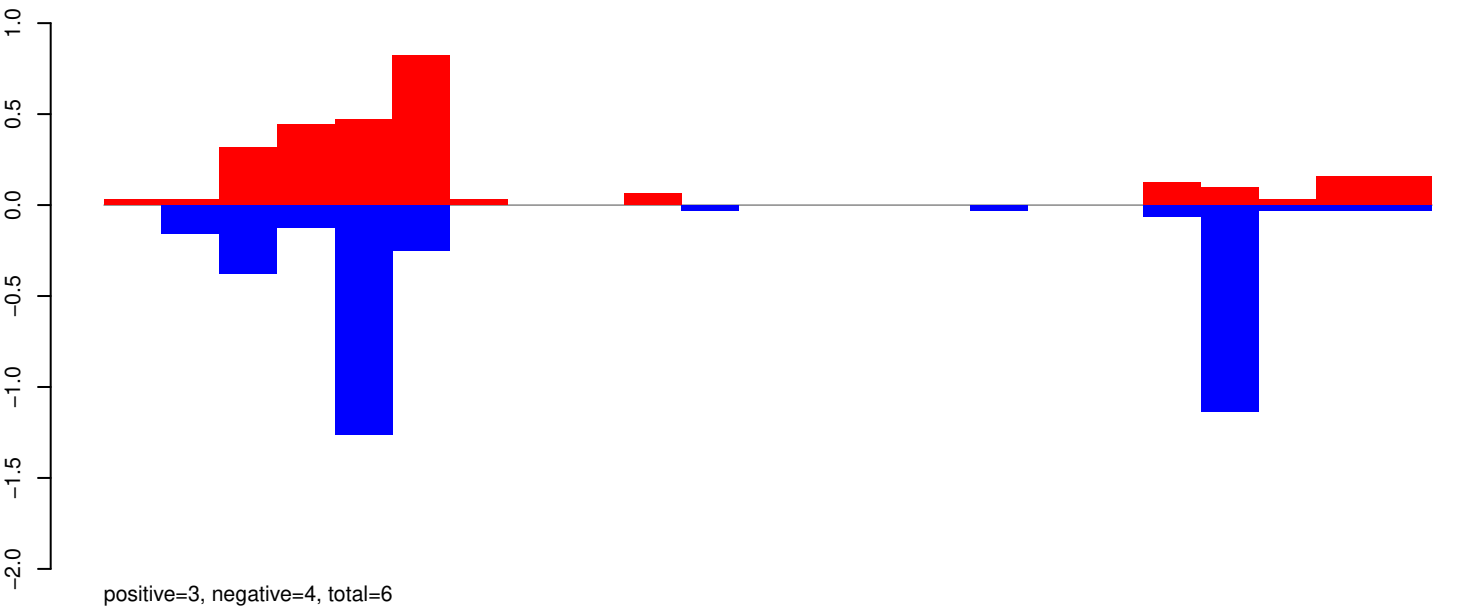

AeAeg_Whole_ZIKVdr_In_RNA_GP.rep

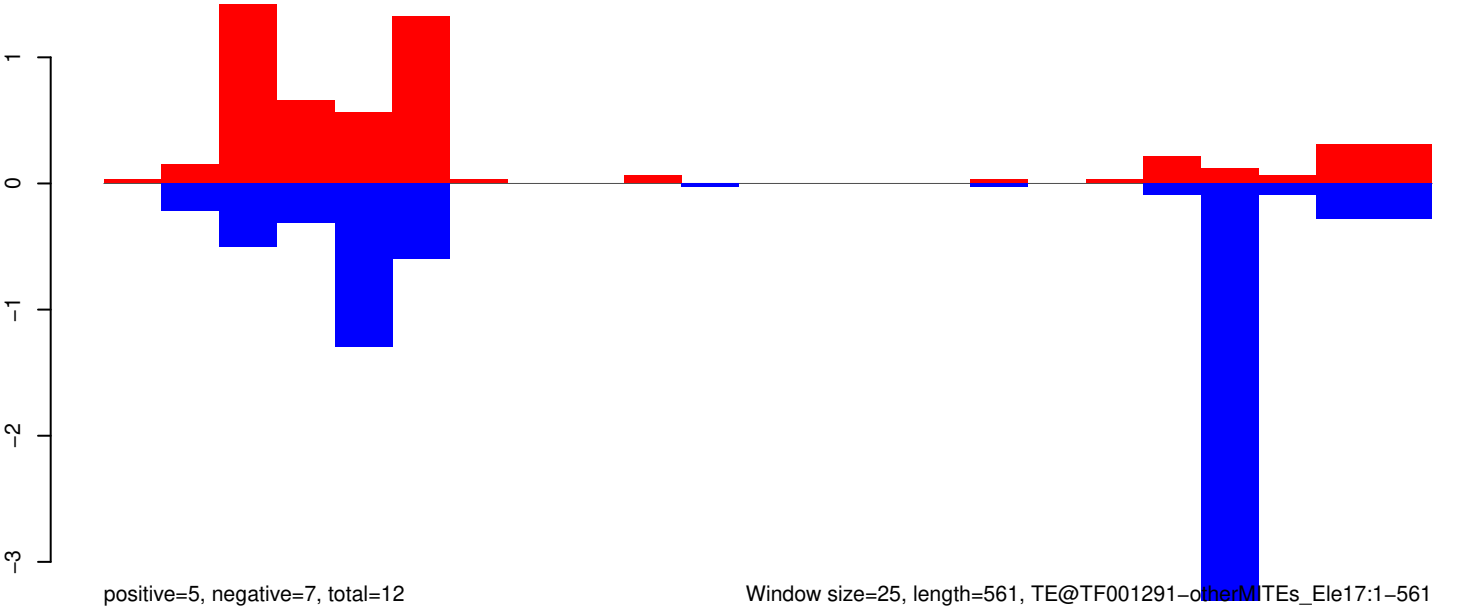

Window size=25, length=561, TE@TF001291-otherMTEs_Ele17:1-561

AeAeg_Whole_ZIKVdr_In_RNA_GP.18_23.rep

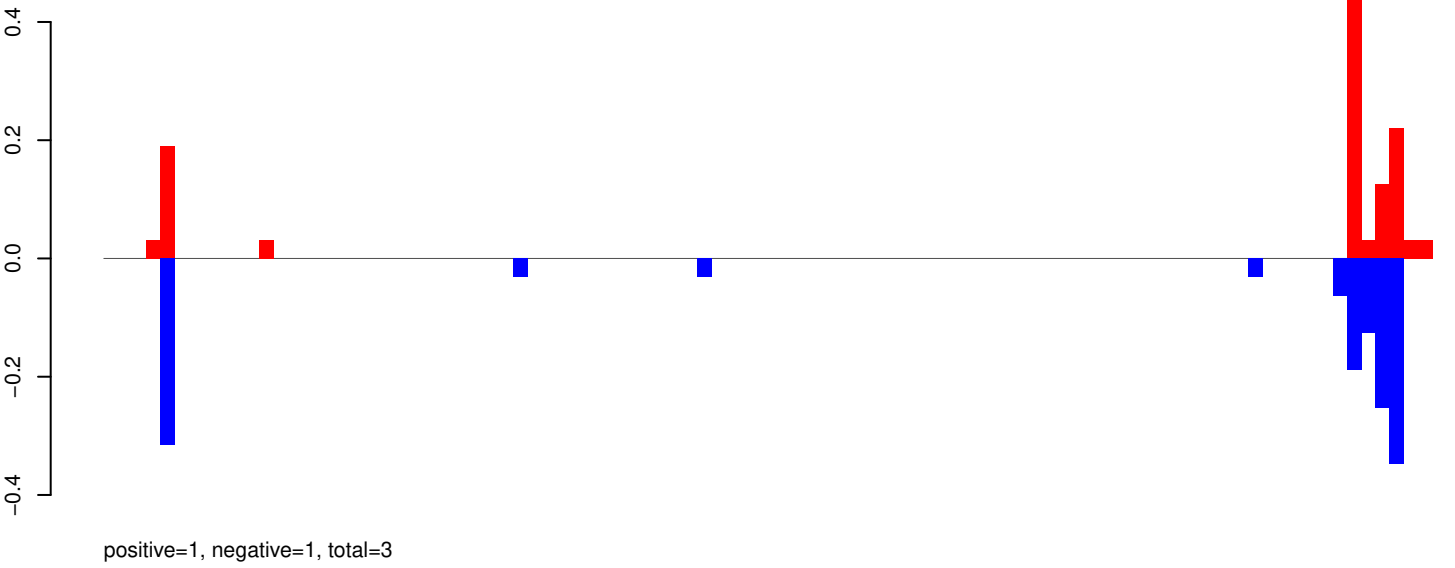

AeAeg_Whole_ZIKVdr_In_RNA_GP.24_35.rep

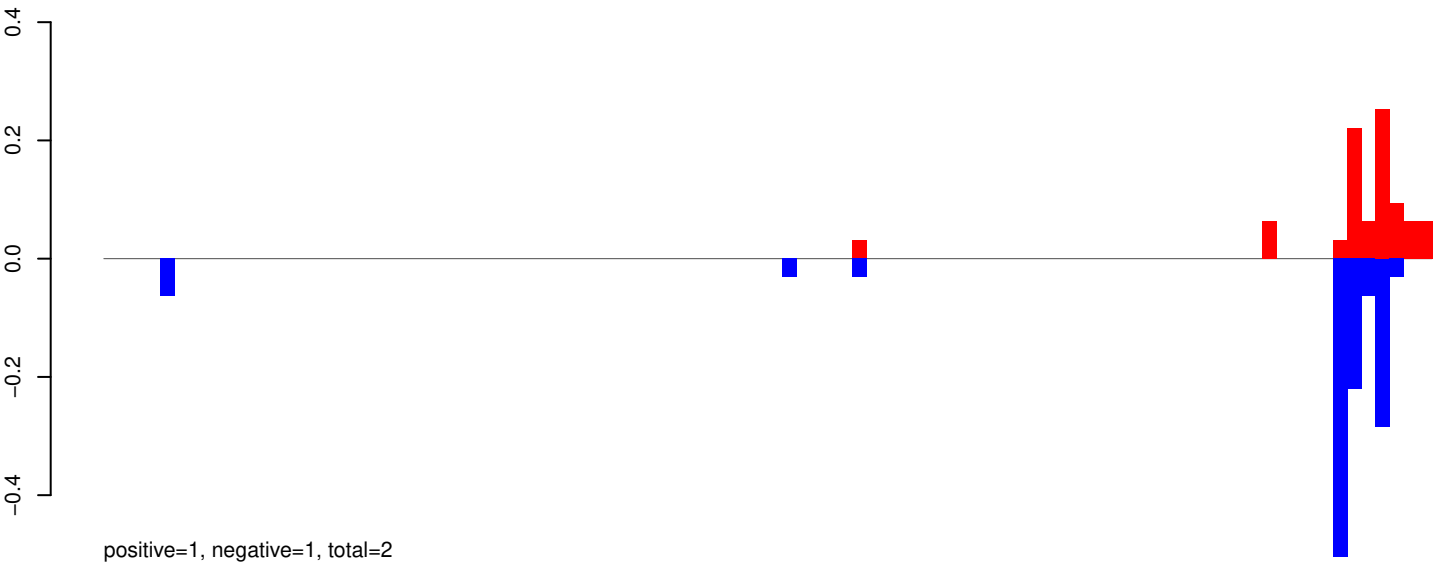

AeAeg_Whole_ZIKVdr_In_RNA_GP.rep

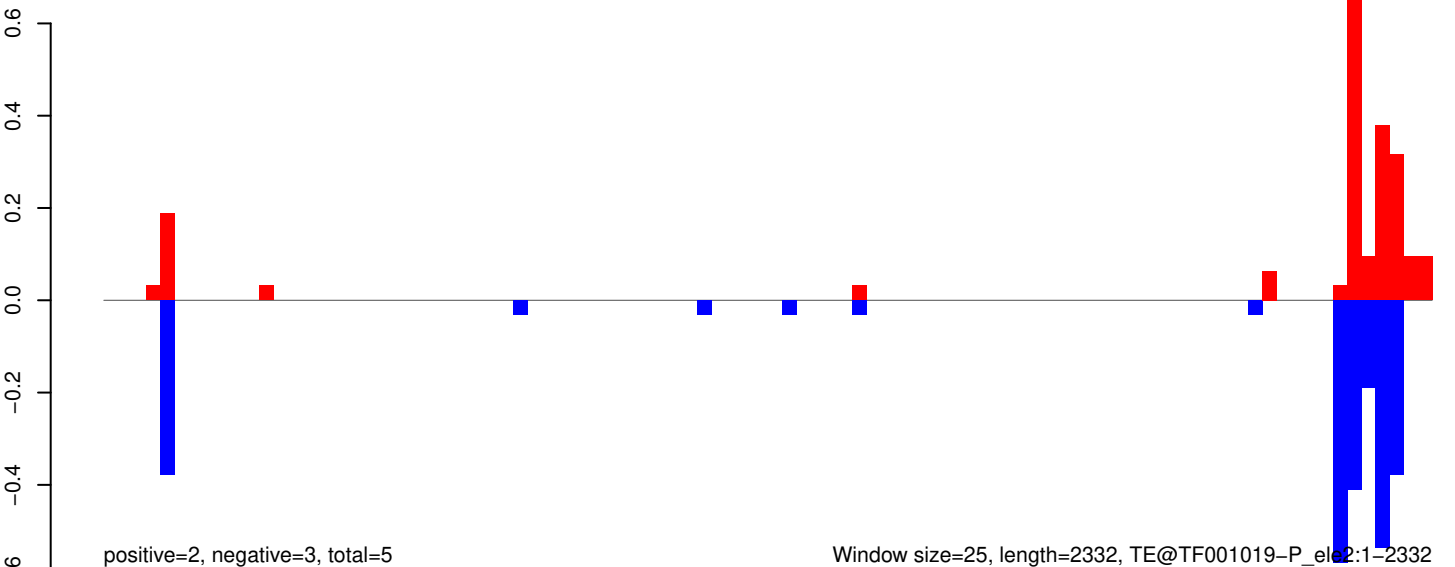

AeAeg_Whole_ZIKVdr_In_RNA_GP.18_23.rep

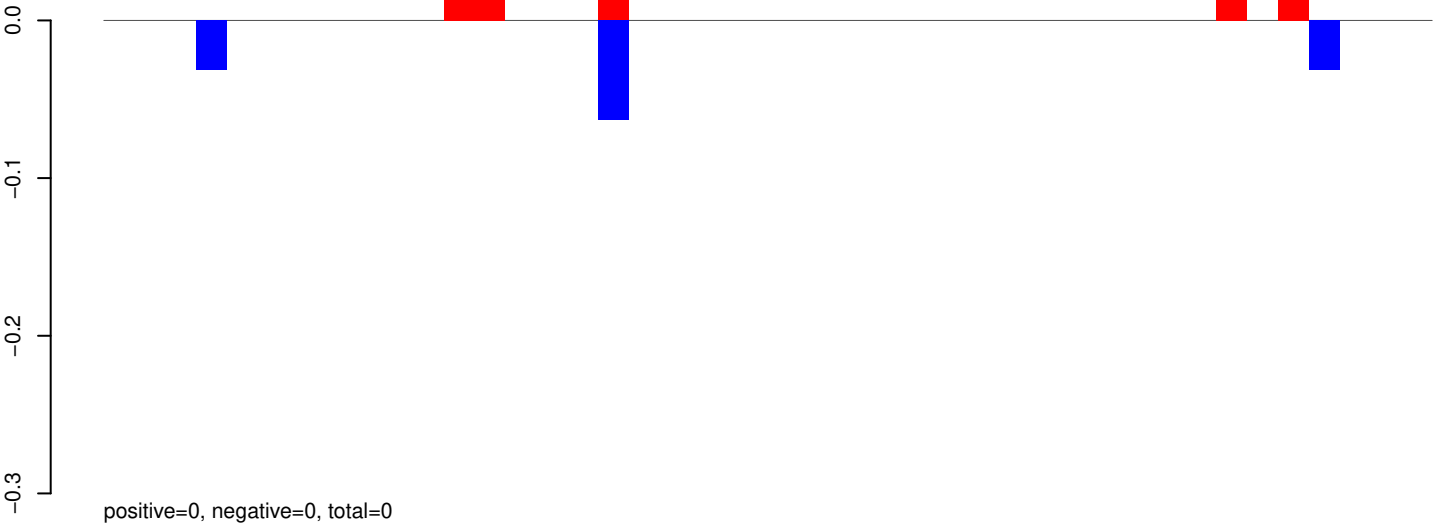

AeAeg_Whole_ZIKVdr_In_RNA_GP.24_35.rep

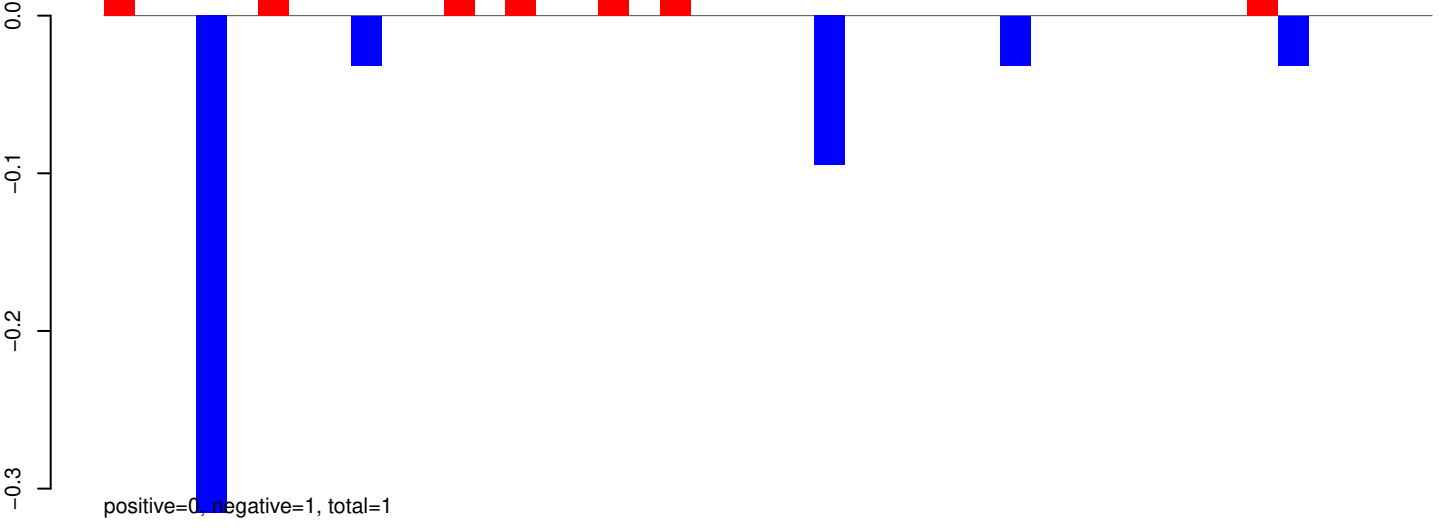

AeAeg_Whole_ZIKVdr_In_RNA_GP.rep

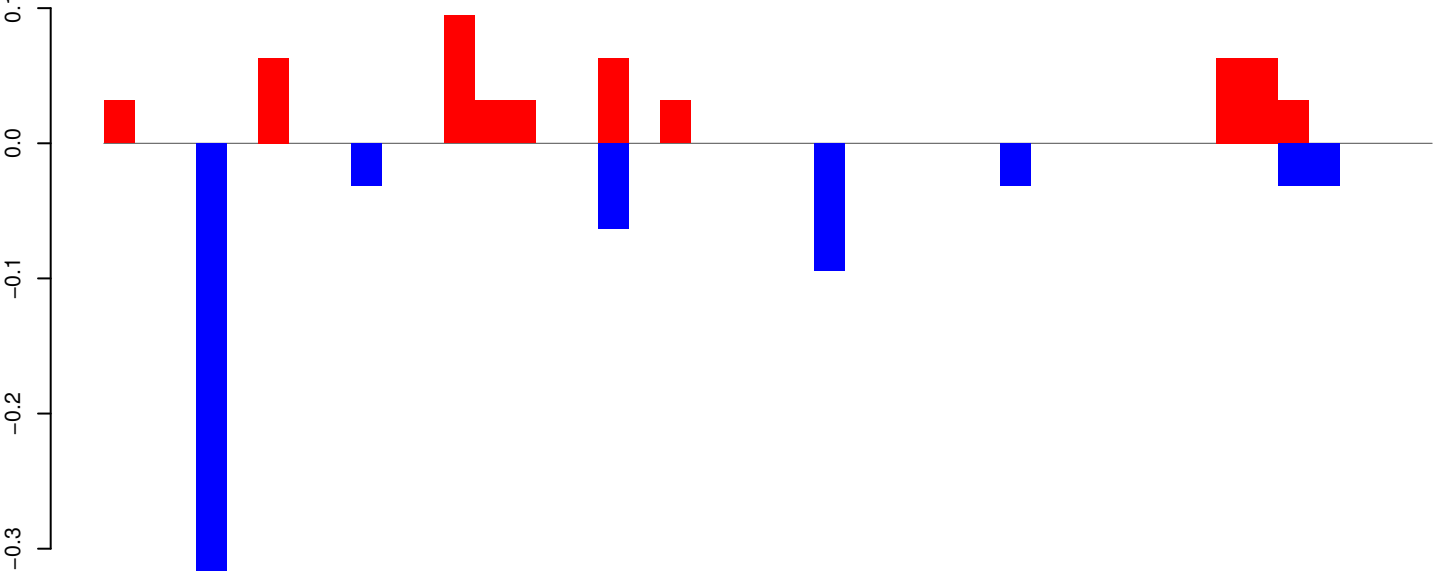

AeAeg_Whole_ZIKVdr_In_RNA_GP.18_23.rep

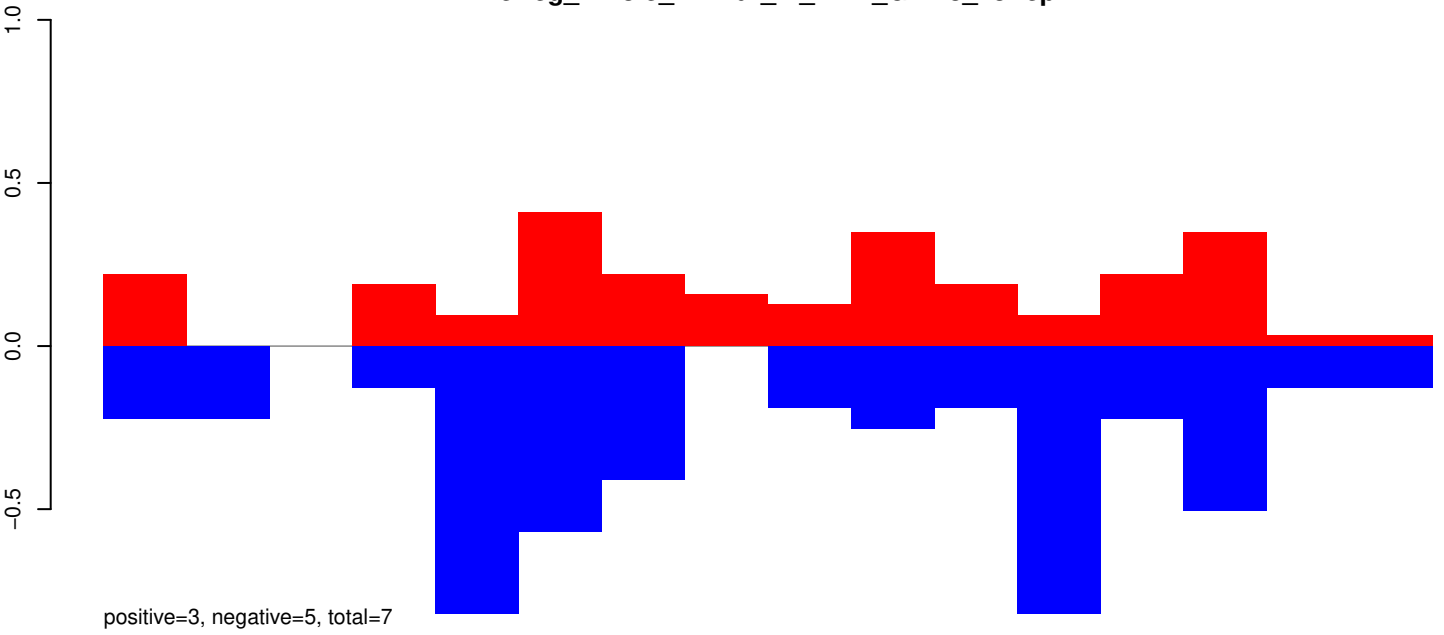

AeAeg_Whole_ZIKVdr_In_RNA_GP.24_35.rep

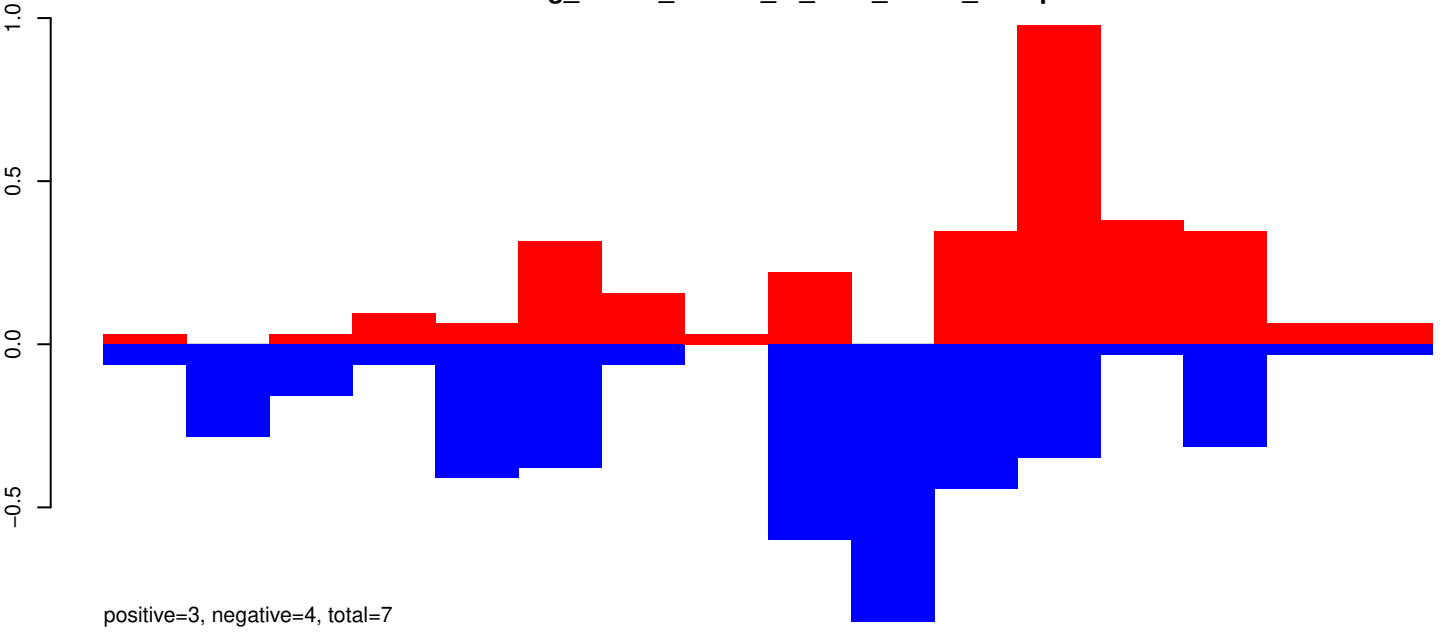

AeAeg_Whole_ZIKVdr_In_RNA_GP.rep

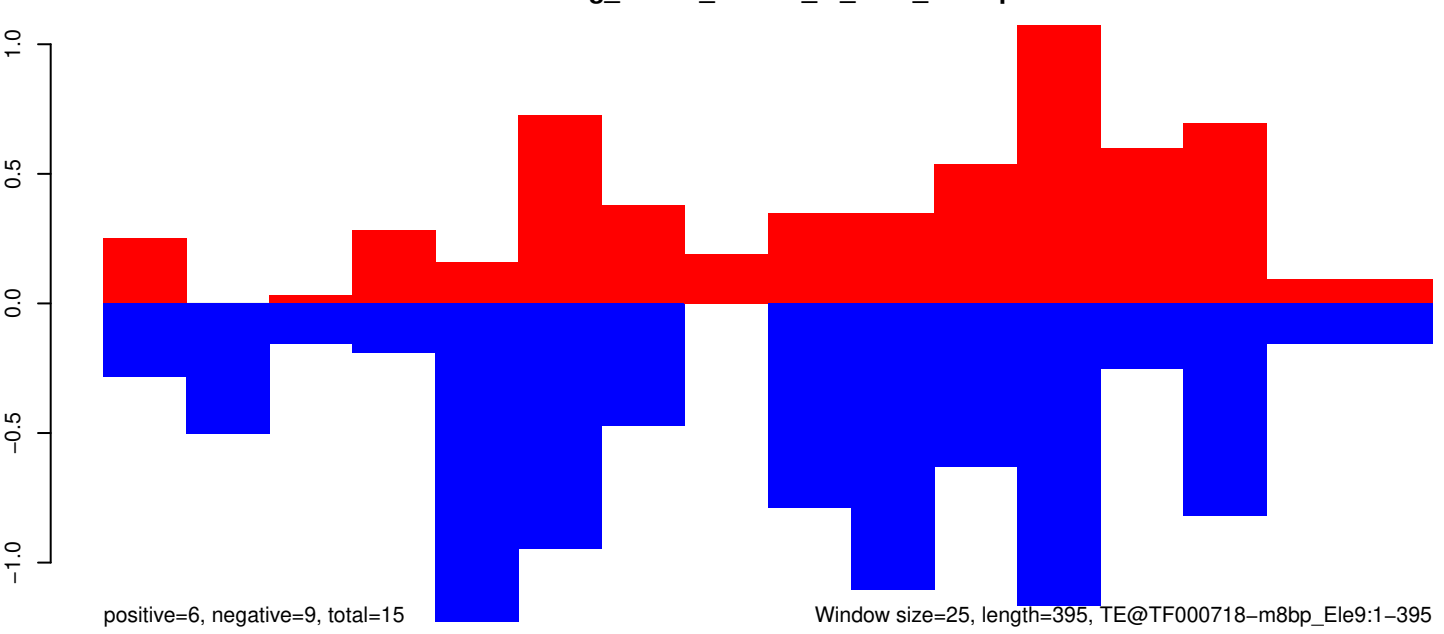

Window size=25, length=395, TE@TF000718-m8bp_Ele9:1-395

AeAeg_Whole_ZIKVdr_In_RNA_GP.18_23.rep

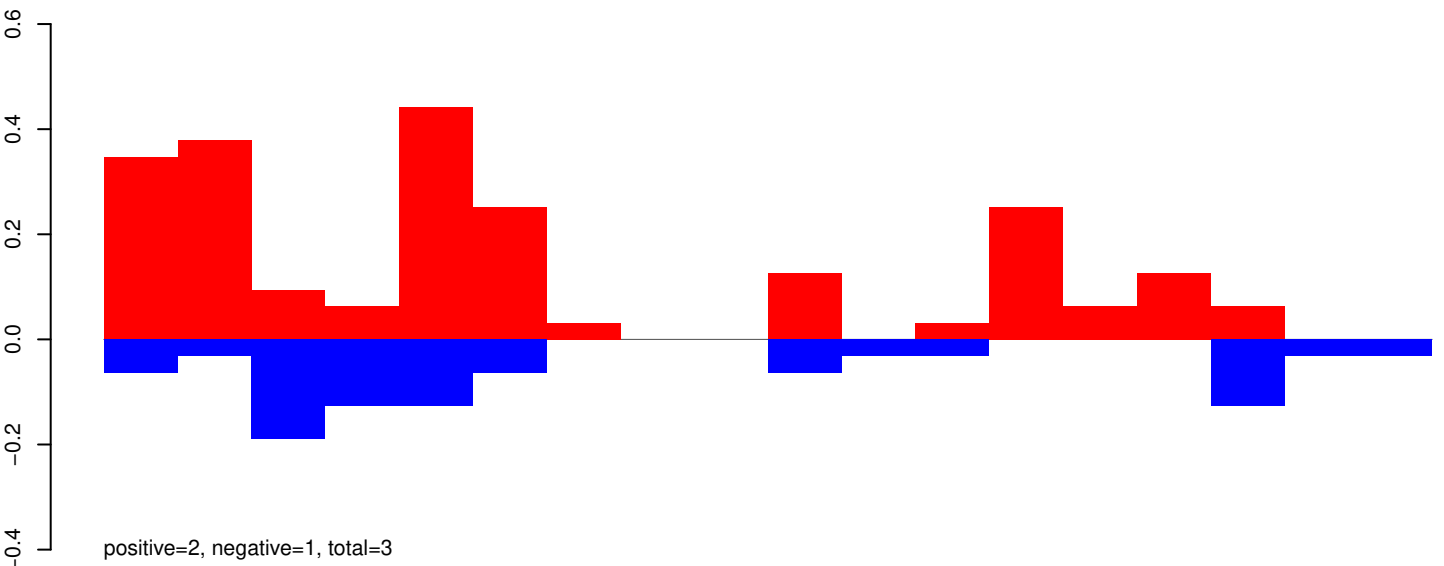

AeAeg_Whole_ZIKVdr_In_RNA_GP.24_35.rep

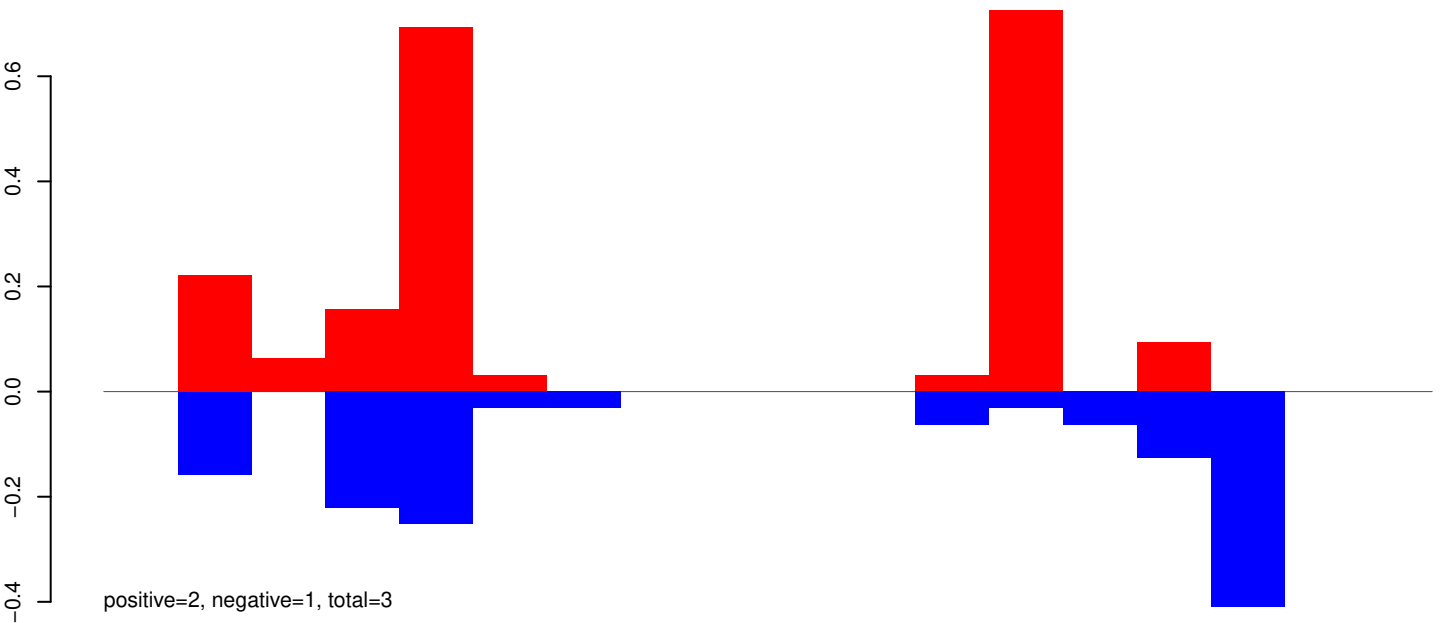

AeAeg_Whole_ZIKVdr_In_RNA_GP.rep

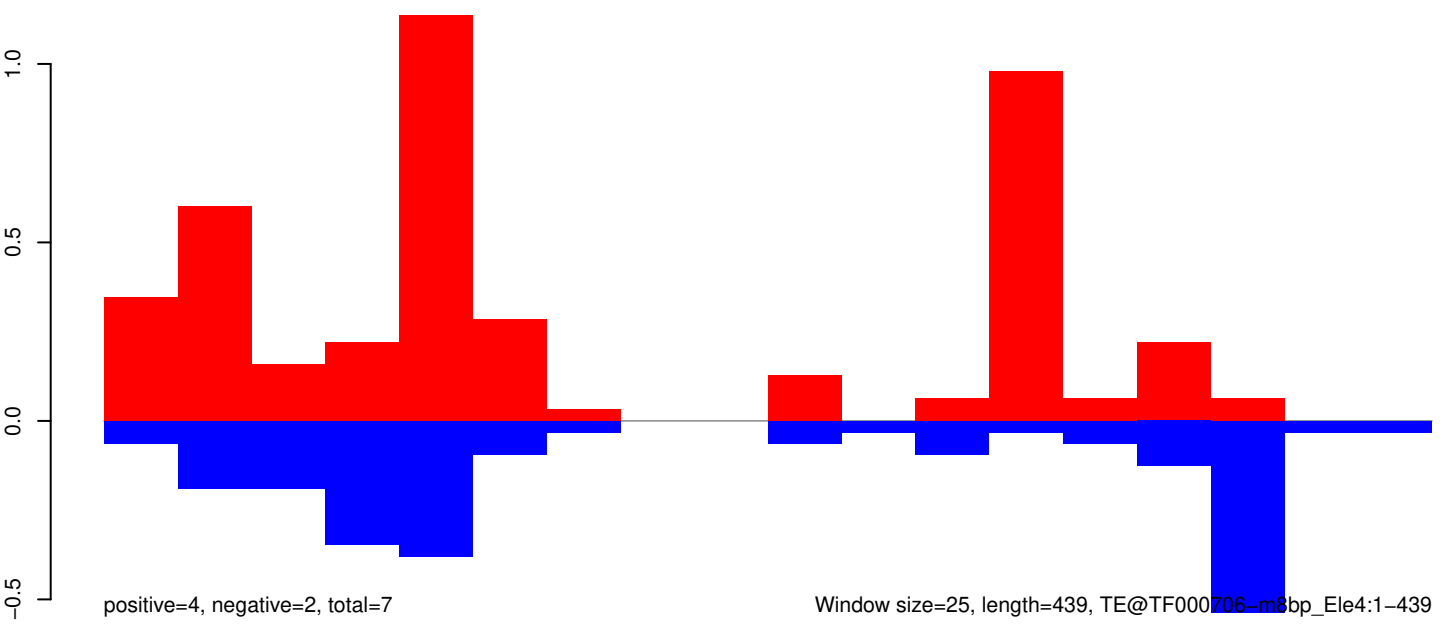

Window size=25, length=439, TE@TF000706-m8bp_Ele4:1-439

100

200

300

400

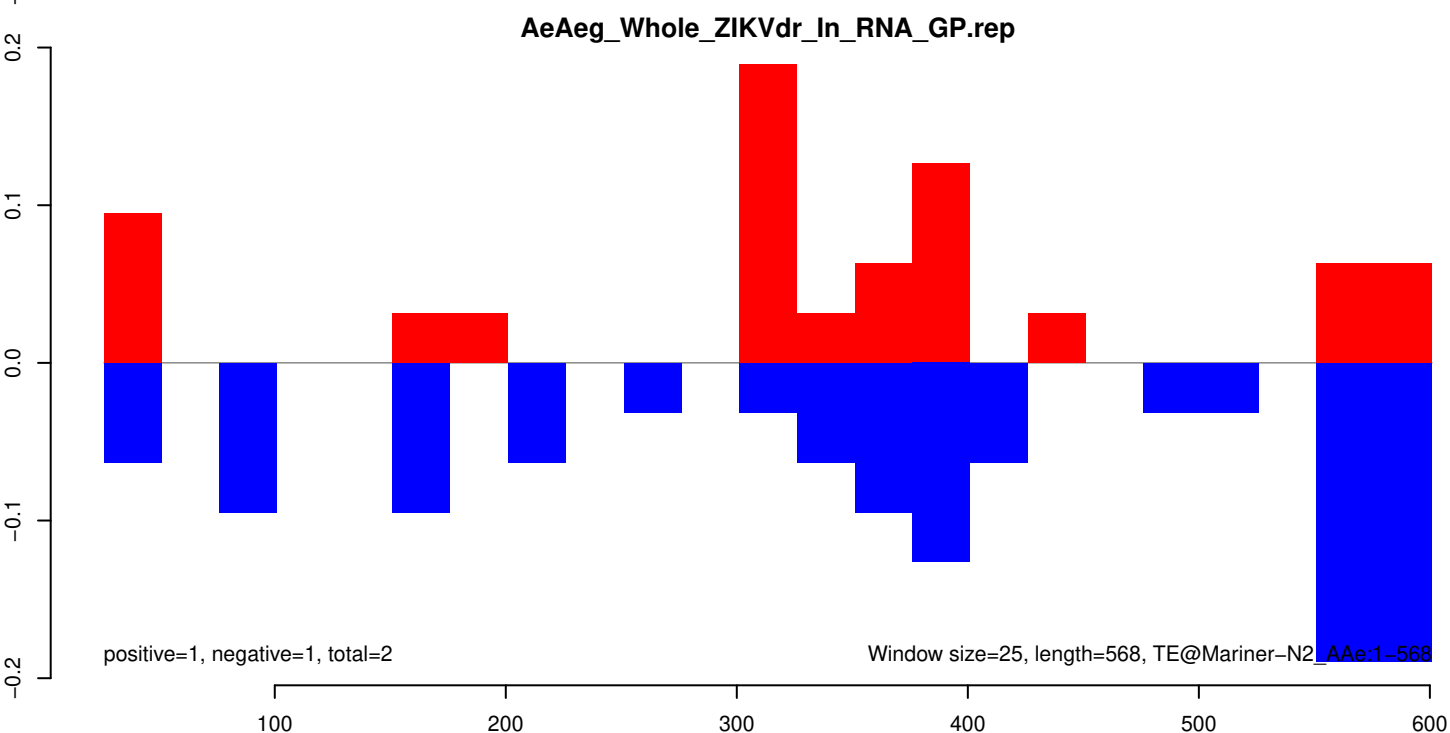
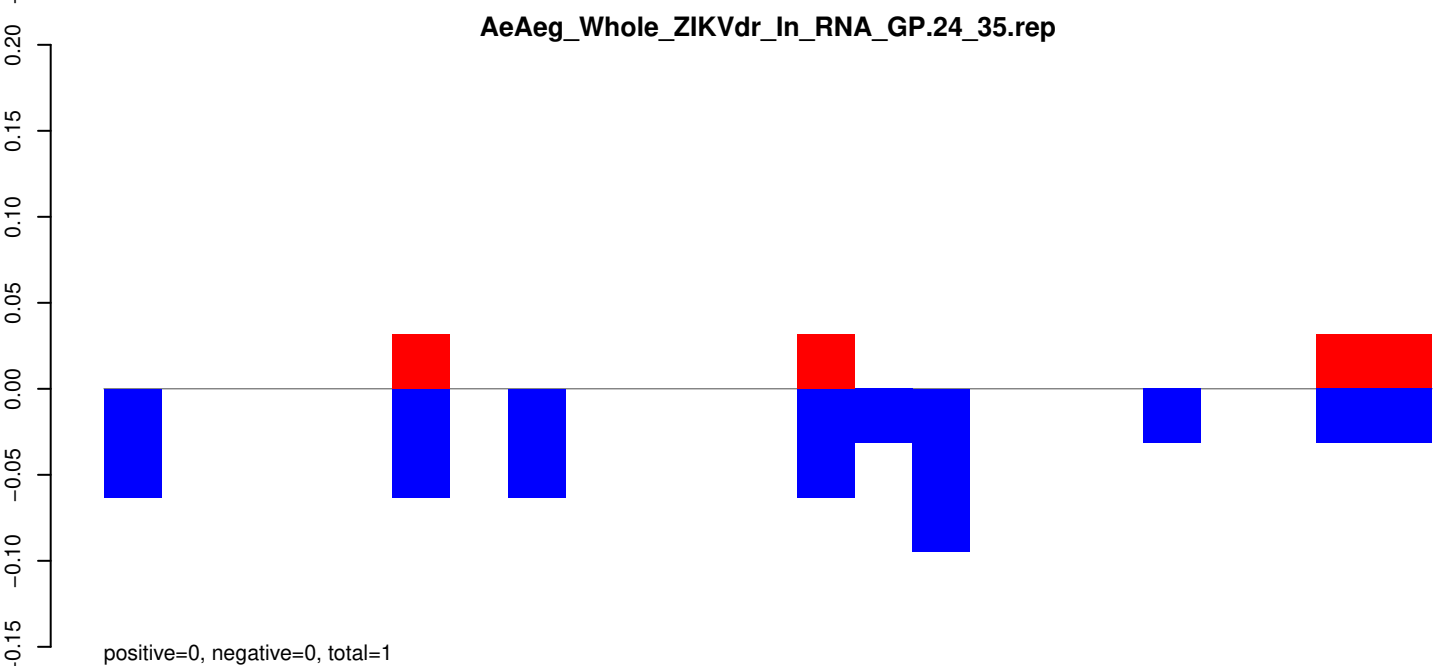
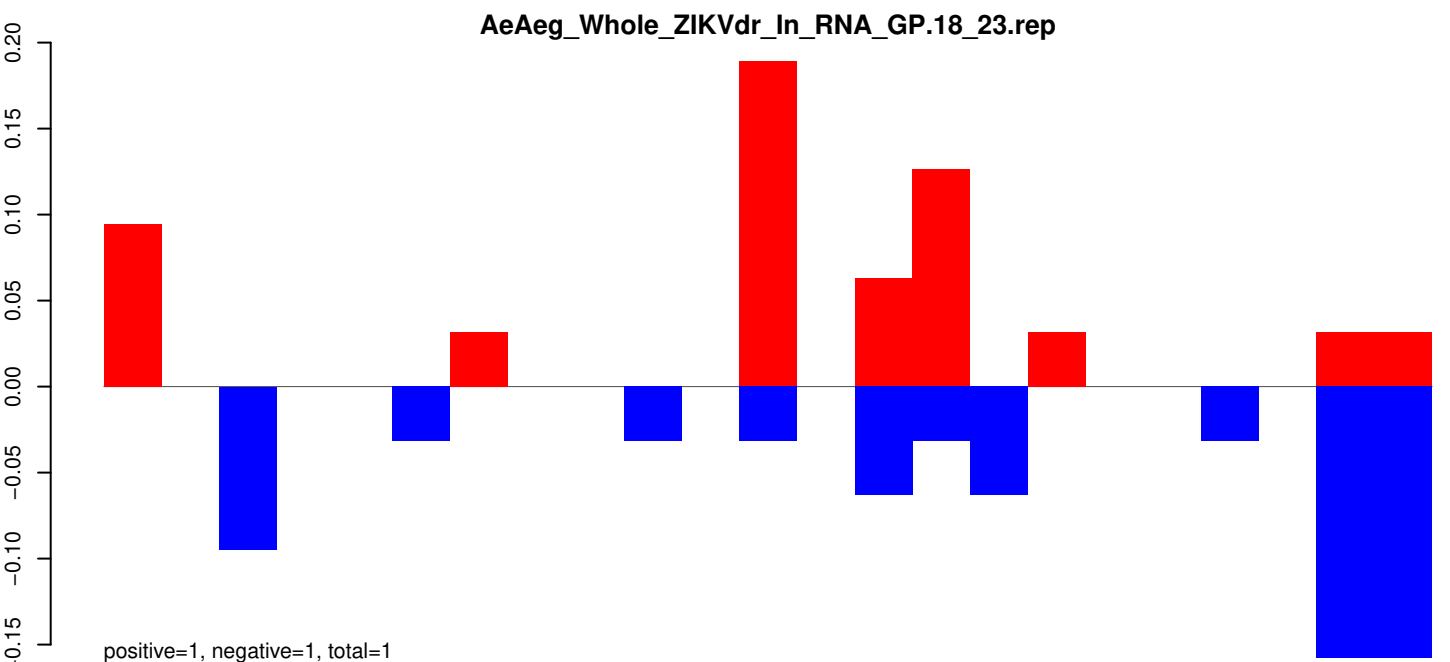

AeAeg_Whole_ZIKVdr_In_RNA_GP.18_23.rep

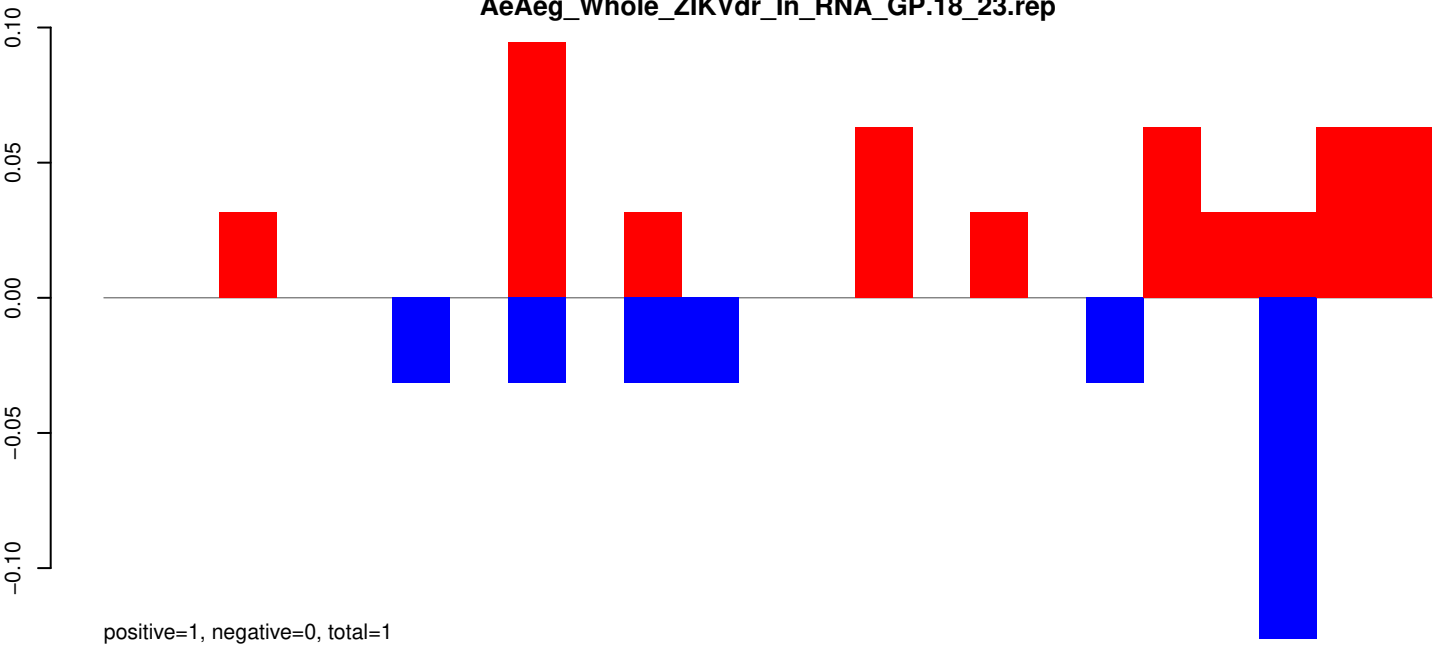

AeAeg_Whole_ZIKVdr_In_RNA_GP.24_35.rep

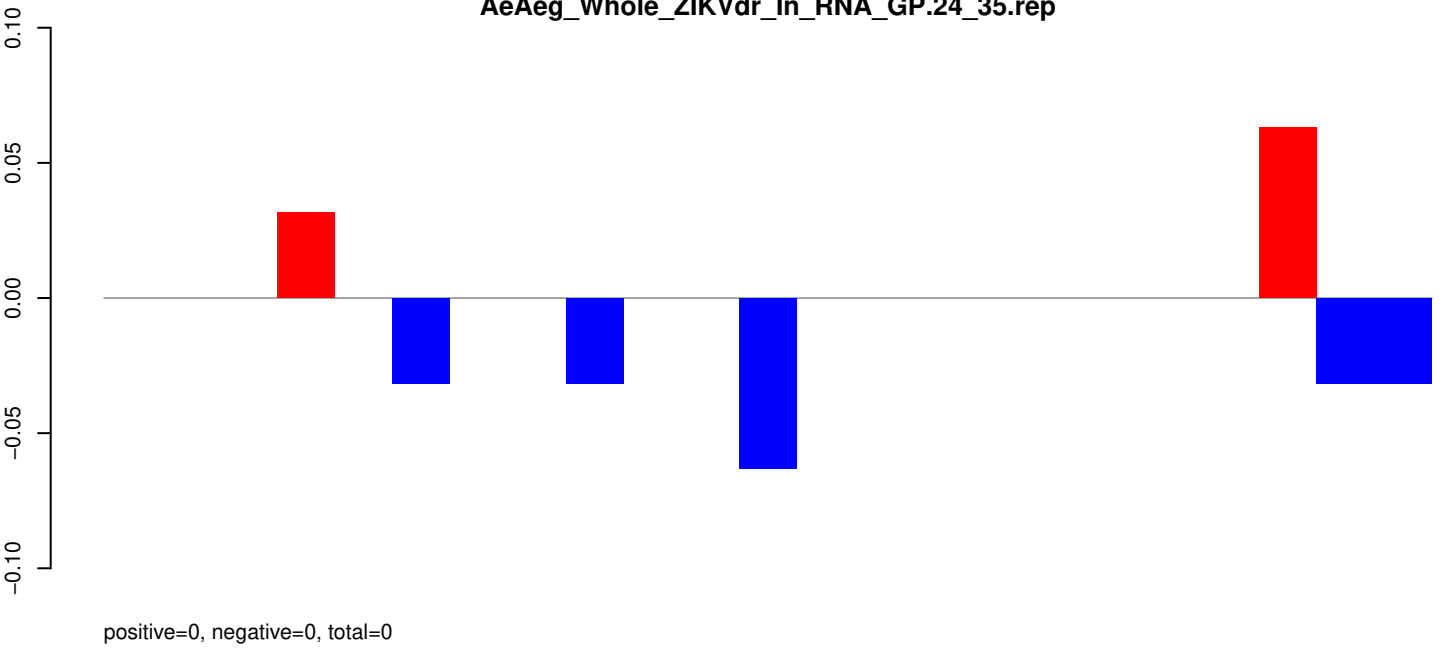

AeAeg_Whole_ZIKVdr_In_RNA_GP.rep

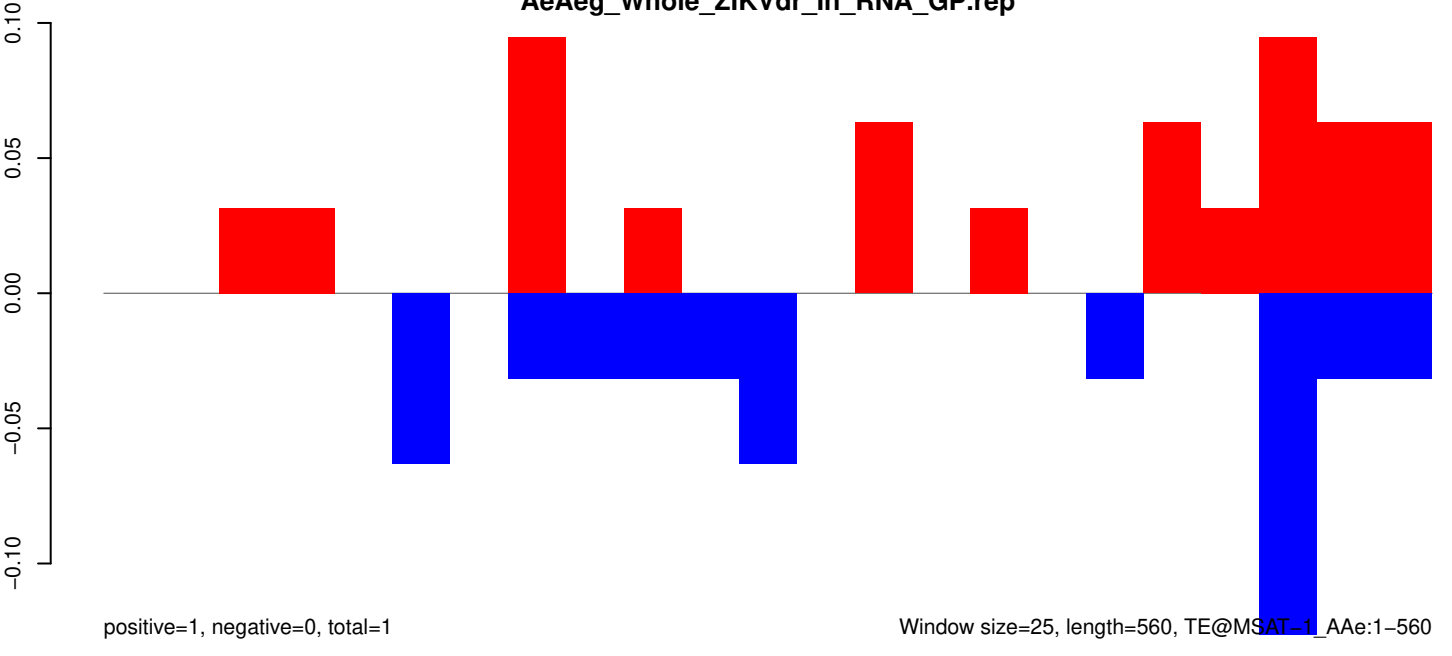

AeAeg_Whole_ZIKVdr_In_RNA_GP.18_23.rep

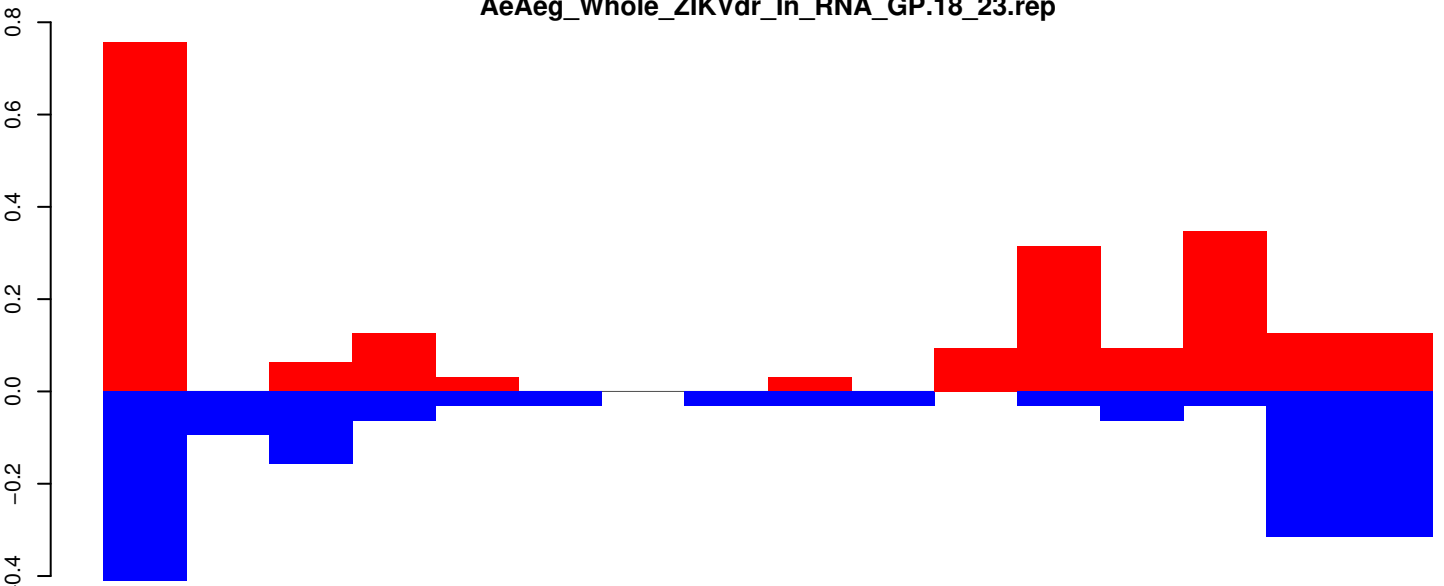

positive=2, negative=2, total=4

AeAeg_Whole_ZIKVdr_In_RNA_GP.24_35.rep

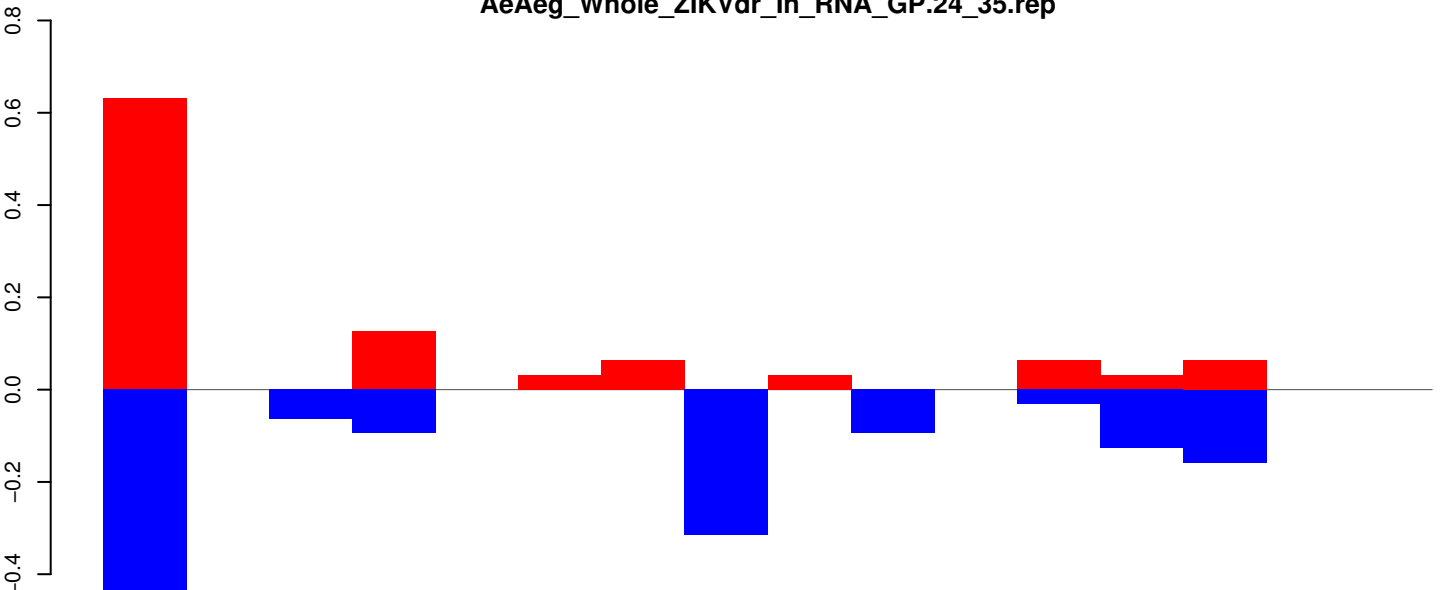

positive=1, negative=1, total=2

AeAeg_Whole_ZIKVdr_In_RNA_GP.rep

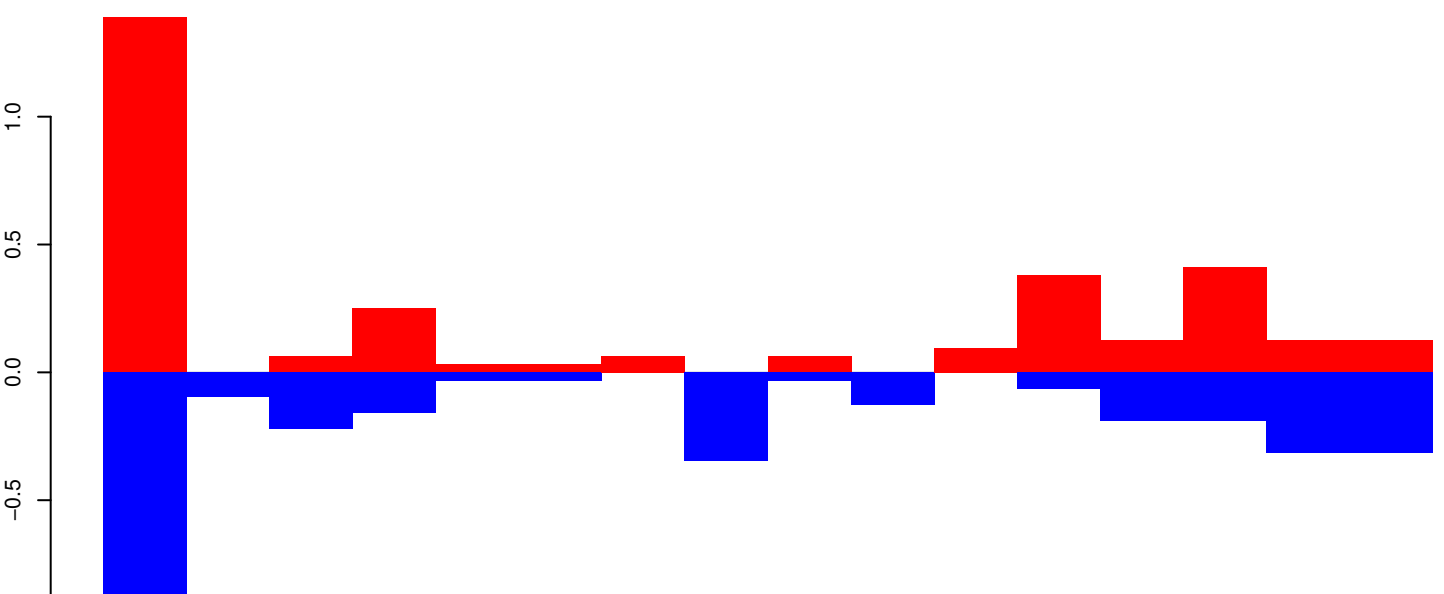

positive=3, negative=3, total=6

Window size=25, length=389, TE@DNA-10_AAe:1-389

AeAeg_Whole_ZIKVdr_In_RNA_GP.18_23.rep

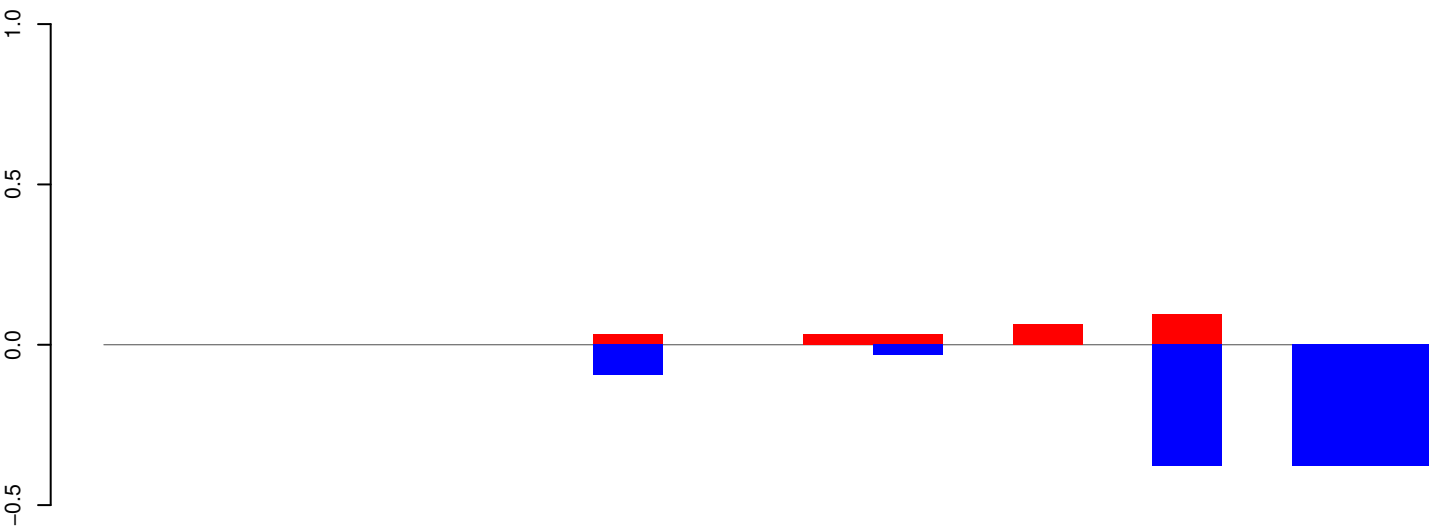

positive=0, negative=1, total=2

AeAeg_Whole_ZIKVdr_In_RNA_GP.24_35.rep

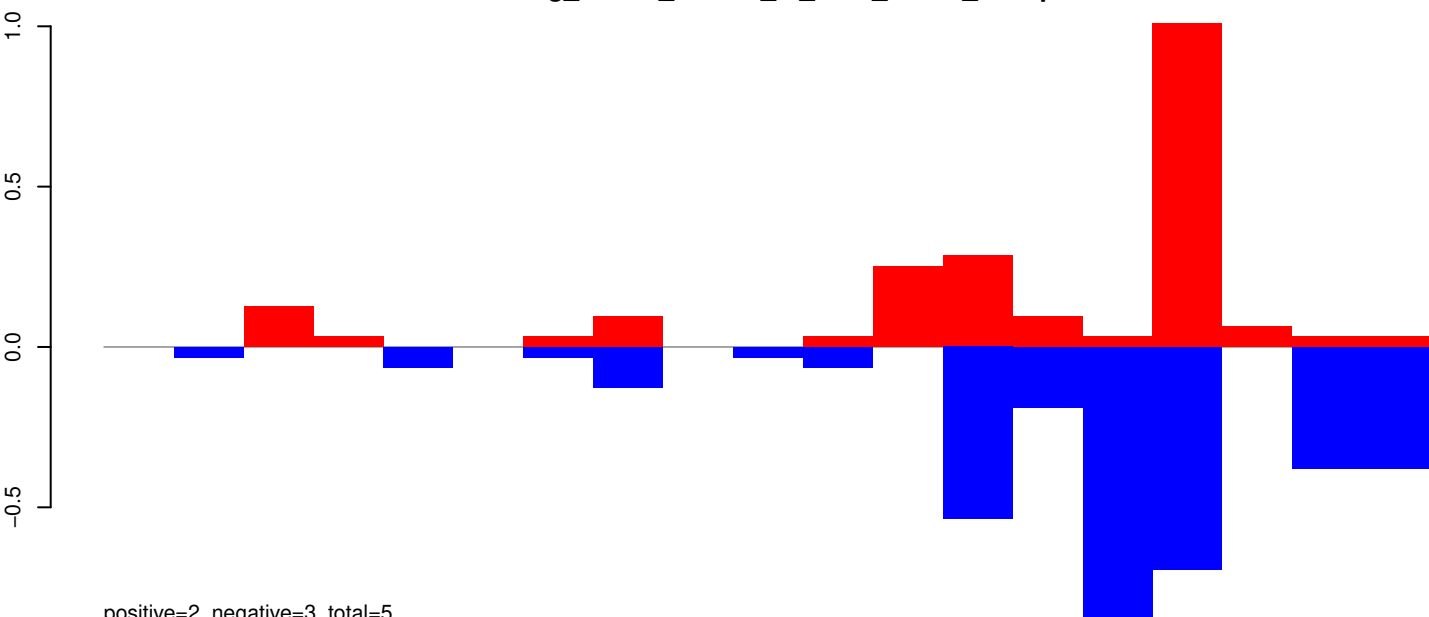

positive=2, negative=3, total=5

AeAeg_Whole_ZIKVdr_In_RNA_GP.rep

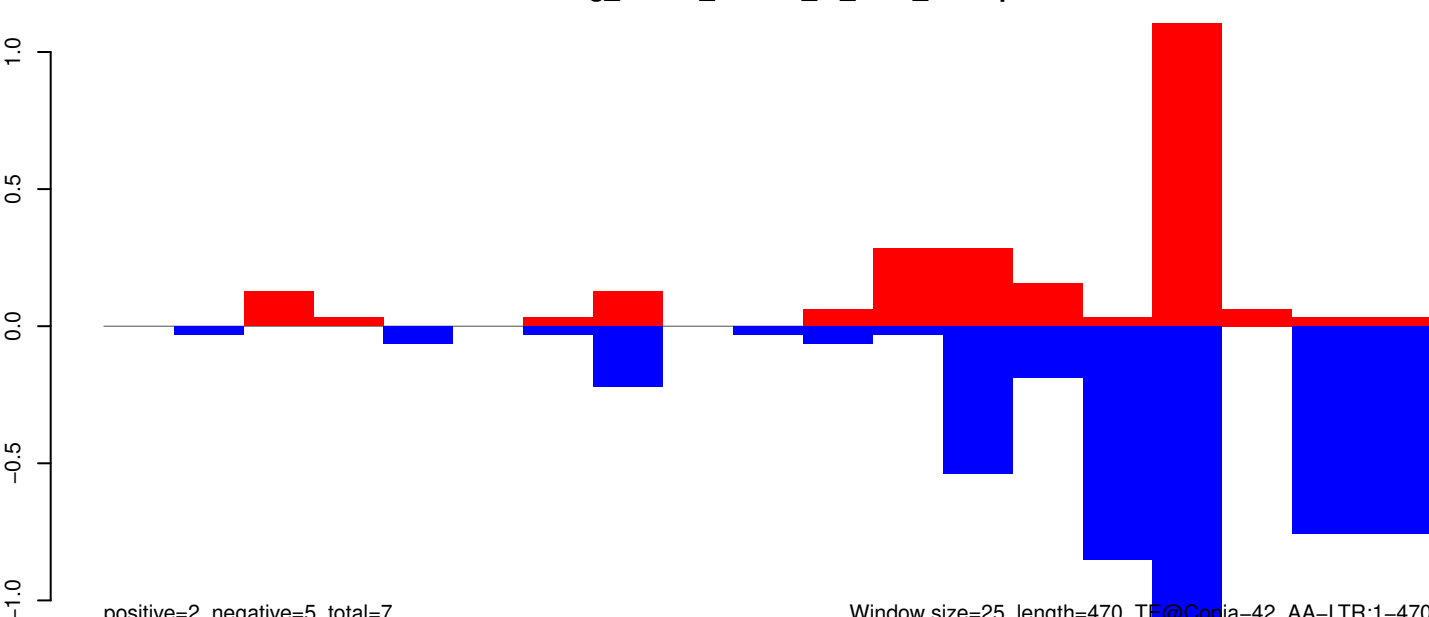

positive=2, negative=5, total=7

Window size=25, length=470, TE@Copia-42_AA-LTR:1-470

100

200

300

400

500

AeAeg_Whole_ZIKVdr_In_RNA_GP.18_23.rep

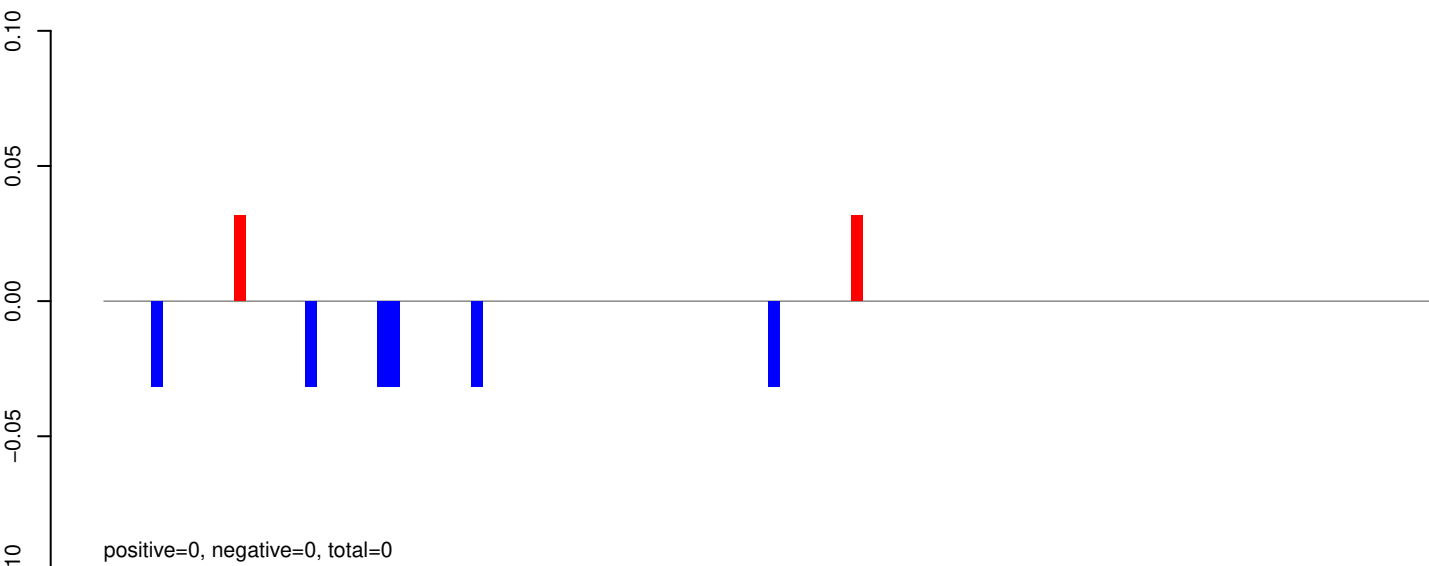

AeAeg_Whole_ZIKVdr_In_RNA_GP.24_35.rep

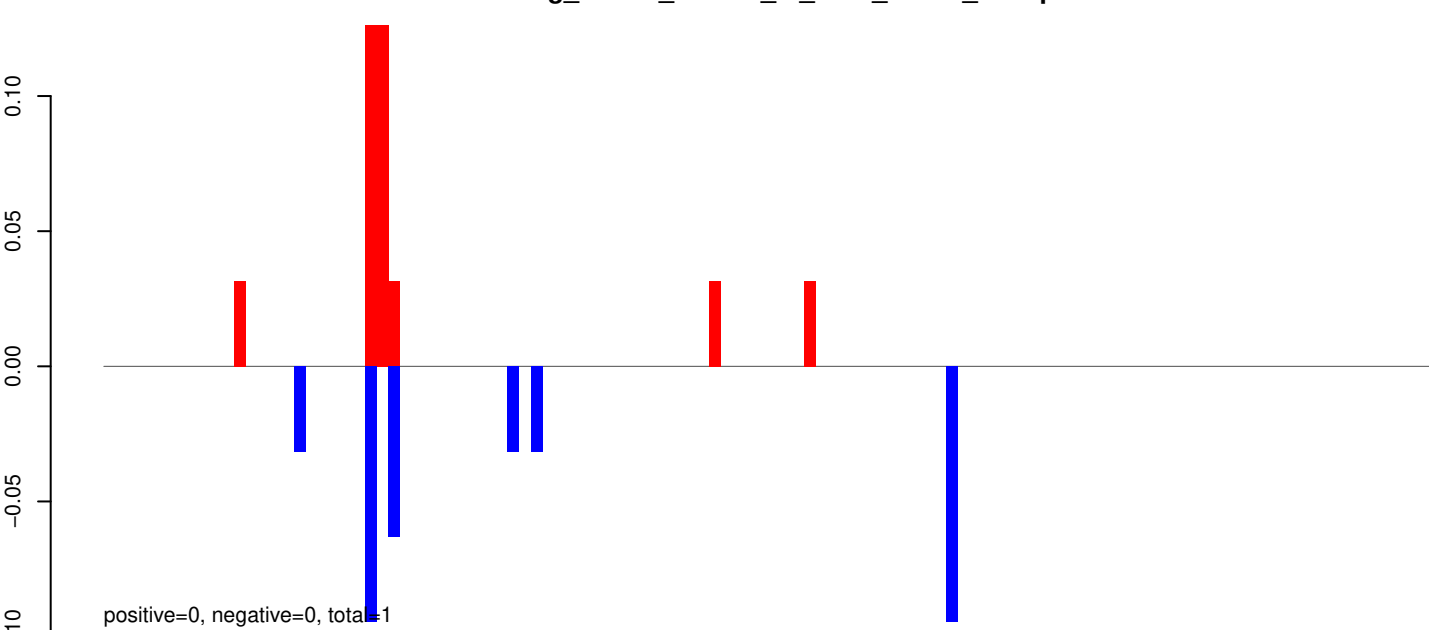

AeAeg_Whole_ZIKVdr_In_RNA_GP.rep

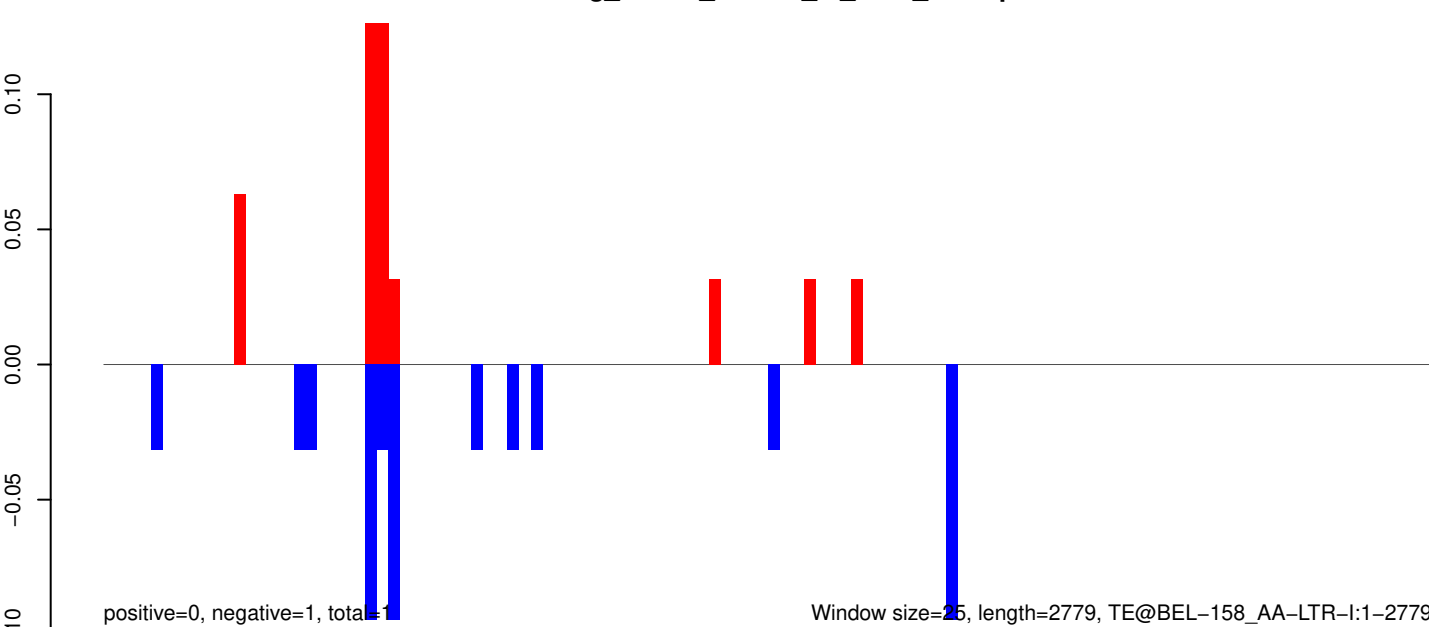

AeAeg_Whole_ZIKVdr_In_RNA_GP.18_23.rep

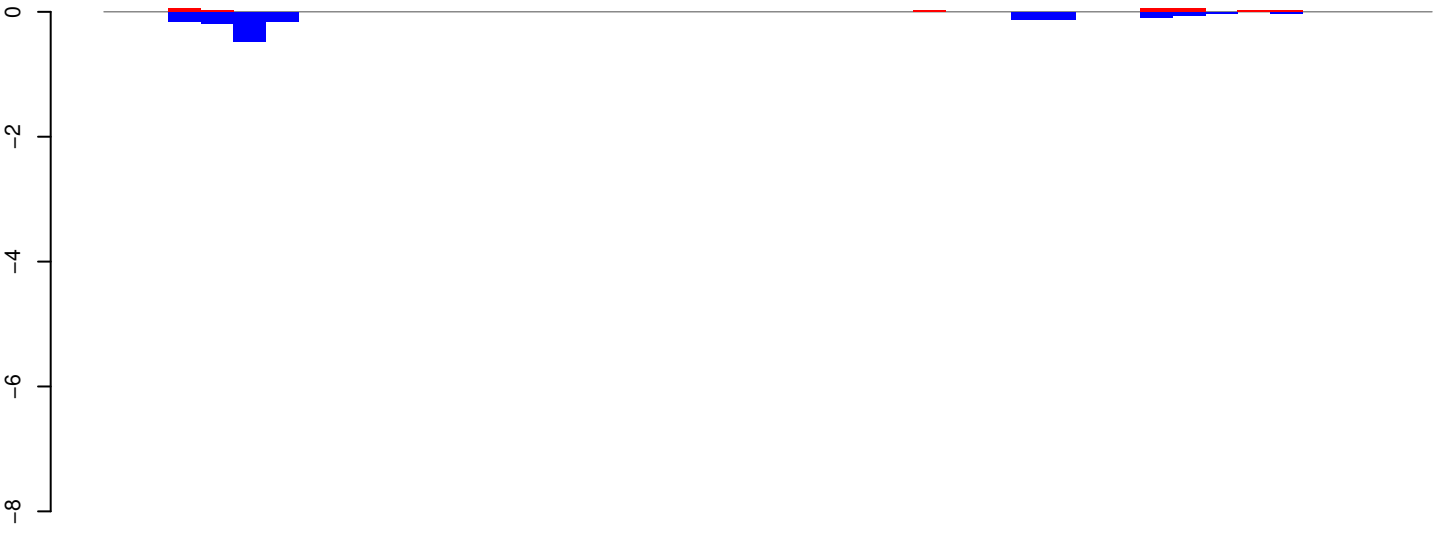

positive=0, negative=1, total=2

AeAeg_Whole_ZIKVdr_In_RNA_GP.24_35.rep

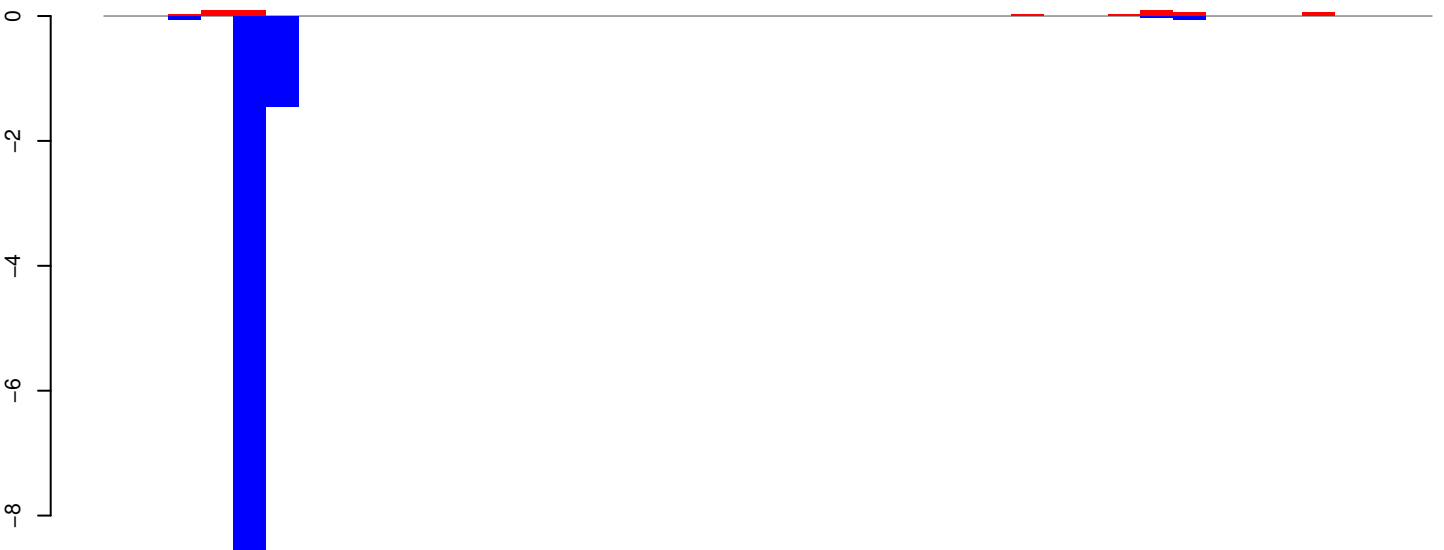

positive=1, negative=11, total=12

AeAeg_Whole_ZIKVdr_In_RNA_GP.rep

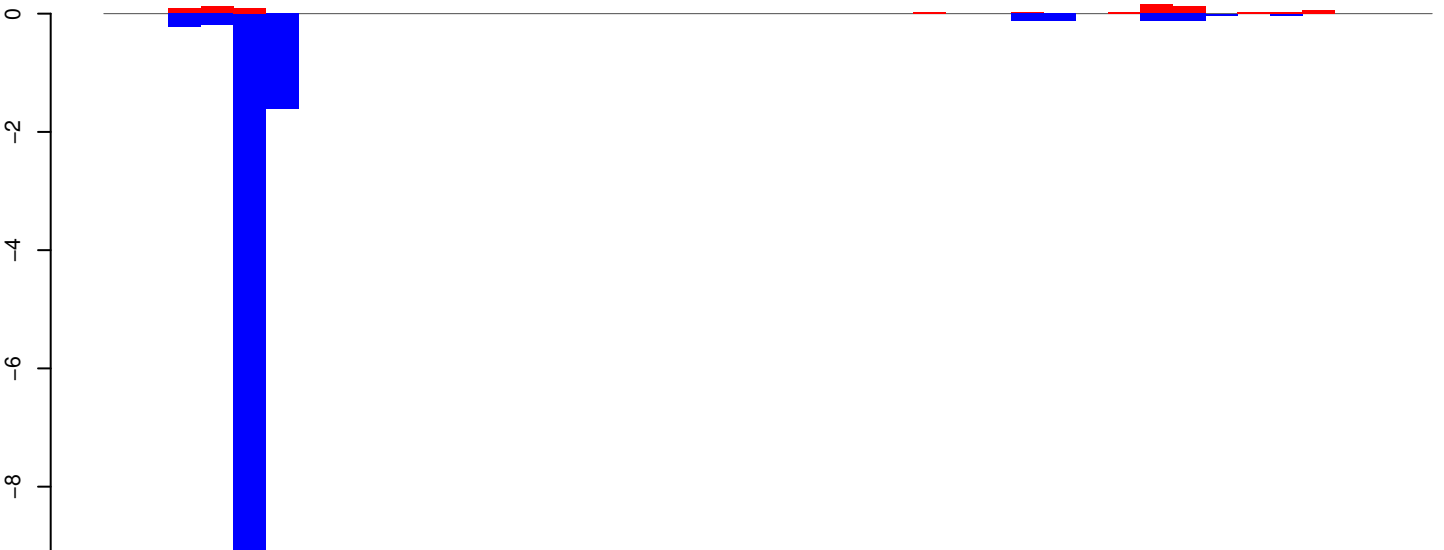

positive=1, negative=13, total=13

Window size=25, length=1001, TE@aedes_aegypti_672_5-Unknown:1-1001

0 200 400 600 800 1000

AeAeg_Whole_ZIKVdr_In_RNA_GP.18_23.rep

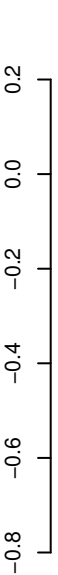

positive=1, negative=1, total=2

AeAeg_Whole_ZIKVdr_In_RNA_GP.24_35.rep

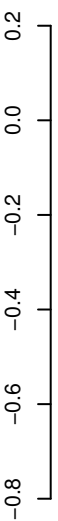

positive=1, negative=2, total=2

AeAeg_Whole_ZIKVdr_In_RNA_GP.rep

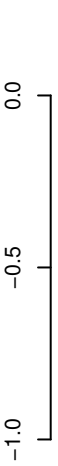

positive=1, negative=2, total=4

Window size=25, length=1059, TE@TF001289-otherMITEs_Ele15:1-1059

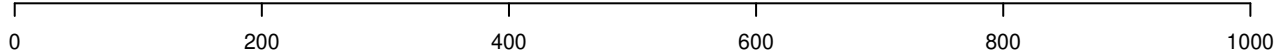

AeAeg_Whole_ZIKVdr_In_RNA_GP.18_23.rep

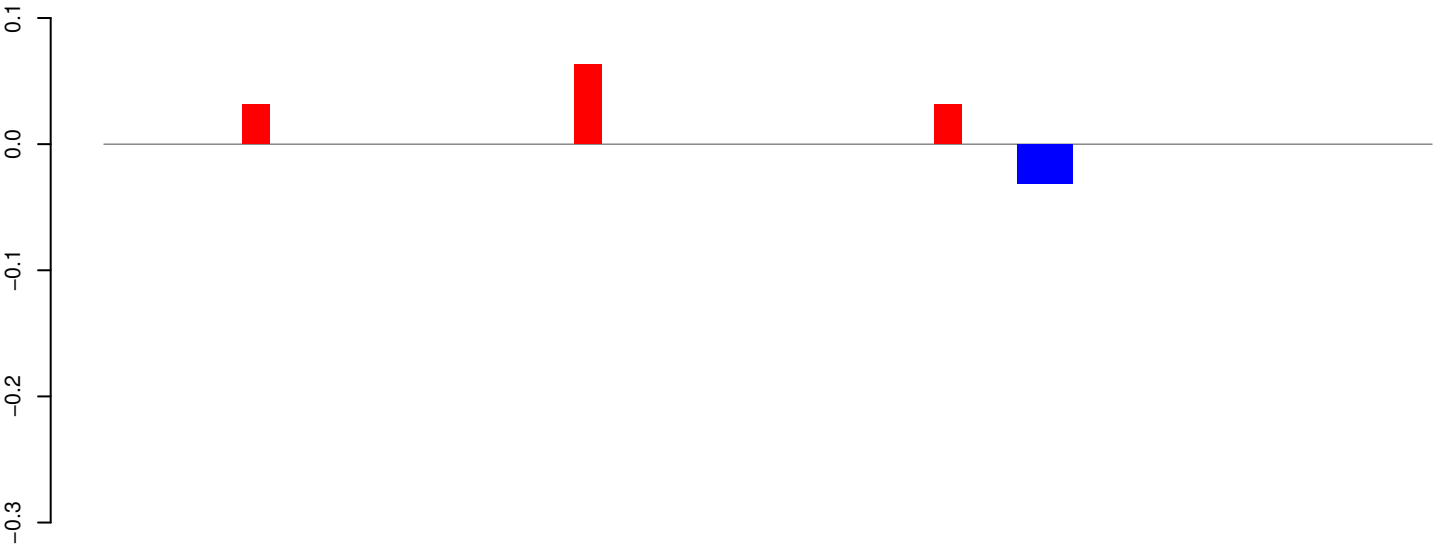

positive=0, negative=0, total=0

AeAeg_Whole_ZIKVdr_In_RNA_GP.24_35.rep

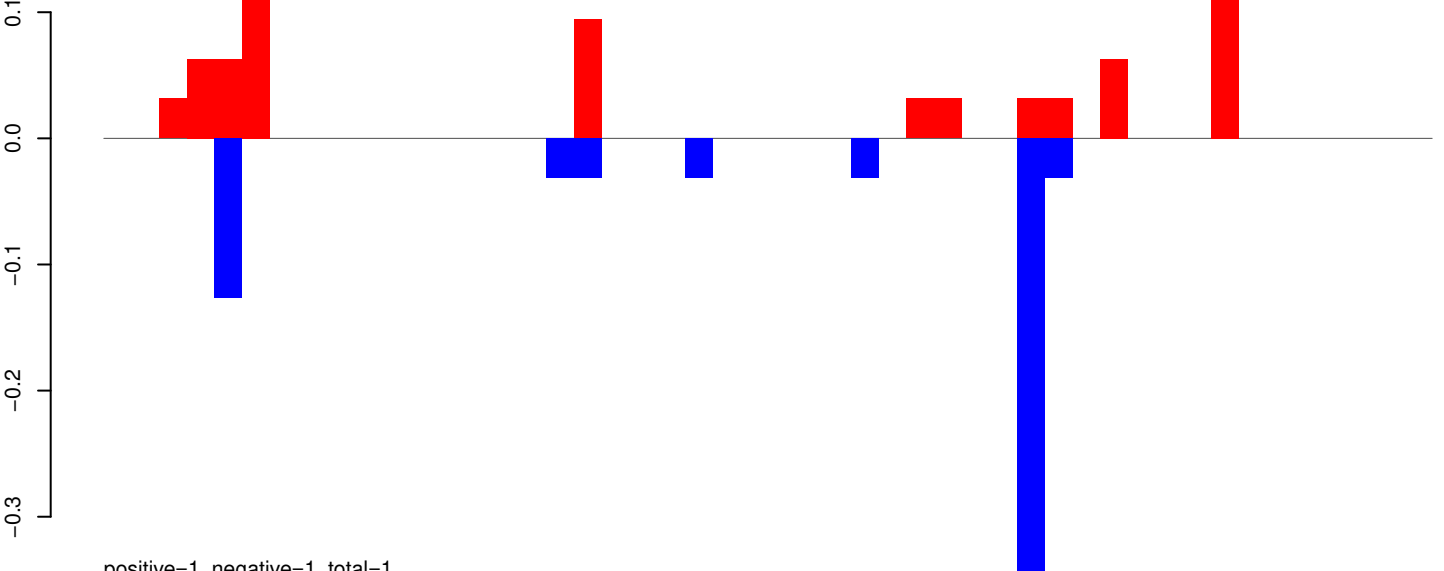

positive=1, negative=1, total=1

AeAeg_Whole_ZIKVdr_In_RNA_GP.rep

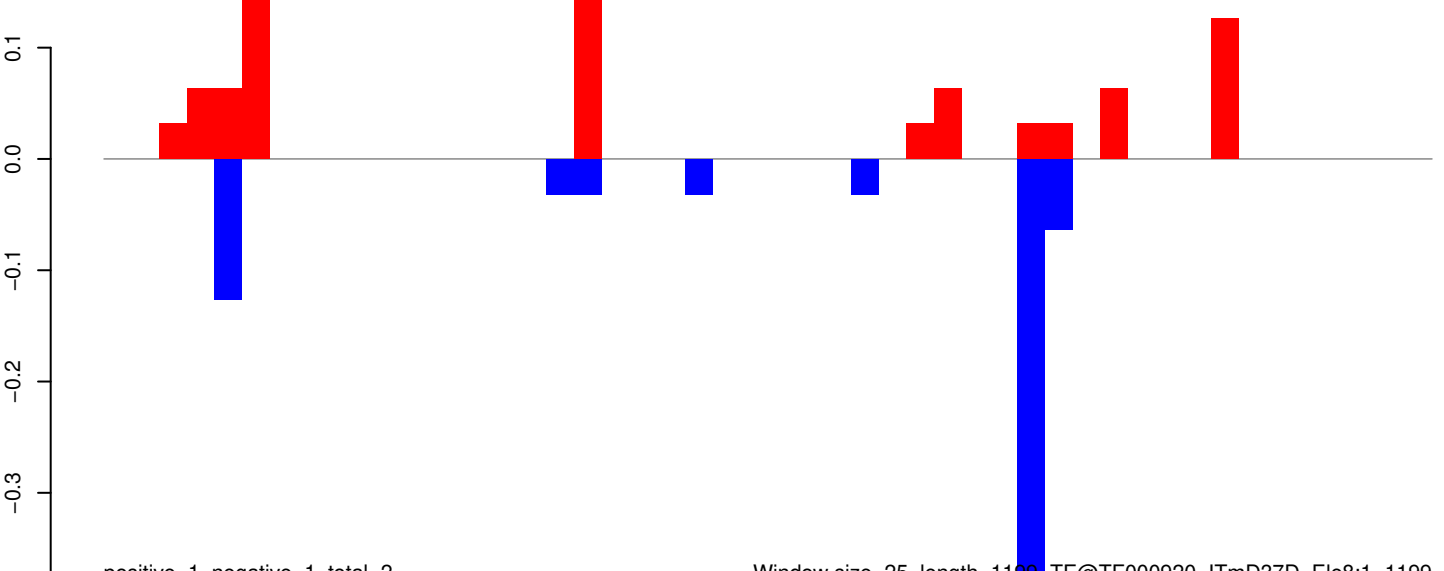

positive=1, negative=1, total=2

Window size=25, length=1199, TE@TF000920-ITmD37D_Ele8:1-1199

AeAeg_Whole_ZIKVdr_In_RNA_GP.18_23.rep

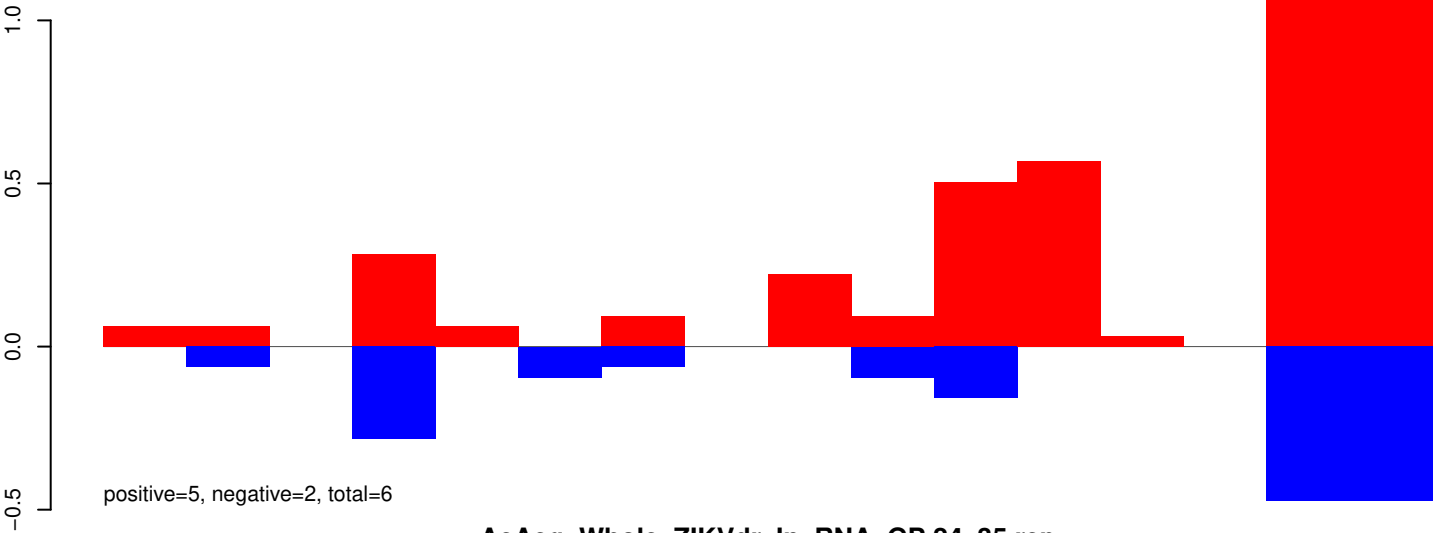

AeAeg_Whole_ZIKVdr_In_RNA_GP.18_23.rep

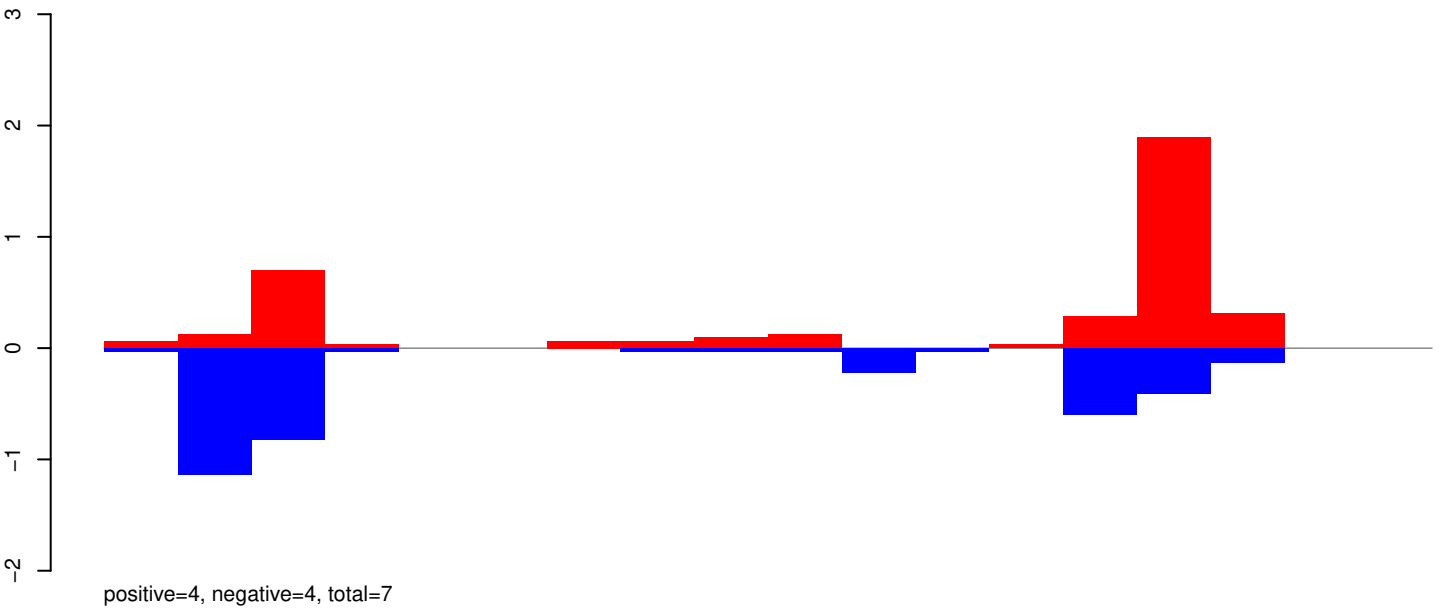

AeAeg_Whole_ZIKVdr_In_RNA_GP.24_35.rep

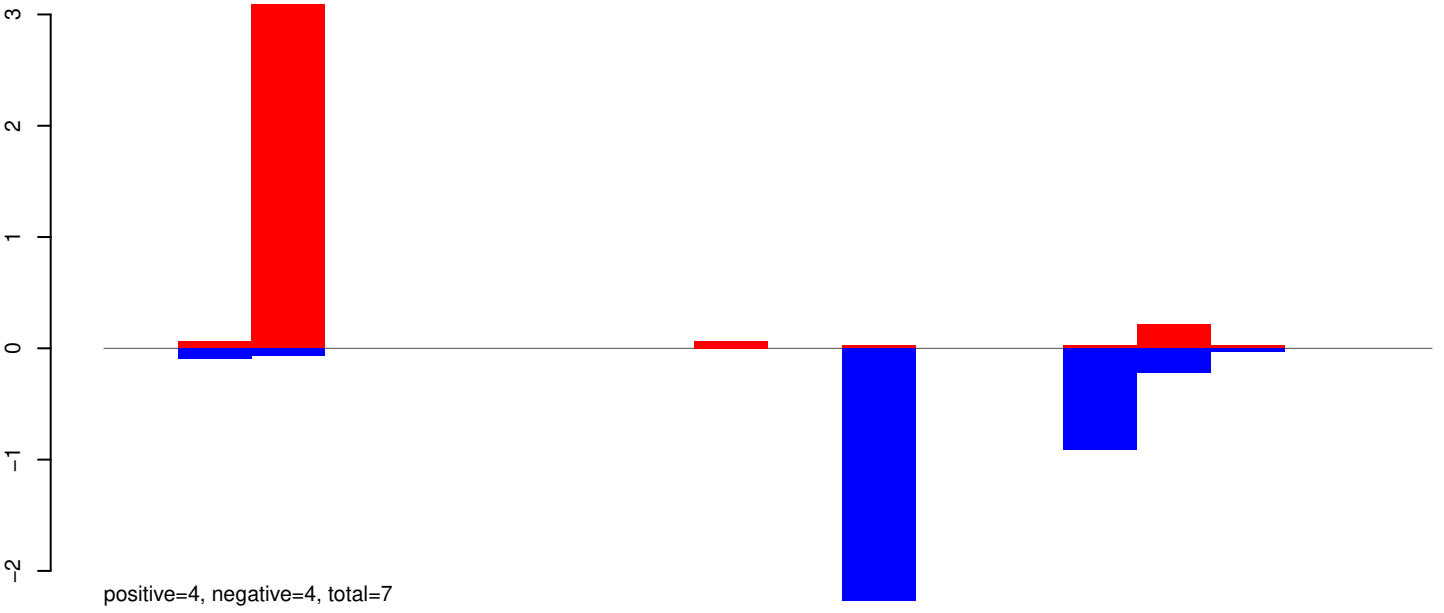

AeAeg_Whole_ZIKVdr_In_RNA_GP.rep

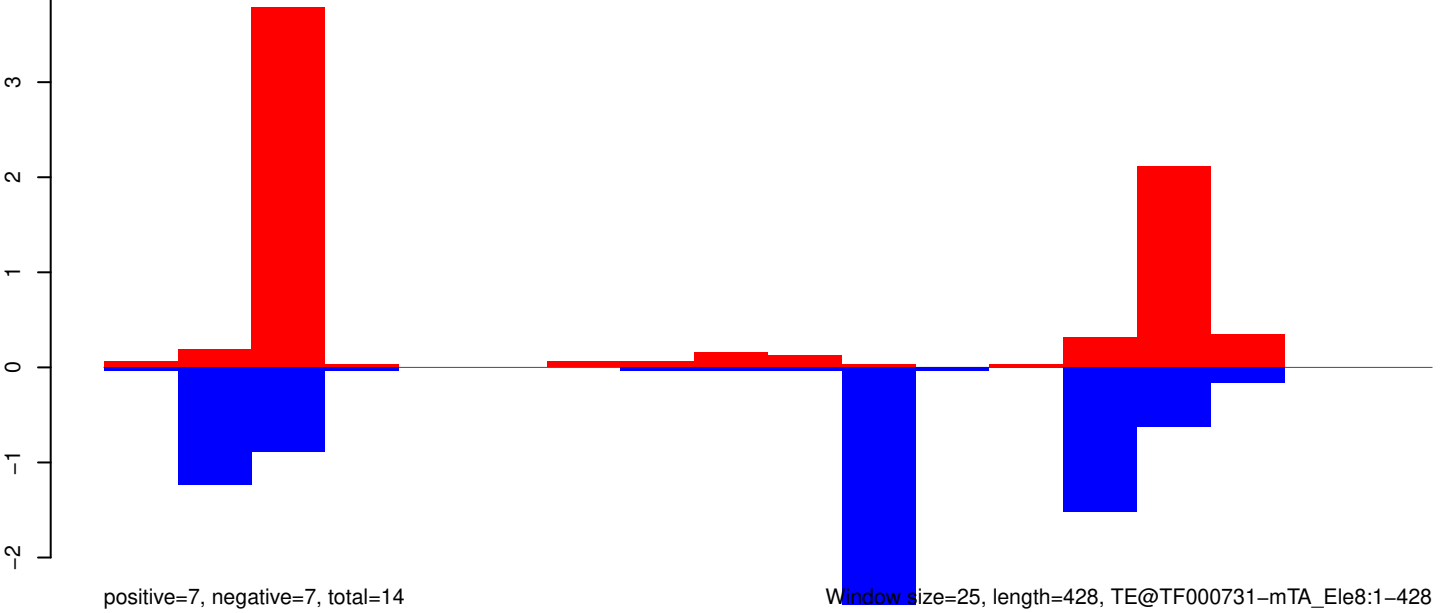

AeAeg_Whole_ZIKVdr_In_RNA_GP.18_23.rep

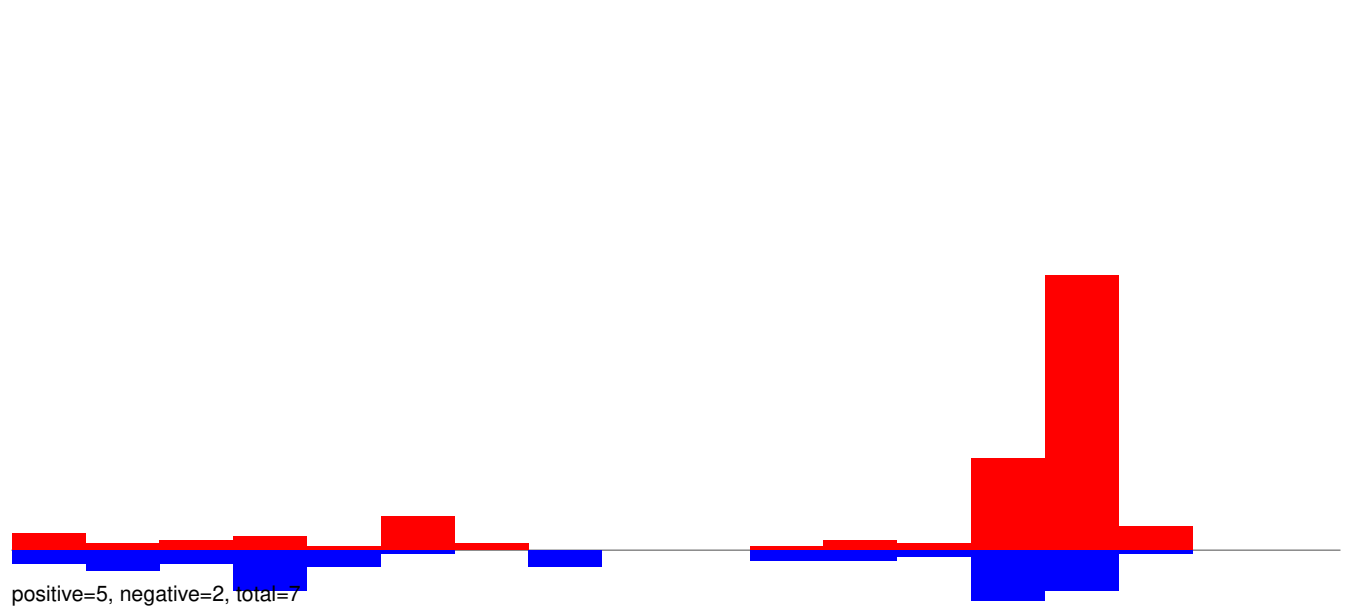

AeAeg_Whole_ZIKVdr_In_RNA_GP.18_23.rep

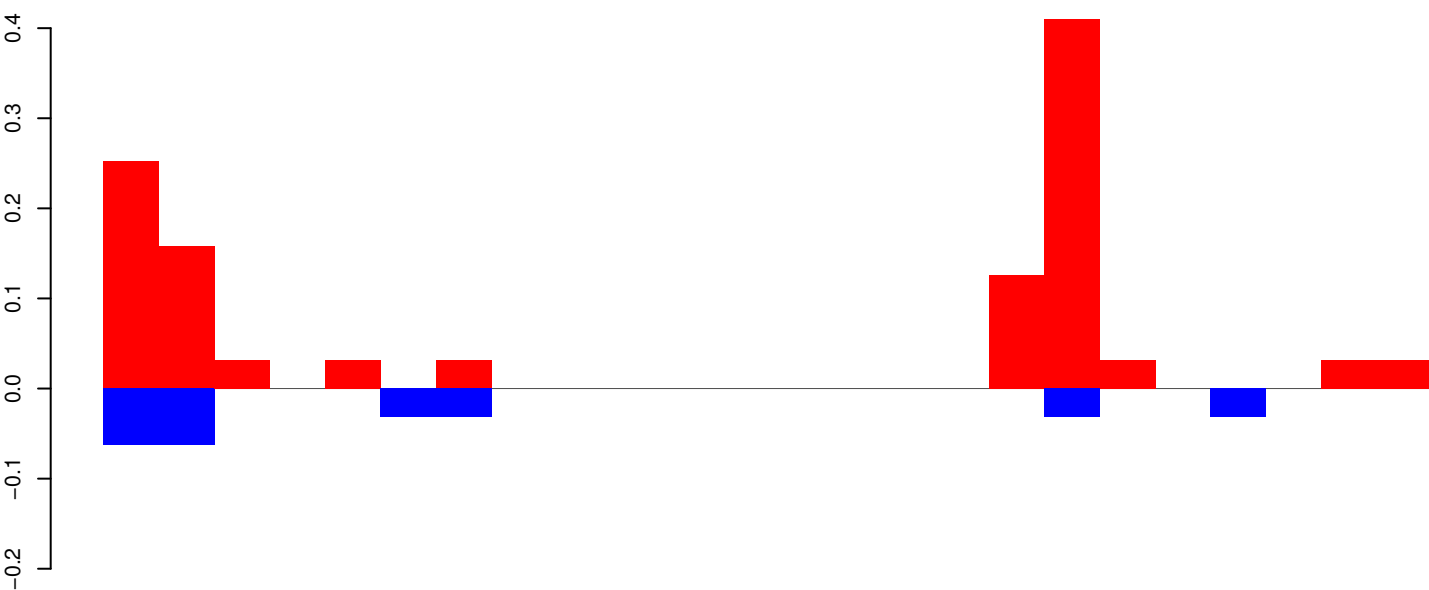

positive=1, negative=0, total=1

AeAeg_Whole_ZIKVdr_In_RNA_GP.24_35.rep

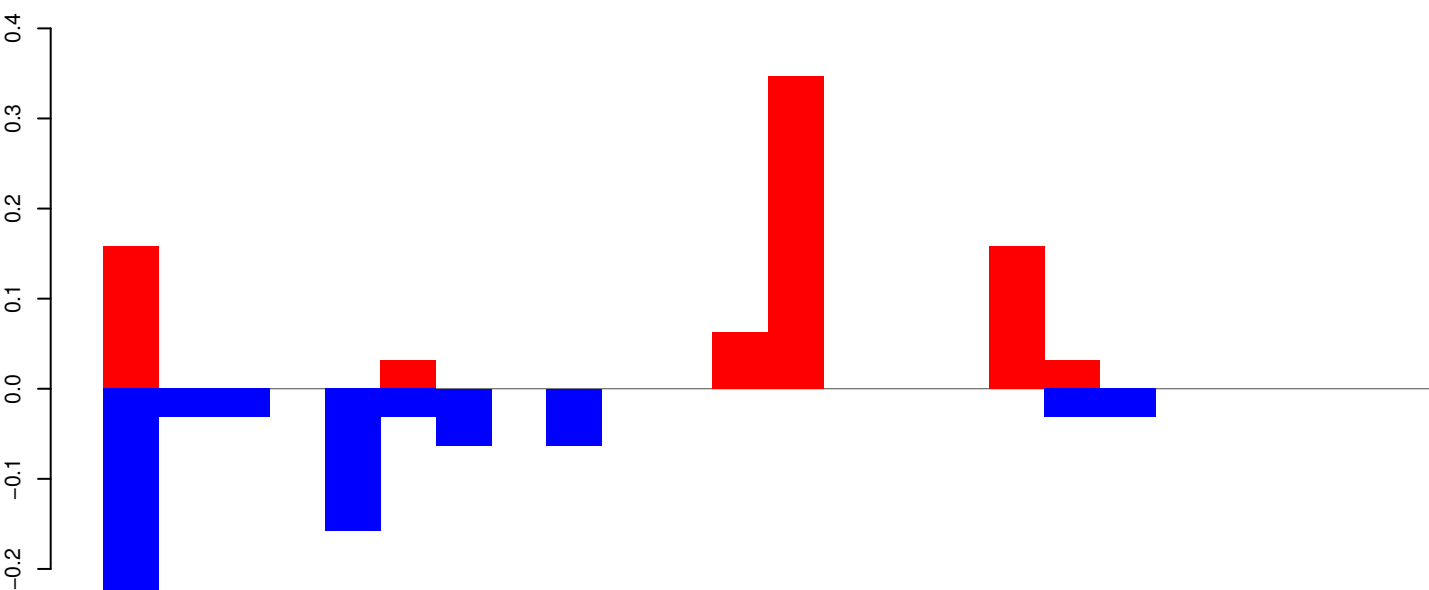

positive=1, negative=1, total=1

AeAeg_Whole_ZIKVdr_In_RNA_GP.rep

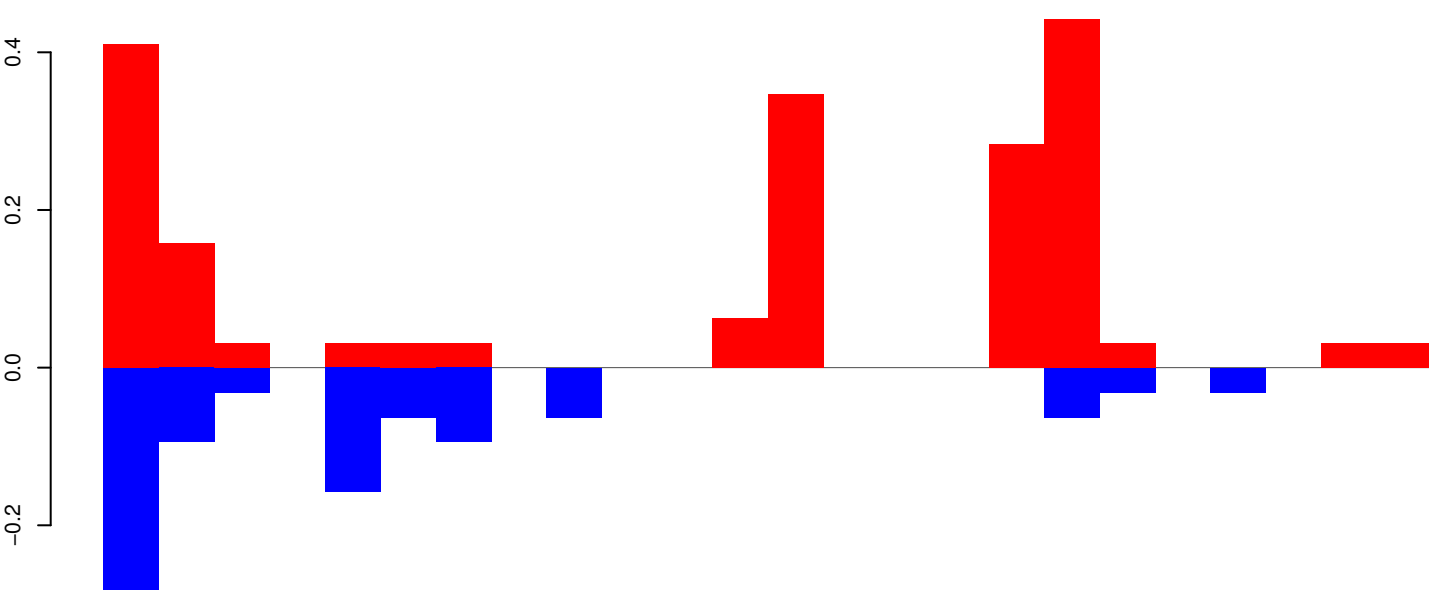

positive=2, negative=1, total=3

Window size=25, length=583, TE@TF000699-m7bp_Ele3:1-583

AeAeg_Whole_ZIKVdr_In_RNA_GP.18_23.rep

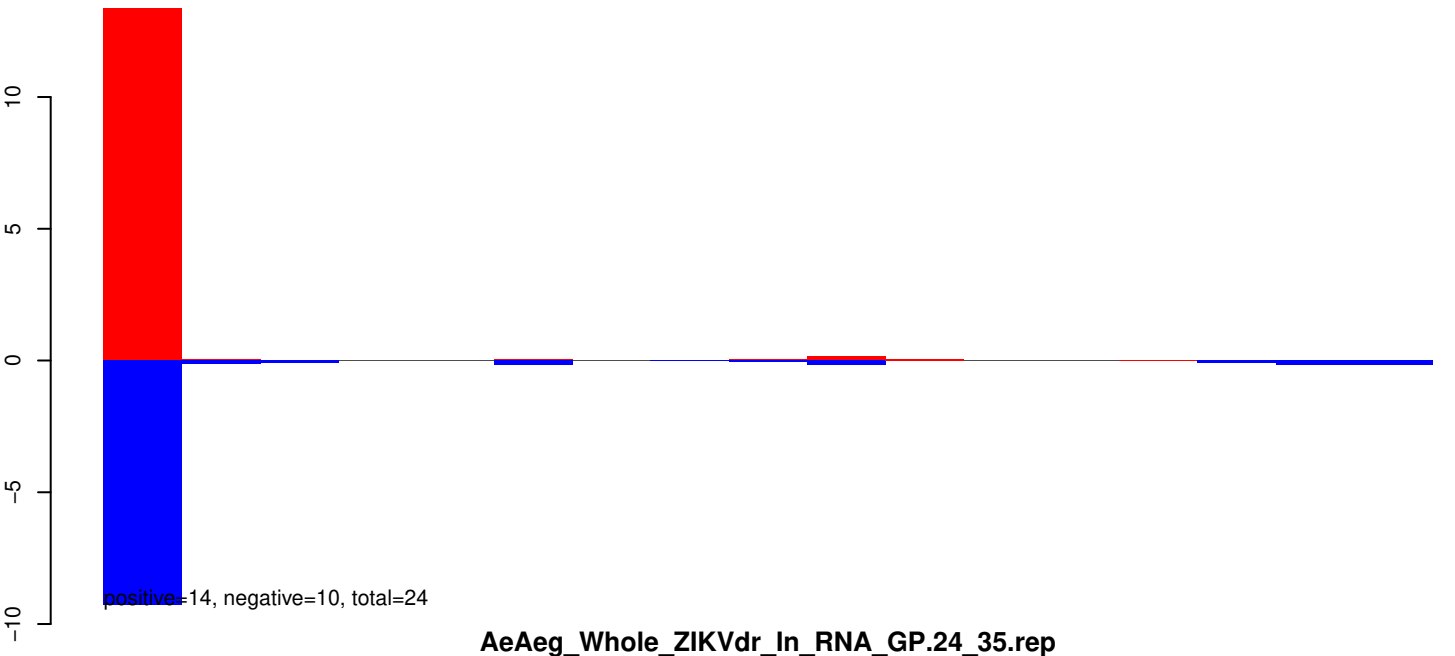

AeAeg_Whole_ZIKVdr_In_RNA_GP.24_35.rep

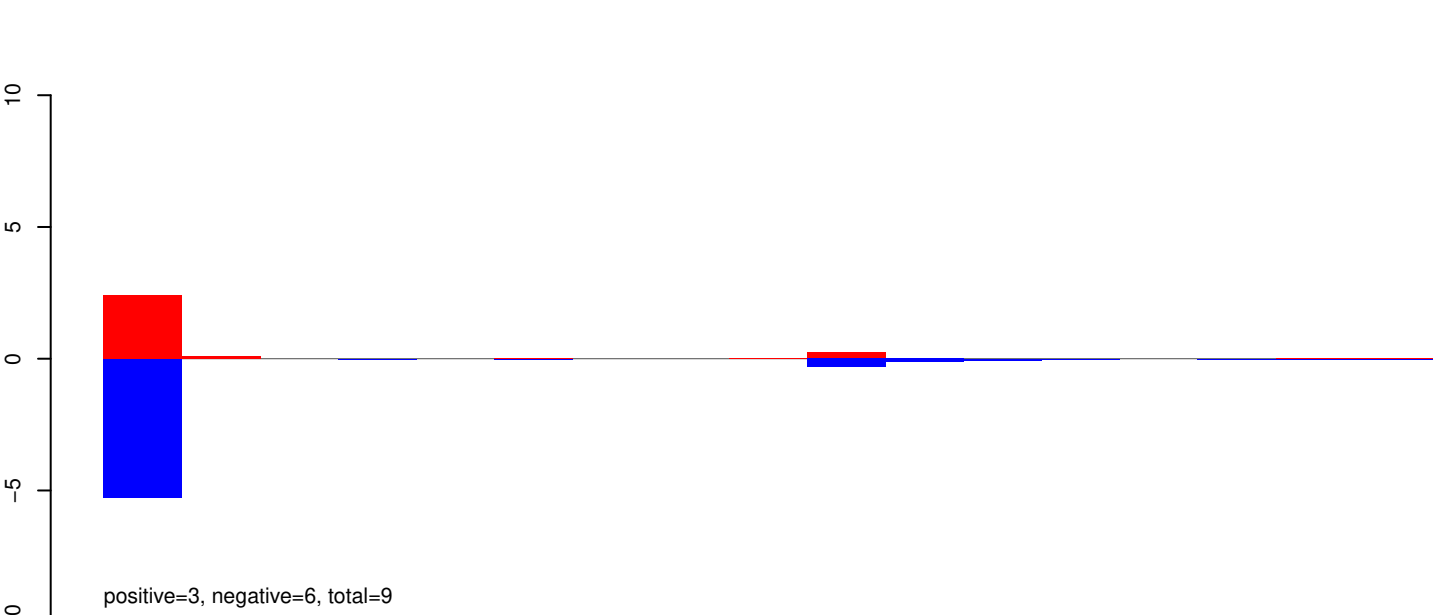

AeAeg_Whole_ZIKVdr_In_RNA_GP.rep

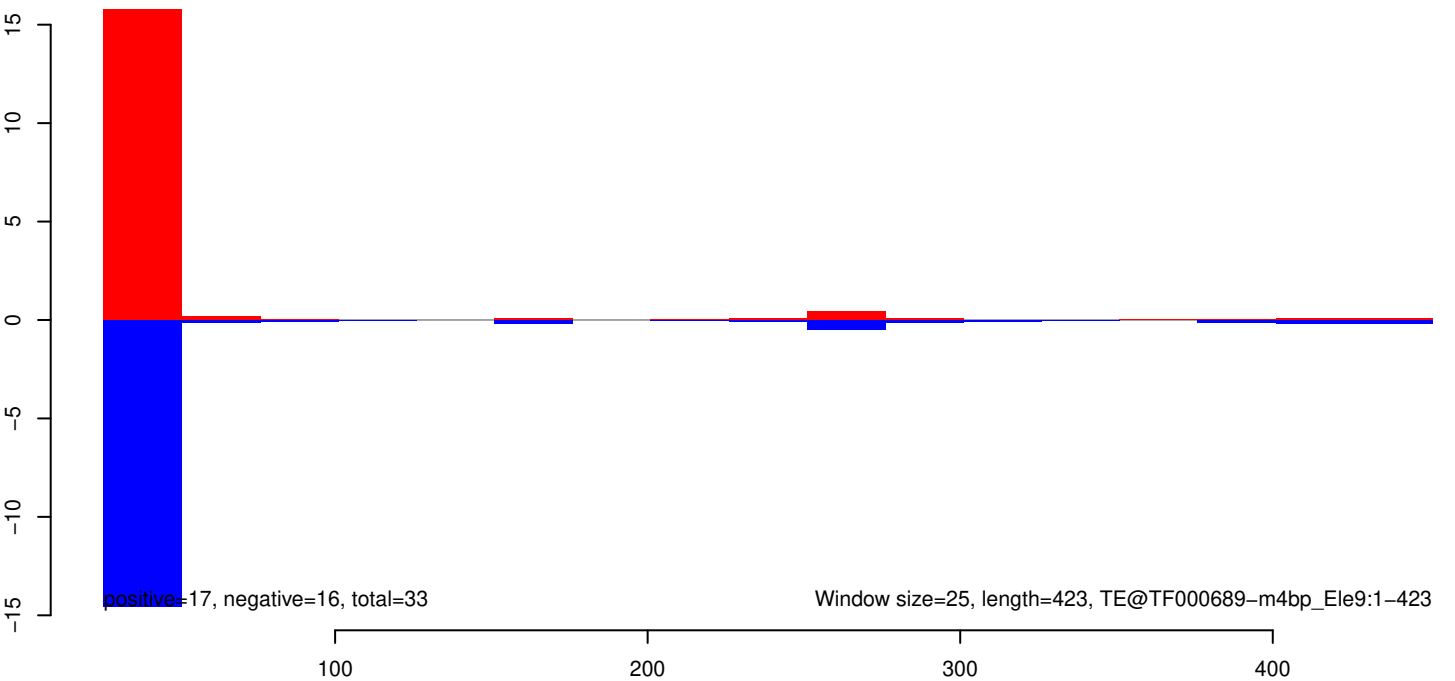

AeAeg_Whole_ZIKVdr_In_RNA_GP.18_23.rep

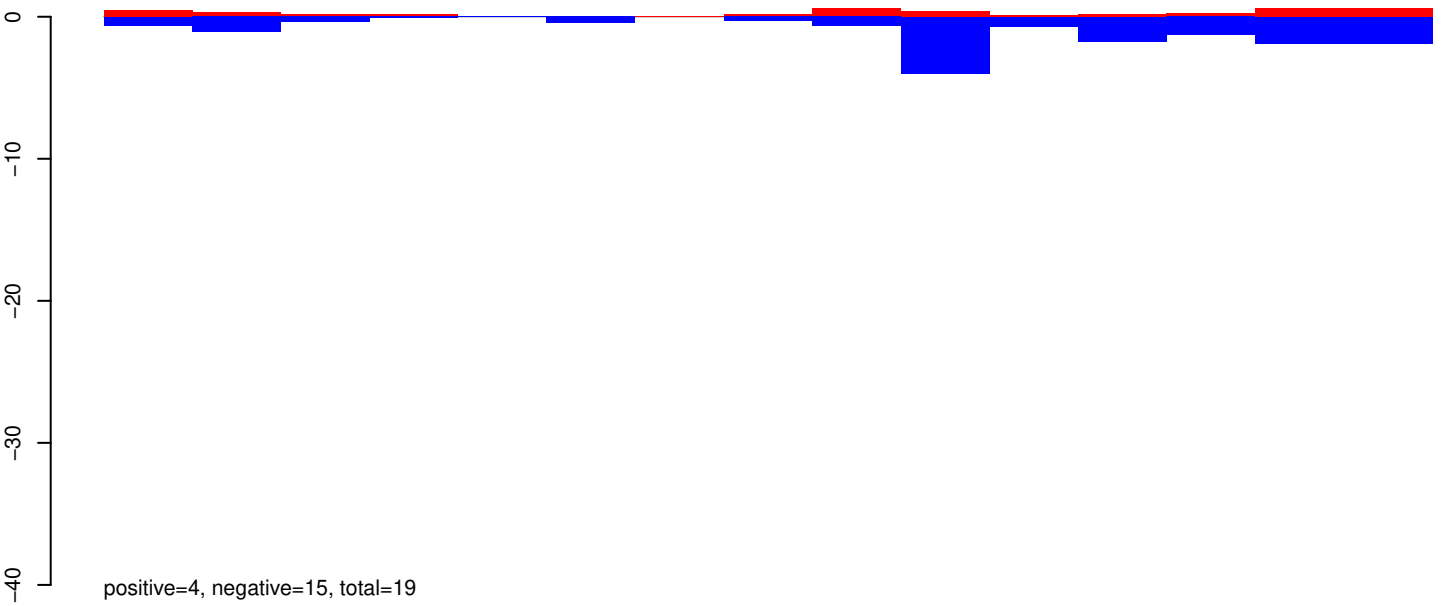

AeAeg_Whole_ZIKVdr_In_RNA_GP.24_35.rep

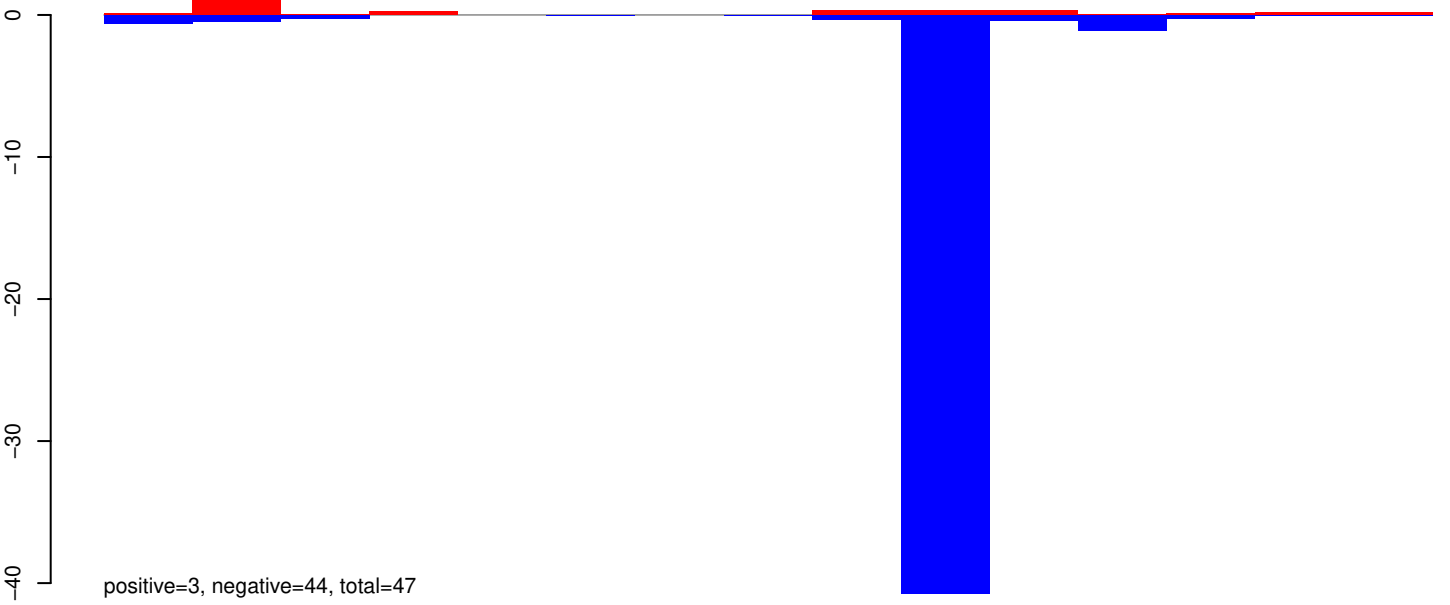

AeAeg_Whole_ZIKVdr_In_RNA_GP.rep

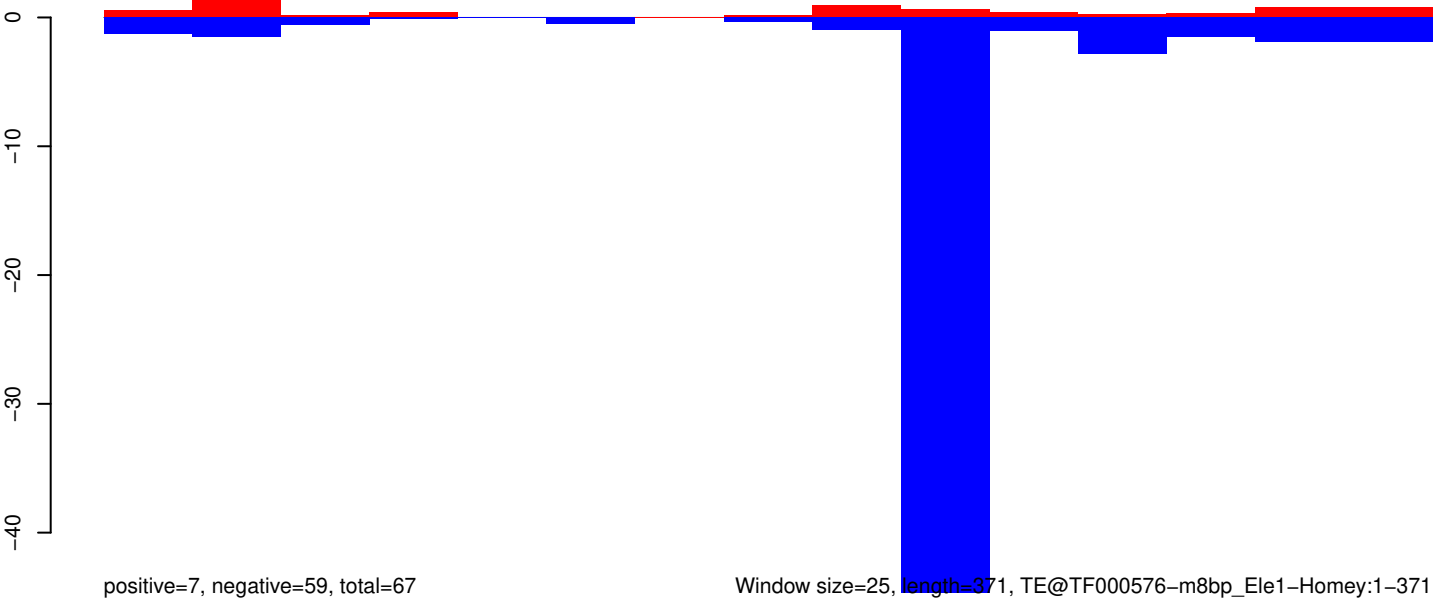

Window size=25, length=371, TE@TF000576-m8bp_Ele1-Homey:1-371

100 200 300 400

AeAeg_Whole_ZIKVdr_In_RNA_GP.18_23.rep

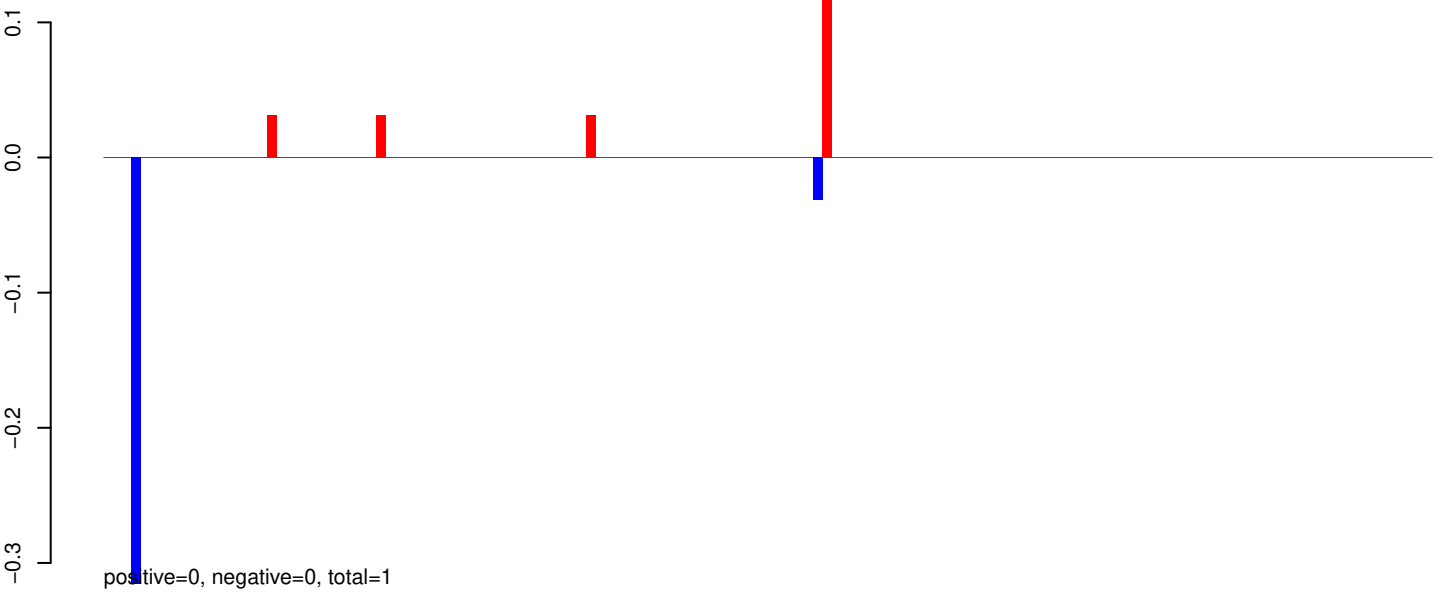

AeAeg_Whole_ZIKVdr_In_RNA_GP.24_35.rep

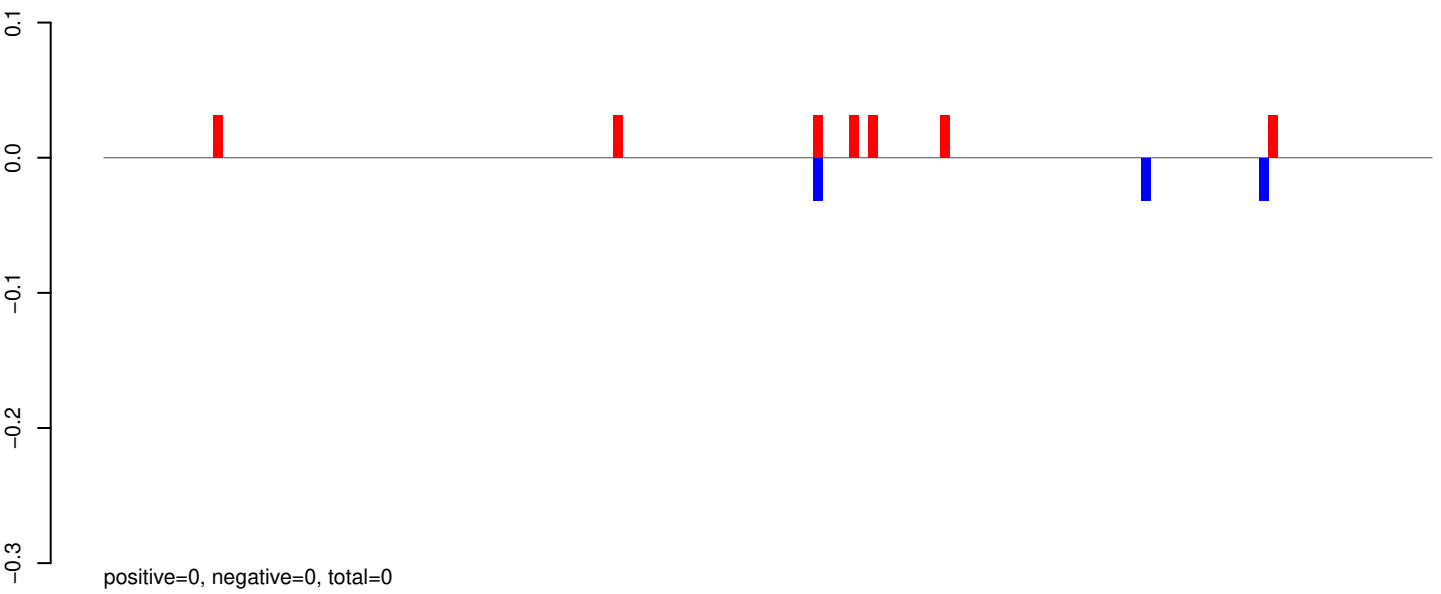

AeAeg_Whole_ZIKVdr_In_RNA_GP.rep

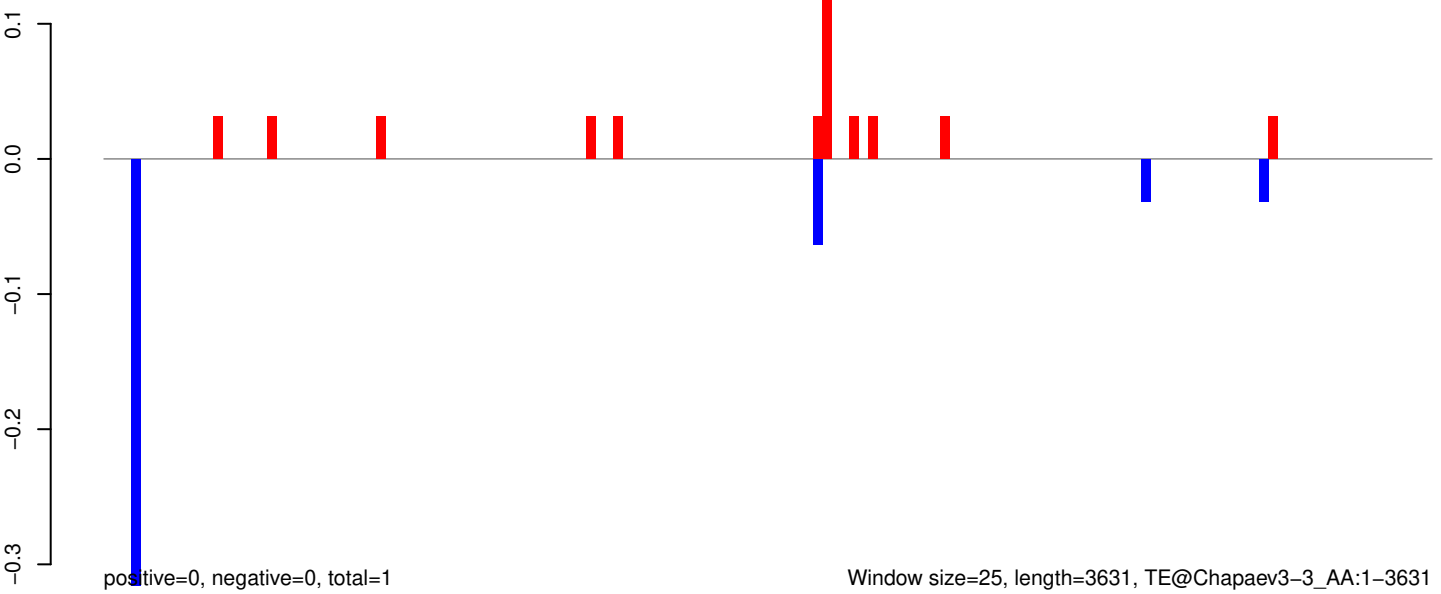

Window size=25, length=3631, TE@Chapaev3-3_AA:1-3631

AeAeg_Whole_ZIKVdr_In_RNA_GP.18_23.rep

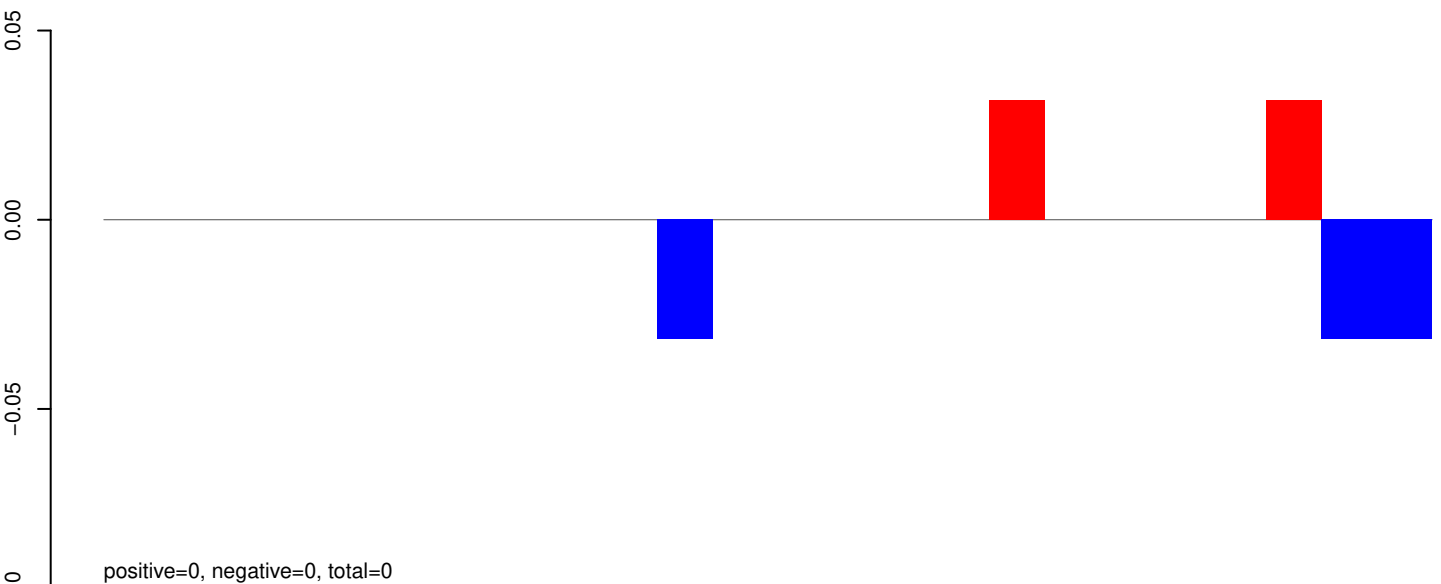

AeAeg_Whole_ZIKVdr_In_RNA_GP.24_35.rep

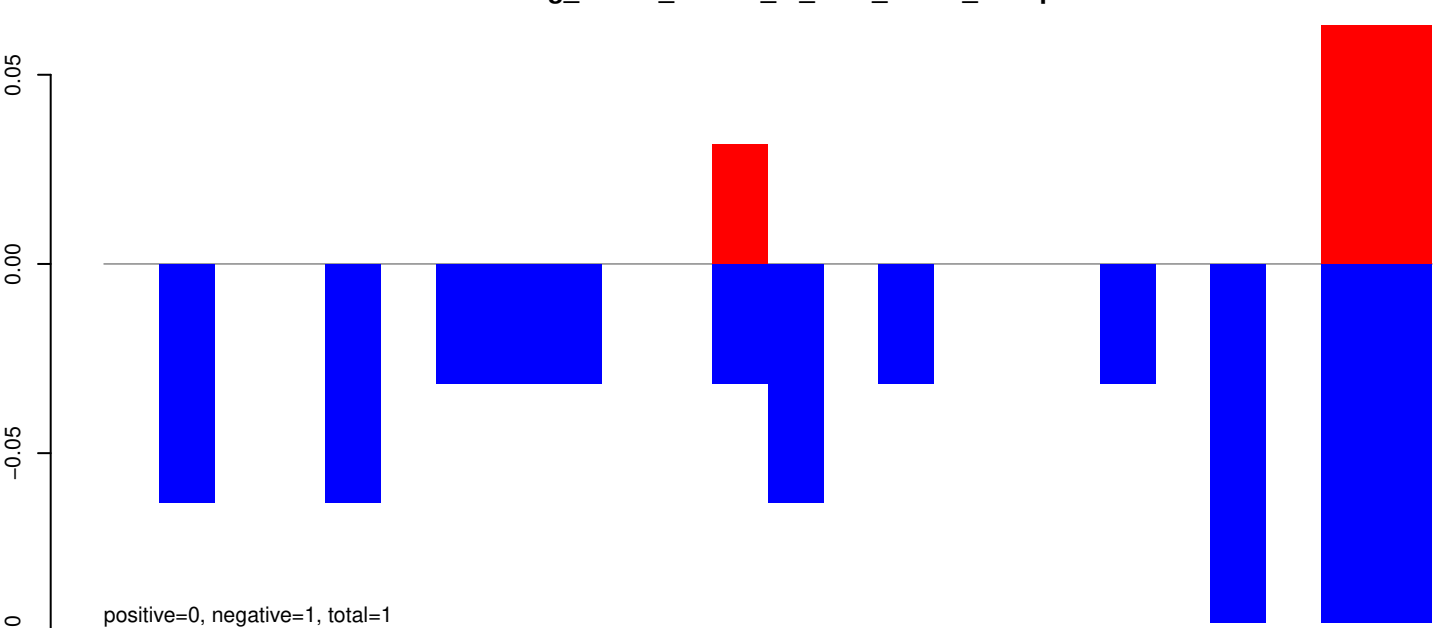

AeAeg_Whole_ZIKVdr_In_RNA_GP.rep

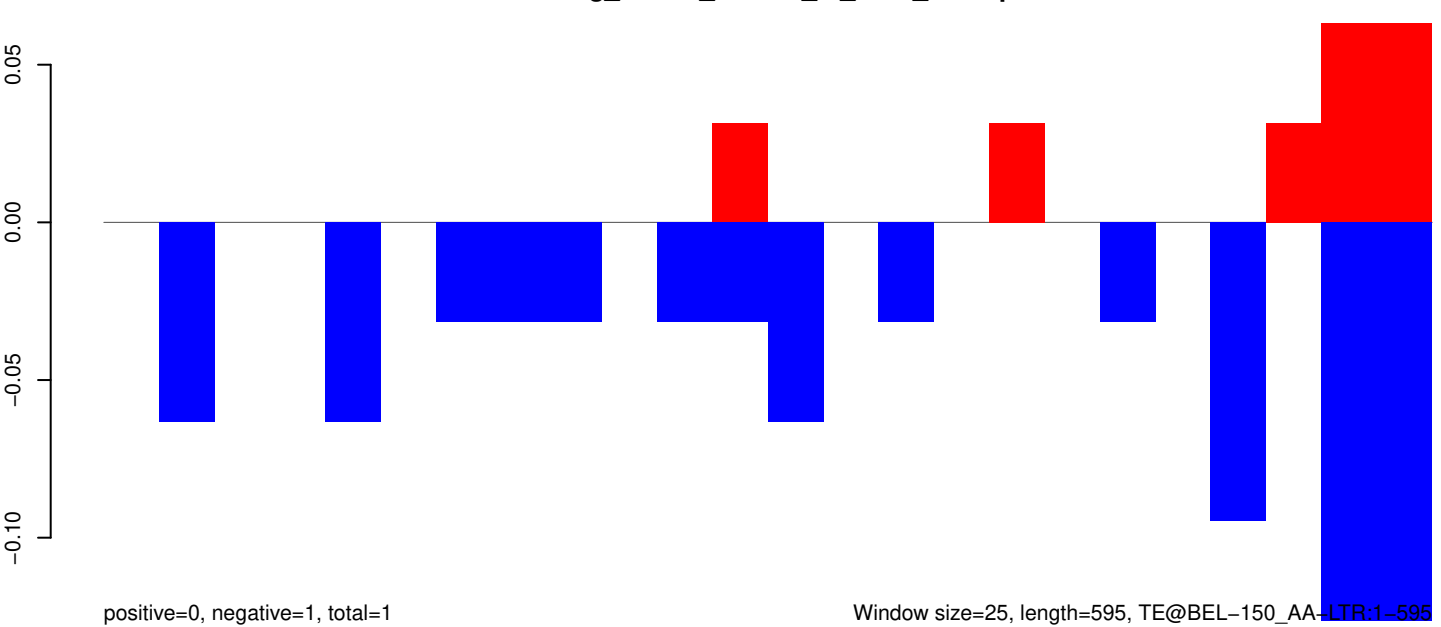

AeAeg_Whole_ZIKVdr_In_RNA_GP.18_23.rep



positive=0, negative=2, total=2

AeAeg_Whole_ZIKVdr_In_RNA_GP.24_35.rep

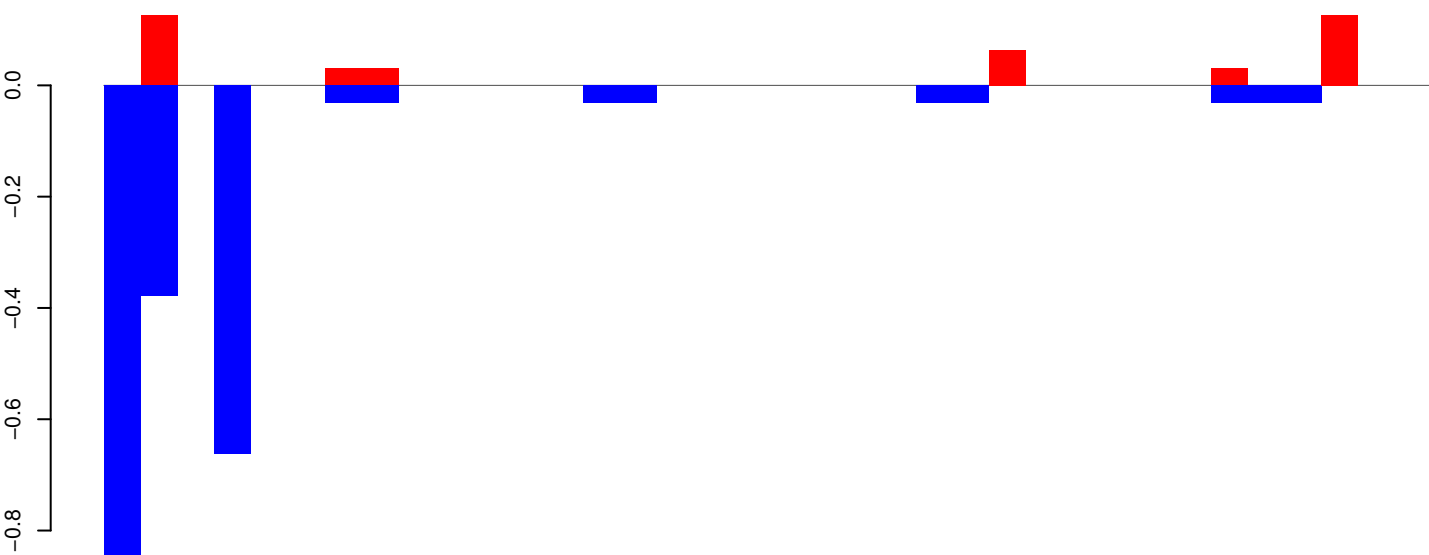

positive=0, negative=2, total=3

AeAeg_Whole_ZIKVdr_In_RNA_GP.rep

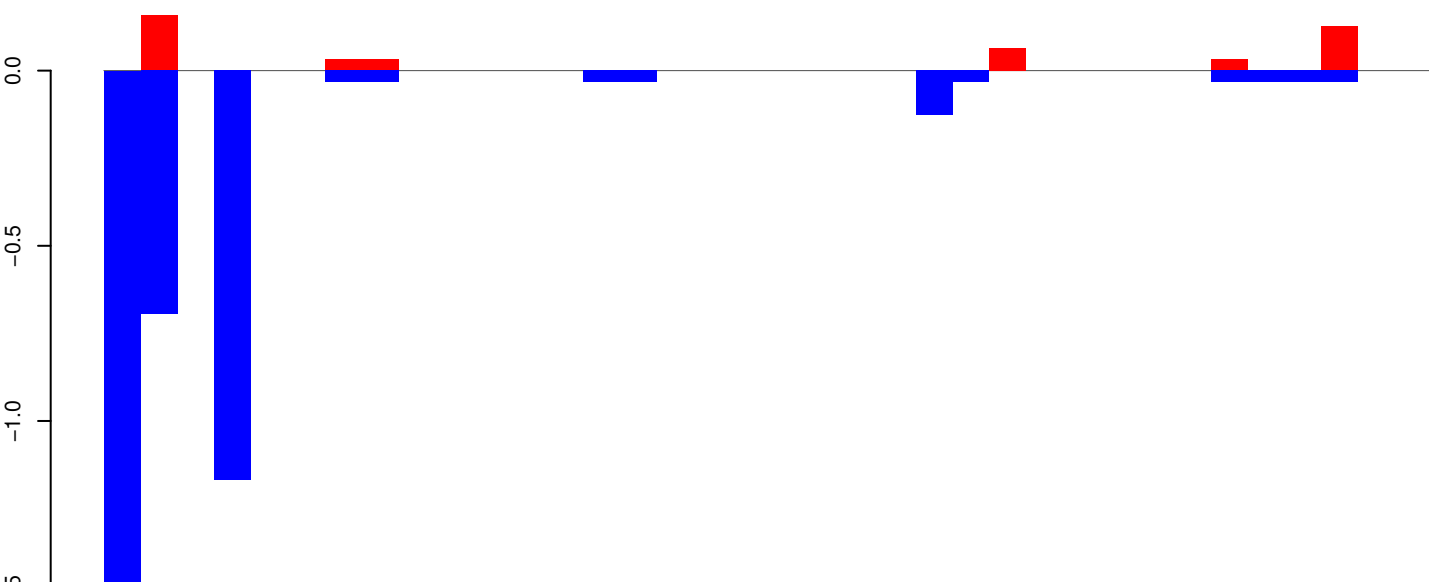

positive=0, negative=4, total=4

AeAeg_Whole_ZIKVdr_In_RNA_GP.18_23.rep

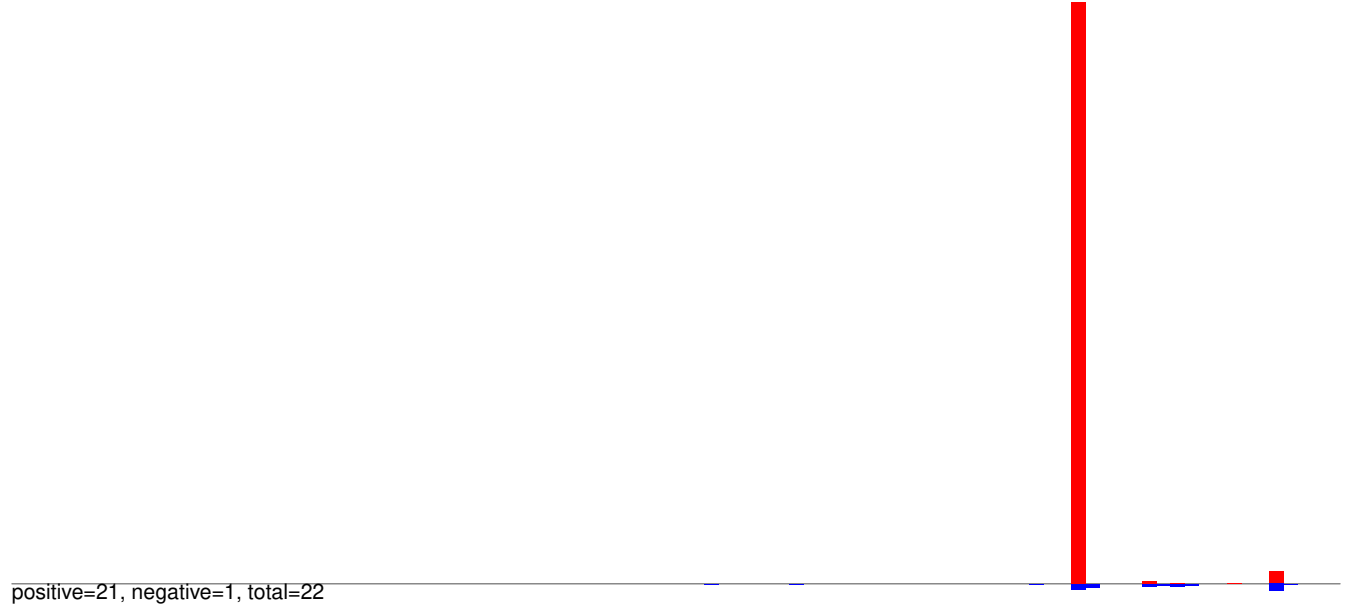

AeAeg_Whole_ZIKVdr_In_RNA_GP.24_35.rep

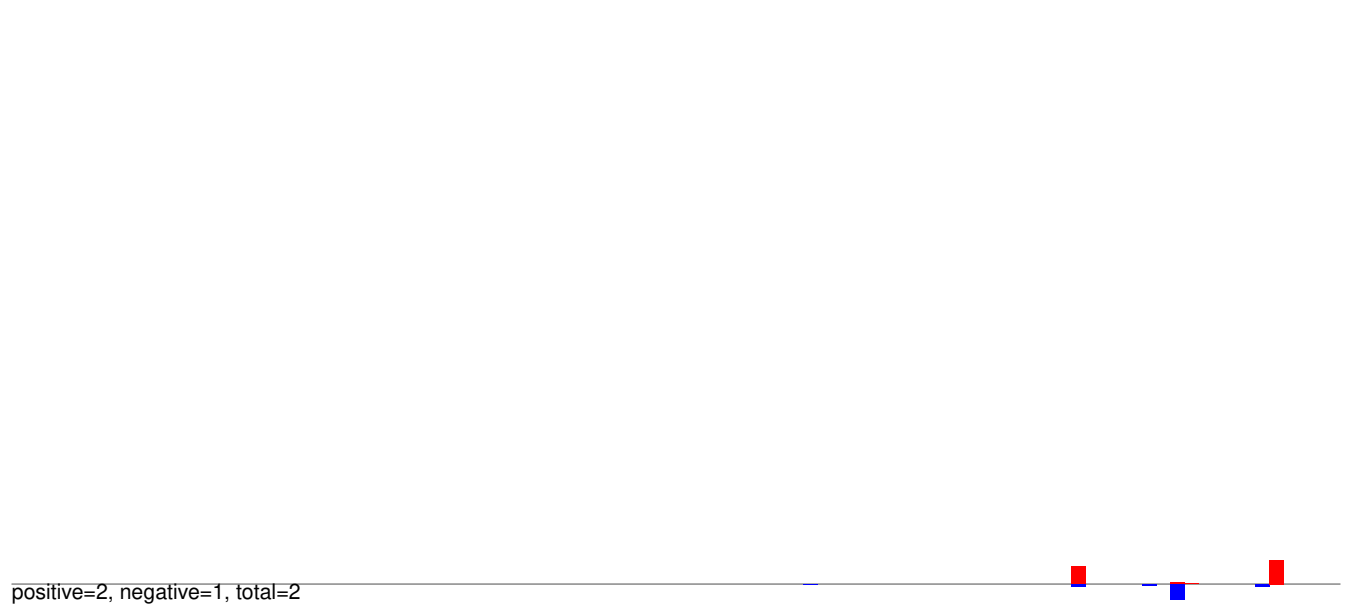

AeAeg_Whole_ZIKVdr_In_RNA_GP.rep



AeAeg_Whole_ZIKVdr_In_RNA_GP.18_23.rep

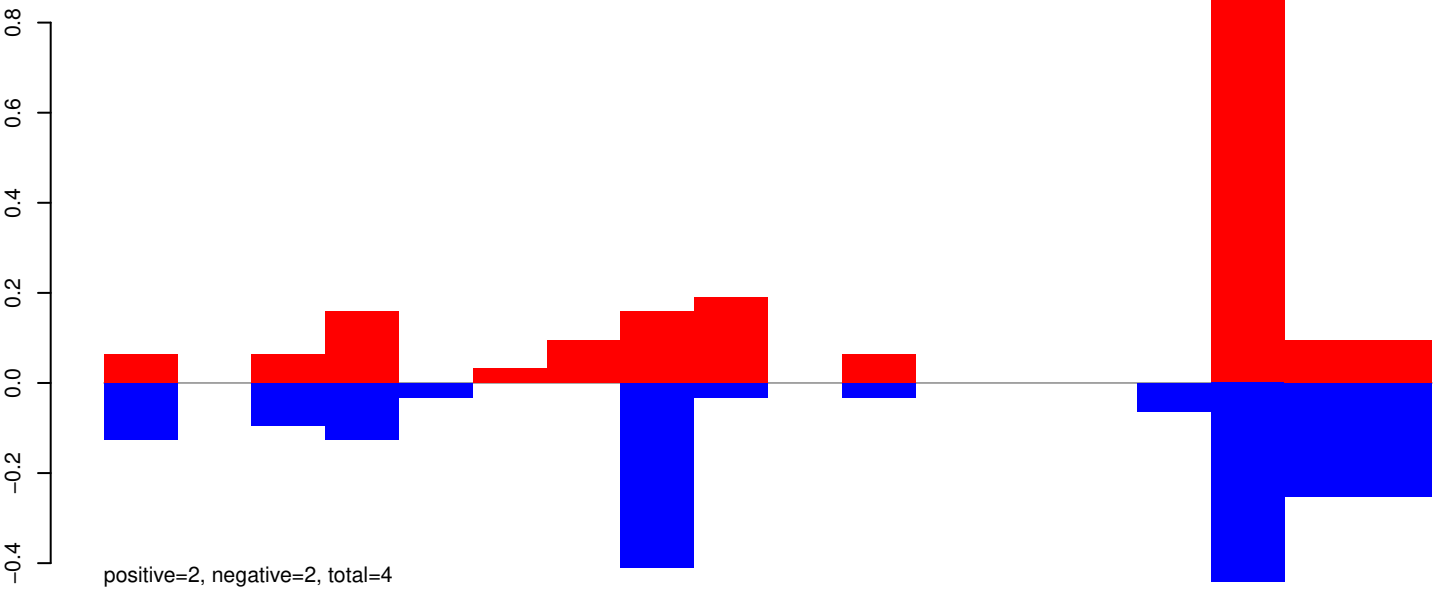

AeAeg_Whole_ZIKVdr_In_RNA_GP.24_35.rep

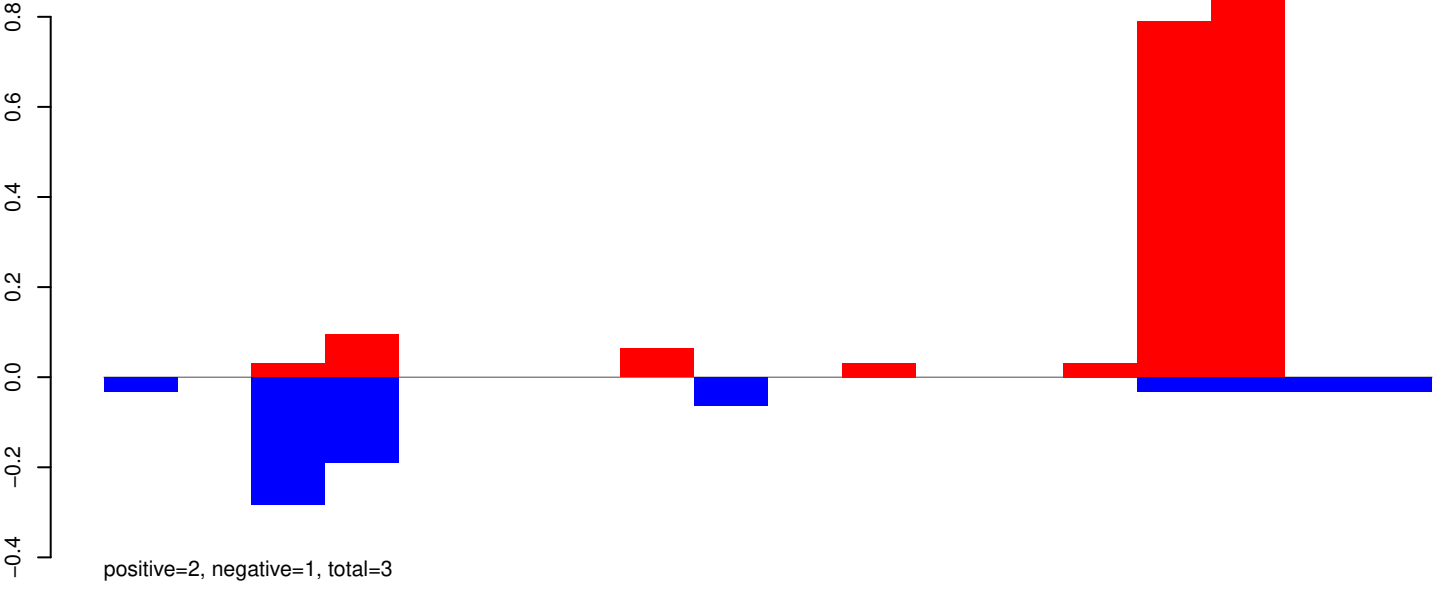

AeAeg_Whole_ZIKVdr_In_RNA_GP.rep

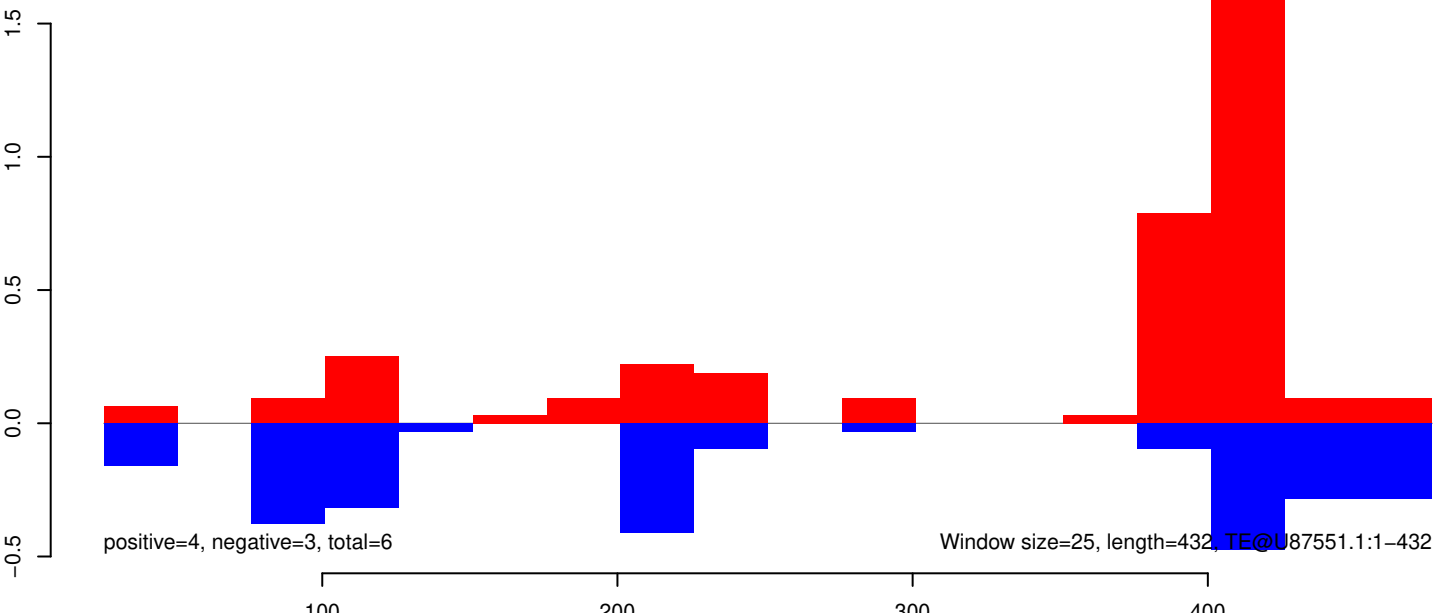

AeAeg_Whole_ZIKVdr_In_RNA_GP.18_23.rep

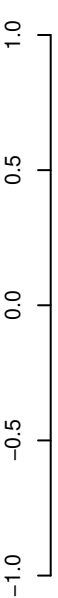

positive=1, negative=1, total=2

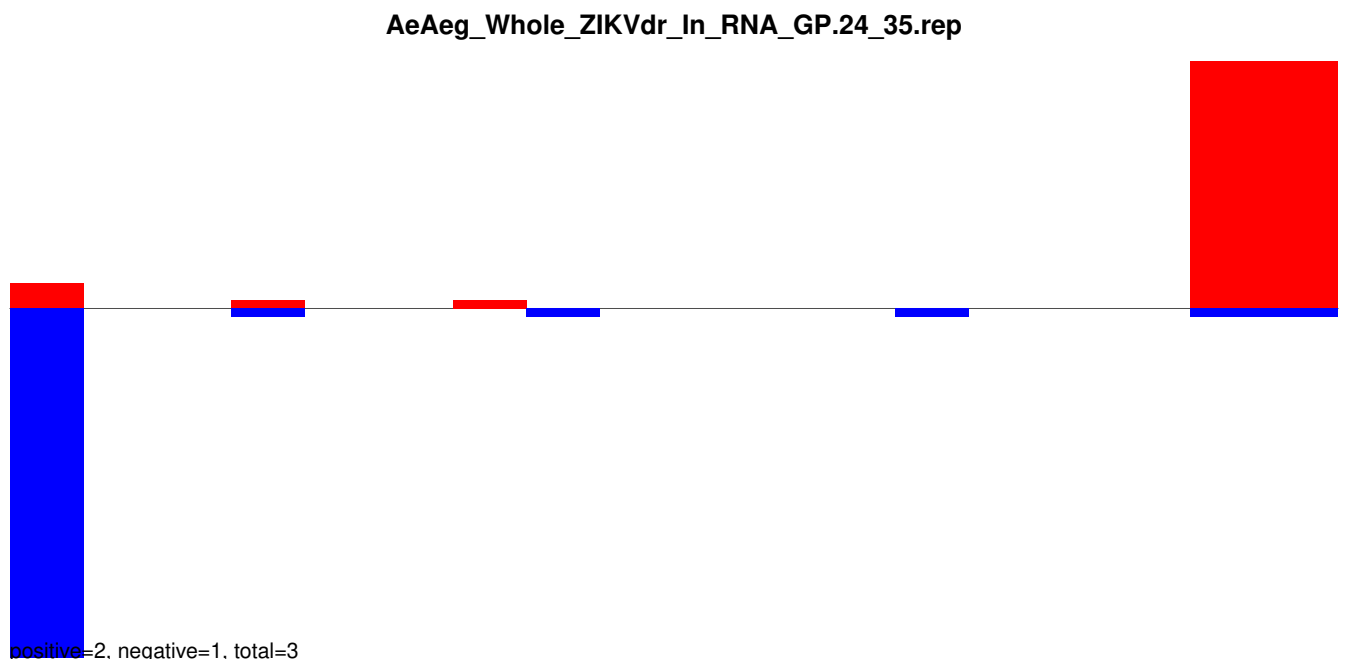

AeAeg_Whole_ZIKVdr_In_RNA_GP.24_35.rep

positive=2, negative=1, total=3

AeAeg_Whole_ZIKVdr_In_RNA_GP.rep



positive=3, negative=2, total=5

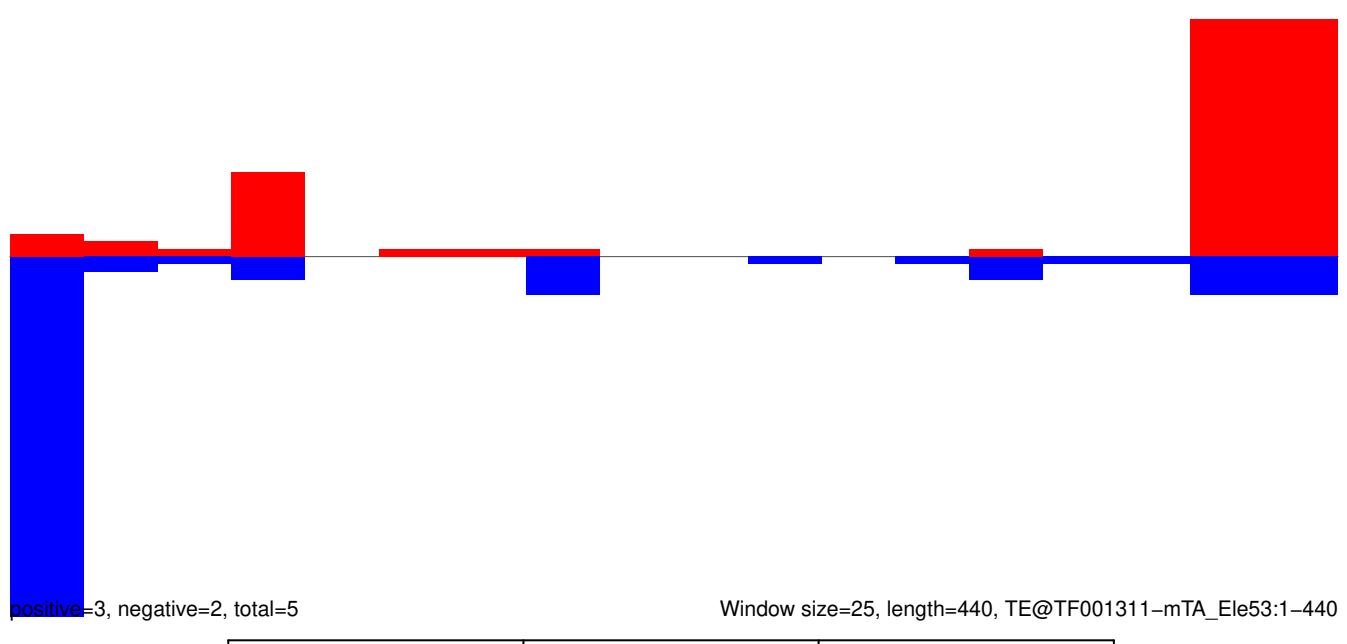

Window size=25, length=440, TE@TF001311-mTA_Ele53:1-440

AeAeg_Whole_ZIKVdr_In_RNA_GP.18_23.rep

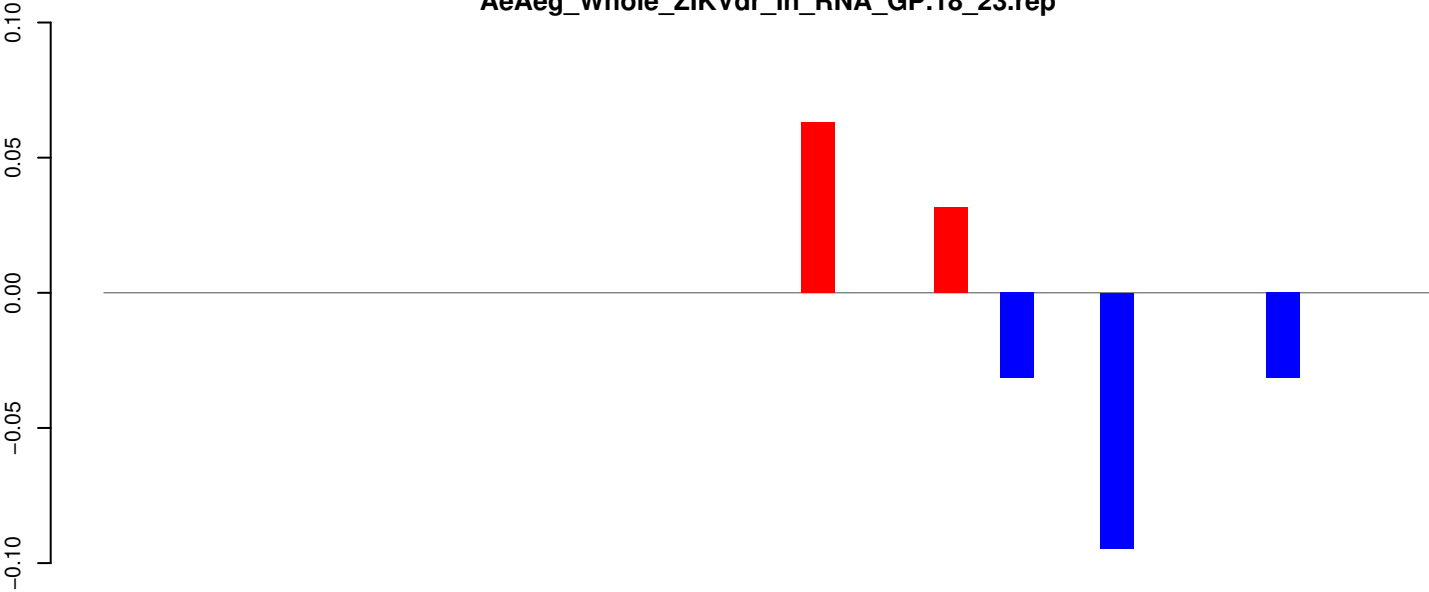

positive=0, negative=0, total=0

AeAeg_Whole_ZIKVdr_In_RNA_GP.24_35.rep

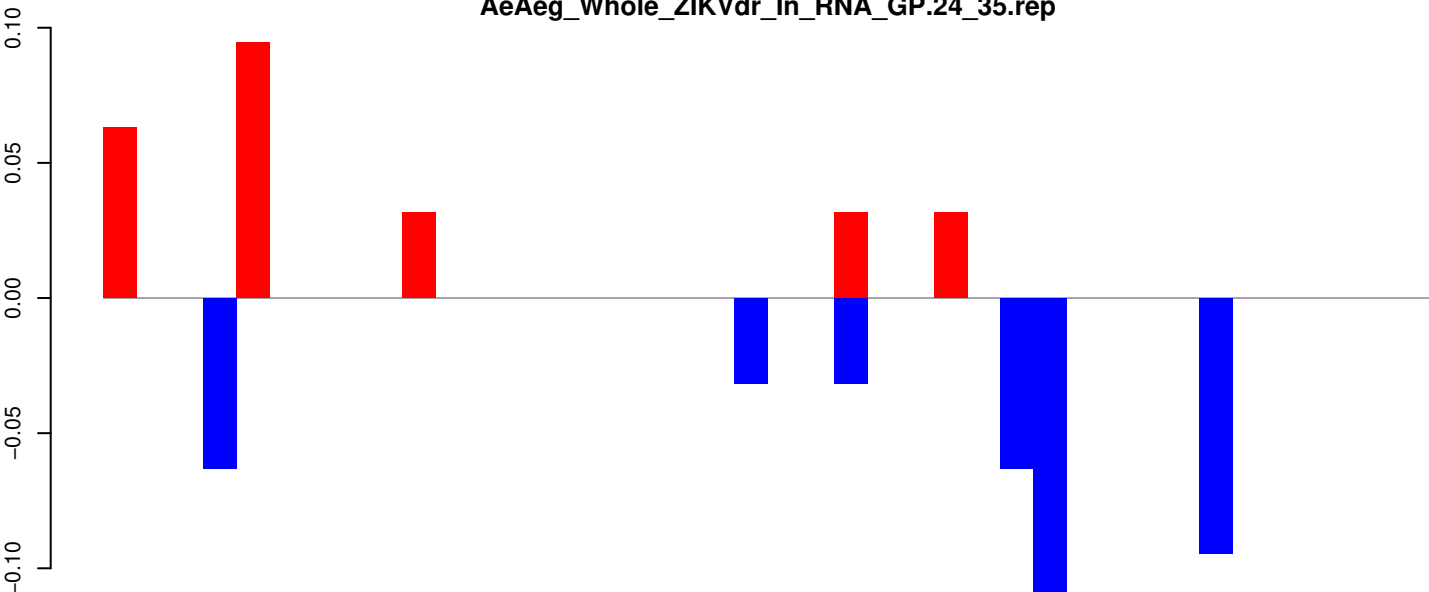

positive=0, negative=0, total=1

AeAeg_Whole_ZIKVdr_In_RNA_GP.rep

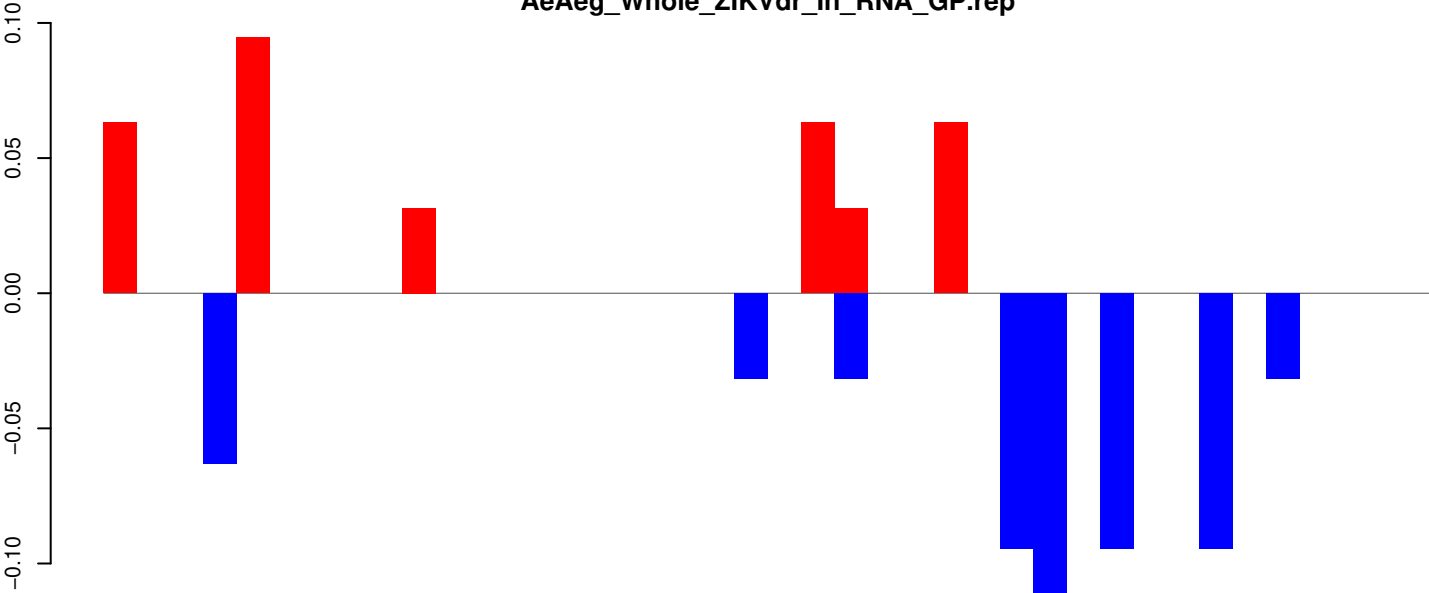

positive=0, negative=1, total=1

Window size=25, length=978, TE@TF001012-Tc1_ Ele15:1-978

AeAeg_Whole_ZIKVdr_In_RNA_GP.18_23.rep

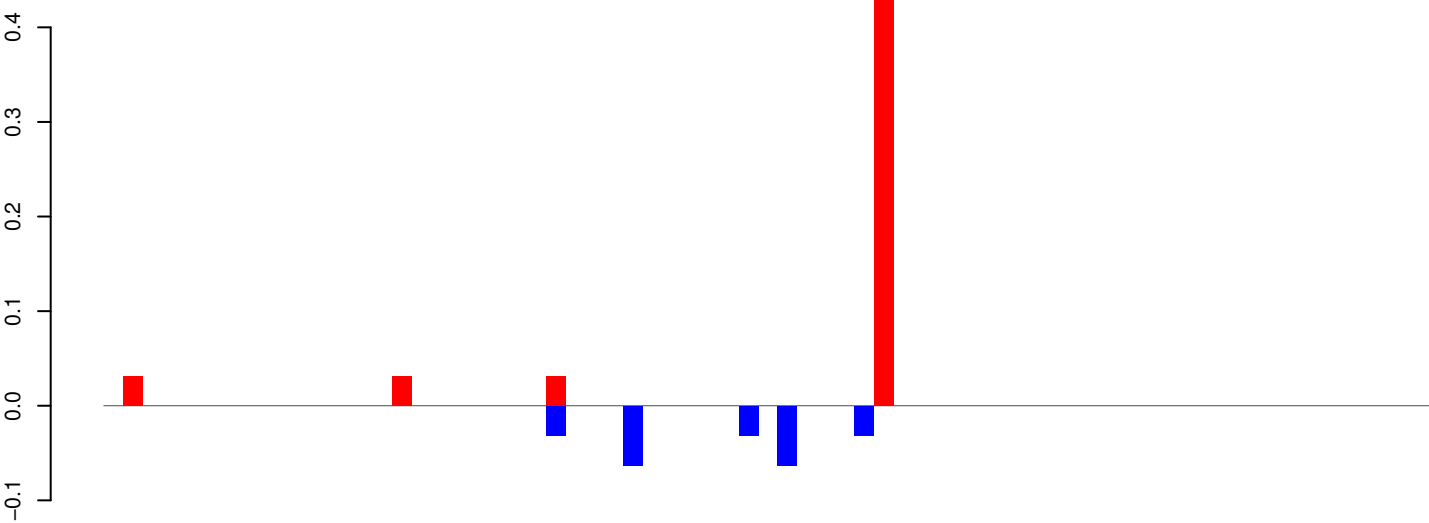

positive=1, negative=0, total=1

AeAeg_Whole_ZIKVdr_In_RNA_GP.24_35.rep

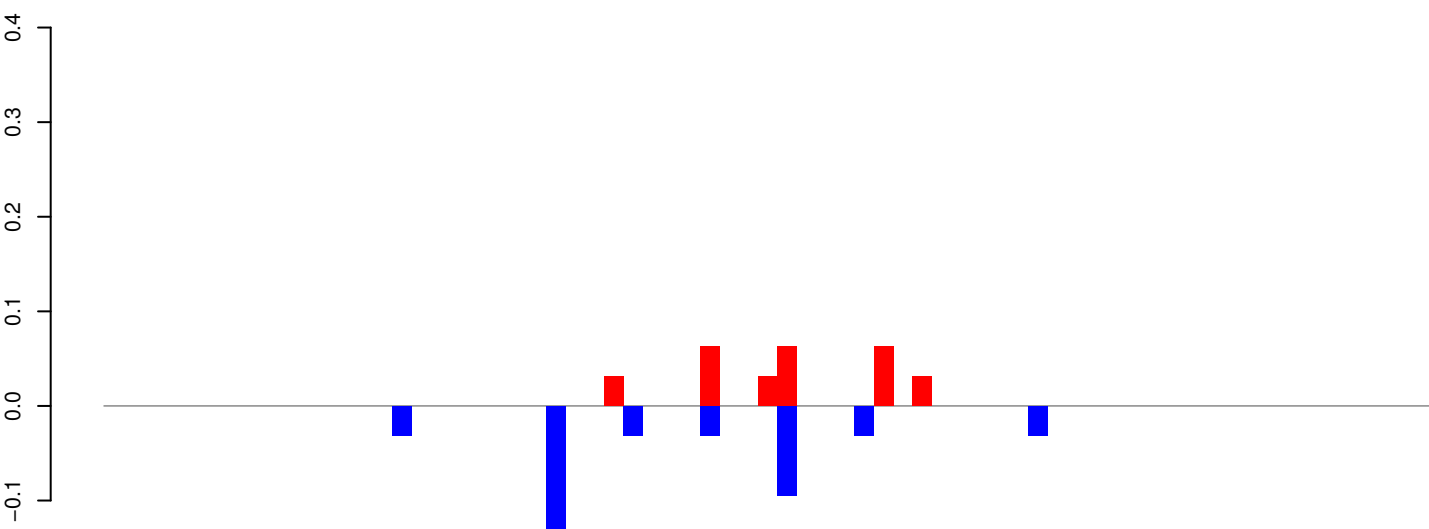

positive=0, negative=0, total=1

AeAeg_Whole_ZIKVdr_In_RNA_GP.rep

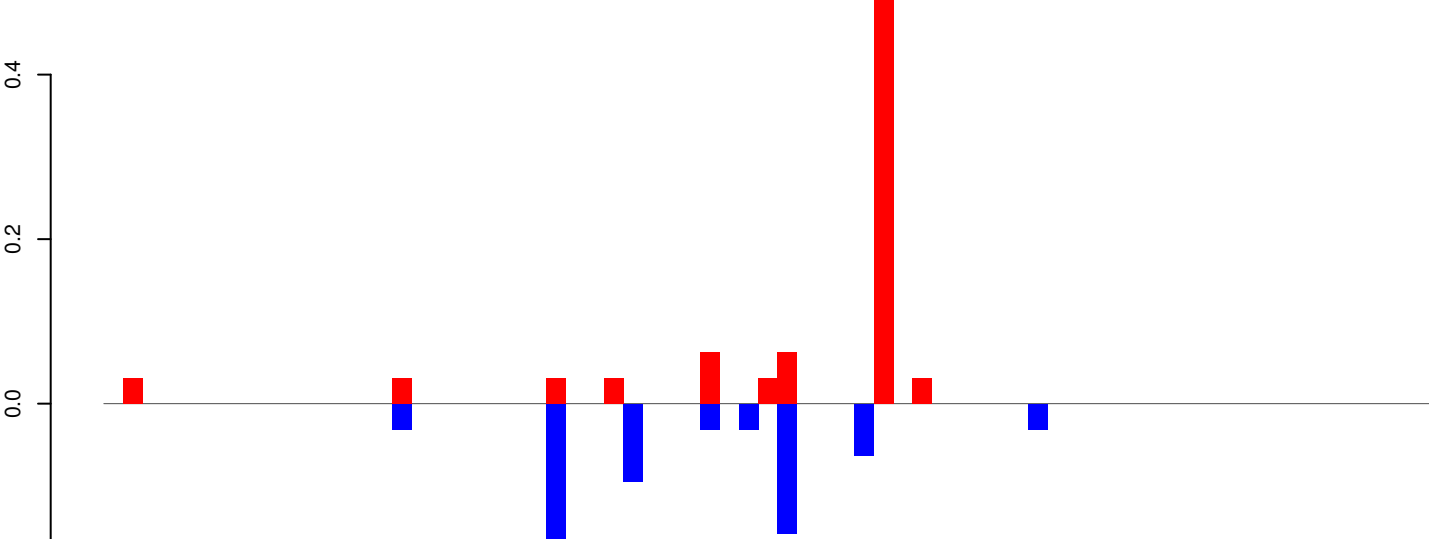

positive=1, negative=1, total=1

Window size=25, length=1723, TE@TF000902-ITmD37E_Le11:1-1723

0 500 1000 1500

AeAeg_Whole_ZIKVdr_In_RNA_GP.18_23.rep

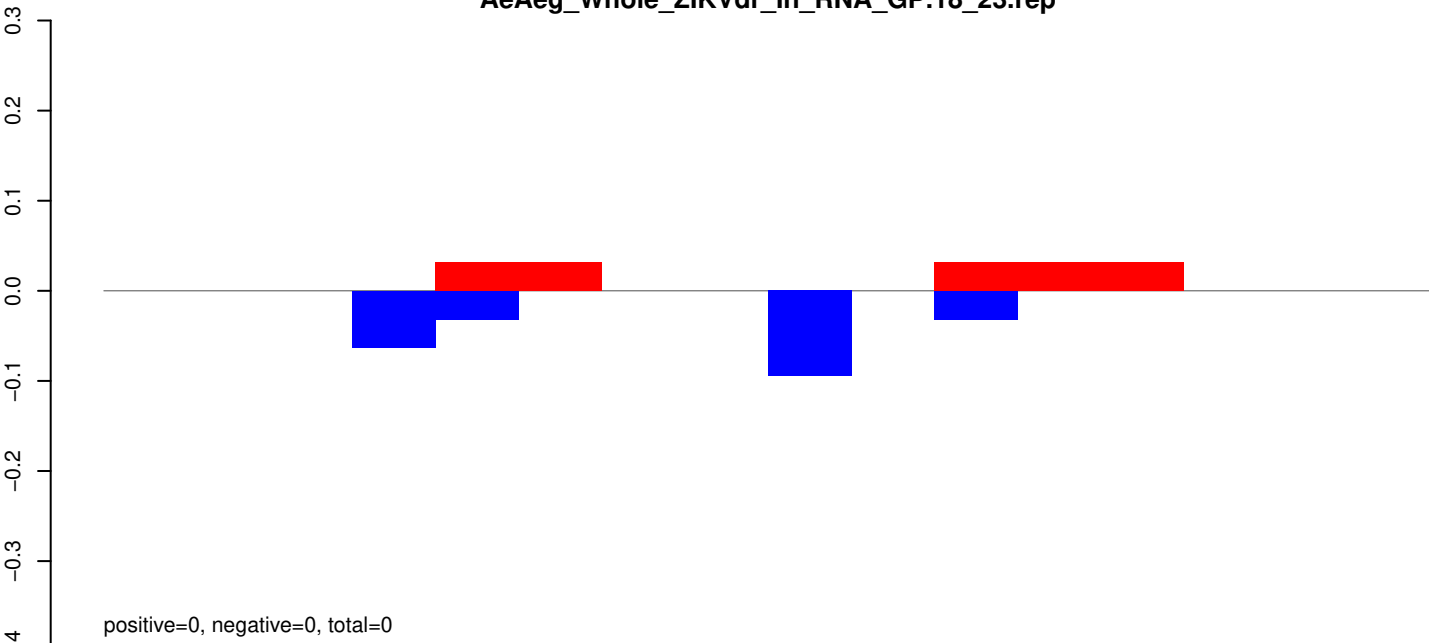

AeAeg_Whole_ZIKVdr_In_RNA_GP.24_35.rep

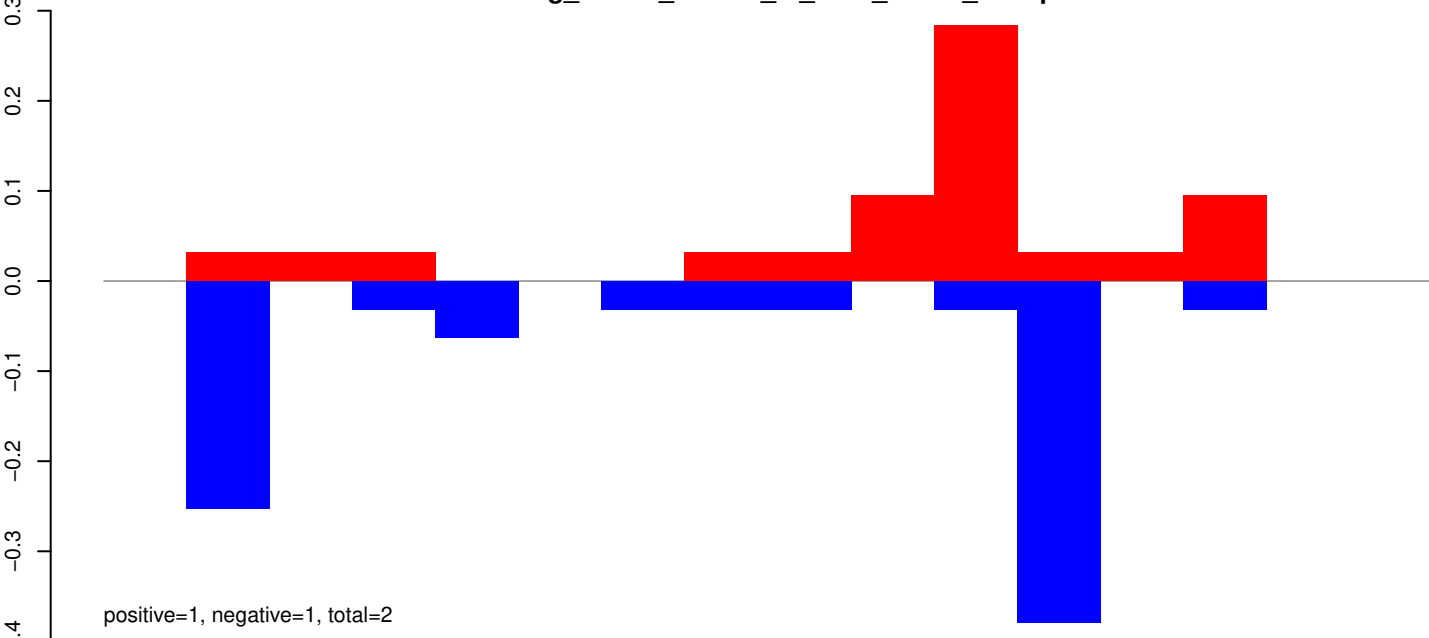

AeAeg_Whole_ZIKVdr_In_RNA_GP.rep

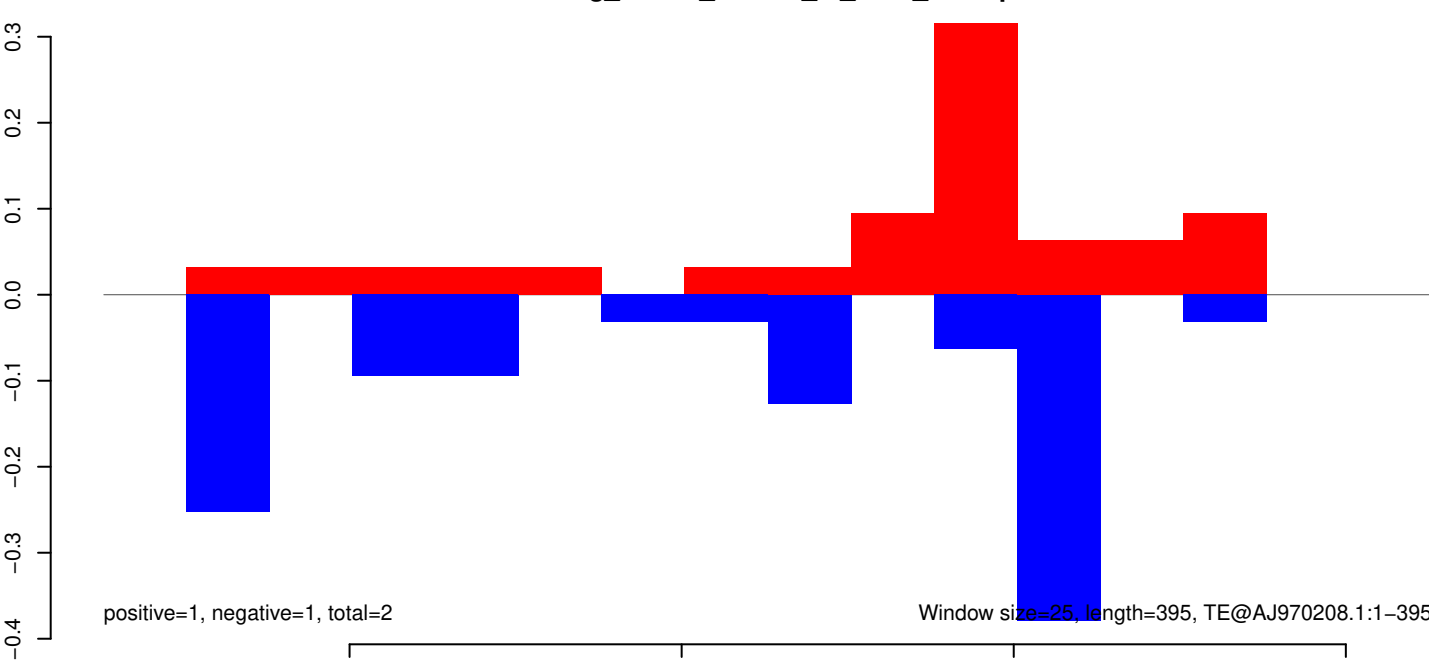

AeAeg_Whole_ZIKVdr_In_RNA_GP.18_23.rep

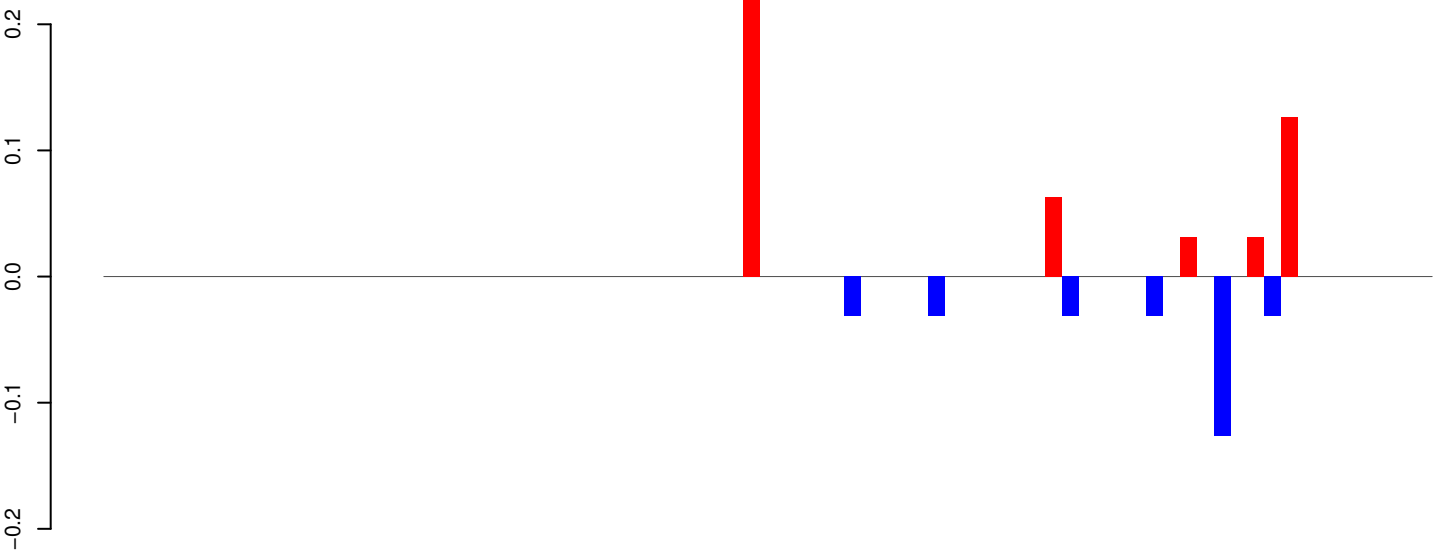

positive=0, negative=0, total=1

AeAeg_Whole_ZIKVdr_In_RNA_GP.24_35.rep

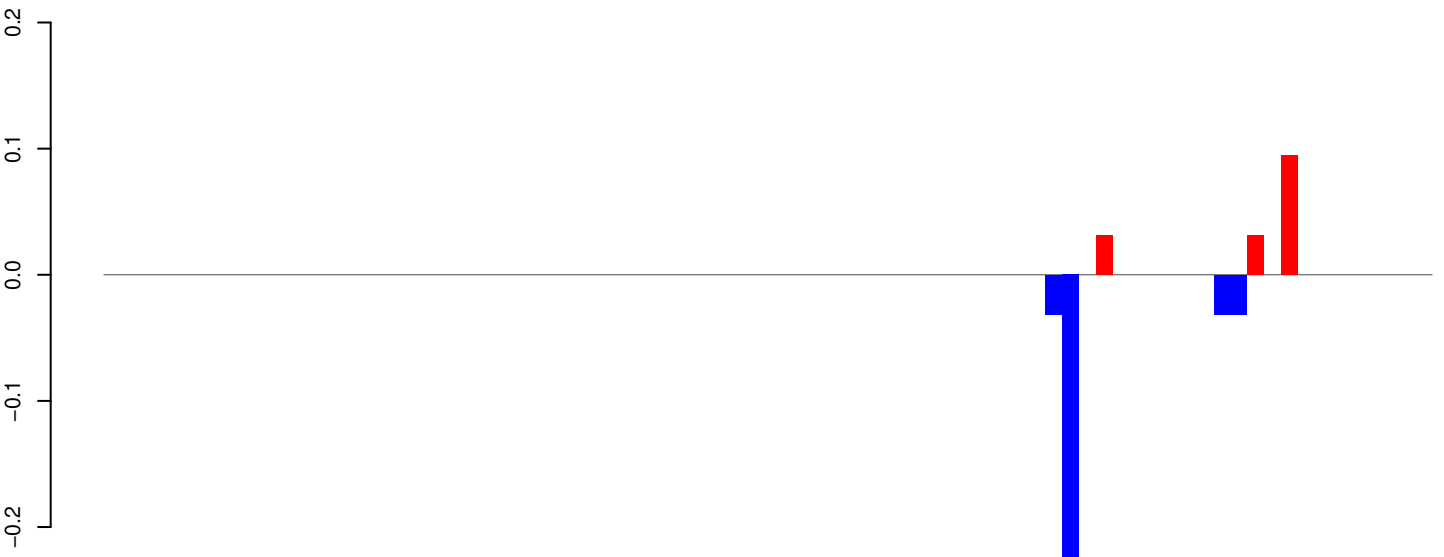

positive=0, negative=0, total=1

AeAeg_Whole_ZIKVdr_In_RNA_GP.rep

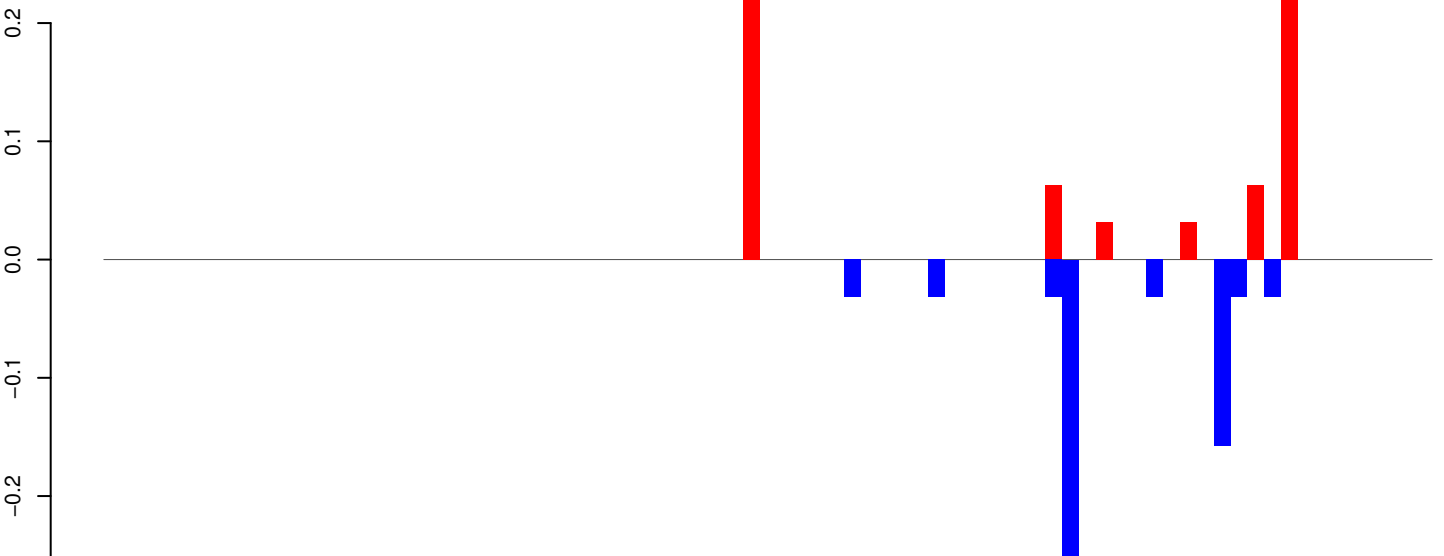

positive=1, negative=1, total=1

Window size=25, length=1968, TE@AF208673.1:1-1968

AeAeg_Whole_ZIKVdr_In_RNA_GP.18_23.rep

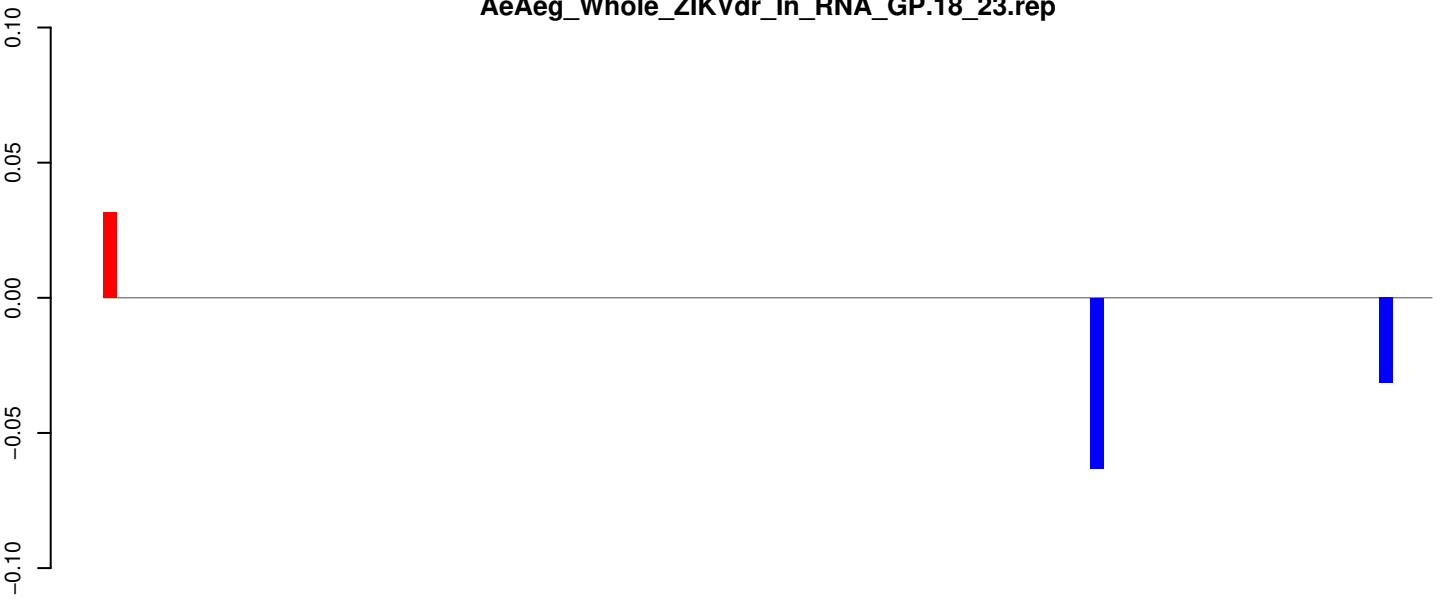

positive=0, negative=0, total=0

AeAeg_Whole_ZIKVdr_In_RNA_GP.24_35.rep

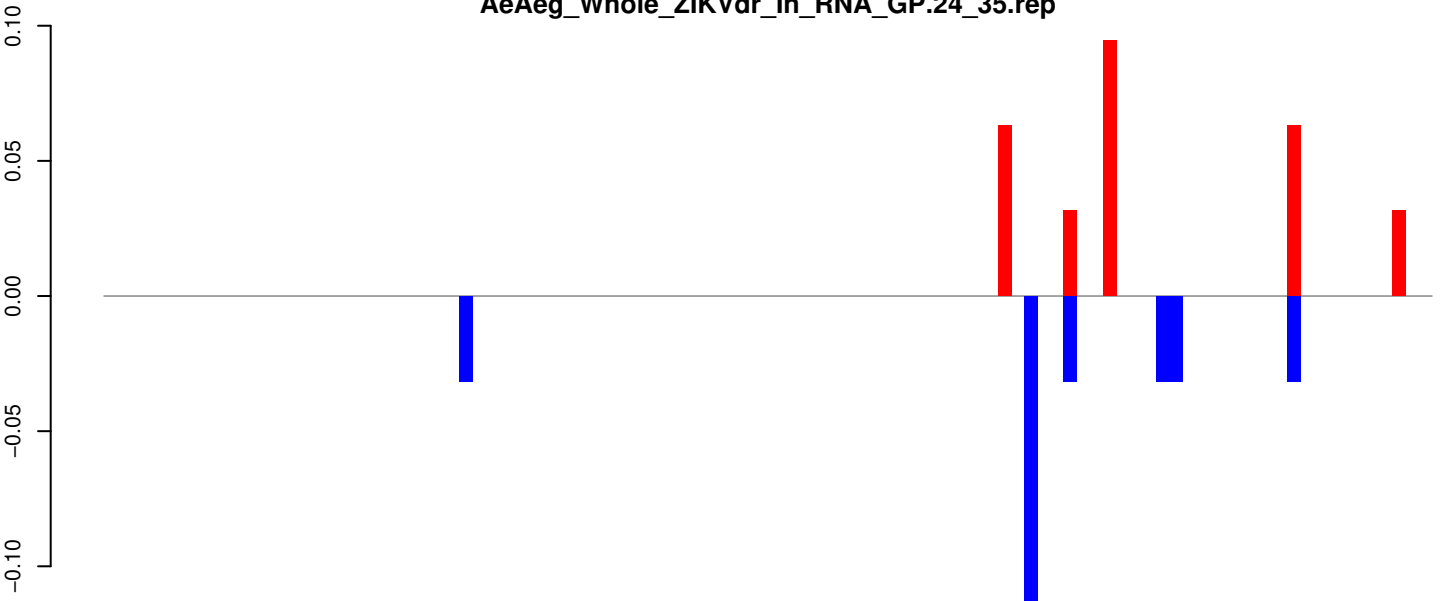

positive=0, negative=0, total=1

AeAeg_Whole_ZIKVdr_In_RNA_GP.rep

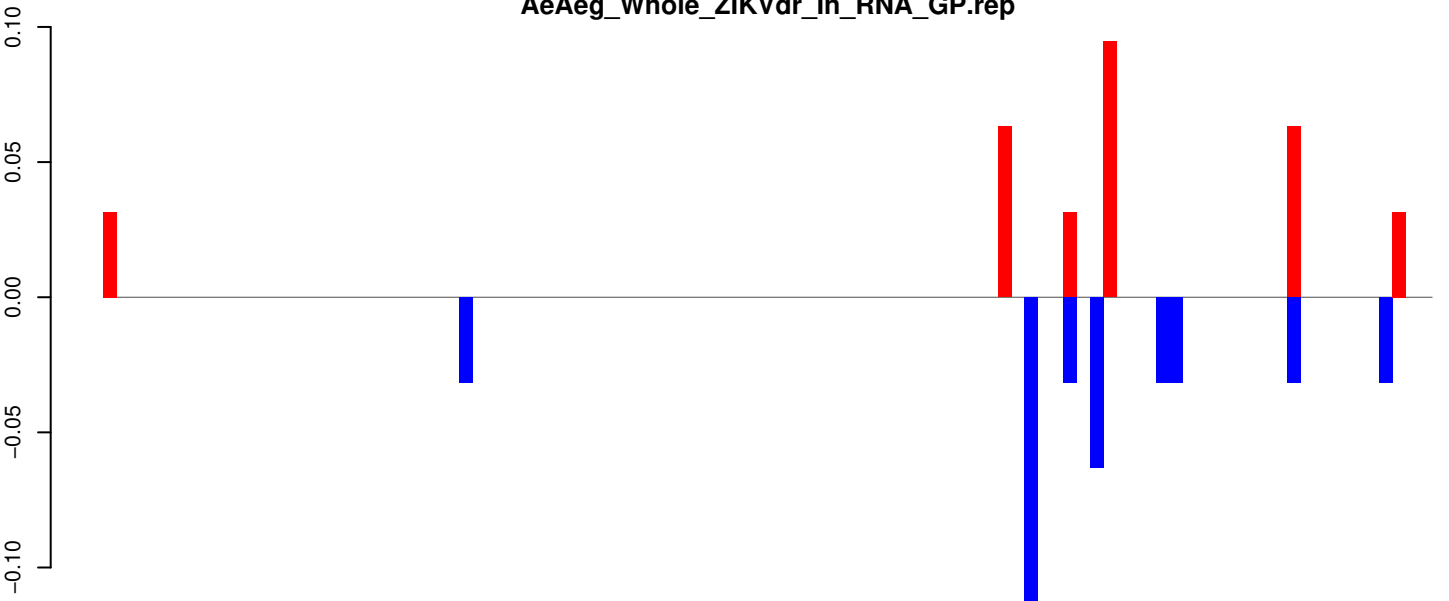

positive=0, negative=0, total=1

Window size=25, length=2502, TE@TF001022-P_ele4b:1-2502

0 500 1000 1500 2000 2500

AeAeg_Whole_ZIKVdr_In_RNA_GP.18_23.rep

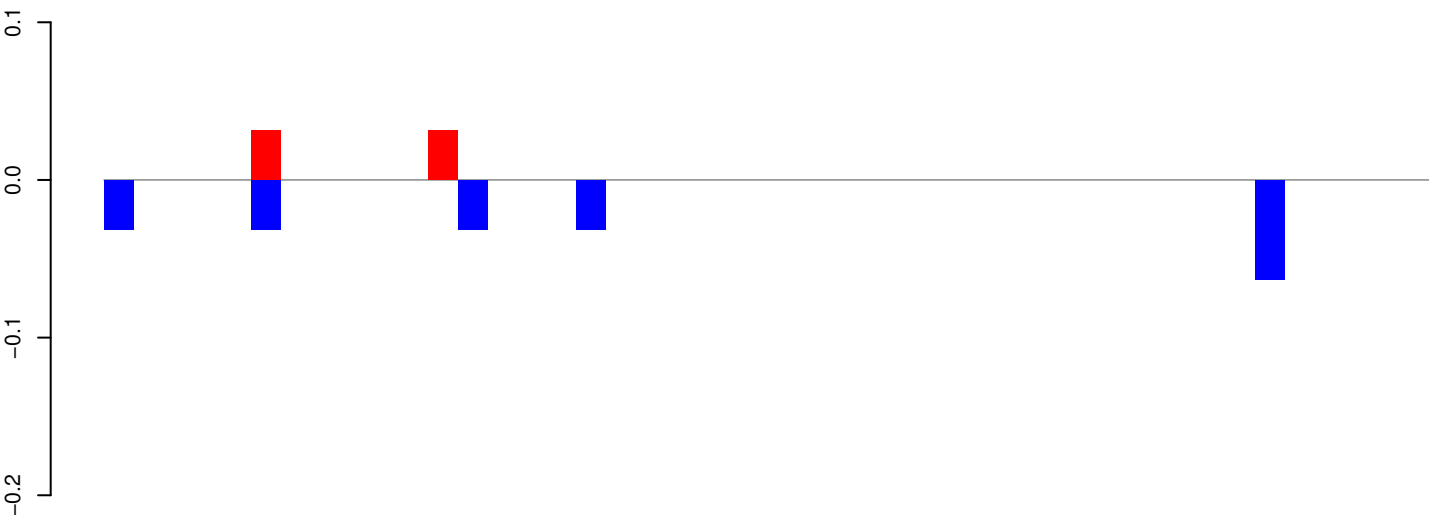

positive=0, negative=0, total=0

AeAeg_Whole_ZIKVdr_In_RNA_GP.24_35.rep

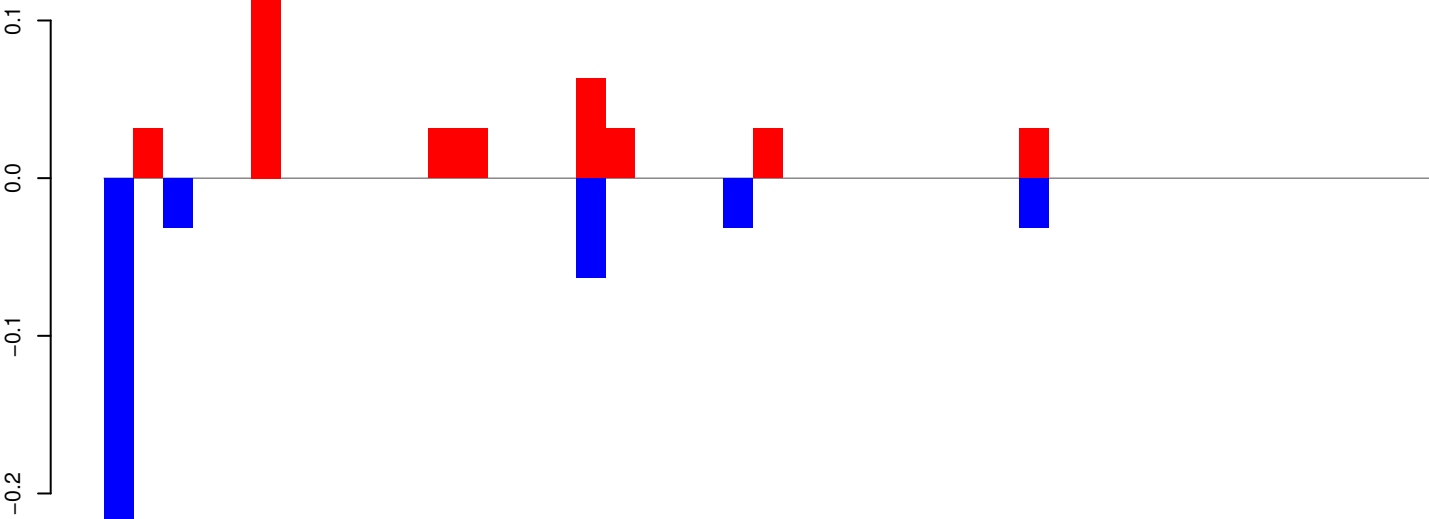

positive=0, negative=0, total=1

AeAeg_Whole_ZIKVdr_In_RNA_GP.rep

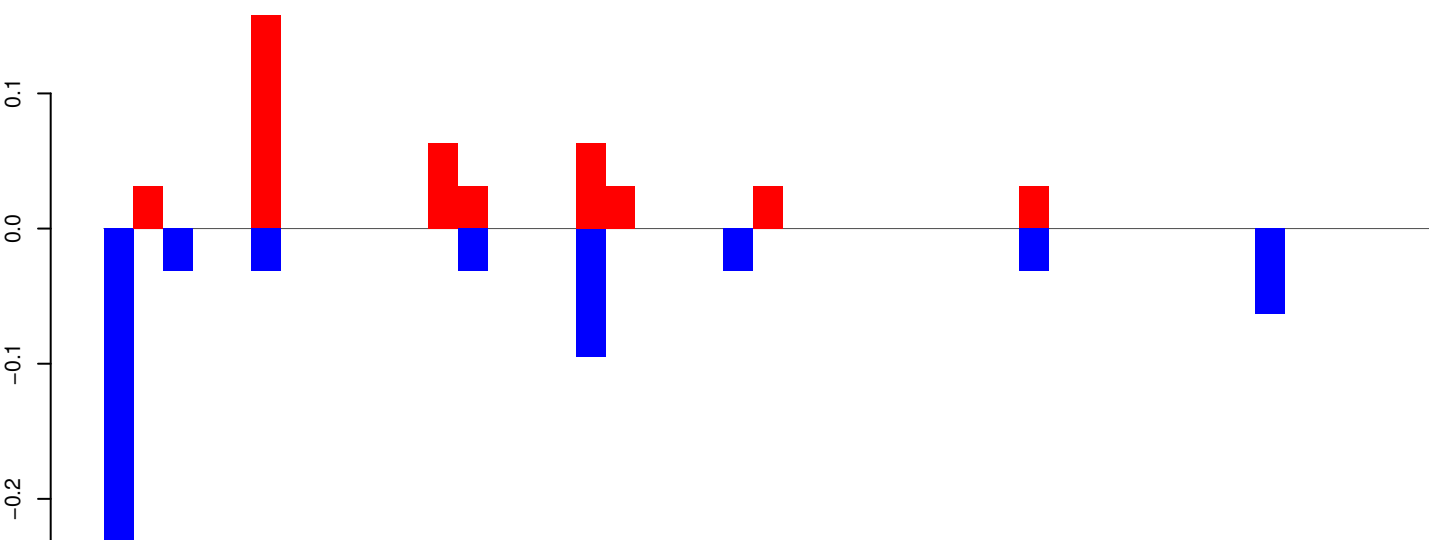

positive=0, negative=1, total=1

Window size=25, length=1105, TE@TF000914-ITmD41D_Ele2:1-1105

AeAeg_Whole_ZIKVdr_In_RNA_GP.18_23.rep

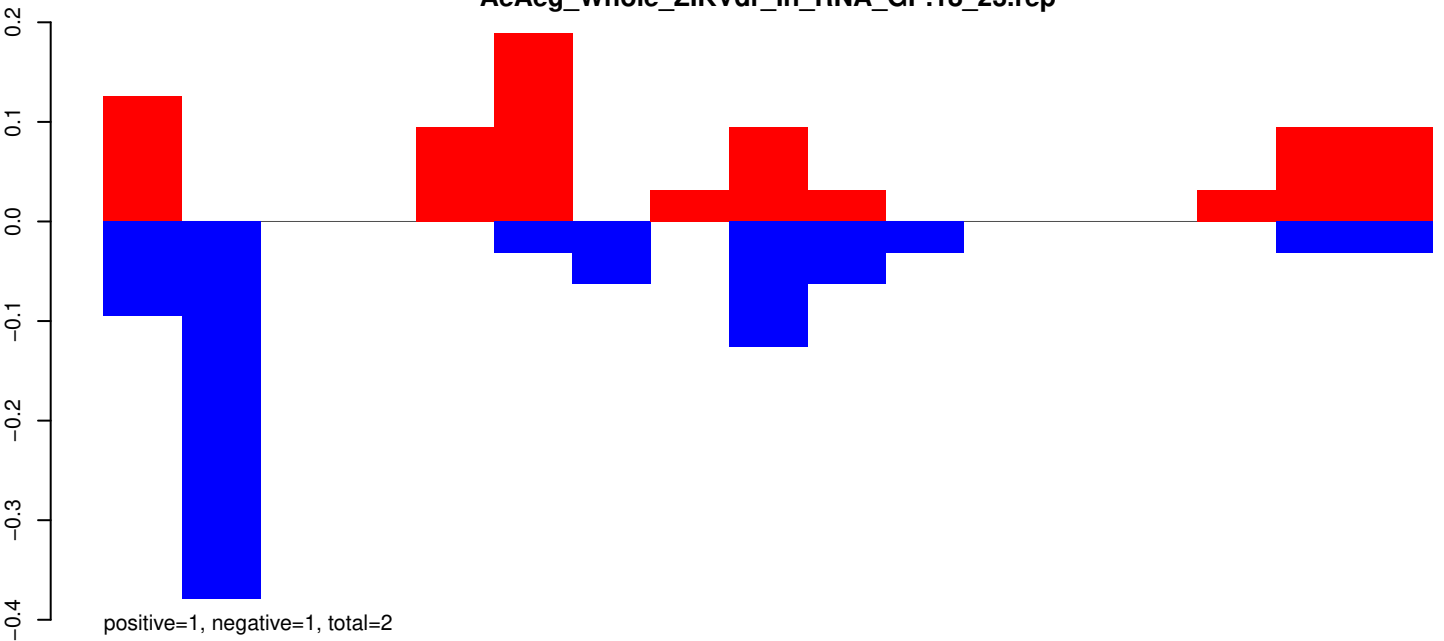

AeAeg_Whole_ZIKVdr_In_RNA_GP.24_35.rep

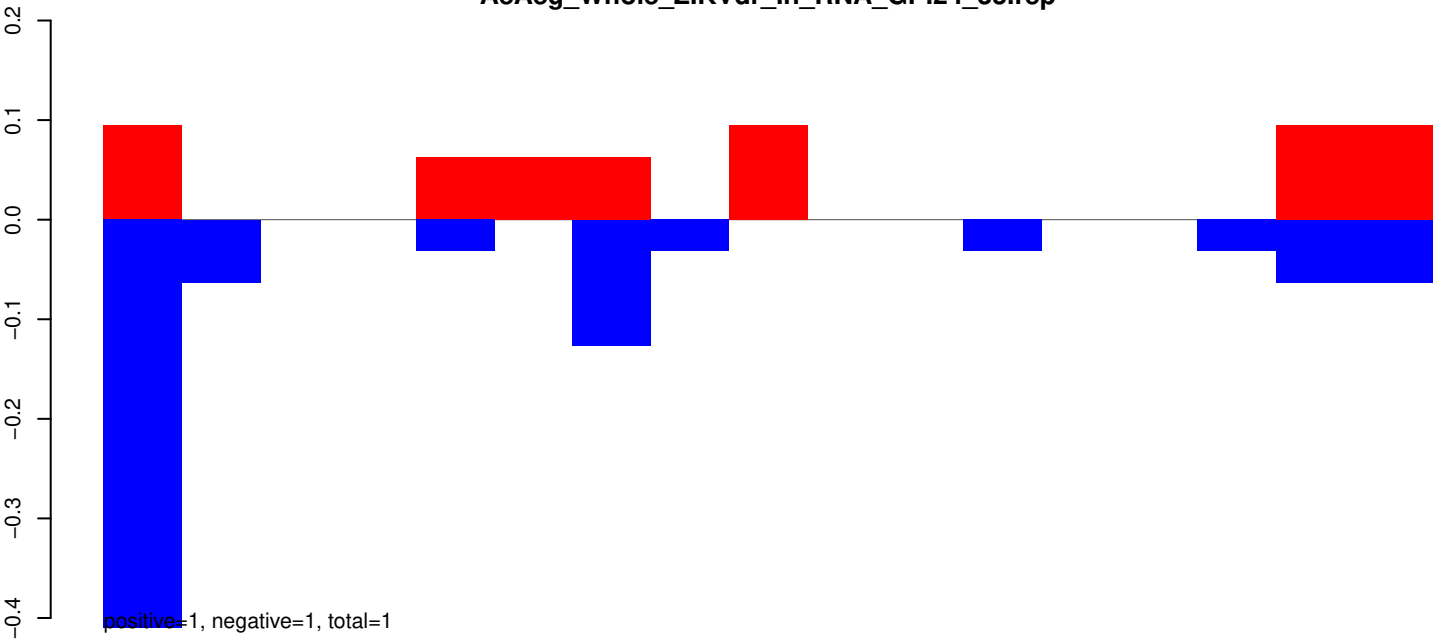

AeAeg_Whole_ZIKVdr_In_RNA_GP.rep

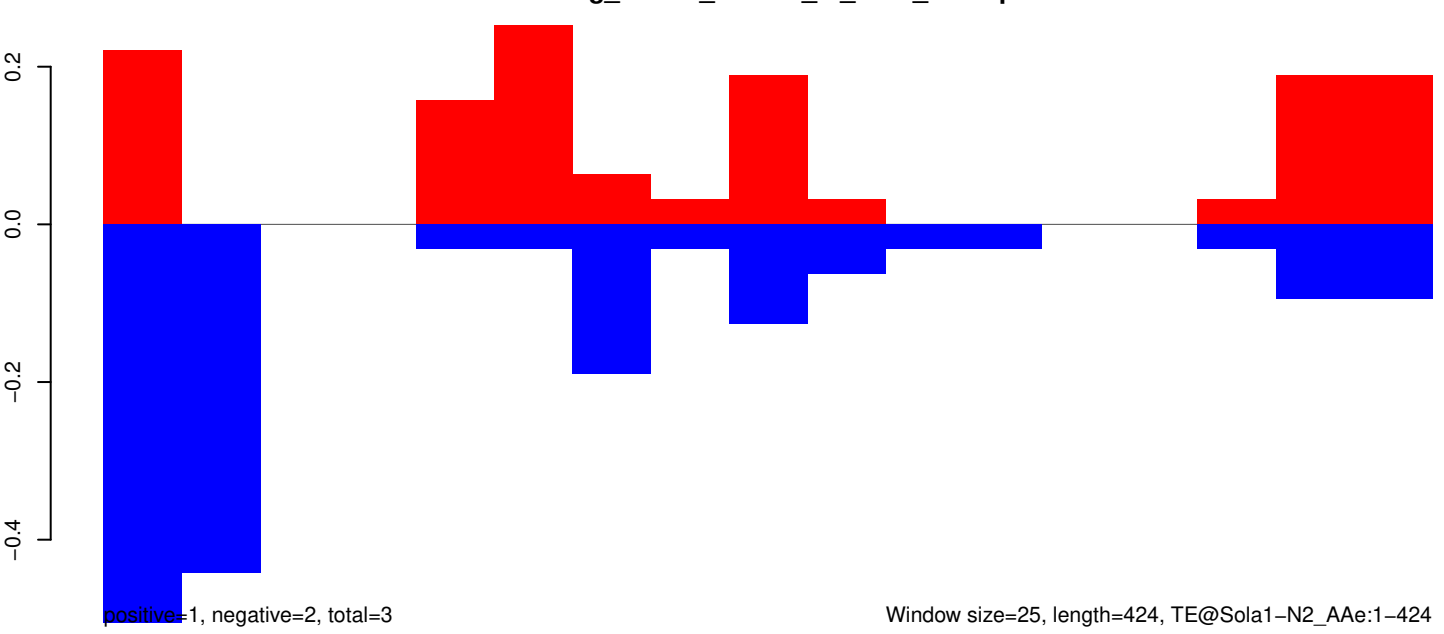

AeAeg_Whole_ZIKVdr_In_RNA_GP.18_23.rep

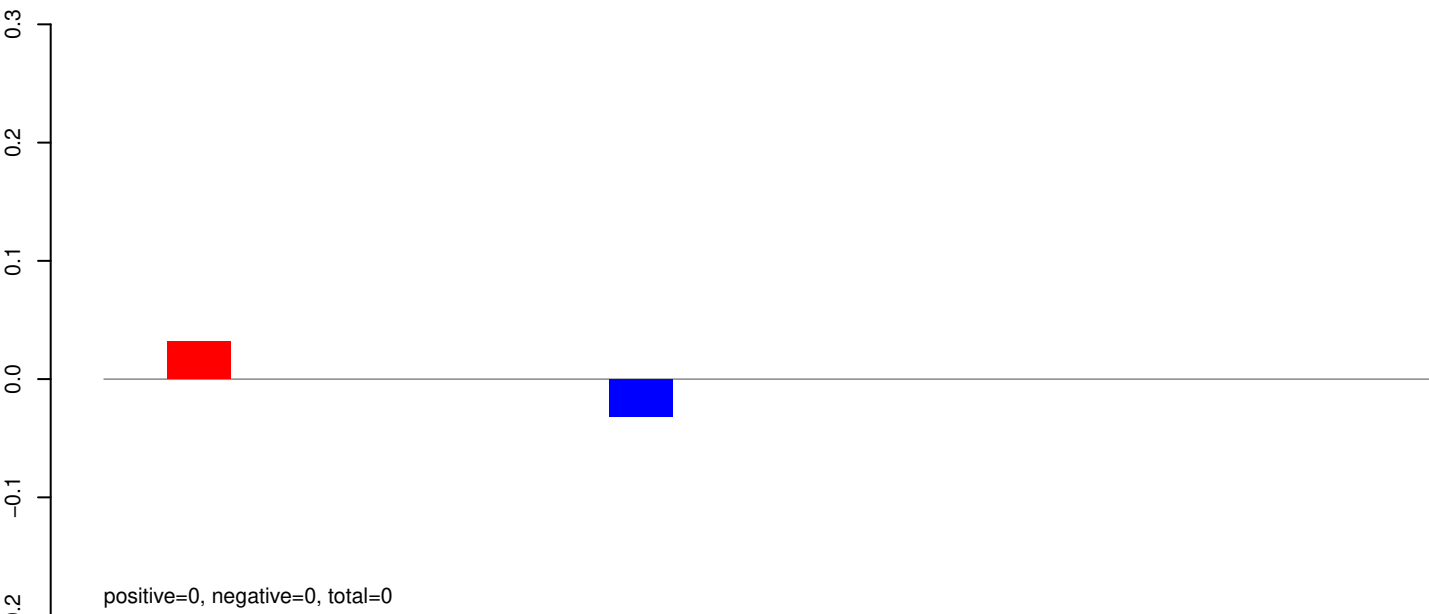

AeAeg_Whole_ZIKVdr_In_RNA_GP.24_35.rep

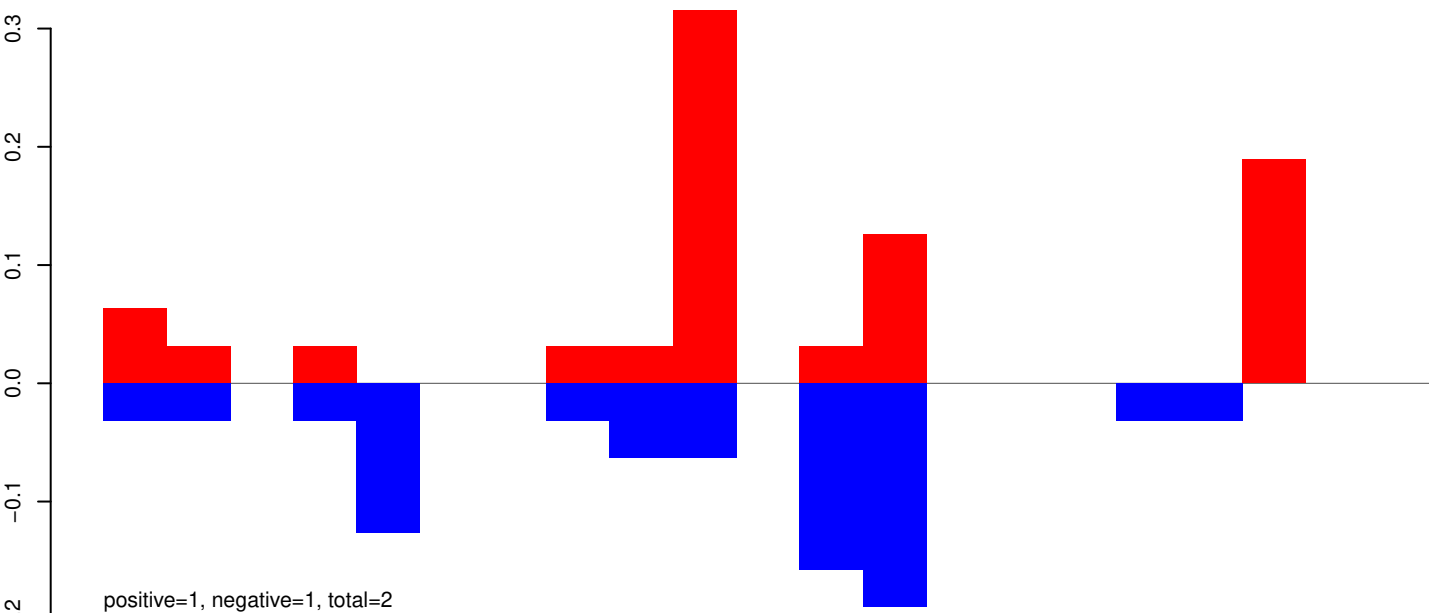

AeAeg_Whole_ZIKVdr_In_RNA_GP.rep

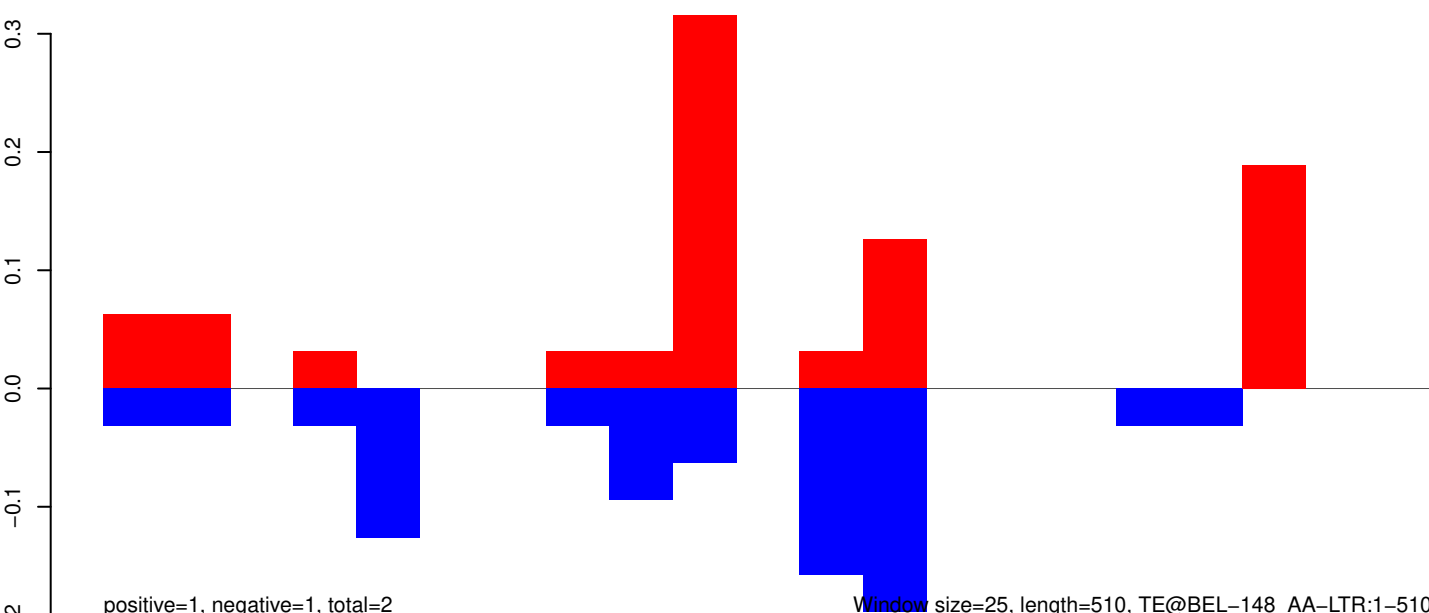

AeAeg_Whole_ZIKVdr_In_RNA_GP.18_23.rep

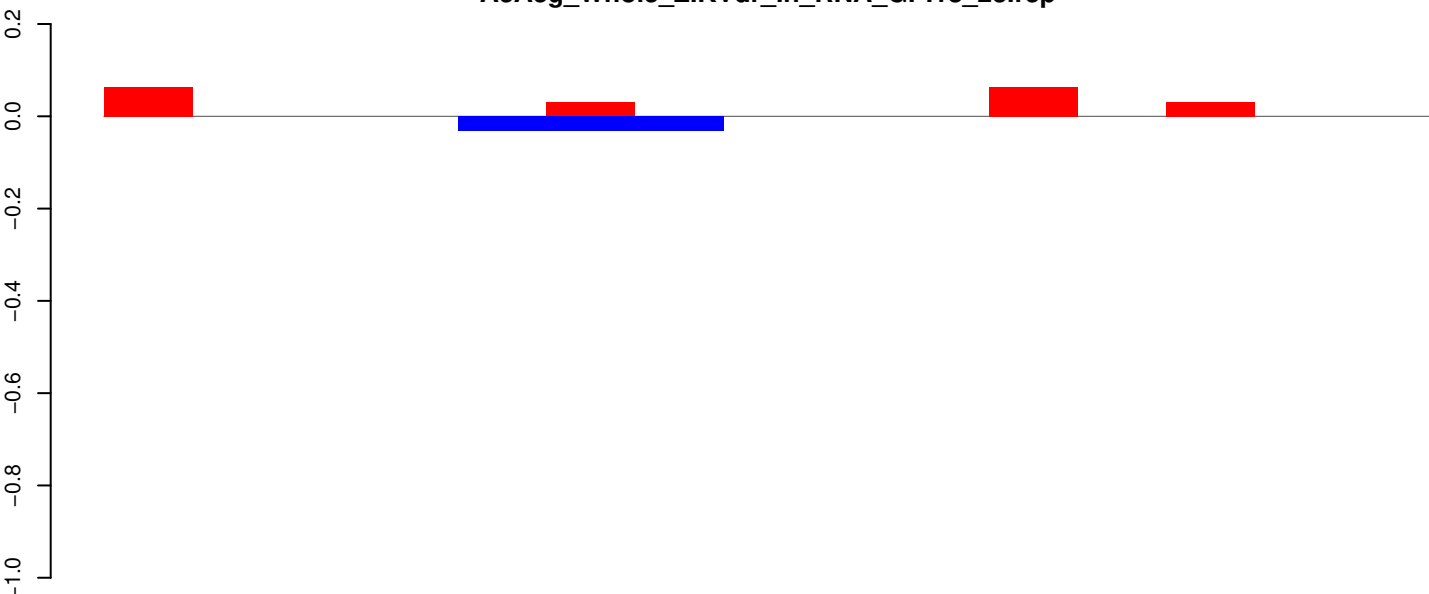

positive=0, negative=0, total=0

AeAeg_Whole_ZIKVdr_In_RNA_GP.24_35.rep

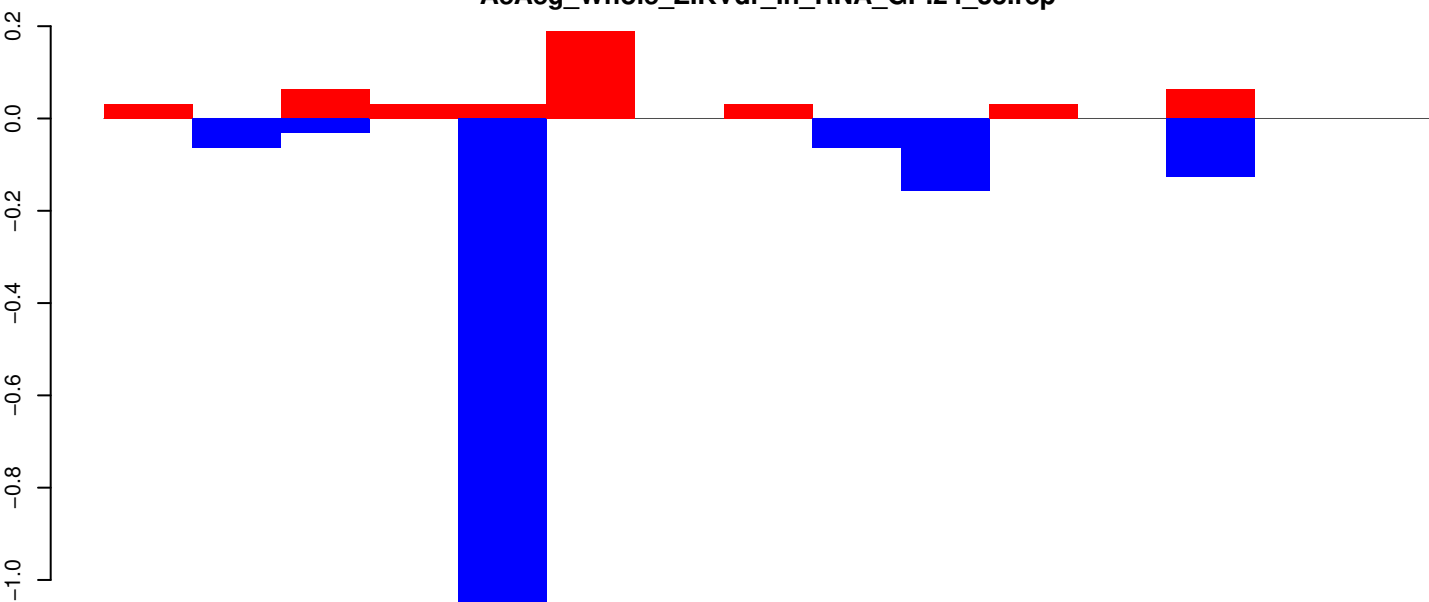

positive=0, negative=2, total=2

AeAeg_Whole_ZIKVdr_In_RNA_GP.rep

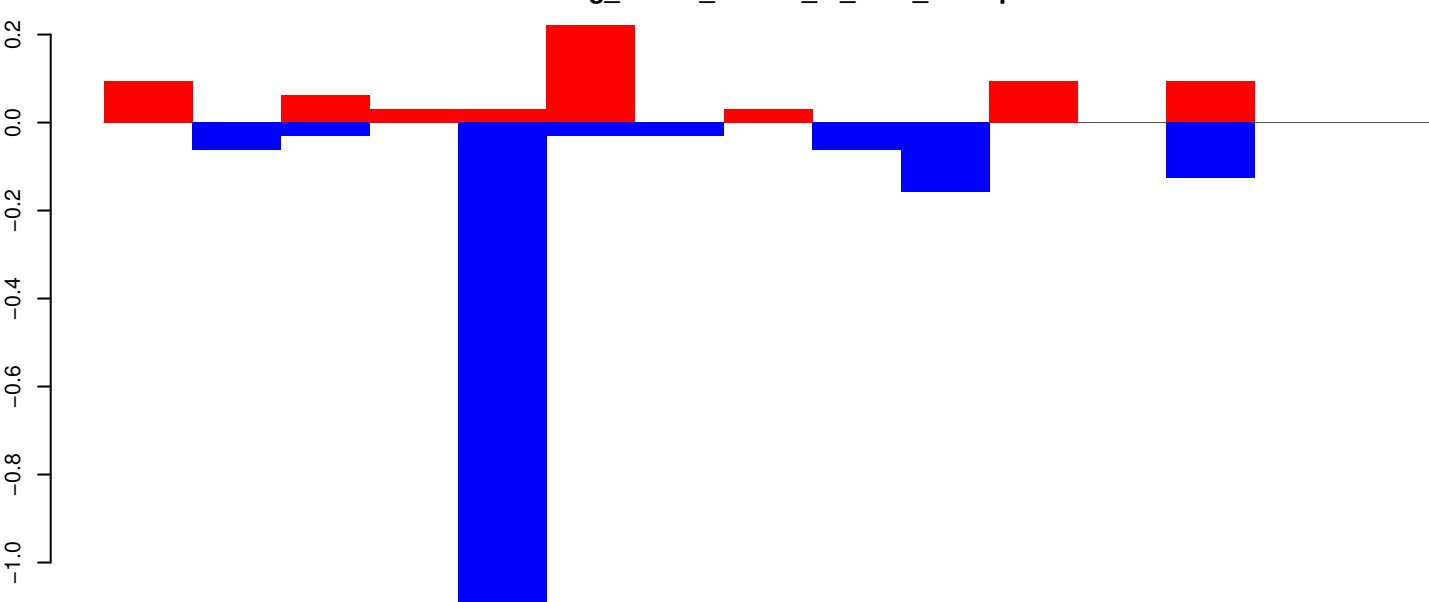

positive=1, negative=2, total=2

Window size=25, length=352, TE@BEL-140_AA-LTR:1-352

100

200

300

400

AeAeg_Whole_ZIKVdr_In_RNA_GP.18_23.rep

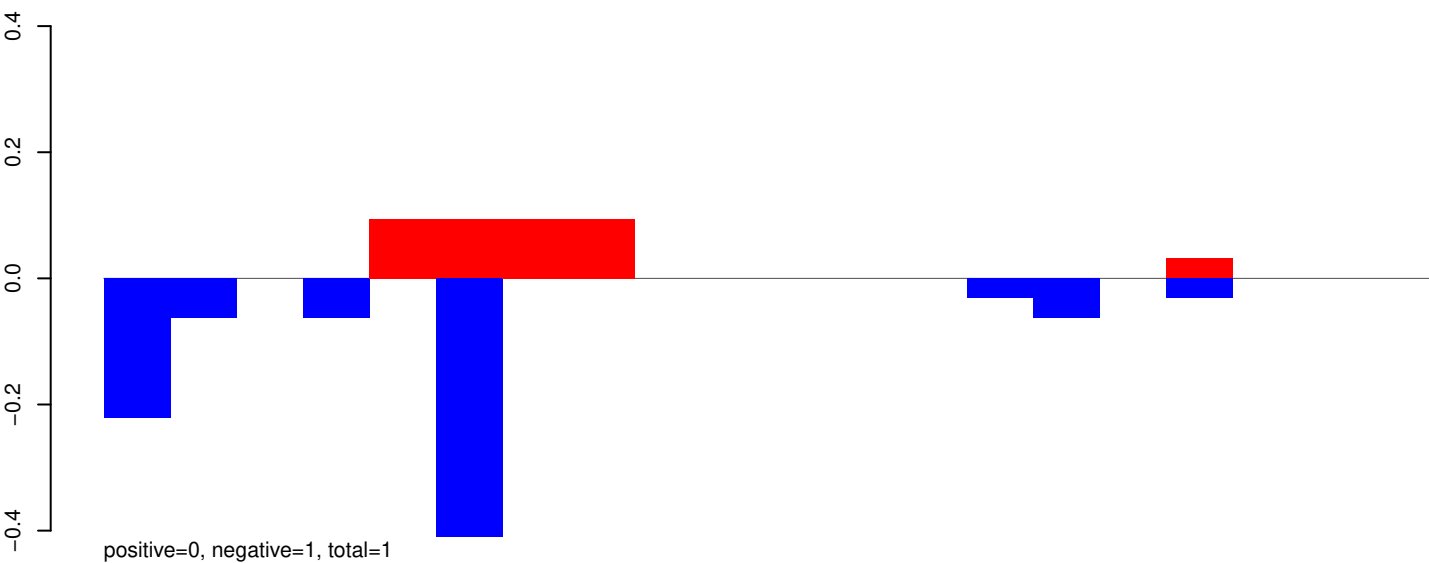

AeAeg_Whole_ZIKVdr_In_RNA_GP.24_35.rep

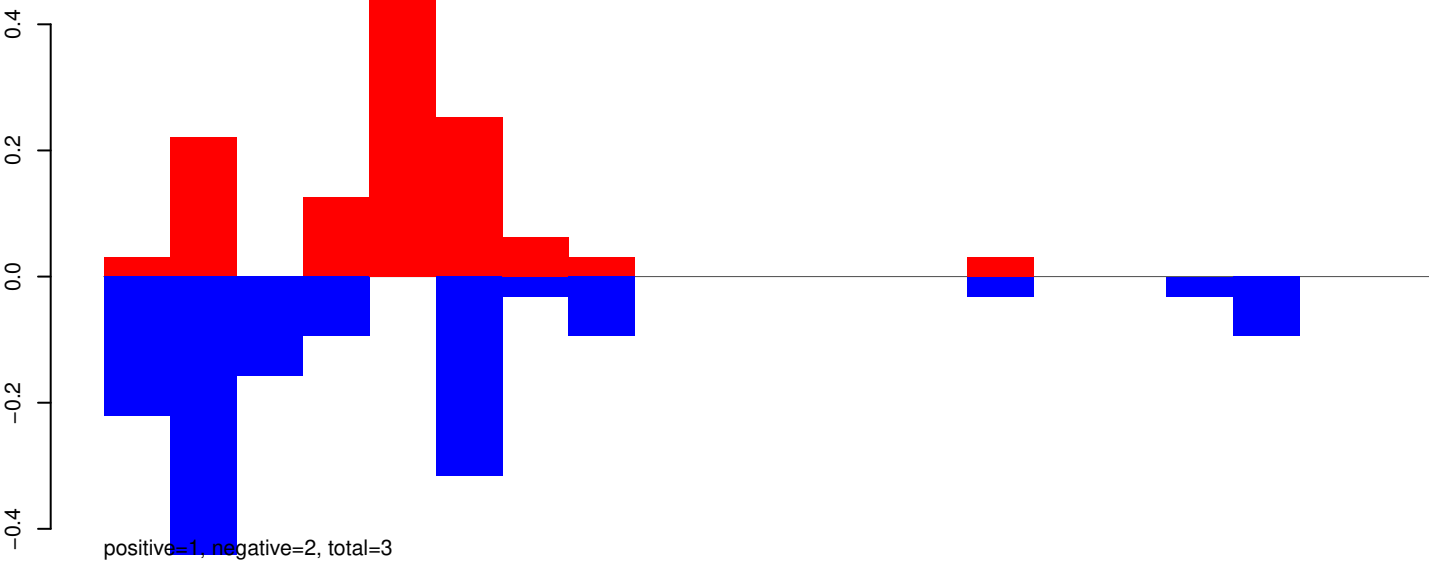

AeAeg_Whole_ZIKVdr_In_RNA_GP.rep

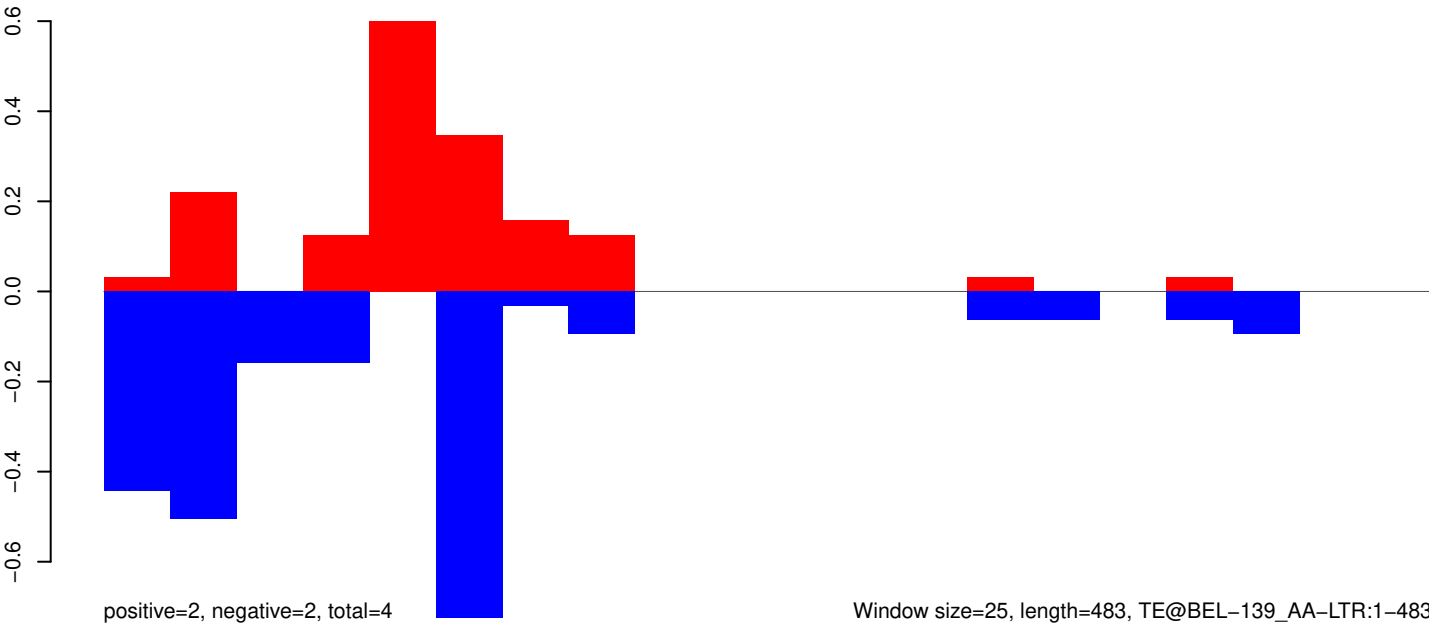

Window size=25, length=483, TE@BEL-139_AA-LTR:1-483

AeAeg_Whole_ZIKVdr_In_RNA_GP.18_23.rep

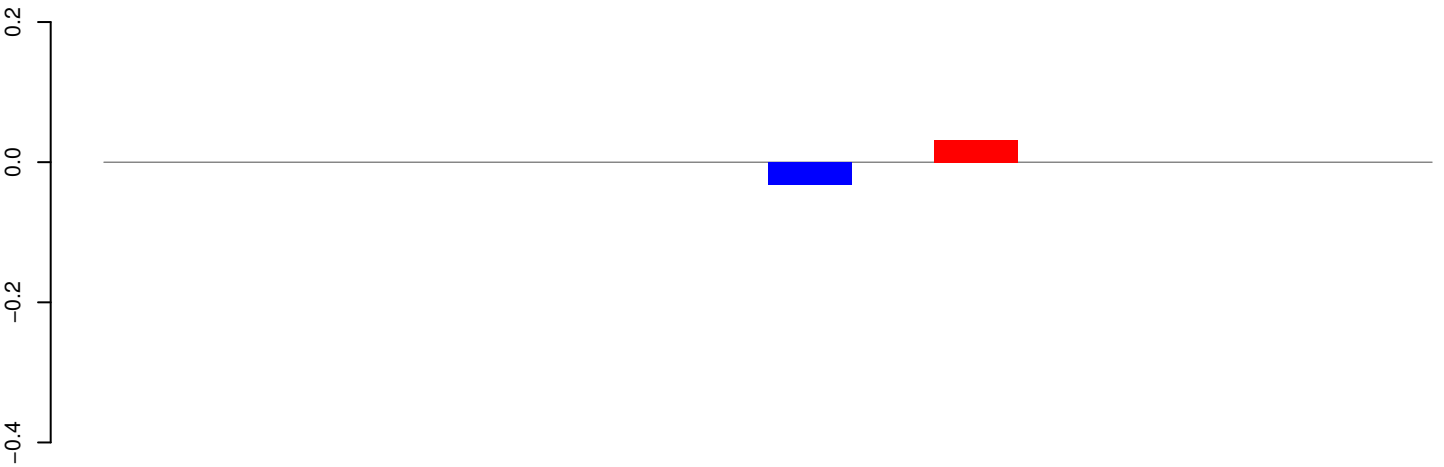

positive=0, negative=0, total=0

AeAeg_Whole_ZIKVdr_In_RNA_GP.24_35.rep

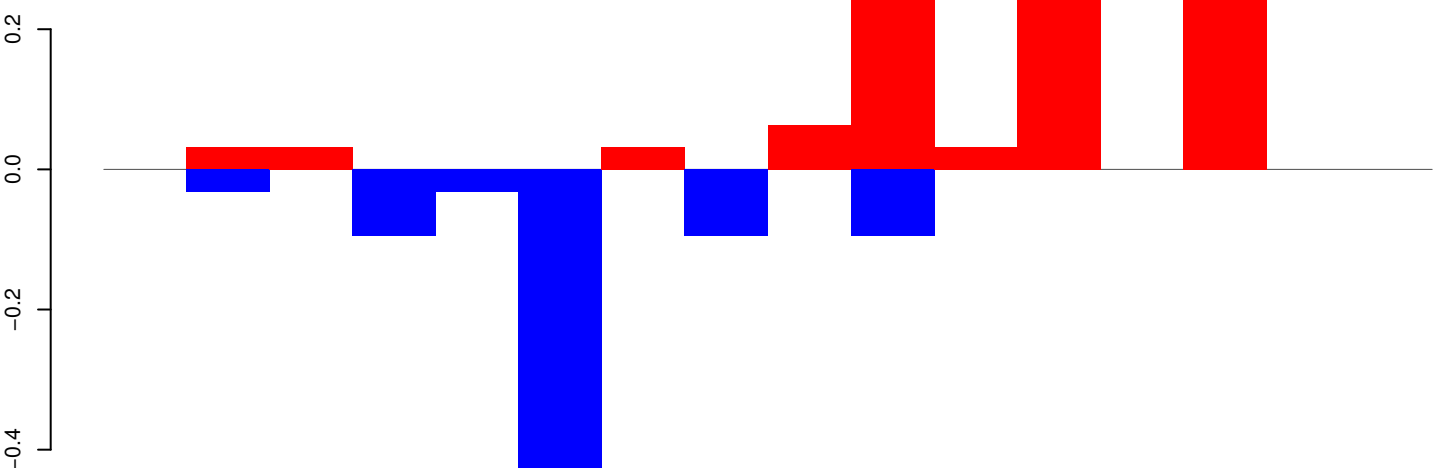

positive=1, negative=1, total=2

AeAeg_Whole_ZIKVdr_In_RNA_GP.rep

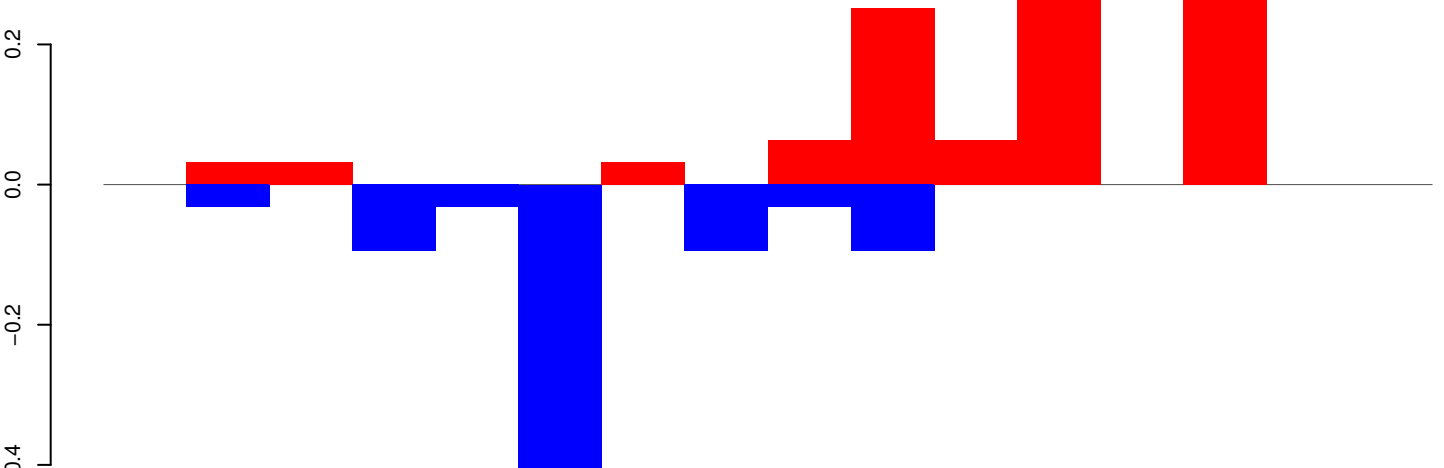

positive=1, negative=1, total=2

Window size=25, length=378, TE@BEL-133_AA-LTR:1-378

100 200 300 400

AeAeg_Whole_ZIKVdr_In_RNA_GP.18_23.rep

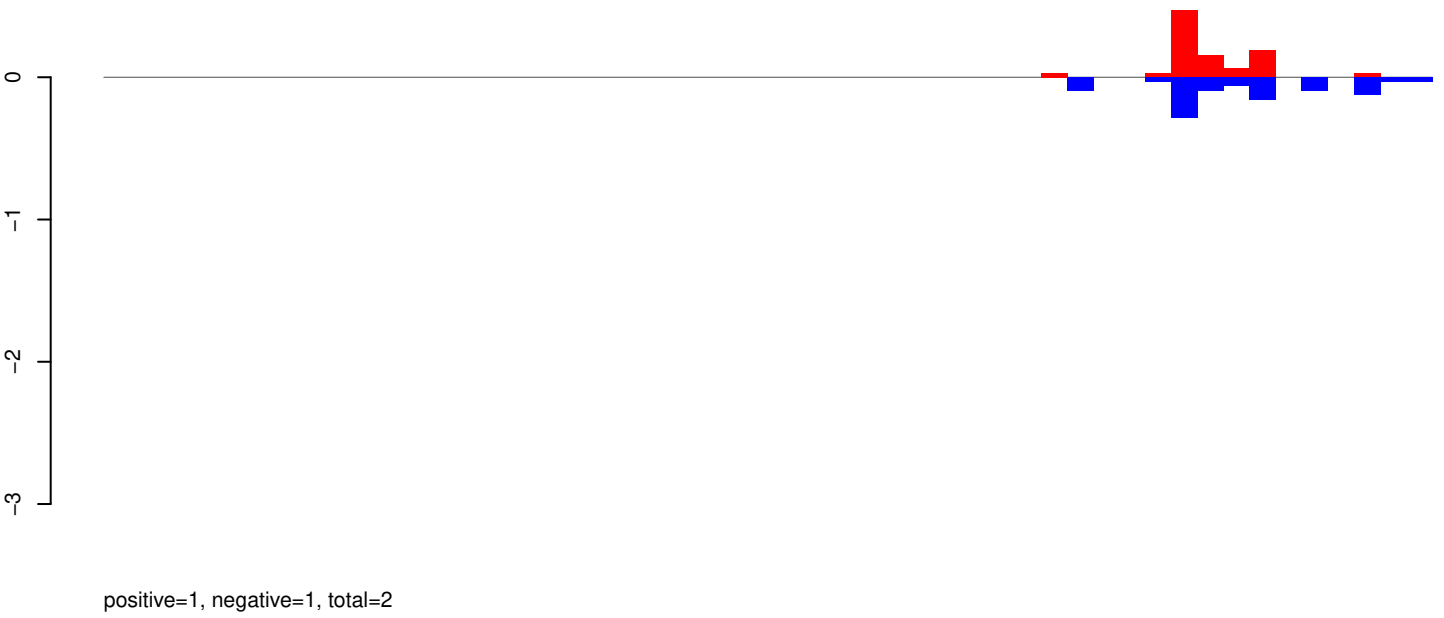

AeAeg_Whole_ZIKVdr_In_RNA_GP.24_35.rep



AeAeg_Whole_ZIKVdr_In_RNA_GP.rep

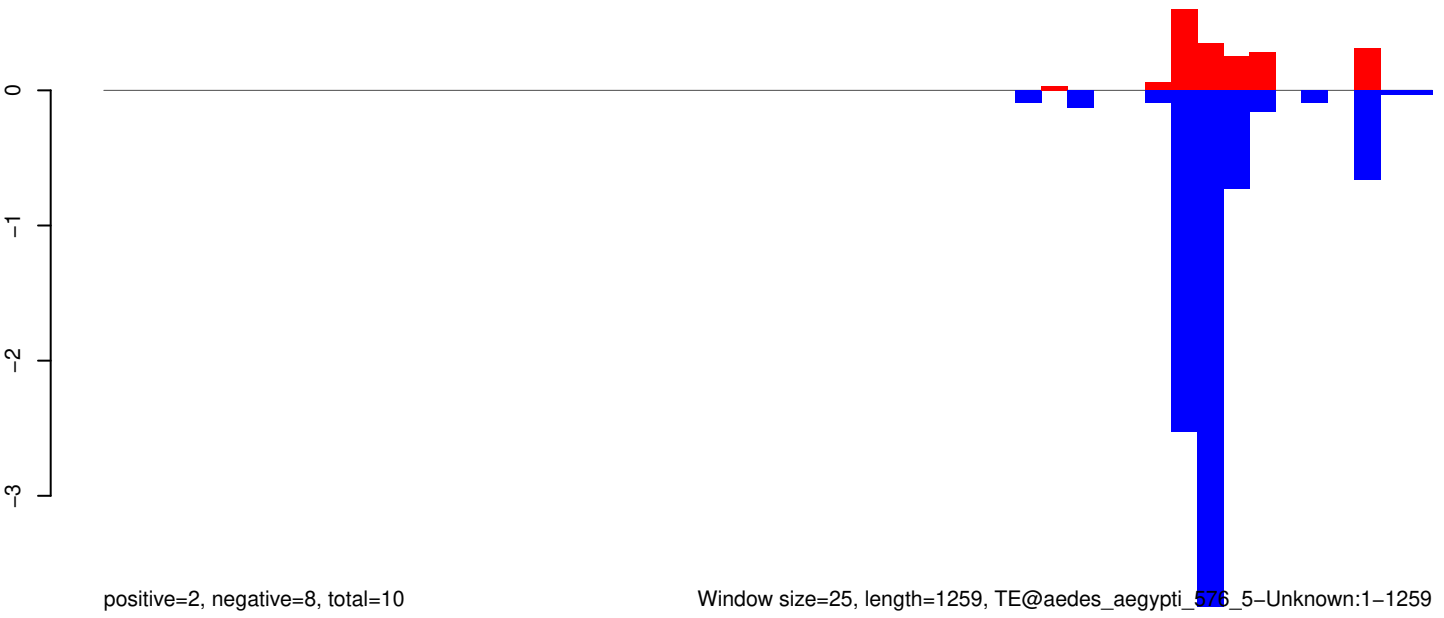

AeAeg_Whole_ZIKVdr_In_RNA_GP.18_23.rep

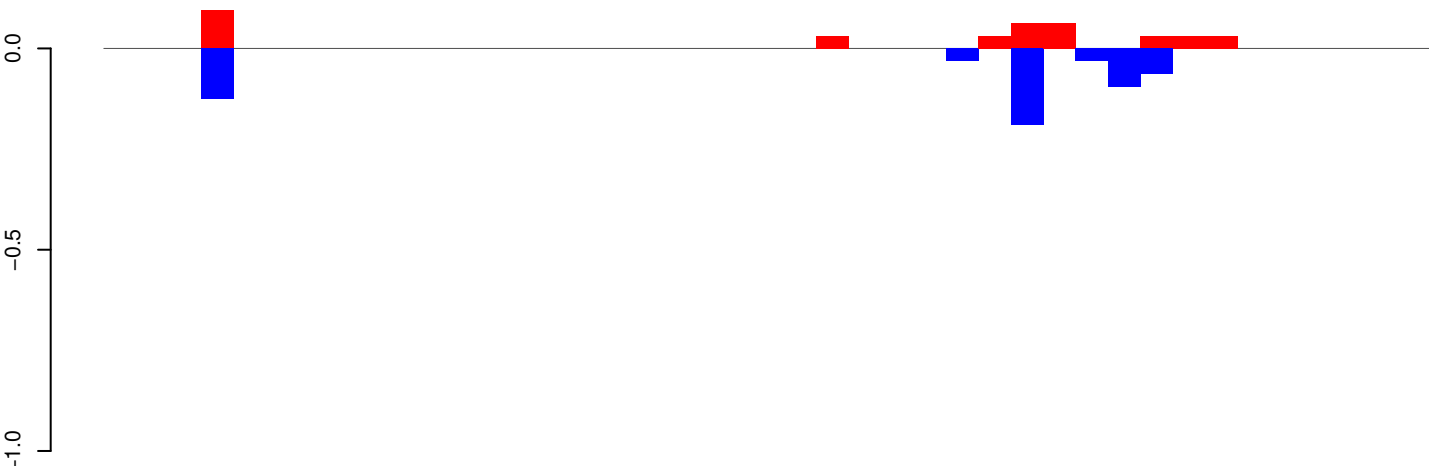

positive=0, negative=1, total=1

AeAeg_Whole_ZIKVdr_In_RNA_GP.24_35.rep

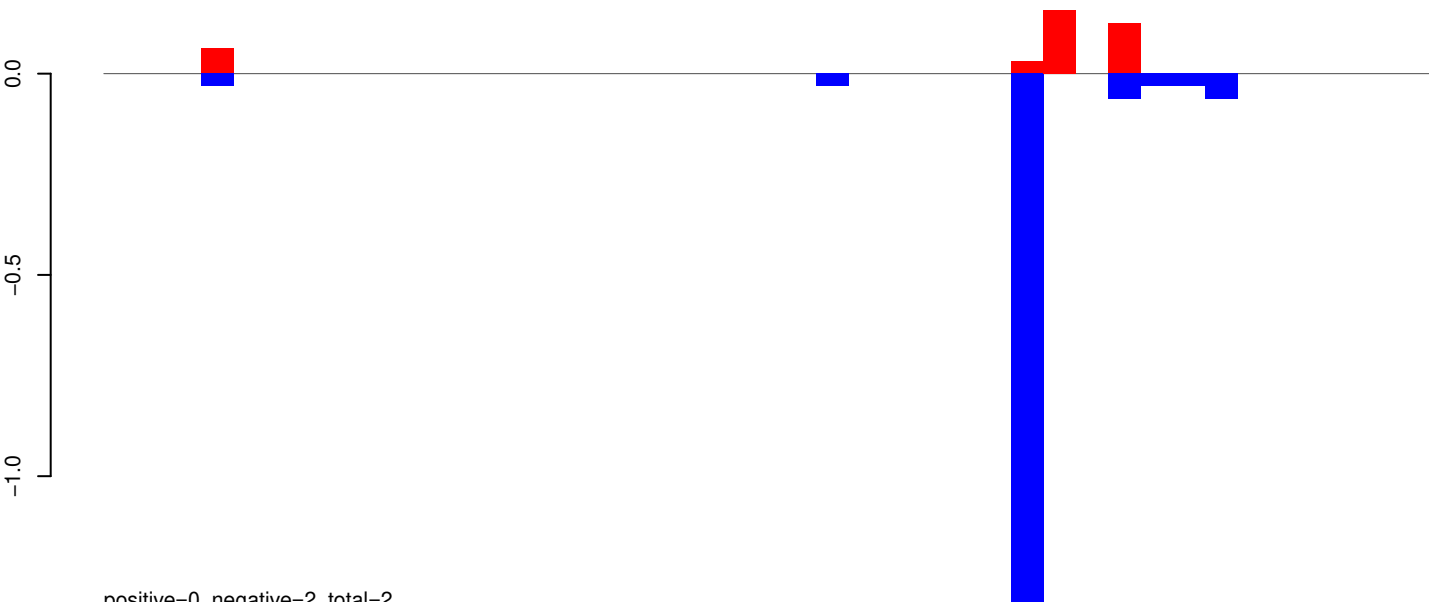

positive=0, negative=2, total=2

AeAeg_Whole_ZIKVdr_In_RNA_GP.rep

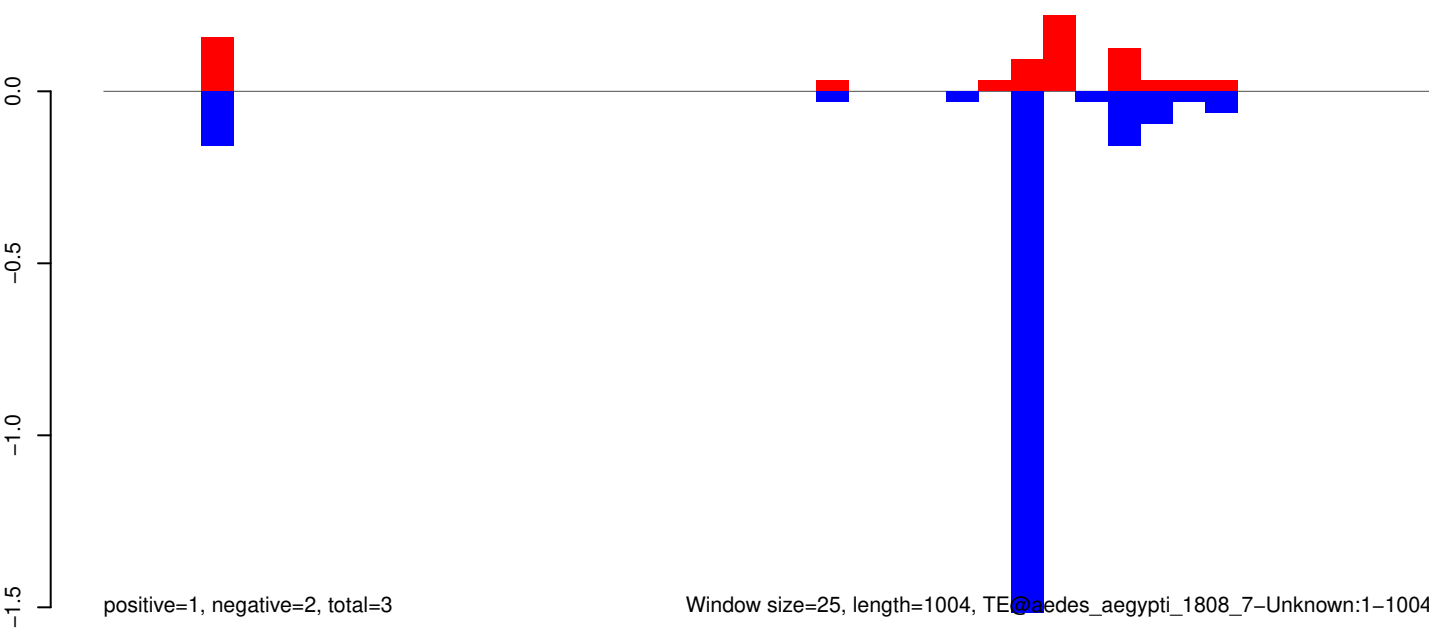

positive=1, negative=2, total=3

Window size=25, length=1004, TE@Aedes_aegypti_1808_7-Unknown:1-1004

AeAeg_Whole_ZIKVdr_In_RNA_GP.18_23.rep

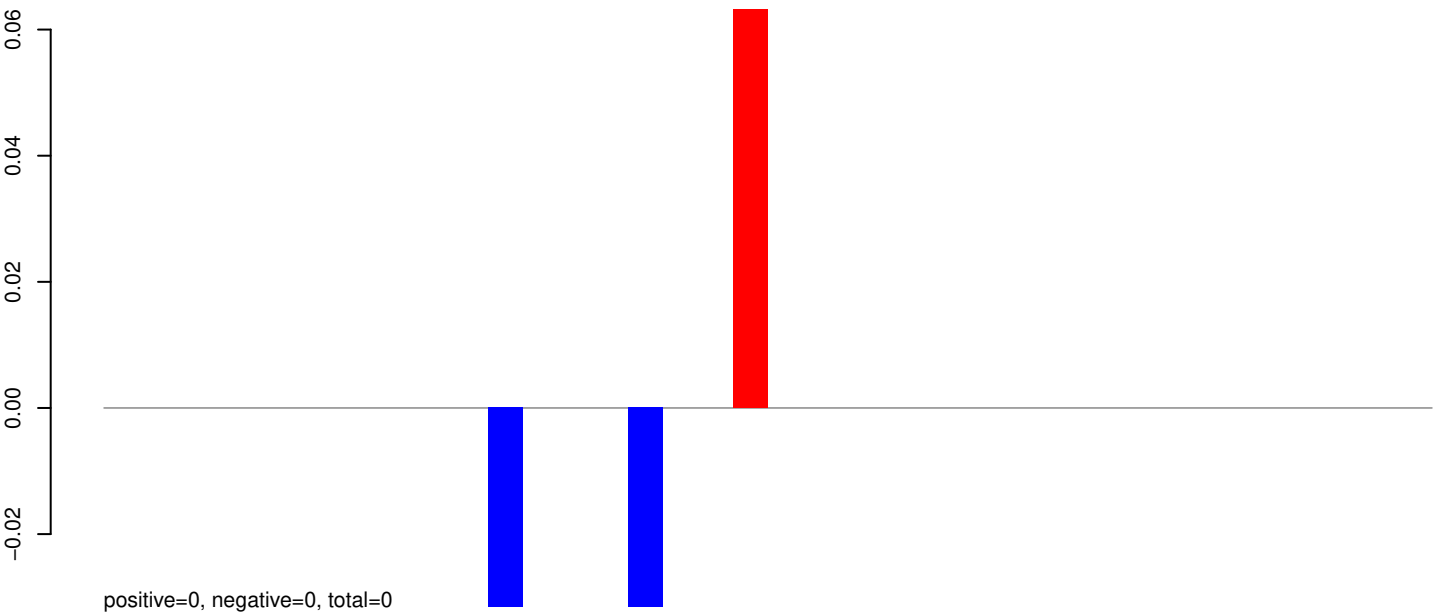

AeAeg_Whole_ZIKVdr_In_RNA_GP.24_35.rep

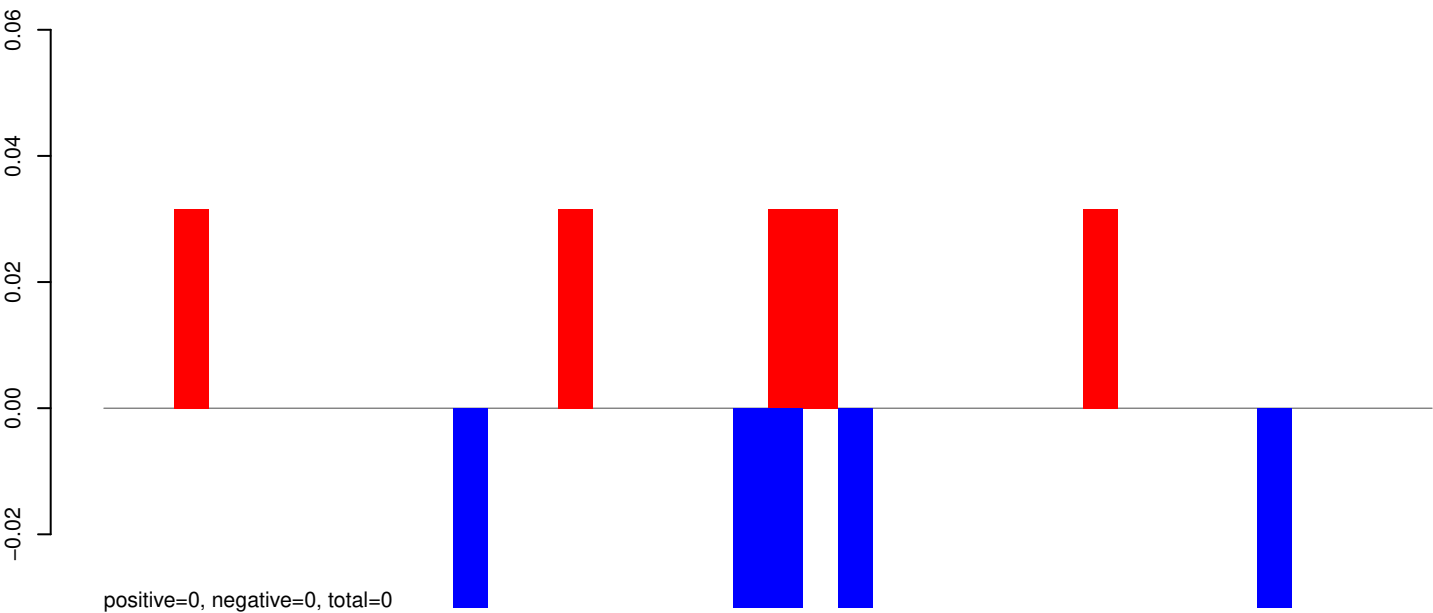

AeAeg_Whole_ZIKVdr_In_RNA_GP.rep

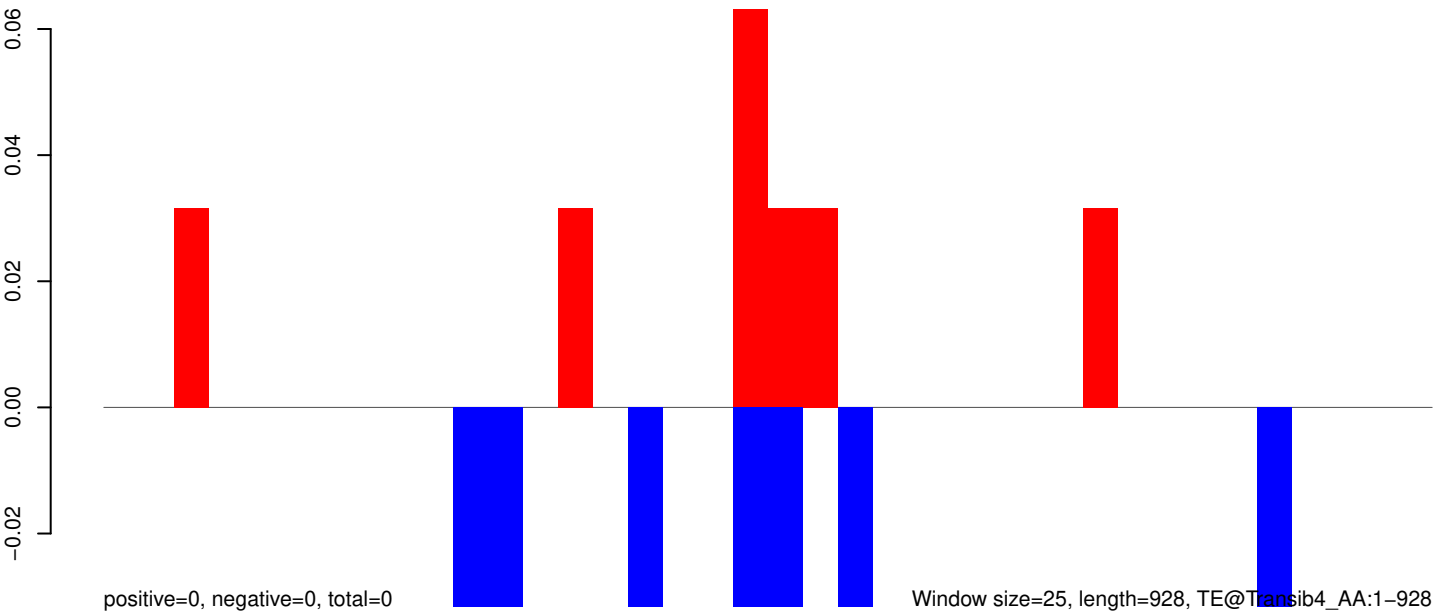

AeAeg_Whole_ZIKVdr_In_RNA_GP.18_23.rep

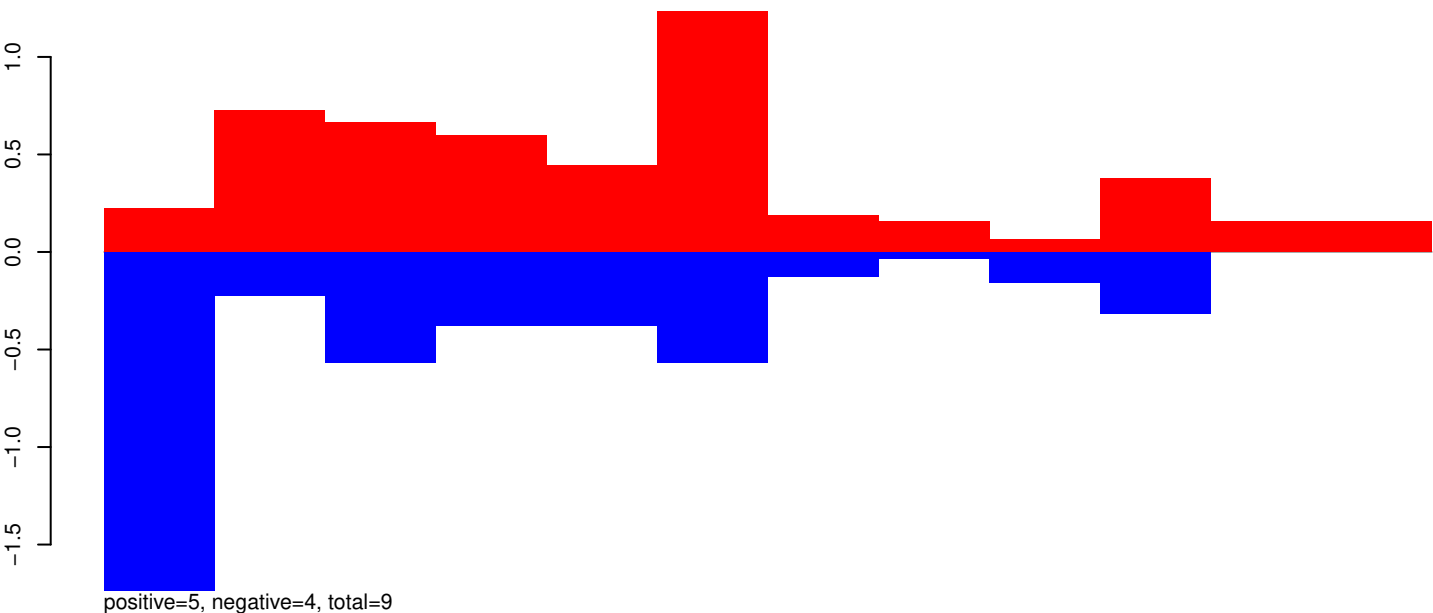

AeAeg_Whole_ZIKVdr_In_RNA_GP.24_35.rep

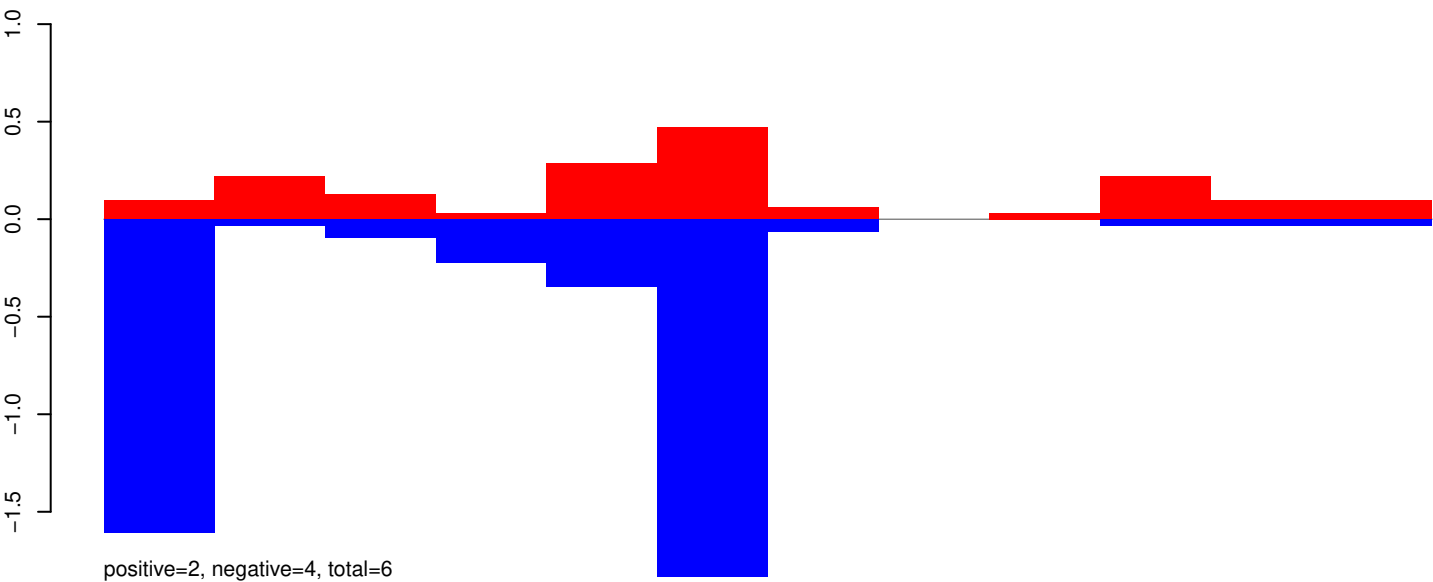

AeAeg_Whole_ZIKVdr_In_RNA_GP.rep

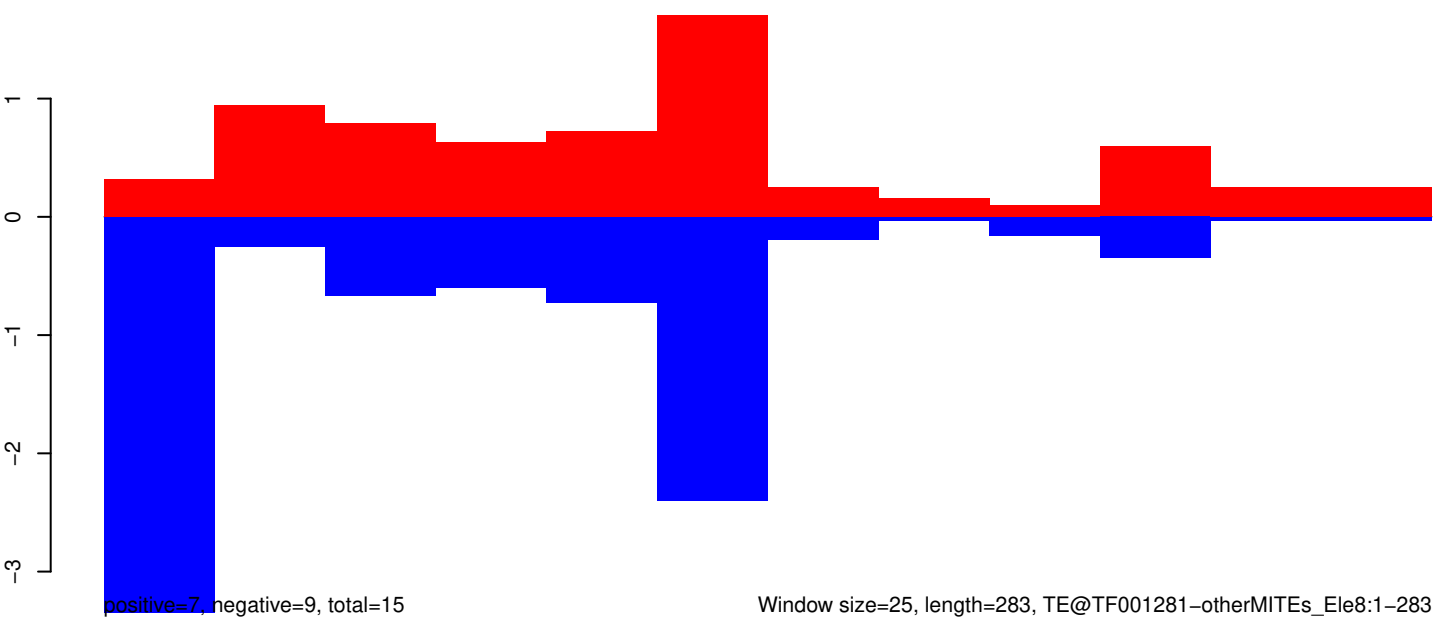

AeAeg_Whole_ZIKVdr_In_RNA_GP.18_23.rep

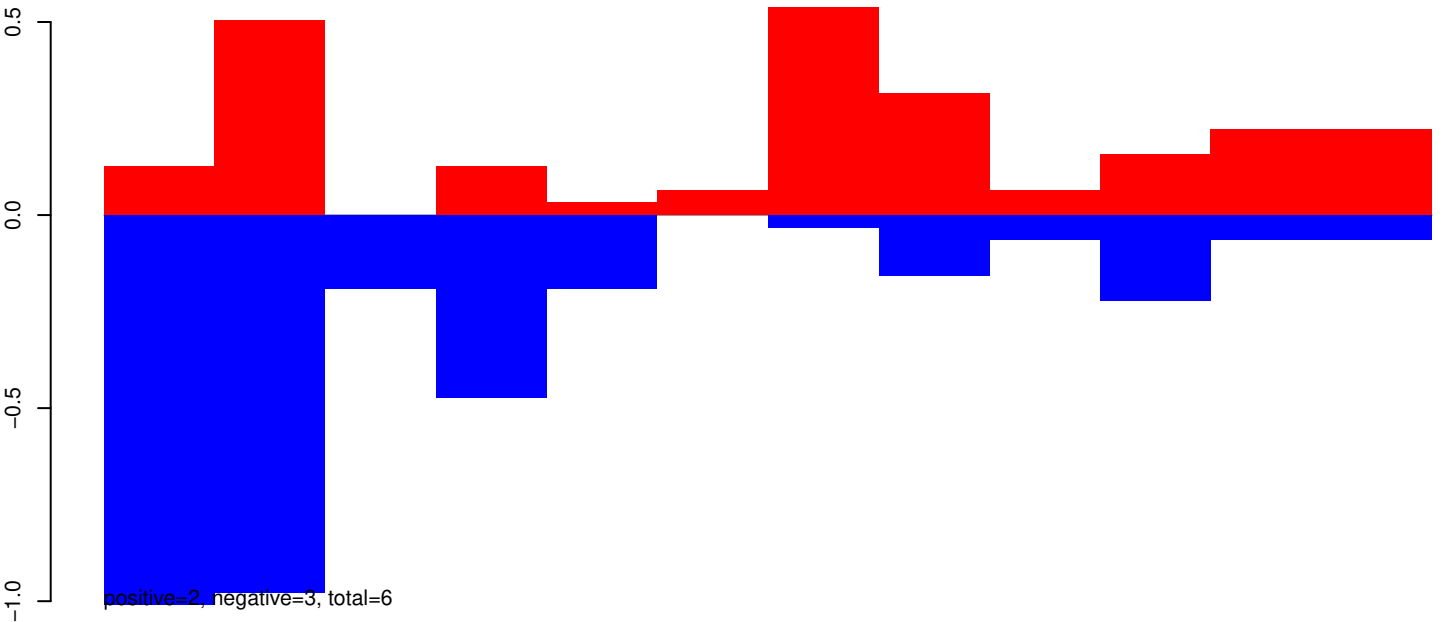

AeAeg_Whole_ZIKVdr_In_RNA_GP.24_35.rep

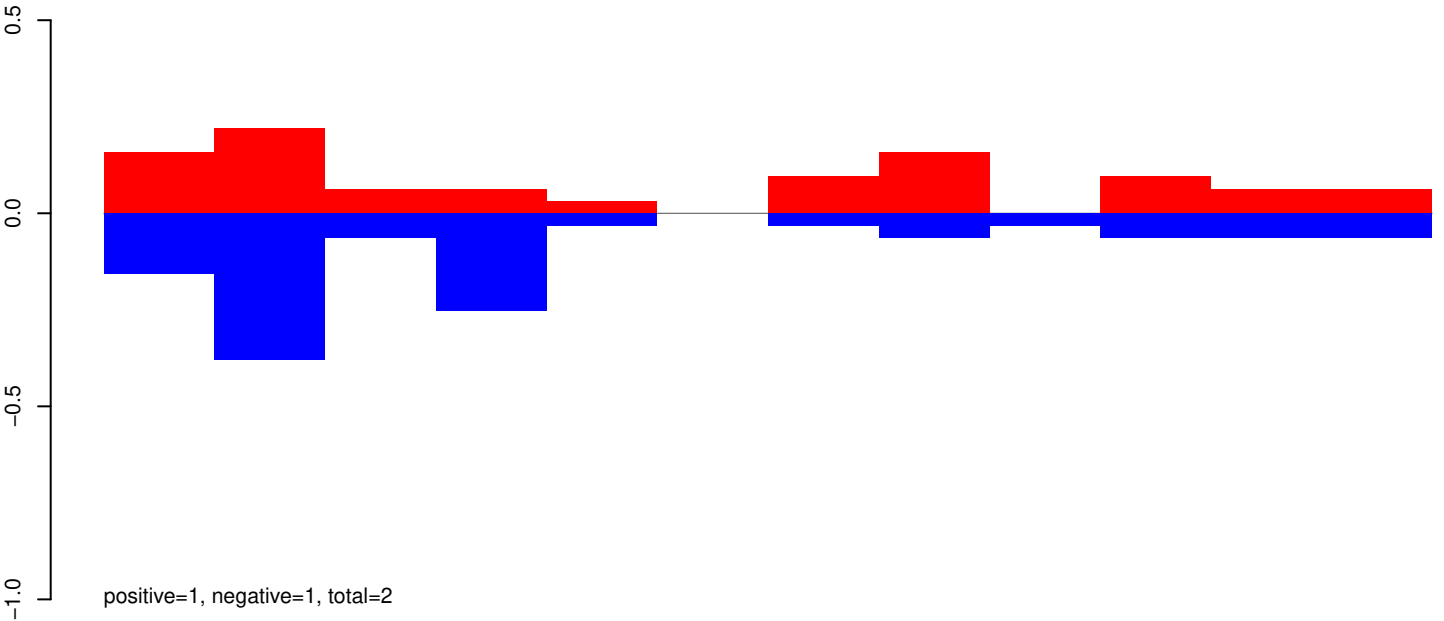

AeAeg_Whole_ZIKVdr_In_RNA_GP.rep

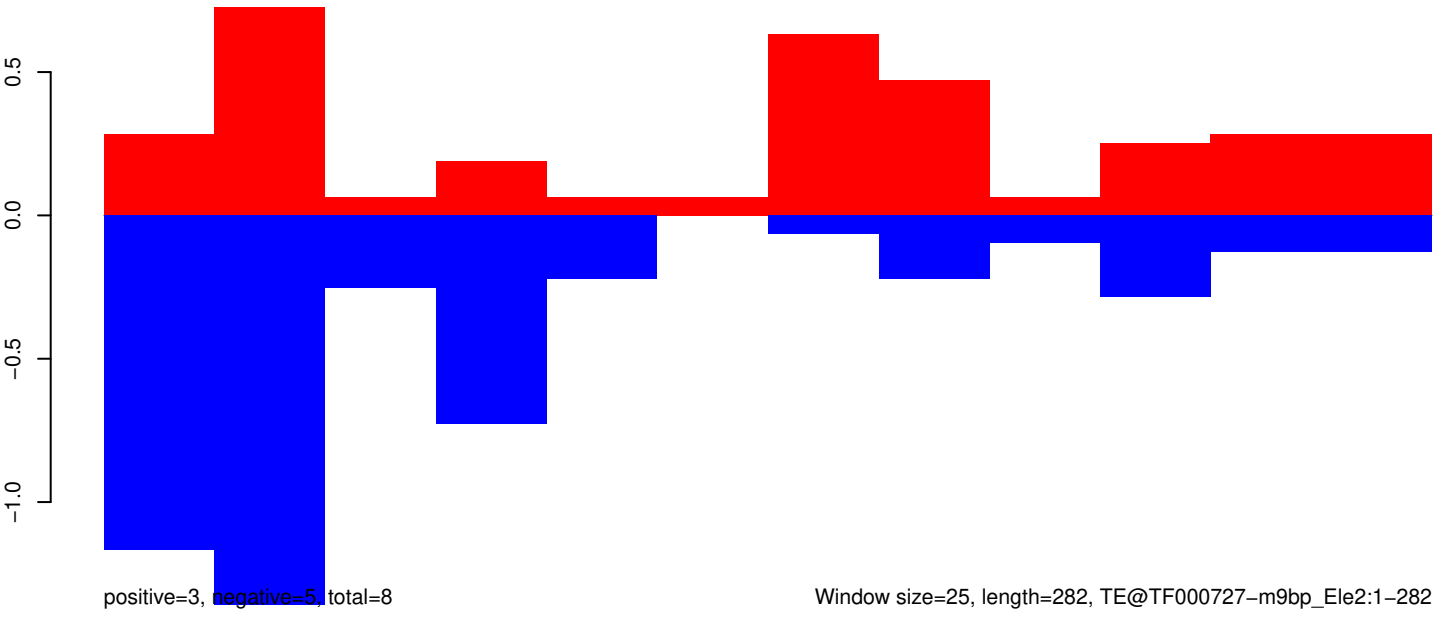

AeAeg_Whole_ZIKVdr_In_RNA_GP.18_23.rep

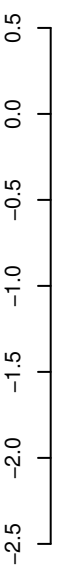

positive=1, negative=2, total=3

AeAeg_Whole_ZIKVdr_In_RNA_GP.24_35.rep

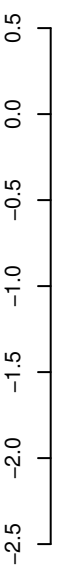

positive=2, negative=4, total=5

AeAeg_Whole_ZIKVdr_In_RNA_GP.rep

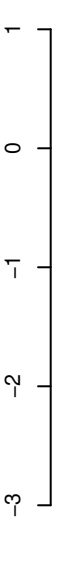

positive=3, negative=5, total=8

Window size=25, length=397, TE@TF000719-m8bp_Le10:1-397

100 200 300 400

AeAeg_Whole_ZIKVdr_In_RNA_GP.18_23.rep

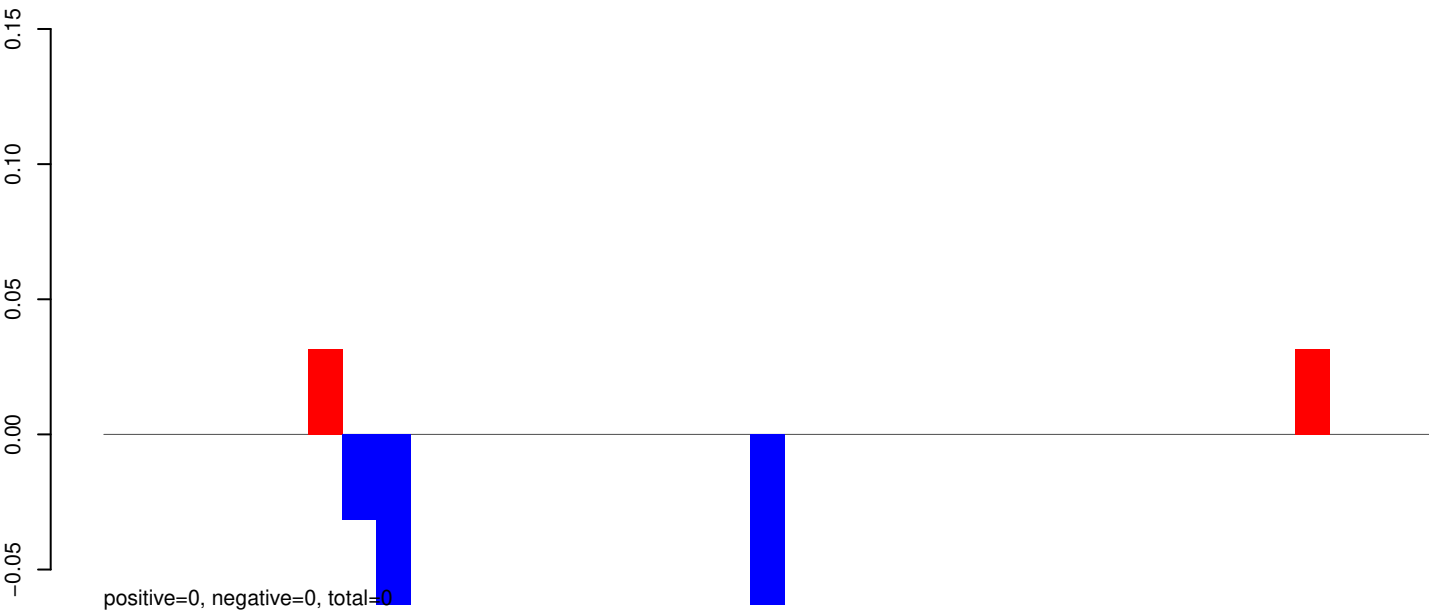

AeAeg_Whole_ZIKVdr_In_RNA_GP.24_35.rep

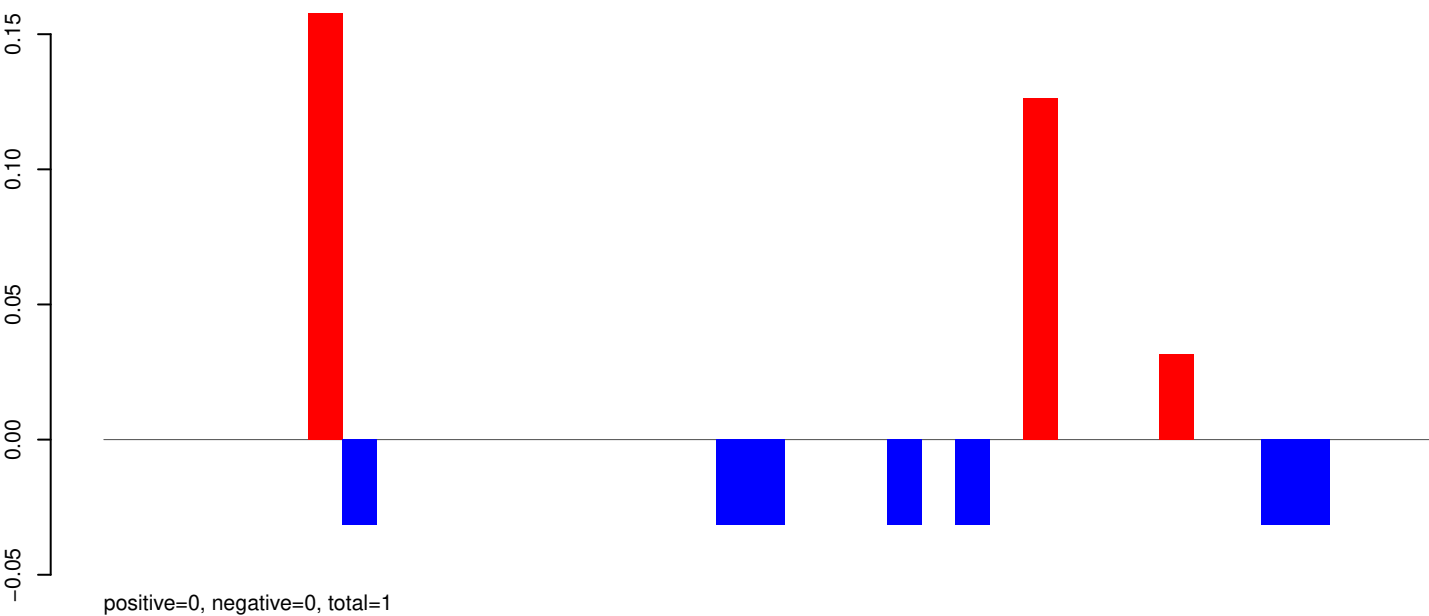

AeAeg_Whole_ZIKVdr_In_RNA_GP.rep

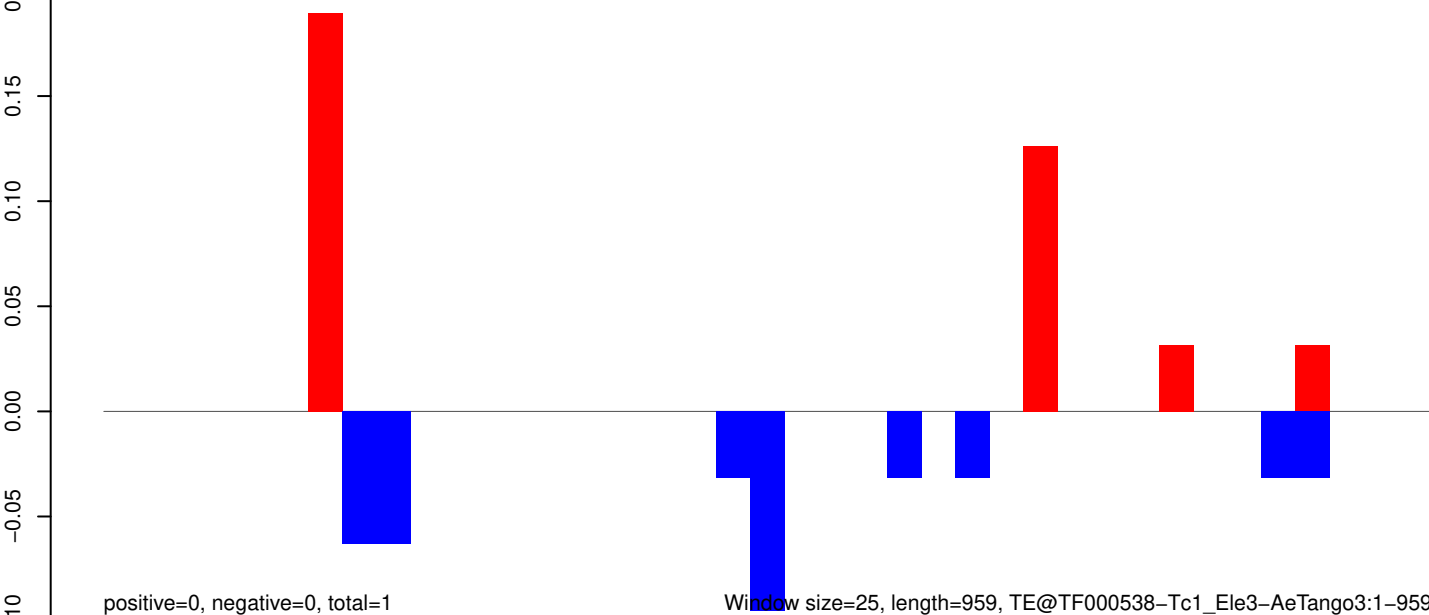

AeAeg_Whole_ZIKVdr_In_RNA_GP.18_23.rep

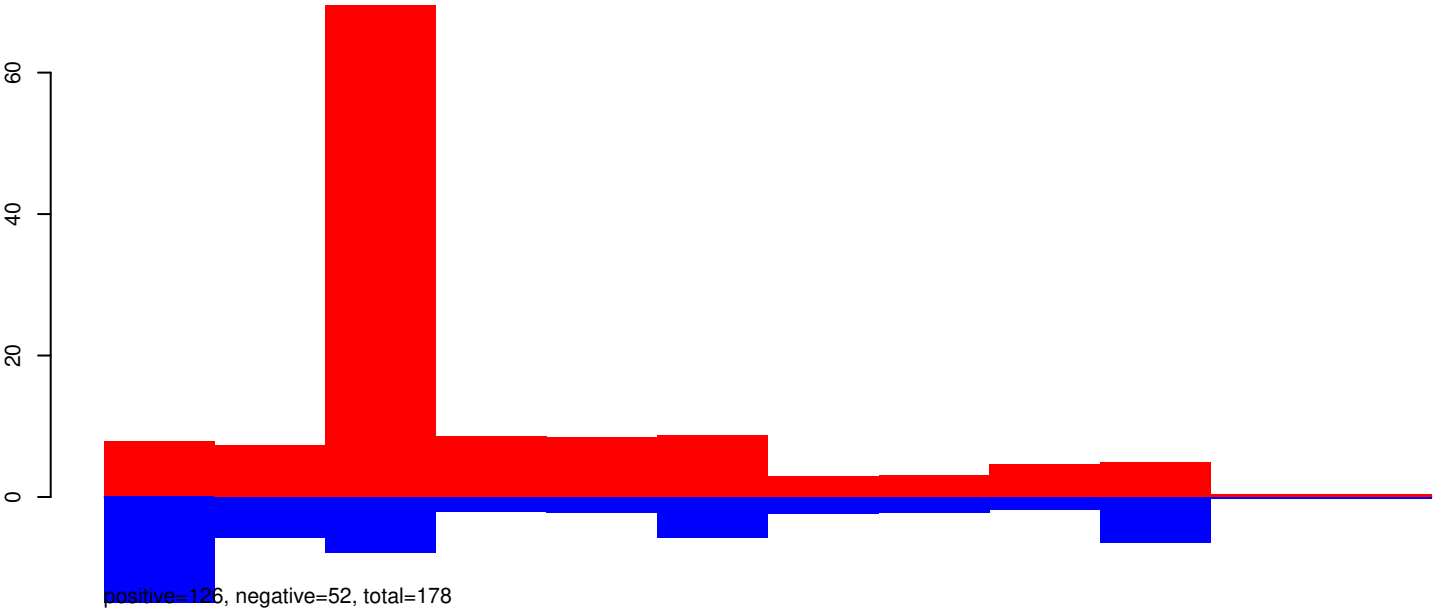

AeAeg_Whole_ZIKVdr_In_RNA_GP.24_35.rep

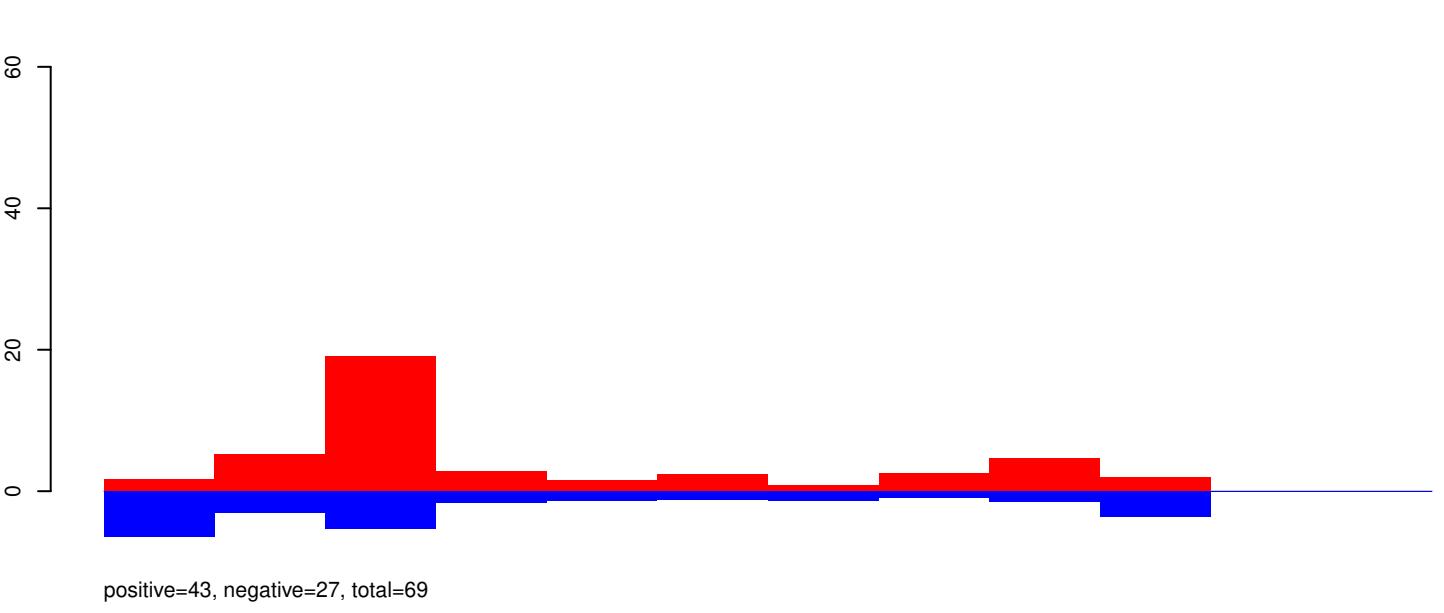

AeAeg_Whole_ZIKVdr_In_RNA_GP.rep

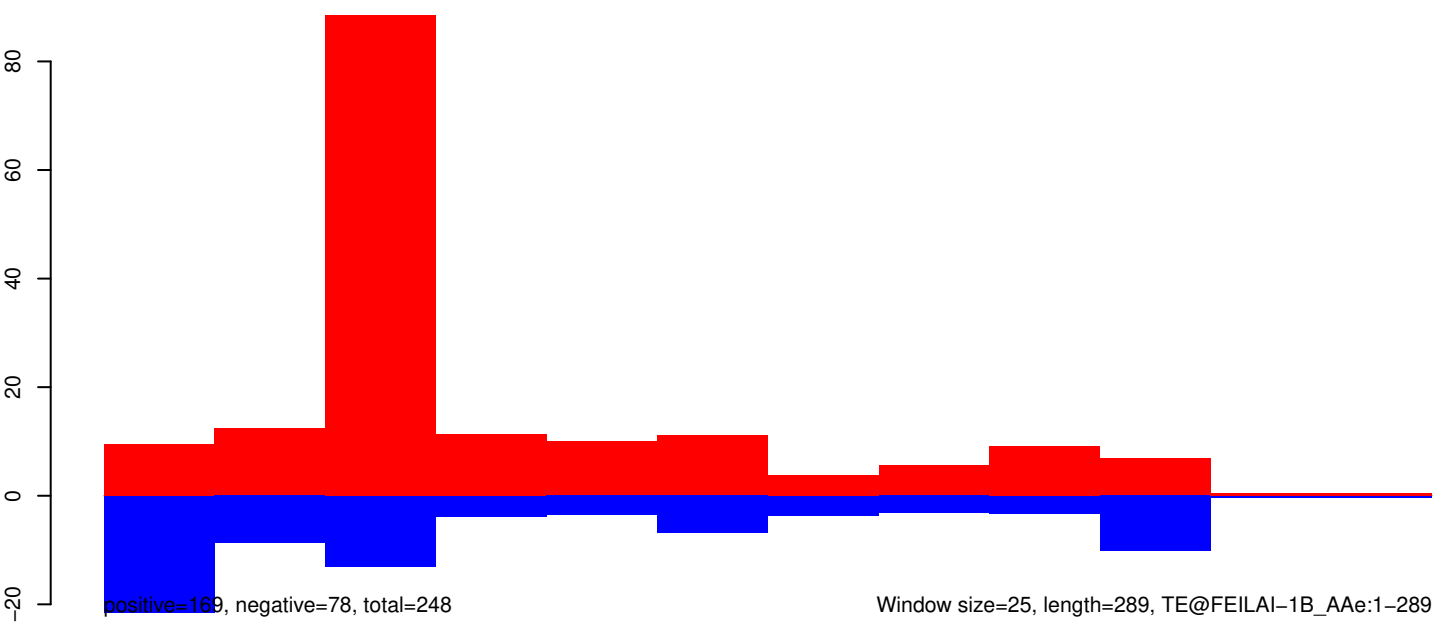

AeAeg_Whole_ZIKVdr_In_RNA_GP.18_23.rep

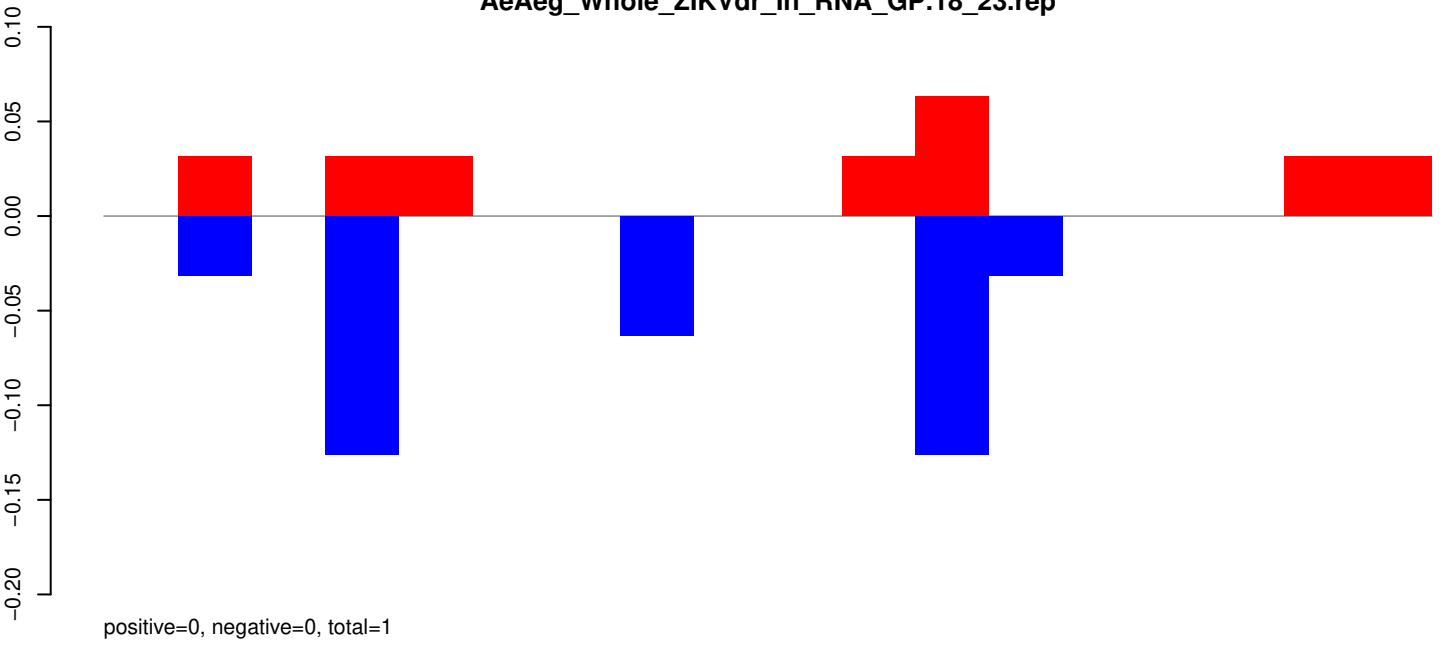

AeAeg_Whole_ZIKVdr_In_RNA_GP.24_35.rep

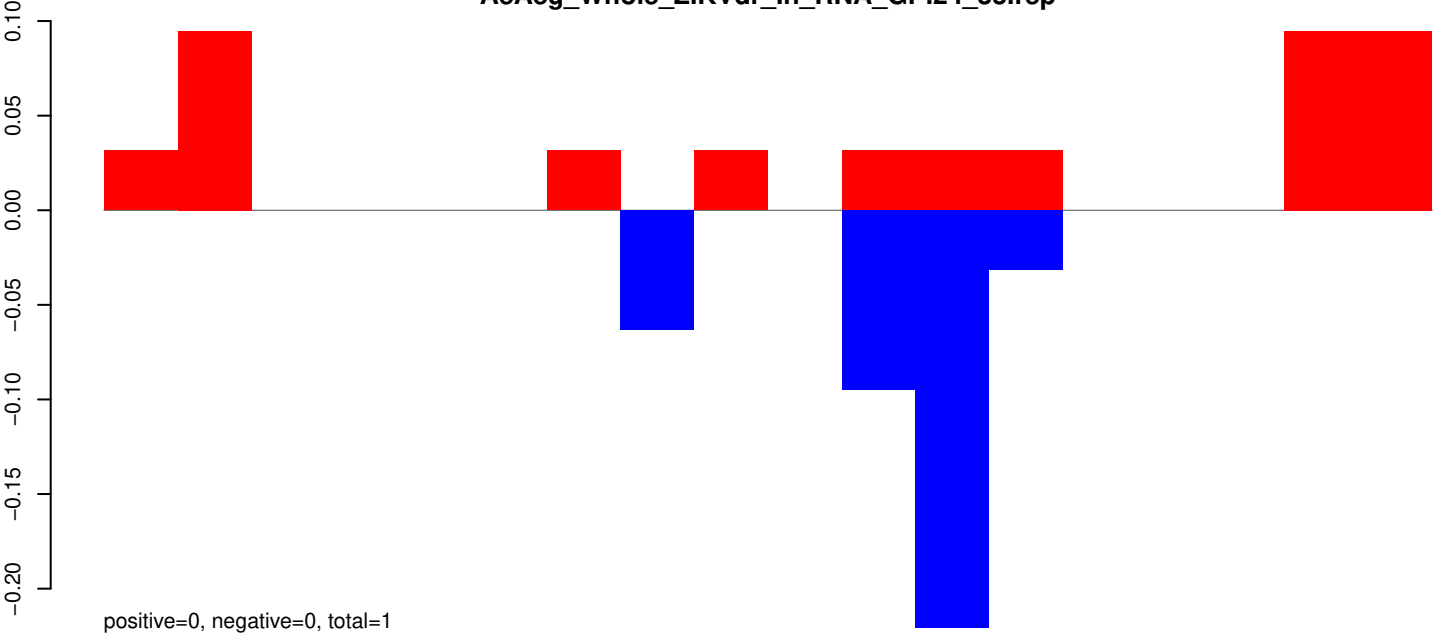

AeAeg_Whole_ZIKVdr_In_RNA_GP.rep

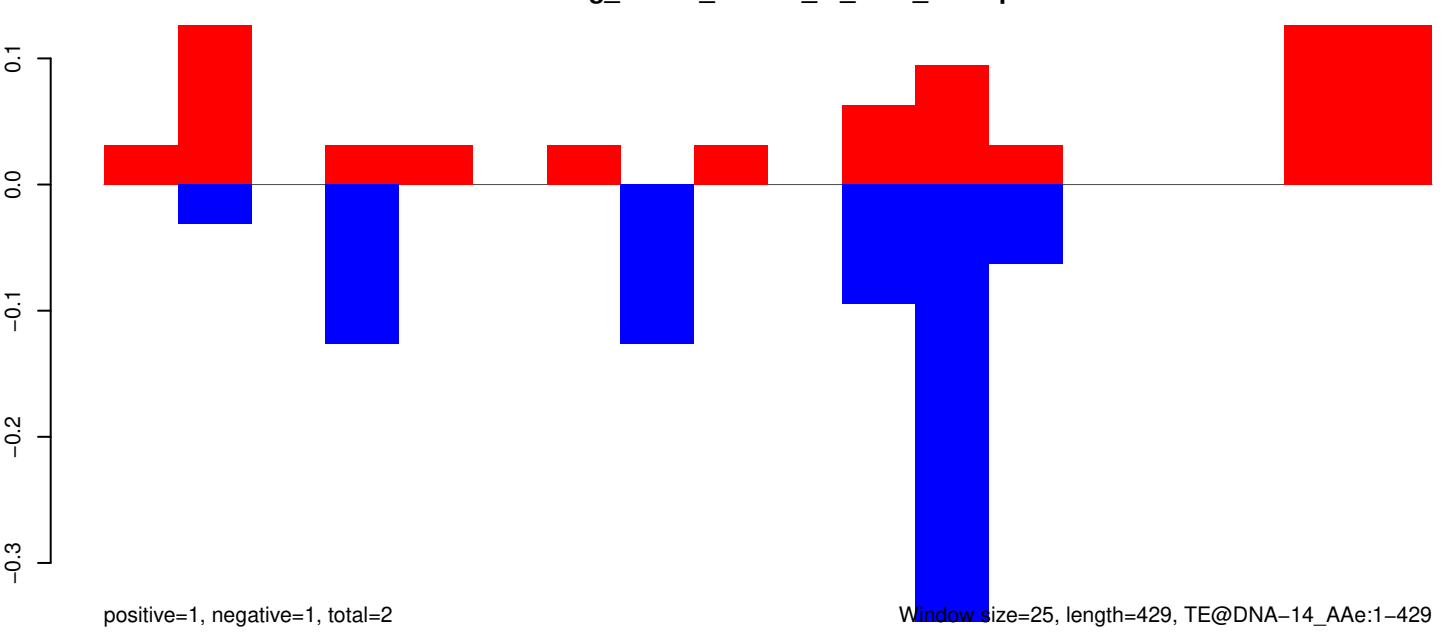

Window size=25, length=429, TE@DNA-14_Ae:1-429

100

200

300

400

AeAeg_Whole_ZIKVdr_In_RNA_GP.18_23.rep

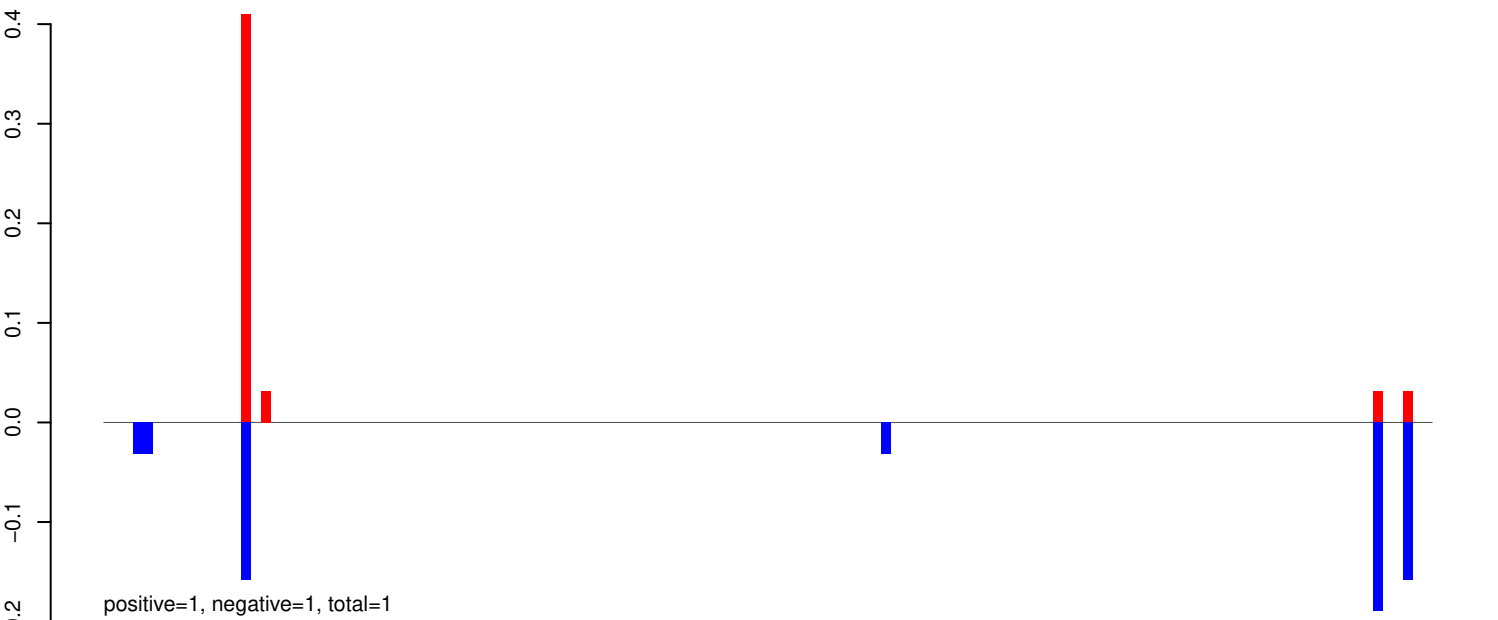

AeAeg_Whole_ZIKVdr_In_RNA_GP.24_35.rep

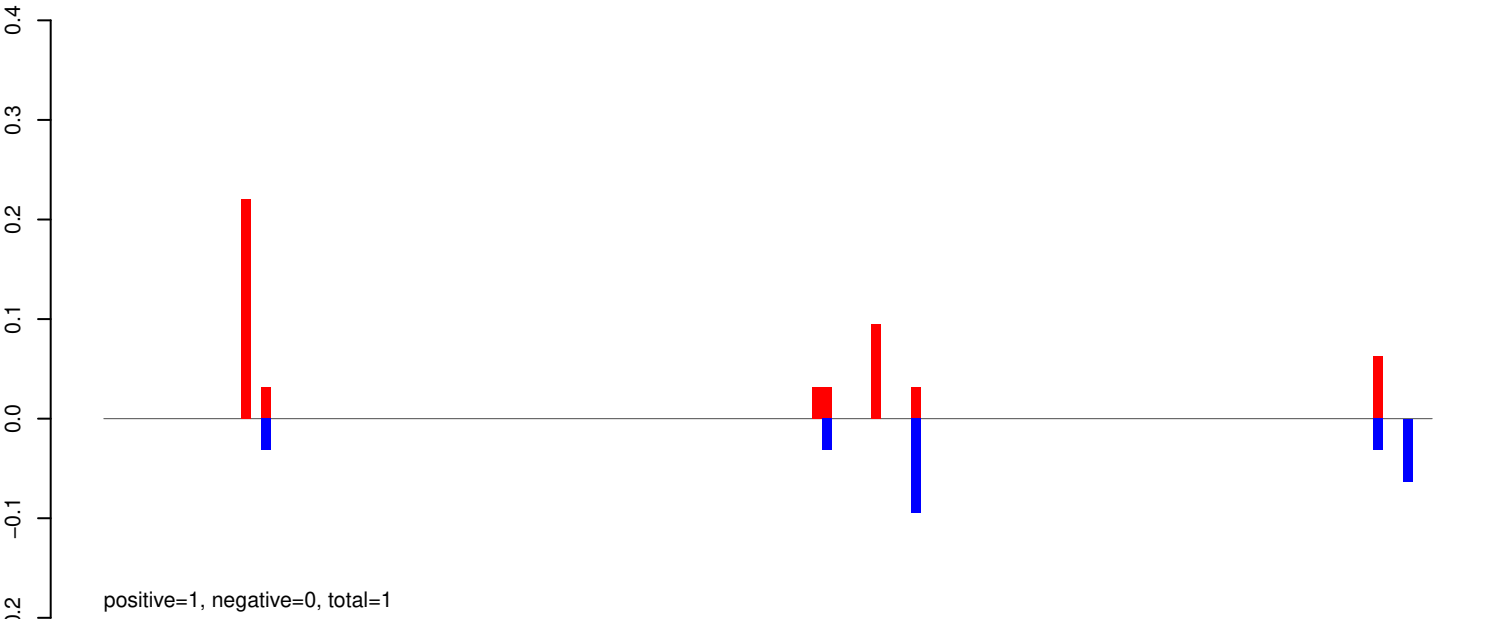

AeAeg_Whole_ZIKVdr_In_RNA_GP.rep

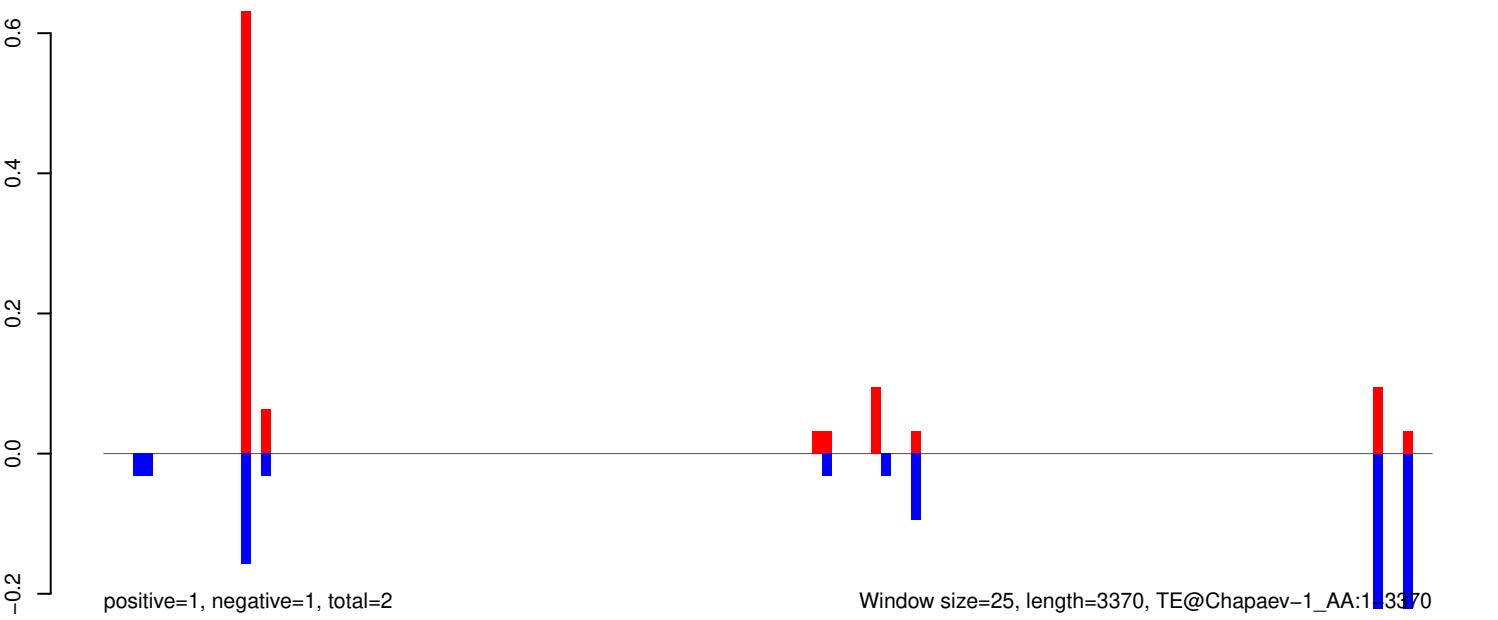

AeAeg_Whole_ZIKVdr_In_RNA_GP.18_23.rep

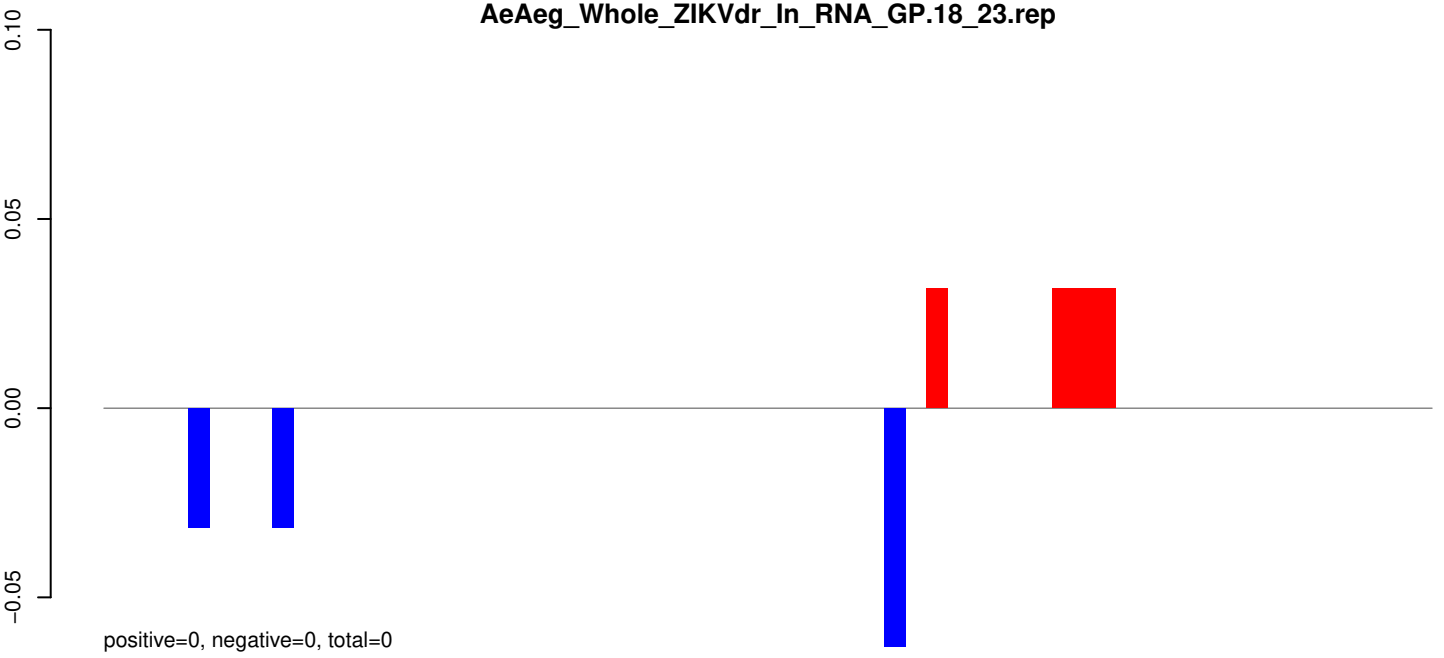

AeAeg_Whole_ZIKVdr_In_RNA_GP.24_35.rep

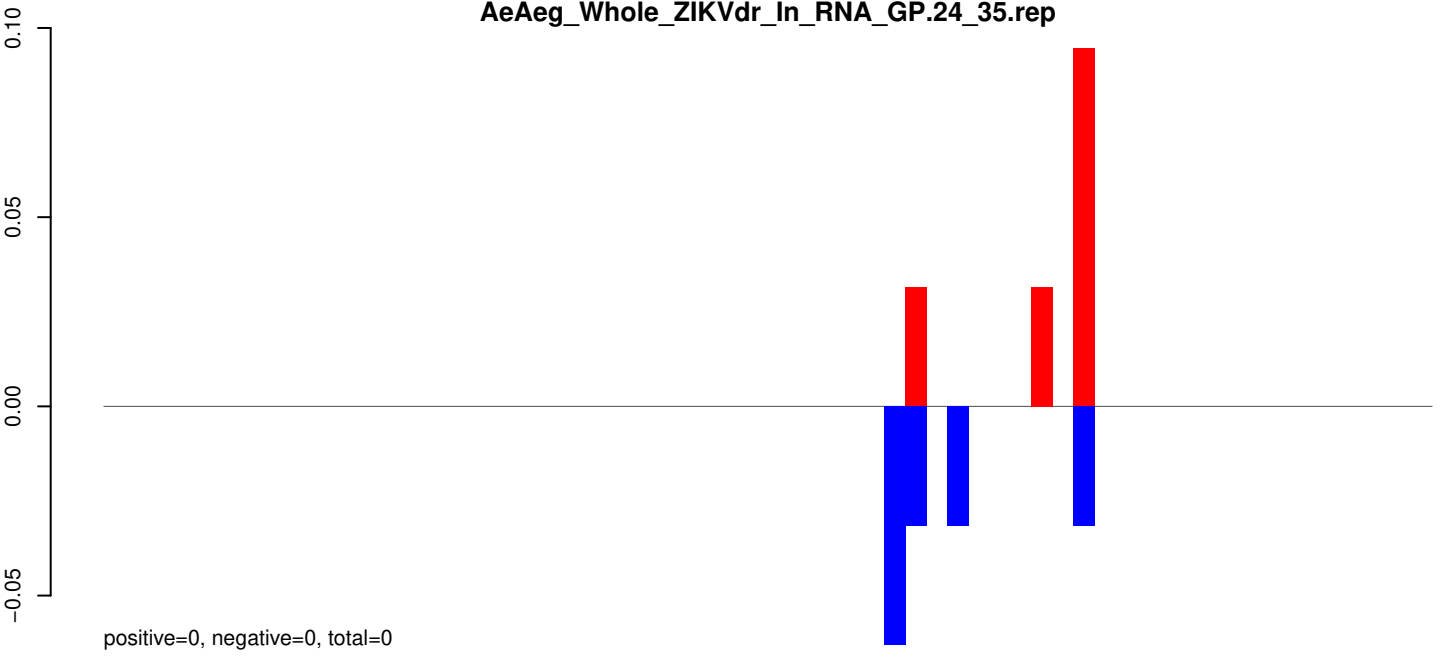

AeAeg_Whole_ZIKVdr_In_RNA_GP.rep

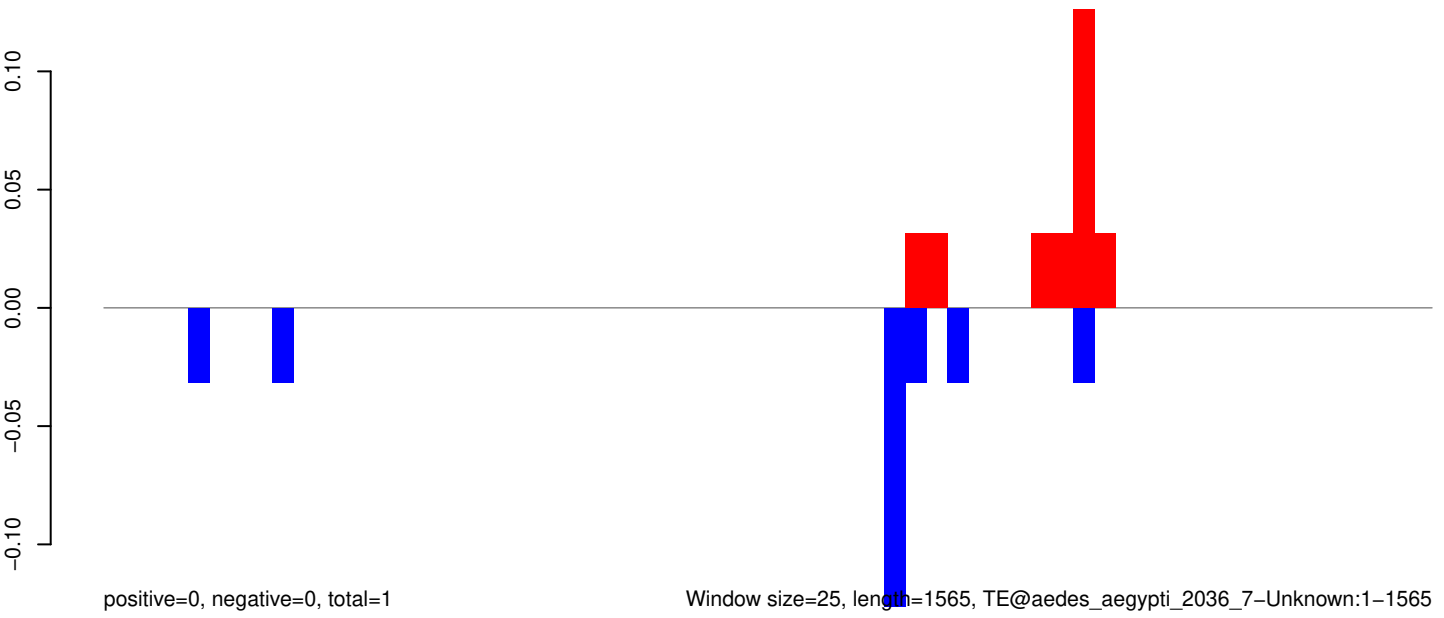

AeAeg_Whole_ZIKVdr_In_RNA_GP.18_23.rep

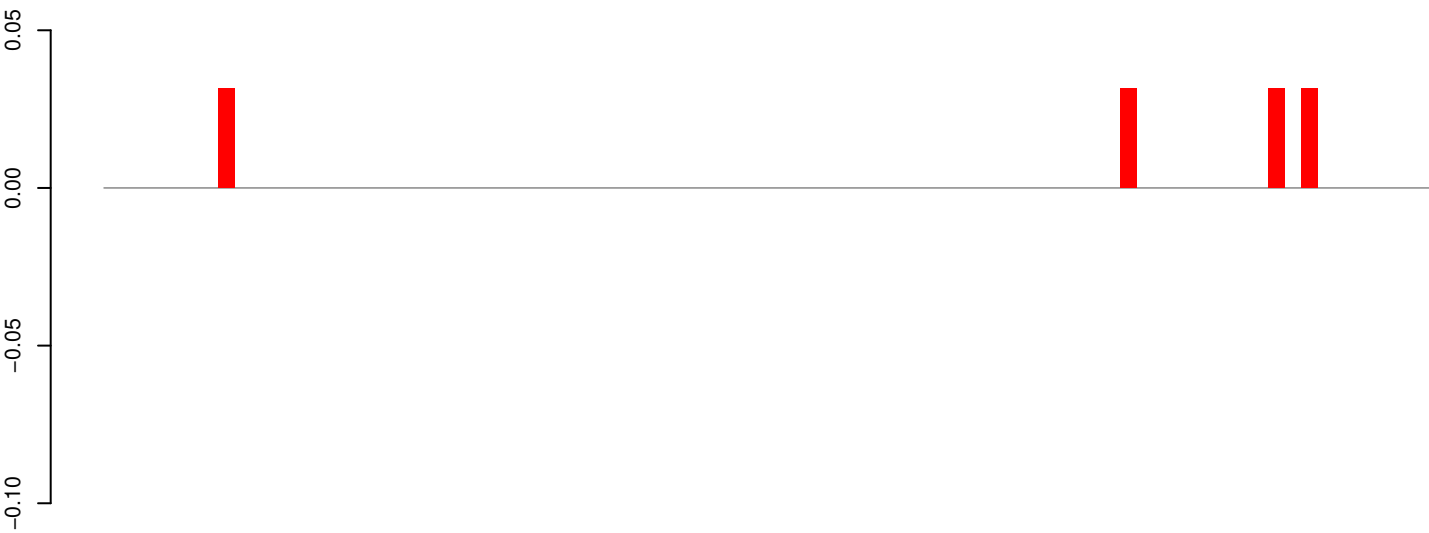

positive=0, negative=0, total=0

AeAeg_Whole_ZIKVdr_In_RNA_GP.24_35.rep

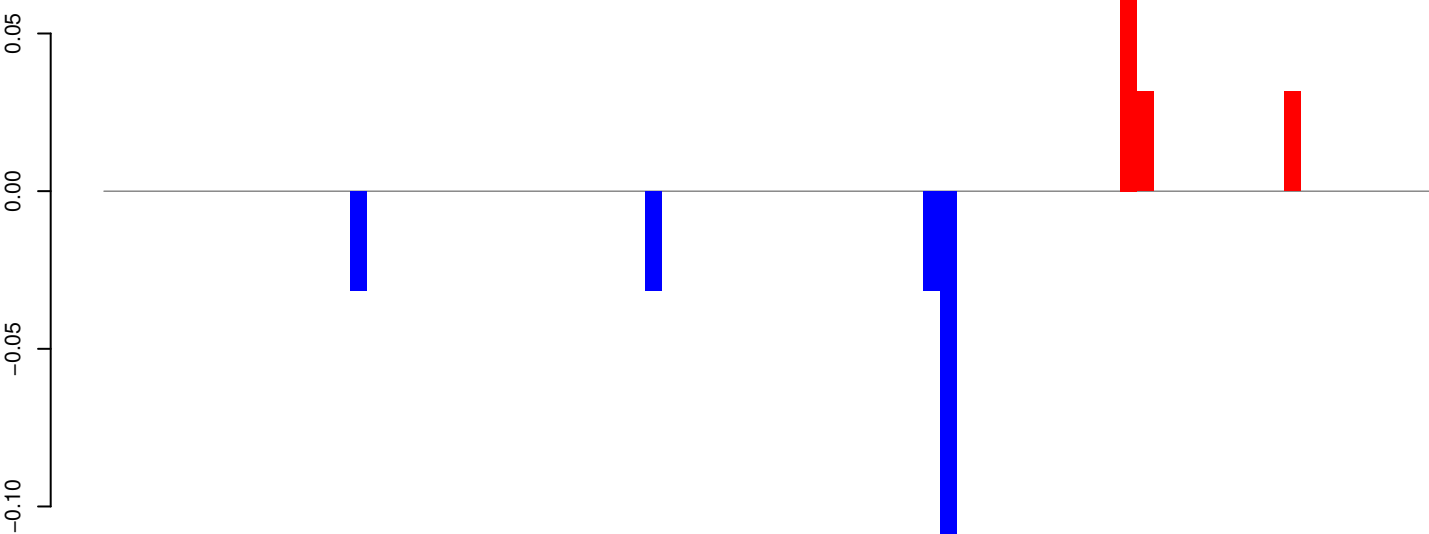

positive=0, negative=0, total=0

AeAeg_Whole_ZIKVdr_In_RNA_GP.rep



positive=0, negative=0, total=0

Window size=25, length=2013, TE@TF001046-Ty1_copia_Ele161:1-2013

0 500 1000 1500 2000

AeAeg_Whole_ZIKVdr_In_RNA_GP.18_23.rep

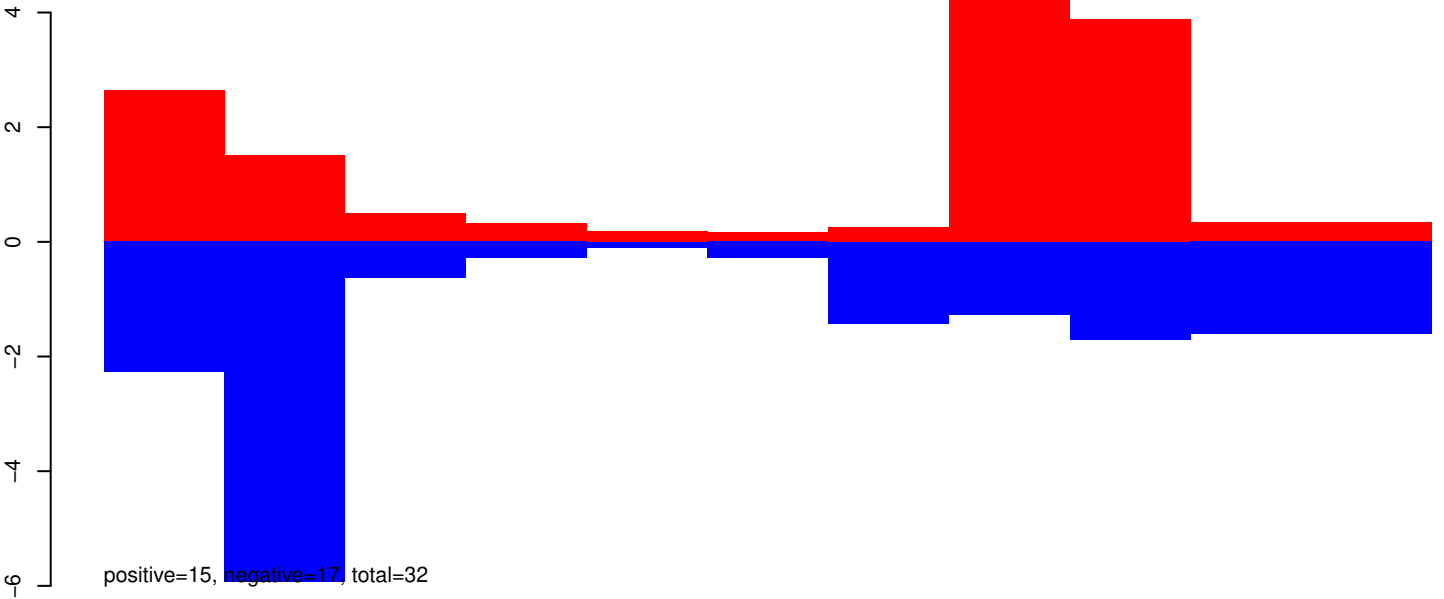

AeAeg_Whole_ZIKVdr_In_RNA_GP.24_35.rep

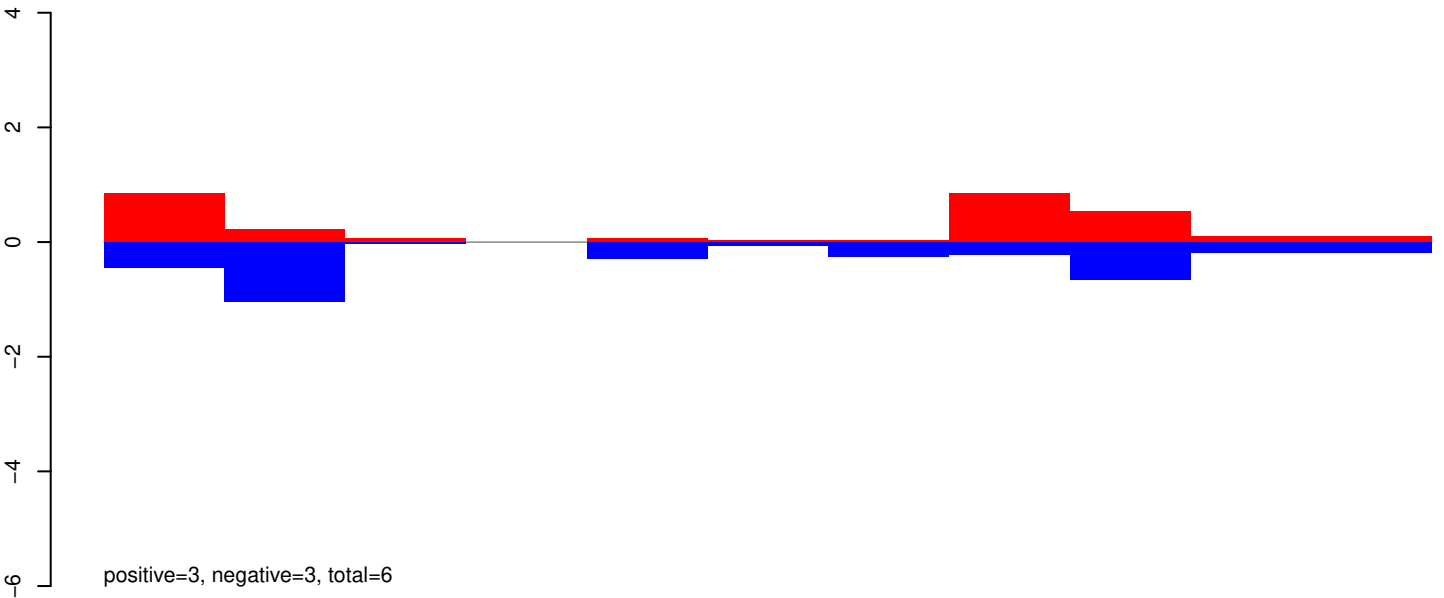

AeAeg_Whole_ZIKVdr_In_RNA_GP.rep

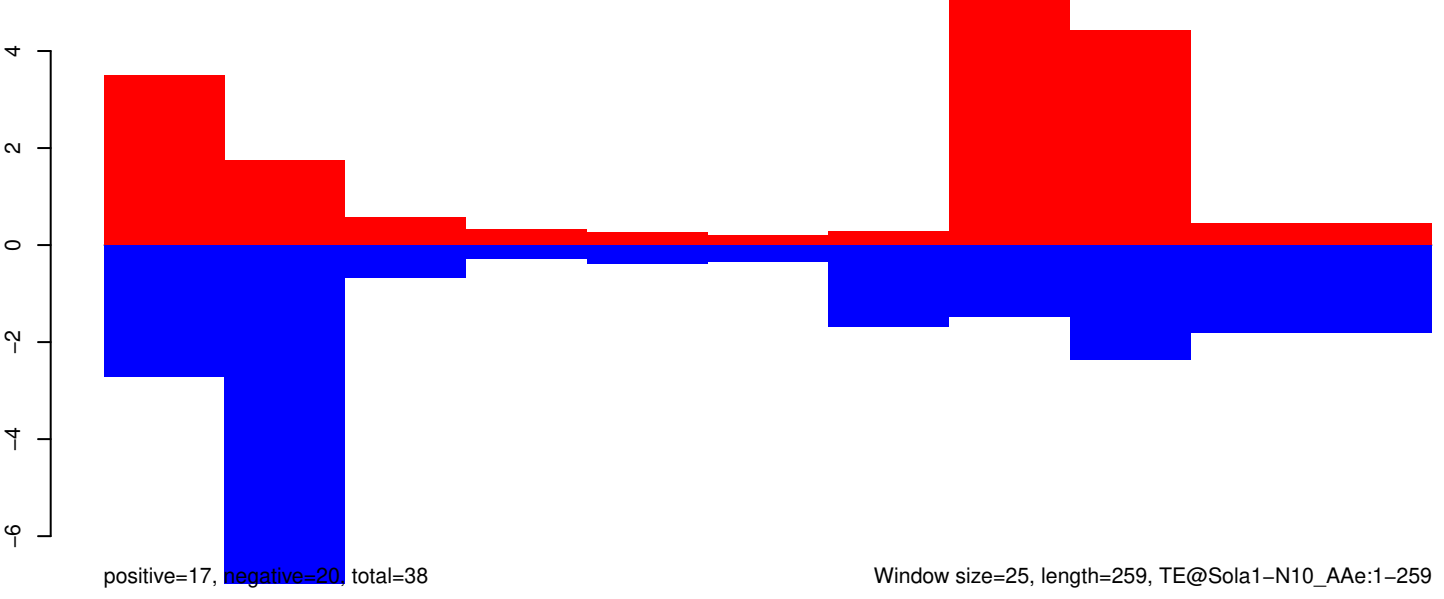

AeAeg_Whole_ZIKVdr_In_RNA_GP.18_23.rep

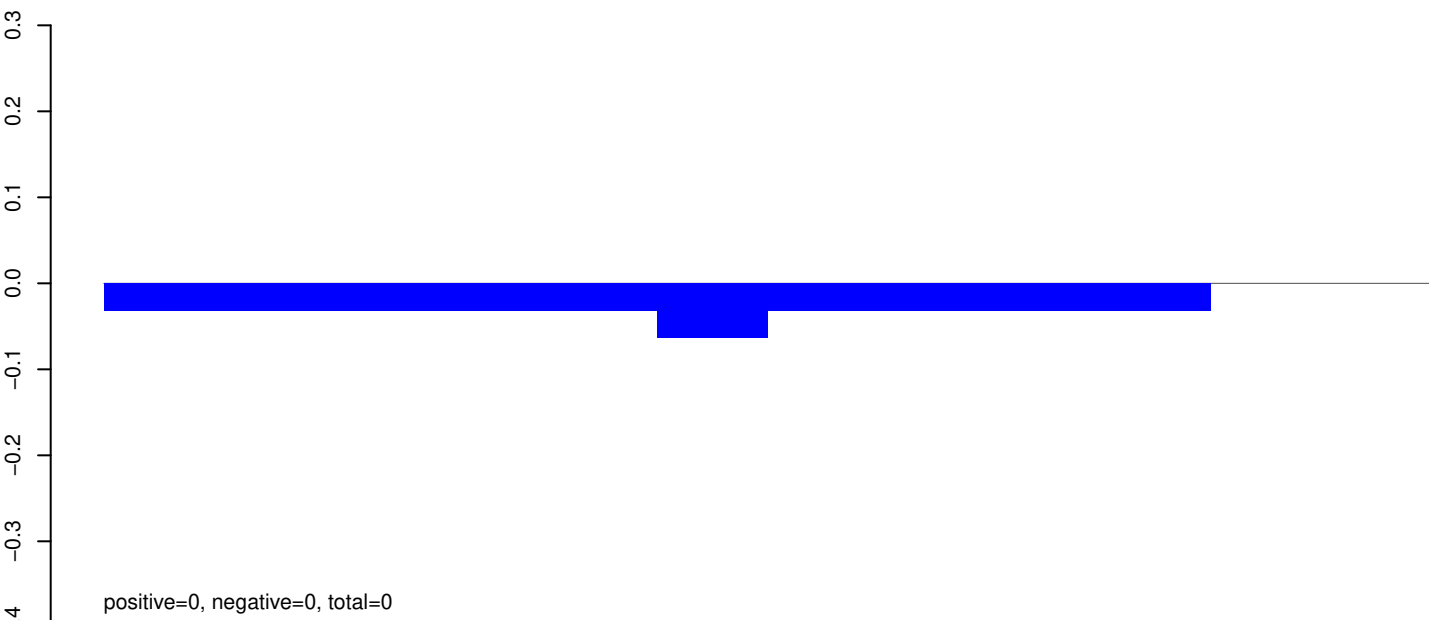

AeAeg_Whole_ZIKVdr_In_RNA_GP.24_35.rep

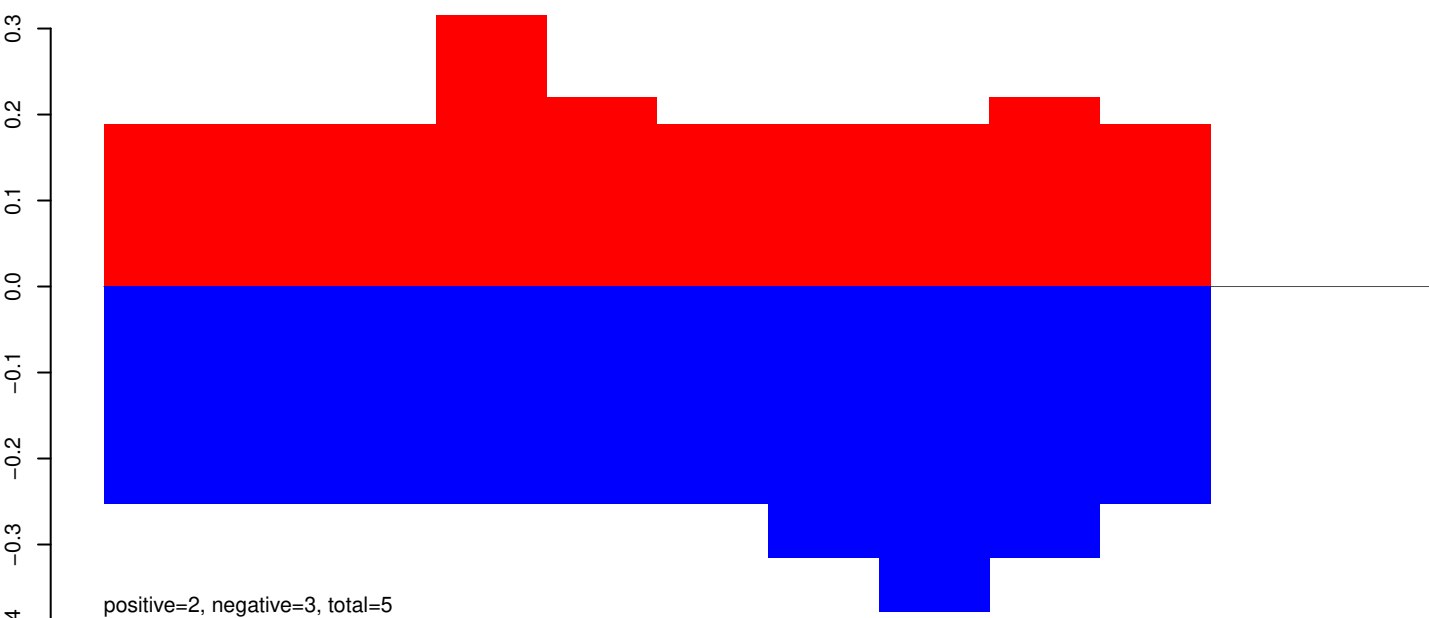

AeAeg_Whole_ZIKVdr_In_RNA_GP.rep

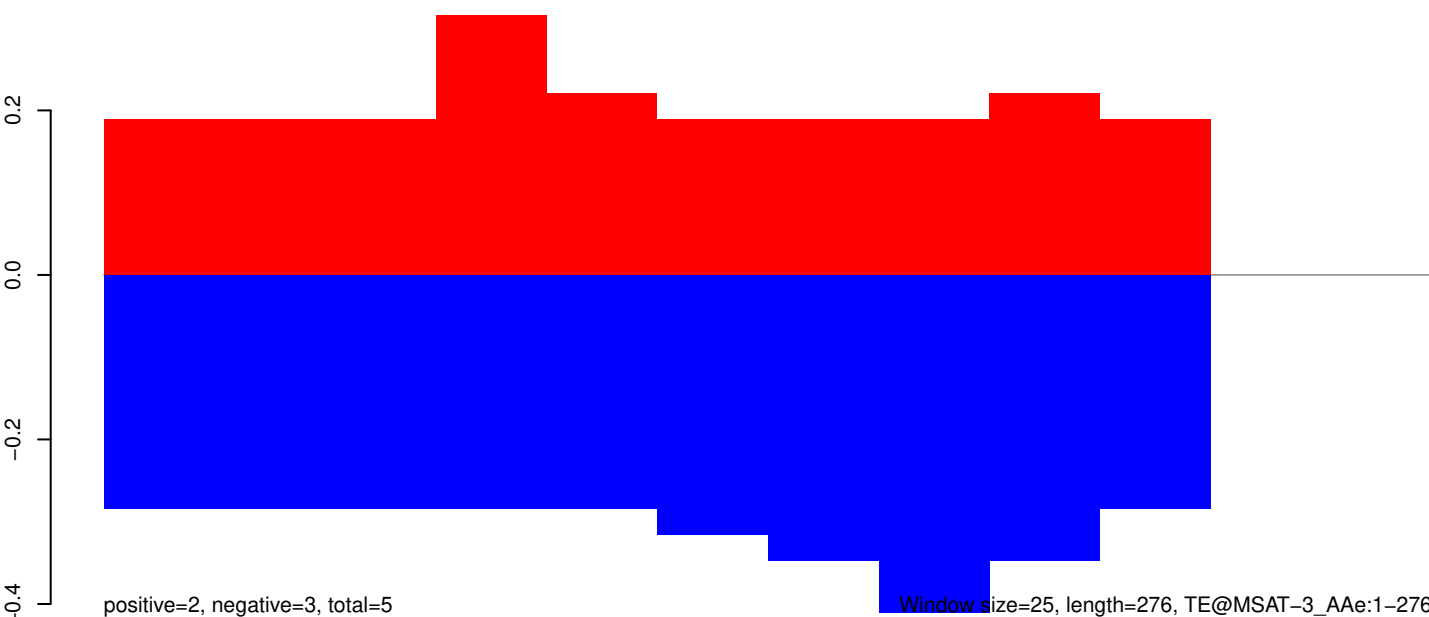

Window size=25, length=276, TE@MSAT-3_Ae:1-276

50 100 150 200 250 300

AeAeg_Whole_ZIKVdr_In_RNA_GP.18_23.rep

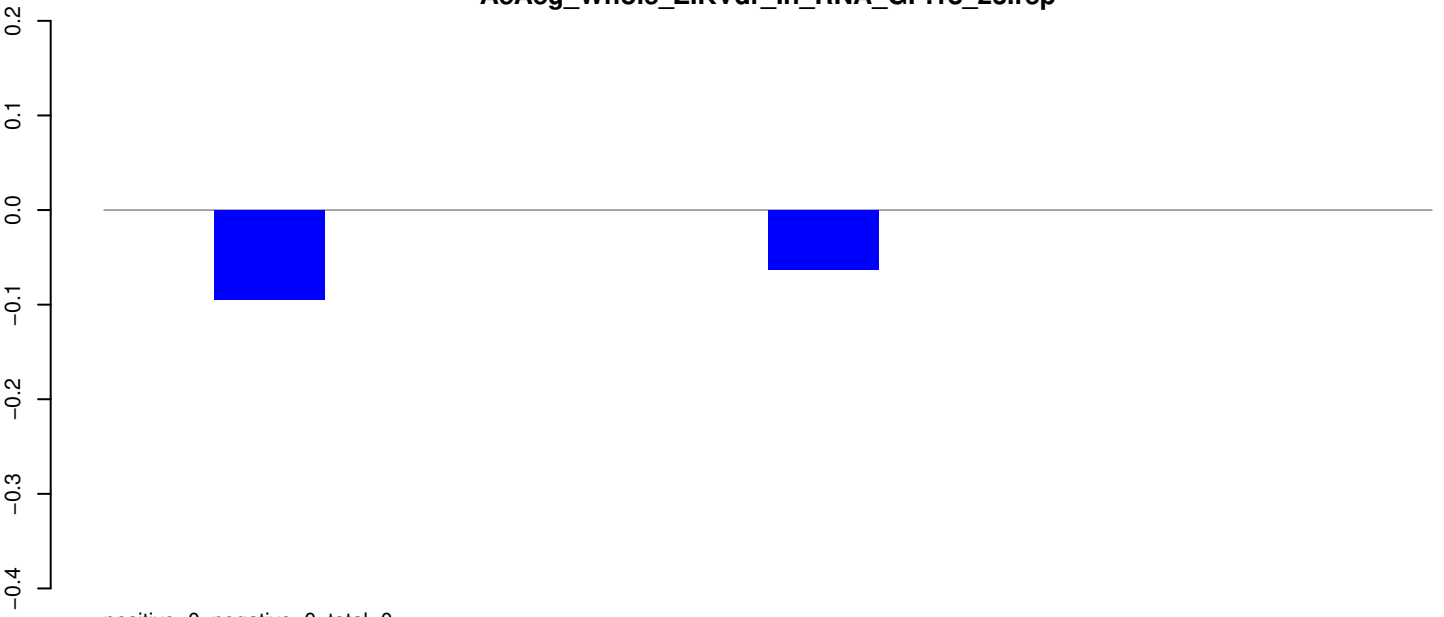

positive=0, negative=0, total=0

AeAeg_Whole_ZIKVdr_In_RNA_GP.24_35.rep

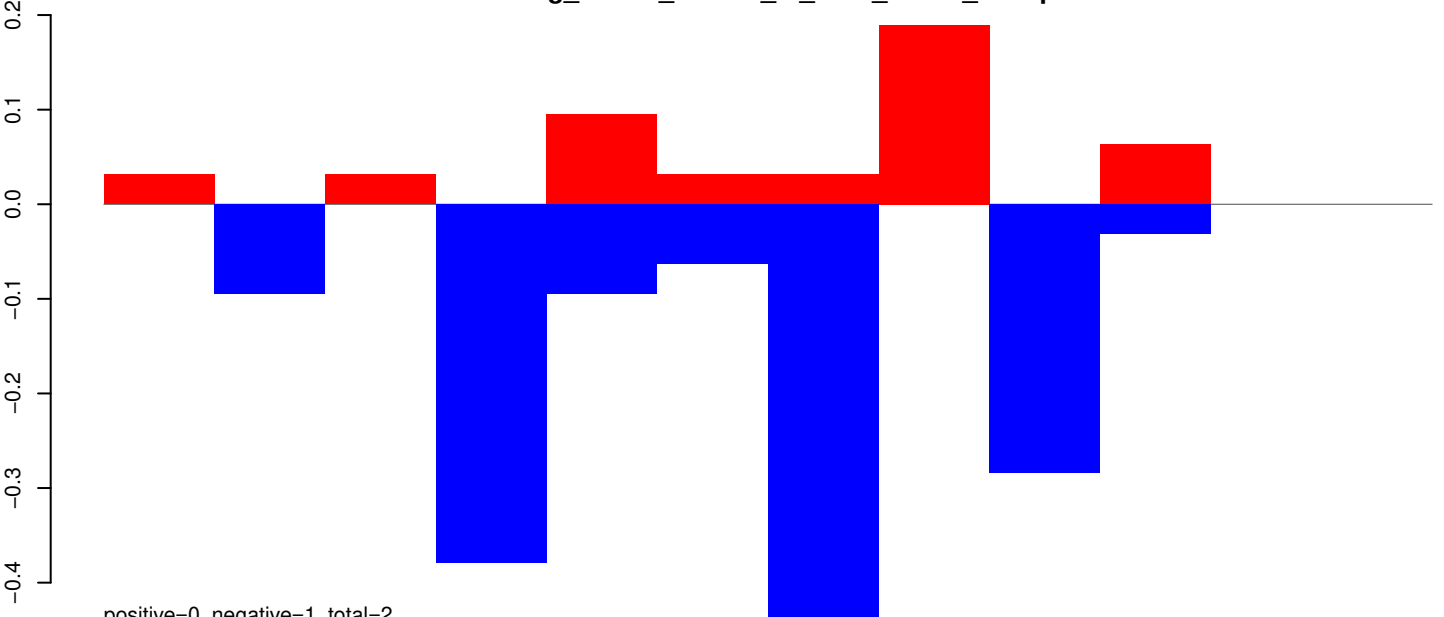

positive=0, negative=1, total=2

AeAeg_Whole_ZIKVdr_In_RNA_GP.rep

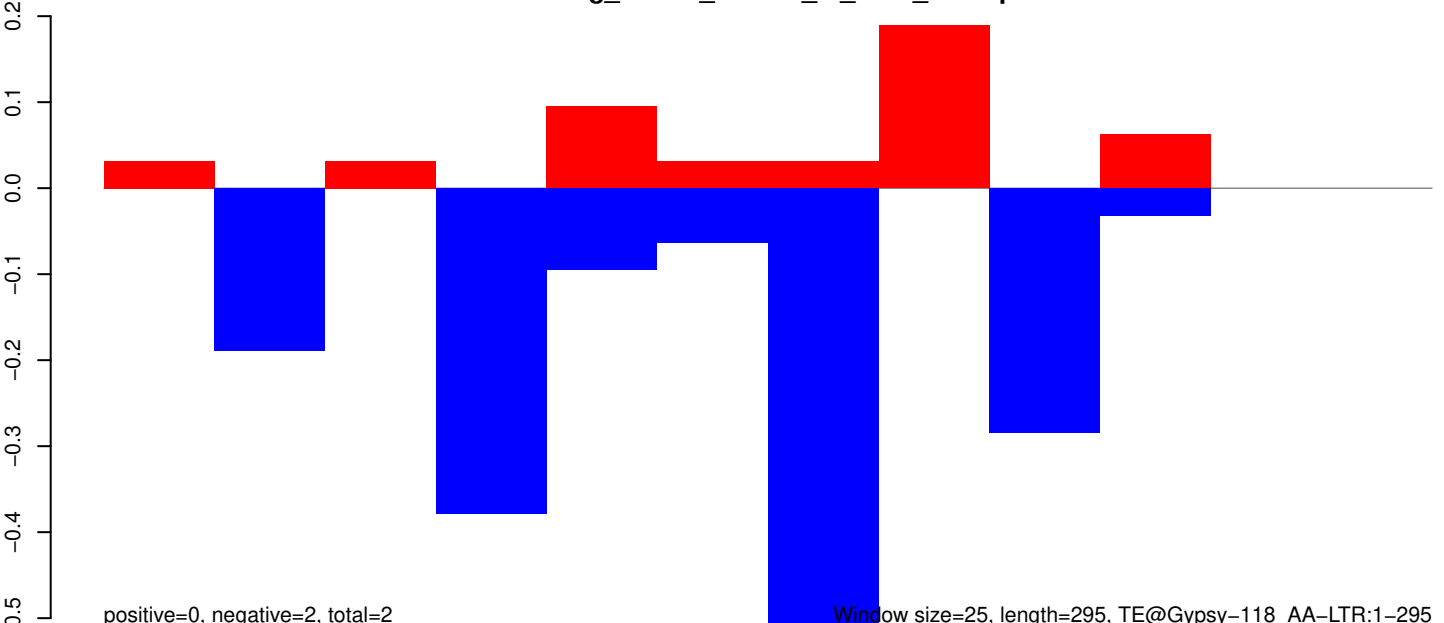

positive=0, negative=2, total=2

Window size=25, length=295, TE@Gypsy-118_AA-LTR:1-295

50 100 150 200 250 300

AeAeg_Whole_ZIKVdr_In_RNA_GP.18_23.rep

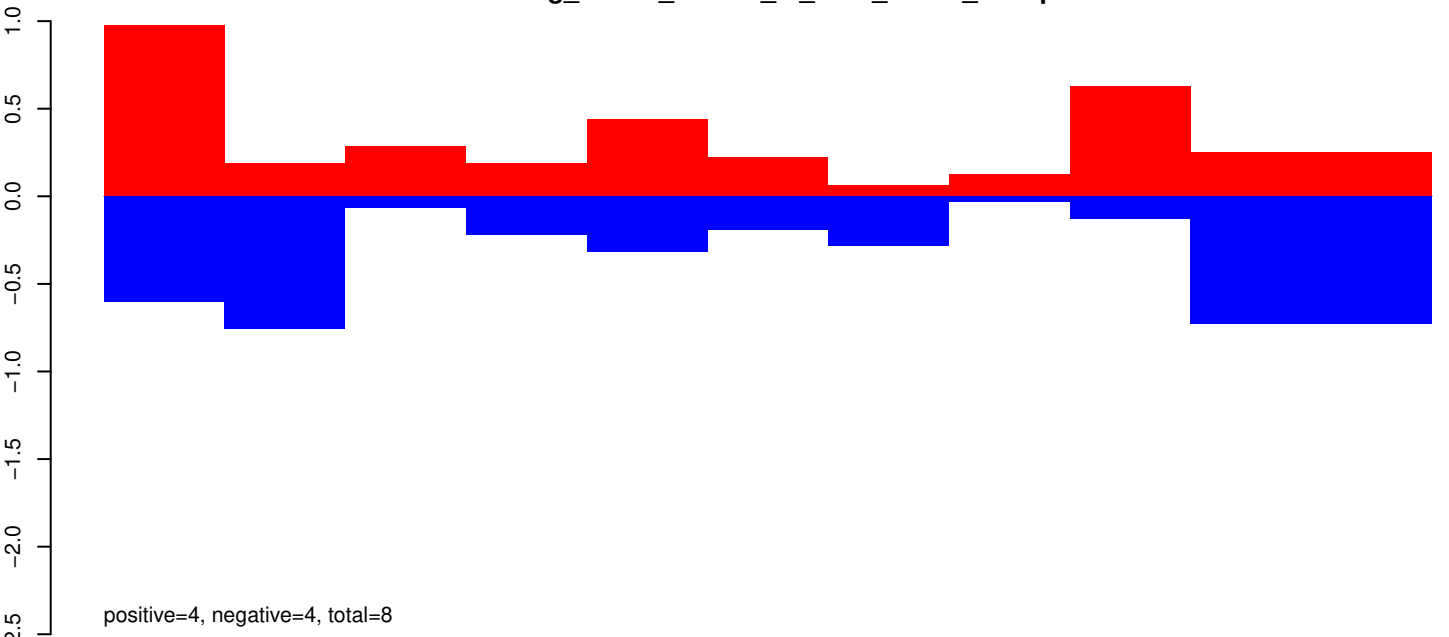

AeAeg_Whole_ZIKVdr_In_RNA_GP.24_35.rep

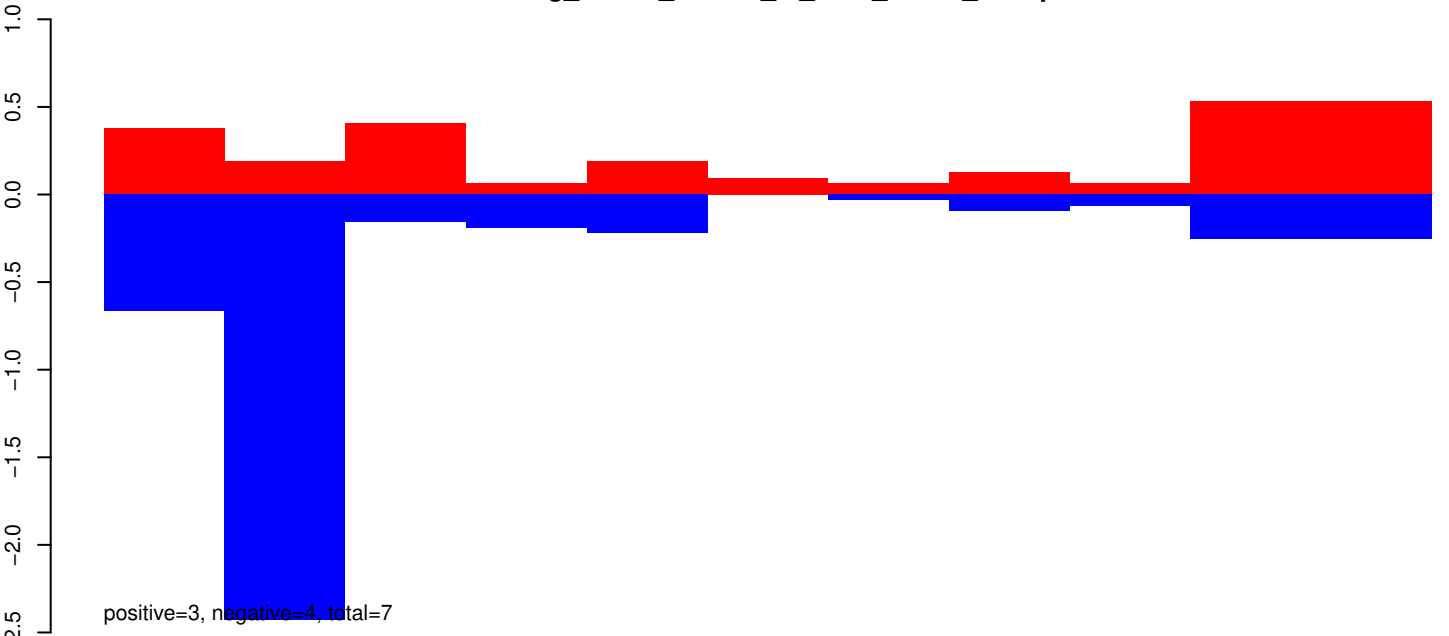

AeAeg_Whole_ZIKVdr_In_RNA_GP.rep

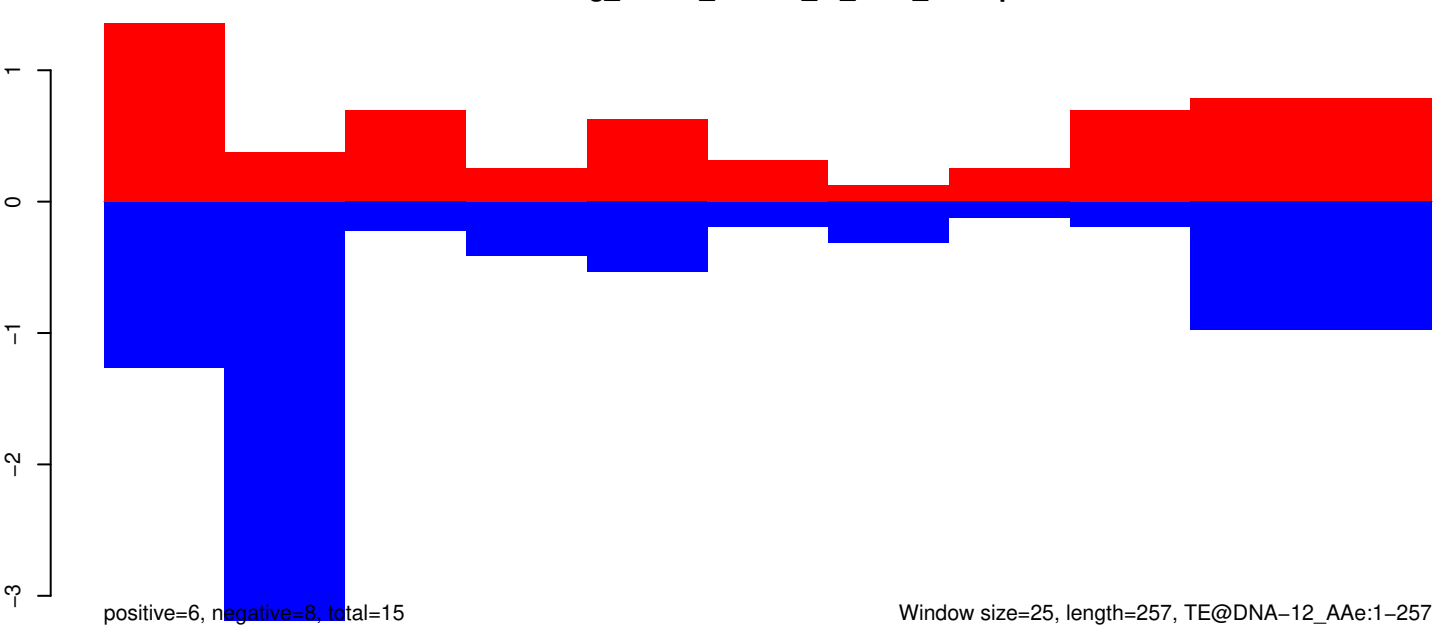

AeAeg_Whole_ZIKVdr_In_RNA_GP.18_23.rep

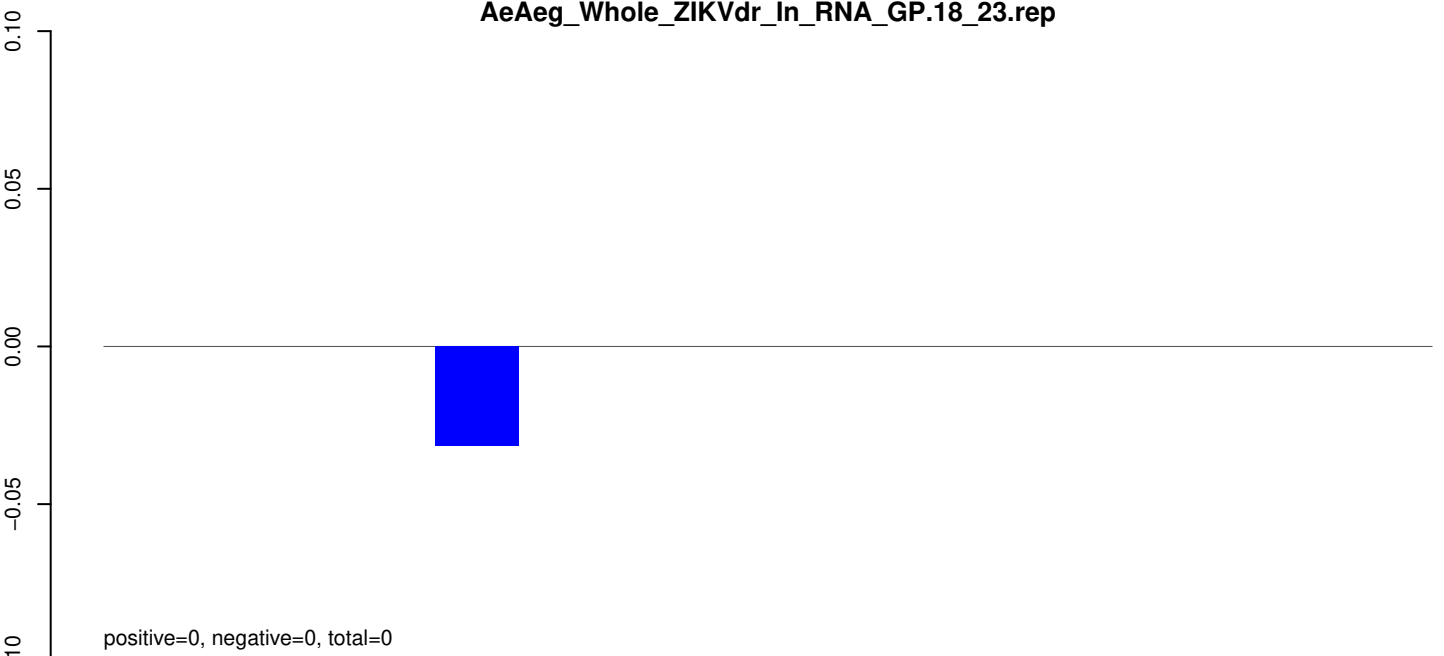

AeAeg_Whole_ZIKVdr_In_RNA_GP.24_35.rep

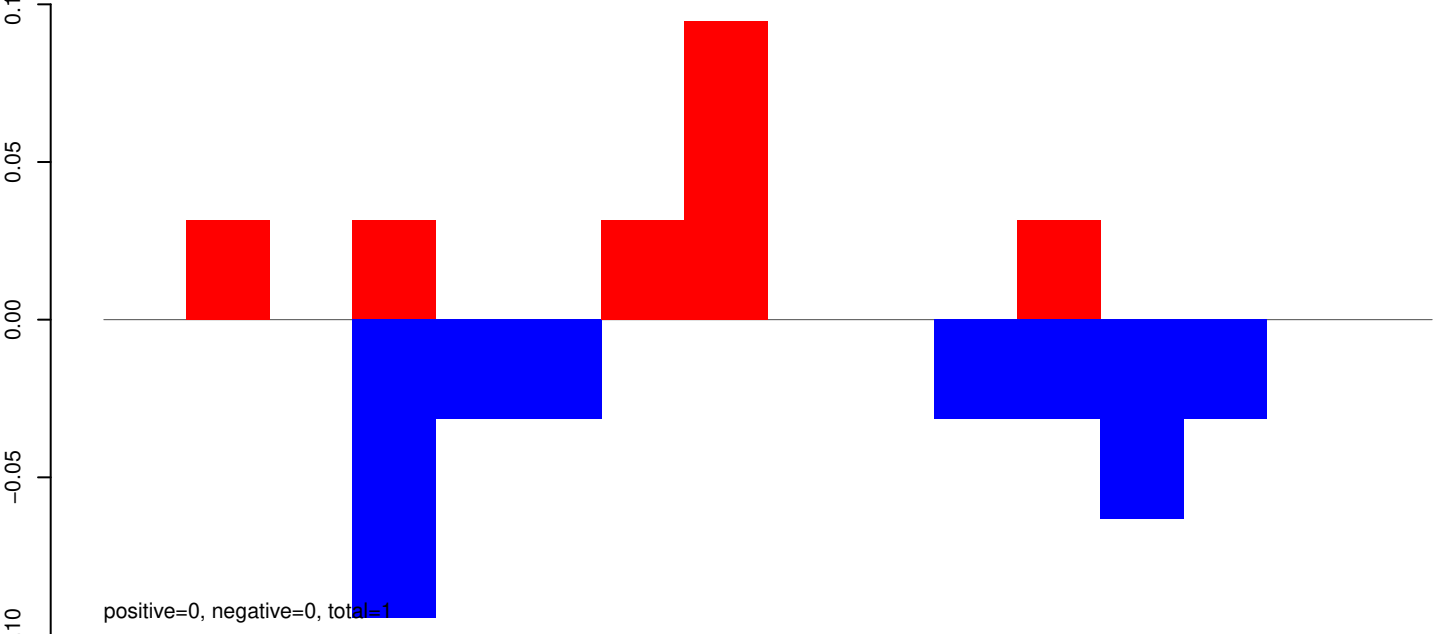

AeAeg_Whole_ZIKVdr_In_RNA_GP.rep

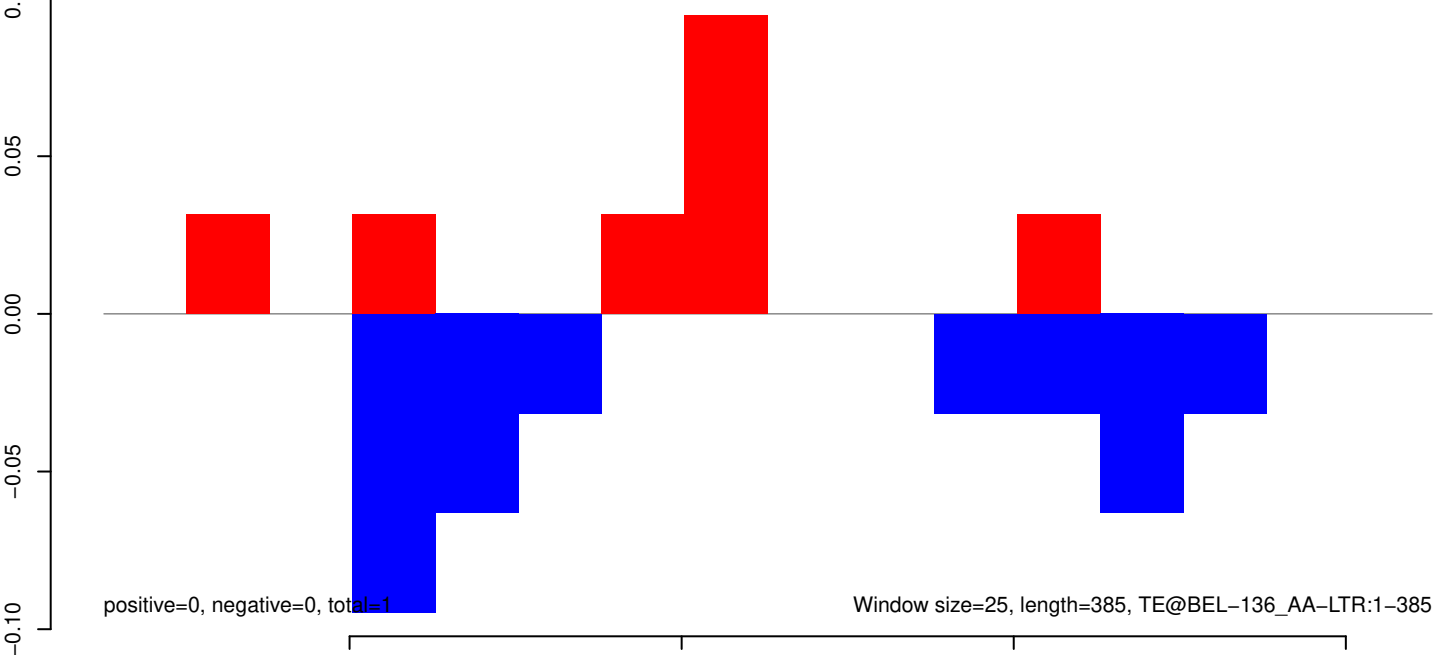

AeAeg_Whole_ZIKVdr_In_RNA_GP.18_23.rep

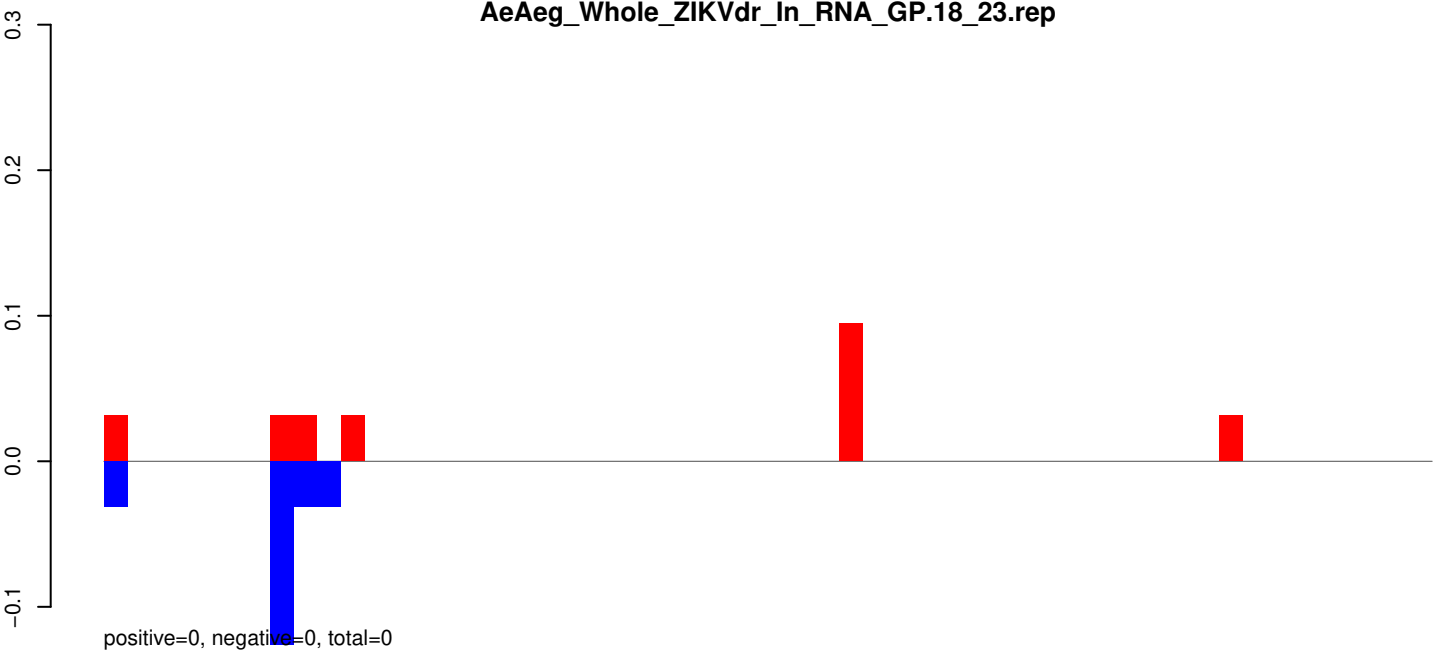

AeAeg_Whole_ZIKVdr_In_RNA_GP.24_35.rep

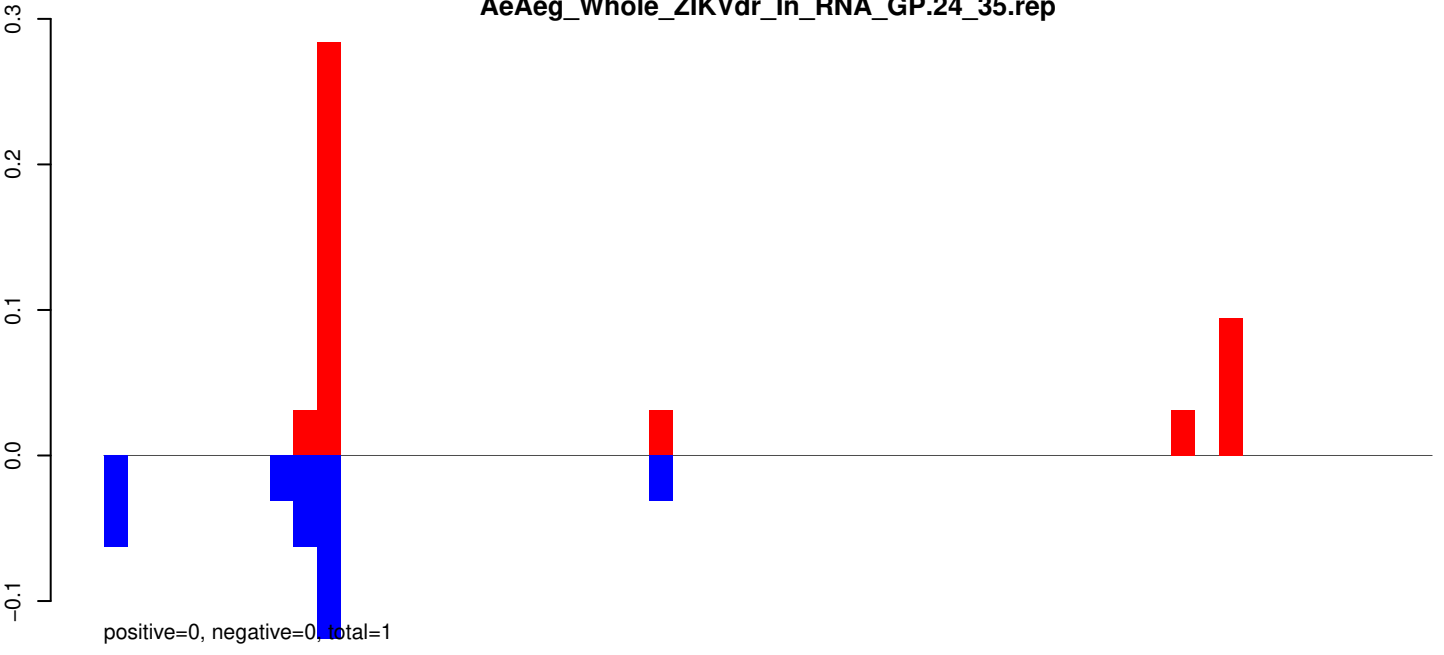

AeAeg_Whole_ZIKVdr_In_RNA_GP.rep

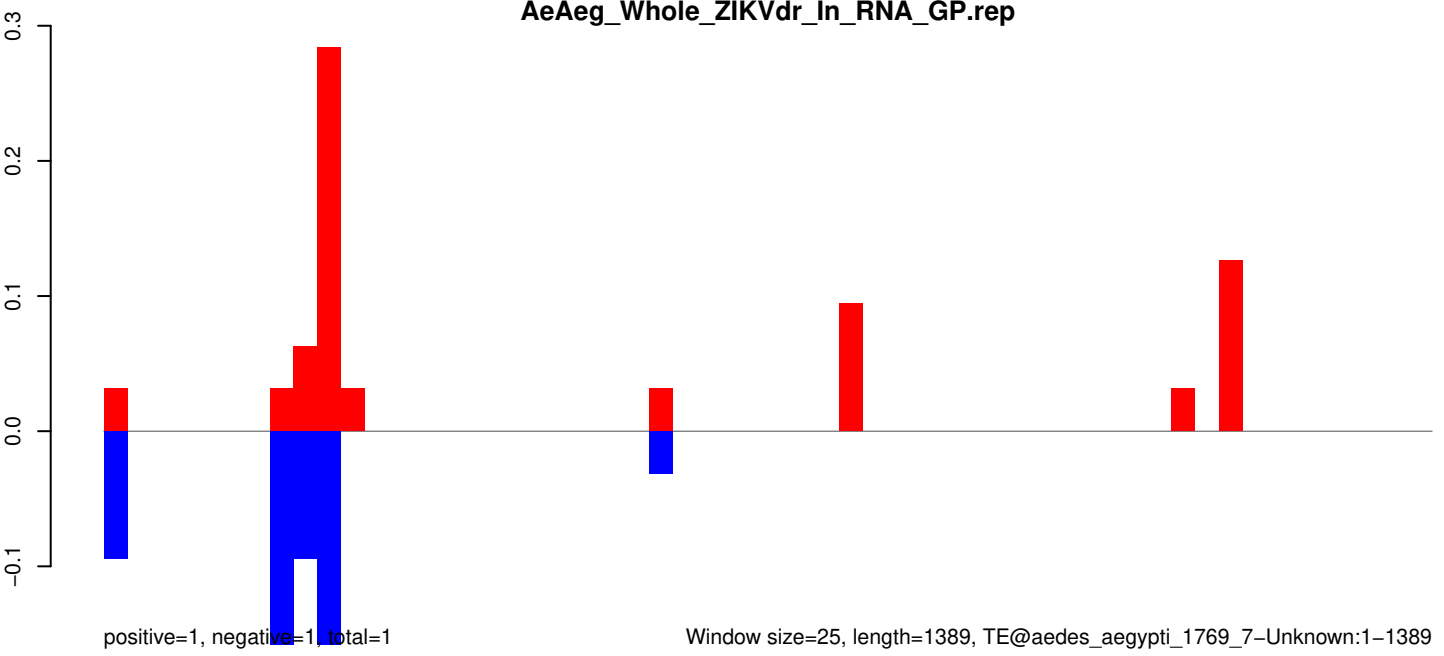

Window size=25, length=1389, TE@aedes_aegypti_1769_7-Unknown:1-1389

AeAeg_Whole_ZIKVdr_In_RNA_GP.18_23.rep

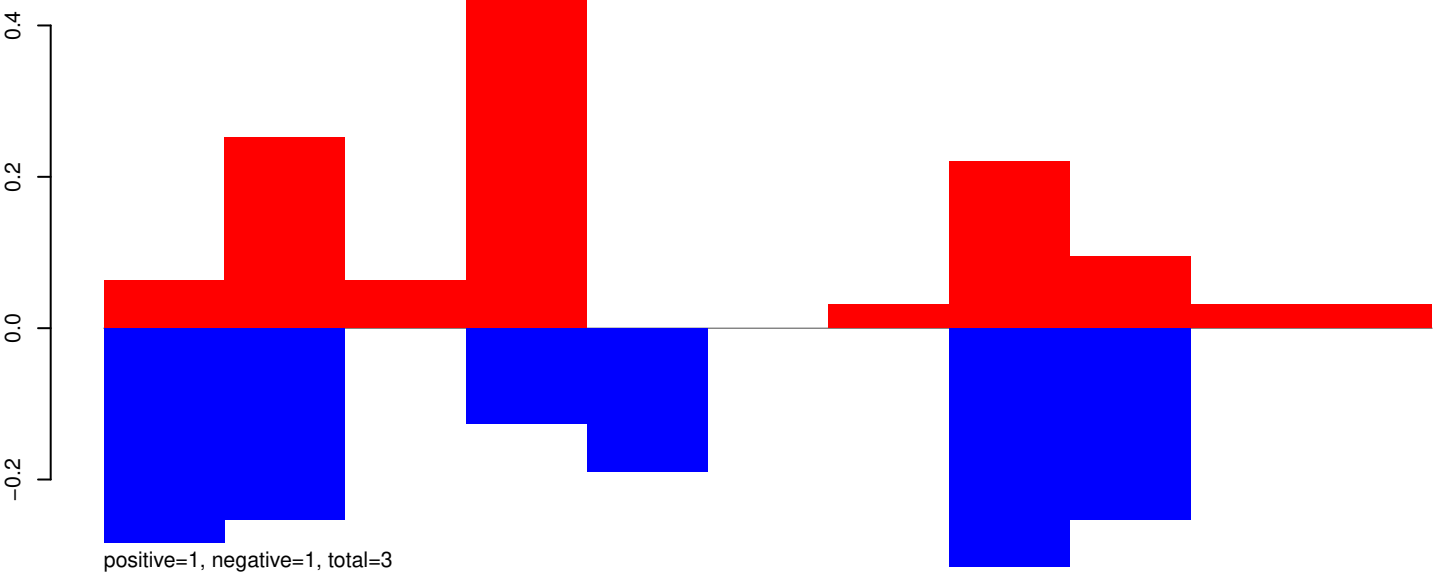

AeAeg_Whole_ZIKVdr_In_RNA_GP.24_35.rep

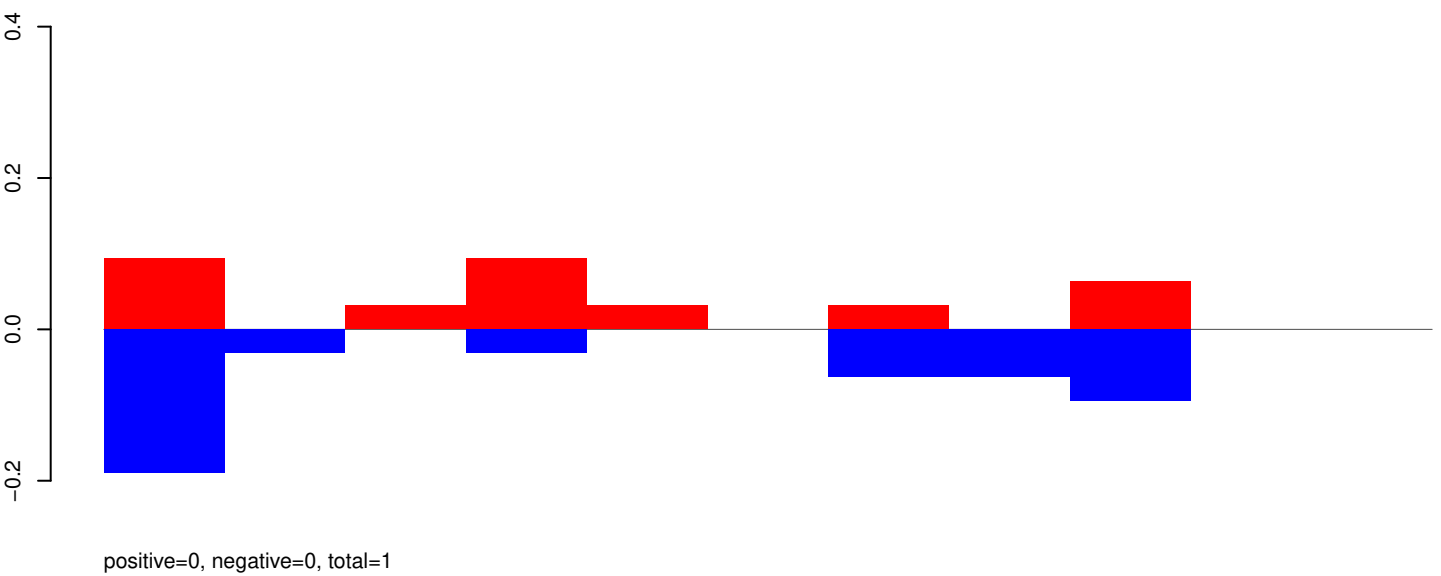

AeAeg_Whole_ZIKVdr_In_RNA_GP.rep

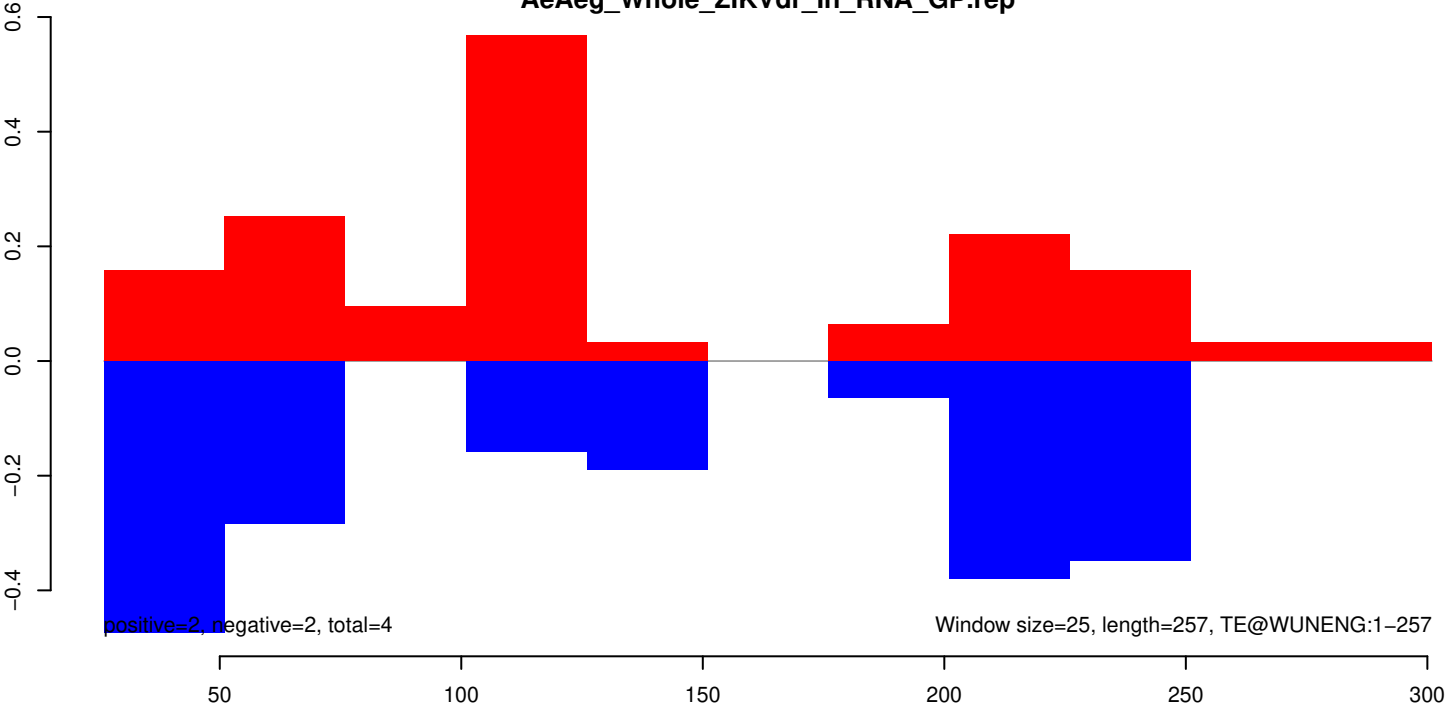

AeAeg_Whole_ZIKVdr_In_RNA_GP.18_23.rep

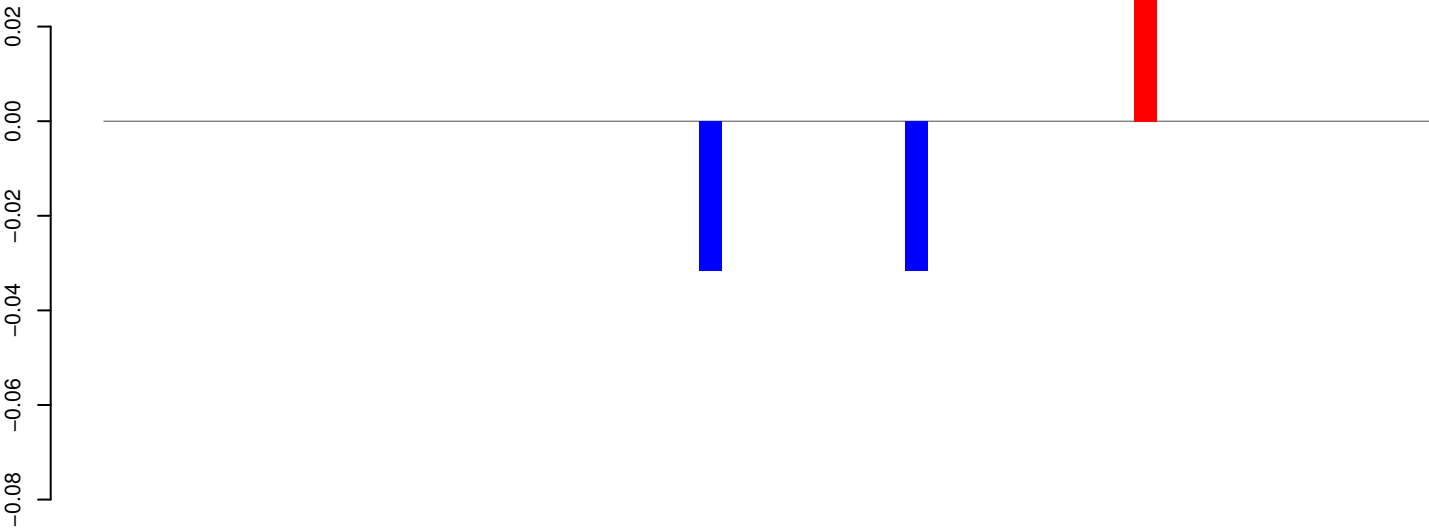

positive=0, negative=0, total=0

AeAeg_Whole_ZIKVdr_In_RNA_GP.24_35.rep

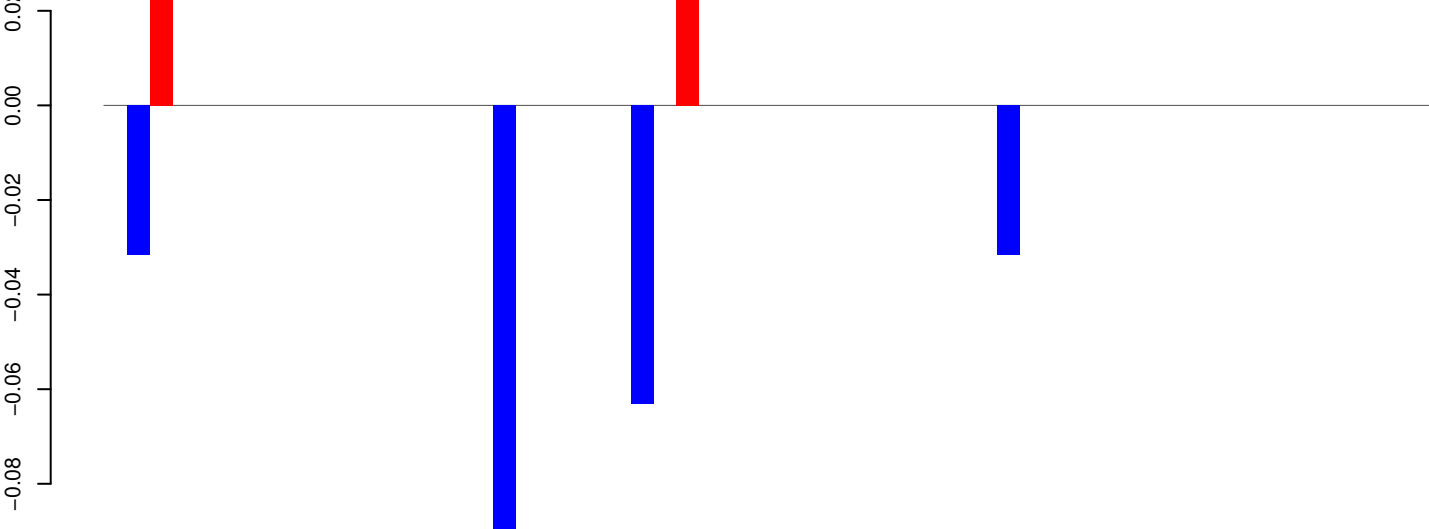

positive=0, negative=0, total=0

AeAeg_Whole_ZIKVdr_In_RNA_GP.rep

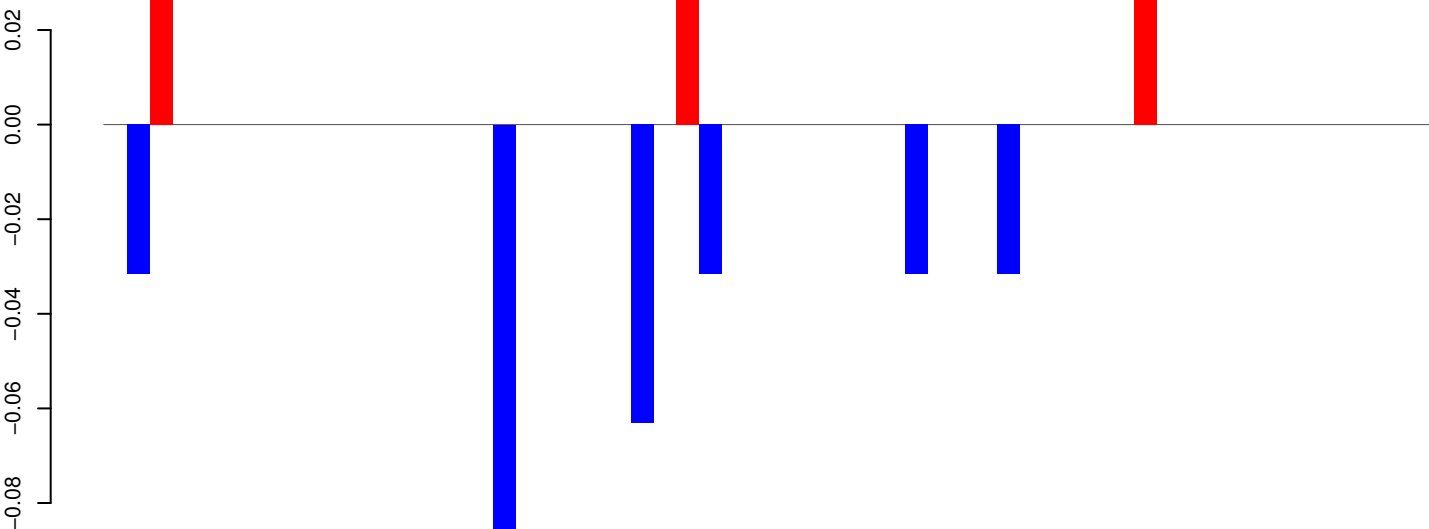

positive=0, negative=0, total=0

Window size=25, length=1444, TE@TF001042-Ty1_copia_Ele157:1-1444

AeAeg_Whole_ZIKVdr_In_RNA_GP.18_23.rep

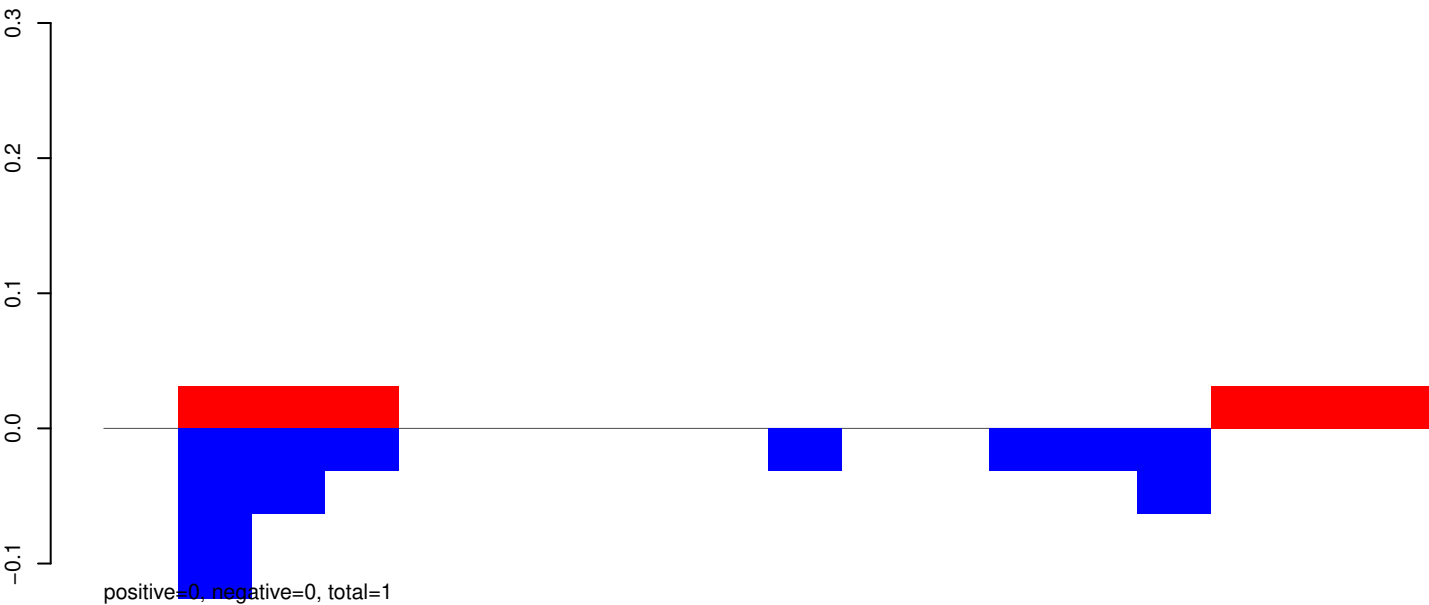

AeAeg_Whole_ZIKVdr_In_RNA_GP.24_35.rep



AeAeg_Whole_ZIKVdr_In_RNA_GP.rep

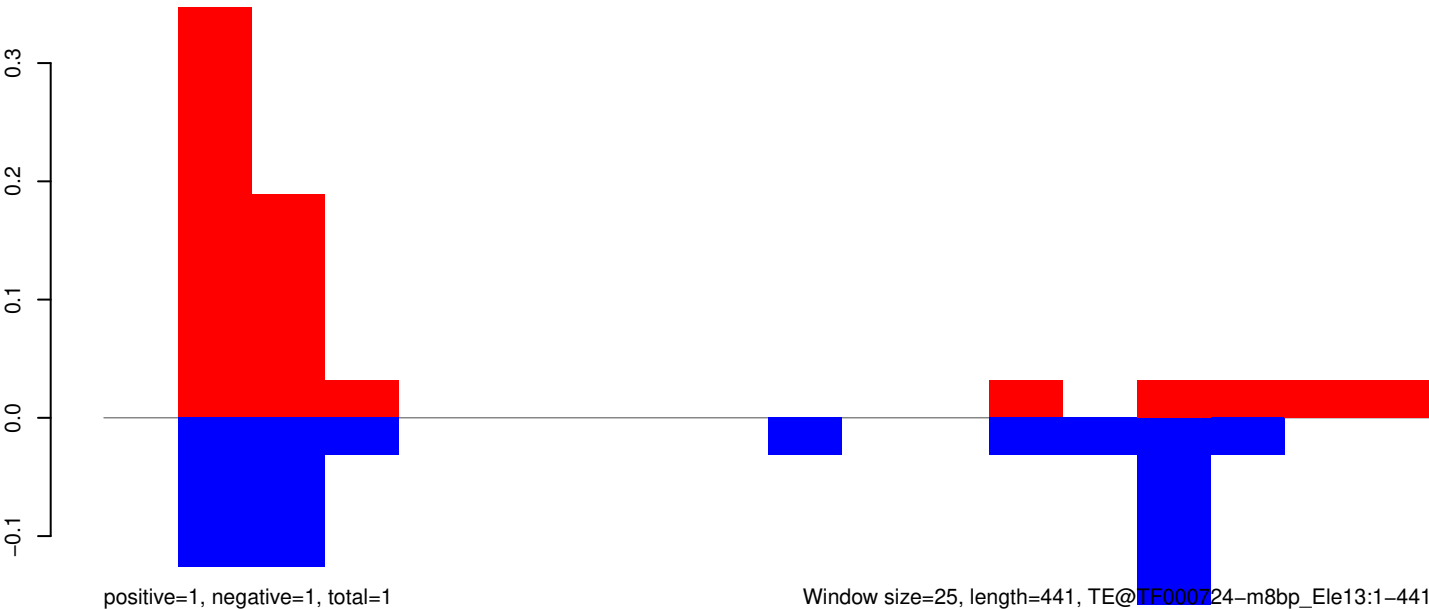

AeAeg_Whole_ZIKVdr_In_RNA_GP.18_23.rep

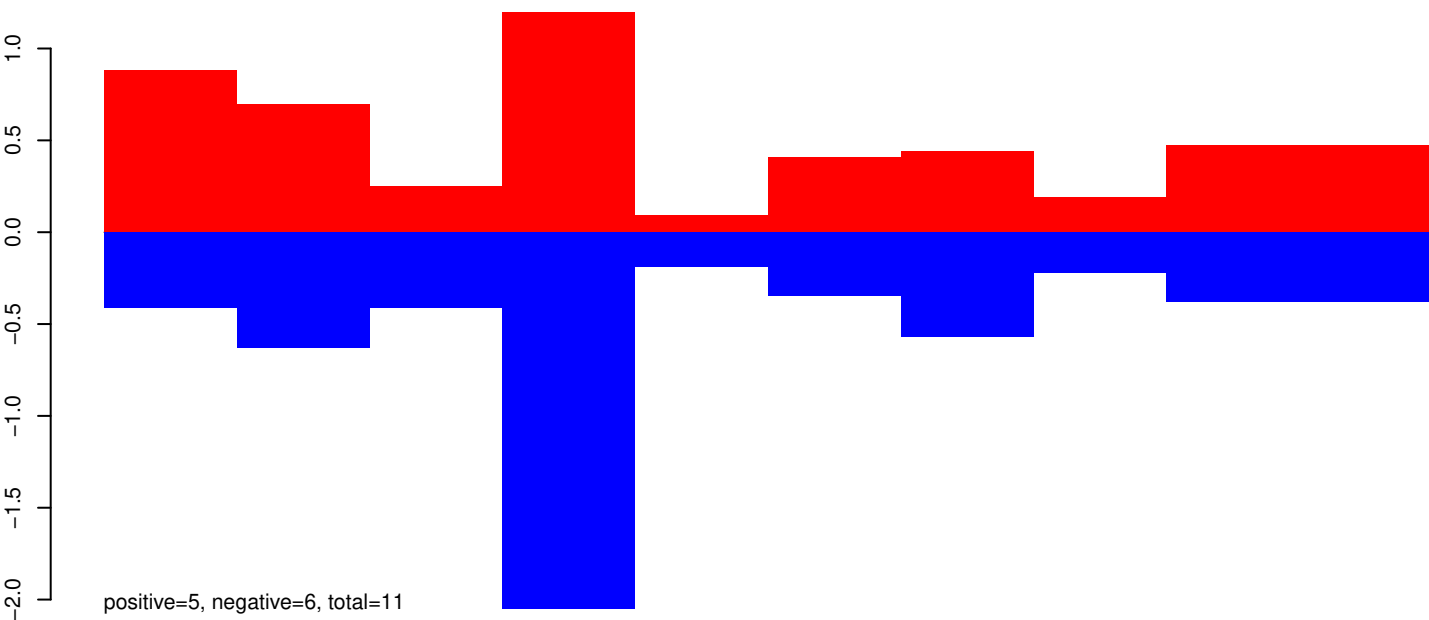

AeAeg_Whole_ZIKVdr_In_RNA_GP.24_35.rep

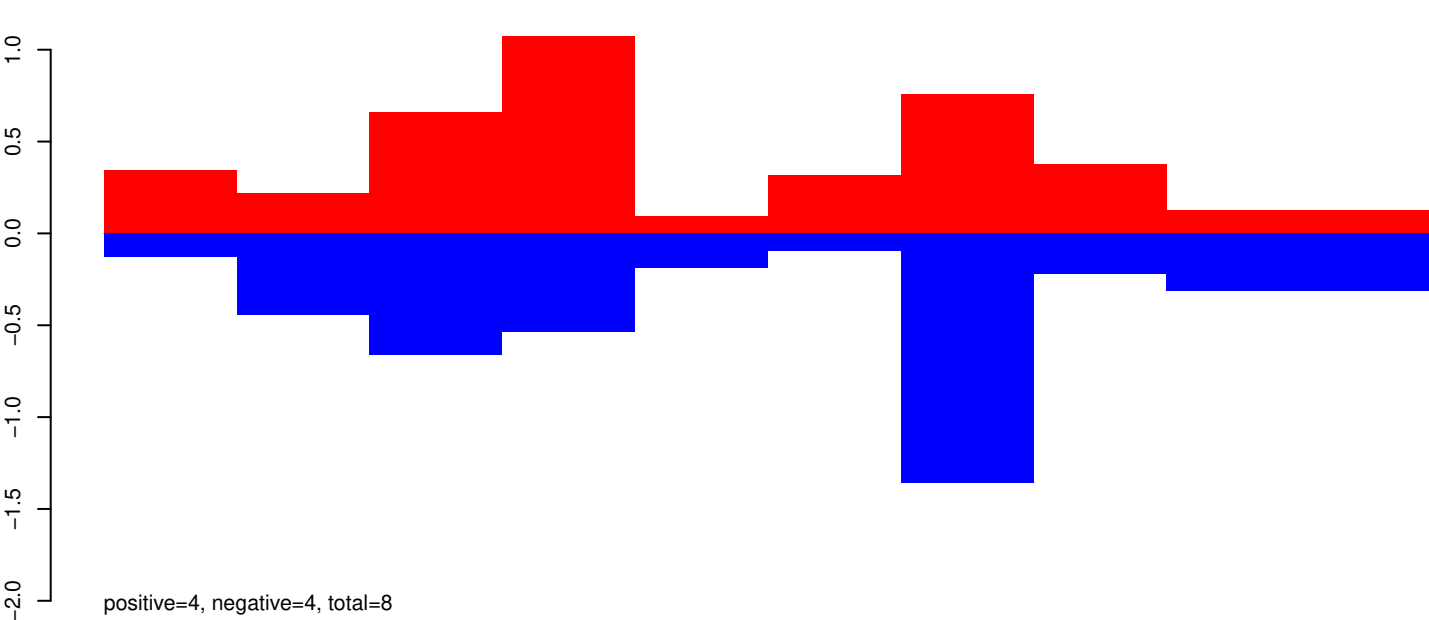

AeAeg_Whole_ZIKVdr_In_RNA_GP.rep

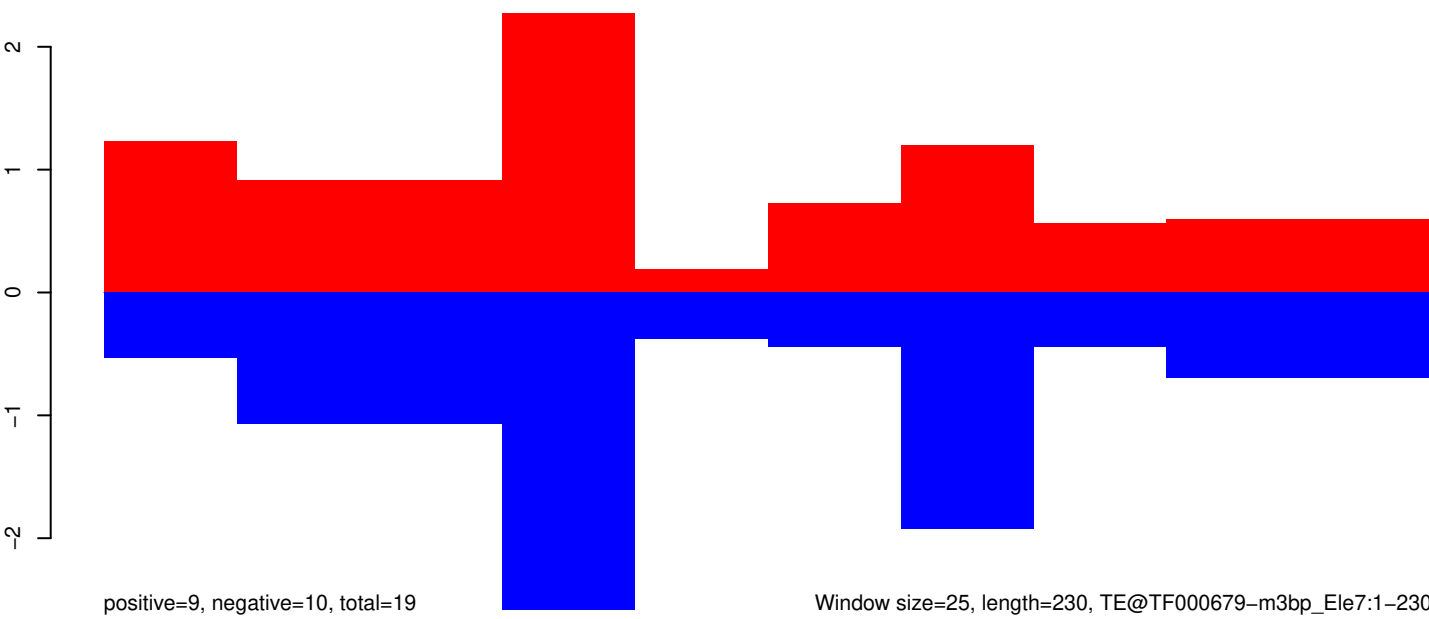

50 100 150 200 250

AeAeg_Whole_ZIKVdr_In_RNA_GP.18_23.rep

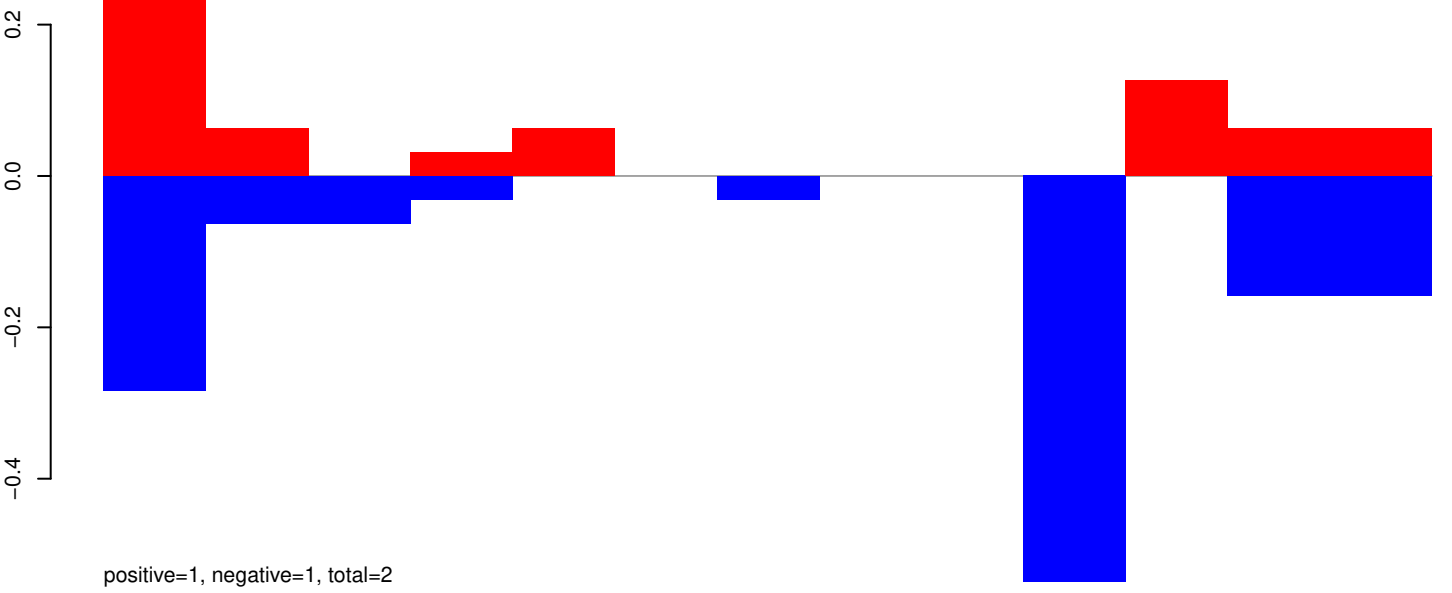

AeAeg_Whole_ZIKVdr_In_RNA_GP.24_35.rep



AeAeg_Whole_ZIKVdr_In_RNA_GP.rep

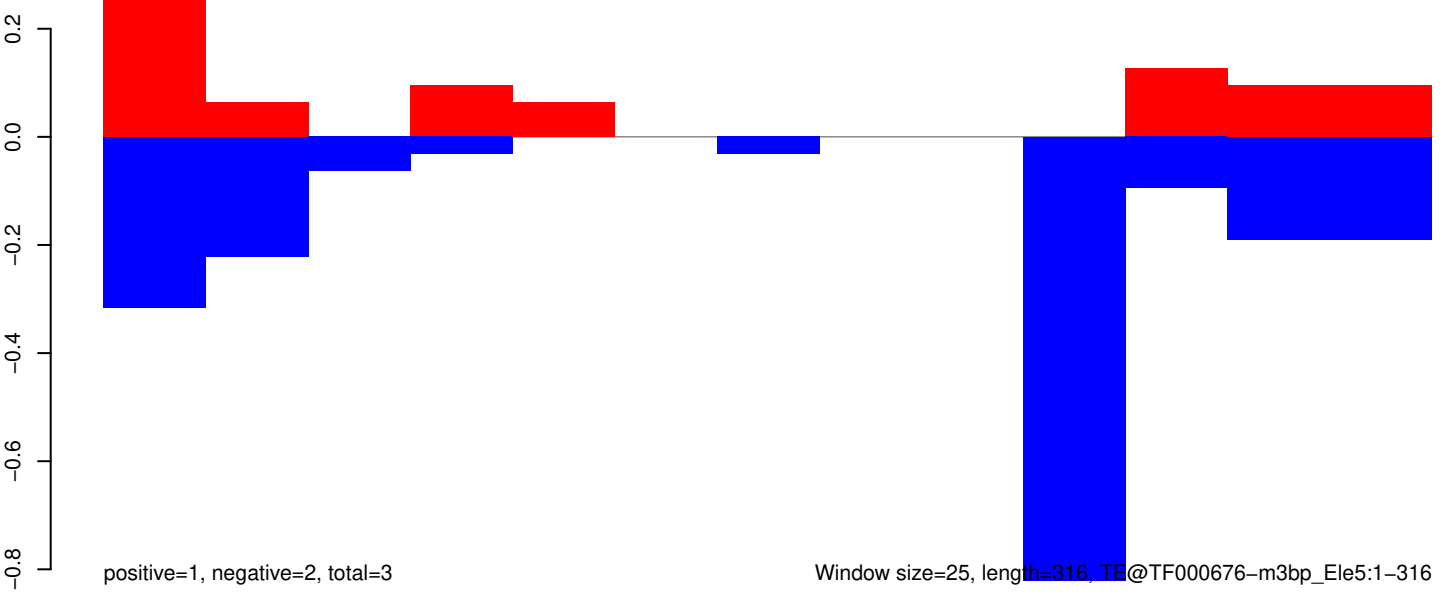

AeAeg_Whole_ZIKVdr_In_RNA_GP.18_23.rep

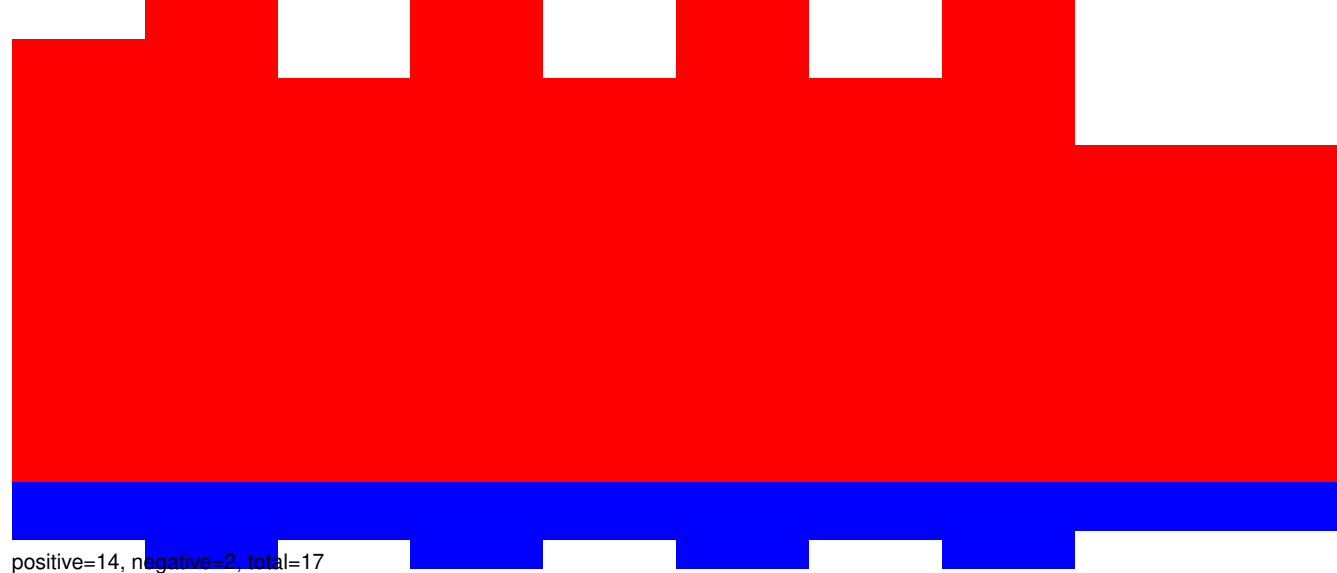

AeAeg_Whole_ZIKVdr_In_RNA_GP.24_35.rep

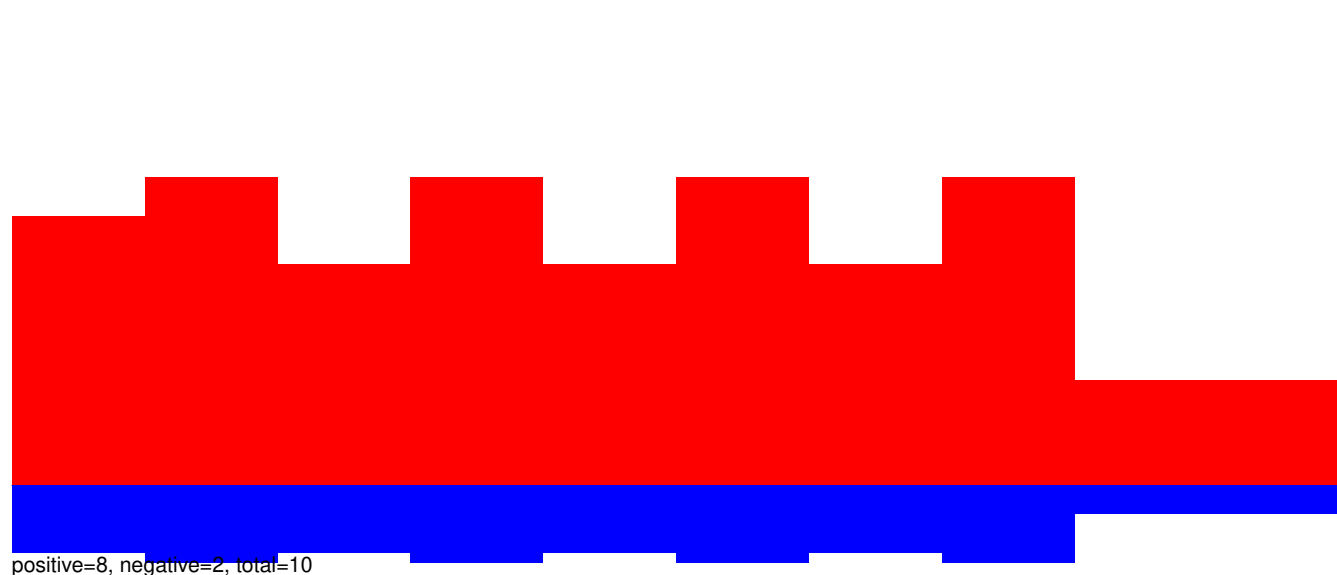

AeAeg_Whole_ZIKVdr_In_RNA_GP.rep

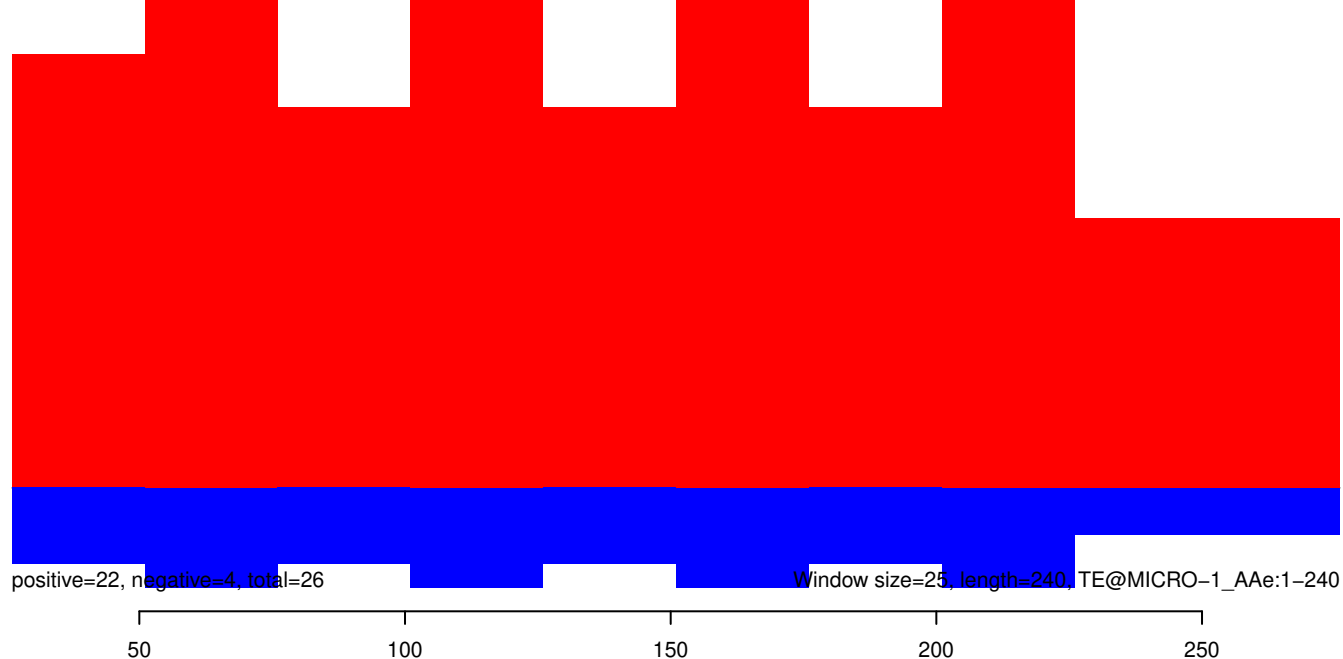

AeAeg_Whole_ZIKVdr_In_RNA_GP.18_23.rep

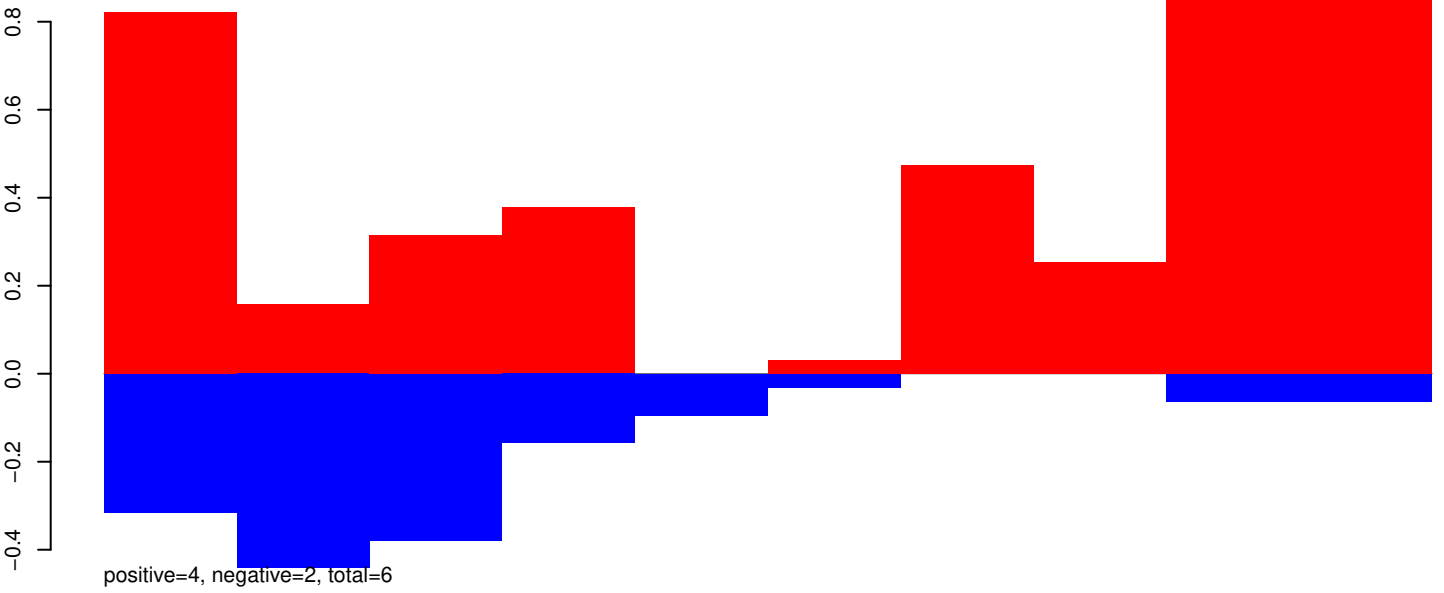

AeAeg_Whole_ZIKVdr_In_RNA_GP.24_35.rep

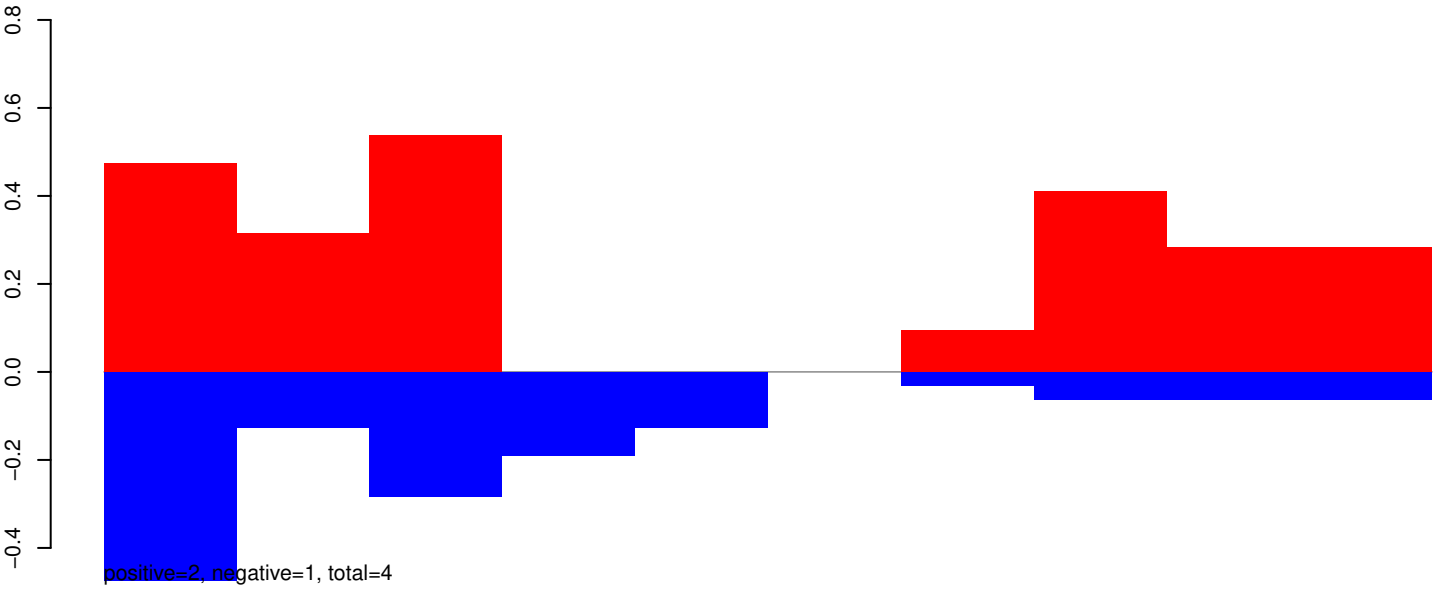

AeAeg_Whole_ZIKVdr_In_RNA_GP.rep

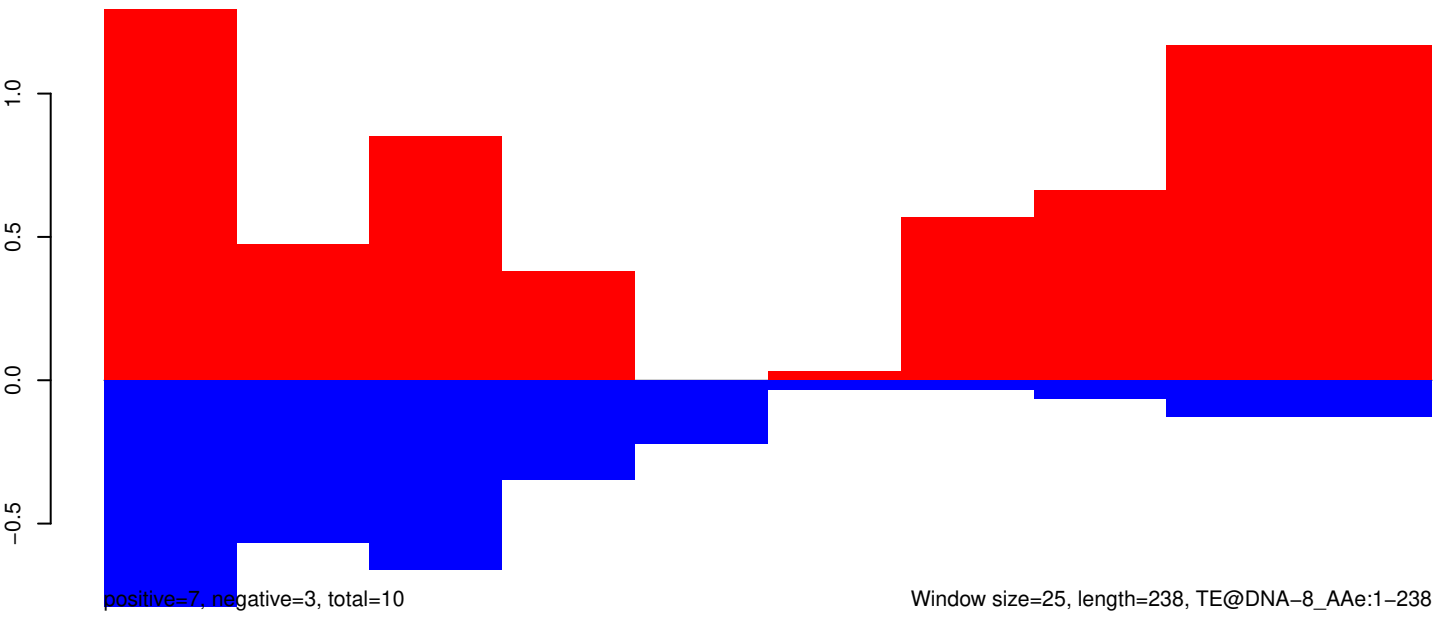

Window size=25, length=238, TE@DNA-8_AAe:1-238

50 100 150 200 250

AeAeg_Whole_ZIKVdr_In_RNA_GP.18_23.rep

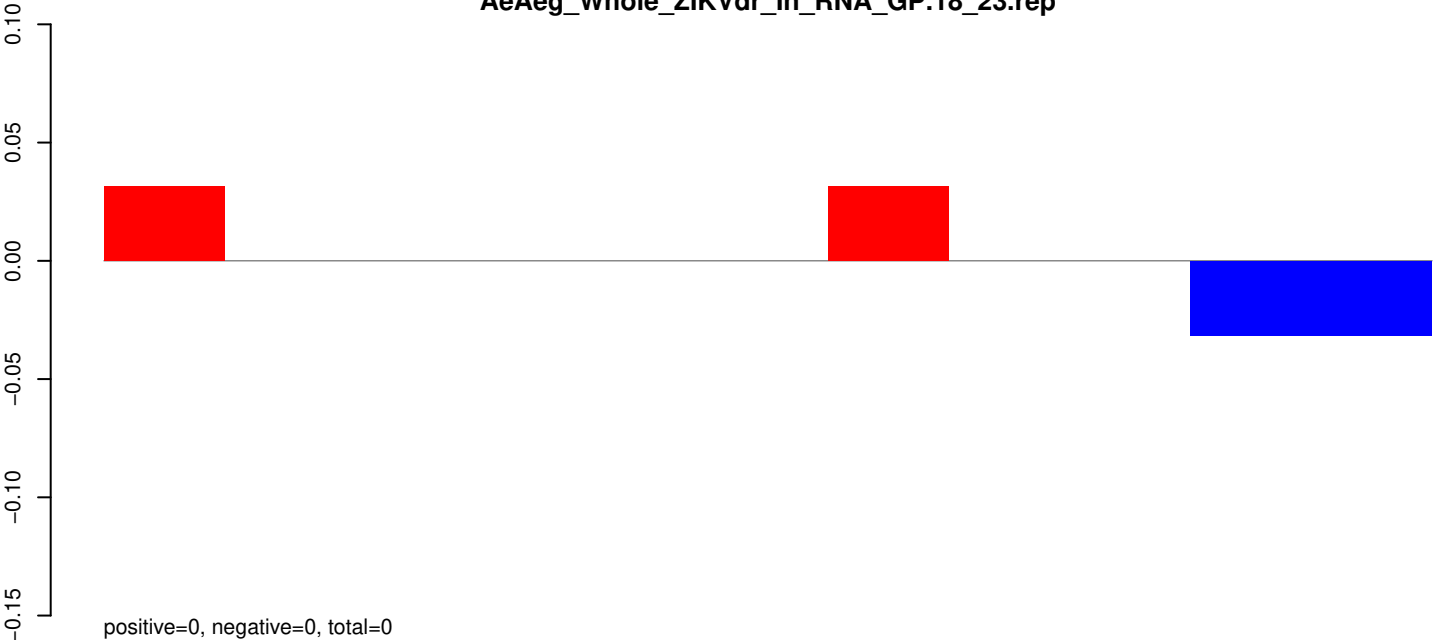

AeAeg_Whole_ZIKVdr_In_RNA_GP.24_35.rep

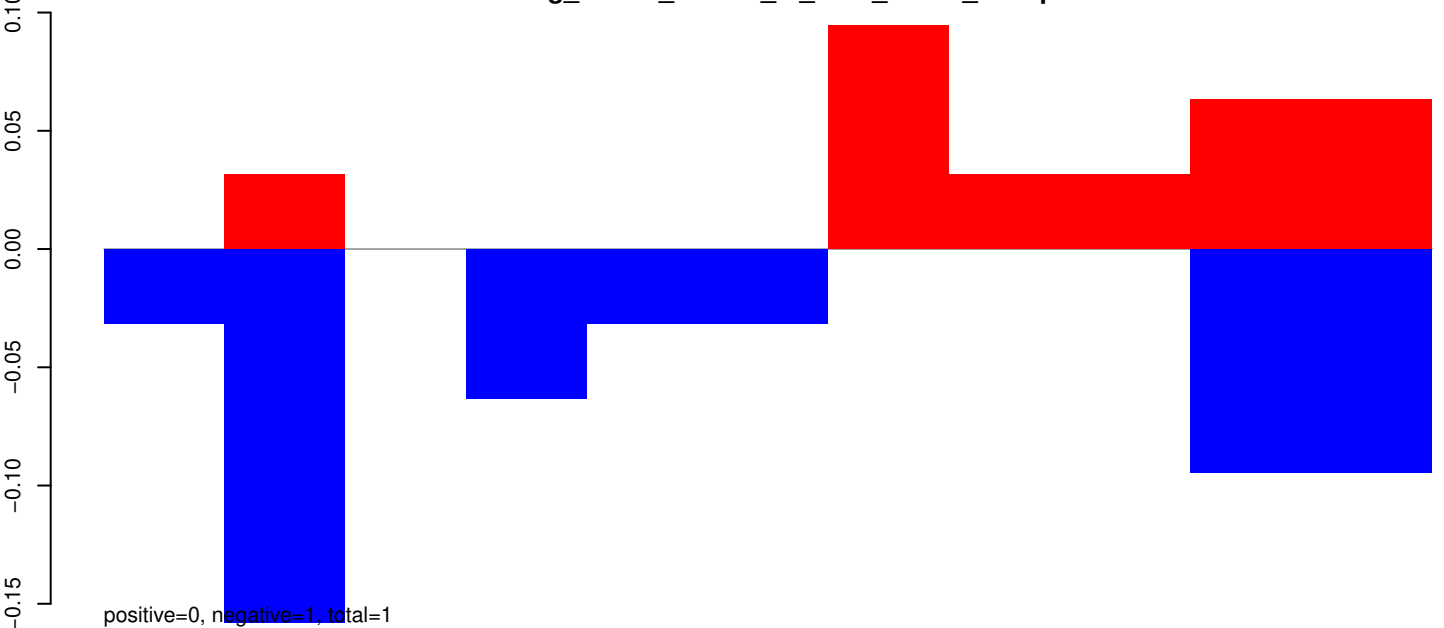

AeAeg_Whole_ZIKVdr_In_RNA_GP.rep

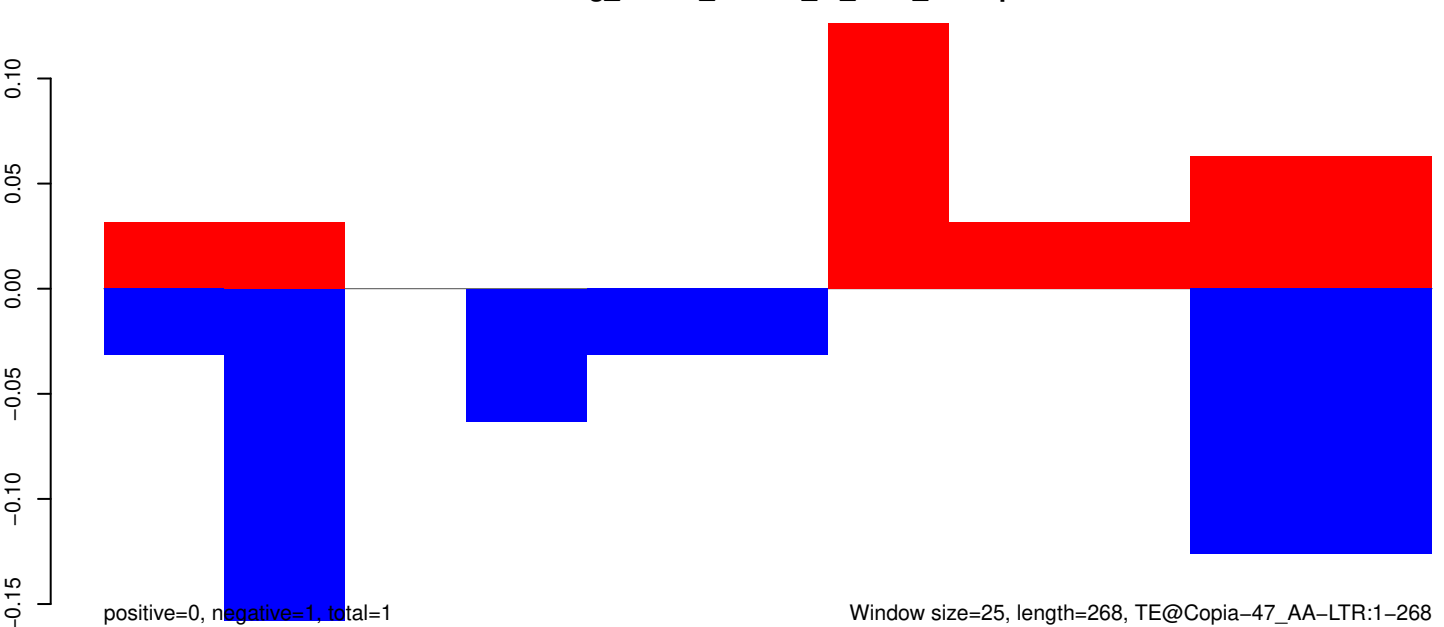

AeAeg_Whole_ZIKVdr_In_RNA_GP.18_23.rep

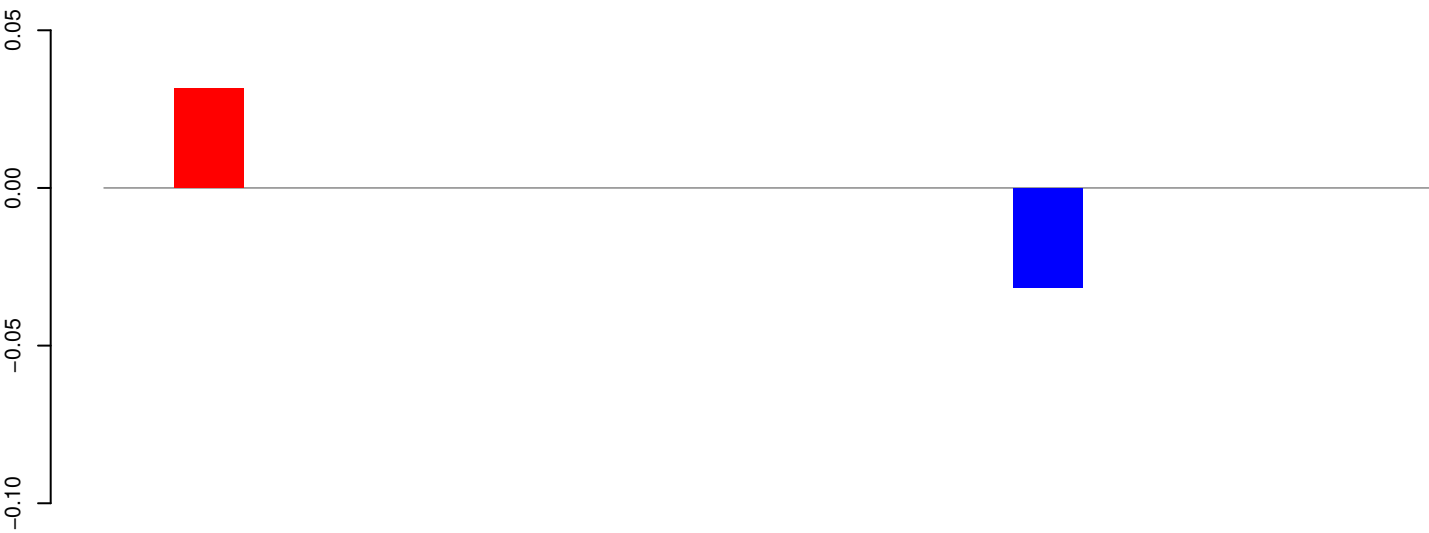

positive=0, negative=0, total=0

AeAeg_Whole_ZIKVdr_In_RNA_GP.24_35.rep

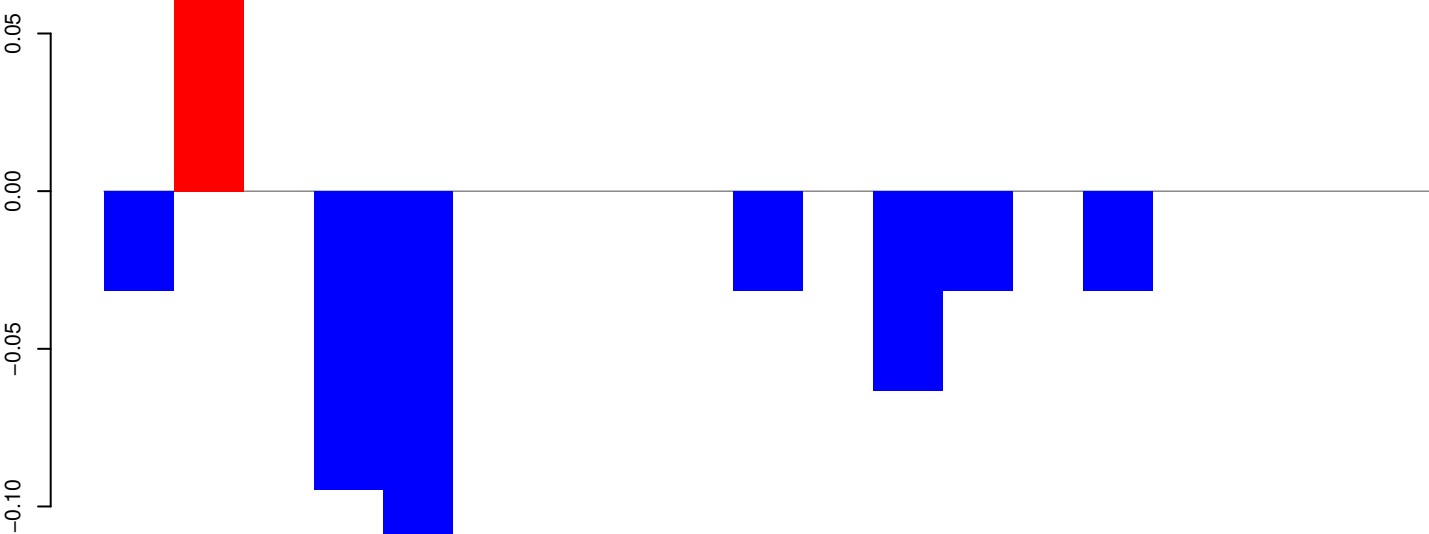

positive=0, negative=0, total=0

AeAeg_Whole_ZIKVdr_In_RNA_GP.rep

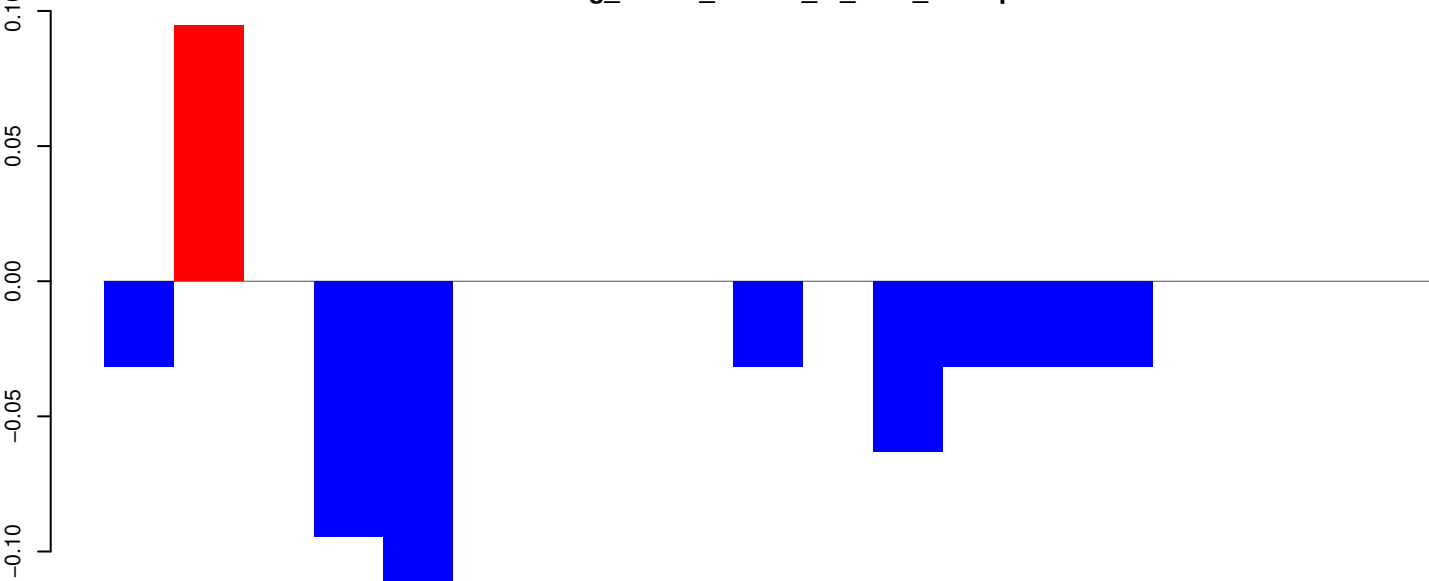

positive=0, negative=0, total=1

Window size=25, length=459, TE@BEL-151_AA-LTR:1-459

100 200 300 400 500

AeAeg_Whole_ZIKVdr_In_RNA_GP.18_23.rep

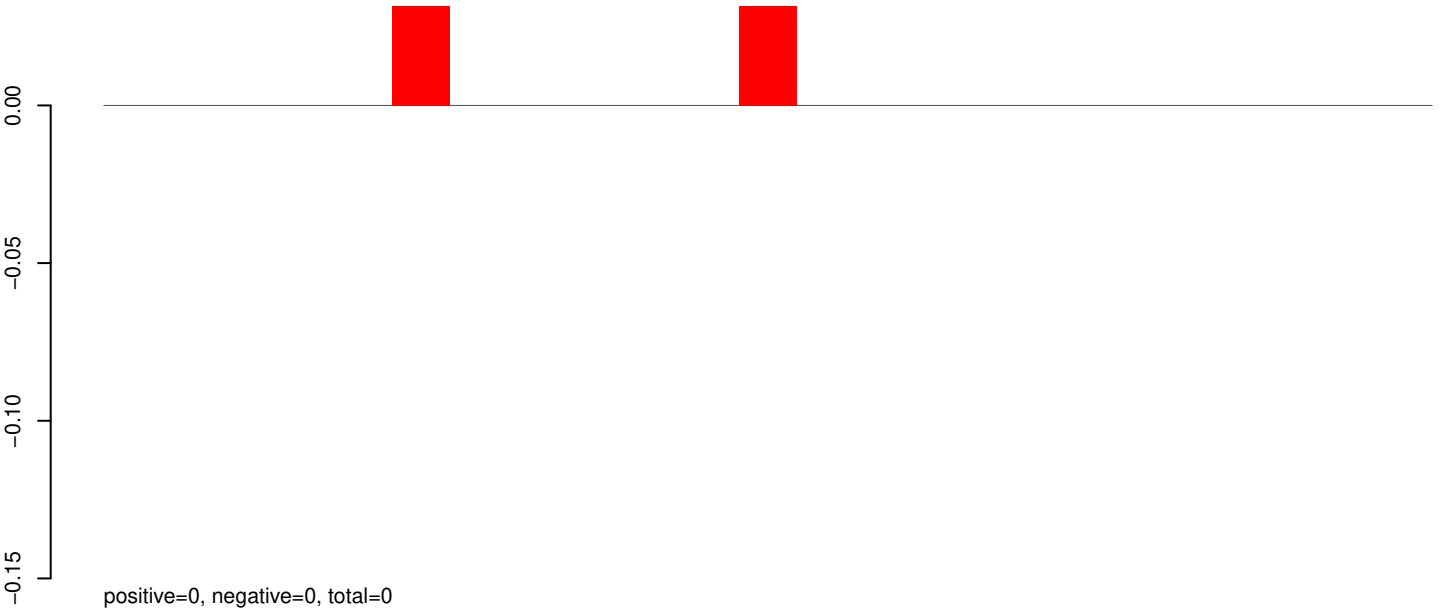

AeAeg_Whole_ZIKVdr_In_RNA_GP.24_35.rep

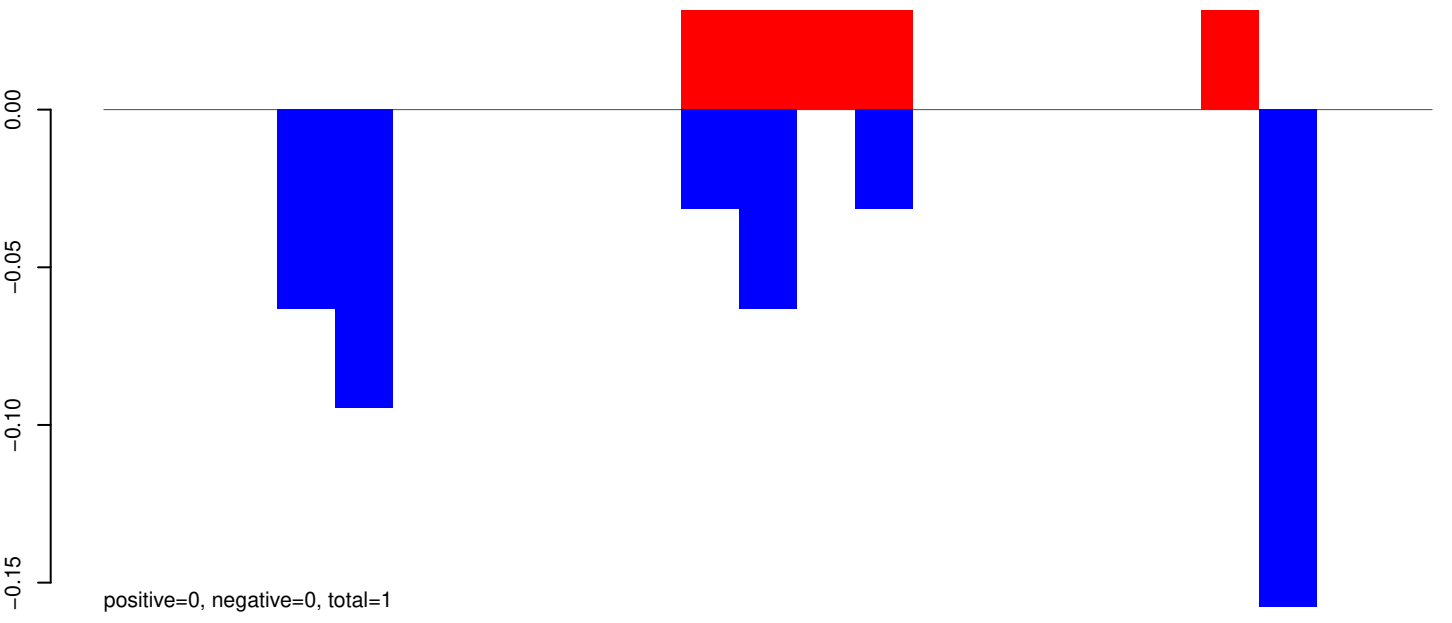

AeAeg_Whole_ZIKVdr_In_RNA_GP.rep

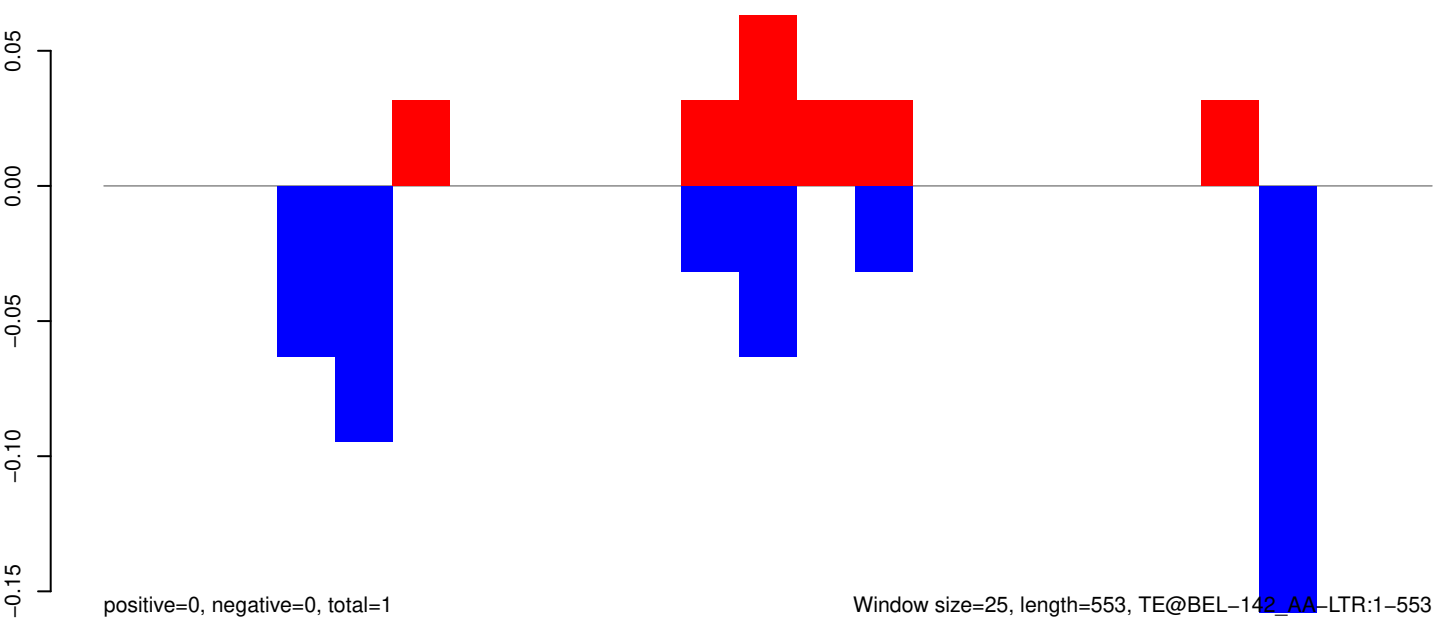

AeAeg_Whole_ZIKVdr_In_RNA_GP.18_23.rep

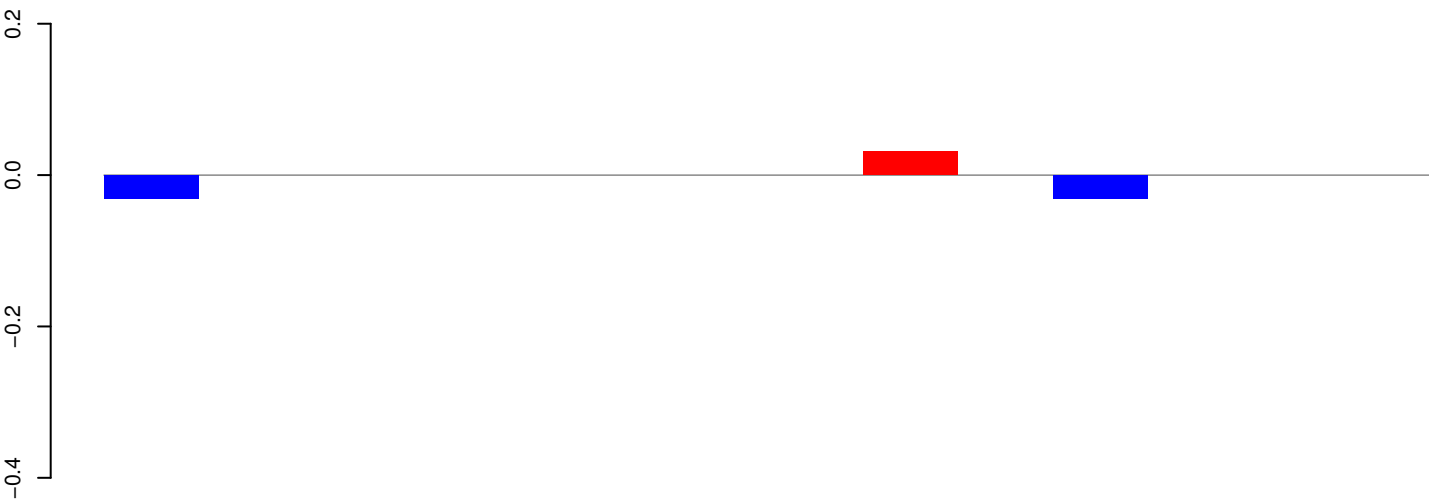

positive=0, negative=0, total=0

AeAeg_Whole_ZIKVdr_In_RNA_GP.24_35.rep

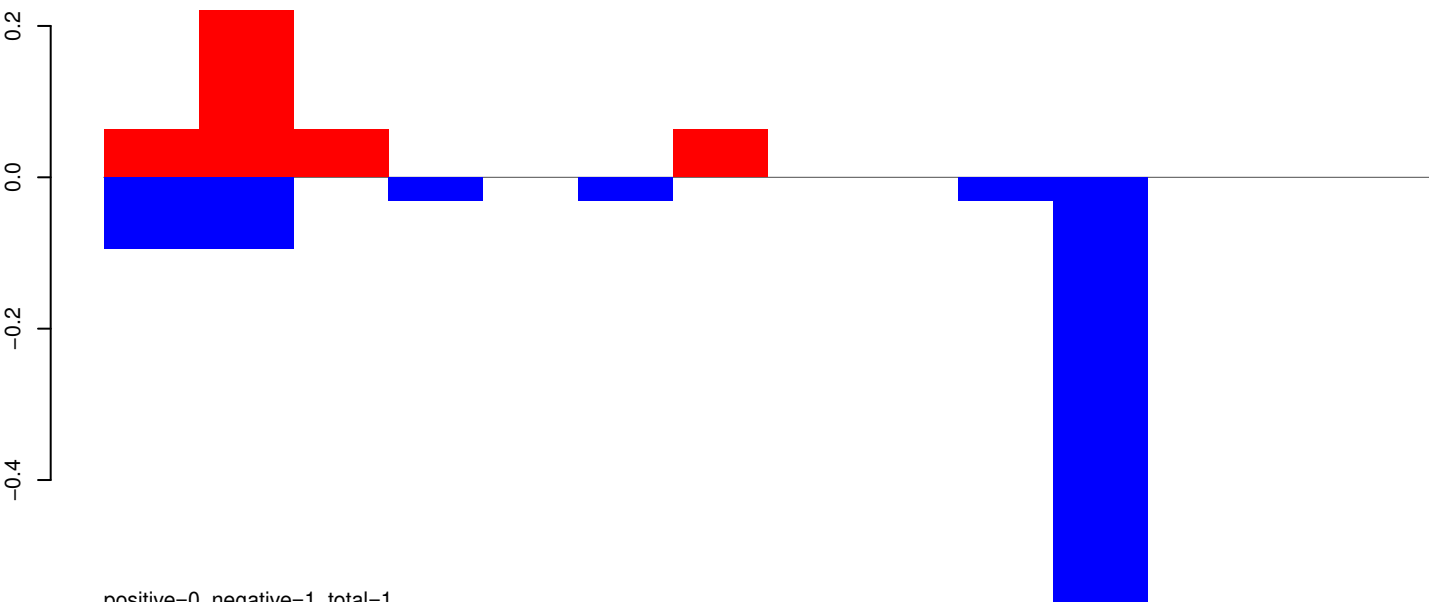

positive=0, negative=1, total=1

AeAeg_Whole_ZIKVdr_In_RNA_GP.rep

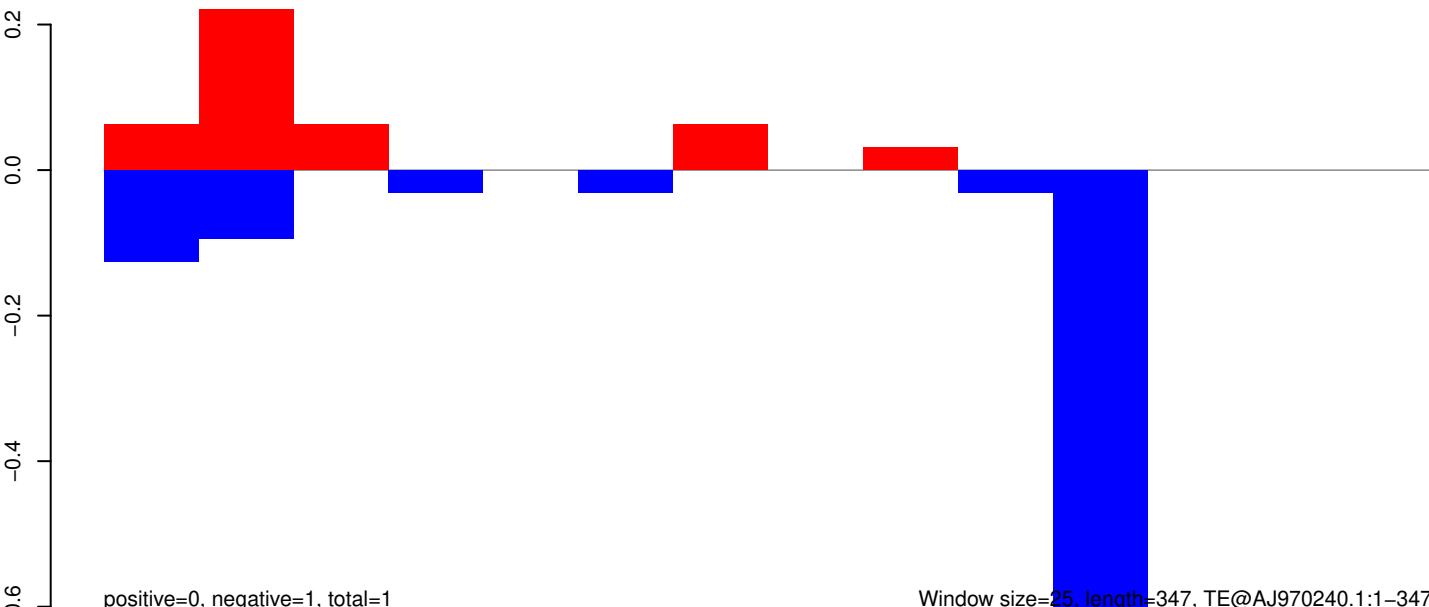

positive=0, negative=1, total=1

Window size=25, length=347, TE@AJ970240.1:1-347

50 100 150 200 250 300 350

AeAeg_Whole_ZIKVdr_In_RNA_GP.18_23.rep

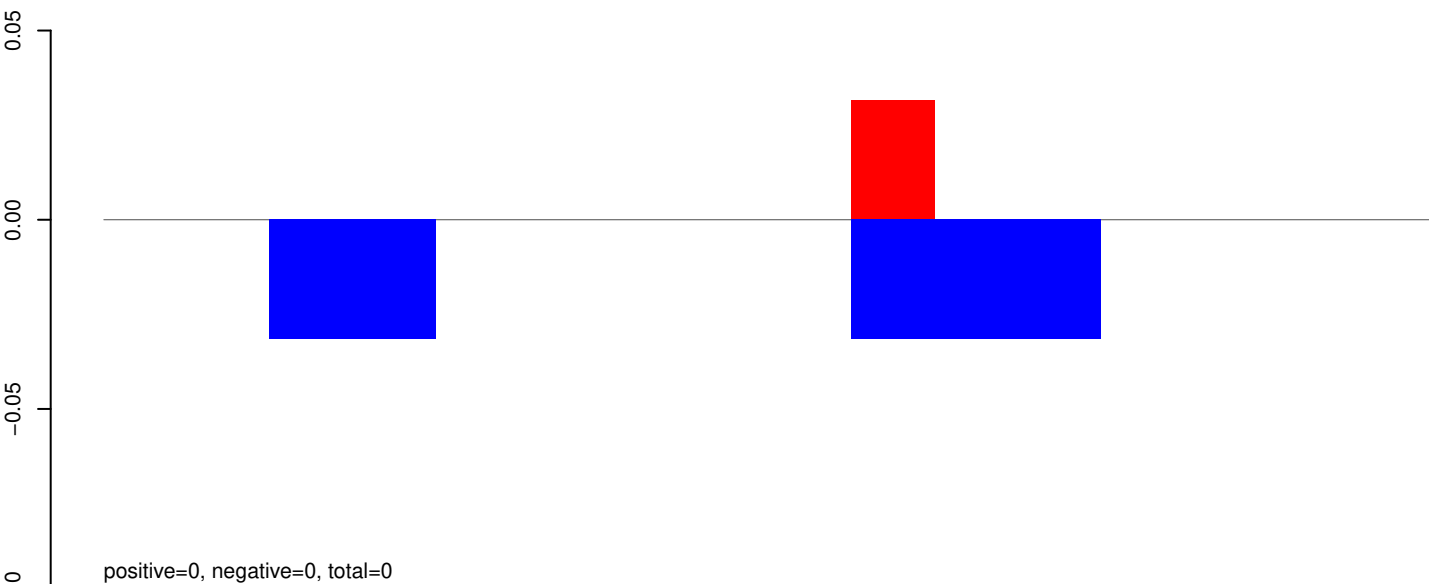

AeAeg_Whole_ZIKVdr_In_RNA_GP.24_35.rep

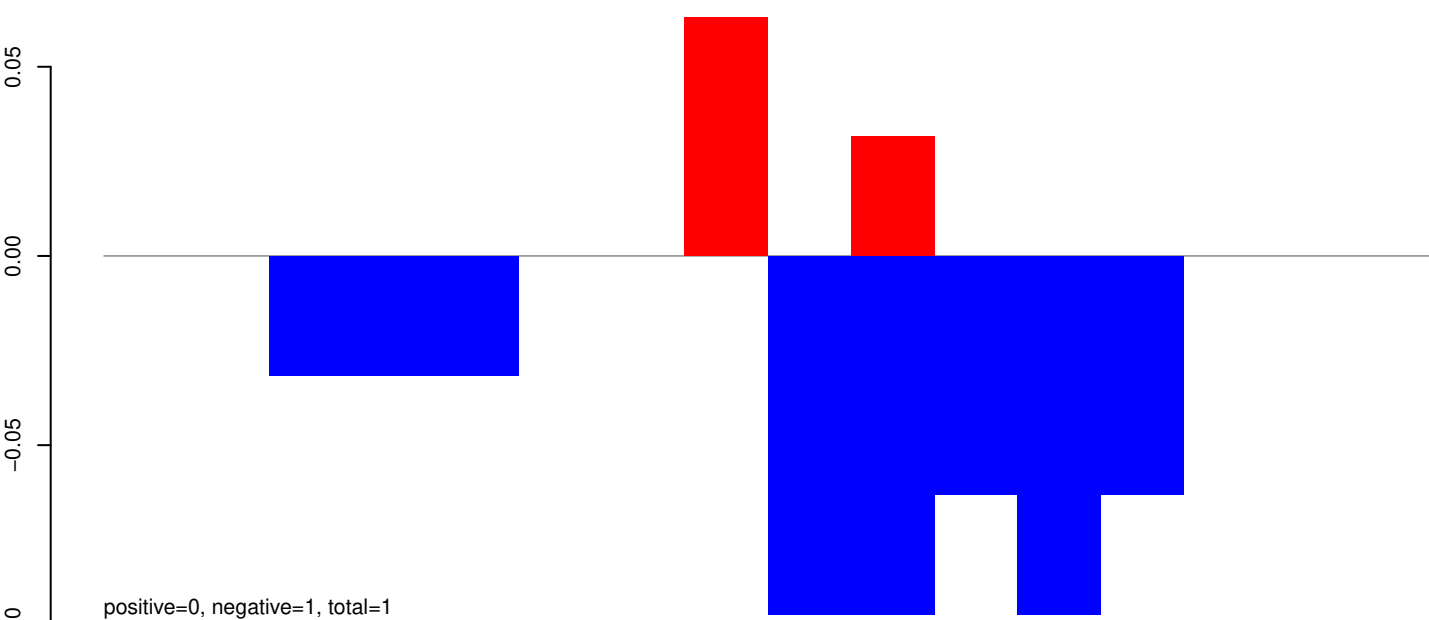

AeAeg_Whole_ZIKVdr_In_RNA_GP.rep

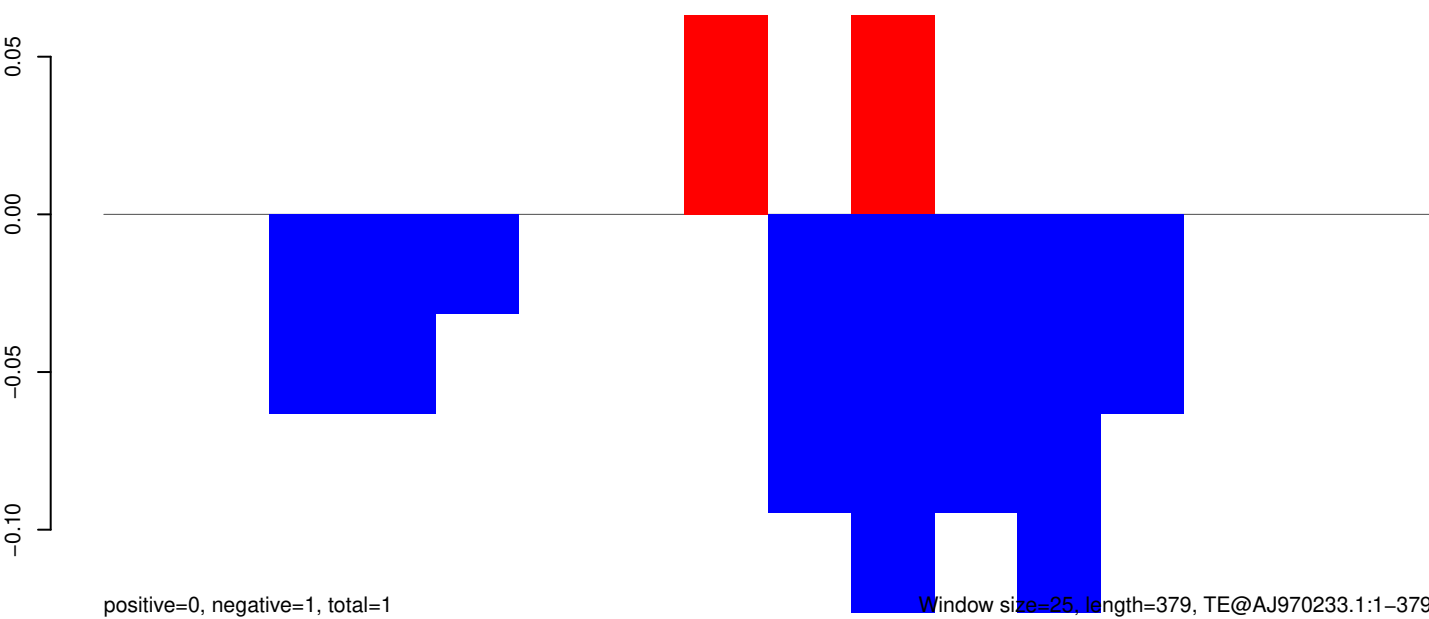

AeAeg_Whole_ZIKVdr_In_RNA_GP.18_23.rep

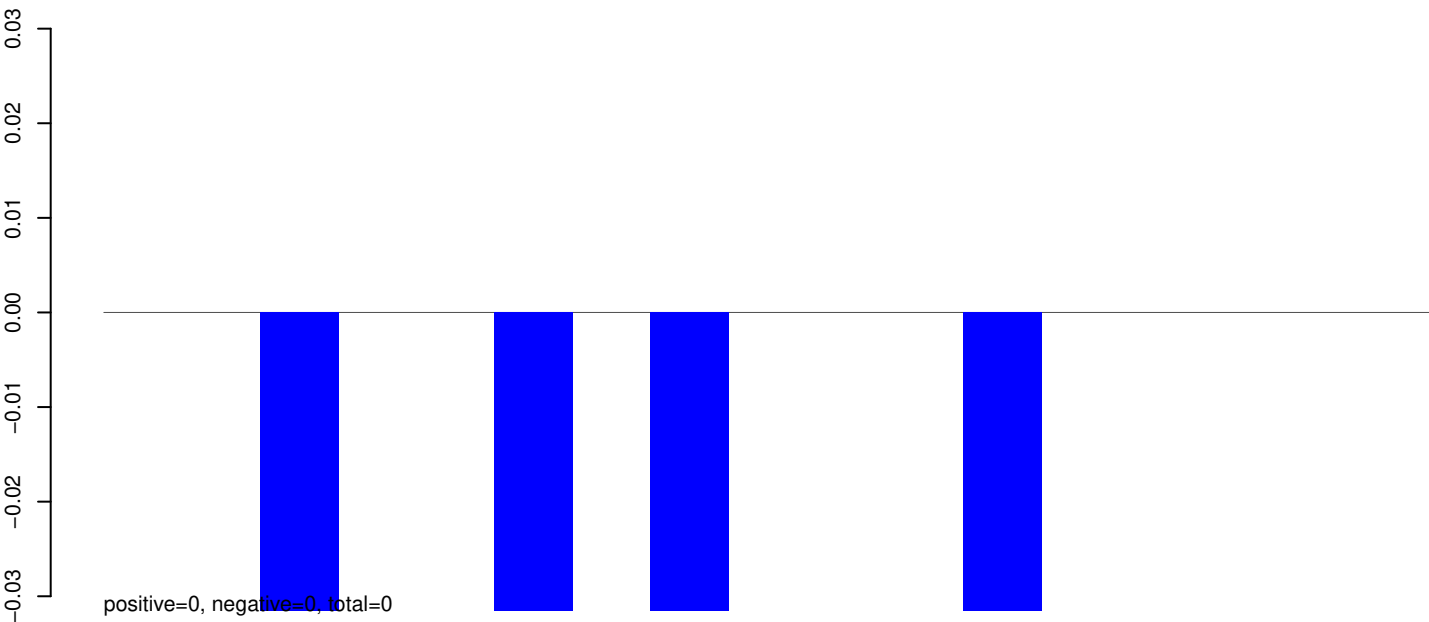

AeAeg_Whole_ZIKVdr_In_RNA_GP.24_35.rep

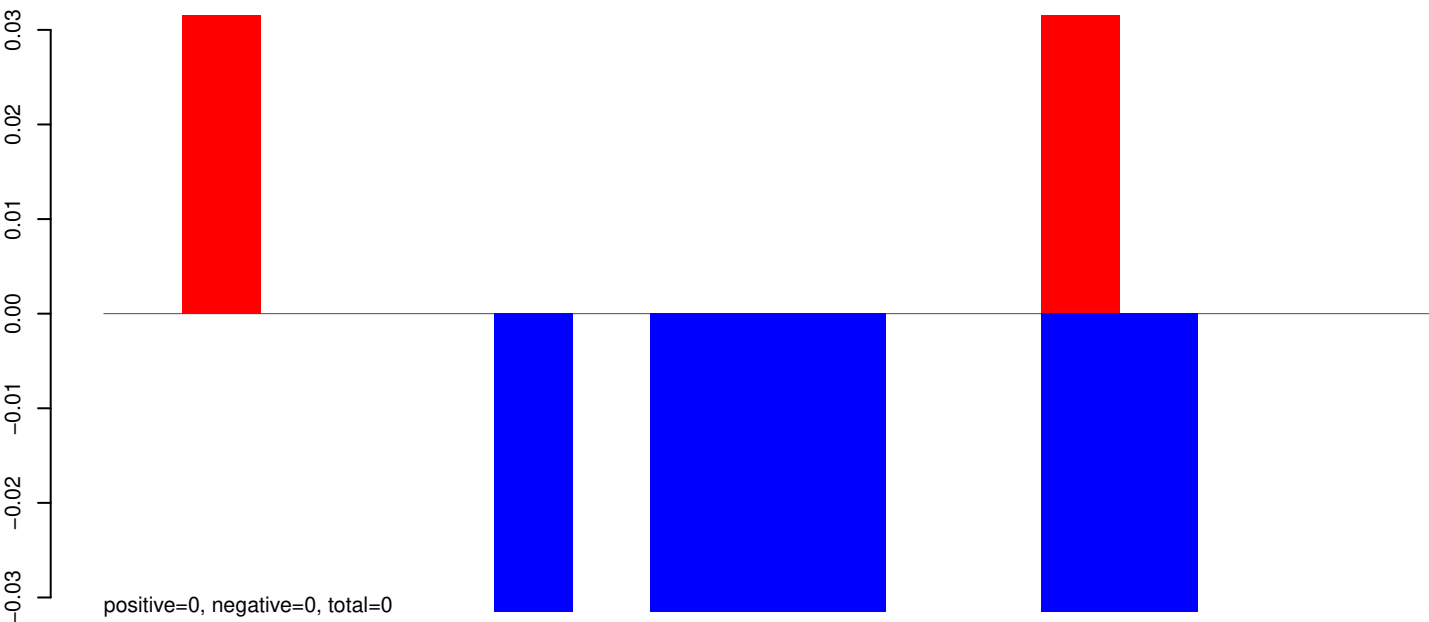

AeAeg_Whole_ZIKVdr_In_RNA_GP.rep

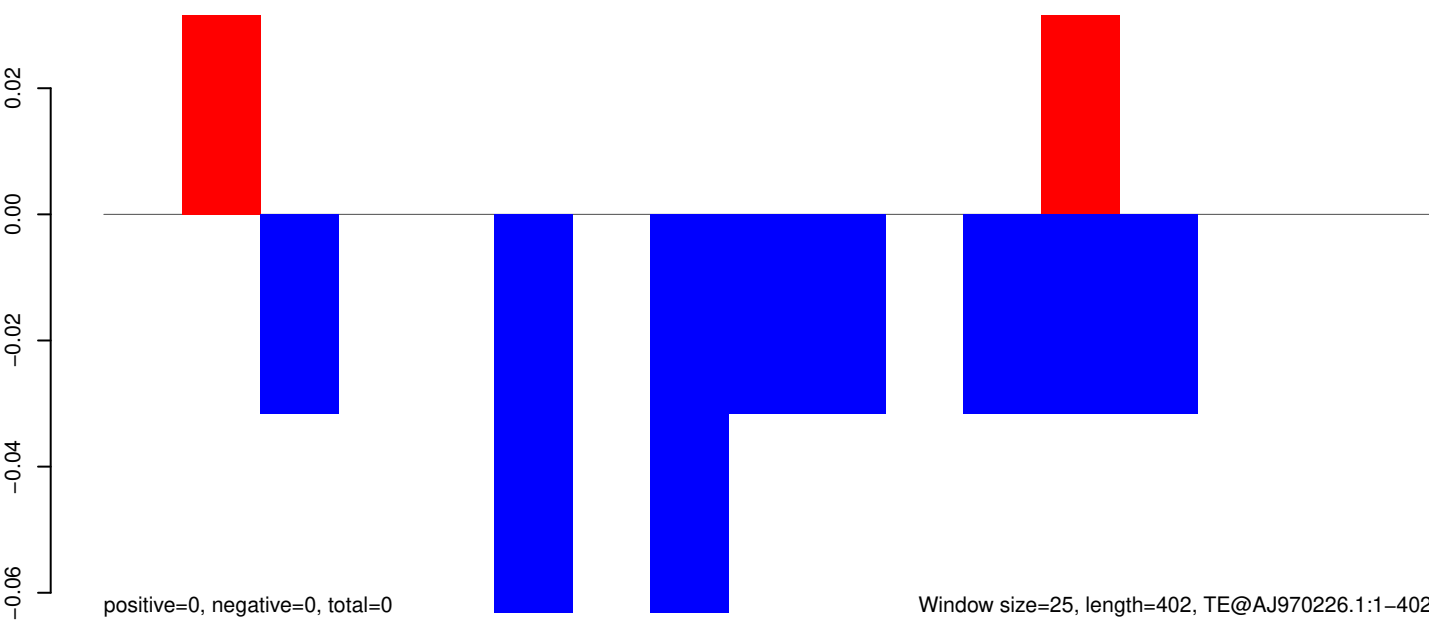

Window size=25, length=402, TE@AJ970226.1:1-402

100

200

300

400

AeAeg_Whole_ZIKVdr_In_RNA_GP.18_23.rep

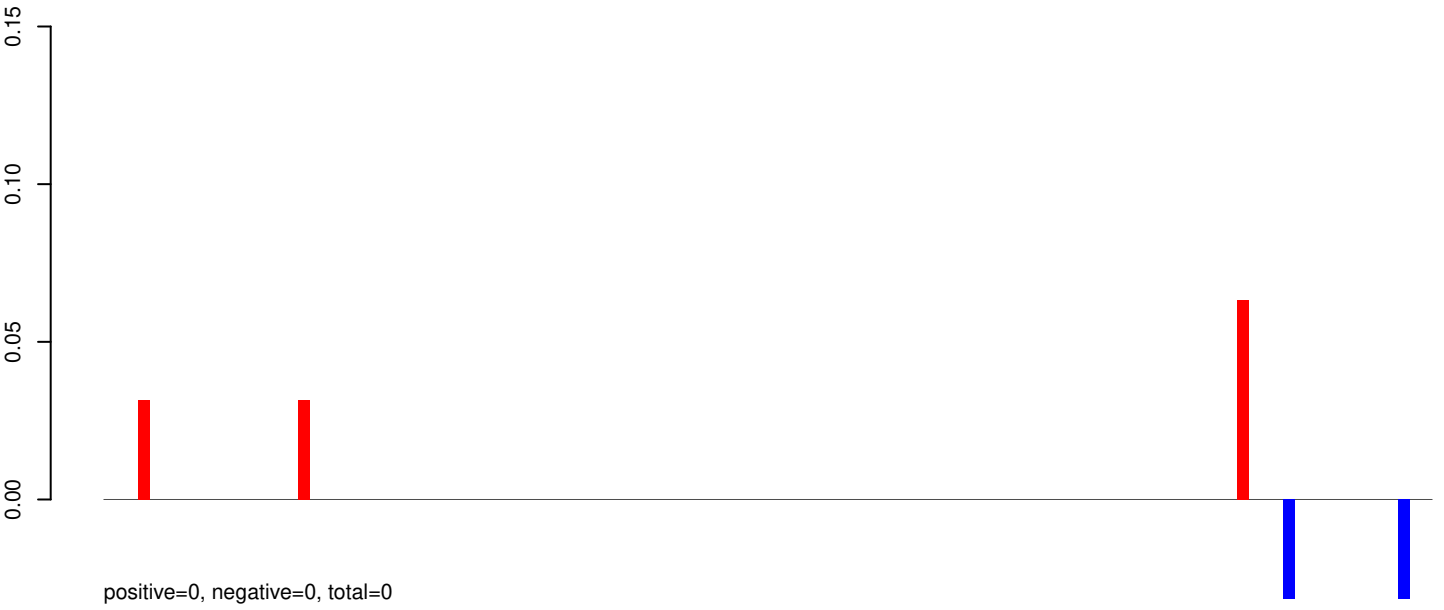

AeAeg_Whole_ZIKVdr_In_RNA_GP.24_35.rep

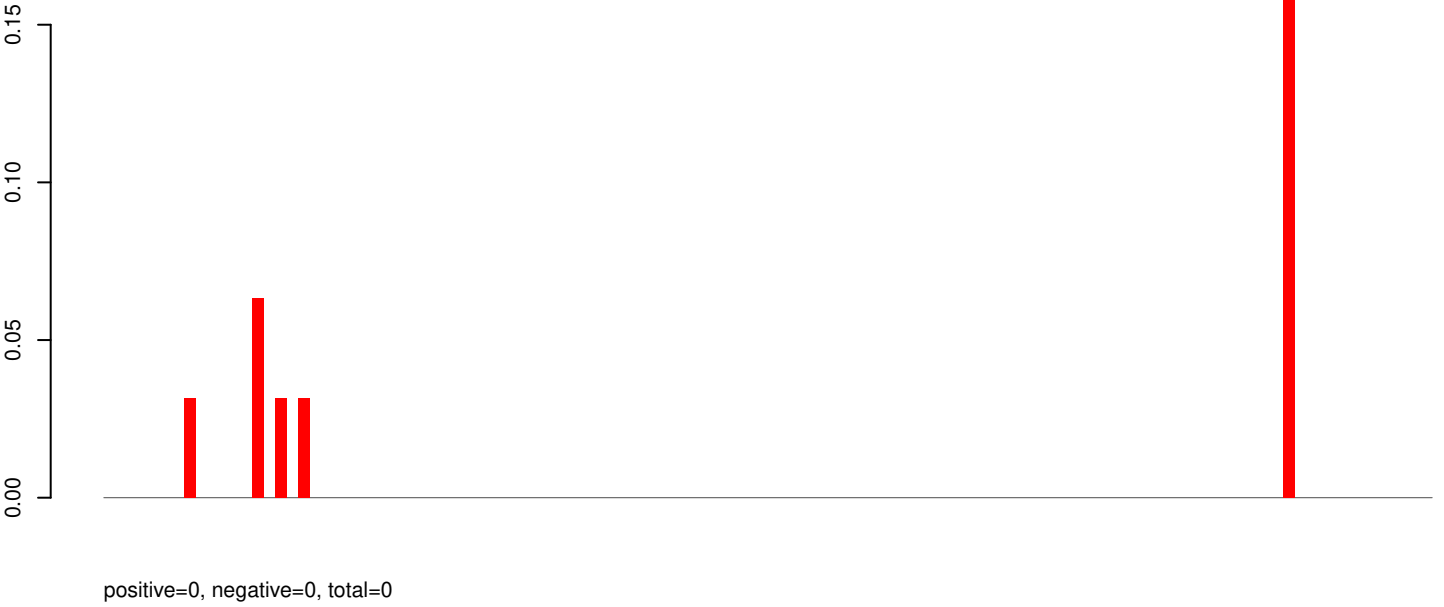

AeAeg_Whole_ZIKVdr_In_RNA_GP.rep



Window size=25, length=2884, TE@aedes_aegypti_540_5-Unknown:1-2884

AeAeg_Whole_ZIKVdr_In_RNA_GP.18_23.rep

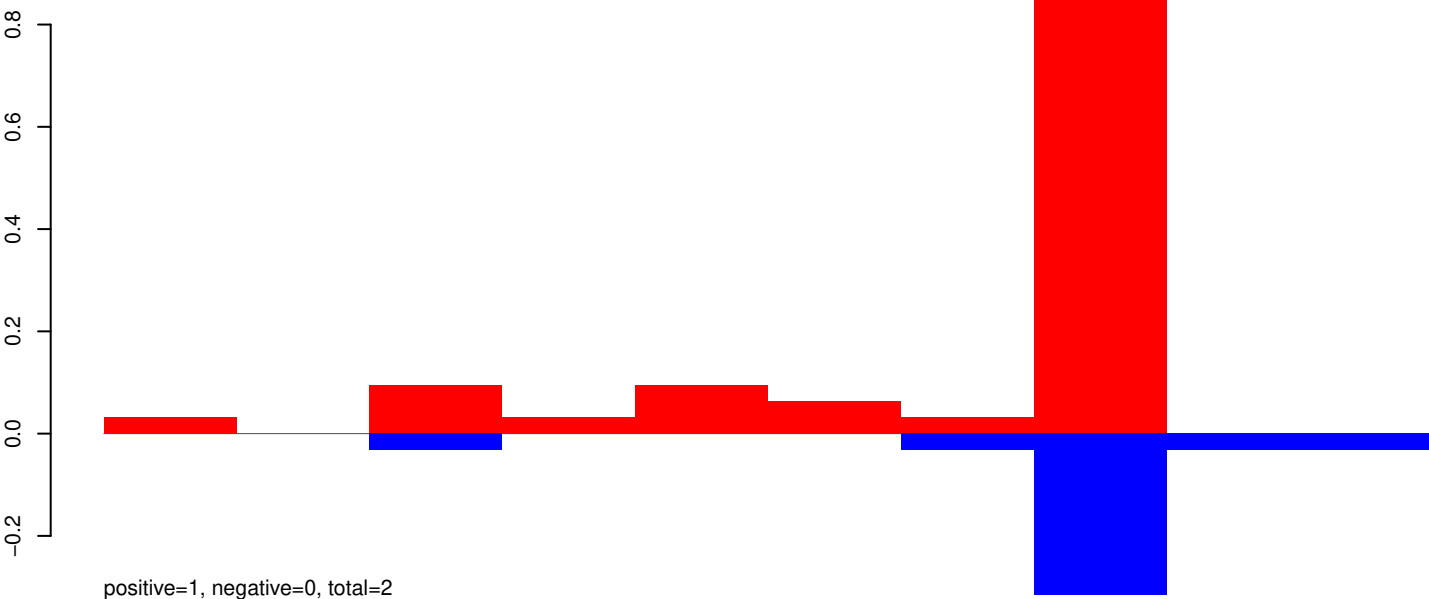

AeAeg_Whole_ZIKVdr_In_RNA_GP.24_35.rep

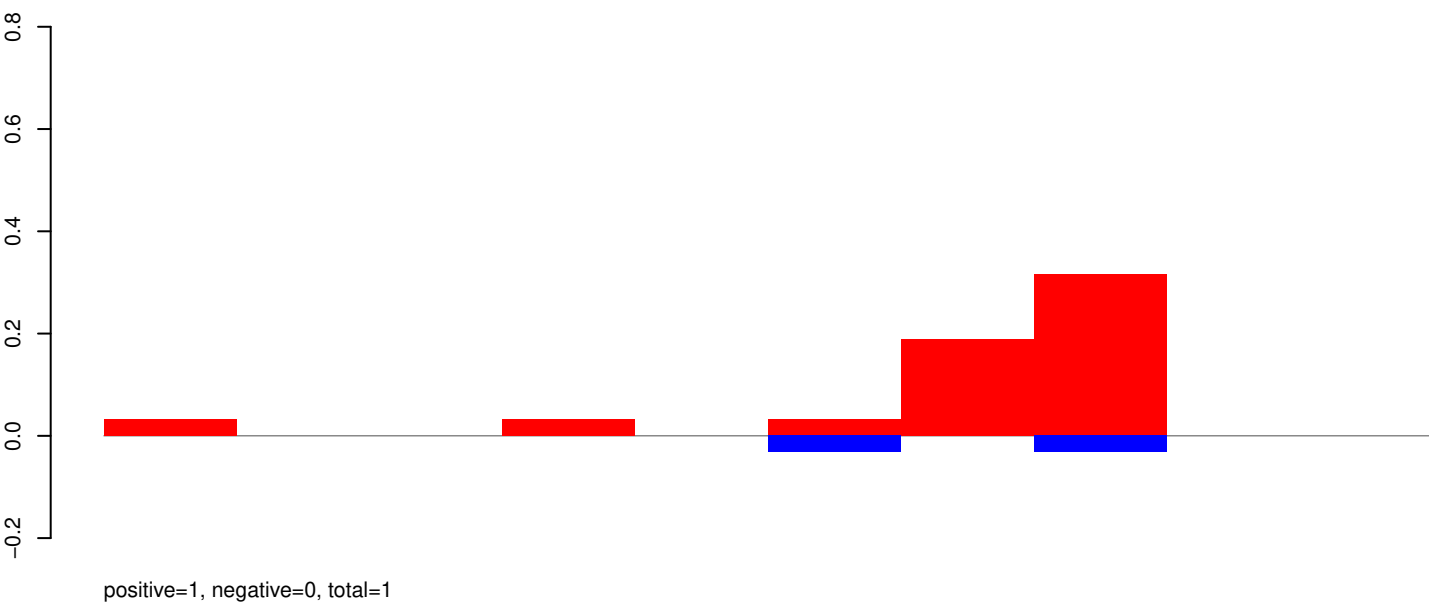

AeAeg_Whole_ZIKVdr_In_RNA_GP.rep

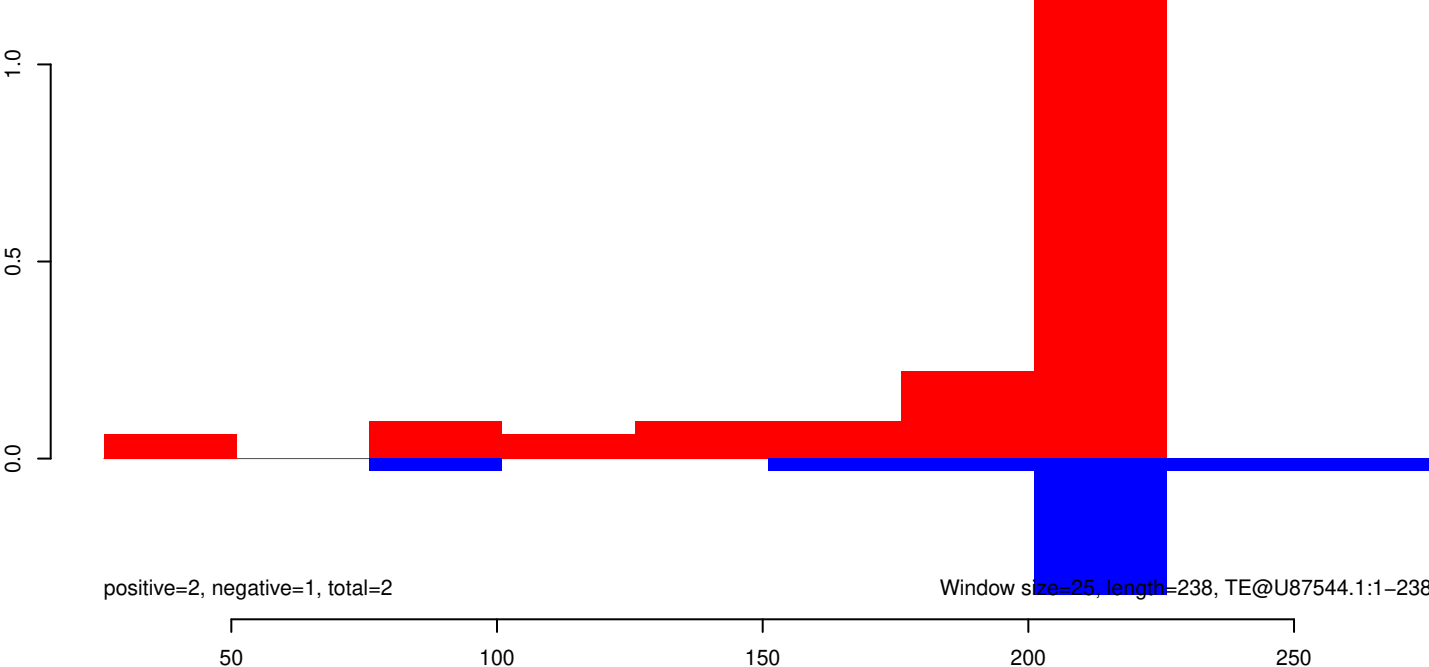

AeAeg_Whole_ZIKVdr_In_RNA_GP.18_23.rep

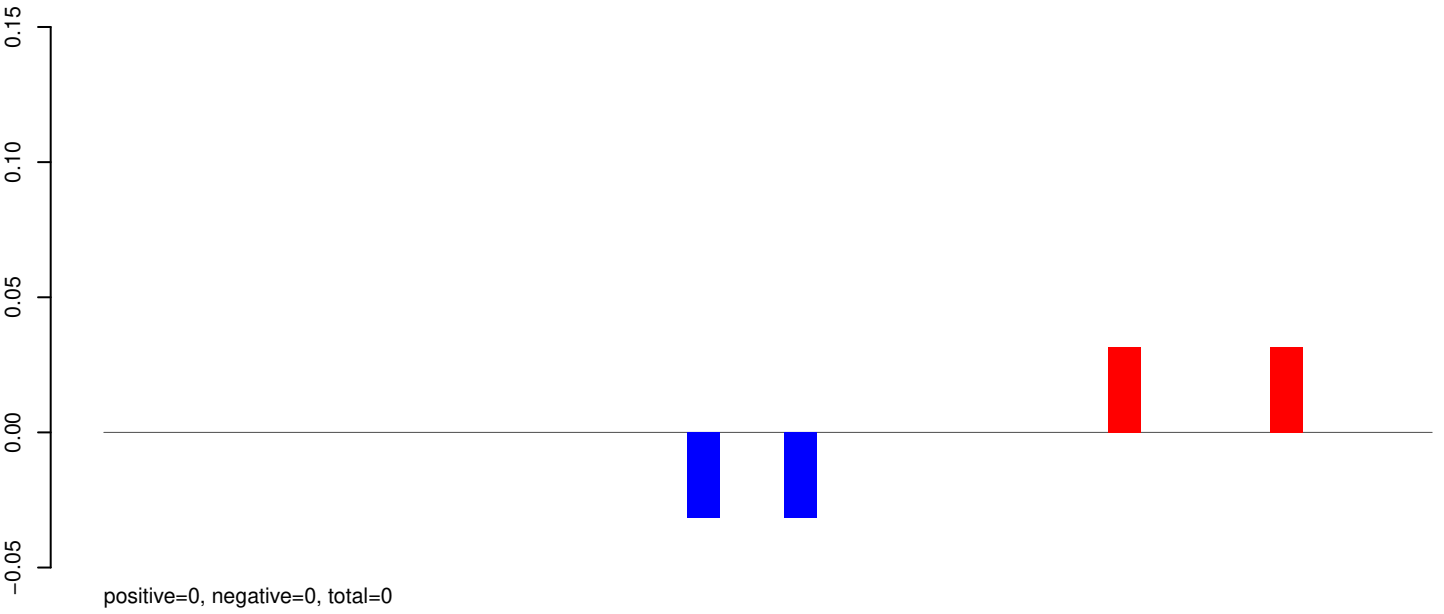

AeAeg_Whole_ZIKVdr_In_RNA_GP.24_35.rep

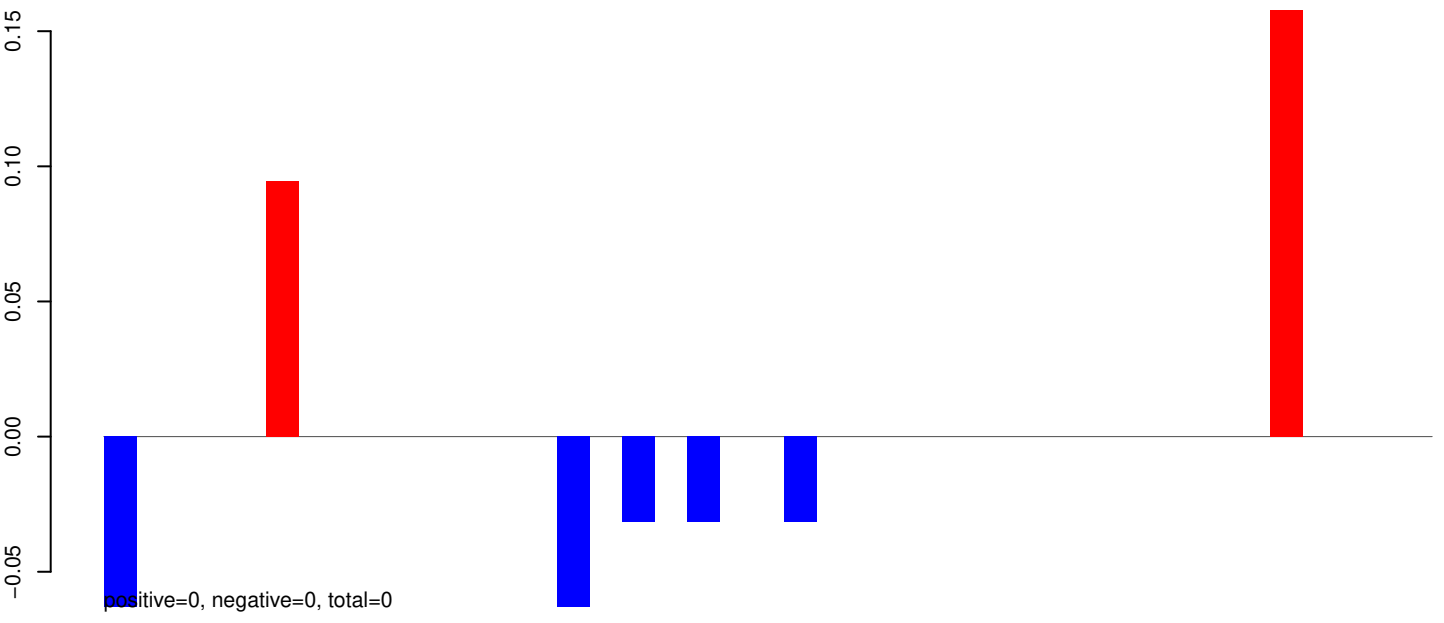

AeAeg_Whole_ZIKVdr_In_RNA_GP.rep

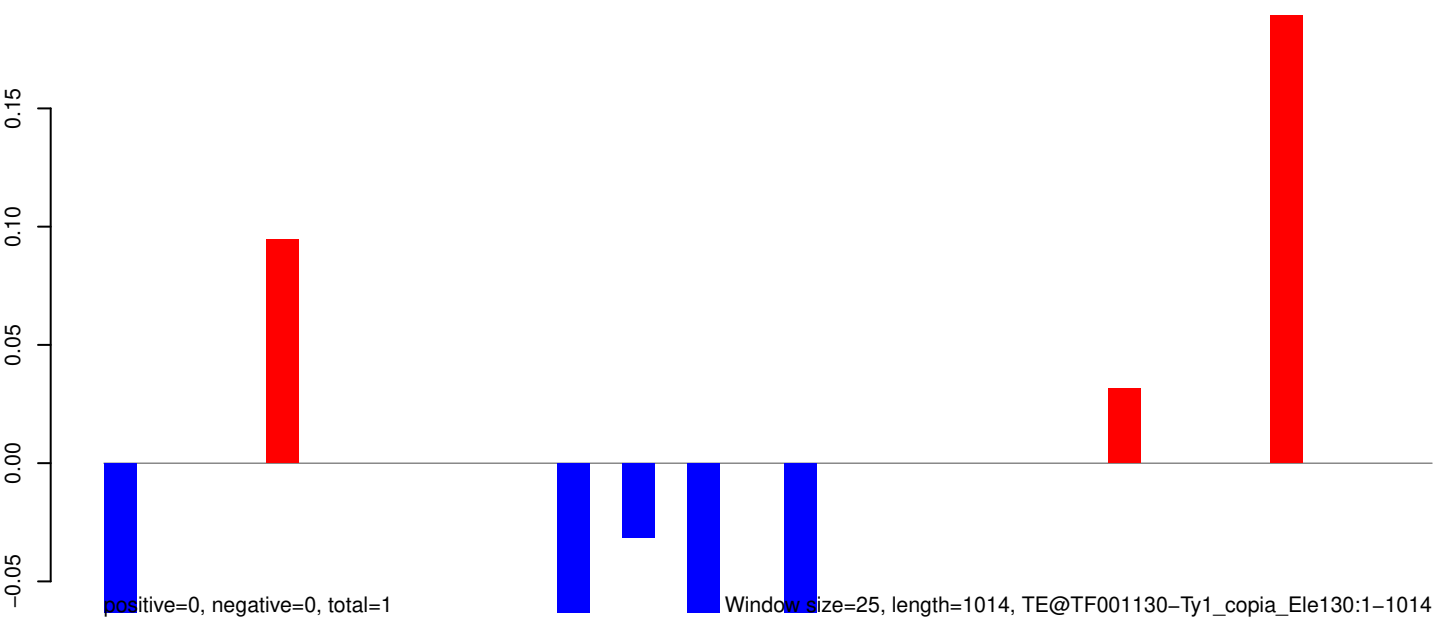

AeAeg_Whole_ZIKVdr_In_RNA_GP.18_23.rep

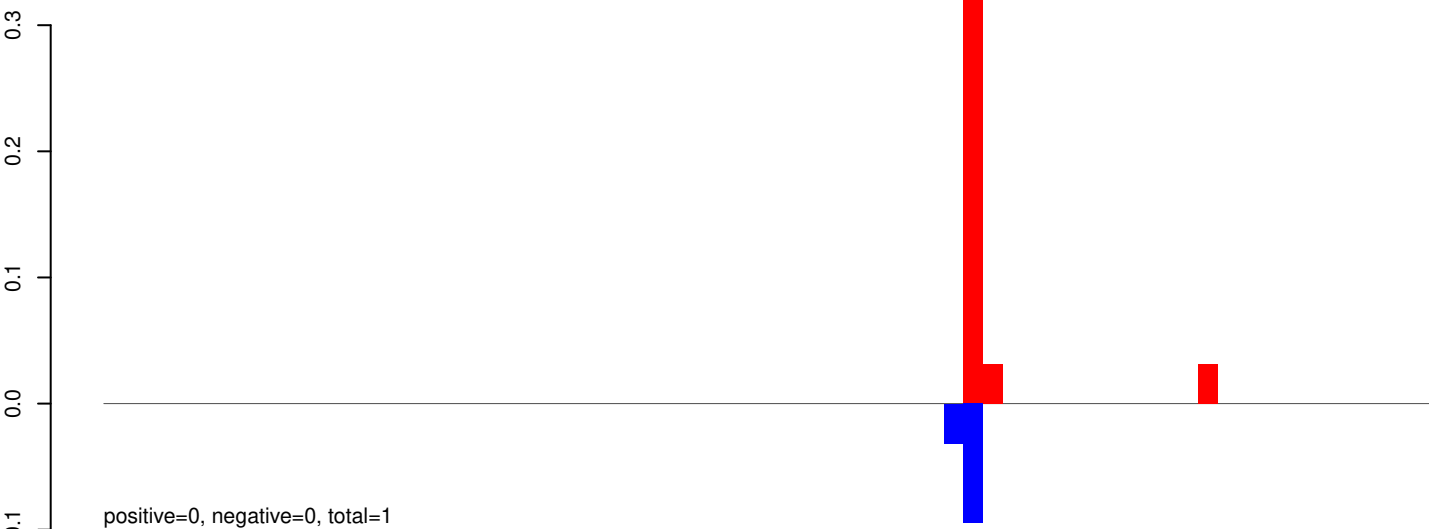

AeAeg_Whole_ZIKVdr_In_RNA_GP.24_35.rep

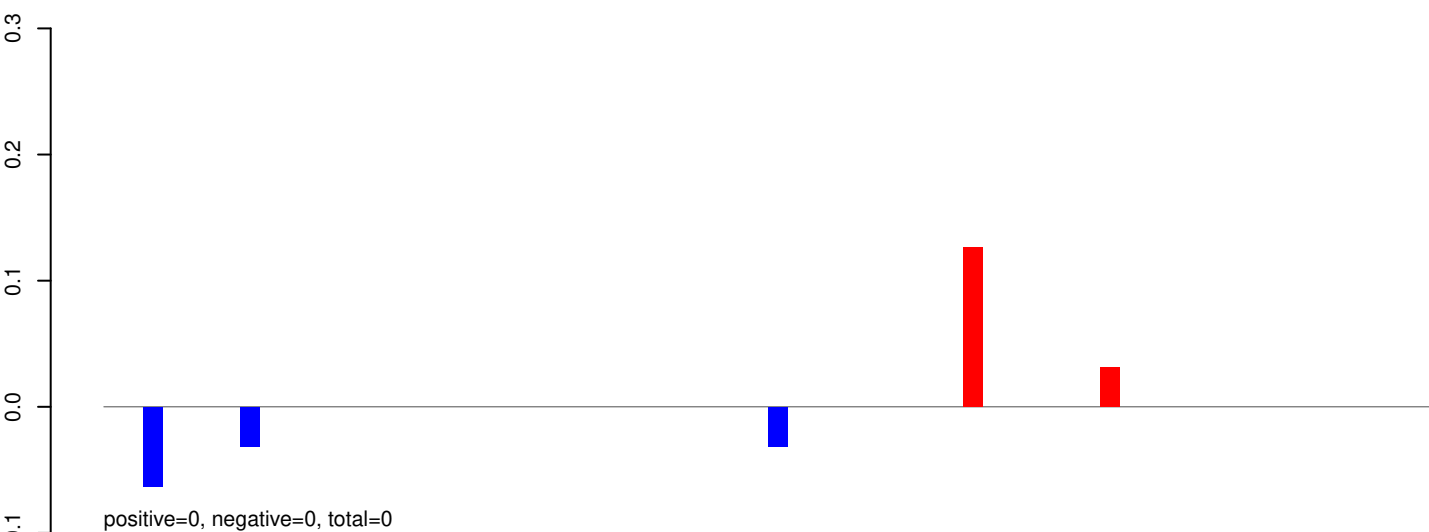

AeAeg_Whole_ZIKVdr_In_RNA_GP.rep

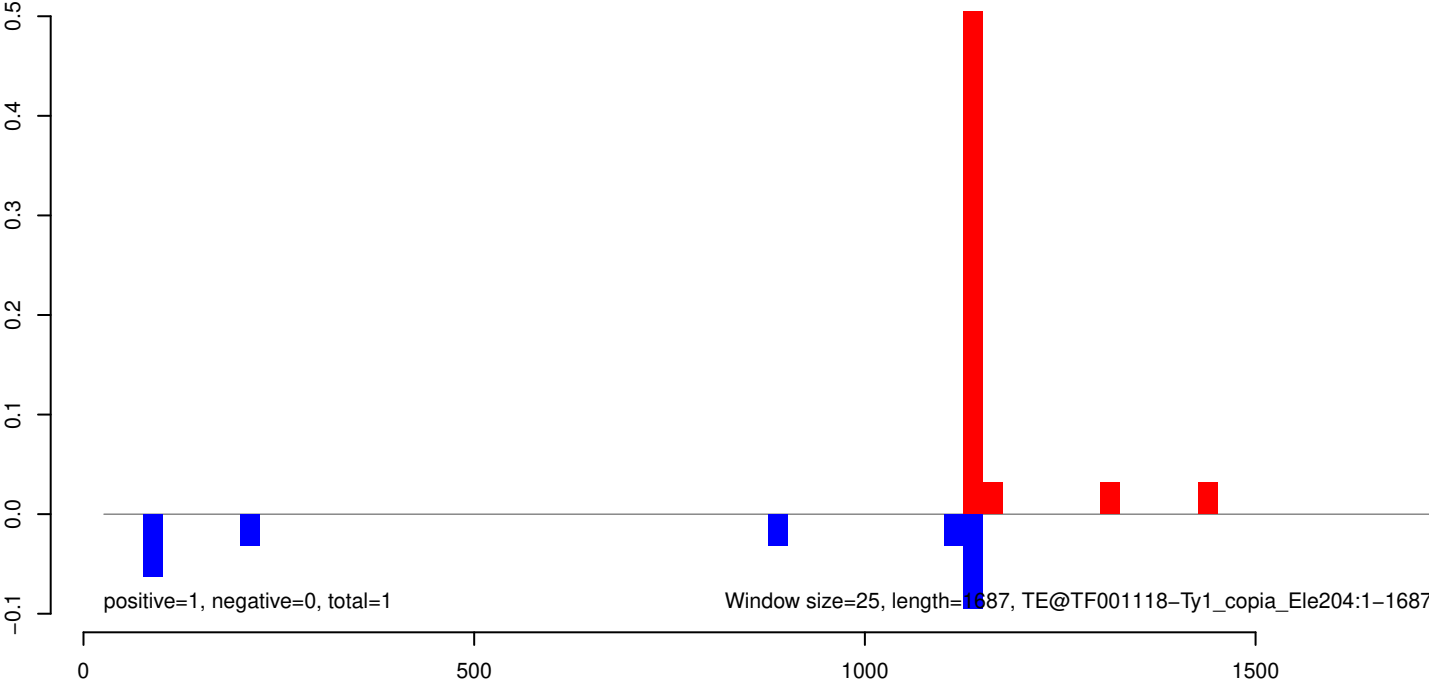

AeAeg_Whole_ZIKVdr_In_RNA_GP.18_23.rep

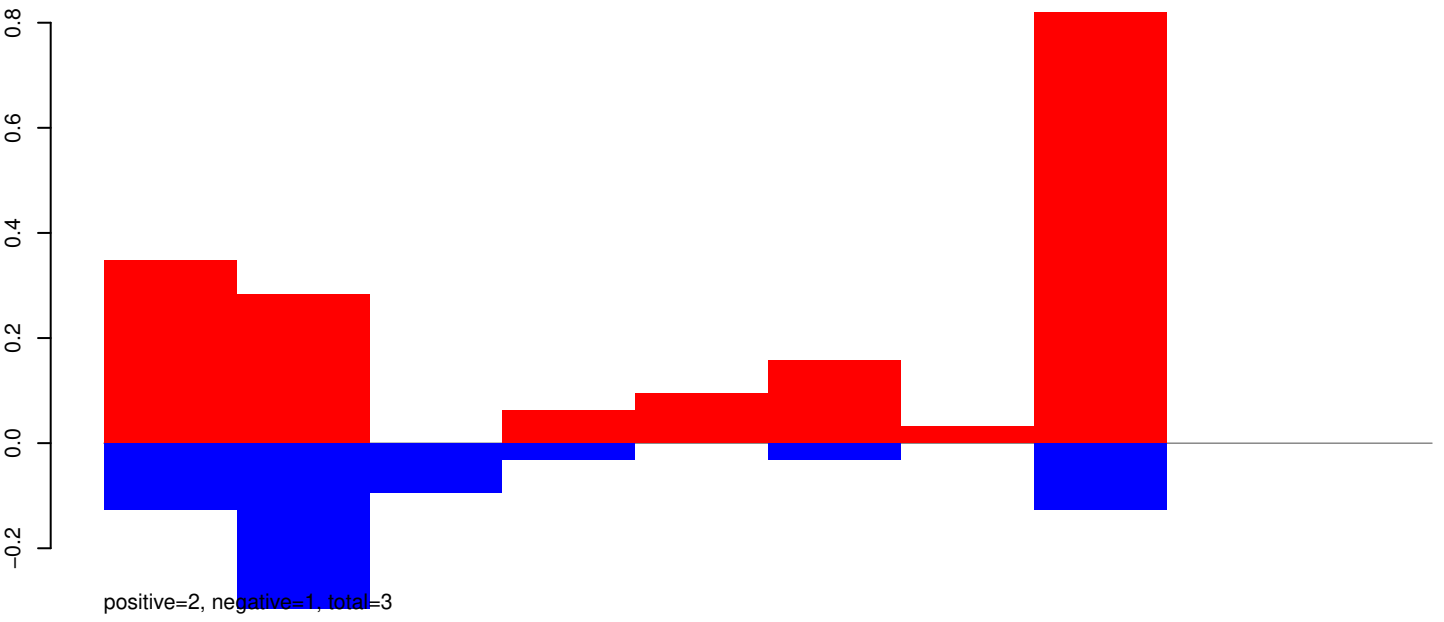

AeAeg_Whole_ZIKVdr_In_RNA_GP.24_35.rep

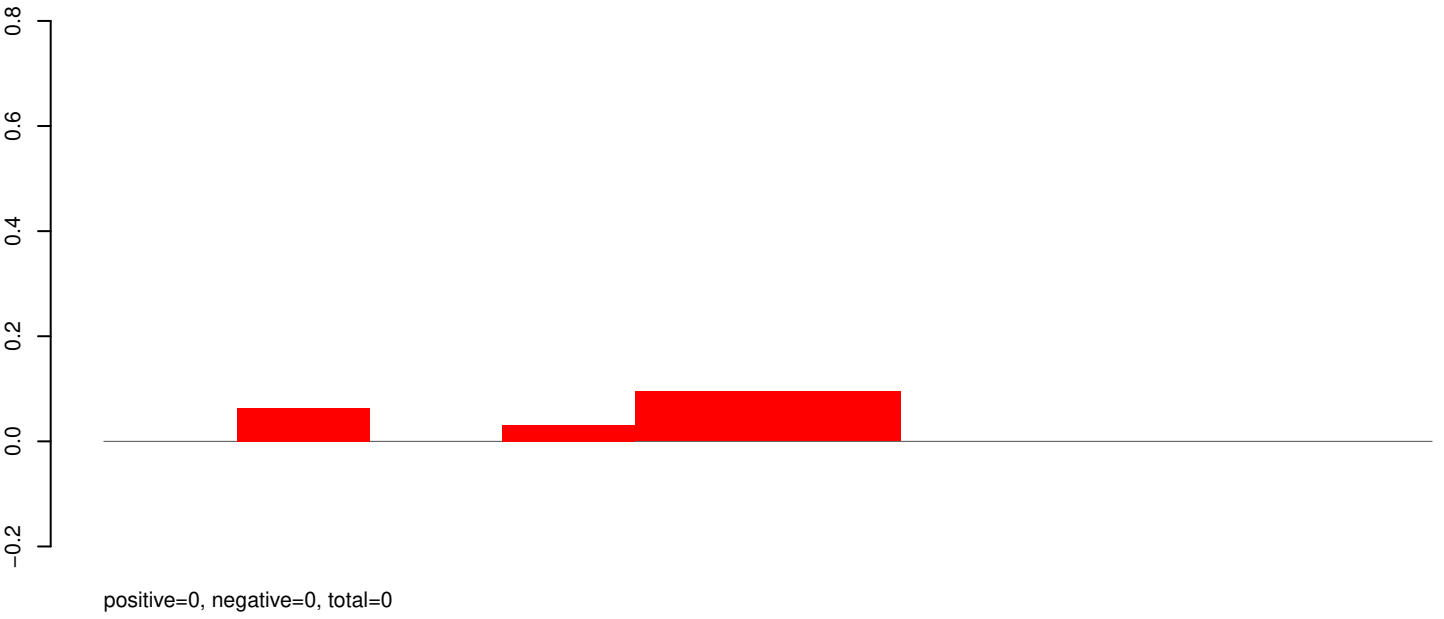

AeAeg_Whole_ZIKVdr_In_RNA_GP.rep

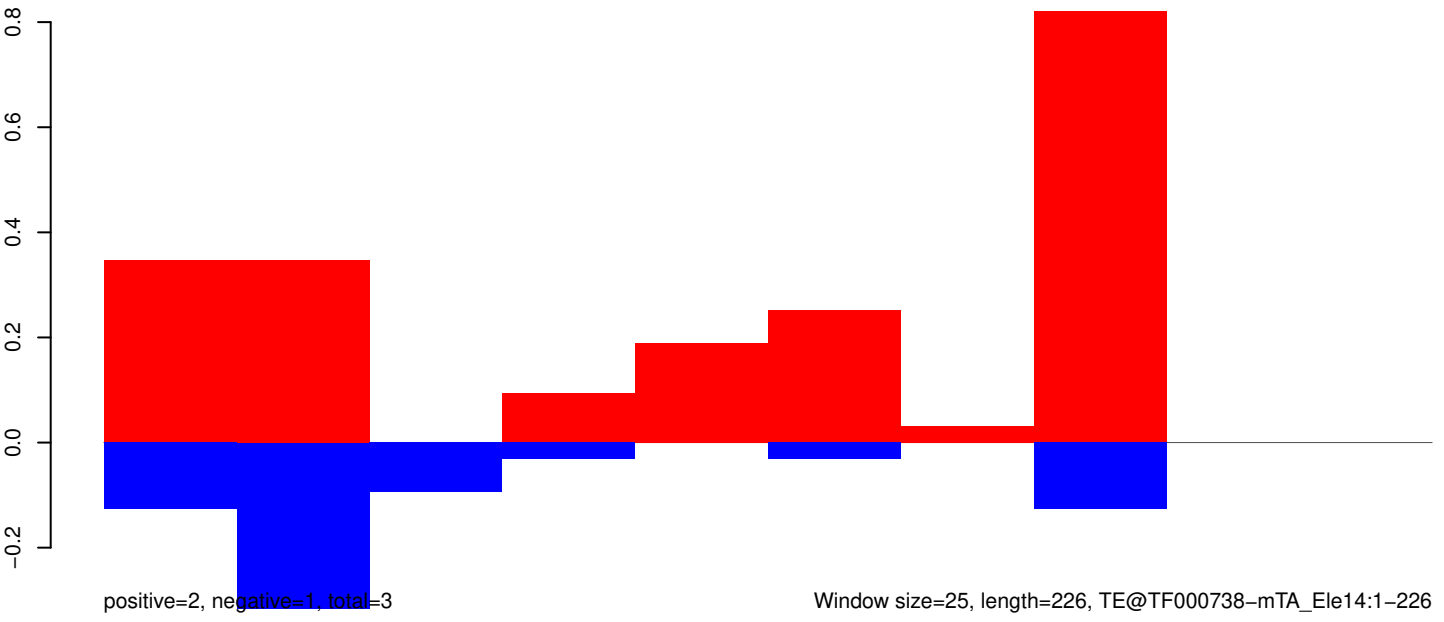

50 100 150 200 250

AeAeg_Whole_ZIKVdr_In_RNA_GP.18_23.rep

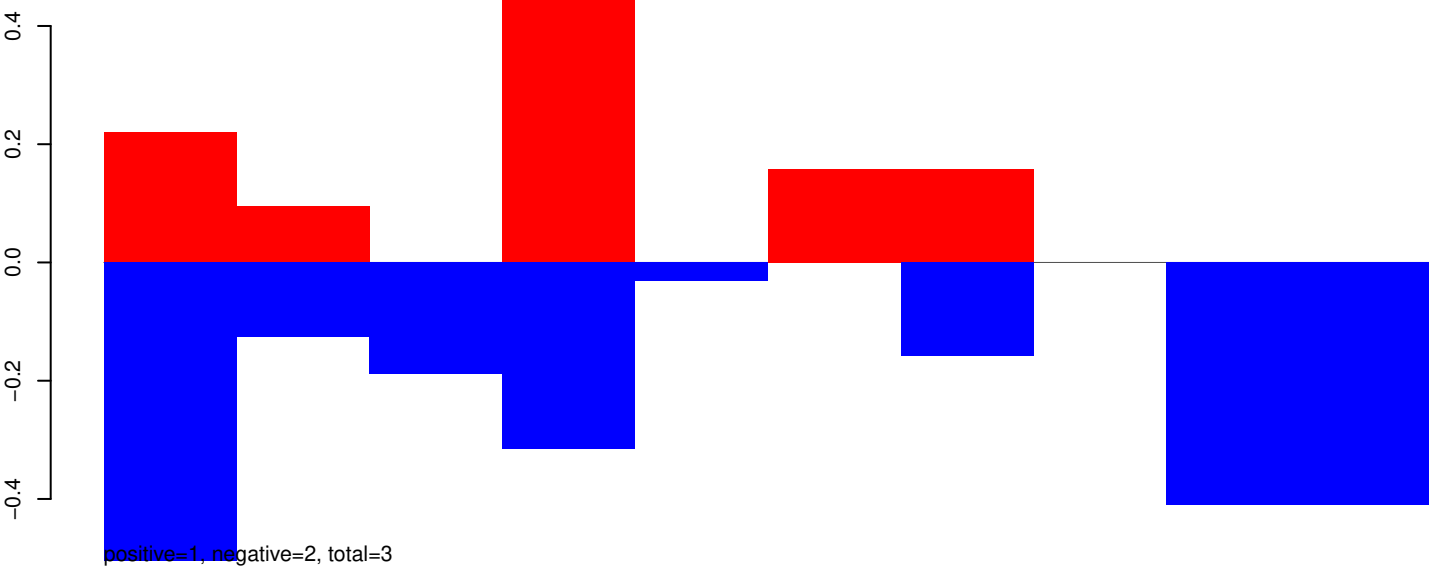

AeAeg_Whole_ZIKVdr_In_RNA_GP.24_35.rep

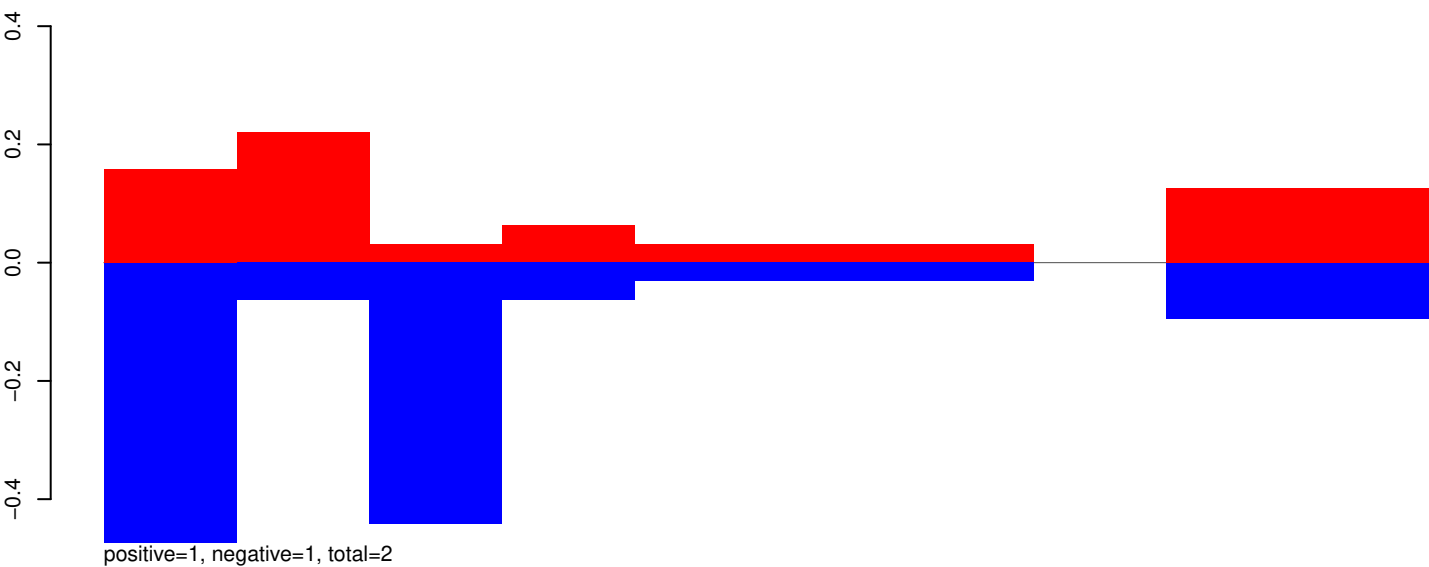

AeAeg_Whole_ZIKVdr_In_RNA_GP.rep

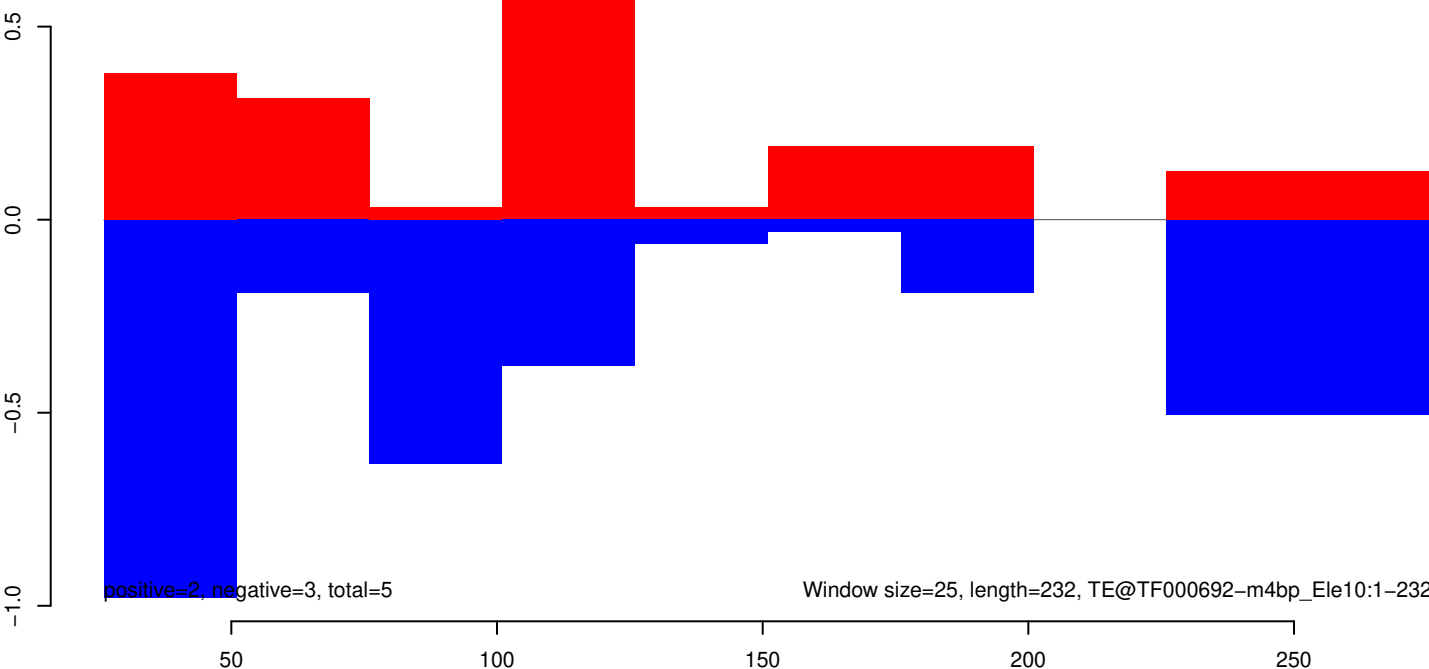

AeAeg_Whole_ZIKVdr_In_RNA_GP.18_23.rep

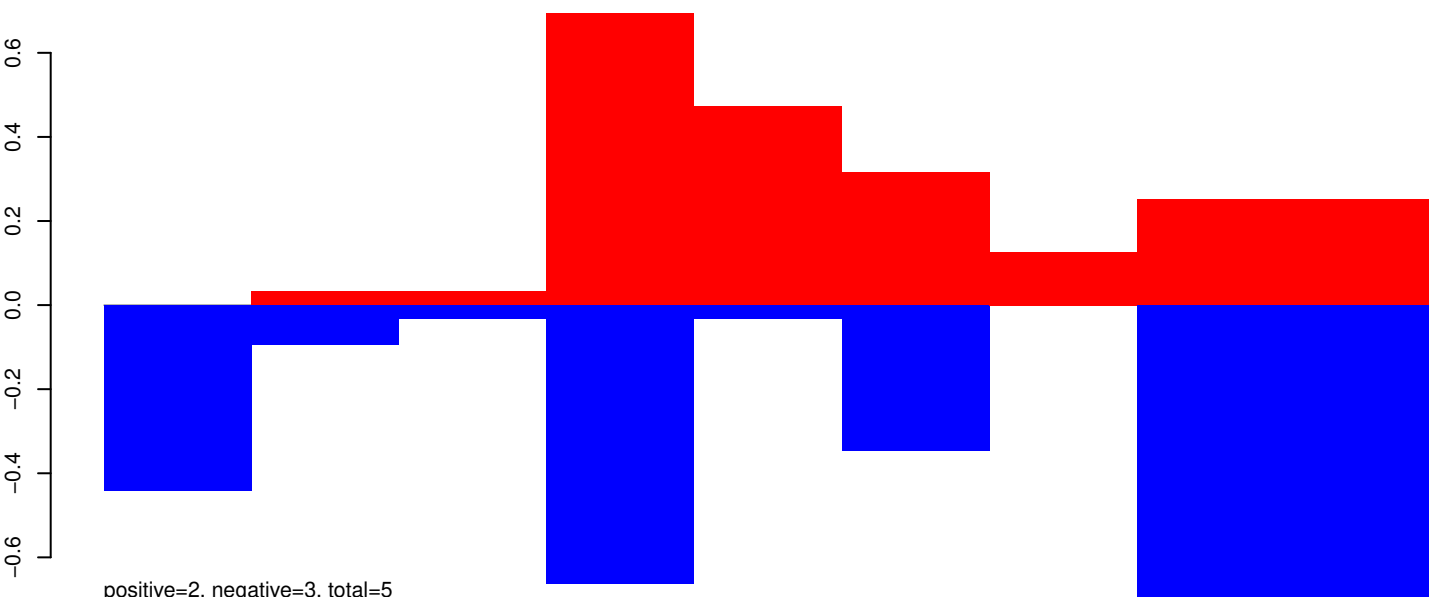

AeAeg_Whole_ZIKVdr_In_RNA_GP.24_35.rep

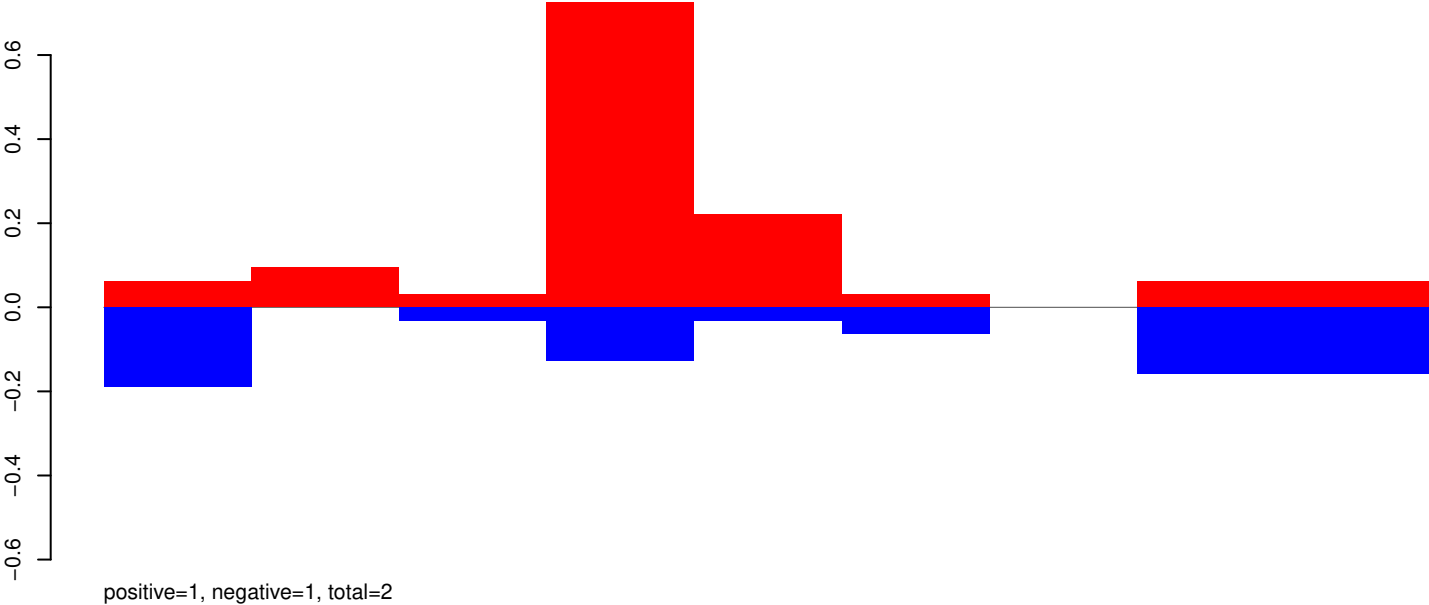

AeAeg_Whole_ZIKVdr_In_RNA_GP.rep

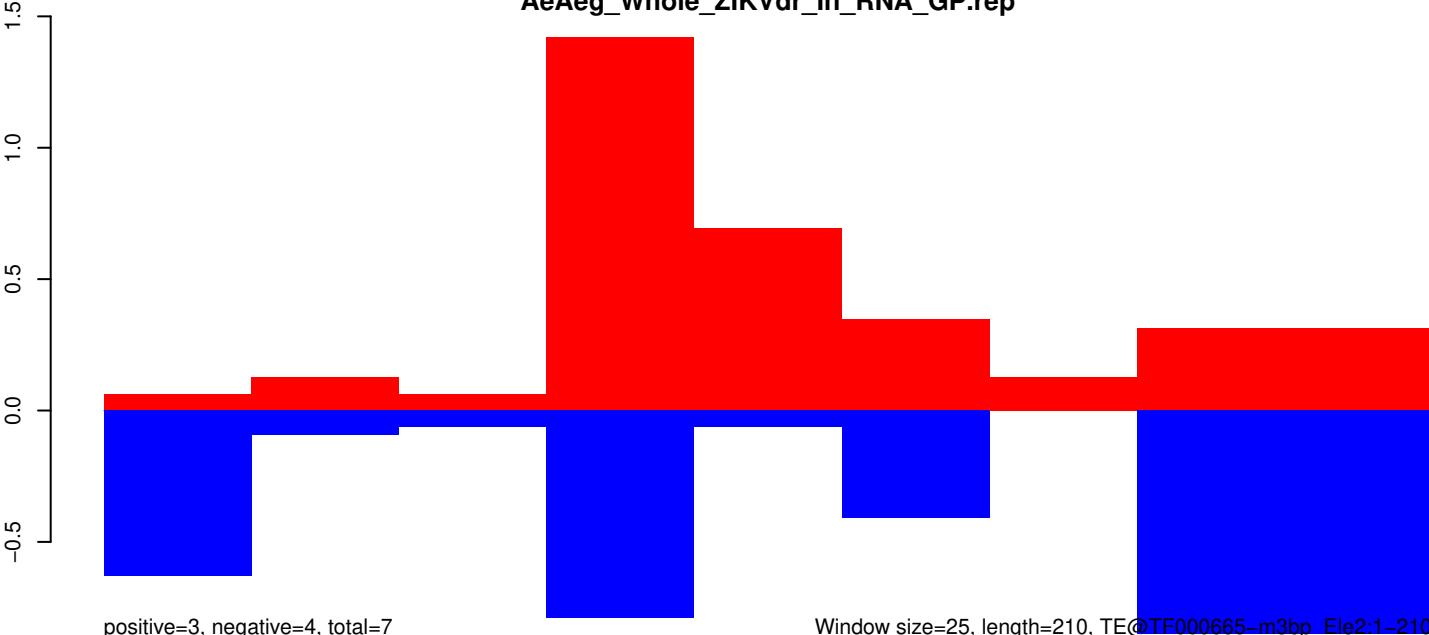

AeAeg_Whole_ZIKVdr_In_RNA_GP.18_23.rep

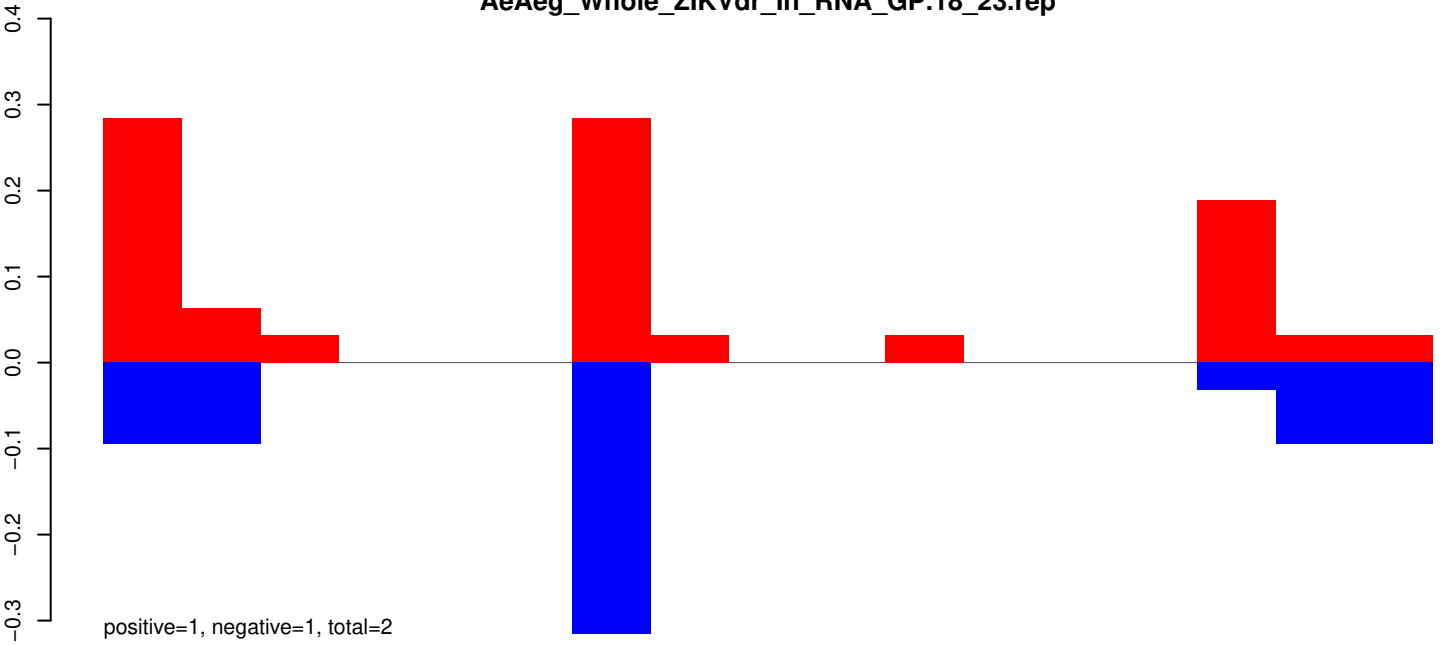

AeAeg_Whole_ZIKVdr_In_RNA_GP.24_35.rep

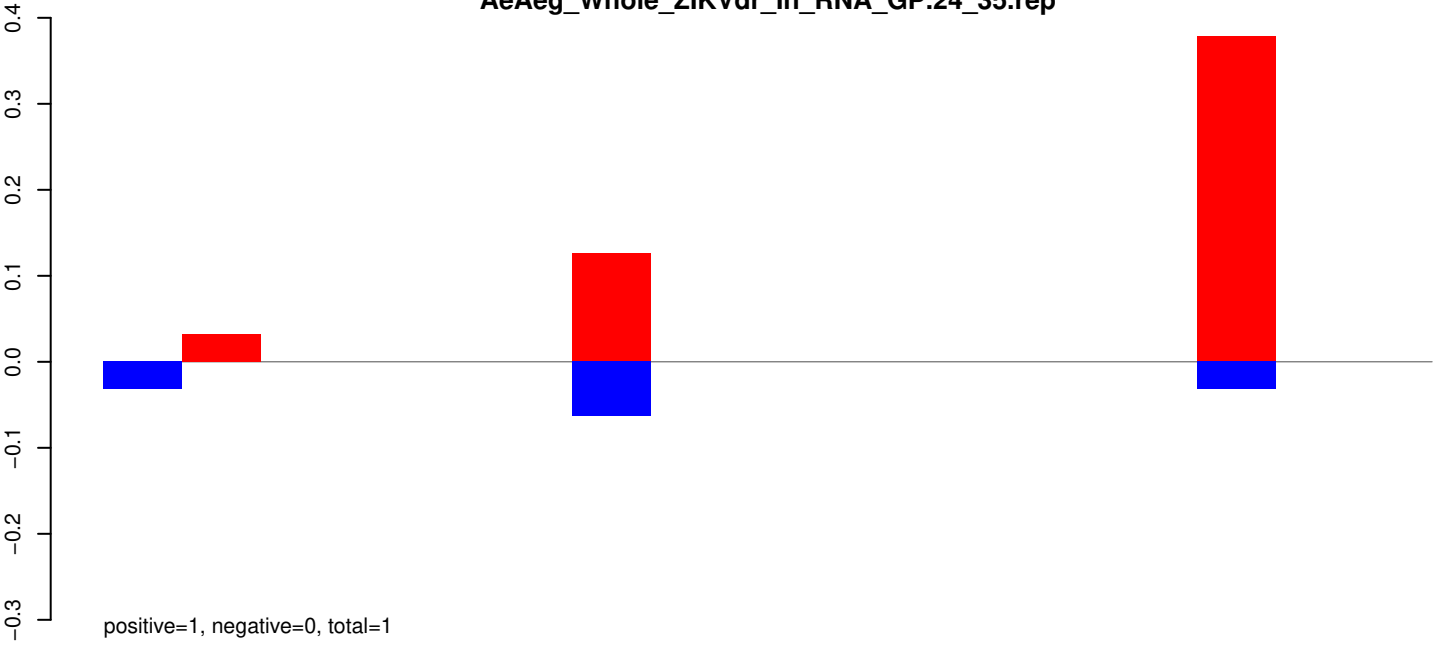

AeAeg_Whole_ZIKVdr_In_RNA_GP.rep

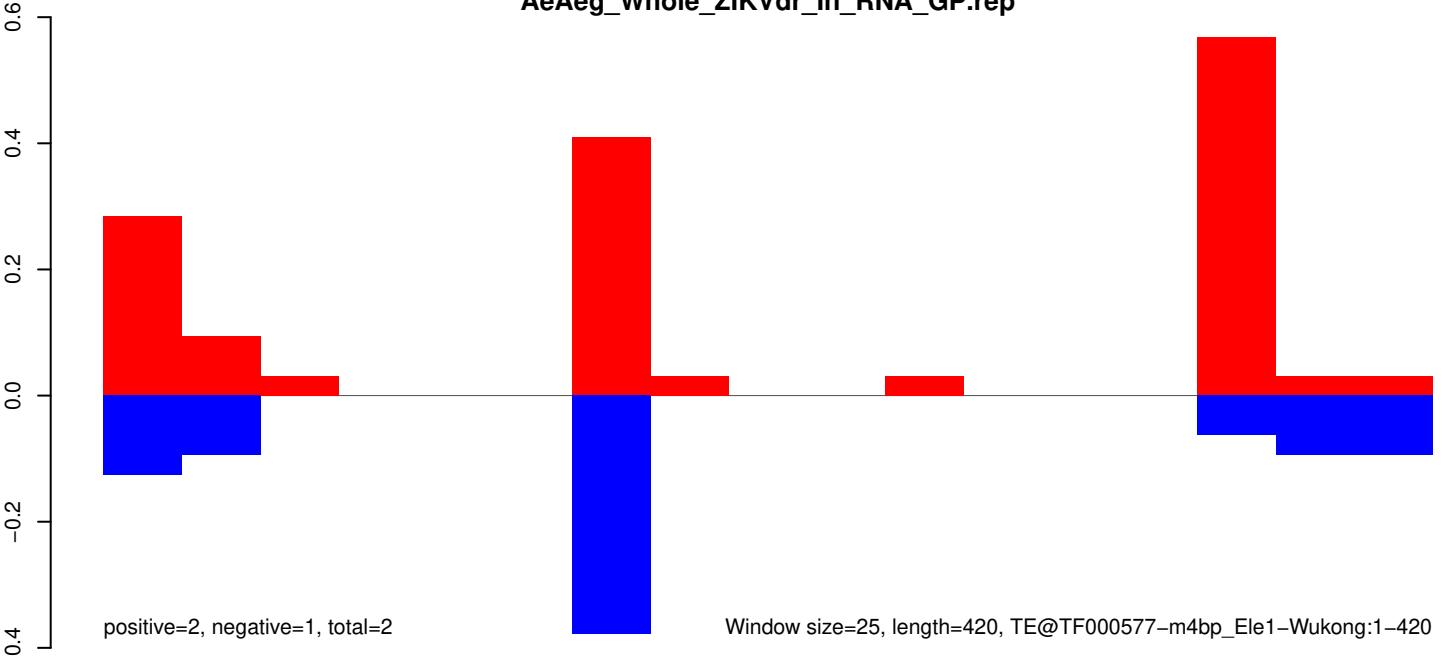

Window size=25, length=420, TE@TF000577-m4bp_Ele1-Wukong:1-420

AeAeg_Whole_ZIKVdr_In_RNA_GP.18_23.rep

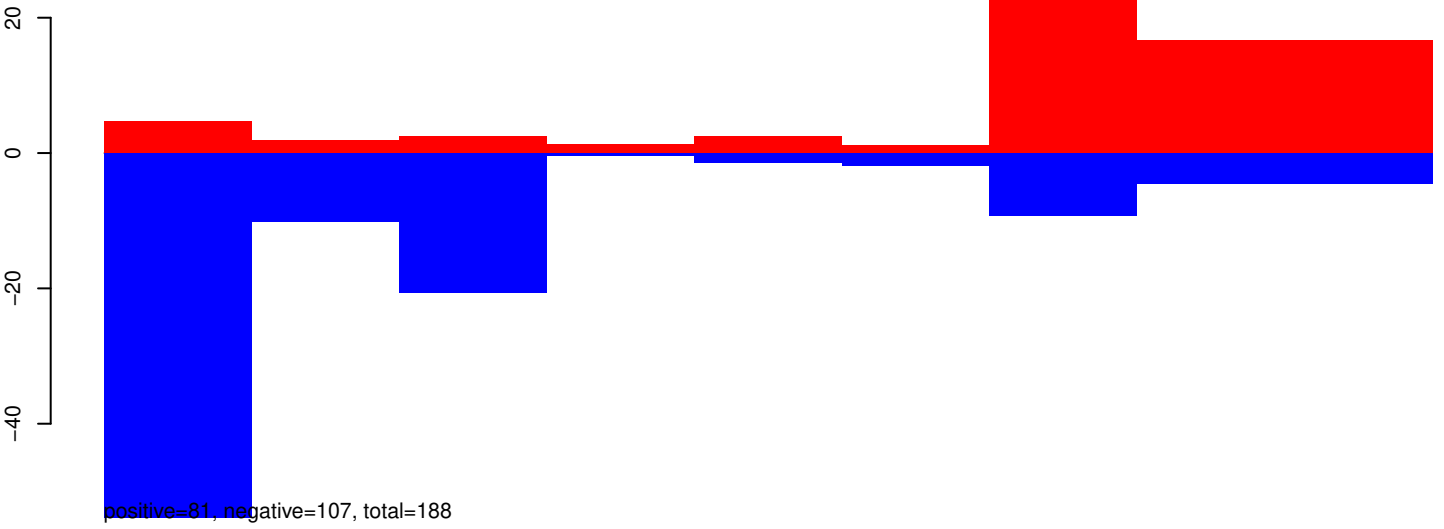

AeAeg_Whole_ZIKVdr_In_RNA_GP.24_35.rep

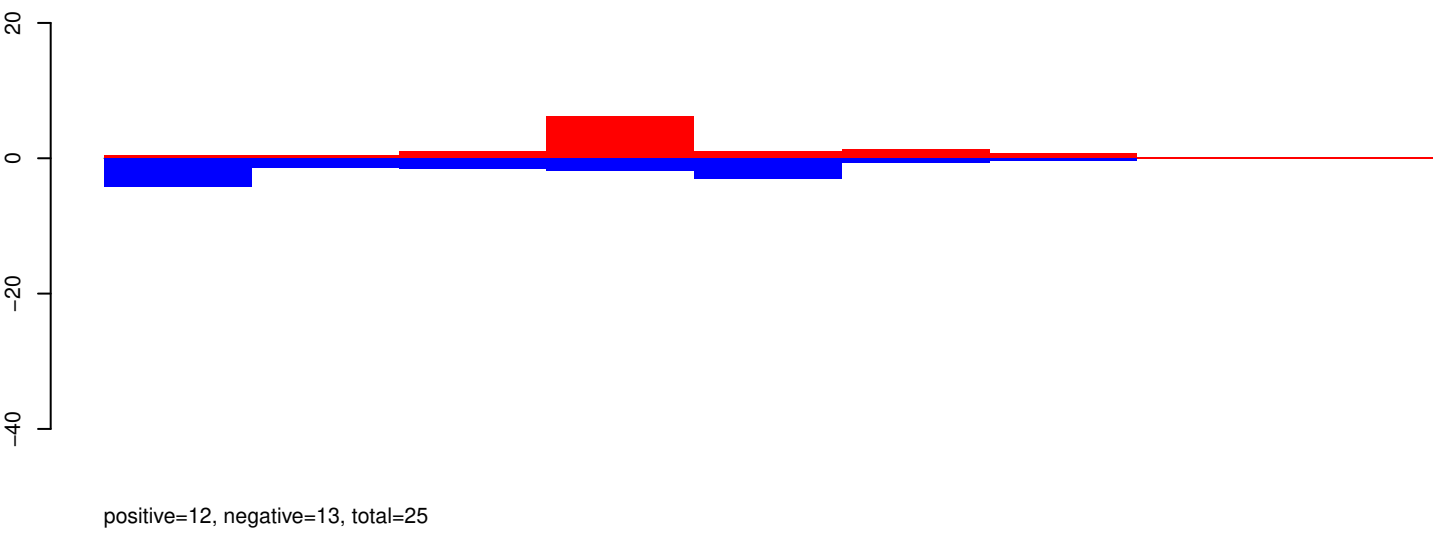

AeAeg_Whole_ZIKVdr_In_RNA_GP.rep

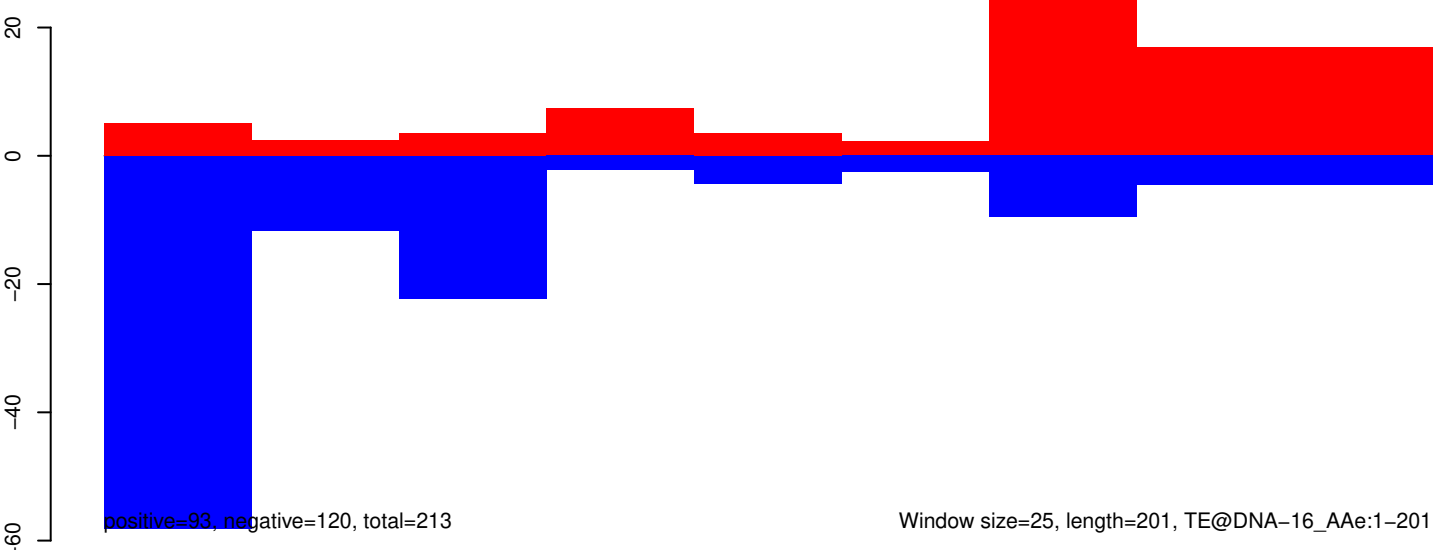

AeAeg_Whole_ZIKVdr_In_RNA_GP.18_23.rep

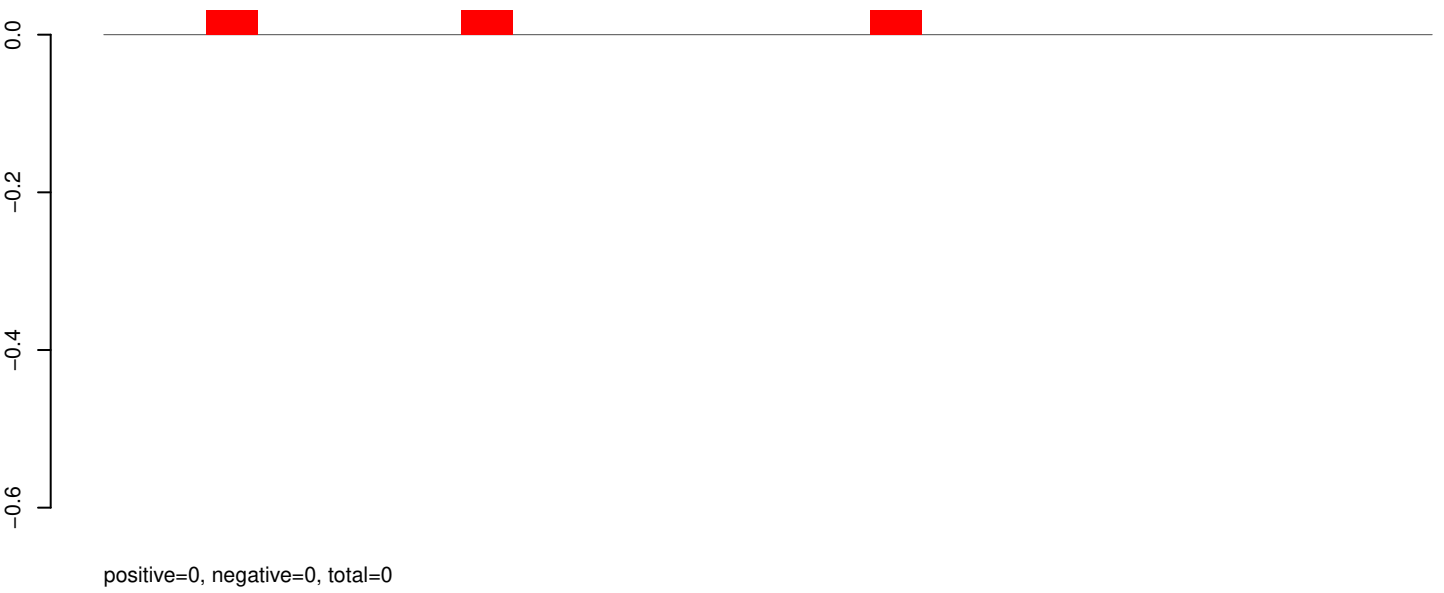

AeAeg_Whole_ZIKVdr_In_RNA_GP.24_35.rep

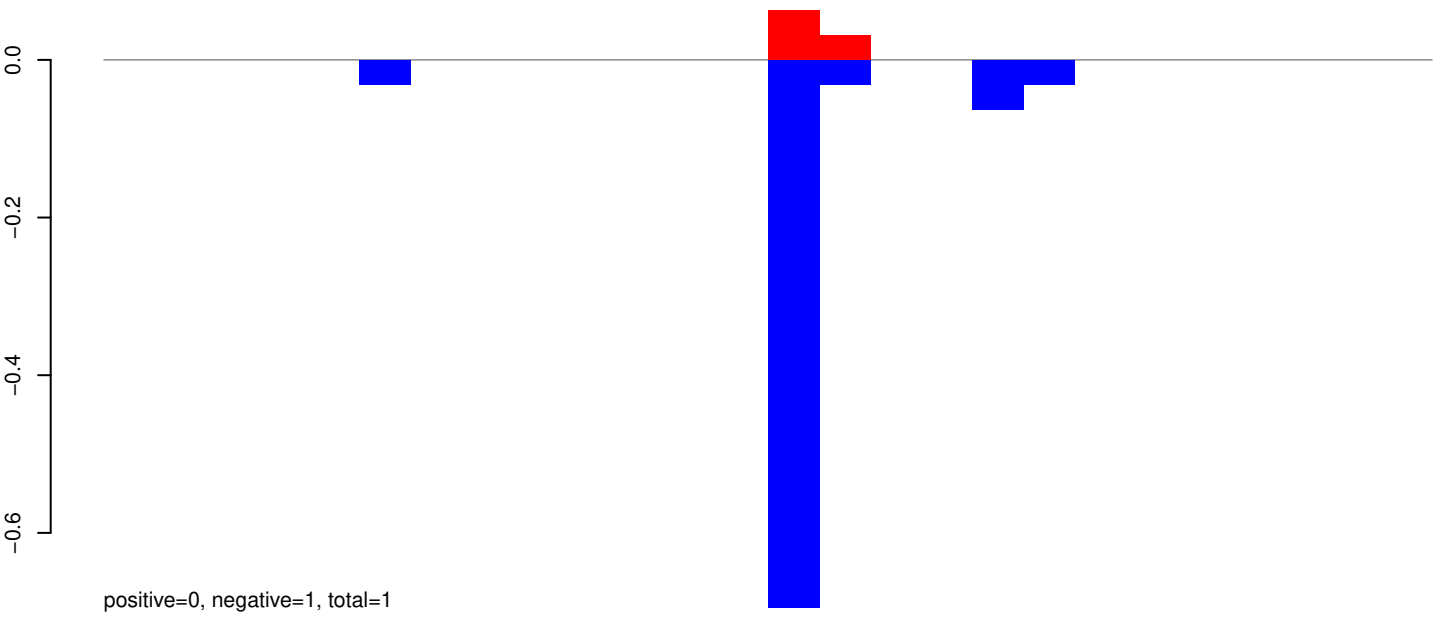

AeAeg_Whole_ZIKVdr_In_RNA_GP.rep

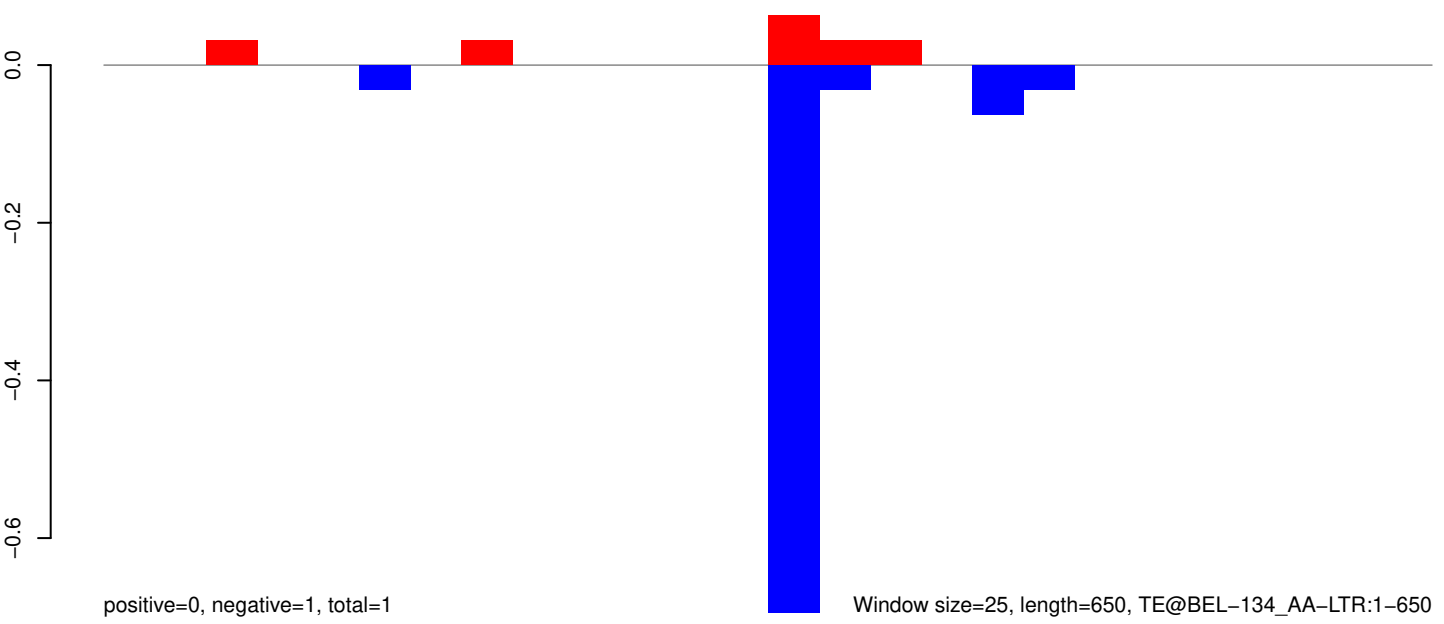

Window size=25, length=650, TE@BEL-134_AA-LTR:1-650

0 100 200 300 400 500 600 700

AeAeg_Whole_ZIKVdr_In_RNA_GP.18_23.rep

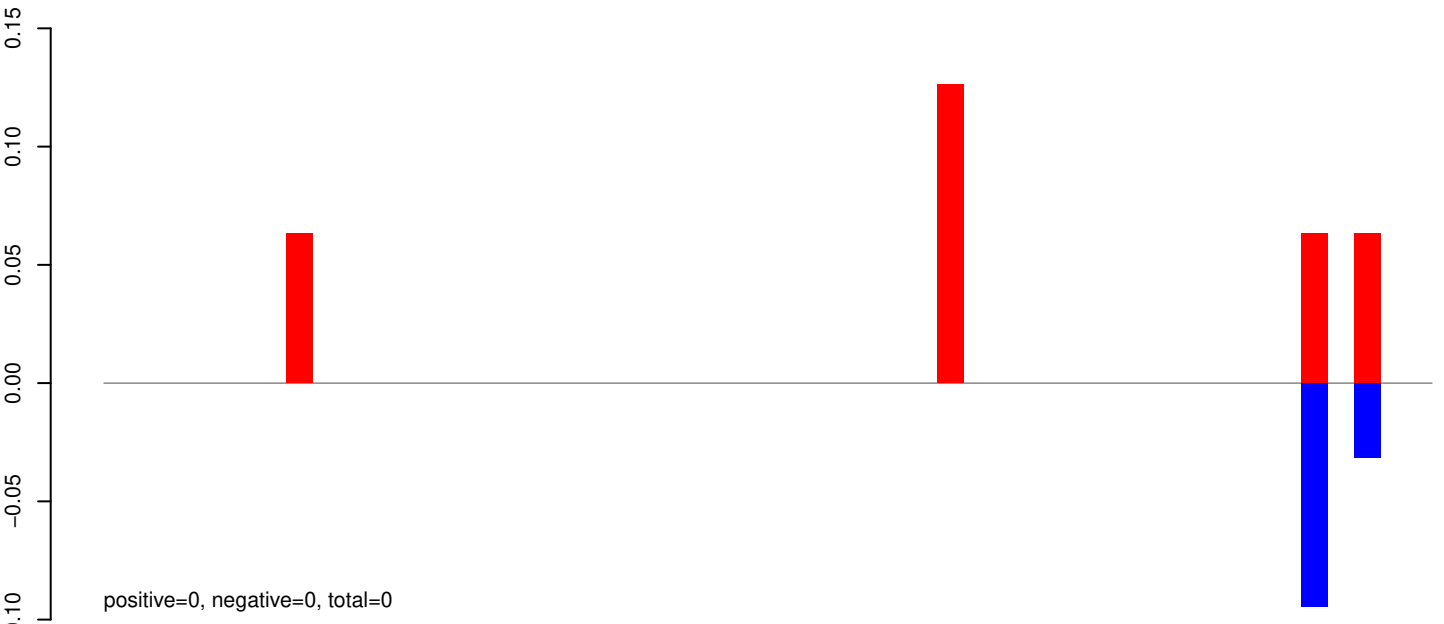

AeAeg_Whole_ZIKVdr_In_RNA_GP.24_35.rep

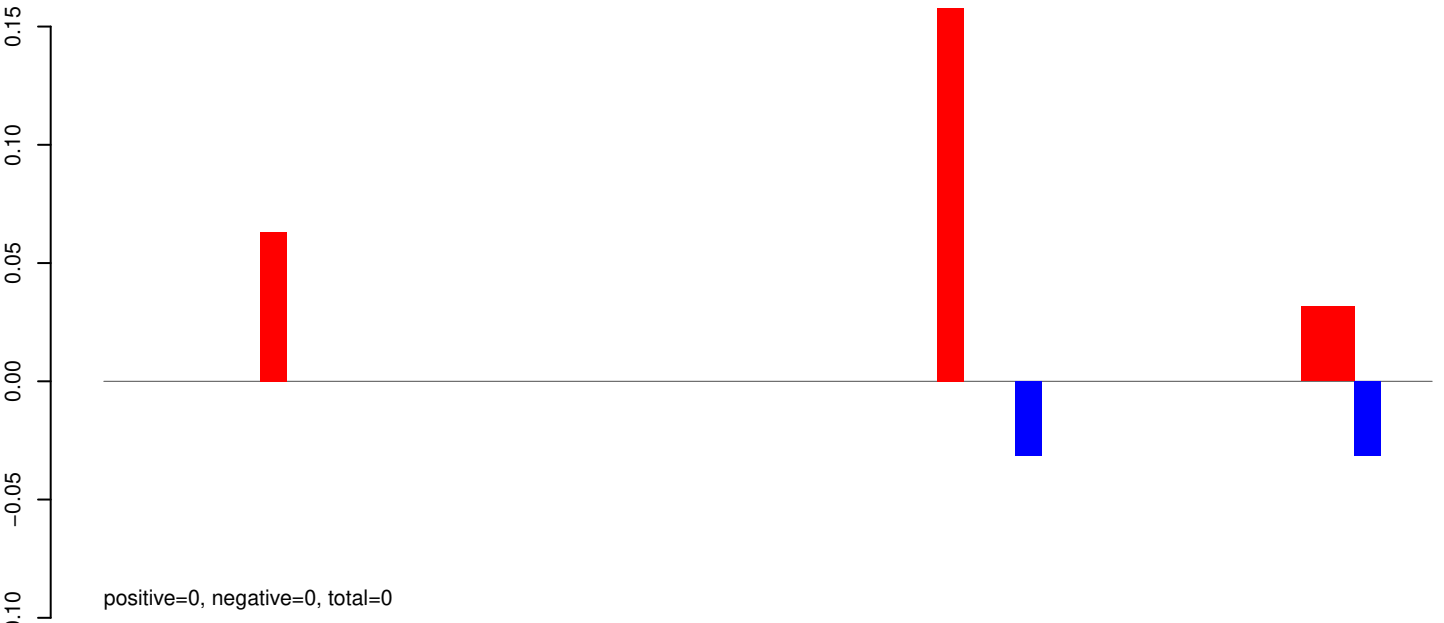

AeAeg_Whole_ZIKVdr_In_RNA_GP.rep

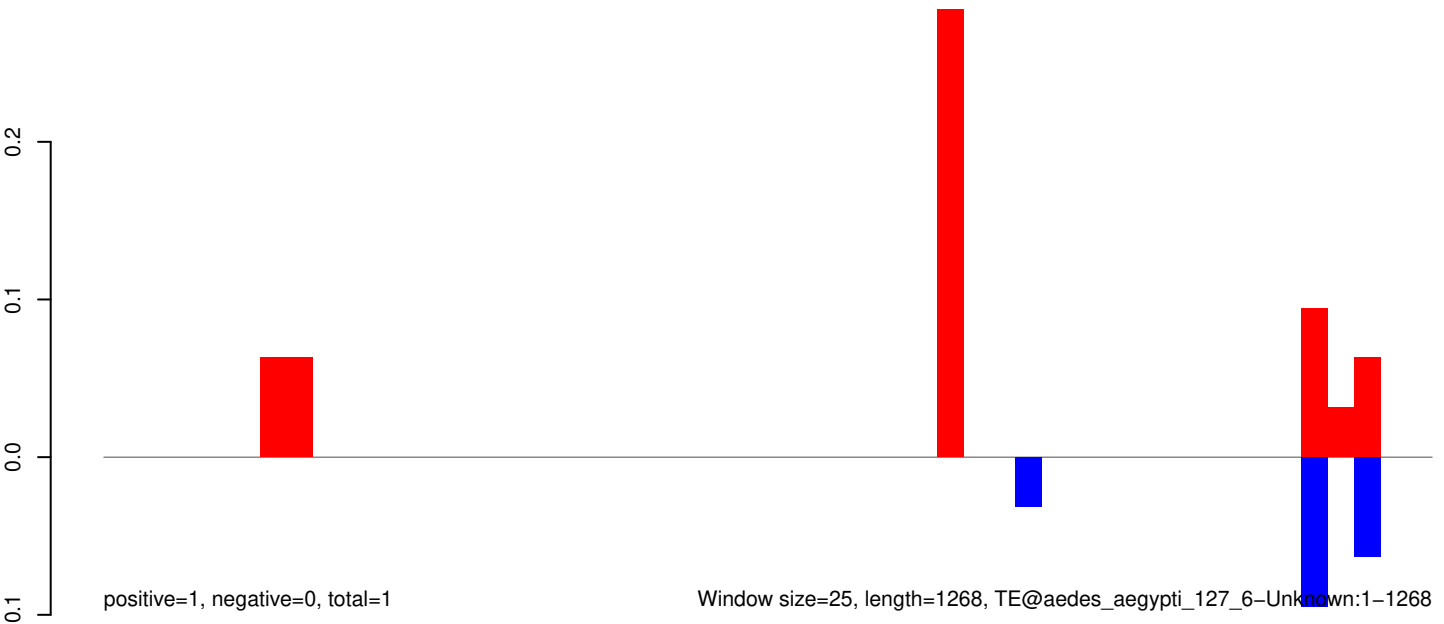

Window size=25, length=1268, TE@aedes_aegypti_127_6-Unknown:1-1268

AeAeg_Whole_ZIKVdr_In_RNA_GP.18_23.rep

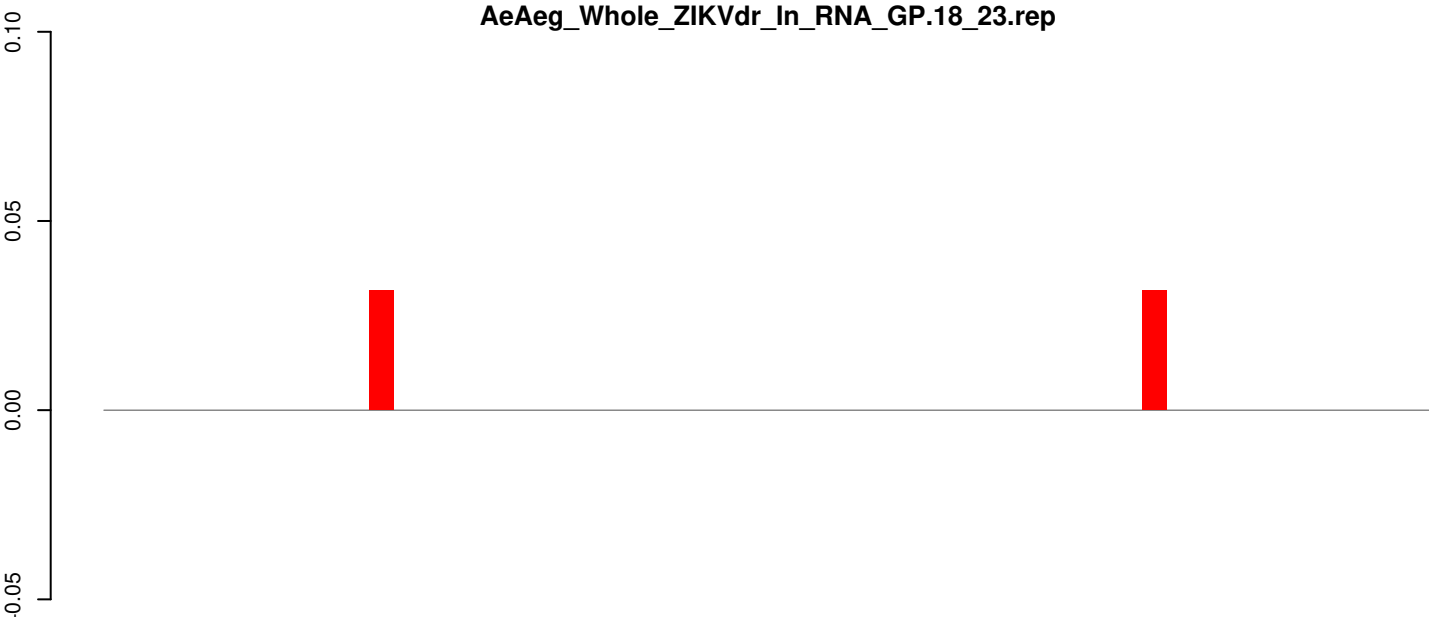

positive=0, negative=0, total=0

AeAeg_Whole_ZIKVdr_In_RNA_GP.24_35.rep

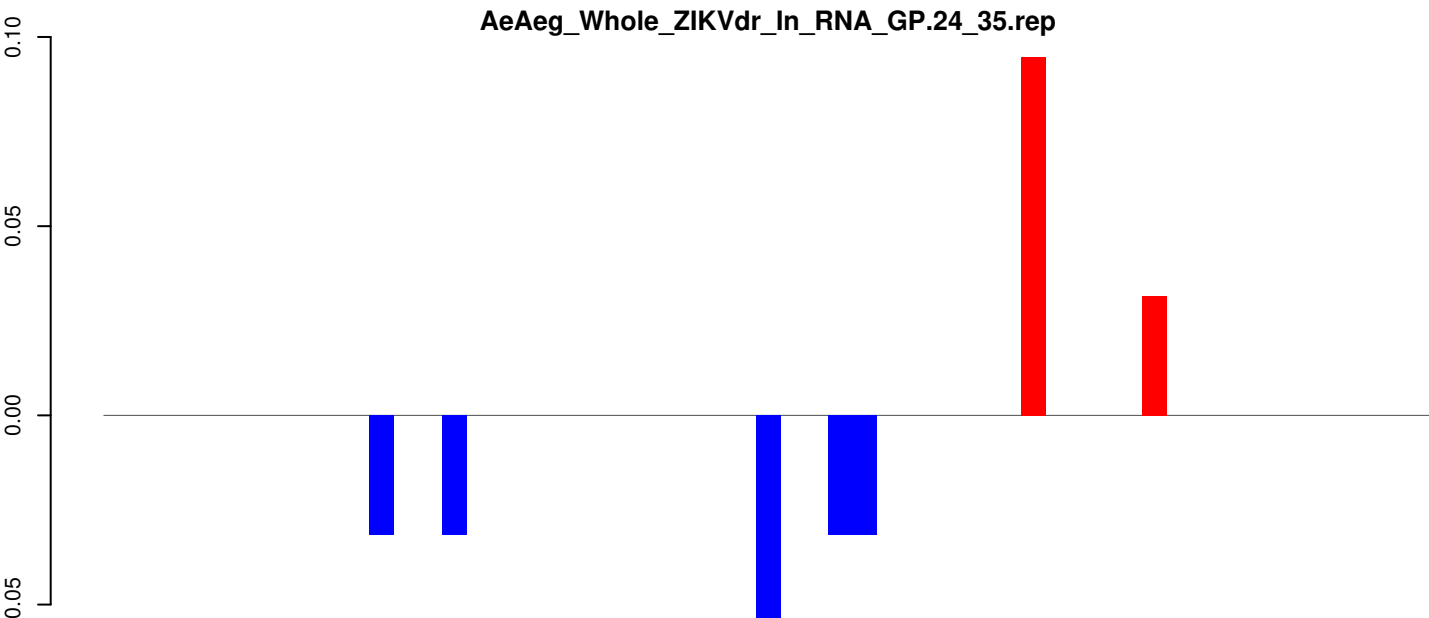

positive=0, negative=0, total=0

AeAeg_Whole_ZIKVdr_In_RNA_GP.rep

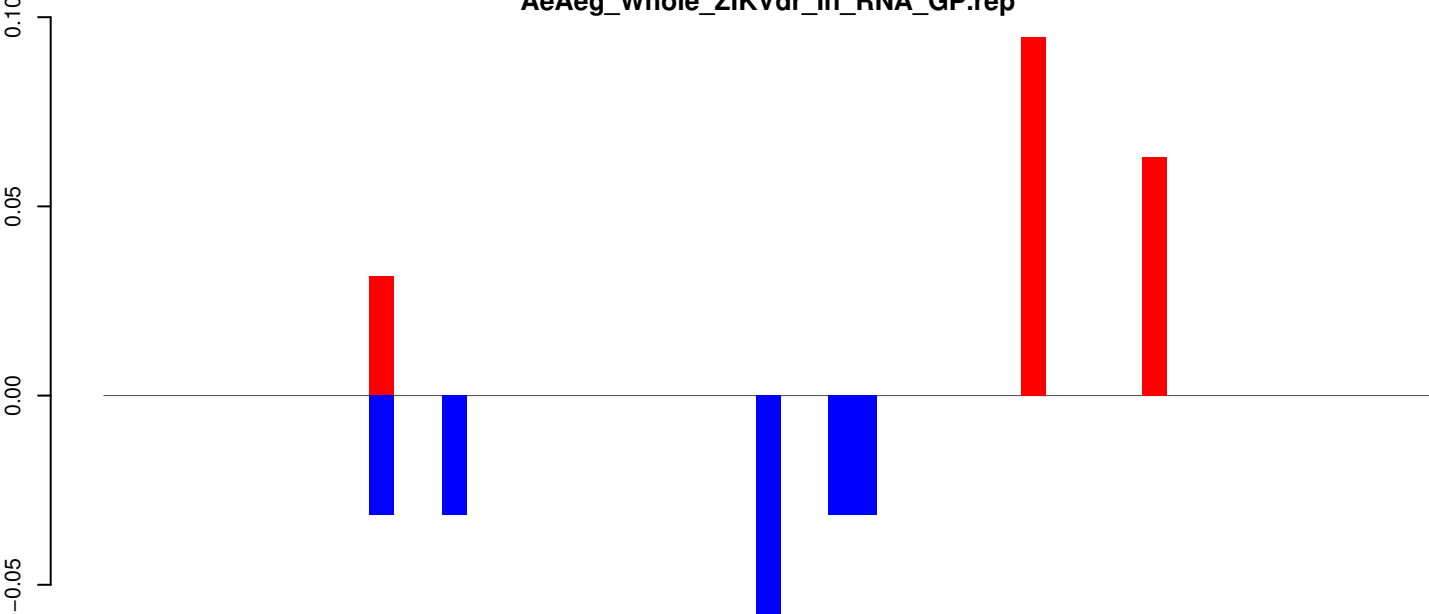

positive=0, negative=0, total=0

Window size=25, length=1372, TE@TF001125-Ty1_copia_Ele115:1-1372

0 200 400 600 800 1000 1200 1400

AeAeg_Whole_ZIKVdr_In_RNA_GP.18_23.rep

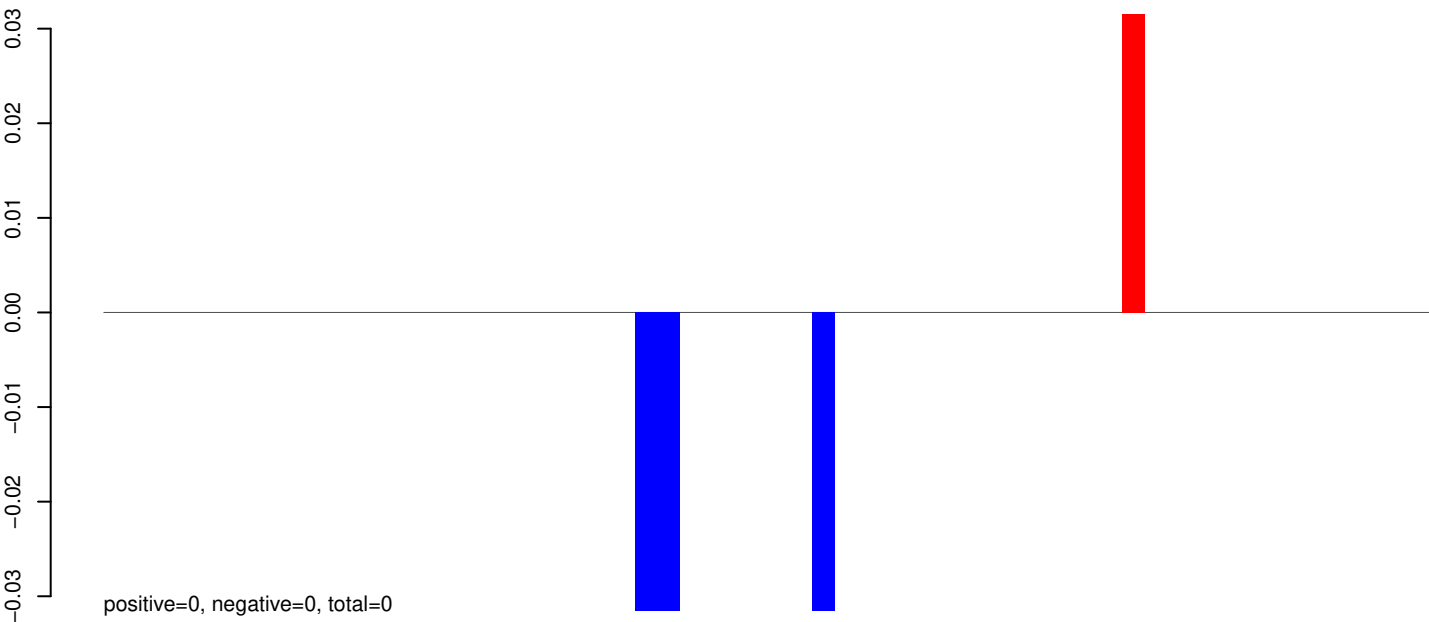

AeAeg_Whole_ZIKVdr_In_RNA_GP.24_35.rep

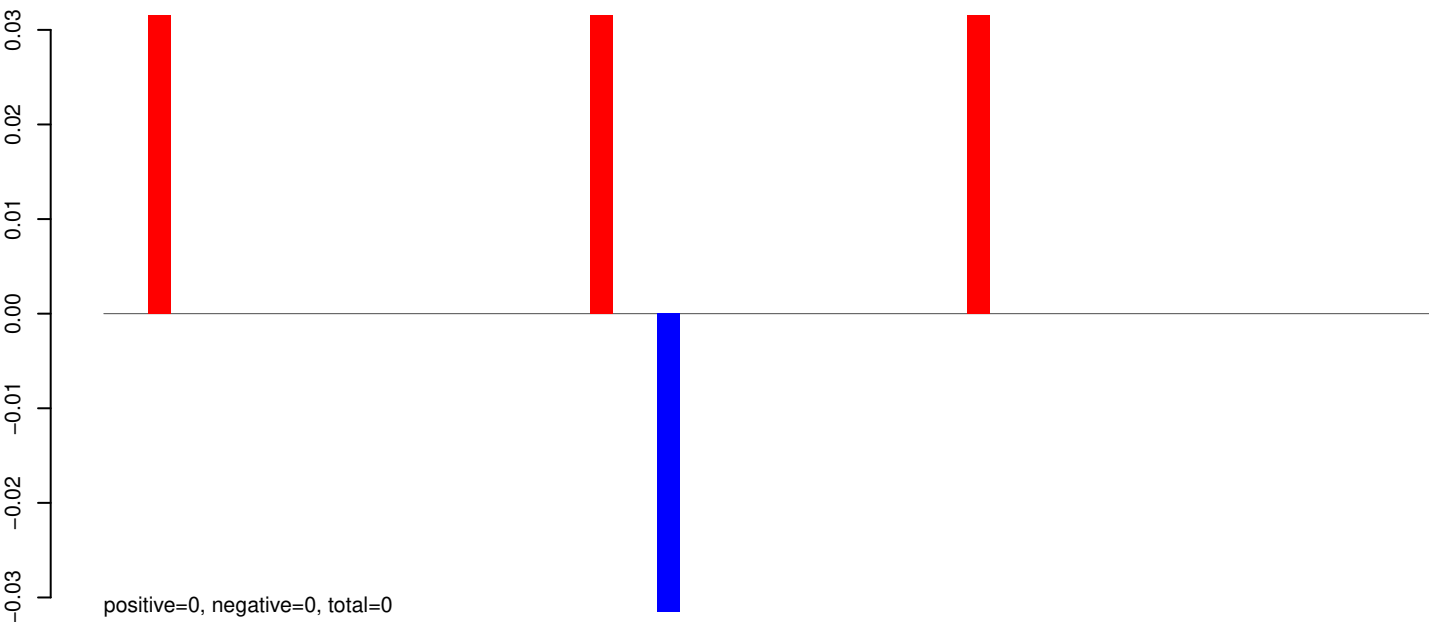

AeAeg_Whole_ZIKVdr_In_RNA_GP.rep

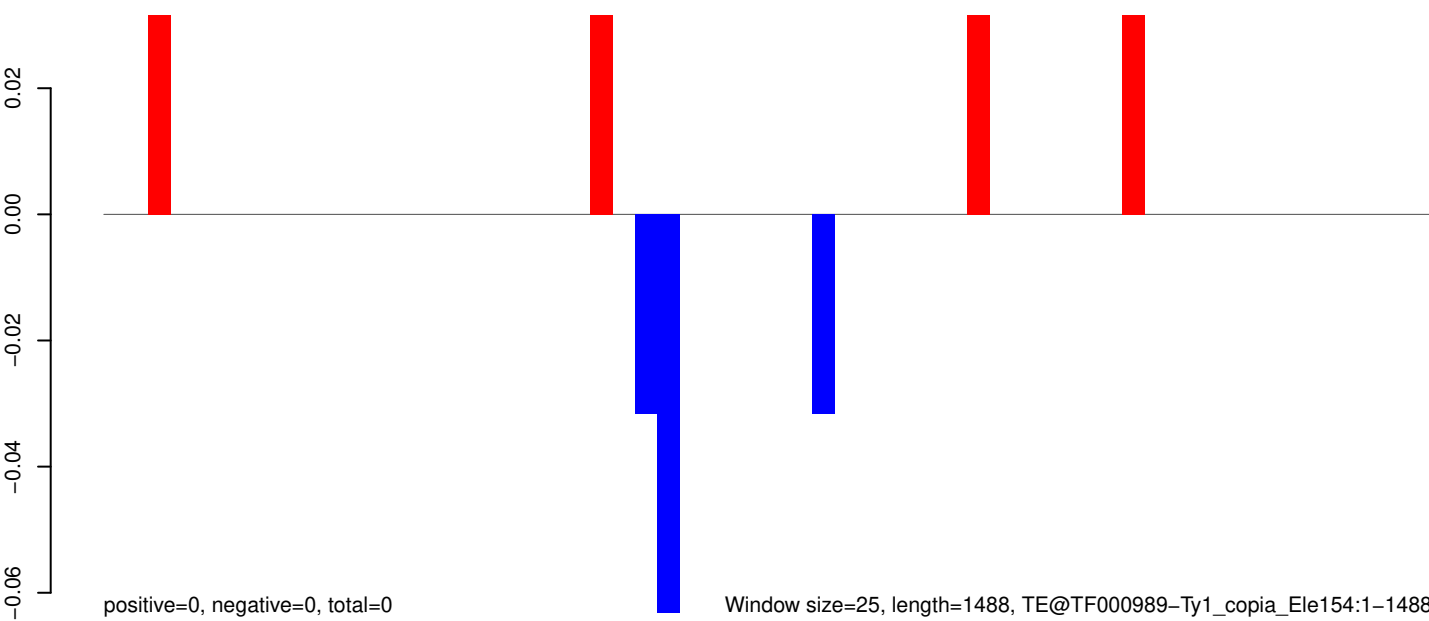

Window size=25, length=1488, TE@TF000989-Ty1_copia_Ele154:1-1488

0 500 1000 1500

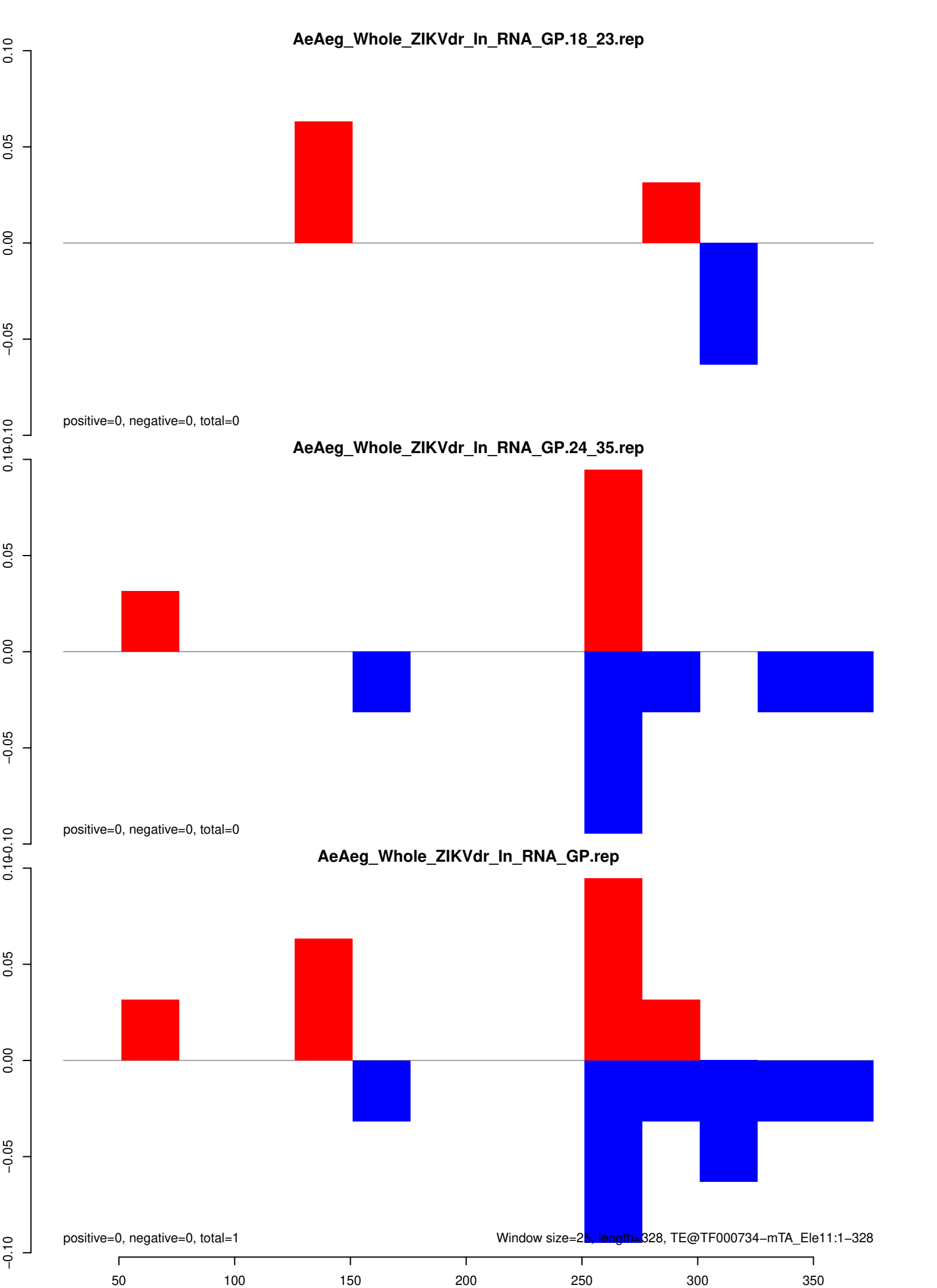

AeAeg_Whole_ZIKVdr_In_RNA_GP.18_23.rep

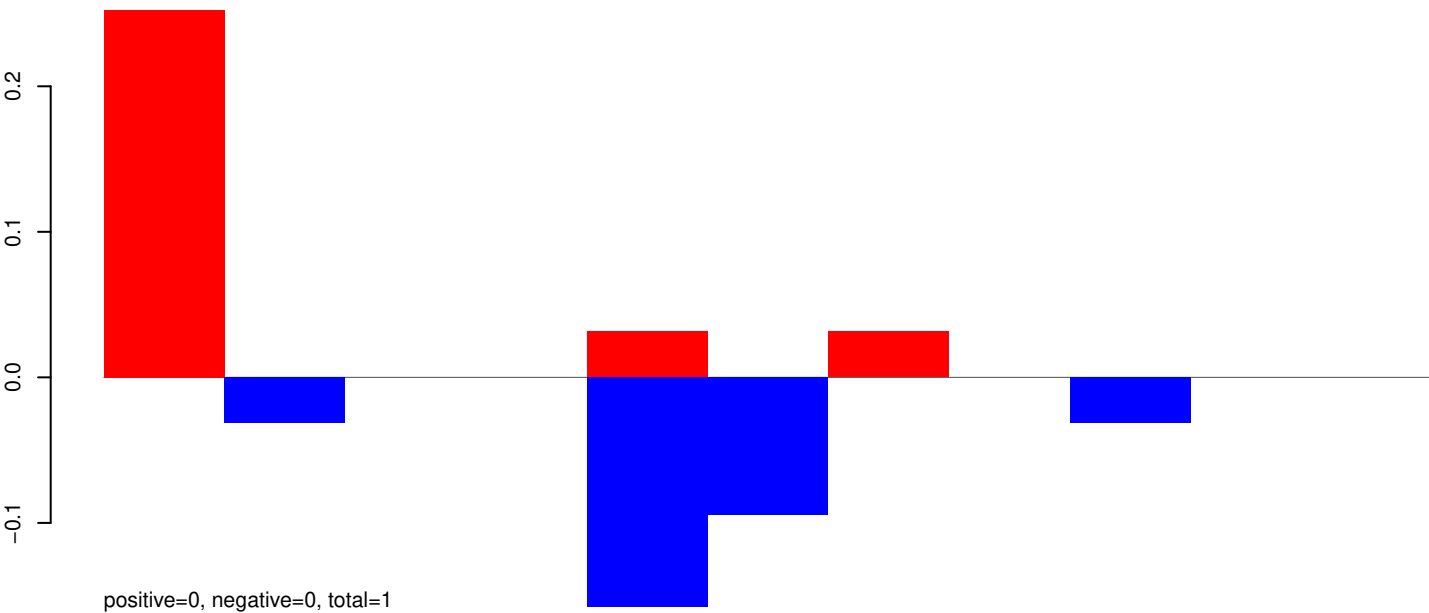

AeAeg_Whole_ZIKVdr_In_RNA_GP.24_35.rep

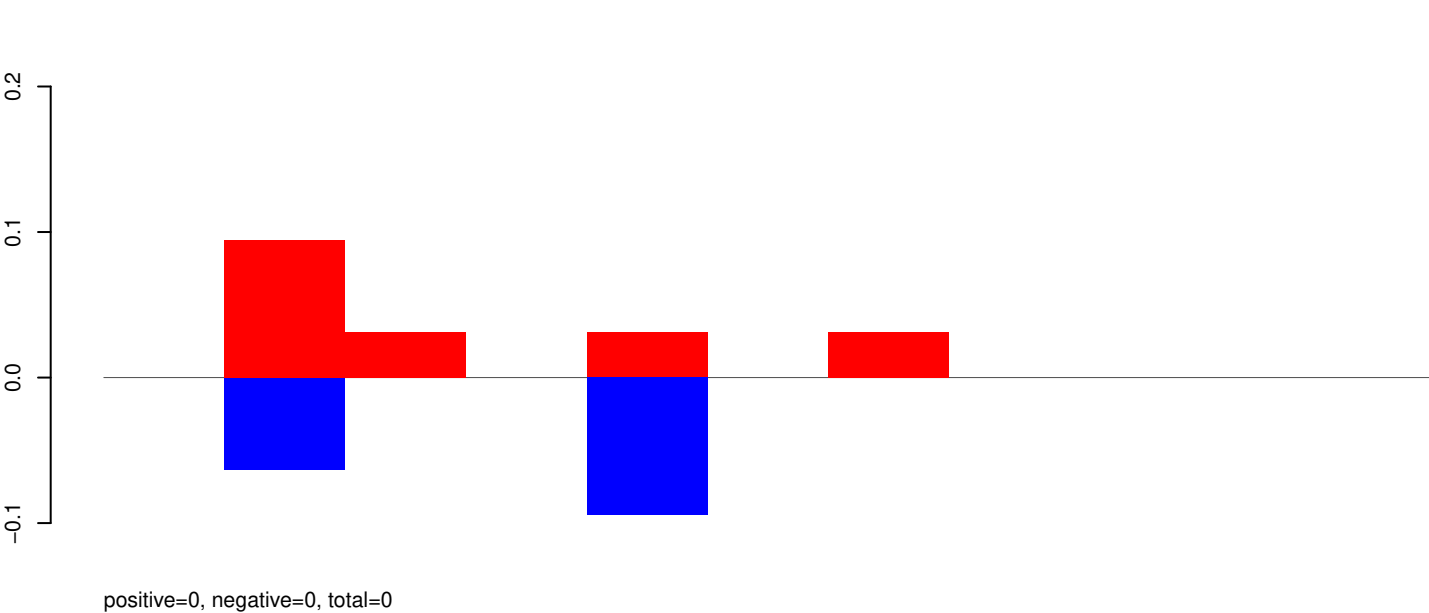

AeAeg_Whole_ZIKVdr_In_RNA_GP.rep

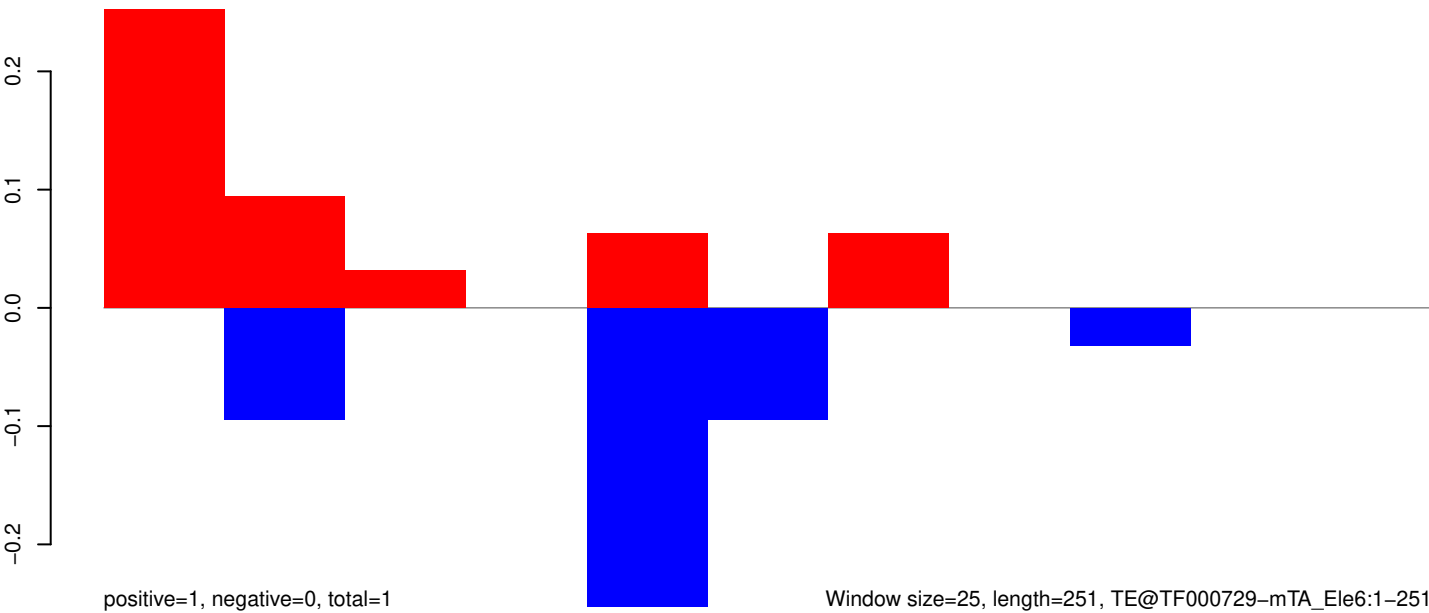

Window size=25, length=251, TE@TF000729-mTA_Ele6:1-251

AeAeg_Whole_ZIKVdr_In_RNA_GP.18_23.rep

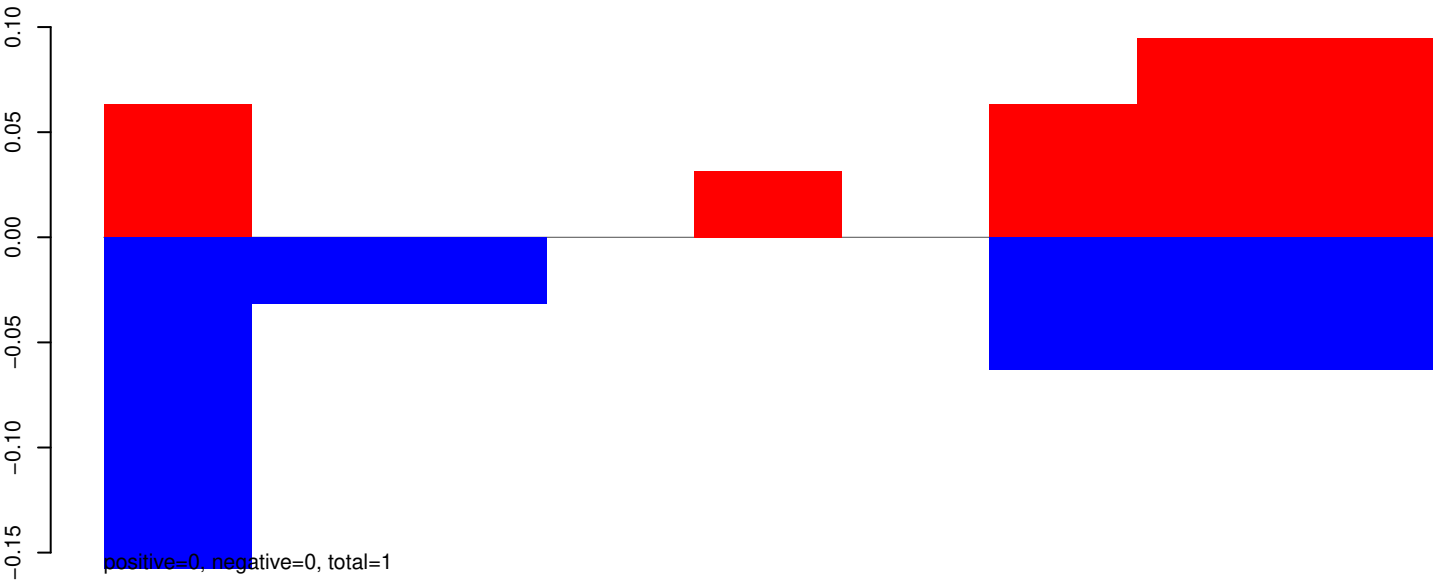

AeAeg_Whole_ZIKVdr_In_RNA_GP.24_35.rep

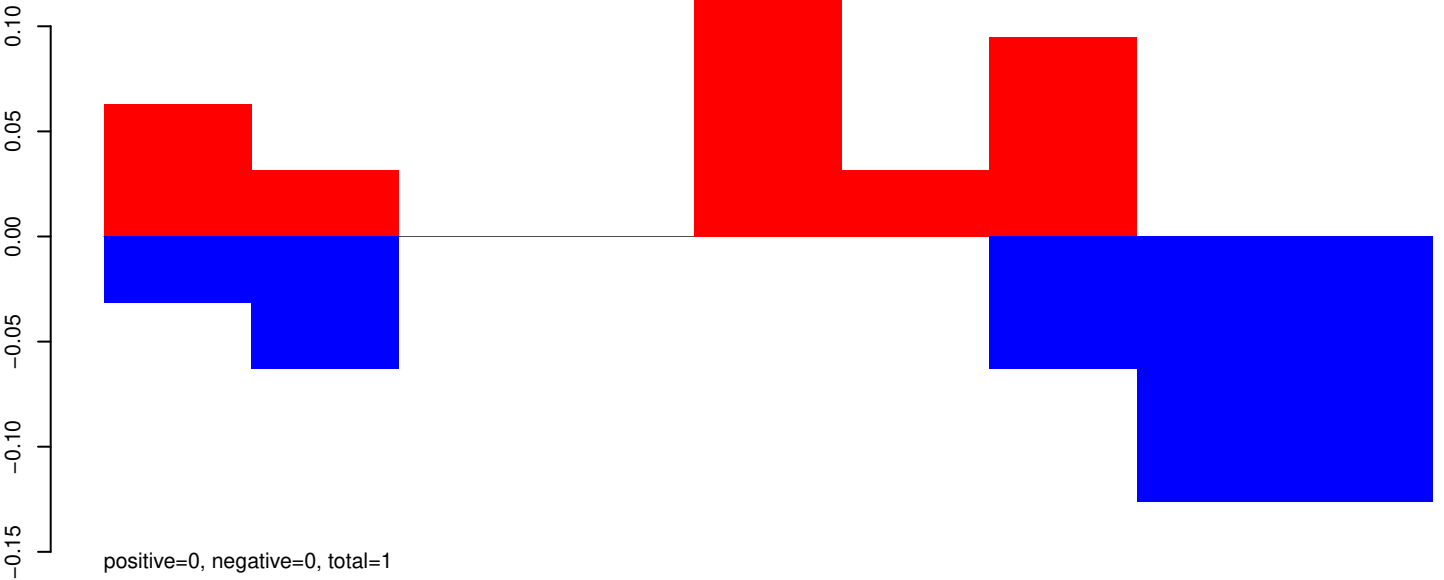

AeAeg_Whole_ZIKVdr_In_RNA_GP.rep

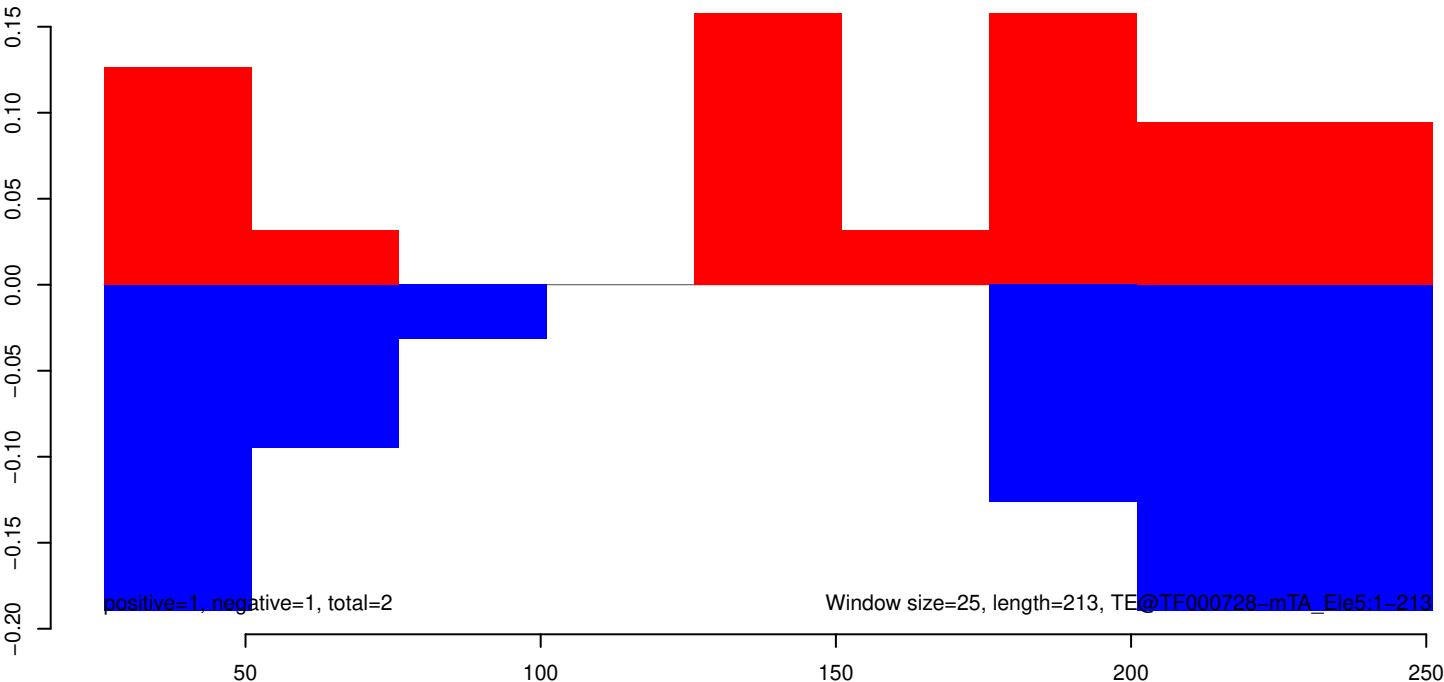

AeAeg_Whole_ZIKVdr_In_RNA_GP.18_23.rep

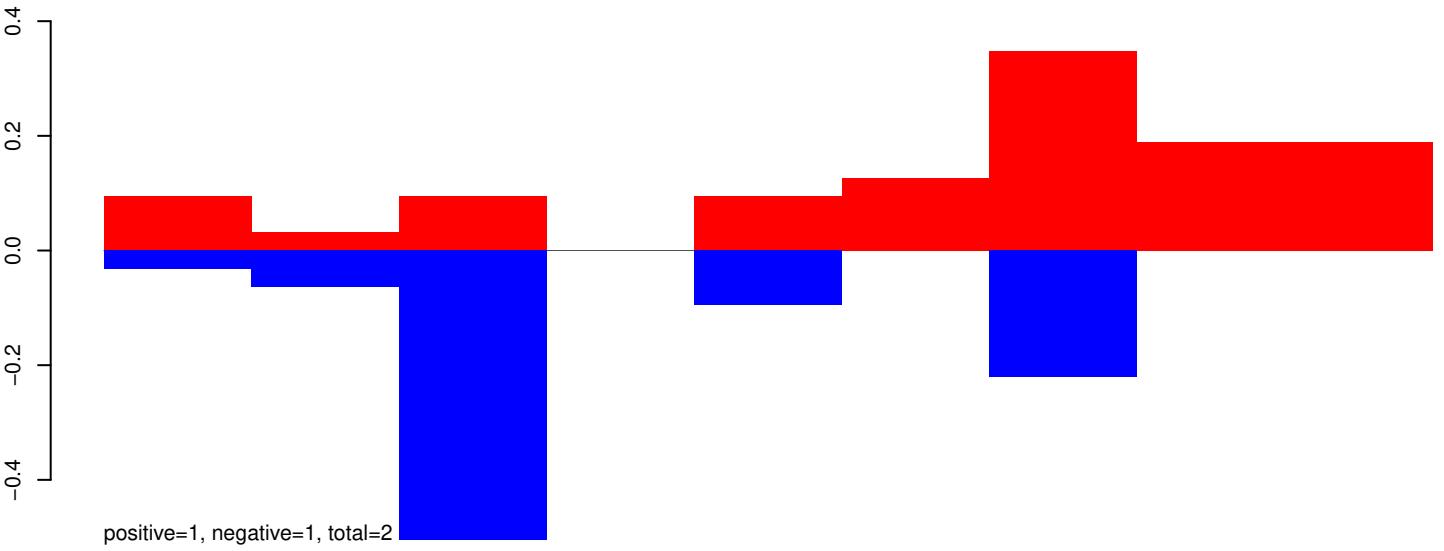

AeAeg_Whole_ZIKVdr_In_RNA_GP.24_35.rep

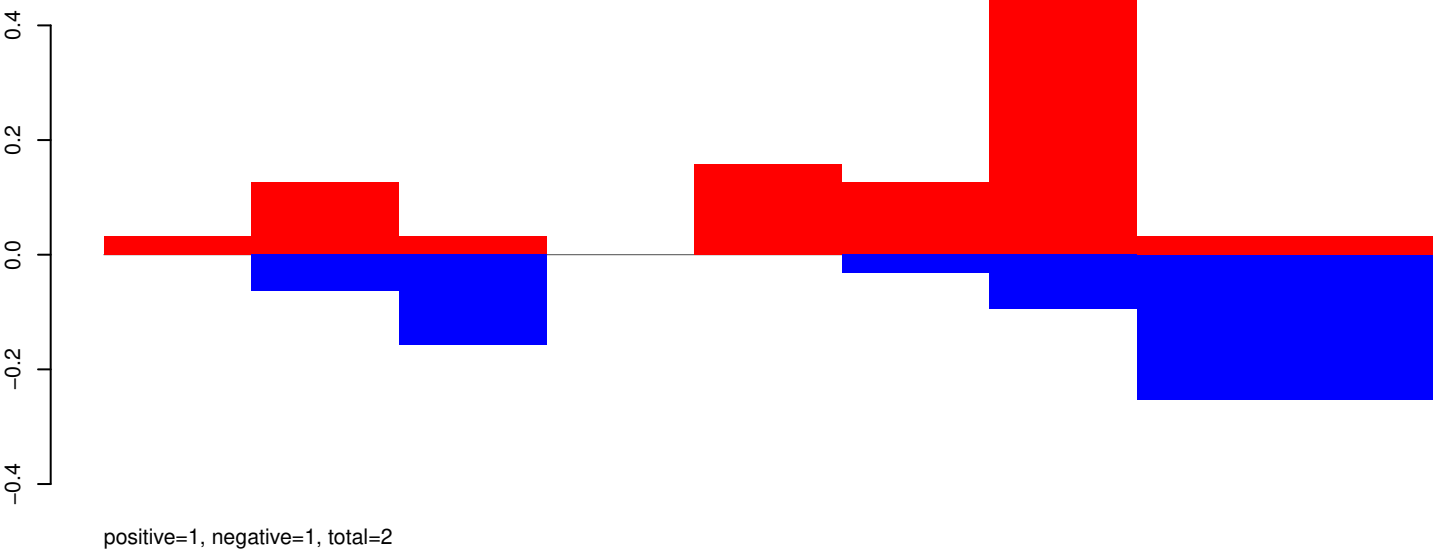

AeAeg_Whole_ZIKVdr_In_RNA_GP.rep

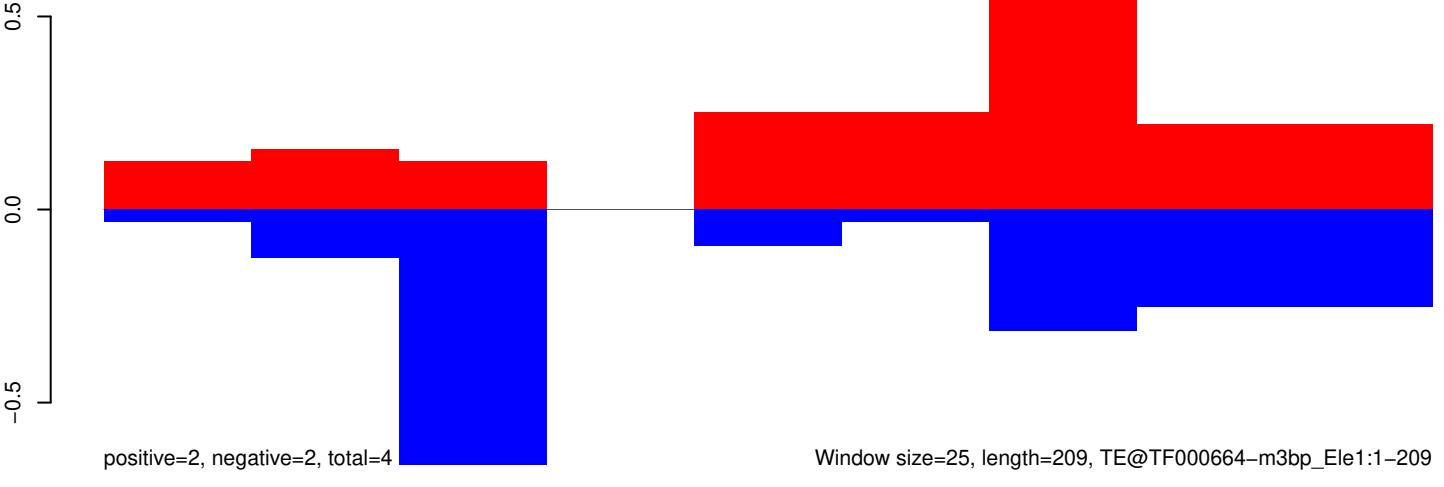

Window size=25, length=209, TE@TF000664-m3bp_Ele1:1-209

AeAeg_Whole_ZIKVdr_In_RNA_GP.18_23.rep

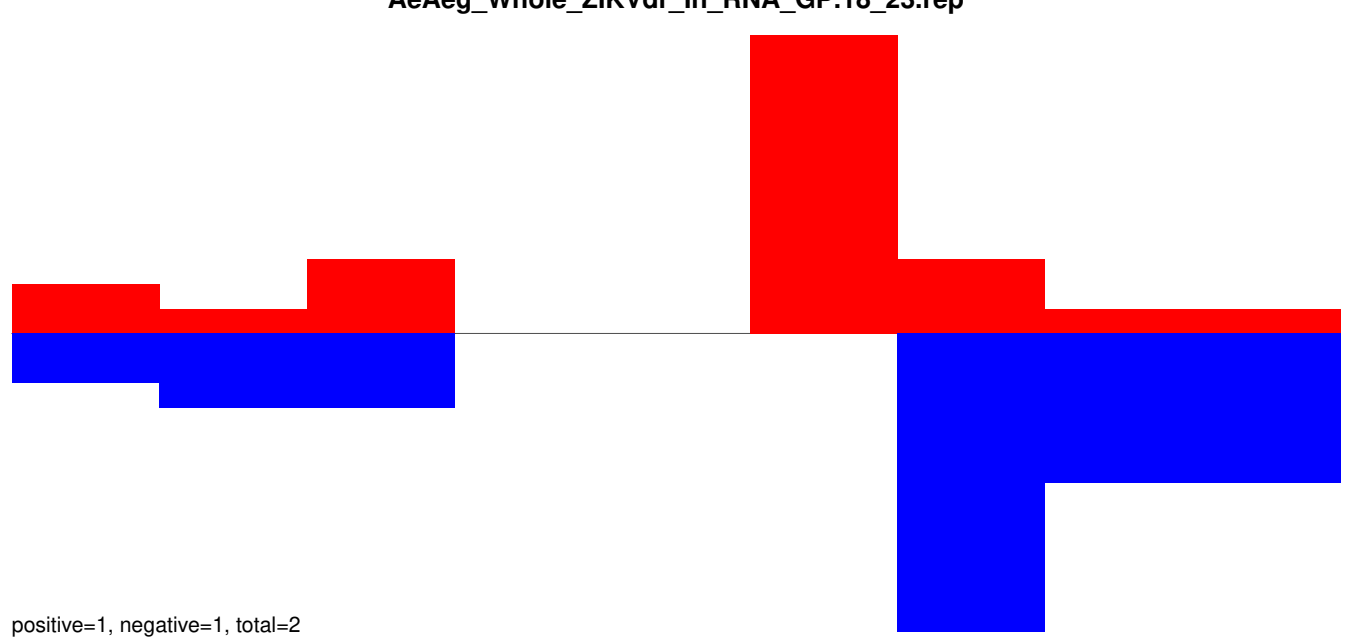

AeAeg_Whole_ZIKVdr_In_RNA_GP.24_35.rep

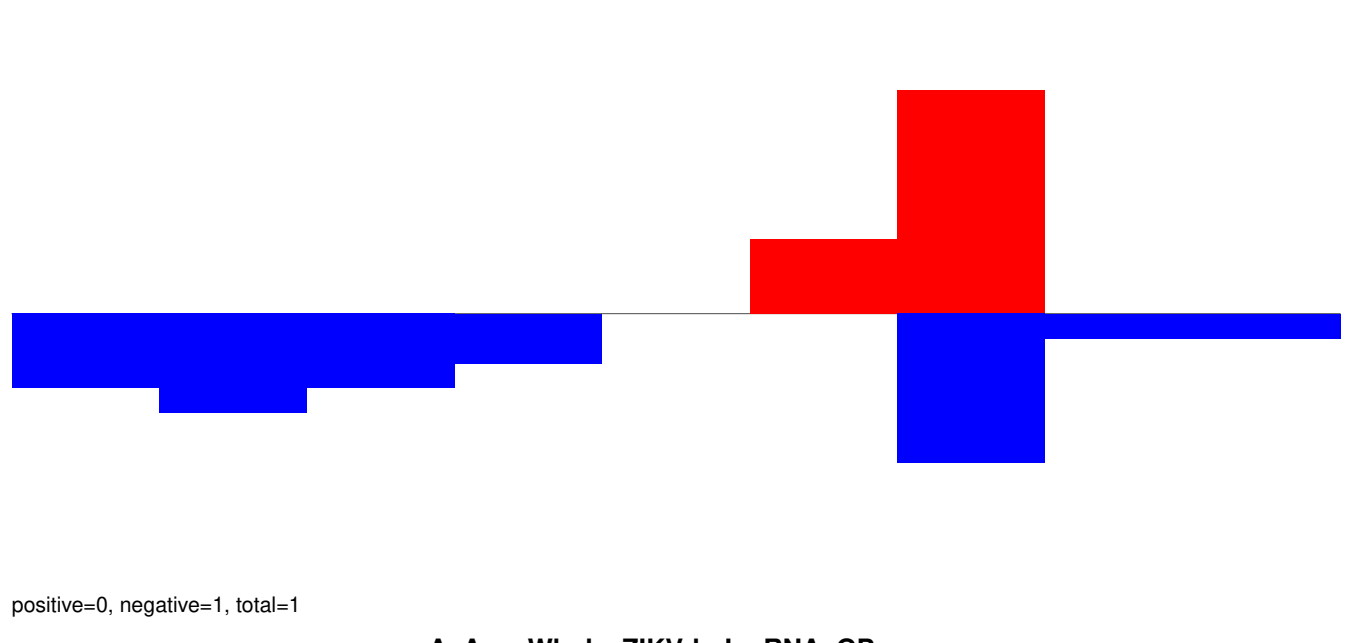

AeAeg_Whole_ZIKVdr_In_RNA_GP.rep

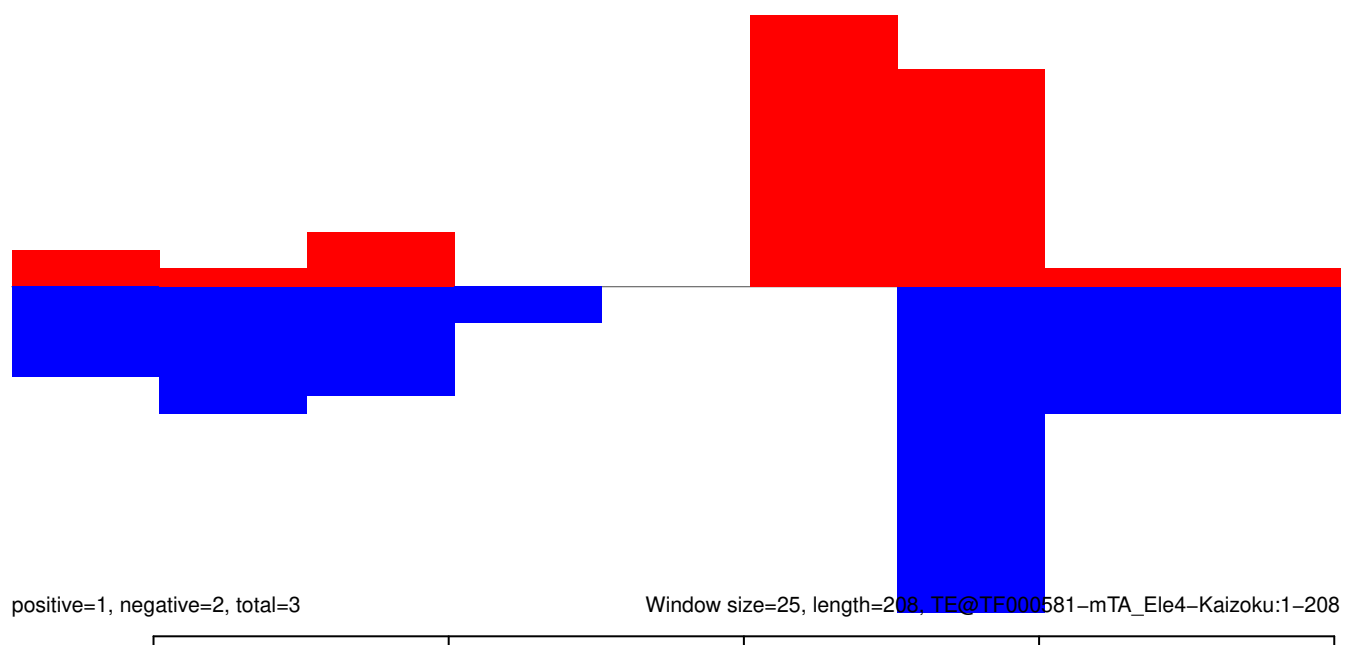

AeAeg_Whole_ZIKVdr_In_RNA_GP.18_23.rep

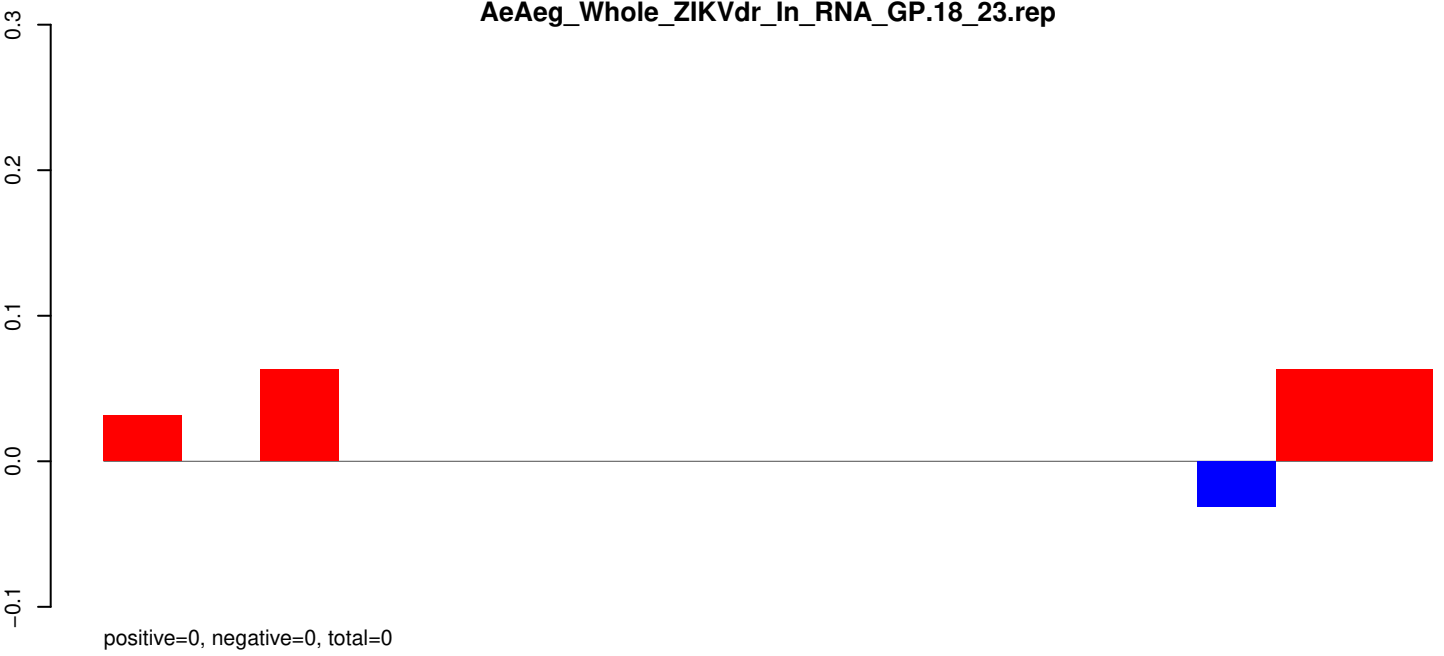

AeAeg_Whole_ZIKVdr_In_RNA_GP.24_35.rep

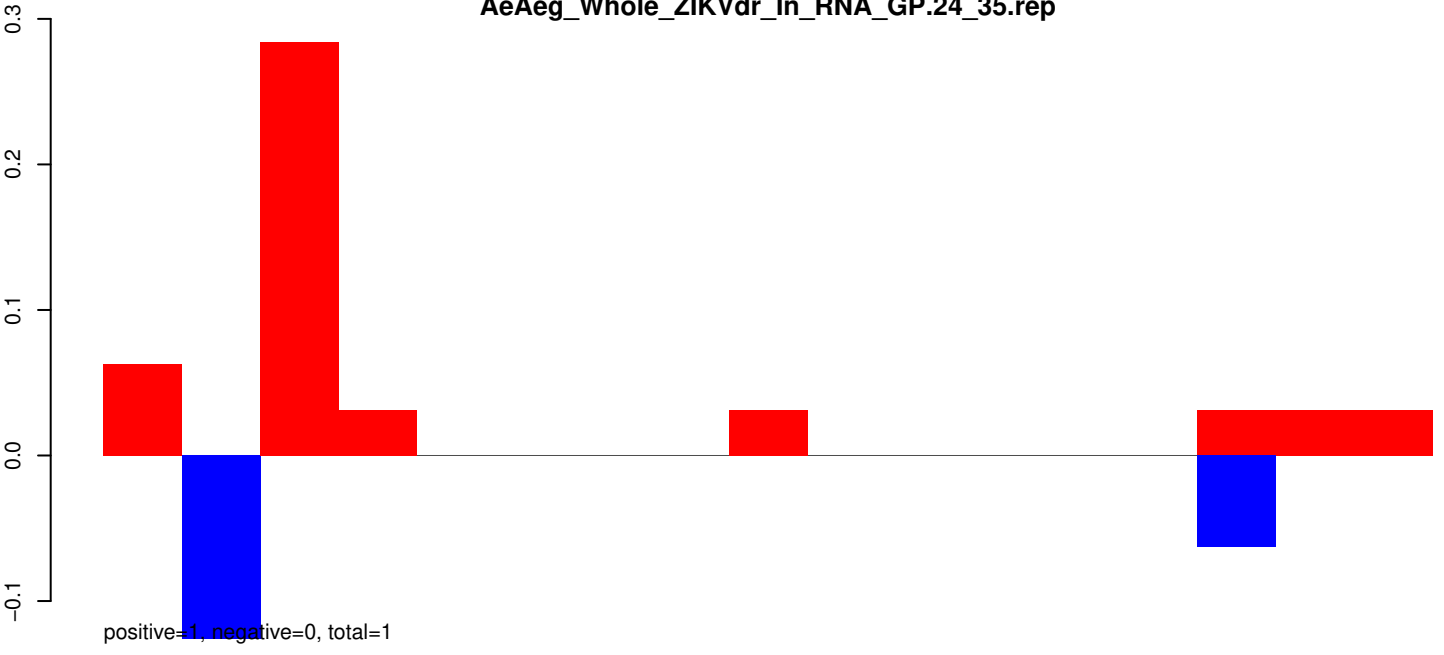

AeAeg_Whole_ZIKVdr_In_RNA_GP.rep

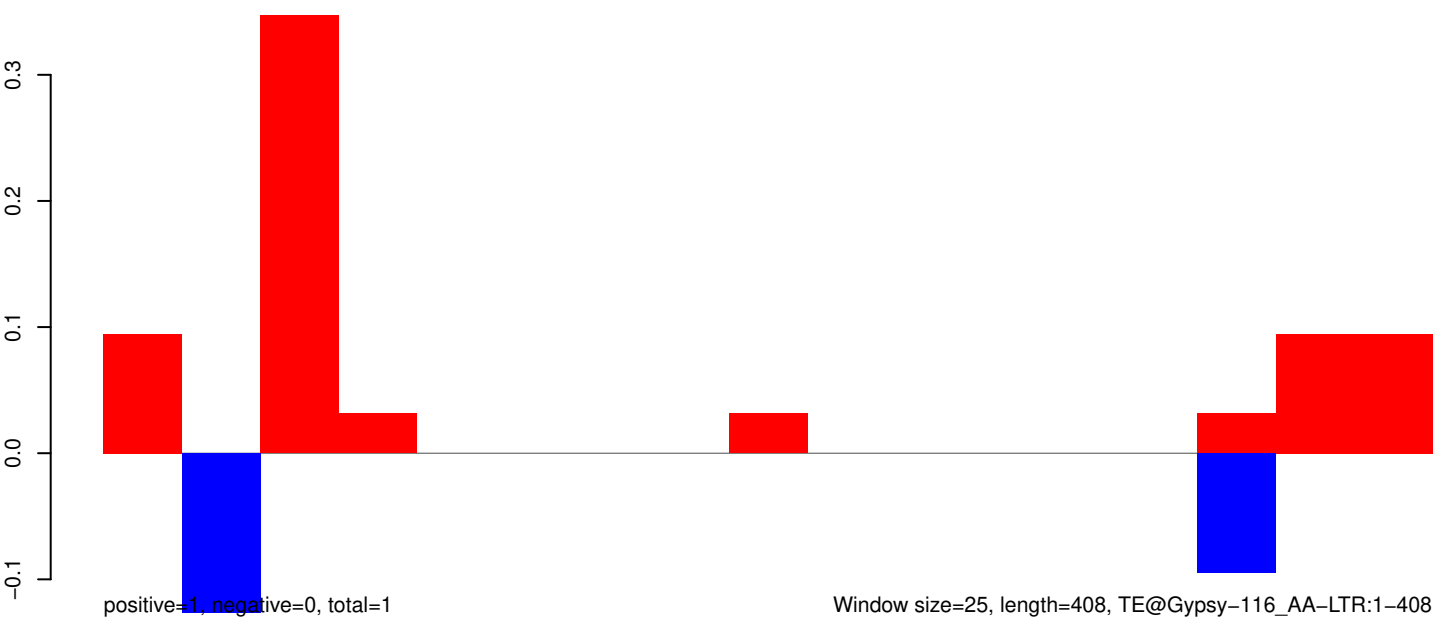

AeAeg_Whole_ZIKVdr_In_RNA_GP.18_23.rep

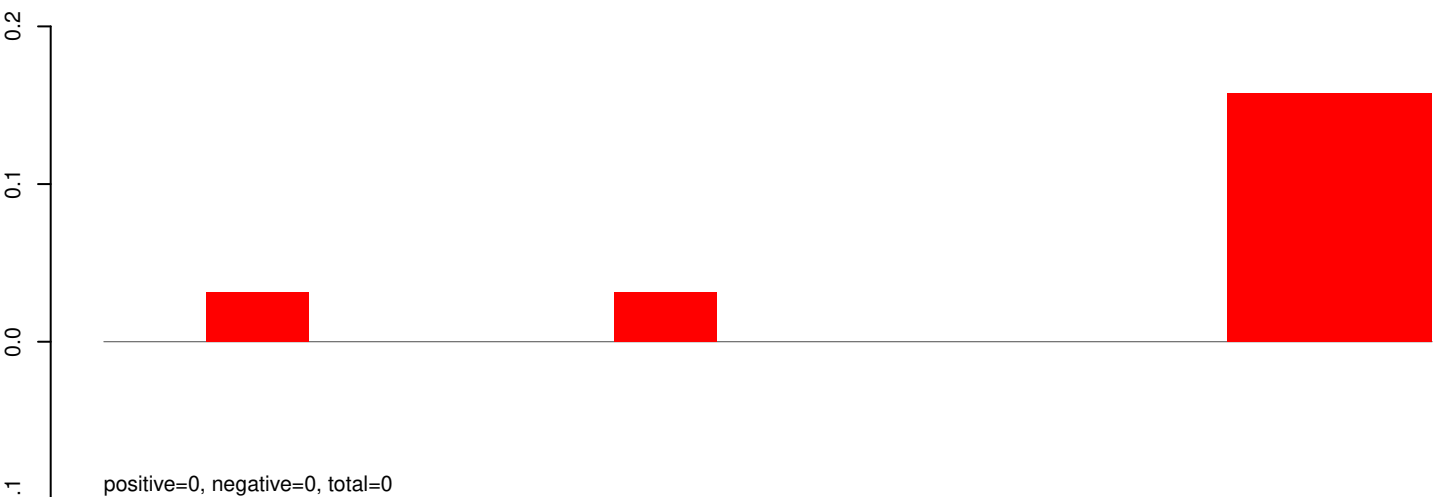

AeAeg_Whole_ZIKVdr_In_RNA_GP.24_35.rep

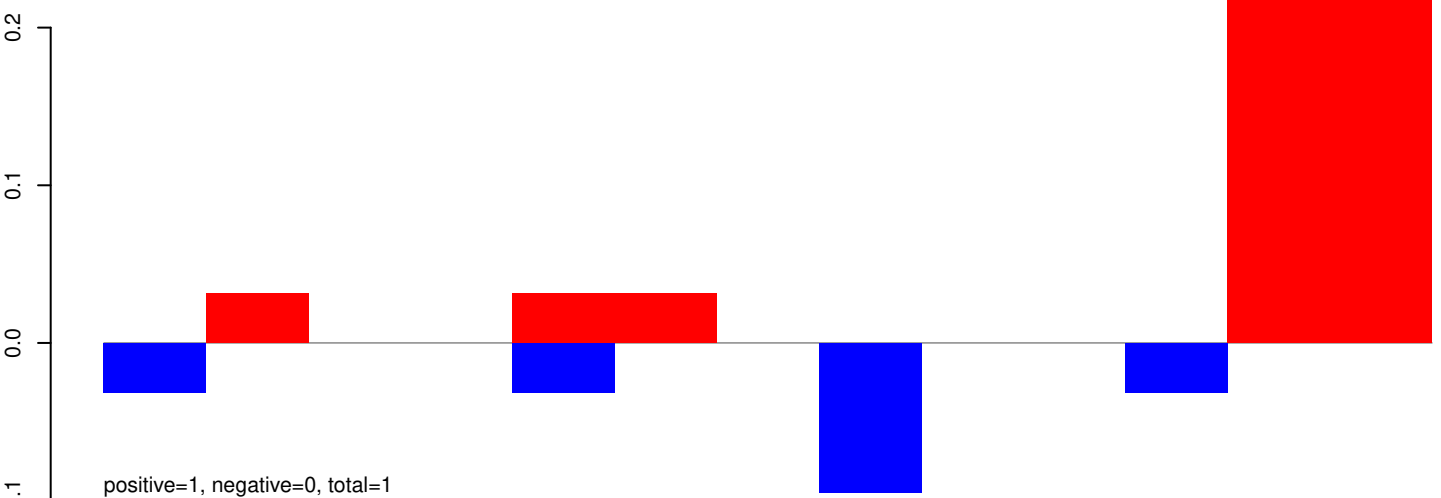

AeAeg_Whole_ZIKVdr_In_RNA_GP.rep

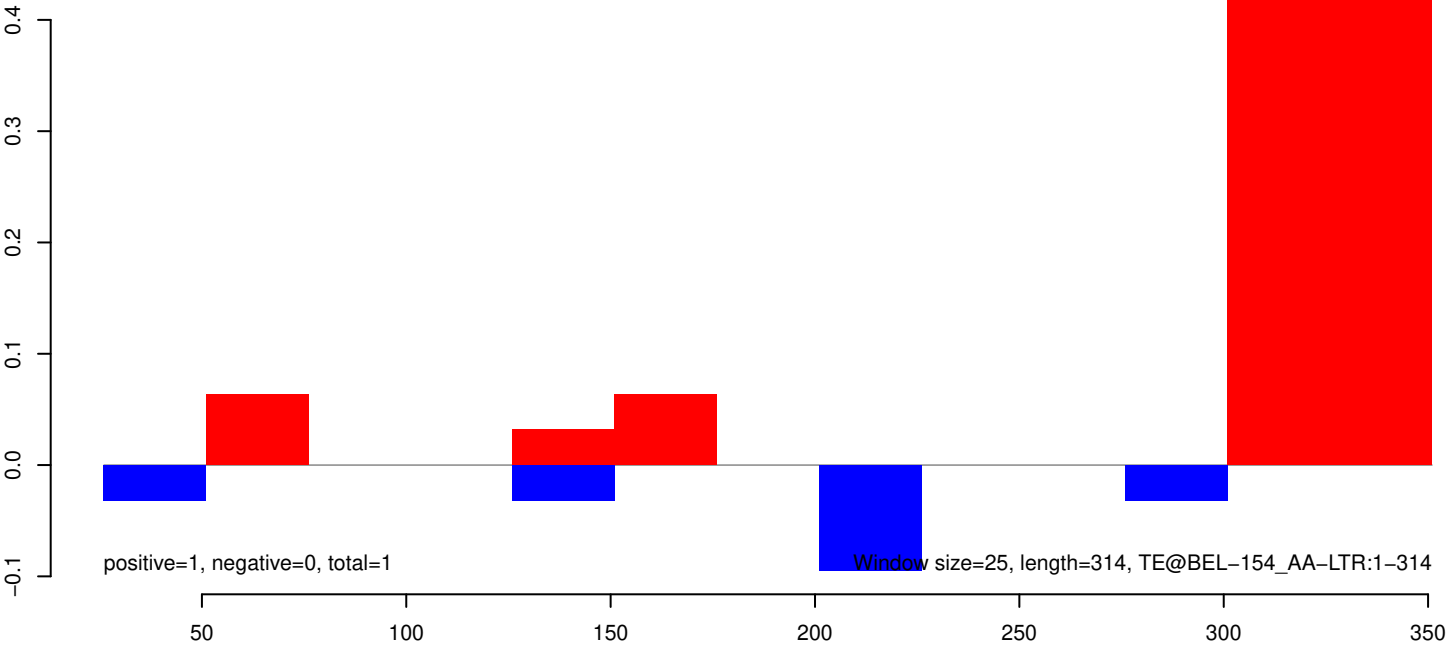

AeAeg_Whole_ZIKVdr_In_RNA_GP.18_23.rep

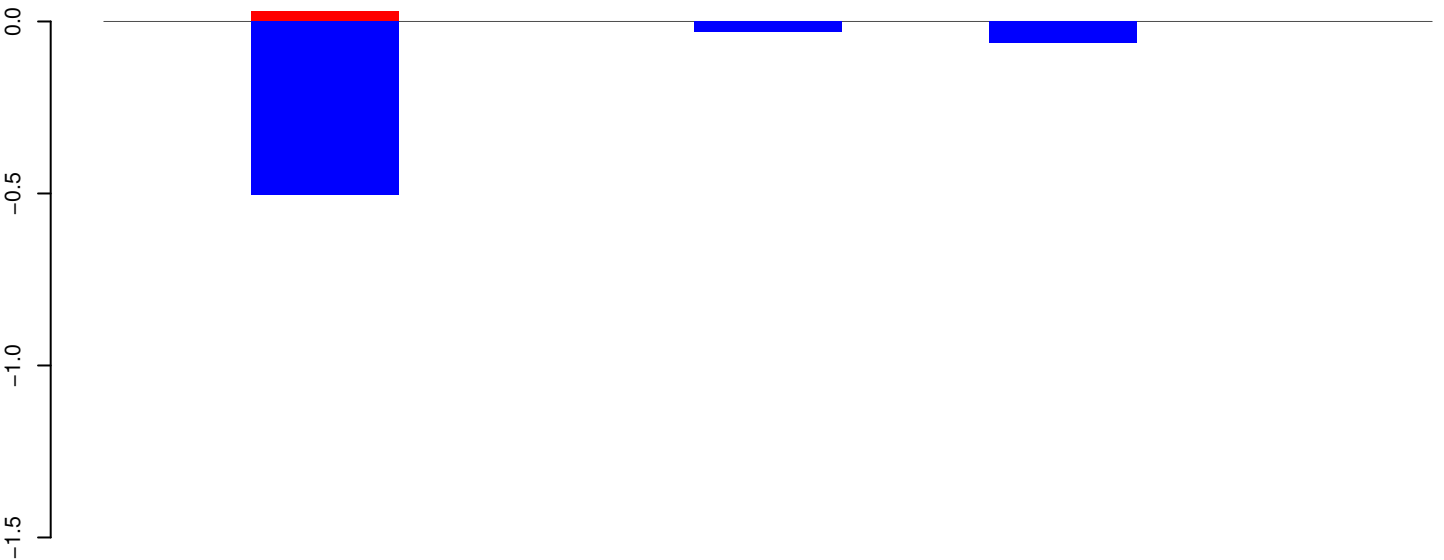

AeAeg_Whole_ZIKVdr_In_RNA_GP.24_35.rep

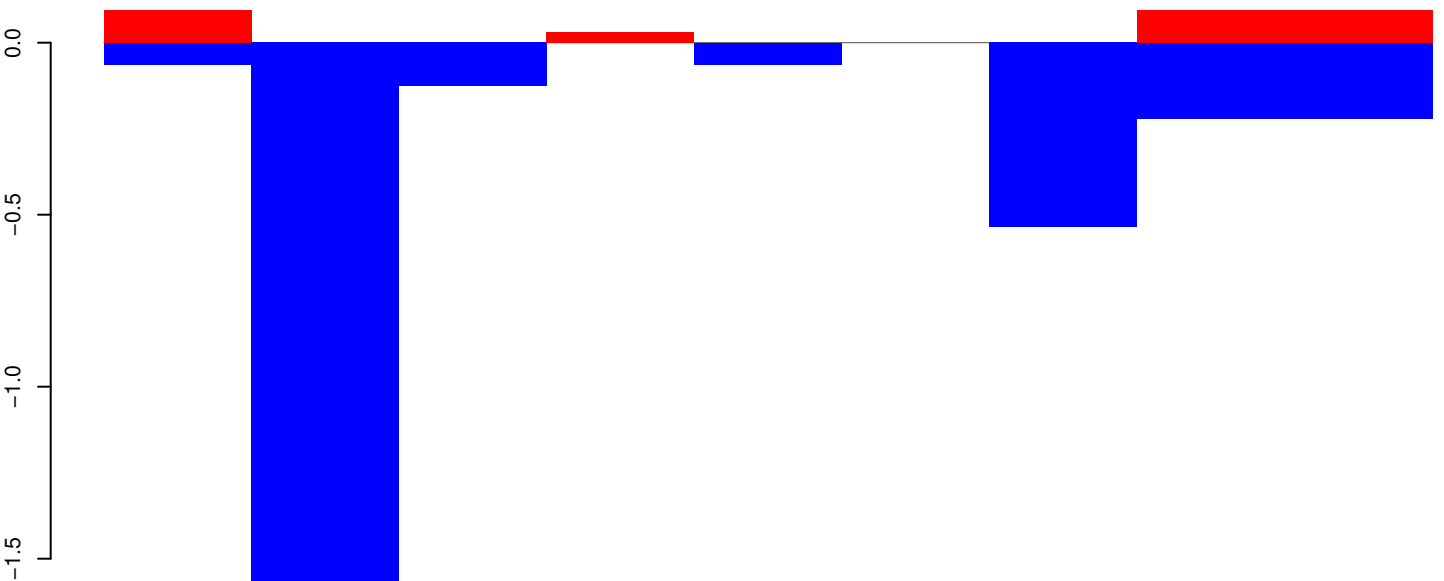

AeAeg_Whole_ZIKVdr_In_RNA_GP.rep

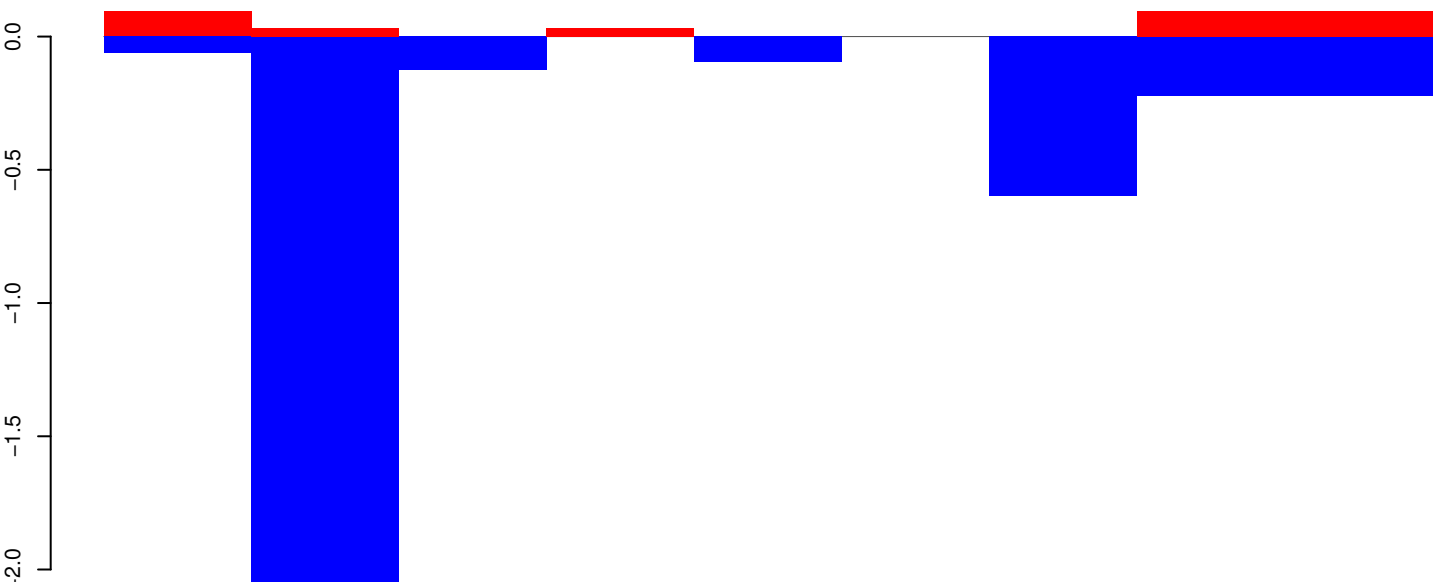

Window size=25, length=217, TE@BEL-152_AA-LTR:1-217

50 100 150 200 250

AeAeg_Whole_ZIKVdr_In_RNA_GP.18_23.rep

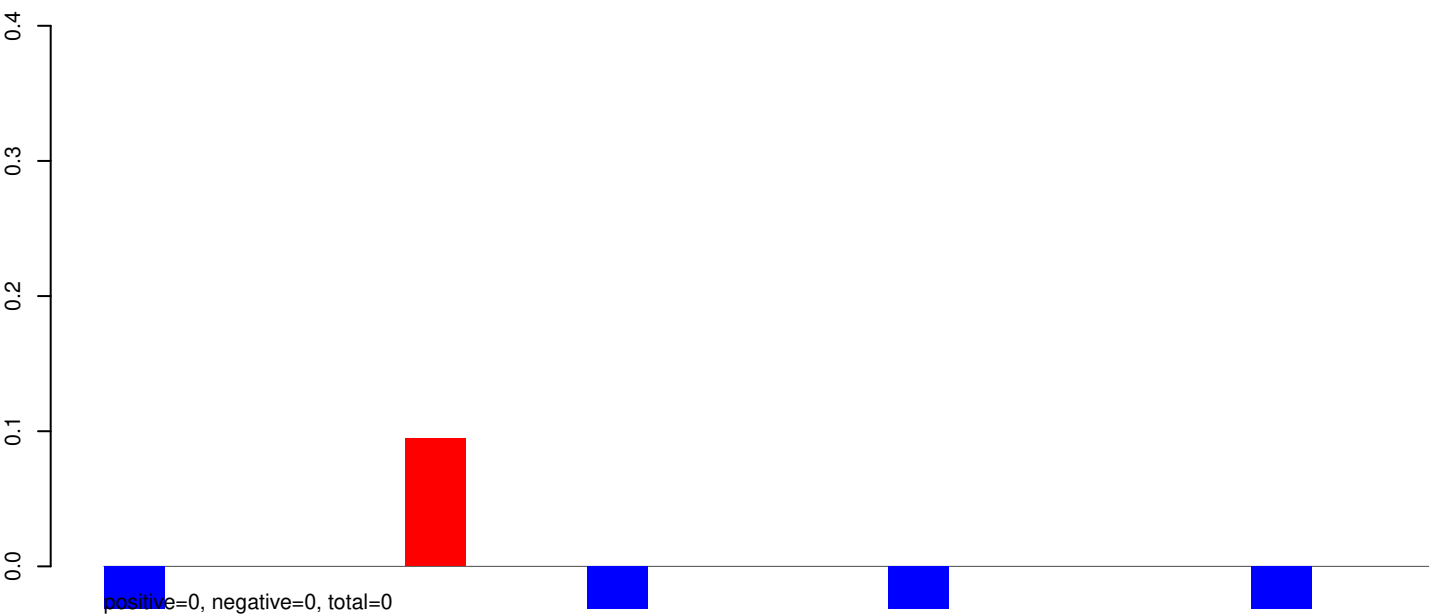

AeAeg_Whole_ZIKVdr_In_RNA_GP.24_35.rep

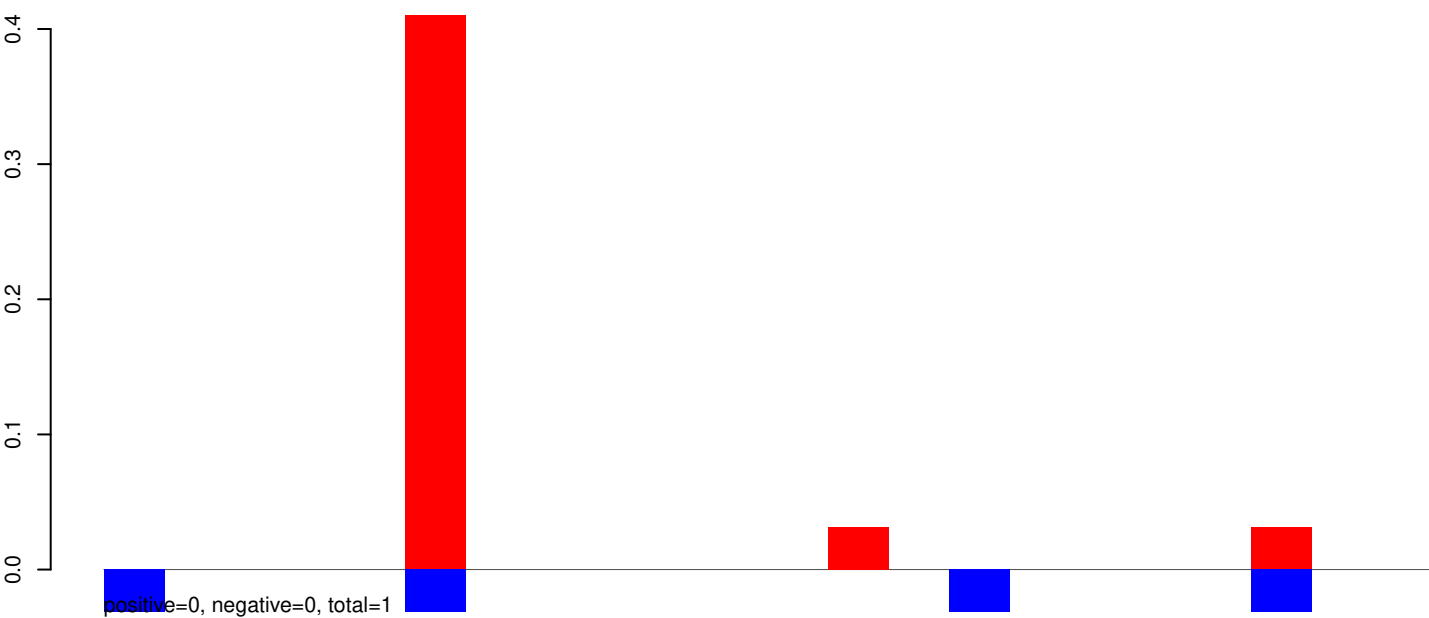

AeAeg_Whole_ZIKVdr_In_RNA_GP.rep

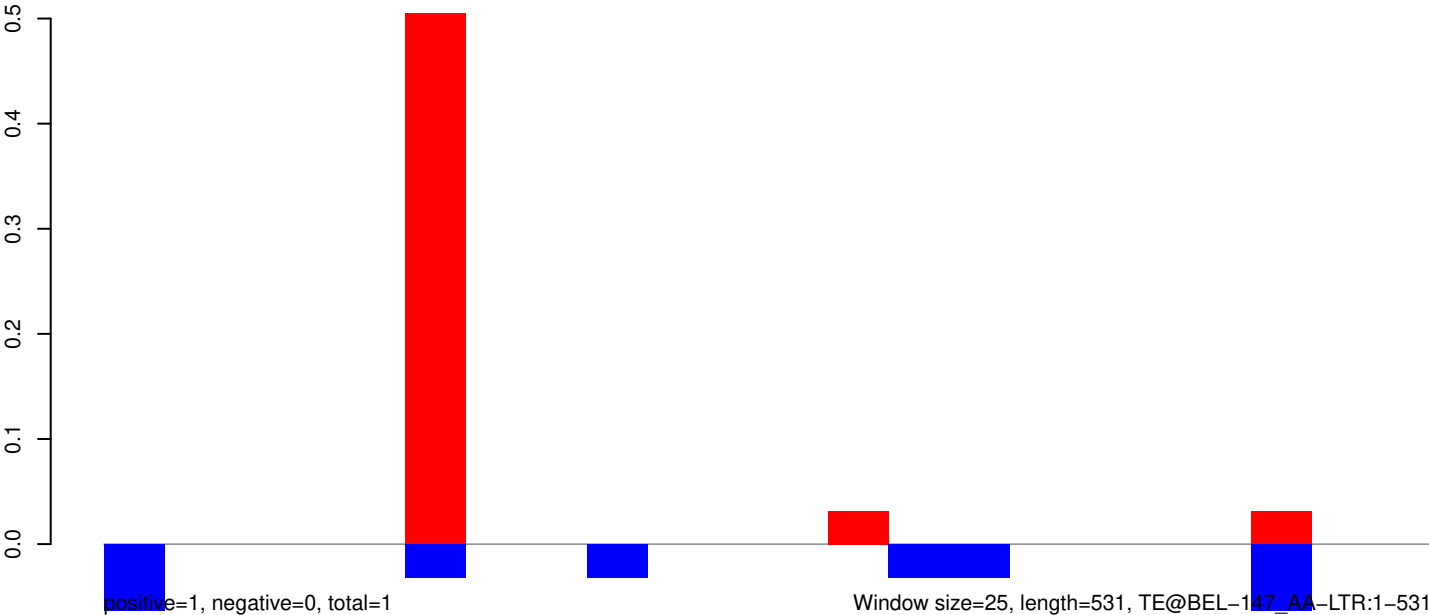

AeAeg_Whole_ZIKVdr_In_RNA_GP.18_23.rep

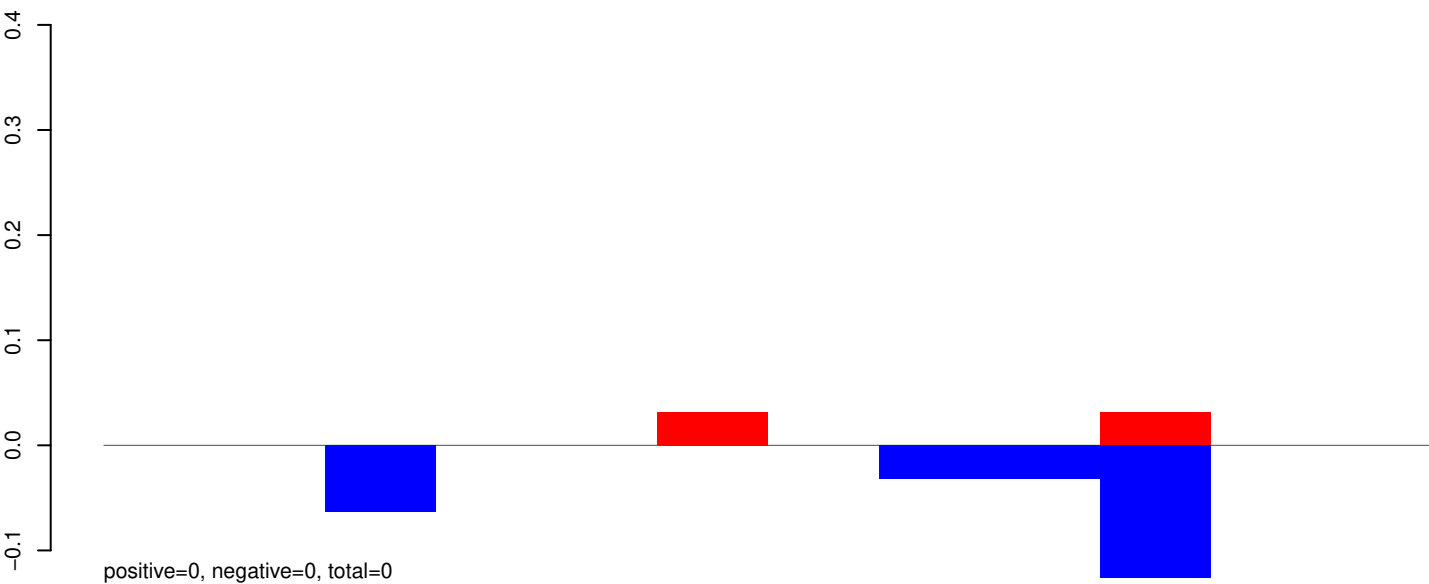

AeAeg_Whole_ZIKVdr_In_RNA_GP.24_35.rep

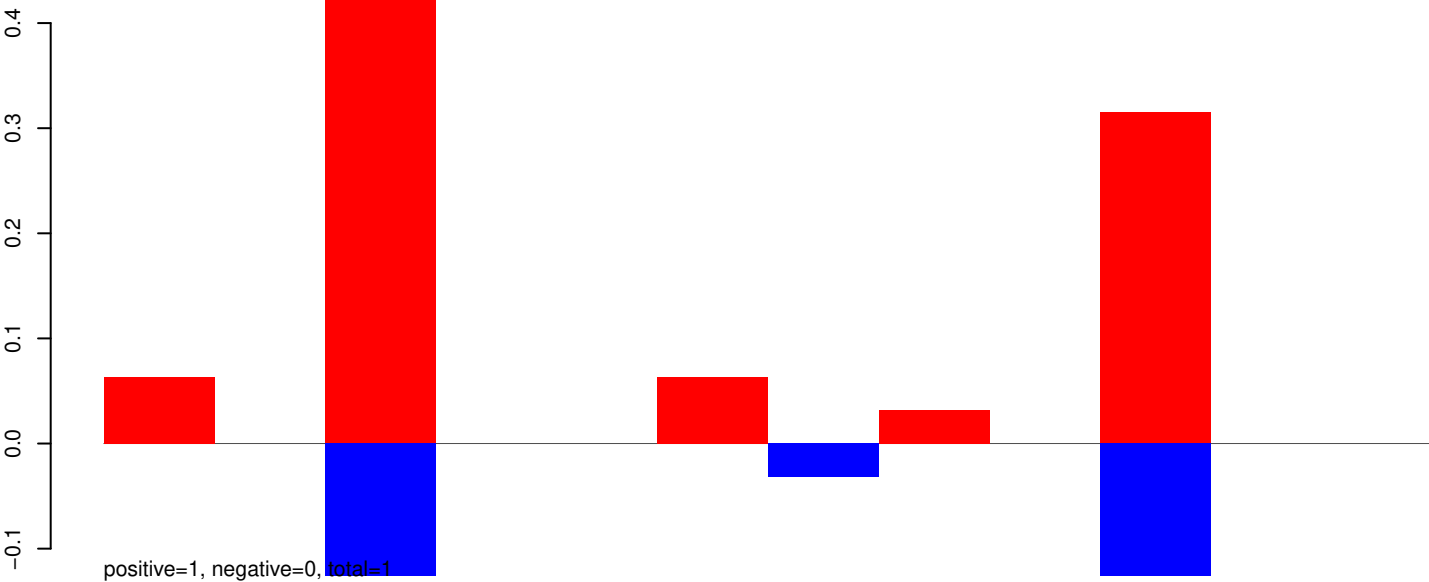

AeAeg_Whole_ZIKVdr_In_RNA_GP.rep

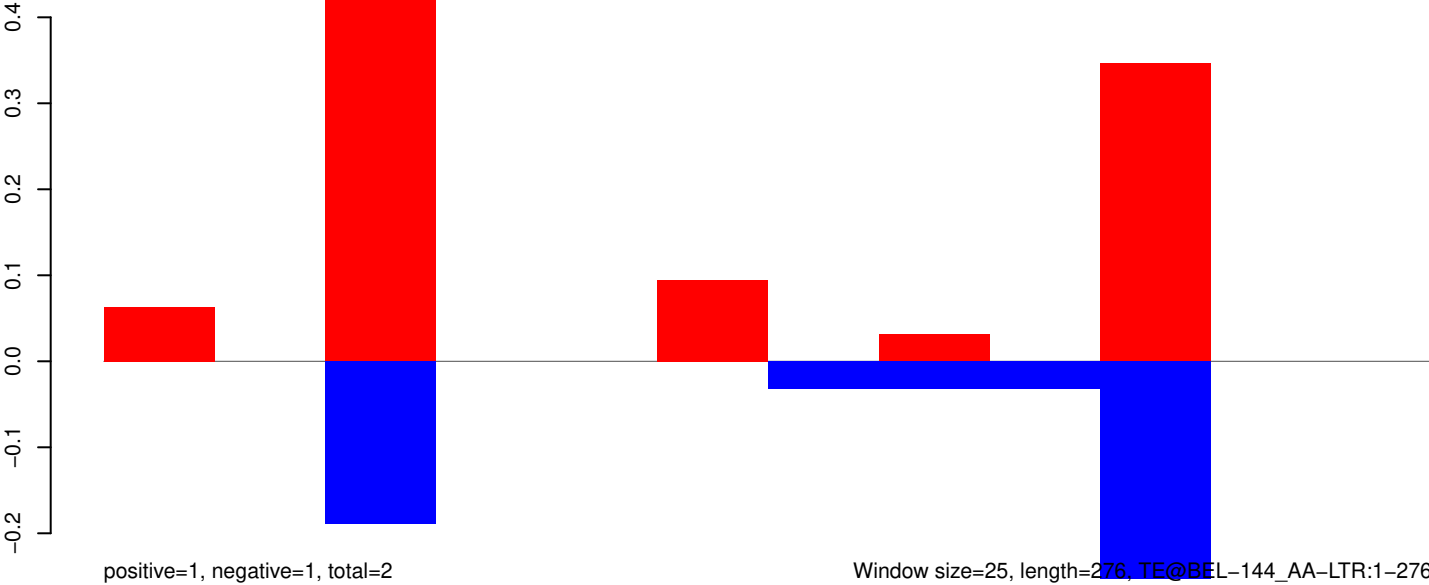

Window size=25, length=276, TE@BEL-144_AA-LTR:1-276

50 100 150 200 250 300

AeAeg_Whole_ZIKVdr_In_RNA_GP.18_23.rep

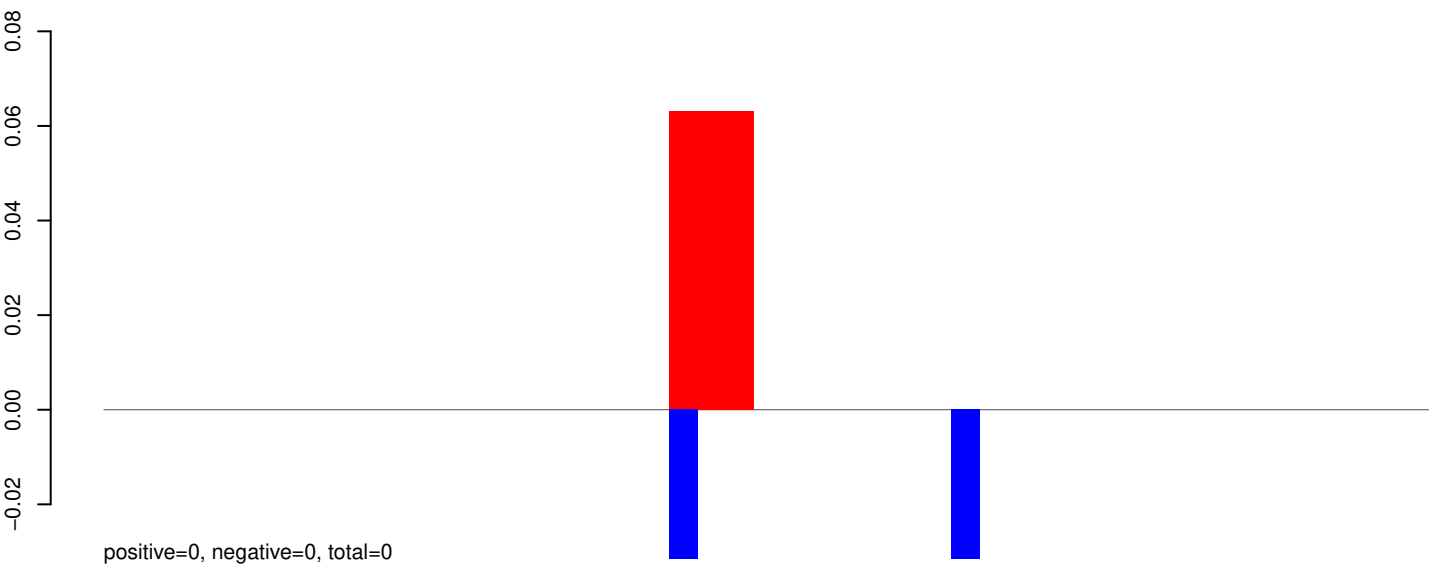

AeAeg_Whole_ZIKVdr_In_RNA_GP.24_35.rep

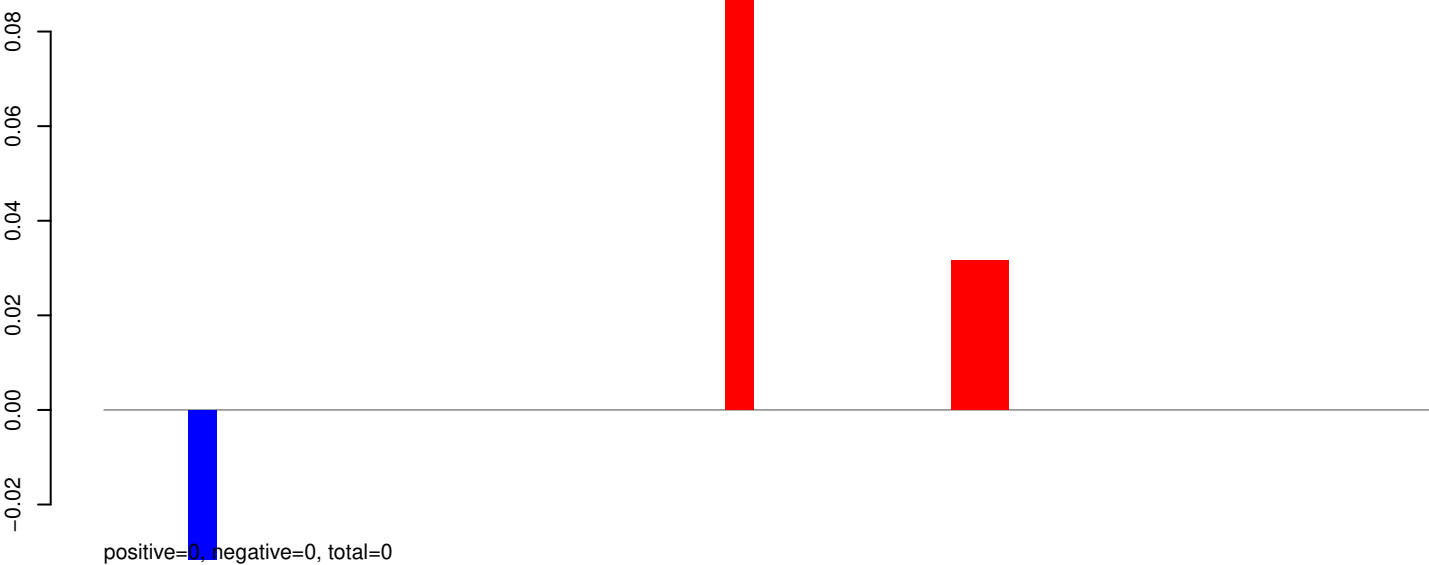

AeAeg_Whole_ZIKVdr_In_RNA_GP.rep

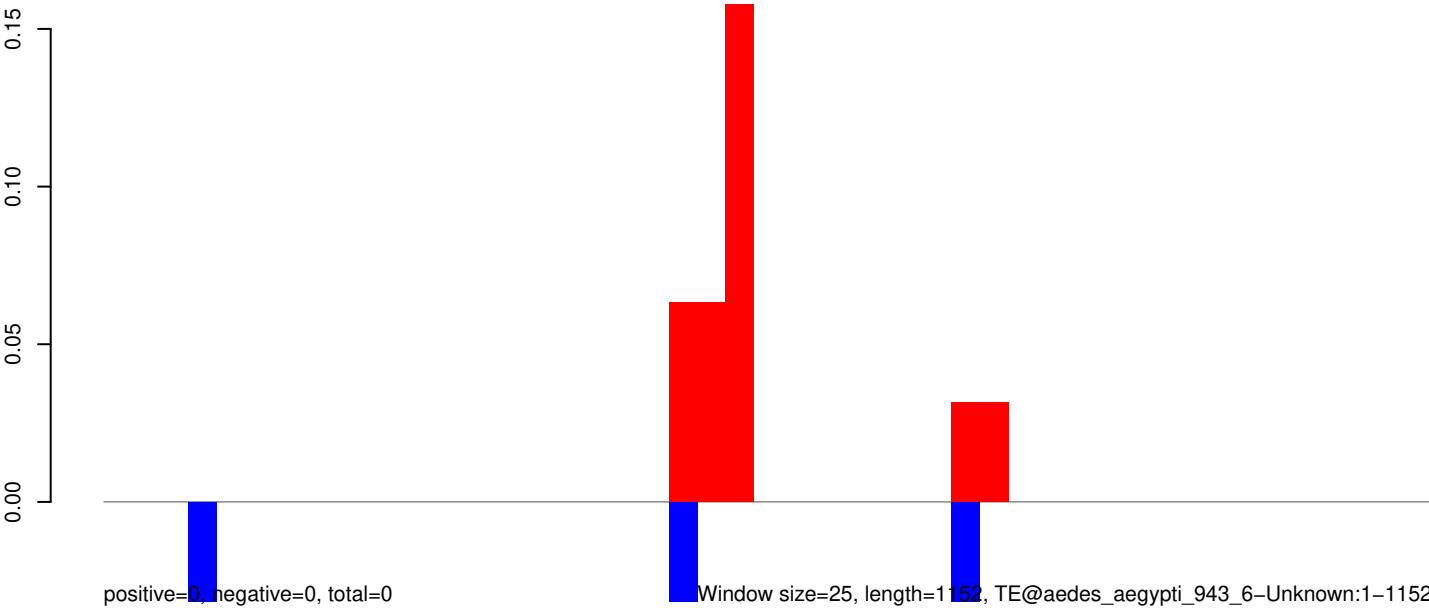

0 200 400 600 800 1000 1200

AeAeg_Whole_ZIKVdr_In_RNA_GP.18_23.rep

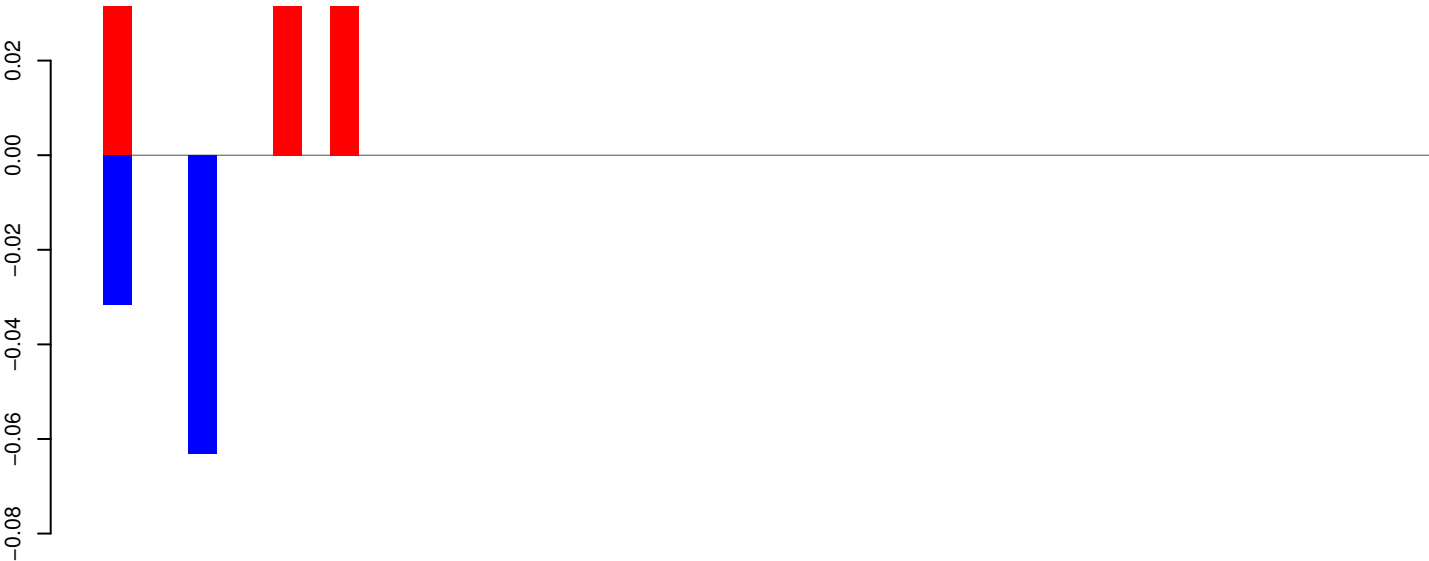

positive=0, negative=0, total=0

AeAeg_Whole_ZIKVdr_In_RNA_GP.24_35.rep



positive=0, negative=0, total=0

AeAeg_Whole_ZIKVdr_In_RNA_GP.rep

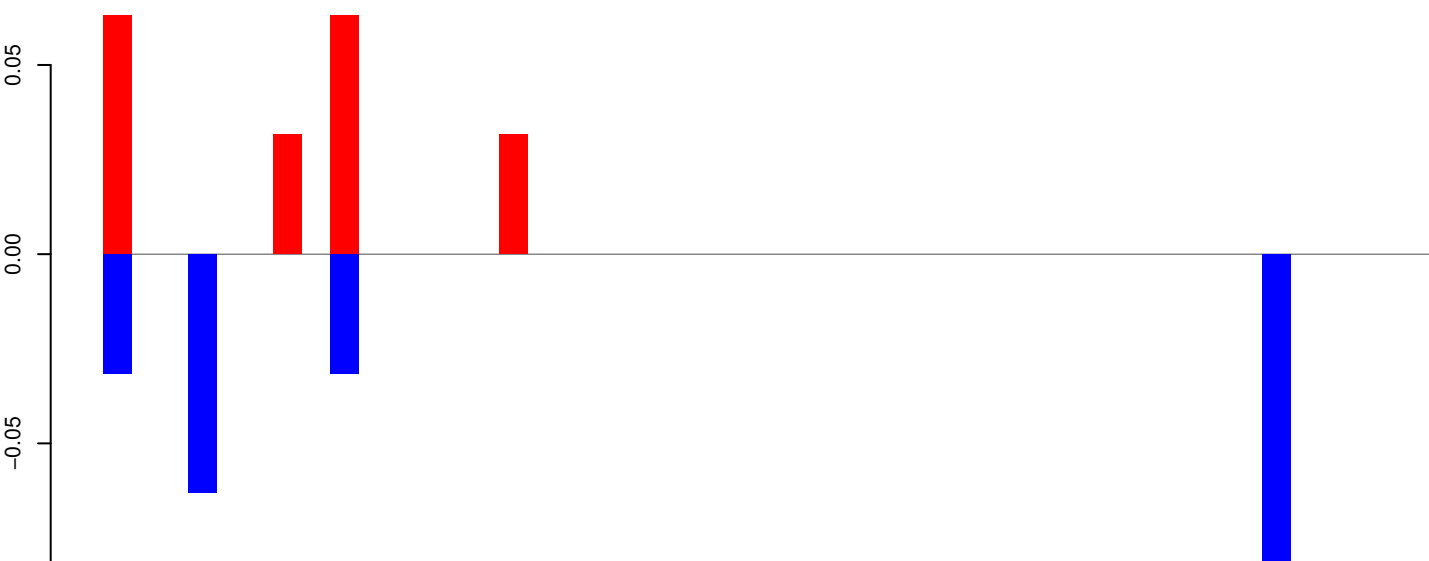

positive=0, negative=0, total=0

Window size=25, length=1172, TE@aedes_aegypti_697_5-Unknown:1-1172

AeAeg_Whole_ZIKVdr_In_RNA_GP.18_23.rep

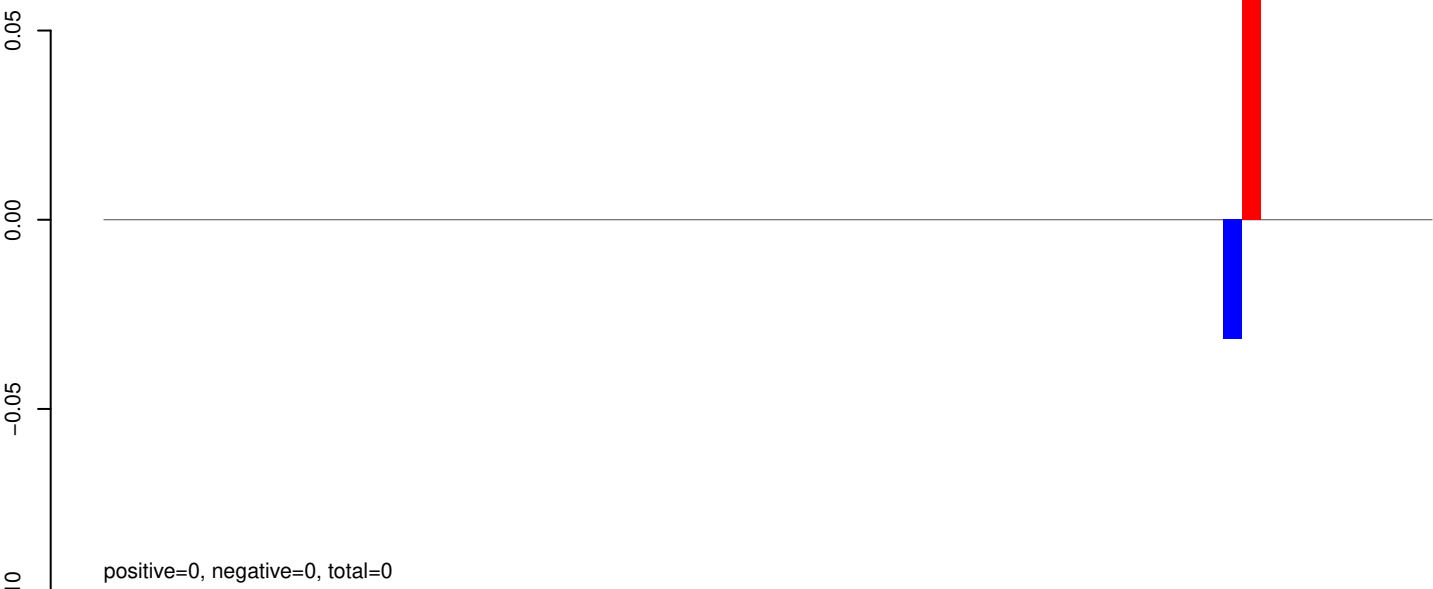

AeAeg_Whole_ZIKVdr_In_RNA_GP.24_35.rep

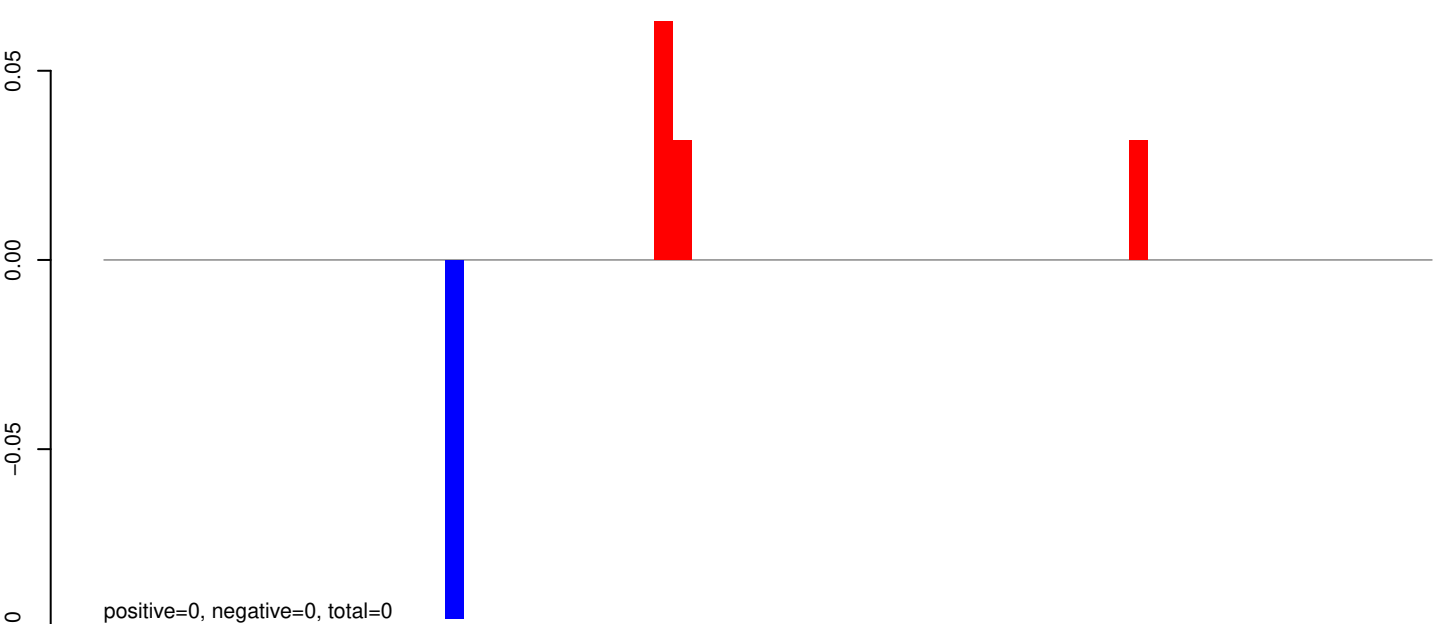

AeAeg_Whole_ZIKVdr_In_RNA_GP.rep

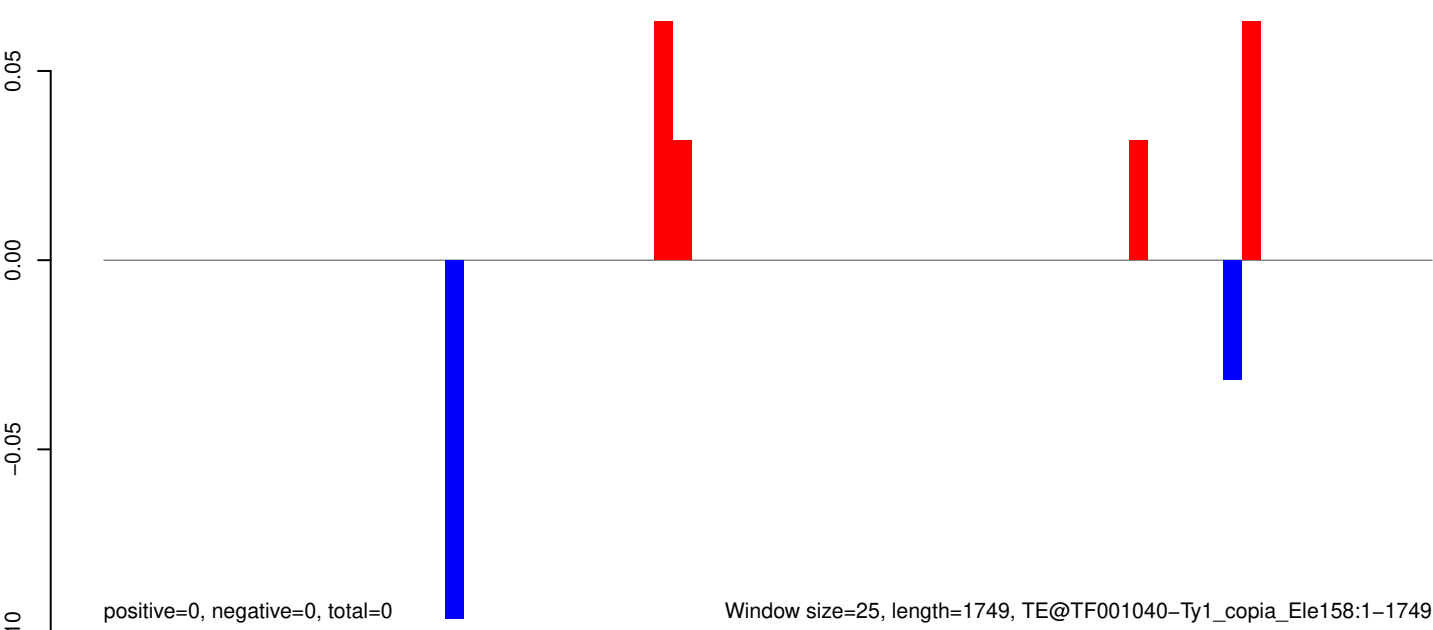

AeAeg_Whole_ZIKVdr_In_RNA_GP.18_23.rep

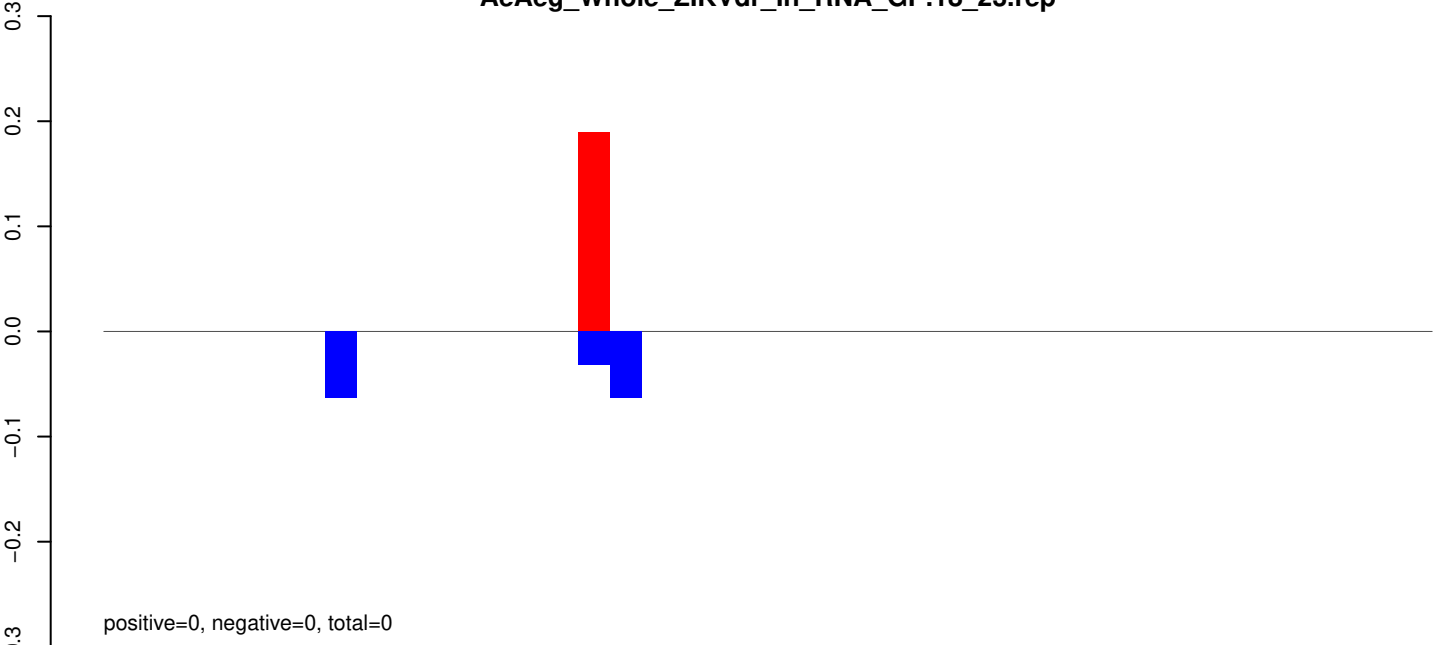

AeAeg_Whole_ZIKVdr_In_RNA_GP.24_35.rep

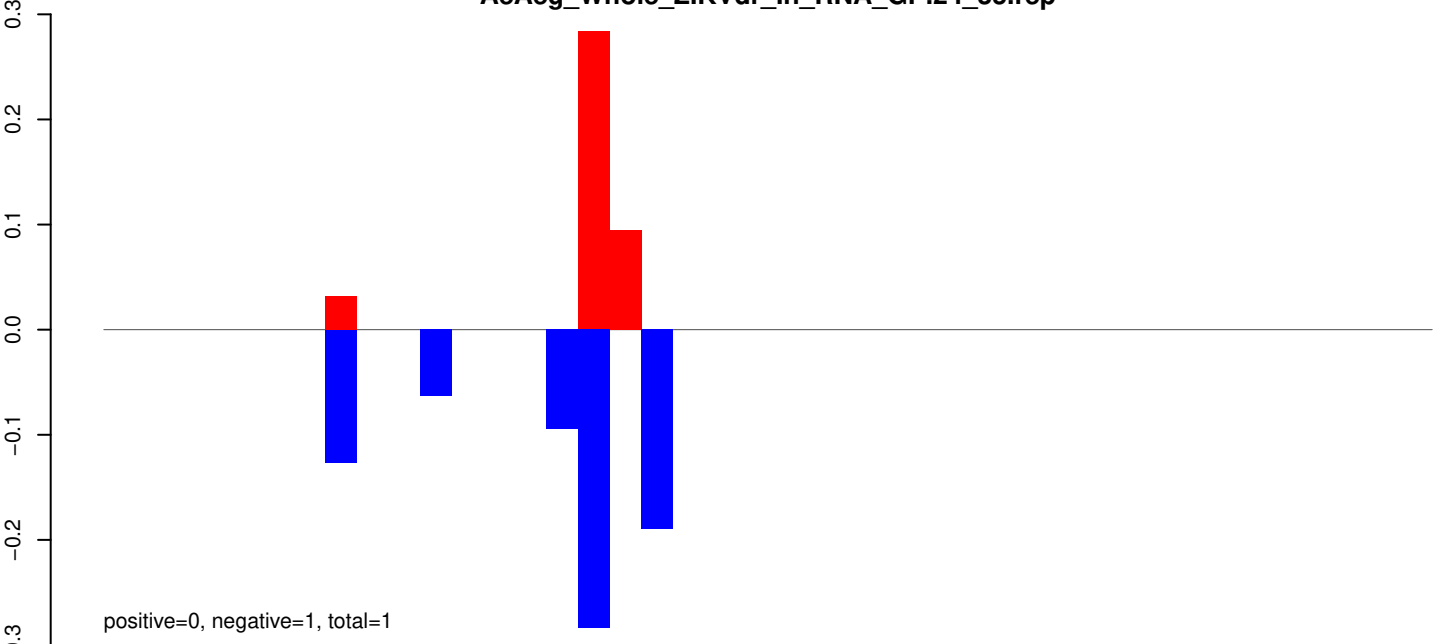

AeAeg_Whole_ZIKVdr_In_RNA_GP.rep

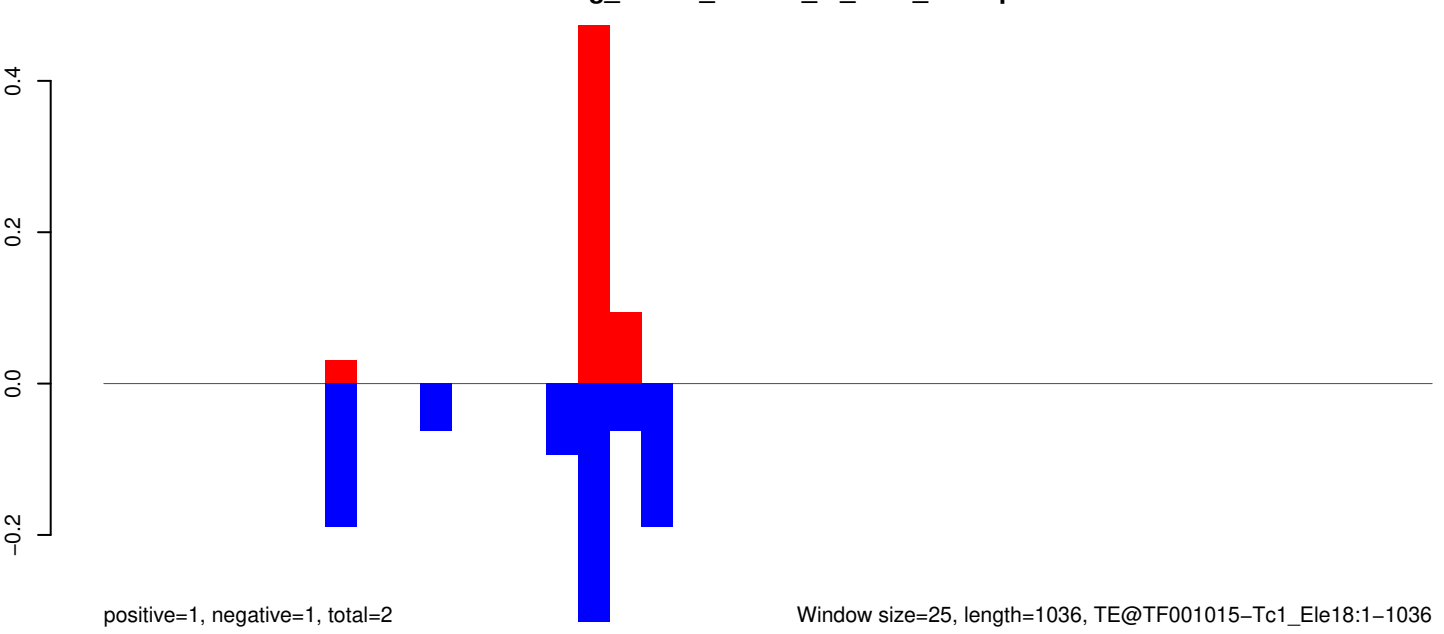

AeAeg_Whole_ZIKVdr_In_RNA_GP.18_23.rep

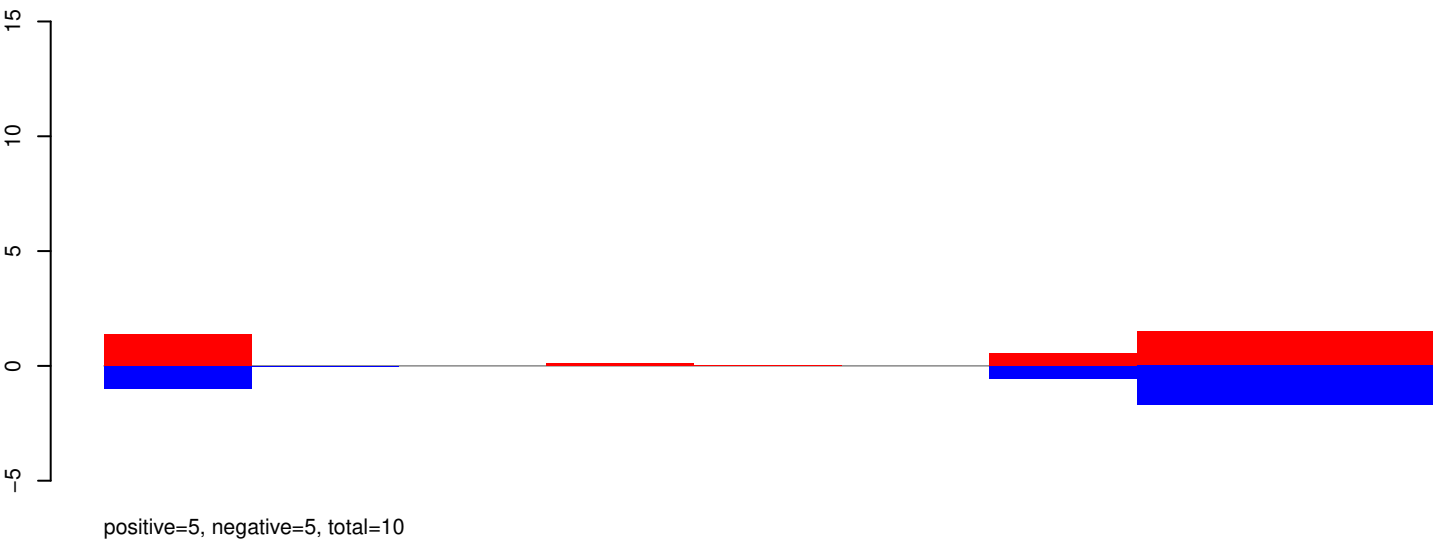

AeAeg_Whole_ZIKVdr_In_RNA_GP.24_35.rep

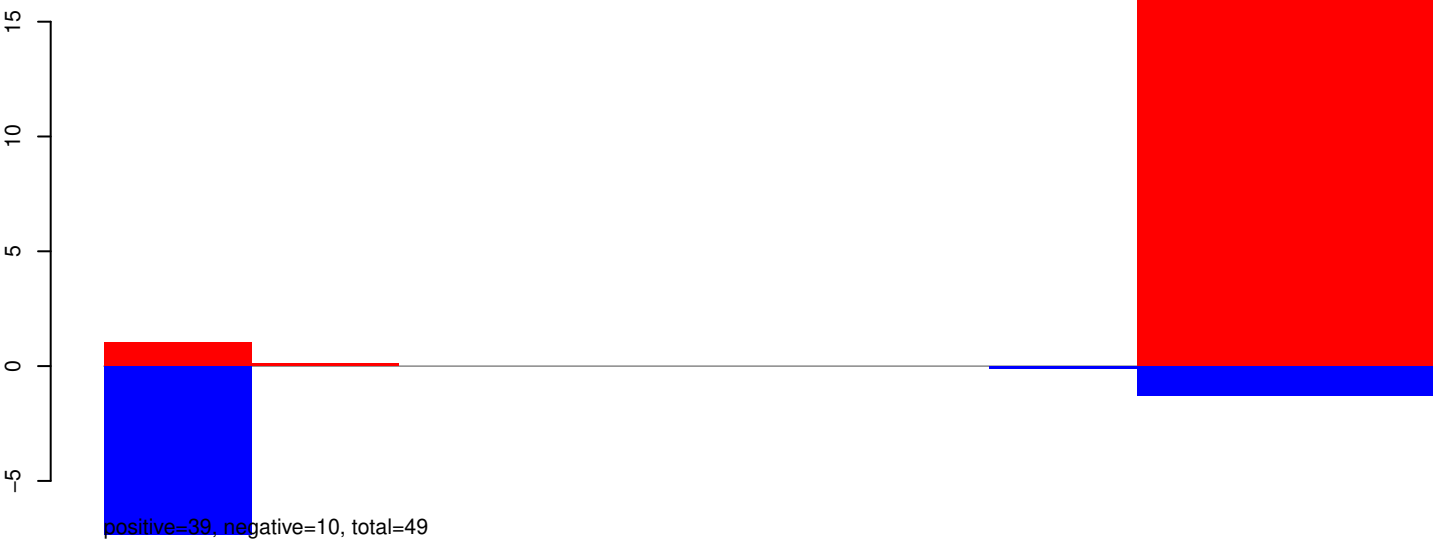

AeAeg_Whole_ZIKVdr_In_RNA_GP.rep

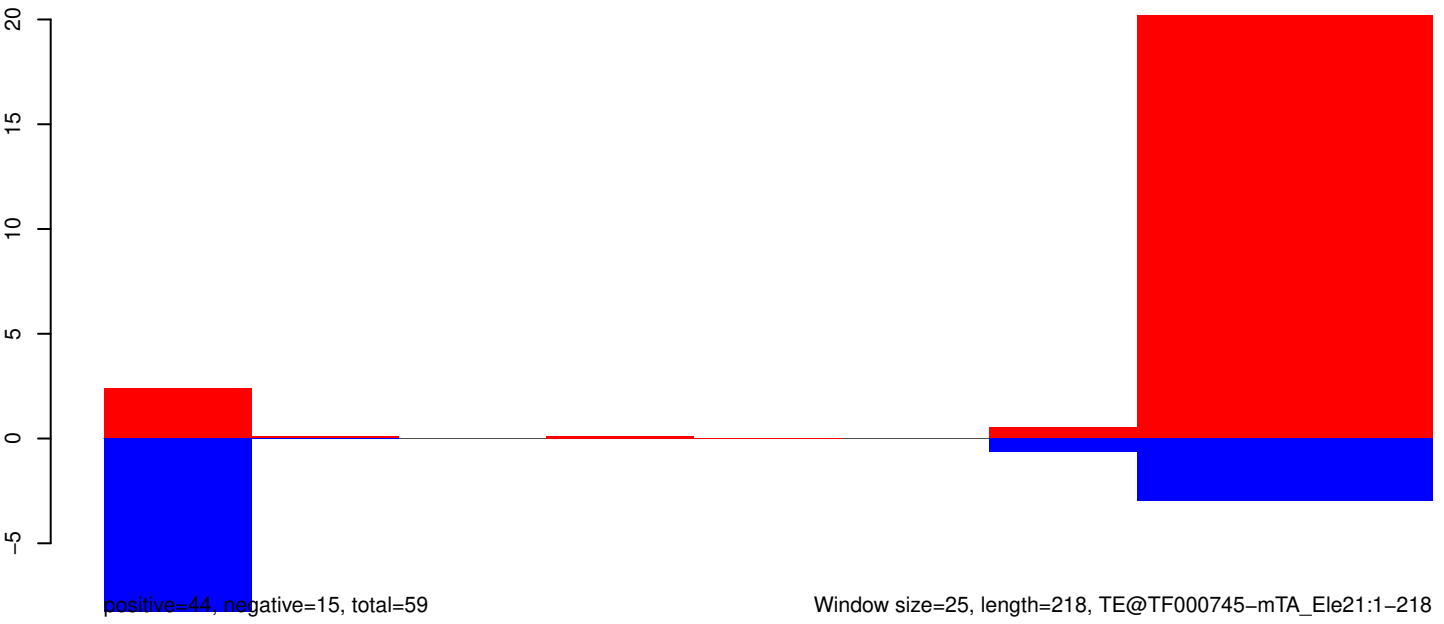

AeAeg_Whole_ZIKVdr_In_RNA_GP.18_23.rep

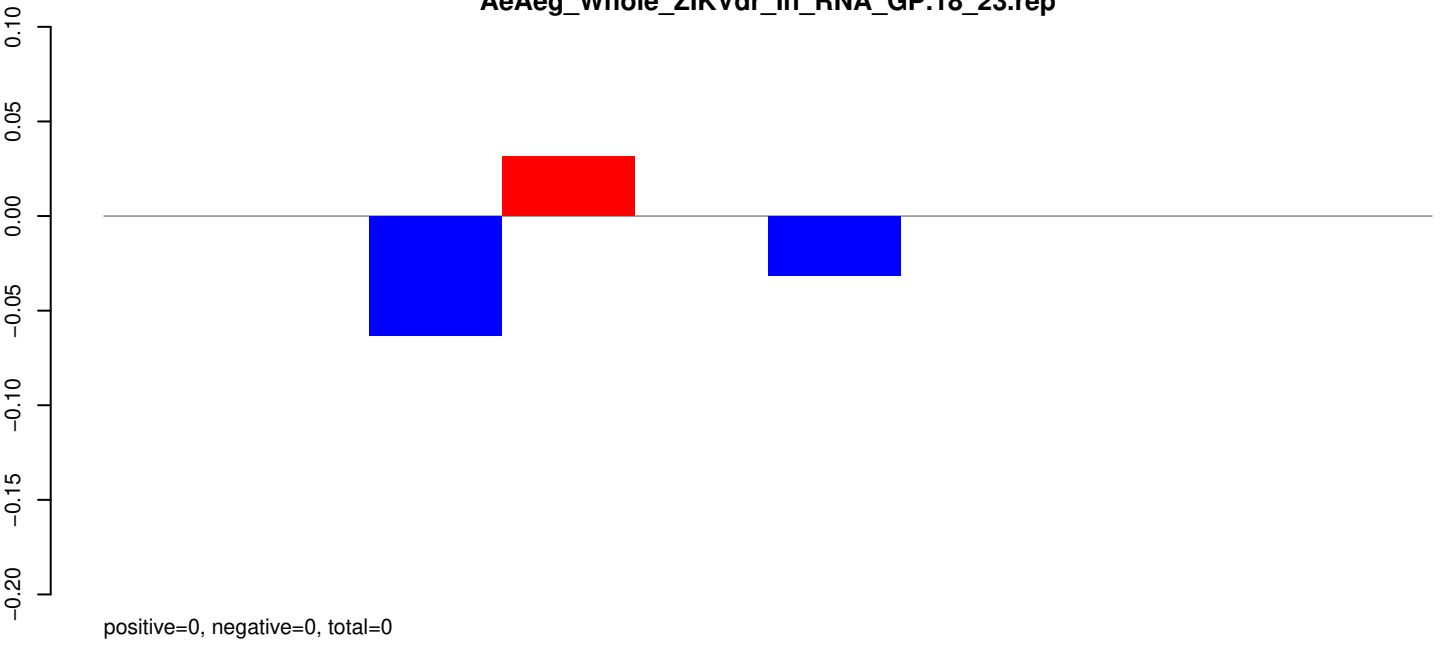

AeAeg_Whole_ZIKVdr_In_RNA_GP.24_35.rep

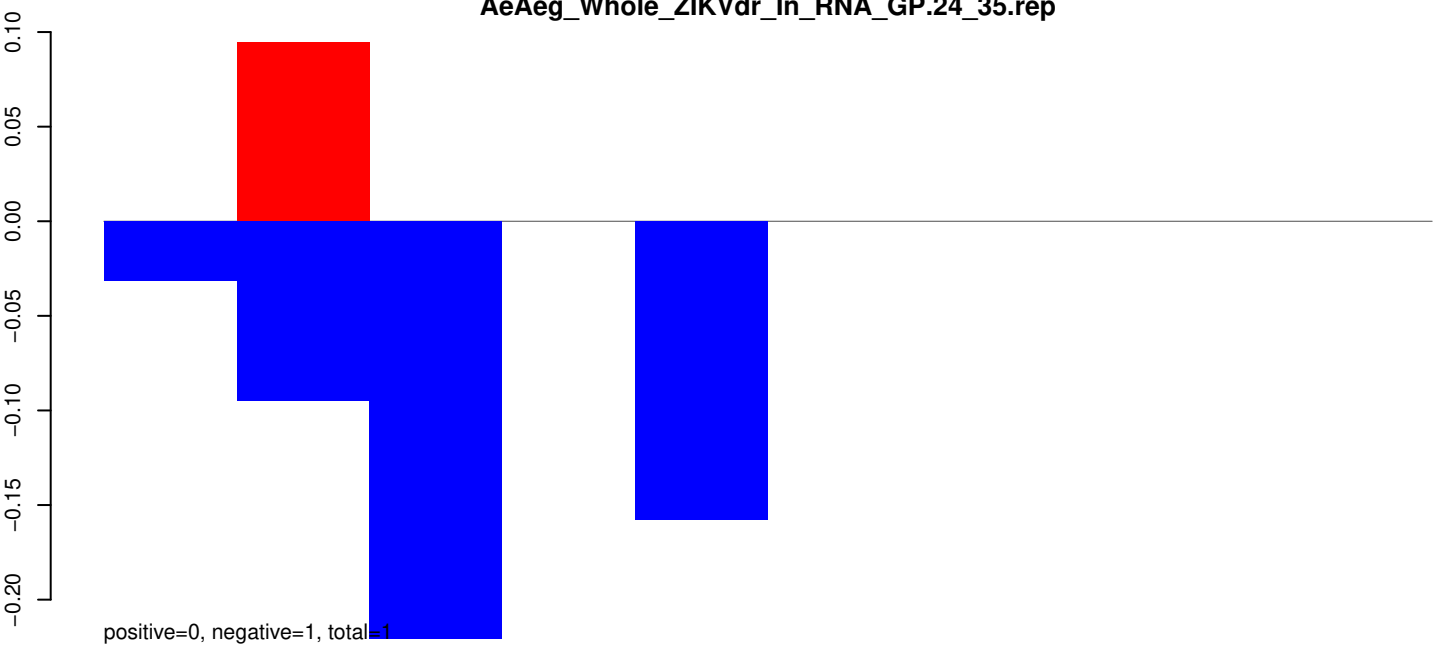

AeAeg_Whole_ZIKVdr_In_RNA_GP.rep

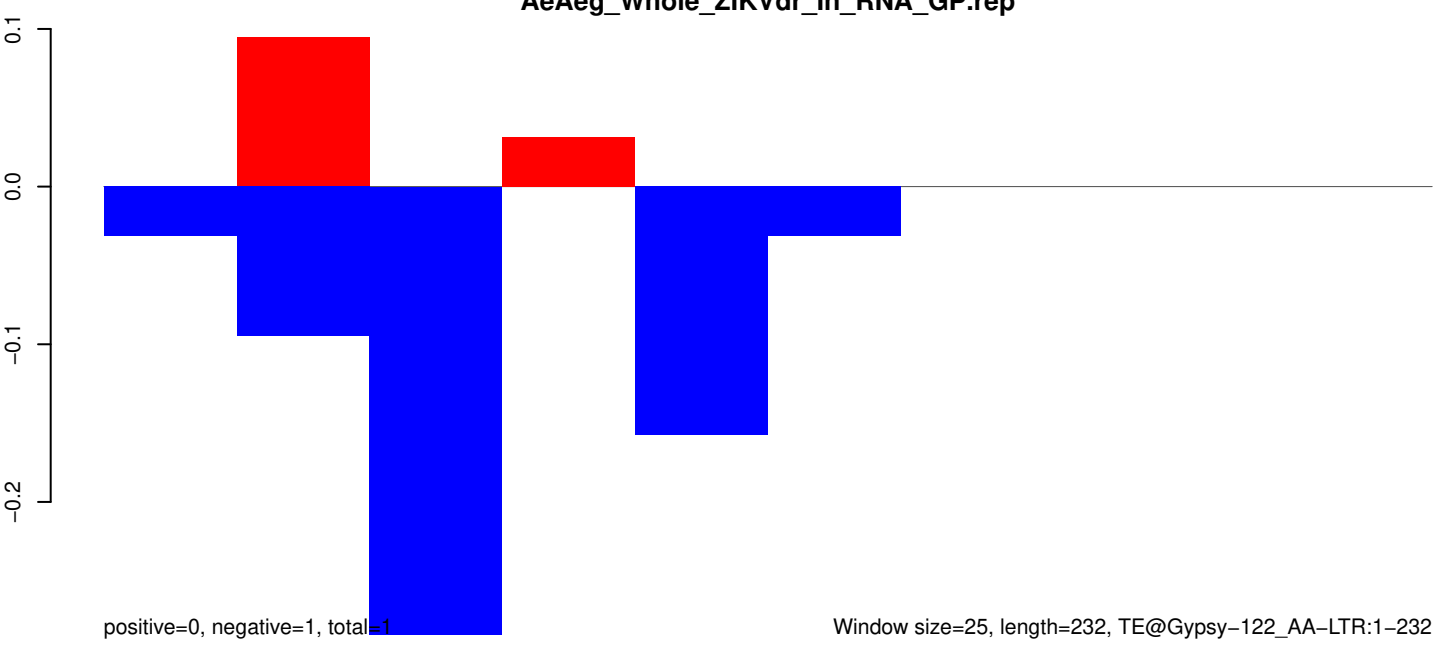

AeAeg_Whole_ZIKVdr_In_RNA_GP.18_23.rep

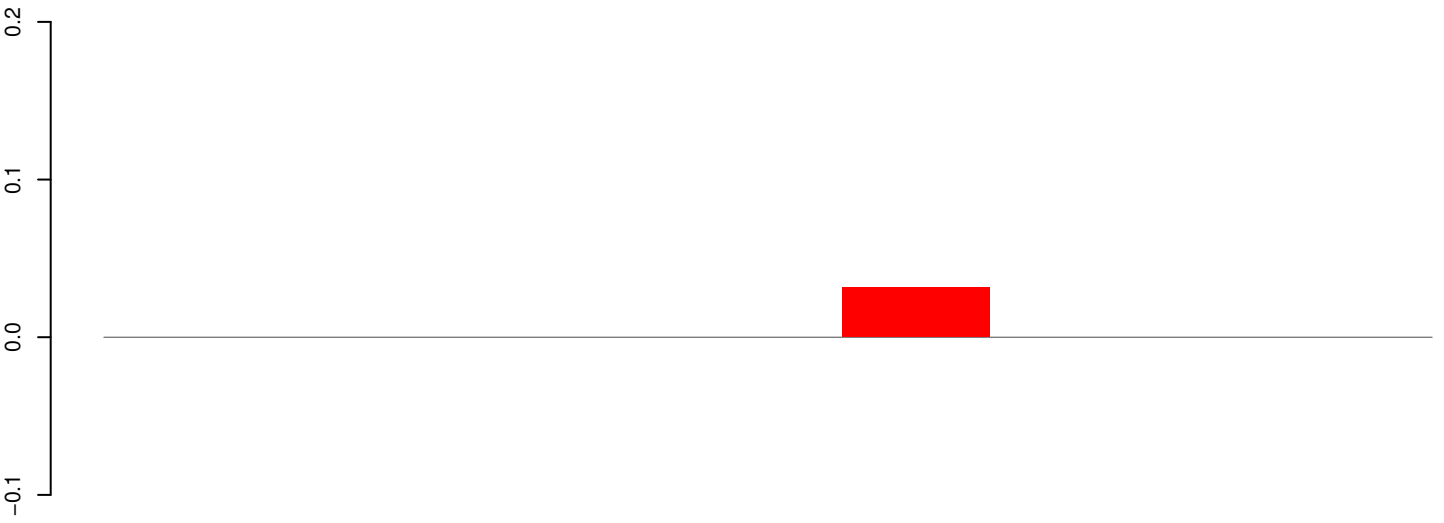

positive=0, negative=0, total=0

AeAeg_Whole_ZIKVdr_In_RNA_GP.24_35.rep

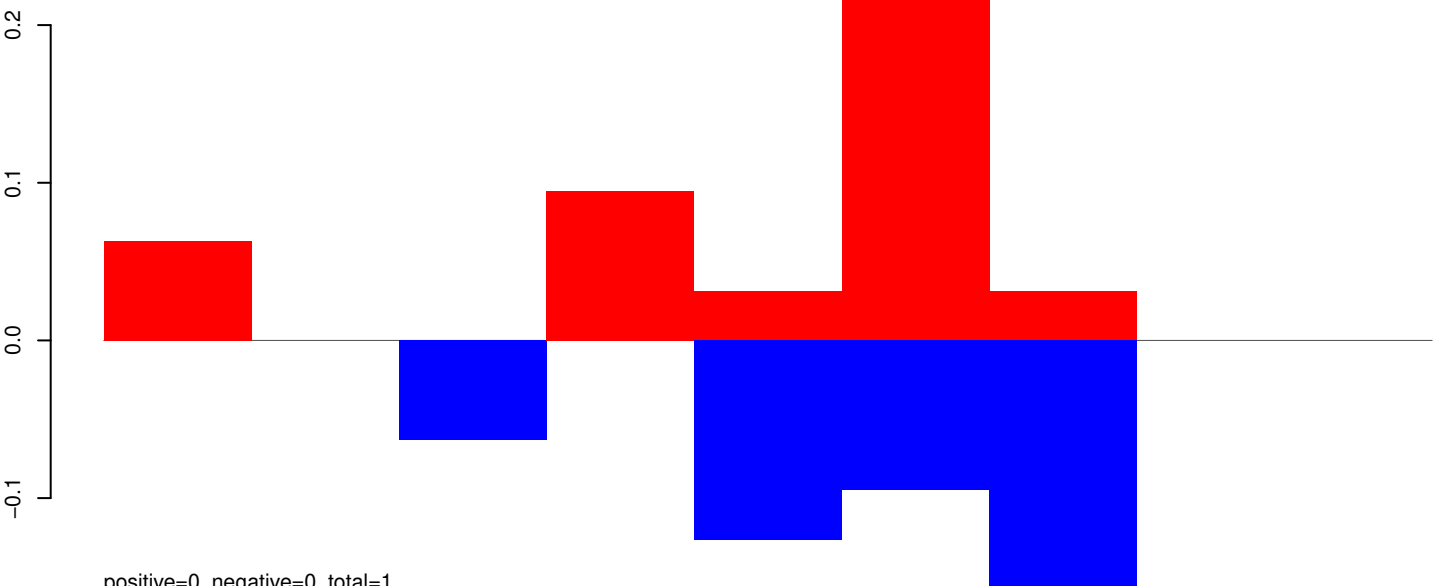

positive=0, negative=0, total=1

AeAeg_Whole_ZIKVdr_In_RNA_GP.rep

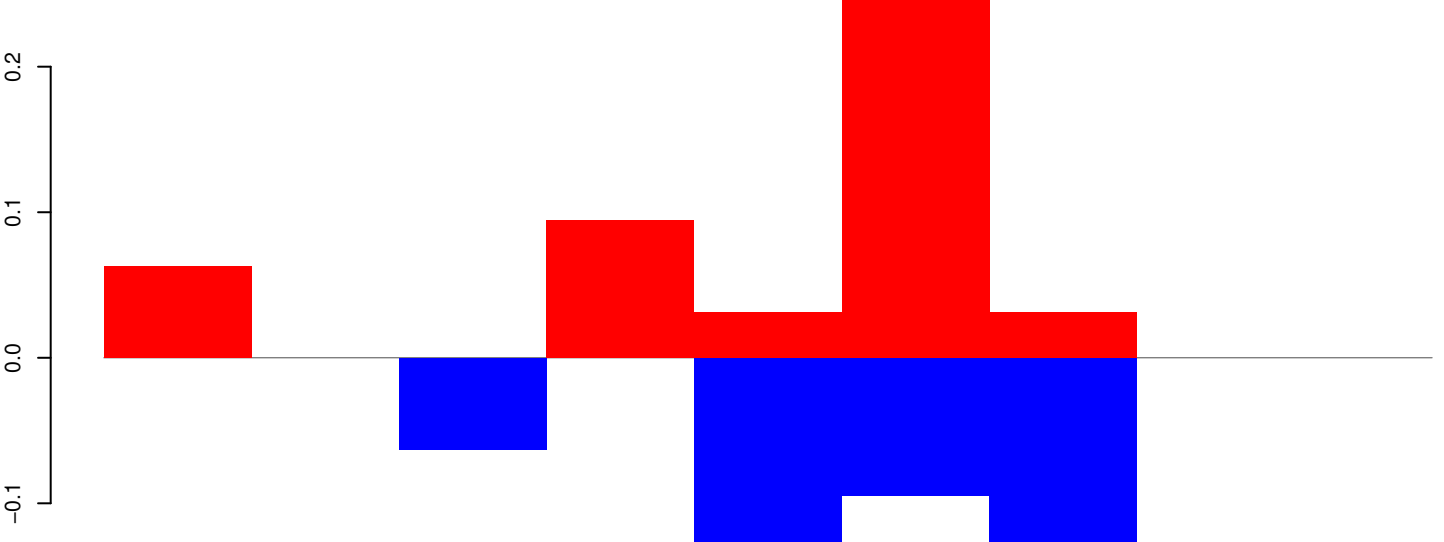

positive=0, negative=0, total=1

Window size=25, length=205, TE@Gypsy-117_AA-LTR:1-205

50 100 150 200 250

AeAeg_Whole_ZIKVdr_In_RNA_GP.18_23.rep



AeAeg_Whole_ZIKVdr_In_RNA_GP.24_35.rep

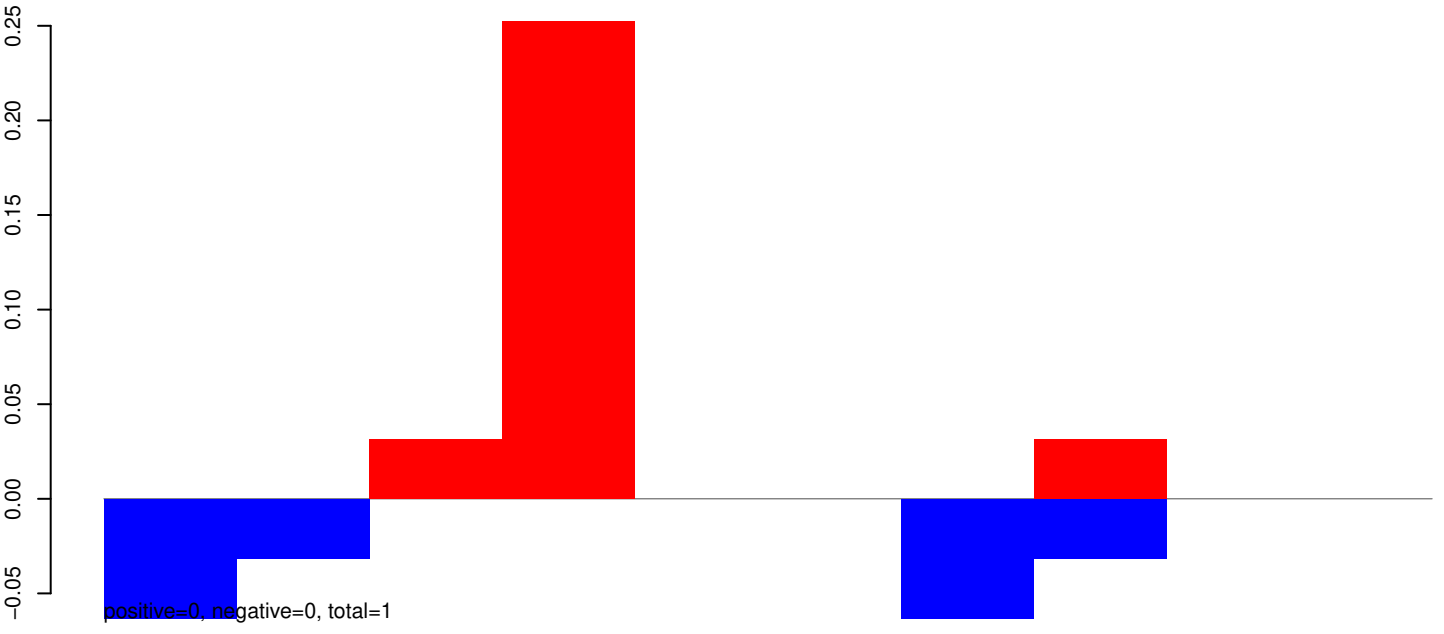

AeAeg_Whole_ZIKVdr_In_RNA_GP.rep

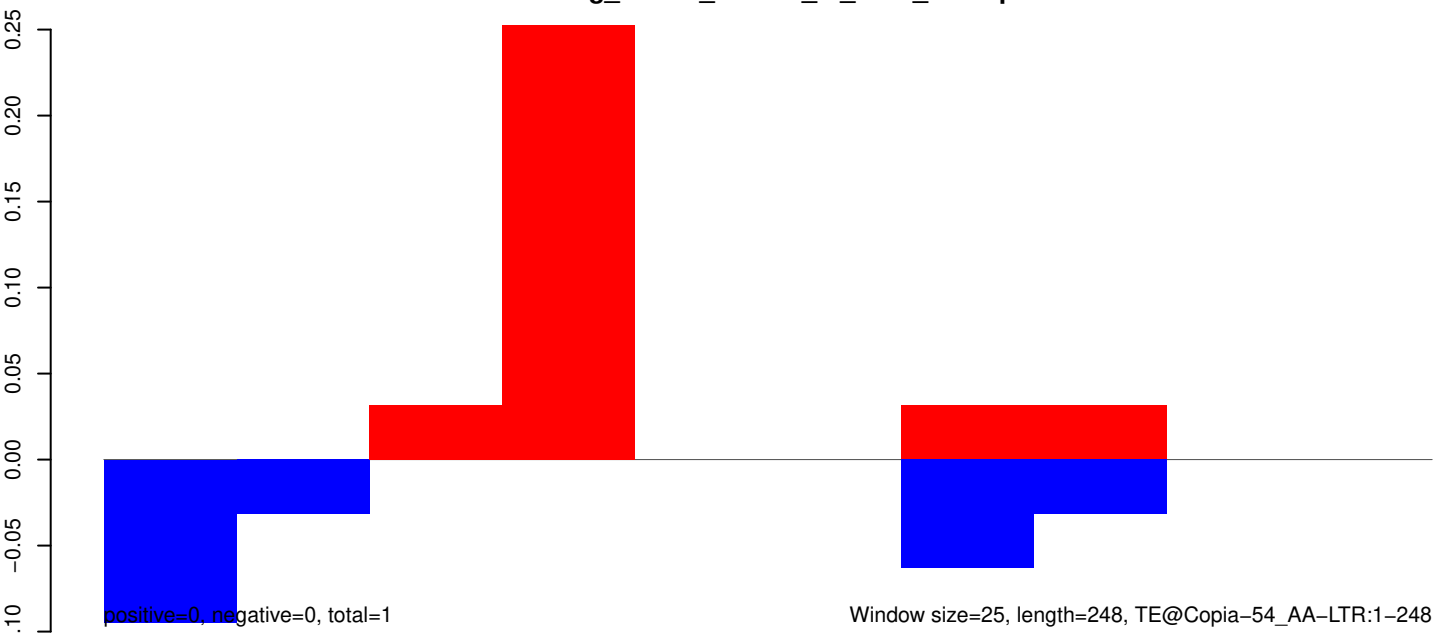

AeAeg_Whole_ZIKVdr_In_RNA_GP.18_23.rep

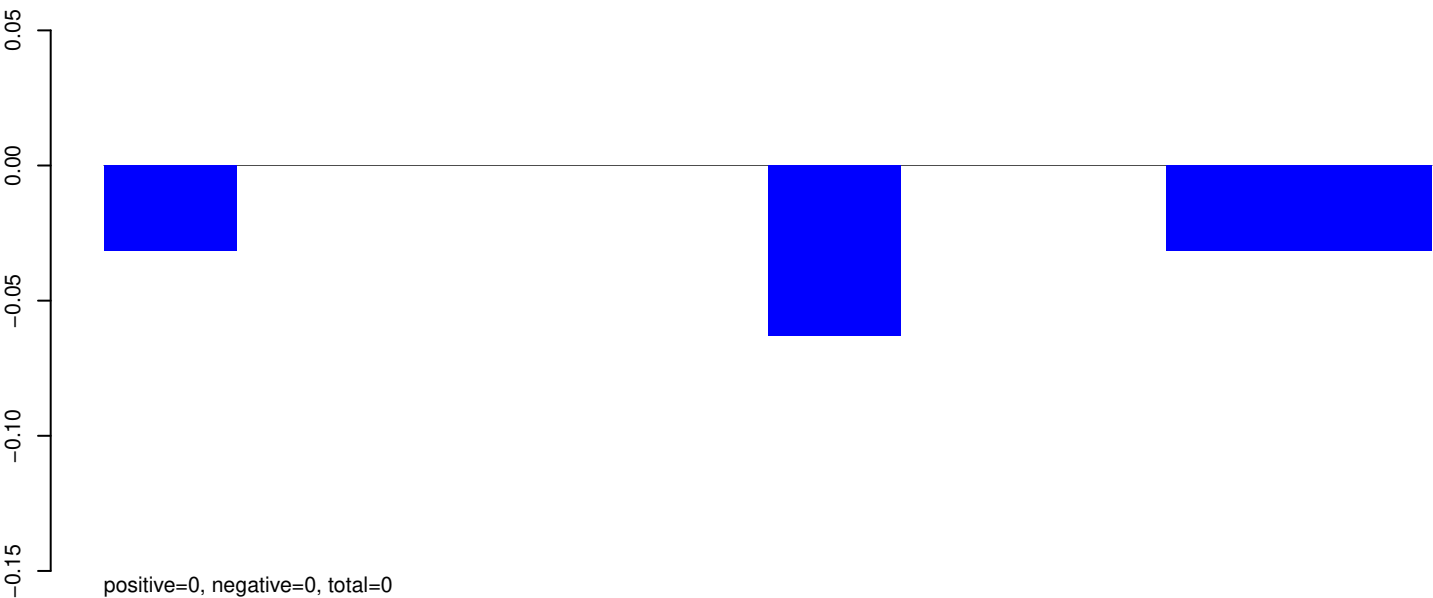

AeAeg_Whole_ZIKVdr_In_RNA_GP.24_35.rep

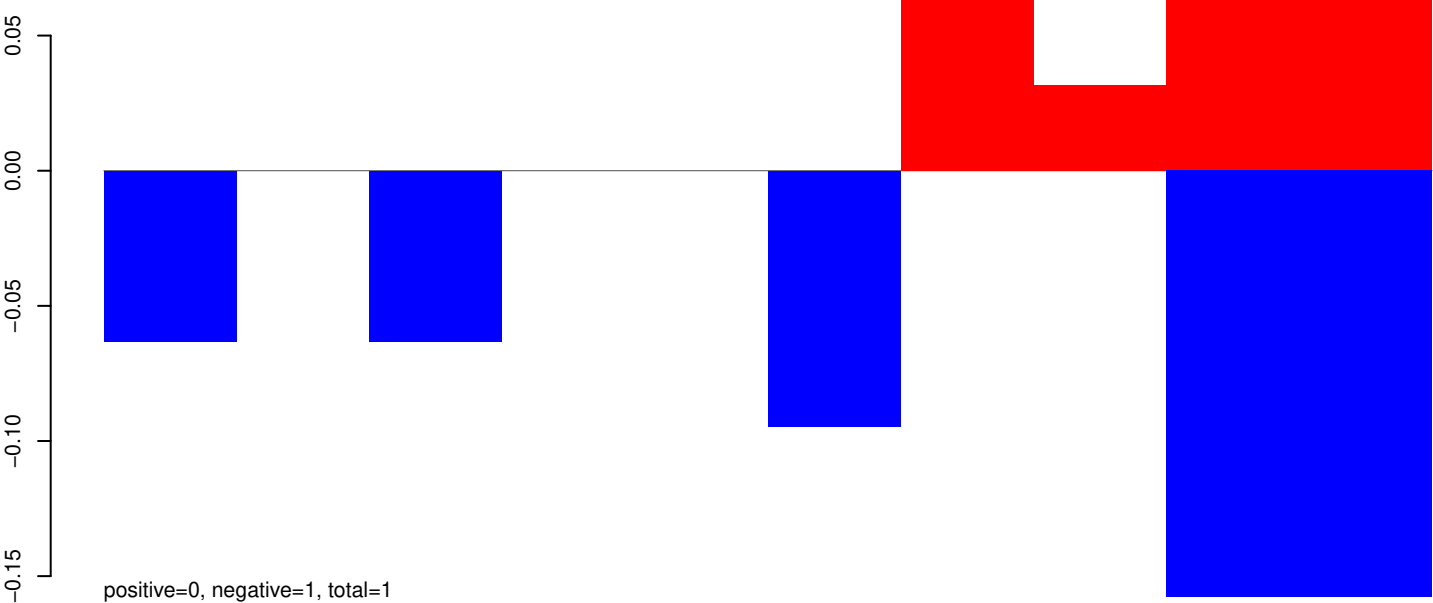

AeAeg_Whole_ZIKVdr_In_RNA_GP.rep

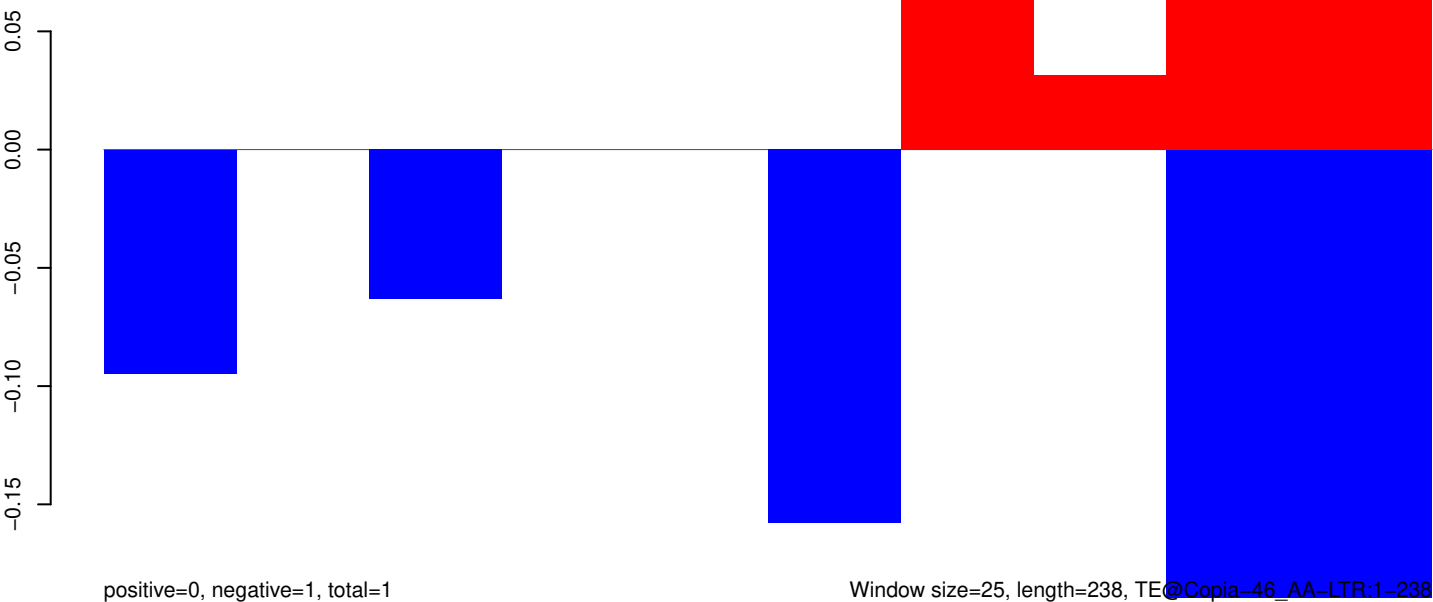

AeAeg_Whole_ZIKVdr_In_RNA_GP.18_23.rep

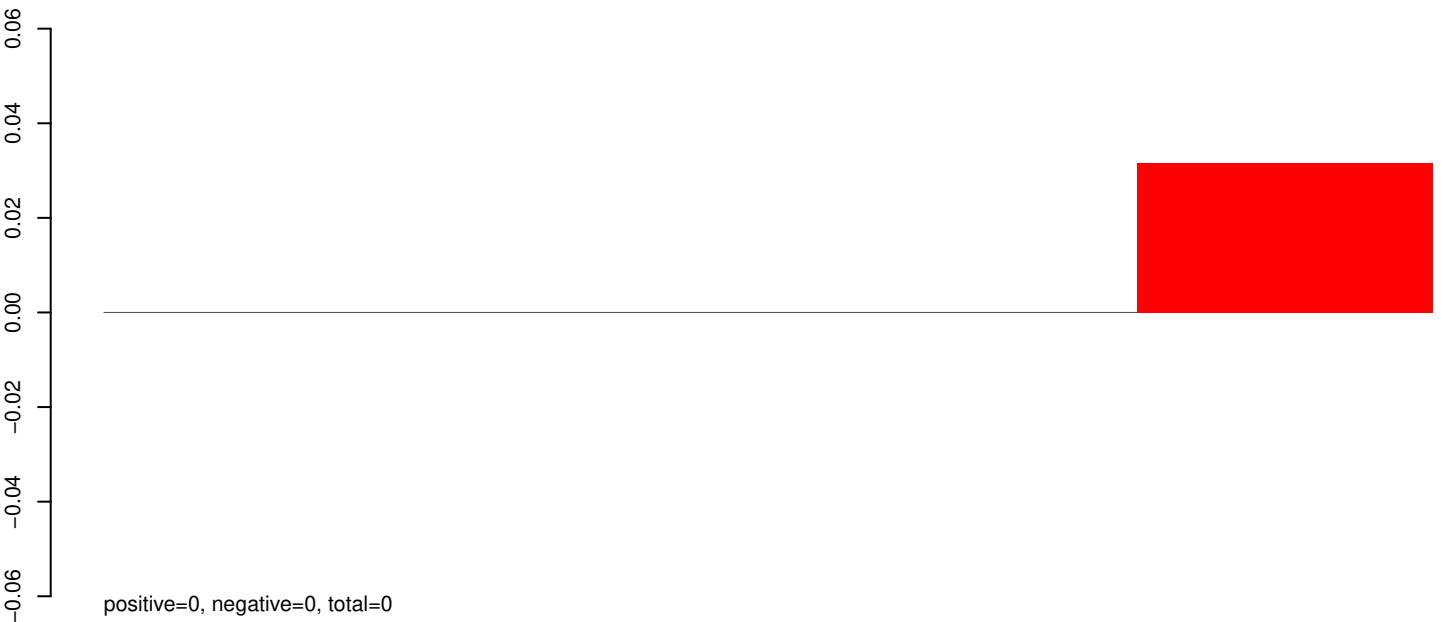

AeAeg_Whole_ZIKVdr_In_RNA_GP.24_35.rep

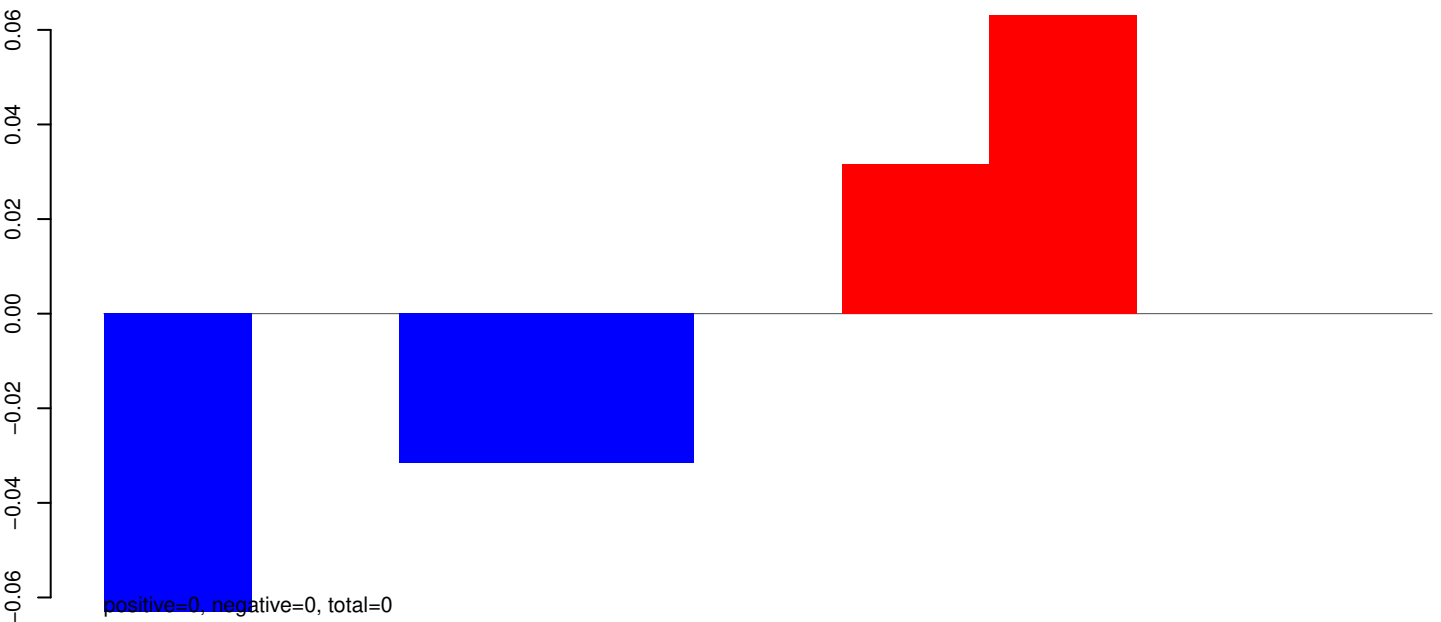

AeAeg_Whole_ZIKVdr_In_RNA_GP.rep

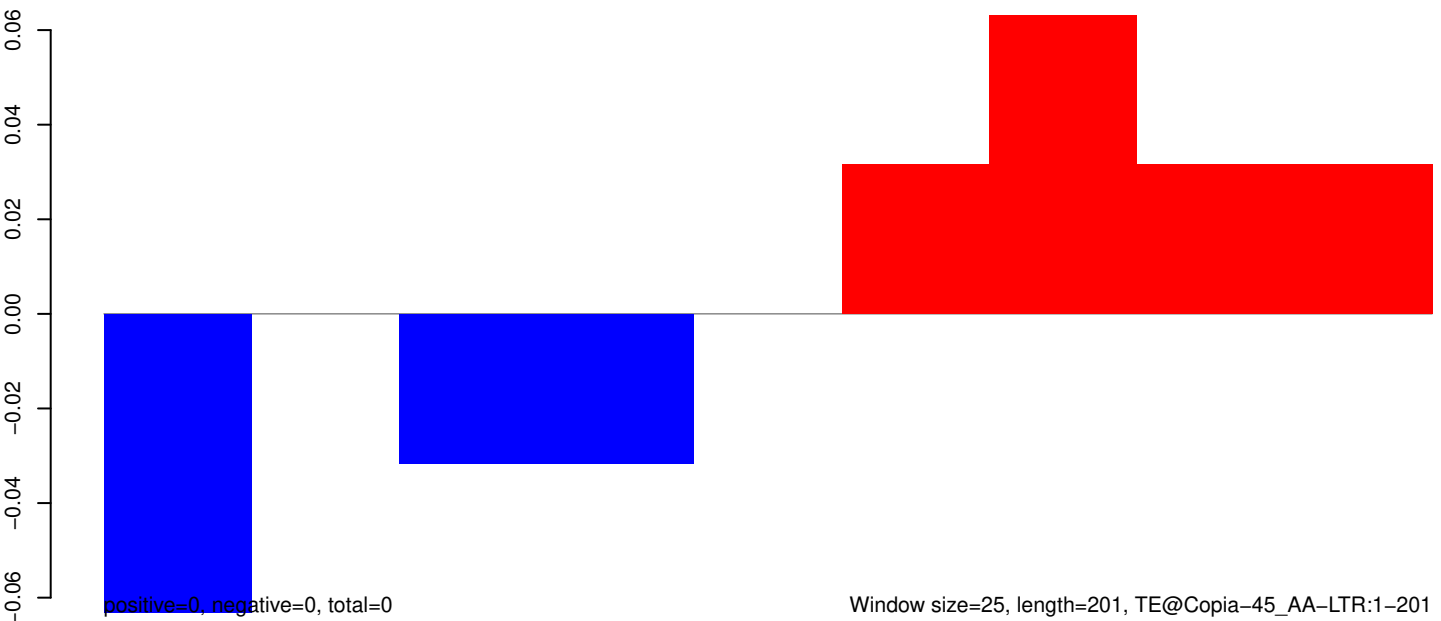

AeAeg_Whole_ZIKVdr_In_RNA_GP.18_23.rep

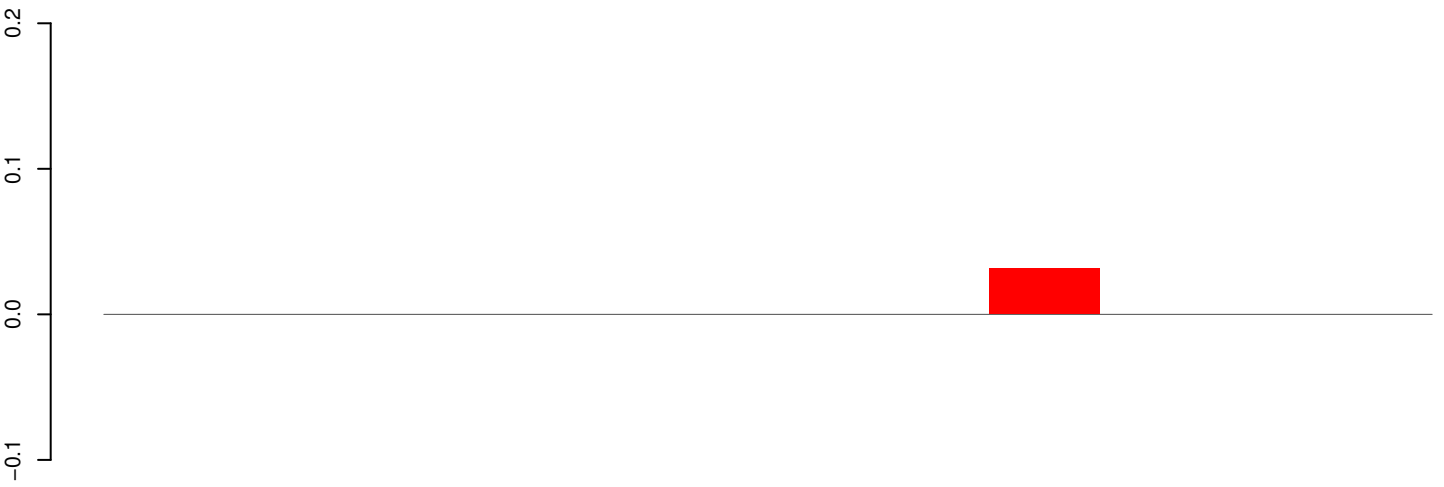

positive=0, negative=0, total=0

AeAeg_Whole_ZIKVdr_In_RNA_GP.24_35.rep

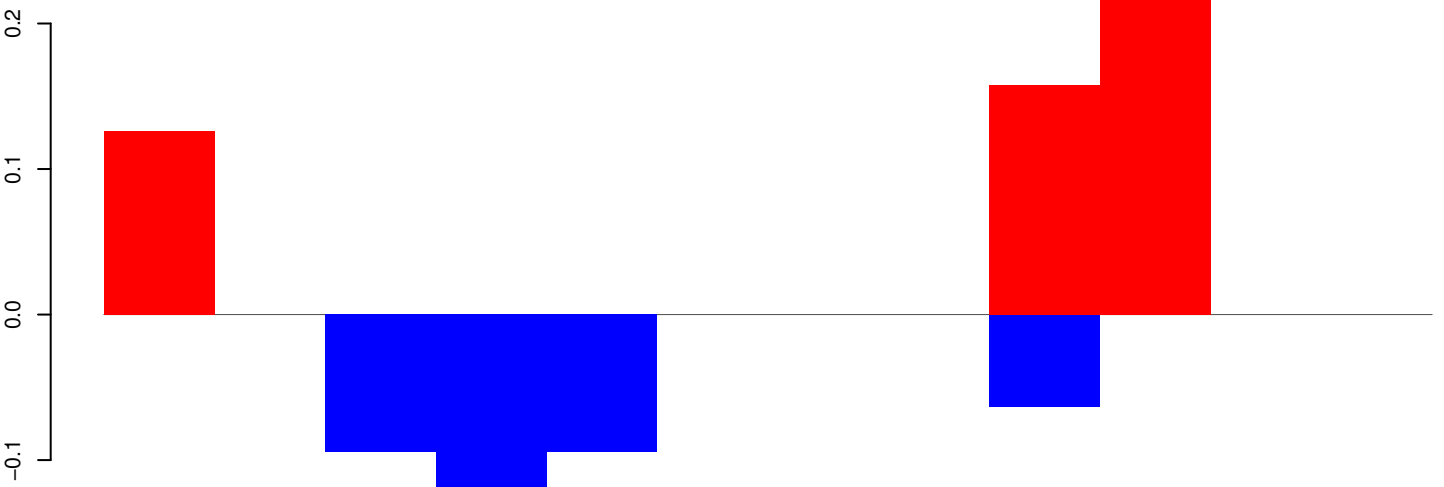

positive=1, negative=0, total=1

AeAeg_Whole_ZIKVdr_In_RNA_GP.rep

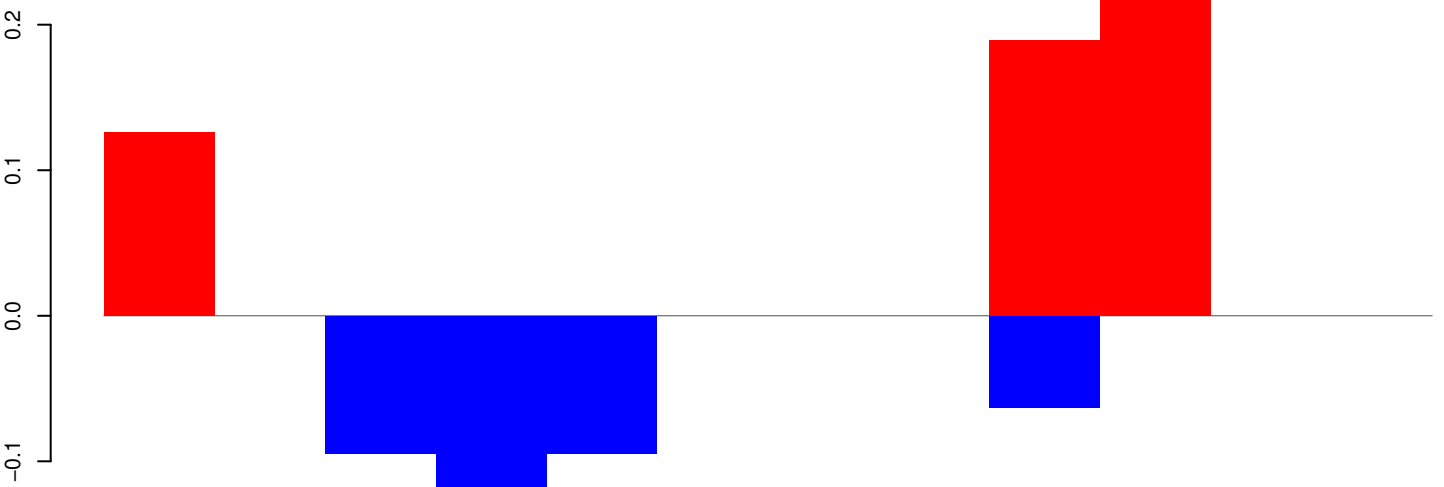

positive=1, negative=0, total=1

Window size=25, length=294, TE@Copia-35_AA-LTR:1-294

50 100 150 200 250 300

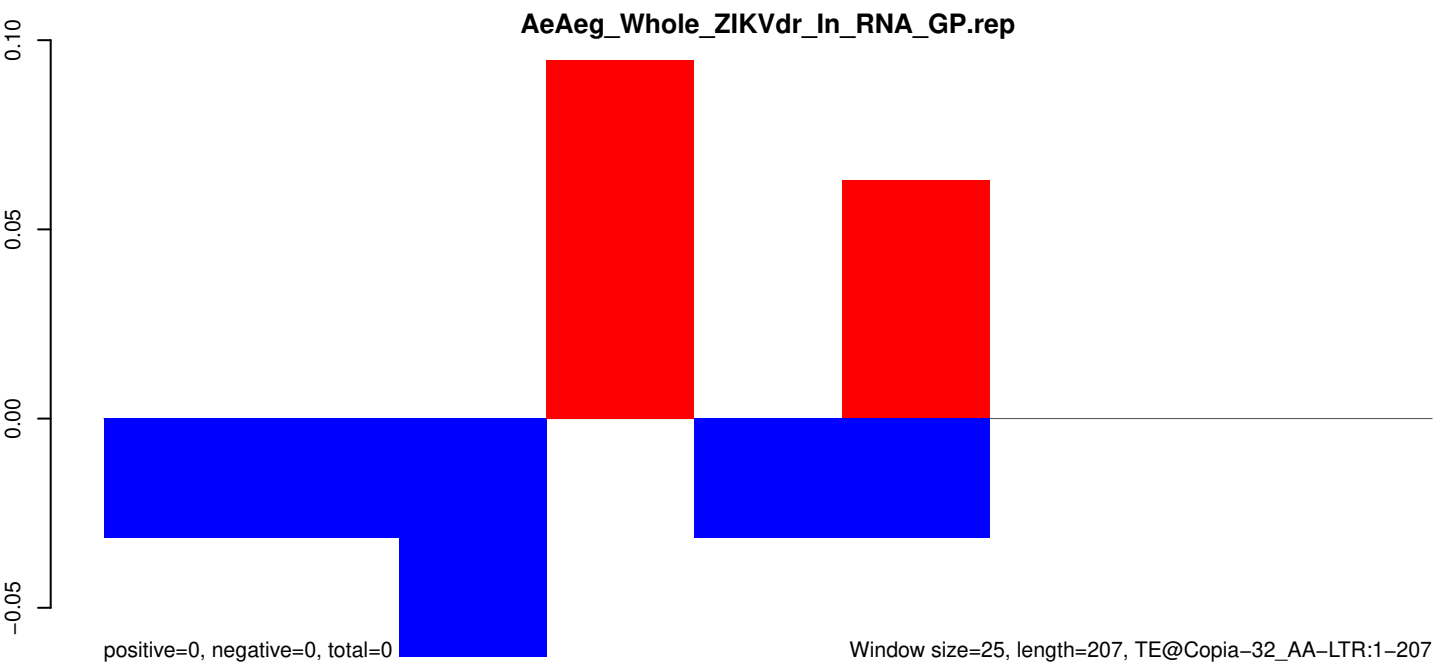
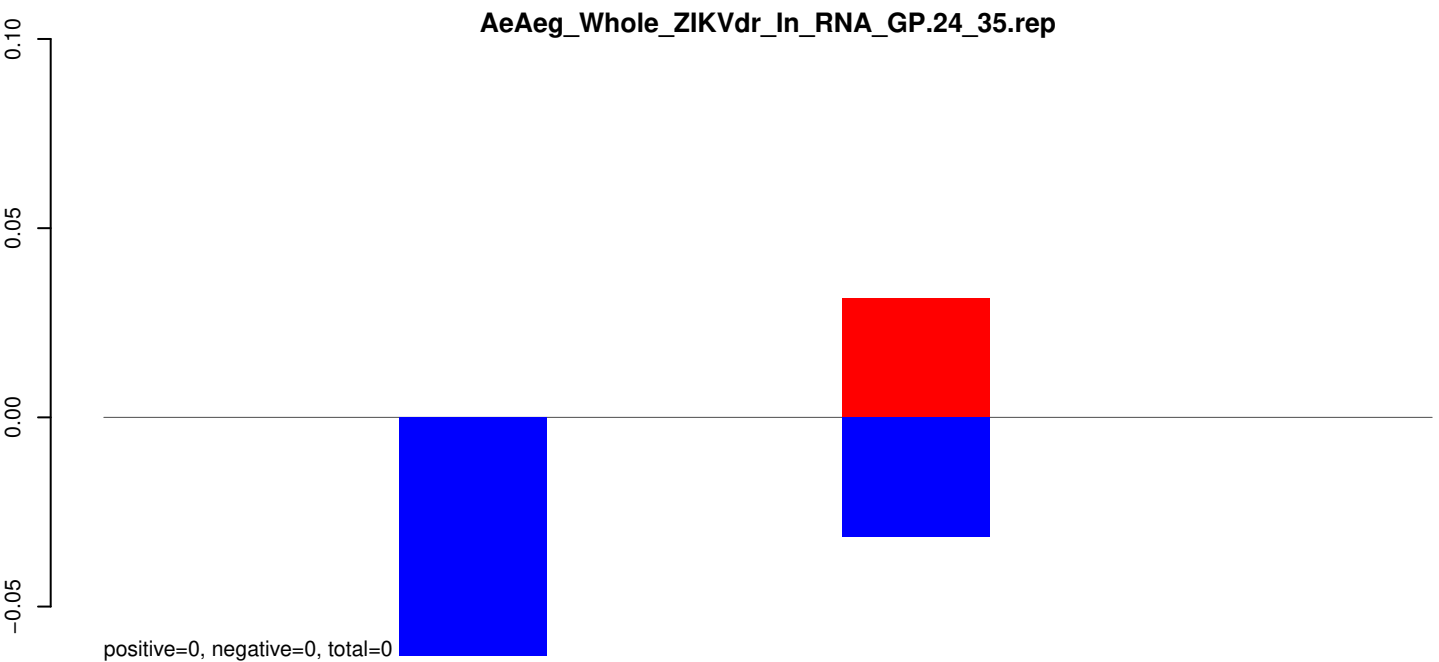
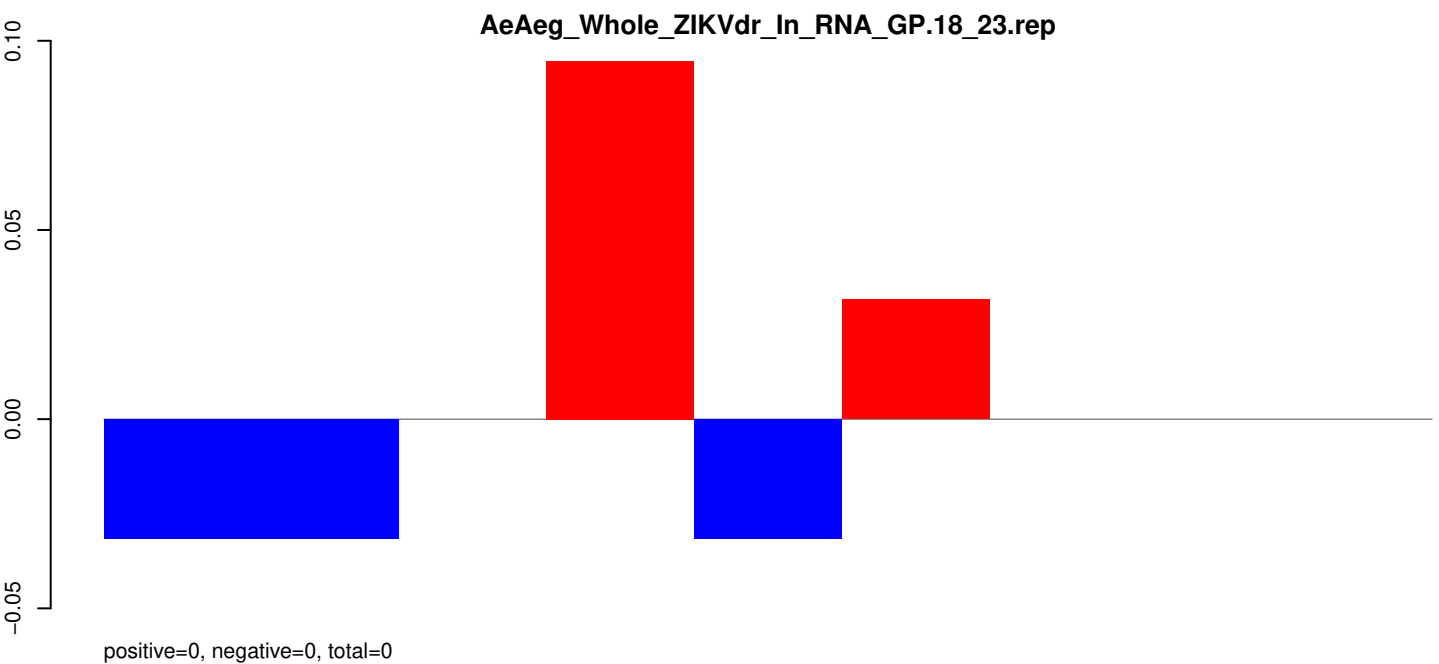

AeAeg_Whole_ZIKVdr_In_RNA_GP.18_23.rep

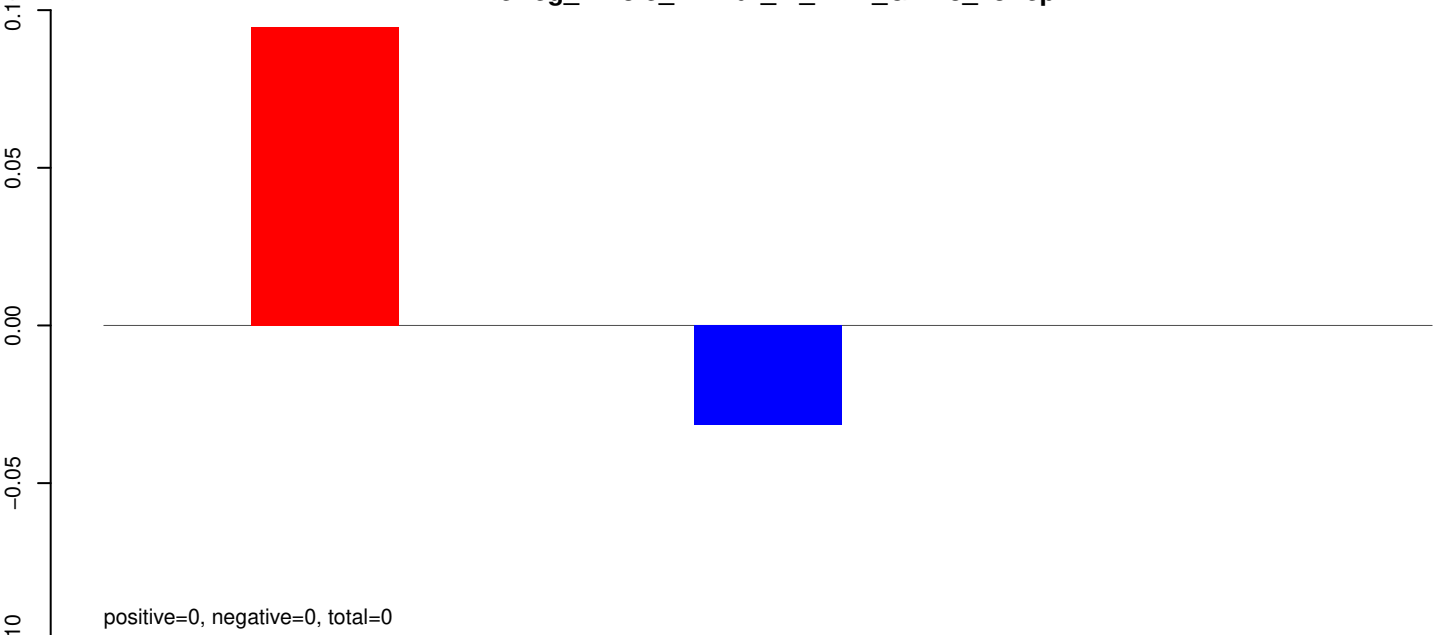

AeAeg_Whole_ZIKVdr_In_RNA_GP.24_35.rep

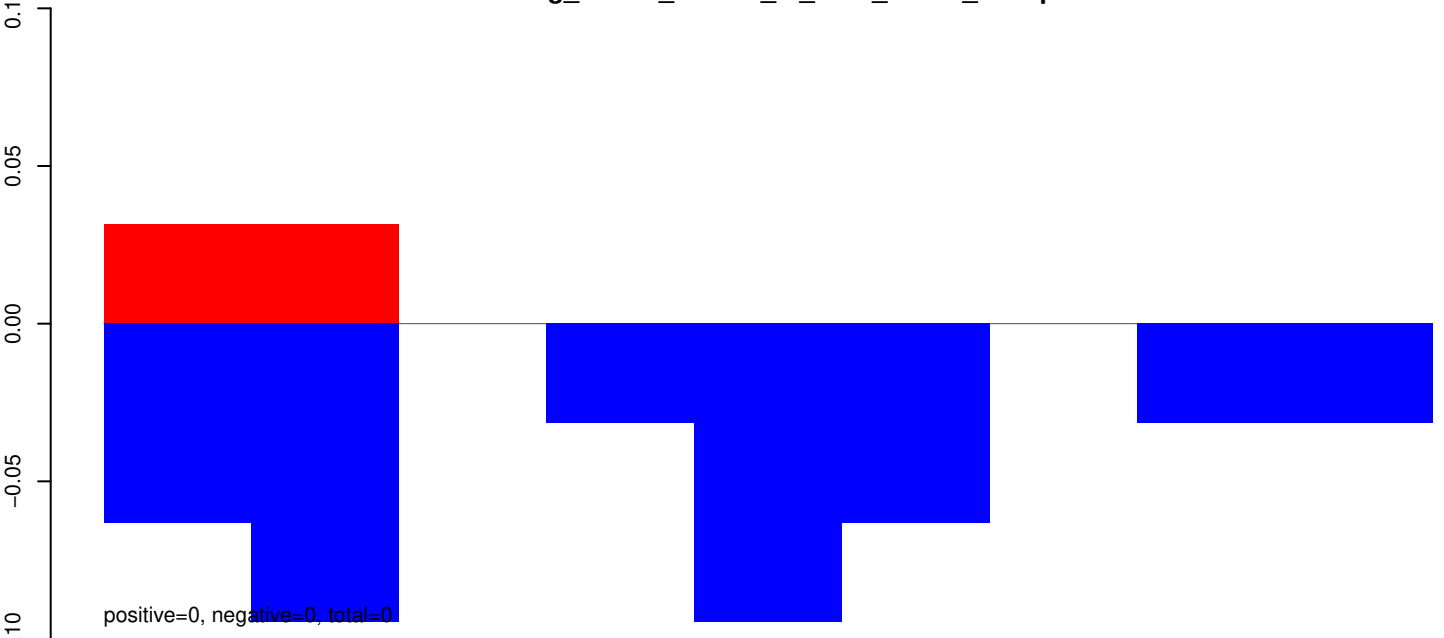

AeAeg_Whole_ZIKVdr_In_RNA_GP.rep

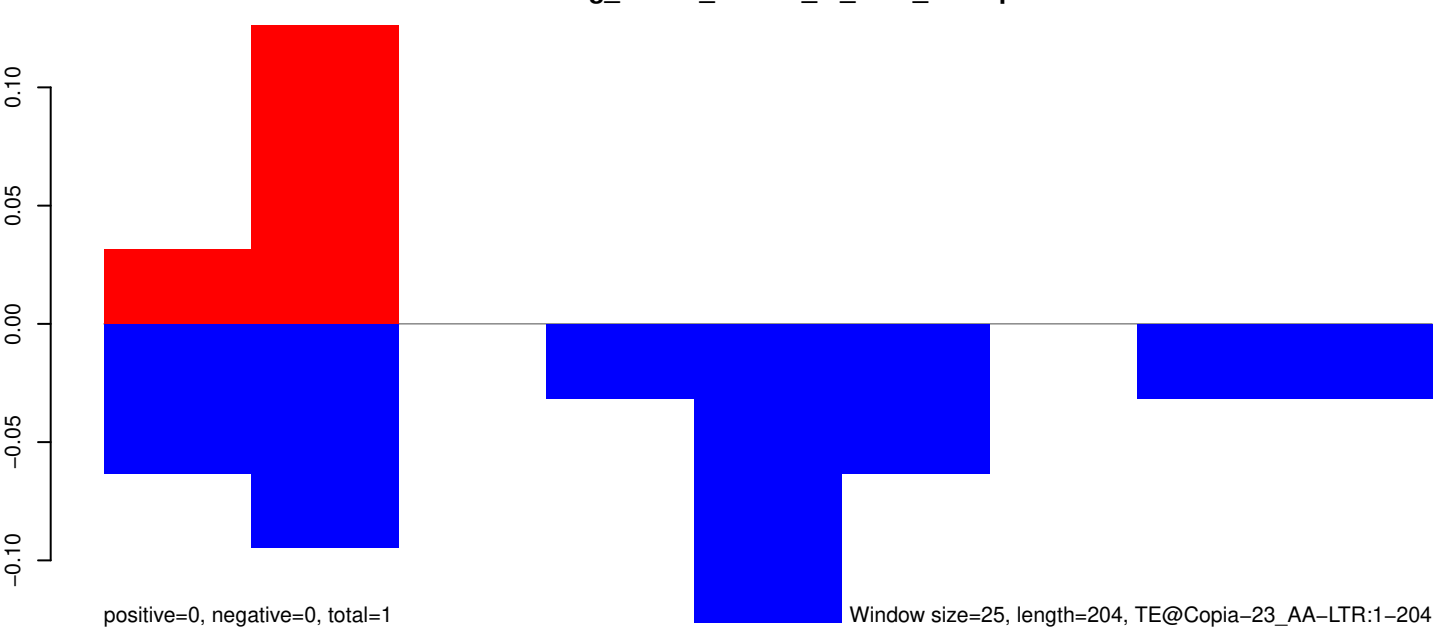

AeAeg_Whole_ZIKVdr_In_RNA_GP.18_23.rep

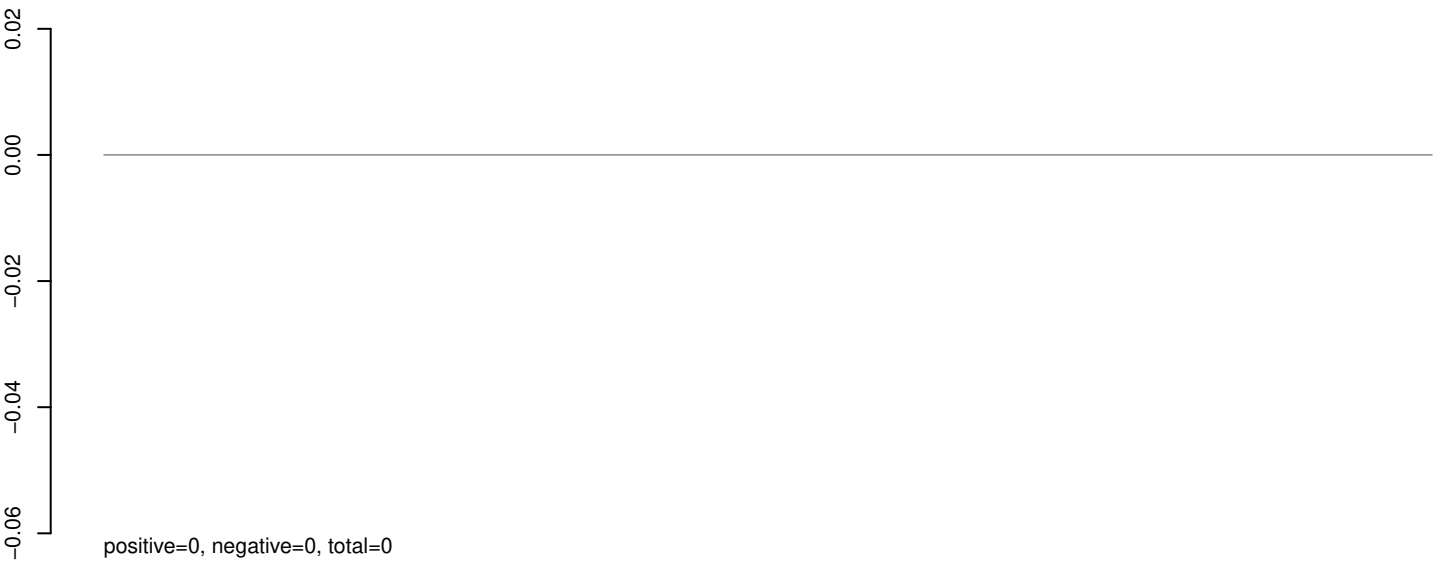

AeAeg_Whole_ZIKVdr_In_RNA_GP.24_35.rep



AeAeg_Whole_ZIKVdr_In_RNA_GP.rep

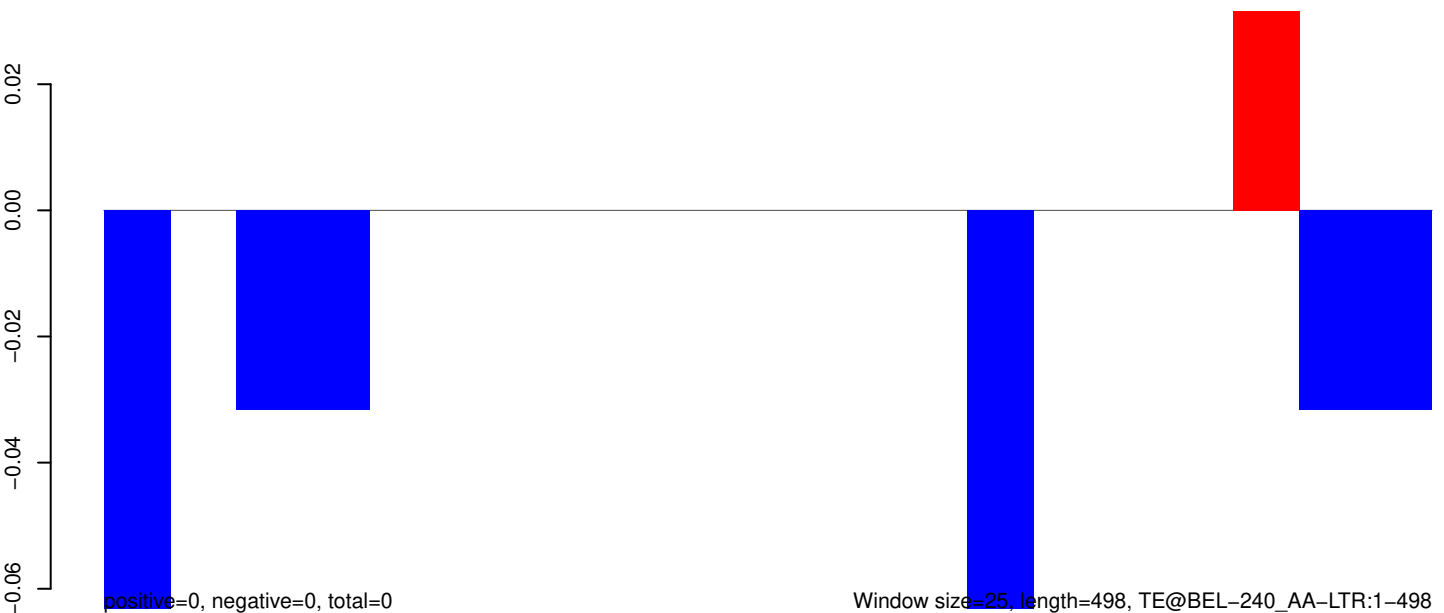

100 200 300 400 500

AeAeg_Whole_ZIKVdr_In_RNA_GP.18_23.rep

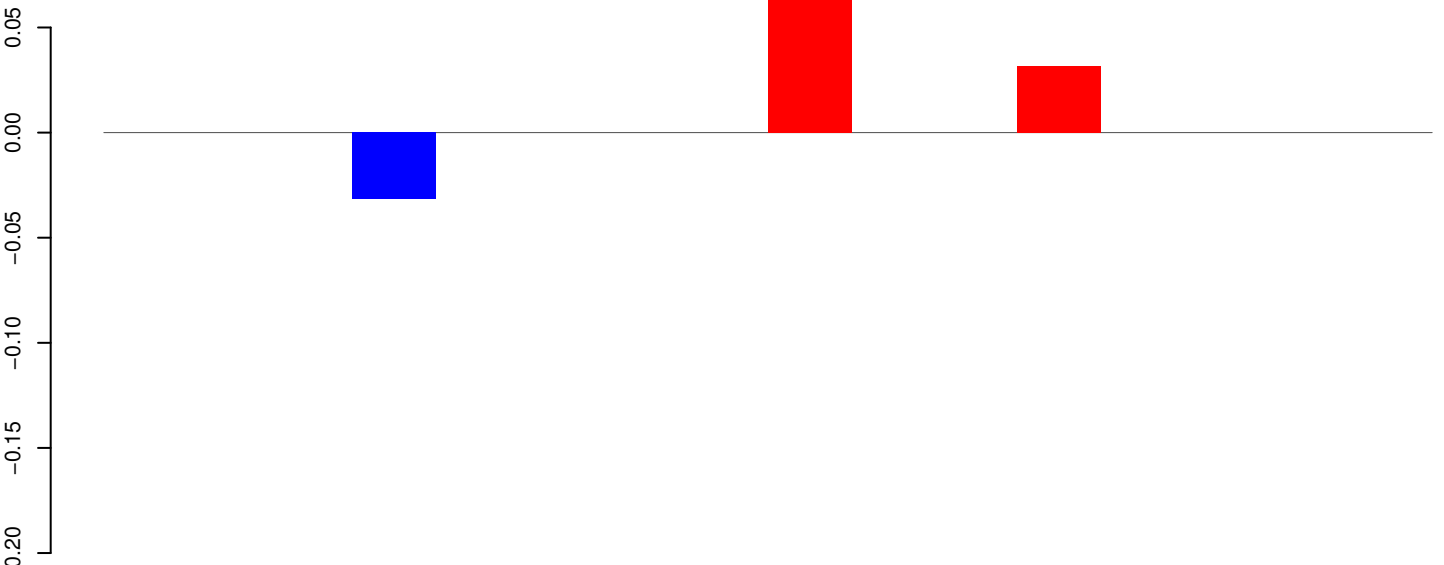

positive=0, negative=0, total=0

AeAeg_Whole_ZIKVdr_In_RNA_GP.24_35.rep

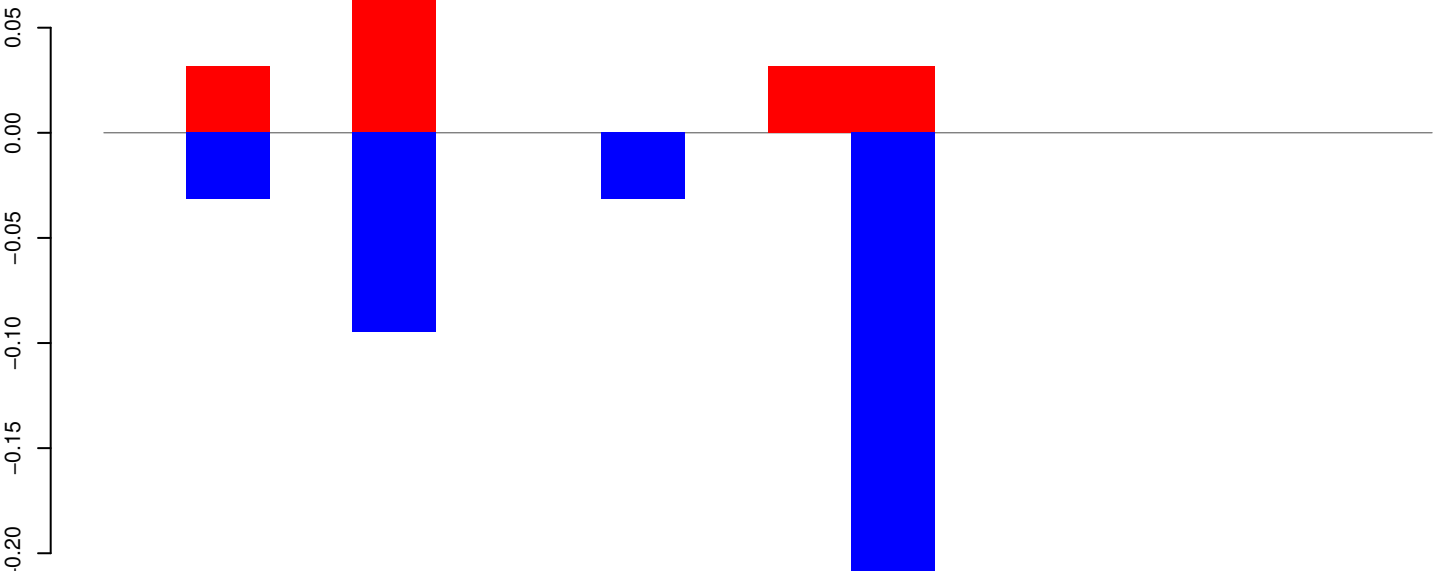

positive=0, negative=0, total=1

AeAeg_Whole_ZIKVdr_In_RNA_GP.rep

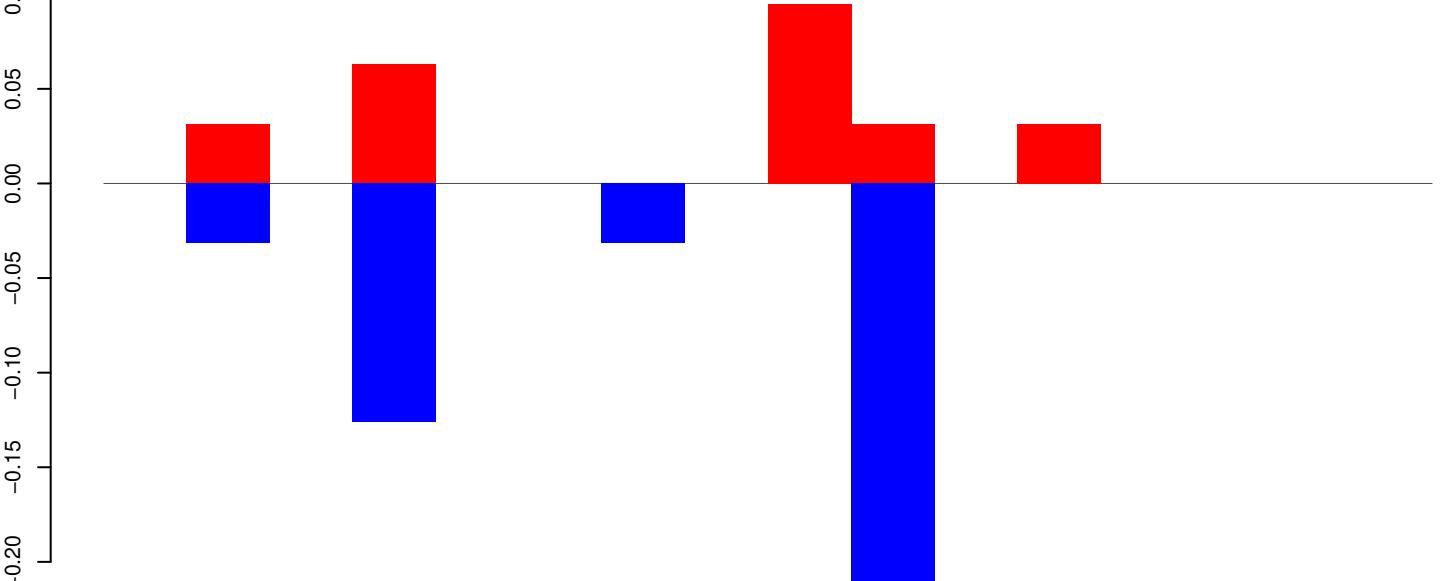

positive=0, negative=0, total=1

Window size=25, length=376, TE@BEL-141_AA-LTR:1-376

100 200 300 400

AeAeg_Whole_ZIKVdr_In_RNA_GP.18_23.rep

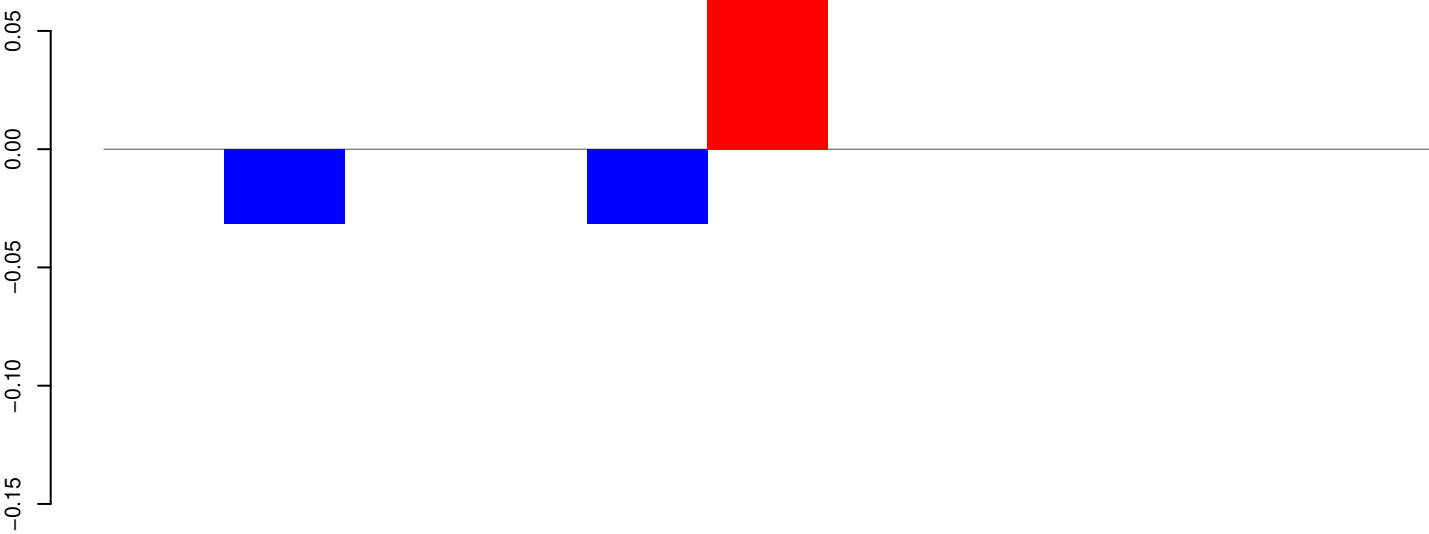

positive=0, negative=0, total=0

AeAeg_Whole_ZIKVdr_In_RNA_GP.24_35.rep

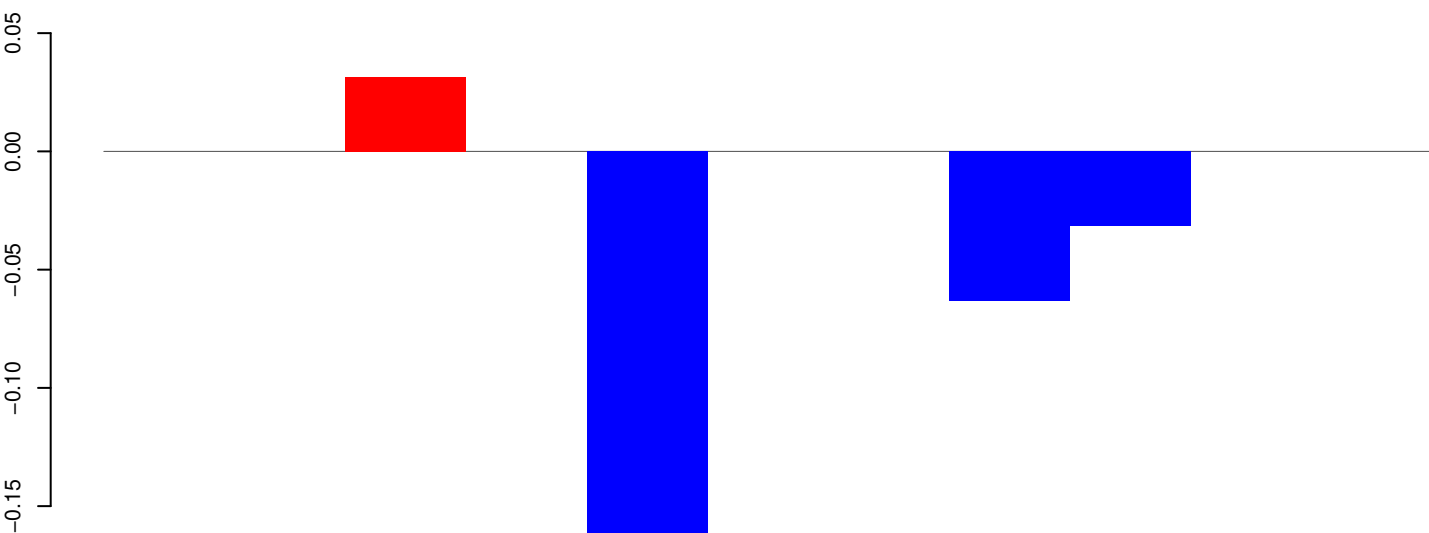

positive=0, negative=0, total=0

AeAeg_Whole_ZIKVdr_In_RNA_GP.rep

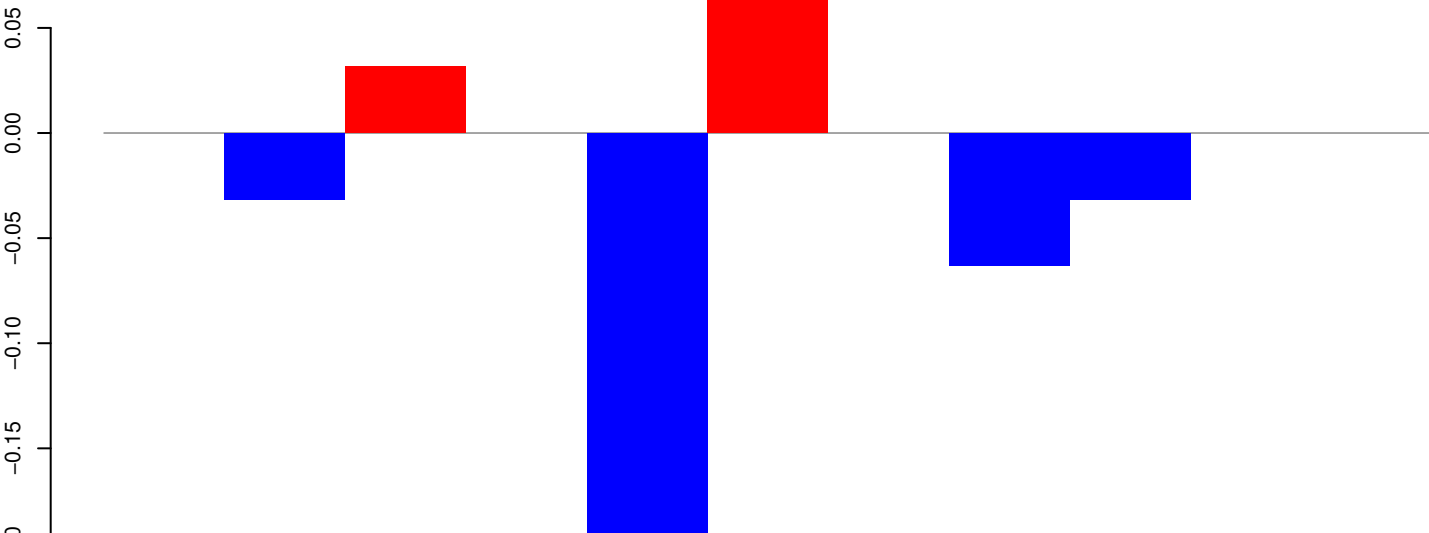

positive=0, negative=0, total=0

Window size=25, length=264, TE@BEL-138_AA-LTR:1-264

50 100 150 200 250 300

AeAeg_Whole_ZIKVdr_In_RNA_GP.18_23.rep

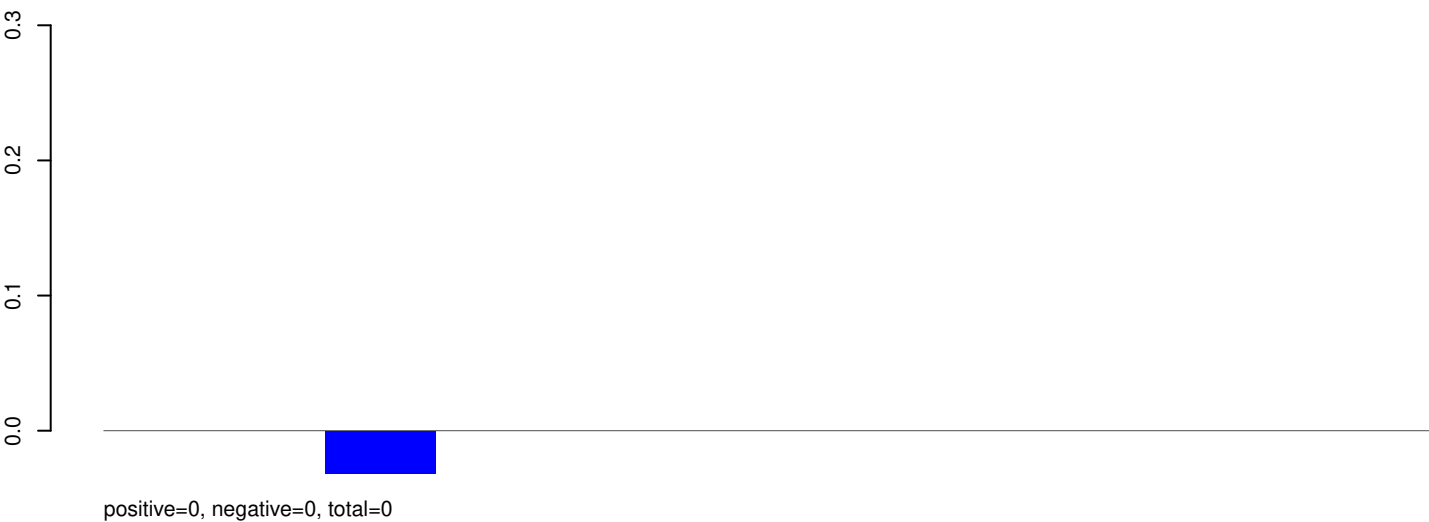

AeAeg_Whole_ZIKVdr_In_RNA_GP.24_35.rep

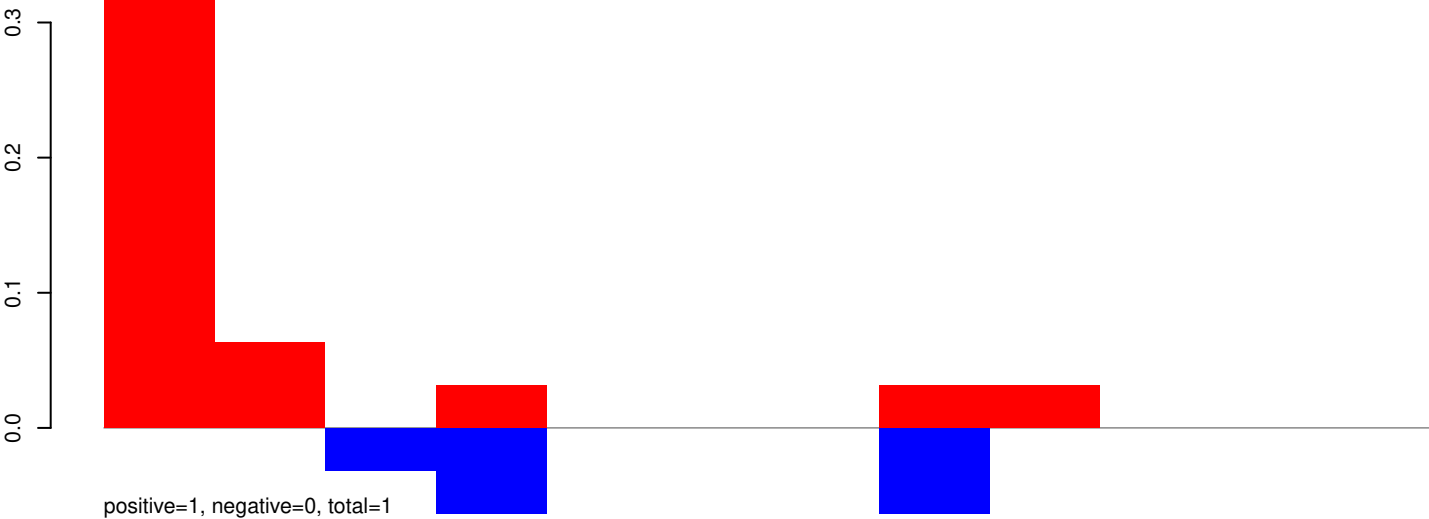

AeAeg_Whole_ZIKVdr_In_RNA_GP.rep

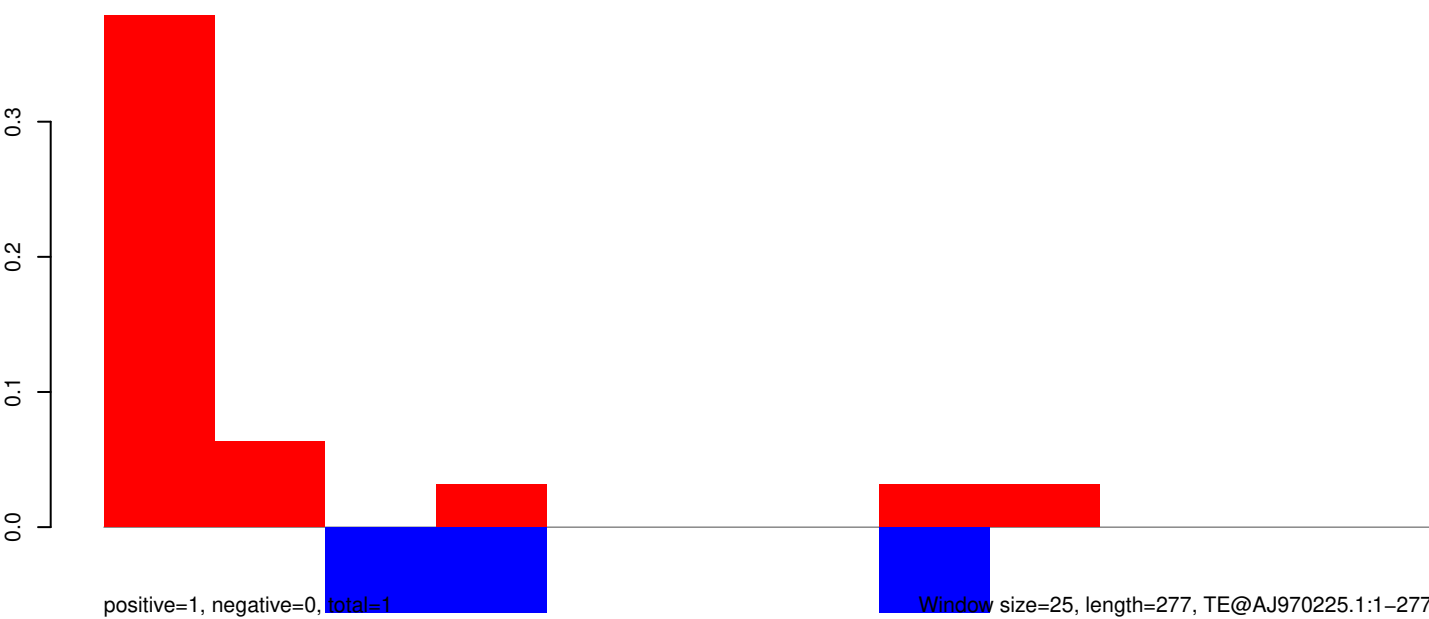

Window size=25, length=277, TE@AJ970225.1:1-277

50 100 150 200 250 300

AeAeg_Whole_ZIKVdr_In_RNA_GP.18_23.rep

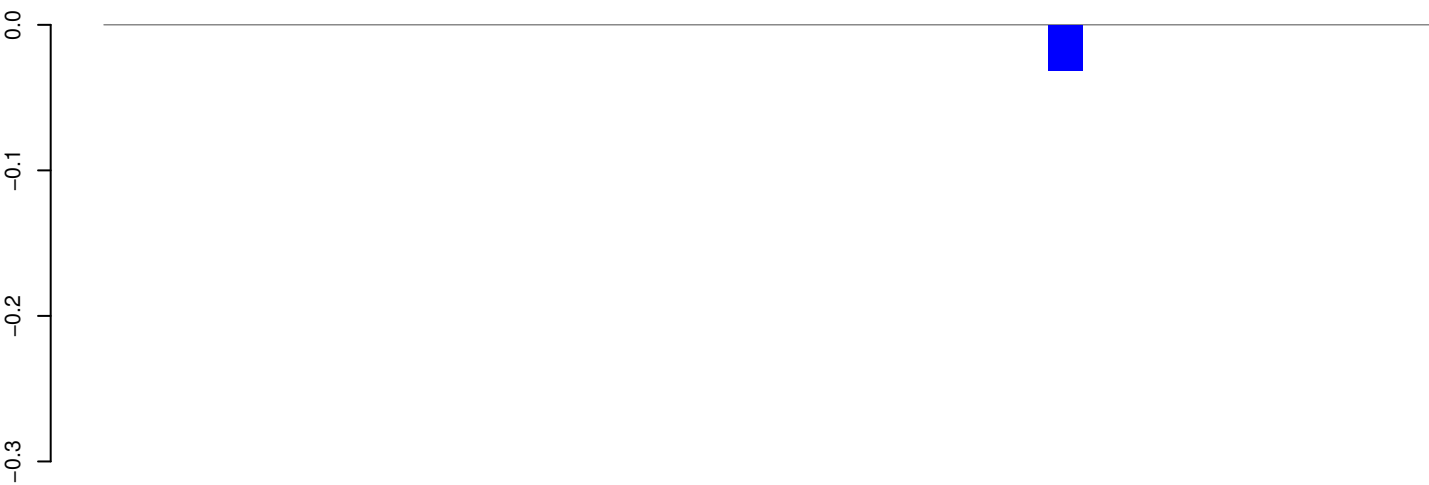

positive=0, negative=0, total=0

AeAeg_Whole_ZIKVdr_In_RNA_GP.24_35.rep

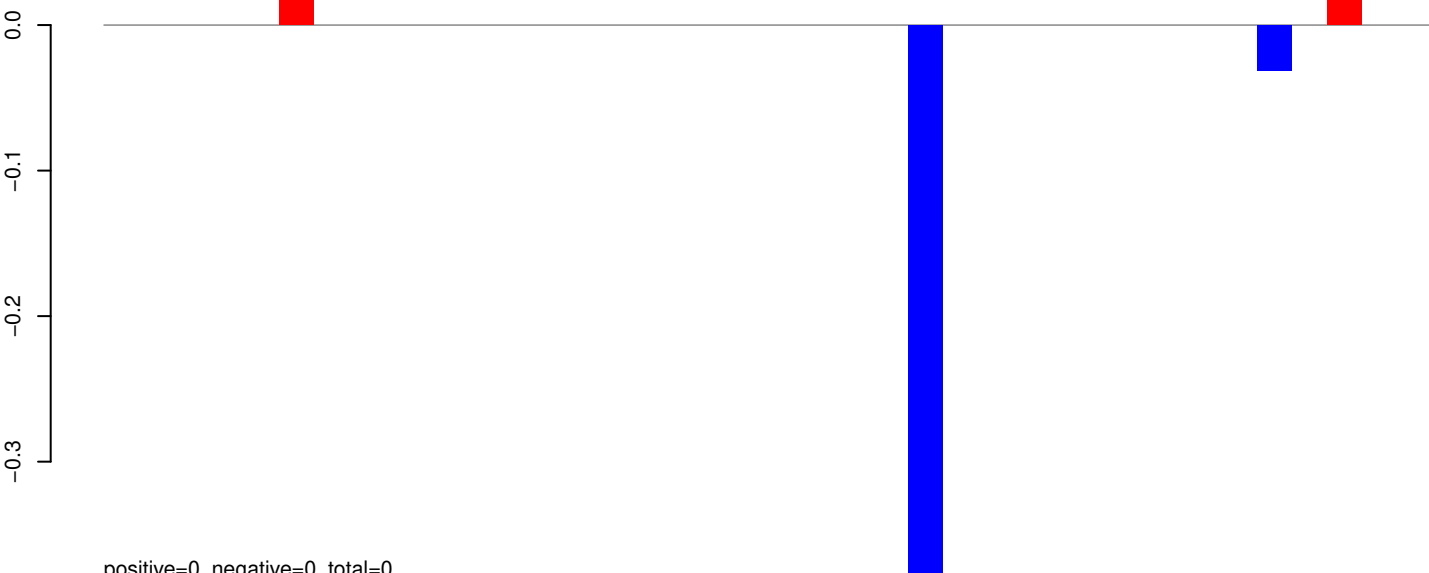

positive=0, negative=0, total=0

AeAeg_Whole_ZIKVdr_In_RNA_GP.rep

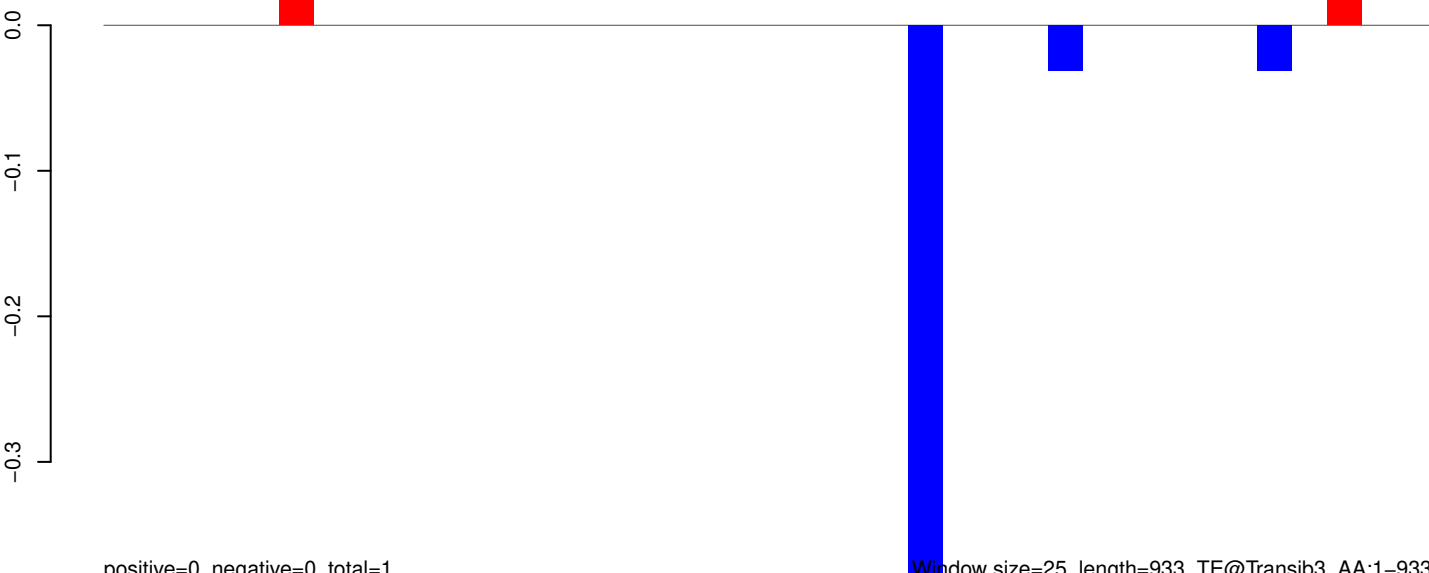

positive=0, negative=0, total=1

Window size=25, length=933, TE@Transib3_AA:1-933

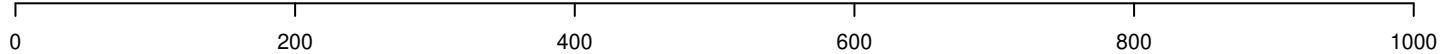

AeAeg_Whole_ZIKVdr_In_RNA_GP.18_23.rep

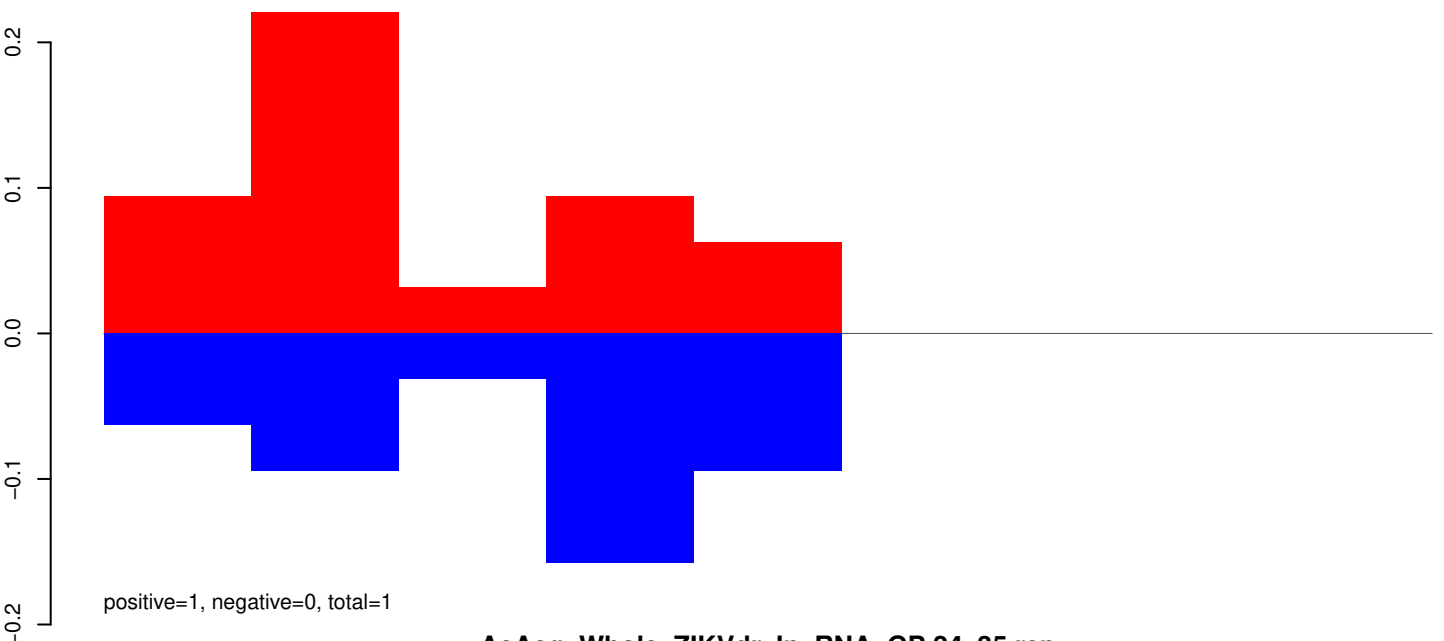

AeAeg_Whole_ZIKVdr_In_RNA_GP.24_35.rep

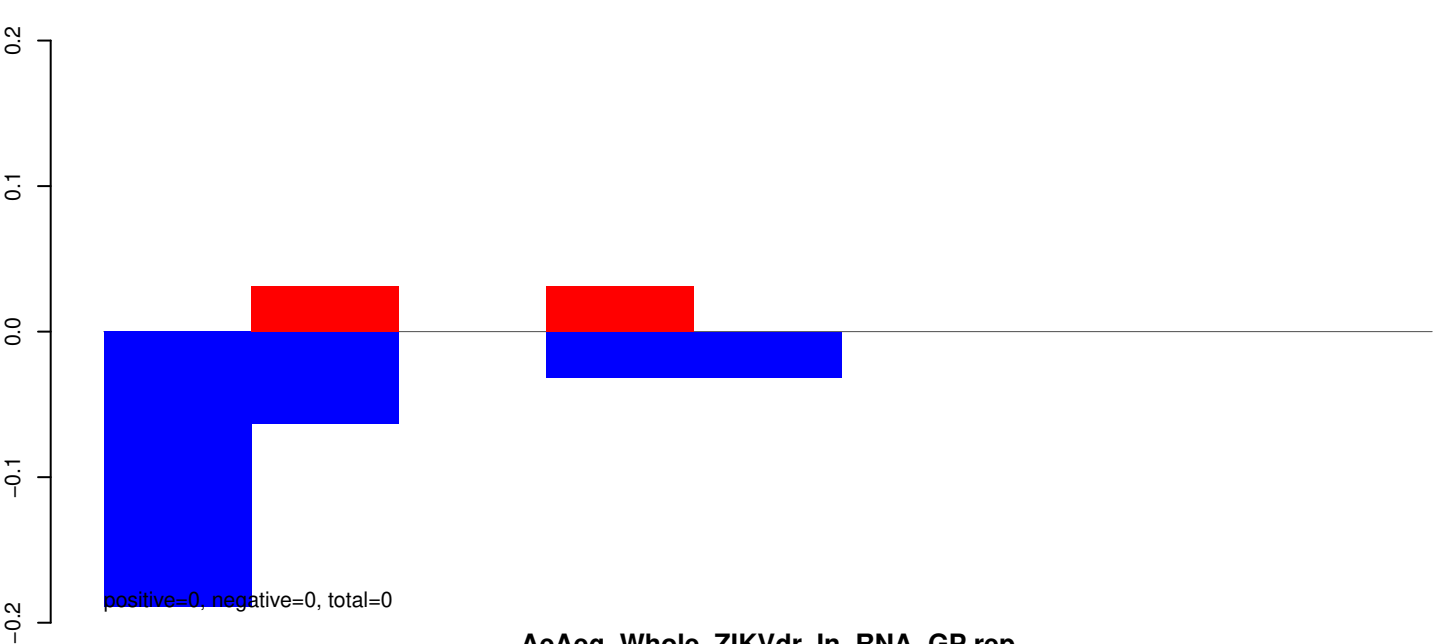

AeAeg_Whole_ZIKVdr_In_RNA_GP.rep

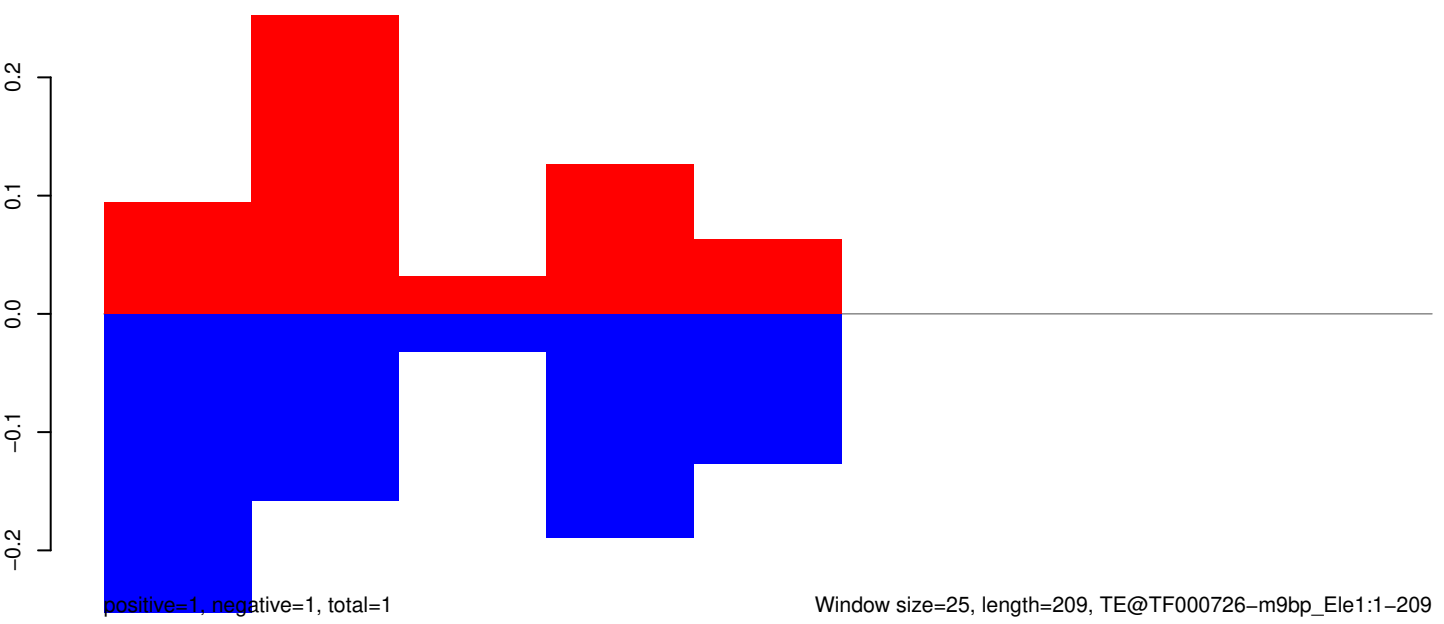

AeAeg_Whole_ZIKVdr_In_RNA_GP.18_23.rep

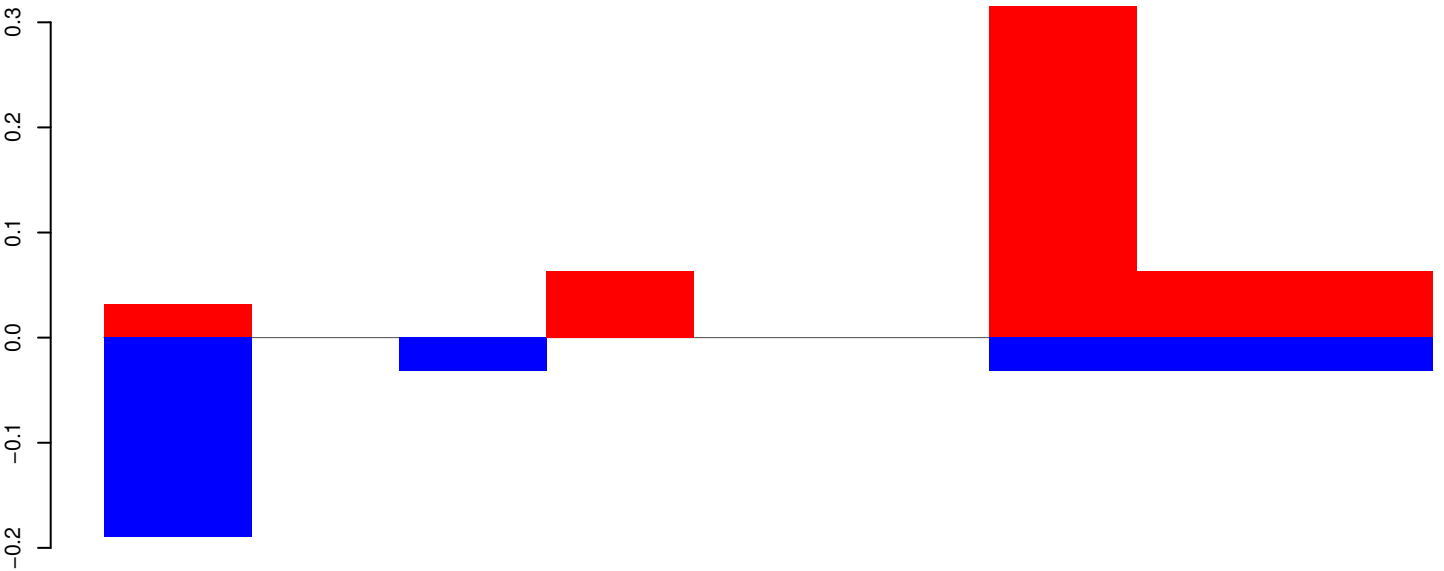

positive=1, negative=0, total=1

AeAeg_Whole_ZIKVdr_In_RNA_GP.24_35.rep

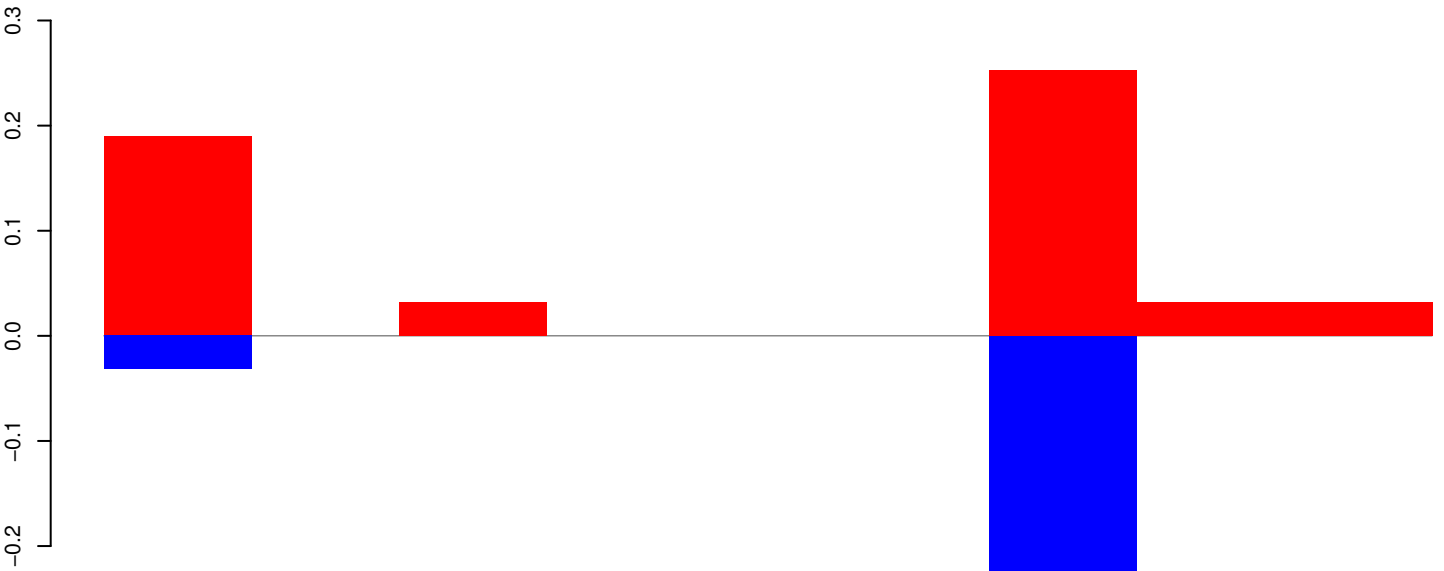

positive=1, negative=0, total=1

AeAeg_Whole_ZIKVdr_In_RNA_GP.rep

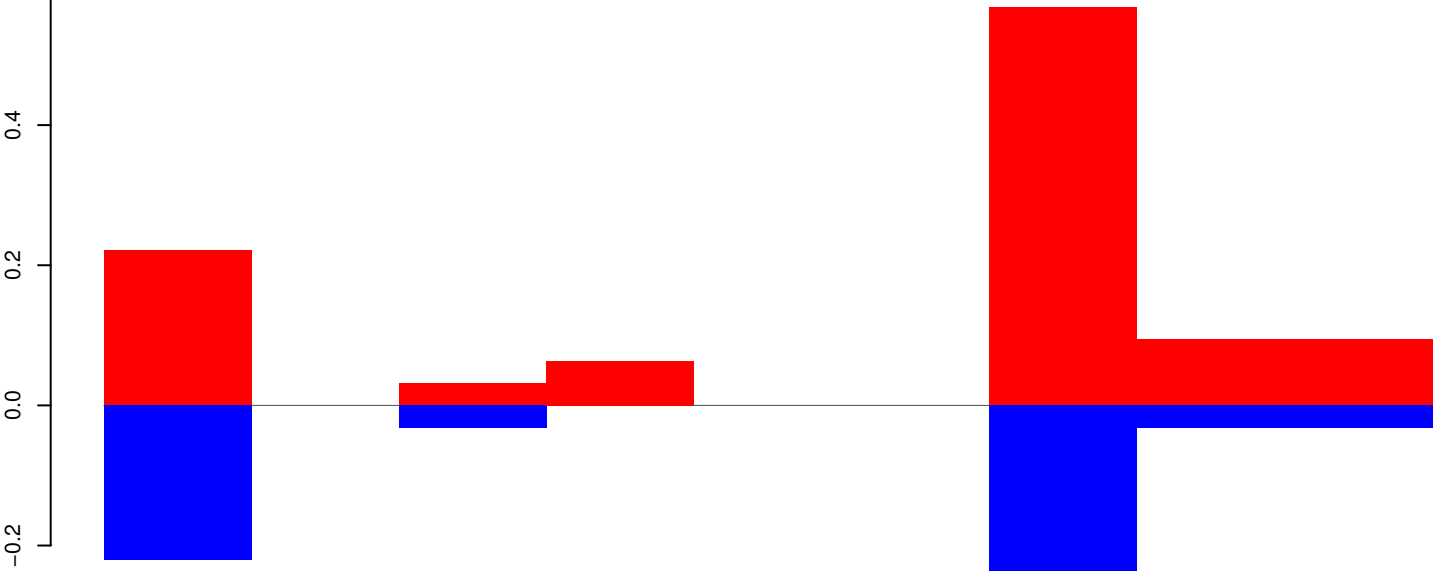

positive=1, negative=1, total=2

Window size=25, length=205, TE@TF000717-m8bp_Ele8:1-205

50 100 150 200 250

AeAeg_Whole_ZIKVdr_In_RNA_GP.18_23.rep



positive=0, negative=0, total=0

AeAeg_Whole_ZIKVdr_In_RNA_GP.24_35.rep

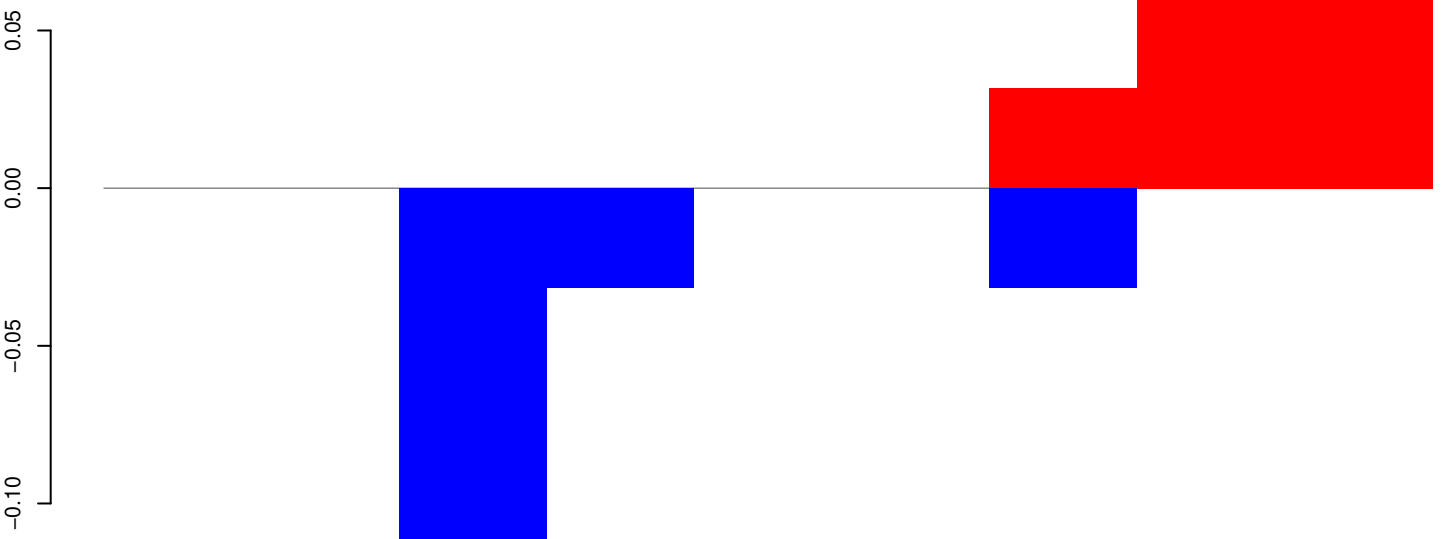

positive=0, negative=0, total=0

AeAeg_Whole_ZIKVdr_In_RNA_GP.rep

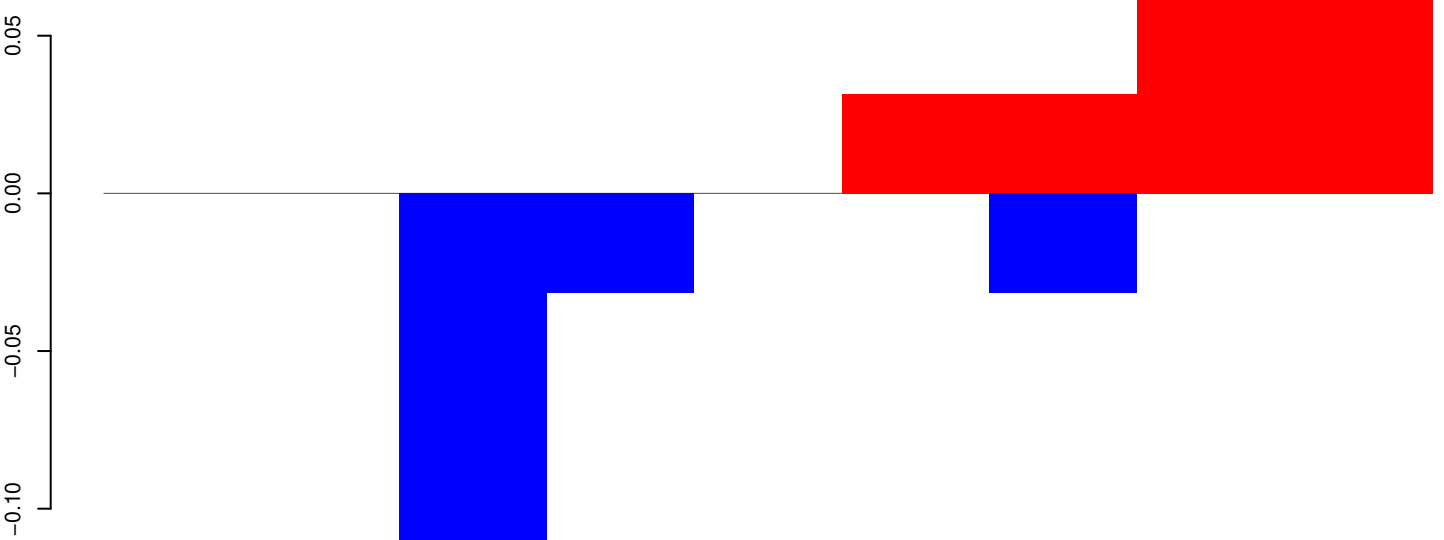

positive=0, negative=0, total=0

Window size=25, length=220, TE@Copia-52_AA-LTR:1-220

50 100 150 200 250

AeAeg_Whole_ZIKVdr_In_RNA_GP.18_23.rep



AeAeg_Whole_ZIKVdr_In_RNA_GP.24_35.rep

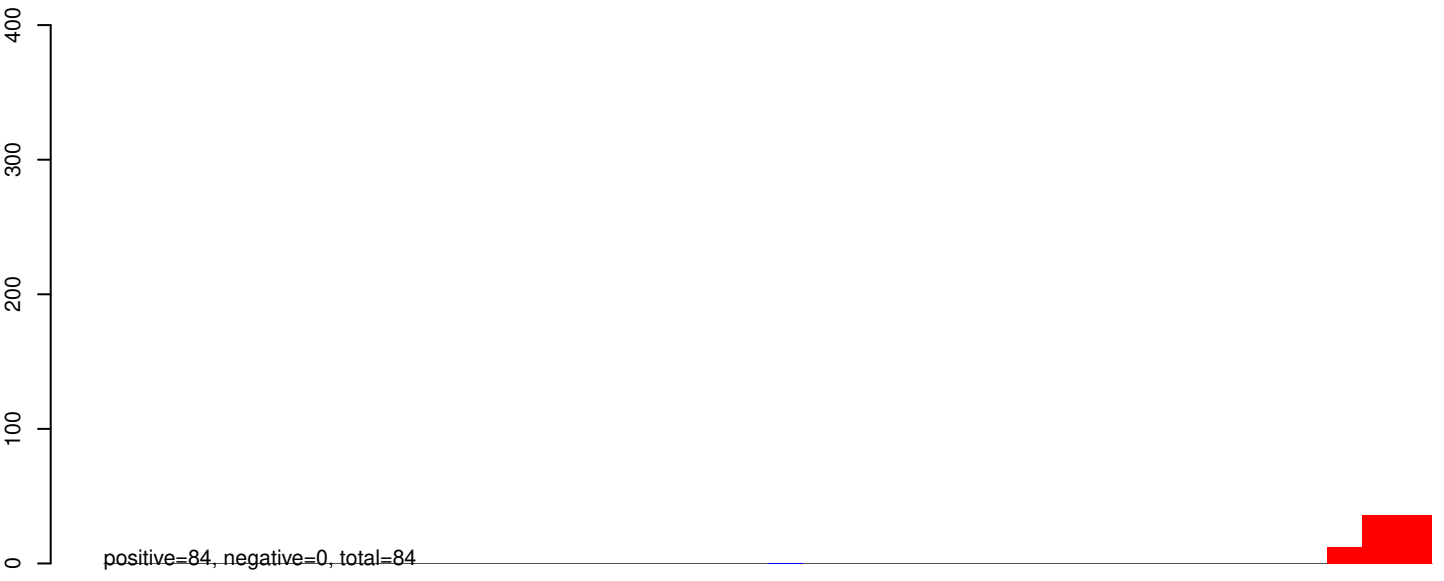

AeAeg_Whole_ZIKVdr_In_RNA_GP.rep

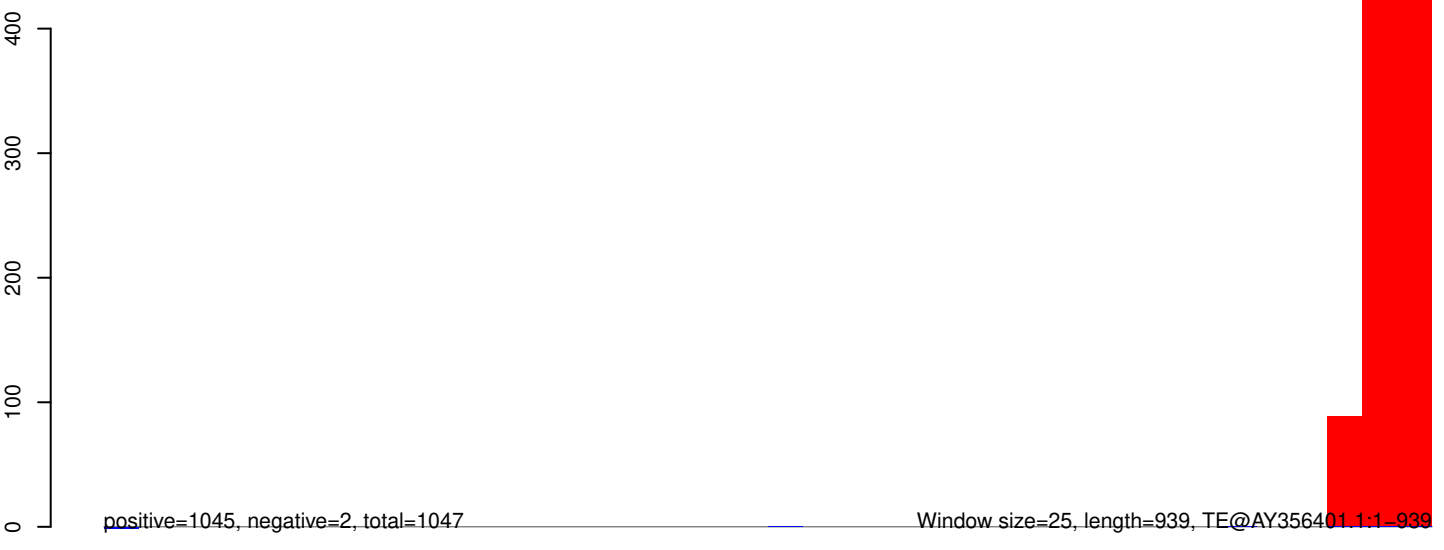

AeAeg_Whole_ZIKVdr_In_RNA_GP.18_23.rep

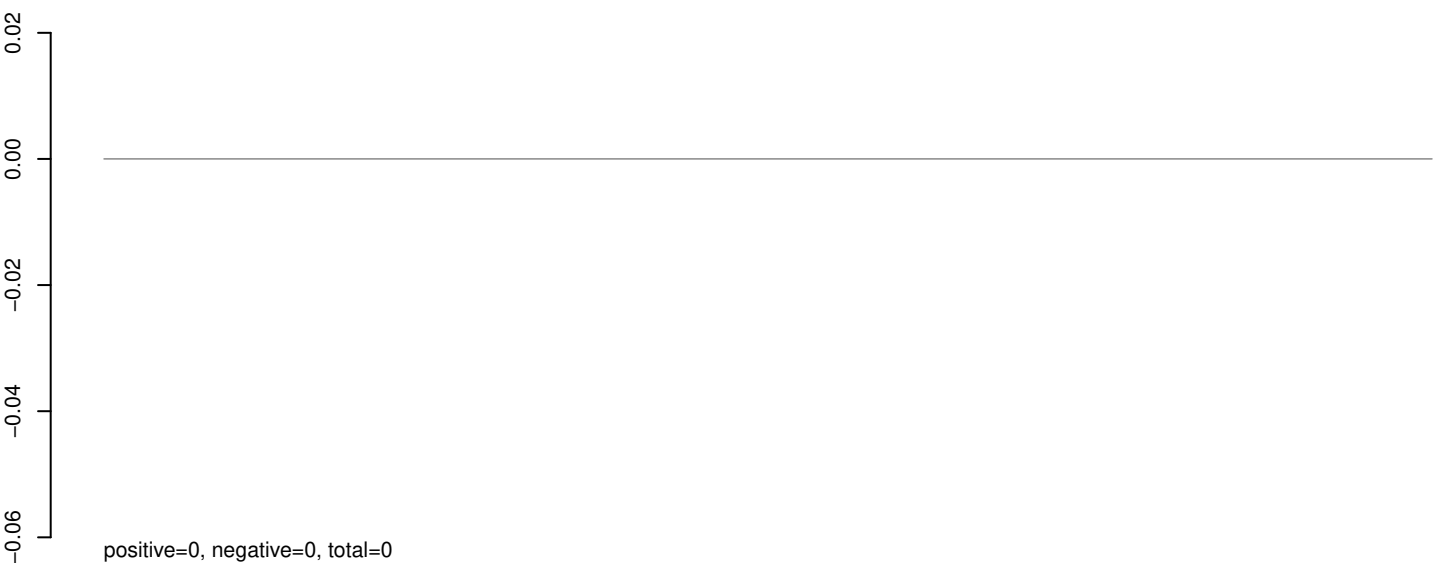

AeAeg_Whole_ZIKVdr_In_RNA_GP.24_35.rep

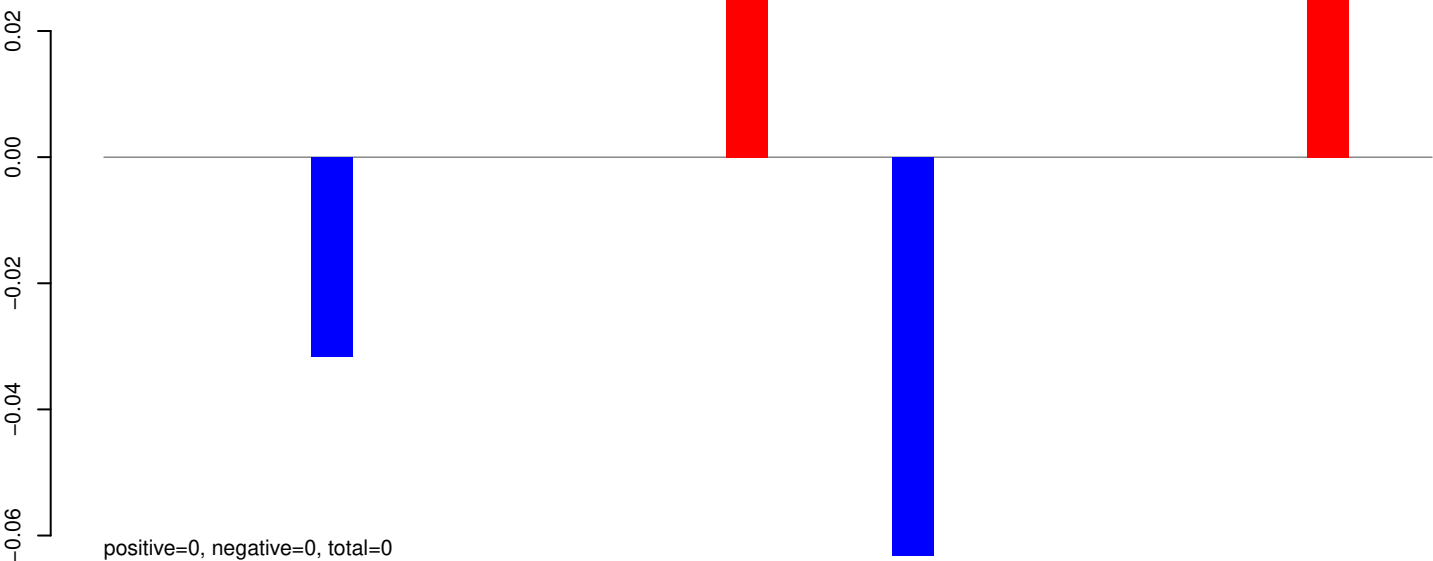

AeAeg_Whole_ZIKVdr_In_RNA_GP.rep

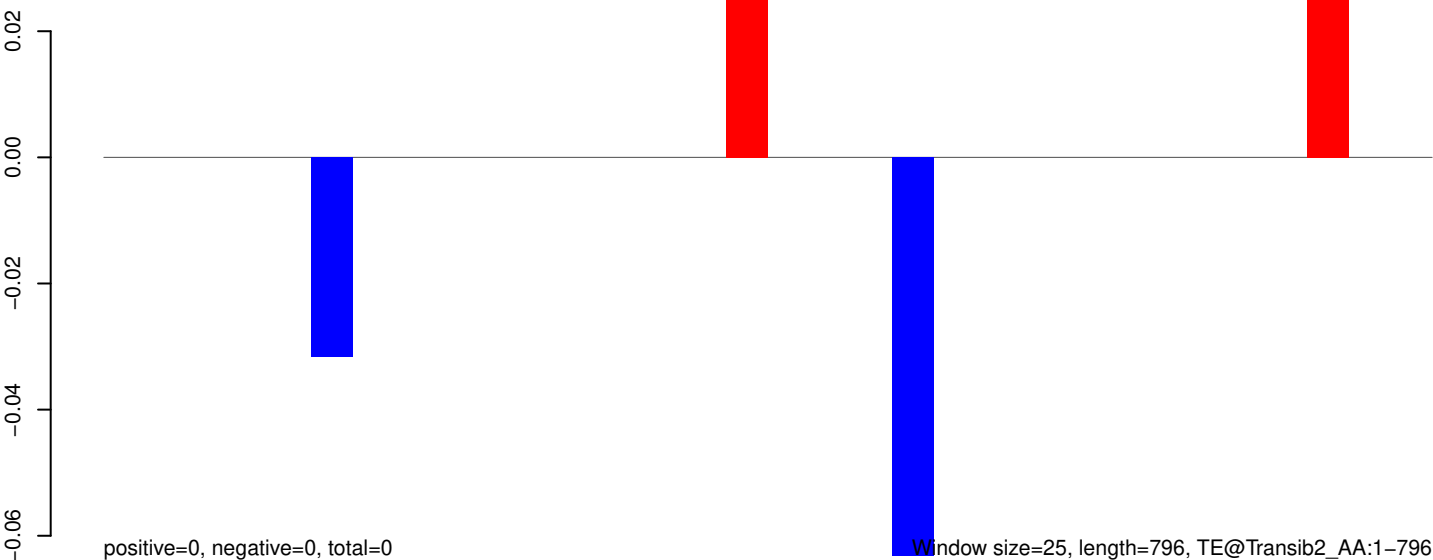

AeAeg_Whole_ZIKVdr_In_RNA_GP.18_23.rep

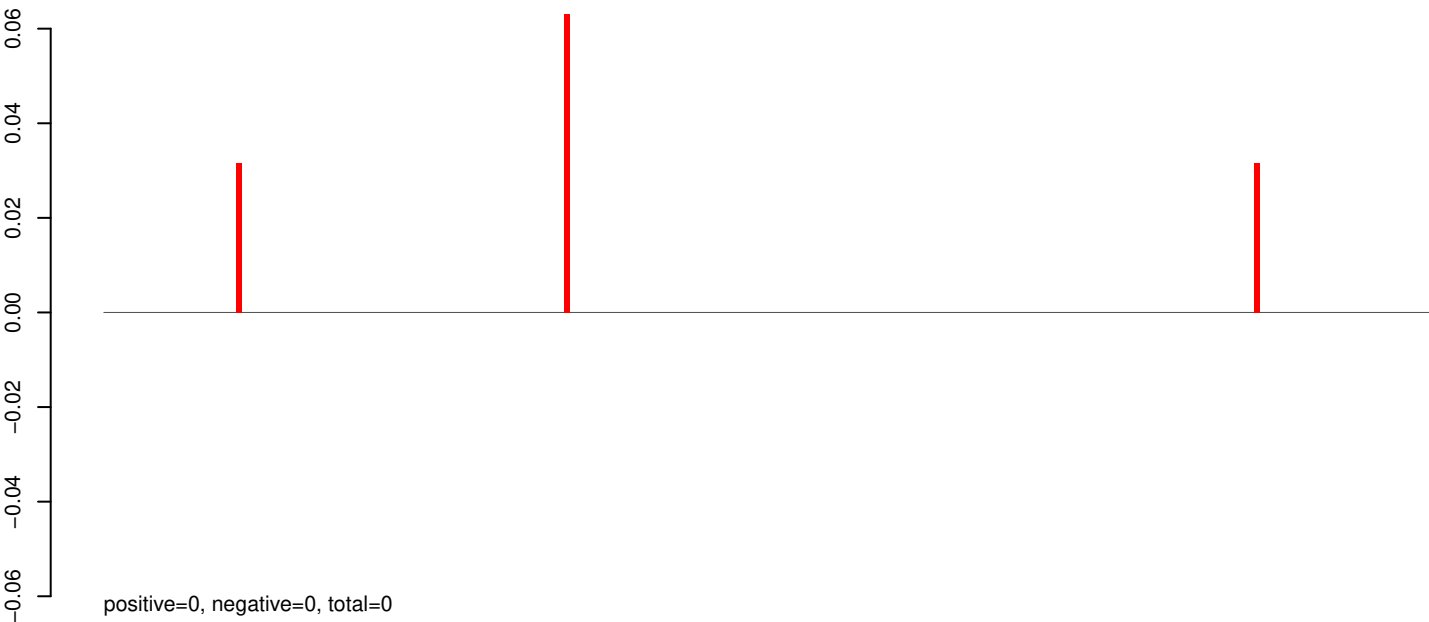

AeAeg_Whole_ZIKVdr_In_RNA_GP.24_35.rep



AeAeg_Whole_ZIKVdr_In_RNA_GP.rep

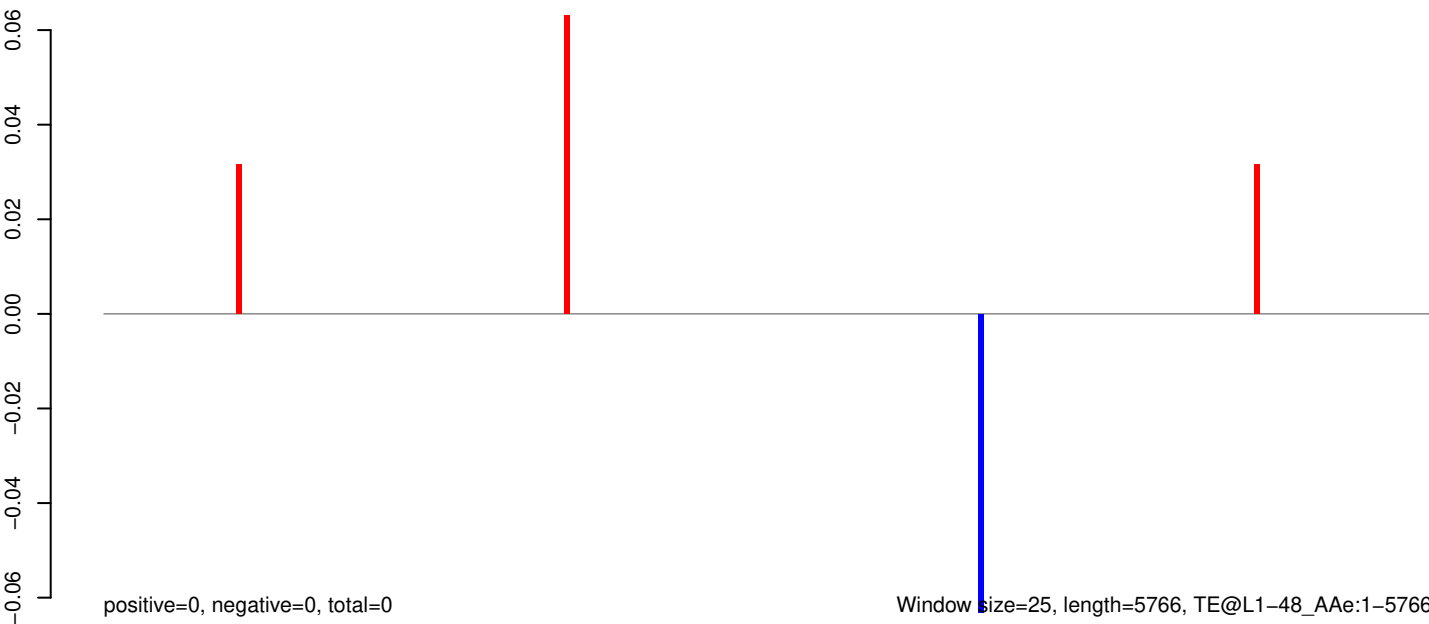

0 1000 2000 3000 4000 5000 6000

AeAeg_Whole_ZIKVdr_In_RNA_GP.18_23.rep

0.02
0.00
-0.02
-0.04
-0.06
-0.08

positive=0, negative=0, total=0

AeAeg_Whole_ZIKVdr_In_RNA_GP.24_35.rep

0.02
0.00
-0.02
-0.04
-0.06
-0.08

positive=0, negative=0, total=0

AeAeg_Whole_ZIKVdr_In_RNA_GP.rep

0.02
0.00
-0.02
-0.04
-0.06
-0.08

positive=0, negative=0, total=0

Window size=25, length=201, TE@Copia-48_AA-LTR:1-201

50 100 150 200 250

AeAeg_Whole_ZIKVdr_In_RNA_GP.18_23.rep

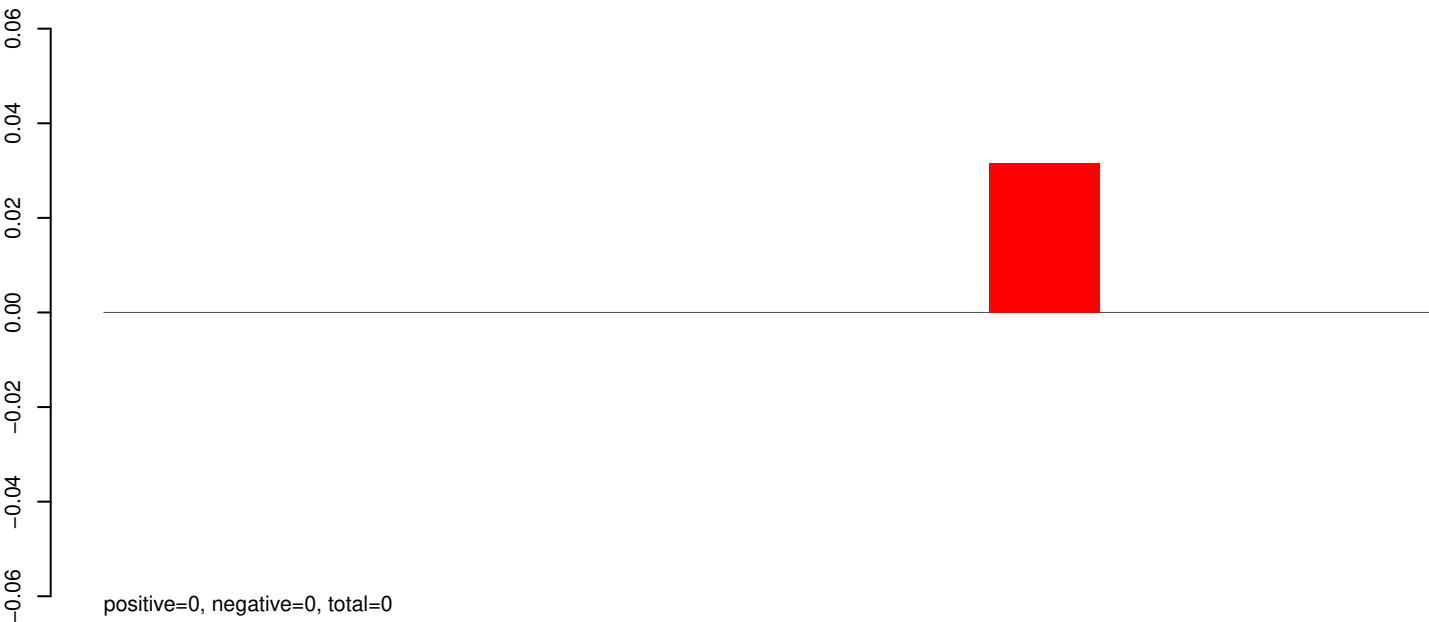

AeAeg_Whole_ZIKVdr_In_RNA_GP.24_35.rep

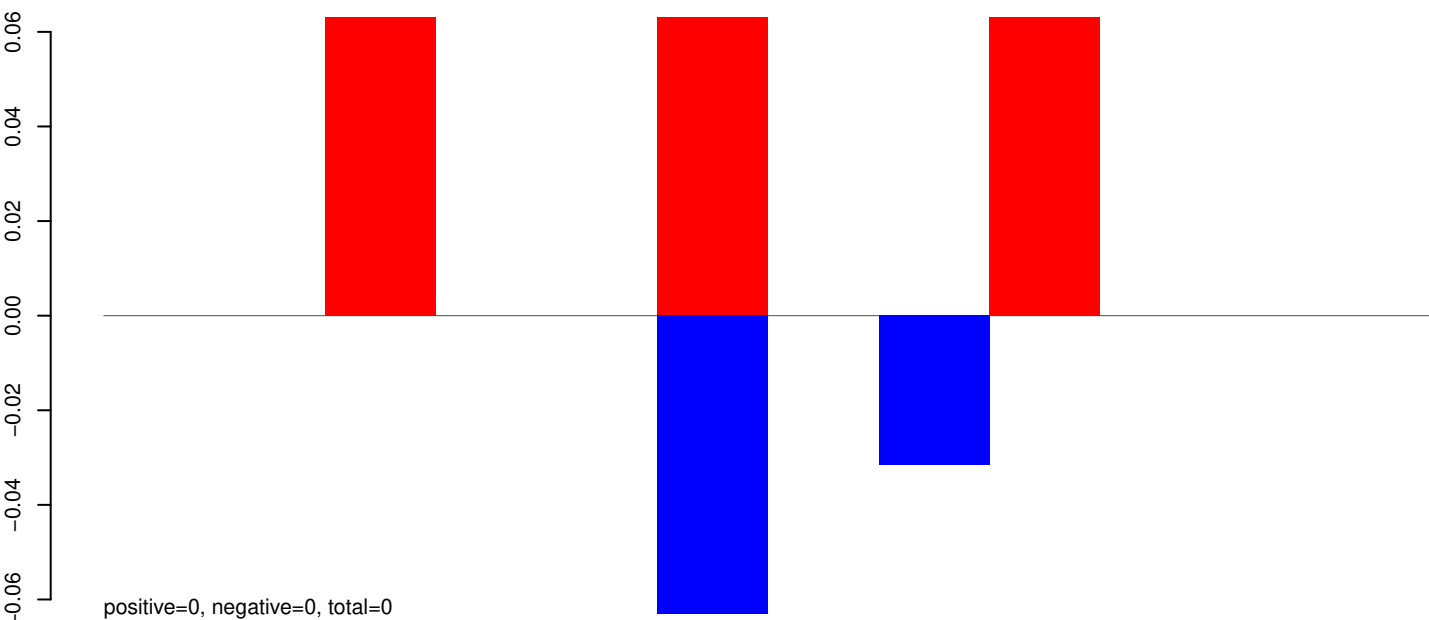

AeAeg_Whole_ZIKVdr_In_RNA_GP.rep

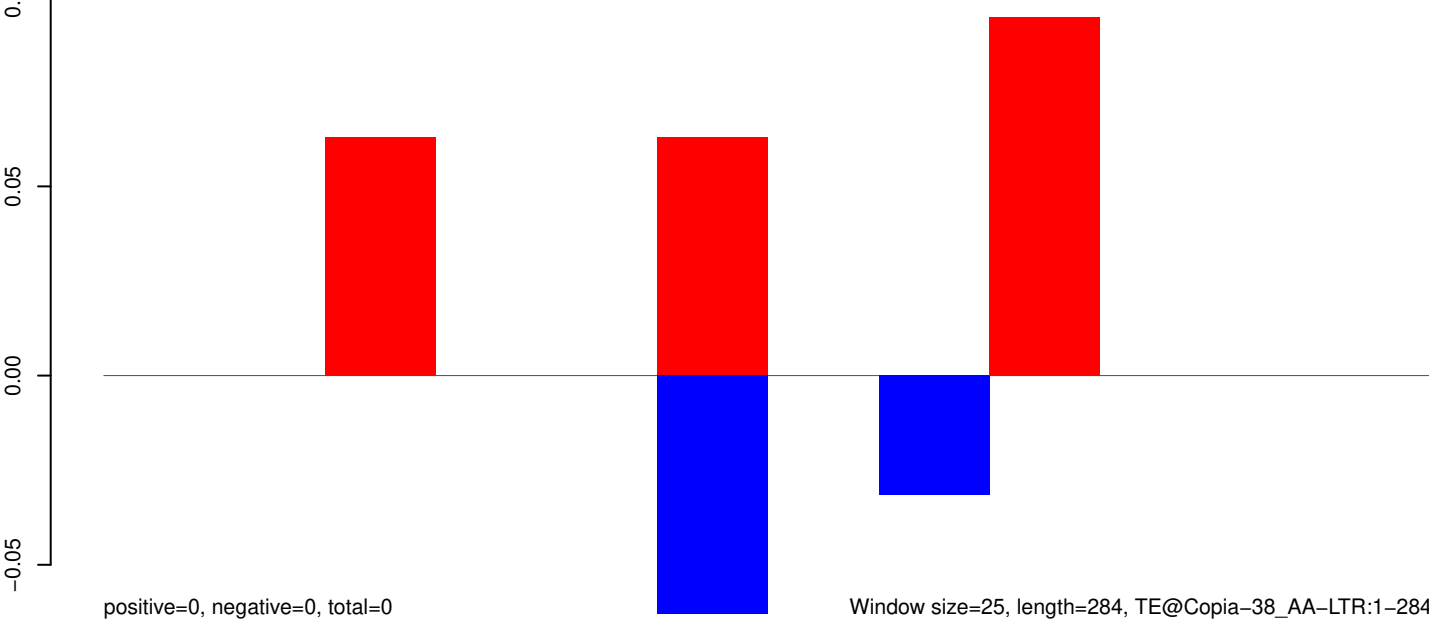

Window size=25, length=284, TE@Copia-38_AA-LTR:1-284

50 100 150 200 250 300

AeAeg_Whole_ZIKVdr_In_RNA_GP.18_23.rep

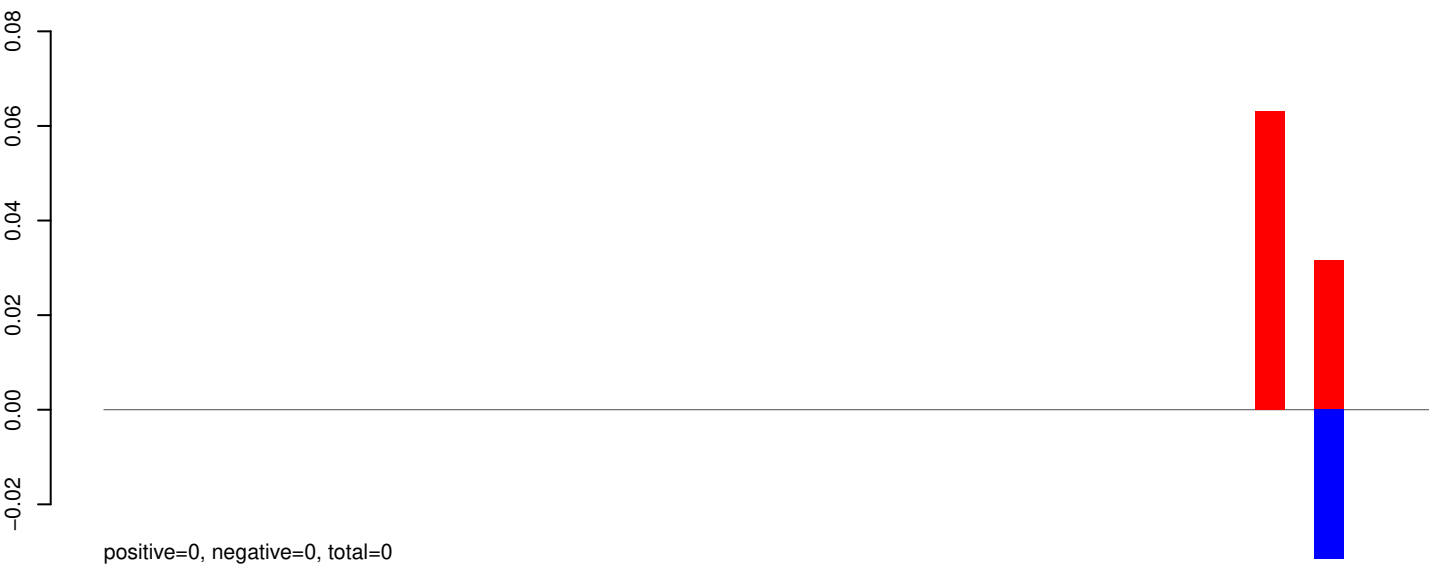

AeAeg_Whole_ZIKVdr_In_RNA_GP.24_35.rep

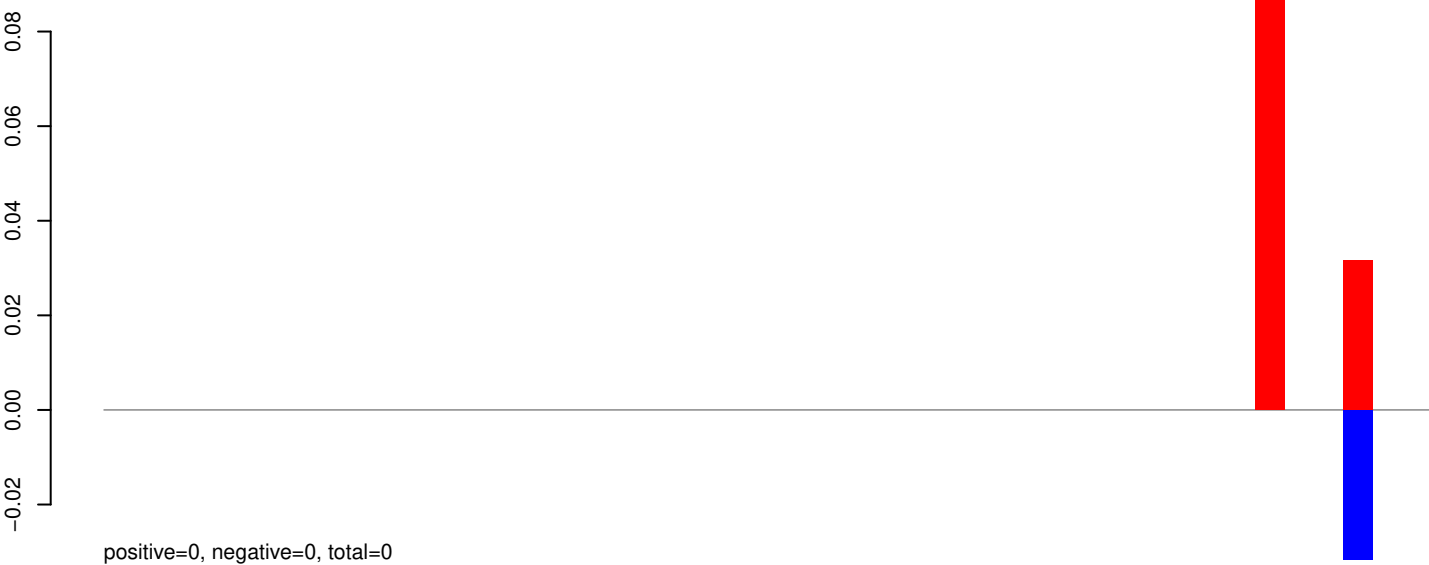

AeAeg_Whole_ZIKVdr_In_RNA_GP.rep

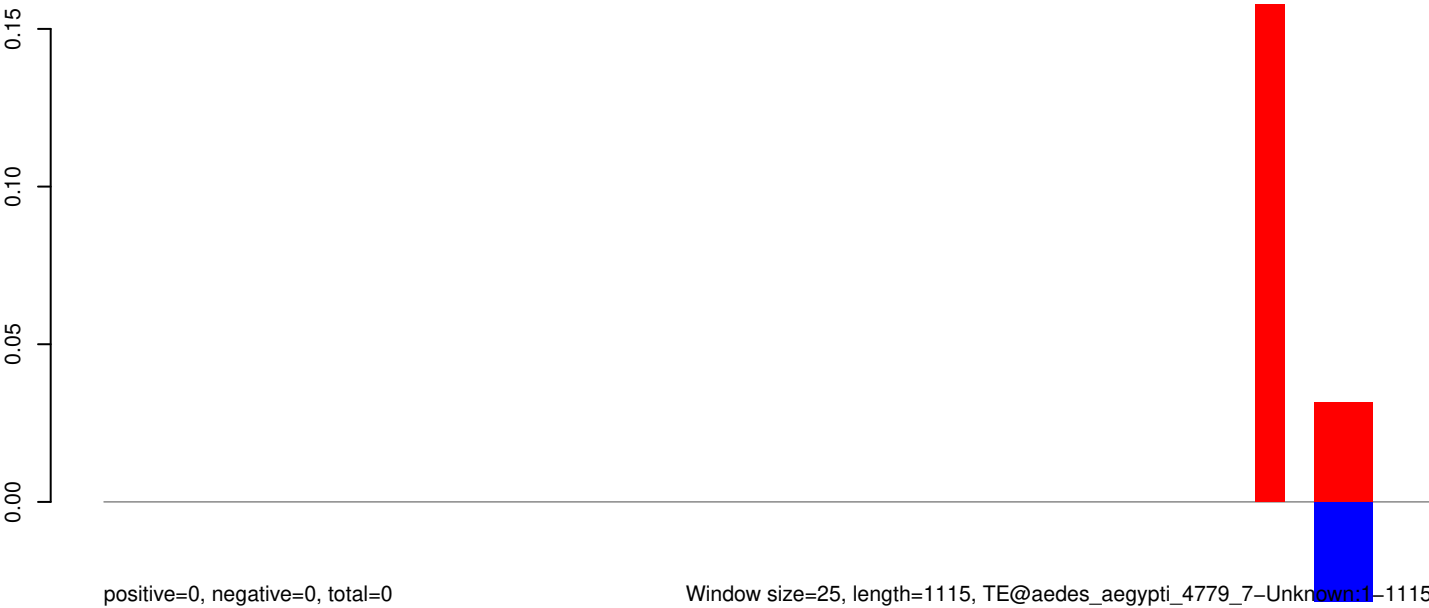

Window size=25, length=1115, TE@aedes_aegypti_4779_7-Unknown:1-1115

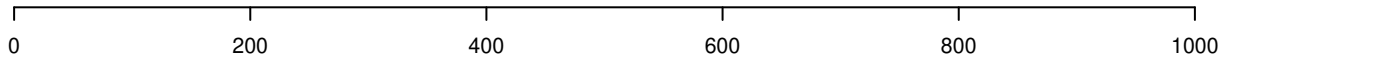

AeAeg_Whole_ZIKVdr_In_RNA_GP.18_23.rep

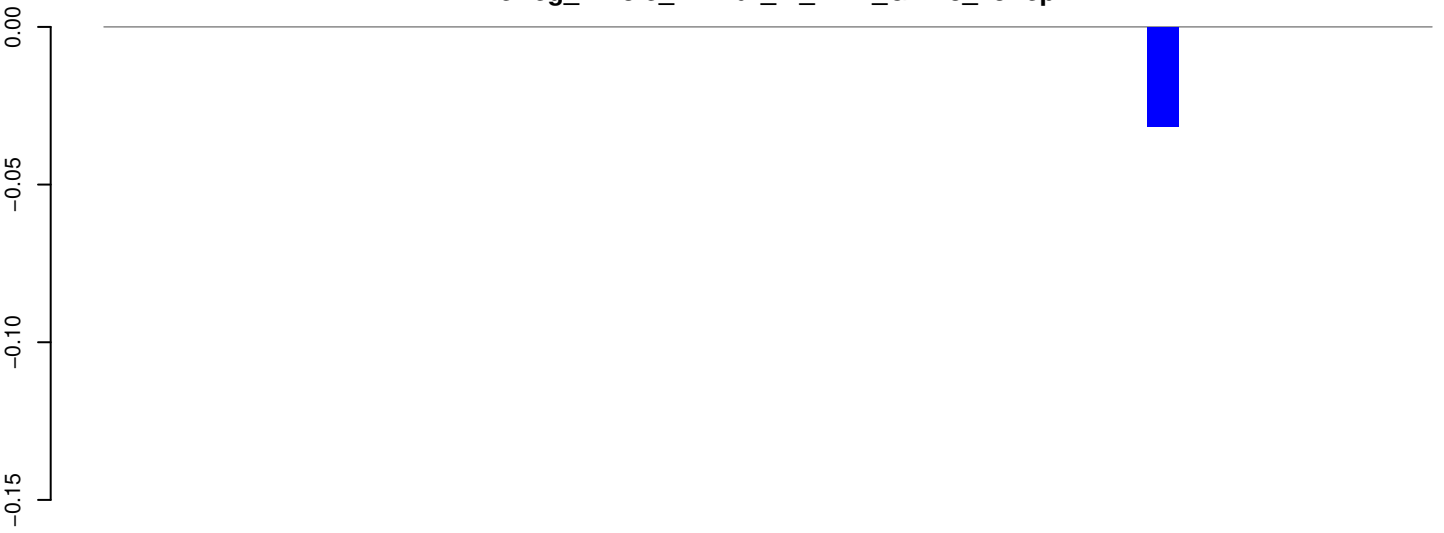

positive=0, negative=0, total=0

AeAeg_Whole_ZIKVdr_In_RNA_GP.24_35.rep

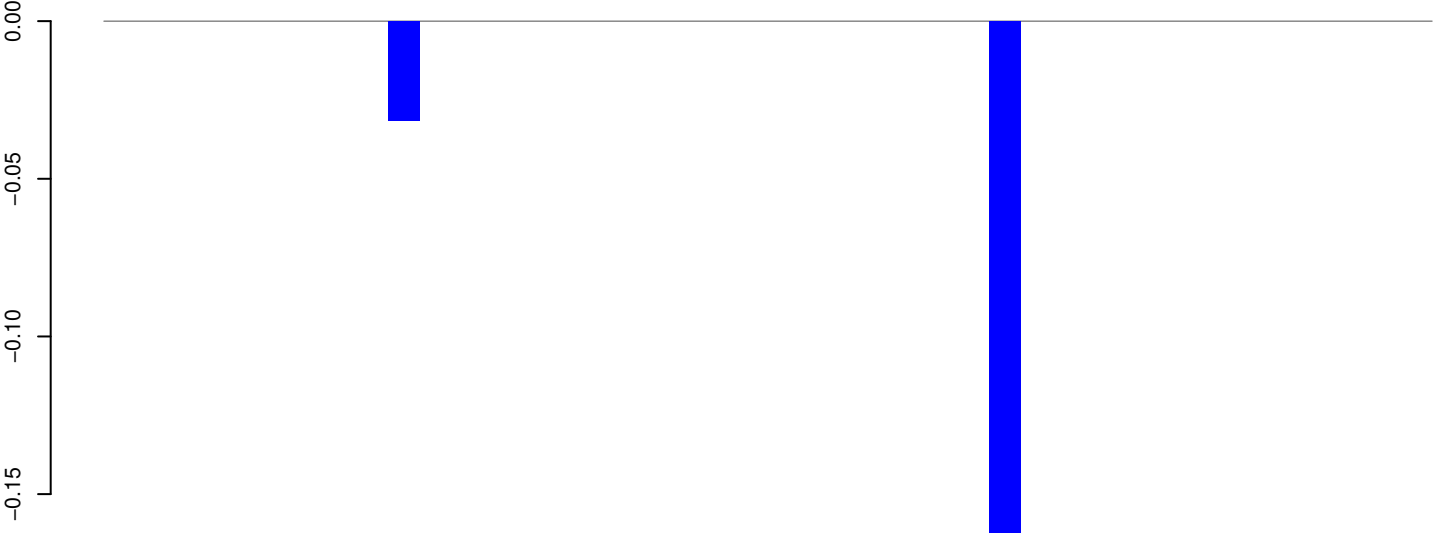

positive=0, negative=0, total=0

AeAeg_Whole_ZIKVdr_In_RNA_GP.rep

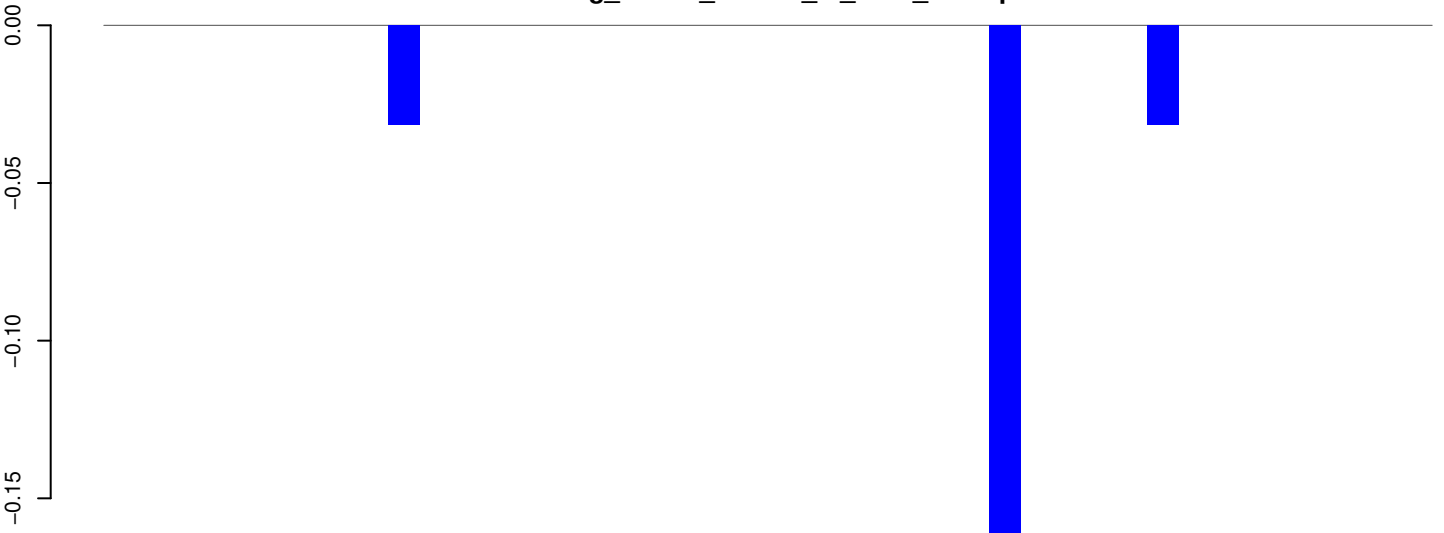

positive=0, negative=0, total=0

Window size=25, length=1033, TE@Transib5_AA:1-1033

0 200 400 600 800 1000

AeAeg_Whole_ZIKVdr_In_RNA_GP.18_23.rep

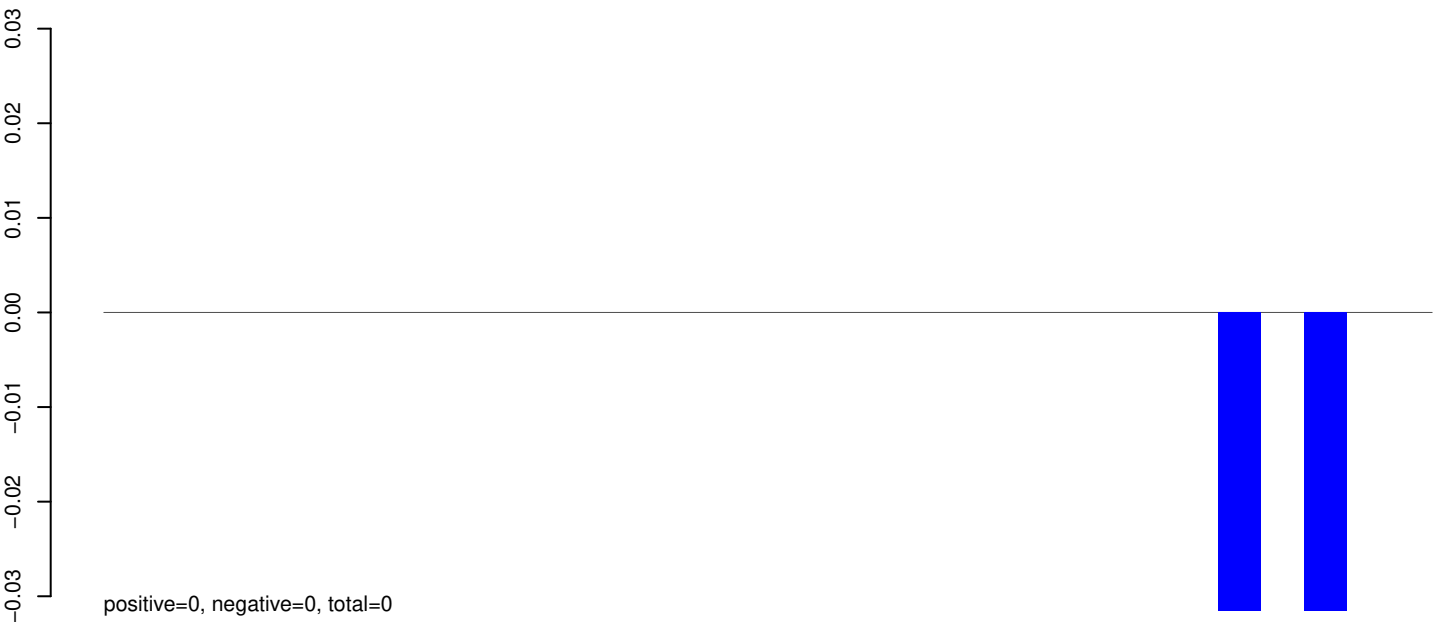

AeAeg_Whole_ZIKVdr_In_RNA_GP.24_35.rep

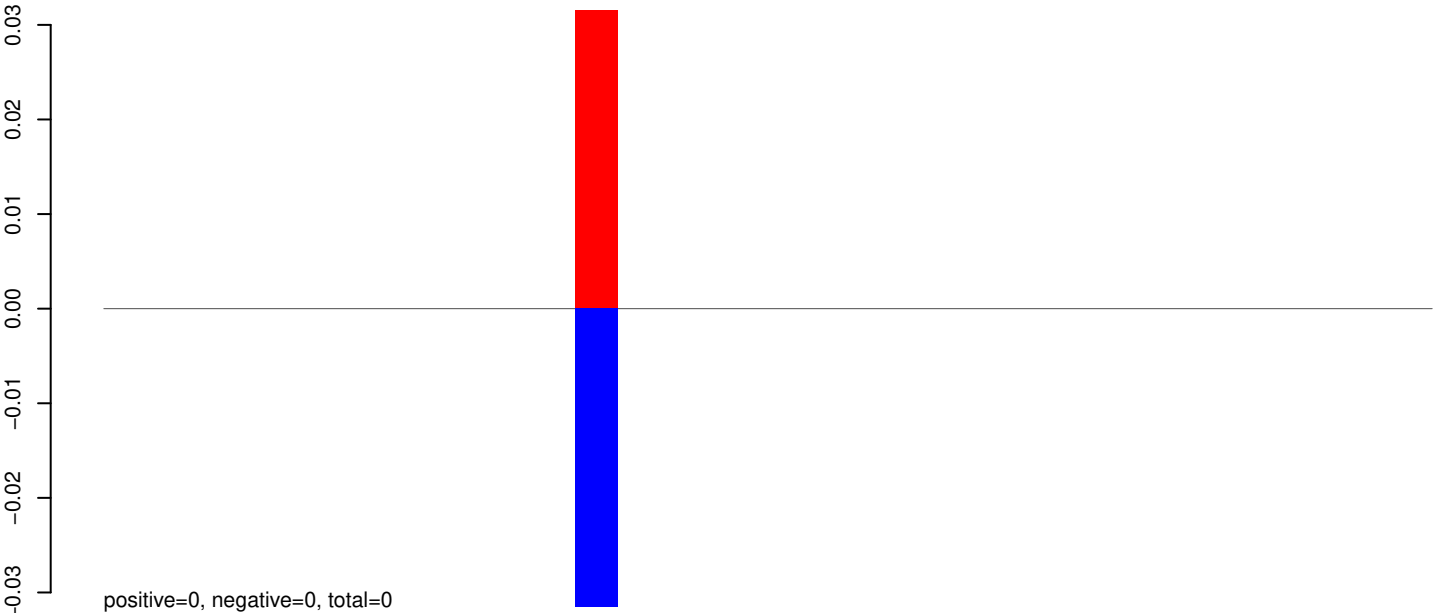

AeAeg_Whole_ZIKVdr_In_RNA_GP.rep

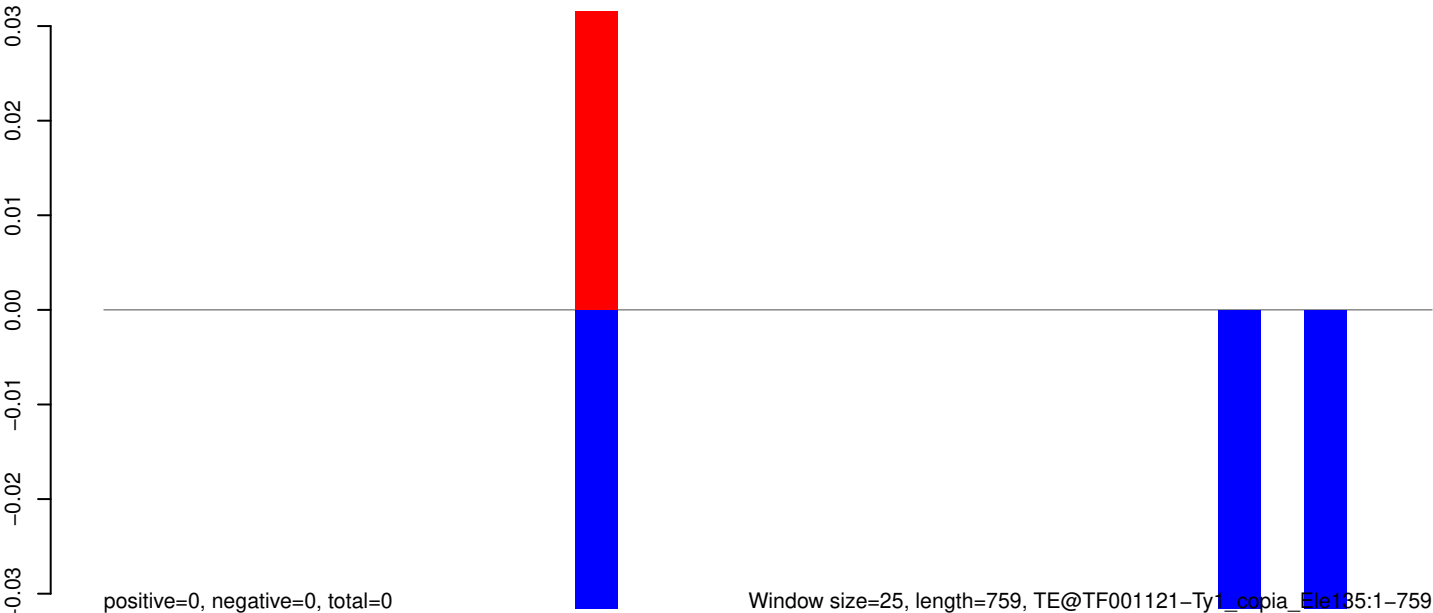

AeAeg_Whole_ZIKVdr_In_RNA_GP.18_23.rep

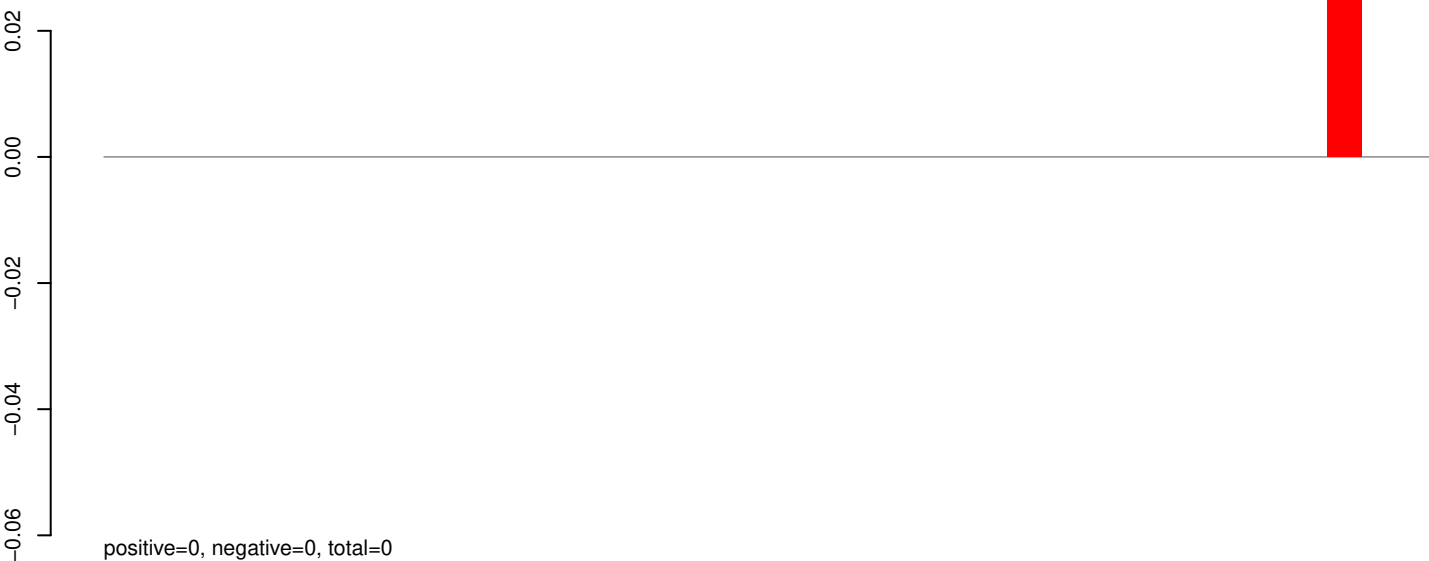

AeAeg_Whole_ZIKVdr_In_RNA_GP.24_35.rep

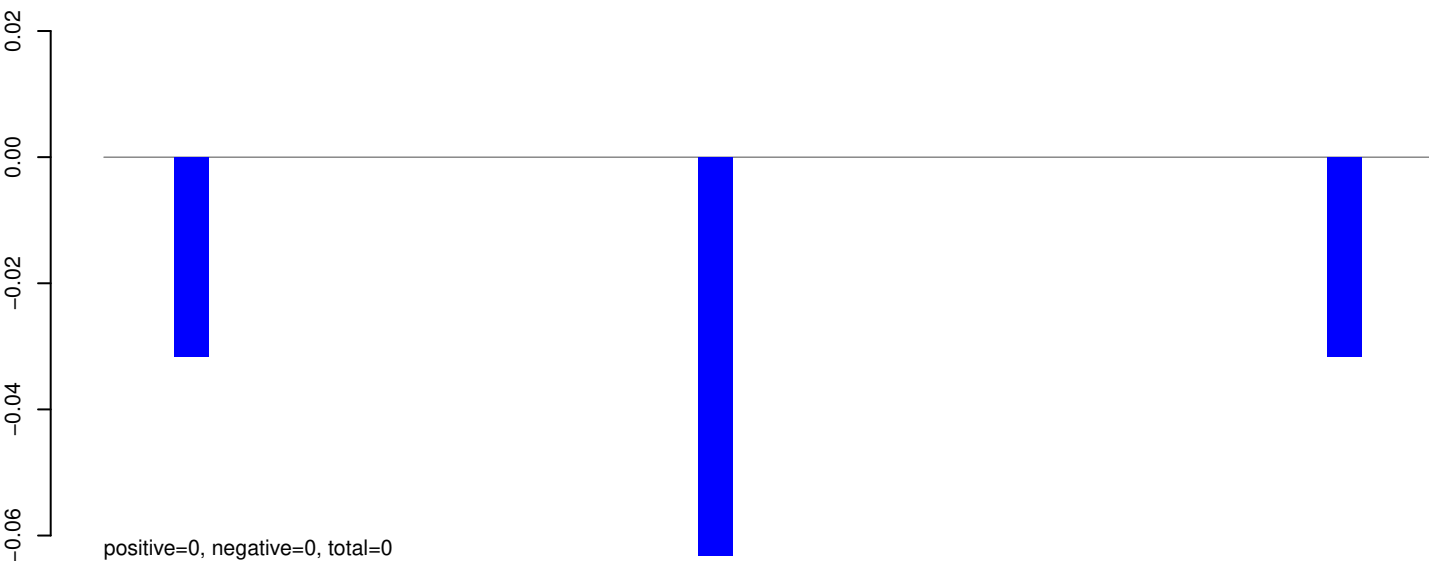

AeAeg_Whole_ZIKVdr_In_RNA_GP.rep

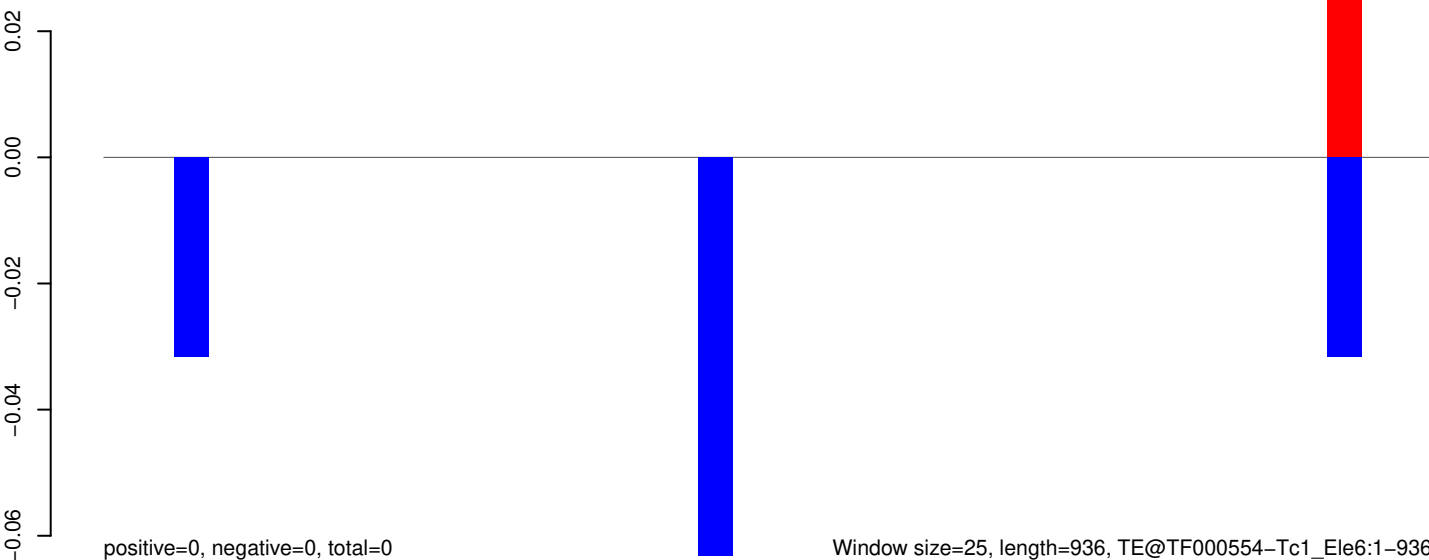

AeAeg_Whole_ZIKVdr_In_RNA_GP.18_23.rep



AeAeg_Whole_ZIKVdr_In_RNA_GP.24_35.rep

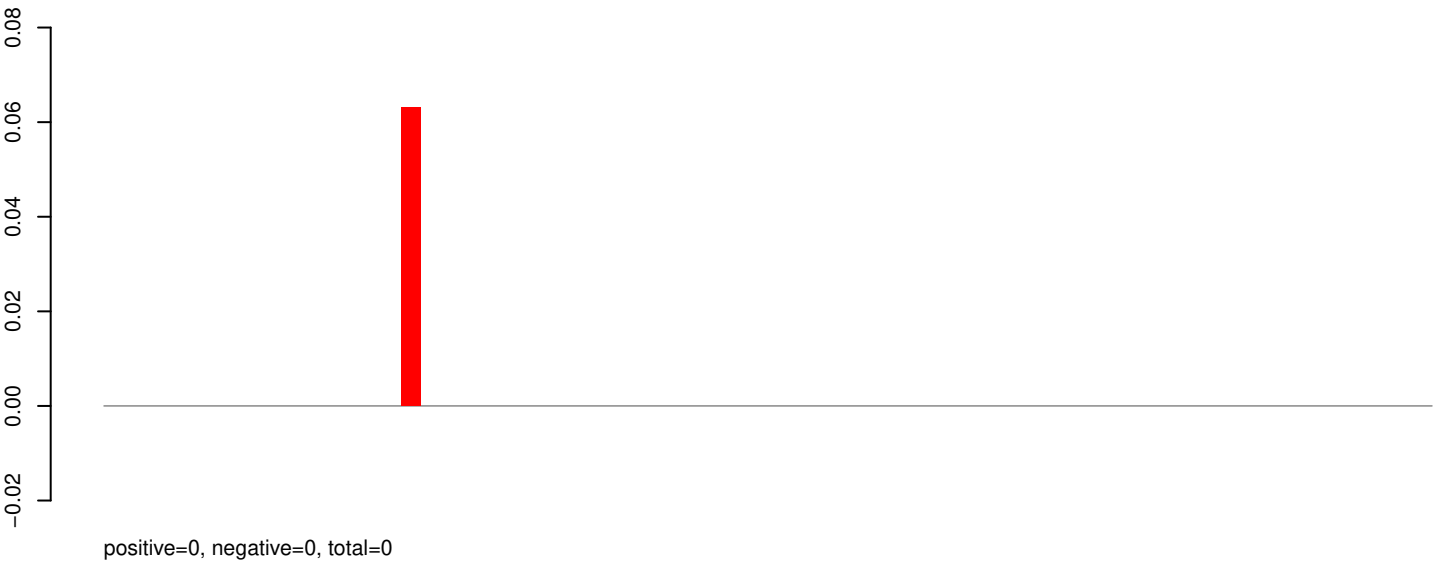

AeAeg_Whole_ZIKVdr_In_RNA_GP.rep



0 500 1000 1500

AeAeg_Whole_ZIKVdr_In_RNA_GP.18_23.rep

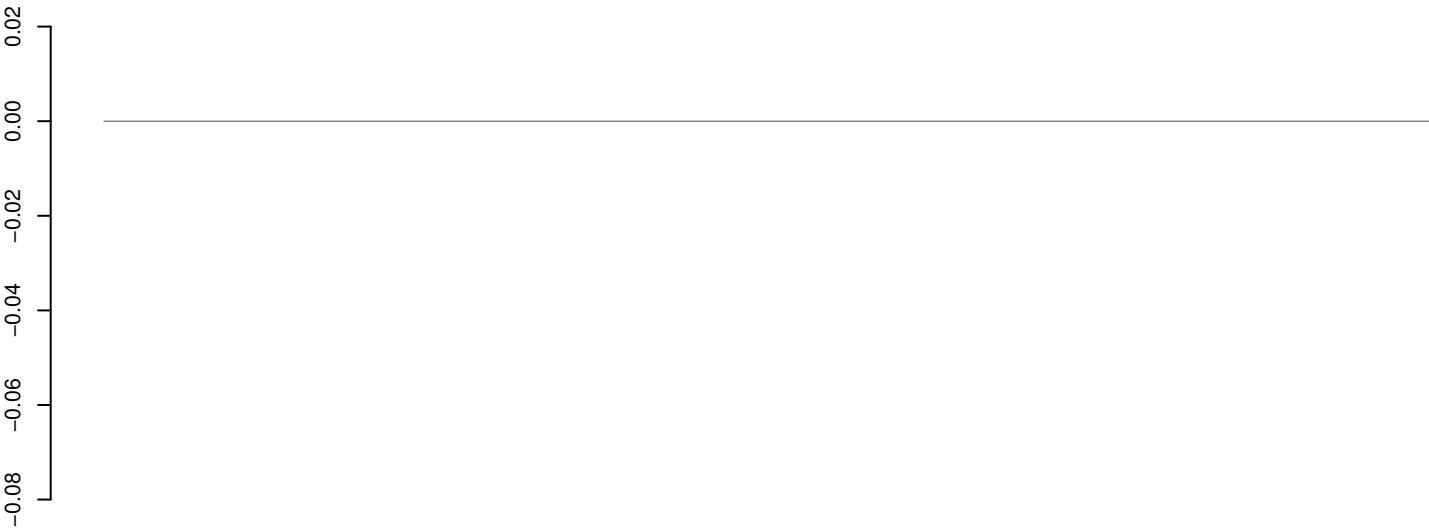

positive=0, negative=0, total=0

AeAeg_Whole_ZIKVdr_In_RNA_GP.24_35.rep

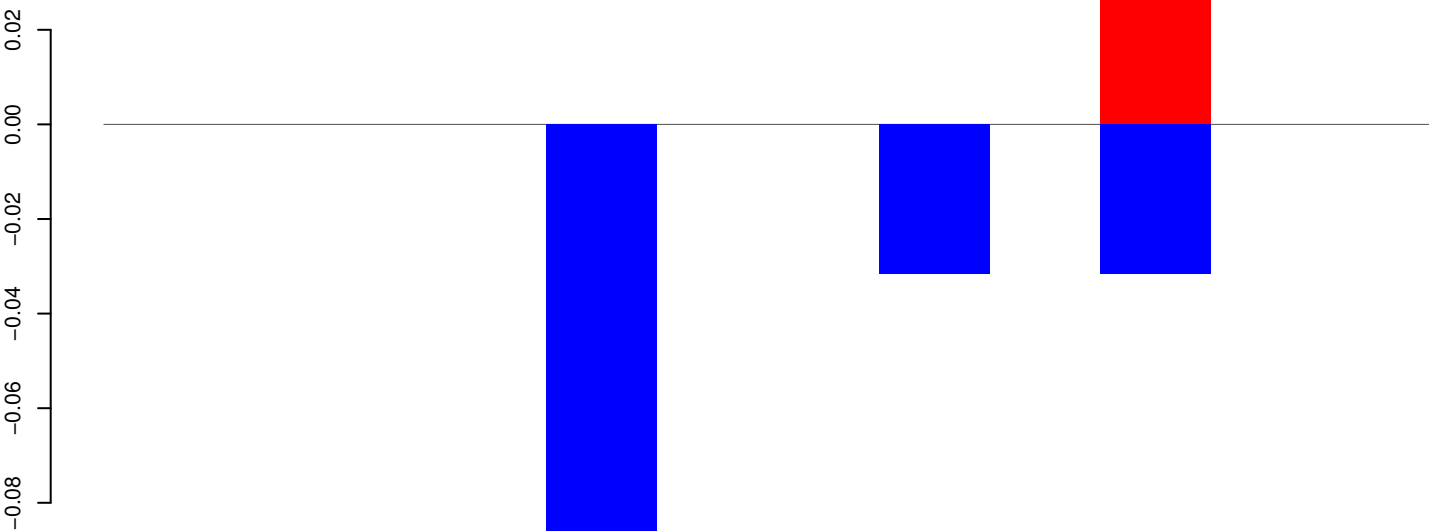

positive=0, negative=0, total=0

AeAeg_Whole_ZIKVdr_In_RNA_GP.rep

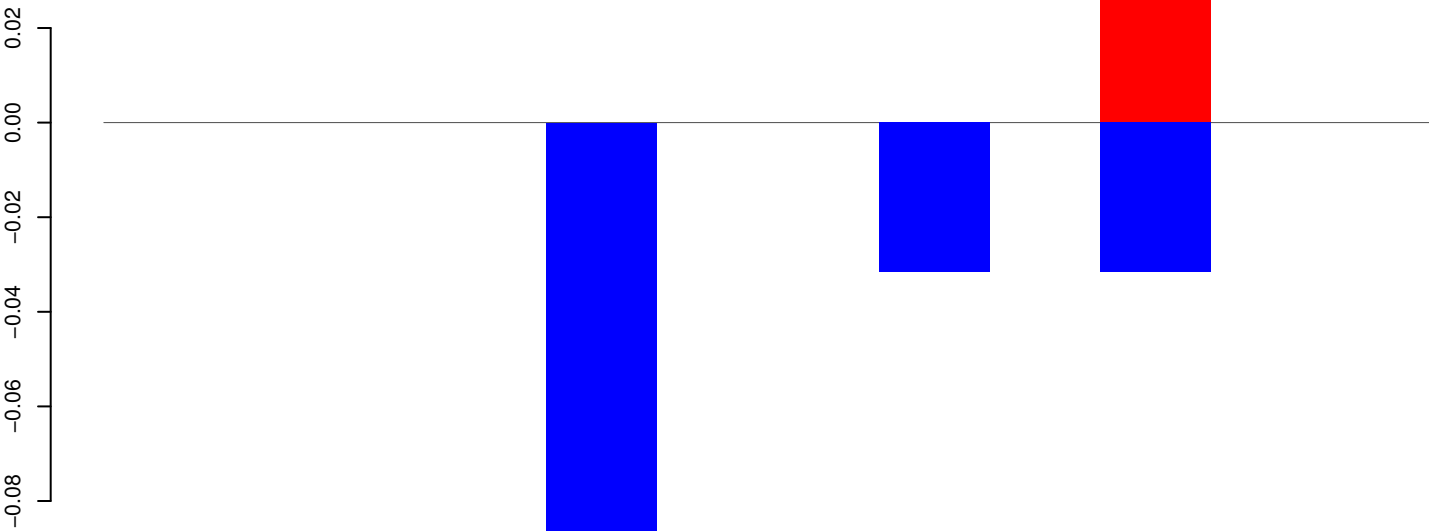

positive=0, negative=0, total=0

Window size=25, length=283, TE@Copia-56_AA-LTR:1-283

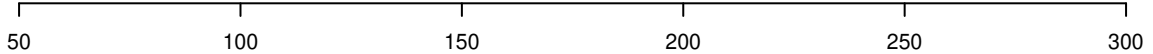

AeAeg_Whole_ZIKVdr_In_RNA_GP.18_23.rep

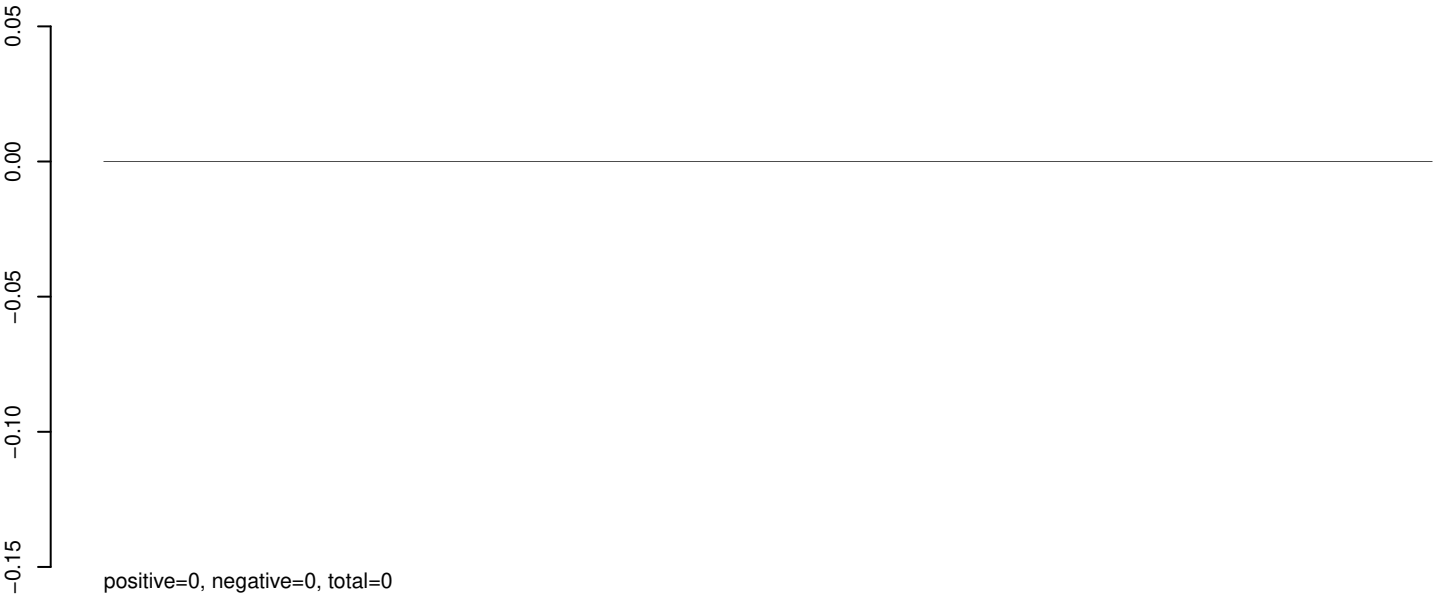

AeAeg_Whole_ZIKVdr_In_RNA_GP.24_35.rep

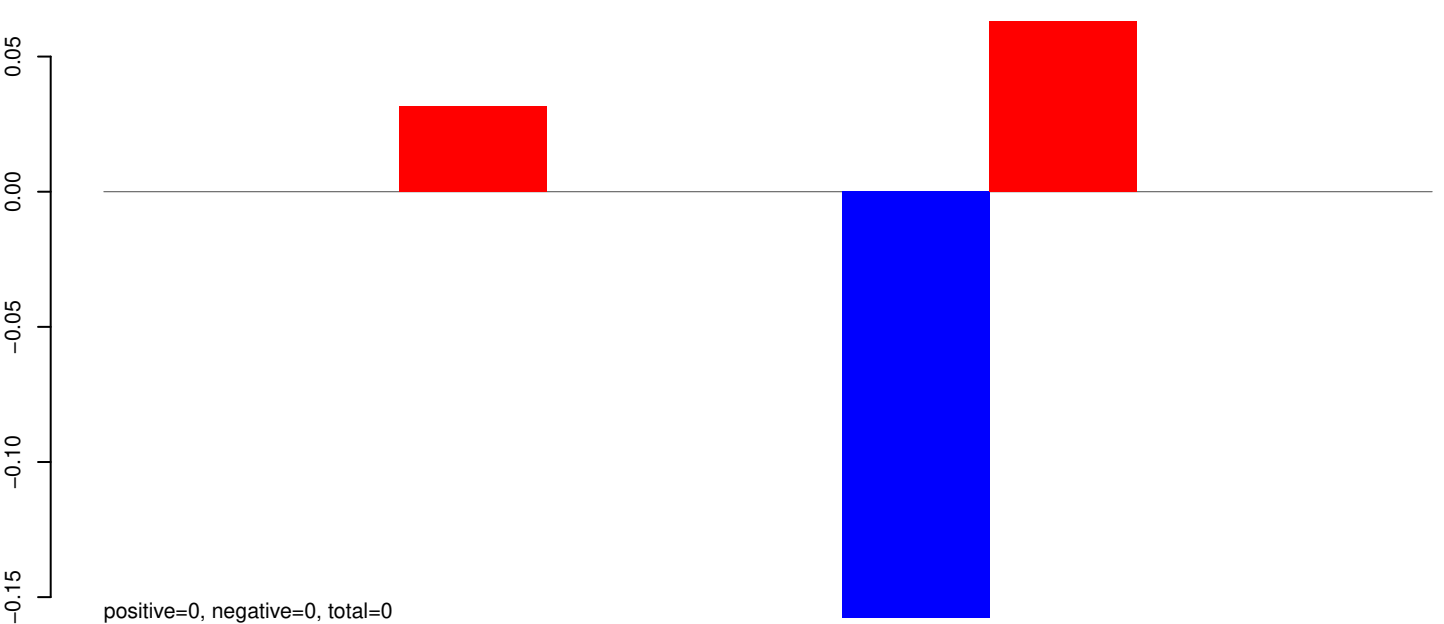

AeAeg_Whole_ZIKVdr_In_RNA_GP.rep

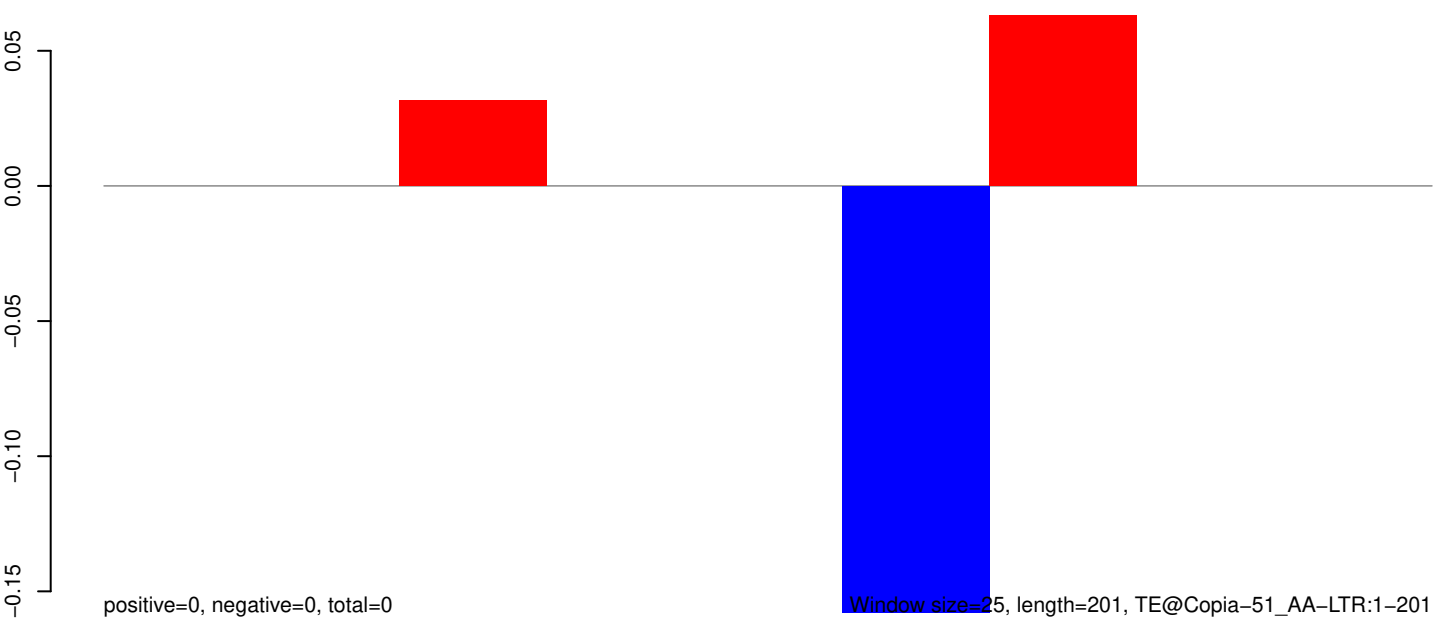

50 100 150 200 250

AeAeg_Whole_ZIKVdr_In_RNA_GP.18_23.rep



AeAeg_Whole_ZIKVdr_In_RNA_GP.24_35.rep

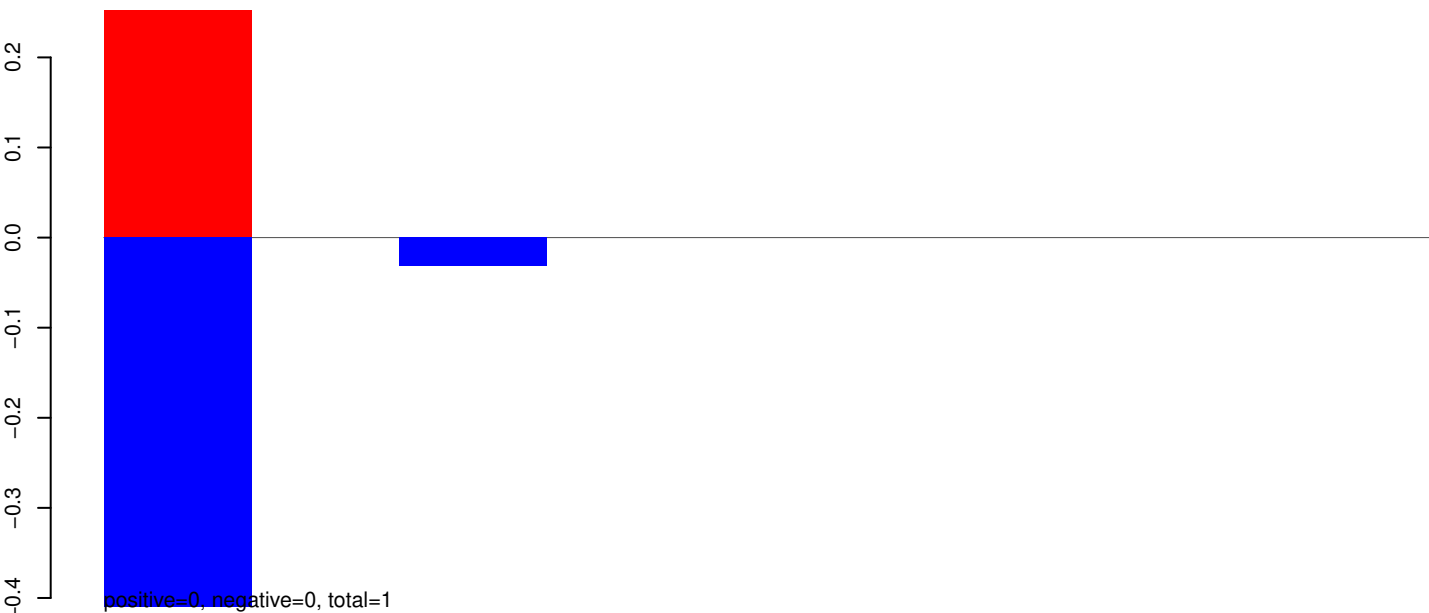

AeAeg_Whole_ZIKVdr_In_RNA_GP.rep

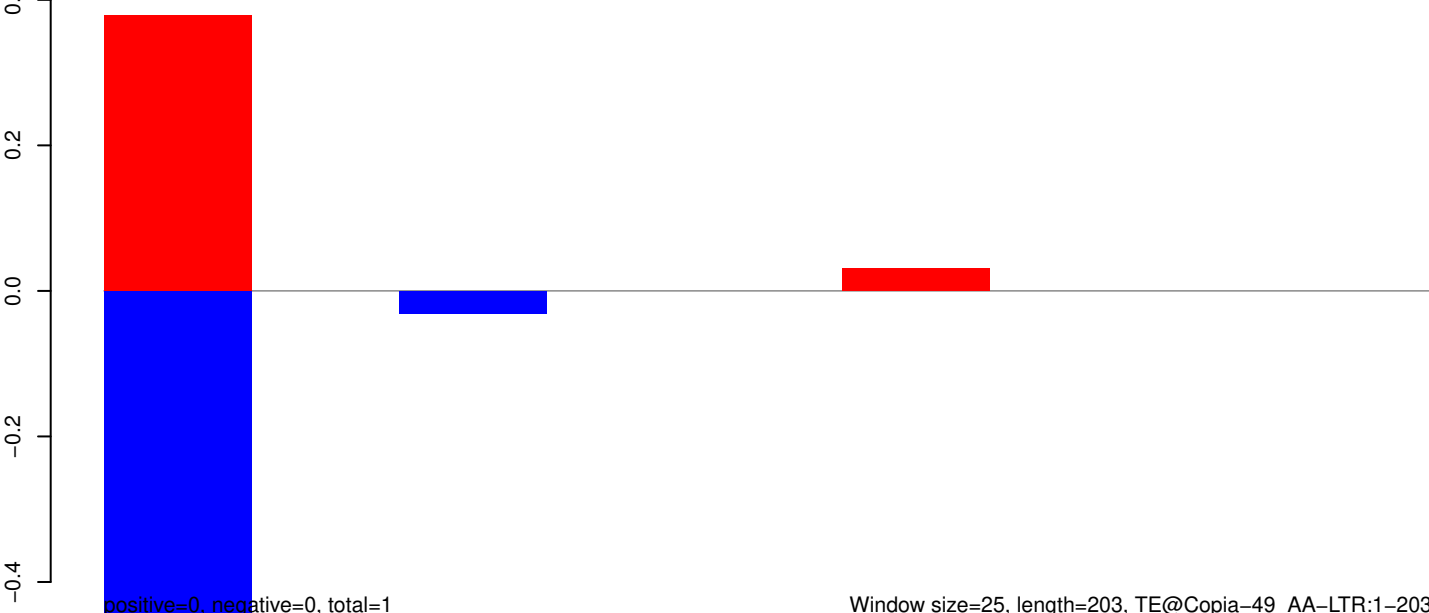

AeAeg_Whole_ZIKVdr_In_RNA_GP.18_23.rep

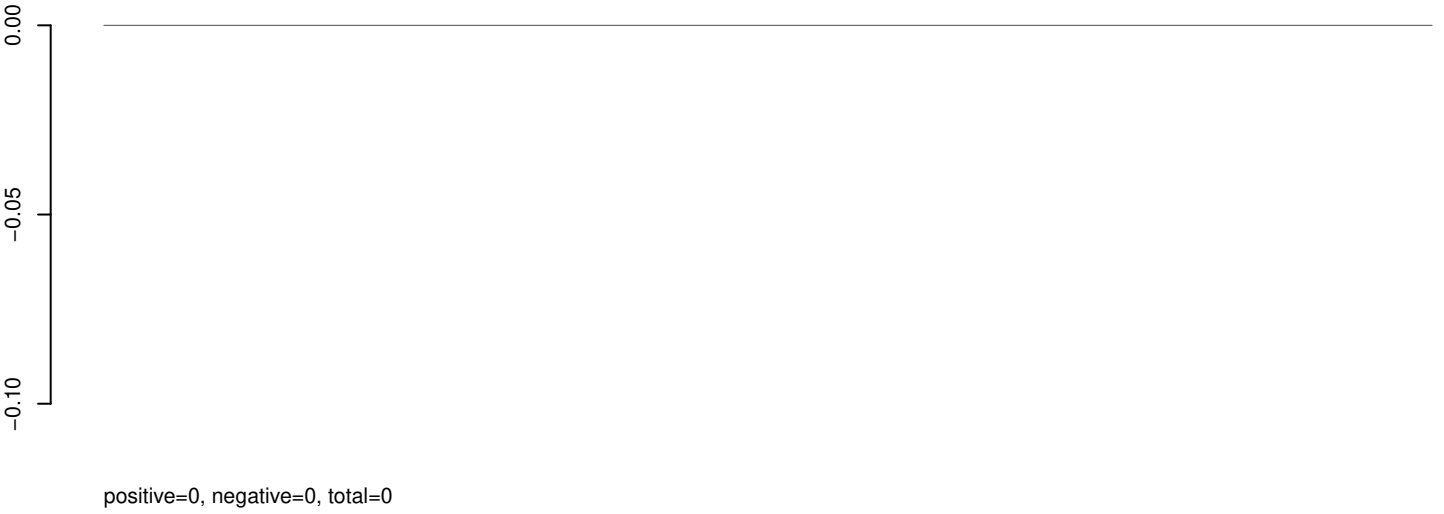

AeAeg_Whole_ZIKVdr_In_RNA_GP.24_35.rep

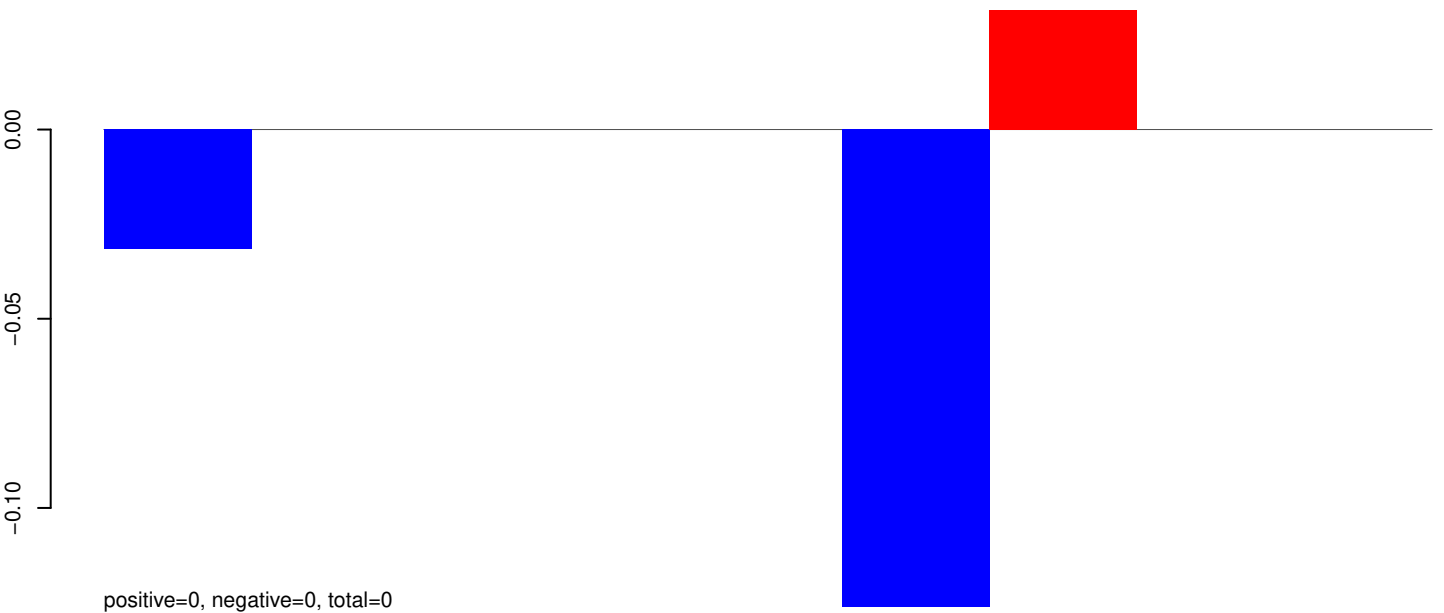

AeAeg_Whole_ZIKVdr_In_RNA_GP.rep

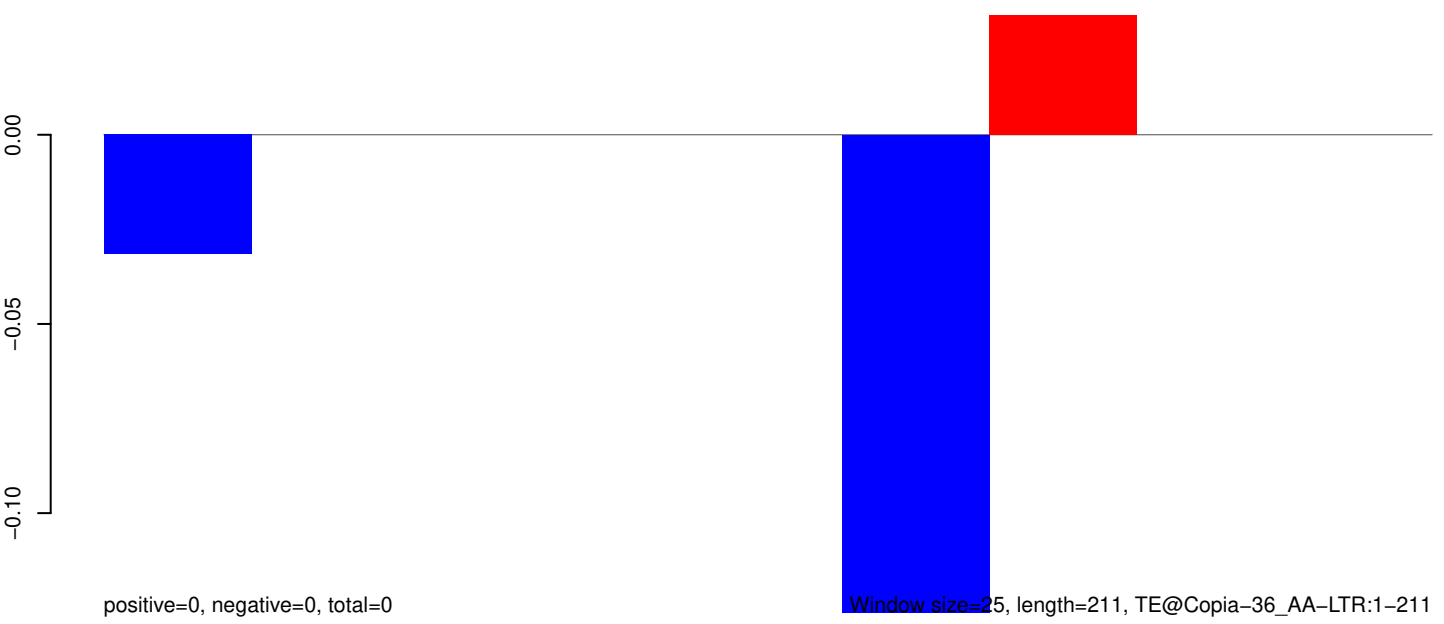

50 100 150 200 250

AeAeg_Whole_ZIKVdr_In_RNA_GP.18_23.rep

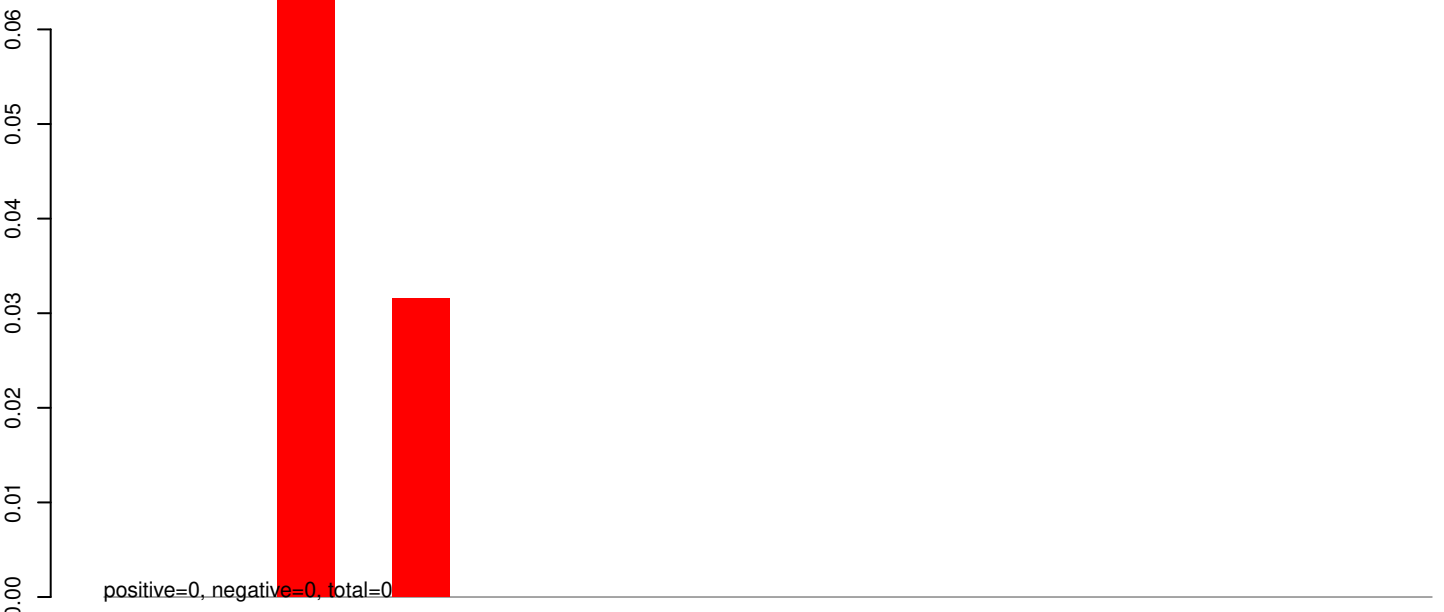

AeAeg_Whole_ZIKVdr_In_RNA_GP.24_35.rep

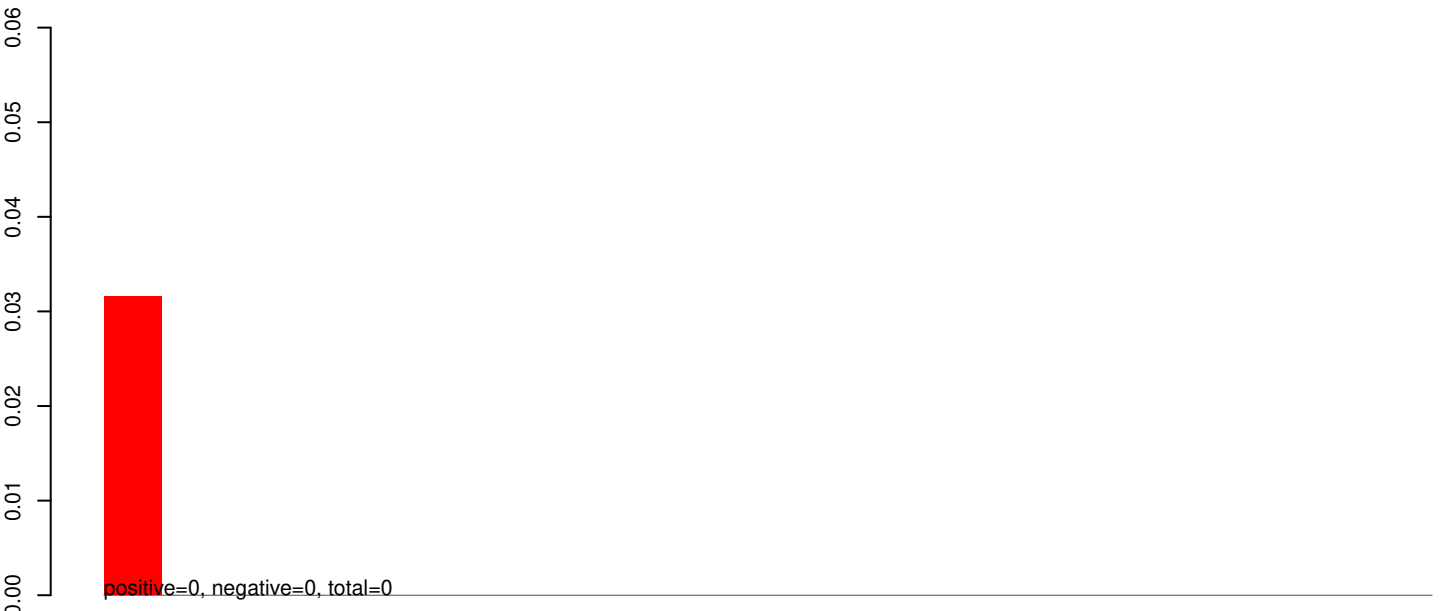

AeAeg_Whole_ZIKVdr_In_RNA_GP.rep

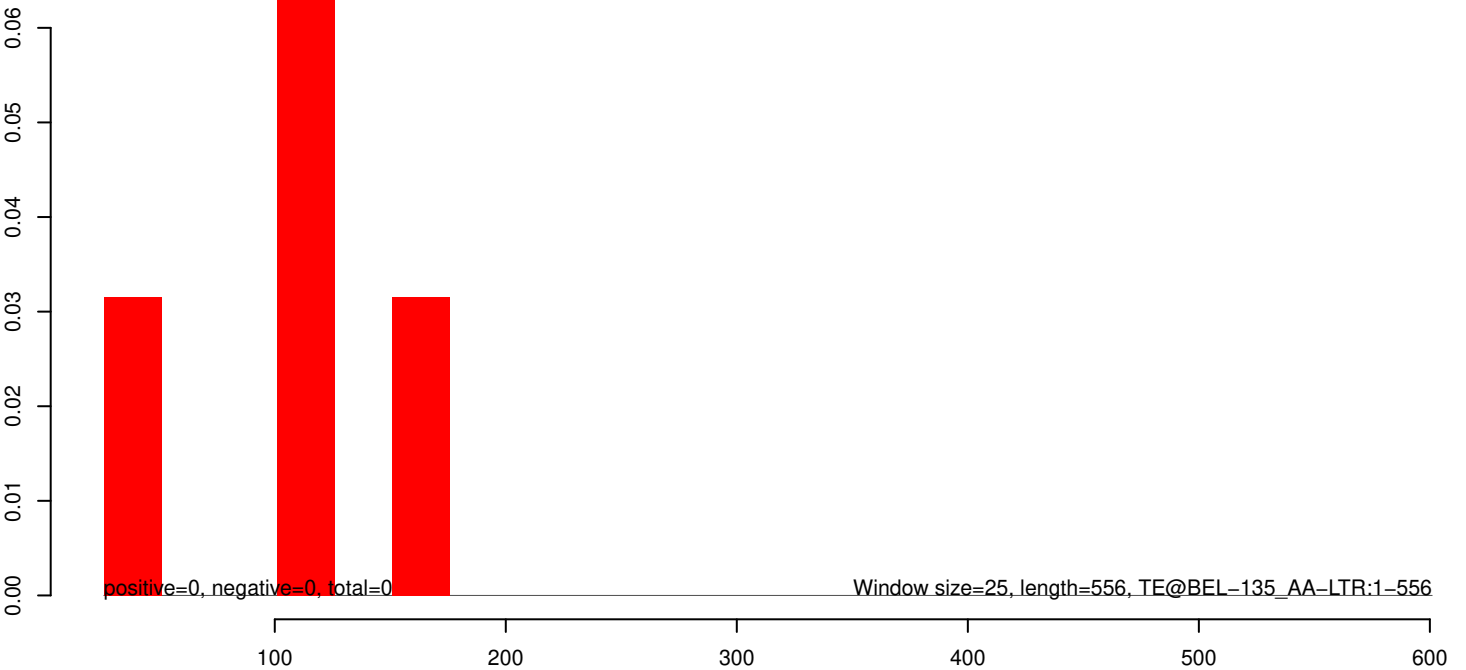

AeAeg_Whole_ZIKVdr_In_RNA_GP.18_23.rep

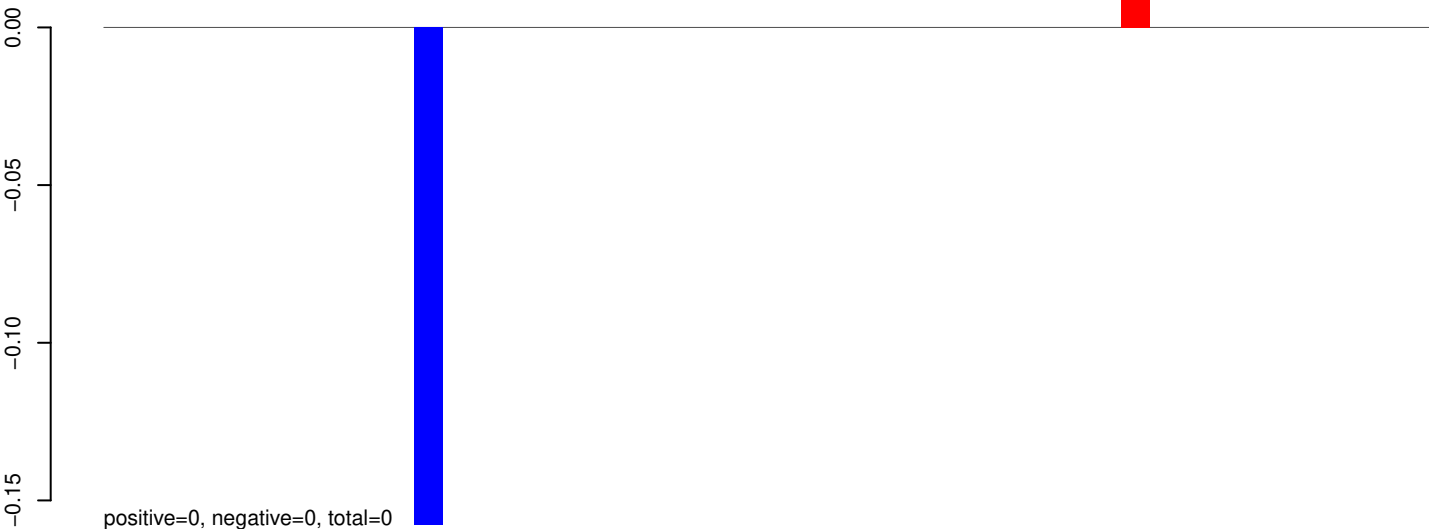

AeAeg_Whole_ZIKVdr_In_RNA_GP.24_35.rep

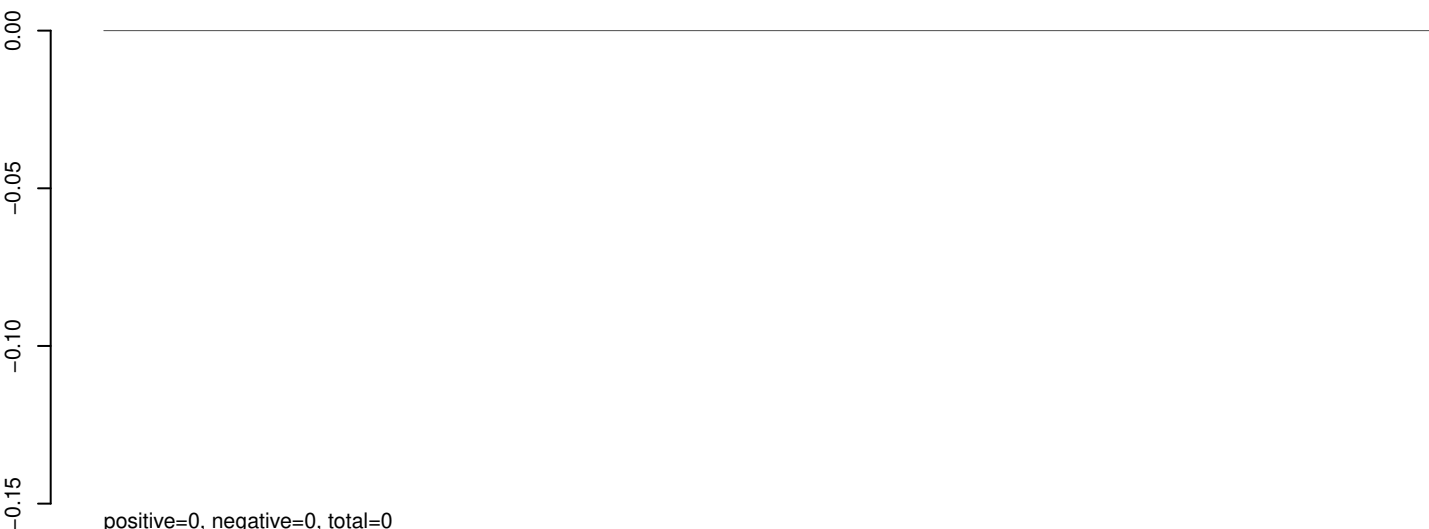

AeAeg_Whole_ZIKVdr_In_RNA_GP.rep



AeAeg_Whole_ZIKVdr_In_RNA_GP.18_23.rep

0.000
-0.005
-0.010
-0.015
-0.020
-0.025
-0.030

positive=0, negative=0, total=0

AeAeg_Whole_ZIKVdr_In_RNA_GP.24_35.rep

0.000
-0.005
-0.010
-0.015
-0.020
-0.025
-0.030

positive=0, negative=0, total=0

AeAeg_Whole_ZIKVdr_In_RNA_GP.rep

0.000
-0.005
-0.010
-0.015
-0.020
-0.025
-0.030

positive=0, negative=0, total=0

Window size=25, length=209, TE@BEL-143_AA-LTR:1-209

50 100 150 200 250

AeAeg_Whole_ZIKVdr_In_RNA_GP.18_23.rep

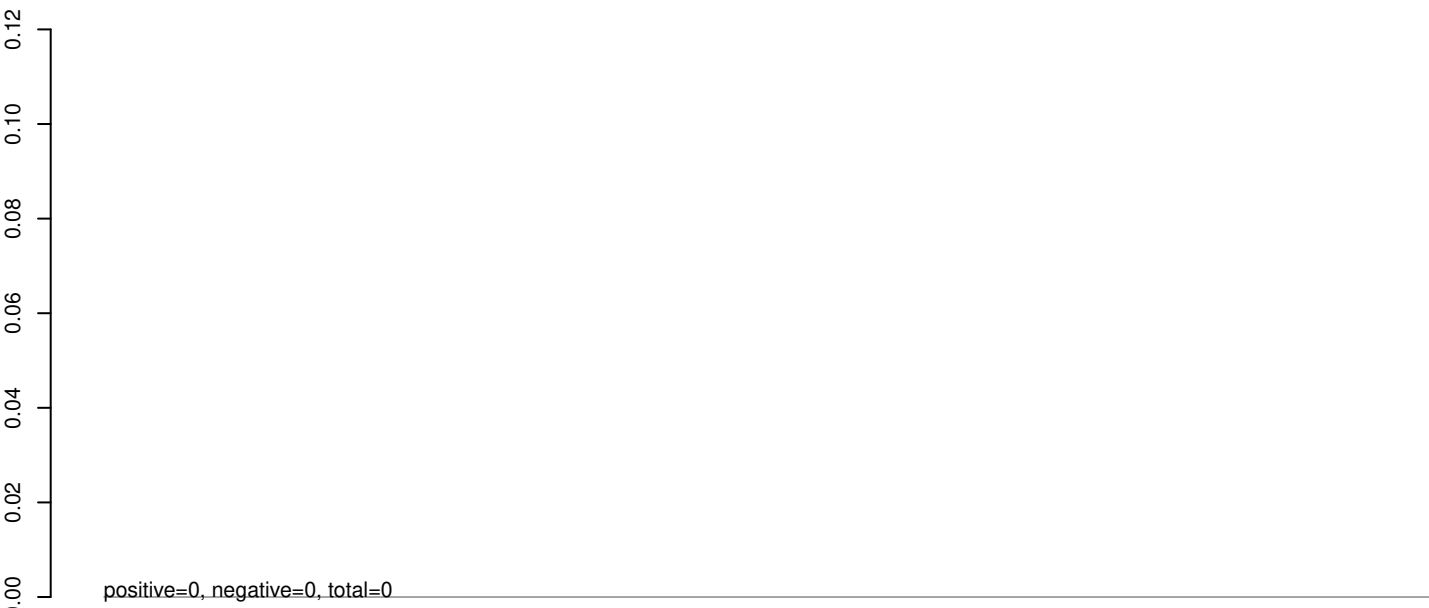

AeAeg_Whole_ZIKVdr_In_RNA_GP.24_35.rep

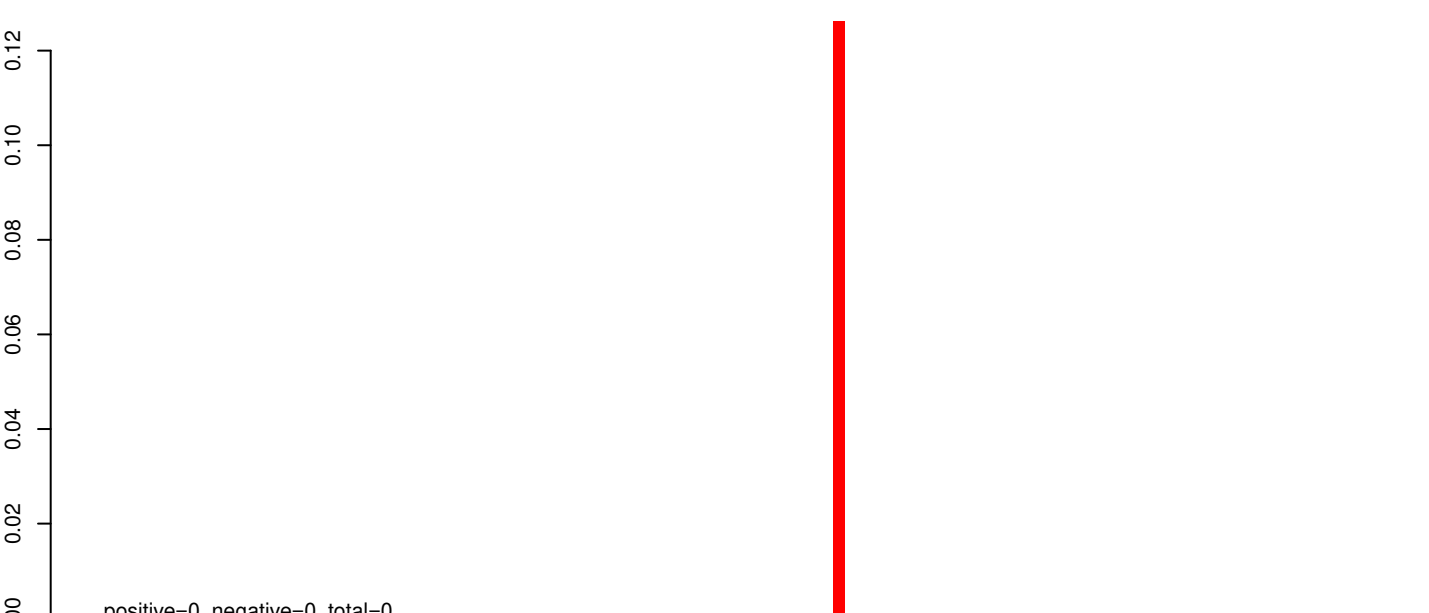

AeAeg_Whole_ZIKVdr_In_RNA_GP.rep

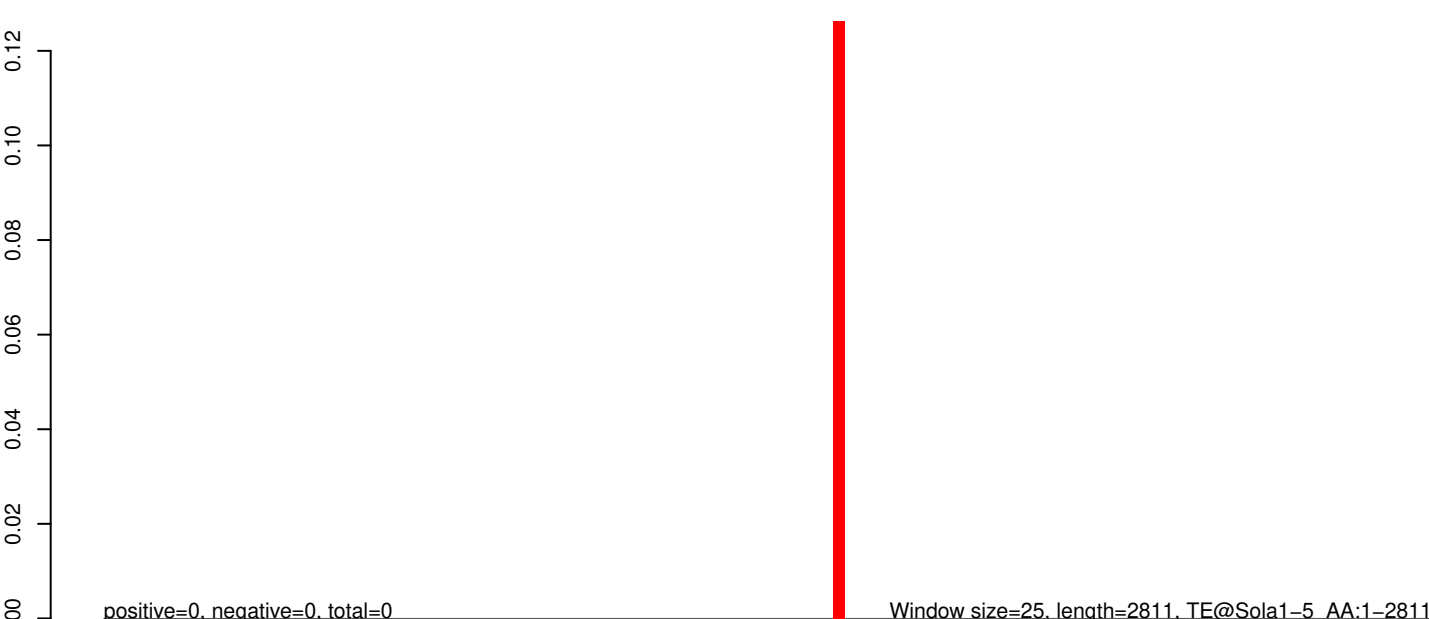

0 500 1000 1500 2000 2500

AeAeg_Whole_ZIKVdr_In_RNA_GP.18_23.rep

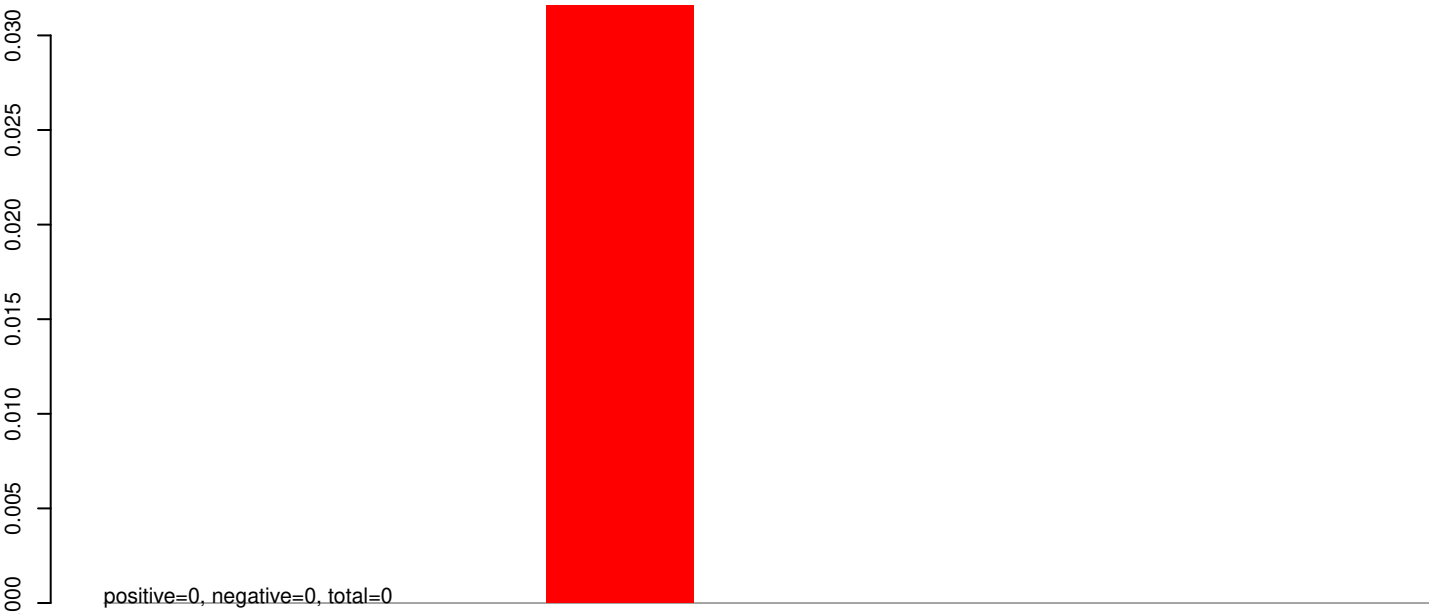

AeAeg_Whole_ZIKVdr_In_RNA_GP.24_35.rep

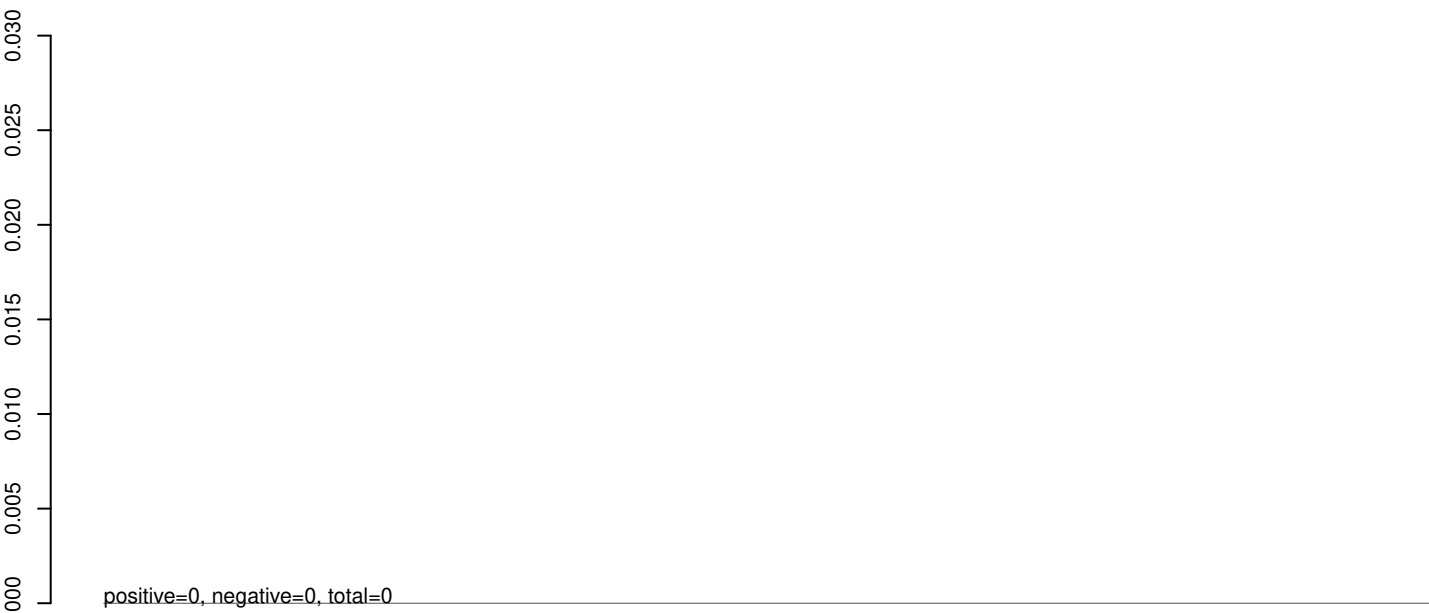

AeAeg_Whole_ZIKVdr_In_RNA_GP.rep

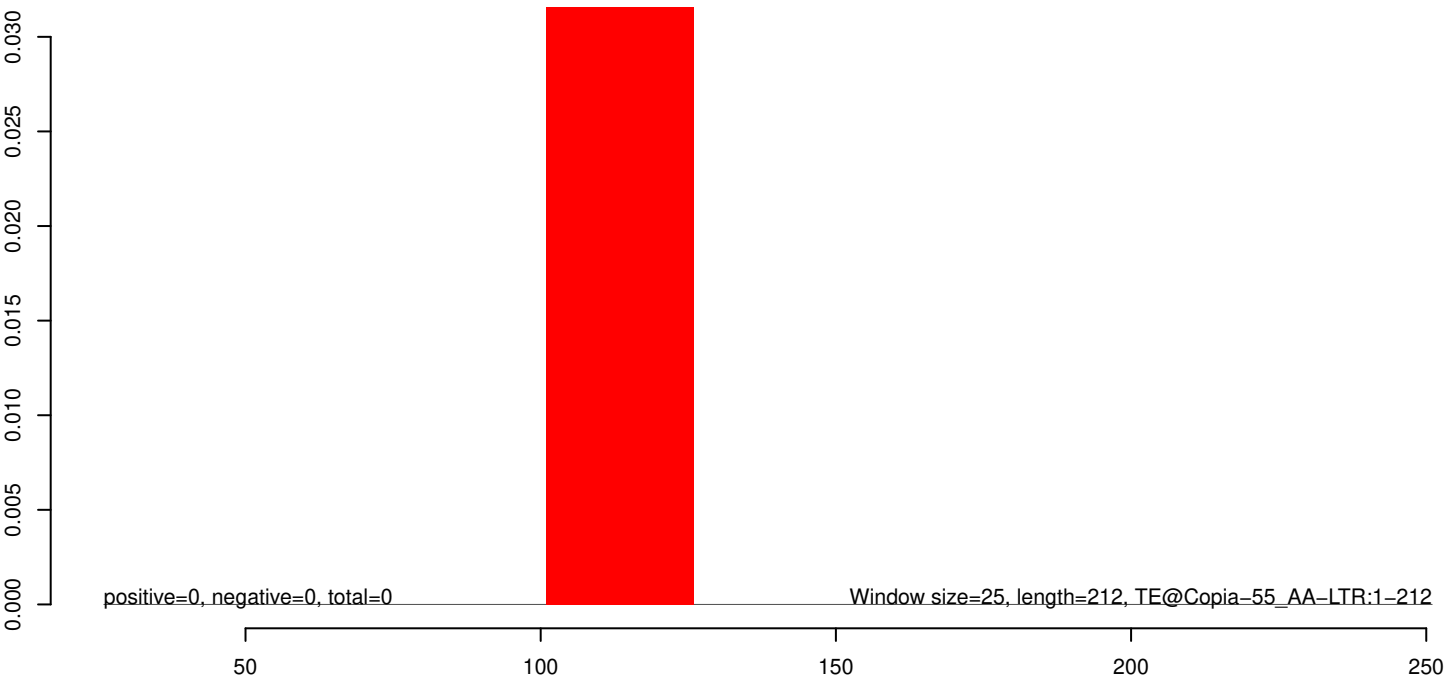

AeAeg_Whole_ZIKVdr_In_RNA_GP.18_23.rep



AeAeg_Whole_ZIKVdr_In_RNA_GP.24_35.rep

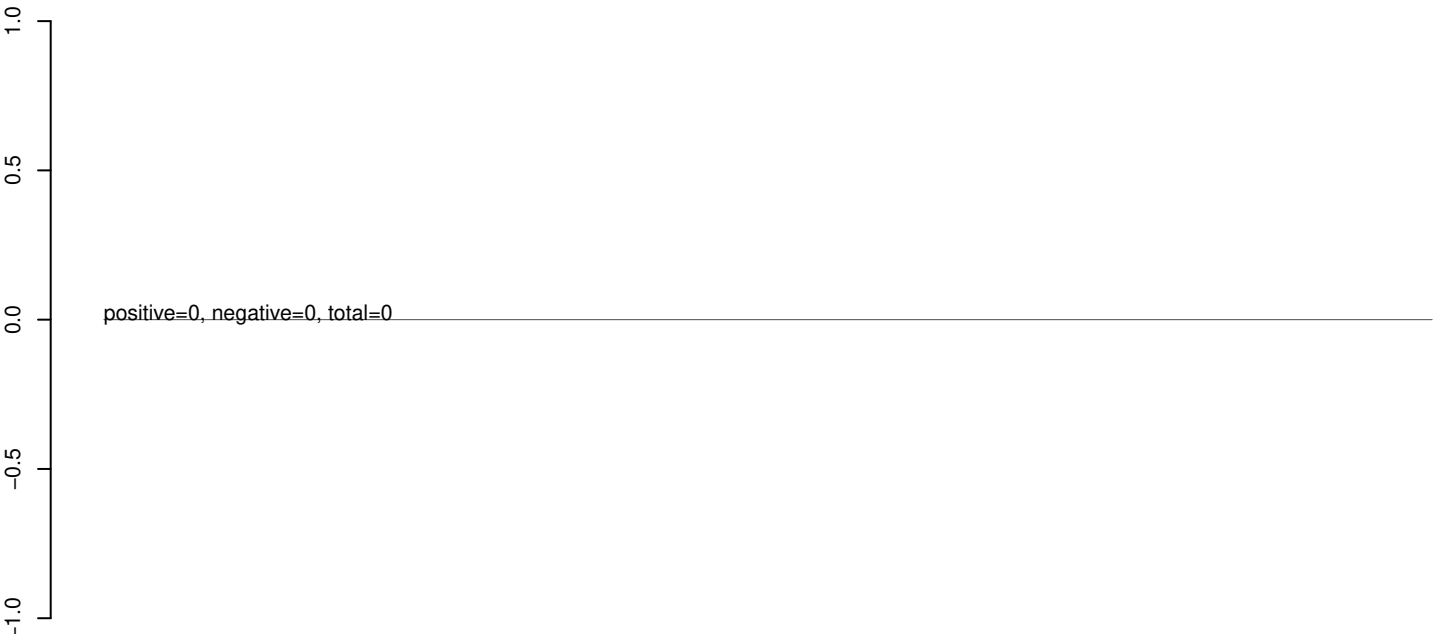

AeAeg_Whole_ZIKVdr_In_RNA_GP.rep

