

AeAeg_Whole_ZV_In_RNA_GP.18_23.rep

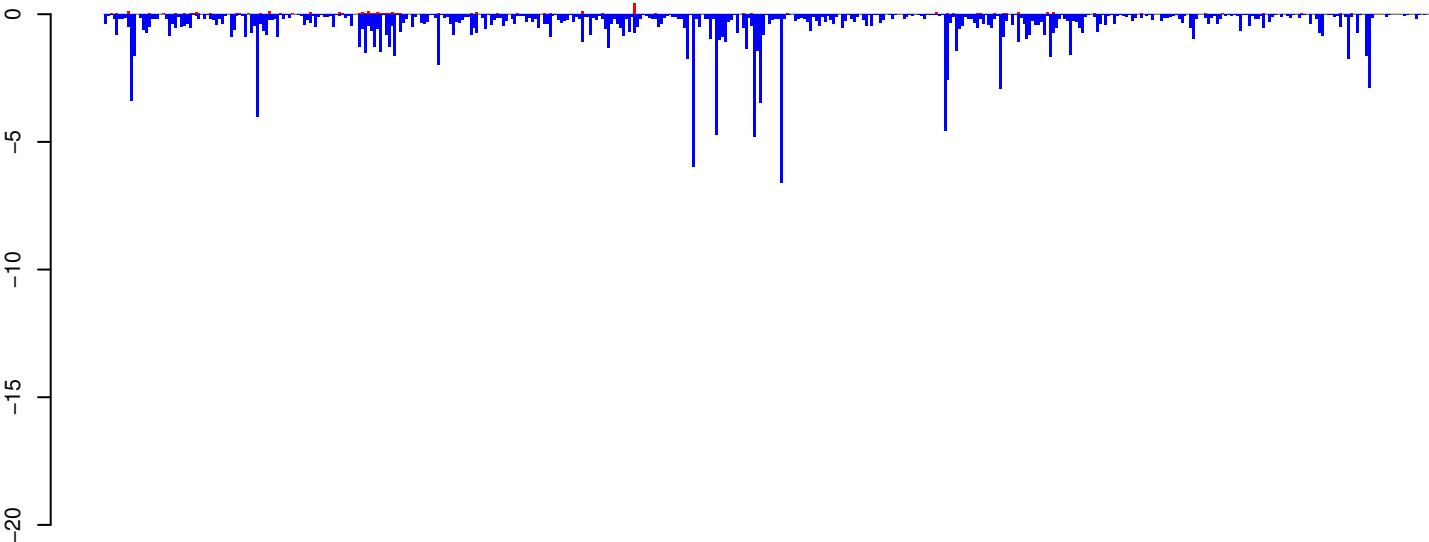

positive=3, negative=170, total=174

AeAeg_Whole_ZV_In_RNA_GP.24_35.rep

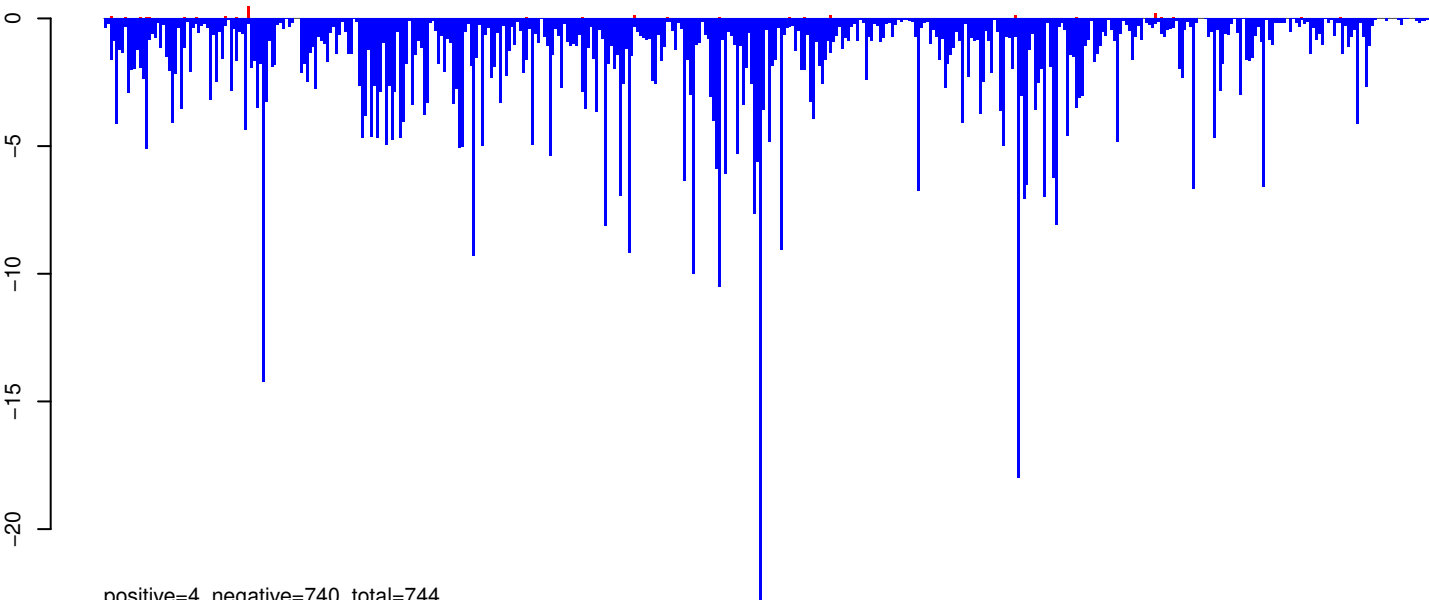

positive=4, negative=740, total=744

AeAeg_Whole_ZV_In_RNA_GP.rep

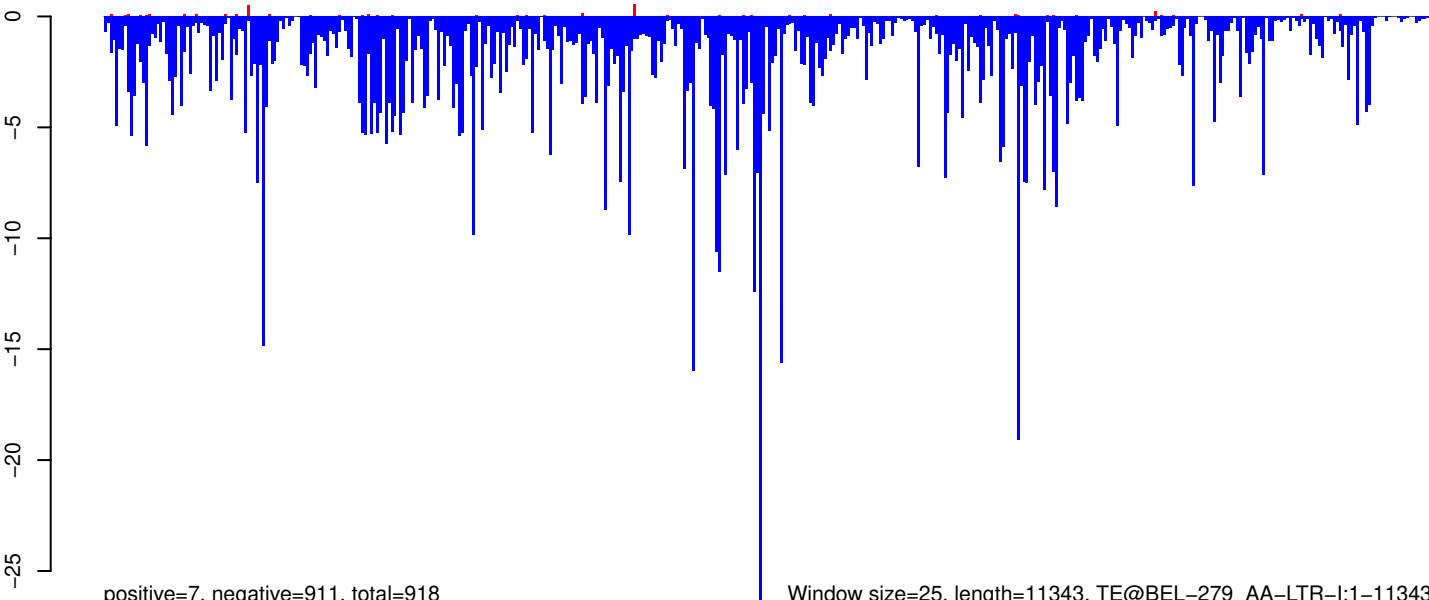

positive=7, negative=911, total=918

Window size=25, length=11343, TE@BEL-279_AA-LTR-I:1-11343

0 2000 4000 6000 8000 10000

AeAeg_Whole_ZV_In_RNA_GP.18_23.rep

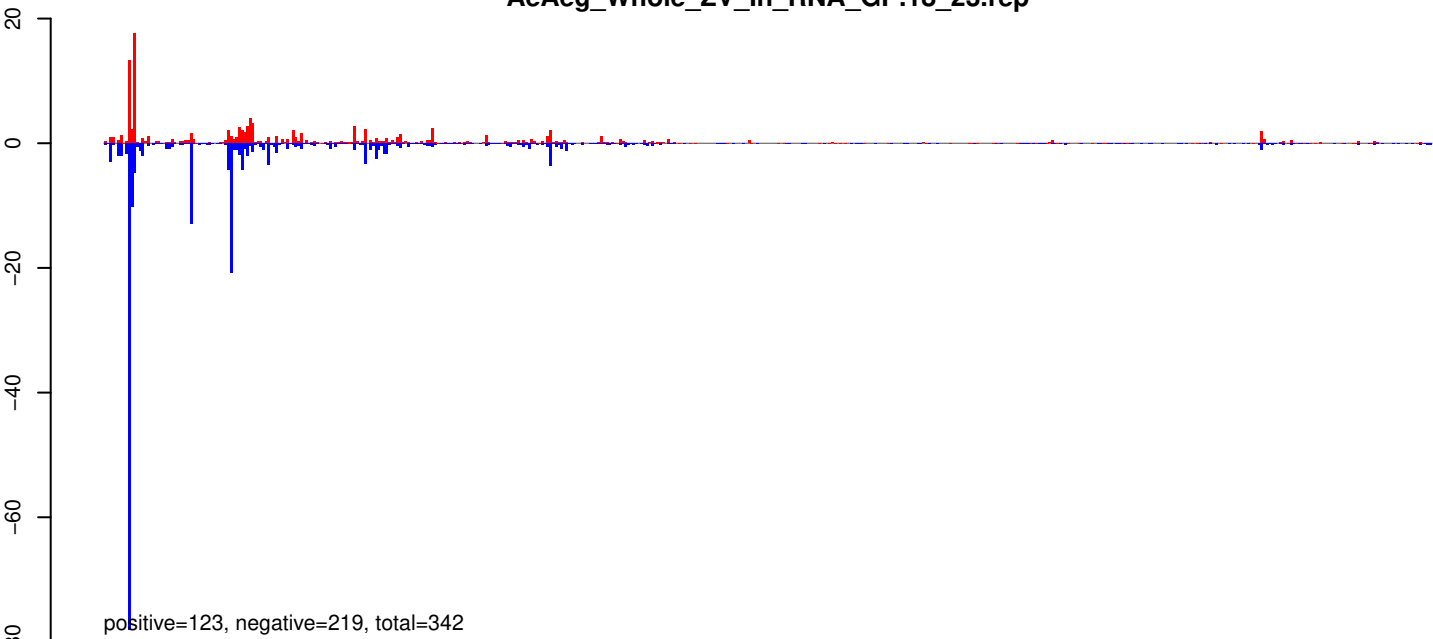

AeAeg_Whole_ZV_In_RNA_GP.24_35.rep

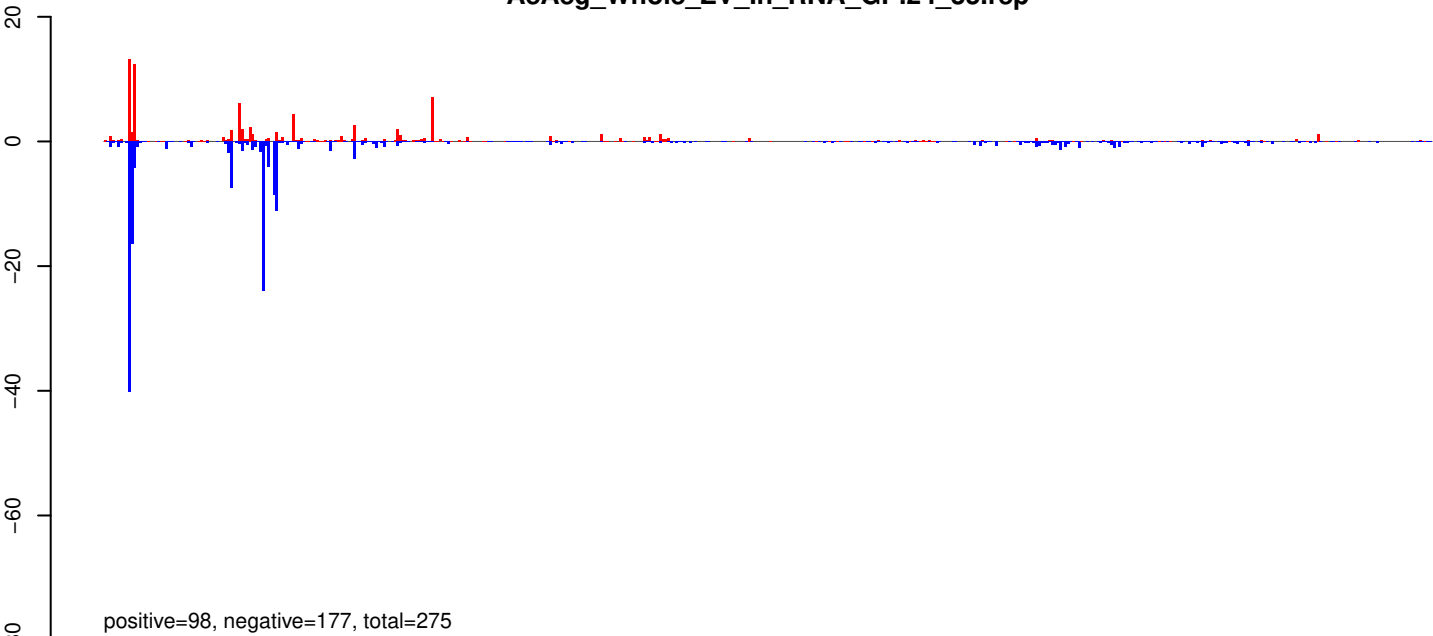

AeAeg_Whole_ZV_In_RNA_GP.rep

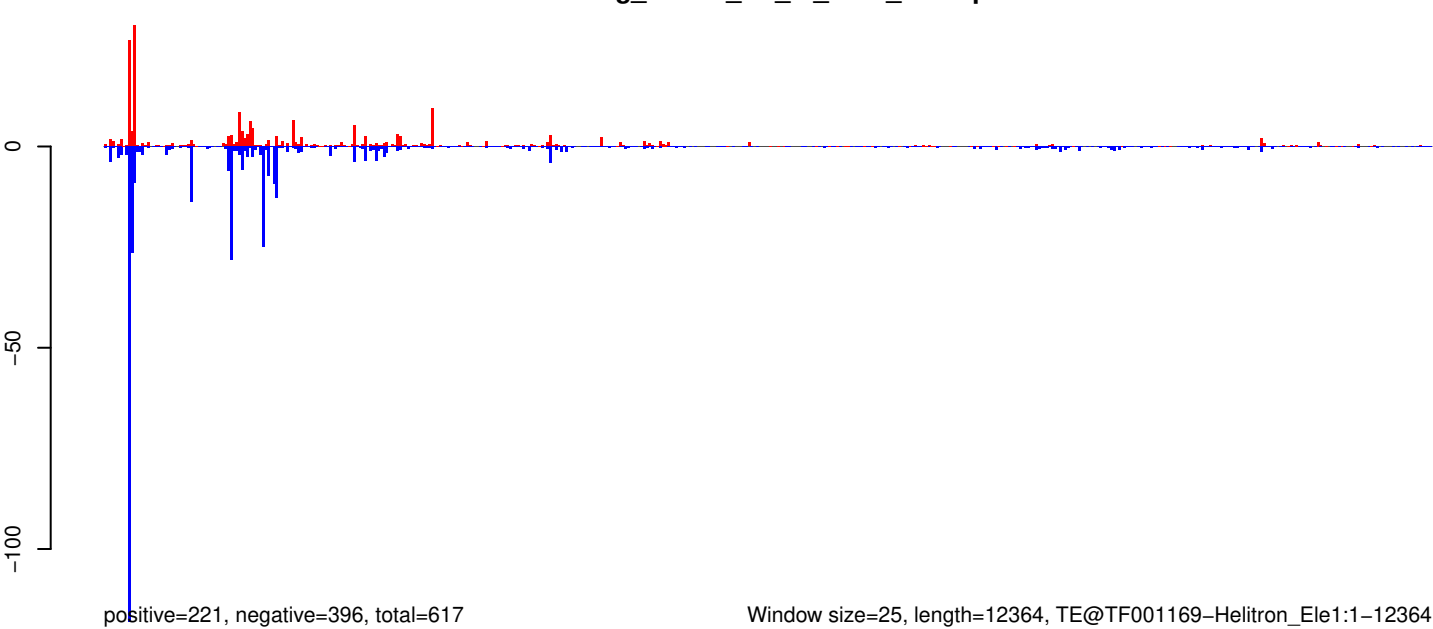

0 2000 4000 6000 8000 10000 12000

AeAeg_Whole_ZV_In_RNA_GP.18_23.rep

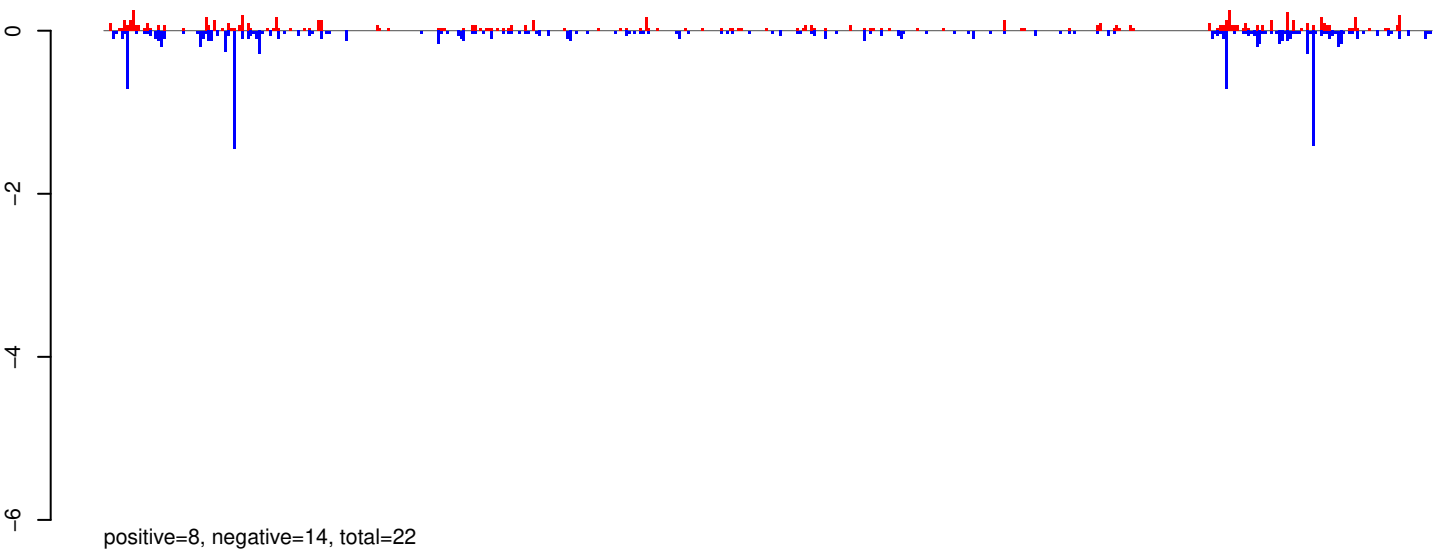

AeAeg_Whole_ZV_In_RNA_GP.24_35.rep

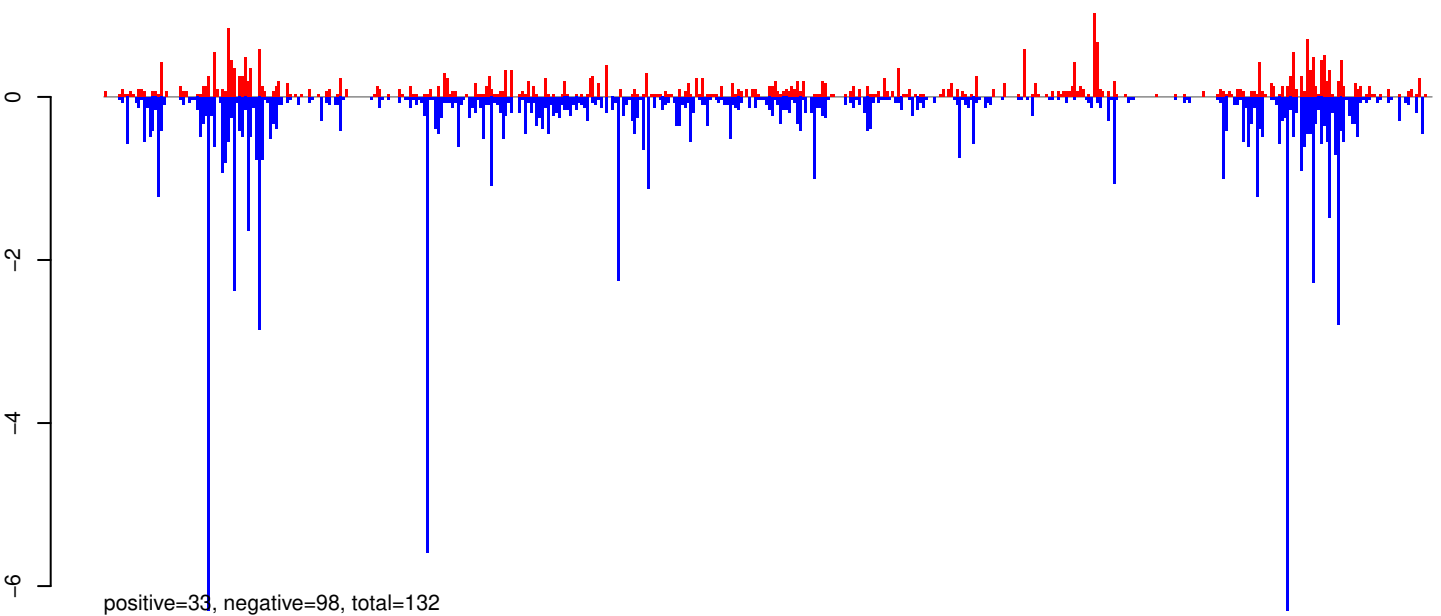

AeAeg_Whole_ZV_In_RNA_GP.rep

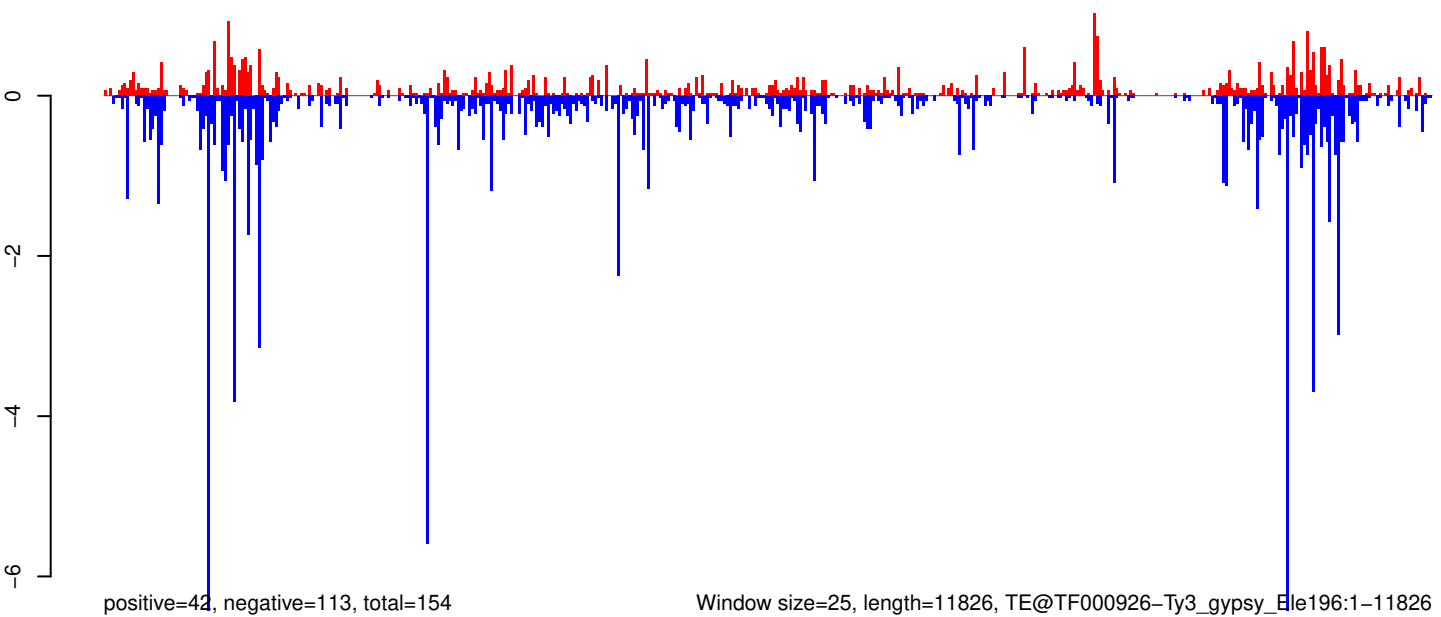

0 2000 4000 6000 8000 10000 12000

AeAeg_Whole_ZV_In_RNA_GP.18_23.rep

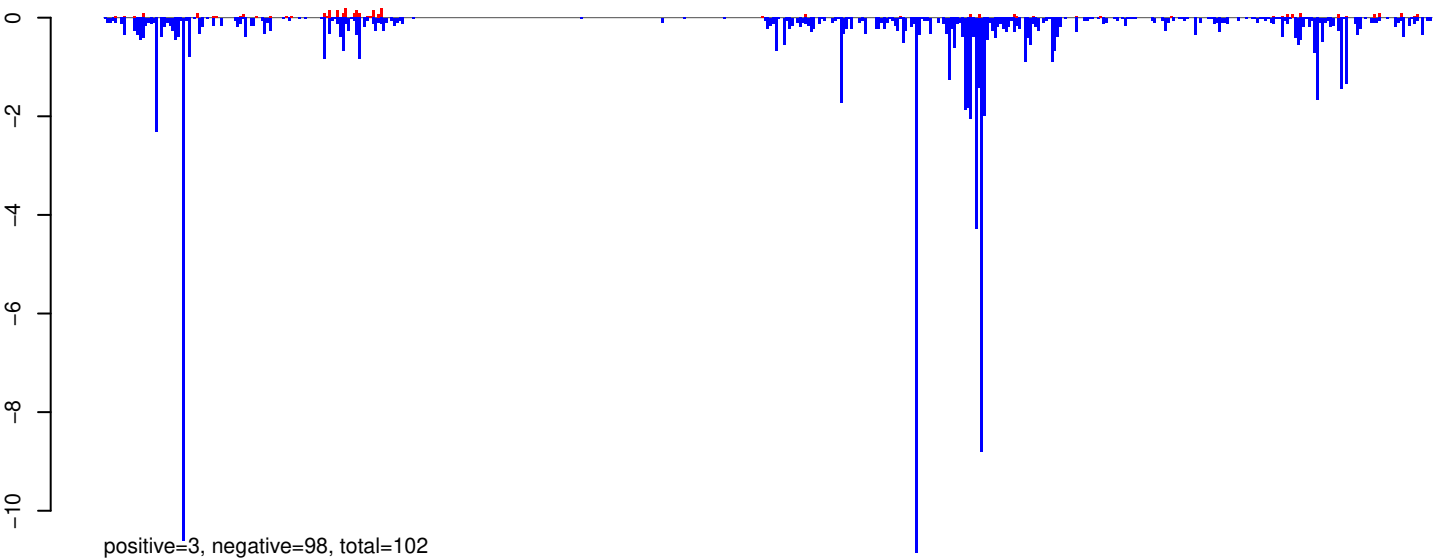

AeAeg_Whole_ZV_In_RNA_GP.24_35.rep

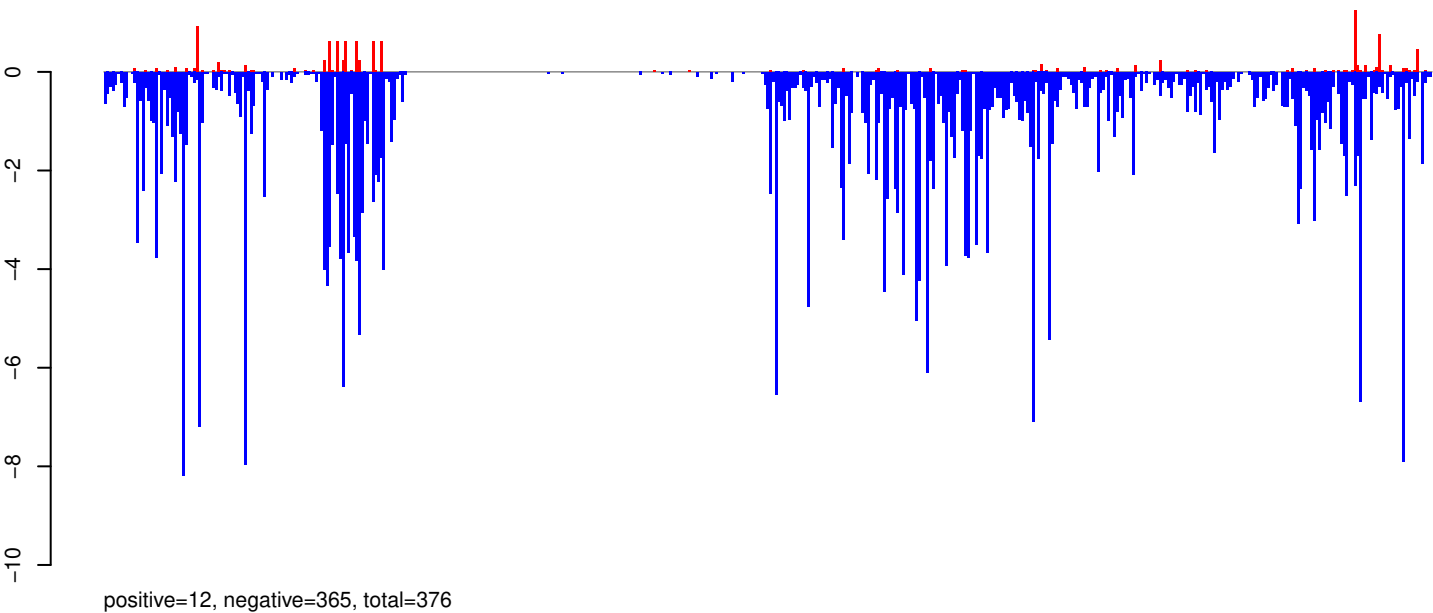

AeAeg_Whole_ZV_In_RNA_GP.rep

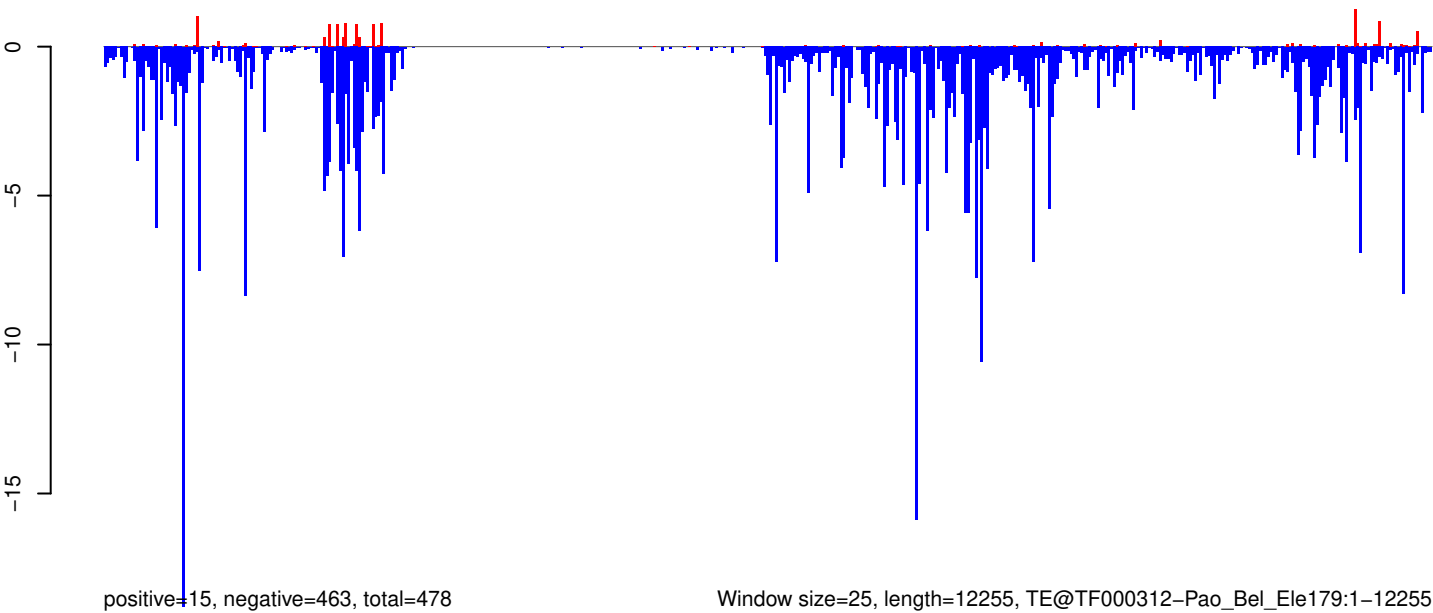

Window size=25, length=12255, TE@TF000312-Pao_Bel_Ele179:1-12255

0 2000 4000 6000 8000 10000 12000

AeAeg_Whole_ZV_In_RNA_GP.18_23.rep

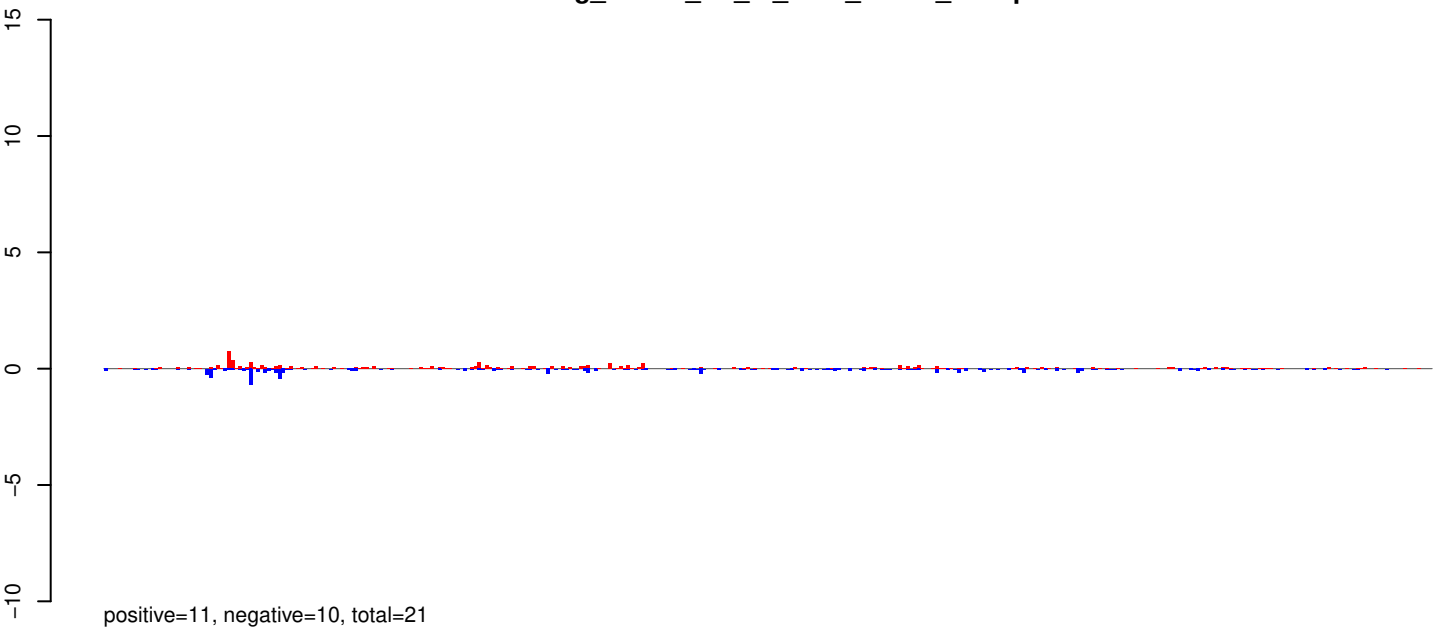

AeAeg_Whole_ZV_In_RNA_GP.24_35.rep

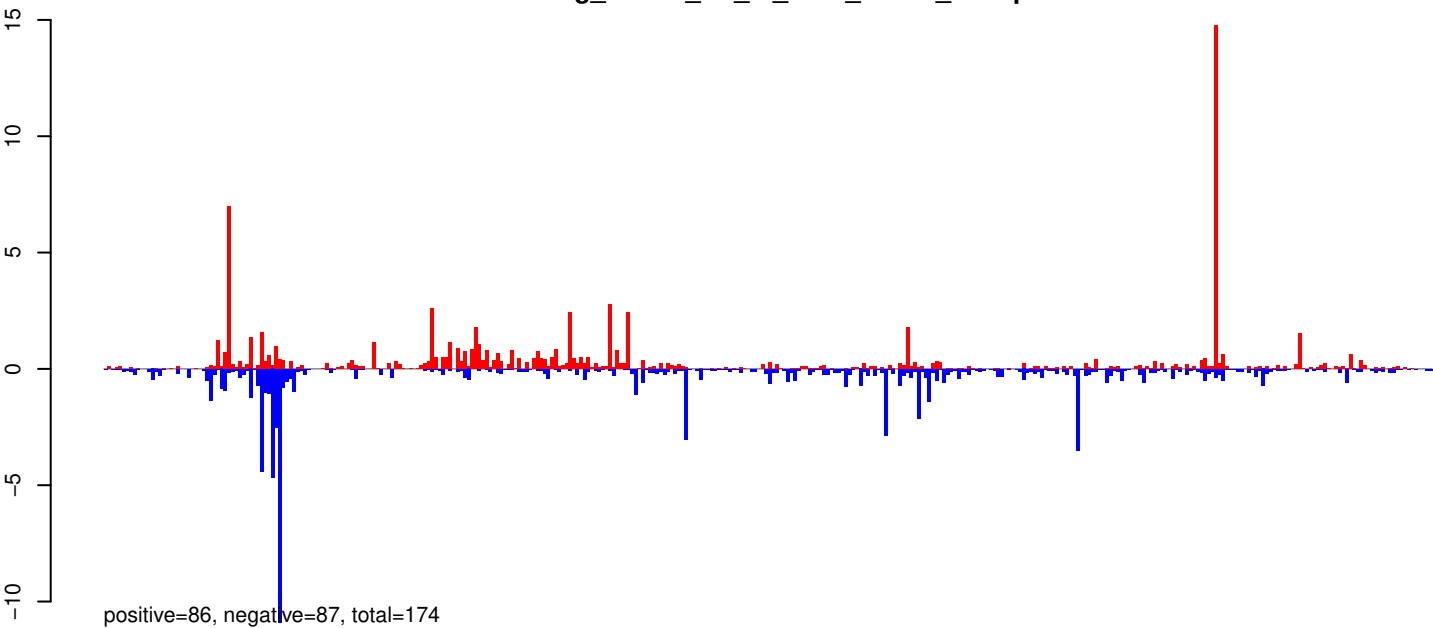

AeAeg_Whole_ZV_In_RNA_GP.rep

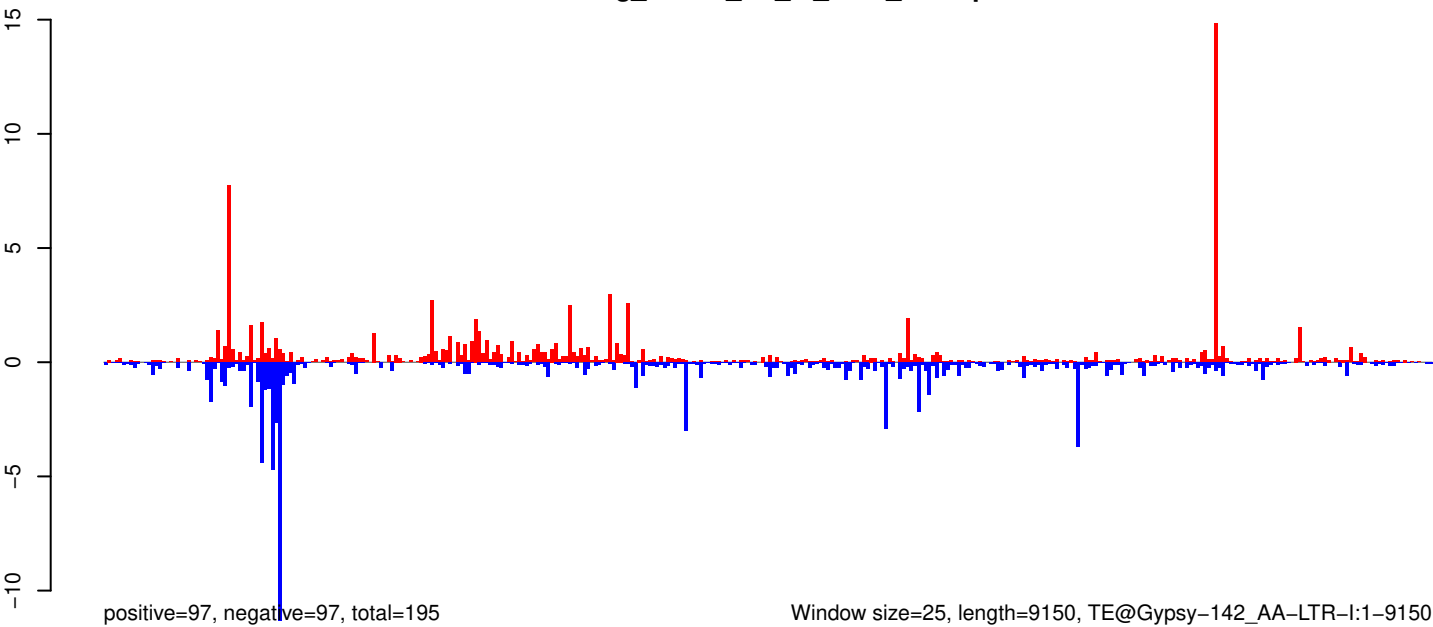

Window size=25, length=9150, TE@Gypsy-142_AA-LTR-I:1-9150

0 2000 4000 6000 8000

AeAeg_Whole_ZV_In_RNA_GP.18_23.rep

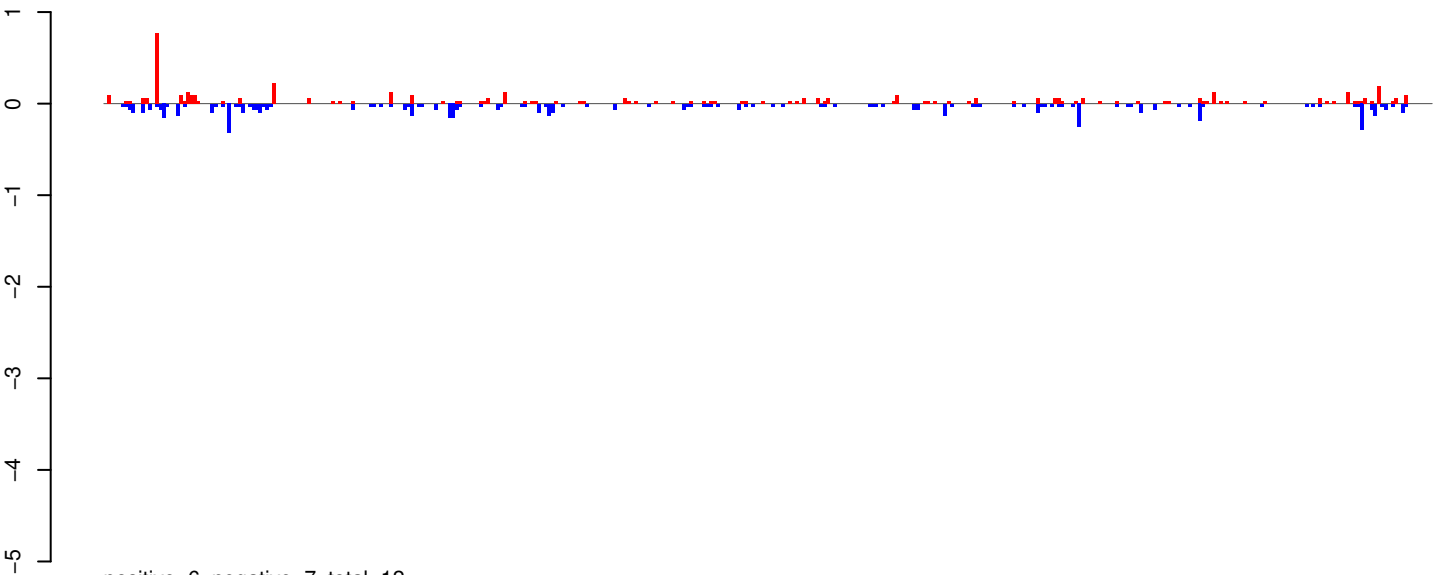

AeAeg_Whole_ZV_In_RNA_GP.24_35.rep

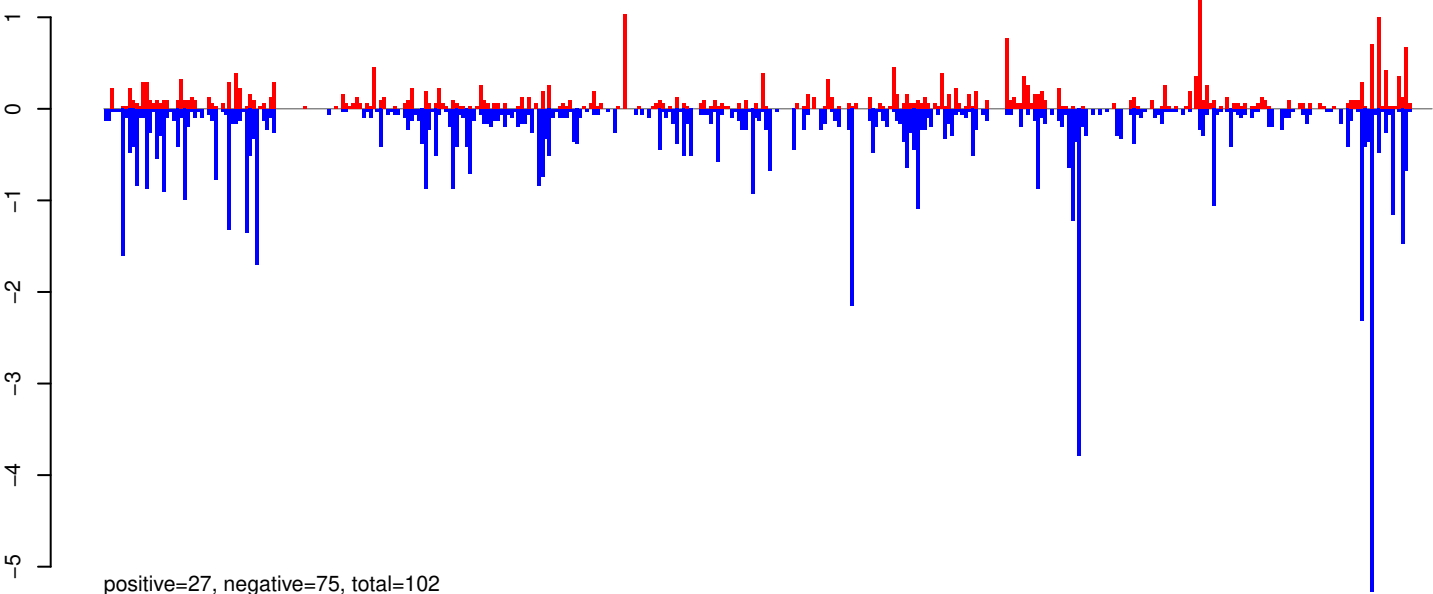

AeAeg_Whole_ZV_In_RNA_GP.rep

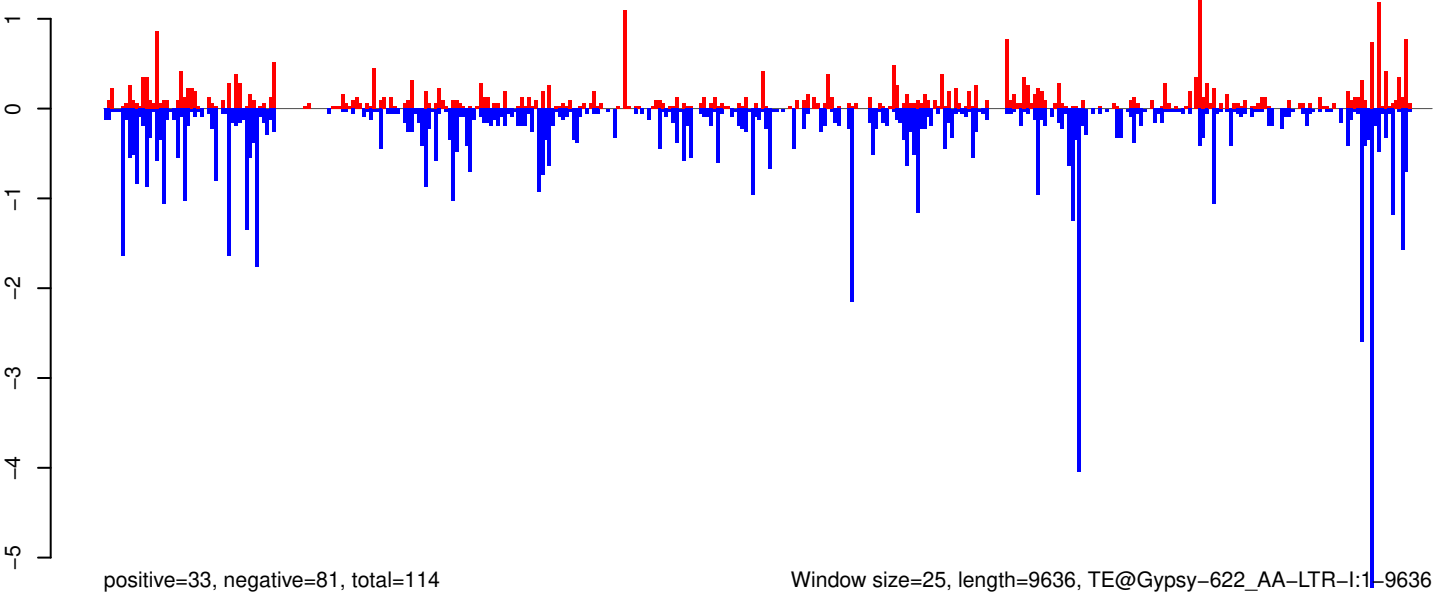

Window size=25, length=9636, TE@Gypsy-622_AA-LTR-I:1-9636

0 2000 4000 6000 8000 10000

AeAeg_Whole_ZV_In_RNA_GP.18_23.rep

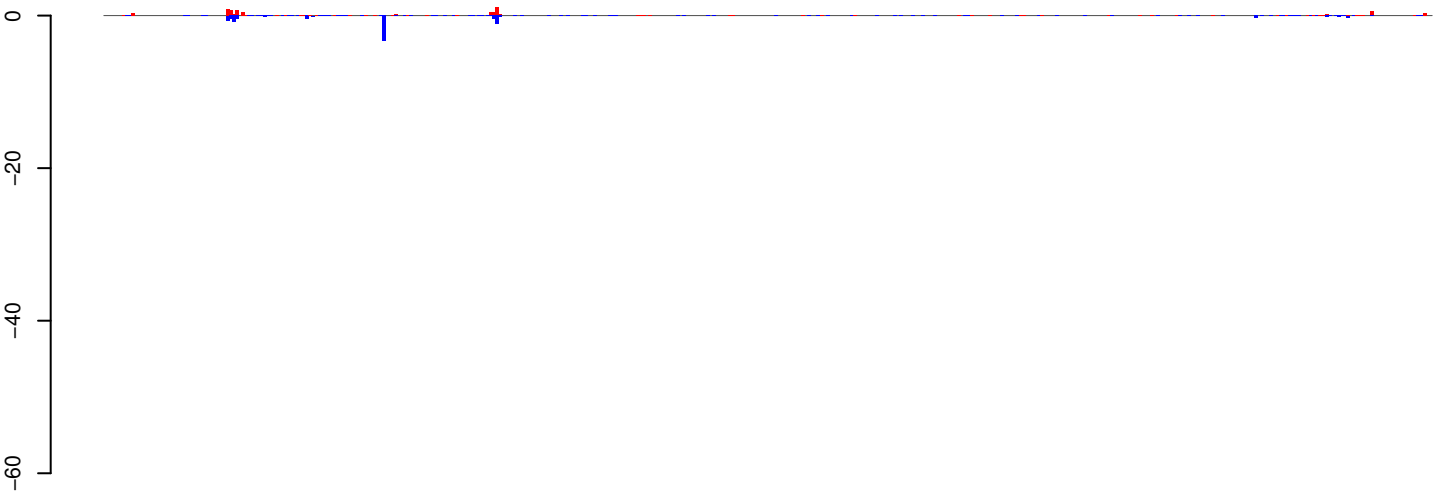

positive=11, negative=13, total=24

AeAeg_Whole_ZV_In_RNA_GP.24_35.rep

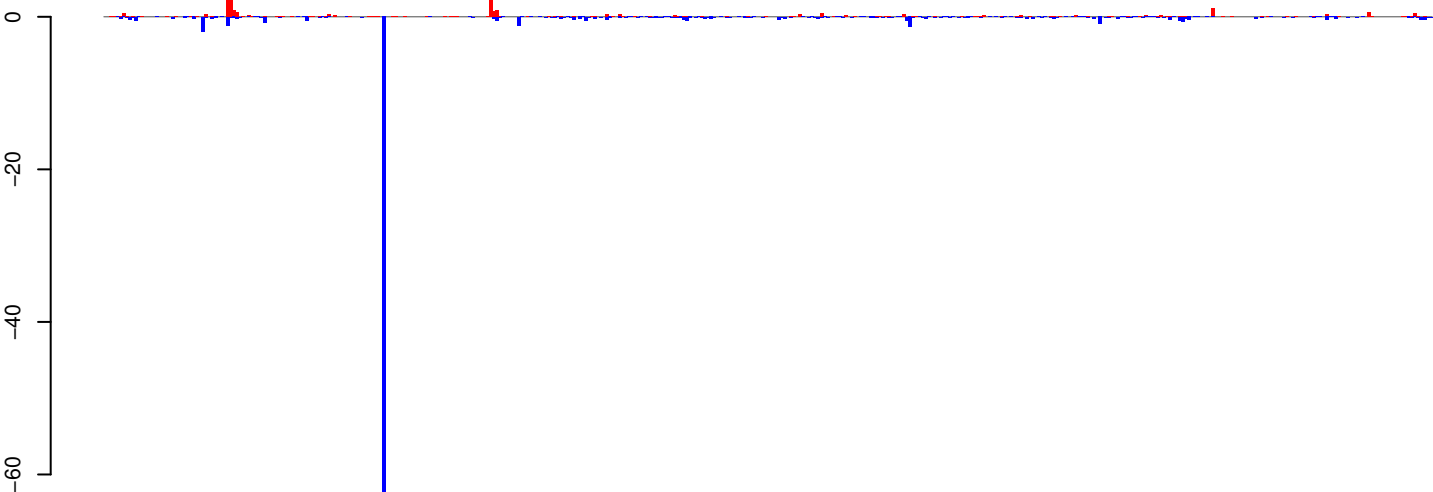

positive=35, negative=102, total=136

AeAeg_Whole_ZV_In_RNA_GP.rep

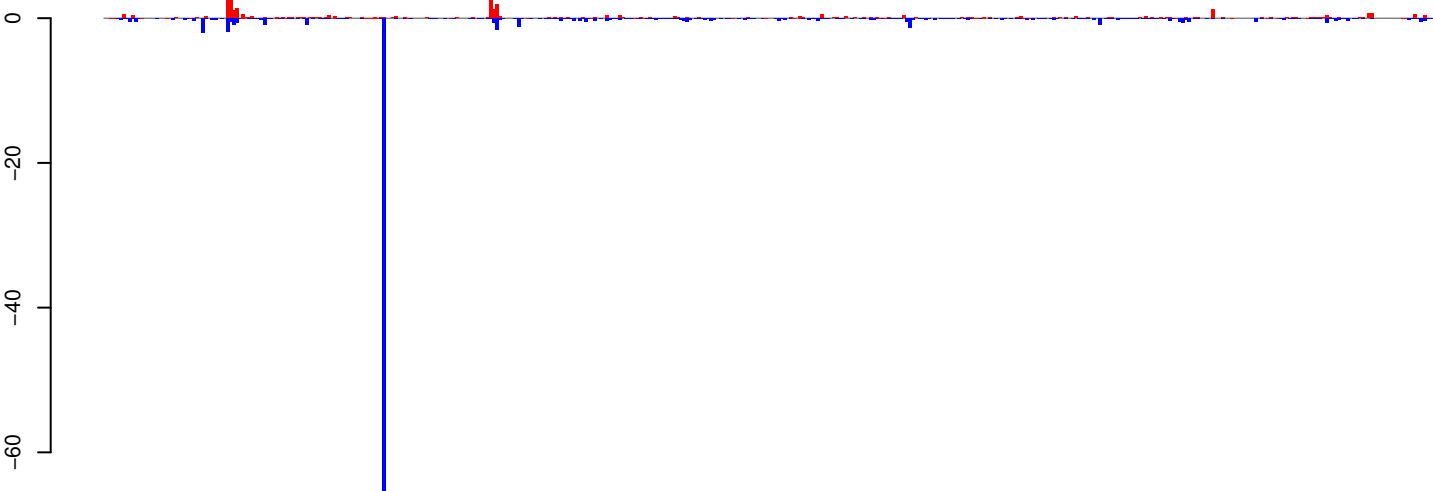

positive=46, negative=115, total=161

Window size=25, length=10843, TE@TF000126-Ty3_gypsy_Ele35:1-10843

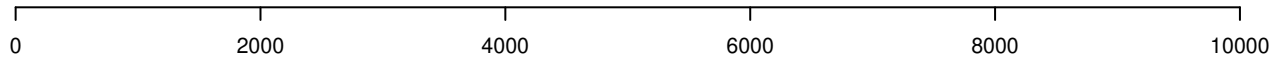

AeAeg_Whole_ZV_In_RNA_GP.18_23.rep

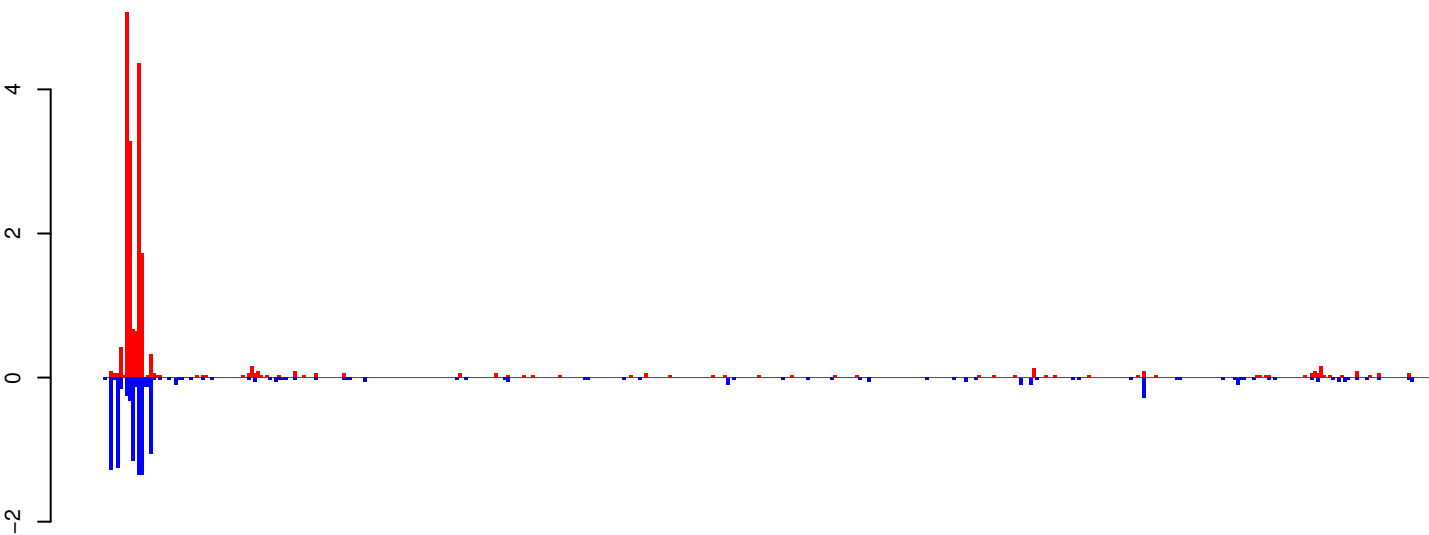

positive=20, negative=12, total=32

AeAeg_Whole_ZV_In_RNA_GP.24_35.rep

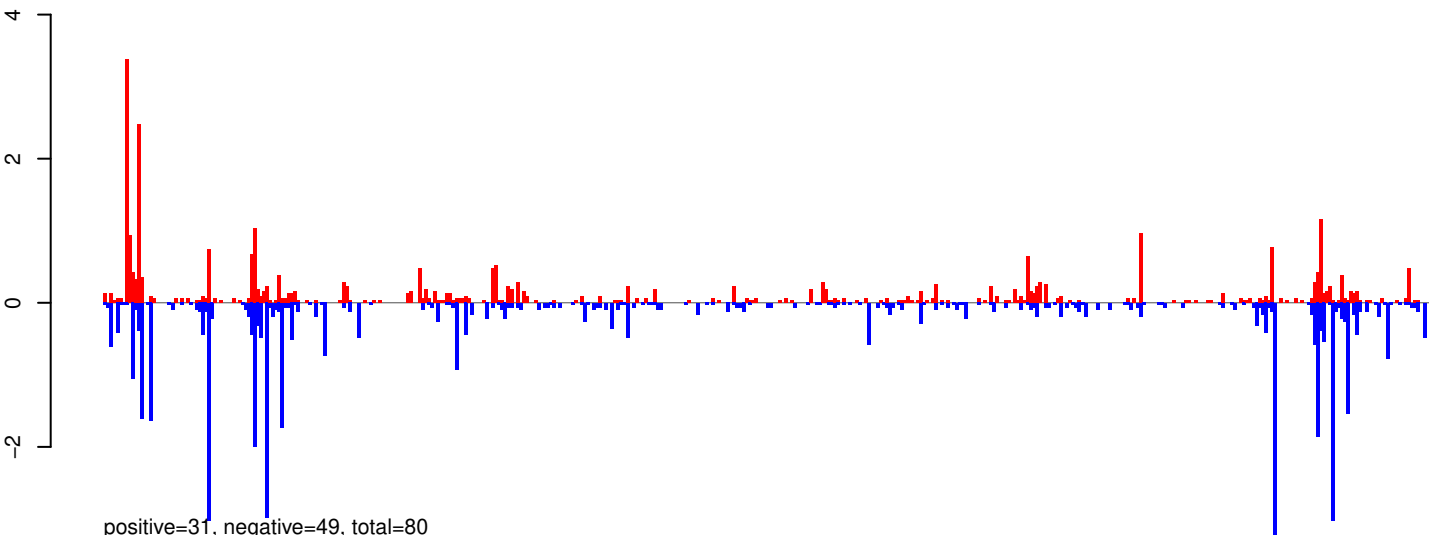

positive=31, negative=49, total=80

AeAeg_Whole_ZV_In_RNA_GP.rep

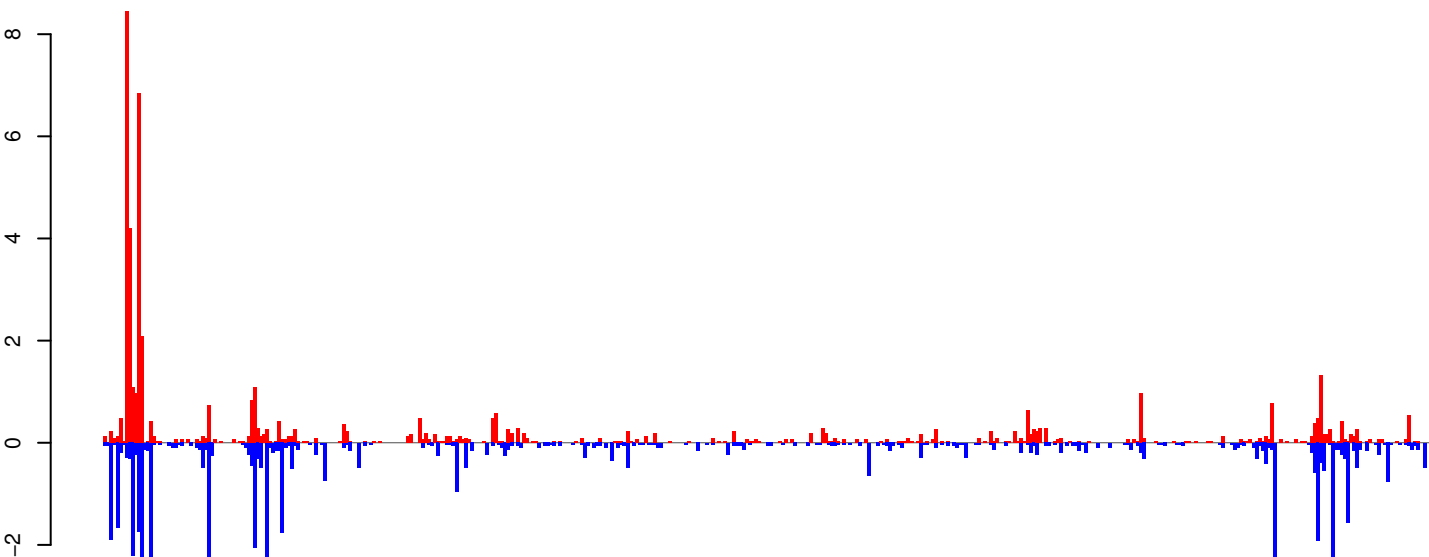

positive=51, negative=61, total=112

Window size=25, length=10854, TE@TF000939-Ty3_gypsy_Ele180:1-10854

0 2000 4000 6000 8000 10000

AeAeg_Whole_ZV_In_RNA_GP.18_23.rep

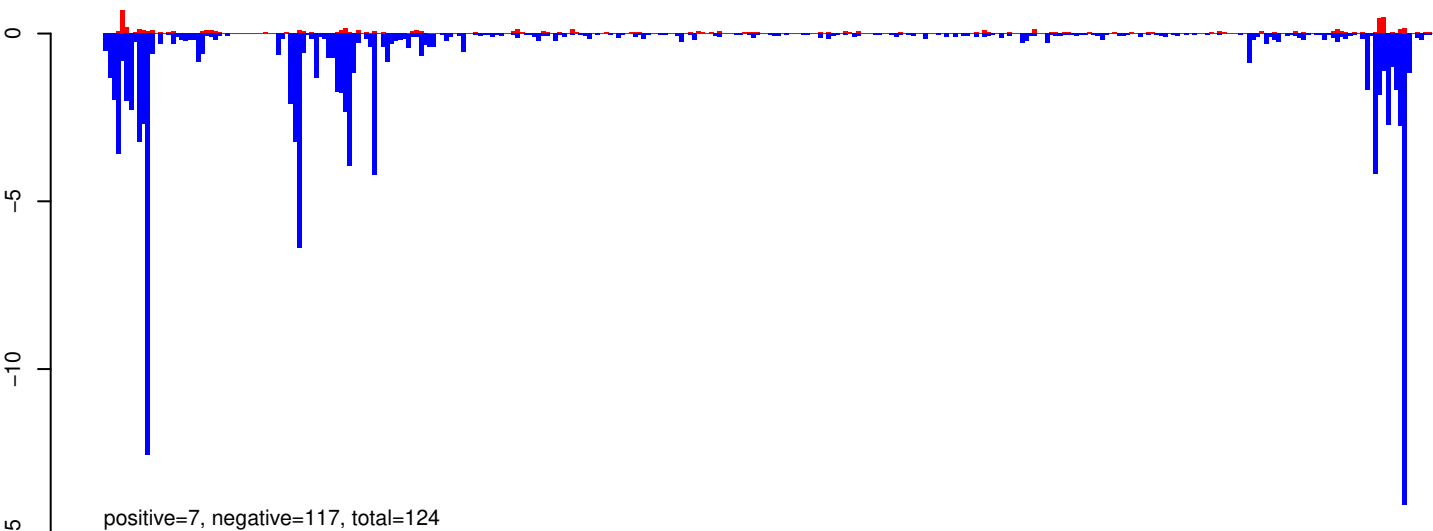

AeAeg_Whole_ZV_In_RNA_GP.24_35.rep

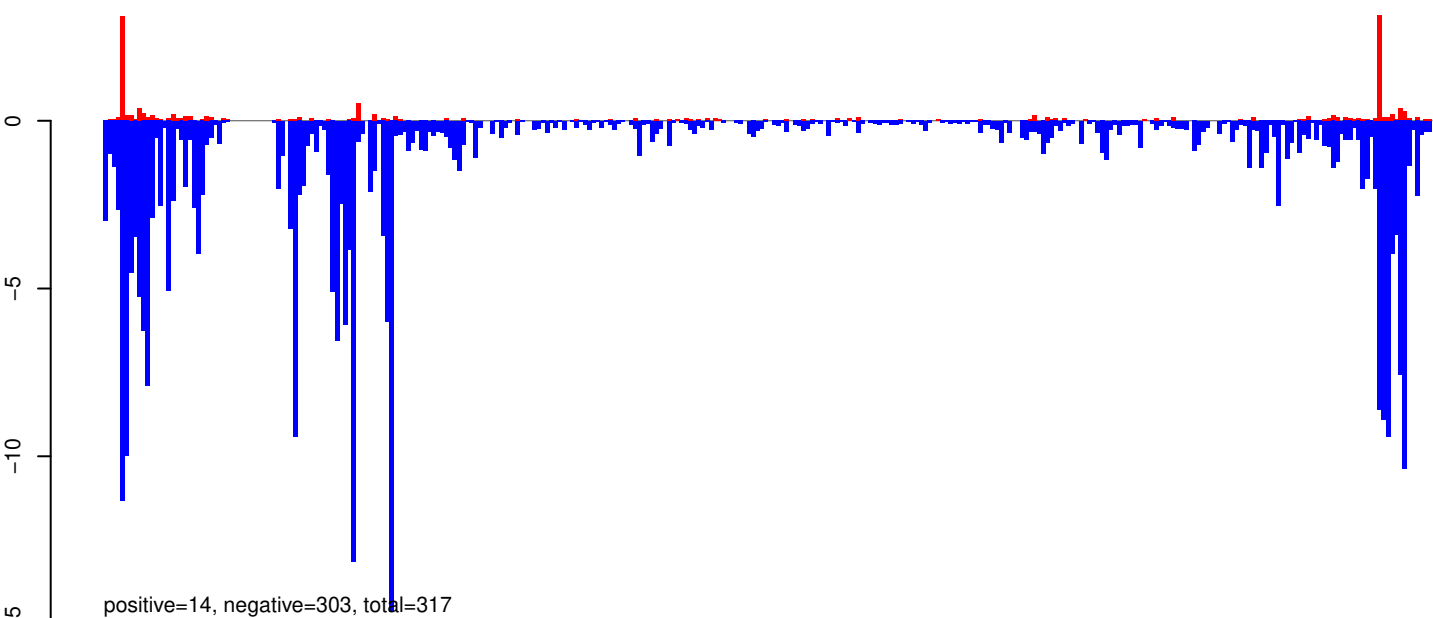

AeAeg_Whole_ZV_In_RNA_GP.rep

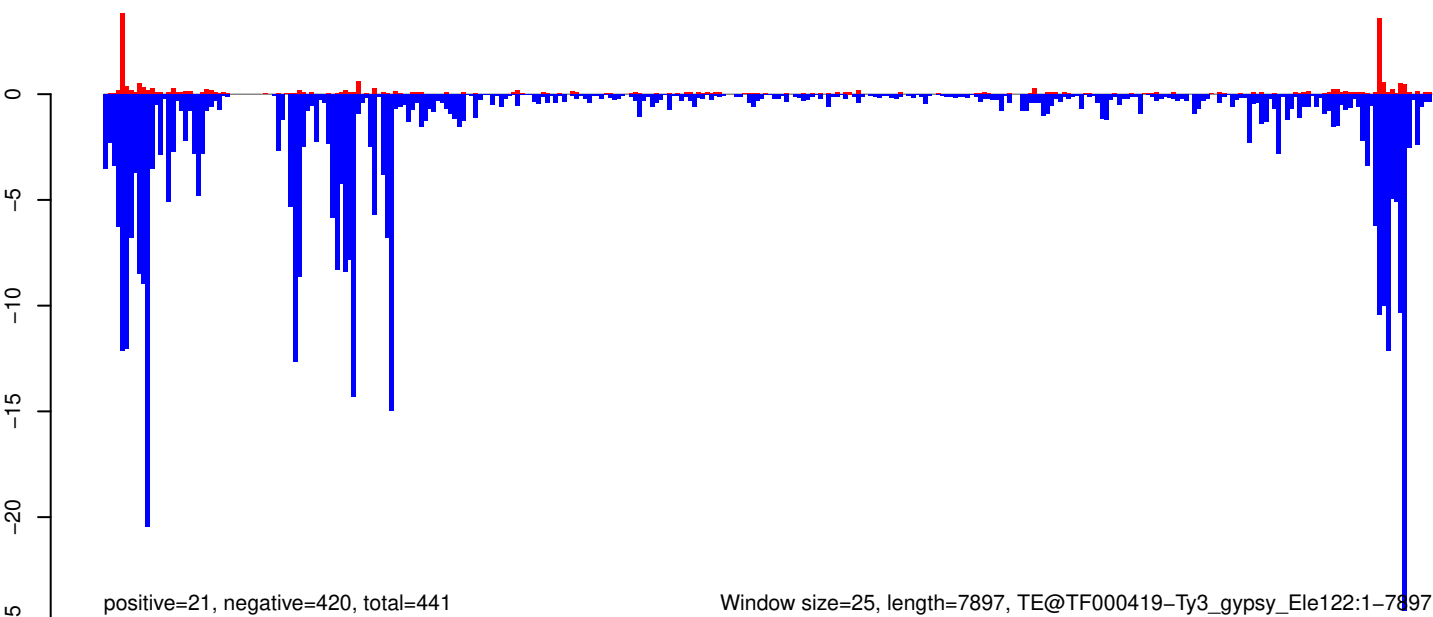

Window size=25, length=7897, TE@TF000419-Ty3_gypsy_Ele122:1-7897

0 2000 4000 6000 8000

AeAeg_Whole_ZV_In_RNA_GP.18_23.rep

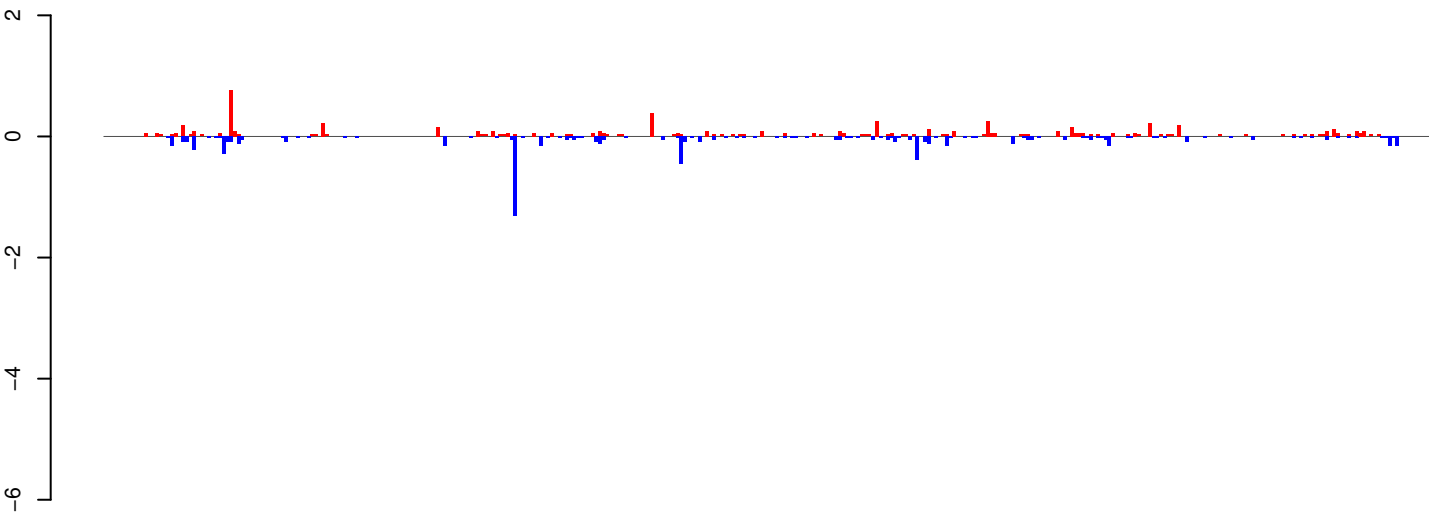

positive=8, negative=9, total=16

AeAeg_Whole_ZV_In_RNA_GP.24_35.rep

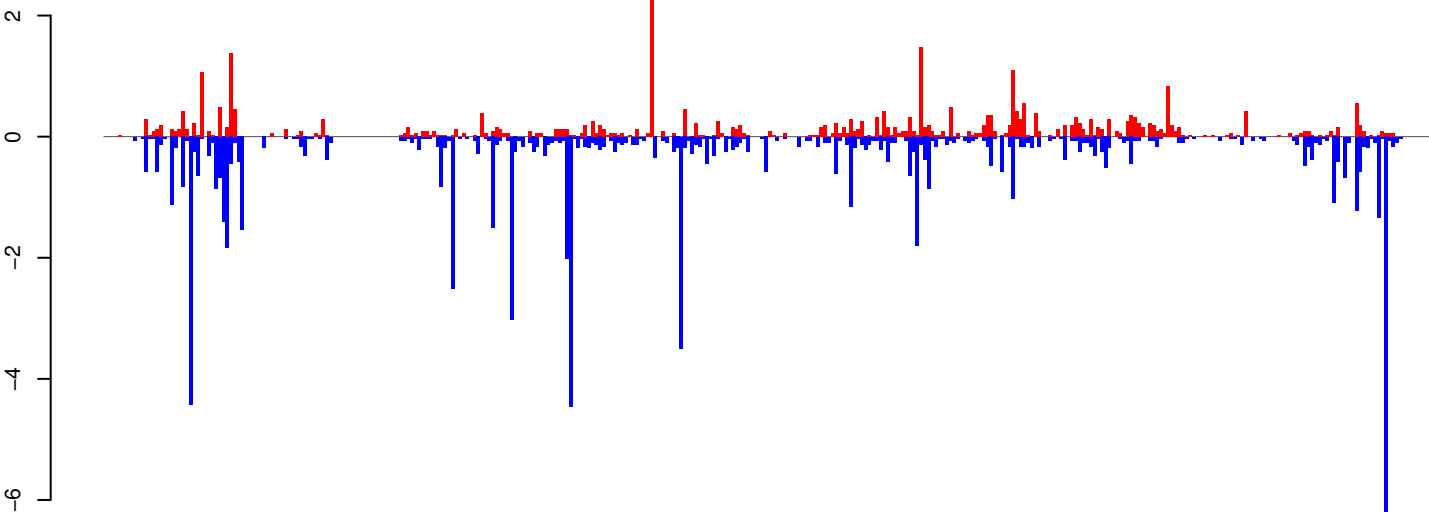

positive=34, negative=78, total=112

AeAeg_Whole_ZV_In_RNA_GP.rep

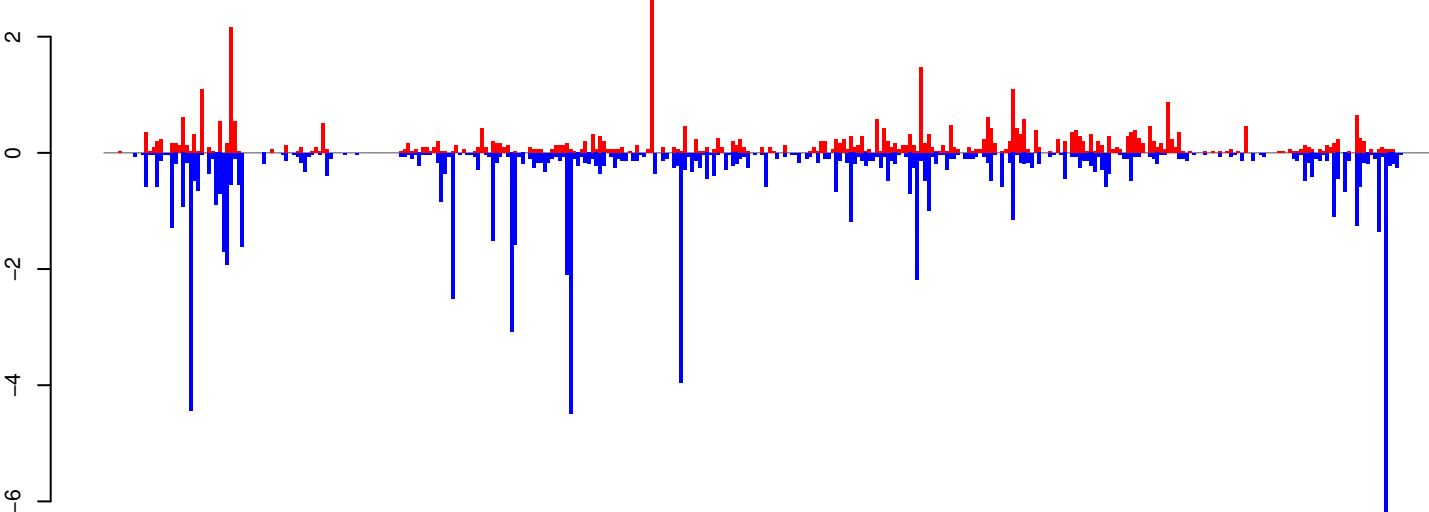

positive=42, negative=87, total=129

Window size=25, length=8989, TE@Gypsy-249_AA-LTR-I:1-8989

0 2000 4000 6000 8000

AeAeg_Whole_ZV_In_RNA_GP.18_23.rep

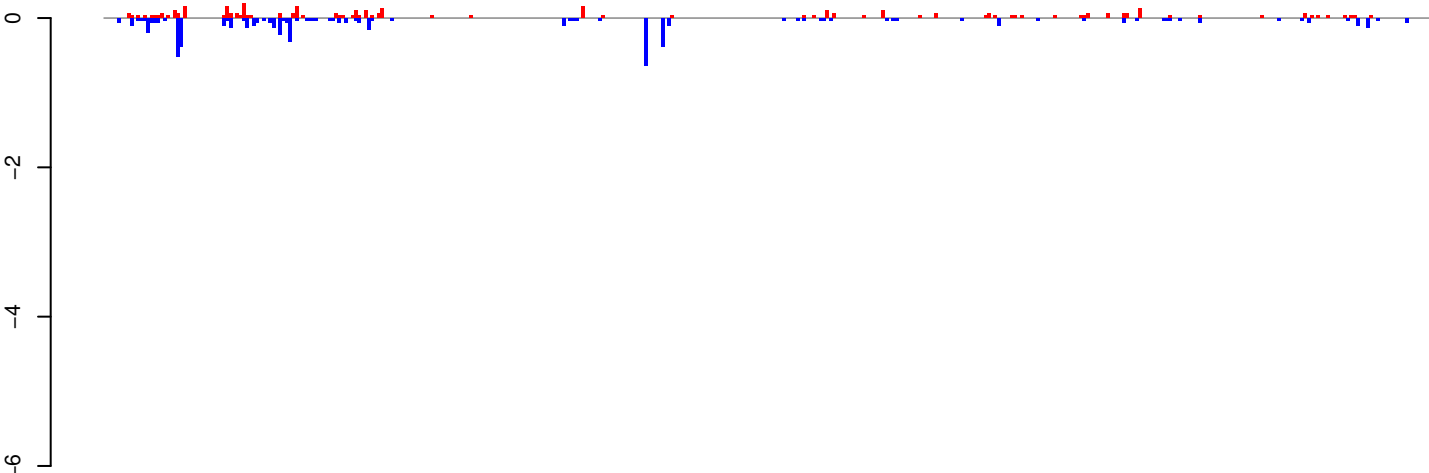

positive=4, negative=6, total=10

AeAeg_Whole_ZV_In_RNA_GP.24_35.rep

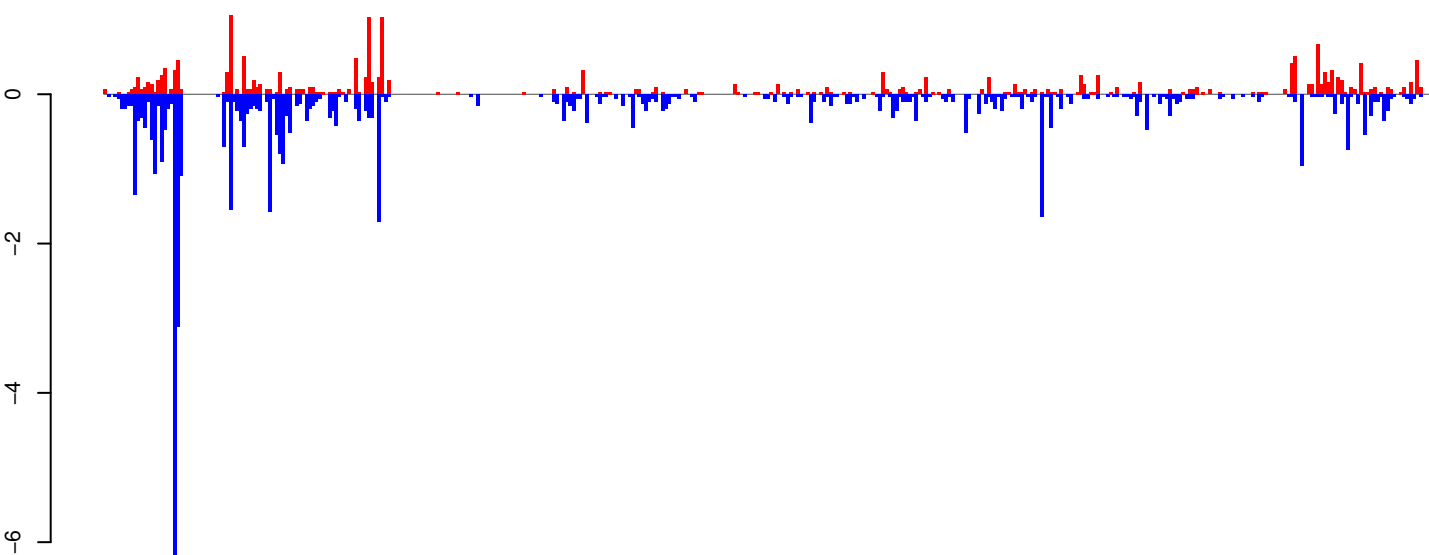

positive=21, negative=53, total=74

AeAeg_Whole_ZV_In_RNA_GP.rep

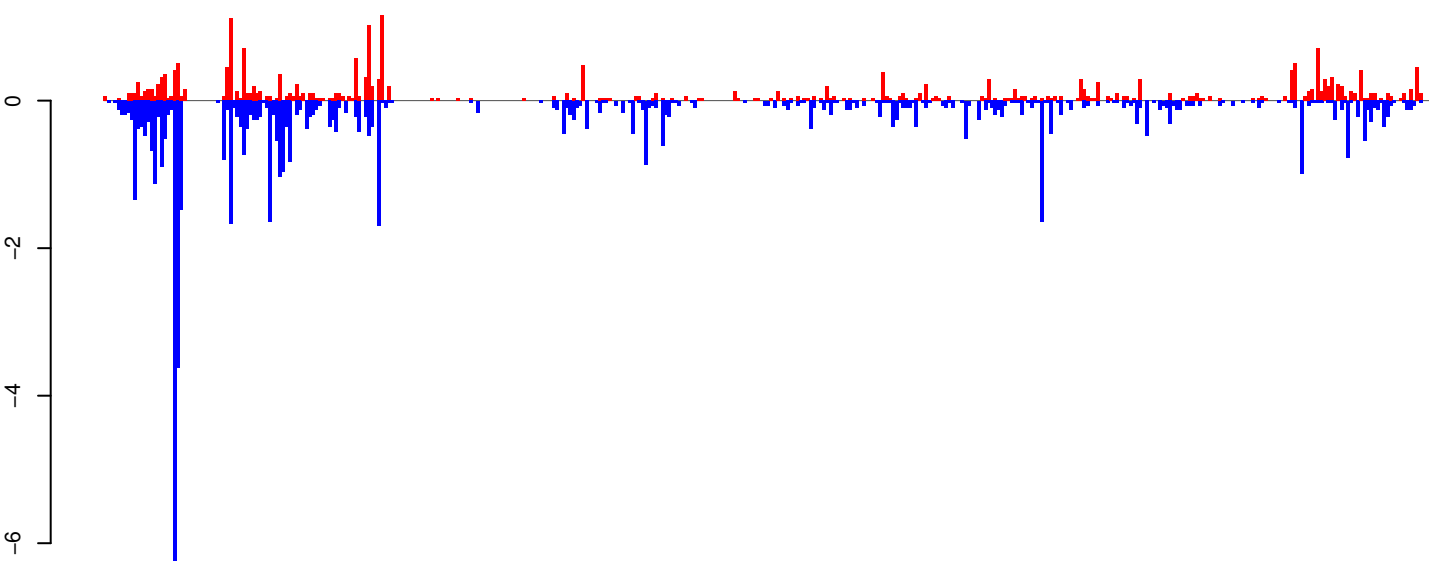

positive=25, negative=59, total=84

Window size=25, length=10075, TE@Gypsy-613_AA-LTR-l:1-10075

0 2000 4000 6000 8000 10000

AeAeg_Whole_ZV_In_RNA_GP.18_23.rep

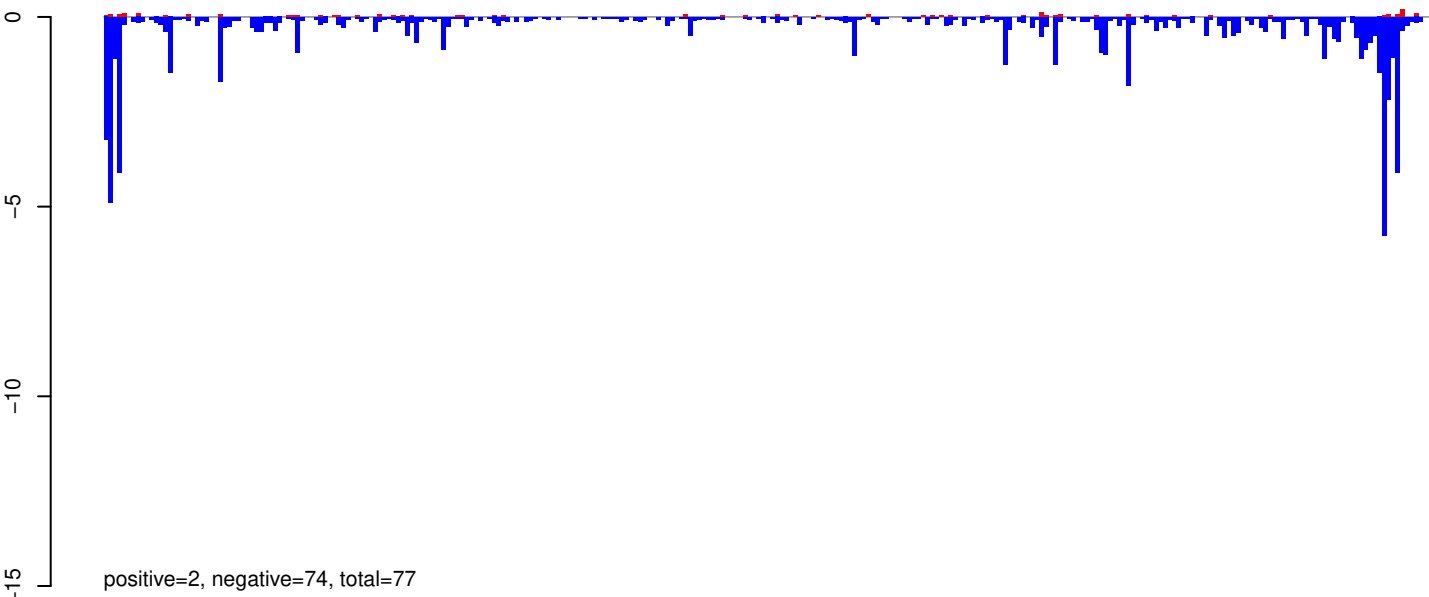

AeAeg_Whole_ZV_In_RNA_GP.24_35.rep

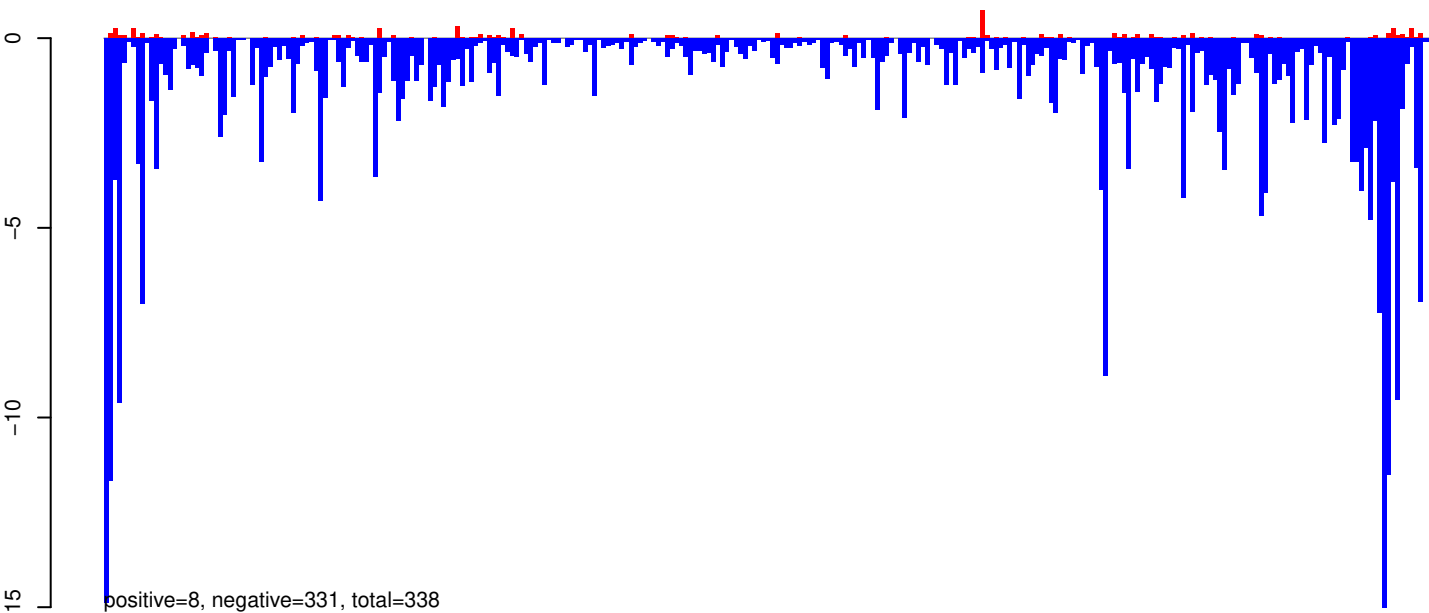

AeAeg_Whole_ZV_In_RNA_GP.rep

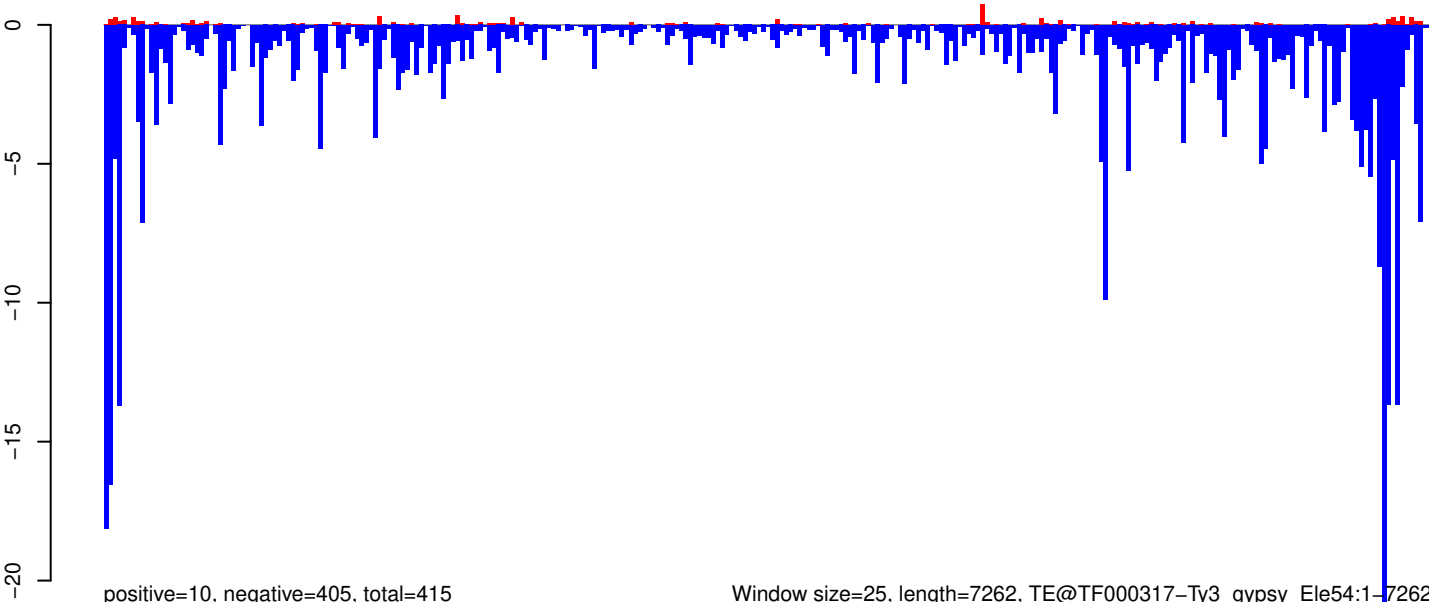

Window size=25, length=7262, TE@TF000317-Ty3_gypsy_Le54:1-7262

0 2000 4000 6000

AeAeg_Whole_ZV_In_RNA_GP.18_23.rep

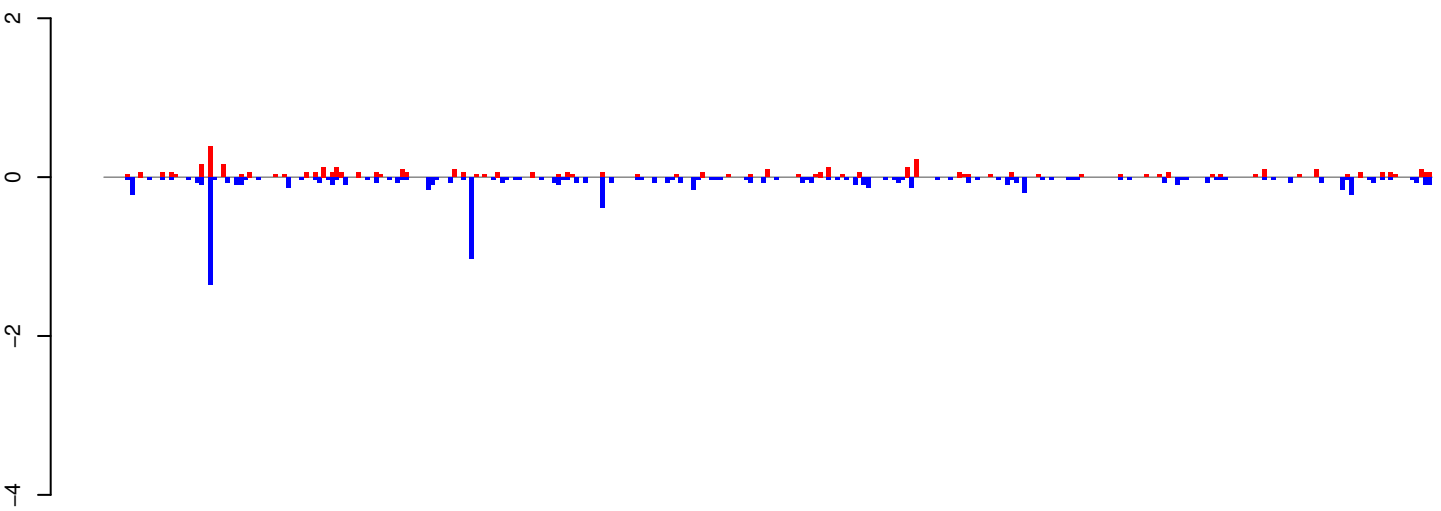

positive=5, negative=9, total=14

AeAeg_Whole_ZV_In_RNA_GP.24_35.rep

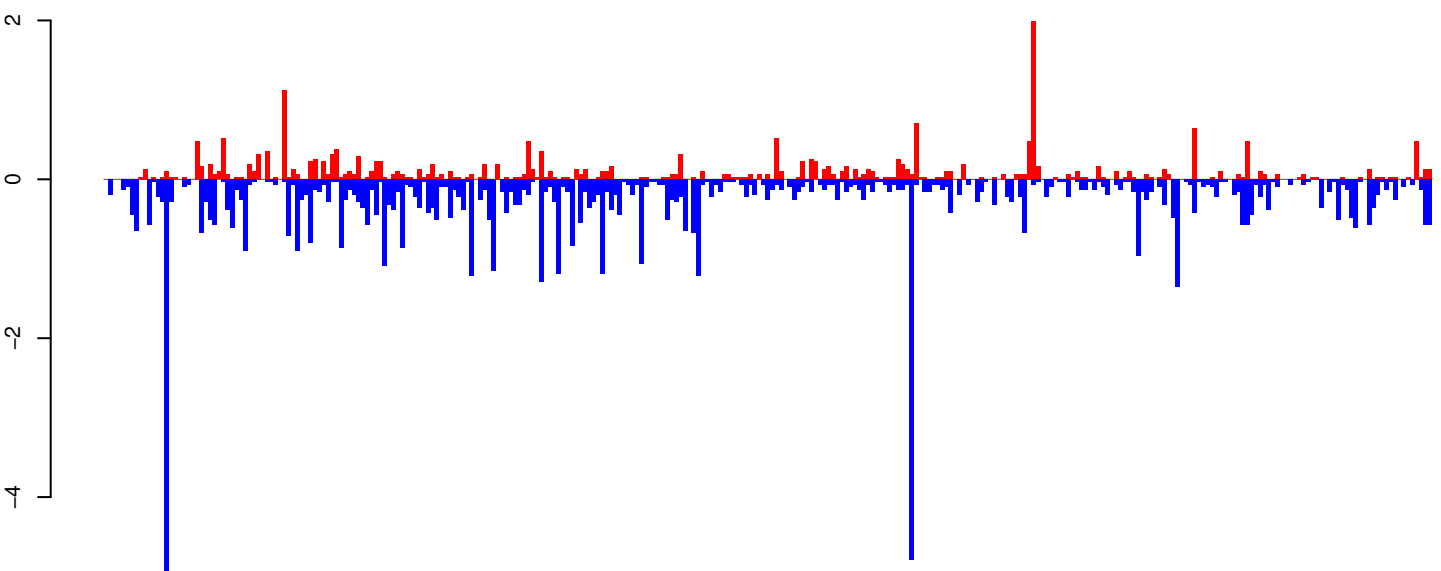

positive=23, negative=73, total=96

AeAeg_Whole_ZV_In_RNA_GP.rep

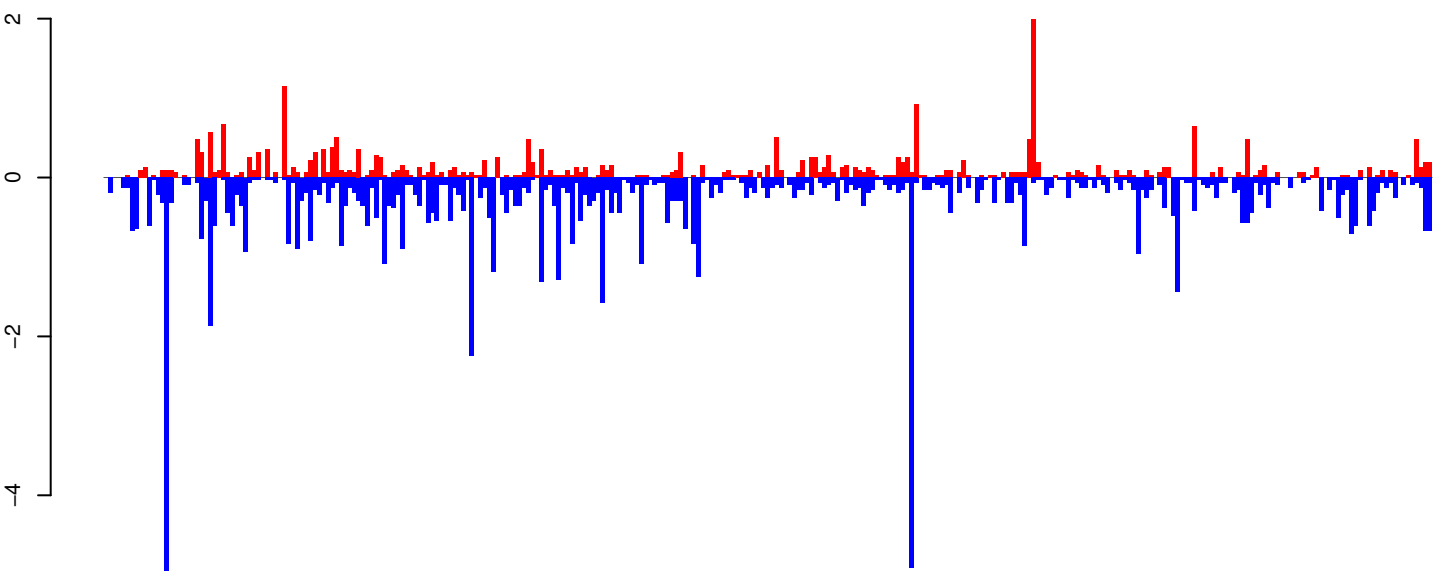

positive=28, negative=83, total=111

Window size=25, length=7618, TE@TF000402-Pao_Bel_Ele58:1-7618

0 2000 4000 6000

AeAeg_Whole_ZV_In_RNA_GP.18_23.rep

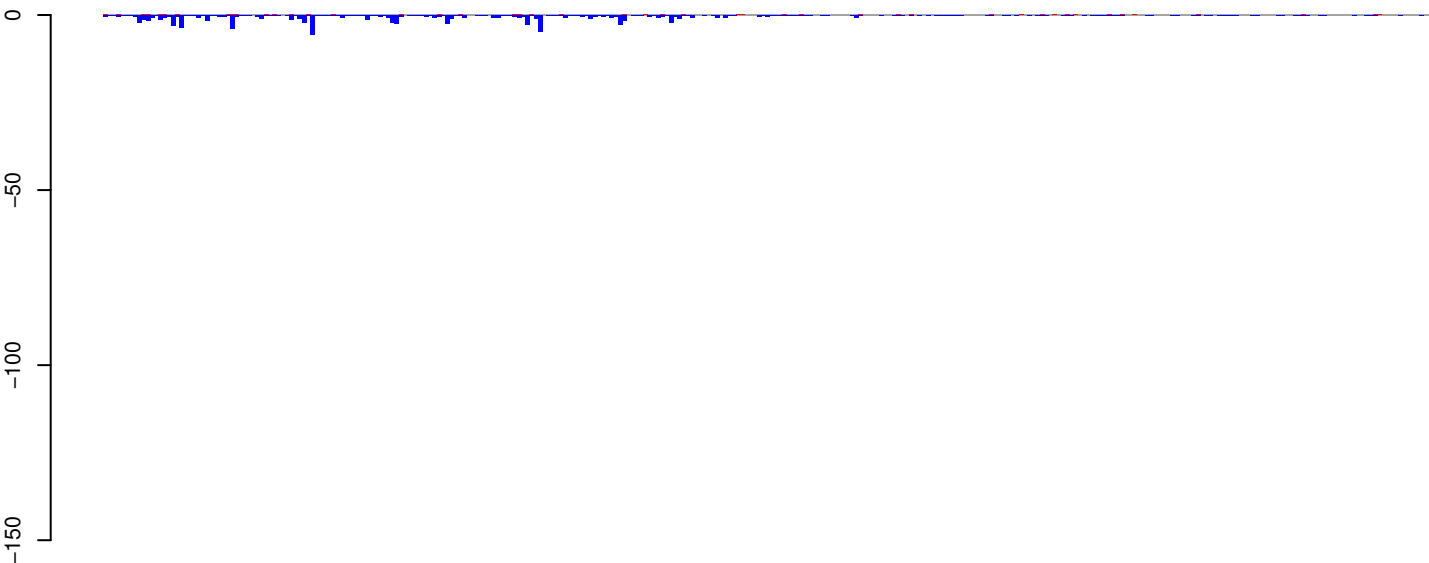

positive=3, negative=89, total=92

AeAeg_Whole_ZV_In_RNA_GP.24_35.rep

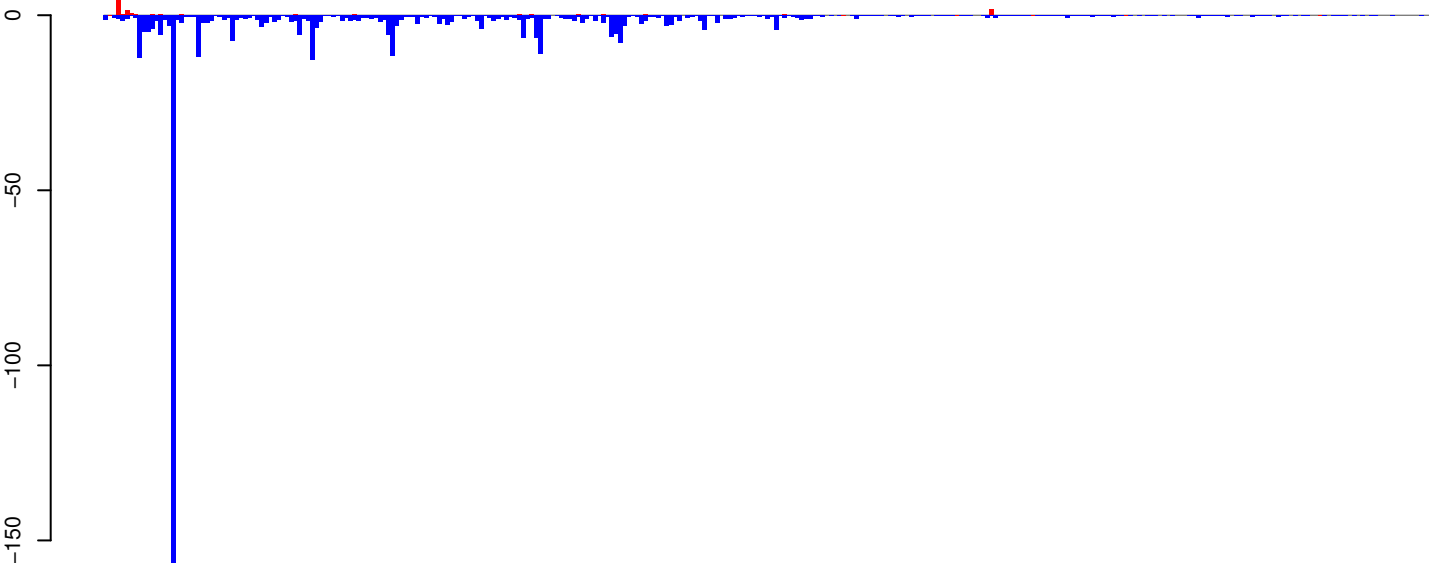

positive=15, negative=466, total=481

AeAeg_Whole_ZV_In_RNA_GP.rep

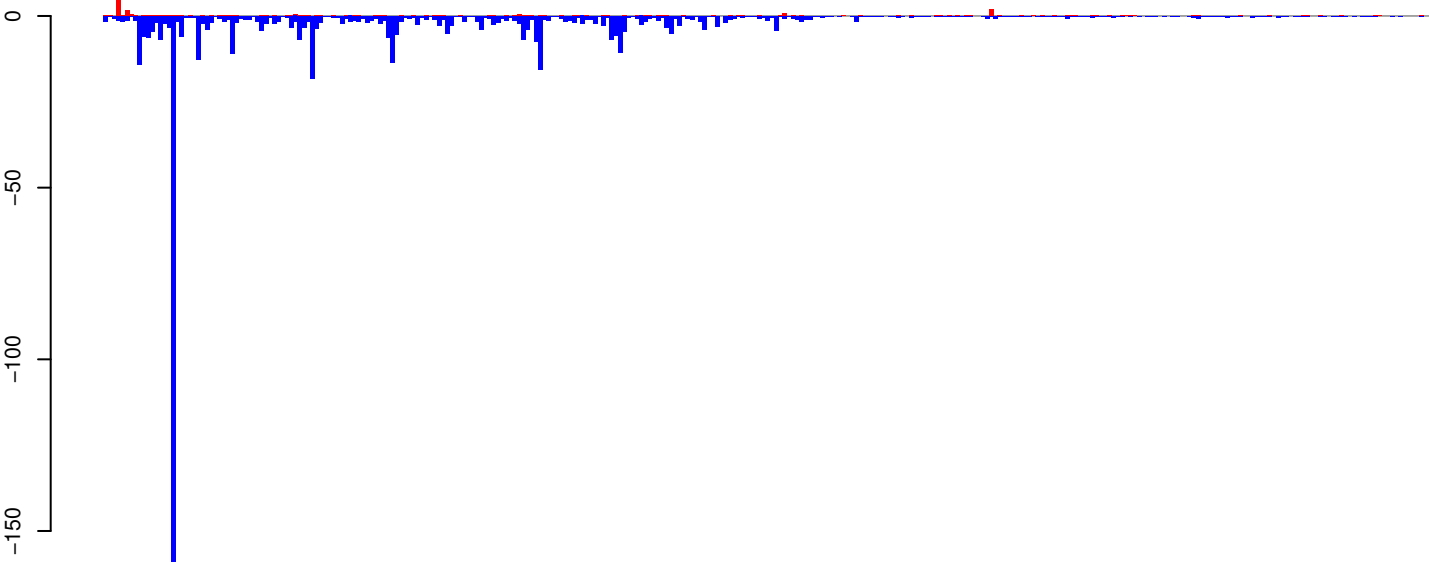

positive=17, negative=556, total=573

Window size=25, length=7852, TE@Gypsy-282_AA-LTR-I:1-7852

0 2000 4000 6000 8000

AeAeg_Whole_ZV_In_RNA_GP.18_23.rep

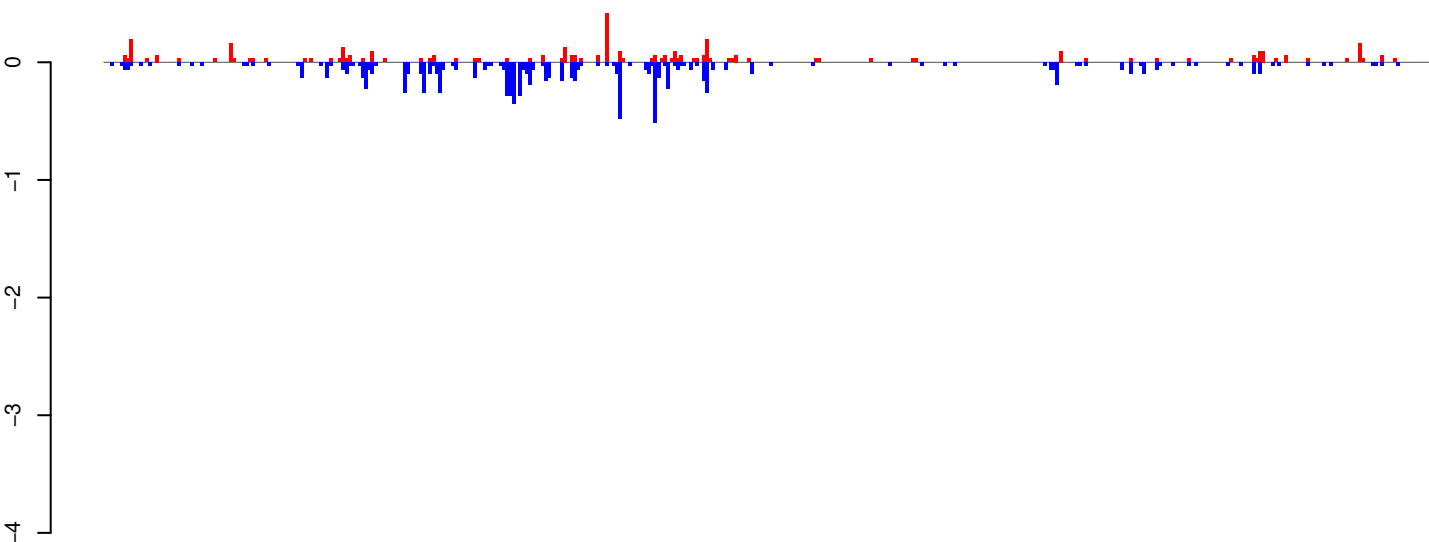

positive=5, negative=10, total=15

AeAeg_Whole_ZV_In_RNA_GP.24_35.rep

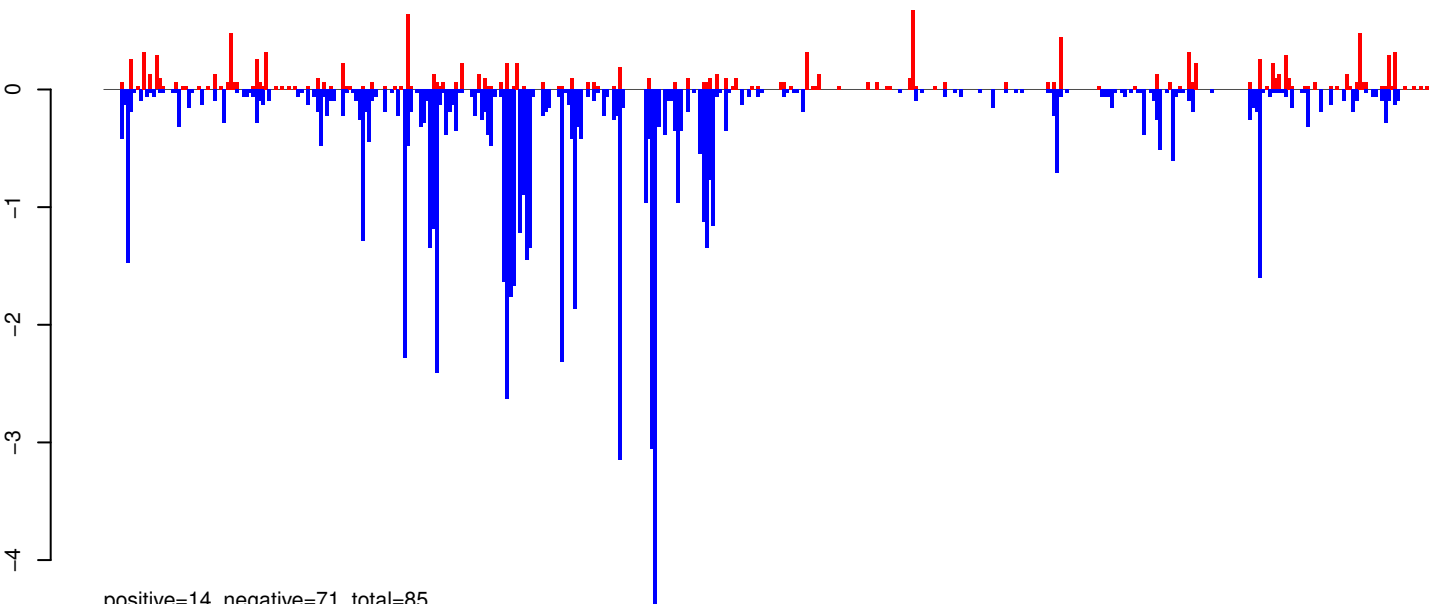

positive=14, negative=71, total=85

AeAeg_Whole_ZV_In_RNA_GP.rep

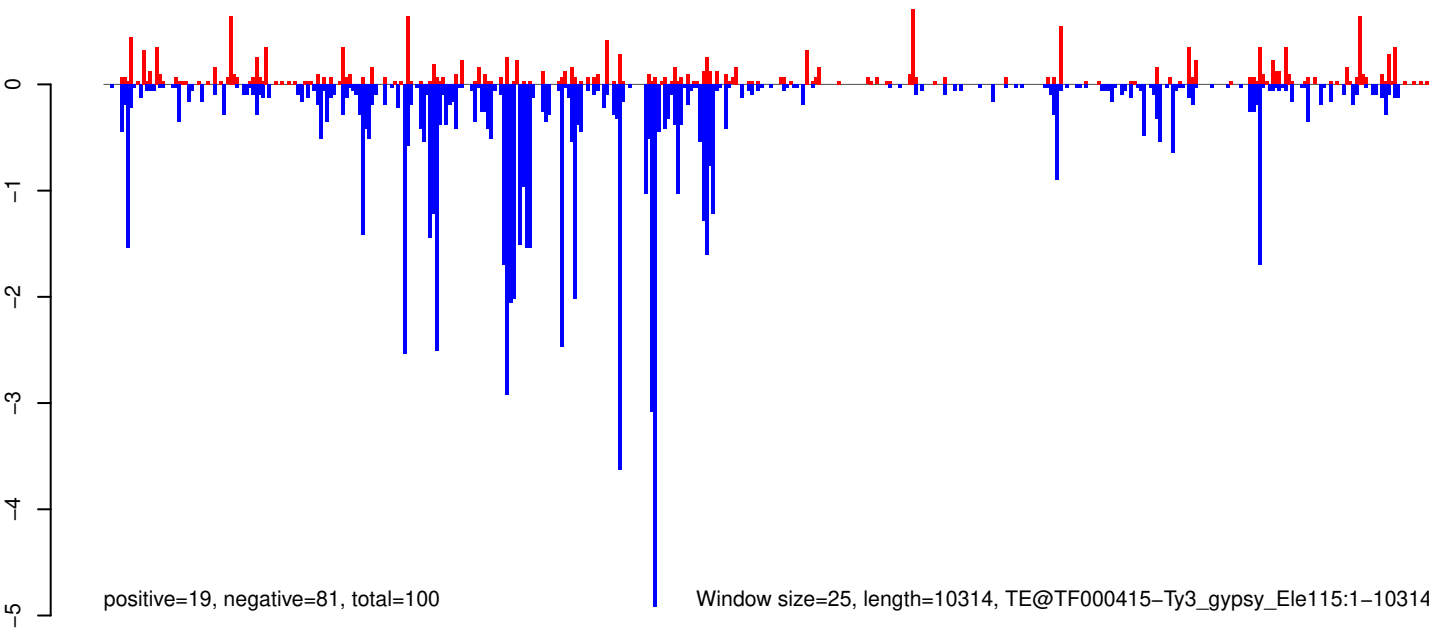

positive=19, negative=81, total=100

Window size=25, length=10314, TE@TF000415-Ty3_gypsy_Ele115:1-10314

AeAeg_Whole_ZV_In_RNA_GP.18_23.rep

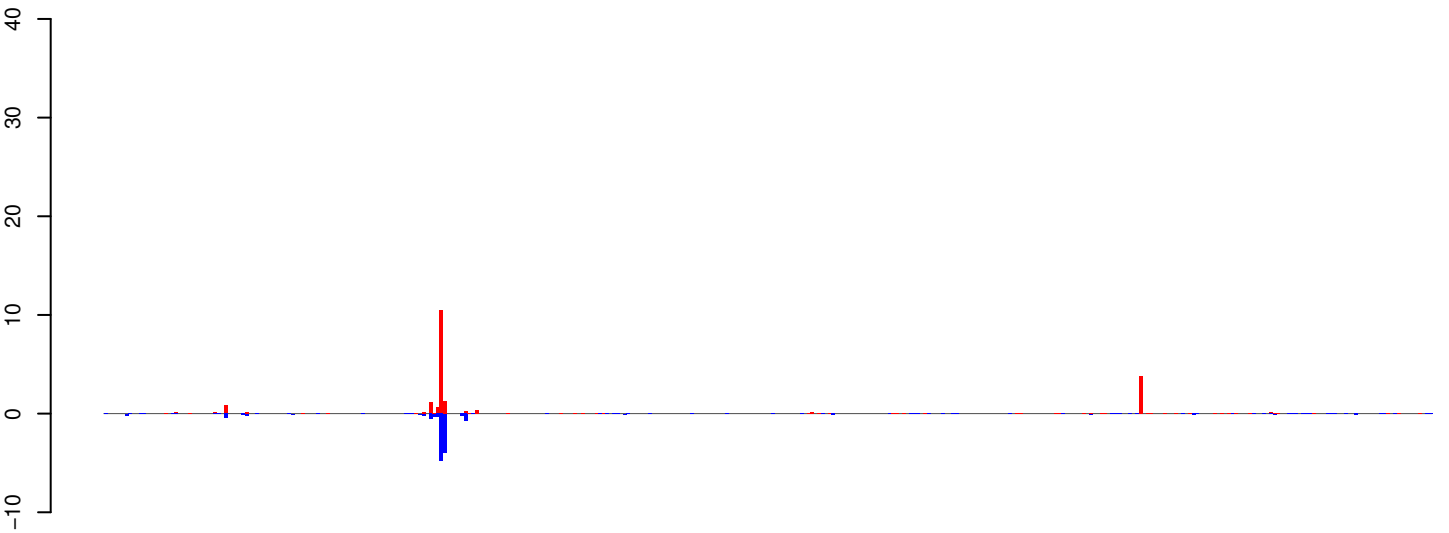

positive=22, negative=16, total=38

AeAeg_Whole_ZV_In_RNA_GP.24_35.rep

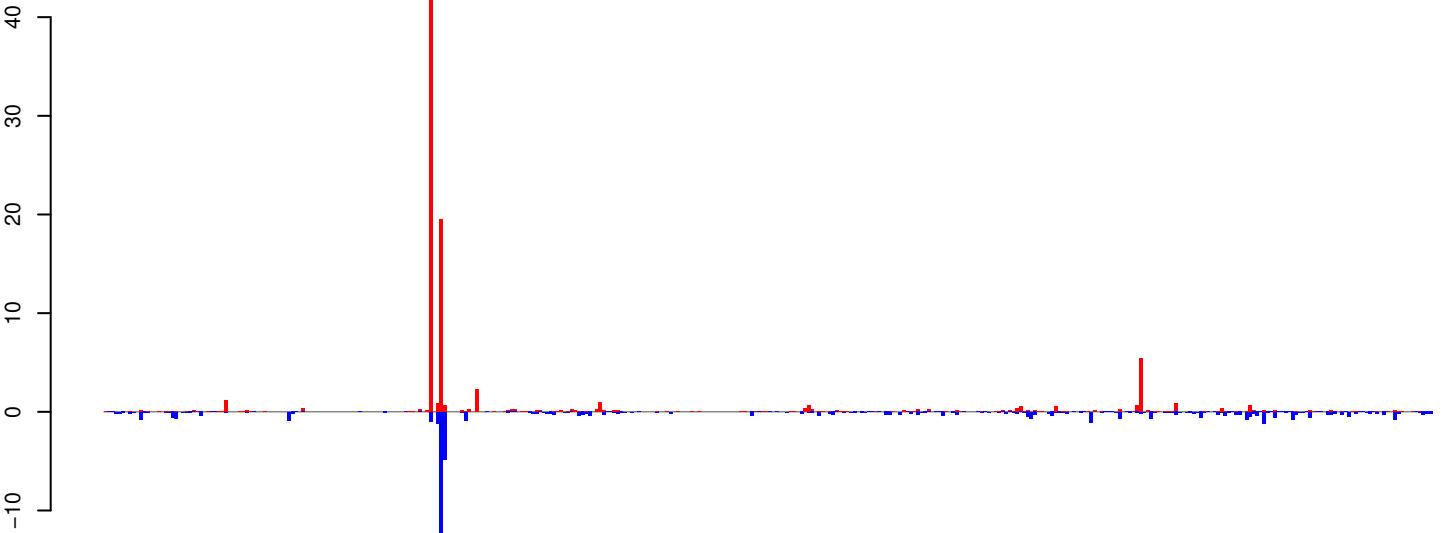

positive=93, negative=60, total=153

AeAeg_Whole_ZV_In_RNA_GP.rep

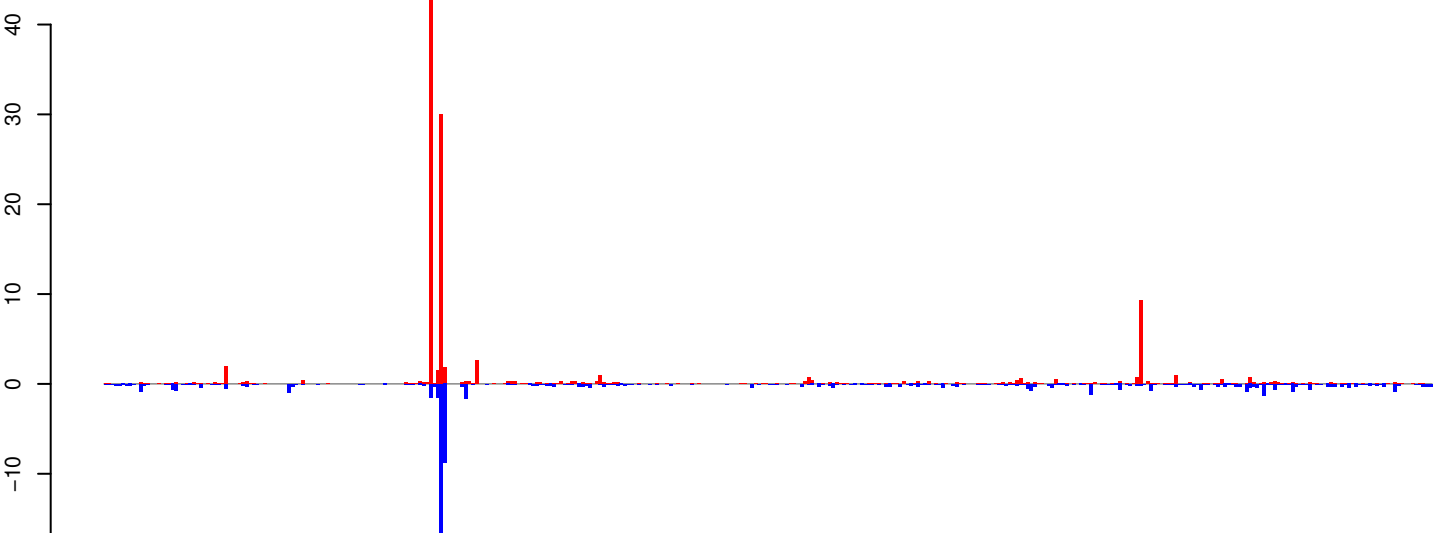

positive=116, negative=76, total=191

Window size=25, length=9378, TE@TF000590-Pao_Bel_Ele136:1-9378

0 2000 4000 6000 8000

AeAeg_Whole_ZV_In_RNA_GP.18_23.rep

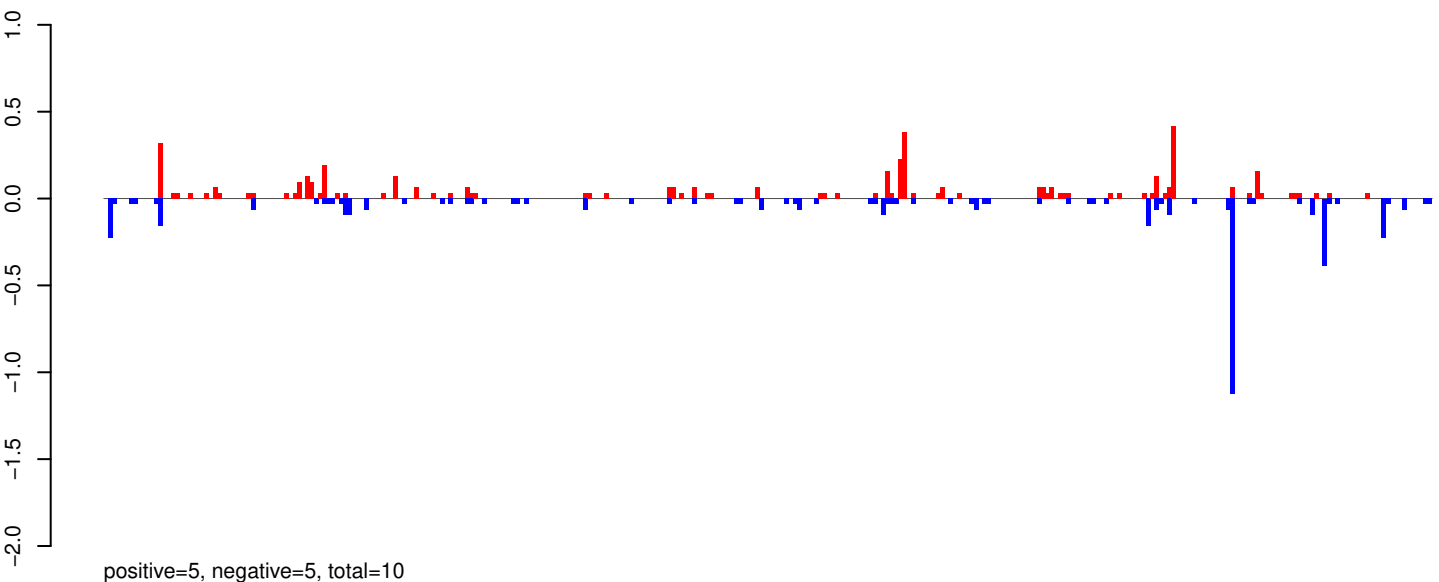

AeAeg_Whole_ZV_In_RNA_GP.24_35.rep

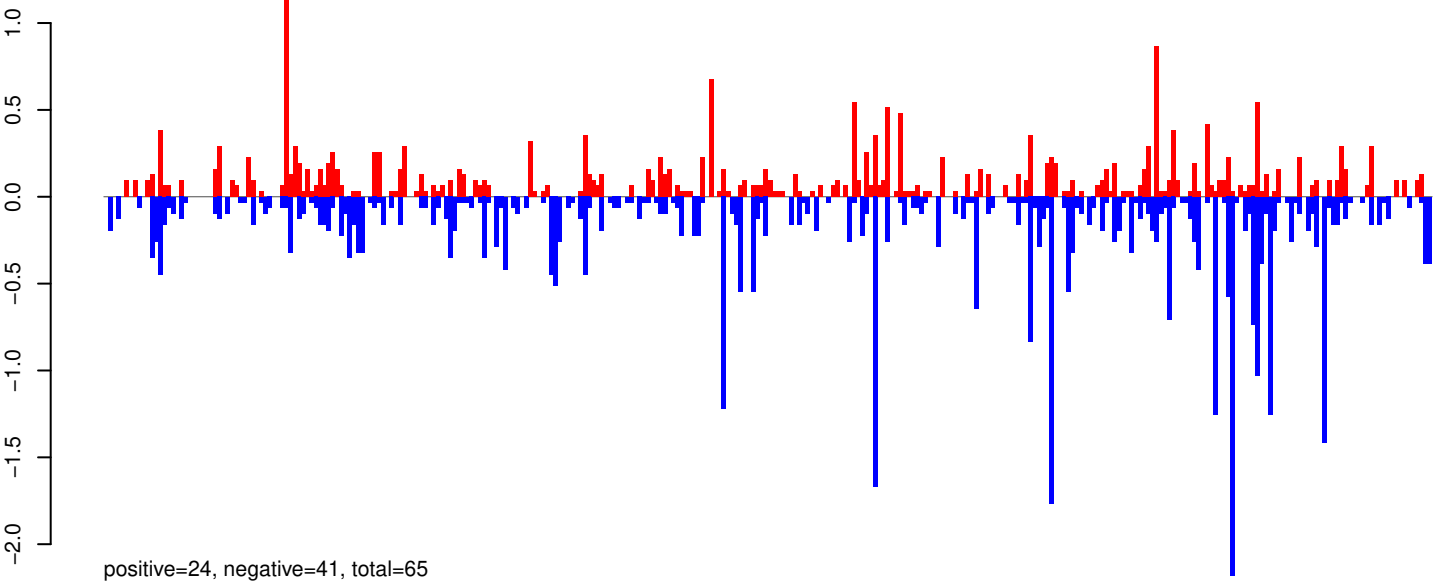

AeAeg_Whole_ZV_In_RNA_GP.rep

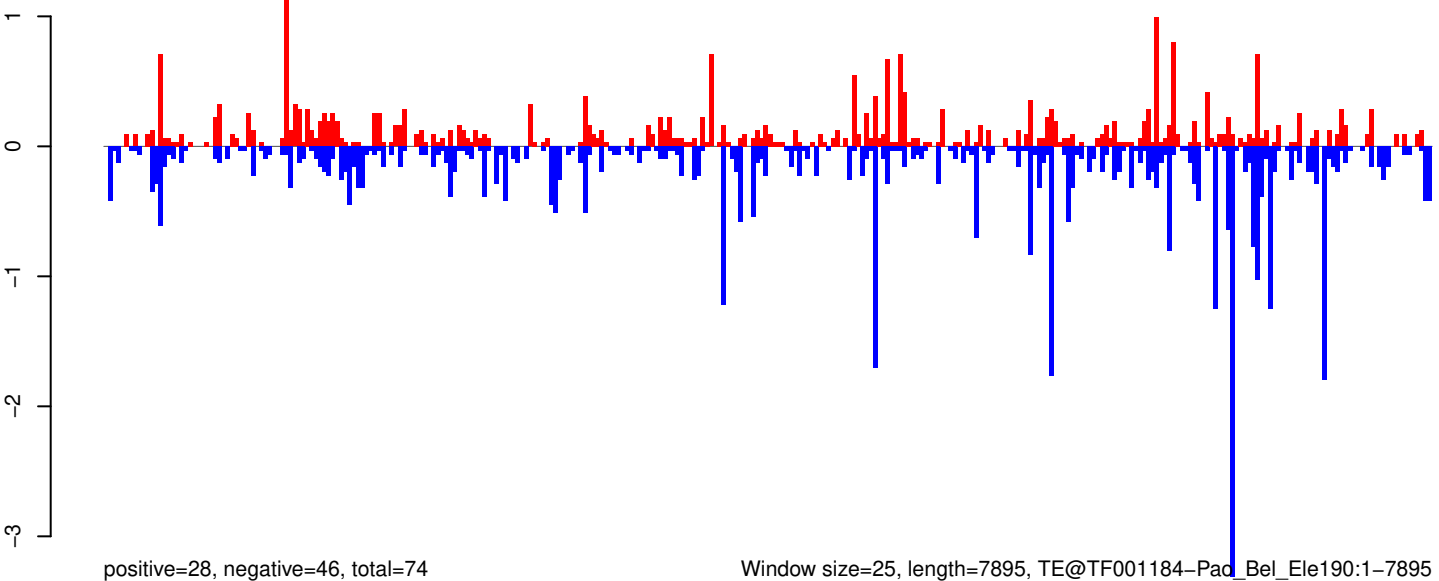

Window size=25, length=7895, TE@TF001184-Pad_Bel_Ele190:1-7895

0 2000 4000 6000 8000

AeAeg_Whole_ZV_In_RNA_GP.18_23.rep

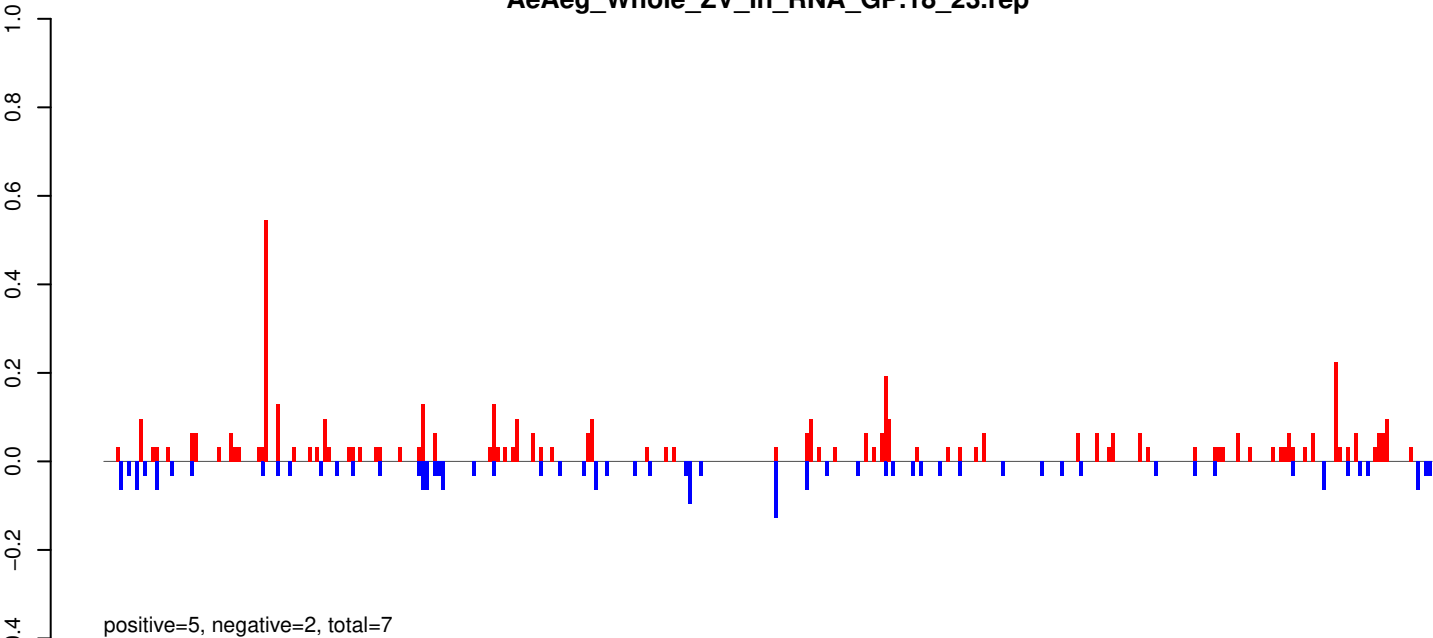

AeAeg_Whole_ZV_In_RNA_GP.24_35.rep

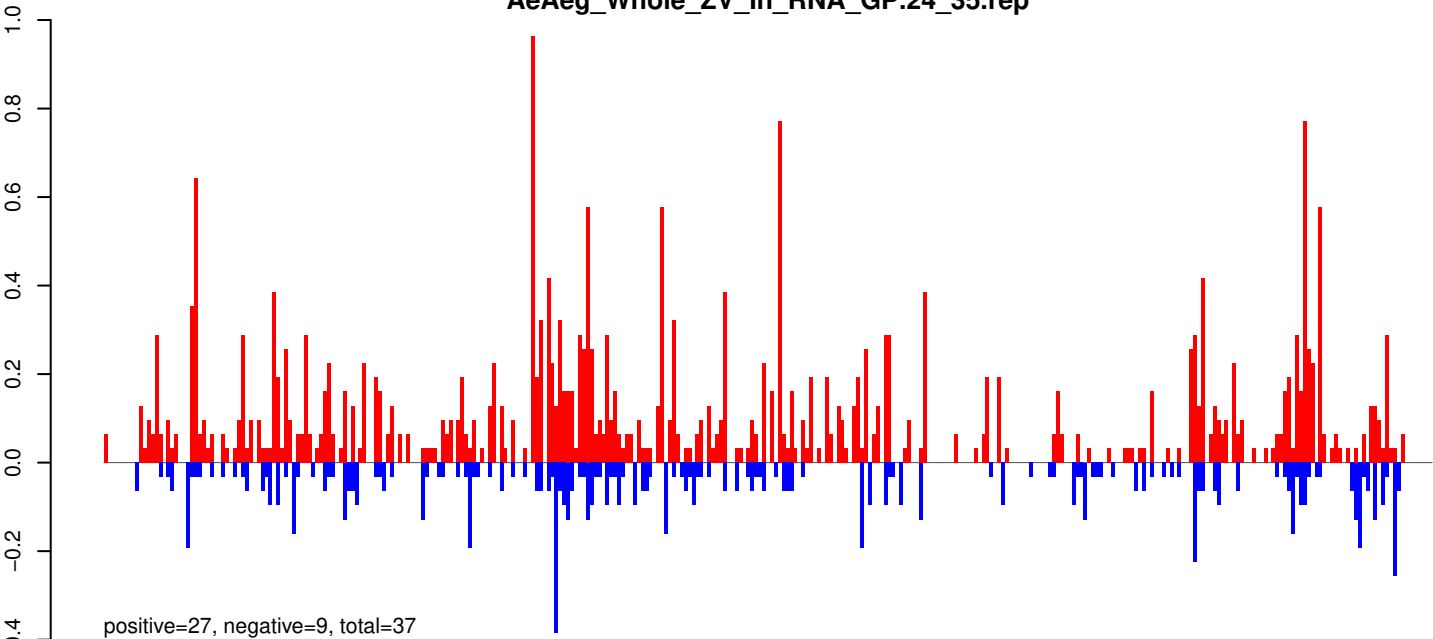

AeAeg_Whole_ZV_In_RNA_GP.rep

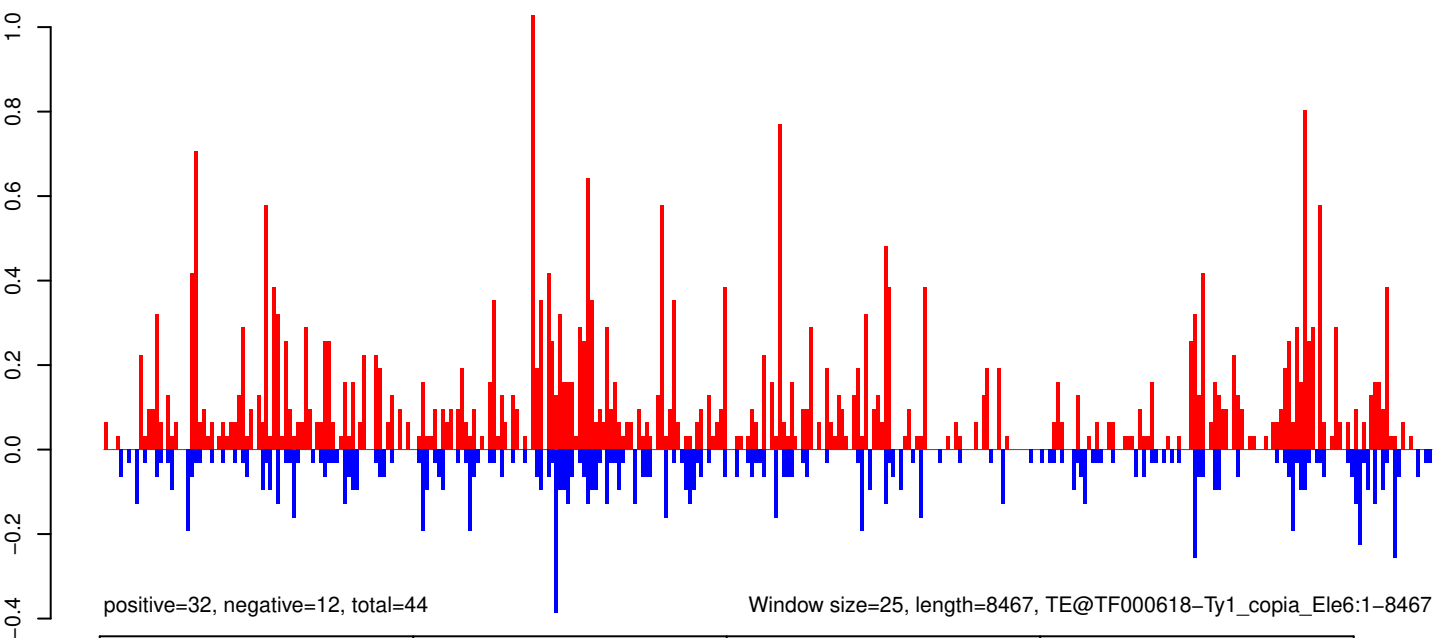

AeAeg_Whole_ZV_In_RNA_GP.18_23.rep

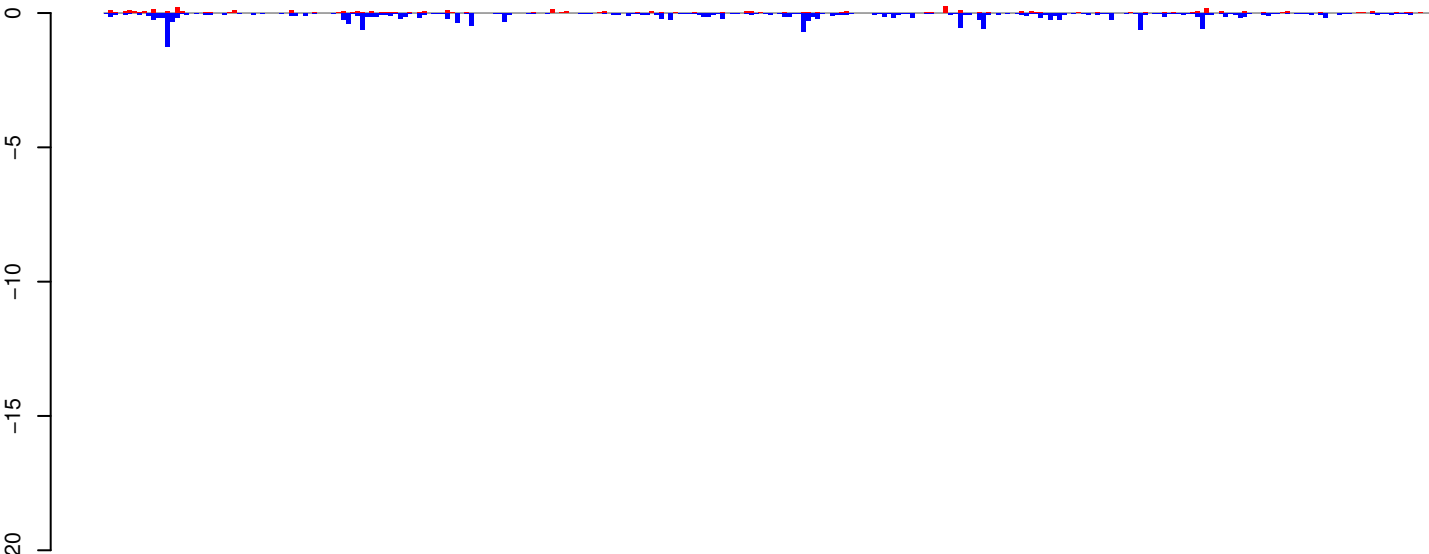

positive=5, negative=20, total=24

AeAeg_Whole_ZV_In_RNA_GP.24_35.rep

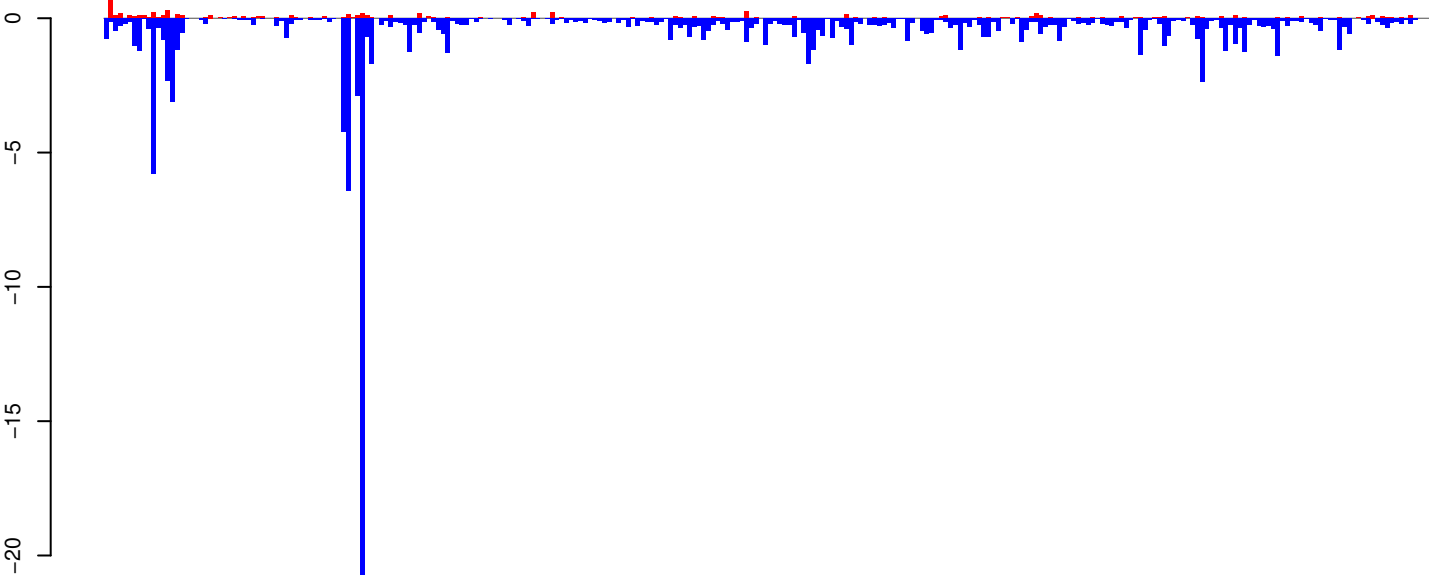

positive=8, negative=123, total=131

AeAeg_Whole_ZV_In_RNA_GP.rep

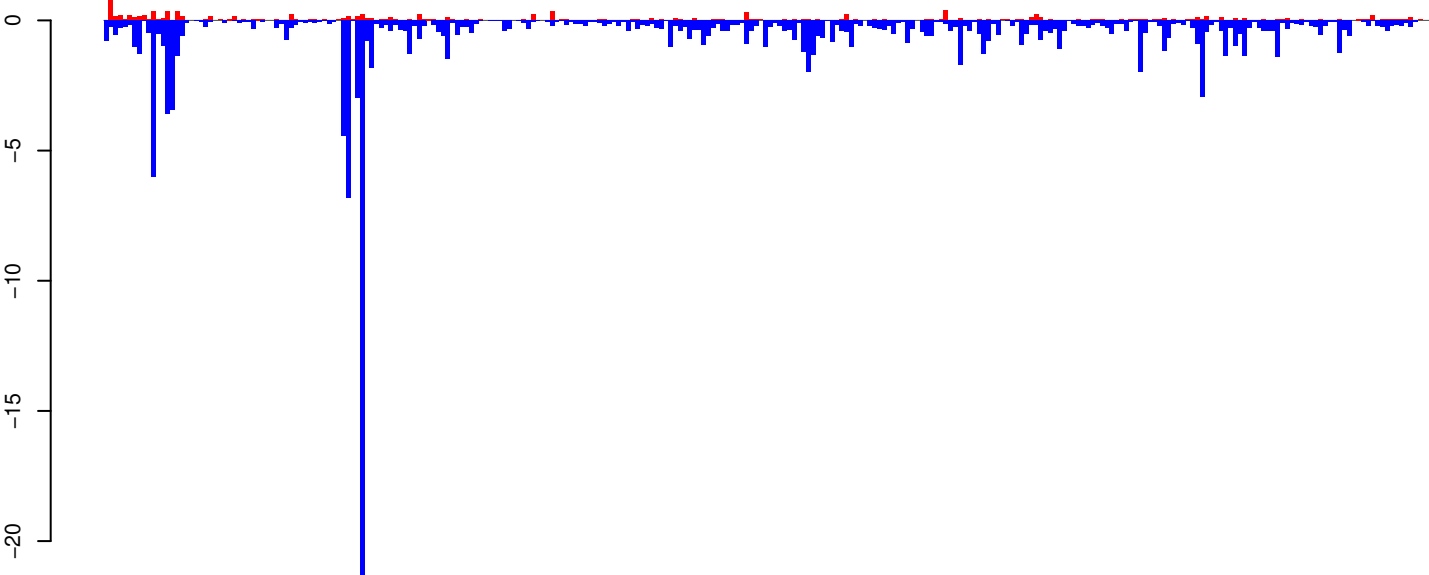

positive=12, negative=143, total=155

Window size=25, length=6989, TE@Gypsy-590_AA-LTR-I:1-6989

0 1000 2000 3000 4000 5000 6000 7000

AeAeg_Whole_ZV_In_RNA_GP.18_23.rep

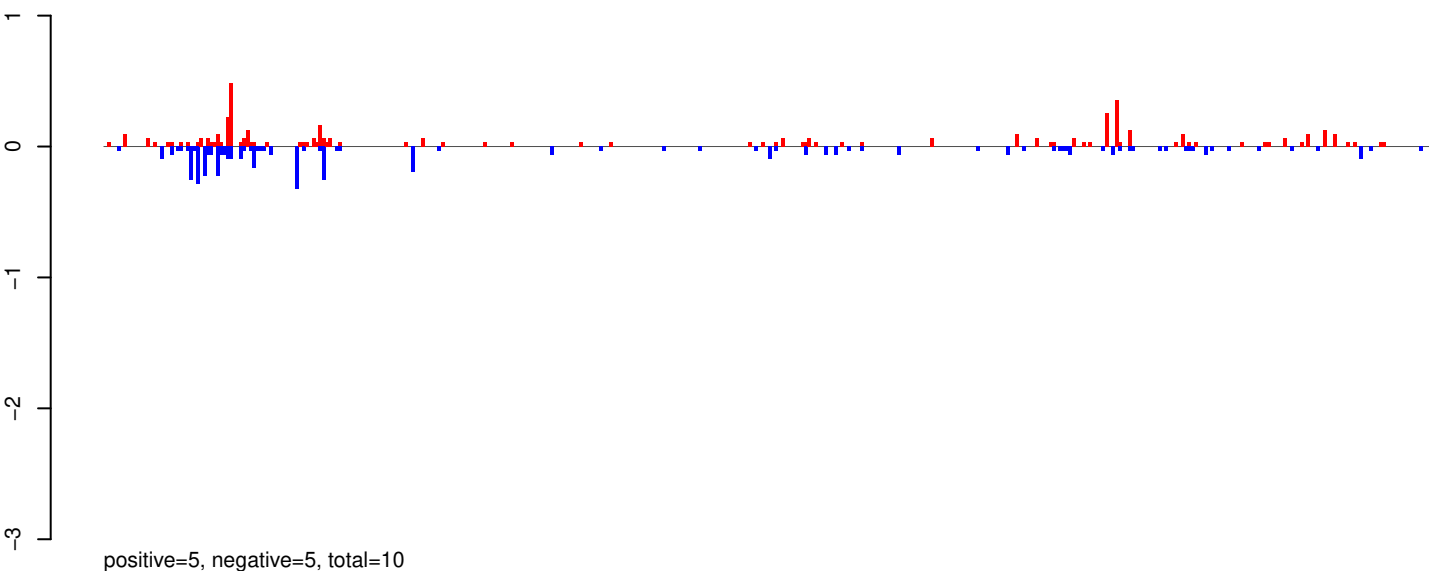

AeAeg_Whole_ZV_In_RNA_GP.24_35.rep

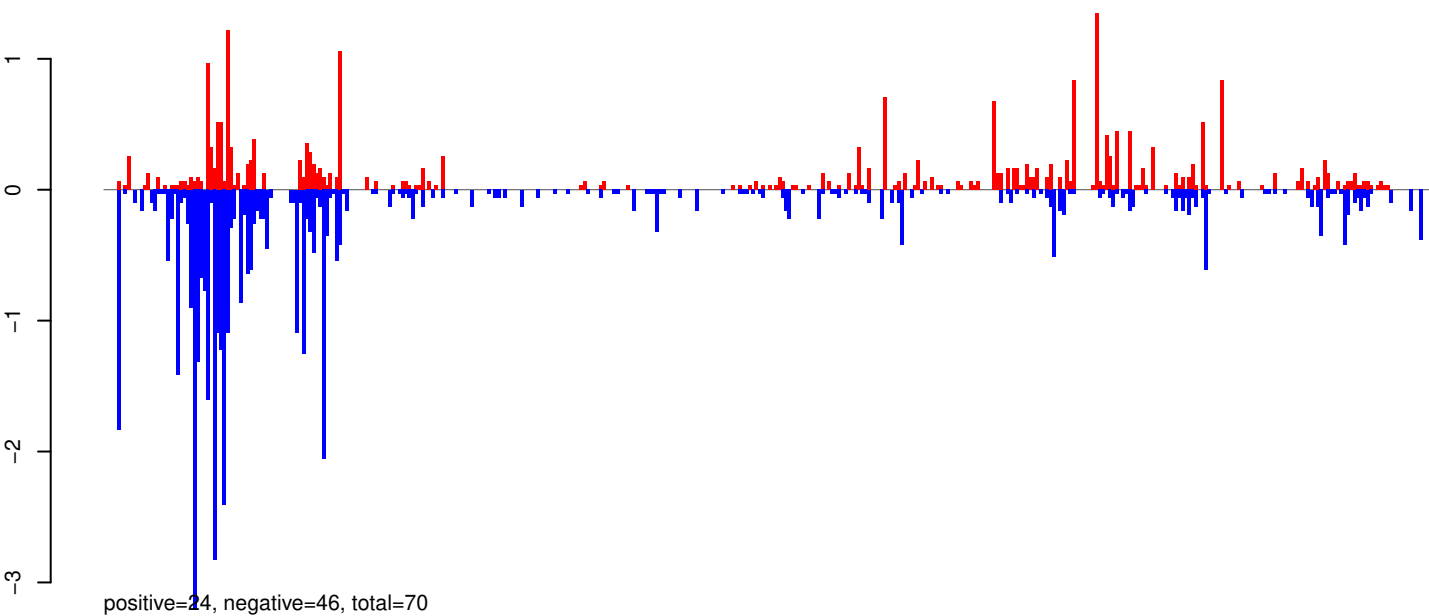

AeAeg_Whole_ZV_In_RNA_GP.rep

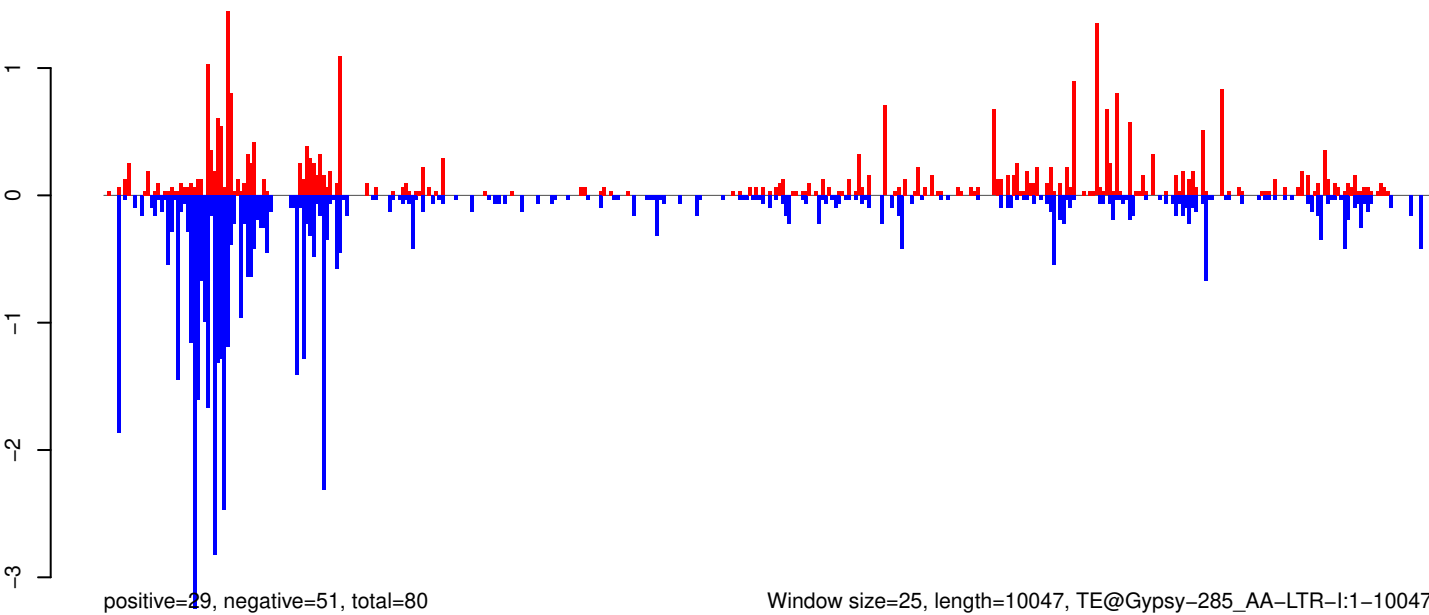

Window size=25, length=10047, TE@Gypsy-285_AA-LTR-l:1-10047

0 2000 4000 6000 8000 10000

AeAeg_Whole_ZV_In_RNA_GP.18_23.rep

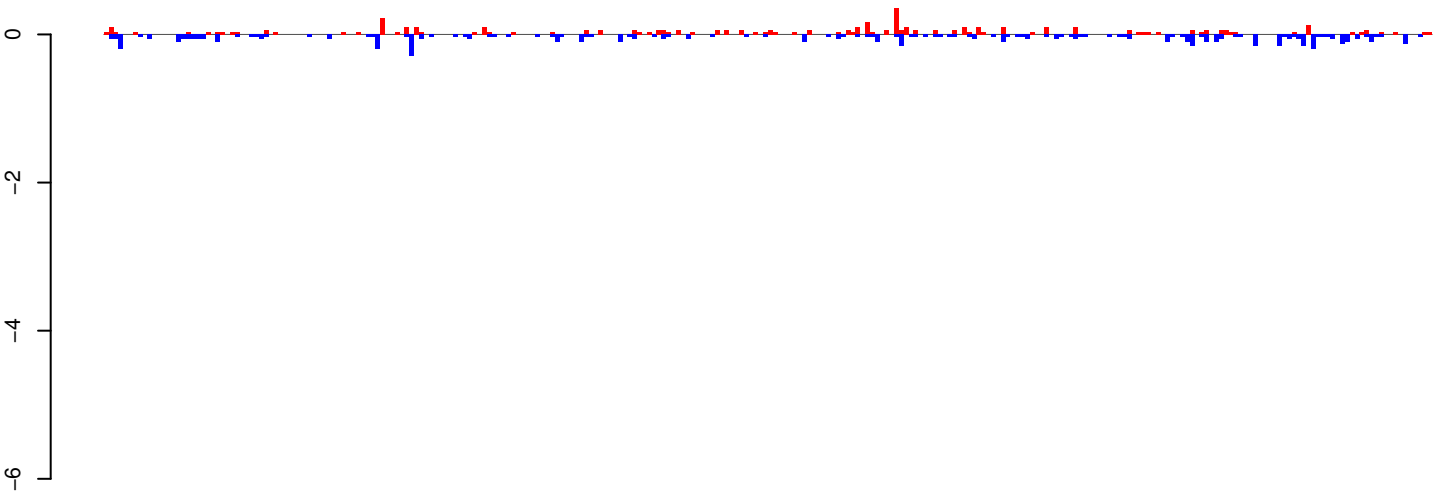

positive=5, negative=7, total=12

AeAeg_Whole_ZV_In_RNA_GP.24_35.rep

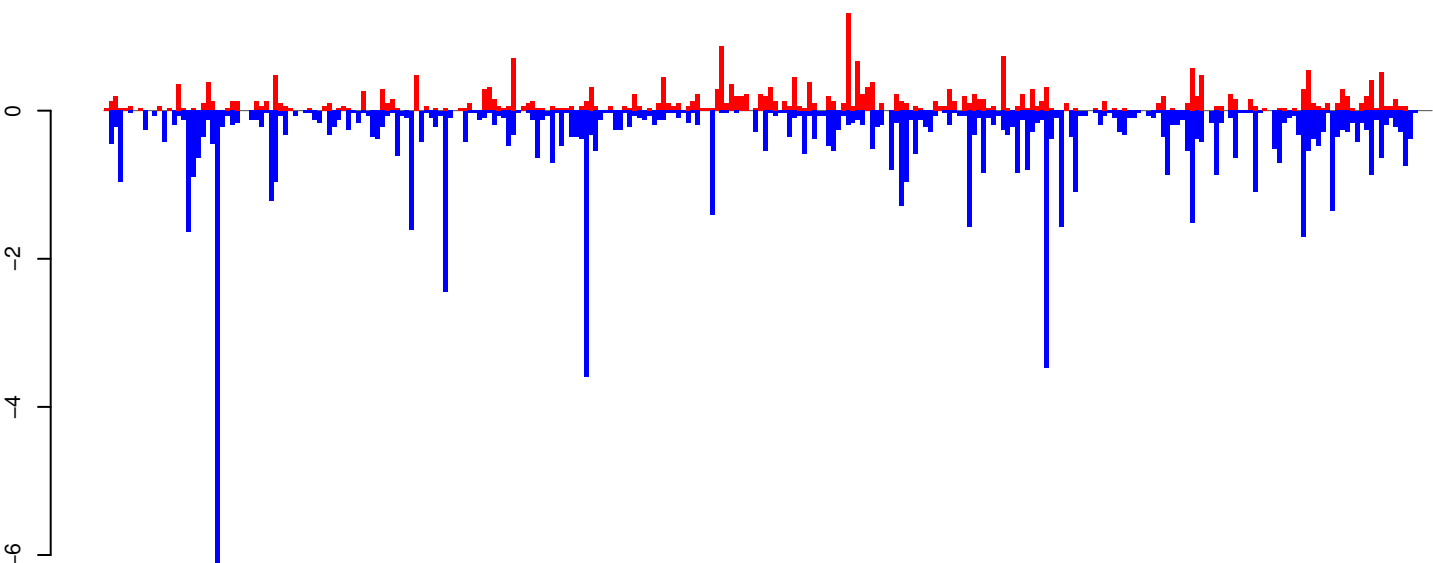

positive=28, negative=85, total=112

AeAeg_Whole_ZV_In_RNA_GP.rep

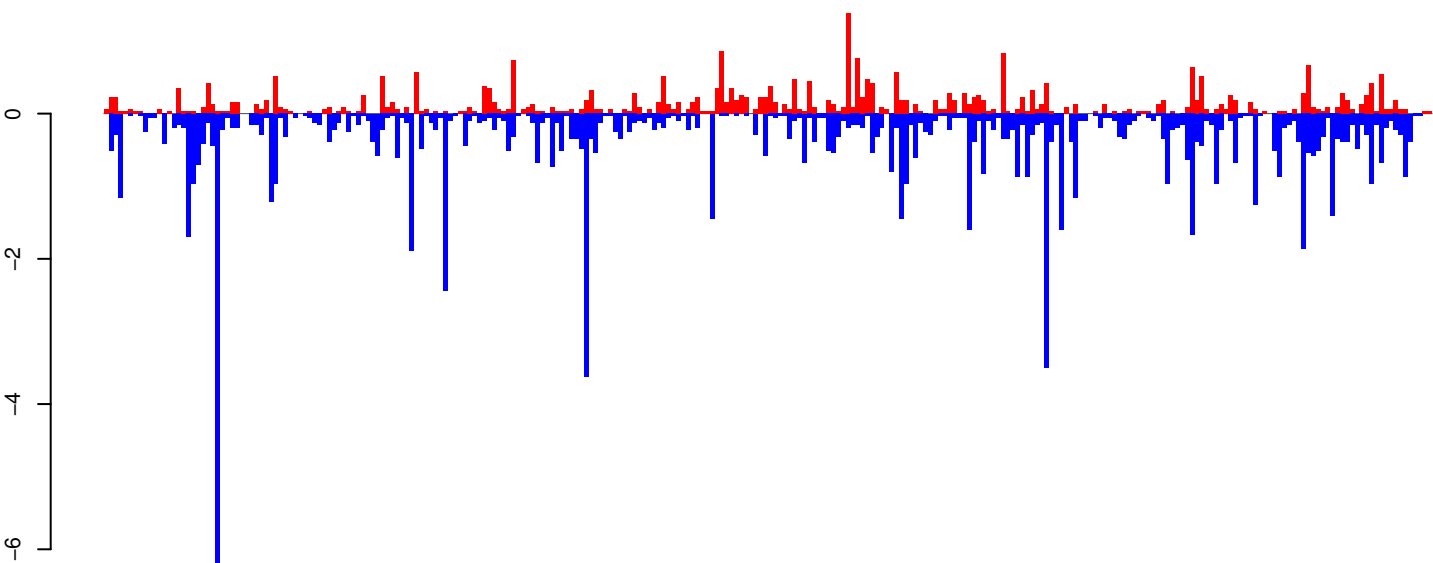

positive=33, negative=92, total=124

Window size=25, length=6850, TE@BEL-253_AA-LTR-I:1-6850

0 1000 2000 3000 4000 5000 6000 7000

AeAeg_Whole_ZV_In_RNA_GP.18_23.rep

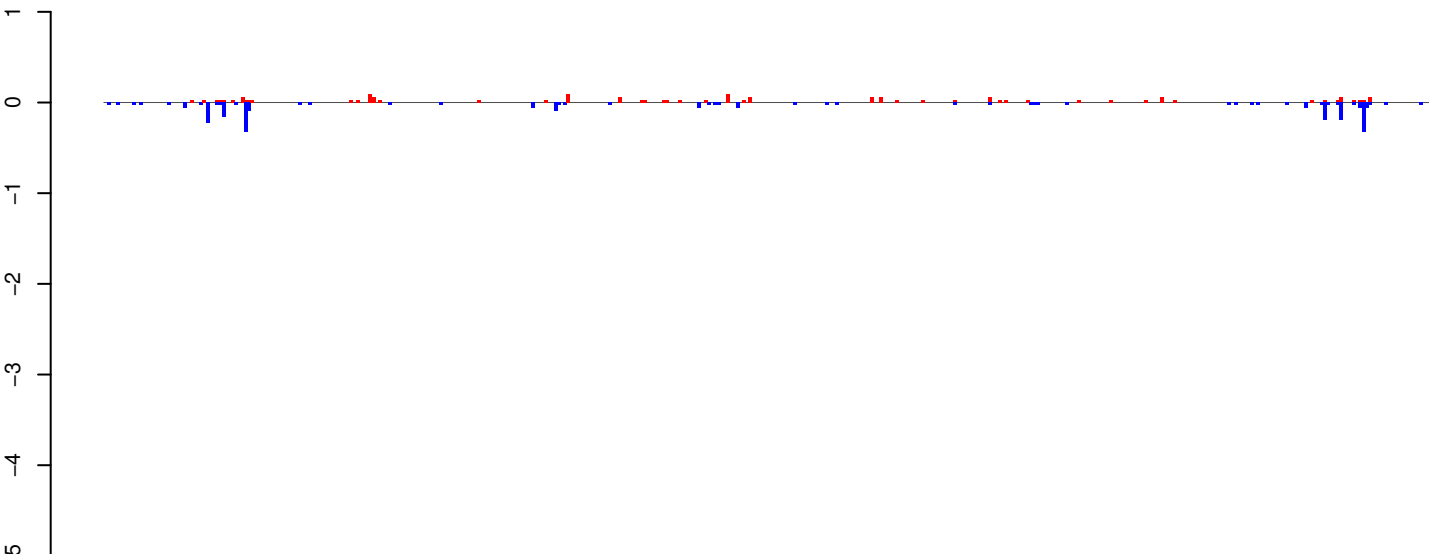

positive=2, negative=3, total=5

AeAeg_Whole_ZV_In_RNA_GP.24_35.rep

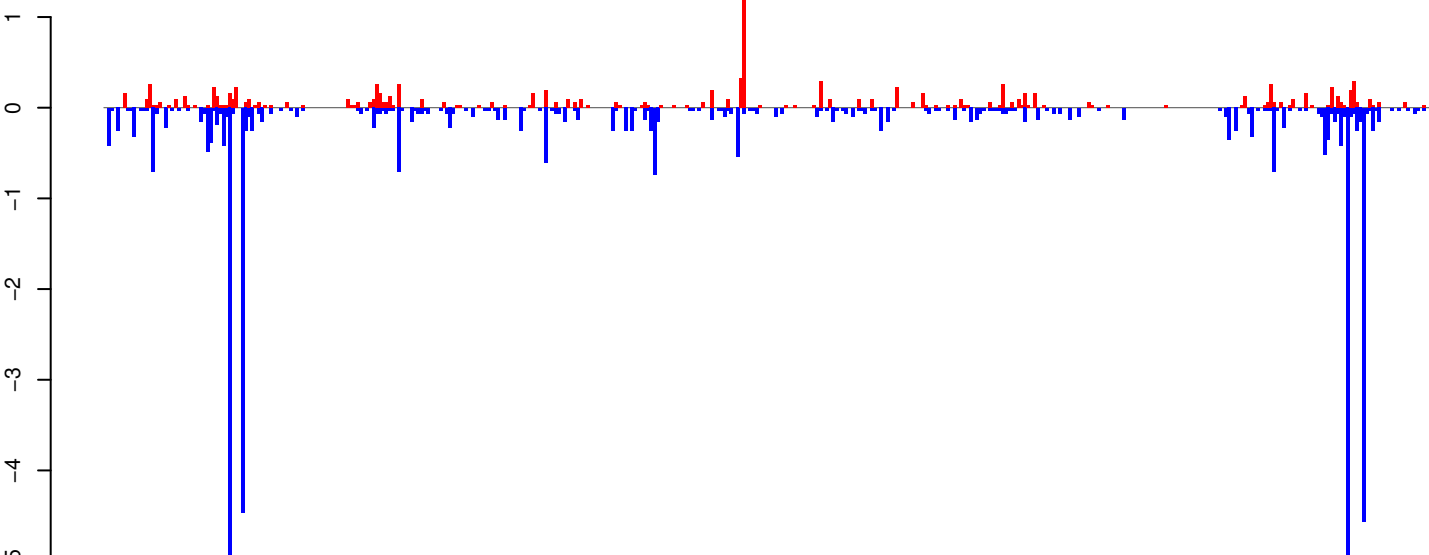

positive=12, negative=41, total=53

AeAeg_Whole_ZV_In_RNA_GP.rep

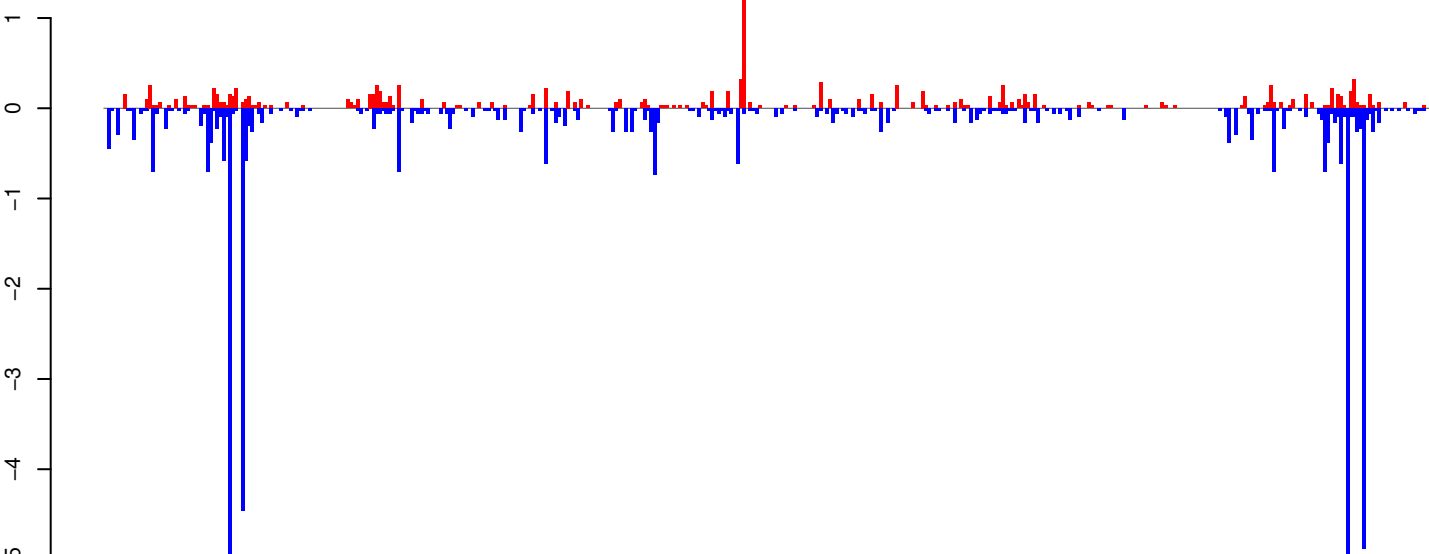

positive=14, negative=45, total=59

Window size=25, length=10380, TE@TF000935-Ty3_gypsy_Ele18511-10380

0 2000 4000 6000 8000 10000

AeAeg_Whole_ZV_In_RNA_GP.18_23.rep

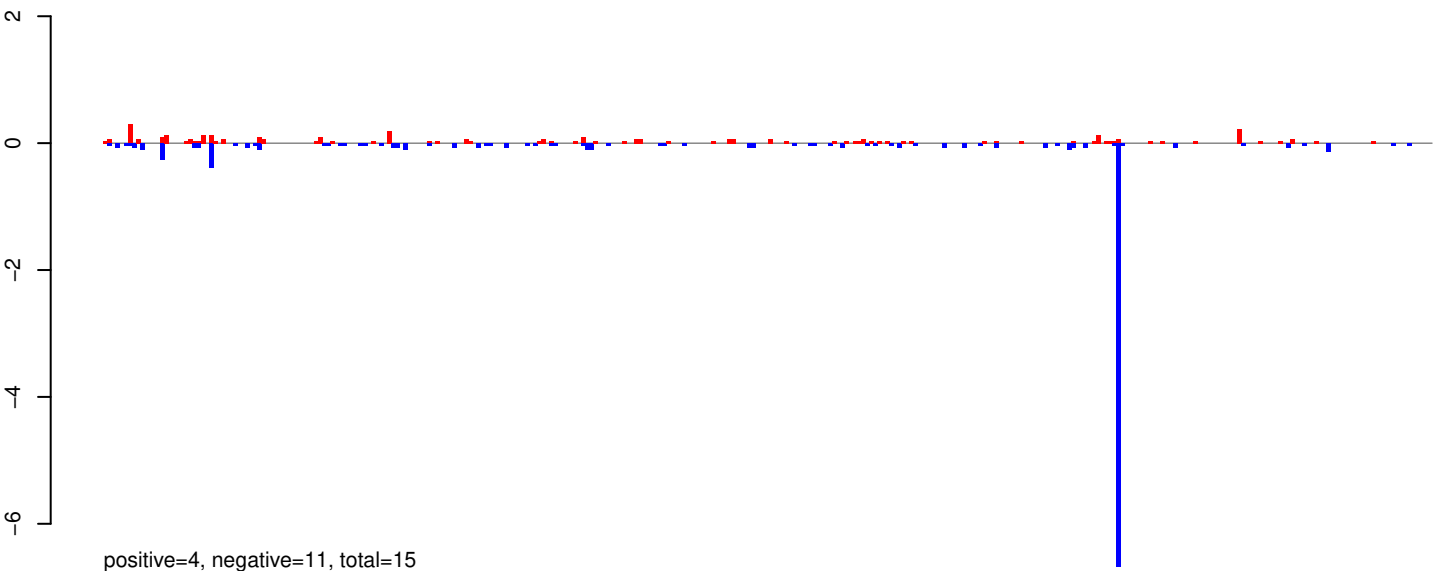

AeAeg_Whole_ZV_In_RNA_GP.24_35.rep

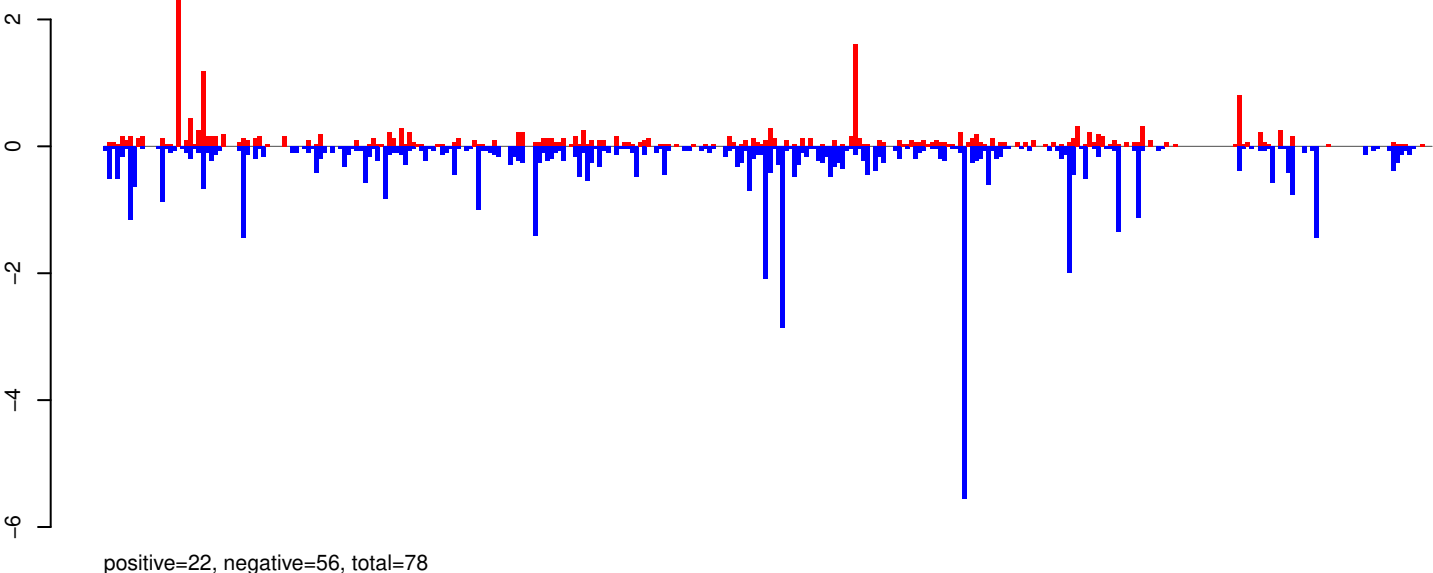

AeAeg_Whole_ZV_In_RNA_GP.rep

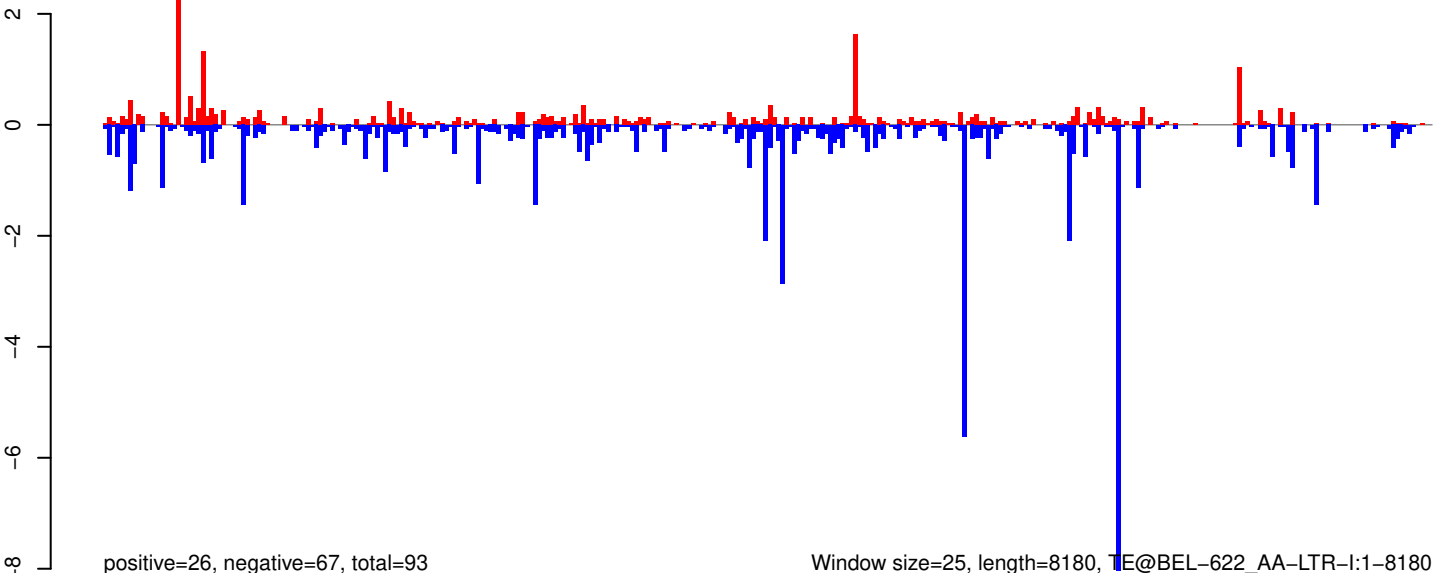

AeAeg_Whole_ZV_In_RNA_GP.18_23.rep

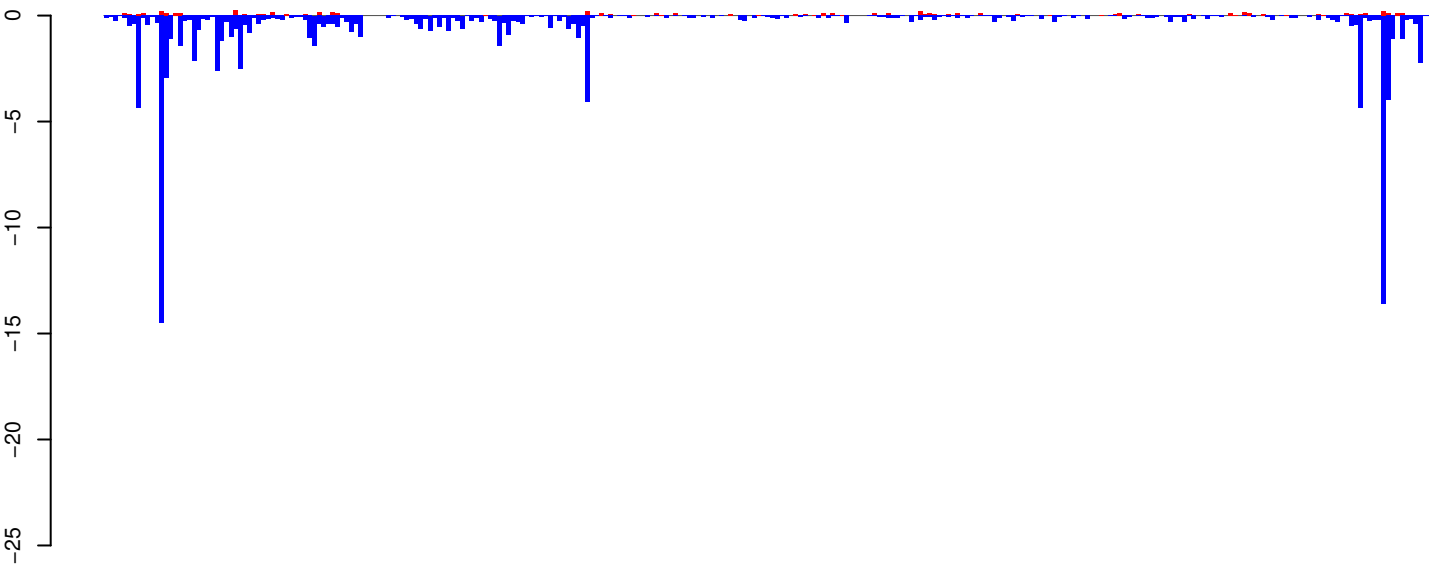

positive=7, negative=106, total=113

AeAeg_Whole_ZV_In_RNA_GP.24_35.rep

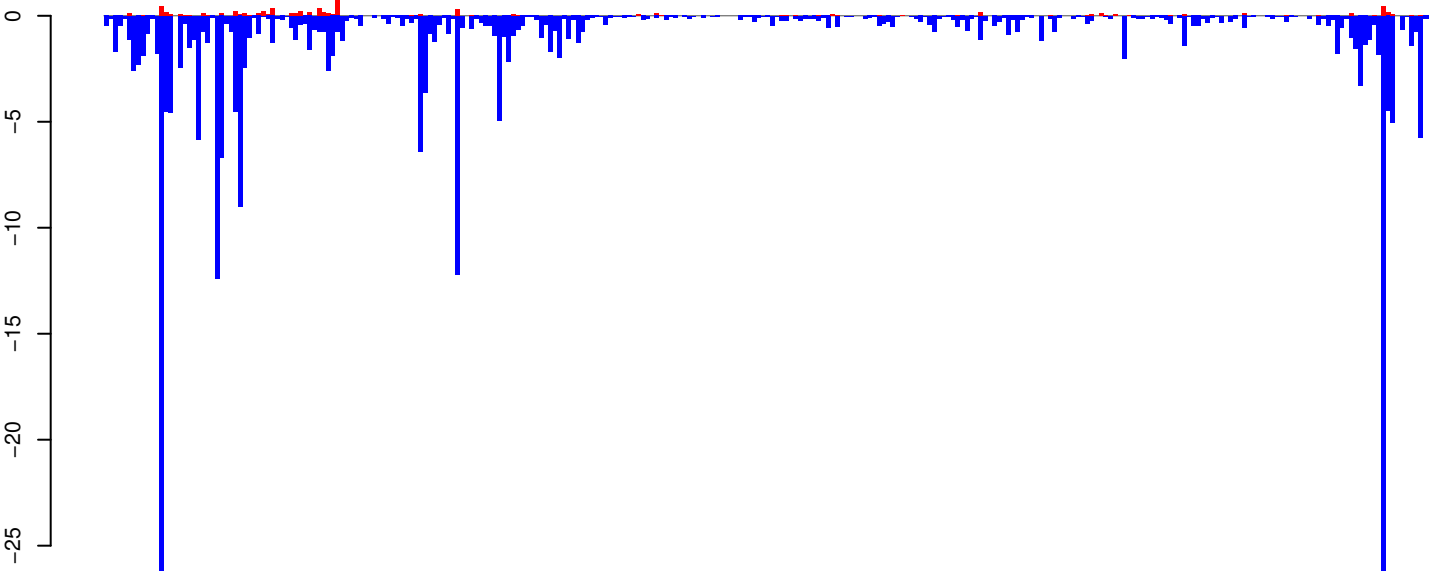

positive=8, negative=256, total=263

AeAeg_Whole_ZV_In_RNA_GP.rep

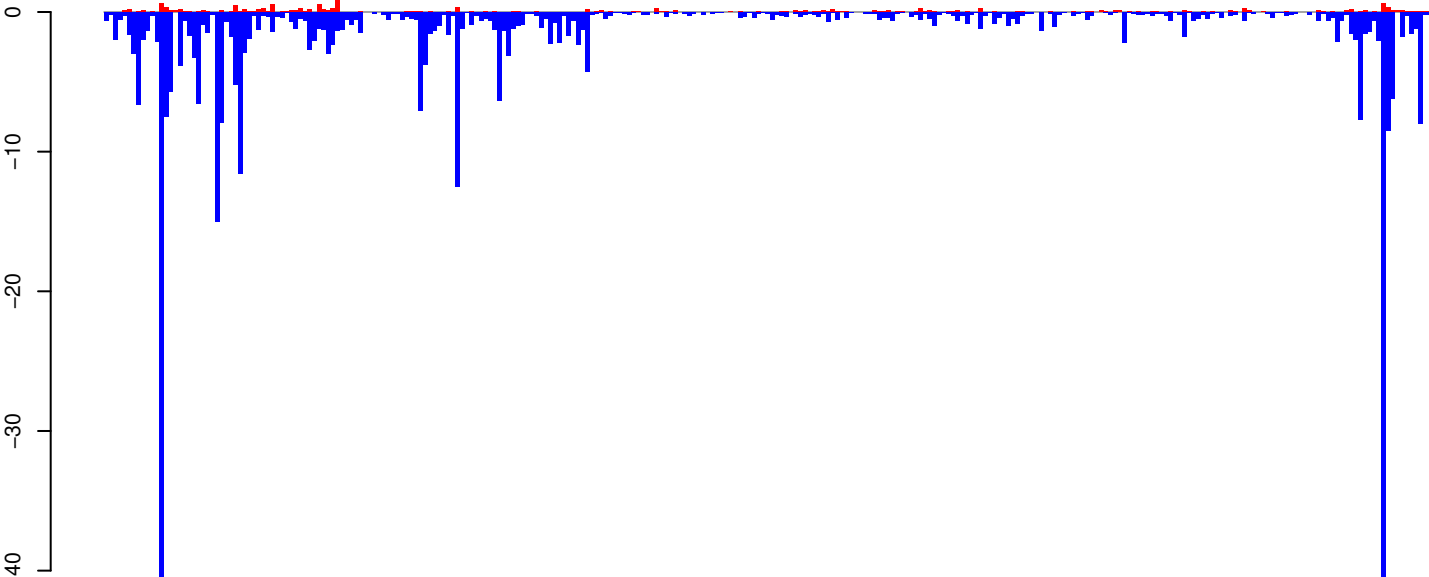

positive=15, negative=362, total=377

Window size=25, length=7167, TE@TF000321-Ty3_gypsy_Ele58:1-7167

0 1000 2000 3000 4000 5000 6000 7000

AeAeg_Whole_ZV_In_RNA_GP.18_23.rep

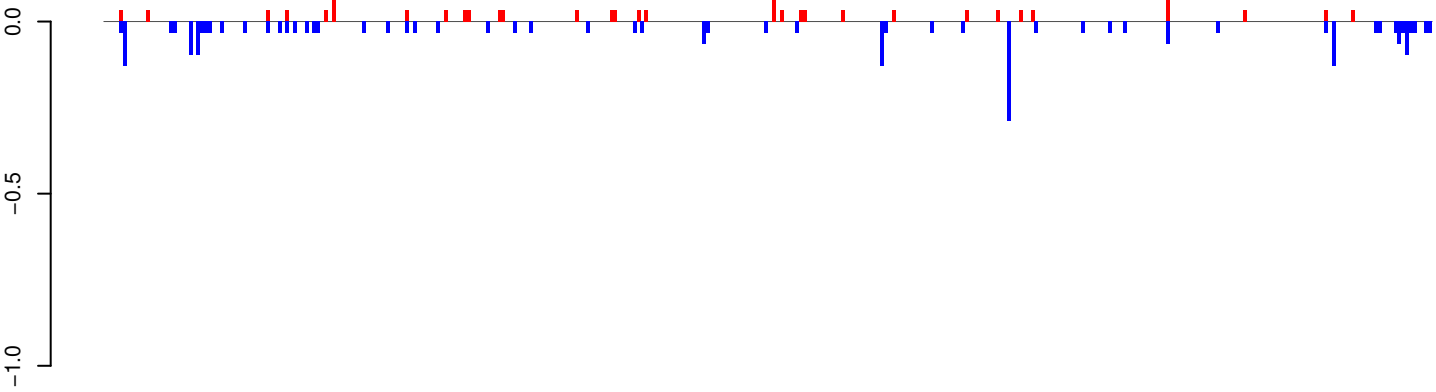

positive=1, negative=3, total=4

AeAeg_Whole_ZV_In_RNA_GP.24_35.rep

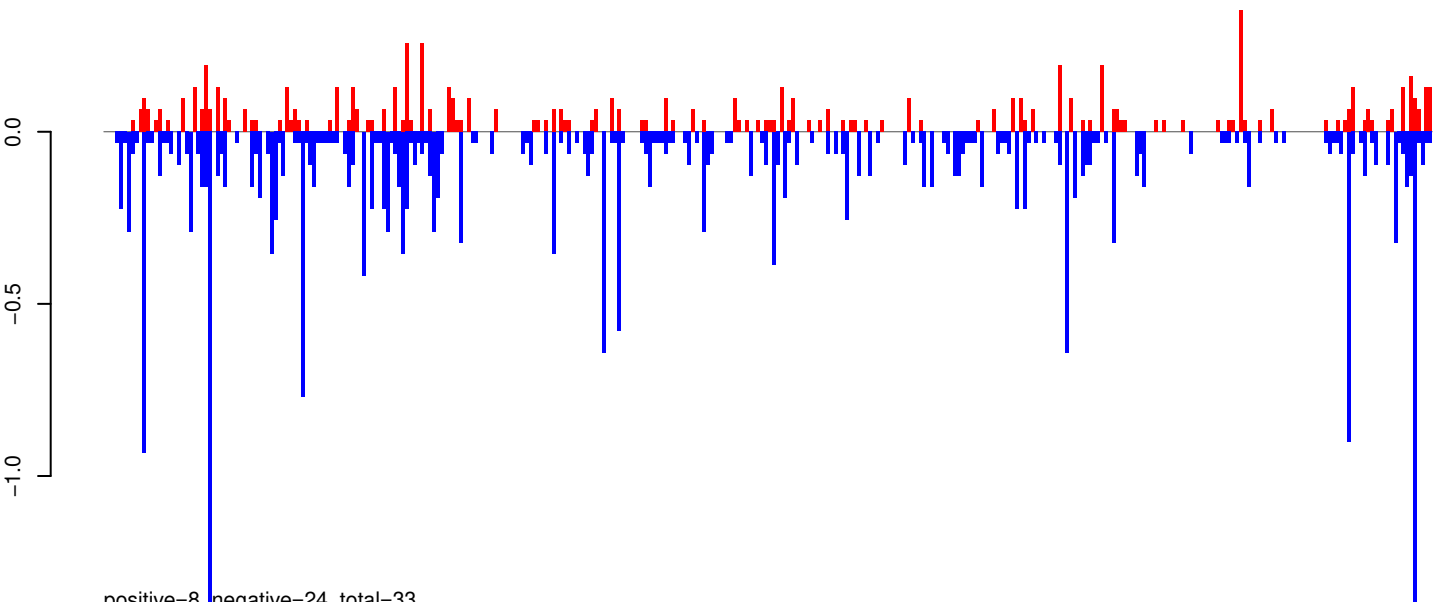

positive=8, negative=24, total=33

AeAeg_Whole_ZV_In_RNA_GP.rep

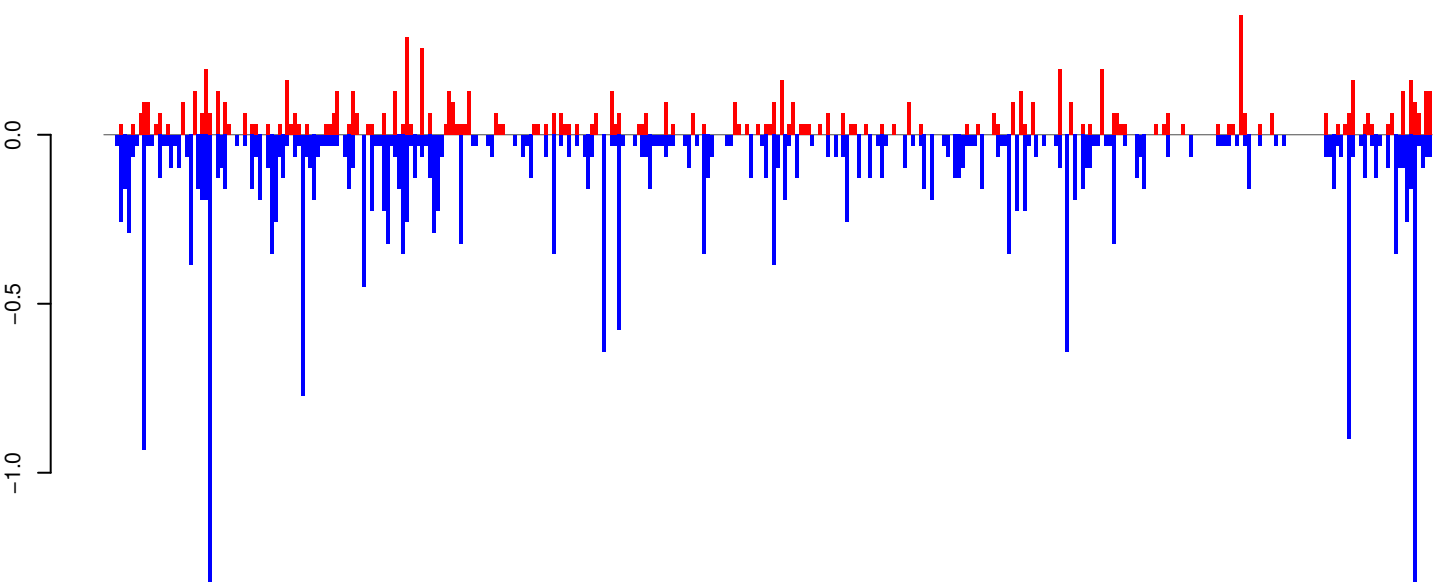

positive=9, negative=27, total=36

Window size=25, length=8600, TE@TF000929-Ty3_gypsy_Ele193:1-8600

0 2000 4000 6000 8000

AeAeg_Whole_ZV_In_RNA_GP.18_23.rep

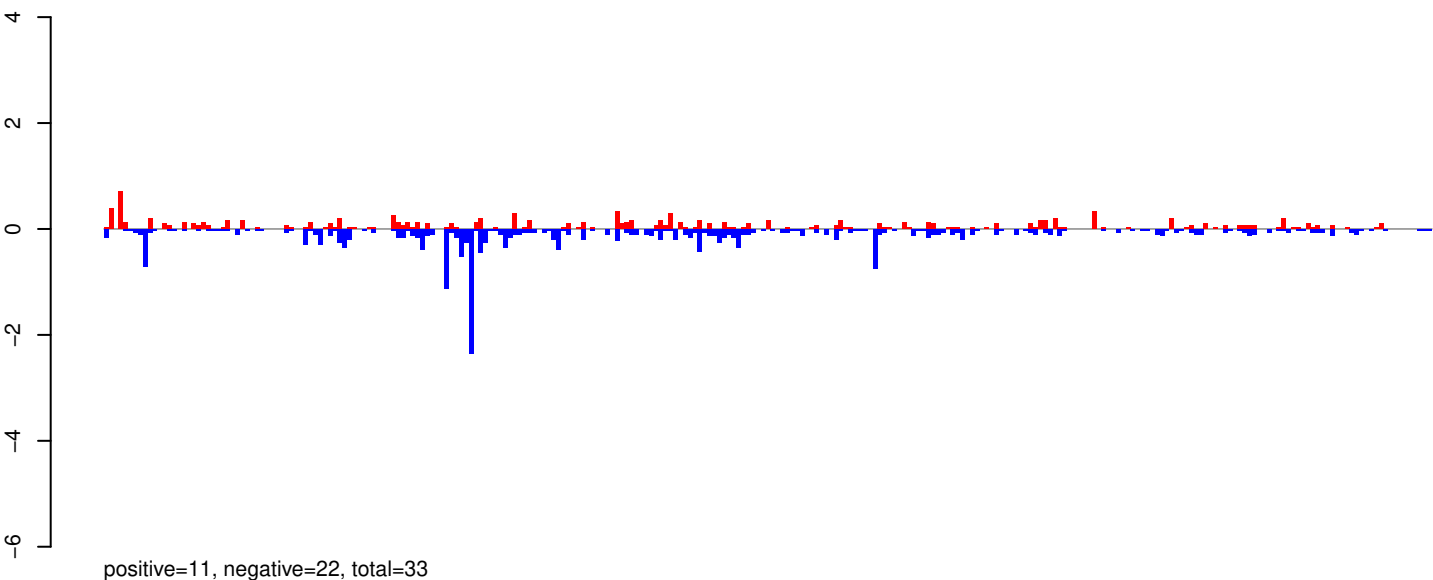

AeAeg_Whole_ZV_In_RNA_GP.24_35.rep

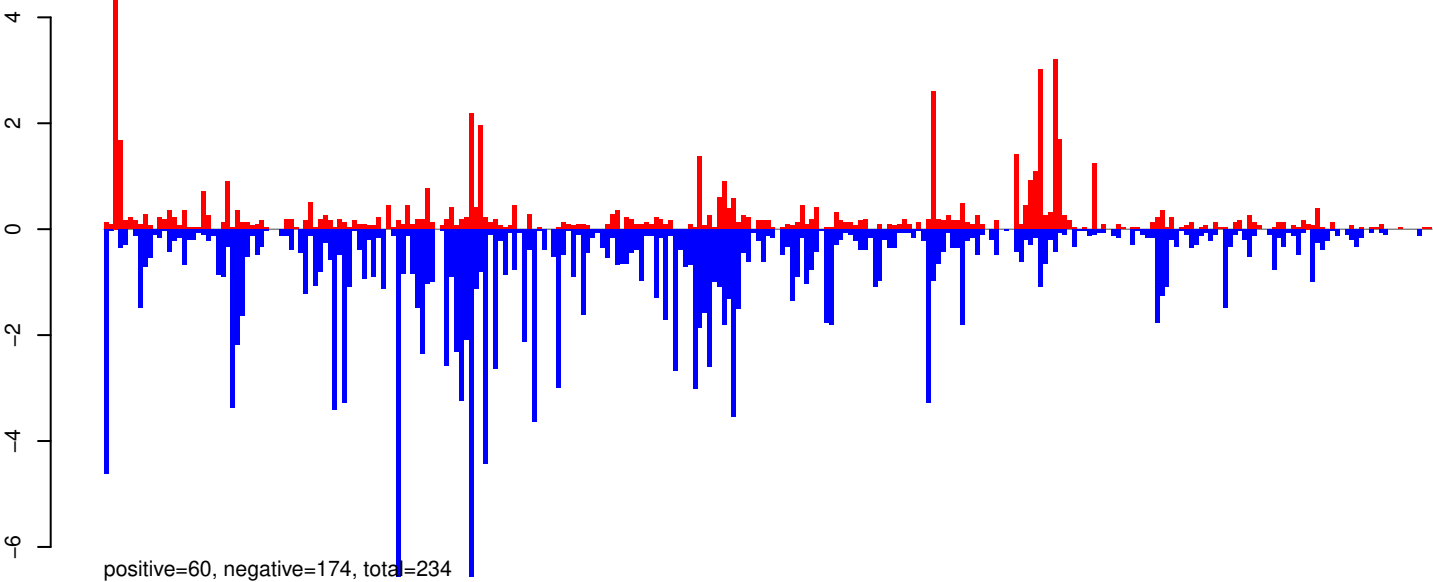

AeAeg_Whole_ZV_In_RNA_GP.rep

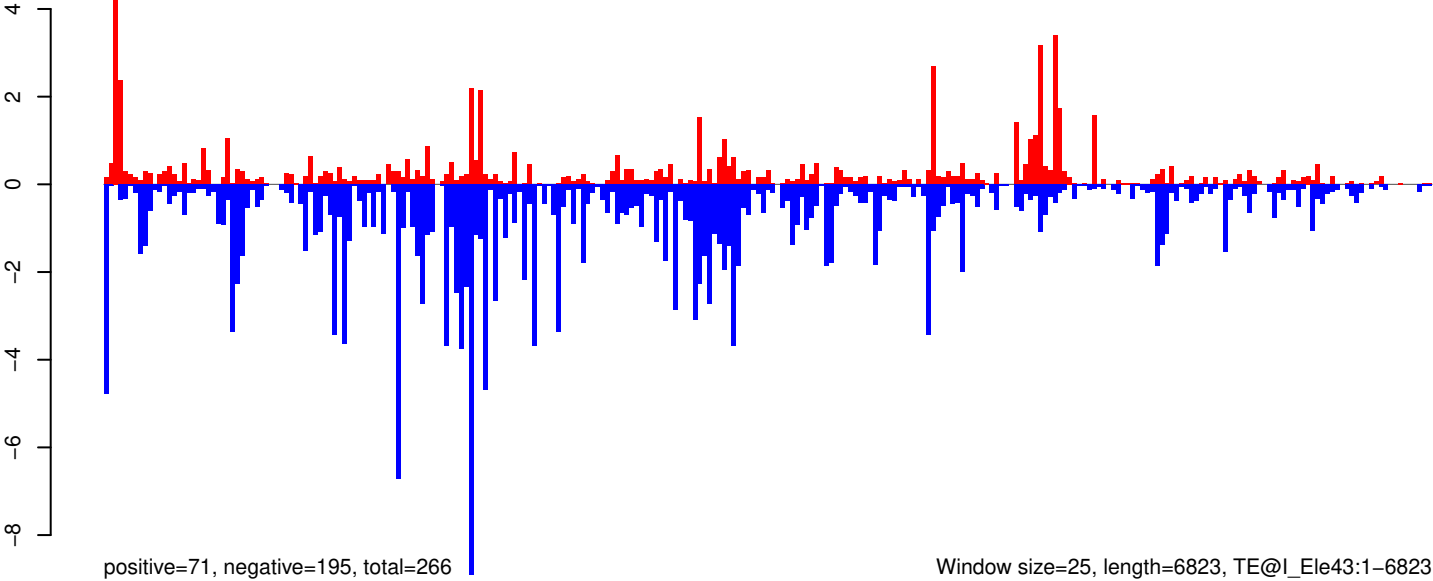

Window size=25, length=6823, TE@I_Ele43:1-6823

0 1000 2000 3000 4000 5000 6000 7000

AeAeg_Whole_ZV_In_RNA_GP.18_23.rep

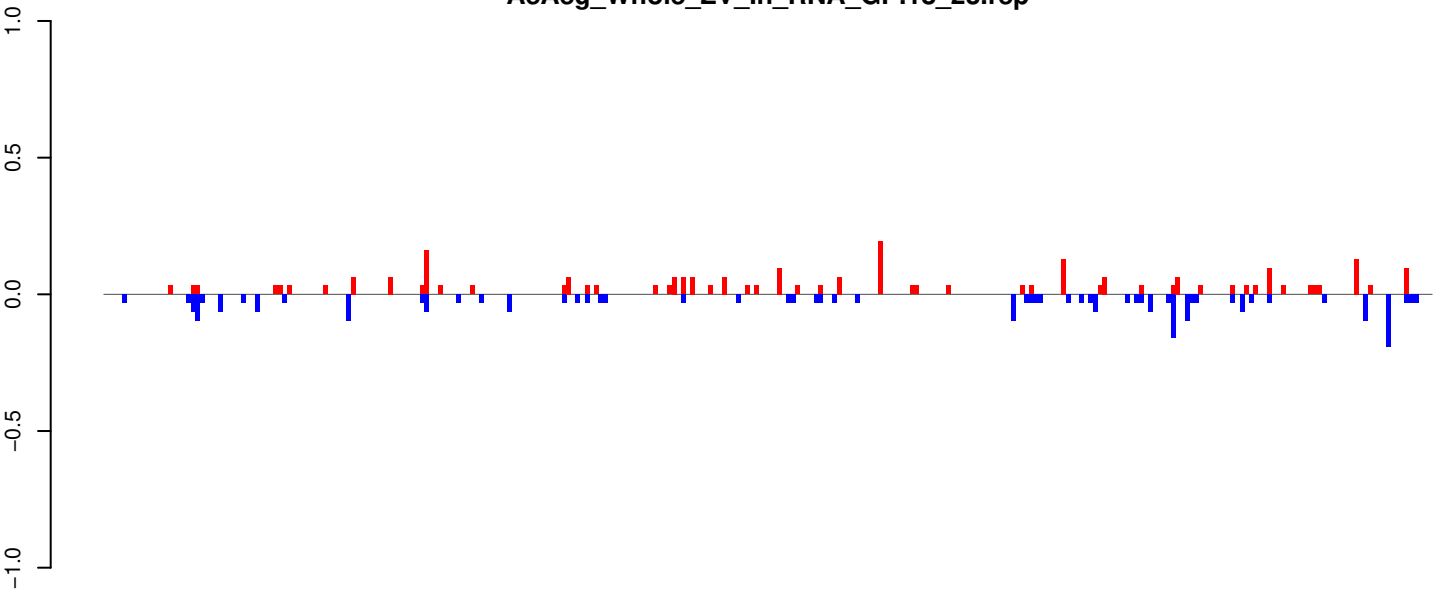

positive=3, negative=3, total=5

AeAeg_Whole_ZV_In_RNA_GP.24_35.rep

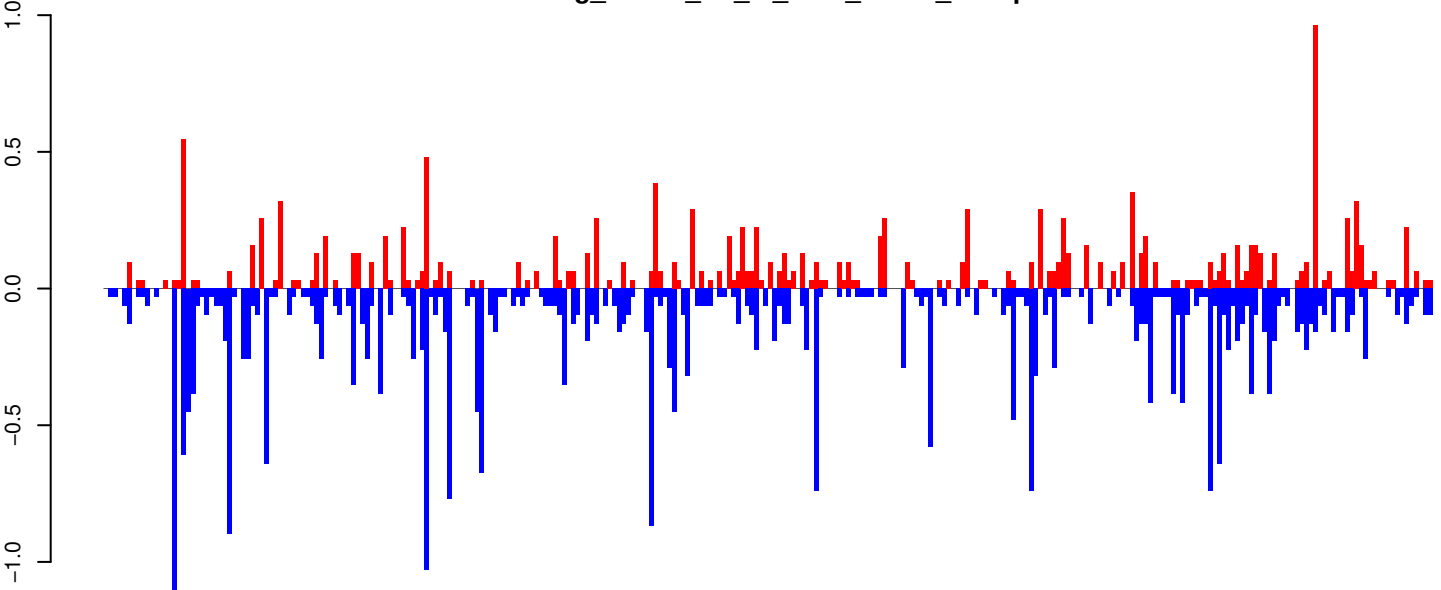

positive=15, negative=31, total=47

AeAeg_Whole_ZV_In_RNA_GP.rep

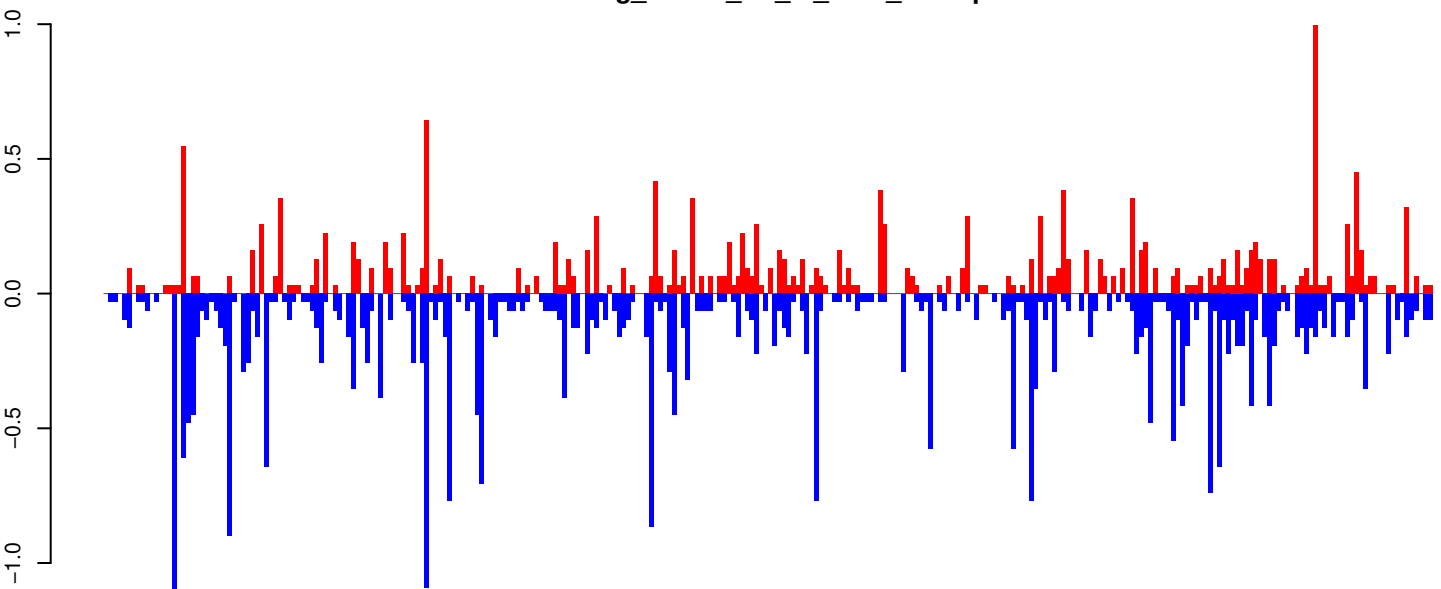

positive=18, negative=34, total=52

Window size=25, length=7250, TE@BEL-104_AA-LTR-I:1-7250



AeAeg_Whole_ZV_In_RNA_GP.18_23.rep

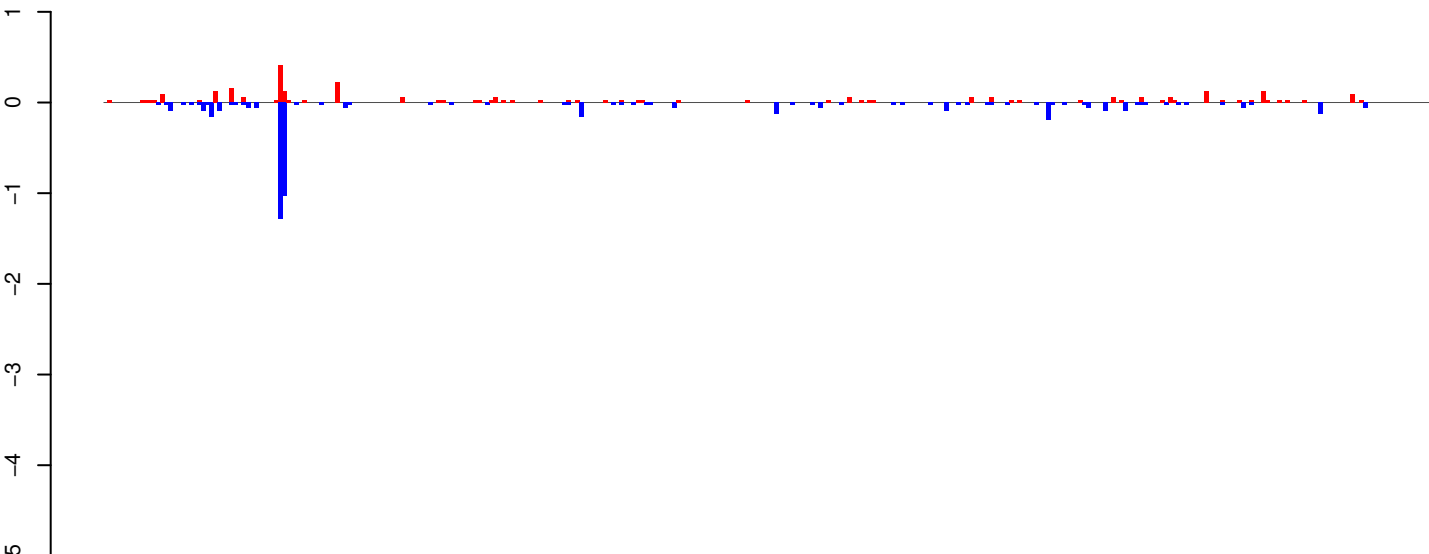

positive=3, negative=6, total=9

AeAeg_Whole_ZV_In_RNA_GP.24_35.rep

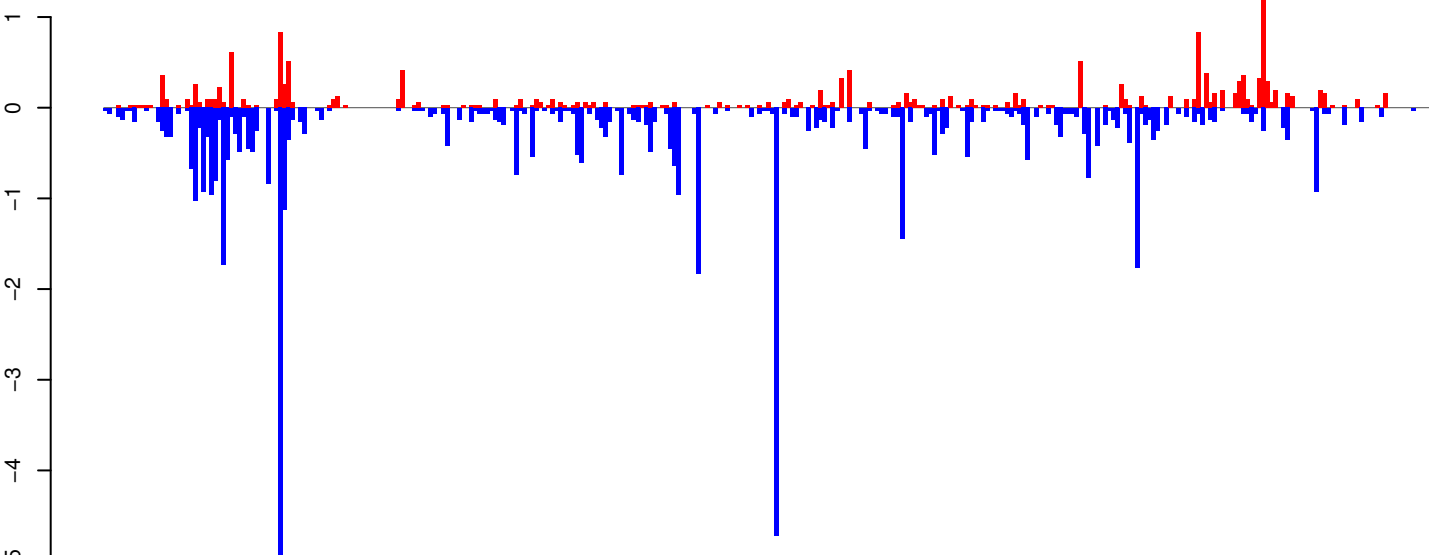

positive=17, negative=54, total=71

AeAeg_Whole_ZV_In_RNA_GP.rep

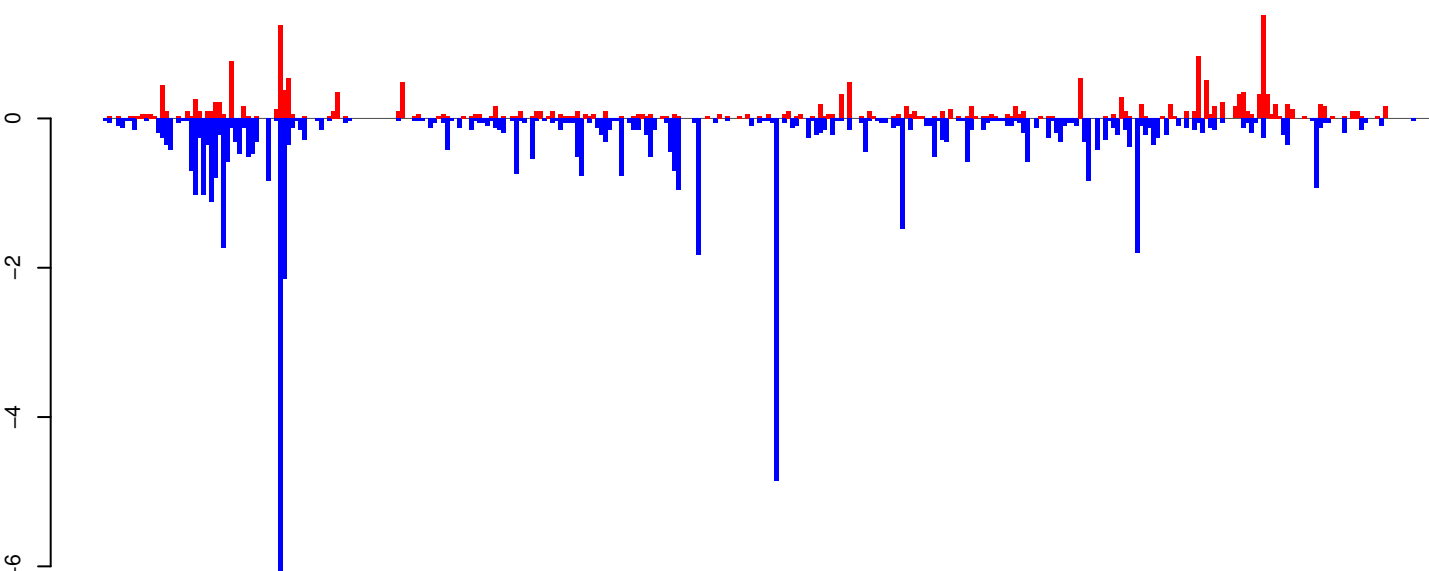

positive=20, negative=59, total=80

Window size=25, length=8151, TE@Gypsy-195_AA-LTR-I:1-8151

0 2000 4000 6000 8000

AeAeg_Whole_ZV_In_RNA_GP.18_23.rep

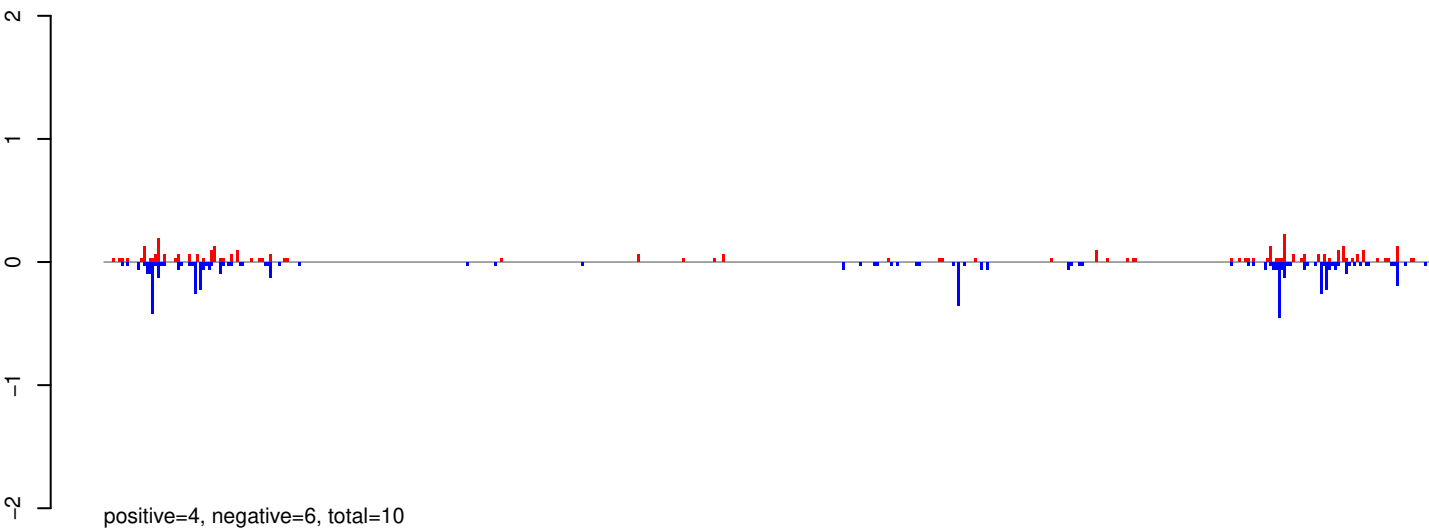

AeAeg_Whole_ZV_In_RNA_GP.24_35.rep

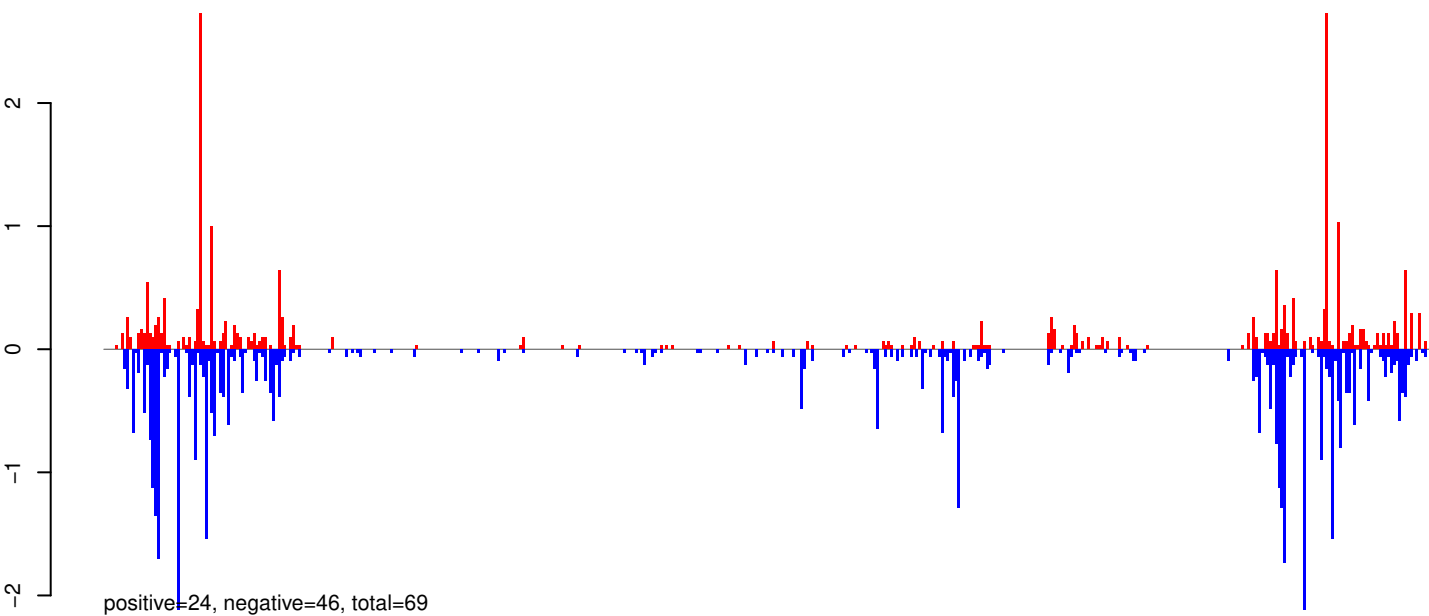

AeAeg_Whole_ZV_In_RNA_GP.rep

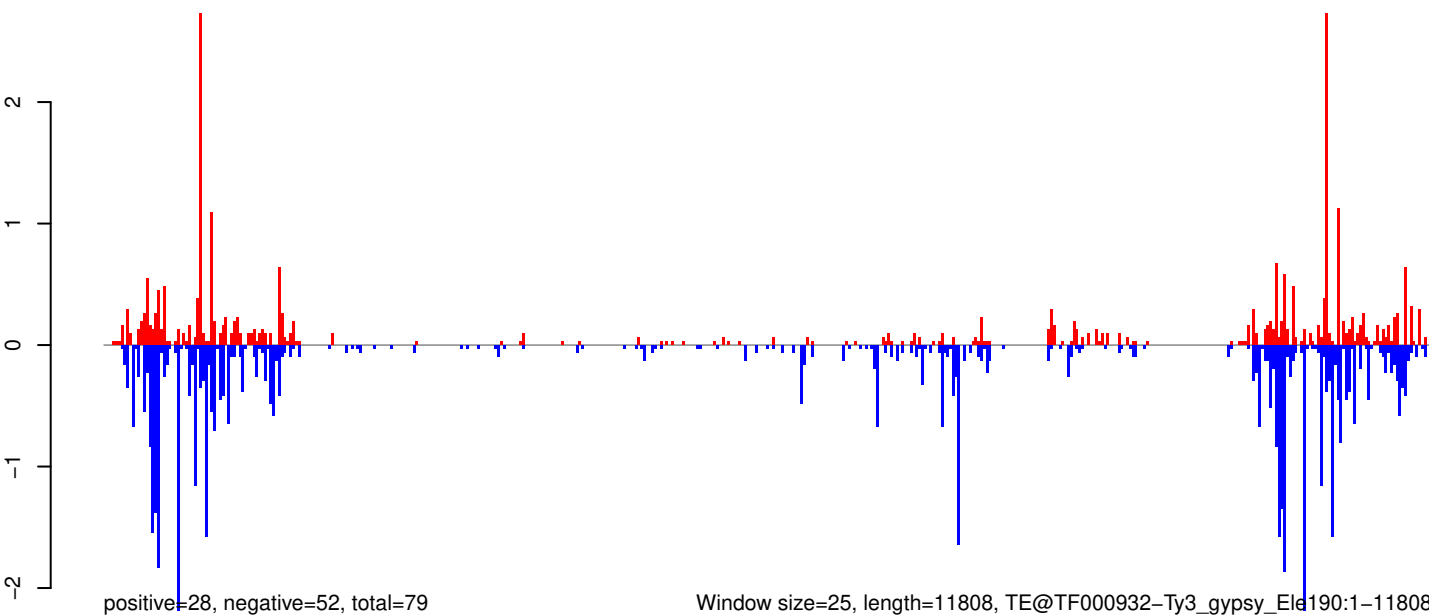

Window size=25, length=11808, TE@TF000932-Ty3_gypsy_Ele190:1-11808

0 2000 4000 6000 8000 10000 12000

AeAeg_Whole_ZV_In_RNA_GP.18_23.rep

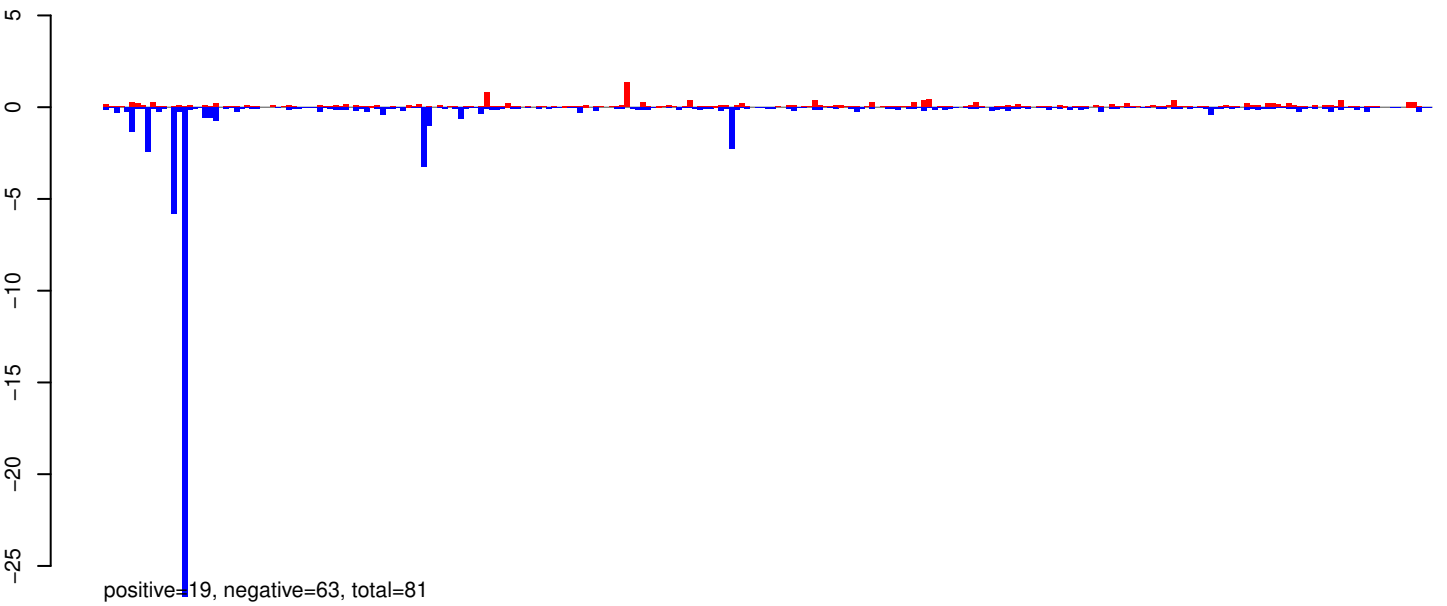

AeAeg_Whole_ZV_In_RNA_GP.24_35.rep

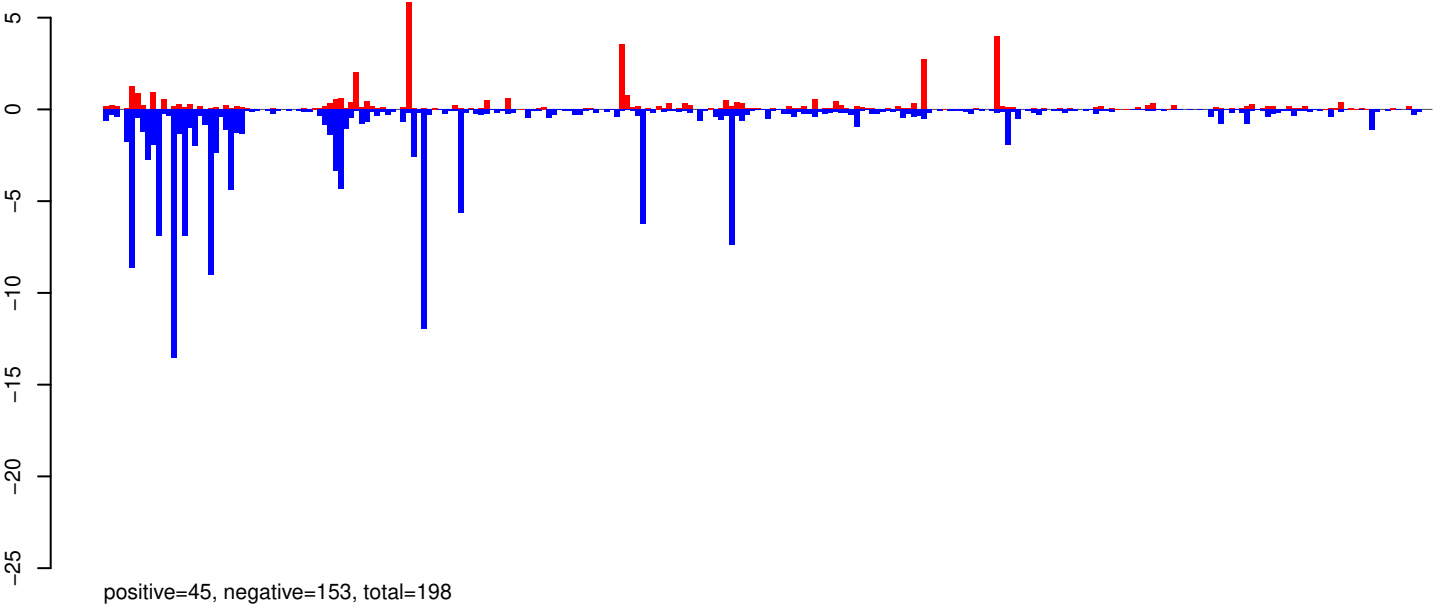

AeAeg_Whole_ZV_In_RNA_GP.rep

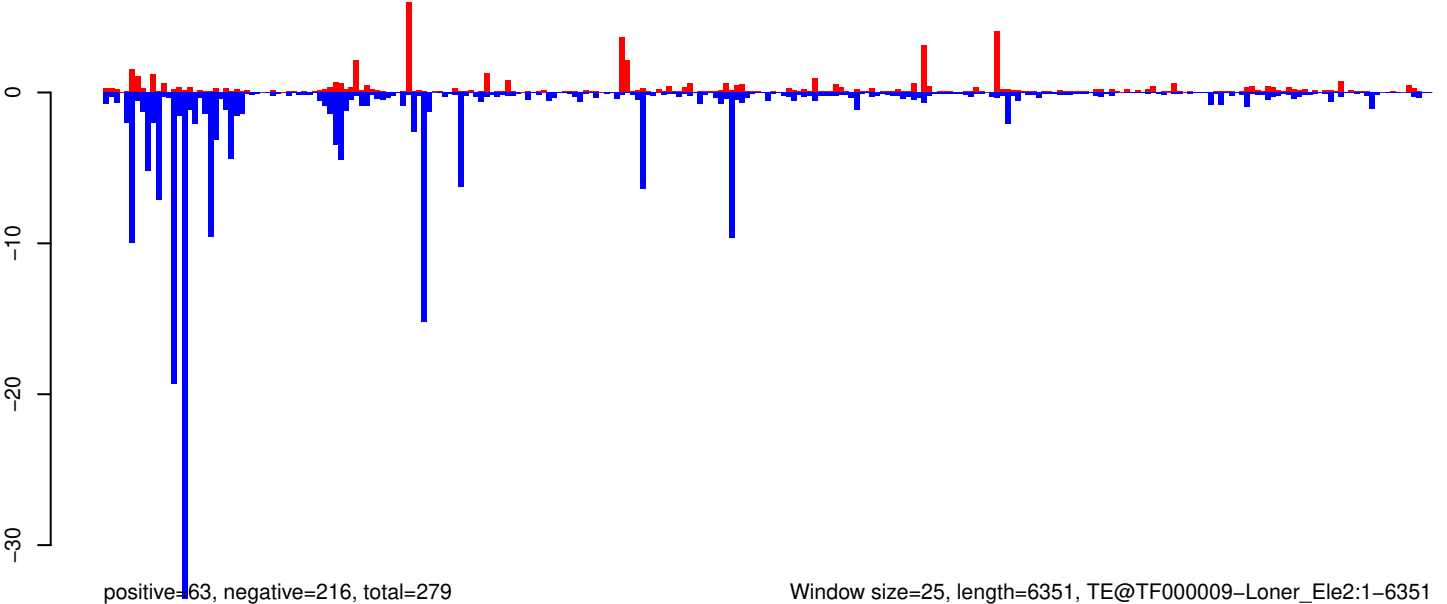

Window size=25, length=6351, TE@TF000009-Loner_Ele2:1-6351

0 1000 2000 3000 4000 5000 6000

AeAeg_Whole_ZV_In_RNA_GP.18_23.rep

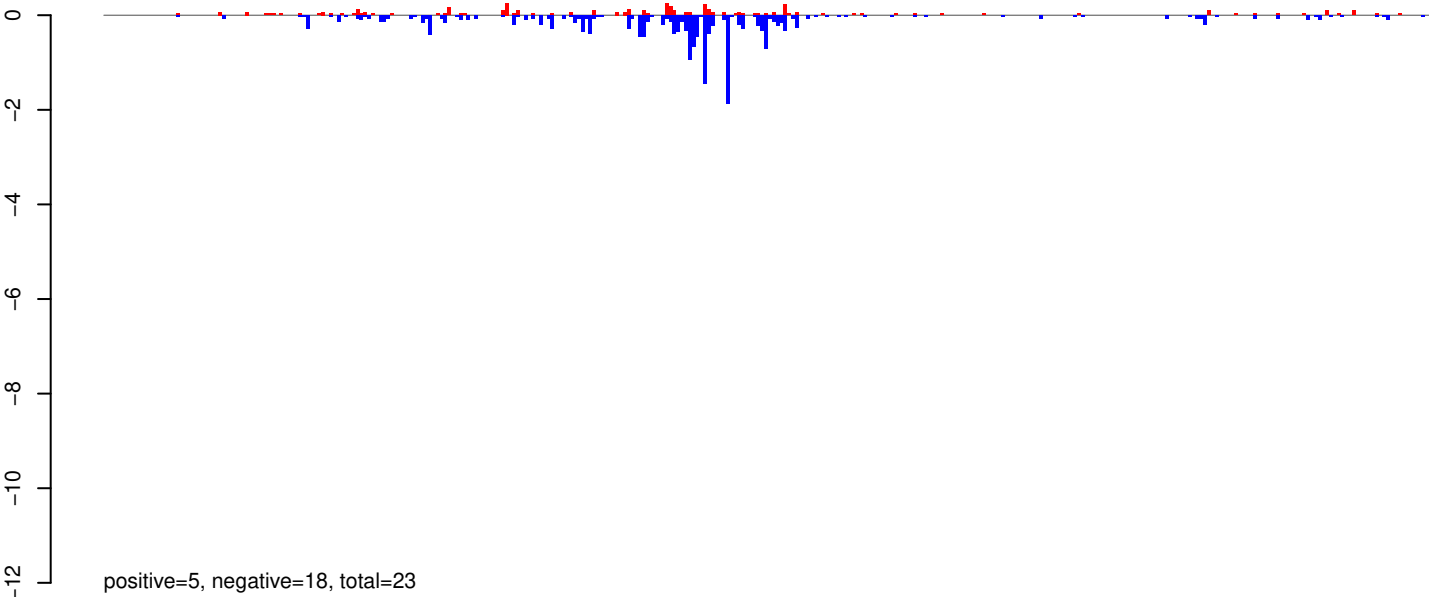

AeAeg_Whole_ZV_In_RNA_GP.24_35.rep

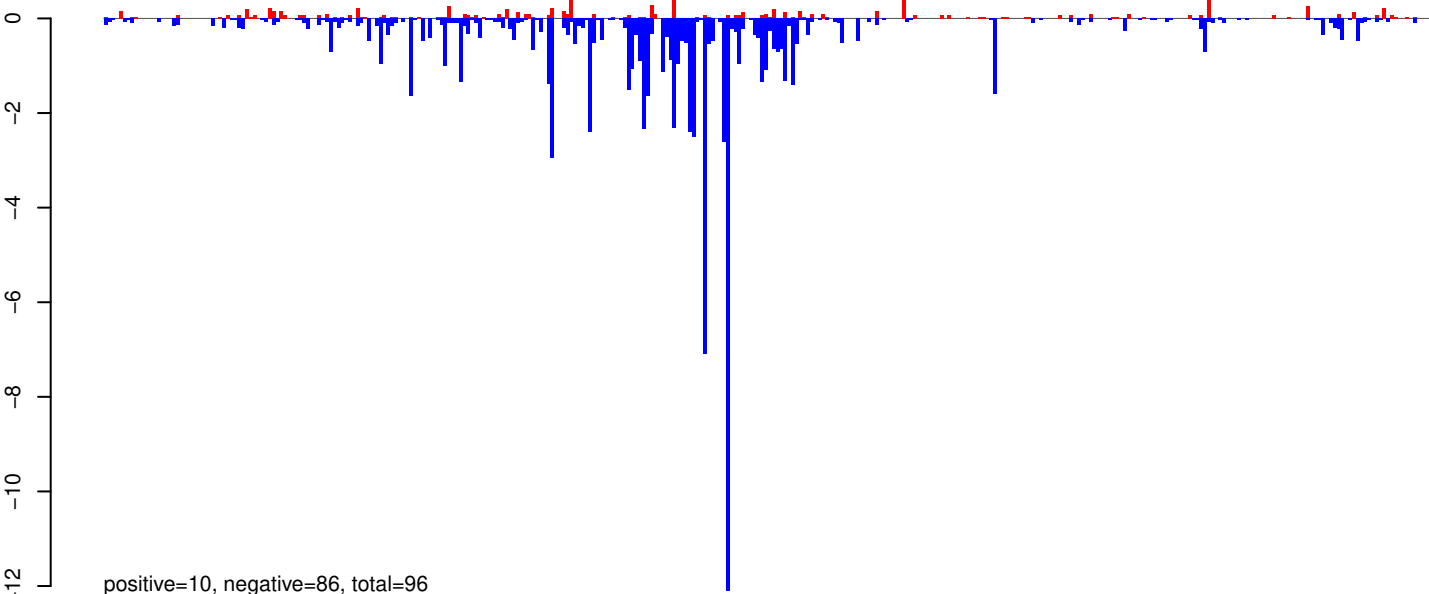

AeAeg_Whole_ZV_In_RNA_GP.rep

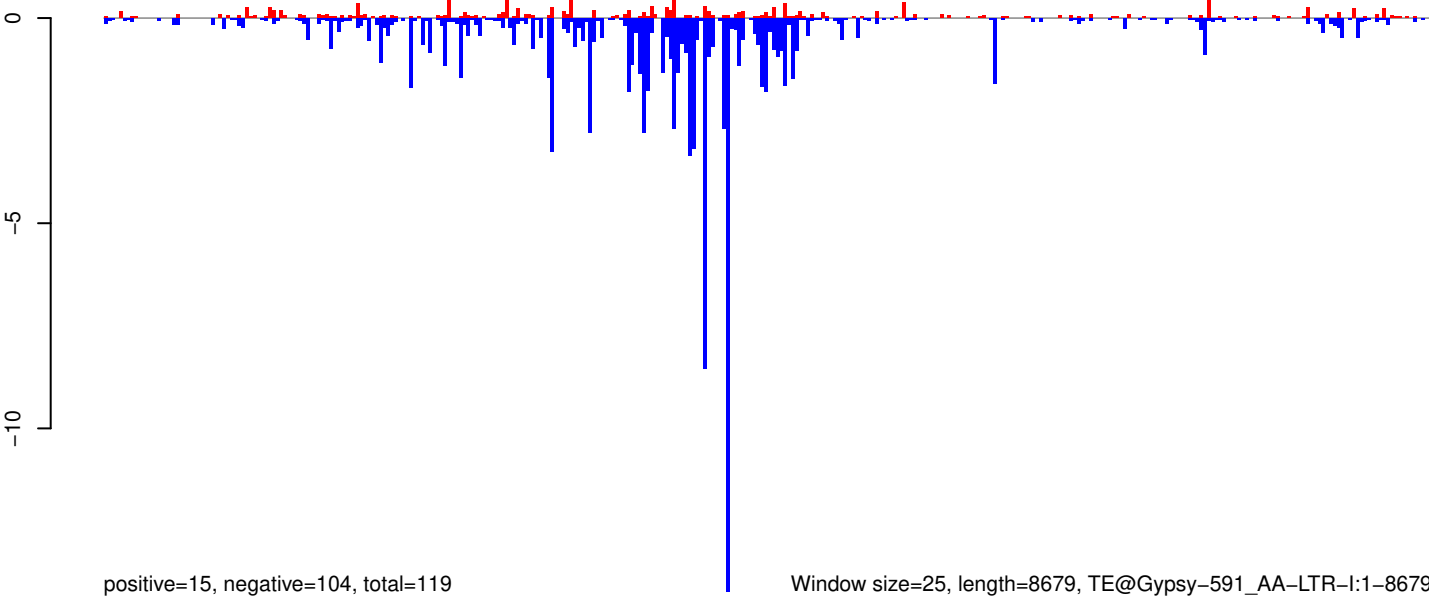

0 2000 4000 6000 8000

AeAeg_Whole_ZV_In_RNA_GP.18_23.rep

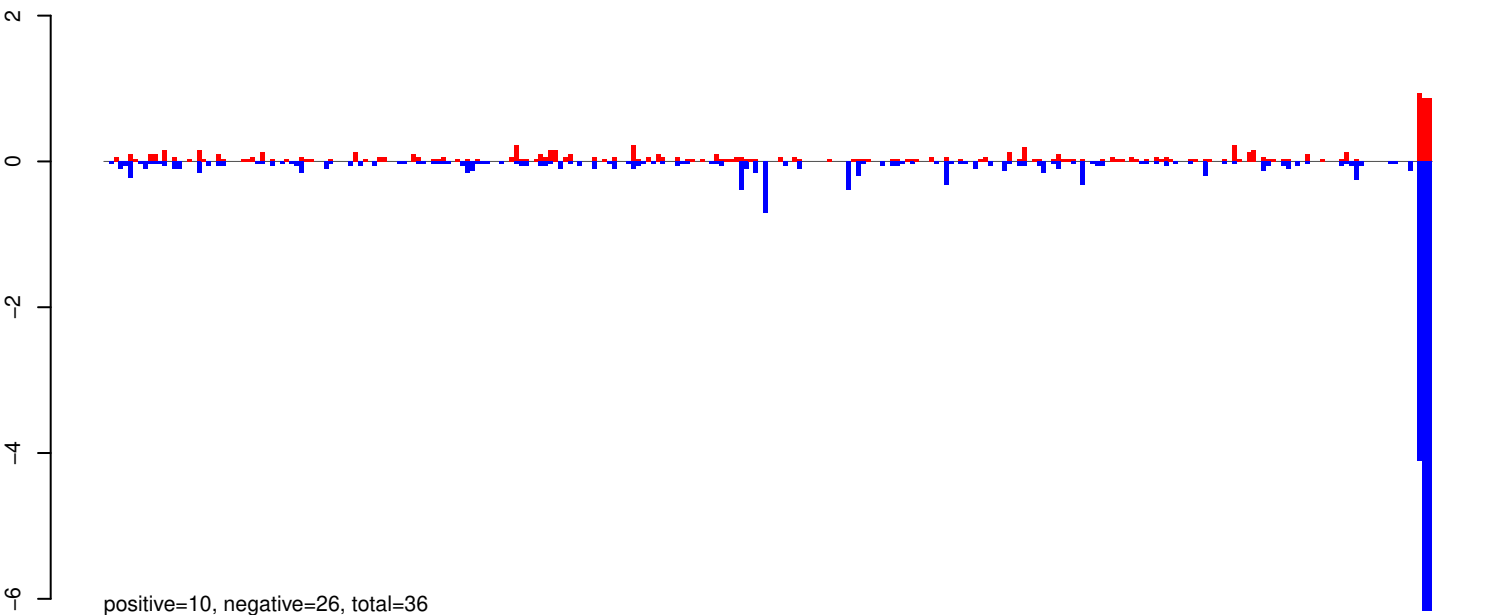

AeAeg_Whole_ZV_In_RNA_GP.24_35.rep

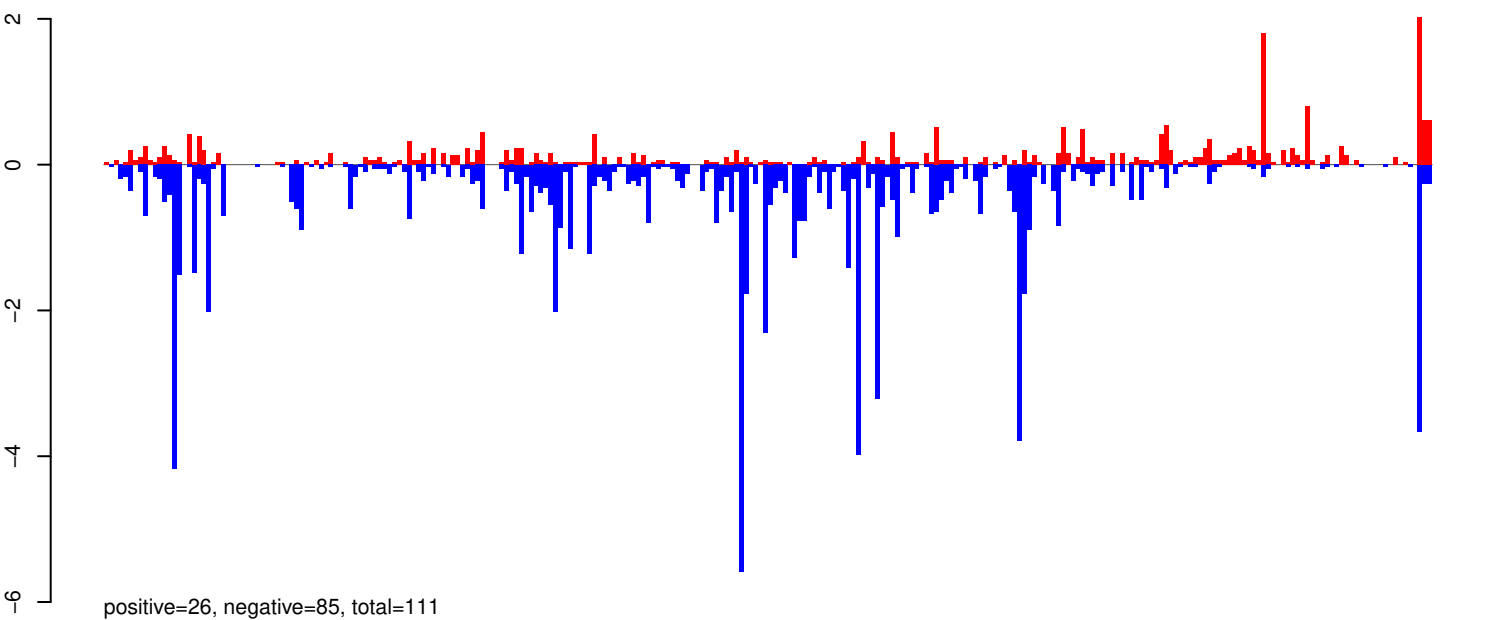

AeAeg_Whole_ZV_In_RNA_GP.rep

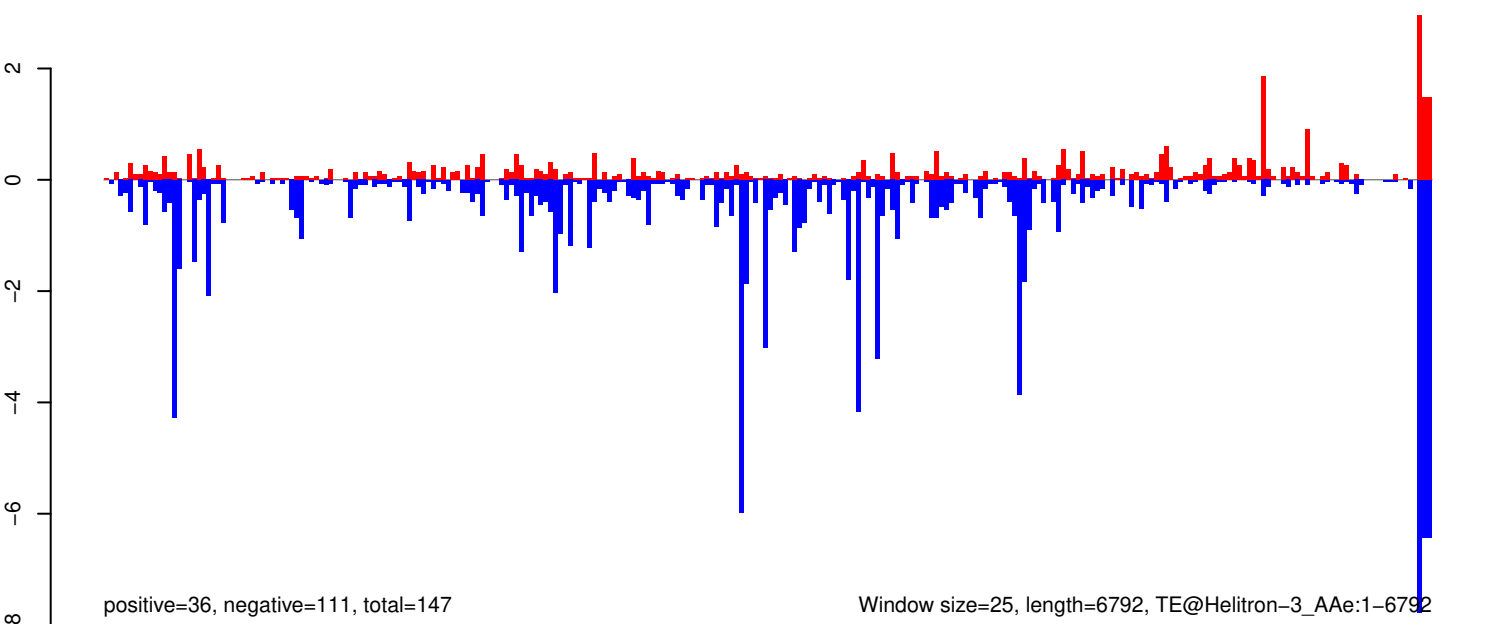

AeAeg_Whole_ZV_In_RNA_GP.18_23.rep

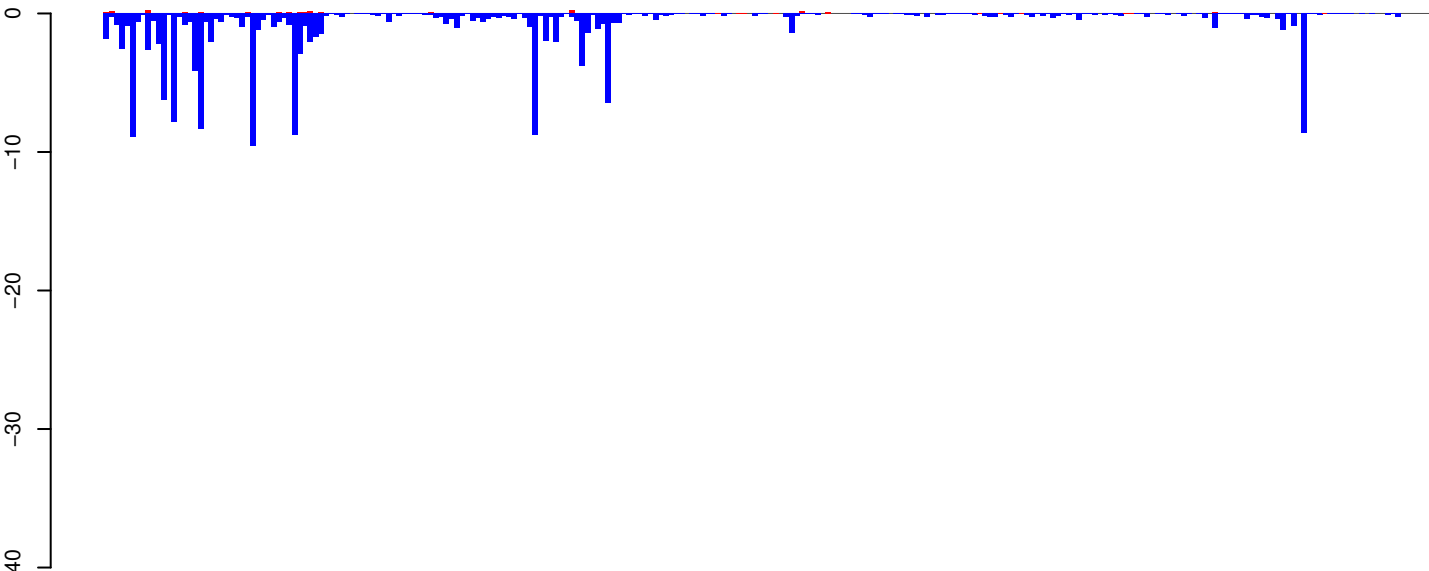

positive=6, negative=153, total=158

AeAeg_Whole_ZV_In_RNA_GP.24_35.rep

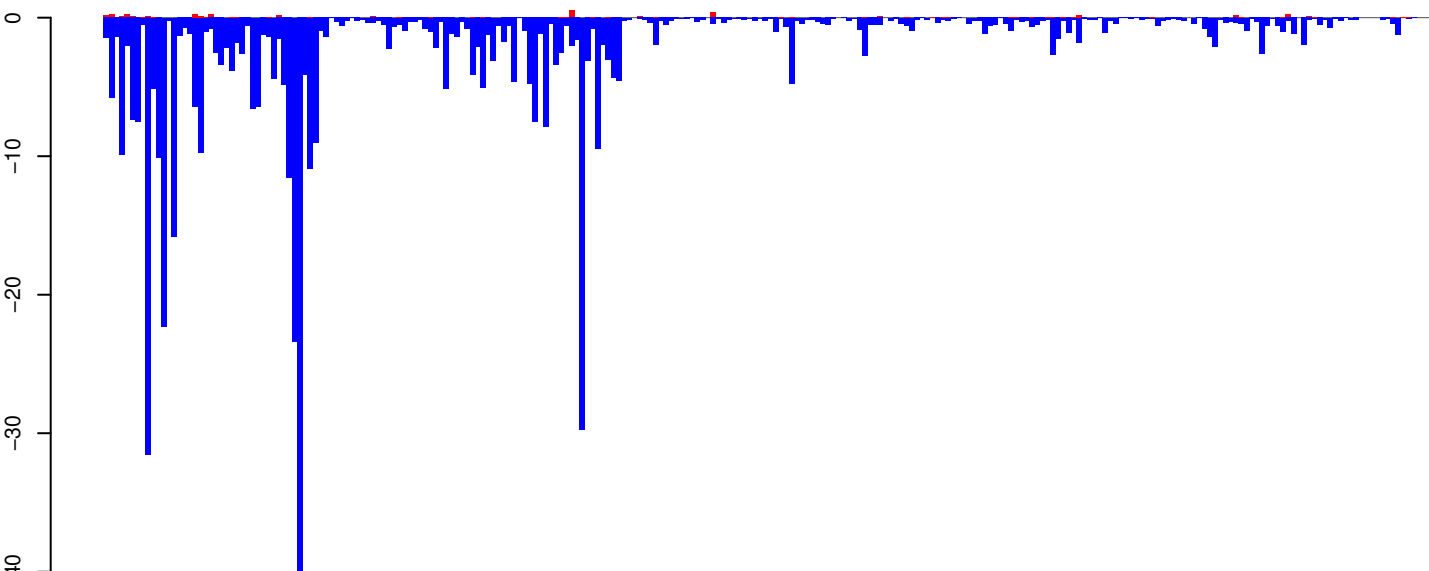

positive=7, negative=487, total=494

AeAeg_Whole_ZV_In_RNA_GP.rep

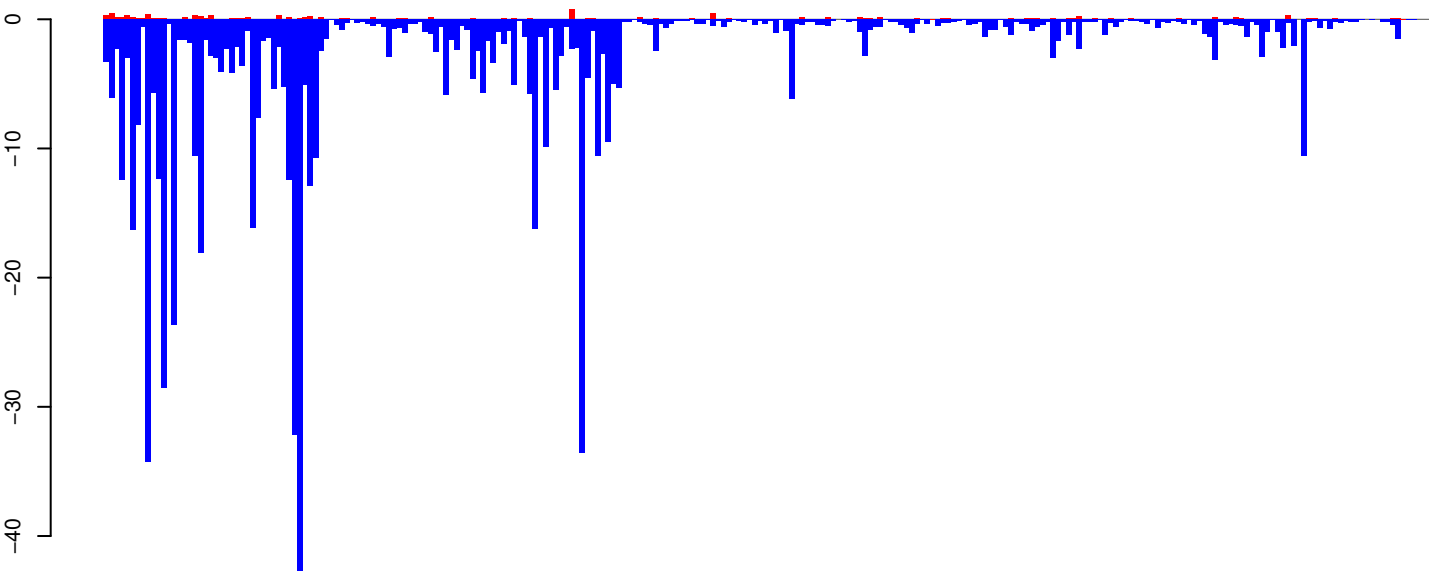

positive=13, negative=640, total=652

Window size=25, length=6336, TE@Gypsy-593_AA-LTR-I:1-6336

0 1000 2000 3000 4000 5000 6000

AeAeg_Whole_ZV_In_RNA_GP.18_23.rep

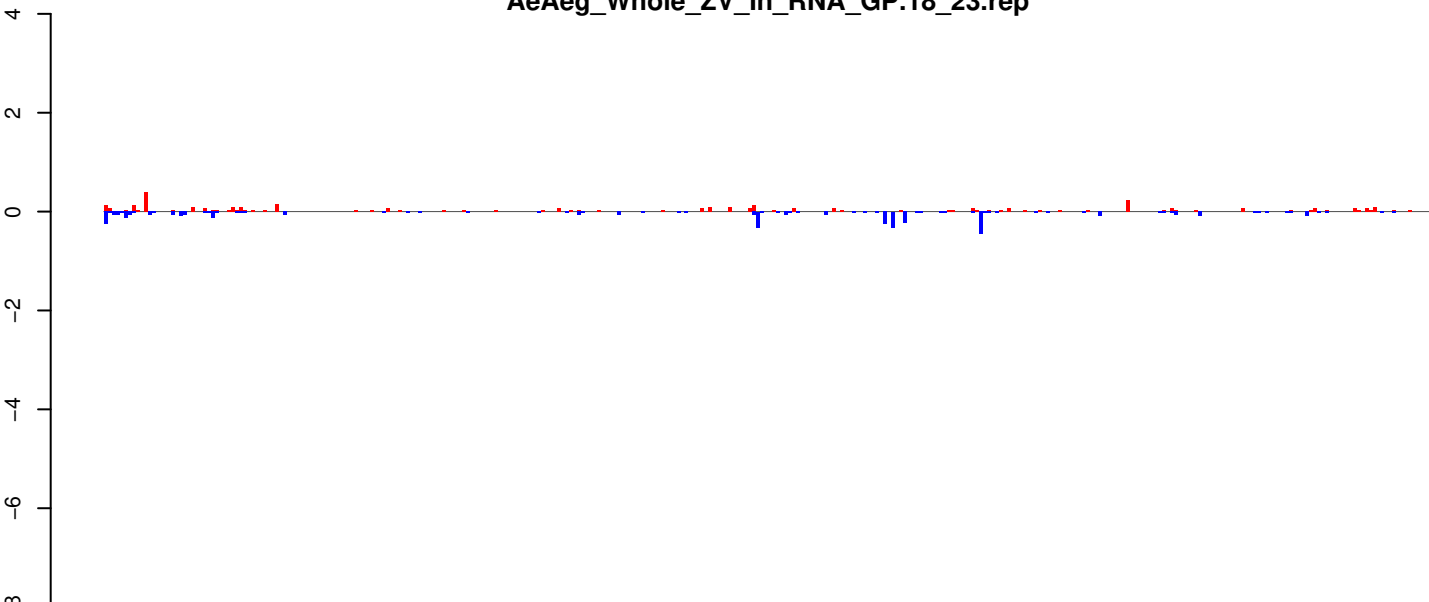

positive=4, negative=5, total=9

AeAeg_Whole_ZV_In_RNA_GP.24_35.rep

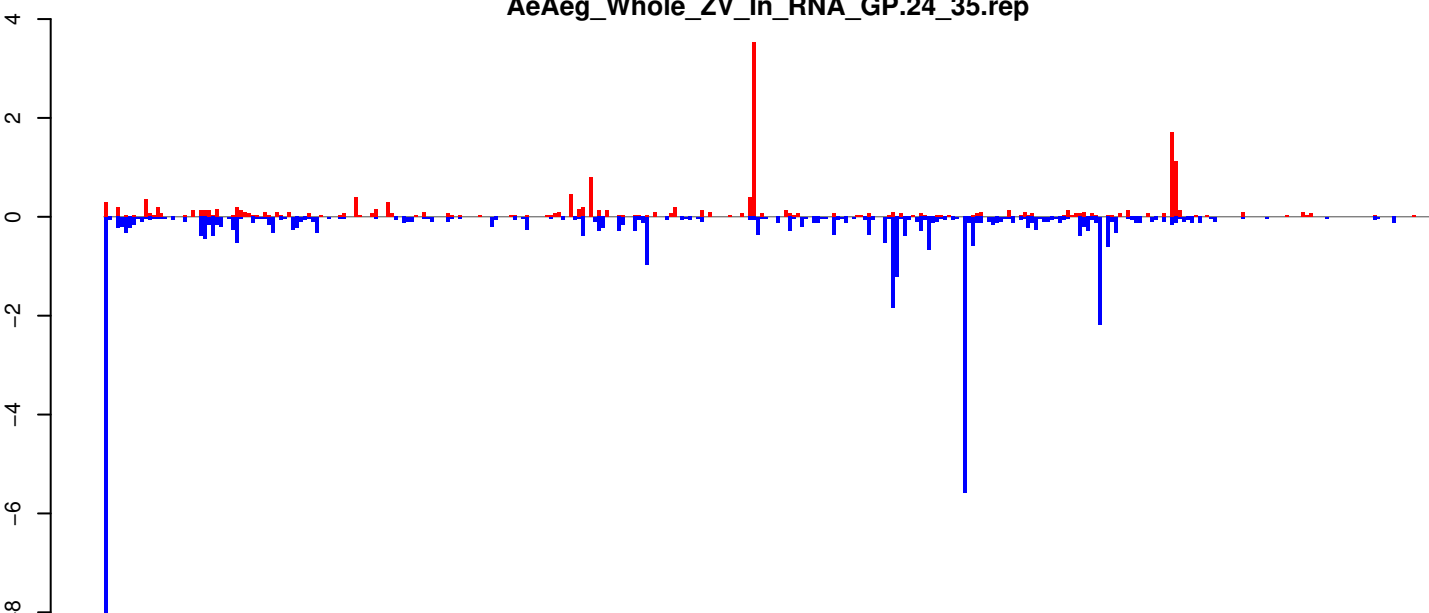

positive=17, negative=42, total=60

AeAeg_Whole_ZV_In_RNA_GP.rep

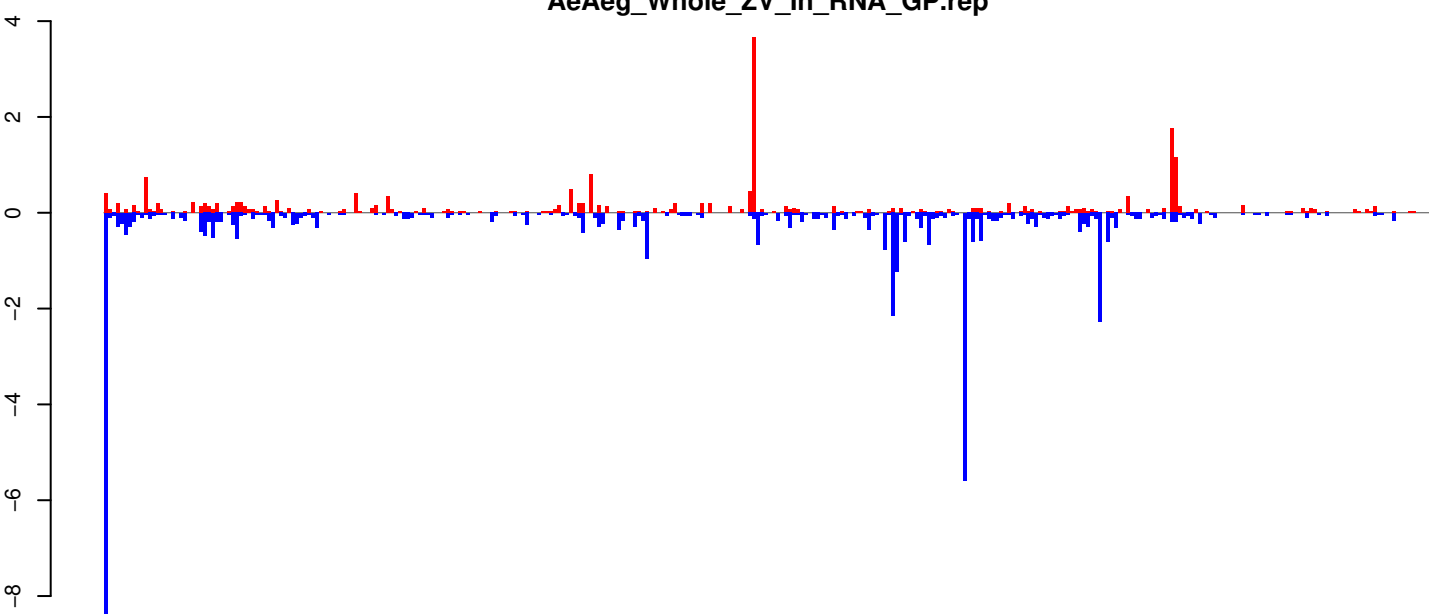

positive=21, negative=47, total=69

Window size=25, length=8327, TE@Gypsy-275_AA-LTR-I:1-8327

0 2000 4000 6000 8000

AeAeg_Whole_ZV_In_RNA_GP.18_23.rep

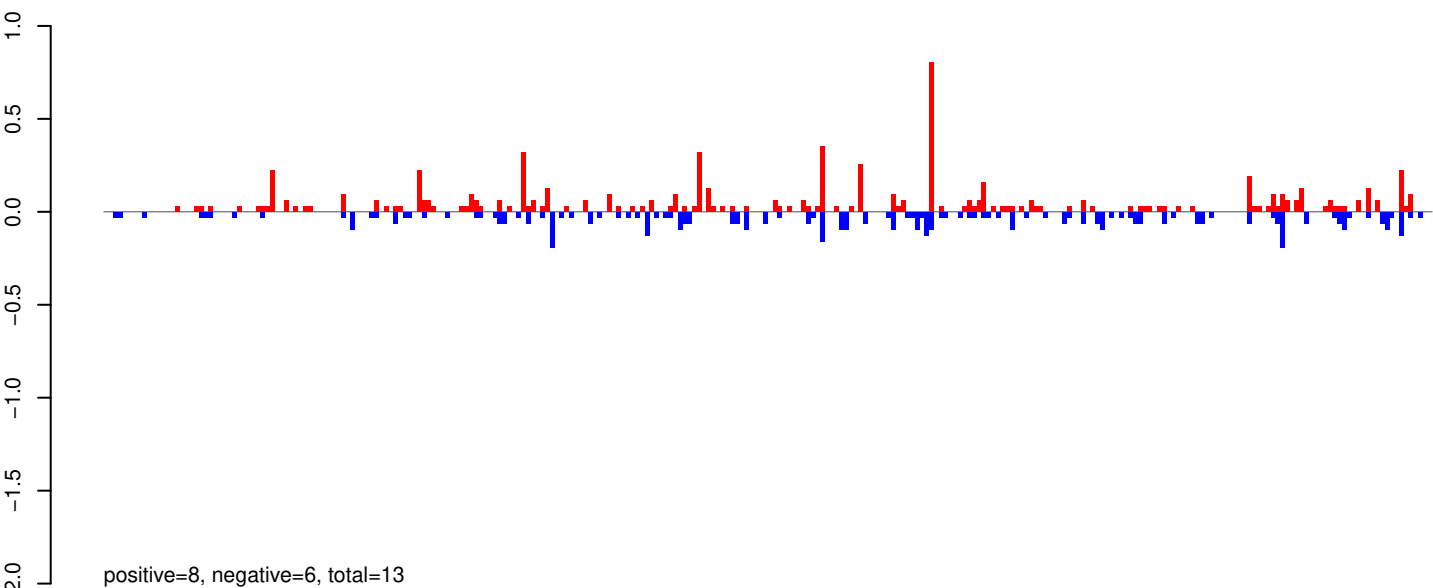

AeAeg_Whole_ZV_In_RNA_GP.24_35.rep

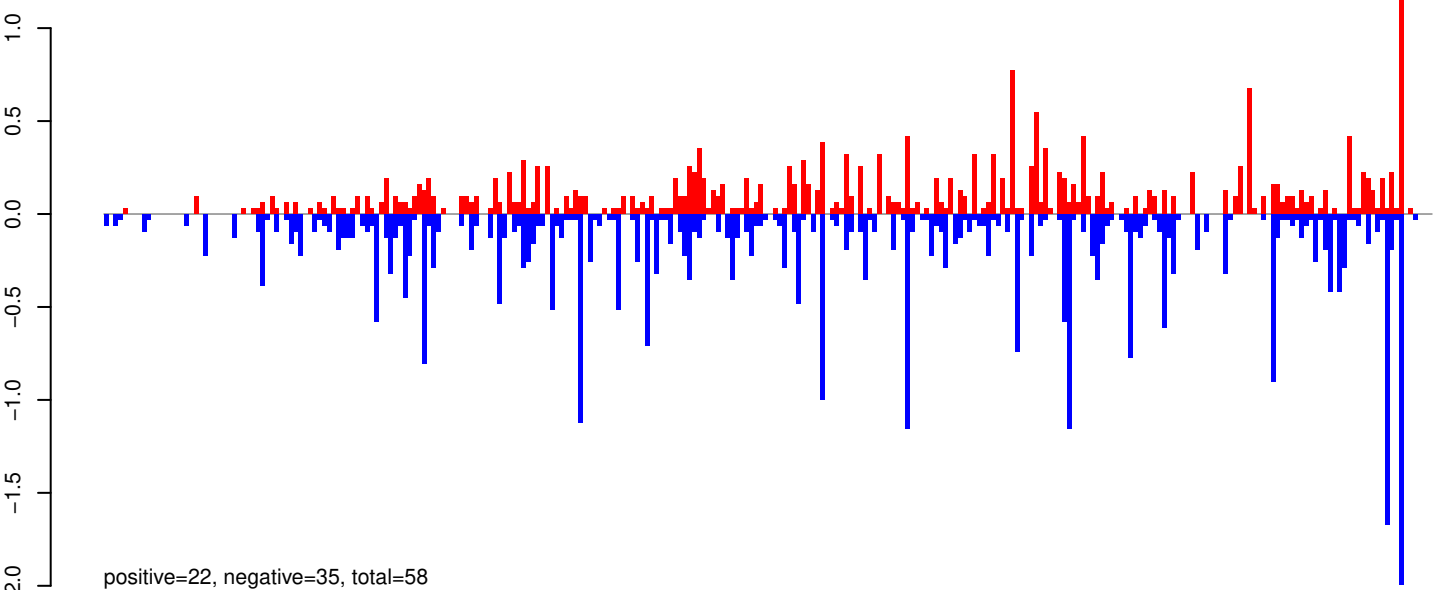

AeAeg_Whole_ZV_In_RNA_GP.rep

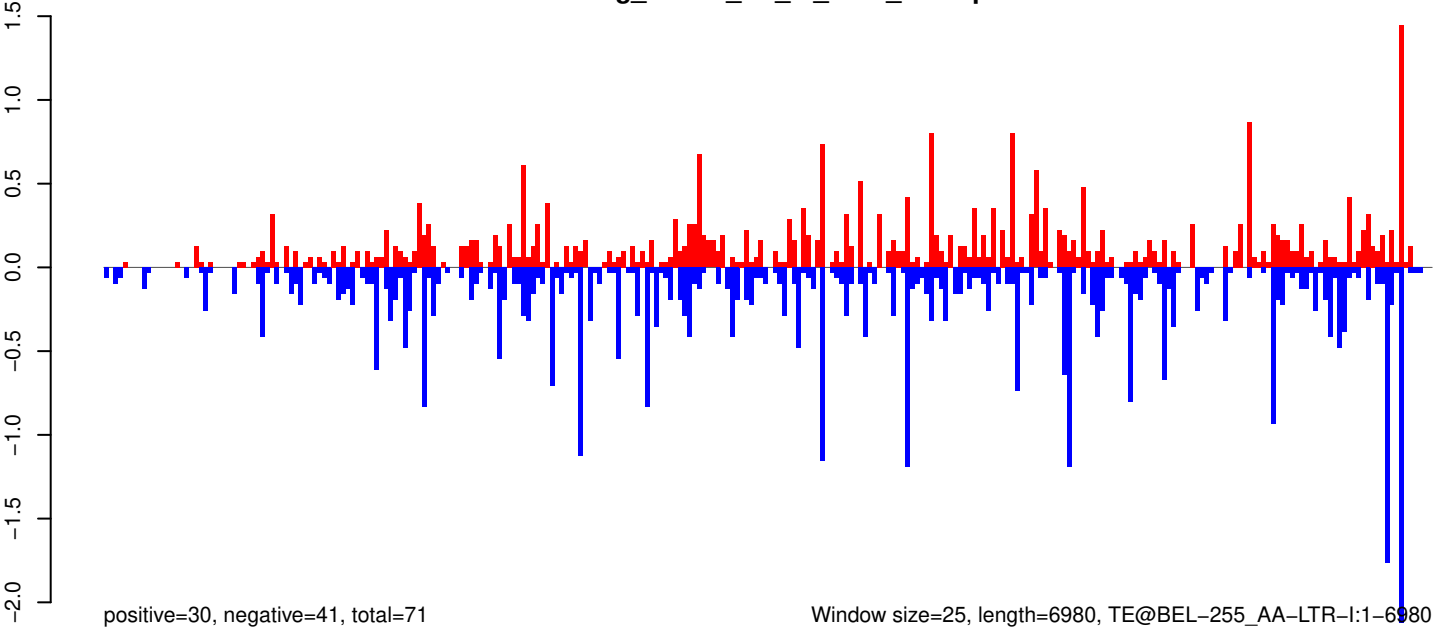

Window size=25, length=6980, TE@BEL-255_AA-LTR-I:1-6980

0 1000 2000 3000 4000 5000 6000 7000

AeAeg_Whole_ZV_In_RNA_GP.18_23.rep

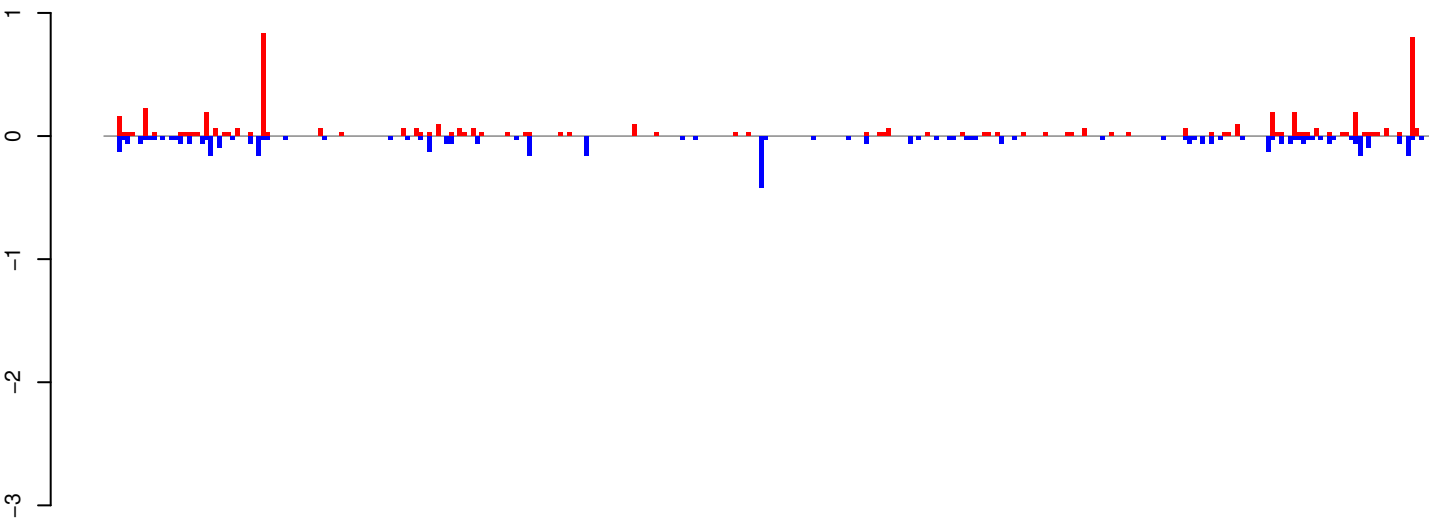

positive=6, negative=5, total=11

AeAeg_Whole_ZV_In_RNA_GP.24_35.rep

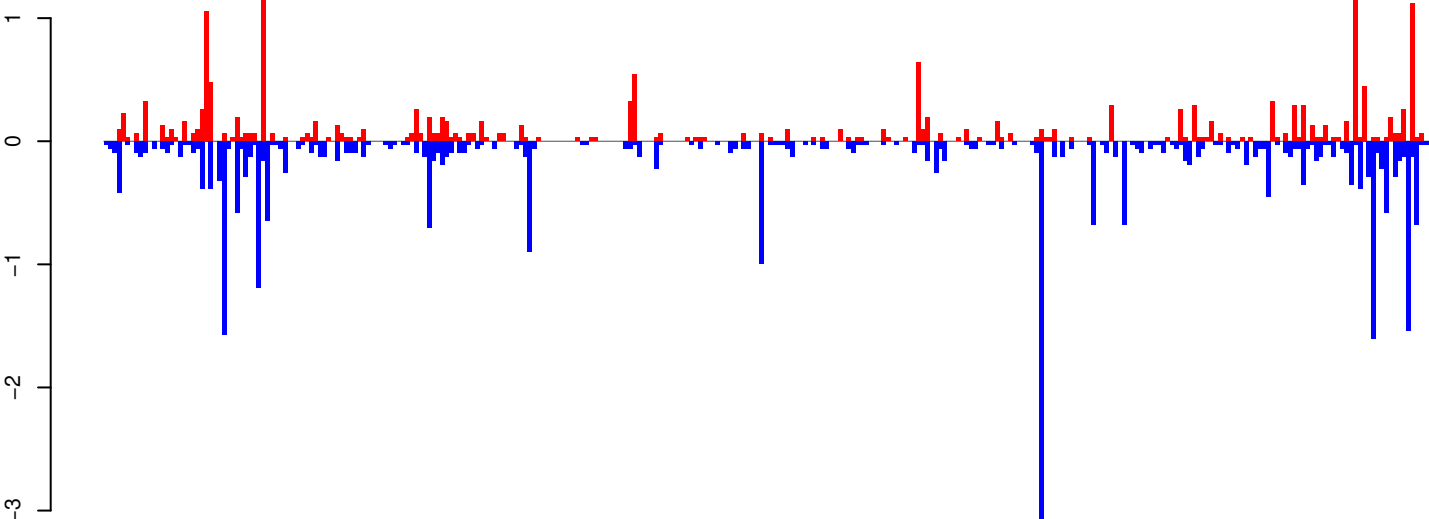

positive=18, negative=32, total=50

AeAeg_Whole_ZV_In_RNA_GP.rep

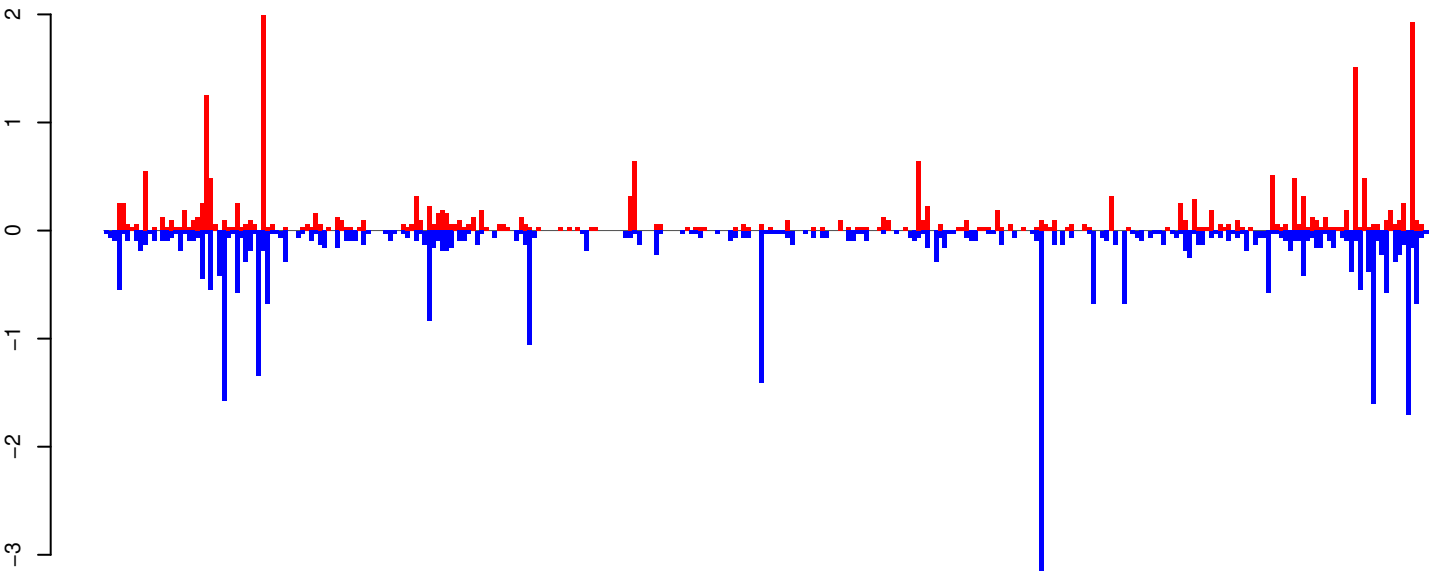

positive=23, negative=37, total=60

Window size=25, length=7600, TE@TF000518-Pao_Bel_Ele92:1-7600

0 2000 4000 6000

AeAeg_Whole_ZV_In_RNA_GP.18_23.rep

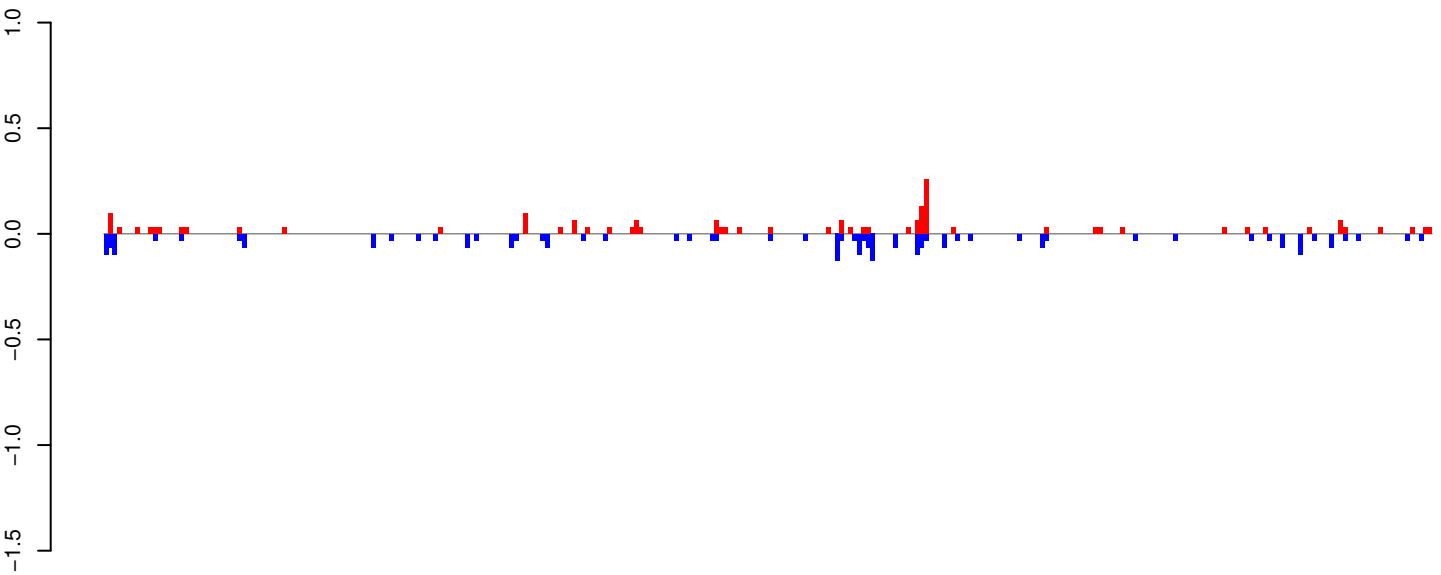

positive=2, negative=3, total=5

AeAeg_Whole_ZV_In_RNA_GP.24_35.rep

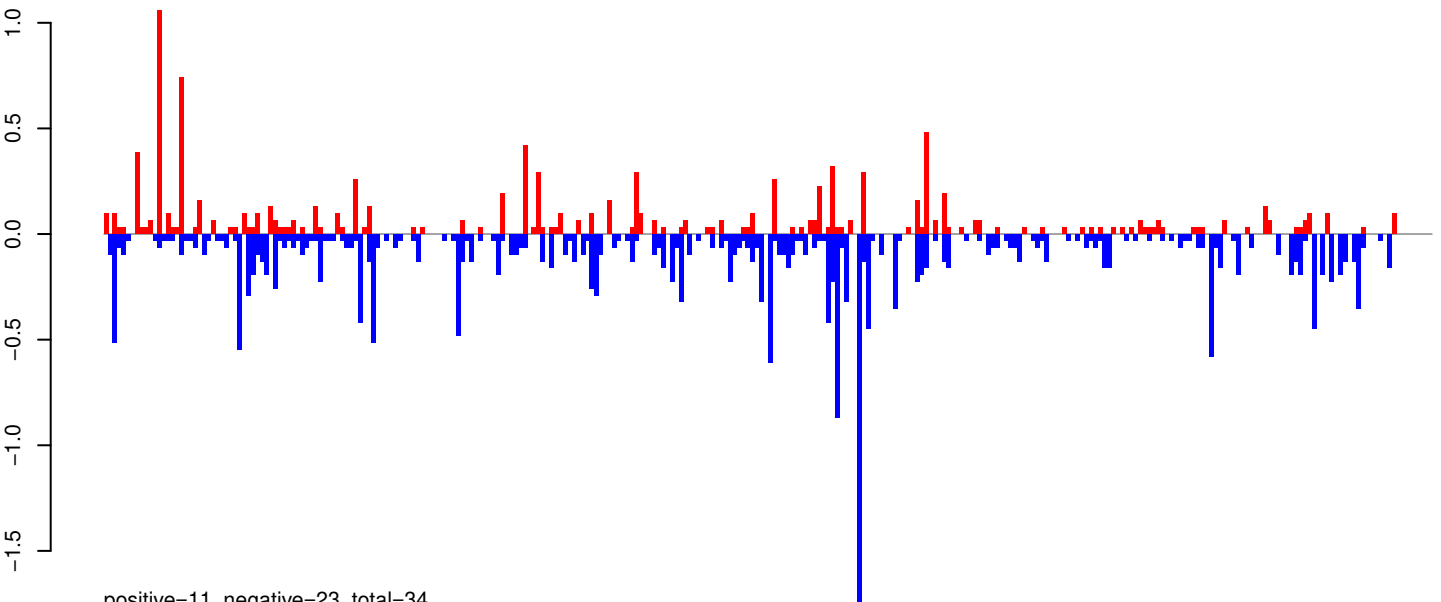

positive=11, negative=23, total=34

AeAeg_Whole_ZV_In_RNA_GP.rep

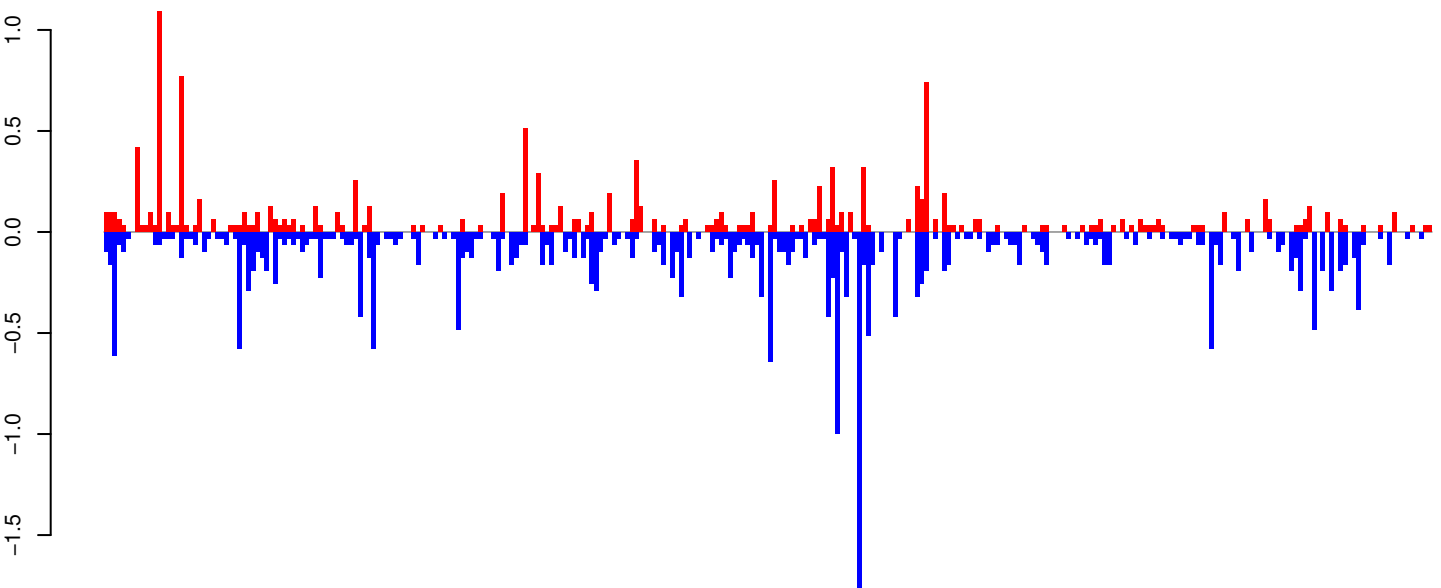

positive=13, negative=26, total=39

Window size=25, length=7441, TE@BEL-66_AA-LTR-I:1-7441

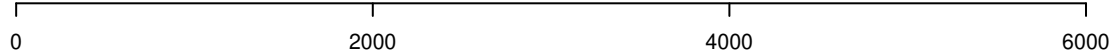

AeAeg_Whole_ZV_In_RNA_GP.18_23.rep

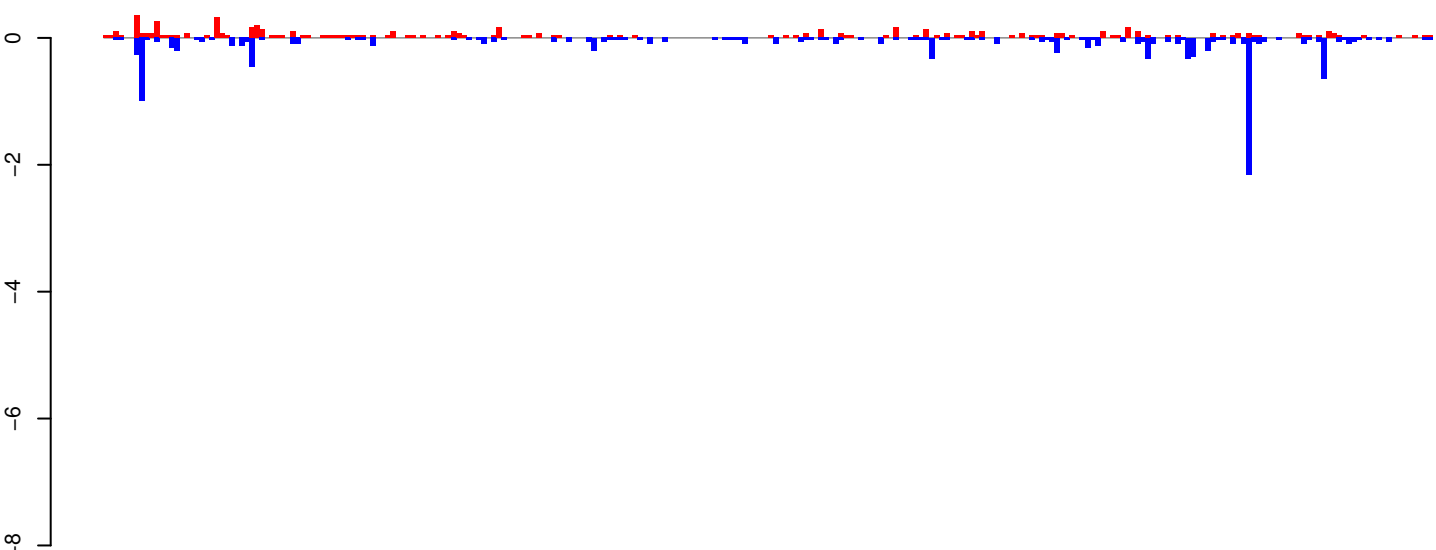

positive=7, negative=12, total=19

AeAeg_Whole_ZV_In_RNA_GP.24_35.rep

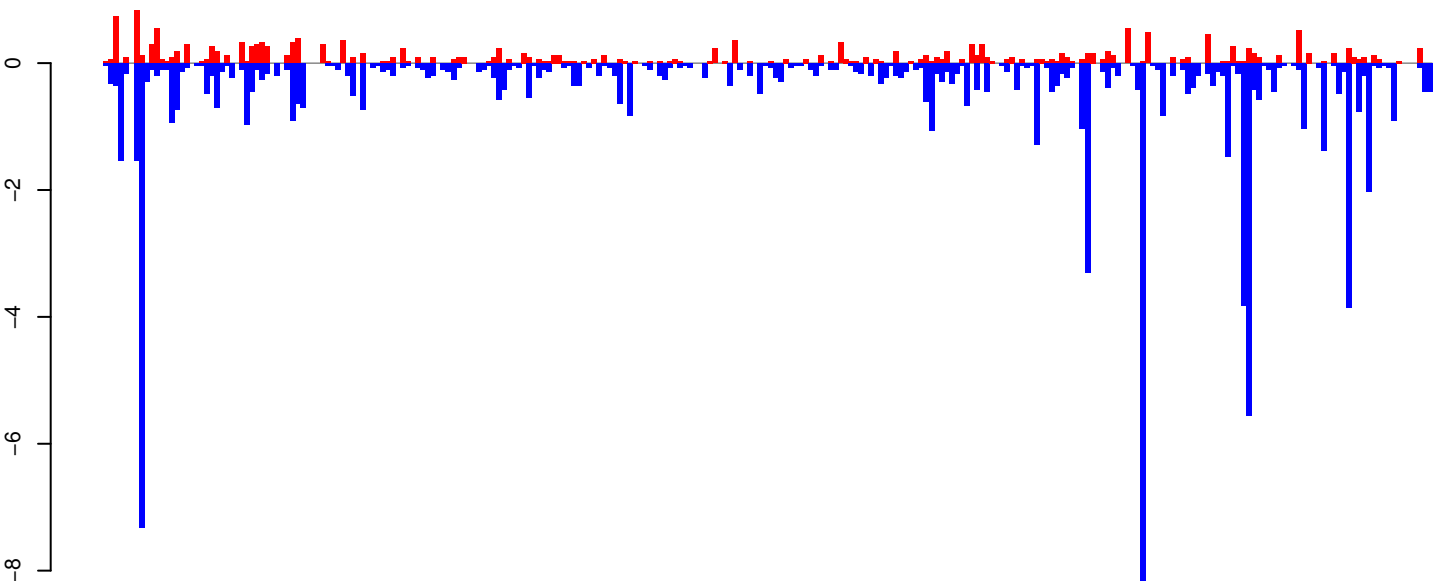

positive=19, negative=84, total=103

AeAeg_Whole_ZV_In_RNA_GP.rep

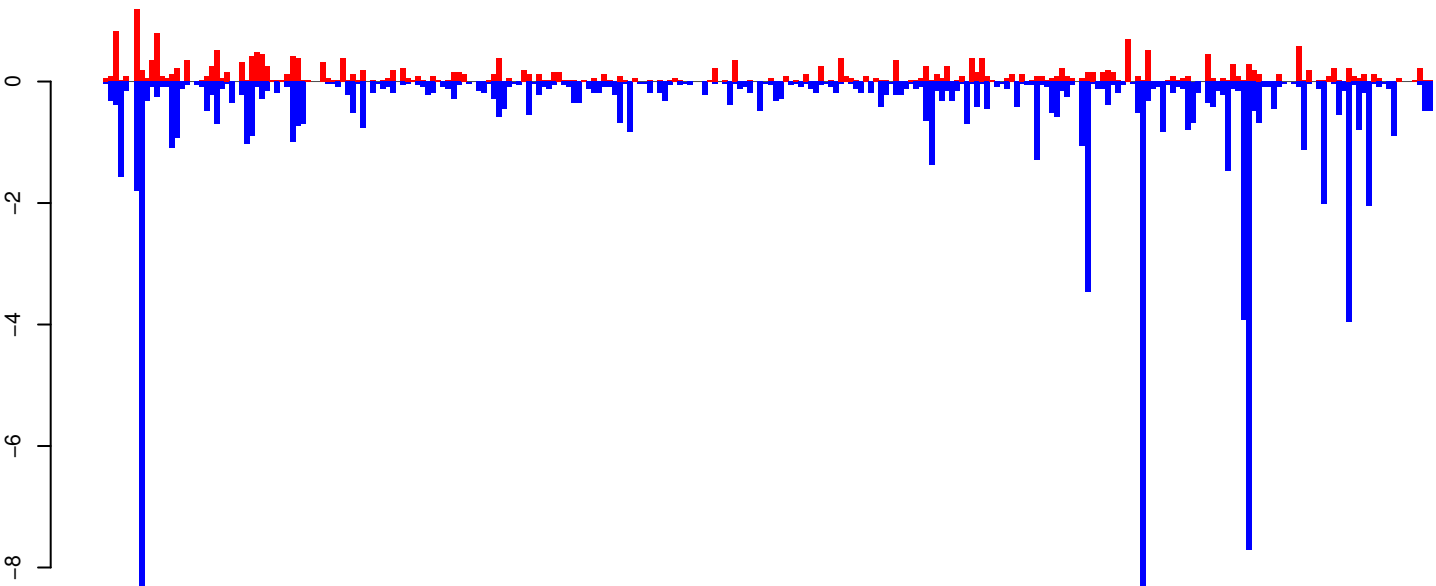

positive=26, negative=96, total=122

Window size=25, length=6584, TE@BEL-5_AA-LTR-I:1-6584

0 1000 2000 3000 4000 5000 6000

AeAeg_Whole_ZV_In_RNA_GP.18_23.rep

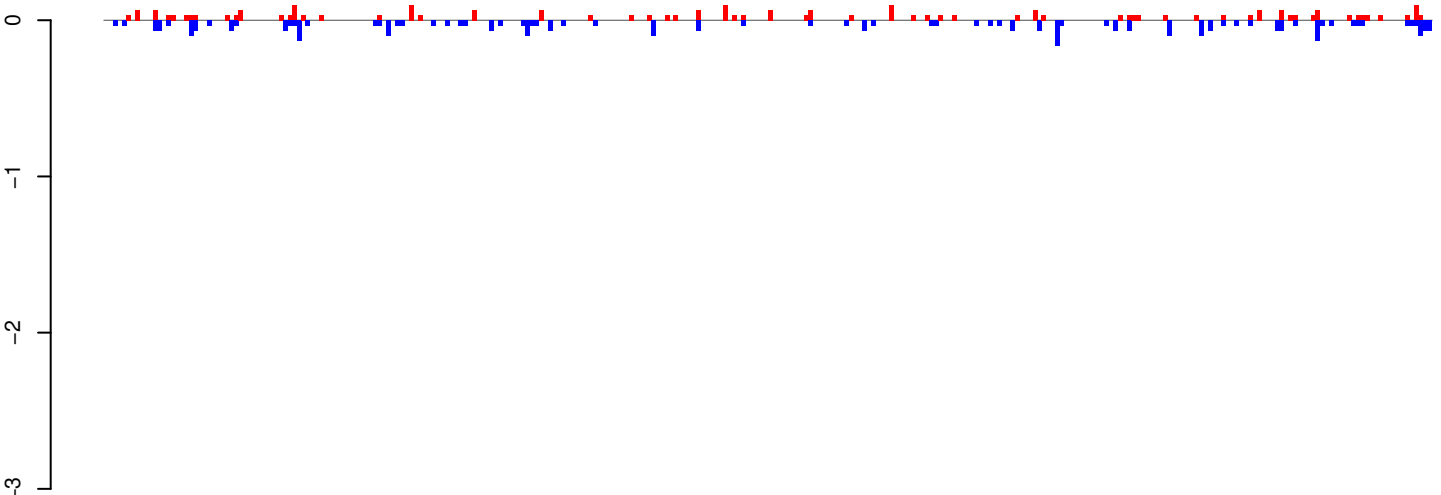

positive=3, negative=4, total=6

AeAeg_Whole_ZV_In_RNA_GP.24_35.rep

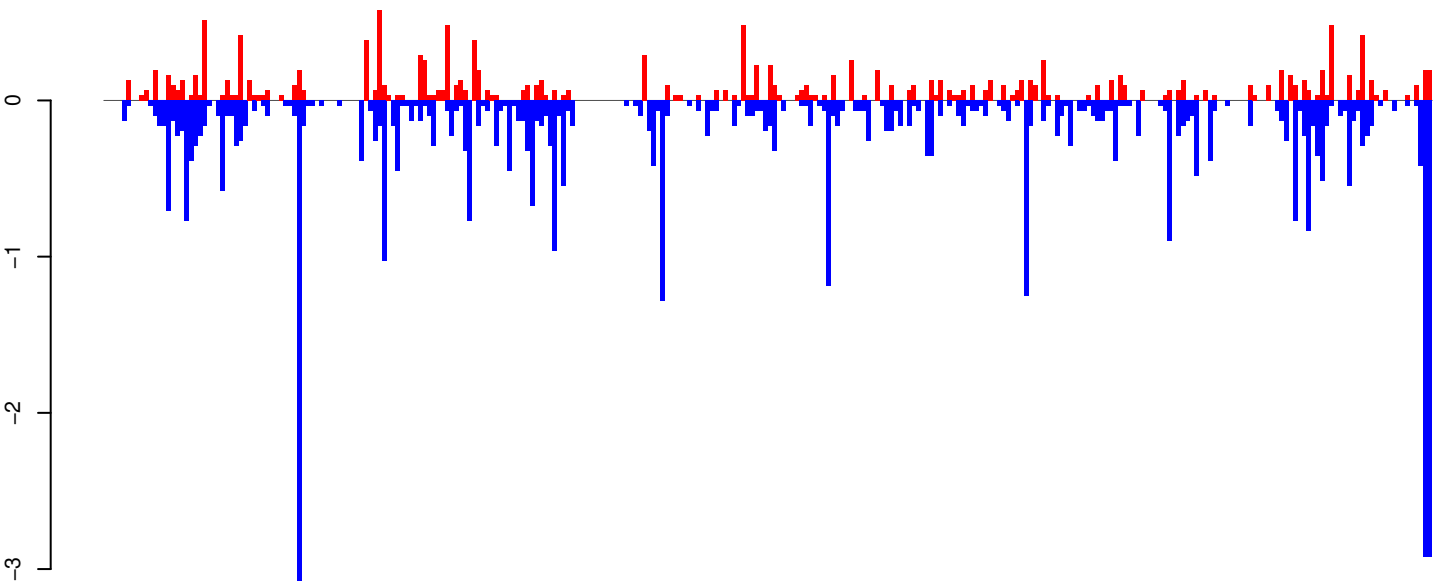

positive=16, negative=45, total=61

AeAeg_Whole_ZV_In_RNA_GP.rep

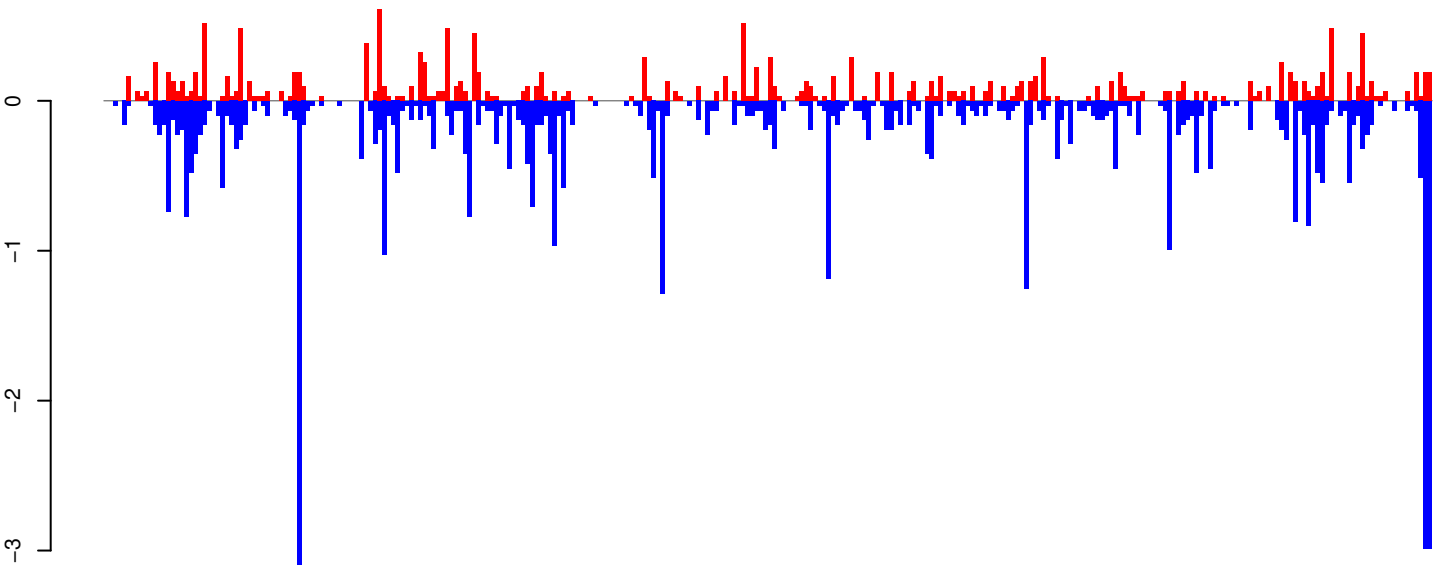

positive=18, negative=49, total=67

Window size=25, length=7390, TE@TF000127-Ty3_gypsy_Elements:1-7390

0 2000 4000 6000

AeAeg_Whole_ZV_In_RNA_GP.18_23.rep

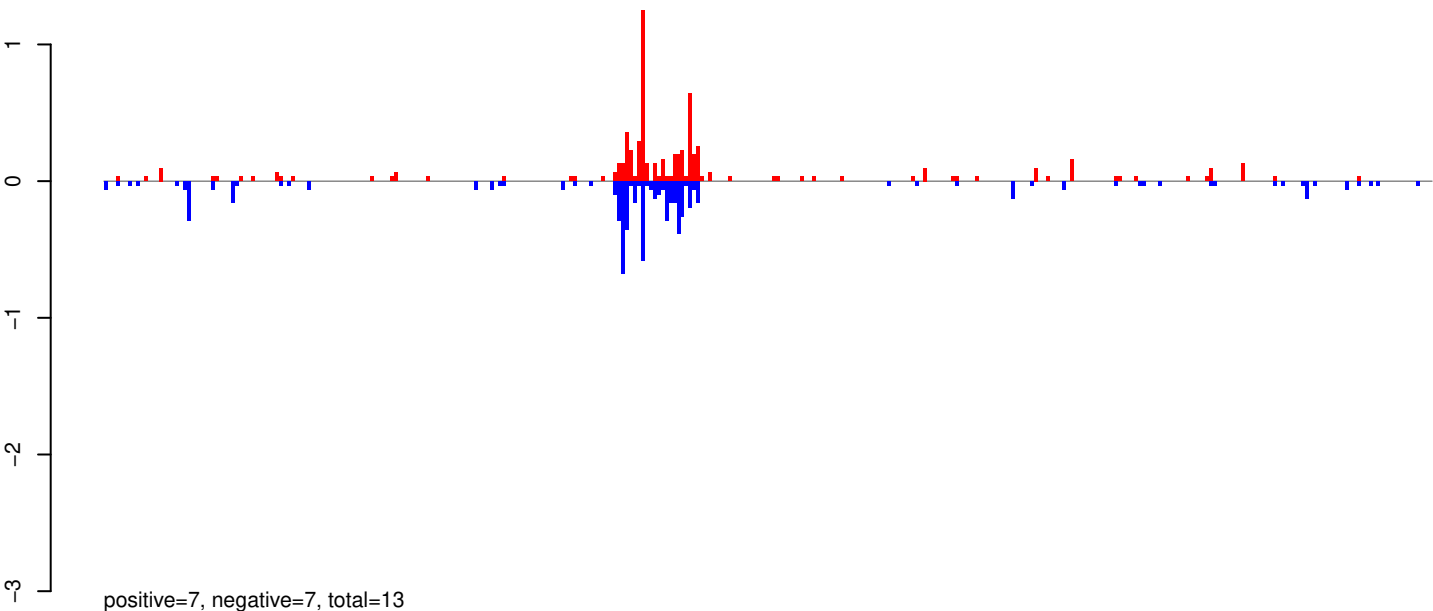

AeAeg_Whole_ZV_In_RNA_GP.24_35.rep

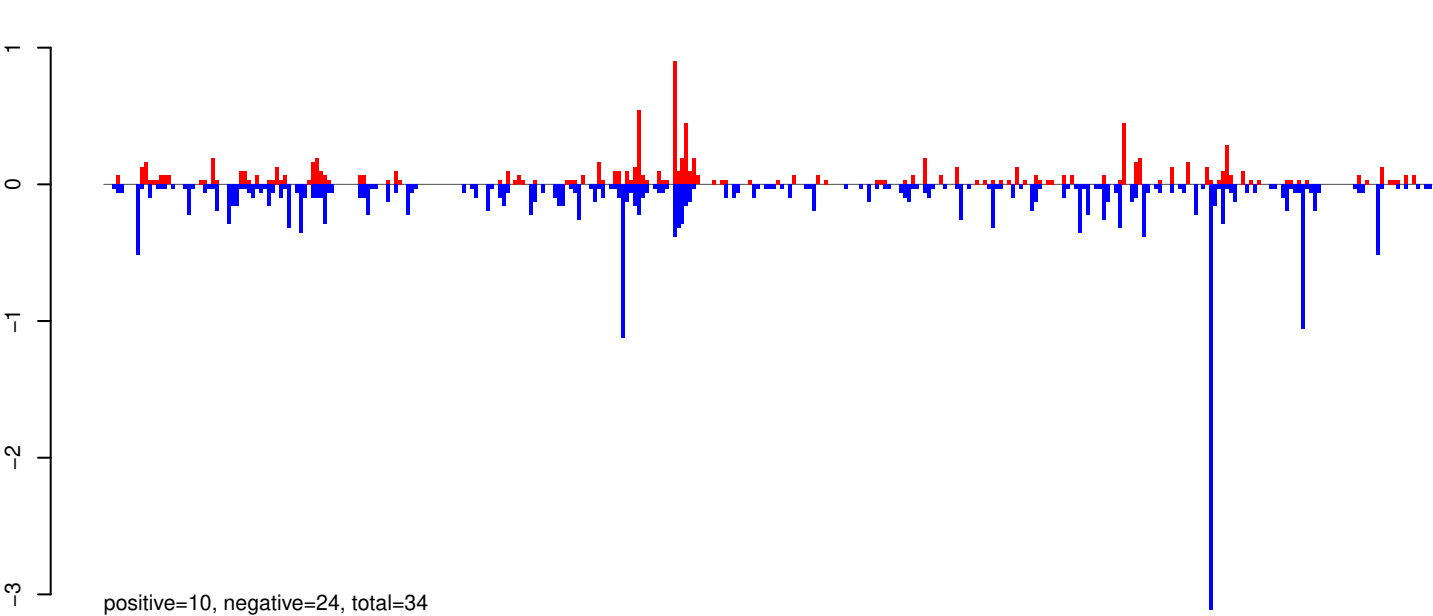

AeAeg_Whole_ZV_In_RNA_GP.rep

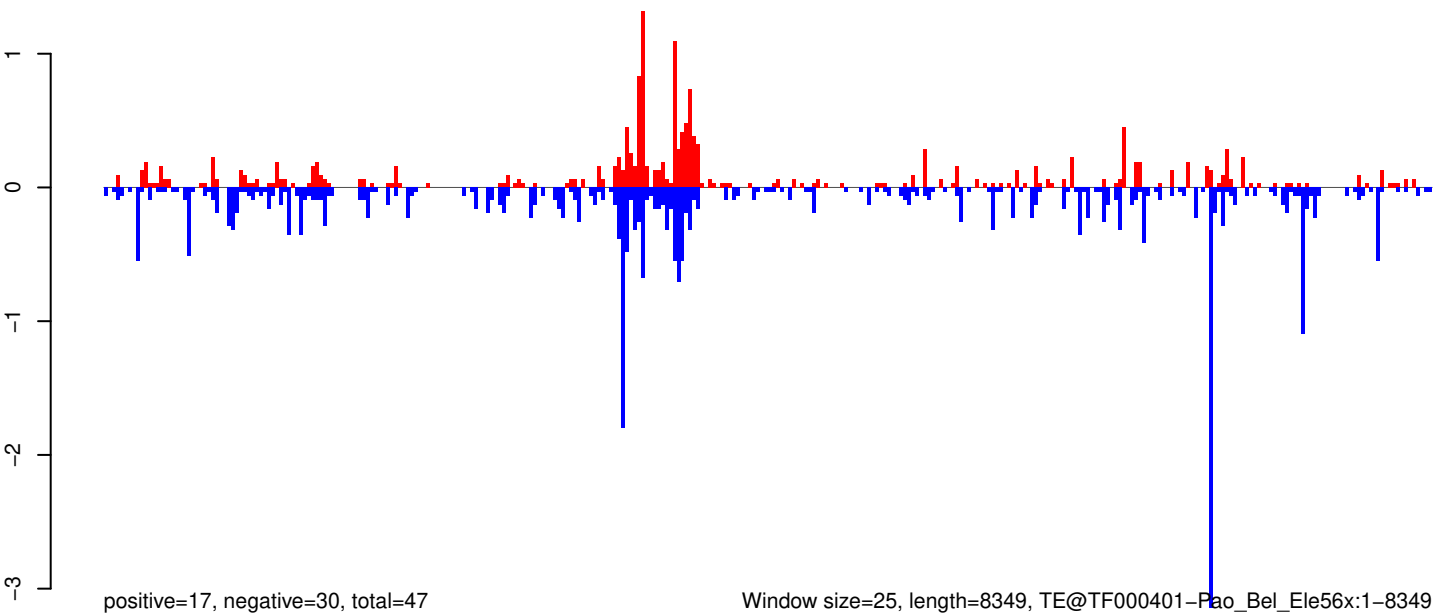

AeAeg_Whole_ZV_In_RNA_GP.18_23.rep

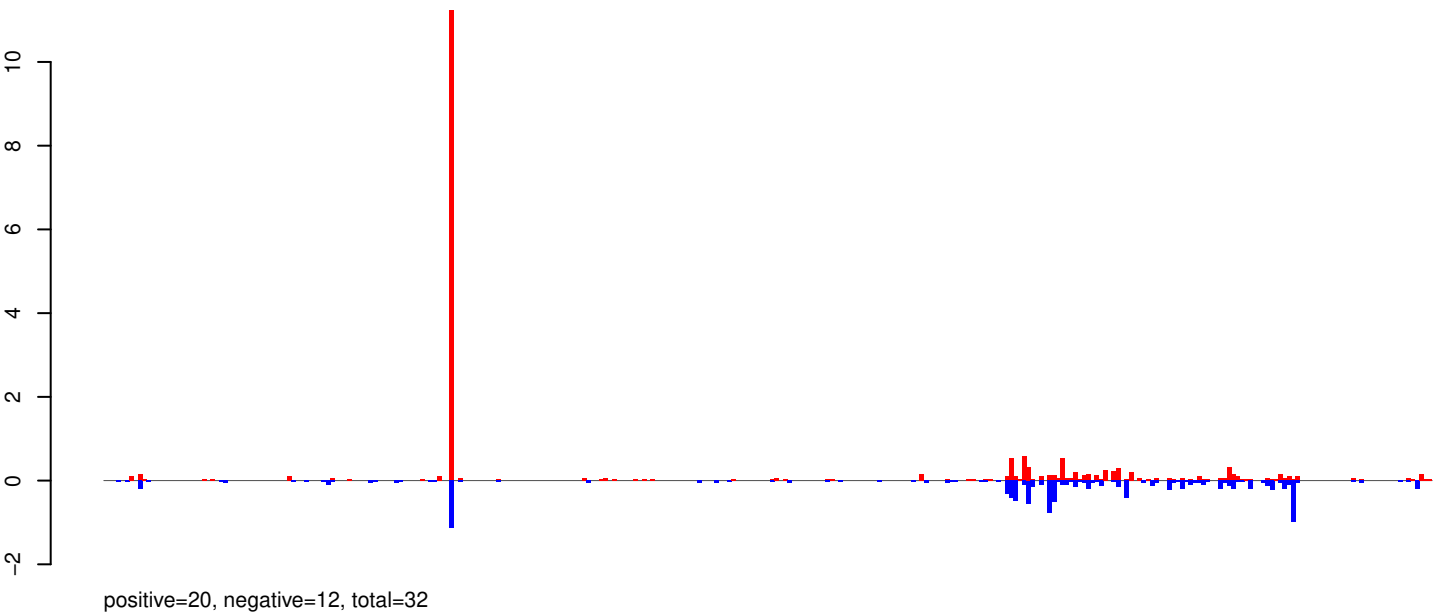

AeAeg_Whole_ZV_In_RNA_GP.24_35.rep

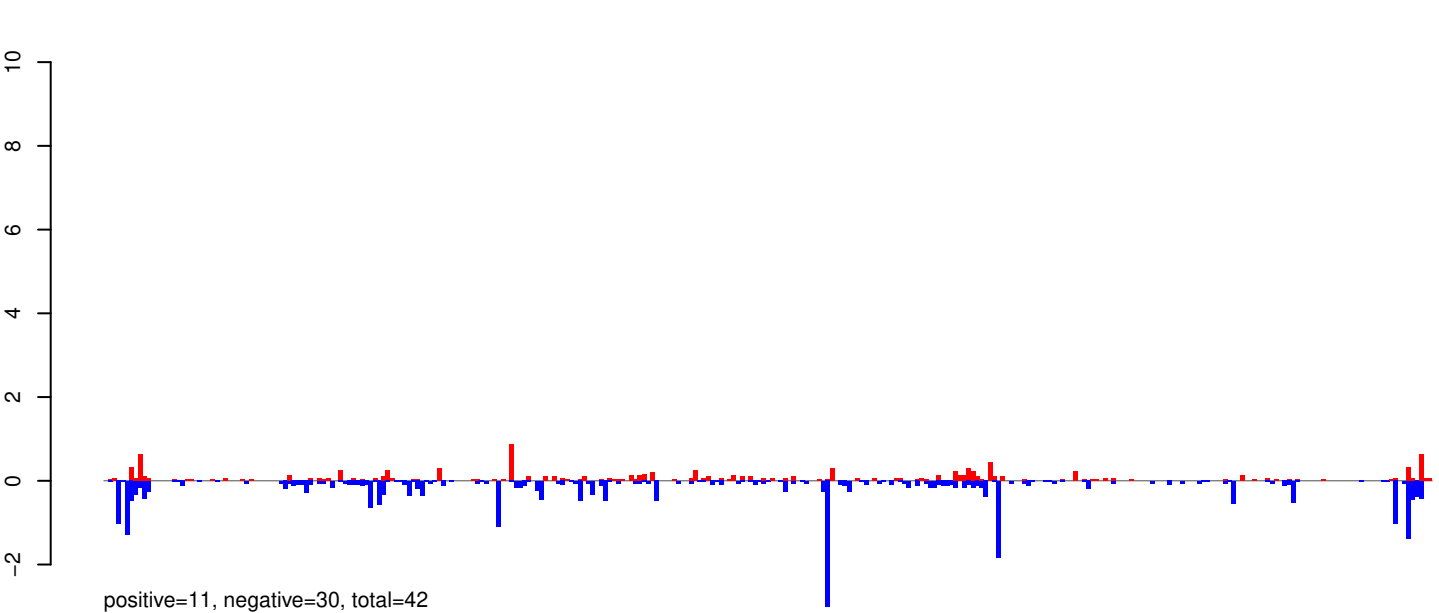

AeAeg_Whole_ZV_In_RNA_GP.rep

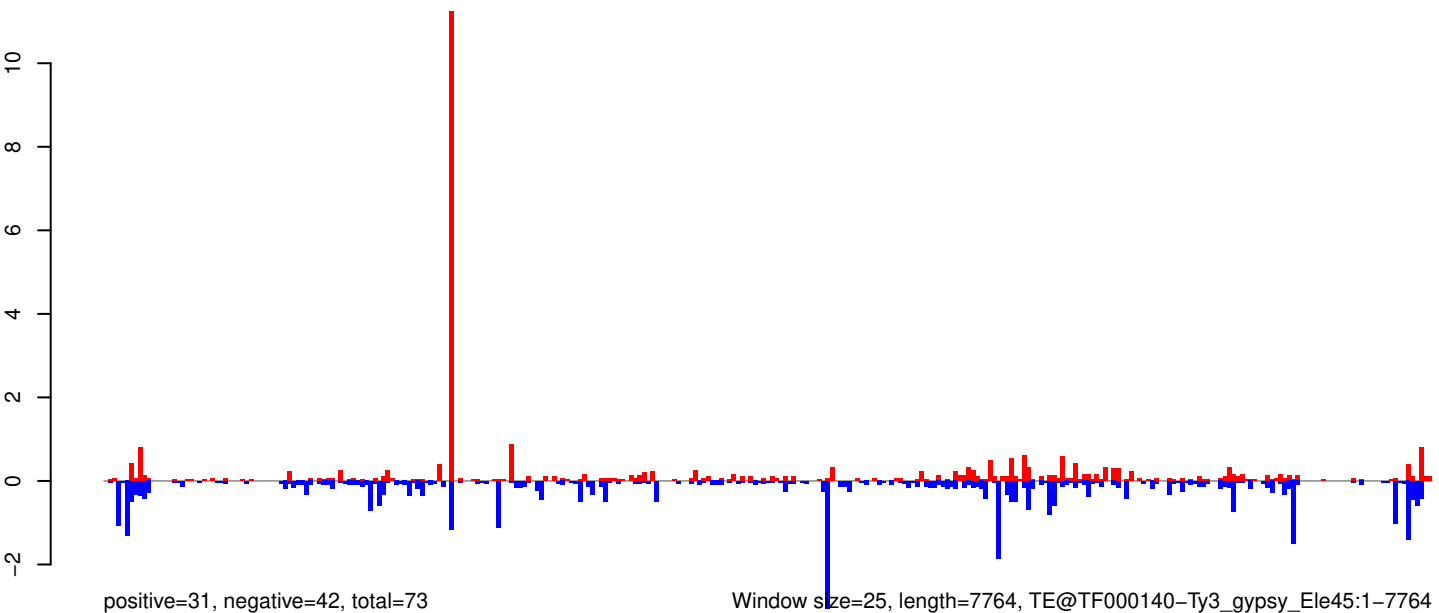

0 2000 4000 6000 8000

AeAeg_Whole_ZV_In_RNA_GP.18_23.rep

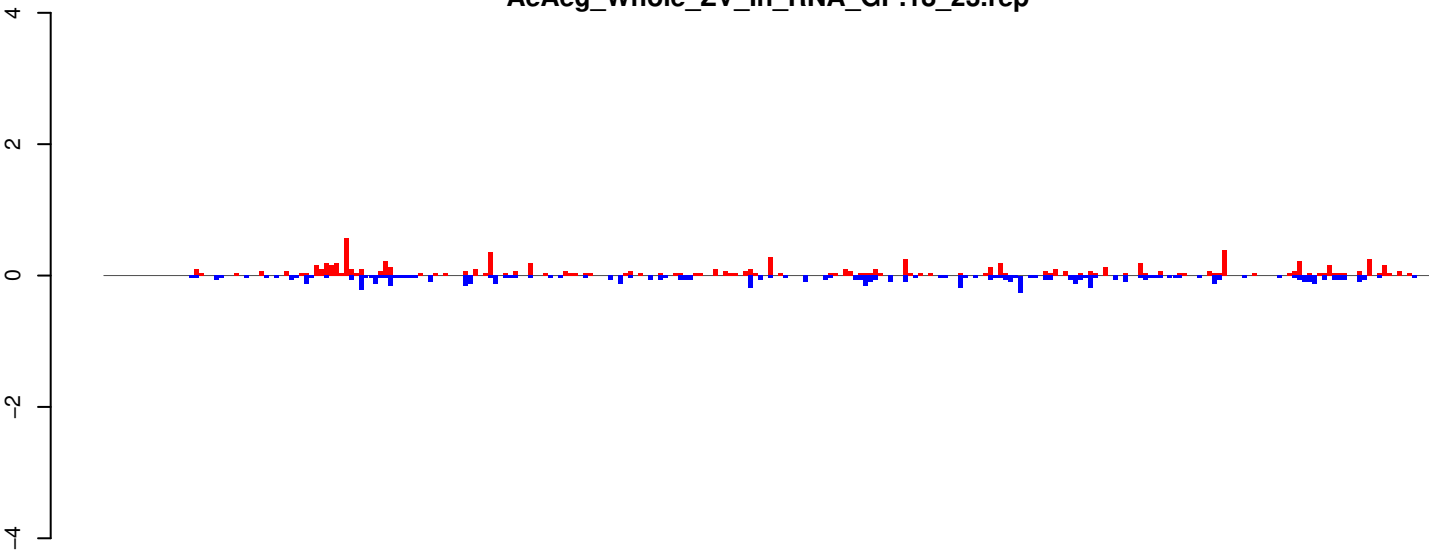

positive=9, negative=7, total=16

AeAeg_Whole_ZV_In_RNA_GP.24_35.rep

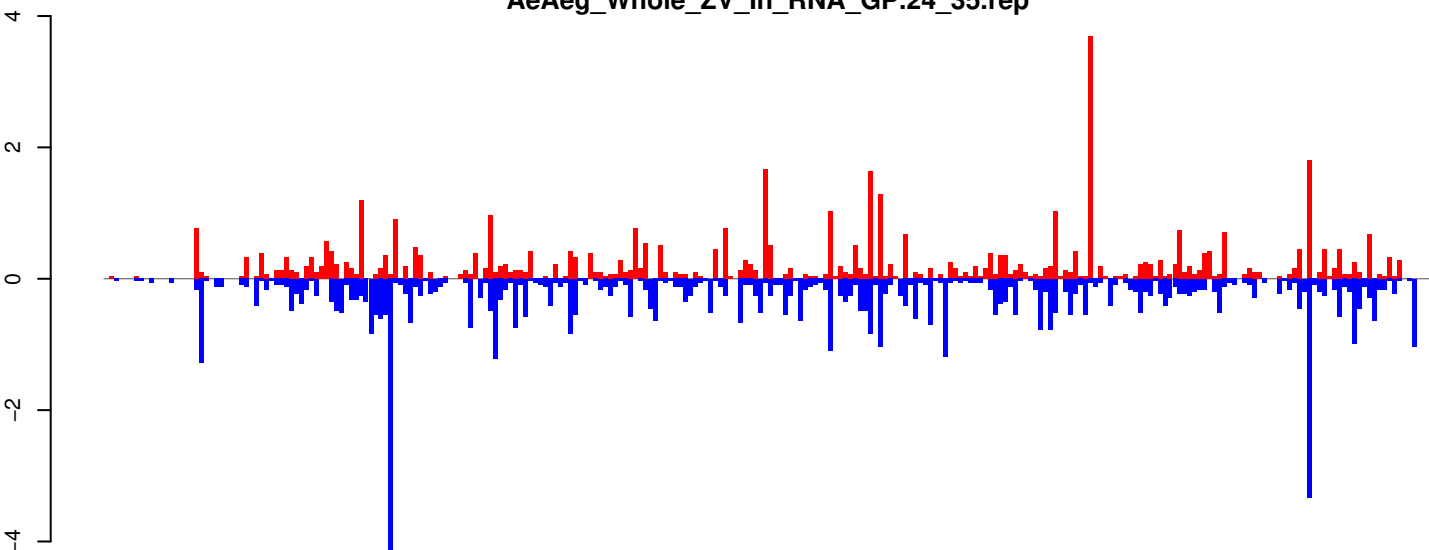

positive=47, negative=65, total=113

AeAeg_Whole_ZV_In_RNA_GP.rep

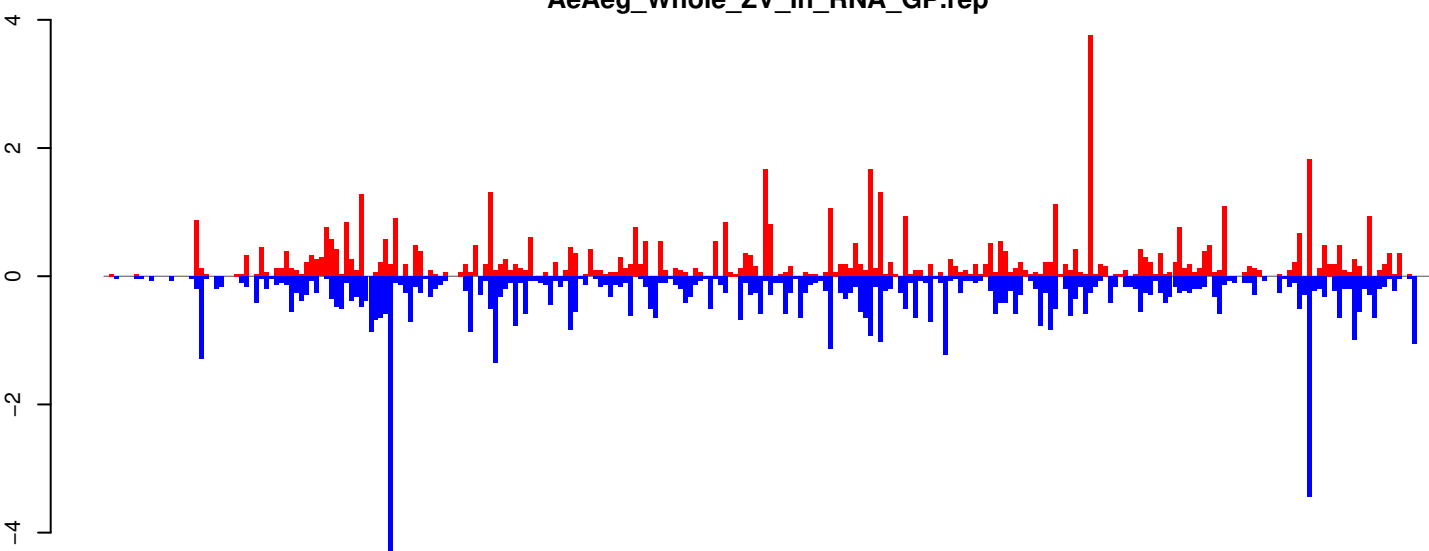

positive=56, negative=73, total=128

Window size=25, length=6632, TE@BEL-645_AA-LTR-I:1-6632

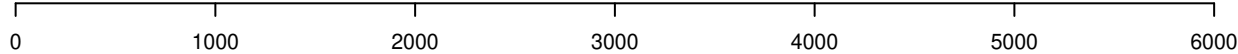

AeAeg_Whole_ZV_In_RNA_GP.18_23.rep

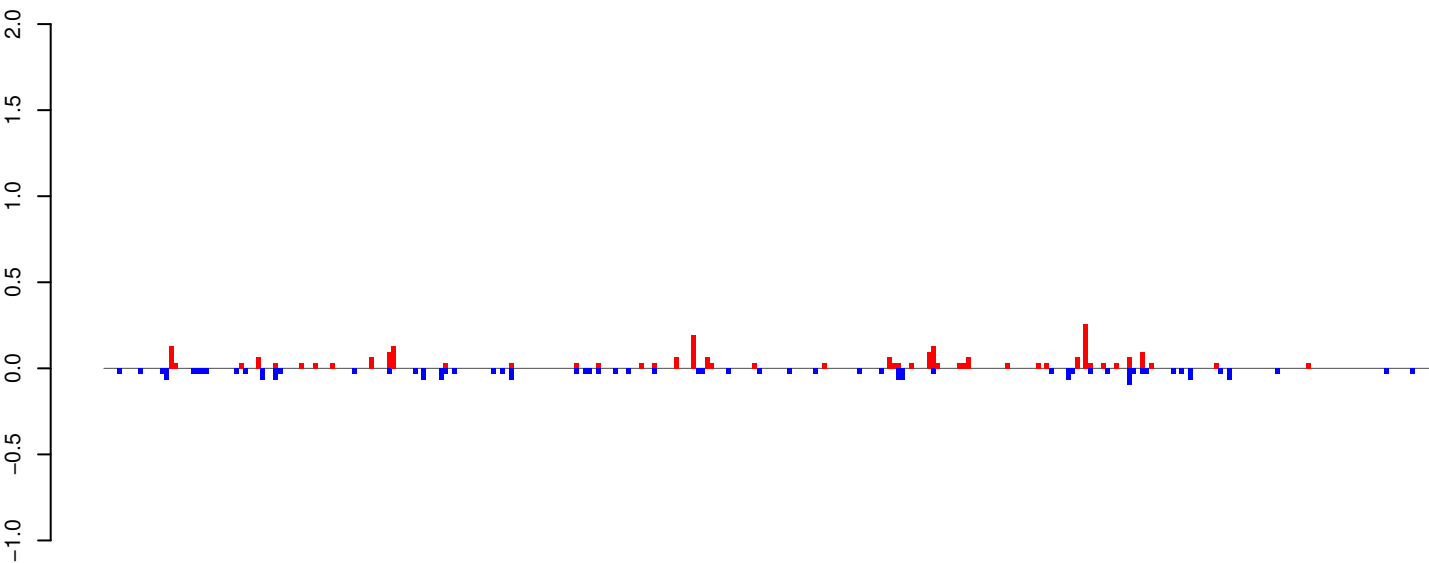

positive=3, negative=2, total=5

AeAeg_Whole_ZV_In_RNA_GP.24_35.rep

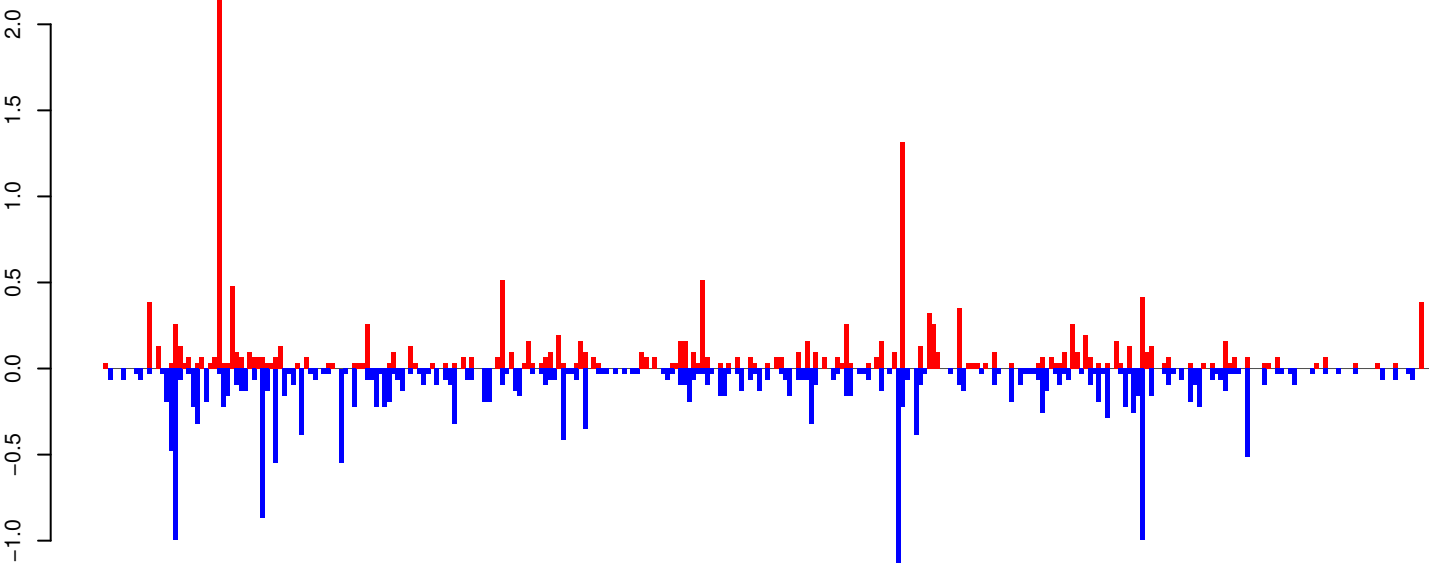

positive=16, negative=23, total=39

AeAeg_Whole_ZV_In_RNA_GP.rep

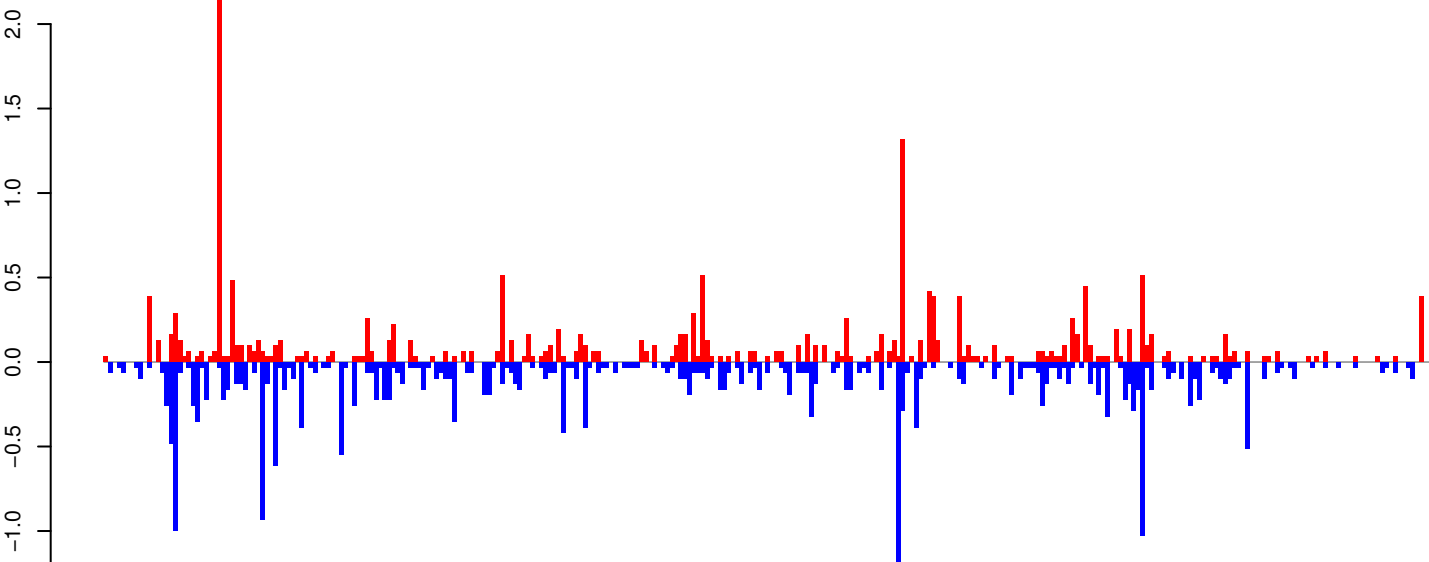

positive=19, negative=25, total=44

Window size=25, length=7601, TE@TF000313-Pao_Bel_Ele181:1-7601

0 2000 4000 6000

AeAeg_Whole_ZV_In_RNA_GP.18_23.rep

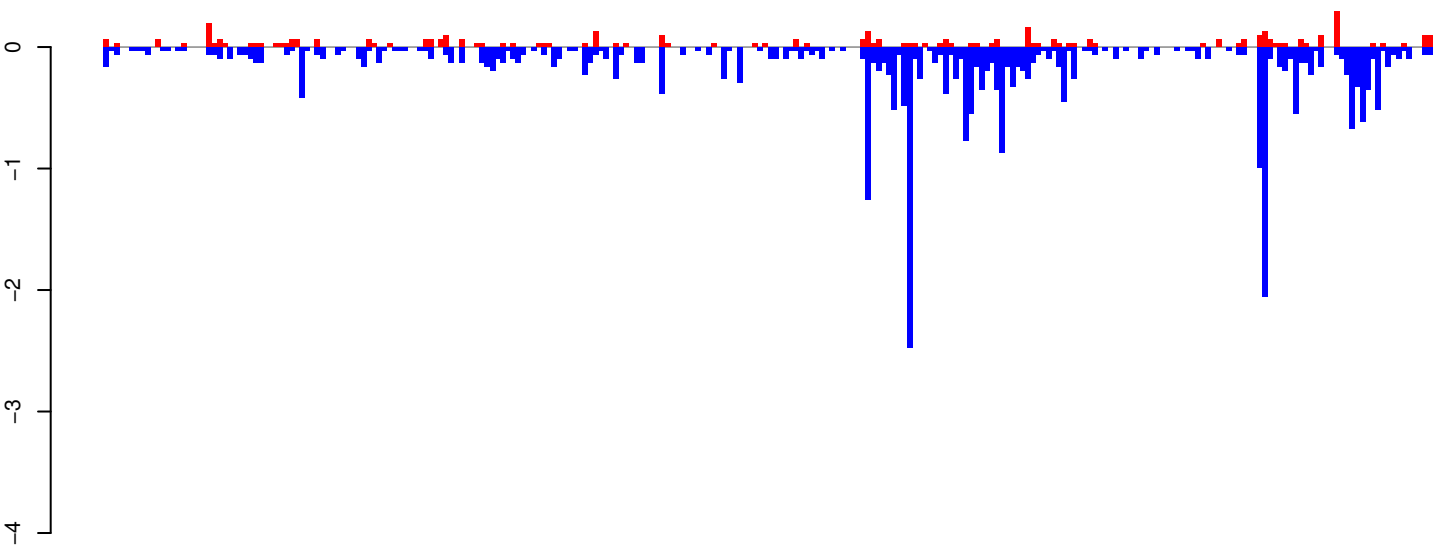

positive=5, negative=30, total=34

AeAeg_Whole_ZV_In_RNA_GP.24_35.rep

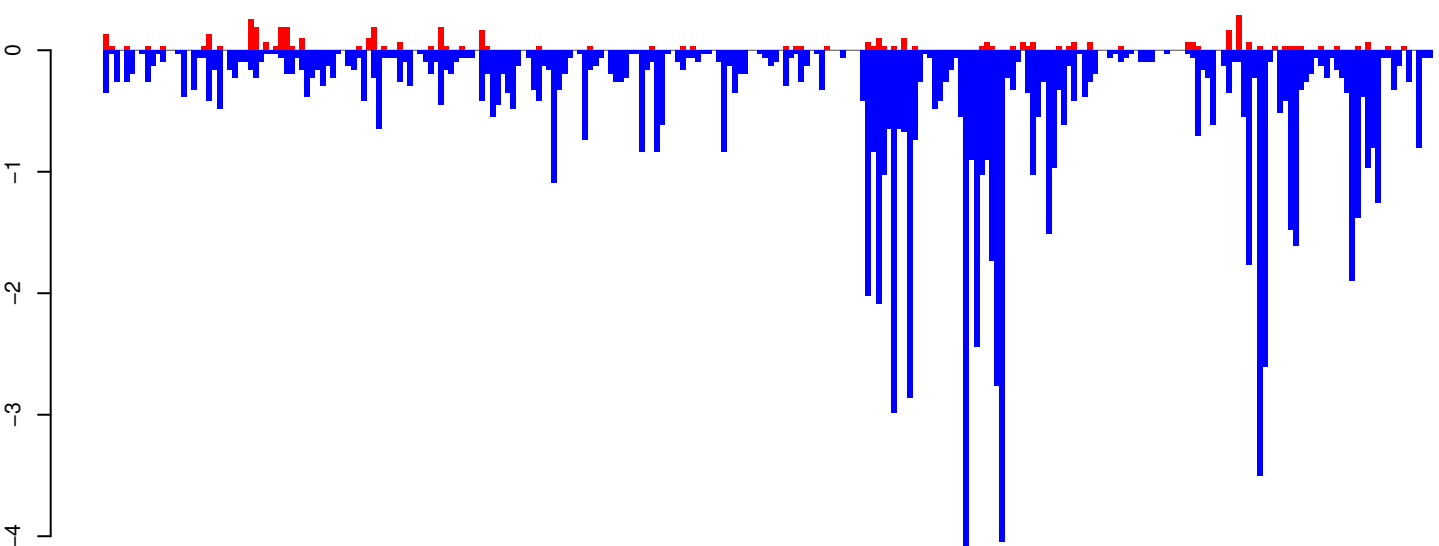

positive=5, negative=94, total=99

AeAeg_Whole_ZV_In_RNA_GP.rep

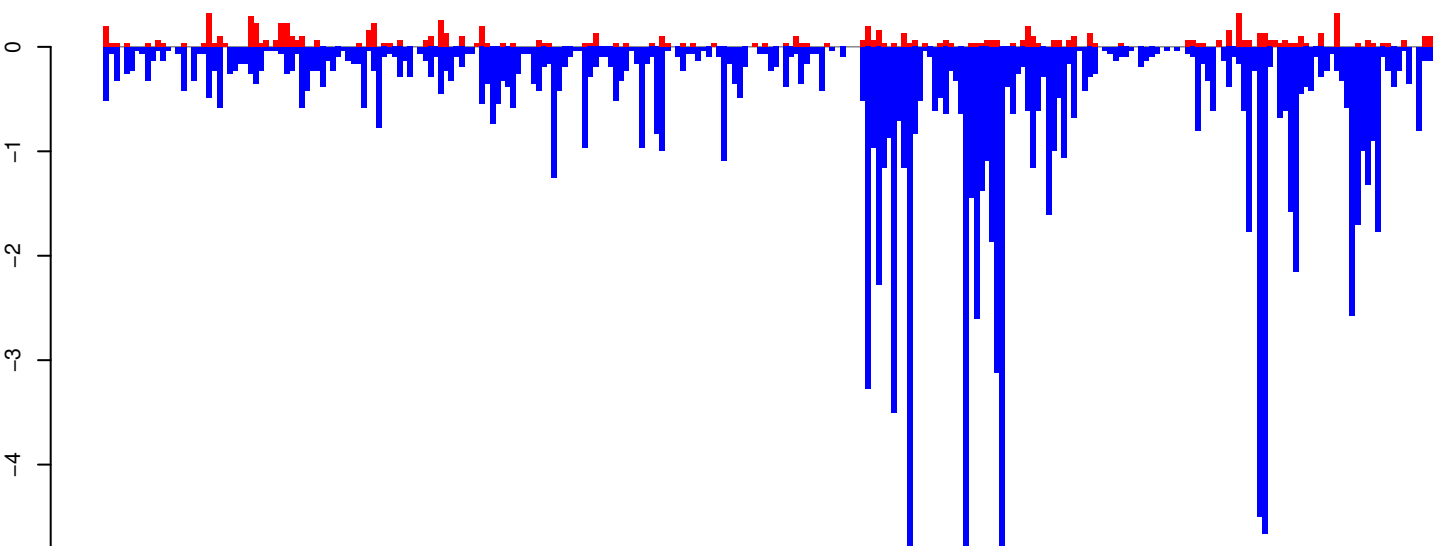

positive=9, negative=124, total=133

Window size=25, length=6432, TE@Gypsy-601_AA-LTR-I:1-6432

0 1000 2000 3000 4000 5000 6000

AeAeg_Whole_ZV_In_RNA_GP.18_23.rep

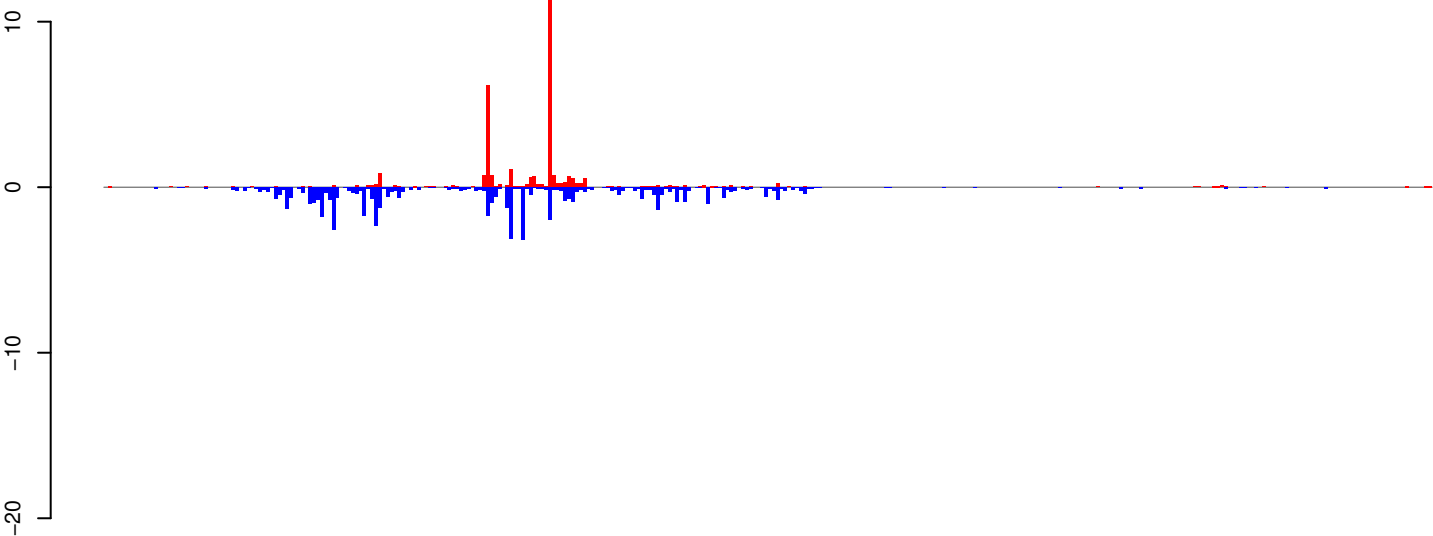

positive=31, negative=56, total=86

AeAeg_Whole_ZV_In_RNA_GP.24_35.rep

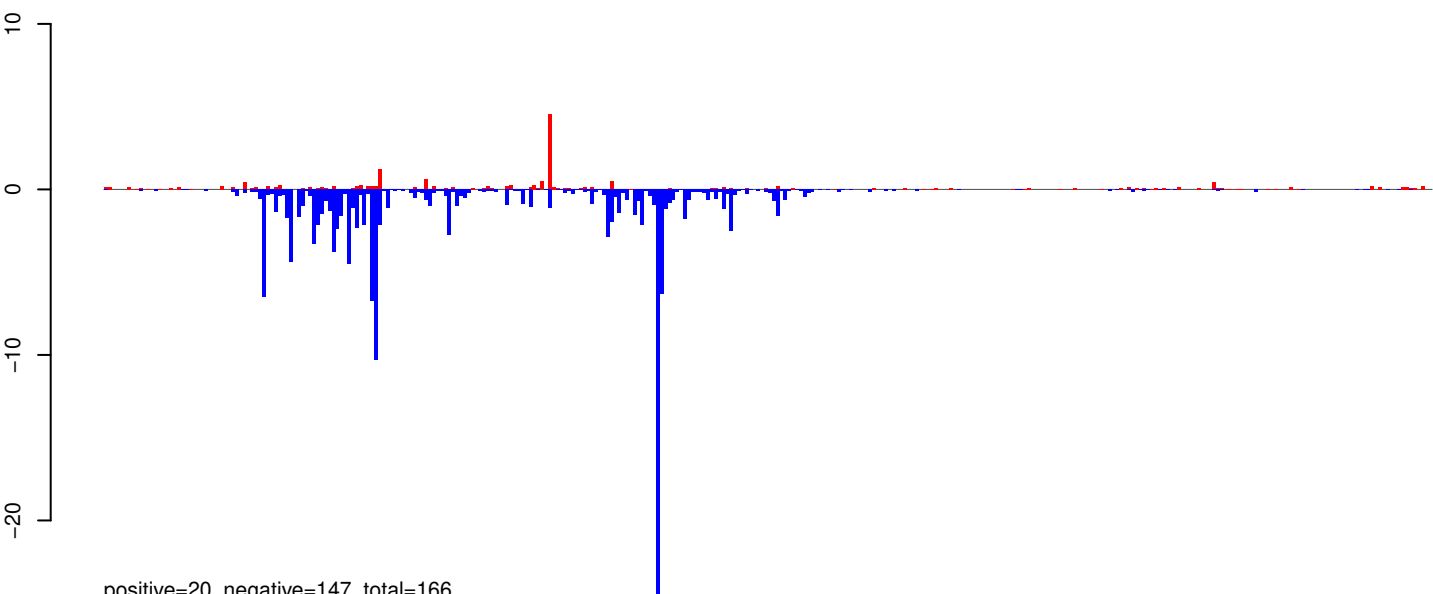

positive=20, negative=147, total=166

AeAeg_Whole_ZV_In_RNA_GP.rep

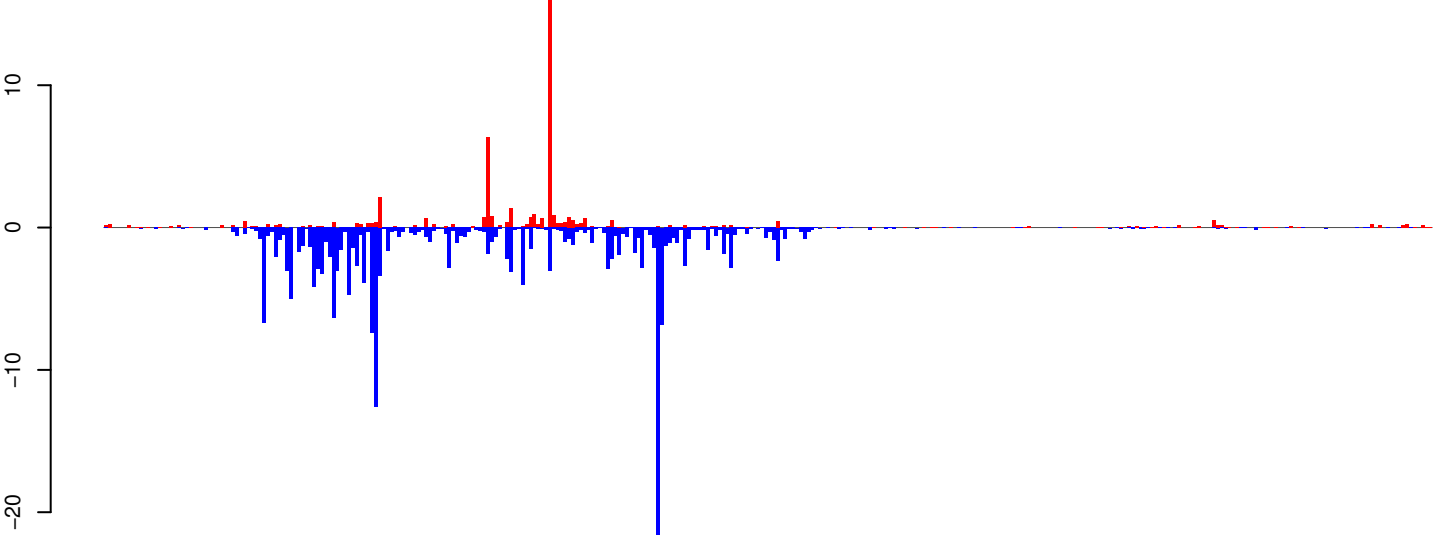

positive=50, negative=202, total=253

Window size=25, length=8600, TE@TF000748-Ty1_copia_Ele74:1-8600

0 2000 4000 6000 8000

AeAeg_Whole_ZV_In_RNA_GP.18_23.rep

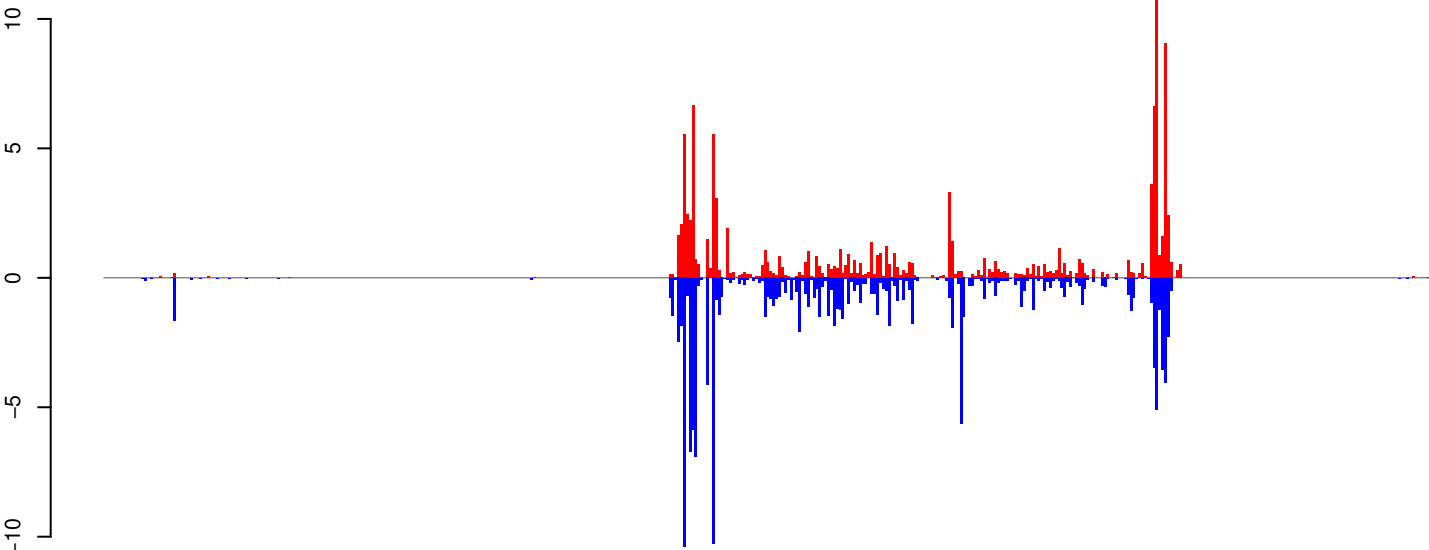

positive=115, negative=142, total=257

AeAeg_Whole_ZV_In_RNA_GP.24_35.rep

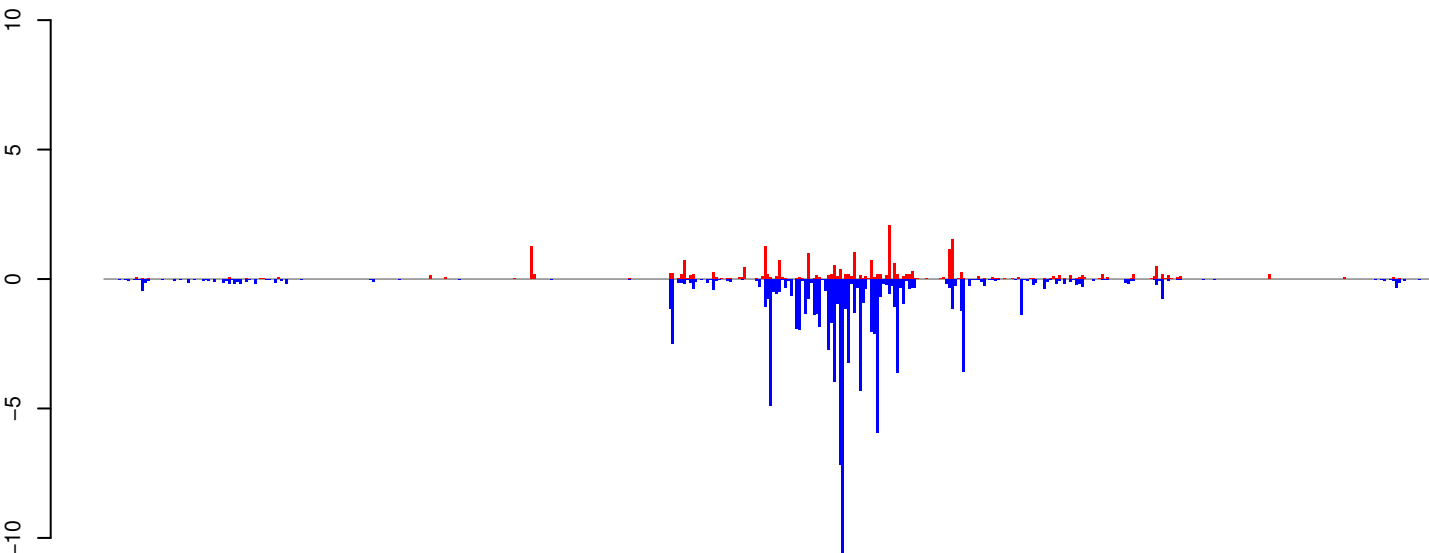

positive=23, negative=103, total=126

AeAeg_Whole_ZV_In_RNA_GP.rep

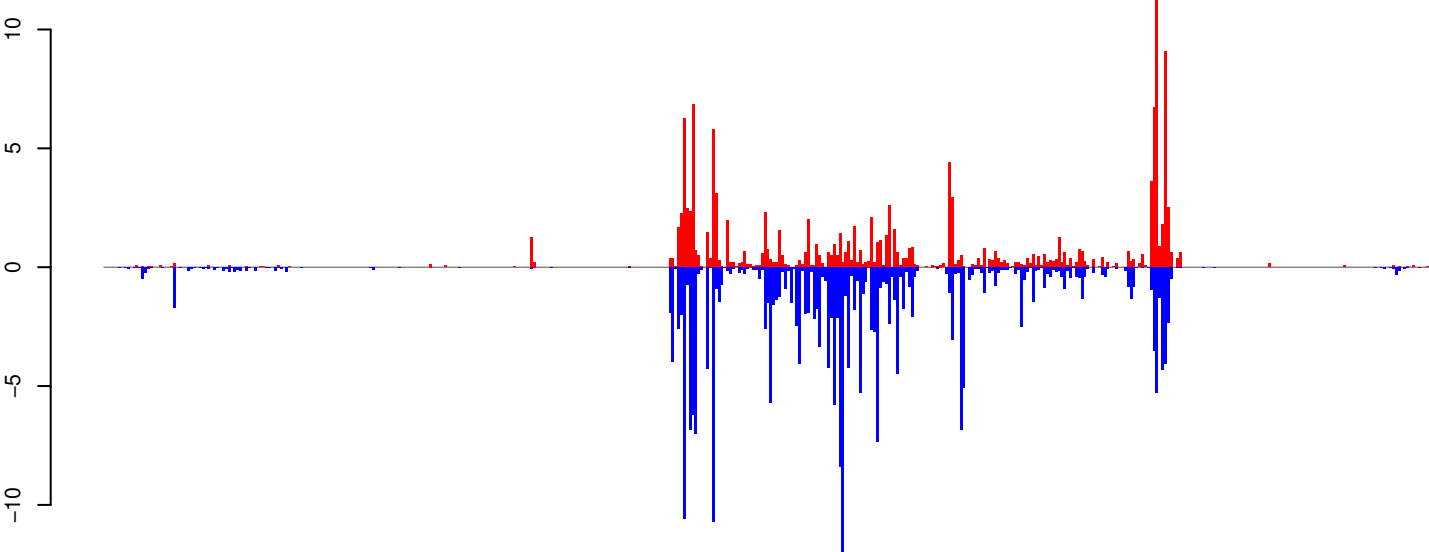

positive=138, negative=244, total=382

Window size=25, length=11512, TE@TF000329-Pao_Bel_Ele28:1-11512

0 2000 4000 6000 8000 10000 12000

AeAeg_Whole_ZV_In_RNA_GP.18_23.rep

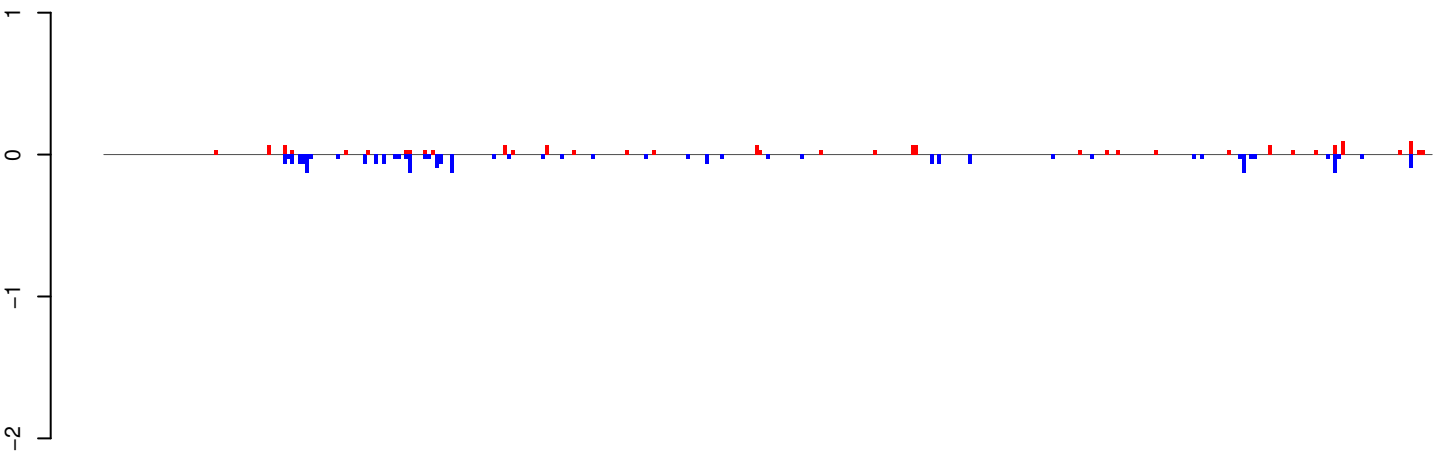

positive=2, negative=3, total=4

AeAeg_Whole_ZV_In_RNA_GP.24_35.rep

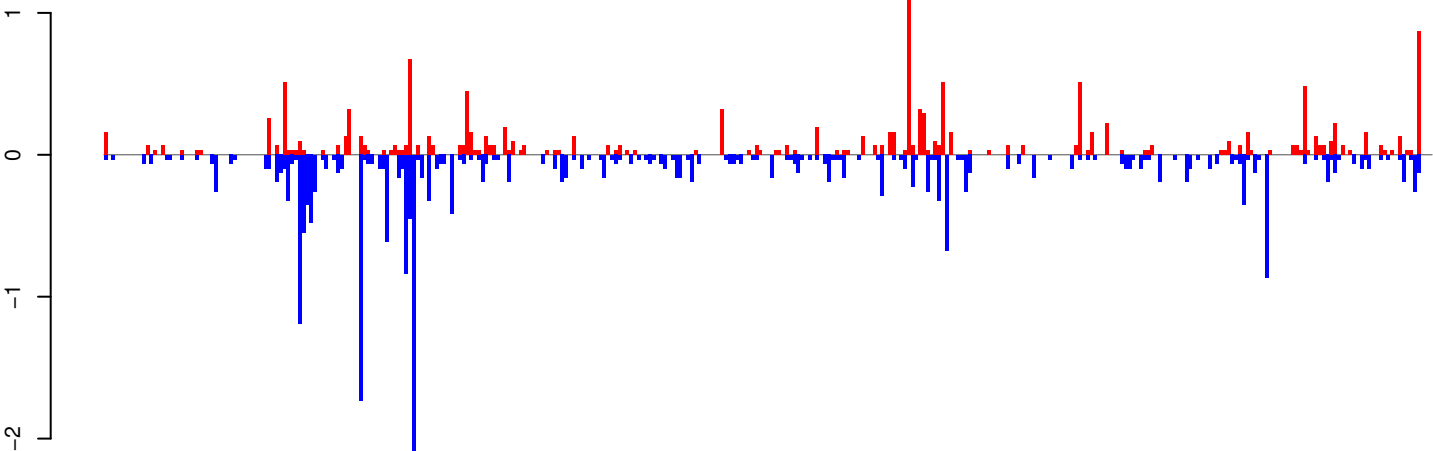

positive=14, negative=24, total=39

AeAeg_Whole_ZV_In_RNA_GP.rep

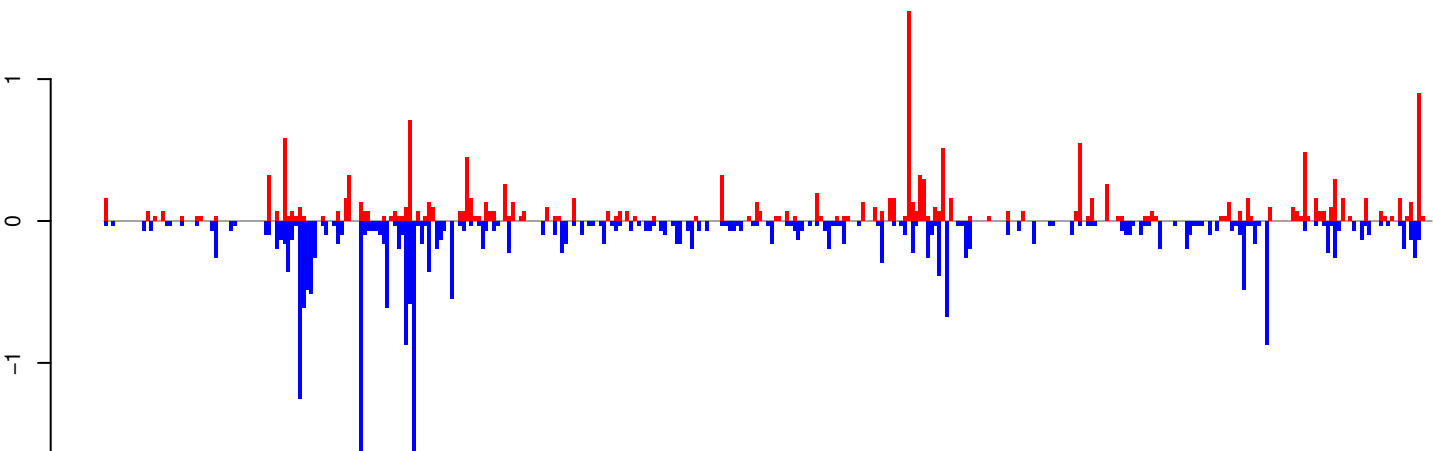

positive=16, negative=27, total=43

Window size=25, length=8725, TE@Gypsy-271_AA-LTR-I:1-8725

0 2000 4000 6000 8000

AeAeg_Whole_ZV_In_RNA_GP.18_23.rep

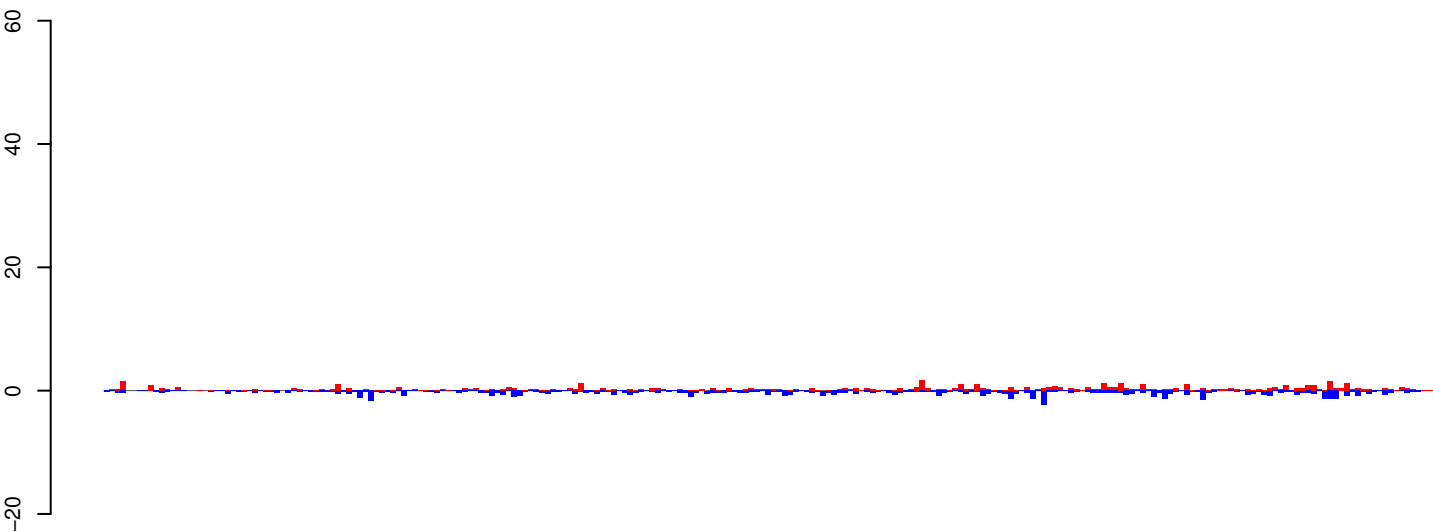

positive=66, negative=78, total=144

AeAeg_Whole_ZV_In_RNA_GP.24_35.rep

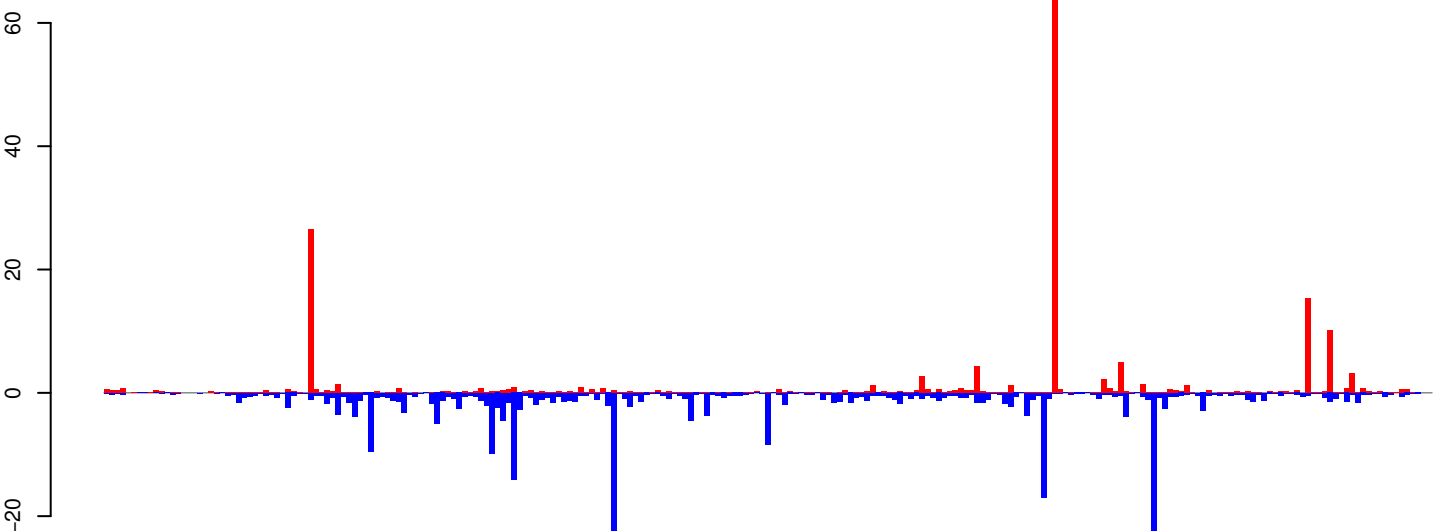

positive=180, negative=299, total=479

AeAeg_Whole_ZV_In_RNA_GP.rep

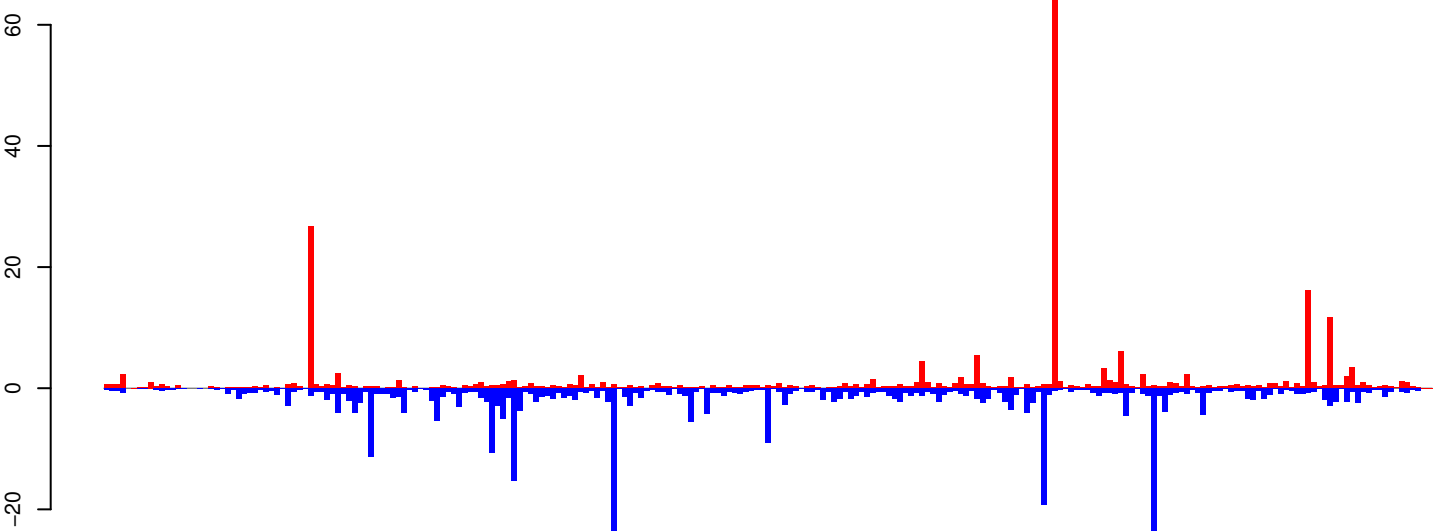

positive=247, negative=377, total=623

Window size=25, length=6005, TE@R1_Ele4:1-6005

0 1000 2000 3000 4000 5000 6000

AeAeg_Whole_ZV_In_RNA_GP.18_23.rep

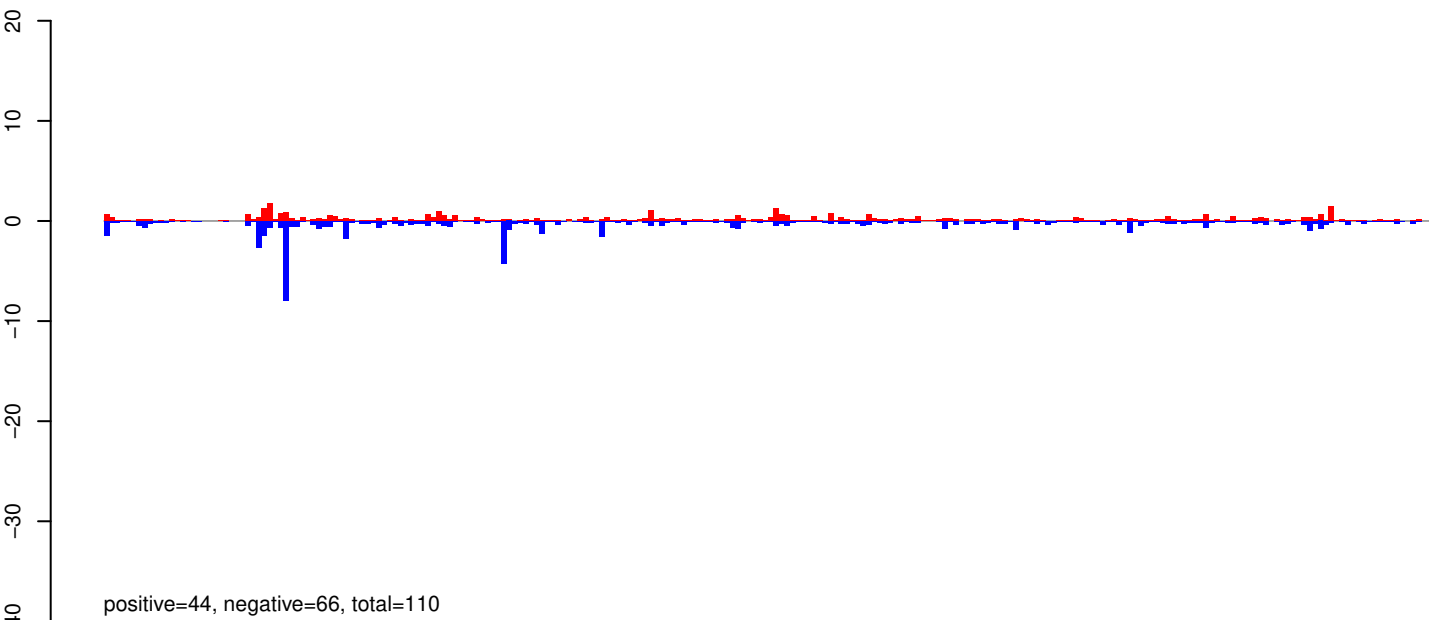

AeAeg_Whole_ZV_In_RNA_GP.24_35.rep

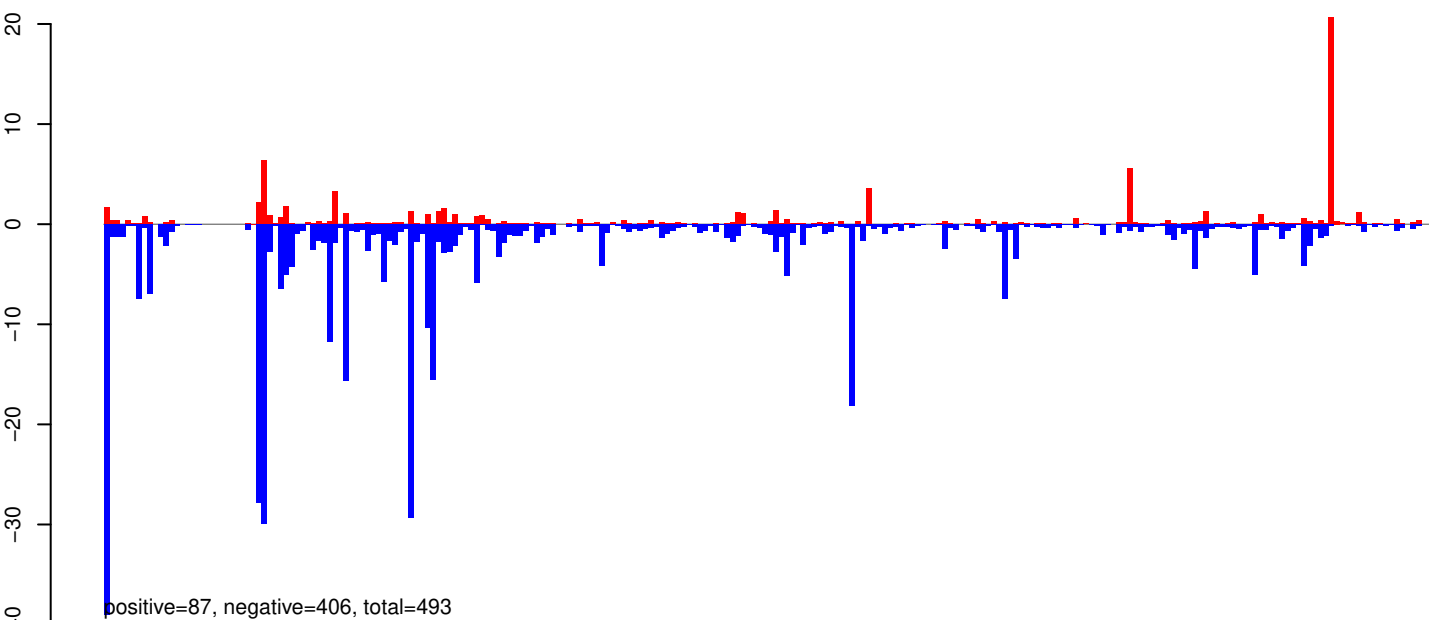

AeAeg_Whole_ZV_In_RNA_GP.rep

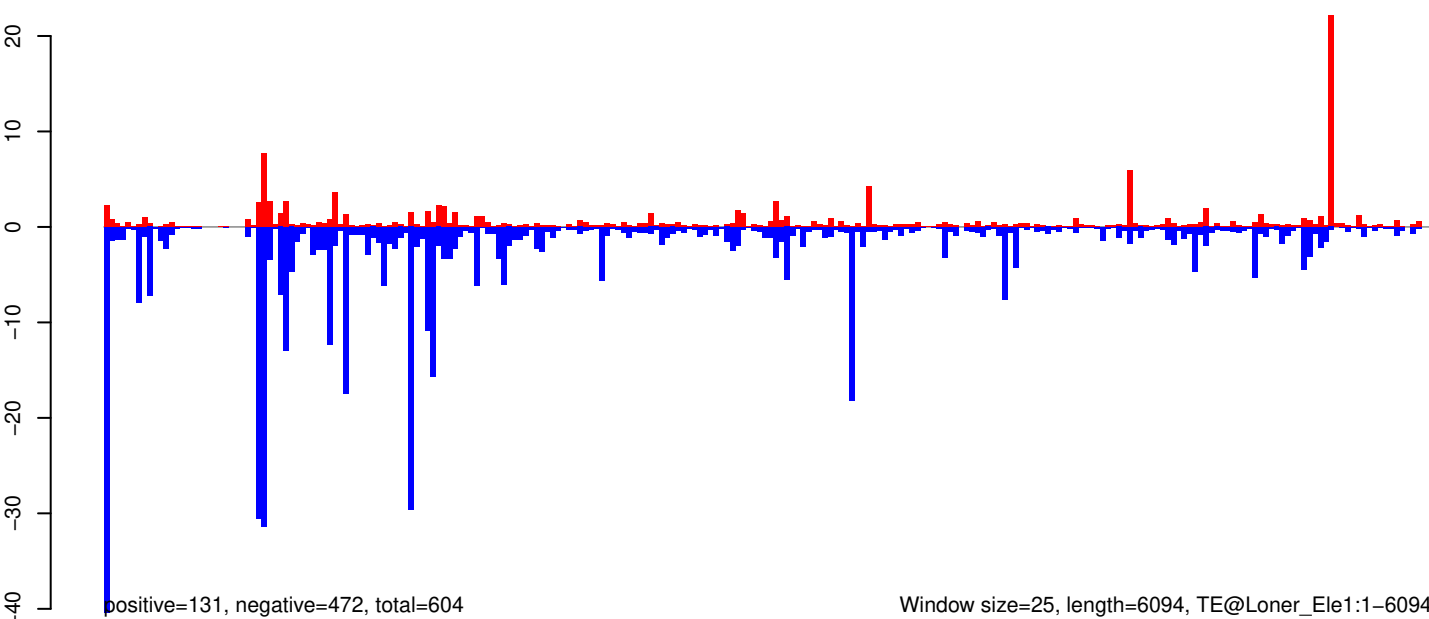

Window size=25, length=6094, TE@Loner_Ele1:1-6094

0 1000 2000 3000 4000 5000 6000

AeAeg_Whole_ZV_In_RNA_GP.18_23.rep

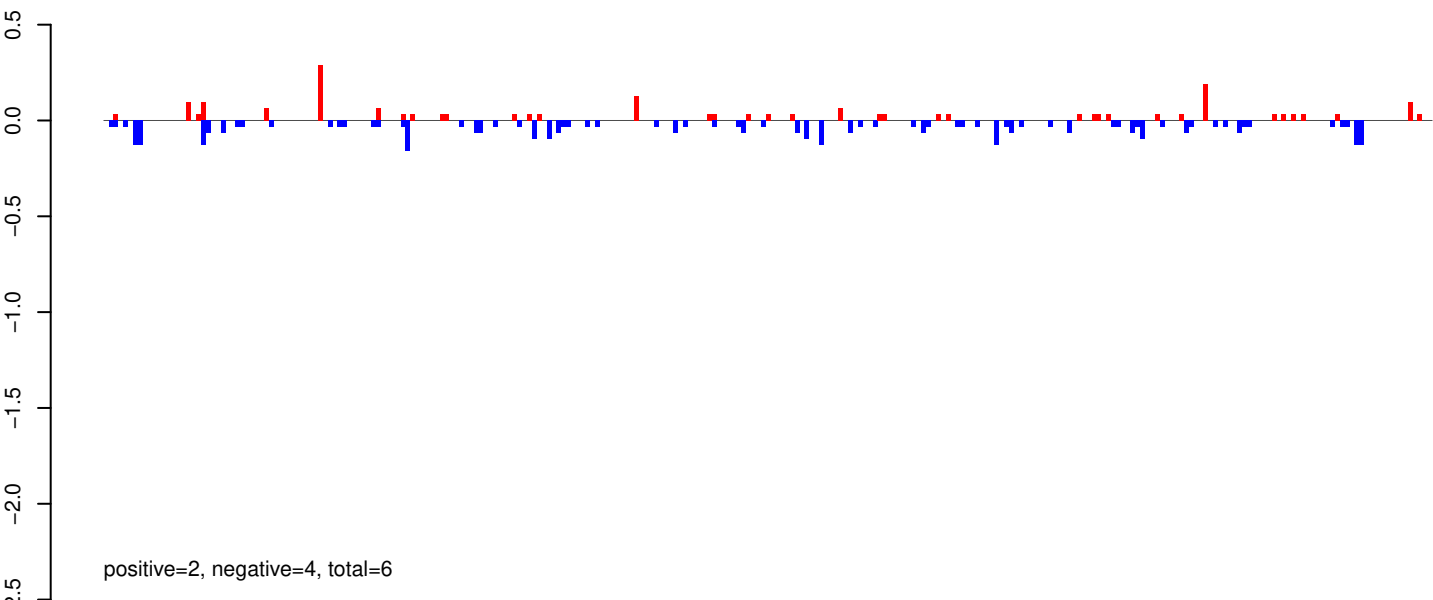

AeAeg_Whole_ZV_In_RNA_GP.24_35.rep

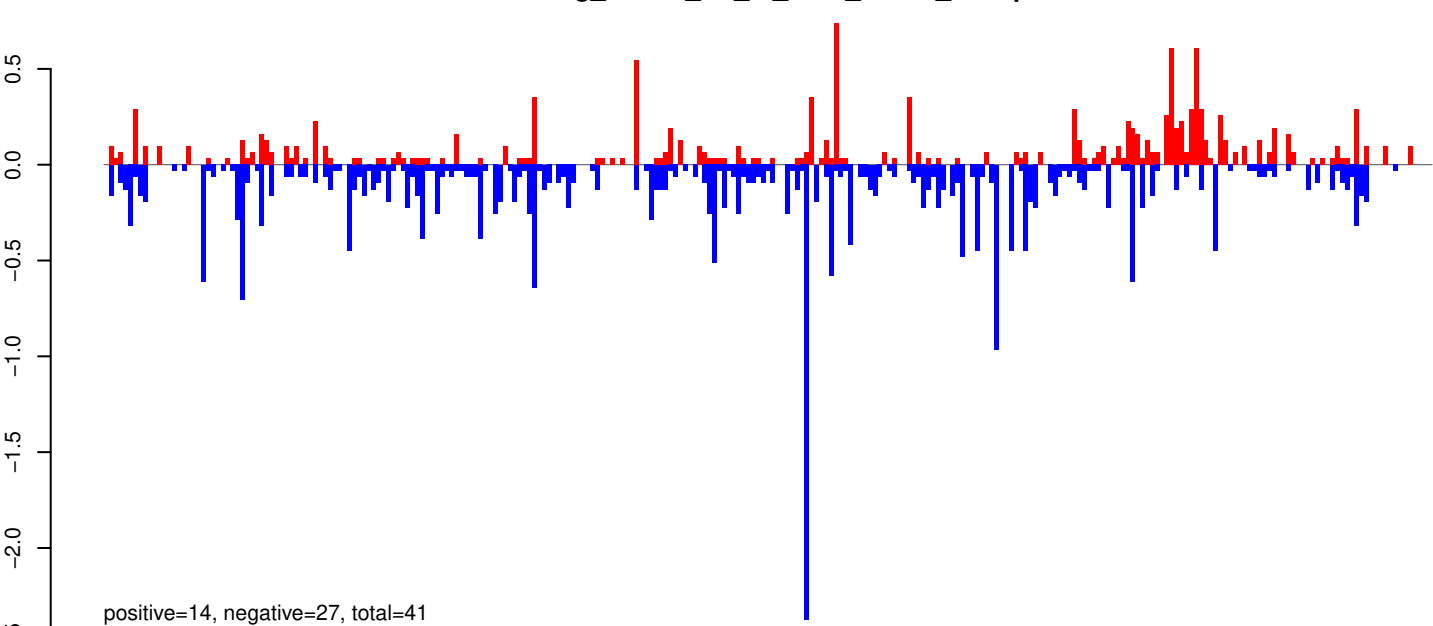

AeAeg_Whole_ZV_In_RNA_GP.rep

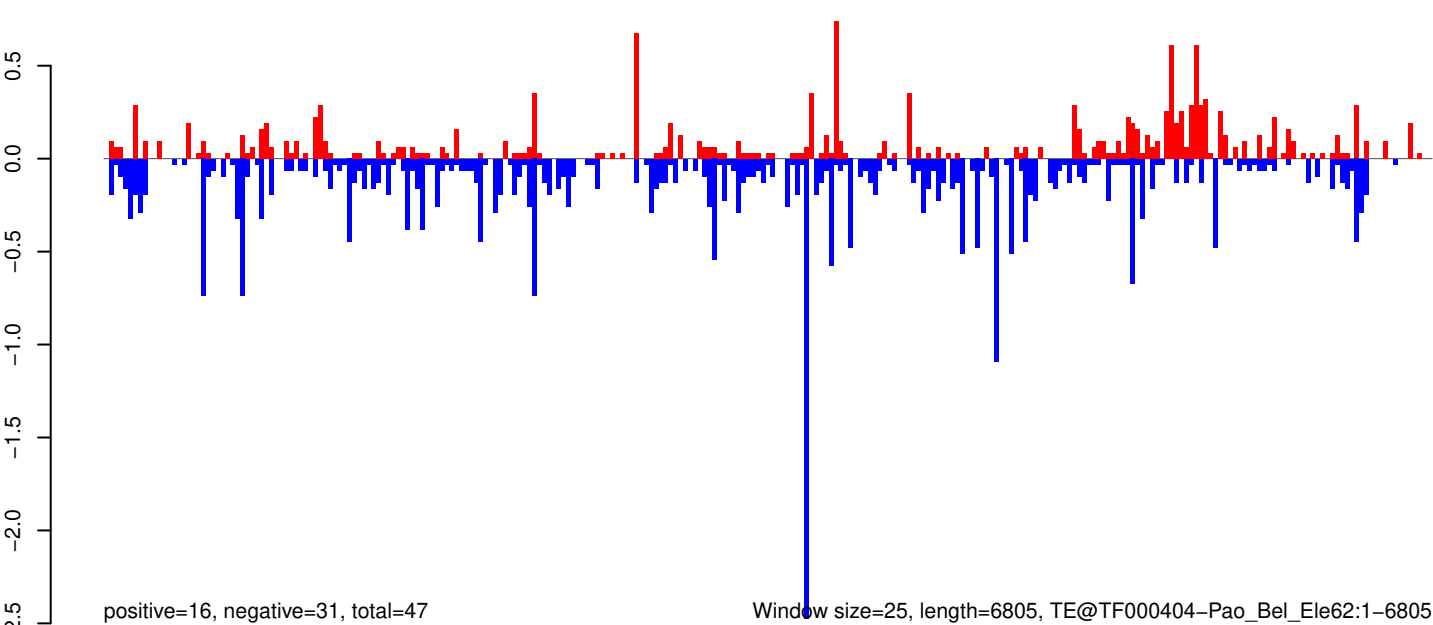

0 1000 2000 3000 4000 5000 6000 7000

AeAeg_Whole_ZV_In_RNA_GP.18_23.rep

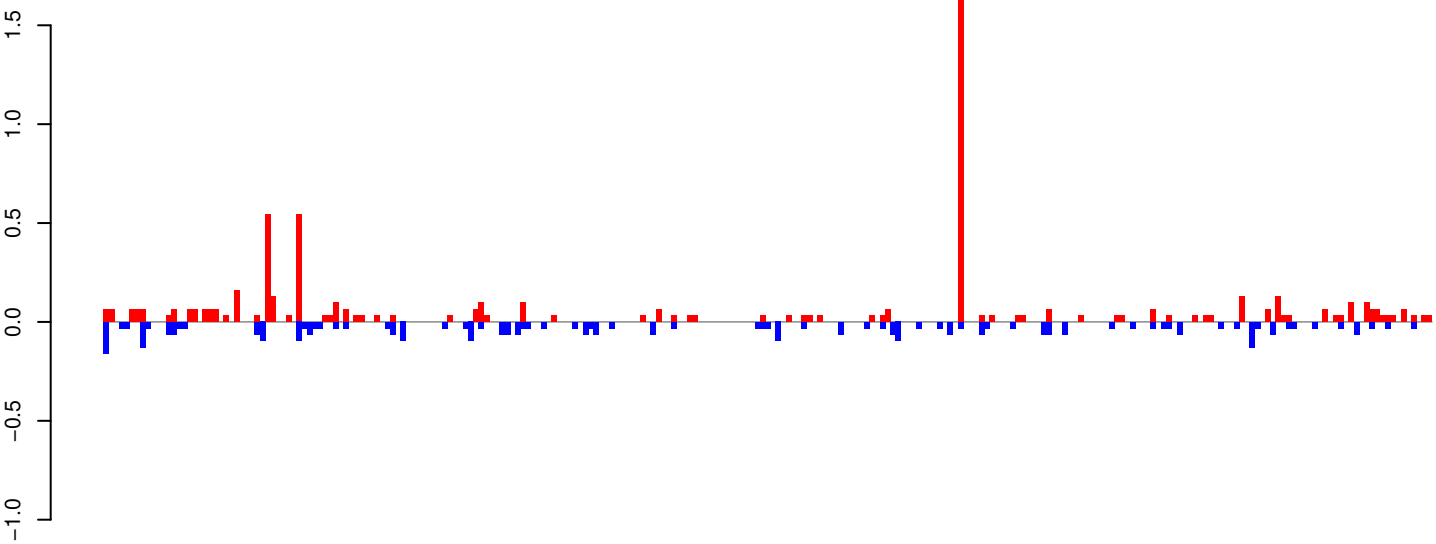

positive=7, negative=4, total=11

AeAeg_Whole_ZV_In_RNA_GP.24_35.rep

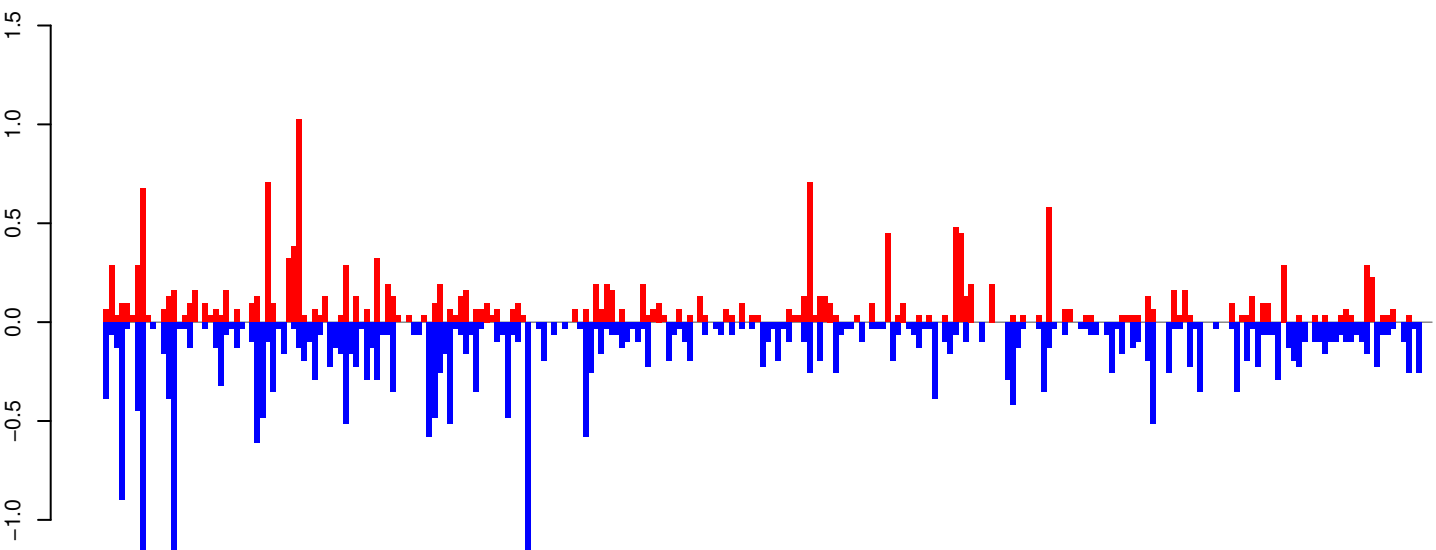

positive=17, negative=31, total=47

AeAeg_Whole_ZV_In_RNA_GP.rep

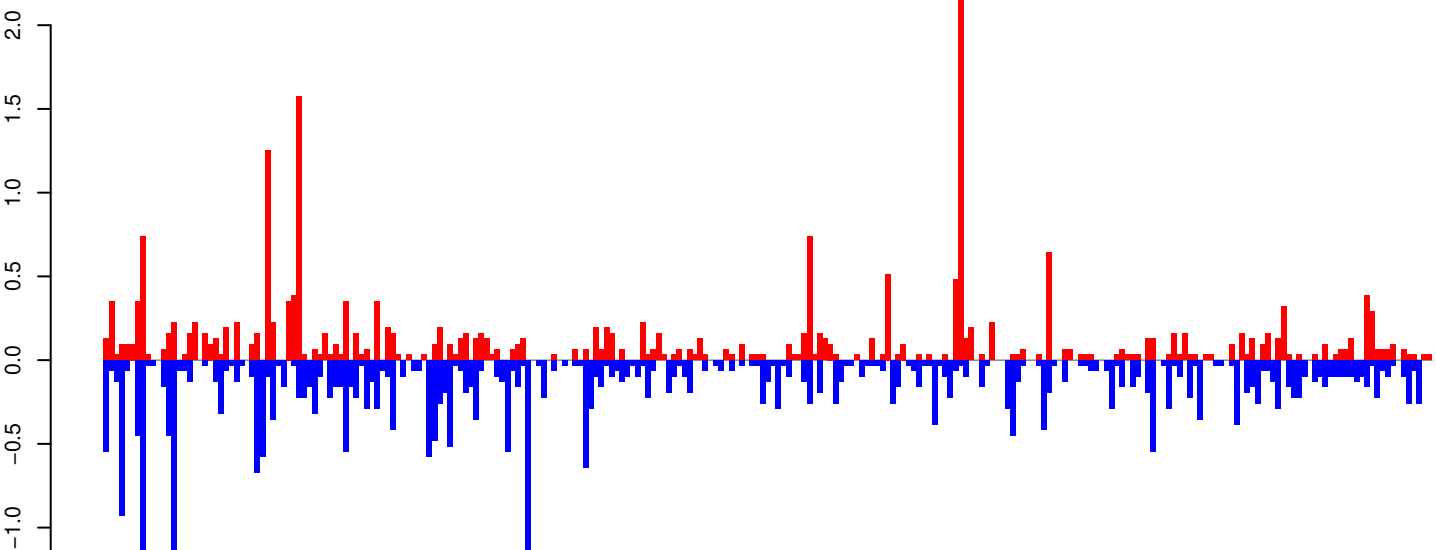

positive=23, negative=34, total=58

Window size=25, length=6367, TE@BEL-80_AA-LTR-I:1-6367

AeAeg_Whole_ZV_In_RNA_GP.18_23.rep

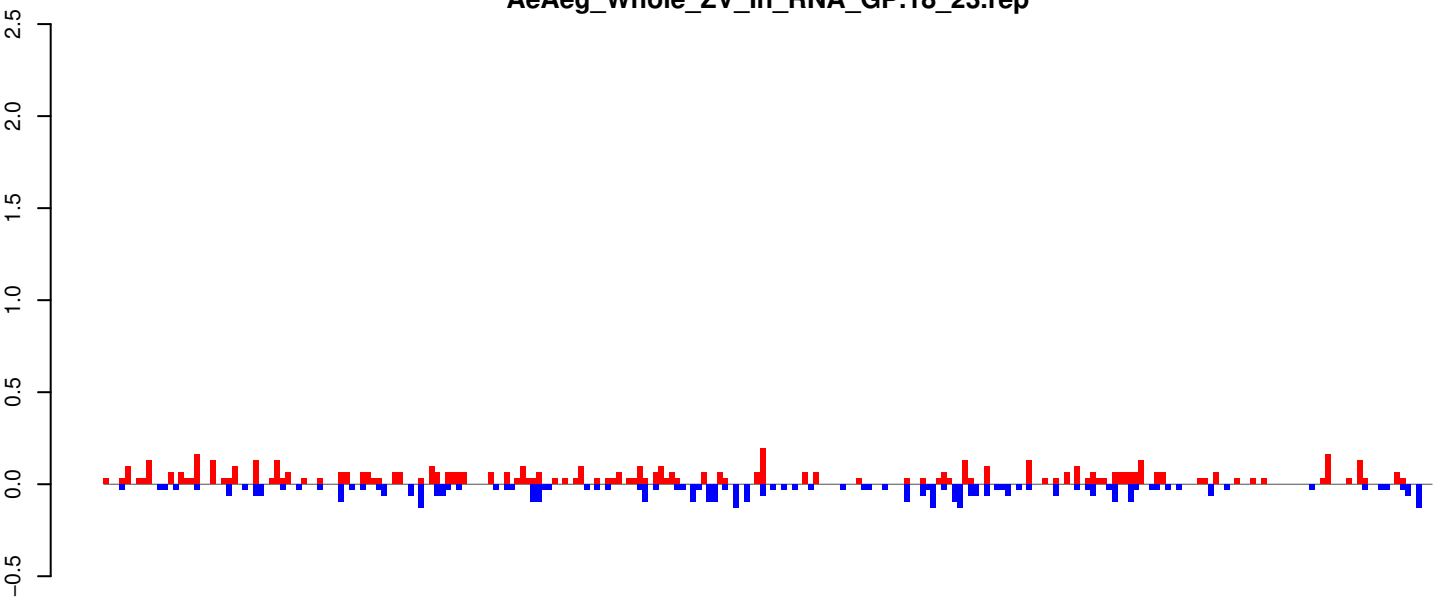

positive=6, negative=5, total=11

AeAeg_Whole_ZV_In_RNA_GP.24_35.rep

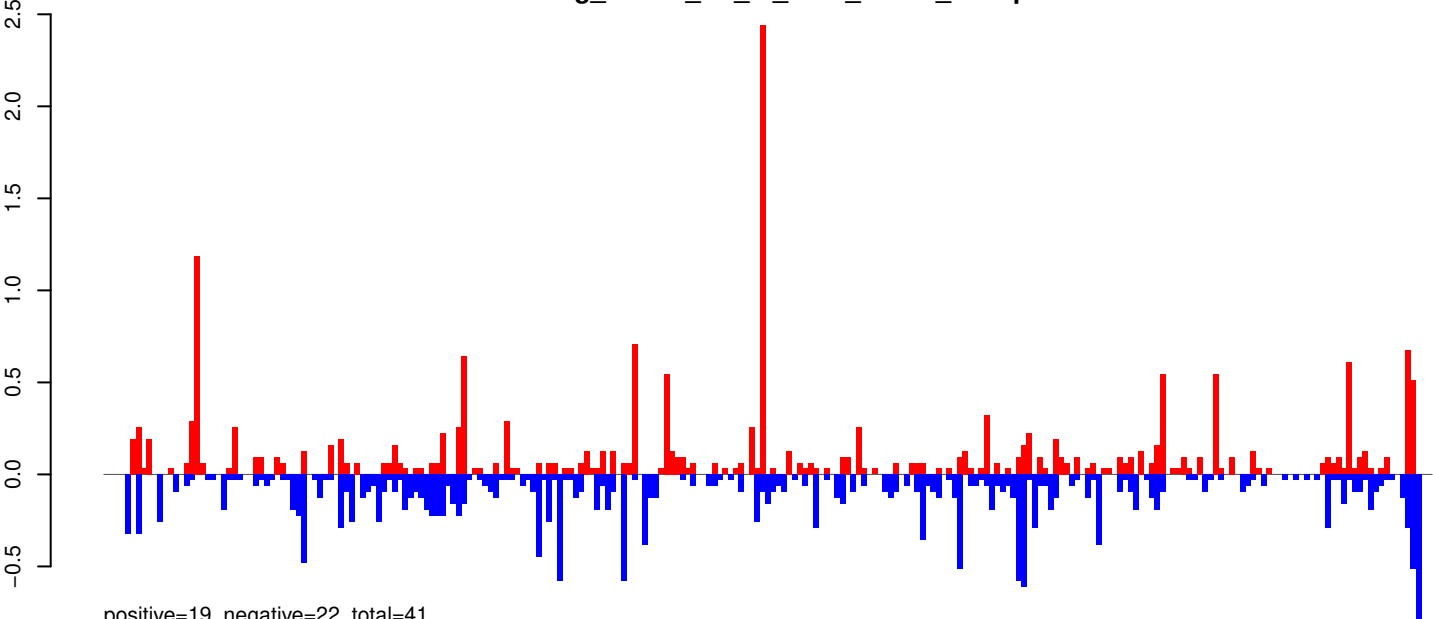

positive=19, negative=22, total=41

AeAeg_Whole_ZV_In_RNA_GP.rep

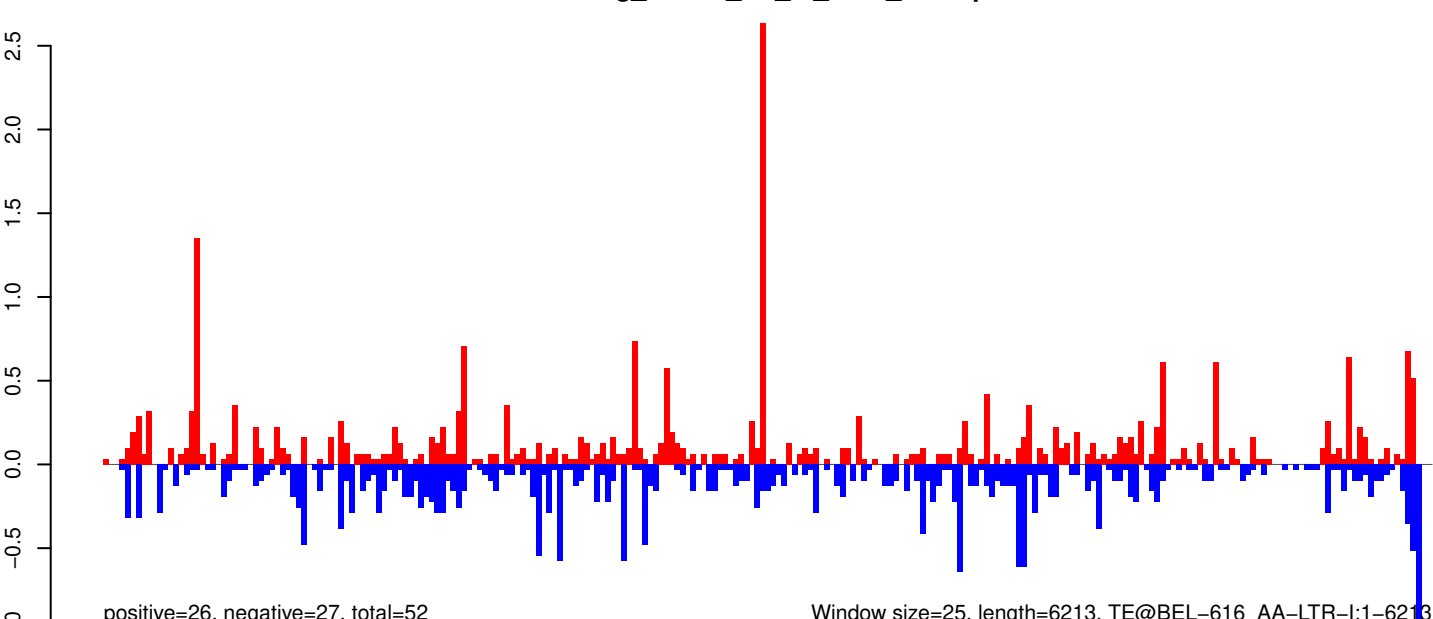

positive=26, negative=27, total=52

Window size=25, length=6213, TE@BEL-616_AA-LTR-I:1-6213

AeAeg_Whole_ZV_In_RNA_GP.18_23.rep

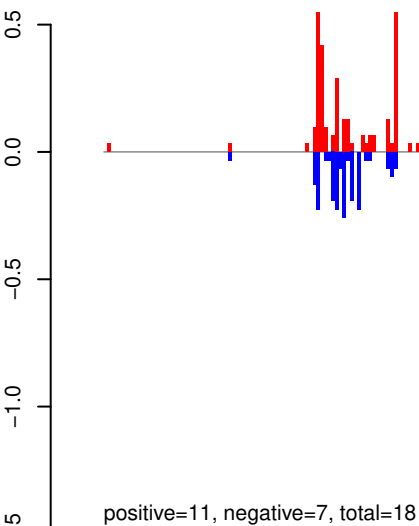

AeAeg_Whole_ZV_In_RNA_GP.24_35.rep

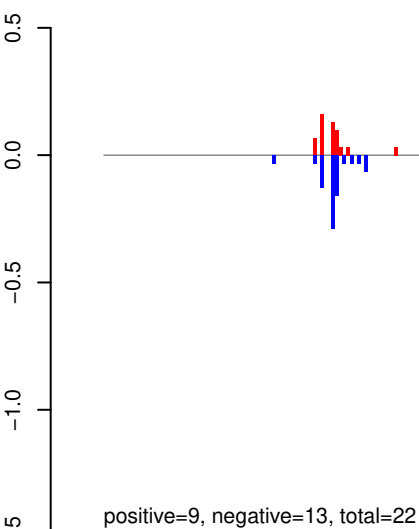

AeAeg_Whole_ZV_In_RNA_GP.rep

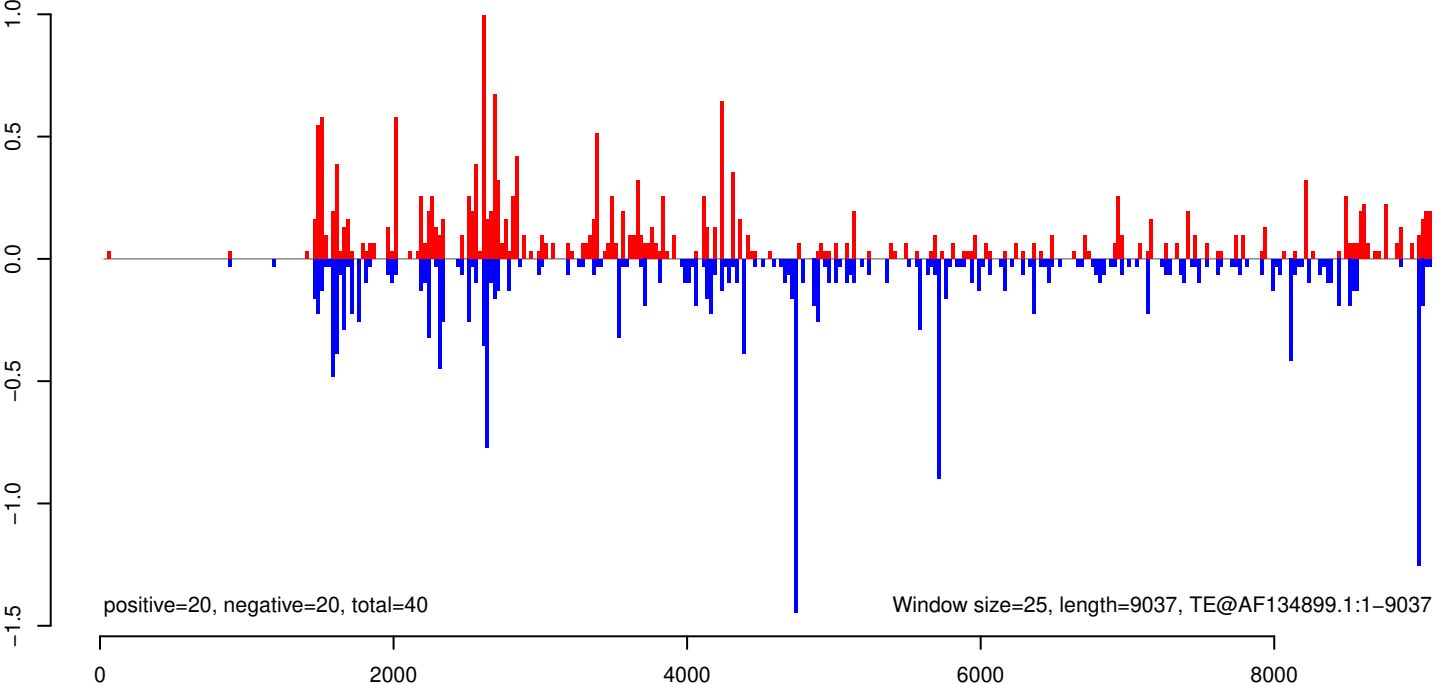

AeAeg_Whole_ZV_In_RNA_GP.18_23.rep

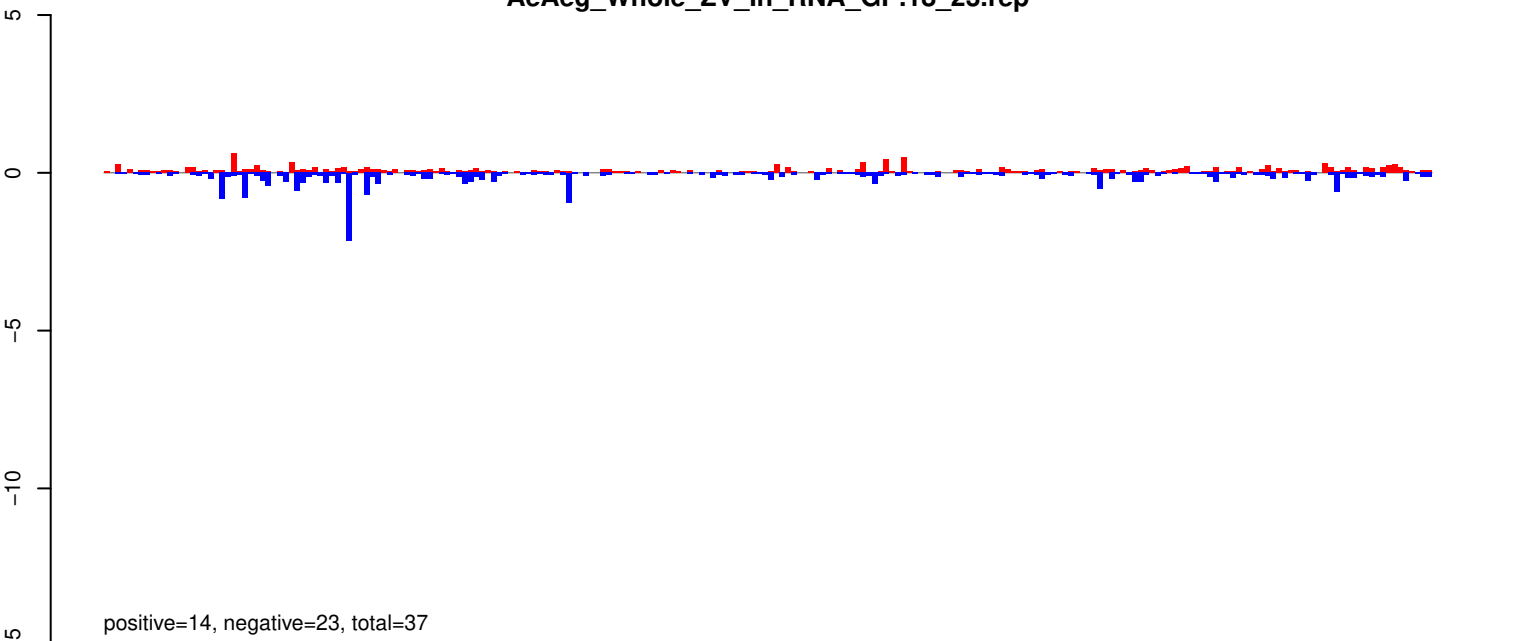

AeAeg_Whole_ZV_In_RNA_GP.24_35.rep

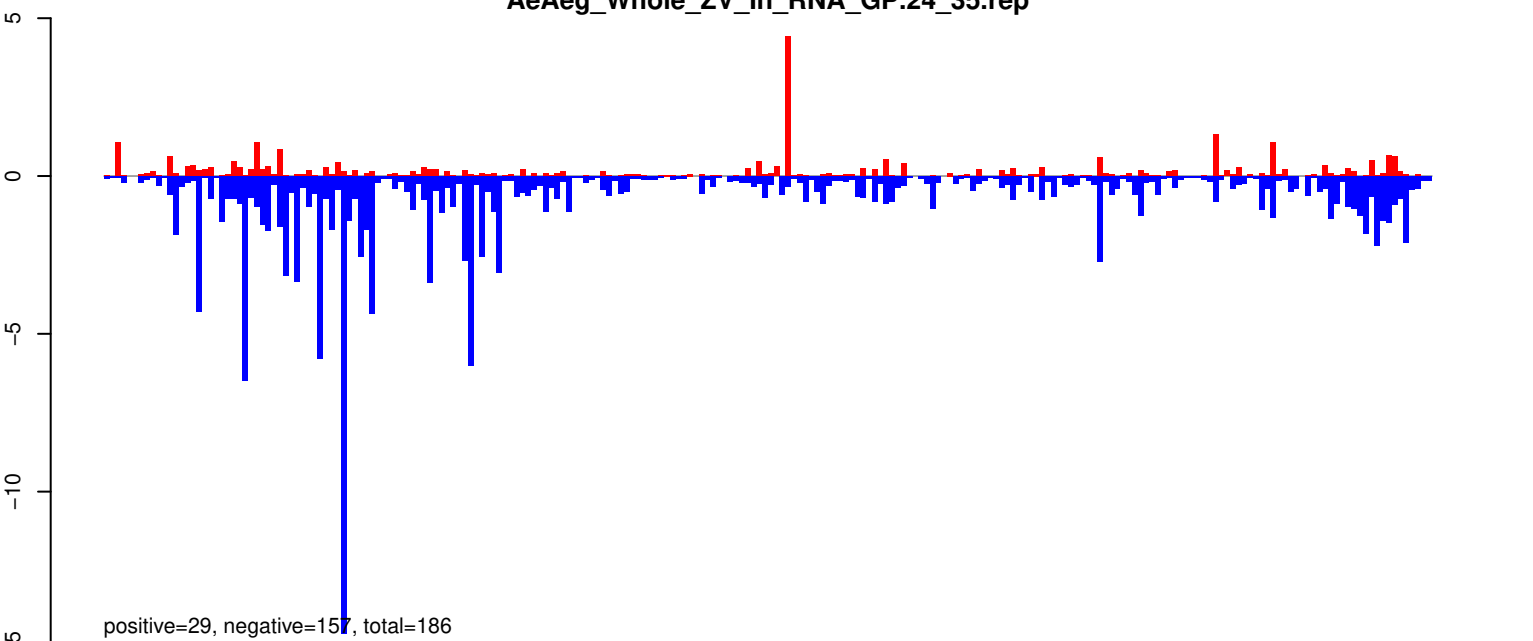

AeAeg_Whole_ZV_In_RNA_GP.rep

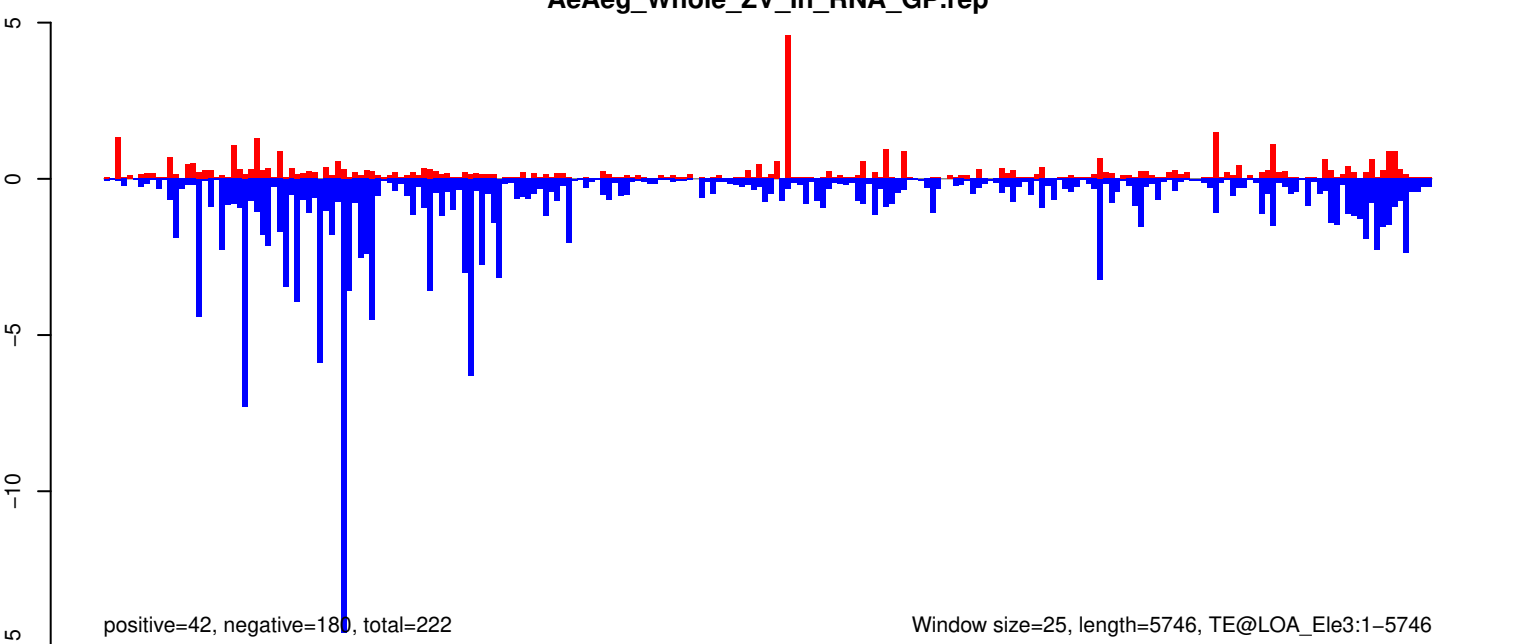

AeAeg_Whole_ZV_In_RNA_GP.18_23.rep

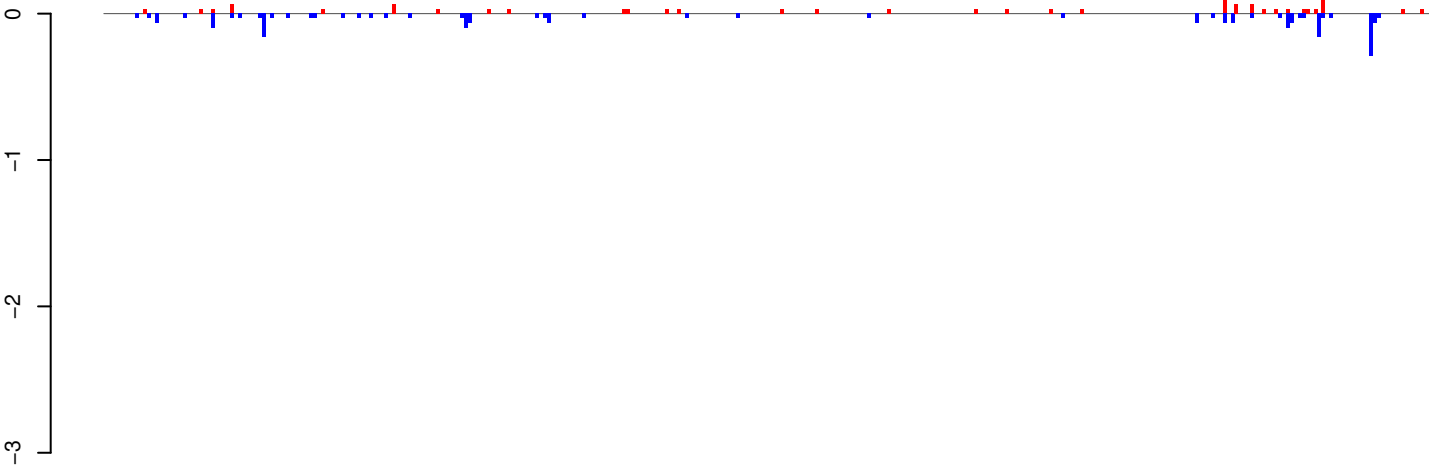

positive=1, negative=2, total=4

AeAeg_Whole_ZV_In_RNA_GP.24_35.rep

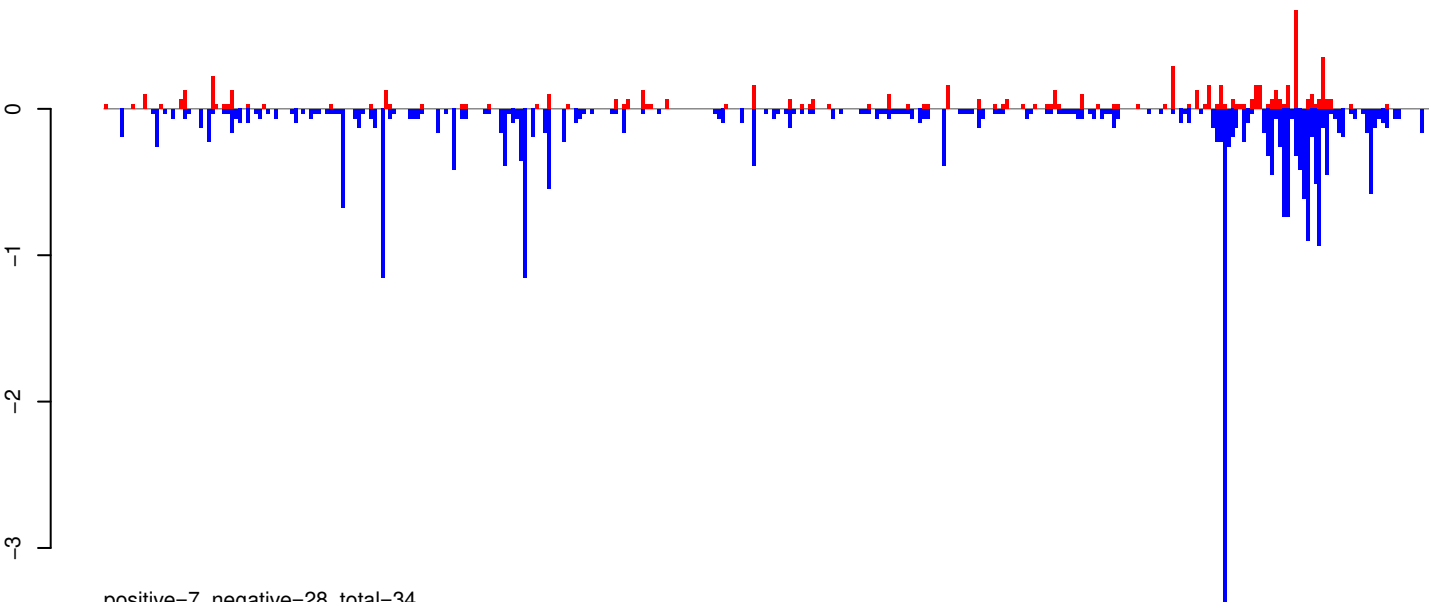

positive=7, negative=28, total=34

AeAeg_Whole_ZV_In_RNA_GP.rep

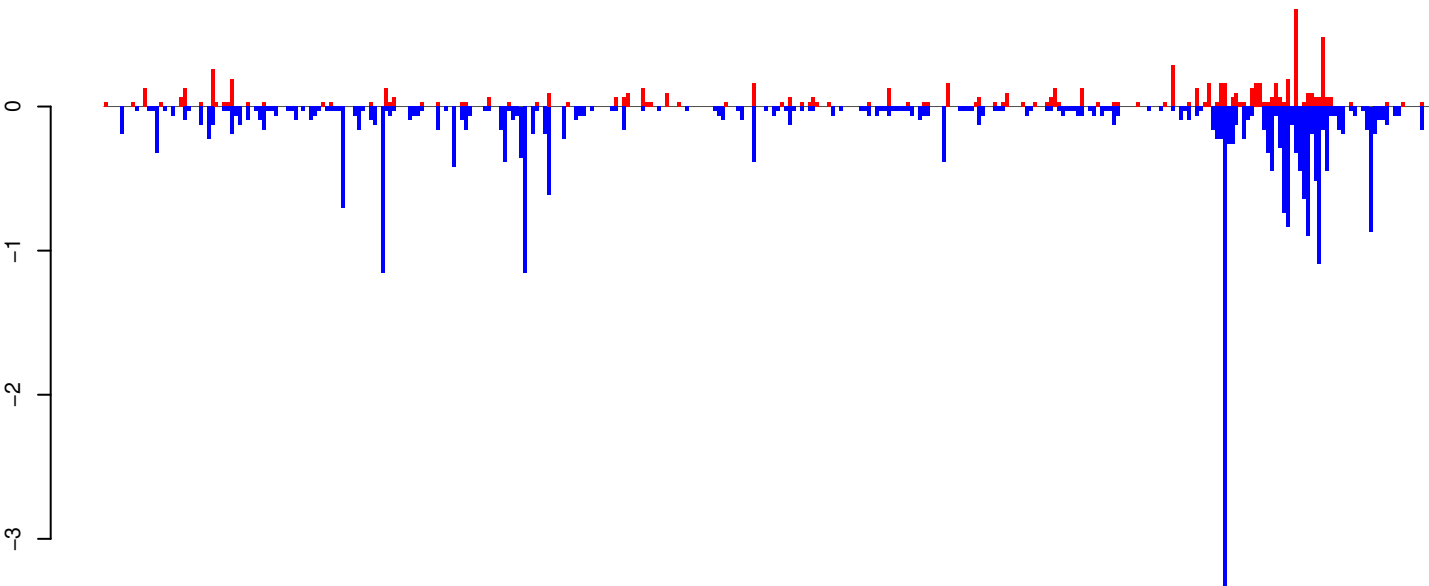

positive=8, negative=30, total=38

Window size=25, length=8380, TE@l-74_AAe:1-8380

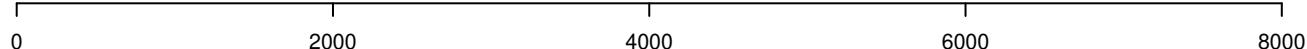

AeAeg_Whole_ZV_In_RNA_GP.18_23.rep

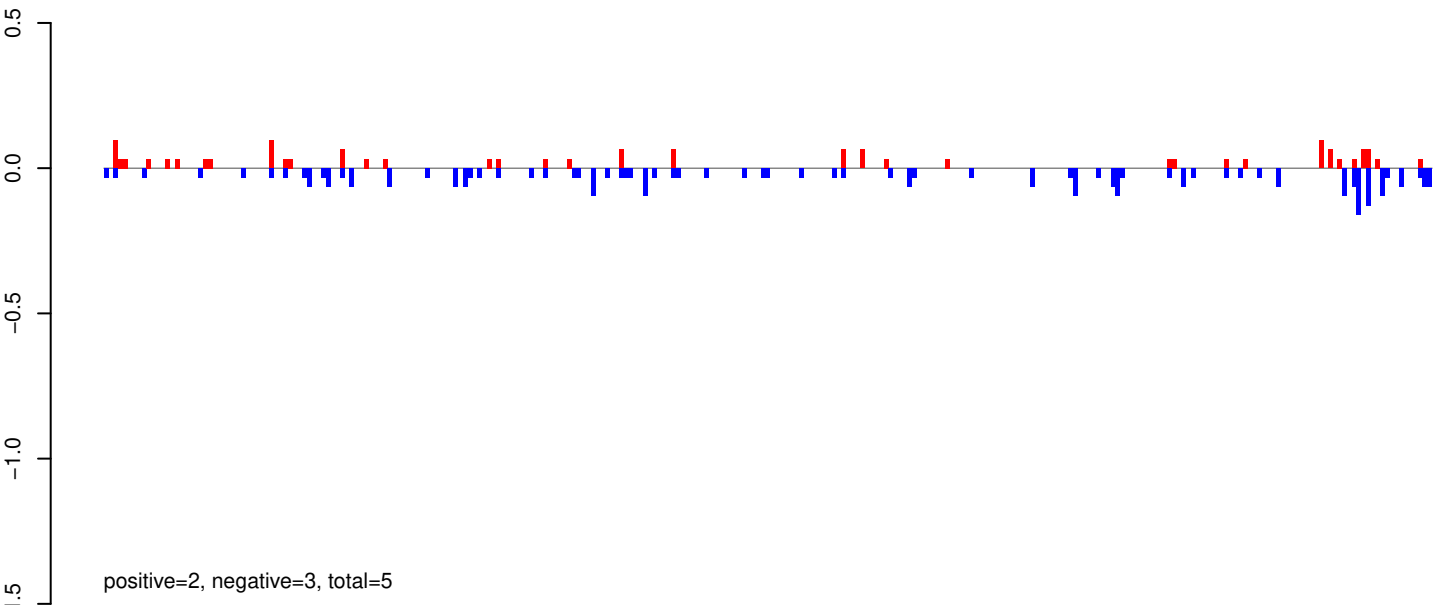

AeAeg_Whole_ZV_In_RNA_GP.24_35.rep

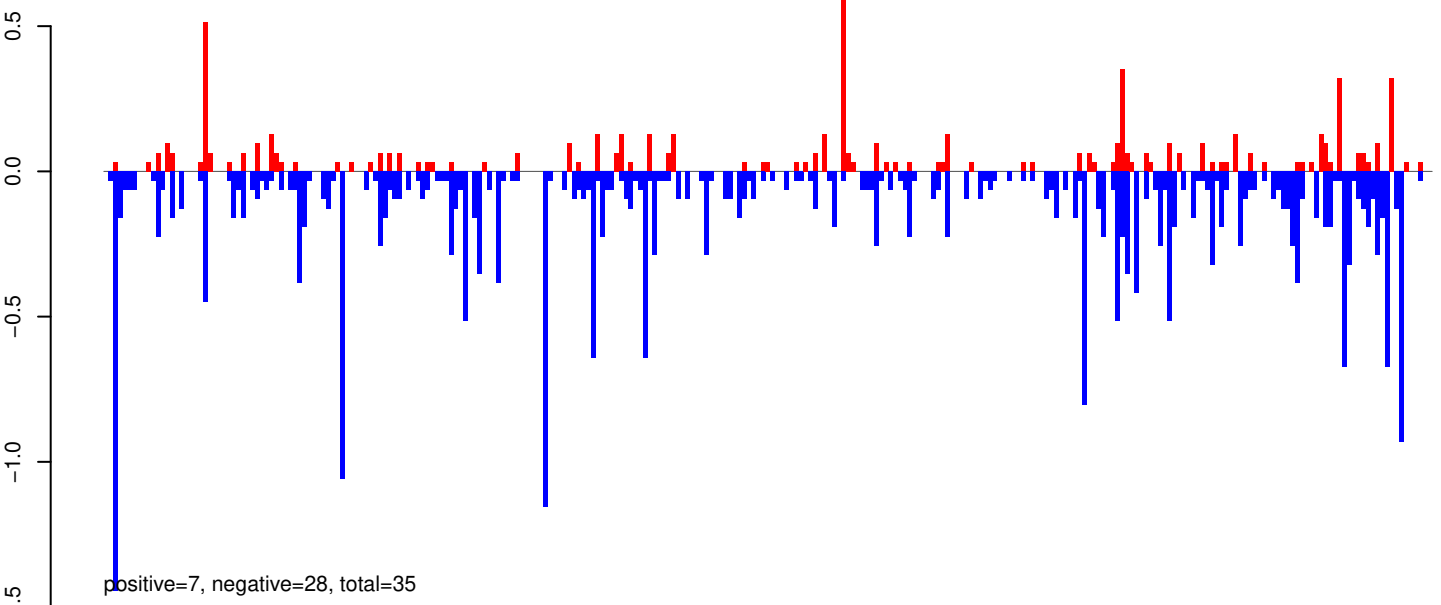

AeAeg_Whole_ZV_In_RNA_GP.rep

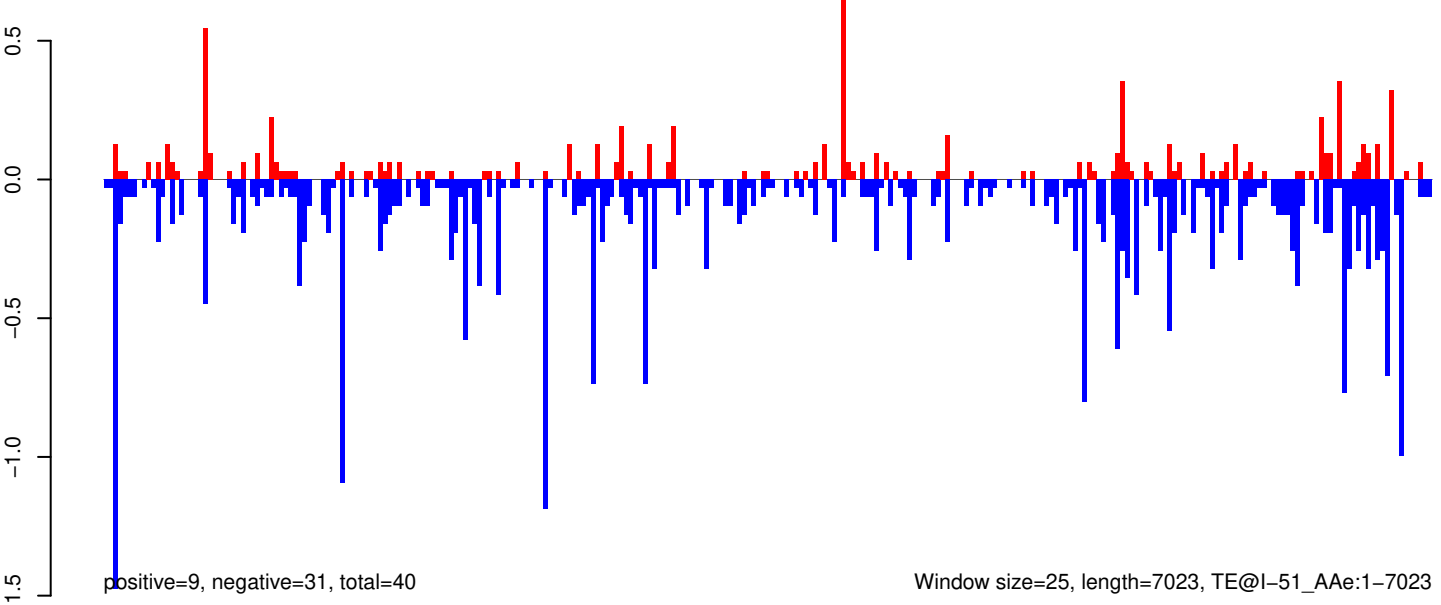

AeAeg_Whole_ZV_In_RNA_GP.18_23.rep

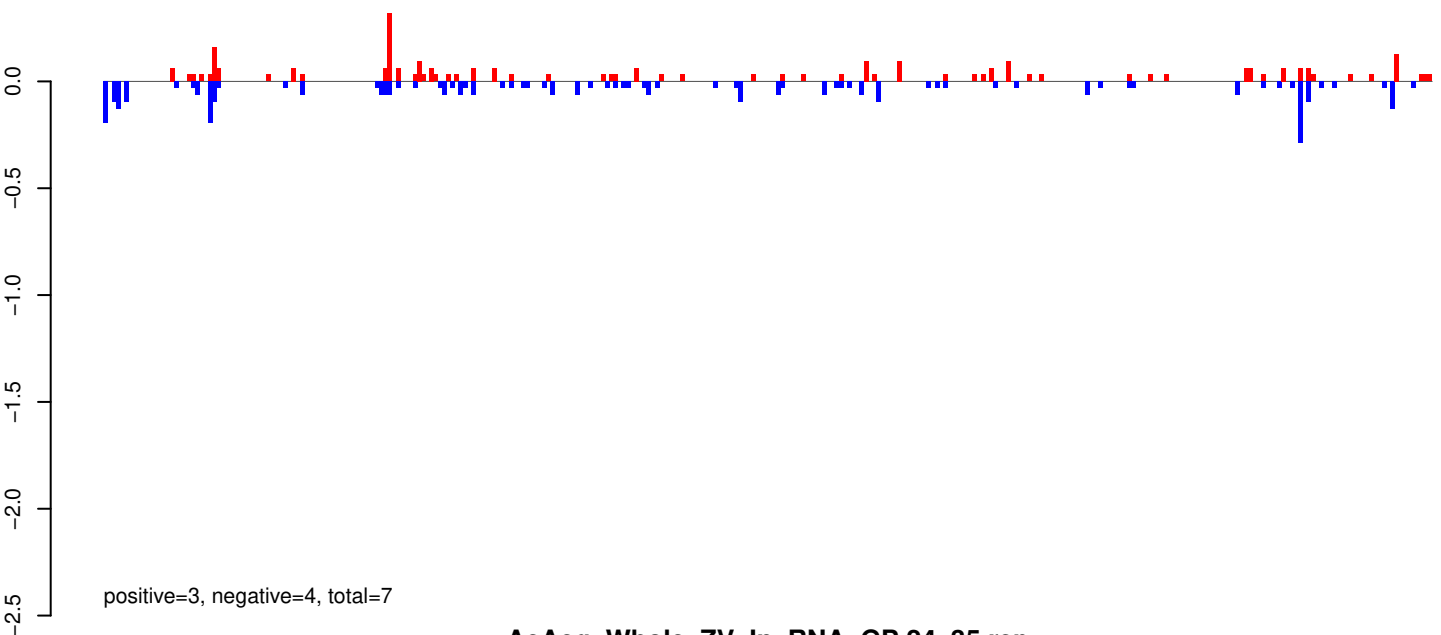

AeAeg_Whole_ZV_In_RNA_GP.24_35.rep

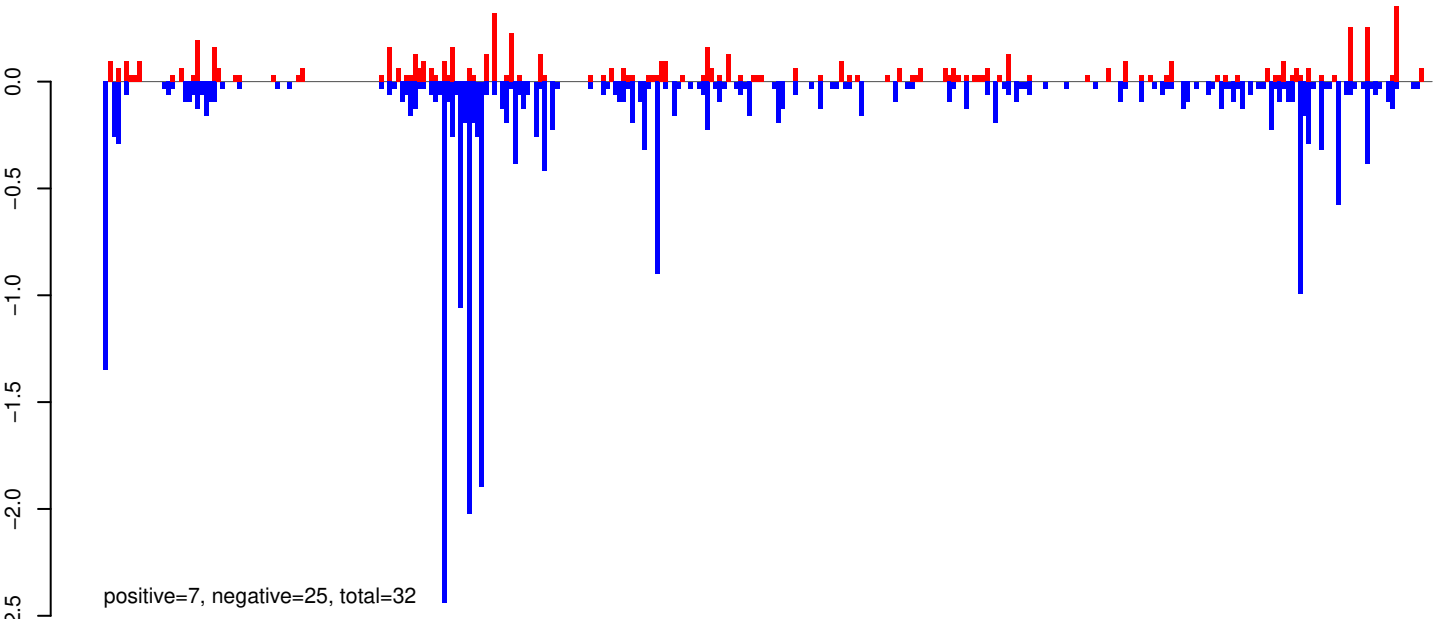

AeAeg_Whole_ZV_In_RNA_GP.rep

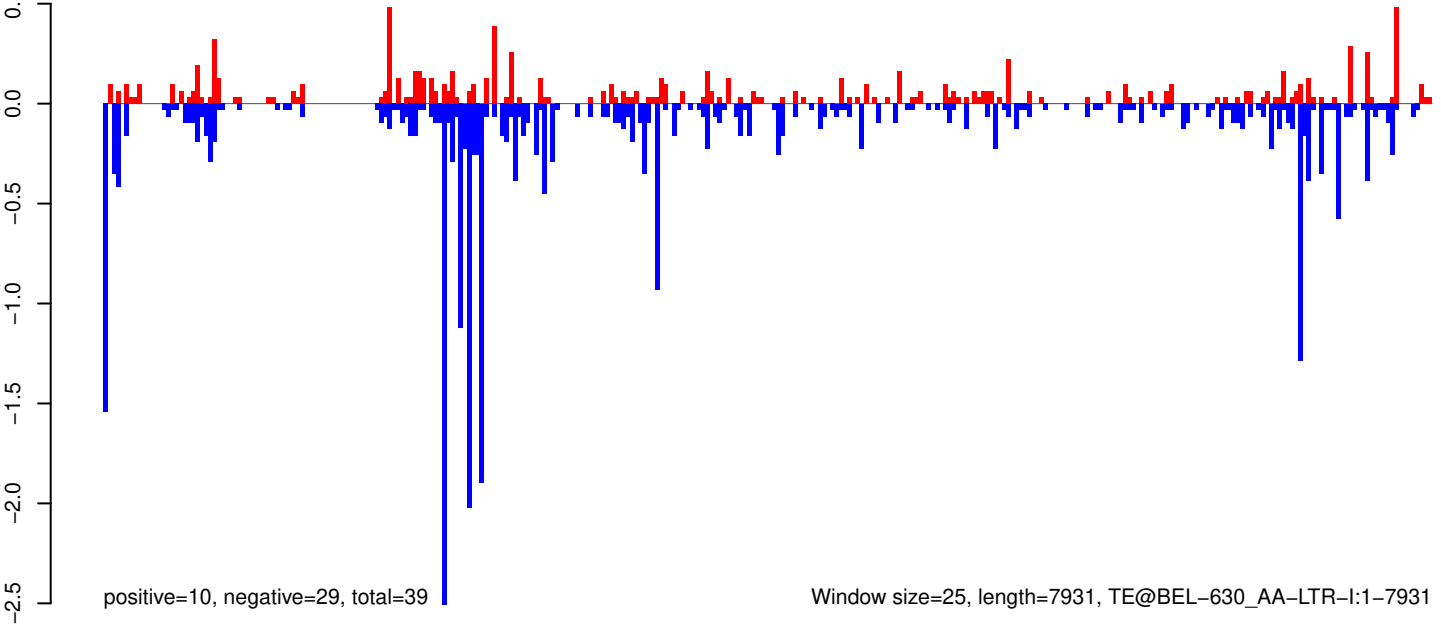

AeAeg_Whole_ZV_In_RNA_GP.18_23.rep

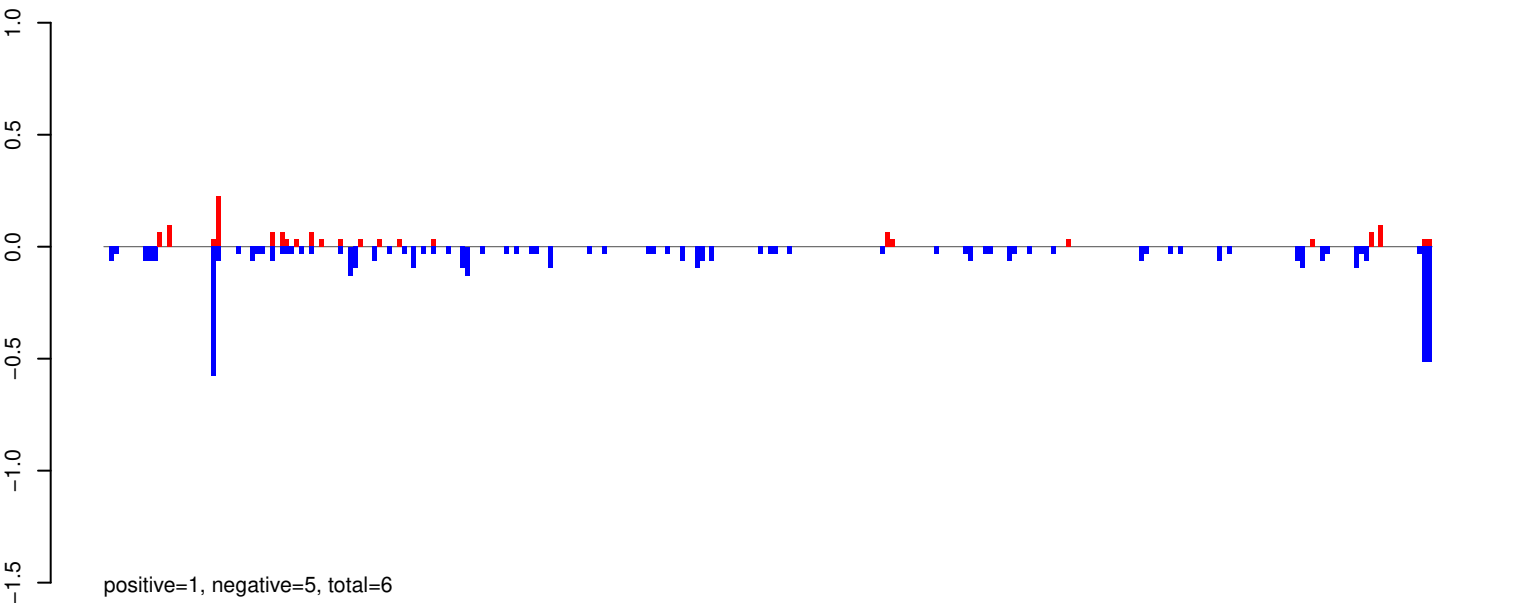

AeAeg_Whole_ZV_In_RNA_GP.24_35.rep

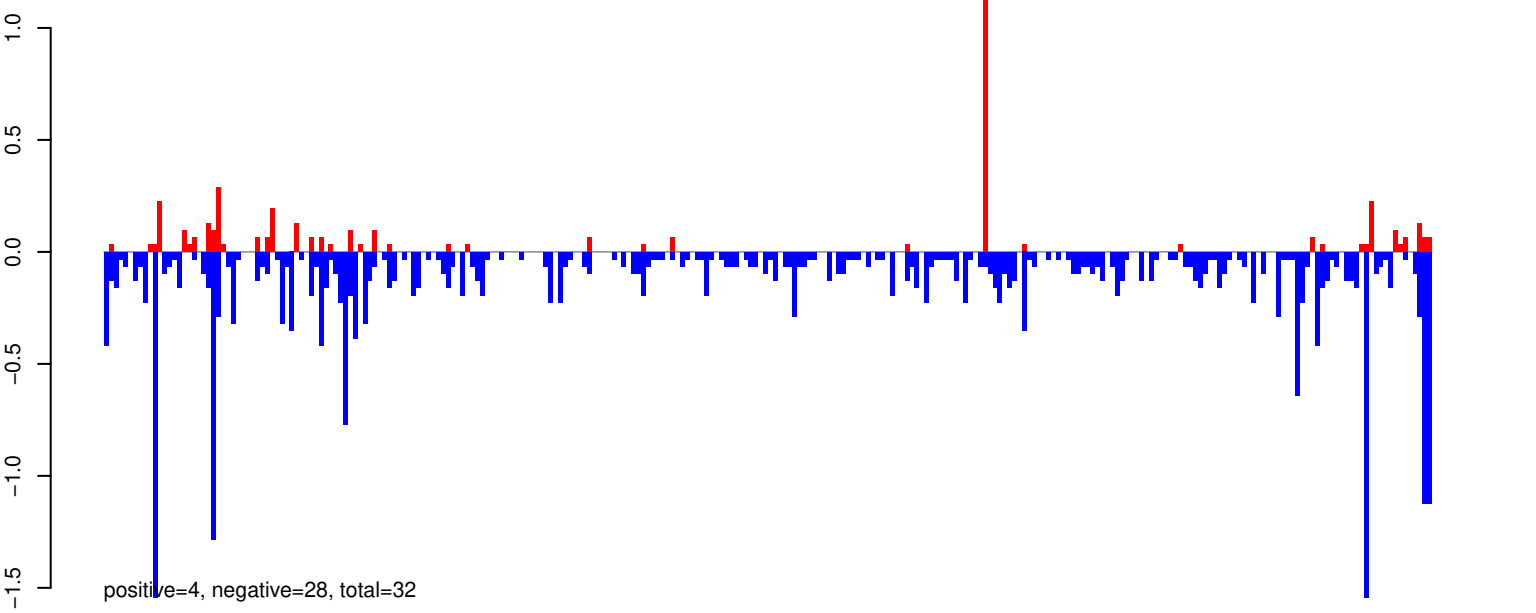

AeAeg_Whole_ZV_In_RNA_GP.rep

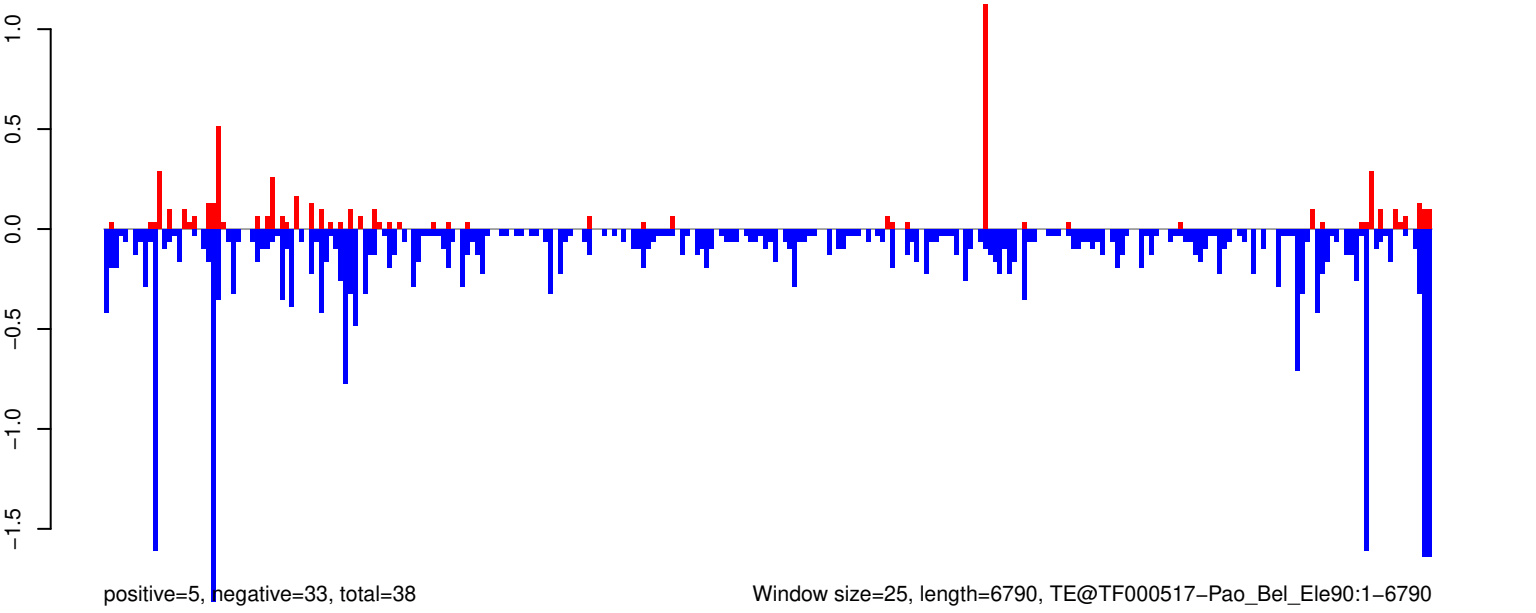

AeAeg_Whole_ZV_In_RNA_GP.18_23.rep

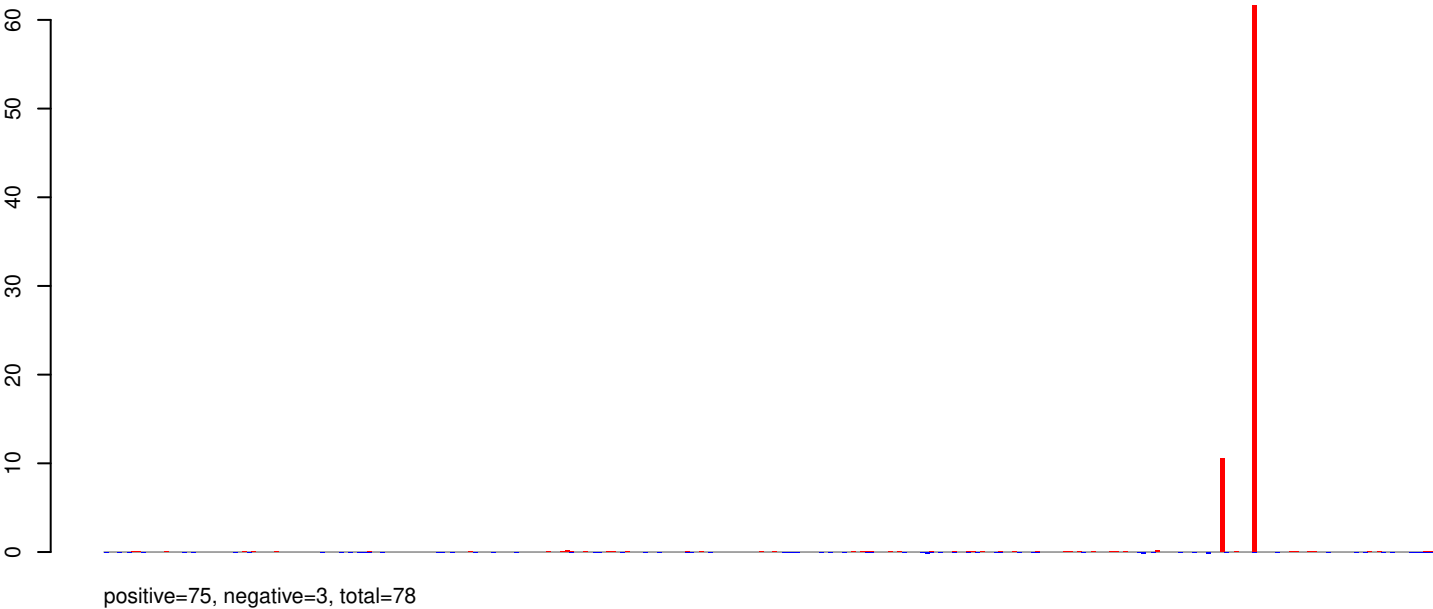

AeAeg_Whole_ZV_In_RNA_GP.24_35.rep

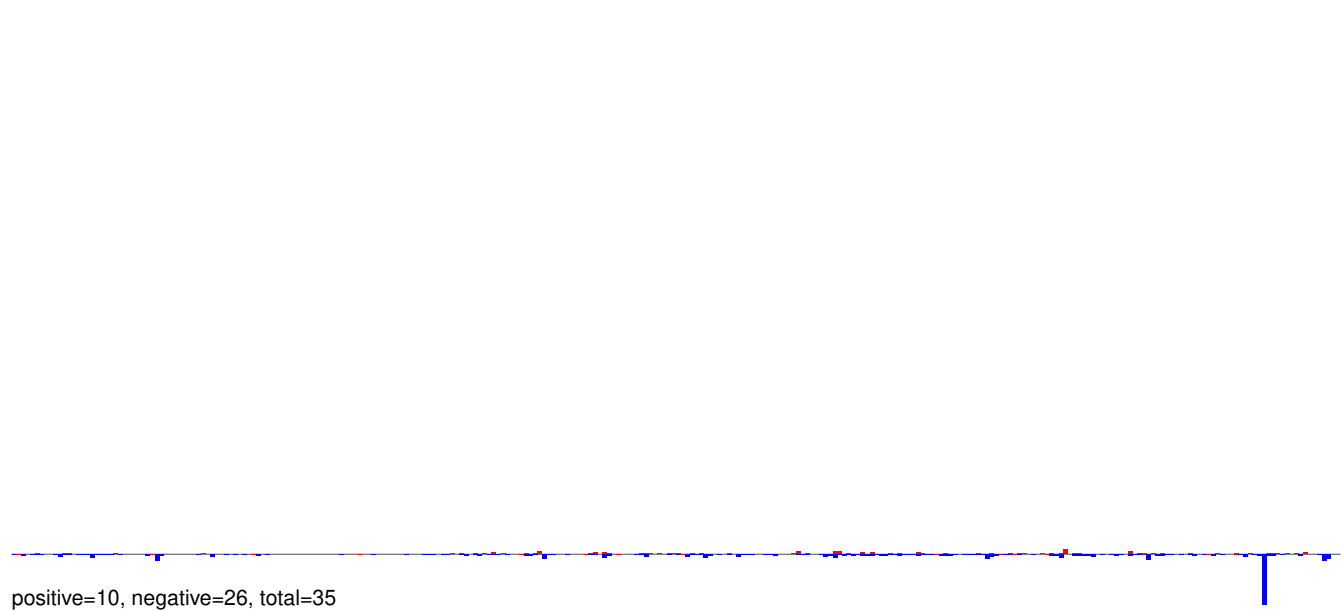

AeAeg_Whole_ZV_In_RNA_GP.rep

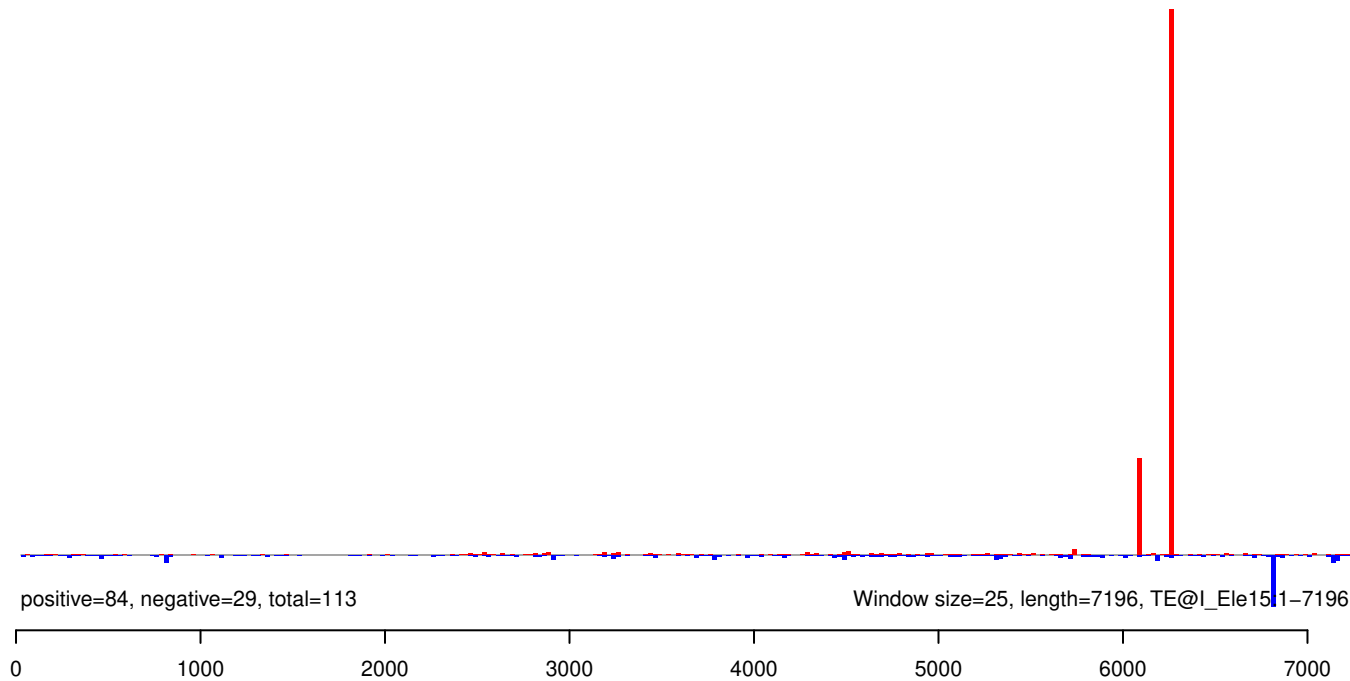

AeAeg_Whole_ZV_In_RNA_GP.18_23.rep

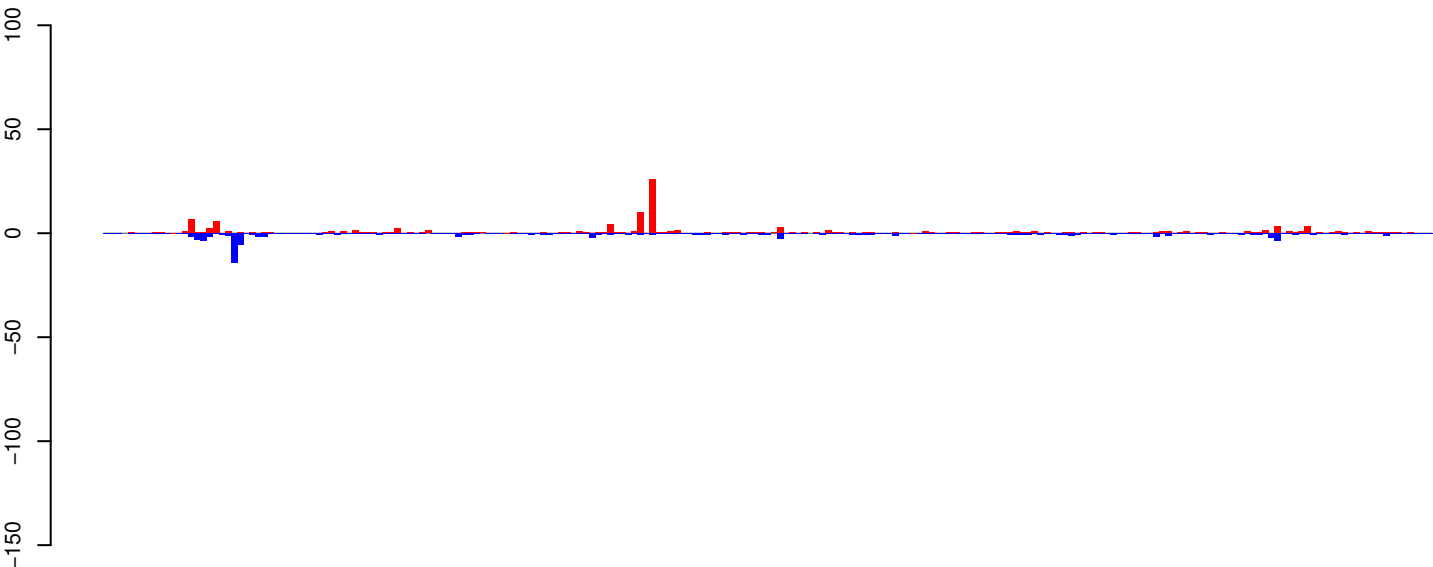

positive=128, negative=112, total=241

AeAeg_Whole_ZV_In_RNA_GP.24_35.rep

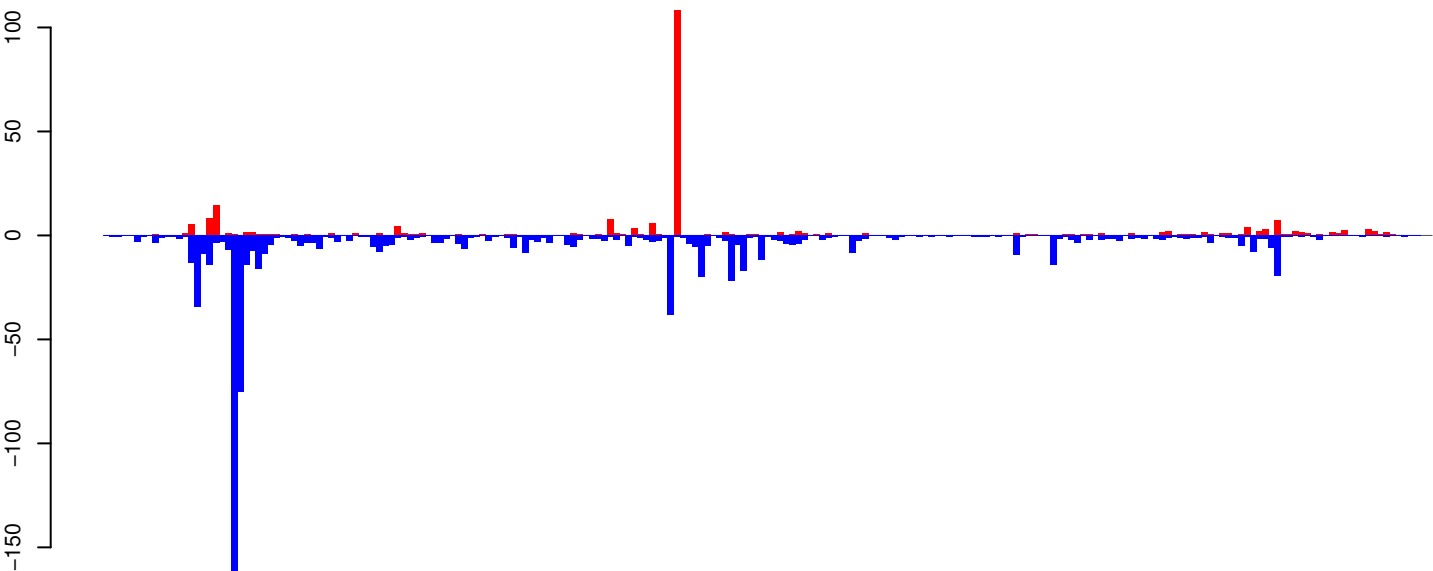

positive=274, negative=866, total=1140

AeAeg_Whole_ZV_In_RNA_GP.rep

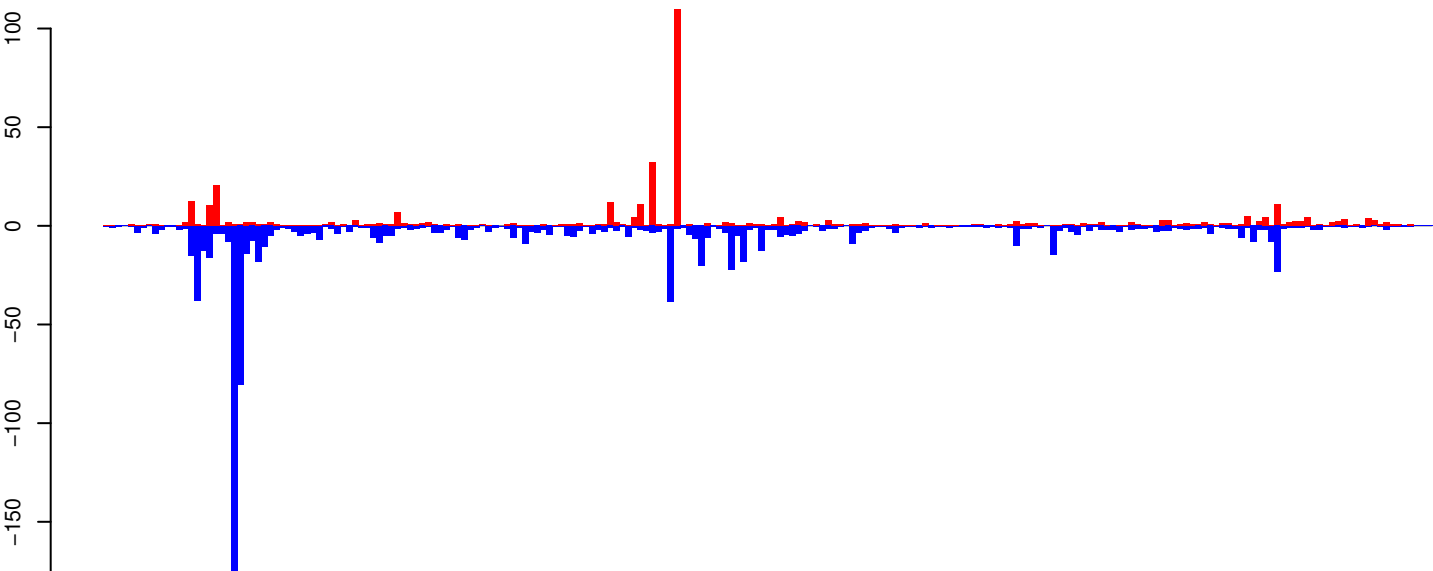

positive=402, negative=978, total=1380

Window size=25, length=5466, TE@R1_Ele1:1-5466

0 1000 2000 3000 4000 5000

AeAeg_Whole_ZV_In_RNA_GP.18_23.rep

0.5
0.0
-0.5
-1.0

positive=2, negative=3, total=5

AeAeg_Whole_ZV_In_RNA_GP.24_35.rep

0.5
0.0
-0.5
-1.0

positive=8, negative=20, total=29

AeAeg_Whole_ZV_In_RNA_GP.rep

0.5
0.0
-0.5
-1.0

positive=10, negative=23, total=33

Window size=25, length=7908, TE@l-77_Ae:1-7908

0 2000 4000 6000 8000

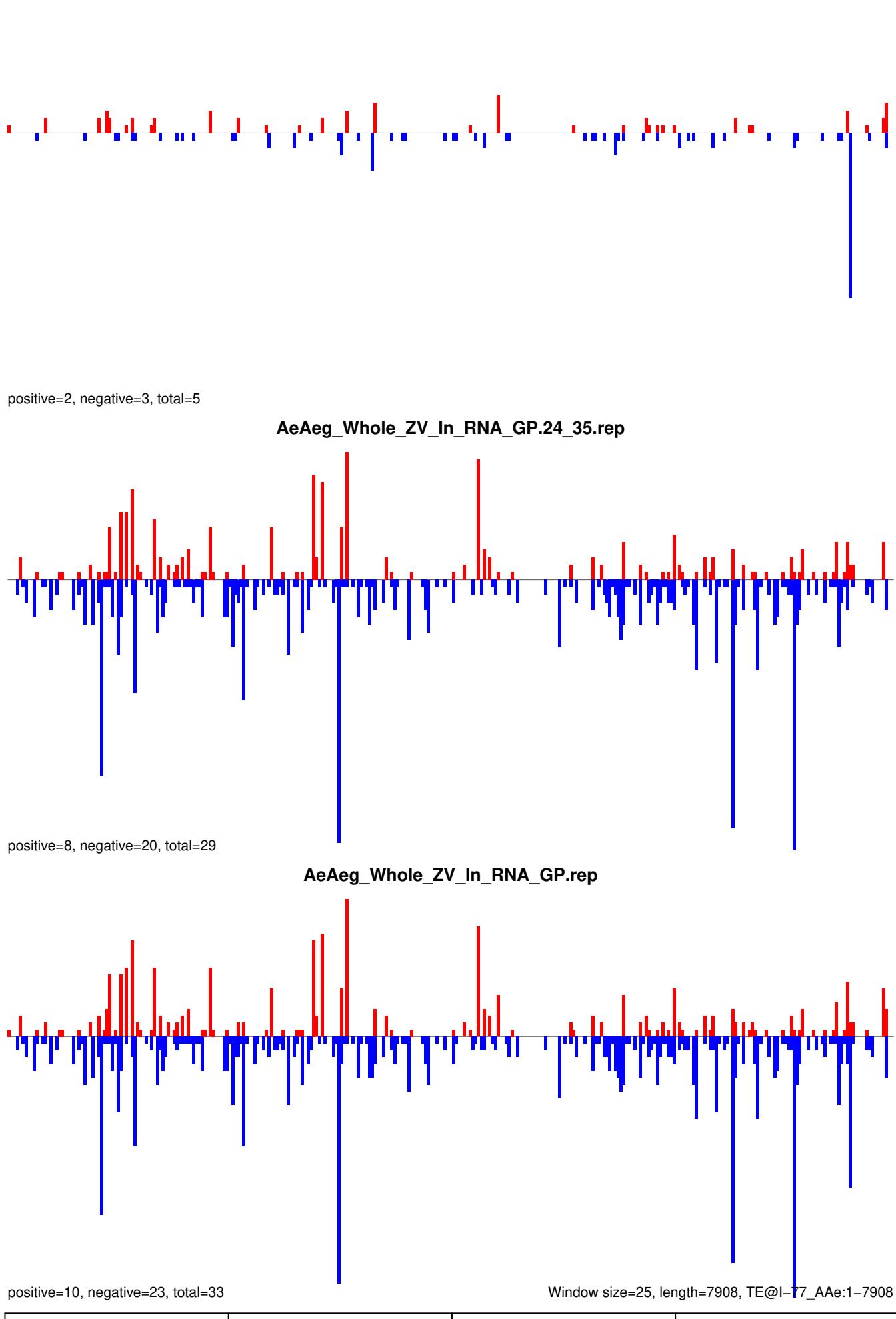

AeAeg_Whole_ZV_In_RNA_GP.18_23.rep

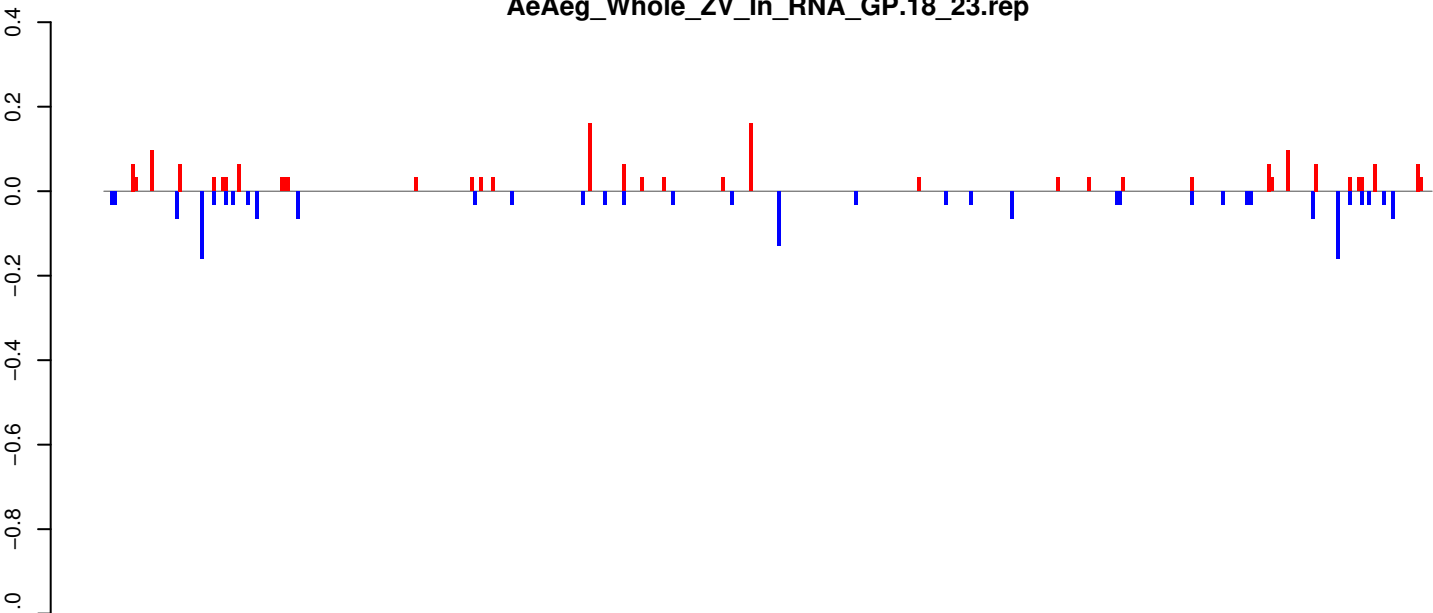

positive=2, negative=2, total=3

AeAeg_Whole_ZV_In_RNA_GP.24_35.rep

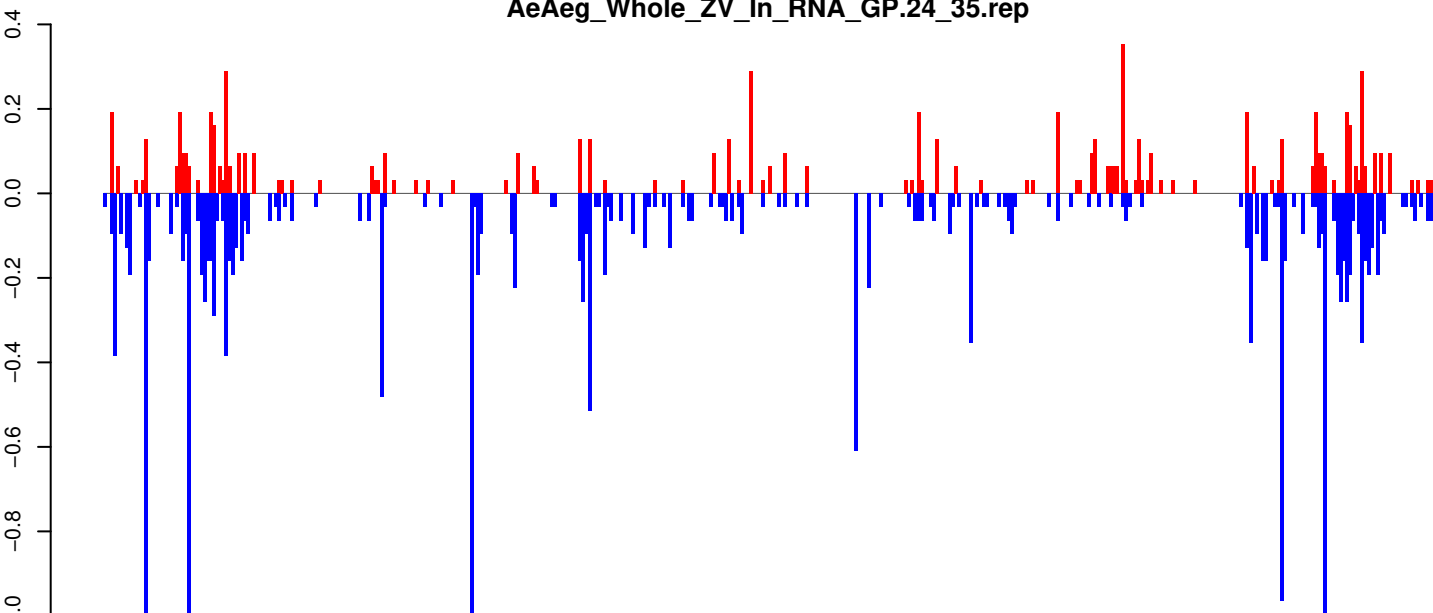

positive=8, negative=20, total=28

AeAeg_Whole_ZV_In_RNA_GP.rep

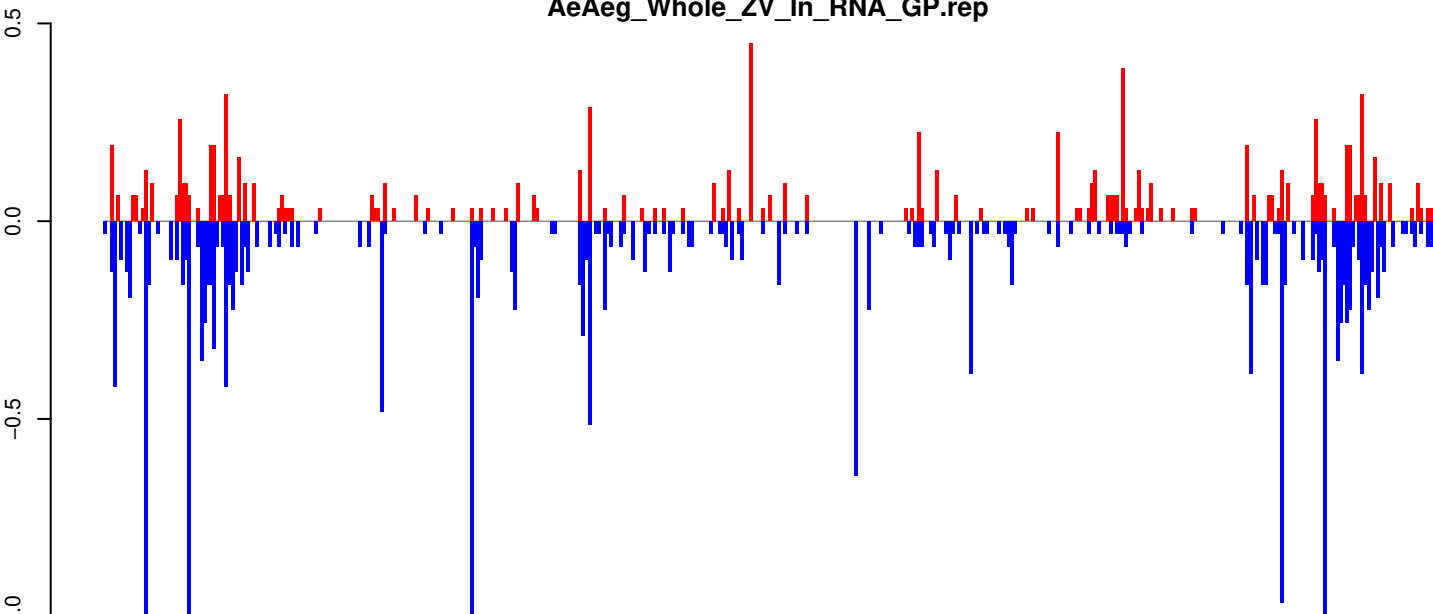

positive=10, negative=22, total=32

Window size=25, length=10700, TE@TF000949-Ty3_gypsy_Ele184:1-10700

0 2000 4000 6000 8000 10000

AeAeg_Whole_ZV_In_RNA_GP.18_23.rep

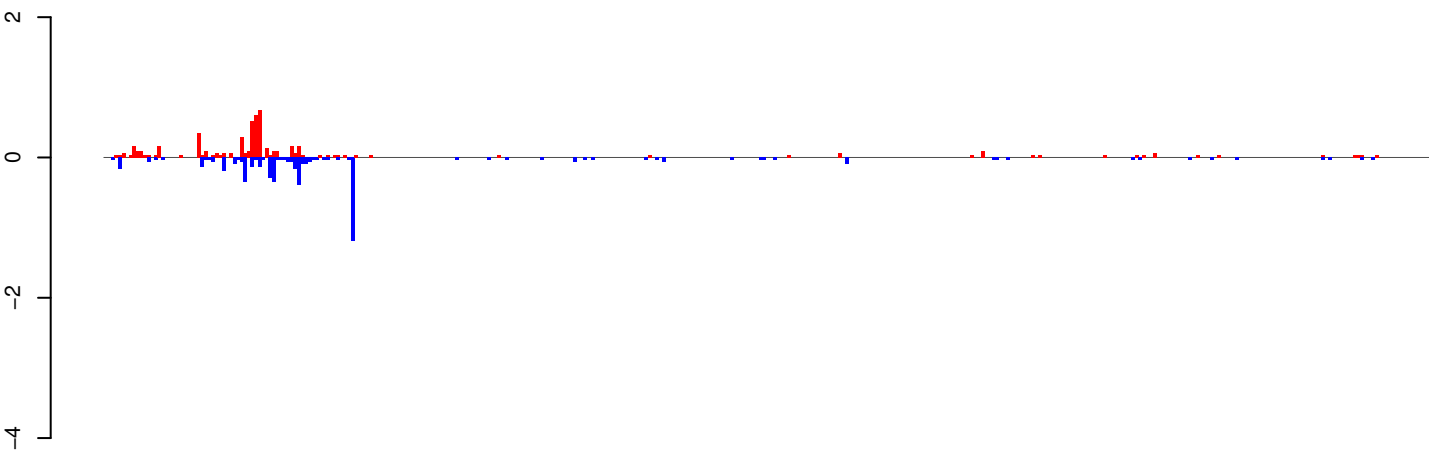

positive=6, negative=6, total=11

AeAeg_Whole_ZV_In_RNA_GP.24_35.rep

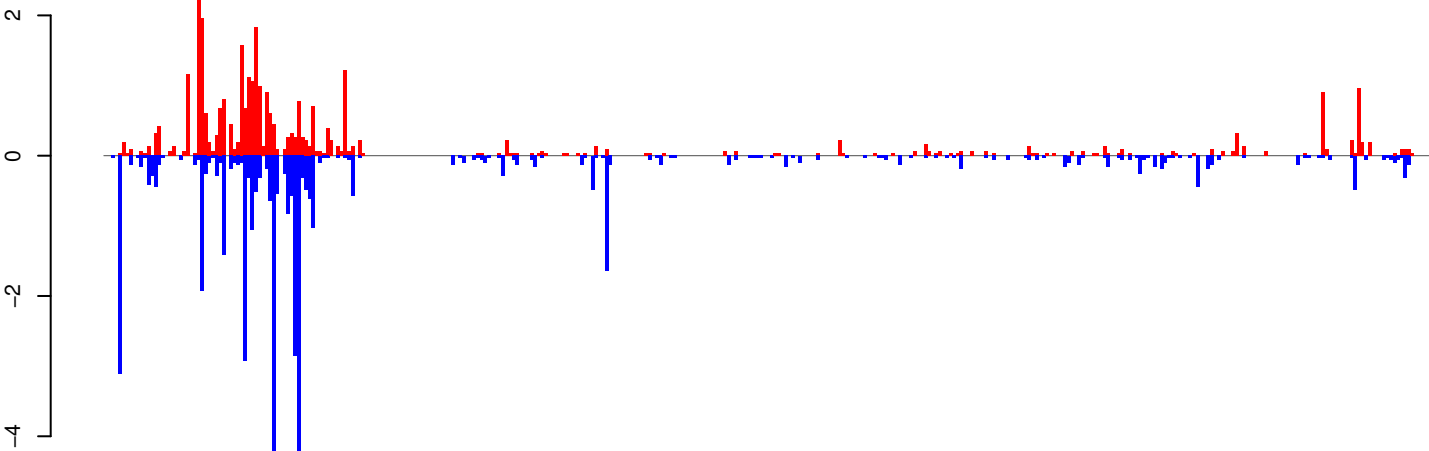

positive=33, negative=44, total=77

AeAeg_Whole_ZV_In_RNA_GP.rep

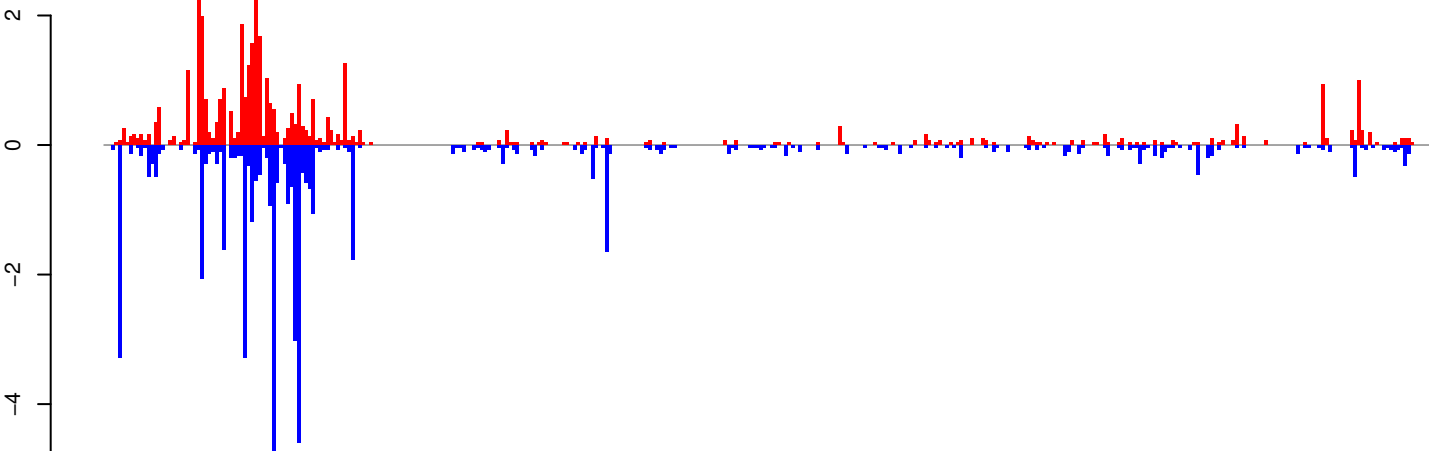

positive=39, negative=49, total=88

Window size=25, length=9264, TE@Gypsy-140_AA-LTR-I:1-9264

0 2000 4000 6000 8000

AeAeg_Whole_ZV_In_RNA_GP.18_23.rep

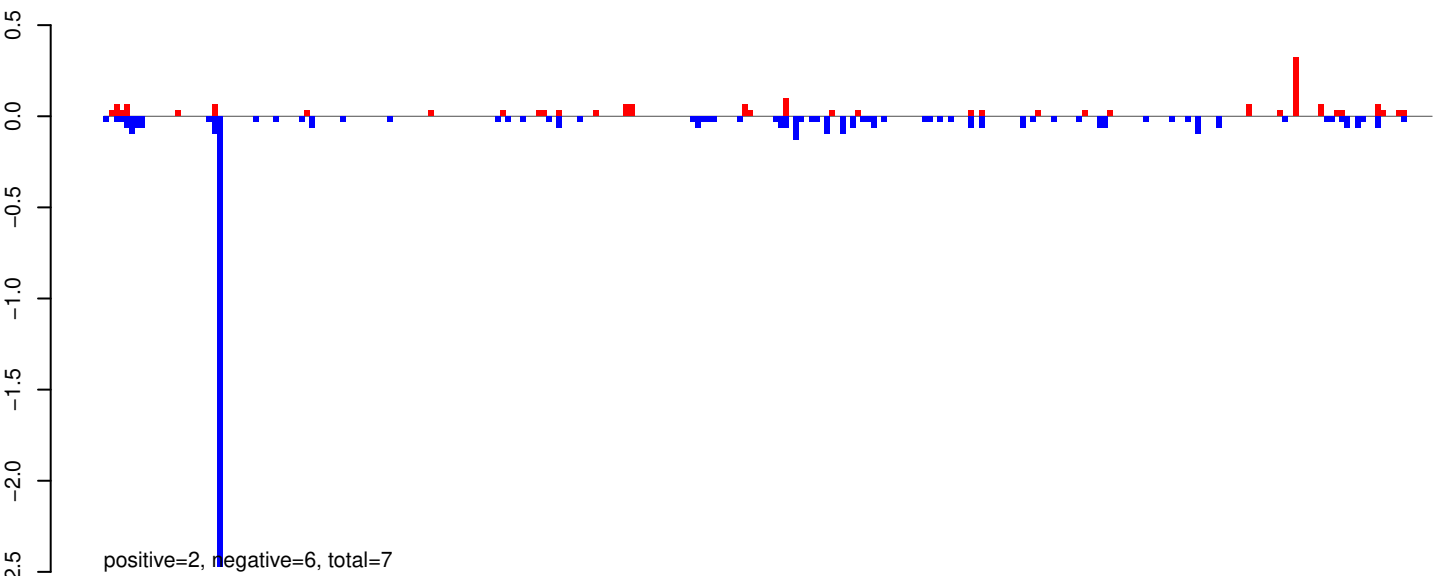

AeAeg_Whole_ZV_In_RNA_GP.24_35.rep

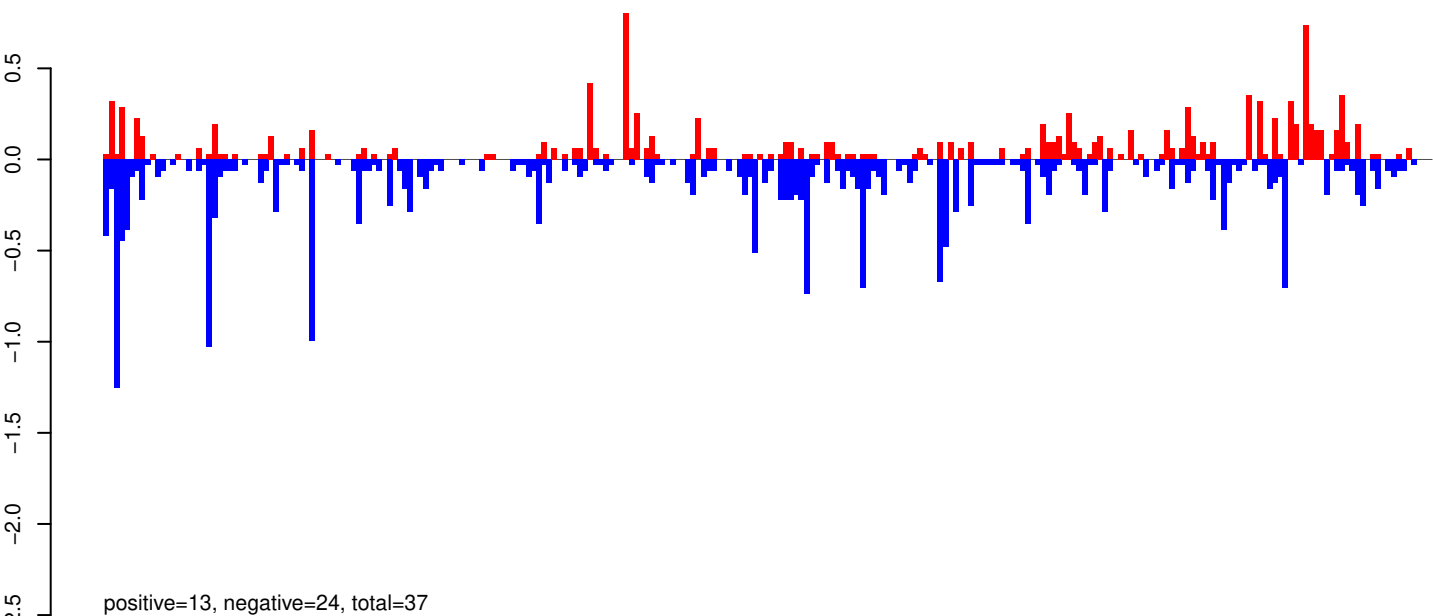

AeAeg_Whole_ZV_In_RNA_GP.rep

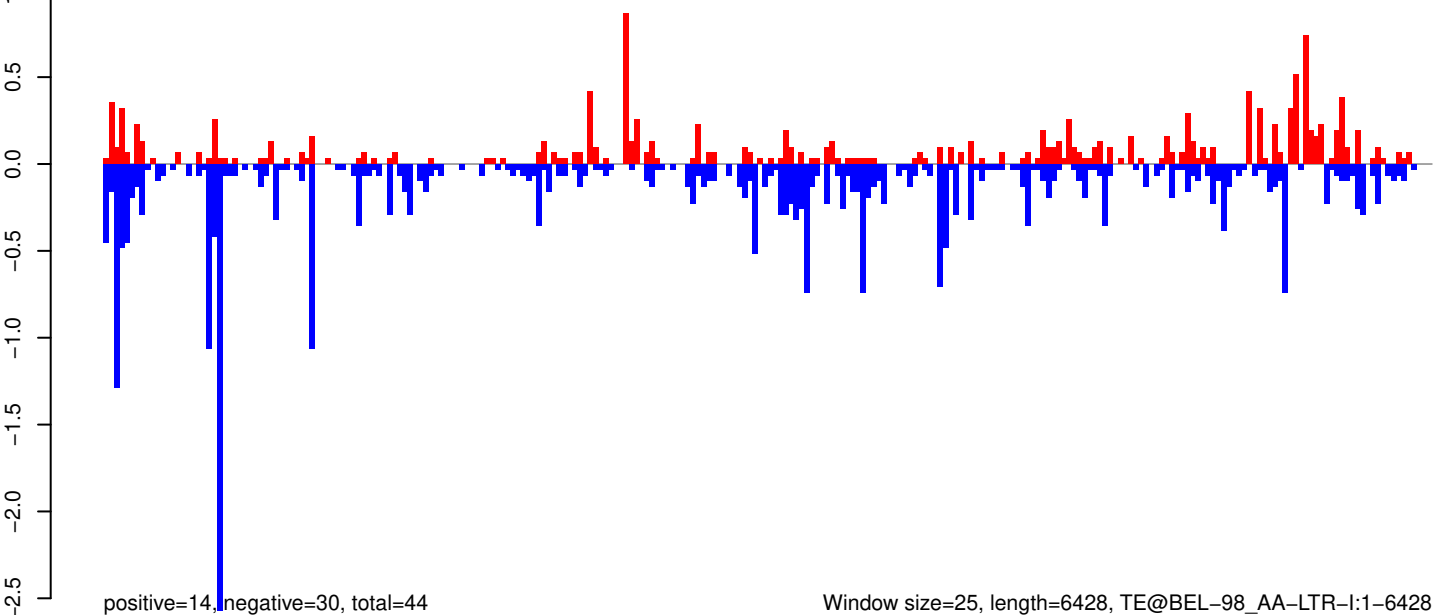

0 1000 2000 3000 4000 5000 6000

AeAeg_Whole_ZV_In_RNA_GP.18_23.rep

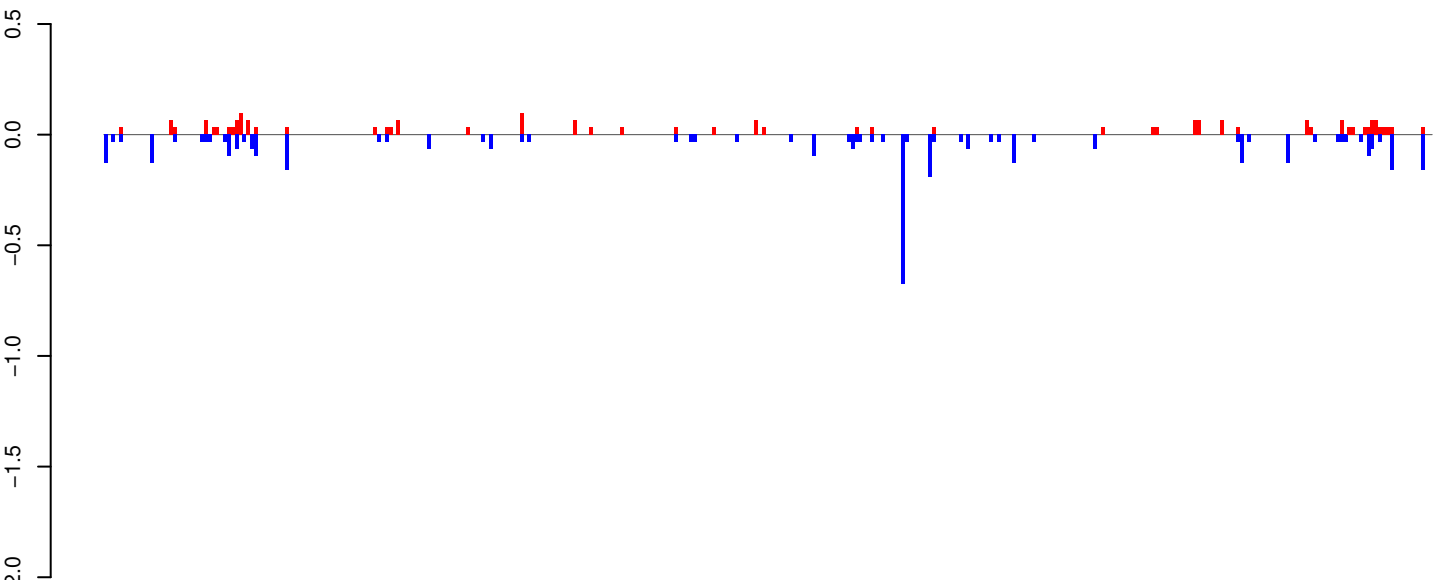

positive=2, negative=4, total=6

AeAeg_Whole_ZV_In_RNA_GP.24_35.rep

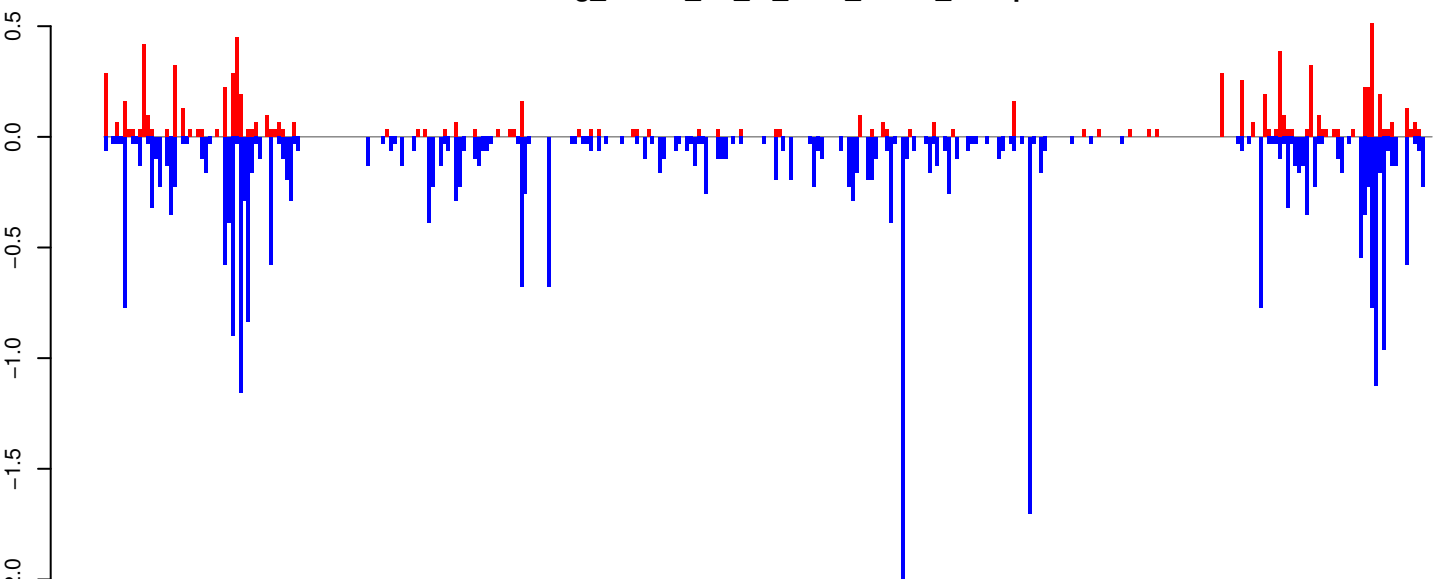

positive=8, negative=31, total=39

AeAeg_Whole_ZV_In_RNA_GP.rep

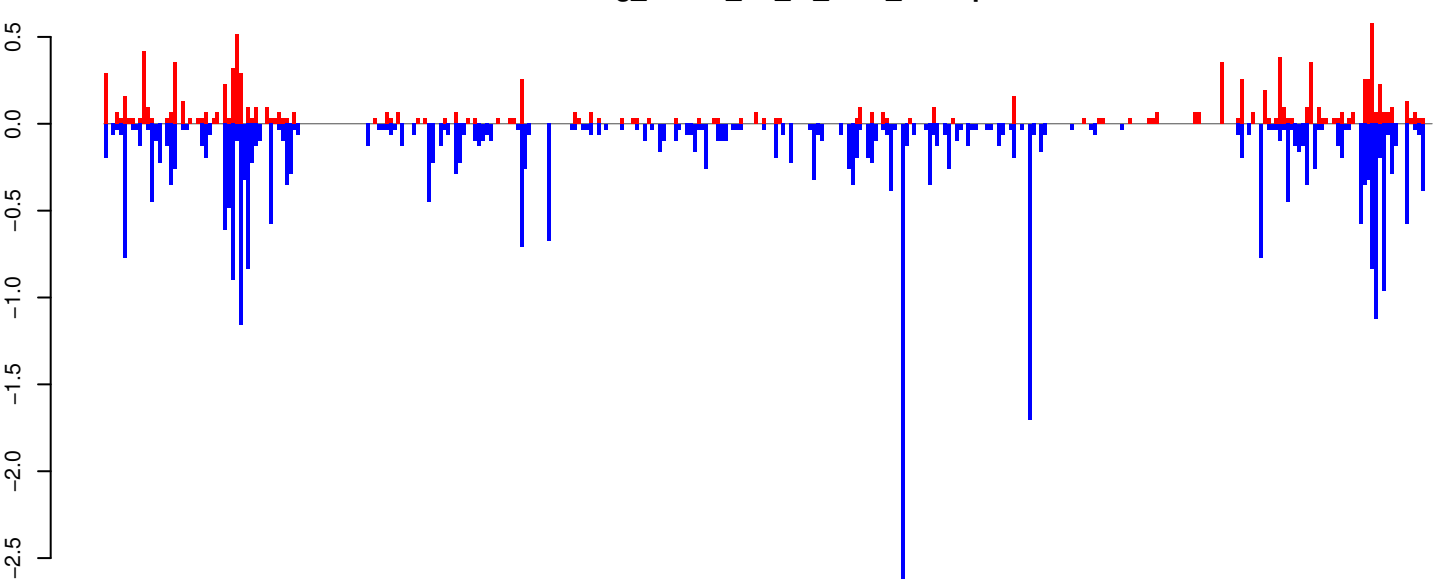

positive=11, negative=35, total=45

Window size=25, length=8607, TE@TF000938-Ty3_gypsy_Ele182:1-8607

0 2000 4000 6000 8000

AeAeg_Whole_ZV_In_RNA_GP.18_23.rep

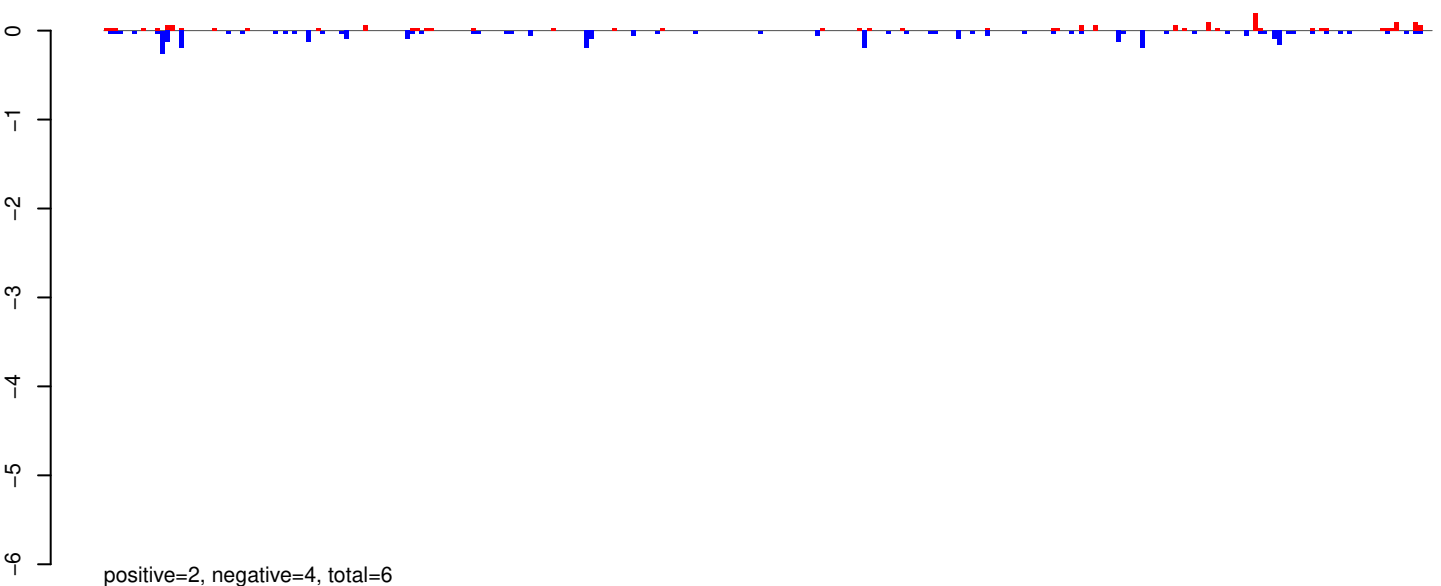

AeAeg_Whole_ZV_In_RNA_GP.24_35.rep

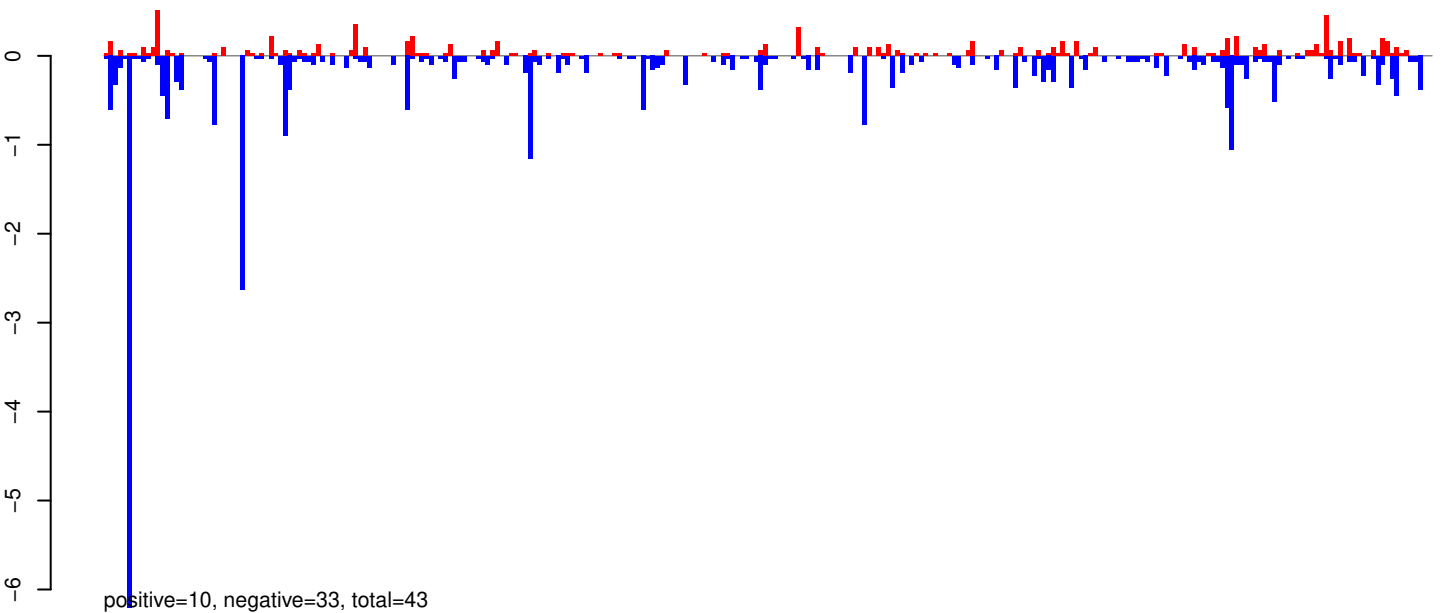

AeAeg_Whole_ZV_In_RNA_GP.rep

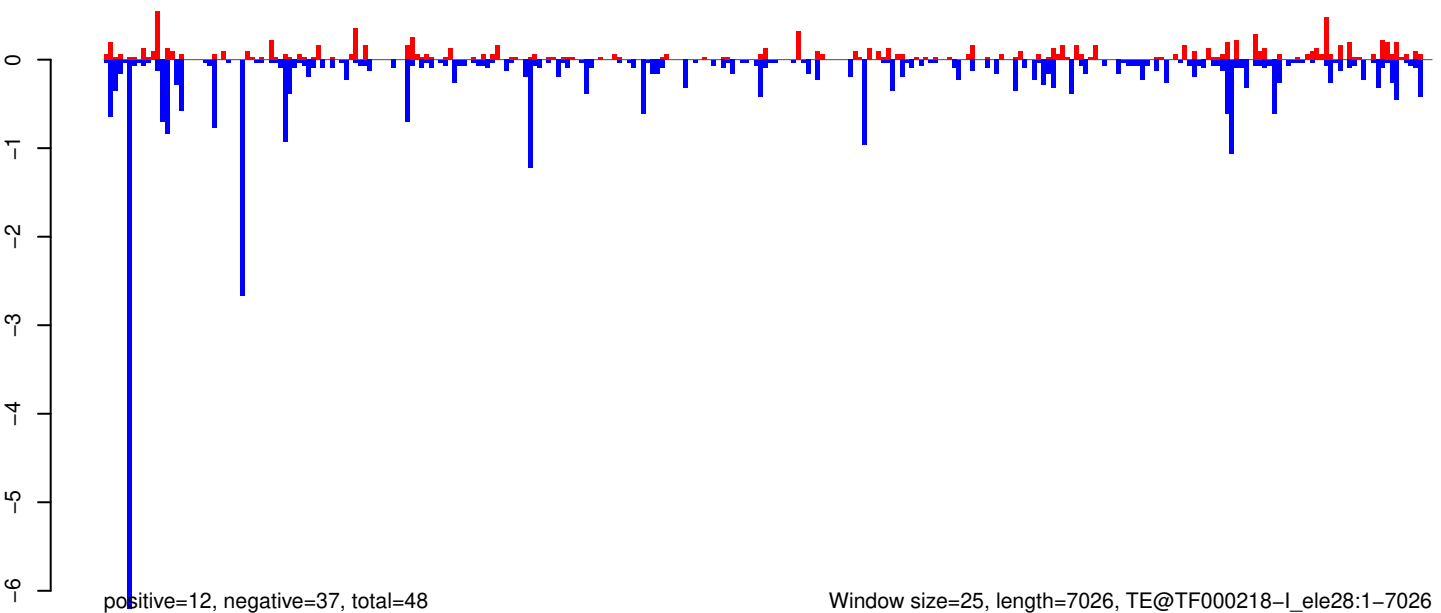

Window size=25, length=7026, TE@TF000218-I_ele28:1-7026

0 1000 2000 3000 4000 5000 6000 7000

AeAeg_Whole_ZV_In_RNA_GP.18_23.rep

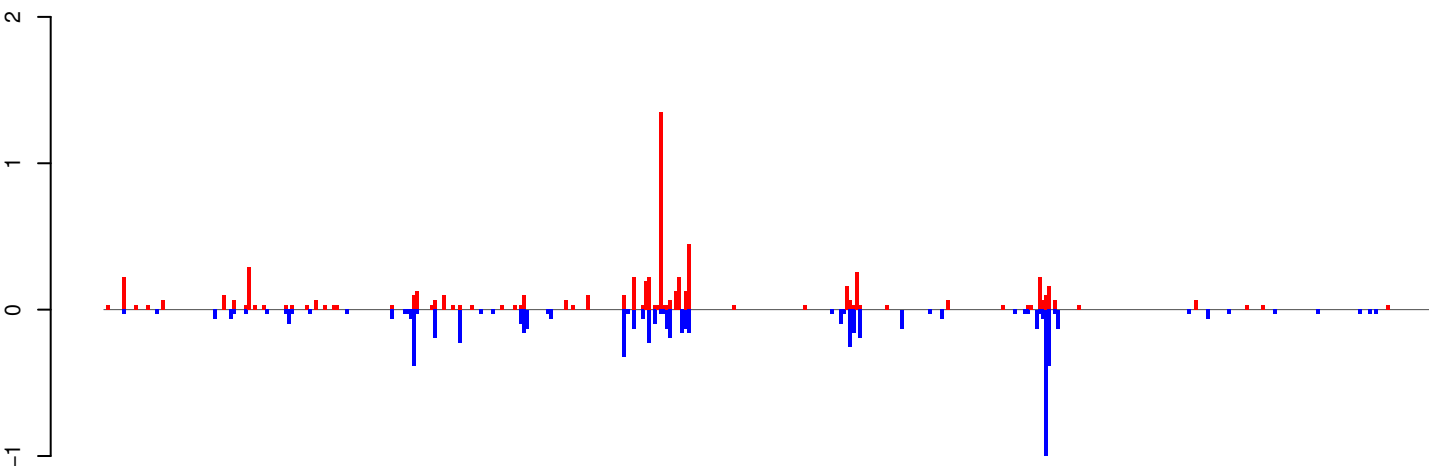

positive=7, negative=7, total=14

AeAeg_Whole_ZV_In_RNA_GP.24_35.rep

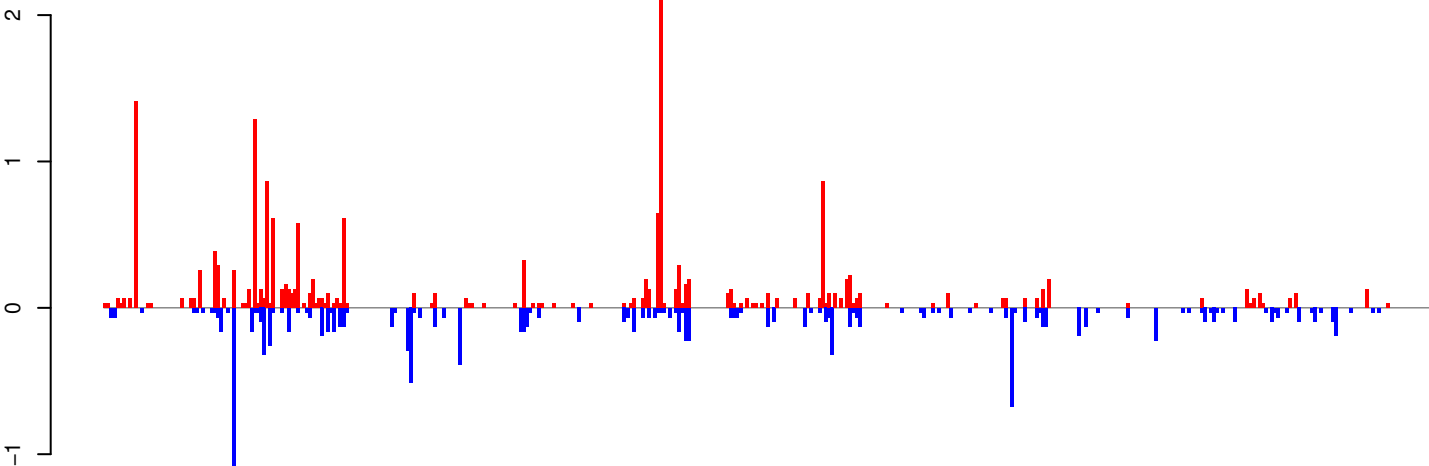

positive=19, negative=13, total=32

AeAeg_Whole_ZV_In_RNA_GP.rep

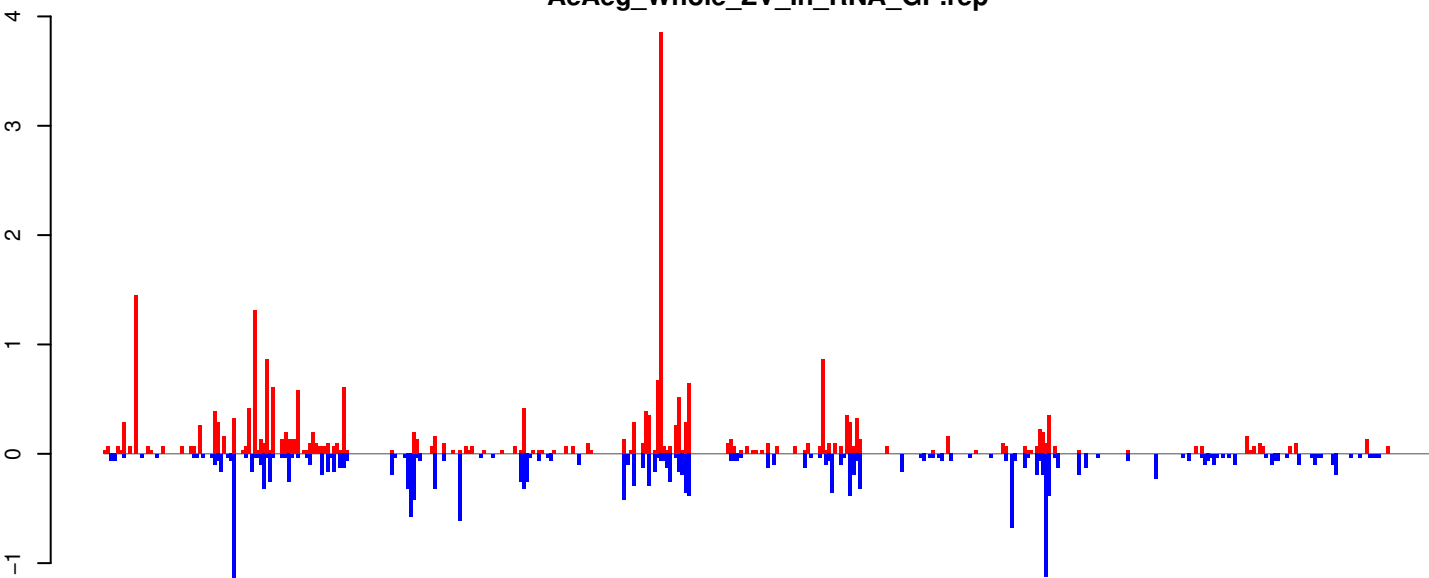

positive=26, negative=20, total=45

Window size=25, length=10870, TE@EnSpm-1_AA:1-10870

0 2000 4000 6000 8000 10000

AeAeg_Whole_ZV_In_RNA_GP.18_23.rep

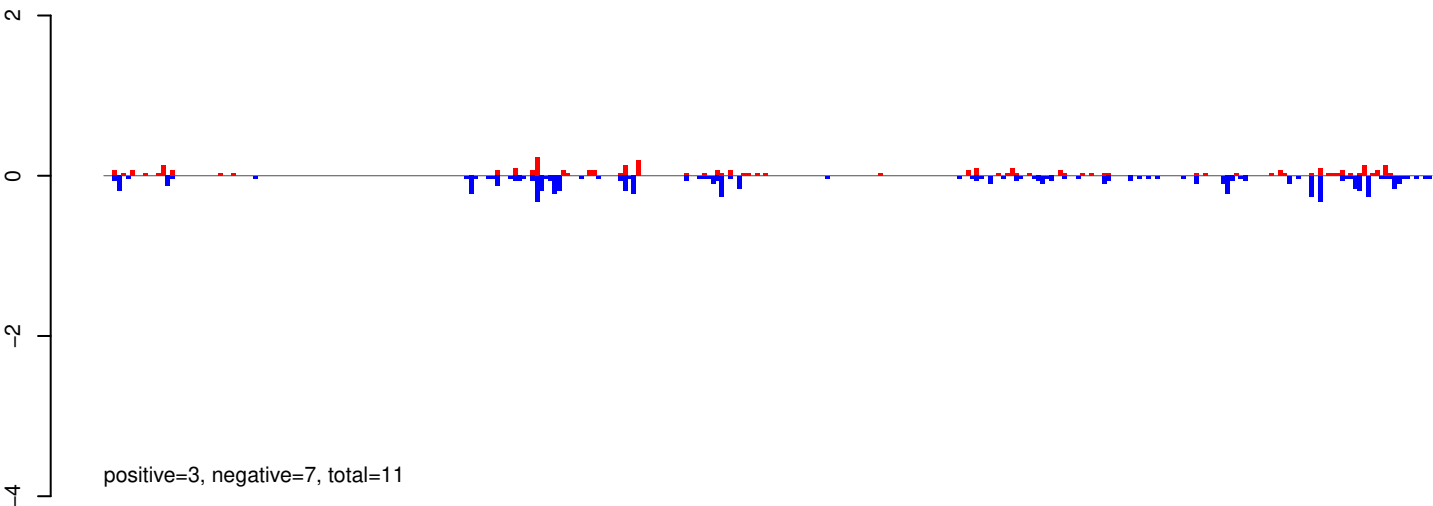

AeAeg_Whole_ZV_In_RNA_GP.24_35.rep

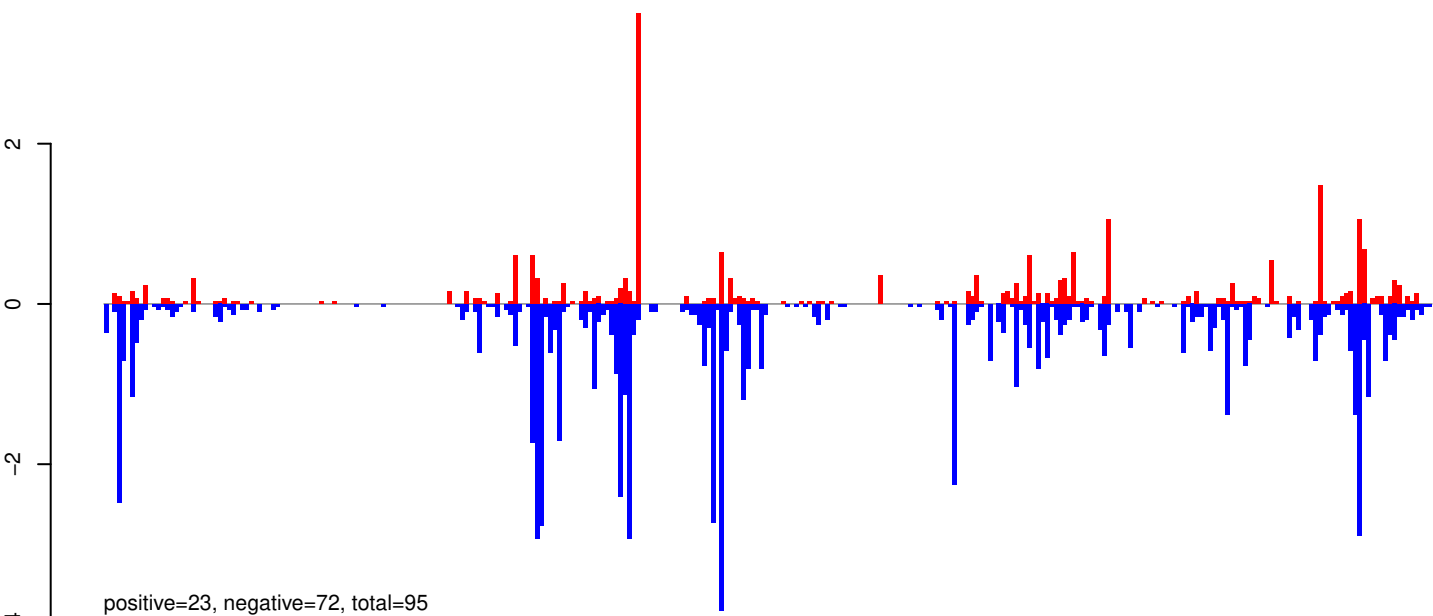

AeAeg_Whole_ZV_In_RNA_GP.rep

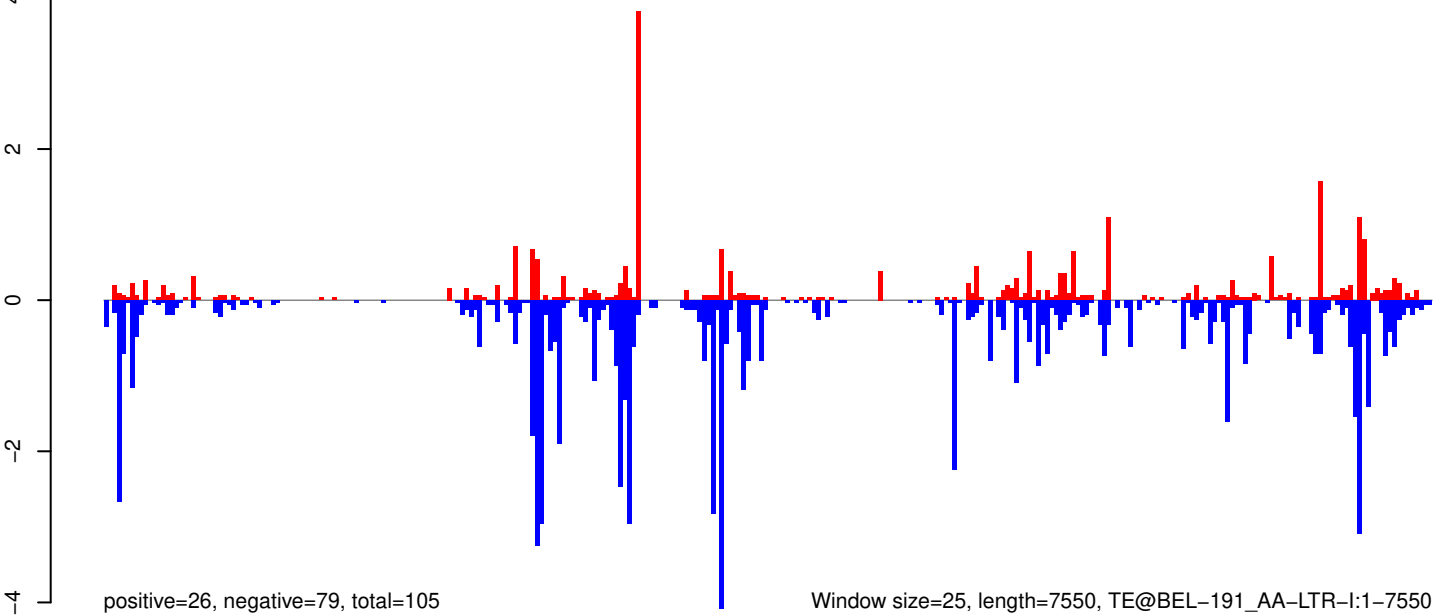

0 2000 4000 6000

AeAeg_Whole_ZV_In_RNA_GP.18_23.rep

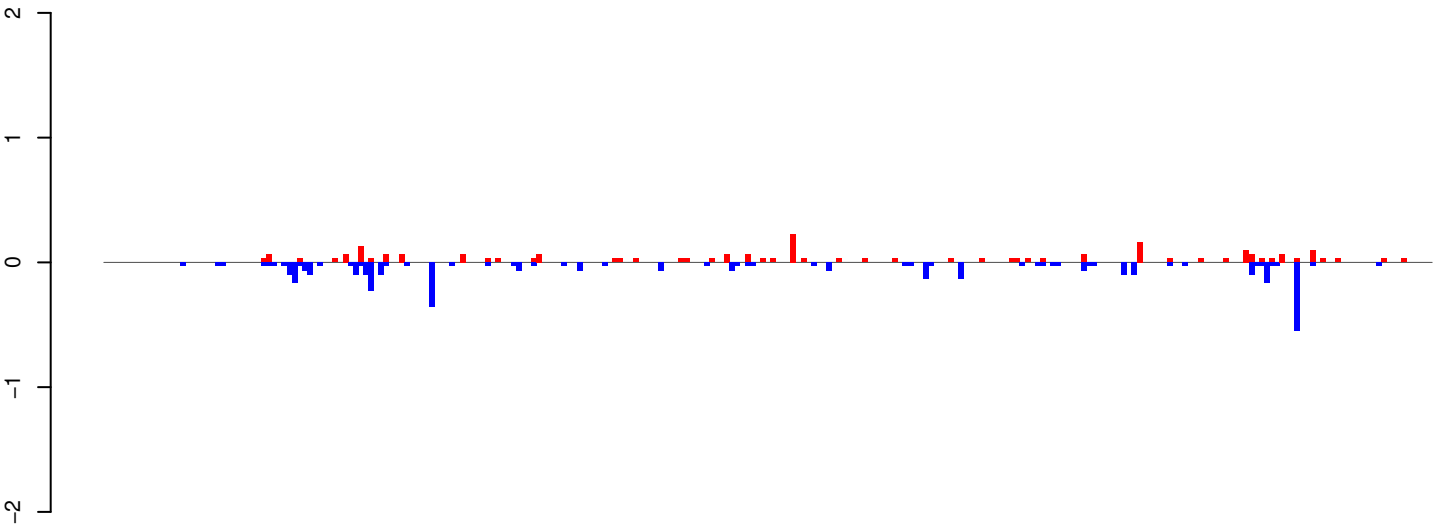

positive=3, negative=4, total=7

AeAeg_Whole_ZV_In_RNA_GP.24_35.rep

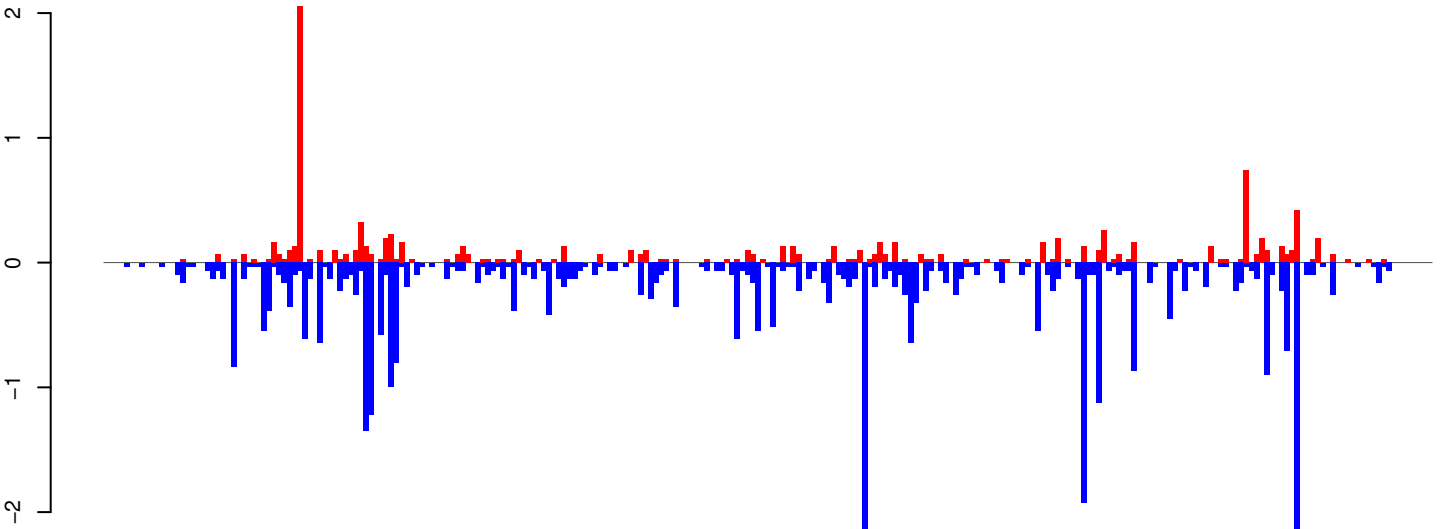

positive=11, negative=38, total=49

AeAeg_Whole_ZV_In_RNA_GP.rep

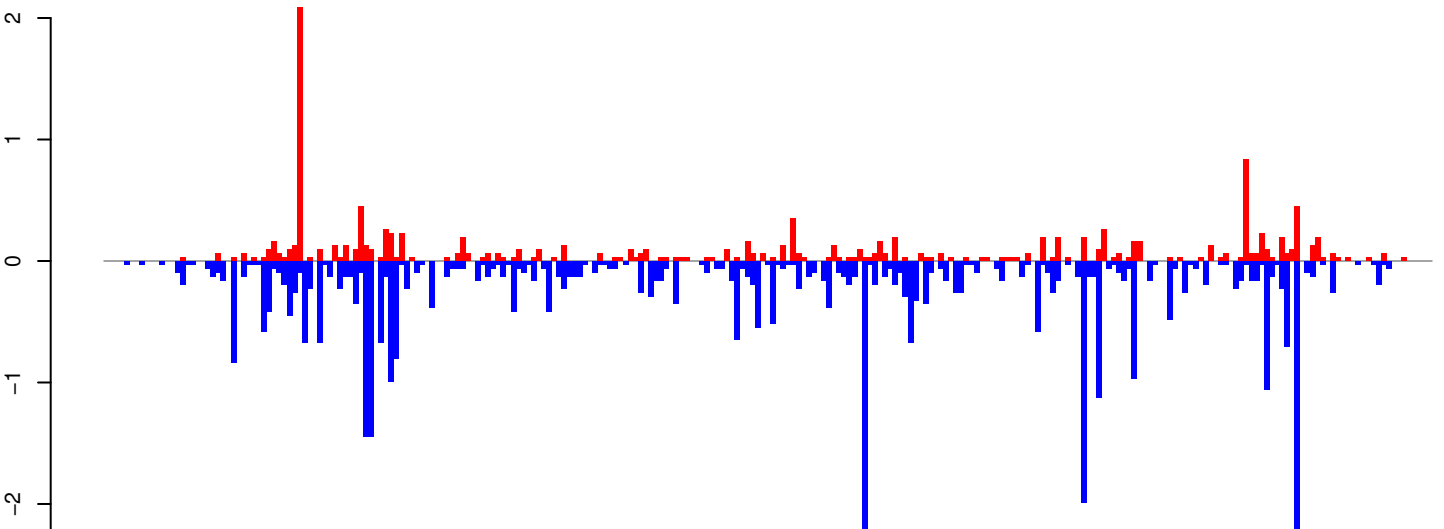

positive=14, negative=42, total=56

Window size=25, length=6519, TE@BEL-162_AA-LTR-I:1-6519

0 1000 2000 3000 4000 5000 6000

AeAeg_Whole_ZV_In_RNA_GP.18_23.rep

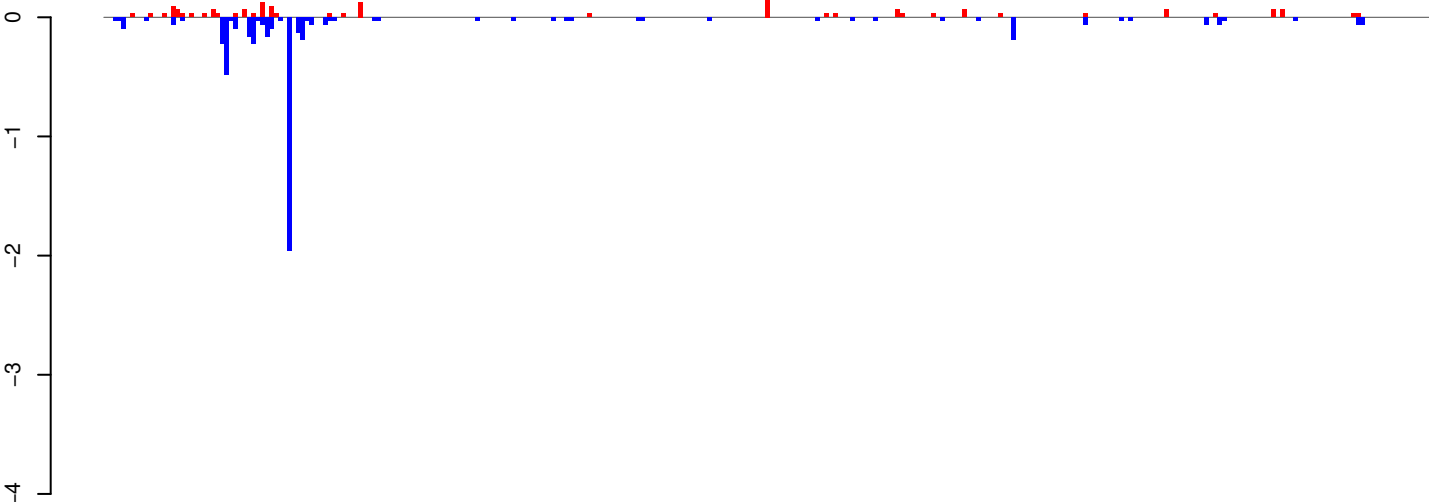

positive=2, negative=6, total=7

AeAeg_Whole_ZV_In_RNA_GP.24_35.rep

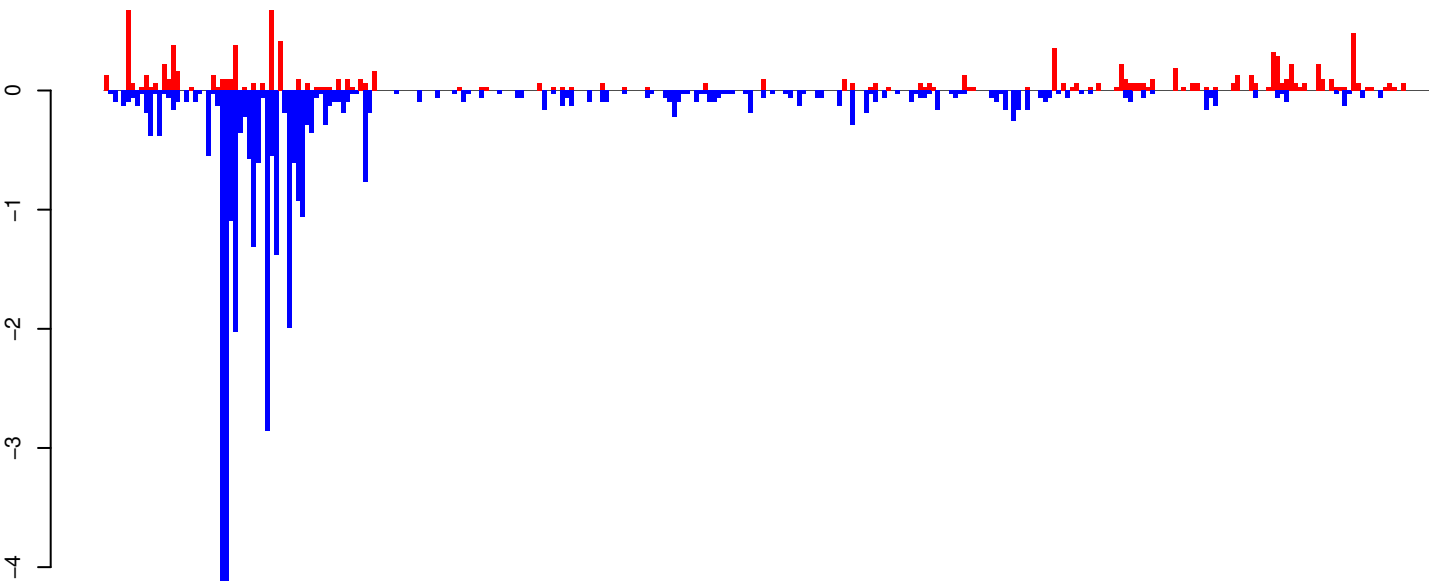

positive=11, negative=37, total=48

AeAeg_Whole_ZV_In_RNA_GP.rep

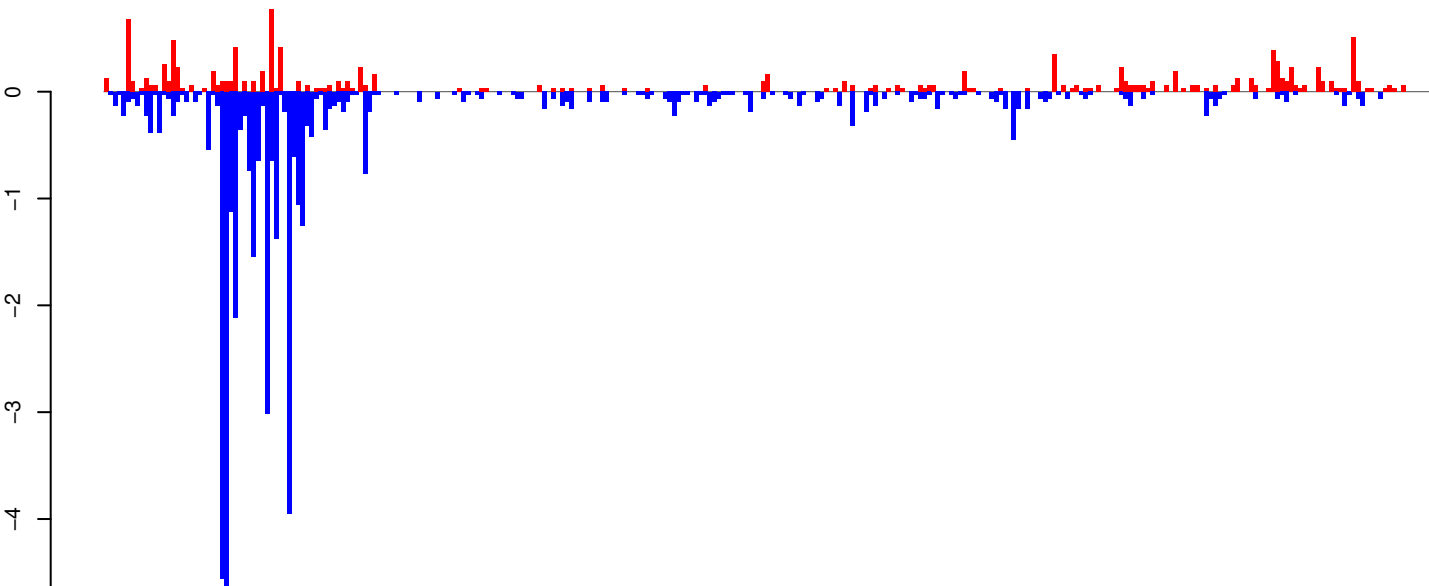

positive=13, negative=43, total=55

Window size=25, length=7421, TE@Gypsy-290_AA-LTR-I:1-7421

0 2000 4000 6000

AeAeg_Whole_ZV_In_RNA_GP.18_23.rep

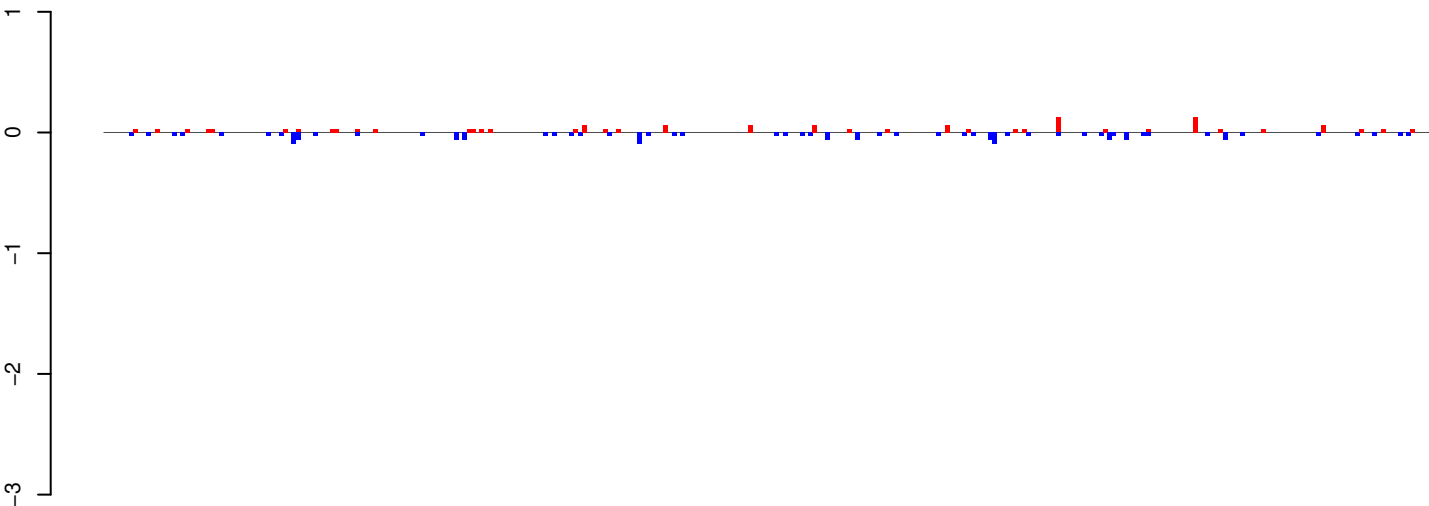

positive=2, negative=2, total=4

AeAeg_Whole_ZV_In_RNA_GP.24_35.rep

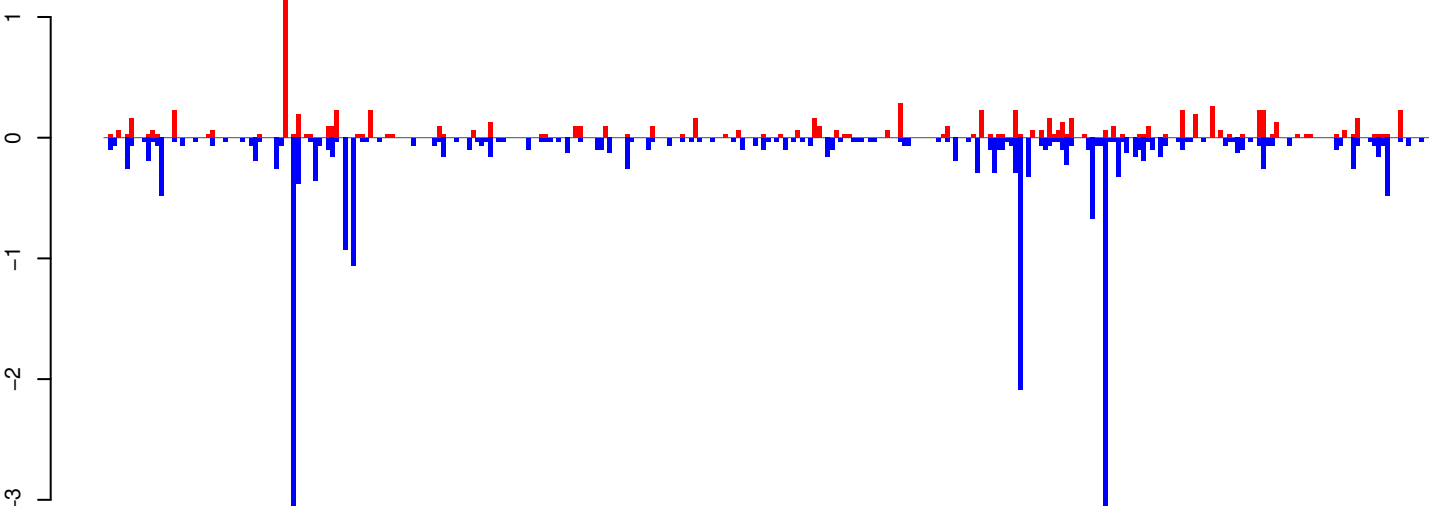

positive=9, negative=26, total=34

AeAeg_Whole_ZV_In_RNA_GP.rep

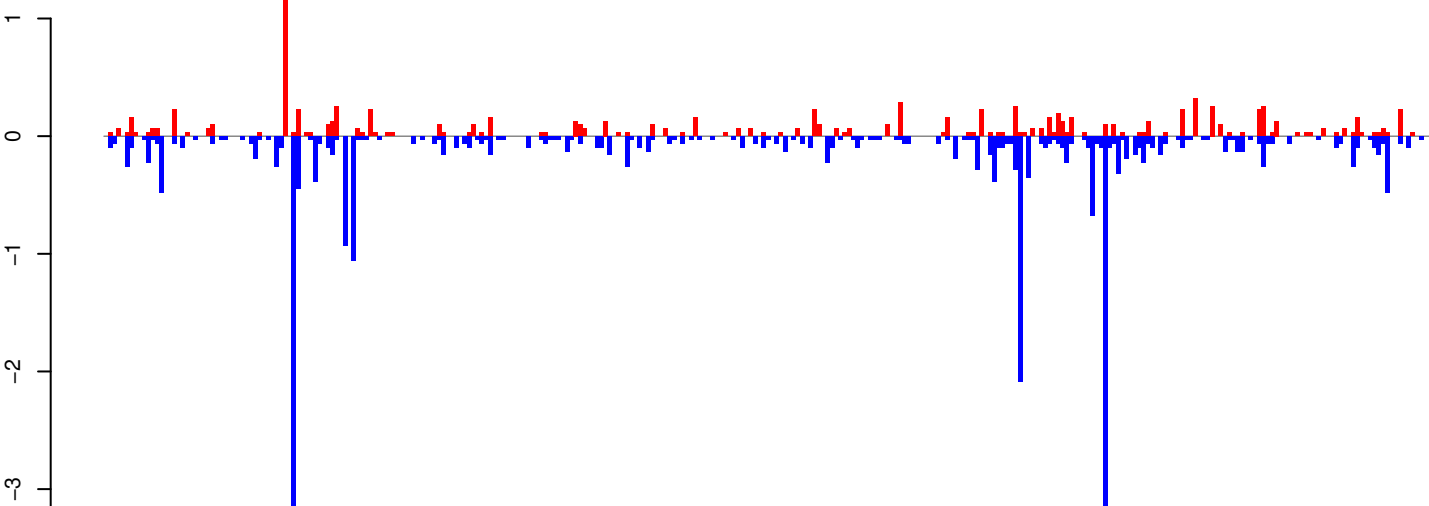

positive=11, negative=28, total=38

Window size=25, length=7775, TE@TF000493-Pao_Bel_Ele197:1-7775

AeAeg_Whole_ZV_In_RNA_GP.18_23.rep

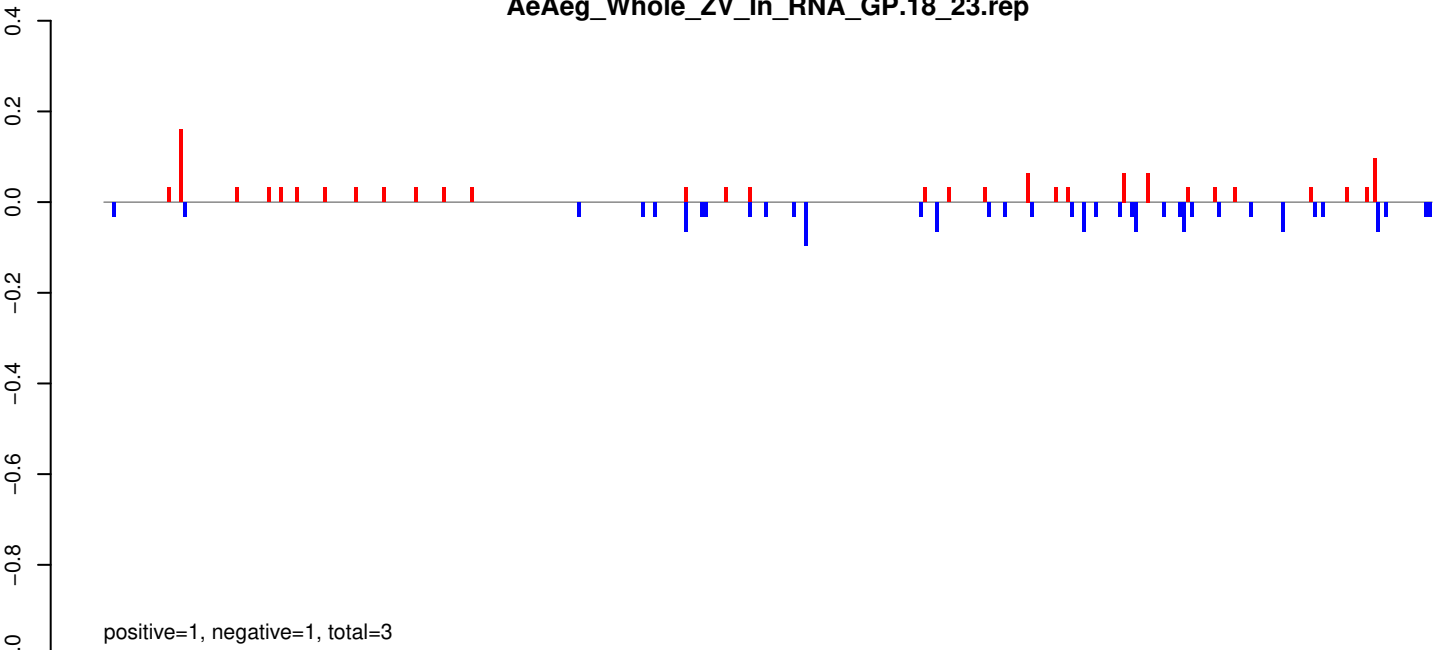

AeAeg_Whole_ZV_In_RNA_GP.24_35.rep

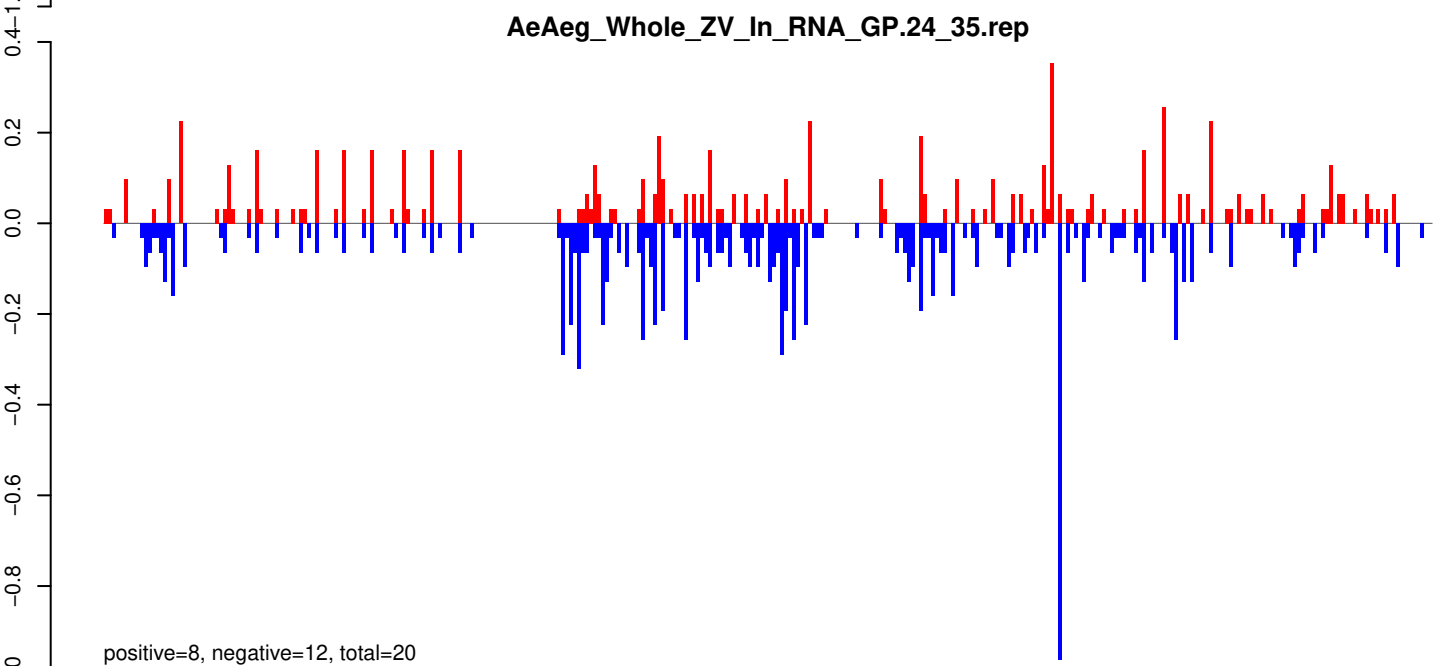

AeAeg_Whole_ZV_In_RNA_GP.rep

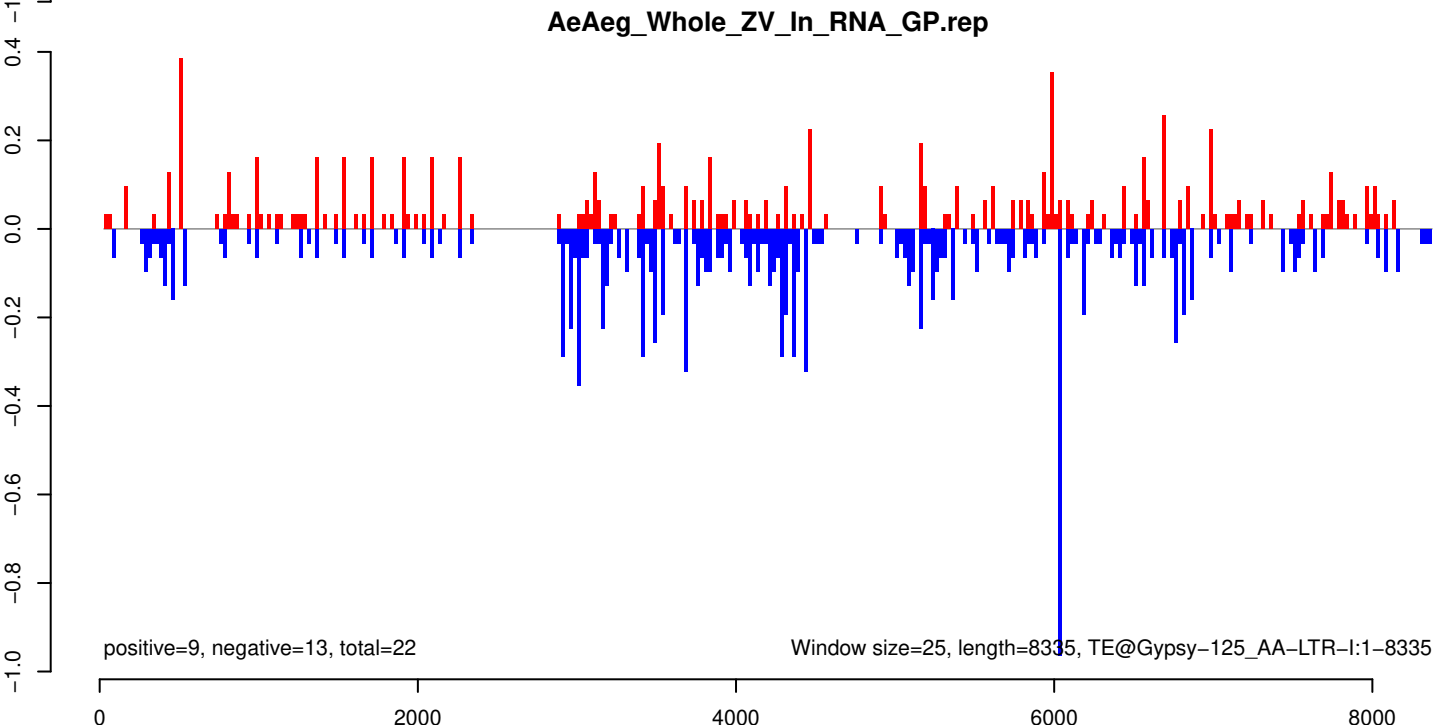

AeAeg_Whole_ZV_In_RNA_GP.18_23.rep

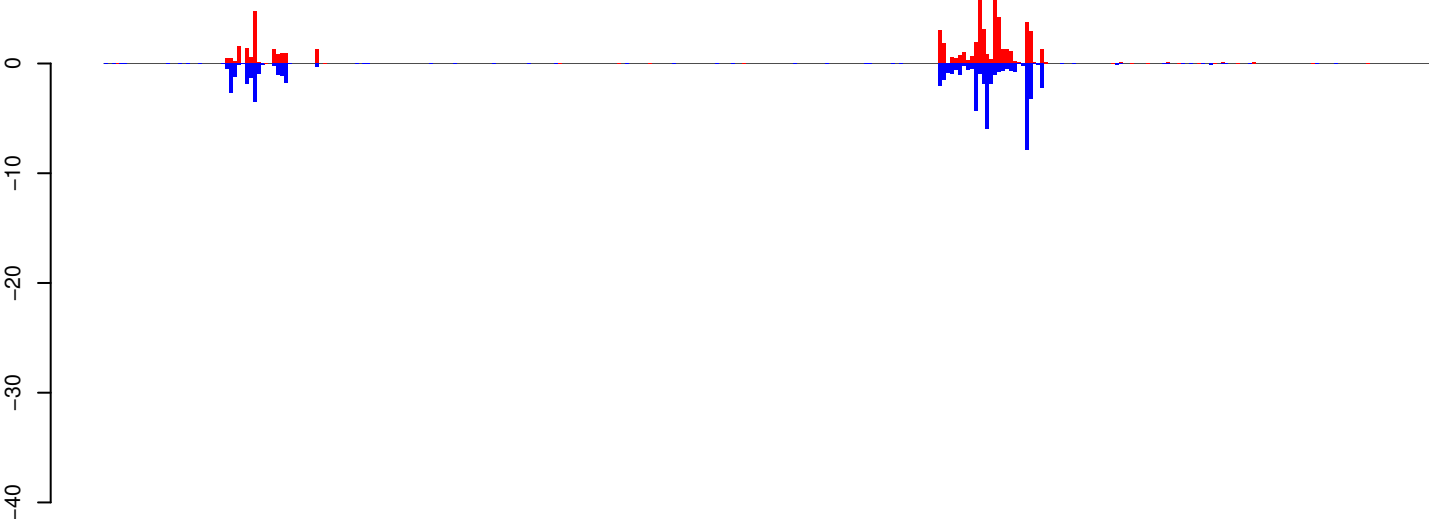

positive=63, negative=60, total=123

AeAeg_Whole_ZV_In_RNA_GP.24_35.rep

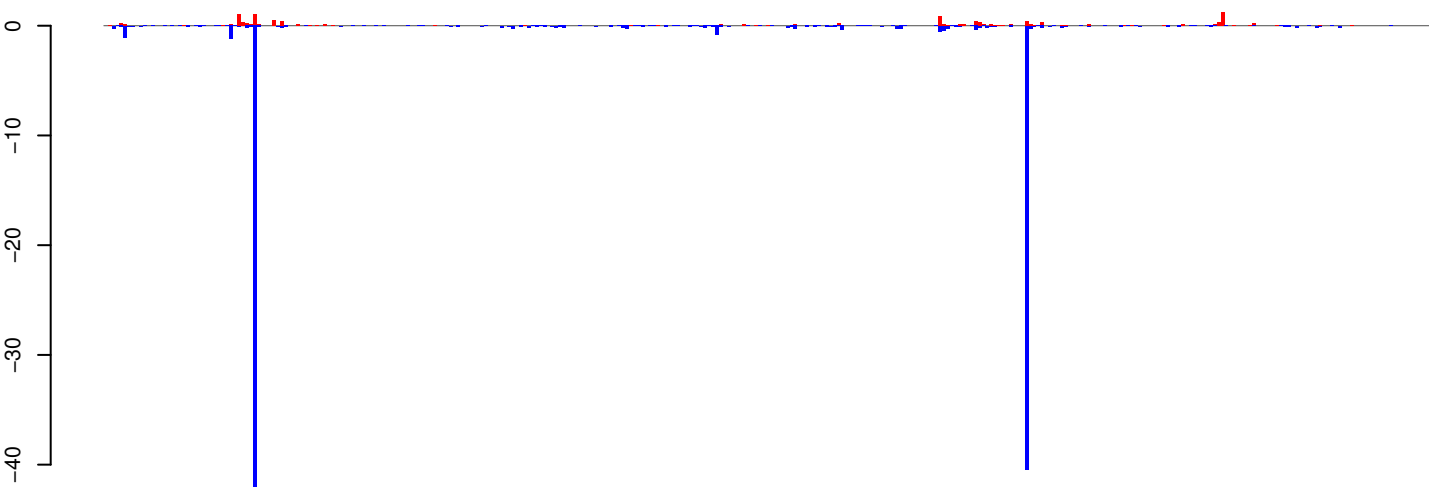

positive=12, negative=104, total=117

AeAeg_Whole_ZV_In_RNA_GP.rep

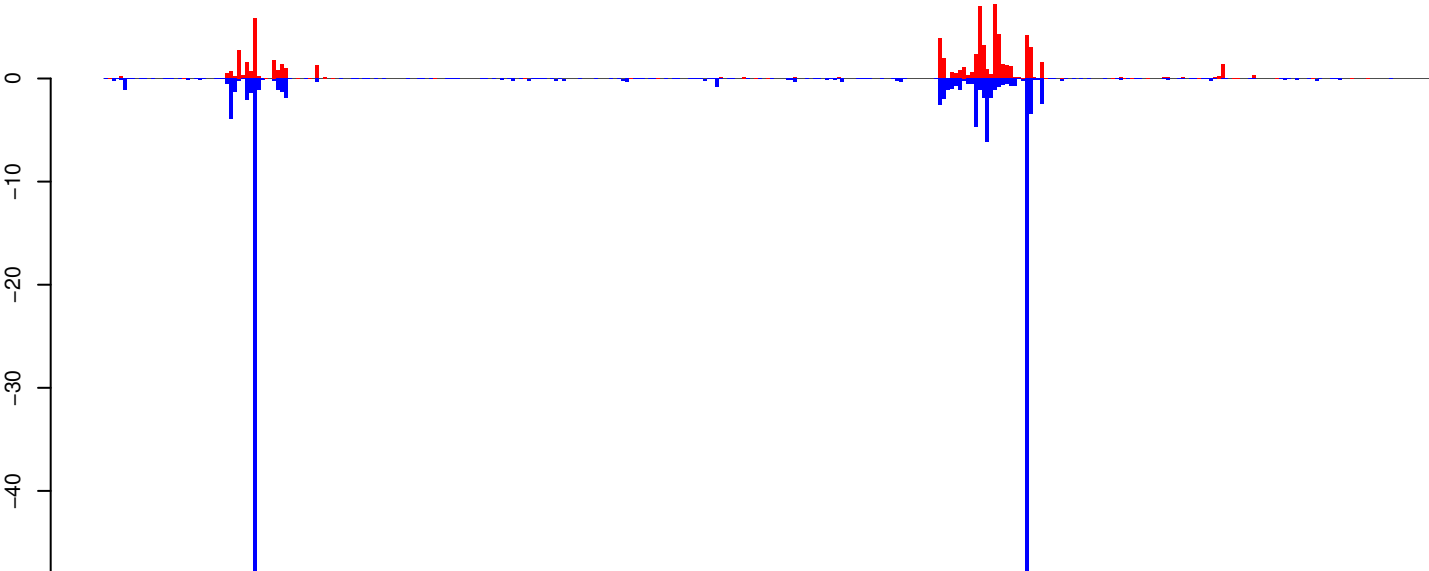

positive=75, negative=165, total=240

Window size=25, length=8451, TE@Gypsy-289_AA-LTR-I:1-8451

0 2000 4000 6000 8000

AeAeg_Whole_ZV_In_RNA_GP.18_23.rep

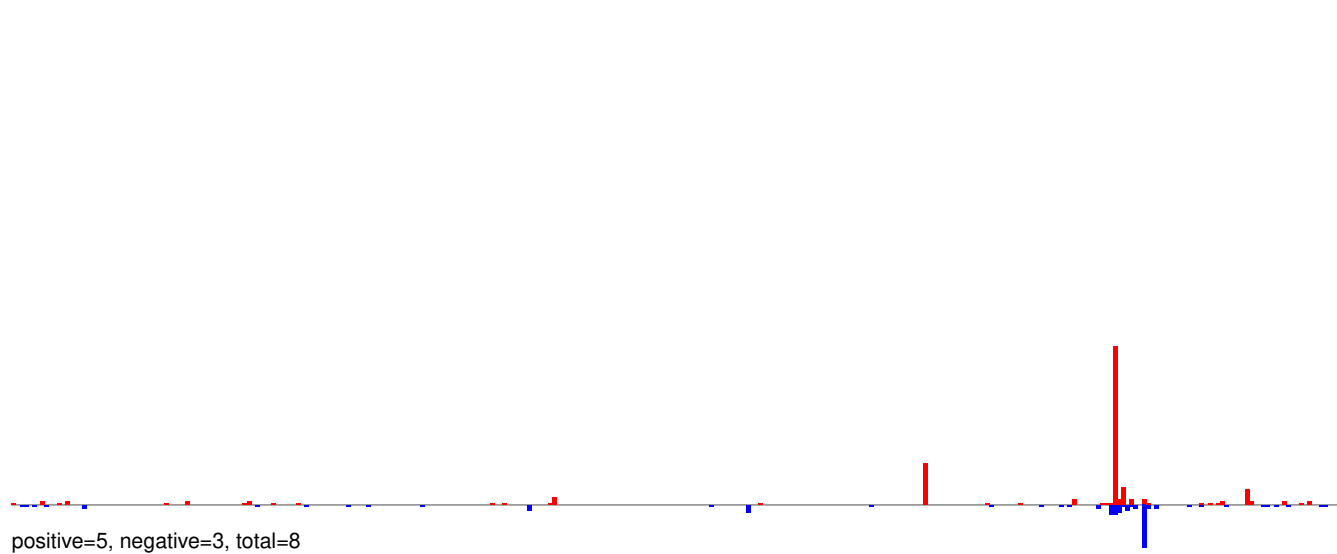

AeAeg_Whole_ZV_In_RNA_GP.24_35.rep

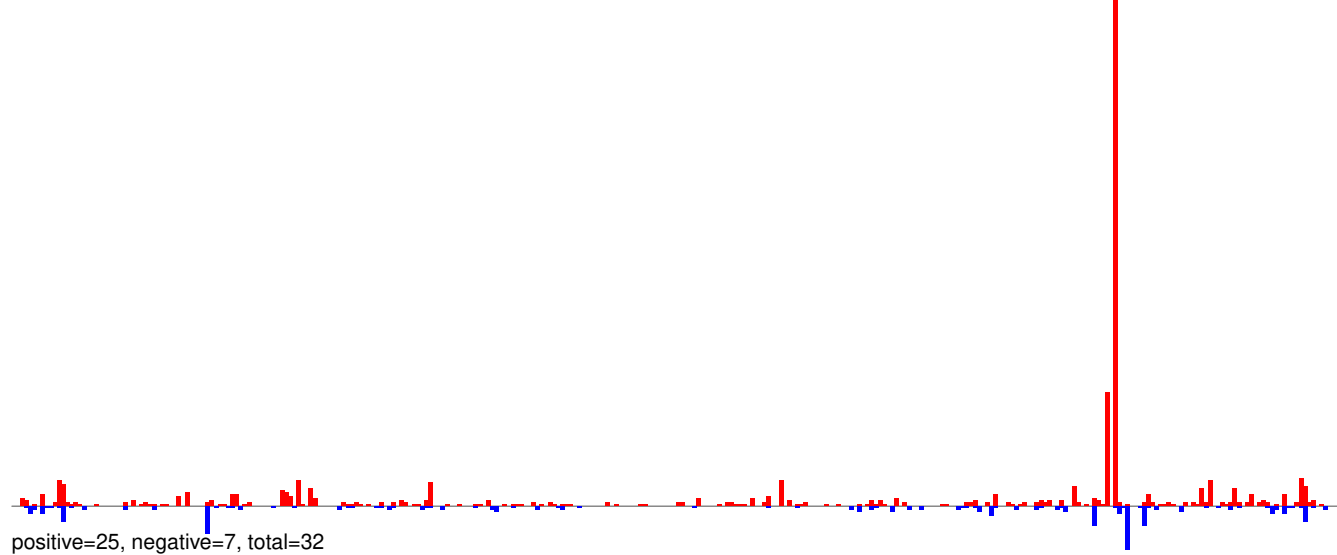

AeAeg_Whole_ZV_In_RNA_GP.rep

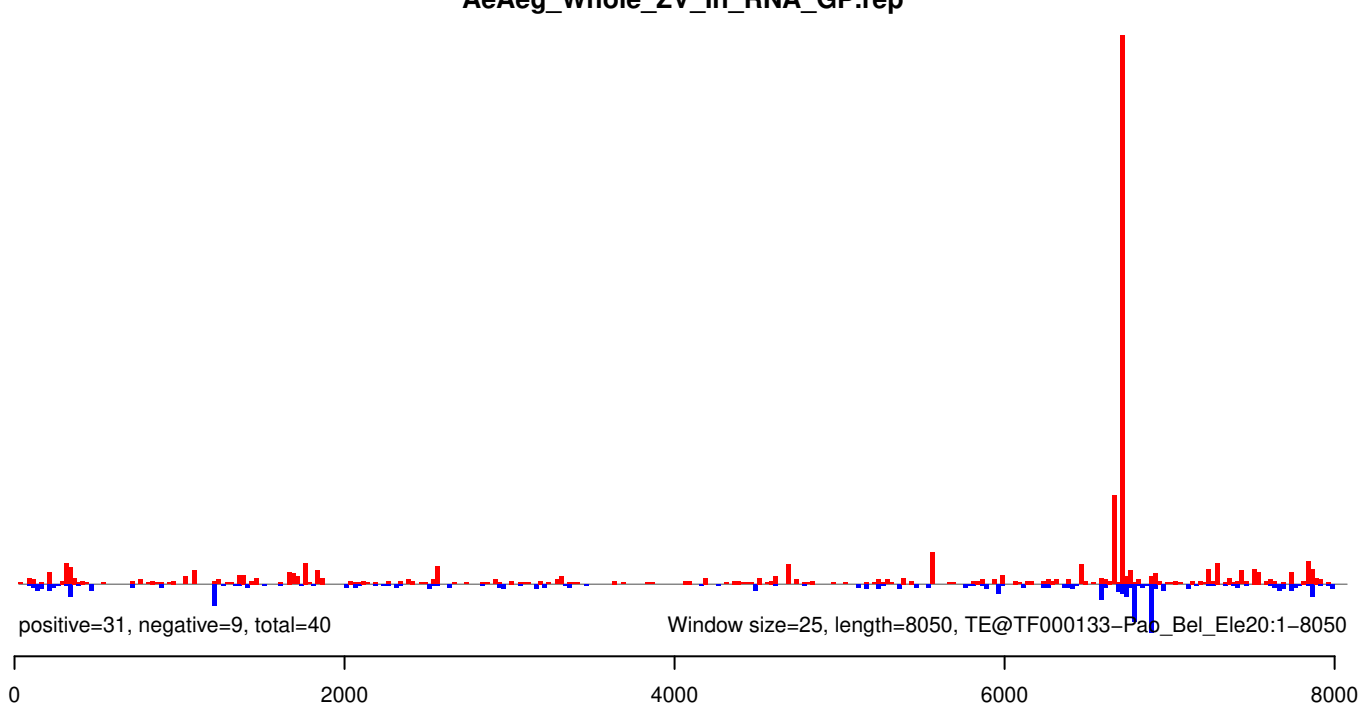

AeAeg_Whole_ZV_In_RNA_GP.18_23.rep

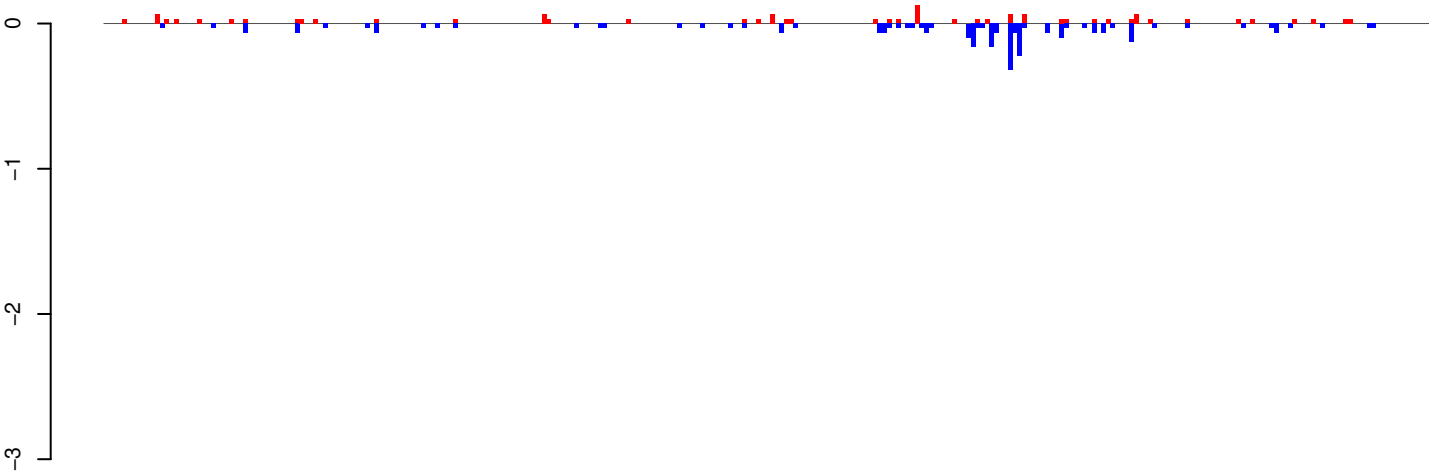

positive=2, negative=3, total=5

AeAeg_Whole_ZV_In_RNA_GP.24_35.rep

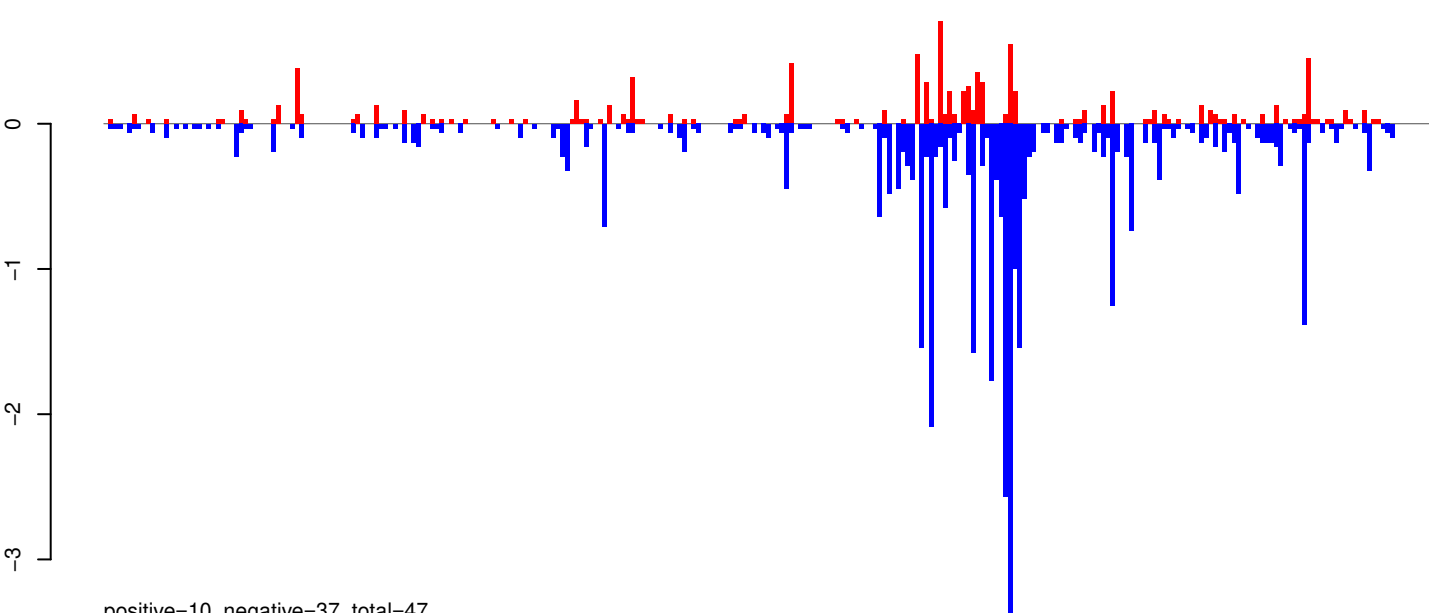

positive=10, negative=37, total=47

AeAeg_Whole_ZV_In_RNA_GP.rep

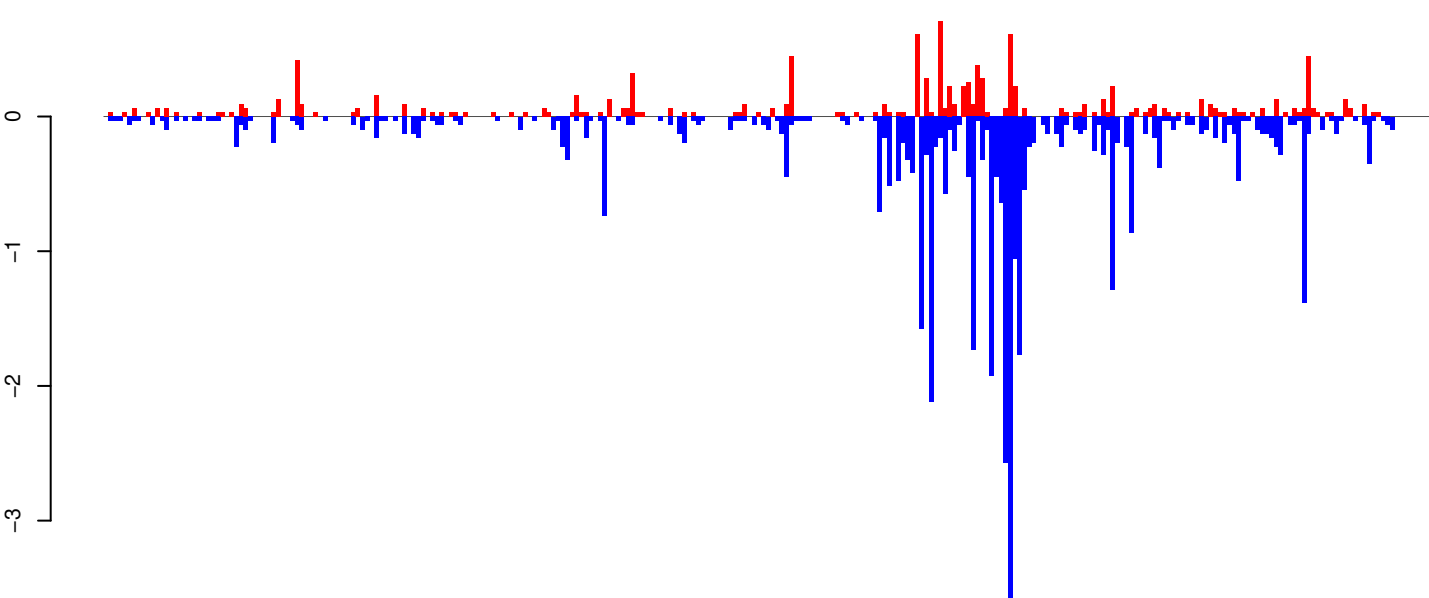

positive=12, negative=41, total=52

Window size=25, length=7114, TE@BEL-609_AA-LTR-I:1-7114

0 1000 2000 3000 4000 5000 6000 7000

AeAeg_Whole_ZV_In_RNA_GP.18_23.rep

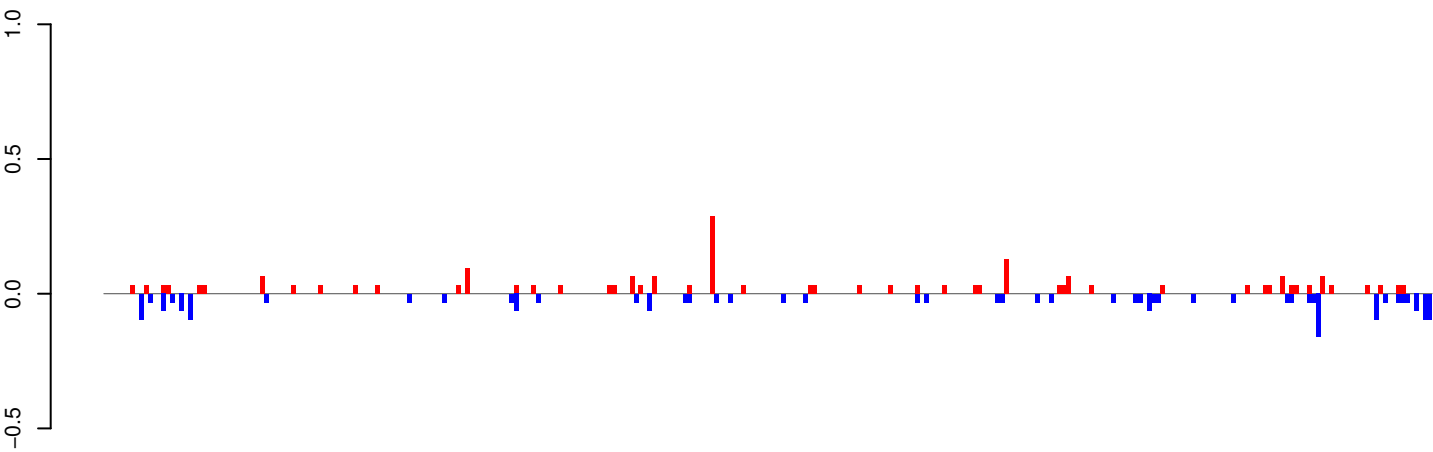

positive=2, negative=2, total=4

AeAeg_Whole_ZV_In_RNA_GP.24_35.rep

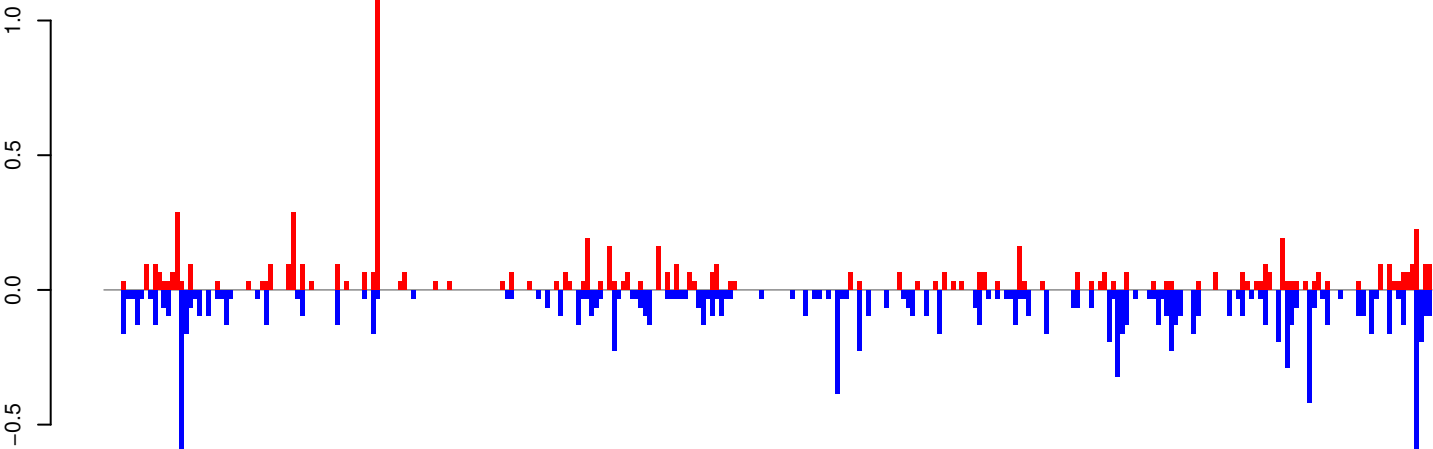

positive=8, negative=13, total=21

AeAeg_Whole_ZV_In_RNA_GP.rep

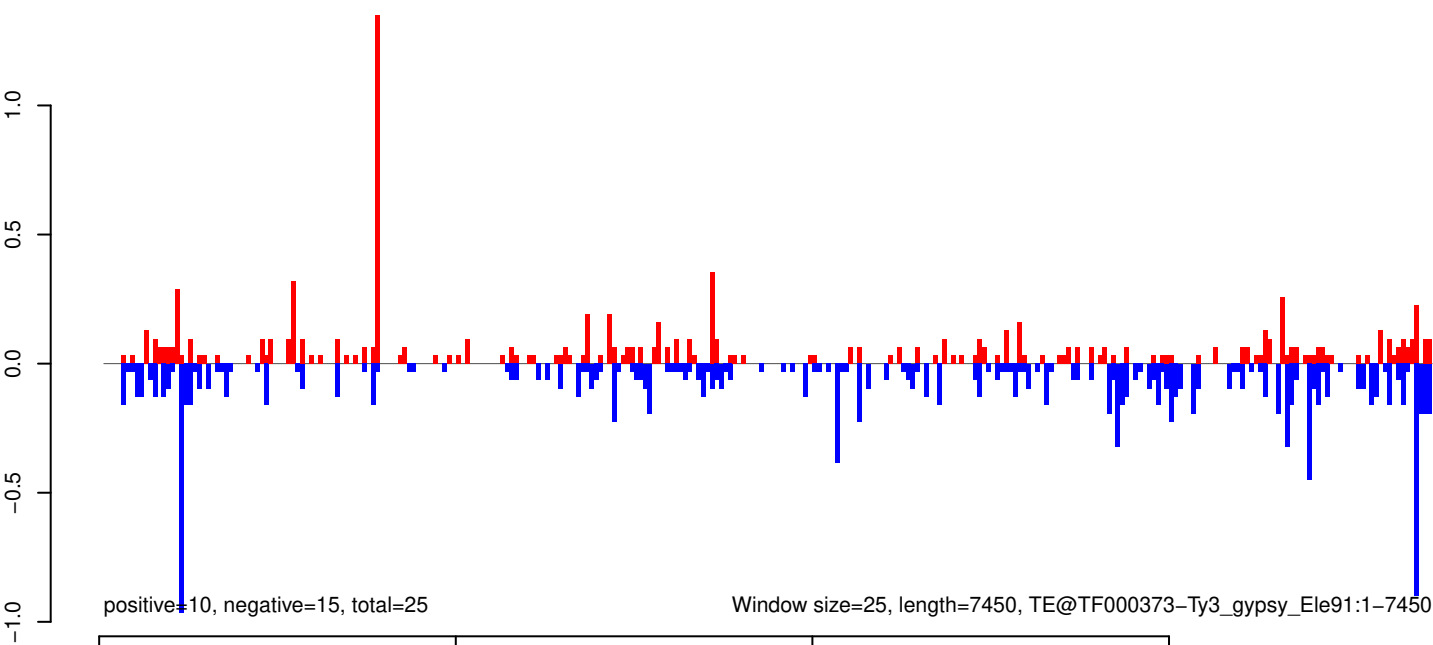

positive=10, negative=15, total=25

Window size=25, length=7450, TE@TF000373-Ty3_gypsy_Le91:1-7450

AeAeg_Whole_ZV_In_RNA_GP.18_23.rep

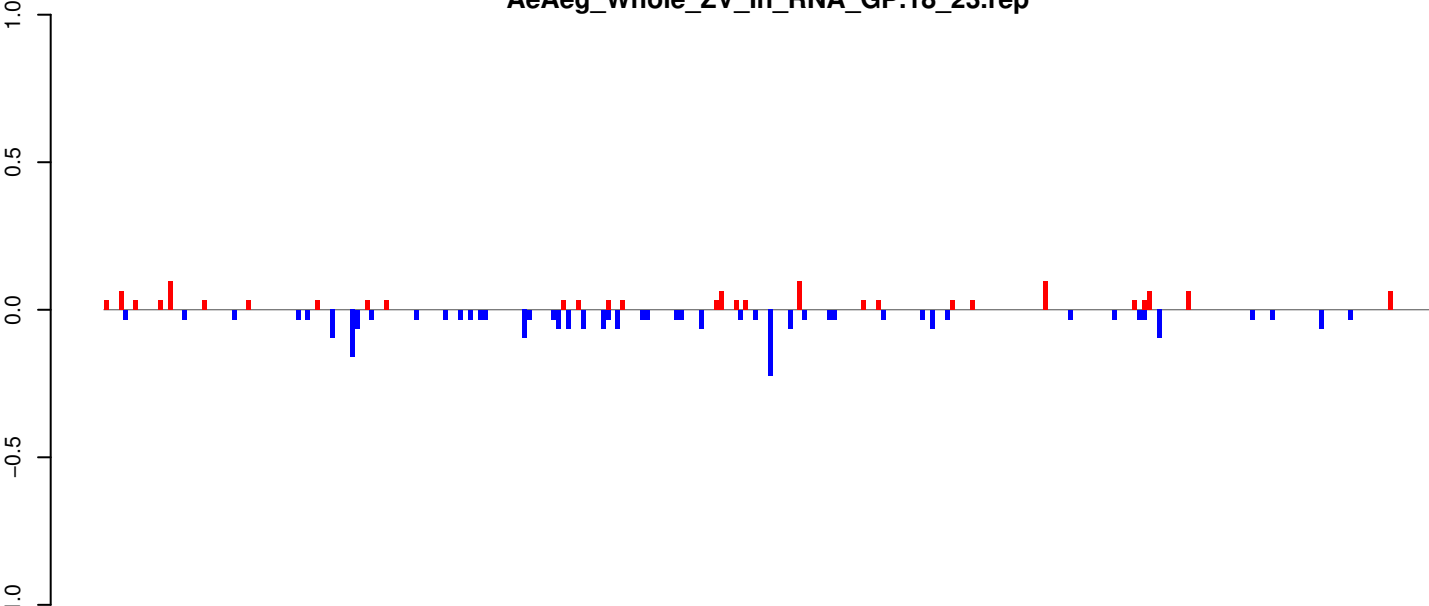

positive=1, negative=2, total=4

AeAeg_Whole_ZV_In_RNA_GP.24_35.rep

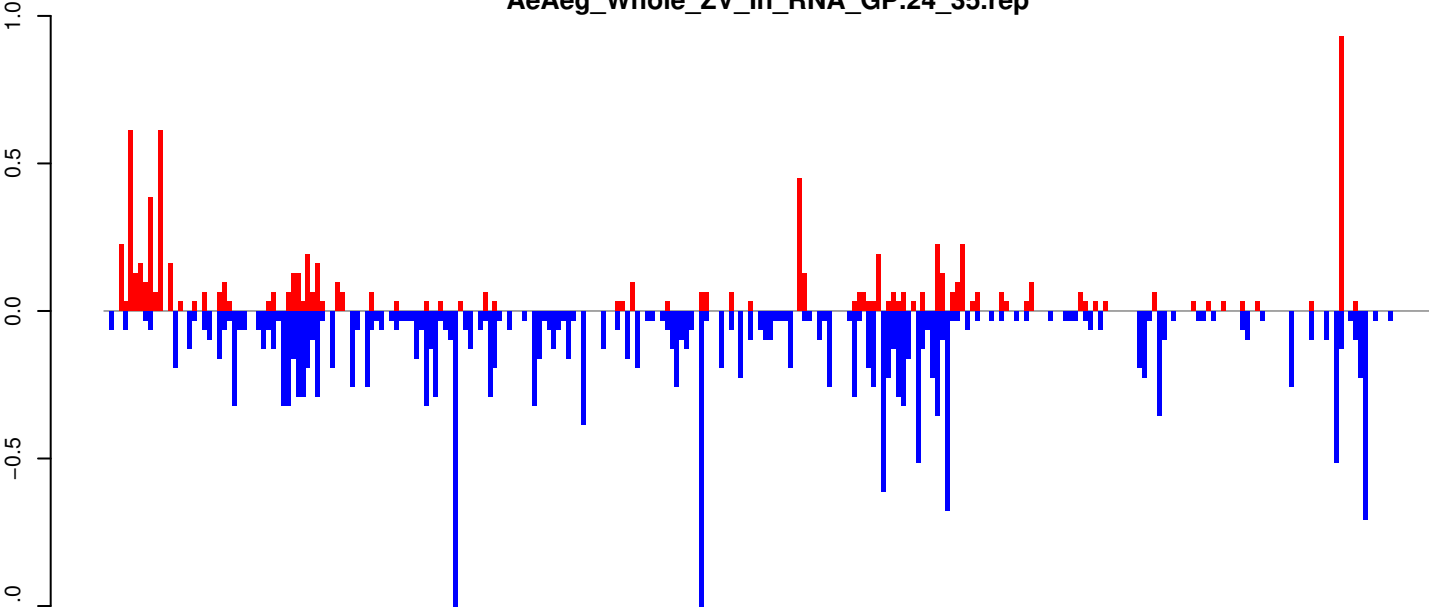

positive=8, negative=22, total=30

AeAeg_Whole_ZV_In_RNA_GP.rep

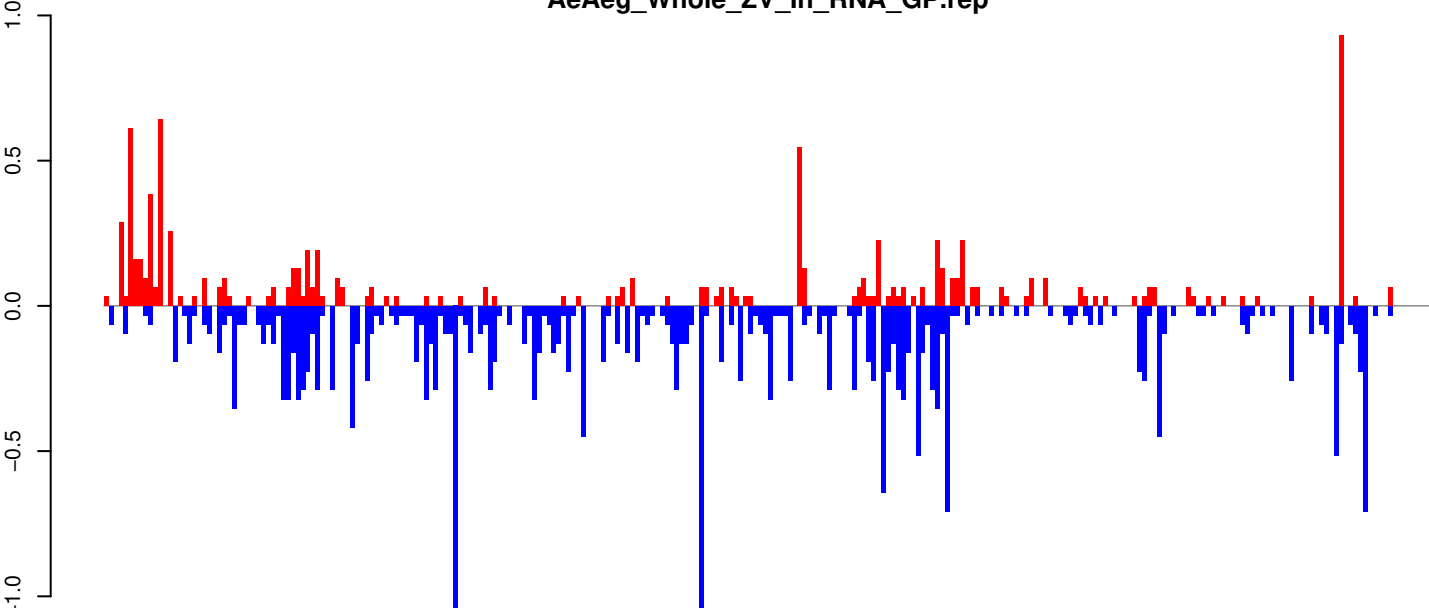

positive=10, negative=25, total=34

Window size=25, length=6747, TE@l-49_Ae:1-6747

0 1000 2000 3000 4000 5000 6000 7000

AeAeg_Whole_ZV_In_RNA_GP.18_23.rep

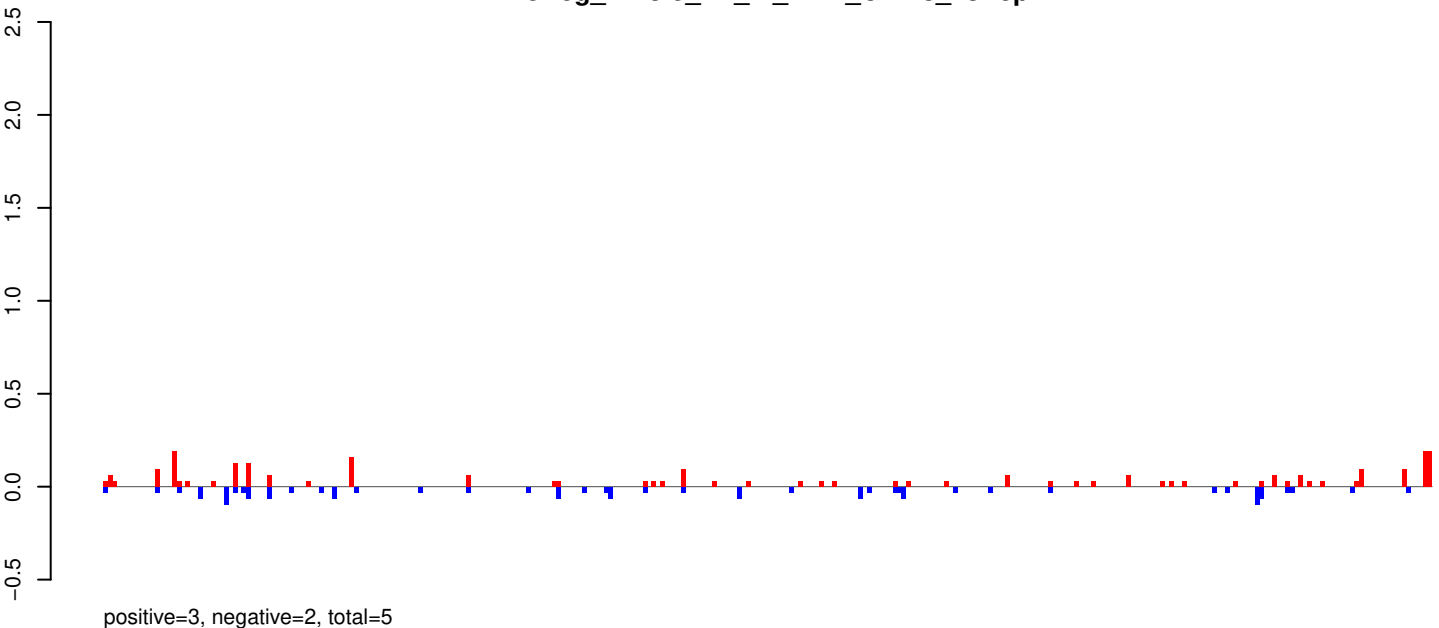

AeAeg_Whole_ZV_In_RNA_GP.24_35.rep

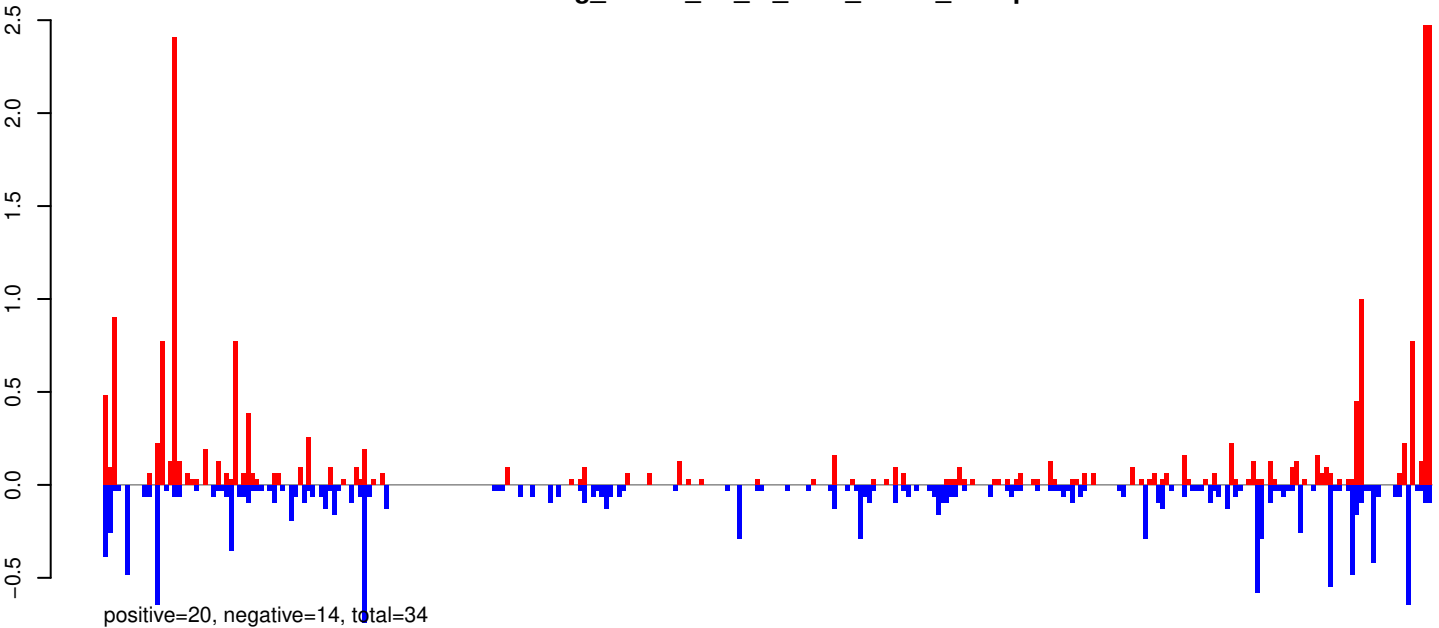

AeAeg_Whole_ZV_In_RNA_GP.rep

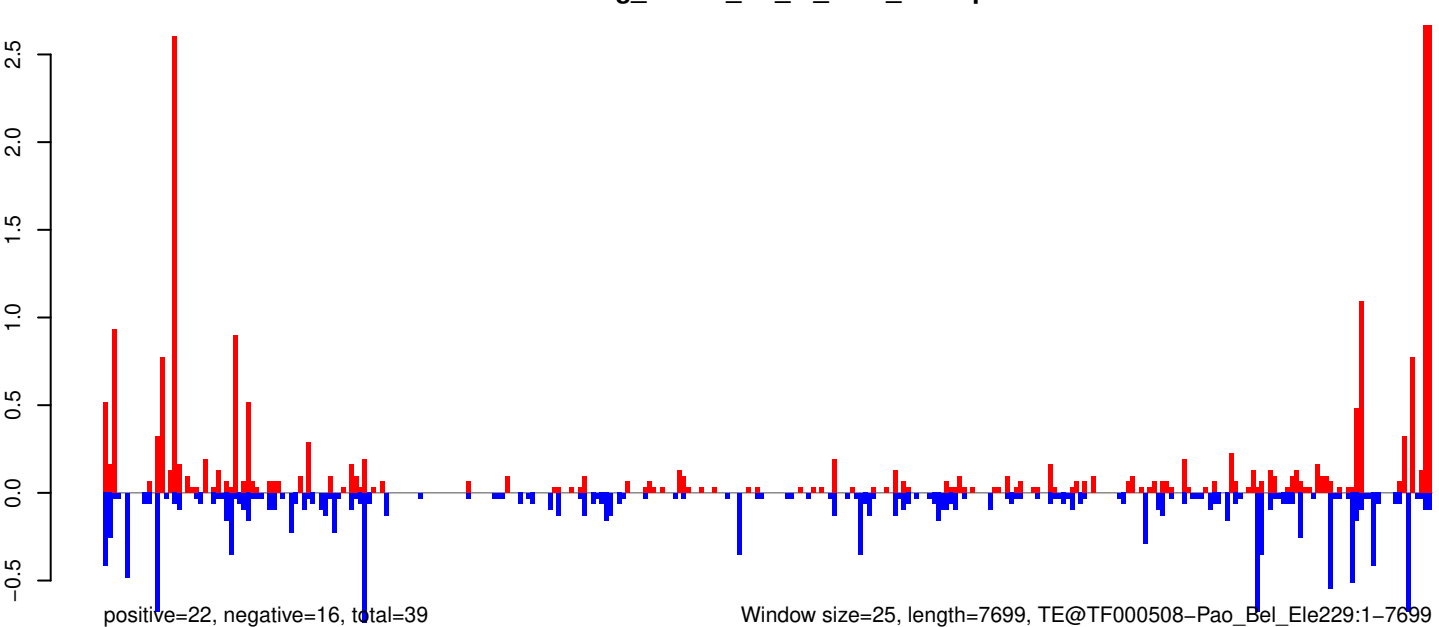

0 2000 4000 6000 8000

AeAeg_Whole_ZV_In_RNA_GP.18_23.rep

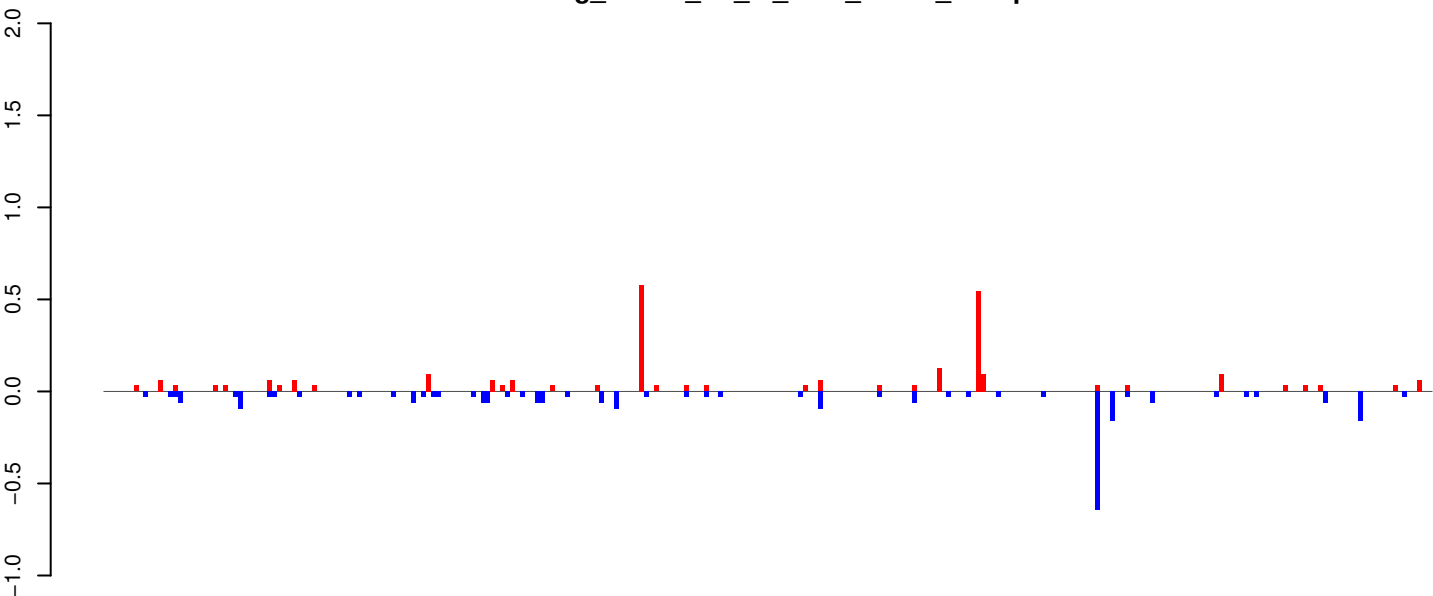

positive=3, negative=3, total=6

AeAeg_Whole_ZV_In_RNA_GP.24_35.rep

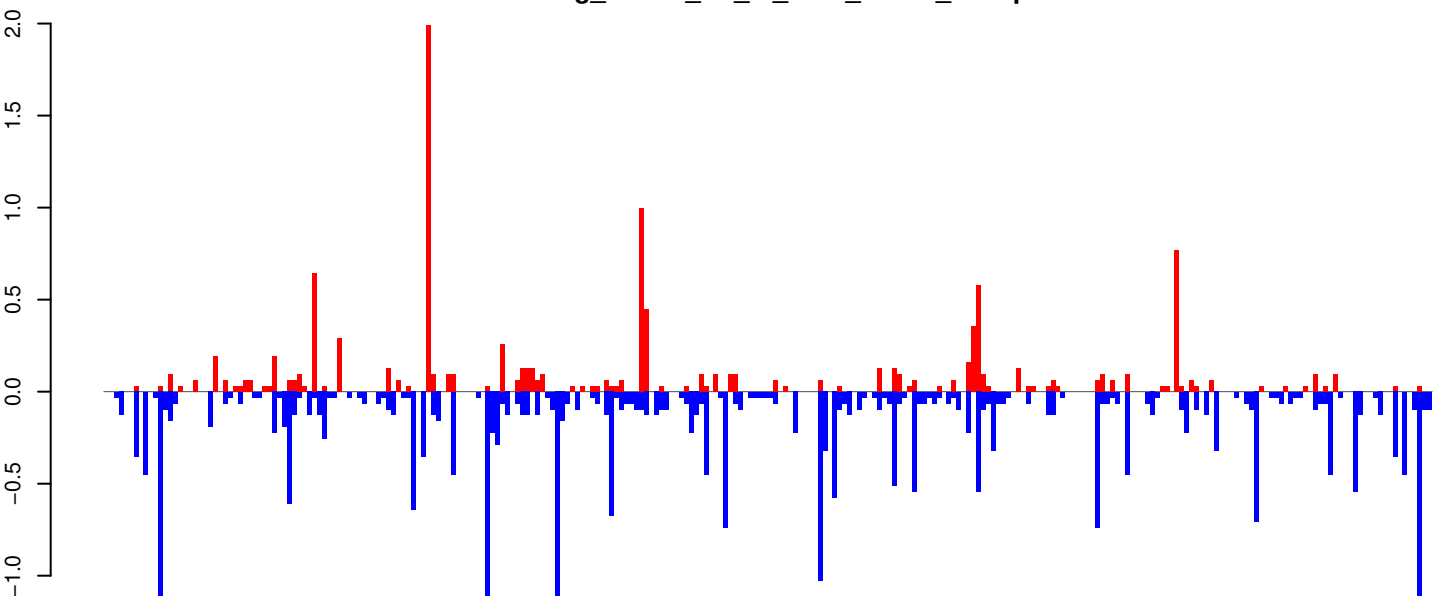

positive=12, negative=29, total=41

AeAeg_Whole_ZV_In_RNA_GP.rep

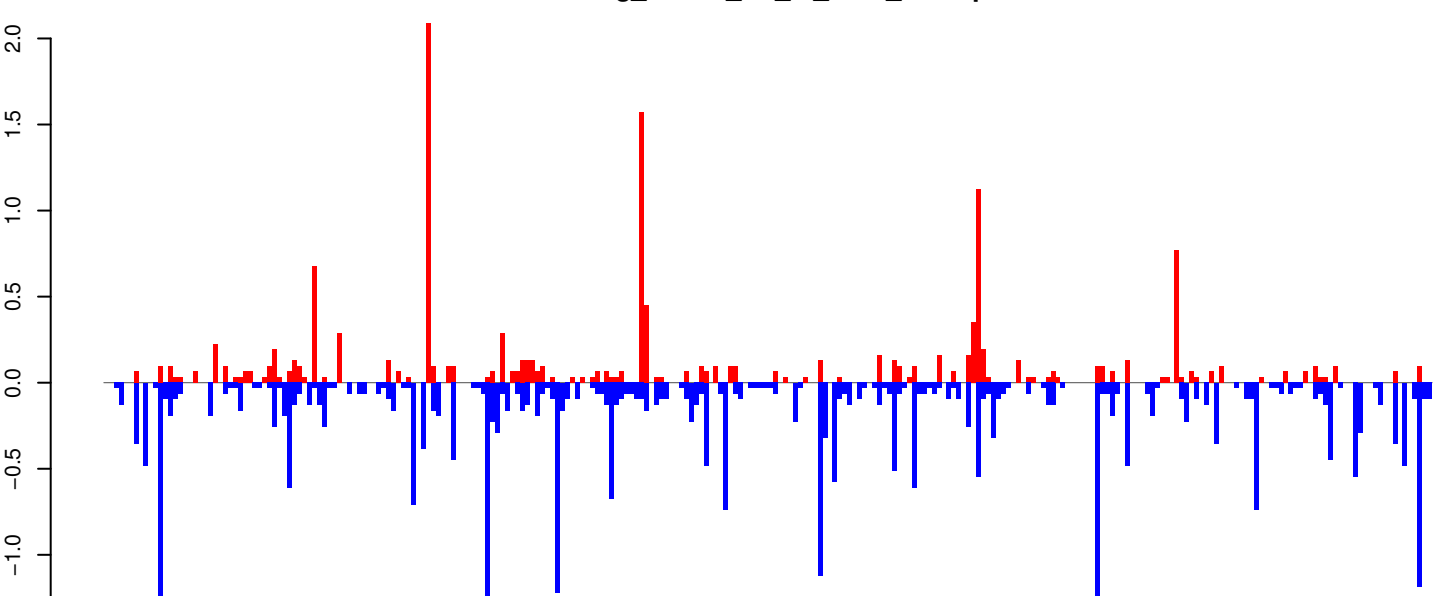

positive=15, negative=32, total=46

Window size=25, length=6697, TE@TF000406-Pao_Bel_Ele56:1-6697

0 1000 2000 3000 4000 5000 6000

AeAeg_Whole_ZV_In_RNA_GP.18_23.rep

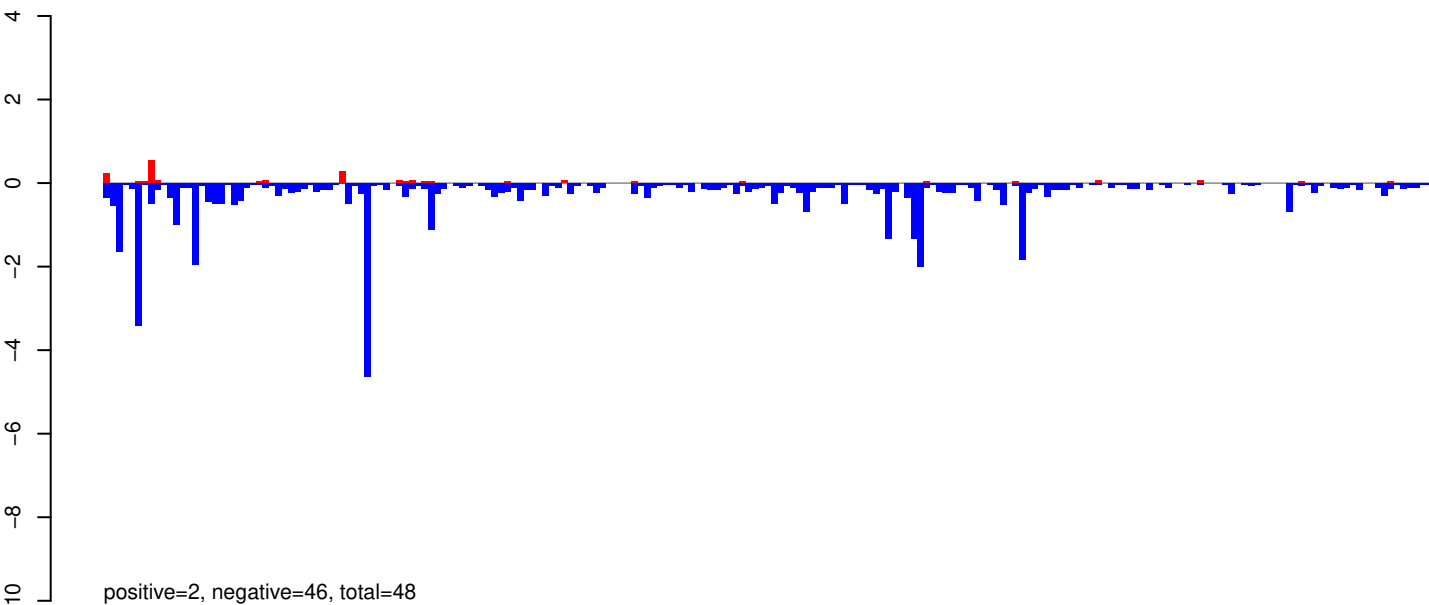

AeAeg_Whole_ZV_In_RNA_GP.24_35.rep

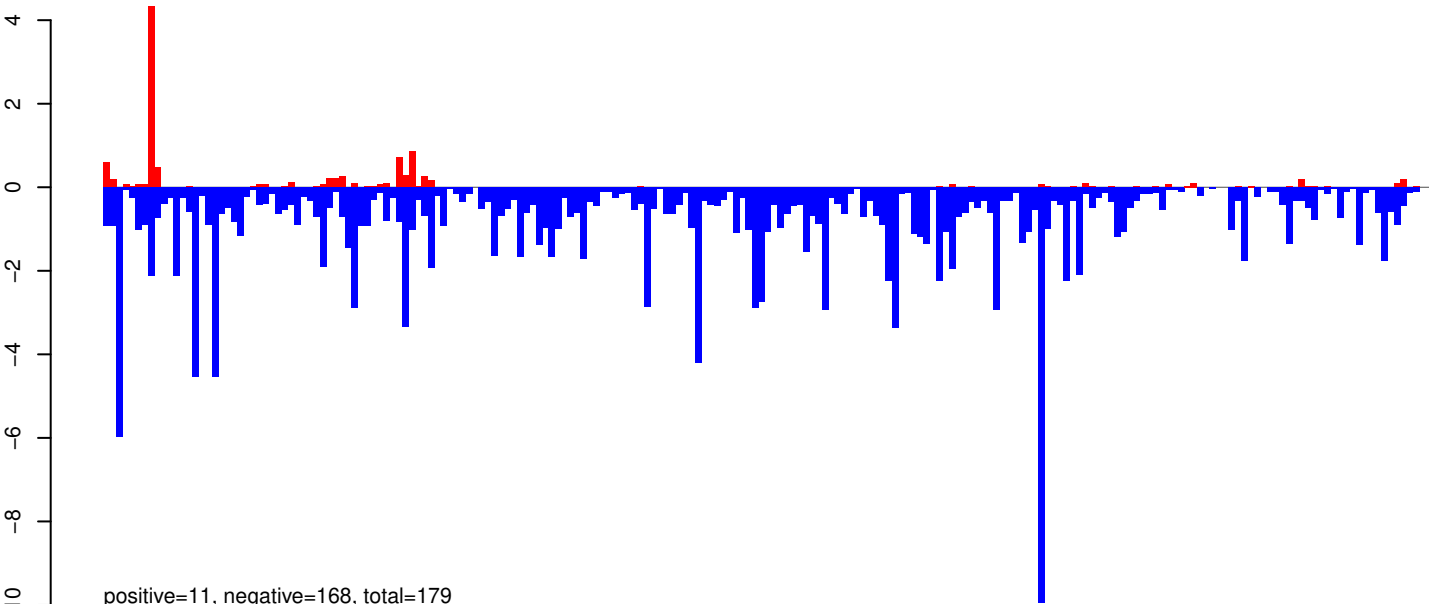

AeAeg_Whole_ZV_In_RNA_GP.rep

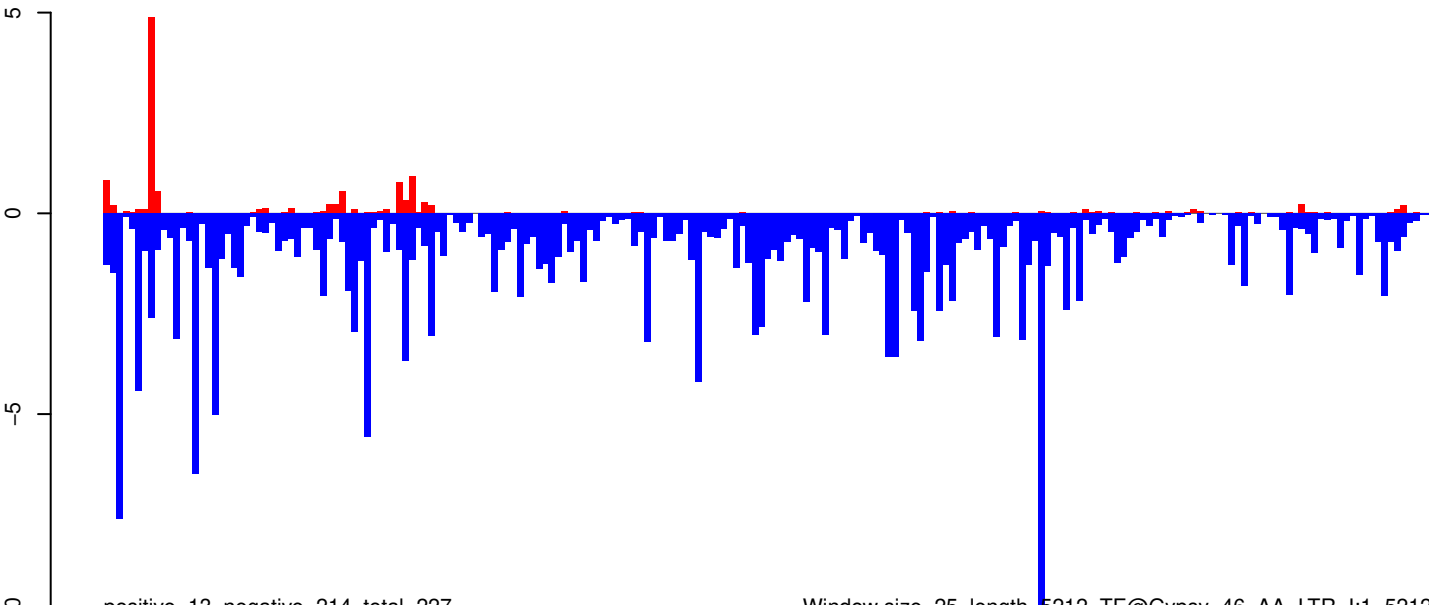

Window size=25, length=5212, TE@Gypsy-46_AA-LTR-I:1-5212

AeAeg_Whole_ZV_In_RNA_GP.18_23.rep

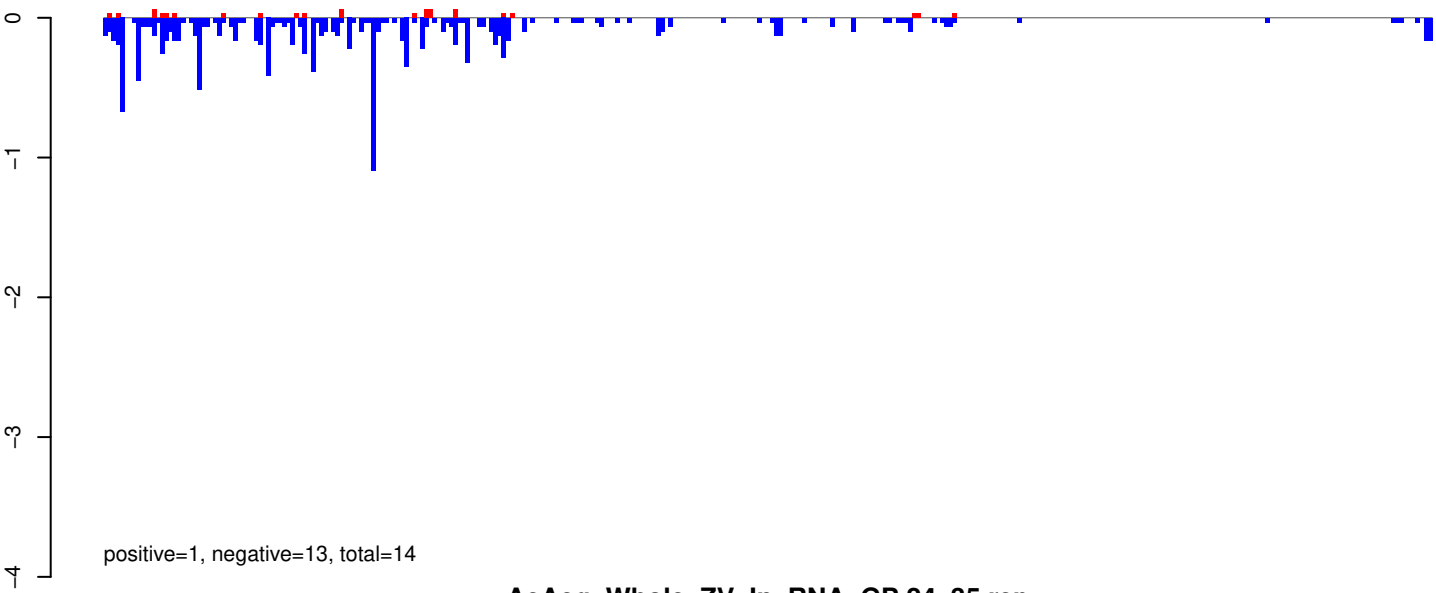

AeAeg_Whole_ZV_In_RNA_GP.24_35.rep

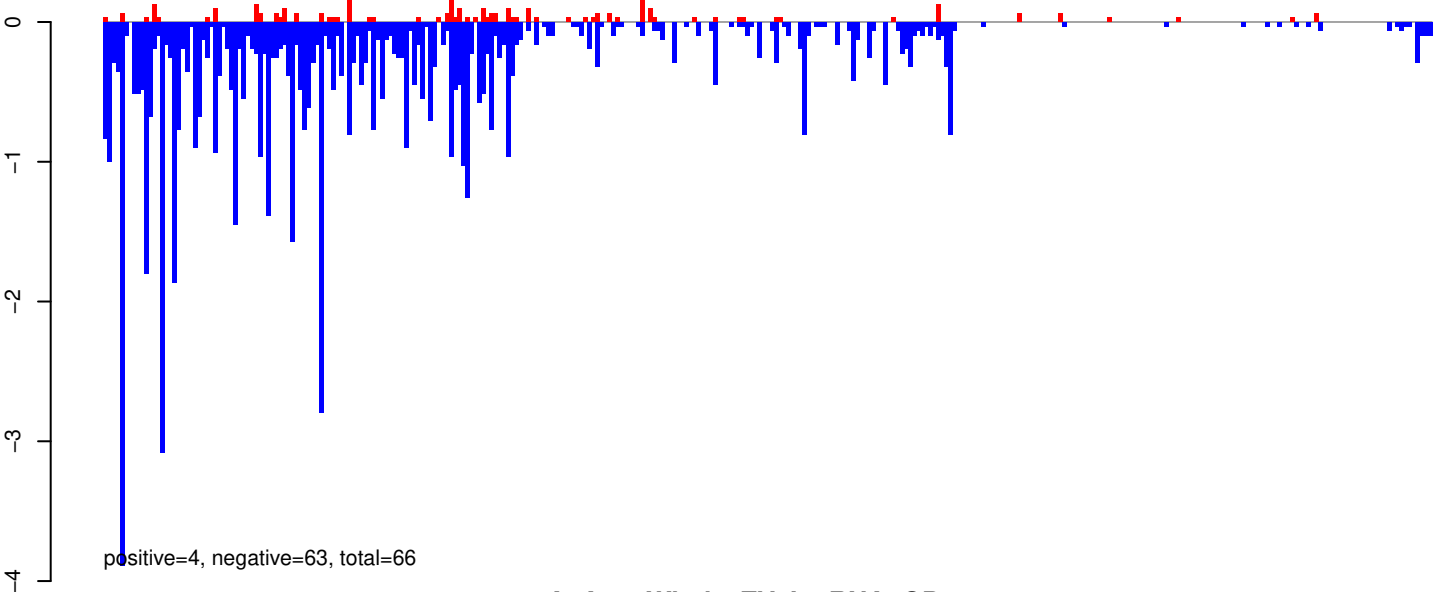

AeAeg_Whole_ZV_In_RNA_GP.rep

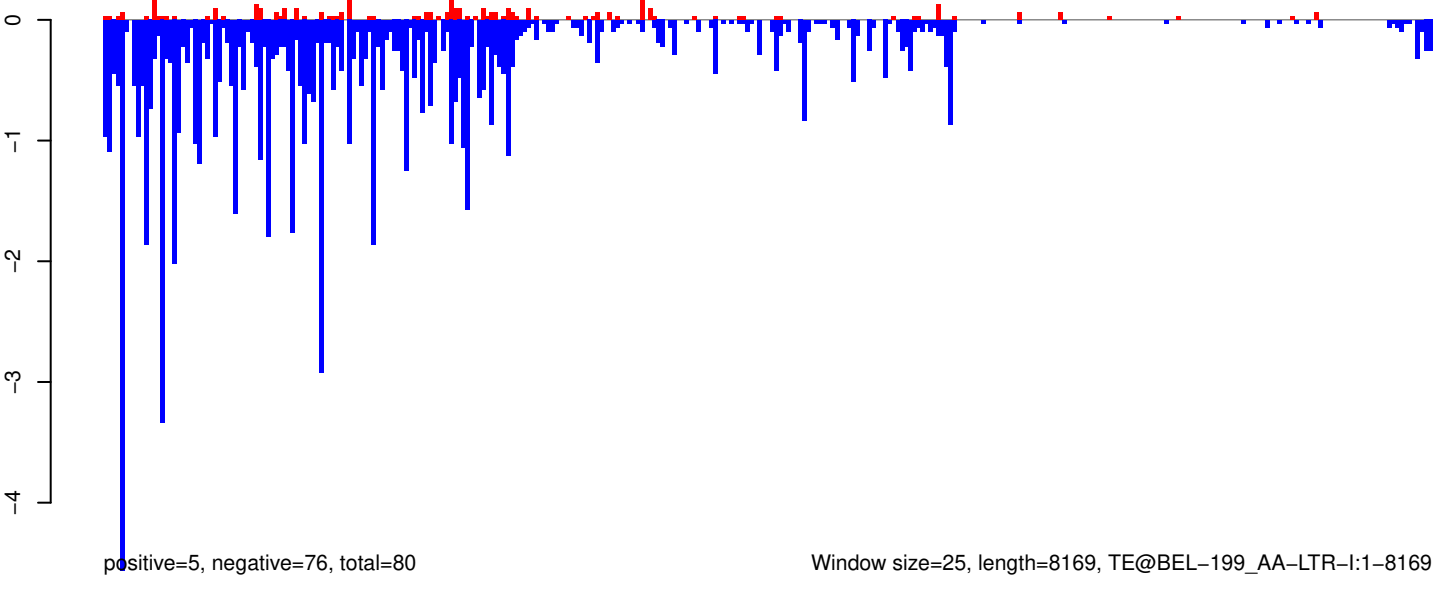

AeAeg_Whole_ZV_In_RNA_GP.18_23.rep

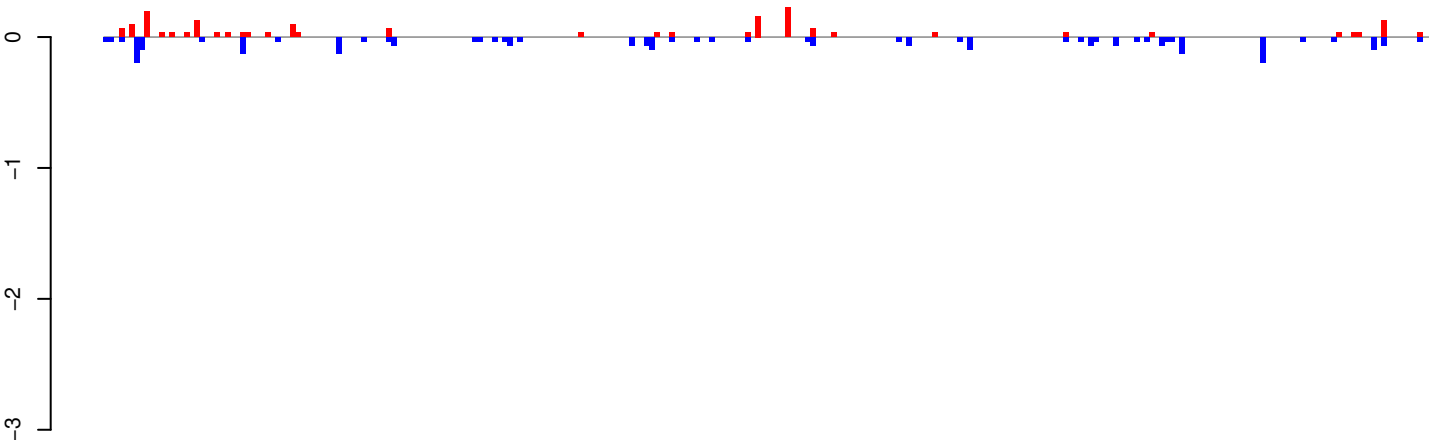

positive=2, negative=3, total=5

AeAeg_Whole_ZV_In_RNA_GP.24_35.rep

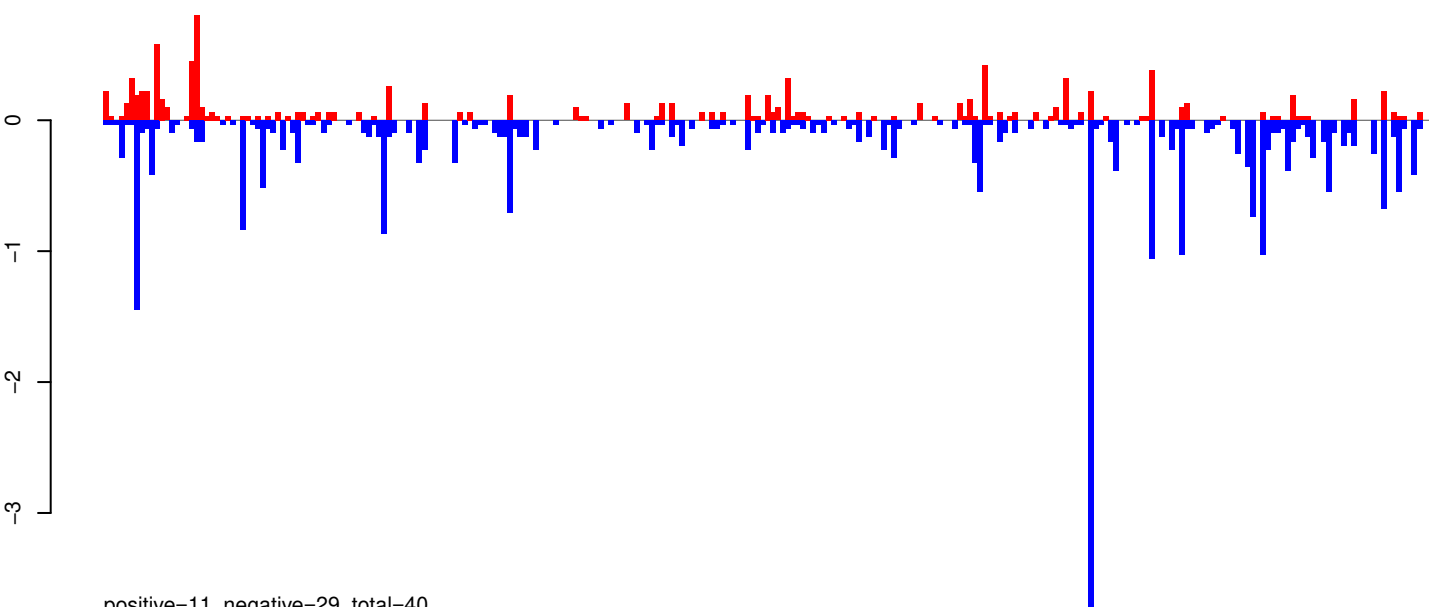

positive=11, negative=29, total=40

AeAeg_Whole_ZV_In_RNA_GP.rep

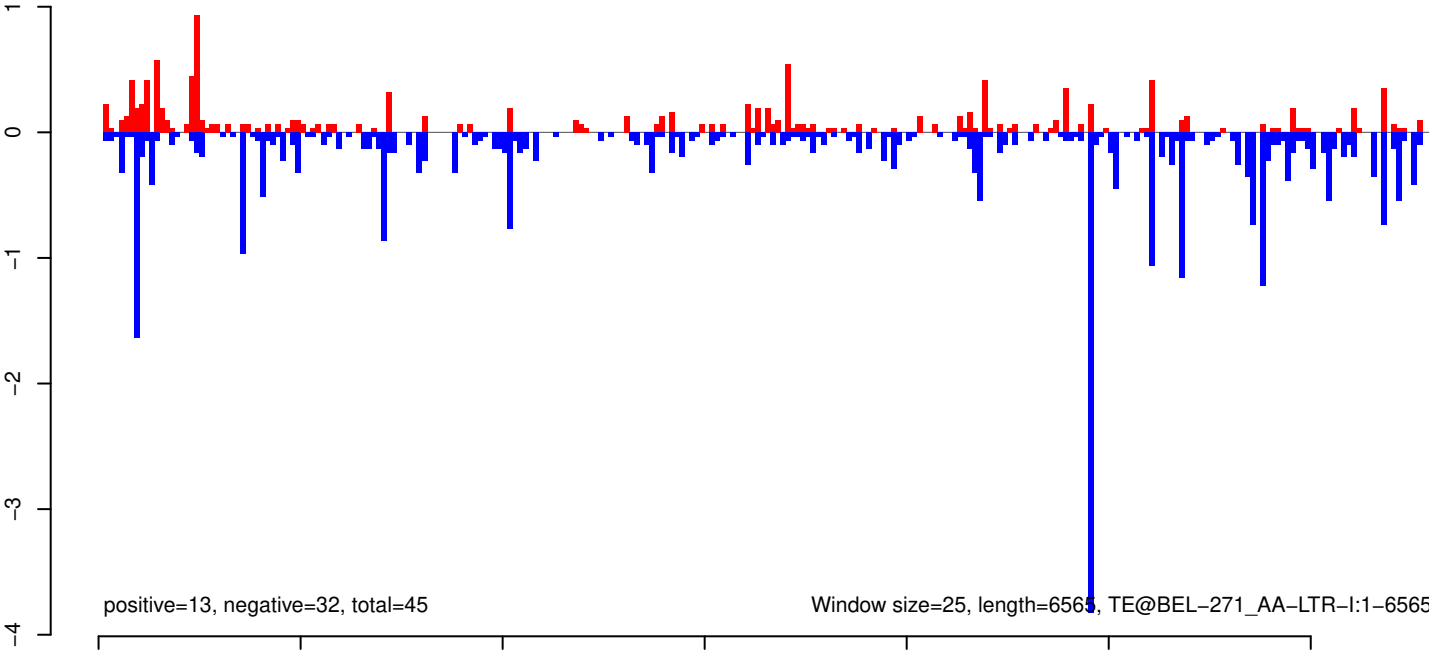

positive=13, negative=32, total=45

Window size=25, length=6565, TE@BEL-271_AA-LTR-I:1-6565

AeAeg_Whole_ZV_In_RNA_GP.18_23.rep

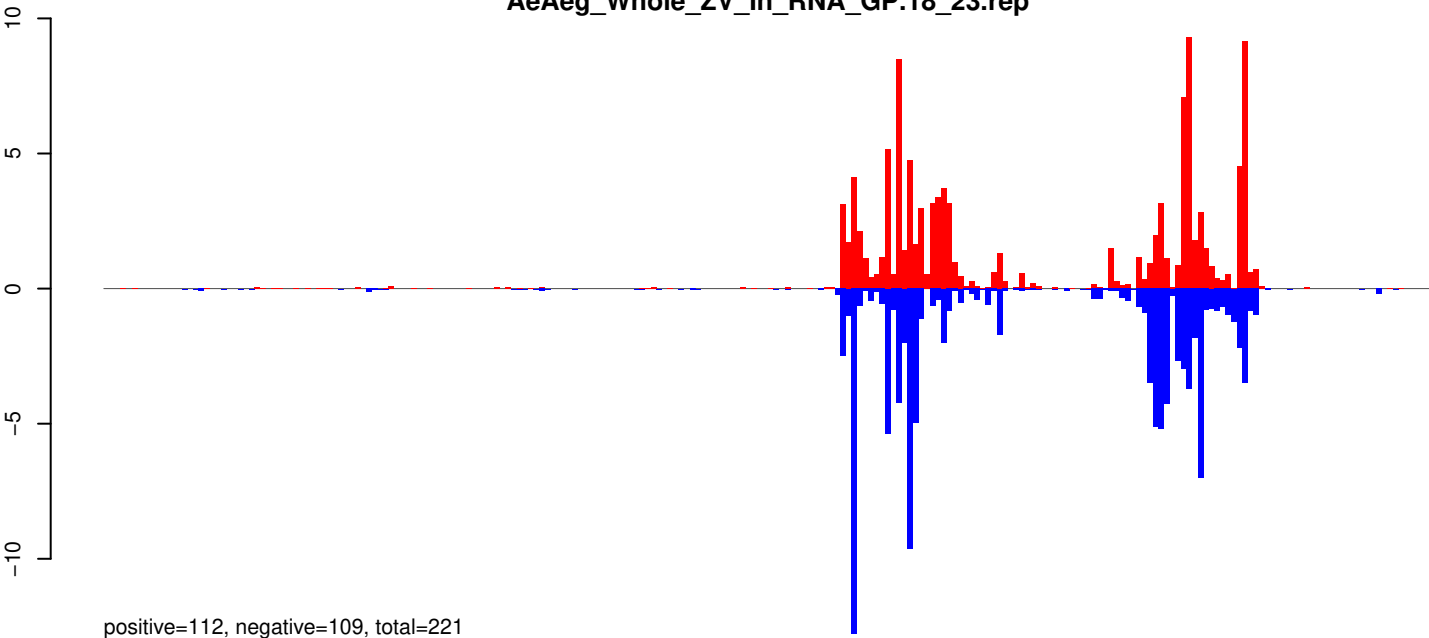

positive=112, negative=109, total=221

AeAeg_Whole_ZV_In_RNA_GP.24_35.rep

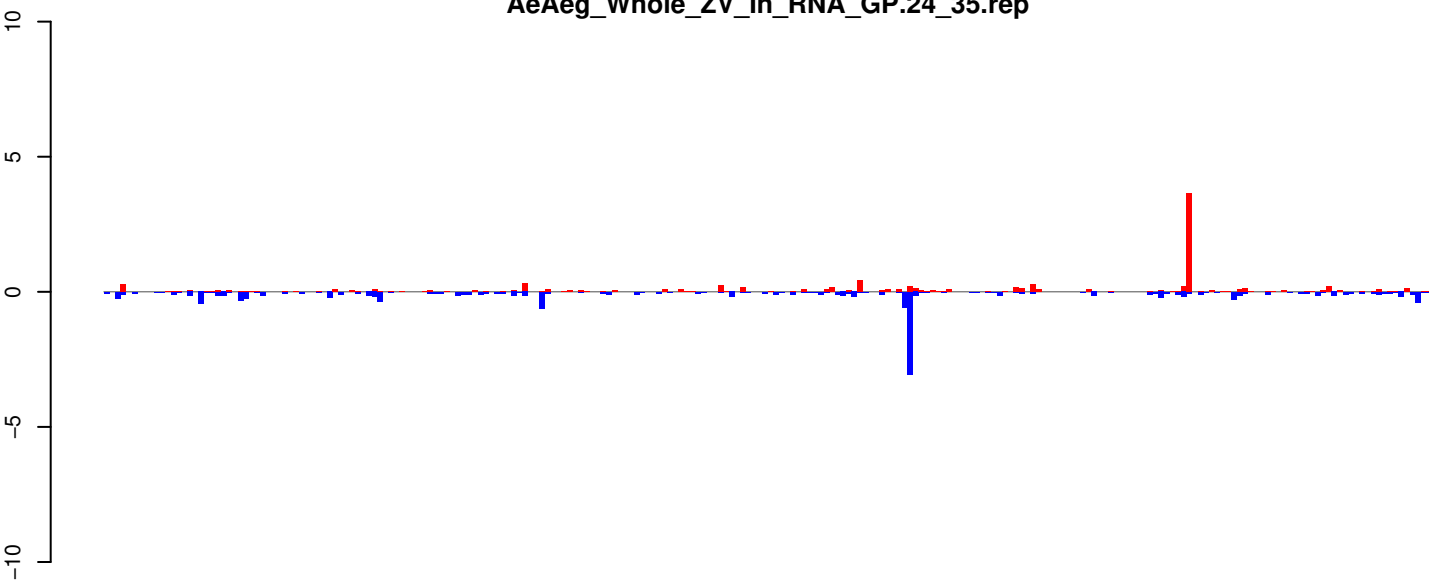

positive=11, negative=15, total=27

AeAeg_Whole_ZV_In_RNA_GP.rep

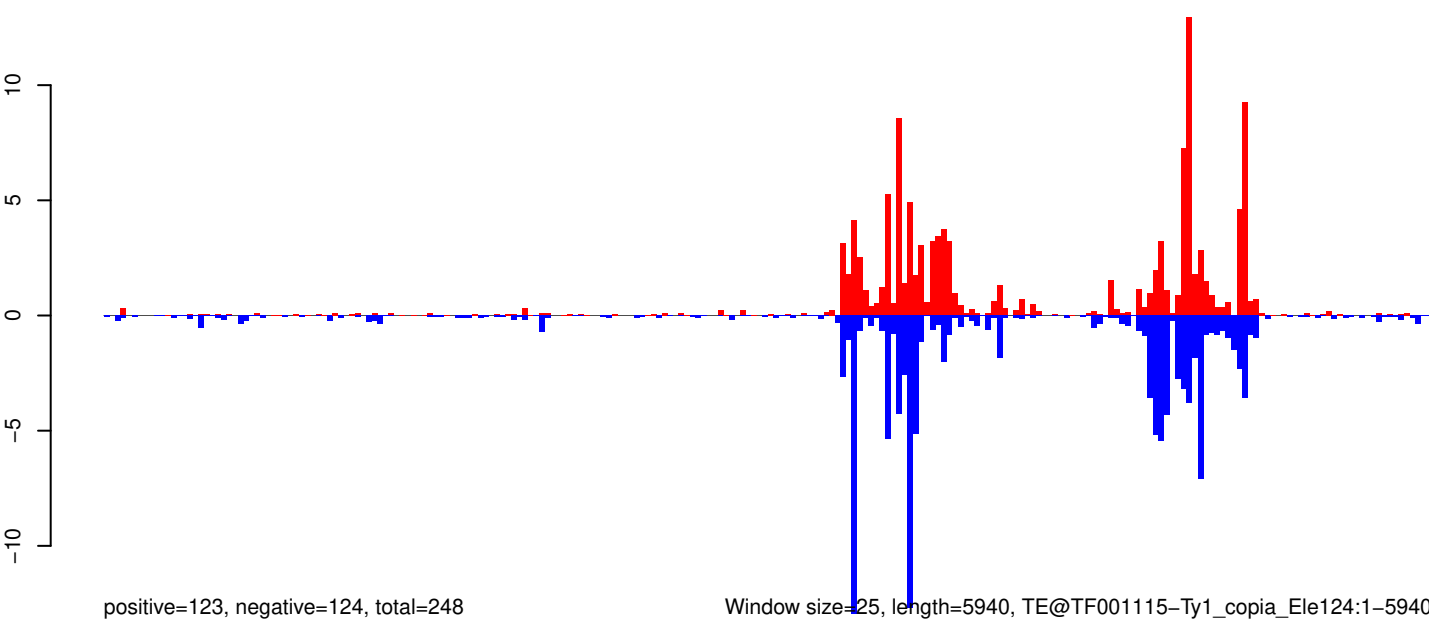

positive=123, negative=124, total=248

Window size=25, length=5940, TE@TF001115-Ty1_copia_Ele124:1-5940

0 1000 2000 3000 4000 5000 6000

AeAeg_Whole_ZV_In_RNA_GP.18_23.rep

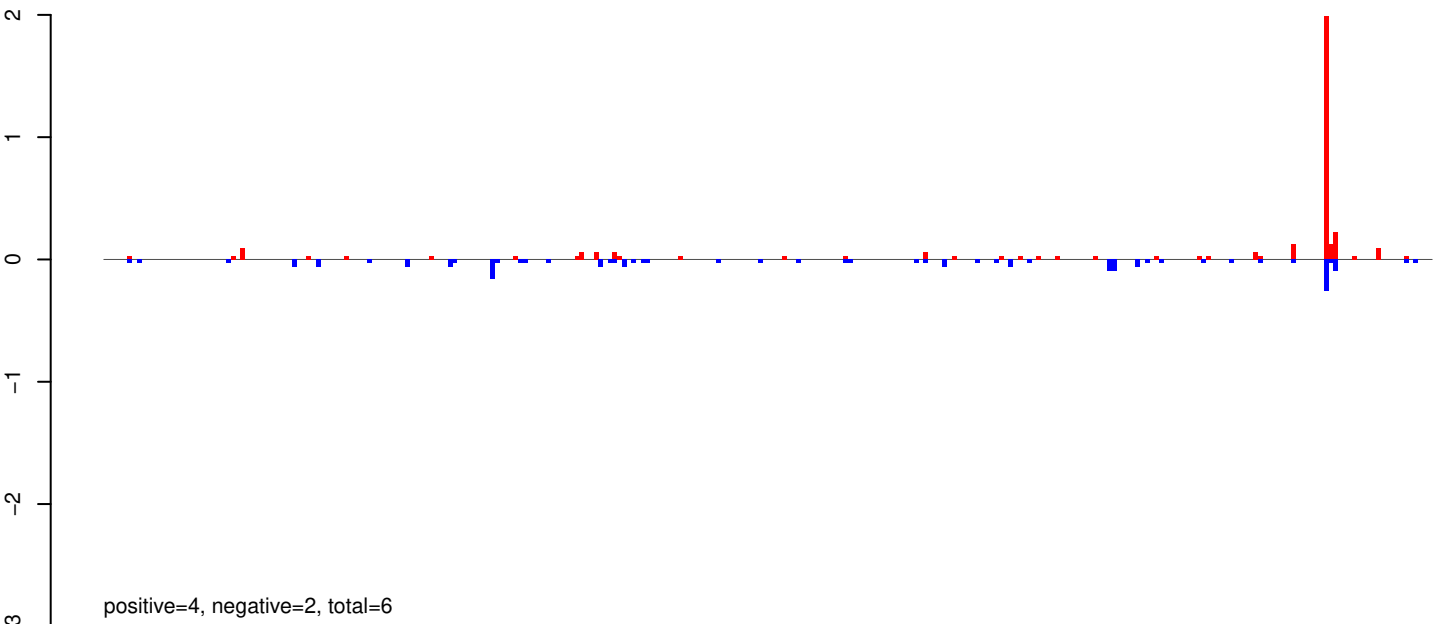

AeAeg_Whole_ZV_In_RNA_GP.24_35.rep

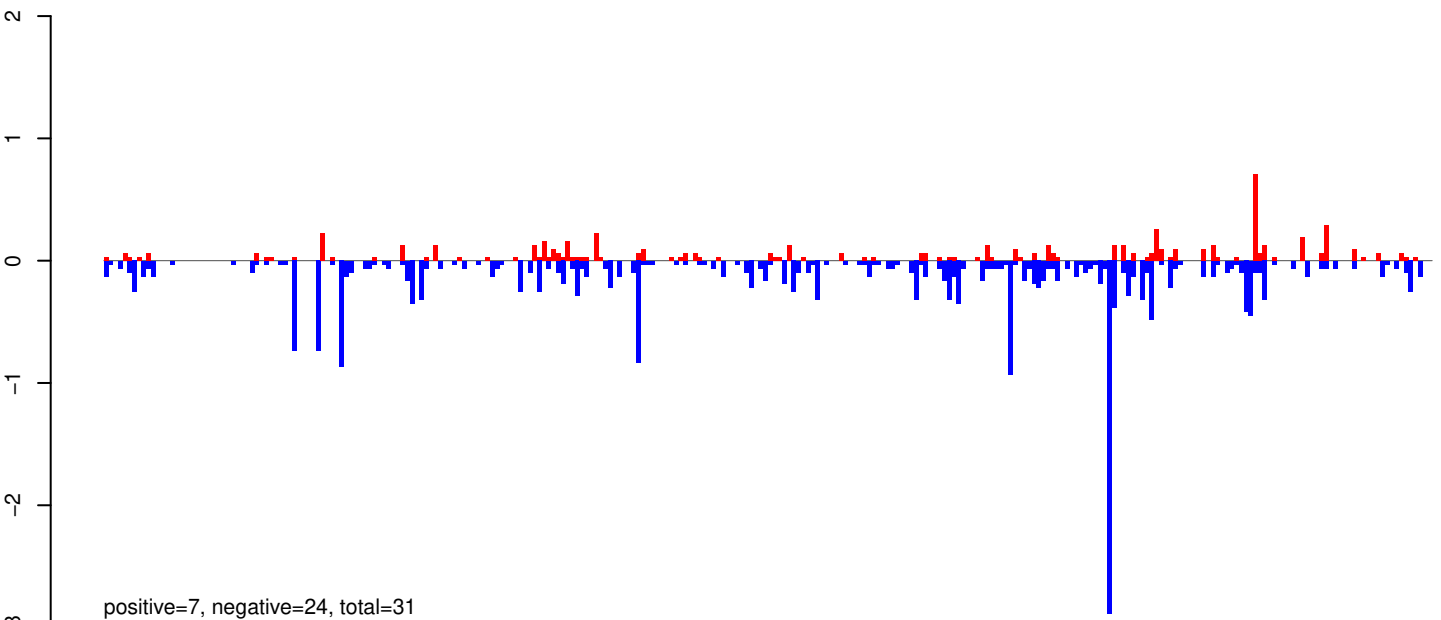

AeAeg_Whole_ZV_In_RNA_GP.rep

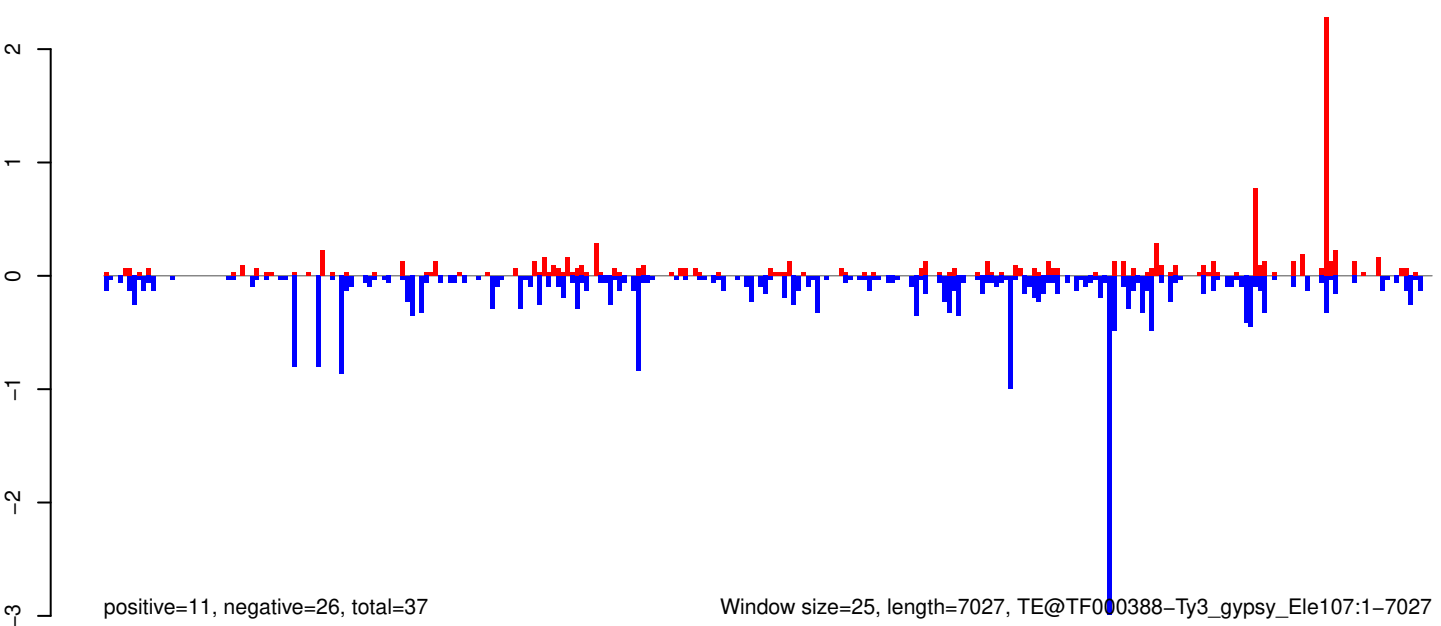

AeAeg_Whole_ZV_In_RNA_GP.18_23.rep

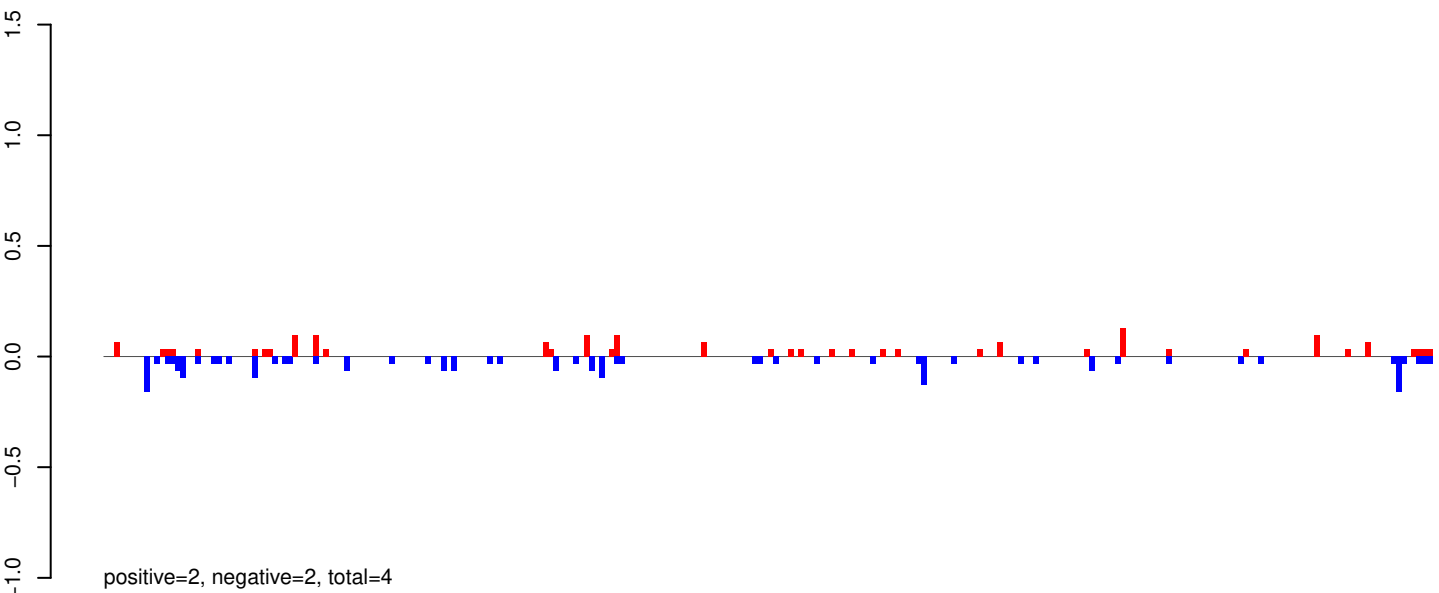

AeAeg_Whole_ZV_In_RNA_GP.24_35.rep

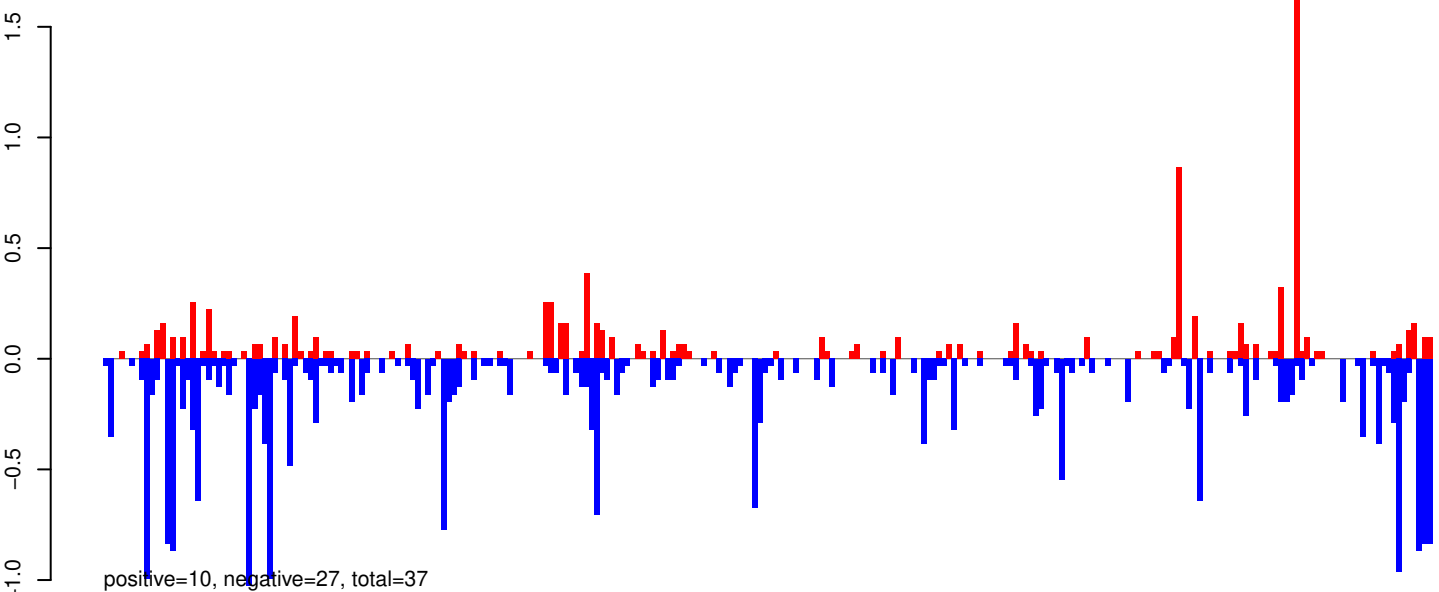

AeAeg_Whole_ZV_In_RNA_GP.rep

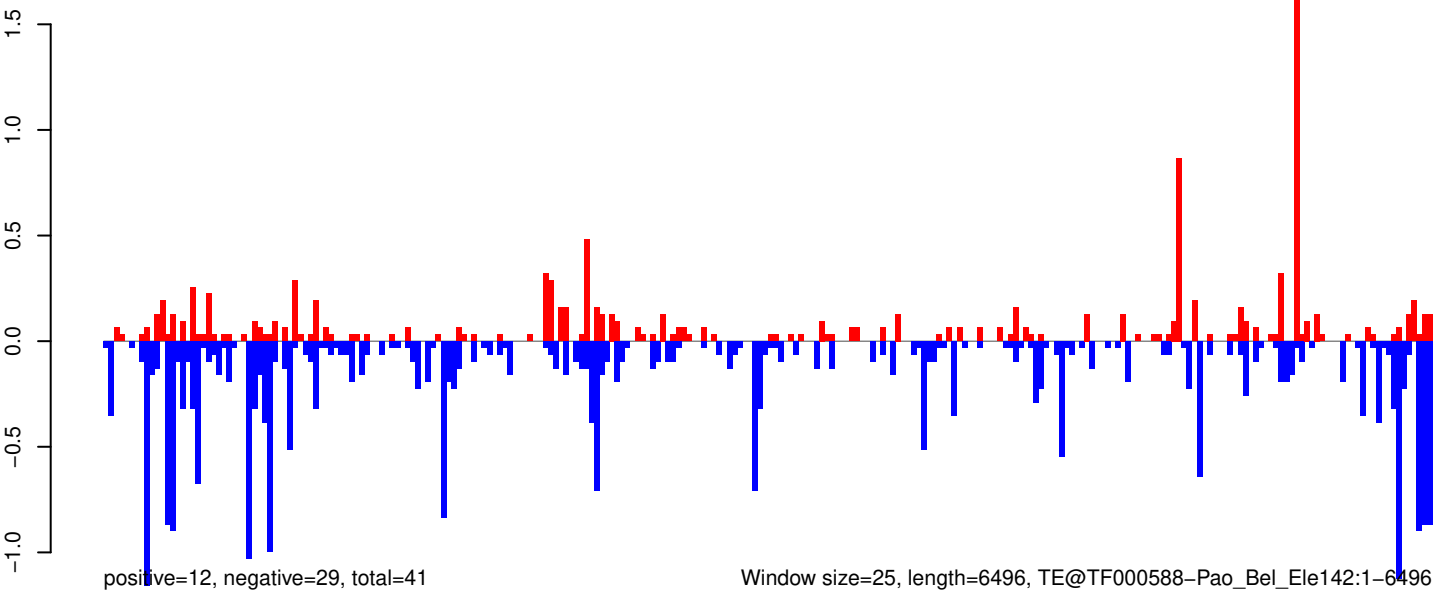

AeAeg_Whole_ZV_In_RNA_GP.18_23.rep

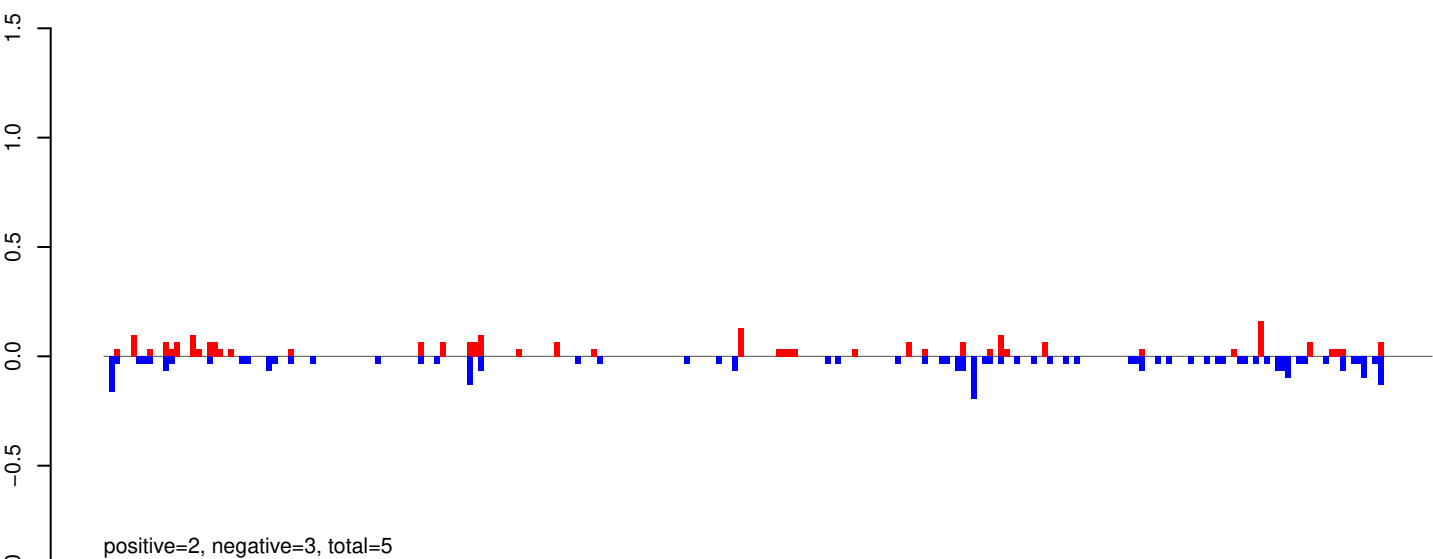

AeAeg_Whole_ZV_In_RNA_GP.24_35.rep

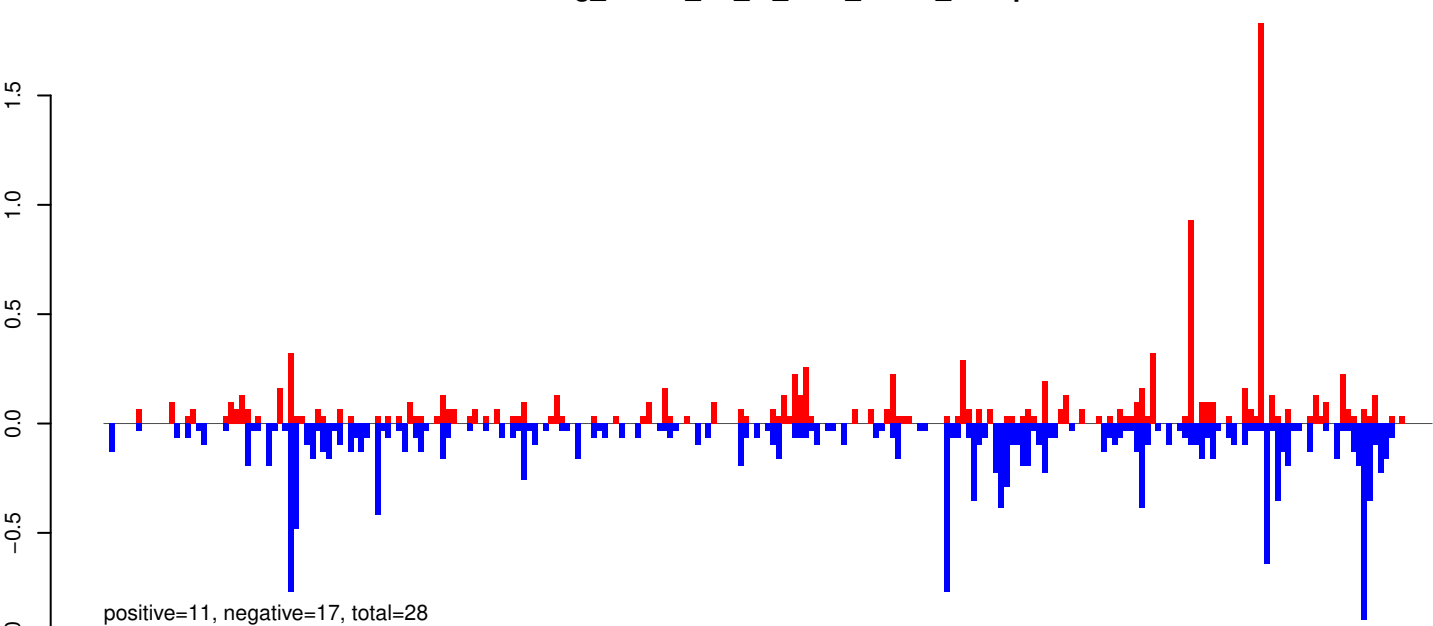

AeAeg_Whole_ZV_In_RNA_GP.rep

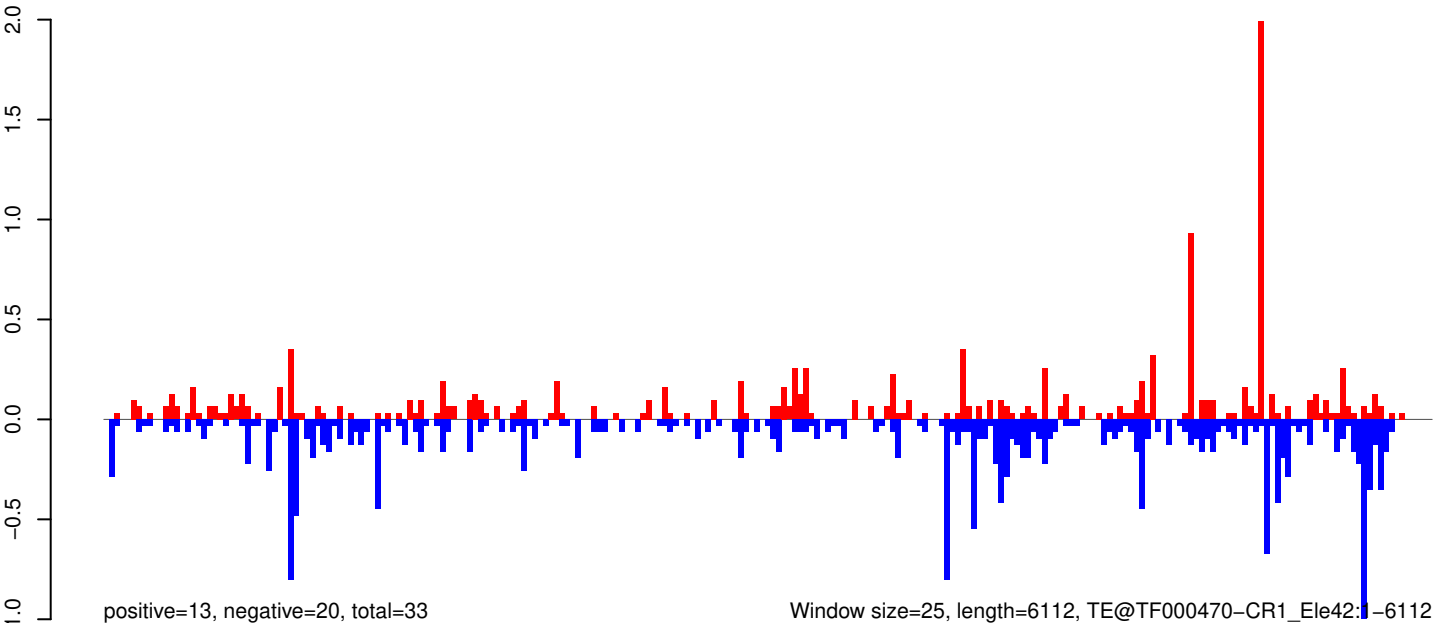

AeAeg_Whole_ZV_In_RNA_GP.18_23.rep

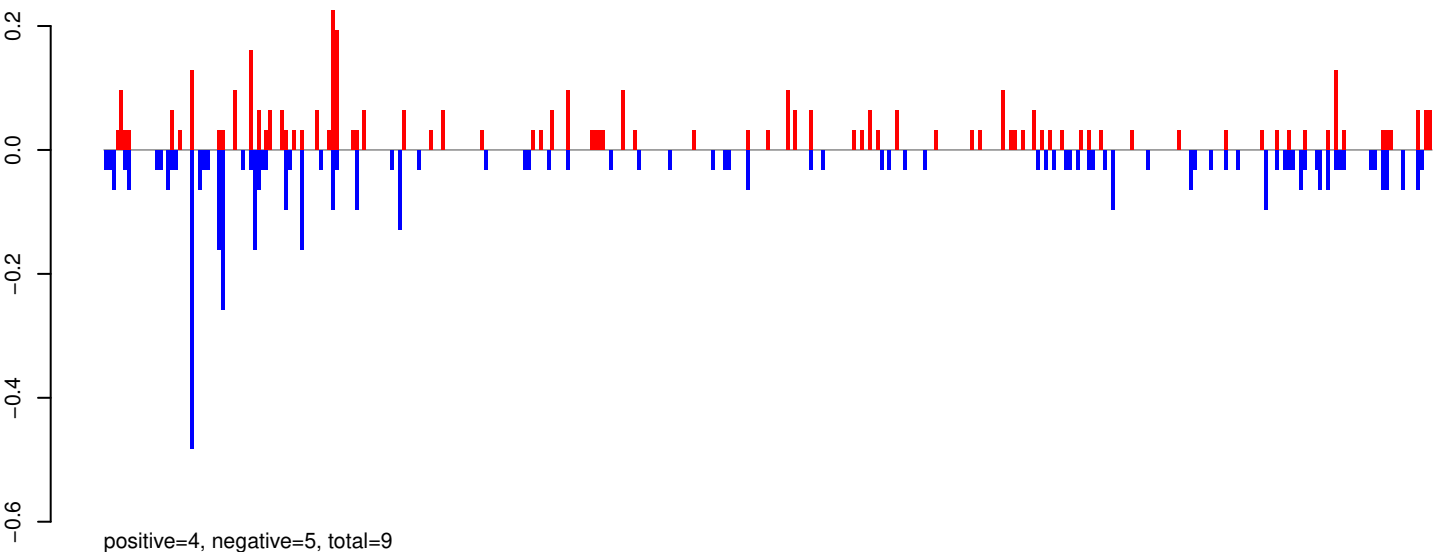

AeAeg_Whole_ZV_In_RNA_GP.24_35.rep

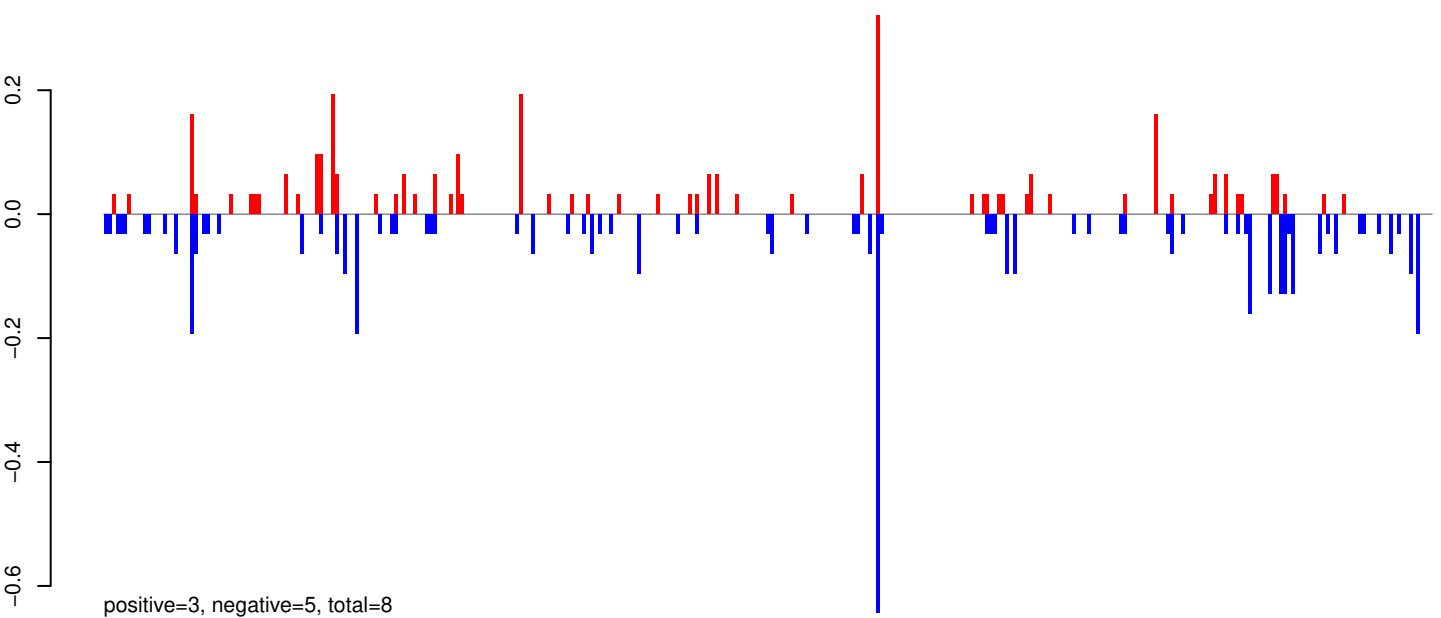

AeAeg_Whole_ZV_In_RNA_GP.rep

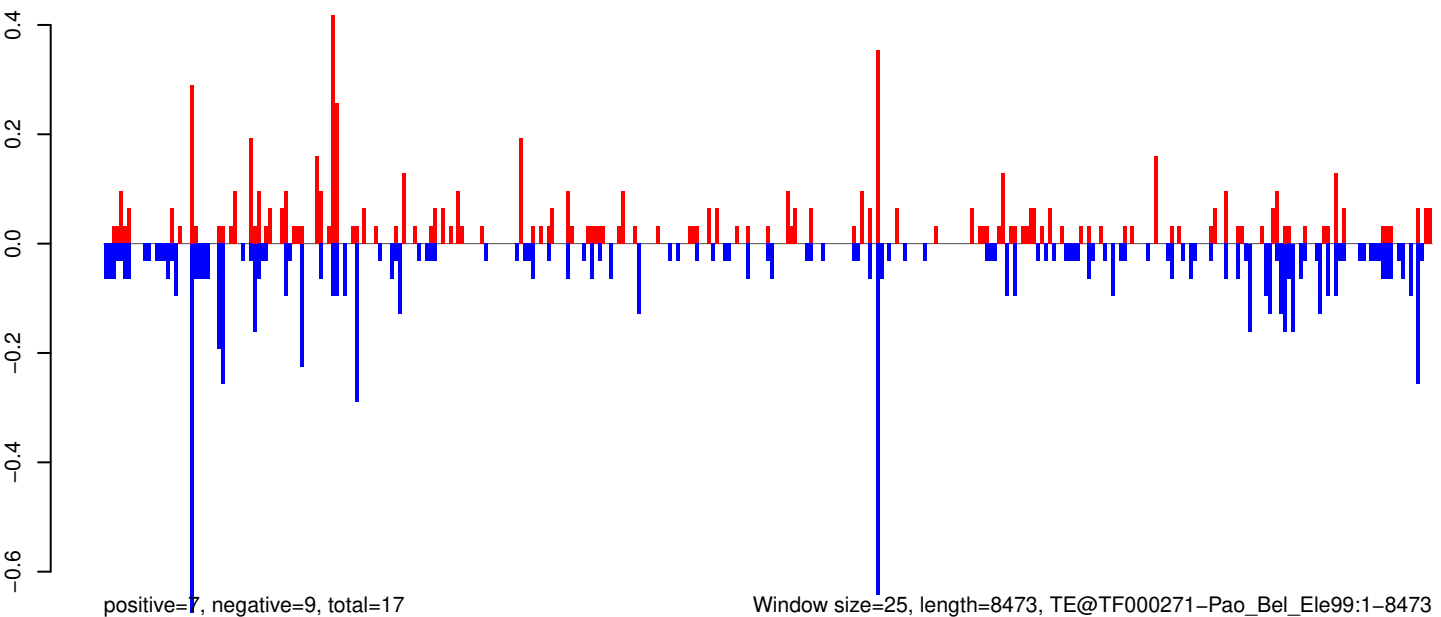

0 2000 4000 6000 8000

AeAeg_Whole_ZV_In_RNA_GP.18_23.rep

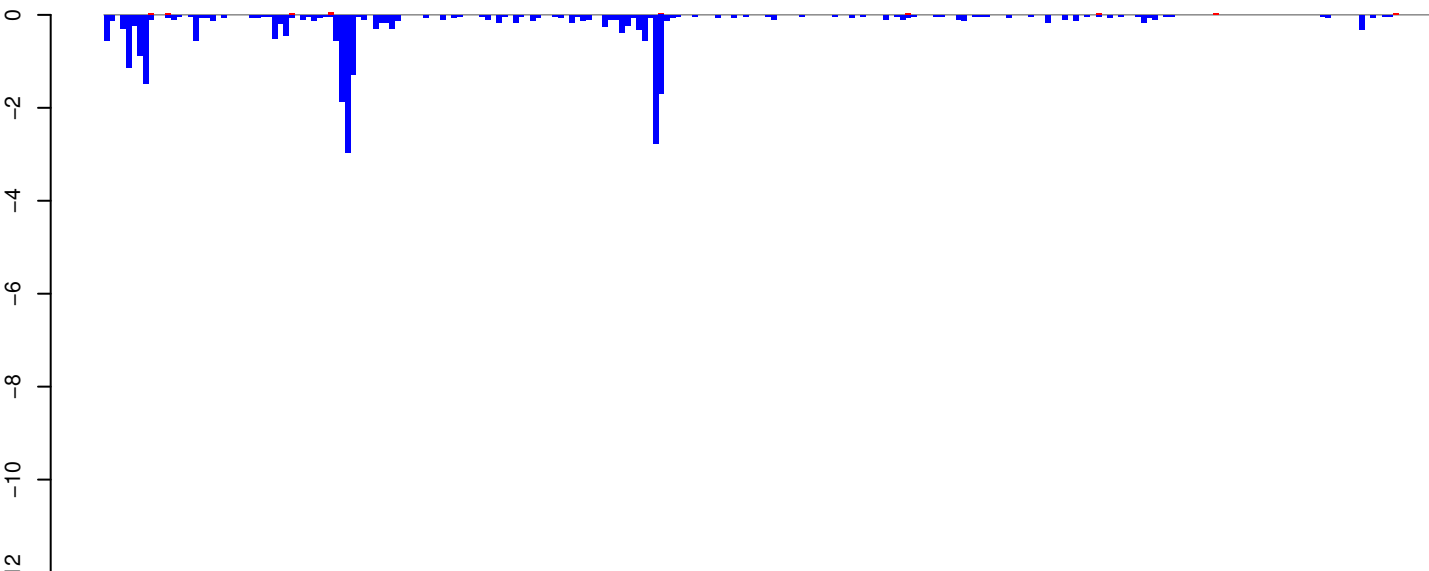

positive=0, negative=26, total=27

AeAeg_Whole_ZV_In_RNA_GP.24_35.rep

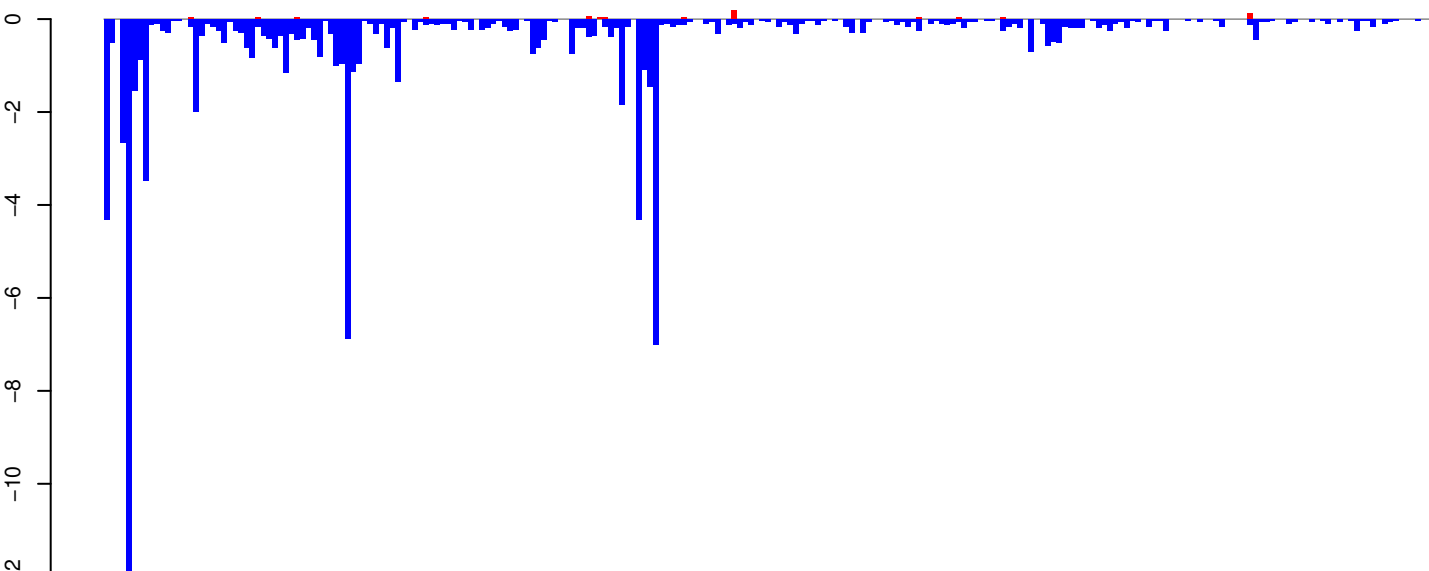

positive=1, negative=88, total=89

AeAeg_Whole_ZV_In_RNA_GP.rep

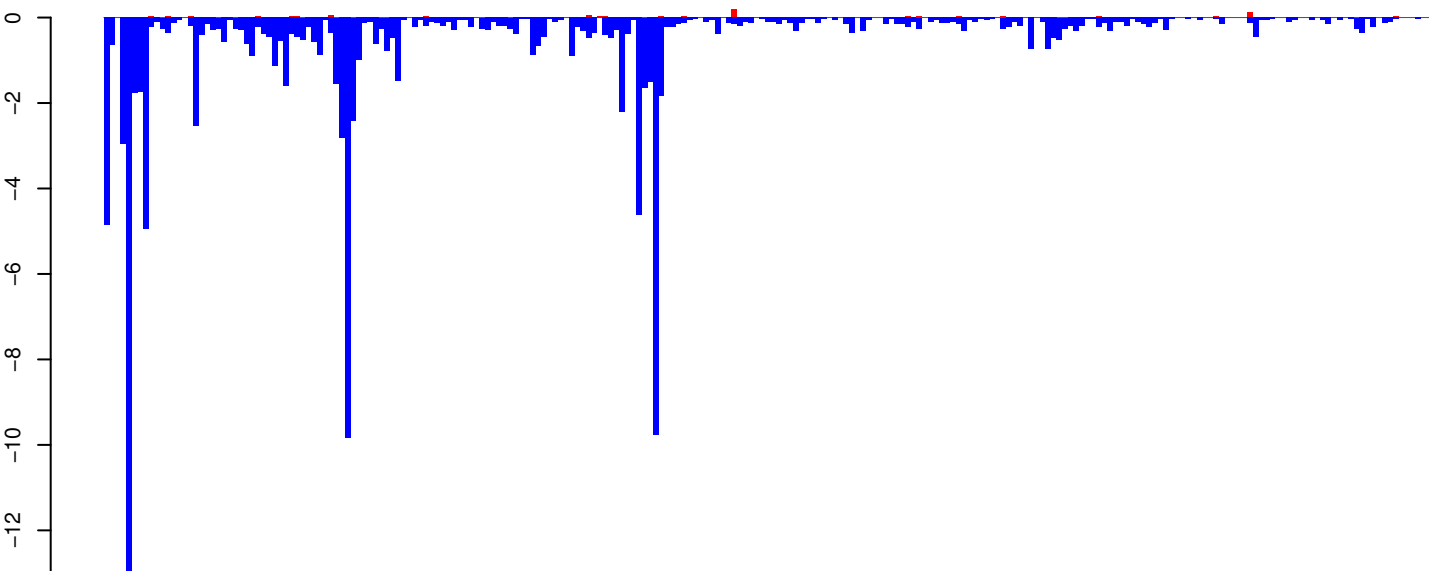

positive=1, negative=115, total=116

Window size=25, length=5910, TE@Gypsy-104_AA-LTR-I:1-5910

0 1000 2000 3000 4000 5000 6000

AeAeg_Whole_ZV_In_RNA_GP.18_23.rep

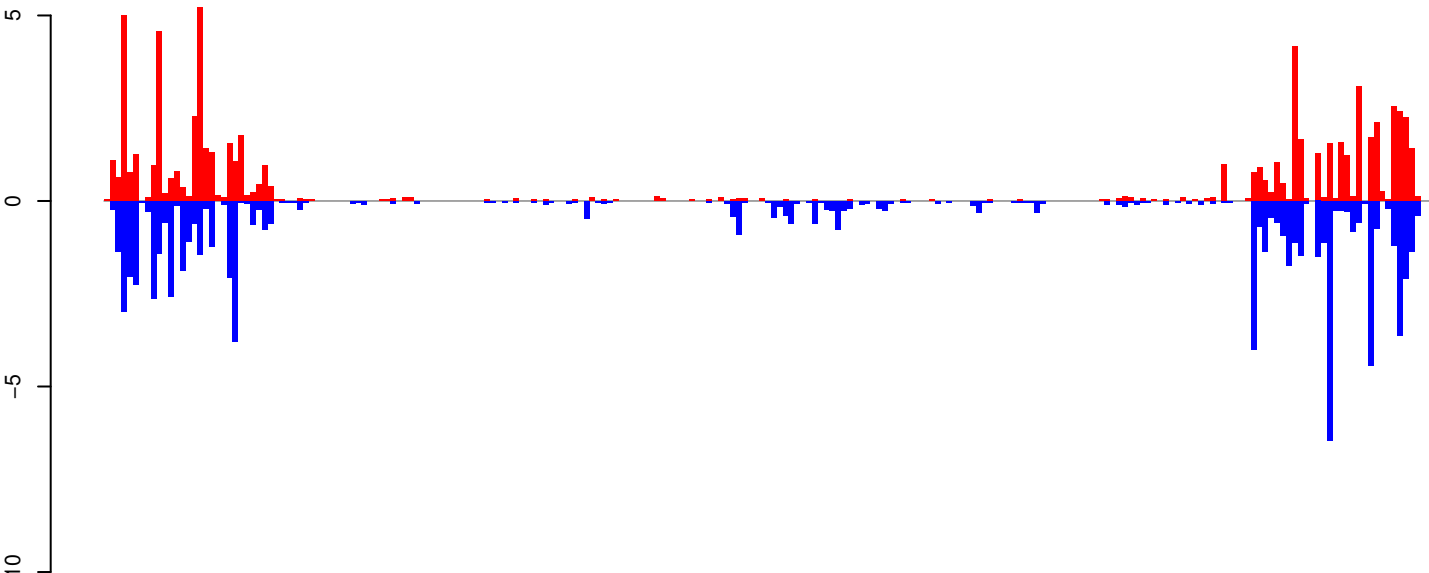

positive=69, negative=79, total=148

AeAeg_Whole_ZV_In_RNA_GP.24_35.rep

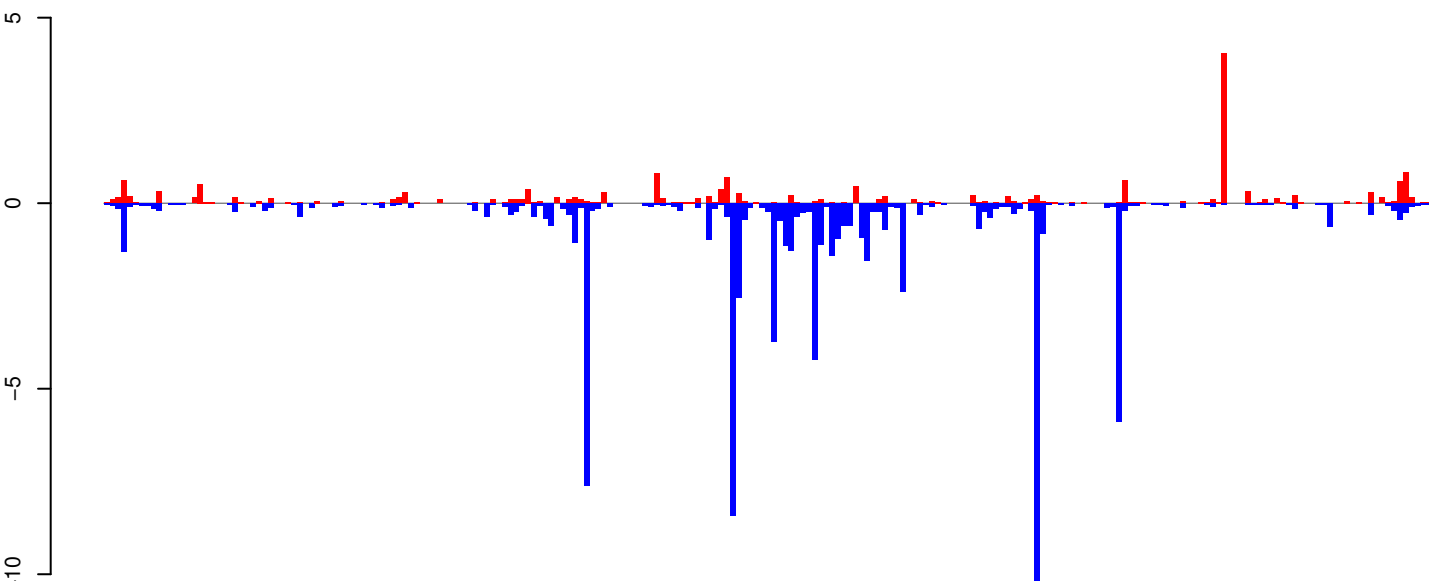

positive=19, negative=78, total=97

AeAeg_Whole_ZV_In_RNA_GP.rep

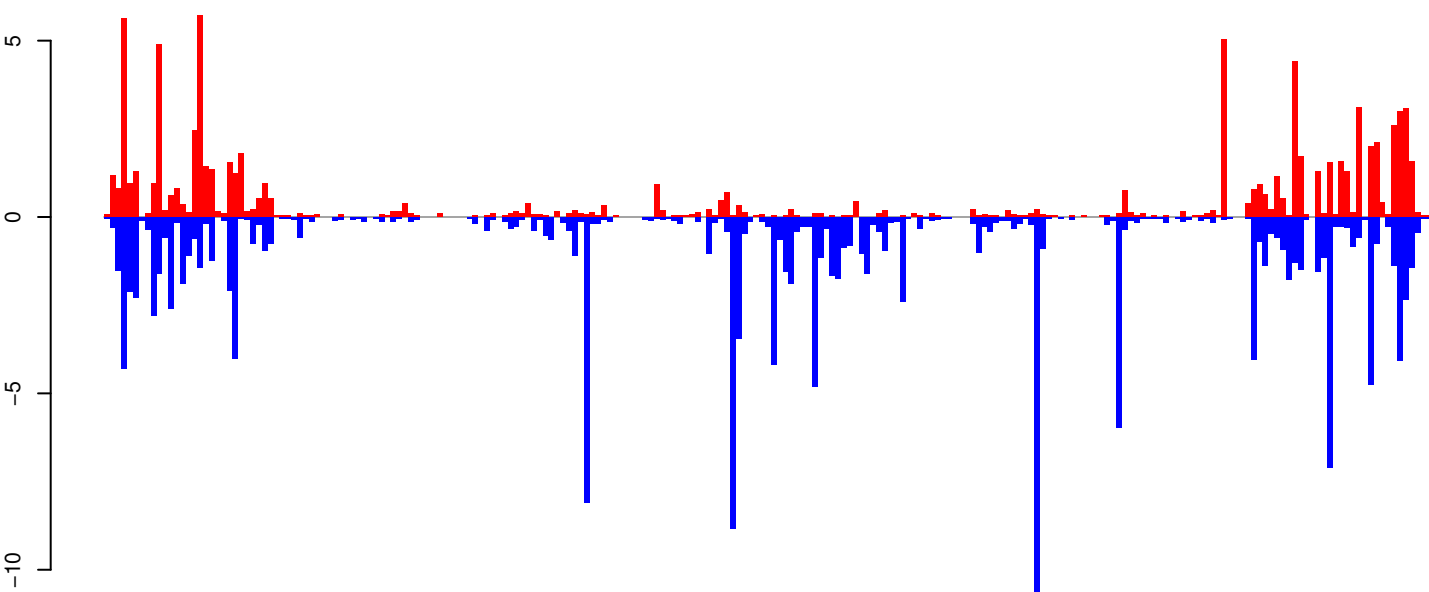

positive=88, negative=156, total=244

Window size=25, length=5665, TE@hATm-1_AA:1-5665

0 1000 2000 3000 4000 5000

AeAeg_Whole_ZV_In_RNA_GP.18_23.rep

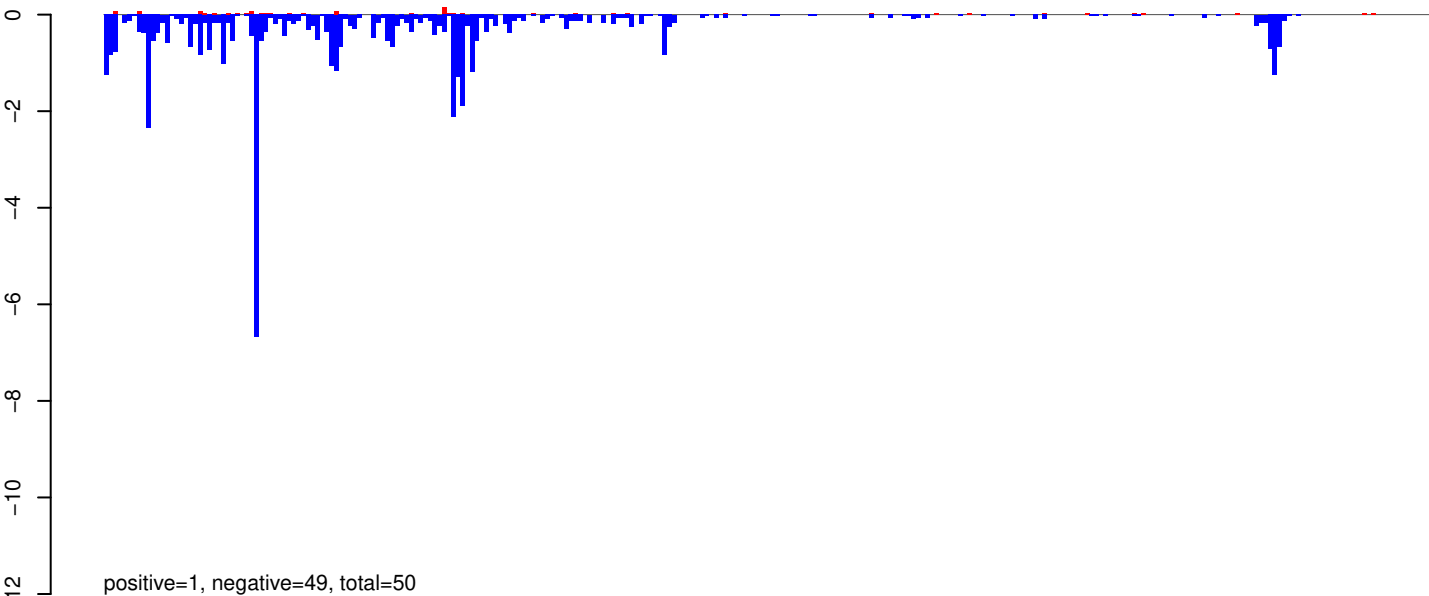

AeAeg_Whole_ZV_In_RNA_GP.24_35.rep

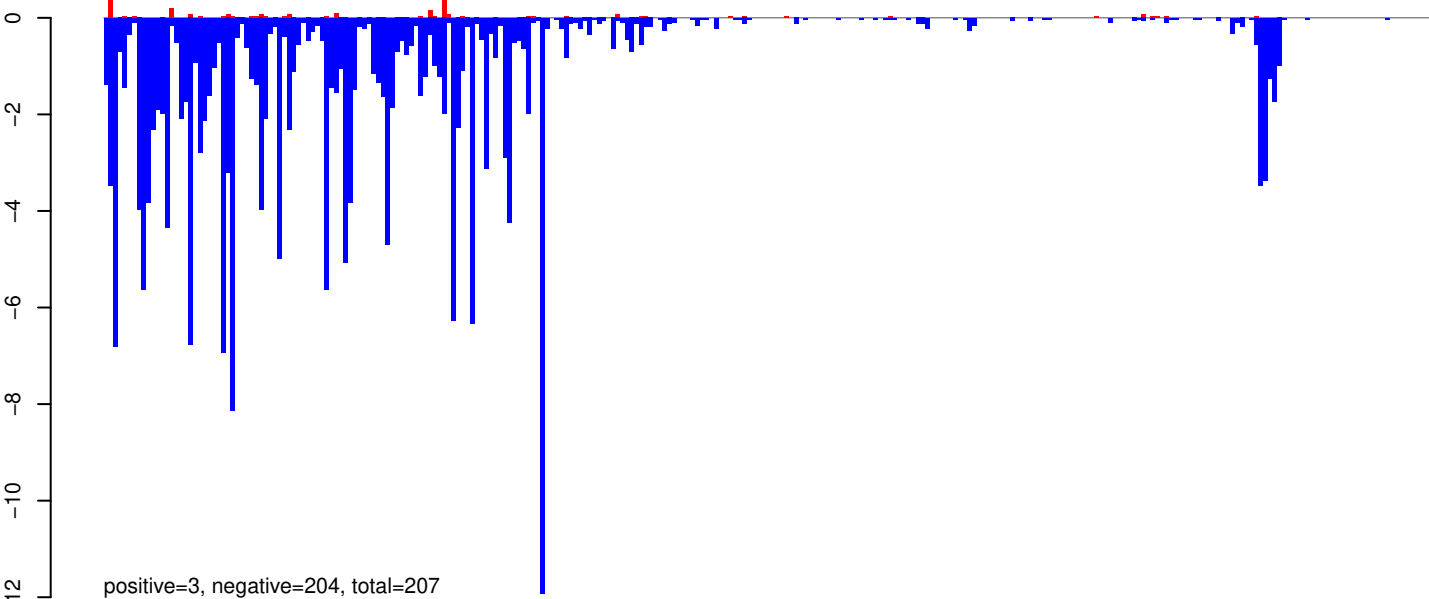

AeAeg_Whole_ZV_In_RNA_GP.rep

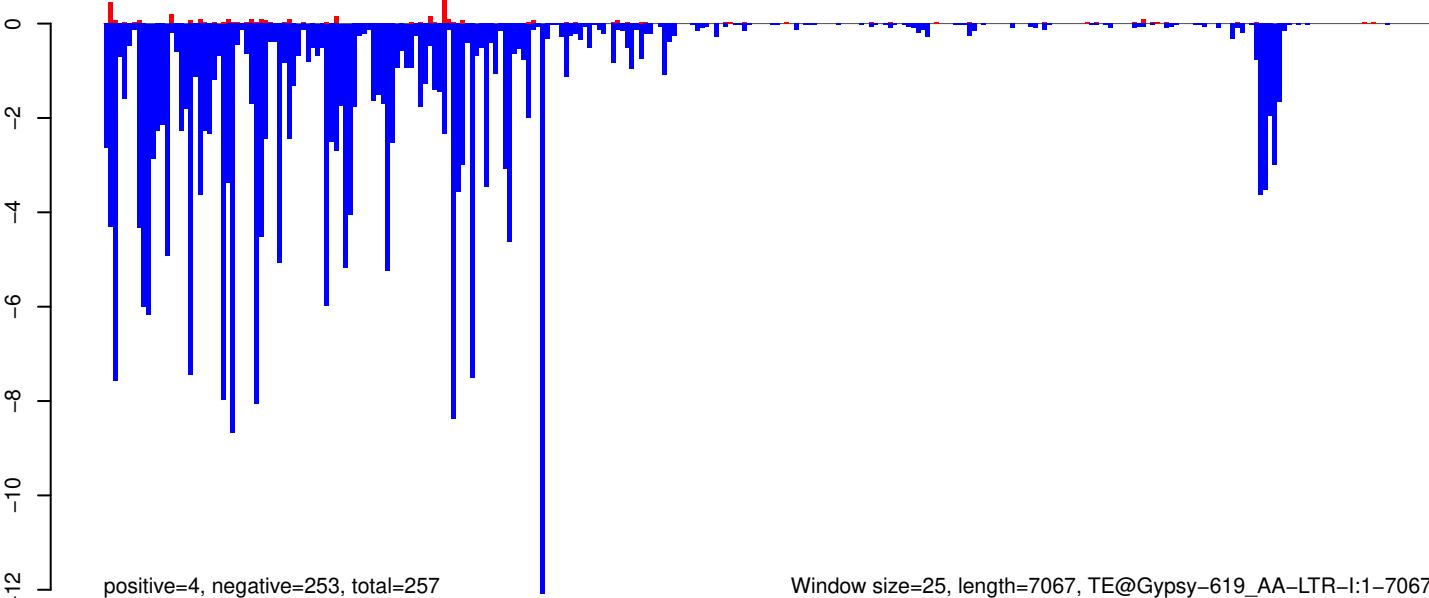

Window size=25, length=7067, TE@Gypsy-619_AA-LTR-I:1-7067

0 1000 2000 3000 4000 5000 6000 7000

AeAeg_Whole_ZV_In_RNA_GP.18_23.rep

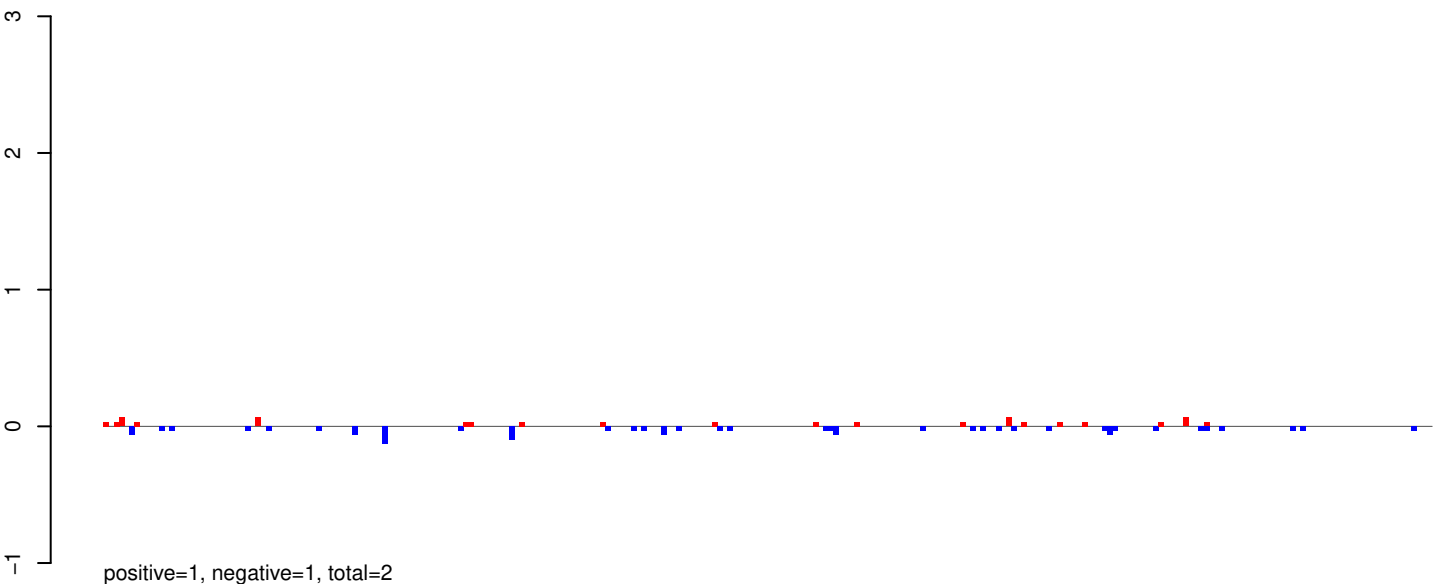

AeAeg_Whole_ZV_In_RNA_GP.24_35.rep

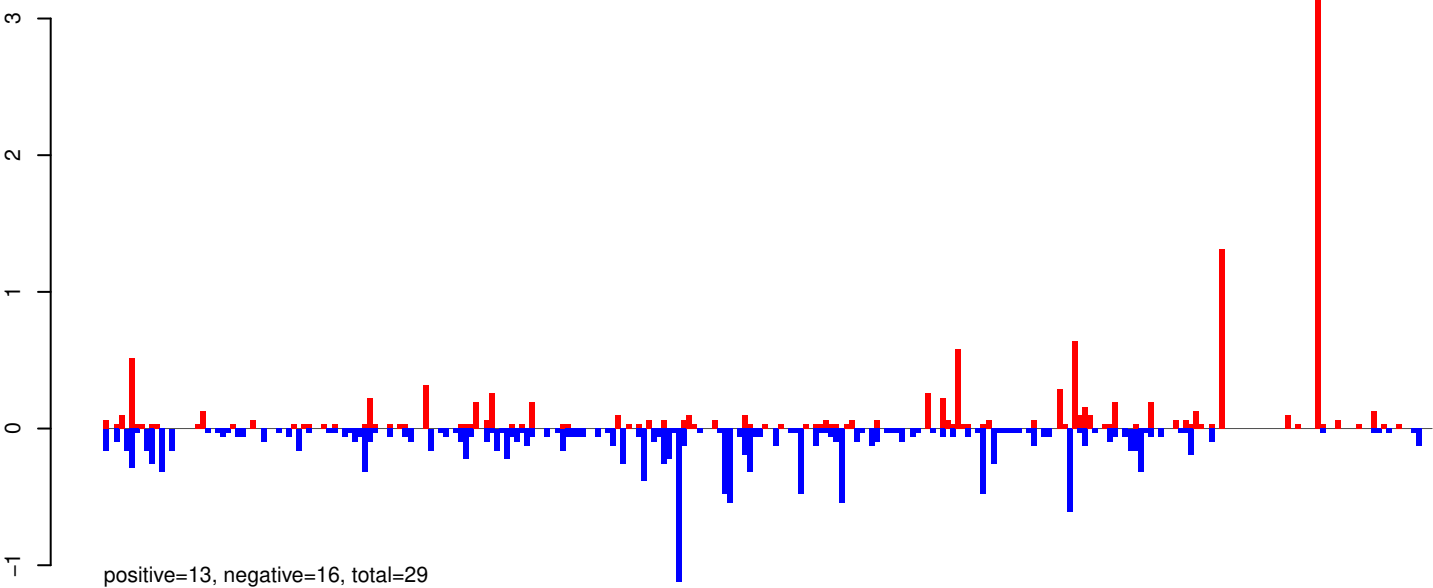

AeAeg_Whole_ZV_In_RNA_GP.rep

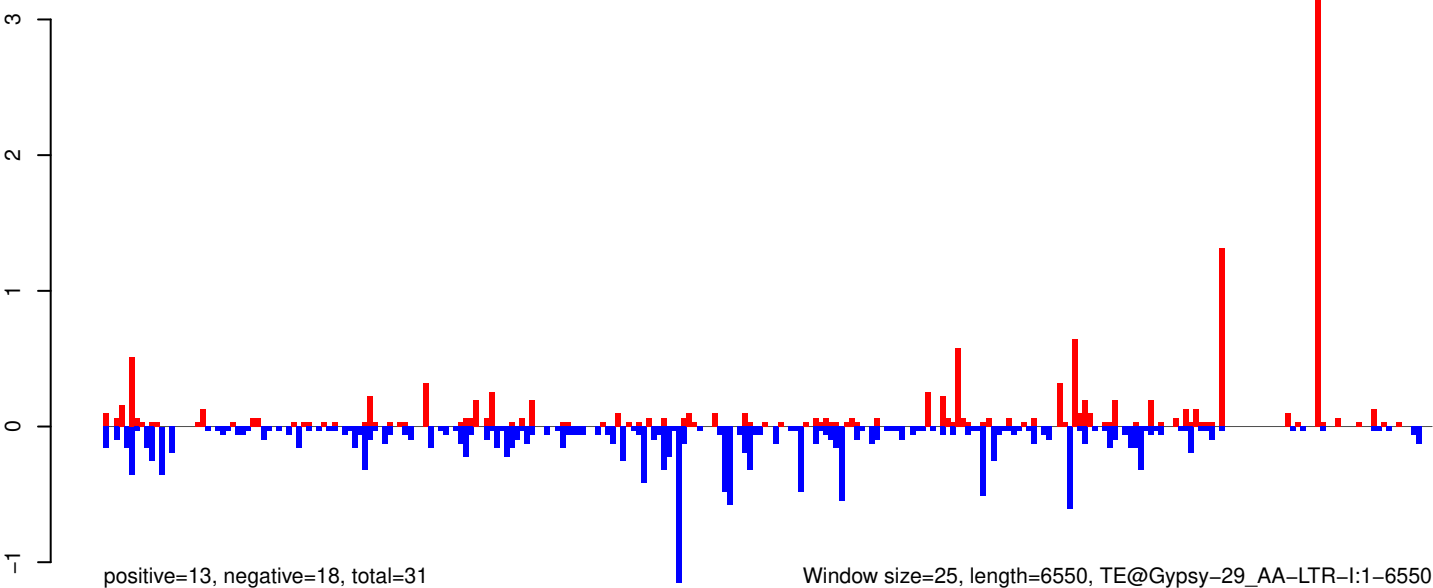

AeAeg_Whole_ZV_In_RNA_GP.18_23.rep

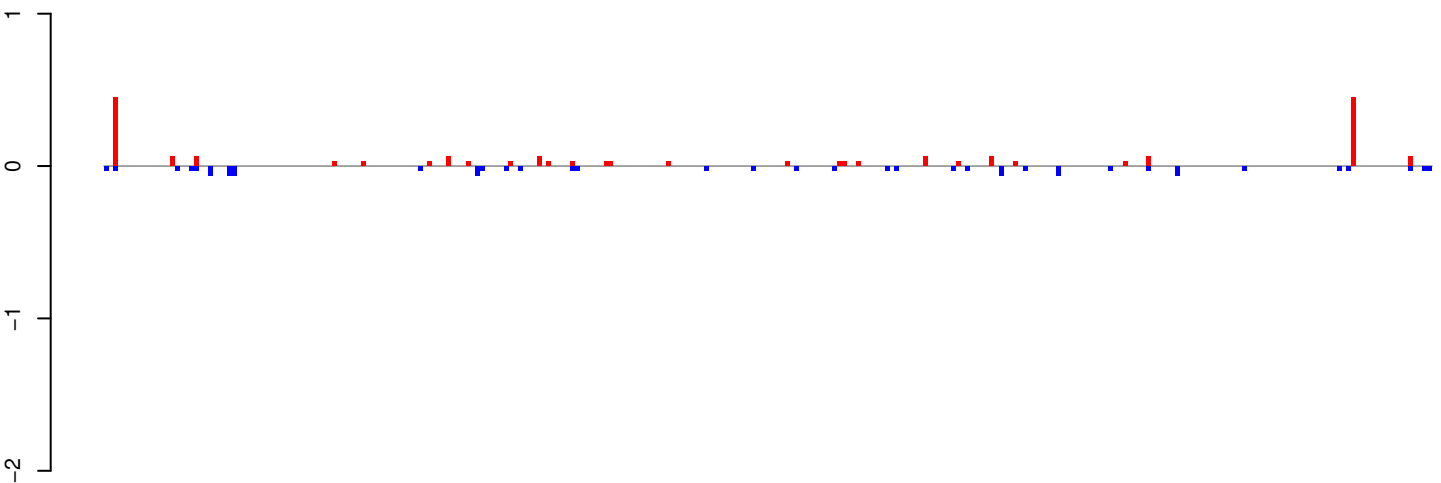

positive=2, negative=1, total=3

AeAeg_Whole_ZV_In_RNA_GP.24_35.rep

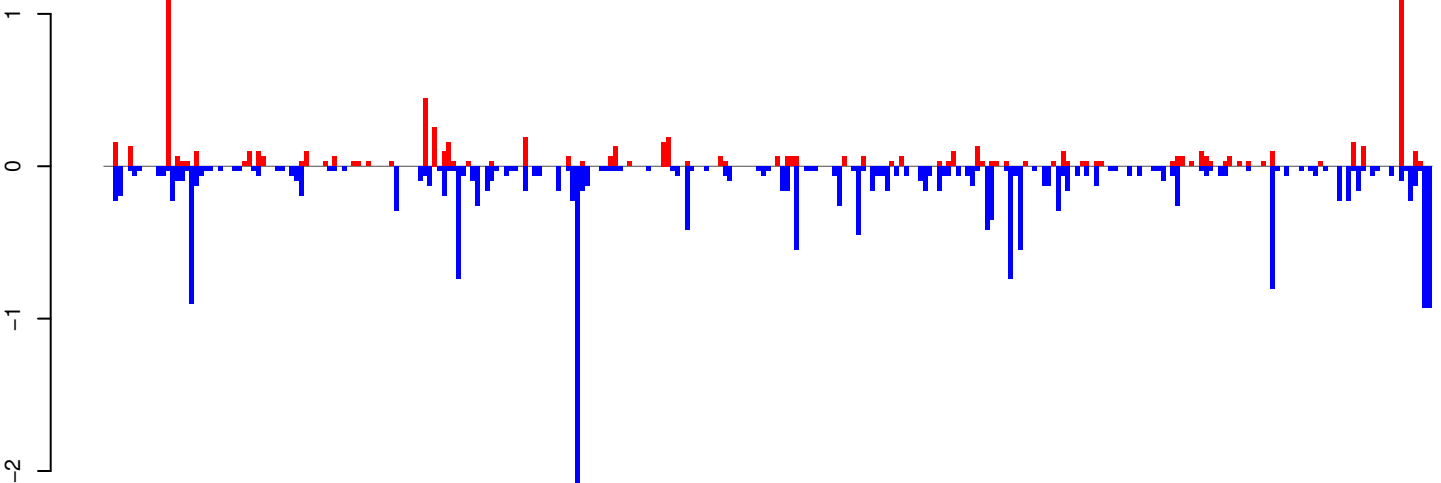

positive=9, negative=22, total=30

AeAeg_Whole_ZV_In_RNA_GP.rep

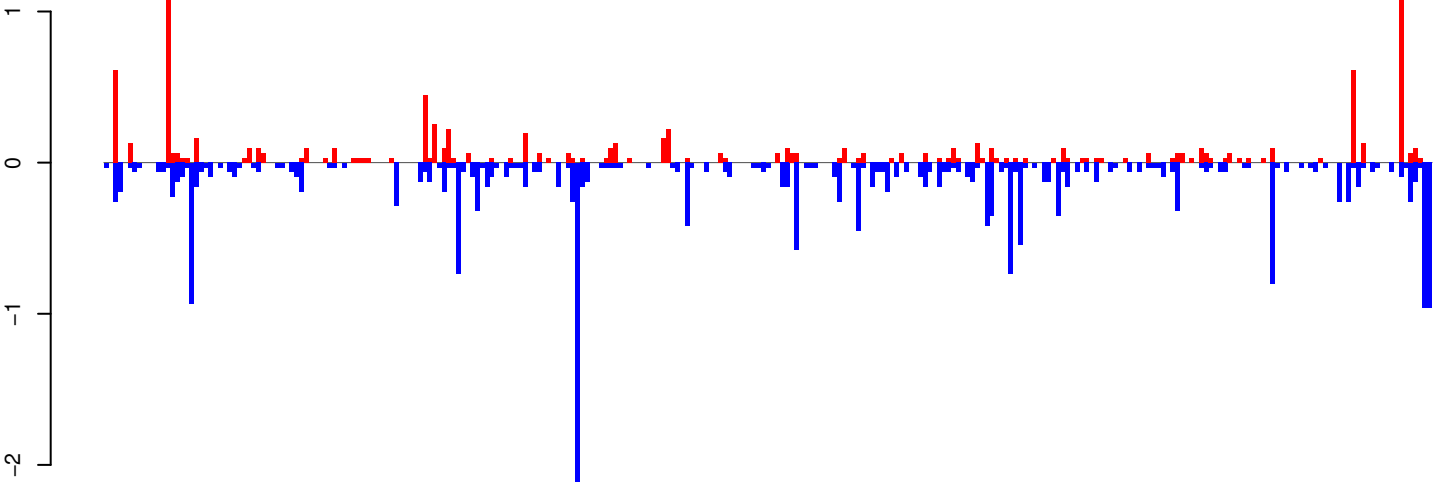

positive=10, negative=23, total=34

Window size=25, length=6973, TE@TF000409-Pao_Bel_Ele68:1-6973

0 1000 2000 3000 4000 5000 6000 7000

AeAeg_Whole_ZV_In_RNA_GP.18_23.rep

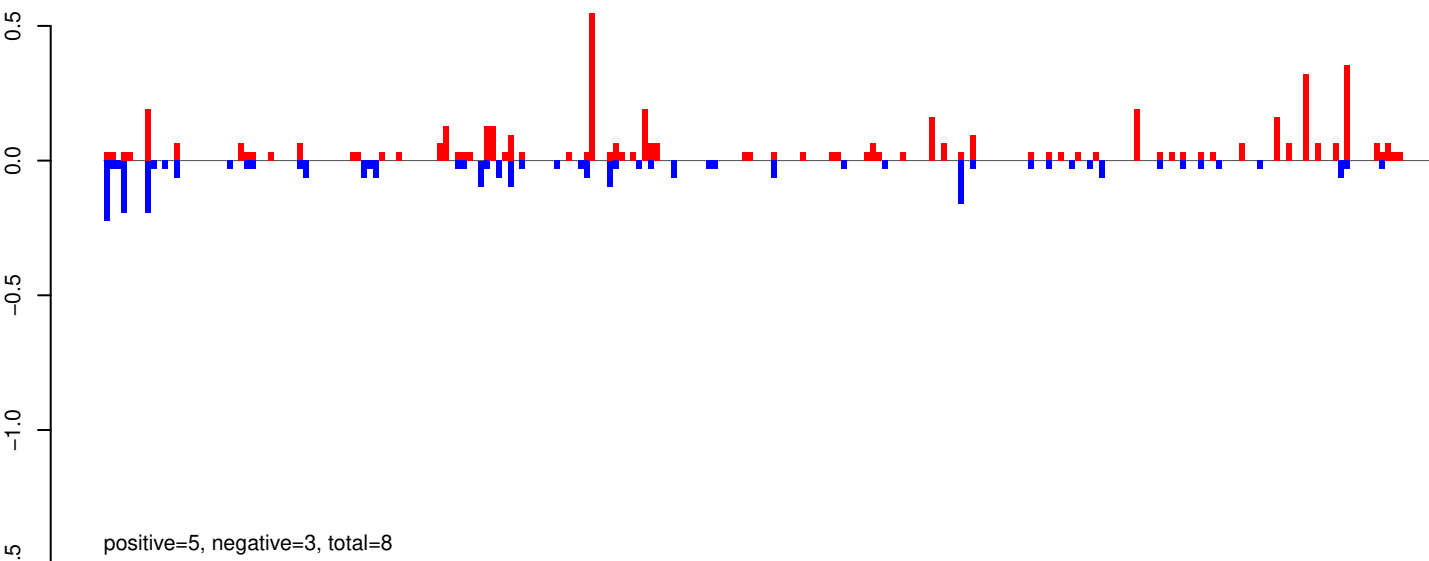

AeAeg_Whole_ZV_In_RNA_GP.24_35.rep

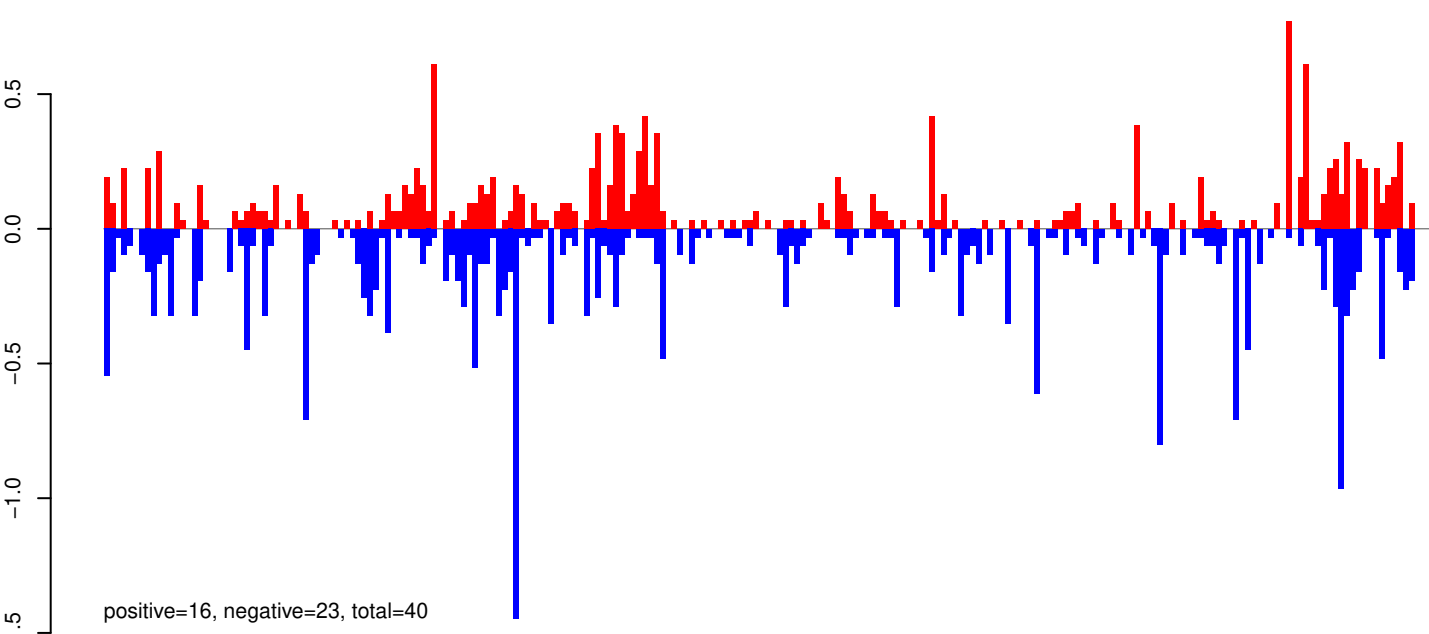

AeAeg_Whole_ZV_In_RNA_GP.rep

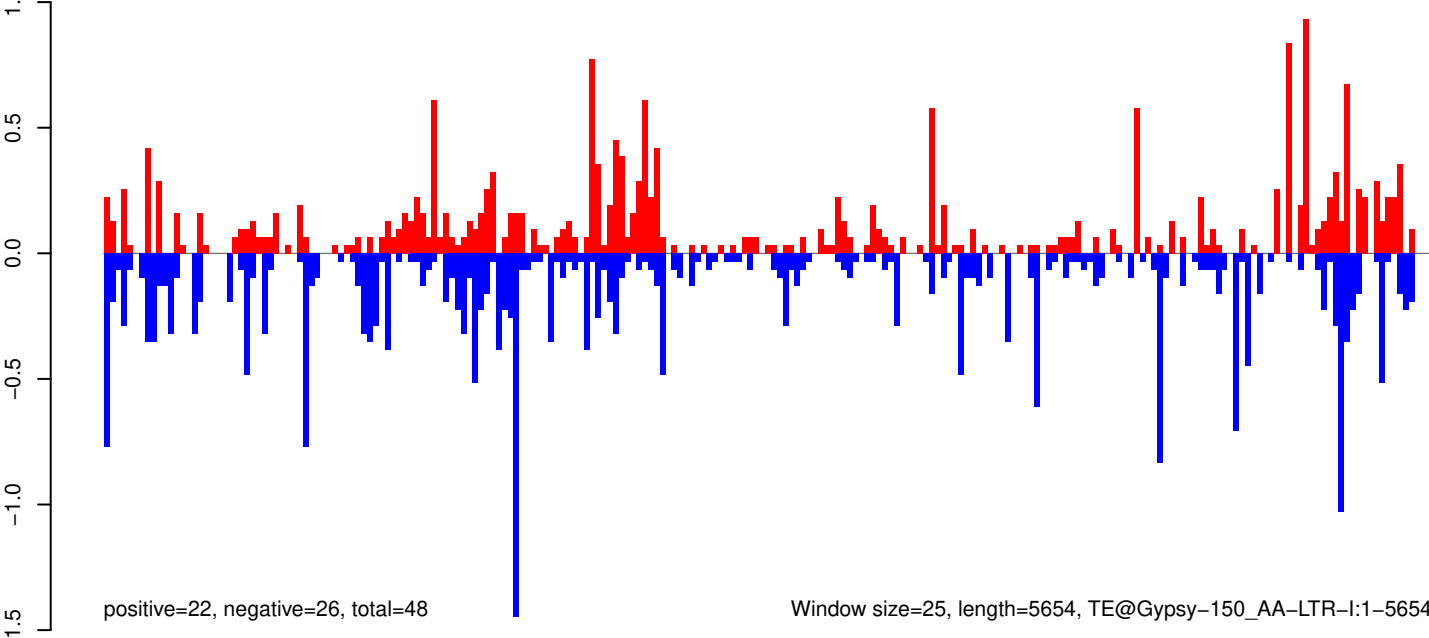

Window size=25, length=5654, TE@Gypsy-150_AA-LTR-I:1-5654

AeAeg_Whole_ZV_In_RNA_GP.18_23.rep

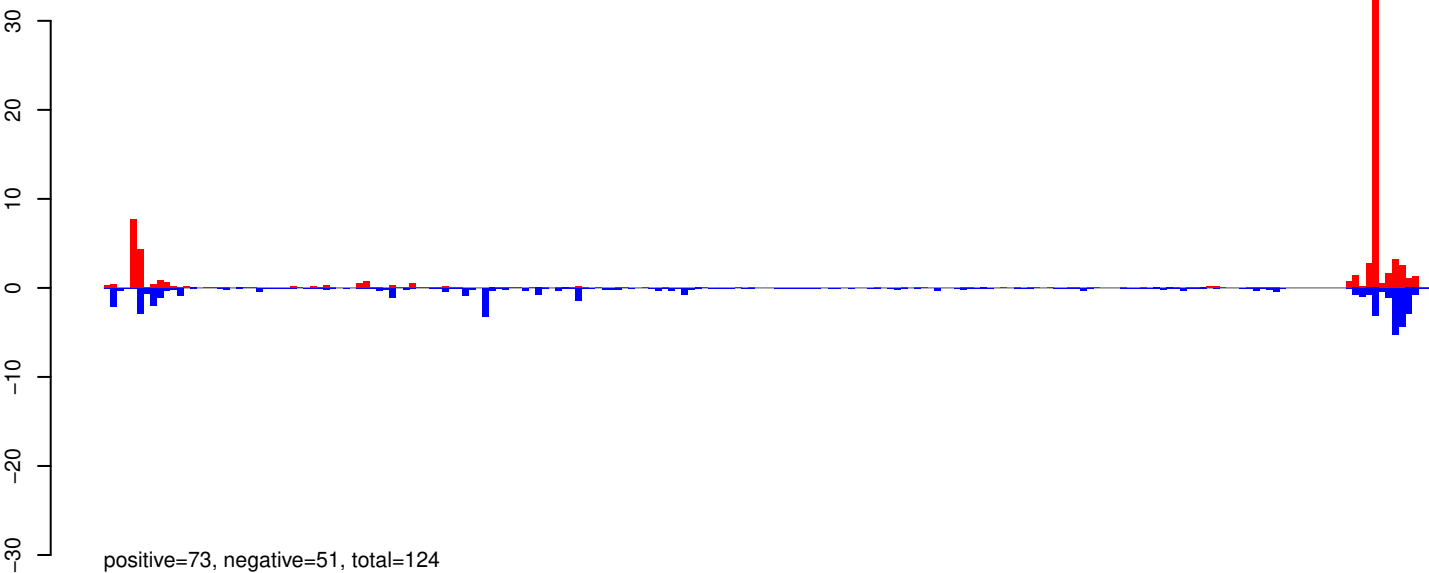

AeAeg_Whole_ZV_In_RNA_GP.24_35.rep

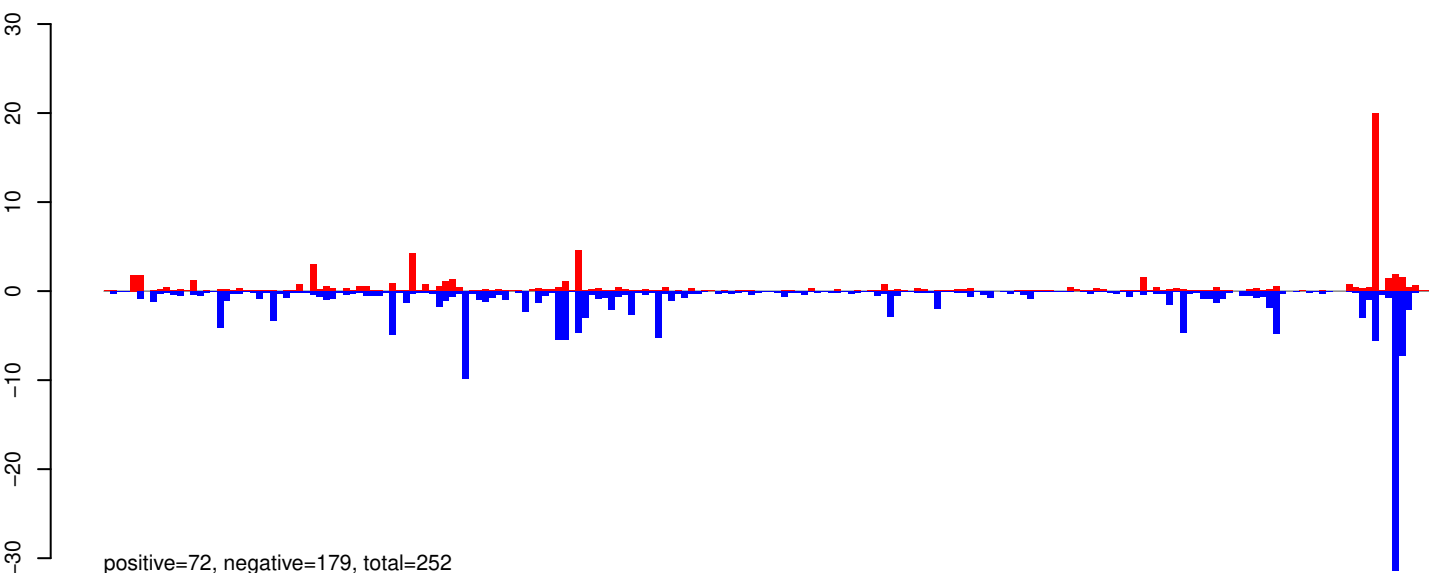

AeAeg_Whole_ZV_In_RNA_GP.rep

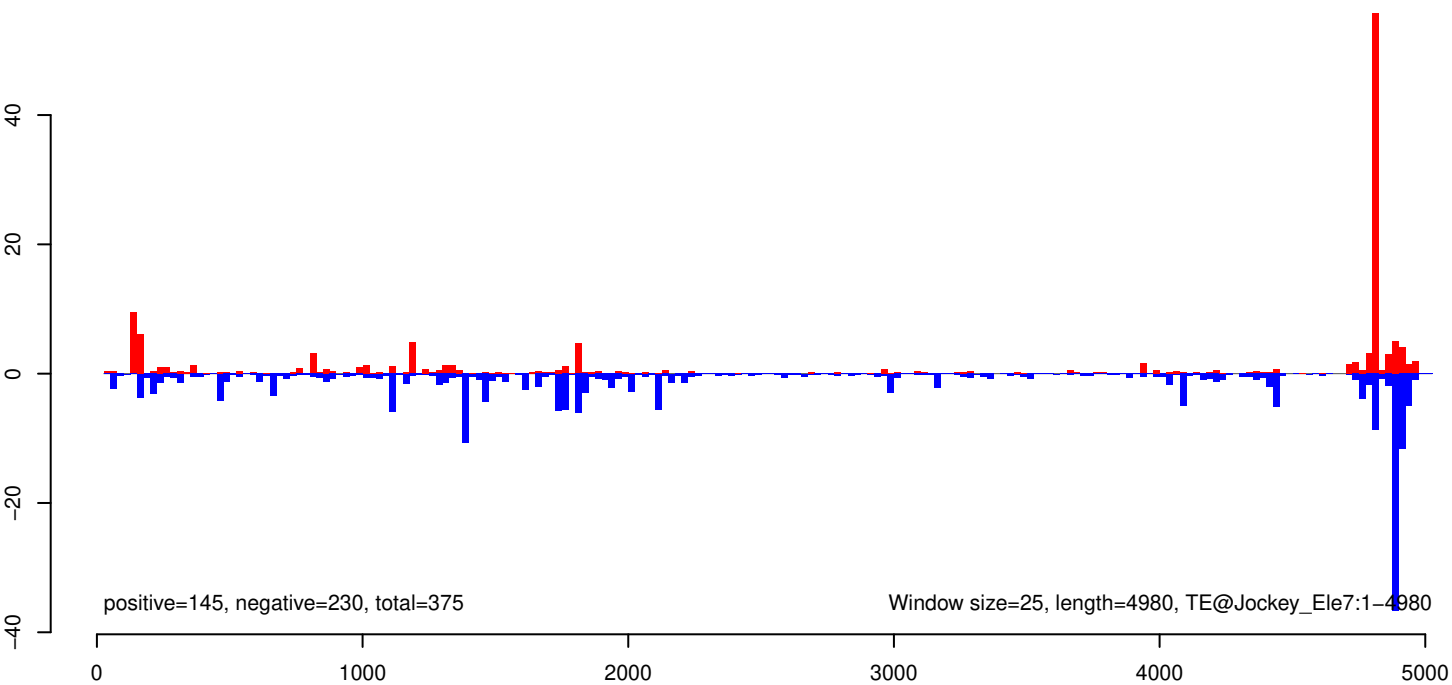

AeAeg_Whole_ZV_In_RNA_GP.18_23.rep

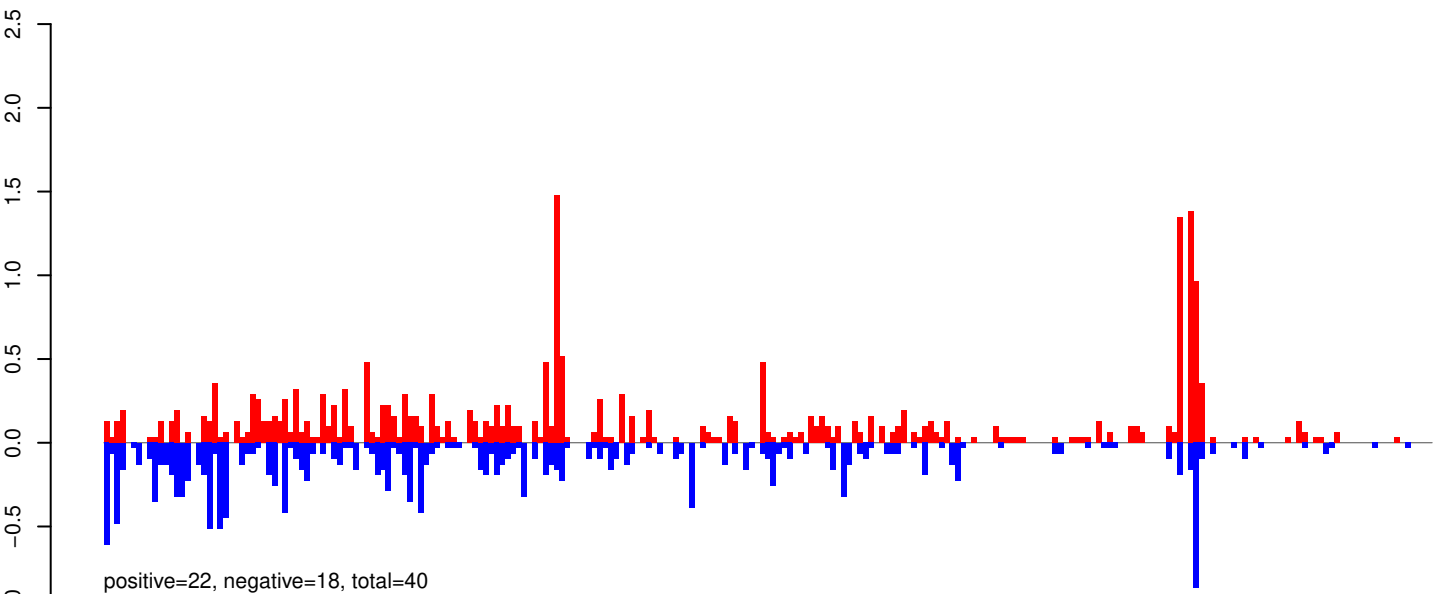

AeAeg_Whole_ZV_In_RNA_GP.24_35.rep

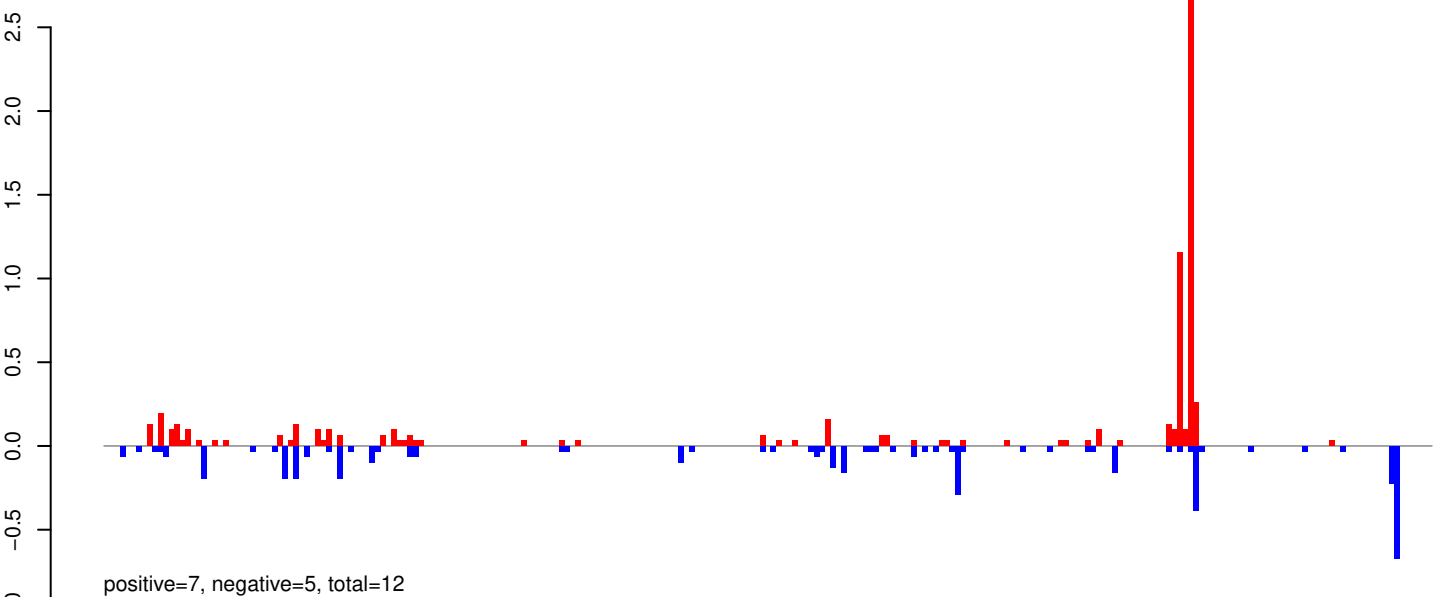

AeAeg_Whole_ZV_In_RNA_GP.rep

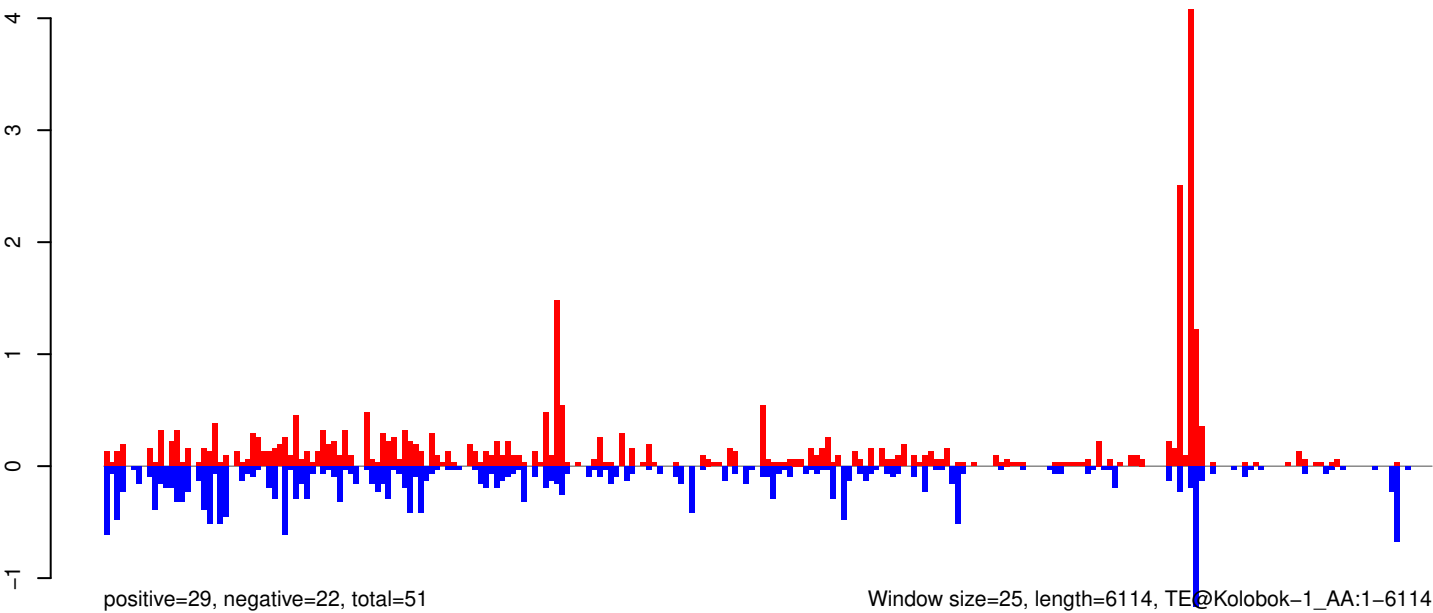

AeAeg_Whole_ZV_In_RNA_GP.18_23.rep

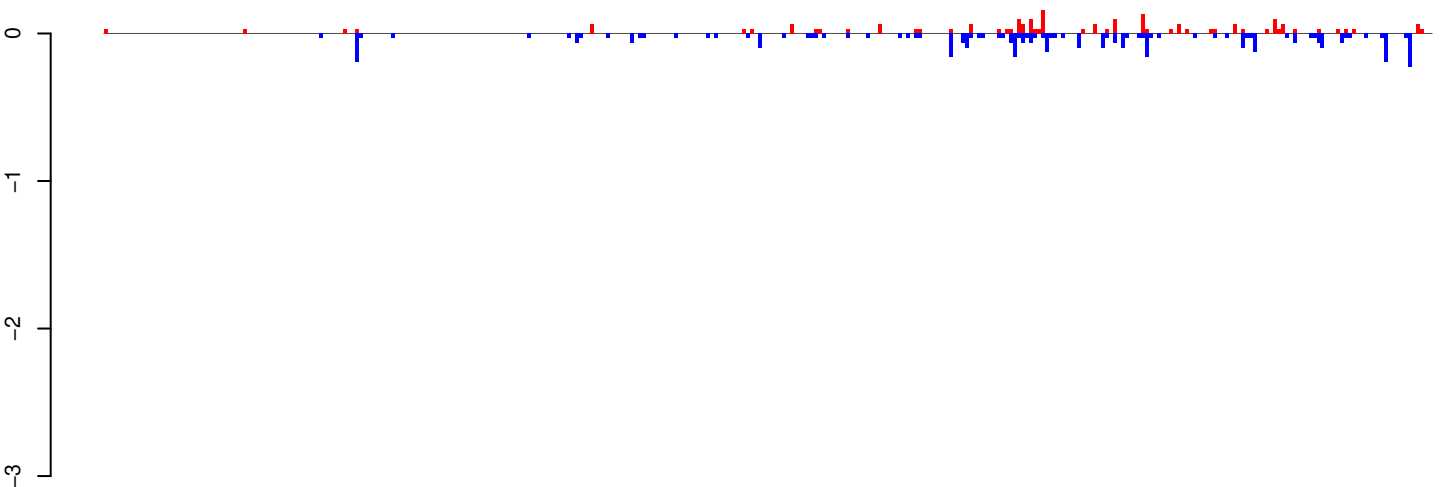

positive=2, negative=4, total=7

AeAeg_Whole_ZV_In_RNA_GP.24_35.rep

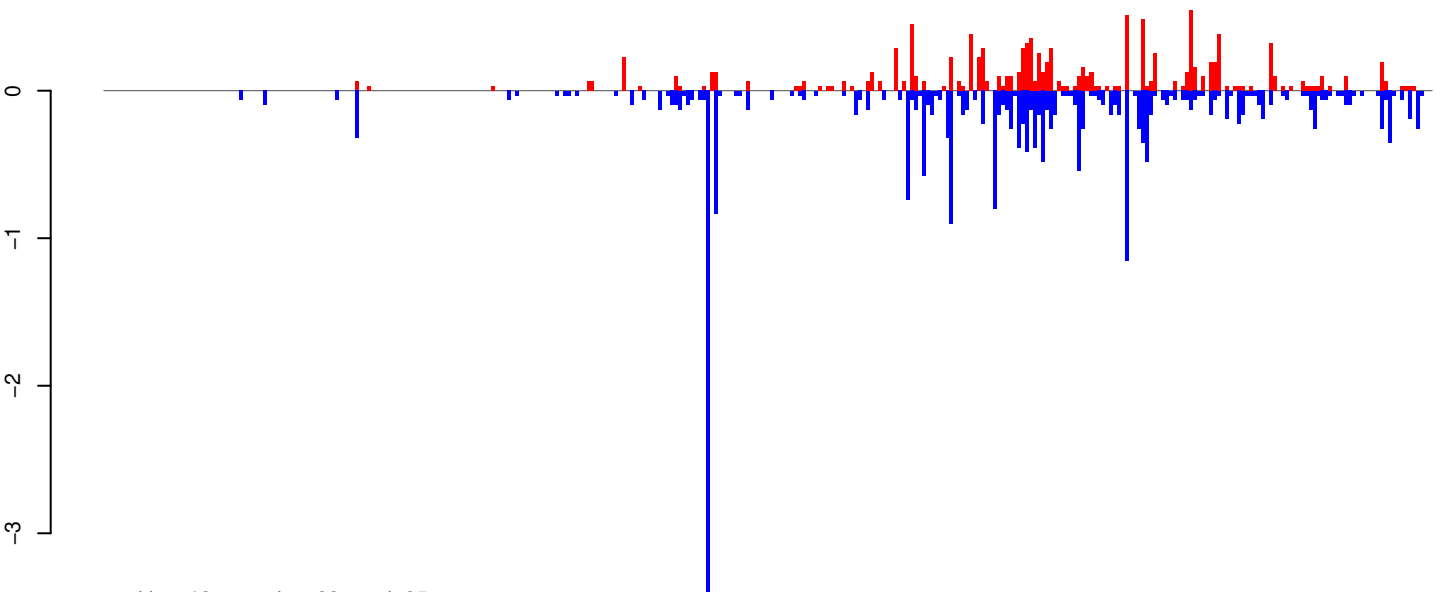

positive=12, negative=23, total=35

AeAeg_Whole_ZV_In_RNA_GP.rep

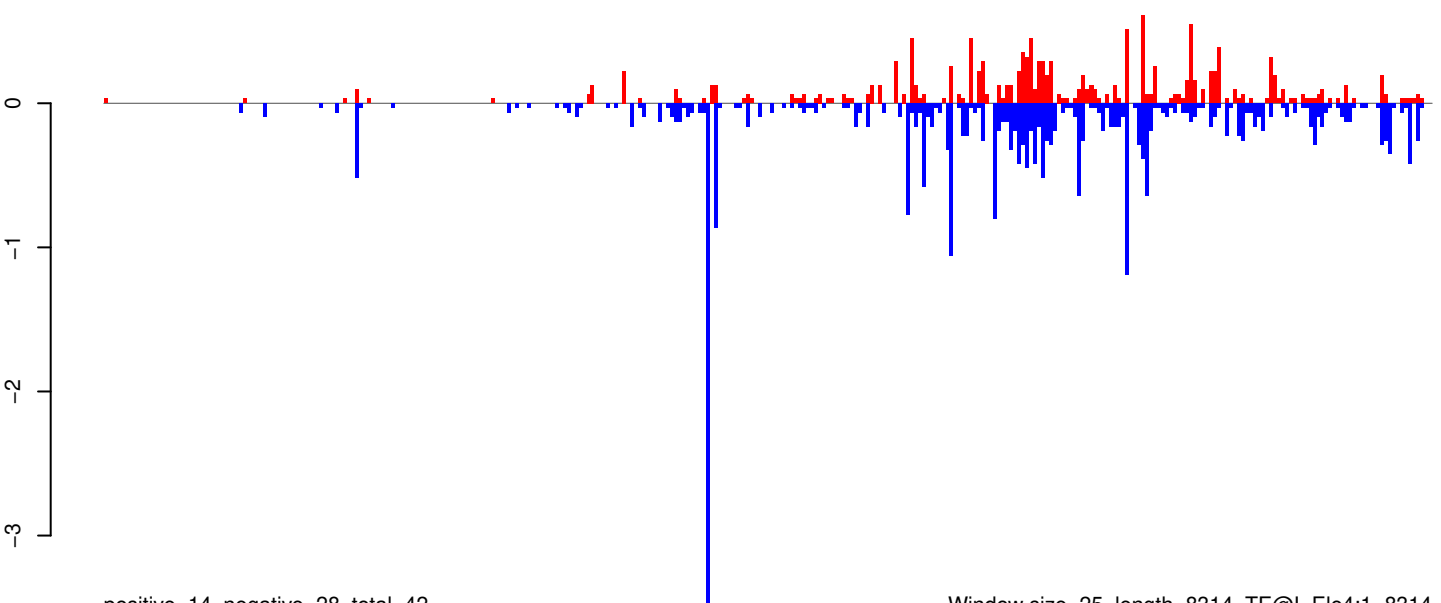

positive=14, negative=28, total=42

Window size=25, length=8314, TE@l_Ele4:1-8314

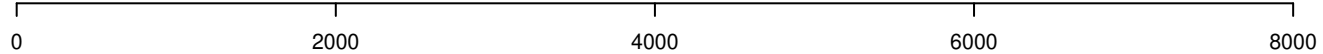

AeAeg_Whole_ZV_In_RNA_GP.18_23.rep

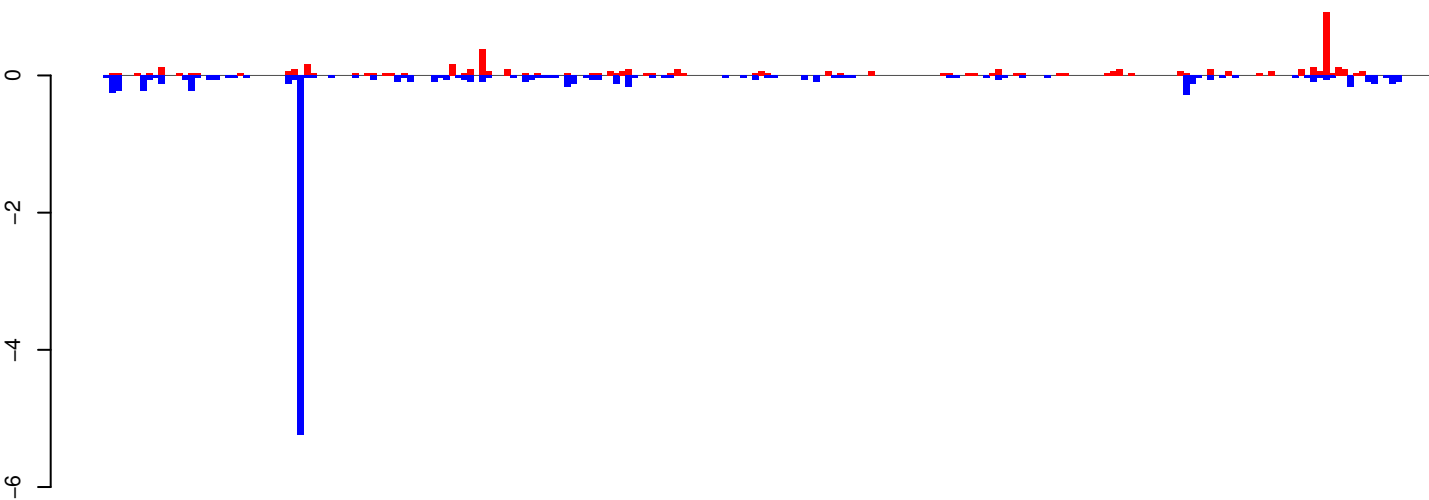

positive=5, negative=11, total=17

AeAeg_Whole_ZV_In_RNA_GP.24_35.rep

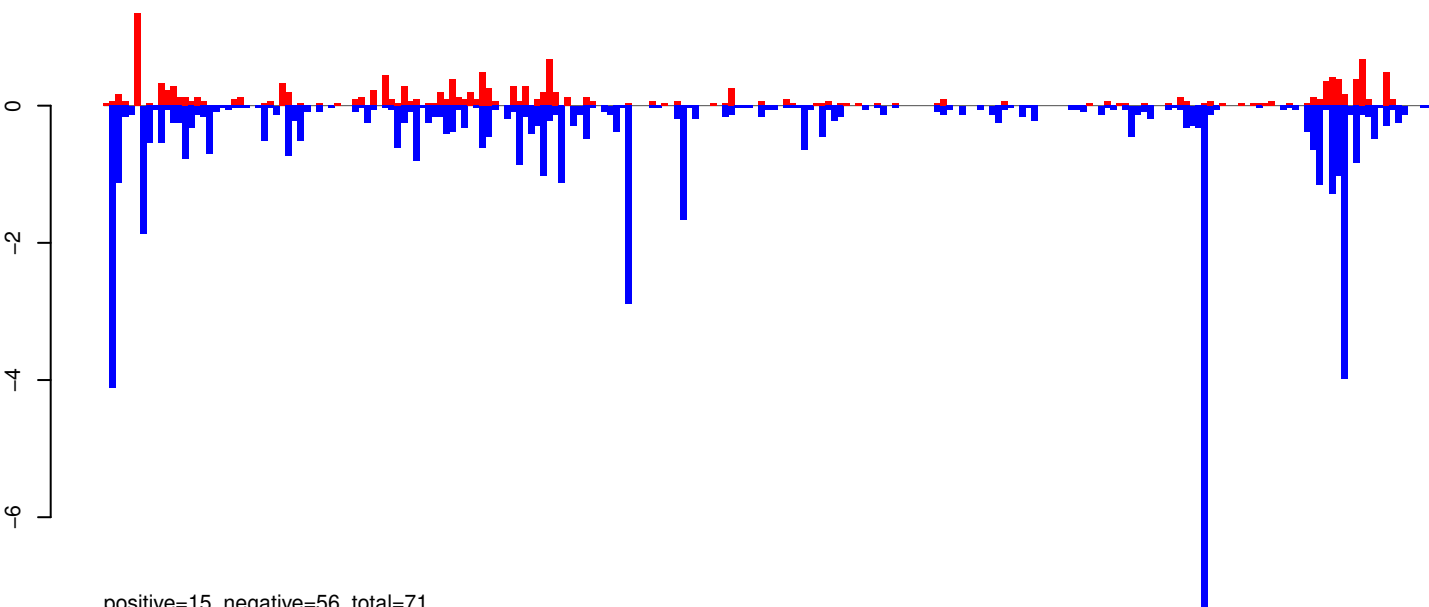

positive=15, negative=56, total=71

AeAeg_Whole_ZV_In_RNA_GP.rep

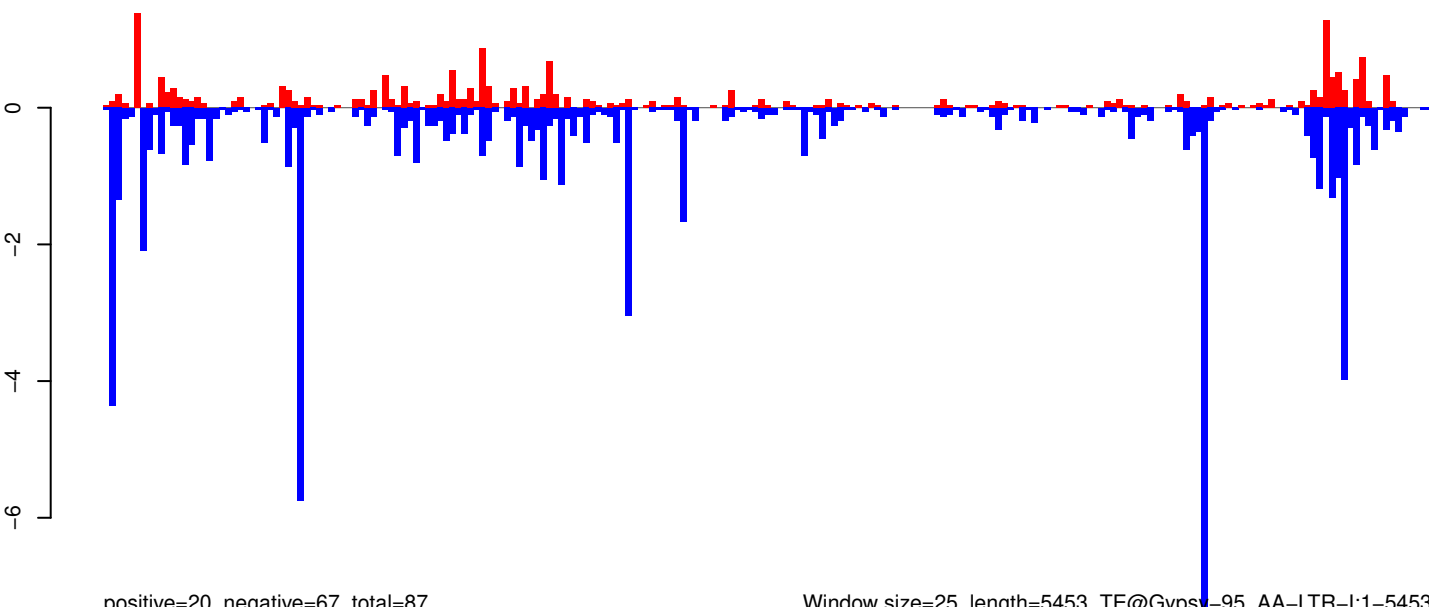

positive=20, negative=67, total=87

Window size=25, length=5453, TE@Gypsy-95_AA-LTR-I:1-5453

0 1000 2000 3000 4000 5000

AeAeg_Whole_ZV_In_RNA_GP.18_23.rep

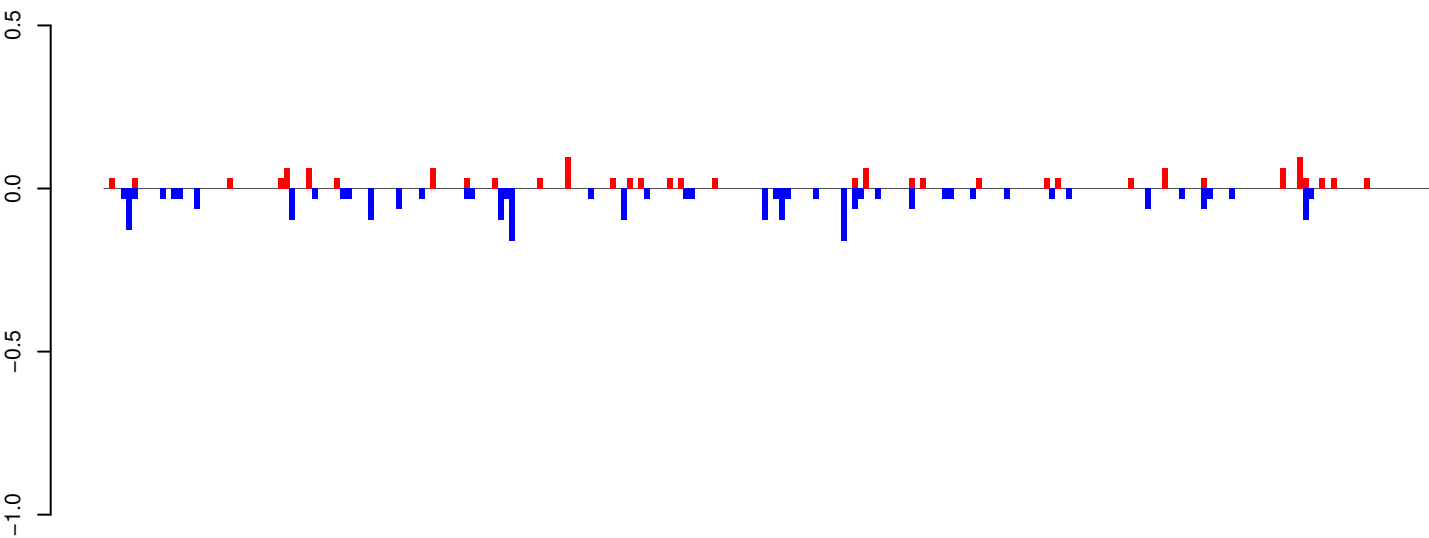

positive=1, negative=3, total=4

AeAeg_Whole_ZV_In_RNA_GP.24_35.rep

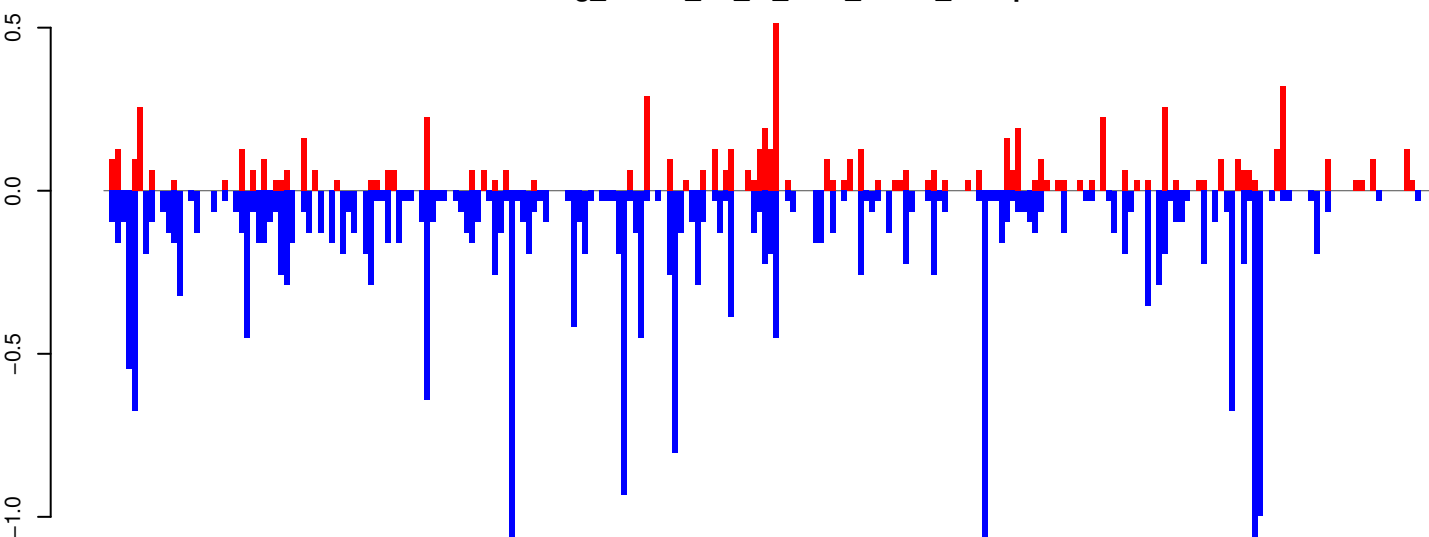

positive=7, negative=25, total=33

AeAeg_Whole_ZV_In_RNA_GP.rep

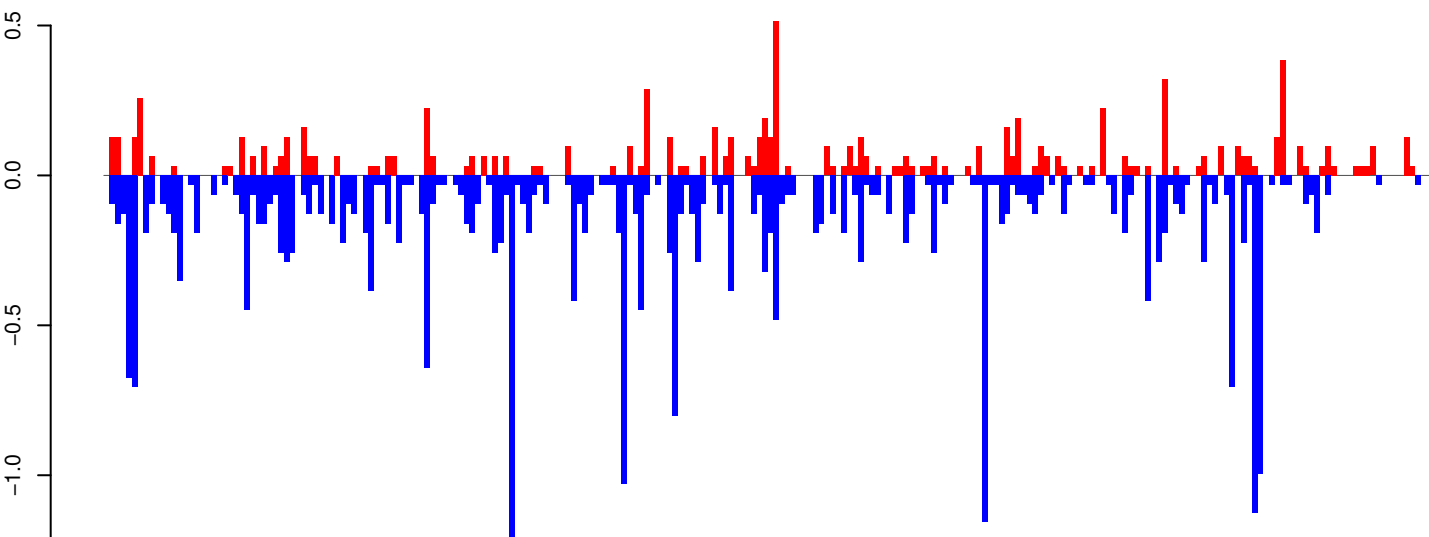

positive=9, negative=28, total=37

Window size=25, length=5879, TE@Gypsy-105_AA-LTR-I:1-5879

0 1000 2000 3000 4000 5000 6000

AeAeg_Whole_ZV_In_RNA_GP.18_23.rep

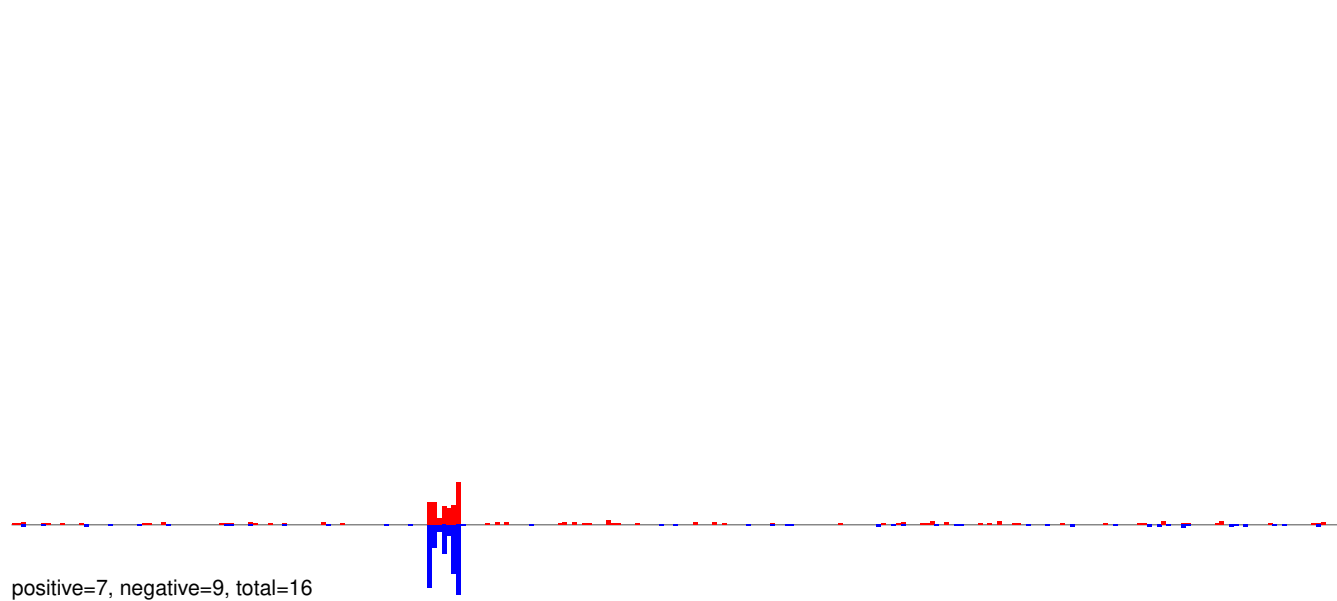

AeAeg_Whole_ZV_In_RNA_GP.24_35.rep

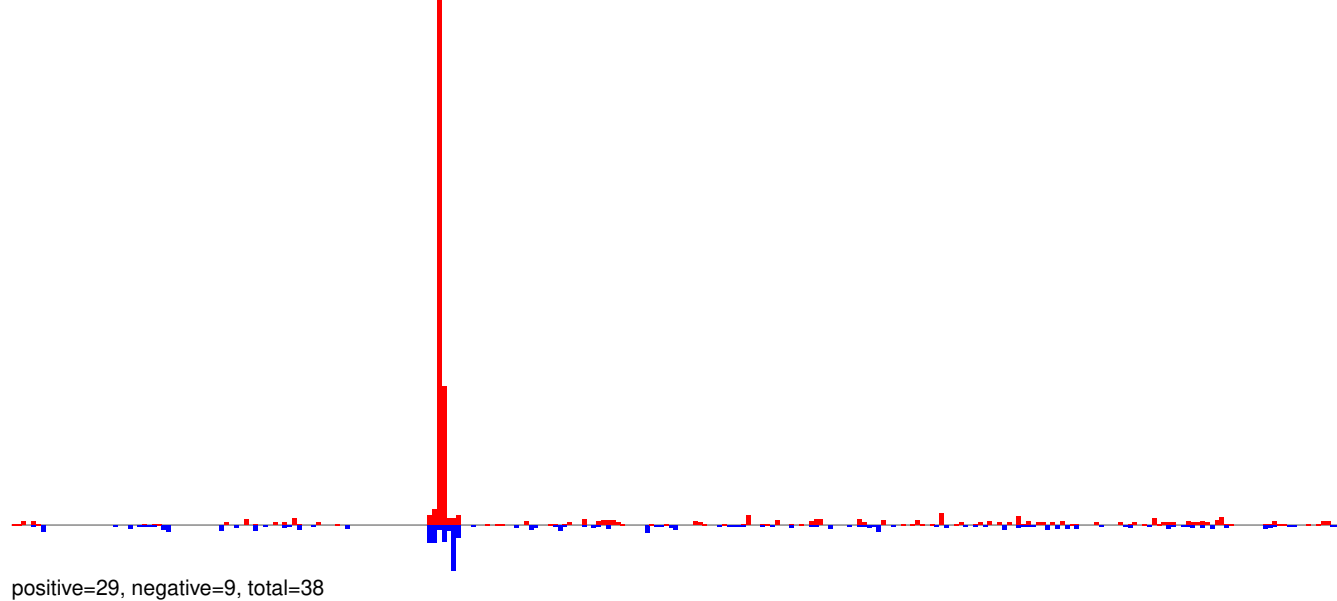

AeAeg_Whole_ZV_In_RNA_GP.rep

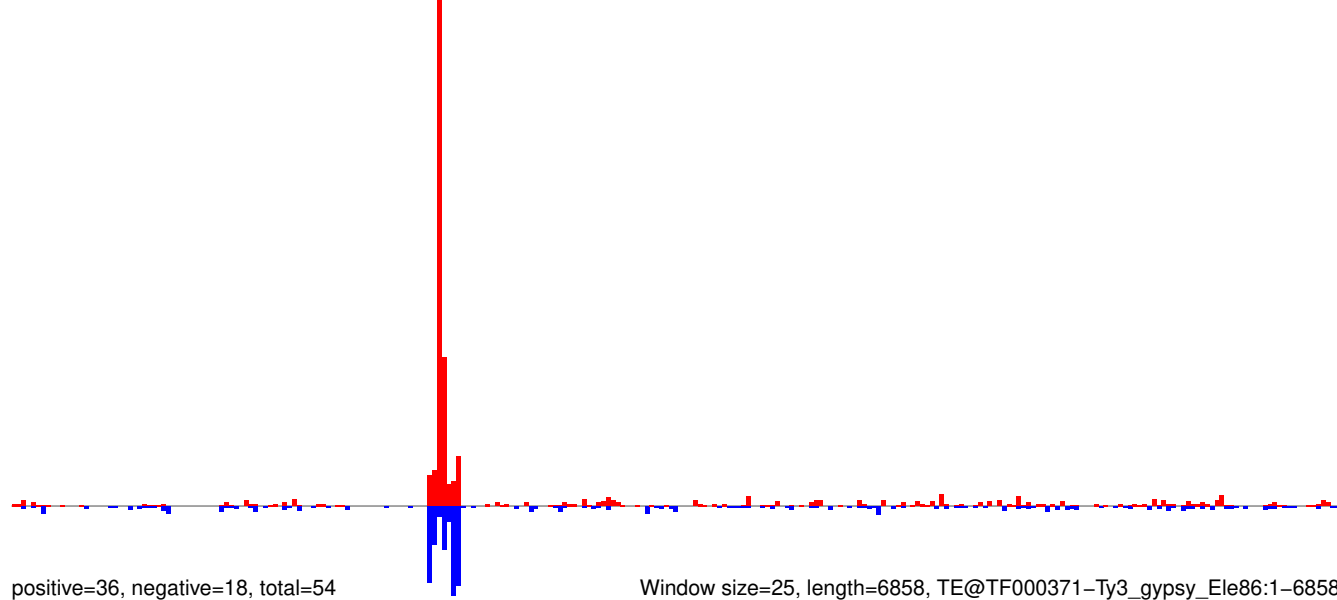

Window size=25, length=6858, TE@TF000371-Ty3_gypsy_Le86:1-6858

0 1000 2000 3000 4000 5000 6000 7000

AeAeg_Whole_ZV_In_RNA_GP.18_23.rep

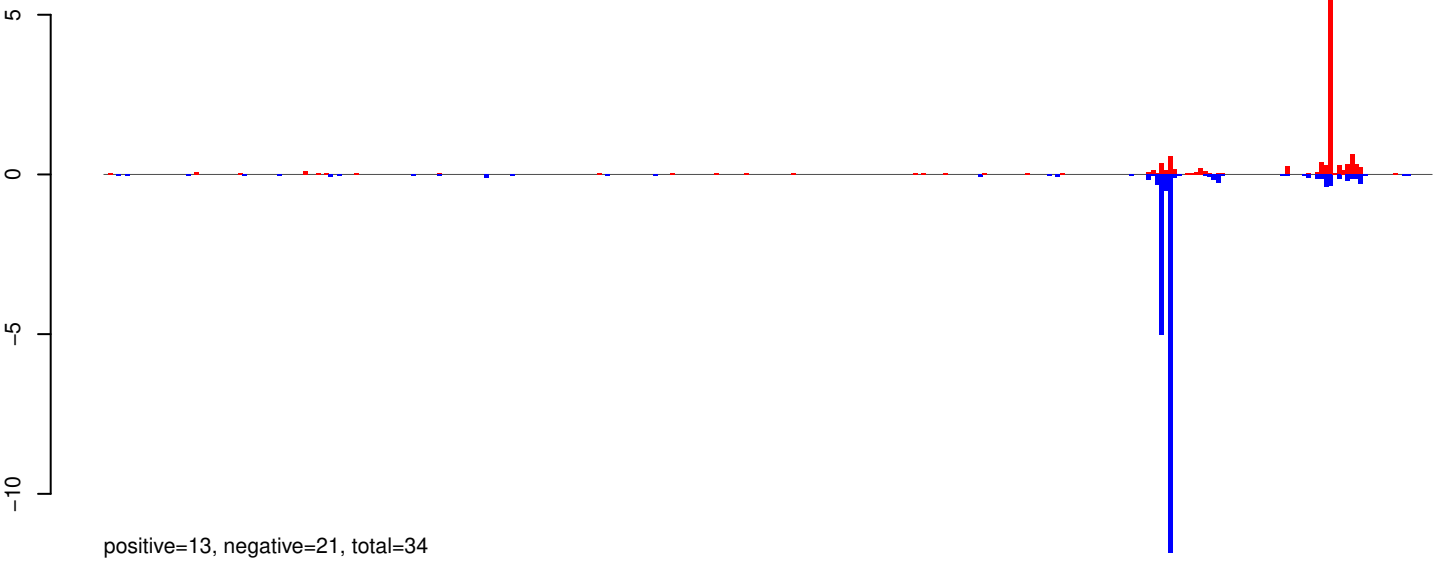

AeAeg_Whole_ZV_In_RNA_GP.24_35.rep

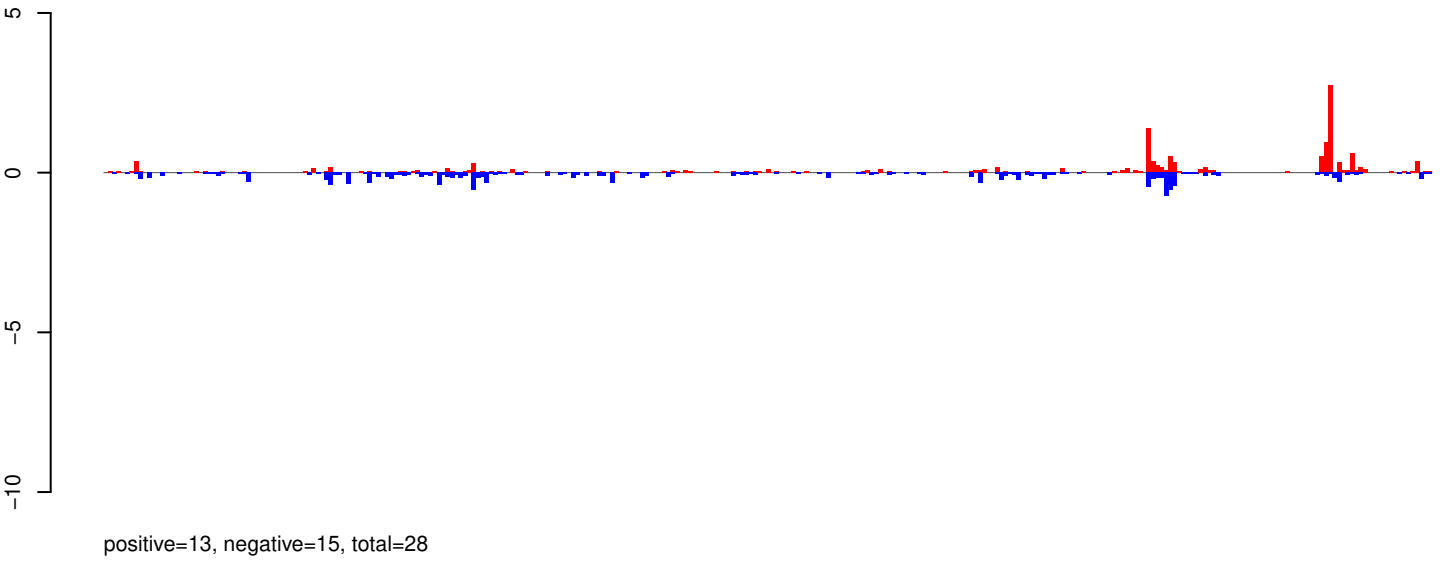

AeAeg_Whole_ZV_In_RNA_GP.rep

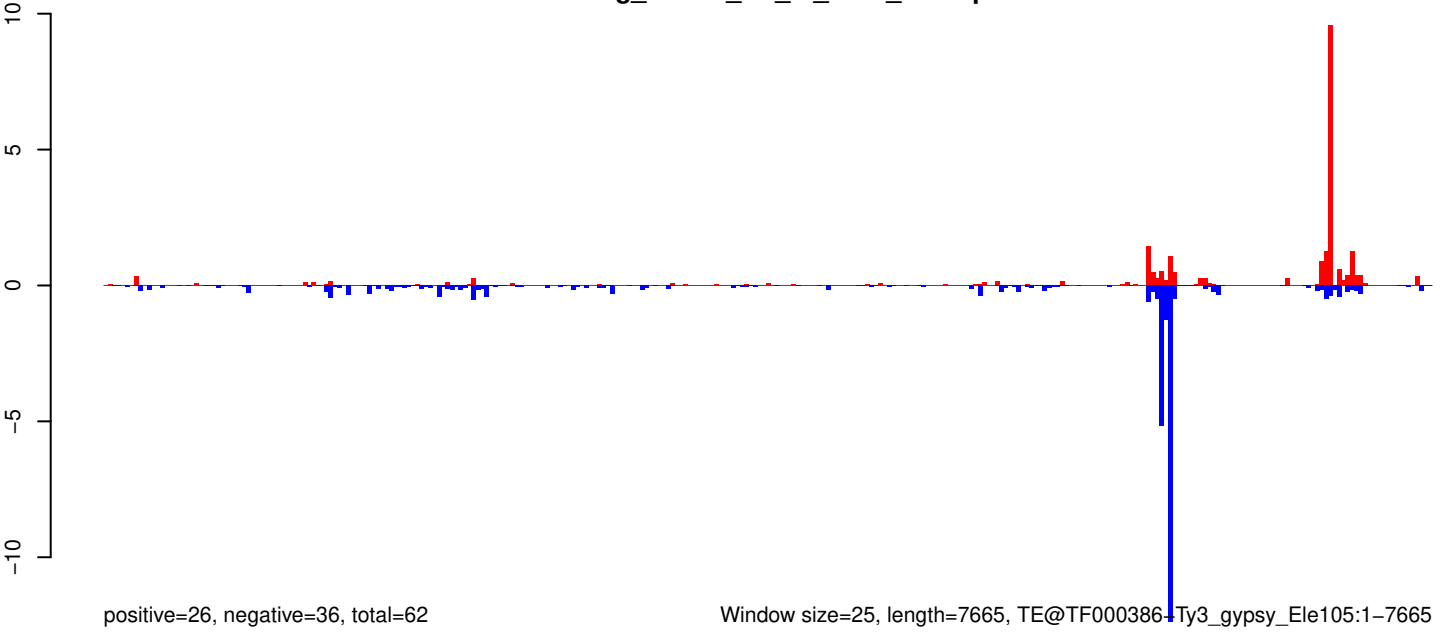

0 2000 4000 6000 8000

AeAeg_Whole_ZV_In_RNA_GP.18_23.rep

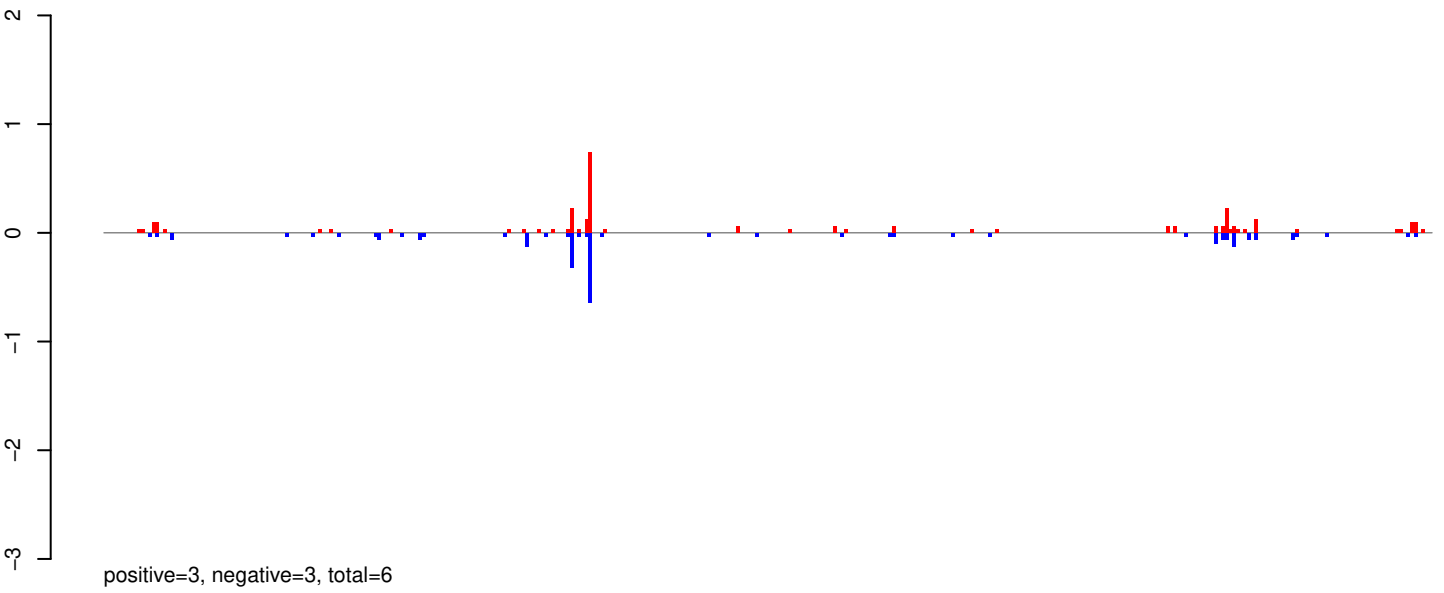

AeAeg_Whole_ZV_In_RNA_GP.24_35.rep

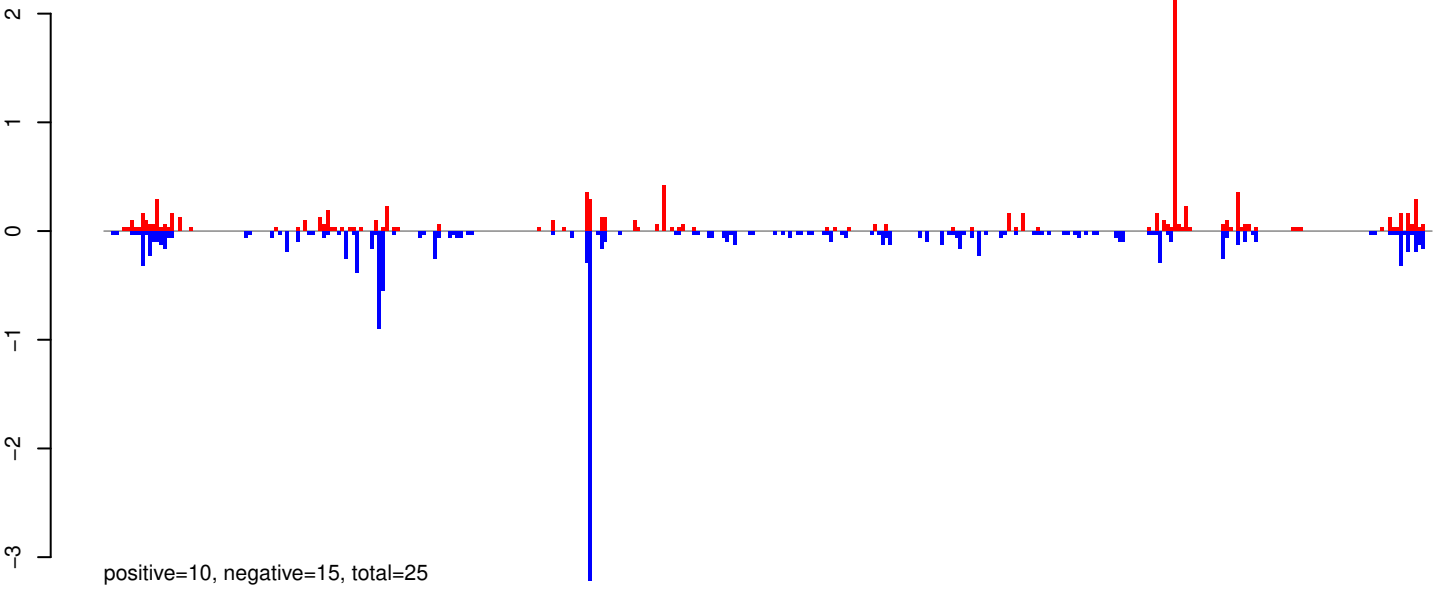

AeAeg_Whole_ZV_In_RNA_GP.rep

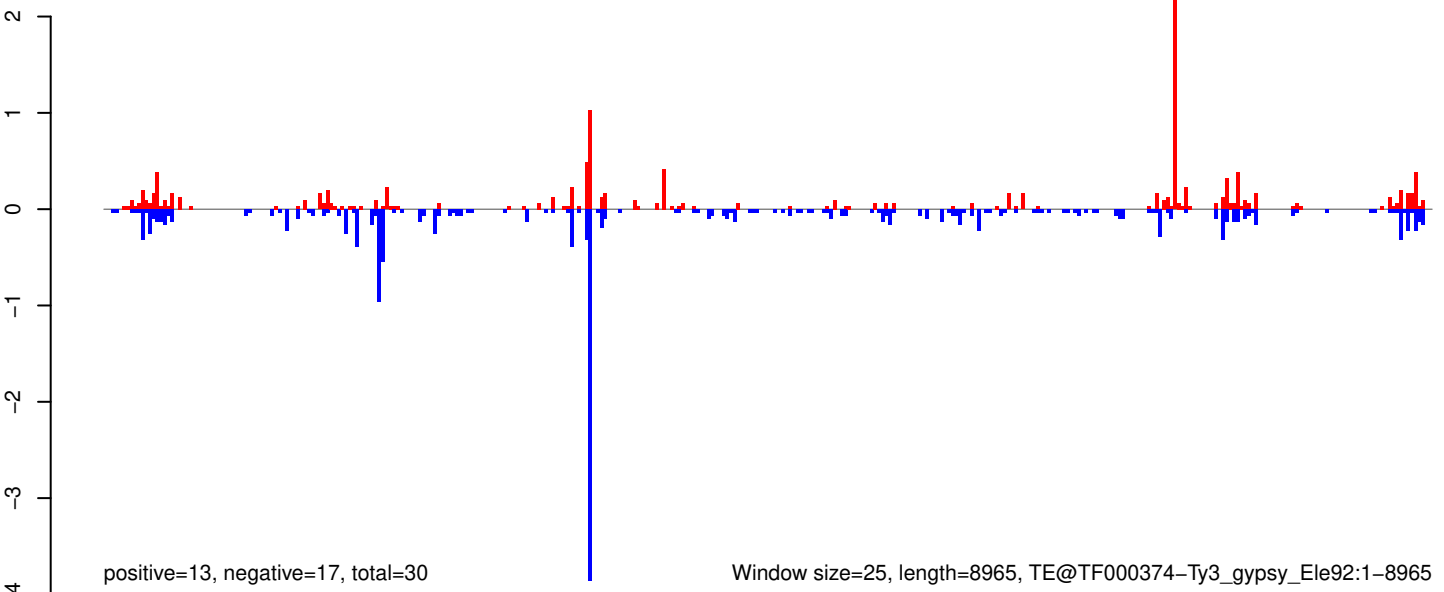

AeAeg_Whole_ZV_In_RNA_GP.18_23.rep

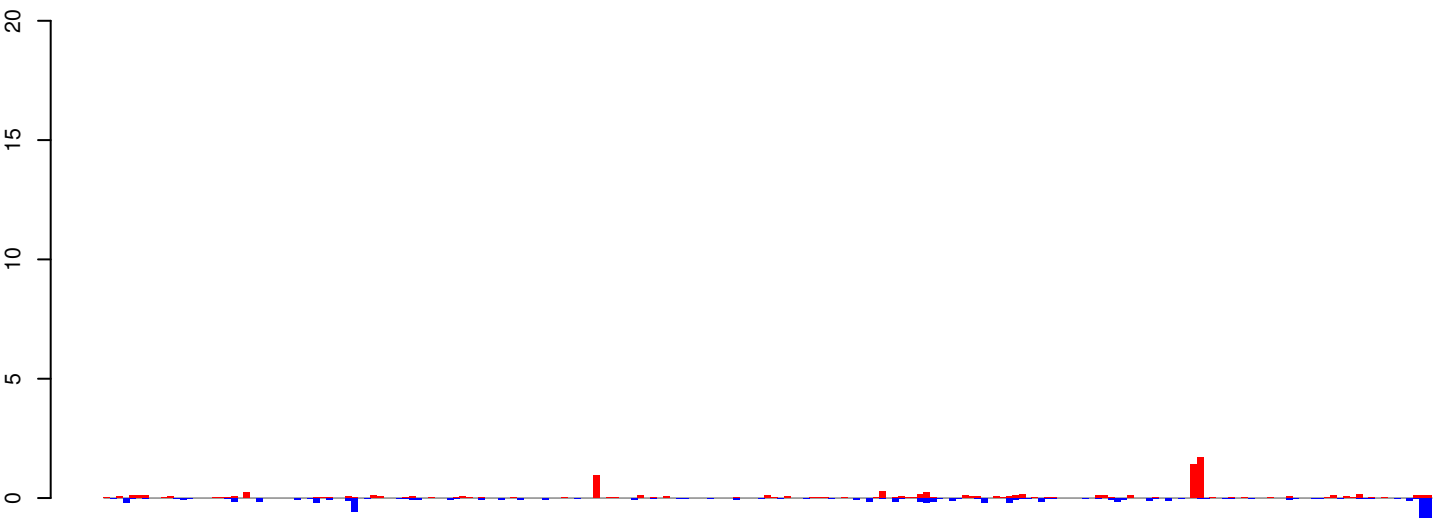

positive=9, negative=7, total=17

AeAeg_Whole_ZV_In_RNA_GP.24_35.rep

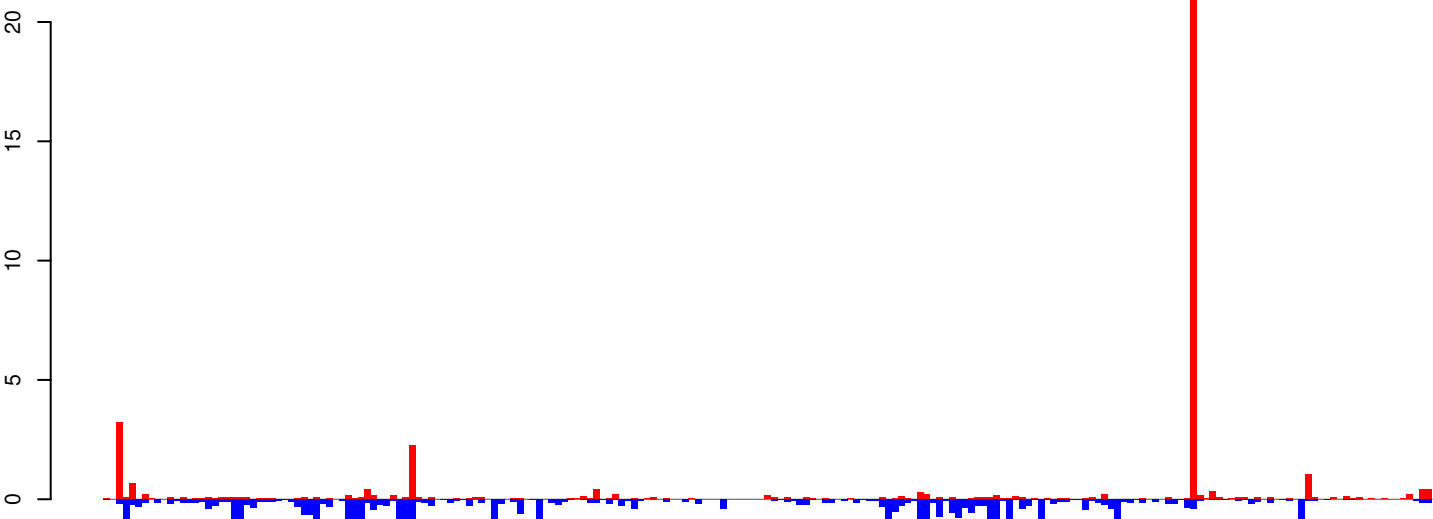

positive=37, negative=54, total=91

AeAeg_Whole_ZV_In_RNA_GP.rep

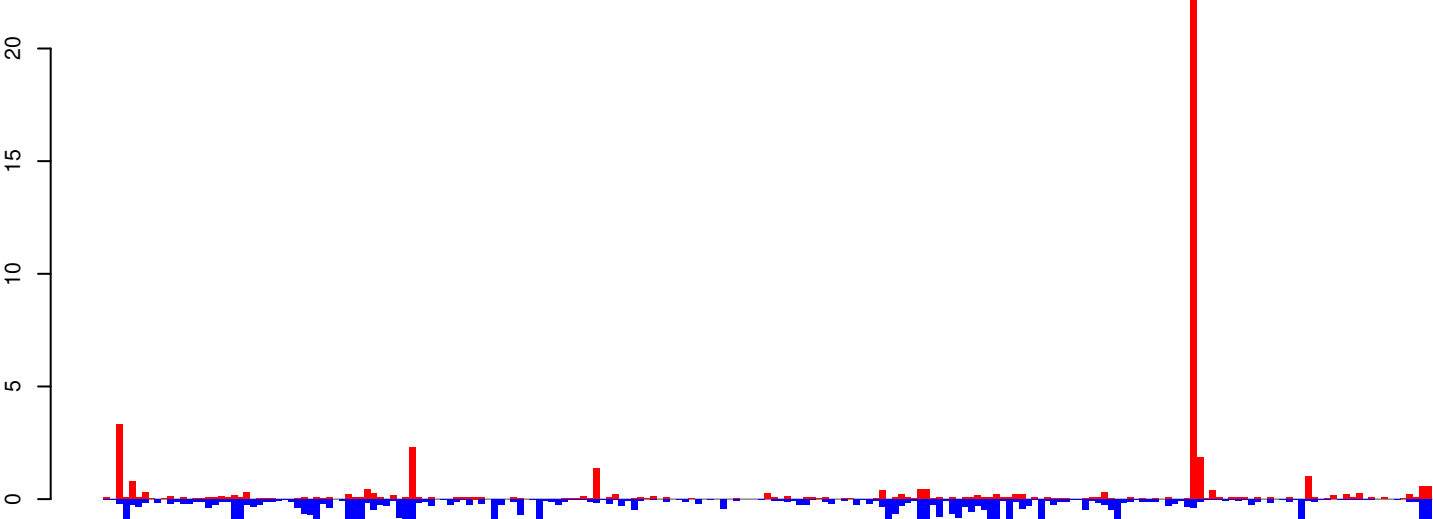

positive=47, negative=61, total=108

Window size=25, length=5210, TE@L2B-4B_A Ae:1-5210

0 1000 2000 3000 4000 5000

AeAeg_Whole_ZV_In_RNA_GP.18_23.rep

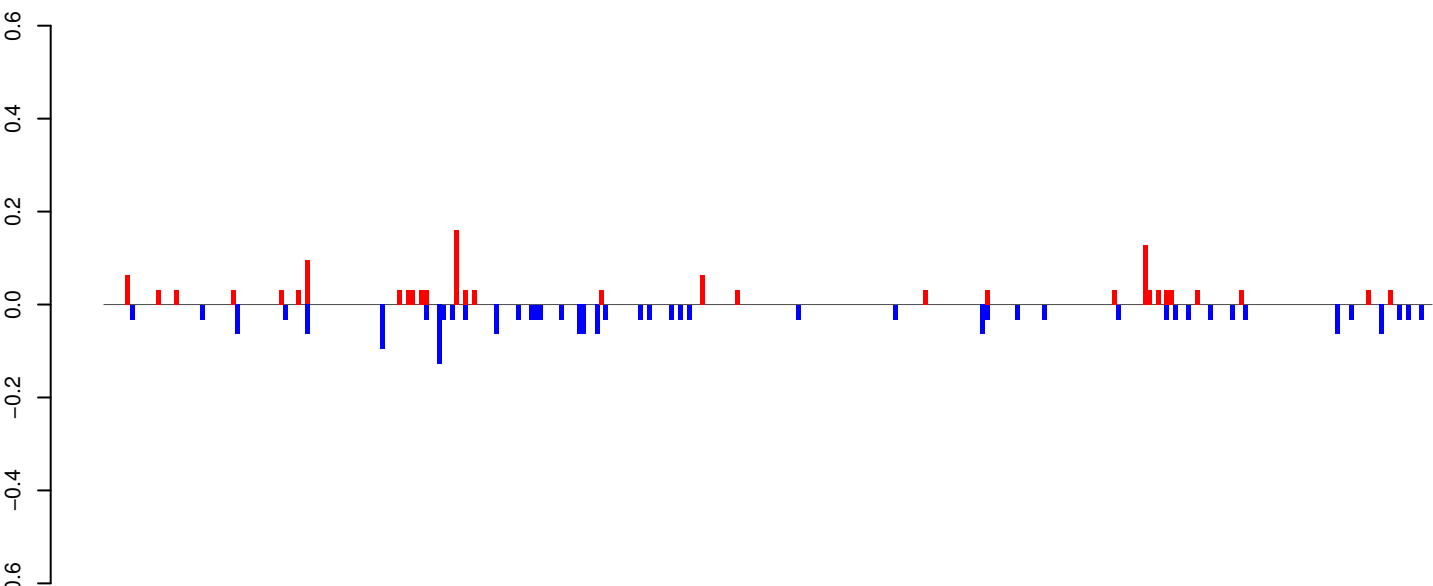

positive=1, negative=2, total=3

AeAeg_Whole_ZV_In_RNA_GP.24_35.rep

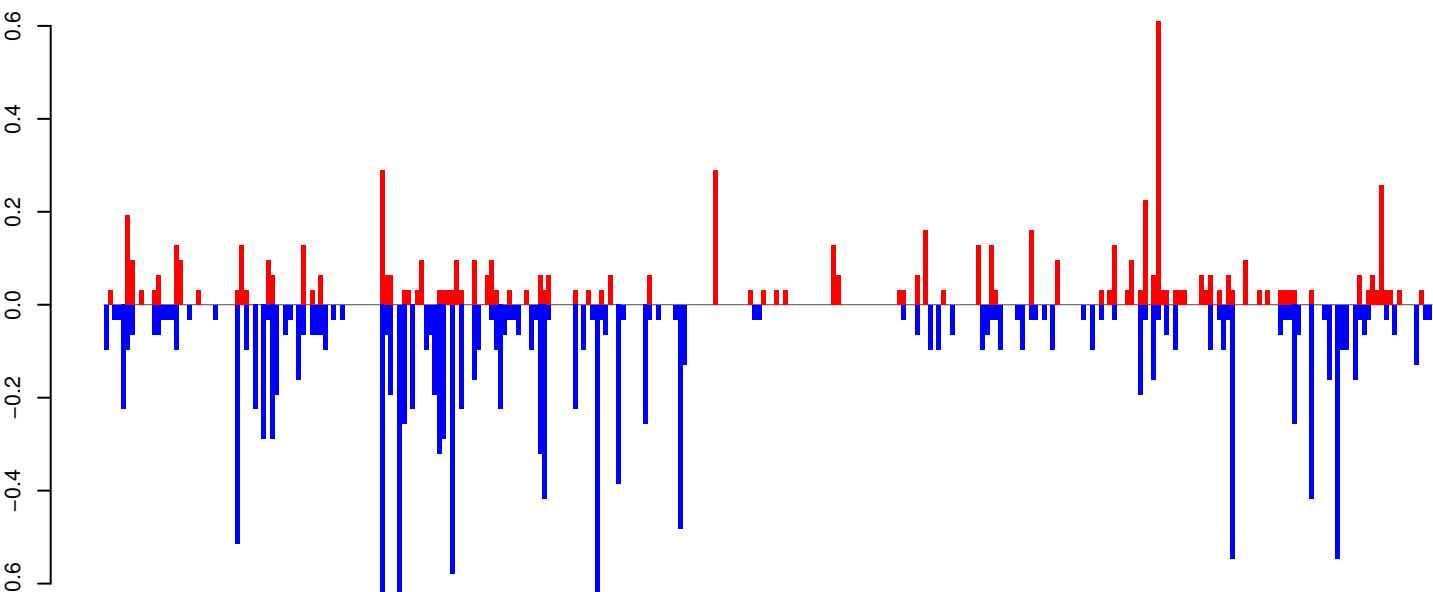

positive=7, negative=16, total=23

AeAeg_Whole_ZV_In_RNA_GP.rep

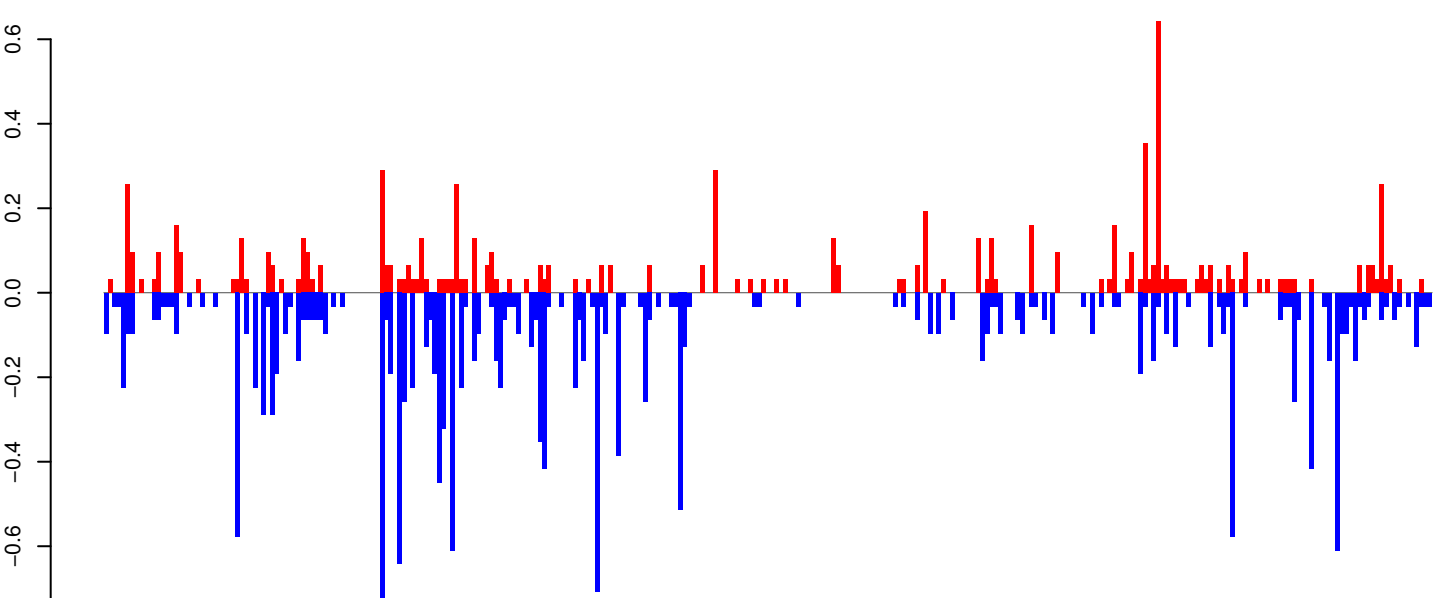

positive=8, negative=18, total=26

Window size=25, length=7571, TE@l-58_A Ae:1-7571

0 2000 4000 6000

AeAeg_Whole_ZV_In_RNA_GP.18_23.rep

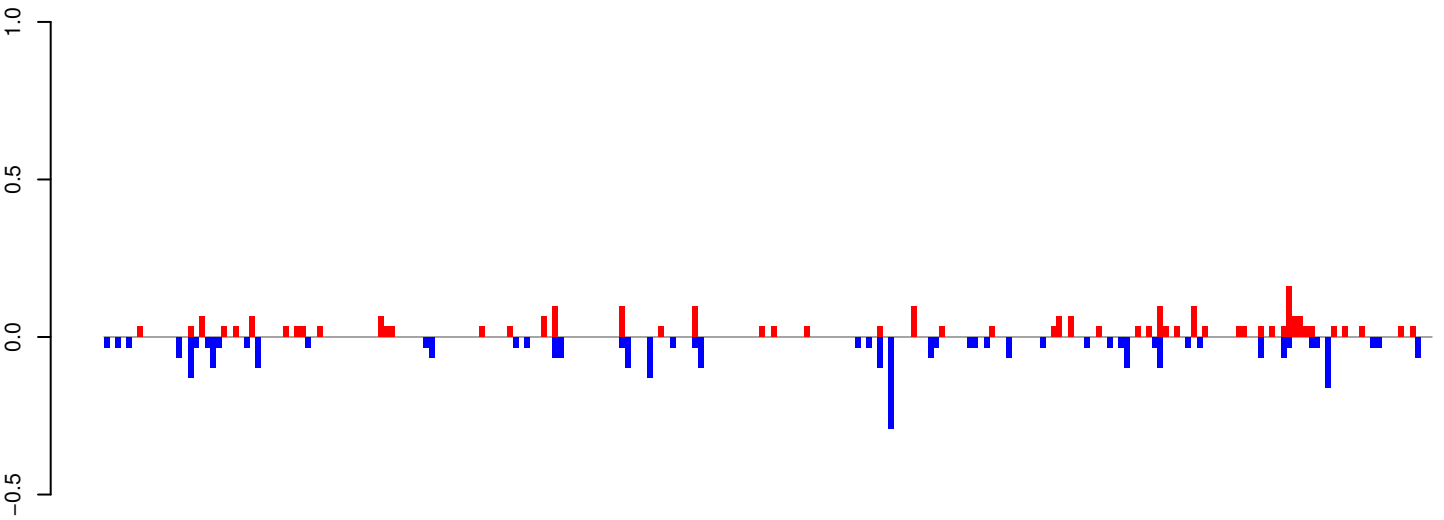

positive=2, negative=3, total=5

AeAeg_Whole_ZV_In_RNA_GP.24_35.rep

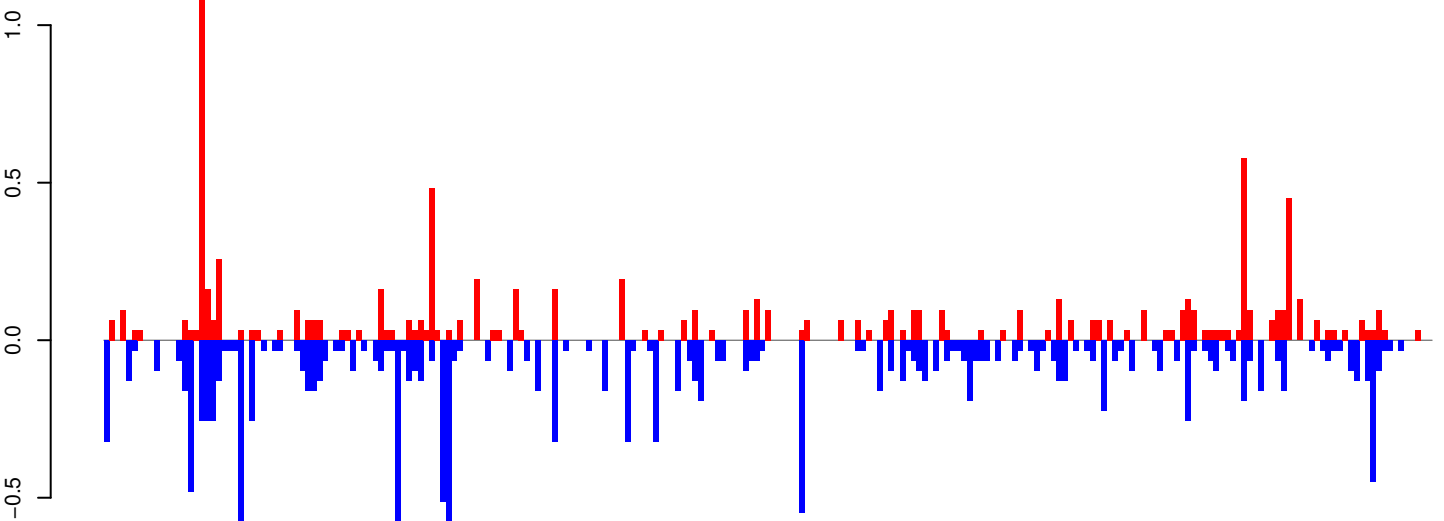

positive=9, negative=15, total=24

AeAeg_Whole_ZV_In_RNA_GP.rep

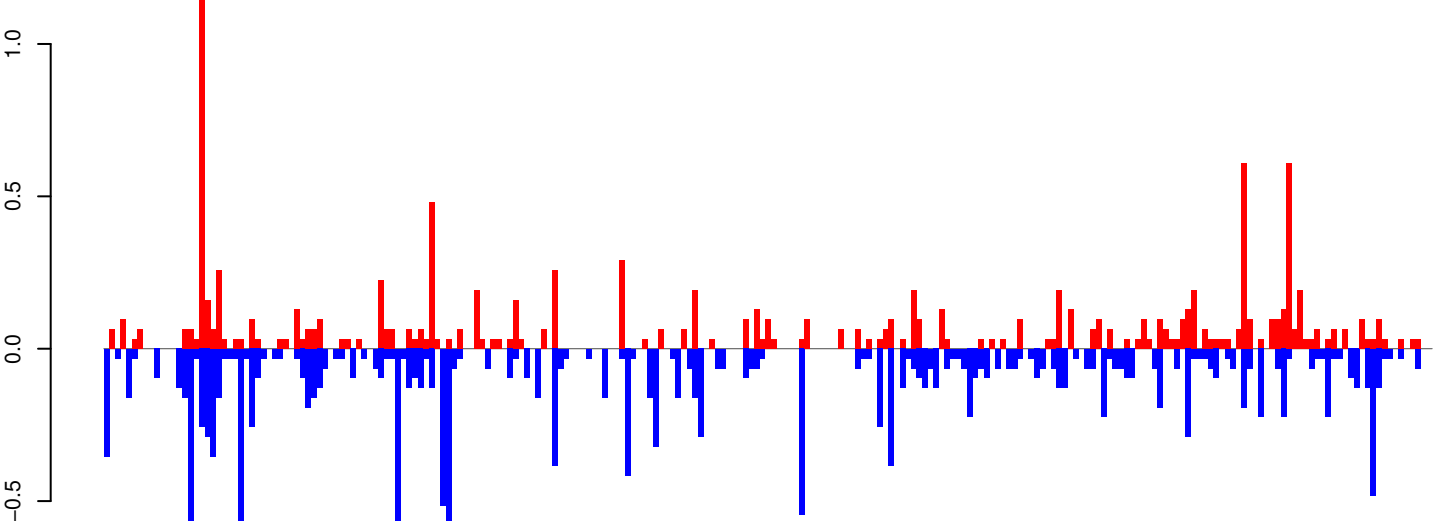

positive=11, negative=18, total=30

Window size=25, length=5919, TE@CR1_Ele20:1-5919

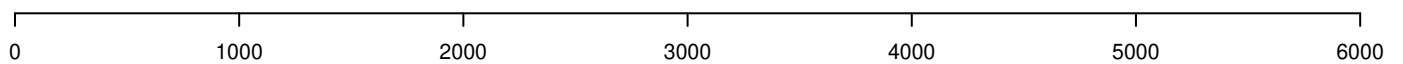

AeAeg_Whole_ZV_In_RNA_GP.18_23.rep

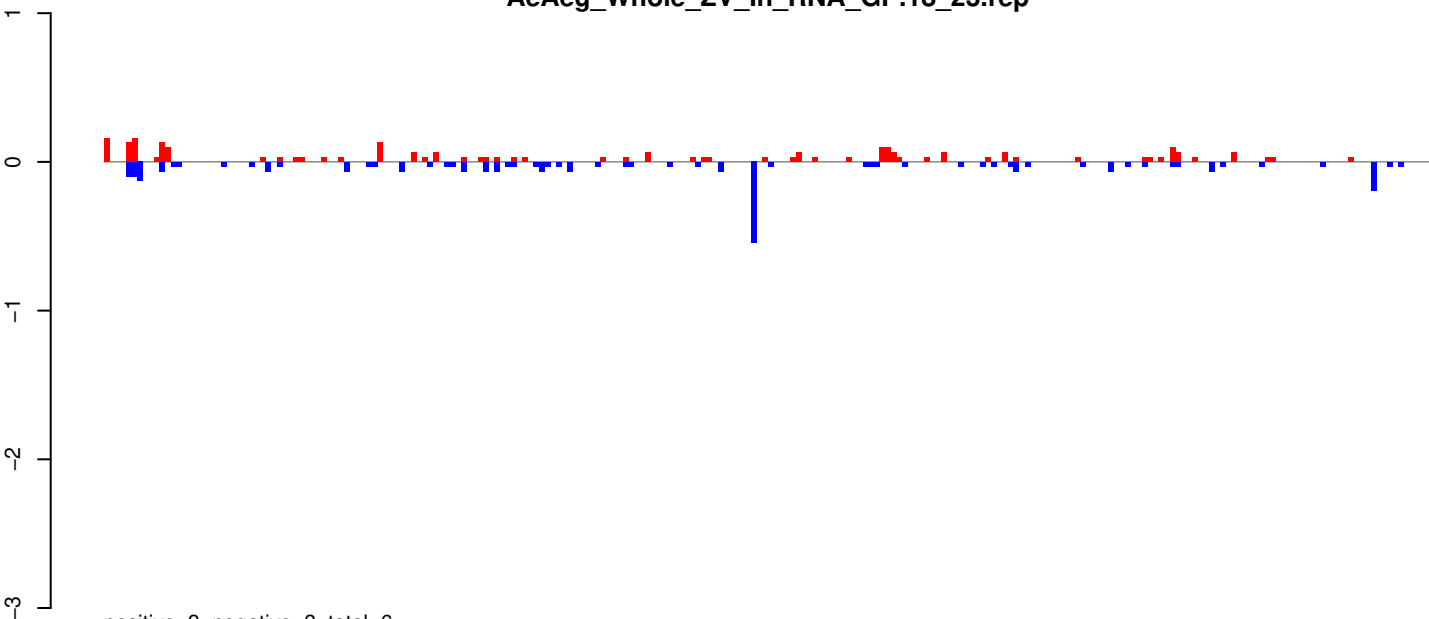

AeAeg_Whole_ZV_In_RNA_GP.24_35.rep

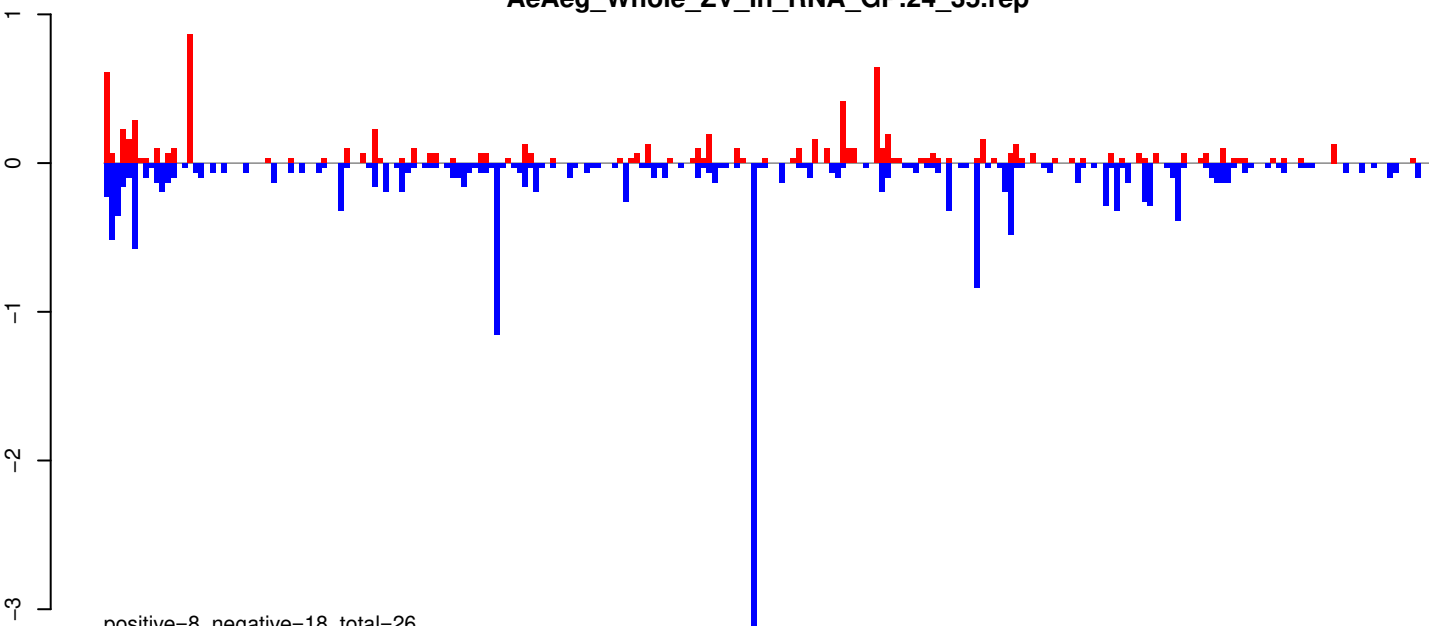

AeAeg_Whole_ZV_In_RNA_GP.rep

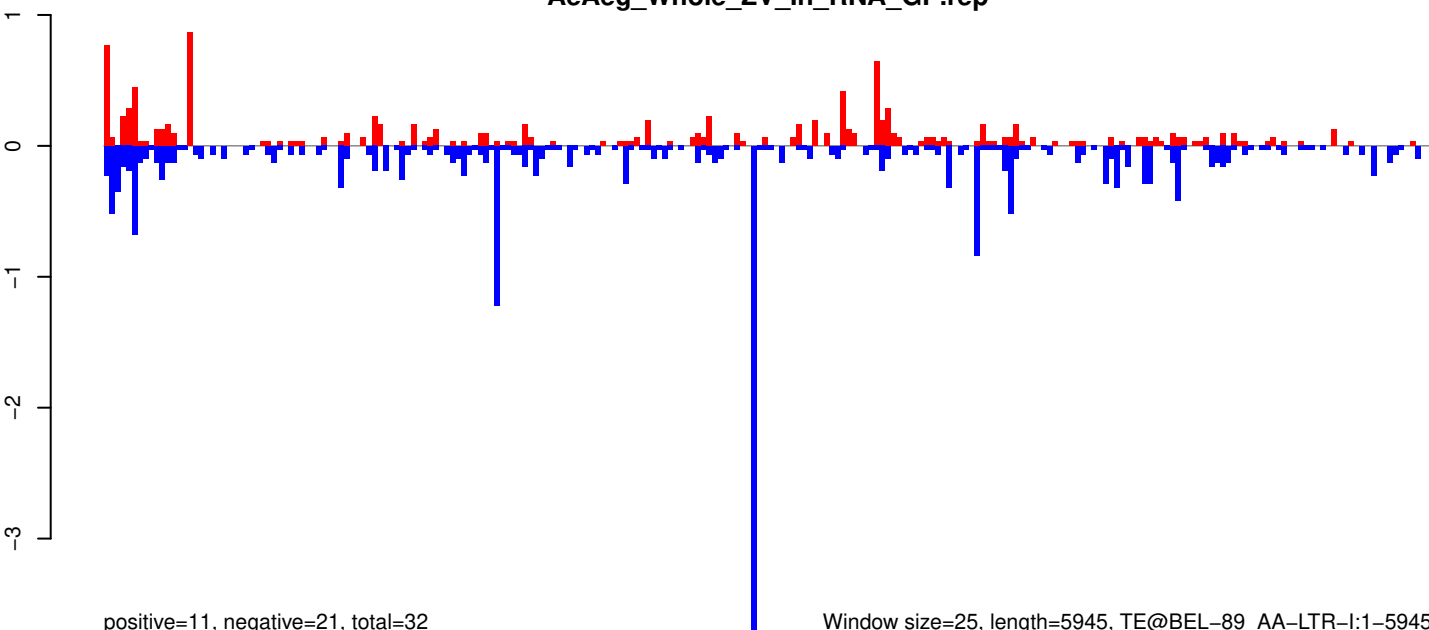

Window size=25, length=5945, TE@BEL-89_AA-LTR-I:1-5945

AeAeg_Whole_ZV_In_RNA_GP.18_23.rep

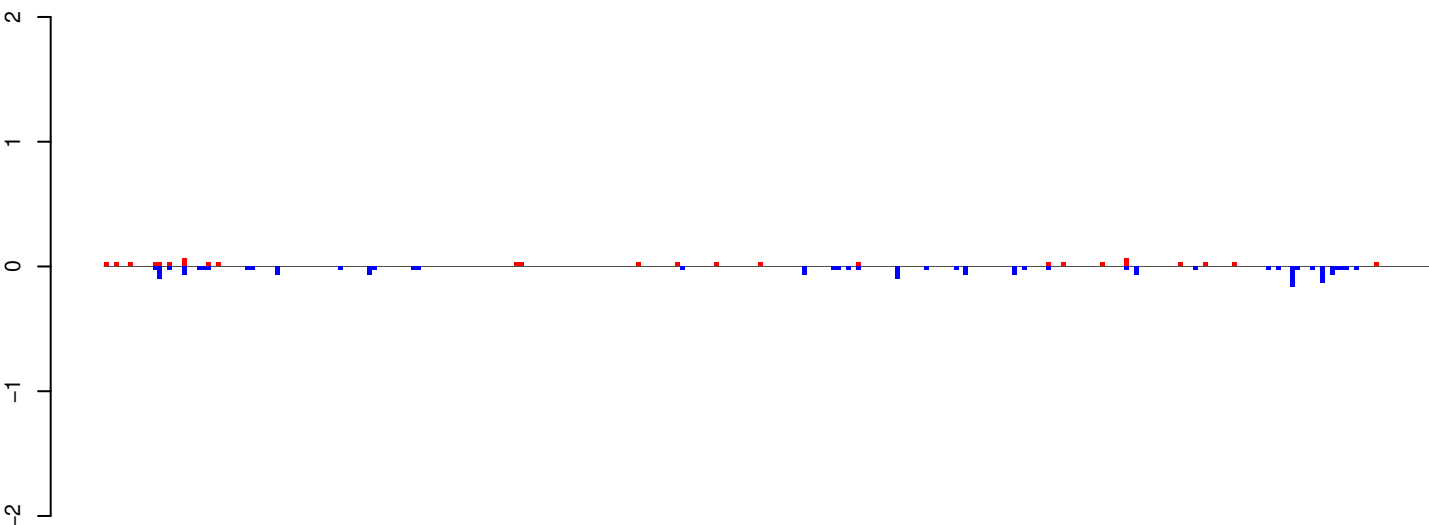

positive=1, negative=2, total=3

AeAeg_Whole_ZV_In_RNA_GP.24_35.rep

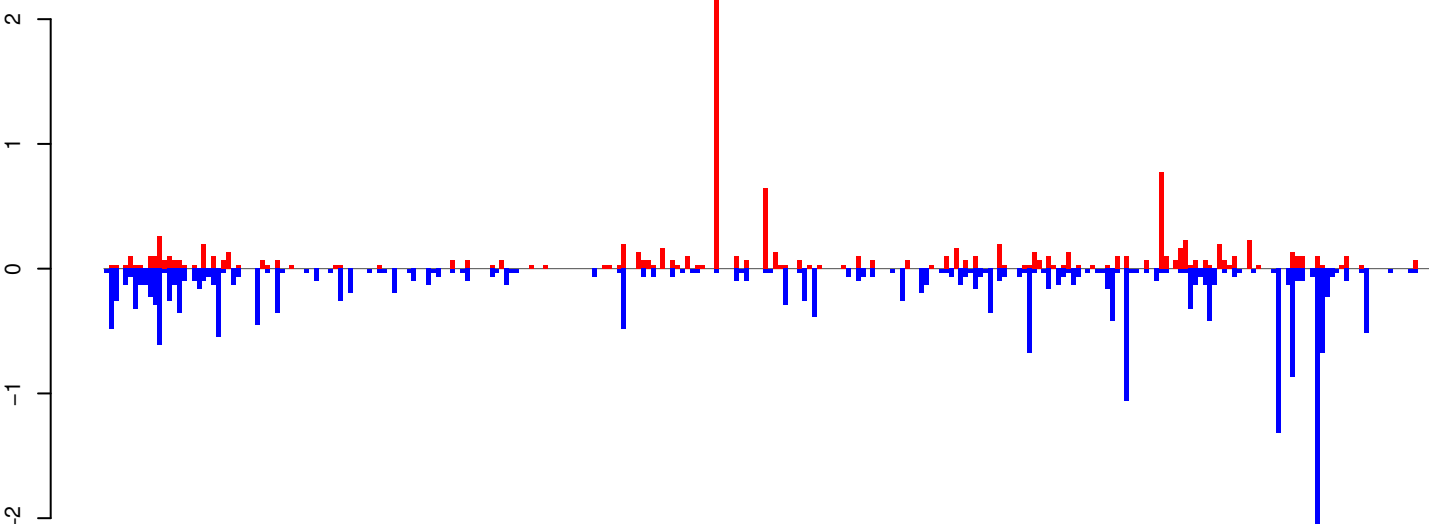

positive=11, negative=23, total=34

AeAeg_Whole_ZV_In_RNA_GP.rep

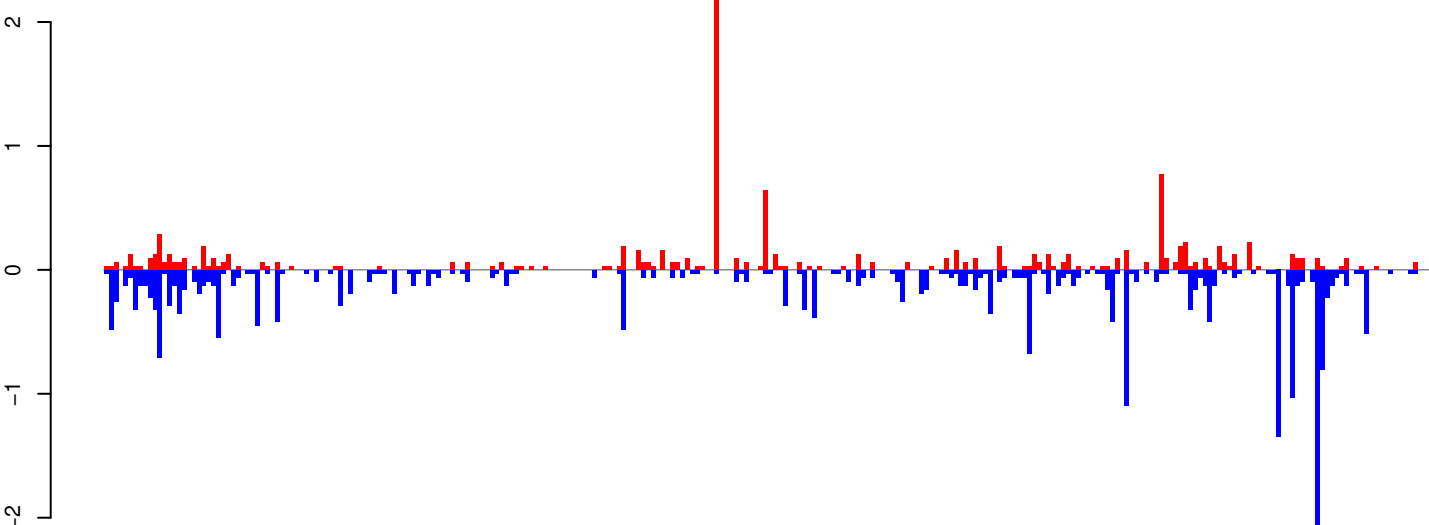

positive=12, negative=25, total=37

Window size=25, length=6788, TE@BEL-257_AA-LTR-I:1-6788

0 1000 2000 3000 4000 5000 6000 7000

AeAeg_Whole_ZV_In_RNA_GP.18_23.rep

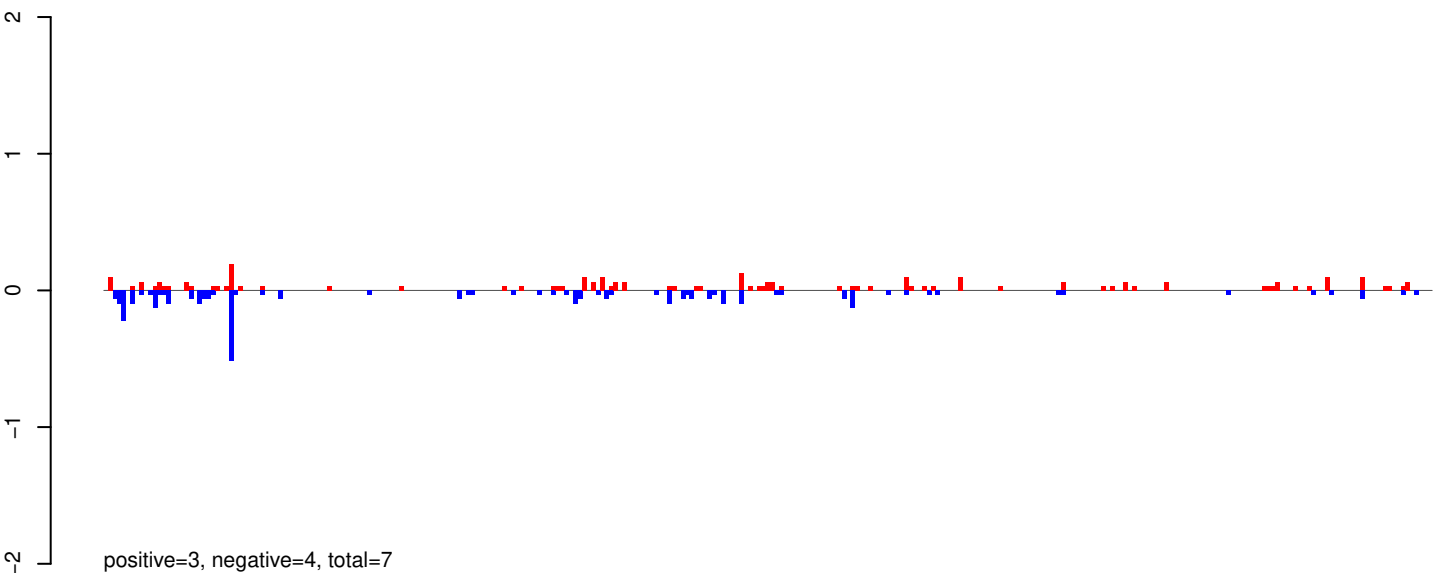

AeAeg_Whole_ZV_In_RNA_GP.24_35.rep

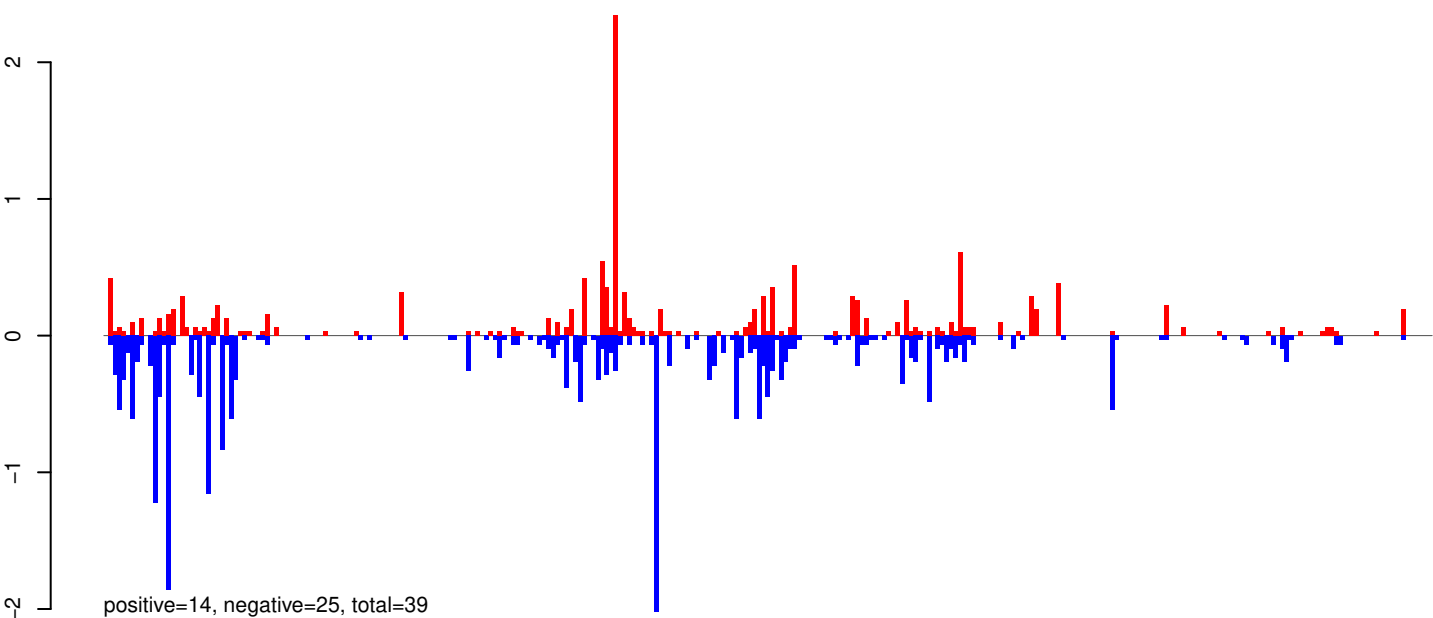

AeAeg_Whole_ZV_In_RNA_GP.rep

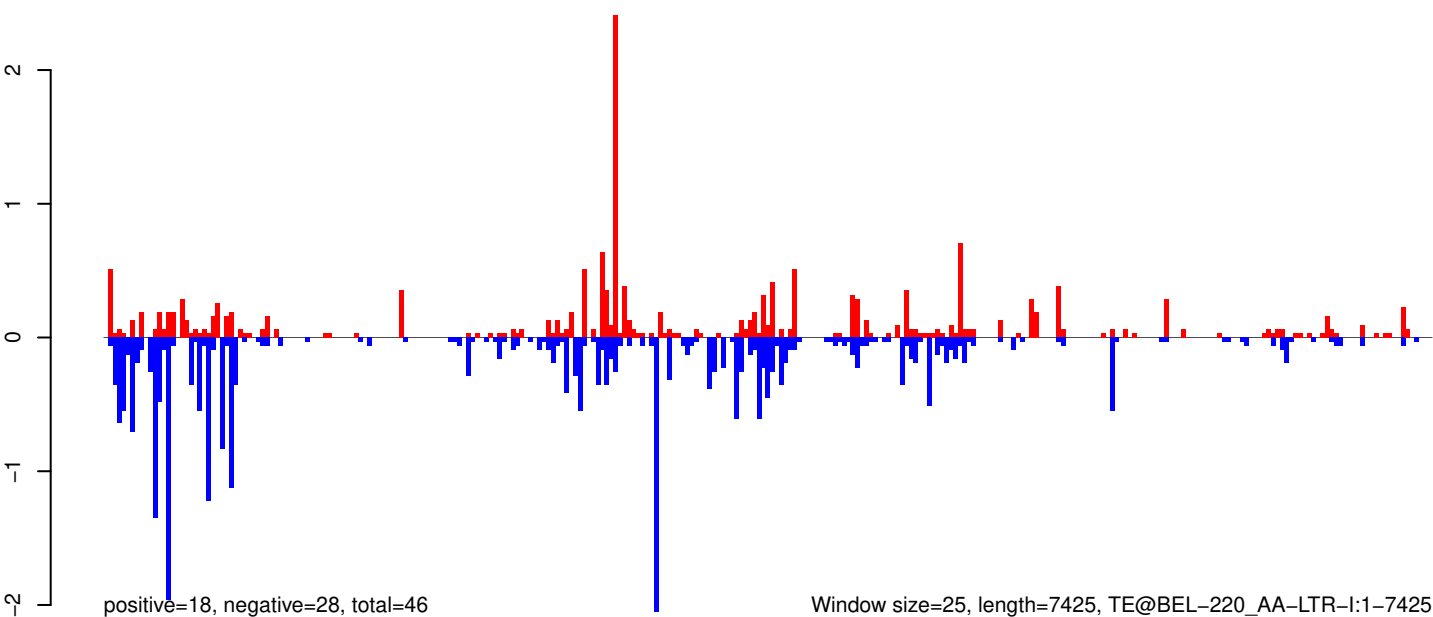

AeAeg_Whole_ZV_In_RNA_GP.18_23.rep

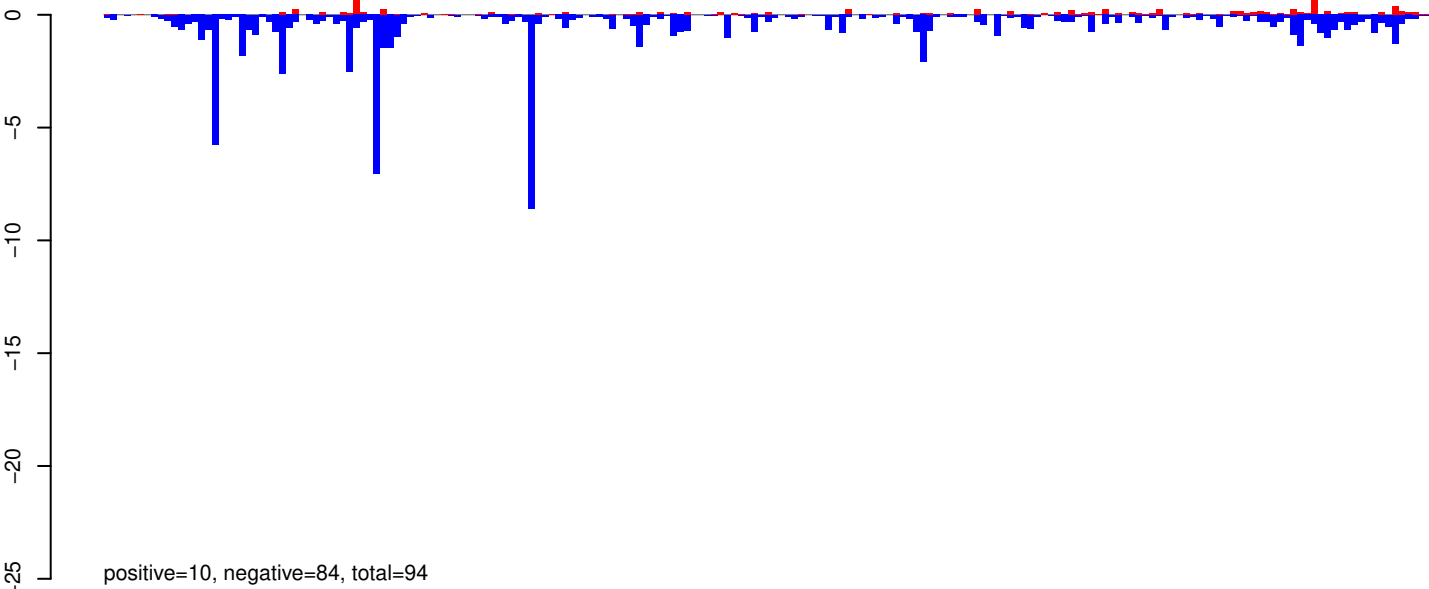

AeAeg_Whole_ZV_In_RNA_GP.24_35.rep

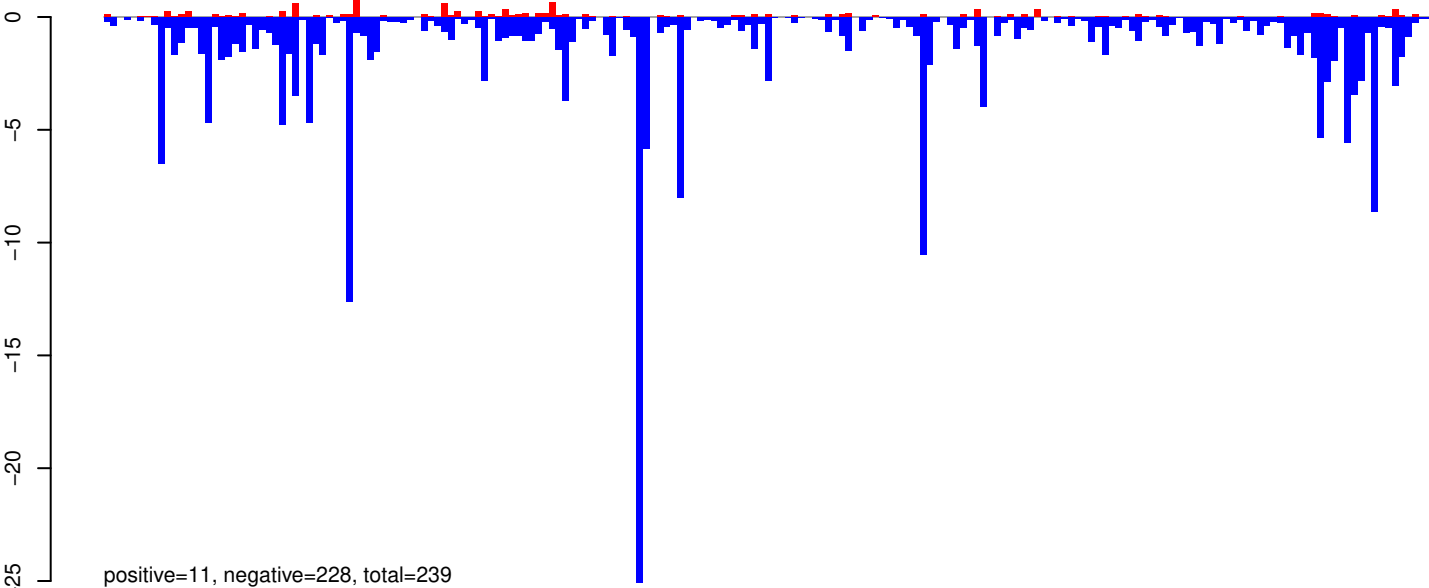

AeAeg_Whole_ZV_In_RNA_GP.rep

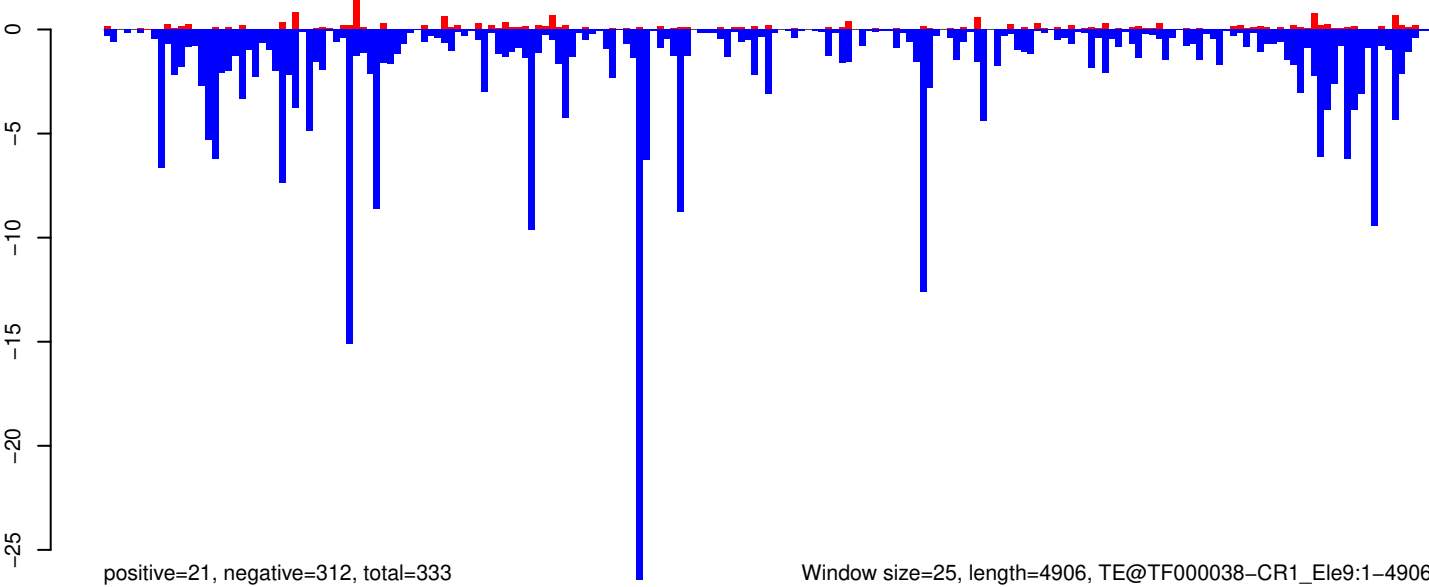

AeAeg_Whole_ZV_In_RNA_GP.18_23.rep

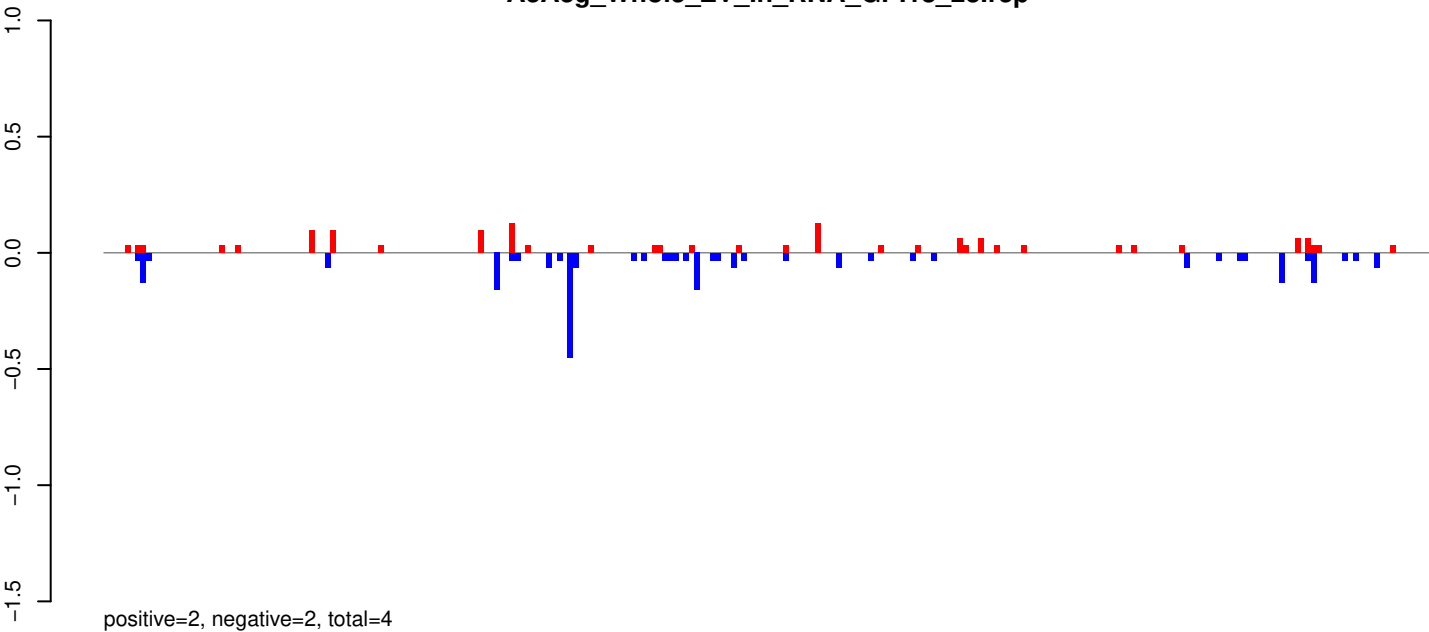

AeAeg_Whole_ZV_In_RNA_GP.24_35.rep

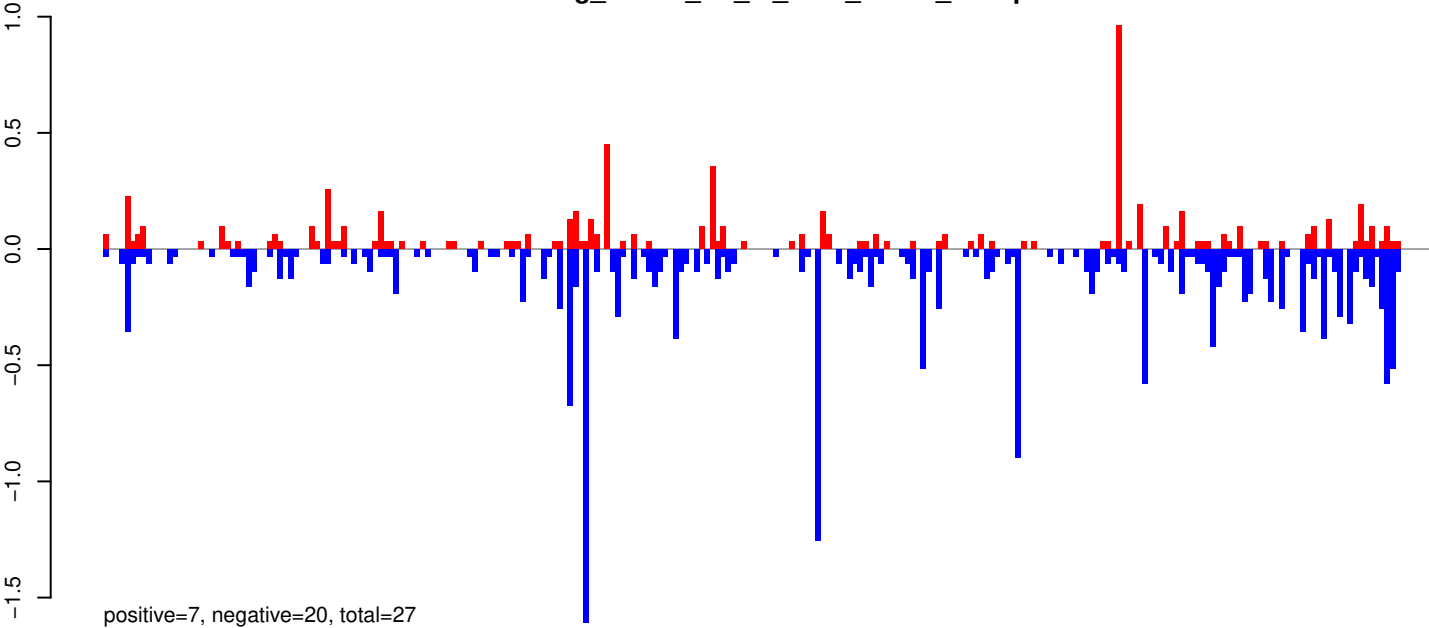

AeAeg_Whole_ZV_In_RNA_GP.rep

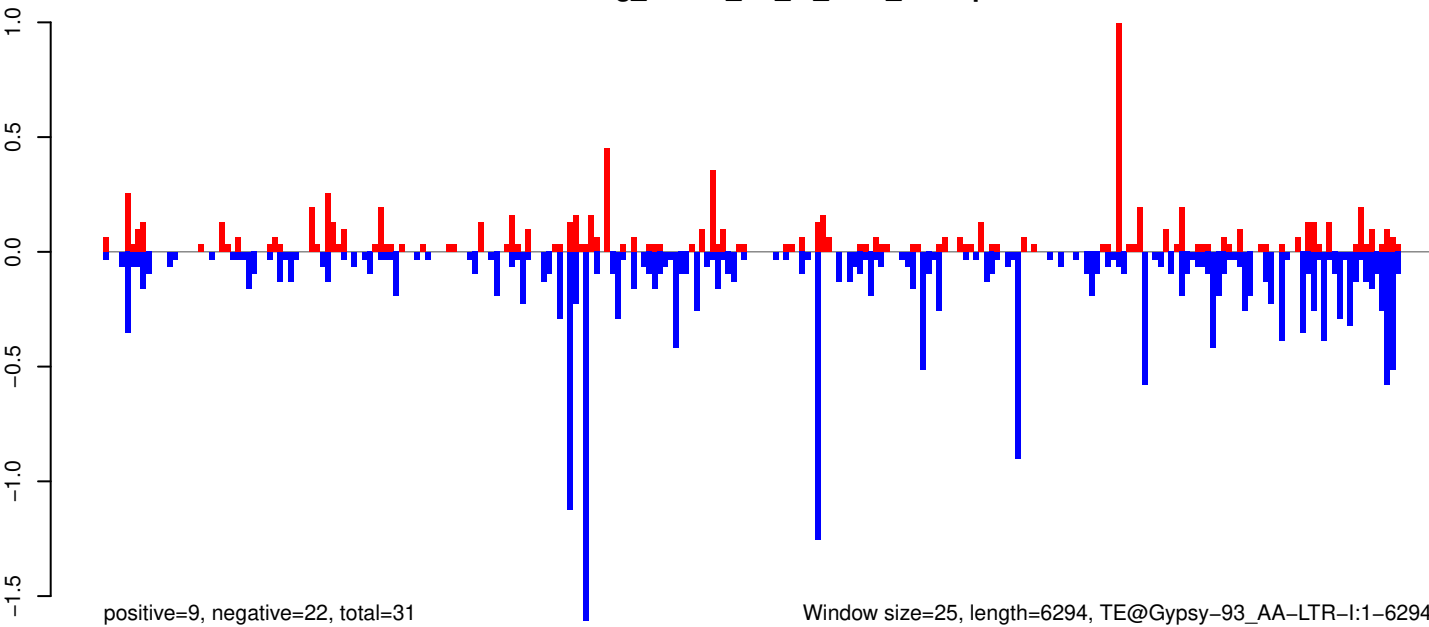

0 1000 2000 3000 4000 5000 6000

AeAeg_Whole_ZV_In_RNA_GP.18_23.rep

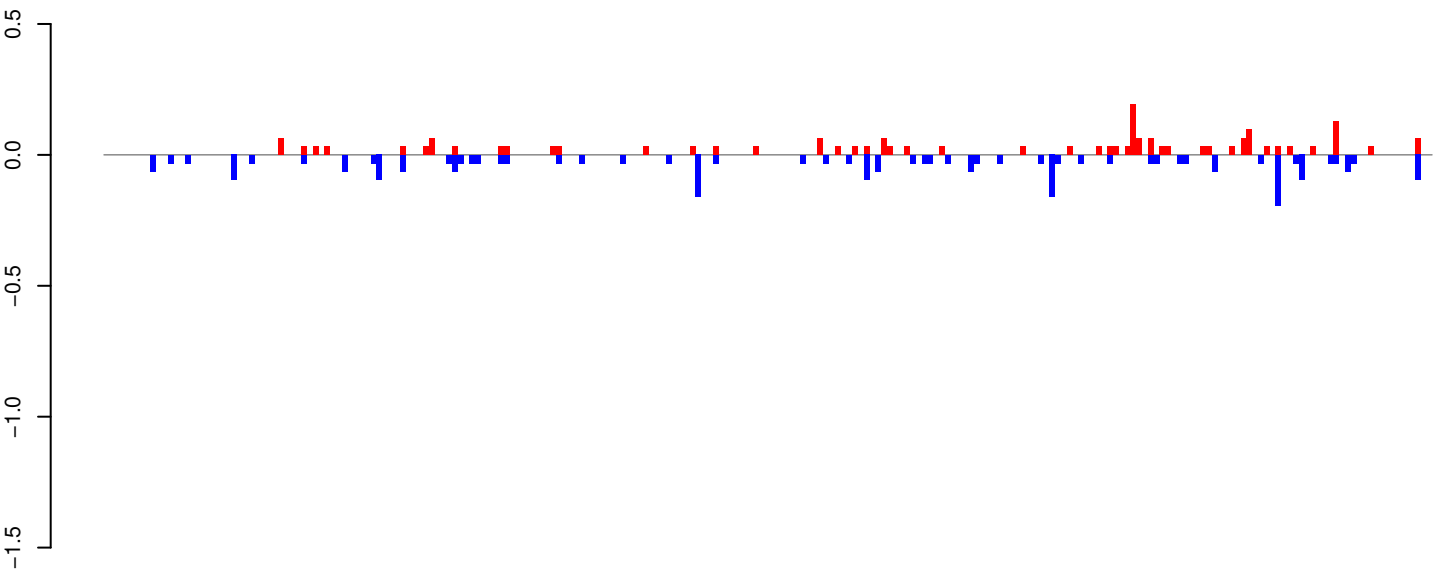

positive=2, negative=3, total=5

AeAeg_Whole_ZV_In_RNA_GP.24_35.rep

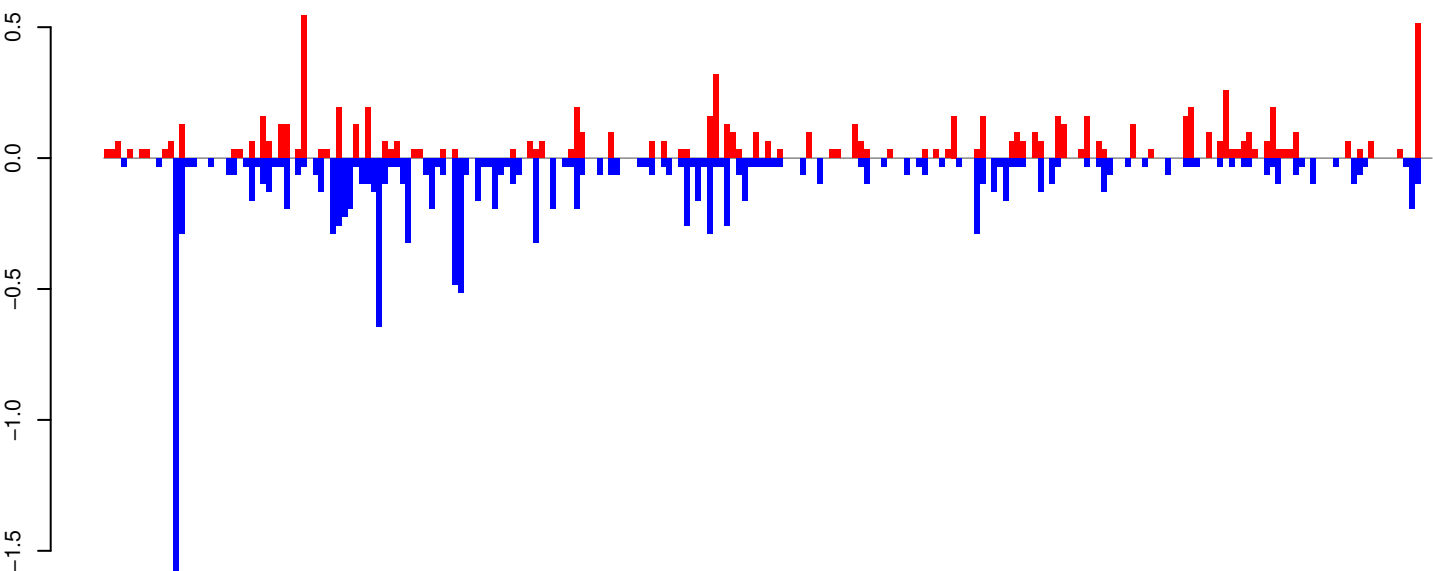

positive=8, negative=14, total=22

AeAeg_Whole_ZV_In_RNA_GP.rep

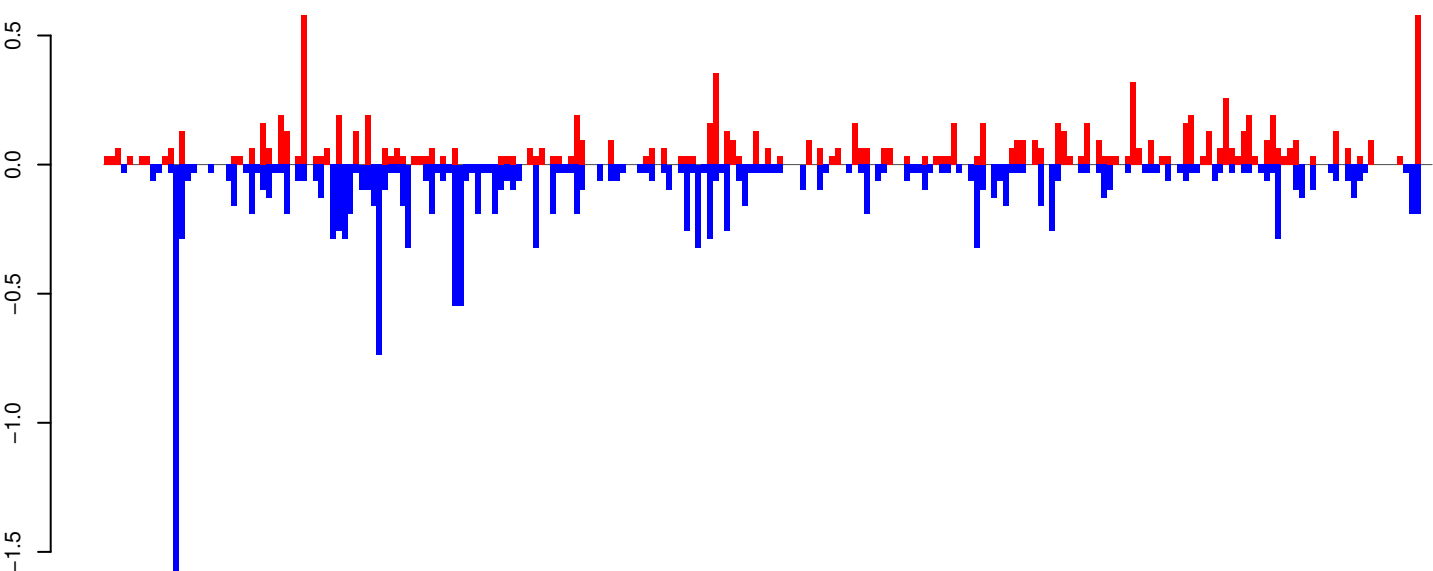

positive=11, negative=17, total=27

Window size=25, length=5710, TE@TF000059-CR1_Ele15:1-5710

0 1000 2000 3000 4000 5000

AeAeg_Whole_ZV_In_RNA_GP.18_23.rep

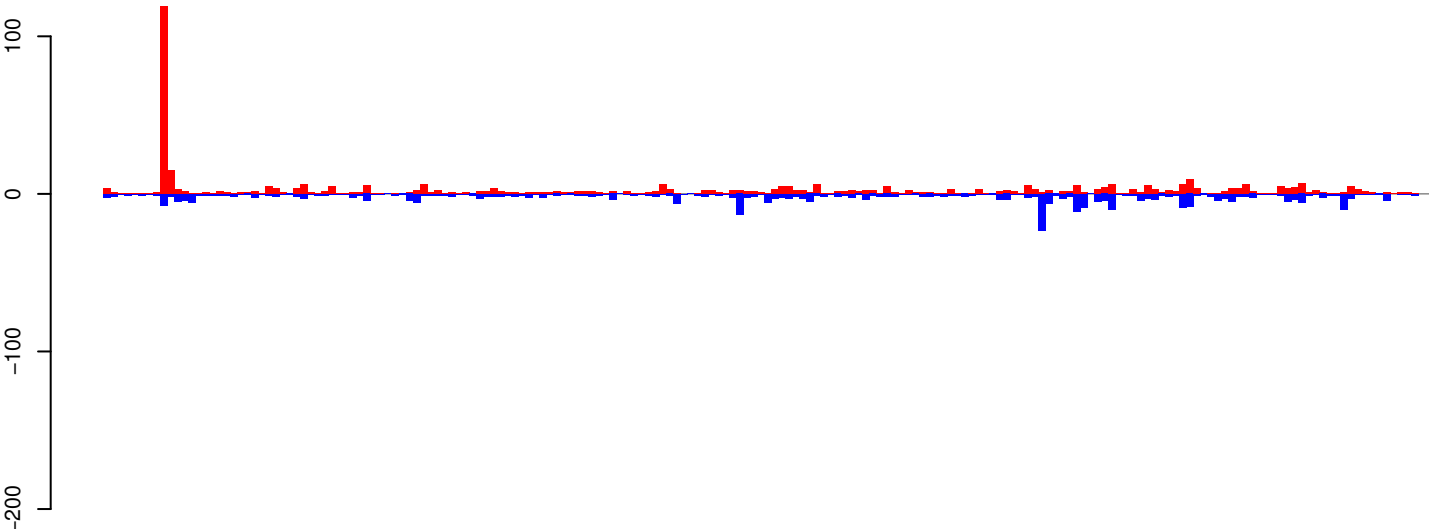

positive=443, negative=384, total=828

AeAeg_Whole_ZV_In_RNA_GP.24_35.rep

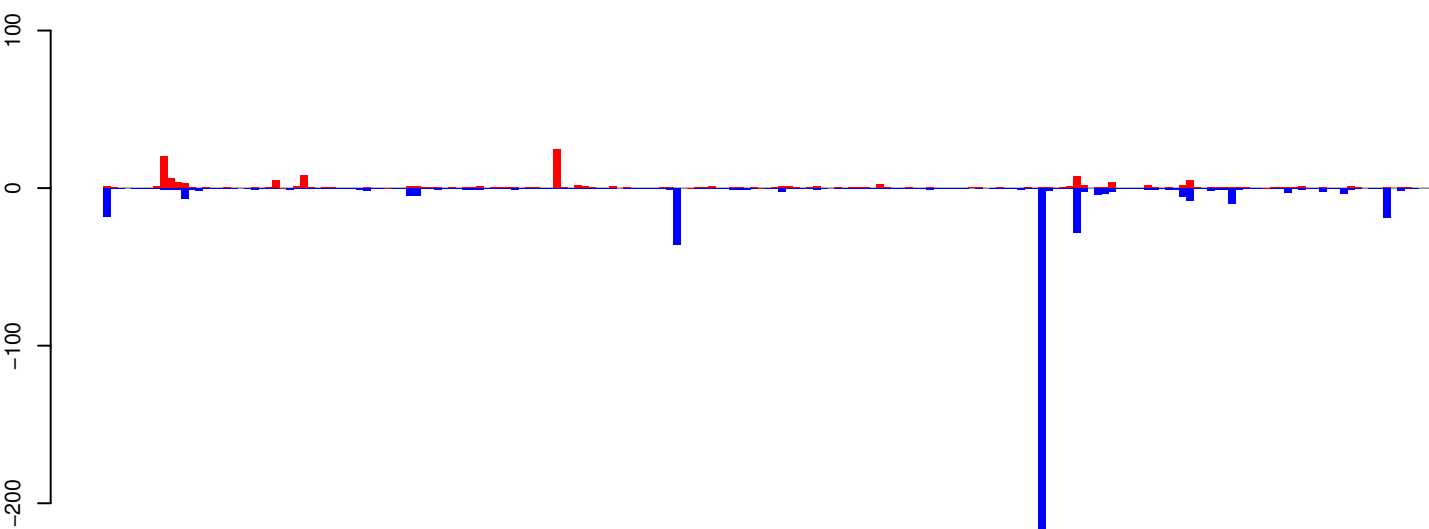

positive=139, negative=483, total=622

AeAeg_Whole_ZV_In_RNA_GP.rep

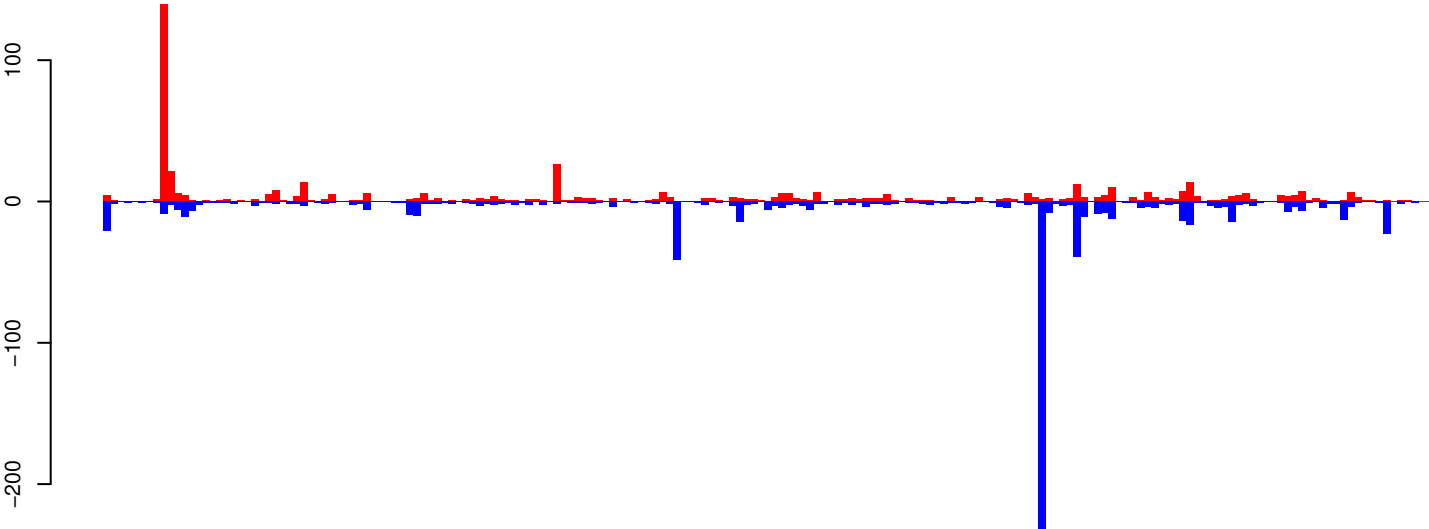

positive=583, negative=868, total=1450

Window size=25, length=4709, TE@LINE-1_AA:1-4709

0 1000 2000 3000 4000

AeAeg_Whole_ZV_In_RNA_GP.18_23.rep

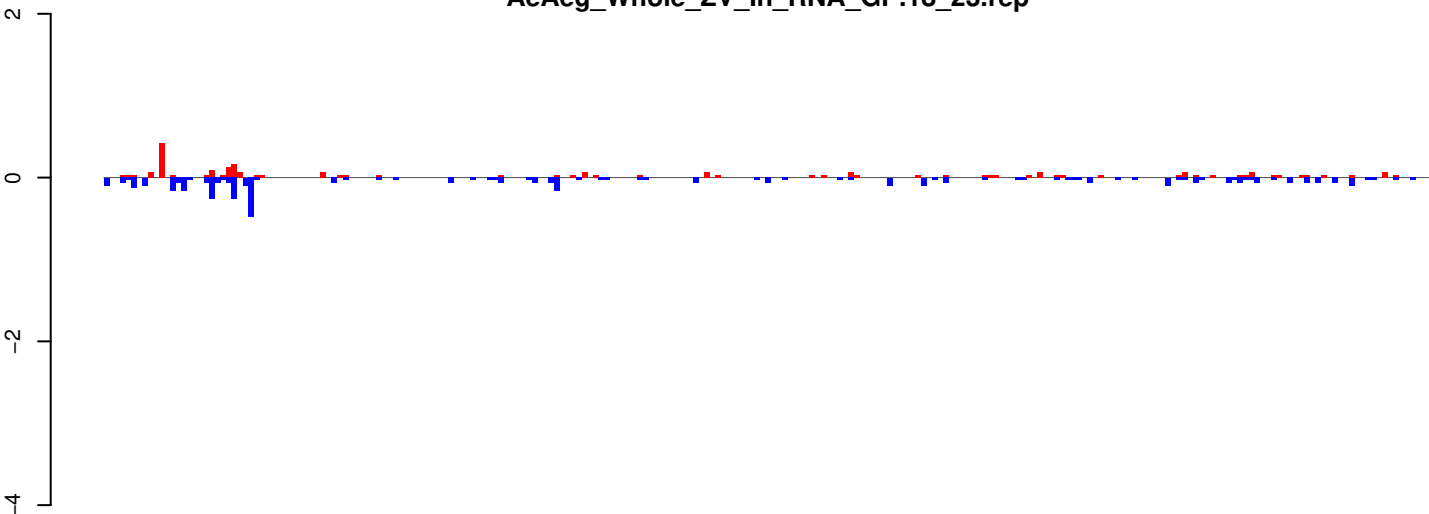

positive=3, negative=5, total=8

AeAeg_Whole_ZV_In_RNA_GP.24_35.rep

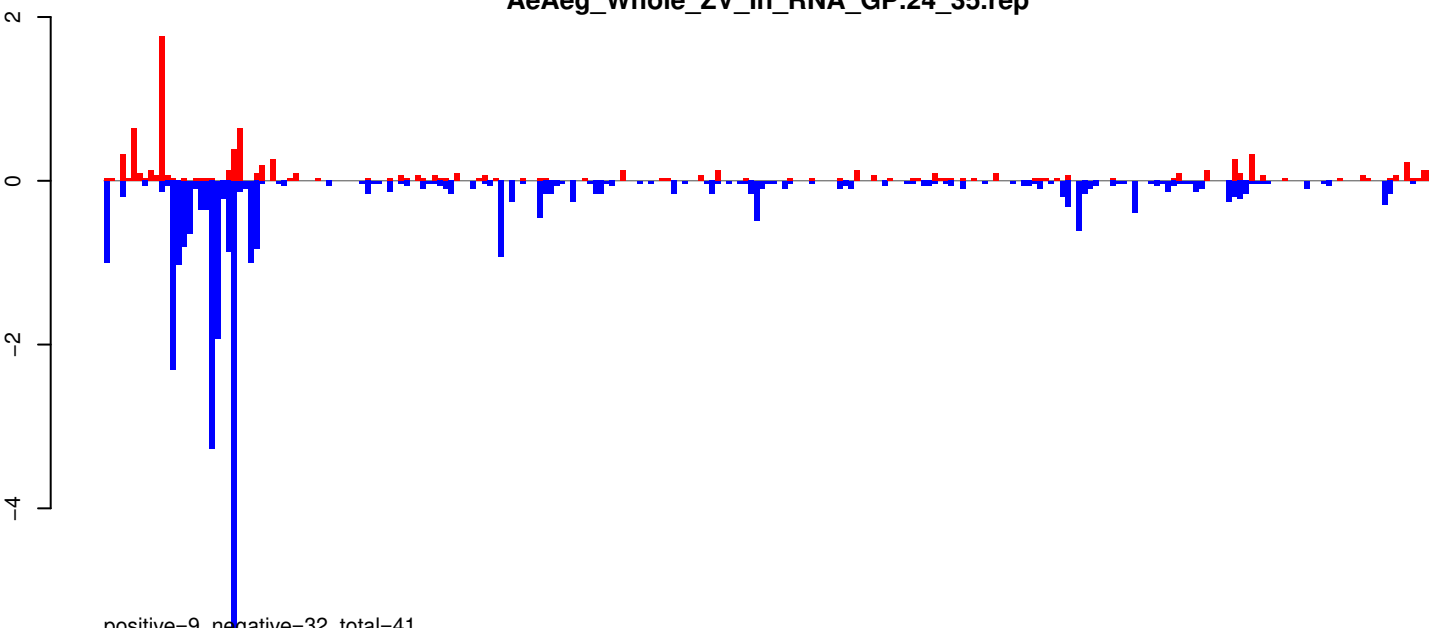

positive=9, negative=32, total=41

AeAeg_Whole_ZV_In_RNA_GP.rep

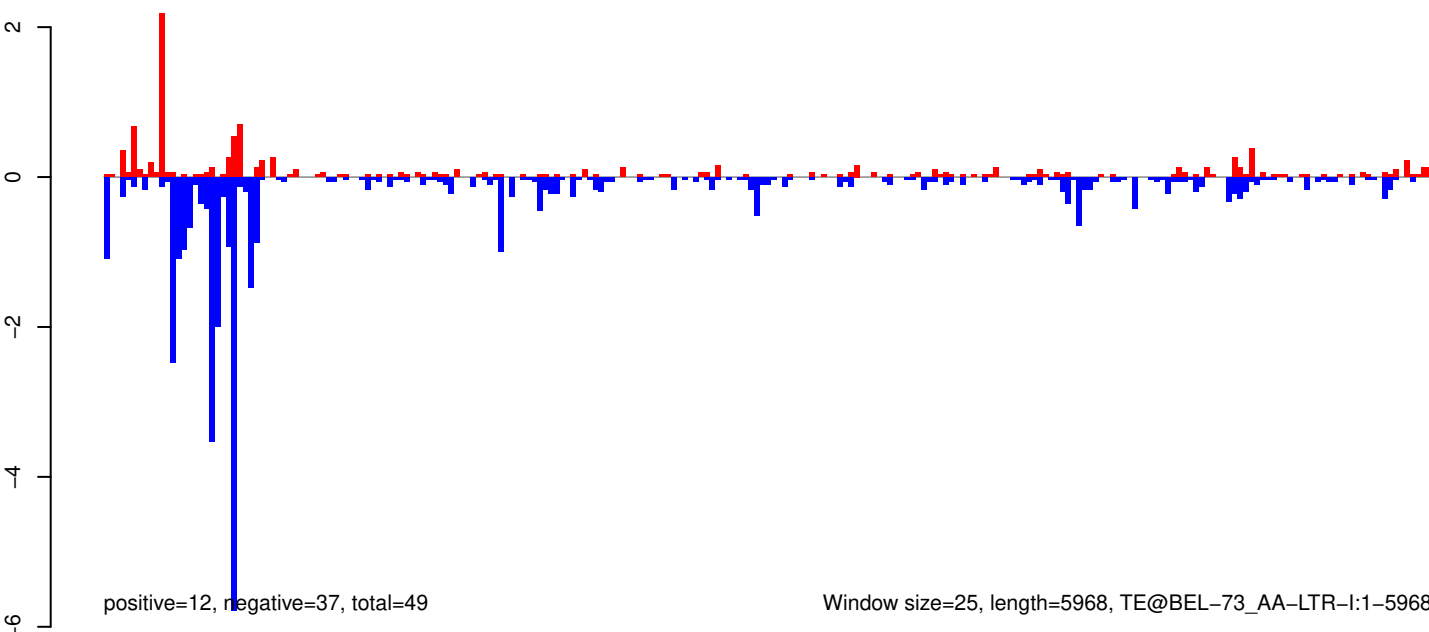

positive=12, negative=37, total=49

Window size=25, length=5968, TE@BEL-73_AA-LTR-I:1-5968

AeAeg_Whole_ZV_In_RNA_GP.18_23.rep

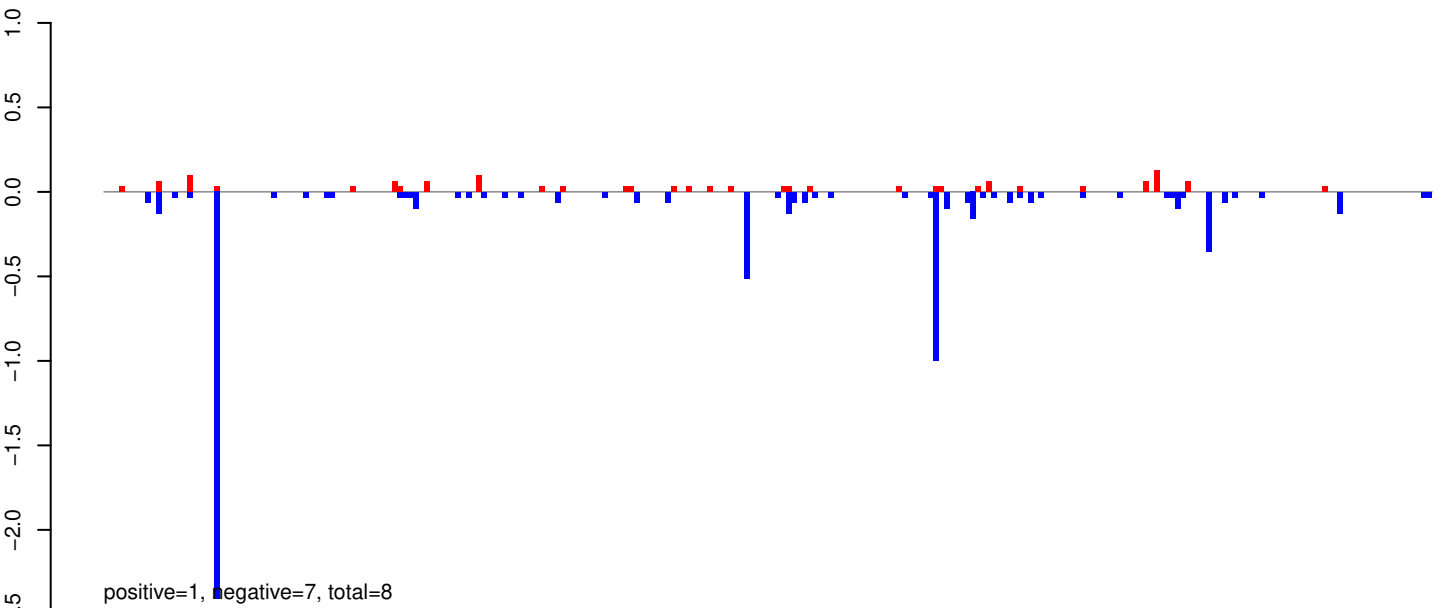

AeAeg_Whole_ZV_In_RNA_GP.24_35.rep

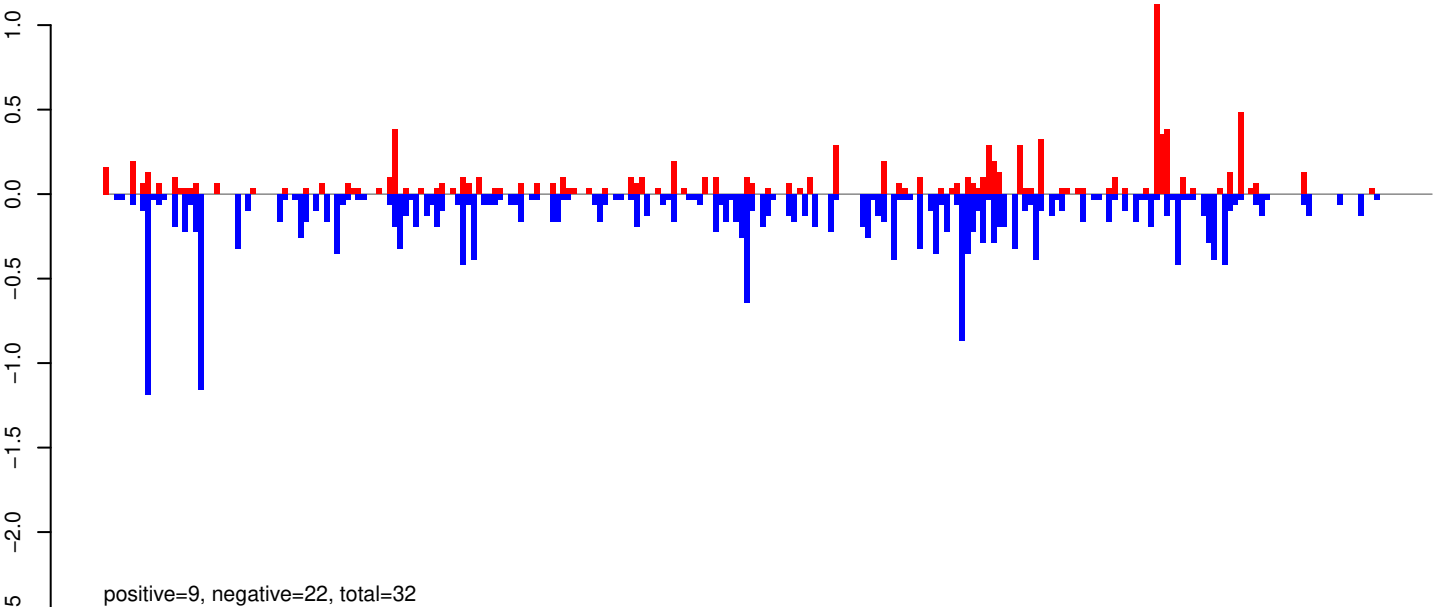

AeAeg_Whole_ZV_In_RNA_GP.rep

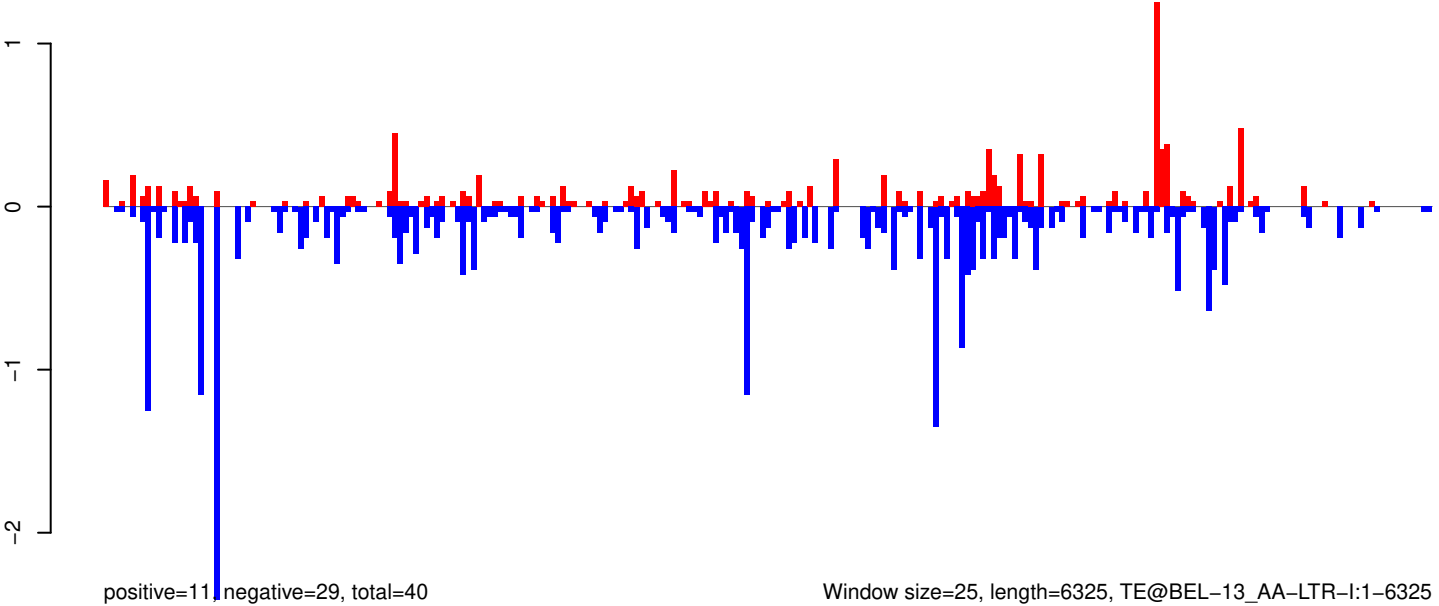

Window size=25, length=6325, TE@BEL-13_AA-LTR-I:1-6325

0 1000 2000 3000 4000 5000 6000

AeAeg_Whole_ZV_In_RNA_GP.18_23.rep

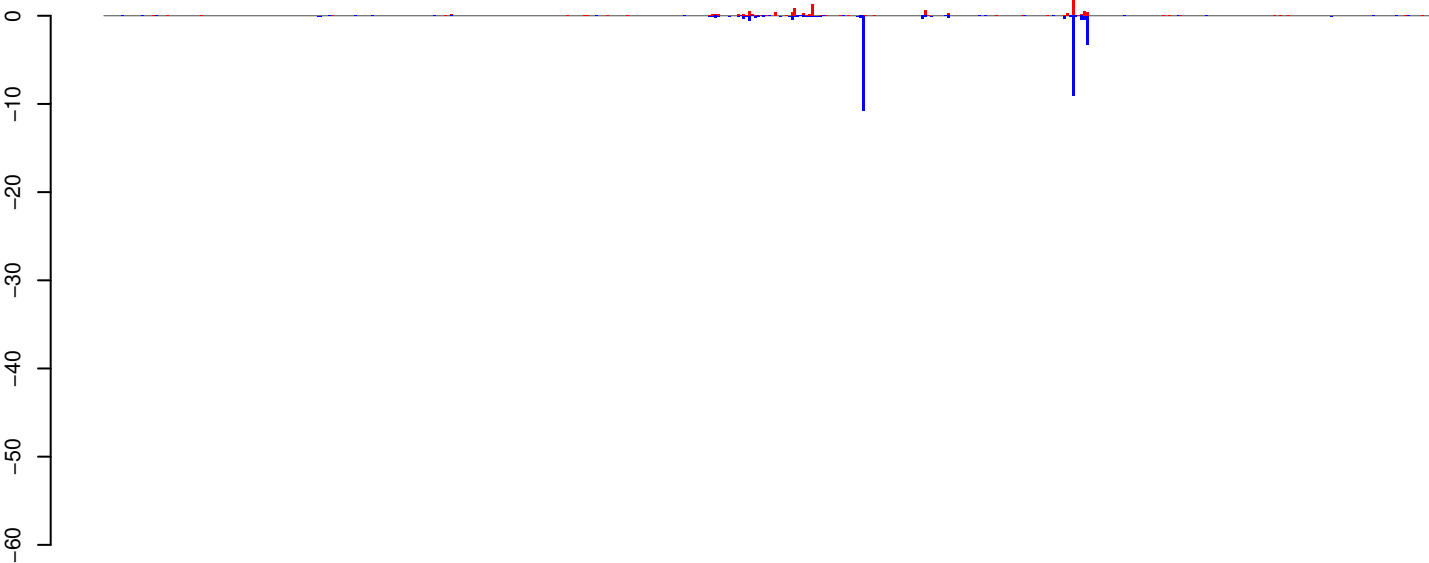

positive=12, negative=30, total=42

AeAeg_Whole_ZV_In_RNA_GP.24_35.rep

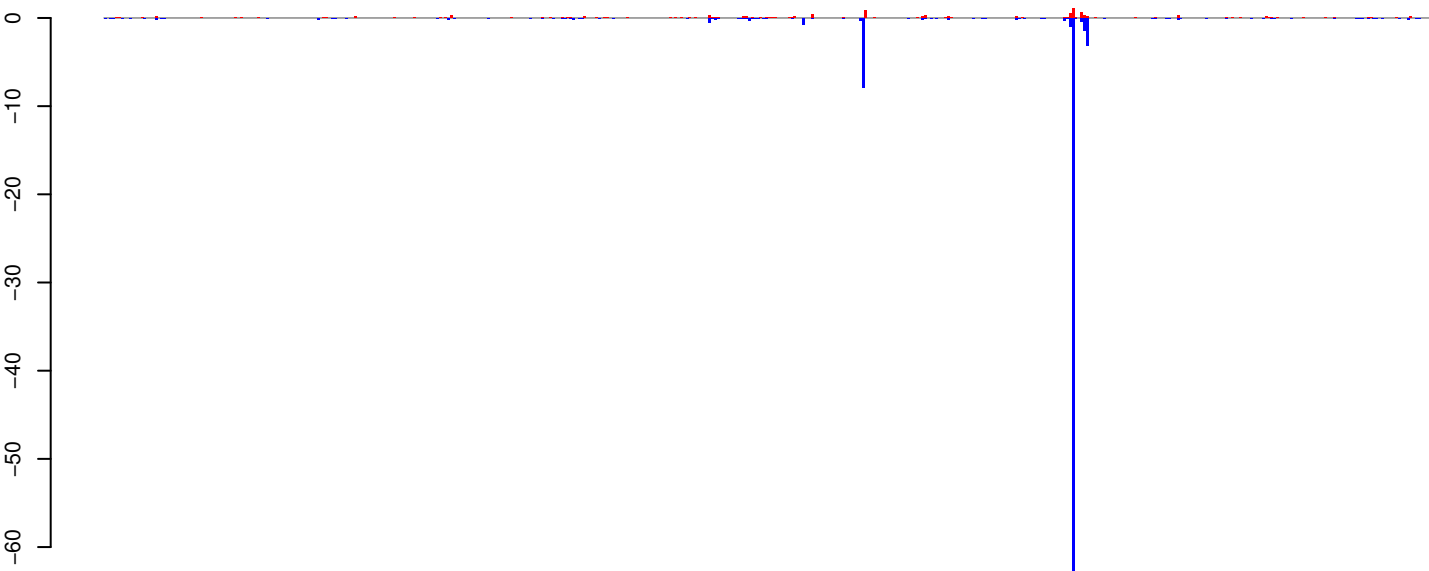

positive=10, negative=86, total=96

AeAeg_Whole_ZV_In_RNA_GP.rep

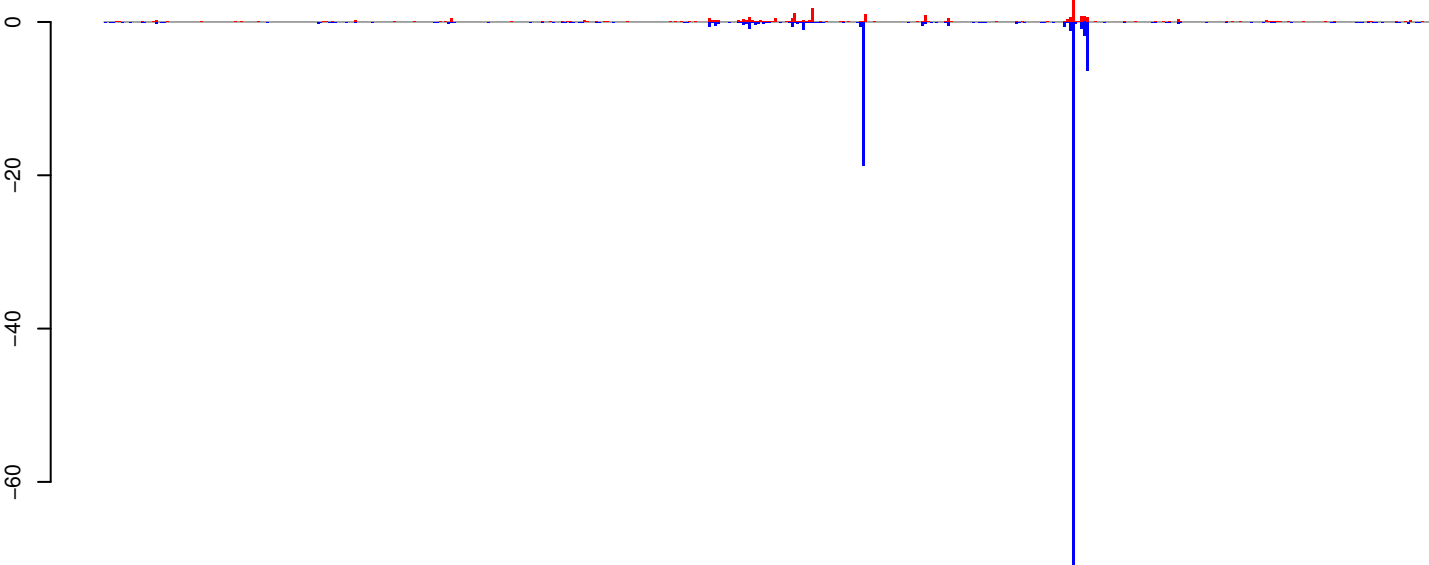

positive=21, negative=117, total=138

Window size=25, length=11680, TE@TF000289-Pao_Bel_Ele135:1-11680

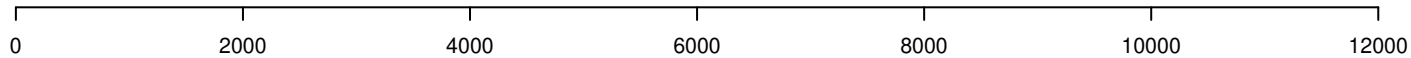

AeAeg_Whole_ZV_In_RNA_GP.18_23.rep

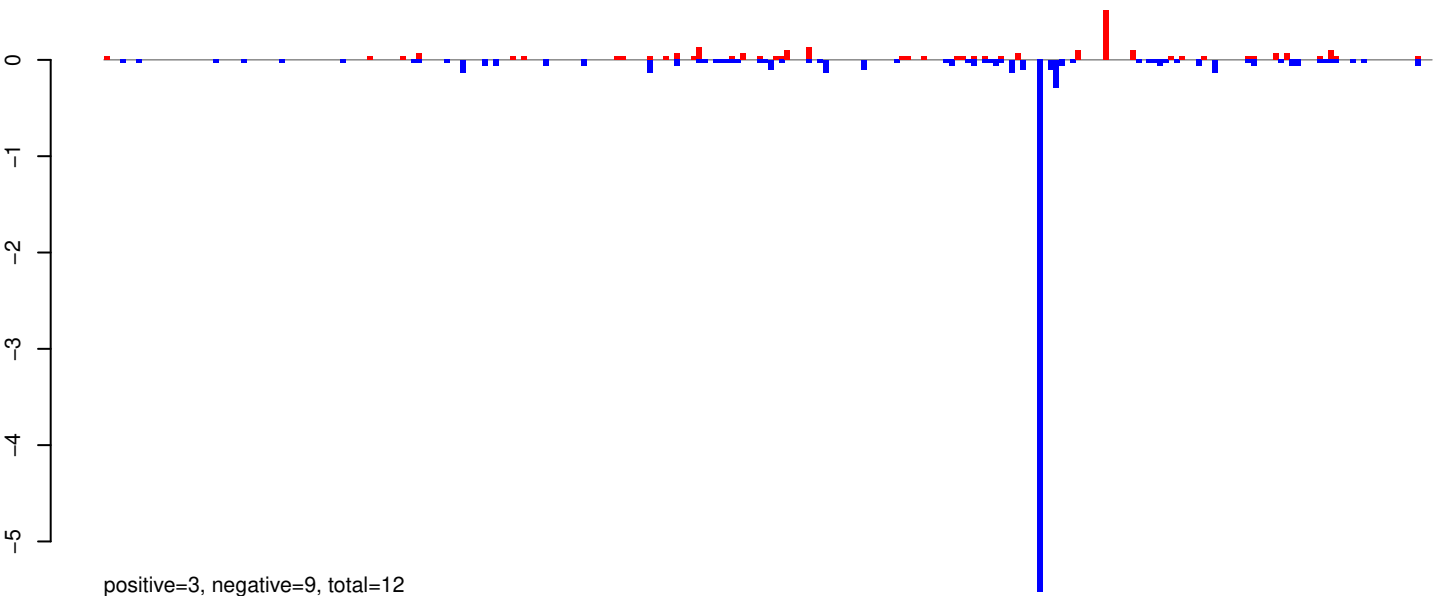

AeAeg_Whole_ZV_In_RNA_GP.24_35.rep

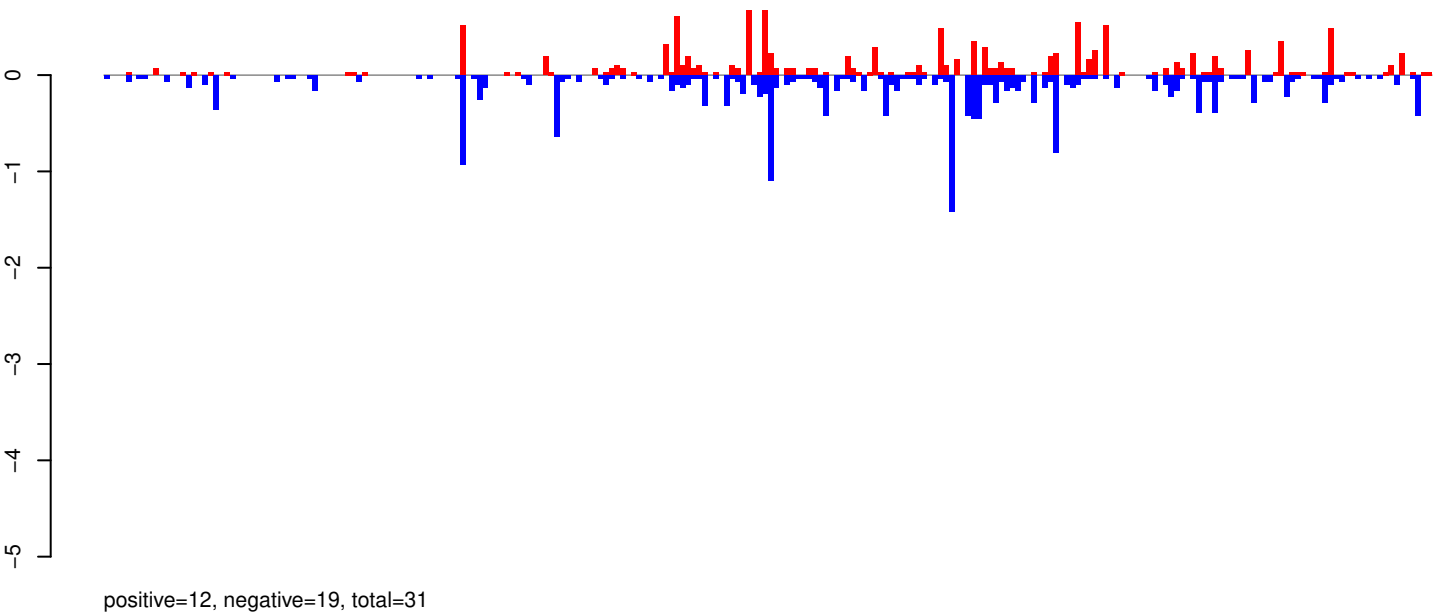

AeAeg_Whole_ZV_In_RNA_GP.rep

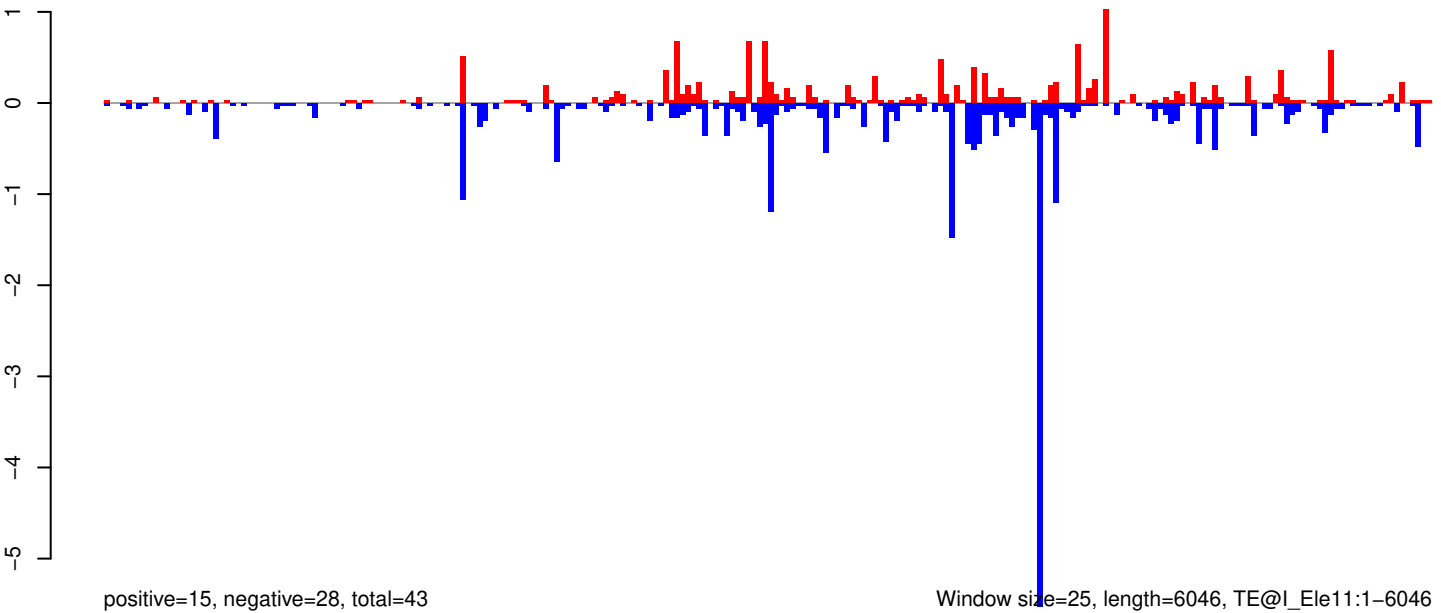

0 1000 2000 3000 4000 5000 6000

AeAeg_Whole_ZV_In_RNA_GP.18_23.rep

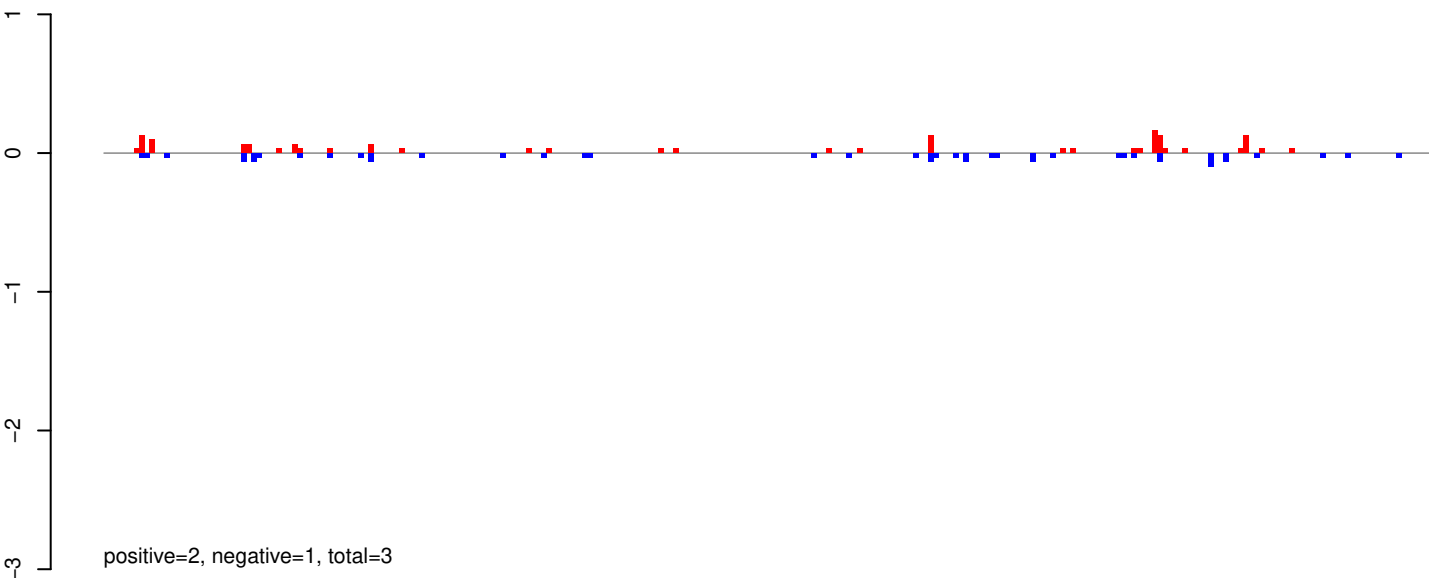

AeAeg_Whole_ZV_In_RNA_GP.24_35.rep

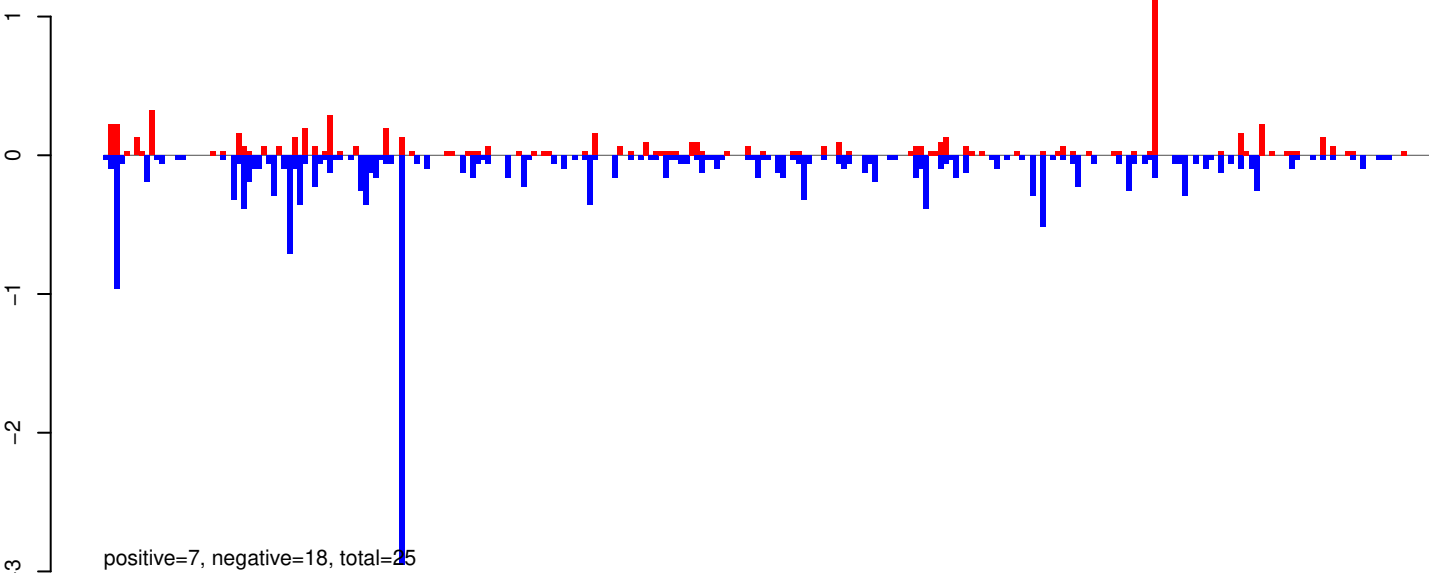

AeAeg_Whole_ZV_In_RNA_GP.rep

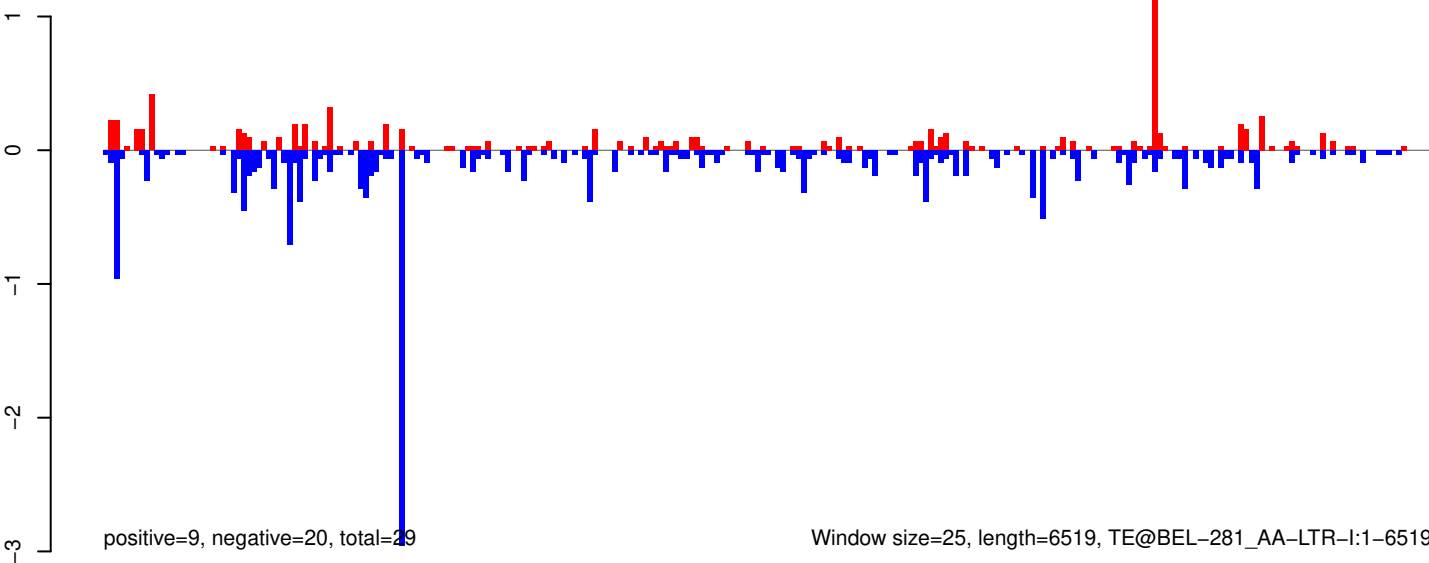

Window size=25, length=6519, TE@BEL-281_AA-LTR-I:1-6519

AeAeg_Whole_ZV_In_RNA_GP.18_23.rep

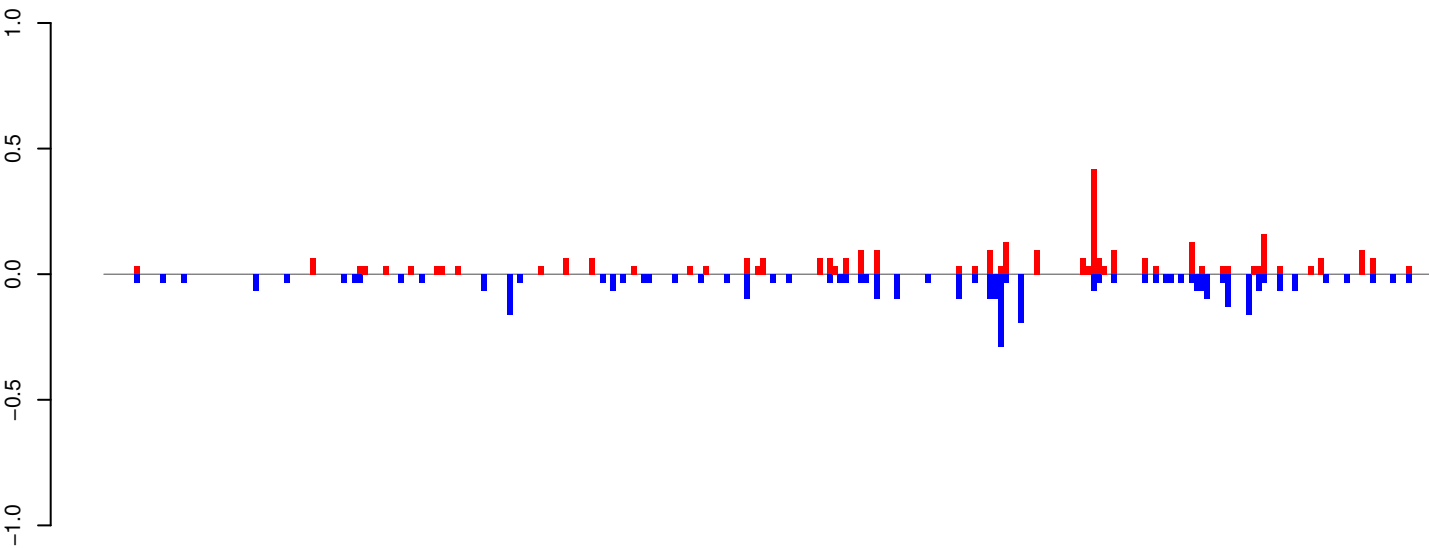

positive=3, negative=4, total=7

AeAeg_Whole_ZV_In_RNA_GP.24_35.rep

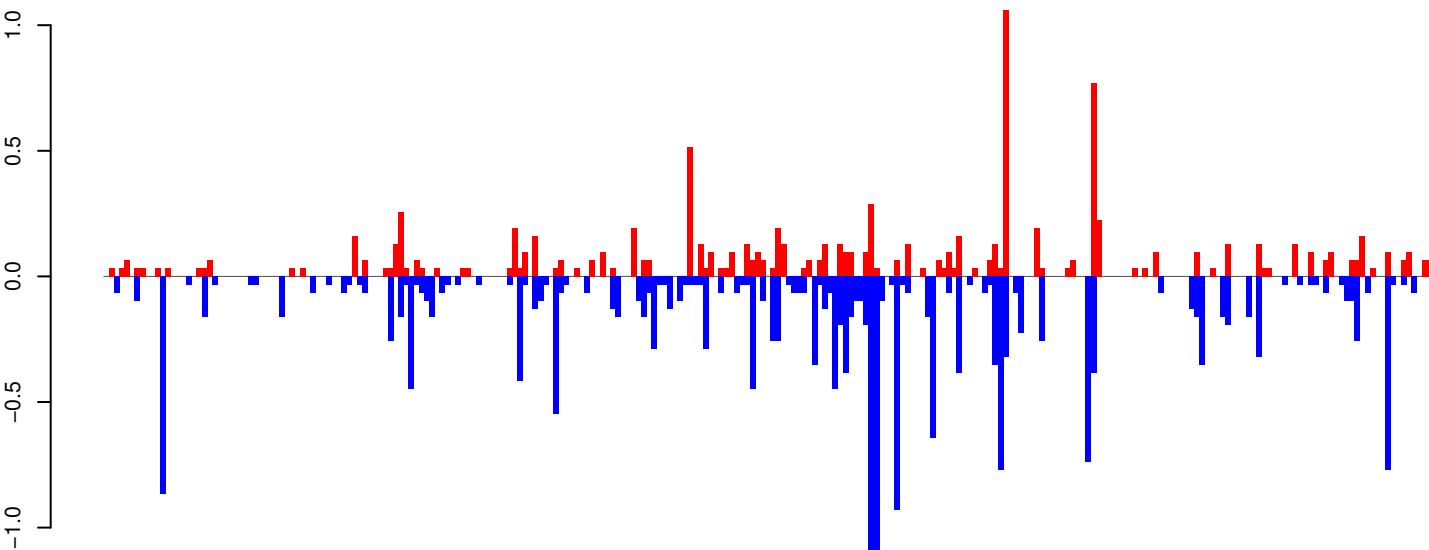

positive=10, negative=21, total=31

AeAeg_Whole_ZV_In_RNA_GP.rep

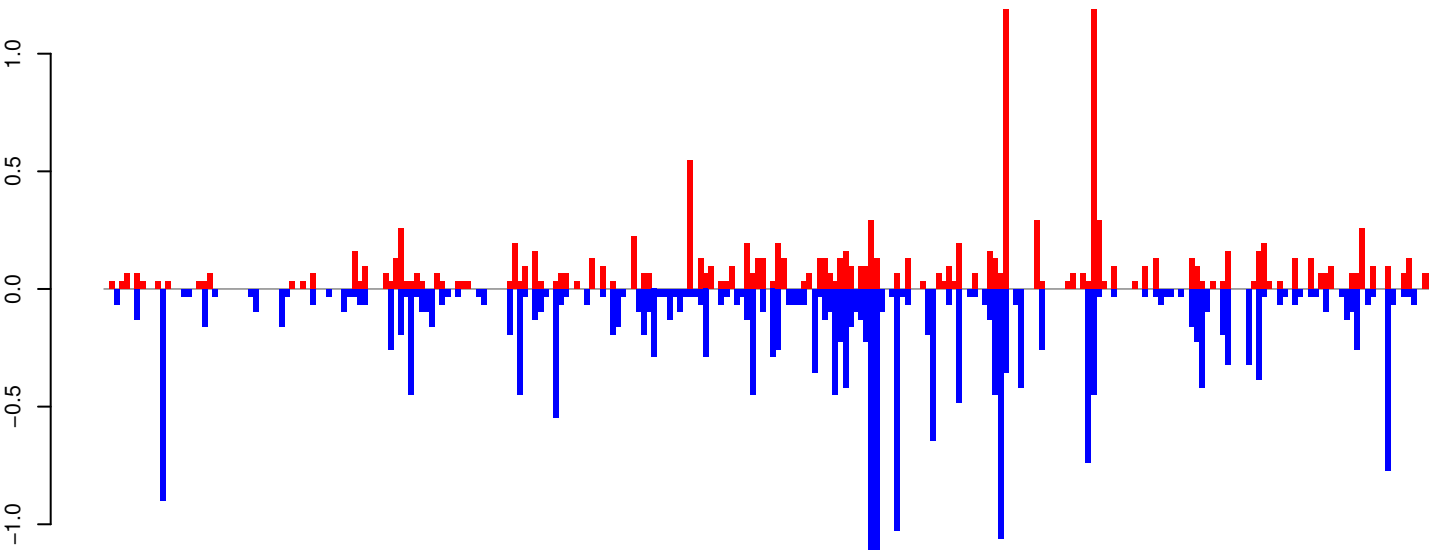

positive=13, negative=25, total=38

Window size=25, length=6424, TE@TF001049-Ty1_copia_Ele215:1-6424

0 1000 2000 3000 4000 5000 6000

AeAeg_Whole_ZV_In_RNA_GP.18_23.rep

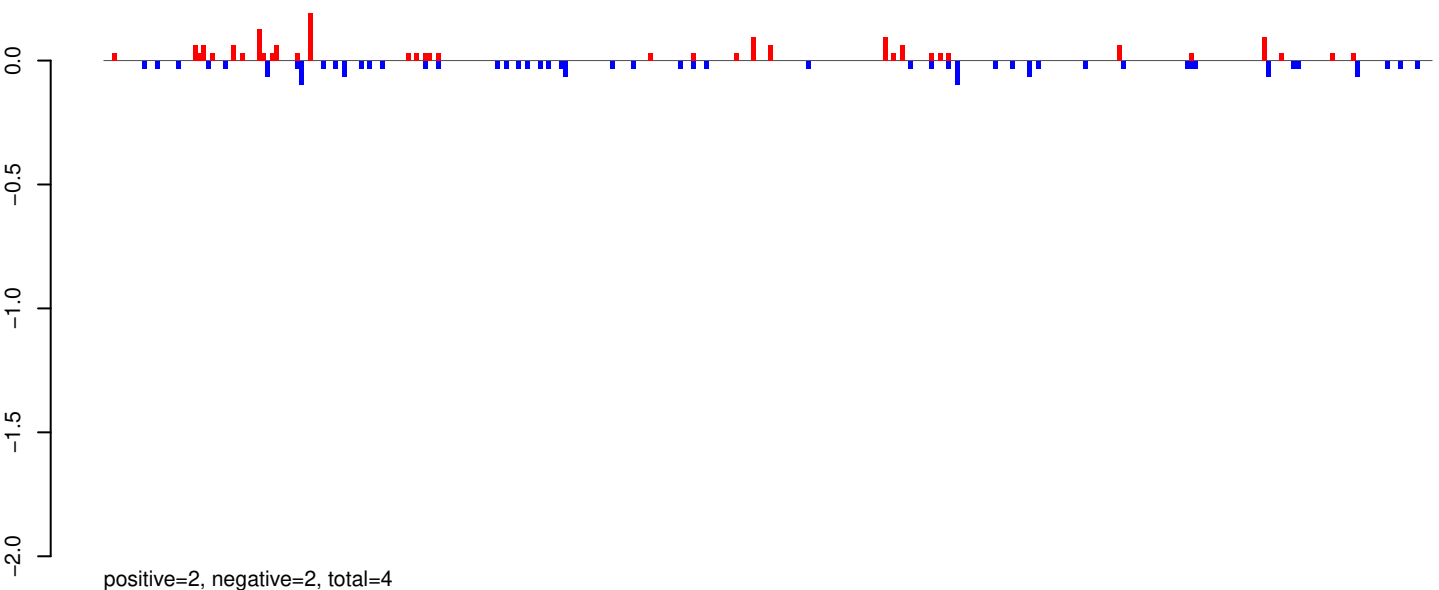

AeAeg_Whole_ZV_In_RNA_GP.24_35.rep

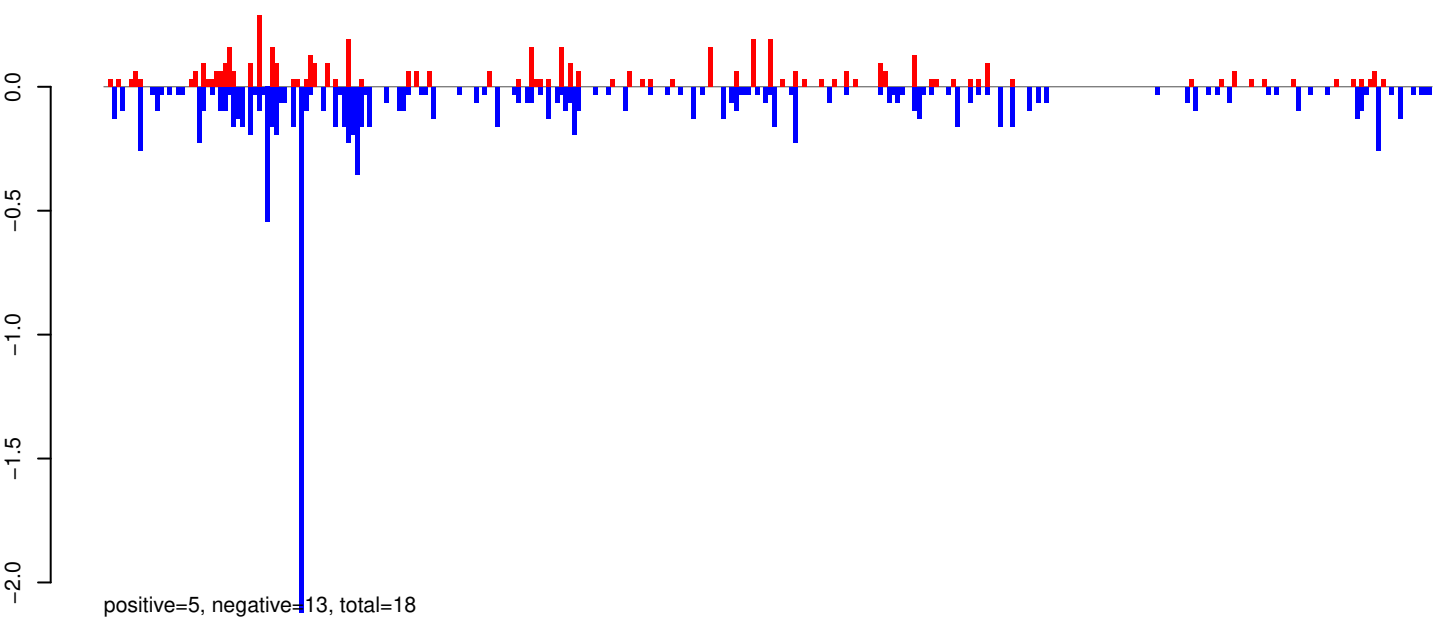

AeAeg_Whole_ZV_In_RNA_GP.rep

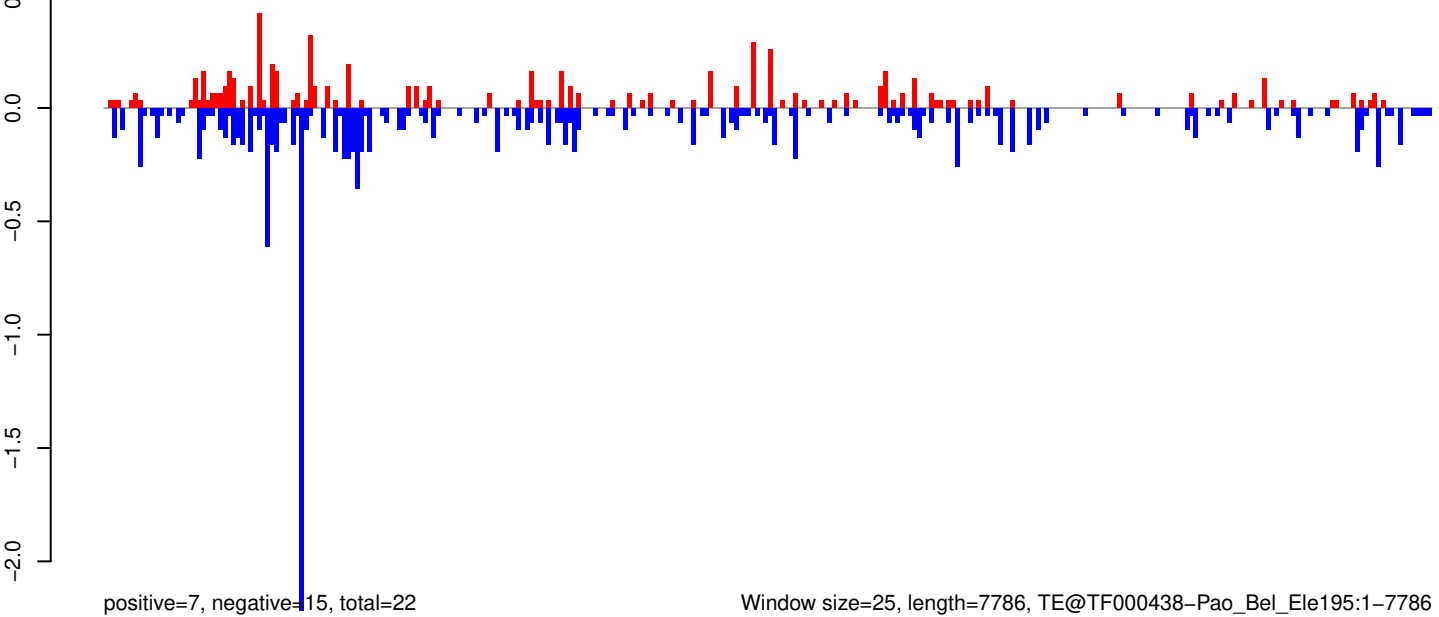

Window size=25, length=7786, TE@TF000438-Pao_Bel_Ele195:1-7786

0 2000 4000 6000 8000

AeAeg_Whole_ZV_In_RNA_GP.18_23.rep

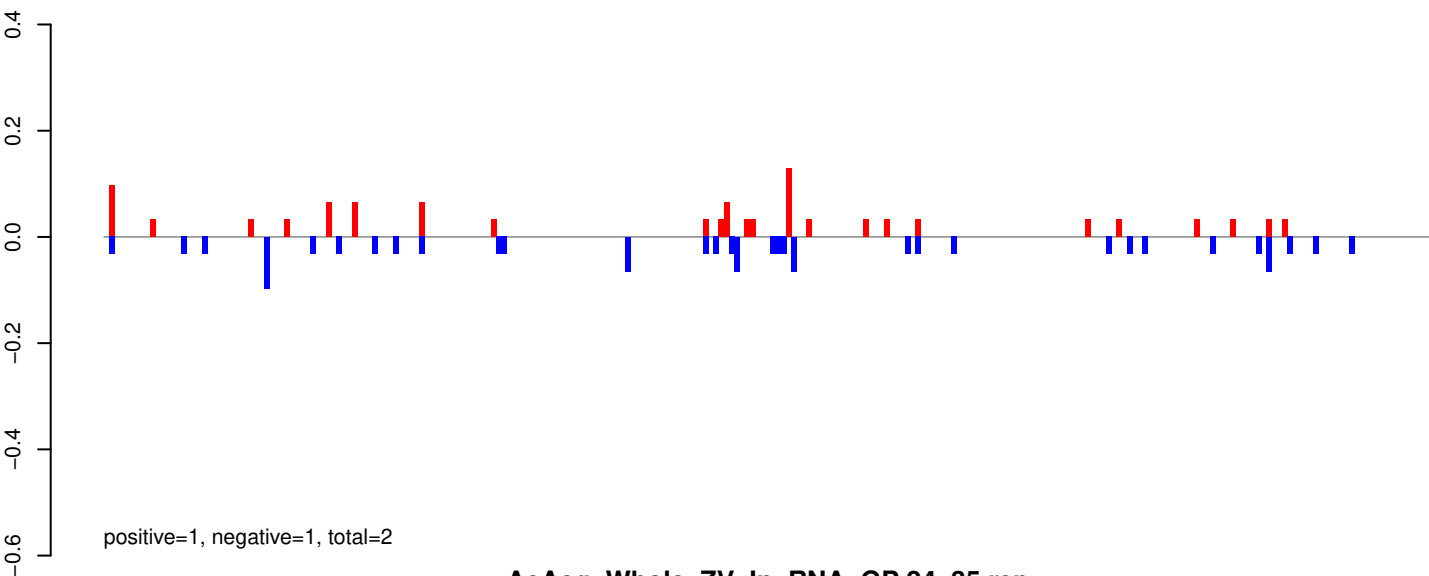

AeAeg_Whole_ZV_In_RNA_GP.24_35.rep

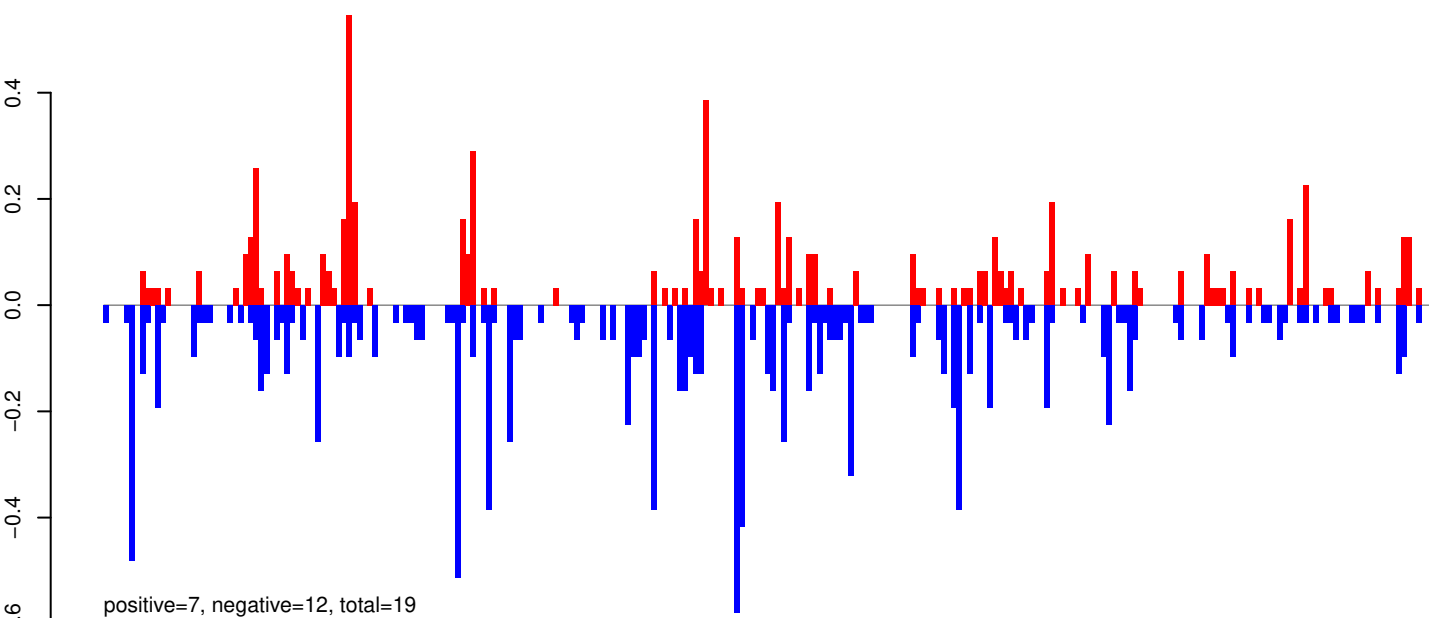

AeAeg_Whole_ZV_In_RNA_GP.rep

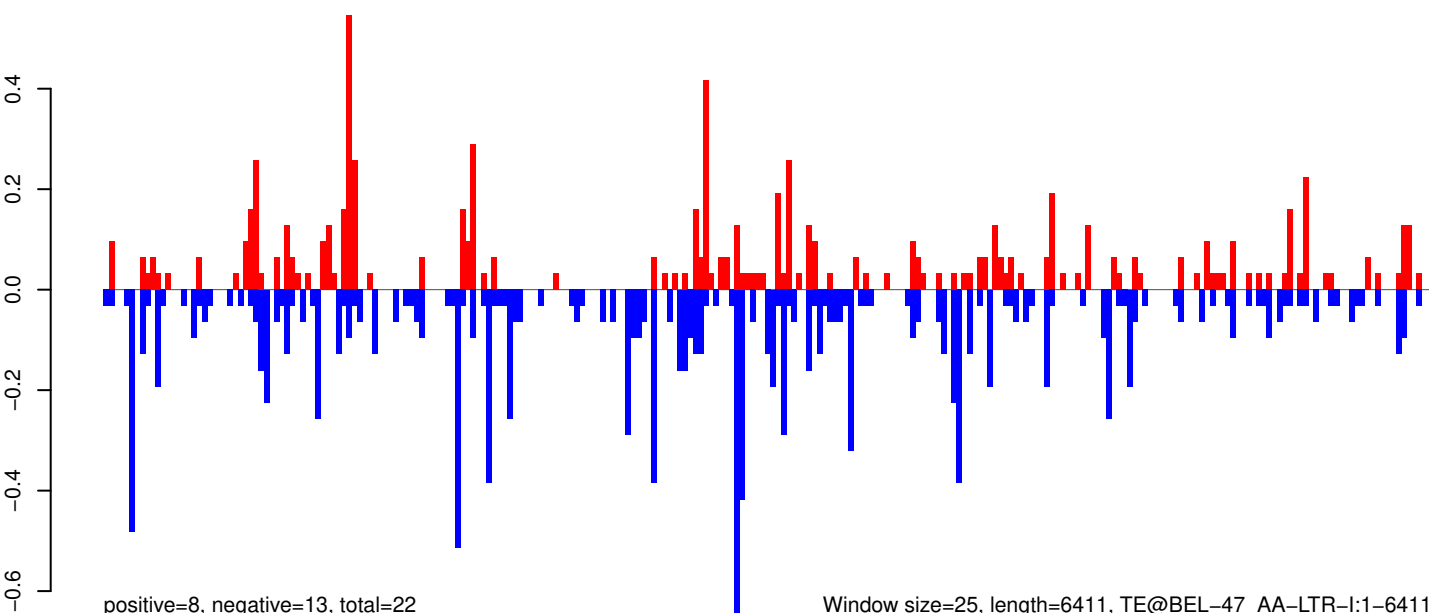

0 1000 2000 3000 4000 5000 6000

AeAeg_Whole_ZV_In_RNA_GP.18_23.rep

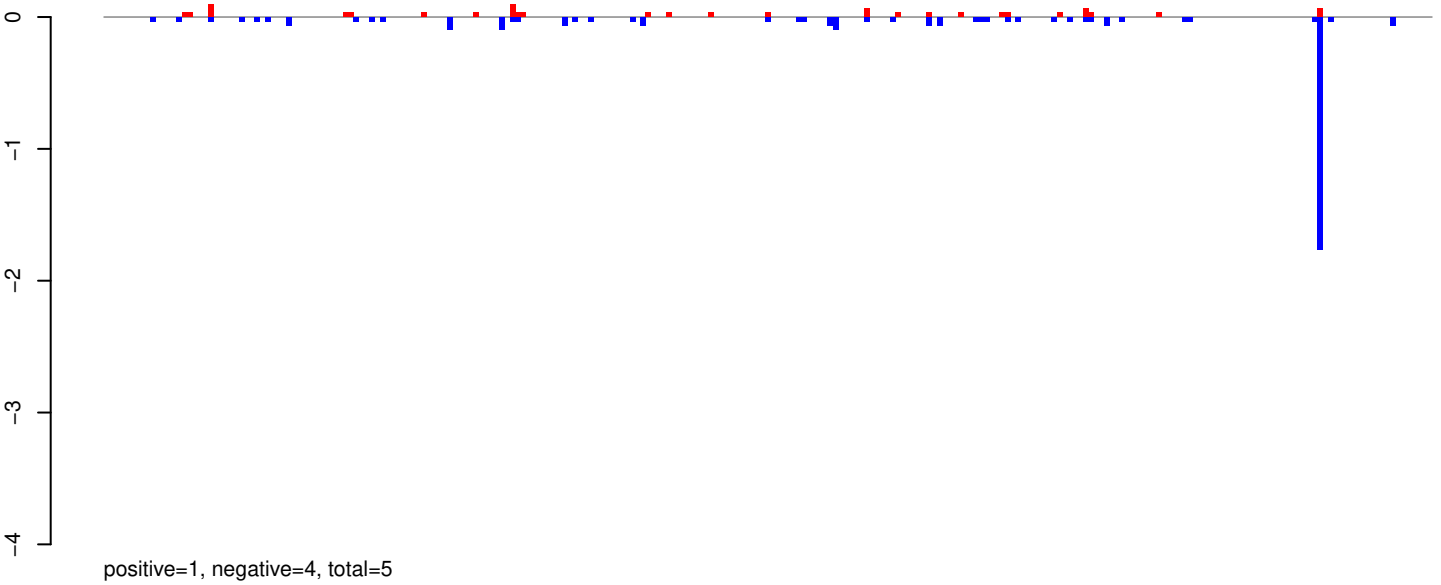

AeAeg_Whole_ZV_In_RNA_GP.24_35.rep

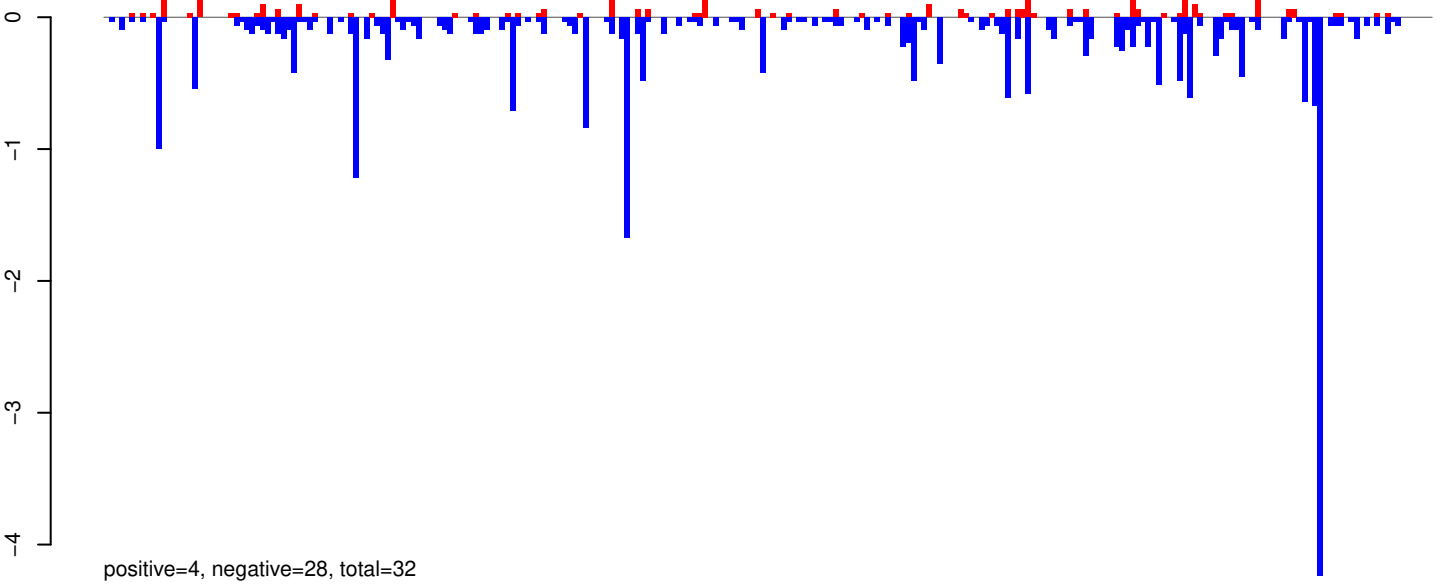

AeAeg_Whole_ZV_In_RNA_GP.rep

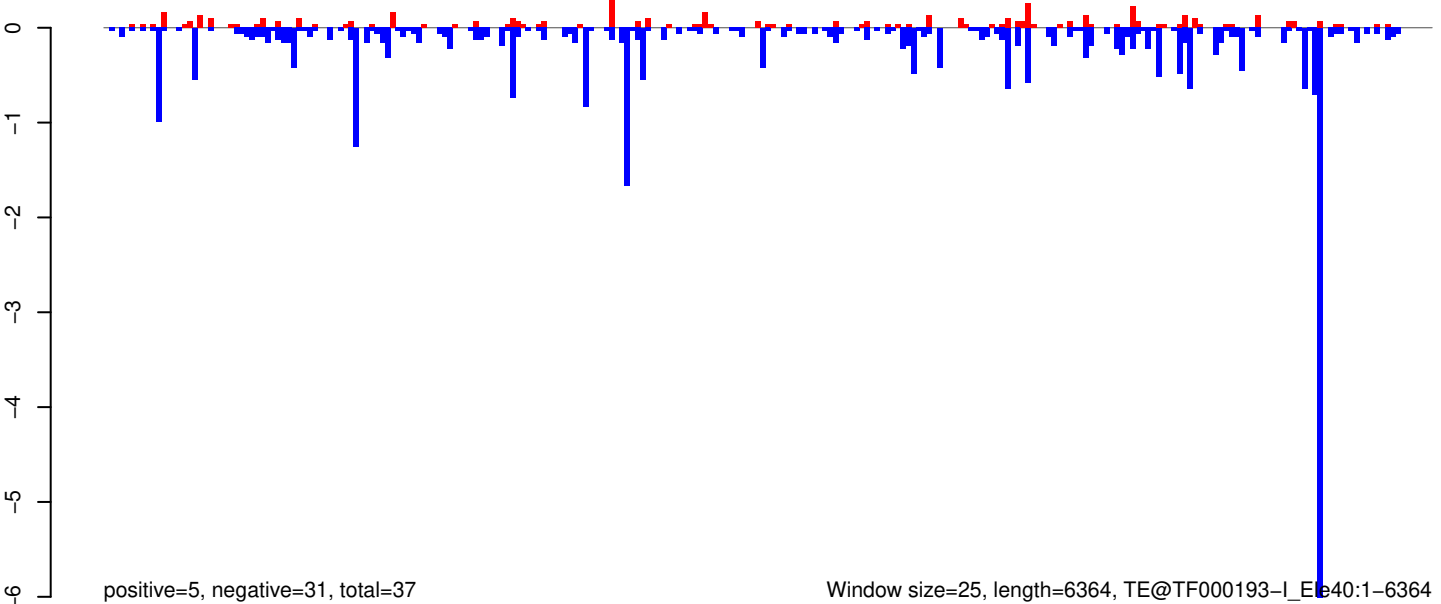

0 1000 2000 3000 4000 5000 6000

AeAeg_Whole_ZV_In_RNA_GP.18_23.rep

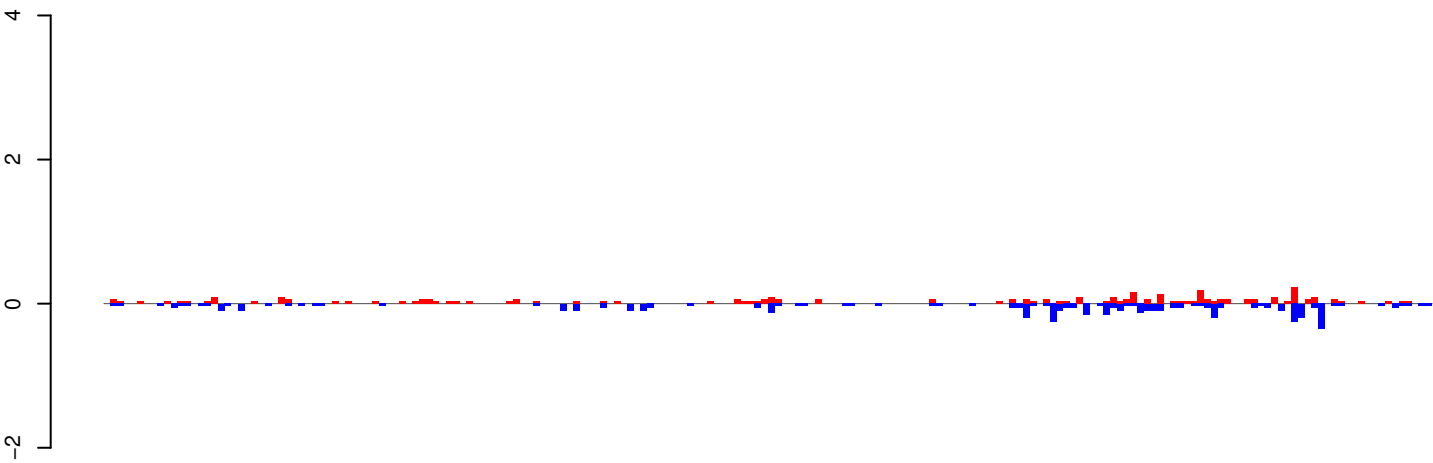

positive=4, negative=6, total=10

AeAeg_Whole_ZV_In_RNA_GP.24_35.rep

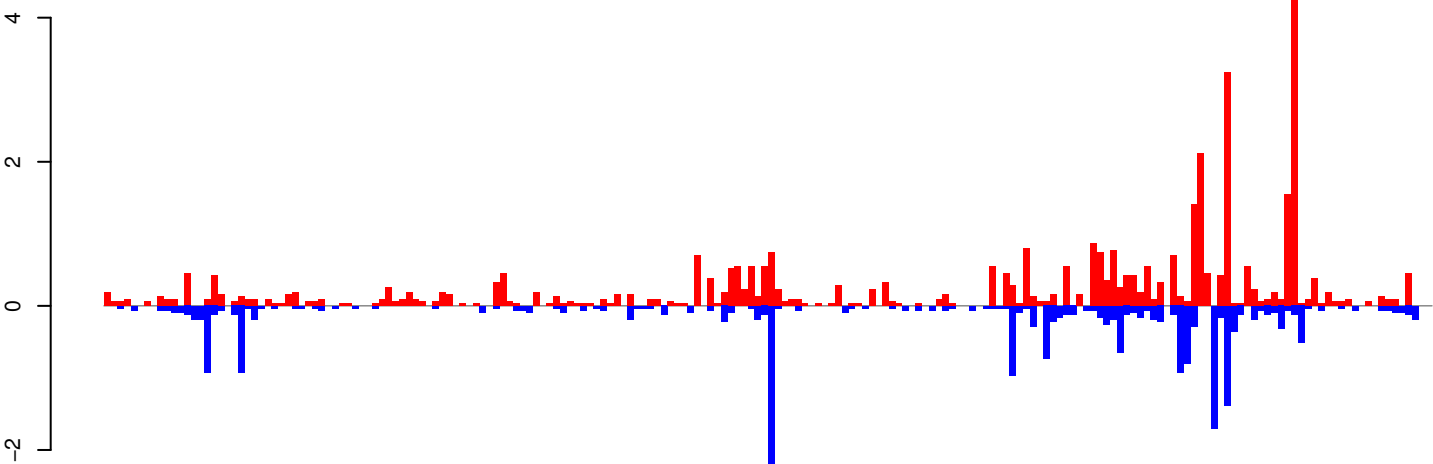

positive=40, negative=22, total=62

AeAeg_Whole_ZV_In_RNA_GP.rep

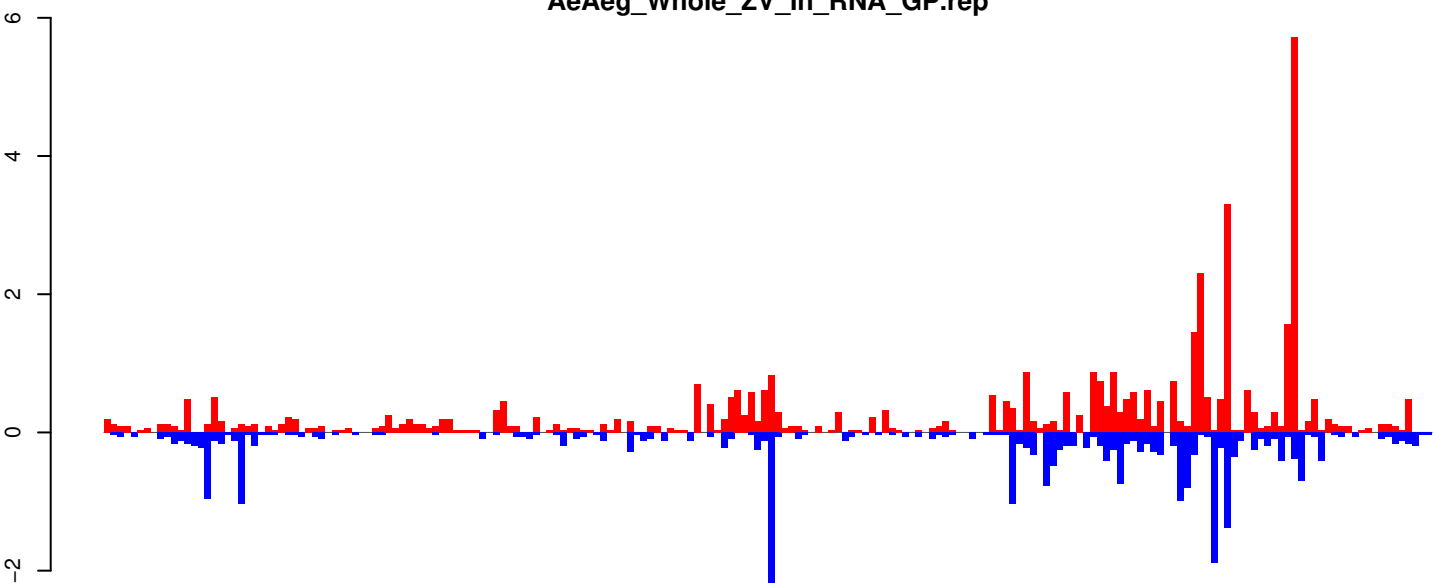

positive=44, negative=28, total=72

Window size=25, length=4926, TE@TF000750-Ty1_copia_Ele76:1-4926

0 1000 2000 3000 4000 5000

AeAeg_Whole_ZV_In_RNA_GP.18_23.rep

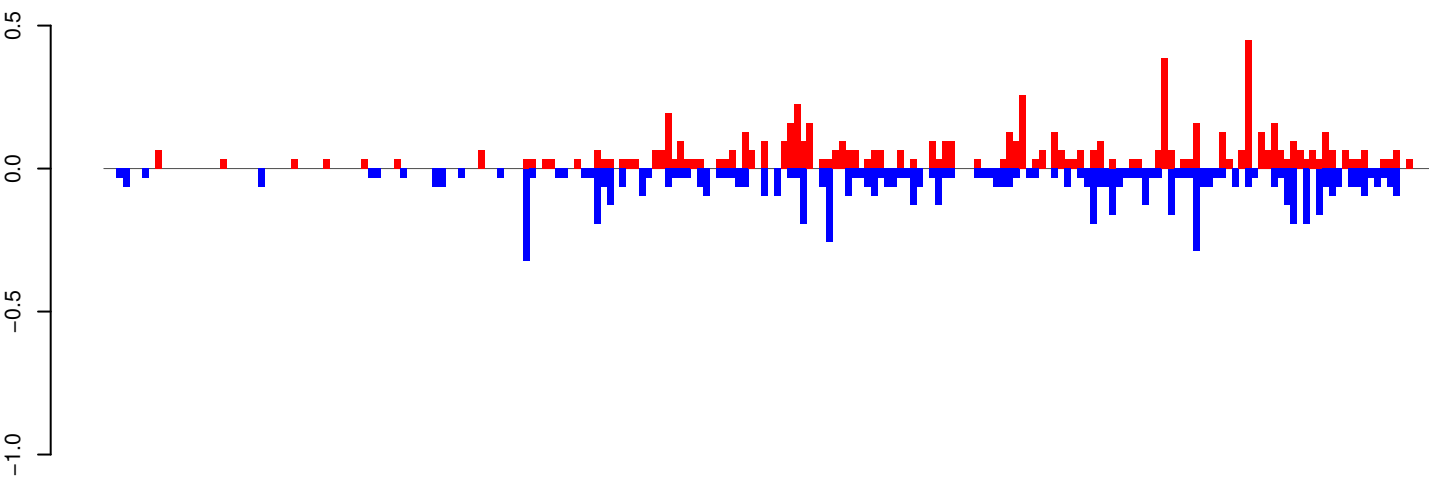

positive=7, negative=8, total=15

AeAeg_Whole_ZV_In_RNA_GP.24_35.rep

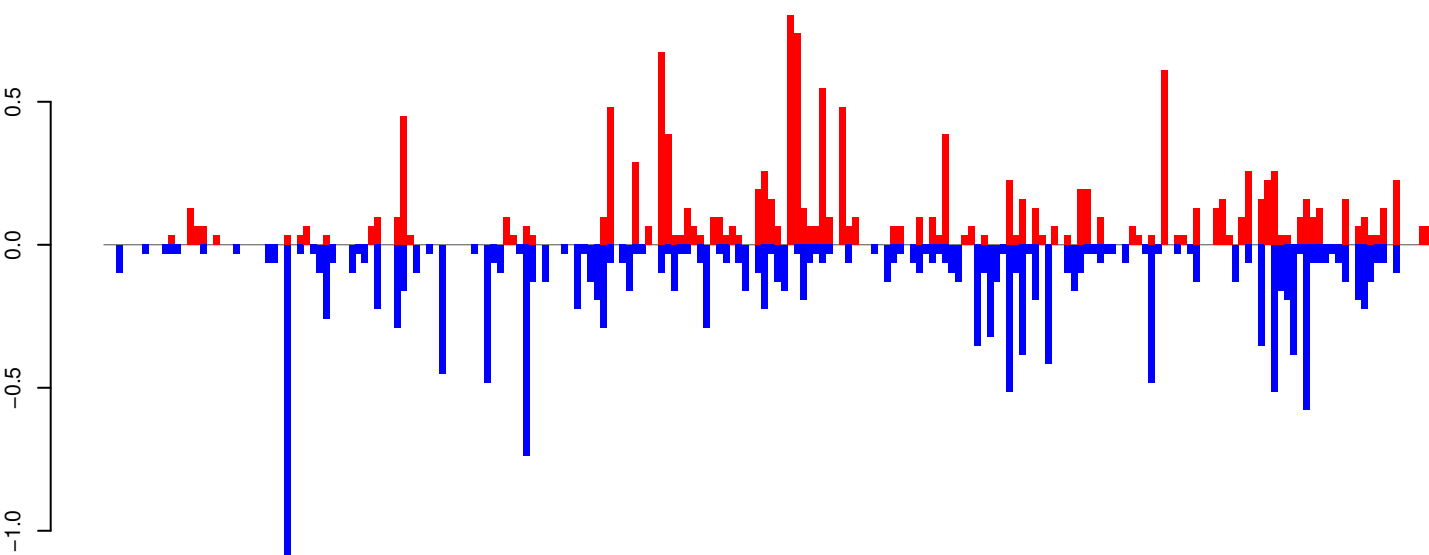

positive=13, negative=17, total=31

AeAeg_Whole_ZV_In_RNA_GP.rep

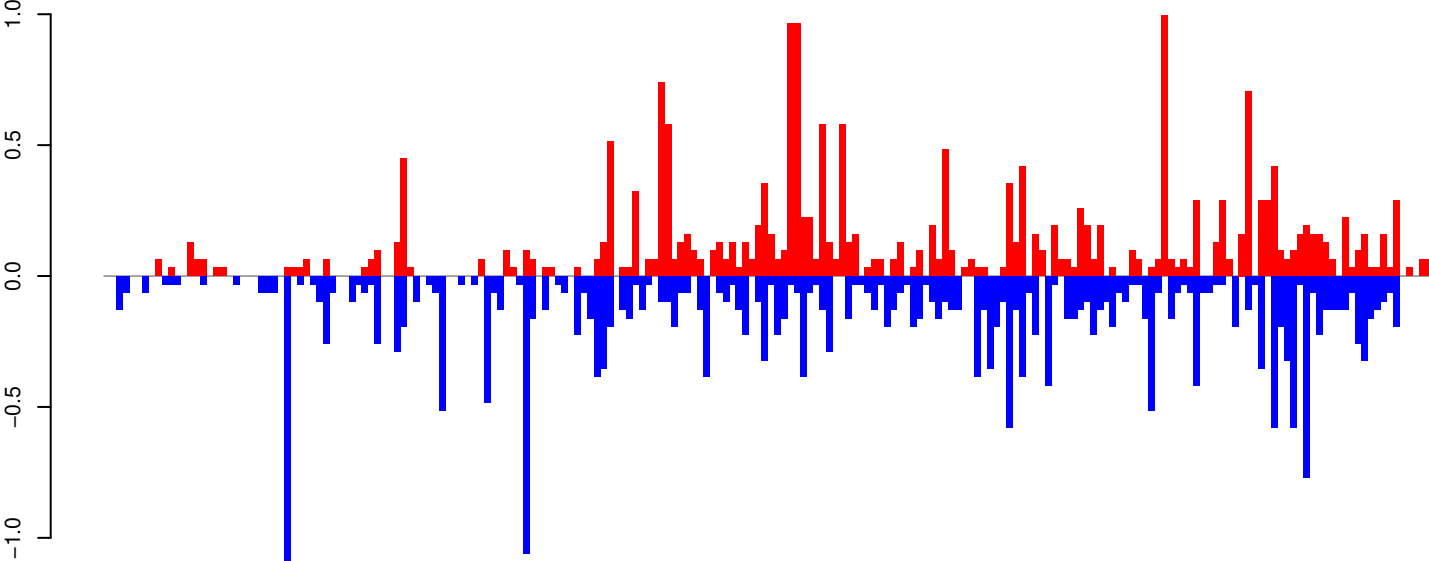

positive=21, negative=25, total=45

Window size=25, length=5148, TE@TF000043-CR1_Ele11:1-5148

0 1000 2000 3000 4000 5000

AeAeg_Whole_ZV_In_RNA_GP.18_23.rep

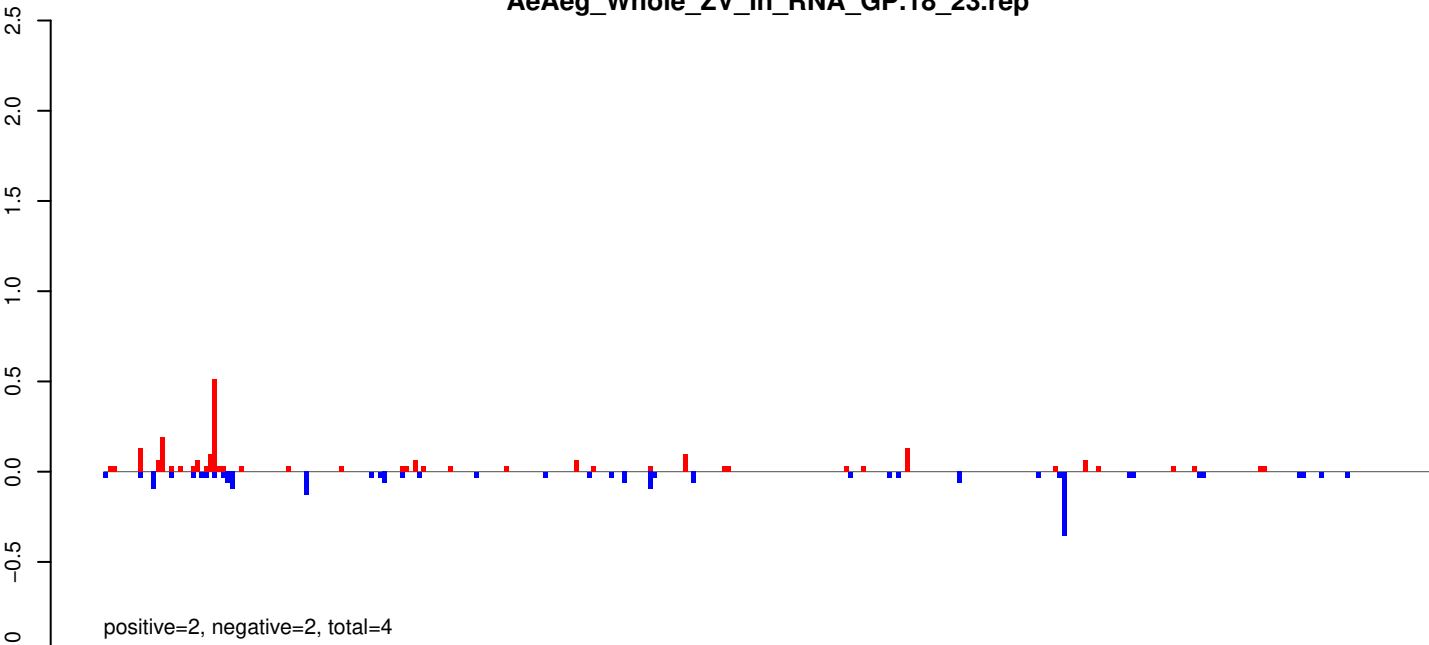

AeAeg_Whole_ZV_In_RNA_GP.24_35.rep

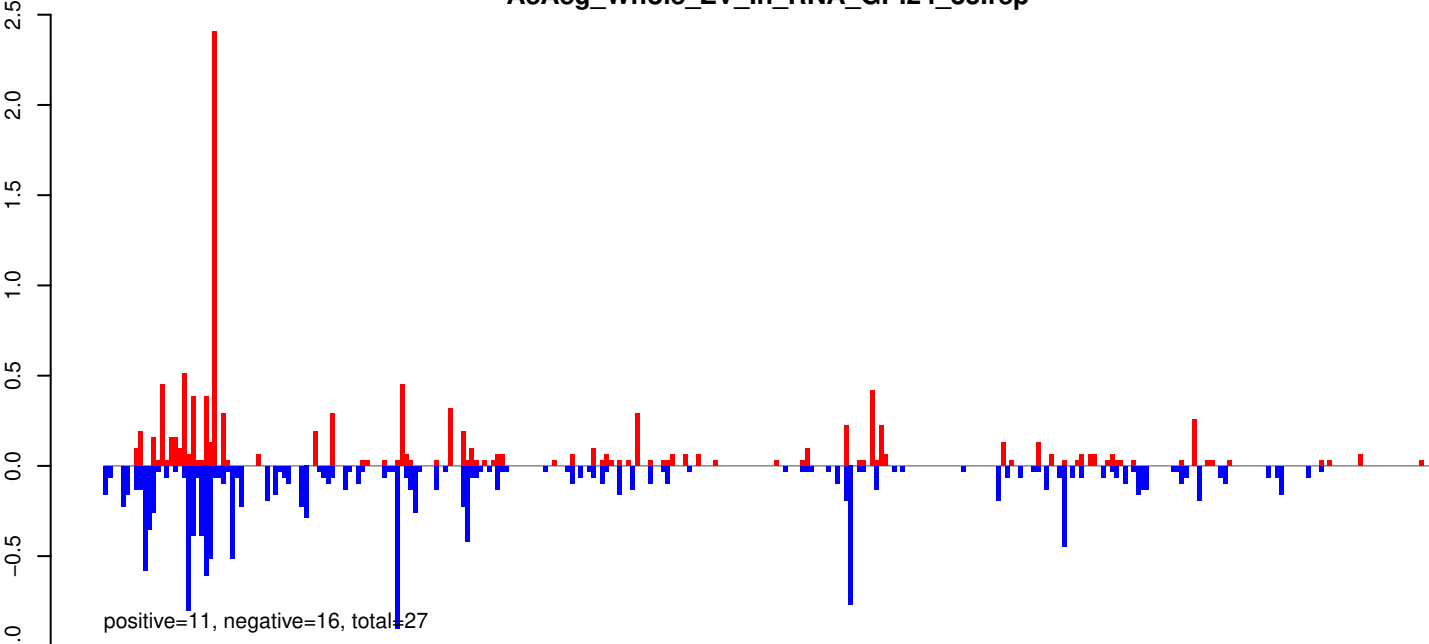

AeAeg_Whole_ZV_In_RNA_GP.rep

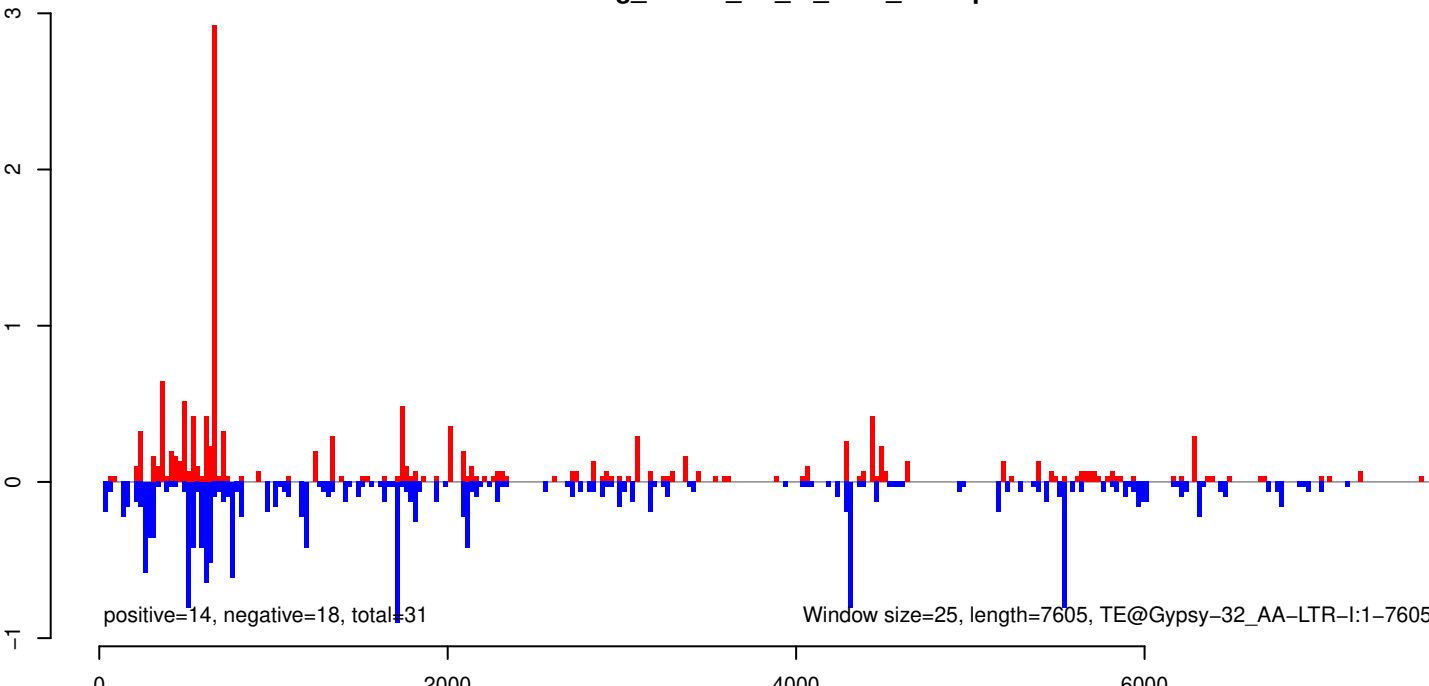

AeAeg_Whole_ZV_In_RNA_GP.18_23.rep

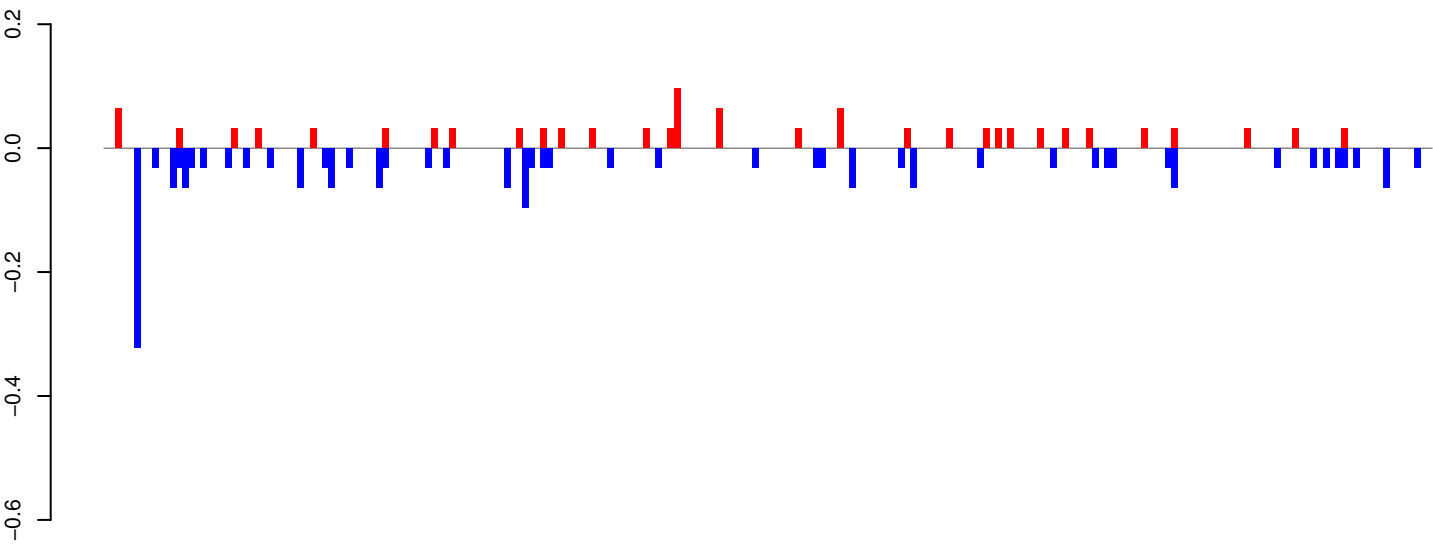

positive=1, negative=2, total=3

AeAeg_Whole_ZV_In_RNA_GP.24_35.rep

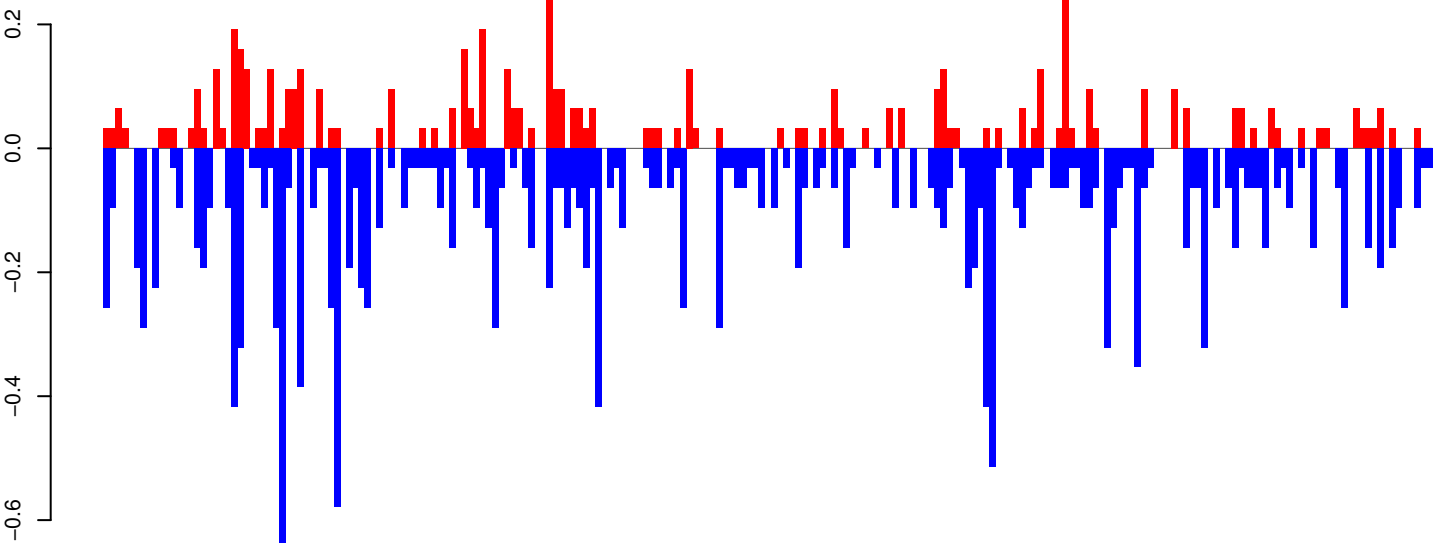

positive=6, negative=18, total=24

AeAeg_Whole_ZV_In_RNA_GP.rep

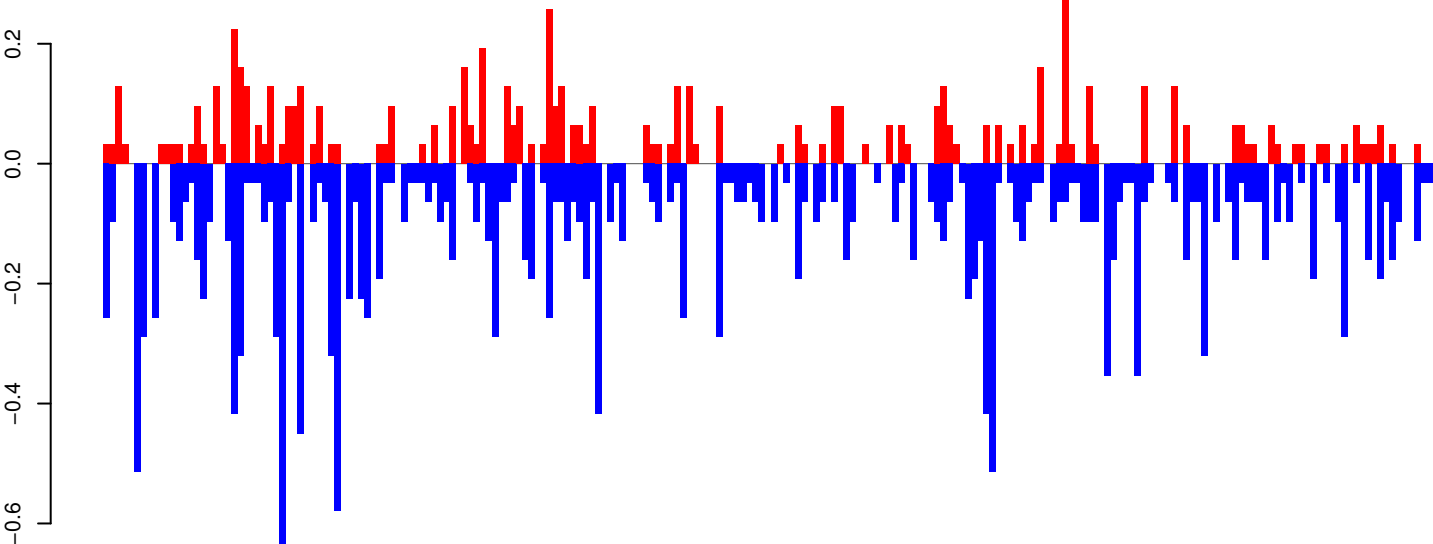

positive=7, negative=20, total=27

Window size=25, length=5472, TE@Gypsy-1_AA-LTR-I:1-5472

0 1000 2000 3000 4000 5000

AeAeg_Whole_ZV_In_RNA_GP.18_23.rep

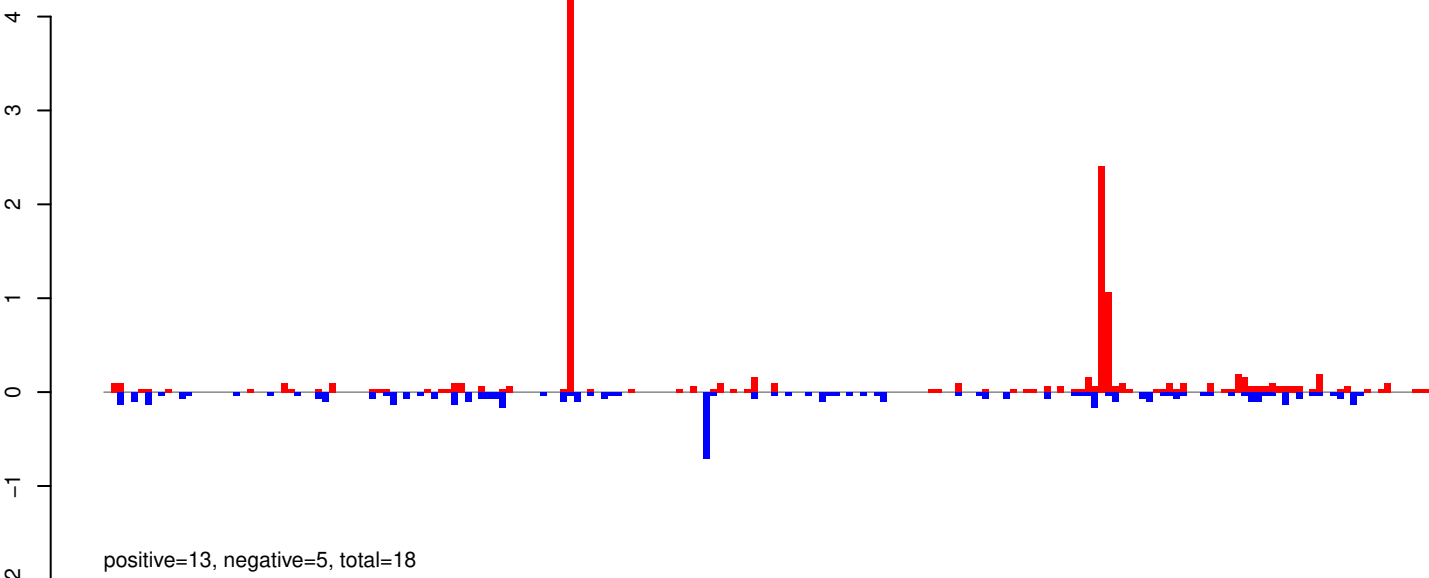

AeAeg_Whole_ZV_In_RNA_GP.24_35.rep

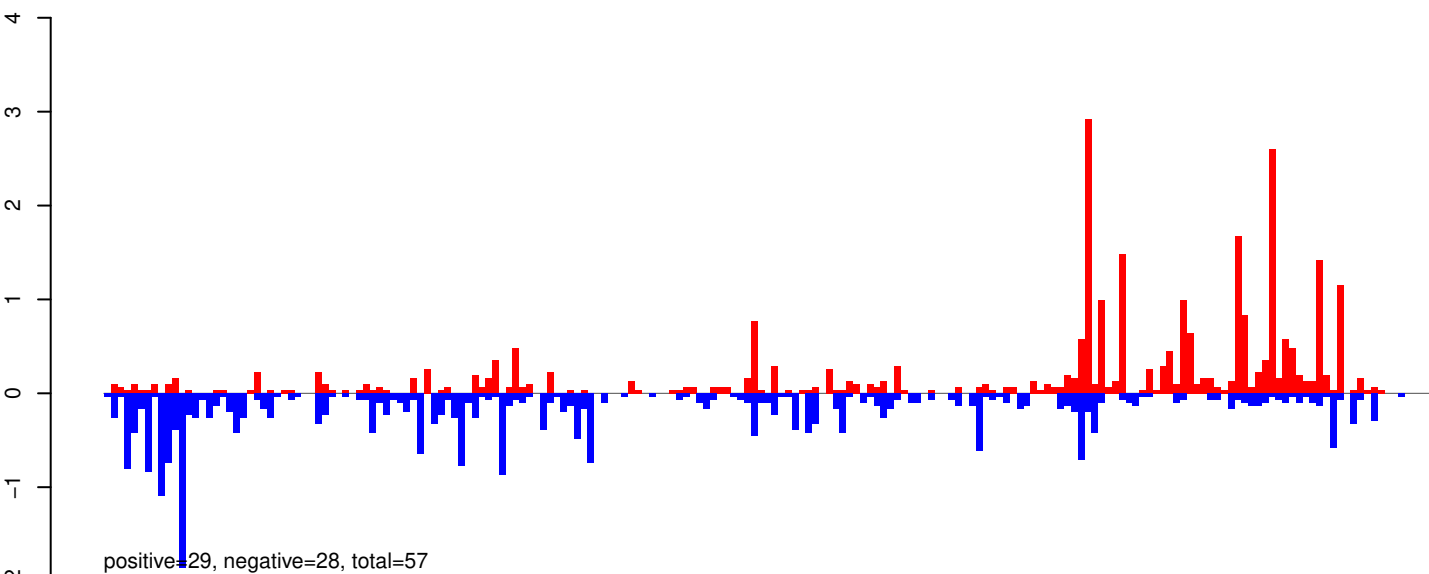

AeAeg_Whole_ZV_In_RNA_GP.rep

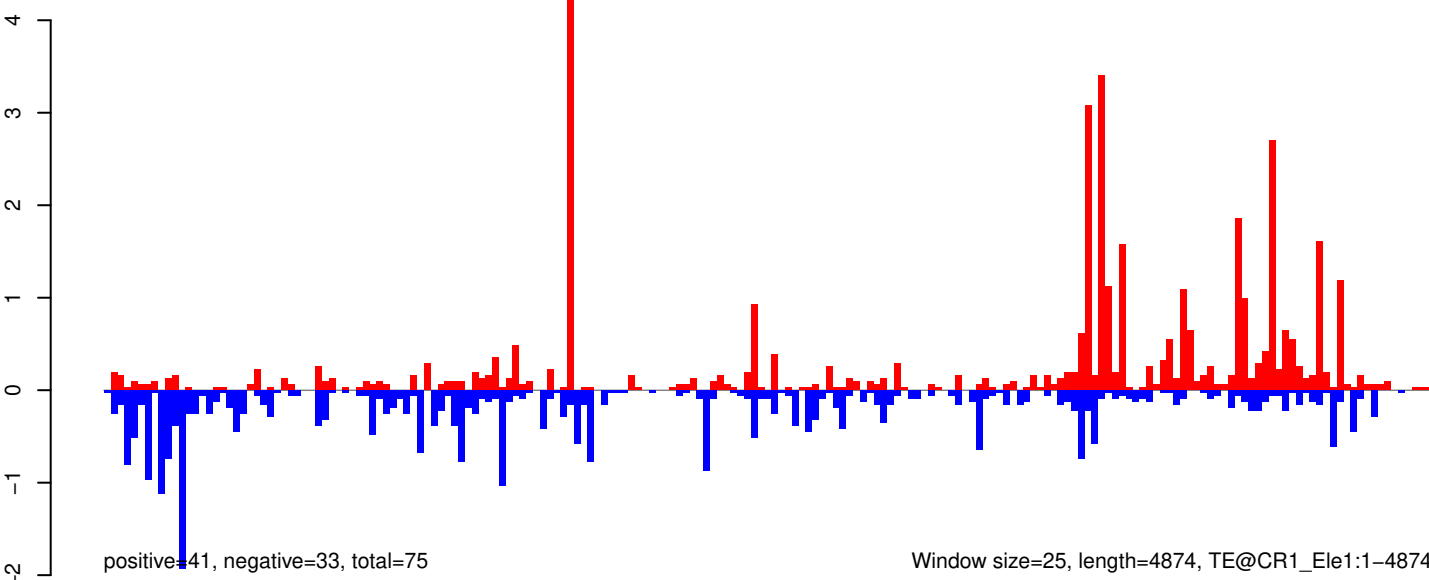

AeAeg_Whole_ZV_In_RNA_GP.18_23.rep

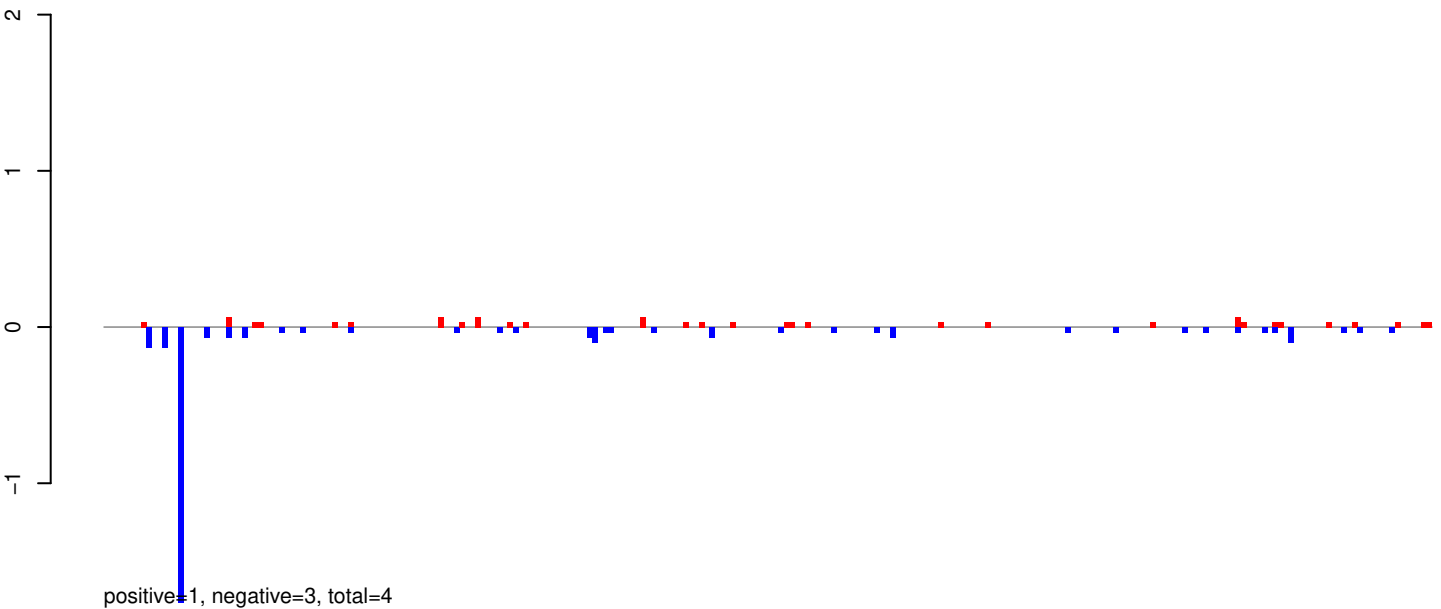

AeAeg_Whole_ZV_In_RNA_GP.24_35.rep

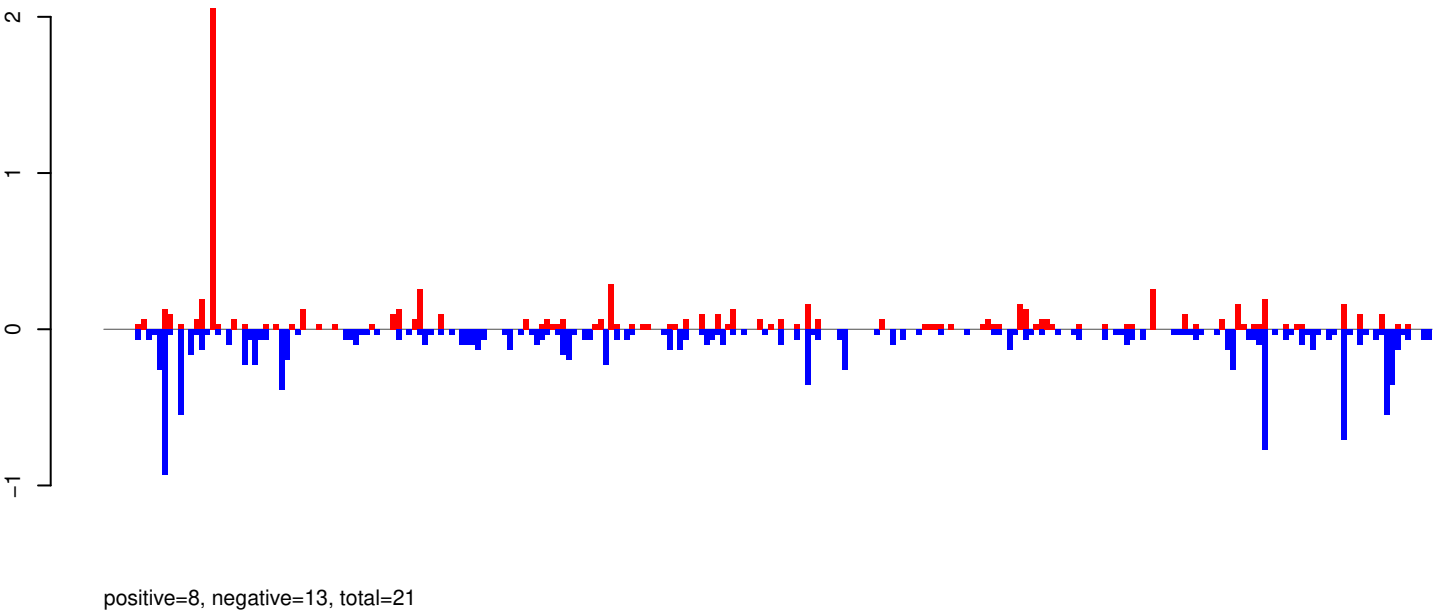

AeAeg_Whole_ZV_In_RNA_GP.rep

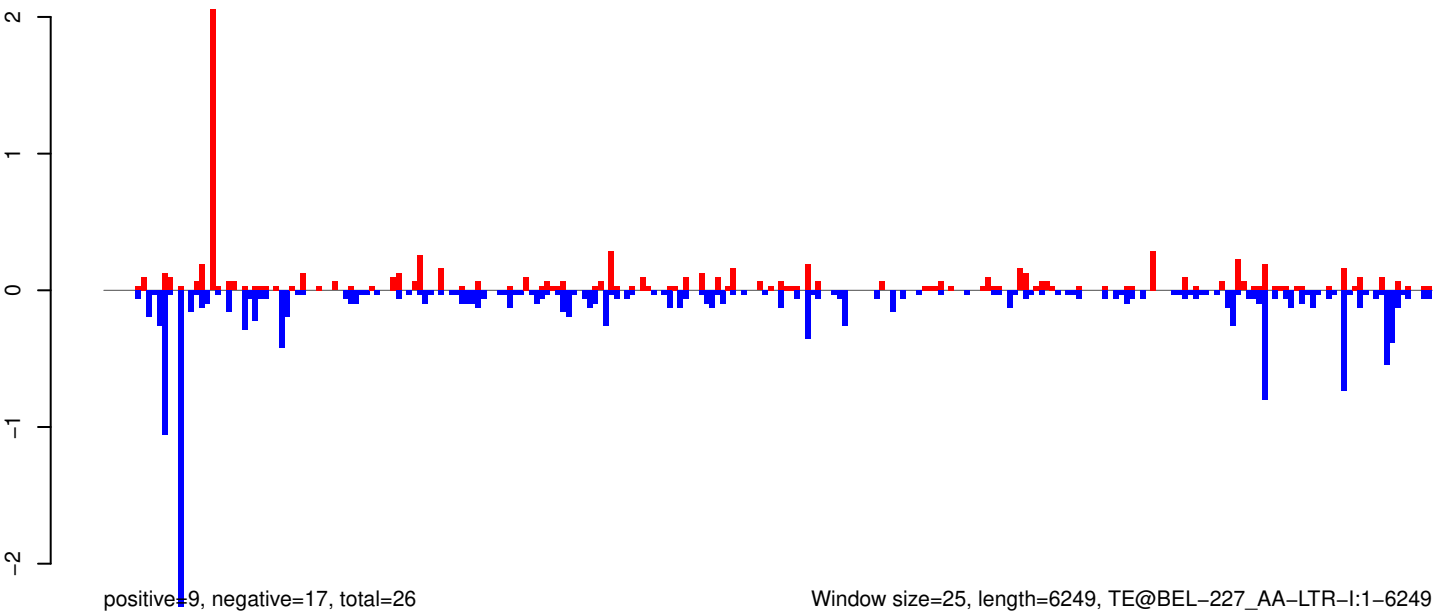

Window size=25, length=6249, TE@BEL-227_AA-LTR-I:1-6249

AeAeg_Whole_ZV_In_RNA_GP.18_23.rep

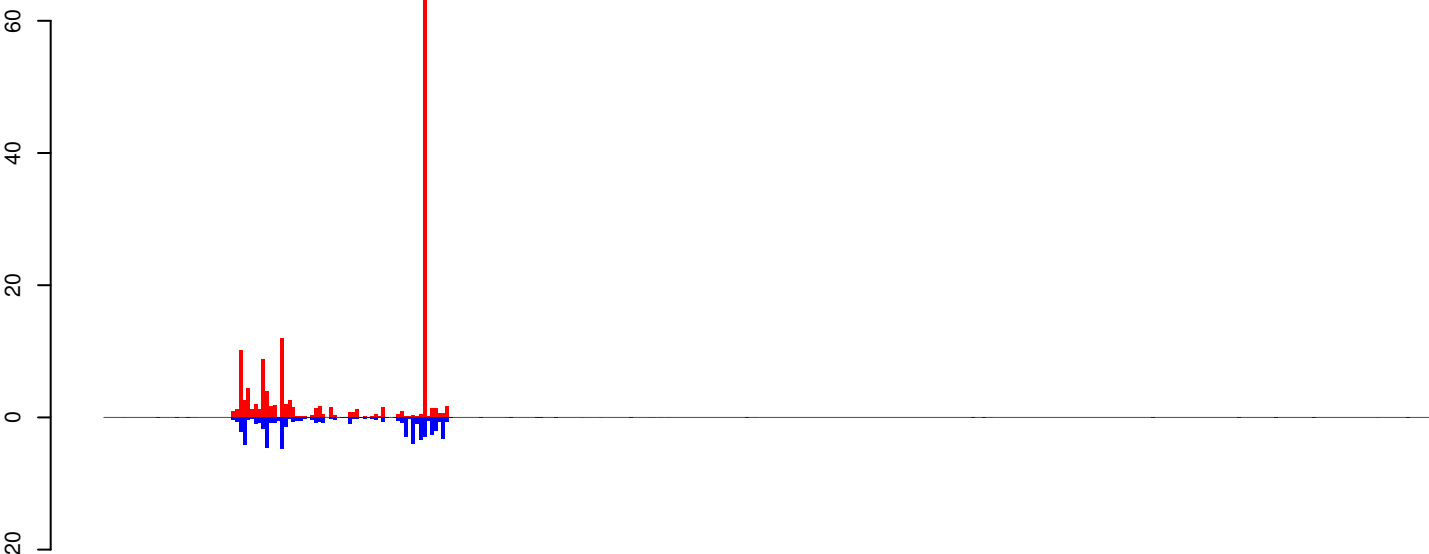

positive=146, negative=60, total=206

AeAeg_Whole_ZV_In_RNA_GP.24_35.rep

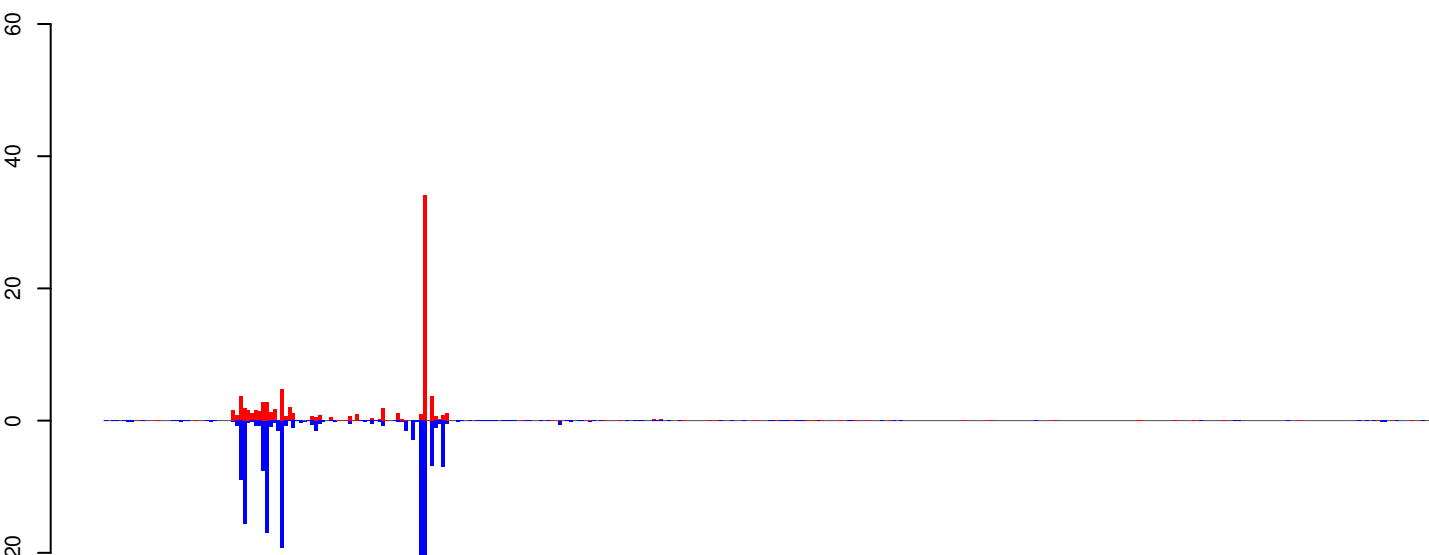

positive=84, negative=155, total=240

AeAeg_Whole_ZV_In_RNA_GP.rep

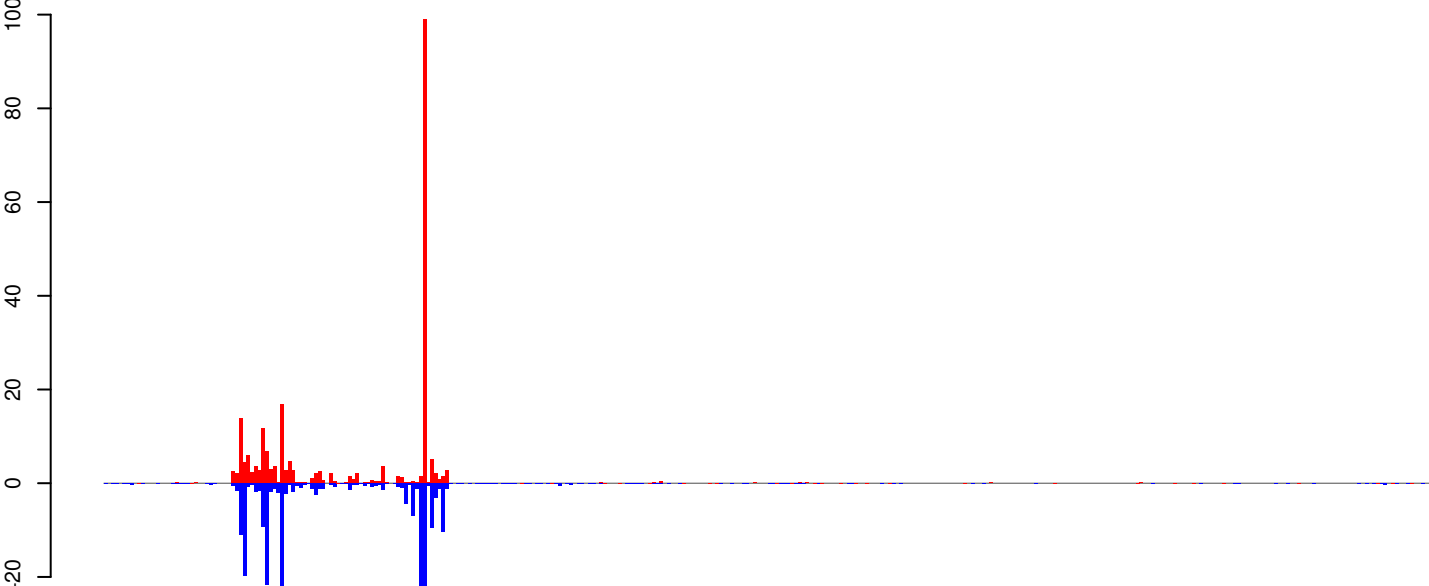

positive=230, negative=215, total=446

Window size=25, length=8840, TE@TF000407-Pao_Bel_Ele66:1-8840

0 2000 4000 6000 8000

AeAeg_Whole_ZV_In_RNA_GP.18_23.rep

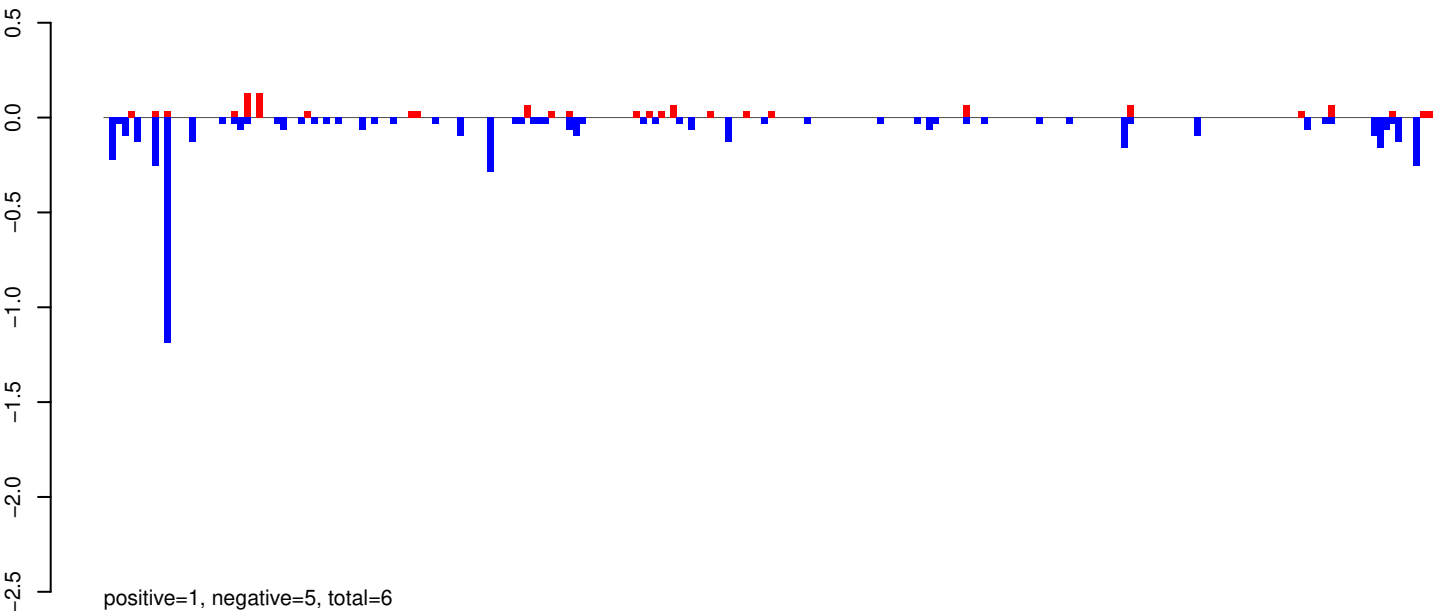

AeAeg_Whole_ZV_In_RNA_GP.24_35.rep

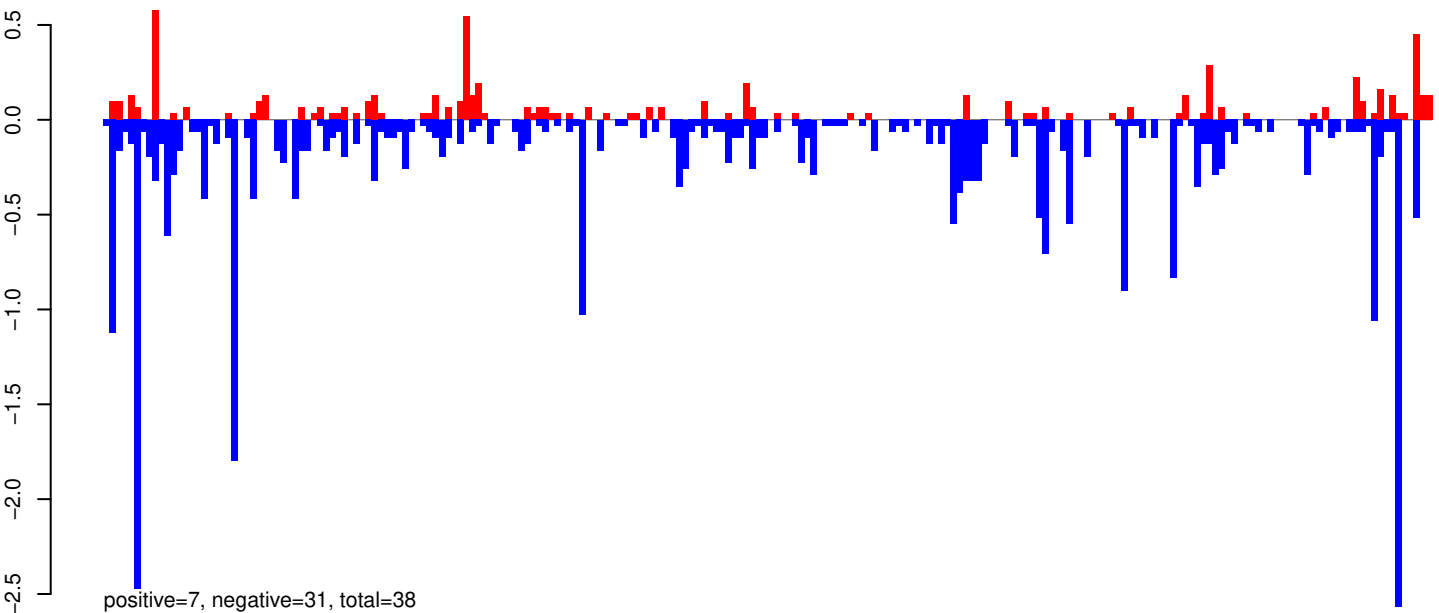

AeAeg_Whole_ZV_In_RNA_GP.rep

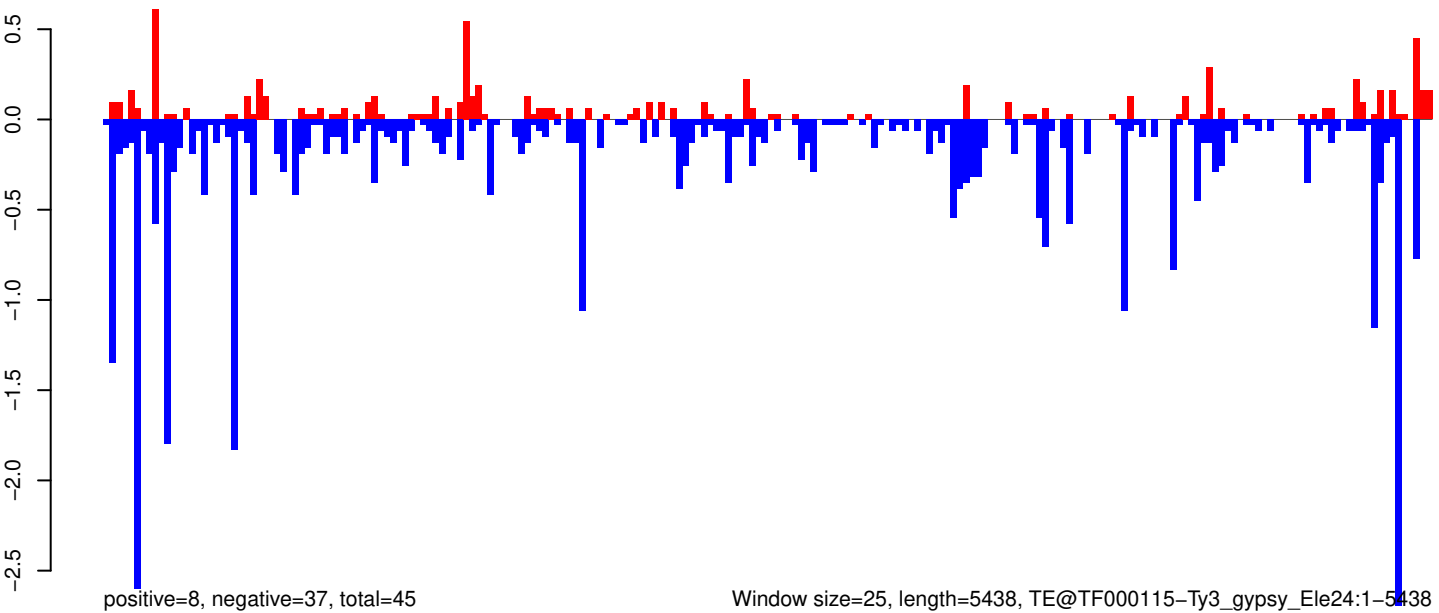

0 1000 2000 3000 4000 5000

AeAeg_Whole_ZV_In_RNA_GP.18_23.rep

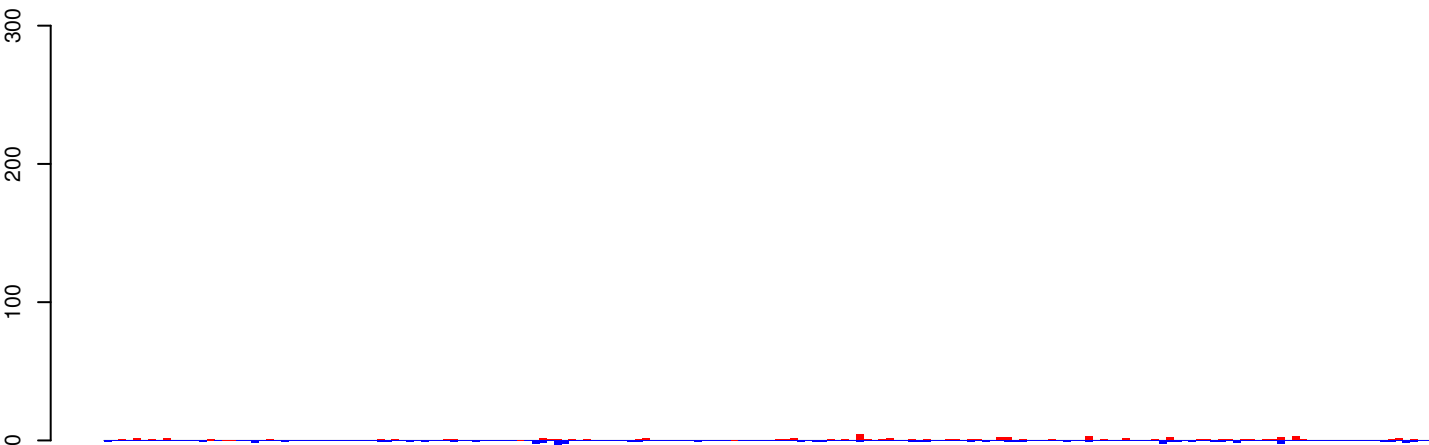

positive=99, negative=95, total=193

AeAeg_Whole_ZV_In_RNA_GP.24_35.rep

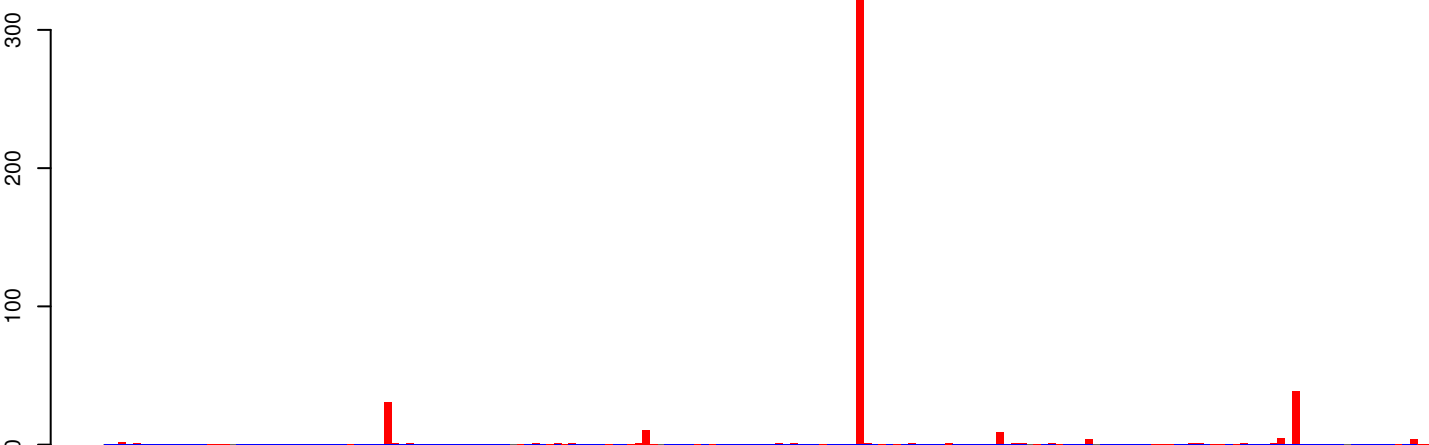

positive=508, negative=153, total=661

AeAeg_Whole_ZV_In_RNA_GP.rep

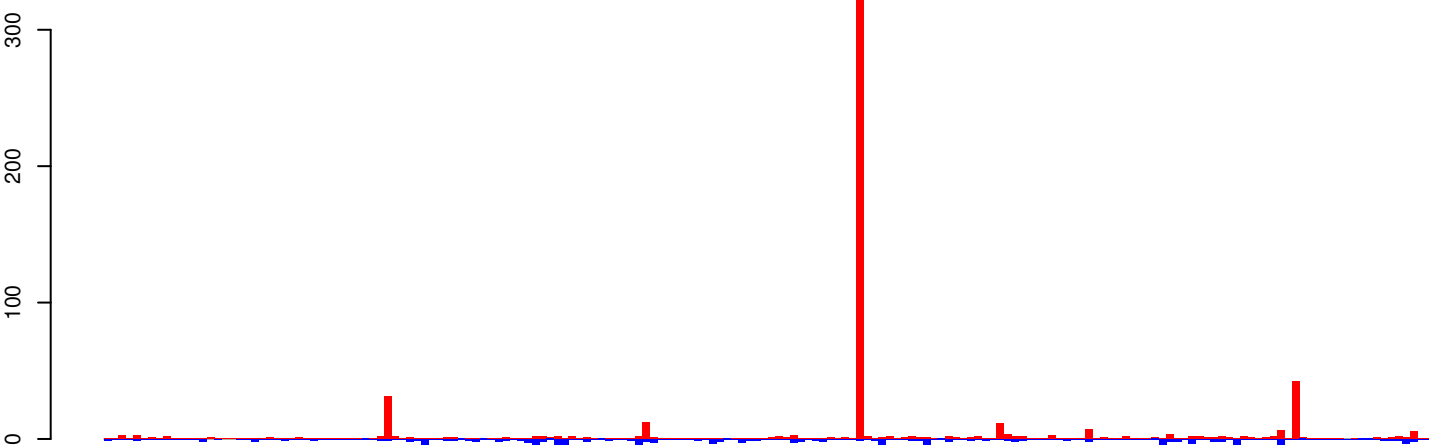

positive=607, negative=247, total=854

Window size=25, length=4476, TE@Lian-Aa1:1-4476

0 1000 2000 3000 4000

AeAeg_Whole_ZV_In_RNA_GP.18_23.rep

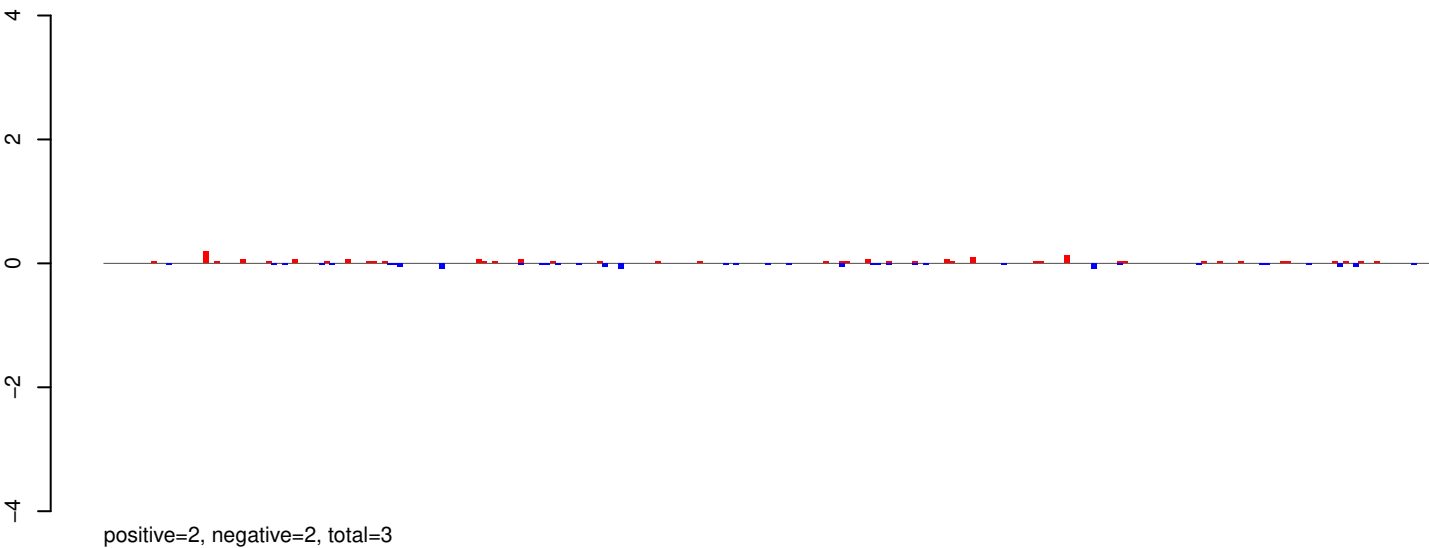

AeAeg_Whole_ZV_In_RNA_GP.24_35.rep

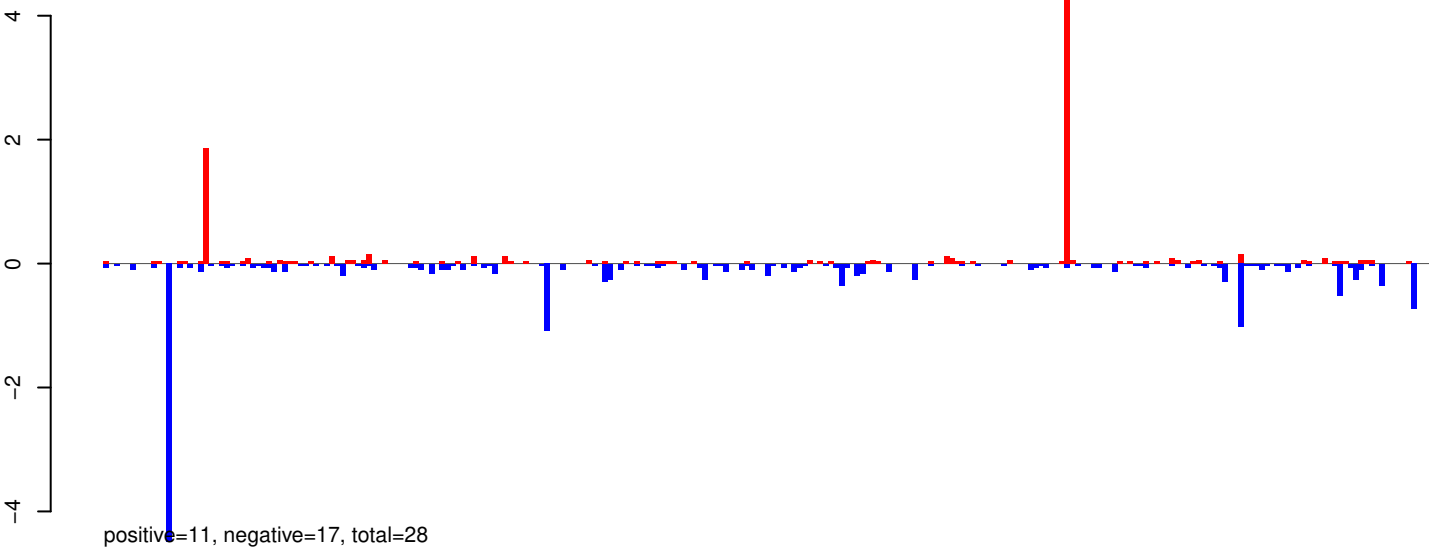

AeAeg_Whole_ZV_In_RNA_GP.rep

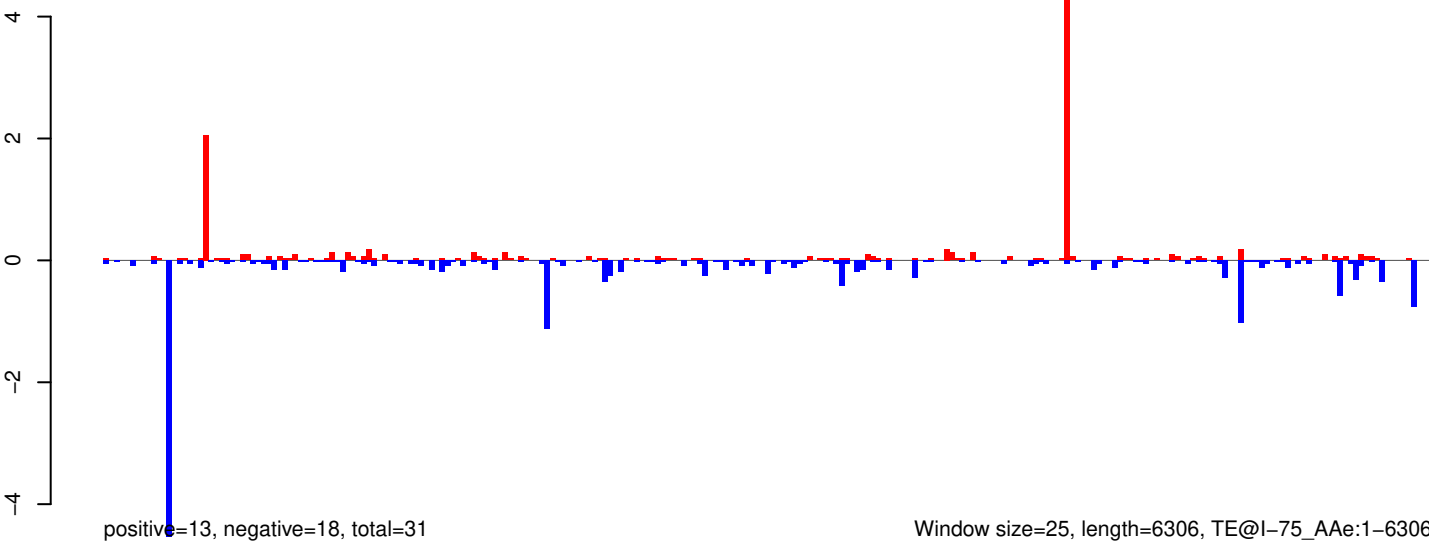

Window size=25, length=6306, TE@I-75_AAe:1-6306

0 1000 2000 3000 4000 5000 6000

AeAeg_Whole_ZV_In_RNA_GP.18_23.rep

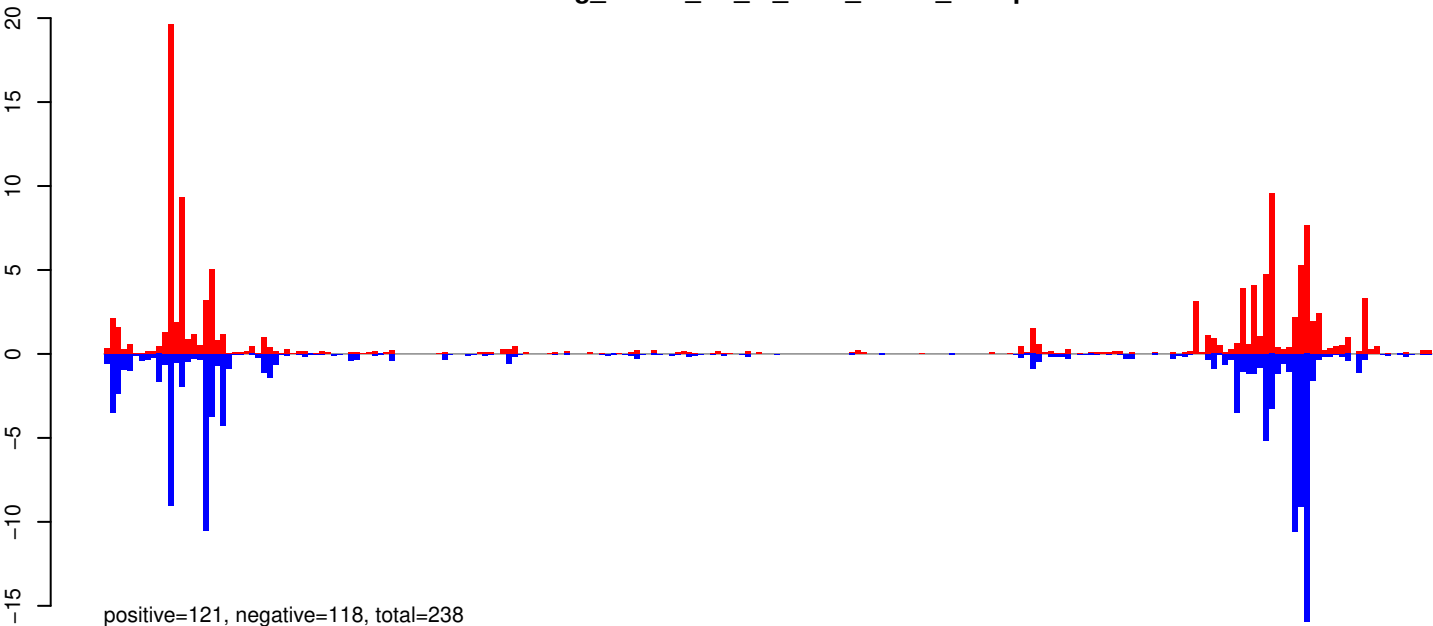

AeAeg_Whole_ZV_In_RNA_GP.24_35.rep

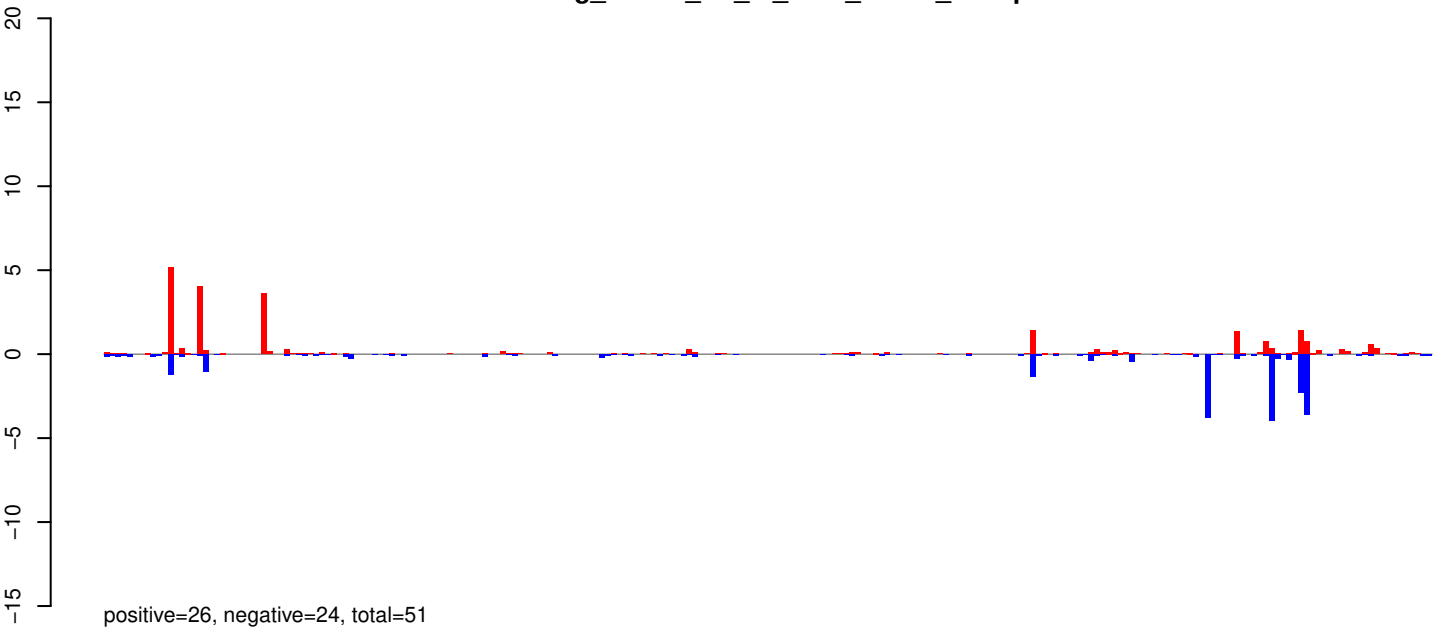

AeAeg_Whole_ZV_In_RNA_GP.rep

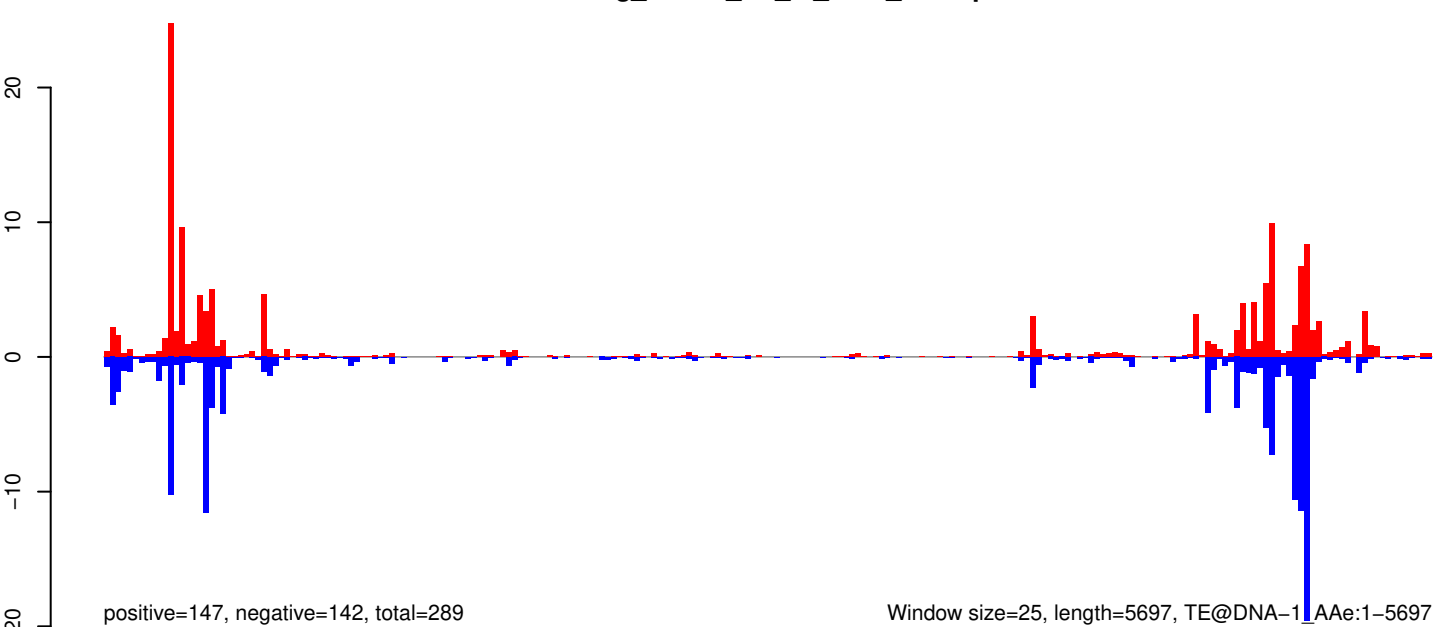

Window size=25, length=5697, TE@DNA-1_AAe:1-5697

AeAeg_Whole_ZV_In_RNA_GP.18_23.rep

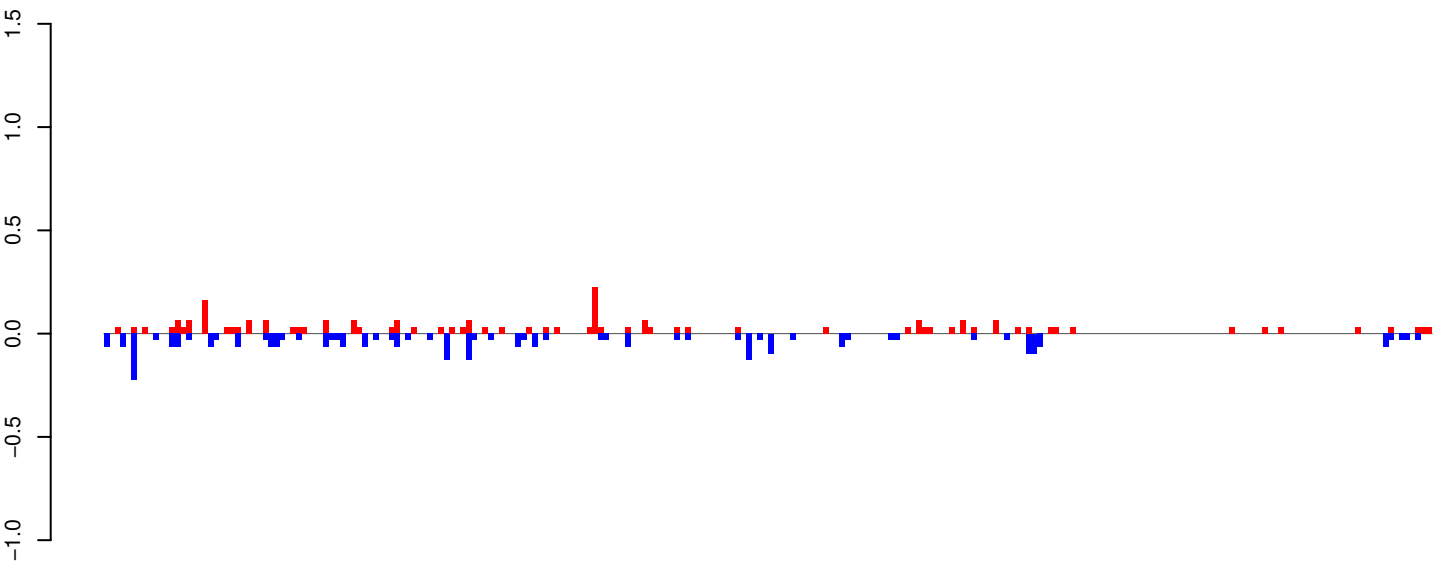

positive=3, negative=3, total=6

AeAeg_Whole_ZV_In_RNA_GP.24_35.rep

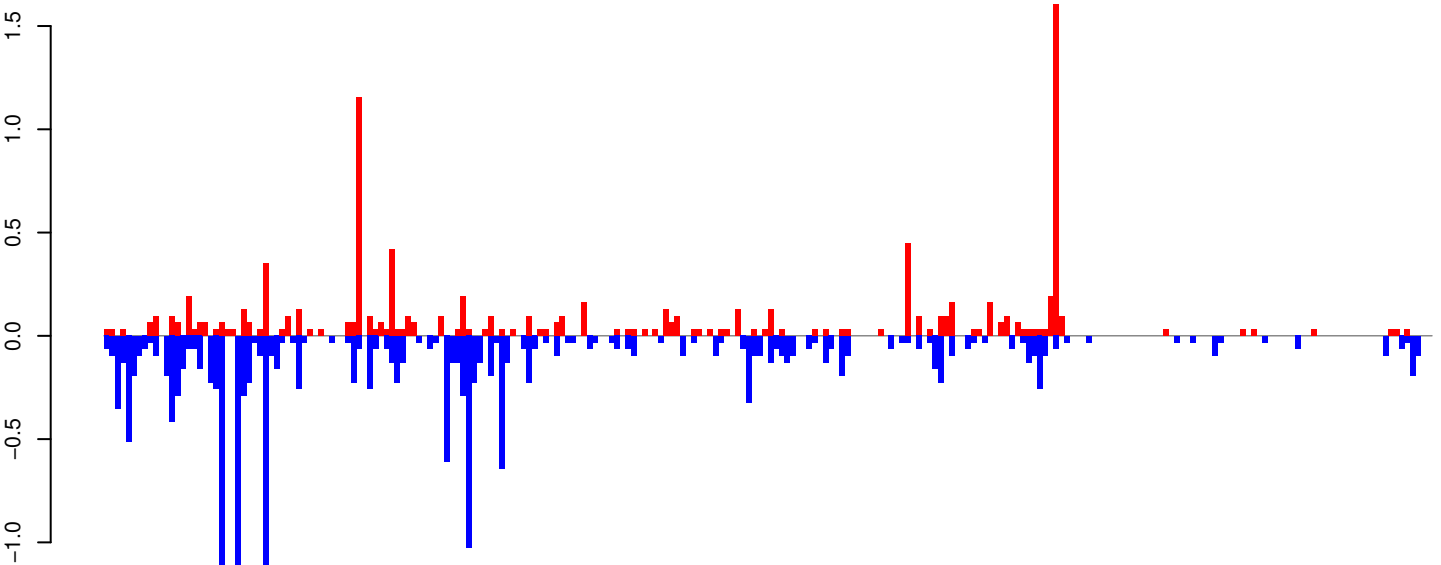

positive=10, negative=19, total=28

AeAeg_Whole_ZV_In_RNA_GP.rep

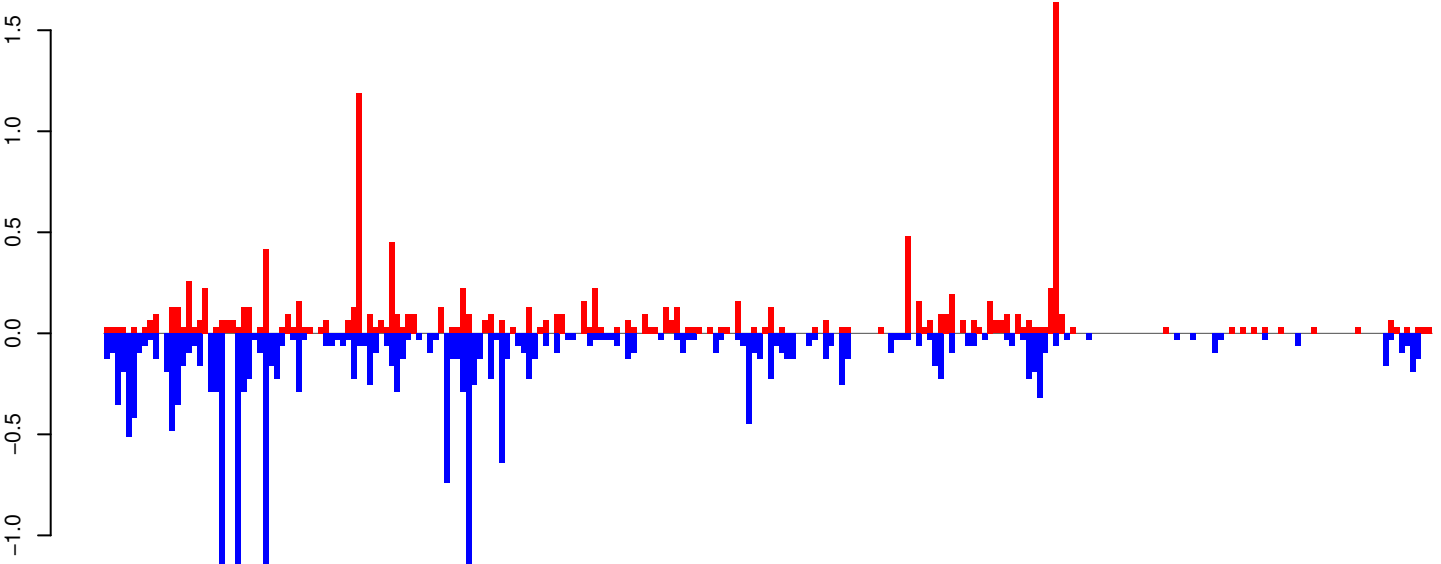

positive=12, negative=22, total=34

Window size=25, length=6036, TE@BEL-6_AA-LTR-I:1-6036

0 1000 2000 3000 4000 5000 6000

AeAeg_Whole_ZV_In_RNA_GP.18_23.rep

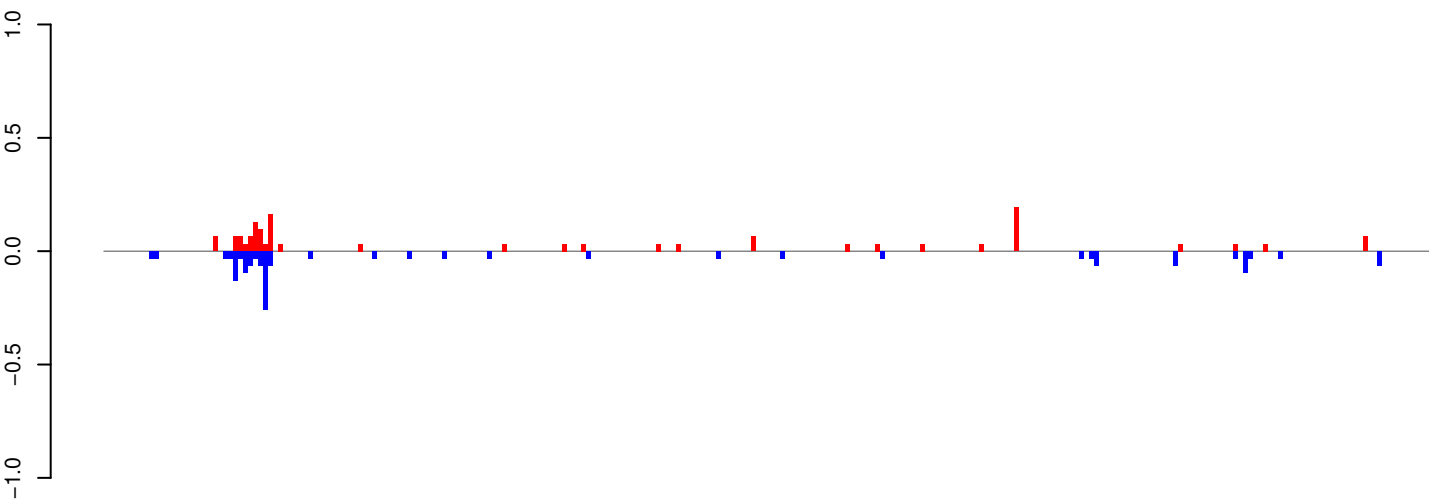

positive=1, negative=2, total=3

AeAeg_Whole_ZV_In_RNA_GP.24_35.rep

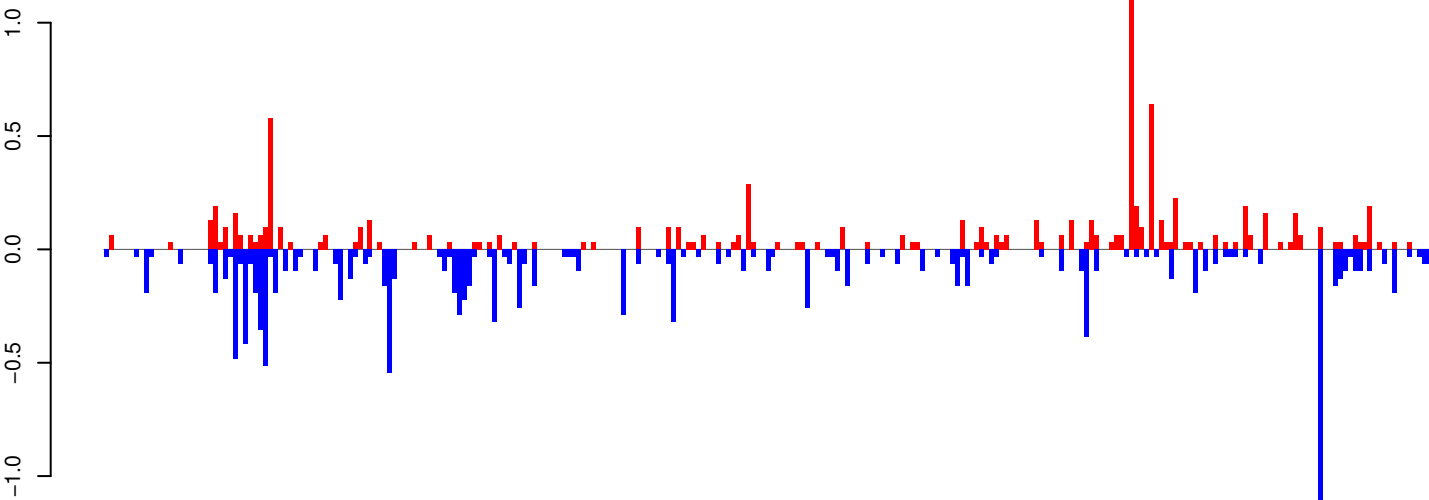

positive=9, negative=14, total=23

AeAeg_Whole_ZV_In_RNA_GP.rep

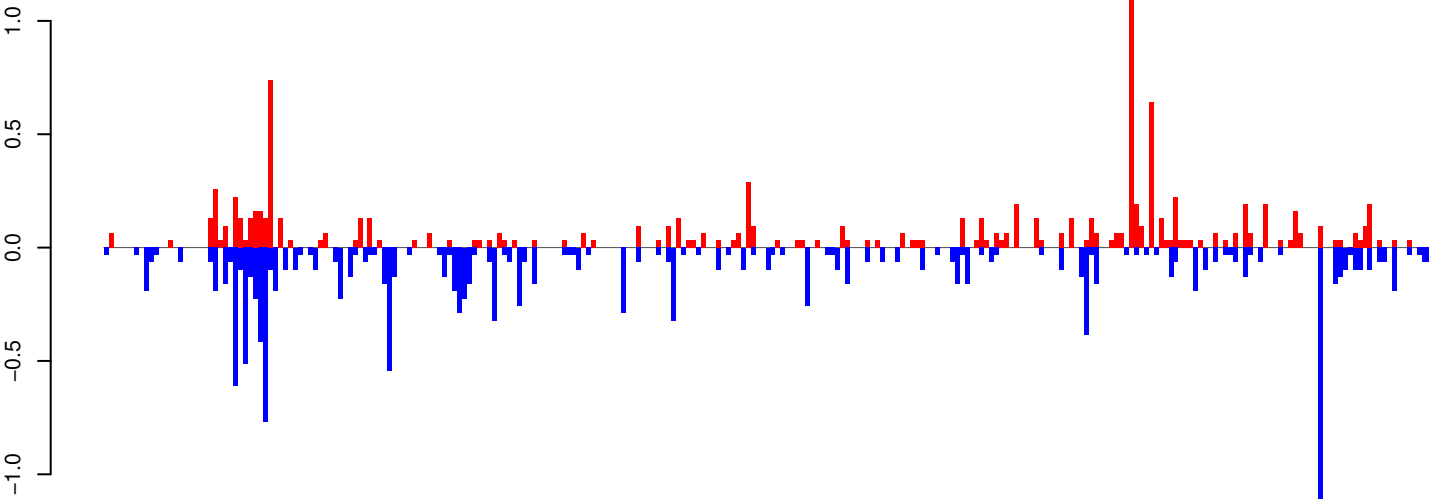

positive=11, negative=15, total=26

Window size=25, length=6673, TE@BEL-120_AA-LTR-I:1-6673

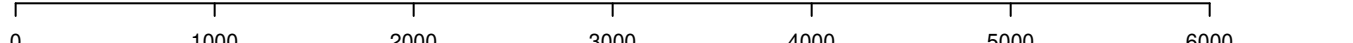

AeAeg_Whole_ZV_In_RNA_GP.18_23.rep

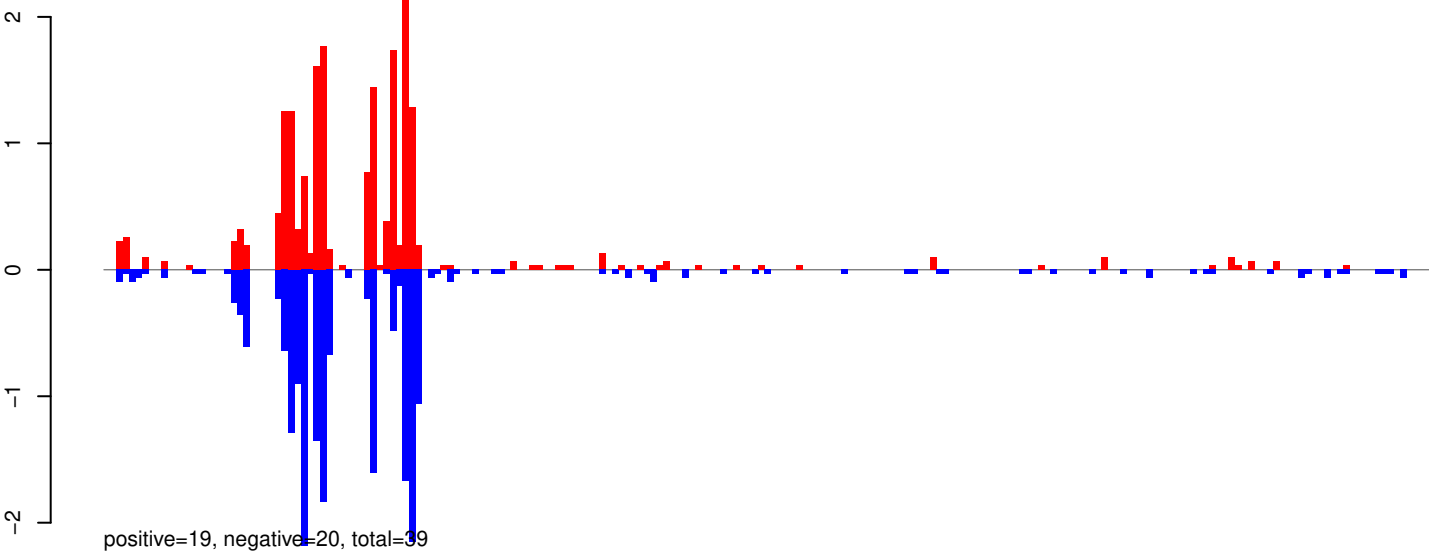

AeAeg_Whole_ZV_In_RNA_GP.24_35.rep

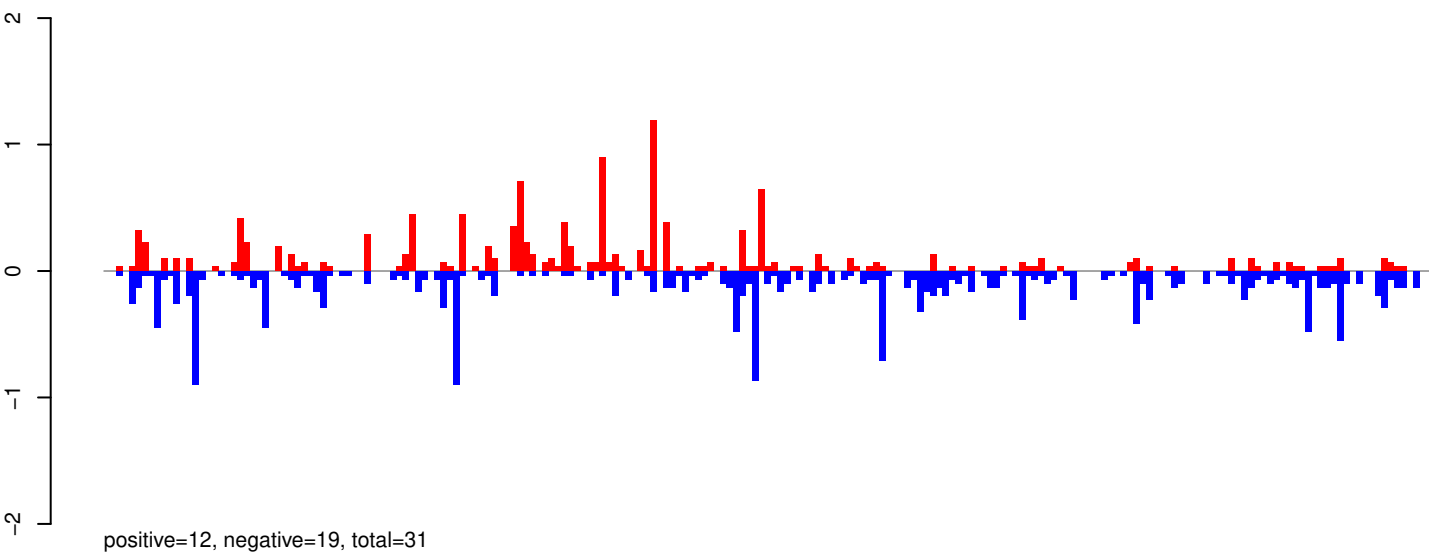

AeAeg_Whole_ZV_In_RNA_GP.rep

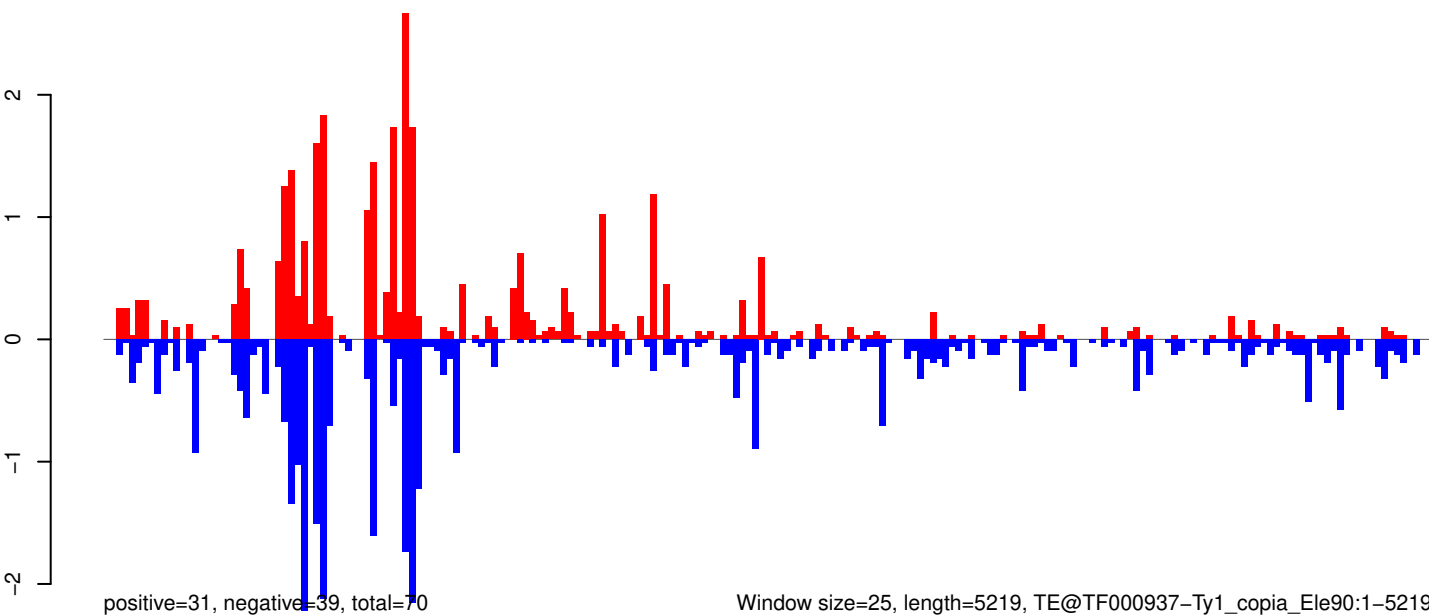

Window size=25, length=5219, TE@TF000937-Ty1_copia_Ele90:1-5219

0 1000 2000 3000 4000 5000

AeAeg_Whole_ZV_In_RNA_GP.18_23.rep

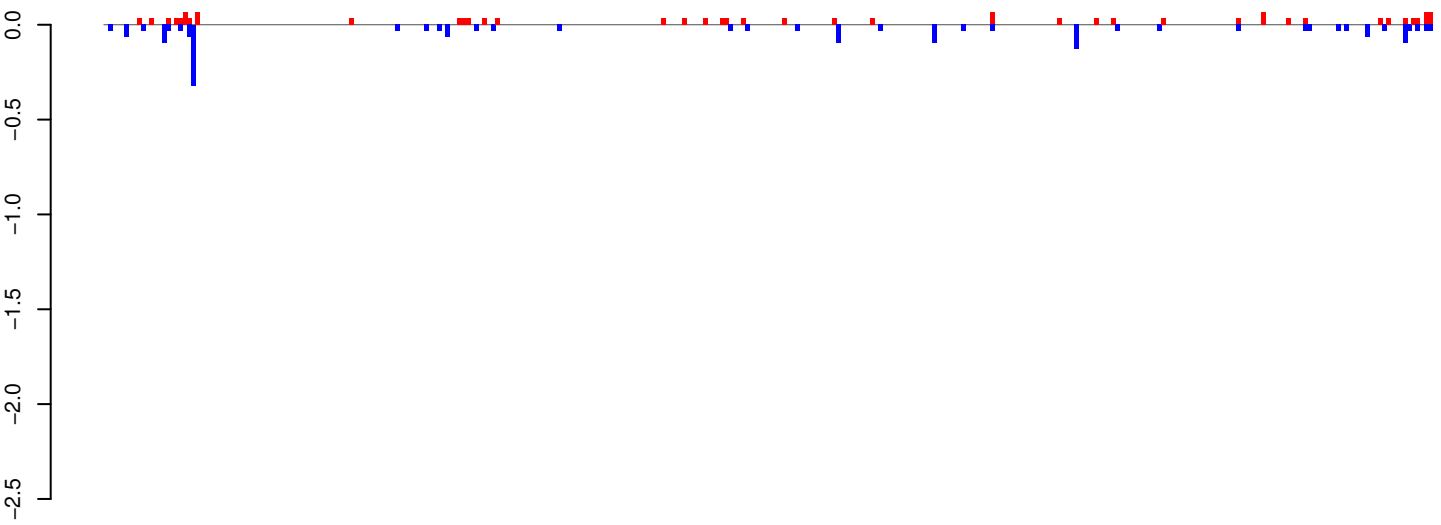

positive=1, negative=2, total=3

AeAeg_Whole_ZV_In_RNA_GP.24_35.rep

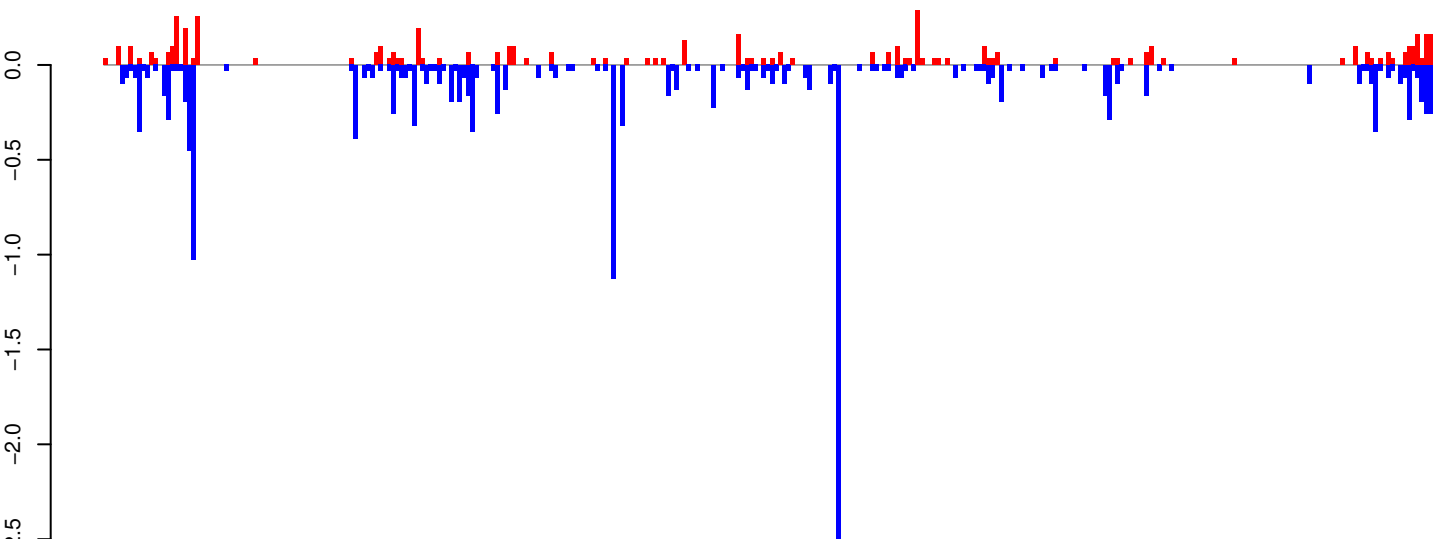

positive=5, negative=16, total=22

AeAeg_Whole_ZV_In_RNA_GP.rep

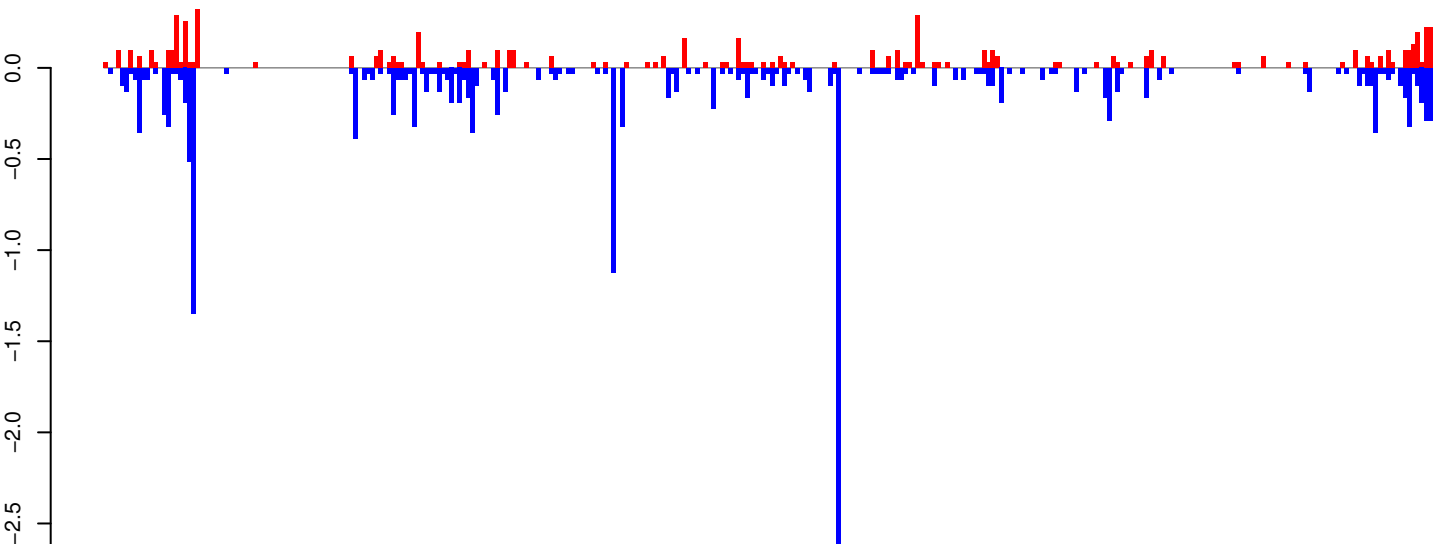

positive=7, negative=18, total=25

Window size=25, length=7966, TE@TF000377-Ty3_gypsy_Ele95:1-7966

0 2000 4000 6000 8000

AeAeg_Whole_ZV_In_RNA_GP.18_23.rep

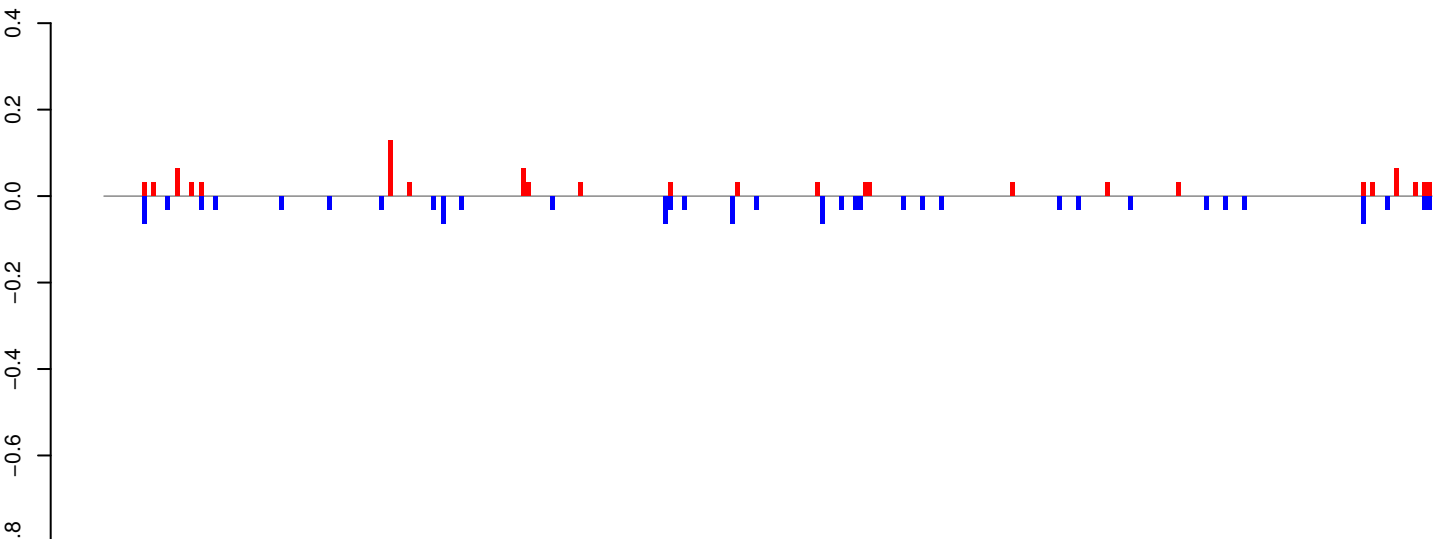

positive=1, negative=1, total=2

AeAeg_Whole_ZV_In_RNA_GP.24_35.rep

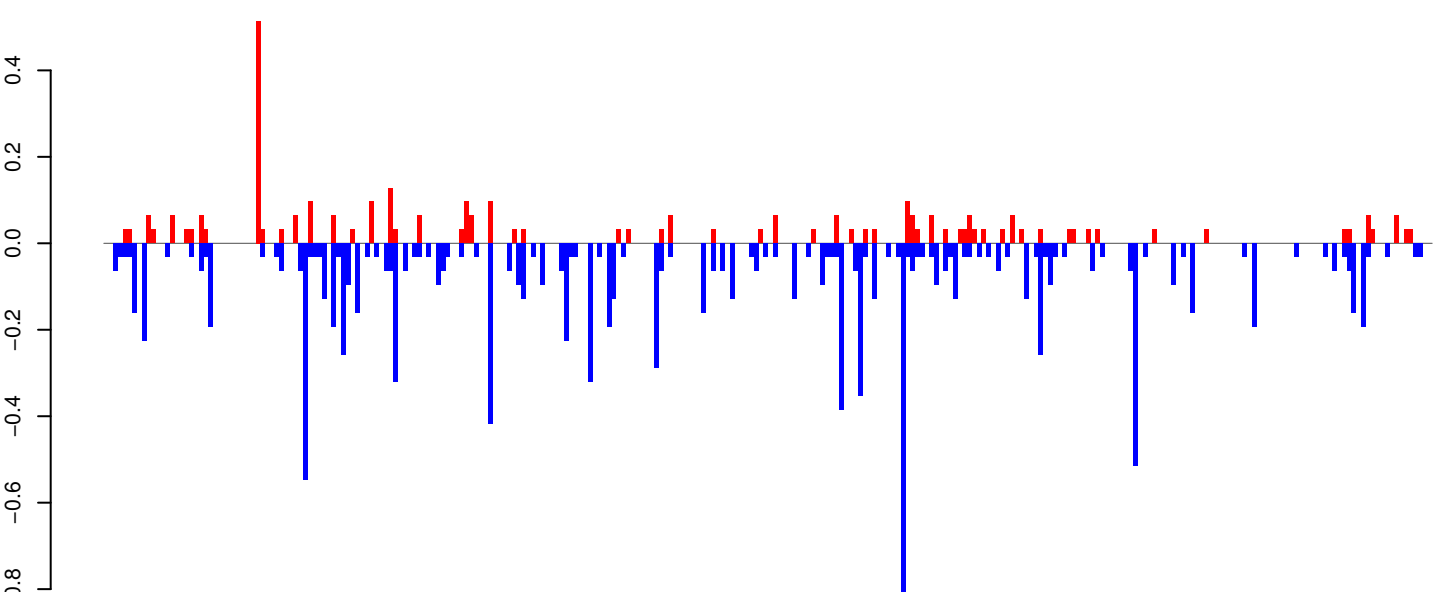

positive=4, negative=12, total=15

AeAeg_Whole_ZV_In_RNA_GP.rep

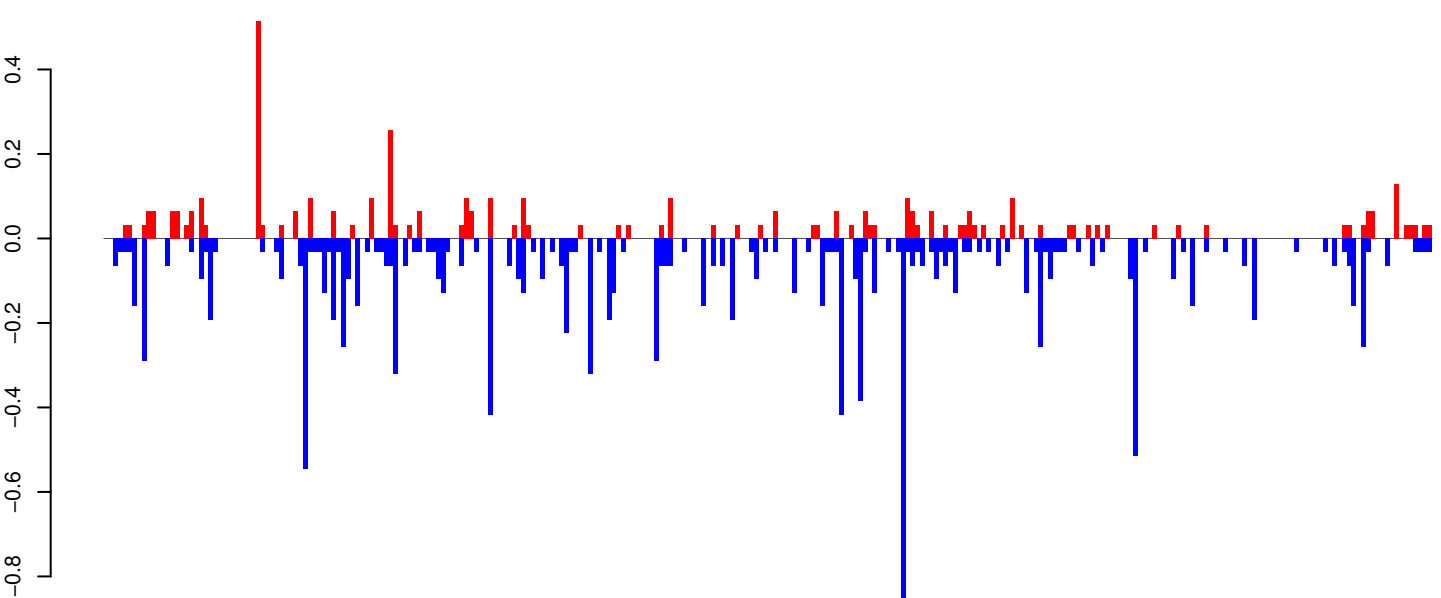

positive=4, negative=13, total=18

Window size=25, length=6978, TE@TF000366-Ty3_gypsy_Ele81:1-6978

0 1000 2000 3000 4000 5000 6000 7000

AeAeg_Whole_ZV_In_RNA_GP.18_23.rep

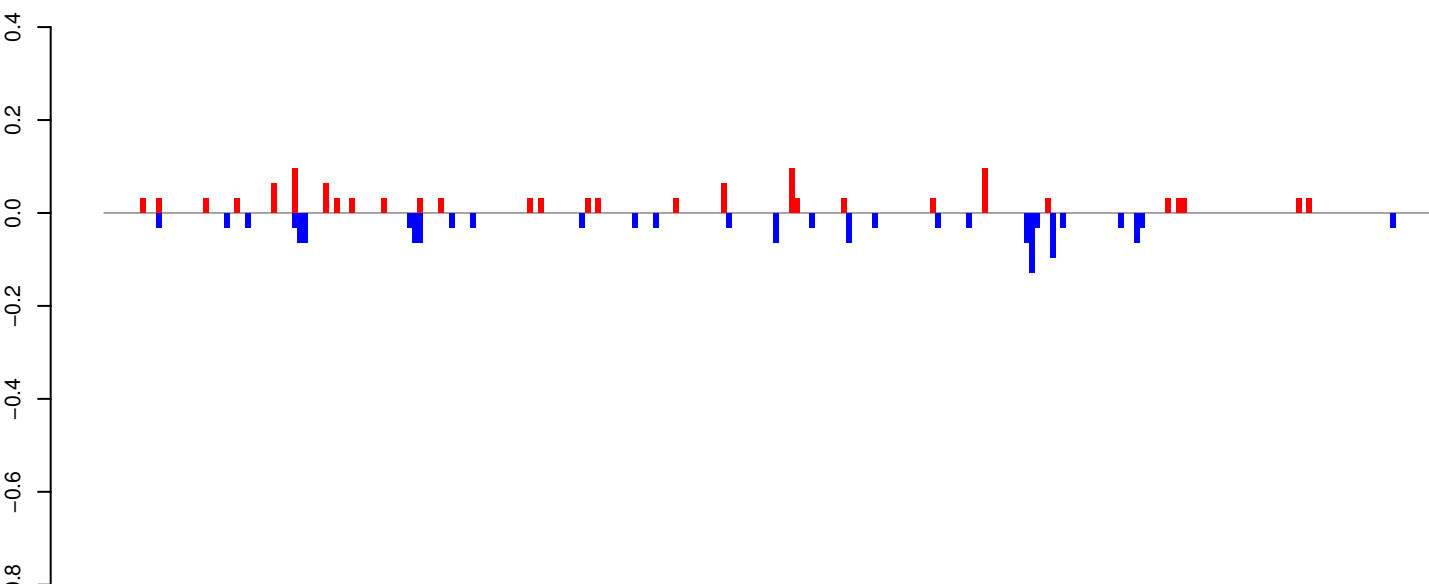

AeAeg_Whole_ZV_In_RNA_GP.24_35.rep

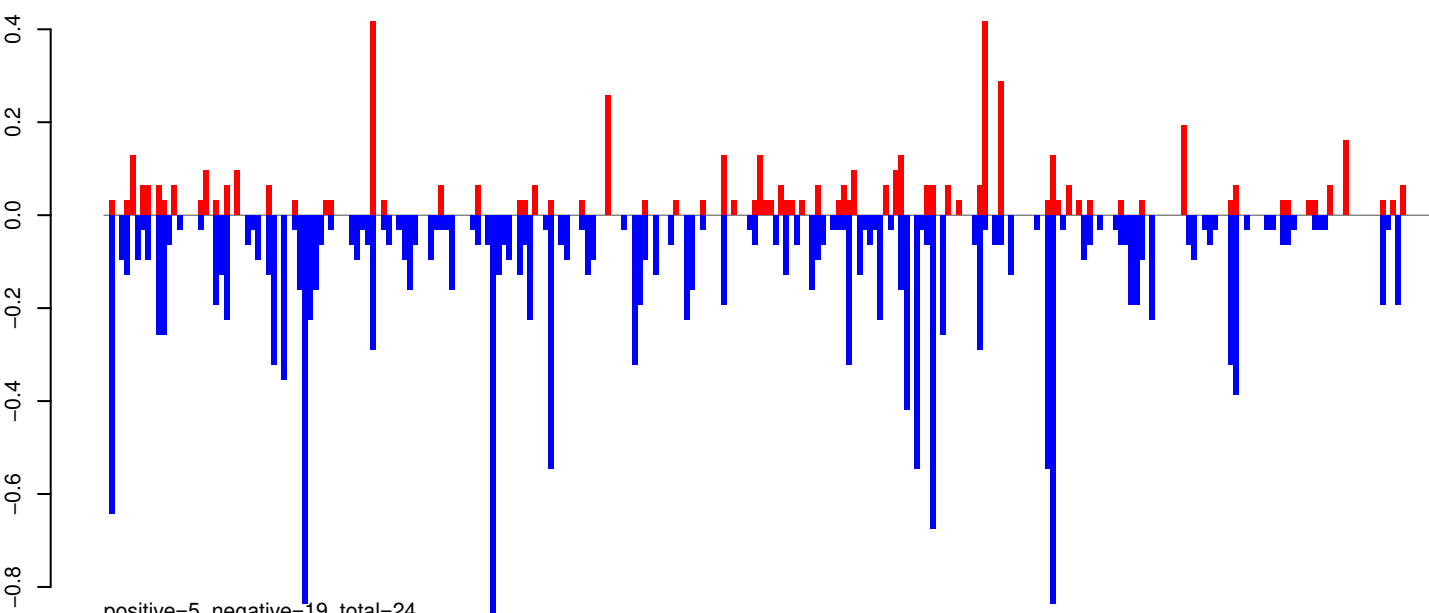

AeAeg_Whole_ZV_In_RNA_GP.rep

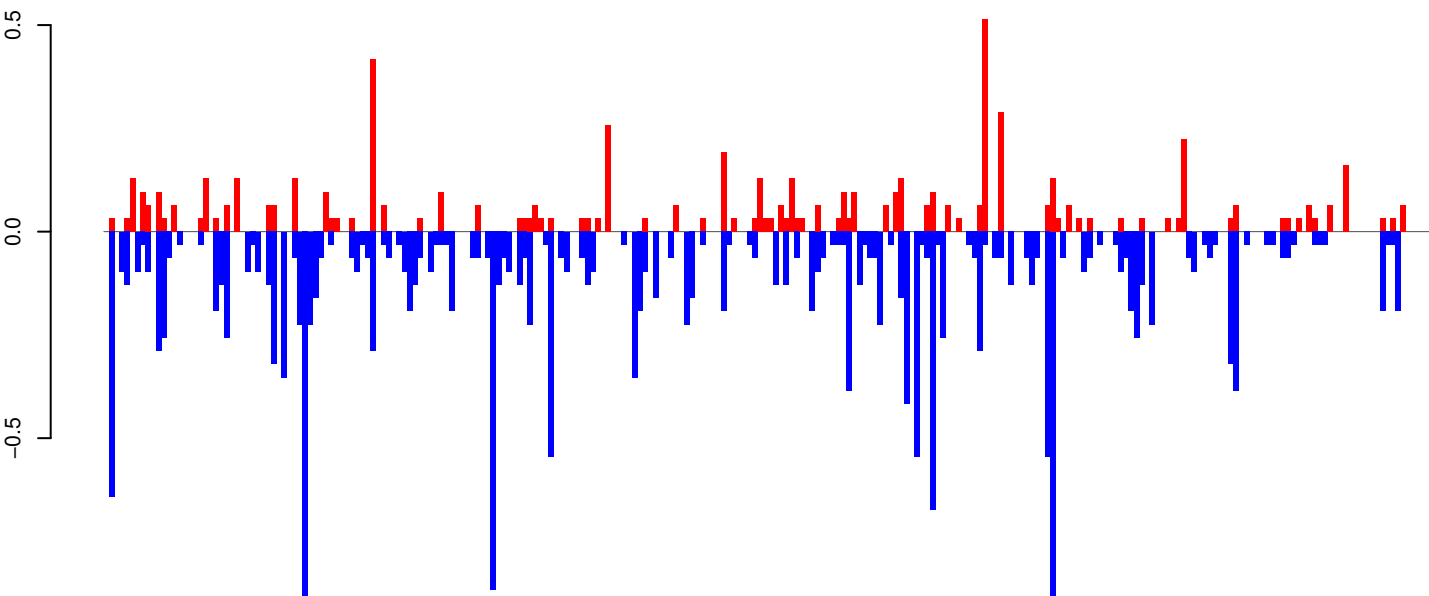

0 1000 2000 3000 4000 5000 6000

AeAeg_Whole_ZV_In_RNA_GP.18_23.rep

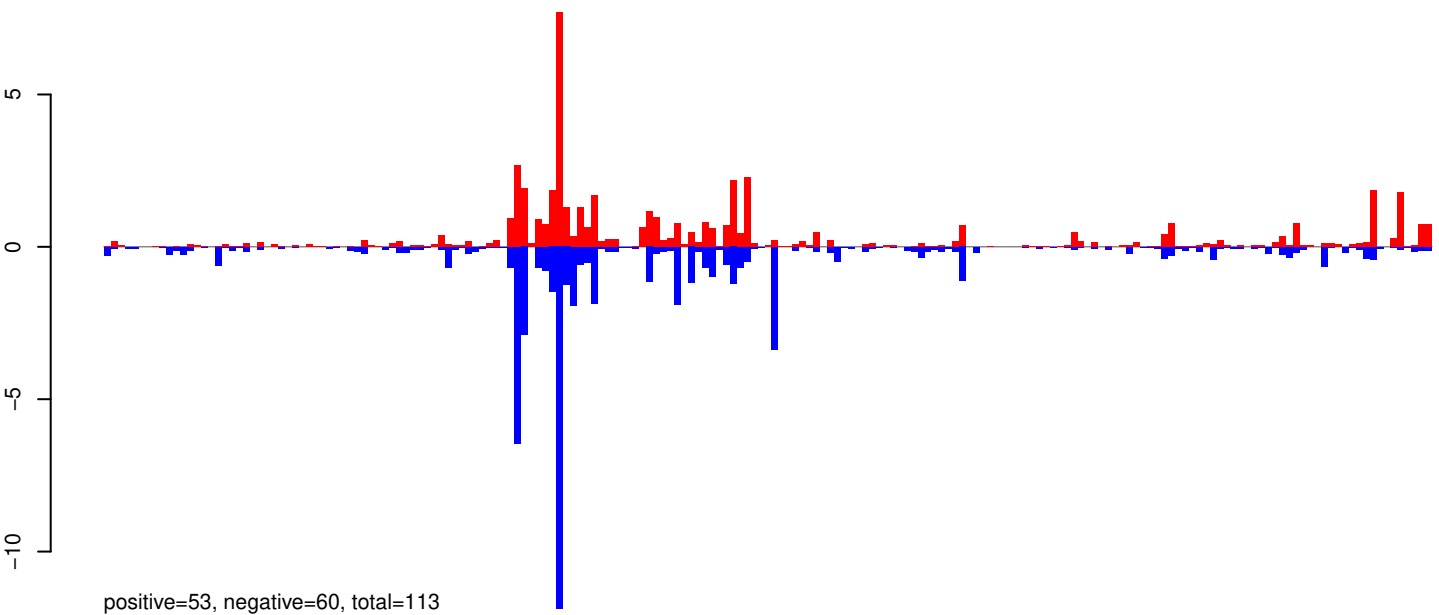

AeAeg_Whole_ZV_In_RNA_GP.24_35.rep

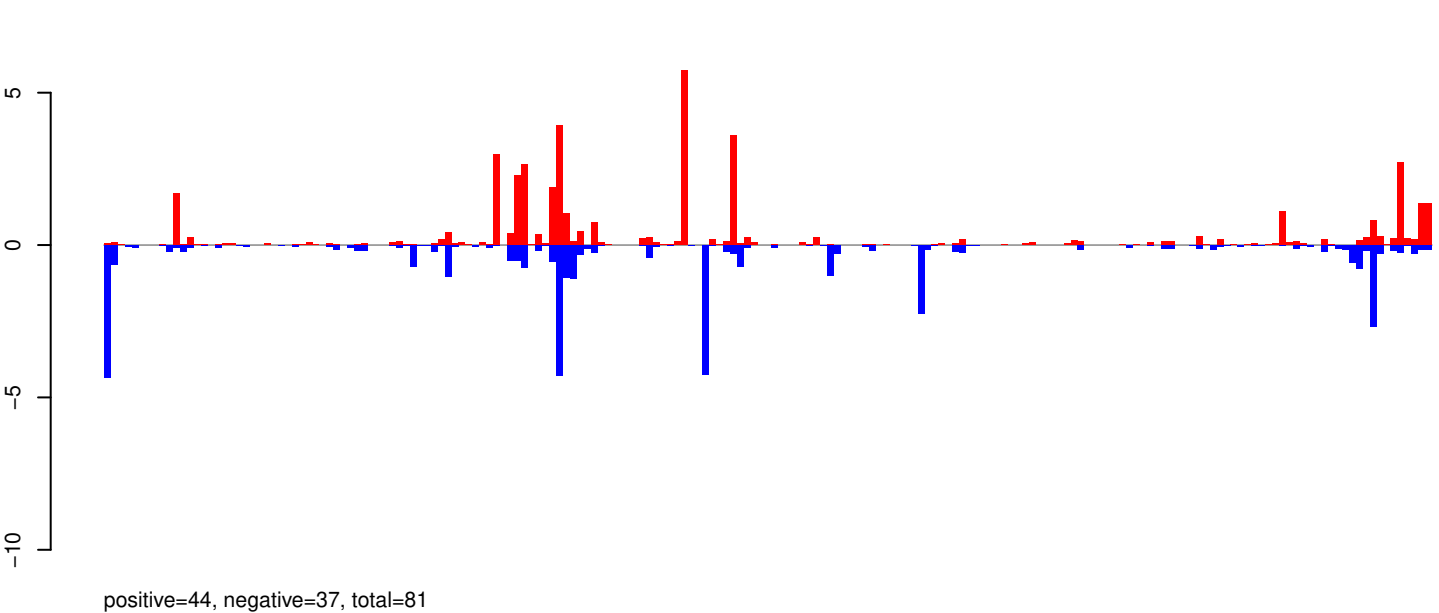

AeAeg_Whole_ZV_In_RNA_GP.rep

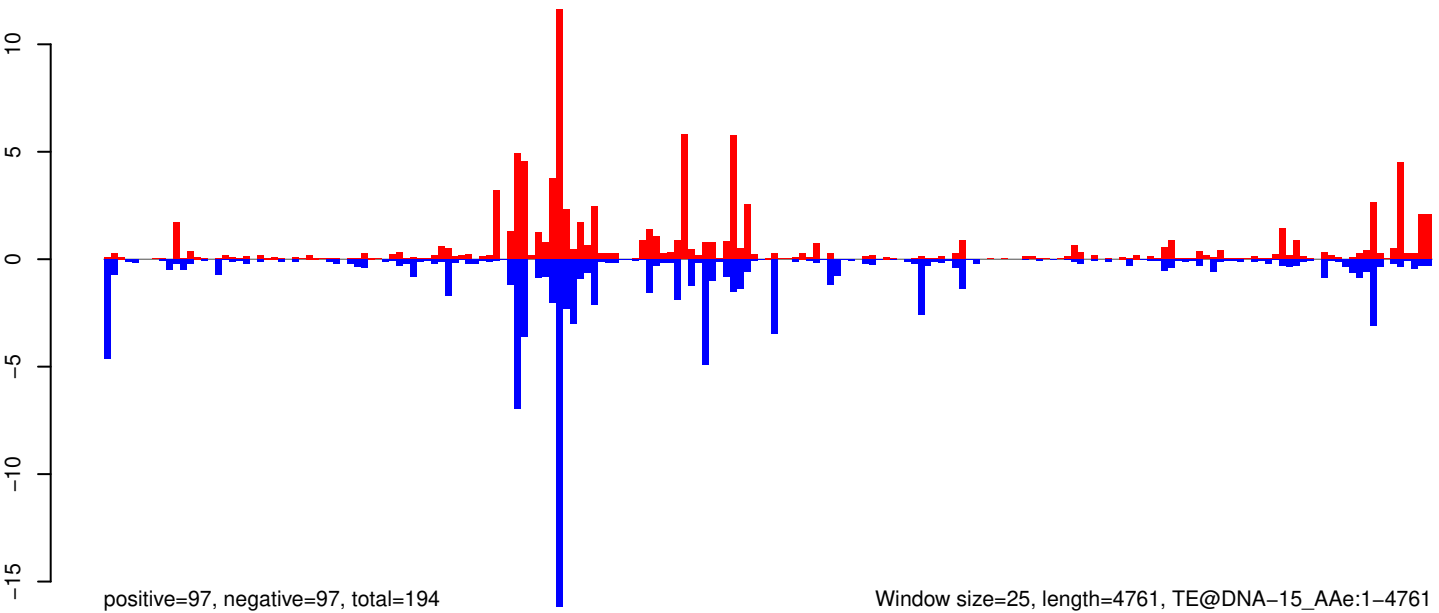

Window size=25, length=4761, TE@DNA-15_AAe:1-4761

0 1000 2000 3000 4000

AeAeg_Whole_ZV_In_RNA_GP.18_23.rep

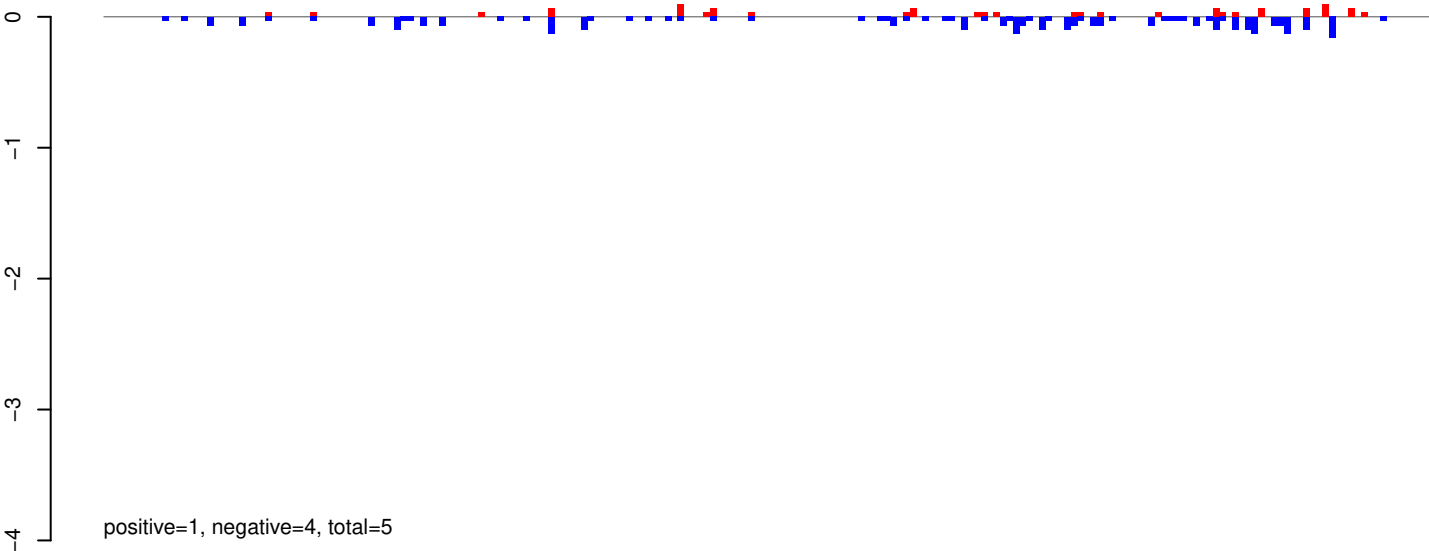

AeAeg_Whole_ZV_In_RNA_GP.24_35.rep

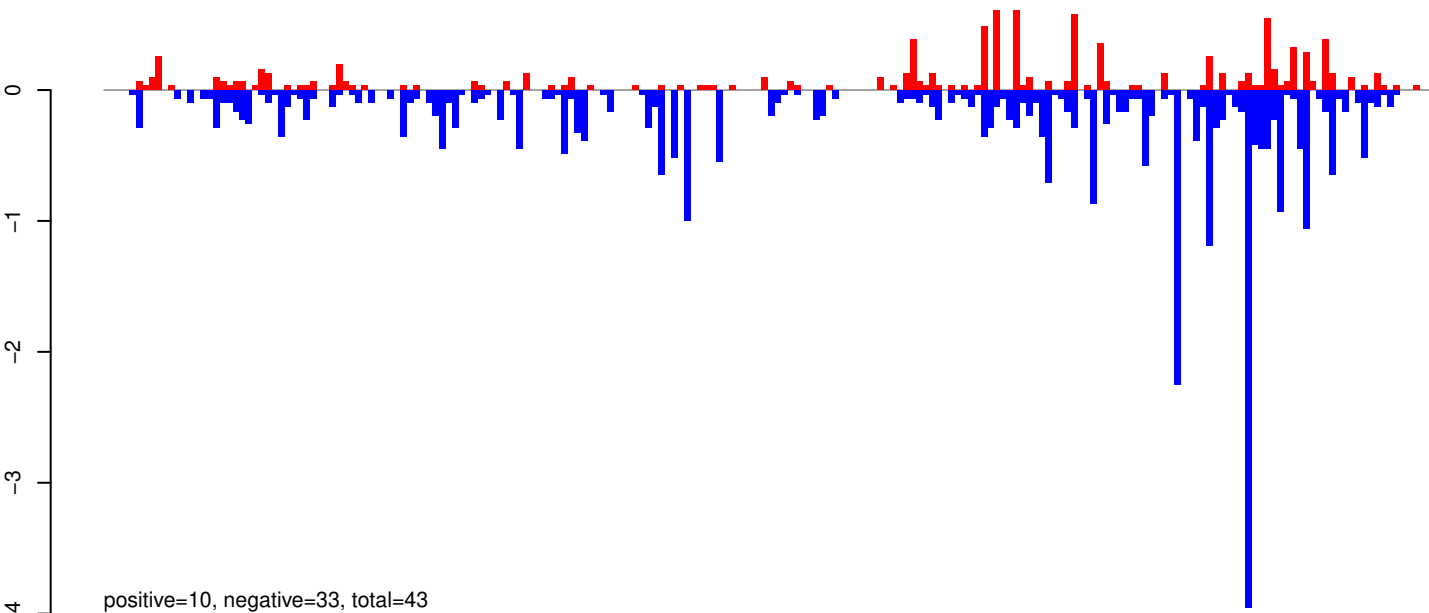

AeAeg_Whole_ZV_In_RNA_GP.rep

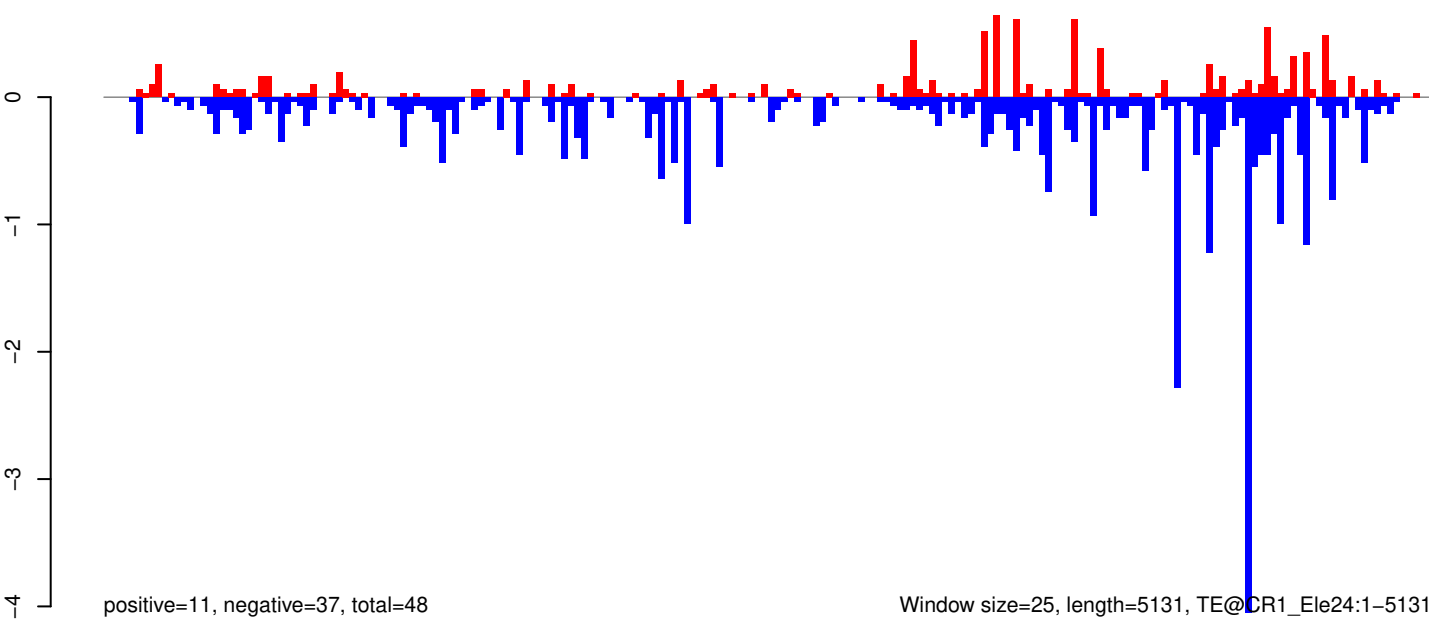

Window size=25, length=5131, TE@CR1_Ele24:1-5131

0 1000 2000 3000 4000 5000

AeAeg_Whole_ZV_In_RNA_GP.18_23.rep

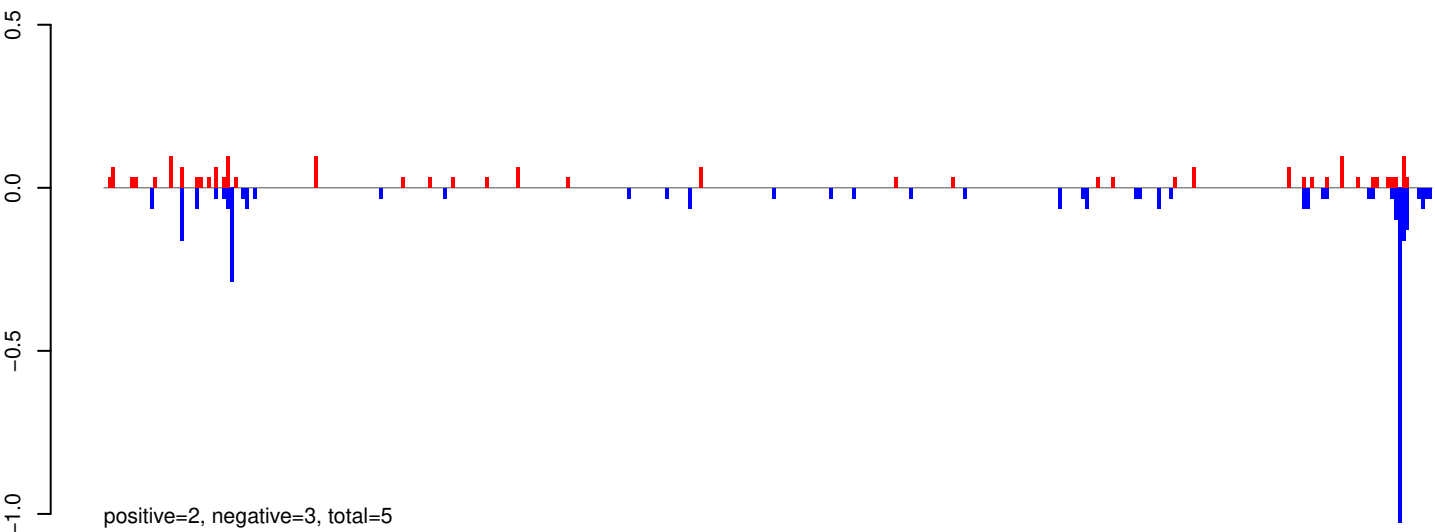

AeAeg_Whole_ZV_In_RNA_GP.24_35.rep

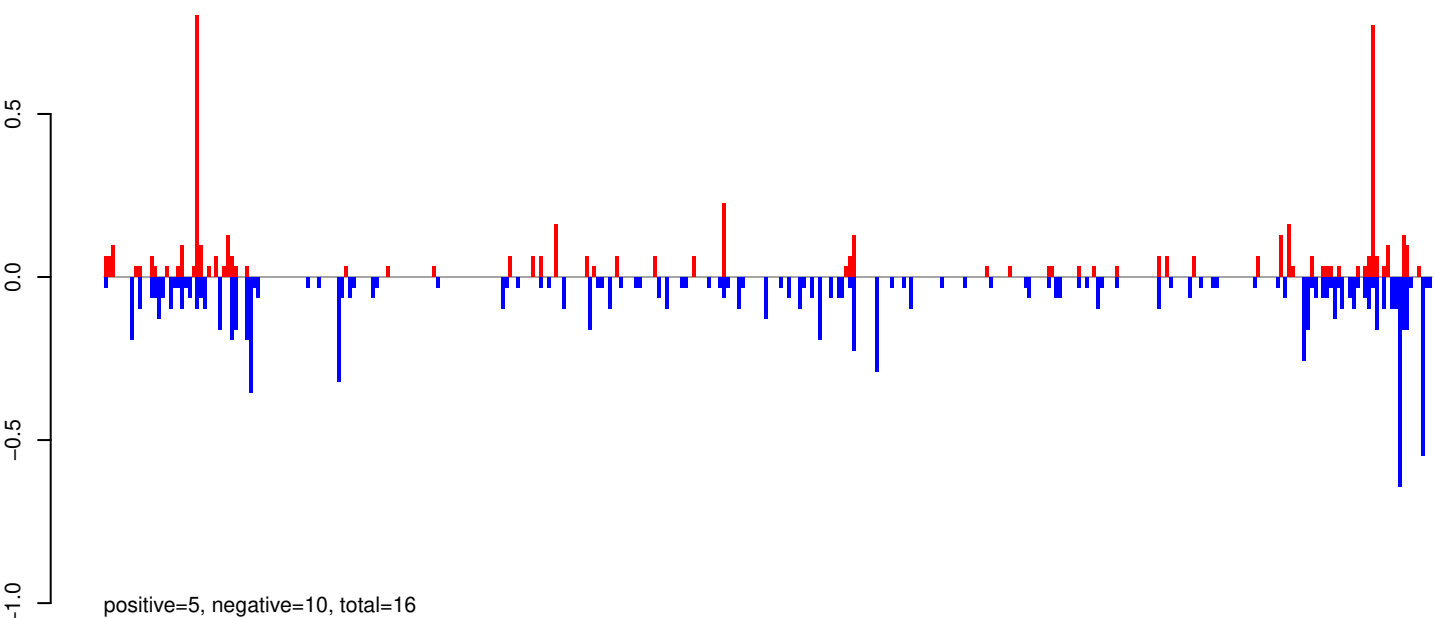

AeAeg_Whole_ZV_In_RNA_GP.rep

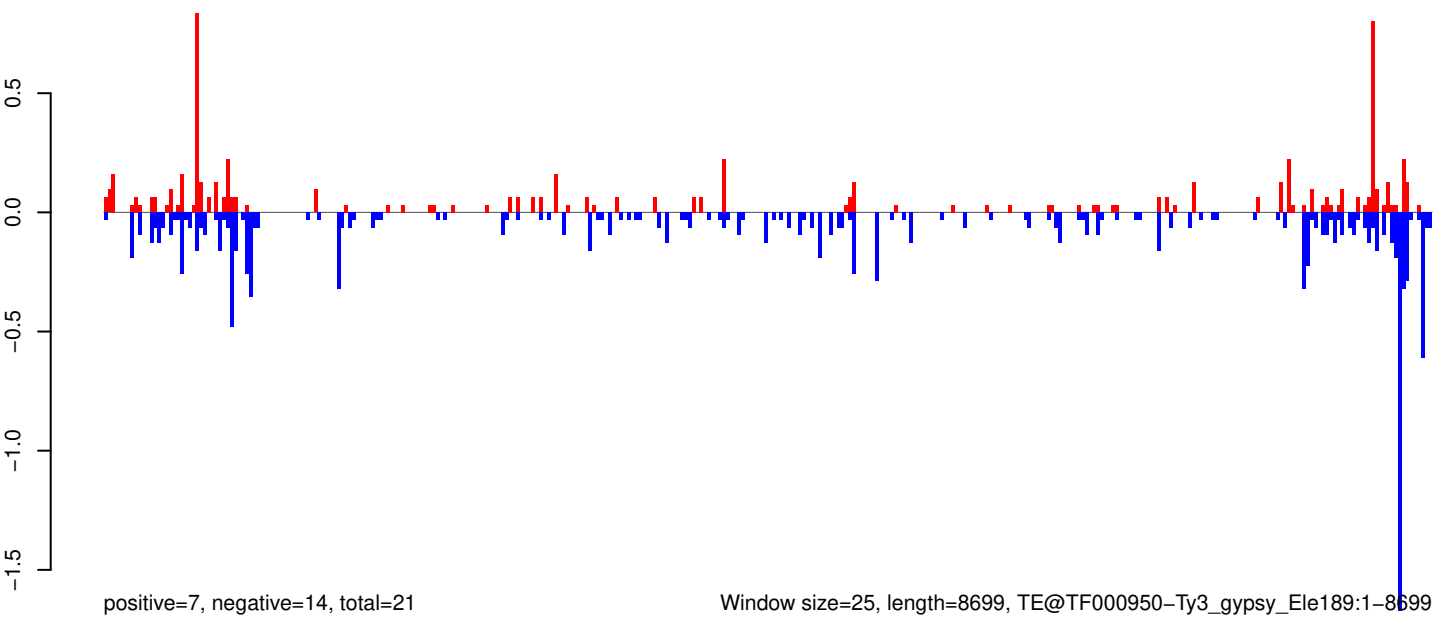

AeAeg_Whole_ZV_In_RNA_GP.18_23.rep

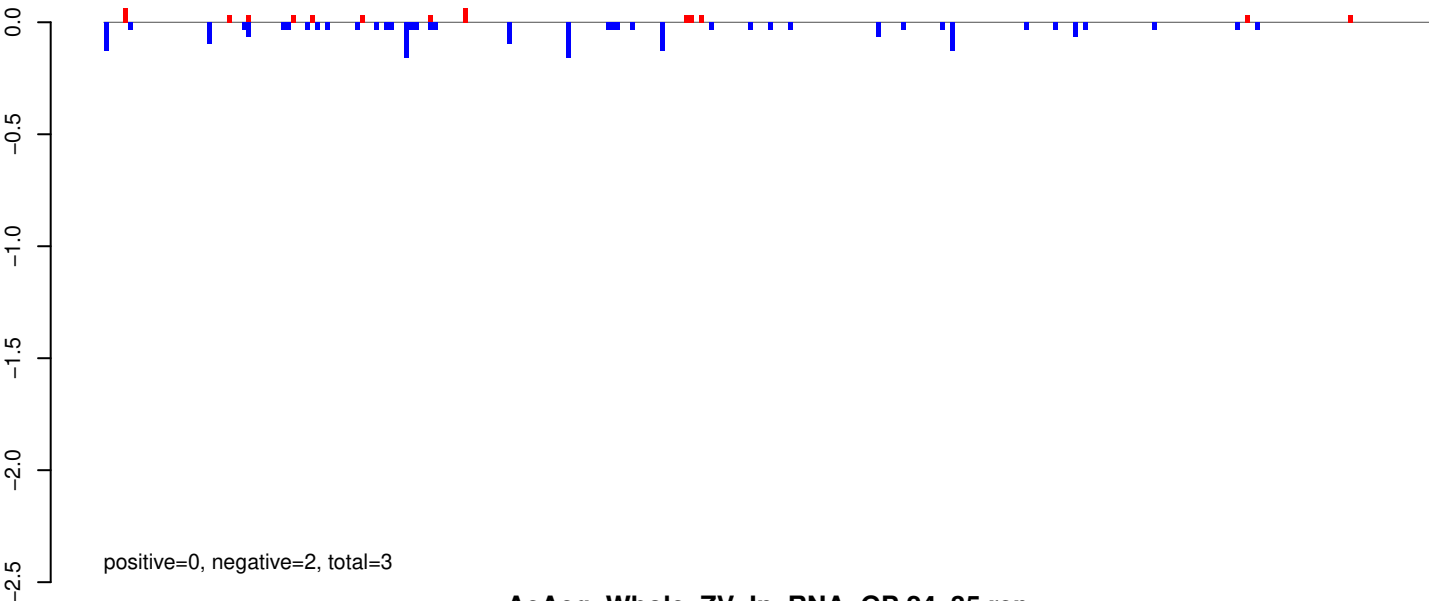

AeAeg_Whole_ZV_In_RNA_GP.24_35.rep

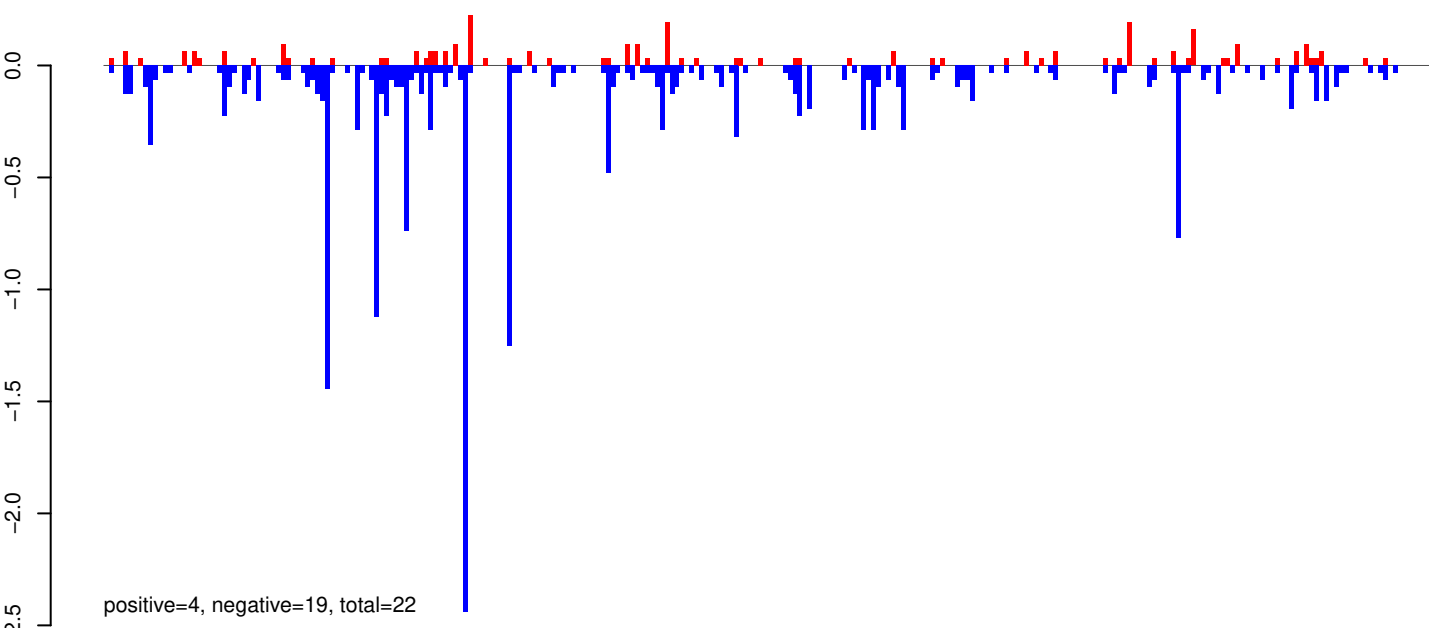

AeAeg_Whole_ZV_In_RNA_GP.rep

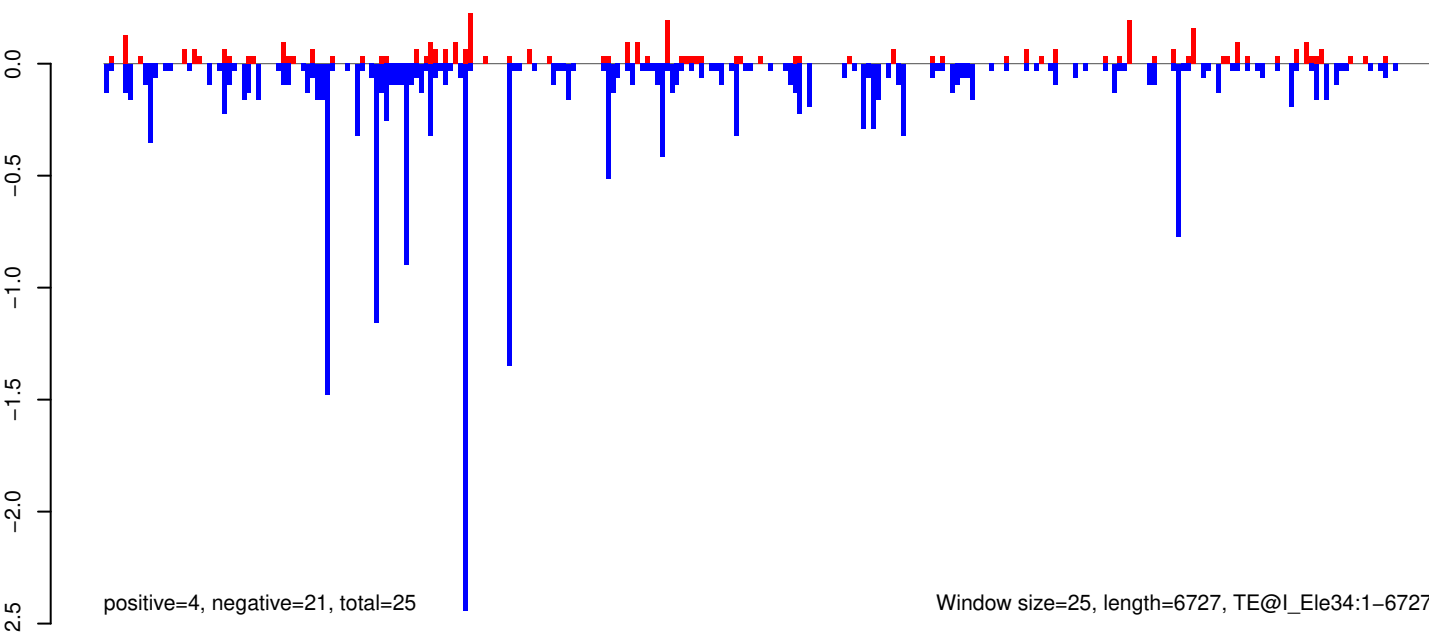

Window size=25, length=6727, TE@I_Ele34:1-6727

0 1000 2000 3000 4000 5000 6000 7000

AeAeg_Whole_ZV_In_RNA_GP.18_23.rep

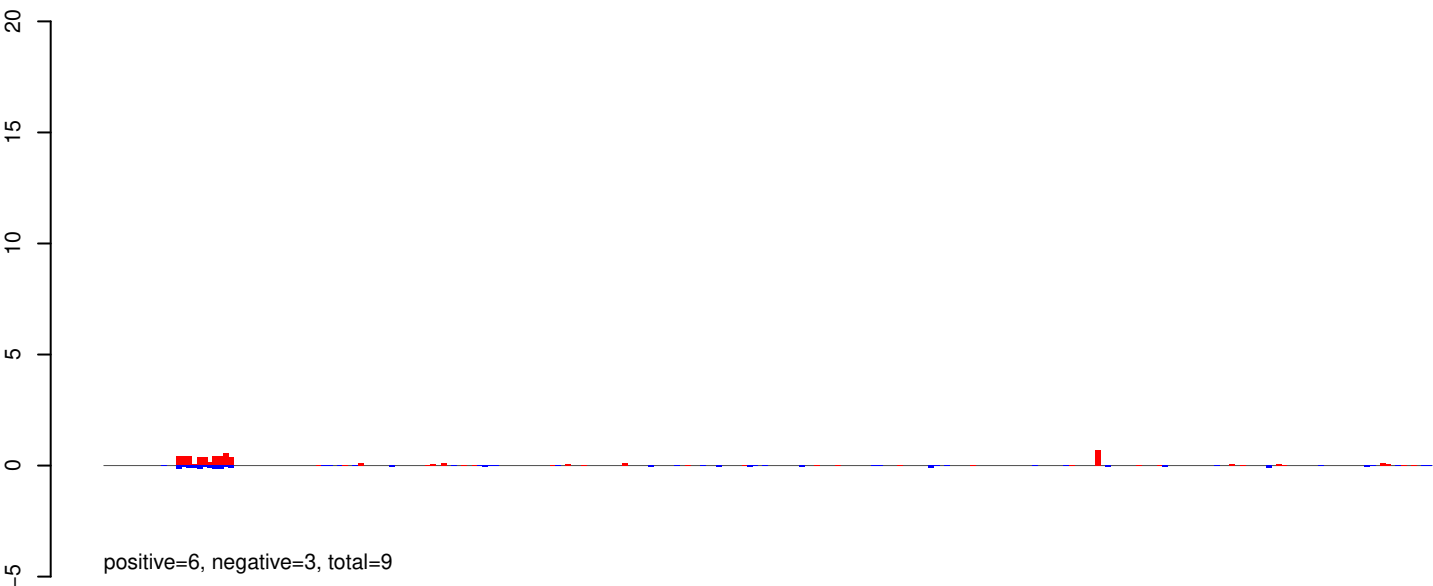

AeAeg_Whole_ZV_In_RNA_GP.24_35.rep

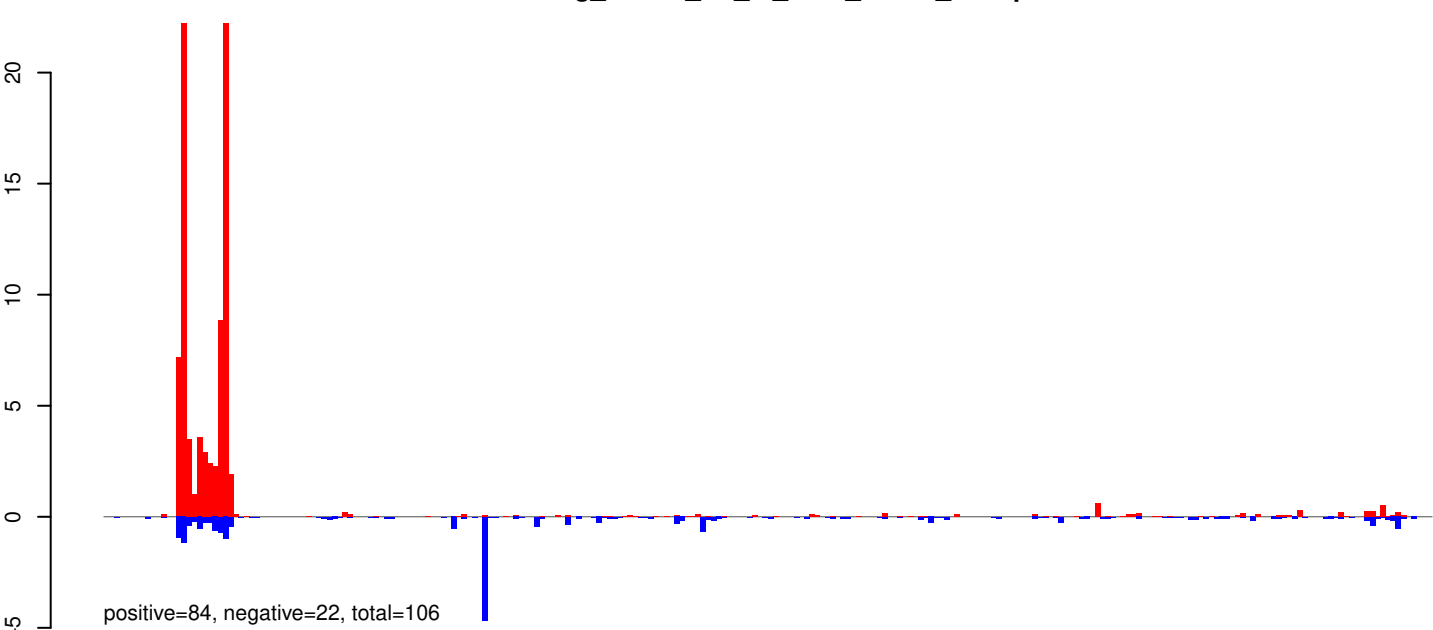

AeAeg_Whole_ZV_In_RNA_GP.rep

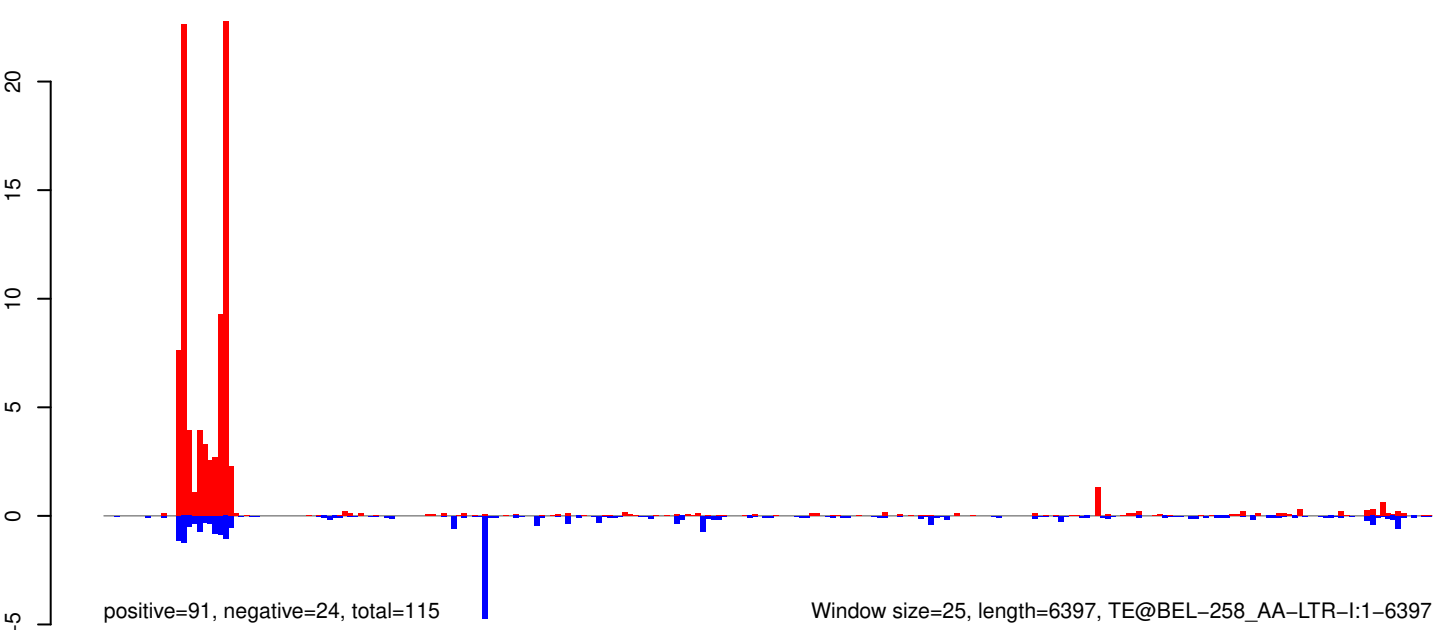

Window size=25, length=6397, TE@BEL-258_AA-LTR-I:1-6397

0 1000 2000 3000 4000 5000 6000

AeAeg_Whole_ZV_In_RNA_GP.18_23.rep

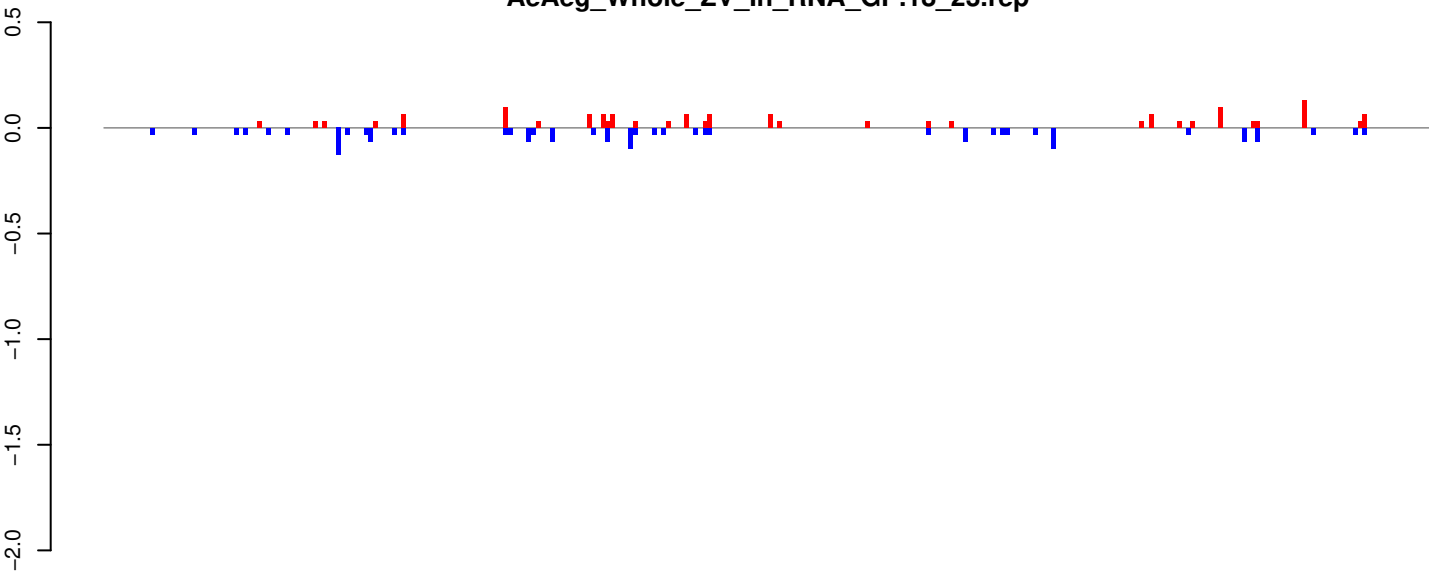

positive=2, negative=2, total=3

AeAeg_Whole_ZV_In_RNA_GP.24_35.rep

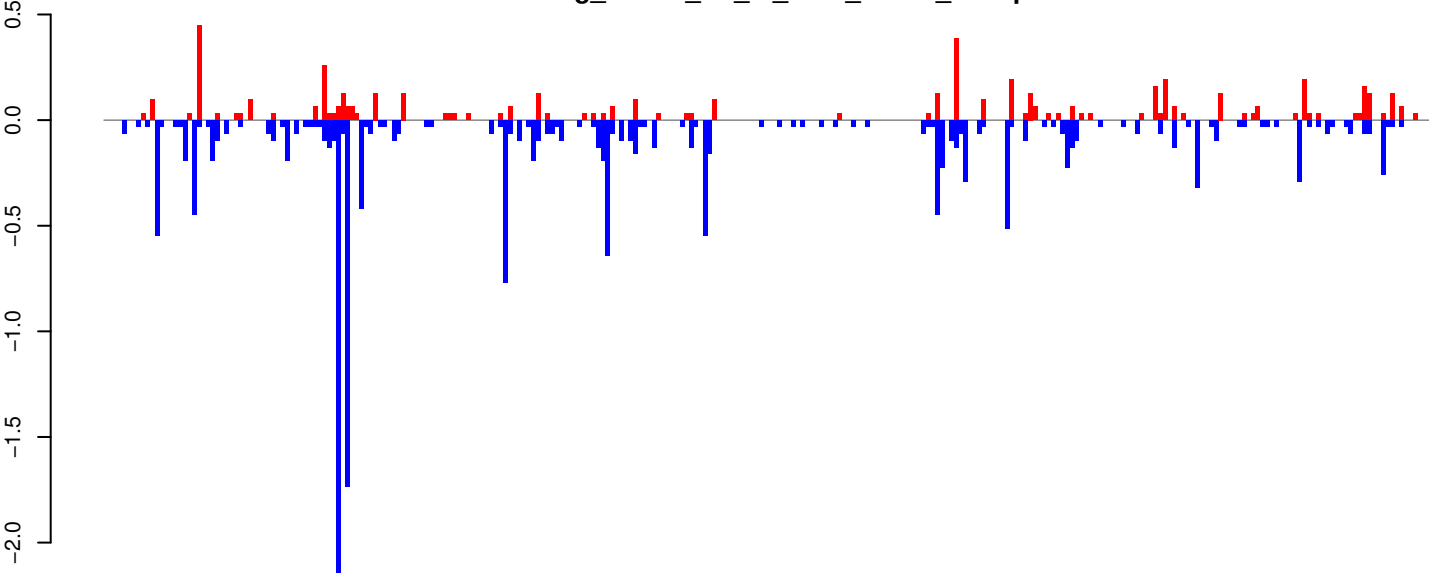

positive=6, negative=17, total=22

AeAeg_Whole_ZV_In_RNA_GP.rep

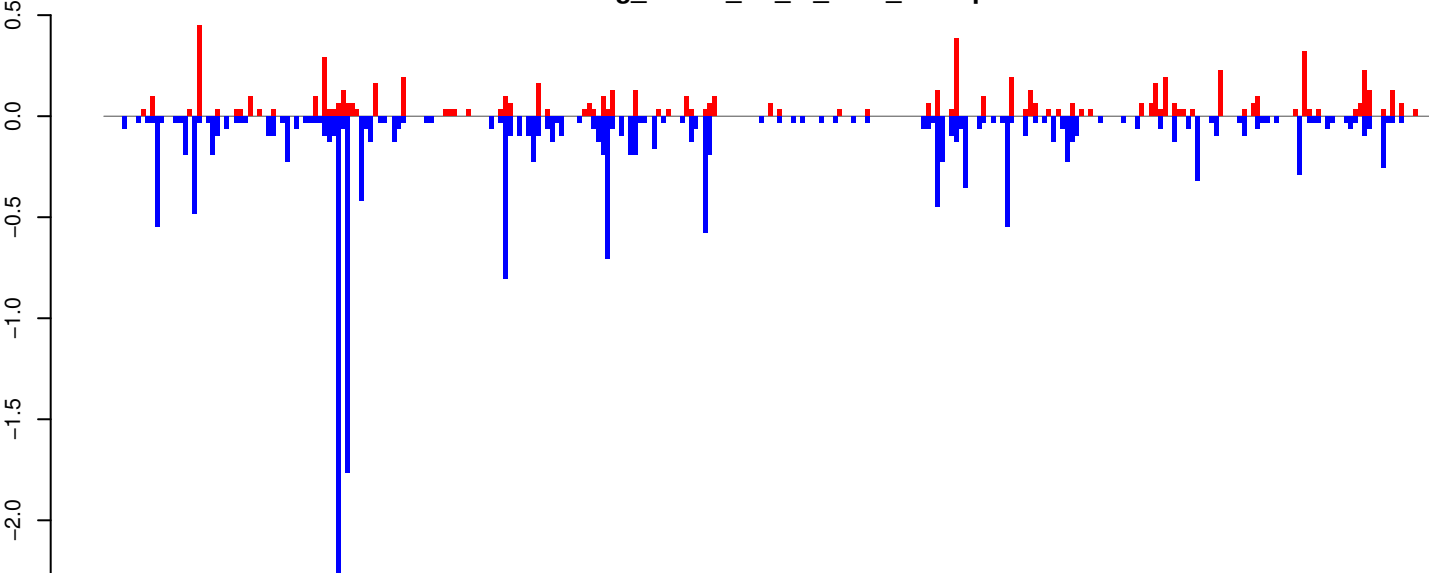

positive=7, negative=19, total=26

Window size=25, length=7131, TE@I-69_Ae:1-7131

0 1000 2000 3000 4000 5000 6000 7000

AeAeg_Whole_ZV_In_RNA_GP.18_23.rep

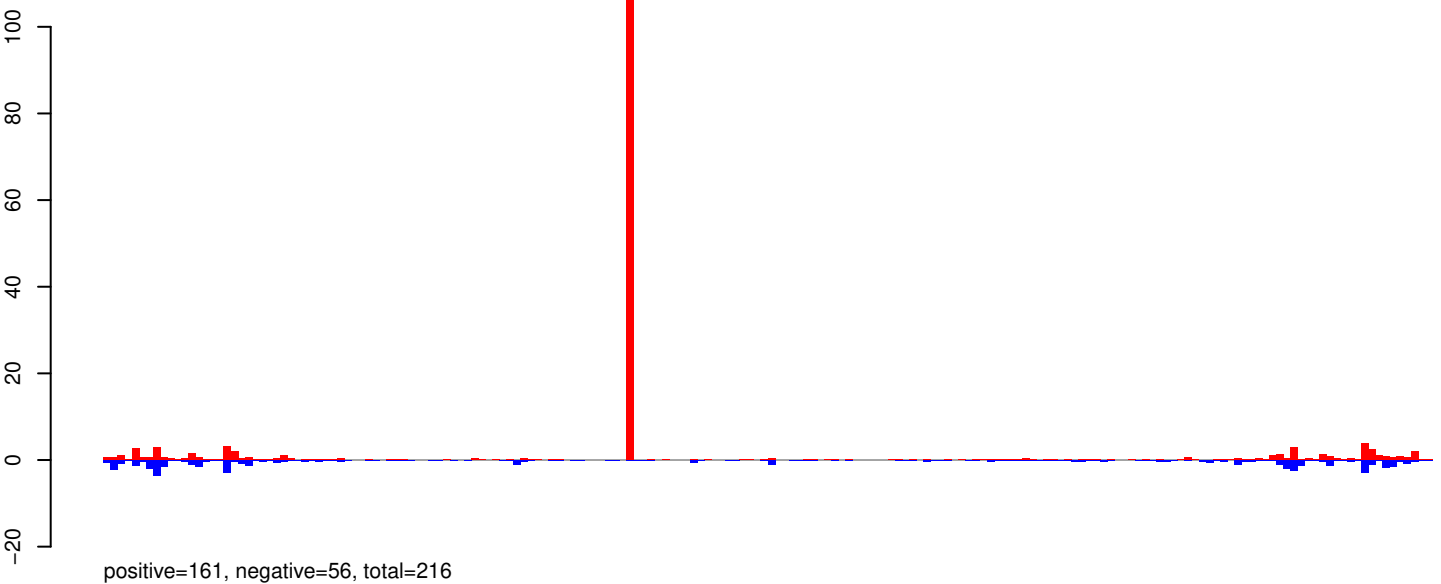

AeAeg_Whole_ZV_In_RNA_GP.24_35.rep

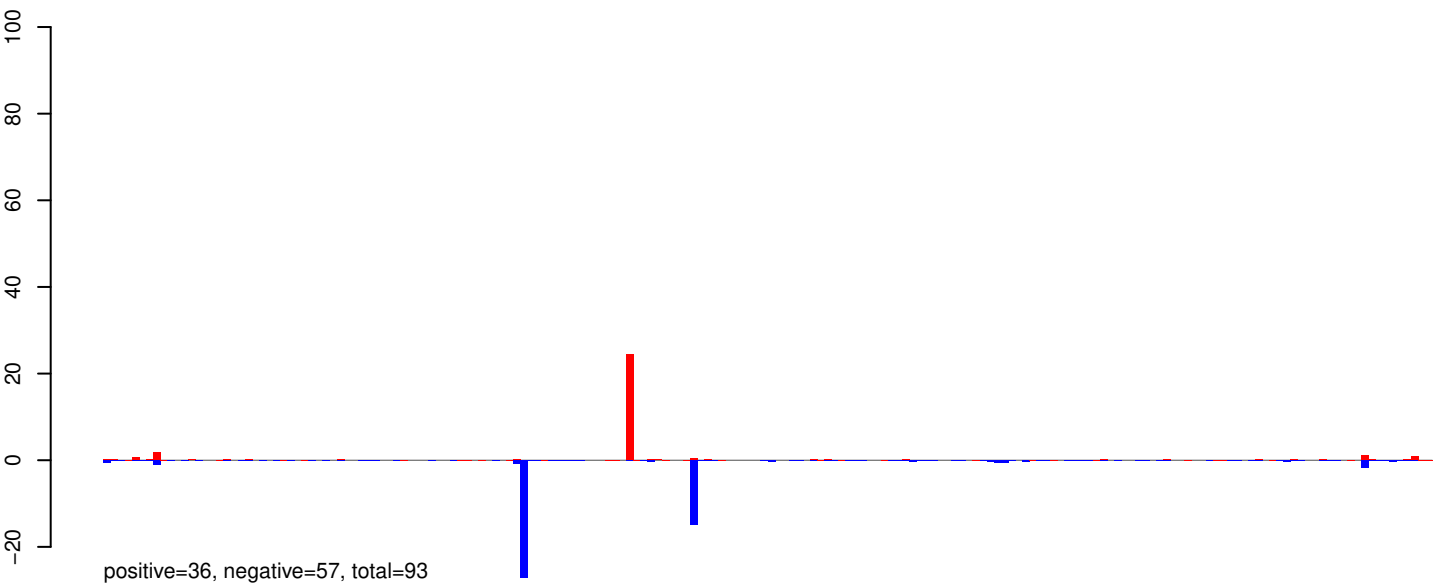

AeAeg_Whole_ZV_In_RNA_GP.rep

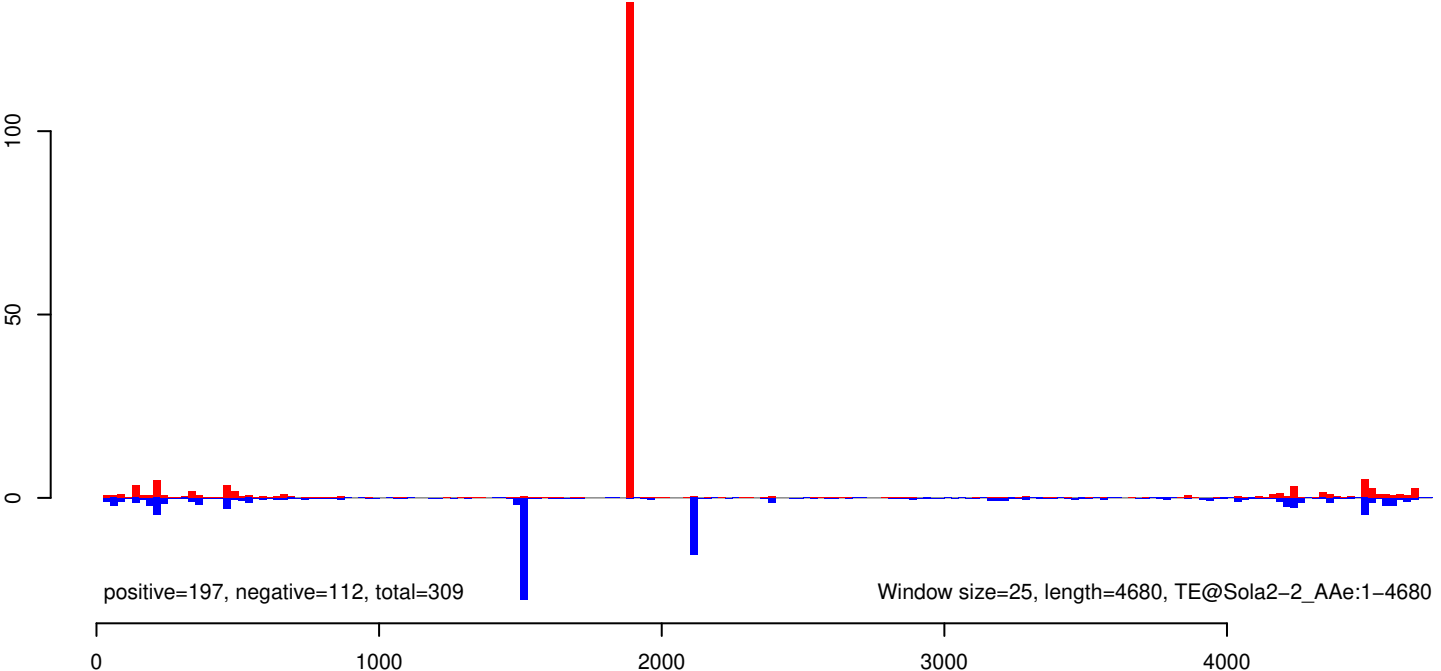

AeAeg_Whole_ZV_In_RNA_GP.18_23.rep

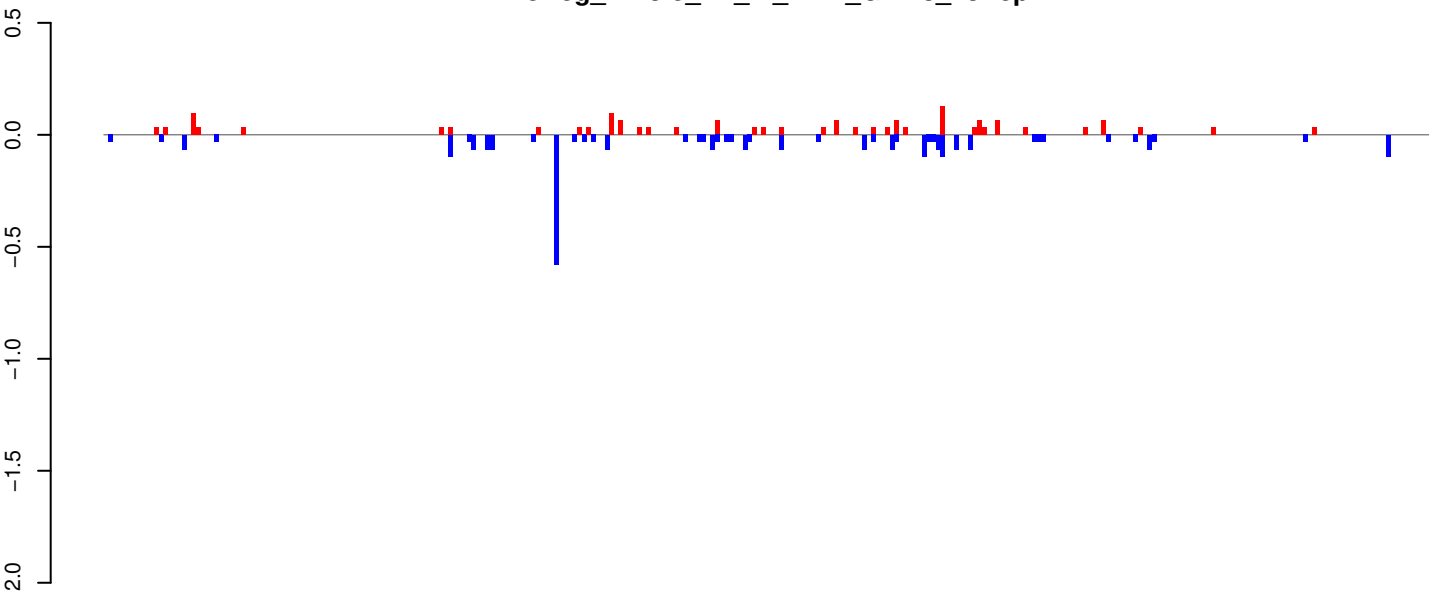

AeAeg_Whole_ZV_In_RNA_GP.24_35.rep

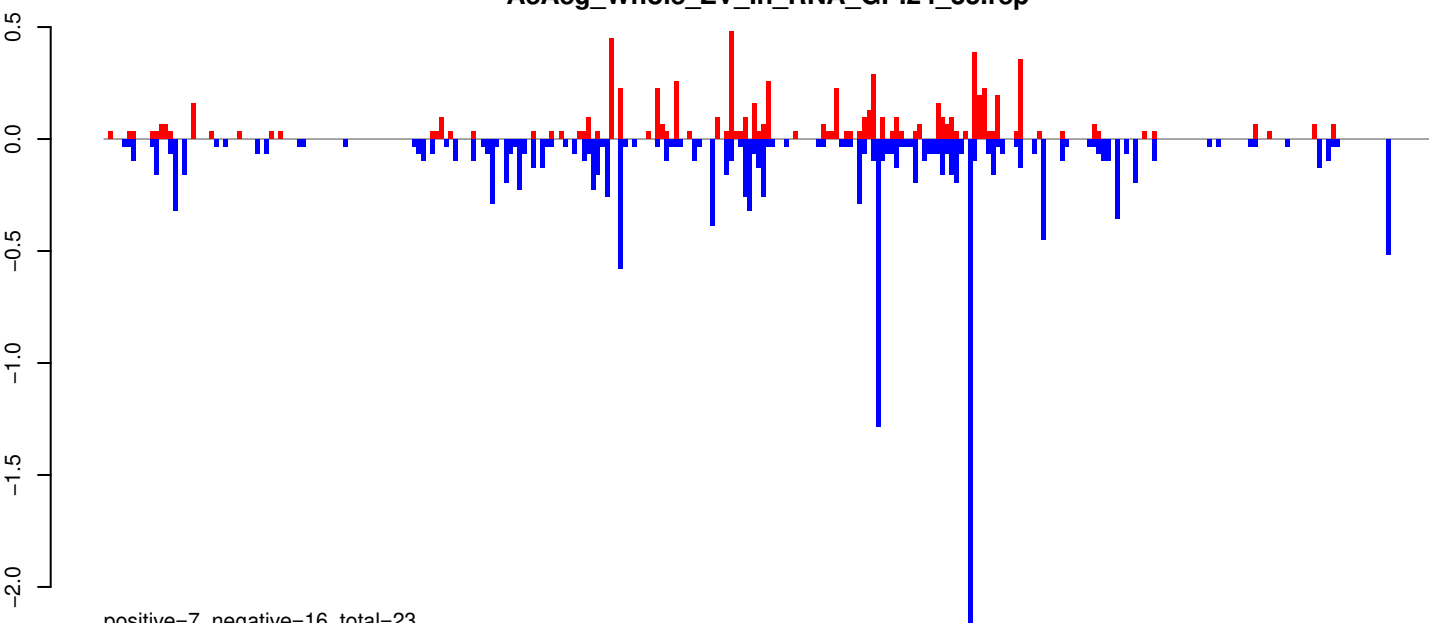

AeAeg_Whole_ZV_In_RNA_GP.rep

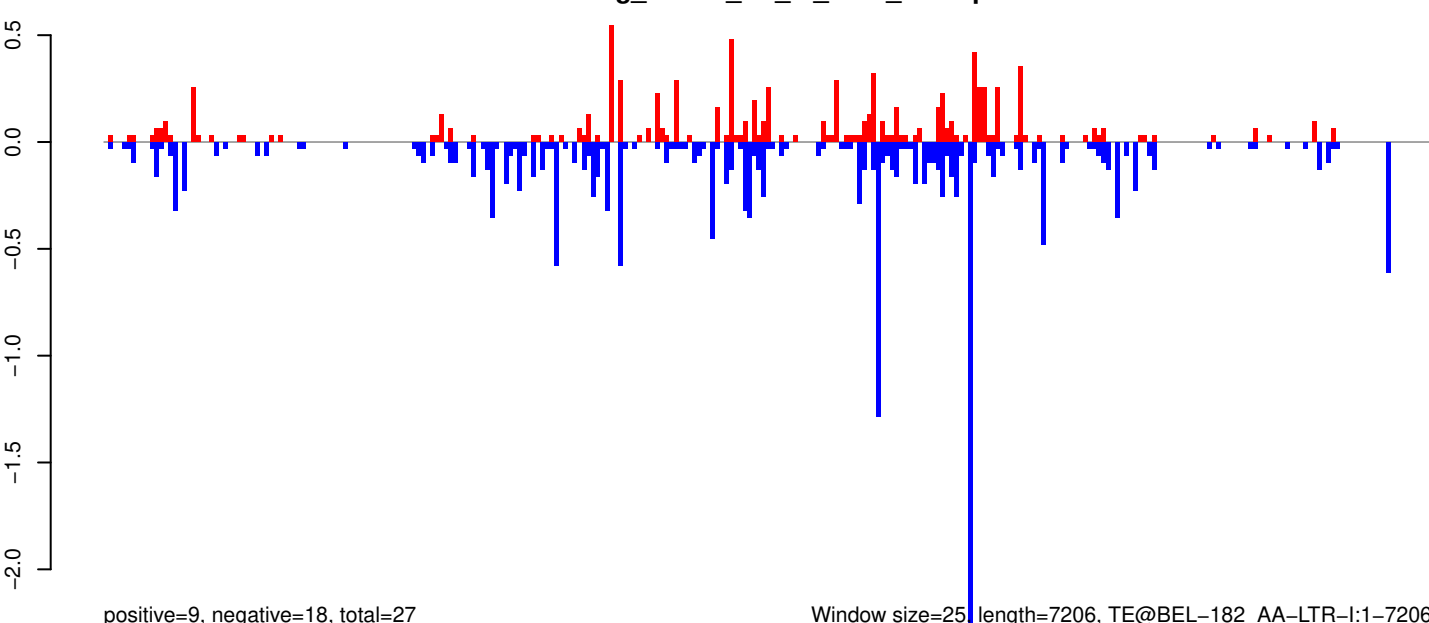

Window size=25, length=7206, TE@BEL-182_AA-LTR-I:1-7206

0 2000 4000 6000

AeAeg_Whole_ZV_In_RNA_GP.18_23.rep

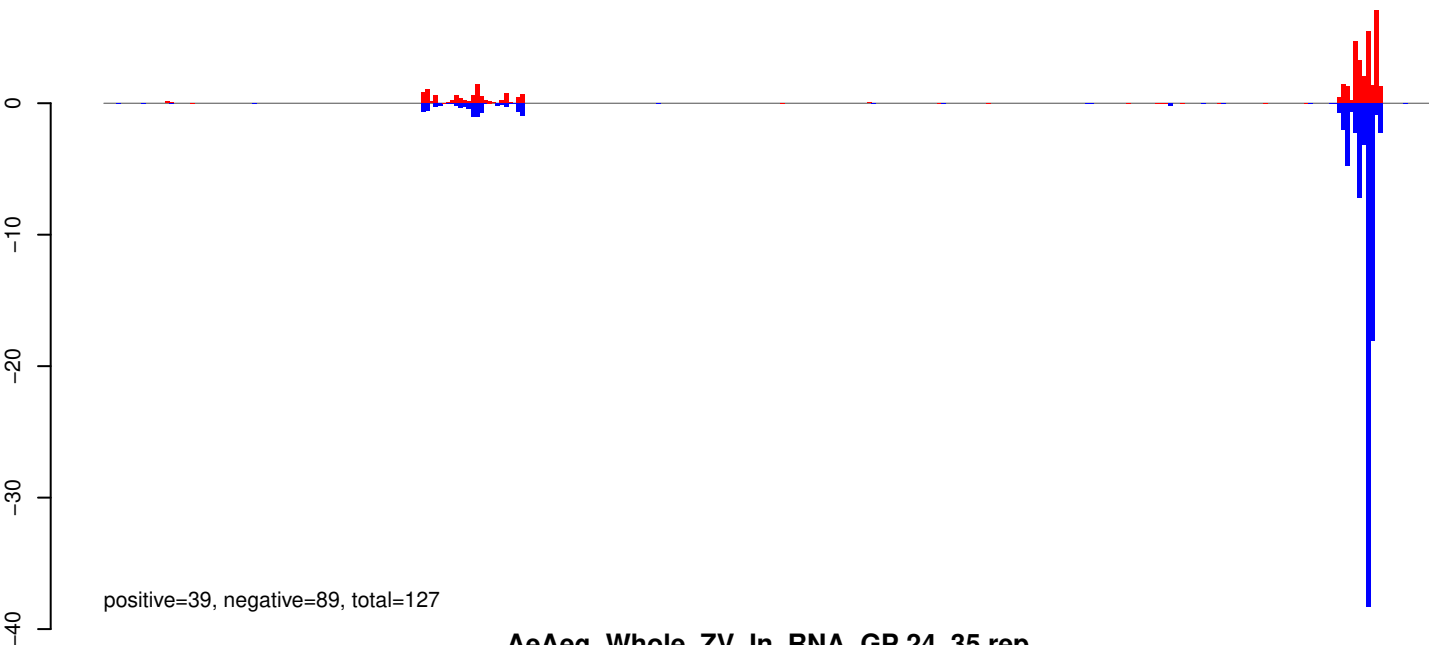

AeAeg_Whole_ZV_In_RNA_GP.24_35.rep

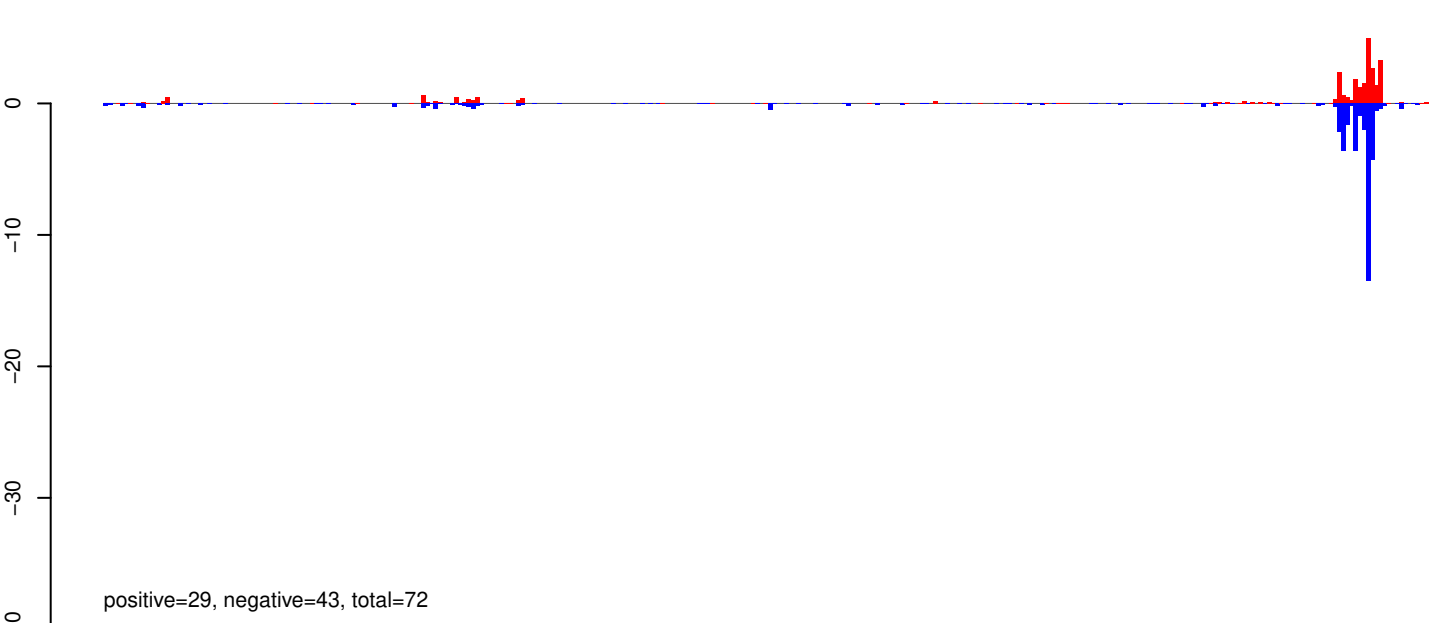

AeAeg_Whole_ZV_In_RNA_GP.rep

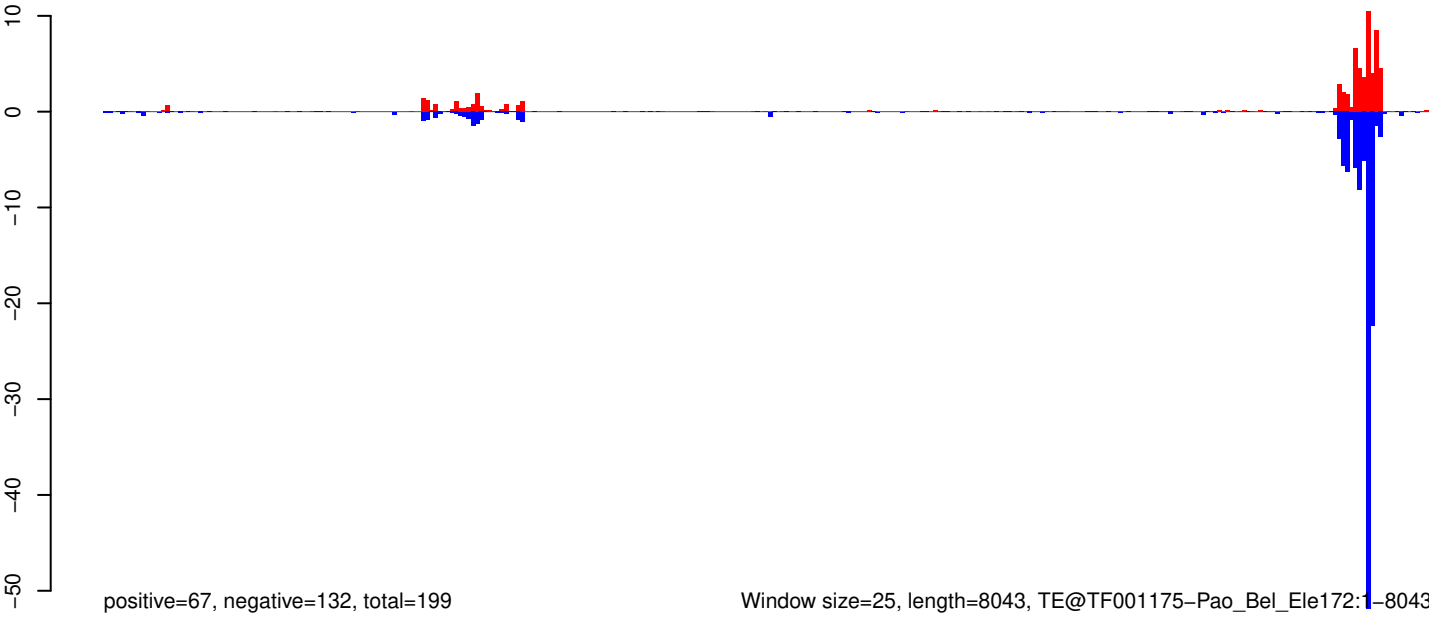

0 2000 4000 6000 8000

AeAeg_Whole_ZV_In_RNA_GP.18_23.rep

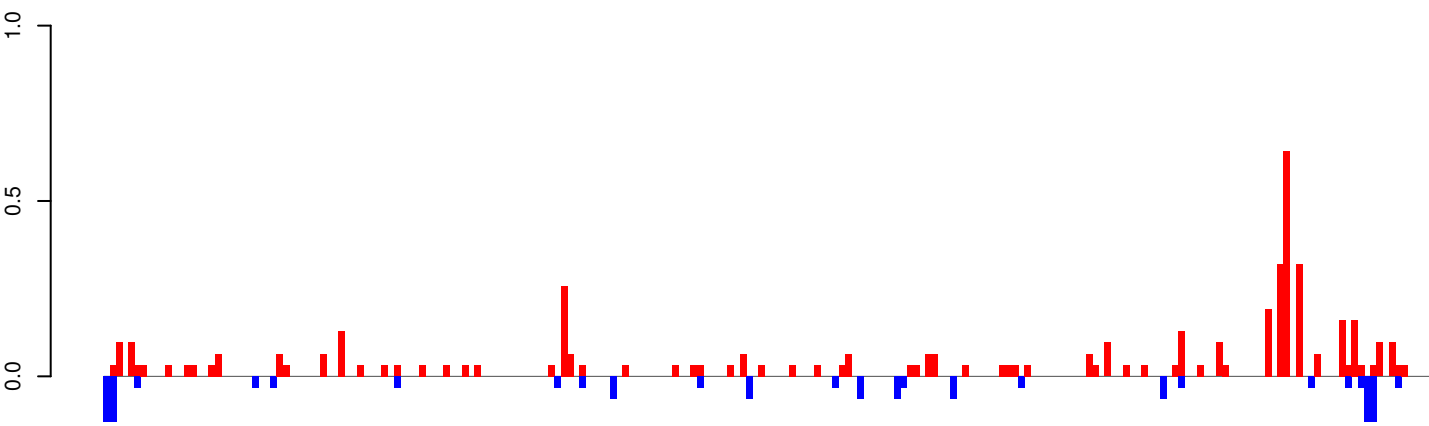

positive=5, negative=1, total=6

AeAeg_Whole_ZV_In_RNA_GP.24_35.rep

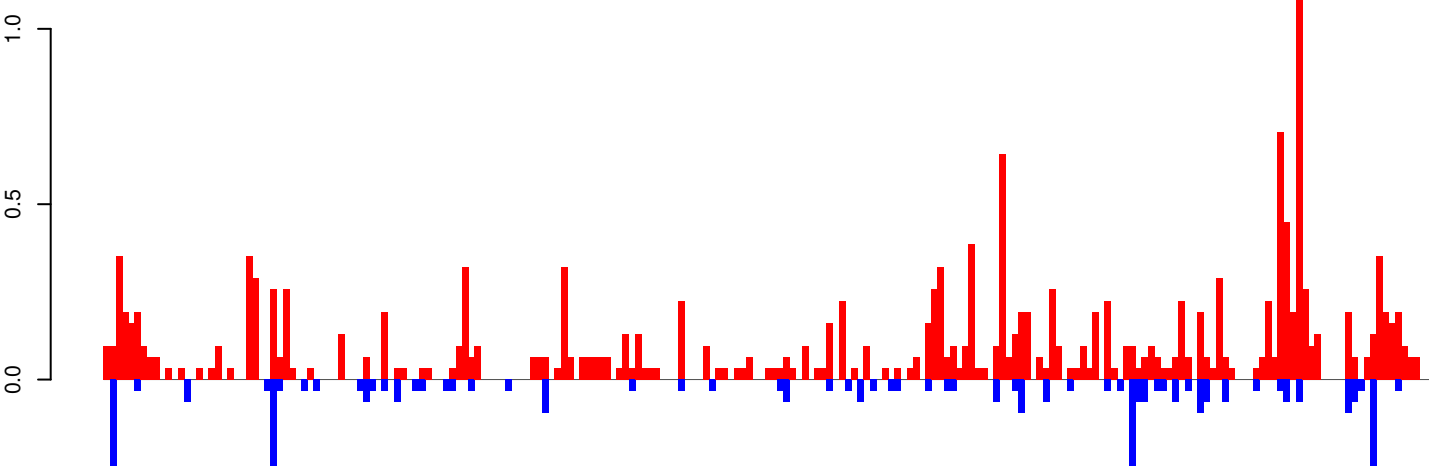

positive=17, negative=4, total=21

AeAeg_Whole_ZV_In_RNA_GP.rep

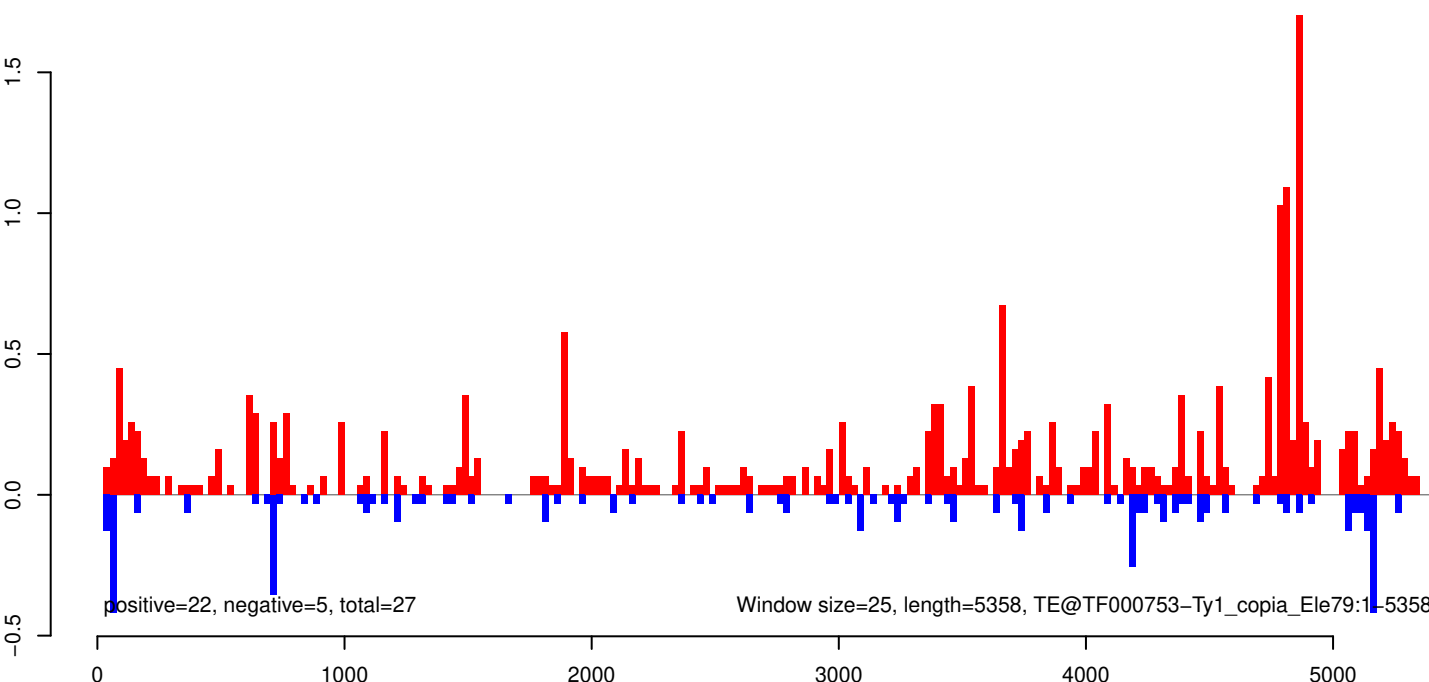

positive=22, negative=5, total=27

AeAeg_Whole_ZV_In_RNA_GP.18_23.rep

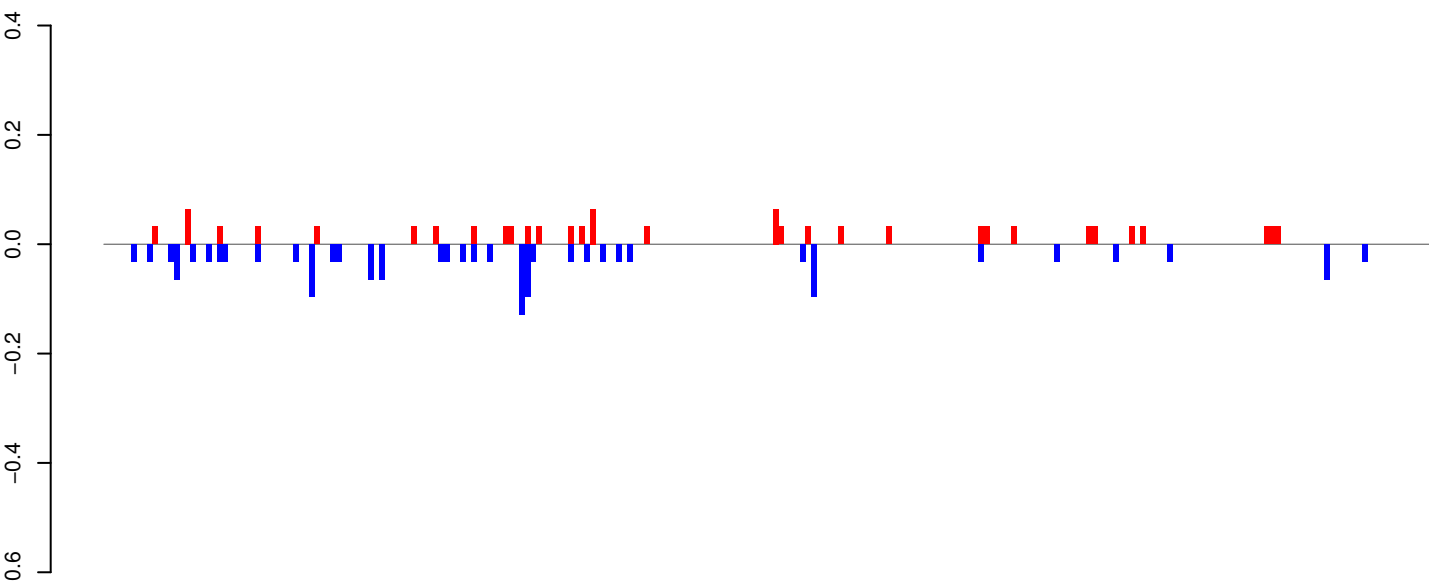

positive=1, negative=2, total=3

AeAeg_Whole_ZV_In_RNA_GP.24_35.rep

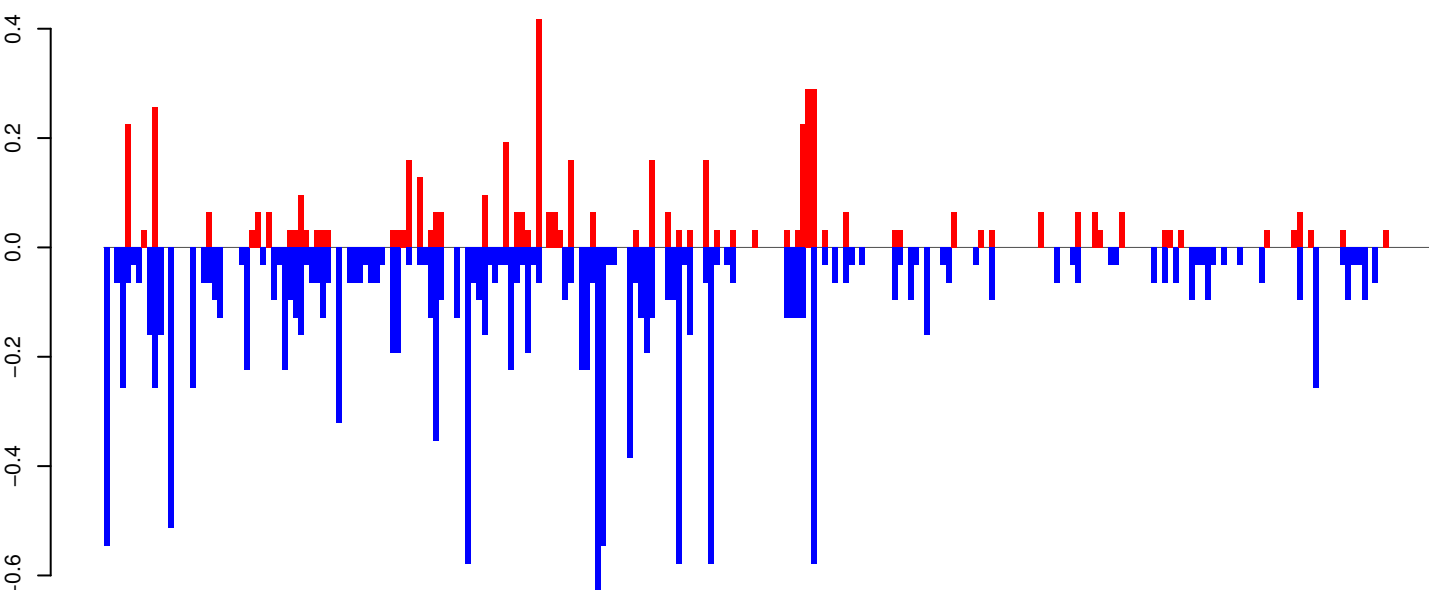

positive=5, negative=16, total=21

AeAeg_Whole_ZV_In_RNA_GP.rep

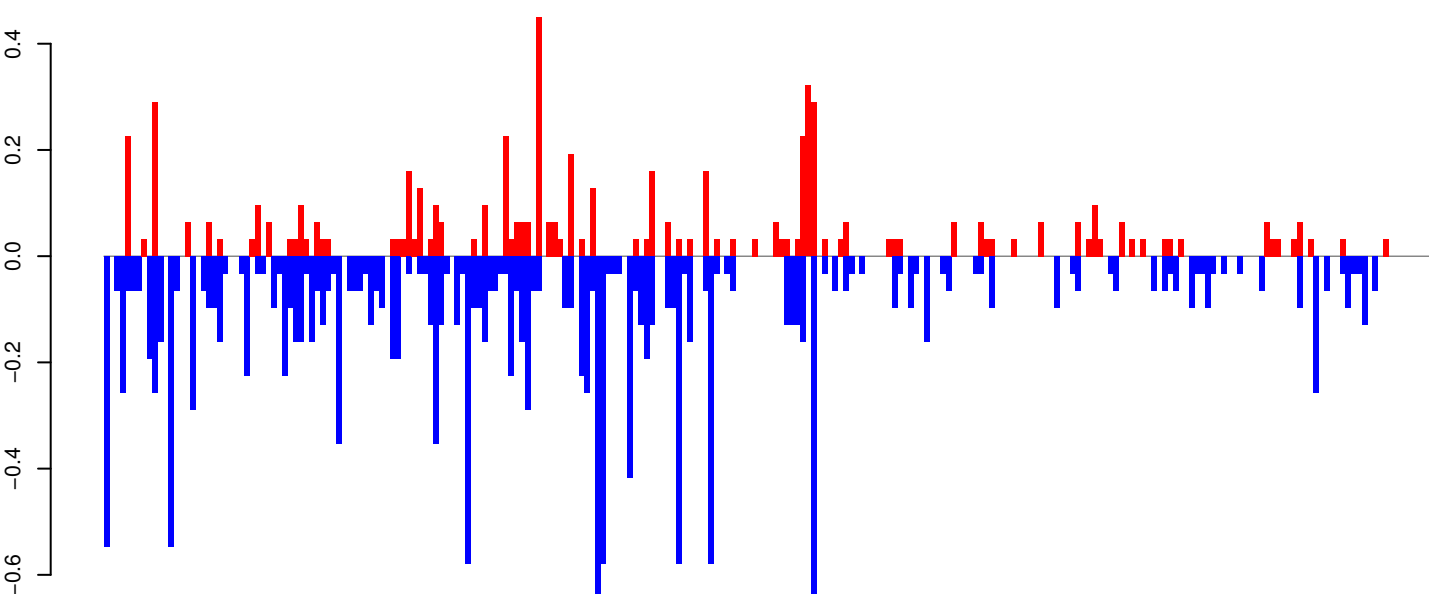

positive=6, negative=17, total=24

Window size=25, length=6134, TE@Nimb-2_AAe:1-6134

0 1000 2000 3000 4000 5000 6000

AeAeg_Whole_ZV_In_RNA_GP.18_23.rep

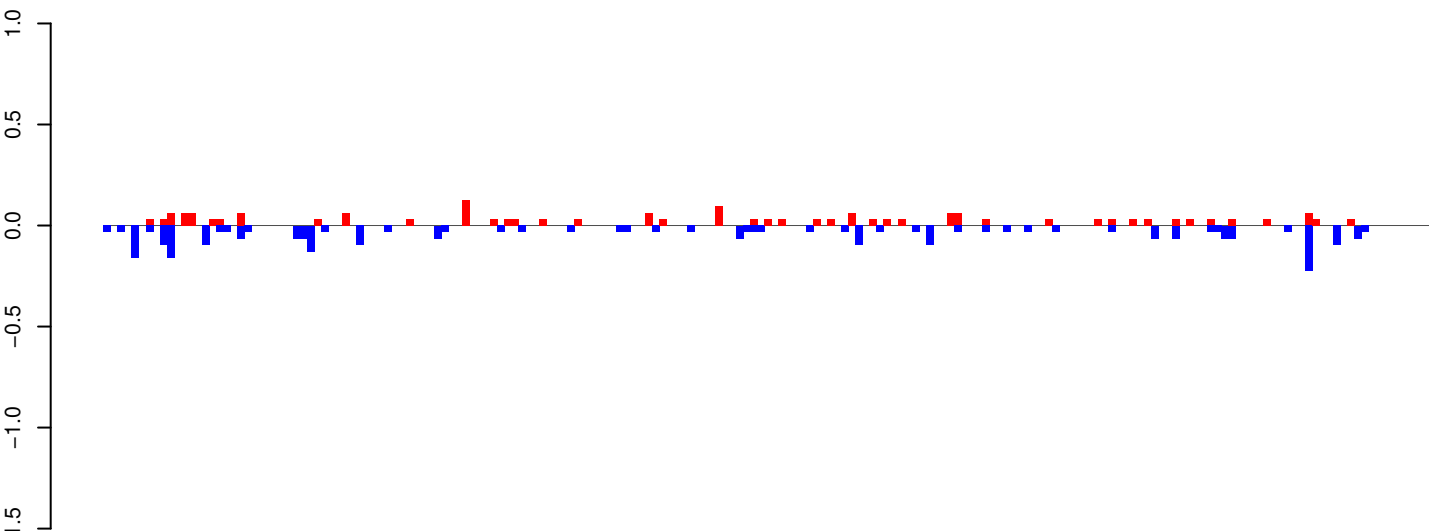

positive=2, negative=3, total=5

AeAeg_Whole_ZV_In_RNA_GP.24_35.rep

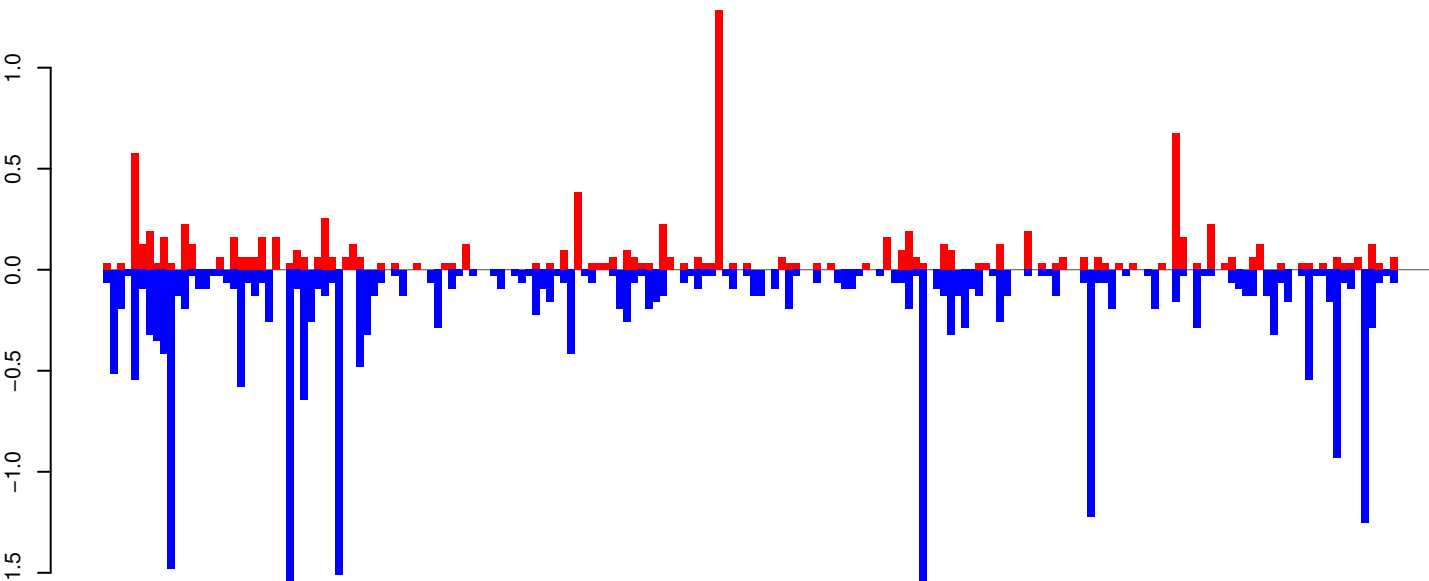

positive=10, negative=27, total=36

AeAeg_Whole_ZV_In_RNA_GP.rep

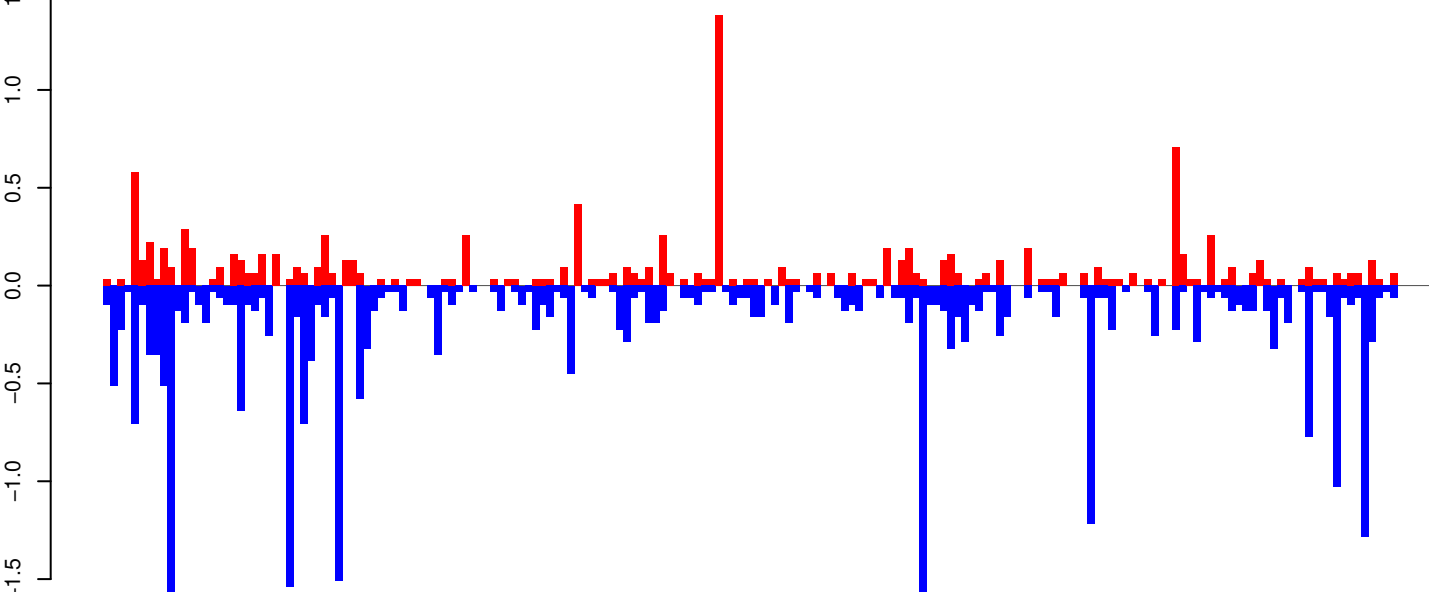

positive=12, negative=30, total=41

Window size=25, length=4717, TE@Gypsy-65_AA-LTR-I:1-4717

0 1000 2000 3000 4000

AeAeg_Whole_ZV_In_RNA_GP.18_23.rep

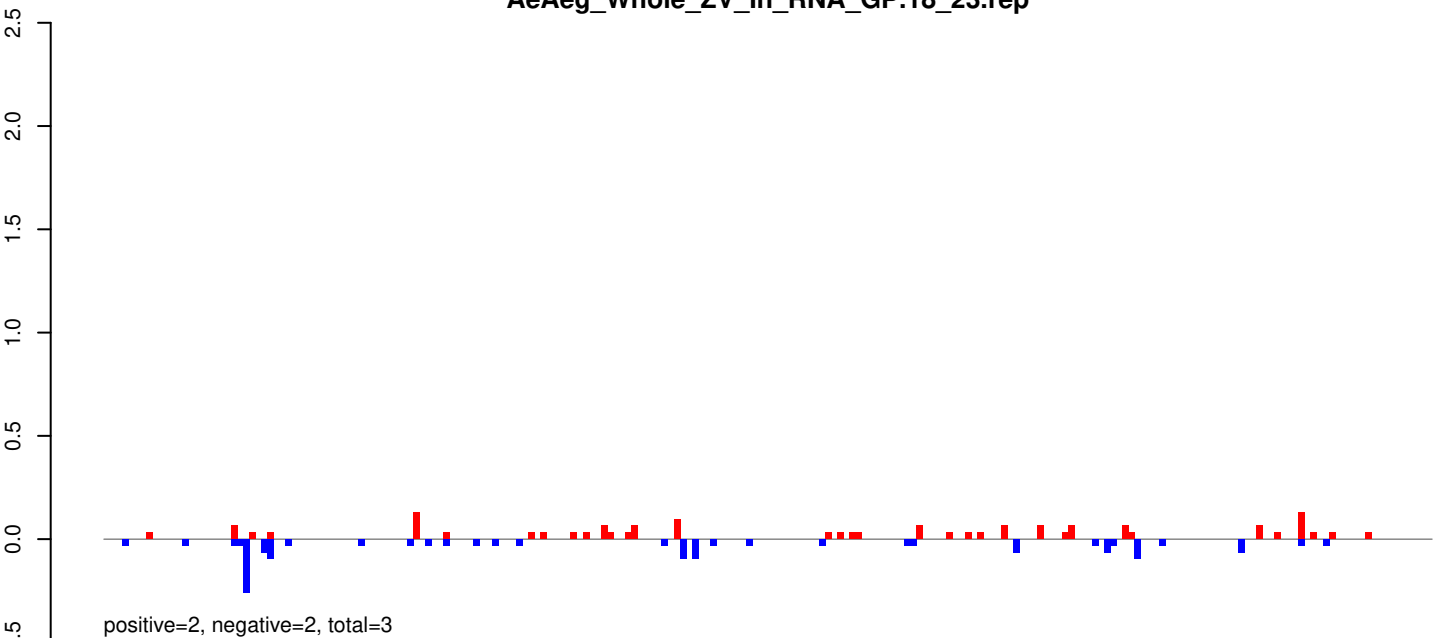

AeAeg_Whole_ZV_In_RNA_GP.24_35.rep

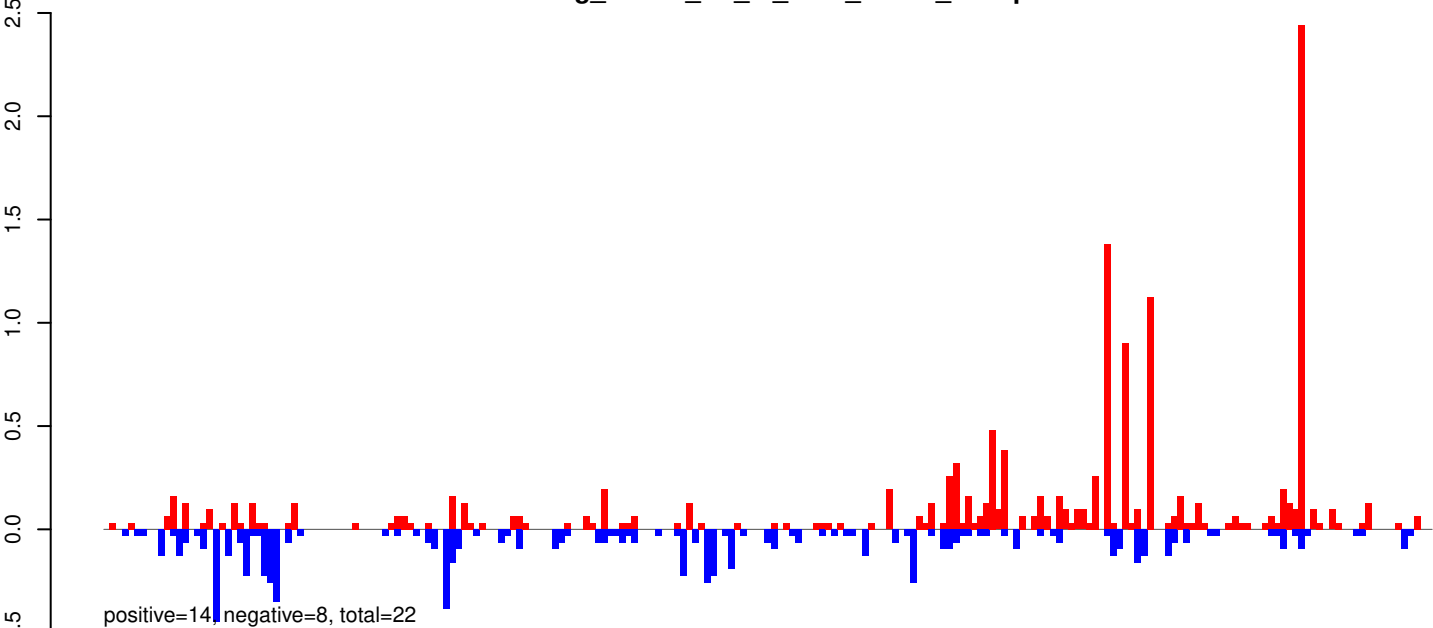

AeAeg_Whole_ZV_In_RNA_GP.rep

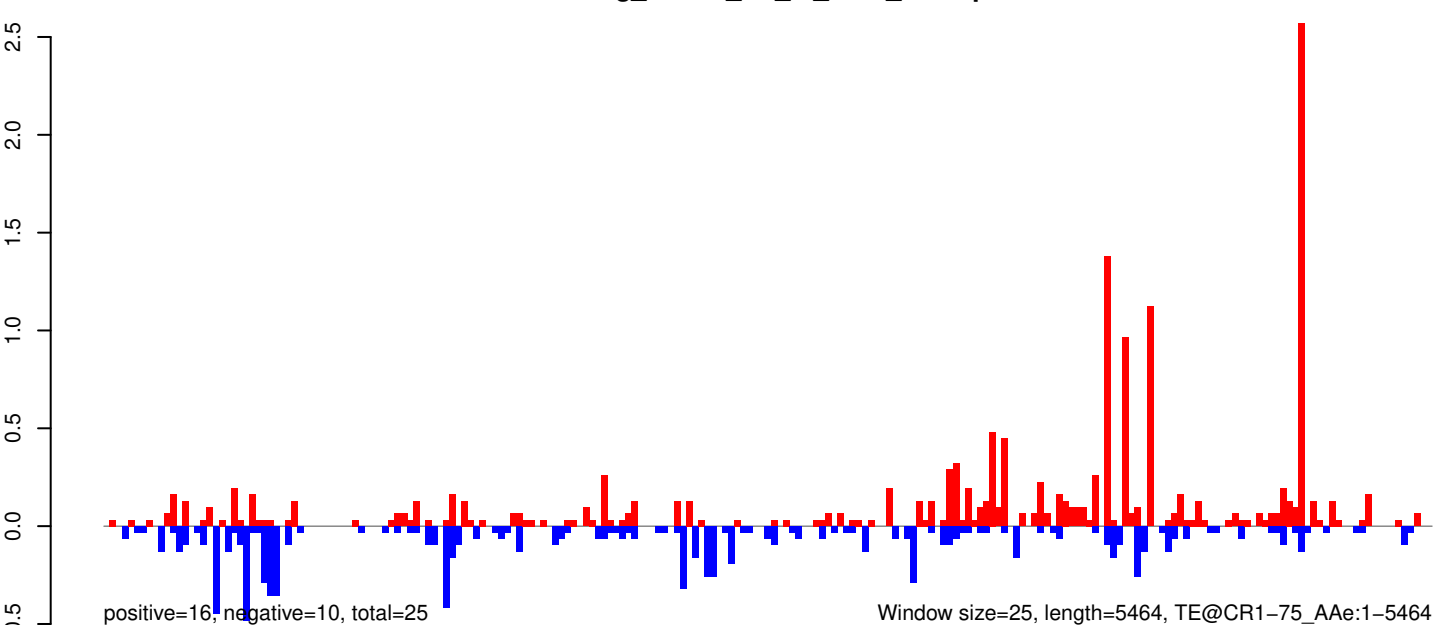

0 1000 2000 3000 4000 5000

AeAeg_Whole_ZV_In_RNA_GP.18_23.rep

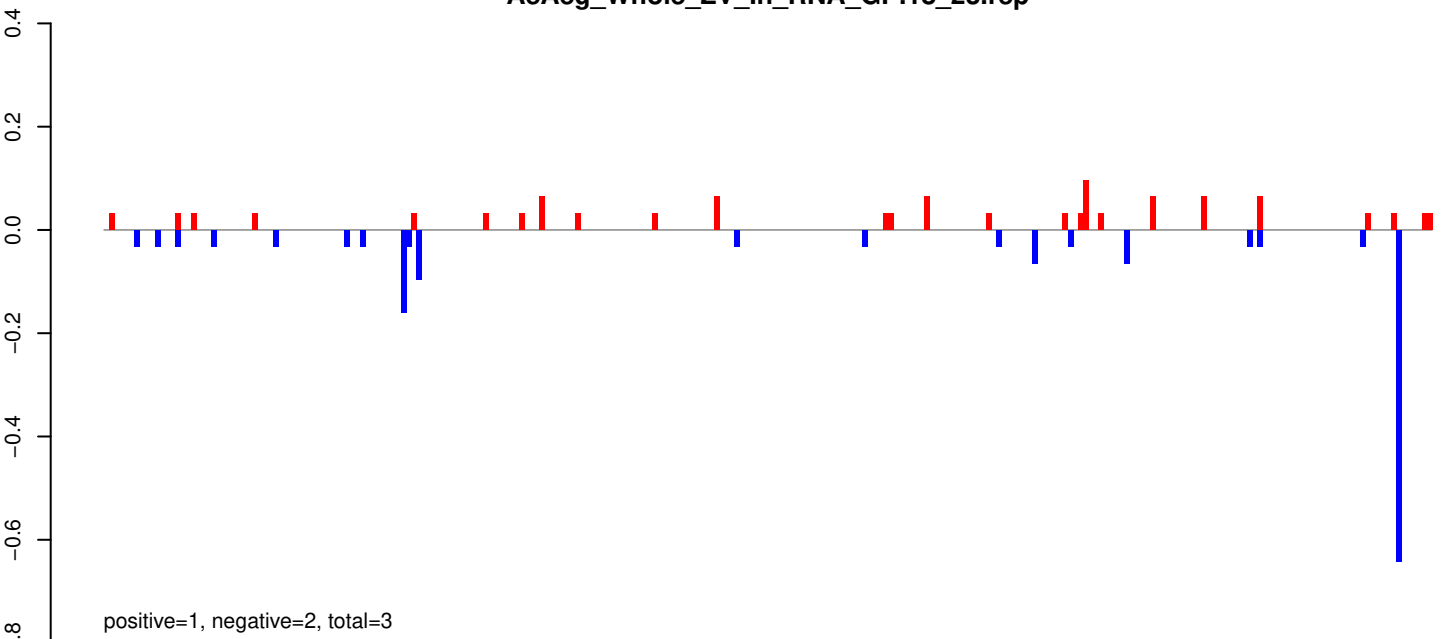

AeAeg_Whole_ZV_In_RNA_GP.24_35.rep

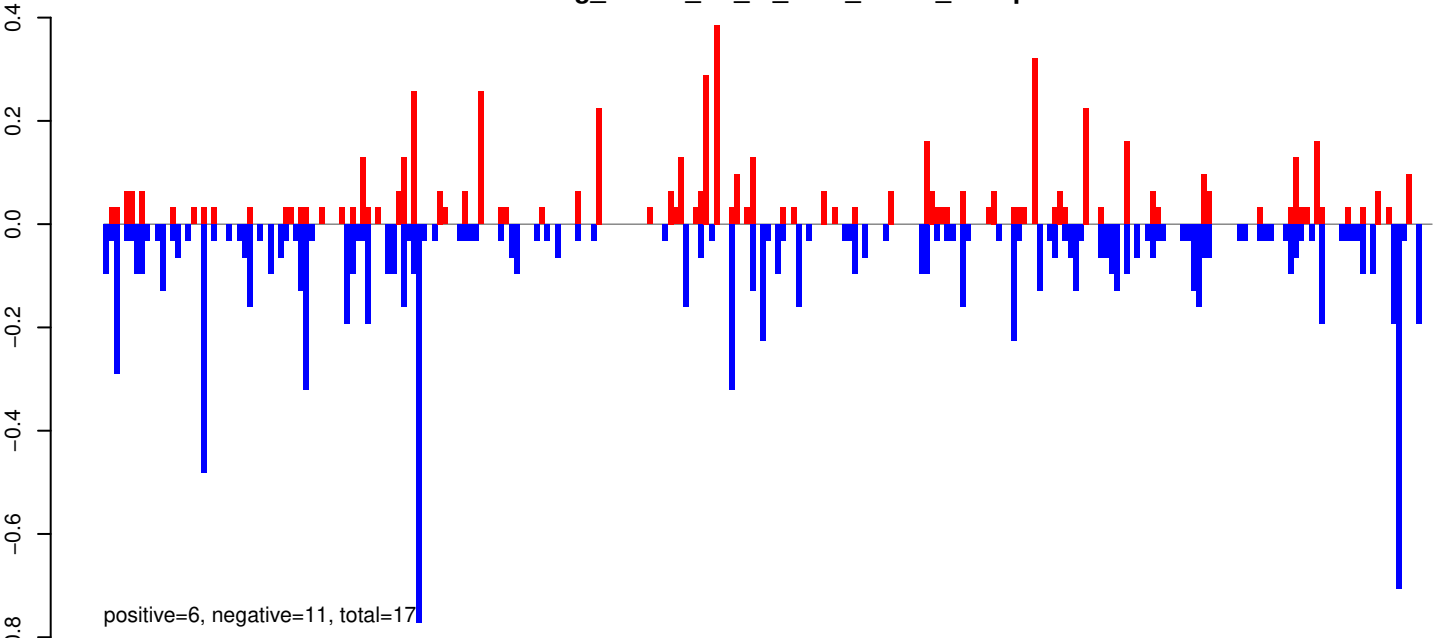

AeAeg_Whole_ZV_In_RNA_GP.rep

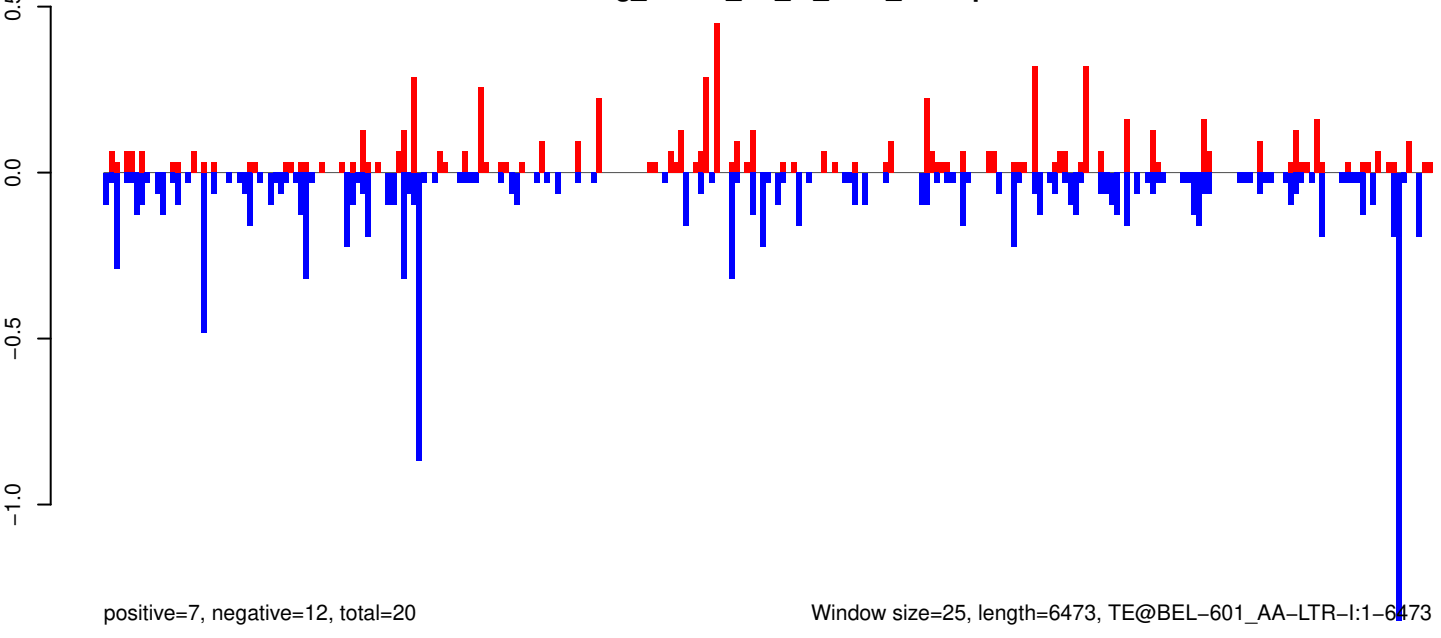

0 1000 2000 3000 4000 5000 6000

AeAeg_Whole_ZV_In_RNA_GP.18_23.rep

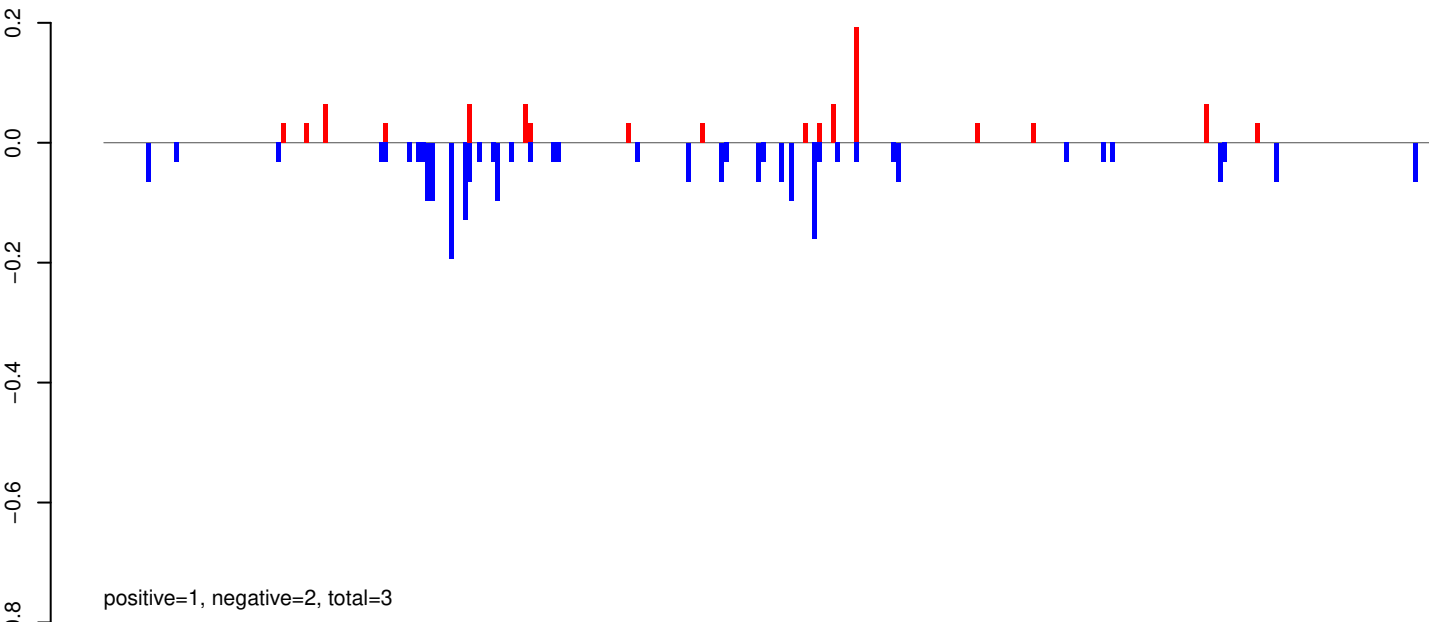

AeAeg_Whole_ZV_In_RNA_GP.24_35.rep

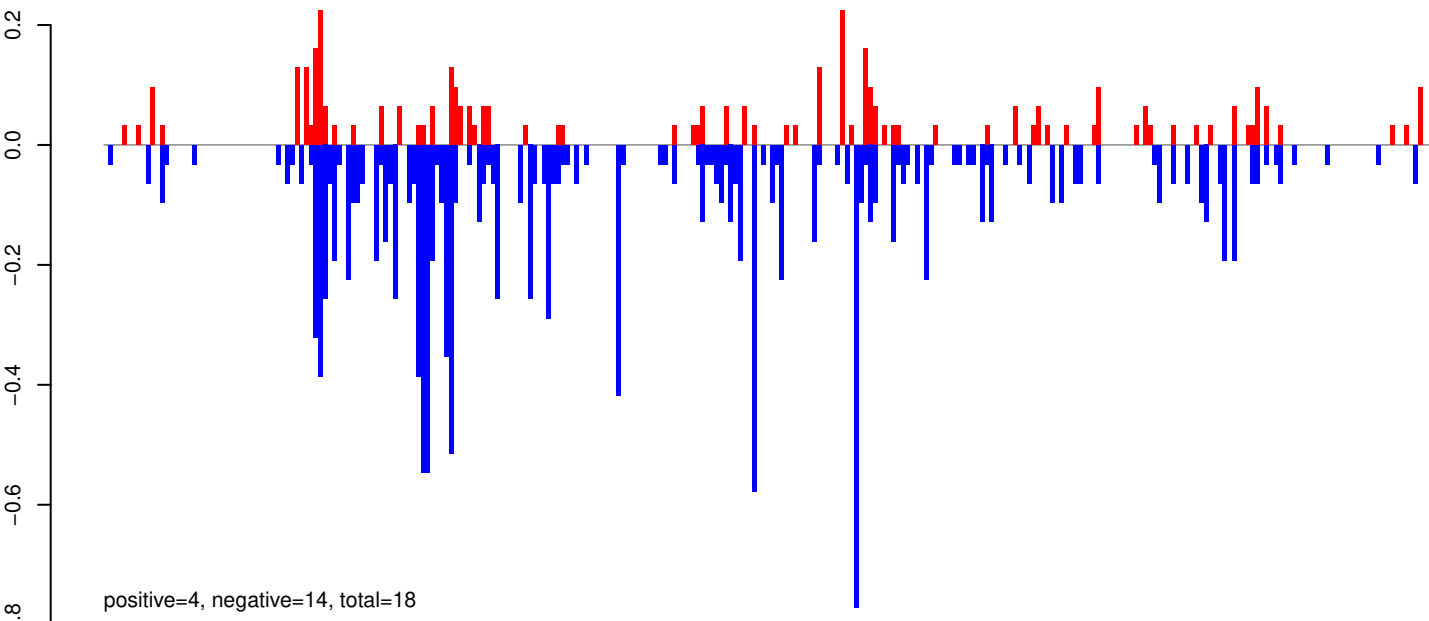

AeAeg_Whole_ZV_In_RNA_GP.rep

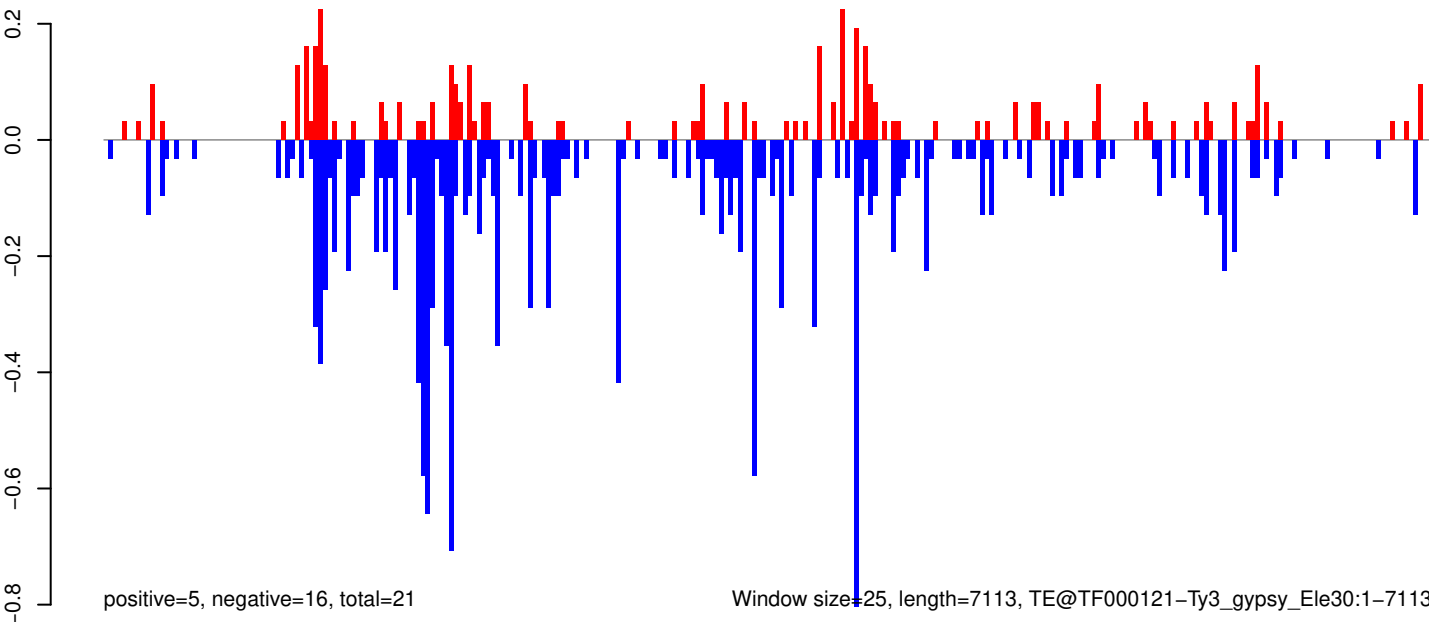

0 1000 2000 3000 4000 5000 6000 7000

AeAeg_Whole_ZV_In_RNA_GP.18_23.rep

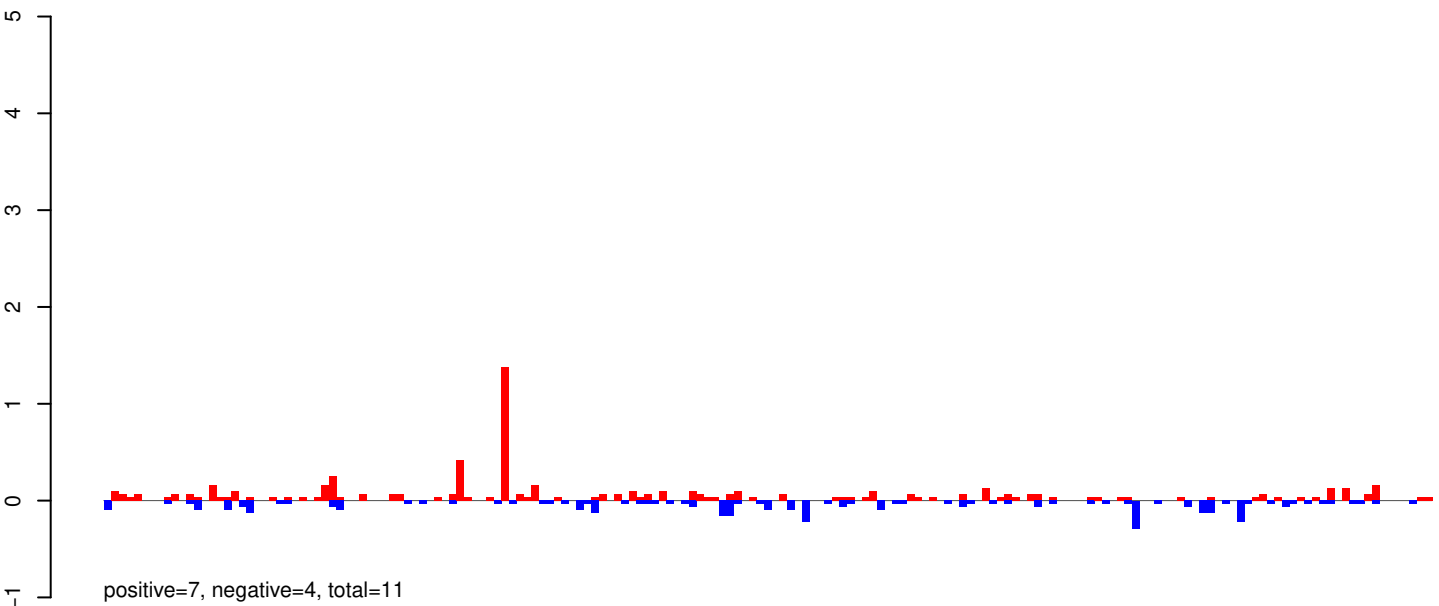

AeAeg_Whole_ZV_In_RNA_GP.24_35.rep

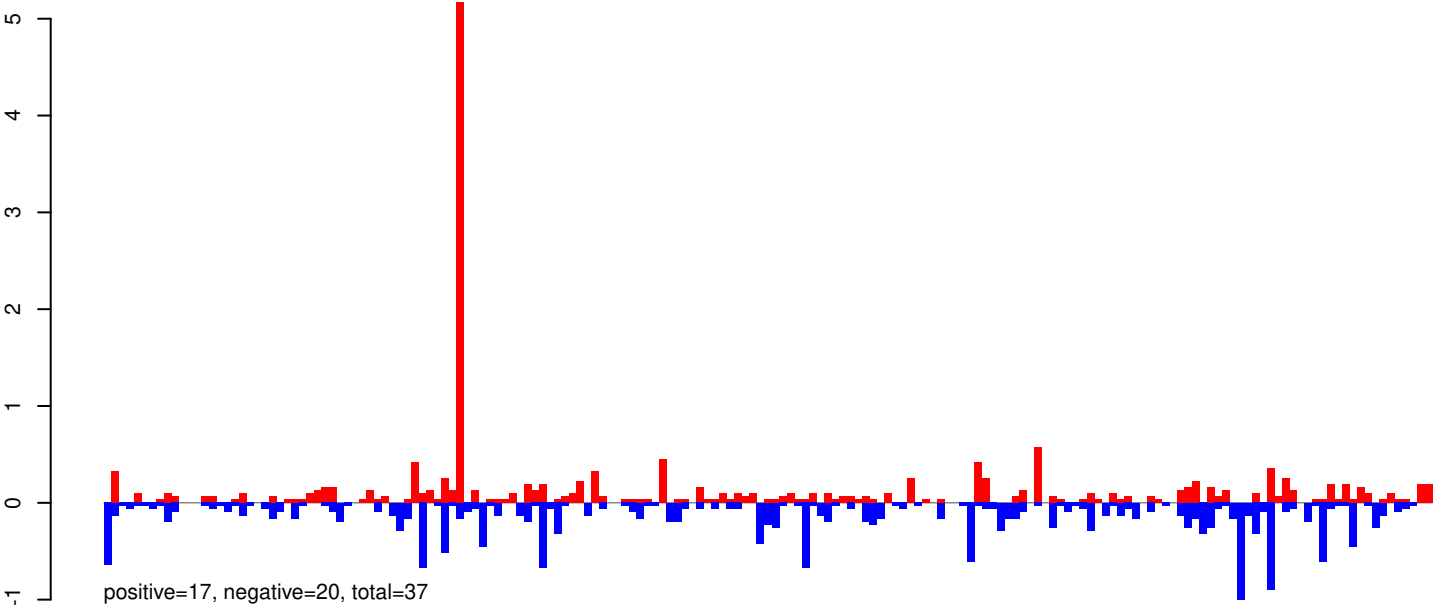

AeAeg_Whole_ZV_In_RNA_GP.rep

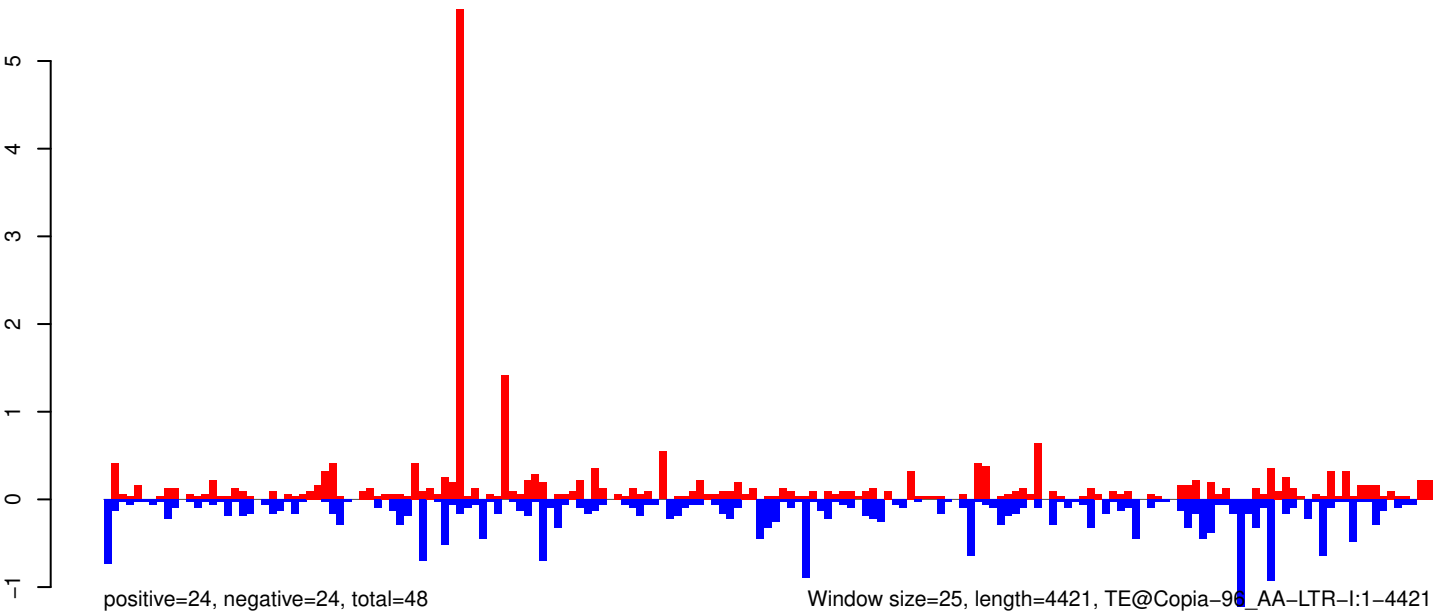

AeAeg_Whole_ZV_In_RNA_GP.18_23.rep

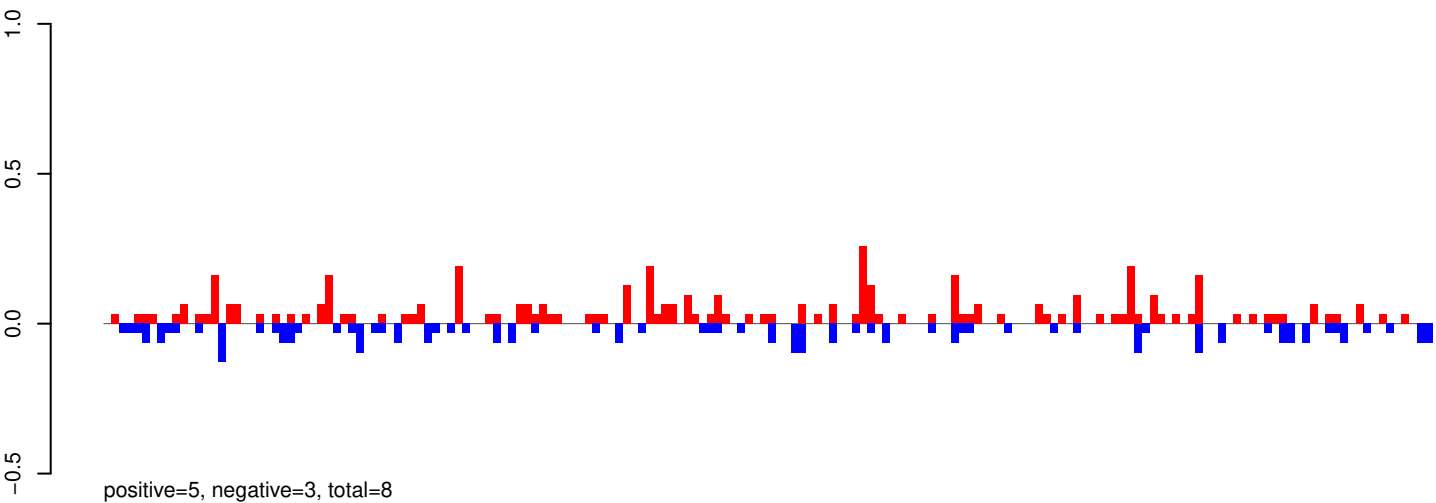

AeAeg_Whole_ZV_In_RNA_GP.24_35.rep

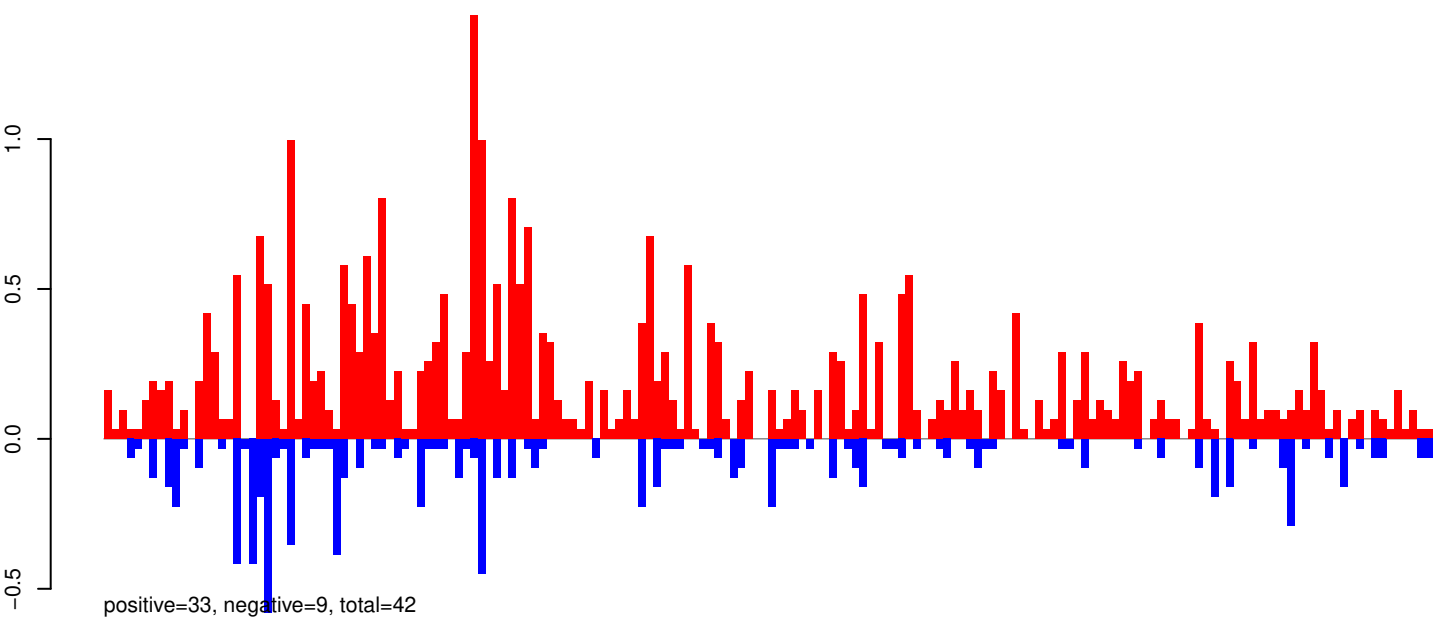

AeAeg_Whole_ZV_In_RNA_GP.rep

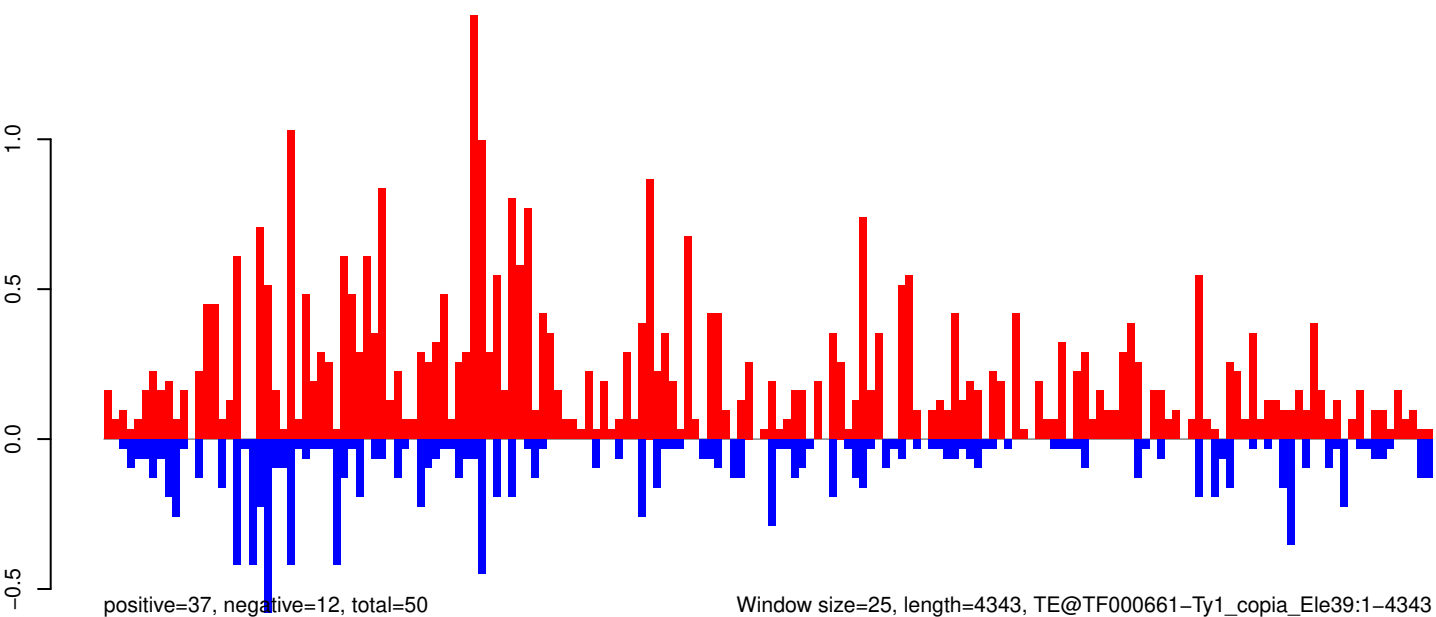

0 1000 2000 3000 4000

AeAeg_Whole_ZV_In_RNA_GP.18_23.rep

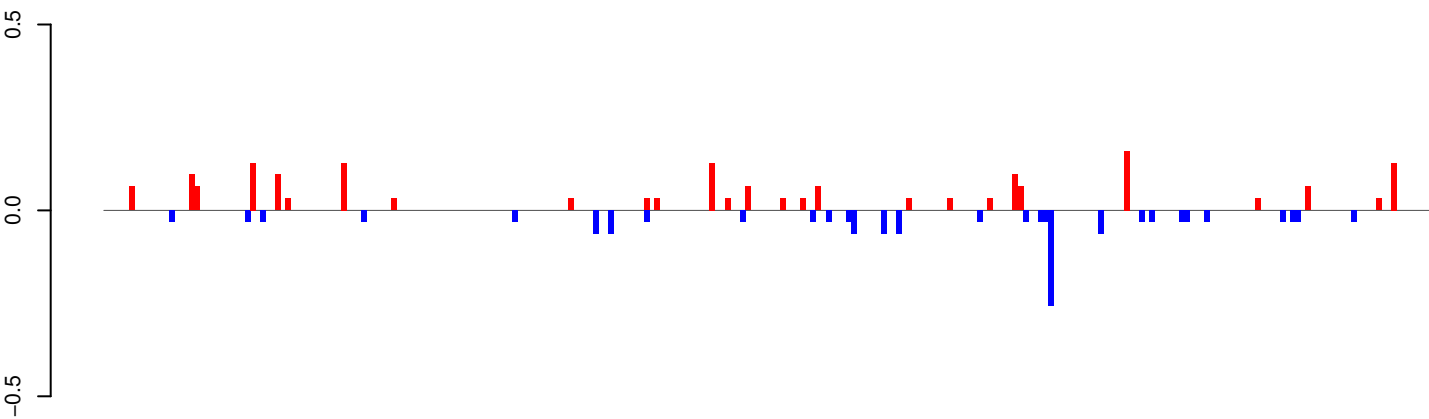

positive=2, negative=1, total=3

AeAeg_Whole_ZV_In_RNA_GP.24_35.rep

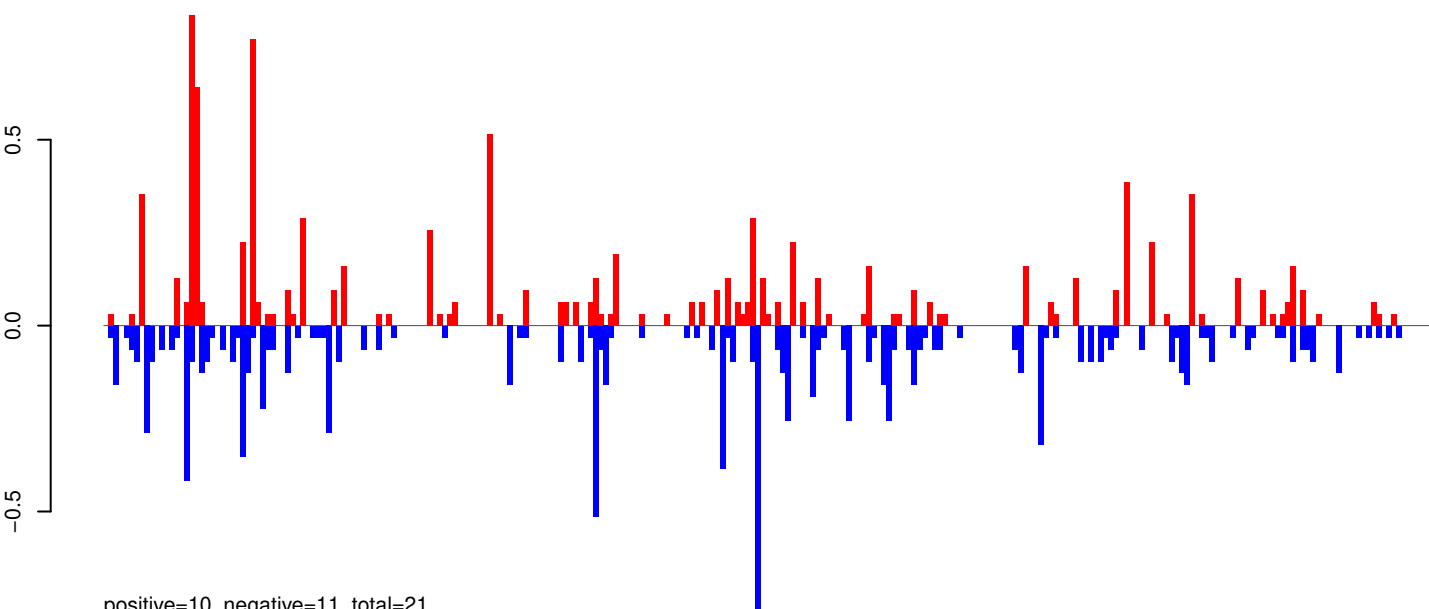

positive=10, negative=11, total=21

AeAeg_Whole_ZV_In_RNA_GP.rep

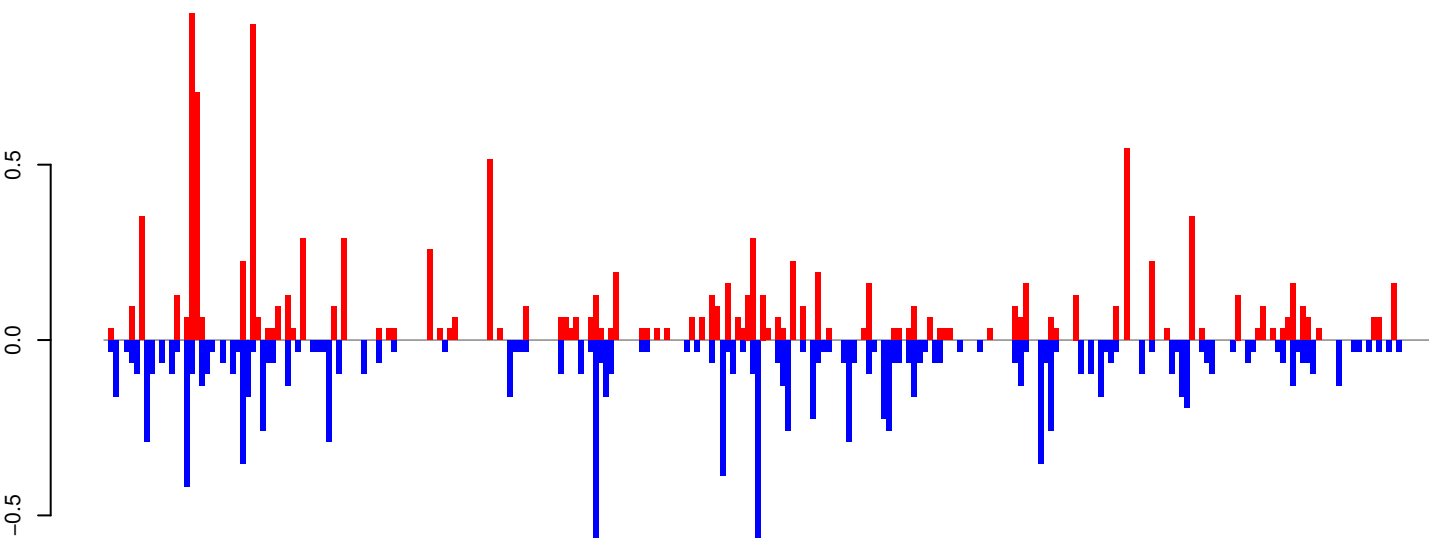

positive=12, negative=12, total=24

Window size=25, length=6567, TE@BEL-130_AA-LTR-I:1-6567

0 1000 2000 3000 4000 5000 6000

AeAeg_Whole_ZV_In_RNA_GP.18_23.rep

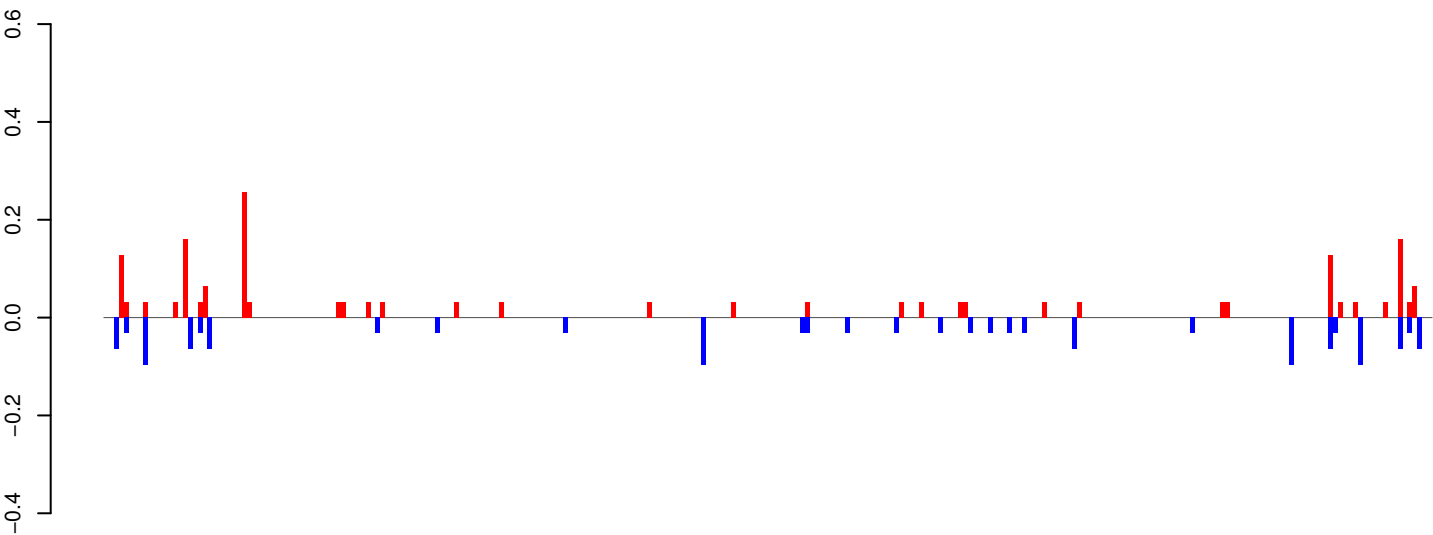

positive=2, negative=1, total=3

AeAeg_Whole_ZV_In_RNA_GP.24_35.rep

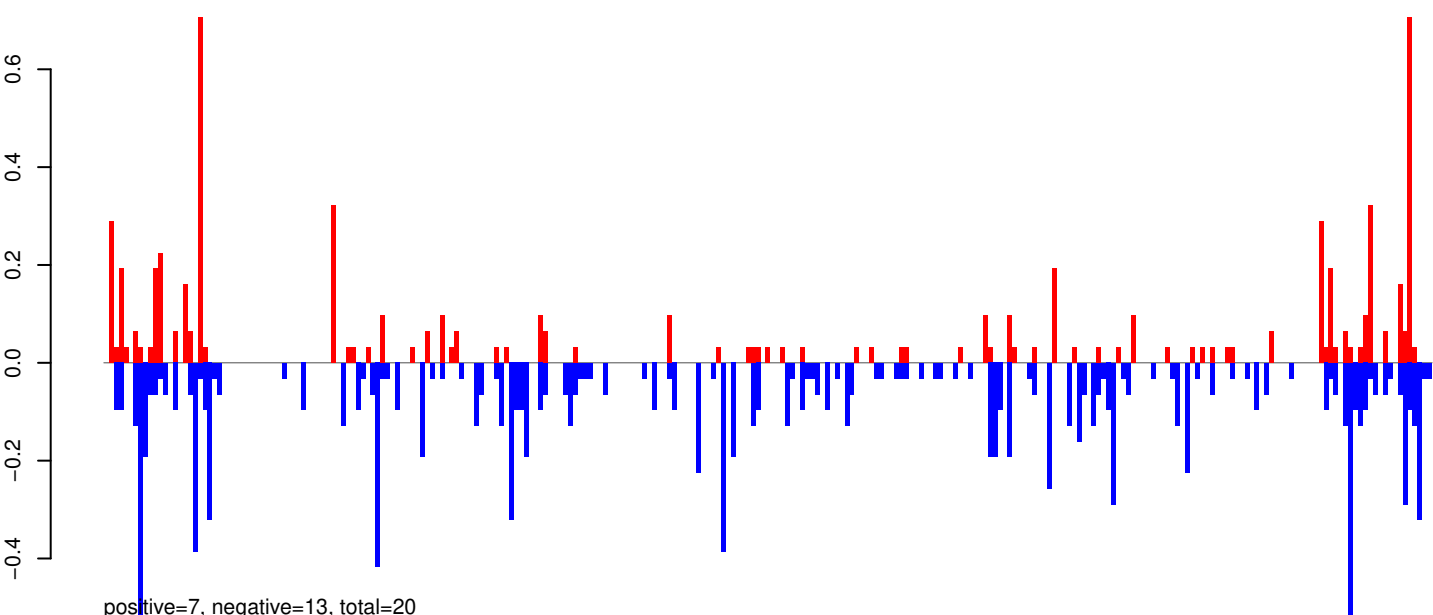

positive=7, negative=13, total=20

AeAeg_Whole_ZV_In_RNA_GP.rep

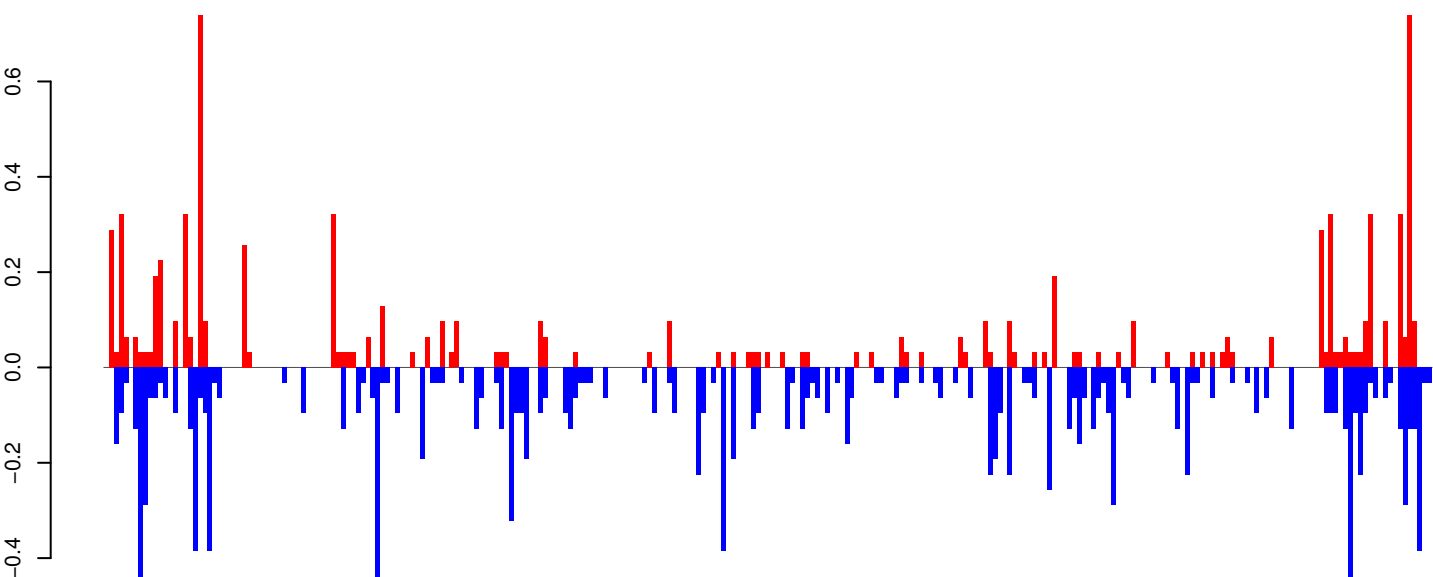

positive=9, negative=14, total=23

Window size=25, length=6714, TE@TF000128-Ty3_gypsy_Ele37:1-6714

0 1000 2000 3000 4000 5000 6000 7000

AeAeg_Whole_ZV_In_RNA_GP.18_23.rep

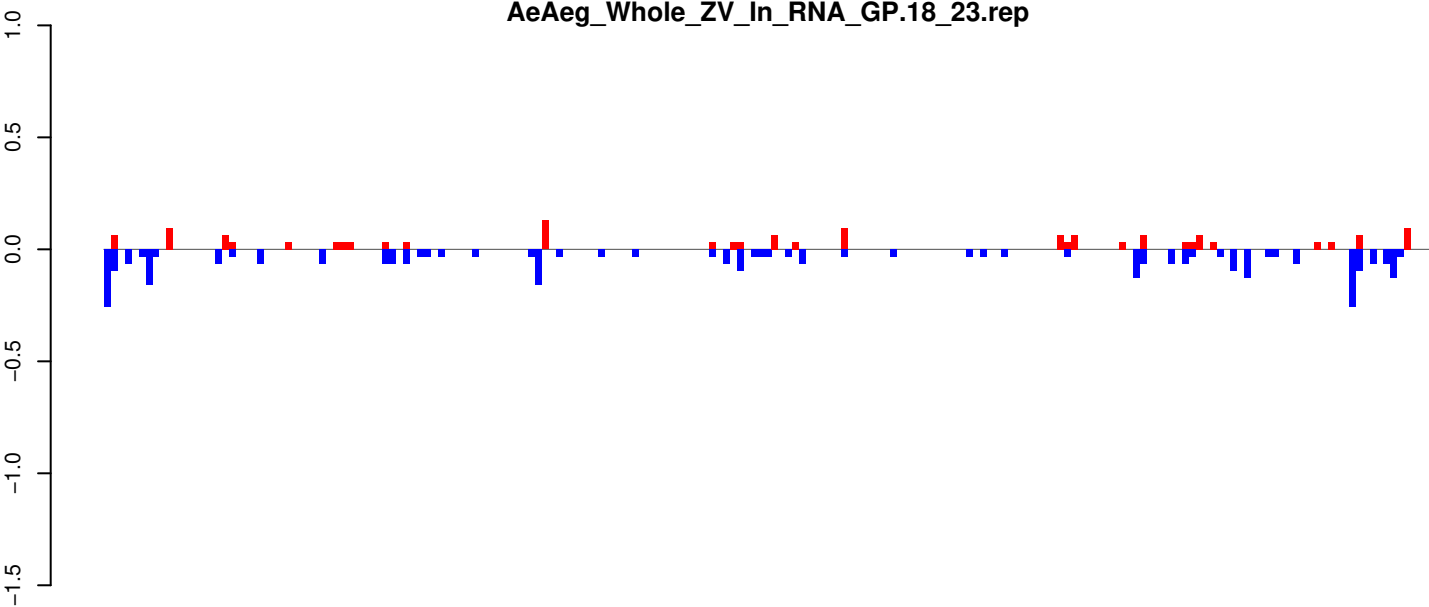

positive=2, negative=3, total=5

AeAeg_Whole_ZV_In_RNA_GP.24_35.rep

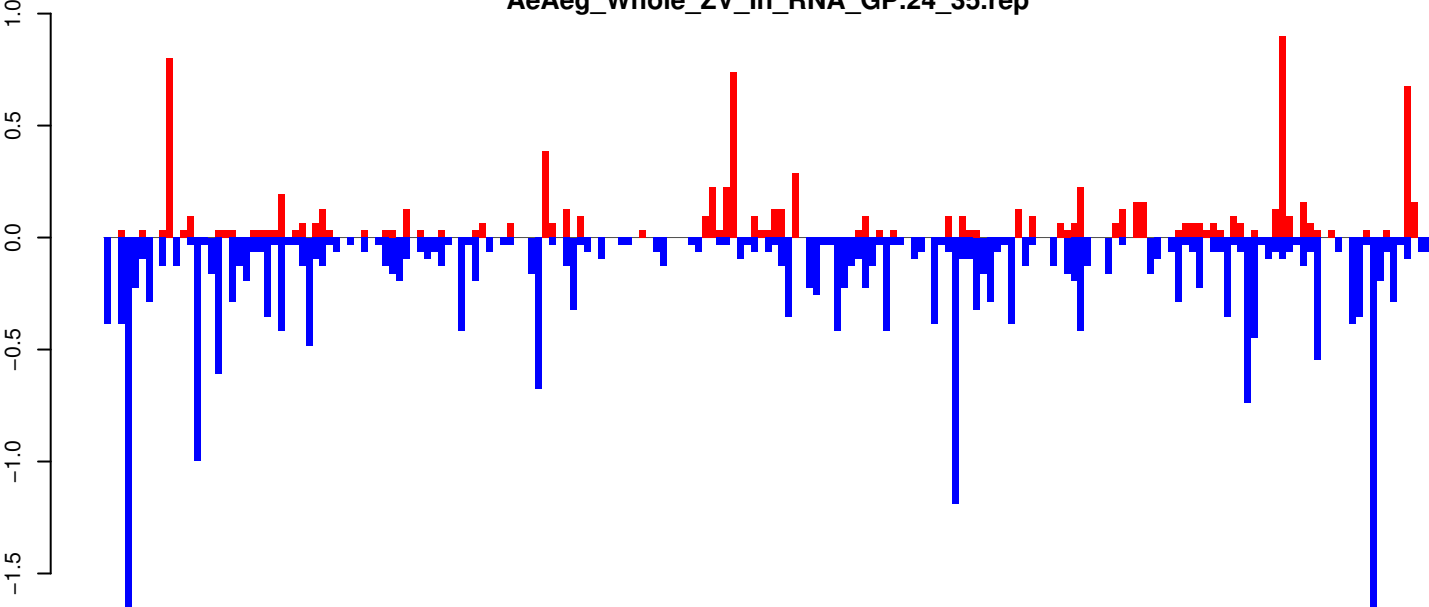

positive=9, negative=26, total=36

AeAeg_Whole_ZV_In_RNA_GP.rep

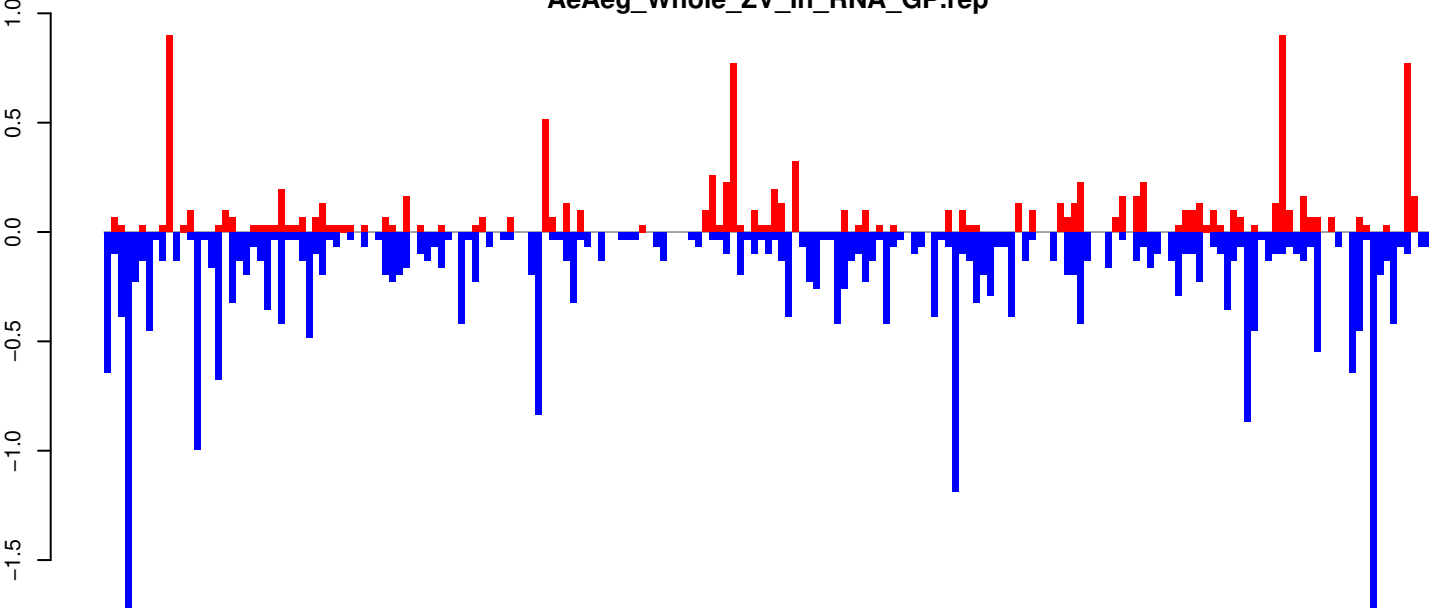

positive=11, negative=30, total=41

Window size=25, length=4758, TE@TF000094-Ty3_gypsy_Elements:1-4758

0 1000 2000 3000 4000

AeAeg_Whole_ZV_In_RNA_GP.18_23.rep

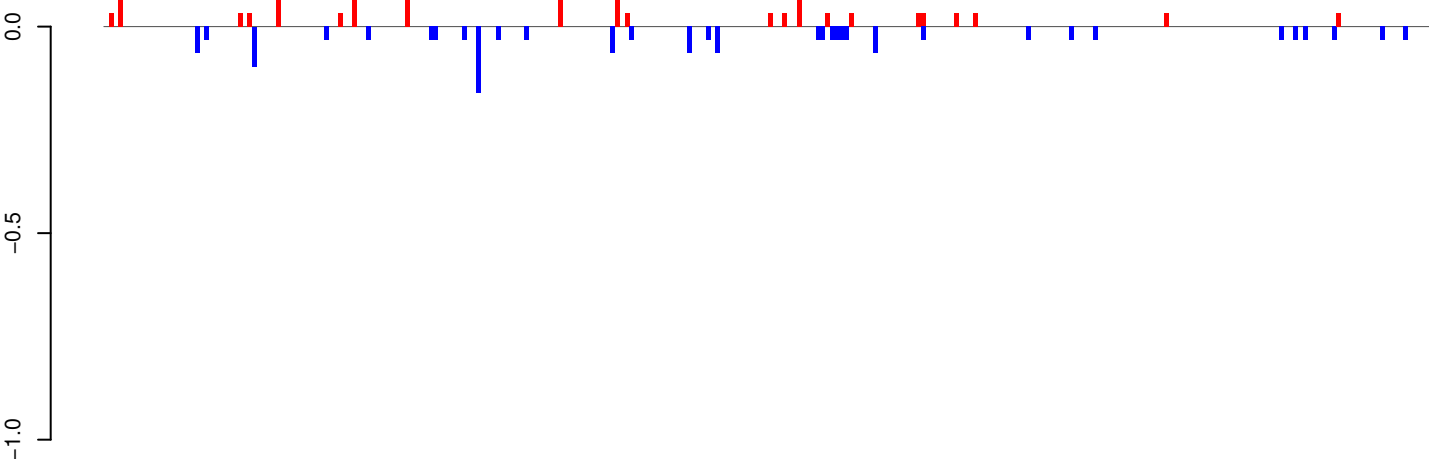

positive=1, negative=1, total=2

AeAeg_Whole_ZV_In_RNA_GP.24_35.rep

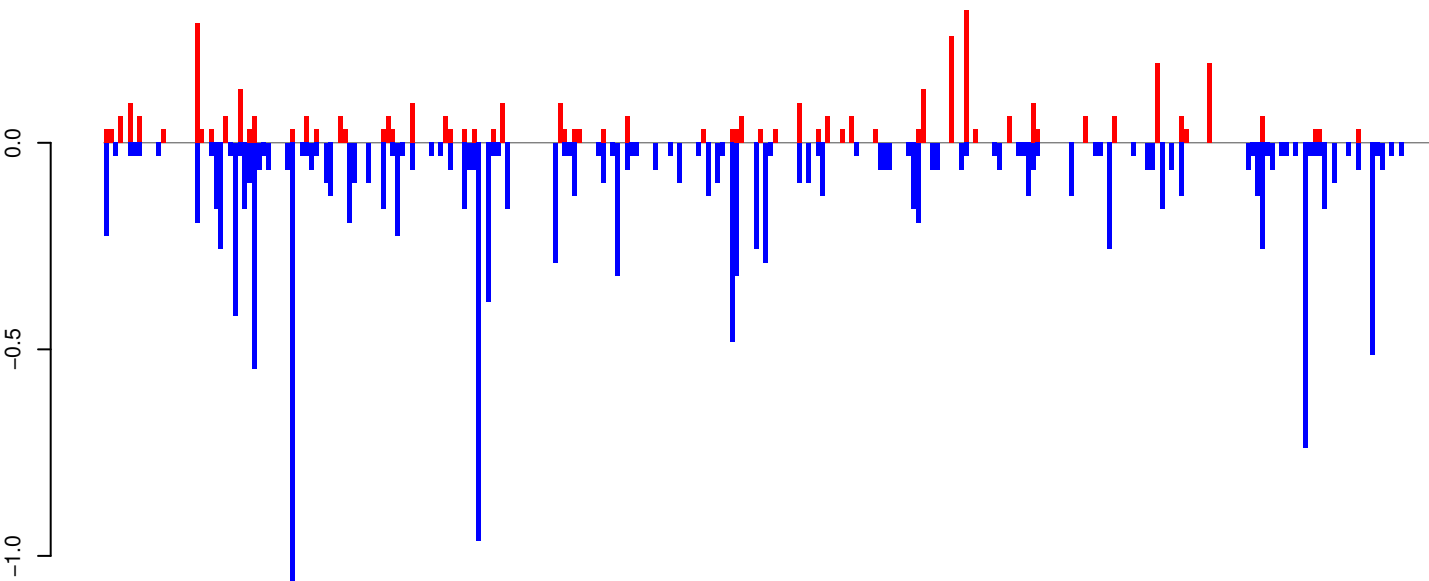

positive=4, negative=15, total=19

AeAeg_Whole_ZV_In_RNA_GP.rep

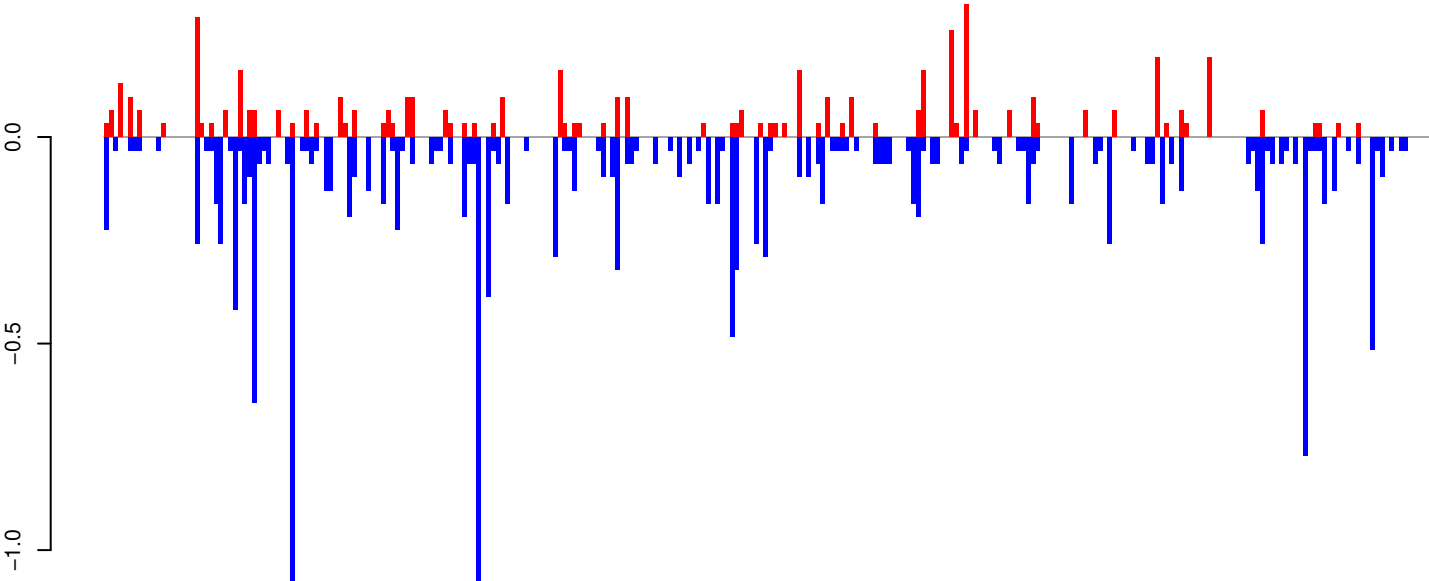

positive=5, negative=16, total=22

Window size=25, length=6935, TE@l-45_AAe:1-6935

0 1000 2000 3000 4000 5000 6000 7000

AeAeg_Whole_ZV_In_RNA_GP.18_23.rep

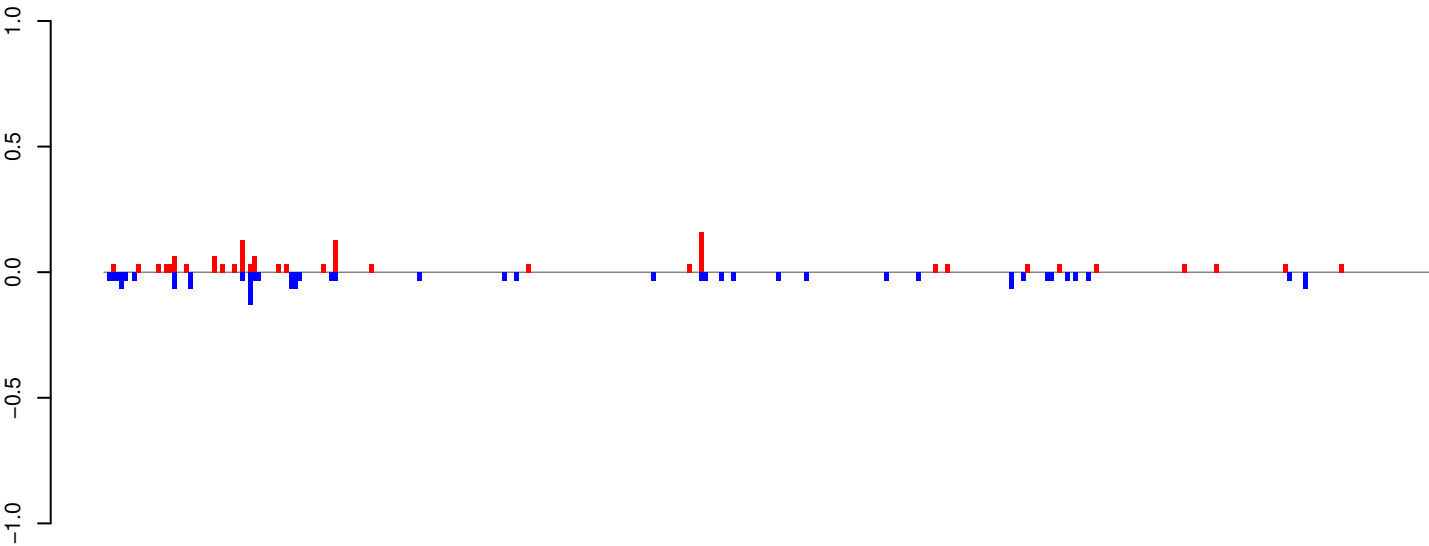

positive=1, negative=2, total=3

AeAeg_Whole_ZV_In_RNA_GP.24_35.rep

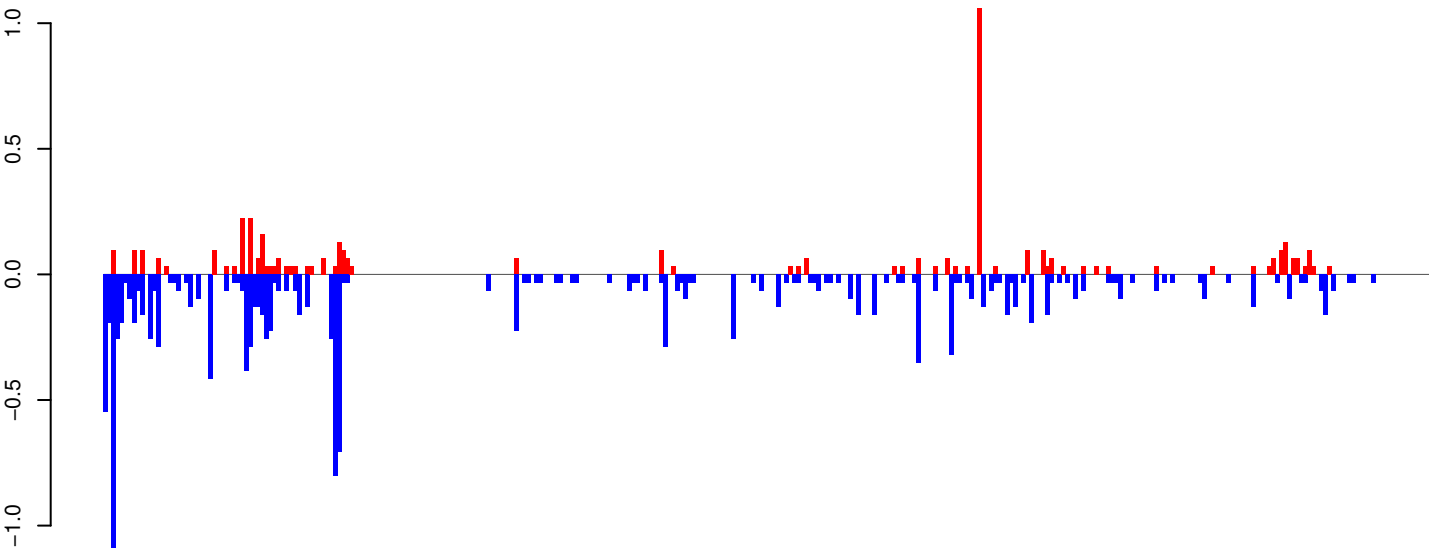

positive=5, negative=15, total=19

AeAeg_Whole_ZV_In_RNA_GP.rep

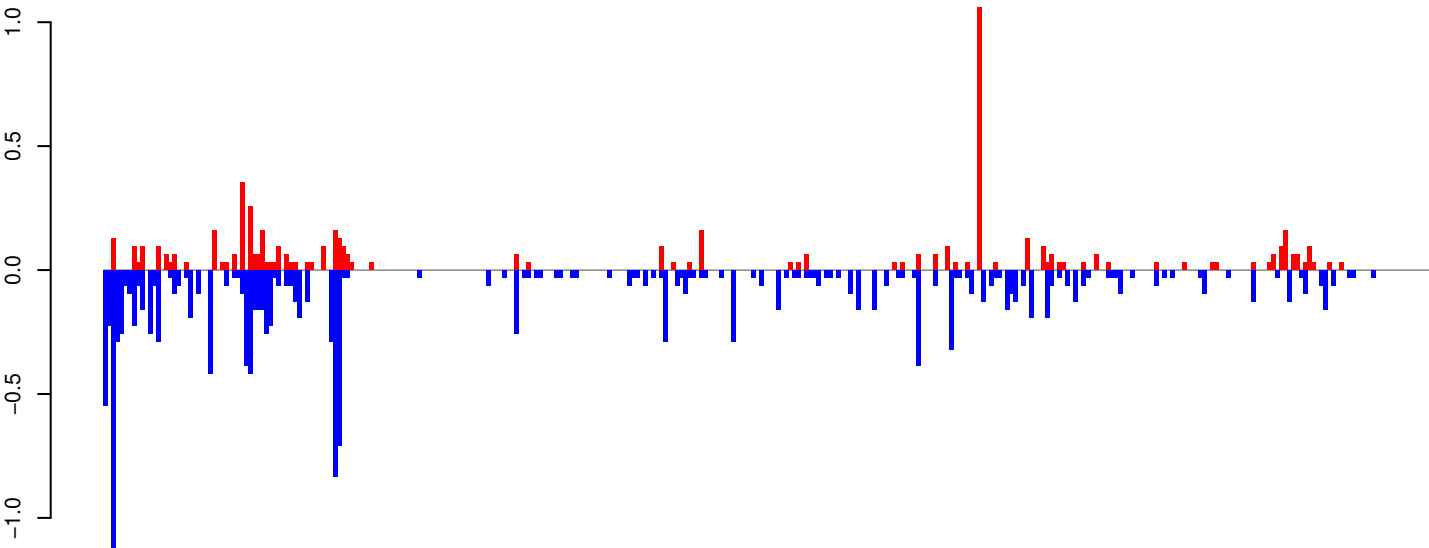

positive=6, negative=16, total=22

Window size=25, length=8232, TE@Gypsy-152_AA-LTR-I:1-8232

0 2000 4000 6000 8000

AeAeg_Whole_ZV_In_RNA_GP.18_23.rep

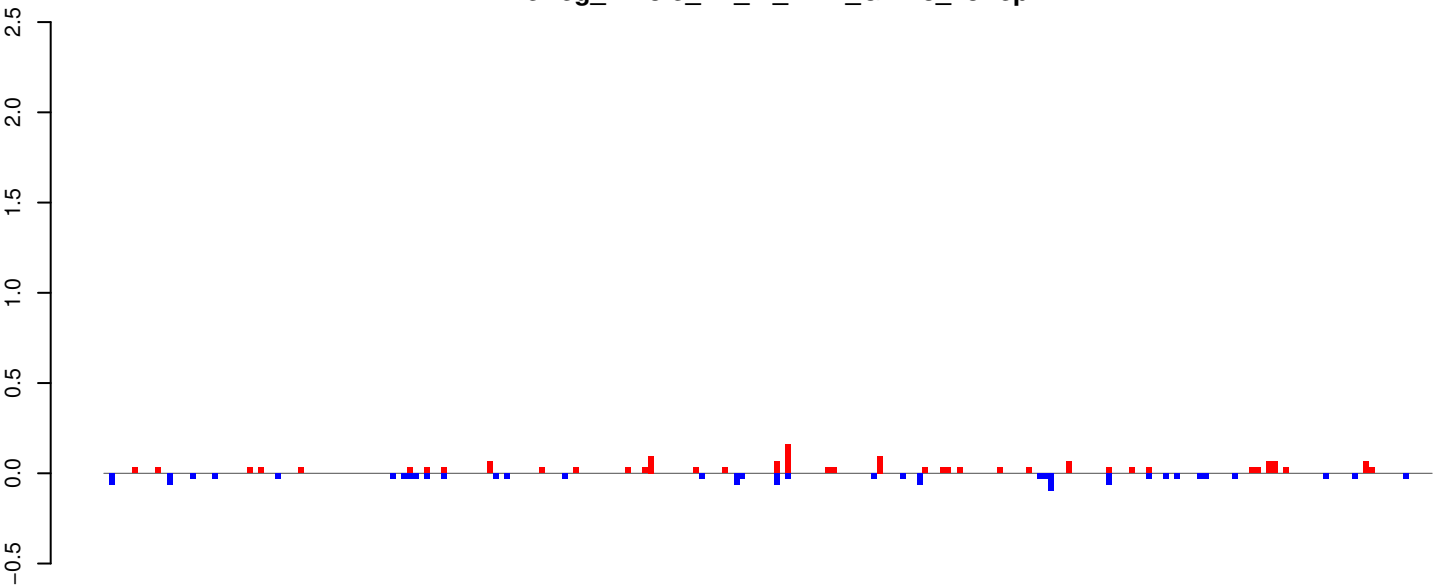

positive=2, negative=1, total=3

AeAeg_Whole_ZV_In_RNA_GP.24_35.rep

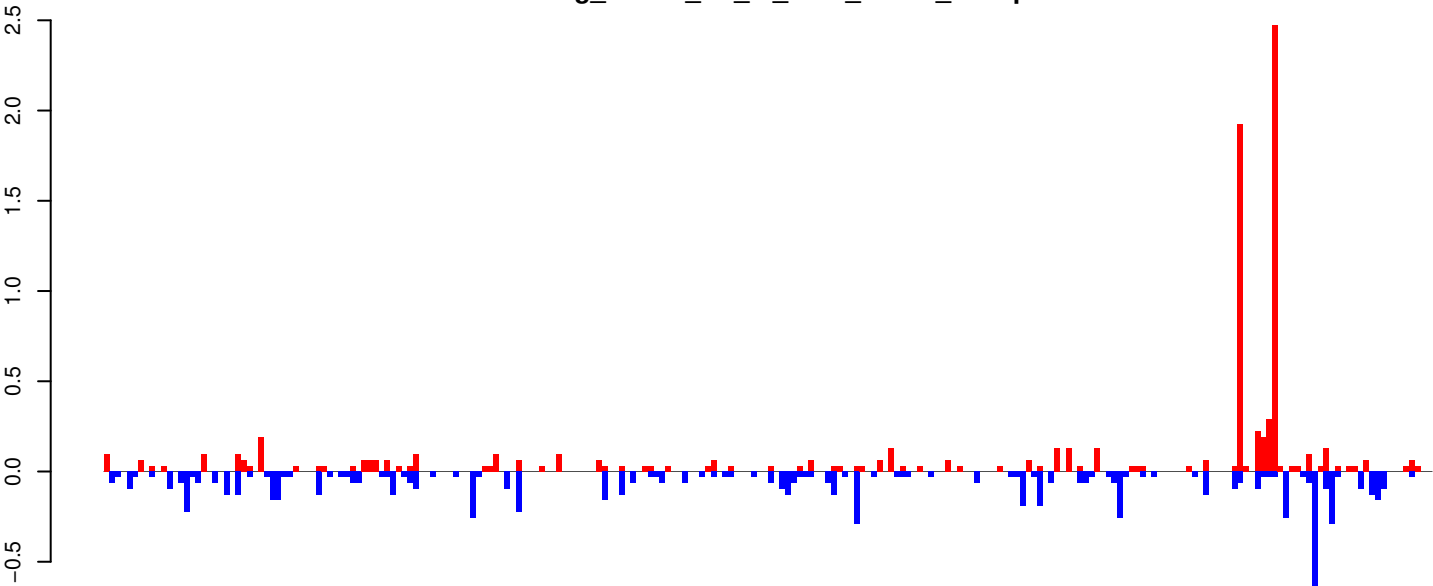

positive=9, negative=9, total=18

AeAeg_Whole_ZV_In_RNA_GP.rep

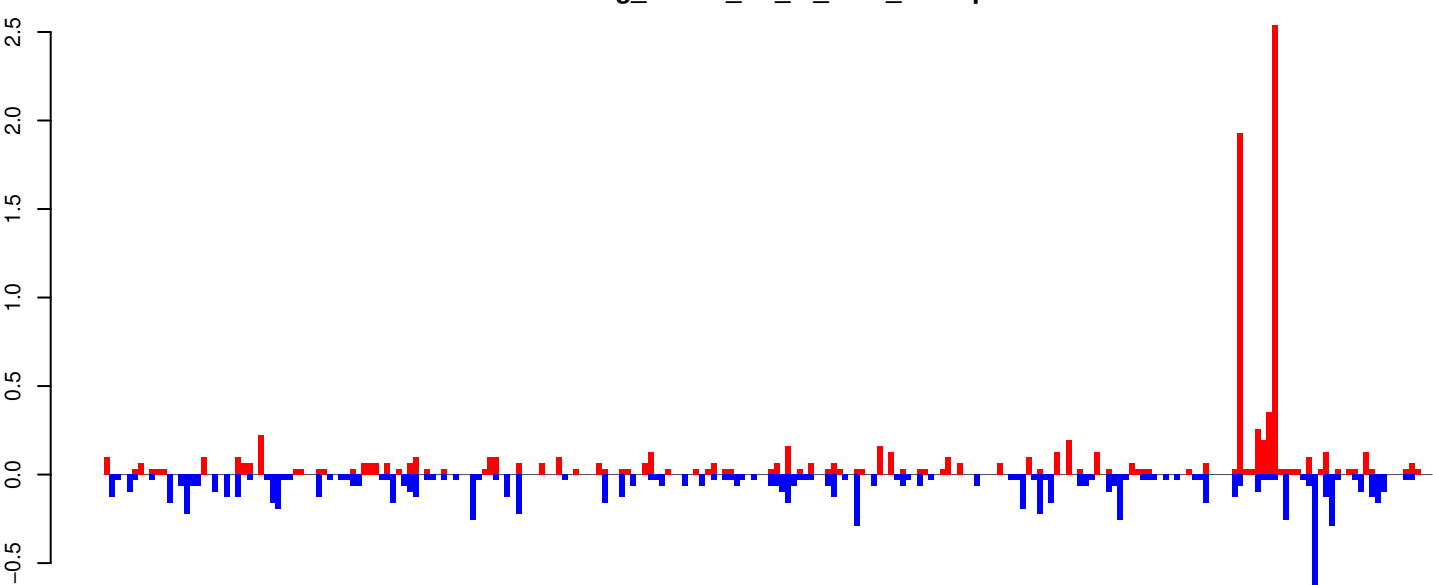

positive=11, negative=10, total=21

Window size=25, length=5800, TE@BEL-180_AA-LTR-I:1-5800

0 1000 2000 3000 4000 5000 6000

AeAeg_Whole_ZV_In_RNA_GP.18_23.rep

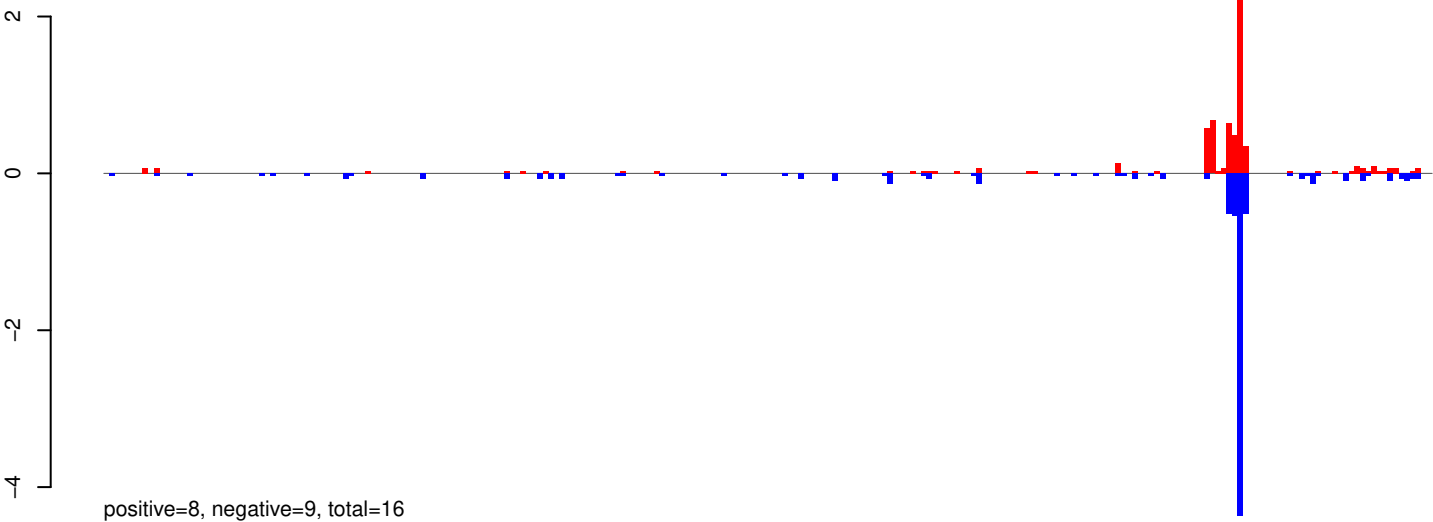

AeAeg_Whole_ZV_In_RNA_GP.24_35.rep

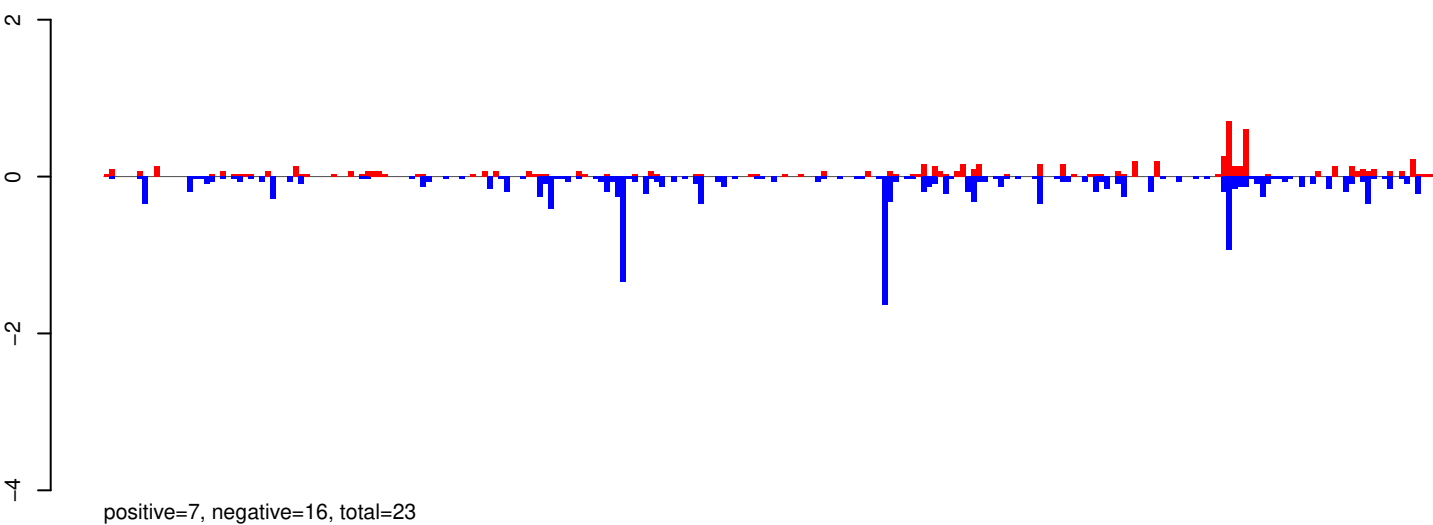

AeAeg_Whole_ZV_In_RNA_GP.rep

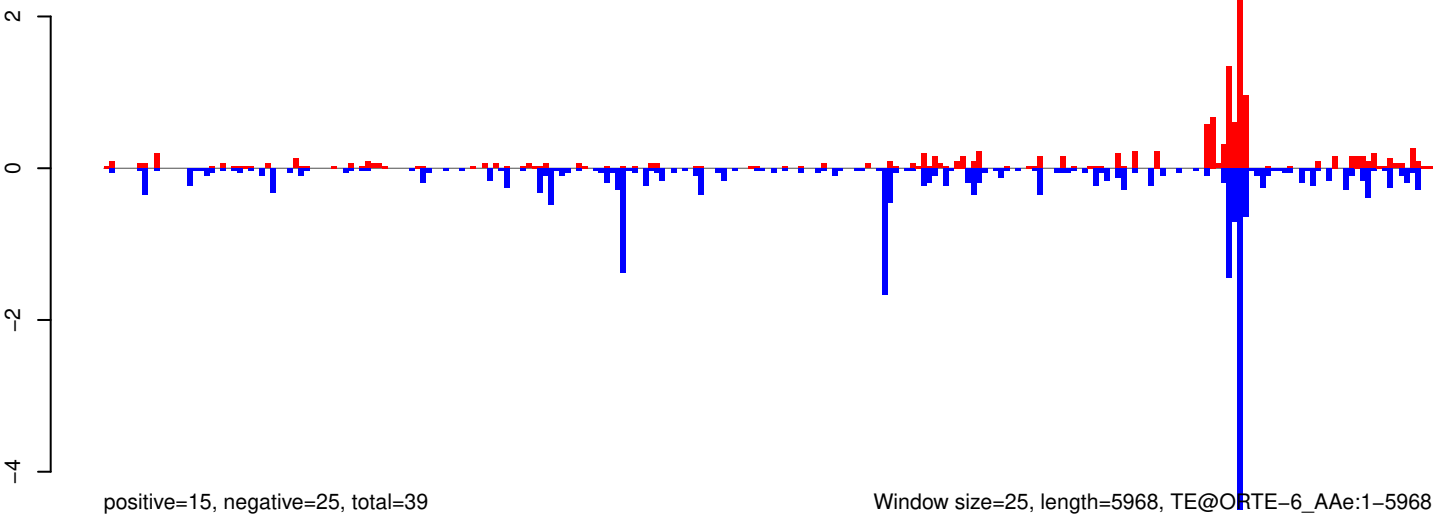

Window size=25, length=5968, TE@ORTE-6_A Ae:1-5968

0 1000 2000 3000 4000 5000 6000

AeAeg_Whole_ZV_In_RNA_GP.18_23.rep

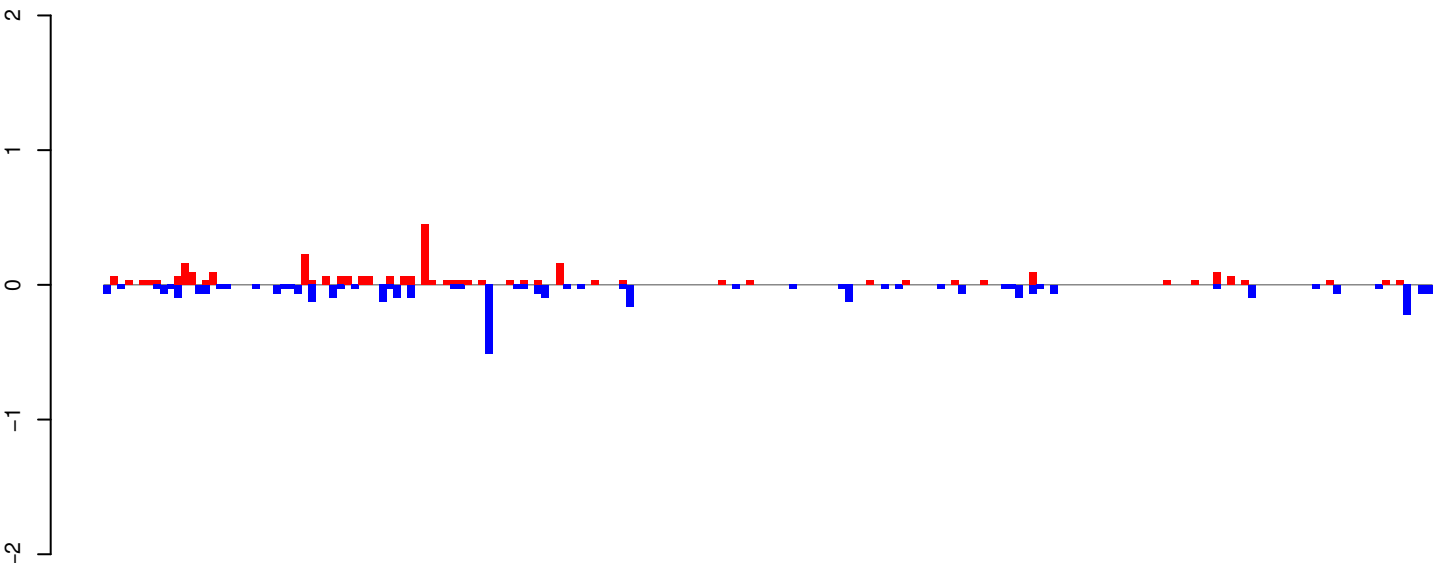

positive=3, negative=4, total=7

AeAeg_Whole_ZV_In_RNA_GP.24_35.rep

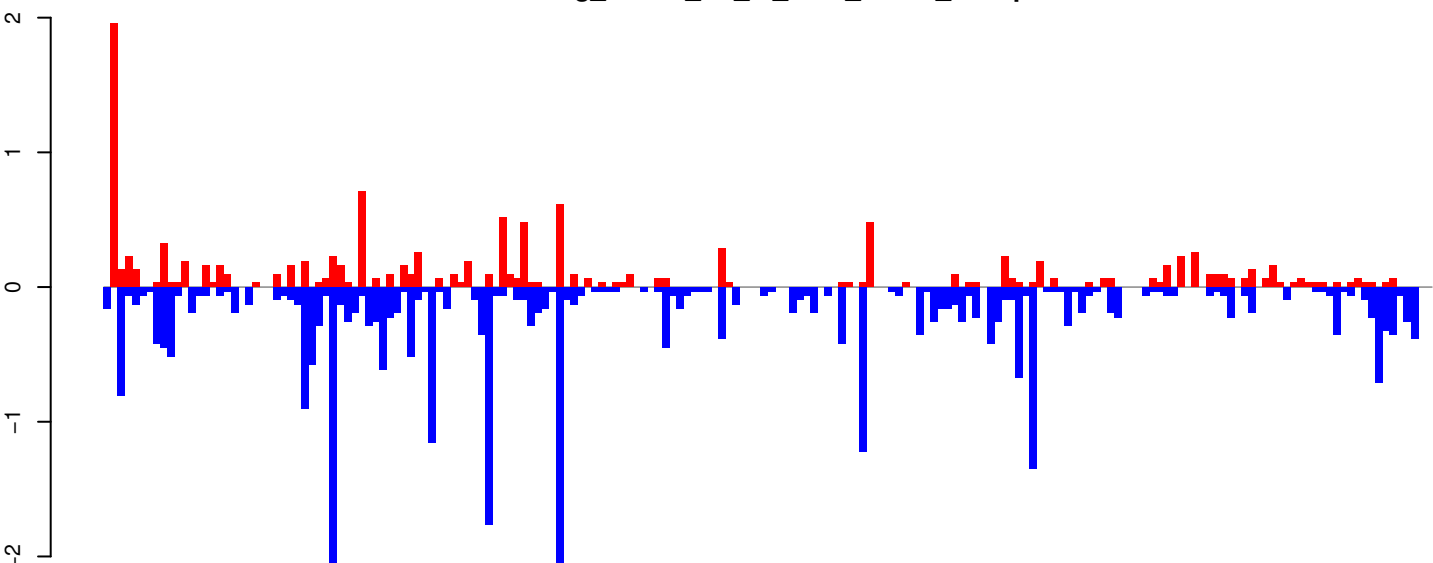

positive=13, negative=32, total=44

AeAeg_Whole_ZV_In_RNA_GP.rep

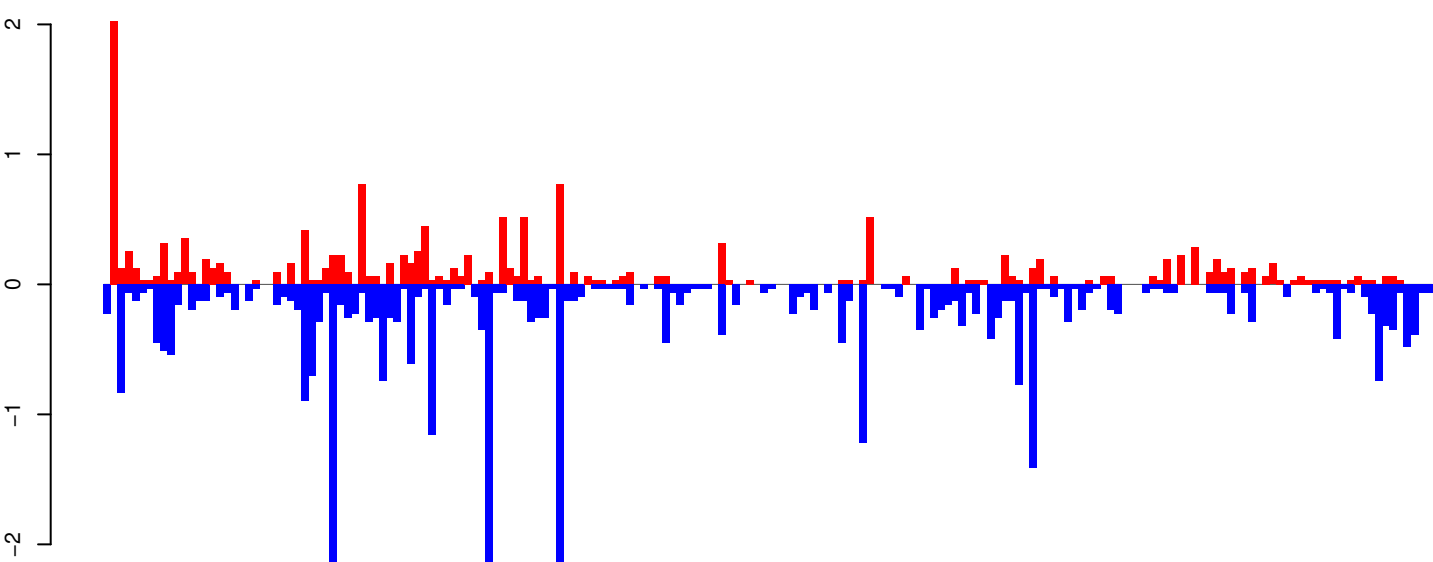

positive=16, negative=35, total=51

Window size=25, length=4691, TE@Copia-117_AA-LTR-I:1-4691

0 1000 2000 3000 4000

AeAeg_Whole_ZV_In_RNA_GP.18_23.rep

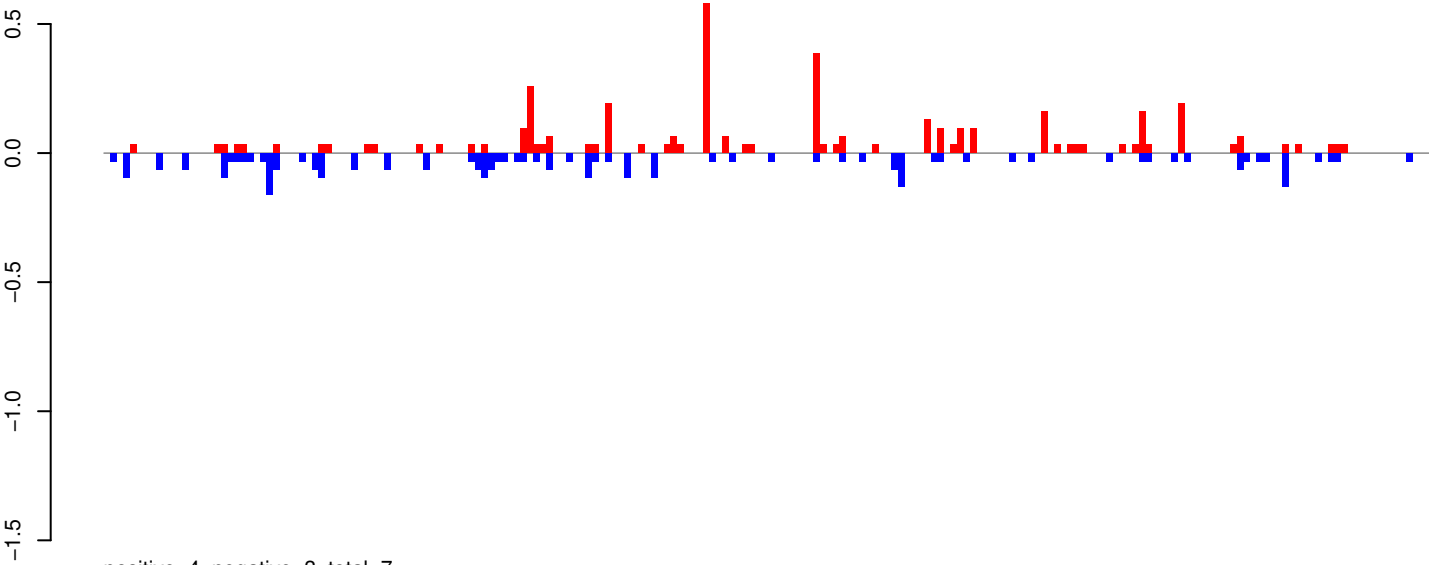

AeAeg_Whole_ZV_In_RNA_GP.24_35.rep

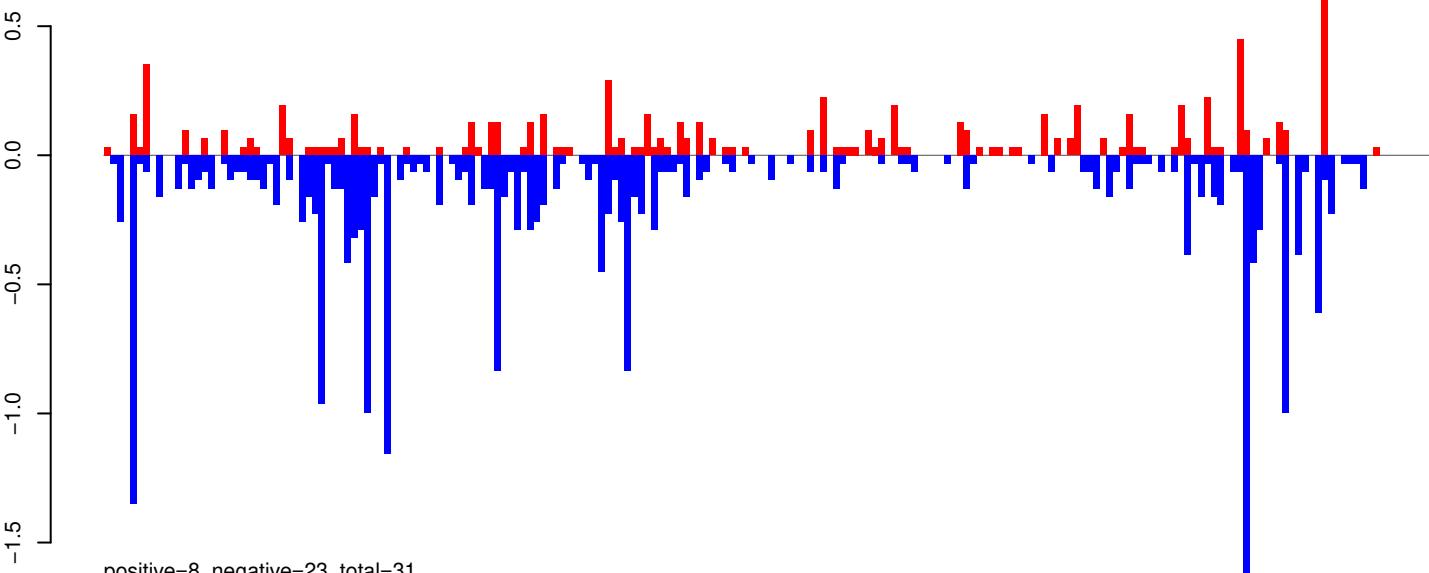

AeAeg_Whole_ZV_In_RNA_GP.rep

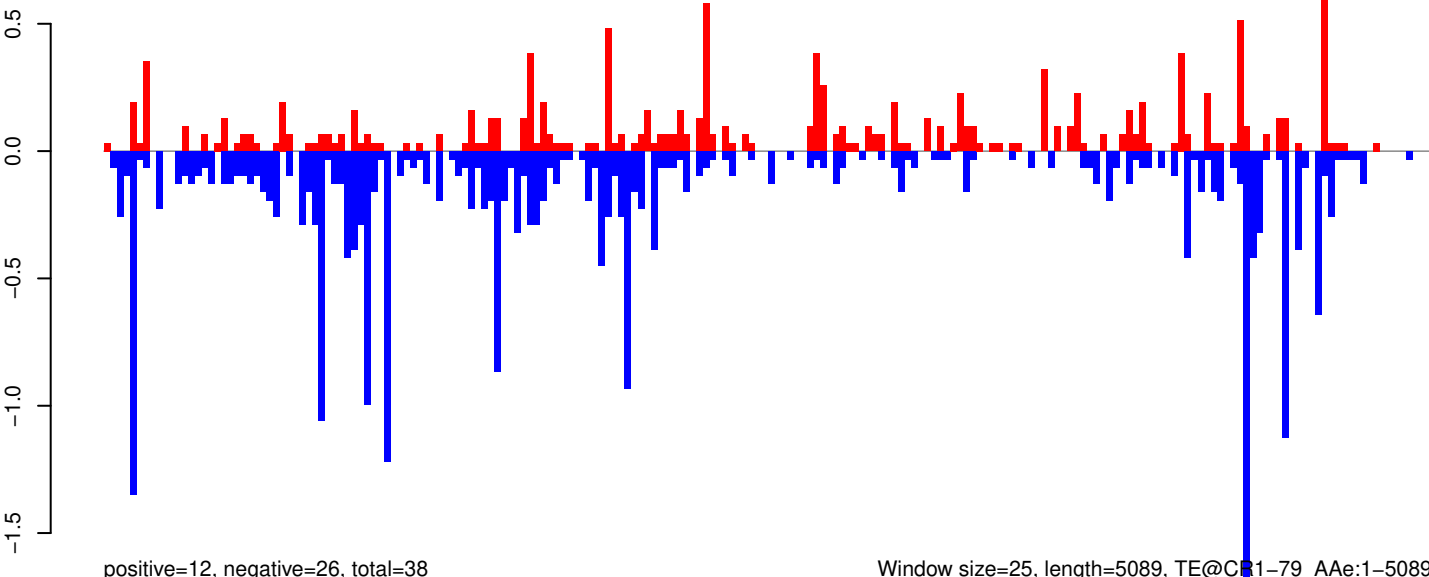

Window size=25, length=5089, TE@CR1-79_AAe:1-5089

0 1000 2000 3000 4000 5000

AeAeg_Whole_ZV_In_RNA_GP.18_23.rep

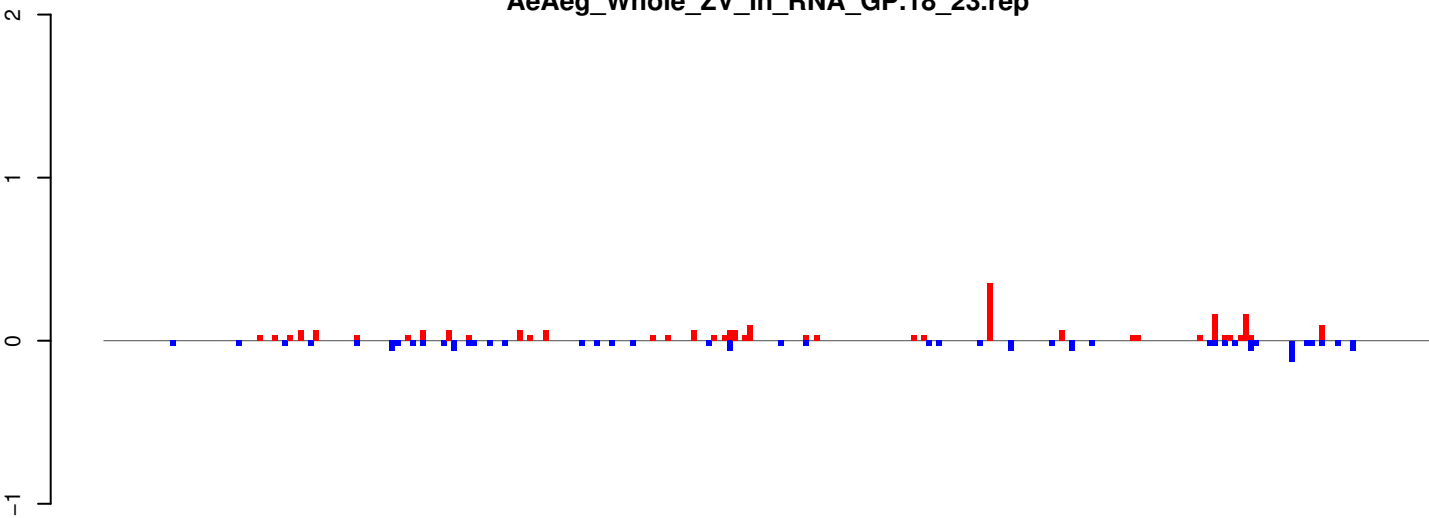

positive=2, negative=2, total=4

AeAeg_Whole_ZV_In_RNA_GP.24_35.rep

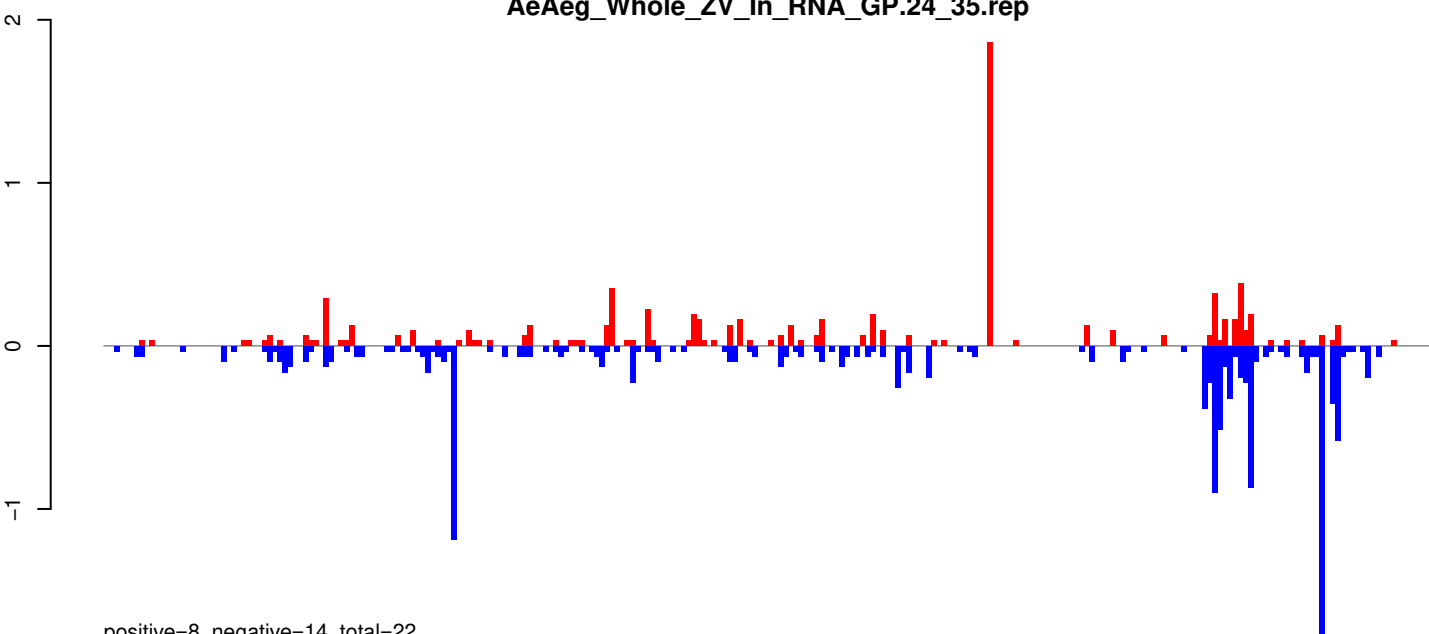

positive=8, negative=14, total=22

AeAeg_Whole_ZV_In_RNA_GP.rep

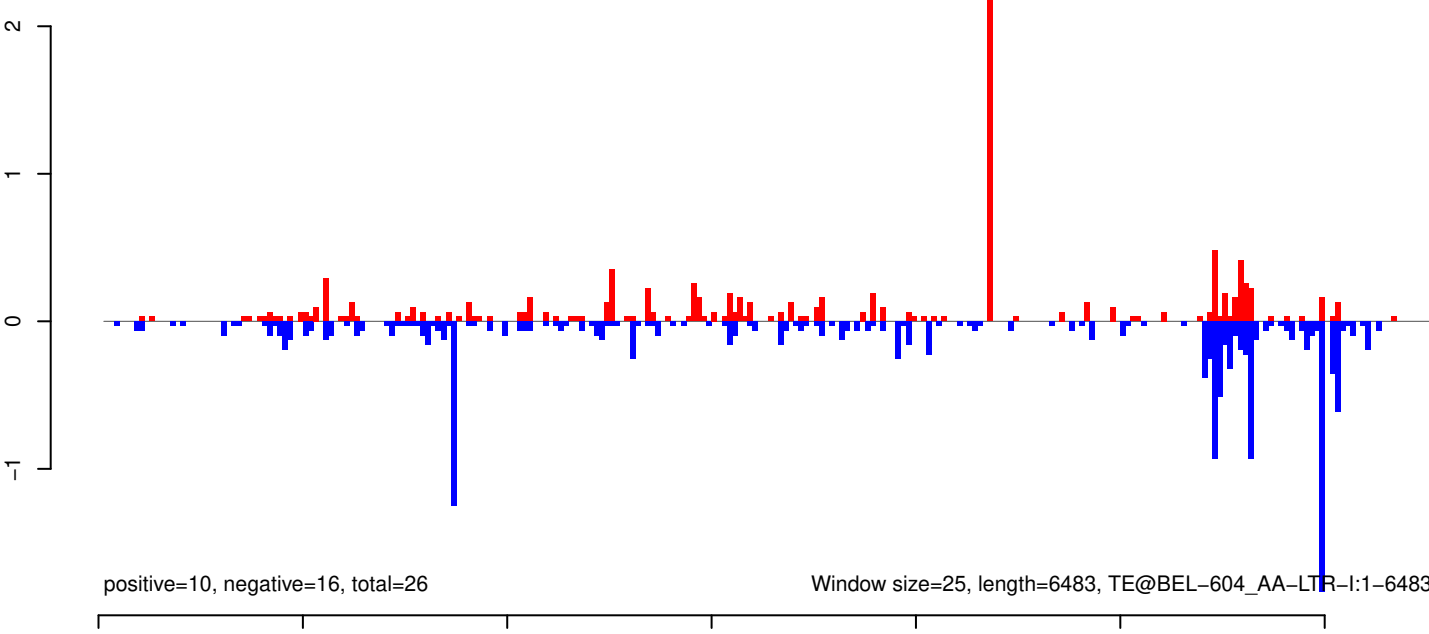

positive=10, negative=16, total=26

Window size=25, length=6483, TE@BEL-604_AA-LTR-I:1-6483

0 1000 2000 3000 4000 5000 6000

AeAeg_Whole_ZV_In_RNA_GP.18_23.rep

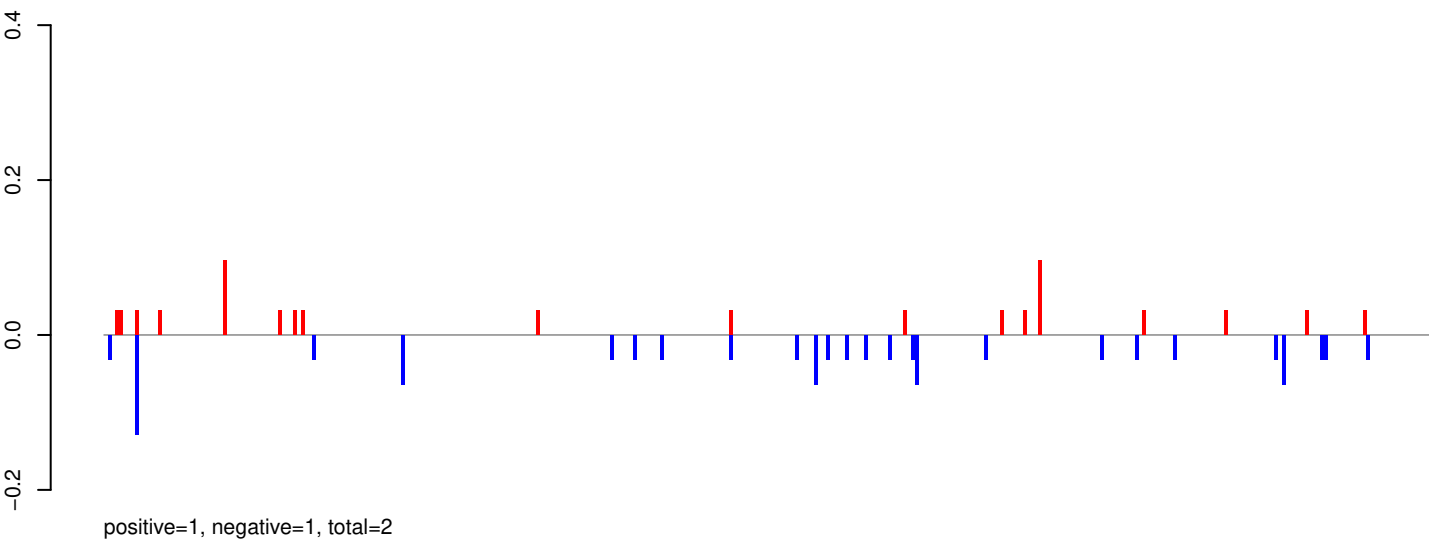

AeAeg_Whole_ZV_In_RNA_GP.24_35.rep

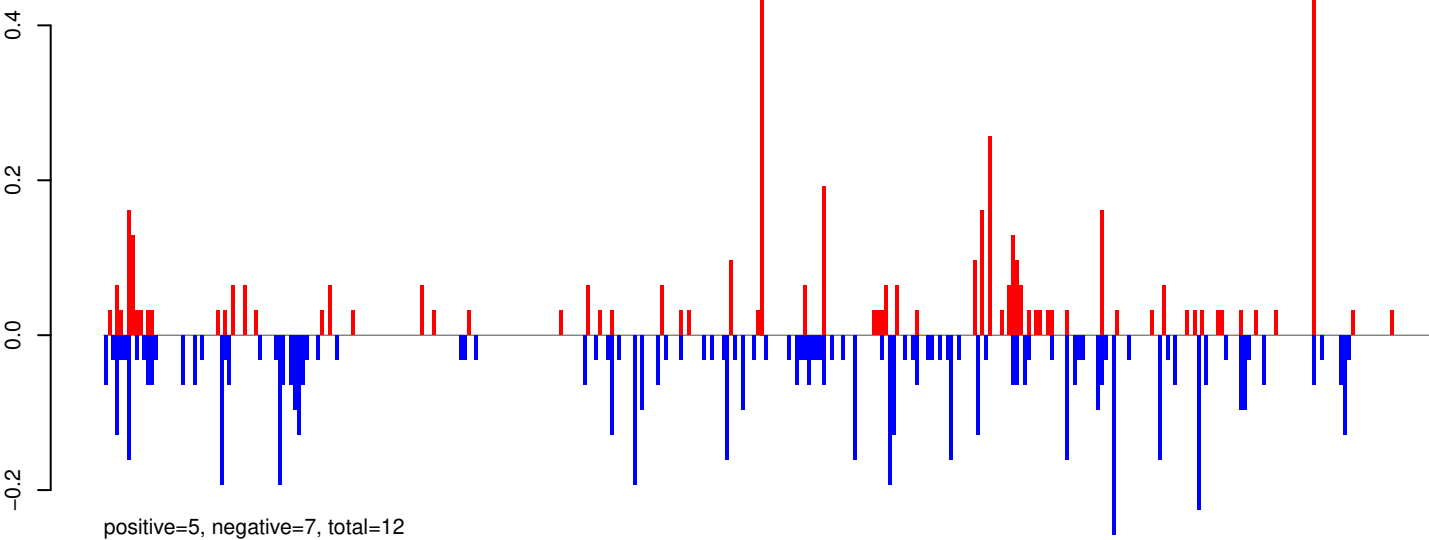

AeAeg_Whole_ZV_In_RNA_GP.rep

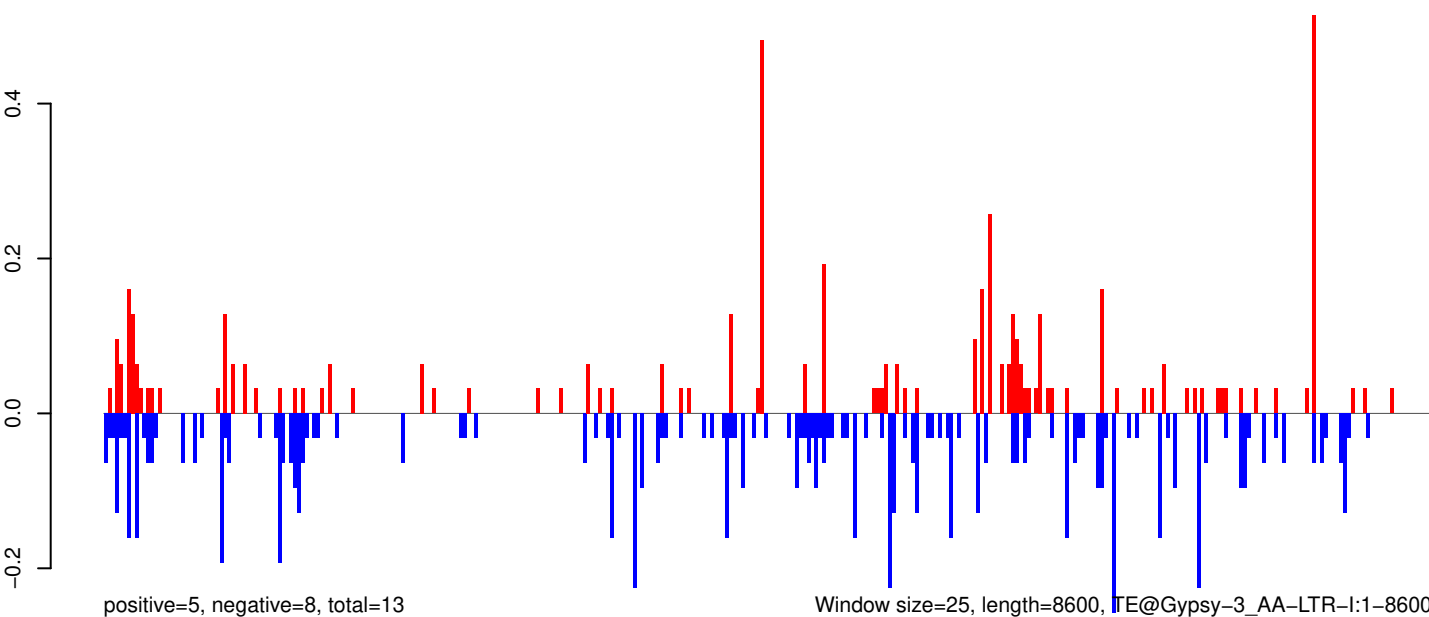

0 2000 4000 6000 8000

AeAeg_Whole_ZV_In_RNA_GP.18_23.rep

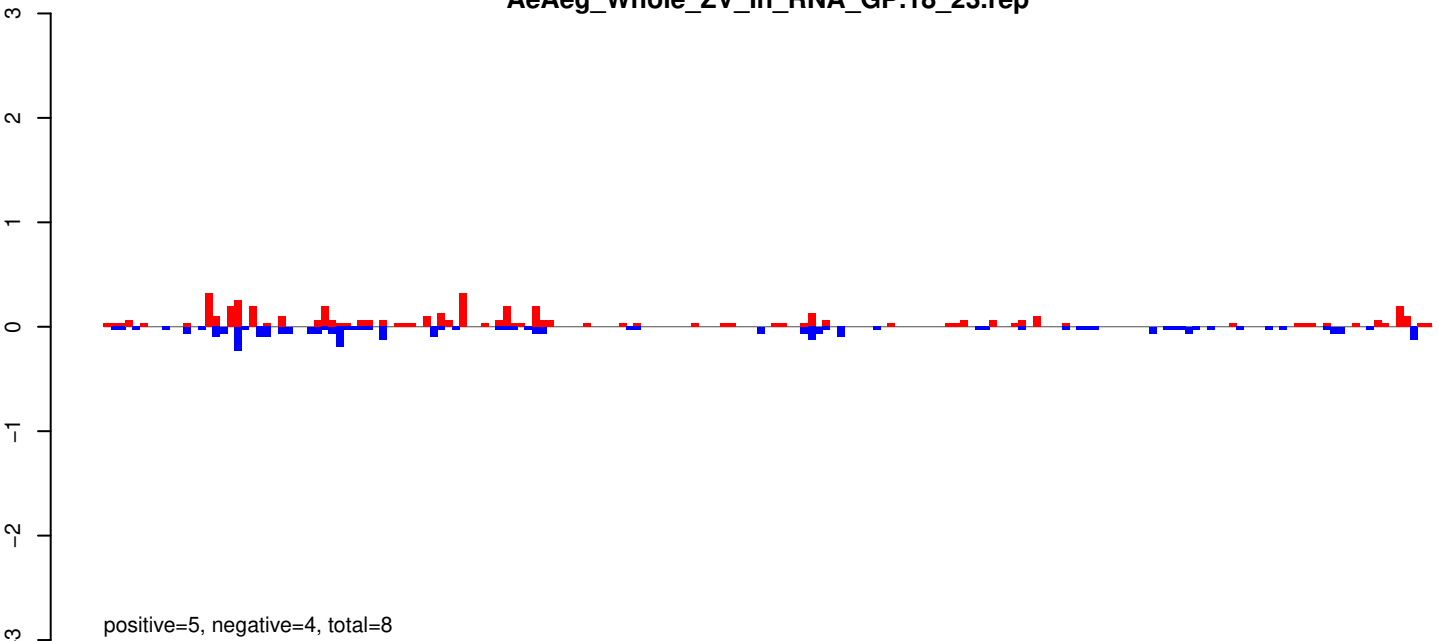

AeAeg_Whole_ZV_In_RNA_GP.24_35.rep

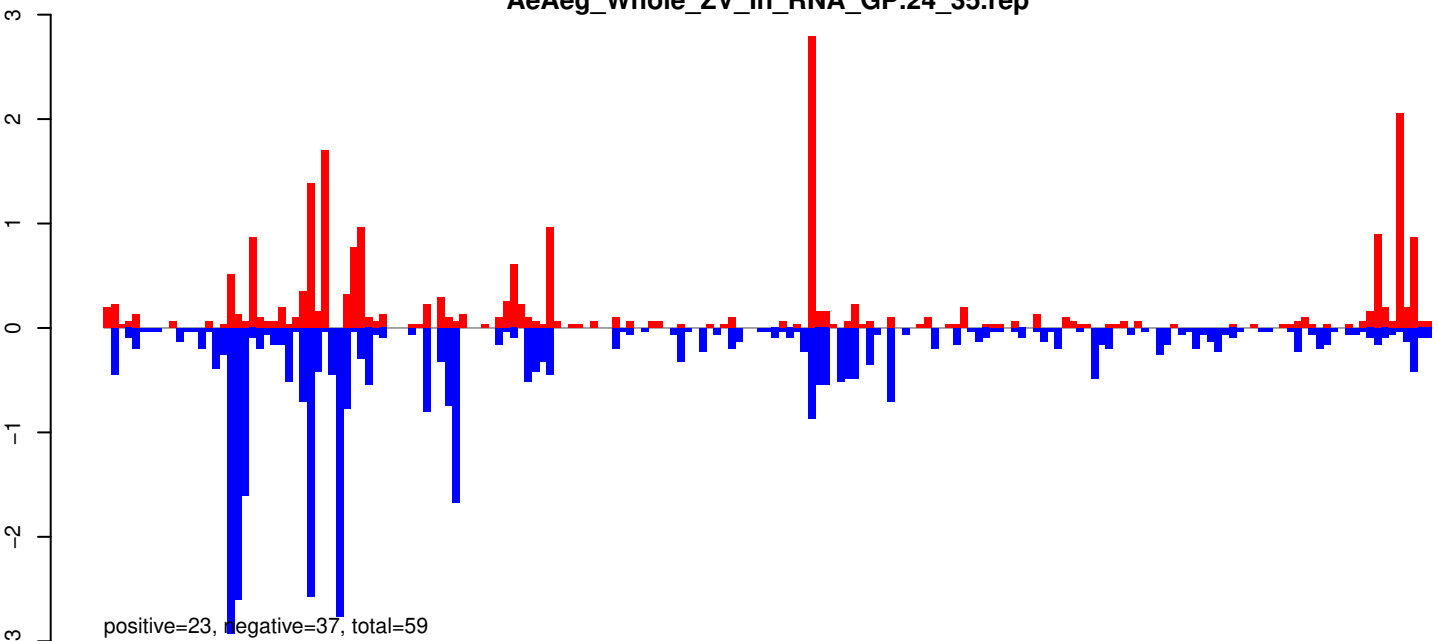

AeAeg_Whole_ZV_In_RNA_GP.rep

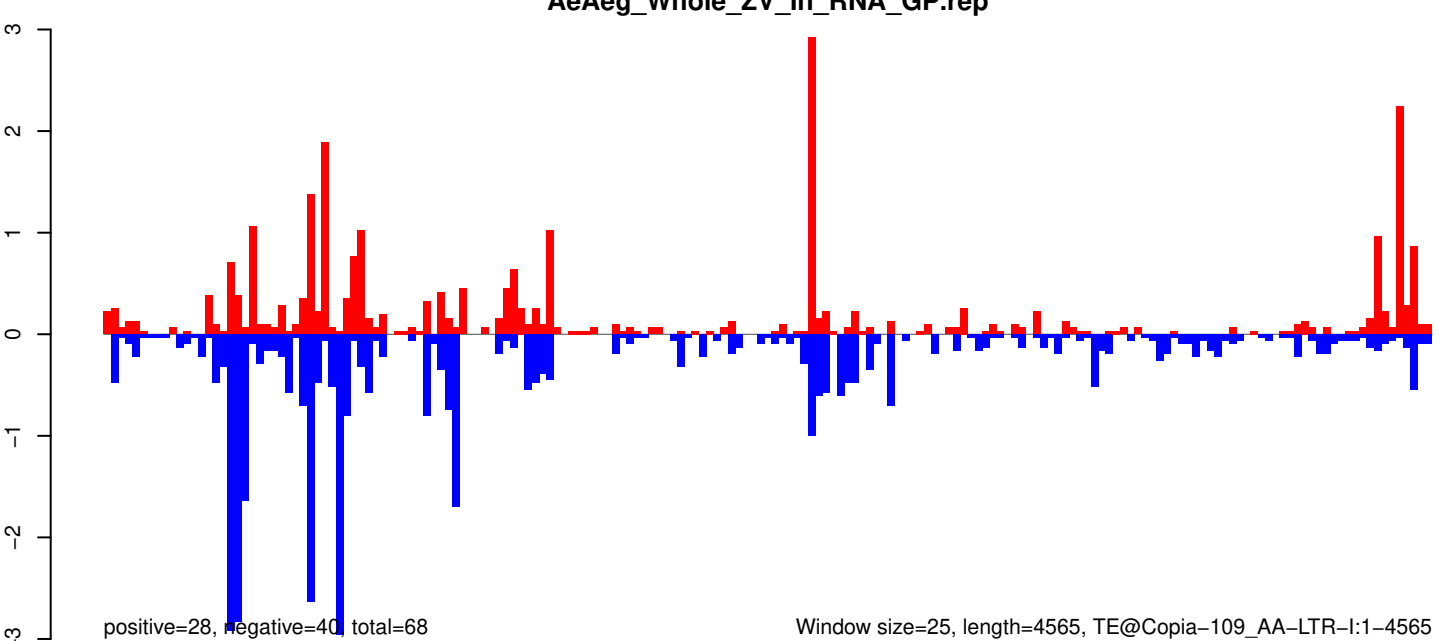

0 1000 2000 3000 4000

AeAeg_Whole_ZV_In_RNA_GP.18_23.rep

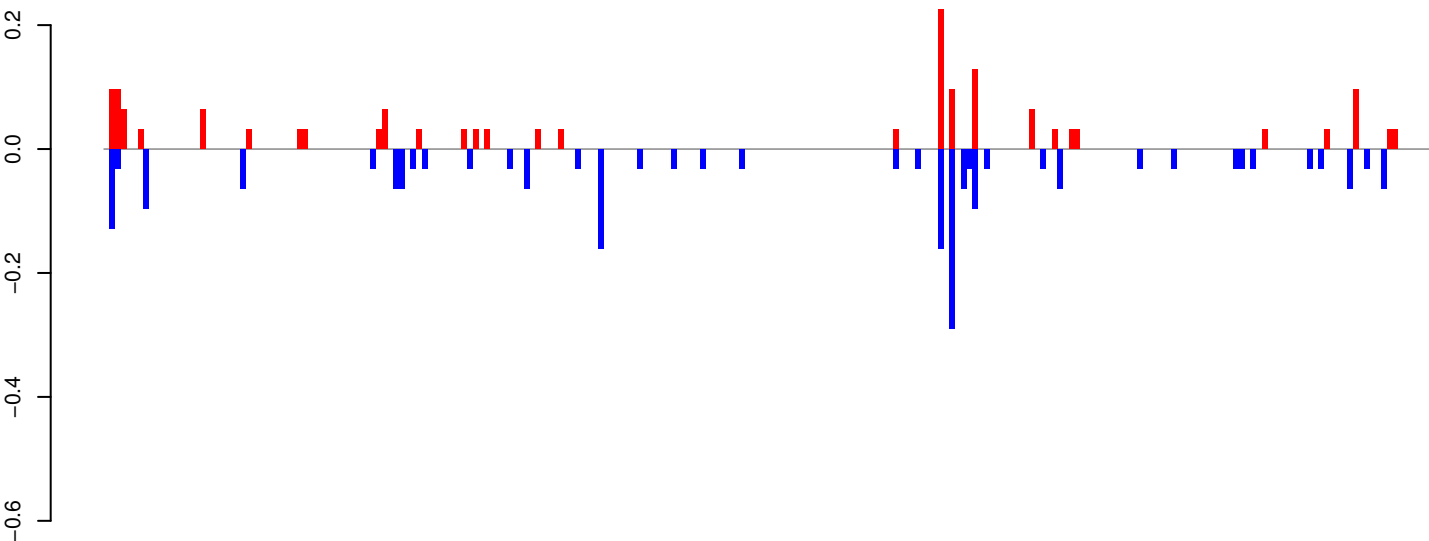

positive=2, negative=2, total=4

AeAeg_Whole_ZV_In_RNA_GP.24_35.rep

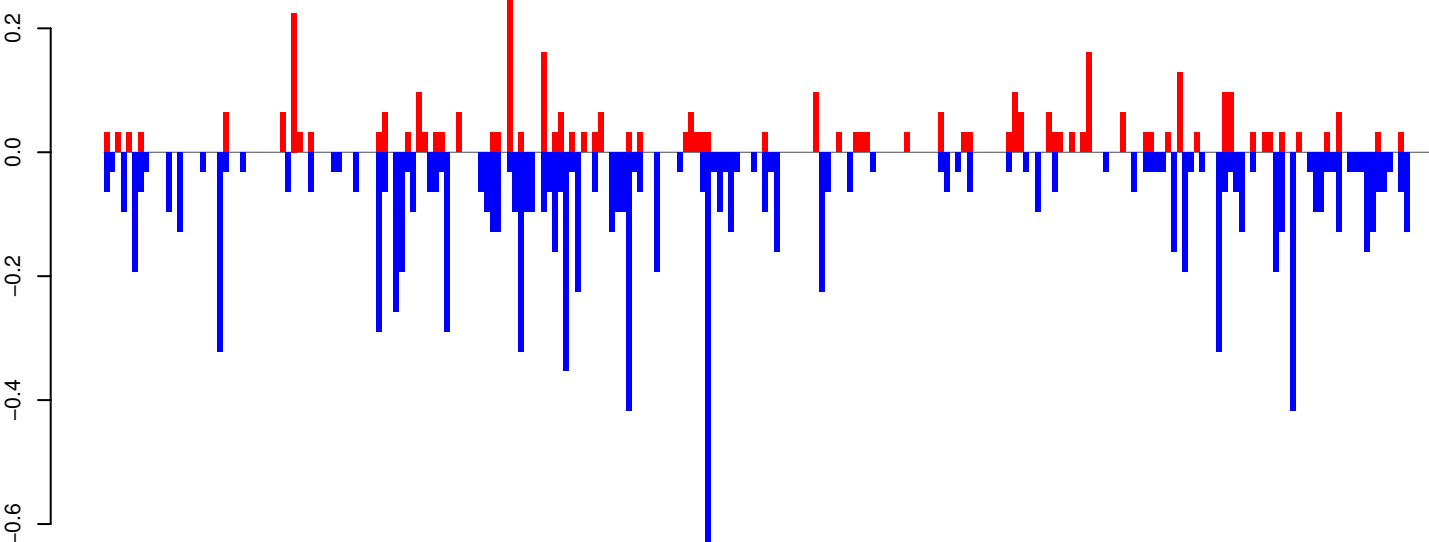

positive=4, negative=11, total=15

AeAeg_Whole_ZV_In_RNA_GP.rep

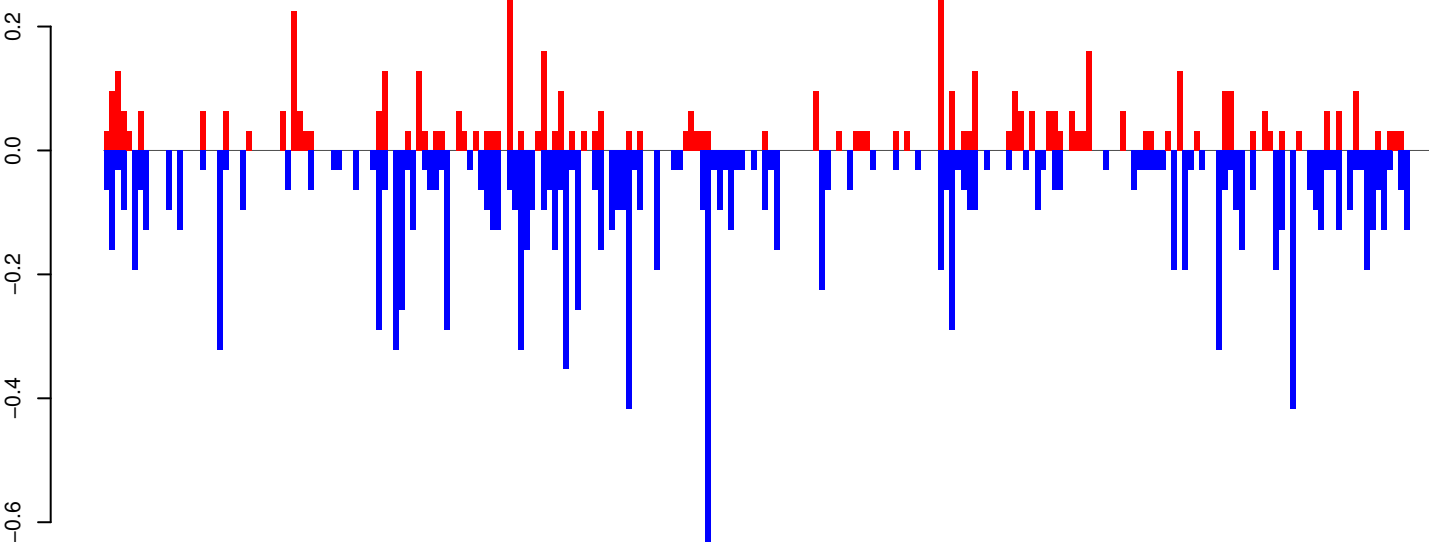

positive=5, negative=14, total=19

Window size=25, length=5839, TE@Gypsy-154_AA-LTR-I:1-5839

0 1000 2000 3000 4000 5000 6000

AeAeg_Whole_ZV_In_RNA_GP.18_23.rep

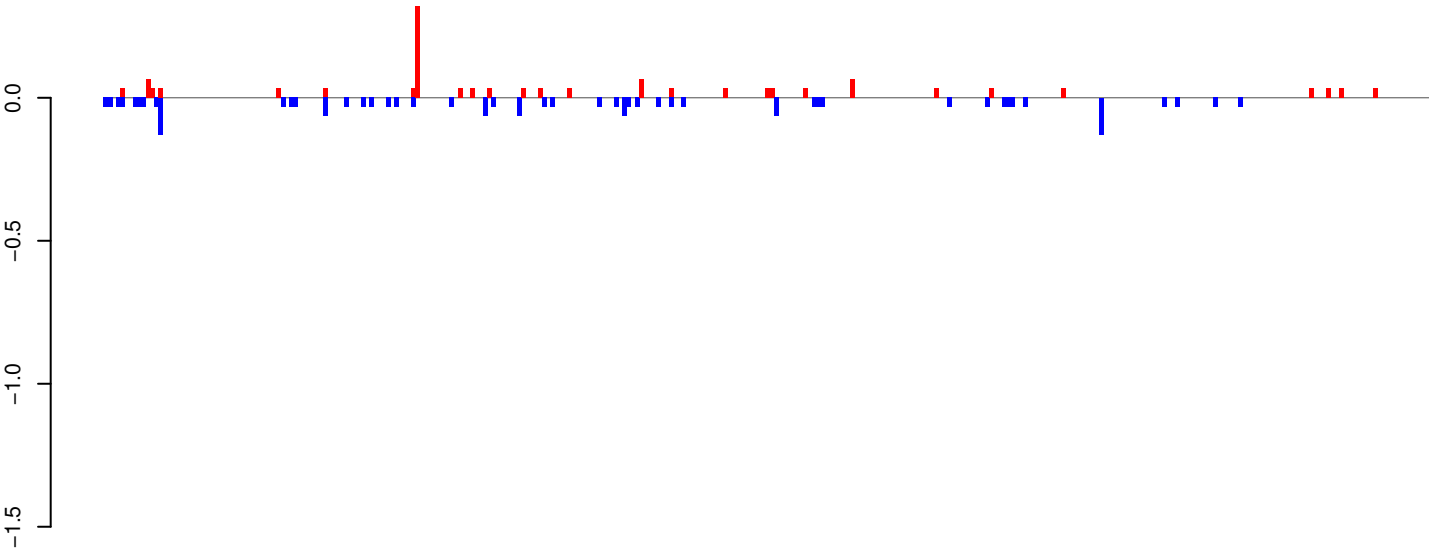

positive=1, negative=2, total=3

AeAeg_Whole_ZV_In_RNA_GP.24_35.rep

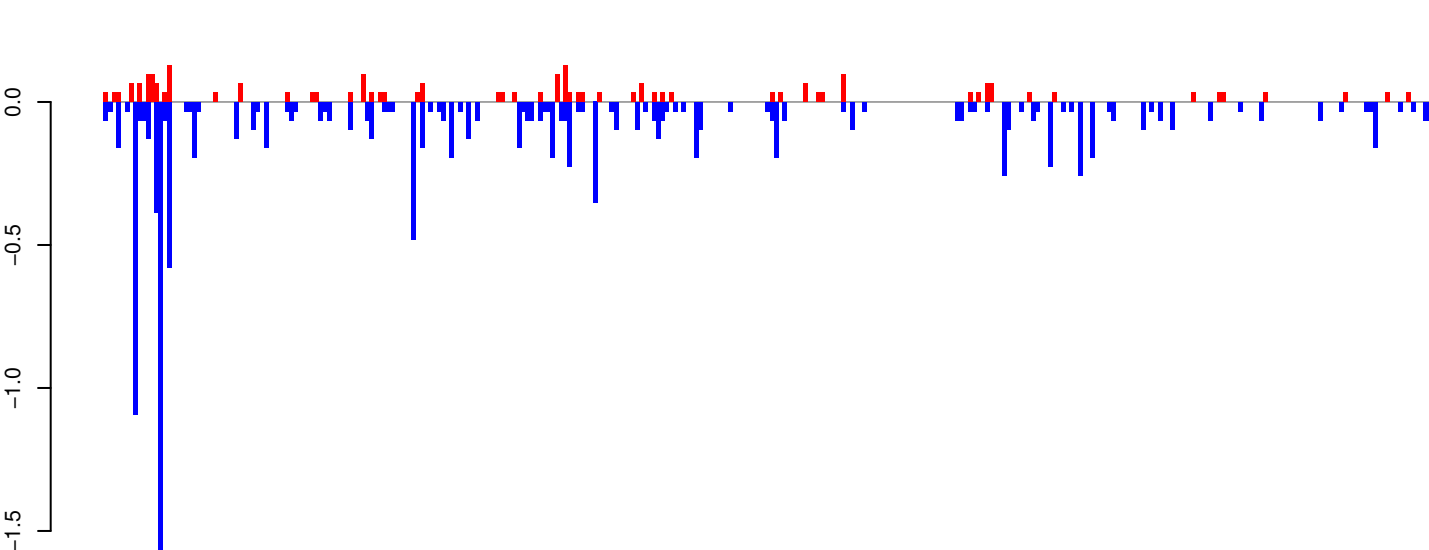

positive=3, negative=12, total=15

AeAeg_Whole_ZV_In_RNA_GP.rep

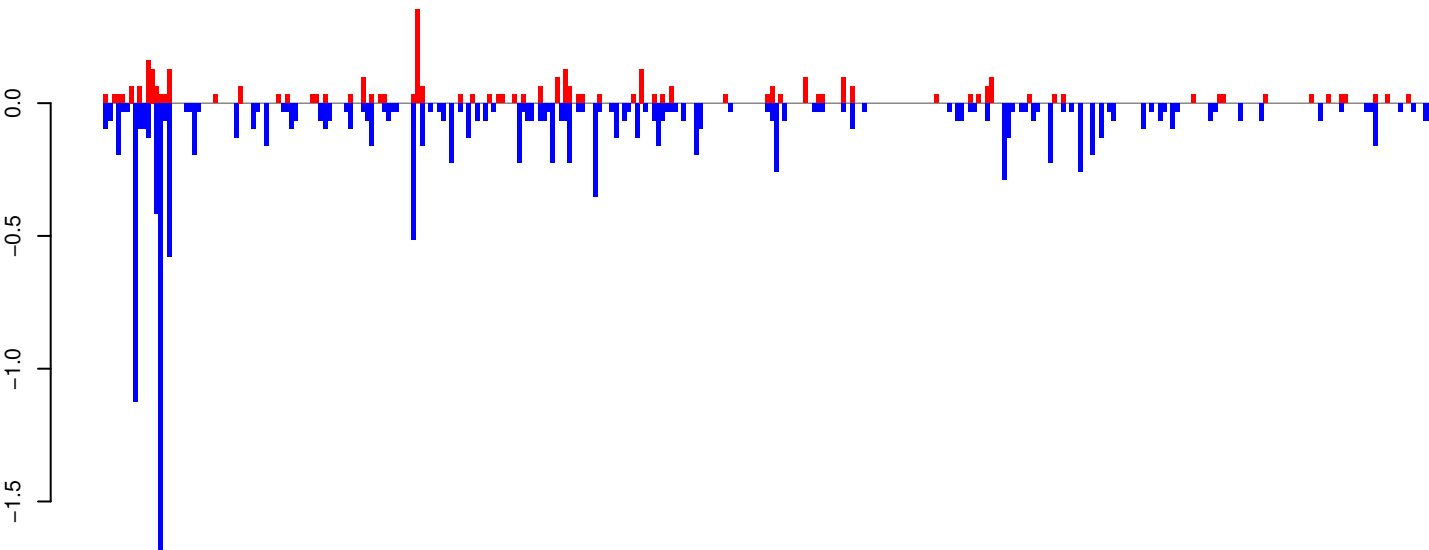

positive=4, negative=14, total=18

Window size=25, length=7860, TE@BEL-619_AA-LTR-I:1-7860

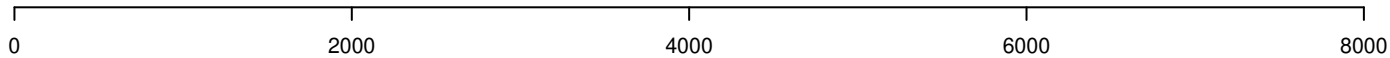

AeAeg_Whole_ZV_In_RNA_GP.18_23.rep

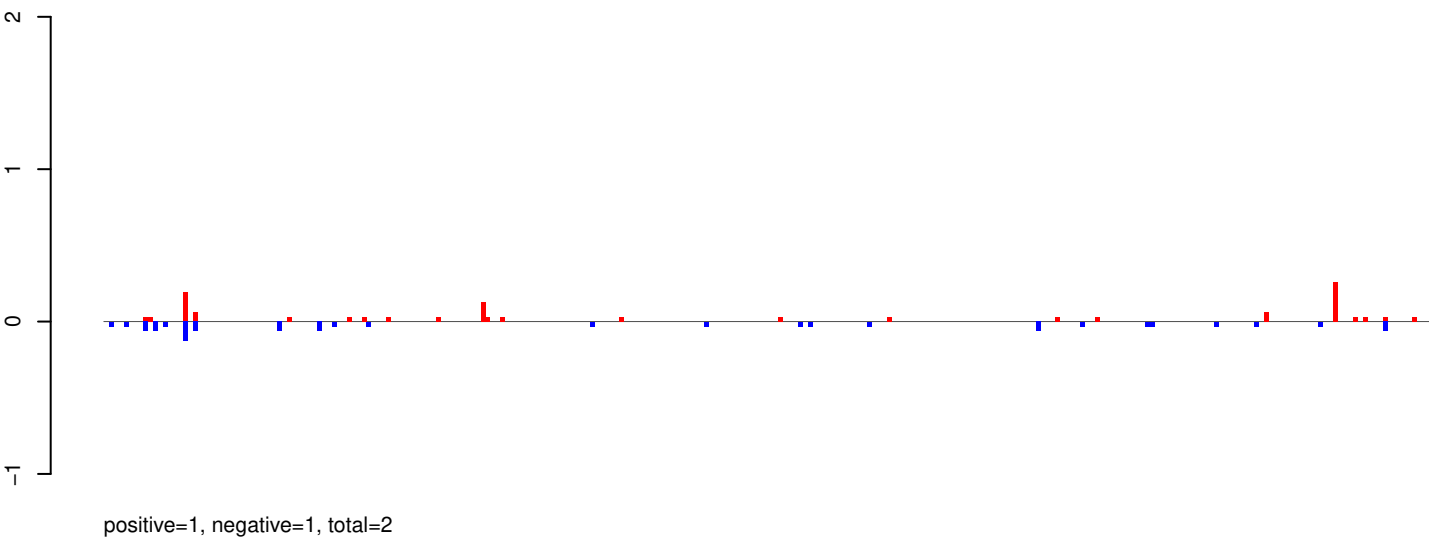

AeAeg_Whole_ZV_In_RNA_GP.24_35.rep

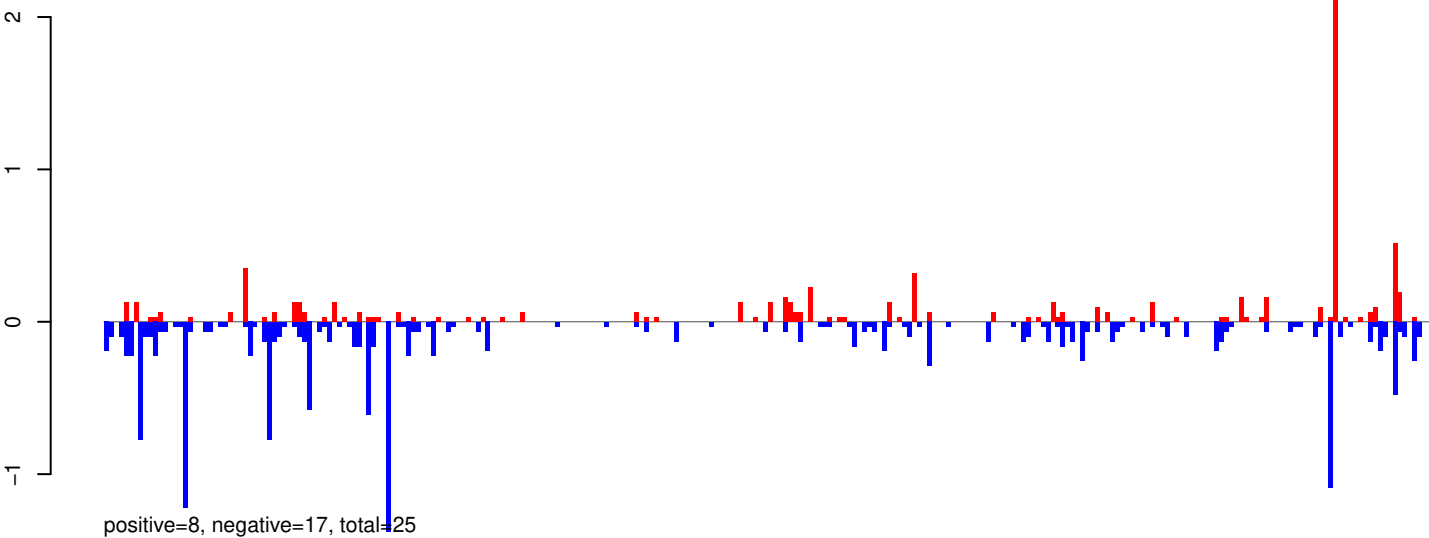

AeAeg_Whole_ZV_In_RNA_GP.rep

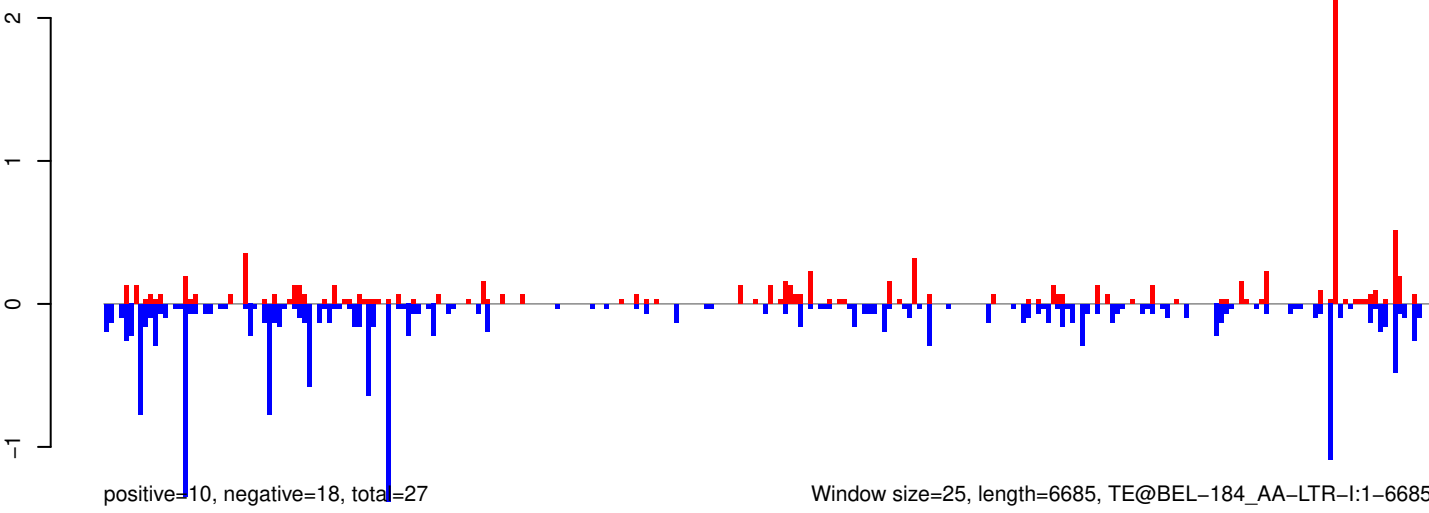

AeAeg_Whole_ZV_In_RNA_GP.18_23.rep

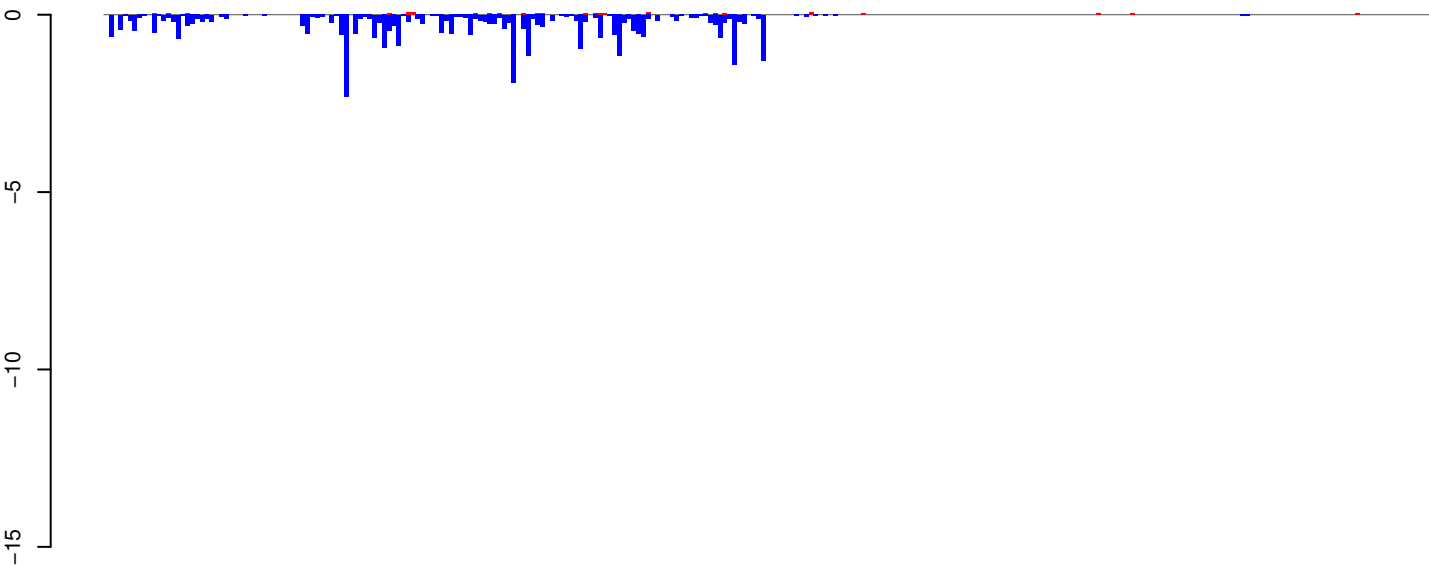

positive=1, negative=34, total=35

AeAeg_Whole_ZV_In_RNA_GP.24_35.rep

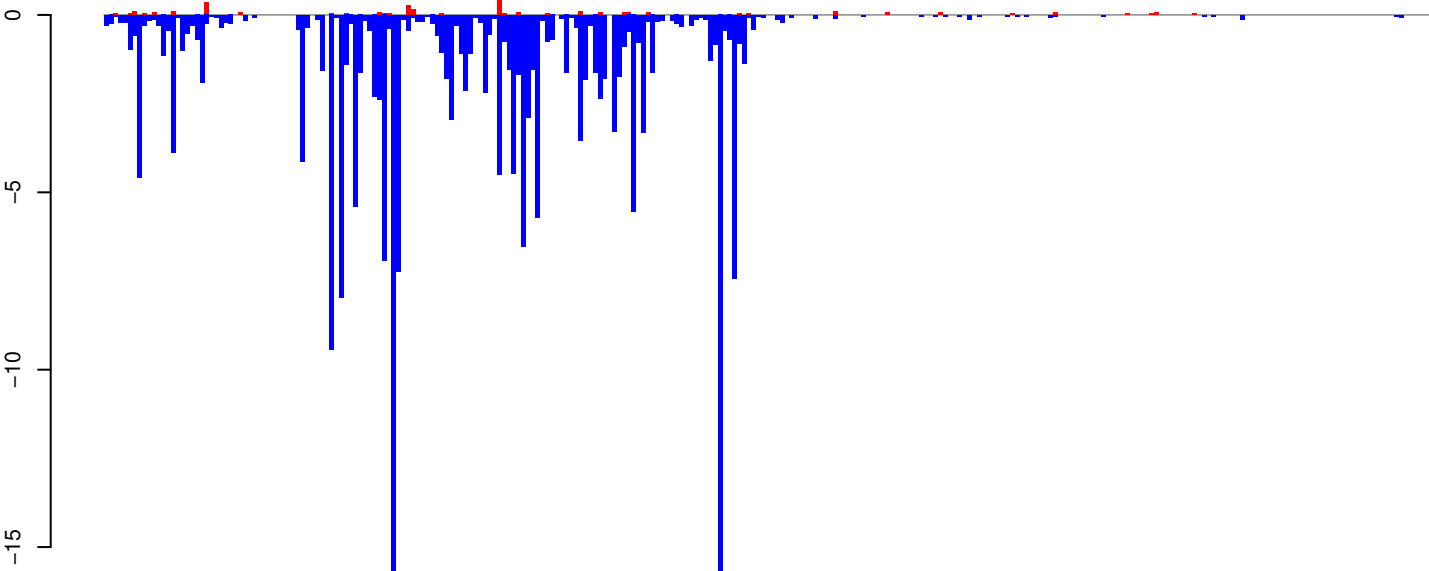

positive=3, negative=199, total=202

AeAeg_Whole_ZV_In_RNA_GP.rep

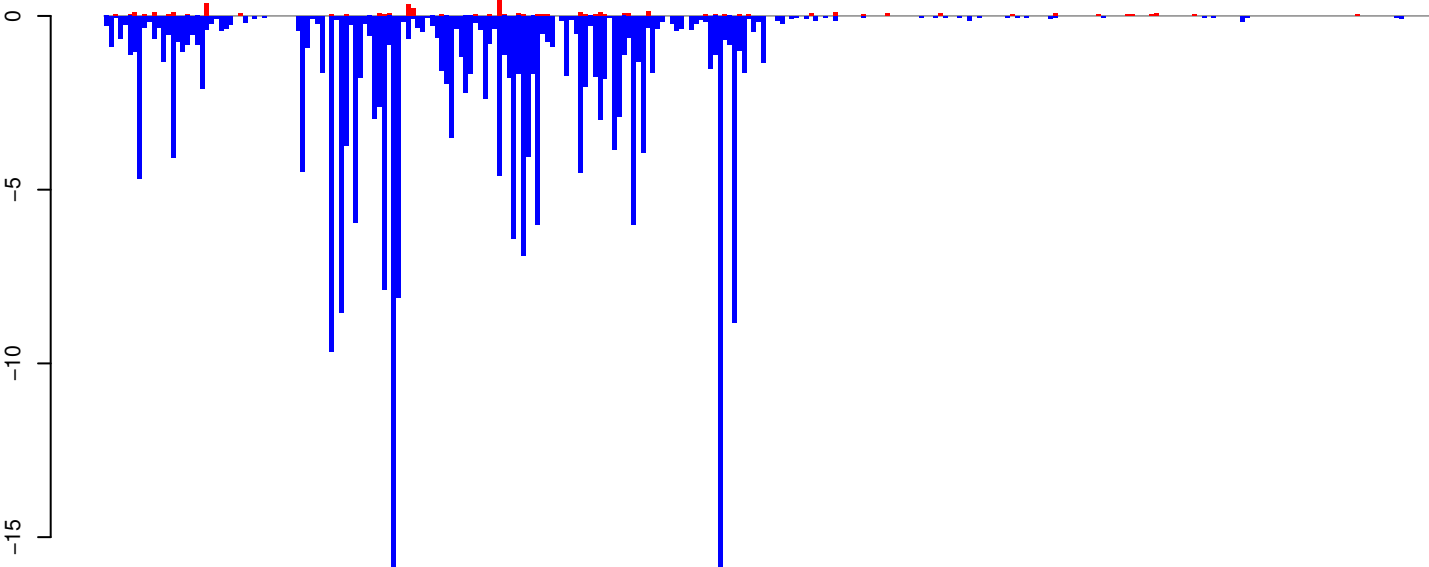

positive=4, negative=233, total=237

Window size=25, length=6905, TE@BEL-106_AA-LTR-I:1-6905

0 1000 2000 3000 4000 5000 6000 7000

AeAeg_Whole_ZV_In_RNA_GP.18_23.rep

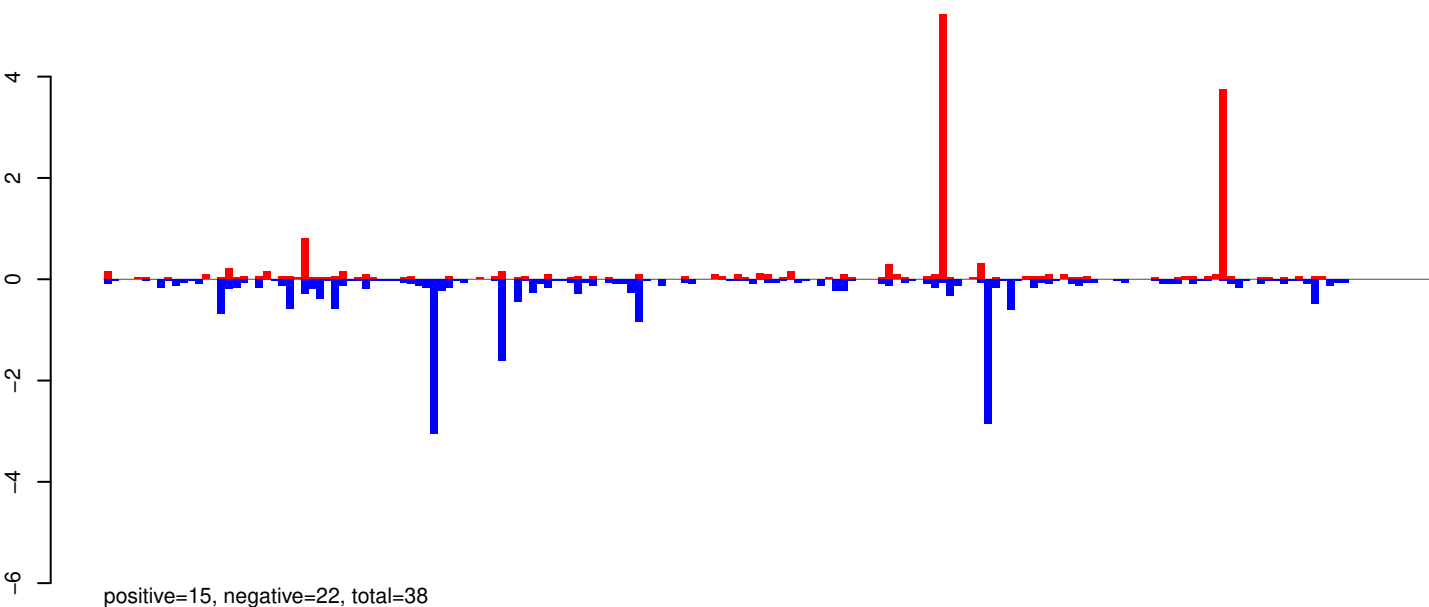

AeAeg_Whole_ZV_In_RNA_GP.24_35.rep

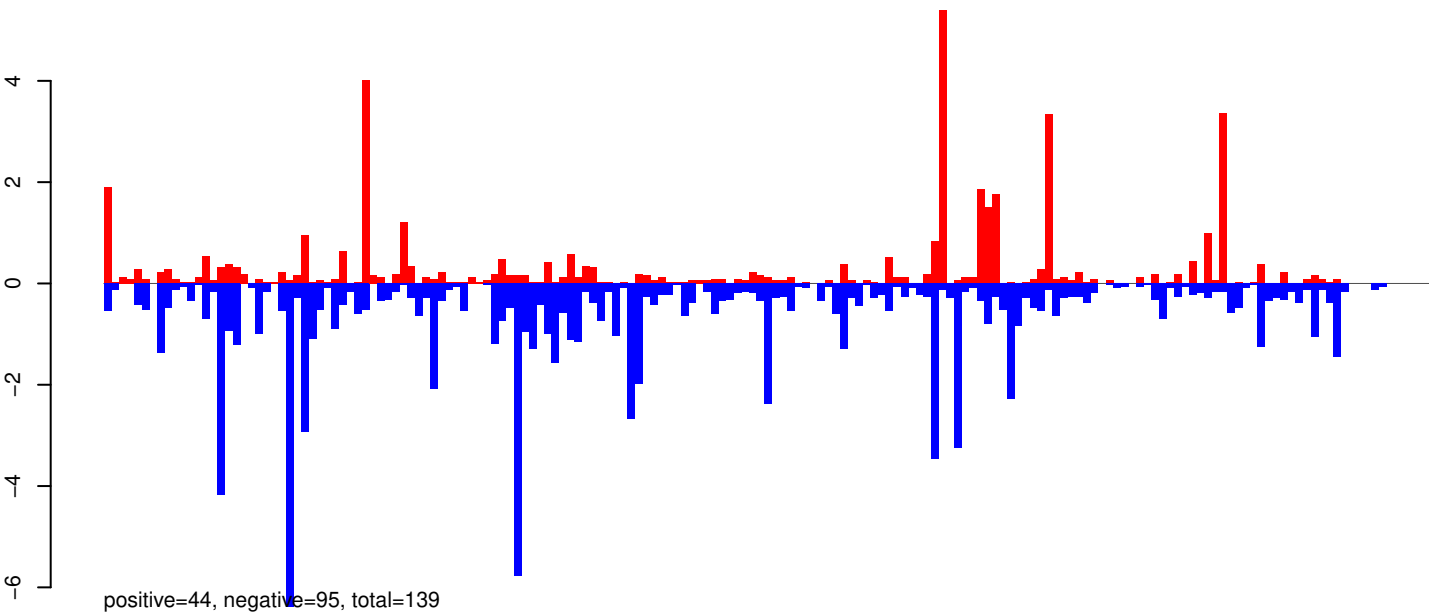

AeAeg_Whole_ZV_In_RNA_GP.rep

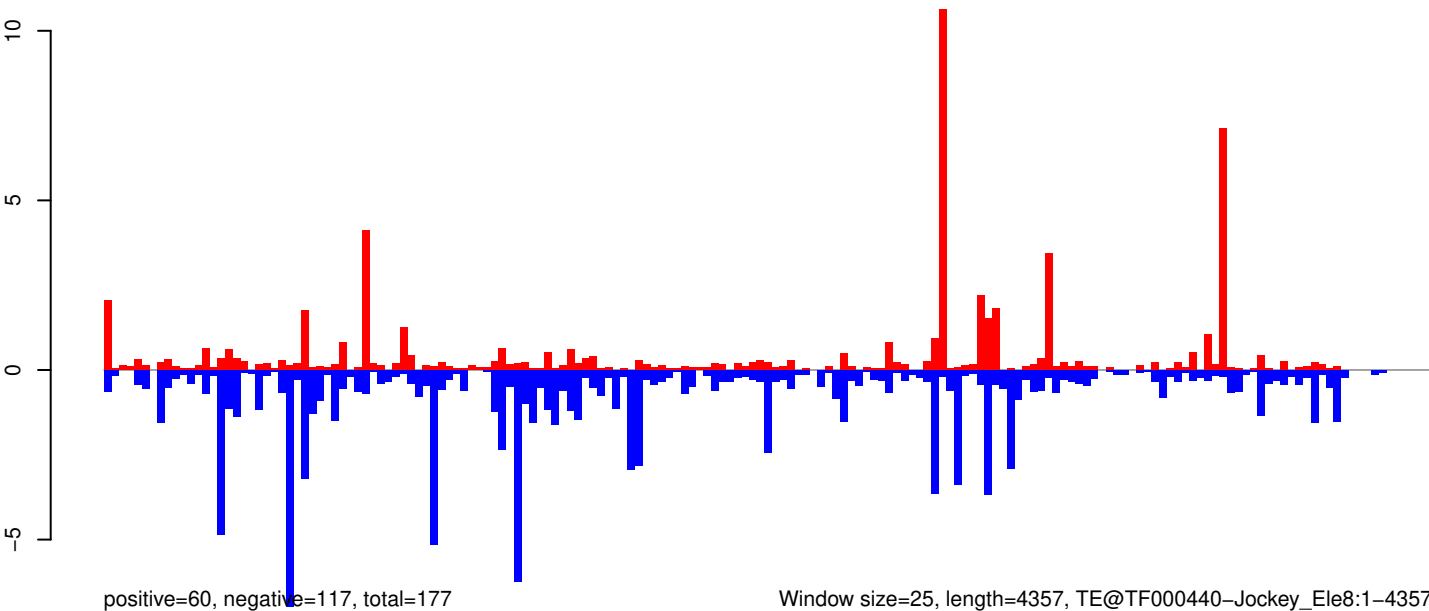

Window size=25, length=4357, TE@TF000440-Jockey_Ele8:1-4357

0 1000 2000 3000 4000

AeAeg_Whole_ZV_In_RNA_GP.18_23.rep

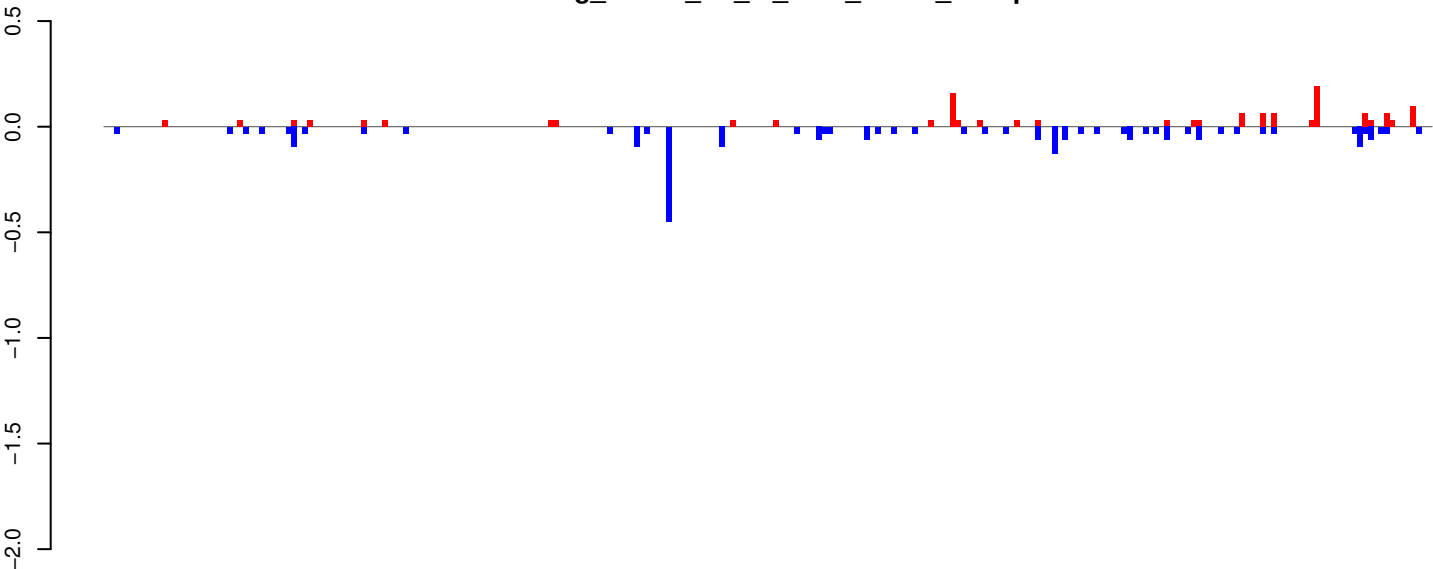

positive=1, negative=3, total=4

AeAeg_Whole_ZV_In_RNA_GP.24_35.rep

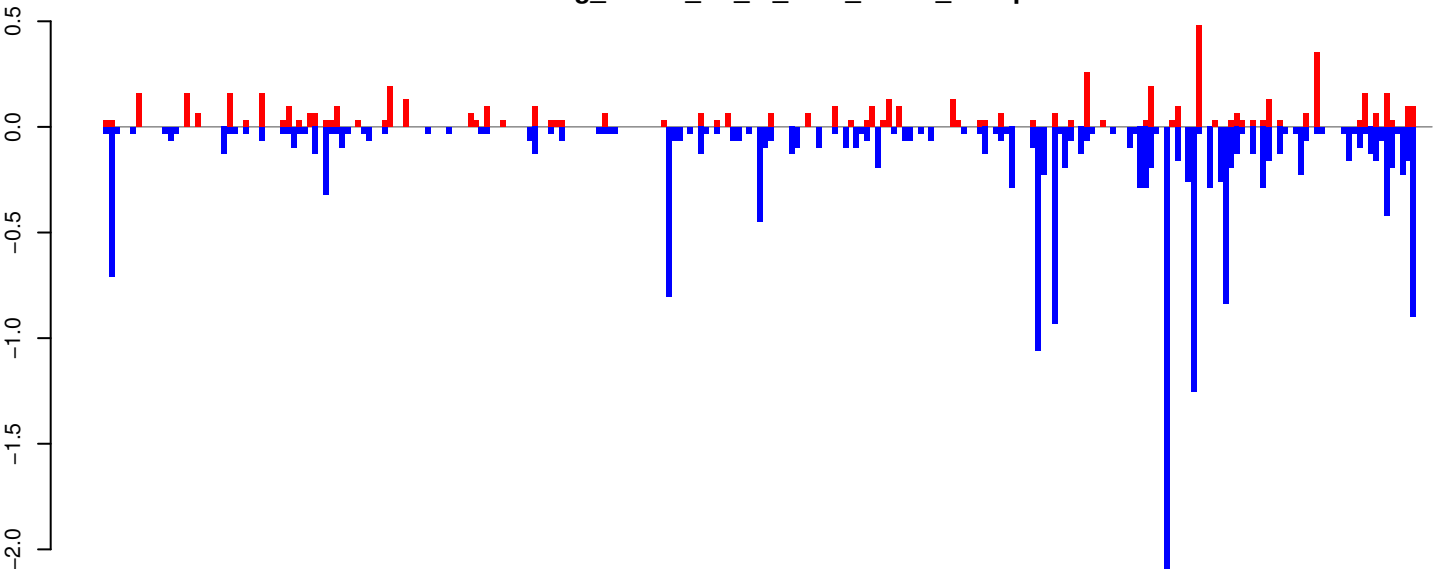

positive=6, negative=20, total=26

AeAeg_Whole_ZV_In_RNA_GP.rep

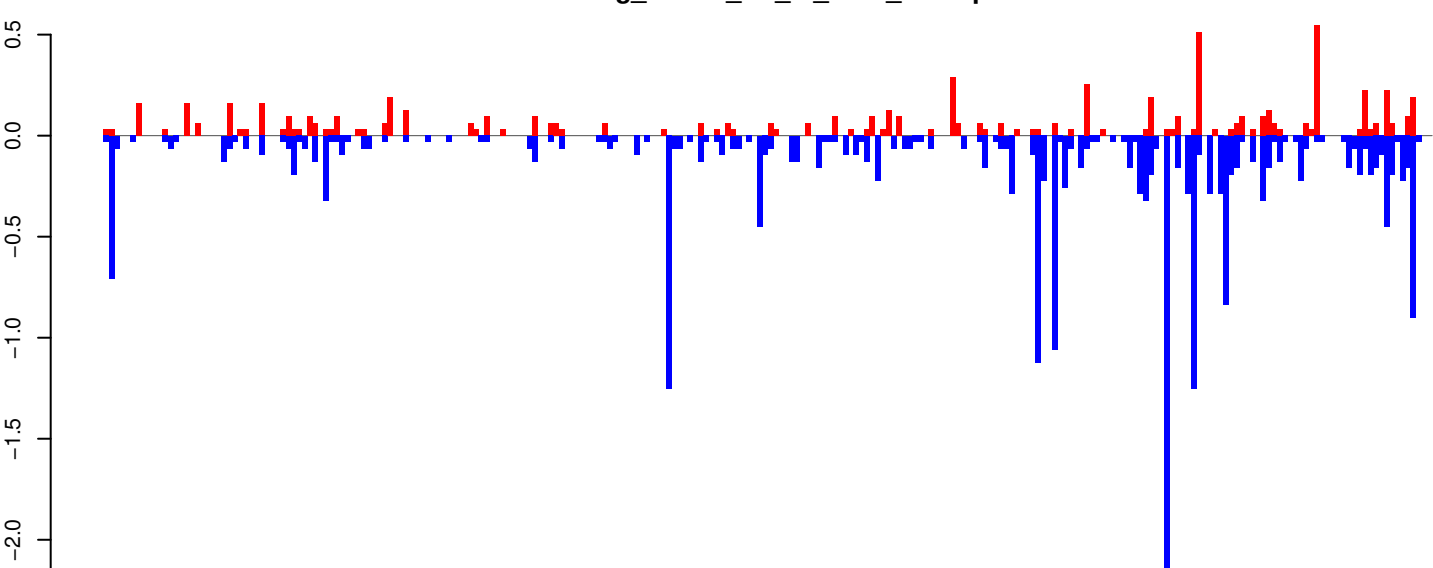

positive=7, negative=22, total=30

Window size=25, length=6180, TE@ORTE-3_AAe:1-6180

AeAeg_Whole_ZV_In_RNA_GP.18_23.rep

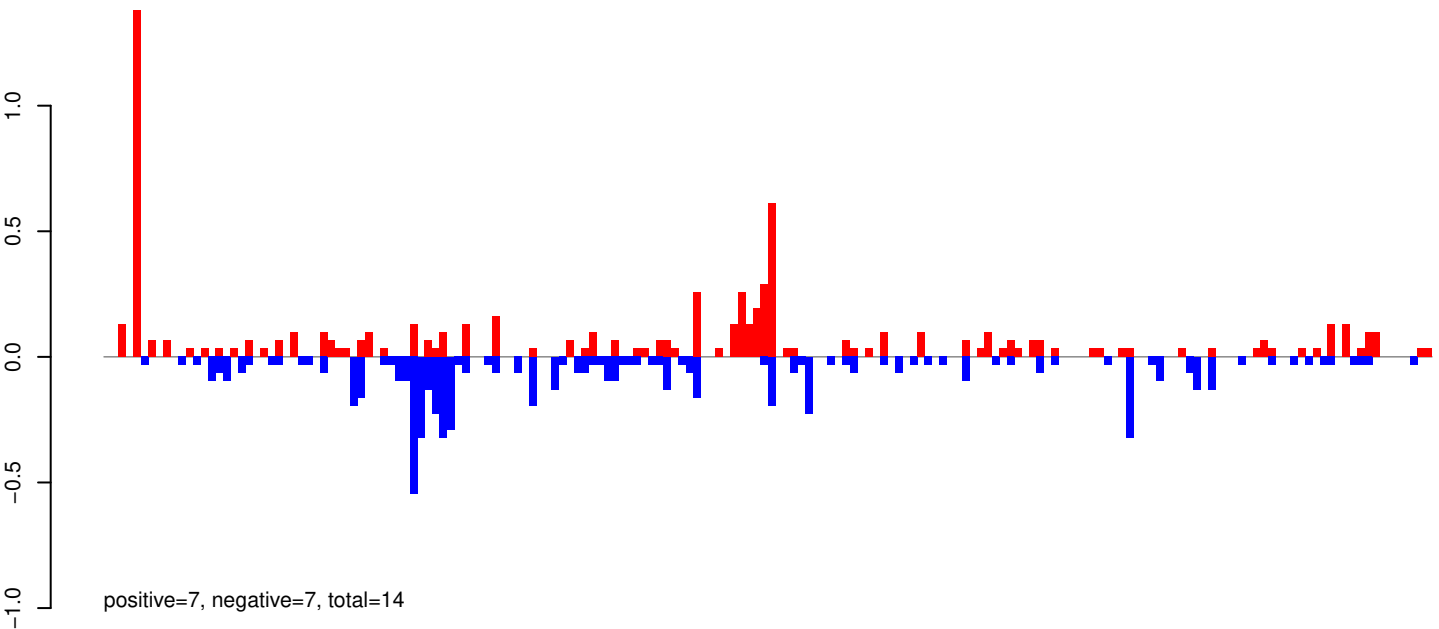

AeAeg_Whole_ZV_In_RNA_GP.24_35.rep

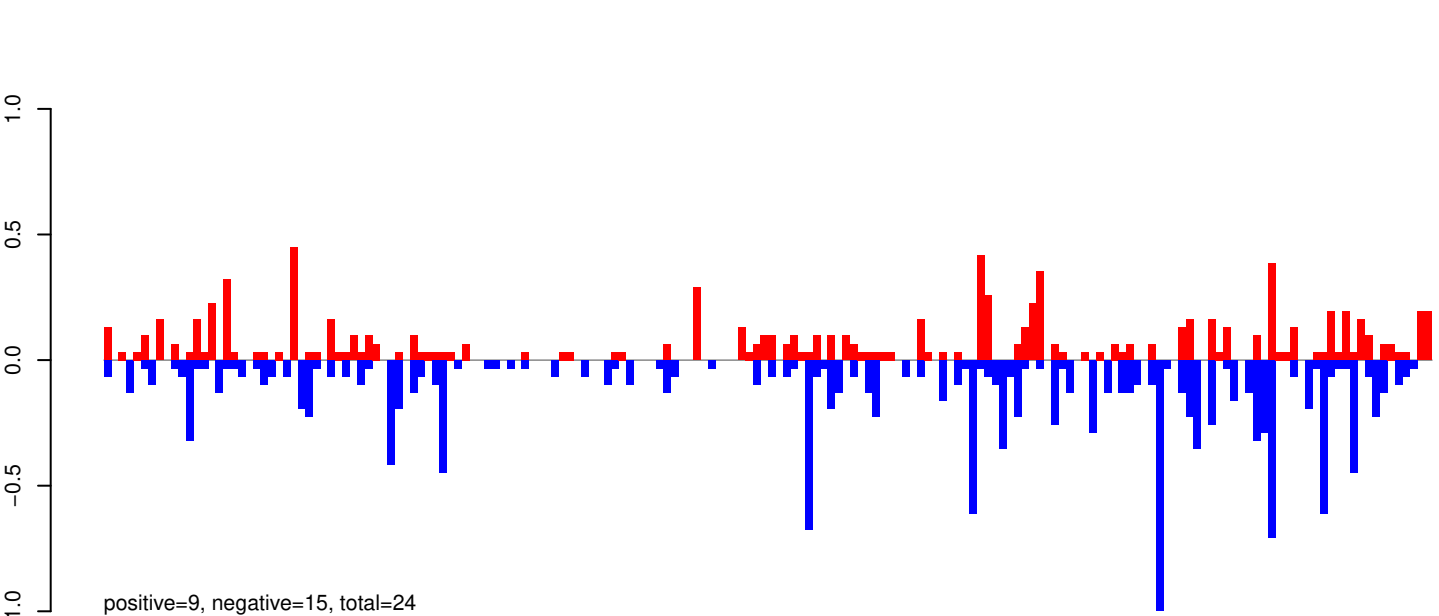

AeAeg_Whole_ZV_In_RNA_GP.rep

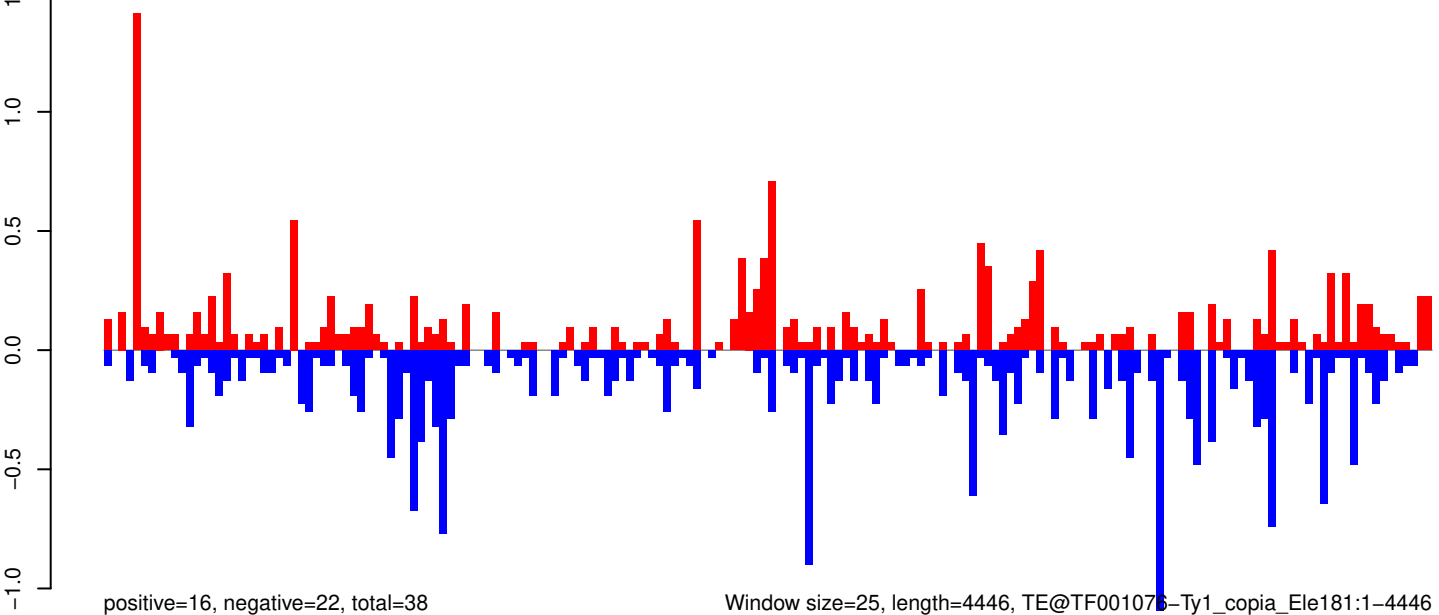

AeAeg_Whole_ZV_In_RNA_GP.18_23.rep

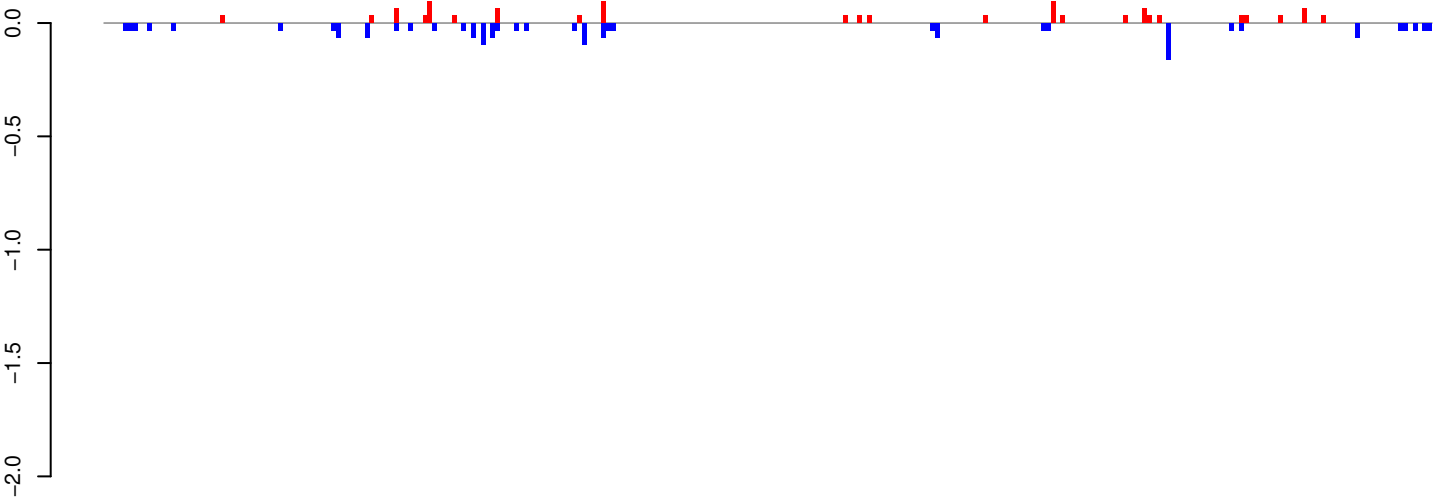

positive=1, negative=2, total=3

AeAeg_Whole_ZV_In_RNA_GP.24_35.rep

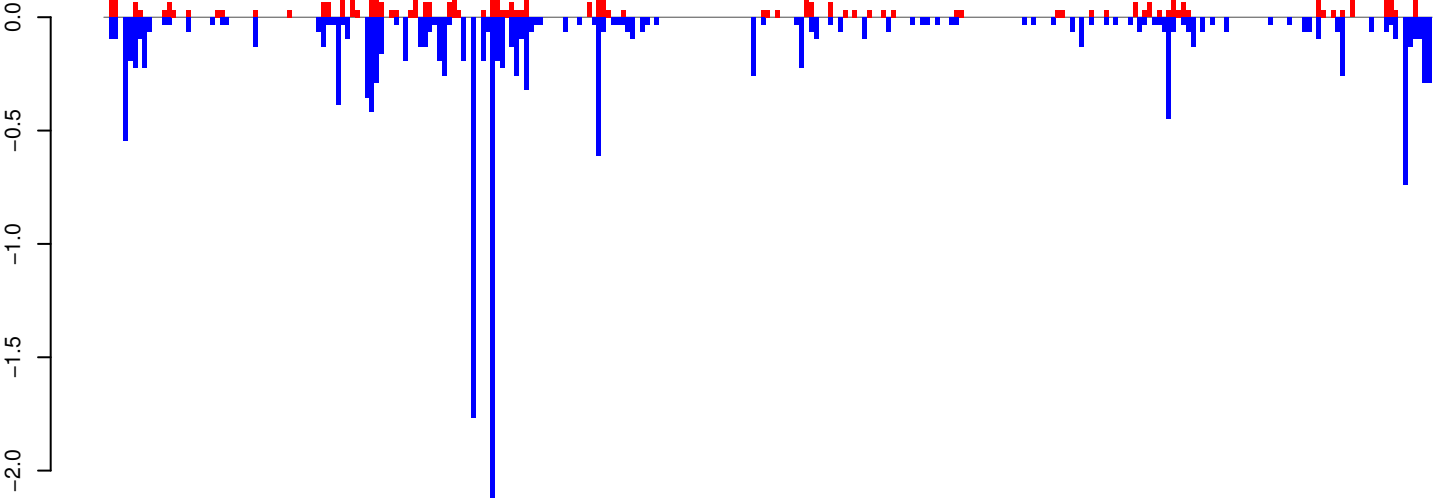

positive=5, negative=17, total=23

AeAeg_Whole_ZV_In_RNA_GP.rep

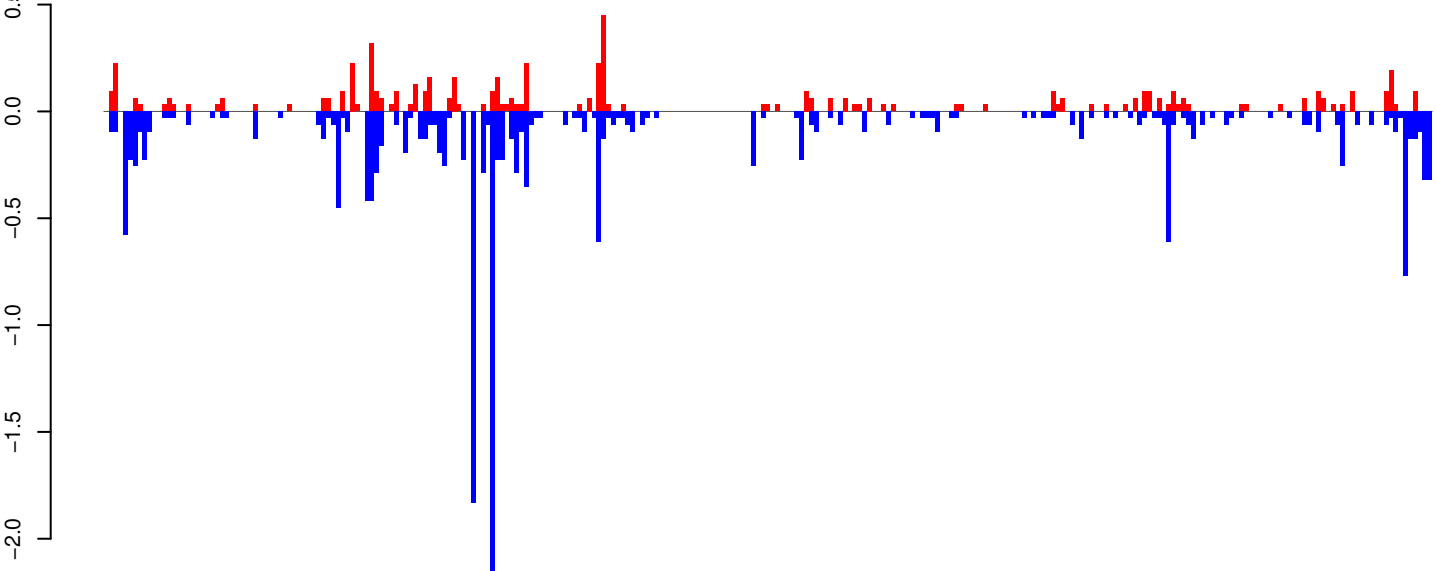

positive=6, negative=19, total=25

Window size=25, length=6871, TE@TF000385-Ty3_gypsy_Ele104:1-6871

0 1000 2000 3000 4000 5000 6000 7000

AeAeg_Whole_ZV_In_RNA_GP.18_23.rep

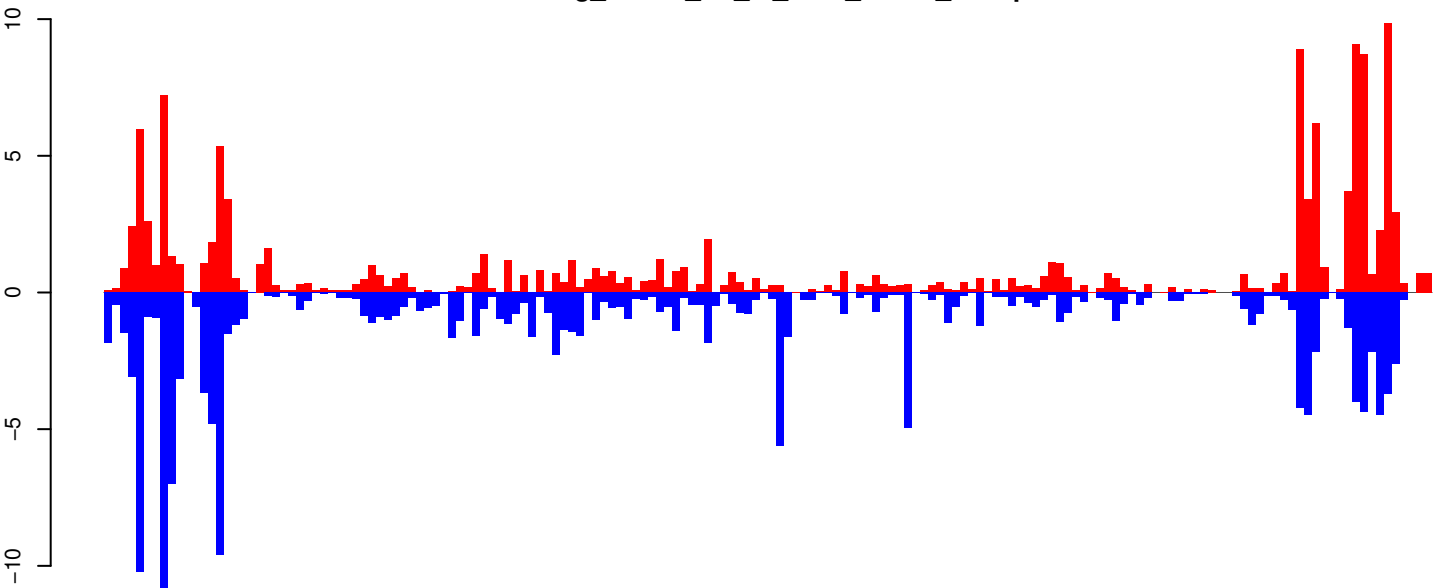

positive=139, negative=167, total=306

AeAeg_Whole_ZV_In_RNA_GP.24_35.rep

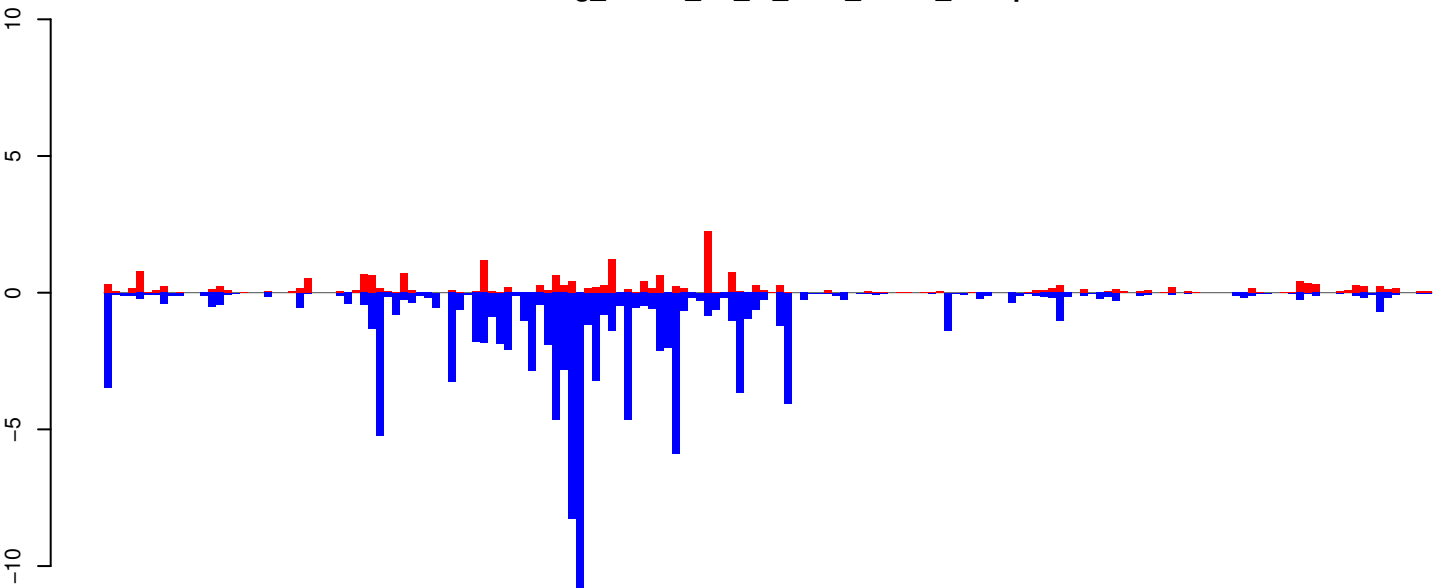

positive=21, negative=109, total=130

AeAeg_Whole_ZV_In_RNA_GP.rep

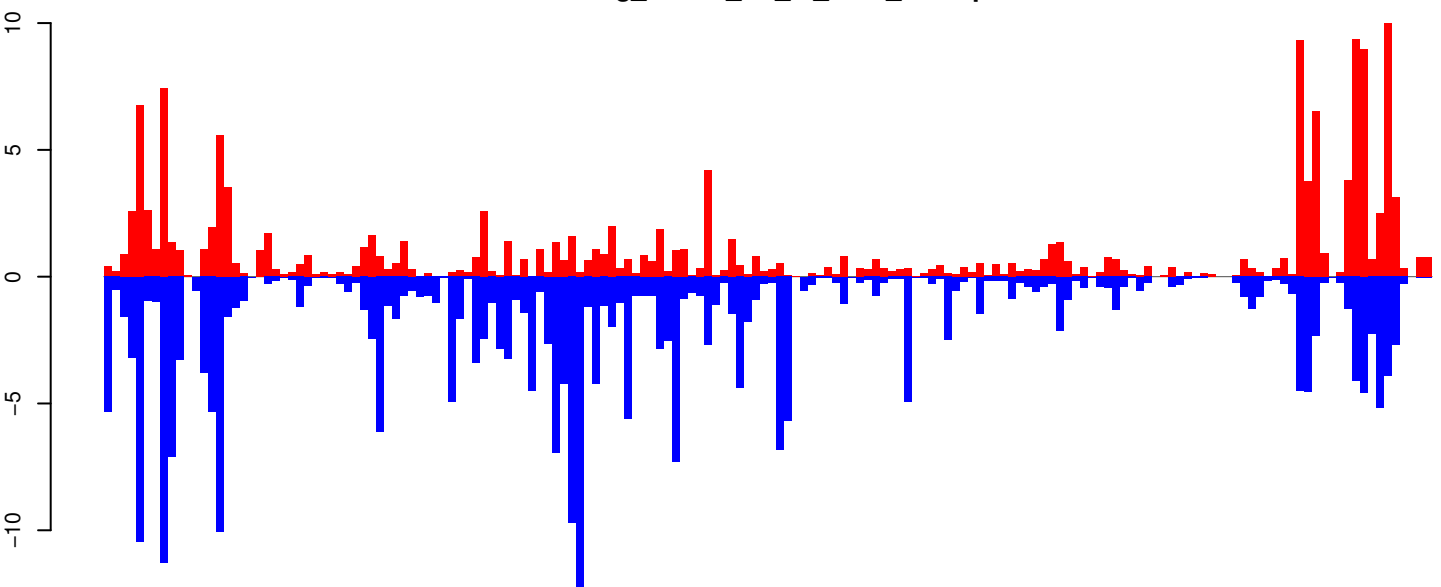

positive=161, negative=276, total=437

Window size=25, length=4146, TE@Sola2-4_AAe:1-4146

0 1000 2000 3000 4000

AeAeg_Whole_ZV_In_RNA_GP.18_23.rep

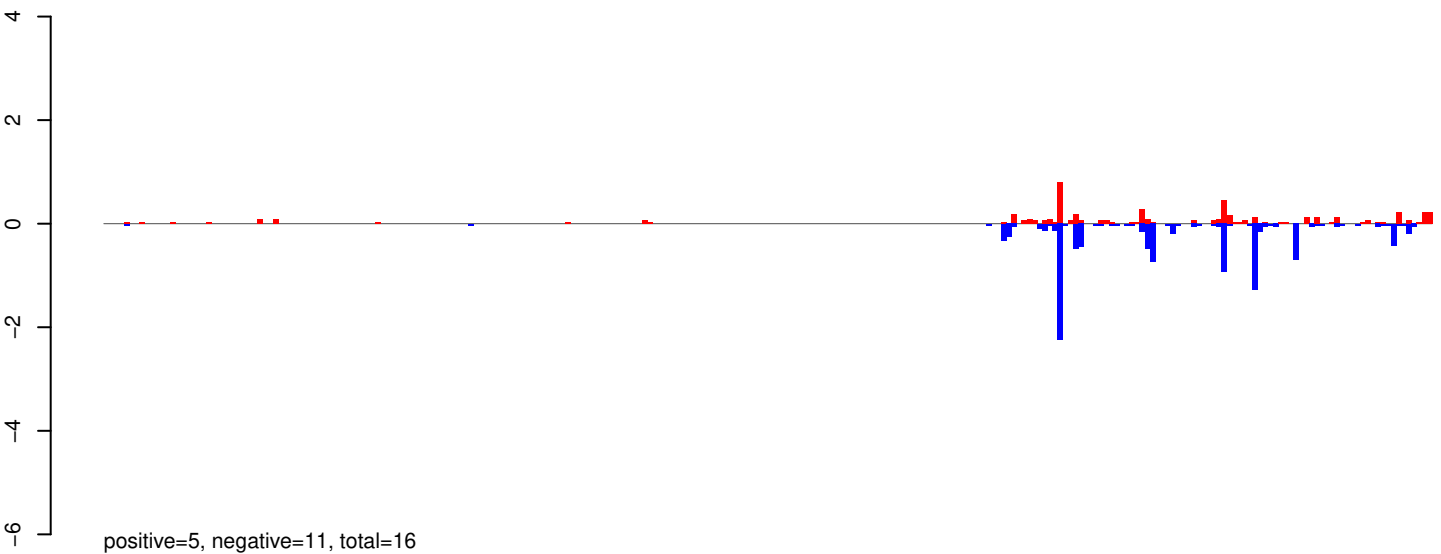

AeAeg_Whole_ZV_In_RNA_GP.24_35.rep

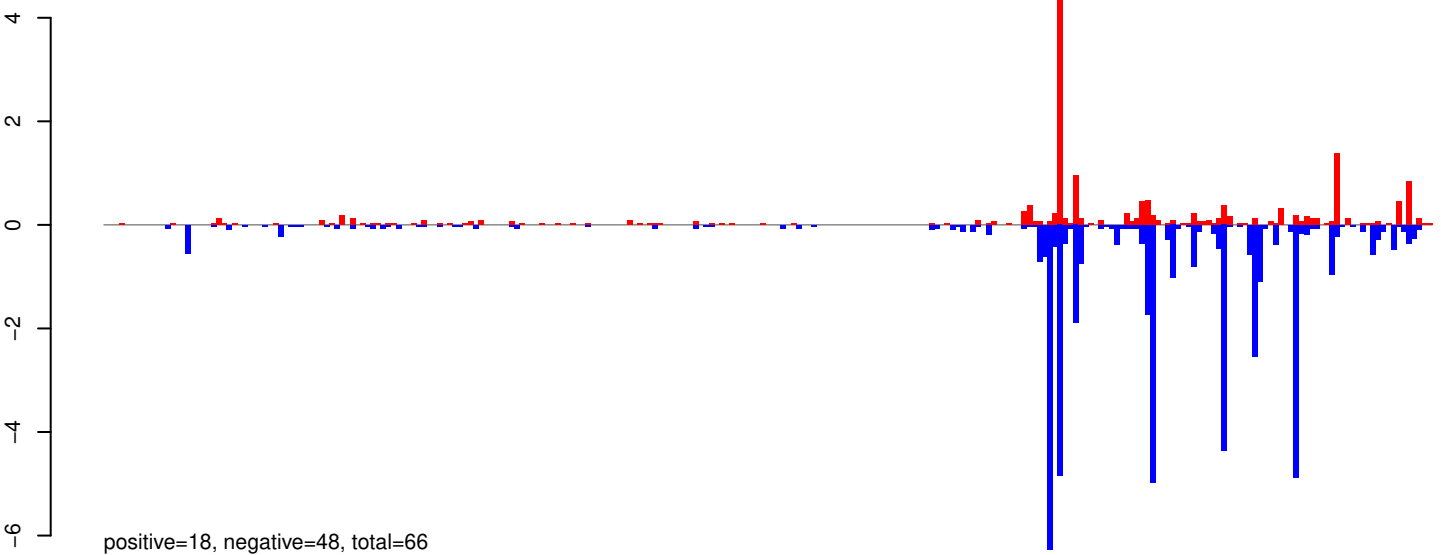

AeAeg_Whole_ZV_In_RNA_GP.rep

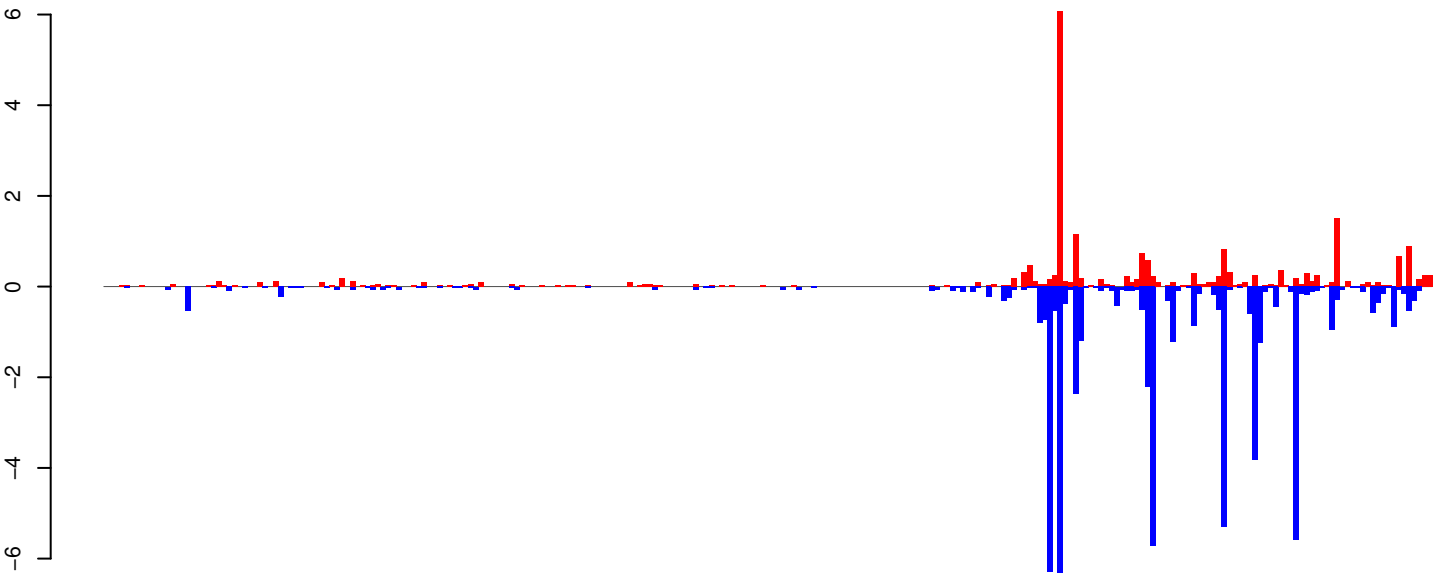

Window size=25, length=6462, TE@TF000977-Ty1_copia_Ele92:1-6462

0 1000 2000 3000 4000 5000 6000

AeAeg_Whole_ZV_In_RNA_GP.18_23.rep

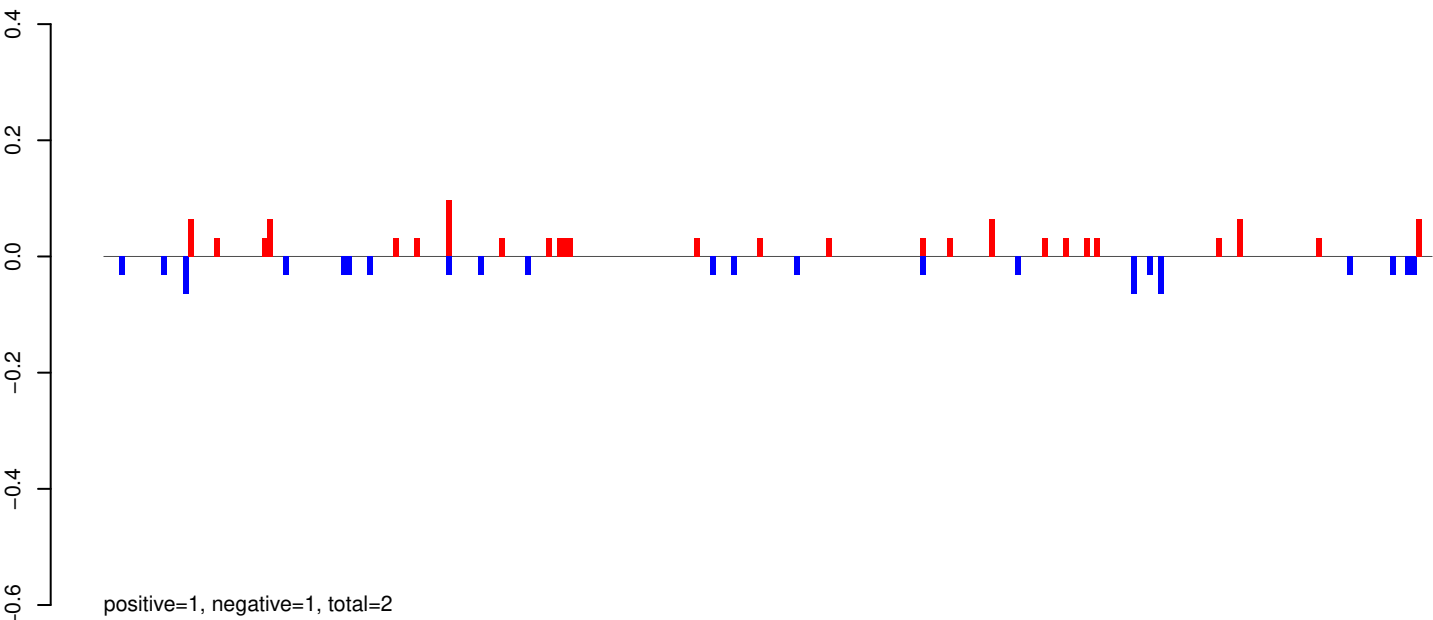

AeAeg_Whole_ZV_In_RNA_GP.24_35.rep

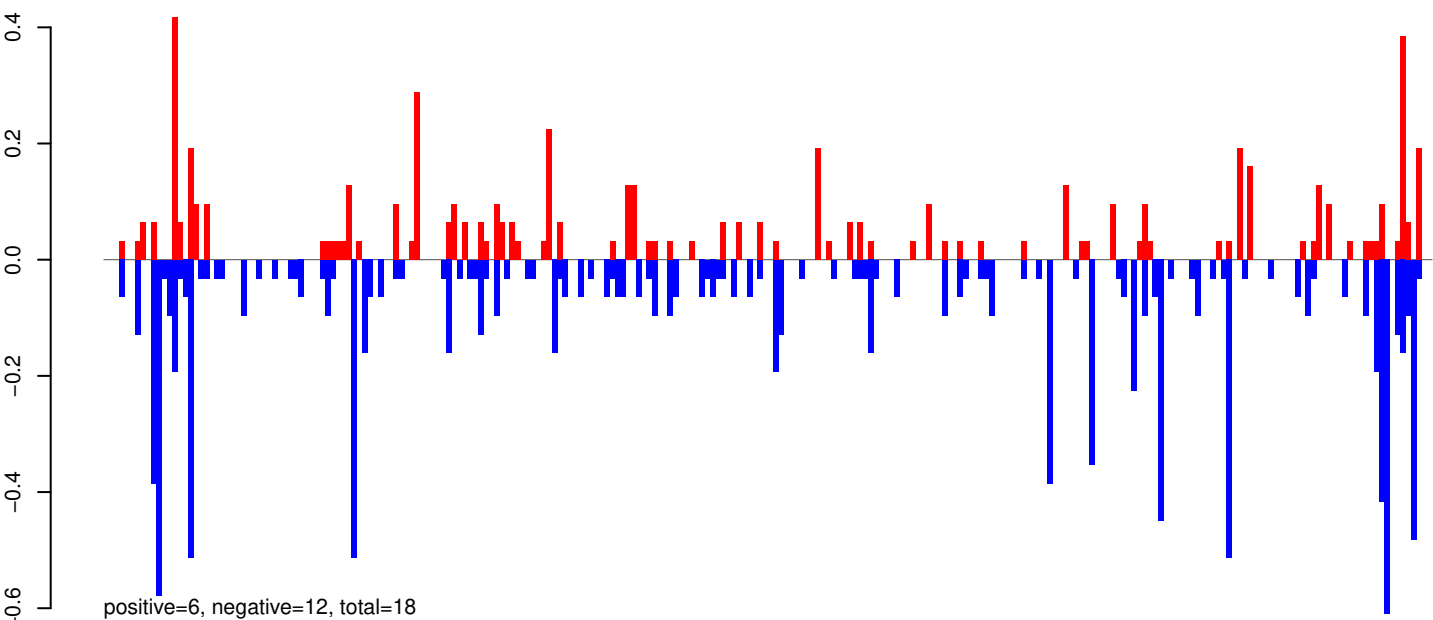

AeAeg_Whole_ZV_In_RNA_GP.rep

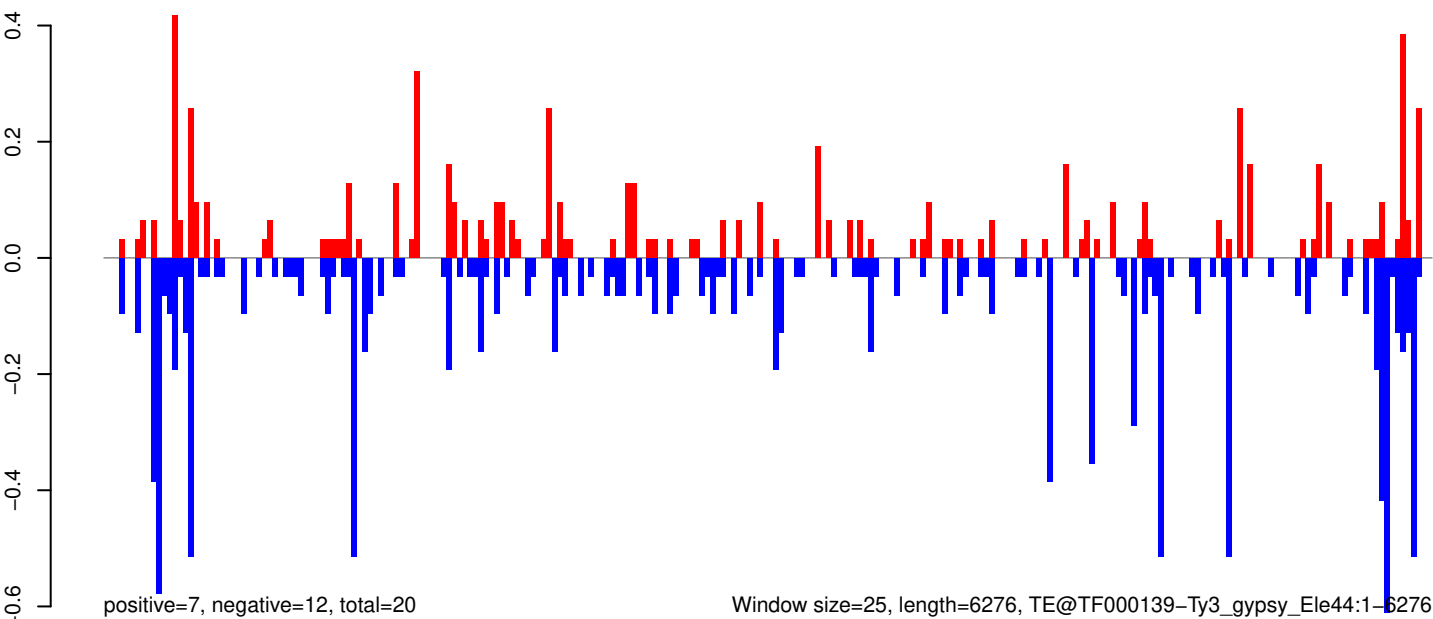

0 1000 2000 3000 4000 5000 6000

AeAeg_Whole_ZV_In_RNA_GP.18_23.rep

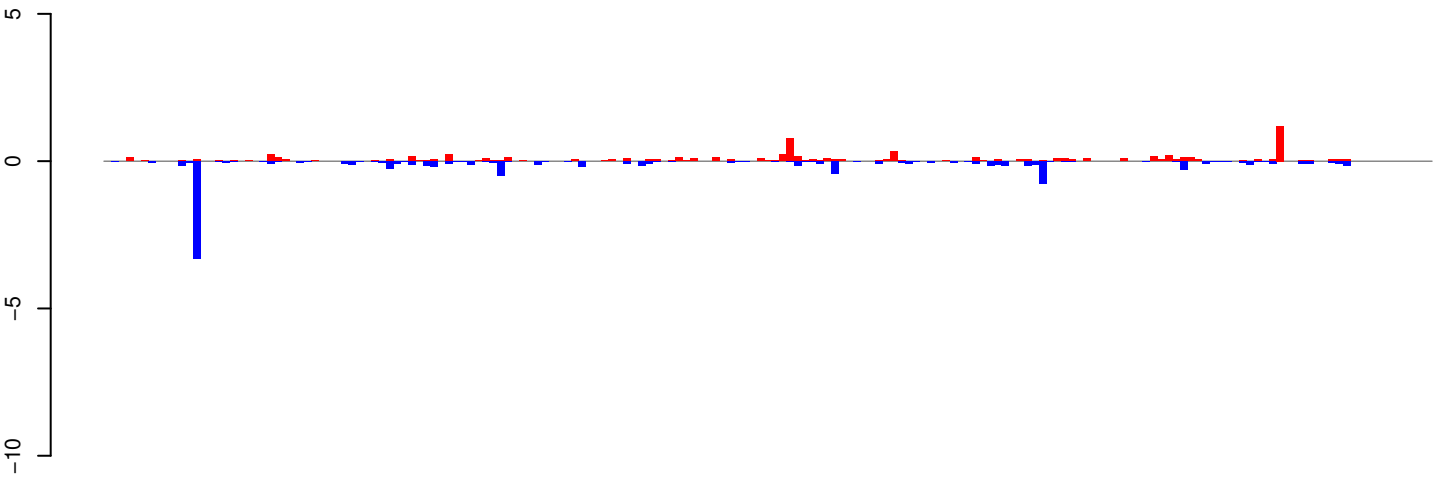

positive=8, negative=11, total=19

AeAeg_Whole_ZV_In_RNA_GP.24_35.rep

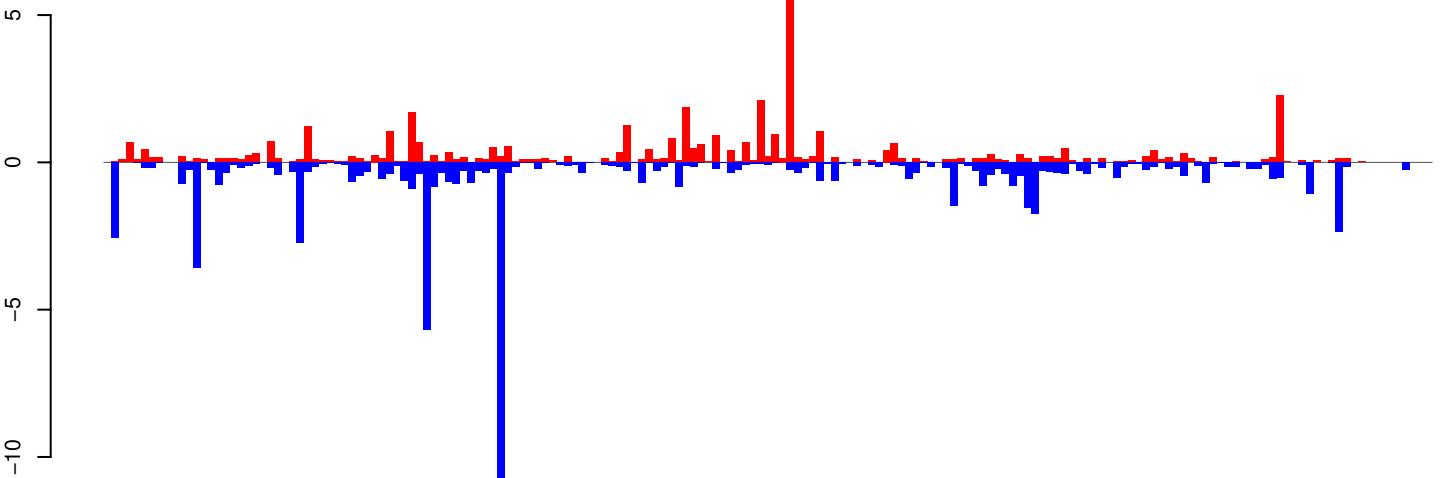

positive=45, negative=70, total=115

AeAeg_Whole_ZV_In_RNA_GP.rep

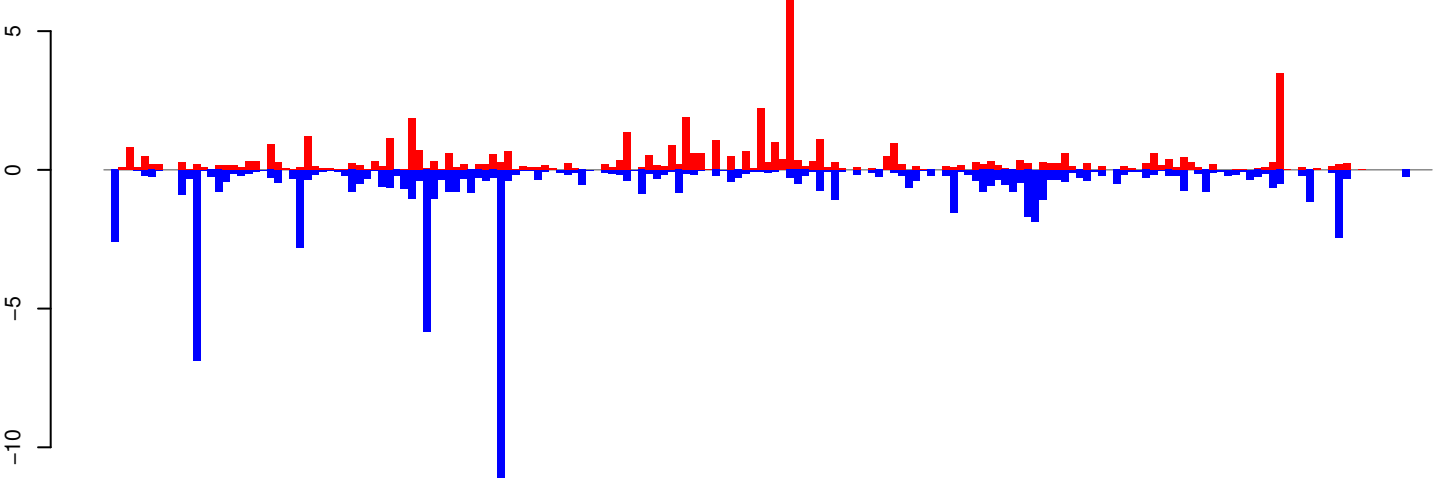

positive=53, negative=82, total=134

Window size=25, length=4465, TE@L1_Ele3:1-4465

0 1000 2000 3000 4000

AeAeg_Whole_ZV_In_RNA_GP.18_23.rep

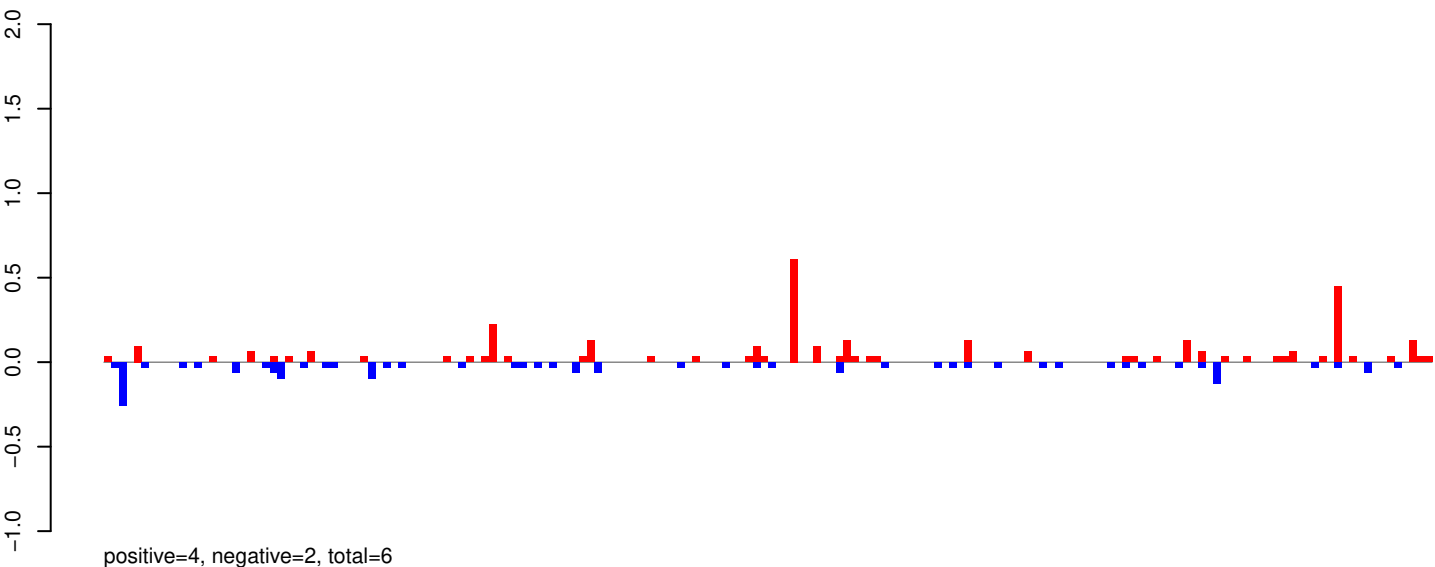

AeAeg_Whole_ZV_In_RNA_GP.24_35.rep

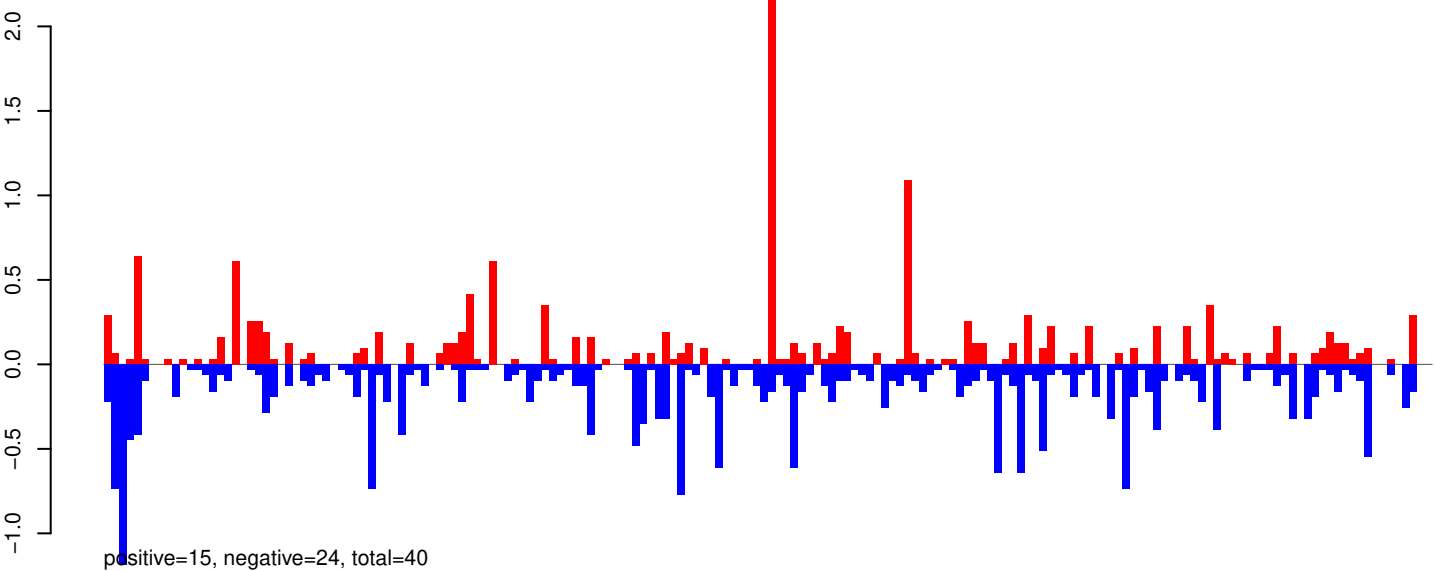

AeAeg_Whole_ZV_In_RNA_GP.rep

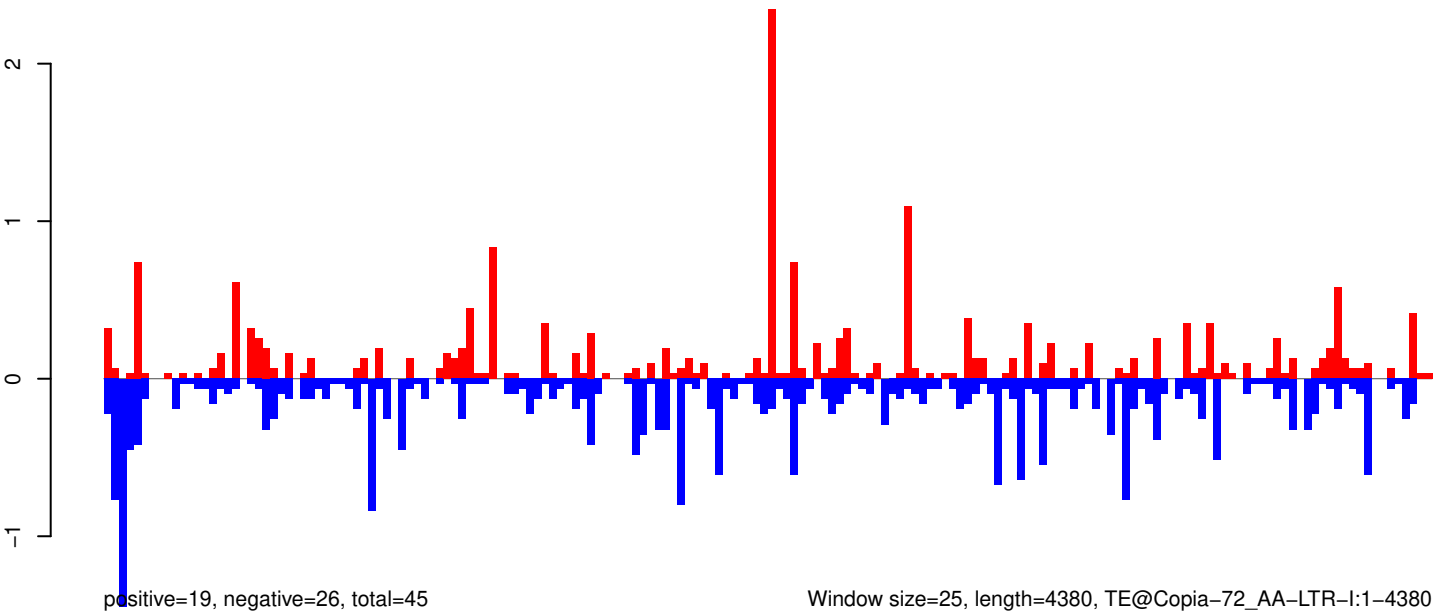

AeAeg_Whole_ZV_In_RNA_GP.18_23.rep

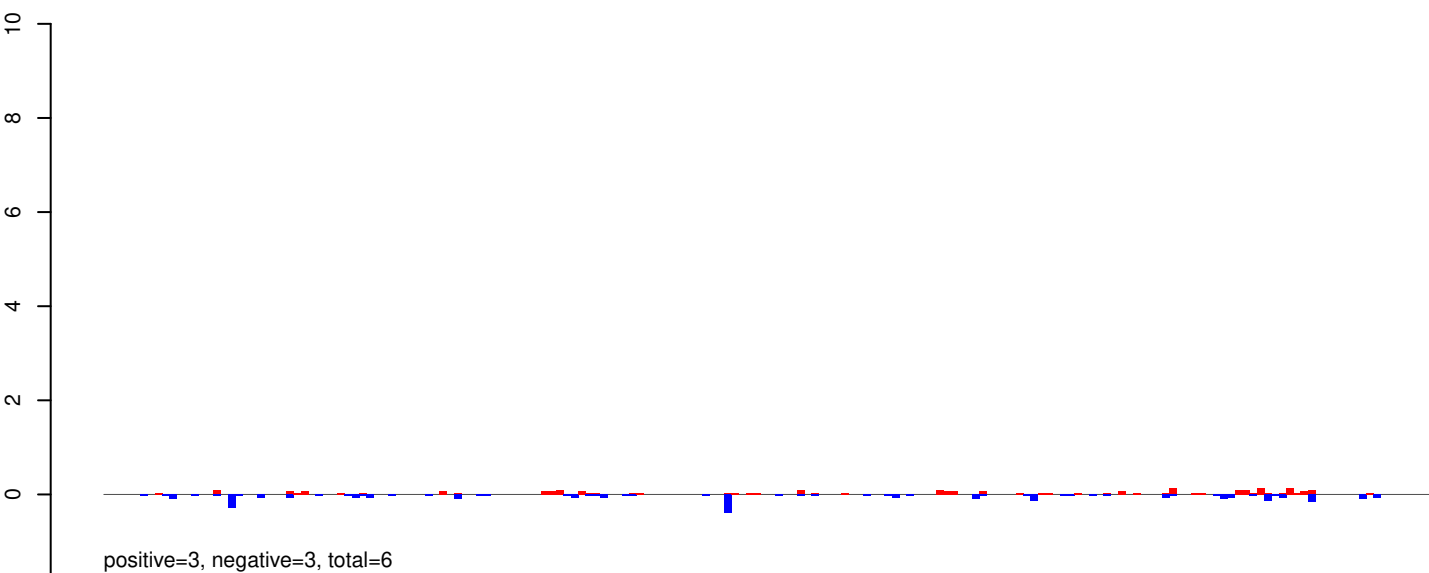

AeAeg_Whole_ZV_In_RNA_GP.24_35.rep

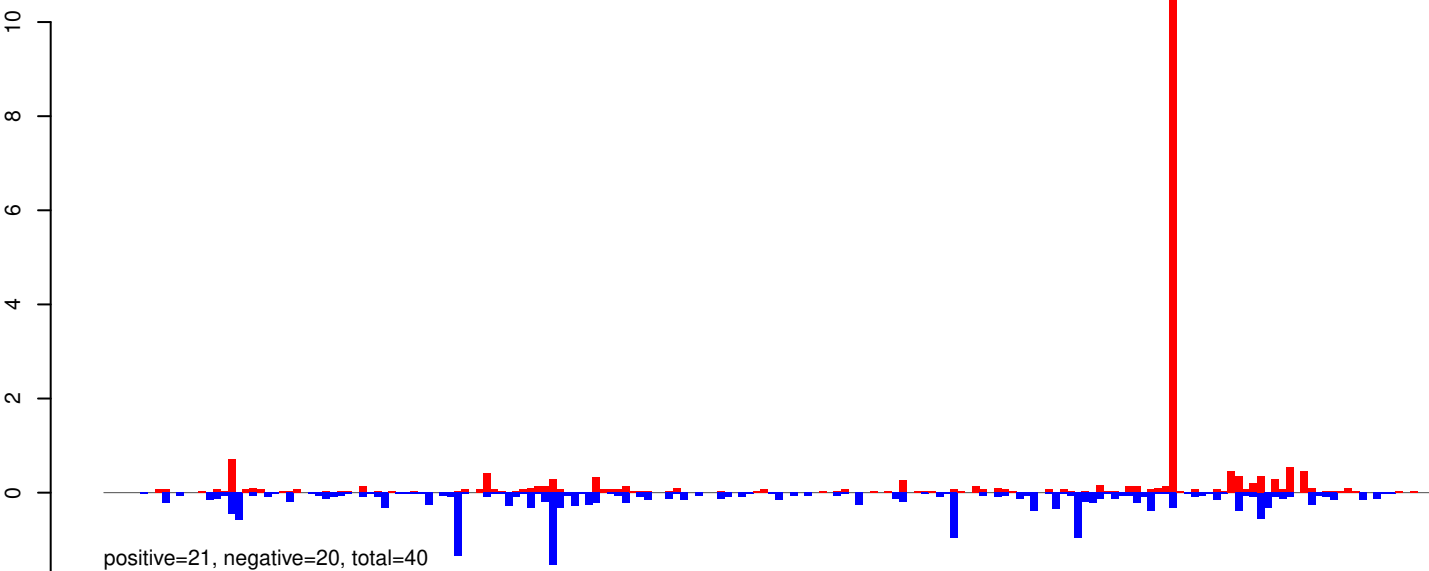

AeAeg_Whole_ZV_In_RNA_GP.rep

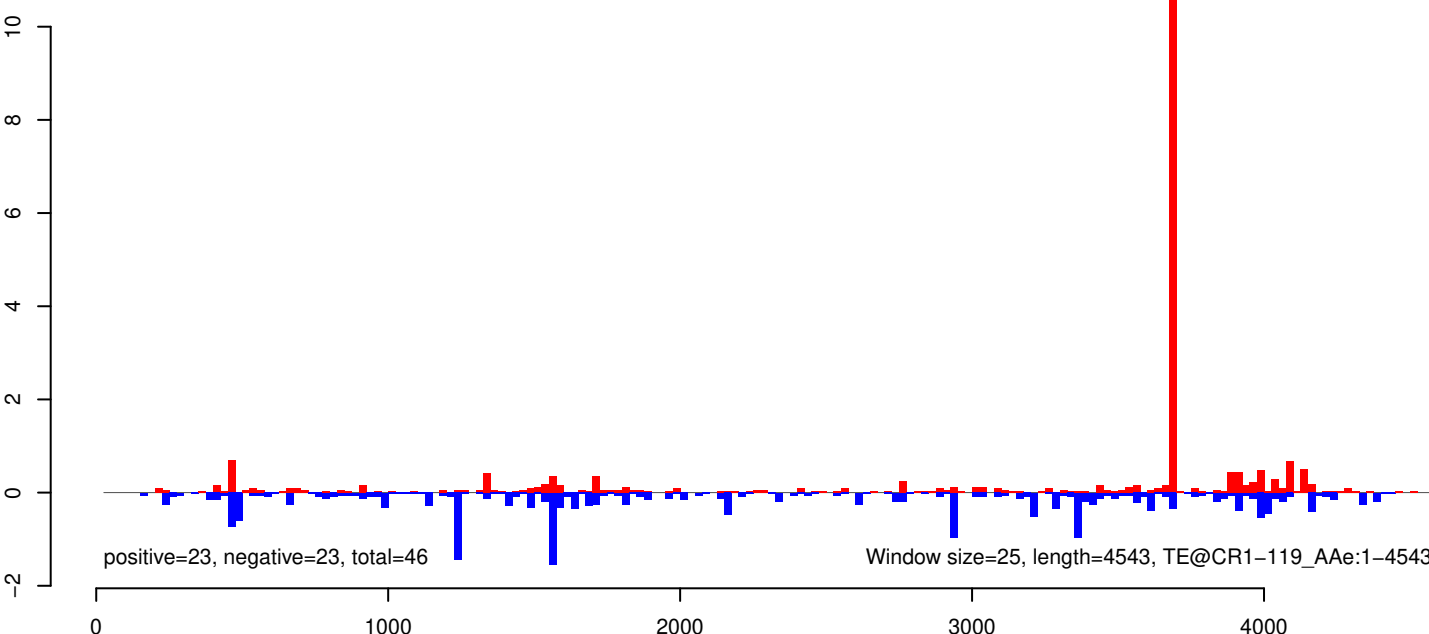

AeAeg_Whole_ZV_In_RNA_GP.18_23.rep

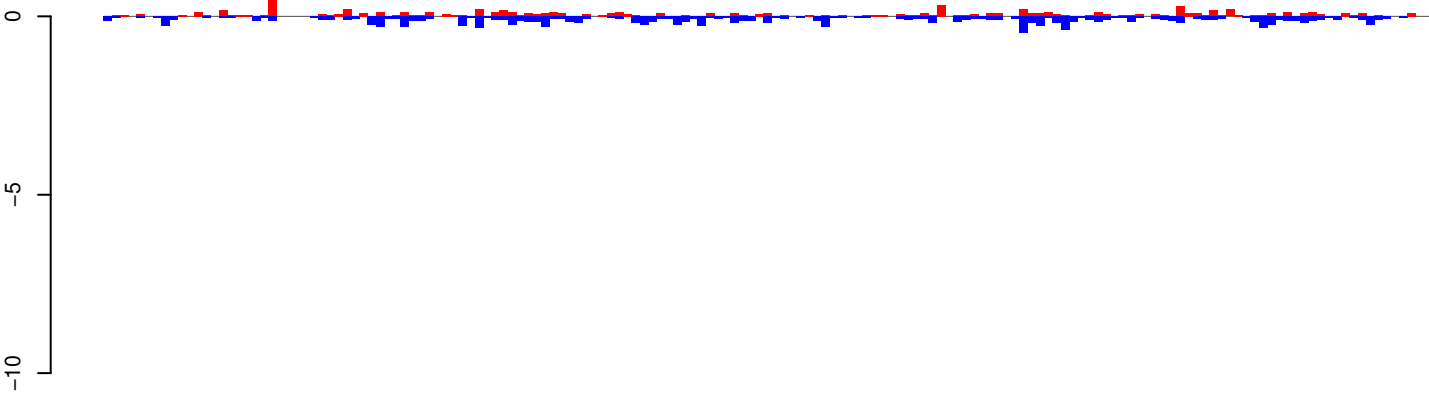

positive=8, negative=14, total=23

AeAeg_Whole_ZV_In_RNA_GP.24_35.rep

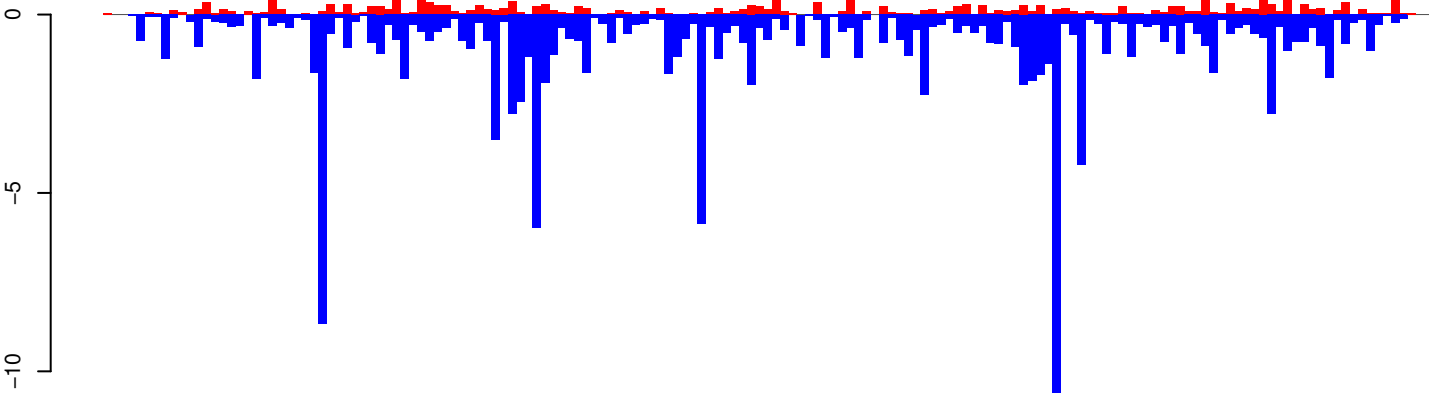

positive=27, negative=135, total=162

AeAeg_Whole_ZV_In_RNA_GP.rep

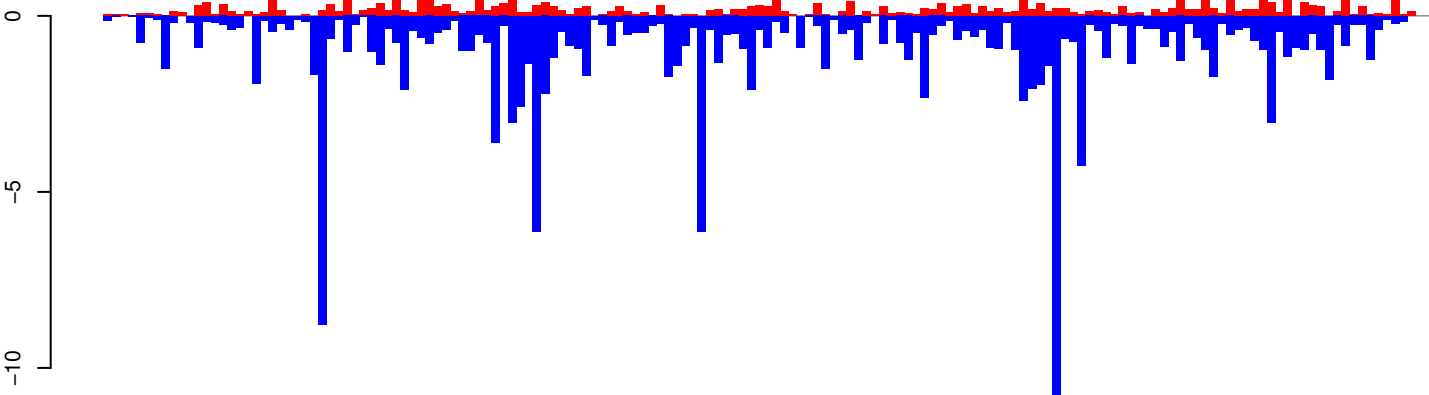

positive=35, negative=149, total=184

Window size=25, length=4004, TE@DongAa:1-4004

AeAeg_Whole_ZV_In_RNA_GP.18_23.rep

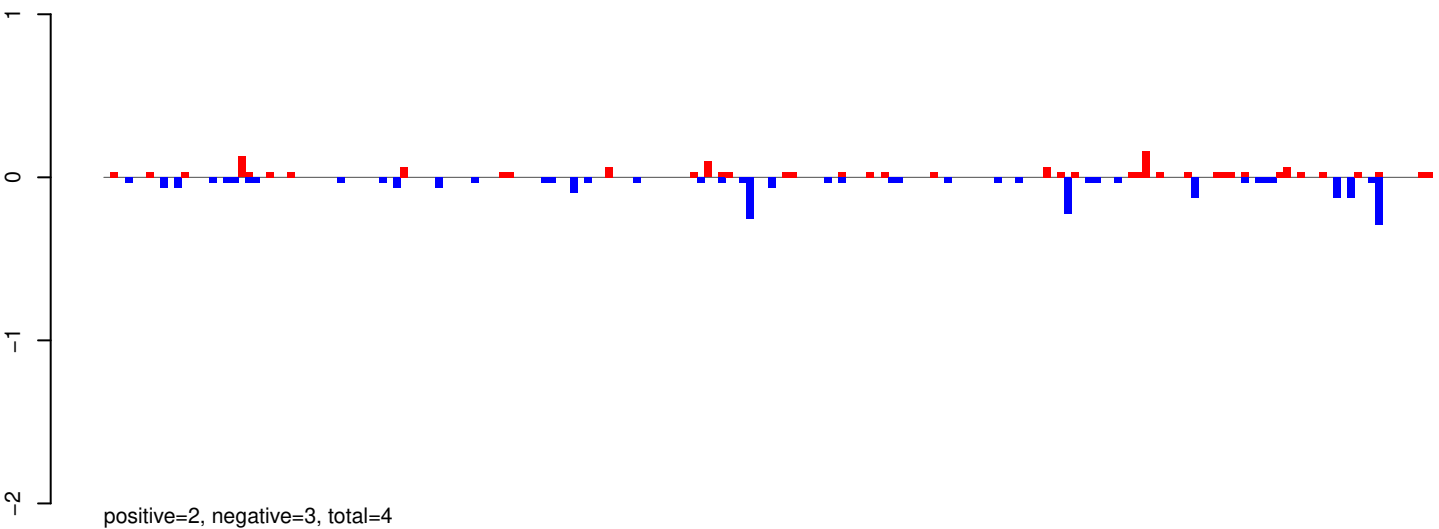

AeAeg_Whole_ZV_In_RNA_GP.24_35.rep

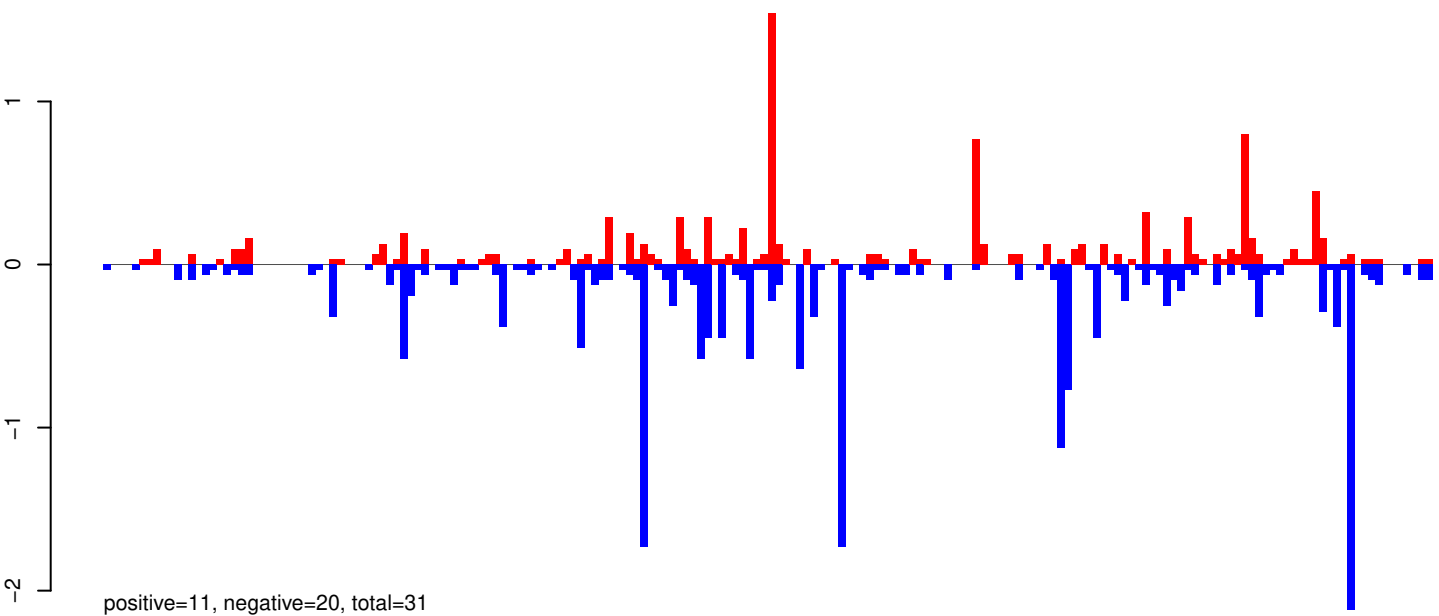

AeAeg_Whole_ZV_In_RNA_GP.rep

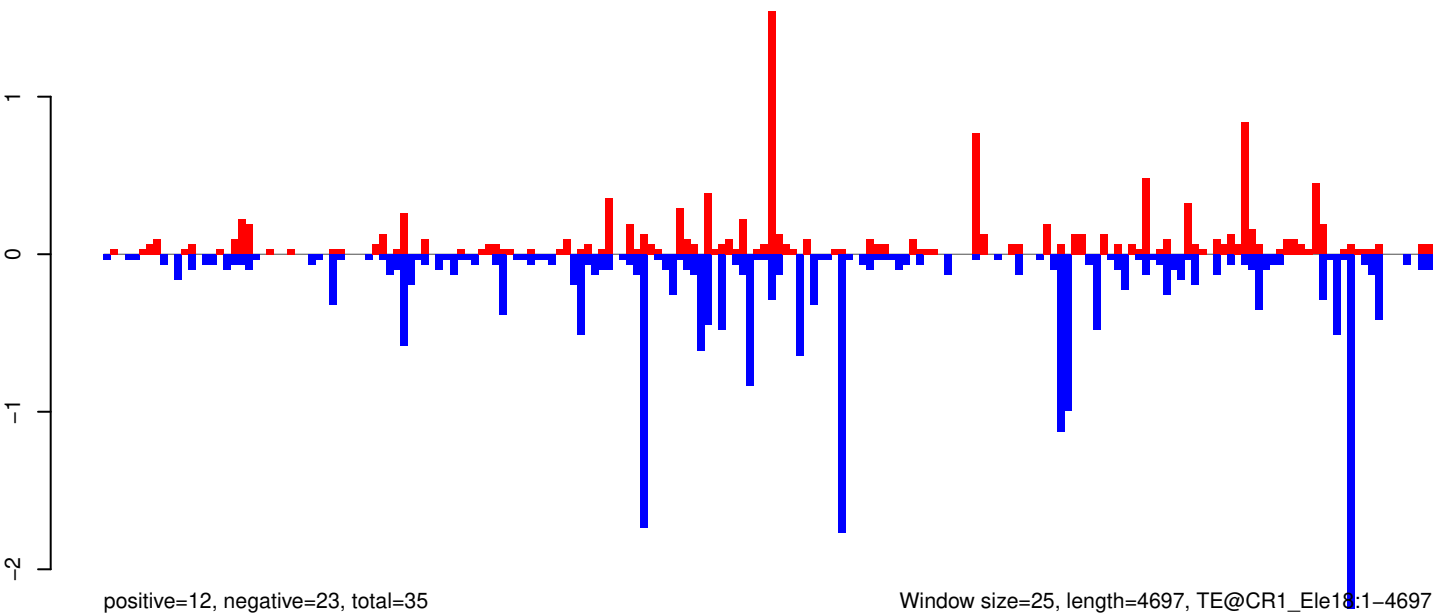

AeAeg_Whole_ZV_In_RNA_GP.18_23.rep

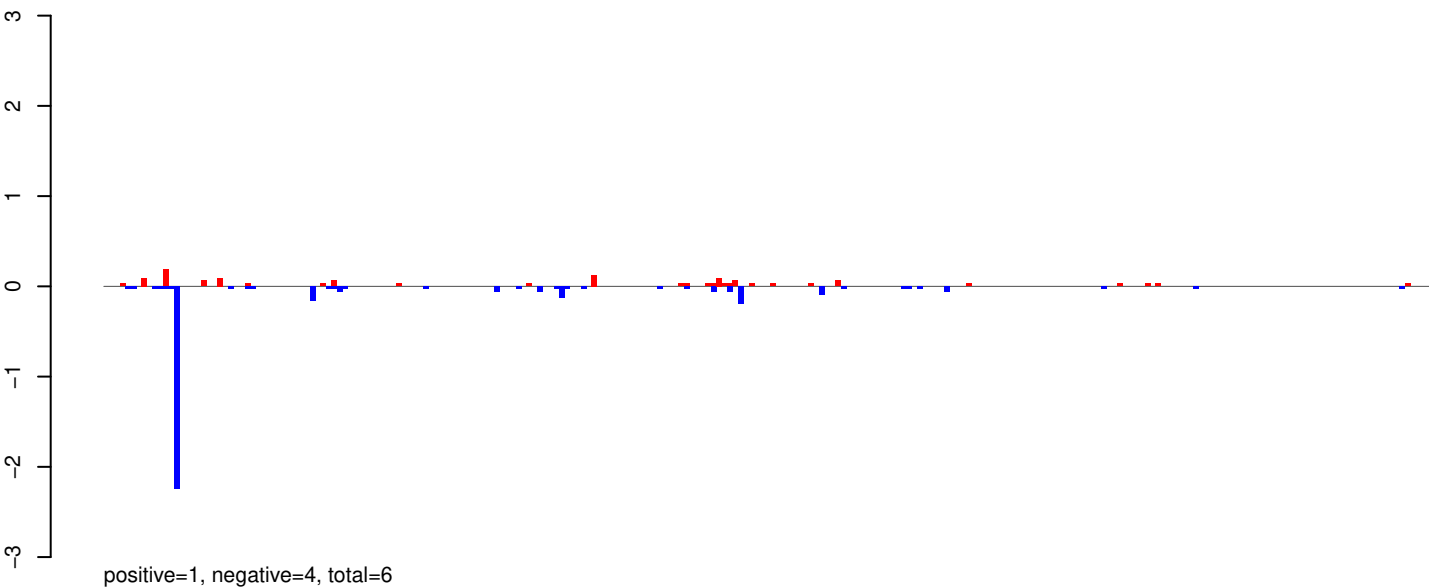

AeAeg_Whole_ZV_In_RNA_GP.24_35.rep

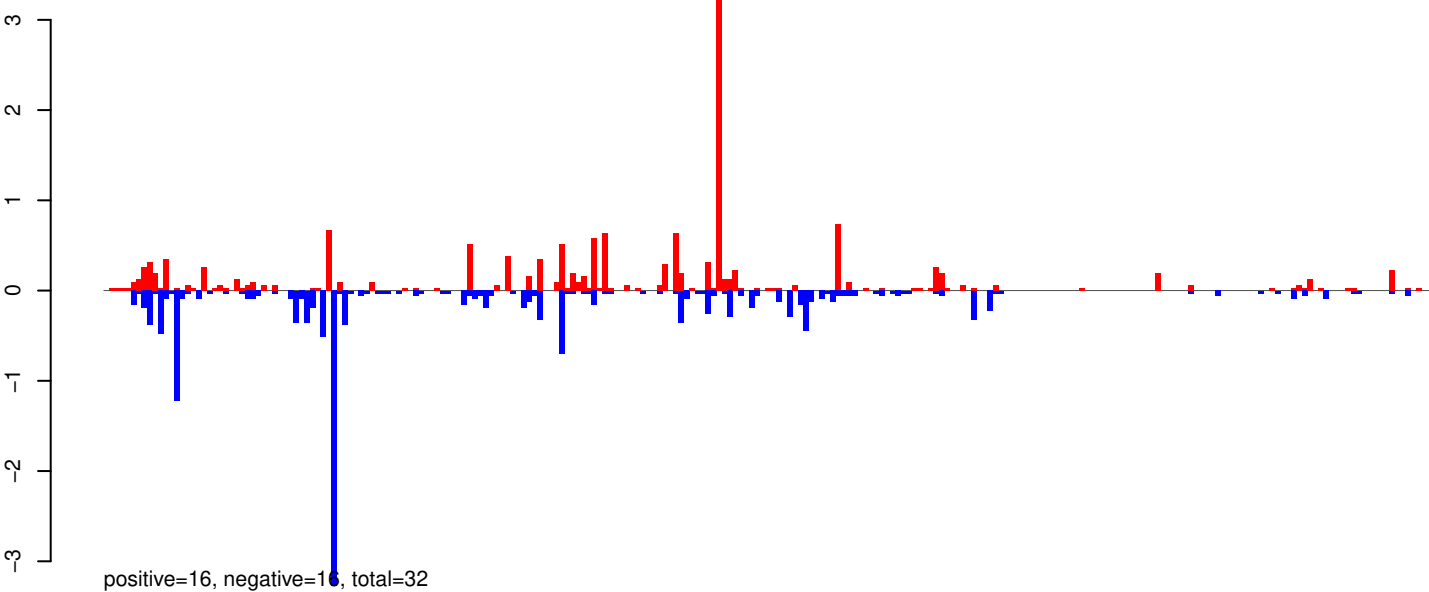

AeAeg_Whole_ZV_In_RNA_GP.rep

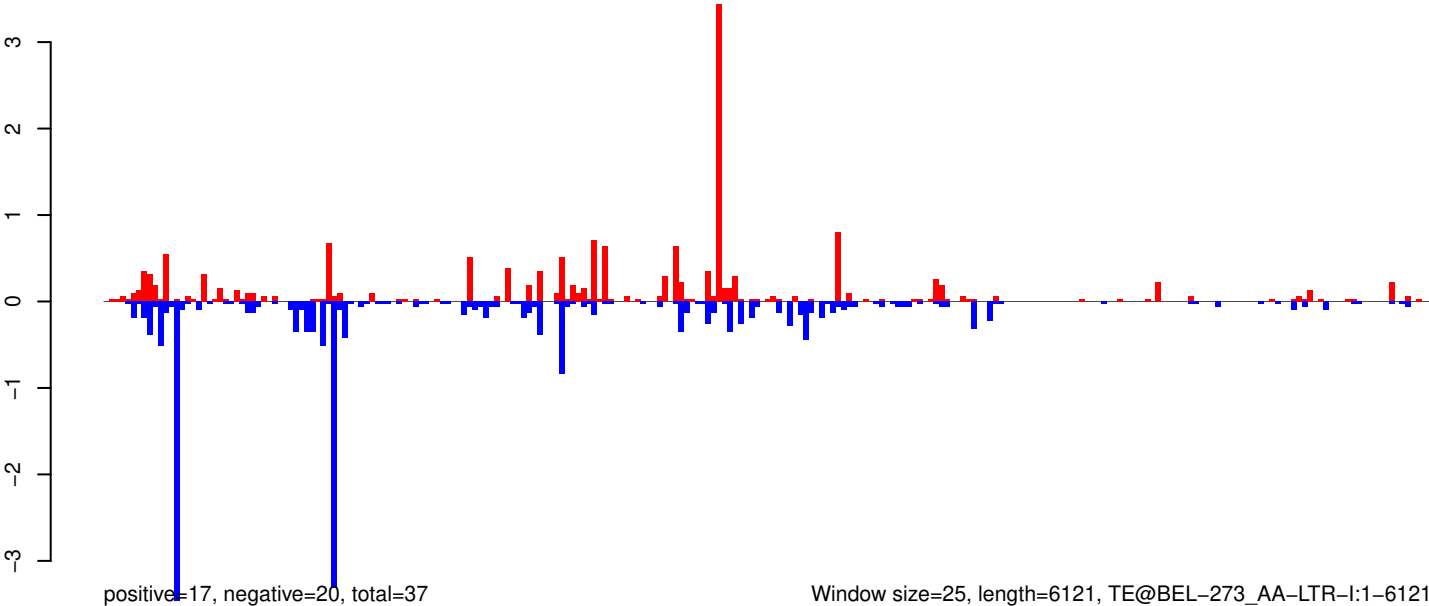

Window size=25, length=6121, TE@BEL-273_AA-LTR-I:1-6121

0 1000 2000 3000 4000 5000 6000

AeAeg_Whole_ZV_In_RNA_GP.18_23.rep

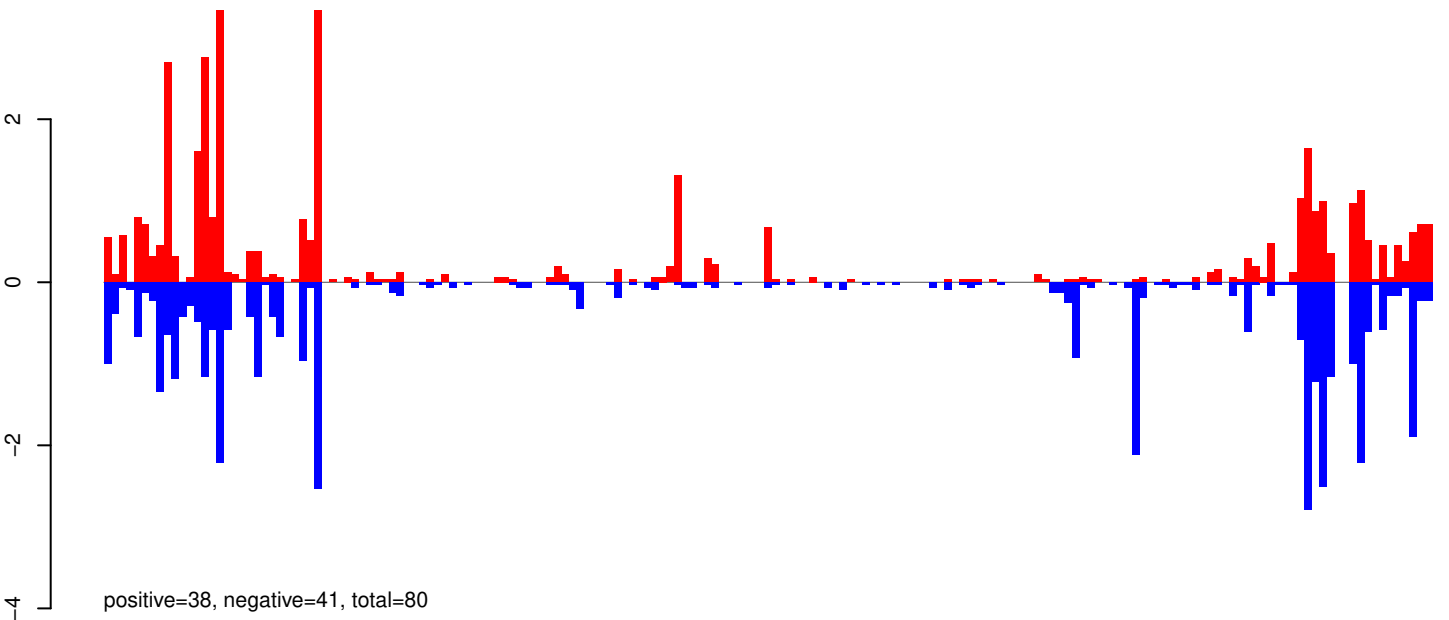

AeAeg_Whole_ZV_In_RNA_GP.24_35.rep

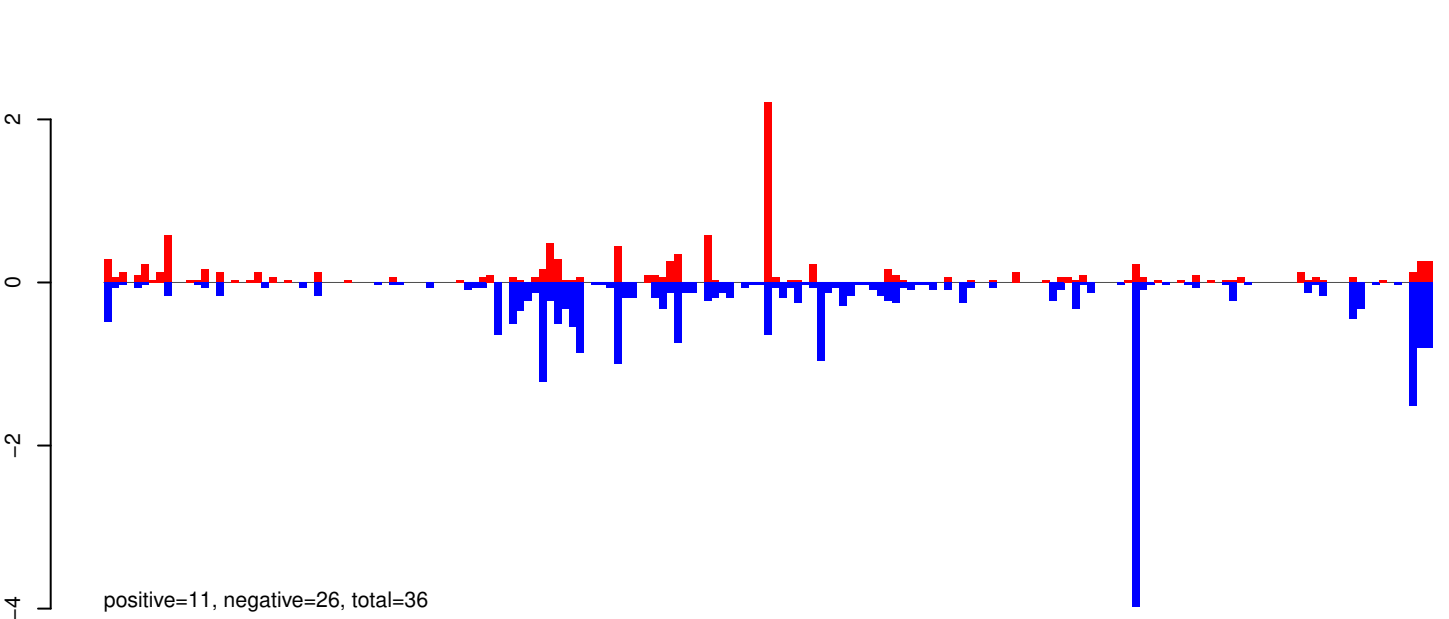

AeAeg_Whole_ZV_In_RNA_GP.rep

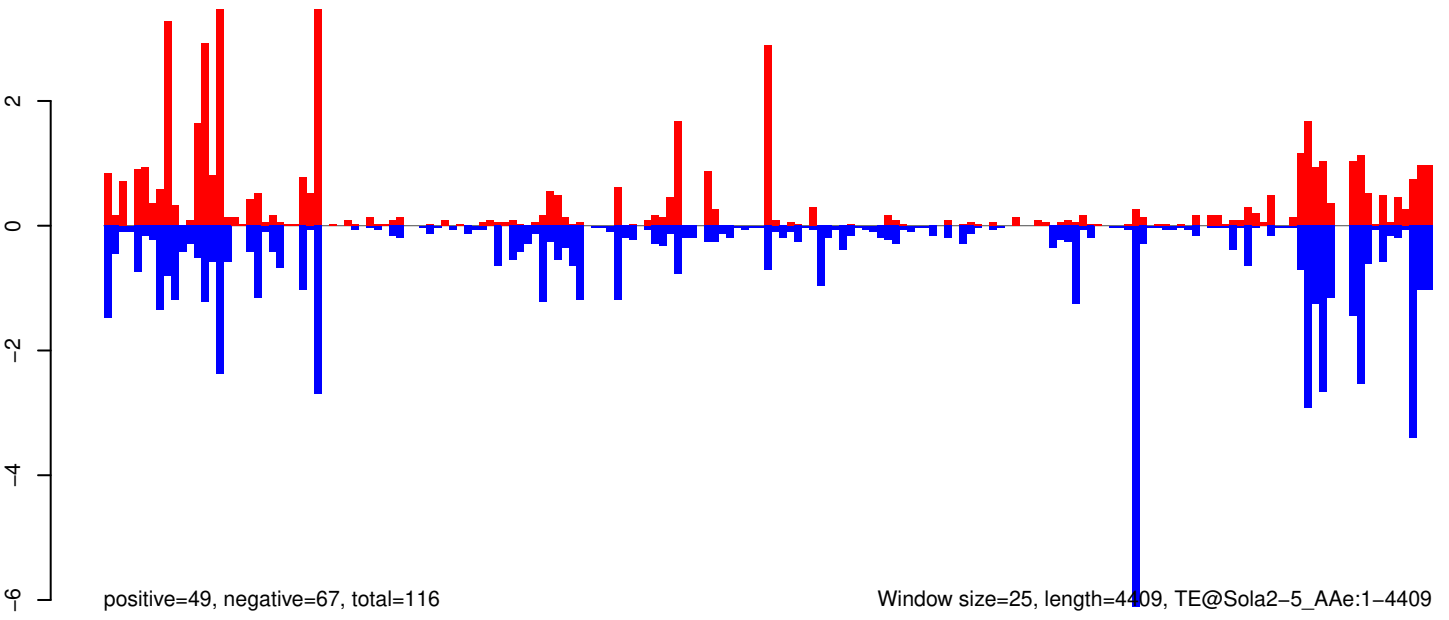

Window size=25, length=4409, TE@Sola2-5_AAe:1-4409

0 1000 2000 3000 4000

AeAeg_Whole_ZV_In_RNA_GP.18_23.rep

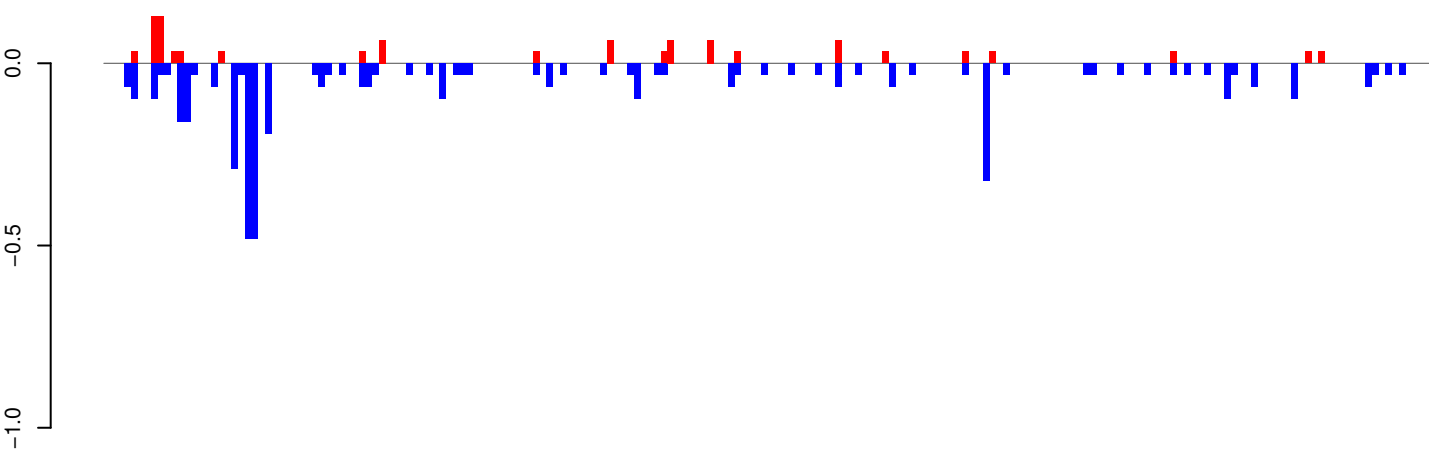

positive=1, negative=5, total=6

AeAeg_Whole_ZV_In_RNA_GP.24_35.rep

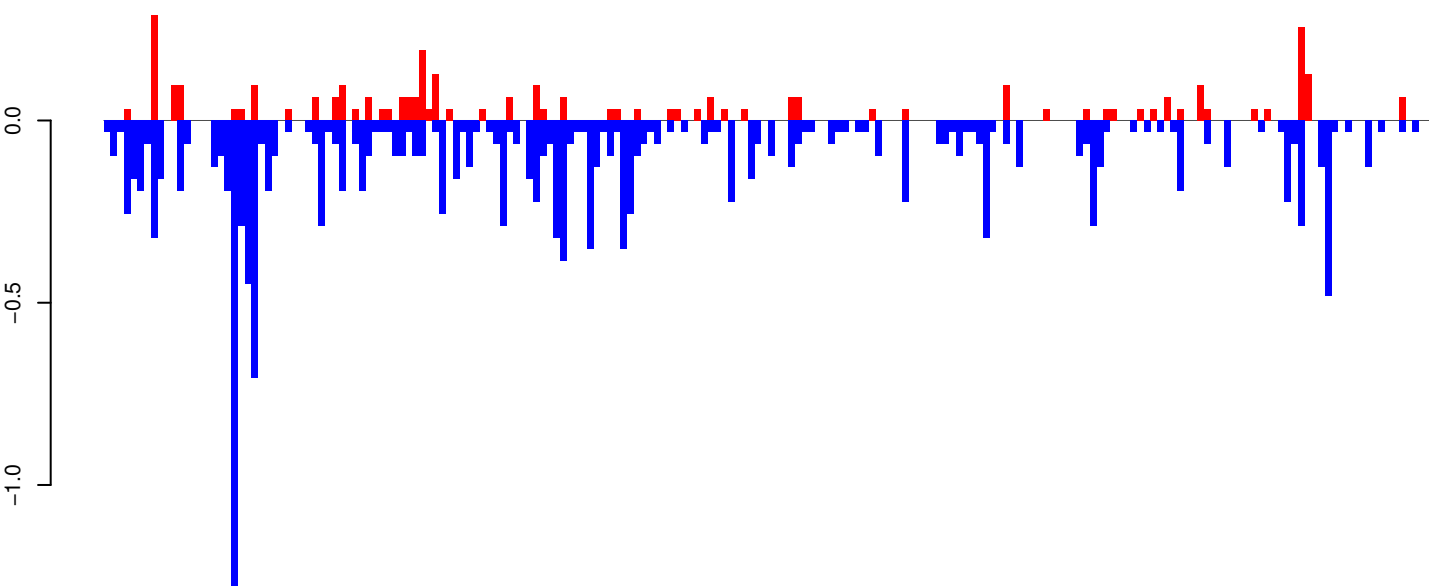

positive=4, negative=16, total=19

AeAeg_Whole_ZV_In_RNA_GP.rep

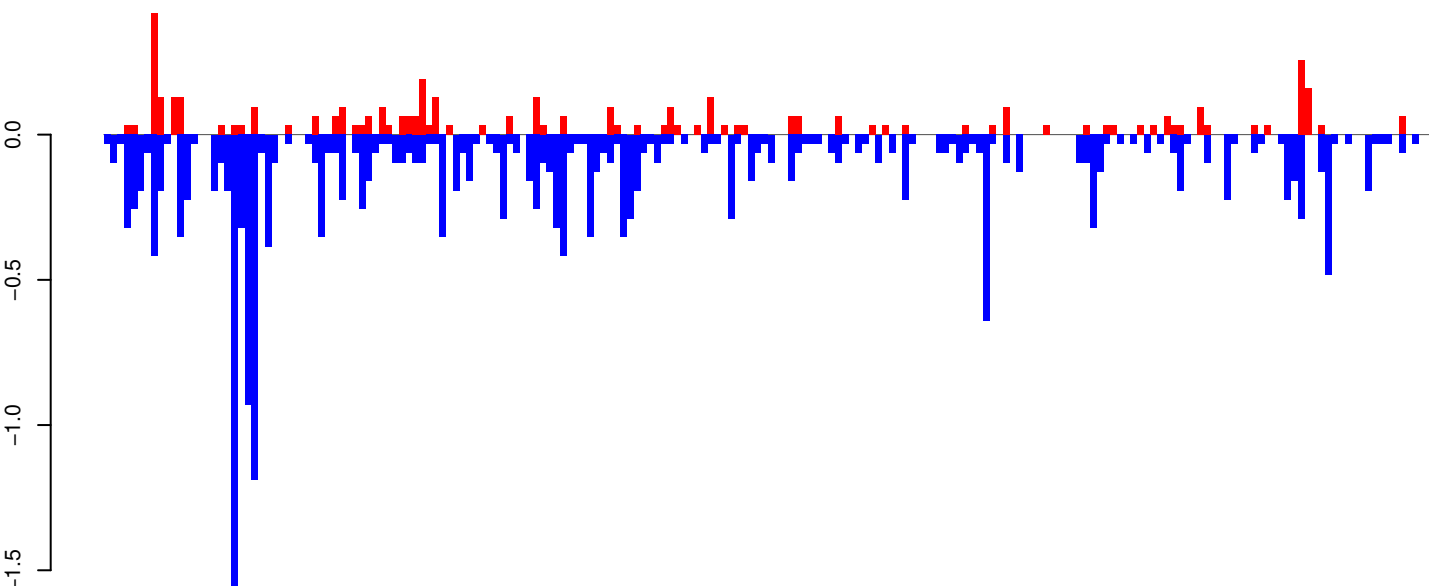

positive=5, negative=20, total=25

Window size=25, length=4926, TE@Copia-111_AA-LTR-I:1-4926

0 1000 2000 3000 4000 5000

AeAeg_Whole_ZV_In_RNA_GP.18_23.rep

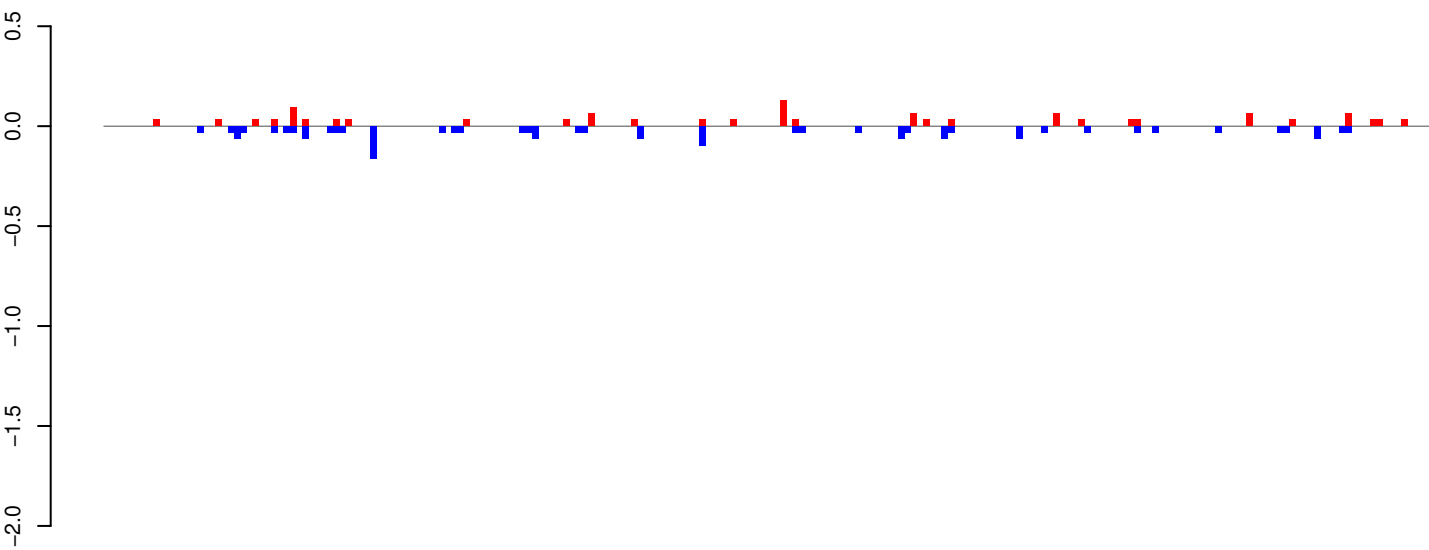

positive=1, negative=2, total=3

AeAeg_Whole_ZV_In_RNA_GP.24_35.rep

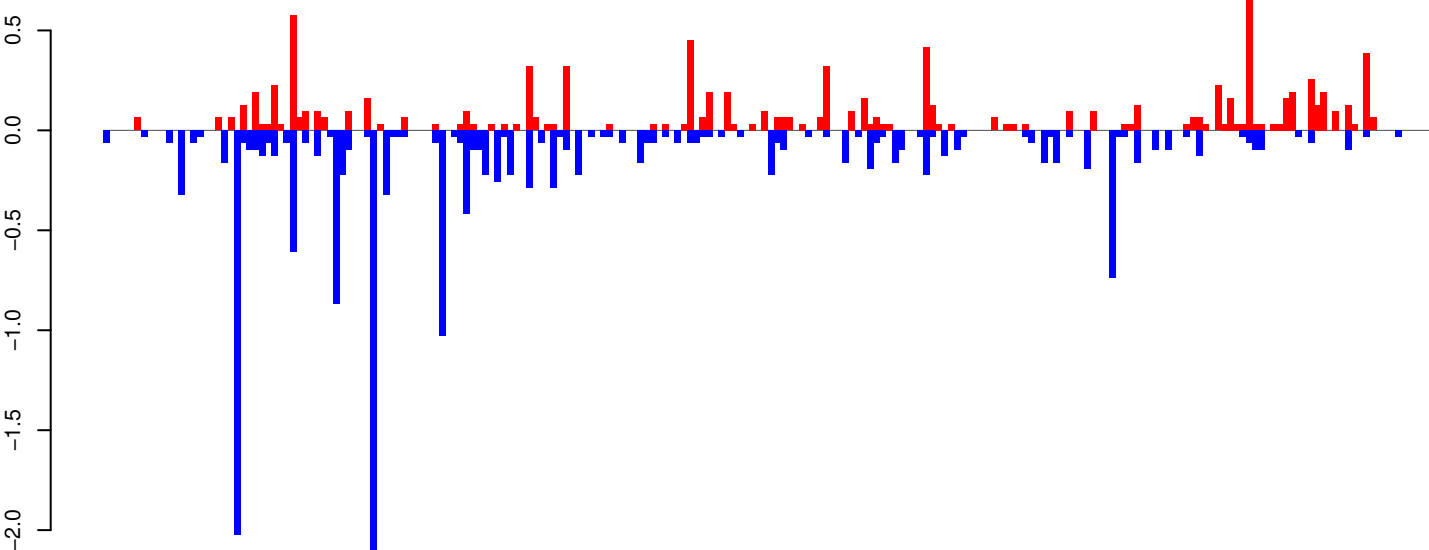

positive=10, negative=17, total=26

AeAeg_Whole_ZV_In_RNA_GP.rep

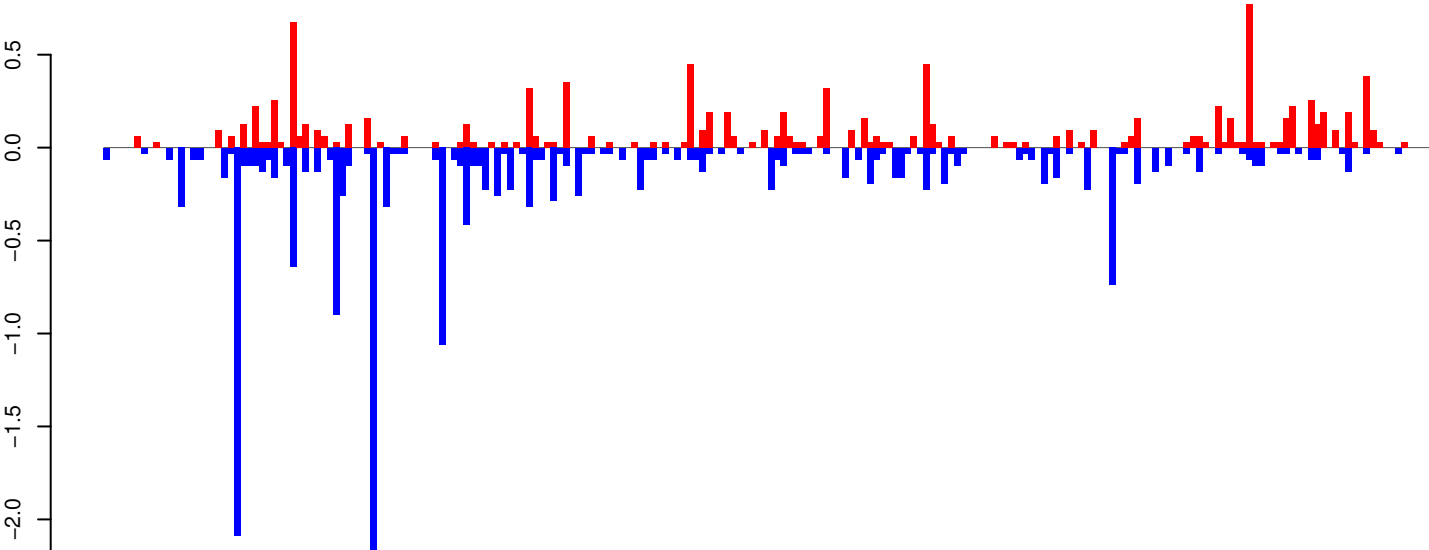

positive=11, negative=19, total=29

Window size=25, length=5344, TE@CR1-117_AAe:1-5344

0 1000 2000 3000 4000 5000

AeAeg_Whole_ZV_In_RNA_GP.18_23.rep

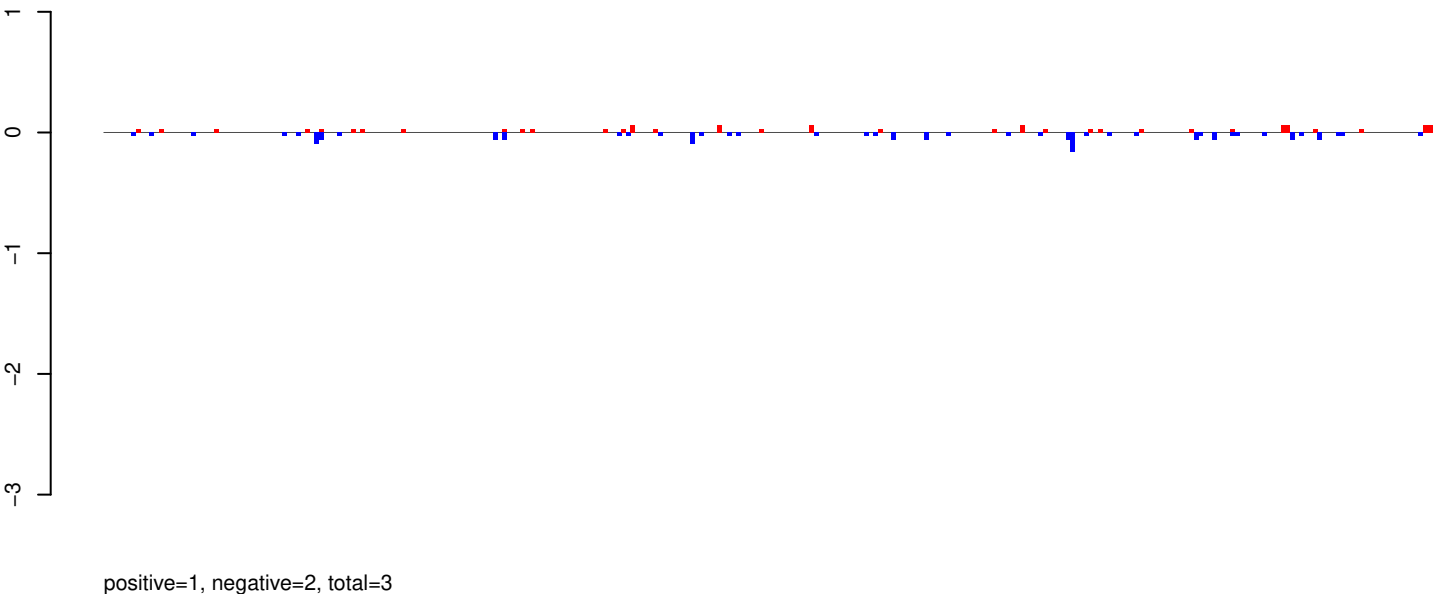

AeAeg_Whole_ZV_In_RNA_GP.24_35.rep

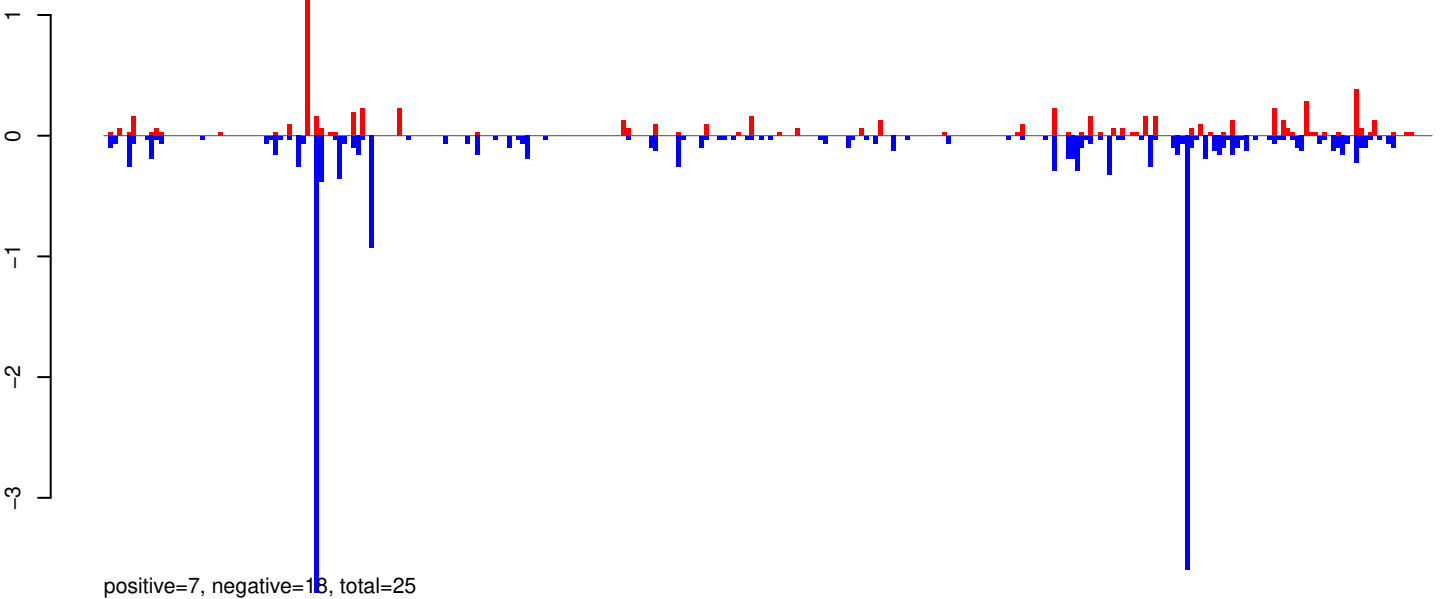

AeAeg_Whole_ZV_In_RNA_GP.rep

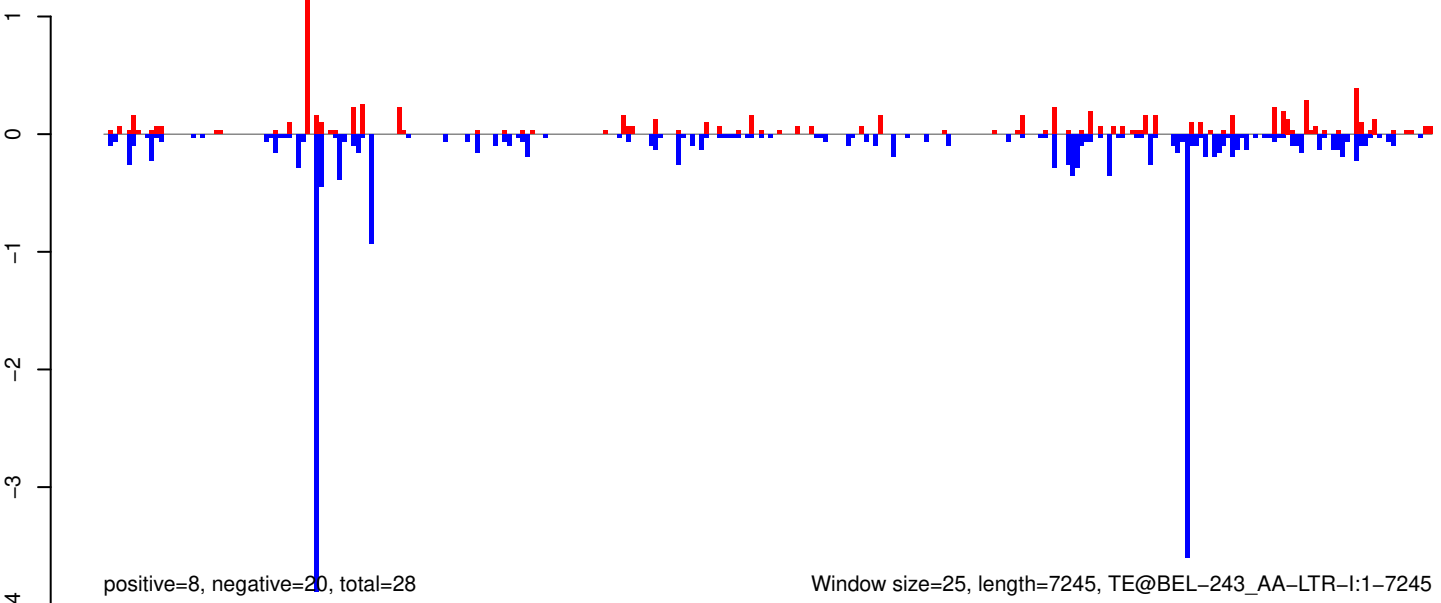

AeAeg_Whole_ZV_In_RNA_GP.18_23.rep

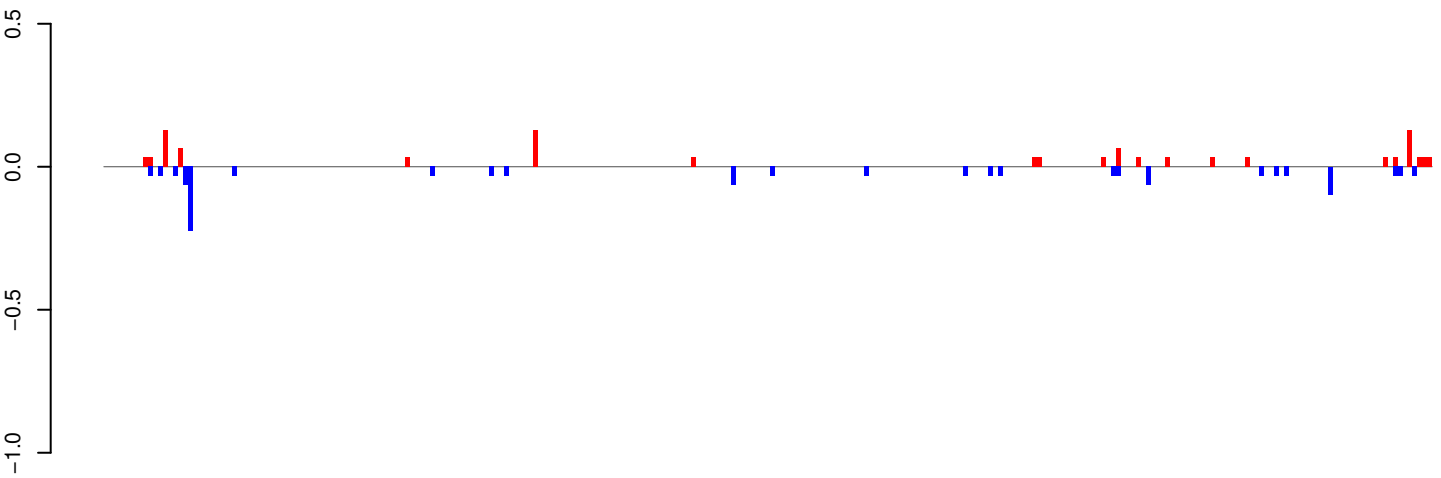

positive=1, negative=1, total=2

AeAeg_Whole_ZV_In_RNA_GP.24_35.rep

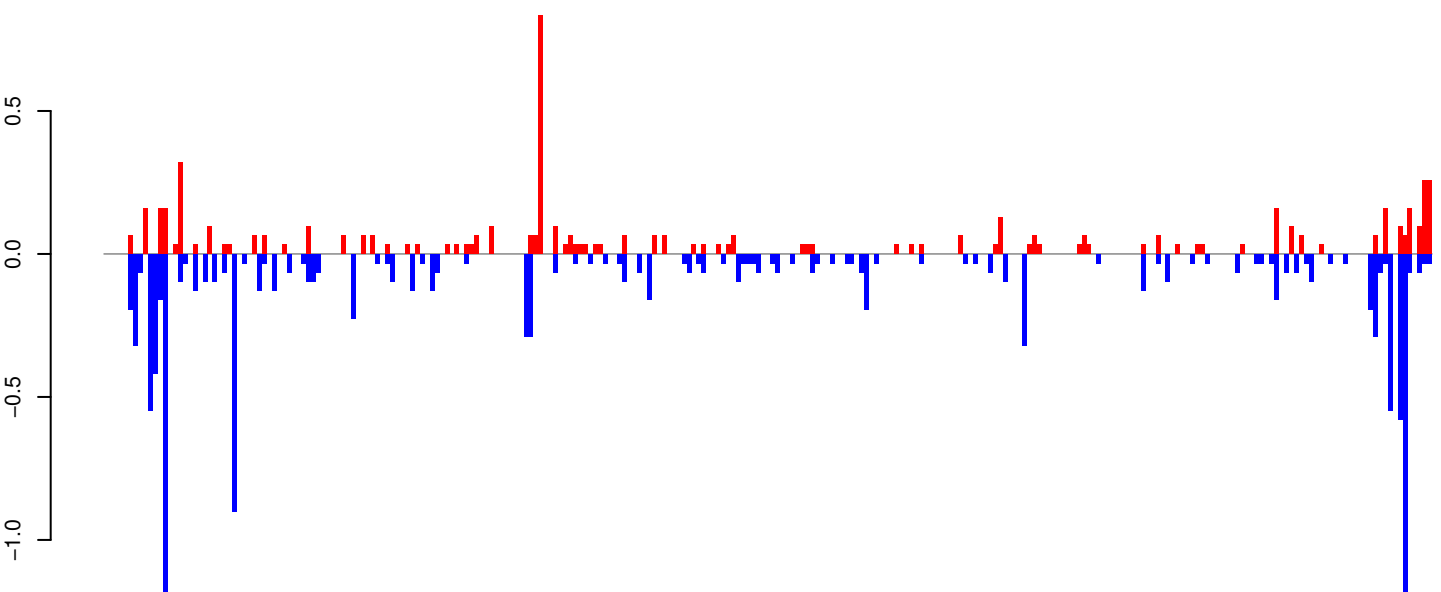

positive=6, negative=13, total=19

AeAeg_Whole_ZV_In_RNA_GP.rep

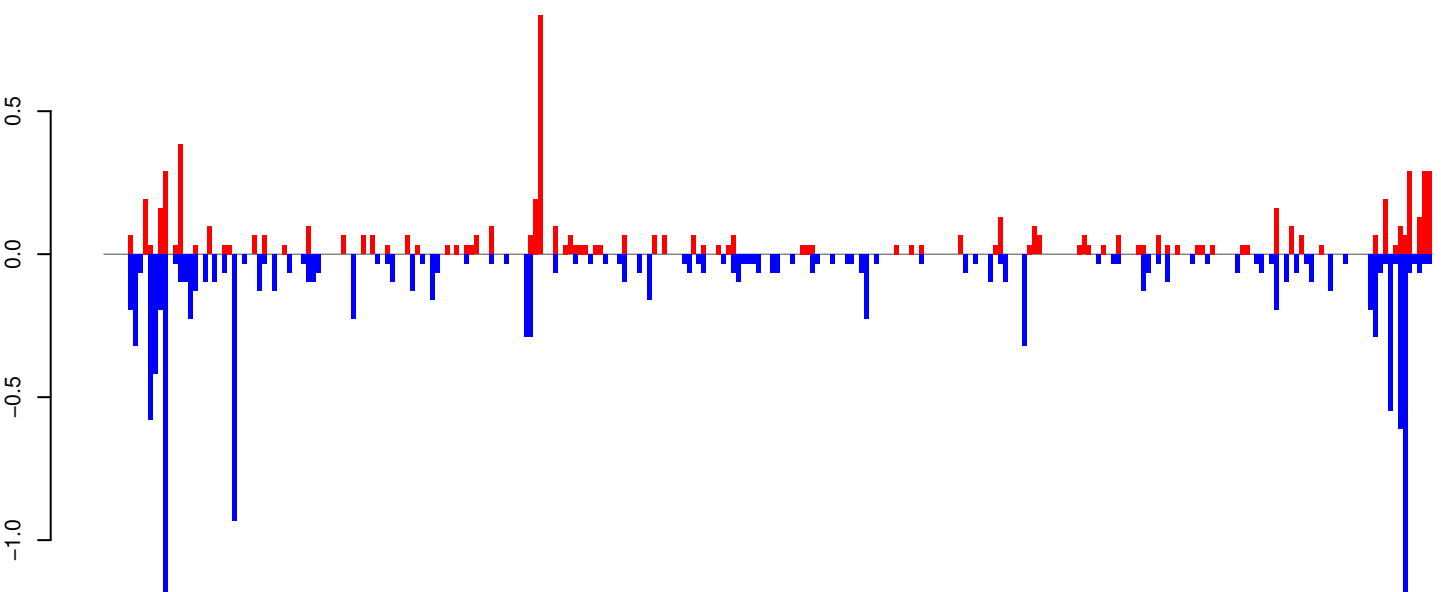

positive=7, negative=14, total=21

Window size=25, length=6709, TE@TF000589-Pao_Bel_Ele130:1-6709

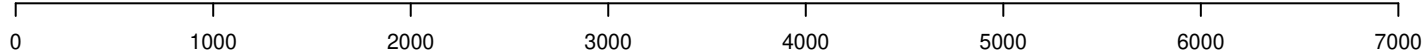

AeAeg_Whole_ZV_In_RNA_GP.18_23.rep



AeAeg_Whole_ZV_In_RNA_GP.24_35.rep



AeAeg_Whole_ZV_In_RNA_GP.rep

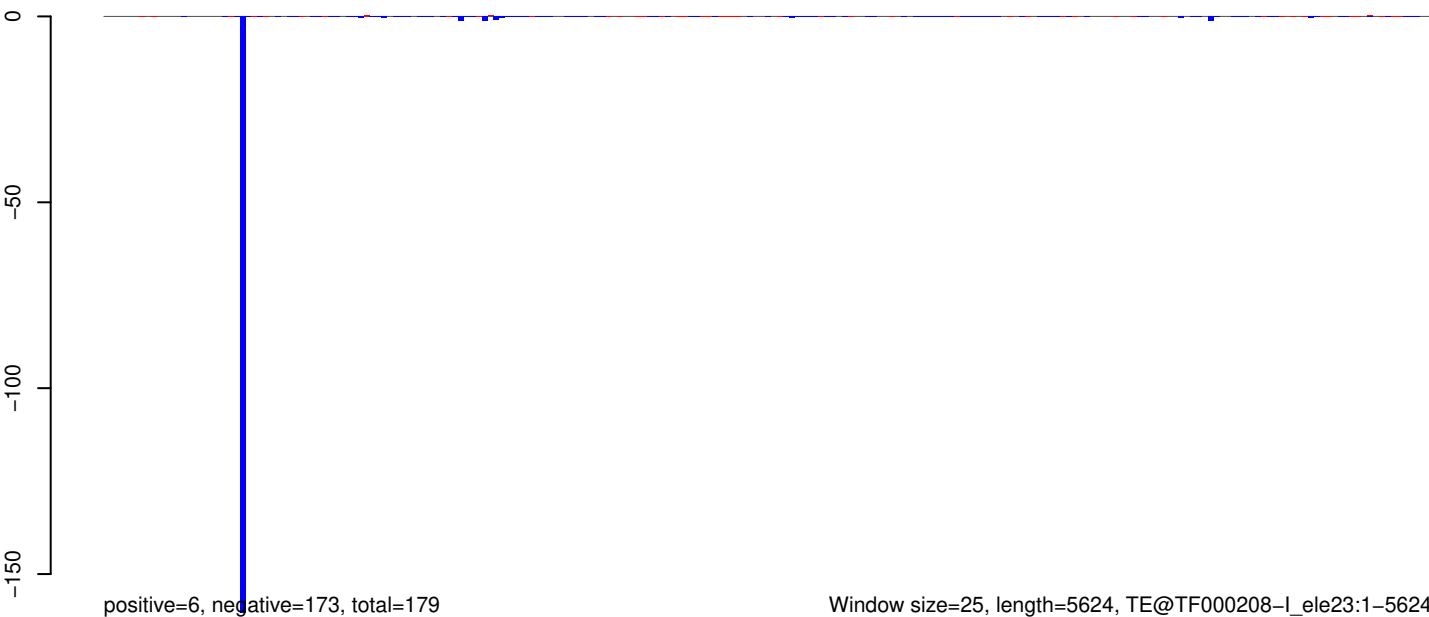

AeAeg_Whole_ZV_In_RNA_GP.18_23.rep

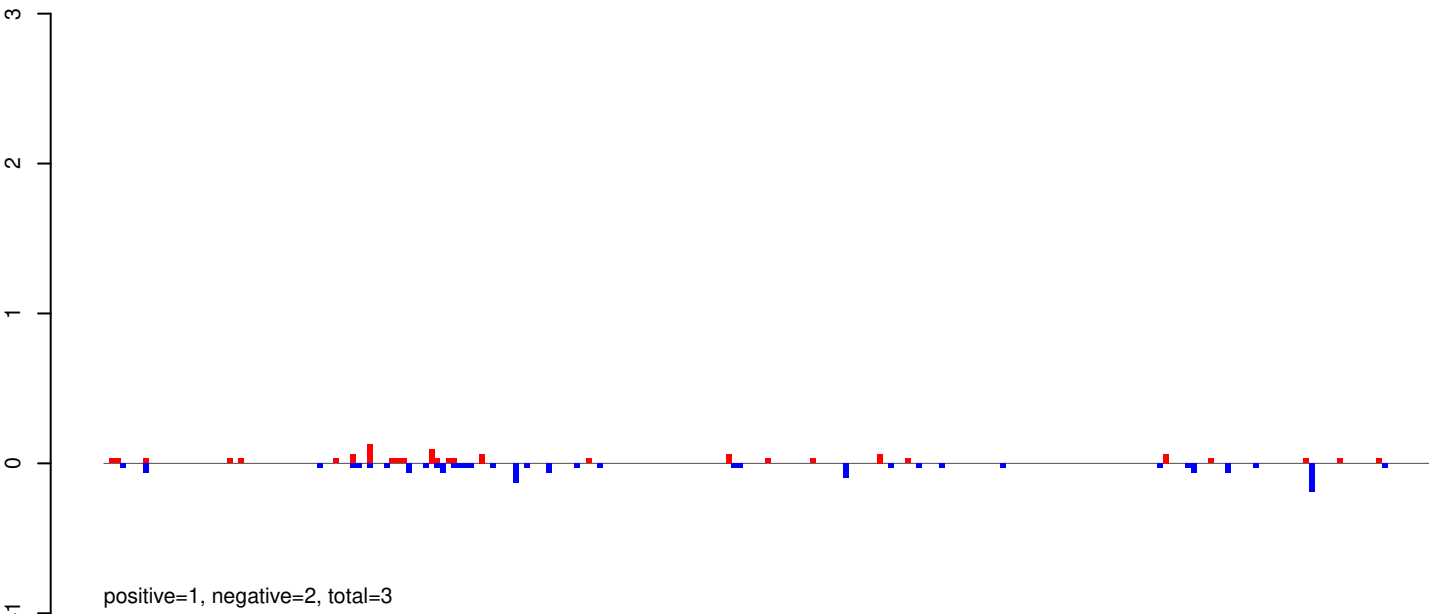

AeAeg_Whole_ZV_In_RNA_GP.24_35.rep



AeAeg_Whole_ZV_In_RNA_GP.rep

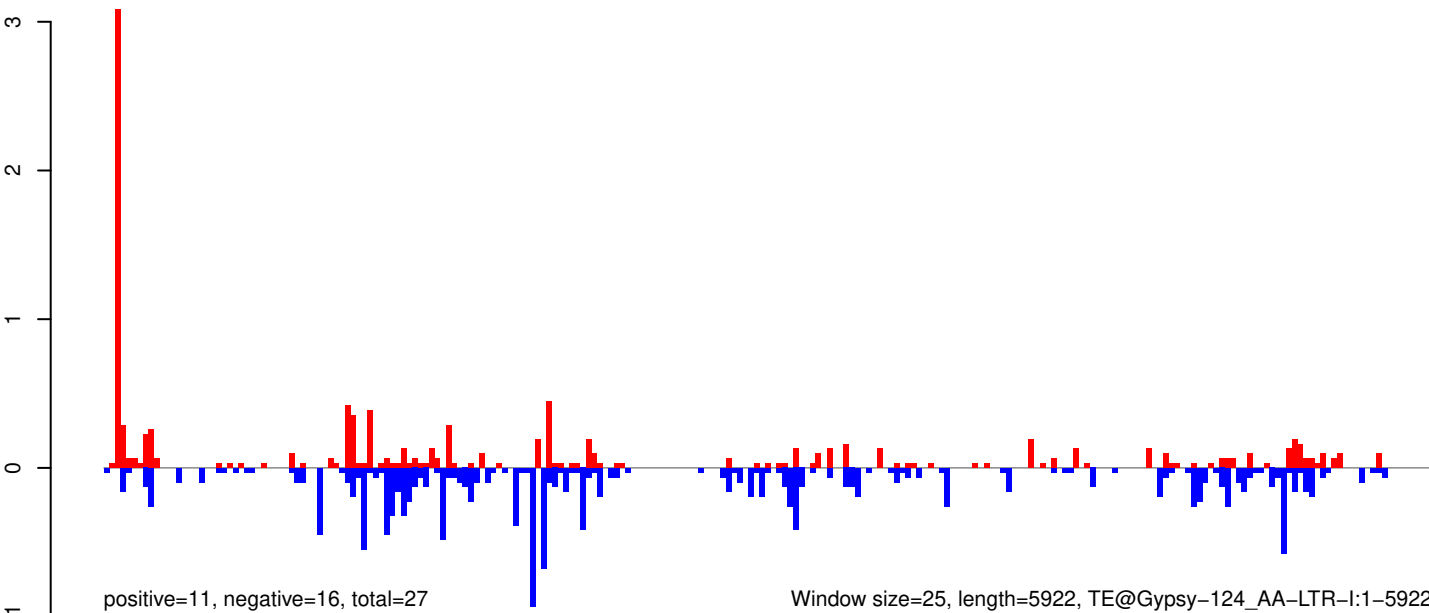

Window size=25, length=5922, TE@Gypsy-124_AA-LTR-I:1-5922

0 1000 2000 3000 4000 5000 6000

AeAeg_Whole_ZV_In_RNA_GP.18_23.rep

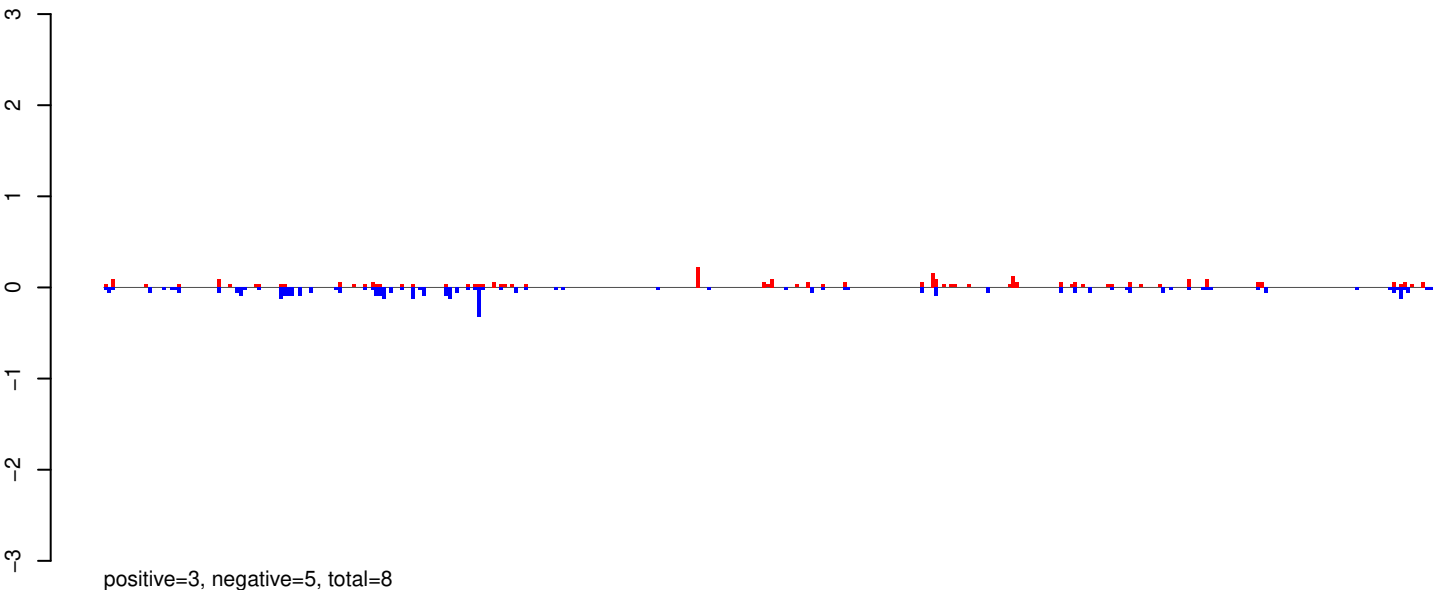

AeAeg_Whole_ZV_In_RNA_GP.24_35.rep

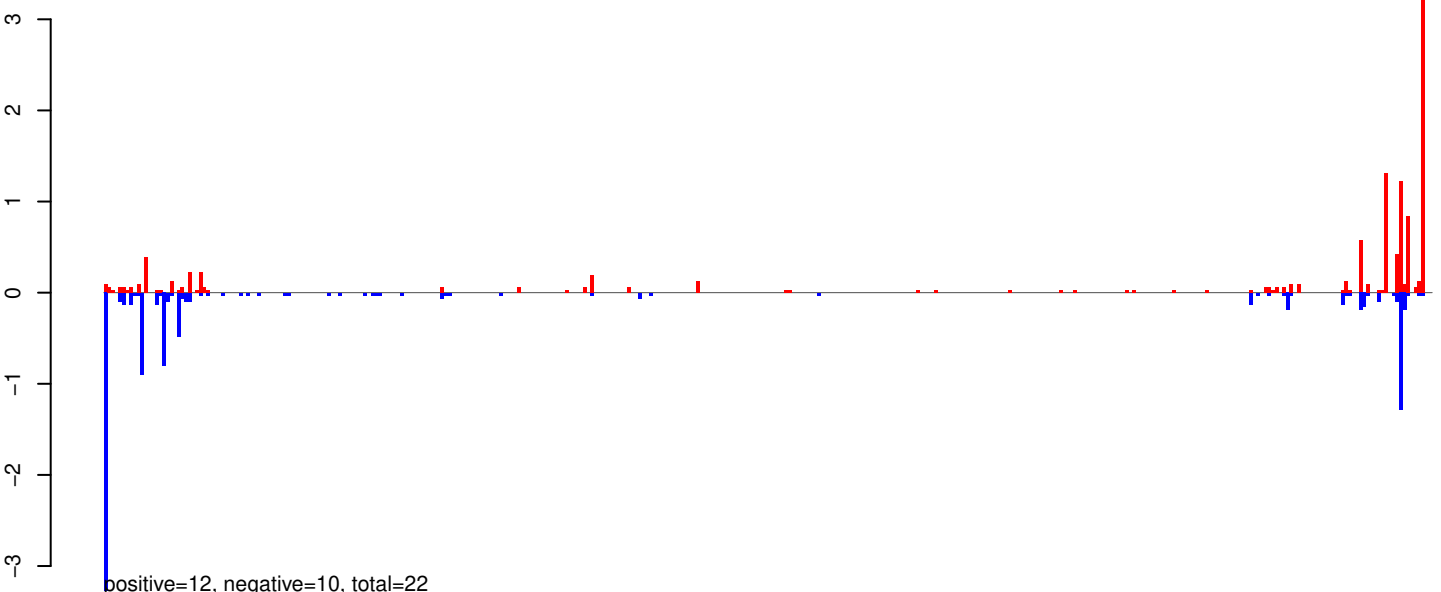

AeAeg_Whole_ZV_In_RNA_GP.rep

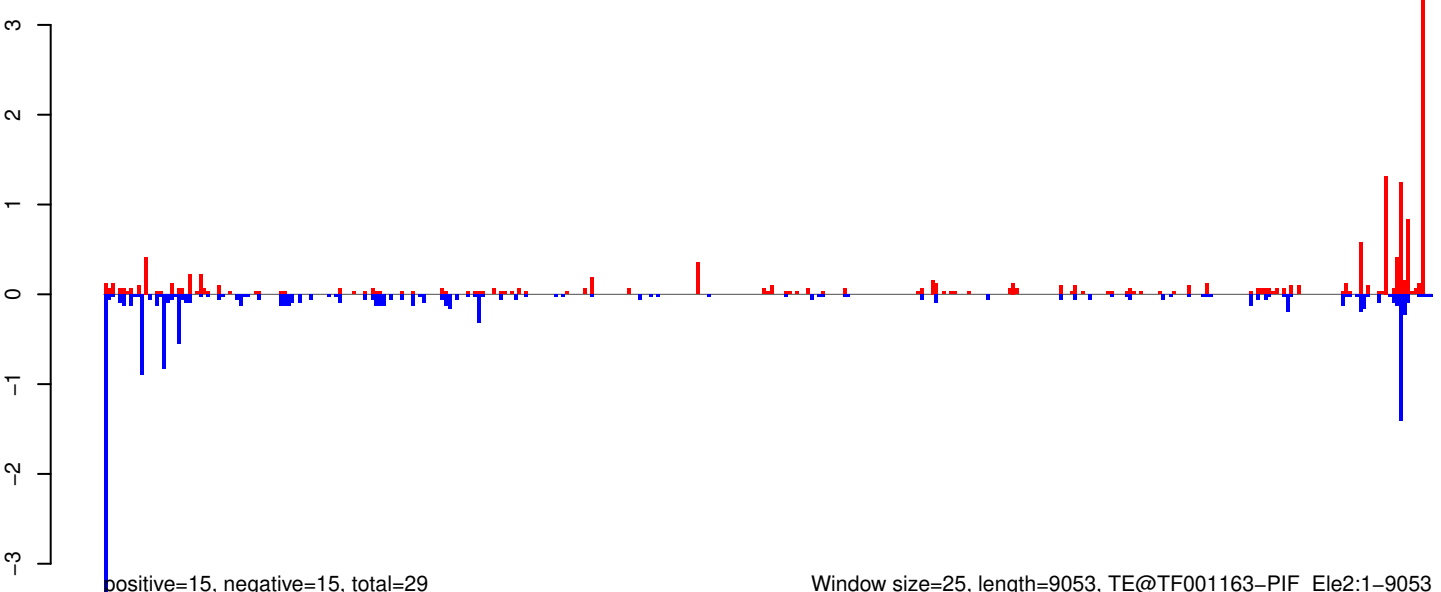

AeAeg_Whole_ZV_In_RNA_GP.18_23.rep

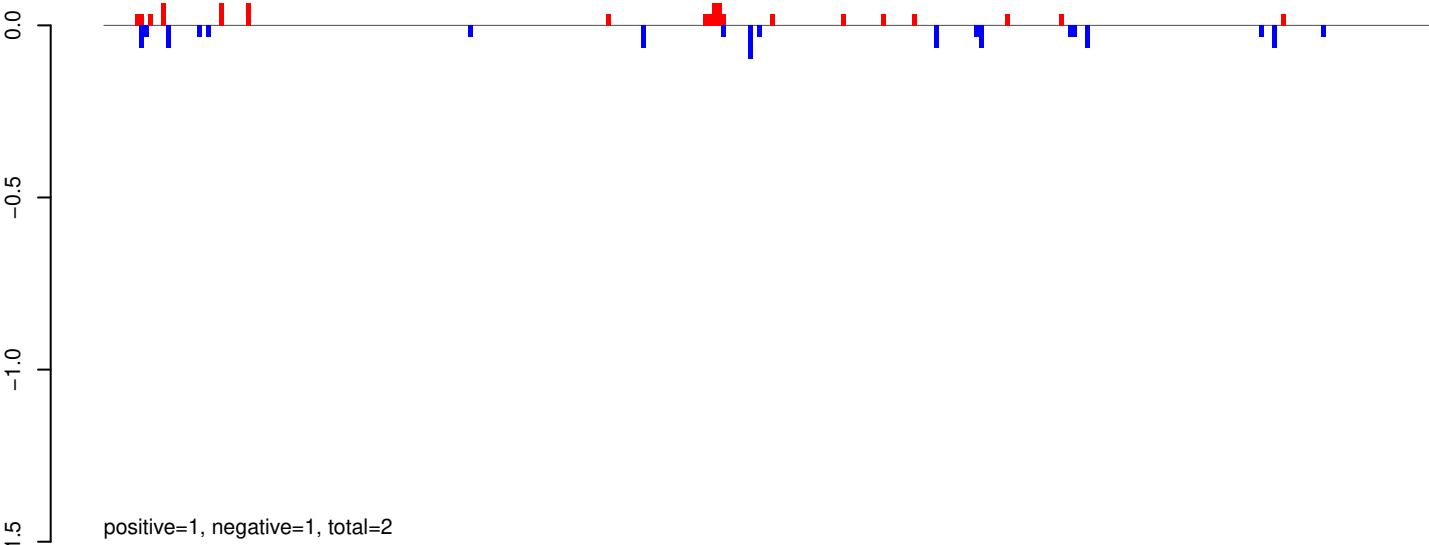

AeAeg_Whole_ZV_In_RNA_GP.24_35.rep

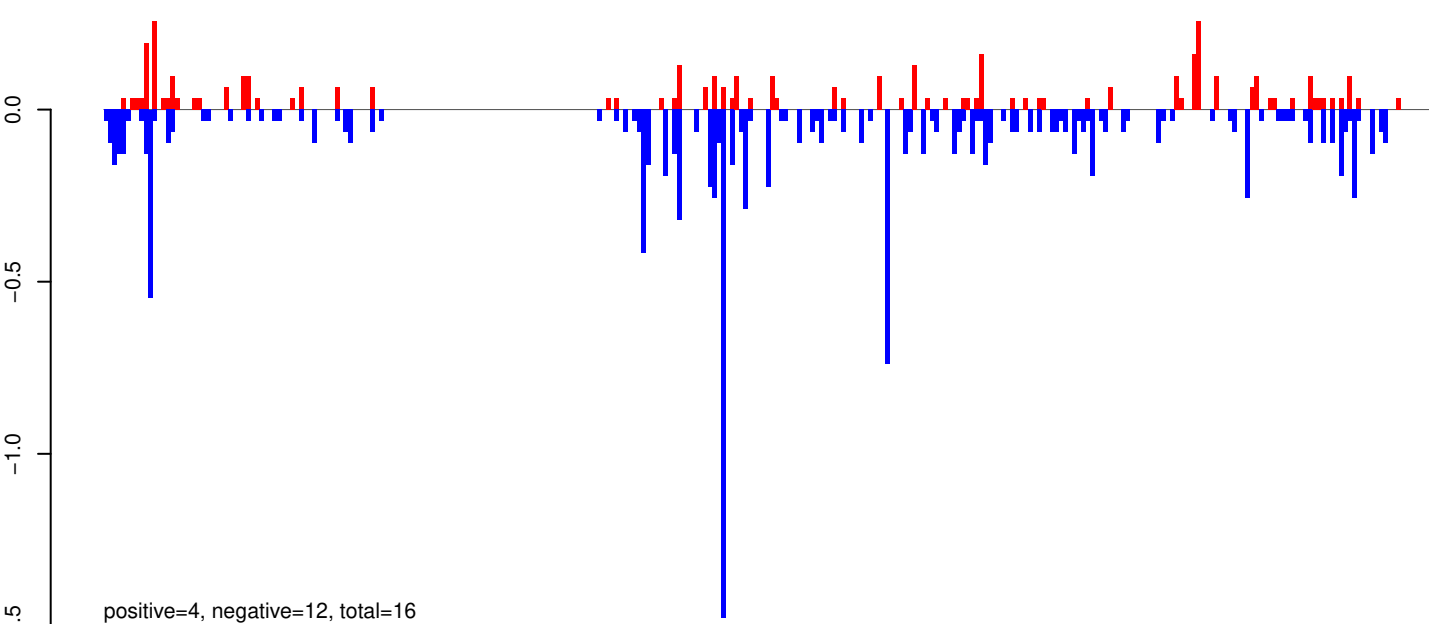

AeAeg_Whole_ZV_In_RNA_GP.rep

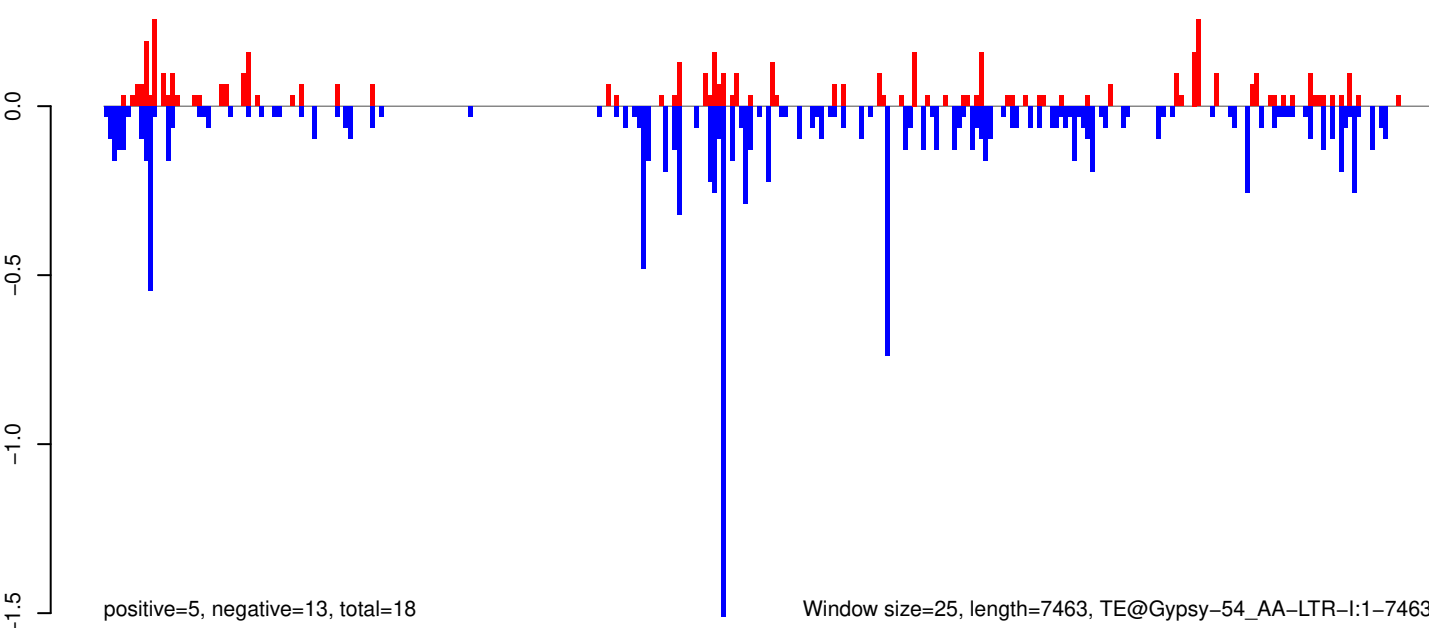

0 2000 4000 6000

AeAeg_Whole_ZV_In_RNA_GP.18_23.rep

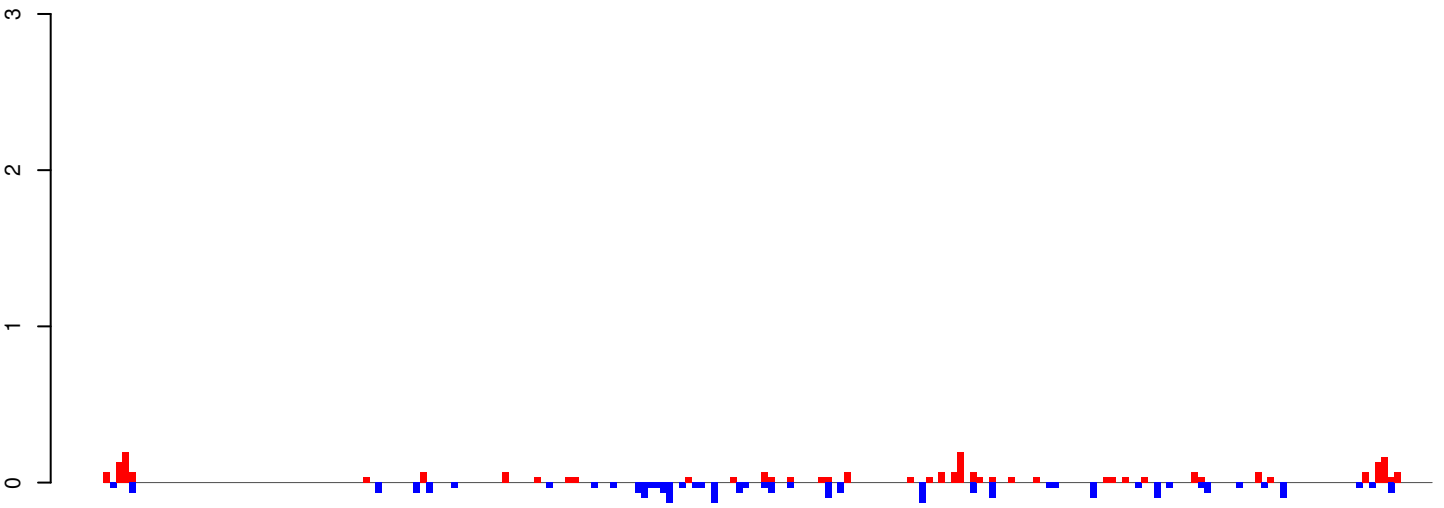

positive=2, negative=2, total=5

AeAeg_Whole_ZV_In_RNA_GP.24_35.rep

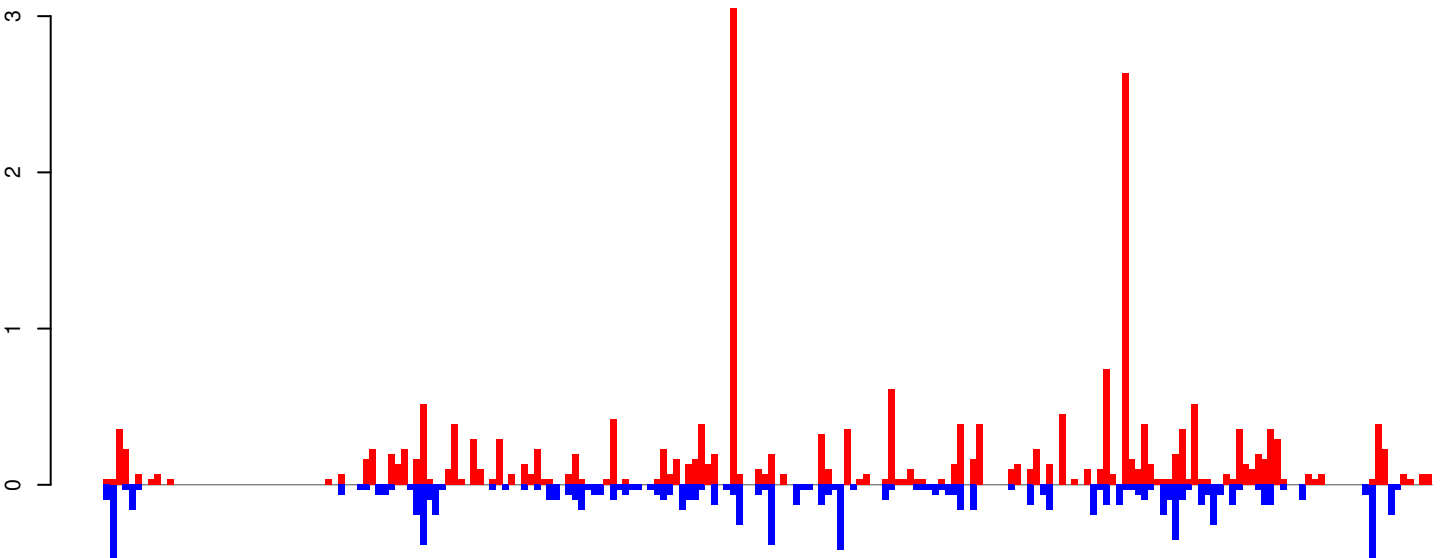

positive=22, negative=11, total=33

AeAeg_Whole_ZV_In_RNA_GP.rep

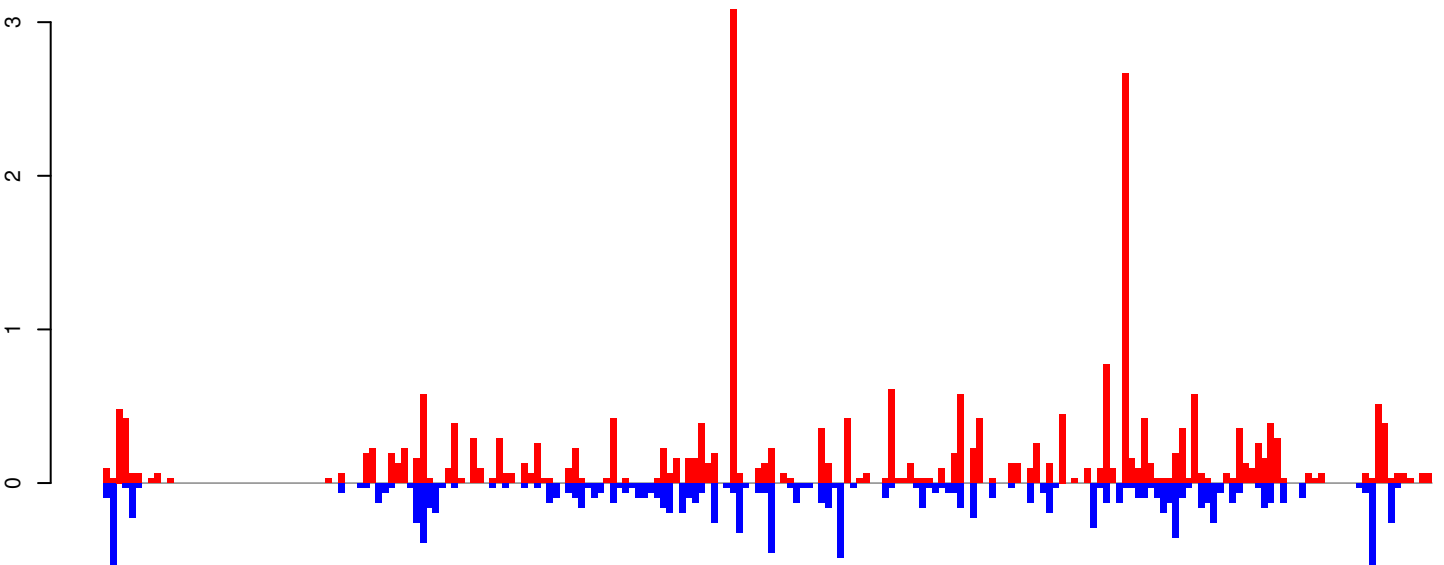

positive=25, negative=13, total=38

Window size=25, length=5246, TE@TF000621-Ty1_copia_Ele9:1-5246

0 1000 2000 3000 4000 5000

AeAeg_Whole_ZV_In_RNA_GP.18_23.rep

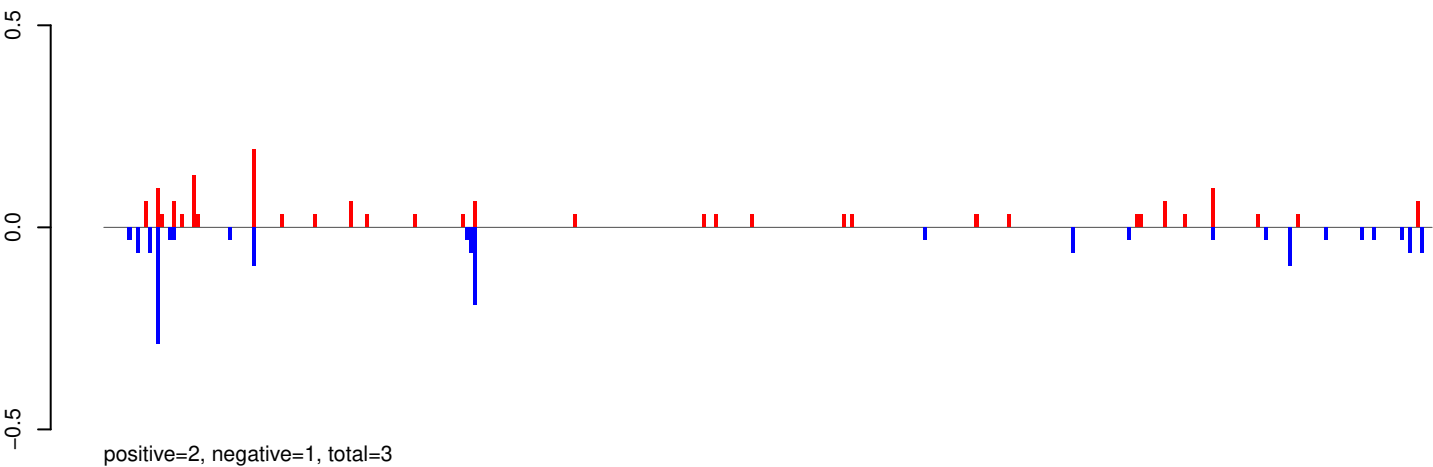

AeAeg_Whole_ZV_In_RNA_GP.24_35.rep

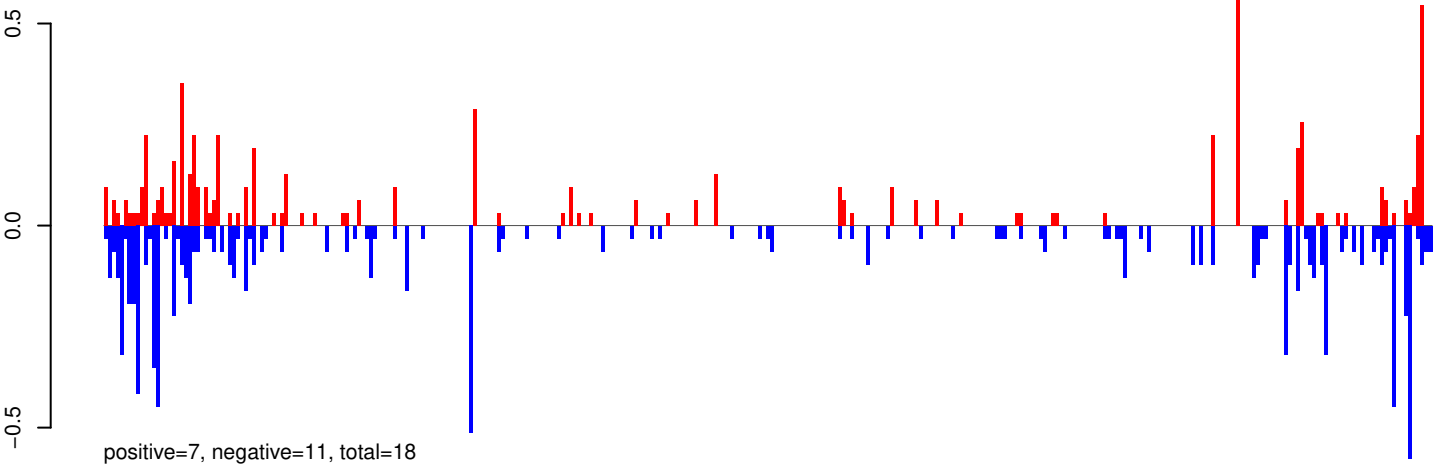

AeAeg_Whole_ZV_In_RNA_GP.rep

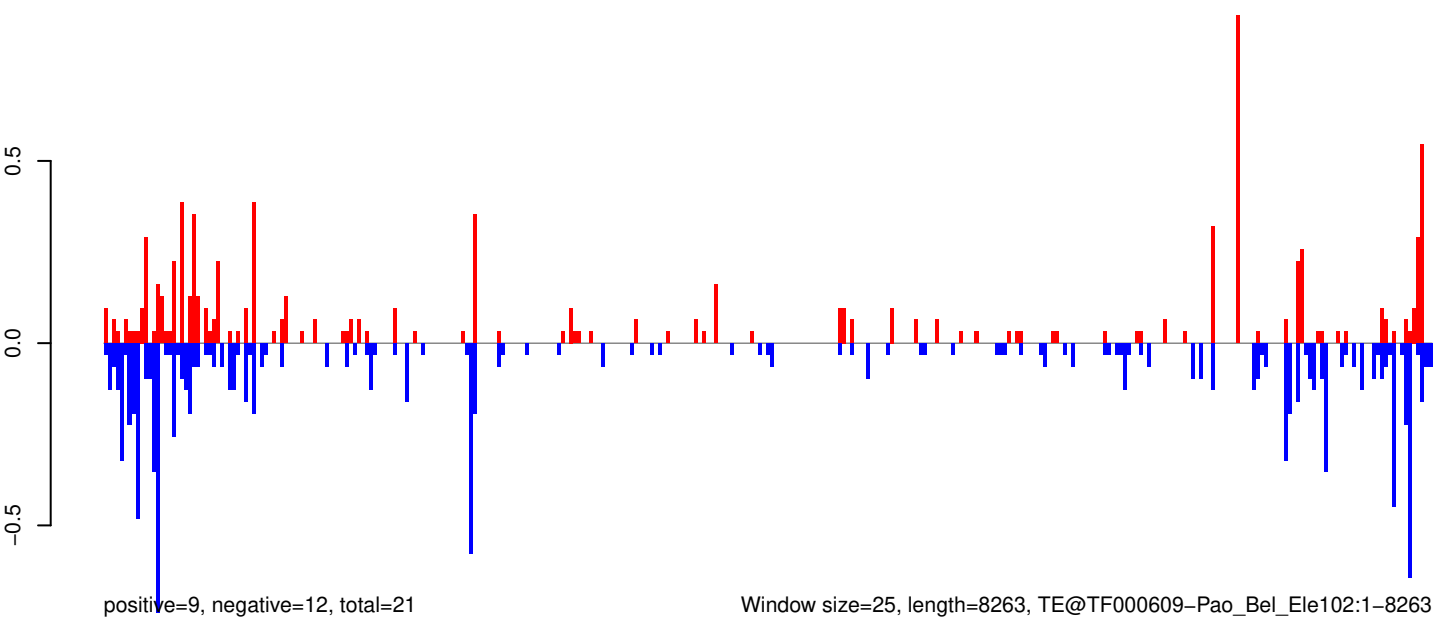

AeAeg_Whole_ZV_In_RNA_GP.18_23.rep

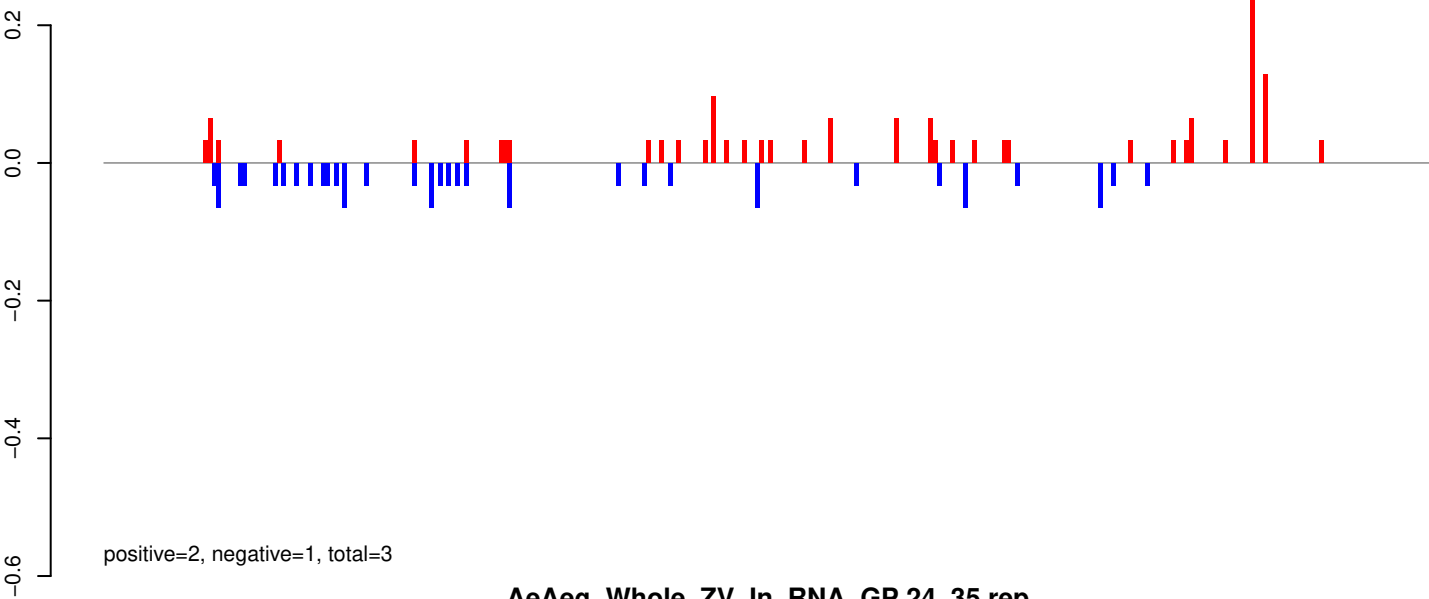

AeAeg_Whole_ZV_In_RNA_GP.24_35.rep

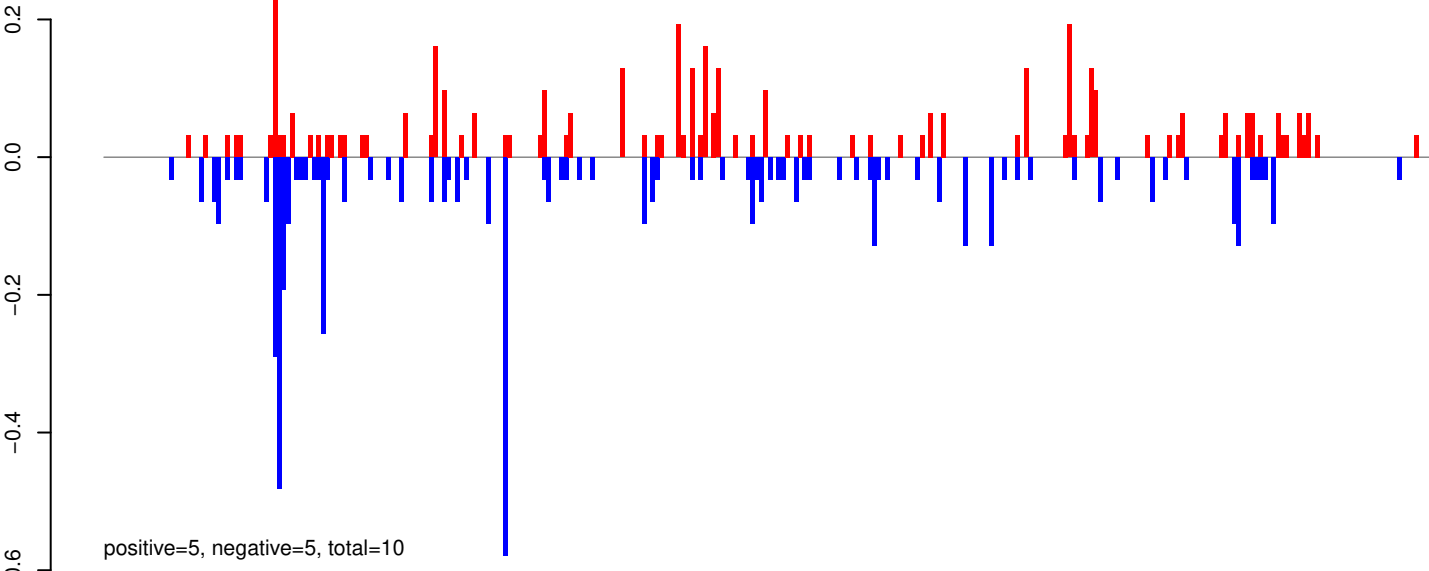

AeAeg_Whole_ZV_In_RNA_GP.rep

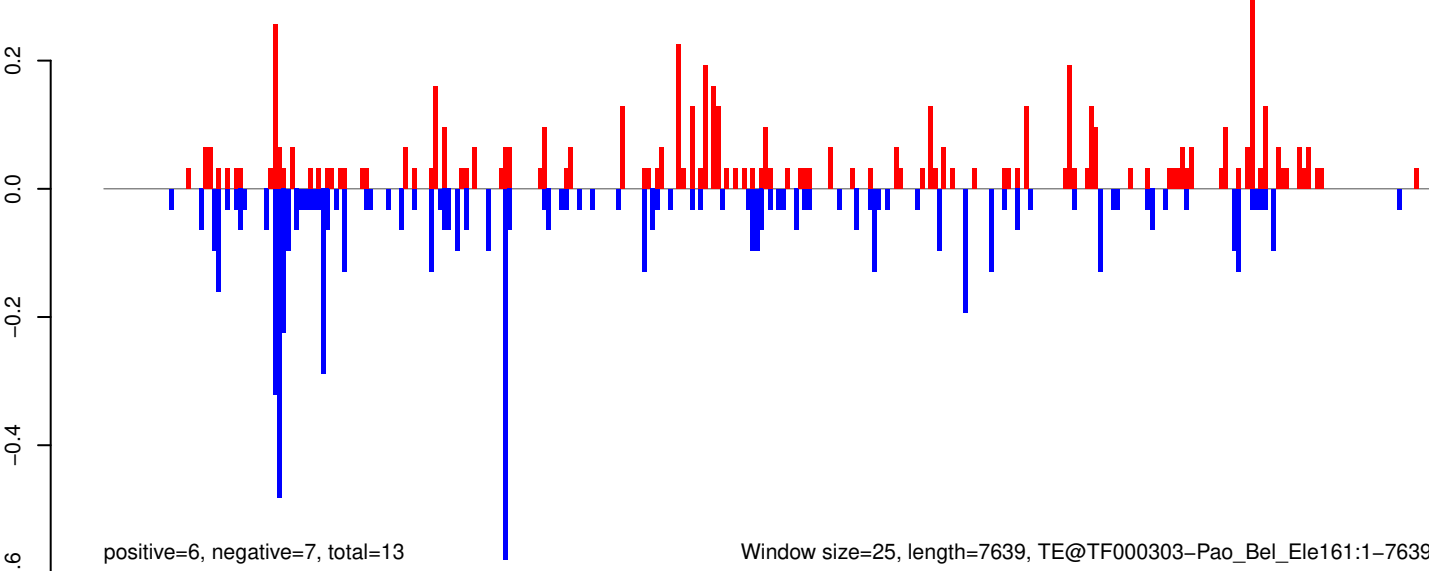

AeAeg_Whole_ZV_In_RNA_GP.18_23.rep

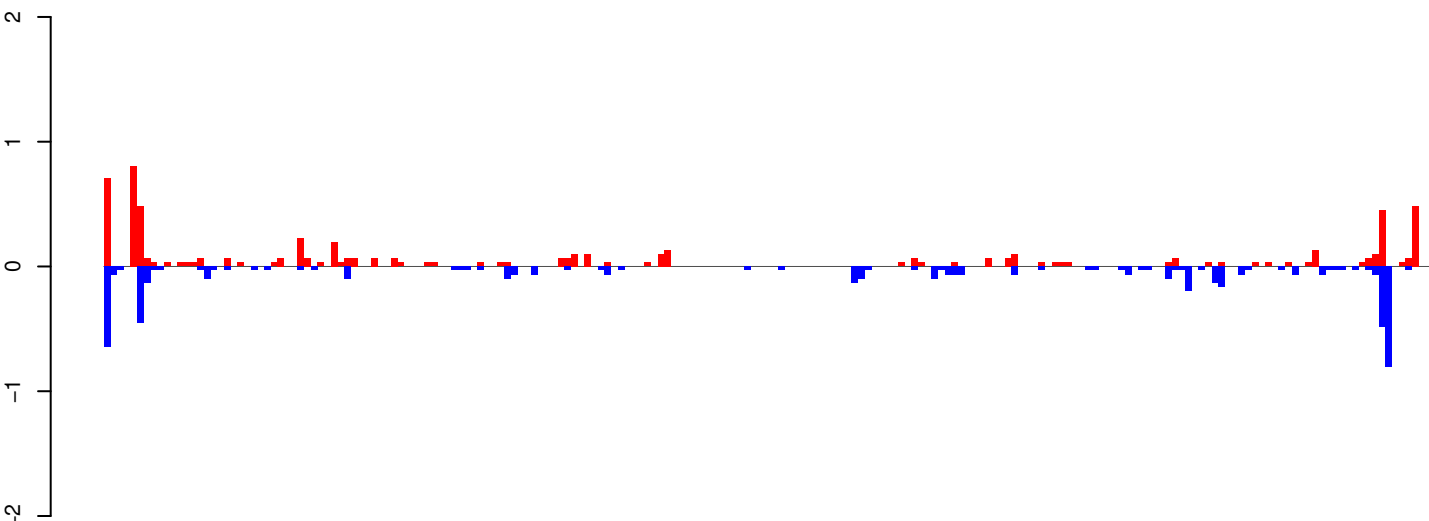

positive=6, negative=6, total=12

AeAeg_Whole_ZV_In_RNA_GP.24_35.rep

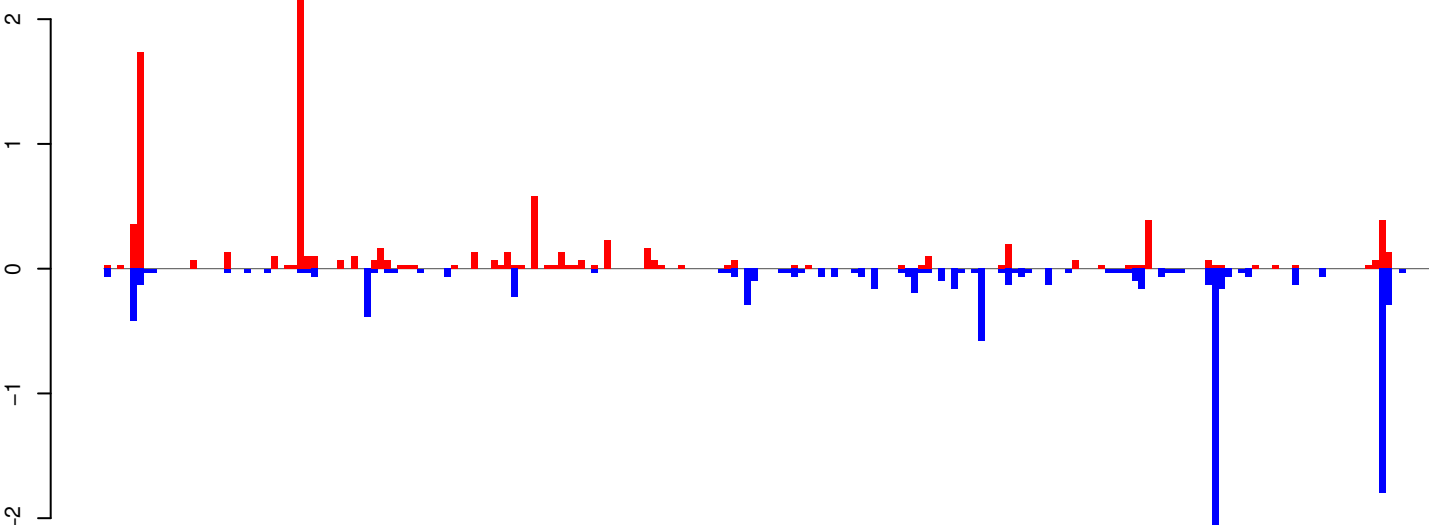

positive=10, negative=10, total=20

AeAeg_Whole_ZV_In_RNA_GP.rep

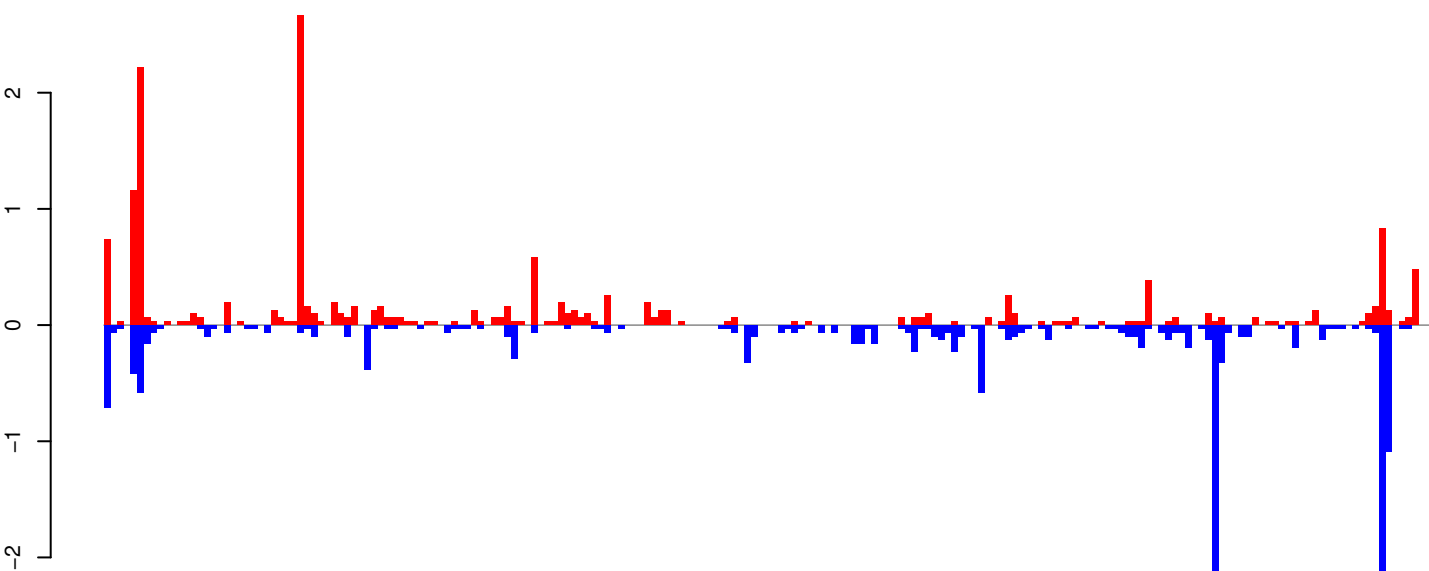

positive=16, negative=16, total=32

Window size=25, length=4963, TE@Penelope-4_Ae:1-4963

0 1000 2000 3000 4000 5000

AeAeg_Whole_ZV_In_RNA_GP.18_23.rep

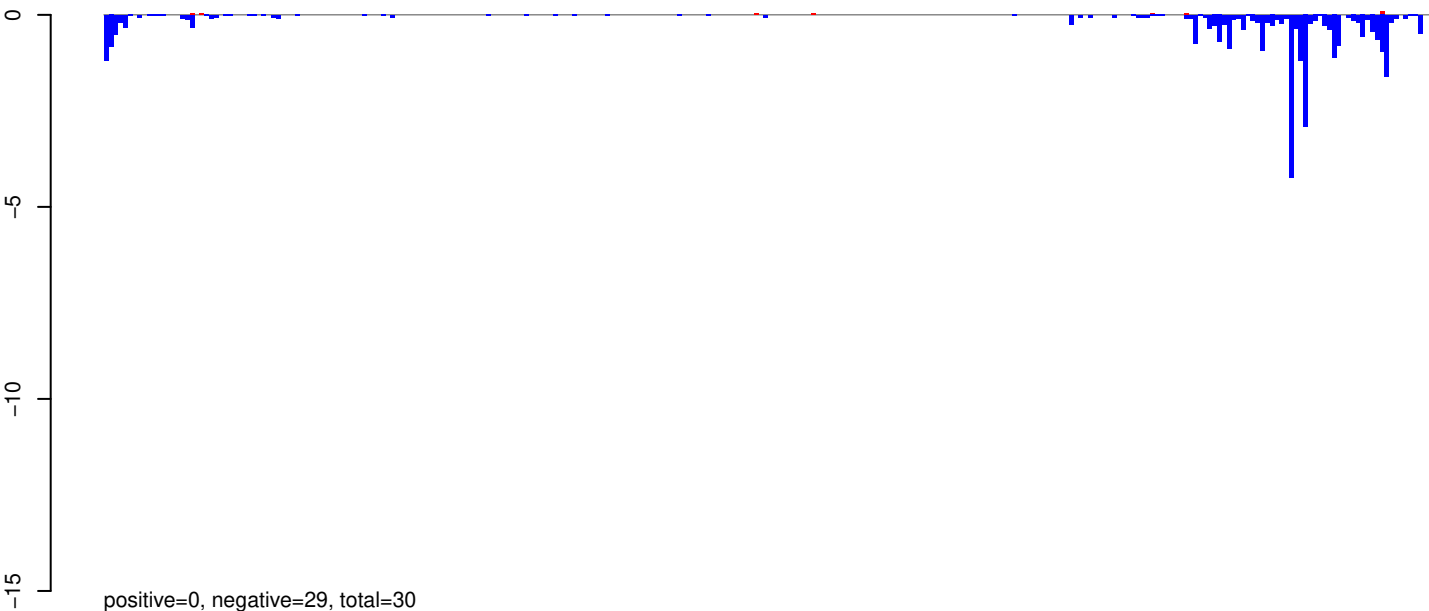

AeAeg_Whole_ZV_In_RNA_GP.24_35.rep

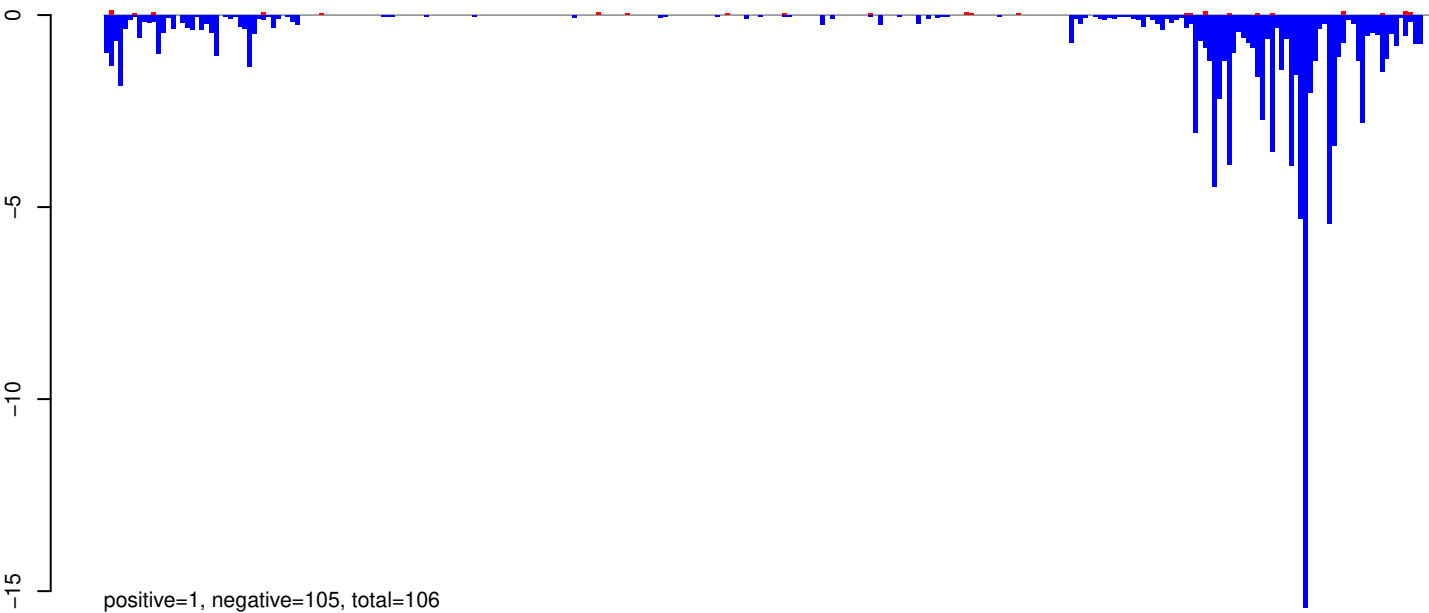

AeAeg_Whole_ZV_In_RNA_GP.rep

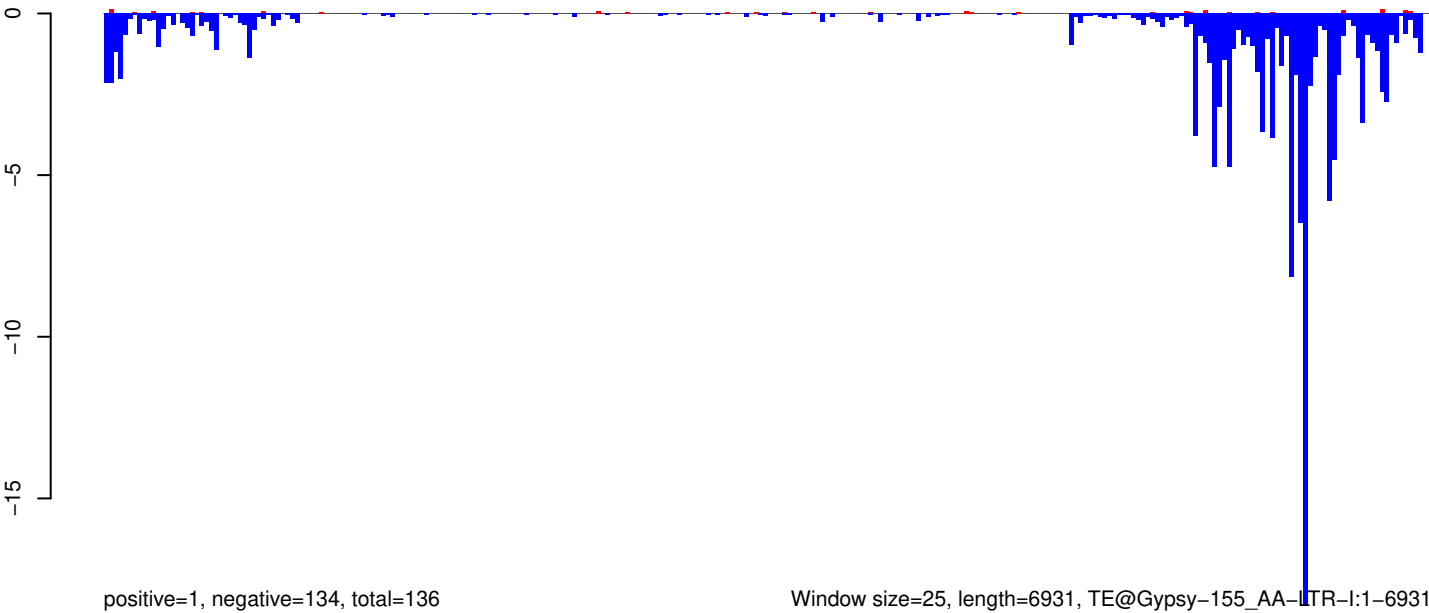

Window size=25, length=6931, TE@Gypsy-155_AA-LTR-I:1-6931

0 1000 2000 3000 4000 5000 6000 7000

AeAeg_Whole_ZV_In_RNA_GP.18_23.rep

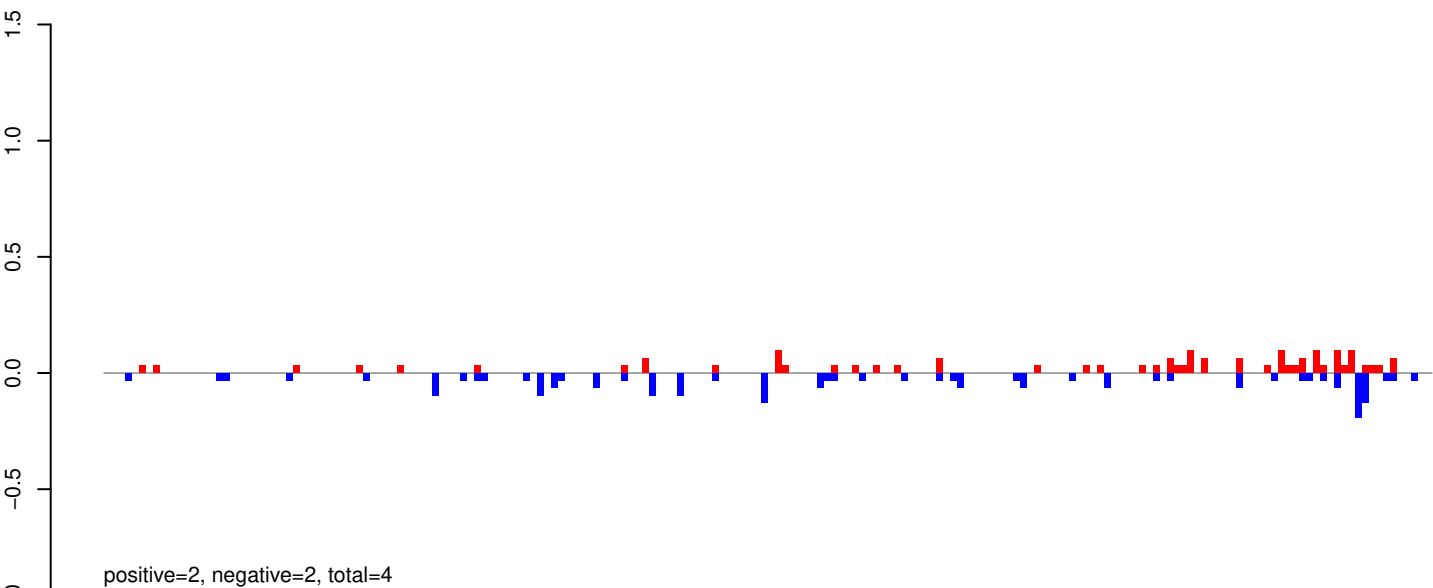

AeAeg_Whole_ZV_In_RNA_GP.24_35.rep

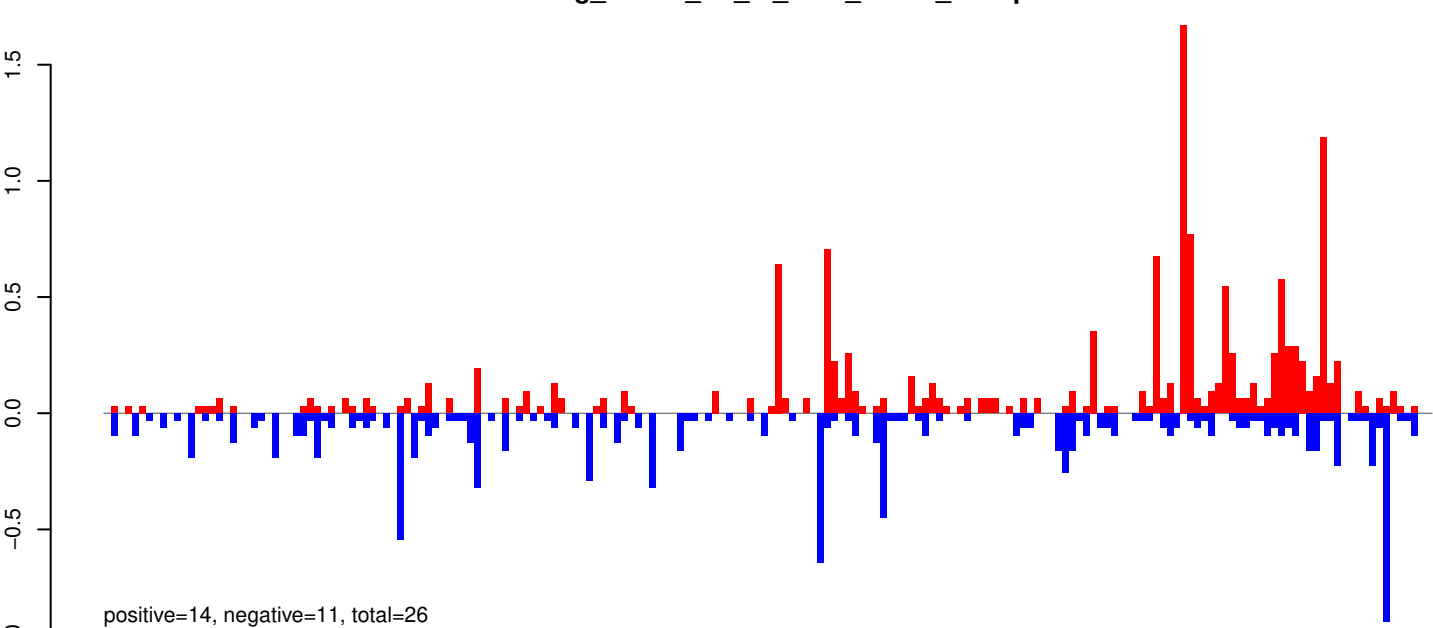

AeAeg_Whole_ZV_In_RNA_GP.rep

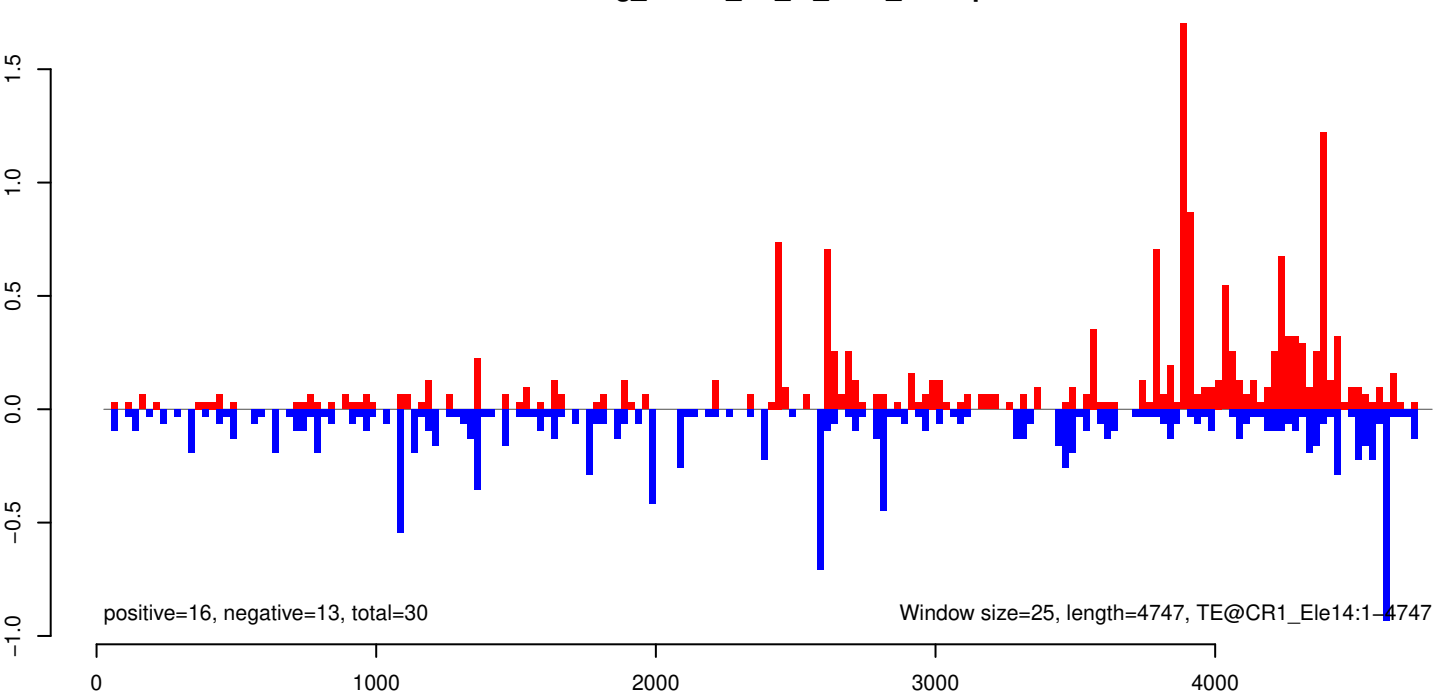

AeAeg_Whole_ZV_In_RNA_GP.18_23.rep

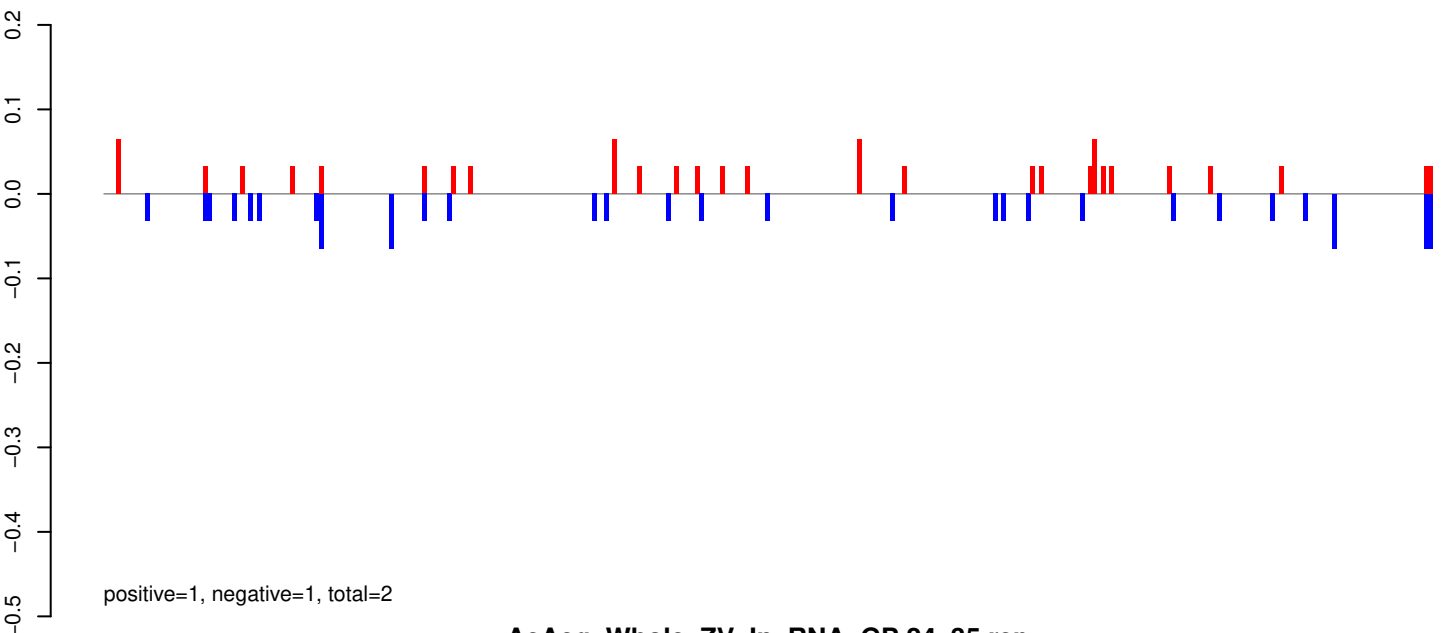

AeAeg_Whole_ZV_In_RNA_GP.24_35.rep

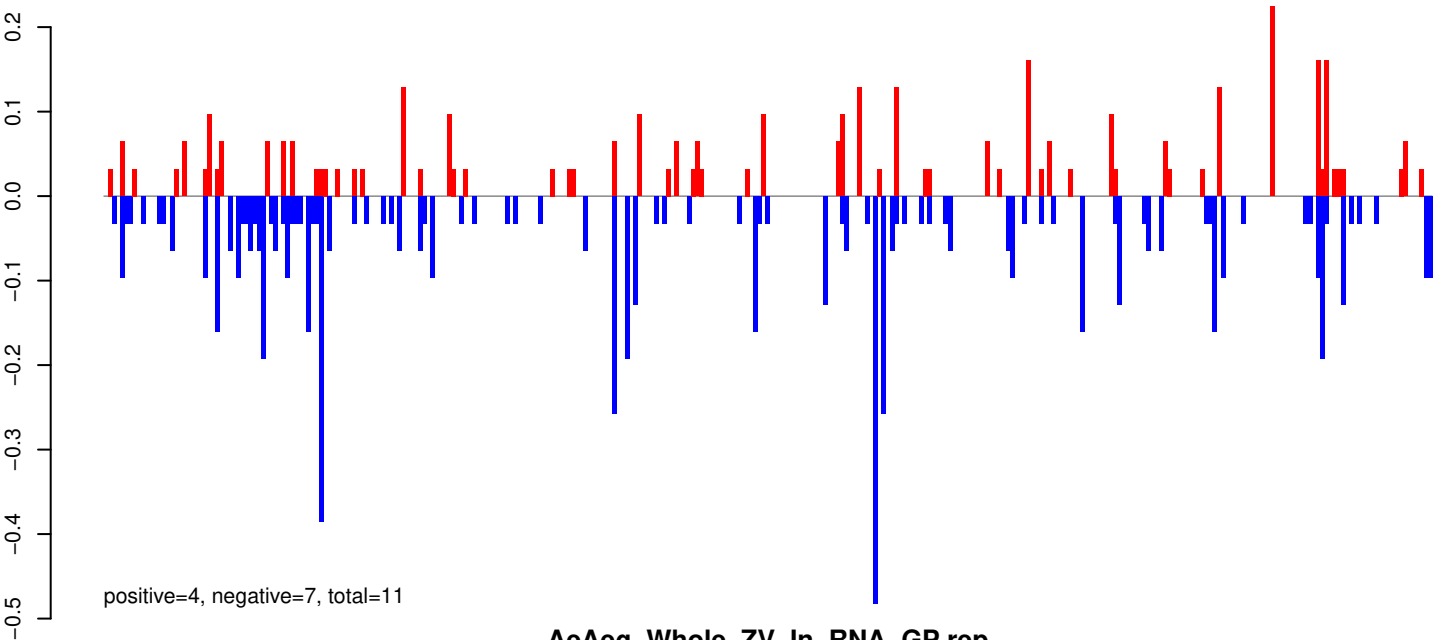

AeAeg_Whole_ZV_In_RNA_GP.rep

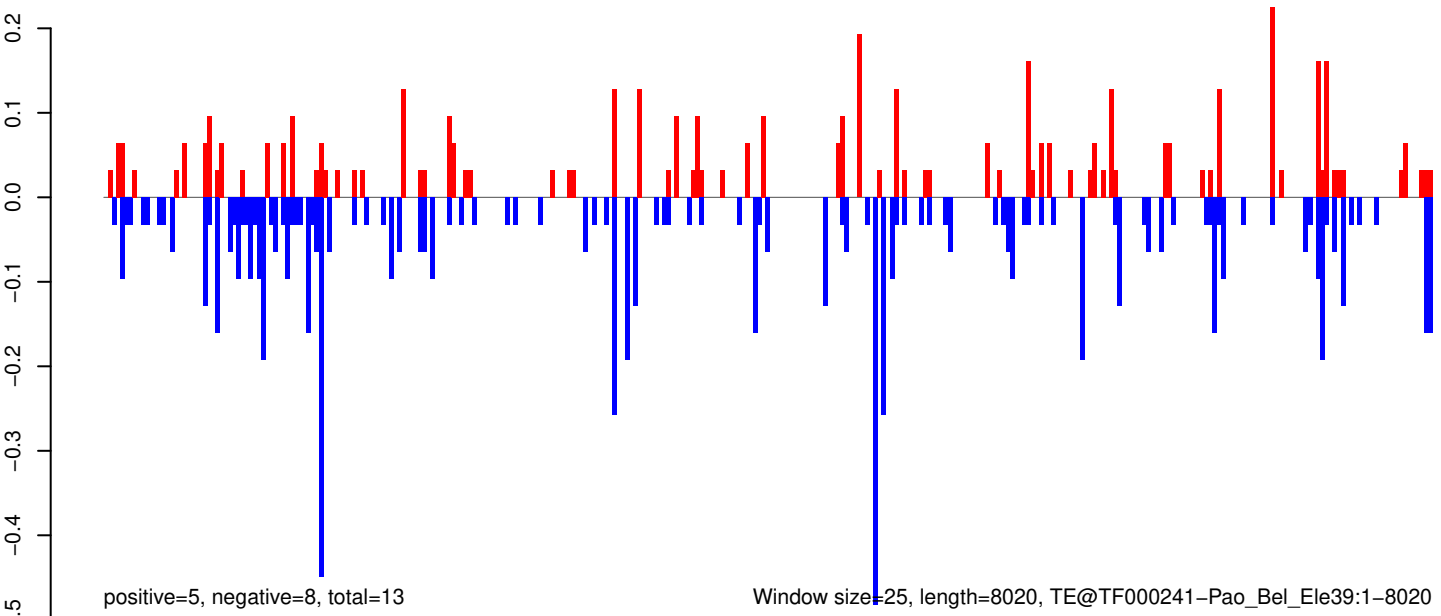

0 2000 4000 6000 8000

AeAeg_Whole_ZV_In_RNA_GP.18_23.rep

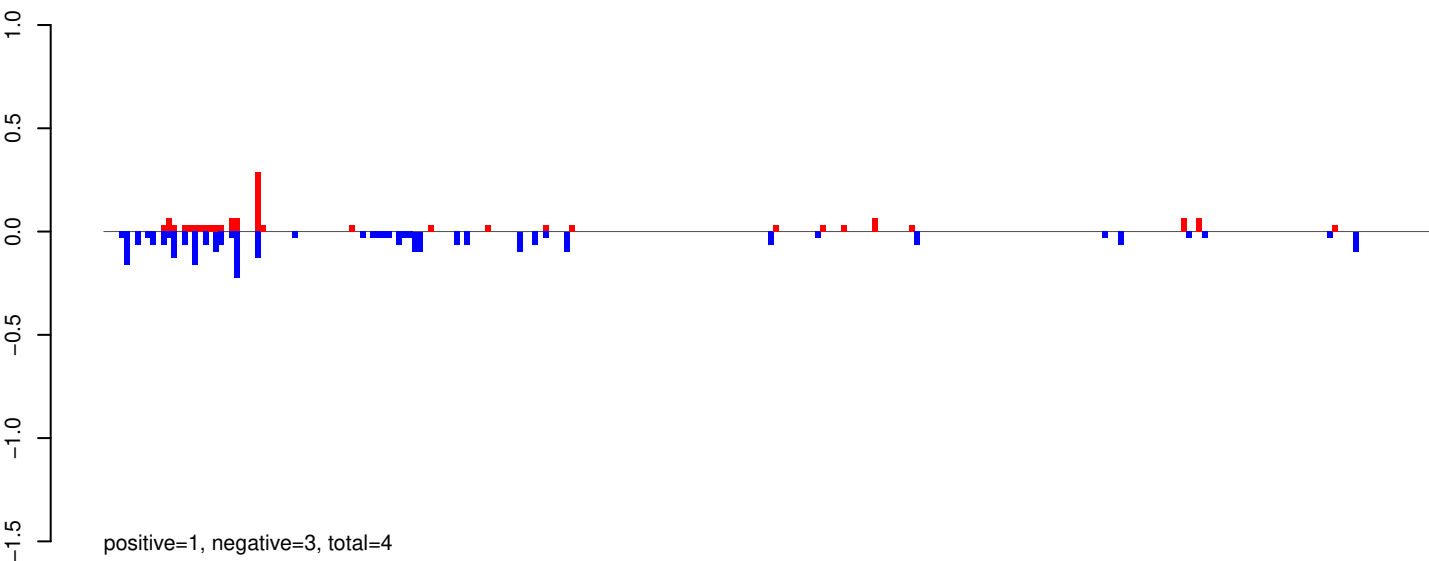

AeAeg_Whole_ZV_In_RNA_GP.24_35.rep

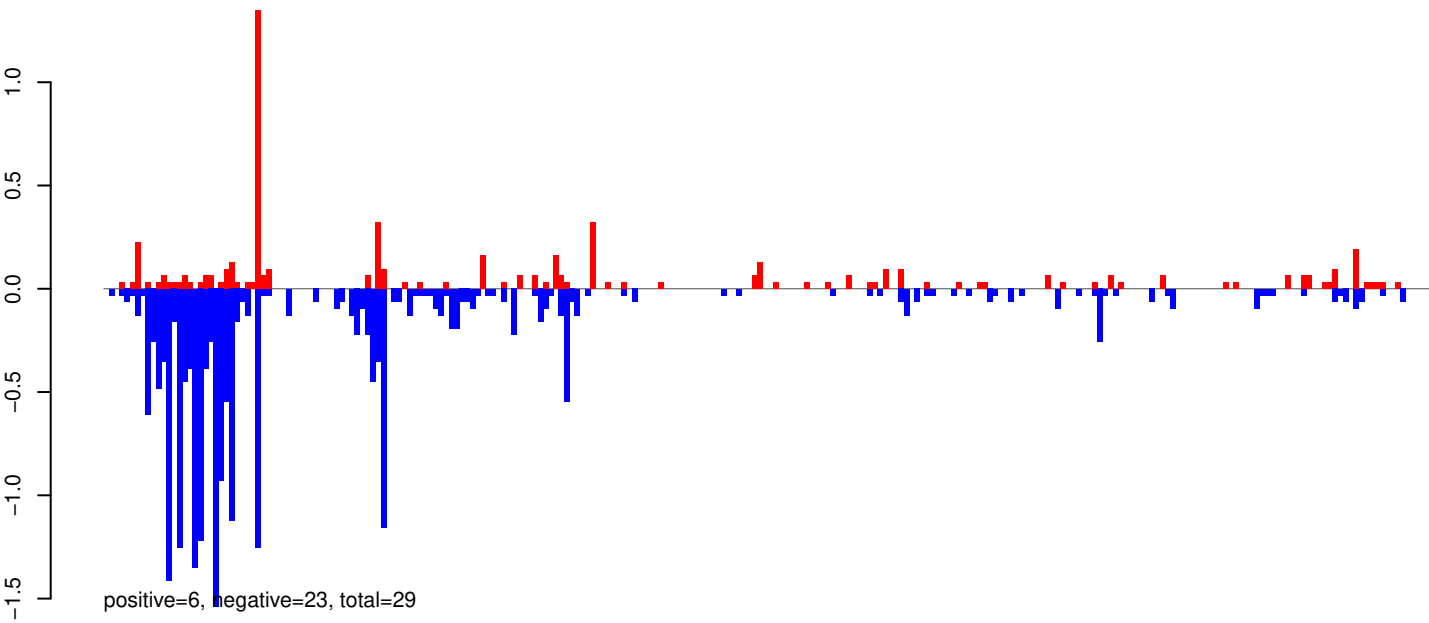

AeAeg_Whole_ZV_In_RNA_GP.rep

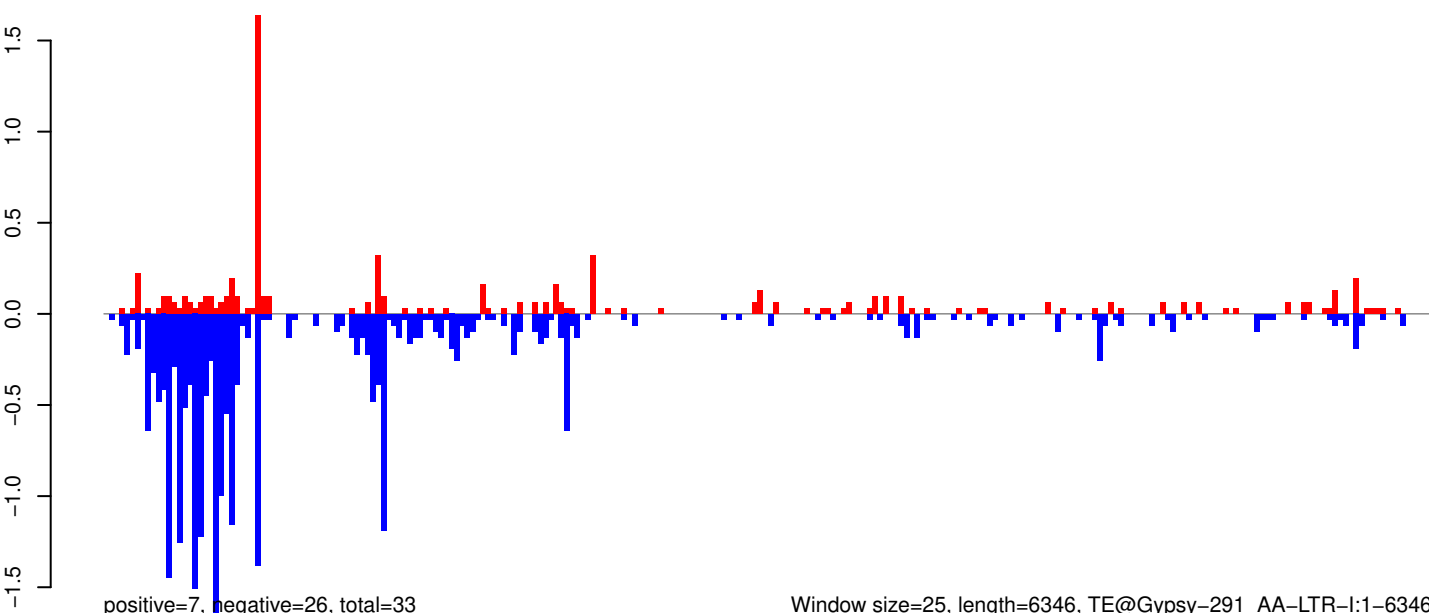

Window size=25, length=6346, TE@Gypsy-291_AA-LTR-I:1-6346

0 1000 2000 3000 4000 5000 6000

AeAeg_Whole_ZV_In_RNA_GP.18_23.rep

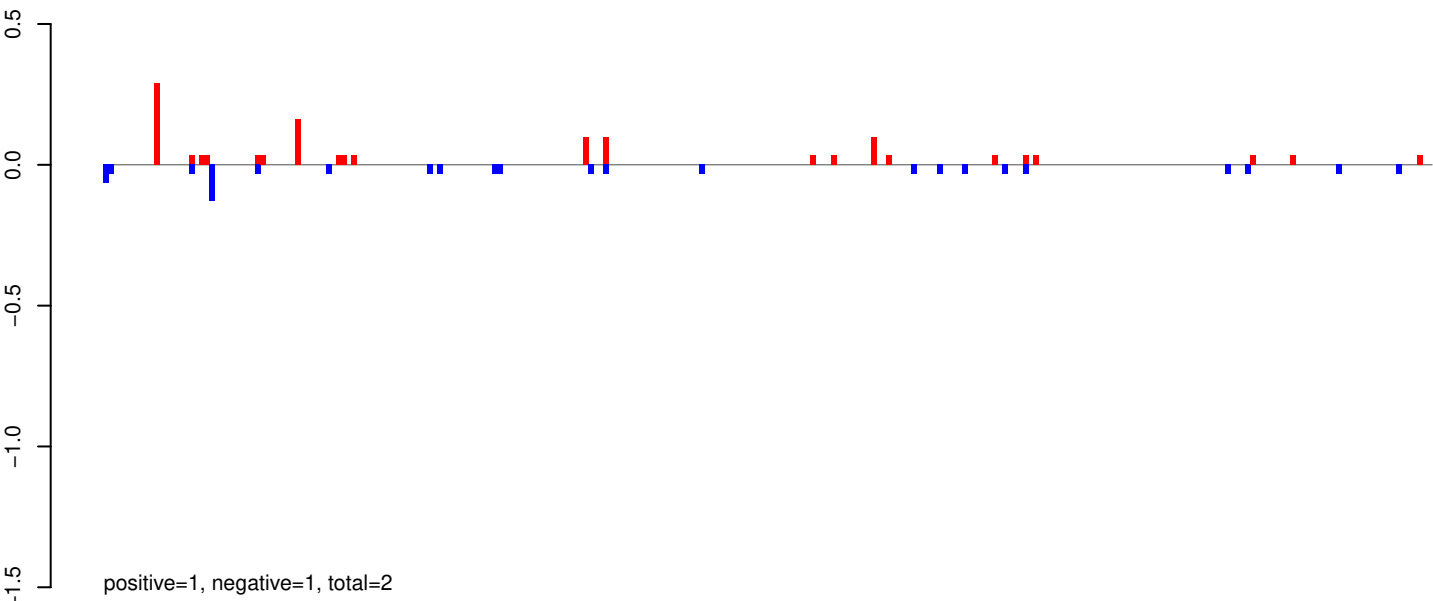

AeAeg_Whole_ZV_In_RNA_GP.24_35.rep

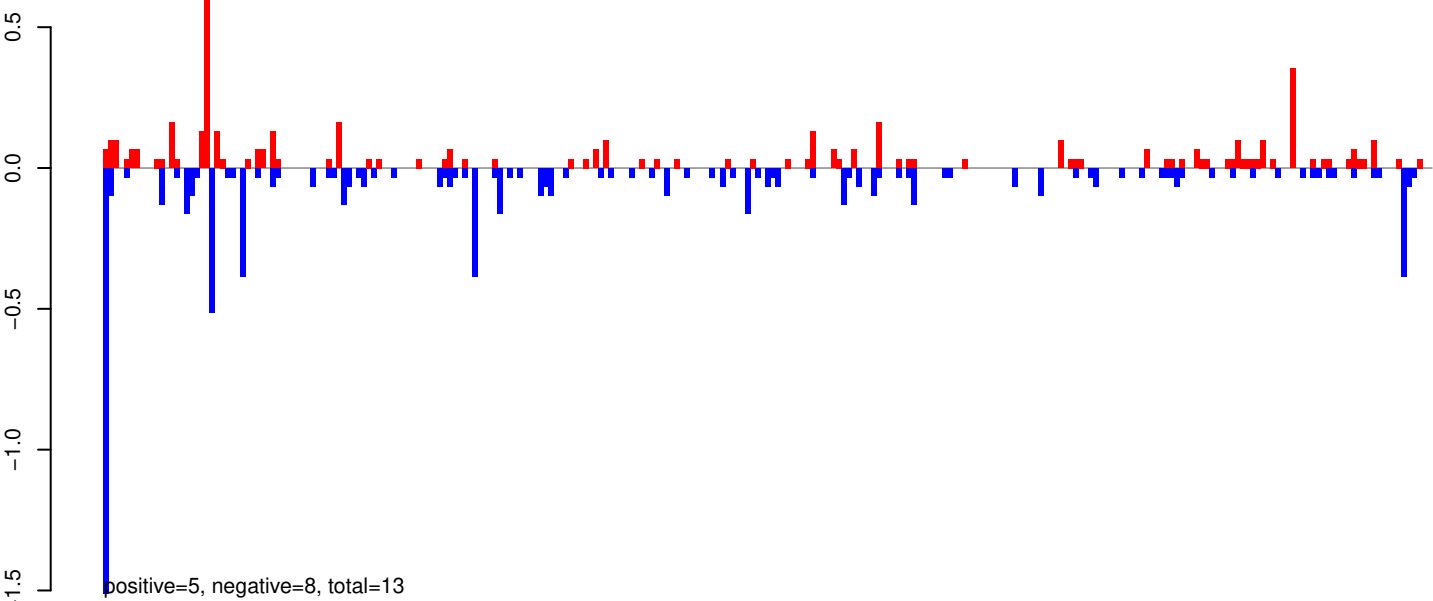

AeAeg_Whole_ZV_In_RNA_GP.rep

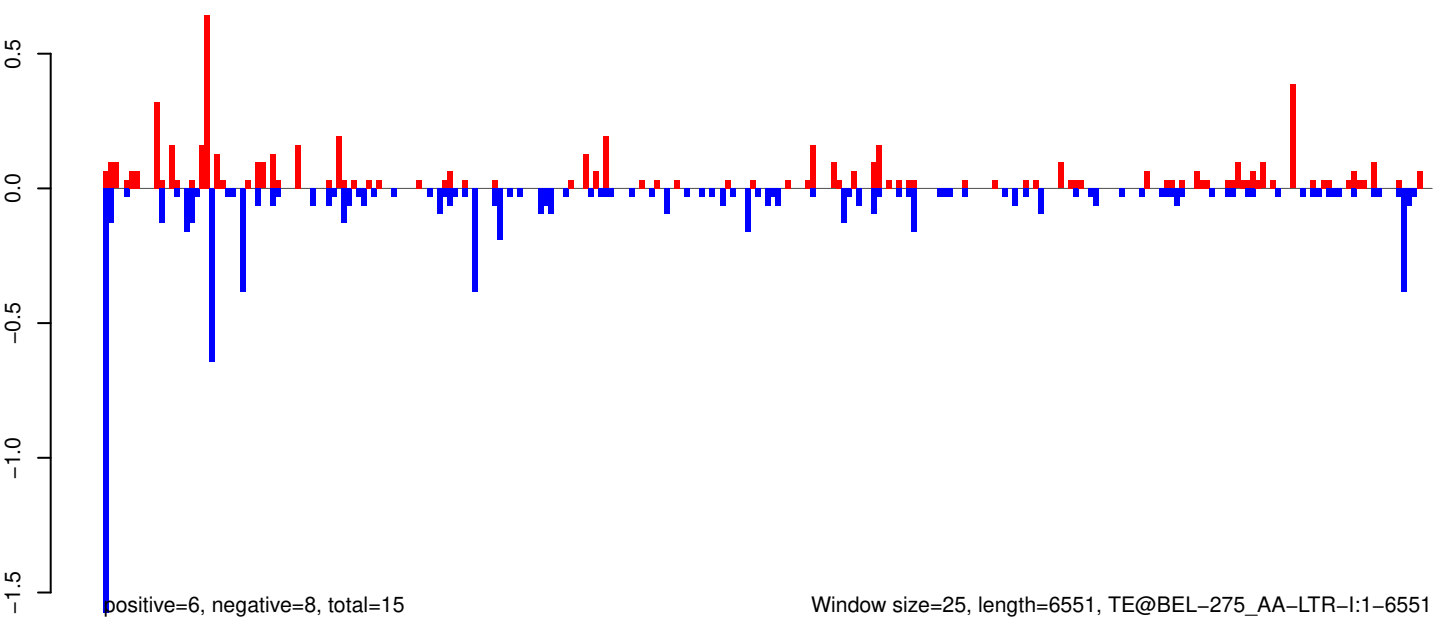

0 1000 2000 3000 4000 5000 6000

AeAeg_Whole_ZV_In_RNA_GP.18_23.rep

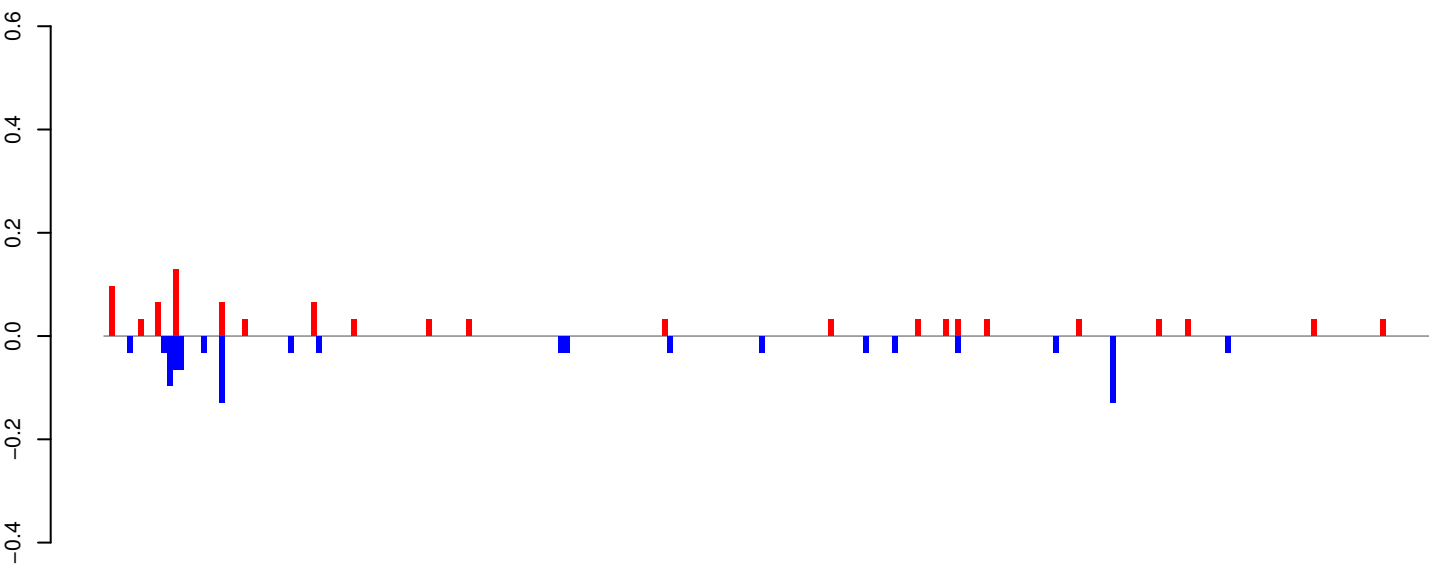

positive=1, negative=1, total=2

AeAeg_Whole_ZV_In_RNA_GP.24_35.rep

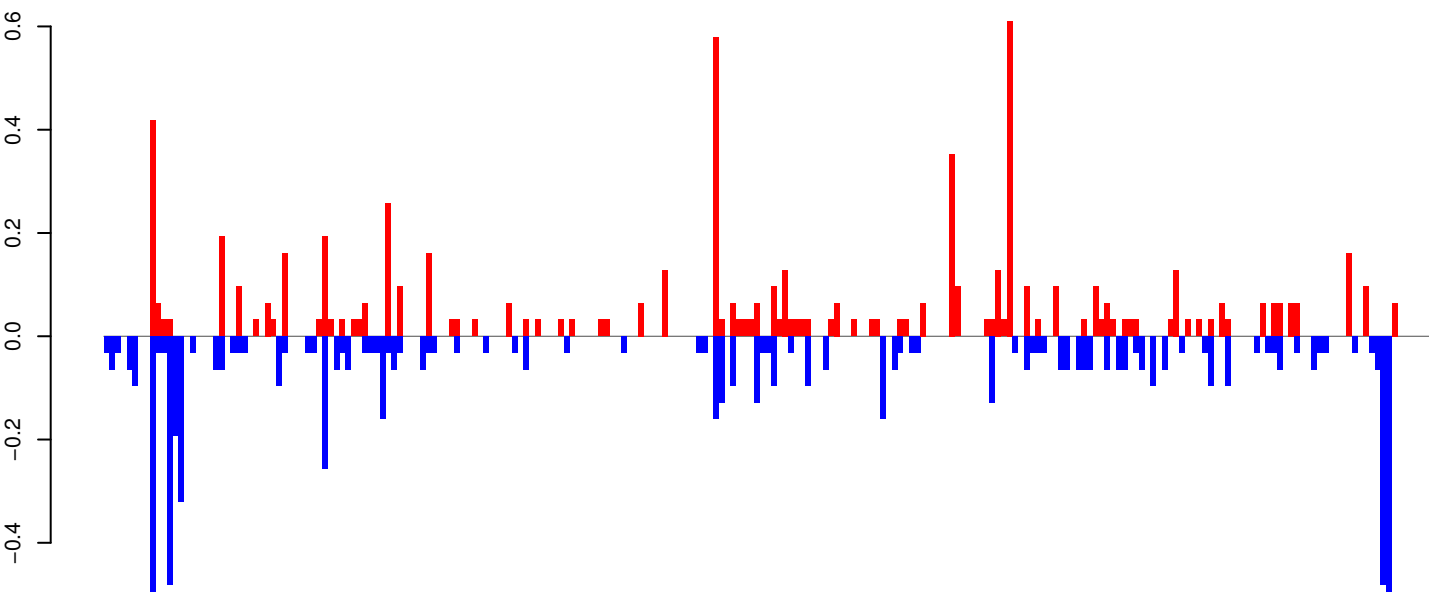

positive=7, negative=8, total=15

AeAeg_Whole_ZV_In_RNA_GP.rep

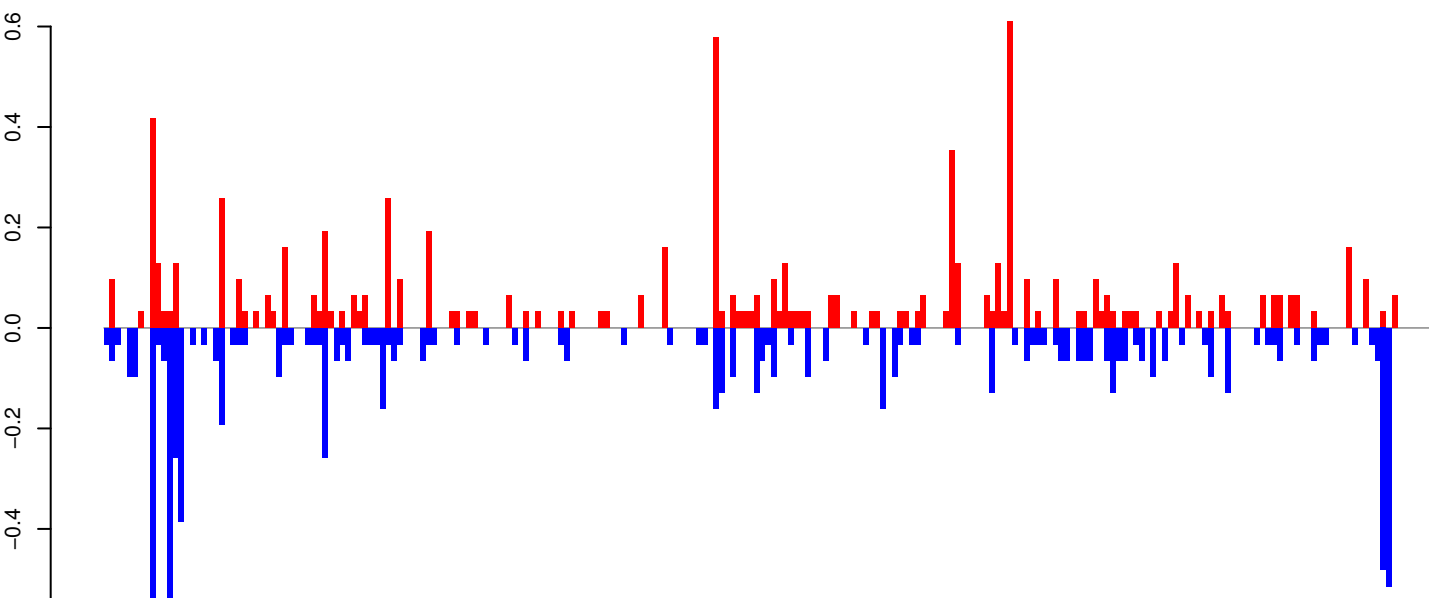

positive=8, negative=8, total=16

Window size=25, length=5753, TE@BEL-109_AA-LTR-I:1-5753

0 1000 2000 3000 4000 5000 6000

AeAeg_Whole_ZV_In_RNA_GP.18_23.rep

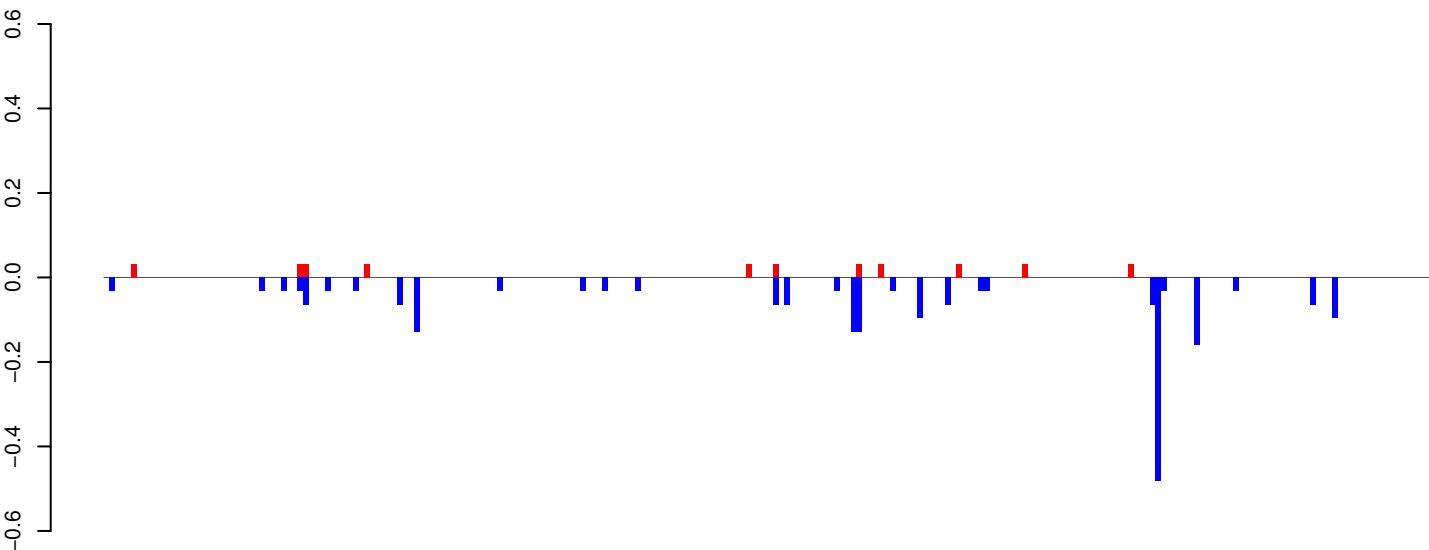

positive=0, negative=2, total=3

AeAeg_Whole_ZV_In_RNA_GP.24_35.rep

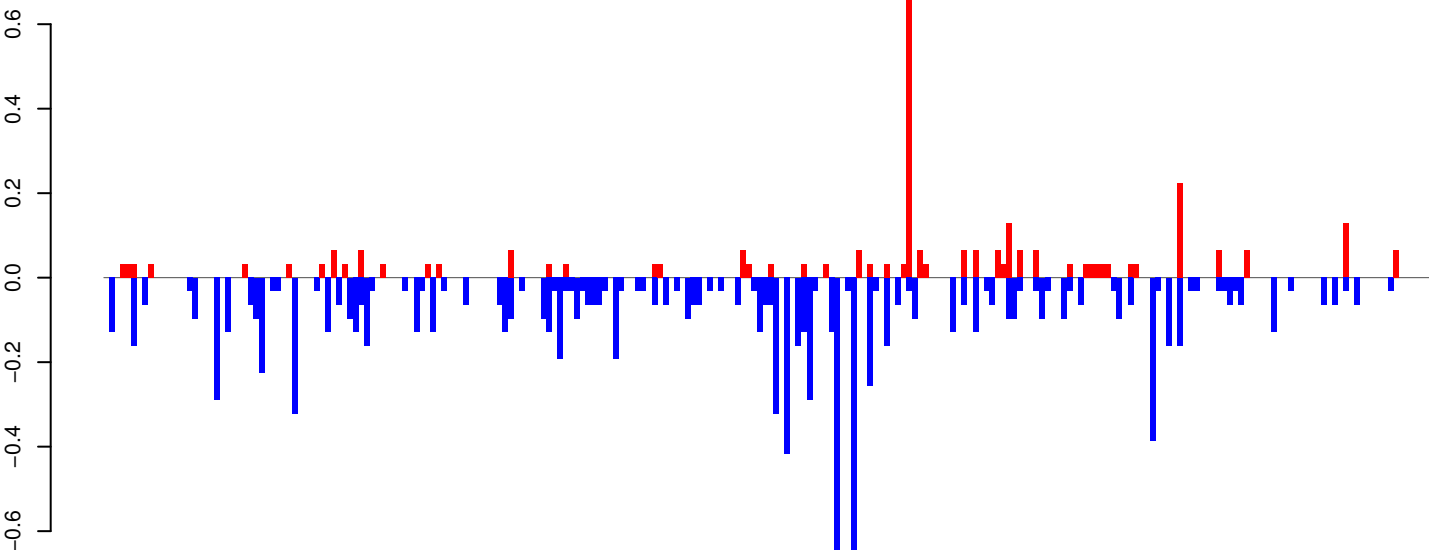

positive=3, negative=11, total=14

AeAeg_Whole_ZV_In_RNA_GP.rep

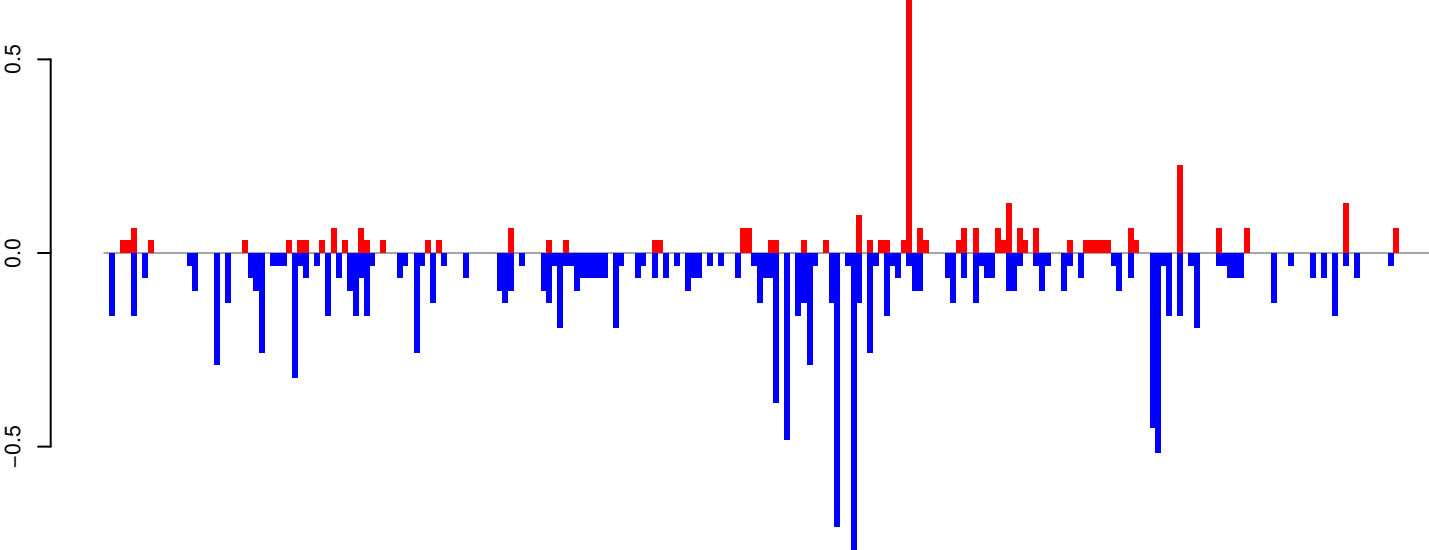

positive=3, negative=13, total=17

Window size=25, length=5990, TE@I_Ele42:1-5990

0 1000 2000 3000 4000 5000 6000

AeAeg_Whole_ZV_In_RNA_GP.18_23.rep

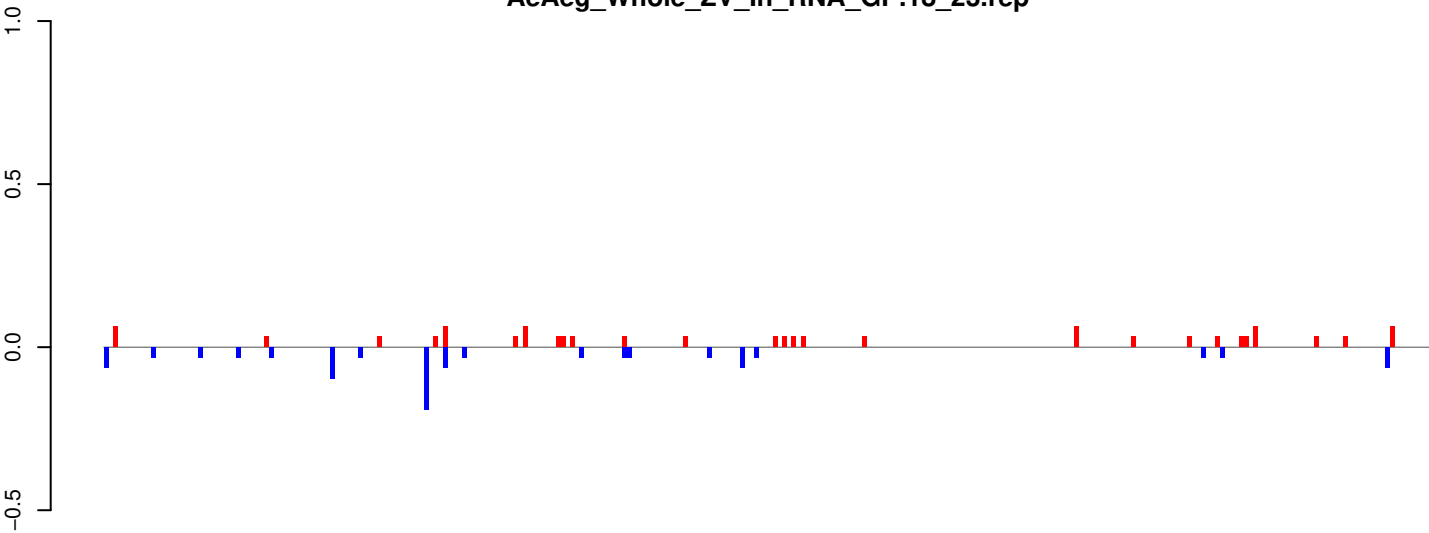

positive=1, negative=1, total=2

AeAeg_Whole_ZV_In_RNA_GP.24_35.rep

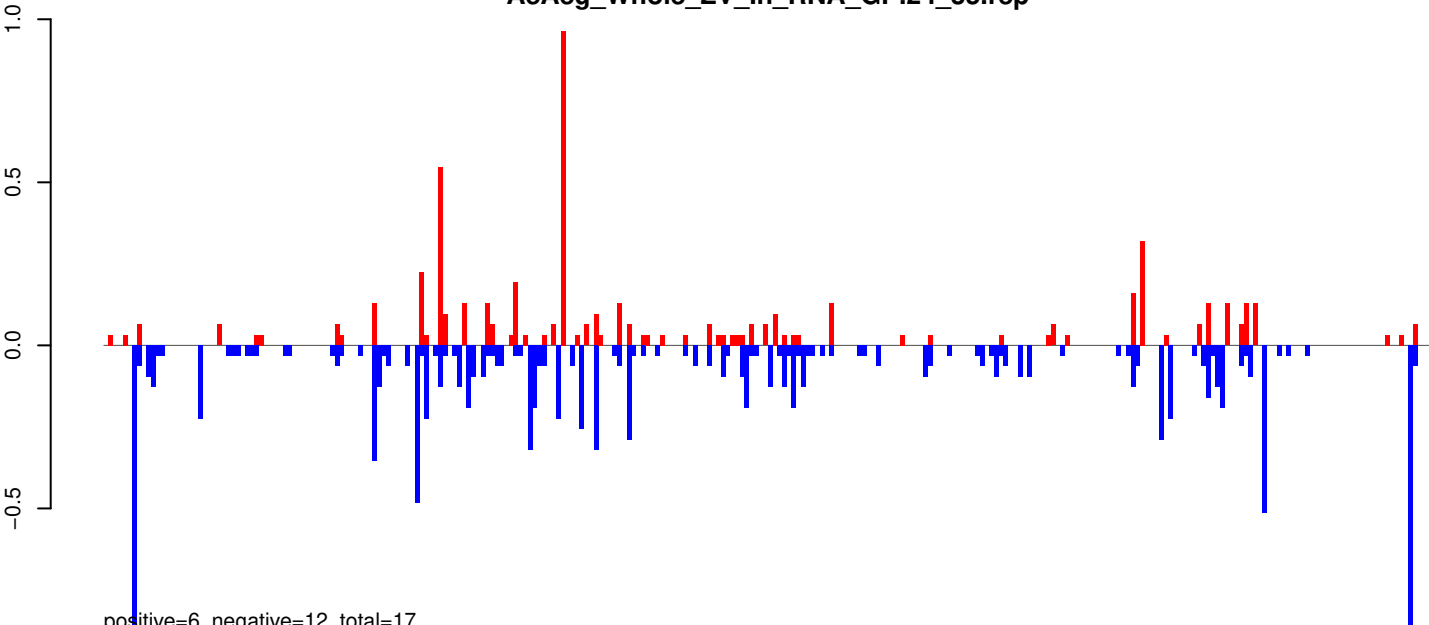

positive=6, negative=12, total=17

AeAeg_Whole_ZV_In_RNA_GP.rep

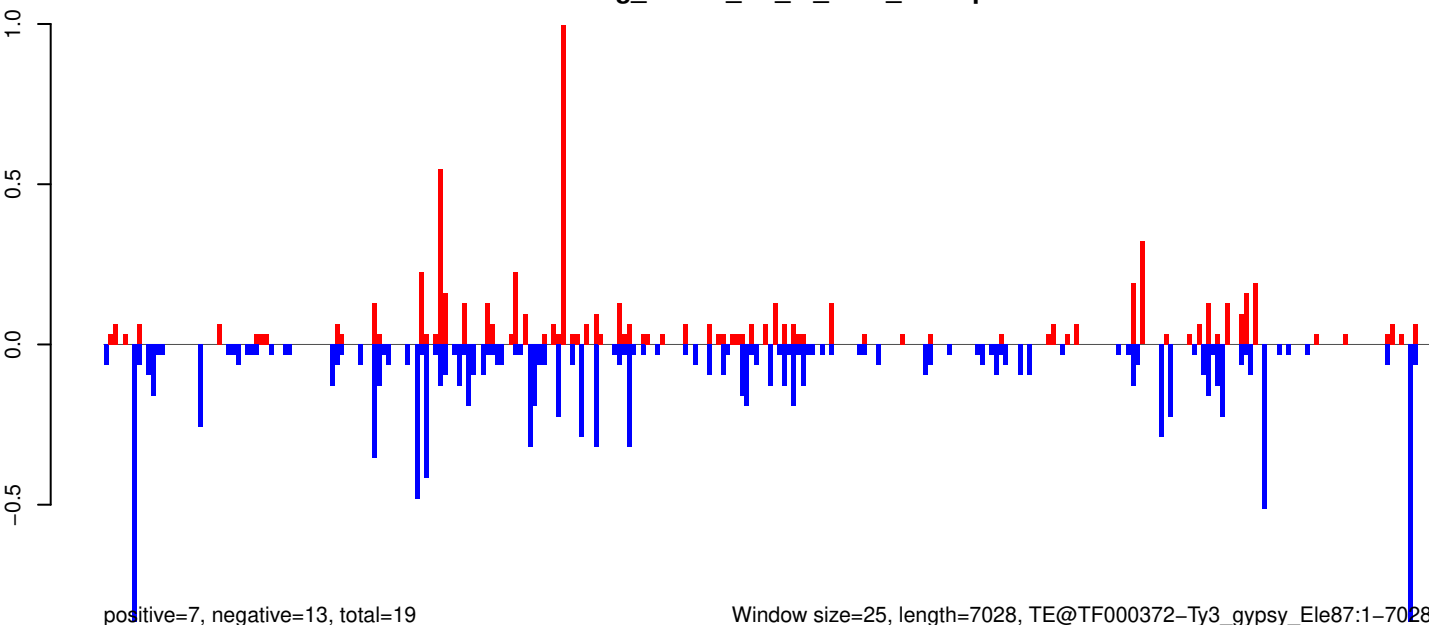

positive=7, negative=13, total=19

Window size=25, length=7028, TE@TF000372-Ty3_gypsy_Elements:1-7028

0 1000 2000 3000 4000 5000 6000 7000

AeAeg_Whole_ZV_In_RNA_GP.18_23.rep

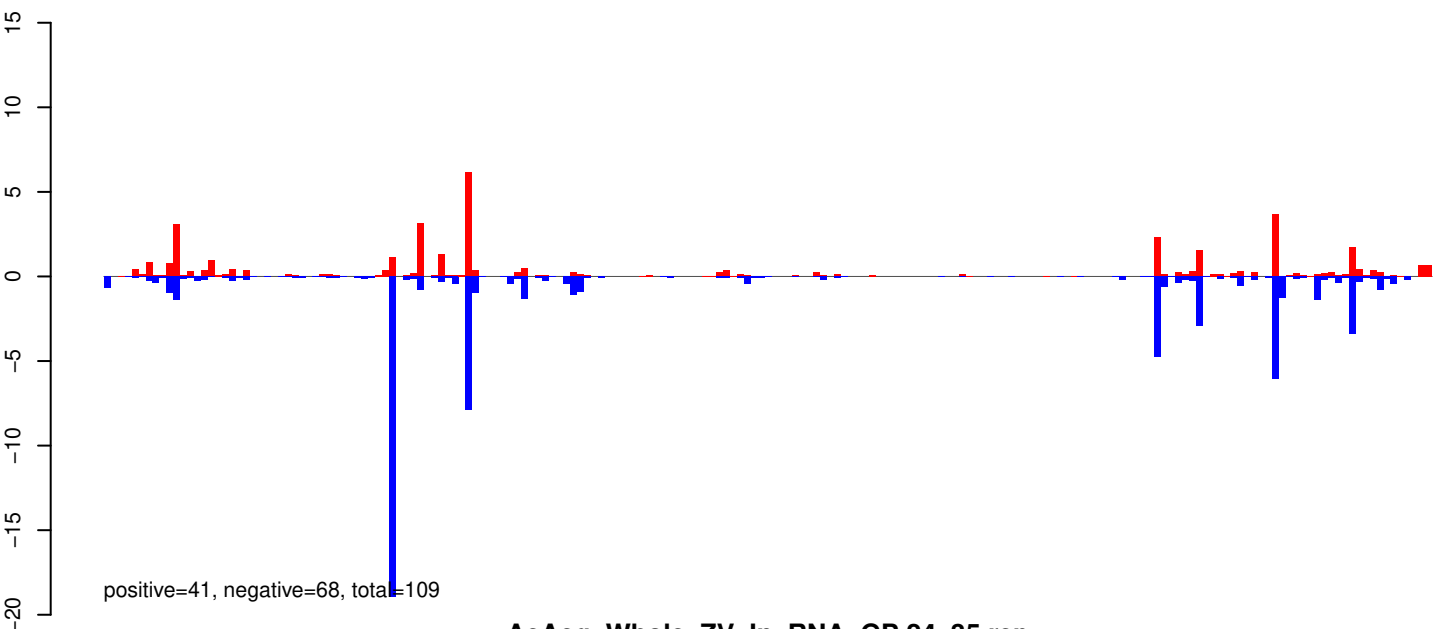

AeAeg_Whole_ZV_In_RNA_GP.24_35.rep

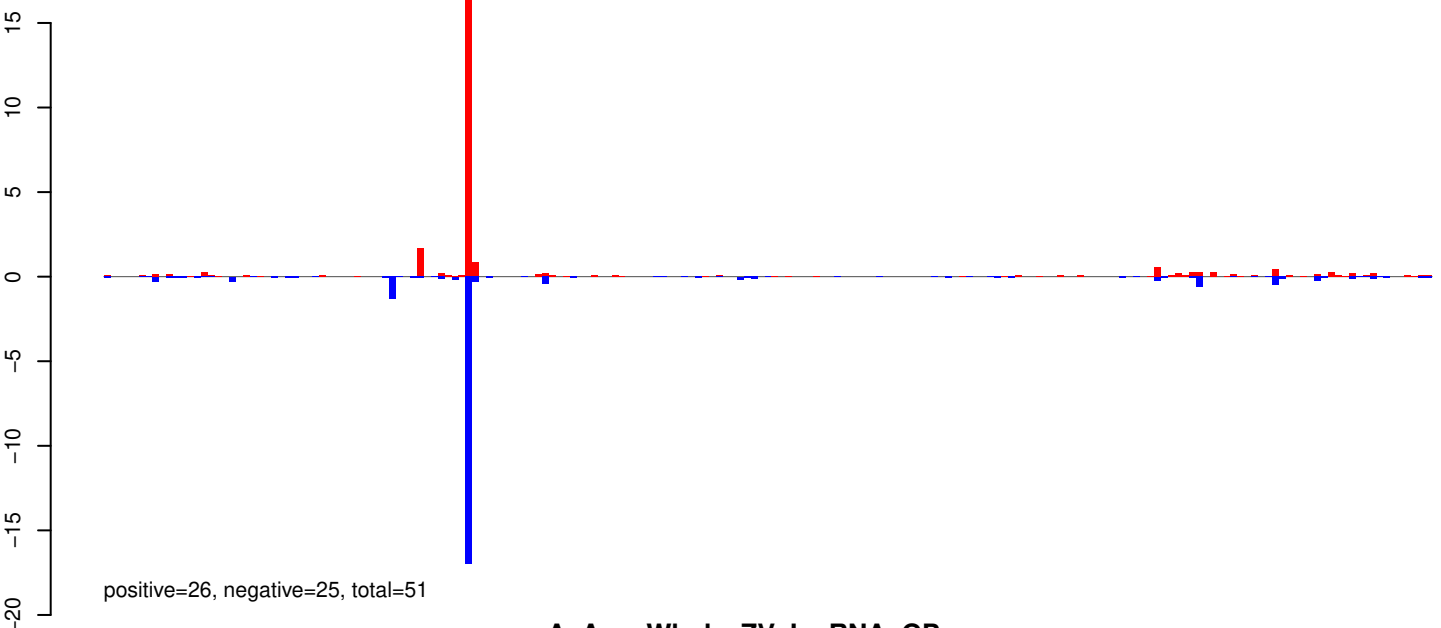

AeAeg_Whole_ZV_In_RNA_GP.rep

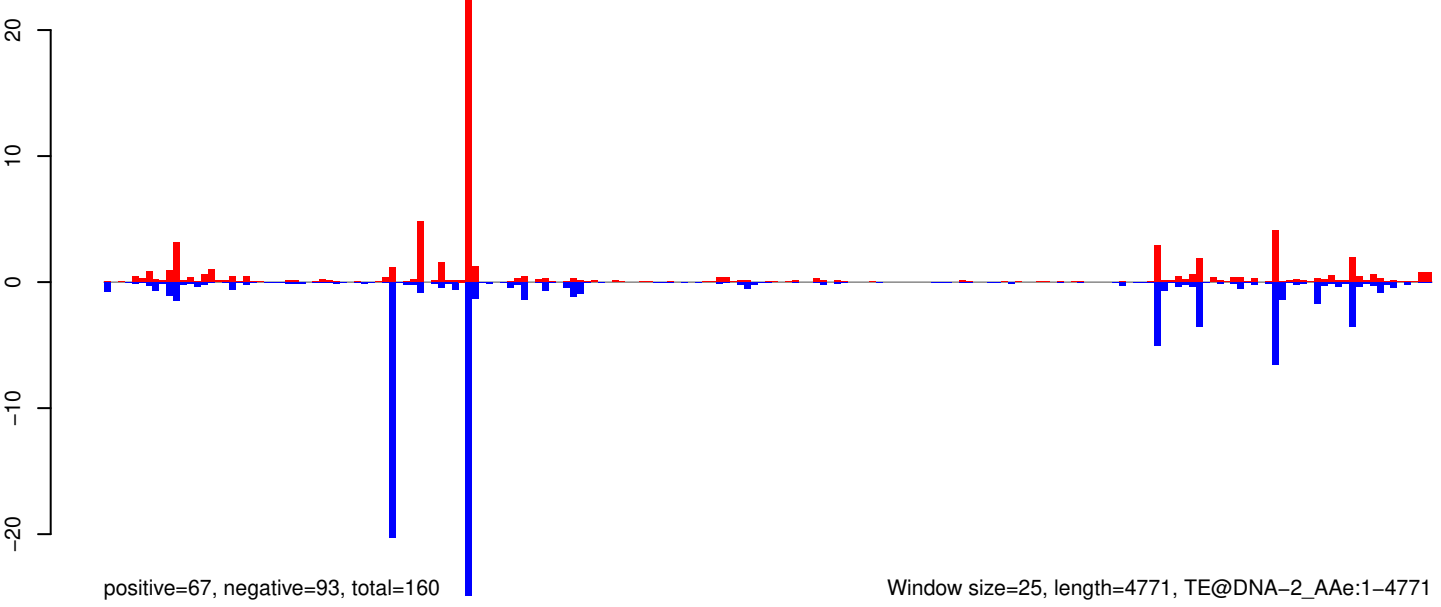

AeAeg_Whole_ZV_In_RNA_GP.18_23.rep

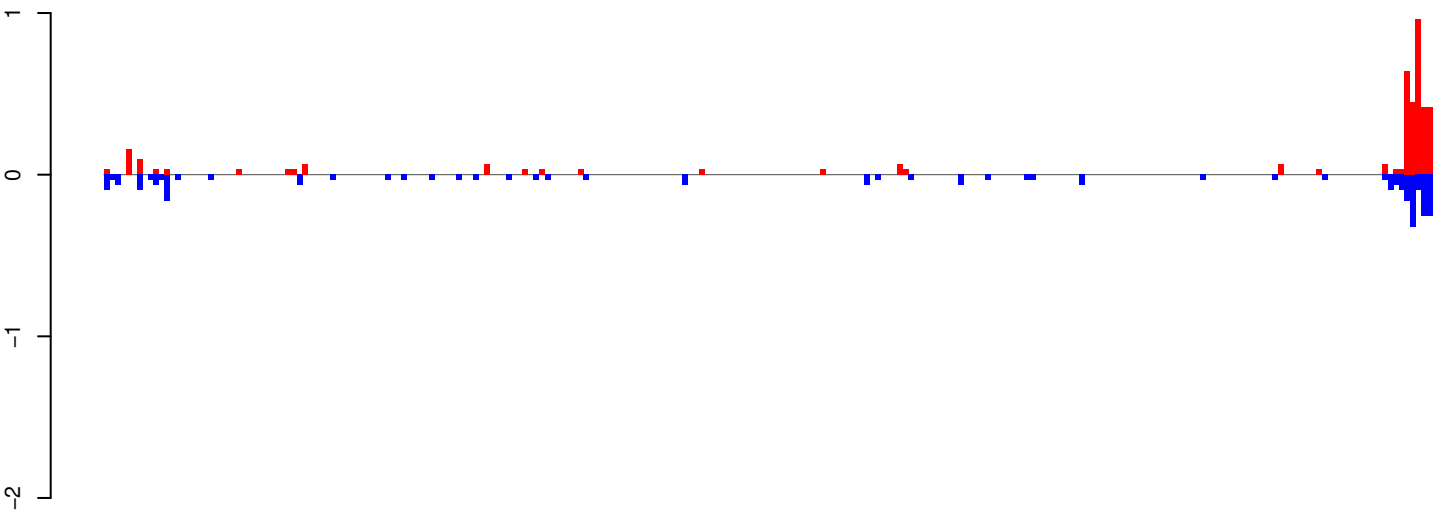

positive=4, negative=3, total=7

AeAeg_Whole_ZV_In_RNA_GP.24_35.rep

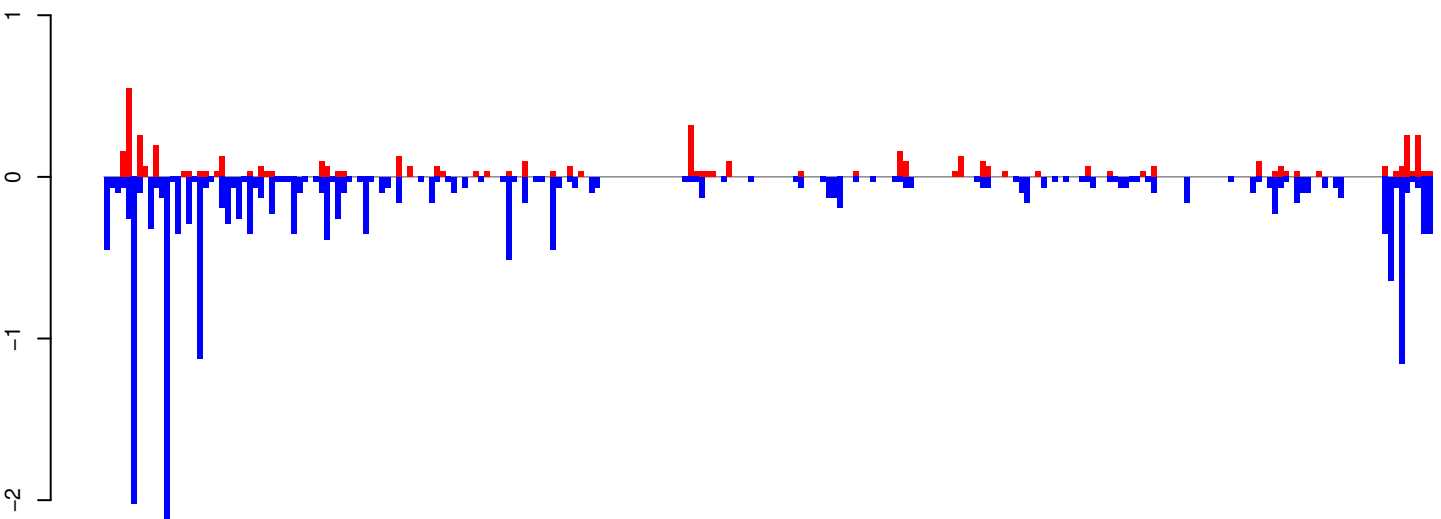

positive=5, negative=21, total=26

AeAeg_Whole_ZV_In_RNA_GP.rep

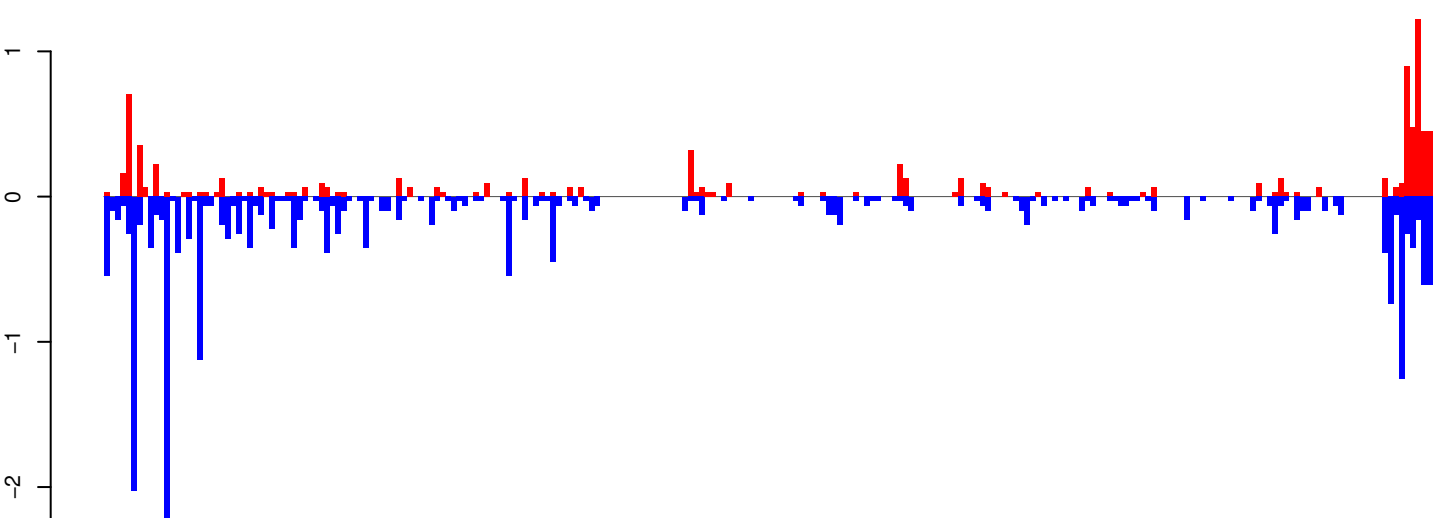

positive=9, negative=24, total=33

Window size=25, length=6005, TE@Copia-103_AA-LTR-I:1-6005

AeAeg_Whole_ZV_In_RNA_GP.18_23.rep

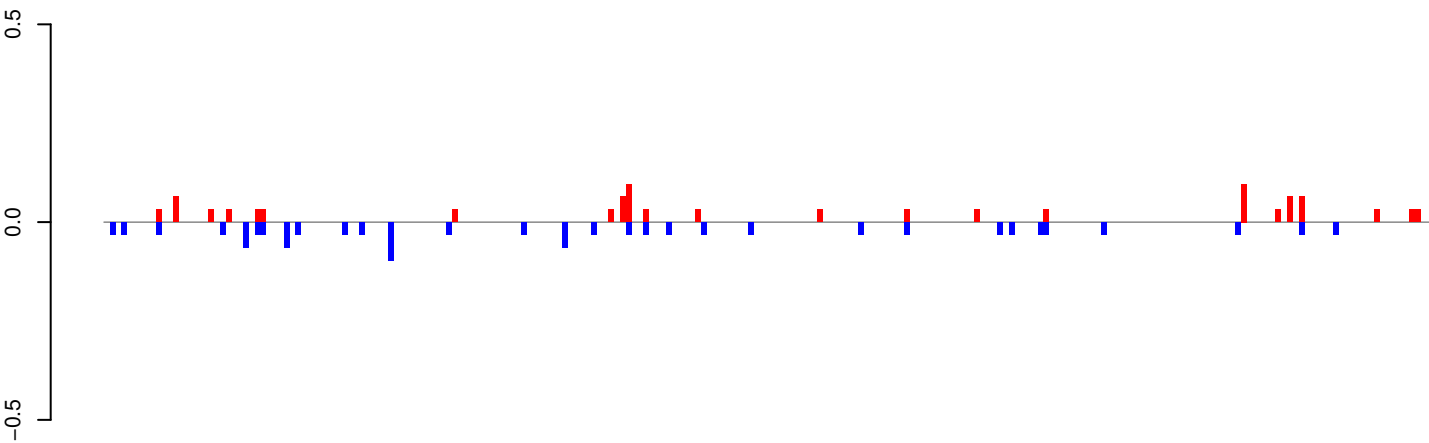

positive=1, negative=1, total=2

AeAeg_Whole_ZV_In_RNA_GP.24_35.rep

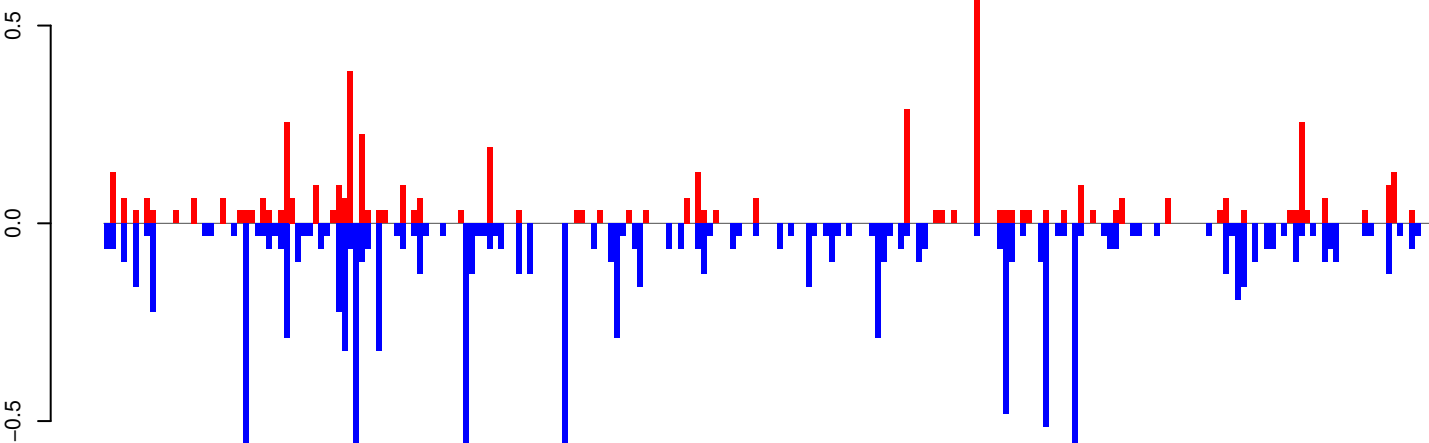

positive=5, negative=12, total=18

AeAeg_Whole_ZV_In_RNA_GP.rep

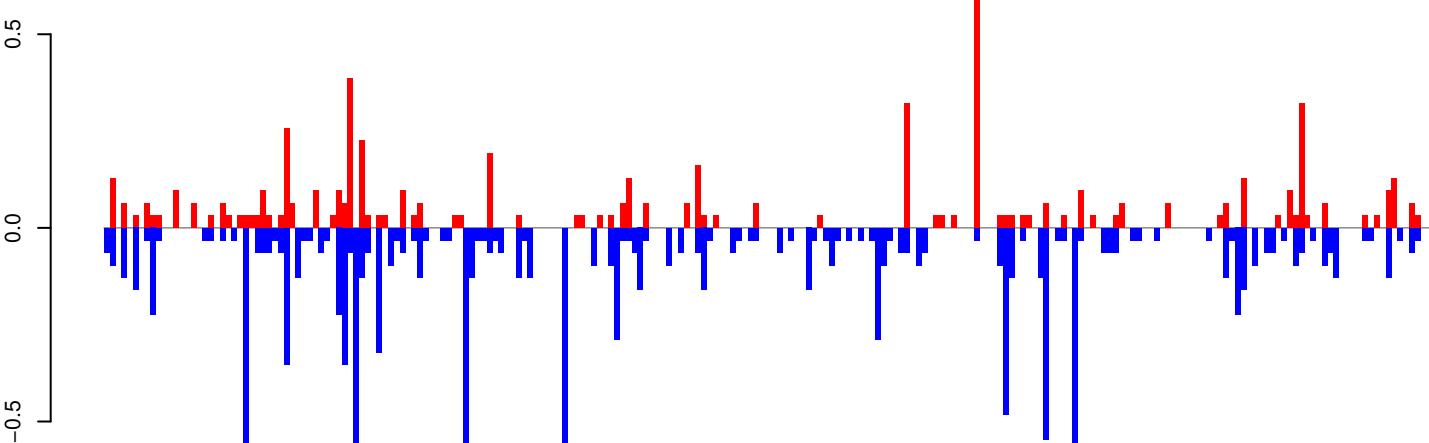

positive=6, negative=14, total=20

Window size=25, length=5707, TE@BEL-599_AA-LTR-I:1-5707

0 1000 2000 3000 4000 5000

AeAeg_Whole_ZV_In_RNA_GP.18_23.rep

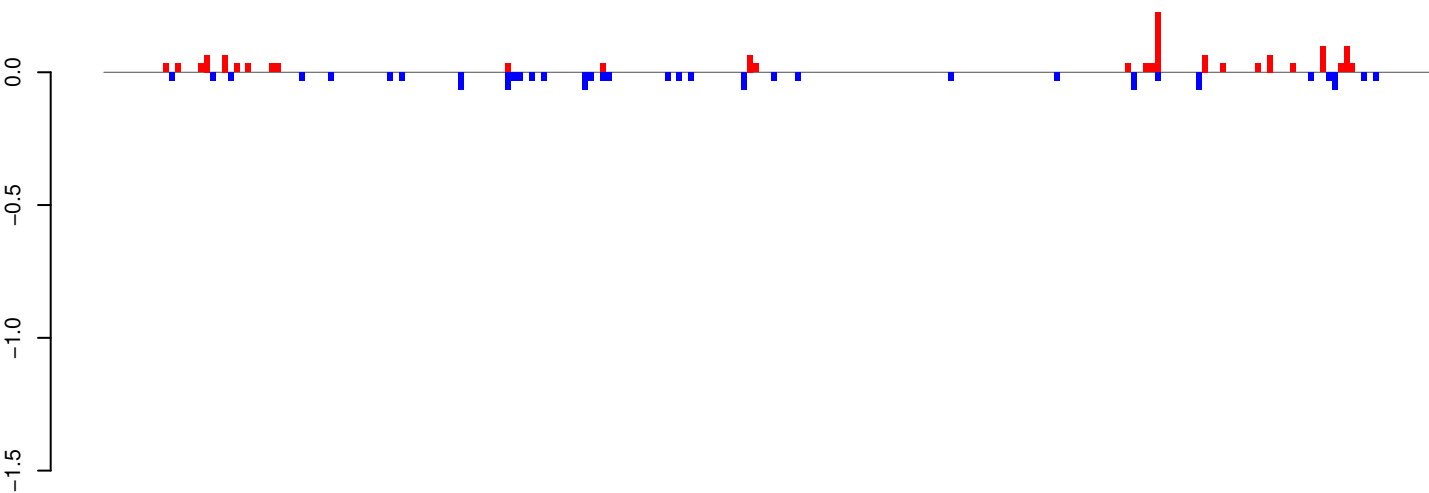

positive=1, negative=1, total=3

AeAeg_Whole_ZV_In_RNA_GP.24_35.rep

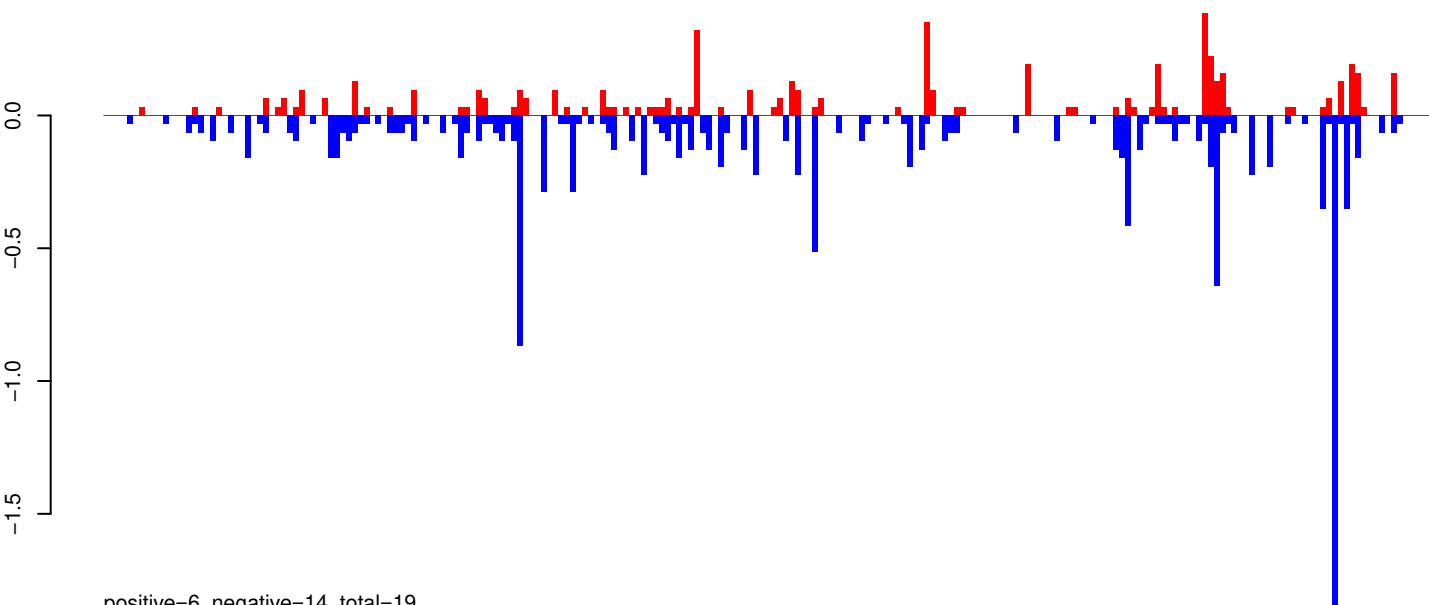

positive=6, negative=14, total=19

AeAeg_Whole_ZV_In_RNA_GP.rep

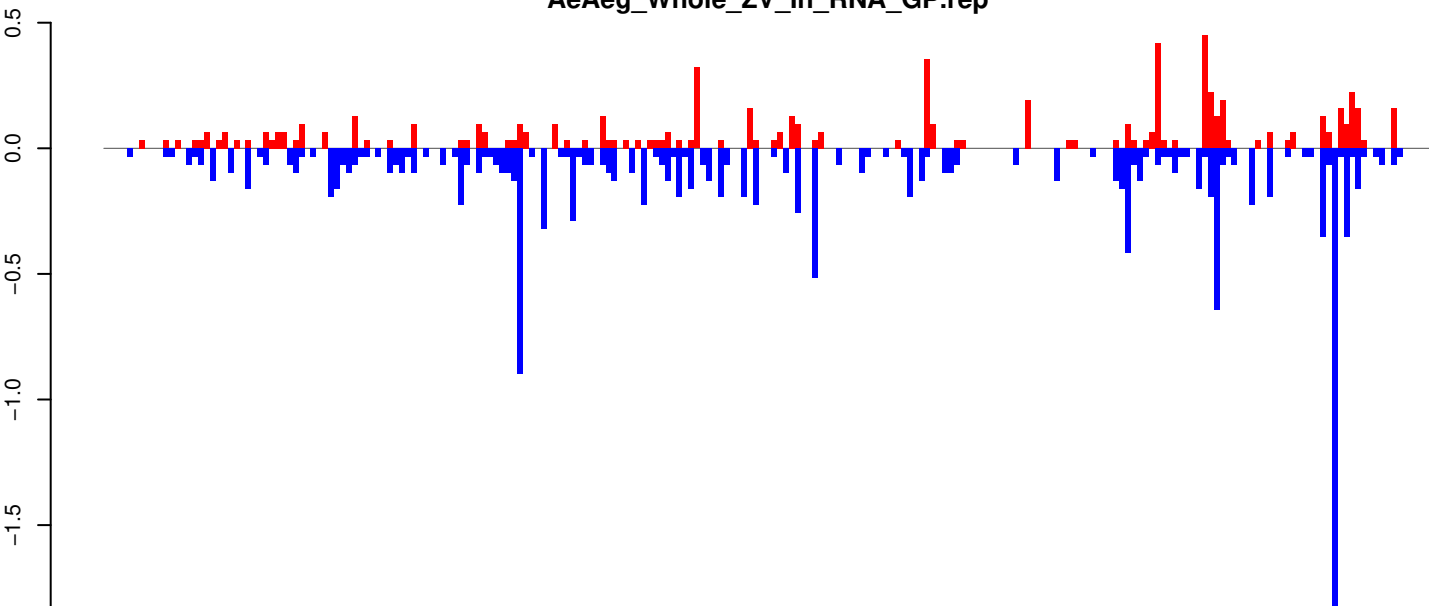

positive=7, negative=15, total=22

Window size=25, length=5624, TE@TF000996-Ty1_copia_Ele143:1-5624

AeAeg_Whole_ZV_In_RNA_GP.18_23.rep

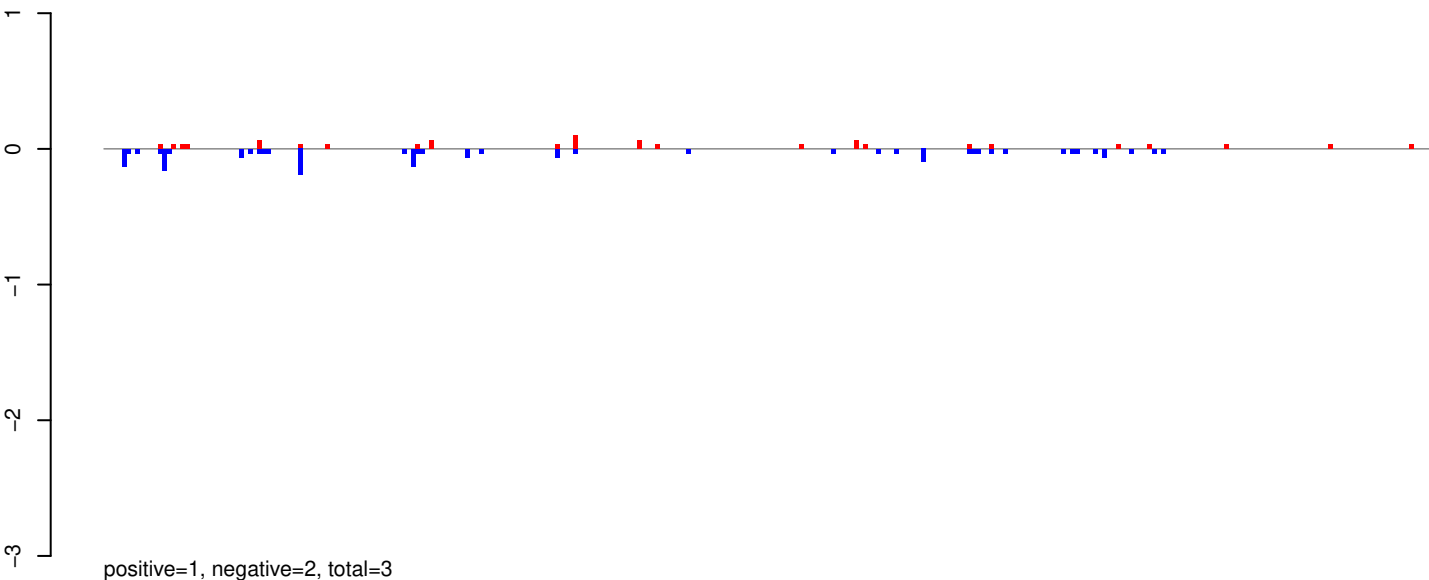

AeAeg_Whole_ZV_In_RNA_GP.24_35.rep

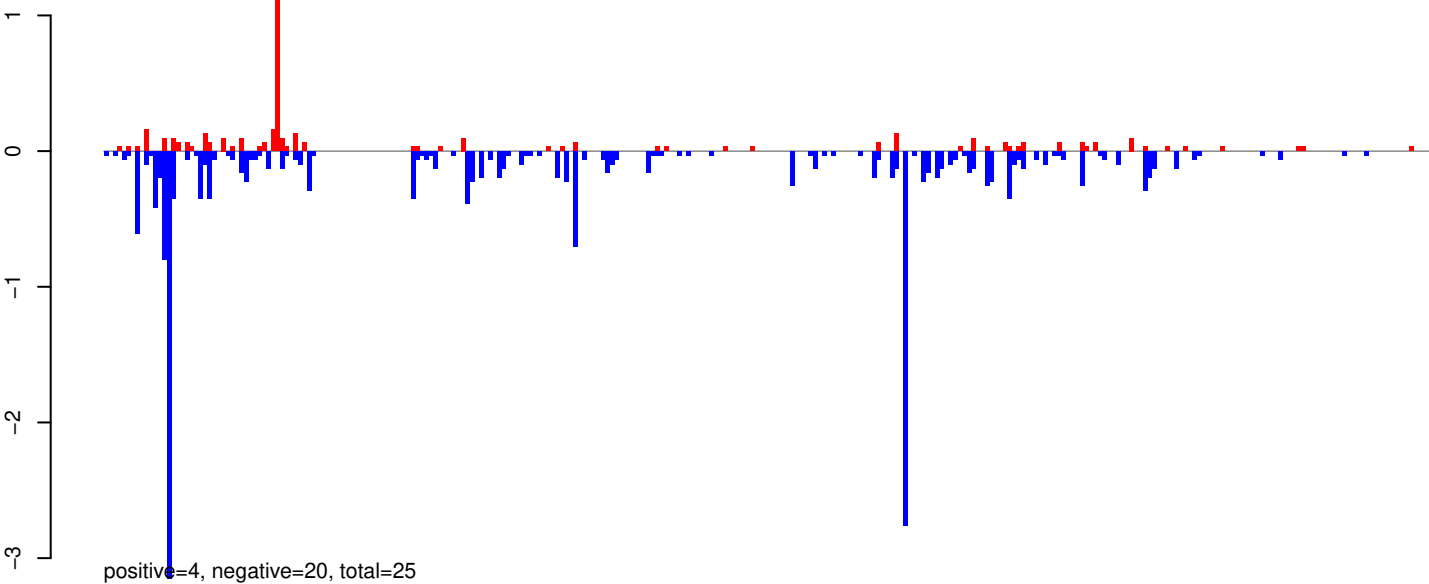

AeAeg_Whole_ZV_In_RNA_GP.rep

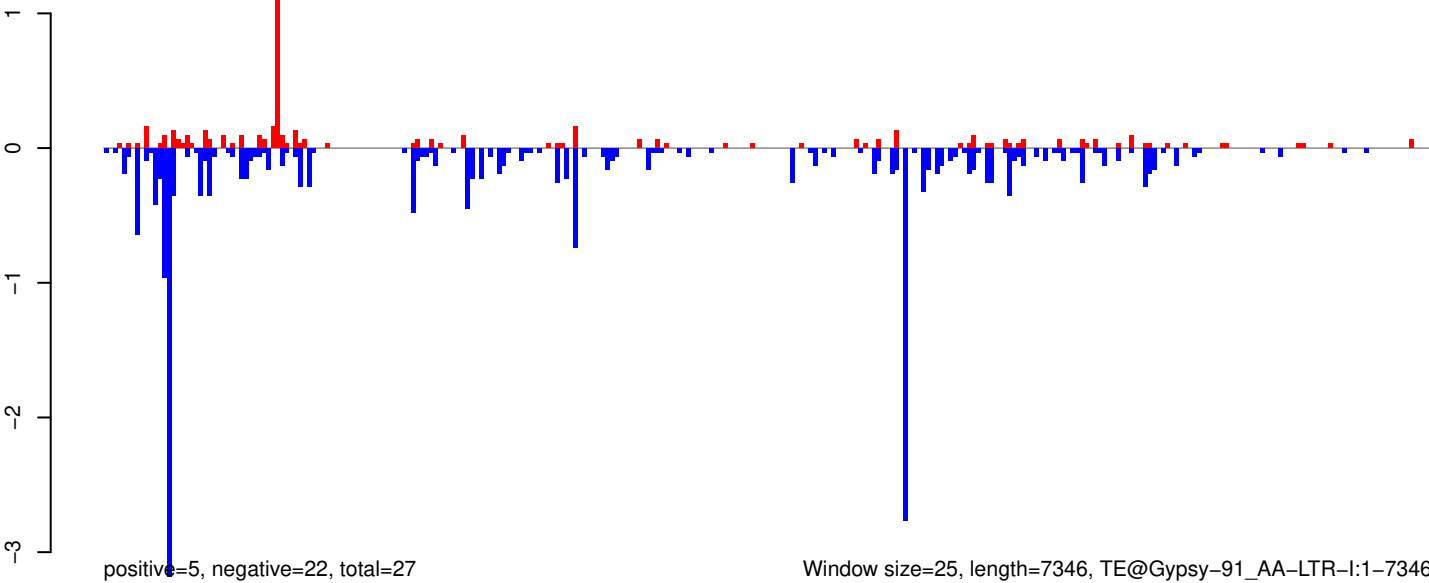

0 2000 4000 6000

AeAeg_Whole_ZV_In_RNA_GP.18_23.rep

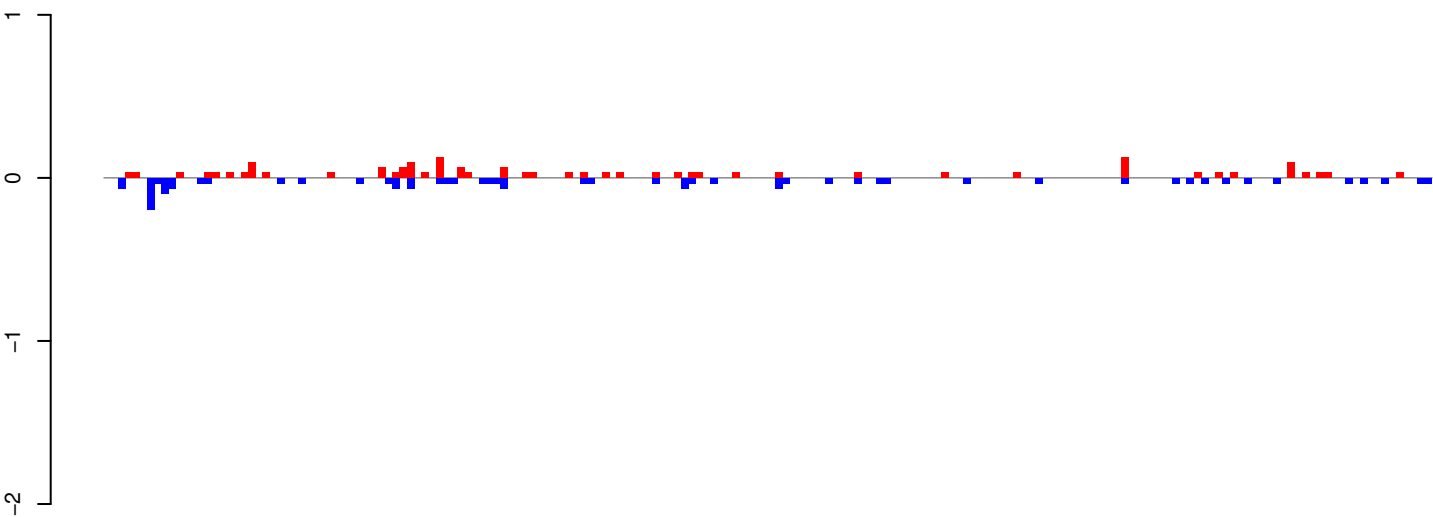

positive=2, negative=2, total=4

AeAeg_Whole_ZV_In_RNA_GP.24_35.rep

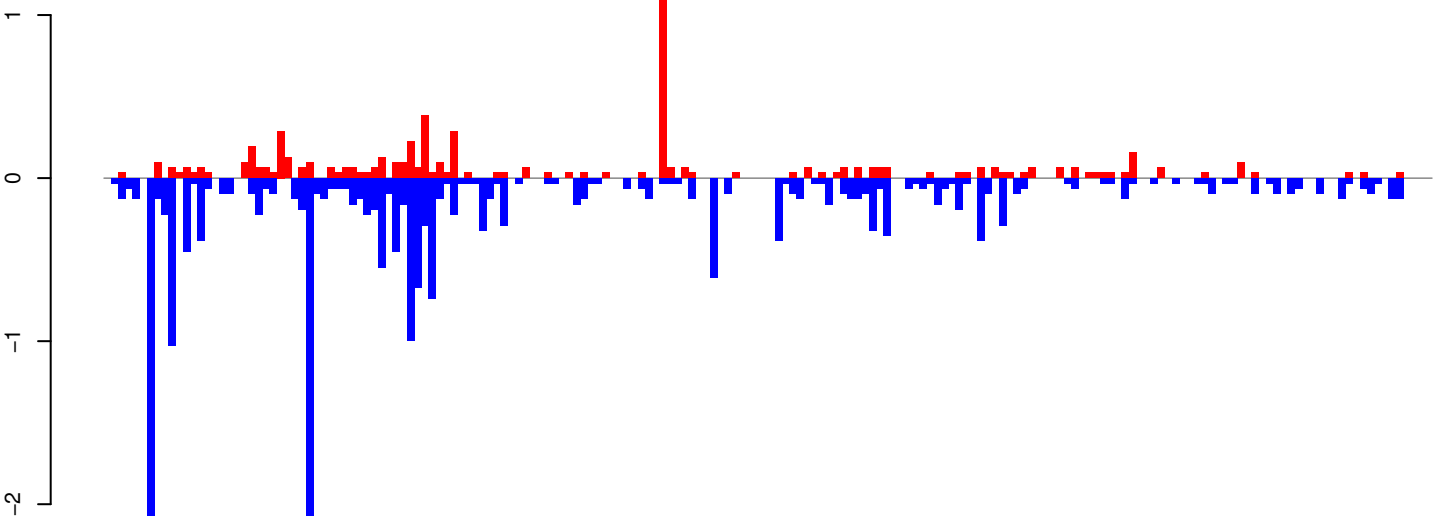

positive=7, negative=22, total=28

AeAeg_Whole_ZV_In_RNA_GP.rep

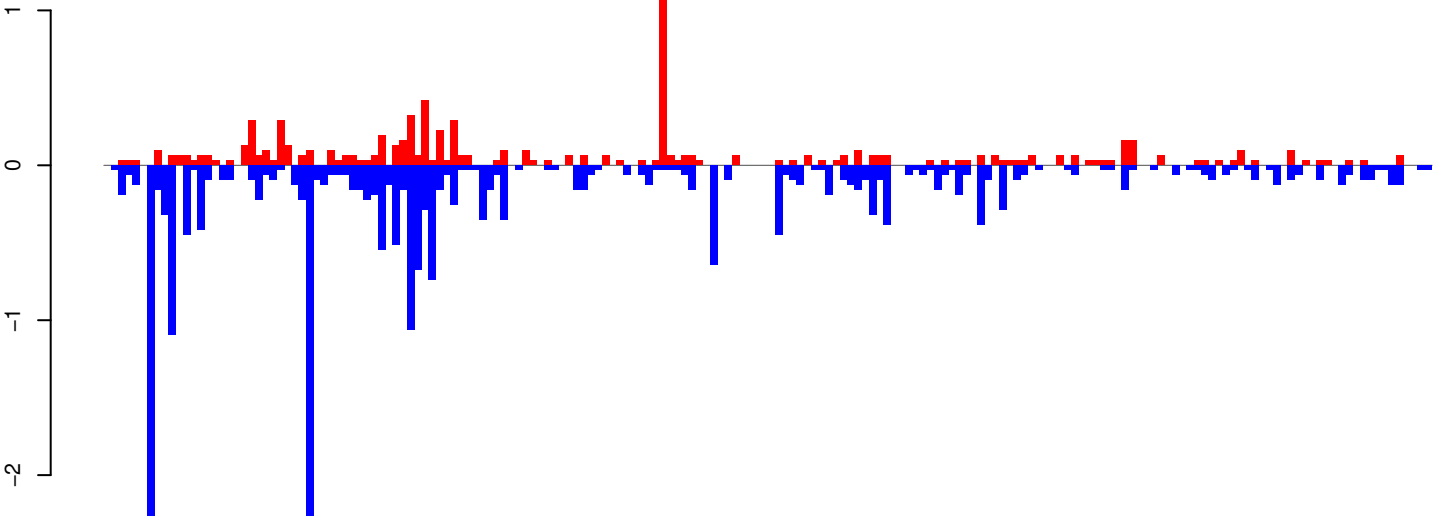

positive=9, negative=24, total=32

Window size=25, length=4589, TE@Gypsy-11_AA-LTR-I:1-4589

0 1000 2000 3000 4000

AeAeg_Whole_ZV_In_RNA_GP.18_23.rep

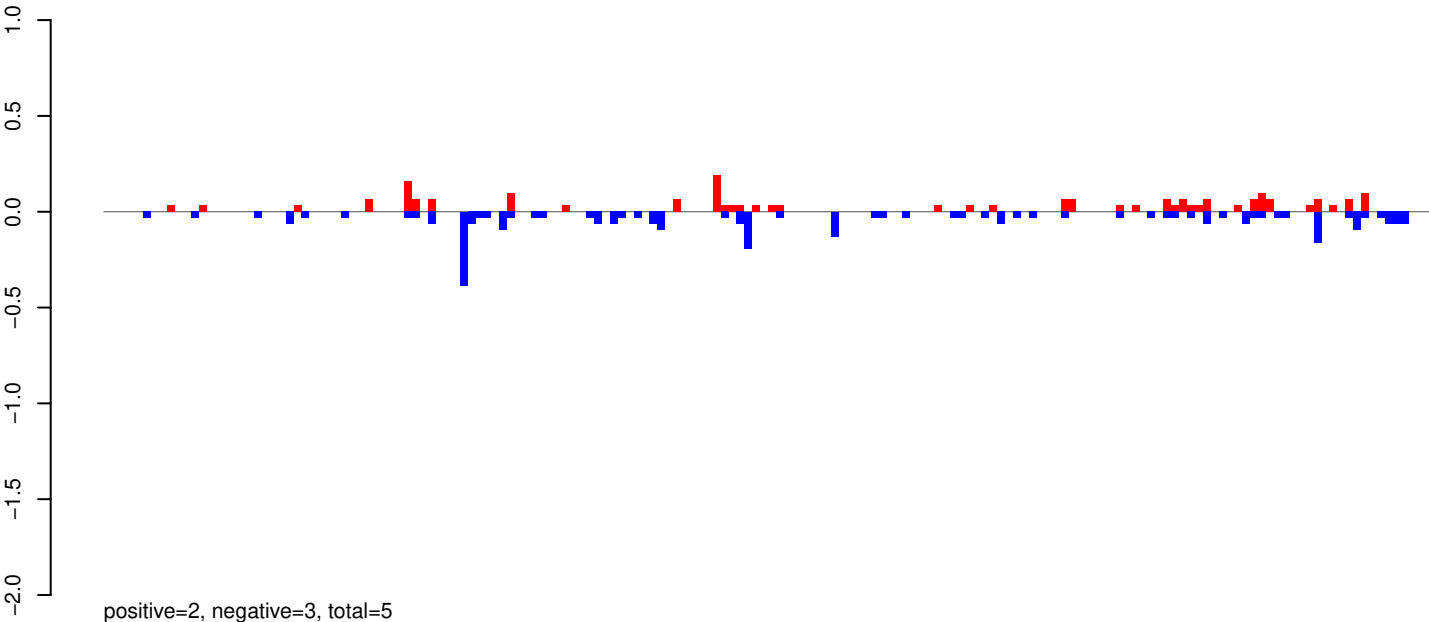

AeAeg_Whole_ZV_In_RNA_GP.24_35.rep

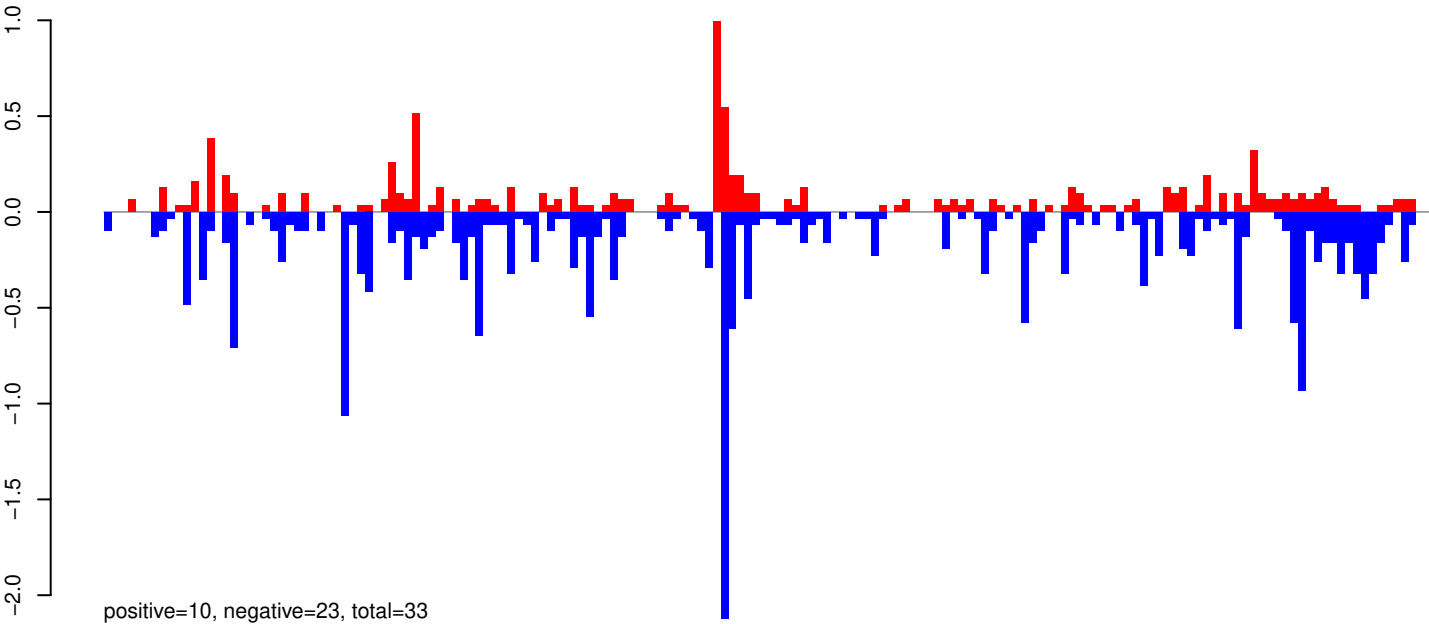

AeAeg_Whole_ZV_In_RNA_GP.rep

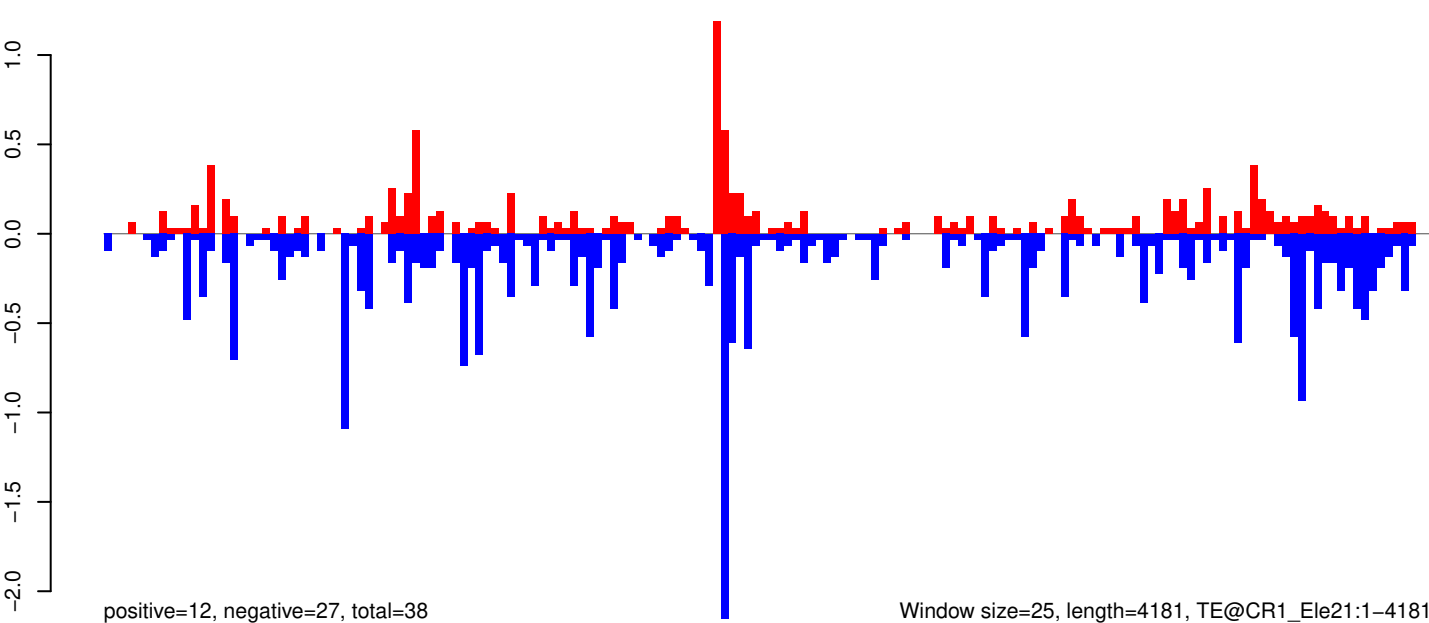

0 1000 2000 3000 4000

AeAeg_Whole_ZV_In_RNA_GP.18_23.rep

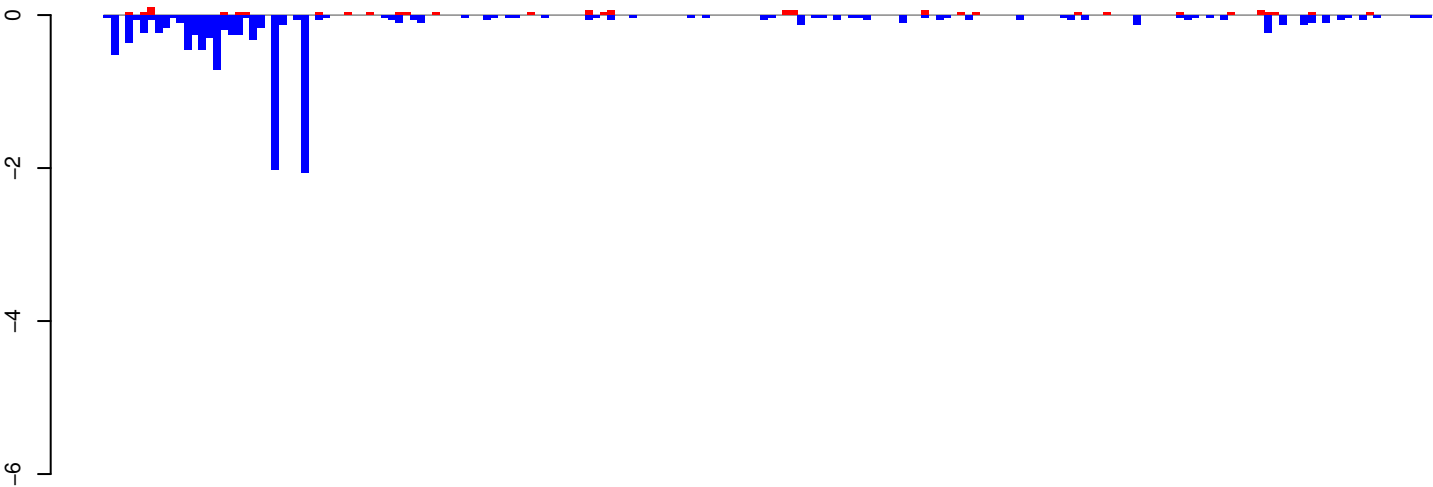

positive=1, negative=13, total=14

AeAeg_Whole_ZV_In_RNA_GP.24_35.rep

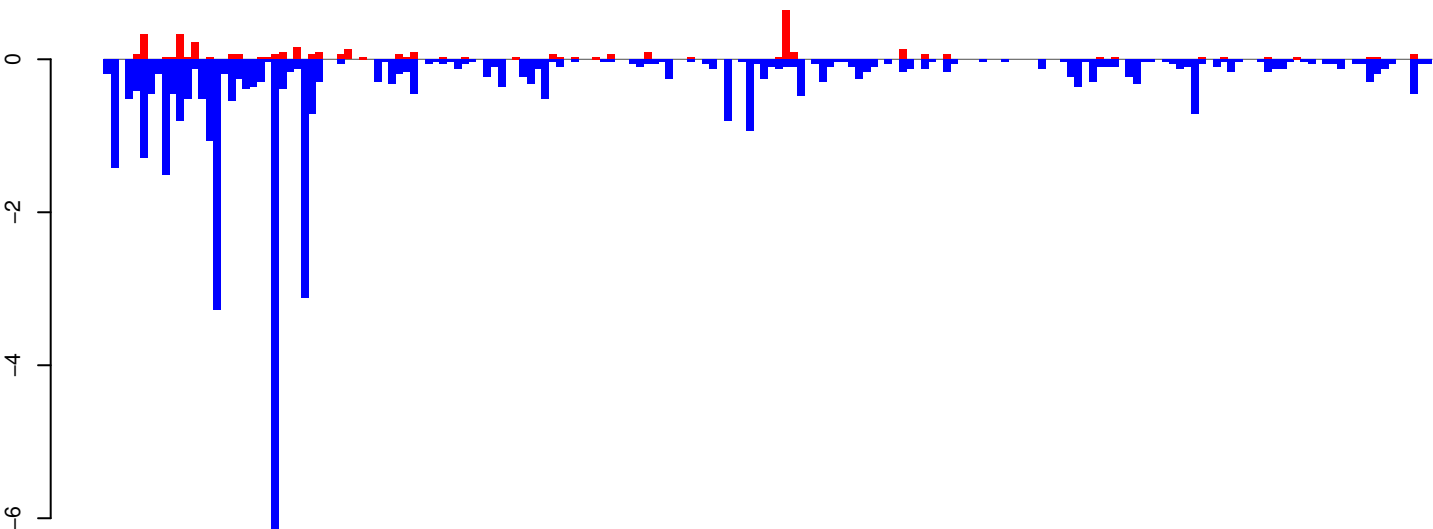

positive=4, negative=42, total=46

AeAeg_Whole_ZV_In_RNA_GP.rep

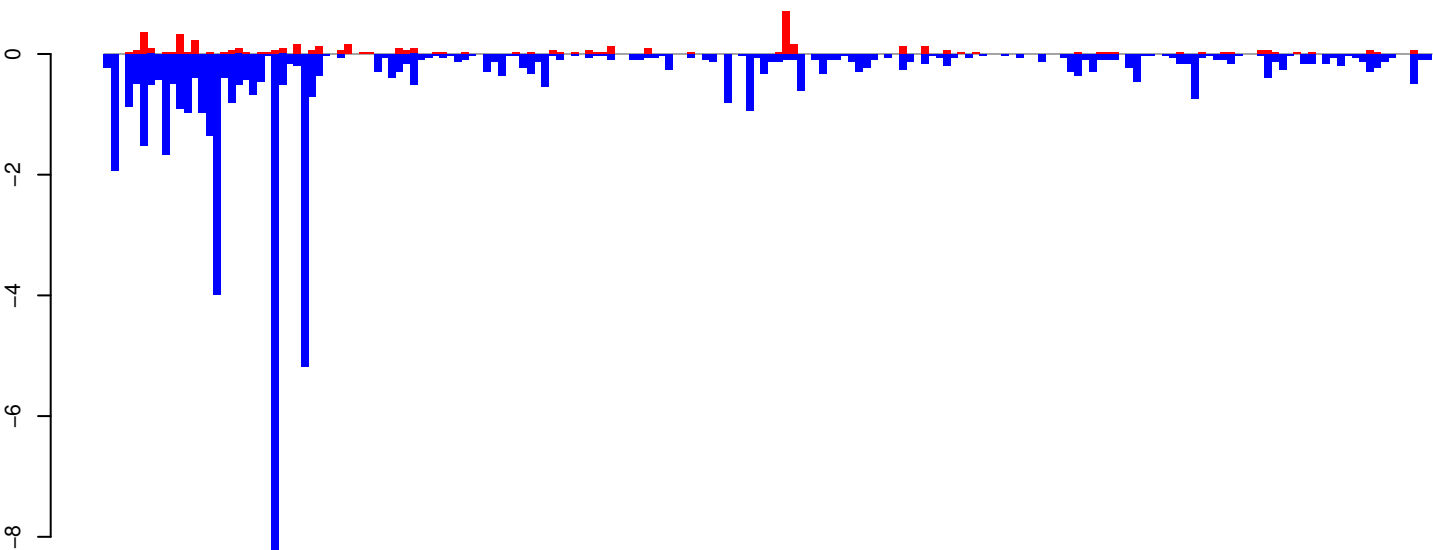

positive=5, negative=55, total=60

Window size=25, length=4542, TE@CR1-95_AAe:1-4542

0 1000 2000 3000 4000

AeAeg_Whole_ZV_In_RNA_GP.18_23.rep

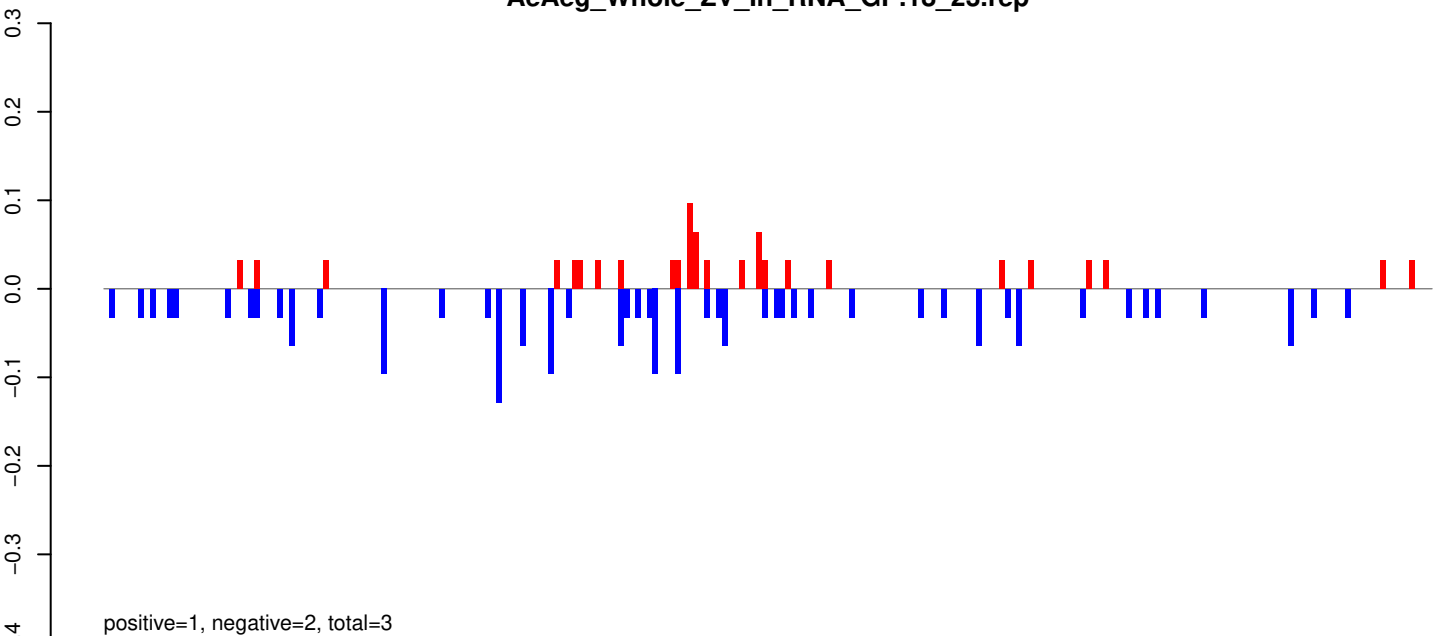

AeAeg_Whole_ZV_In_RNA_GP.24_35.rep

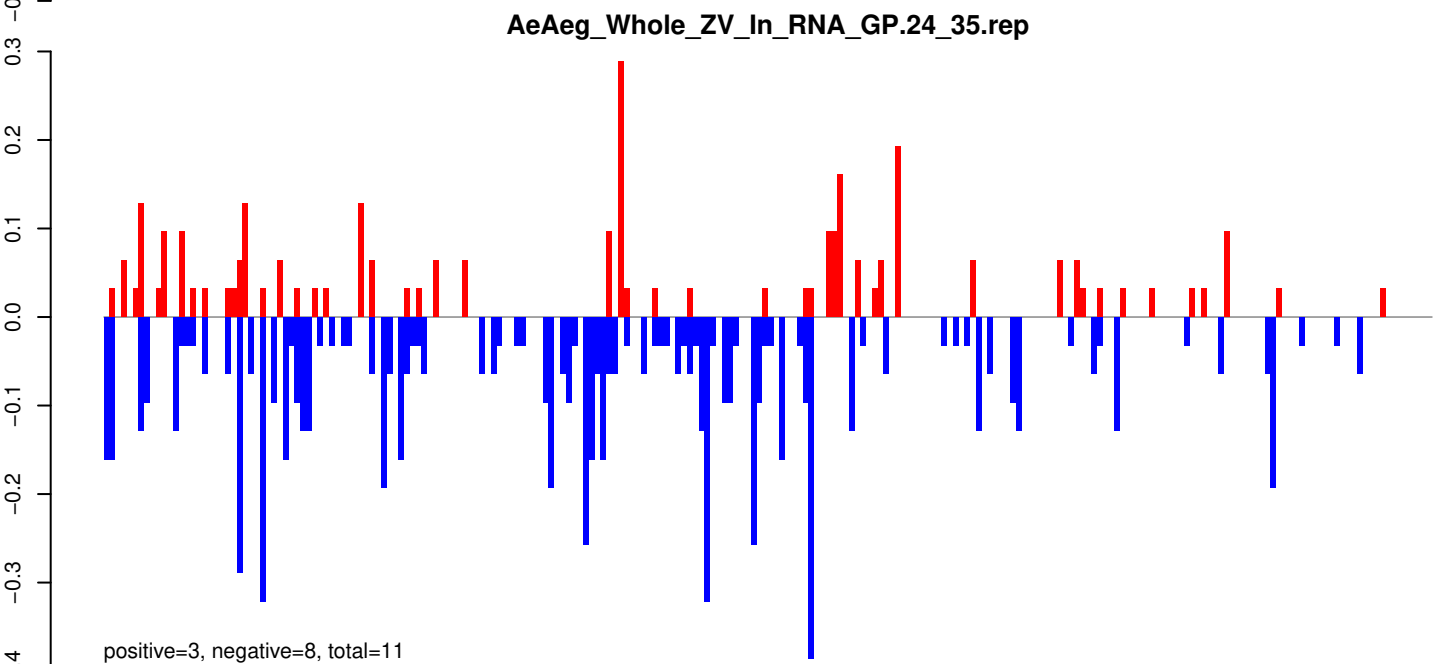

AeAeg_Whole_ZV_In_RNA_GP.rep

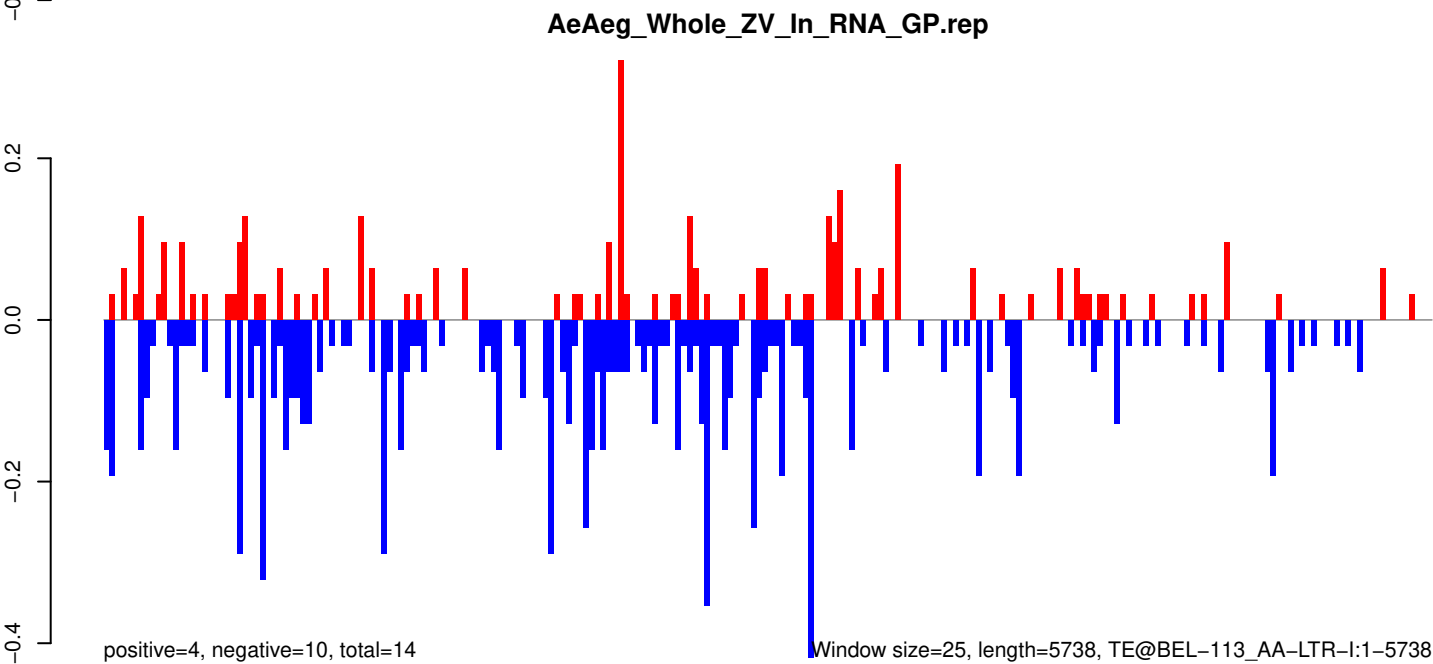

AeAeg_Whole_ZV_In_RNA_GP.18_23.rep

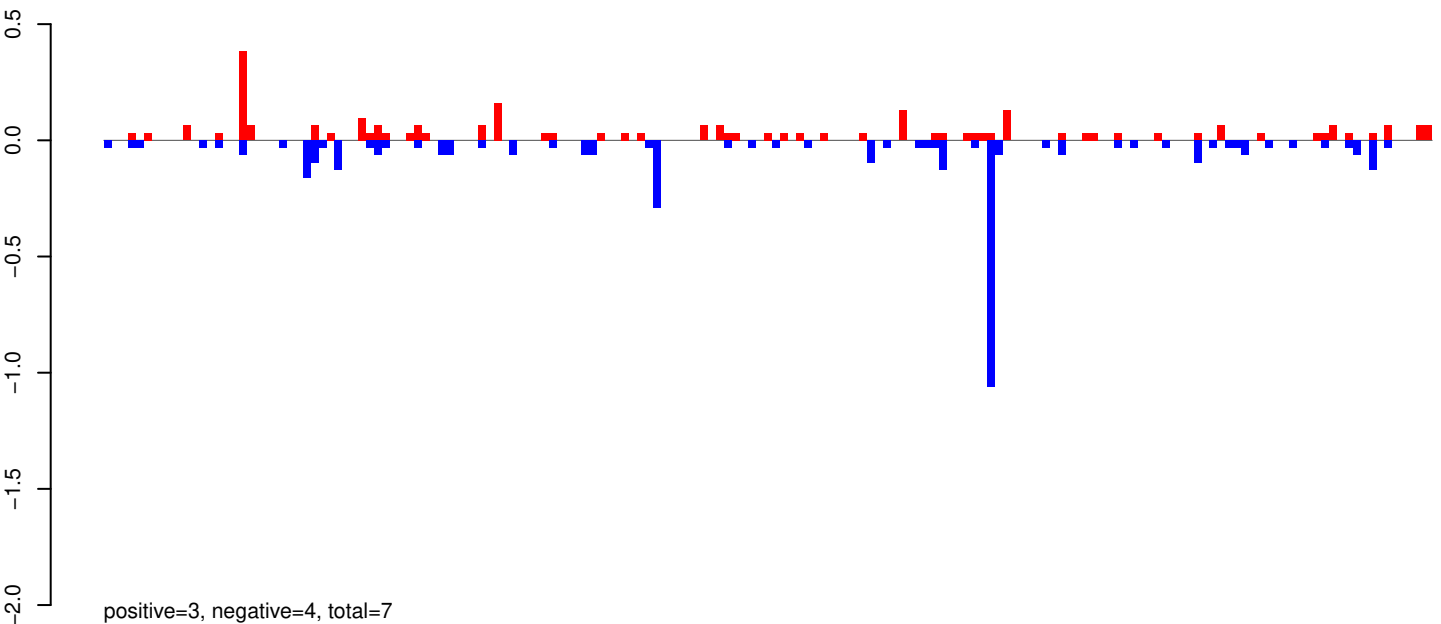

AeAeg_Whole_ZV_In_RNA_GP.24_35.rep

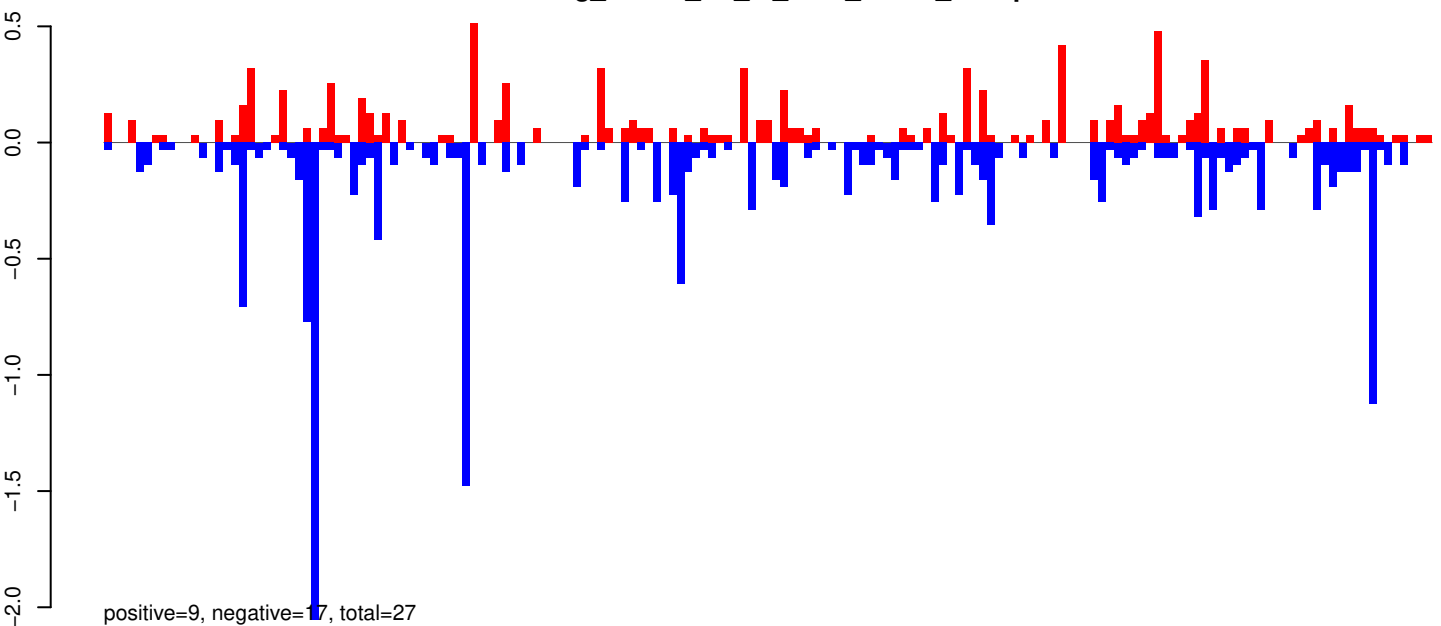

AeAeg_Whole_ZV_In_RNA_GP.rep

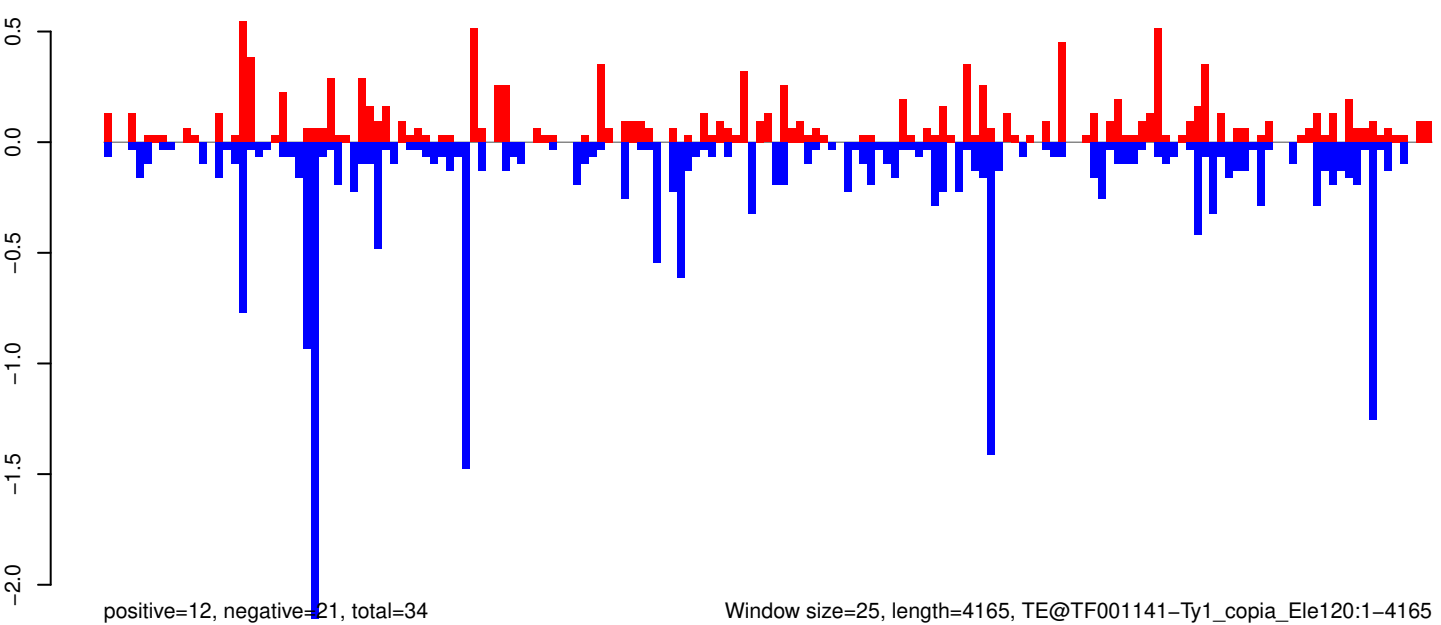

Window size=25, length=4165, TE@TF001141-Ty1_copia_Ele120:1-4165

0 1000 2000 3000 4000

AeAeg_Whole_ZV_In_RNA_GP.18_23.rep

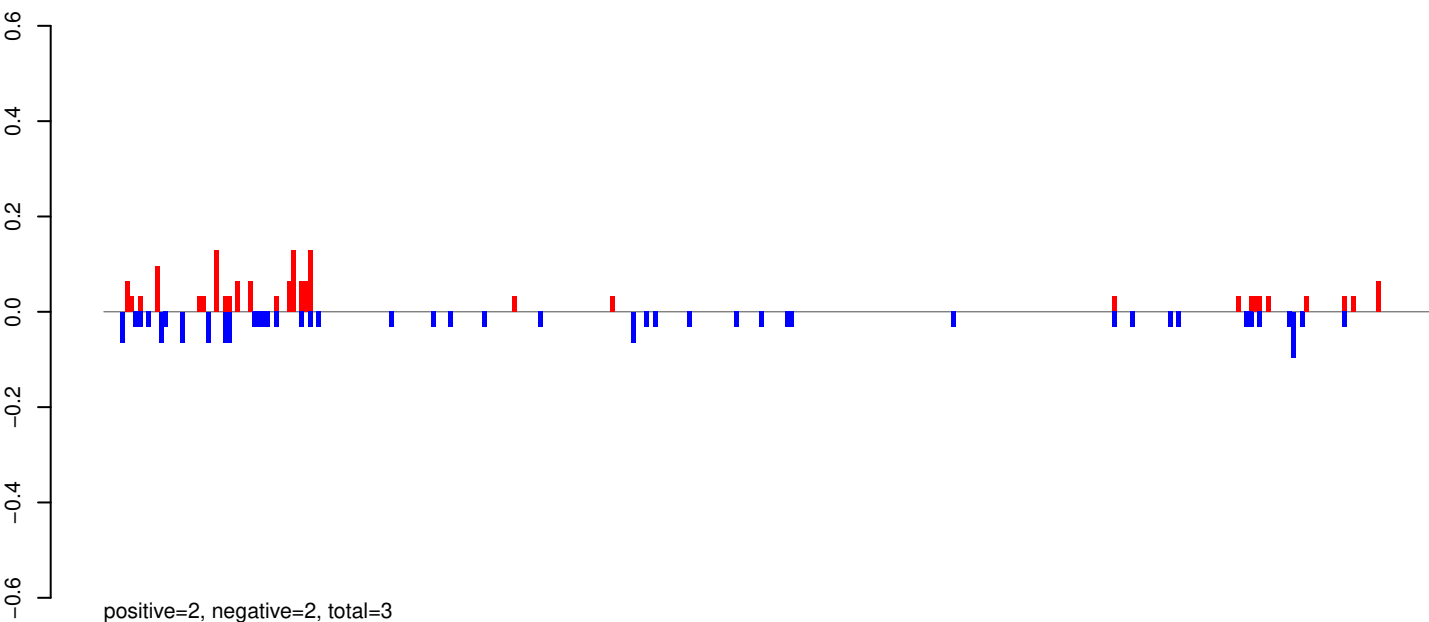

AeAeg_Whole_ZV_In_RNA_GP.24_35.rep

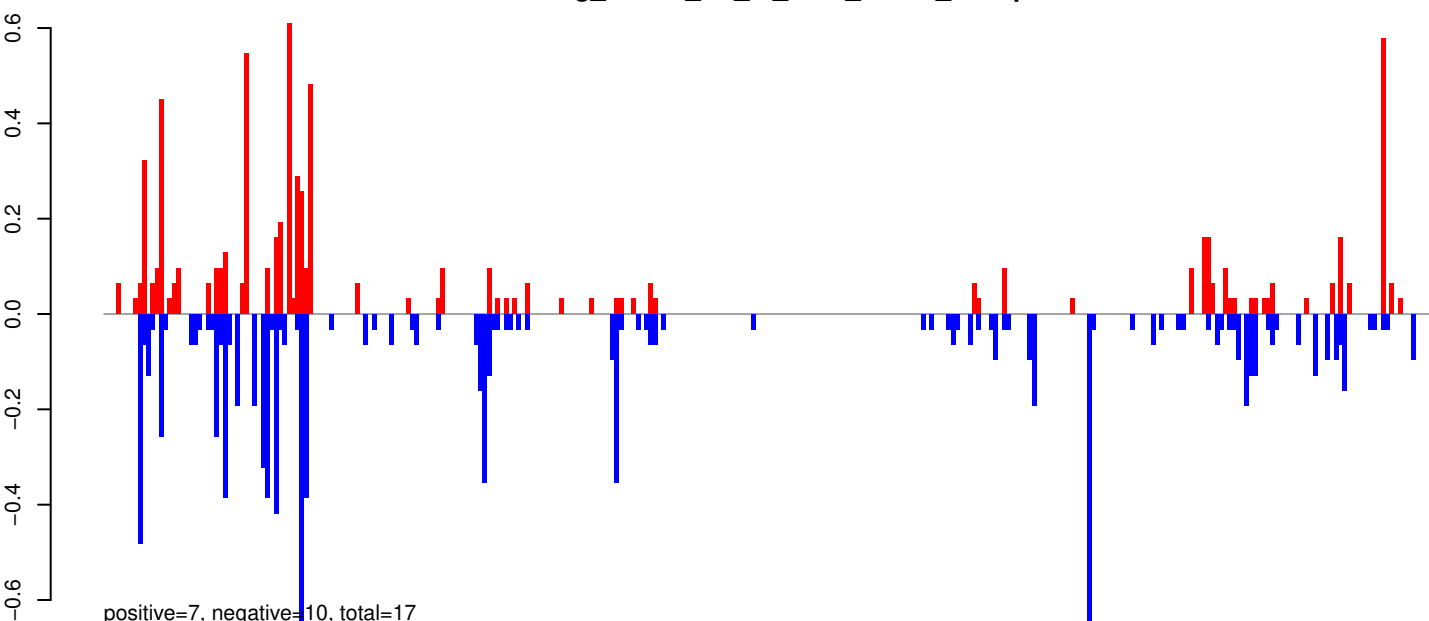

AeAeg_Whole_ZV_In_RNA_GP.rep

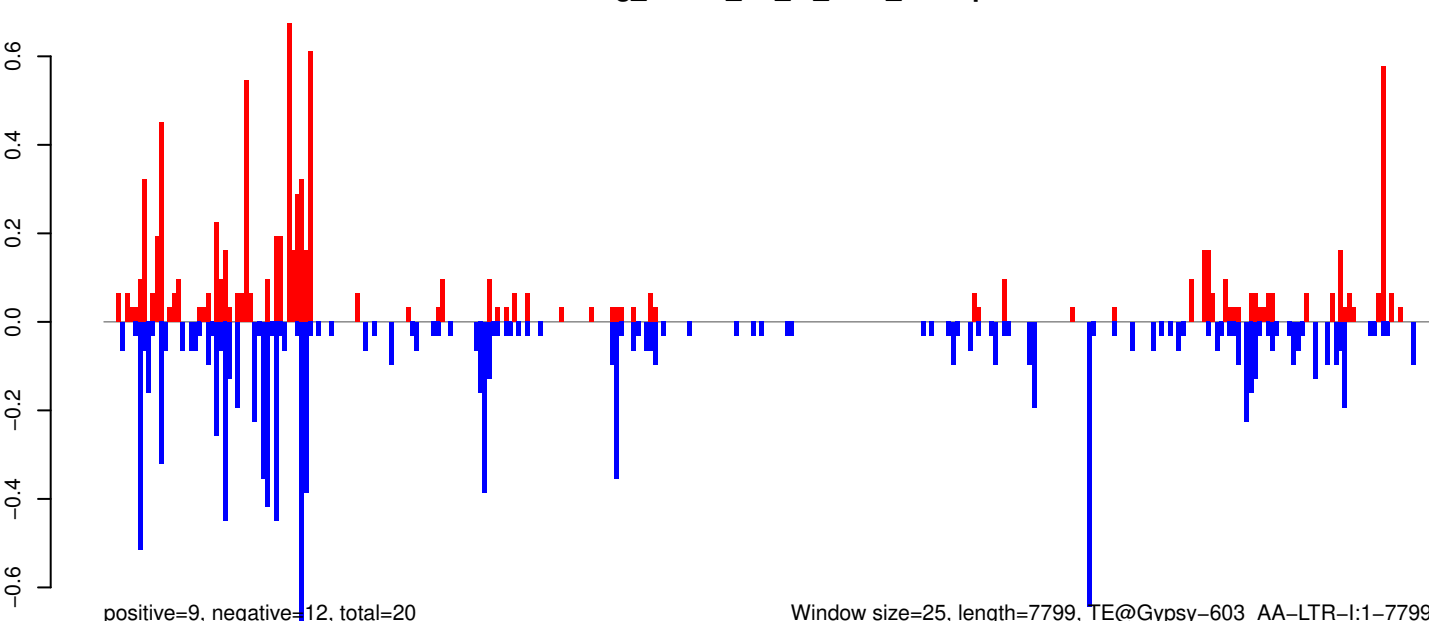

0 2000 4000 6000 8000

AeAeg_Whole_ZV_In_RNA_GP.18_23.rep

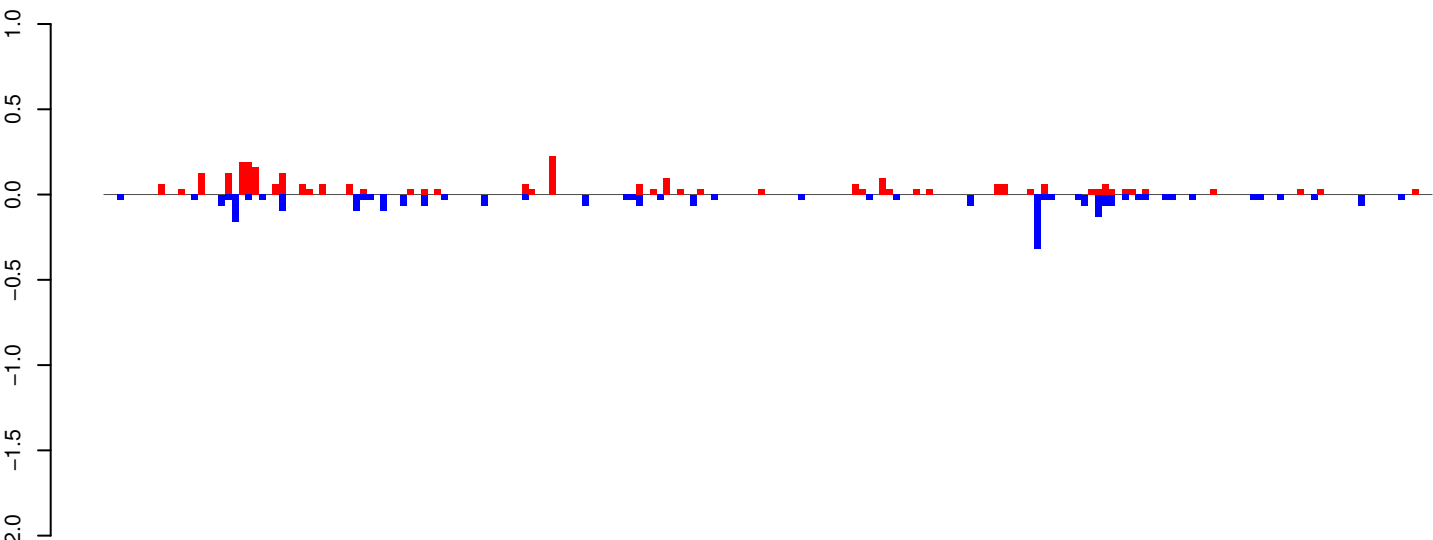

positive=3, negative=3, total=6

AeAeg_Whole_ZV_In_RNA_GP.24_35.rep

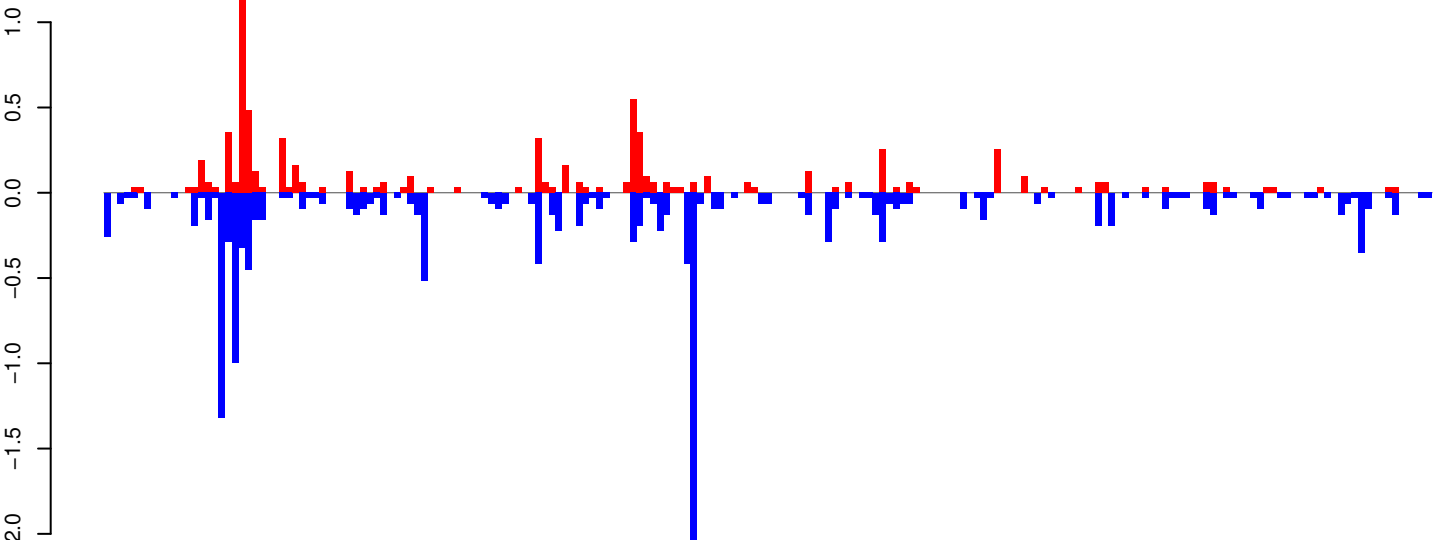

positive=8, negative=16, total=23

AeAeg_Whole_ZV_In_RNA_GP.rep

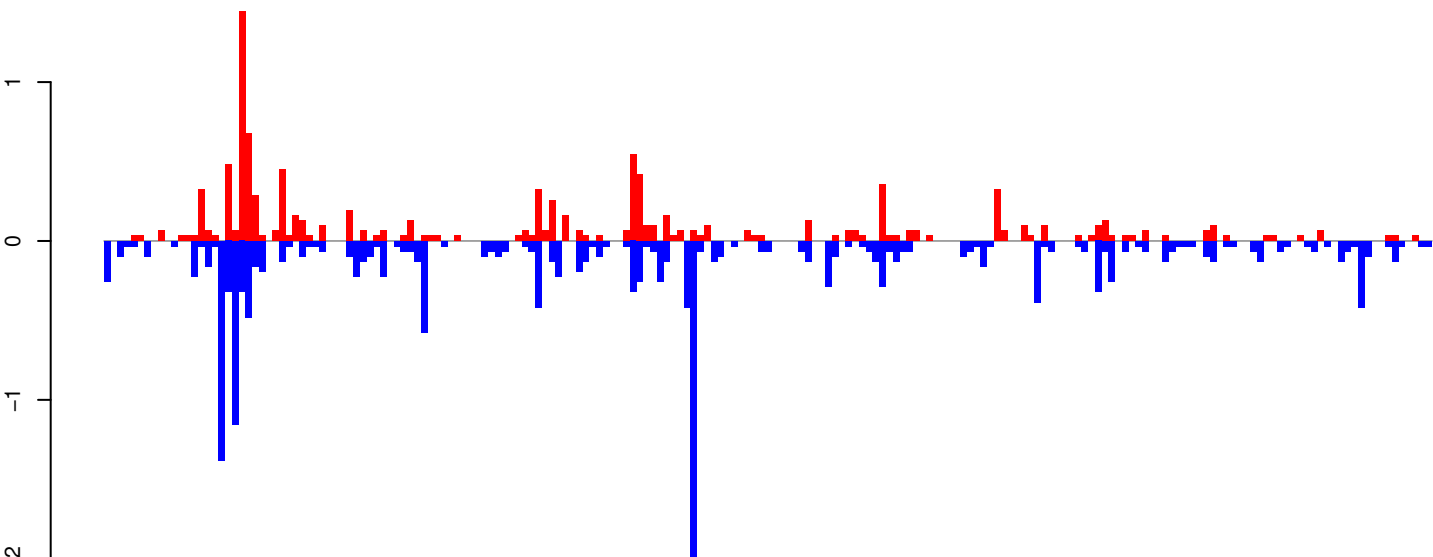

positive=11, negative=18, total=29

Window size=25, length=4925, TE@Copia-65_AA-LTR-I:1-4925

0 1000 2000 3000 4000 5000

AeAeg_Whole_ZV_In_RNA_GP.18_23.rep

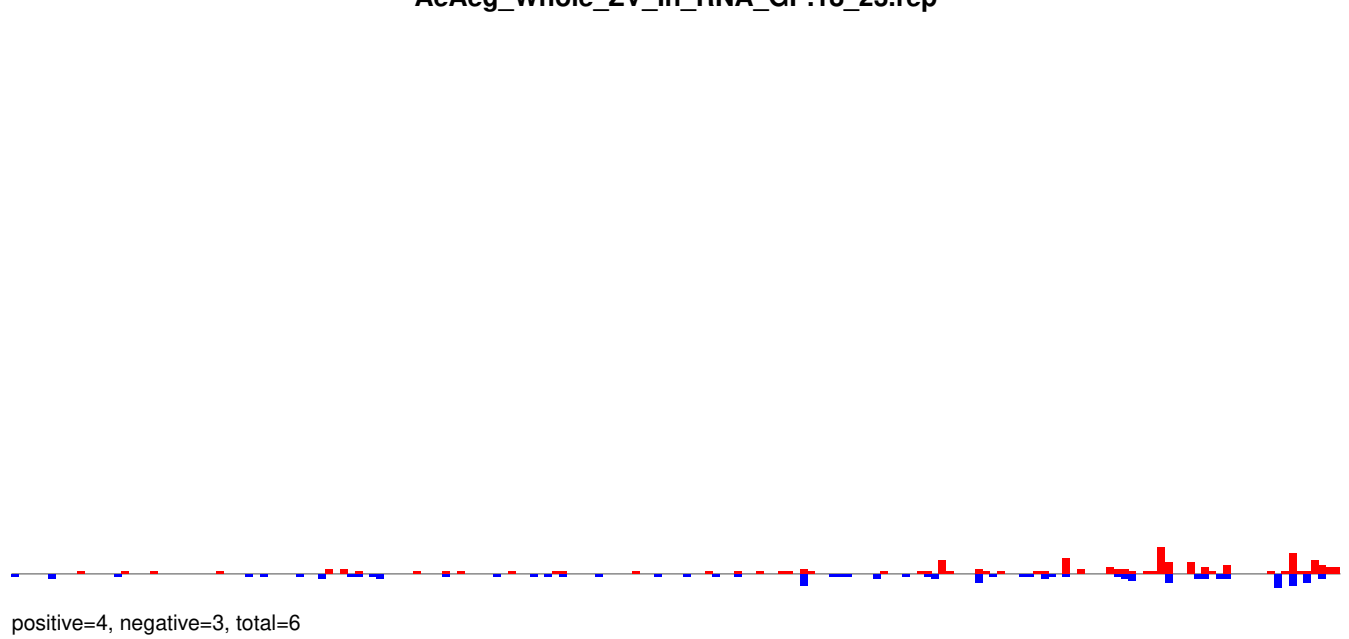

AeAeg_Whole_ZV_In_RNA_GP.24_35.rep

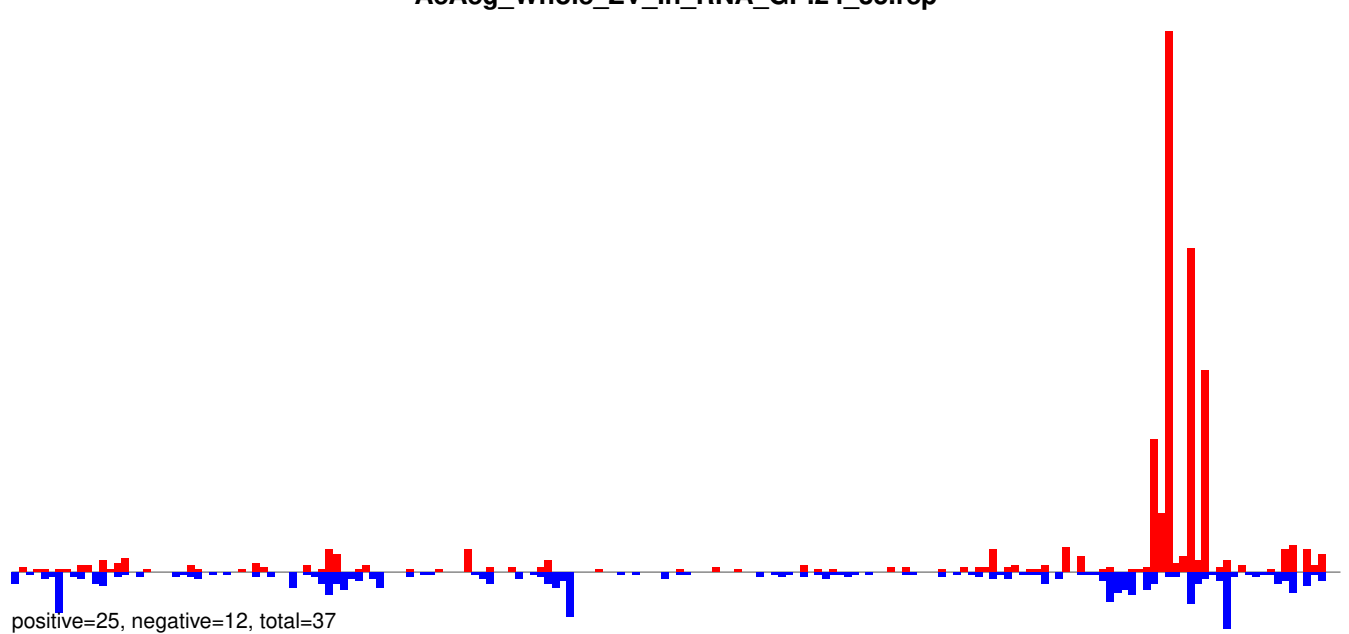

AeAeg_Whole_ZV_In_RNA_GP.rep

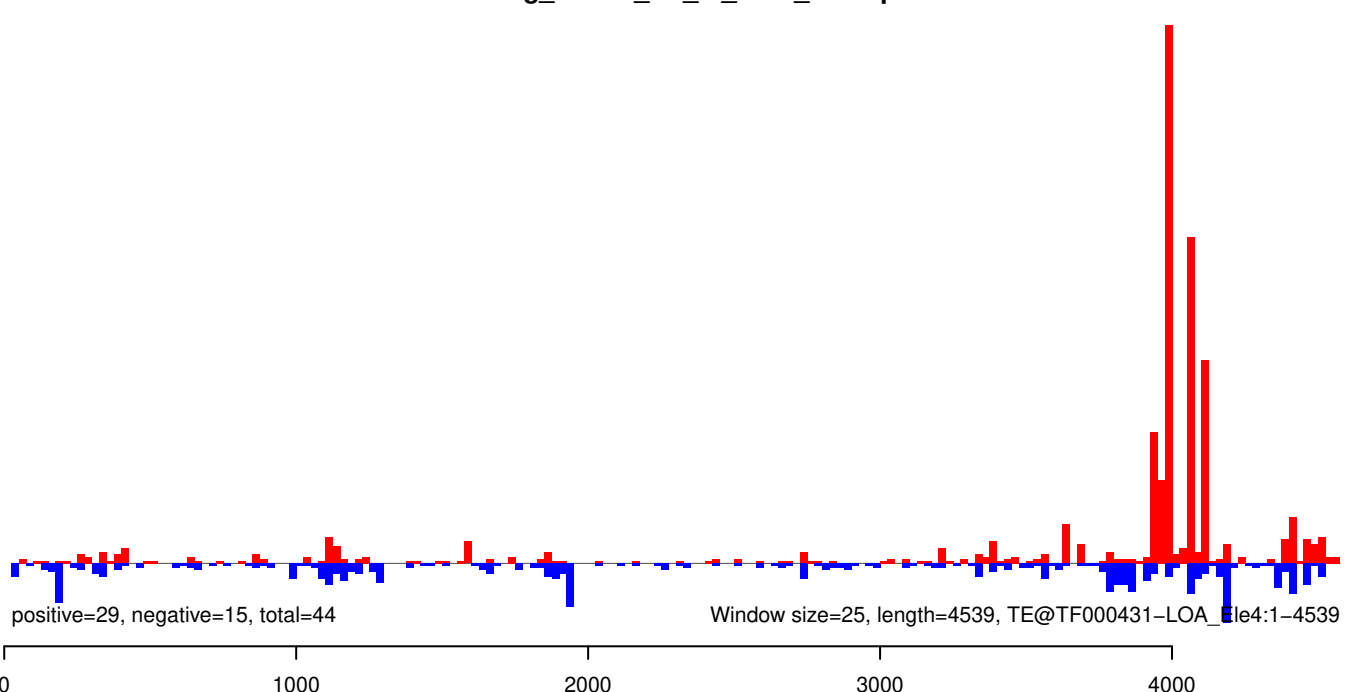

AeAeg_Whole_ZV_In_RNA_GP.18_23.rep

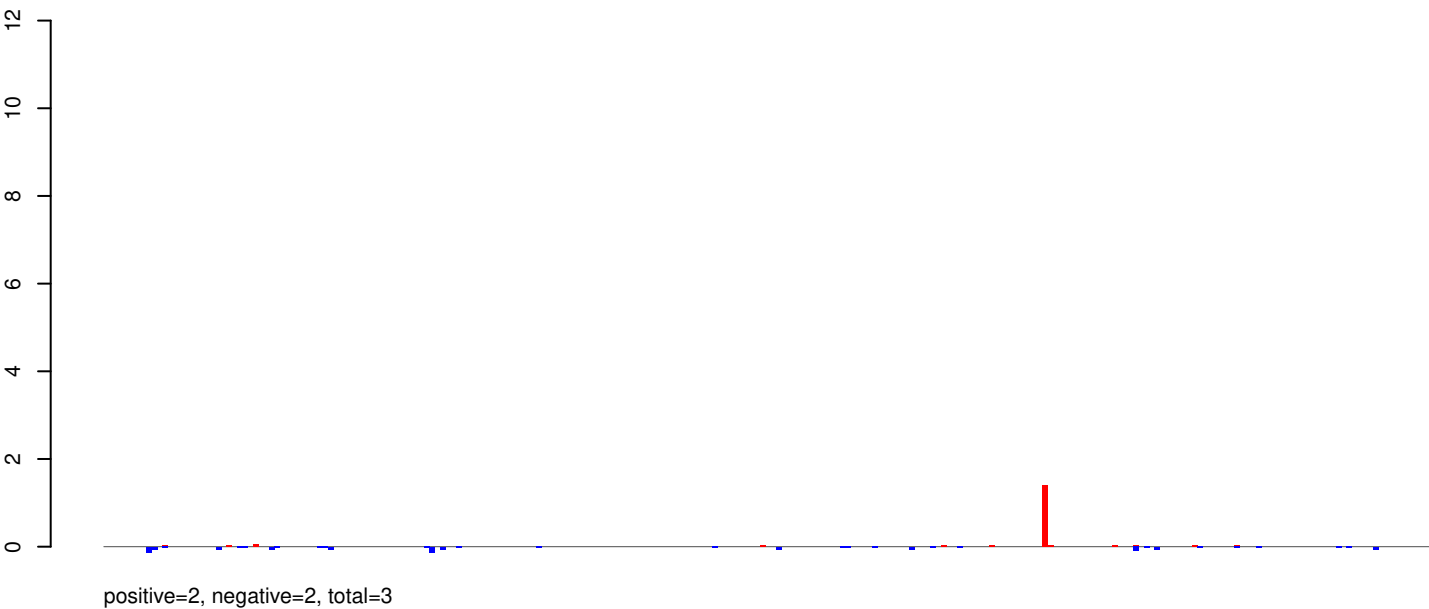

AeAeg_Whole_ZV_In_RNA_GP.24_35.rep

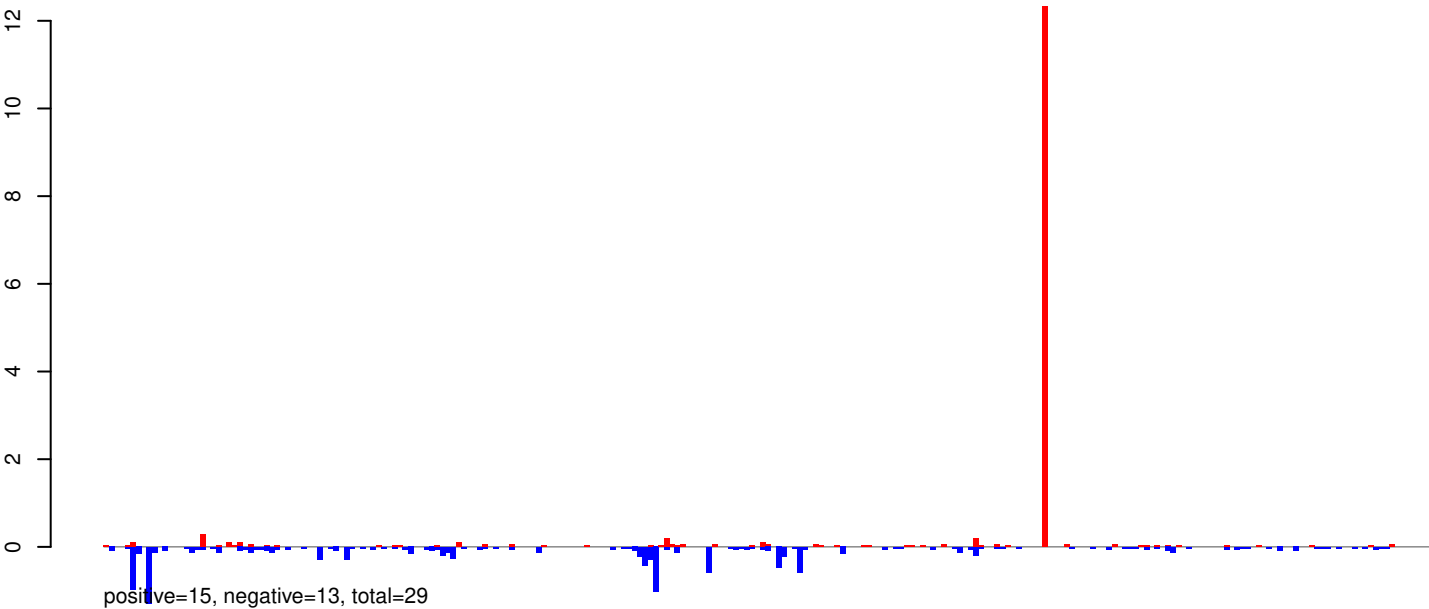

AeAeg_Whole_ZV_In_RNA_GP.rep

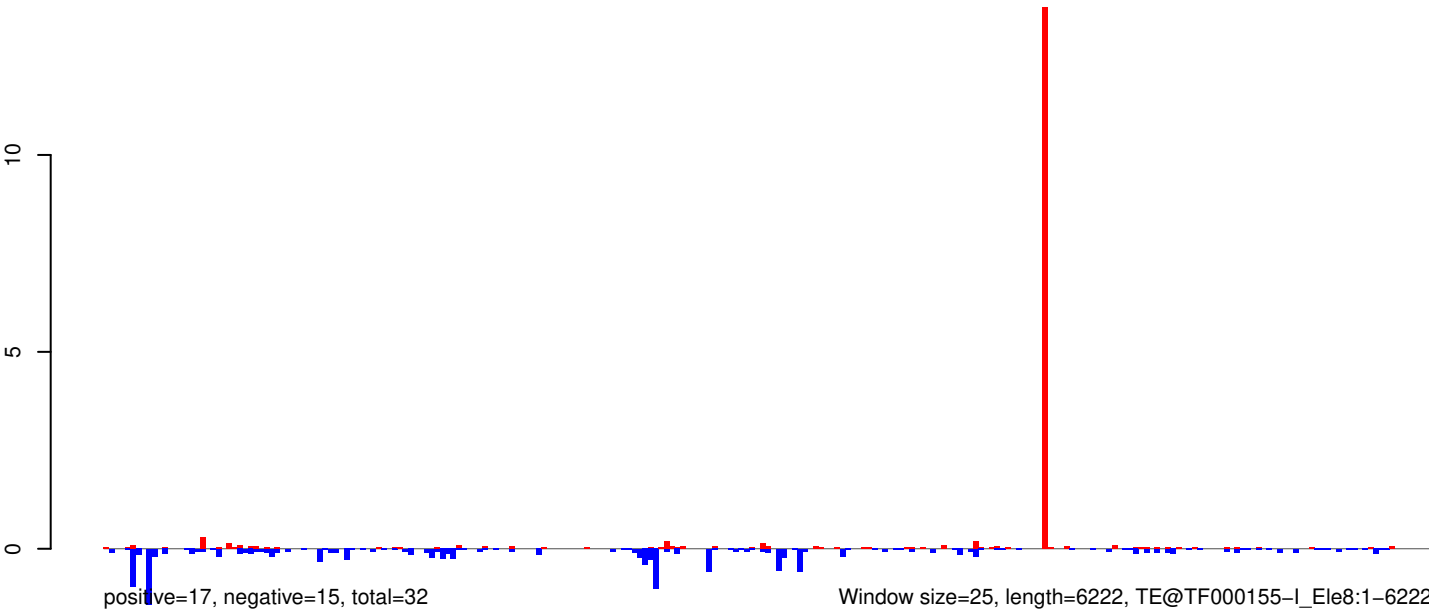

AeAeg_Whole_ZV_In_RNA_GP.18_23.rep

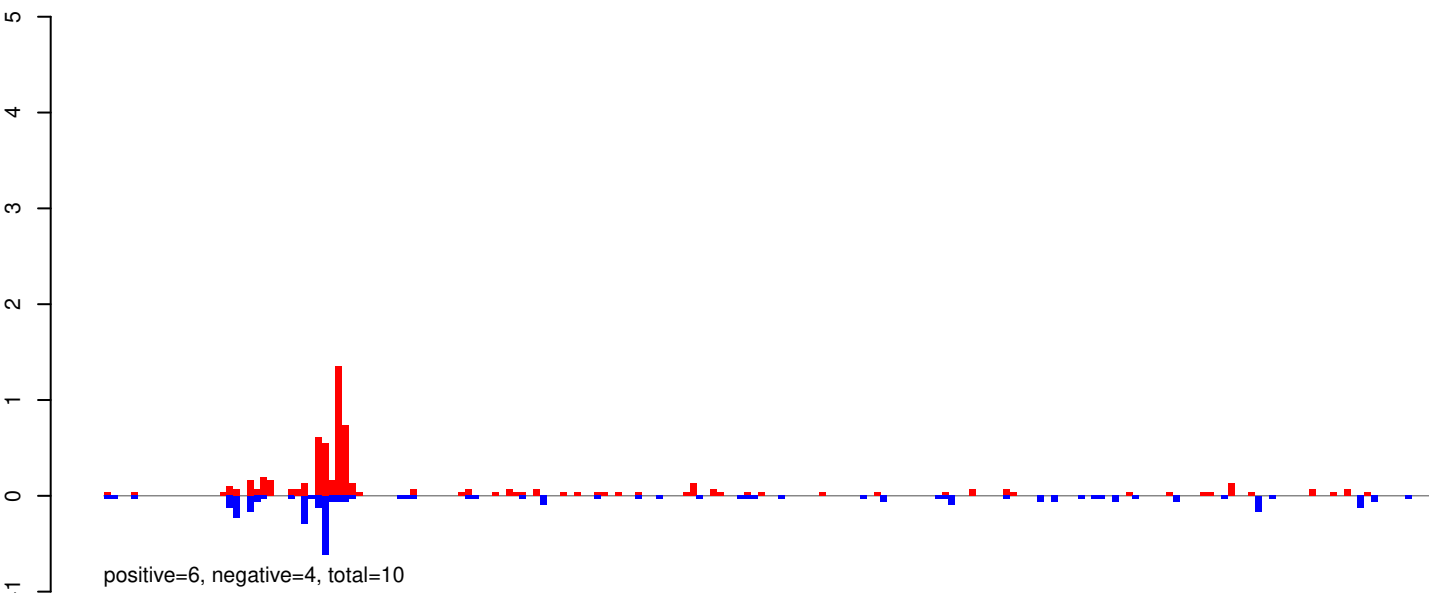

AeAeg_Whole_ZV_In_RNA_GP.24_35.rep

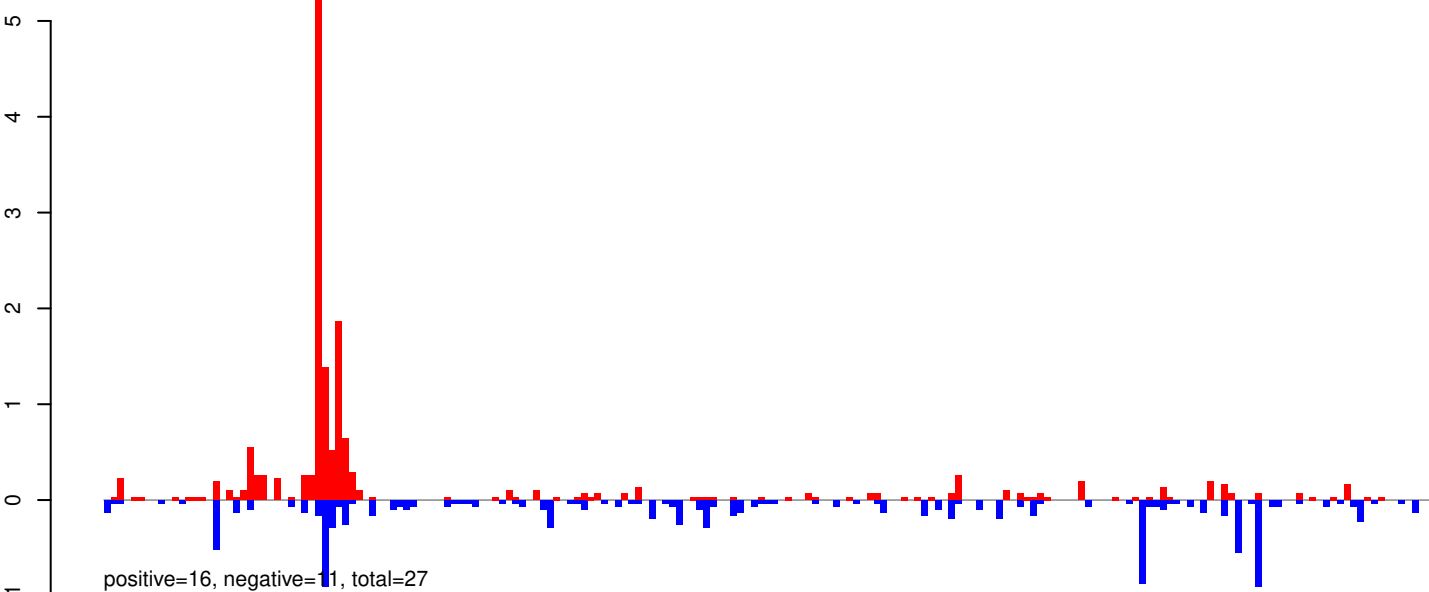

AeAeg_Whole_ZV_In_RNA_GP.rep

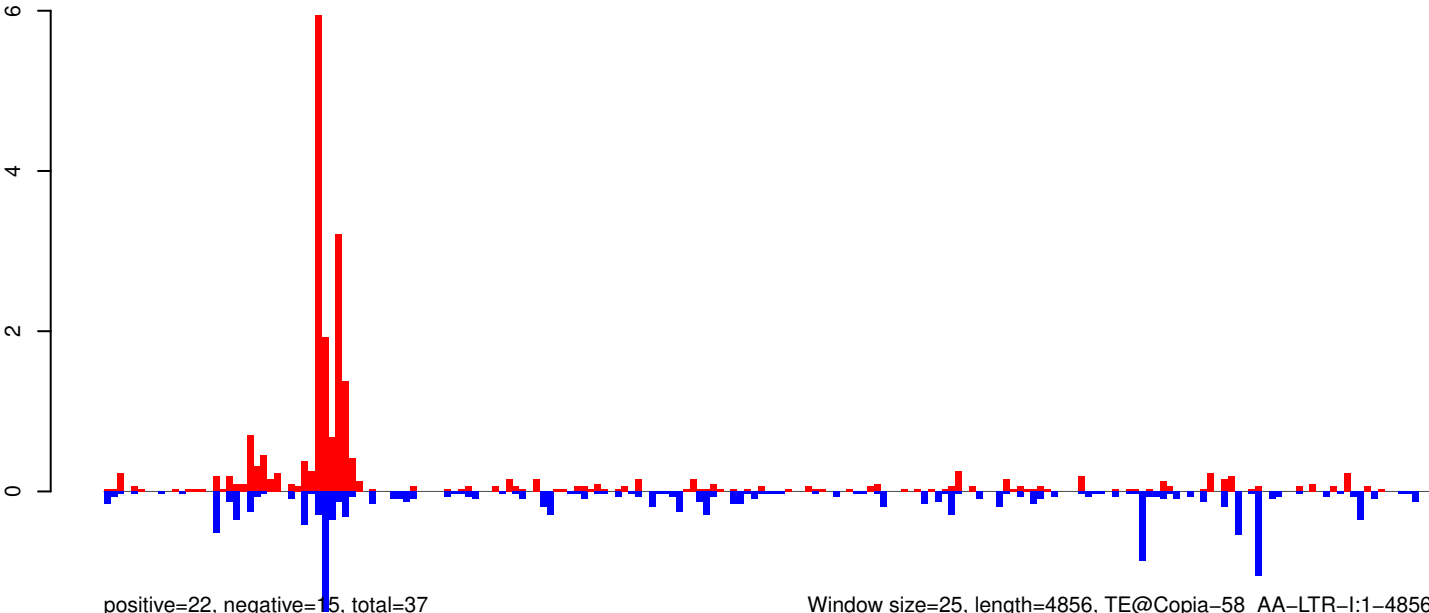

Window size=25, length=4856, TE@Copia-58_AA-LTR-I:1-4856

0 1000 2000 3000 4000 5000

AeAeg_Whole_ZV_In_RNA_GP.18_23.rep

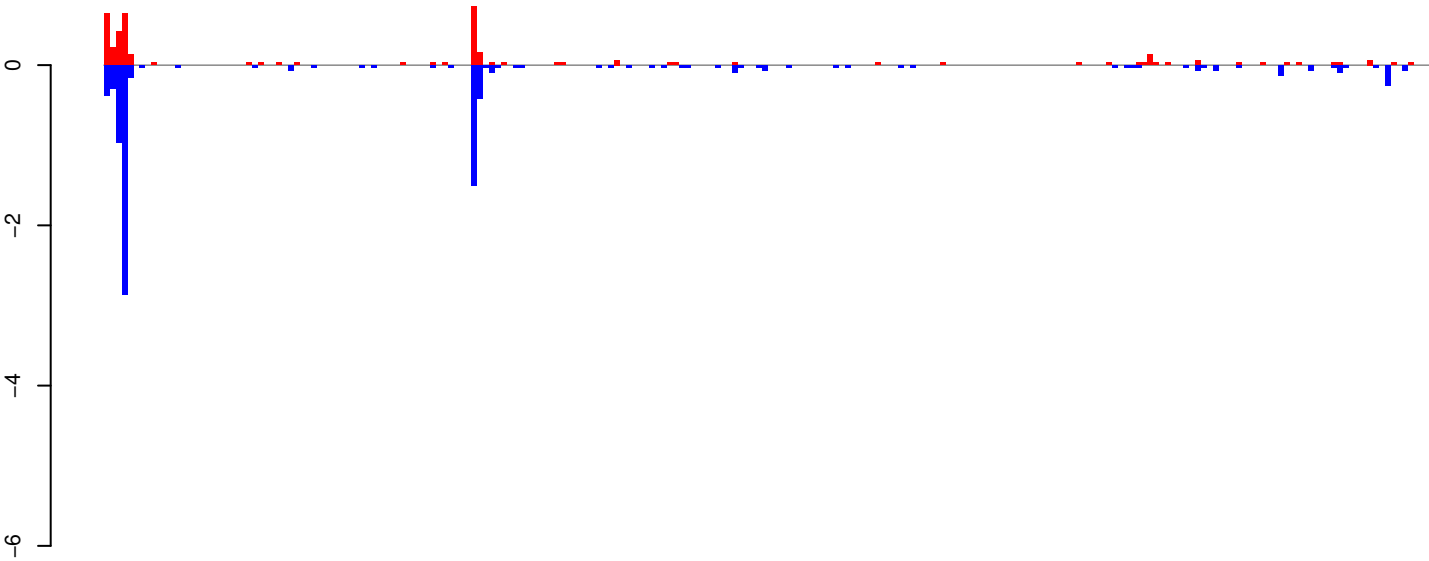

positive=4, negative=9, total=13

AeAeg_Whole_ZV_In_RNA_GP.24_35.rep

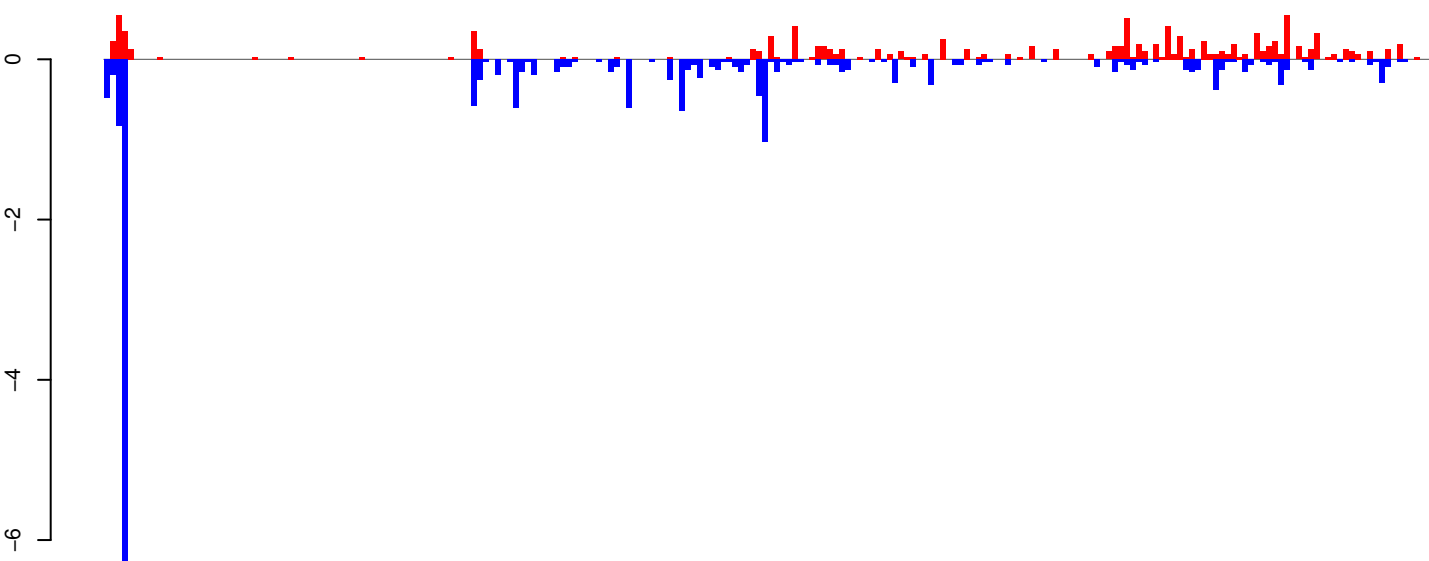

positive=11, negative=20, total=31

AeAeg_Whole_ZV_In_RNA_GP.rep

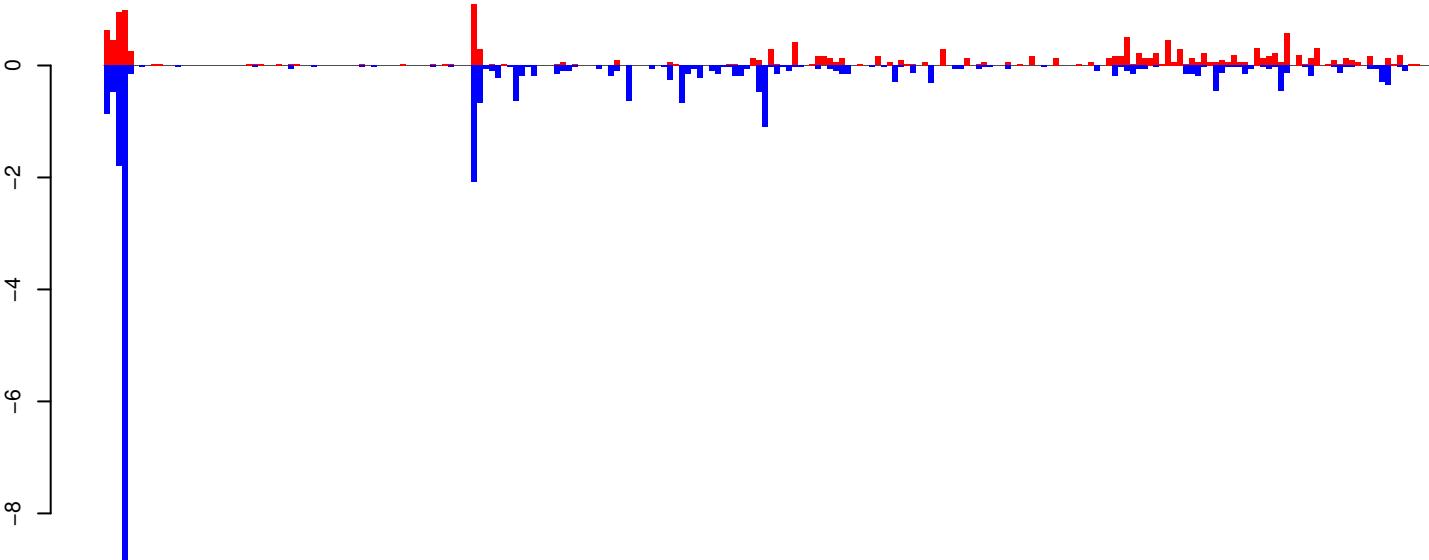

positive=15, negative=29, total=44

Window size=25, length=5578, TE@CR1-98_Ae:1-5578

0 1000 2000 3000 4000 5000

AeAeg_Whole_ZV_In_RNA_GP.18_23.rep

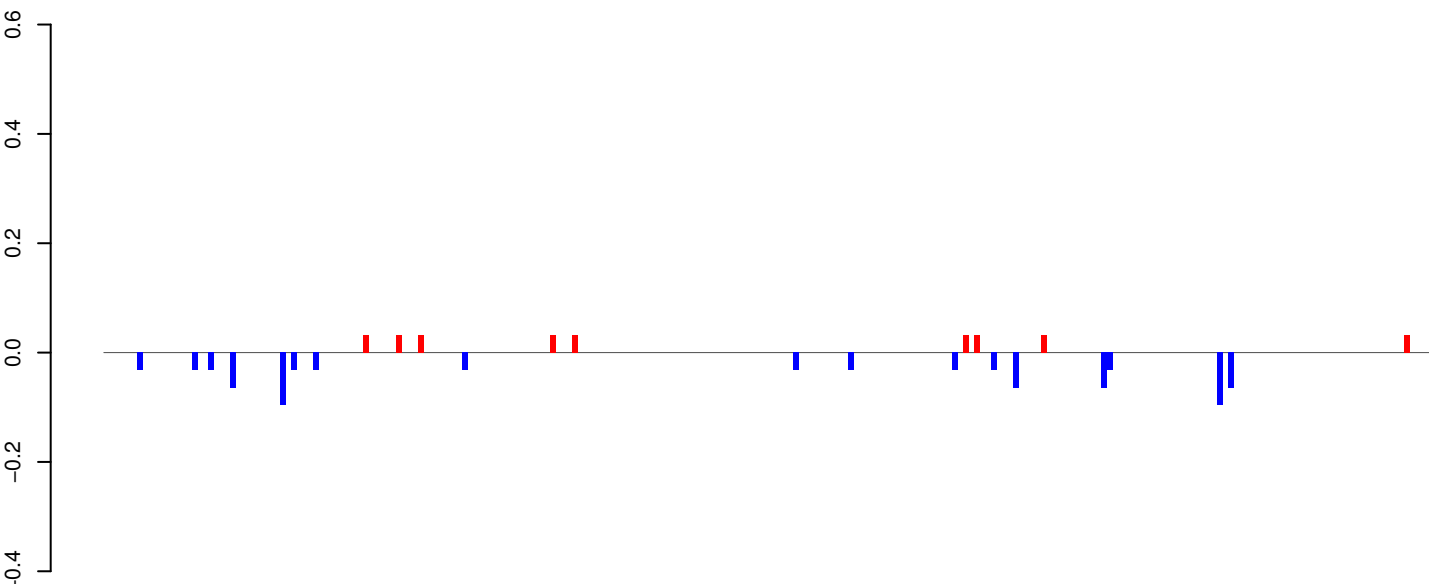

AeAeg_Whole_ZV_In_RNA_GP.24_35.rep

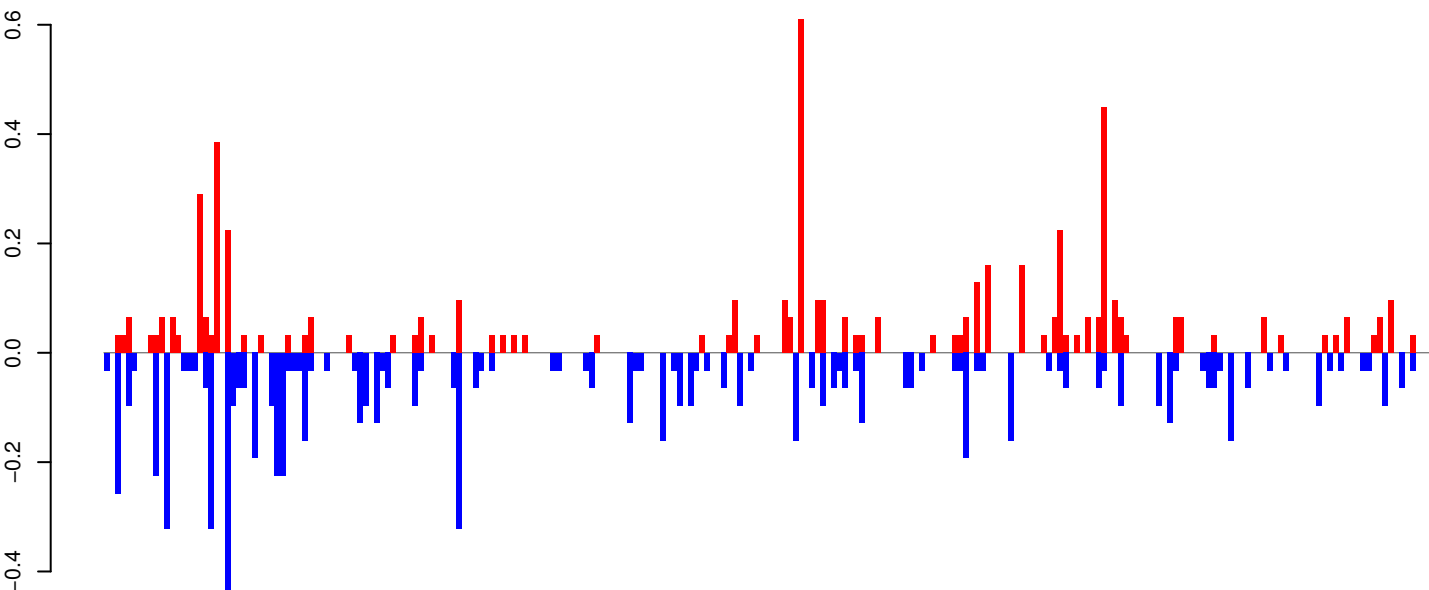

AeAeg_Whole_ZV_In_RNA_GP.rep

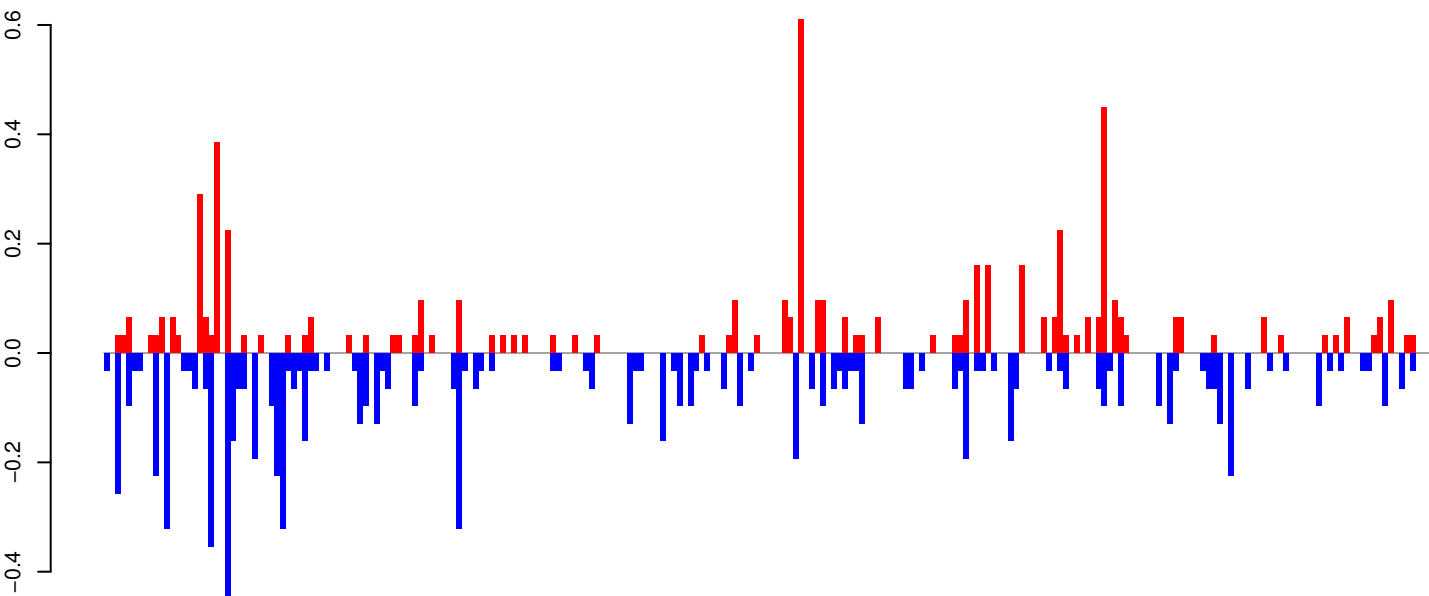

Window size=25, length=6016, TE@BEL-53_AA-LTR-I:1-6016

0 1000 2000 3000 4000 5000 6000

AeAeg_Whole_ZV_In_RNA_GP.18_23.rep

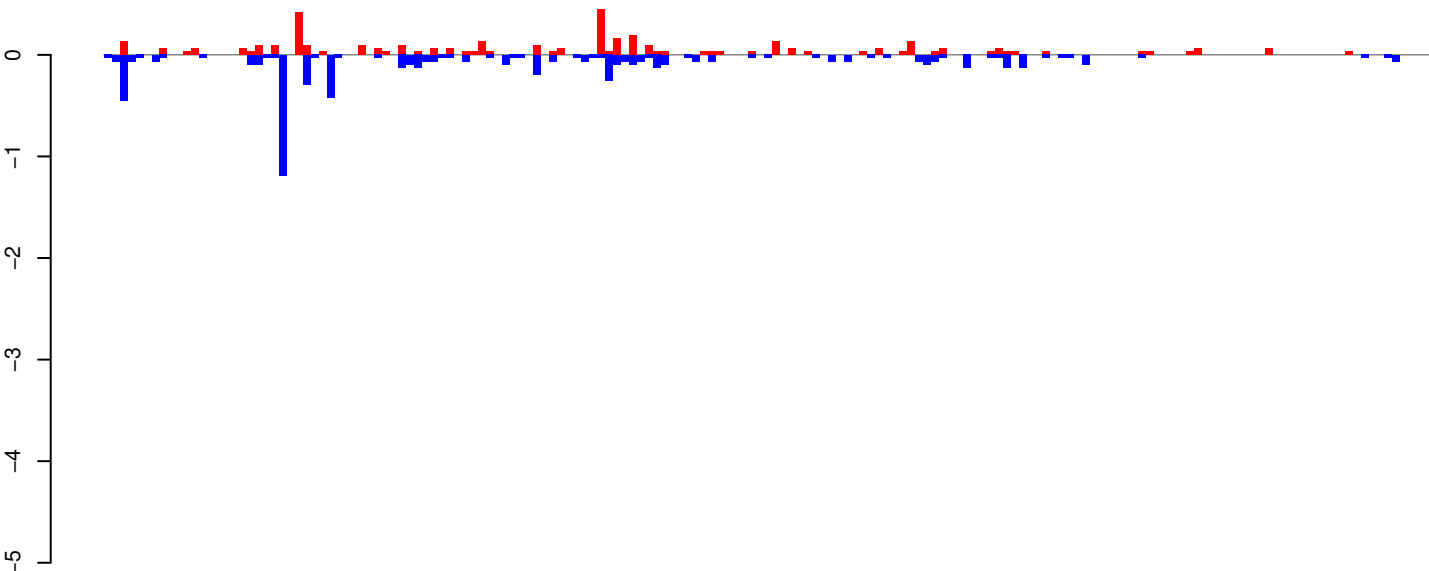

positive=4, negative=7, total=11

AeAeg_Whole_ZV_In_RNA_GP.24_35.rep

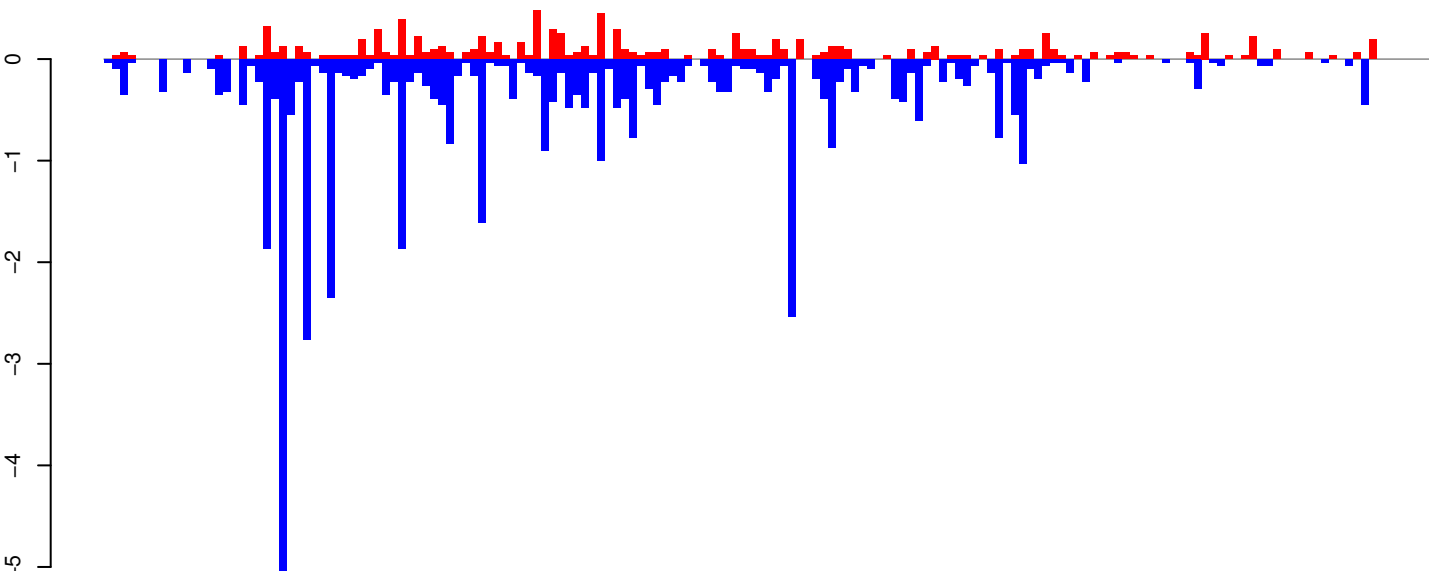

positive=10, negative=45, total=55

AeAeg_Whole_ZV_In_RNA_GP.rep

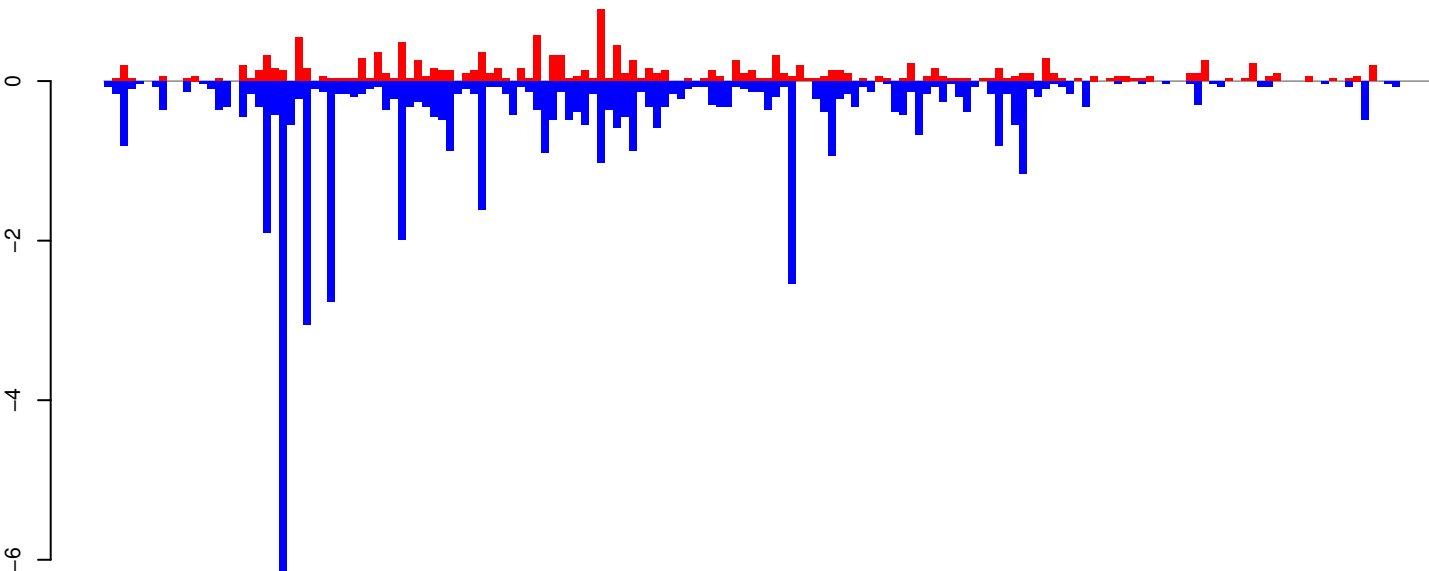

positive=14, negative=52, total=66

Window size=25, length=4154, TE@BEL-1N_AA-LTR-I:1-4154

0 1000 2000 3000 4000

AeAeg_Whole_ZV_In_RNA_GP.18_23.rep

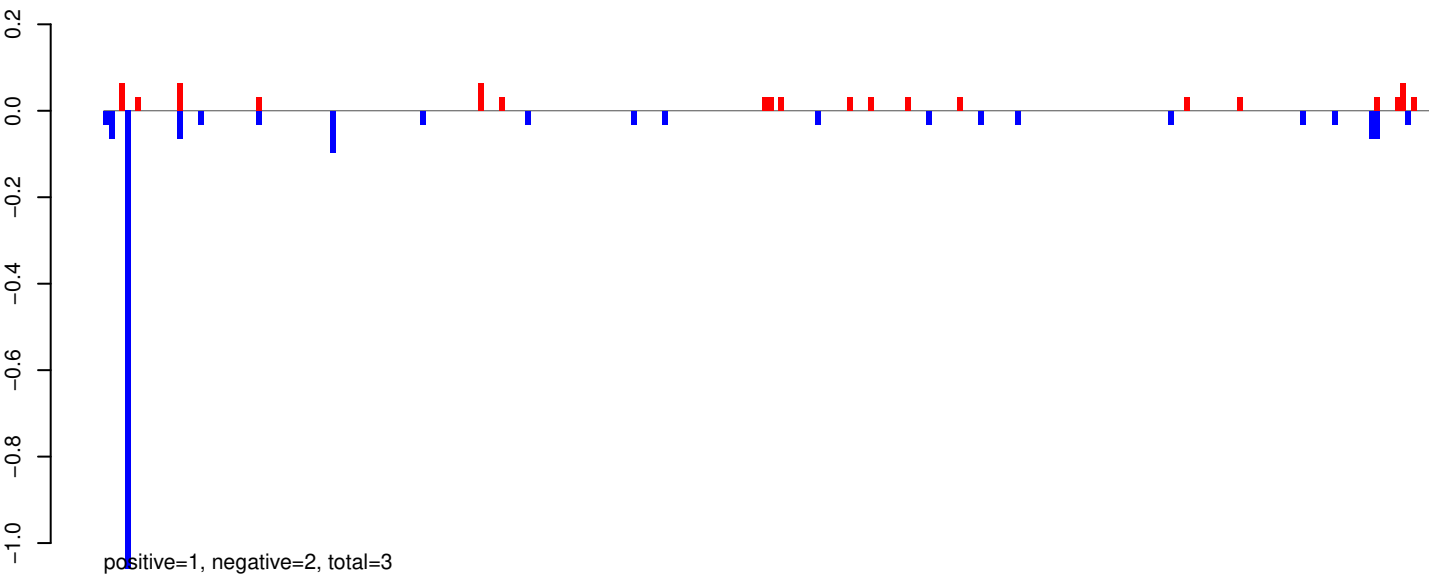

AeAeg_Whole_ZV_In_RNA_GP.24_35.rep

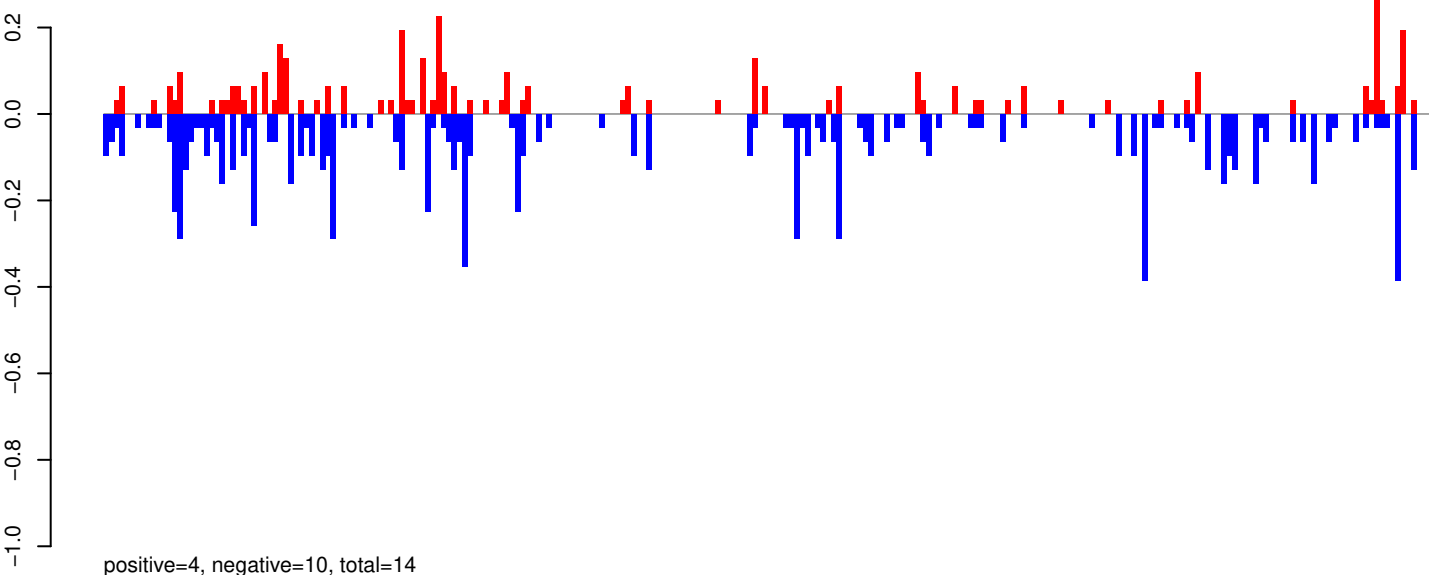

AeAeg_Whole_ZV_In_RNA_GP.rep

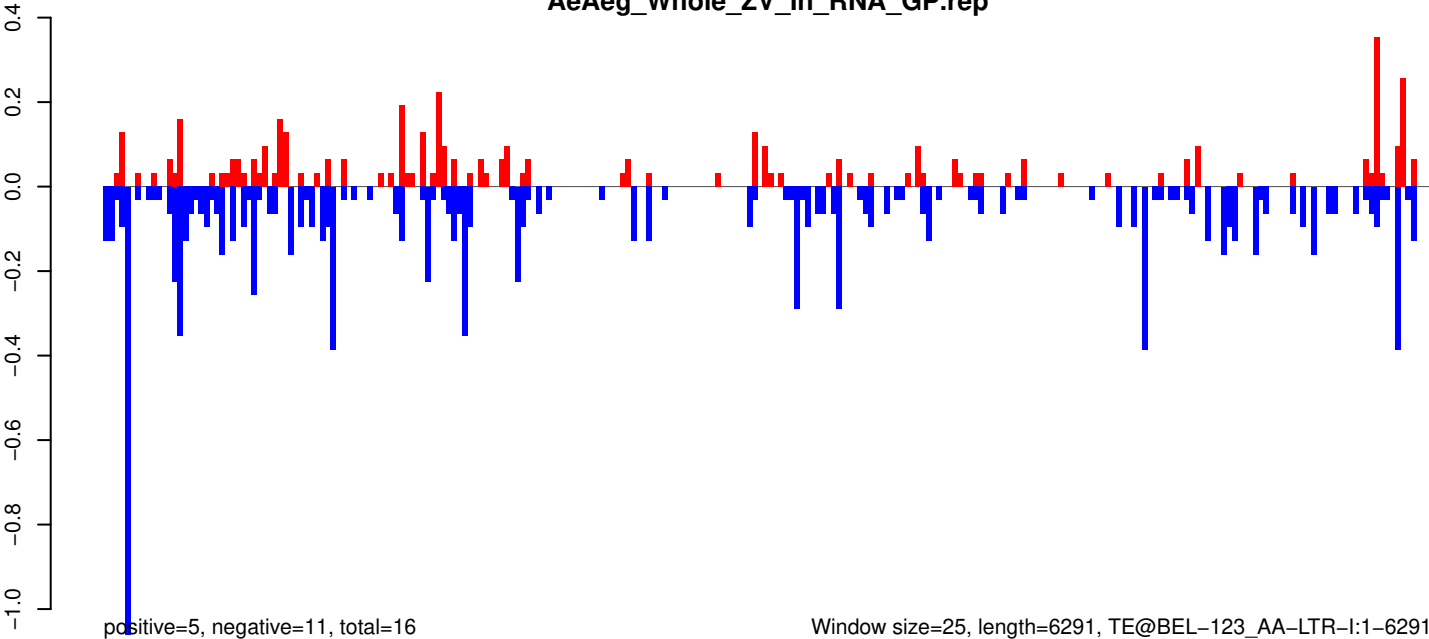

AeAeg_Whole_ZV_In_RNA_GP.18_23.rep

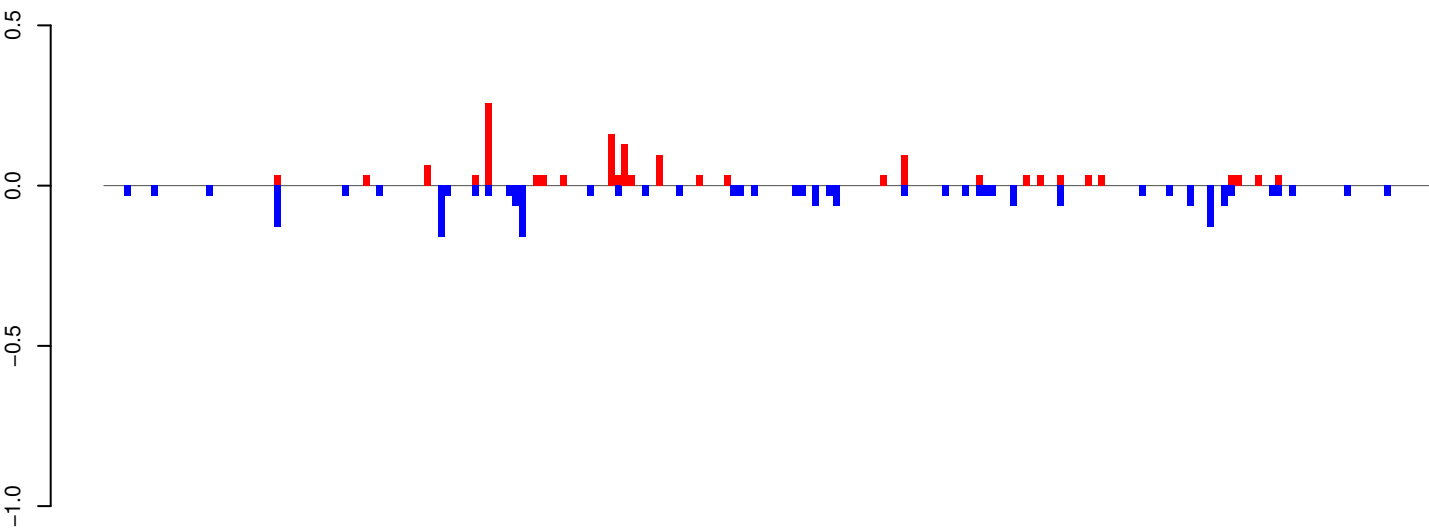

positive=1, negative=2, total=4

AeAeg_Whole_ZV_In_RNA_GP.24_35.rep

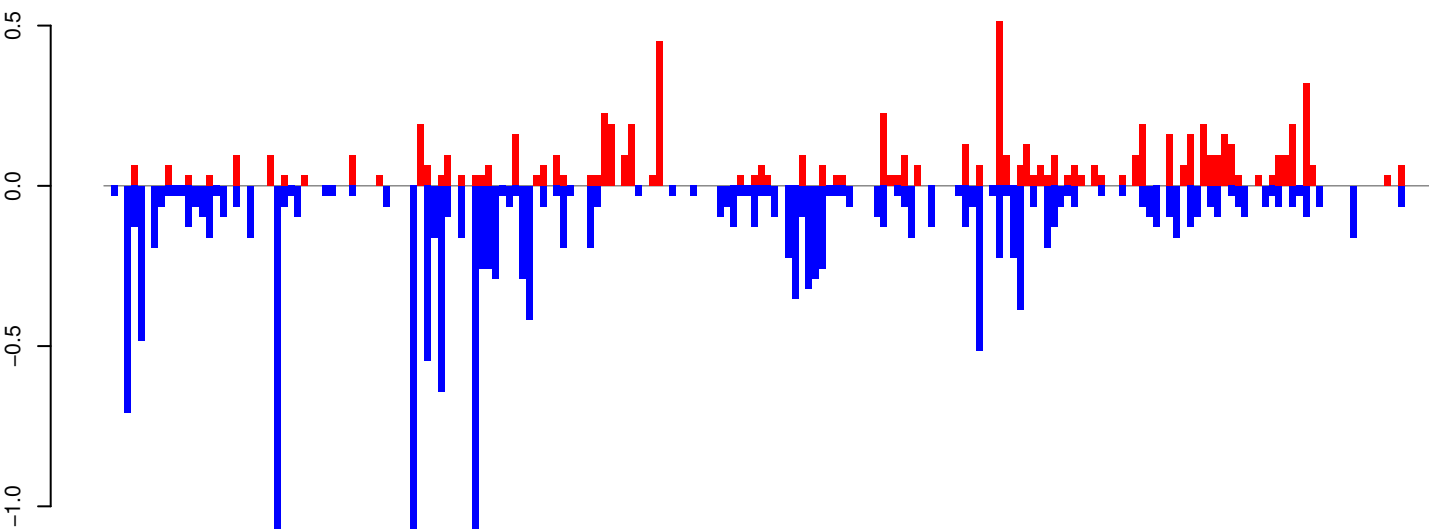

positive=7, negative=17, total=25

AeAeg_Whole_ZV_In_RNA_GP.rep

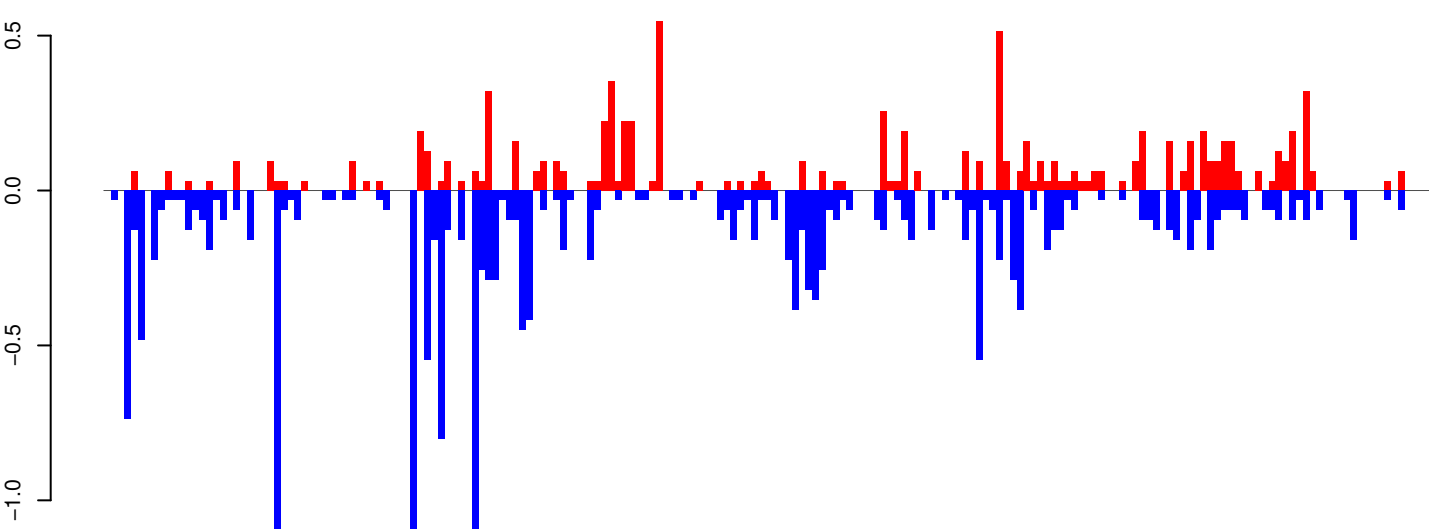

positive=9, negative=19, total=28

Window size=25, length=4866, TE@CR1_Ele5:1-4866

AeAeg_Whole_ZV_In_RNA_GP.18_23.rep

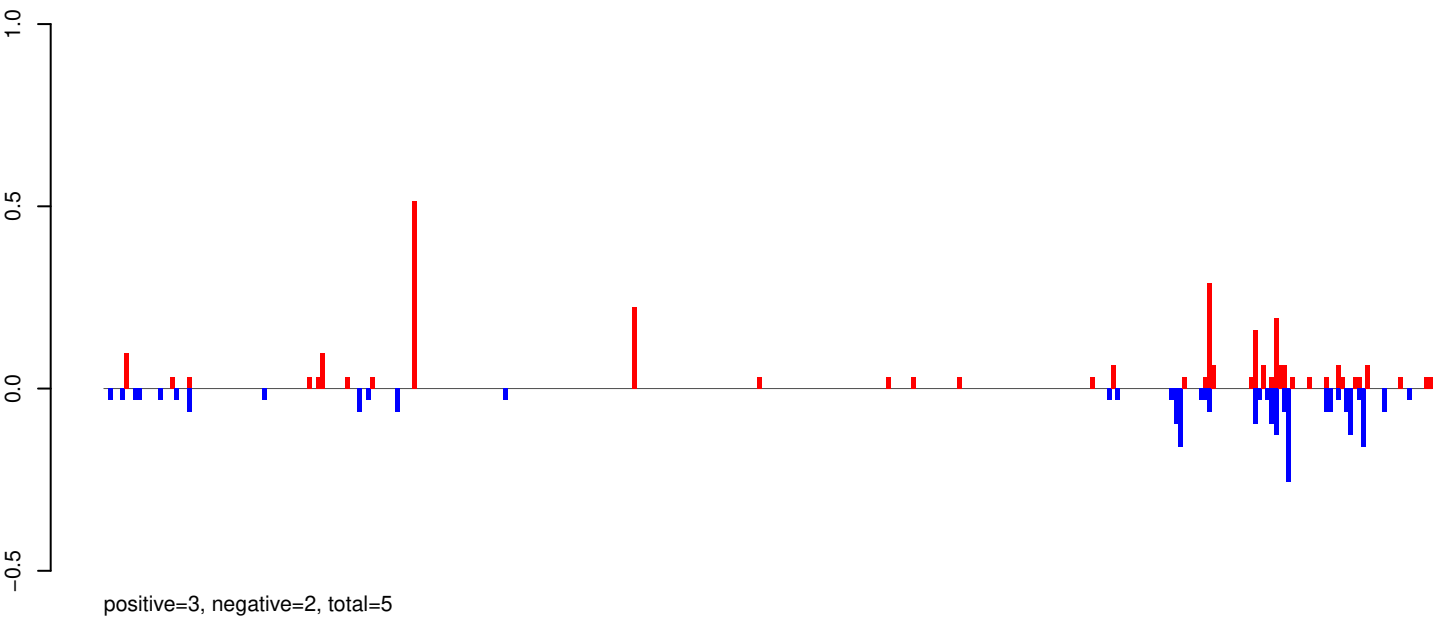

AeAeg_Whole_ZV_In_RNA_GP.24_35.rep

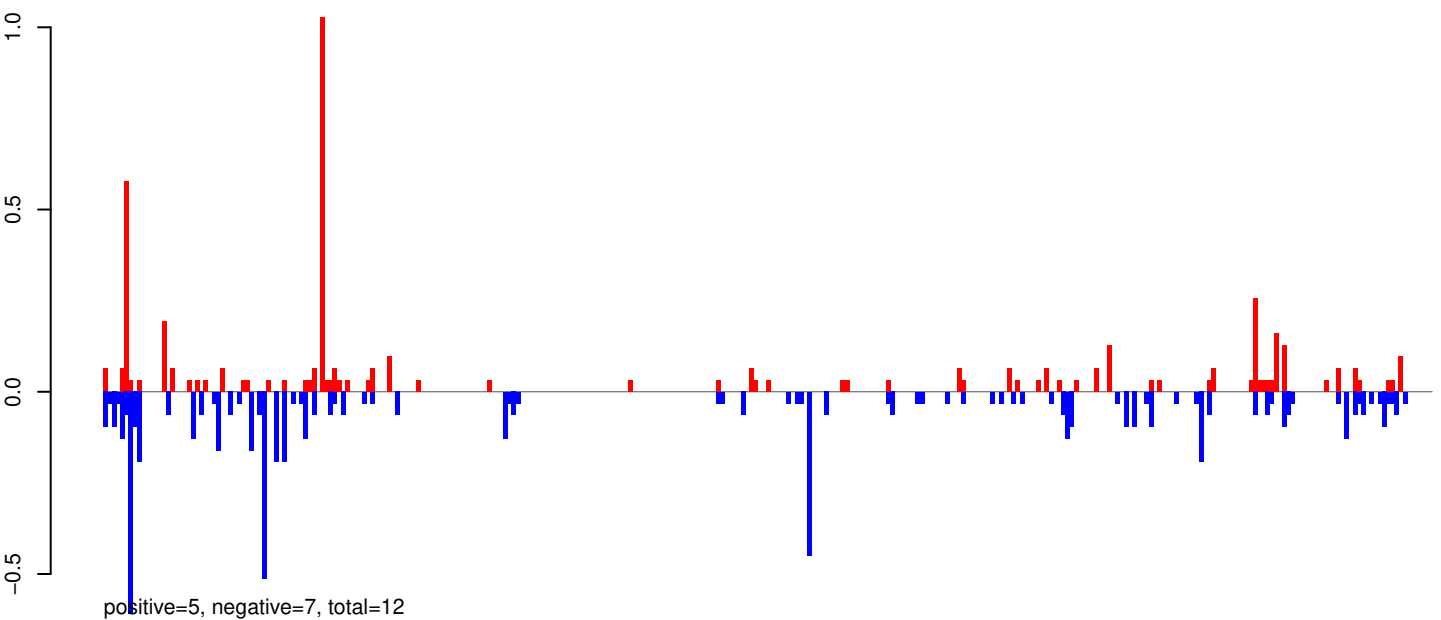

AeAeg_Whole_ZV_In_RNA_GP.rep

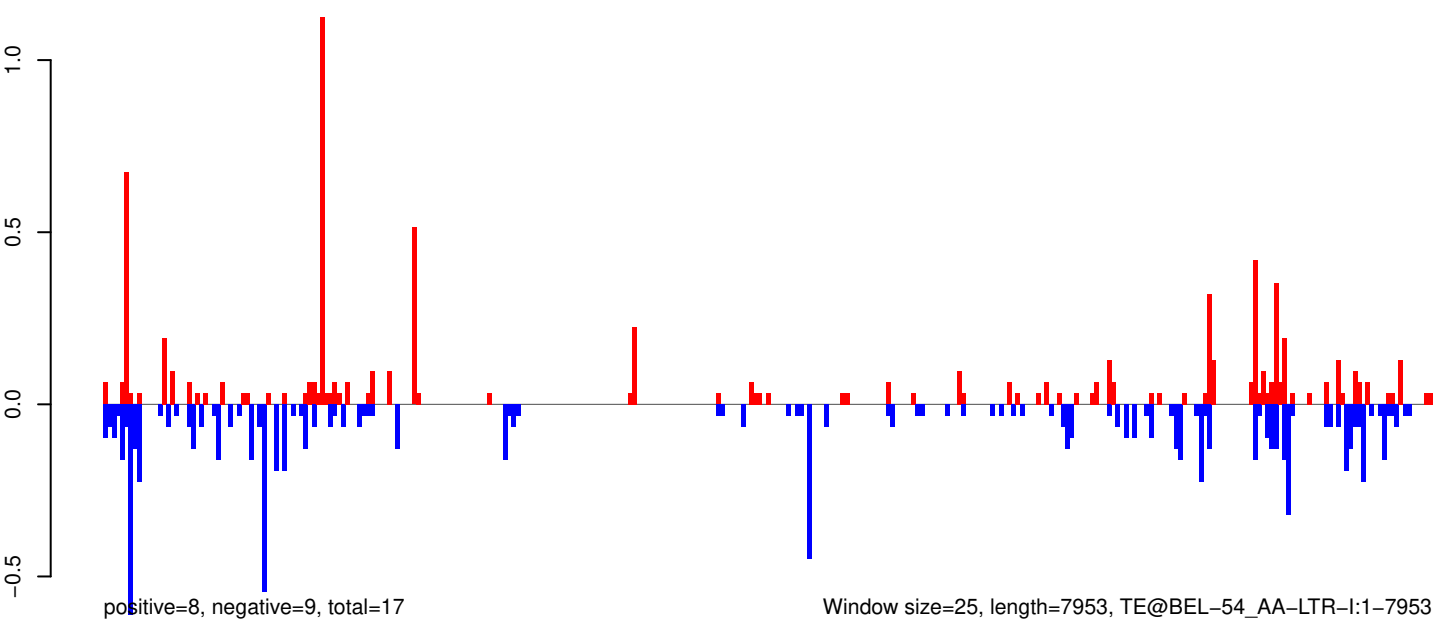

0 2000 4000 6000 8000

AeAeg_Whole_ZV_In_RNA_GP.18_23.rep

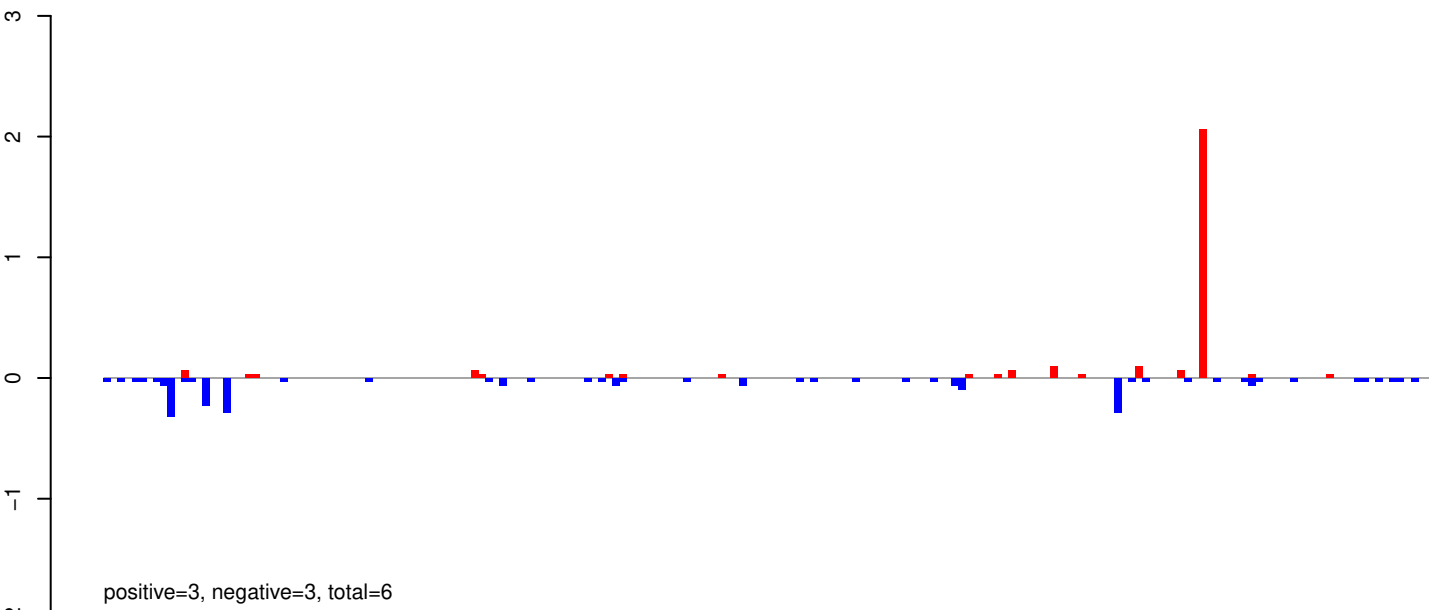

AeAeg_Whole_ZV_In_RNA_GP.24_35.rep

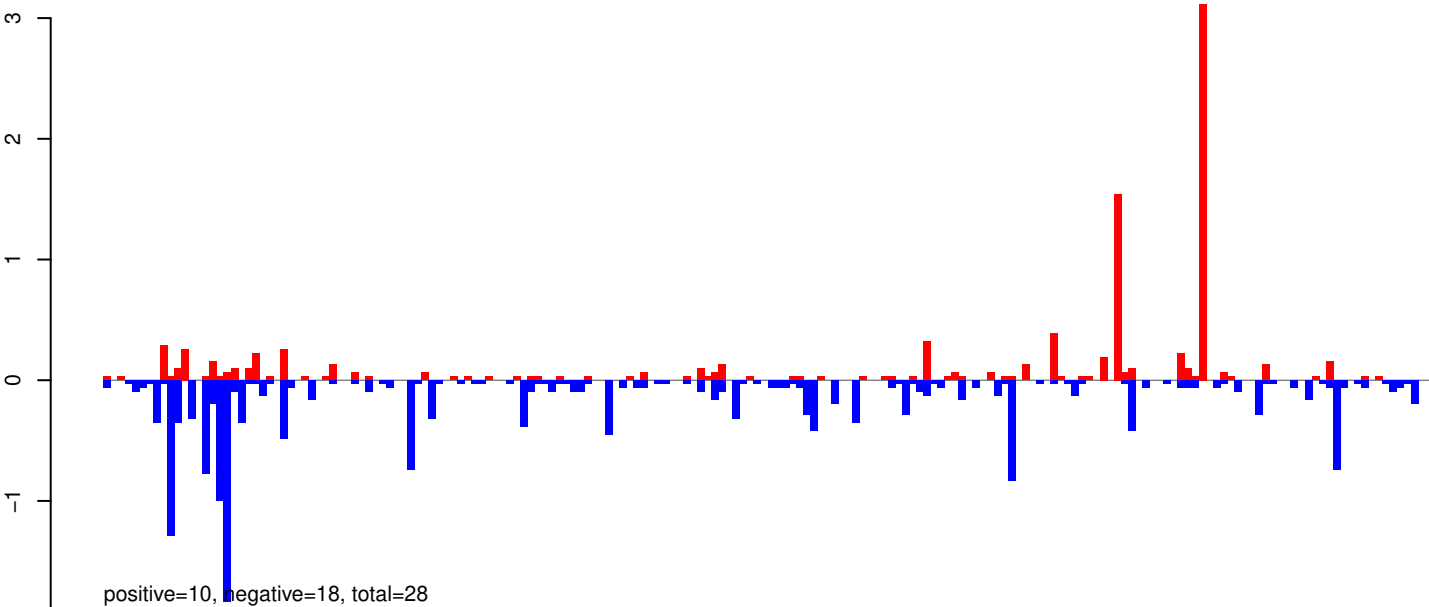

AeAeg_Whole_ZV_In_RNA_GP.rep

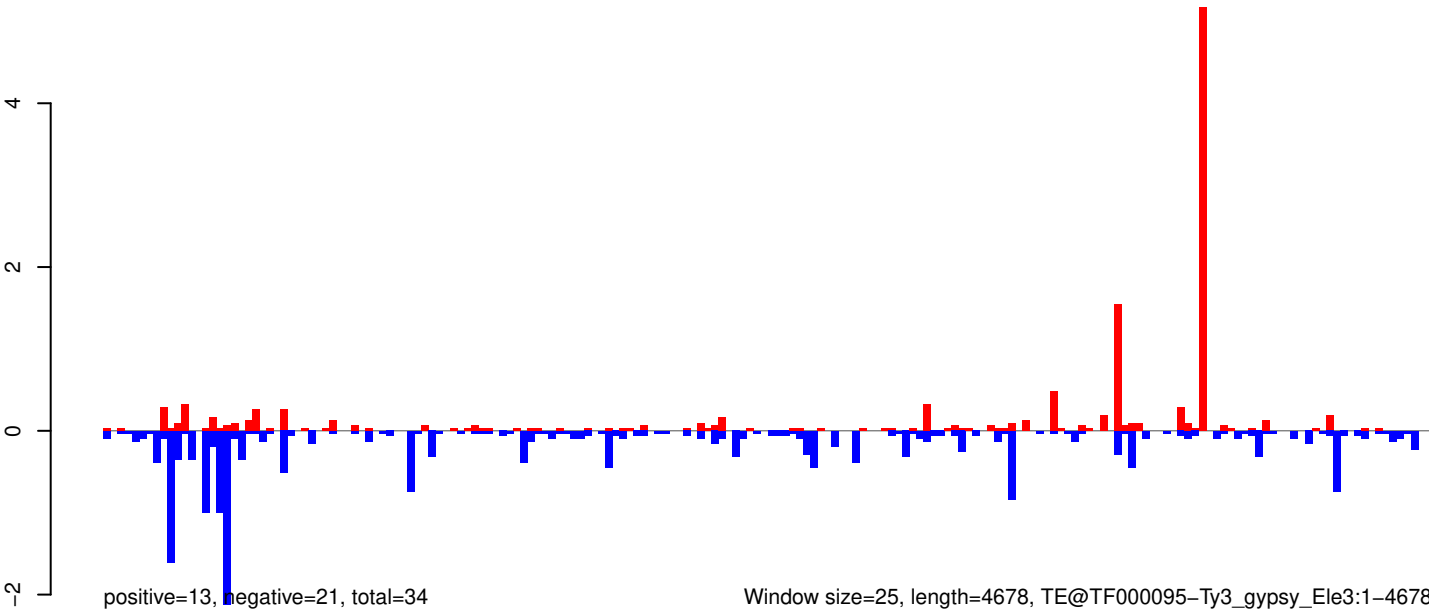

Window size=25, length=4678, TE@TF000095-Ty3_gypsy_Elements:1-4678

AeAeg_Whole_ZV_In_RNA_GP.18_23.rep

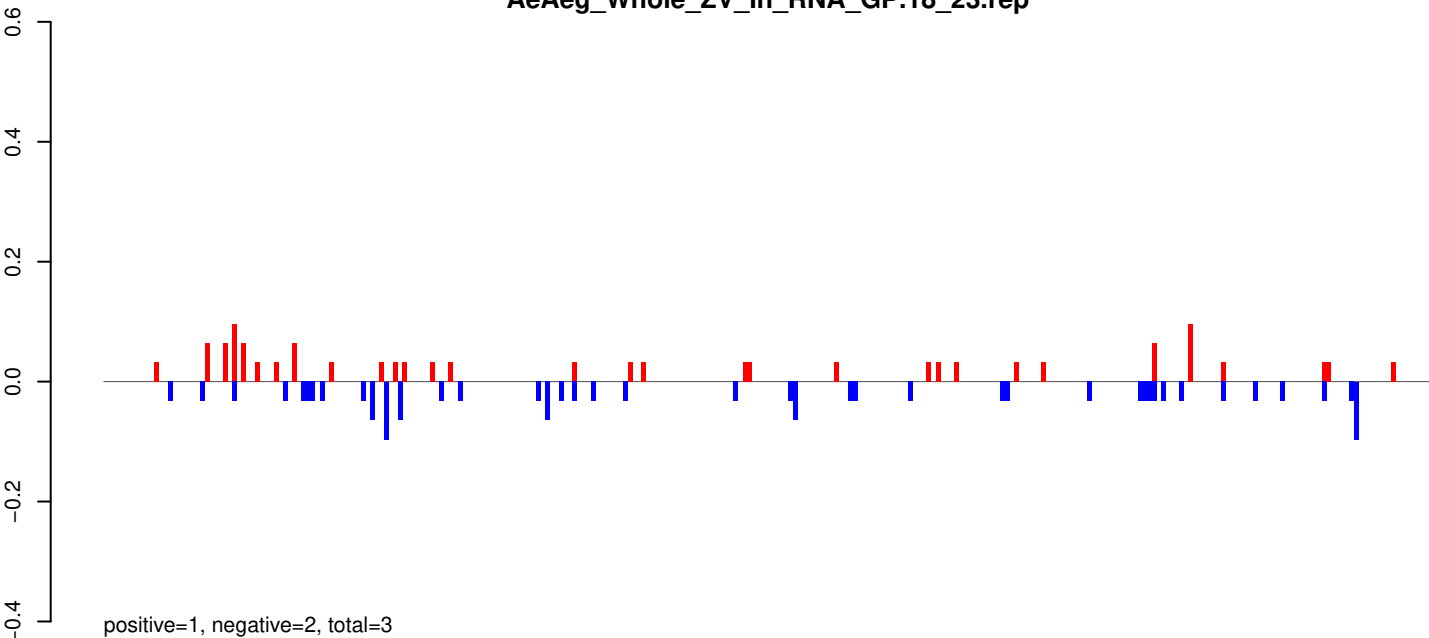

AeAeg_Whole_ZV_In_RNA_GP.24_35.rep

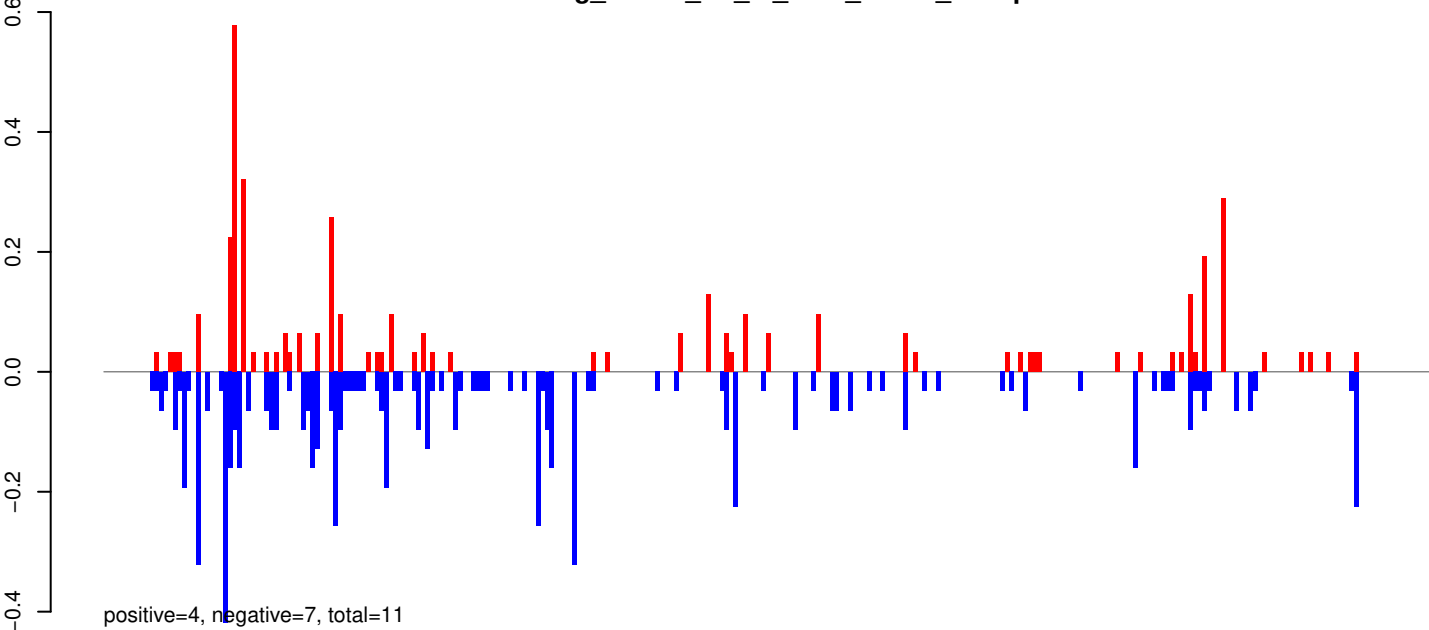

AeAeg_Whole_ZV_In_RNA_GP.rep

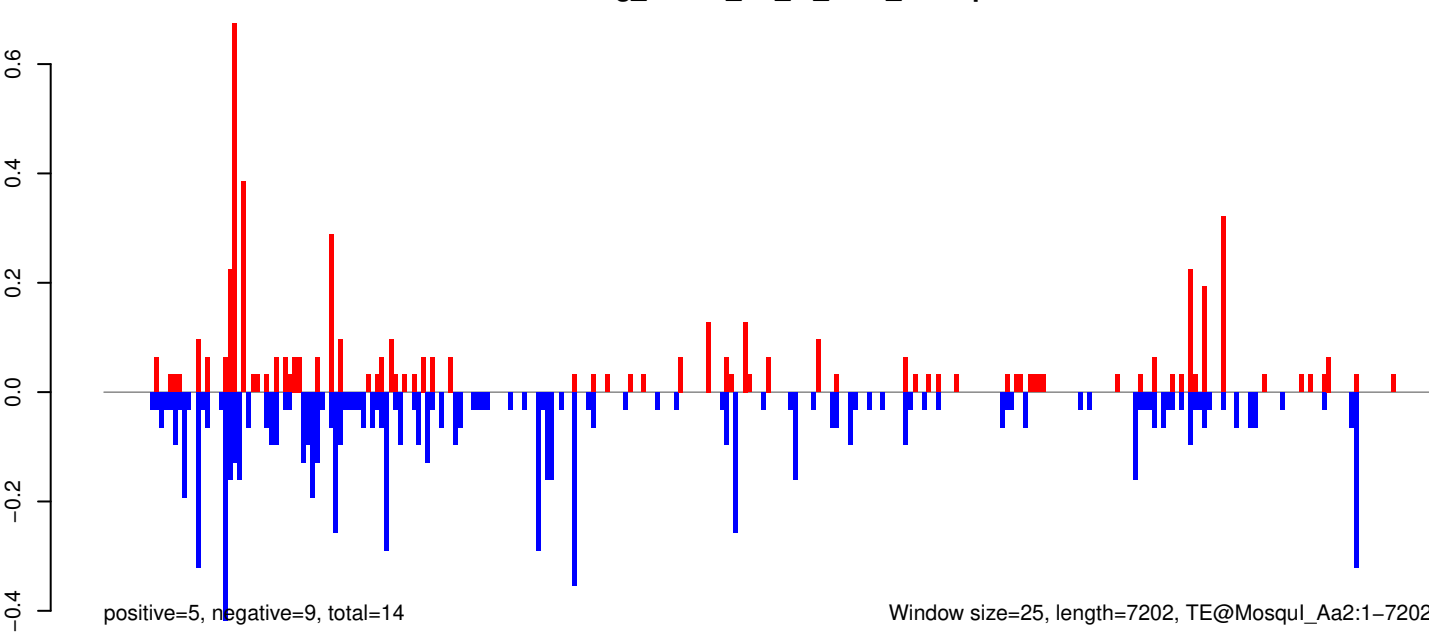

0 2000 4000 6000

AeAeg_Whole_ZV_In_RNA_GP.18_23.rep

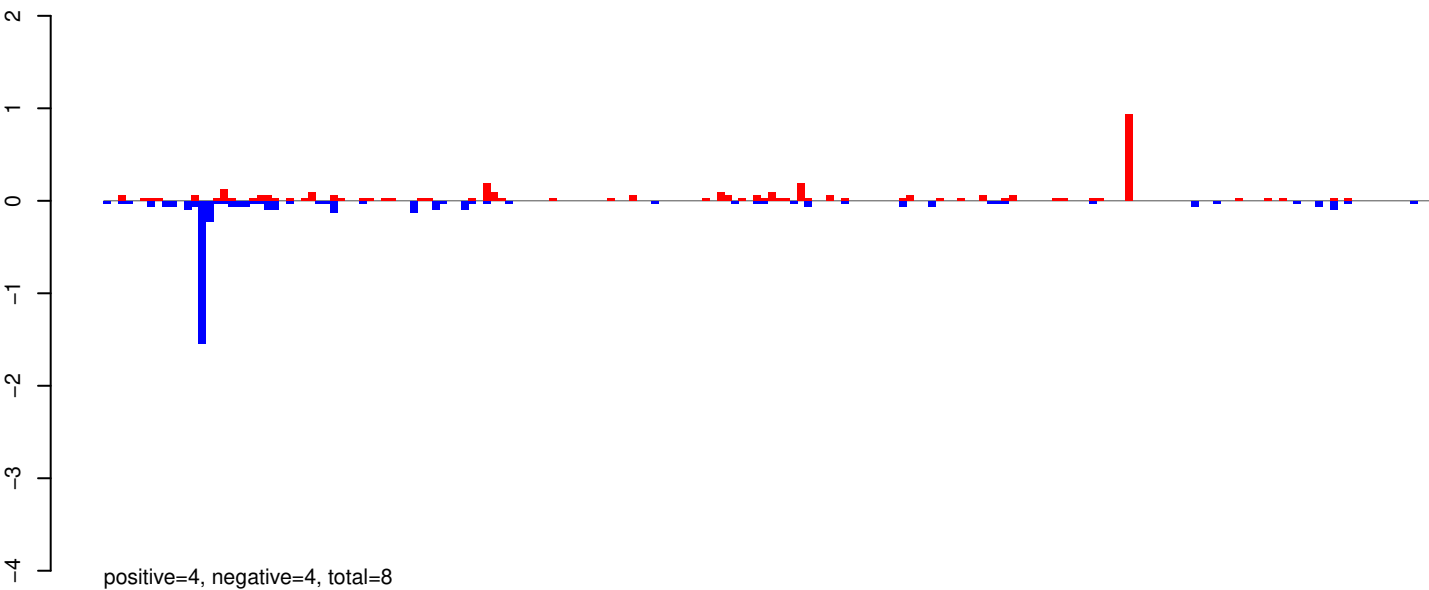

AeAeg_Whole_ZV_In_RNA_GP.24_35.rep

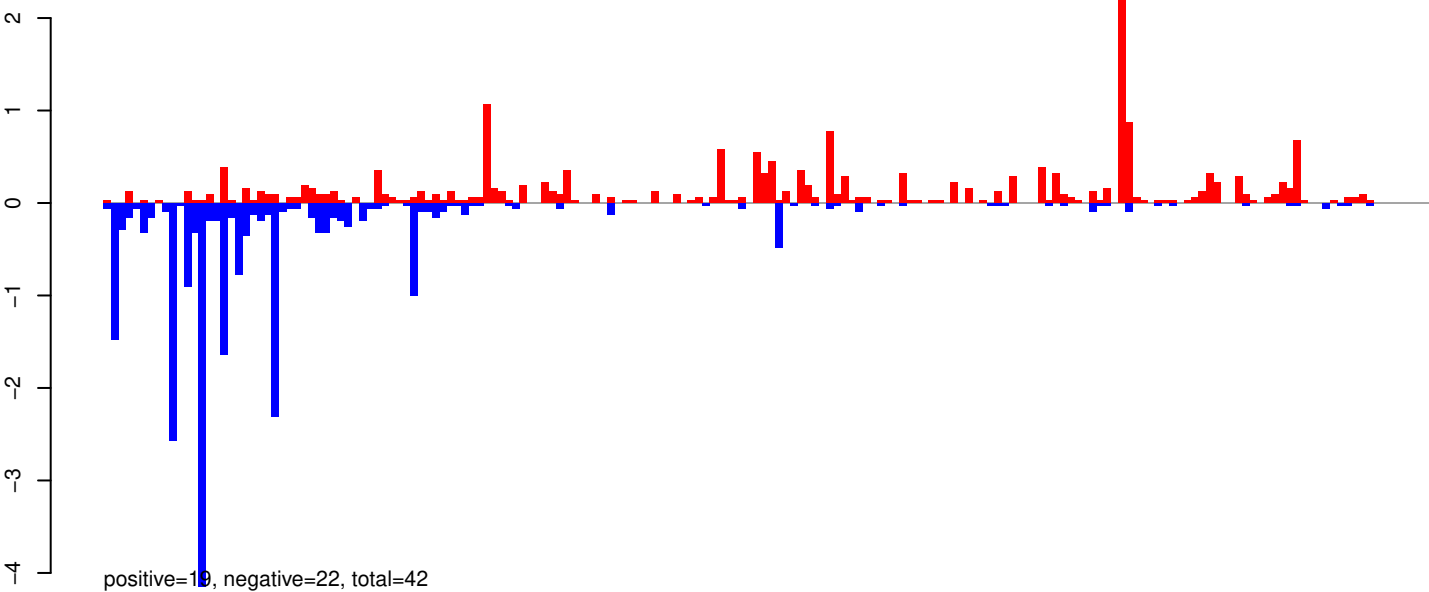

AeAeg_Whole_ZV_In_RNA_GP.rep

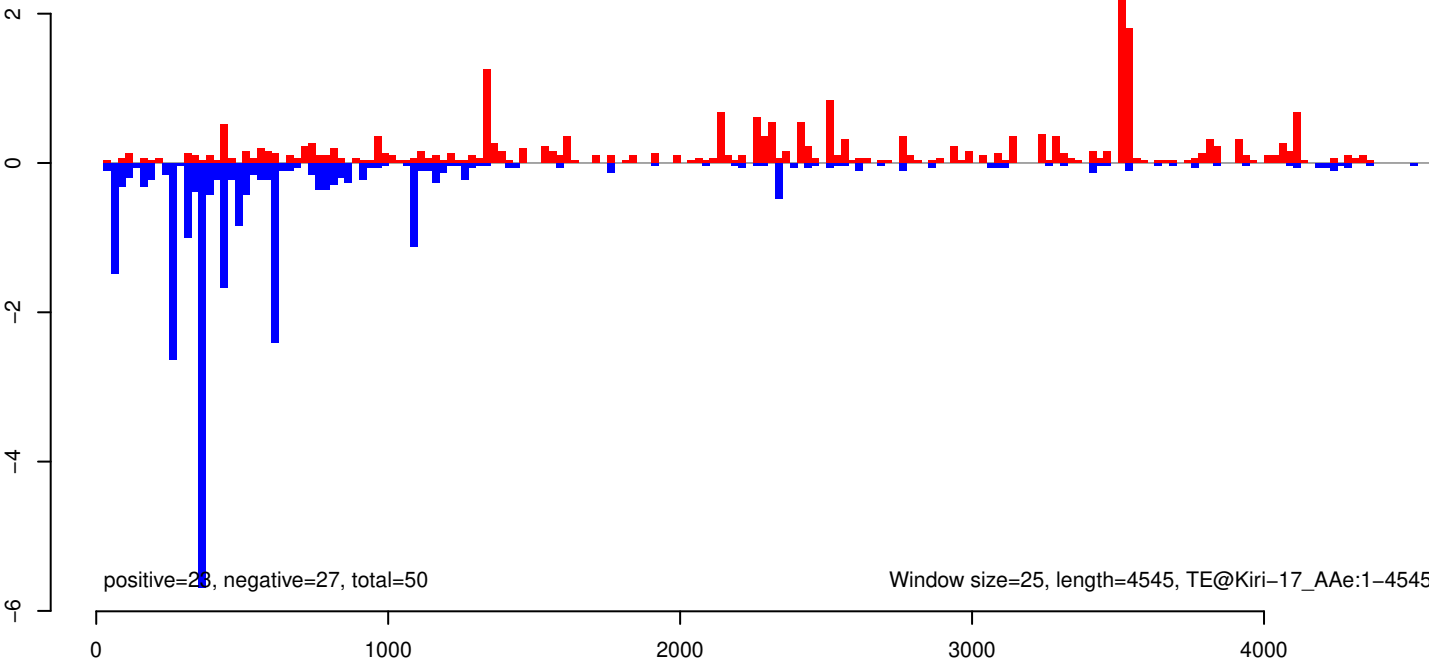

AeAeg_Whole_ZV_In_RNA_GP.18_23.rep

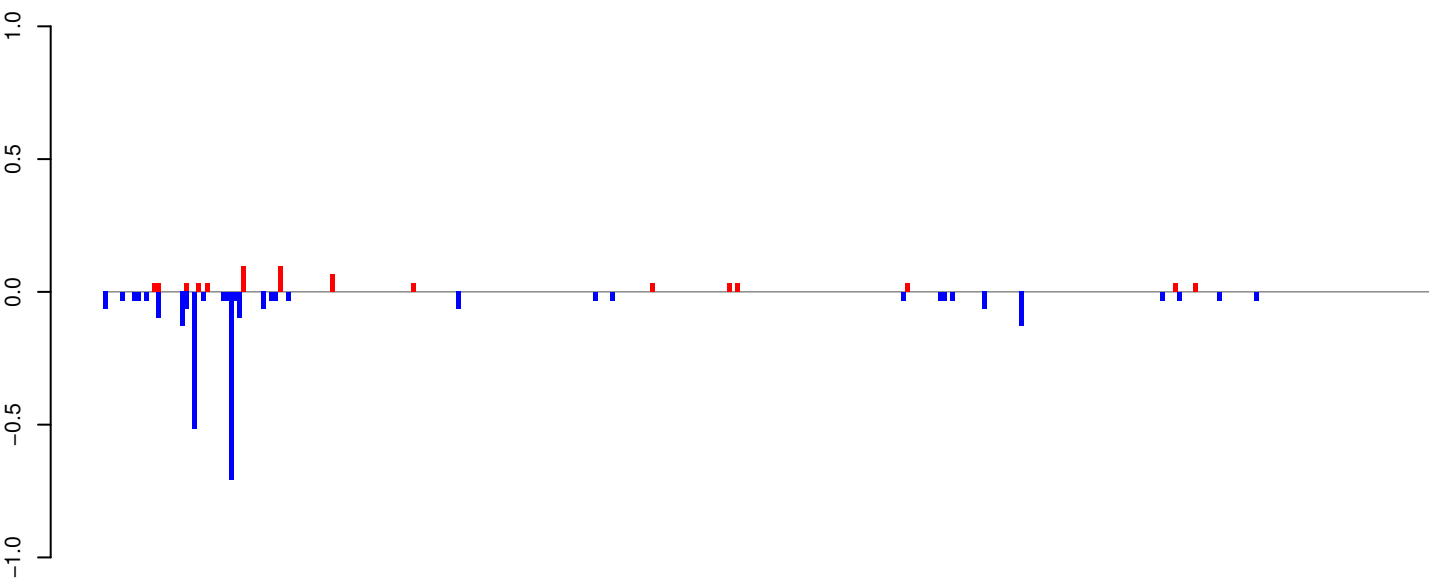

positive=1, negative=3, total=3

AeAeg_Whole_ZV_In_RNA_GP.24_35.rep

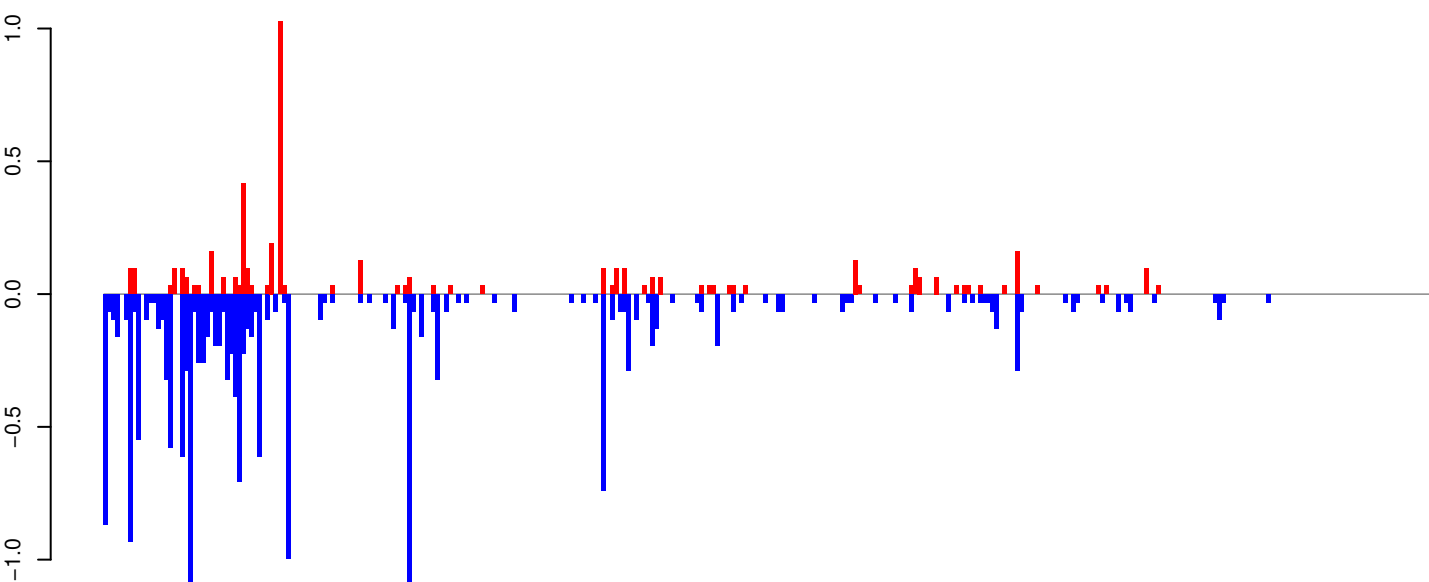

positive=5, negative=18, total=23

AeAeg_Whole_ZV_In_RNA_GP.rep

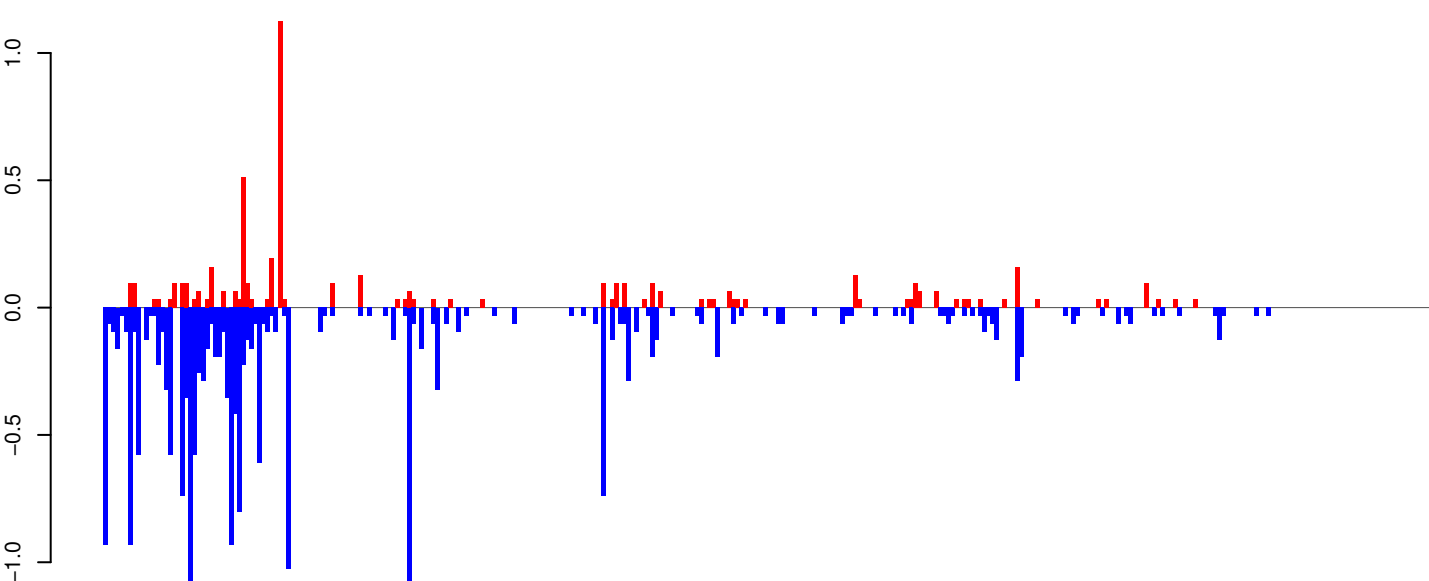

positive=5, negative=20, total=26

Window size=25, length=8186, TE@Gypsy-47_AA-LTR-I:1-8186

AeAeg_Whole_ZV_In_RNA_GP.18_23.rep

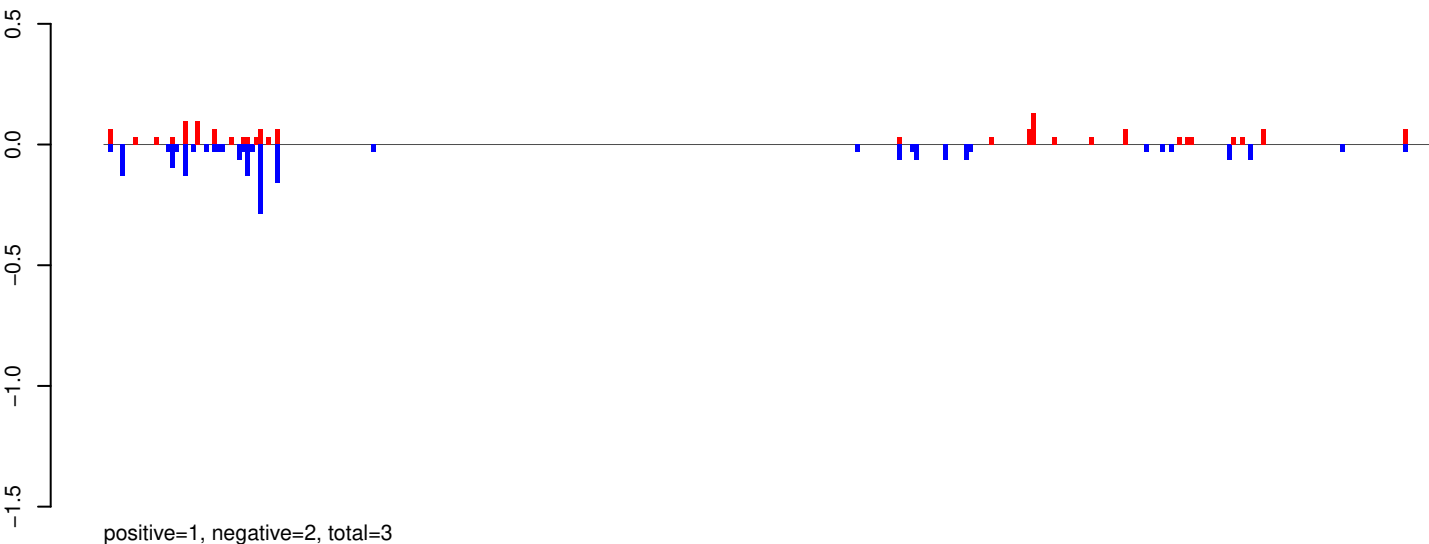

AeAeg_Whole_ZV_In_RNA_GP.24_35.rep

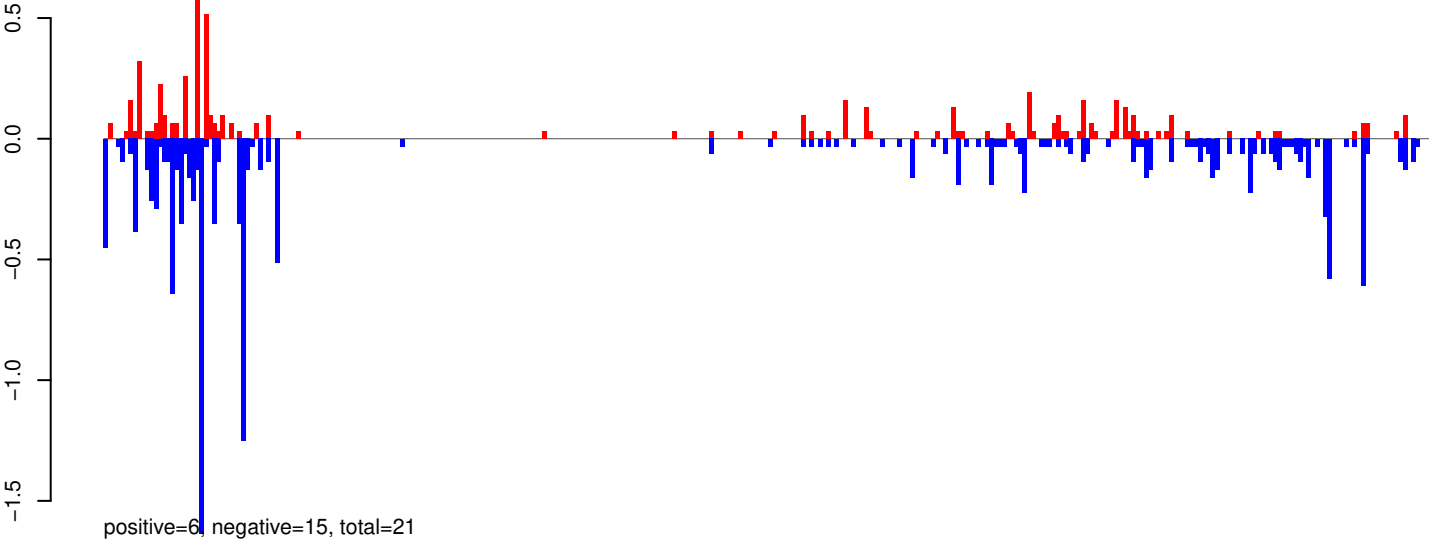

AeAeg_Whole_ZV_In_RNA_GP.rep

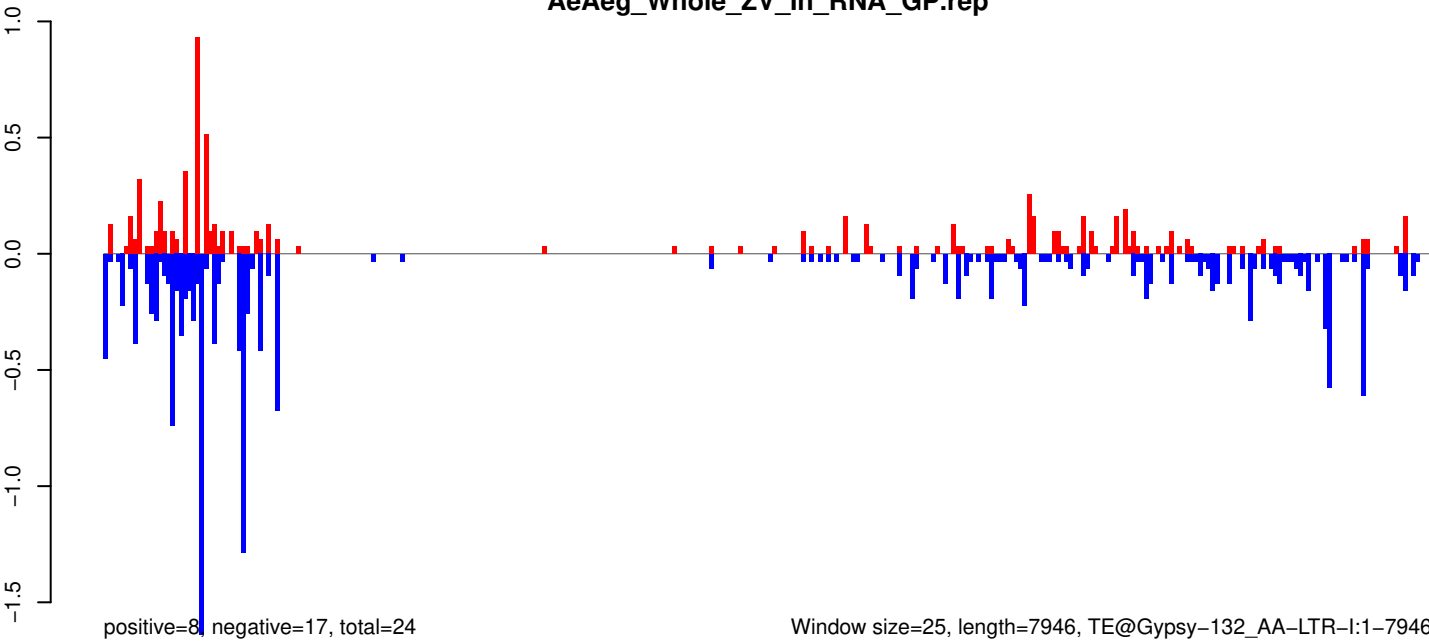

AeAeg_Whole_ZV_In_RNA_GP.18_23.rep

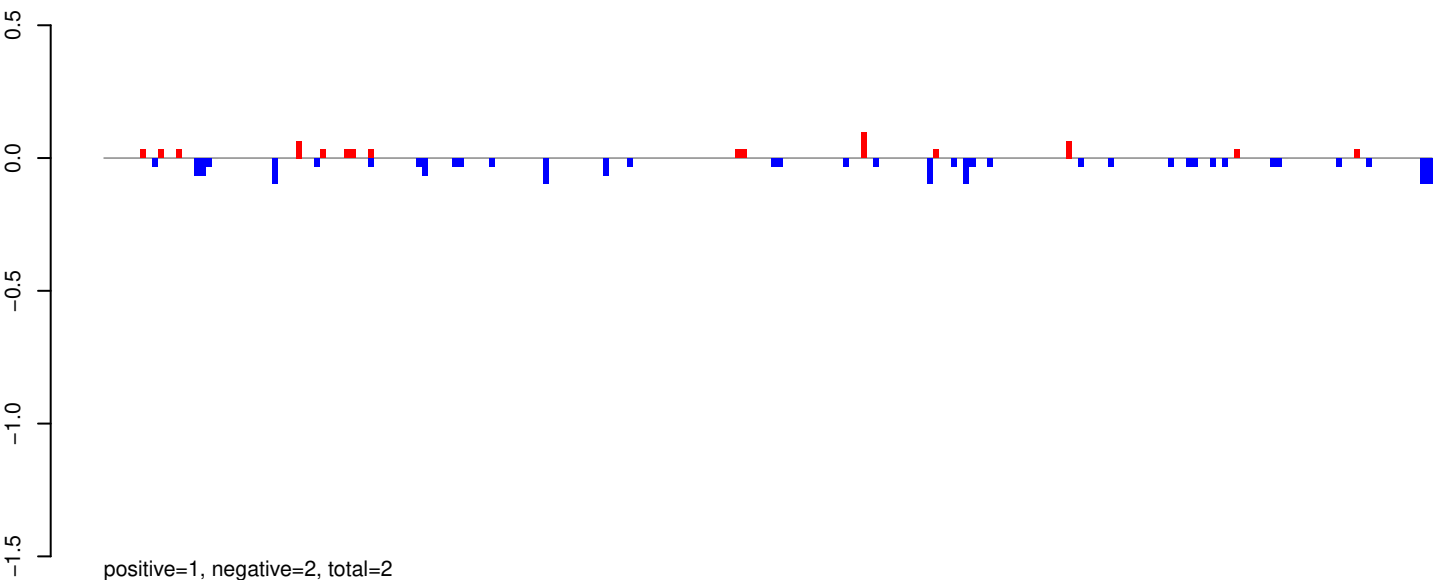

AeAeg_Whole_ZV_In_RNA_GP.24_35.rep

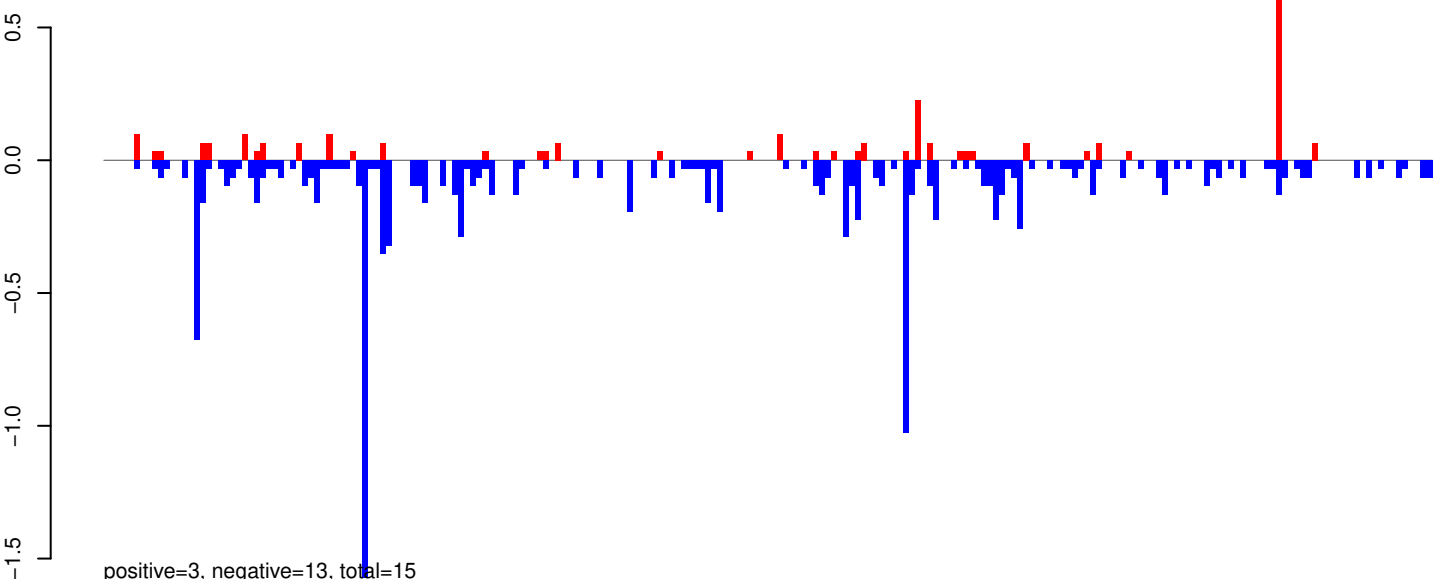

AeAeg_Whole_ZV_In_RNA_GP.rep

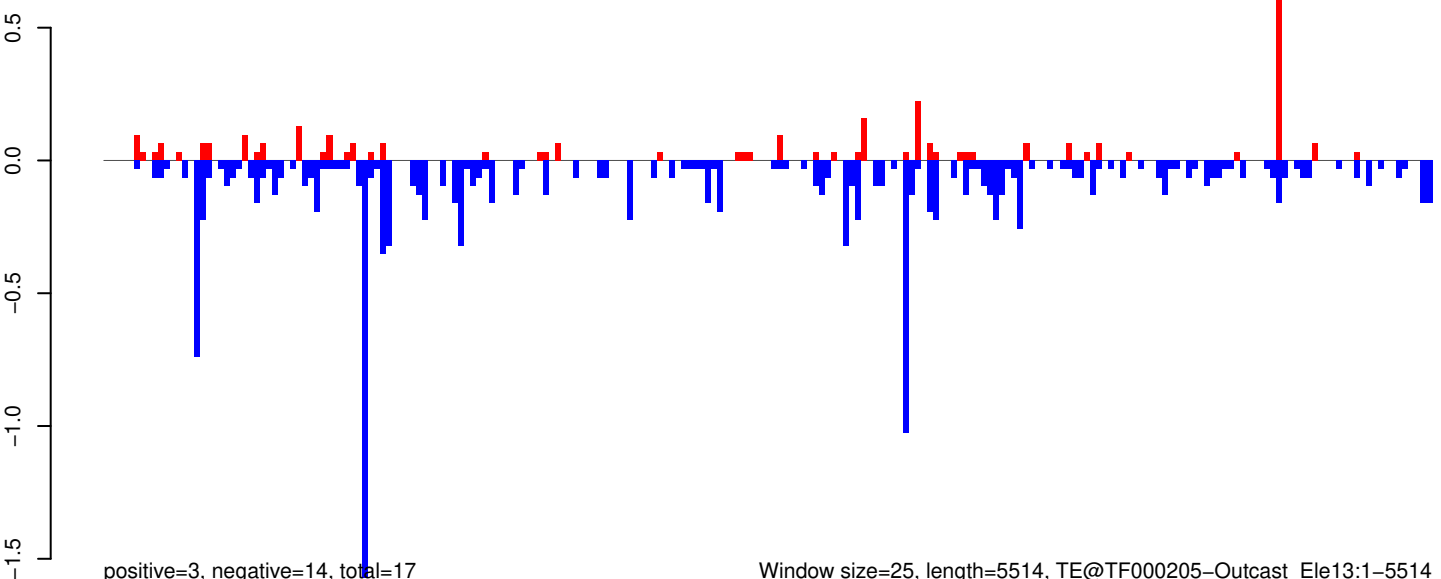

Window size=25, length=5514, TE@TF000205-Outcast_Ele13:1-5514

AeAeg_Whole_ZV_In_RNA_GP.18_23.rep

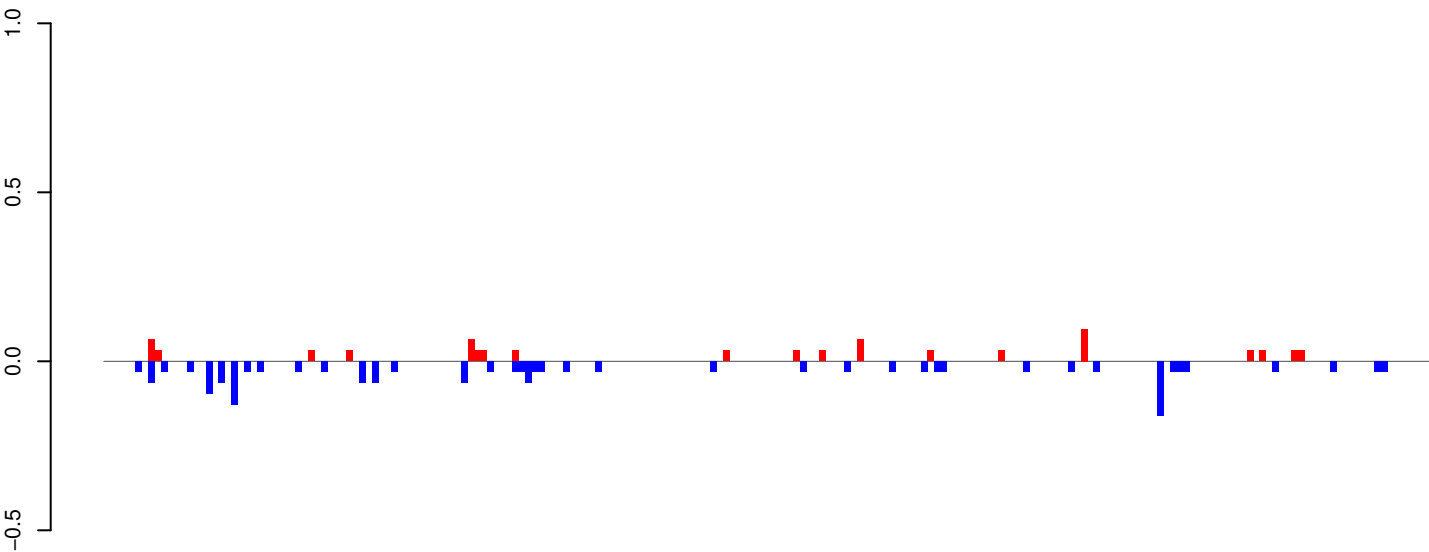

positive=1, negative=2, total=3

AeAeg_Whole_ZV_In_RNA_GP.24_35.rep

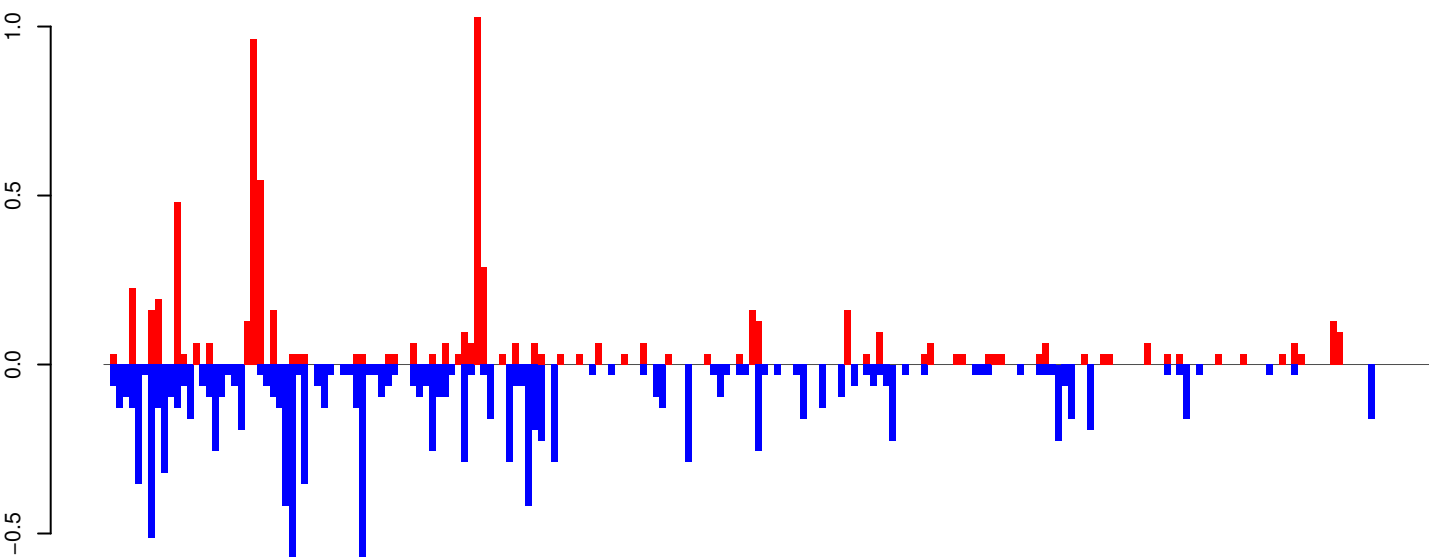

positive=7, negative=12, total=19

AeAeg_Whole_ZV_In_RNA_GP.rep

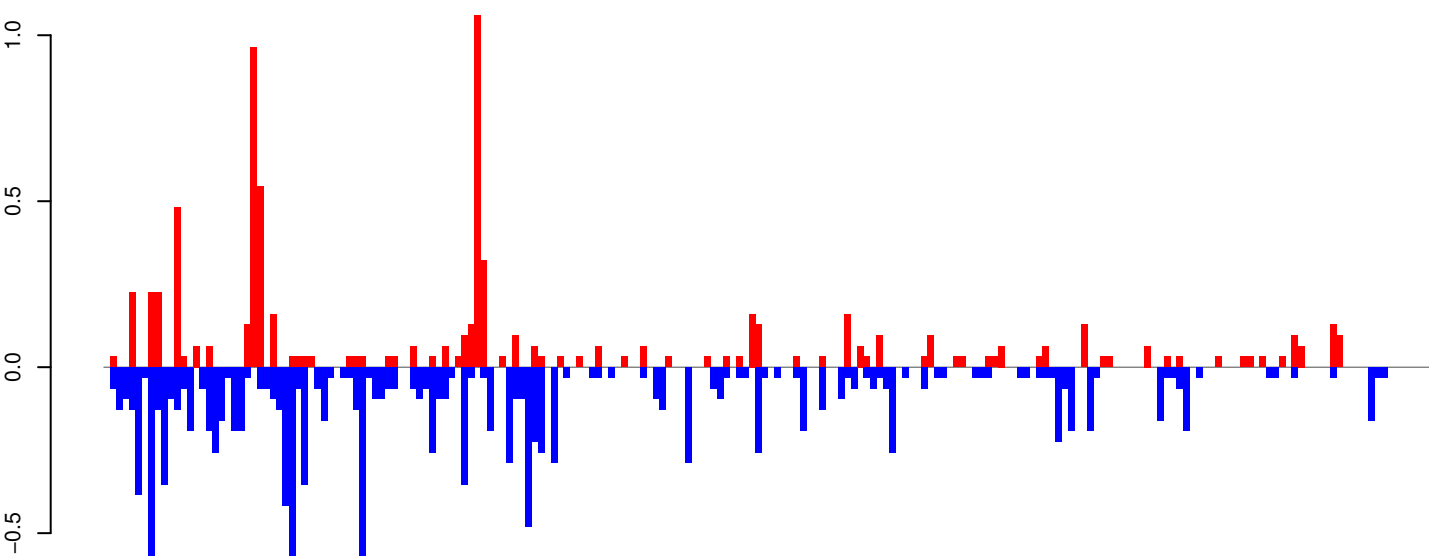

positive=8, negative=14, total=22

Window size=25, length=5187, TE@L1-38_A Ae:1-5187

0 1000 2000 3000 4000 5000

AeAeg_Whole_ZV_In_RNA_GP.18_23.rep

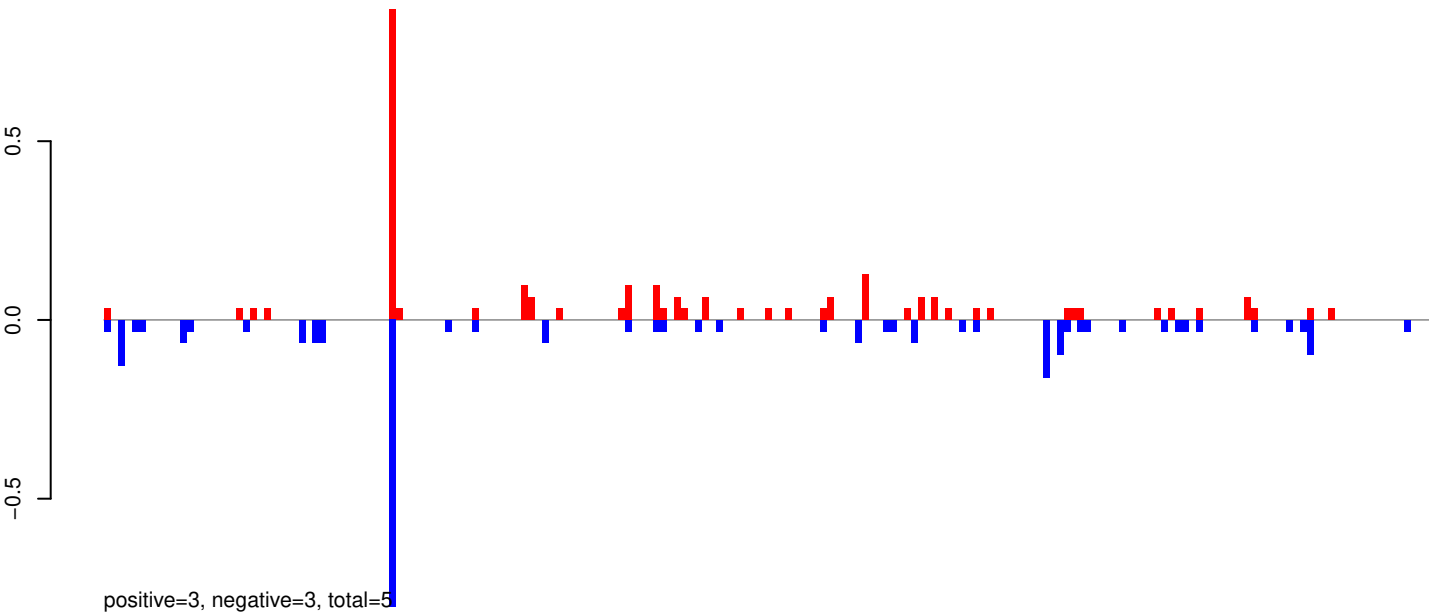

AeAeg_Whole_ZV_In_RNA_GP.24_35.rep

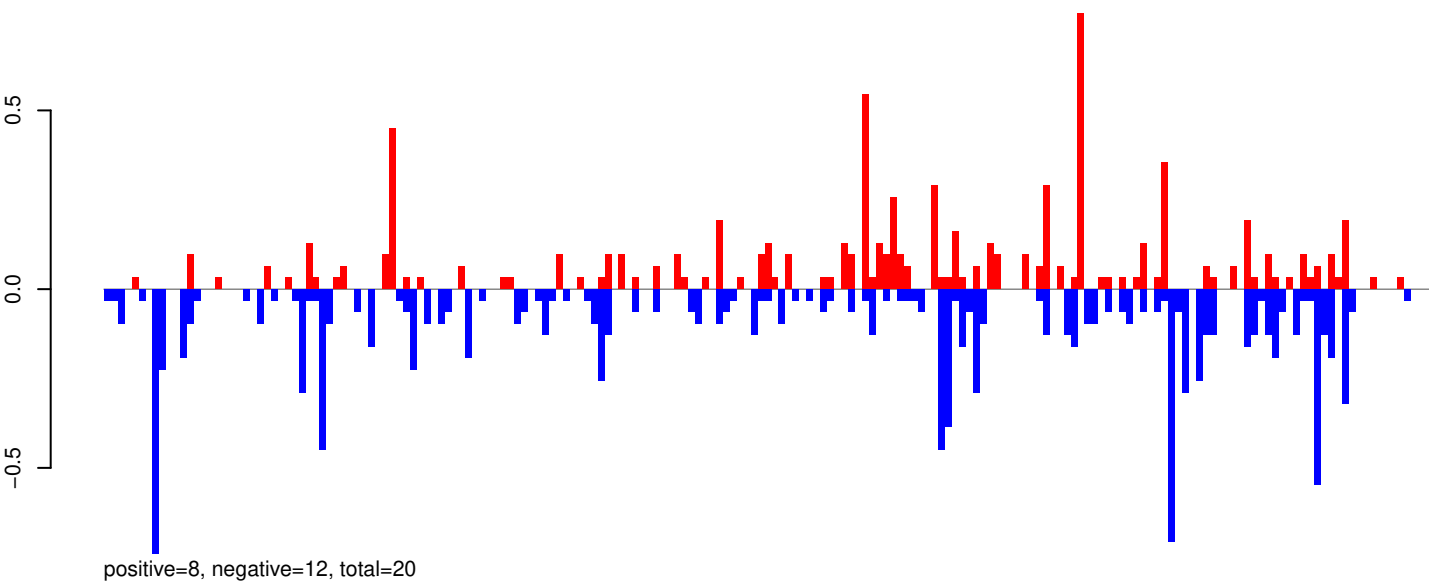

AeAeg_Whole_ZV_In_RNA_GP.rep

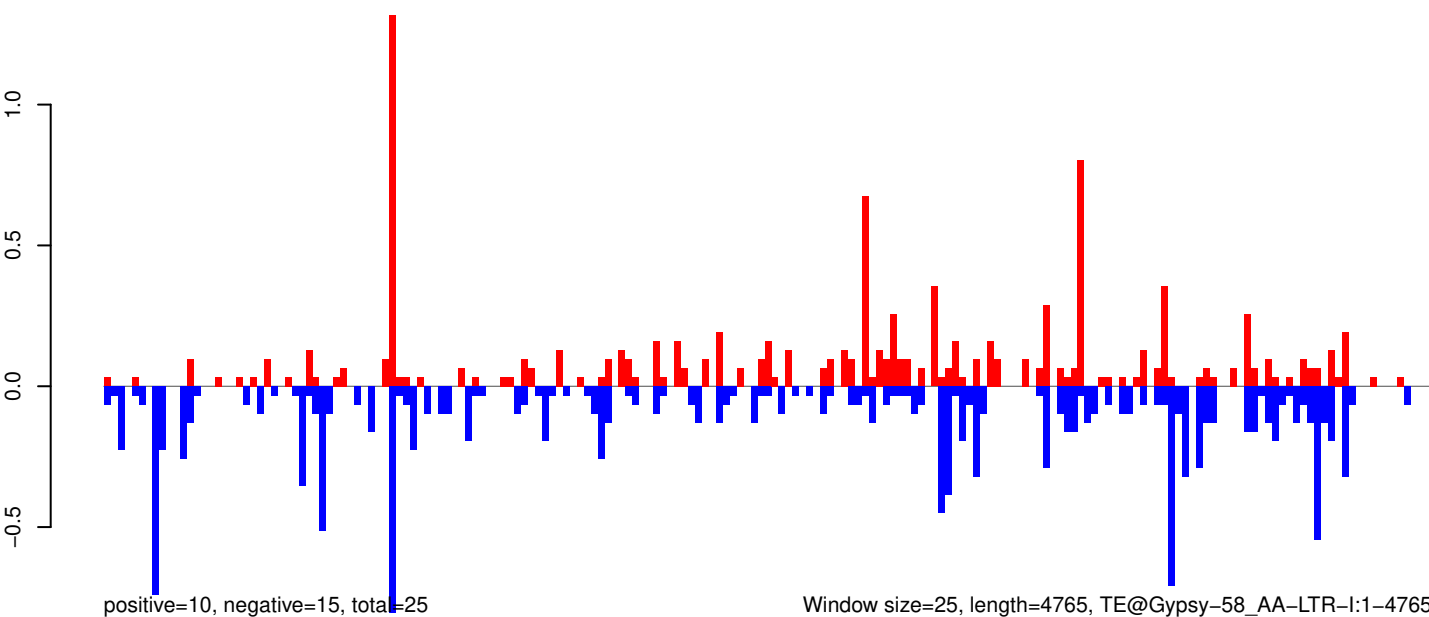

0 1000 2000 3000 4000

AeAeg_Whole_ZV_In_RNA_GP.18_23.rep

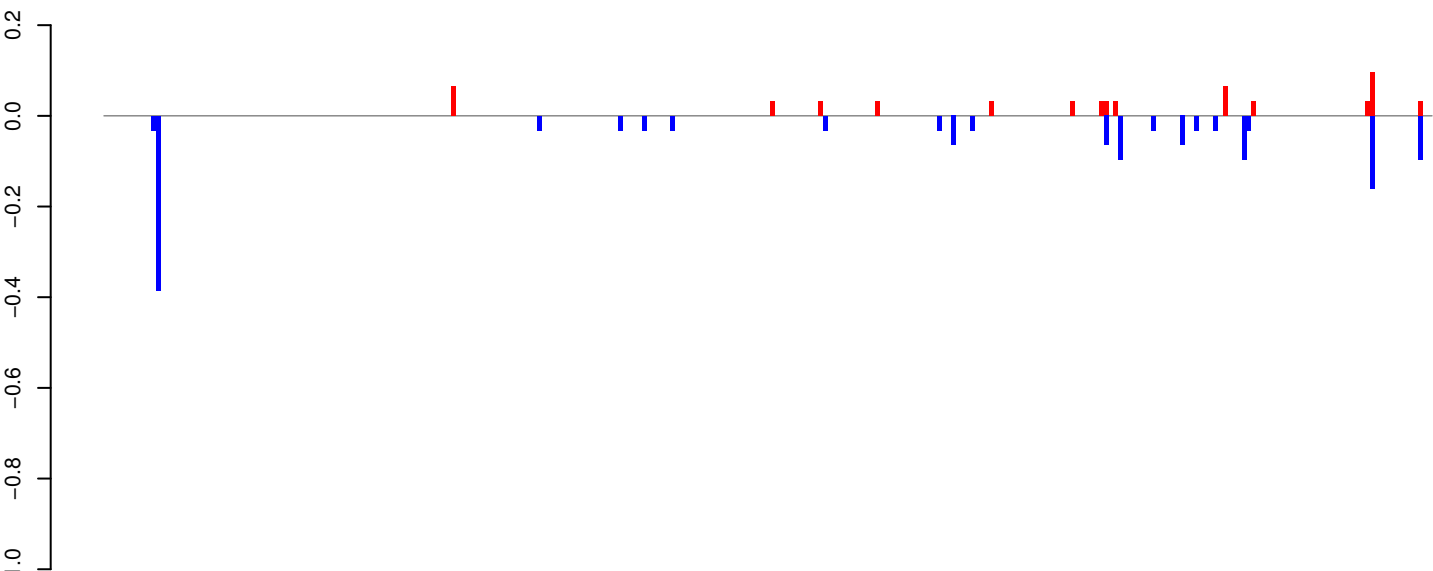

positive=1, negative=1, total=2

AeAeg_Whole_ZV_In_RNA_GP.24_35.rep

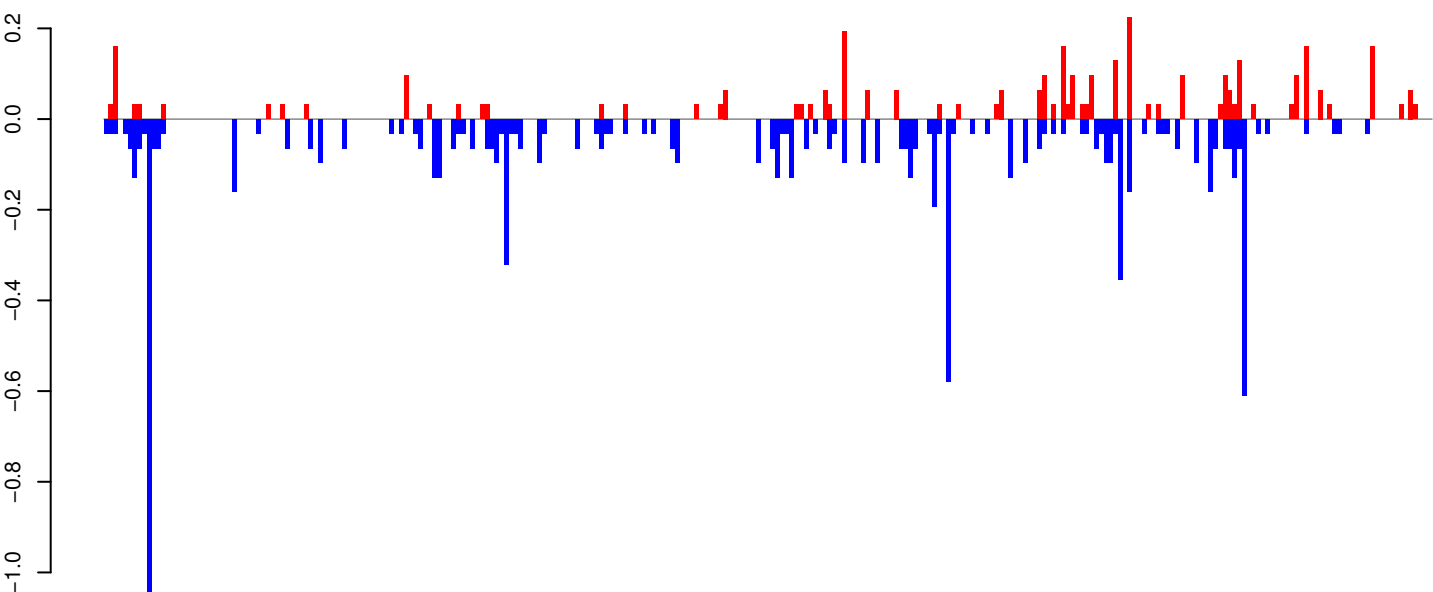

positive=4, negative=9, total=13

AeAeg_Whole_ZV_In_RNA_GP.rep

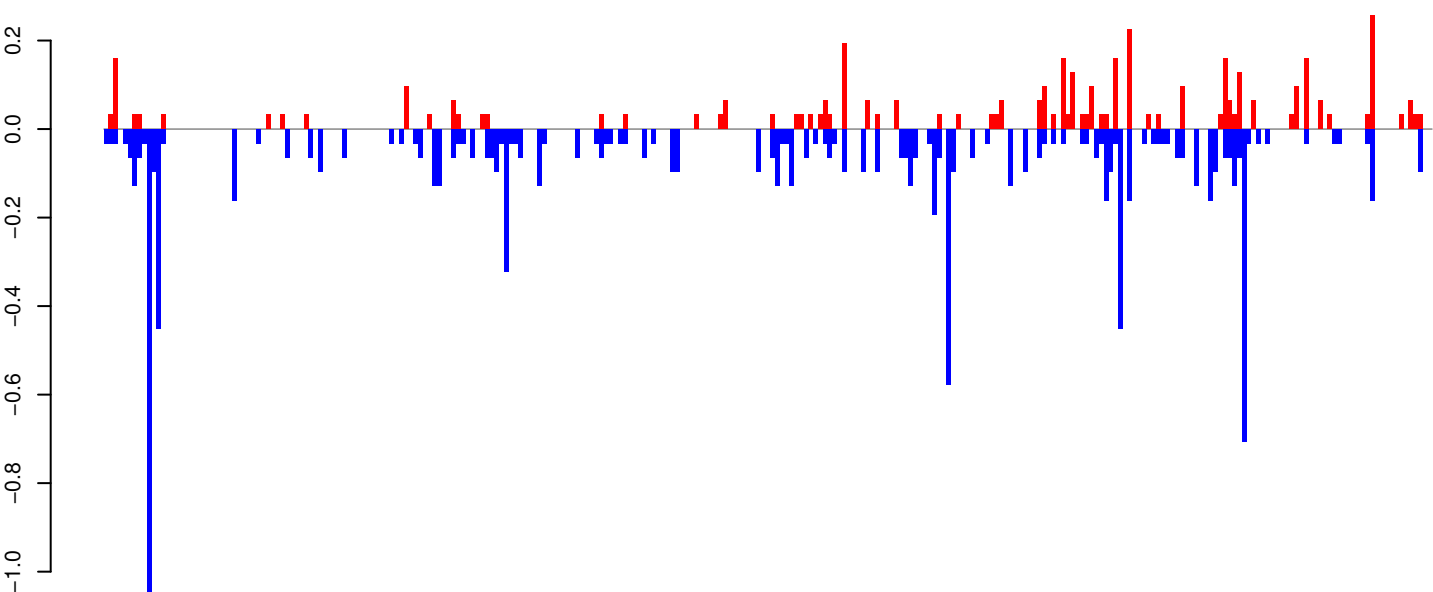

positive=4, negative=11, total=15

Window size=25, length=6956, TE@Gypsy-49_AA-LTR-I:1-6956

0 1000 2000 3000 4000 5000 6000 7000

AeAeg_Whole_ZV_In_RNA_GP.18_23.rep

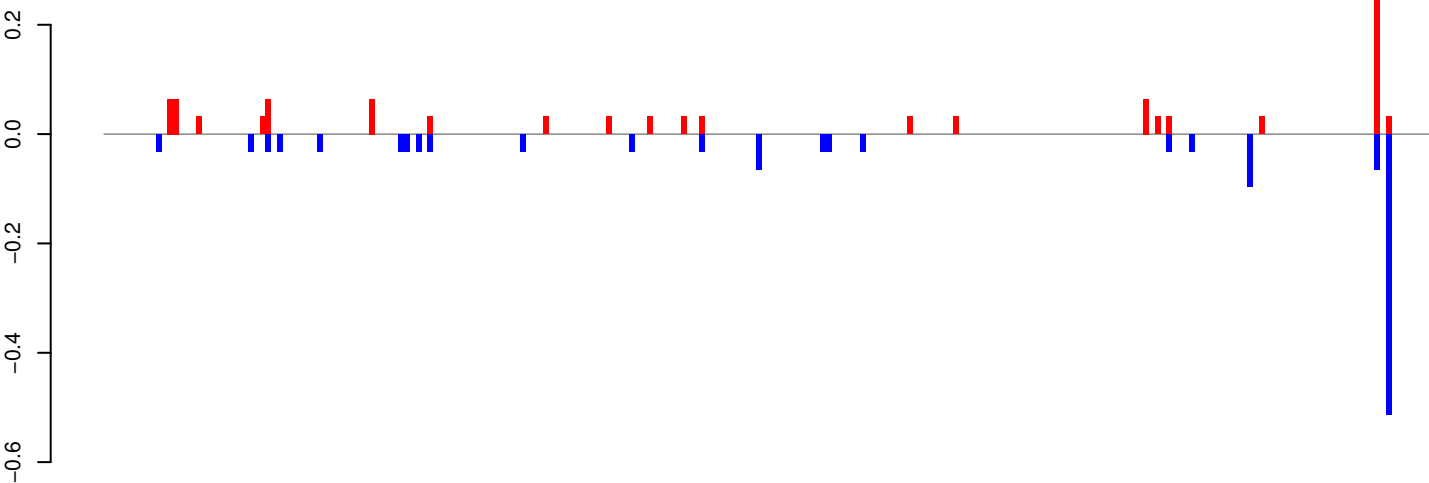

positive=1, negative=1, total=2

AeAeg_Whole_ZV_In_RNA_GP.24_35.rep

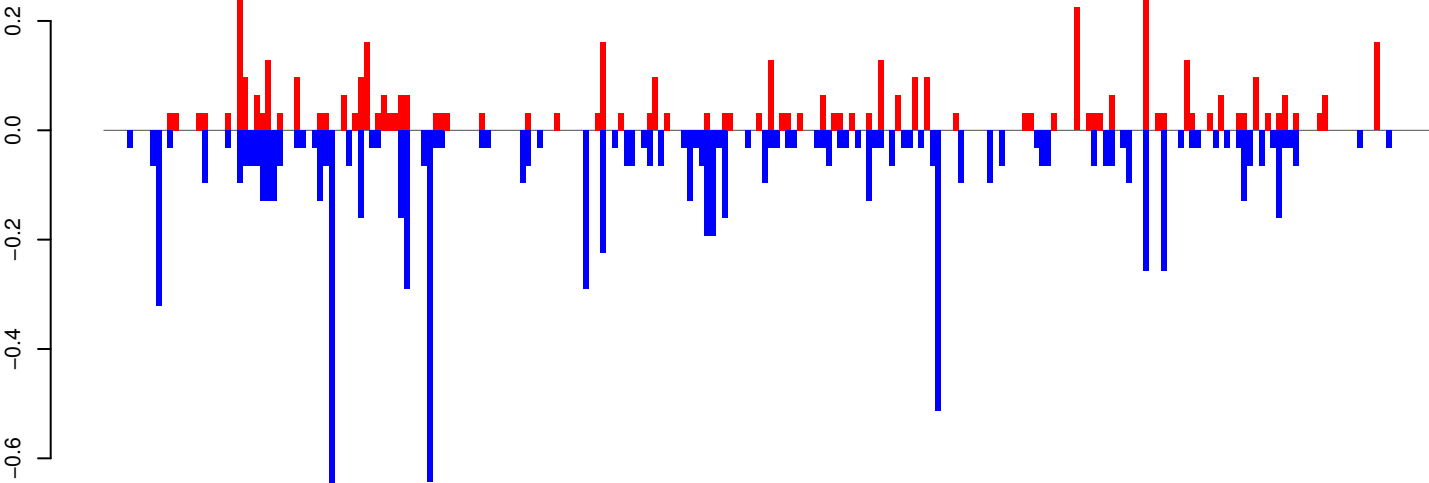

positive=5, negative=9, total=14

AeAeg_Whole_ZV_In_RNA_GP.rep

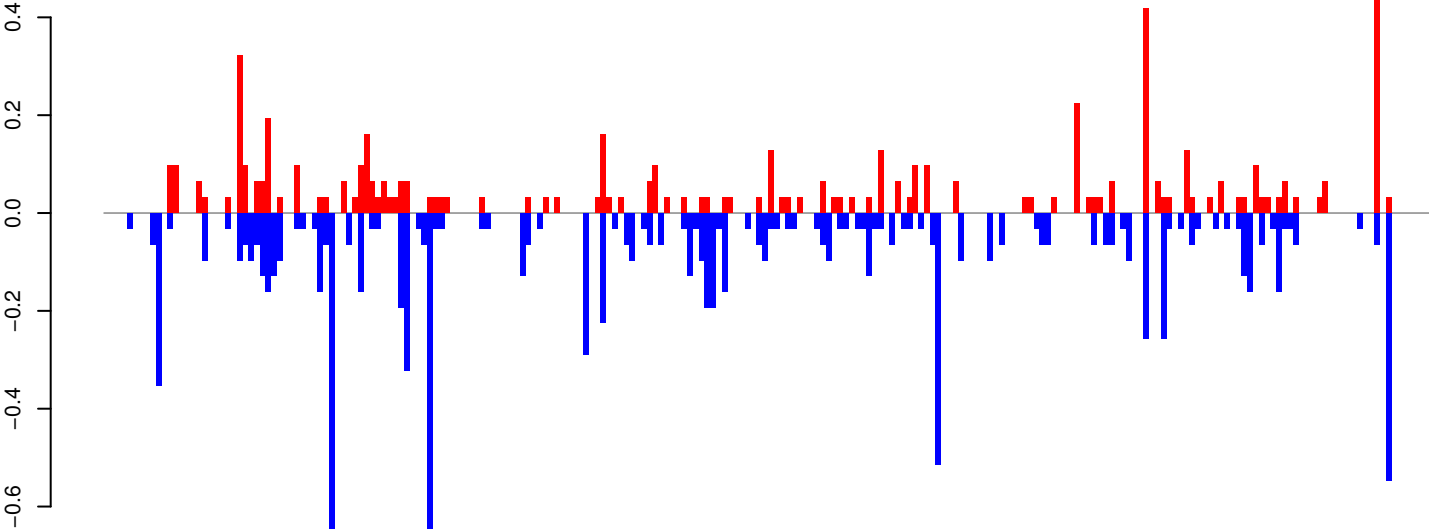

positive=6, negative=11, total=17

Window size=25, length=5735, TE@Gypsy-40_AA-LTR-I:1-5735

0 1000 2000 3000 4000 5000 6000

AeAeg_Whole_ZV_In_RNA_GP.18_23.rep

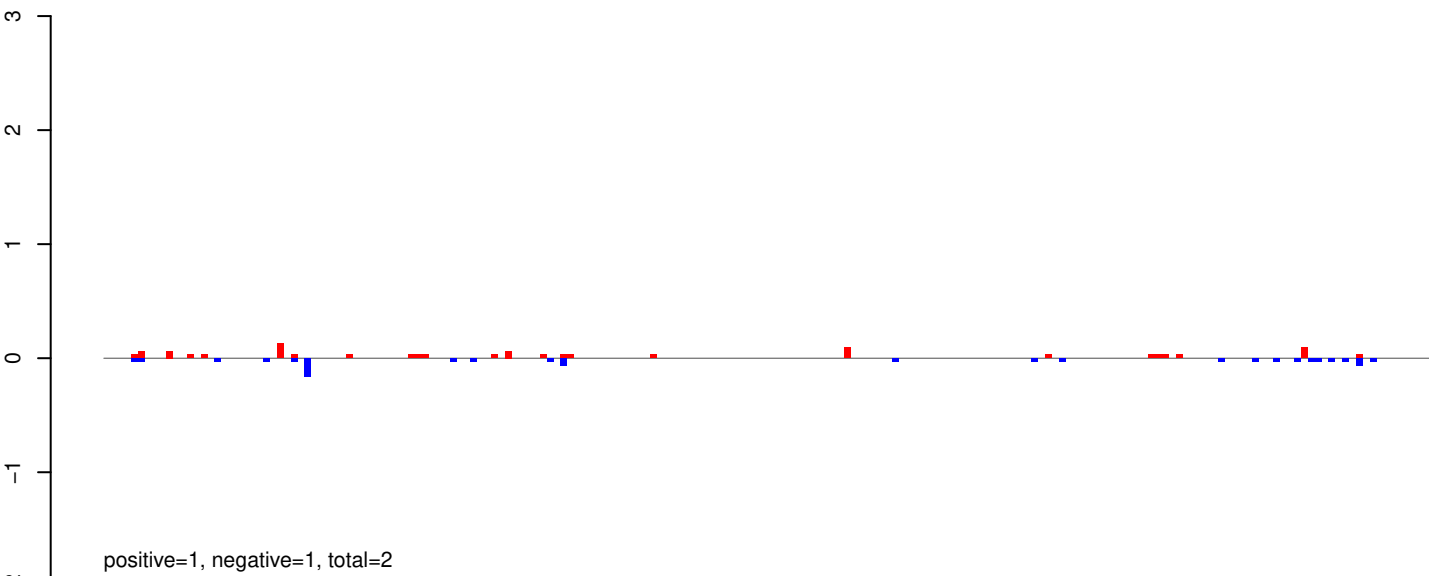

AeAeg_Whole_ZV_In_RNA_GP.24_35.rep

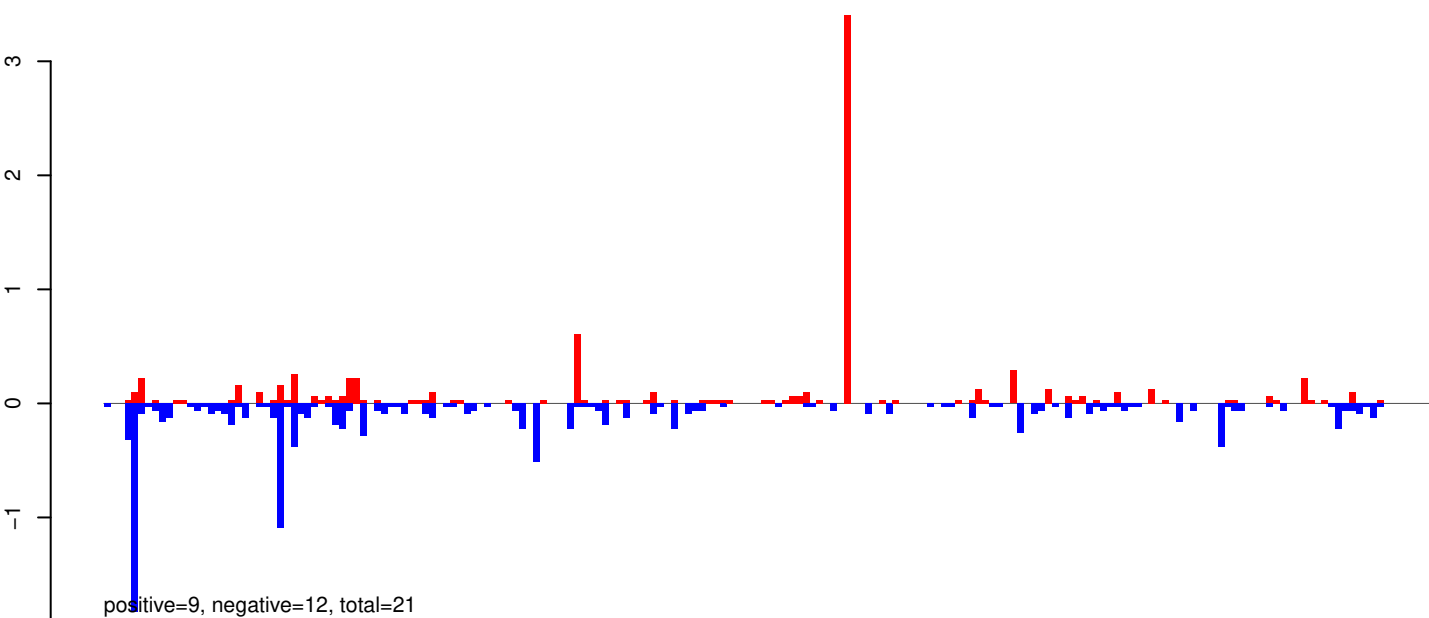

AeAeg_Whole_ZV_In_RNA_GP.rep

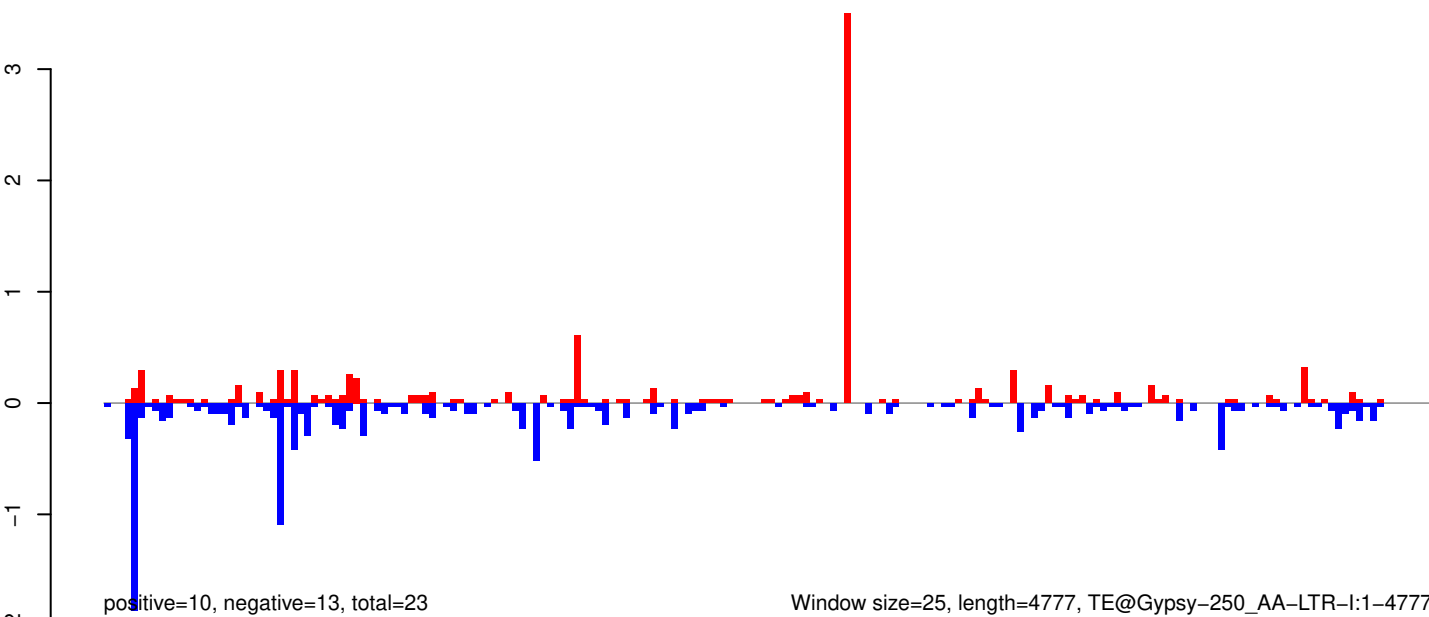

AeAeg_Whole_ZV_In_RNA_GP.18_23.rep

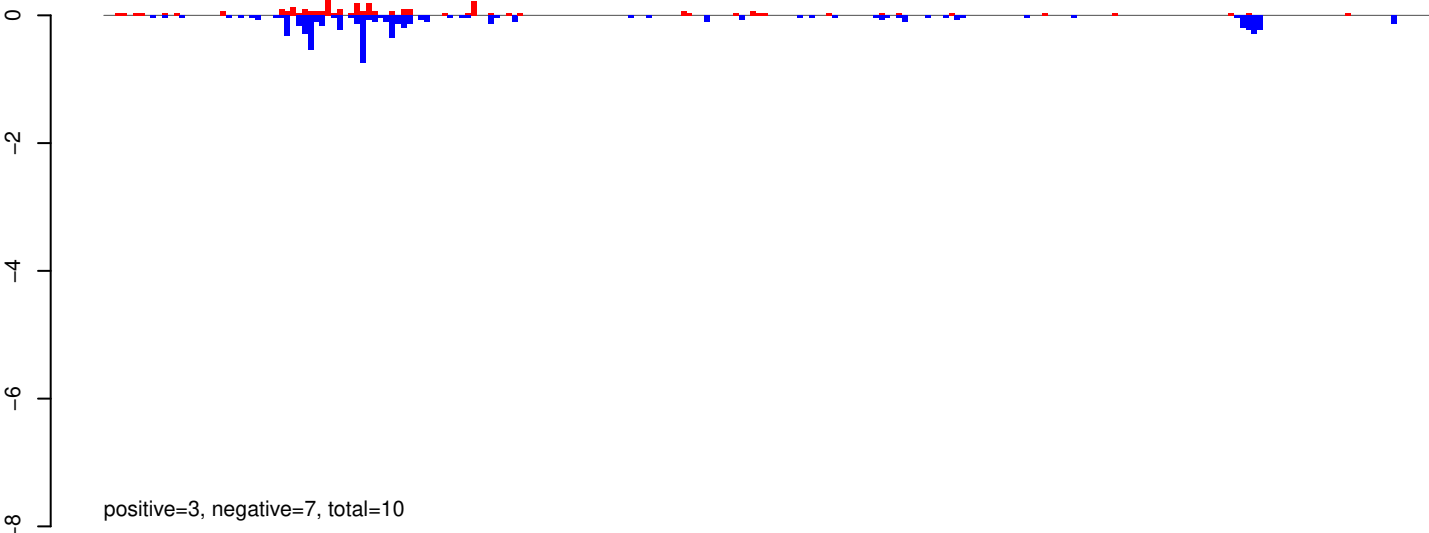

AeAeg_Whole_ZV_In_RNA_GP.24_35.rep

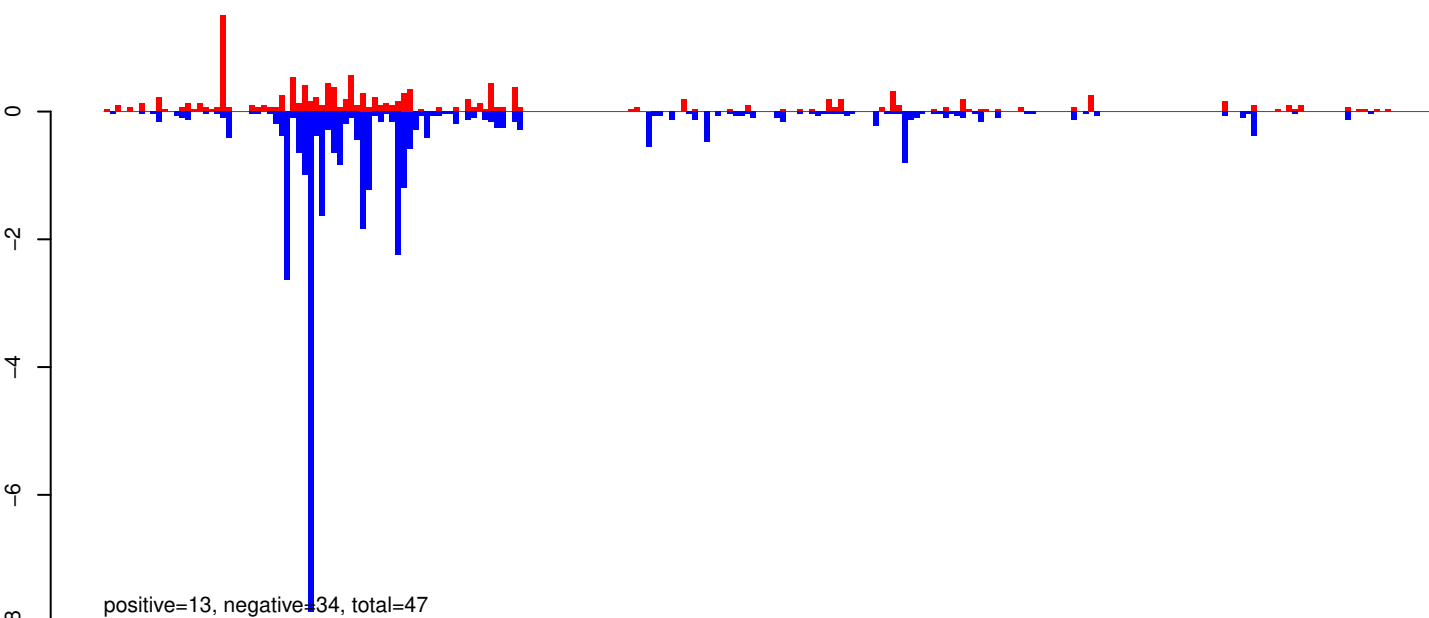

AeAeg_Whole_ZV_In_RNA_GP.rep

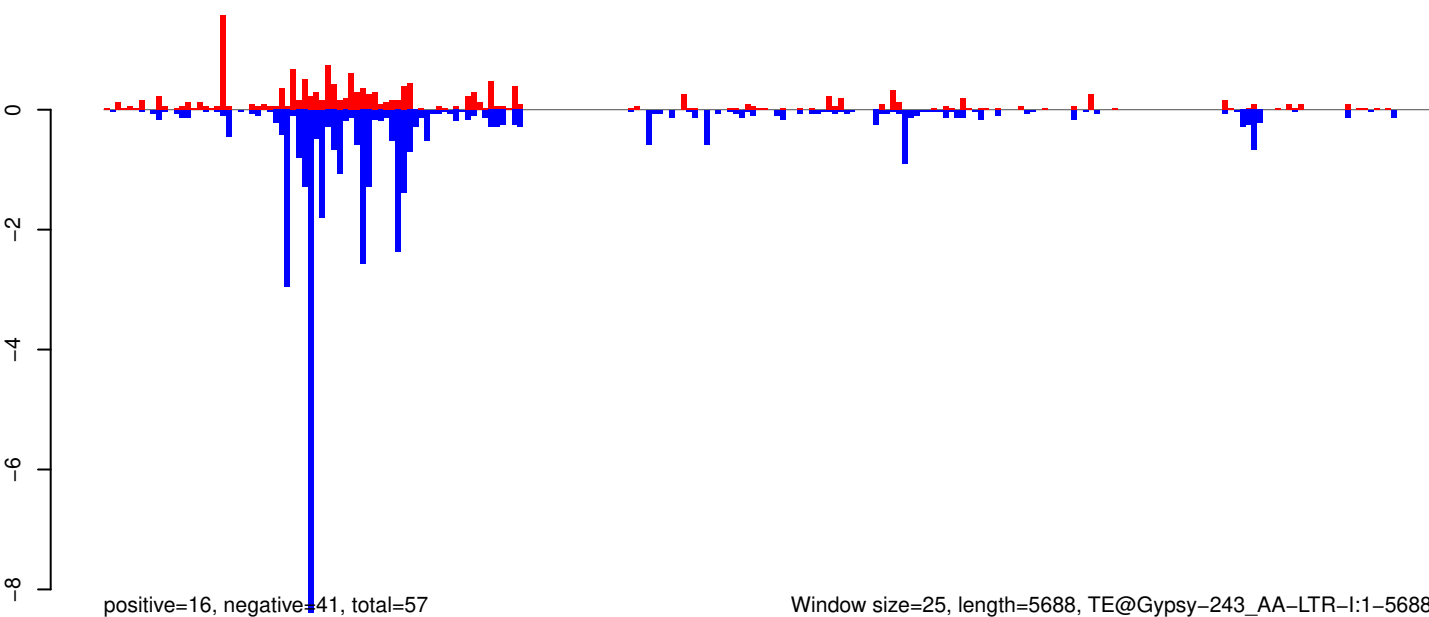

Window size=25, length=5688, TE@Gypsy-243_AA-LTR-I:1-5688

0 1000 2000 3000 4000 5000

AeAeg_Whole_ZV_In_RNA_GP.18_23.rep

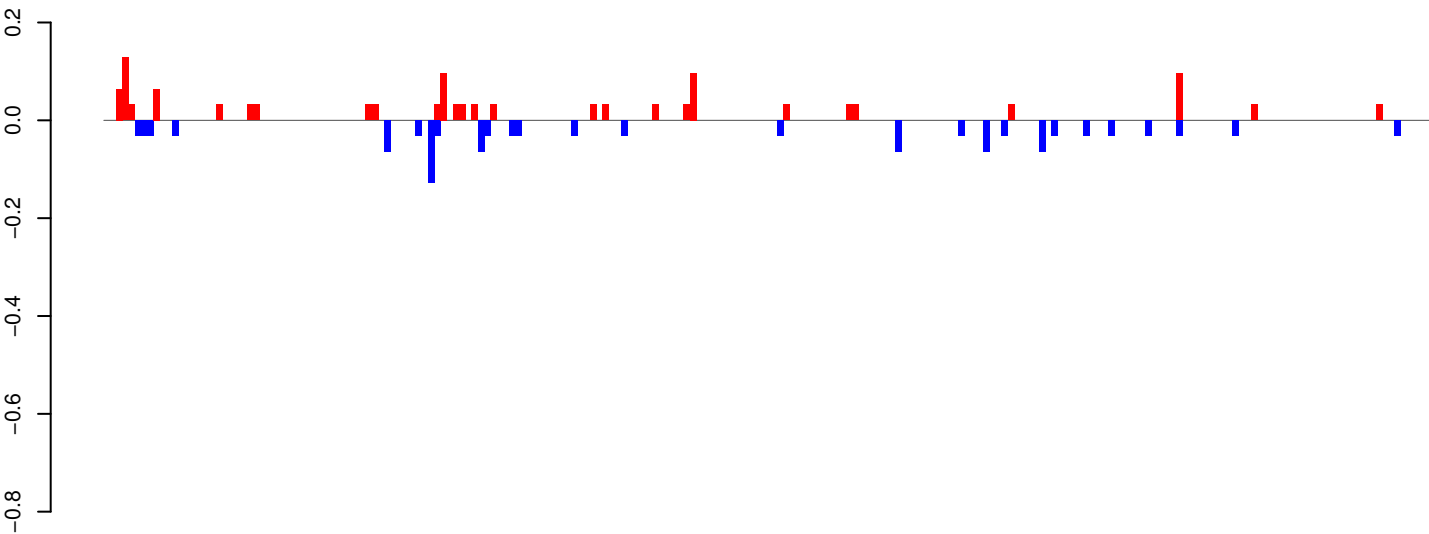

positive=1, negative=1, total=2

AeAeg_Whole_ZV_In_RNA_GP.24_35.rep

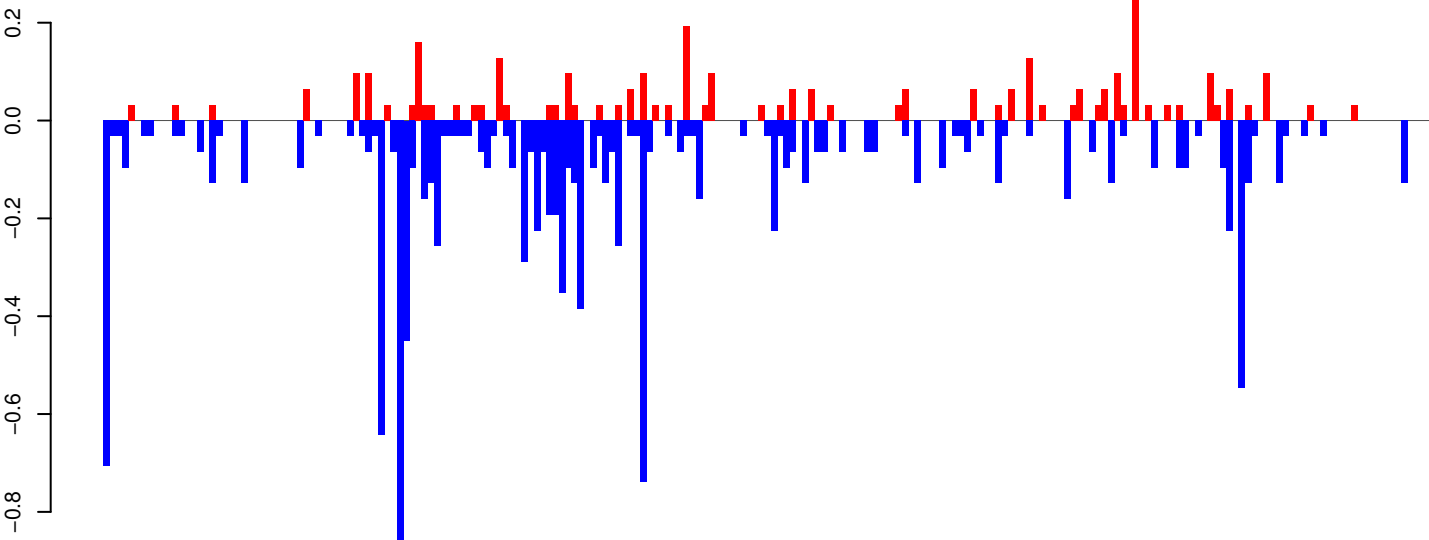

positive=3, negative=12, total=16

AeAeg_Whole_ZV_In_RNA_GP.rep

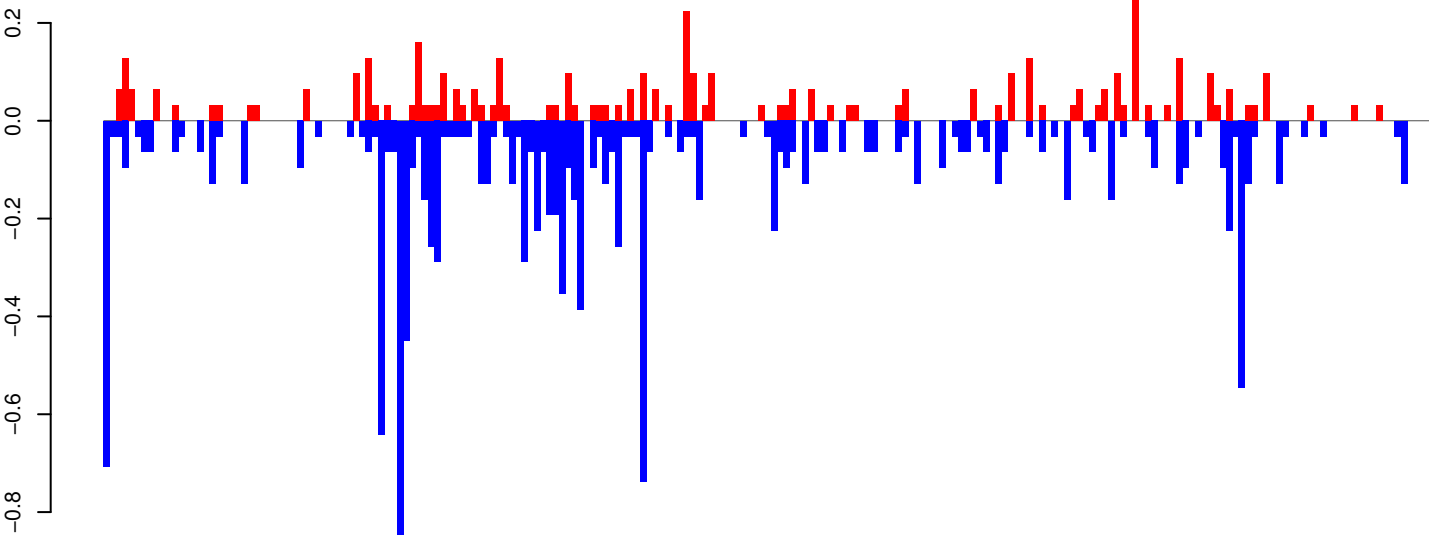

positive=5, negative=13, total=18

Window size=25, length=5303, TE@Gypsy-114_AA-LTR-I:1-5303

0 1000 2000 3000 4000 5000

AeAeg_Whole_ZV_In_RNA_GP.18_23.rep

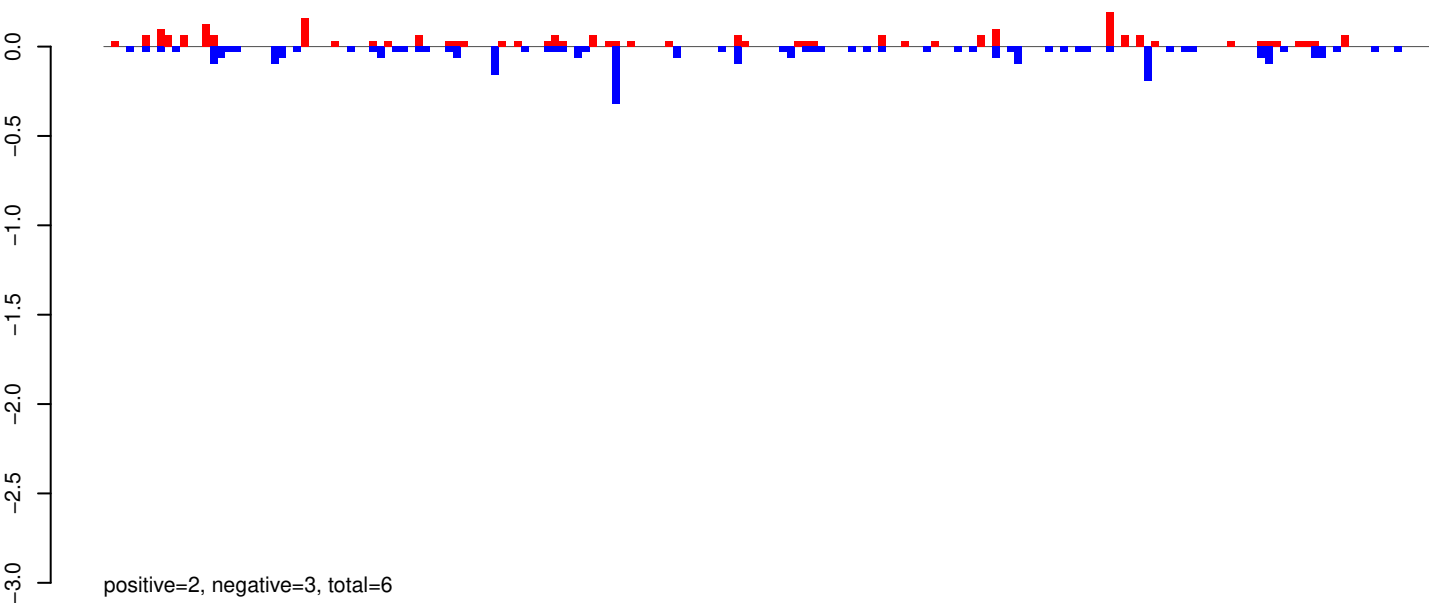

AeAeg_Whole_ZV_In_RNA_GP.24_35.rep

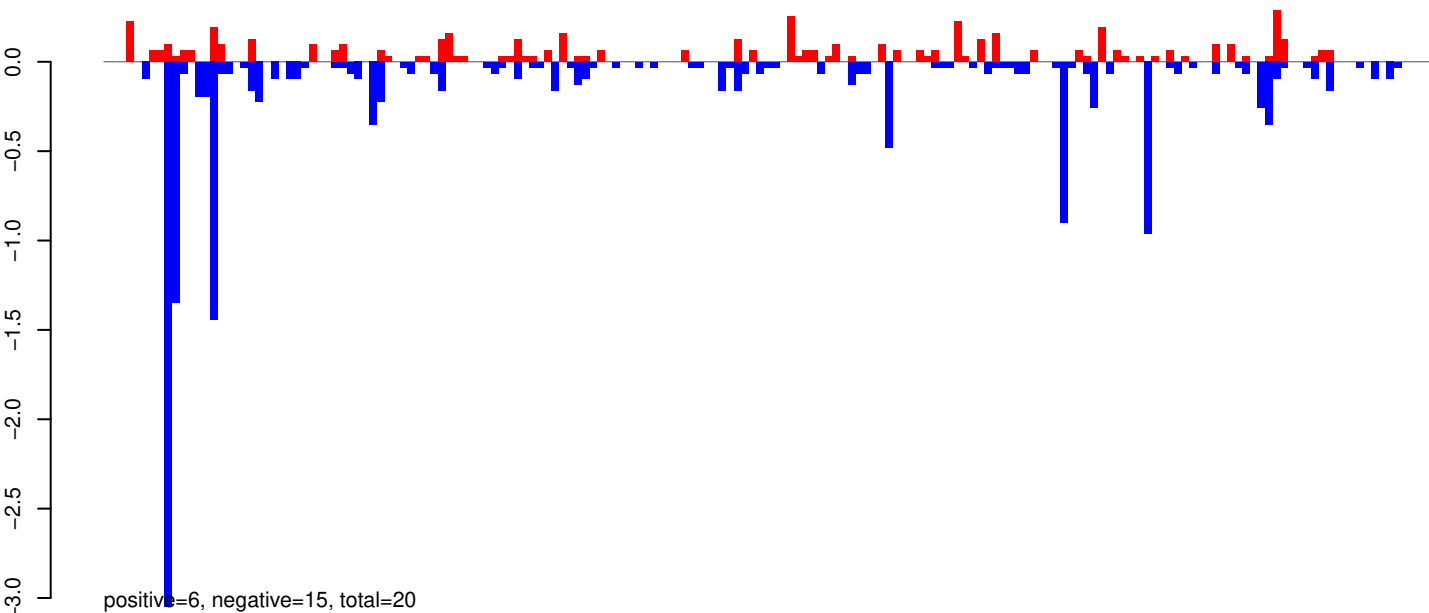

AeAeg_Whole_ZV_In_RNA_GP.rep

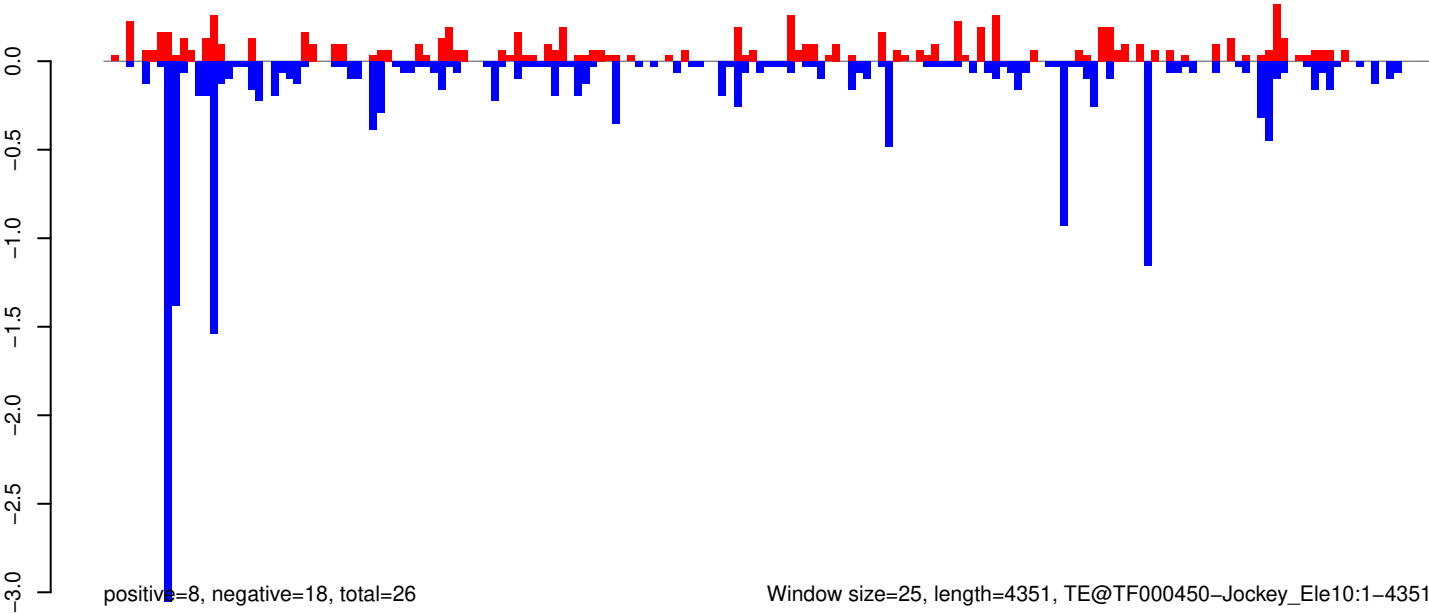

AeAeg_Whole_ZV_In_RNA_GP.18_23.rep

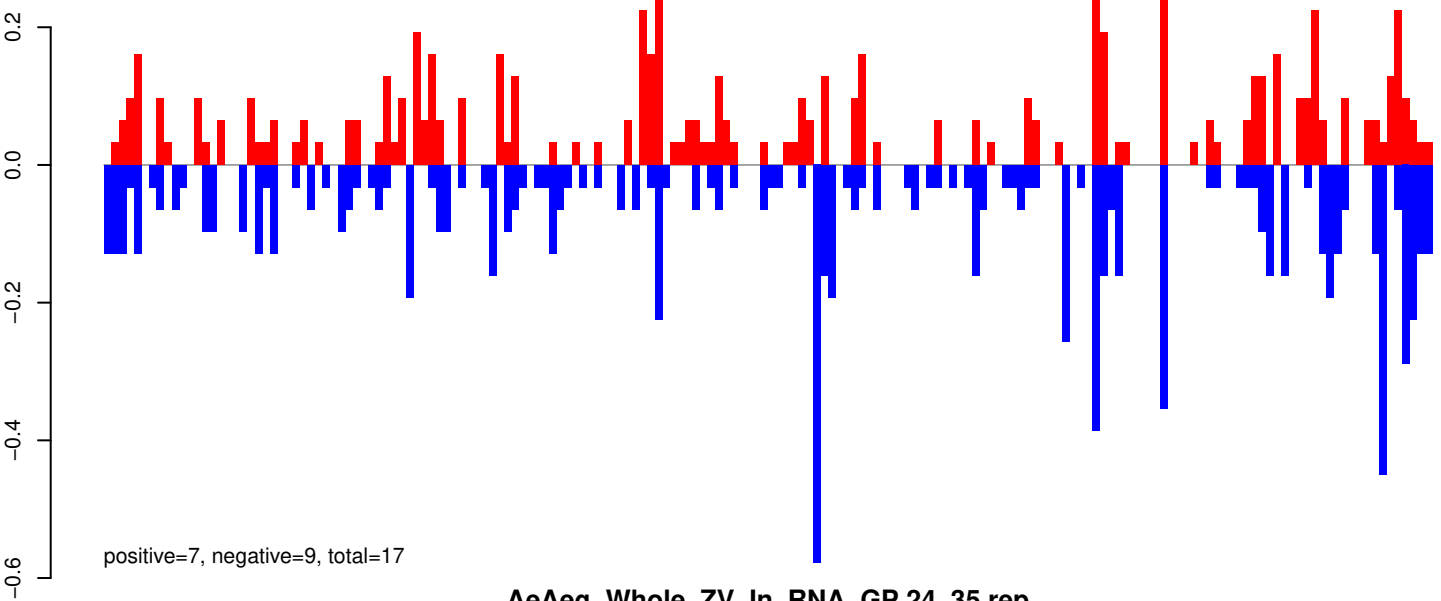

AeAeg_Whole_ZV_In_RNA_GP.24_35.rep

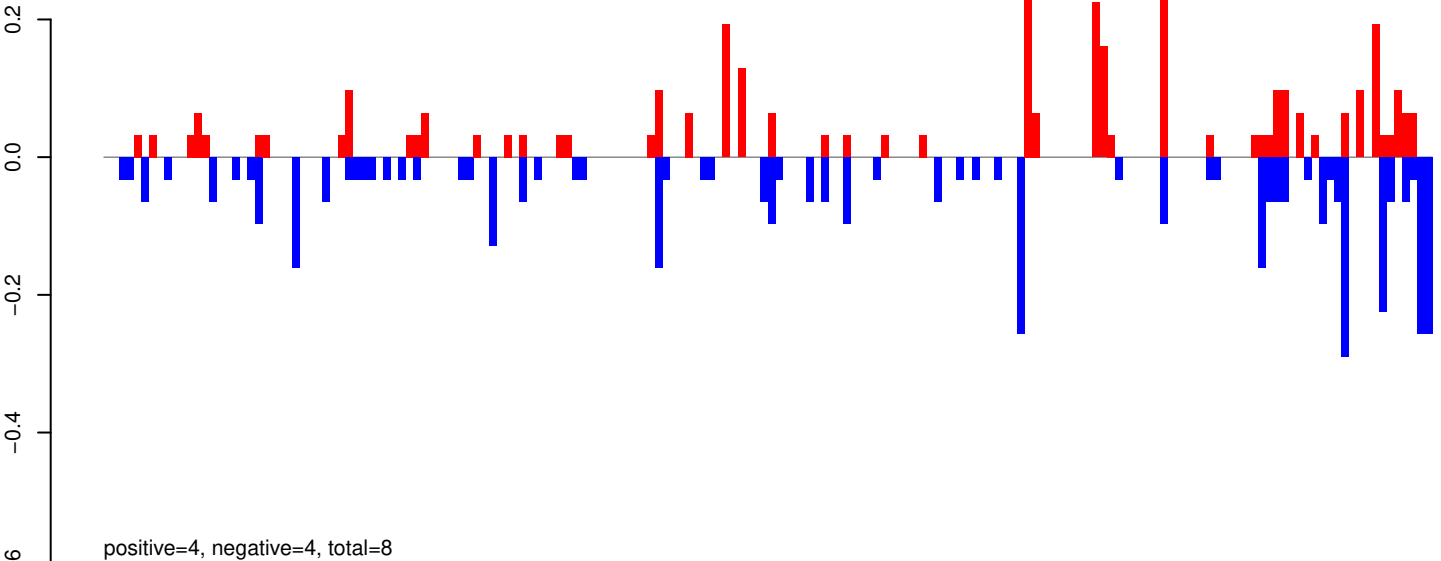

AeAeg_Whole_ZV_In_RNA_GP.rep

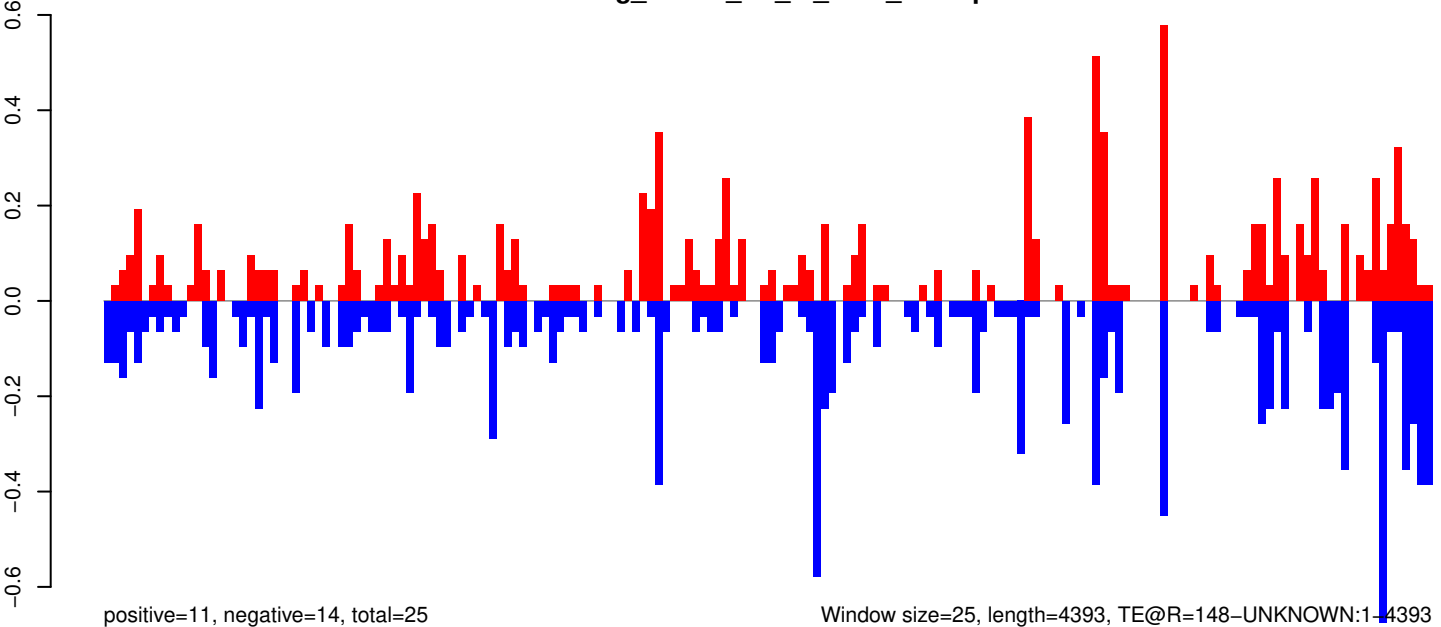

0 1000 2000 3000 4000

AeAeg_Whole_ZV_In_RNA_GP.18_23.rep

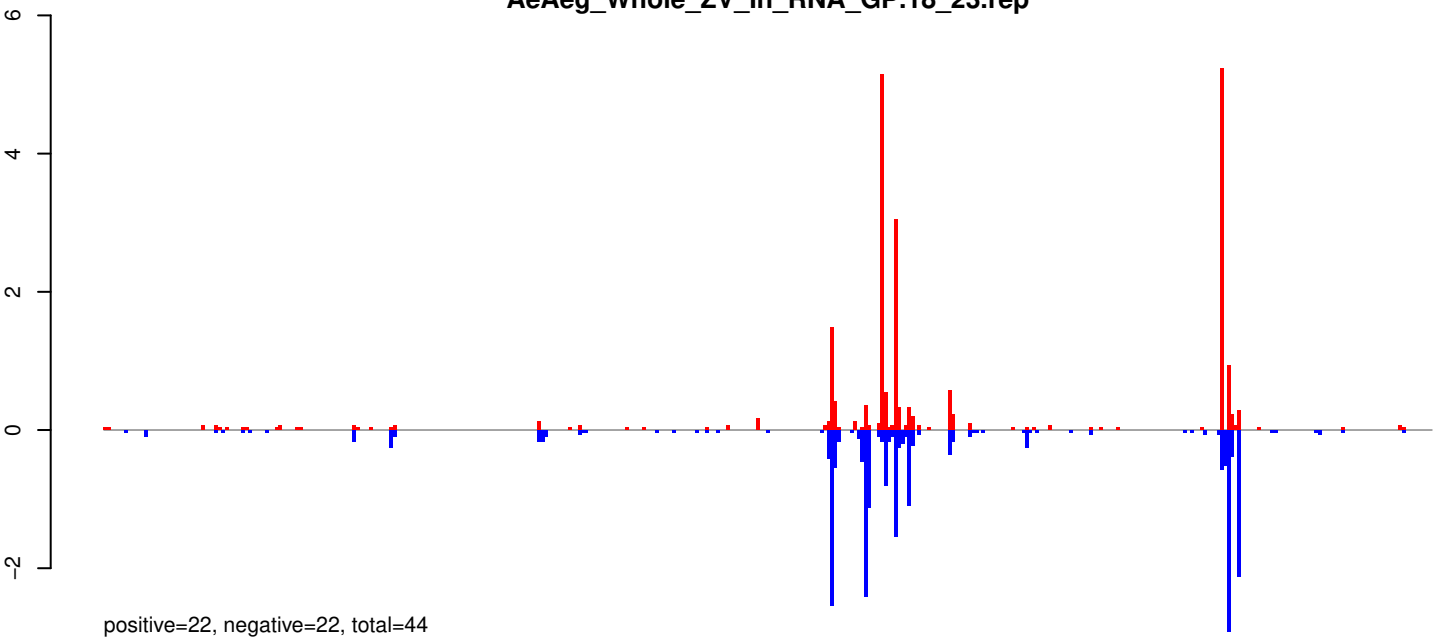

positive=22, negative=22, total=44

AeAeg_Whole_ZV_In_RNA_GP.24_35.rep

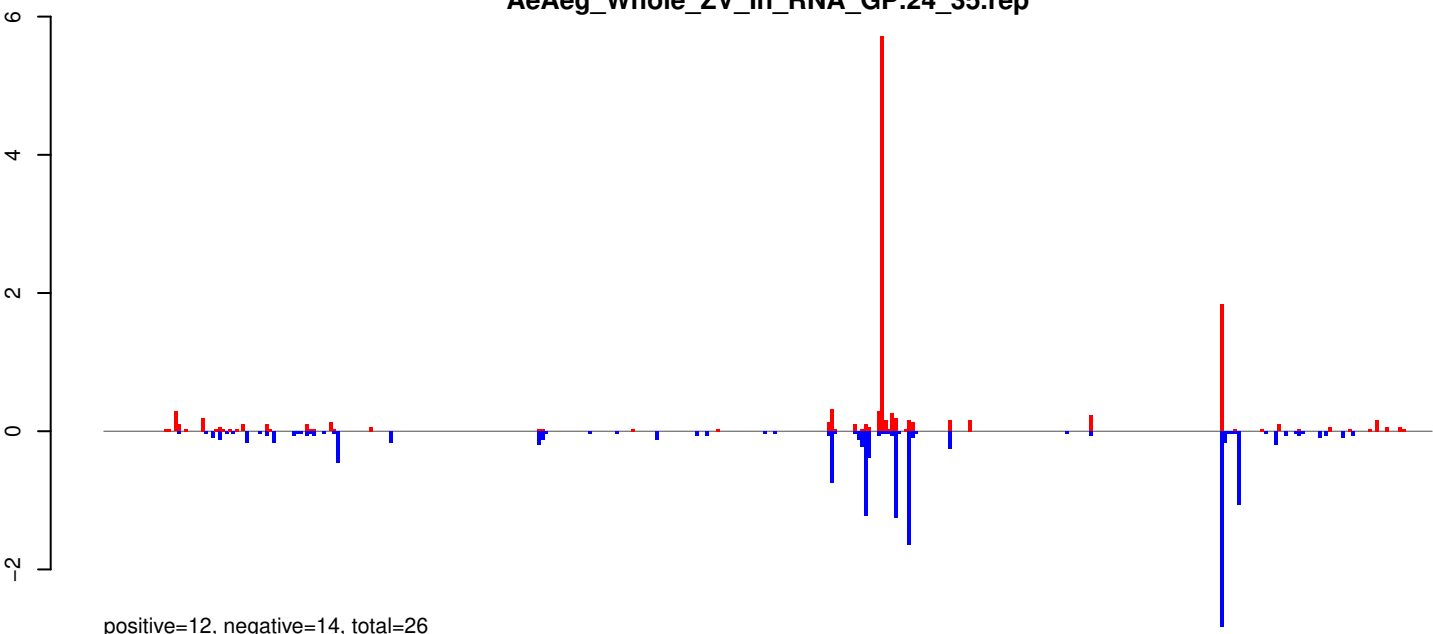

positive=12, negative=14, total=26

AeAeg_Whole_ZV_In_RNA_GP.rep

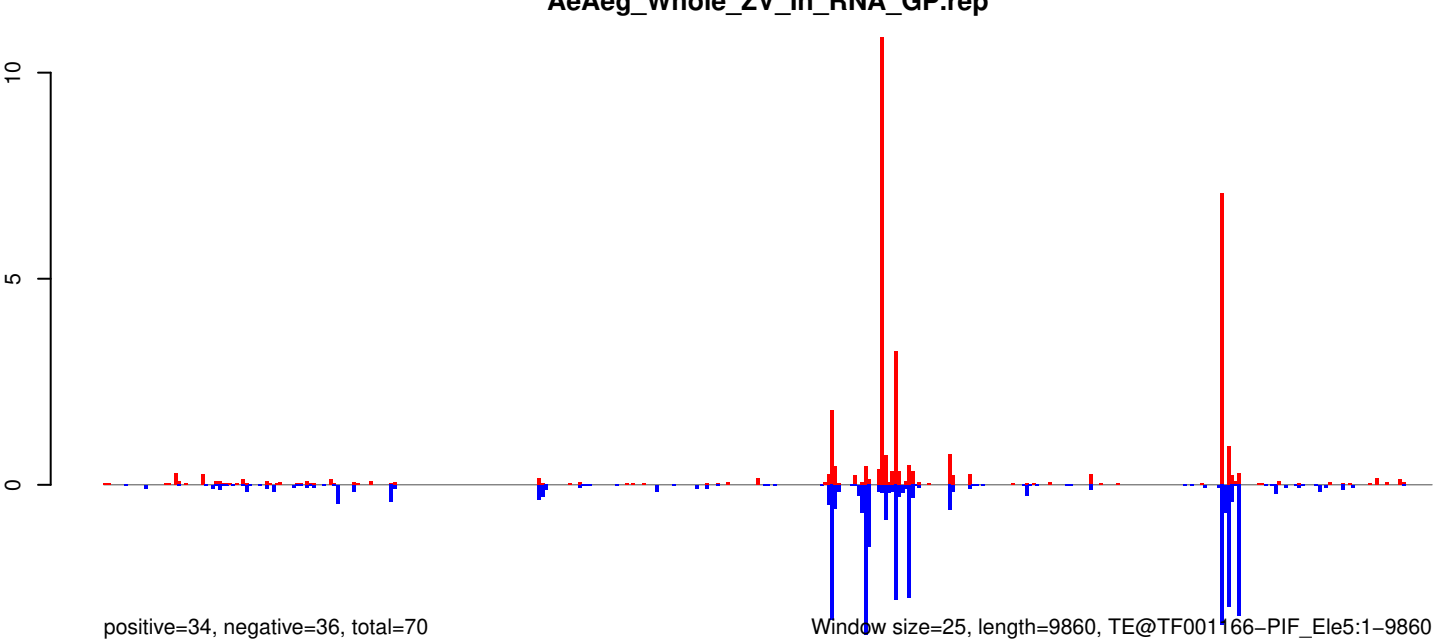

positive=34, negative=36, total=70

Window size=25, length=9860, TE@TF001166-PIF_Ele5:1-9860

0 2000 4000 6000 8000 10000

AeAeg_Whole_ZV_In_RNA_GP.18_23.rep

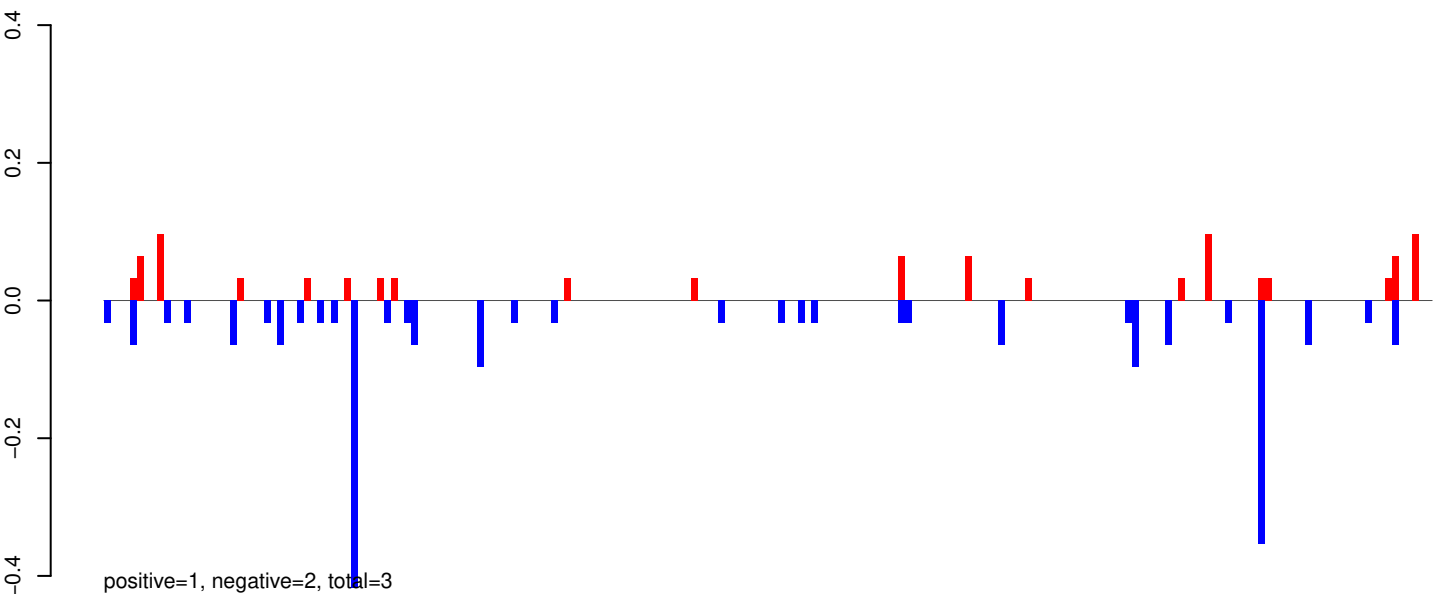

AeAeg_Whole_ZV_In_RNA_GP.24_35.rep

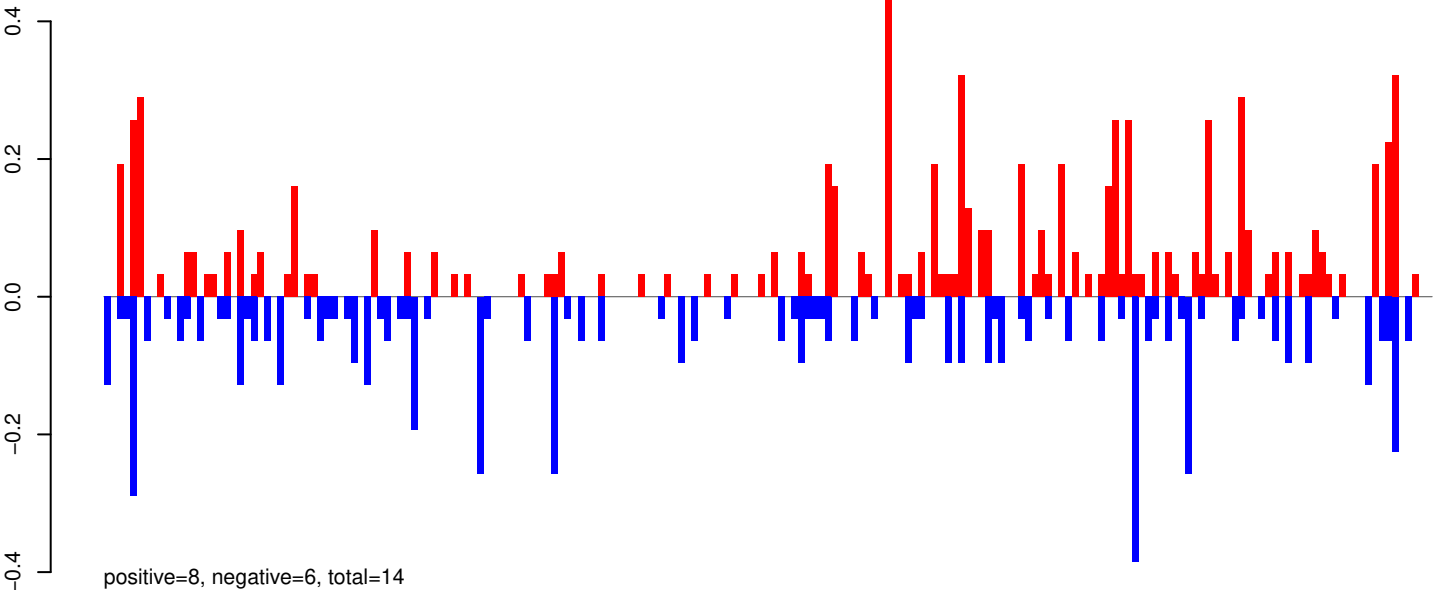

AeAeg_Whole_ZV_In_RNA_GP.rep

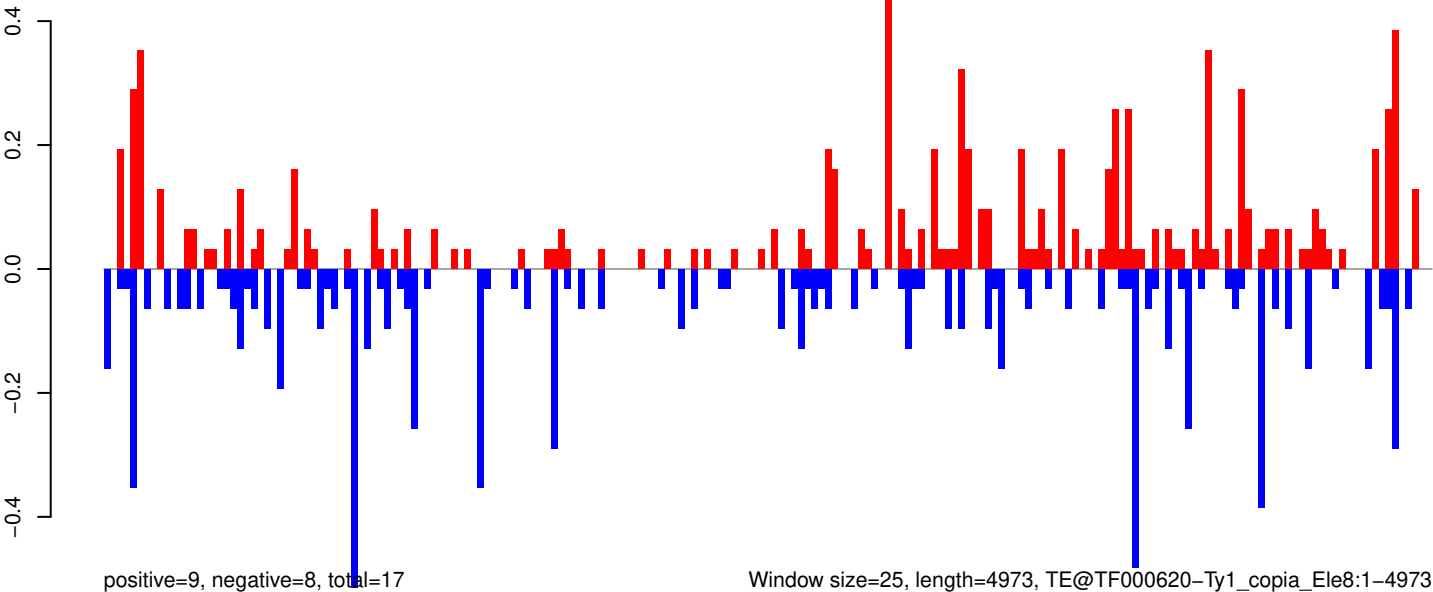

0 1000 2000 3000 4000 5000

AeAeg_Whole_ZV_In_RNA_GP.18_23.rep

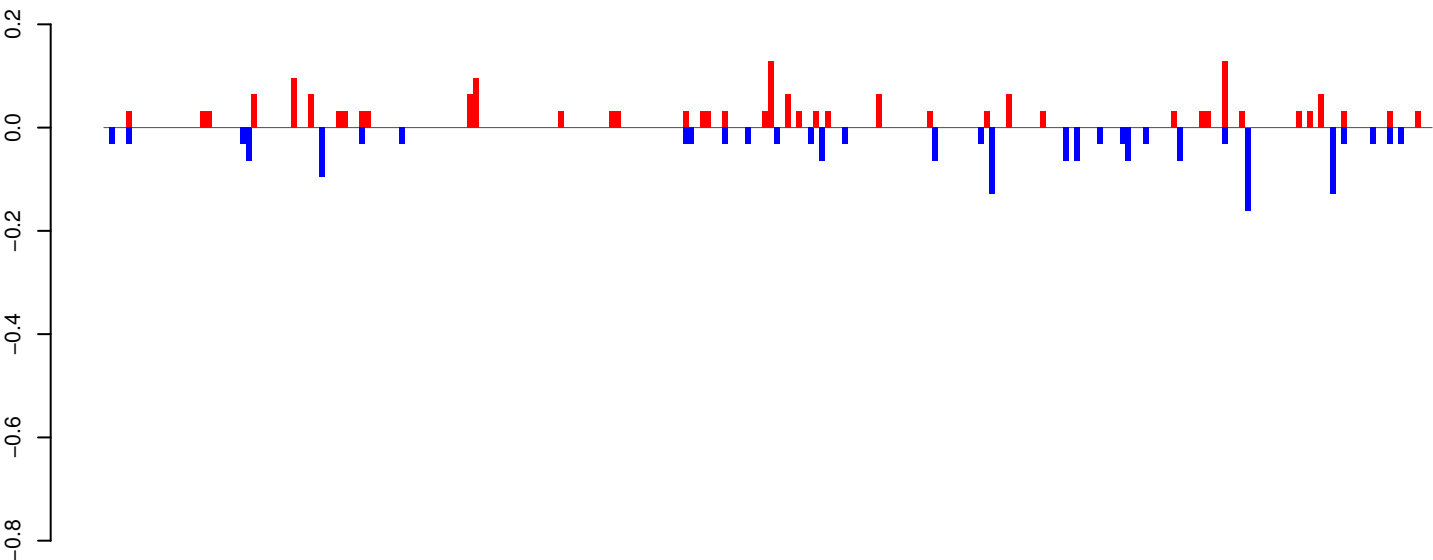

positive=2, negative=2, total=4

AeAeg_Whole_ZV_In_RNA_GP.24_35.rep

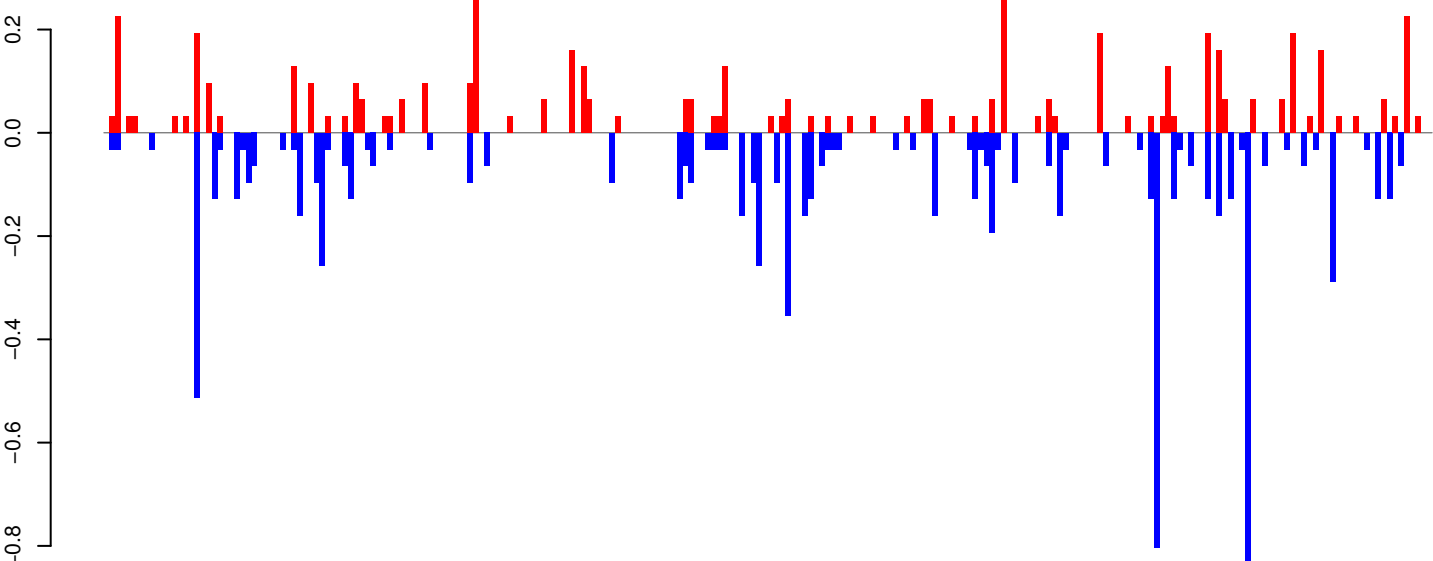

positive=5, negative=9, total=14

AeAeg_Whole_ZV_In_RNA_GP.rep

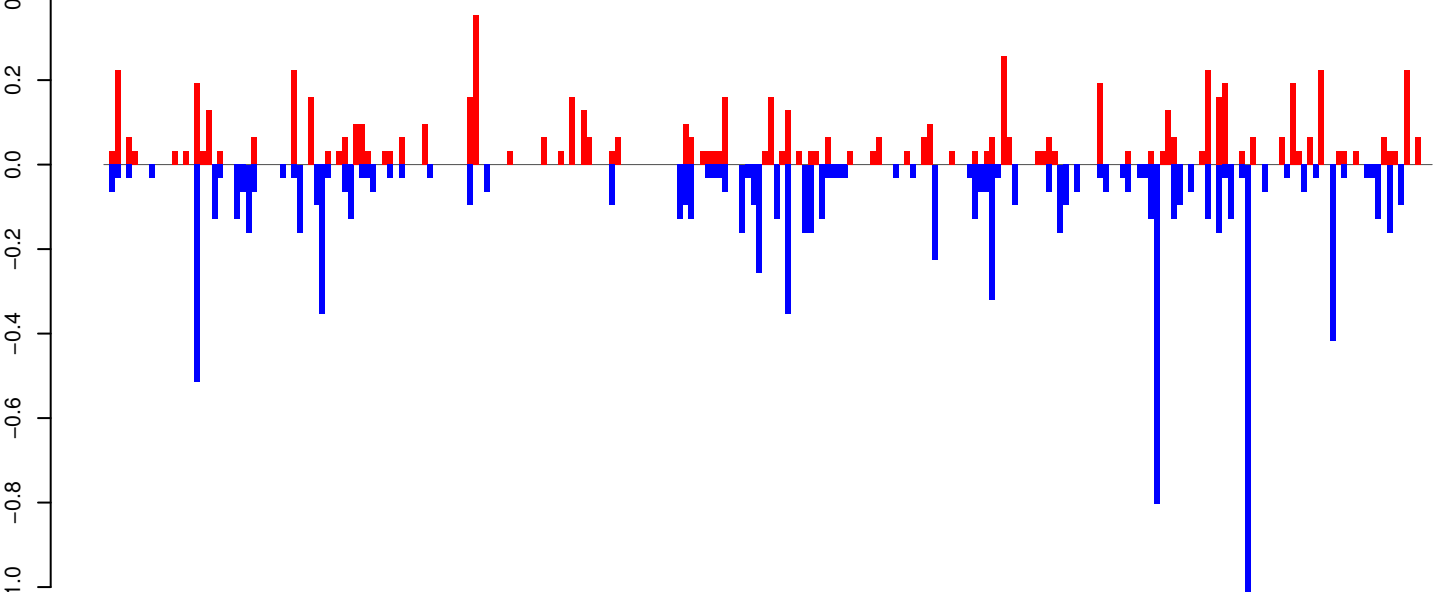

positive=7, negative=10, total=17

Window size=25, length=5842, TE@TF000701-Ty1_copia_Elements:1-5842

0 1000 2000 3000 4000 5000 6000

AeAeg_Whole_ZV_In_RNA_GP.18_23.rep

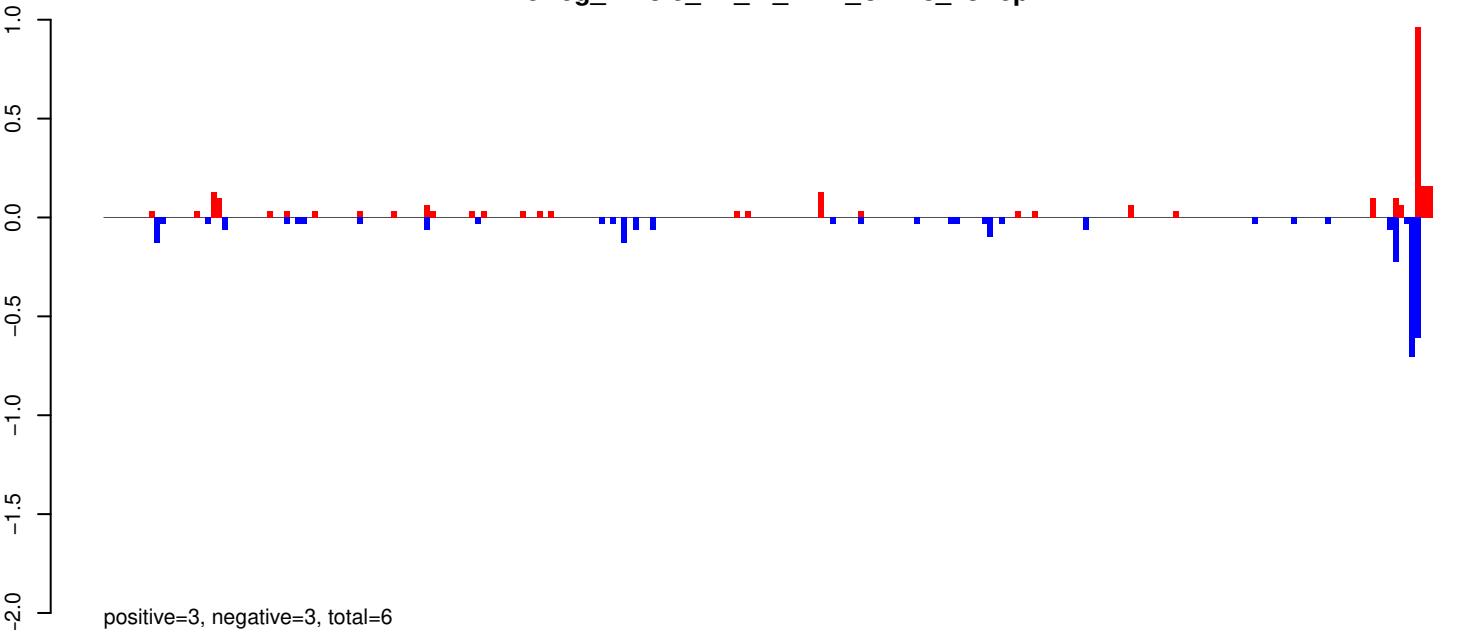

AeAeg_Whole_ZV_In_RNA_GP.24_35.rep

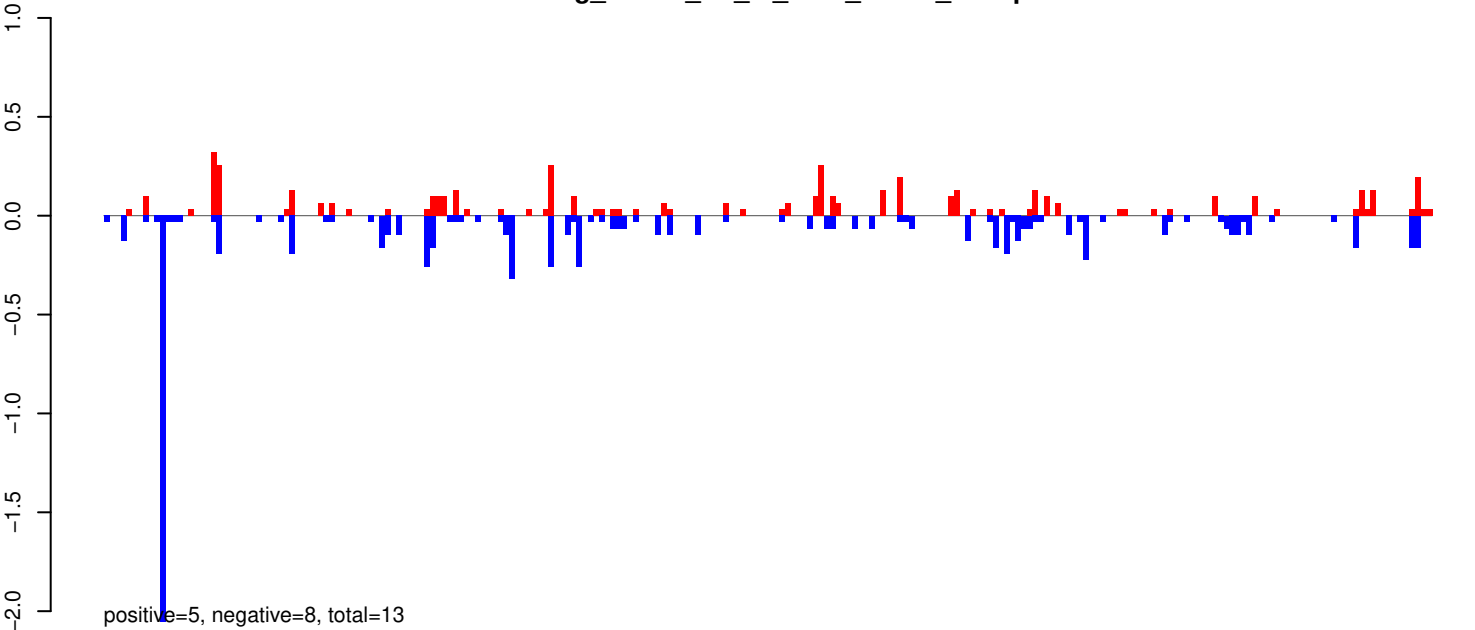

AeAeg_Whole_ZV_In_RNA_GP.rep

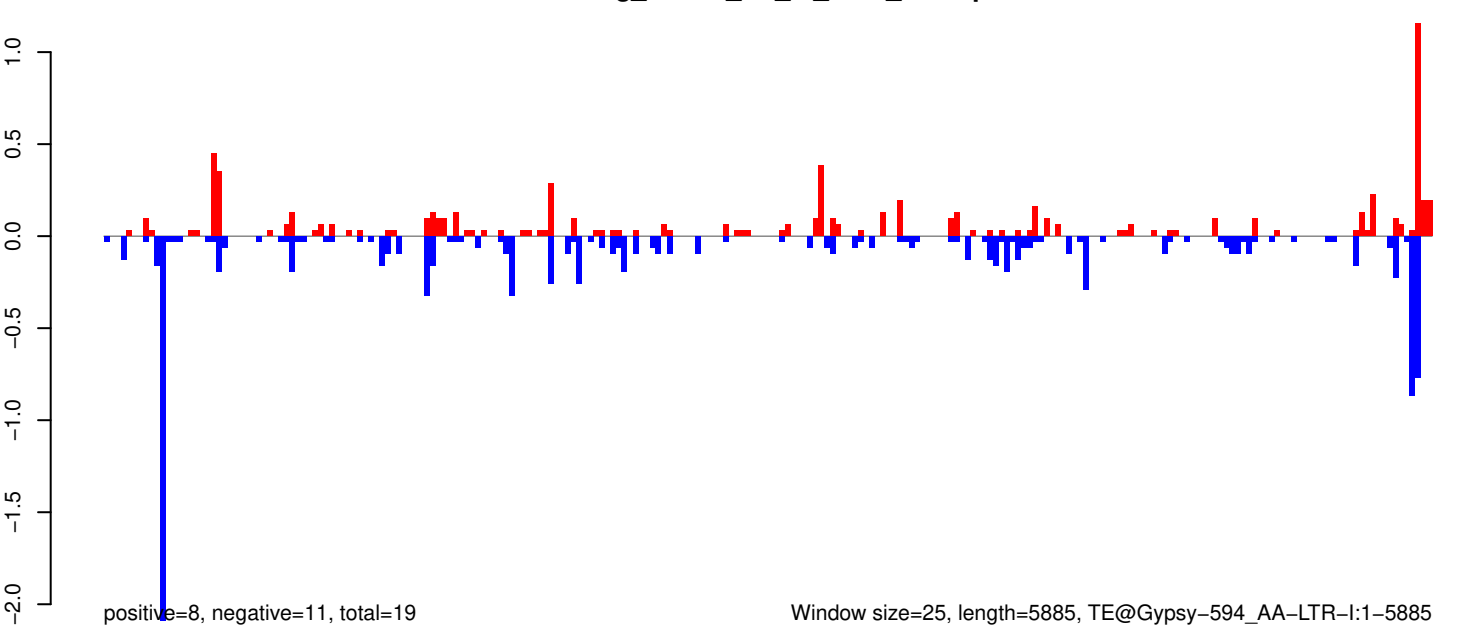

AeAeg_Whole_ZV_In_RNA_GP.18_23.rep

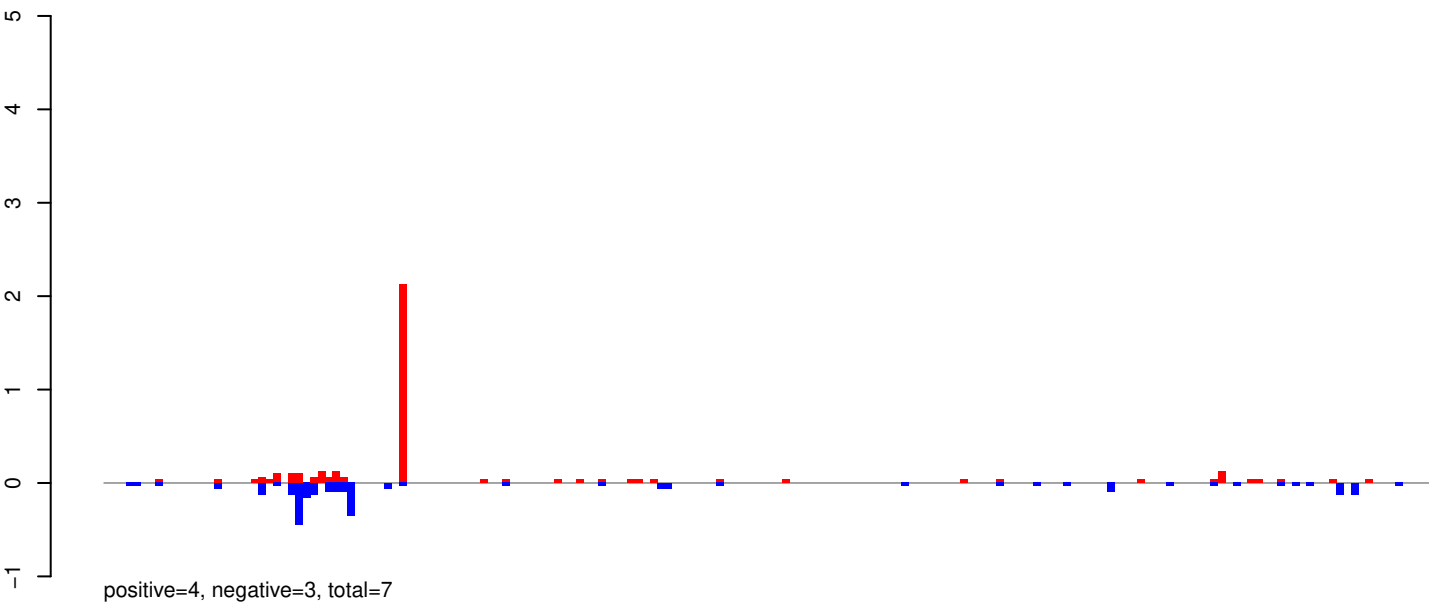

AeAeg_Whole_ZV_In_RNA_GP.24_35.rep

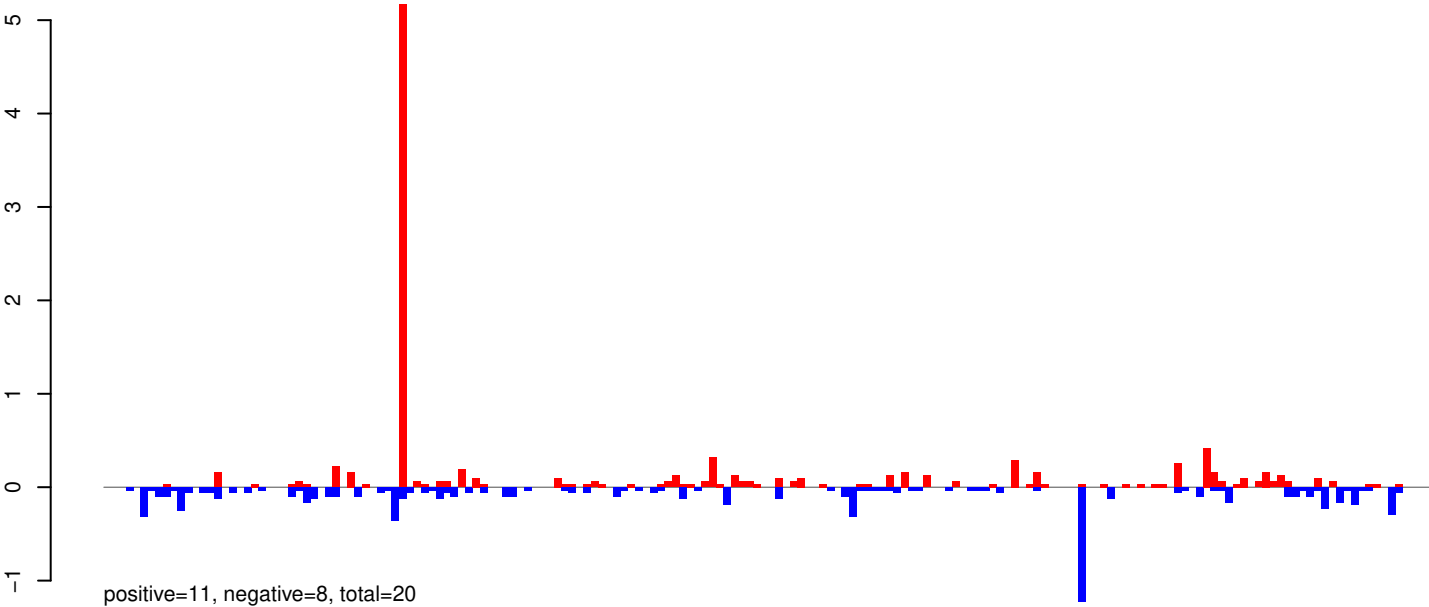

AeAeg_Whole_ZV_In_RNA_GP.rep

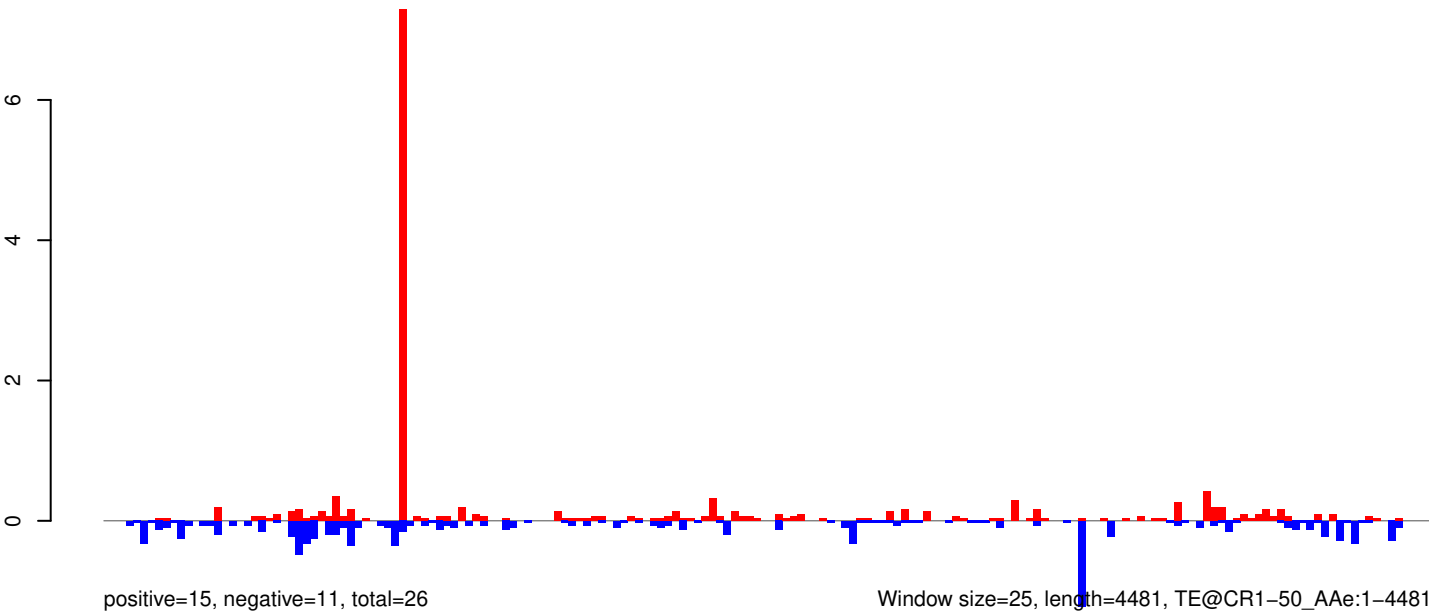

AeAeg_Whole_ZV_In_RNA_GP.18_23.rep

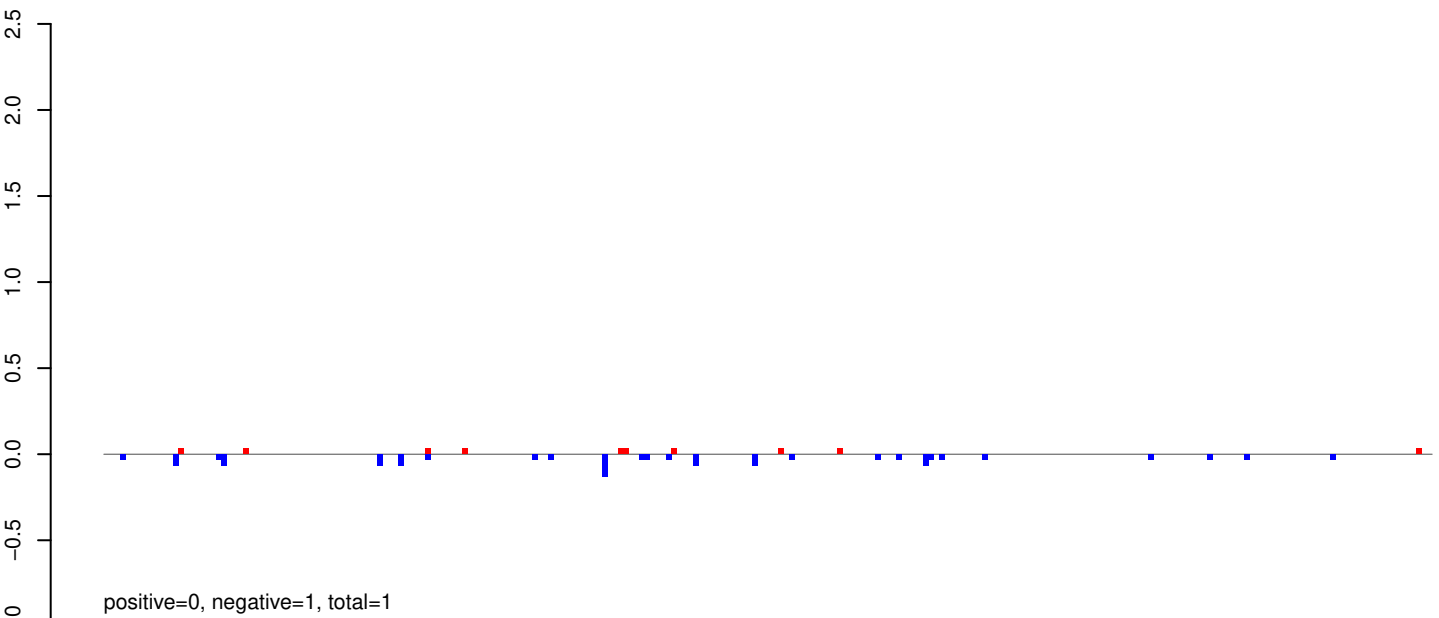

AeAeg_Whole_ZV_In_RNA_GP.24_35.rep

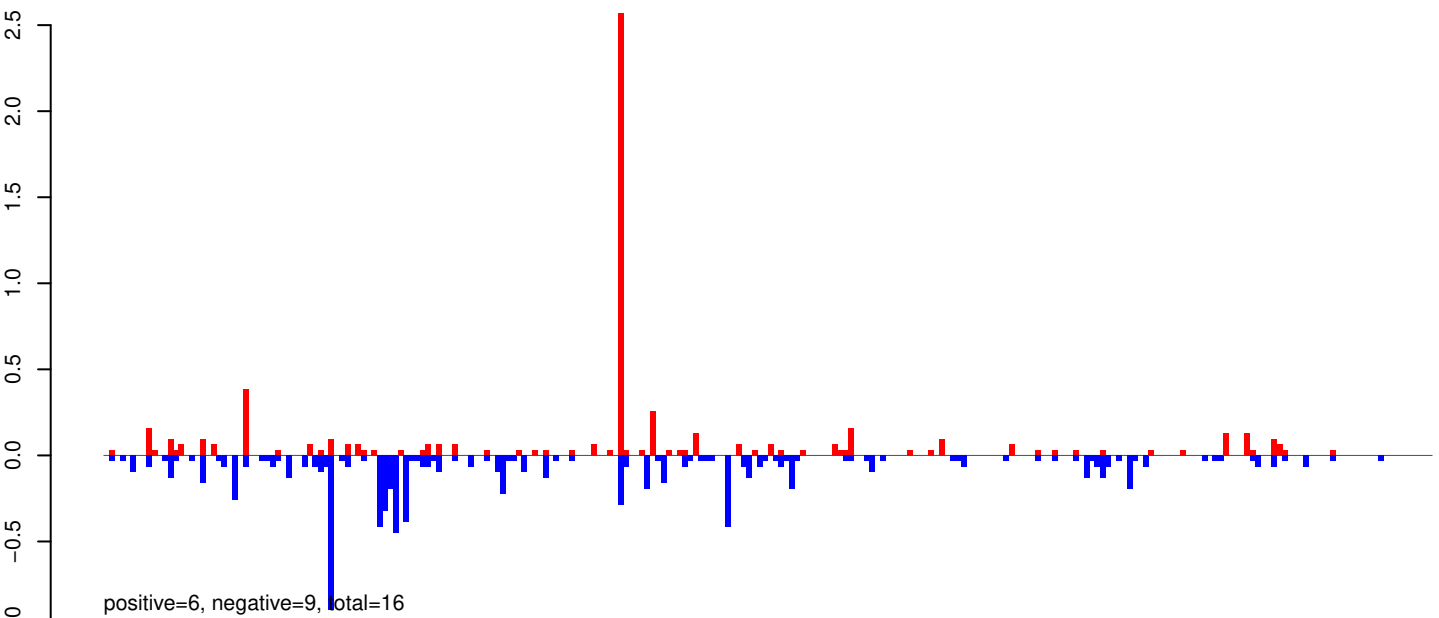

AeAeg_Whole_ZV_In_RNA_GP.rep

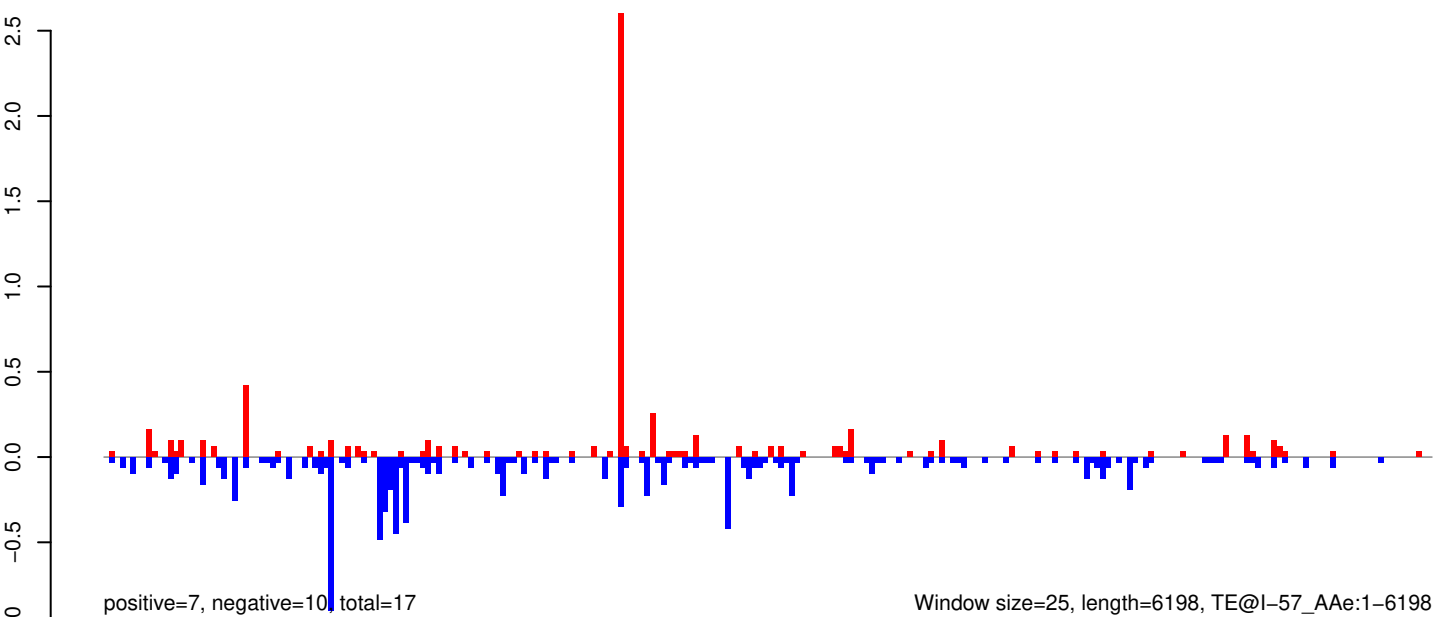

AeAeg_Whole_ZV_In_RNA_GP.18_23.rep

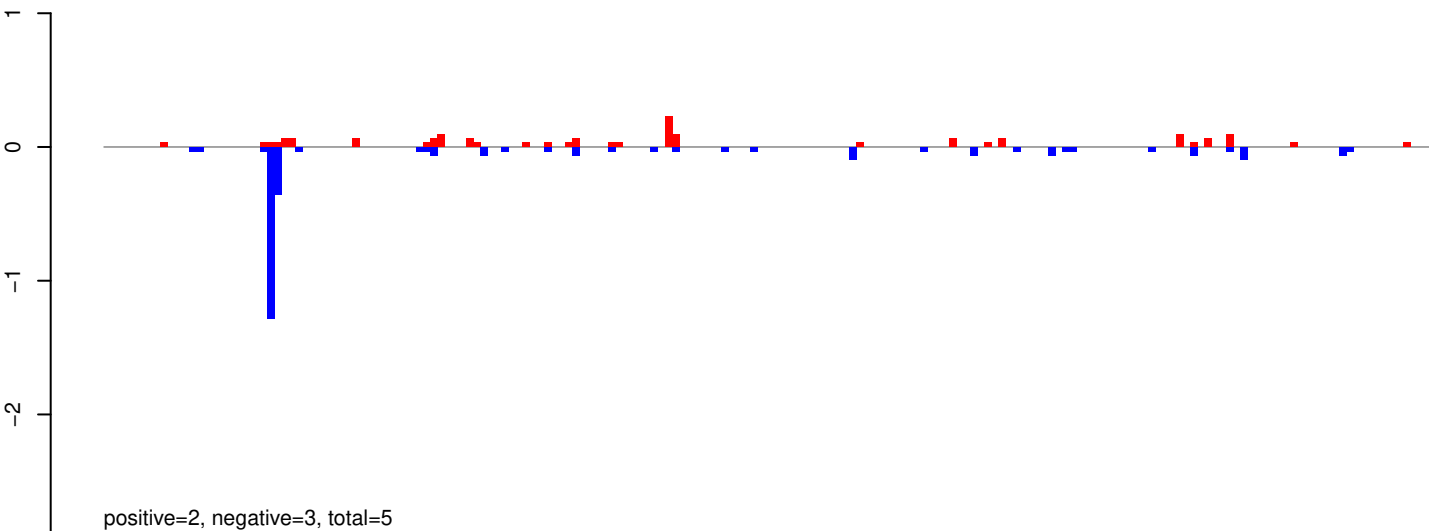

AeAeg_Whole_ZV_In_RNA_GP.24_35.rep

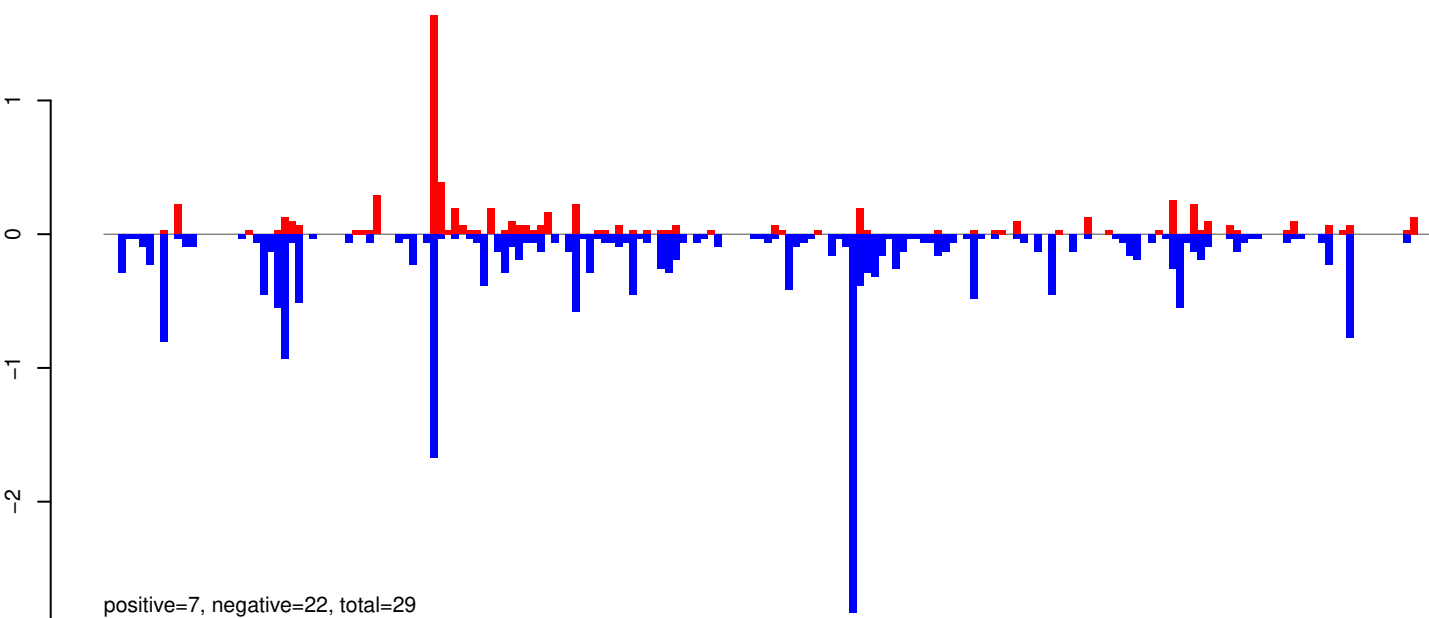

AeAeg_Whole_ZV_In_RNA_GP.rep

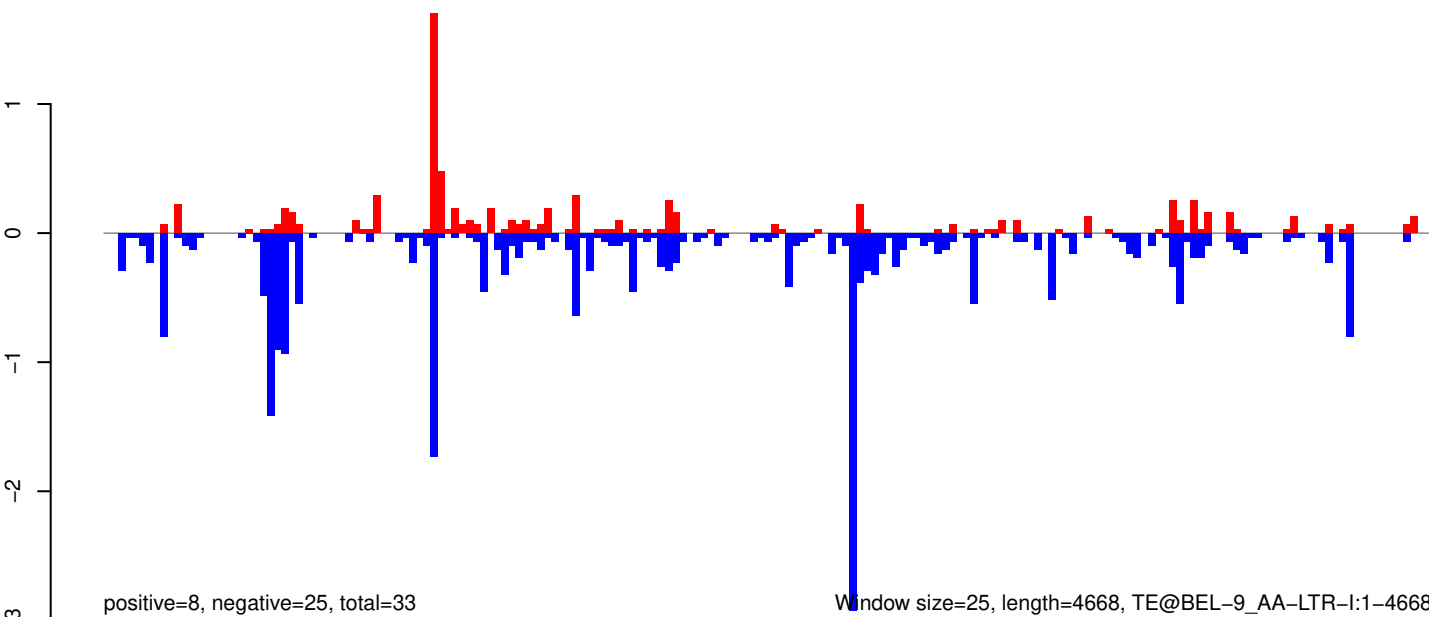

0 1000 2000 3000 4000

AeAeg_Whole_ZV_In_RNA_GP.18_23.rep



AeAeg_Whole_ZV_In_RNA_GP.24_35.rep

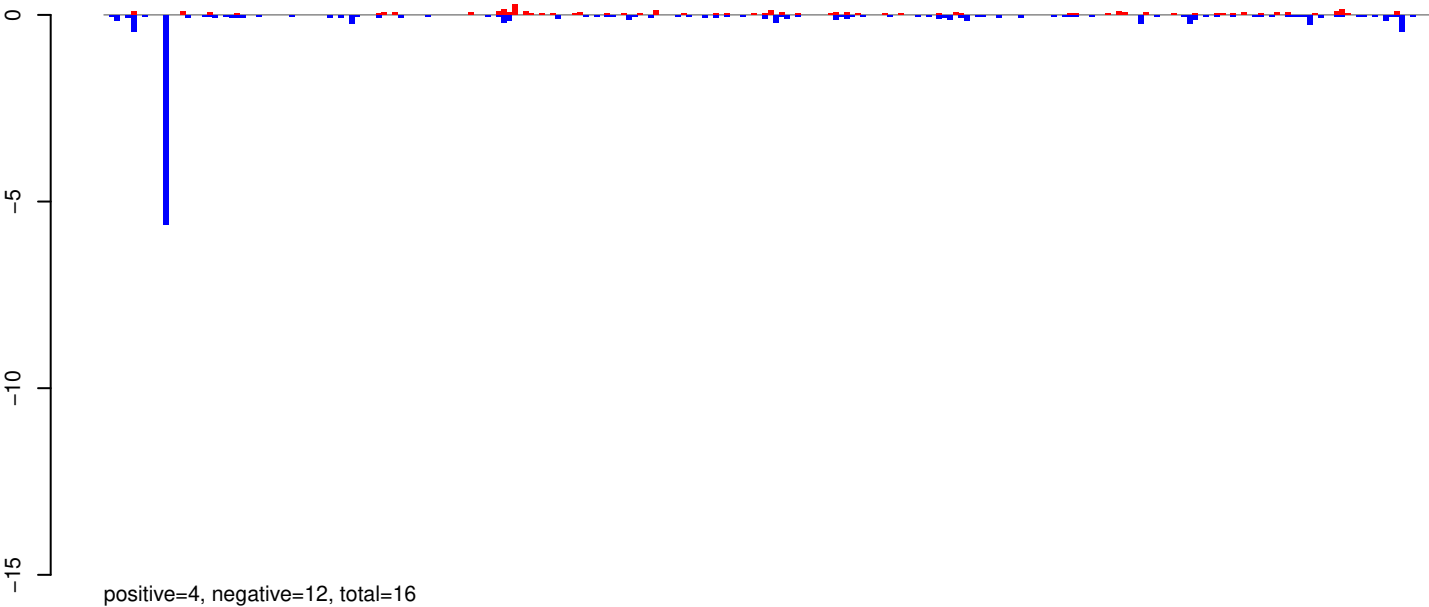

AeAeg_Whole_ZV_In_RNA_GP.rep

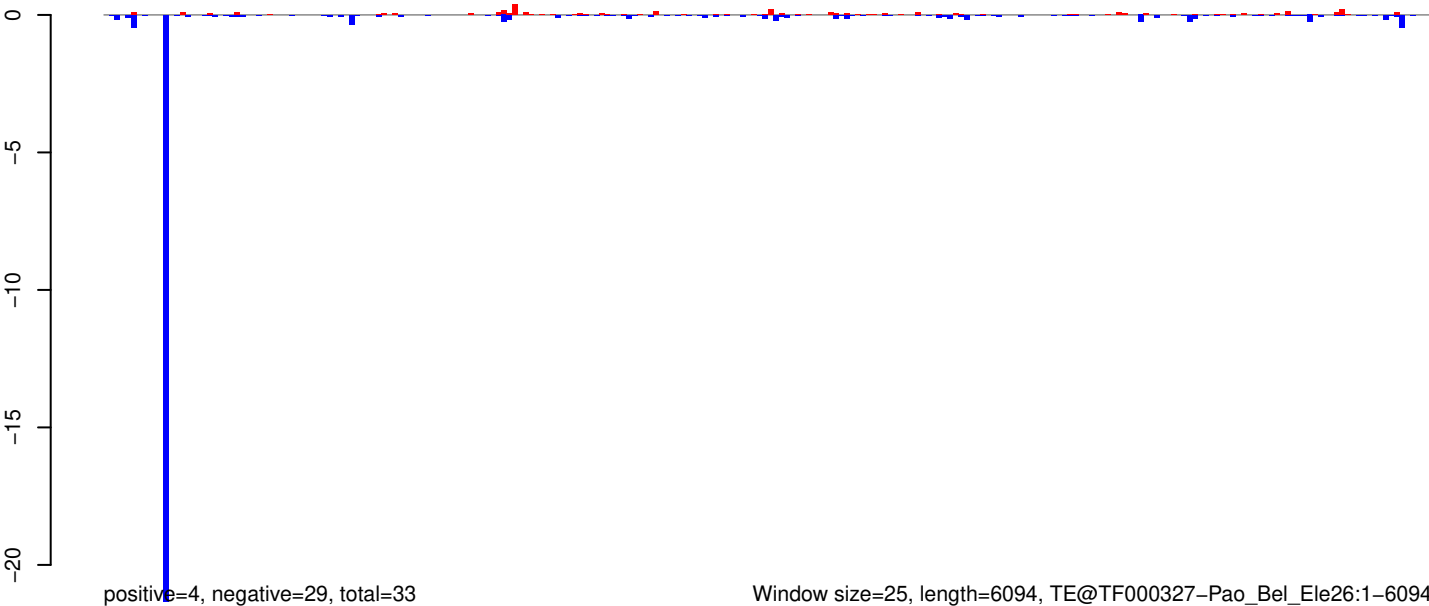

AeAeg_Whole_ZV_In_RNA_GP.18_23.rep

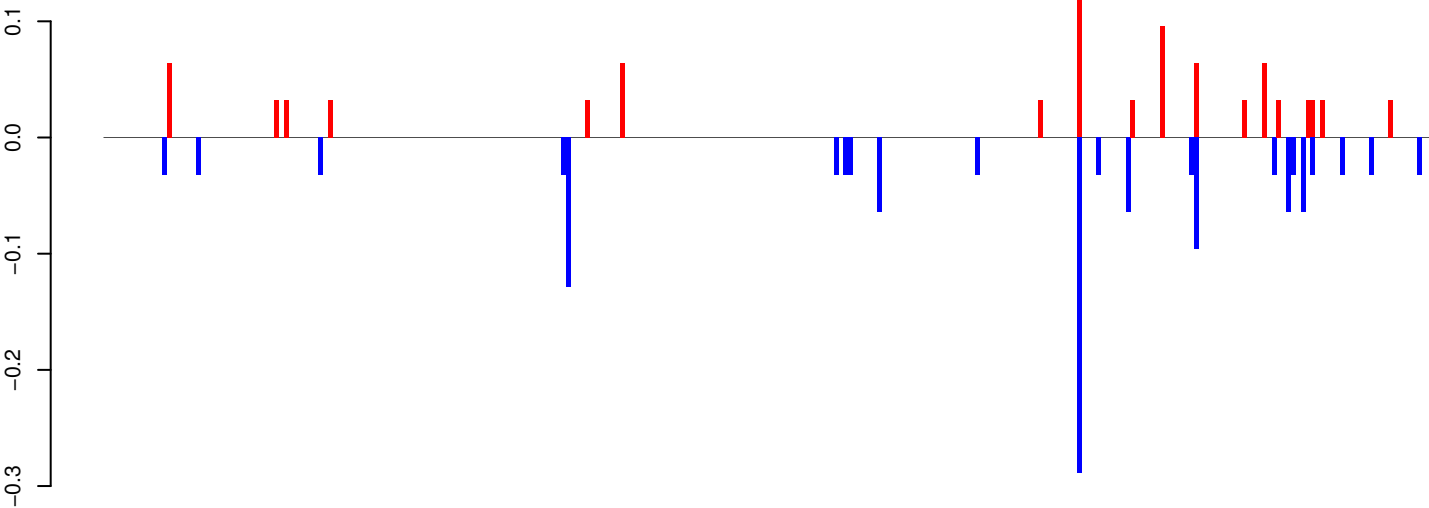

positive=1, negative=1, total=2

AeAeg_Whole_ZV_In_RNA_GP.24_35.rep

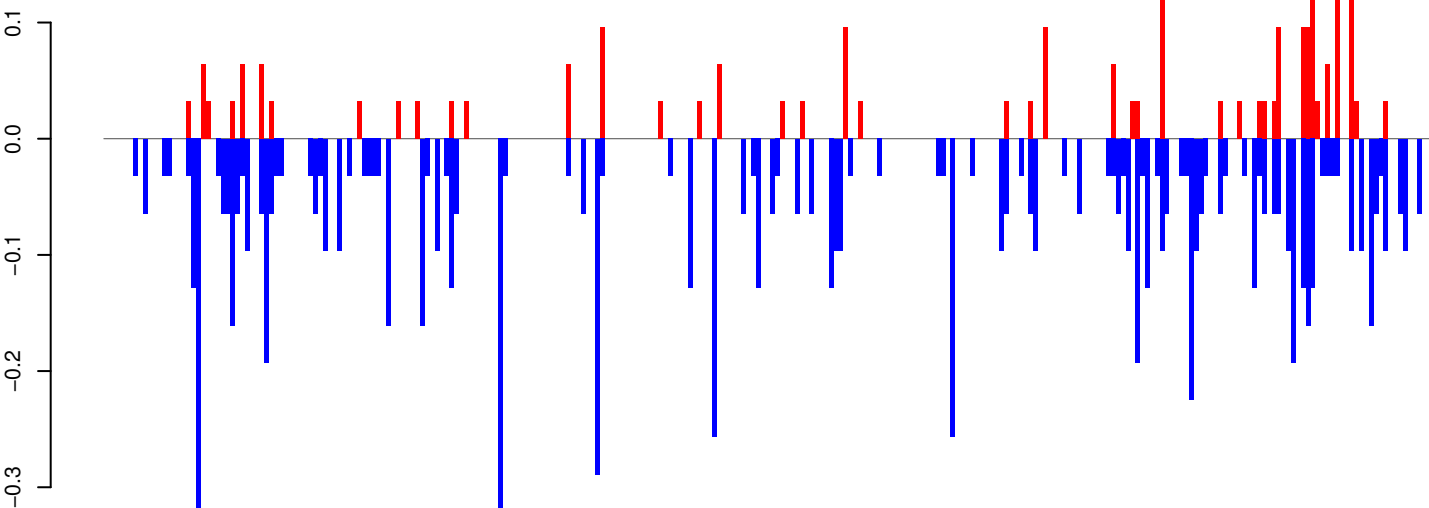

positive=2, negative=9, total=11

AeAeg_Whole_ZV_In_RNA_GP.rep

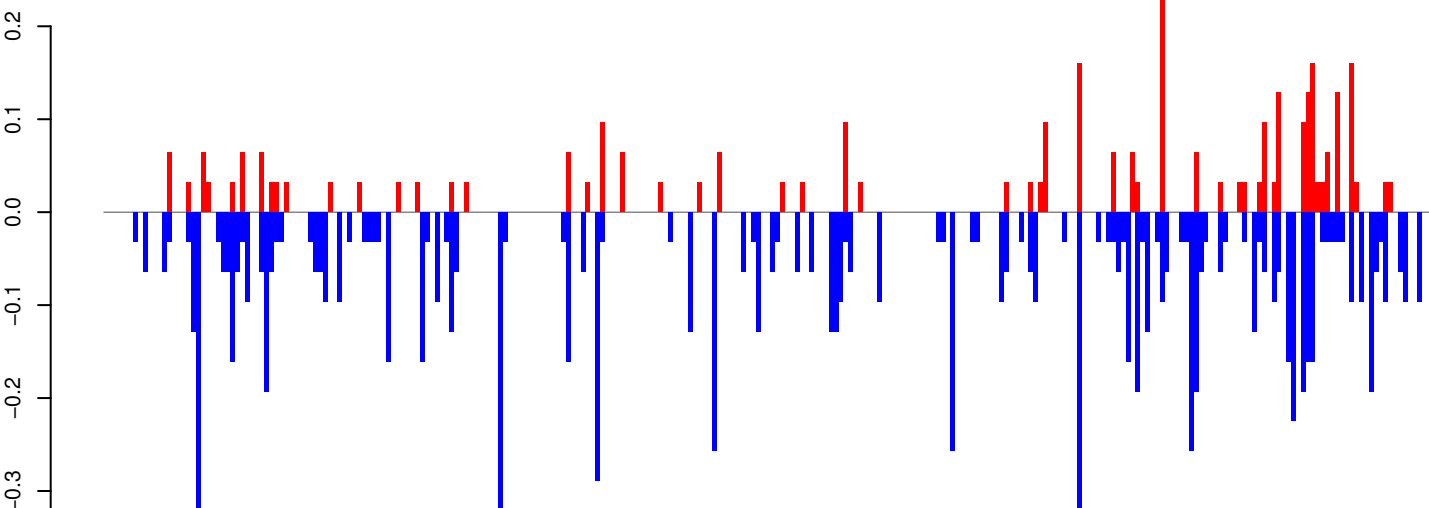

positive=3, negative=10, total=14

Window size=25, length=6820, TE@l-73_Ae:1-6820

0 1000 2000 3000 4000 5000 6000 7000

AeAeg_Whole_ZV_In_RNA_GP.18_23.rep

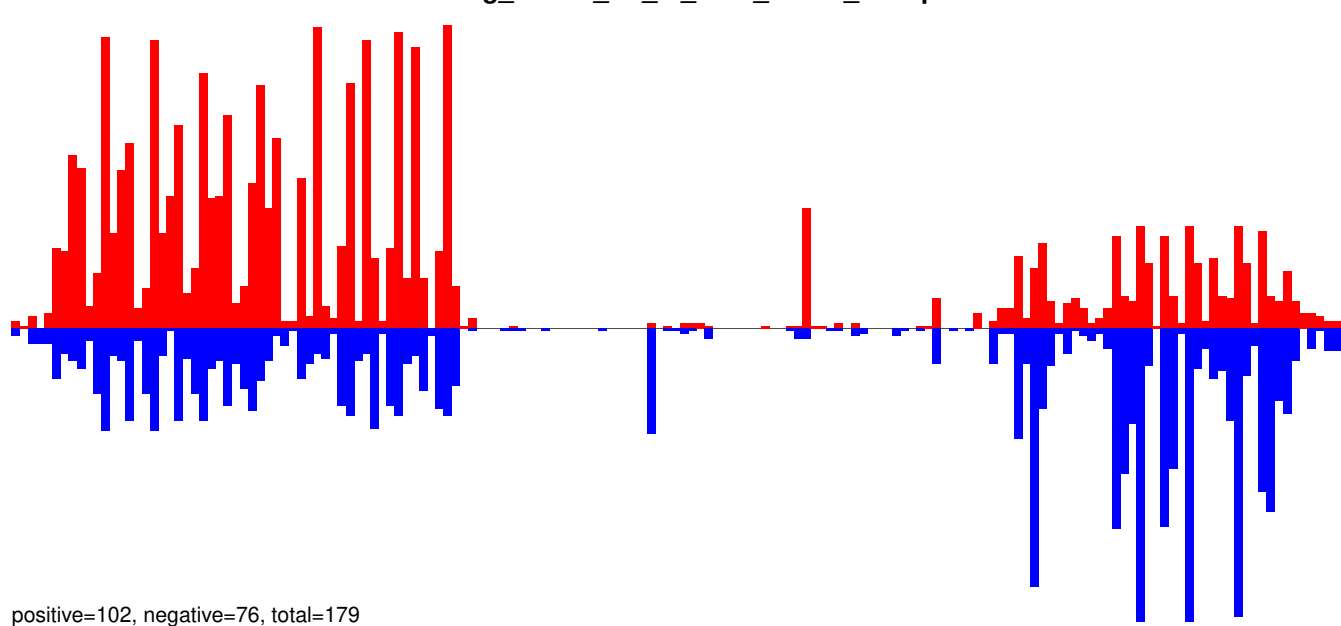

AeAeg_Whole_ZV_In_RNA_GP.24_35.rep

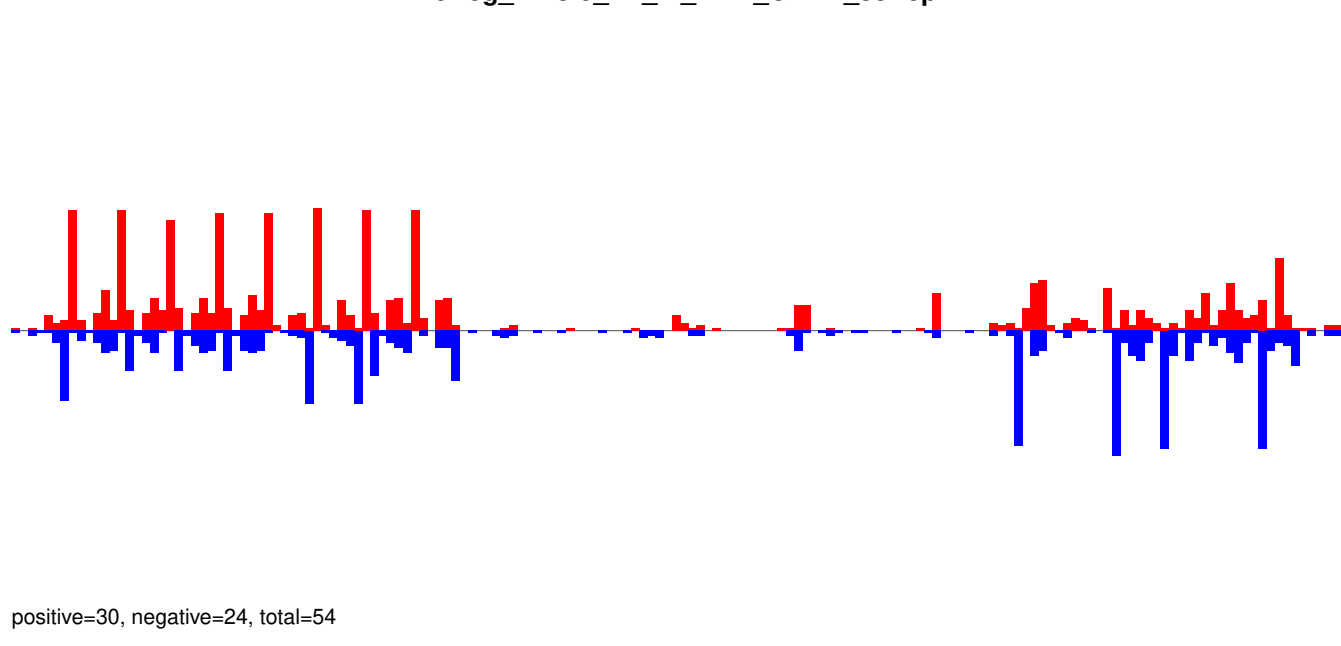

AeAeg_Whole_ZV_In_RNA_GP.rep

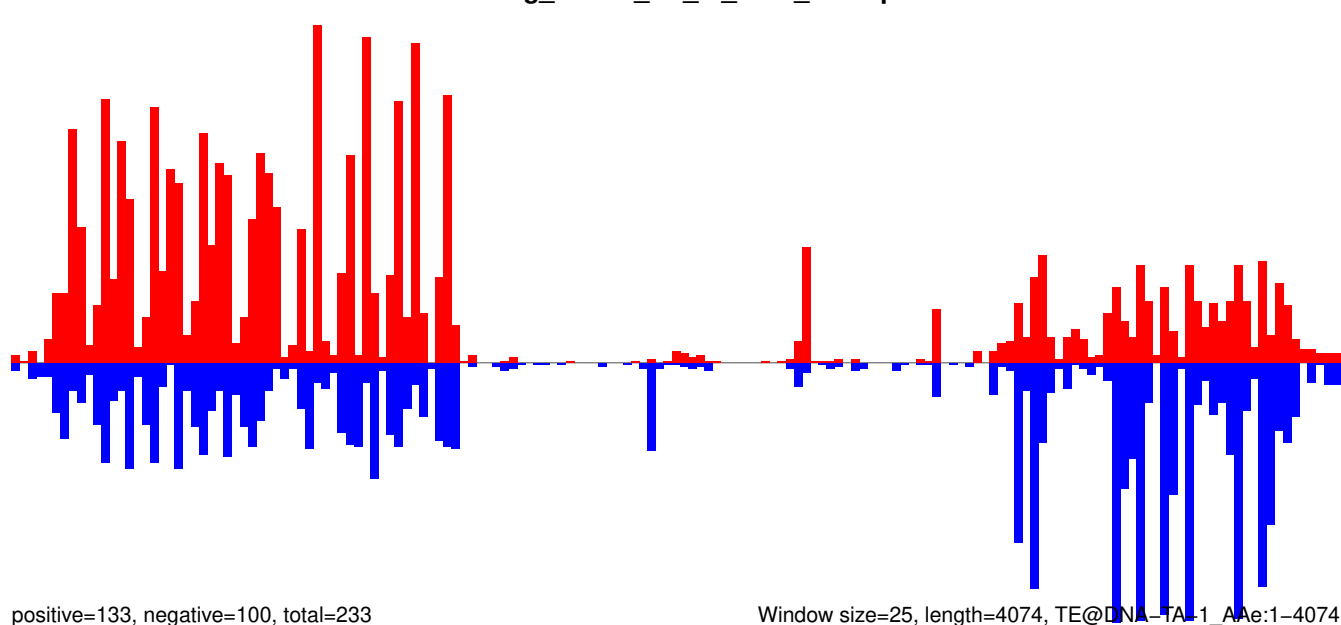

Window size=25, length=4074, TE@DNA-TA-1_AAe:1-4074

0 1000 2000 3000 4000

AeAeg_Whole_ZV_In_RNA_GP.18_23.rep

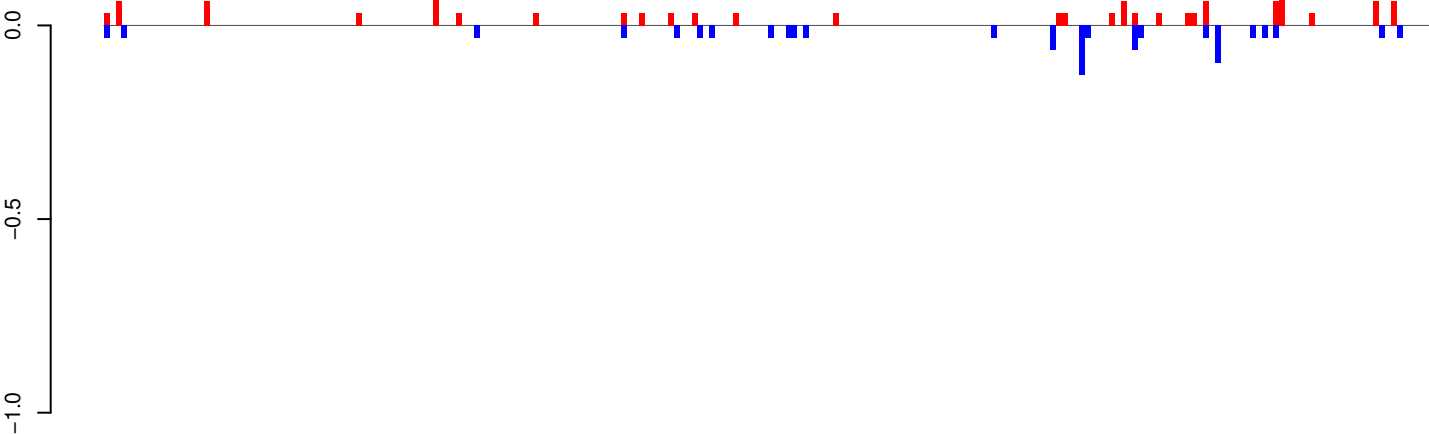

positive=1, negative=1, total=2

AeAeg_Whole_ZV_In_RNA_GP.24_35.rep

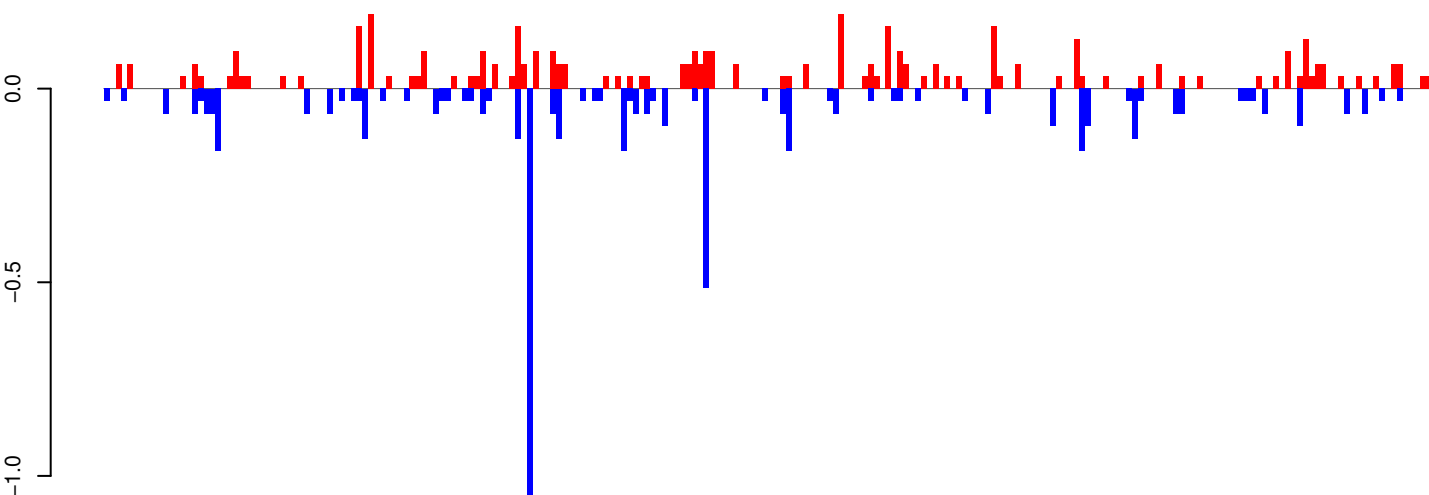

positive=5, negative=6, total=11

AeAeg_Whole_ZV_In_RNA_GP.rep

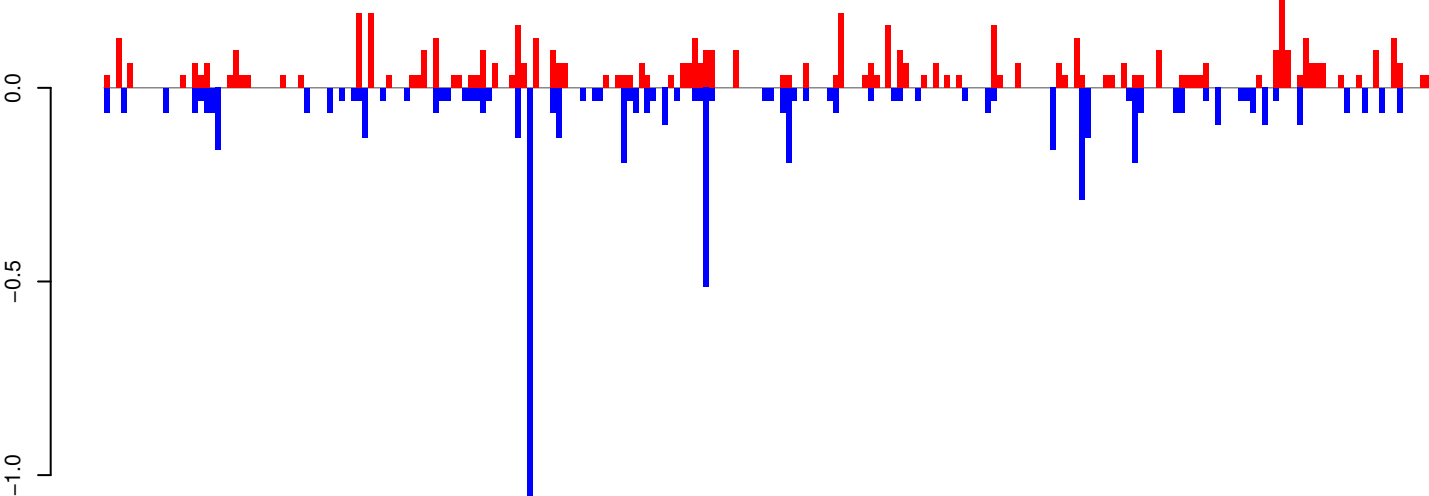

positive=6, negative=7, total=13

Window size=25, length=5636, TE@TF000616-Ty1_copia_Ele4:1-5636

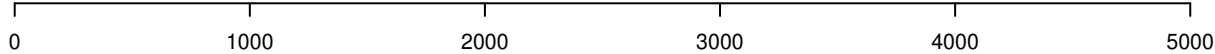

AeAeg_Whole_ZV_In_RNA_GP.18_23.rep

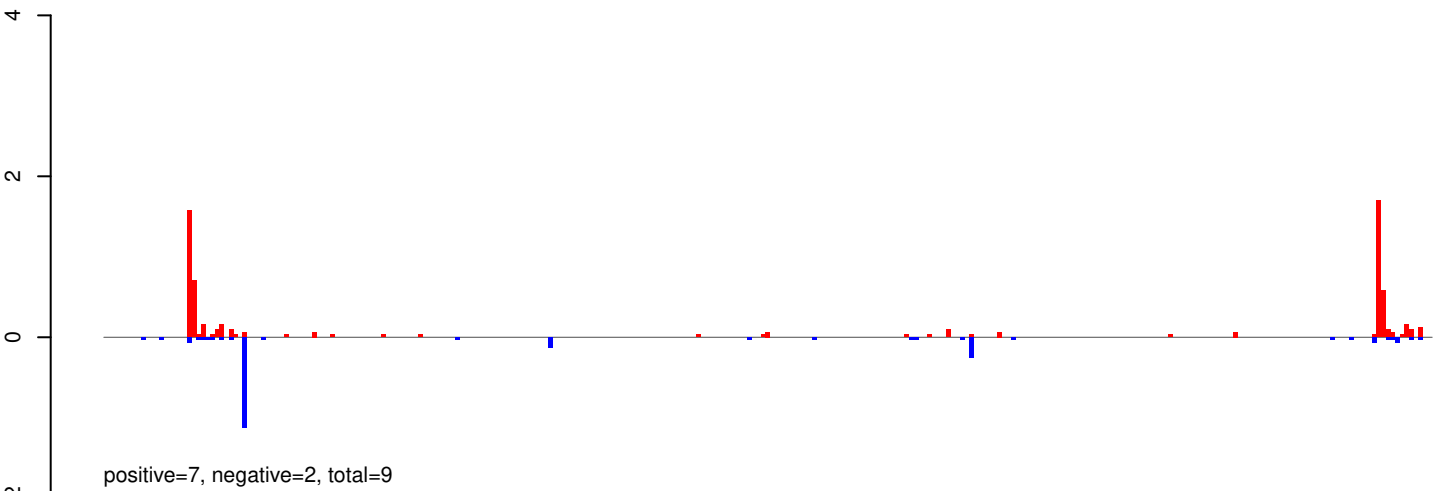

AeAeg_Whole_ZV_In_RNA_GP.24_35.rep

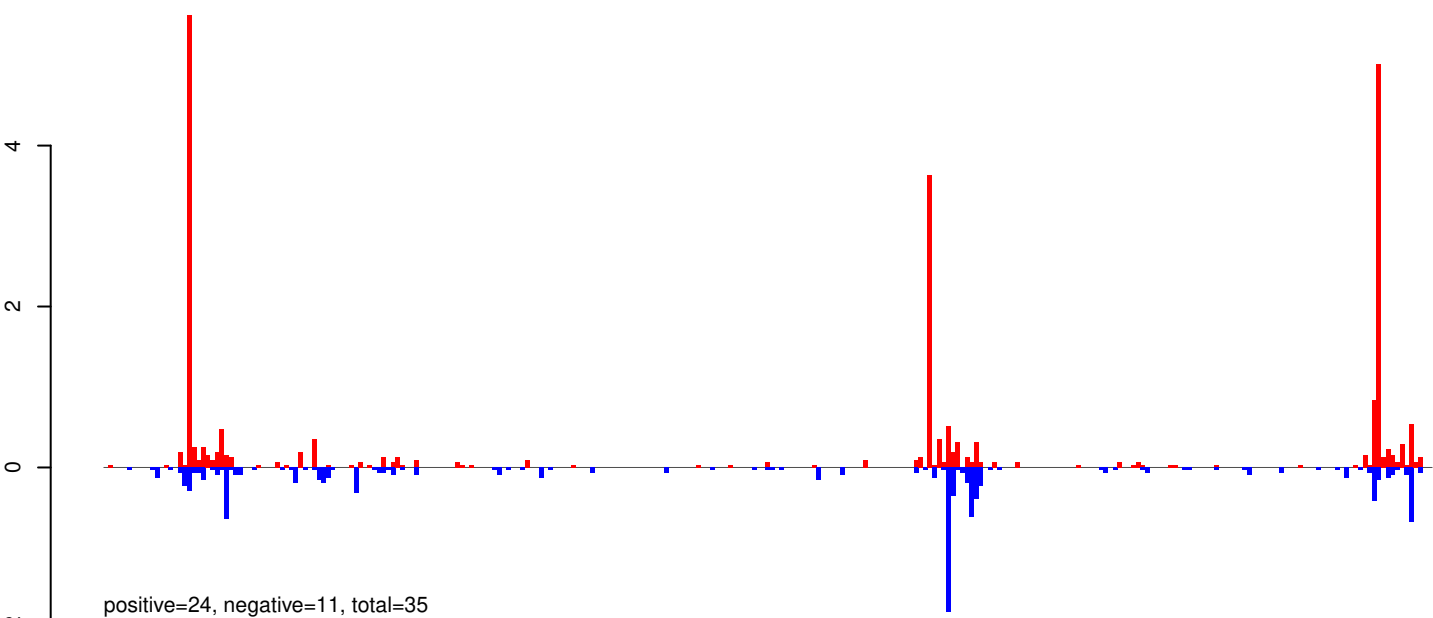

AeAeg_Whole_ZV_In_RNA_GP.rep

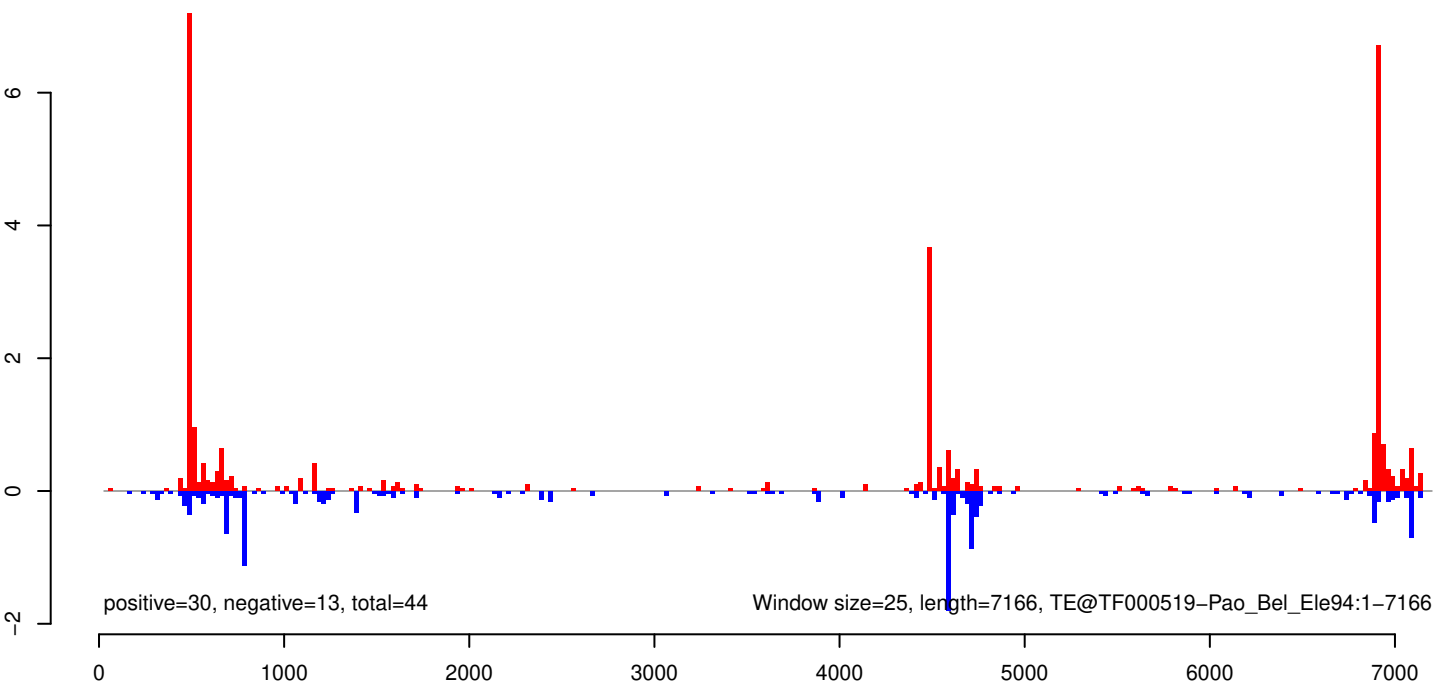

AeAeg_Whole_ZV_In_RNA_GP.18_23.rep

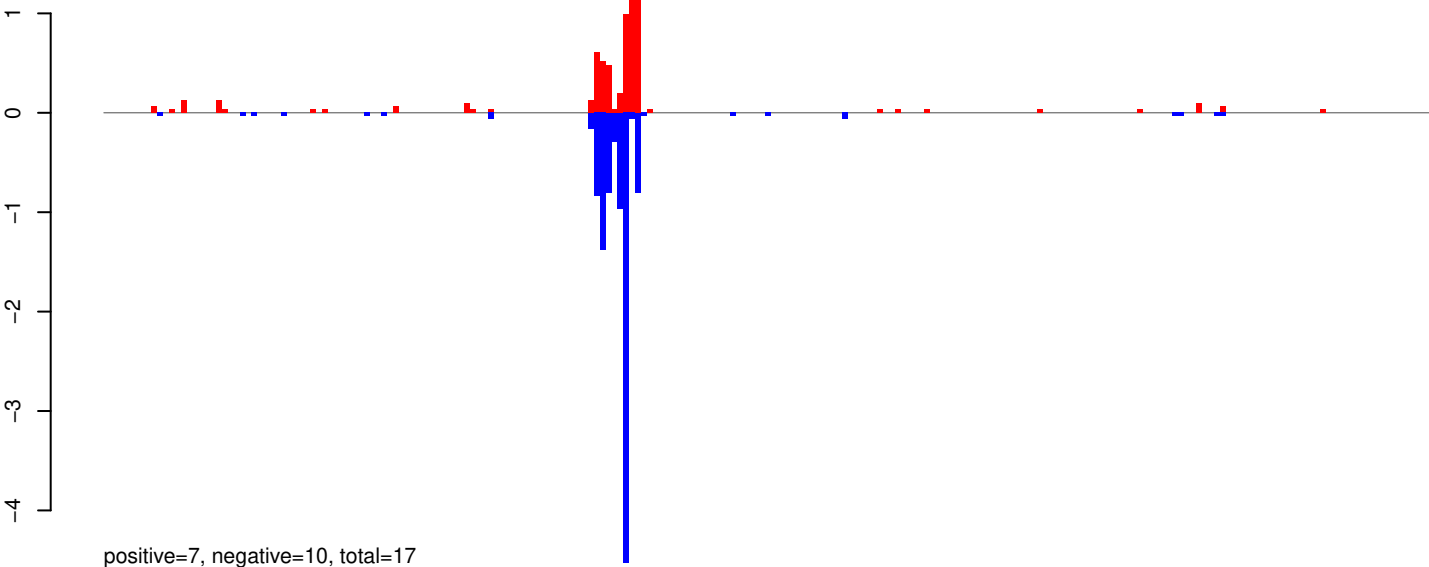

AeAeg_Whole_ZV_In_RNA_GP.24_35.rep

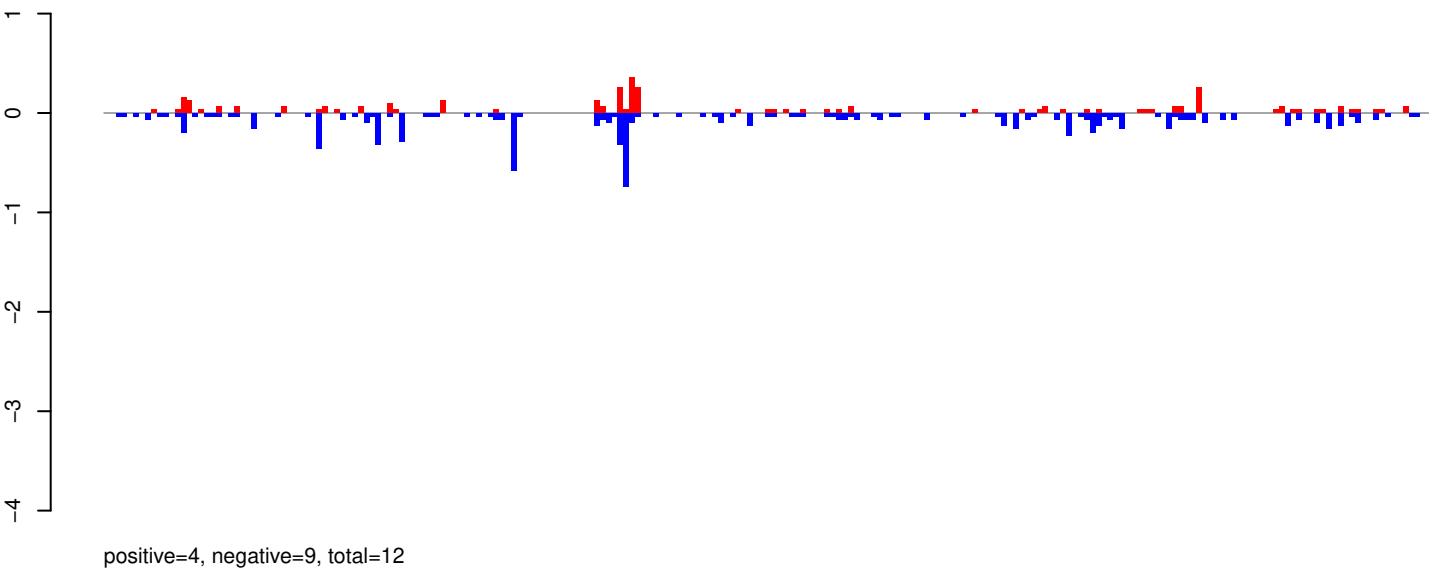

AeAeg_Whole_ZV_In_RNA_GP.rep

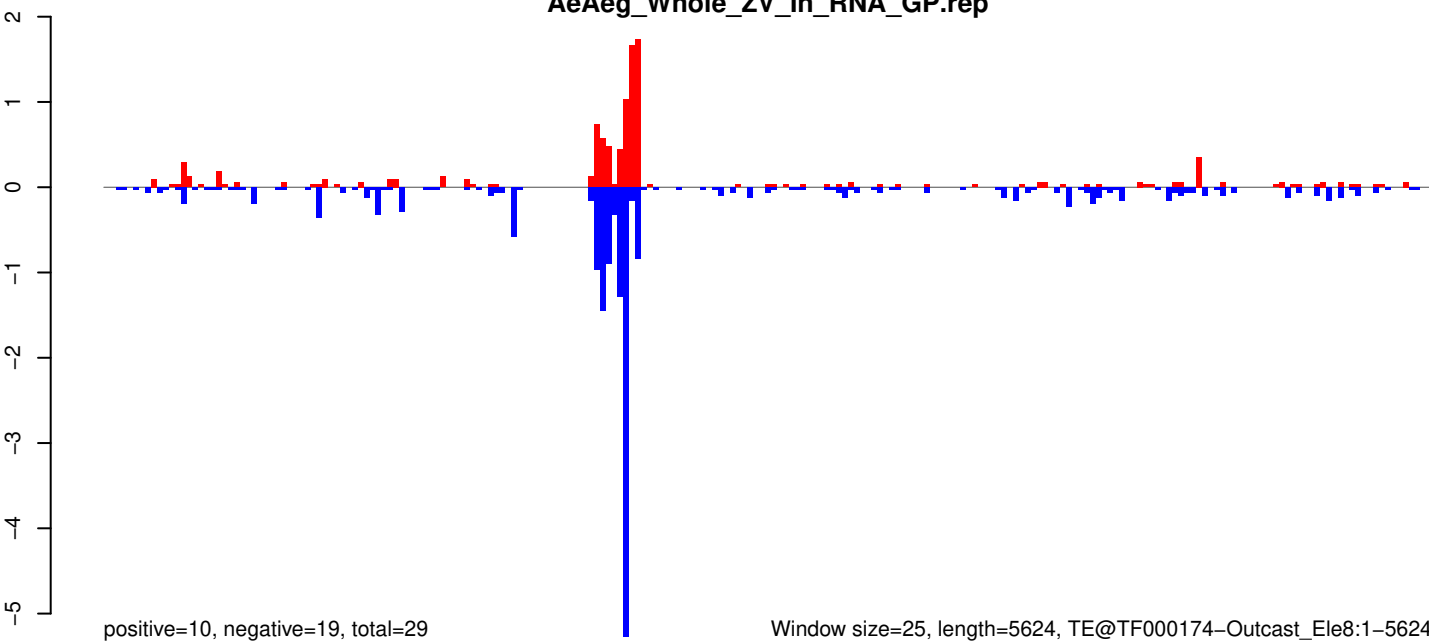

Window size=25, length=5624, TE@TF000174-Outcast_Ele8:1-5624

0 1000 2000 3000 4000 5000

AeAeg_Whole_ZV_In_RNA_GP.18_23.rep

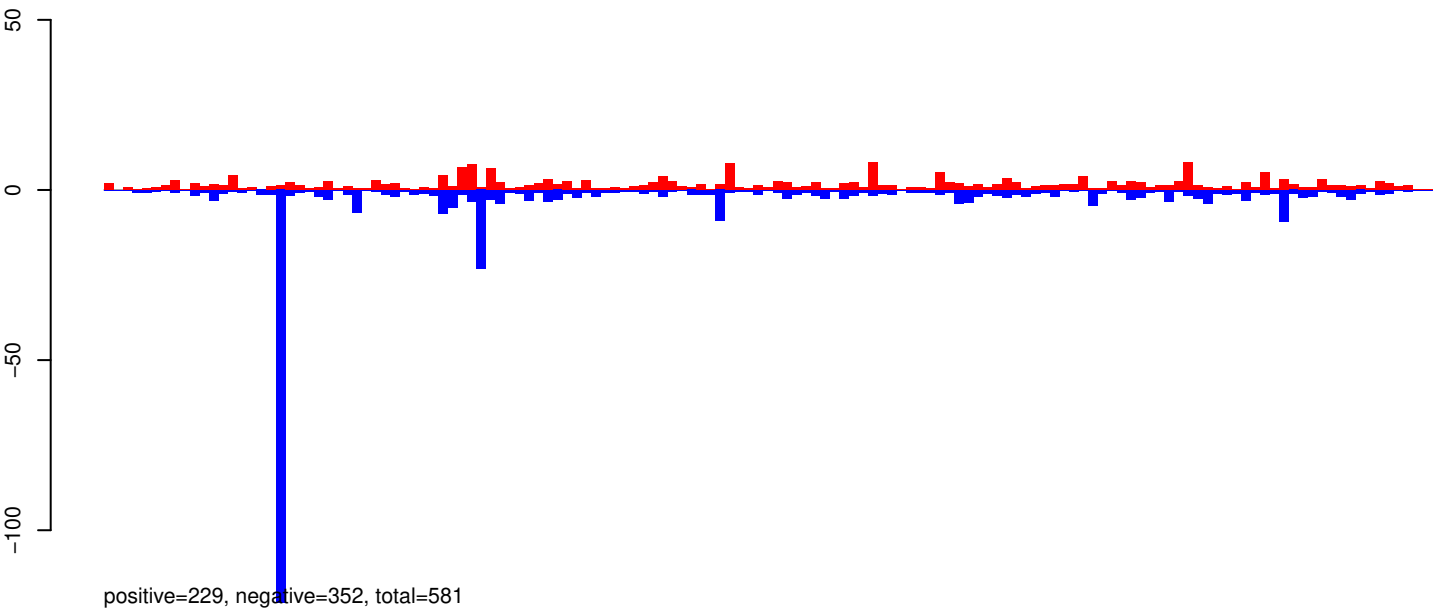

AeAeg_Whole_ZV_In_RNA_GP.24_35.rep

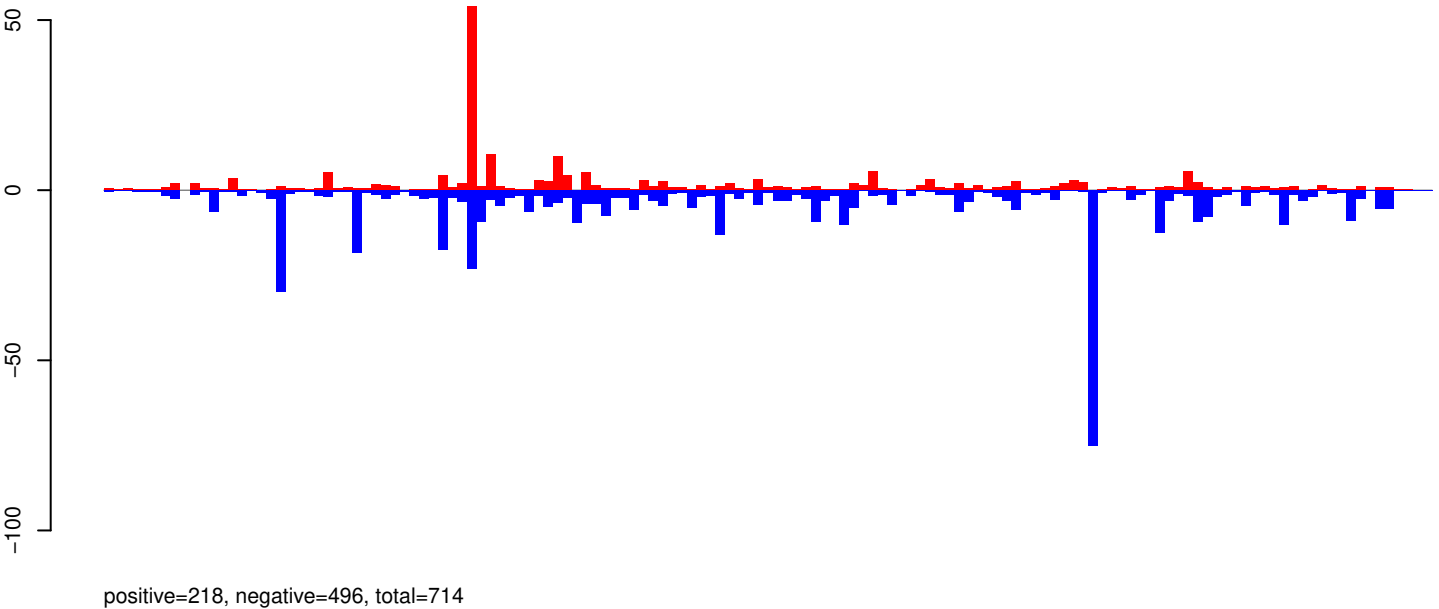

AeAeg_Whole_ZV_In_RNA_GP.rep

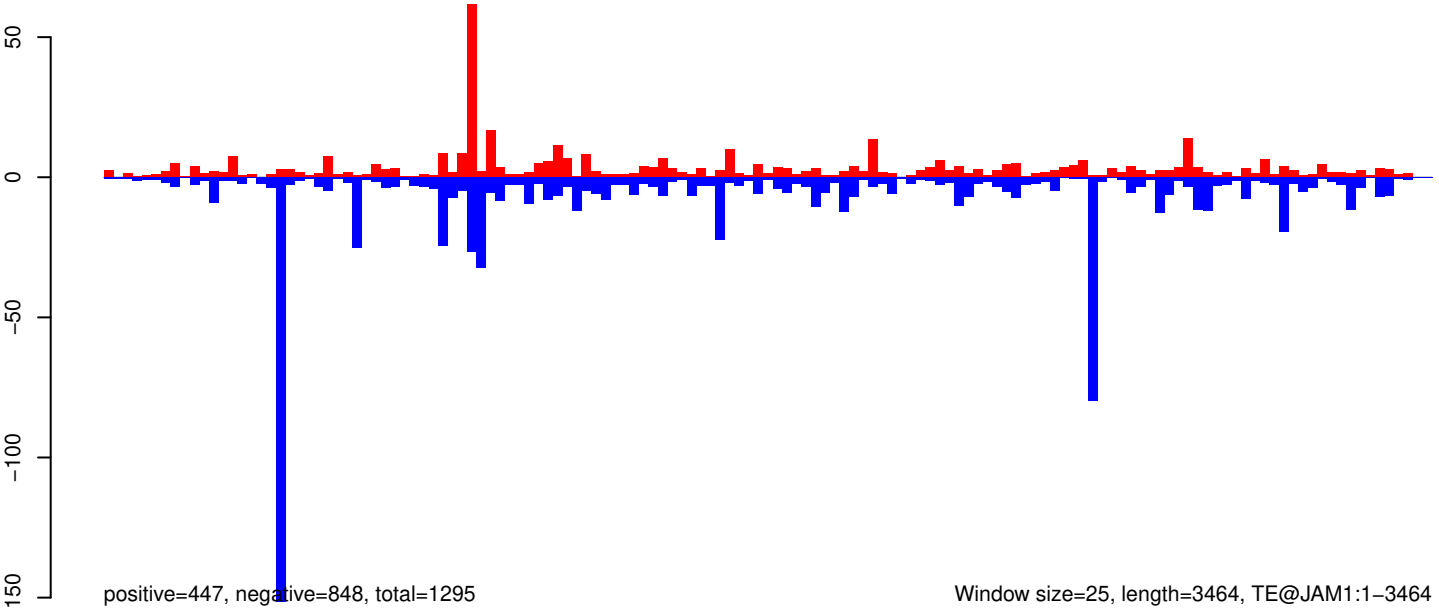

Window size=25, length=3464, TE@JAM1:1-3464

0 500 1000 1500 2000 2500 3000 3500

AeAeg_Whole_ZV_In_RNA_GP.18_23.rep

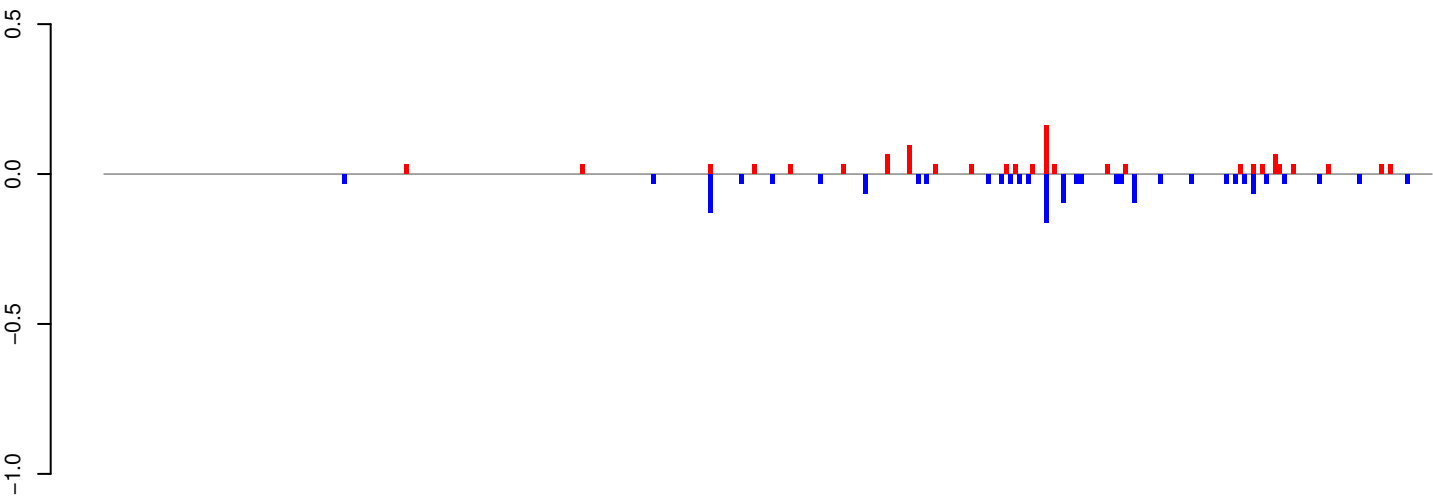

positive=1, negative=1, total=3

AeAeg_Whole_ZV_In_RNA_GP.24_35.rep

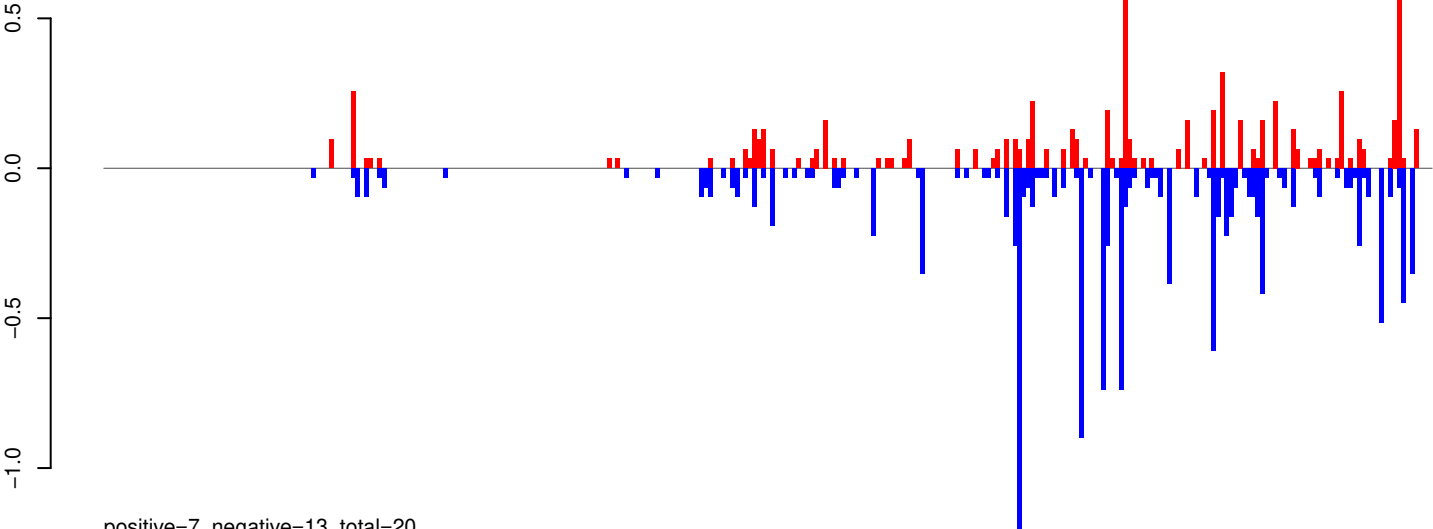

positive=7, negative=13, total=20

AeAeg_Whole_ZV_In_RNA_GP.rep

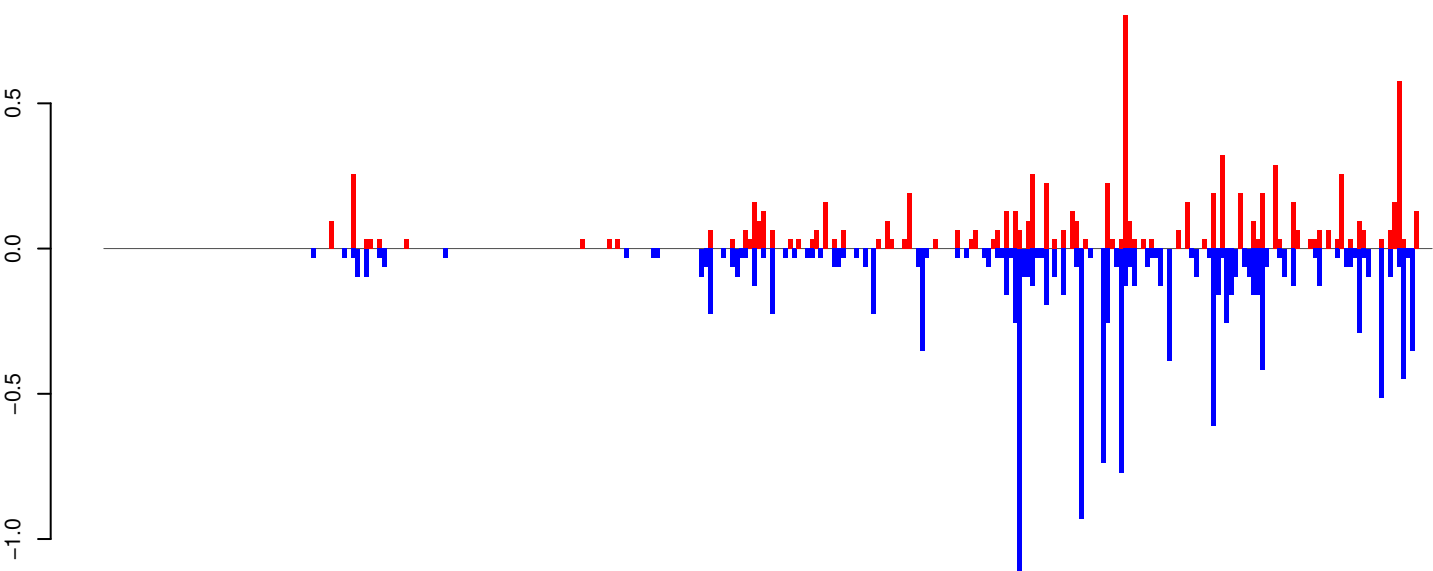

positive=8, negative=14, total=23

Window size=25, length=7504, TE@I_Ele24:1-7504

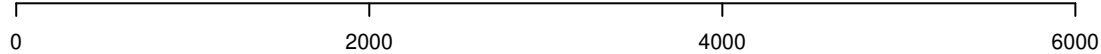

AeAeg_Whole_ZV_In_RNA_GP.18_23.rep

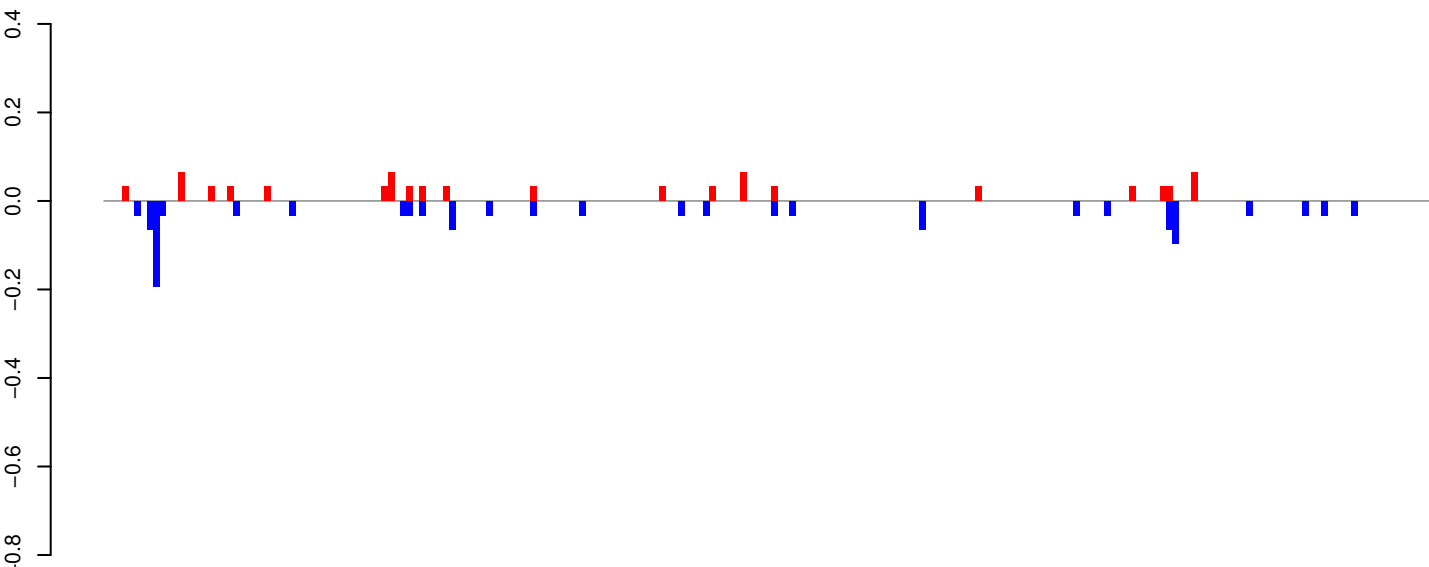

positive=1, negative=1, total=2

AeAeg_Whole_ZV_In_RNA_GP.24_35.rep

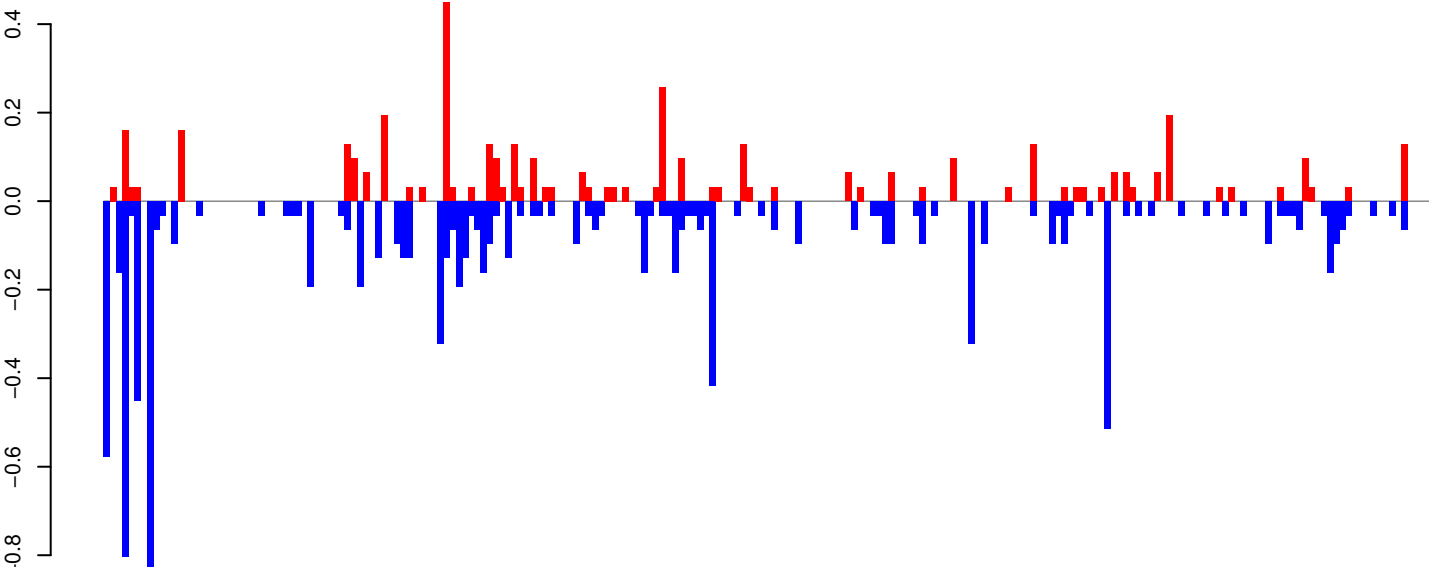

positive=4, negative=10, total=14

AeAeg_Whole_ZV_In_RNA_GP.rep

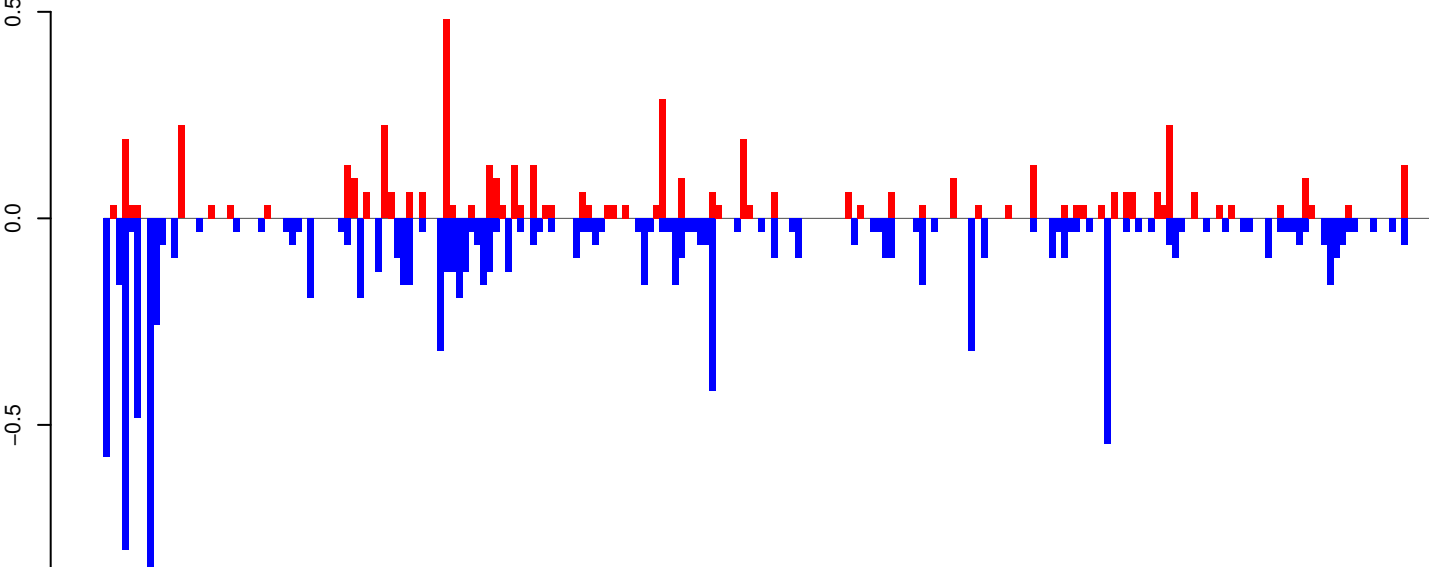

positive=5, negative=11, total=16

Window size=25, length=5357, TE@Gypsy-87_AA-LTR-I:1-5357

0 1000 2000 3000 4000 5000

AeAeg_Whole_ZV_In_RNA_GP.18_23.rep

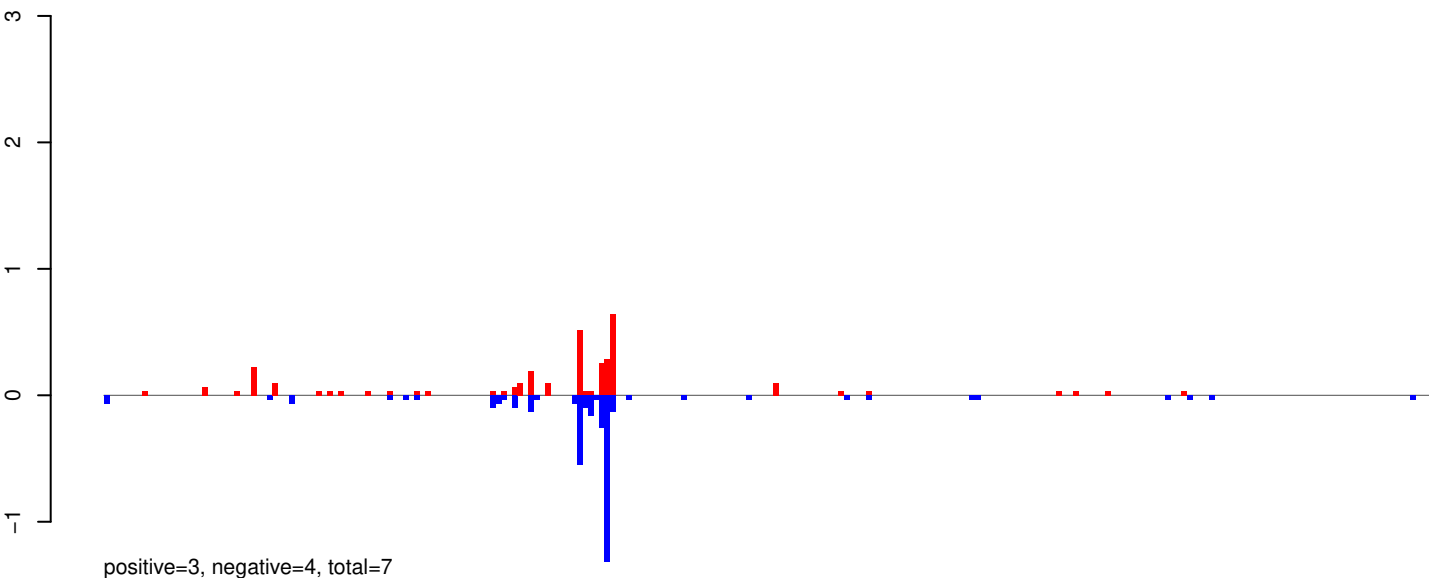

AeAeg_Whole_ZV_In_RNA_GP.24_35.rep

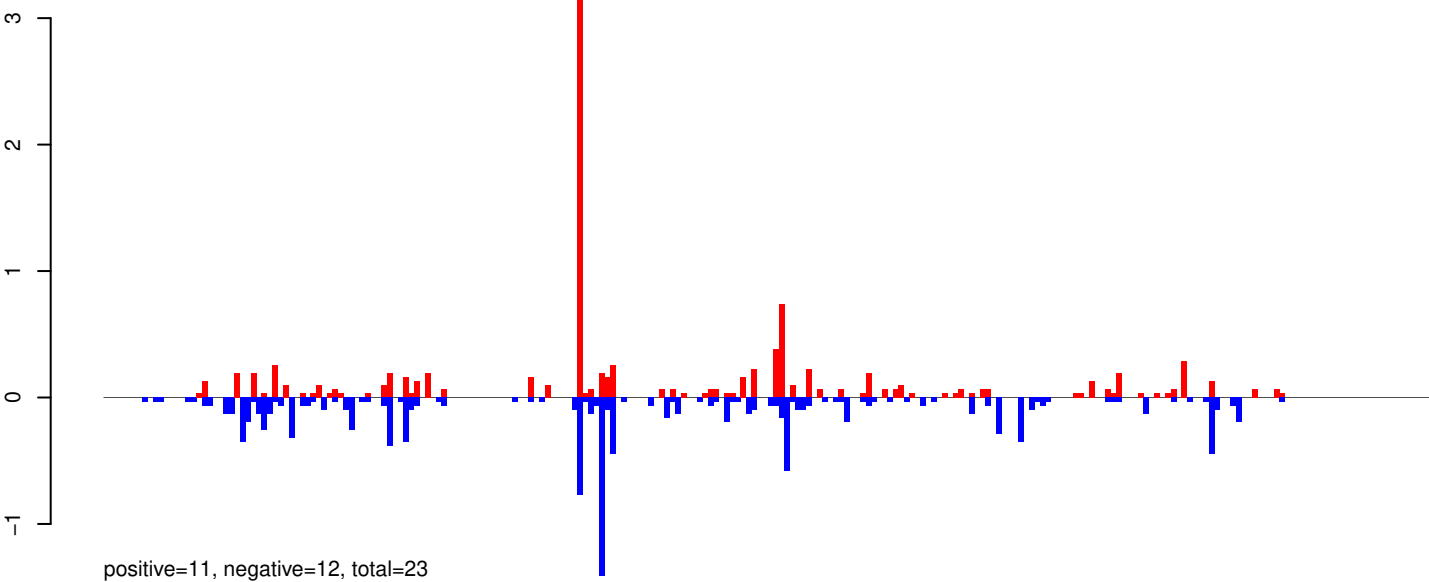

AeAeg_Whole_ZV_In_RNA_GP.rep

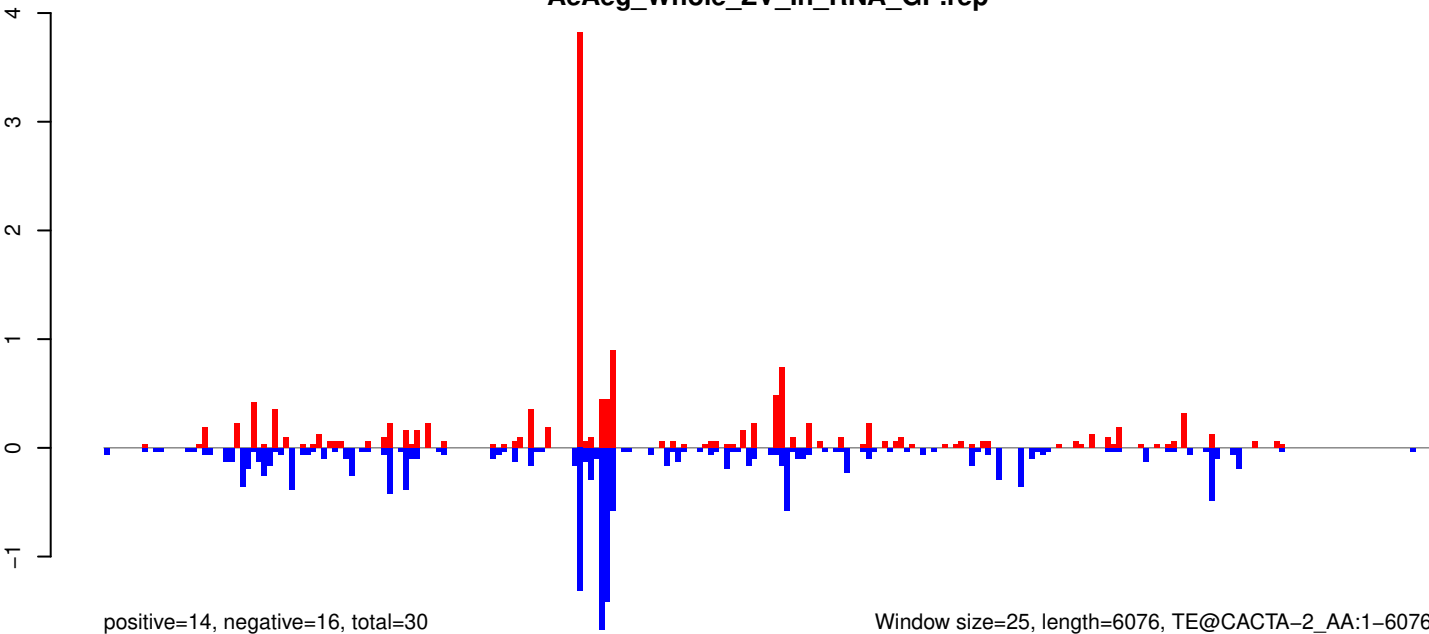

AeAeg_Whole_ZV_In_RNA_GP.18_23.rep

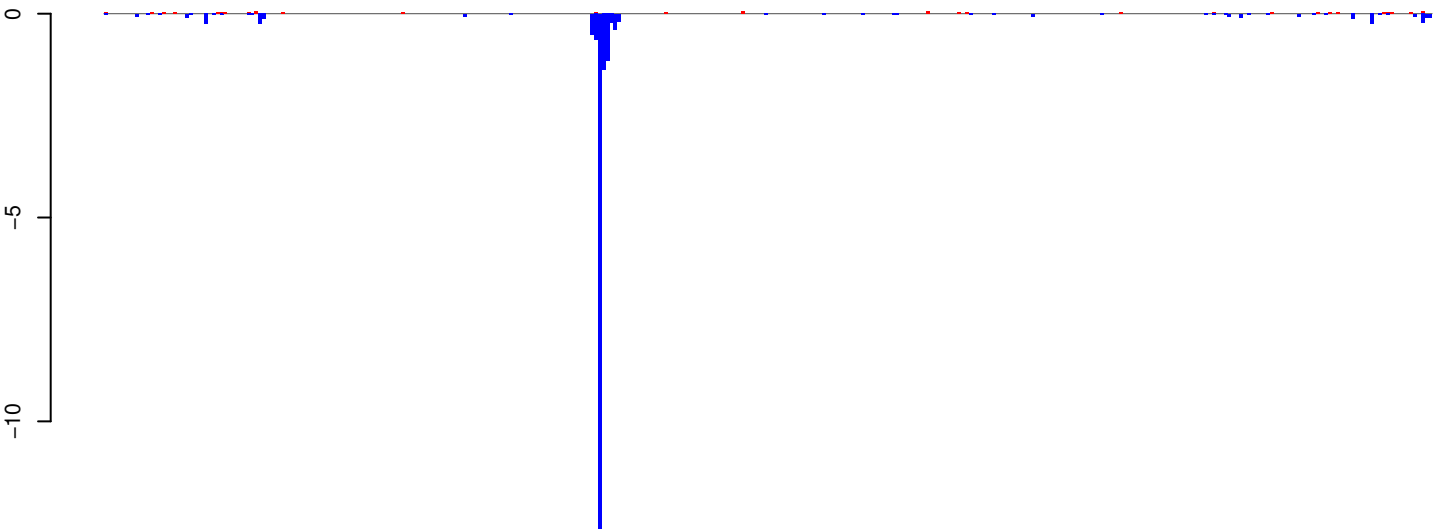

positive=1, negative=20, total=21

AeAeg_Whole_ZV_In_RNA_GP.24_35.rep

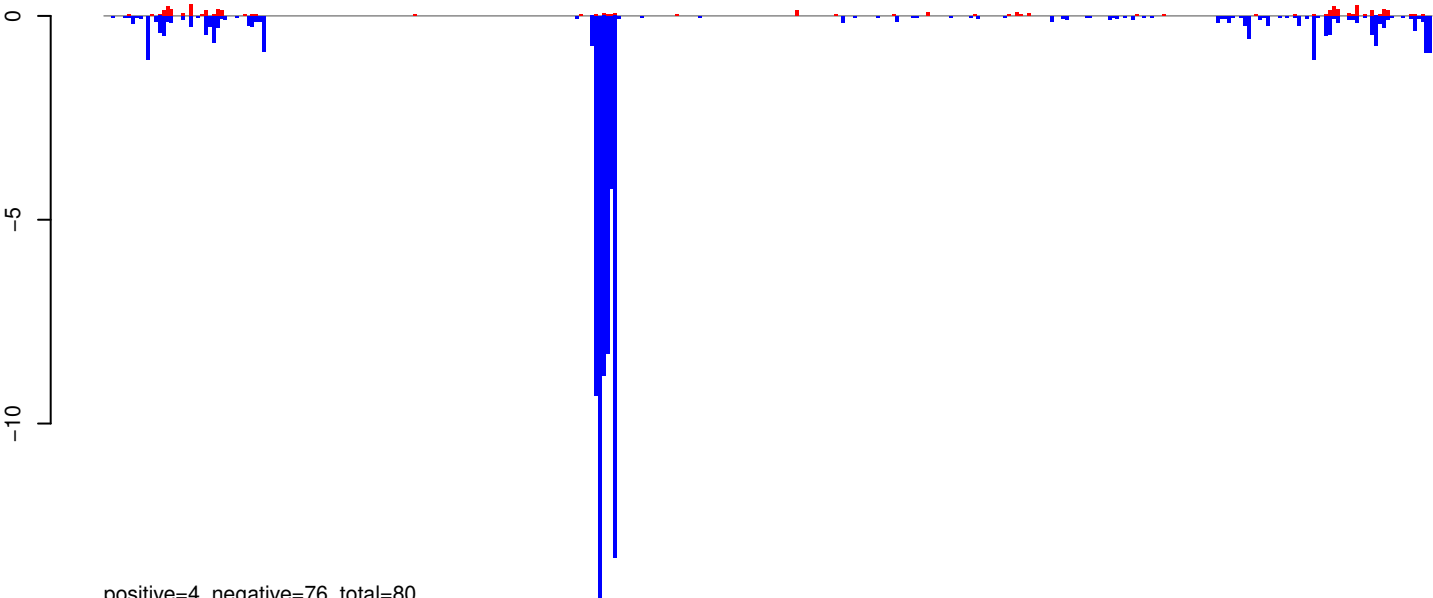

positive=4, negative=76, total=80

AeAeg_Whole_ZV_In_RNA_GP.rep

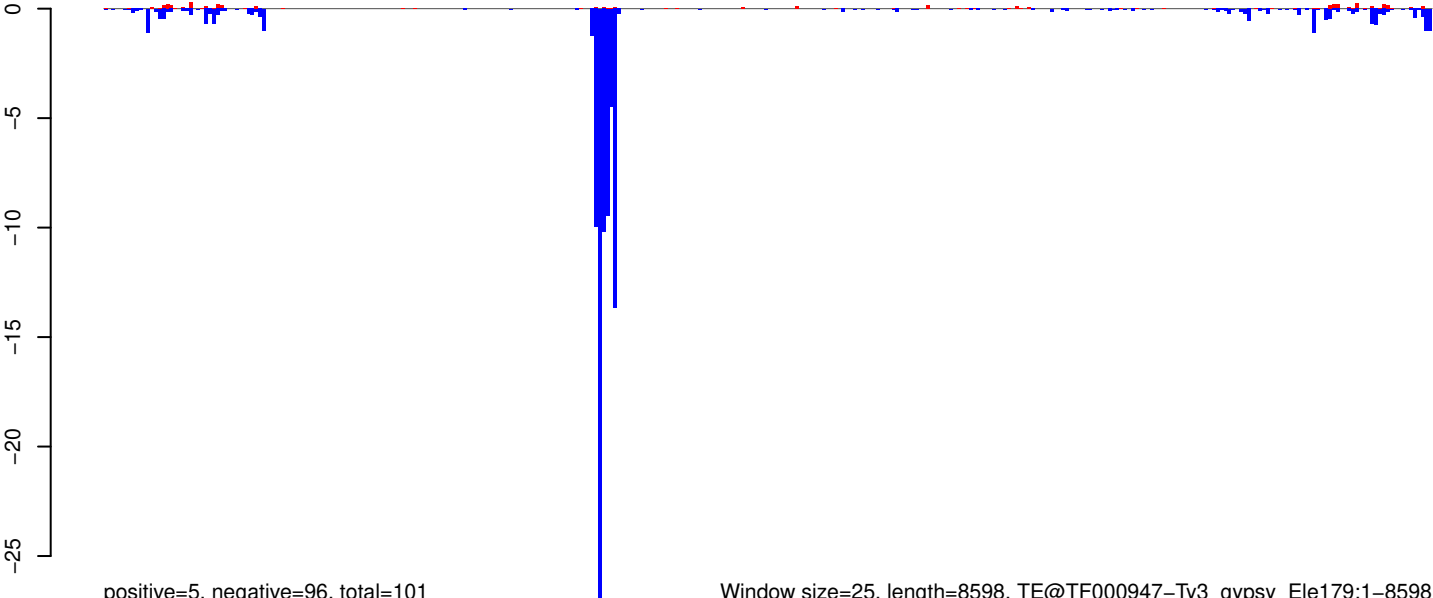

positive=5, negative=96, total=101

Window size=25, length=8598, TE@TF000947-Ty3_gypsy_Ele179:1-8598

0 2000 4000 6000 8000

AeAeg_Whole_ZV_In_RNA_GP.18_23.rep

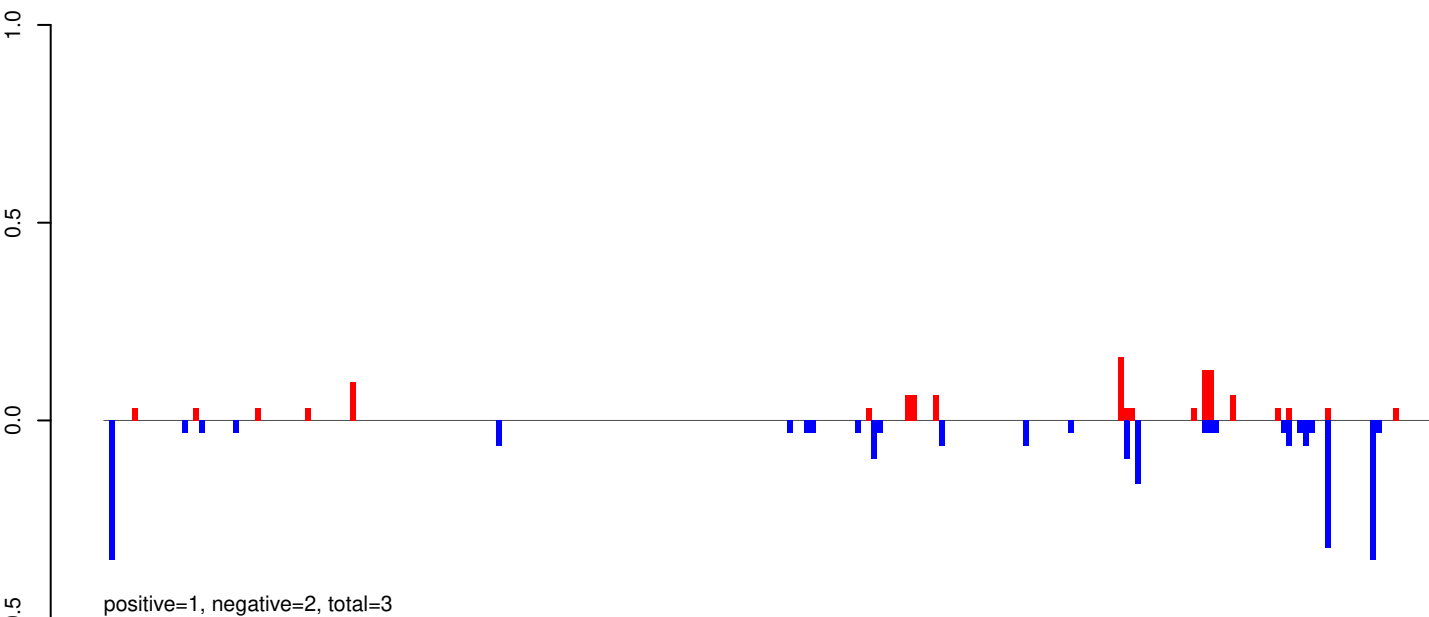

AeAeg_Whole_ZV_In_RNA_GP.24_35.rep

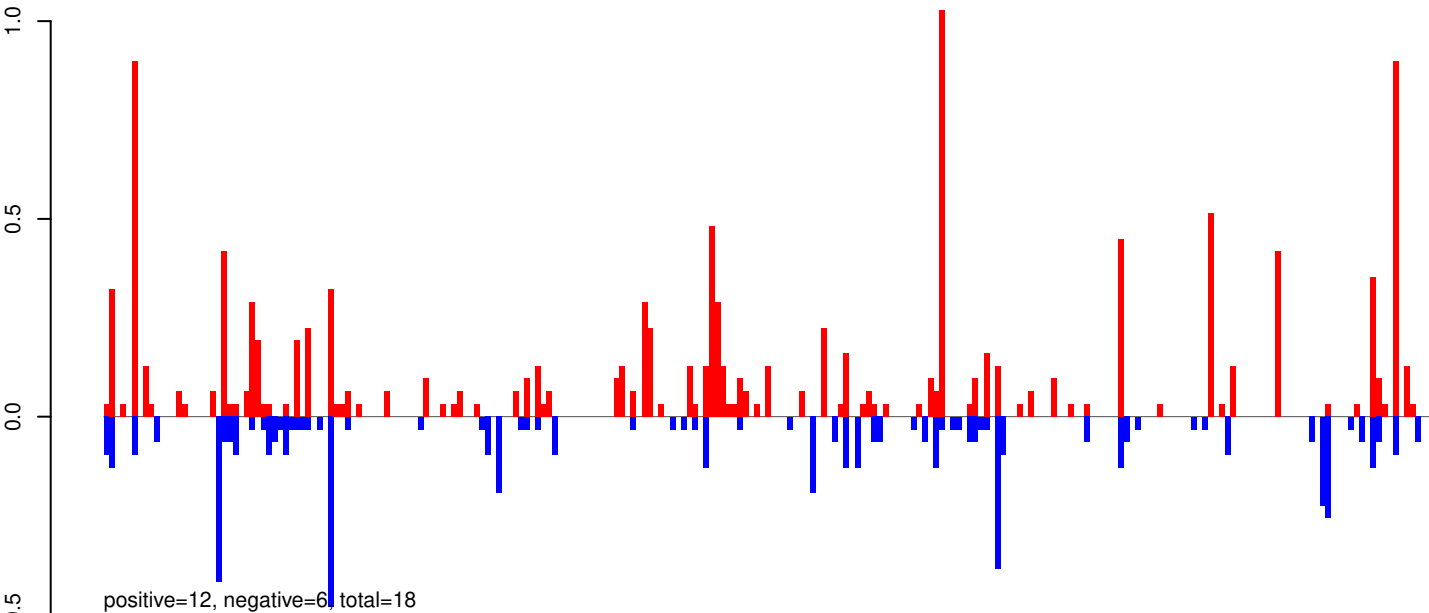

AeAeg_Whole_ZV_In_RNA_GP.rep

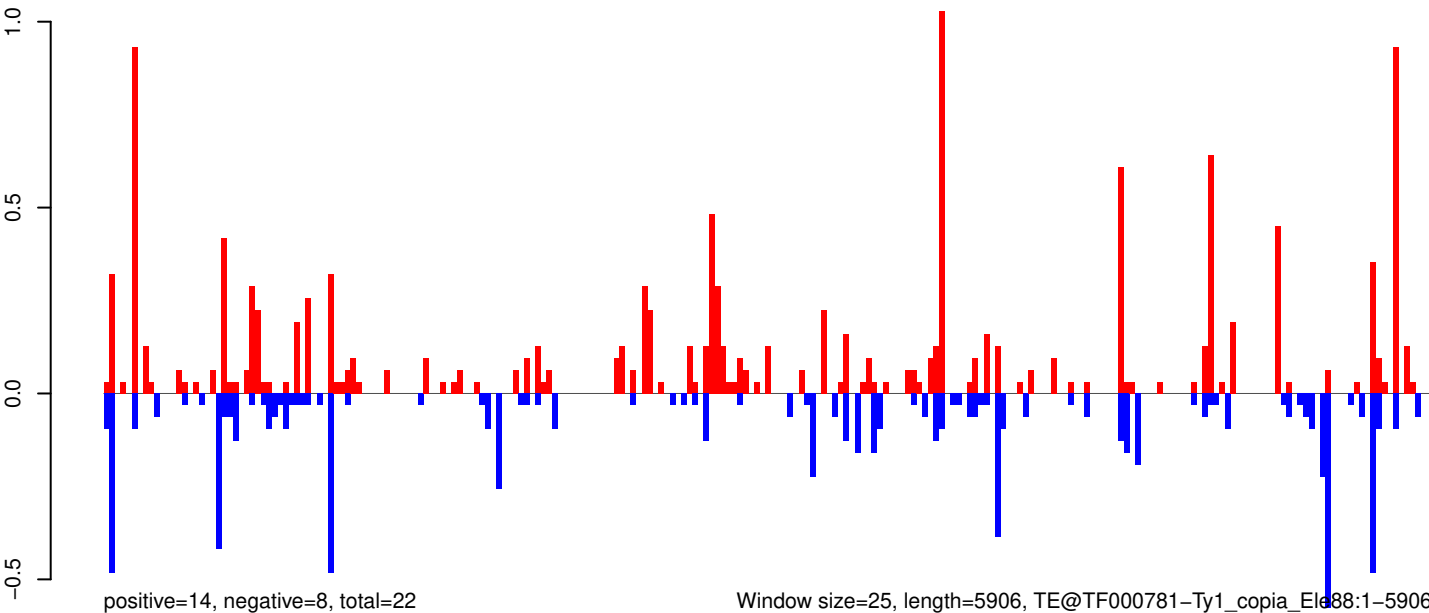

AeAeg_Whole_ZV_In_RNA_GP.18_23.rep

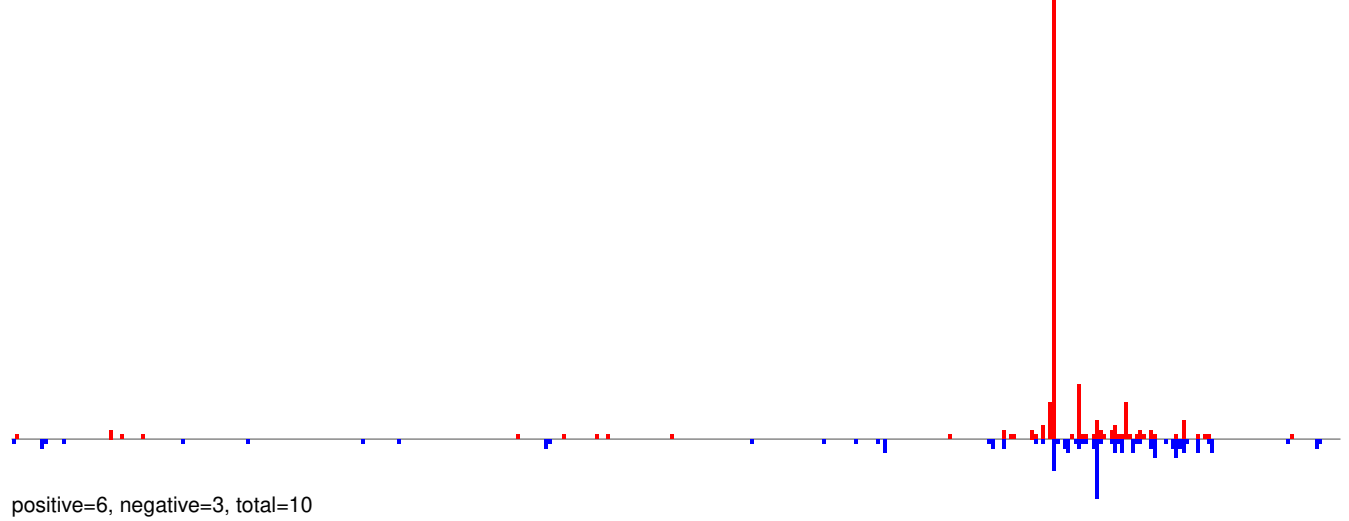

AeAeg_Whole_ZV_In_RNA_GP.24_35.rep

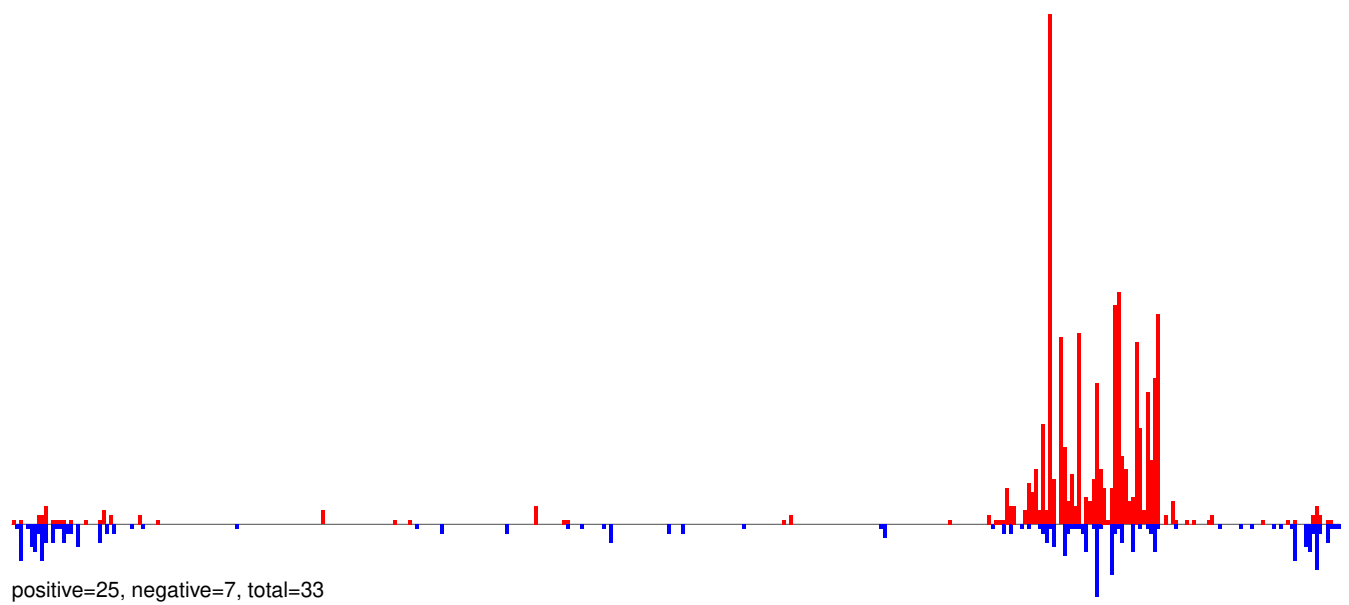

AeAeg_Whole_ZV_In_RNA_GP.rep

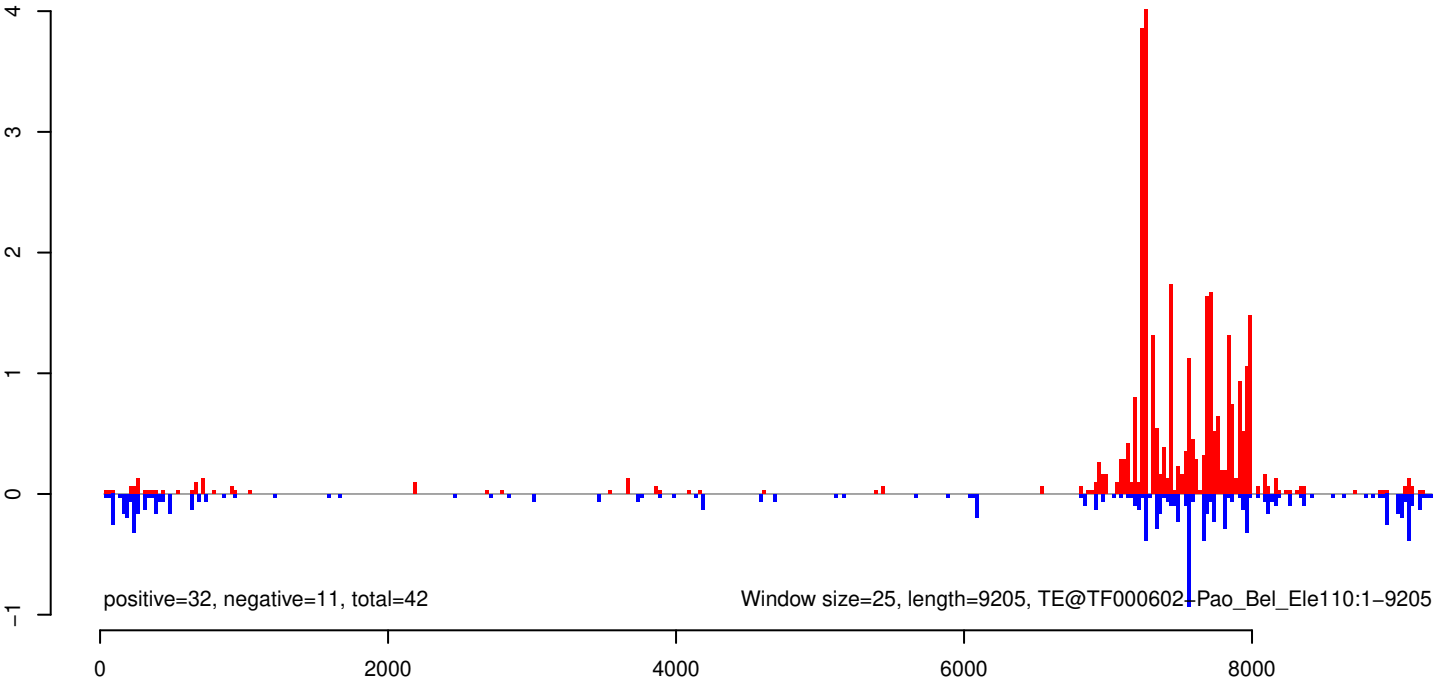

AeAeg_Whole_ZV_In_RNA_GP.18_23.rep

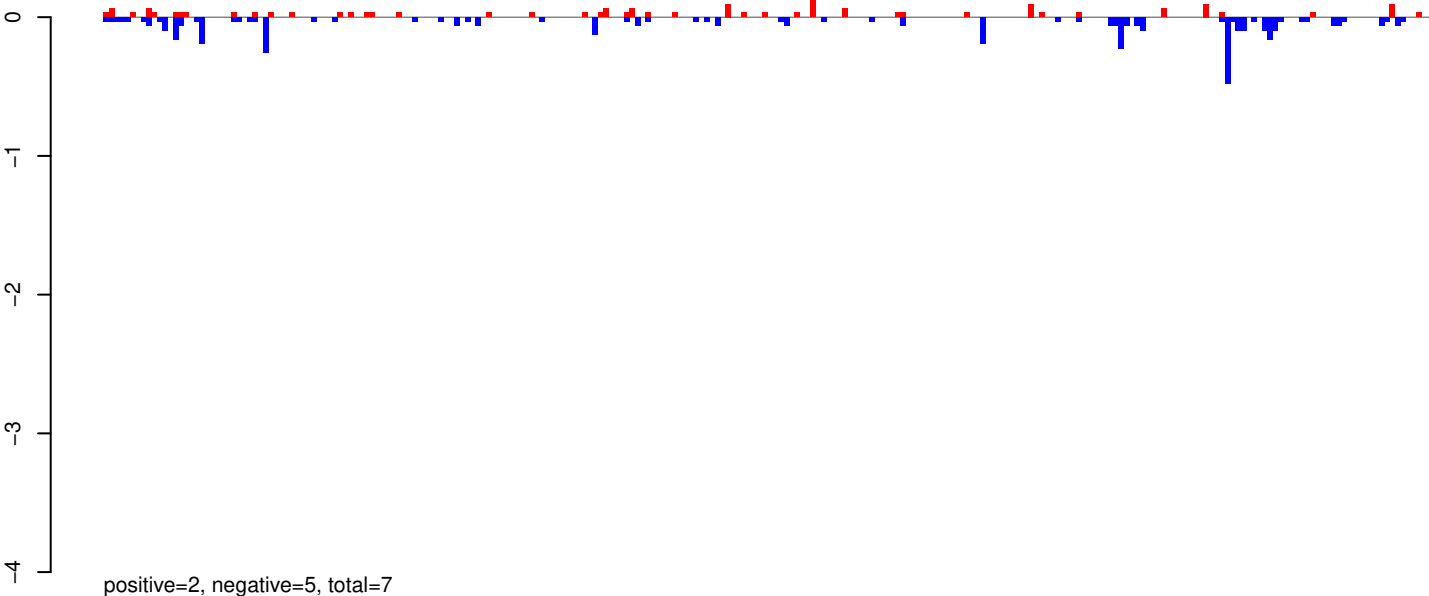

AeAeg_Whole_ZV_In_RNA_GP.24_35.rep

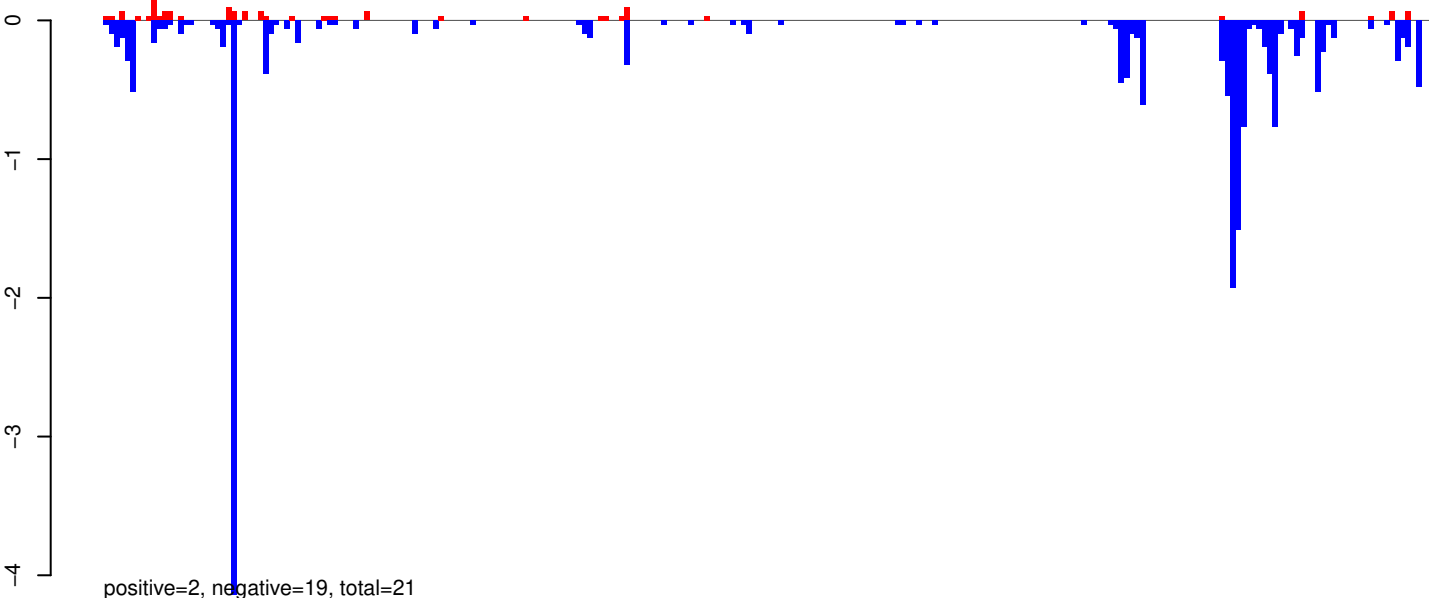

AeAeg_Whole_ZV_In_RNA_GP.rep

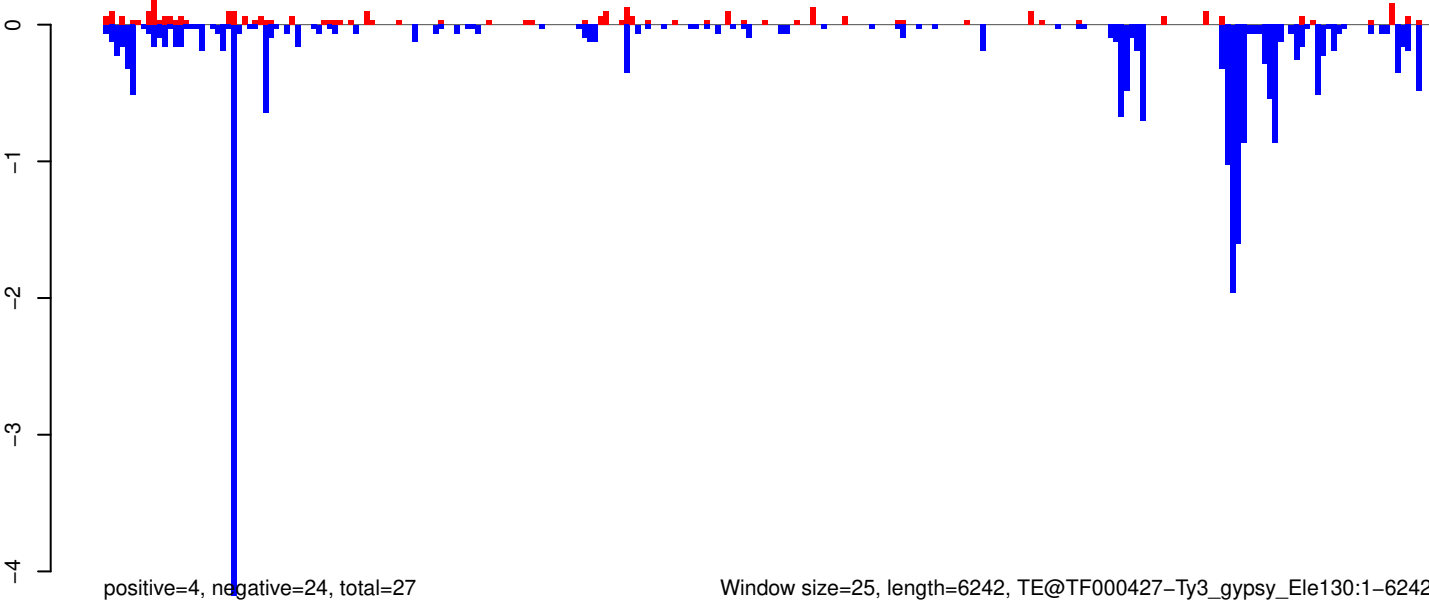

0 1000 2000 3000 4000 5000 6000

AeAeg_Whole_ZV_In_RNA_GP.18_23.rep

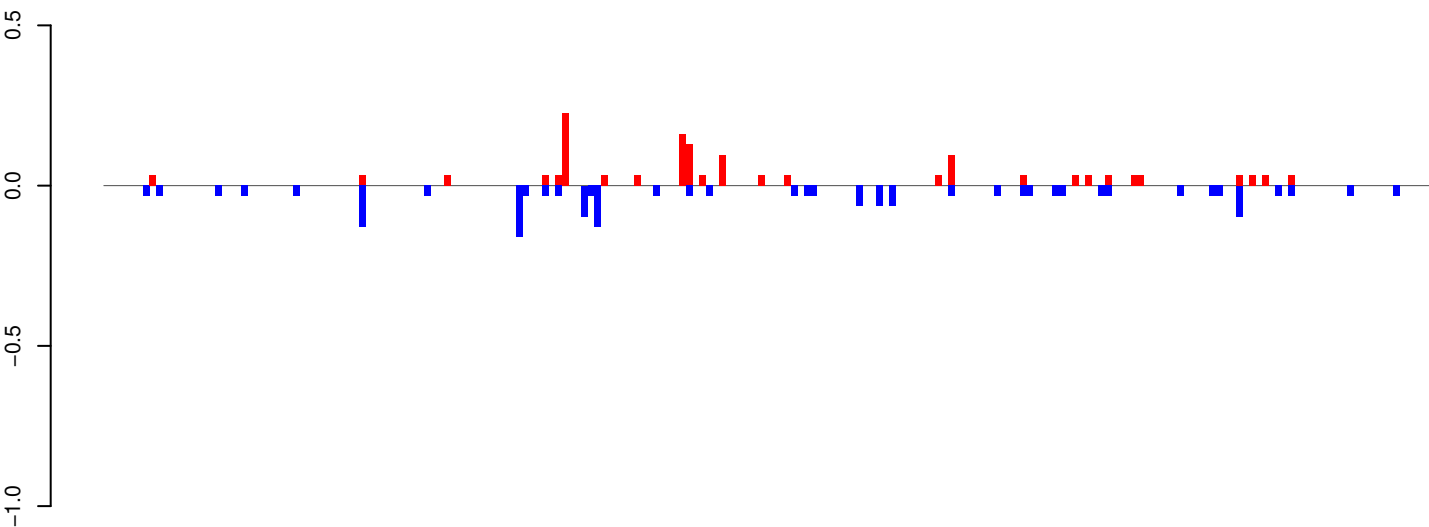

positive=1, negative=2, total=3

AeAeg_Whole_ZV_In_RNA_GP.24_35.rep

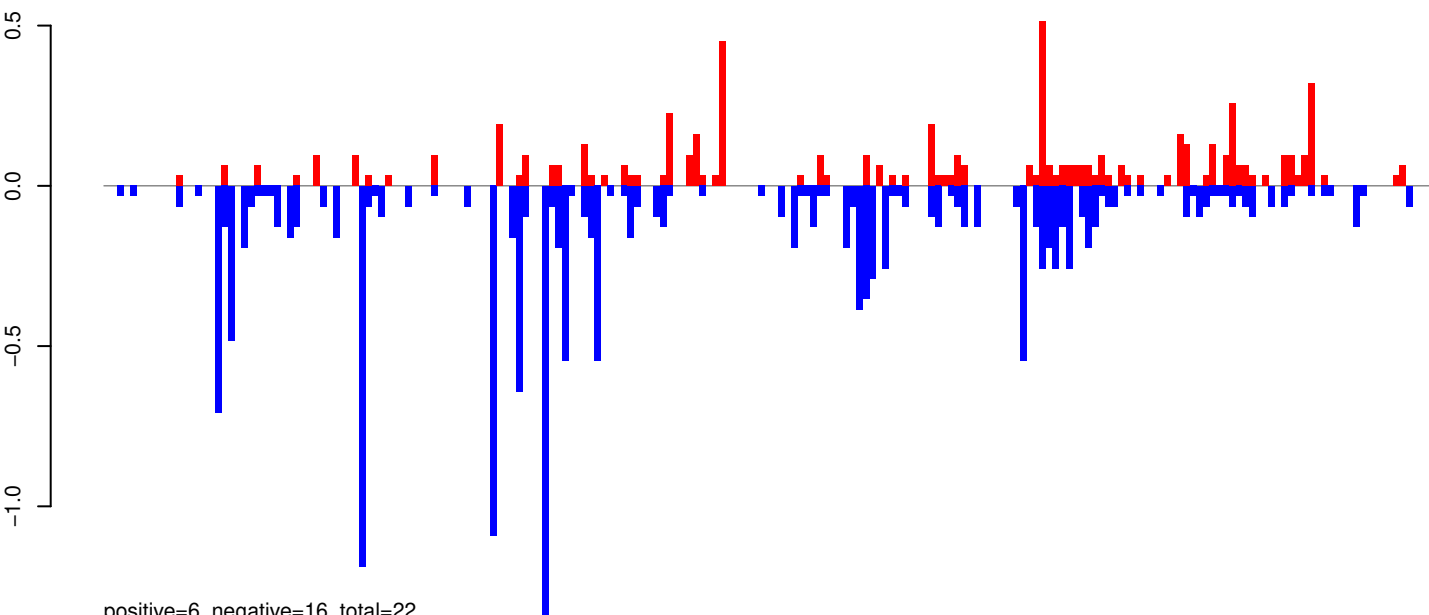

positive=6, negative=16, total=22

AeAeg_Whole_ZV_In_RNA_GP.rep

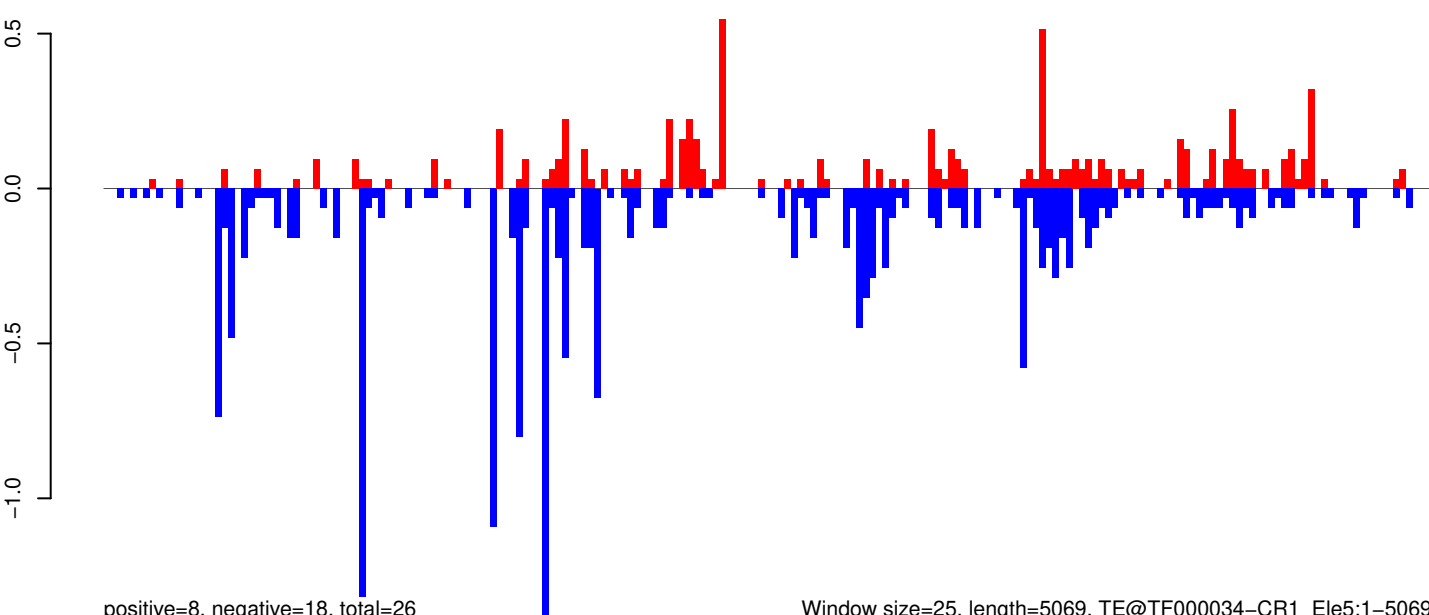

positive=8, negative=18, total=26

Window size=25, length=5069, TE@TF000034-CR1_Ele5:1-5069

0 1000 2000 3000 4000 5000

AeAeg_Whole_ZV_In_RNA_GP.18_23.rep

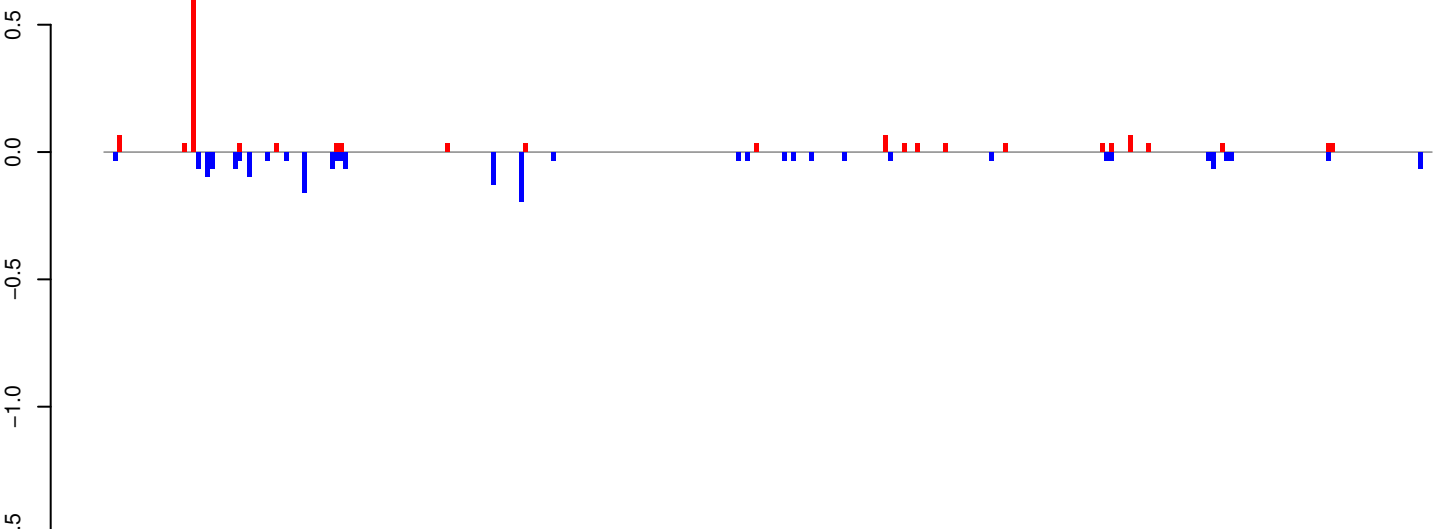

positive=2, negative=2, total=3

AeAeg_Whole_ZV_In_RNA_GP.24_35.rep

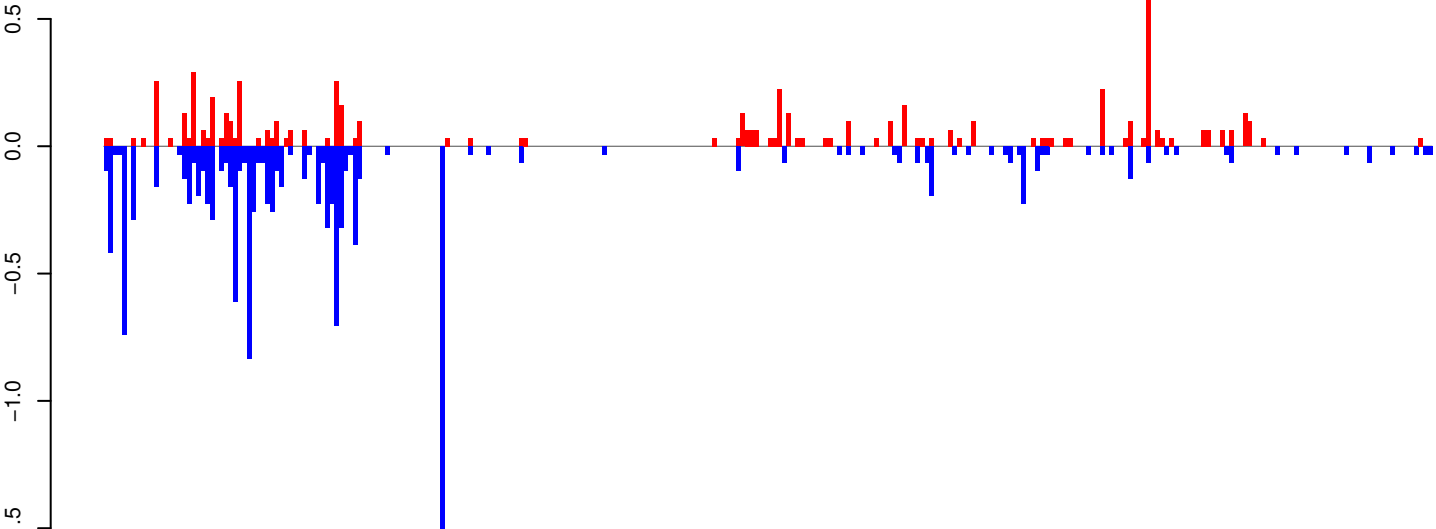

positive=6, negative=13, total=19

AeAeg_Whole_ZV_In_RNA_GP.rep

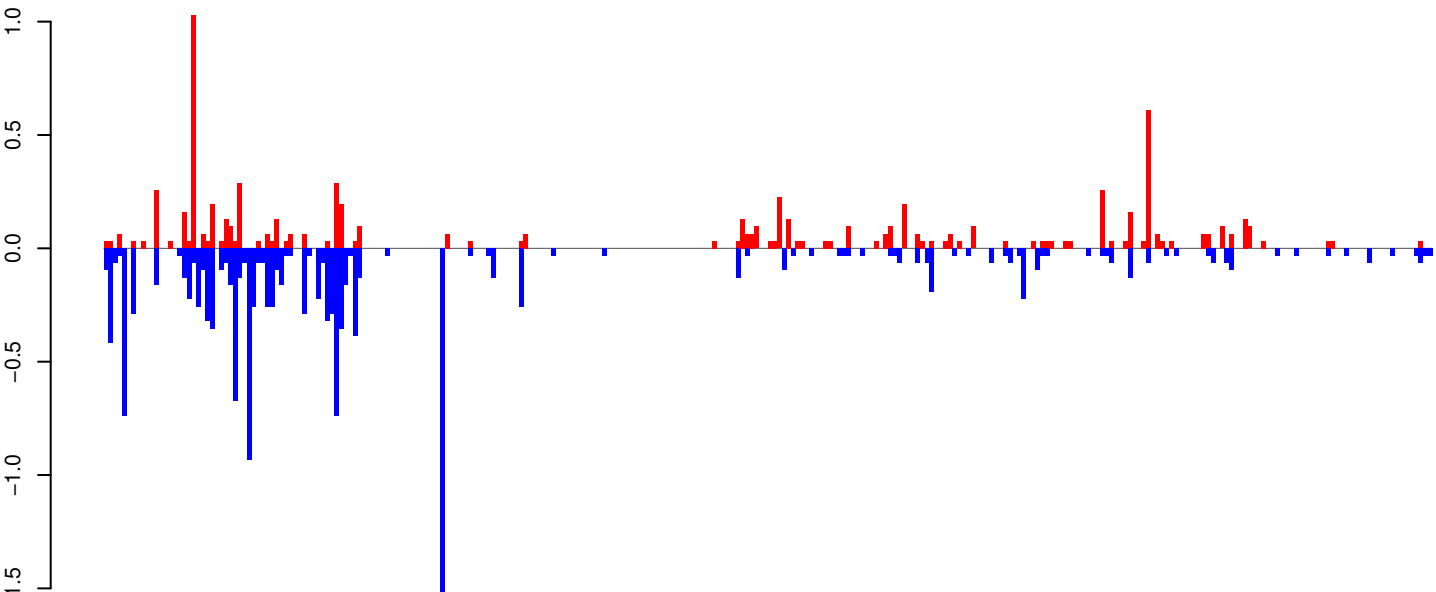

positive=8, negative=14, total=22

Window size=25, length=7189, TE@TF000183-I_Ele14:1-7189

AeAeg_Whole_ZV_In_RNA_GP.18_23.rep

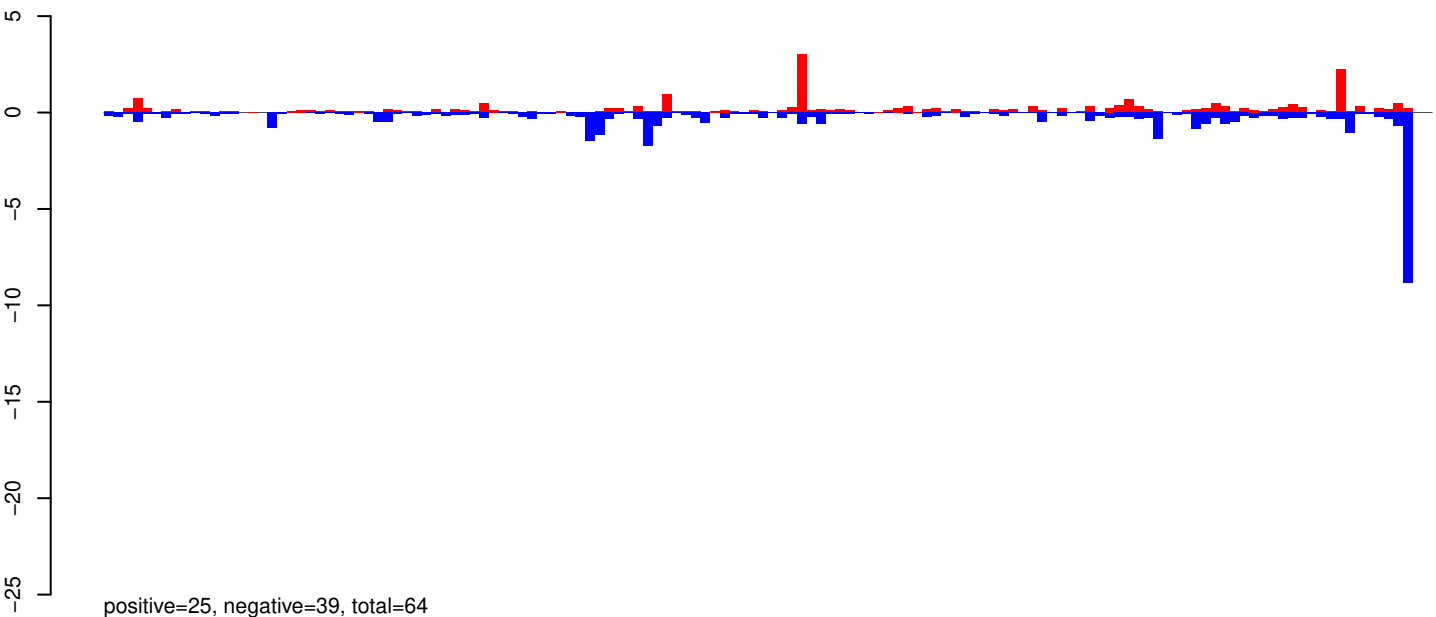

AeAeg_Whole_ZV_In_RNA_GP.24_35.rep

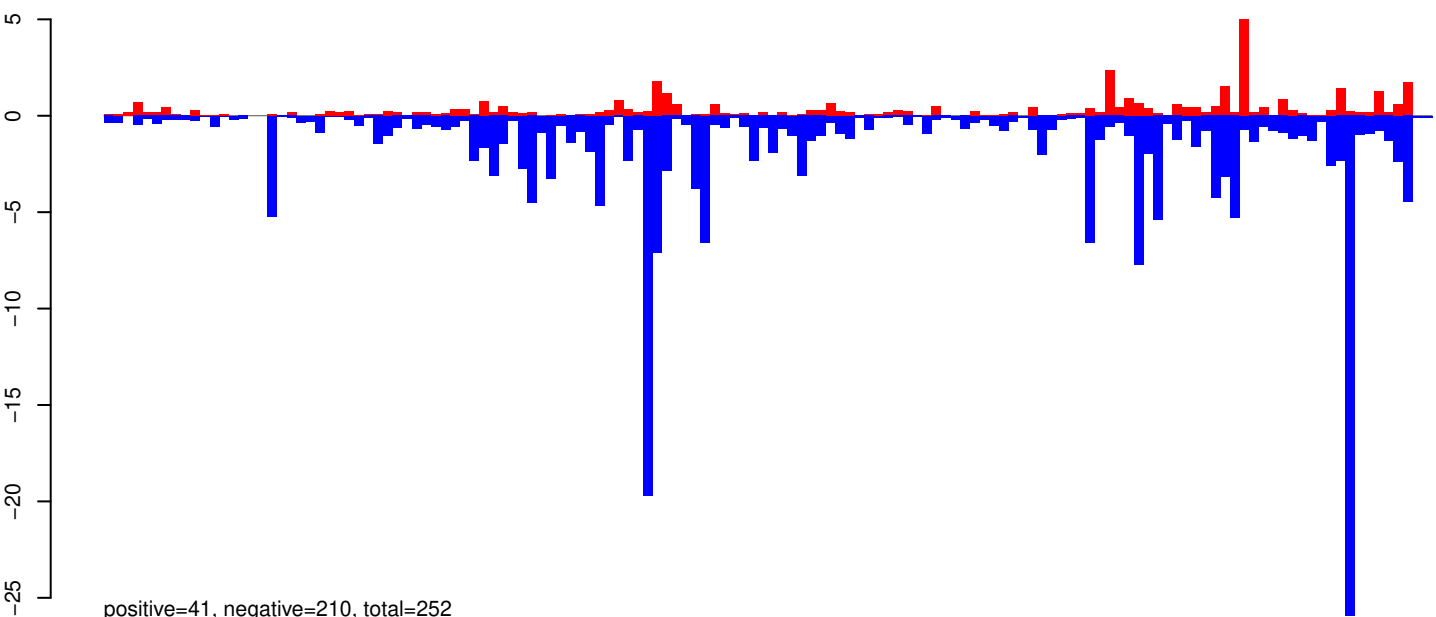

AeAeg_Whole_ZV_In_RNA_GP.rep

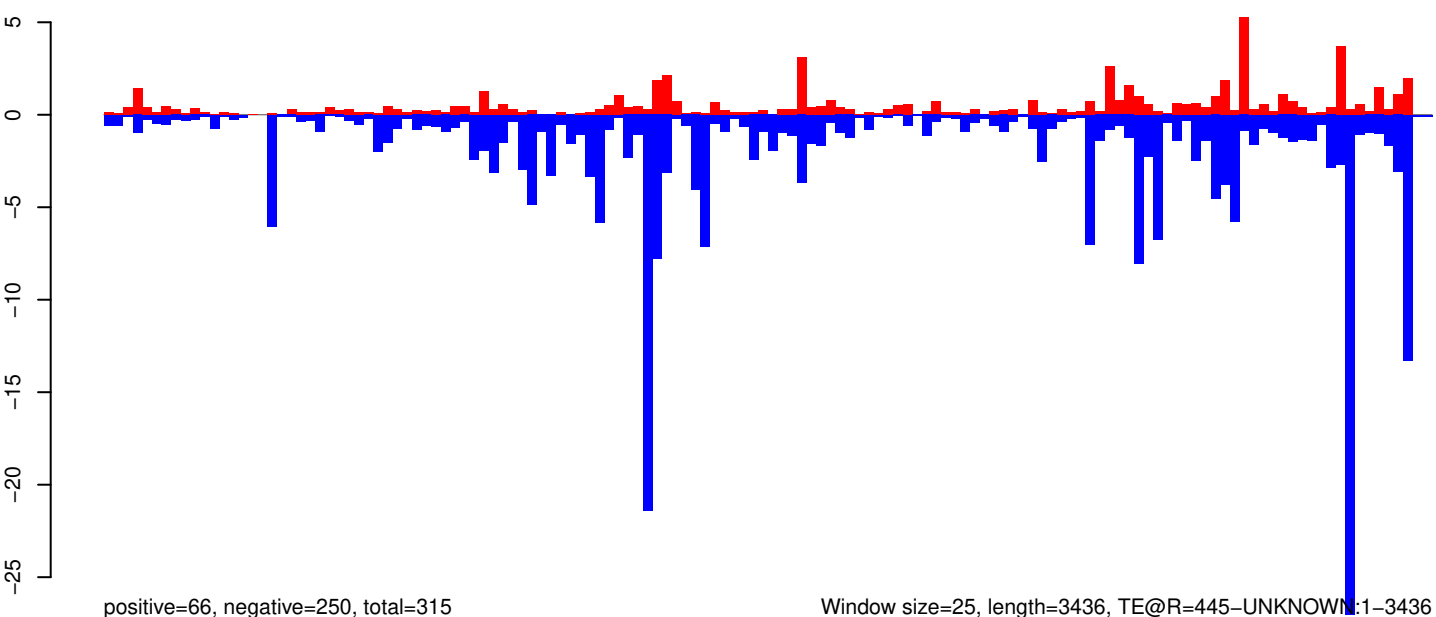

Window size=25, length=3436, TE@R=445-UNKNOWN:1-3436

0 500 1000 1500 2000 2500 3000 3500

AeAeg_Whole_ZV_In_RNA_GP.18_23.rep

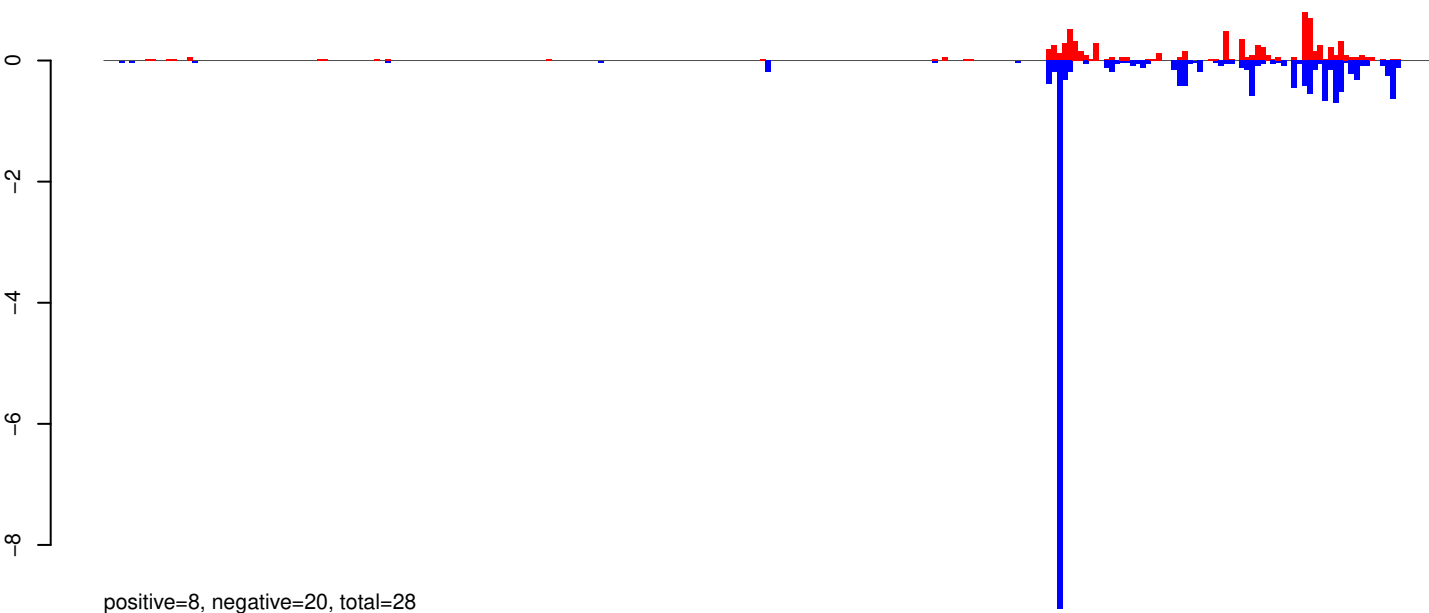

positive=8, negative=20, total=28

AeAeg_Whole_ZV_In_RNA_GP.24_35.rep

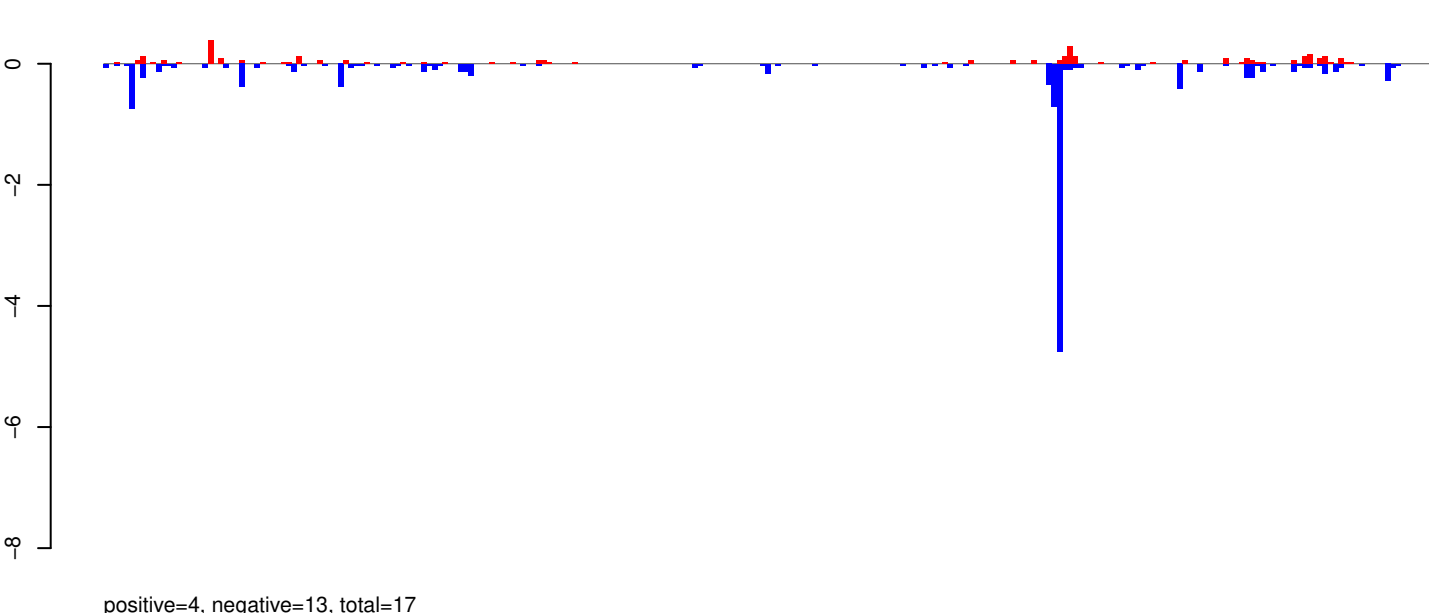

positive=4, negative=13, total=17

AeAeg_Whole_ZV_In_RNA_GP.rep

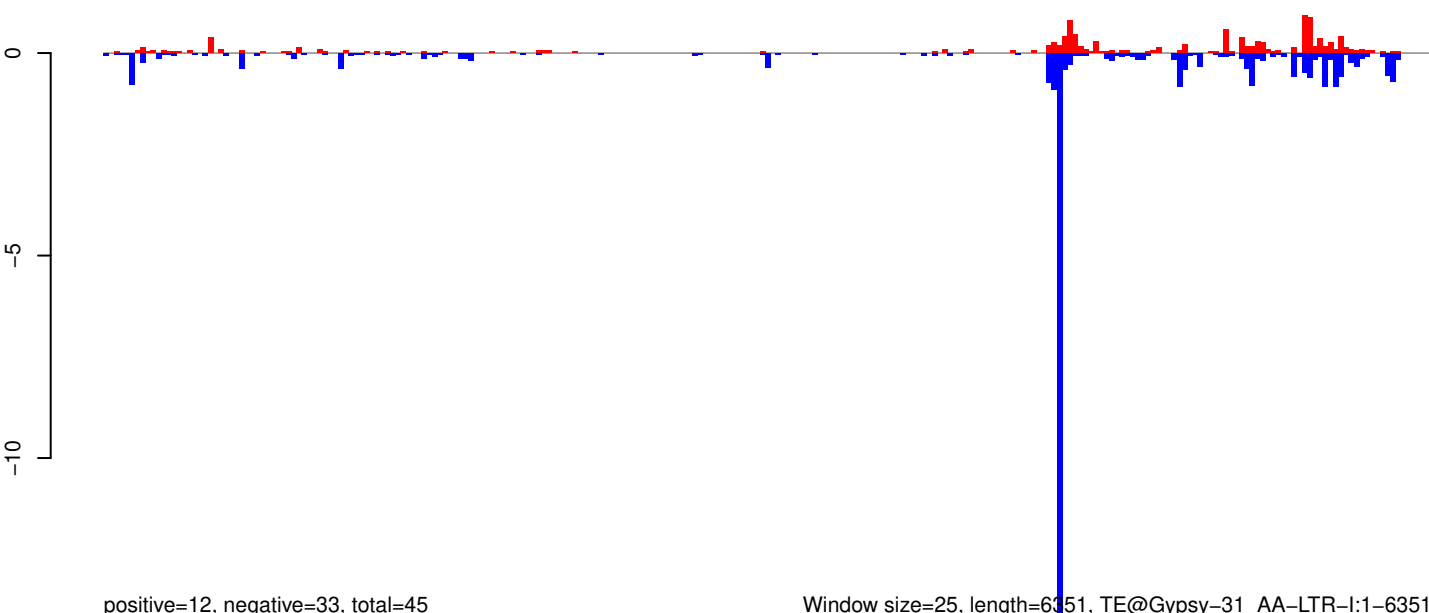

positive=12, negative=33, total=45

Window size=25, length=6351, TE@Gypsy-31_AA-LTR-I:1-6351

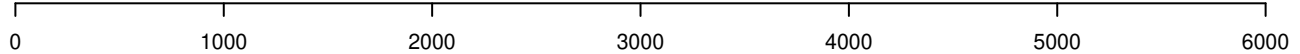

AeAeg_Whole_ZV_In_RNA_GP.18_23.rep

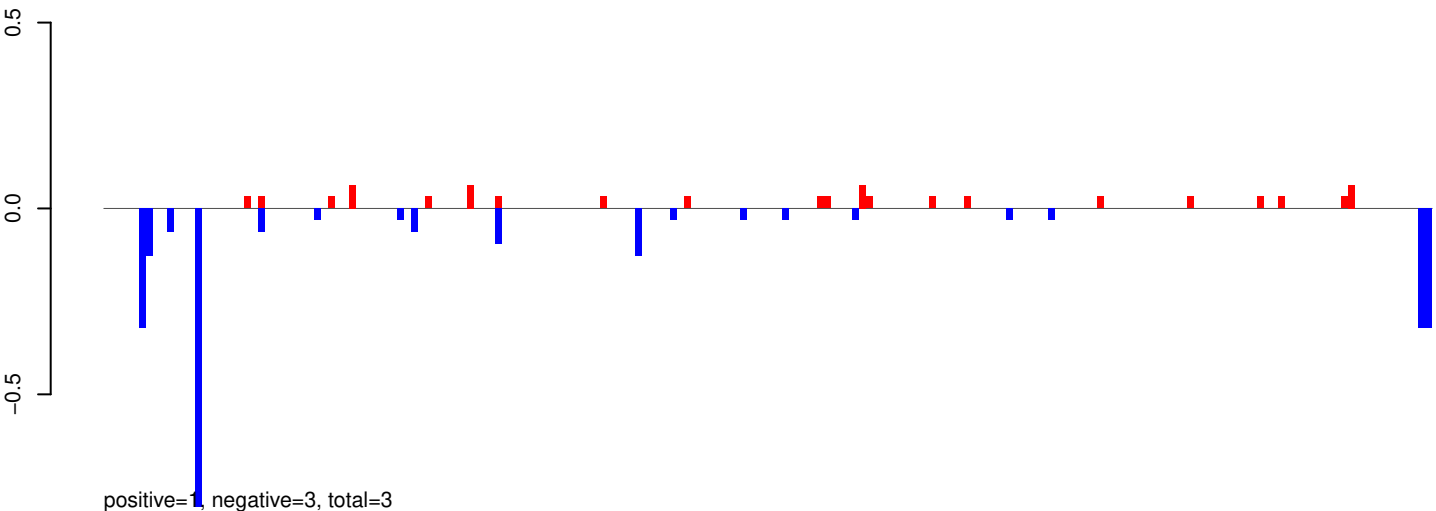

AeAeg_Whole_ZV_In_RNA_GP.24_35.rep

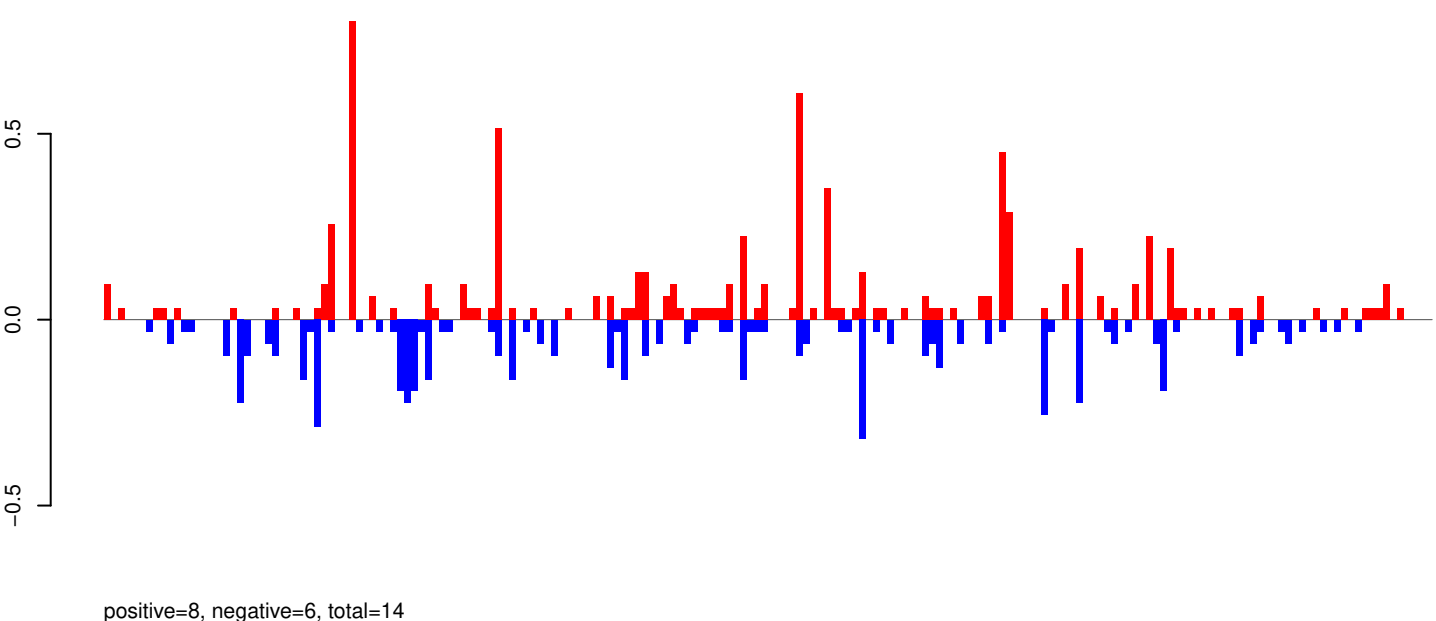

AeAeg_Whole_ZV_In_RNA_GP.rep

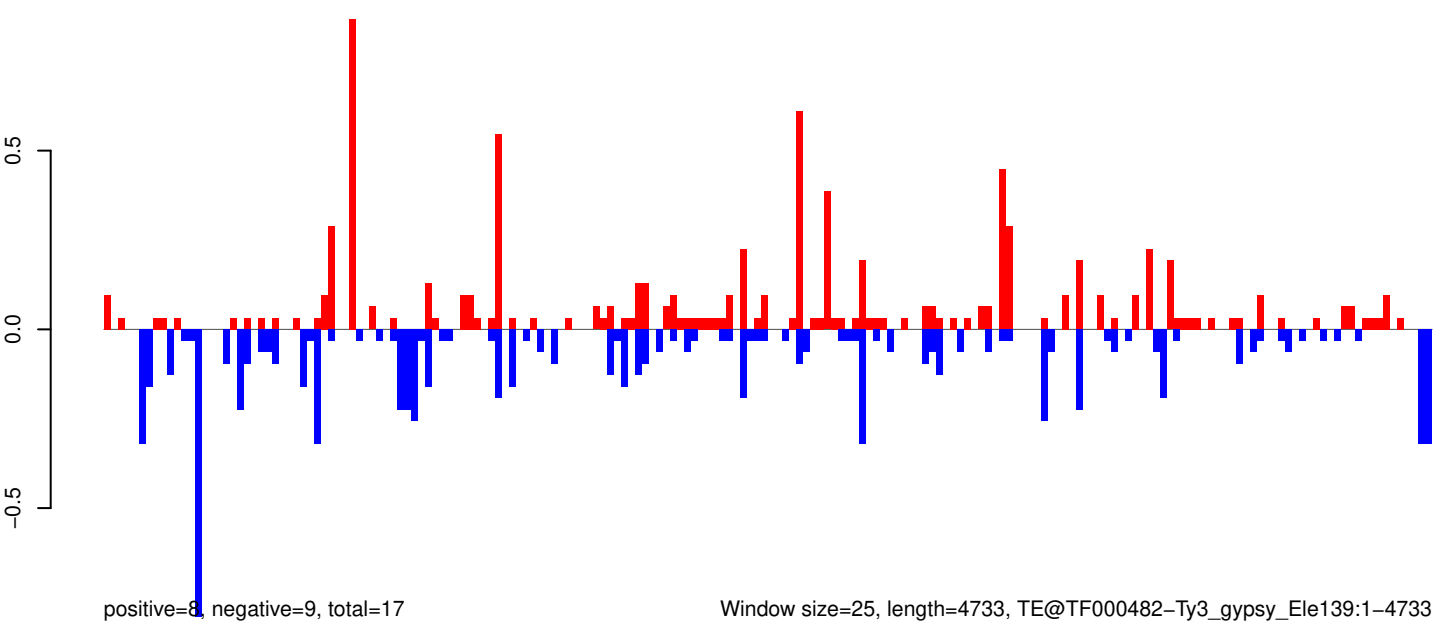

Window size=25, length=4733, TE@TF000482-Ty3_gypsy_Ele139:1-4733

0 1000 2000 3000 4000

AeAeg_Whole_ZV_In_RNA_GP.18_23.rep

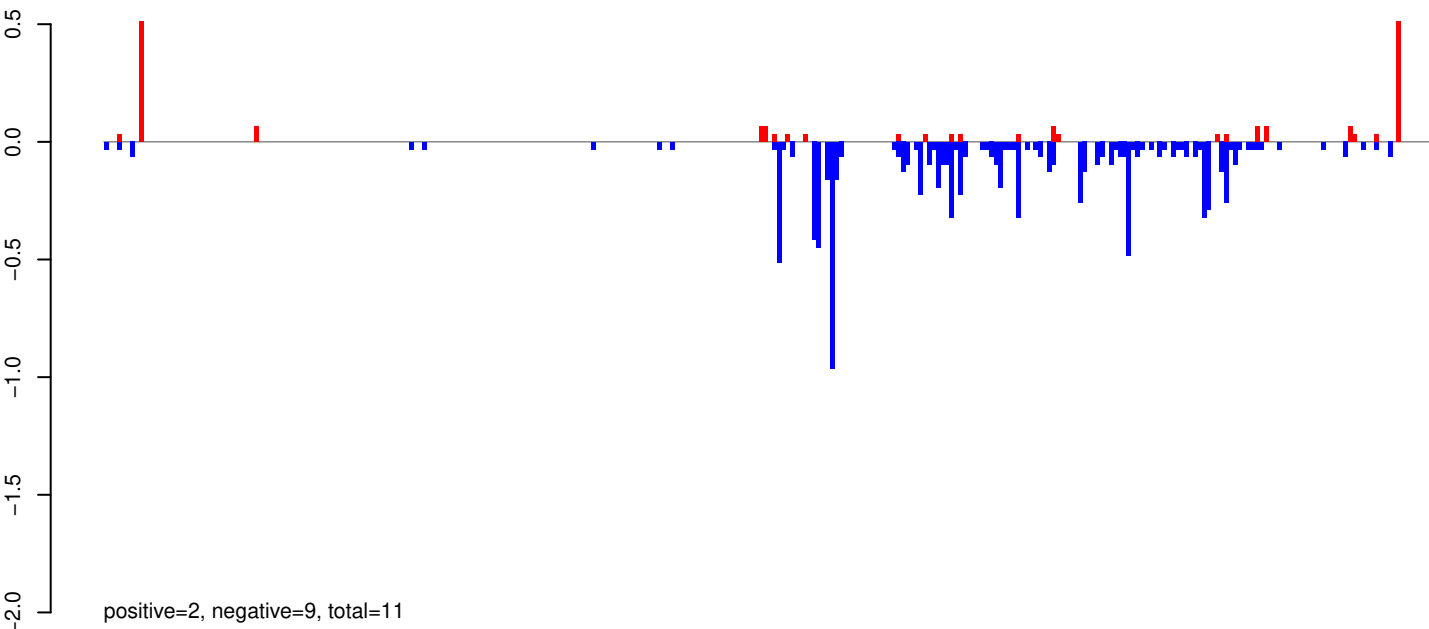

AeAeg_Whole_ZV_In_RNA_GP.24_35.rep

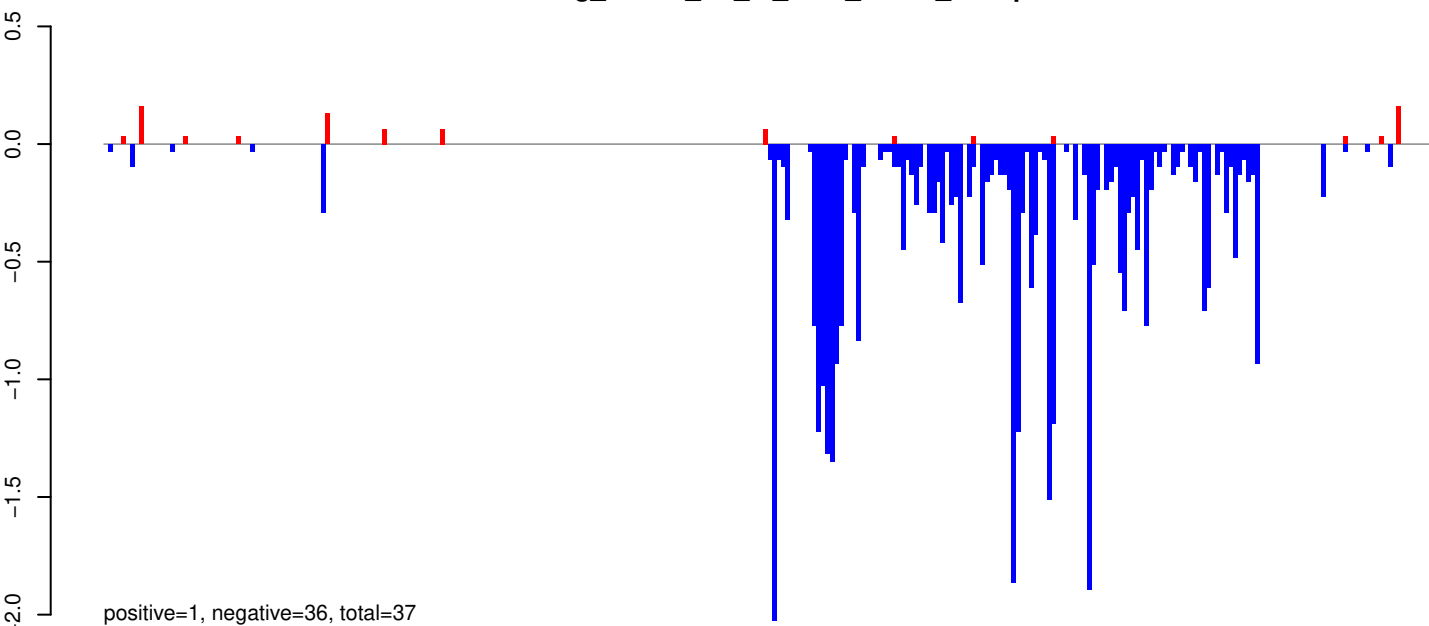

AeAeg_Whole_ZV_In_RNA_GP.rep

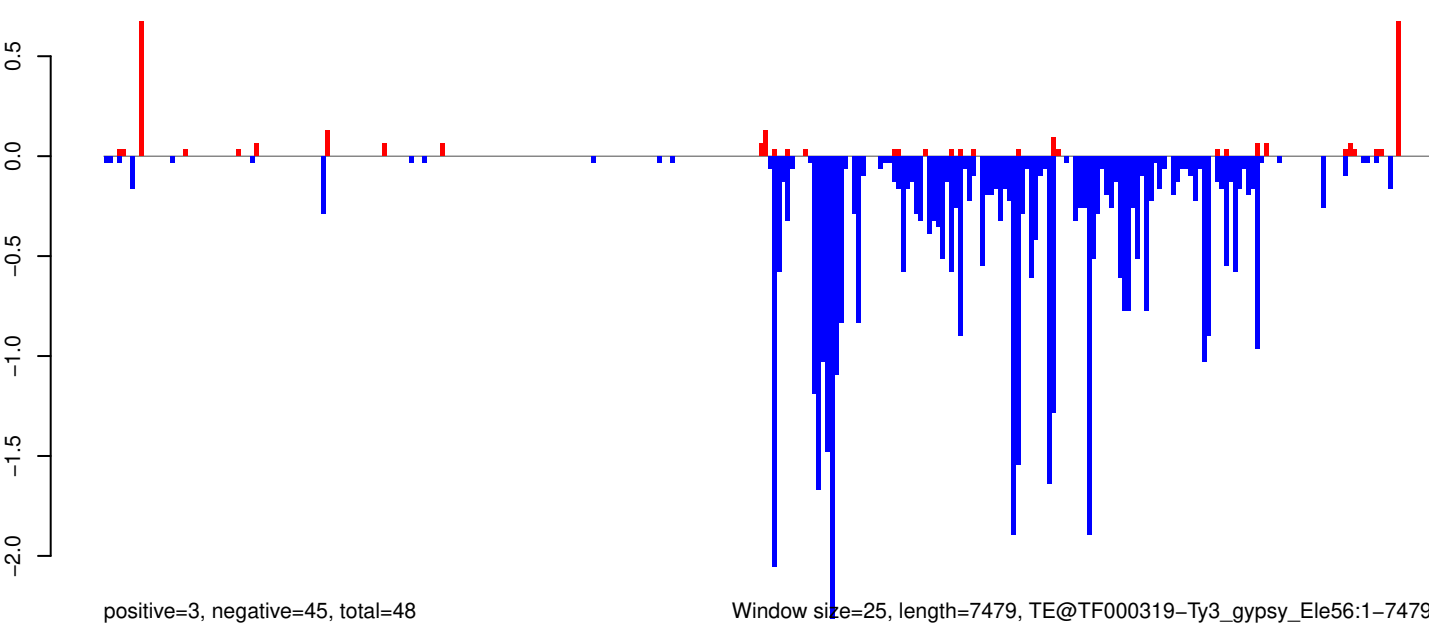

0 2000 4000 6000

AeAeg_Whole_ZV_In_RNA_GP.18_23.rep

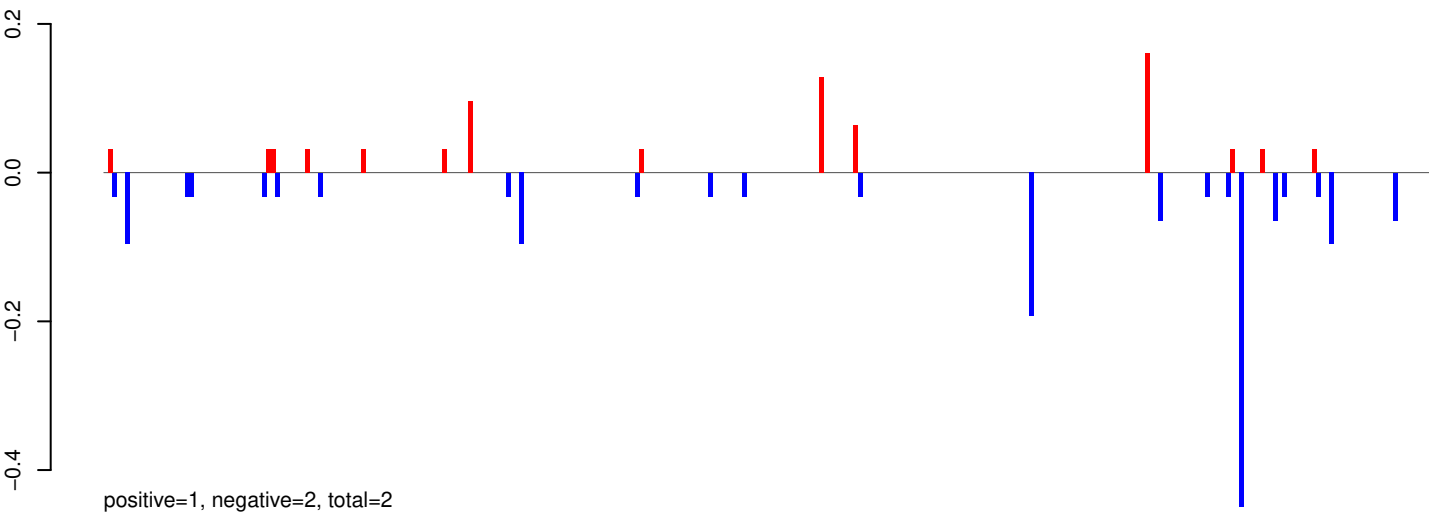

AeAeg_Whole_ZV_In_RNA_GP.24_35.rep

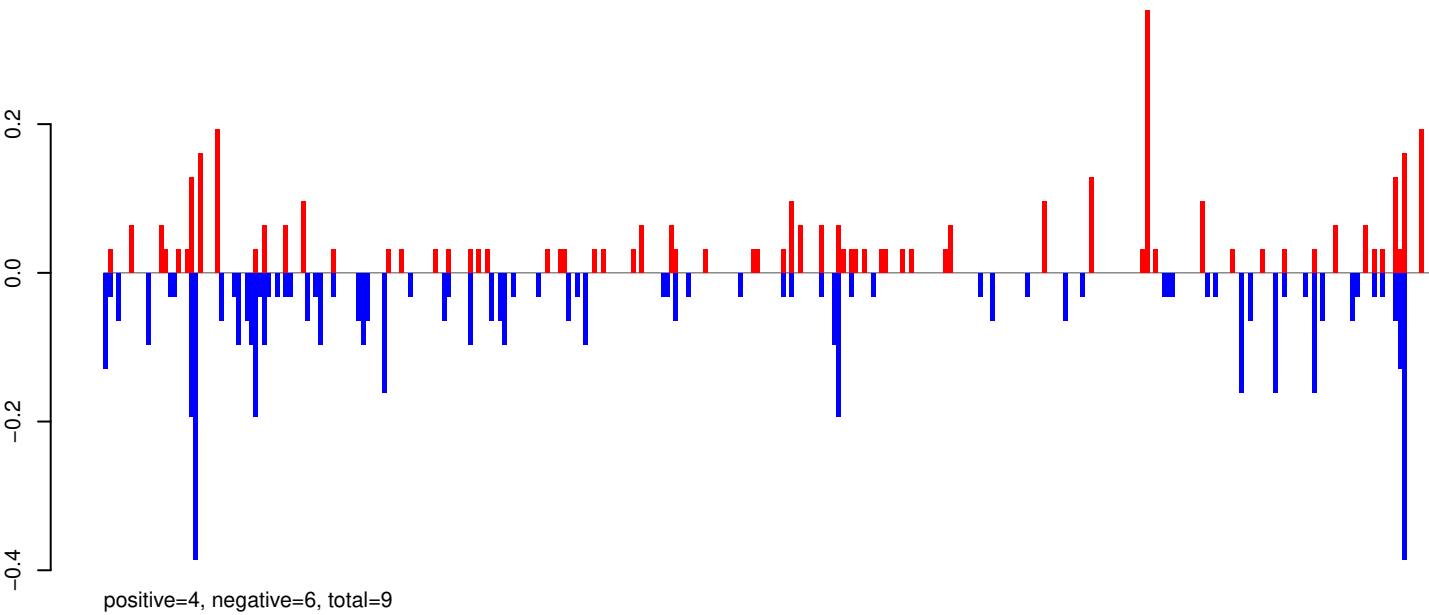

AeAeg_Whole_ZV_In_RNA_GP.rep

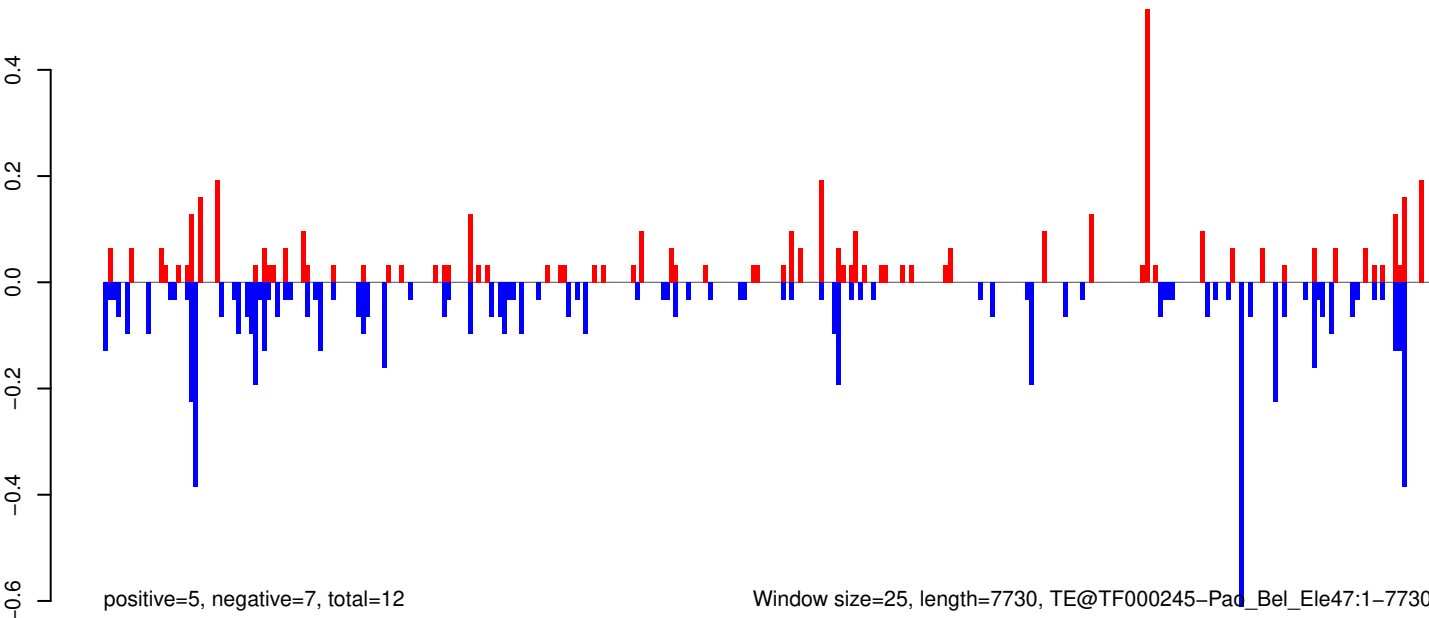

0 2000 4000 6000 8000

AeAeg_Whole_ZV_In_RNA_GP.18_23.rep

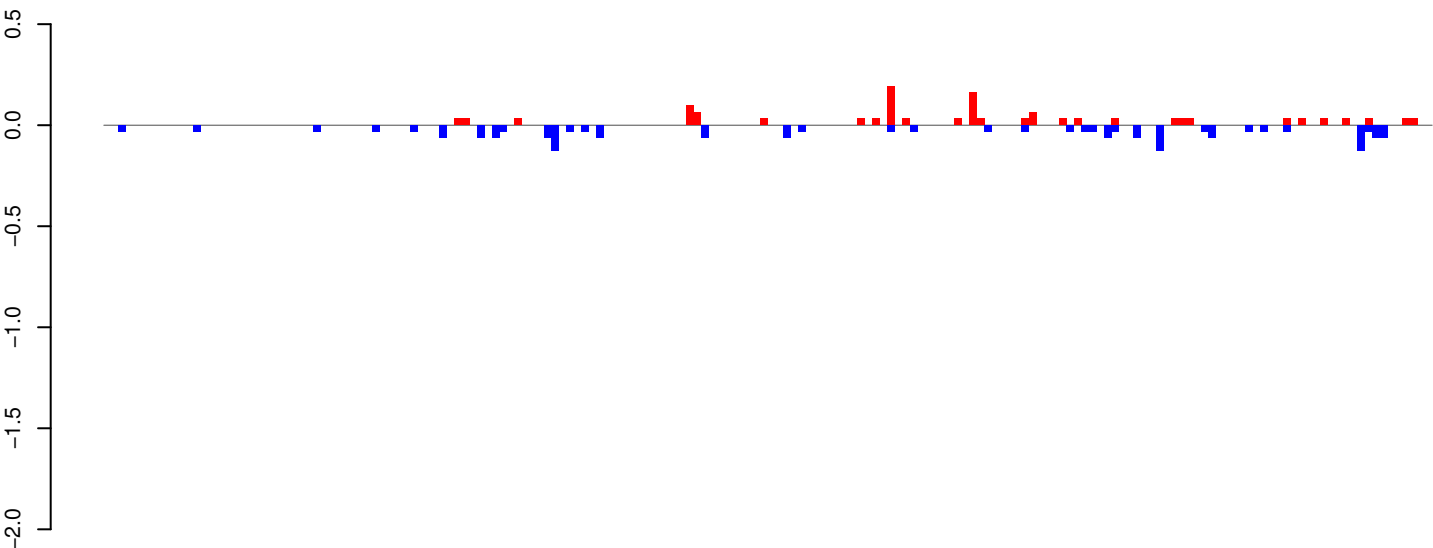

positive=1, negative=2, total=3

AeAeg_Whole_ZV_In_RNA_GP.24_35.rep

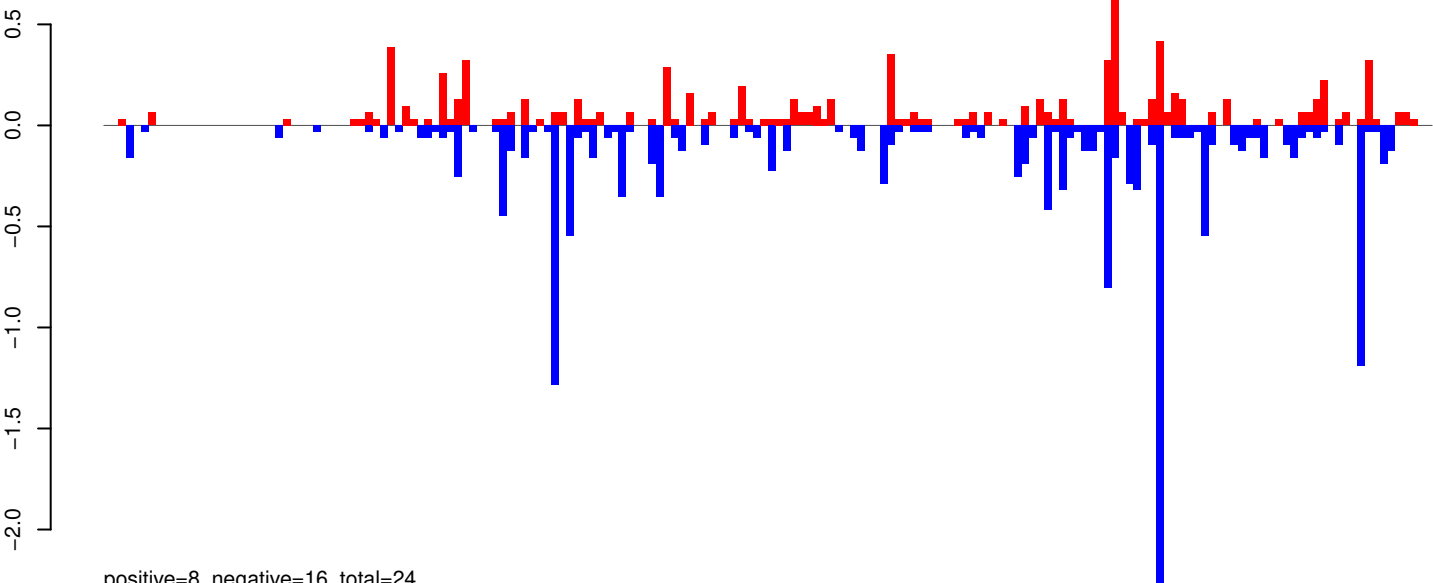

positive=8, negative=16, total=24

AeAeg_Whole_ZV_In_RNA_GP.rep

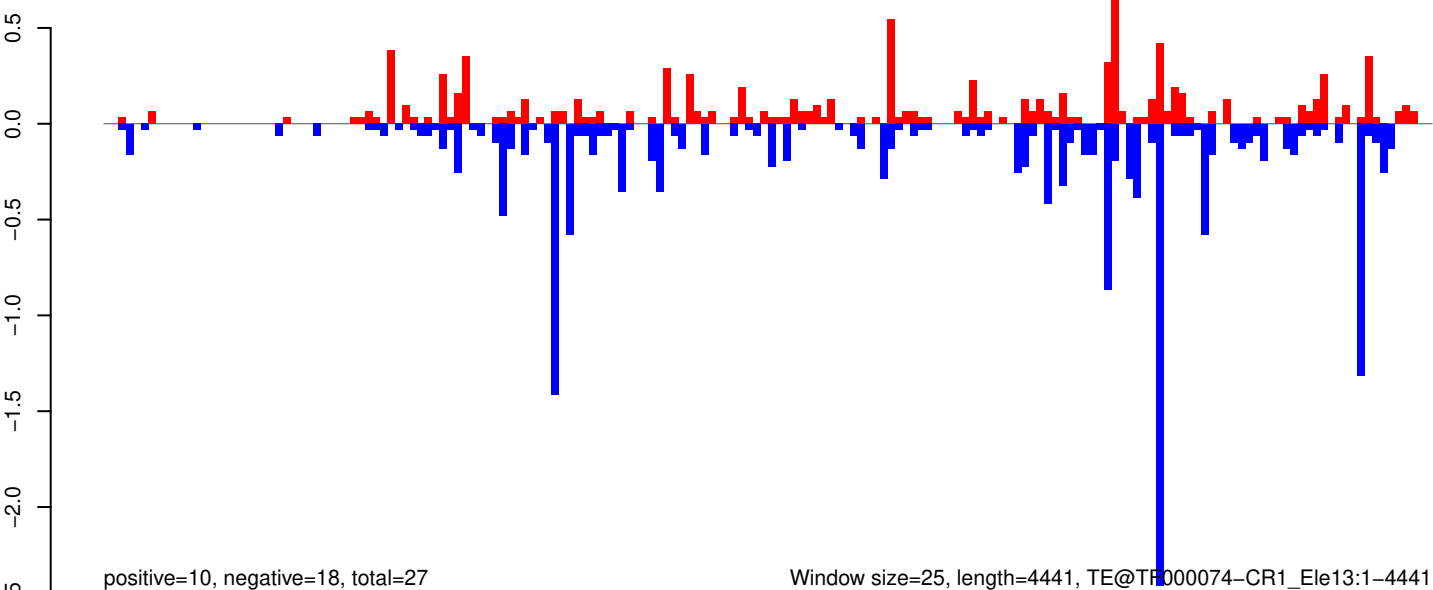

positive=10, negative=18, total=27

Window size=25, length=4441, TE@TF000074-CR1_Ele13:1-4441

AeAeg_Whole_ZV_In_RNA_GP.18_23.rep

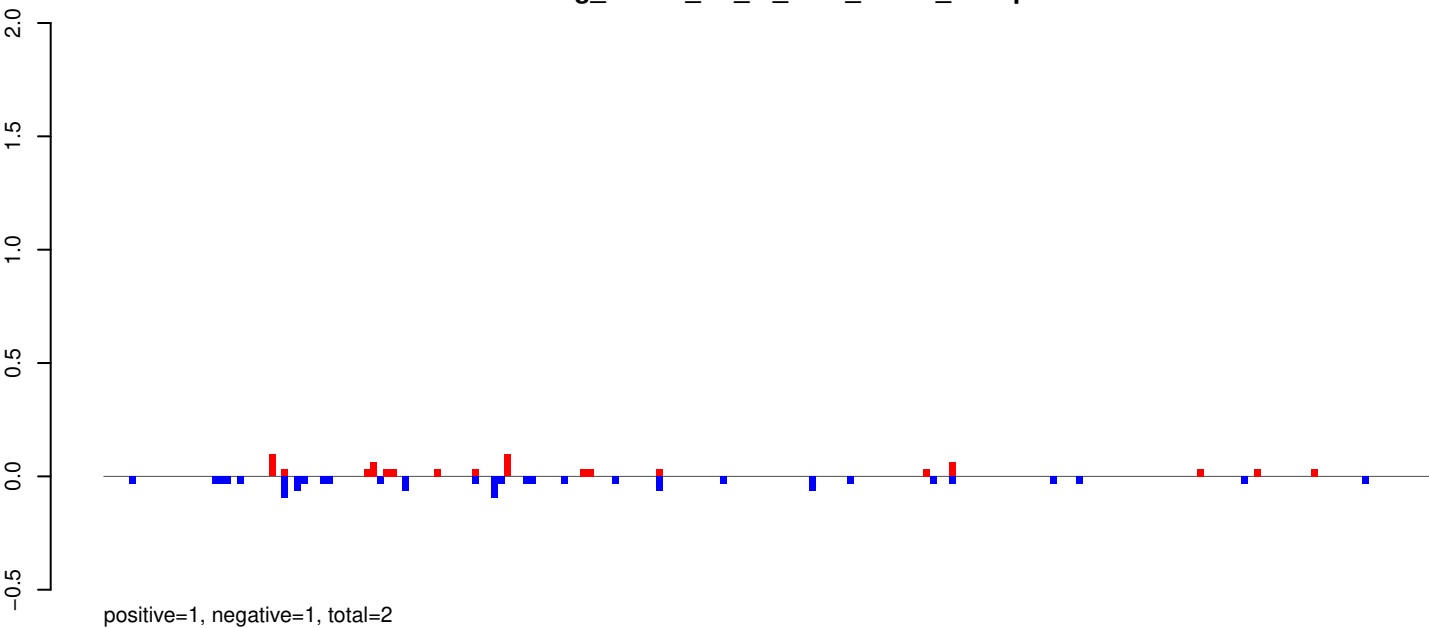

AeAeg_Whole_ZV_In_RNA_GP.24_35.rep

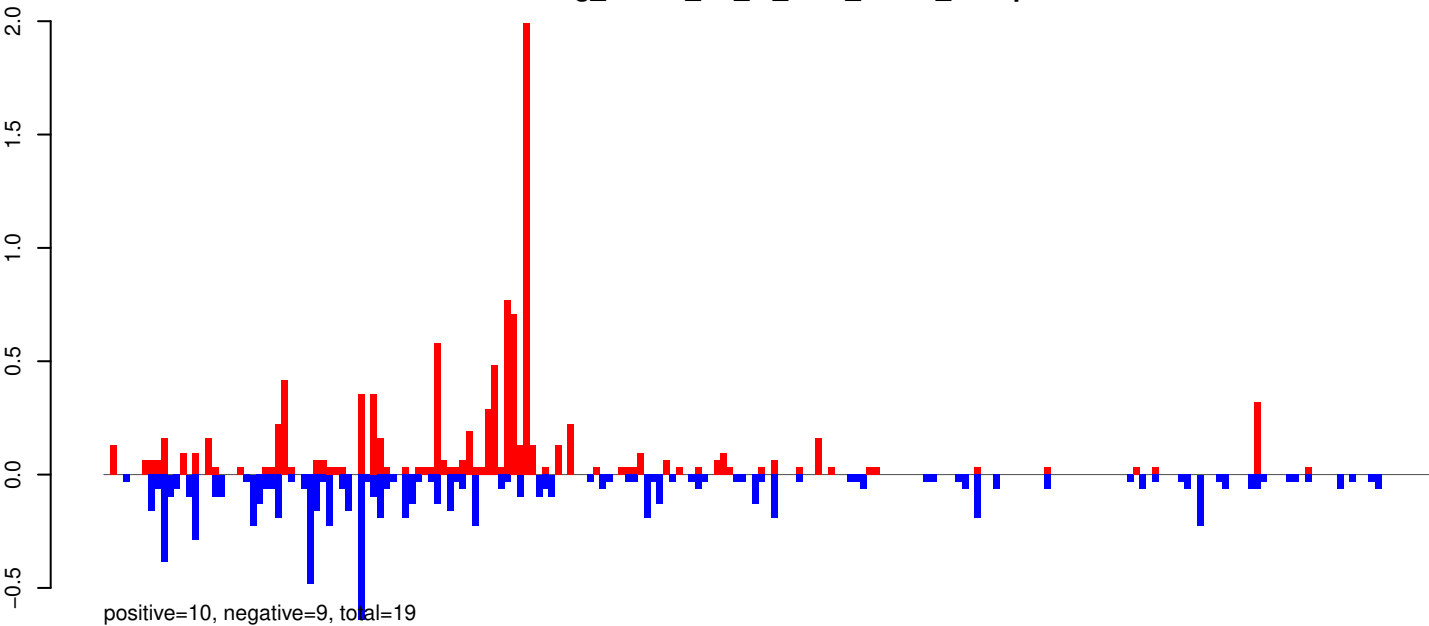

AeAeg_Whole_ZV_In_RNA_GP.rep

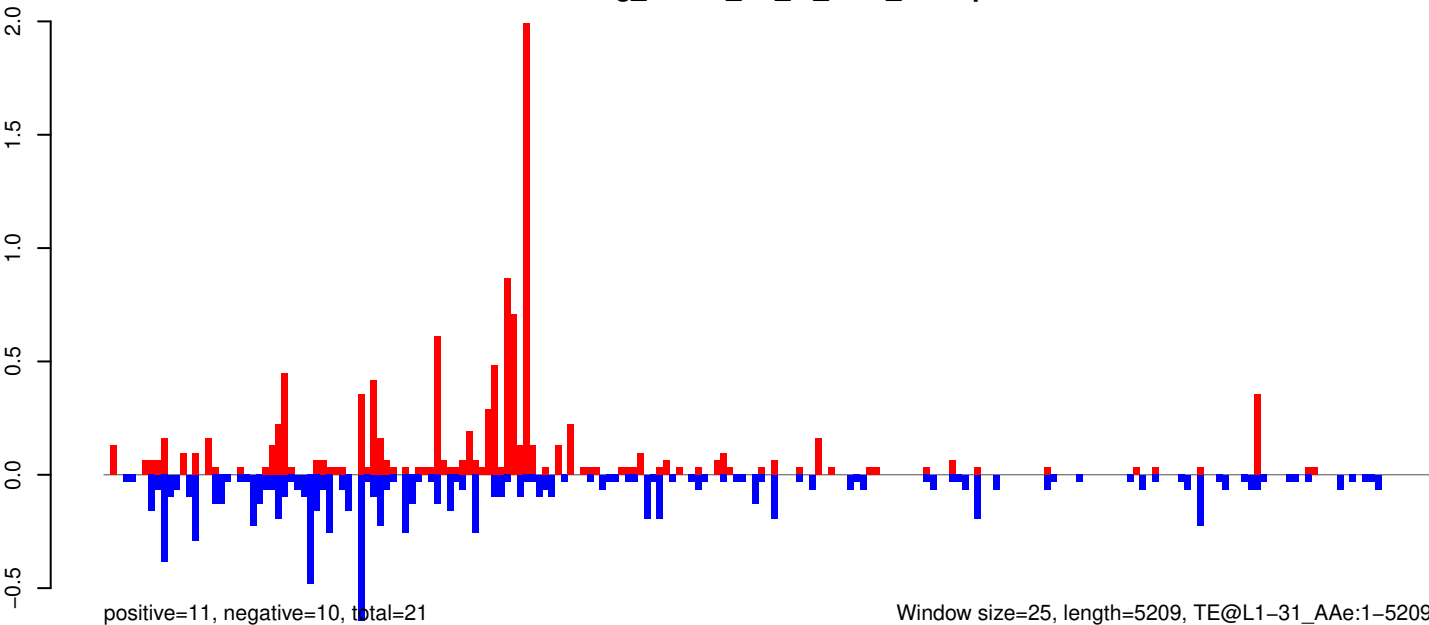

Window size=25, length=5209, TE@L1-31_Ae:1-5209

AeAeg_Whole_ZV_In_RNA_GP.18_23.rep

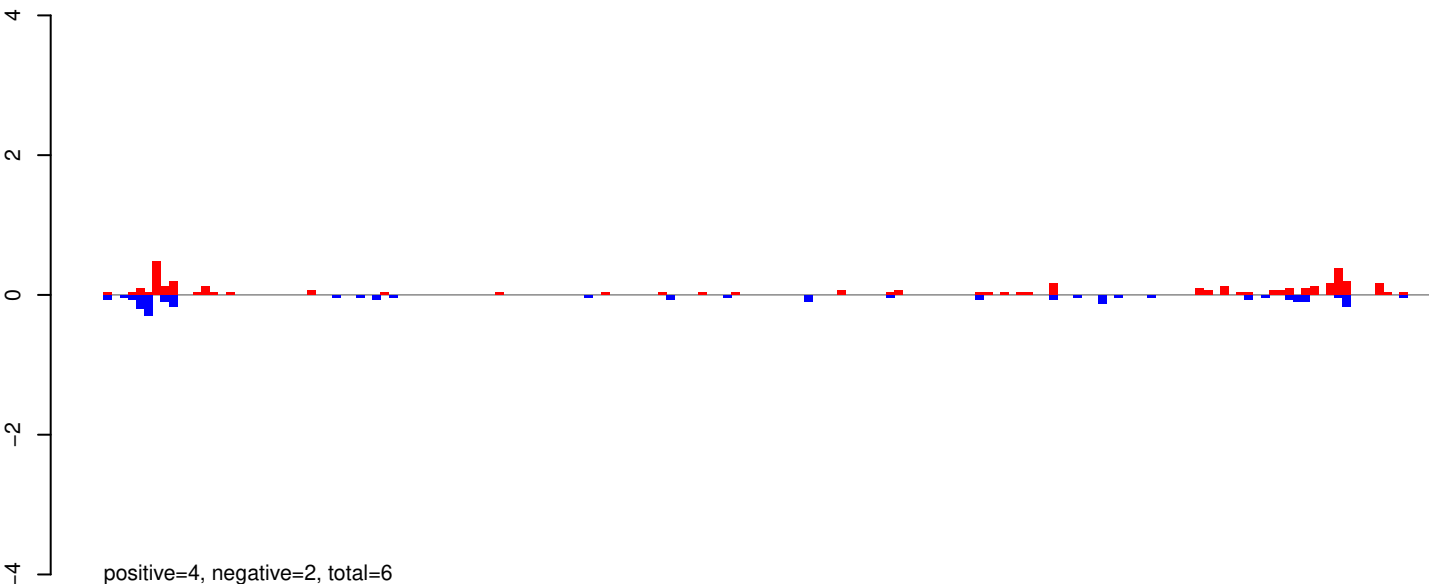

AeAeg_Whole_ZV_In_RNA_GP.24_35.rep

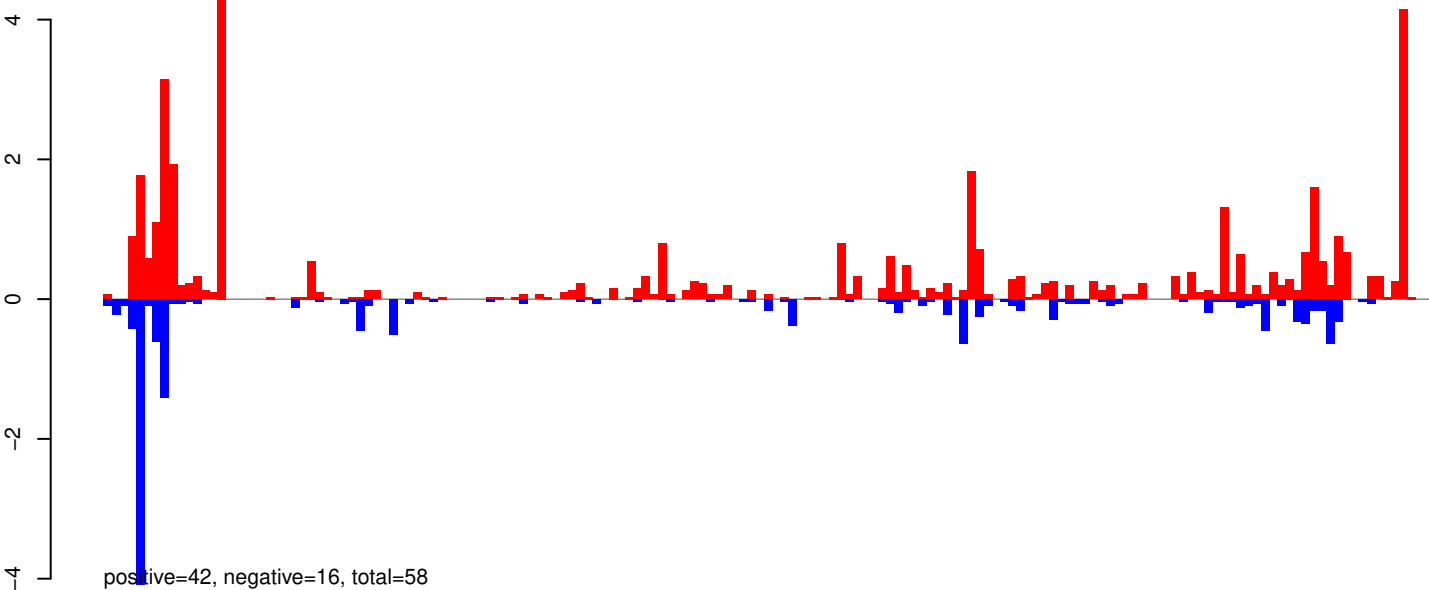

AeAeg_Whole_ZV_In_RNA_GP.rep

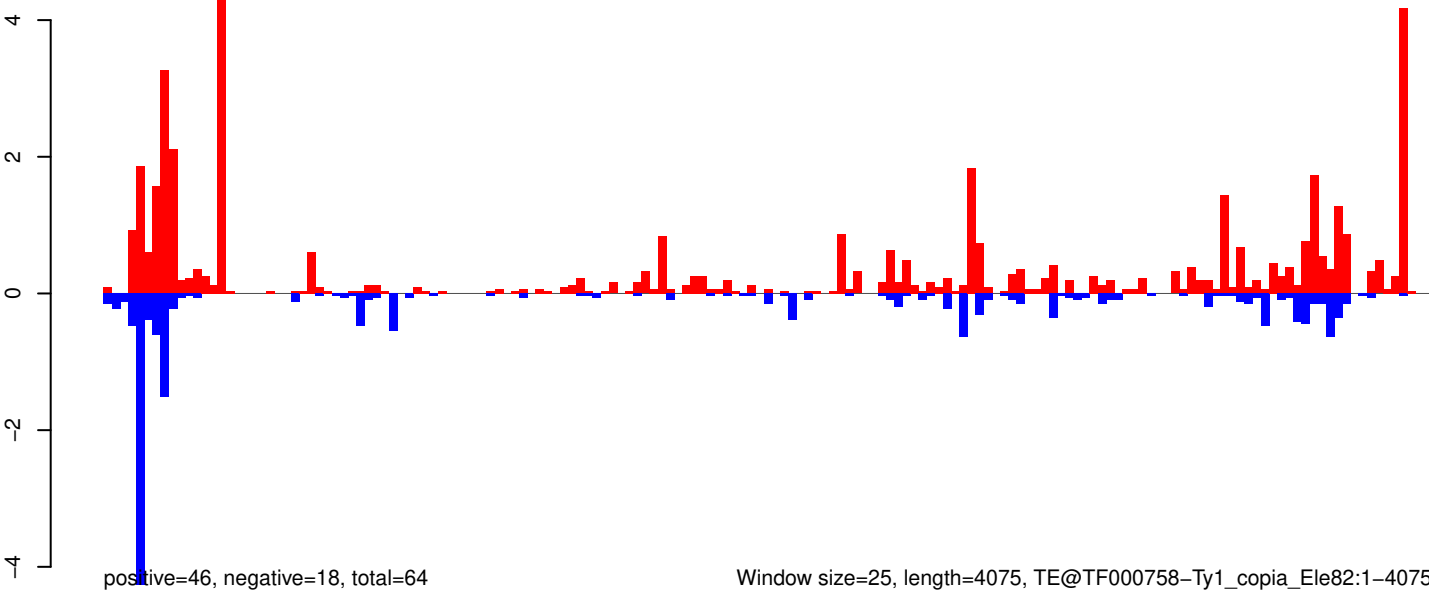

Window size=25, length=4075, TE@TF000758-Ty1_copia_Ele82:1-4075

AeAeg_Whole_ZV_In_RNA_GP.18_23.rep

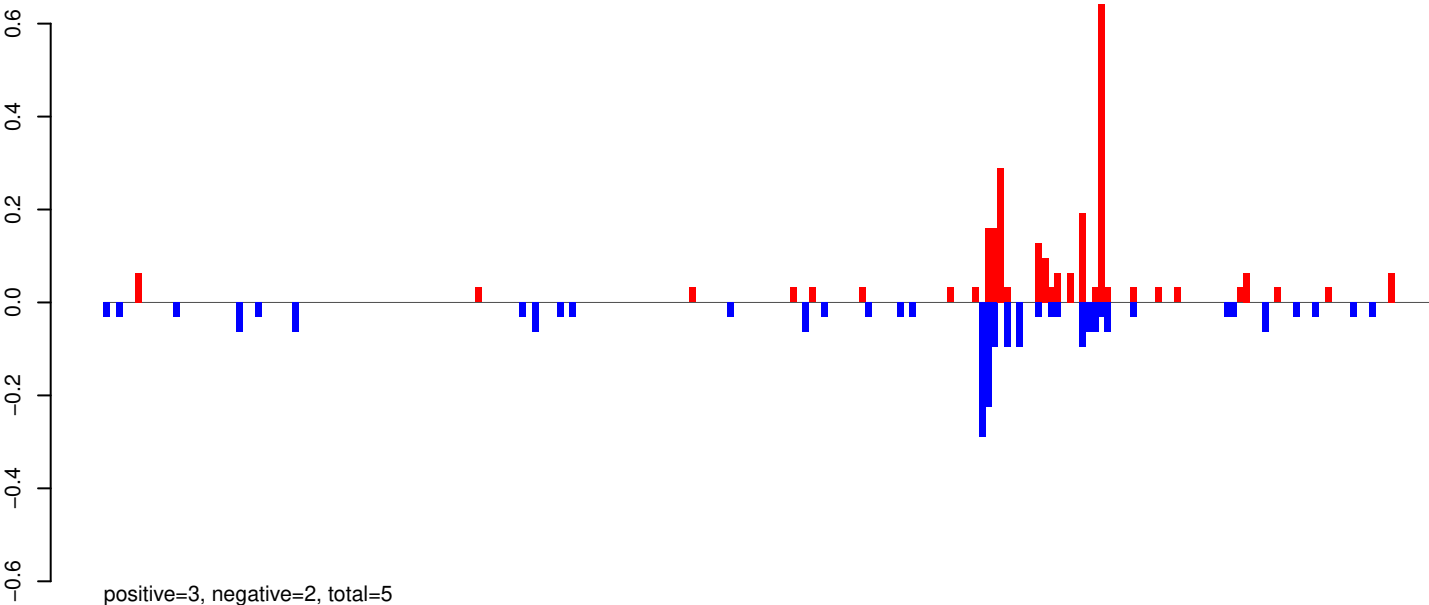

AeAeg_Whole_ZV_In_RNA_GP.24_35.rep

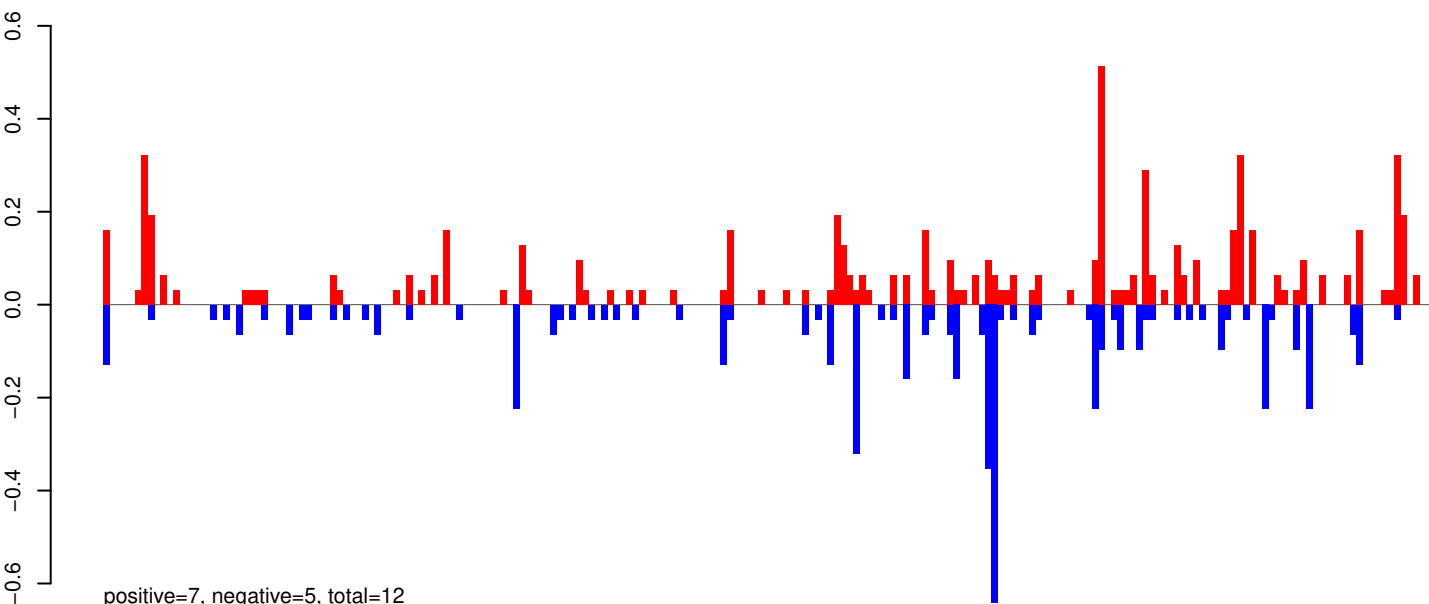

AeAeg_Whole_ZV_In_RNA_GP.rep

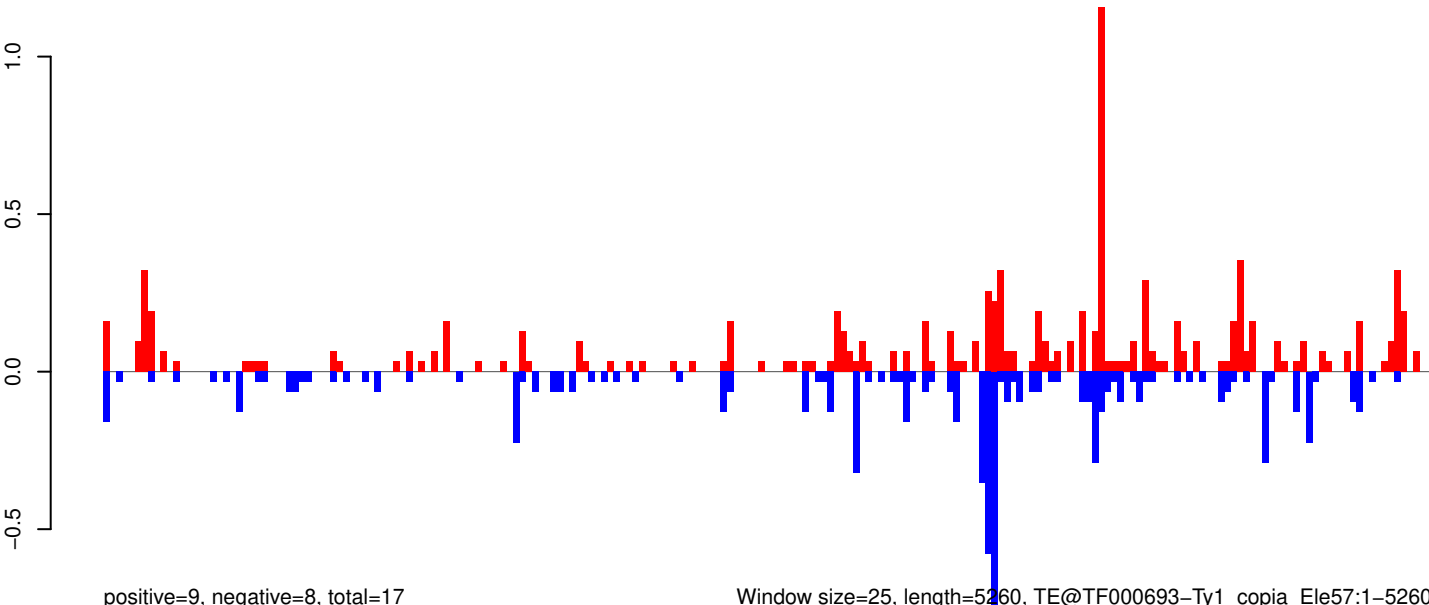

Window size=25, length=5260, TE@TF000693-Ty1_copia_Ele57:1-5260

0 1000 2000 3000 4000 5000

AeAeg_Whole_ZV_In_RNA_GP.18_23.rep

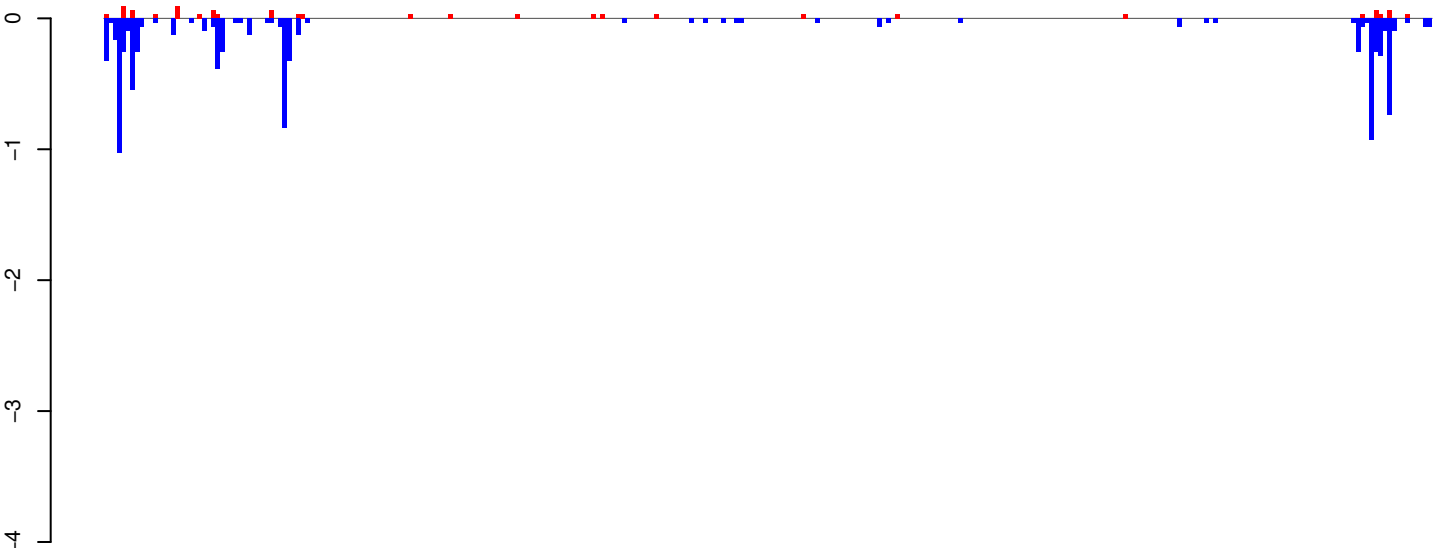

positive=1, negative=9, total=10

AeAeg_Whole_ZV_In_RNA_GP.24_35.rep

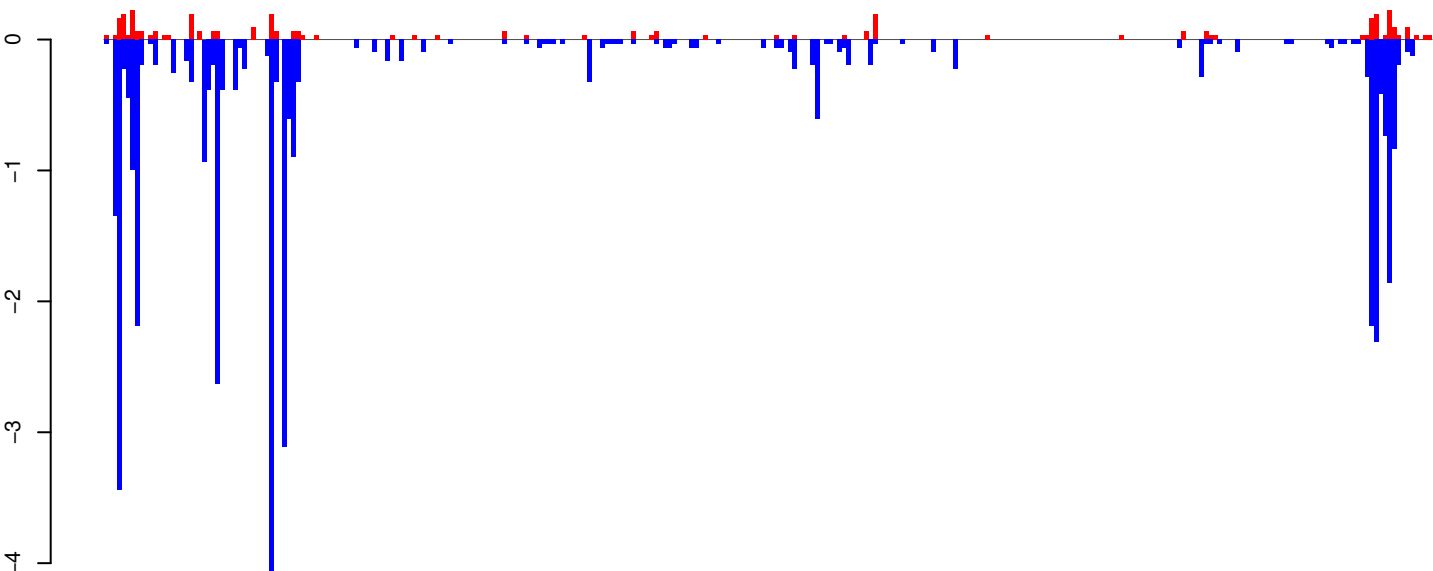

positive=4, negative=39, total=43

AeAeg_Whole_ZV_In_RNA_GP.rep

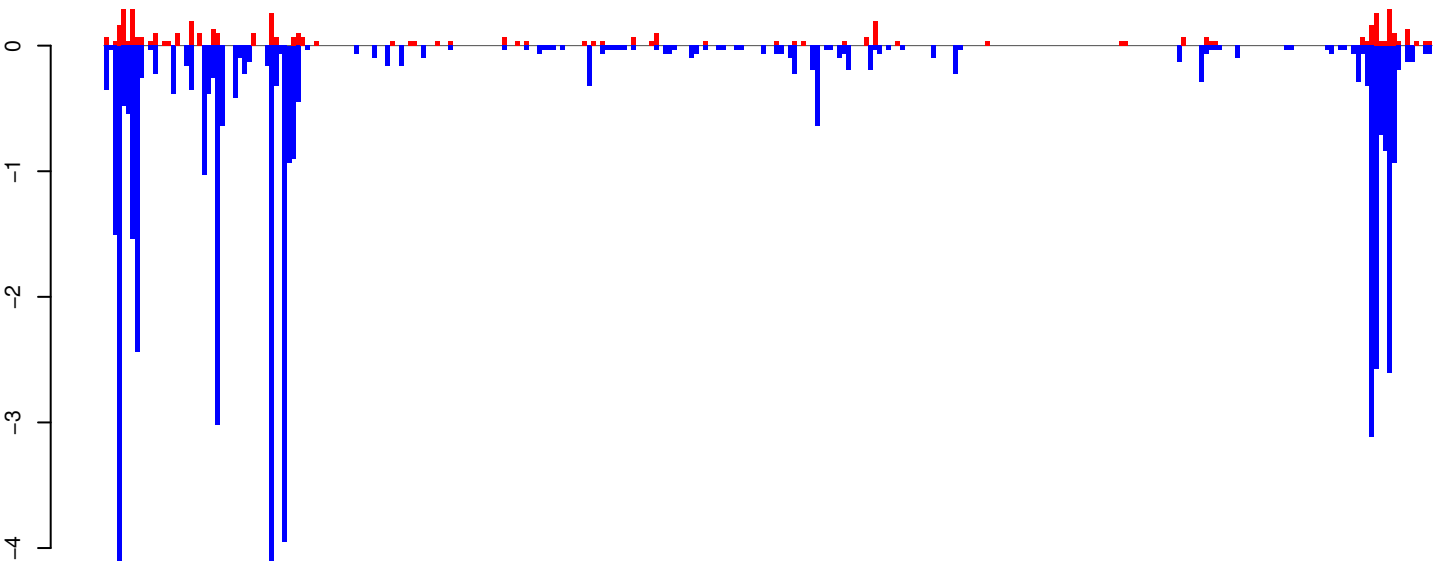

positive=5, negative=48, total=53

Window size=25, length=7424, TE@TF000512-Ty3_gypsy_Ele151:1-7424

0 2000 4000 6000

AeAeg_Whole_ZV_In_RNA_GP.18_23.rep

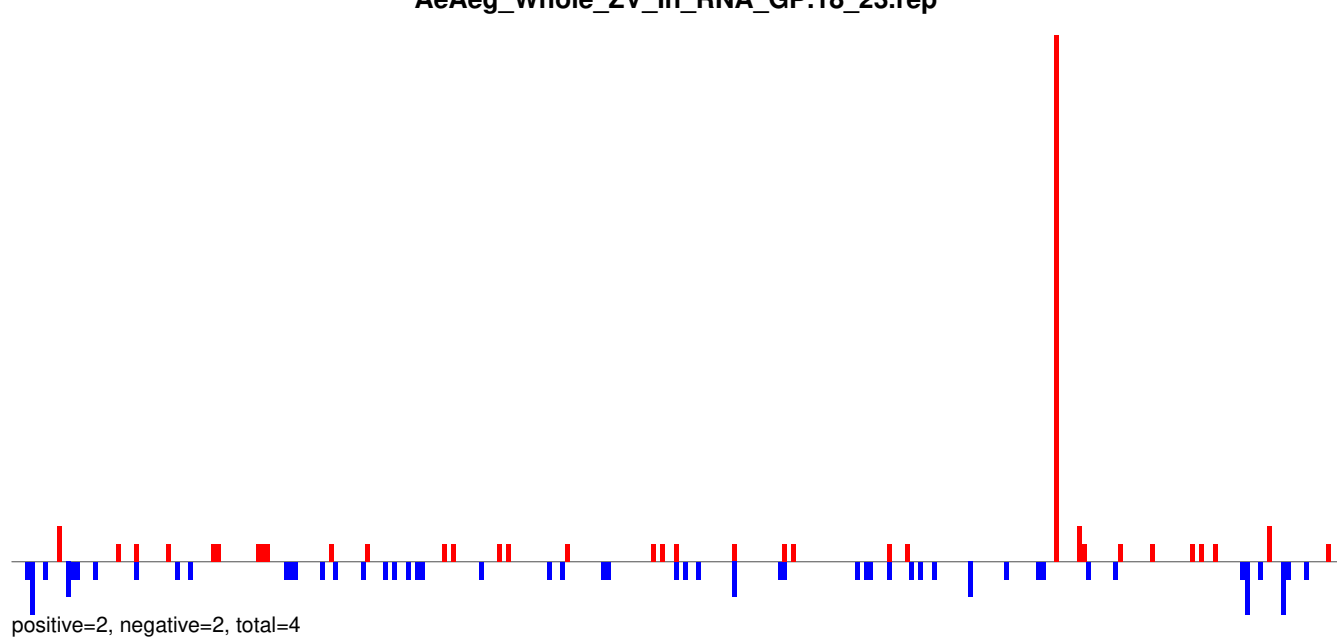

AeAeg_Whole_ZV_In_RNA_GP.24_35.rep

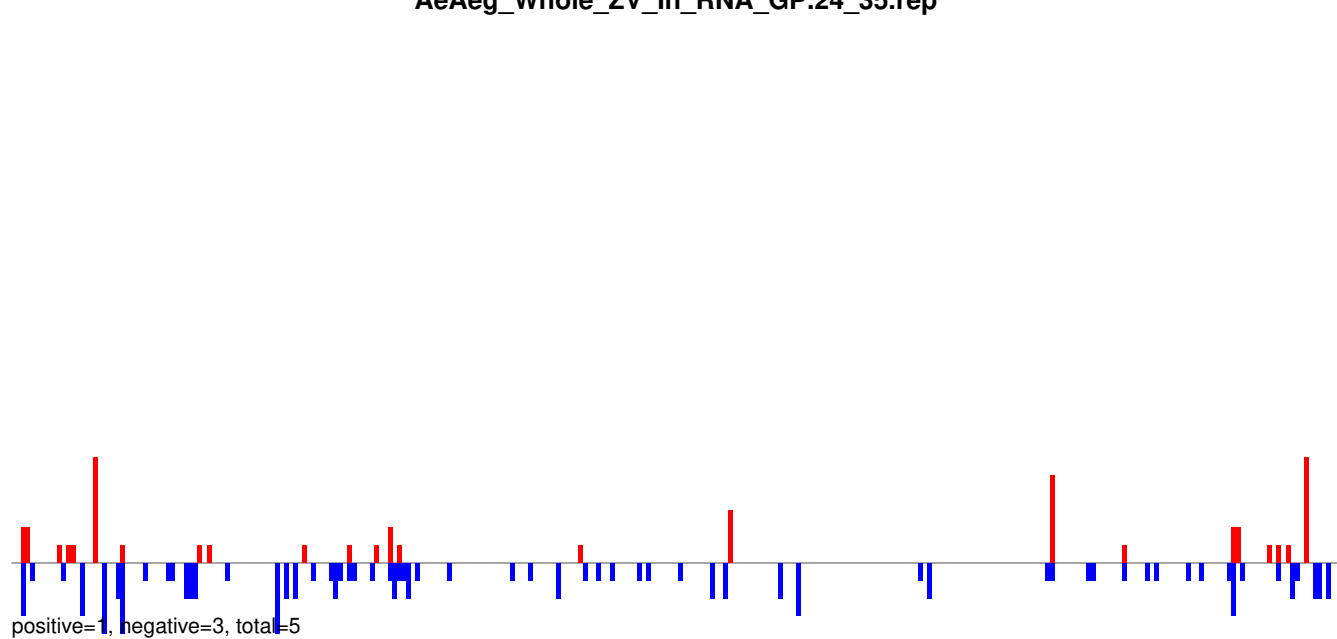

AeAeg_Whole_ZV_In_RNA_GP.rep

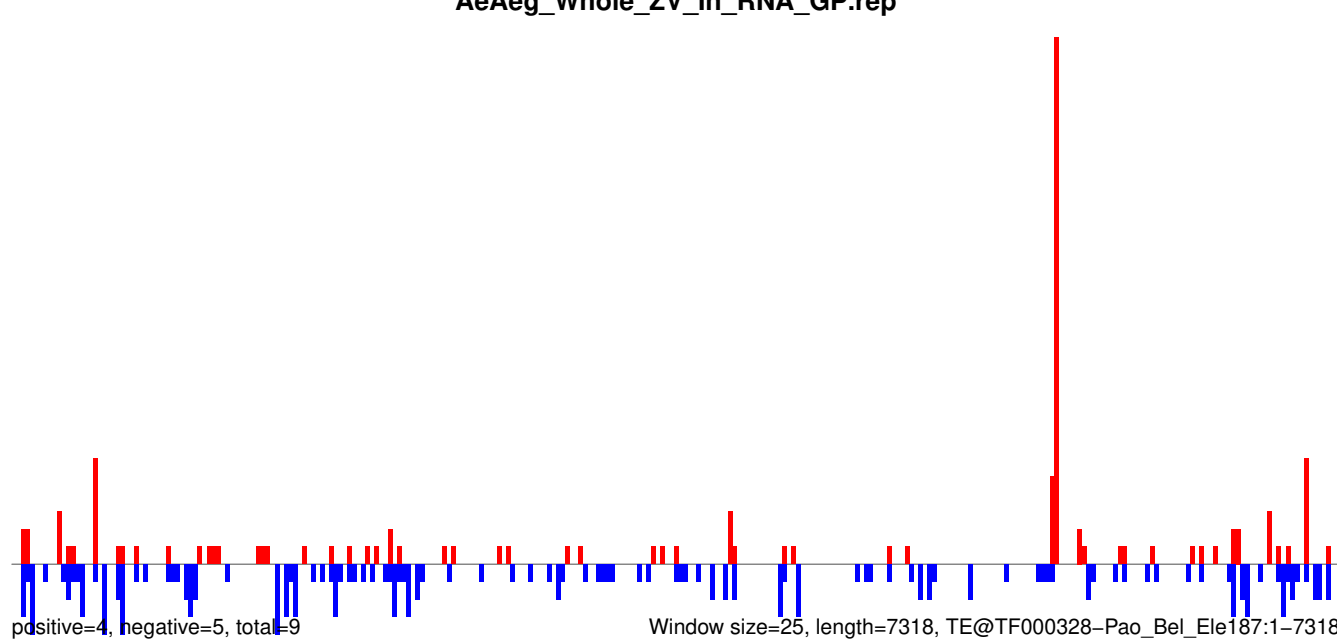

AeAeg_Whole_ZV_In_RNA_GP.18_23.rep

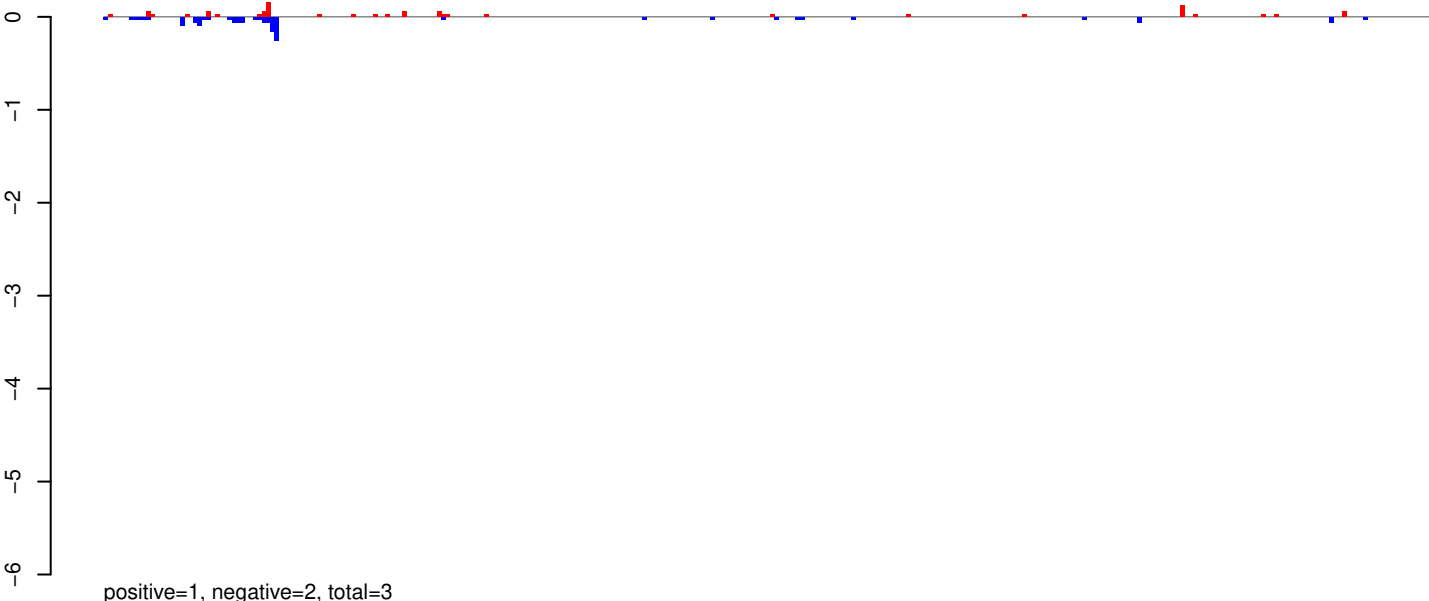

AeAeg_Whole_ZV_In_RNA_GP.24_35.rep

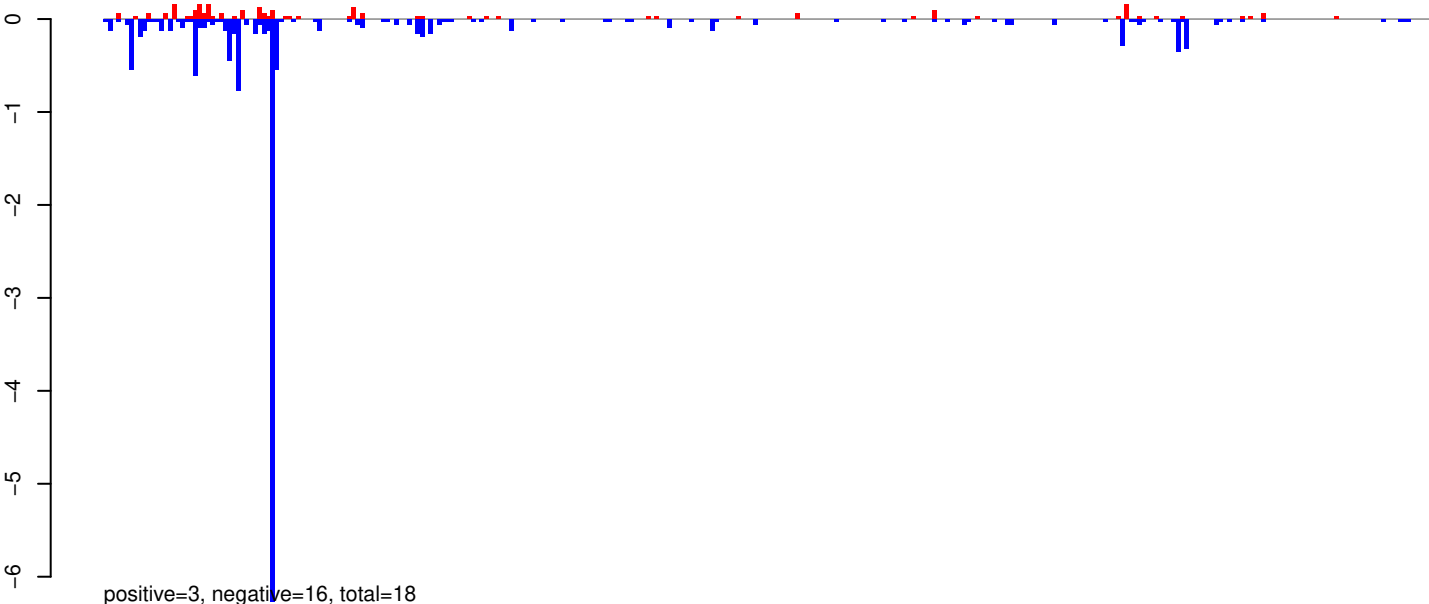

AeAeg_Whole_ZV_In_RNA_GP.rep

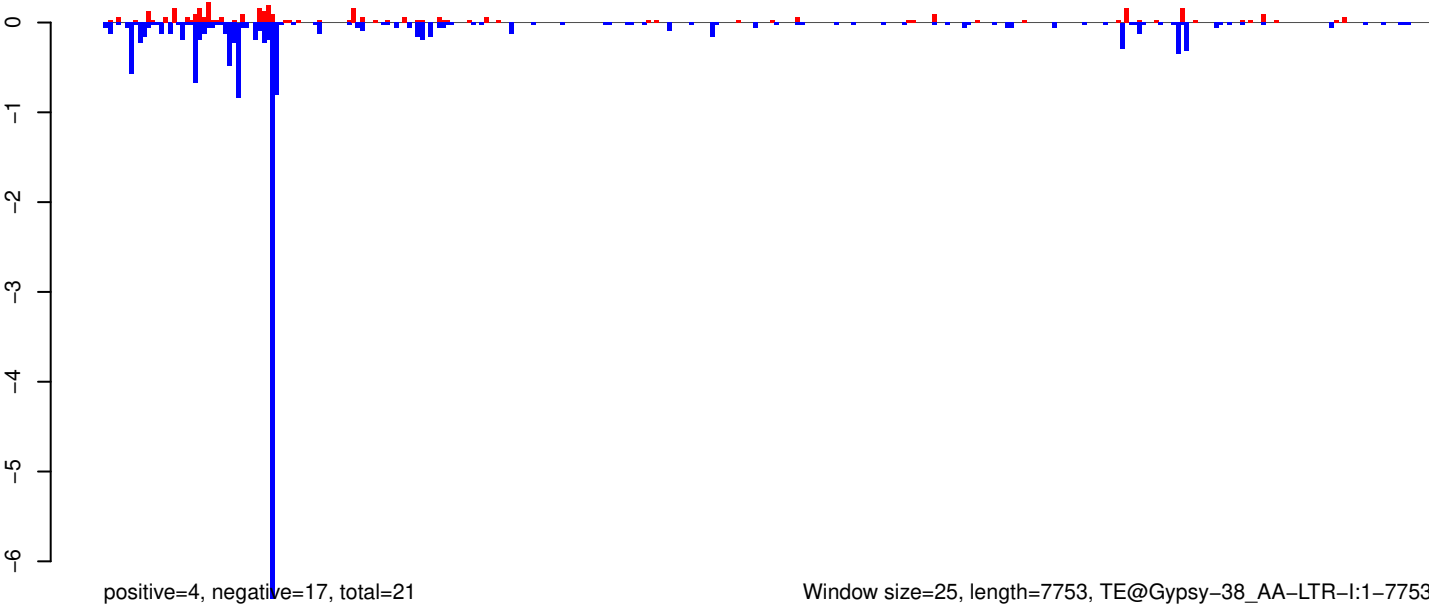

Window size=25, length=7753, TE@Gypsy-38_AA-LTR-I:1-7753

0 2000 4000 6000 8000

AeAeg_Whole_ZV_In_RNA_GP.18_23.rep

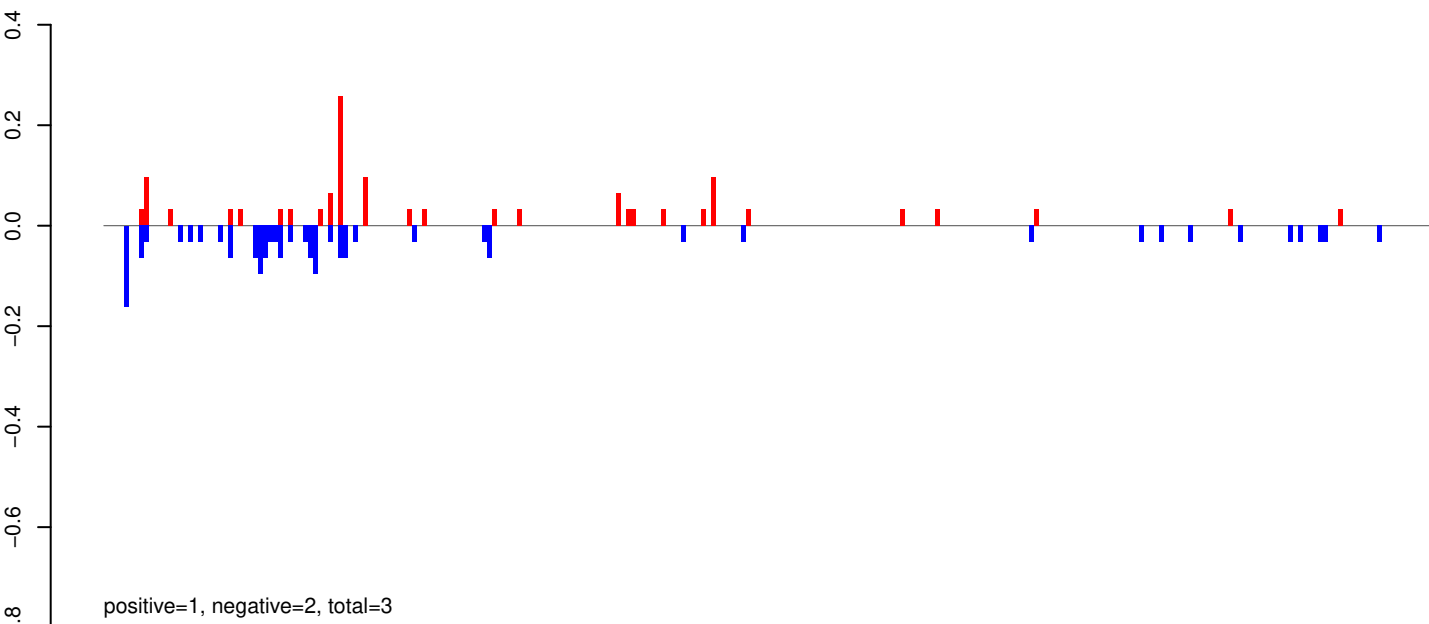

AeAeg_Whole_ZV_In_RNA_GP.24_35.rep

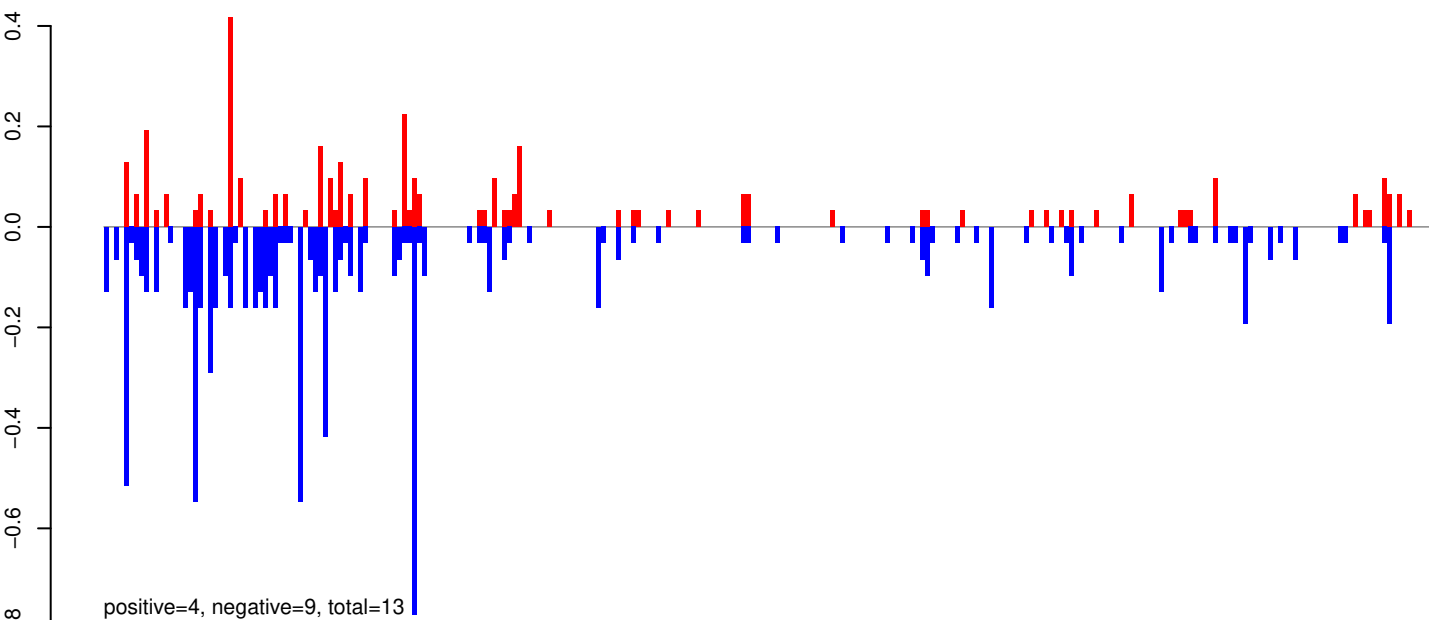

AeAeg_Whole_ZV_In_RNA_GP.rep

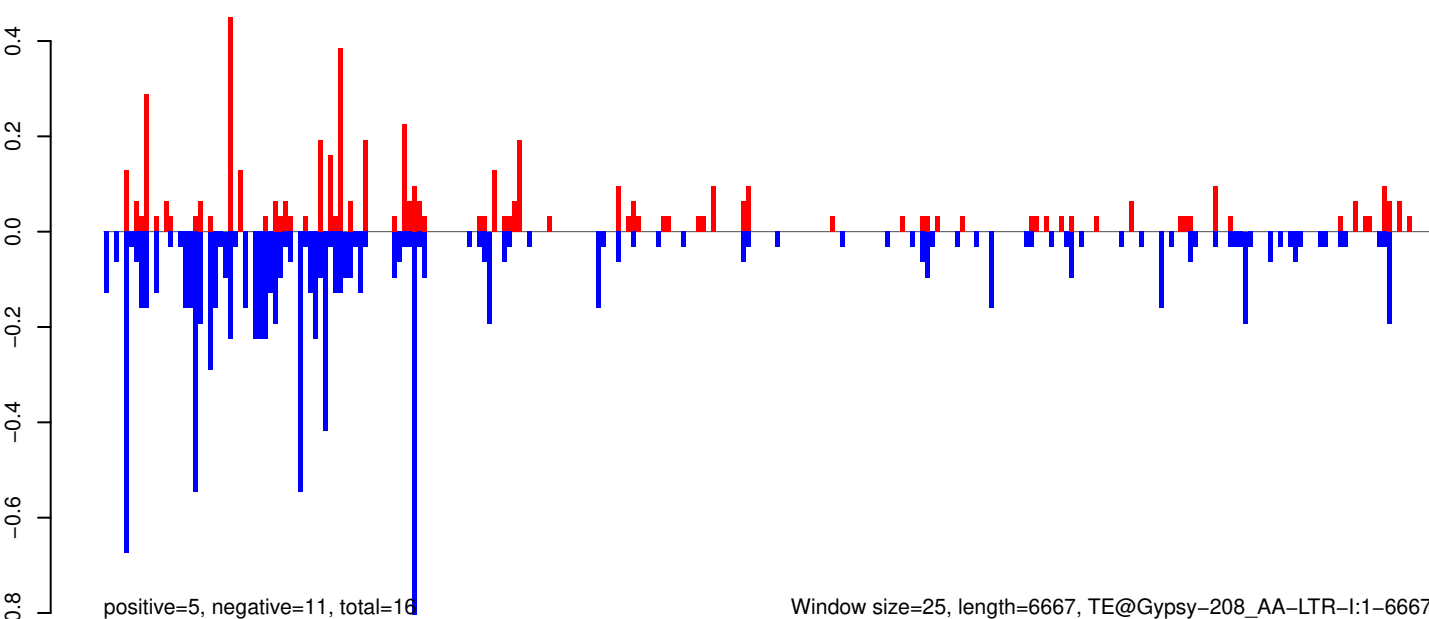

Window size=25, length=6667, TE@Gypsy-208_AA-LTR-I:1-6667

0 1000 2000 3000 4000 5000 6000

AeAeg_Whole_ZV_In_RNA_GP.18_23.rep

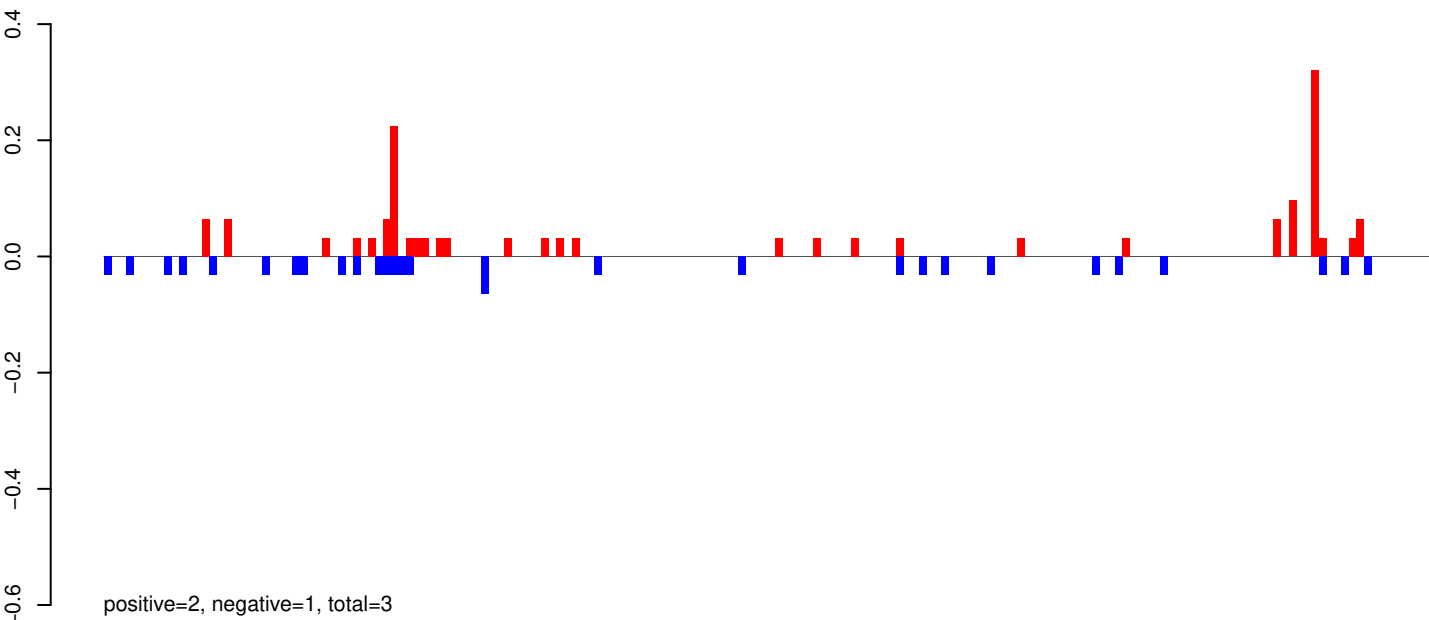

AeAeg_Whole_ZV_In_RNA_GP.24_35.rep

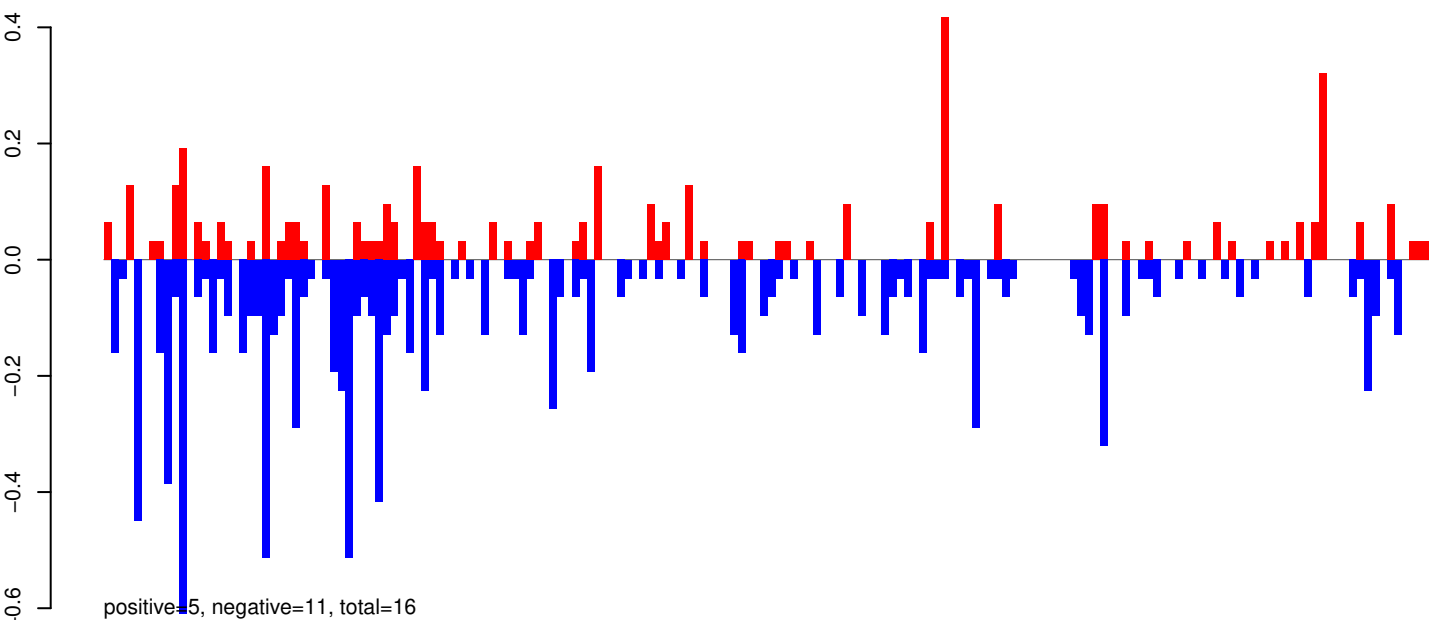

AeAeg_Whole_ZV_In_RNA_GP.rep

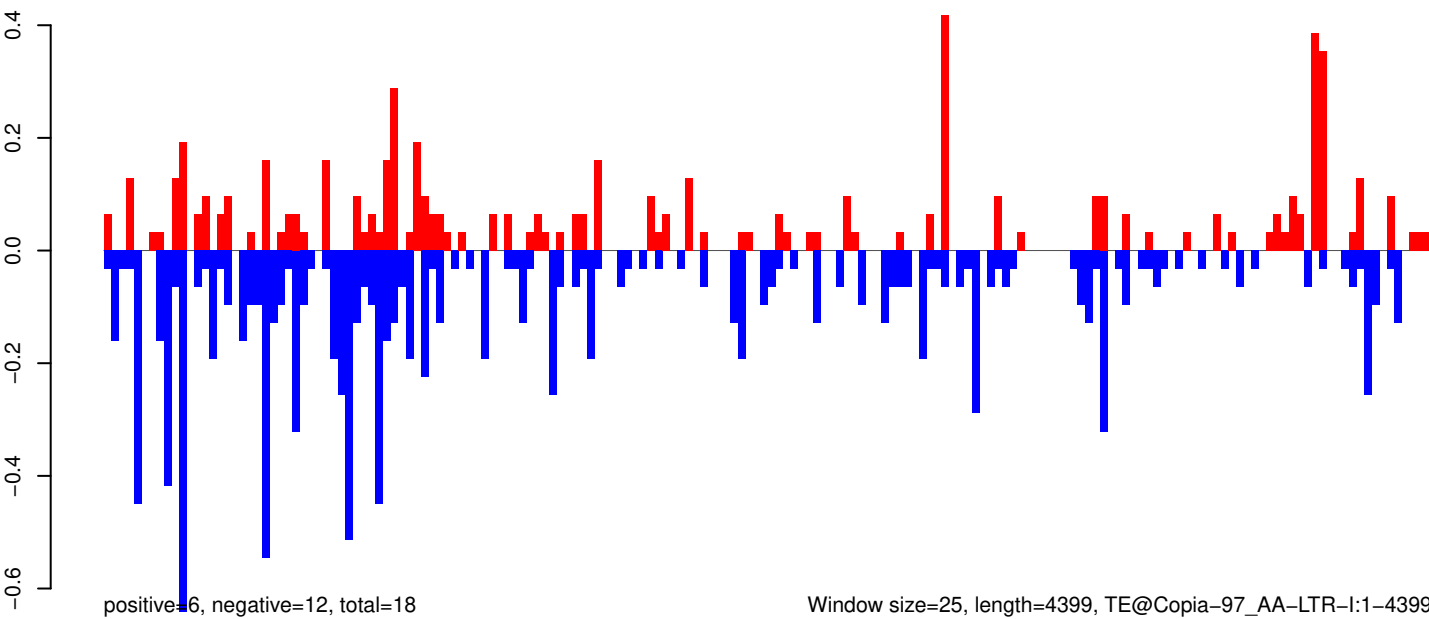

0 1000 2000 3000 4000

AeAeg_Whole_ZV_In_RNA_GP.18_23.rep

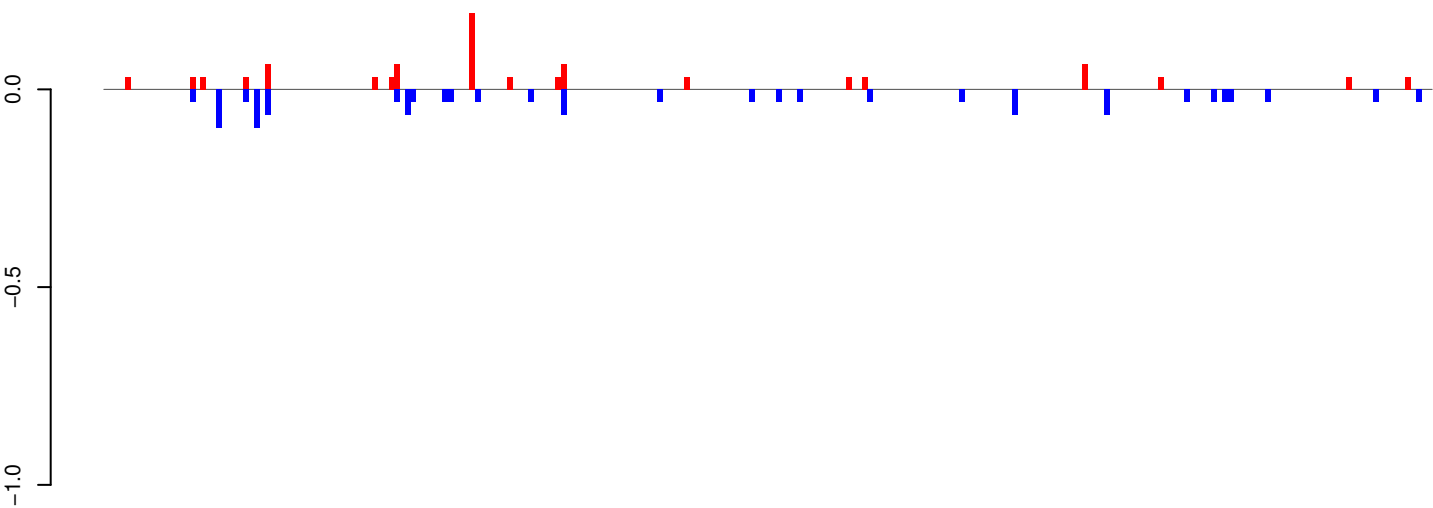

positive=1, negative=1, total=2

AeAeg_Whole_ZV_In_RNA_GP.24_35.rep

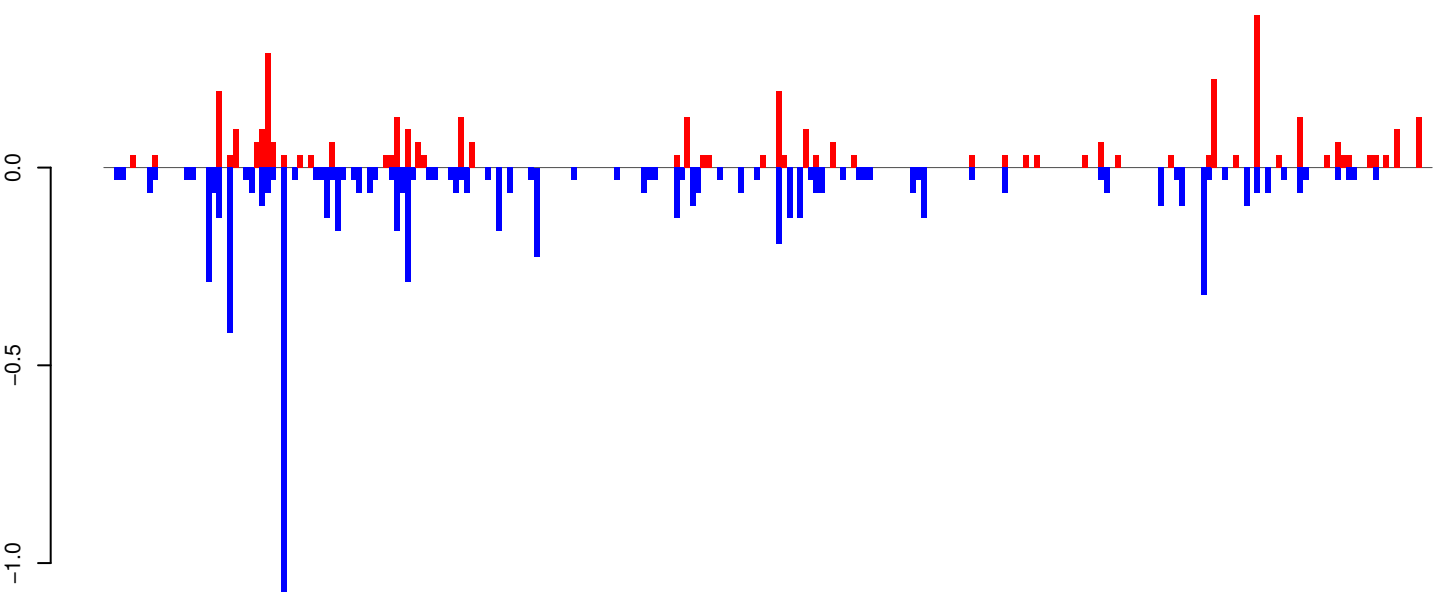

positive=4, negative=7, total=11

AeAeg_Whole_ZV_In_RNA_GP.rep

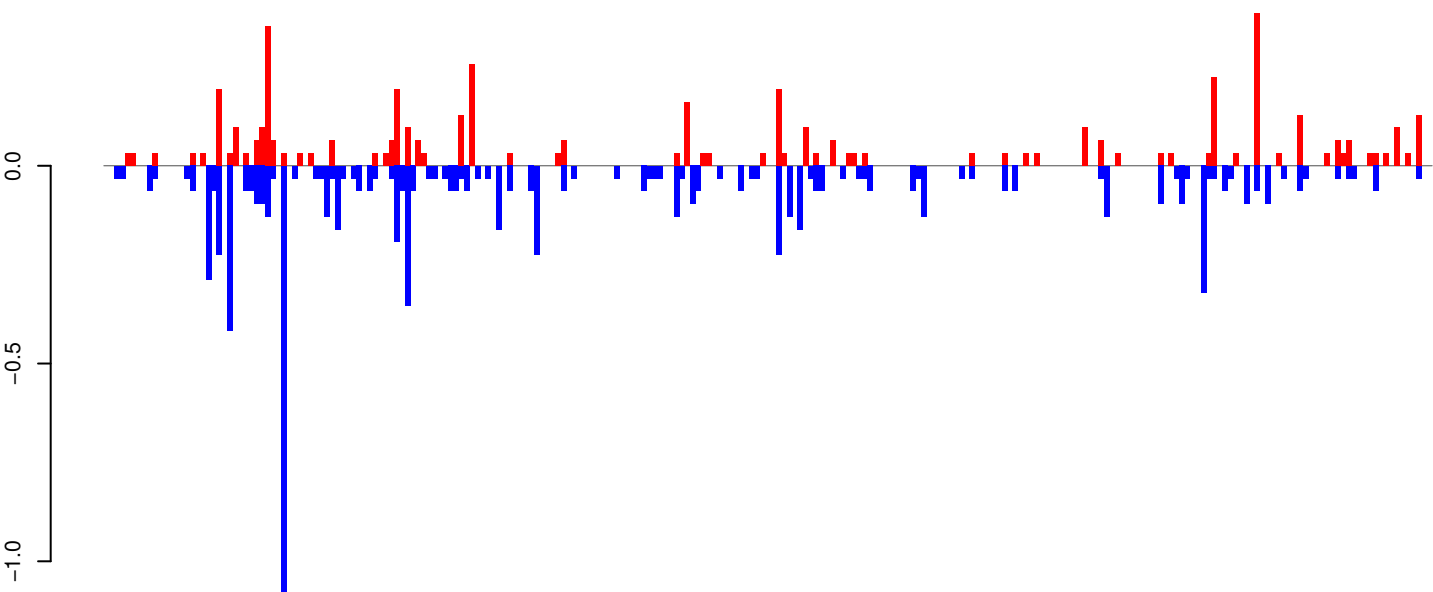

positive=5, negative=9, total=13

Window size=25, length=6156, TE@TF000191-I_ele17:1-6156

0 1000 2000 3000 4000 5000 6000

AeAeg_Whole_ZV_In_RNA_GP.18_23.rep

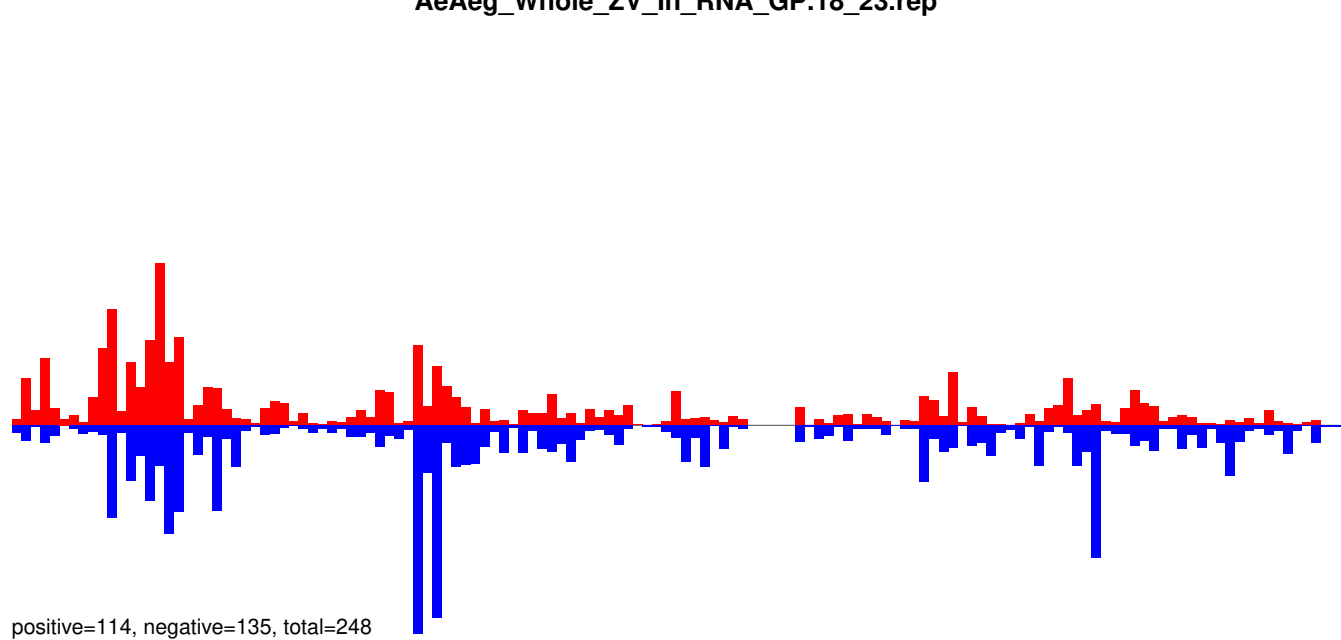

AeAeg_Whole_ZV_In_RNA_GP.24_35.rep

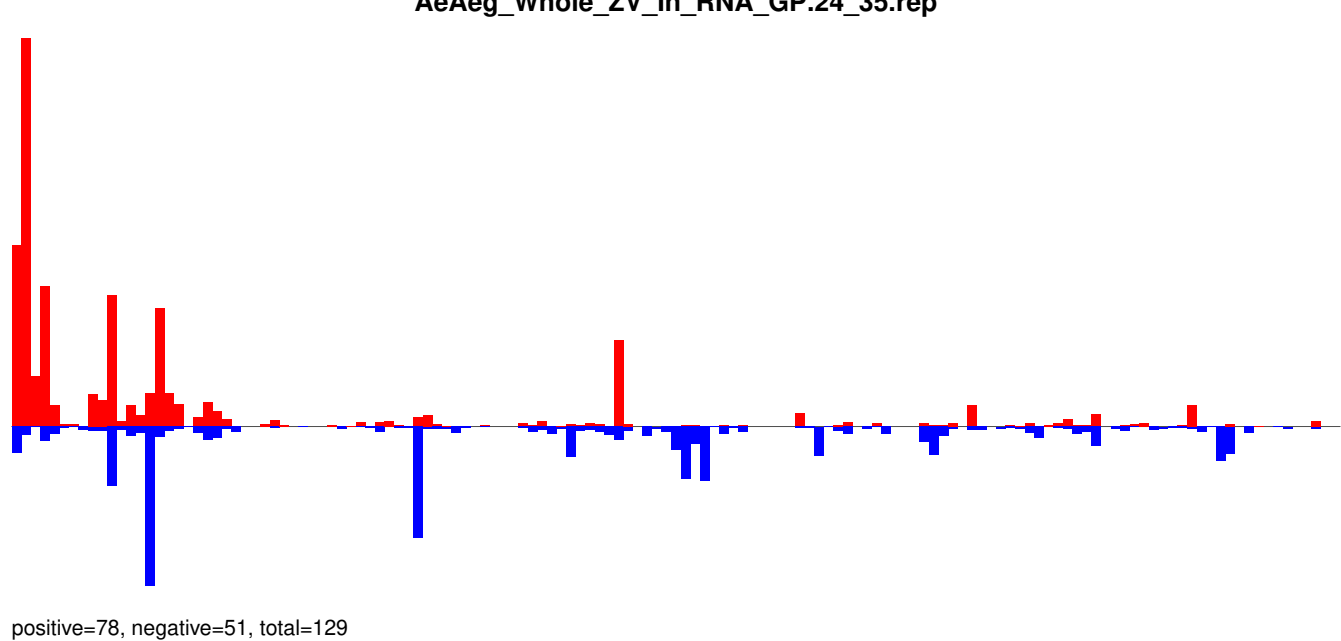

AeAeg_Whole_ZV_In_RNA_GP.rep

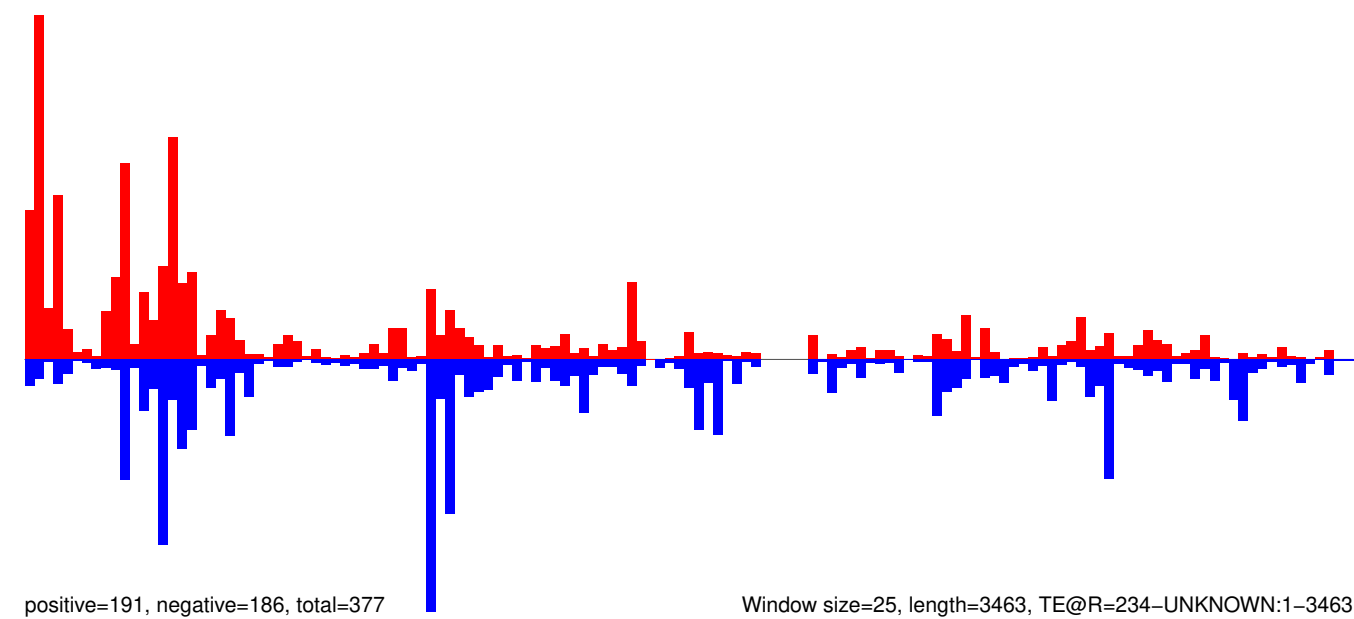

0 500 1000 1500 2000 2500 3000 3500

AeAeg_Whole_ZV_In_RNA_GP.18_23.rep

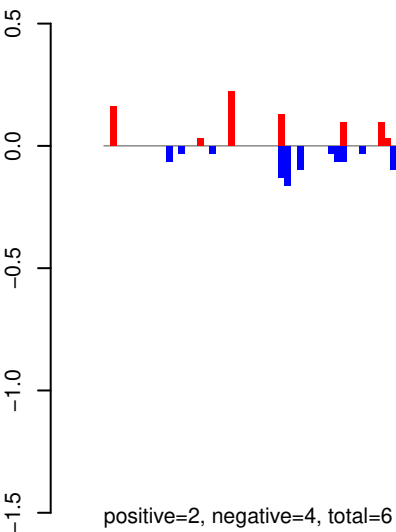

AeAeg_Whole_ZV_In_RNA_GP.24_35.rep

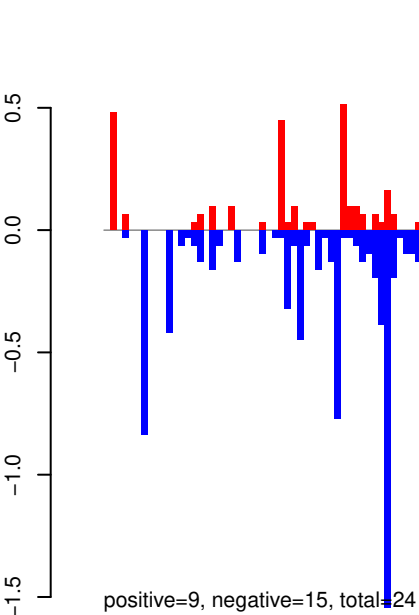

AeAeg_Whole_ZV_In_RNA_GP.rep

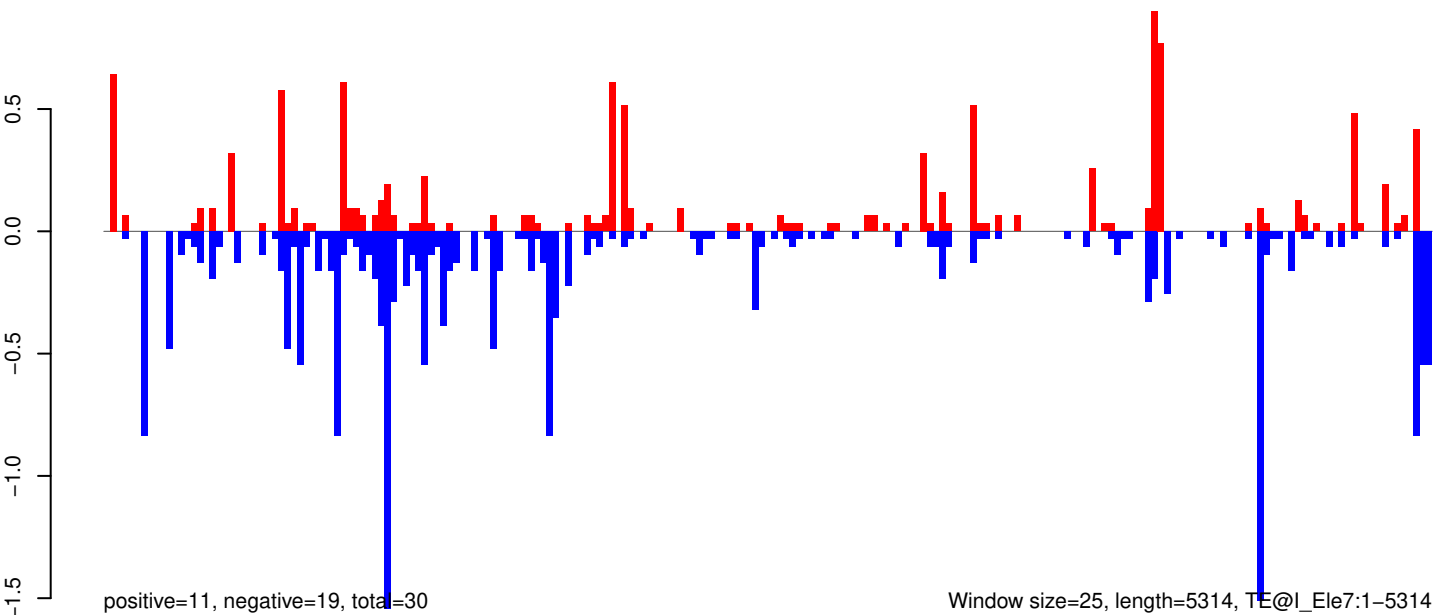

AeAeg_Whole_ZV_In_RNA_GP.18_23.rep

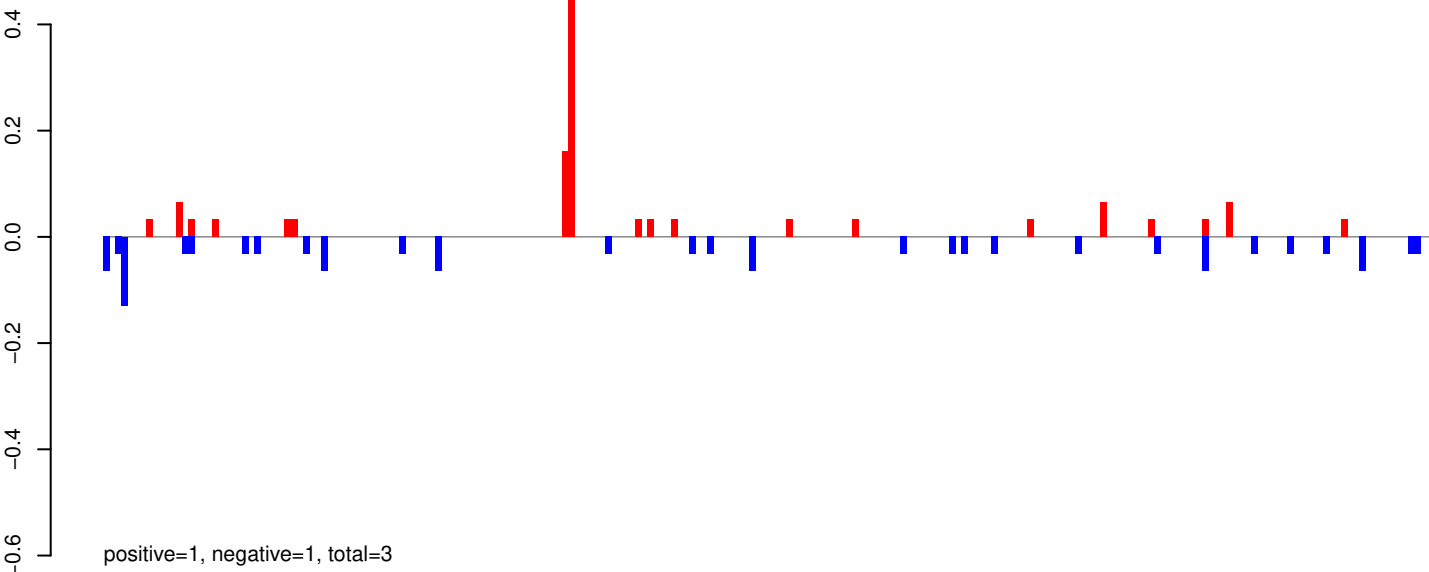

AeAeg_Whole_ZV_In_RNA_GP.24_35.rep

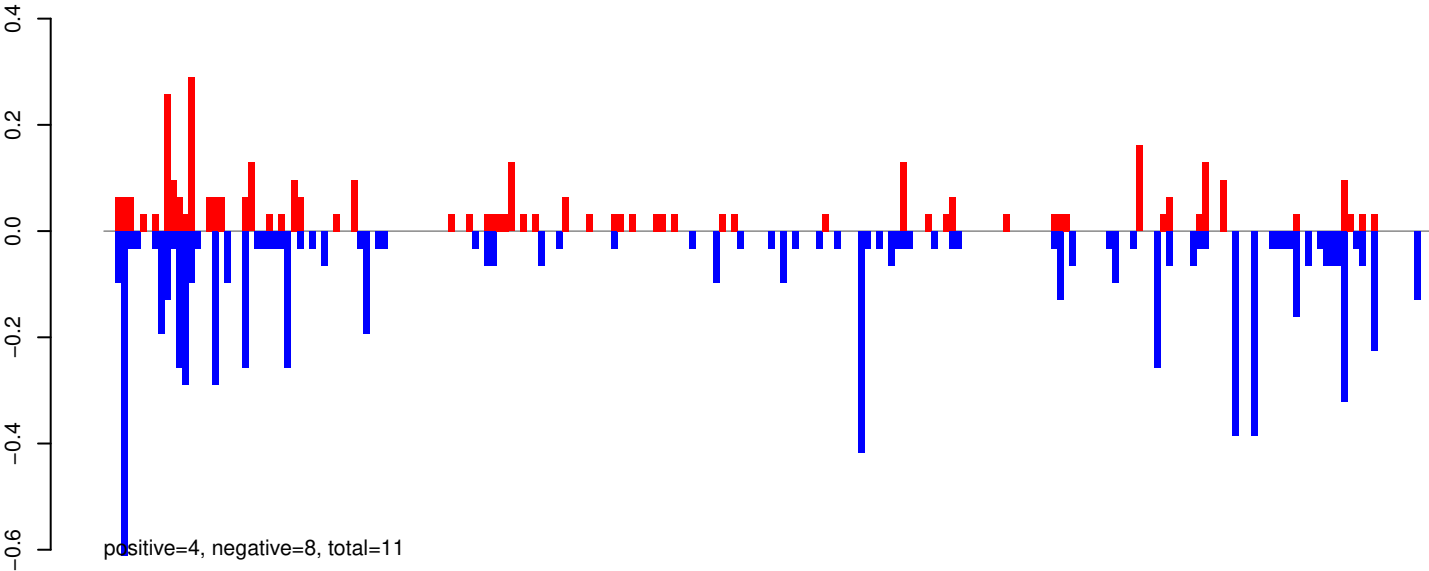

AeAeg_Whole_ZV_In_RNA_GP.rep

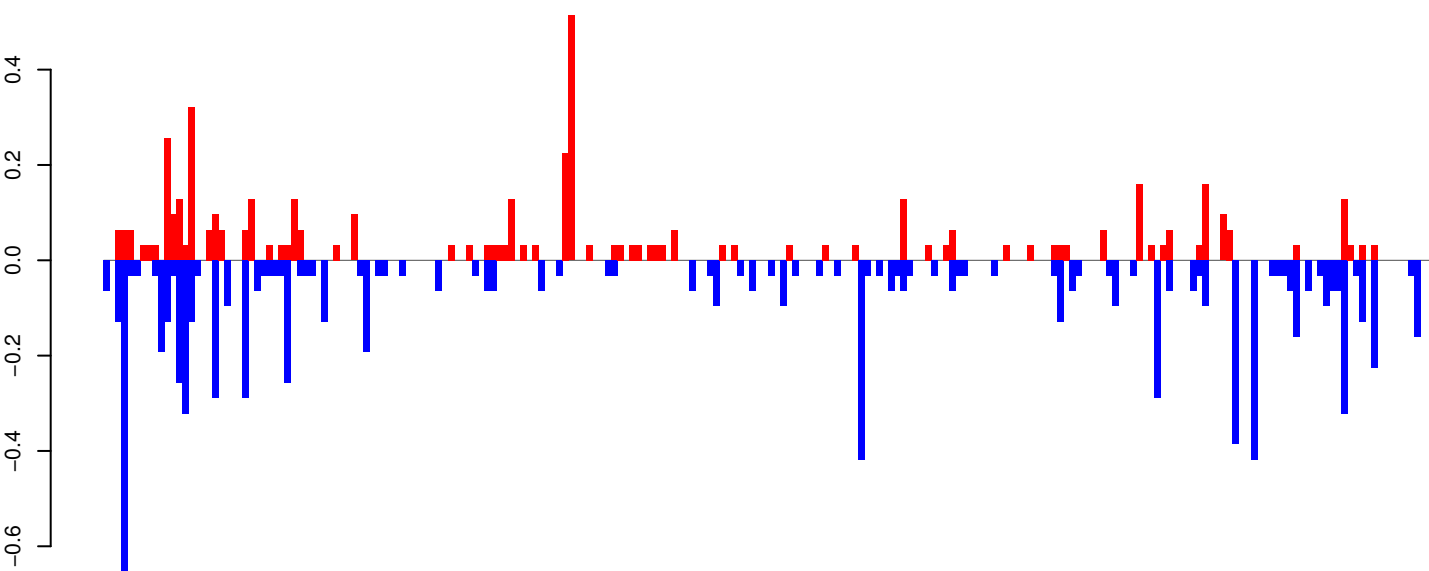

AeAeg_Whole_ZV_In_RNA_GP.18_23.rep



AeAeg_Whole_ZV_In_RNA_GP.24_35.rep



AeAeg_Whole_ZV_In_RNA_GP.rep

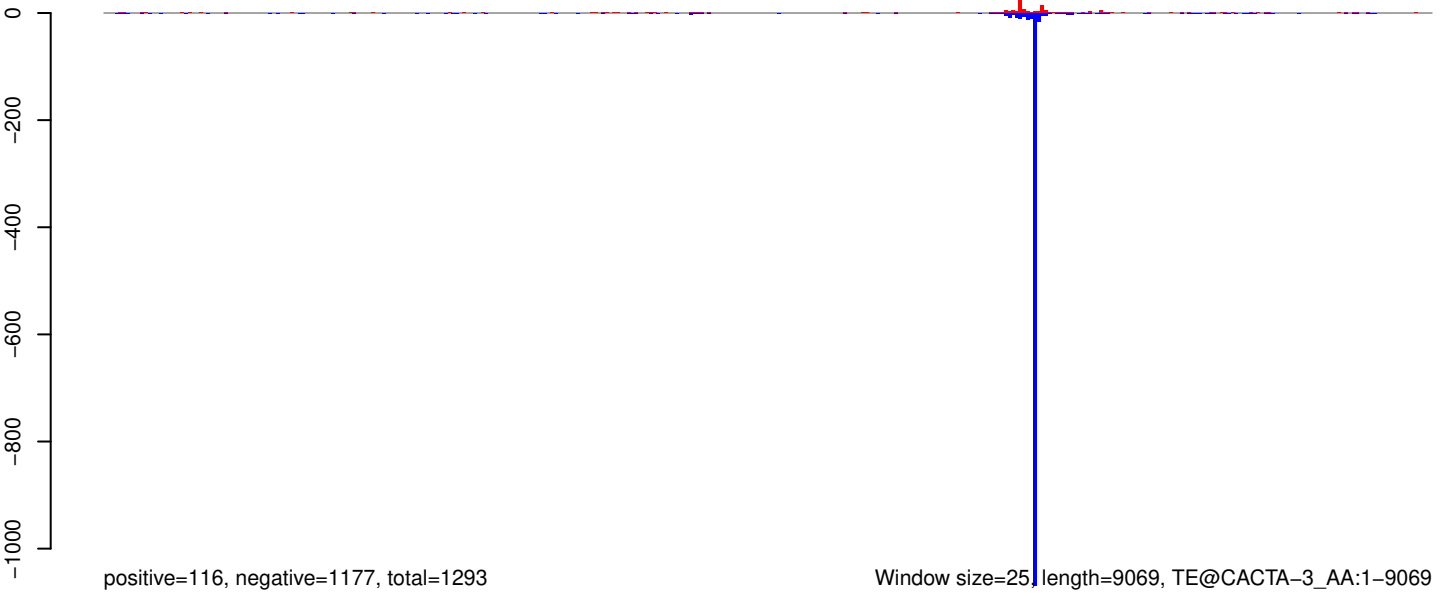

Window size=25, length=9069, TE@CACTA-3_AA:1-9069

0 2000 4000 6000 8000

AeAeg_Whole_ZV_In_RNA_GP.18_23.rep

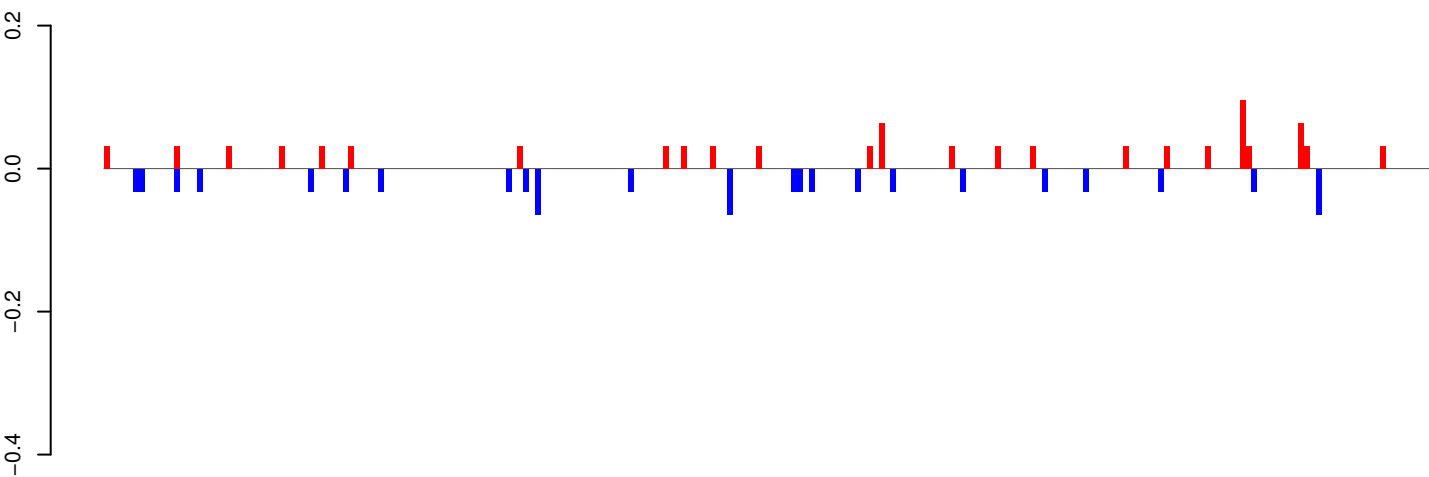

positive=1, negative=1, total=2

AeAeg_Whole_ZV_In_RNA_GP.24_35.rep

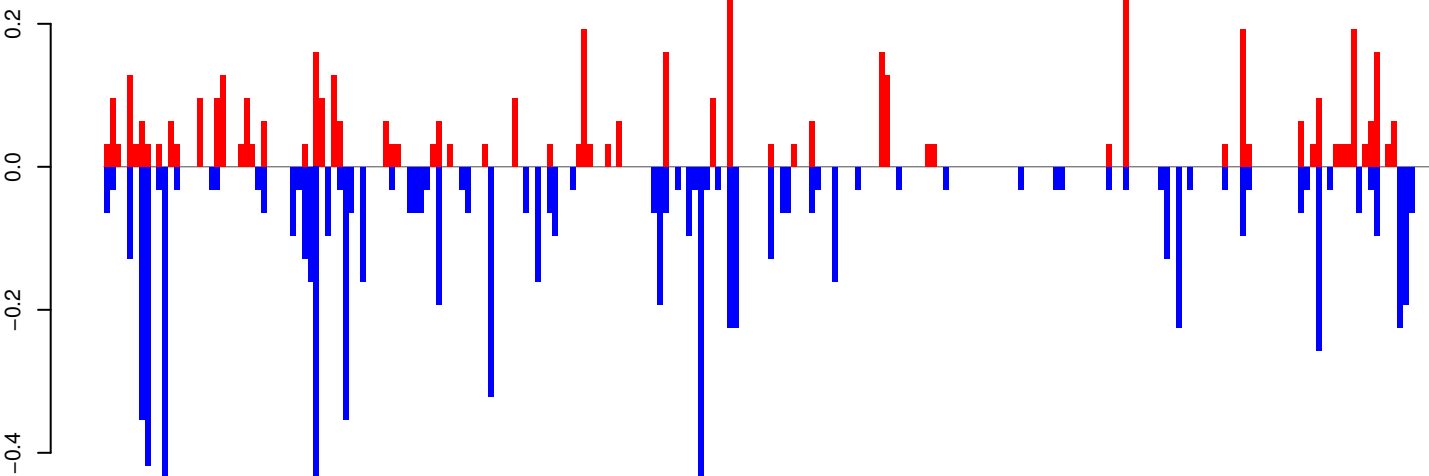

positive=5, negative=9, total=13

AeAeg_Whole_ZV_In_RNA_GP.rep

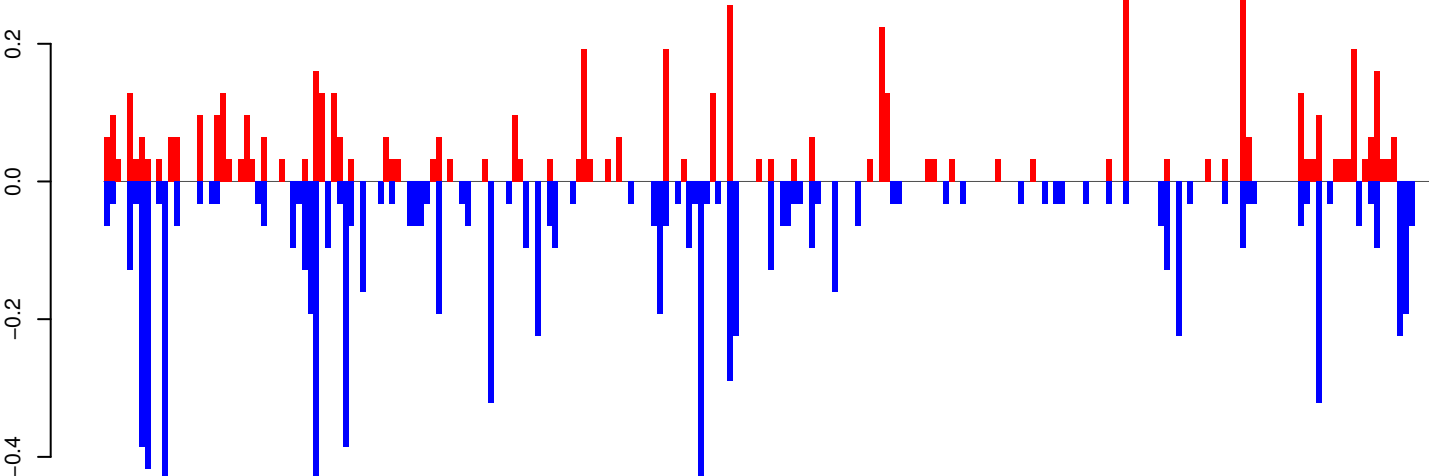

positive=6, negative=9, total=15

Window size=25, length=5682, TE@BEL-633_AA-LTR-I:1-5682

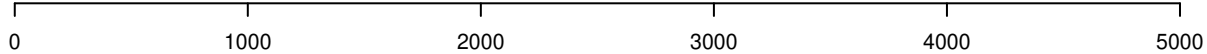

AeAeg_Whole_ZV_In_RNA_GP.18_23.rep

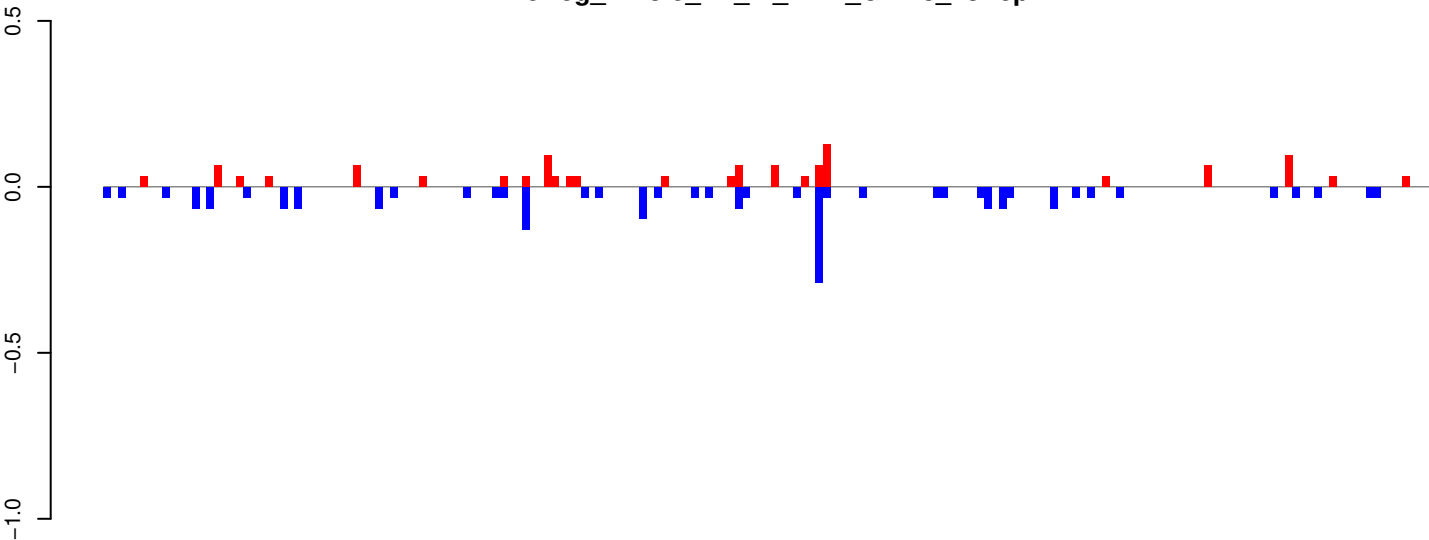

positive=1, negative=2, total=3

AeAeg_Whole_ZV_In_RNA_GP.24_35.rep

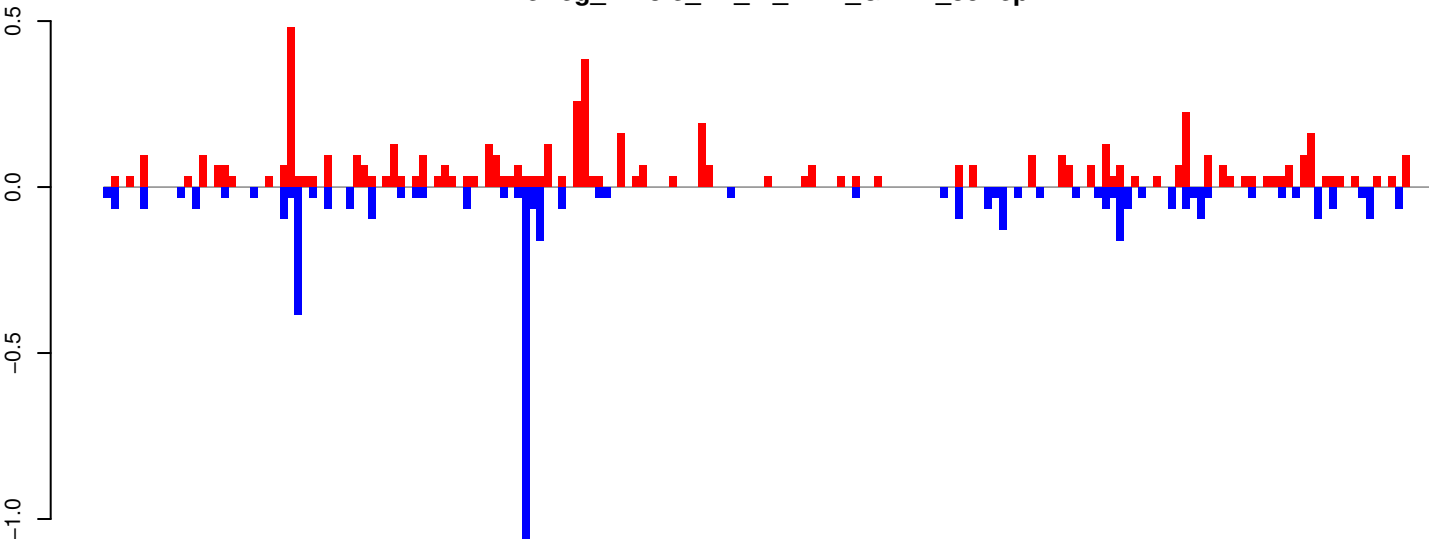

positive=6, negative=5, total=11

AeAeg_Whole_ZV_In_RNA_GP.rep

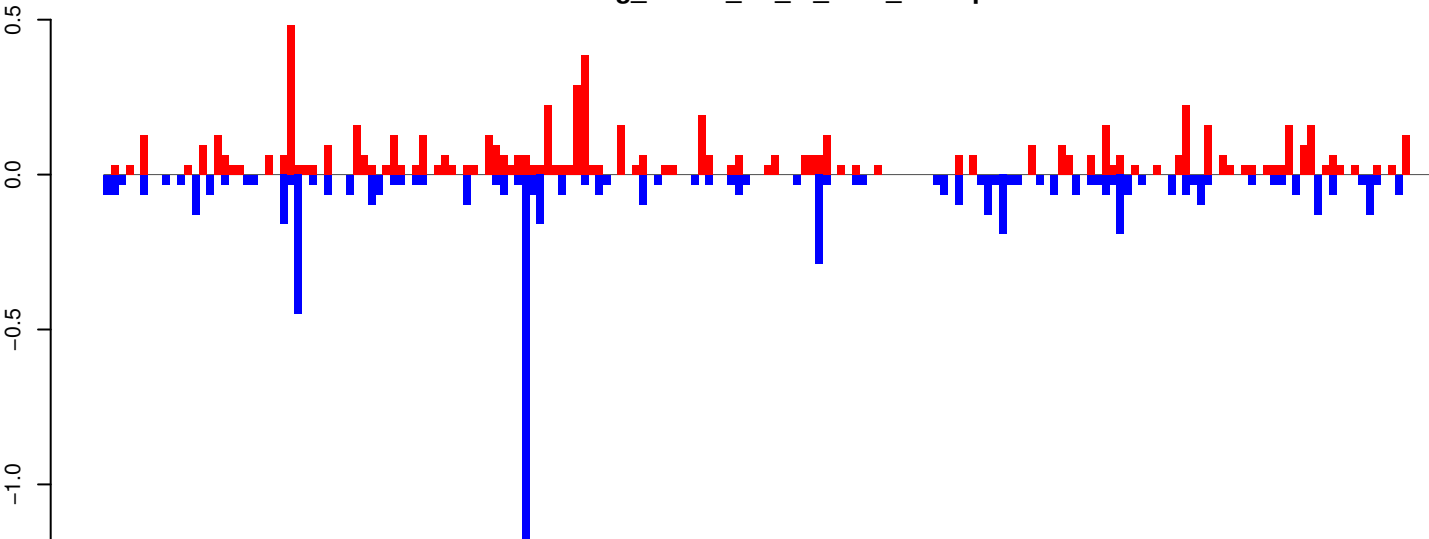

positive=7, negative=7, total=14

Window size=25, length=4516, TE@TF000640-Ty1_copia_Ele28:1-4516

0 1000 2000 3000 4000

AeAeg_Whole_ZV_In_RNA_GP.18_23.rep

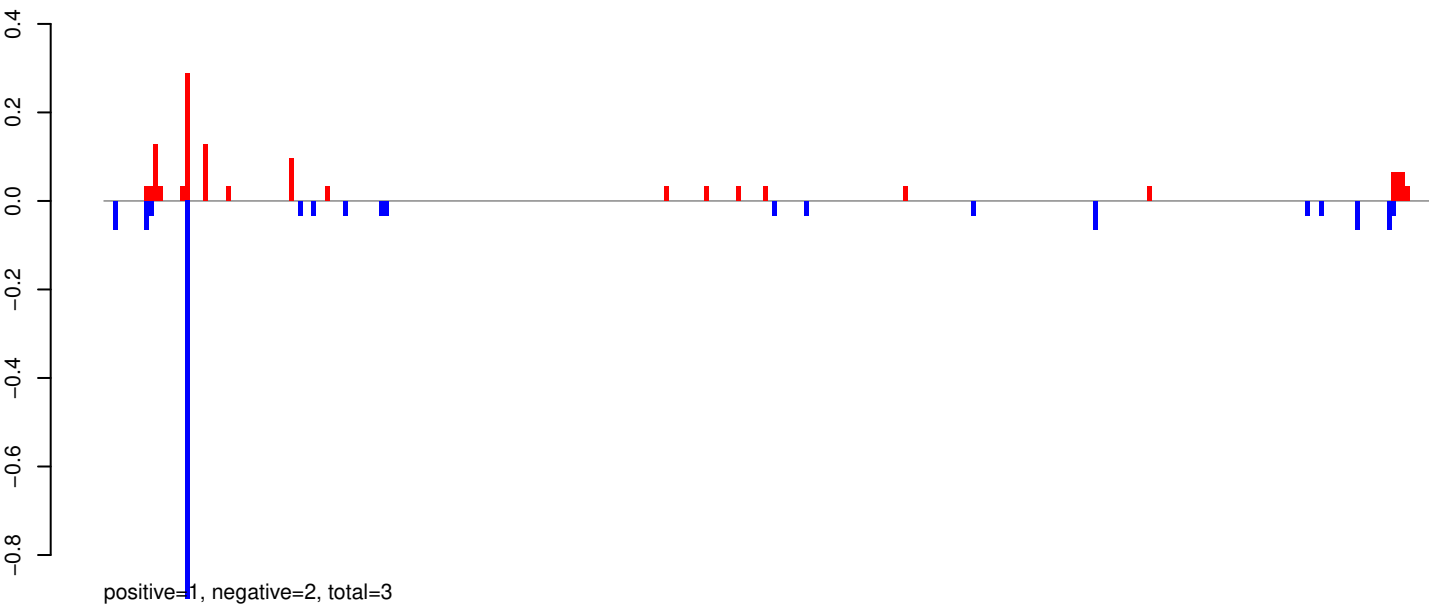

AeAeg_Whole_ZV_In_RNA_GP.24_35.rep

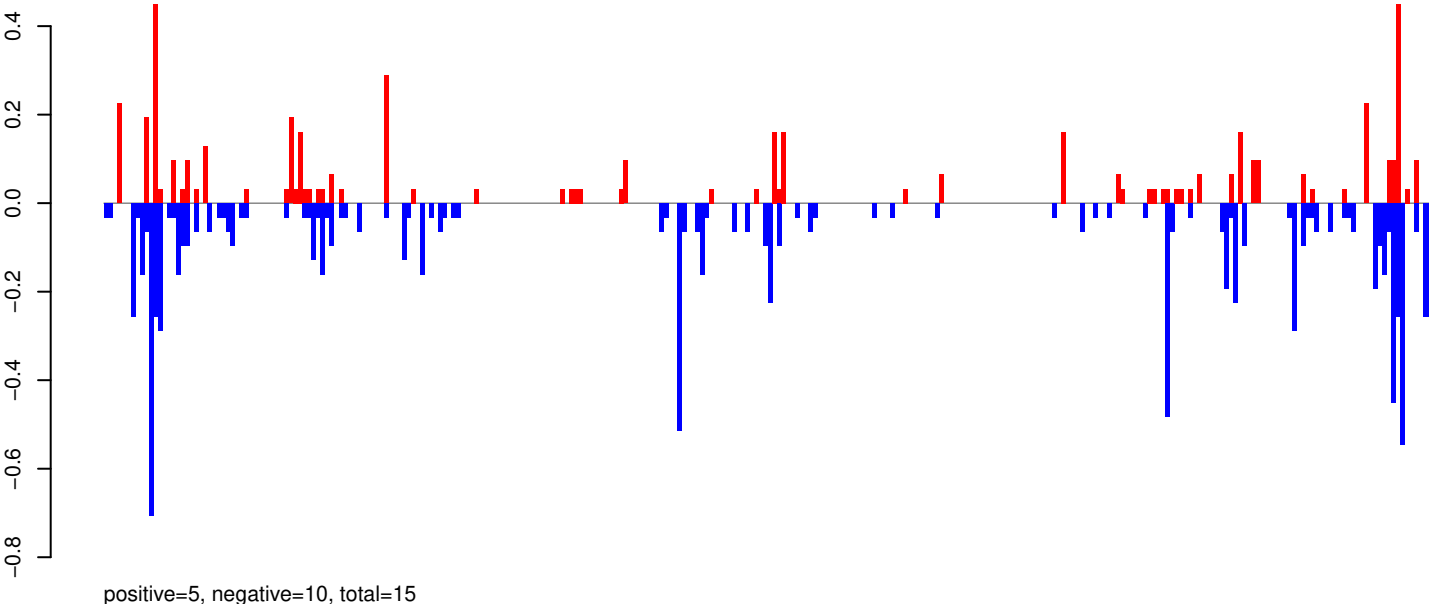

AeAeg_Whole_ZV_In_RNA_GP.rep

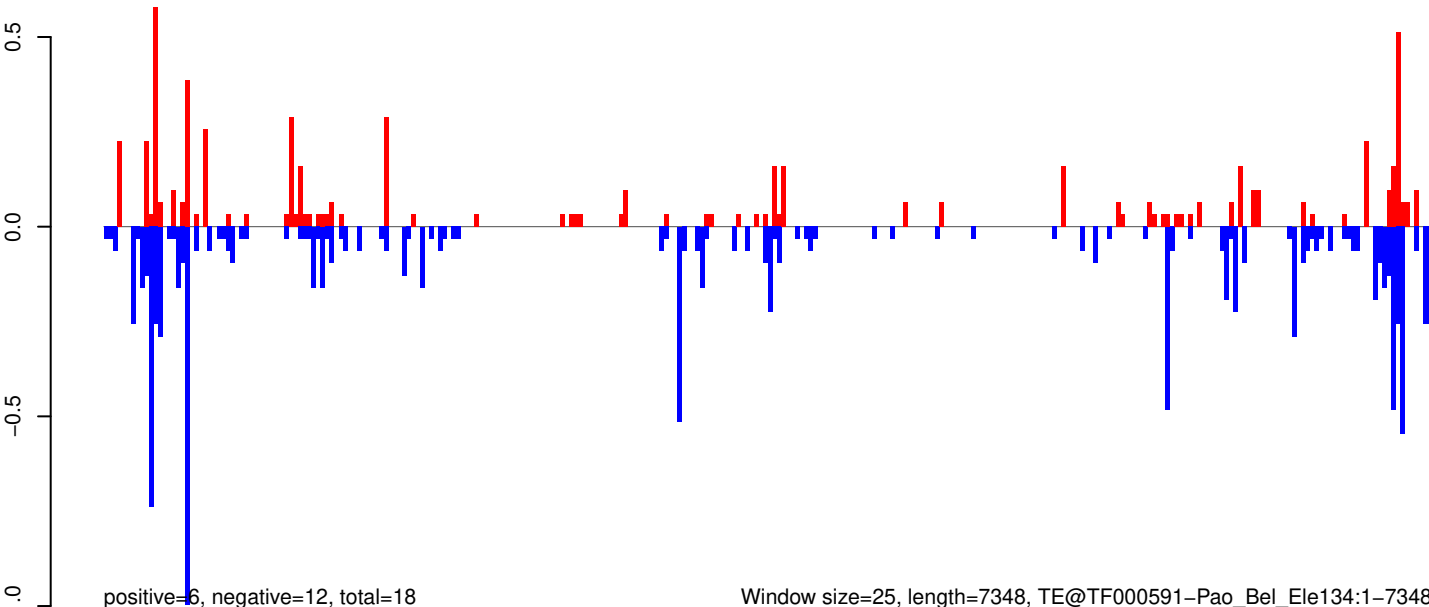

Window size=25, length=7348, TE@TF000591-Pao_Bel_Ele134:1-7348

0 2000 4000 6000

AeAeg_Whole_ZV_In_RNA_GP.18_23.rep

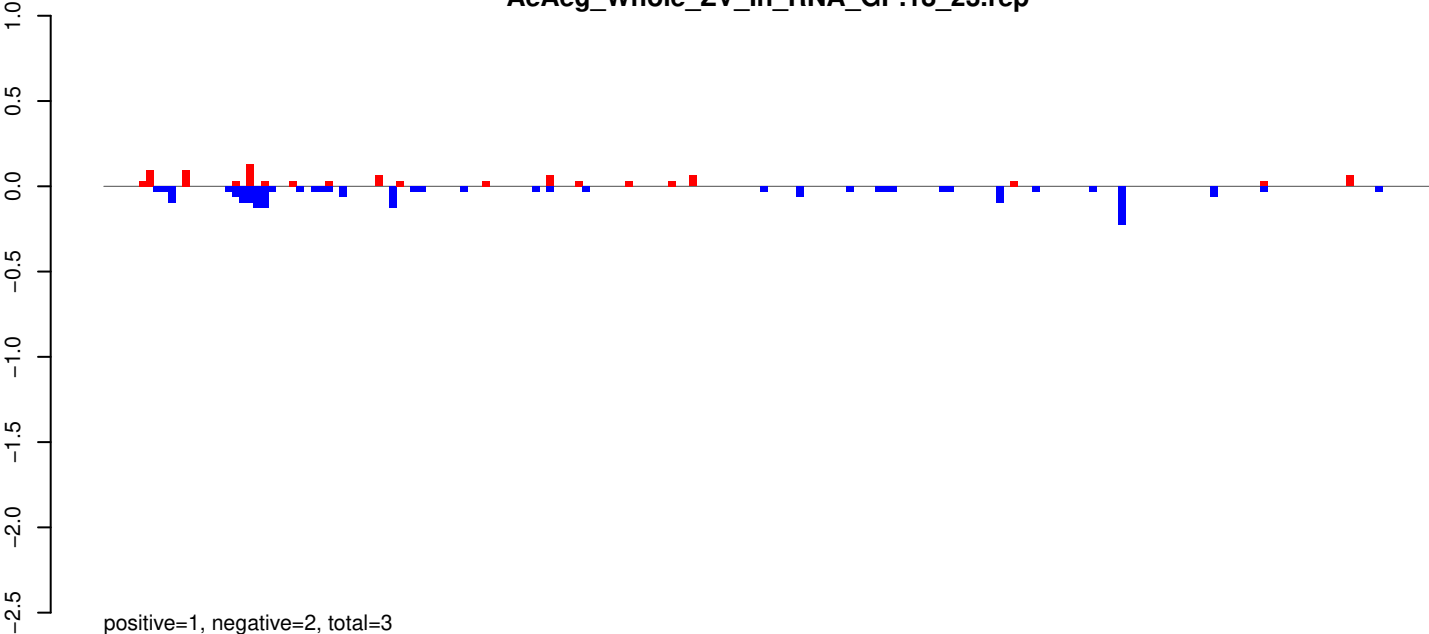

AeAeg_Whole_ZV_In_RNA_GP.24_35.rep

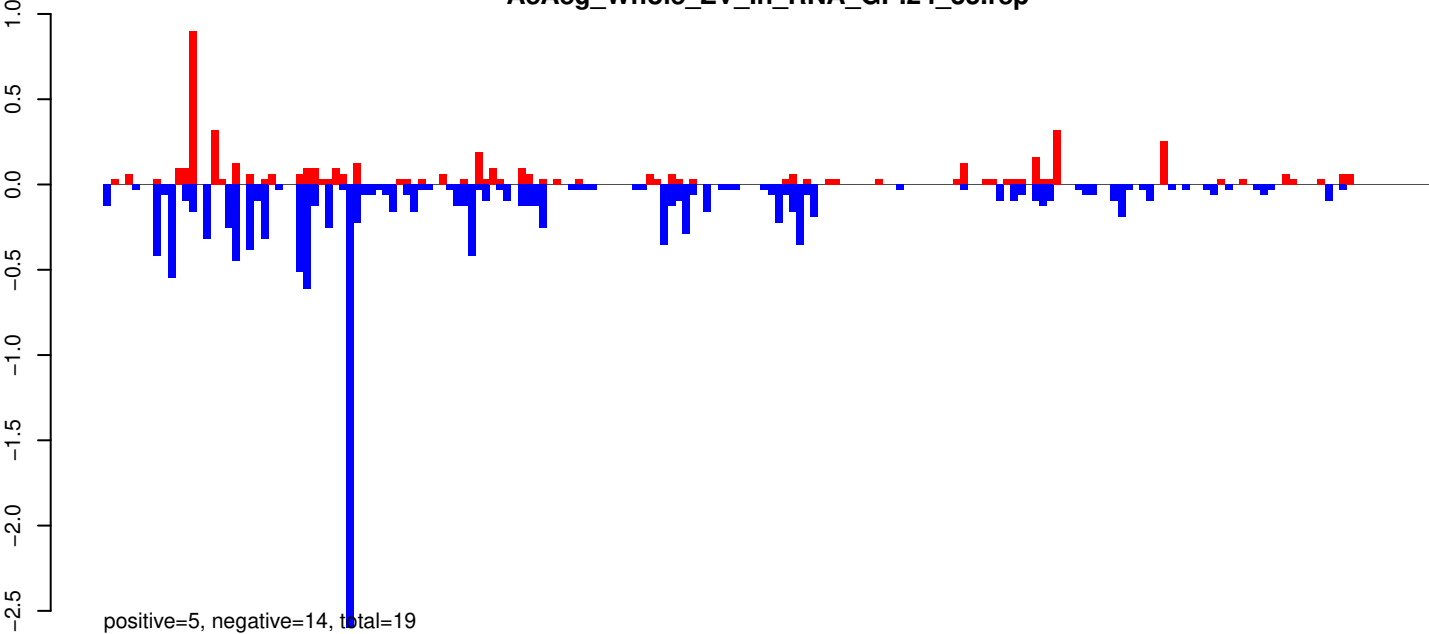

AeAeg_Whole_ZV_In_RNA_GP.rep

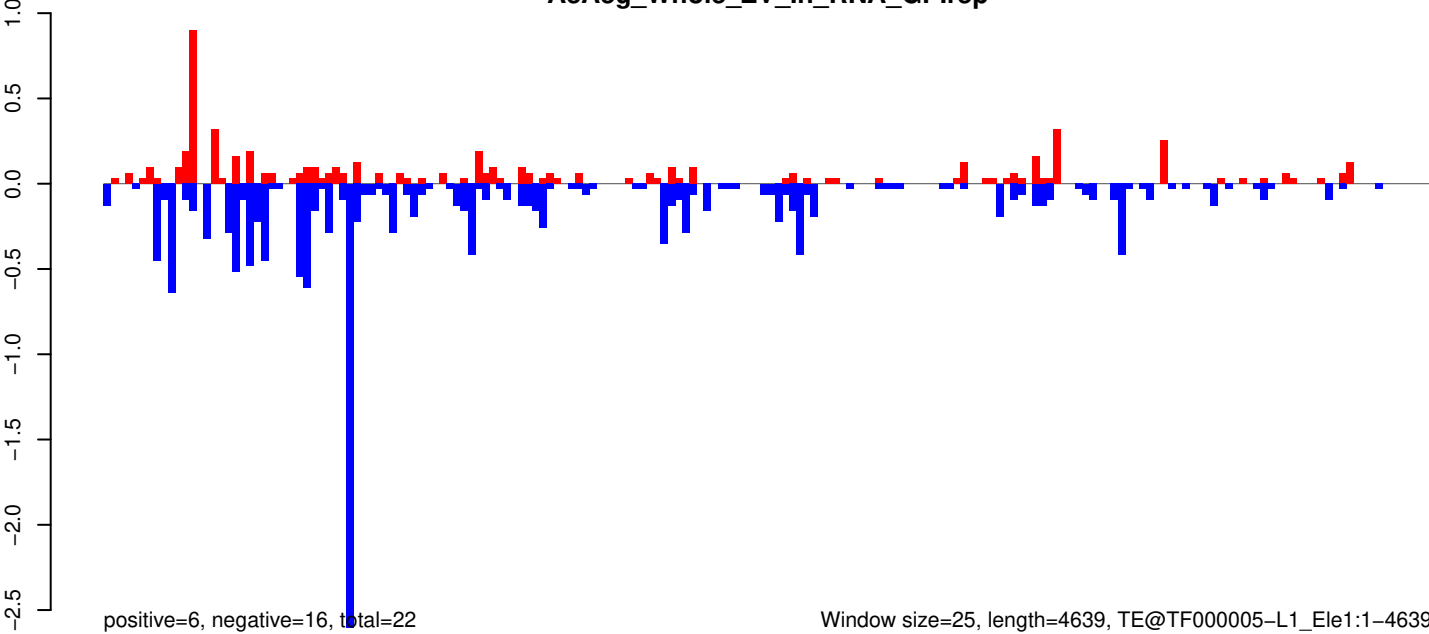

Window size=25, length=4639, TE@TF000005-L1_Ele1:1-4639

0 1000 2000 3000 4000

AeAeg_Whole_ZV_In_RNA_GP.18_23.rep

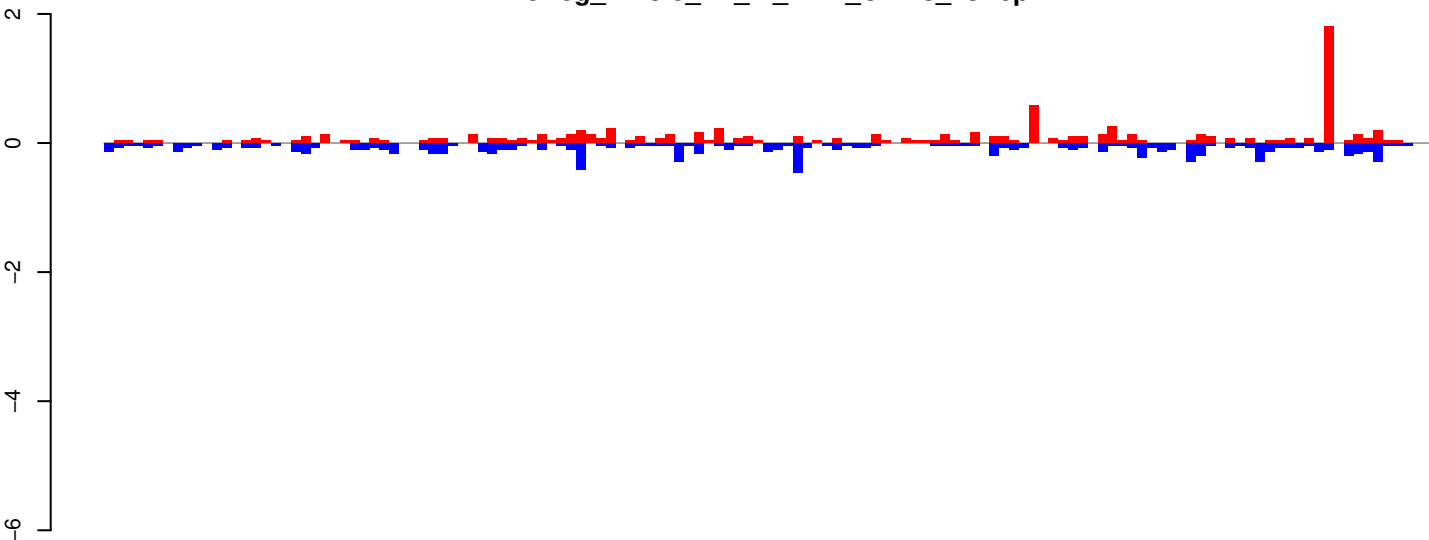

positive=9, negative=9, total=18

AeAeg_Whole_ZV_In_RNA_GP.24_35.rep

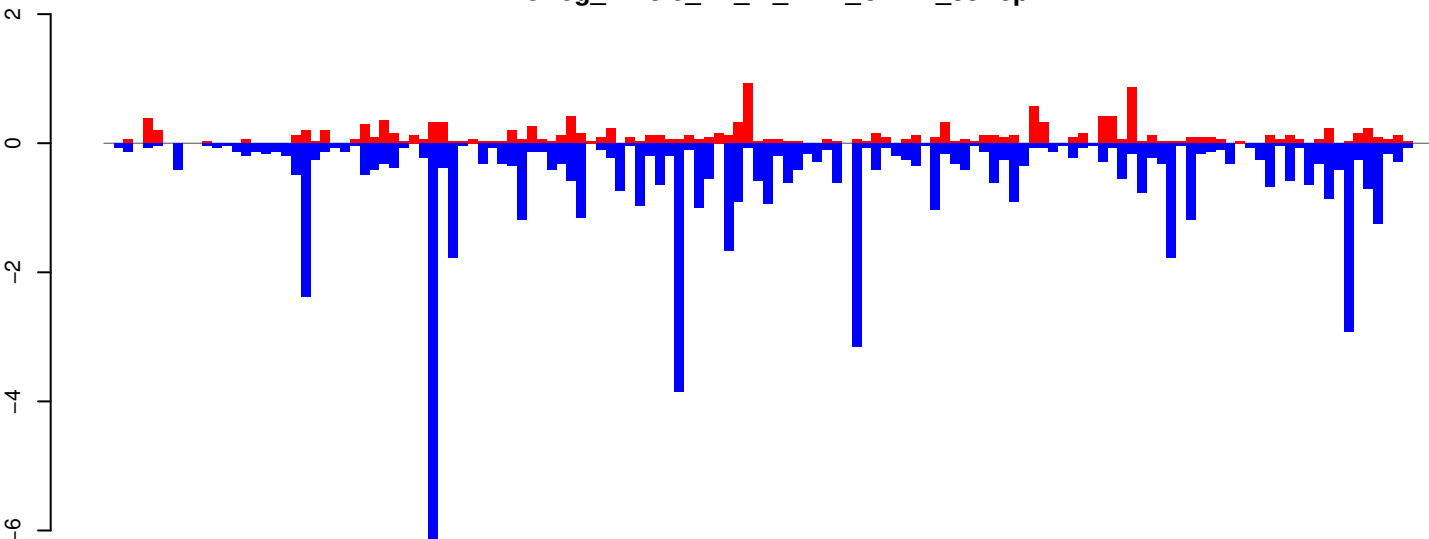

positive=14, negative=62, total=76

AeAeg_Whole_ZV_In_RNA_GP.rep

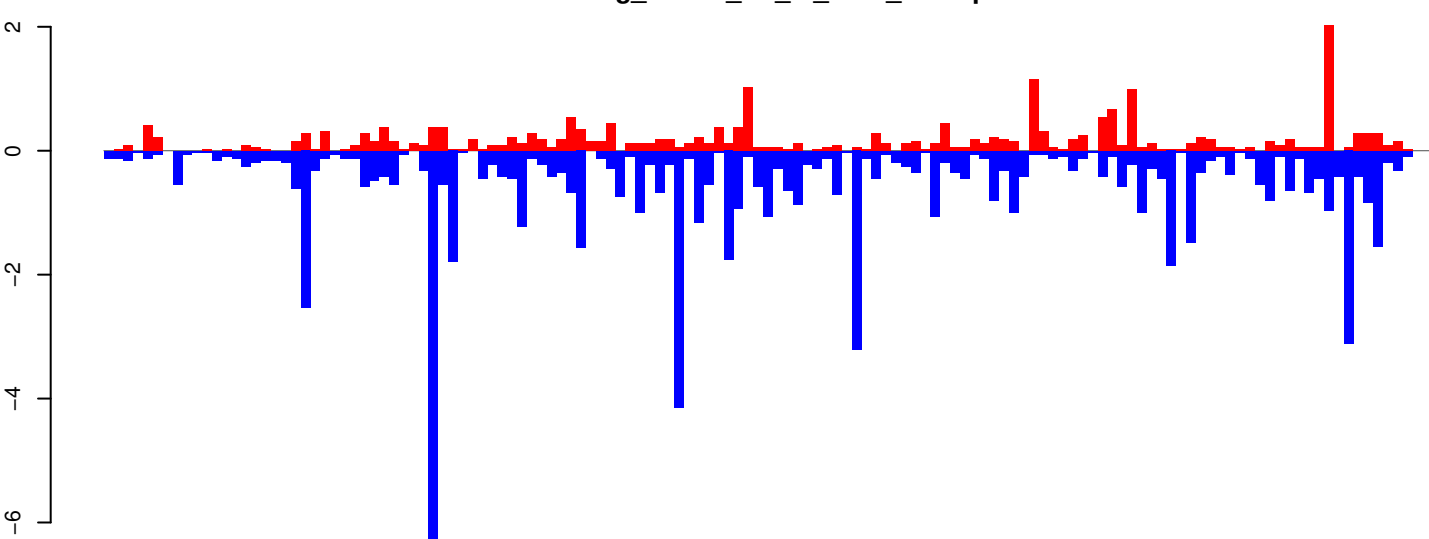

positive=23, negative=71, total=94

Window size=25, length=3365, TE@RTE_Ele3:1-3365

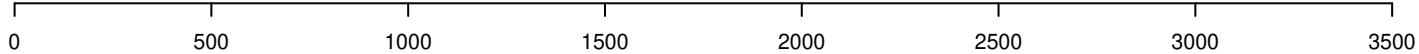

AeAeg_Whole_ZV_In_RNA_GP.18_23.rep

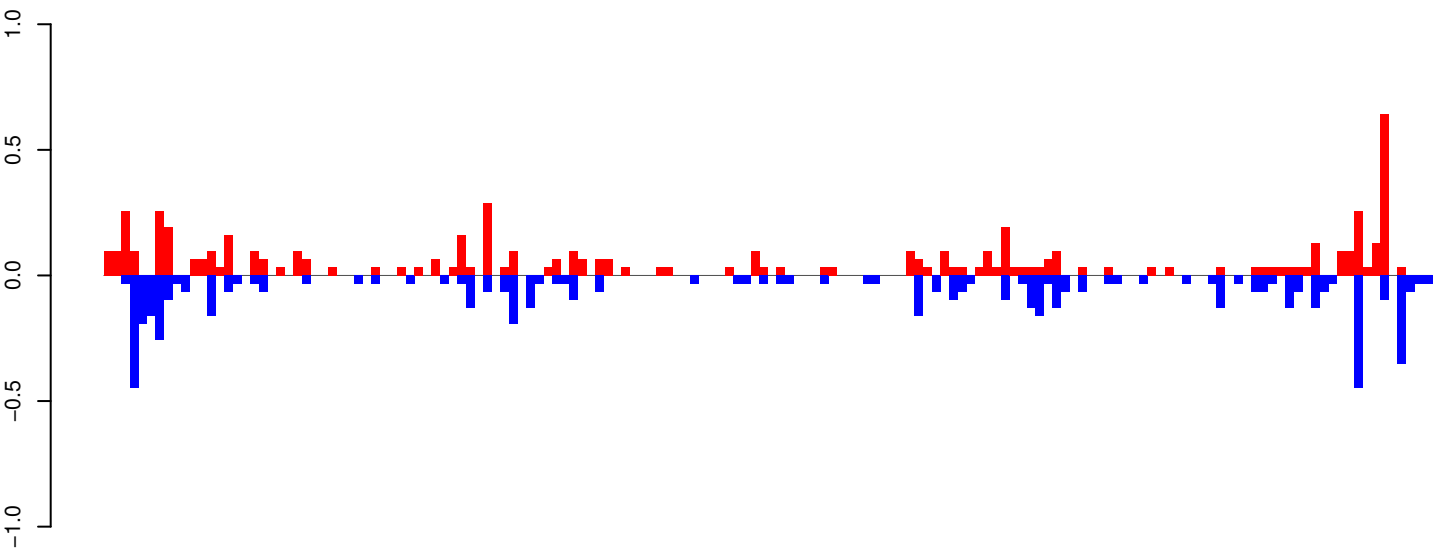

positive=6, negative=6, total=12

AeAeg_Whole_ZV_In_RNA_GP.24_35.rep

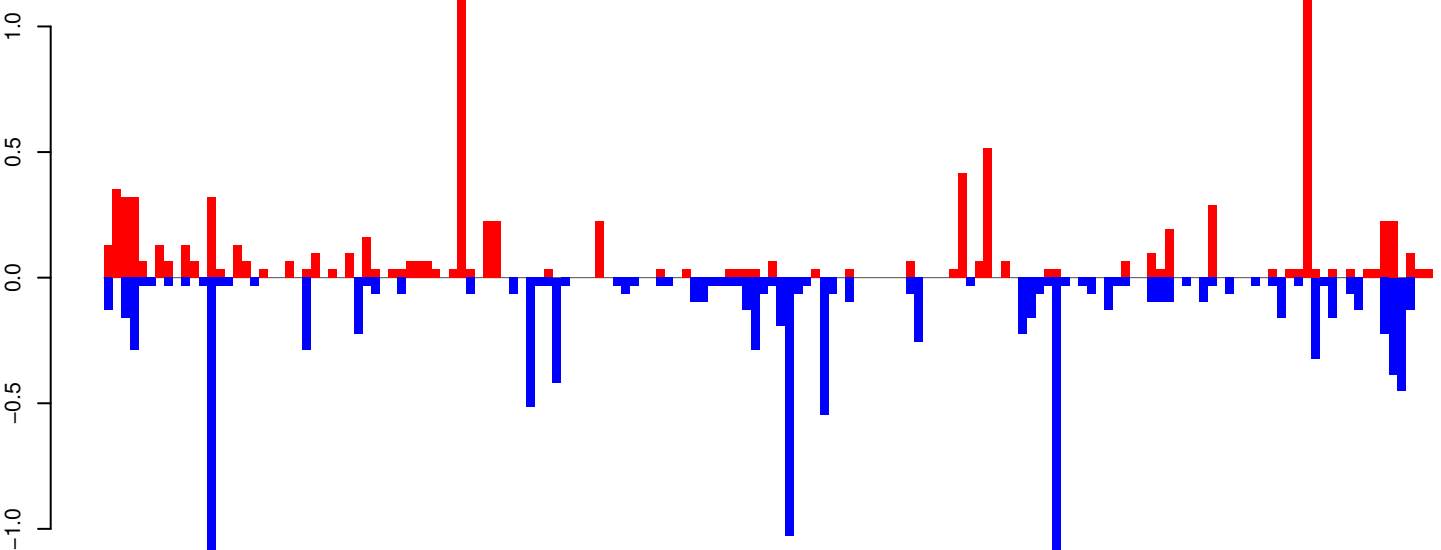

positive=9, negative=12, total=21

AeAeg_Whole_ZV_In_RNA_GP.rep

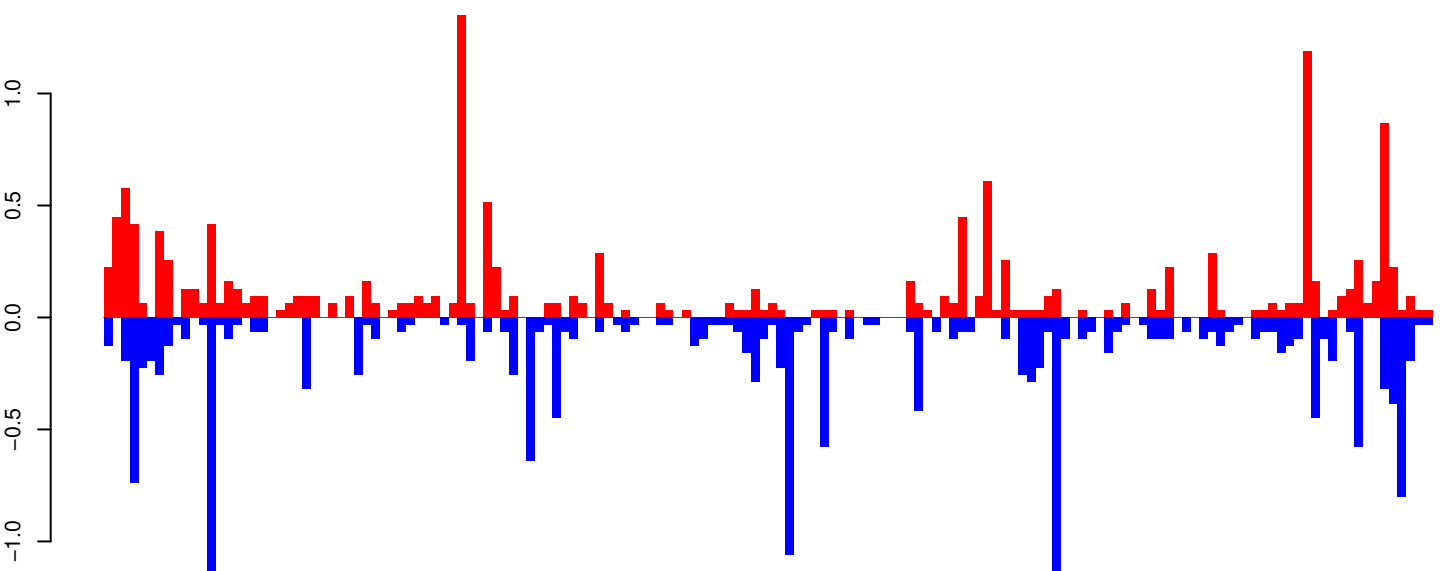

positive=15, negative=18, total=33

Window size=25, length=3832, TE@Penelope-2_AAe:1-3832

0 1000 2000 3000 4000

AeAeg_Whole_ZV_In_RNA_GP.18_23.rep

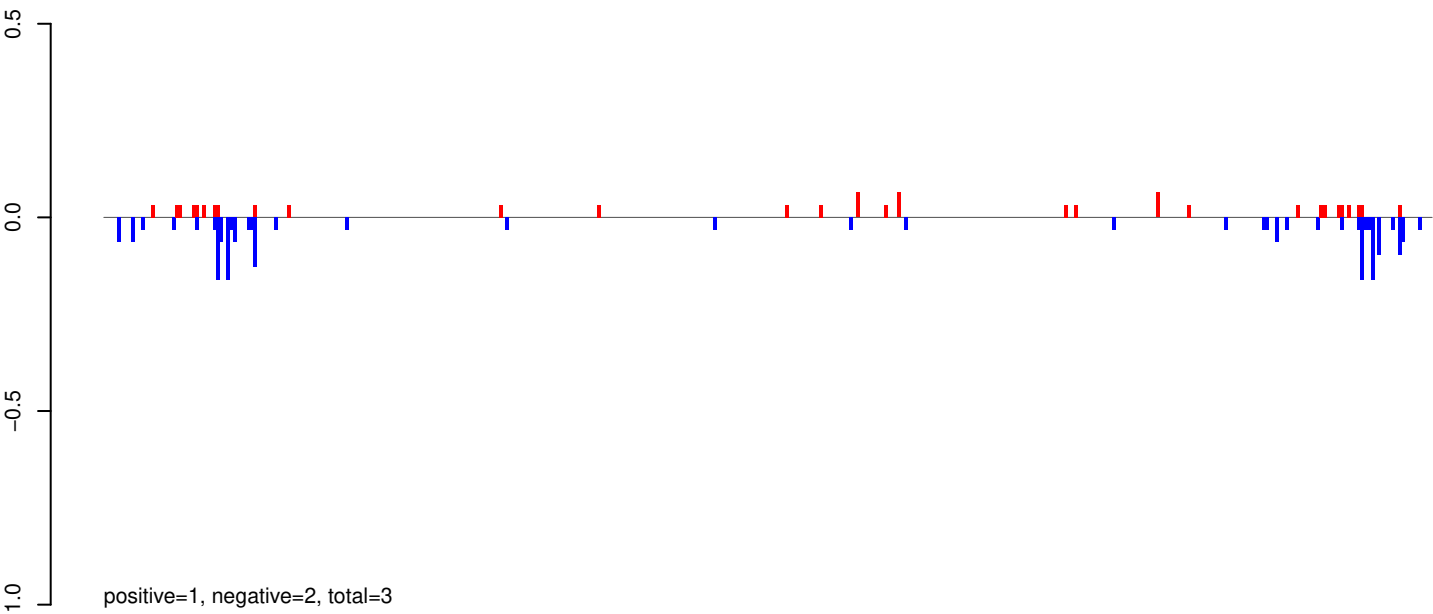

AeAeg_Whole_ZV_In_RNA_GP.24_35.rep

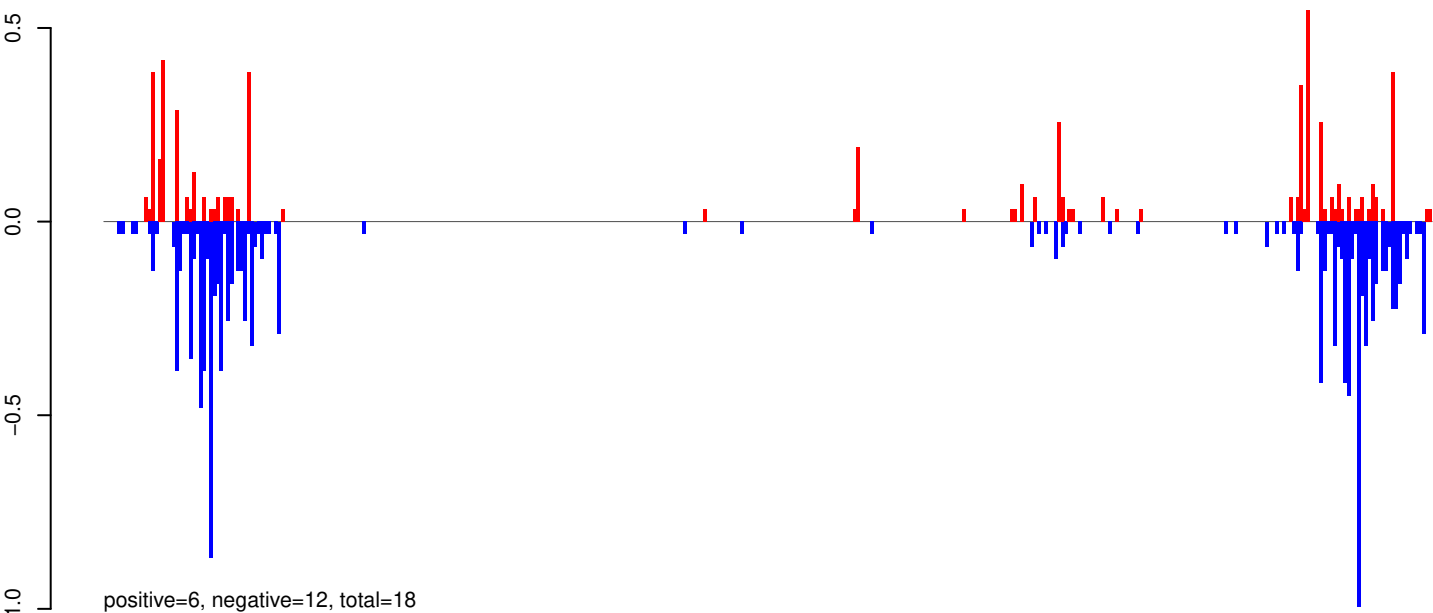

AeAeg_Whole_ZV_In_RNA_GP.rep

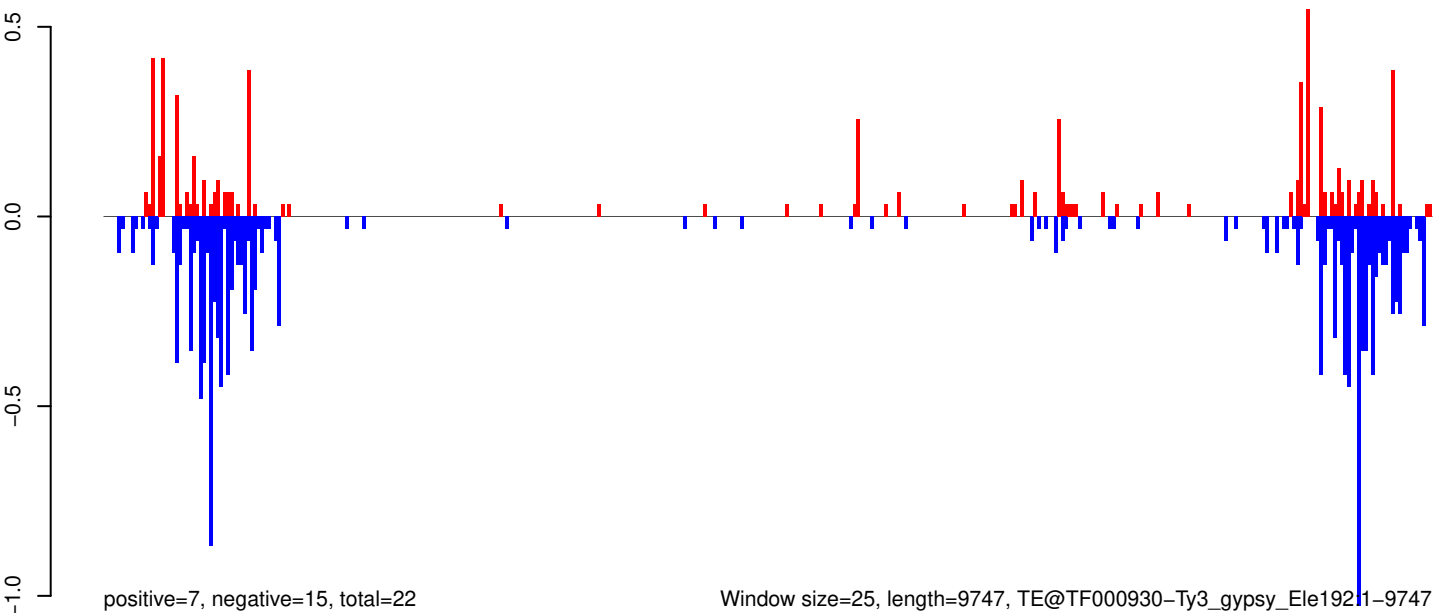

Window size=25, length=9747, TE@TF000930-Ty3_gypsy_Ele19211-9747

0 2000 4000 6000 8000 10000

AeAeg_Whole_ZV_In_RNA_GP.18_23.rep

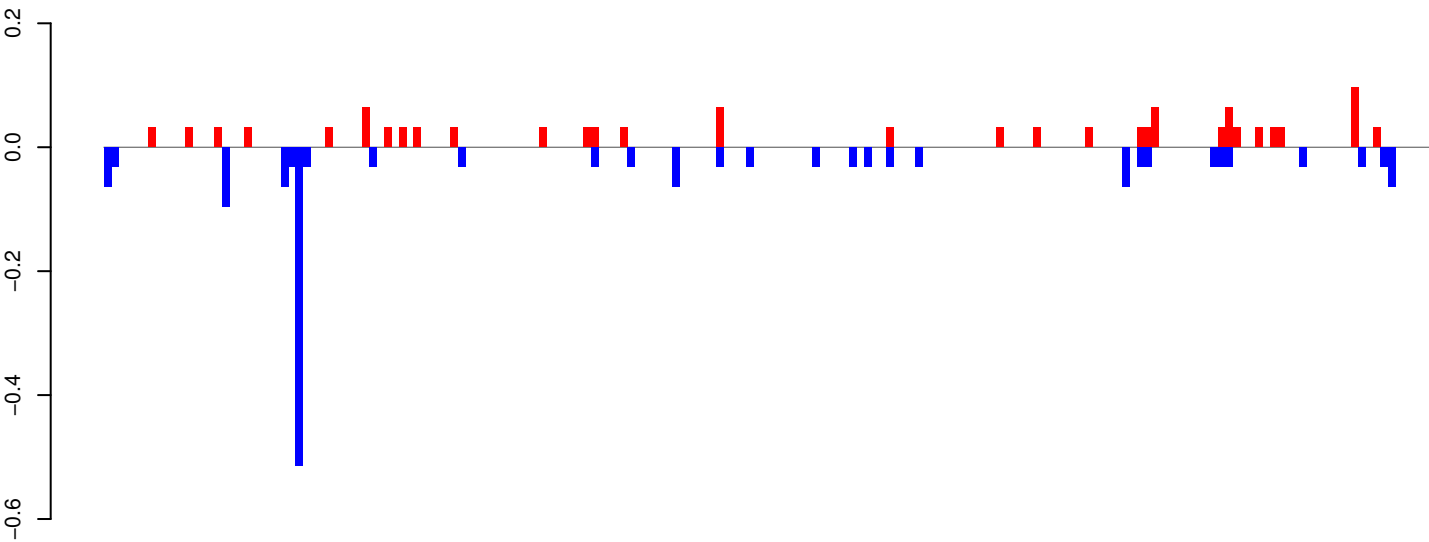

positive=1, negative=2, total=3

AeAeg_Whole_ZV_In_RNA_GP.24_35.rep

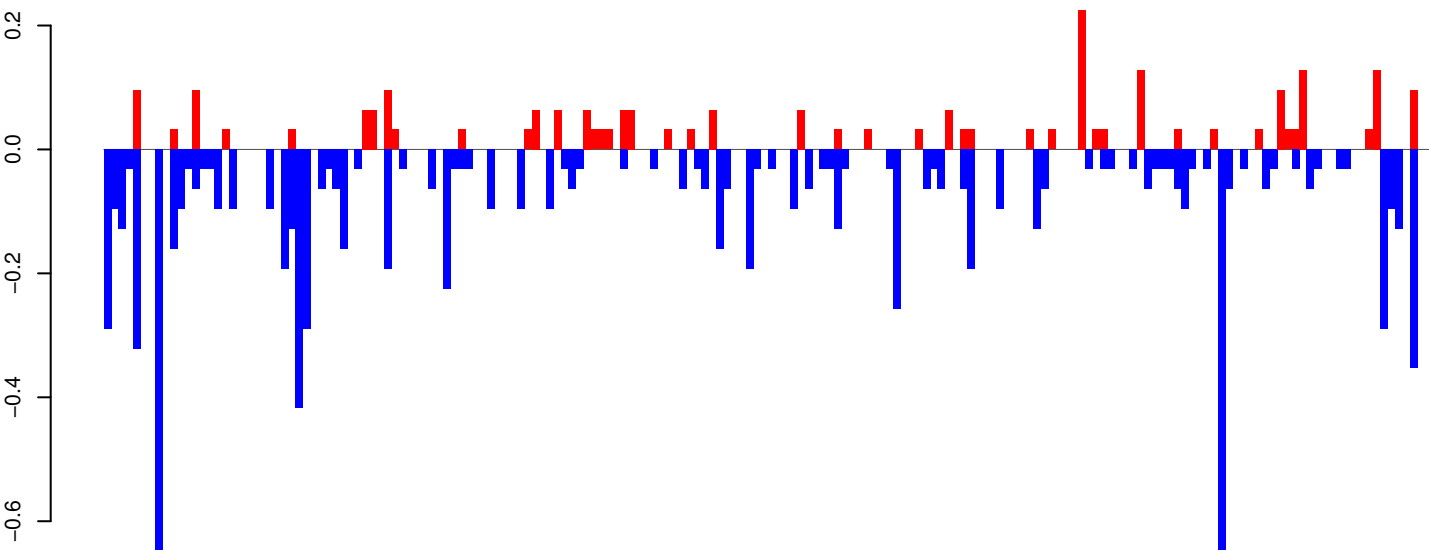

positive=3, negative=9, total=12

AeAeg_Whole_ZV_In_RNA_GP.rep

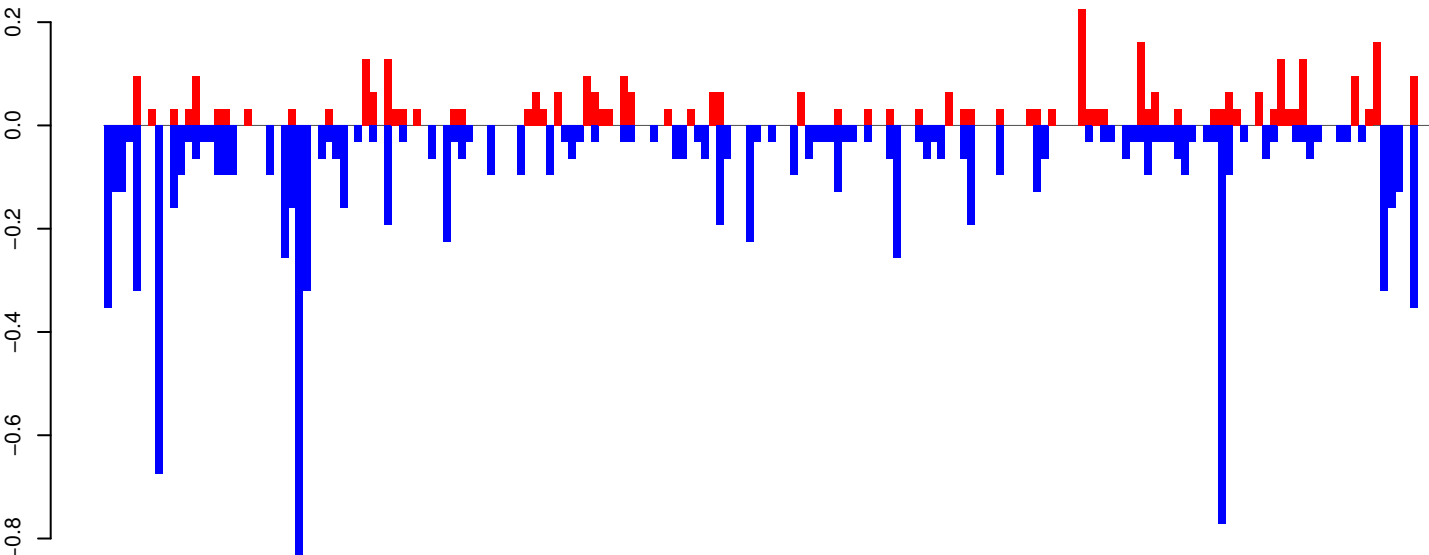

positive=4, negative=11, total=15

Window size=25, length=4489, TE@TF000101-Ty3_gypsy_Ele9:1-4489

0 1000 2000 3000 4000

AeAeg_Whole_ZV_In_RNA_GP.18_23.rep

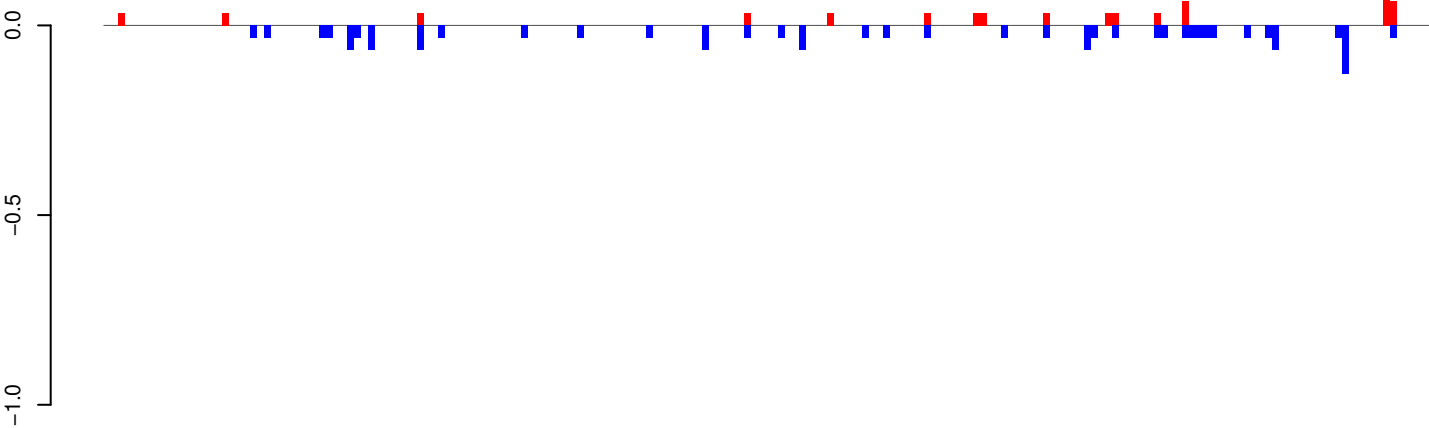

positive=1, negative=2, total=2

AeAeg_Whole_ZV_In_RNA_GP.24_35.rep

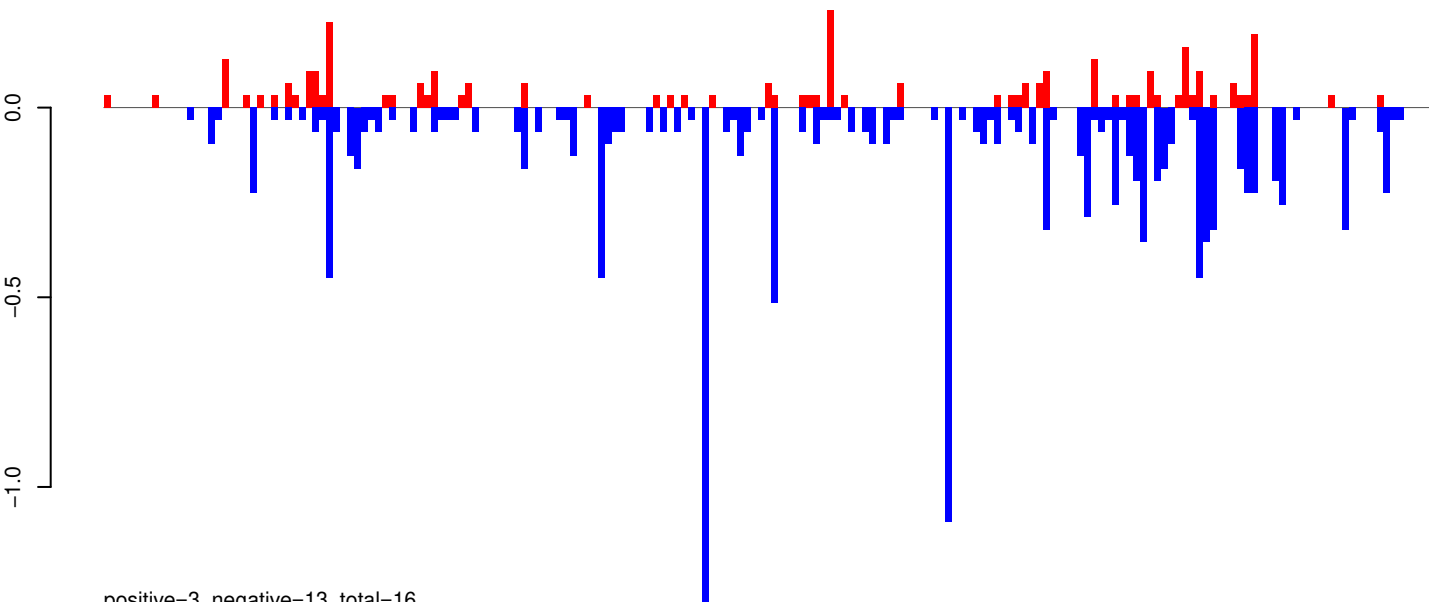

positive=3, negative=13, total=16

AeAeg_Whole_ZV_In_RNA_GP.rep

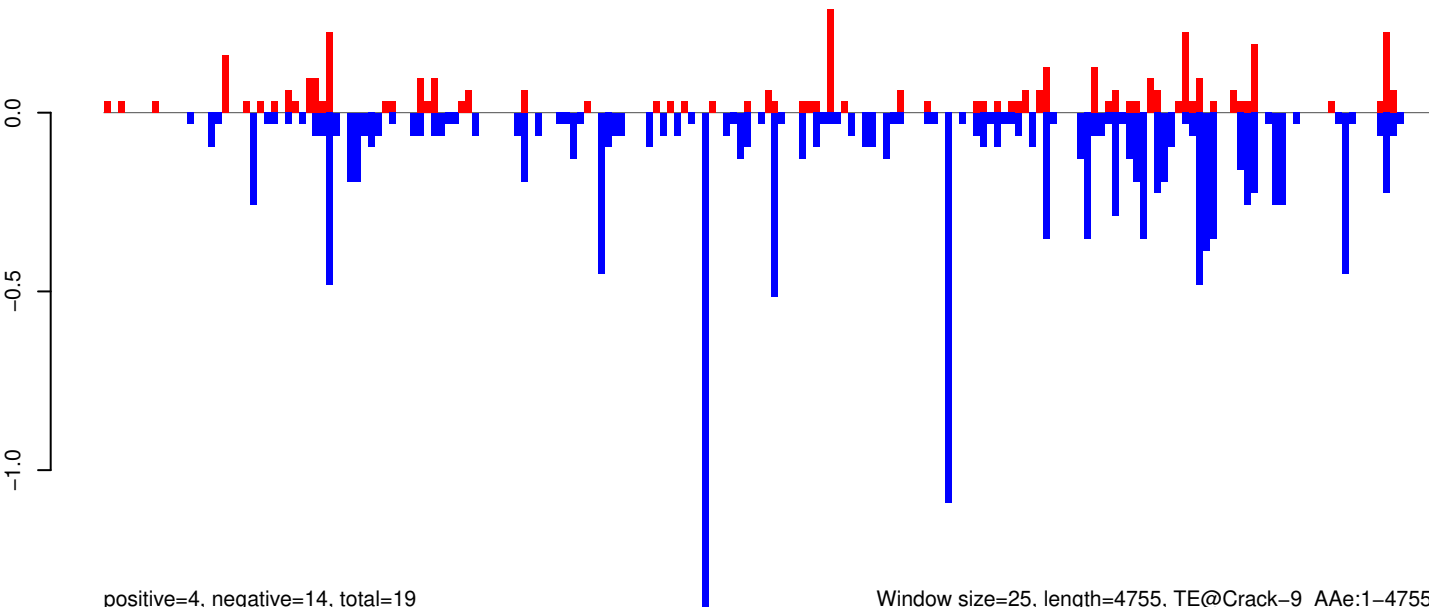

positive=4, negative=14, total=19

Window size=25, length=4755, TE@Crack-9_AAe:1-4755

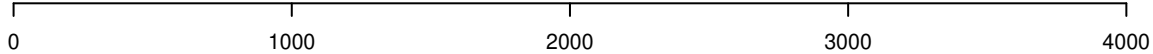

AeAeg_Whole_ZV_In_RNA_GP.18_23.rep

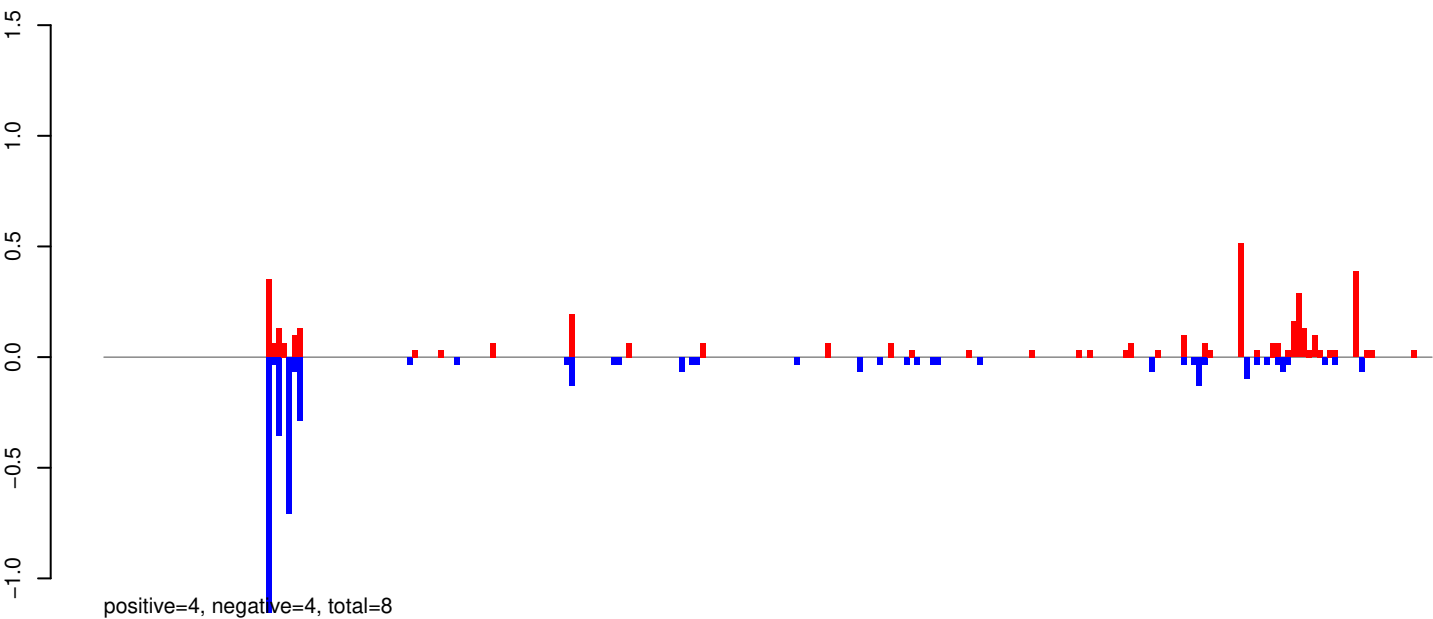

AeAeg_Whole_ZV_In_RNA_GP.24_35.rep

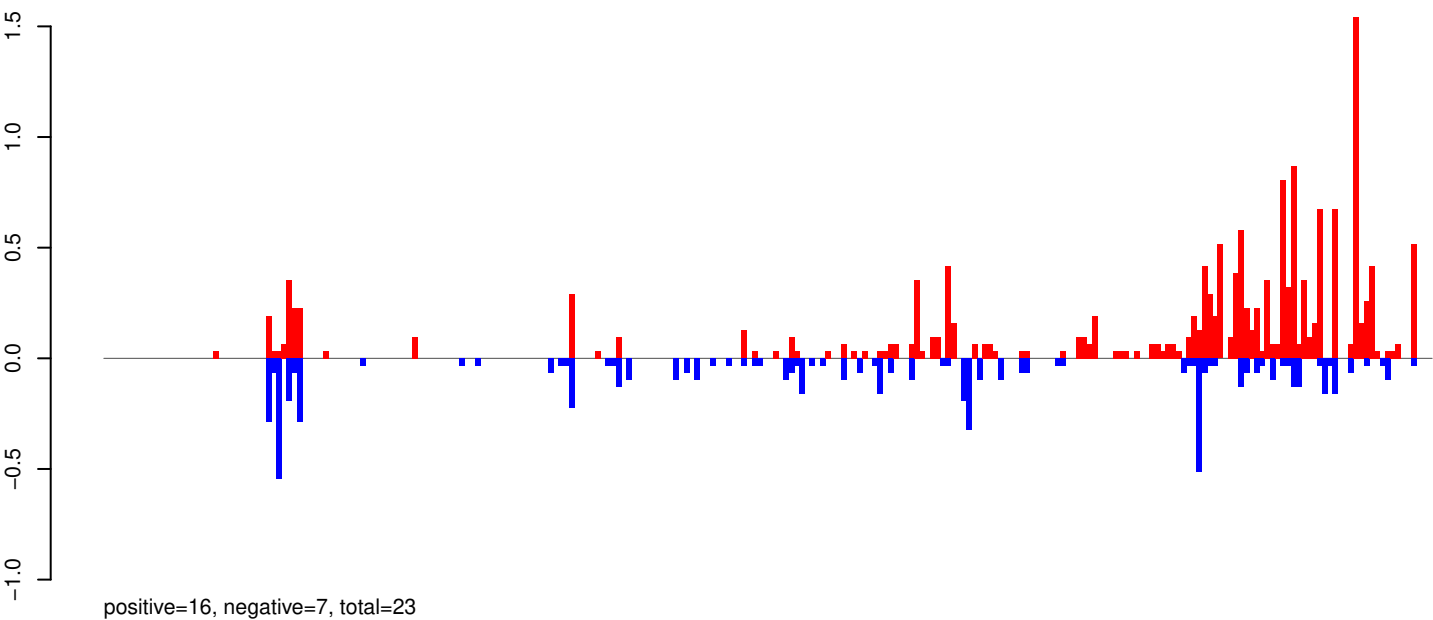

AeAeg_Whole_ZV_In_RNA_GP.rep

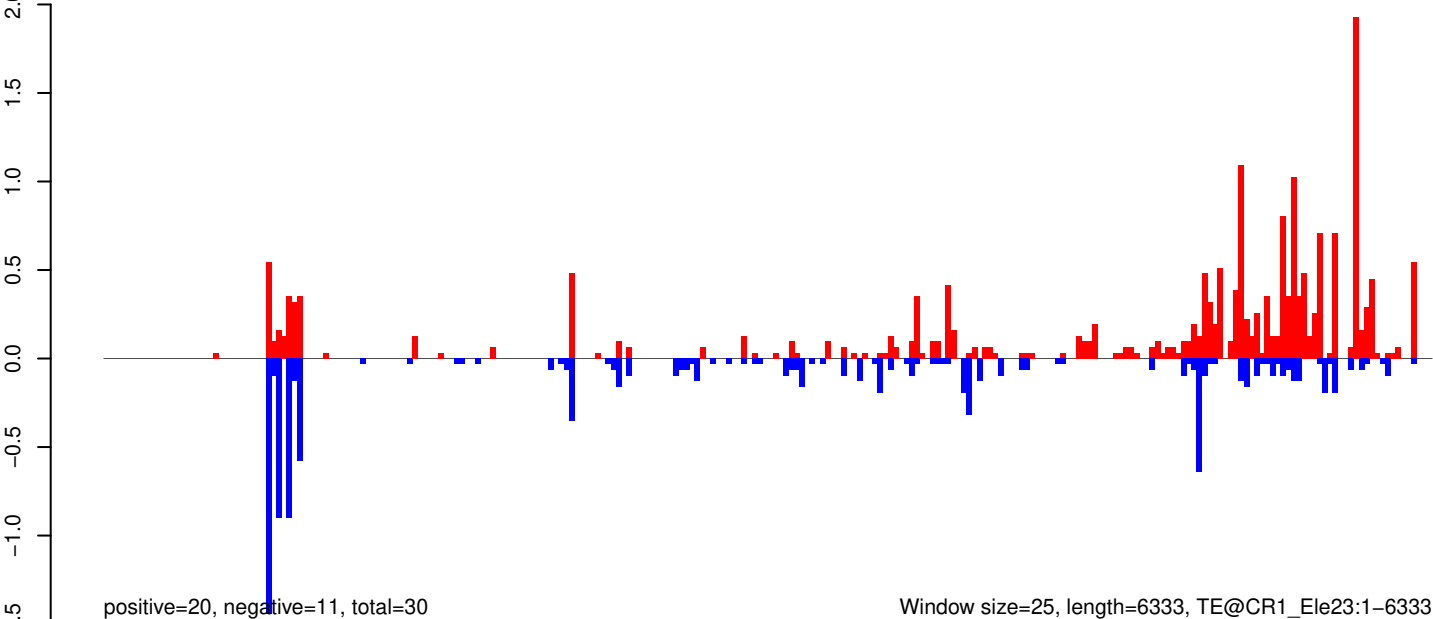

Window size=25, length=6333, TE@CR1_Ele23:1-6333

0 1000 2000 3000 4000 5000 6000

AeAeg_Whole_ZV_In_RNA_GP.18_23.rep

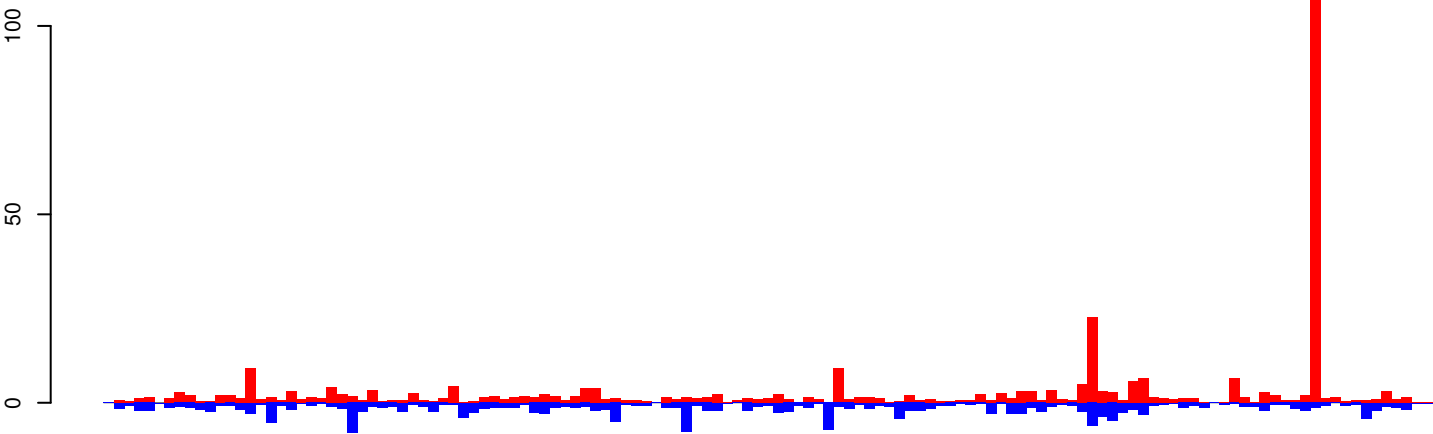

positive=342, negative=212, total=554

AeAeg_Whole_ZV_In_RNA_GP.24_35.rep

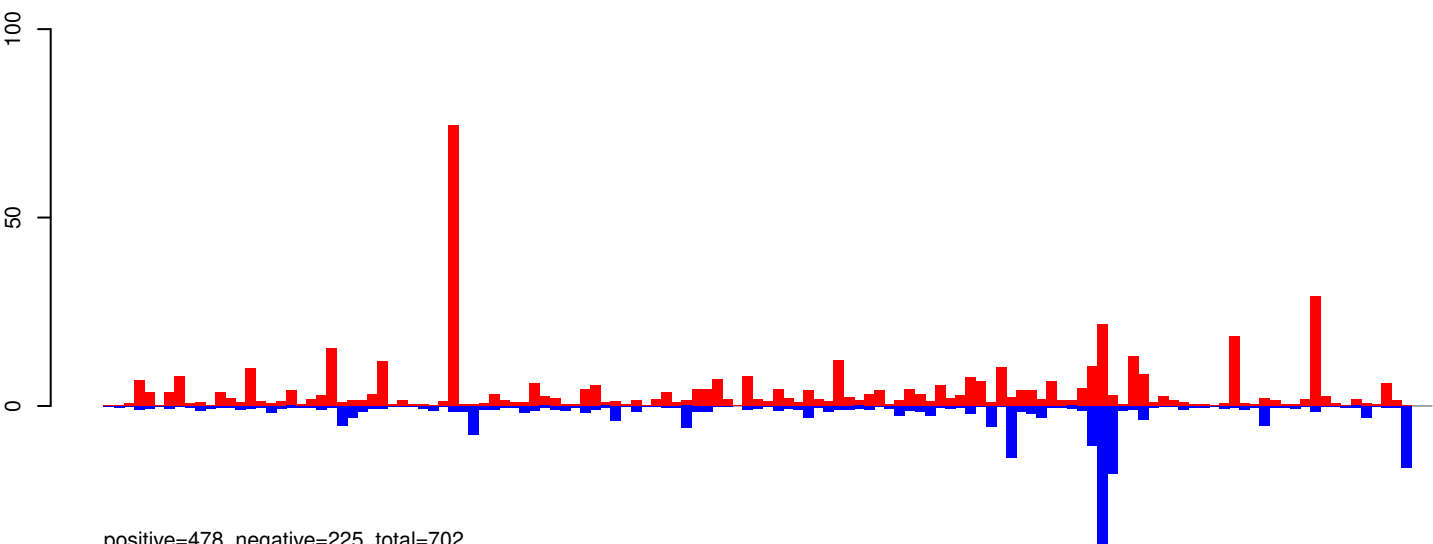

positive=478, negative=225, total=702

AeAeg_Whole_ZV_In_RNA_GP.rep

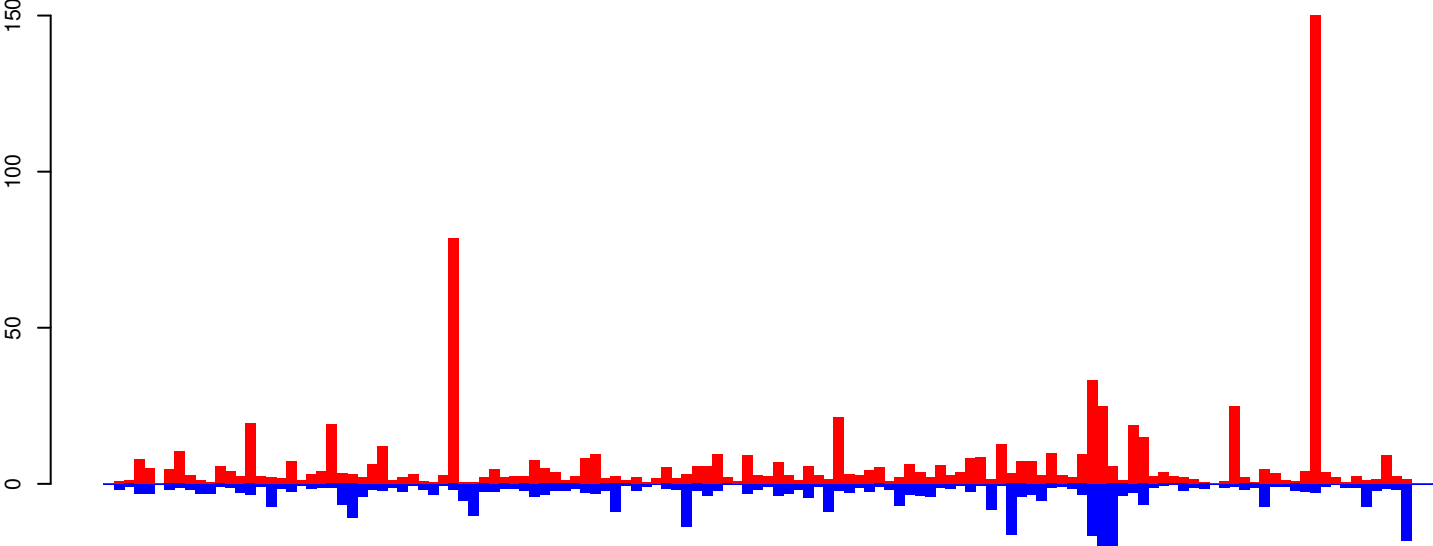

positive=819, negative=437, total=1256 size=25, length=3261, TE@aedes4kgr2k10pd1-AAGE01000294_21533bp-TE-UNKNOWN:1-3261

AeAeg_Whole_ZV_In_RNA_GP.18_23.rep

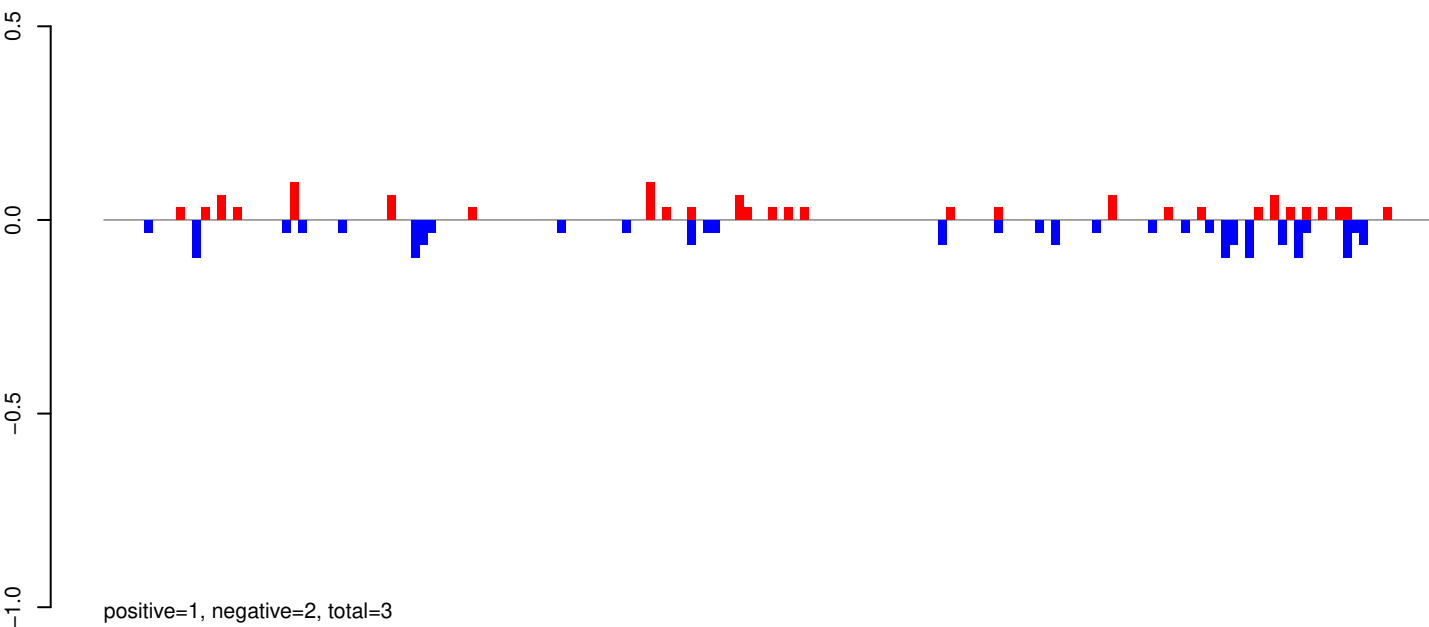

AeAeg_Whole_ZV_In_RNA_GP.24_35.rep

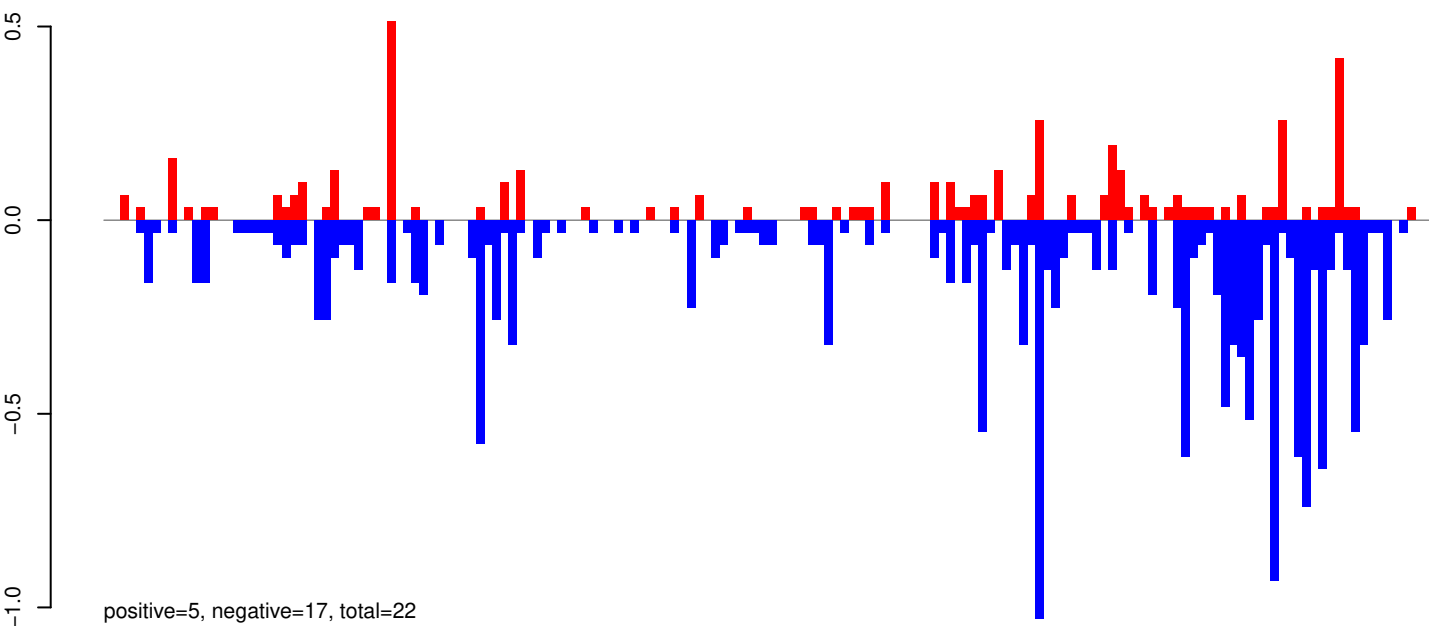

AeAeg_Whole_ZV_In_RNA_GP.rep

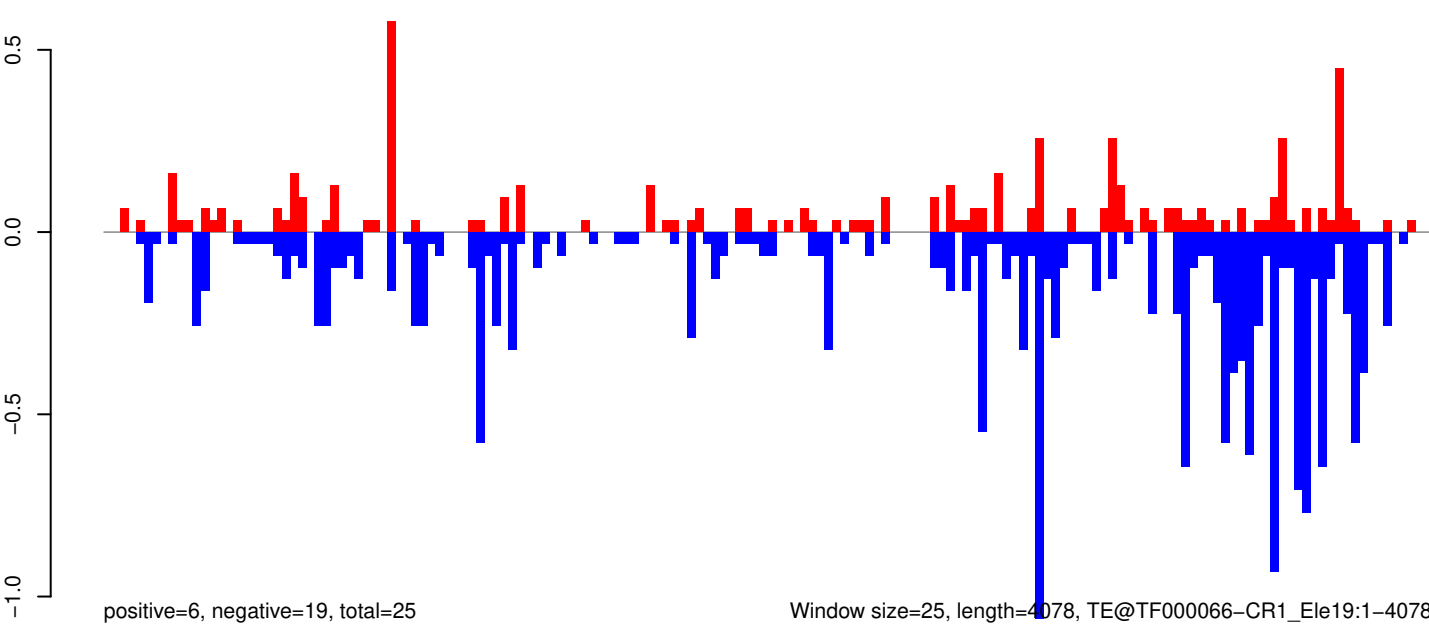

Window size=25, length=4078, TE@TF000066-CR1_Ele19:1-4078

0 1000 2000 3000 4000

AeAeg_Whole_ZV_In_RNA_GP.18_23.rep

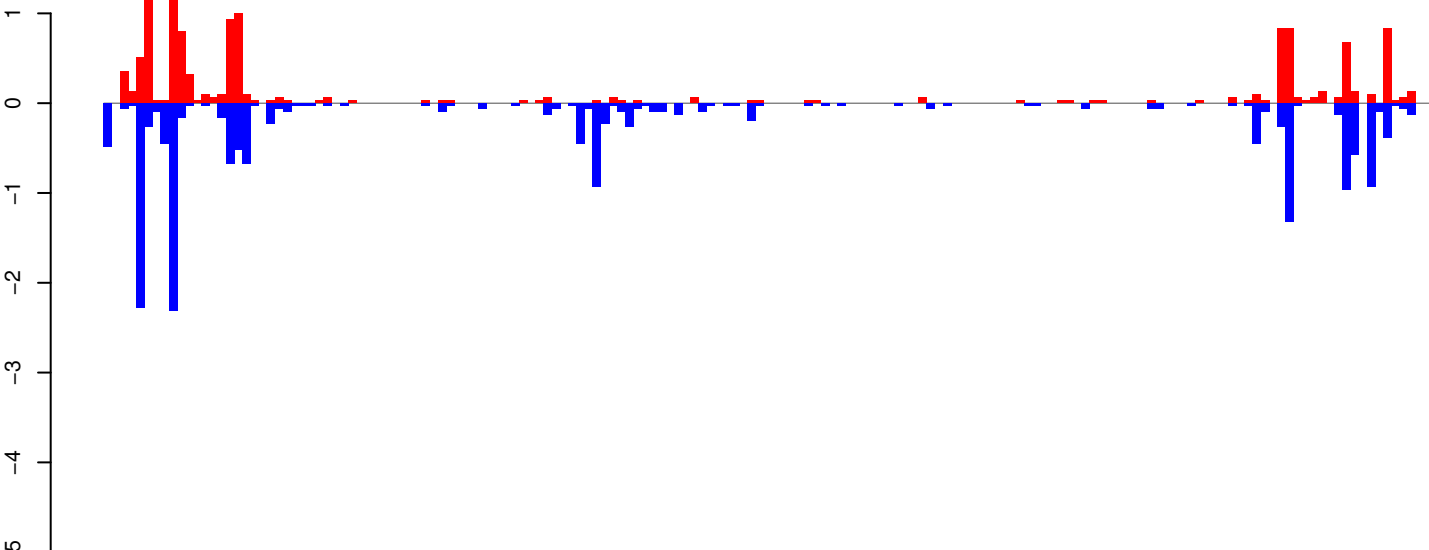

positive=12, negative=18, total=31

AeAeg_Whole_ZV_In_RNA_GP.24_35.rep

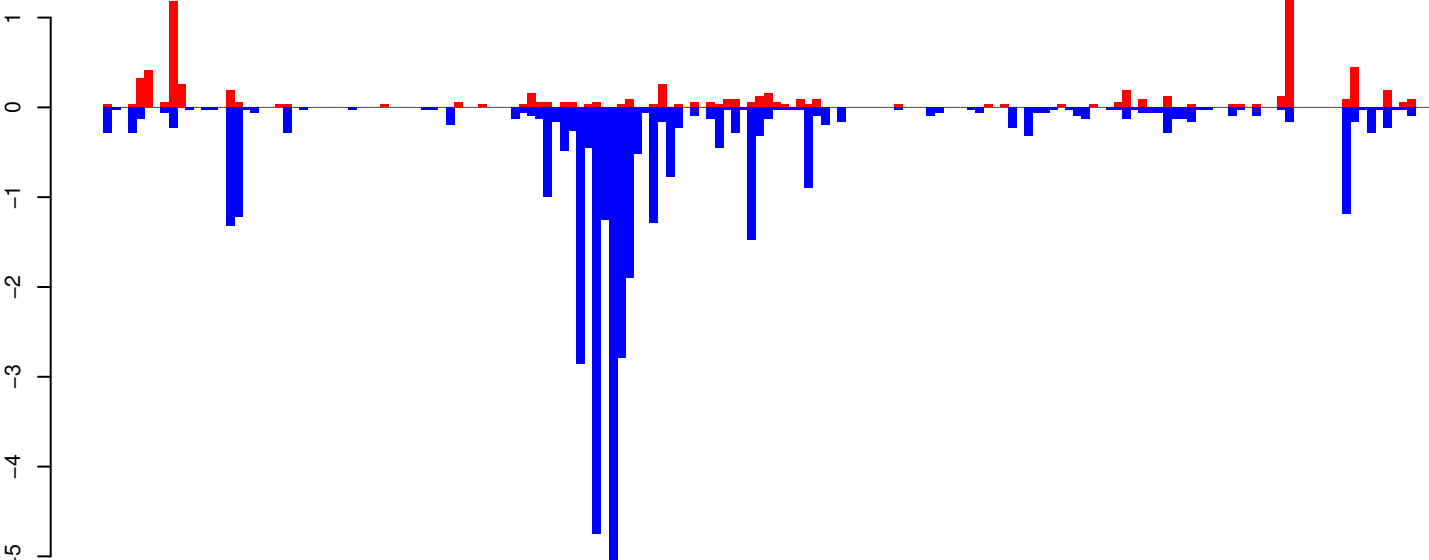

positive=8, negative=38, total=46

AeAeg_Whole_ZV_In_RNA_GP.rep

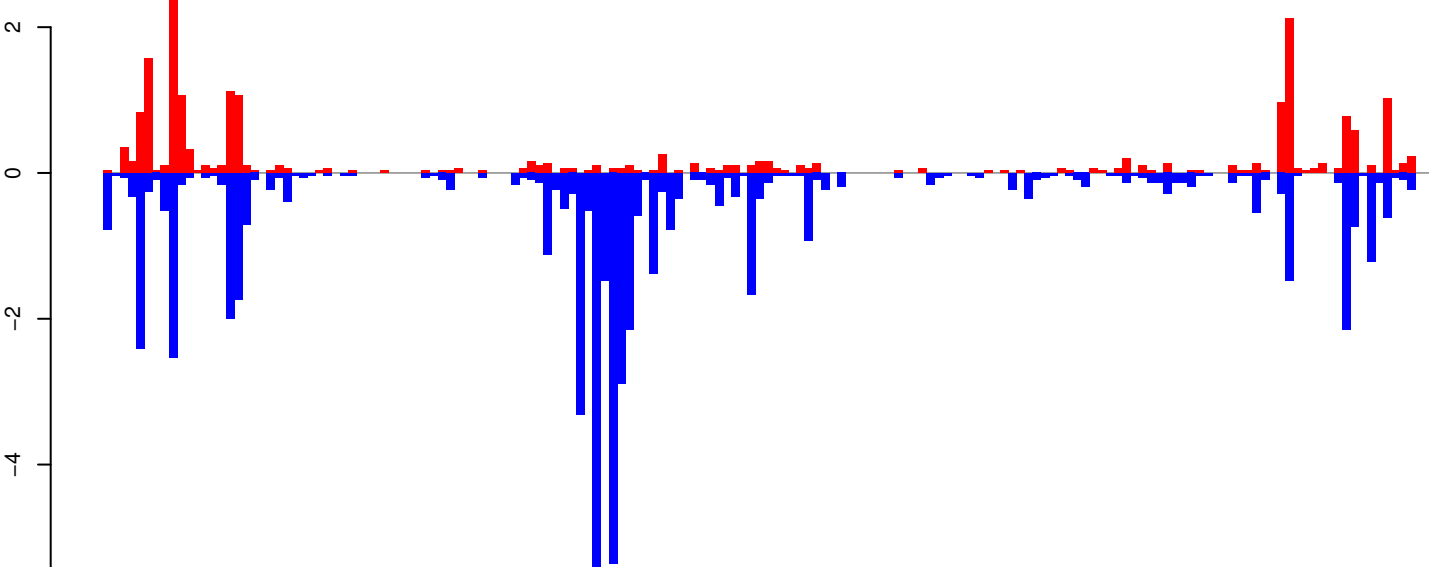

positive=20, negative=57, total=77

Window size=25, length=4052, TE@Sola2-6_A Ae:1-4052

0 1000 2000 3000 4000

AeAeg_Whole_ZV_In_RNA_GP.18_23.rep

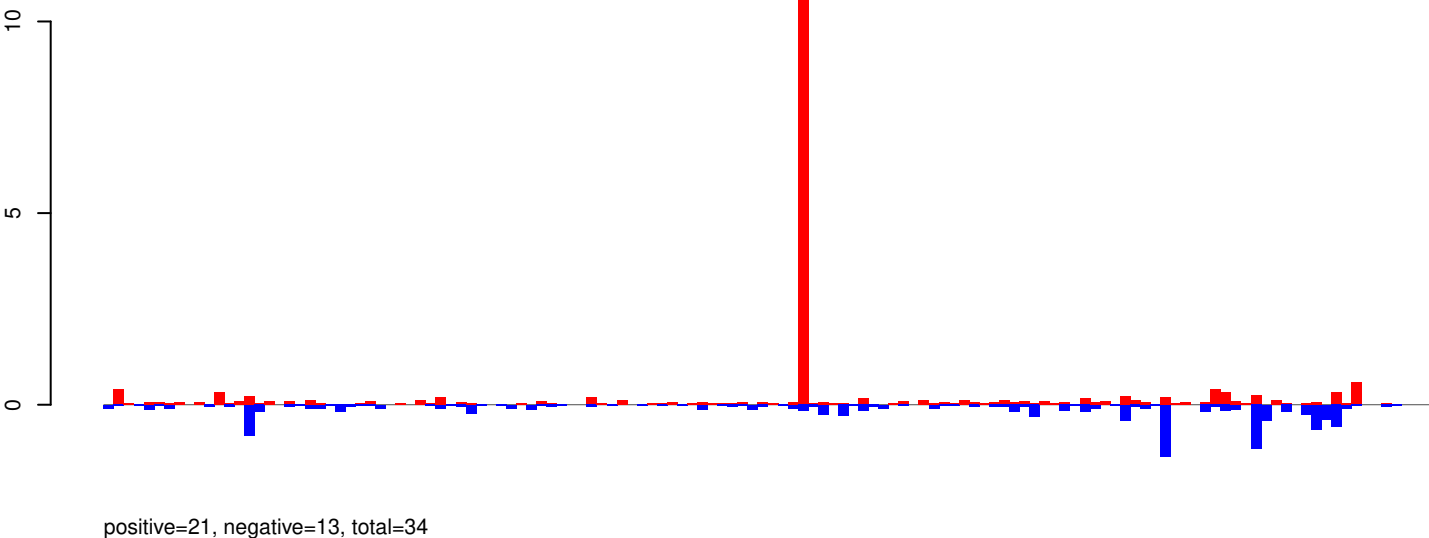

AeAeg_Whole_ZV_In_RNA_GP.24_35.rep

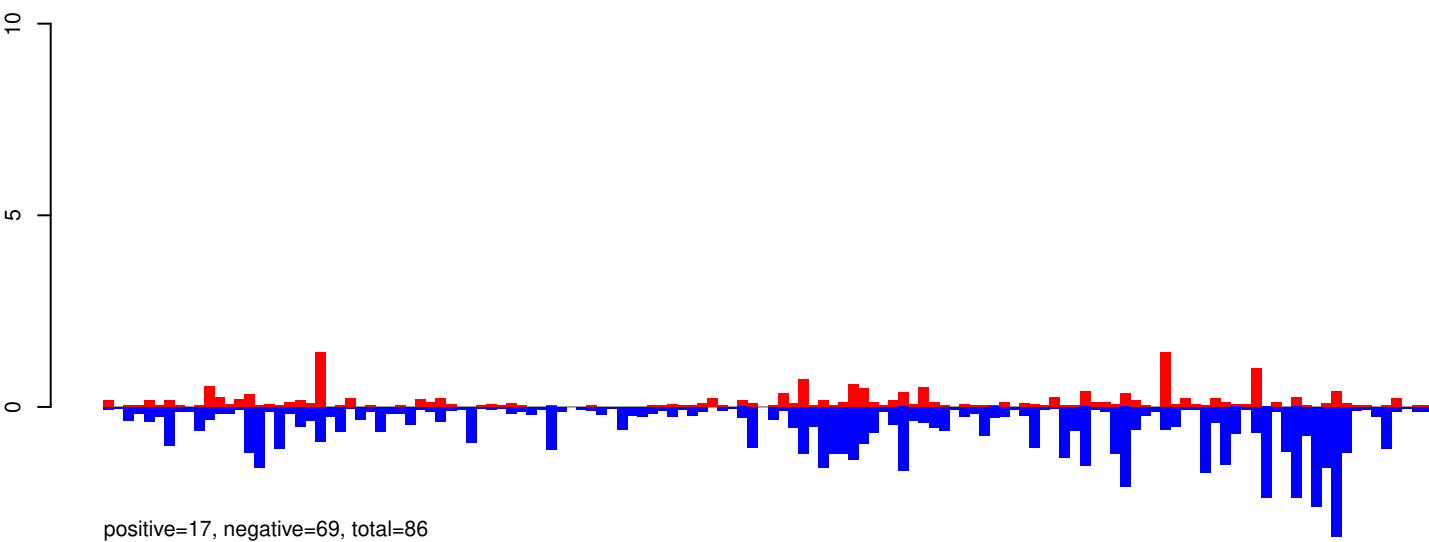

AeAeg_Whole_ZV_In_RNA_GP.rep

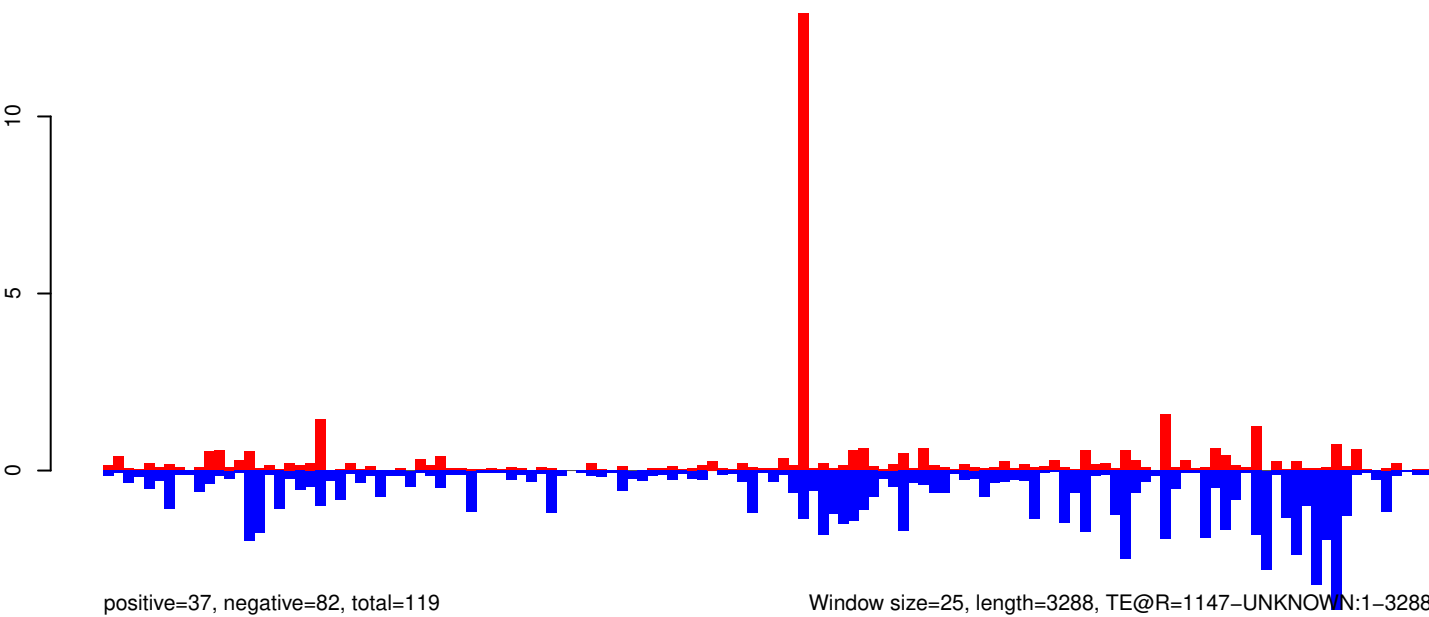

AeAeg_Whole_ZV_In_RNA_GP.18_23.rep

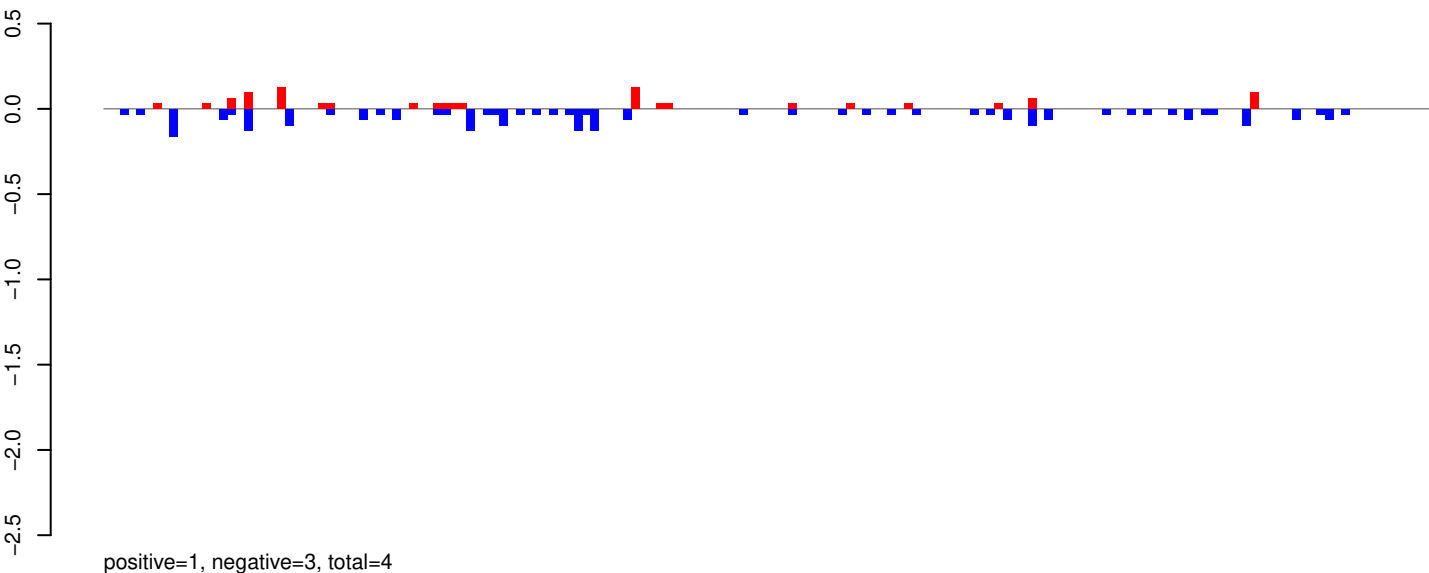

AeAeg_Whole_ZV_In_RNA_GP.24_35.rep

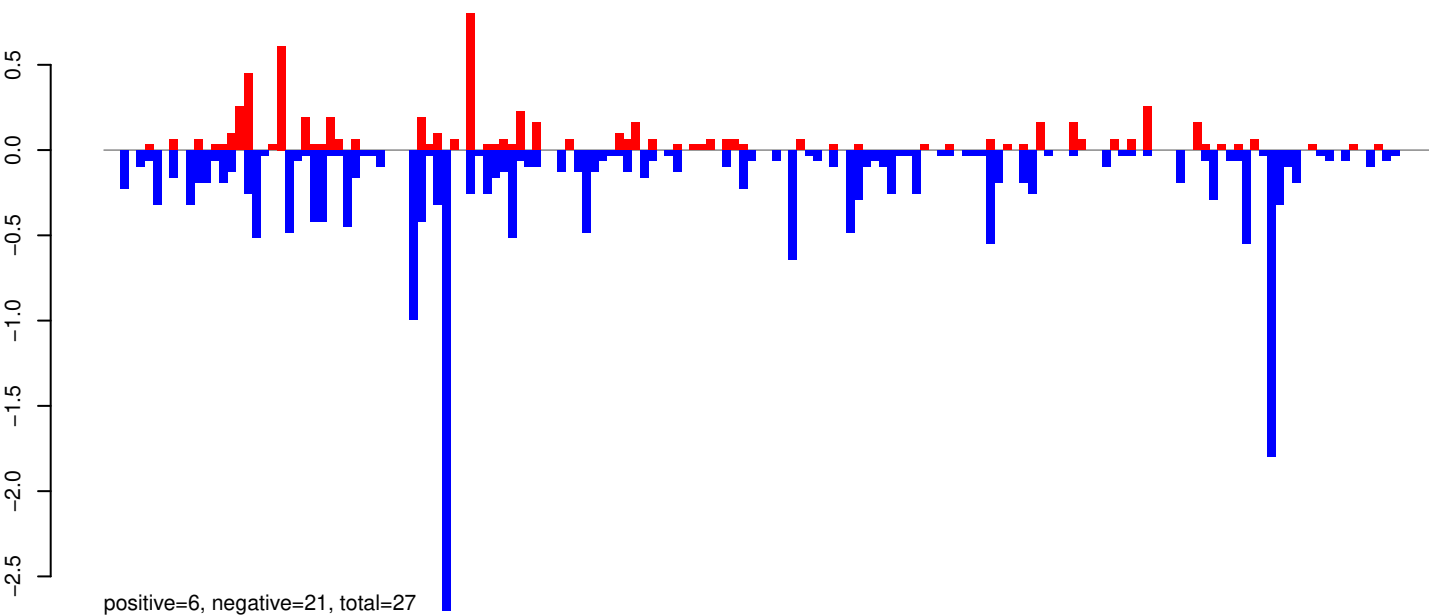

AeAeg_Whole_ZV_In_RNA_GP.rep

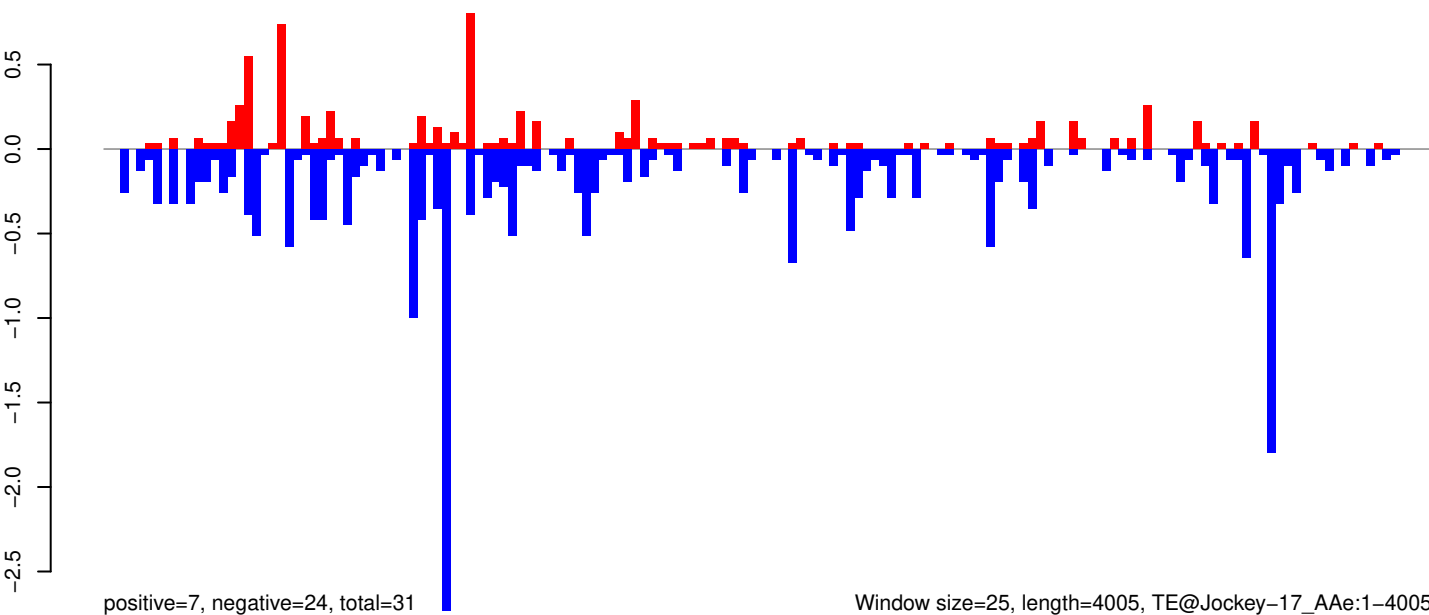

Window size=25, length=4005, TE@Jockey-17_AAe:1-4005

0 1000 2000 3000 4000

AeAeg_Whole_ZV_In_RNA_GP.18_23.rep

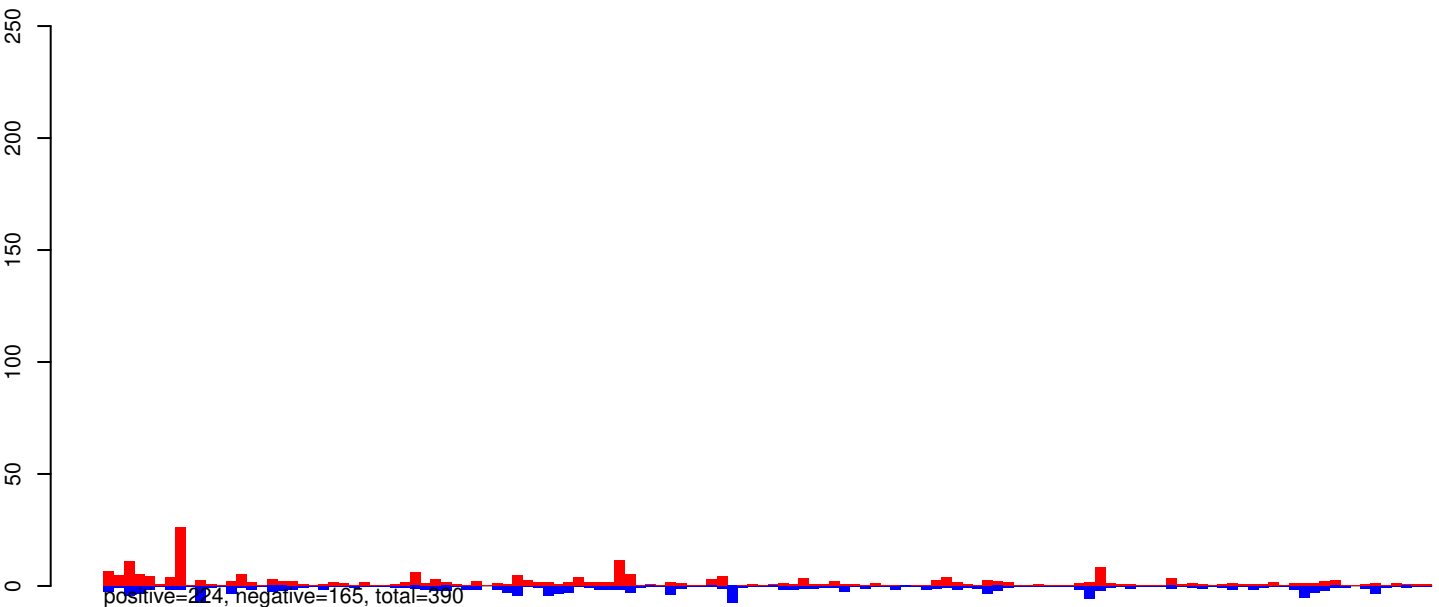

AeAeg_Whole_ZV_In_RNA_GP.24_35.rep

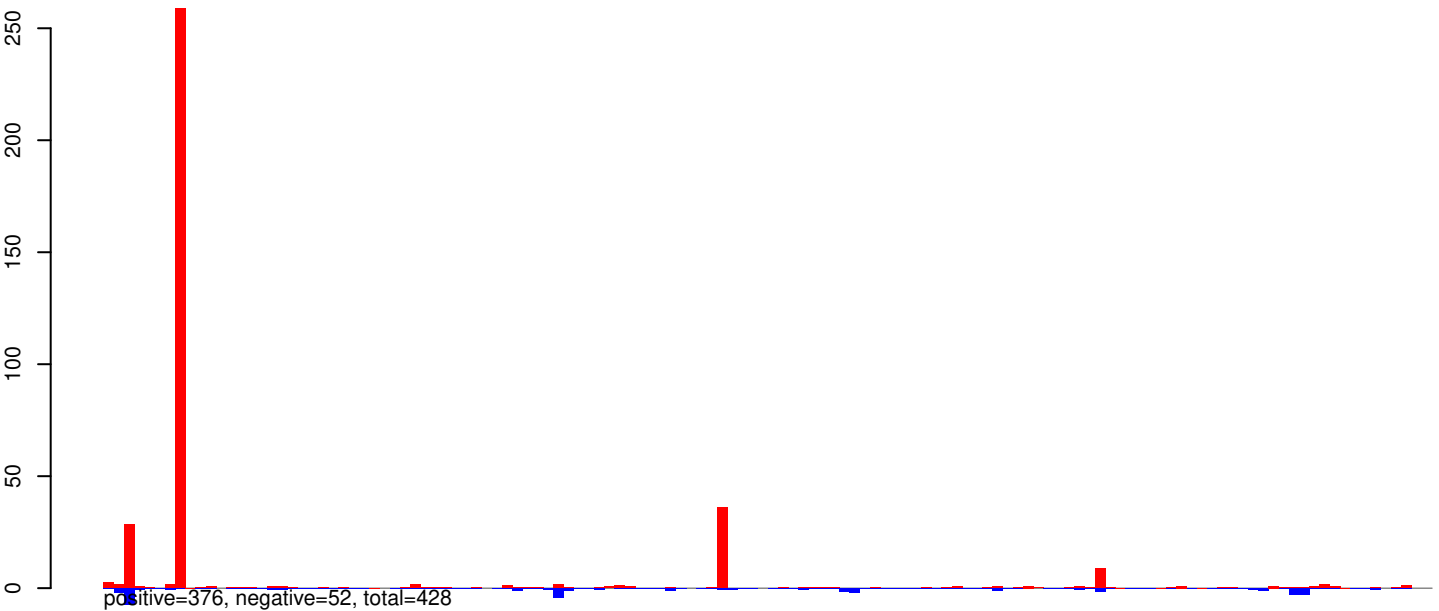

AeAeg_Whole_ZV_In_RNA_GP.rep

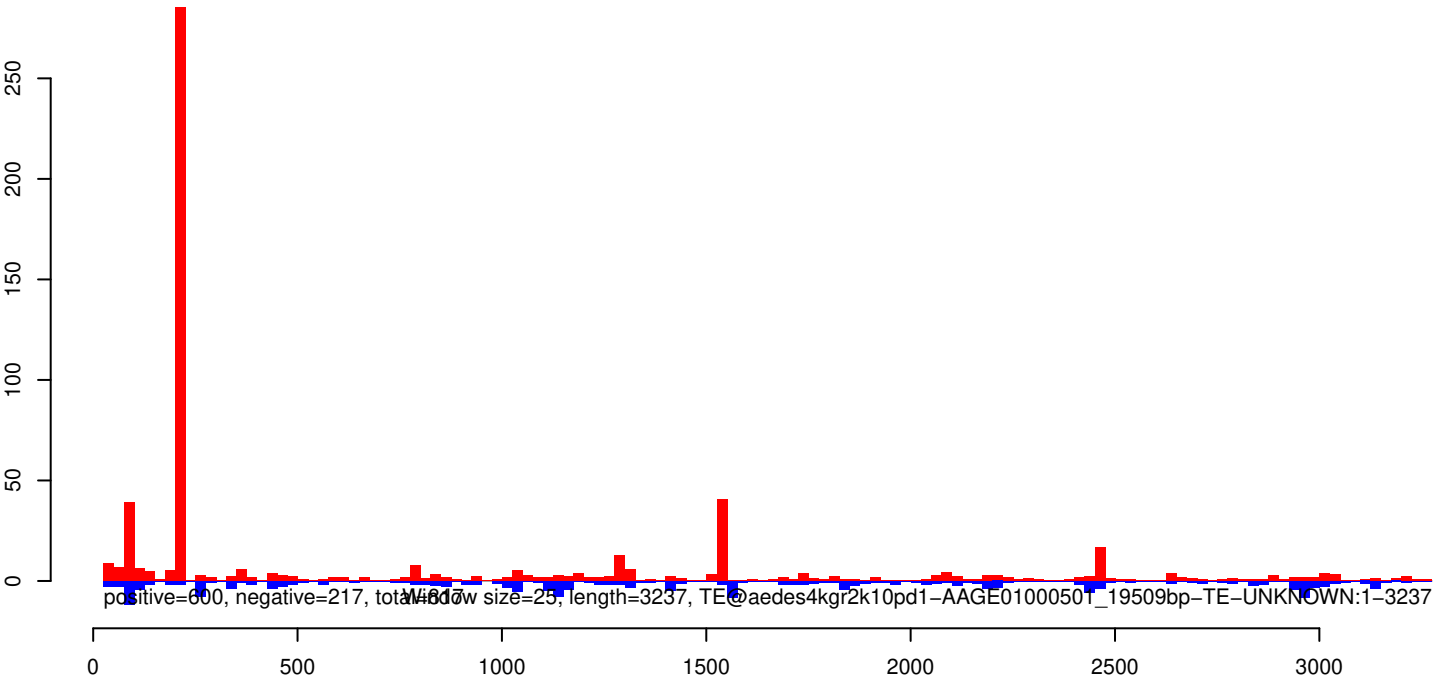

AeAeg_Whole_ZV_In_RNA_GP.18_23.rep

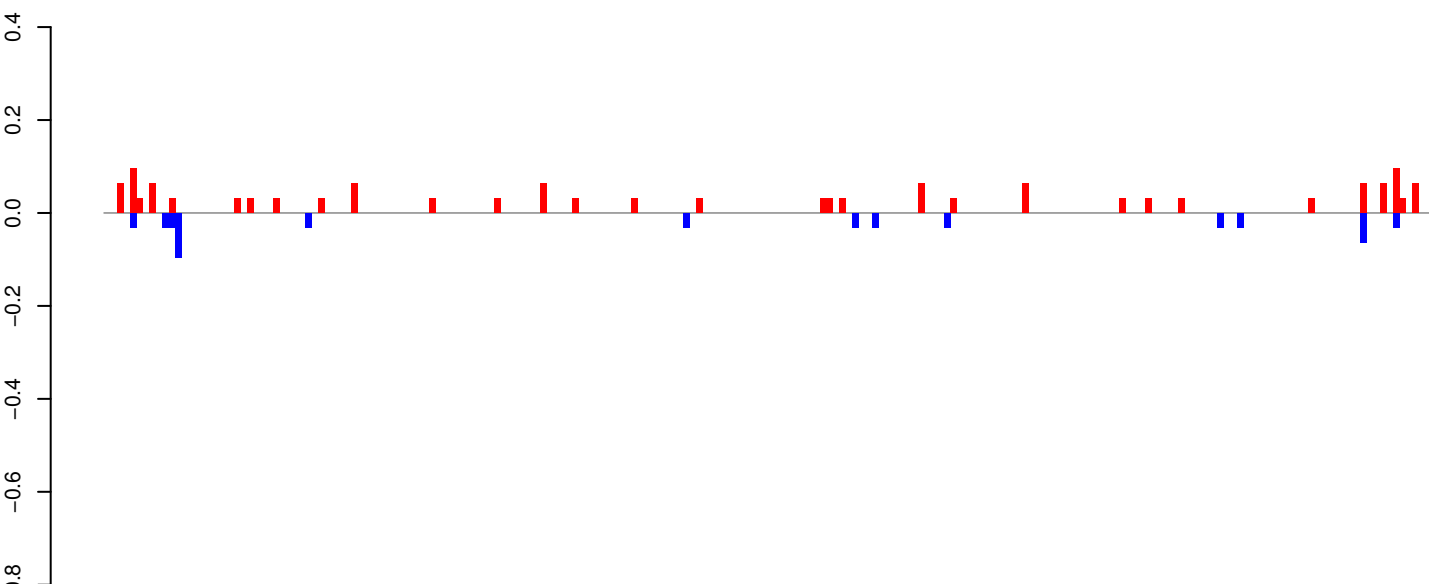

positive=1, negative=1, total=2

AeAeg_Whole_ZV_In_RNA_GP.24_35.rep

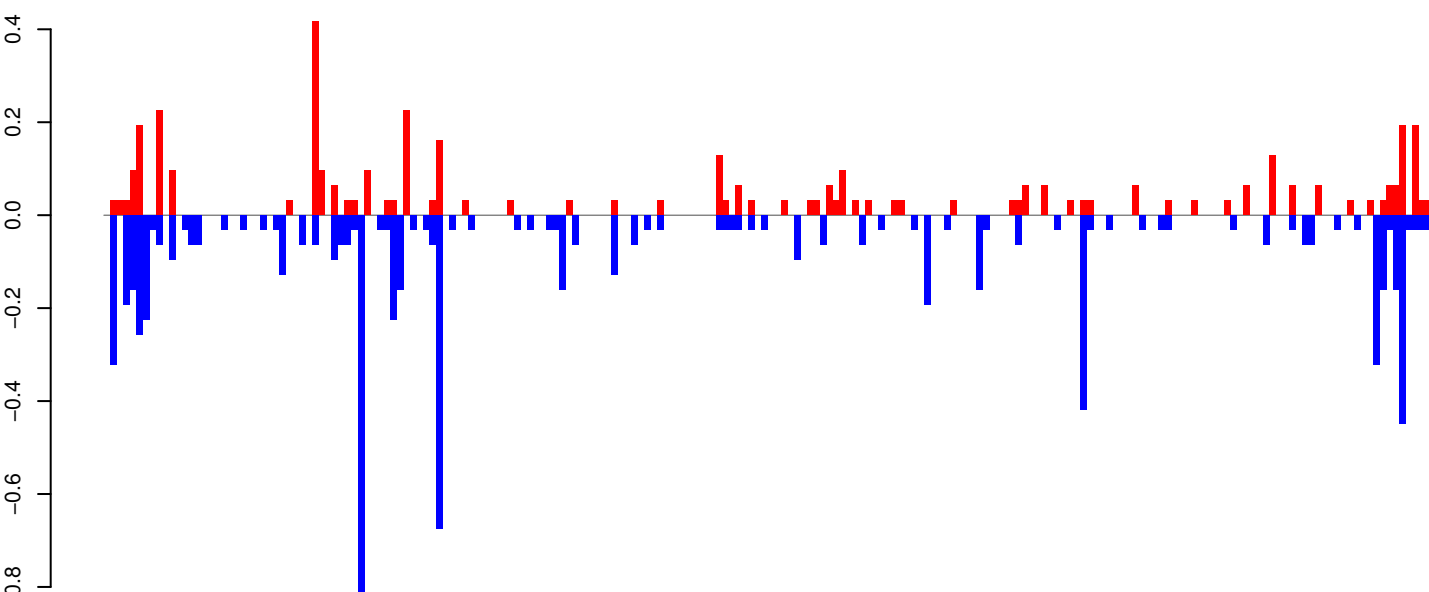

positive=4, negative=8, total=12

AeAeg_Whole_ZV_In_RNA_GP.rep

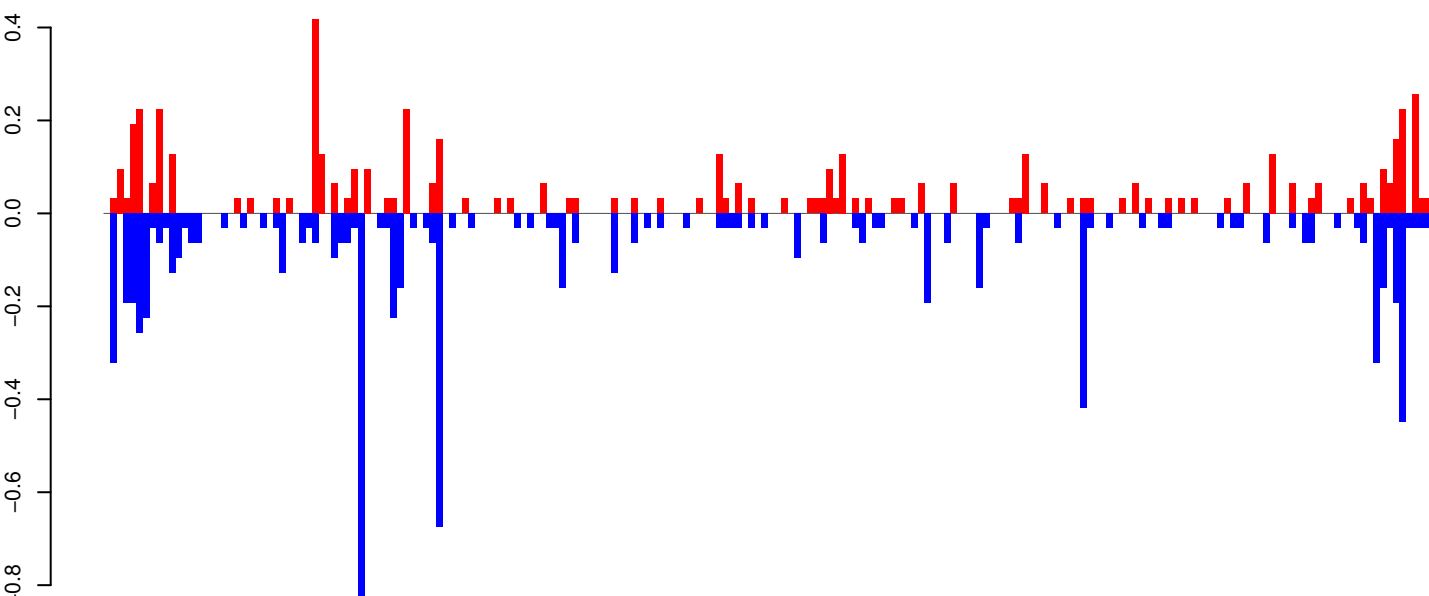

positive=6, negative=9, total=14

Window size=25, length=5086, TE@TF000111-Ty3_gypsy_Ele20:1-5086

0 1000 2000 3000 4000 5000

AeAeg_Whole_ZV_In_RNA_GP.18_23.rep

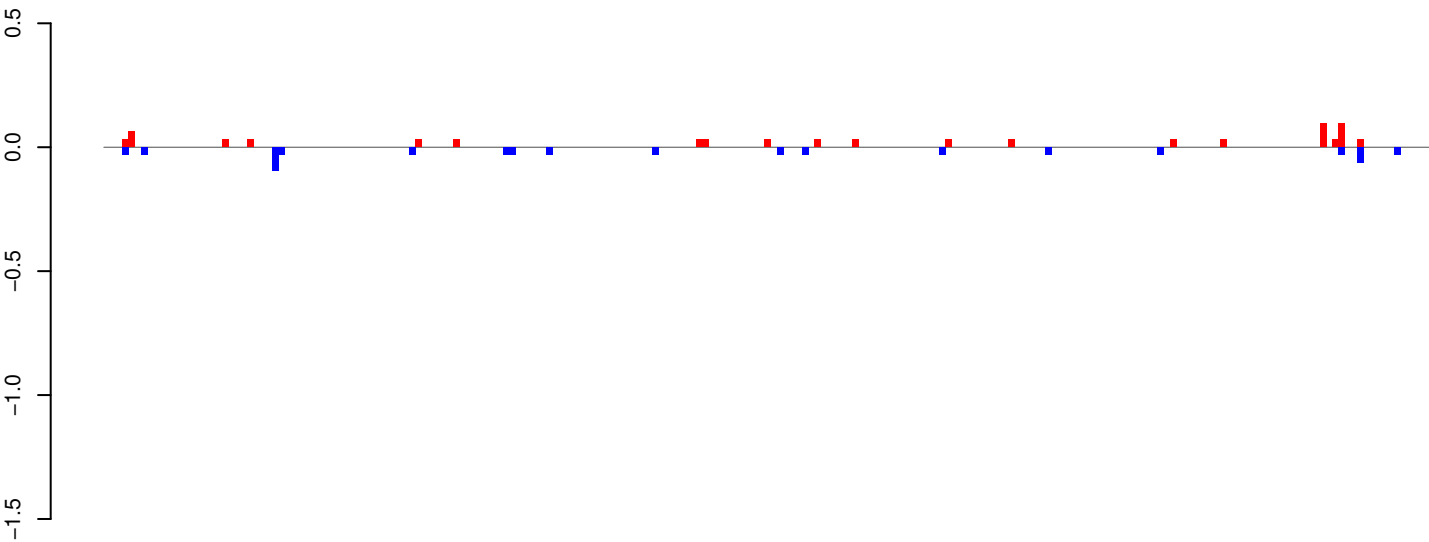

positive=1, negative=1, total=1

AeAeg_Whole_ZV_In_RNA_GP.24_35.rep

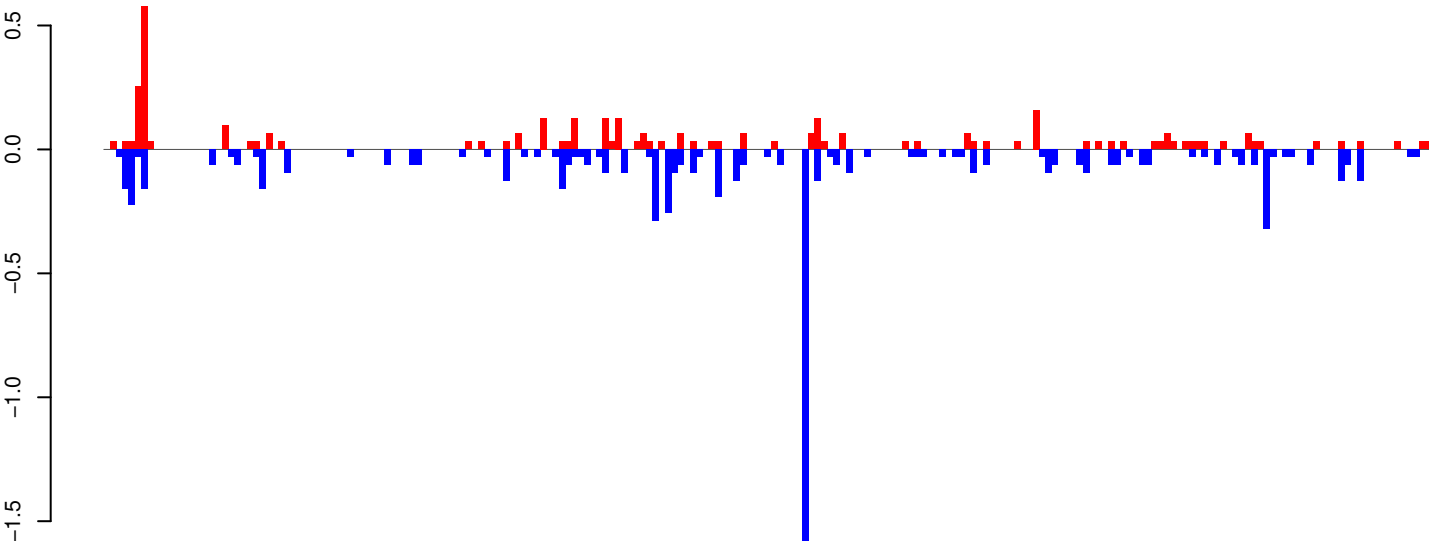

positive=4, negative=8, total=12

AeAeg_Whole_ZV_In_RNA_GP.rep

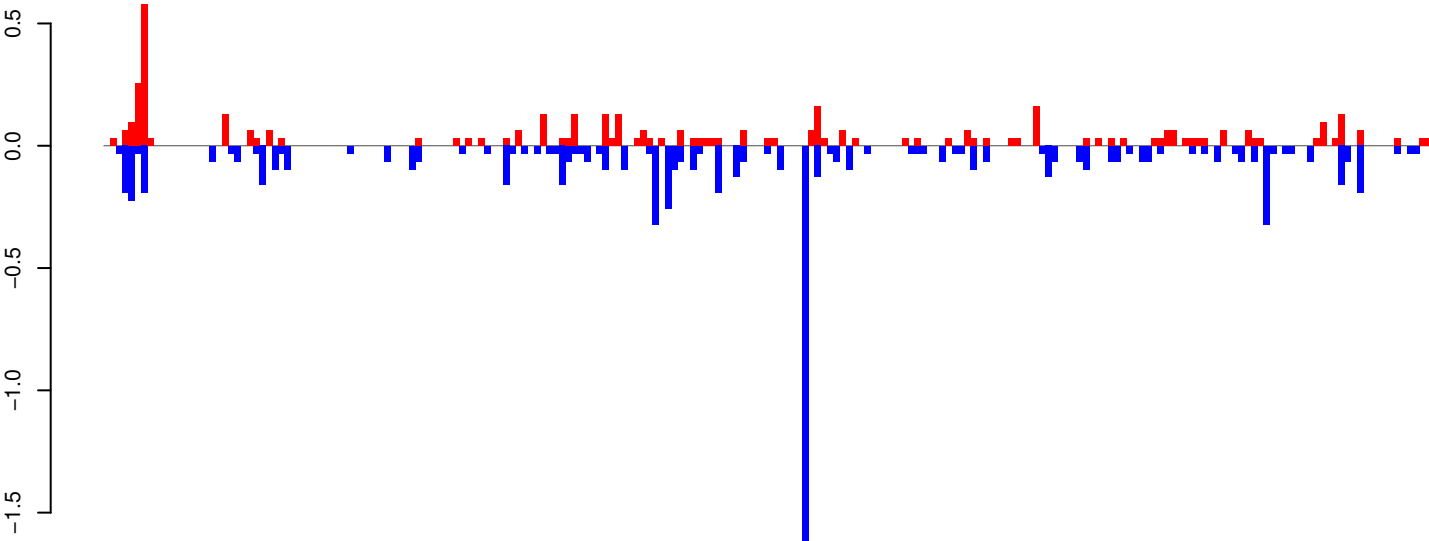

positive=5, negative=8, total=13

Window size=25, length=5313, TE@Gypsy-22_AA-LTR-I:1-5313

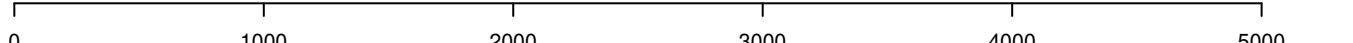

AeAeg_Whole_ZV_In_RNA_GP.18_23.rep

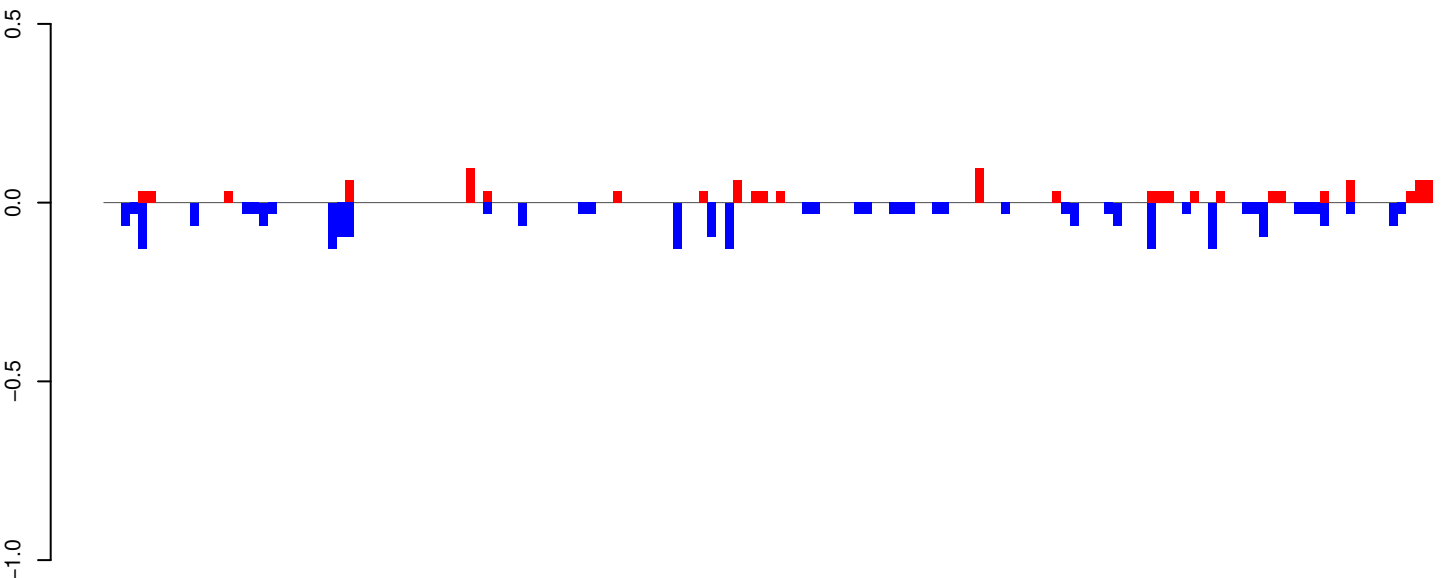

positive=1, negative=3, total=4

AeAeg_Whole_ZV_In_RNA_GP.24_35.rep

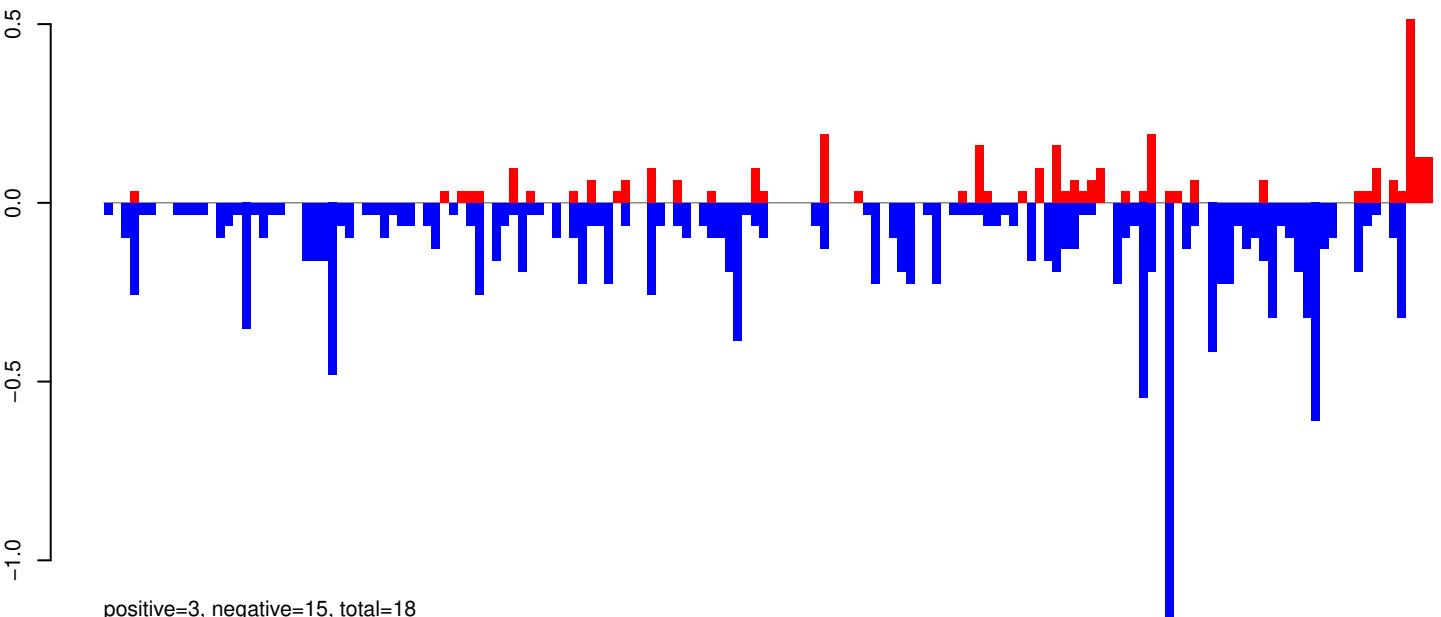

positive=3, negative=15, total=18

AeAeg_Whole_ZV_In_RNA_GP.rep

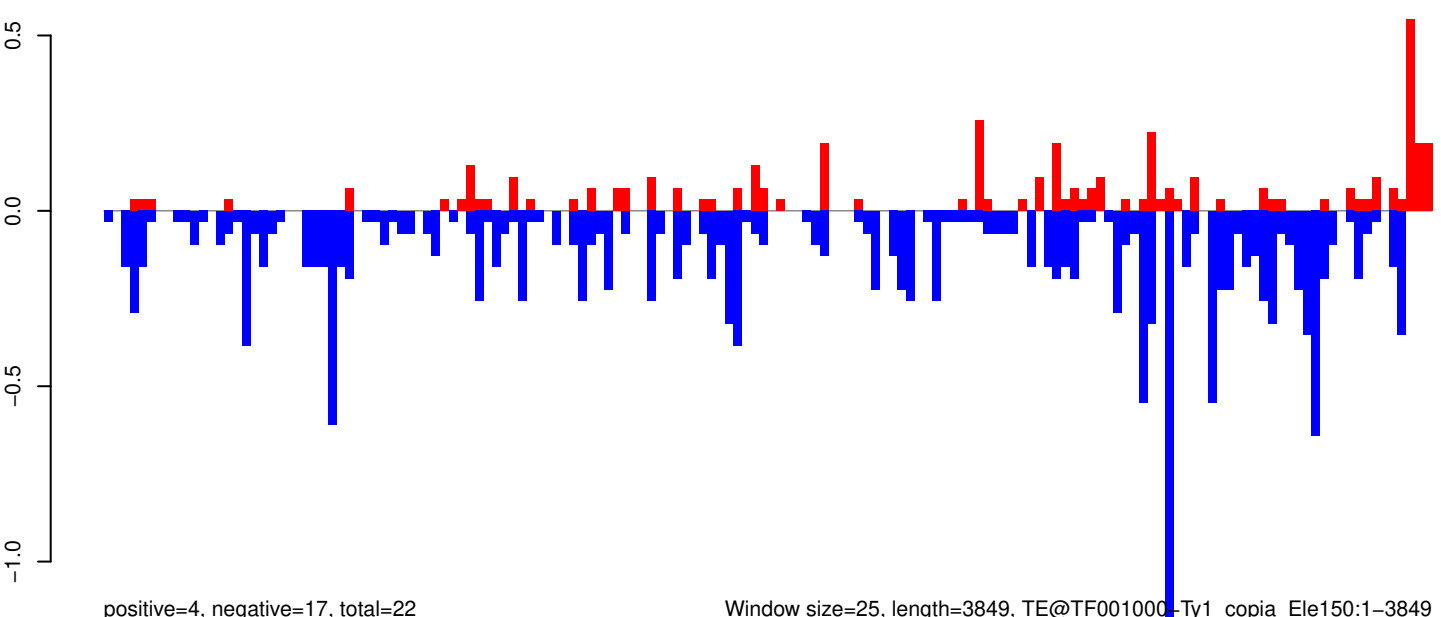

positive=4, negative=17, total=22

Window size=25, length=3849, TE@TF001000-Ty1_copia_Ele150:1-3849

AeAeg_Whole_ZV_In_RNA_GP.18_23.rep

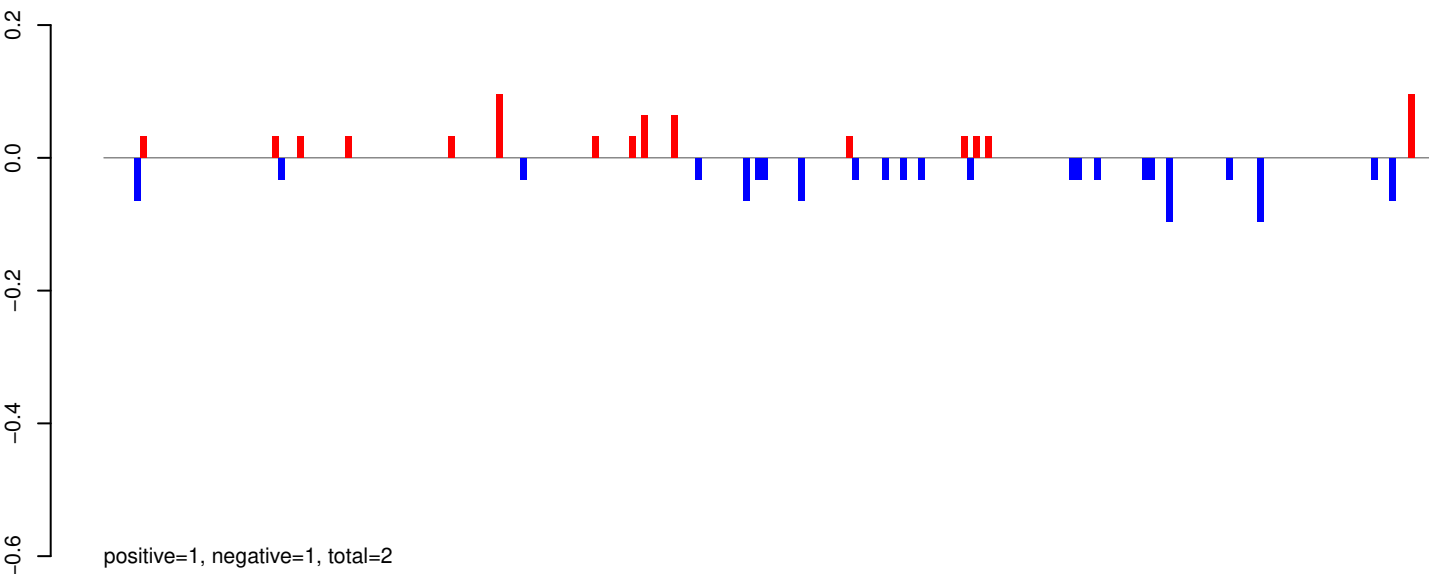

AeAeg_Whole_ZV_In_RNA_GP.24_35.rep

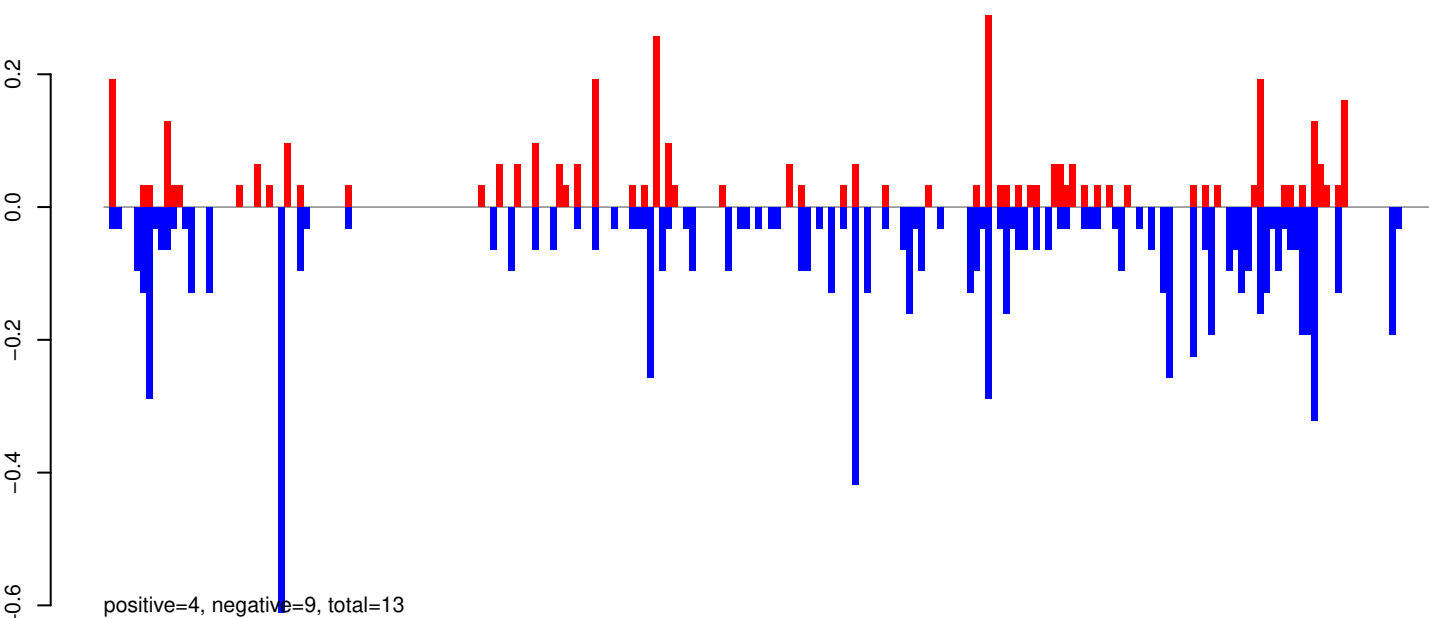

AeAeg_Whole_ZV_In_RNA_GP.rep

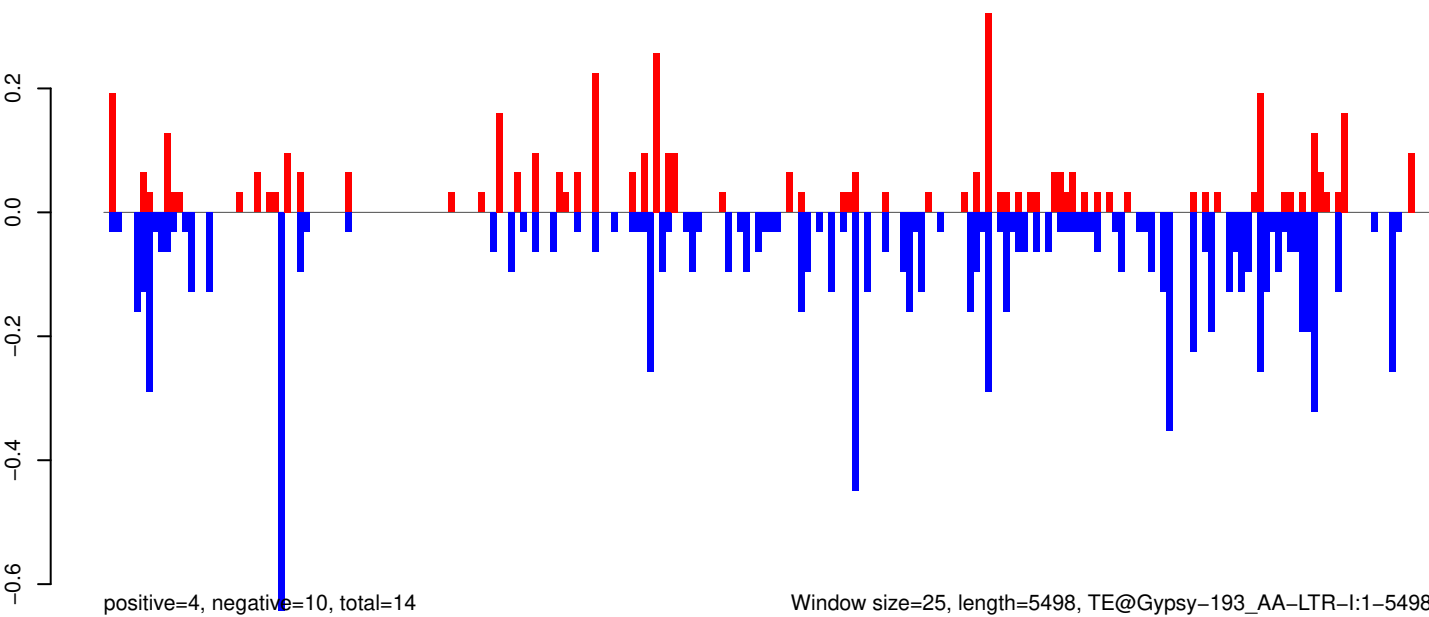

Window size=25, length=5498, TE@Gypsy-193_AA-LTR-I:1-5498

0 1000 2000 3000 4000 5000

AeAeg_Whole_ZV_In_RNA_GP.18_23.rep

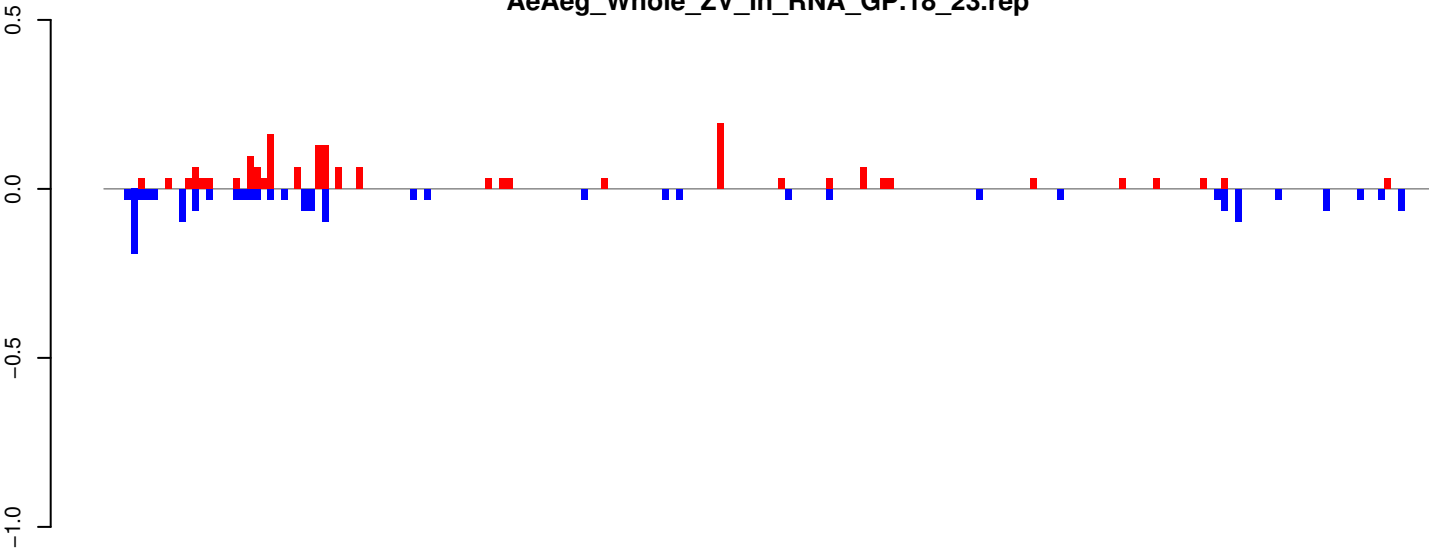

positive=2, negative=2, total=3

AeAeg_Whole_ZV_In_RNA_GP.24_35.rep

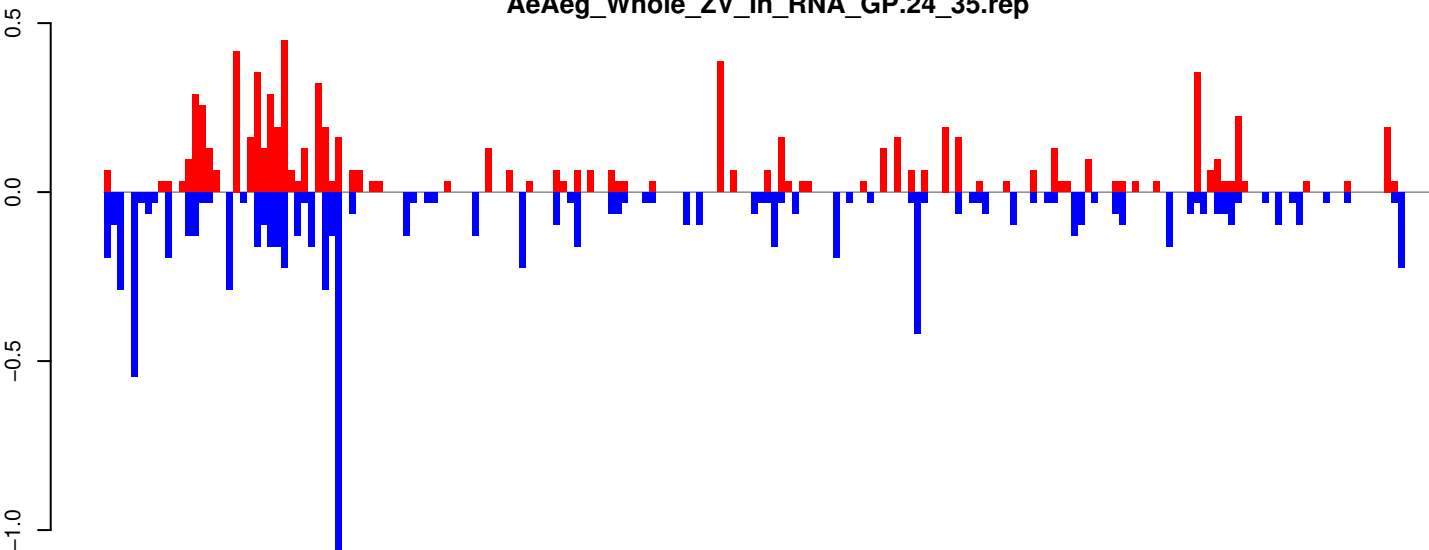

positive=8, negative=9, total=17

AeAeg_Whole_ZV_In_RNA_GP.rep

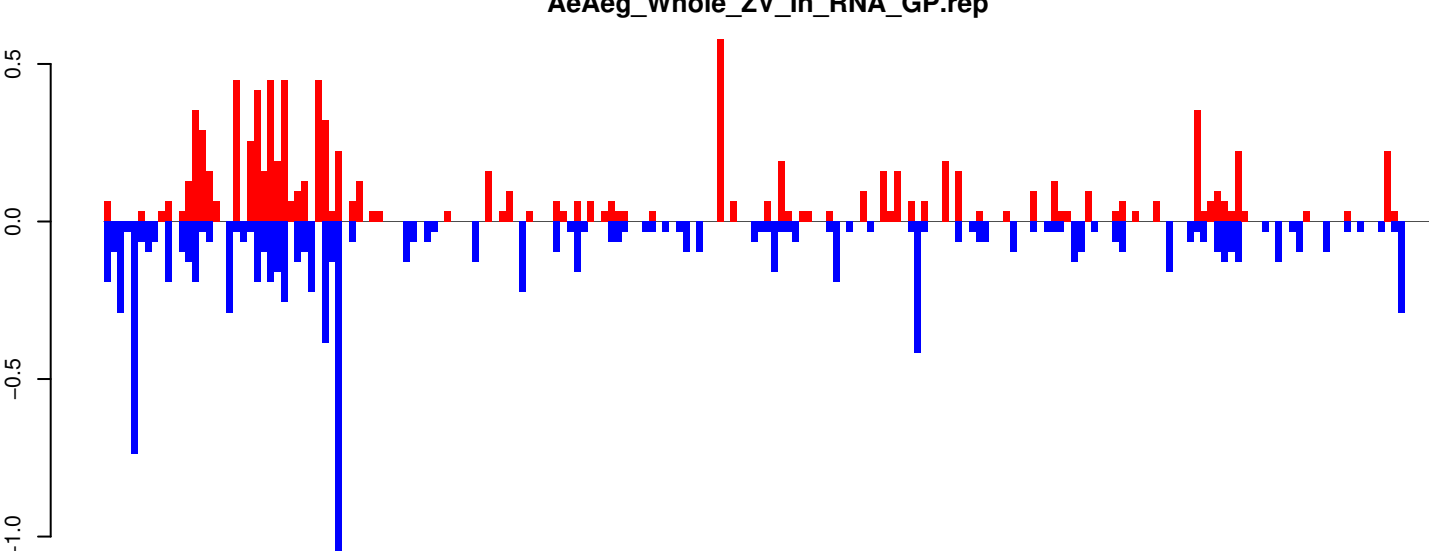

positive=10, negative=11, total=21

Window size=25, length=4854, TE@BEL-70_AA-LTR-I:1-4854

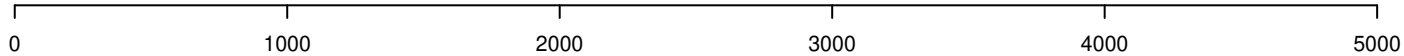

AeAeg_Whole_ZV_In_RNA_GP.18_23.rep

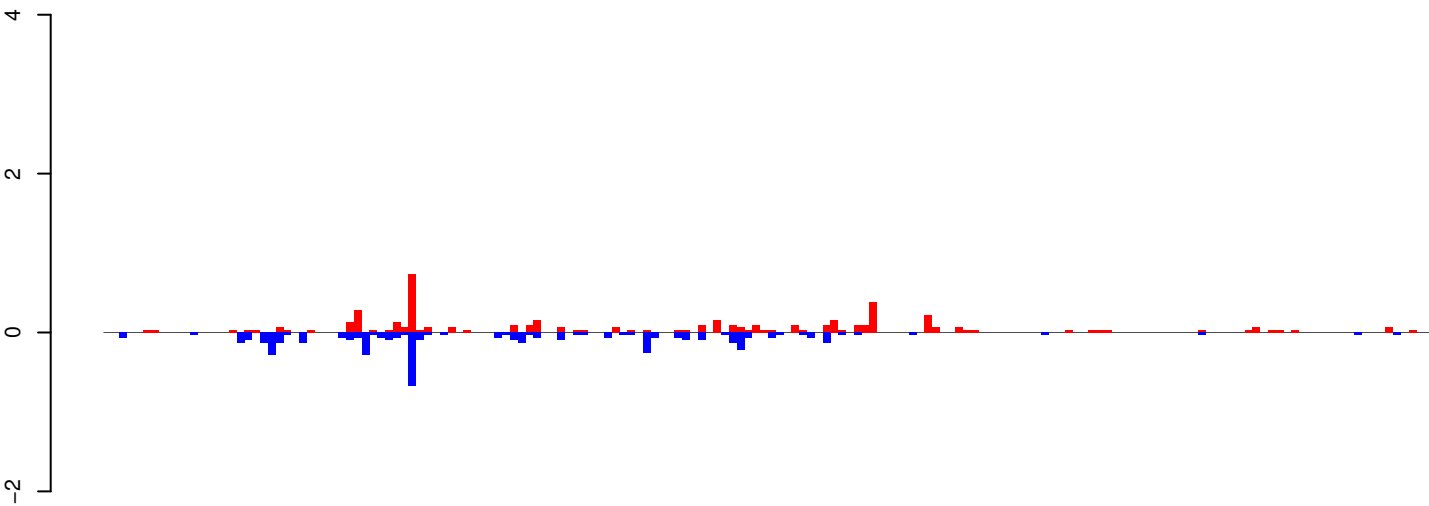

positive=5, negative=5, total=10

AeAeg_Whole_ZV_In_RNA_GP.24_35.rep

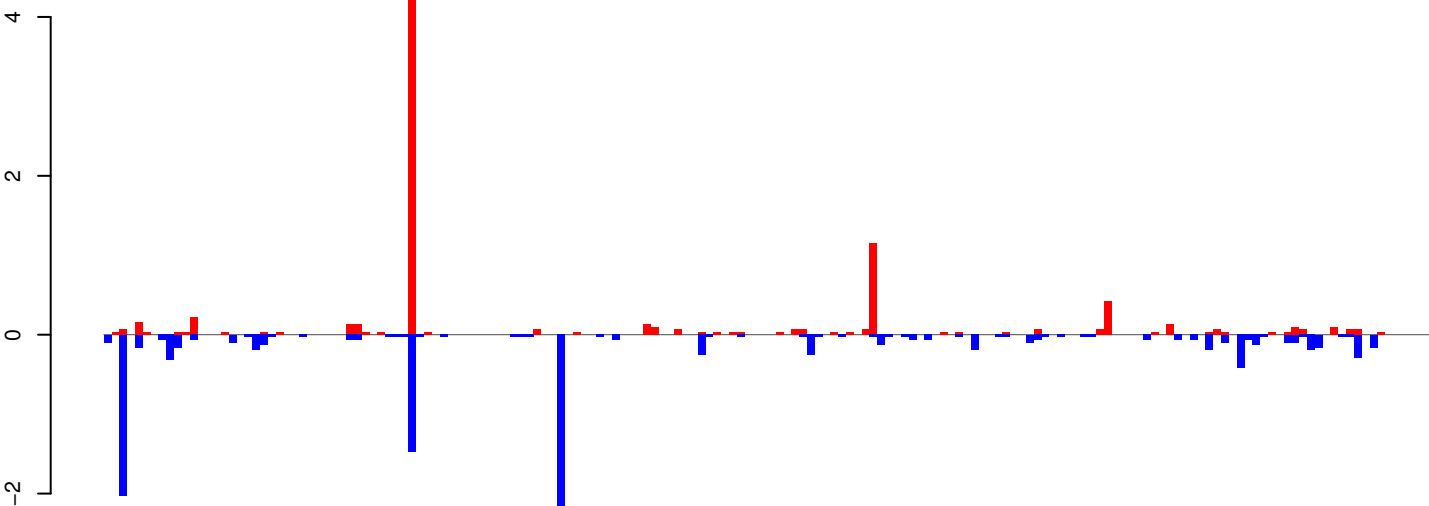

positive=9, negative=12, total=21

AeAeg_Whole_ZV_In_RNA_GP.rep

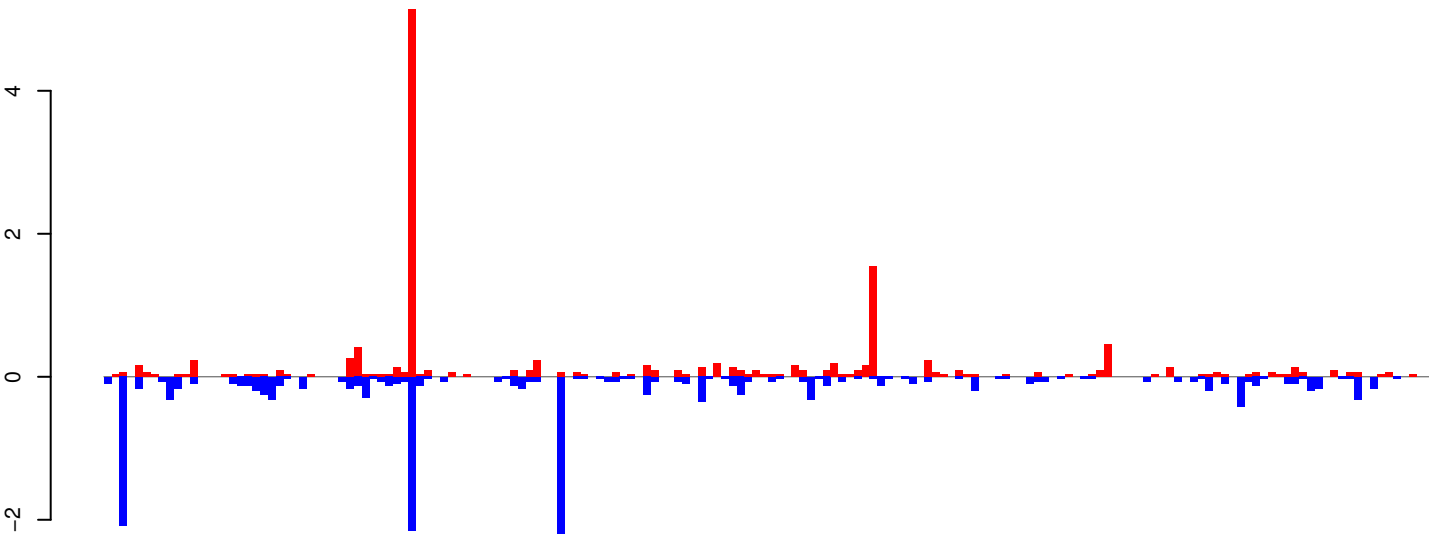

positive=14, negative=17, total=31

Window size=25, length=4246, TE@TF001117-Ty1_copia_Ele201:1-4246

0 1000 2000 3000 4000

AeAeg_Whole_ZV_In_RNA_GP.18_23.rep

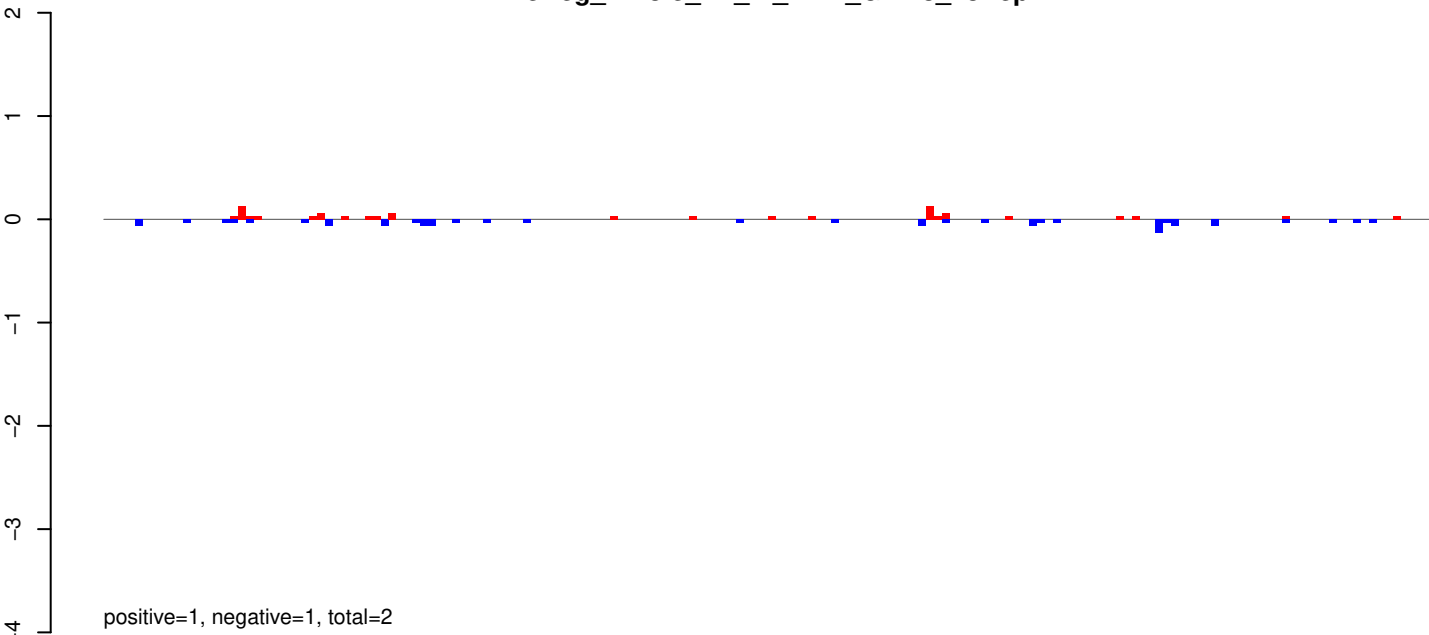

AeAeg_Whole_ZV_In_RNA_GP.24_35.rep

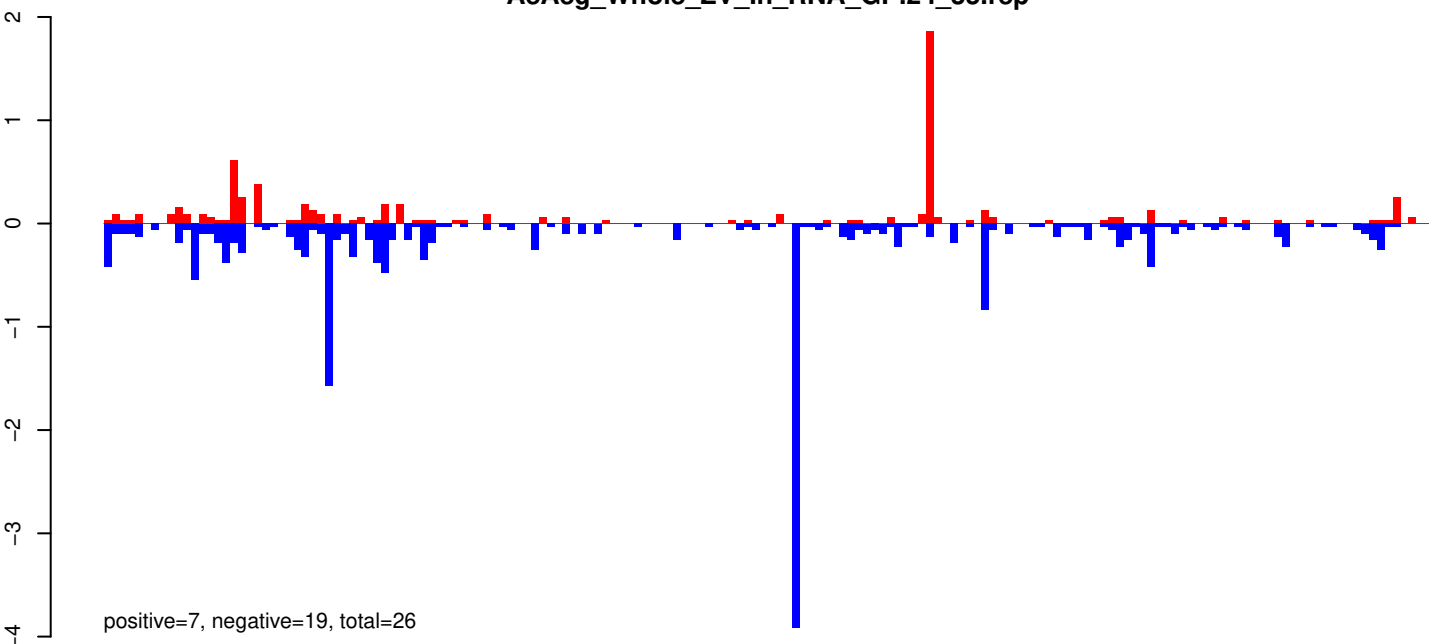

AeAeg_Whole_ZV_In_RNA_GP.rep

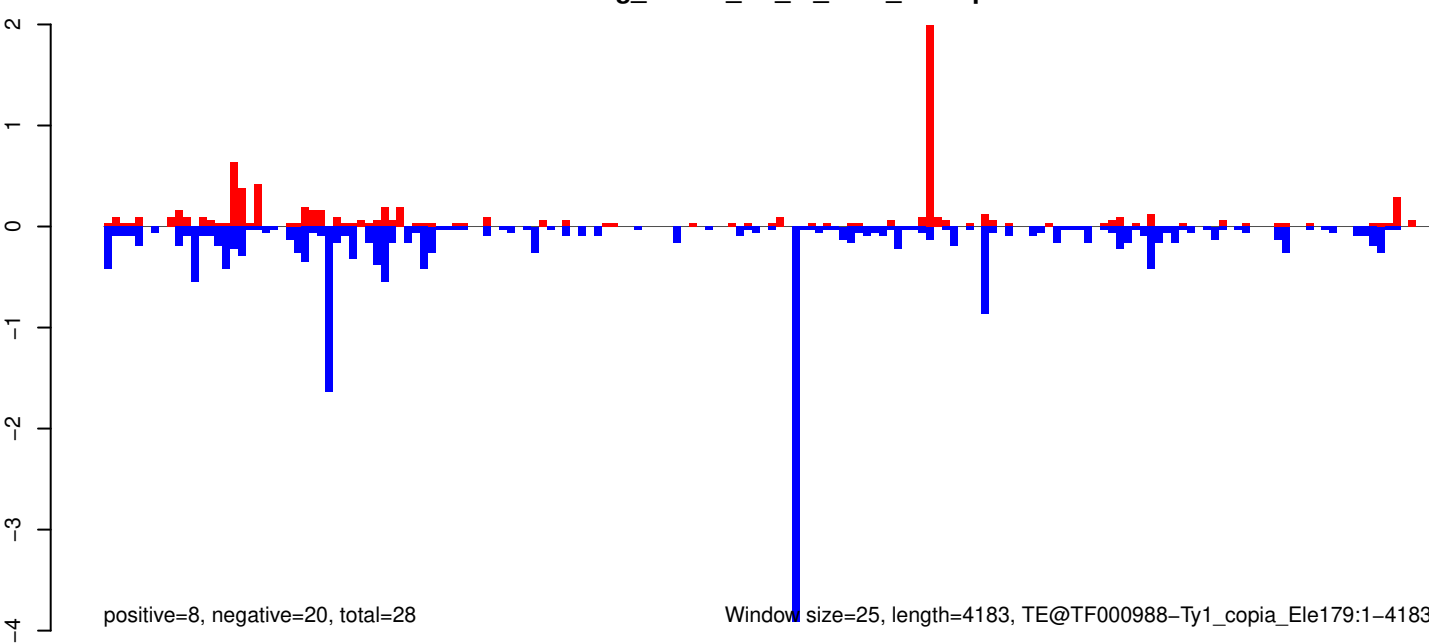

0 1000 2000 3000 4000

AeAeg_Whole_ZV_In_RNA_GP.18_23.rep

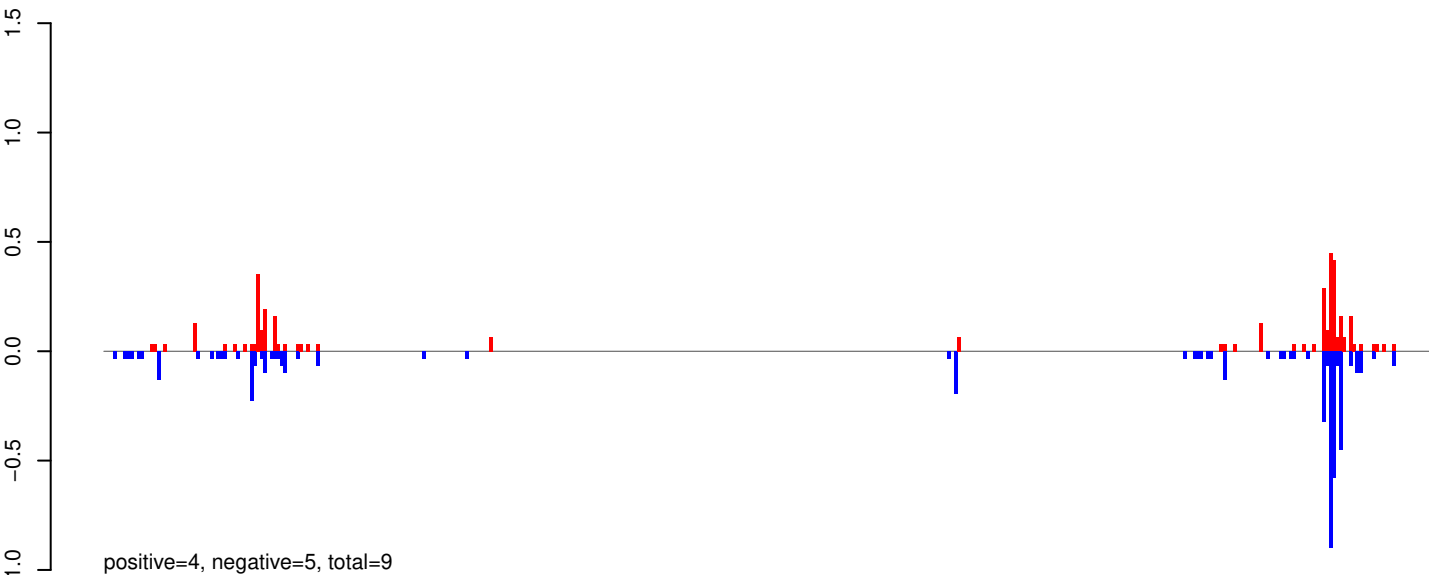

AeAeg_Whole_ZV_In_RNA_GP.24_35.rep

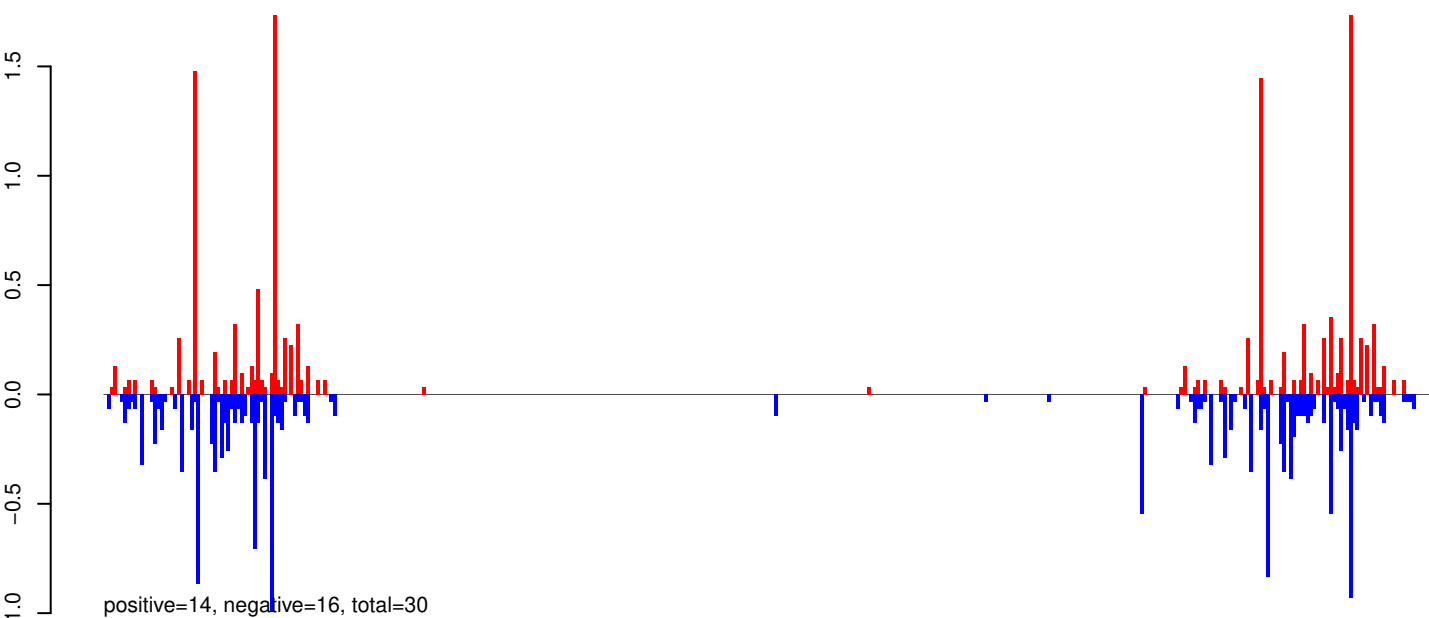

AeAeg_Whole_ZV_In_RNA_GP.rep

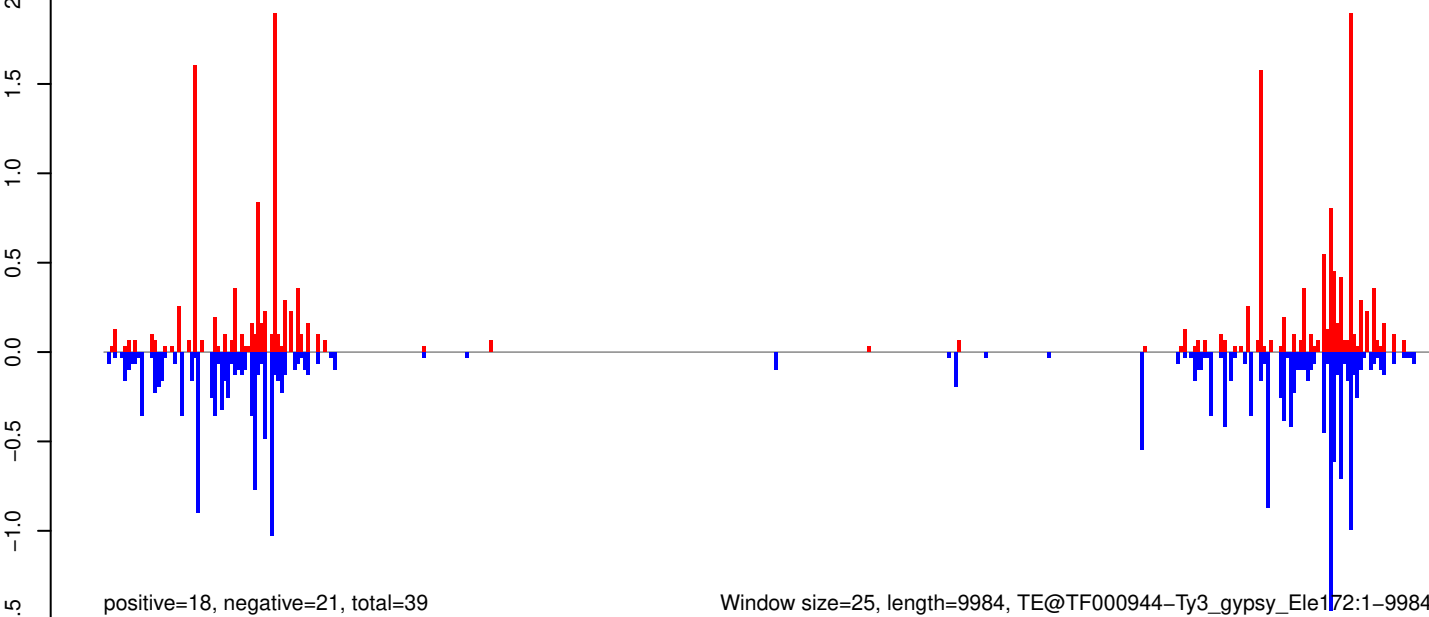

Window size=25, length=9984, TE@TF000944-Ty3_gypsy_Ele172:1-9984

0 2000 4000 6000 8000 10000

AeAeg_Whole_ZV_In_RNA_GP.18_23.rep

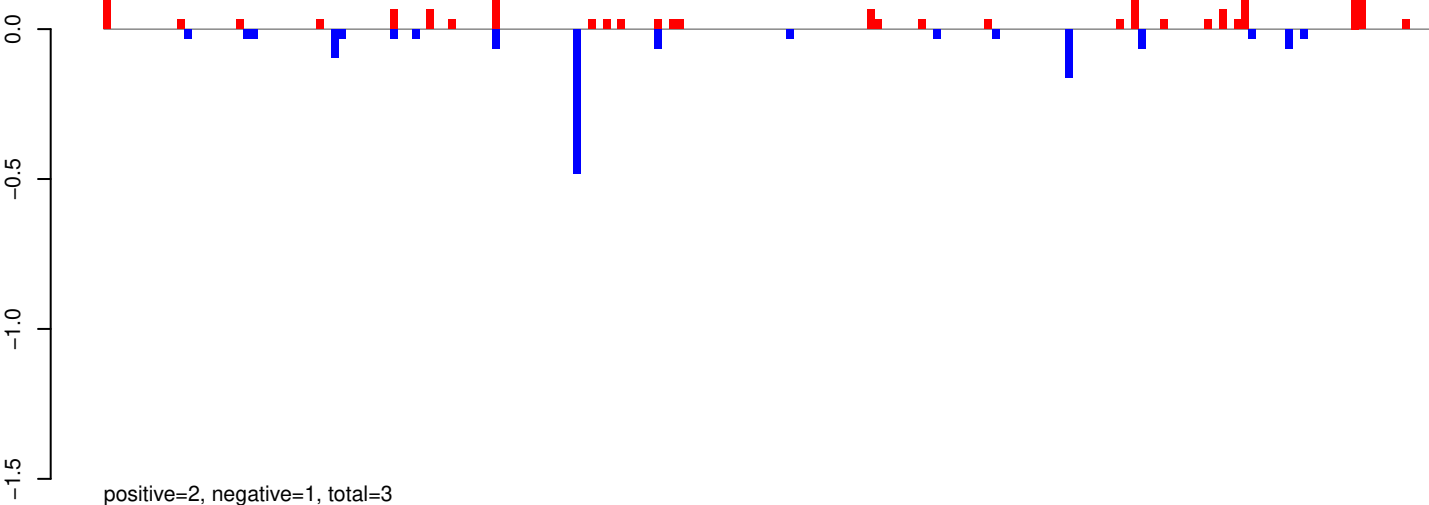

AeAeg_Whole_ZV_In_RNA_GP.24_35.rep

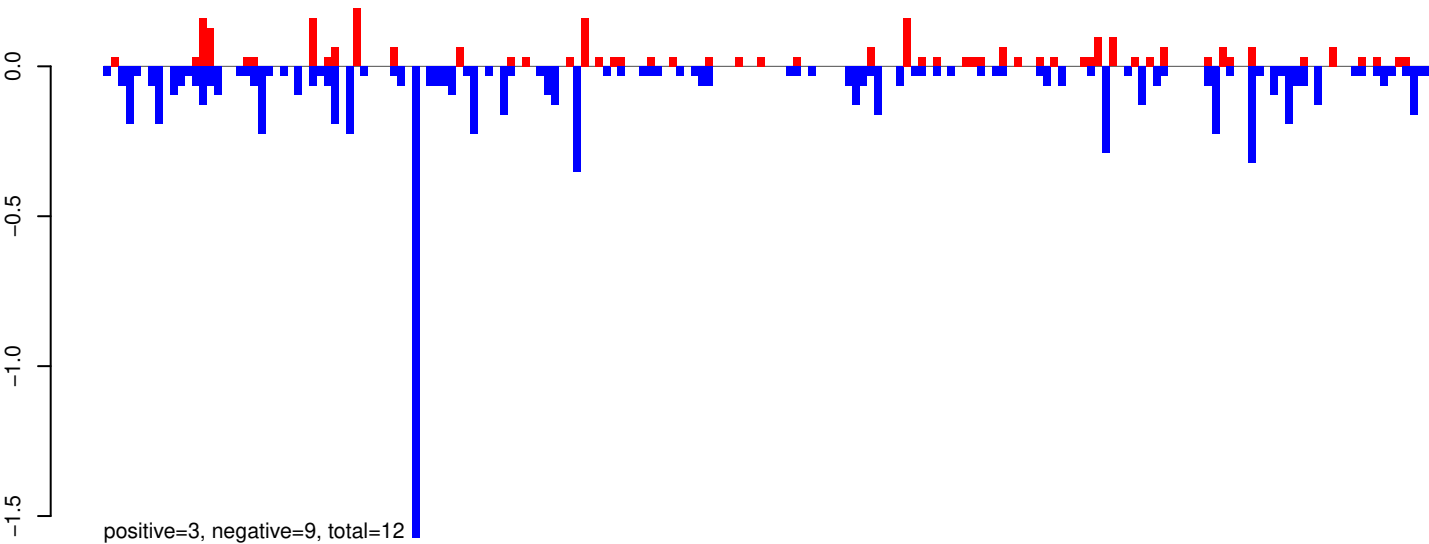

AeAeg_Whole_ZV_In_RNA_GP.rep

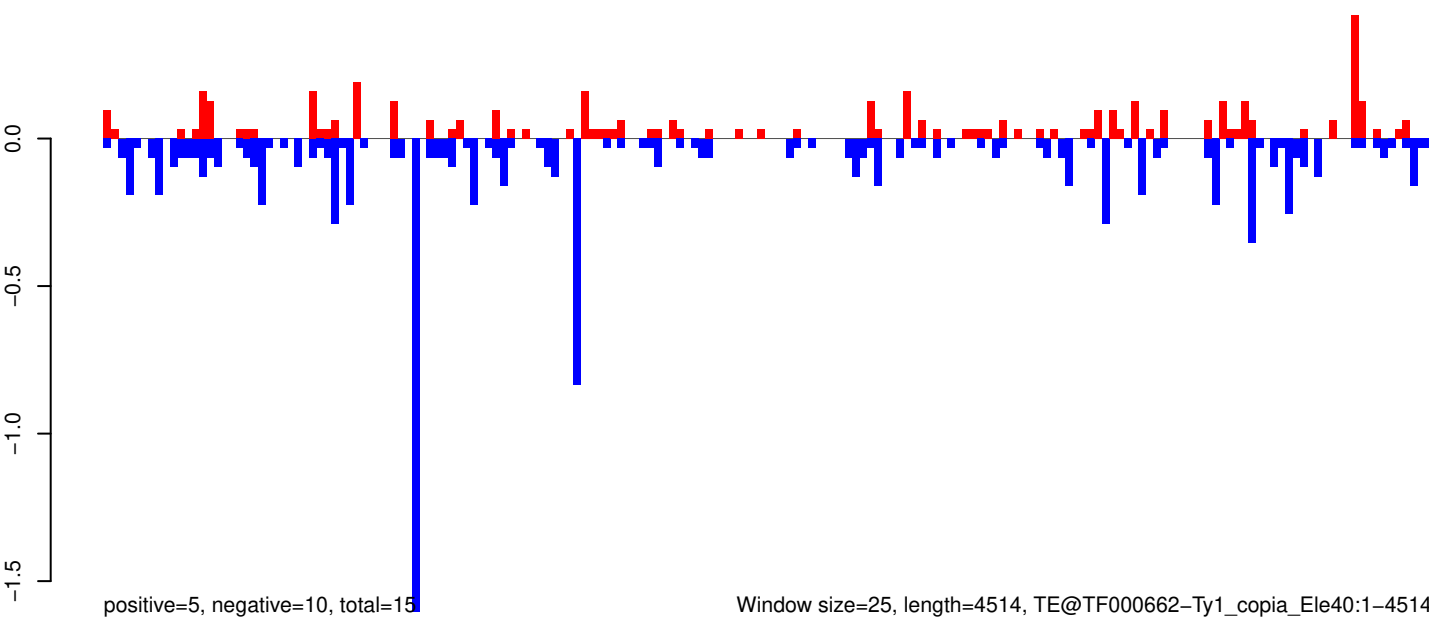

Window size=25, length=4514, TE@TF000662-Ty1_copia_Ele40:1-4514

0 1000 2000 3000 4000

AeAeg_Whole_ZV_In_RNA_GP.18_23.rep

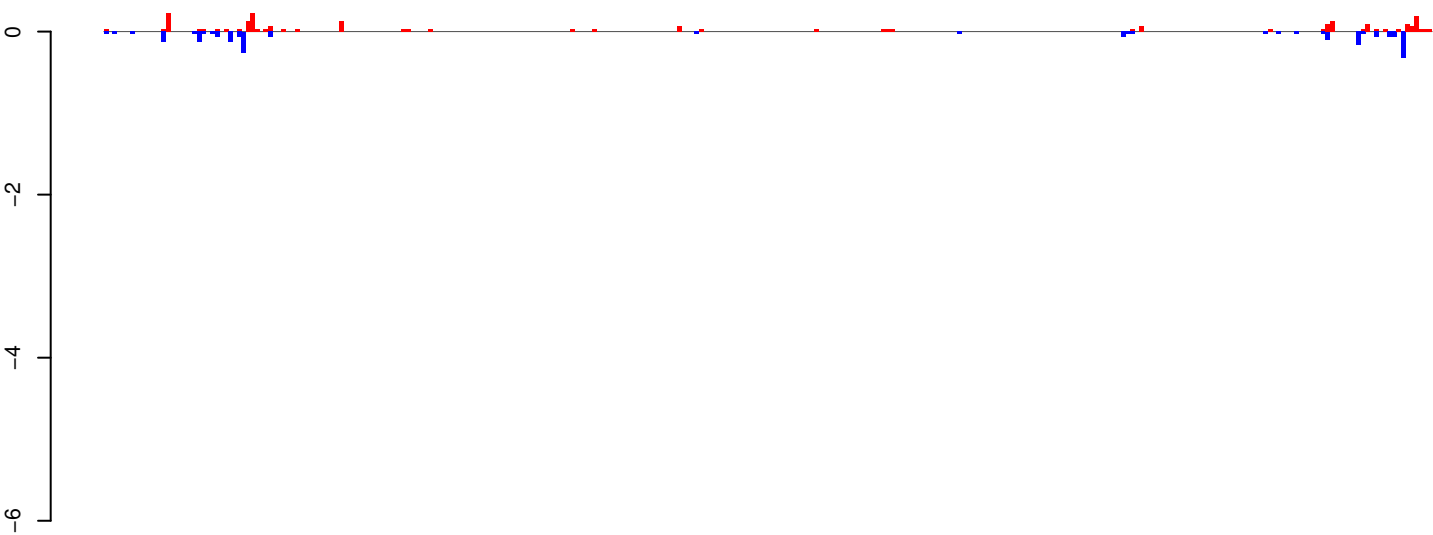

positive=3, negative=2, total=5

AeAeg_Whole_ZV_In_RNA_GP.24_35.rep

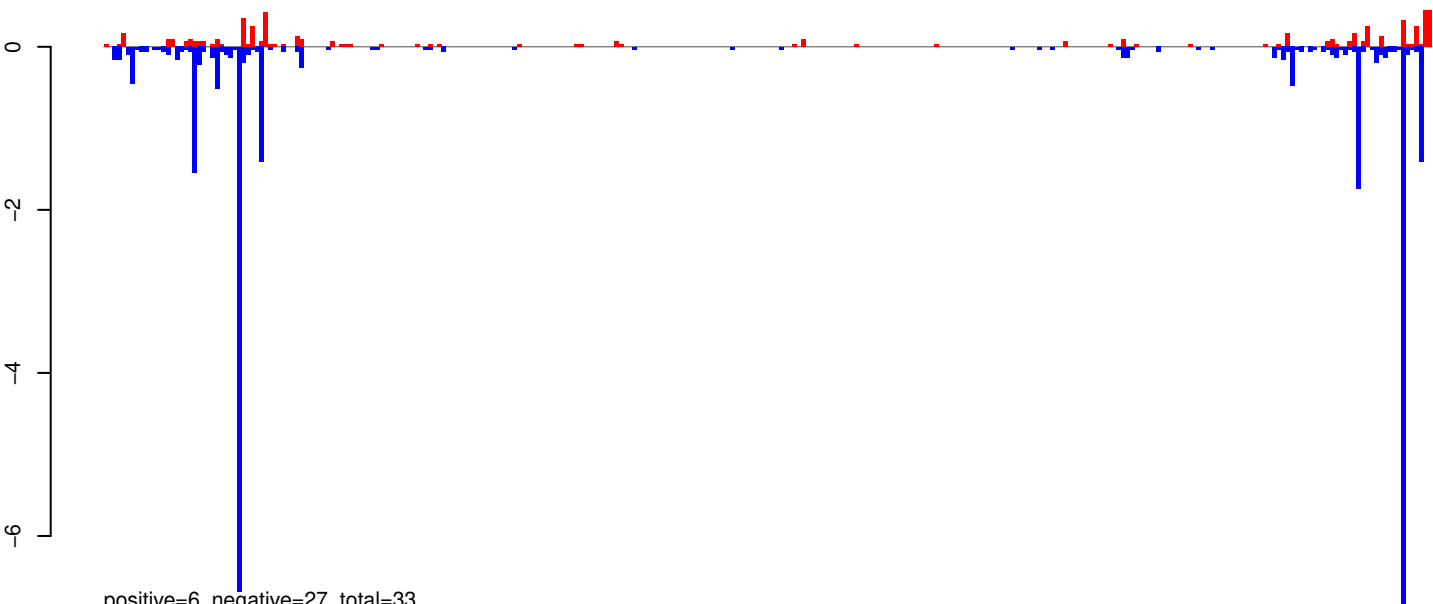

positive=6, negative=27, total=33

AeAeg_Whole_ZV_In_RNA_GP.rep

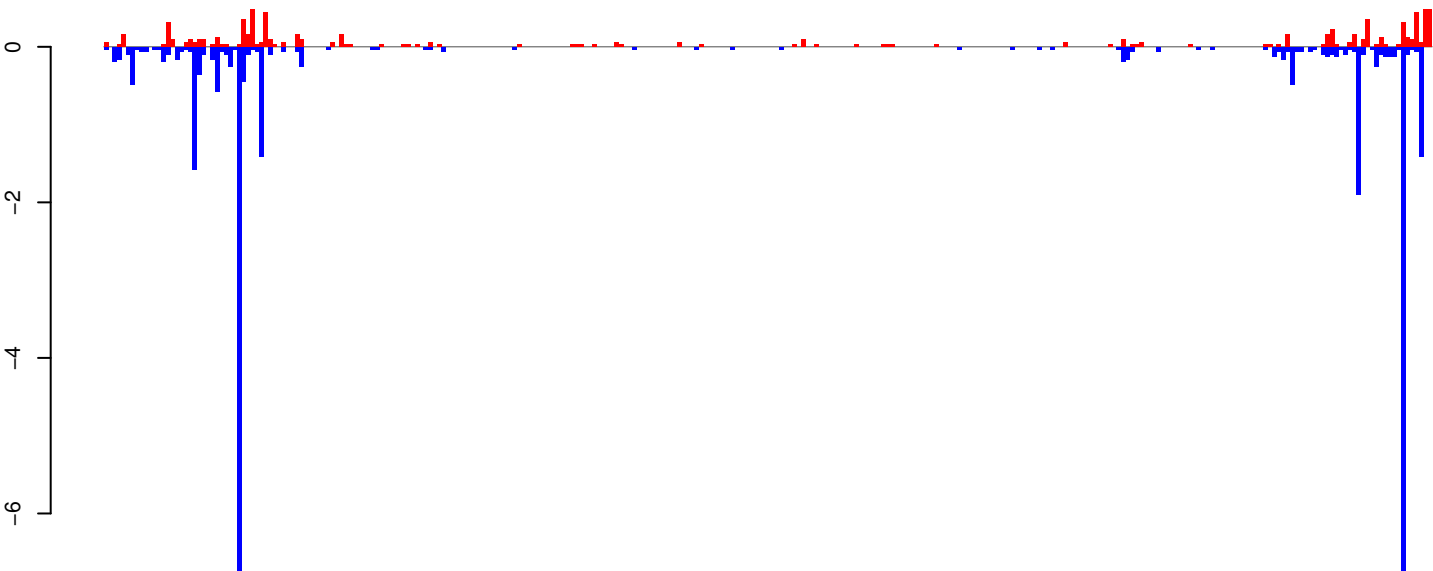

positive=9, negative=29, total=37

Window size=25, length=7472, TE@TF000522-Pao_Bel_Ele100:1-7472

0 2000 4000 6000

AeAeg_Whole_ZV_In_RNA_GP.18_23.rep

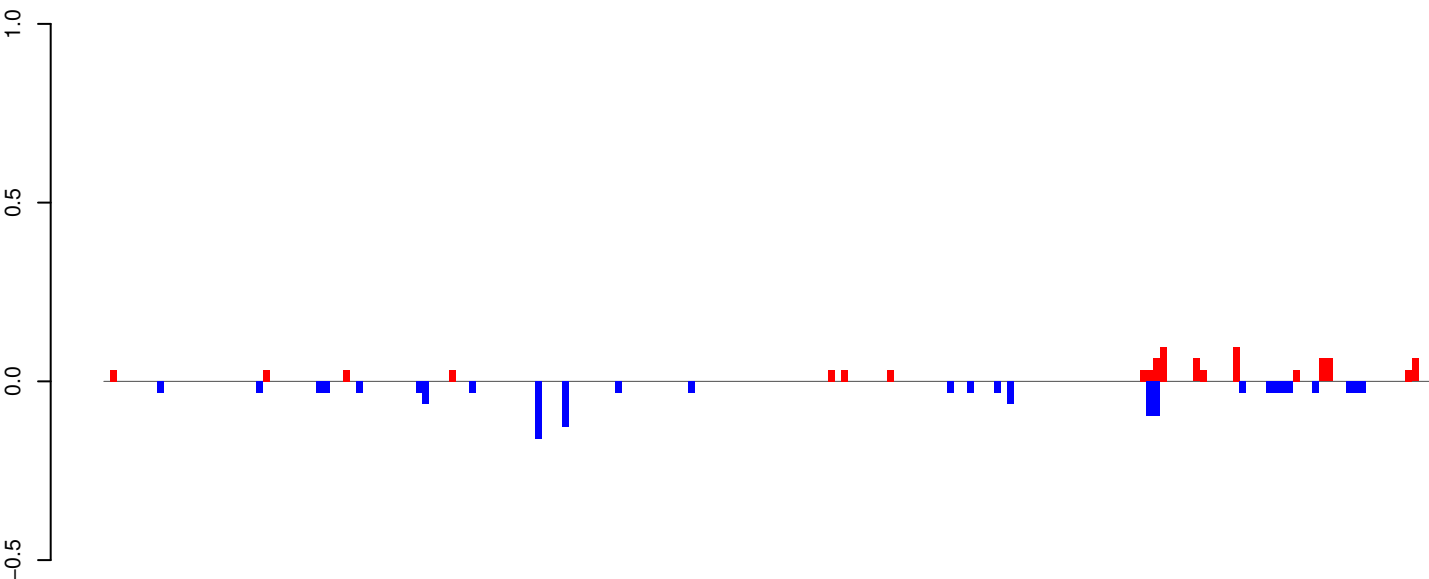

positive=1, negative=1, total=2

AeAeg_Whole_ZV_In_RNA_GP.24_35.rep

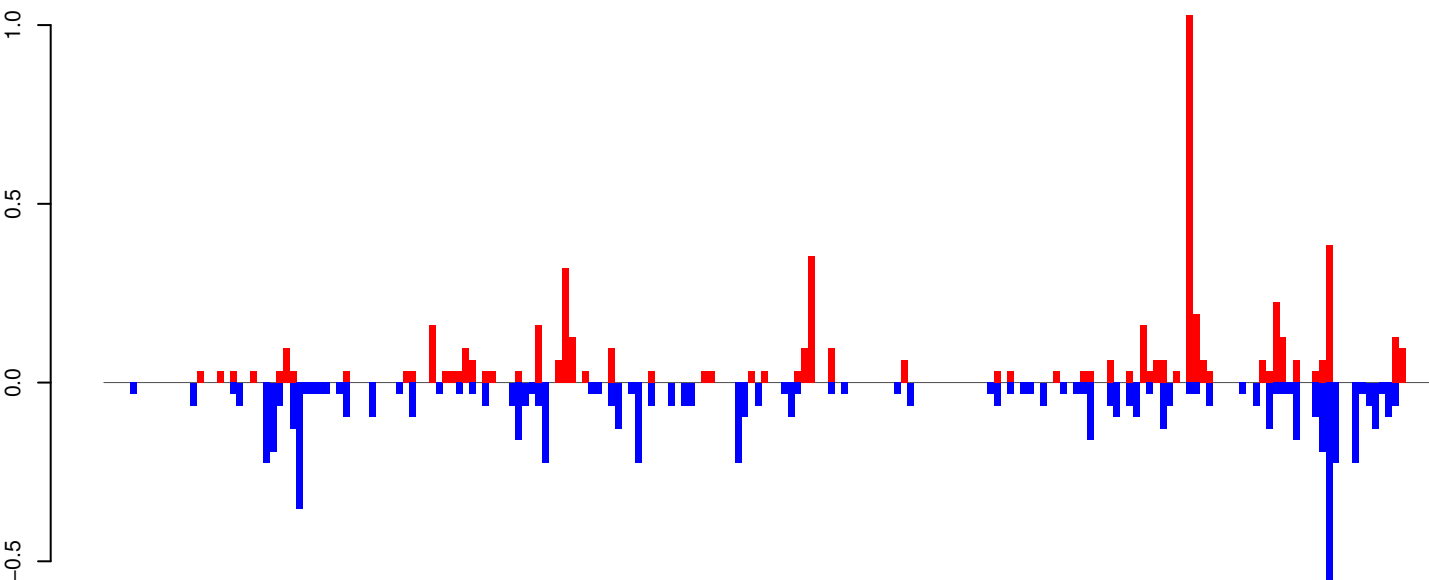

positive=6, negative=7, total=13

AeAeg_Whole_ZV_In_RNA_GP.rep

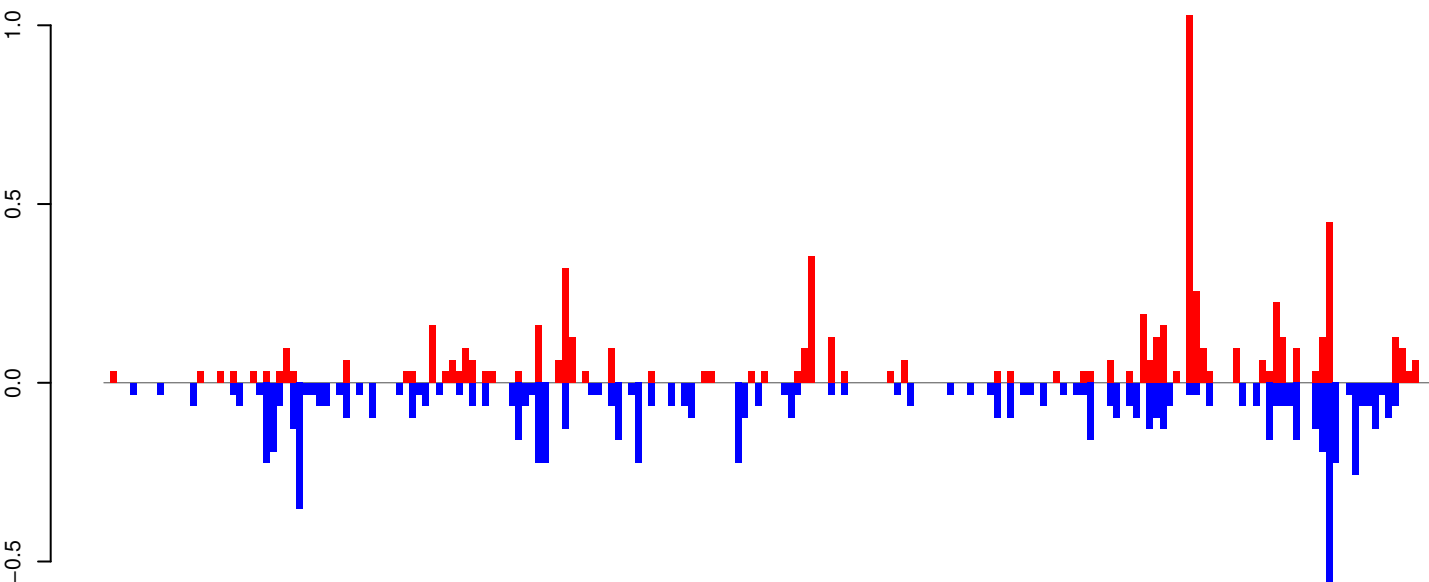

positive=7, negative=9, total=15

Window size=25, length=4978, TE@CR1-114_AAe:1-4978

0 1000 2000 3000 4000 5000

AeAeg_Whole_ZV_In_RNA_GP.18_23.rep

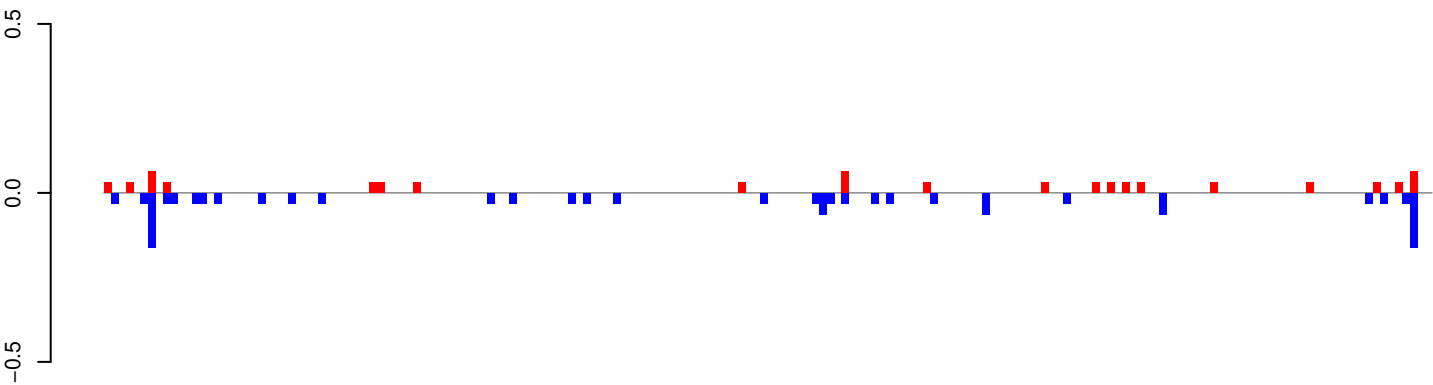

positive=1, negative=1, total=2

AeAeg_Whole_ZV_In_RNA_GP.24_35.rep

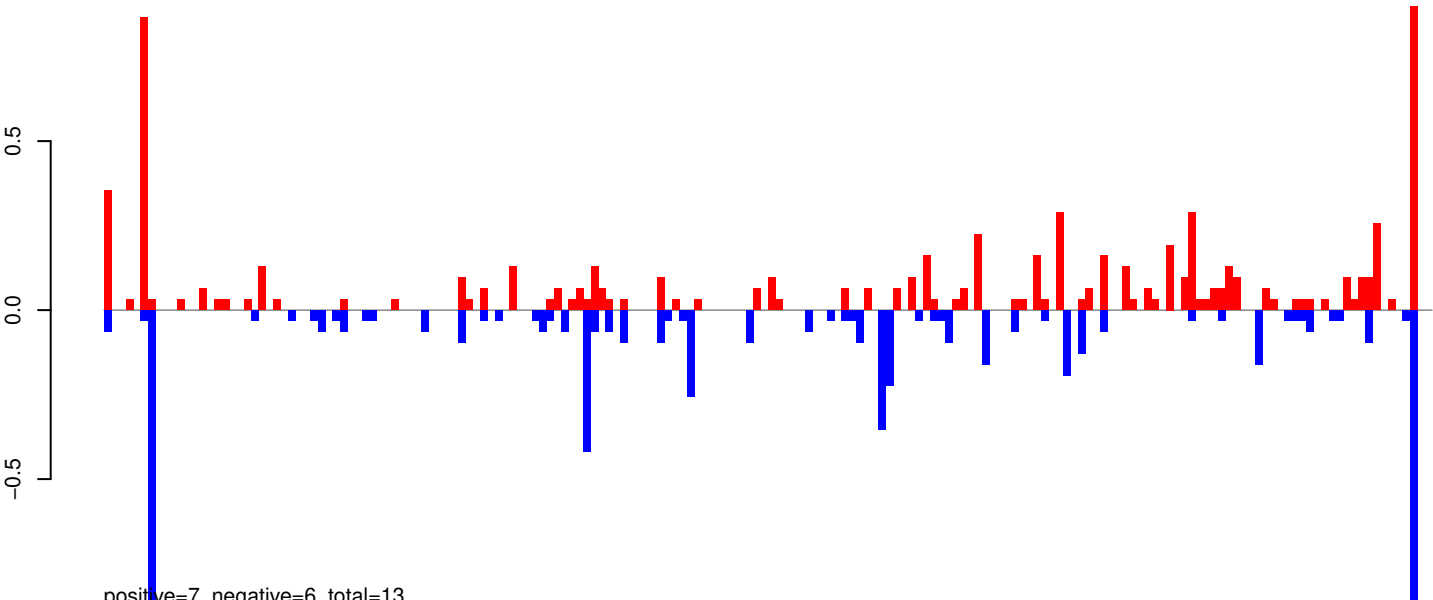

positive=7, negative=6, total=13

AeAeg_Whole_ZV_In_RNA_GP.rep

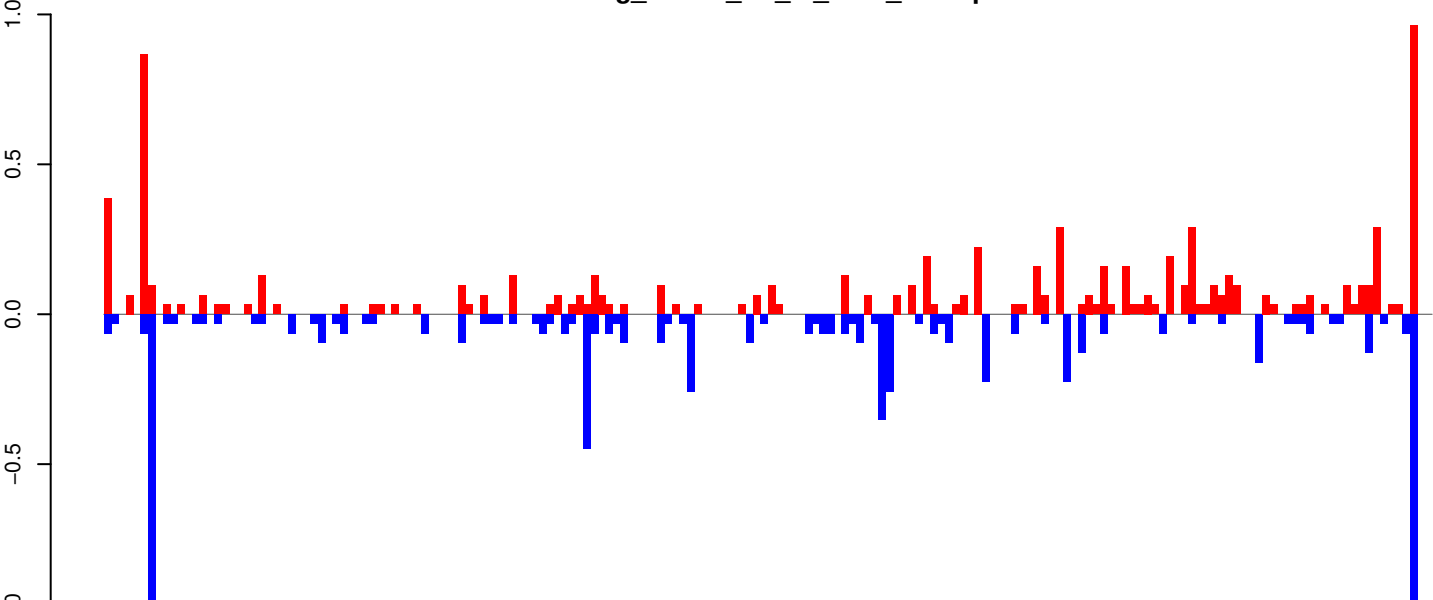

positive=8, negative=7, total=16

Window size=25, length=4476, TE@TF000695-Ty1_copia_Ele58:1-4476

0 1000 2000 3000 4000

AeAeg_Whole_ZV_In_RNA_GP.18_23.rep

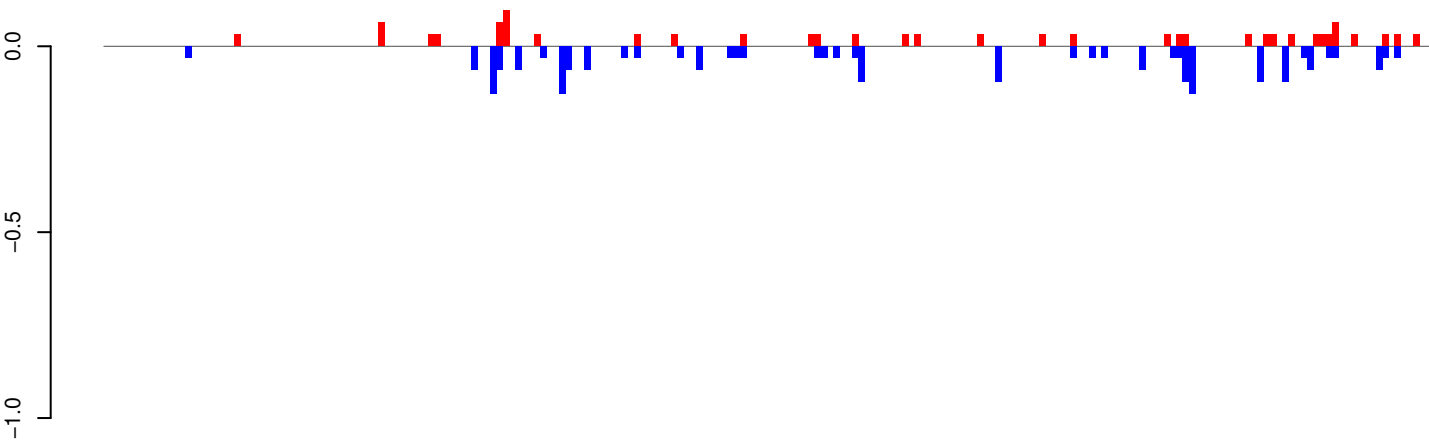

positive=1, negative=2, total=3

AeAeg_Whole_ZV_In_RNA_GP.24_35.rep

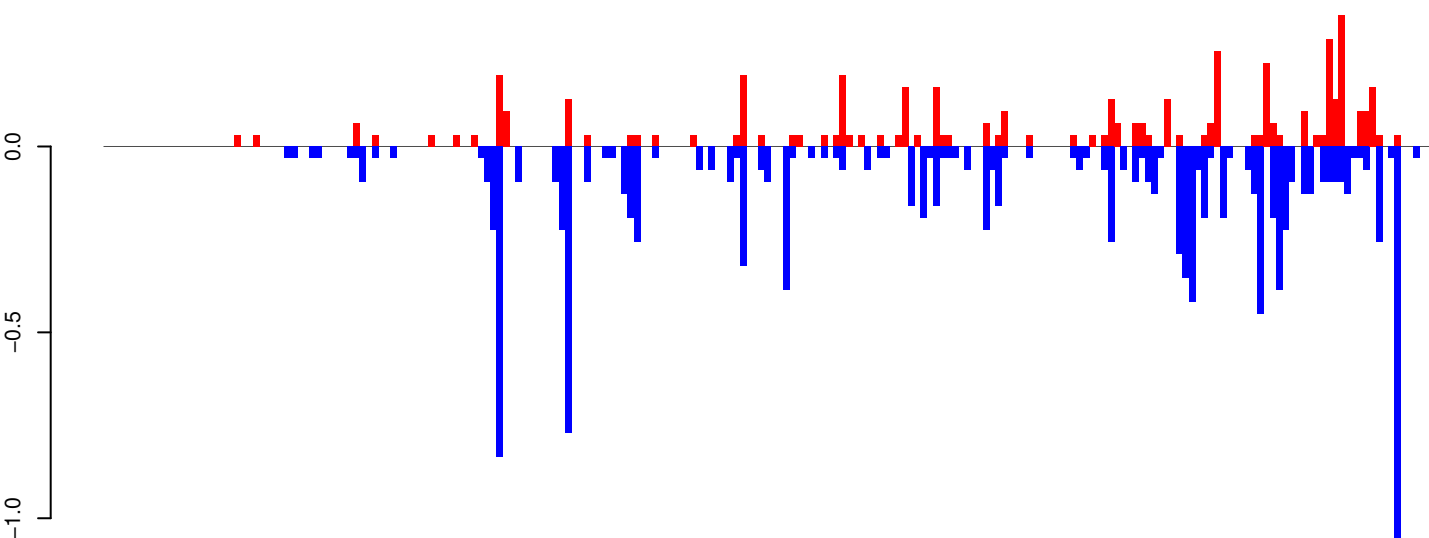

positive=5, negative=13, total=18

AeAeg_Whole_ZV_In_RNA_GP.rep

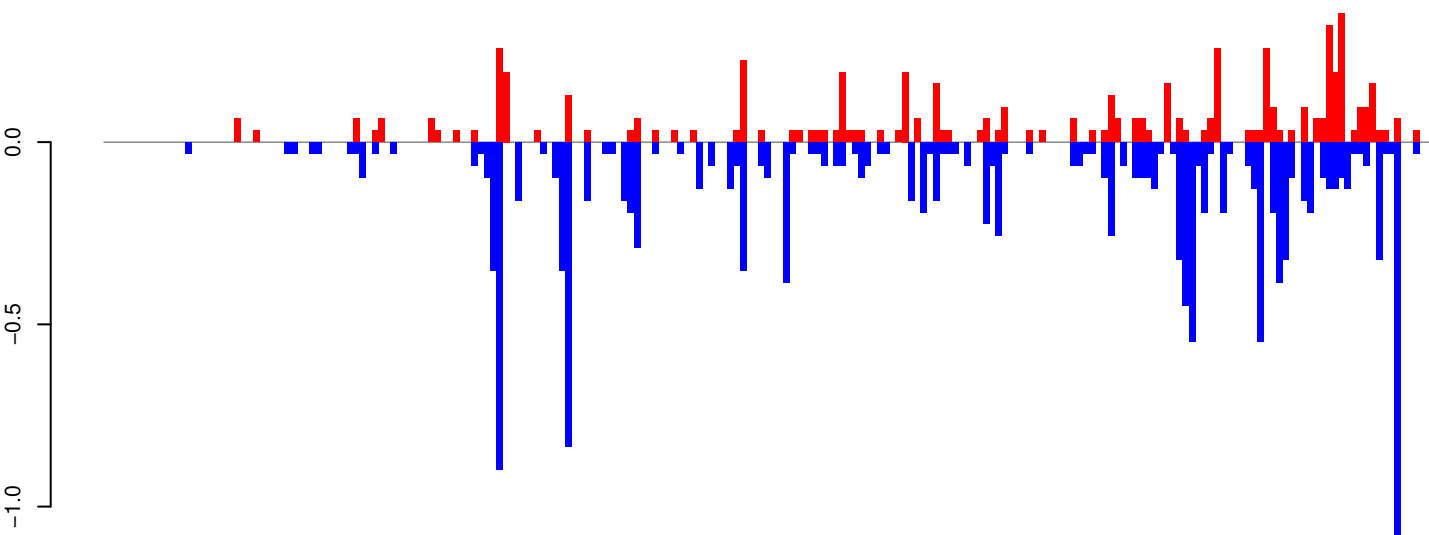

positive=6, negative=15, total=21

Window size=25, length=5318, TE@TF000456-CR1_Ele33:1-5318



AeAeg_Whole_ZV_In_RNA_GP.18_23.rep

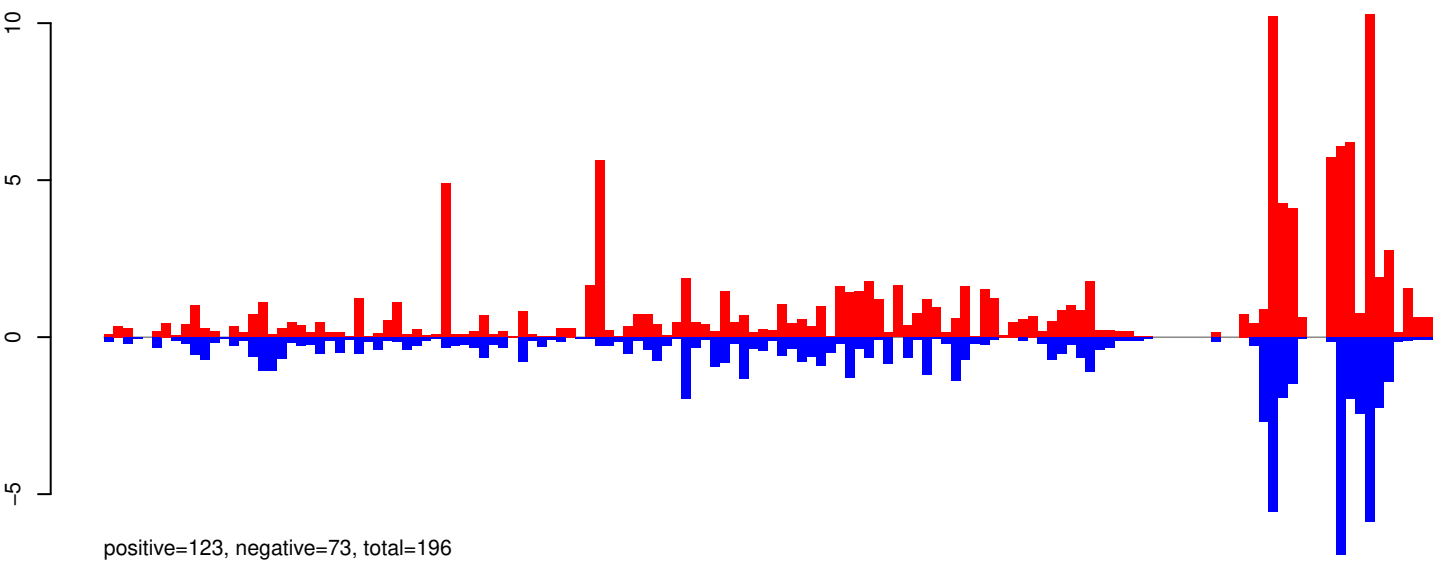

AeAeg_Whole_ZV_In_RNA_GP.24_35.rep

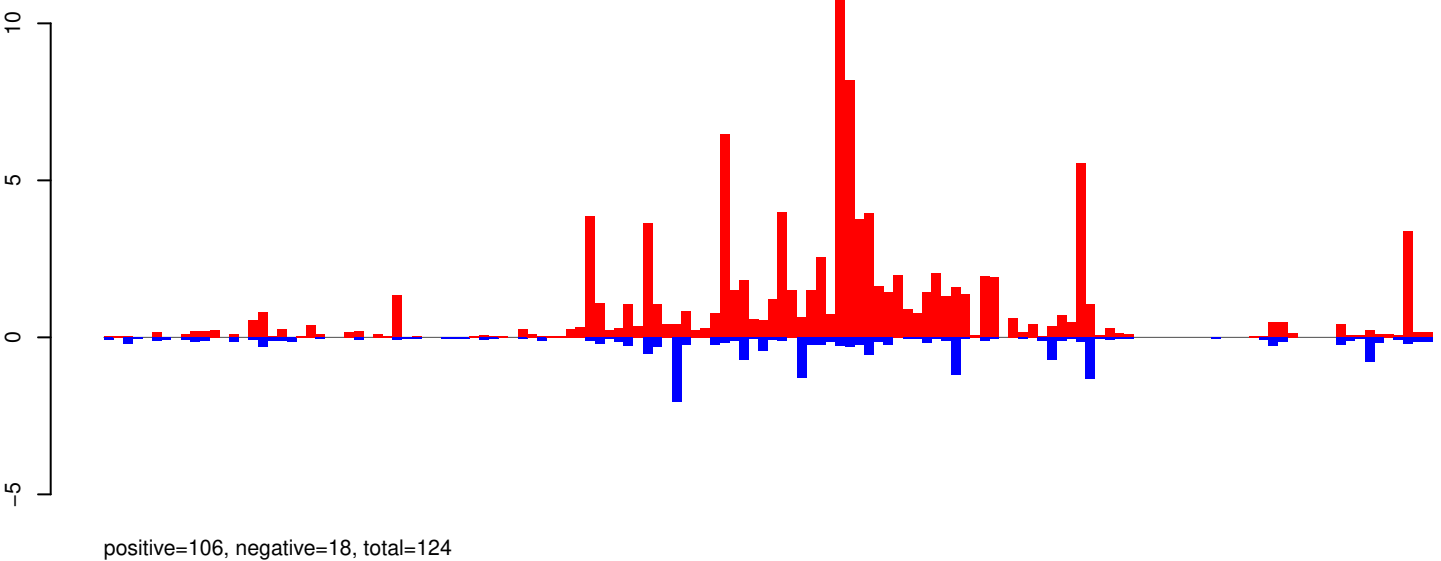

AeAeg_Whole_ZV_In_RNA_GP.rep

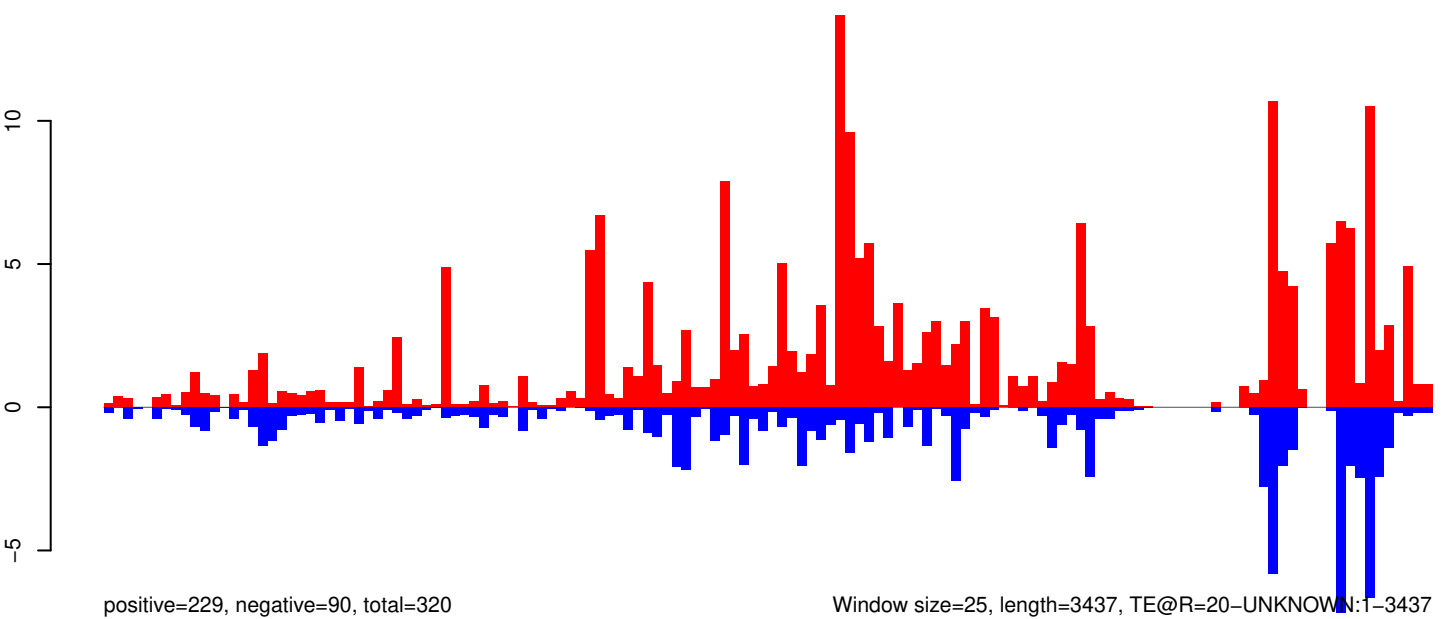

Window size=25, length=3437, TE@R=20-UNKNOWN:1-3437

0 500 1000 1500 2000 2500 3000 3500

AeAeg_Whole_ZV_In_RNA_GP.18_23.rep

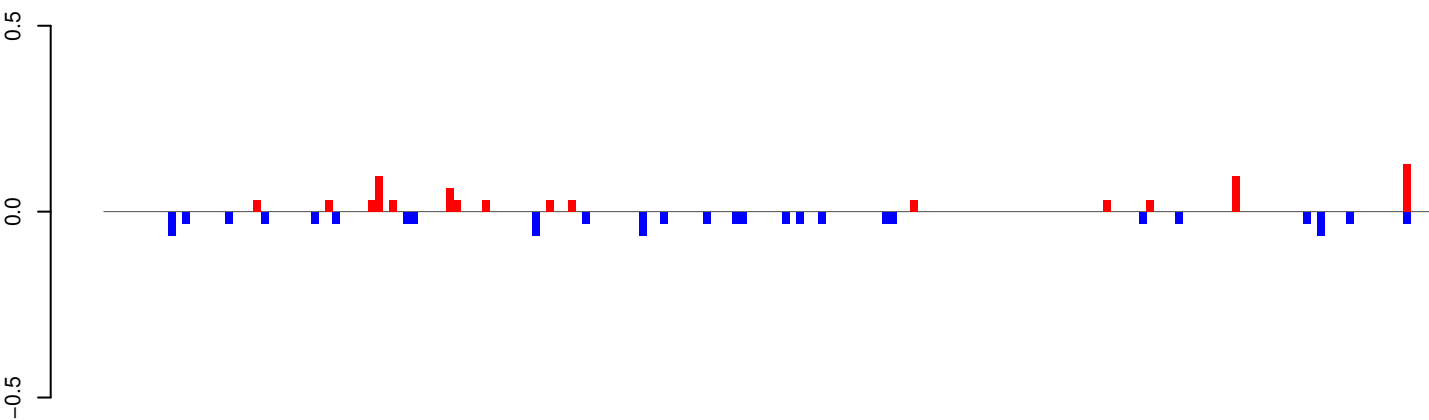

positive=1, negative=1, total=2

AeAeg_Whole_ZV_In_RNA_GP.24_35.rep

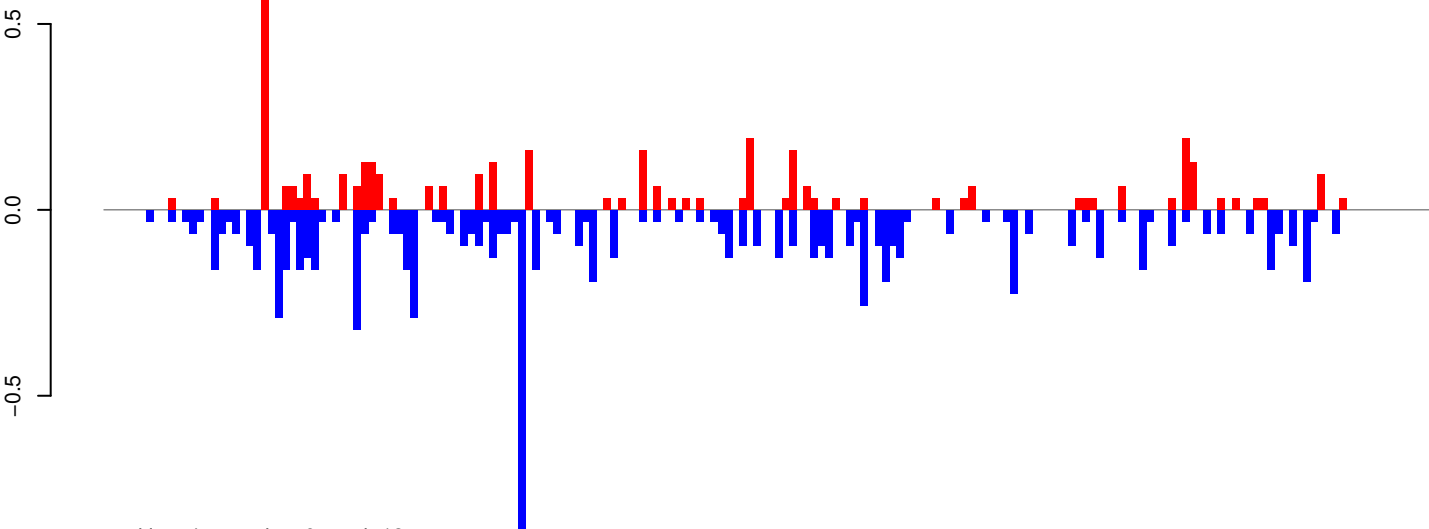

positive=4, negative=9, total=13

AeAeg_Whole_ZV_In_RNA_GP.rep

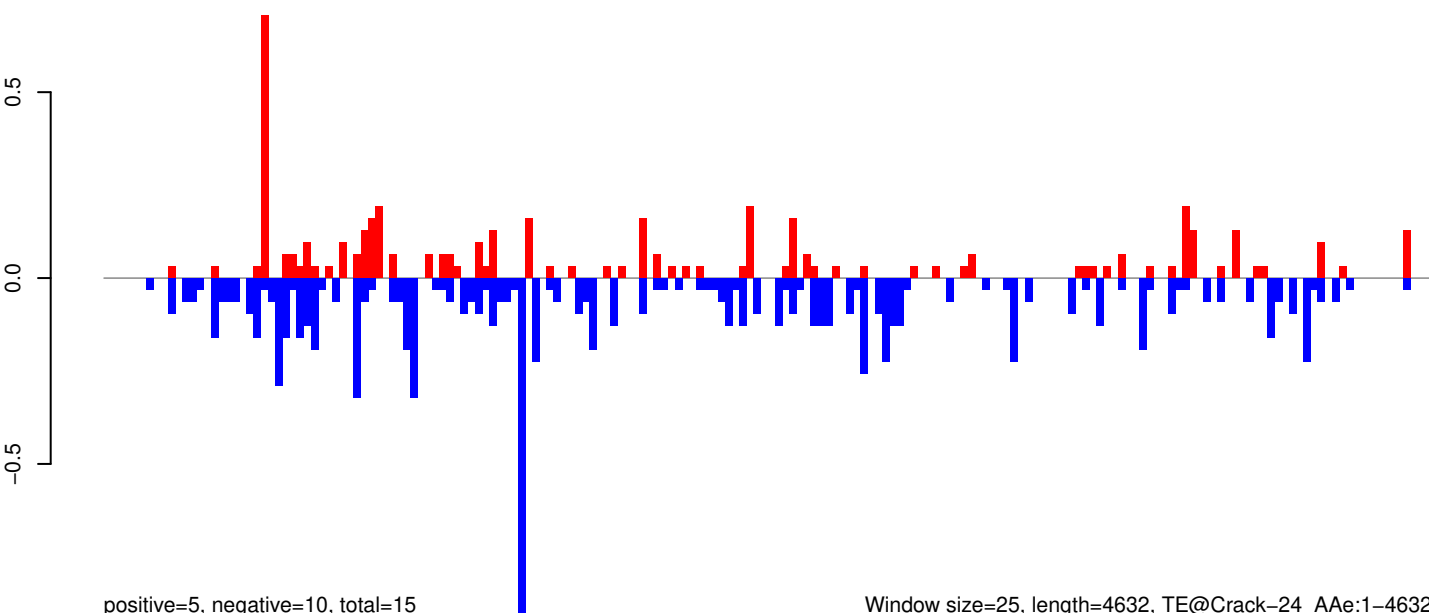

positive=5, negative=10, total=15

Window size=25, length=4632, TE@Crack-24_AAe:1-4632

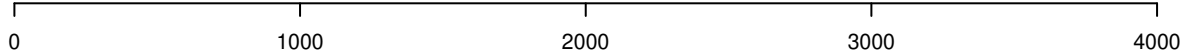

AeAeg_Whole_ZV_In_RNA_GP.18_23.rep

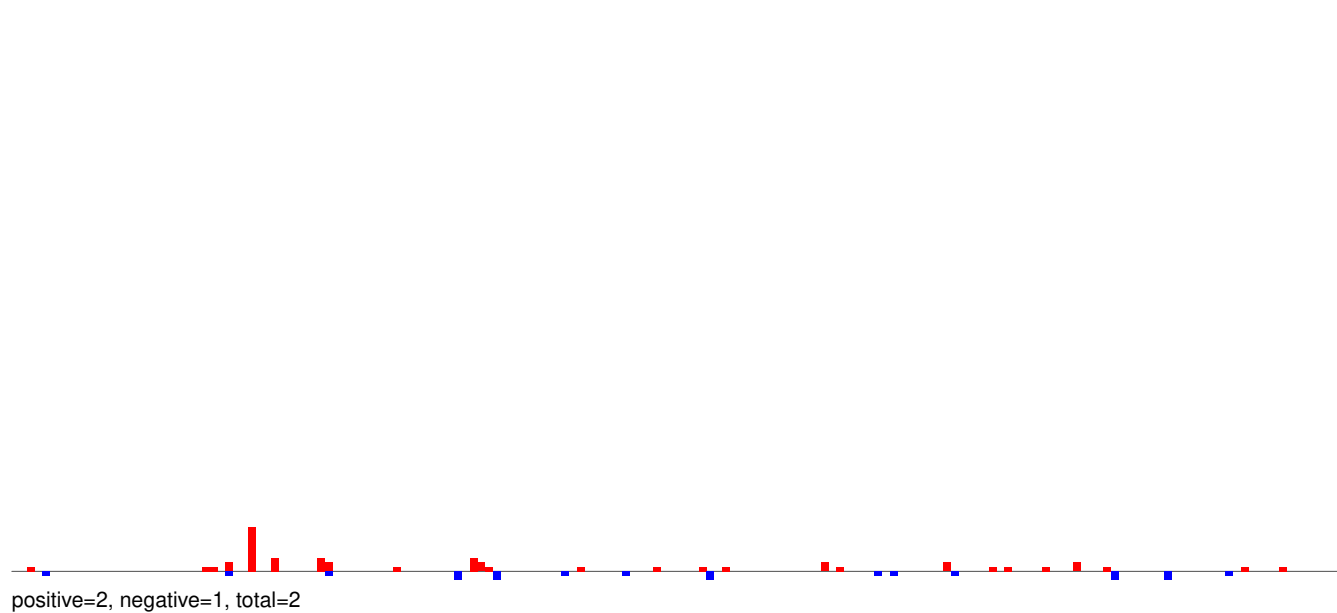

AeAeg_Whole_ZV_In_RNA_GP.24_35.rep

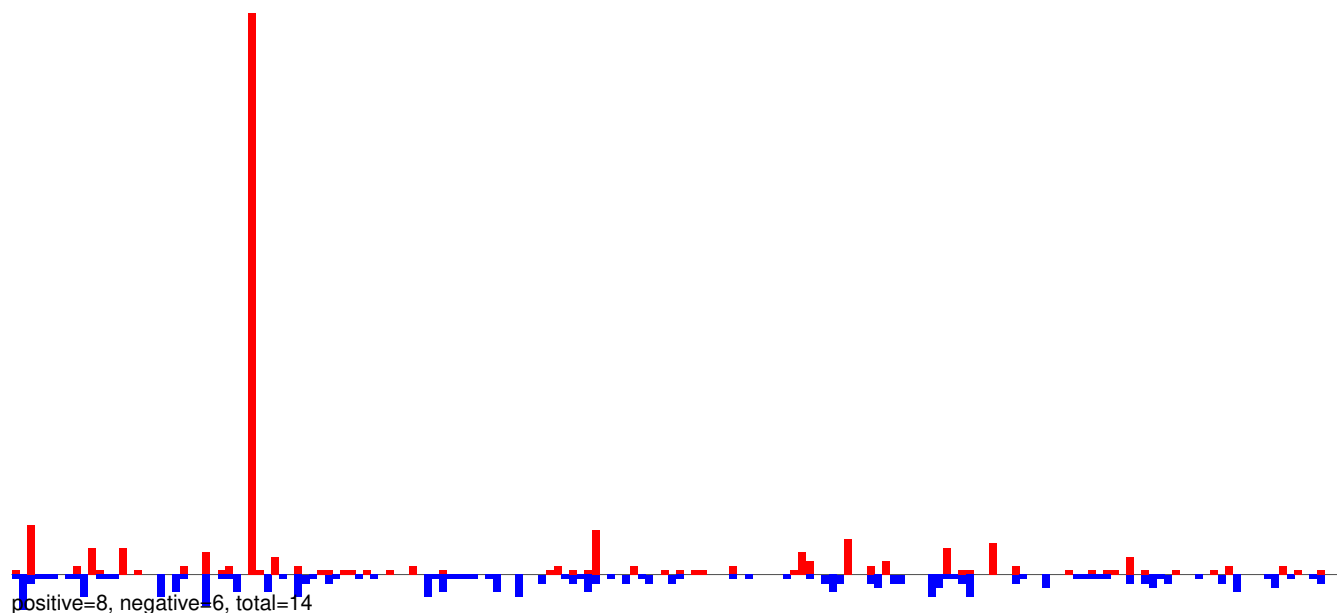

AeAeg_Whole_ZV_In_RNA_GP.rep



AeAeg_Whole_ZV_In_RNA_GP.18_23.rep

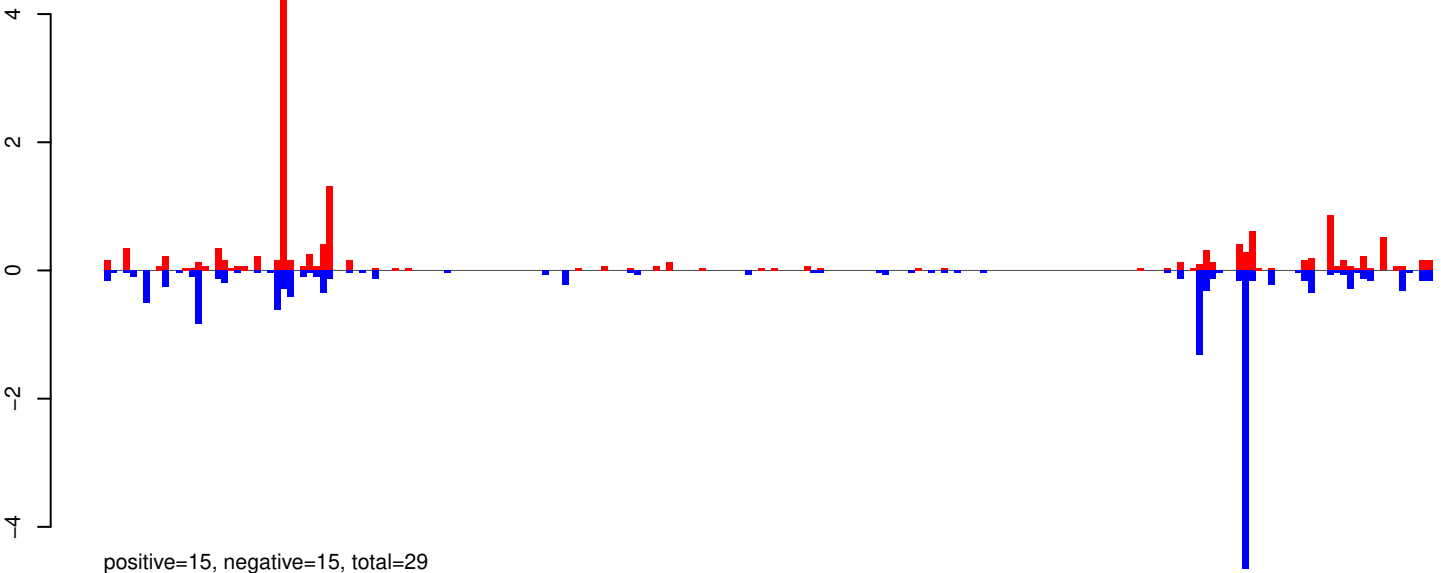

AeAeg_Whole_ZV_In_RNA_GP.24_35.rep

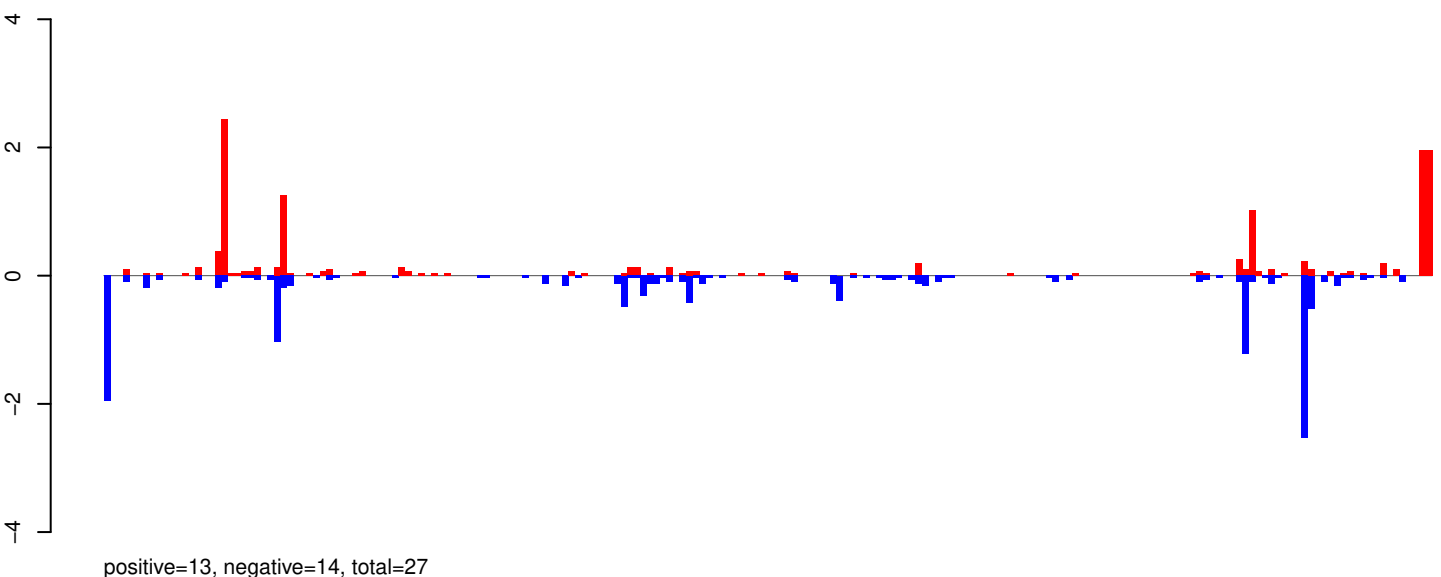

AeAeg_Whole_ZV_In_RNA_GP.rep

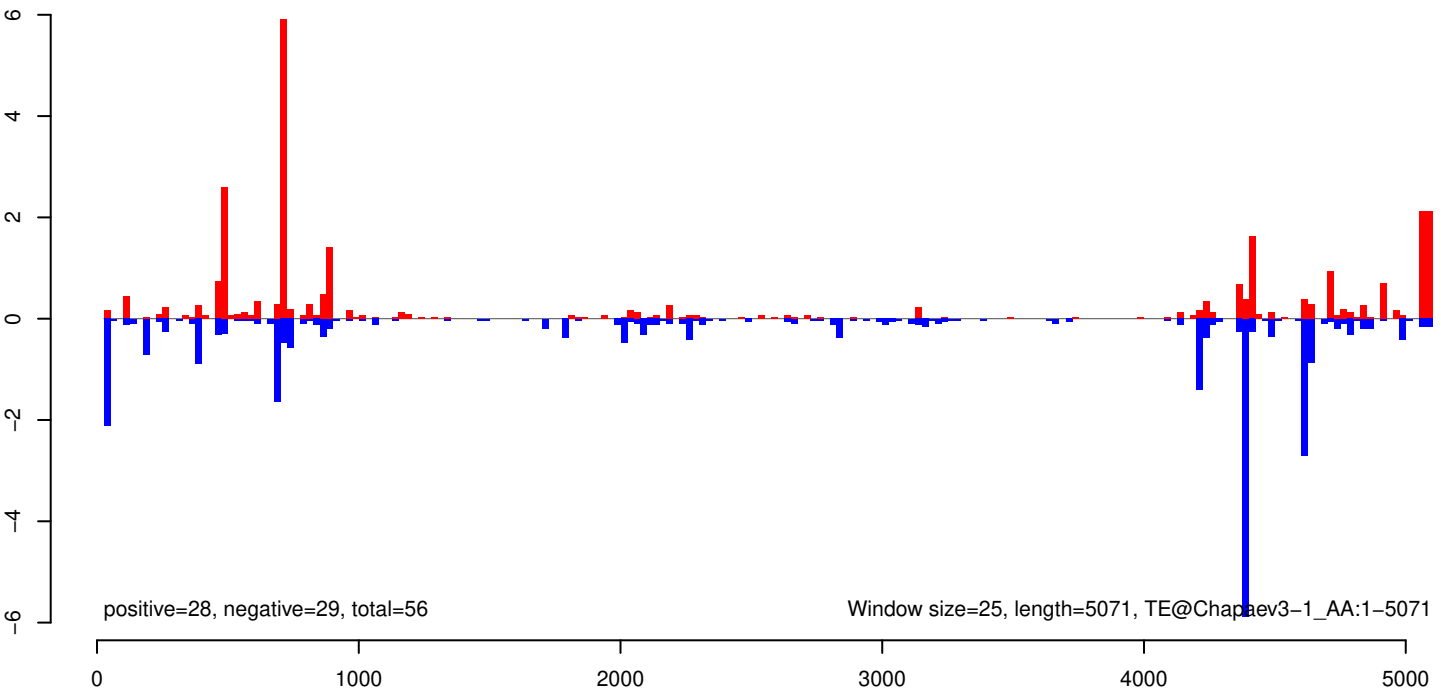

AeAeg_Whole_ZV_In_RNA_GP.18_23.rep

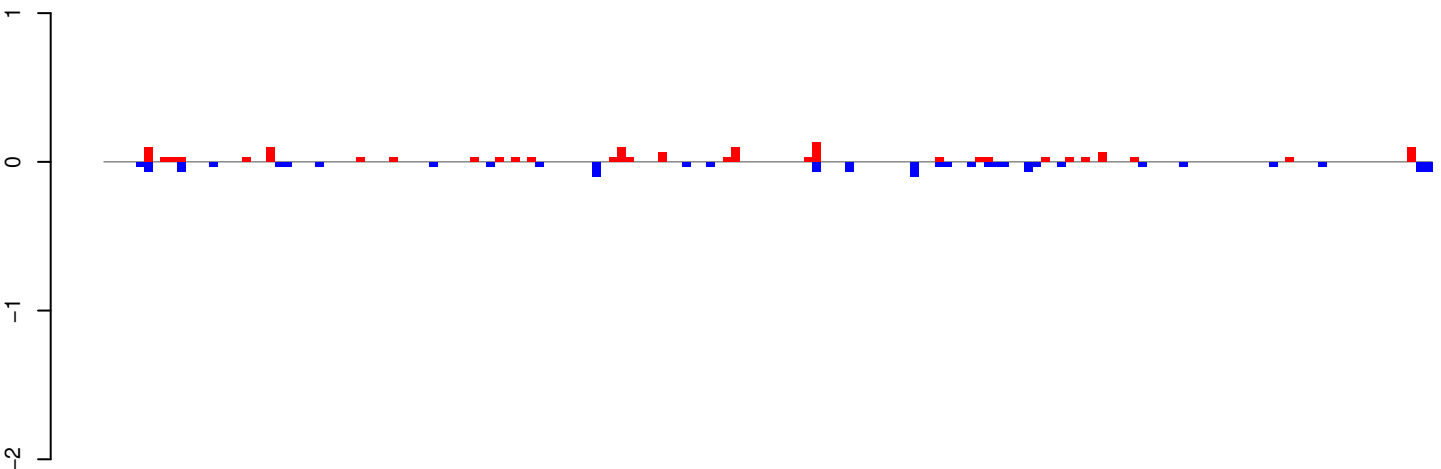

positive=1, negative=1, total=3

AeAeg_Whole_ZV_In_RNA_GP.24_35.rep

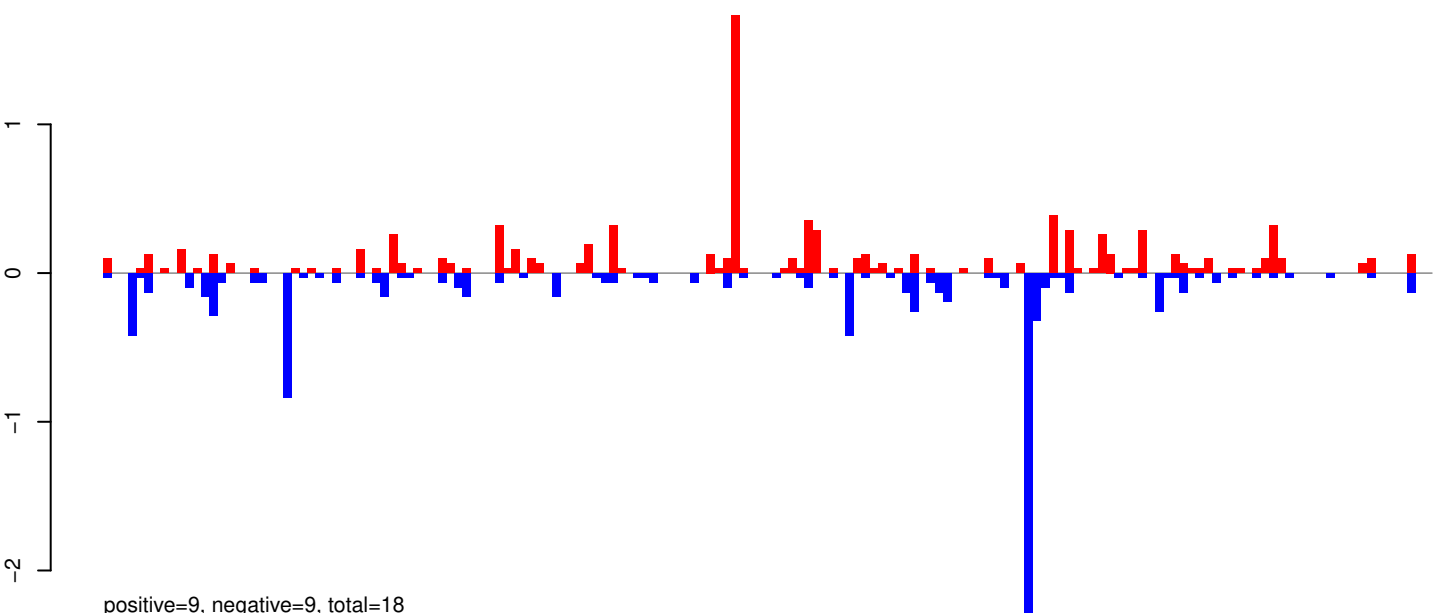

positive=9, negative=9, total=18

AeAeg_Whole_ZV_In_RNA_GP.rep

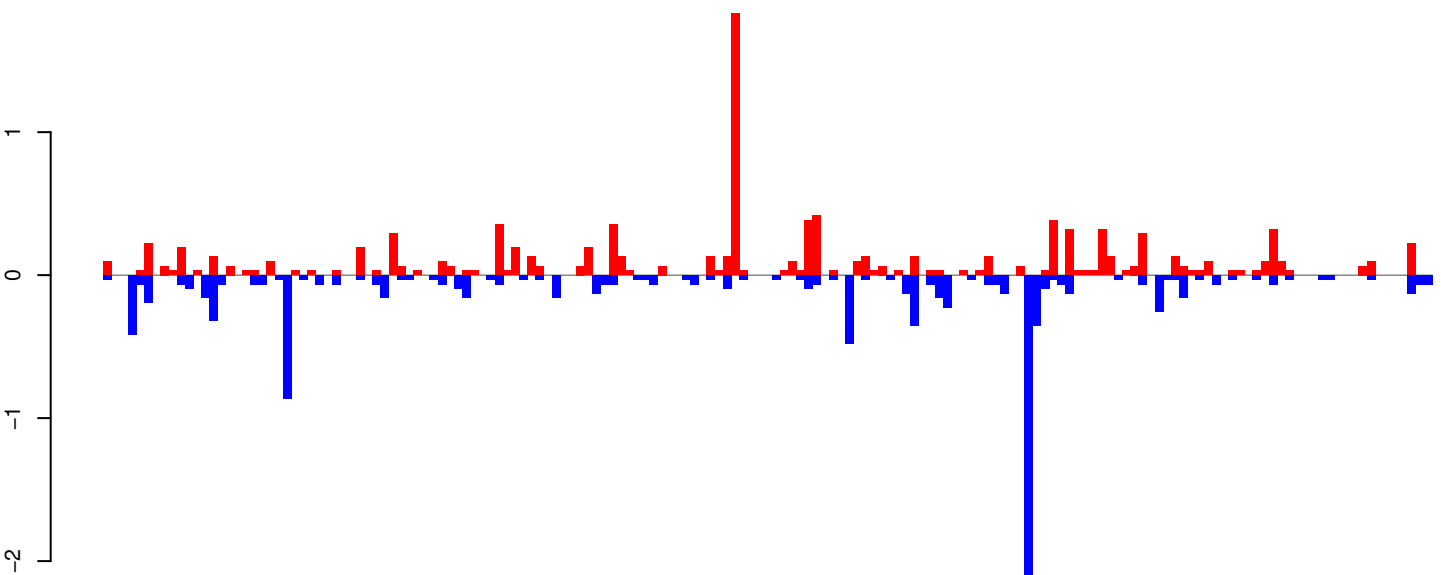

positive=11, negative=10, total=21

Window size=25, length=4062, TE@TF000716-Ty1_copia_Ele70:1-4062

0 1000 2000 3000 4000

AeAeg_Whole_ZV_In_RNA_GP.18_23.rep

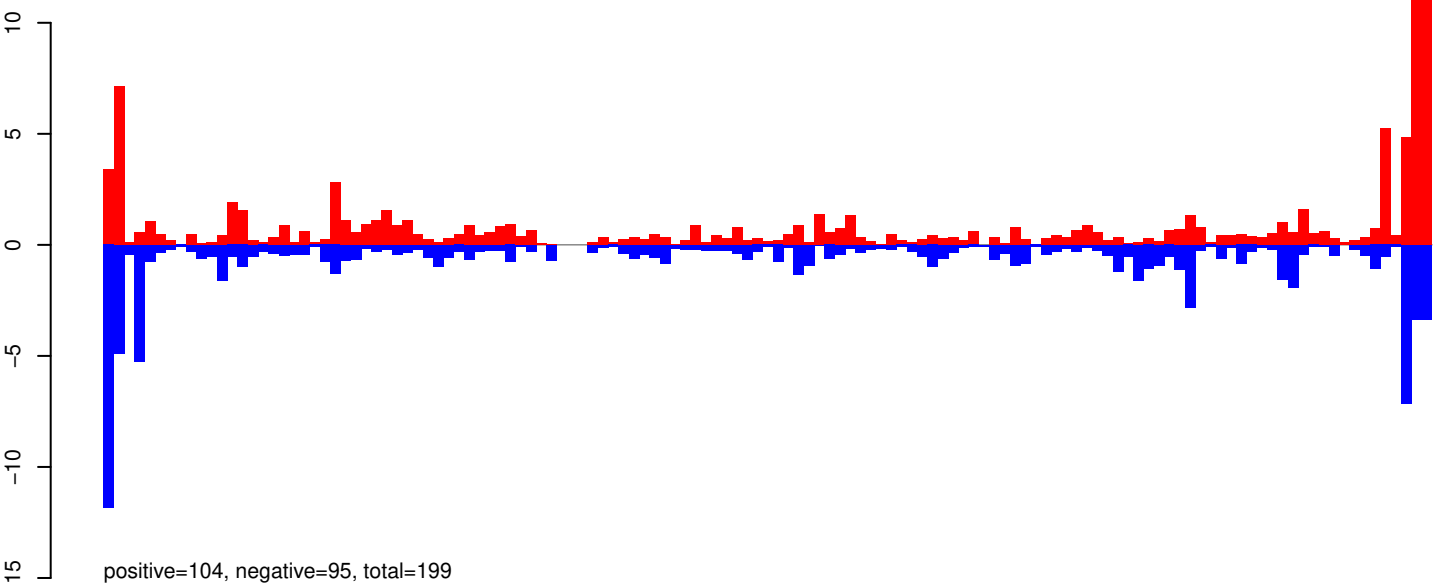

AeAeg_Whole_ZV_In_RNA_GP.24_35.rep

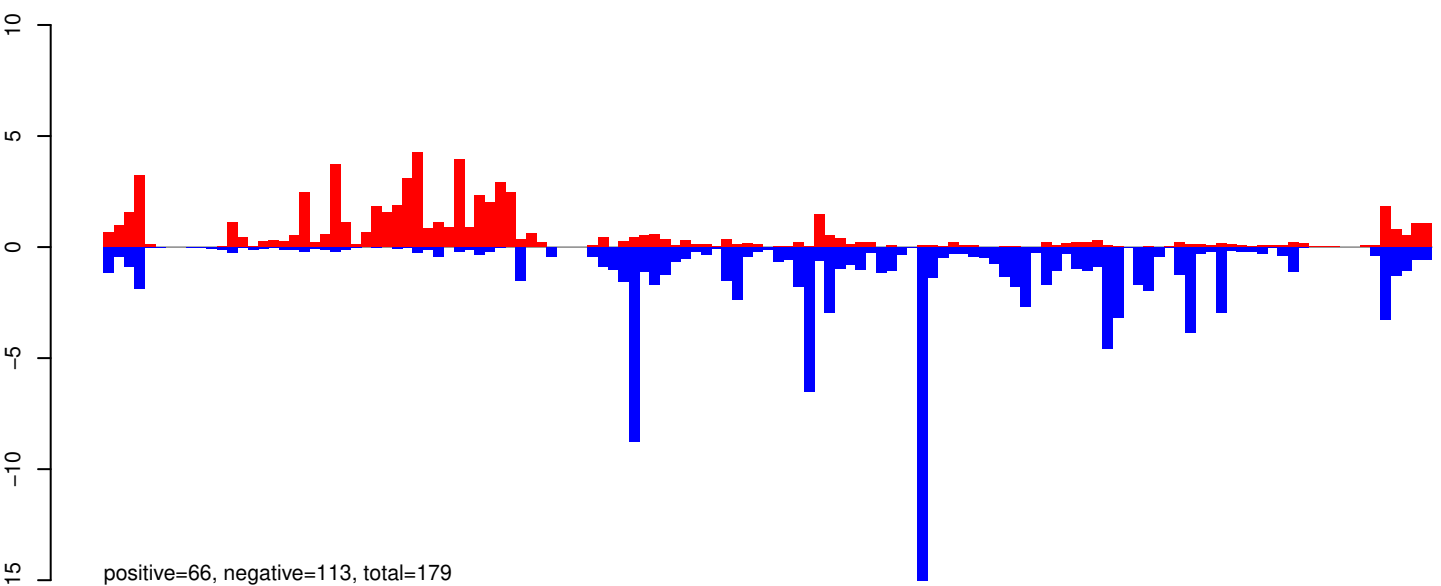

AeAeg_Whole_ZV_In_RNA_GP.rep

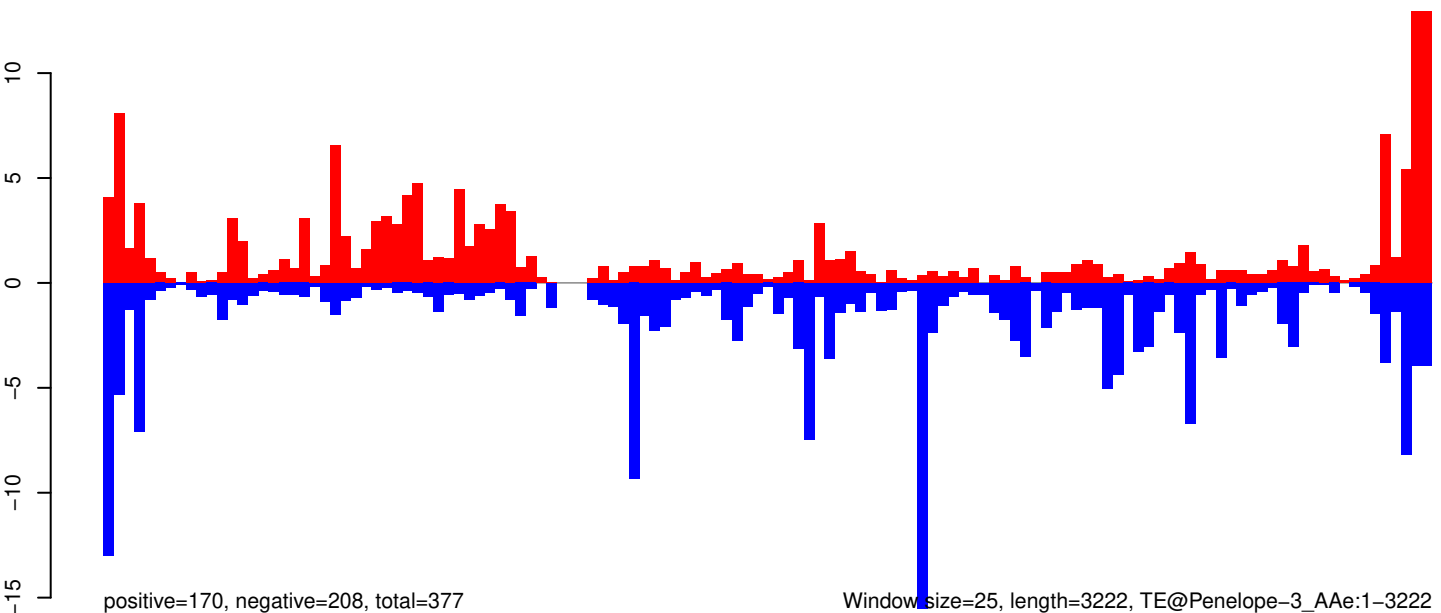

0 500 1000 1500 2000 2500 3000

AeAeg_Whole_ZV_In_RNA_GP.18_23.rep

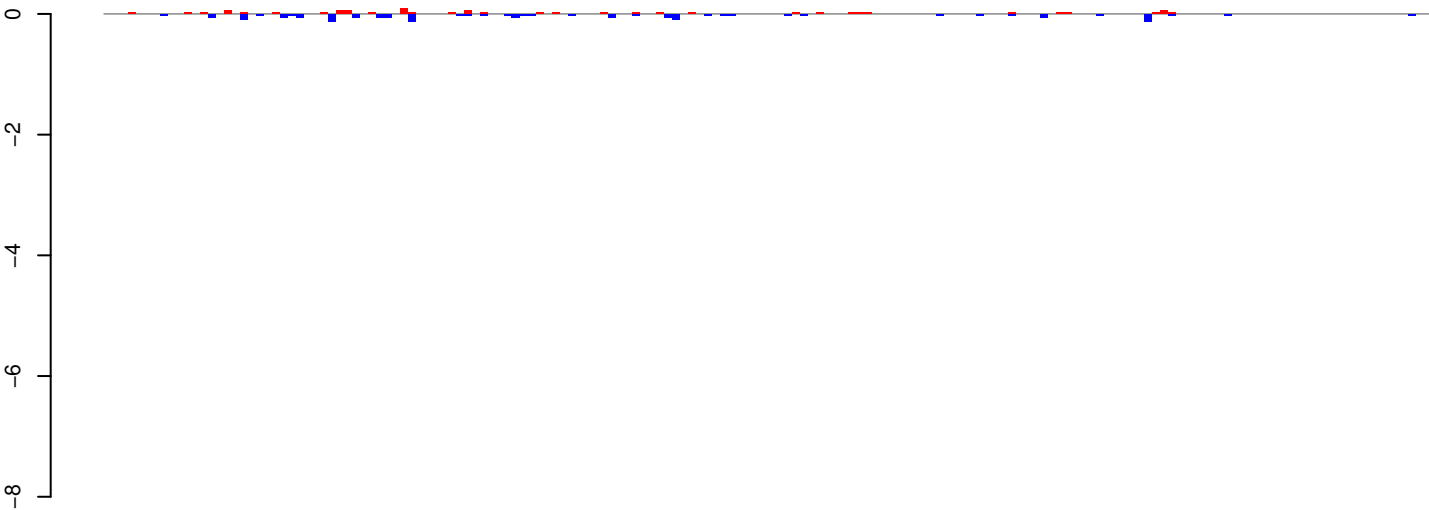

positive=1, negative=2, total=3

AeAeg_Whole_ZV_In_RNA_GP.24_35.rep

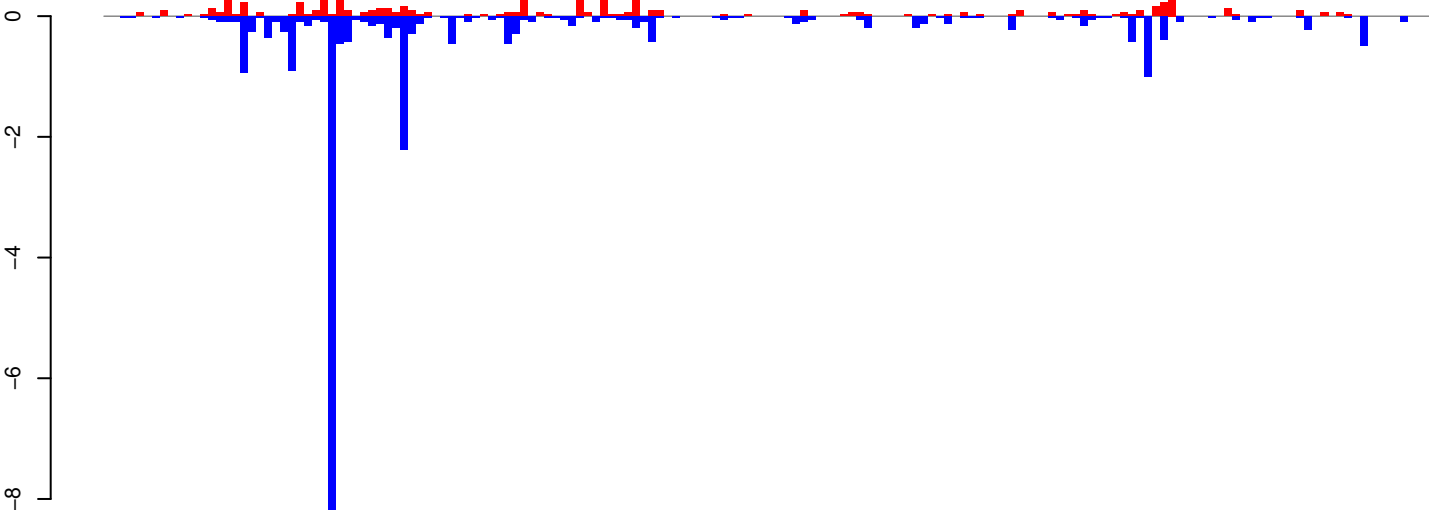

positive=8, negative=26, total=33

AeAeg_Whole_ZV_In_RNA_GP.rep

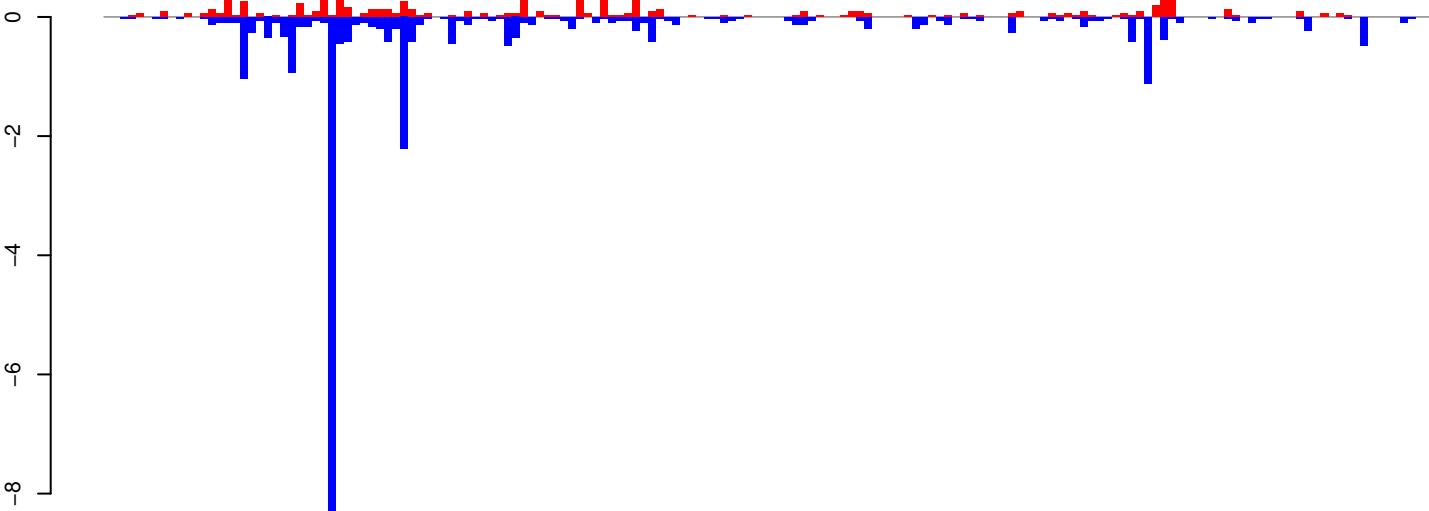

positive=9, negative=28, total=36

Window size=25, length=4129, TE@Jockey_Ele5:1-4129

0 1000 2000 3000 4000

AeAeg_Whole_ZV_In_RNA_GP.18_23.rep

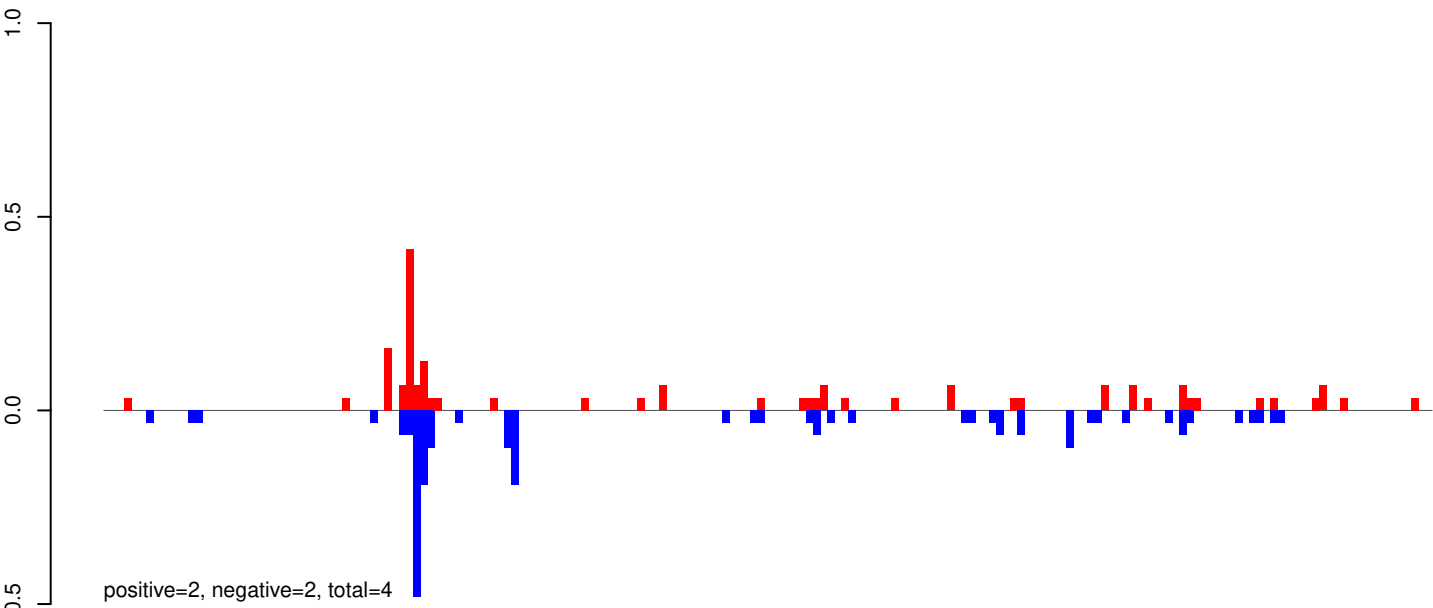

AeAeg_Whole_ZV_In_RNA_GP.24_35.rep

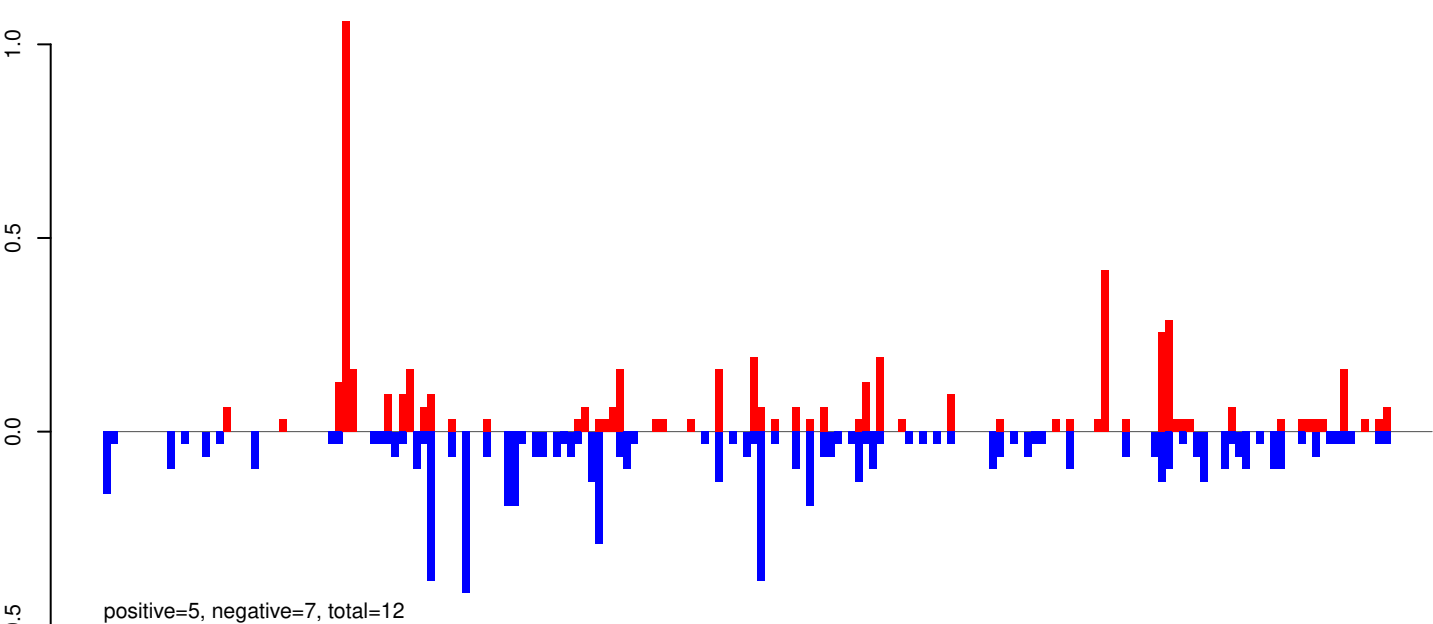

AeAeg_Whole_ZV_In_RNA_GP.rep

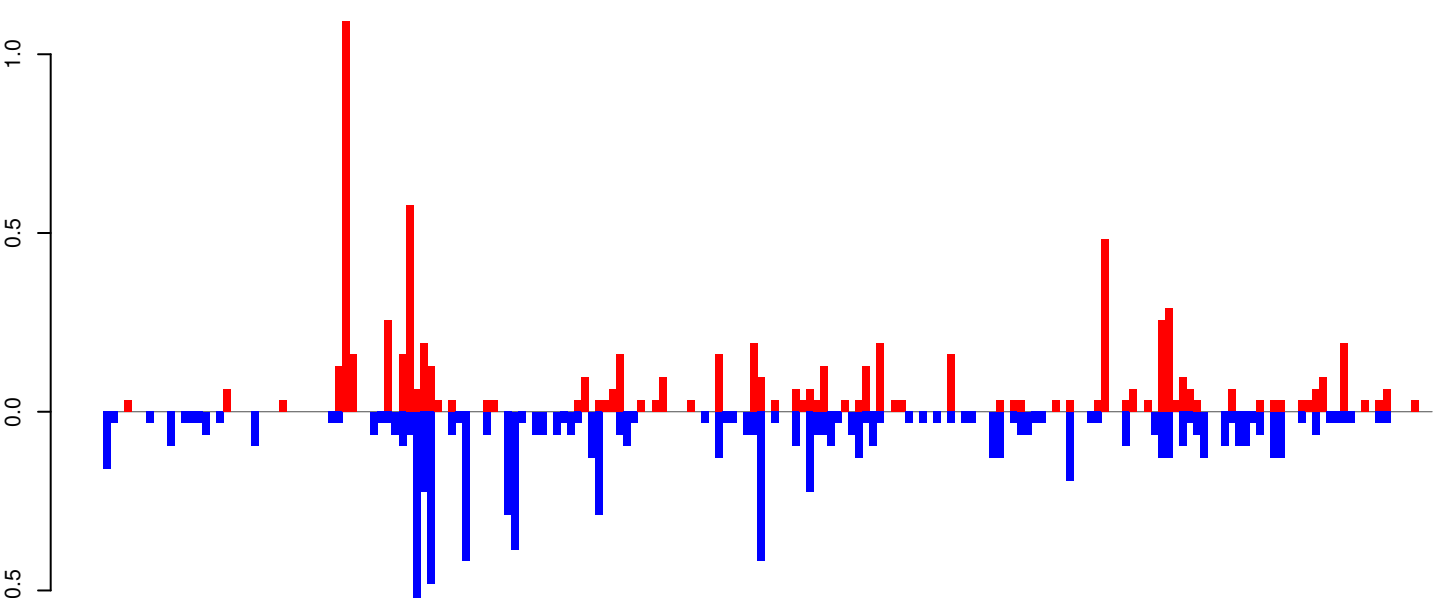

Window size=25, length=4718, TE@Gypsy-596_AA-LTR-I:1-4718

0 1000 2000 3000 4000

AeAeg_Whole_ZV_In_RNA_GP.18_23.rep

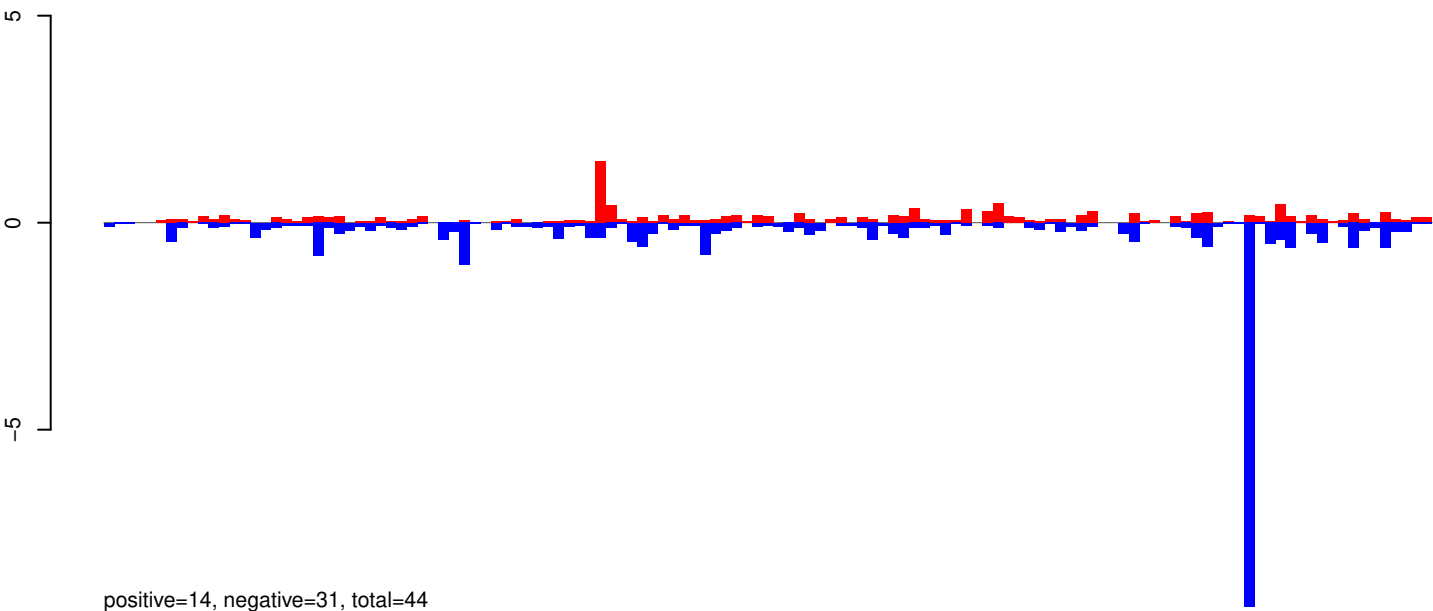

AeAeg_Whole_ZV_In_RNA_GP.24_35.rep

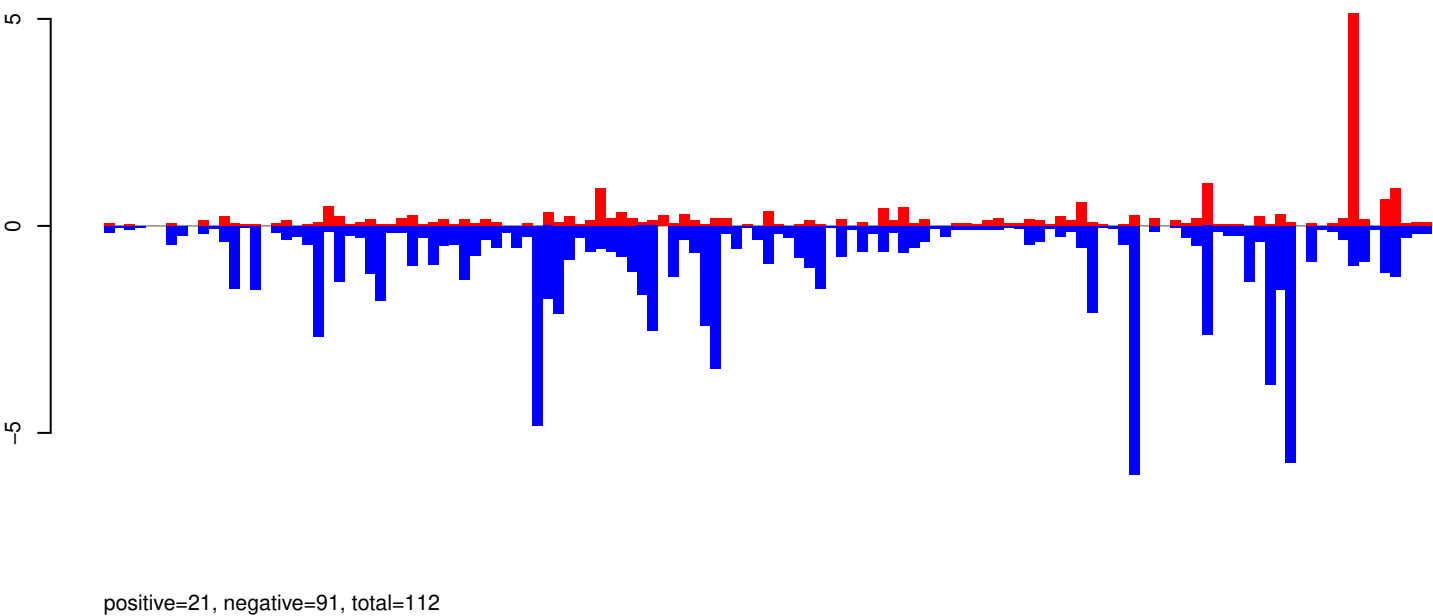

AeAeg_Whole_ZV_In_RNA_GP.rep

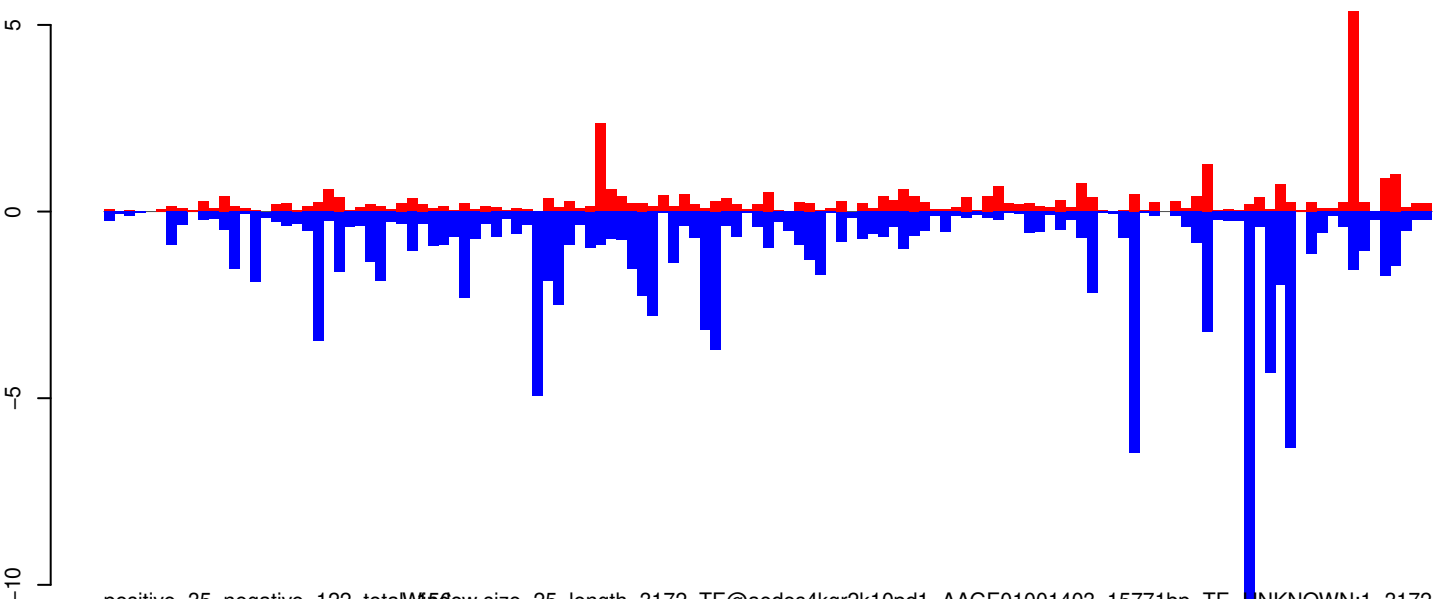

Window size=25, length=3172, TE@aedes4kgr2k10pd1-AAGE01001403_15771bp-TE-UNKNOWN:1-3172

0 500 1000 1500 2000 2500 3000

AeAeg_Whole_ZV_In_RNA_GP.18_23.rep

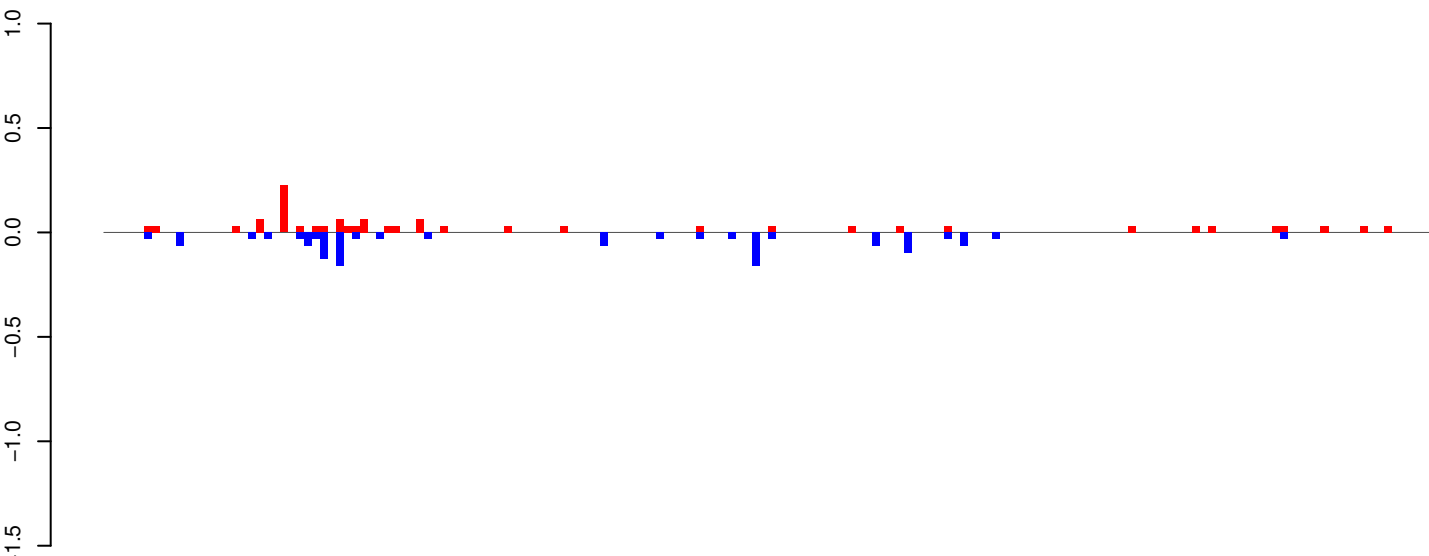

AeAeg_Whole_ZV_In_RNA_GP.24_35.rep

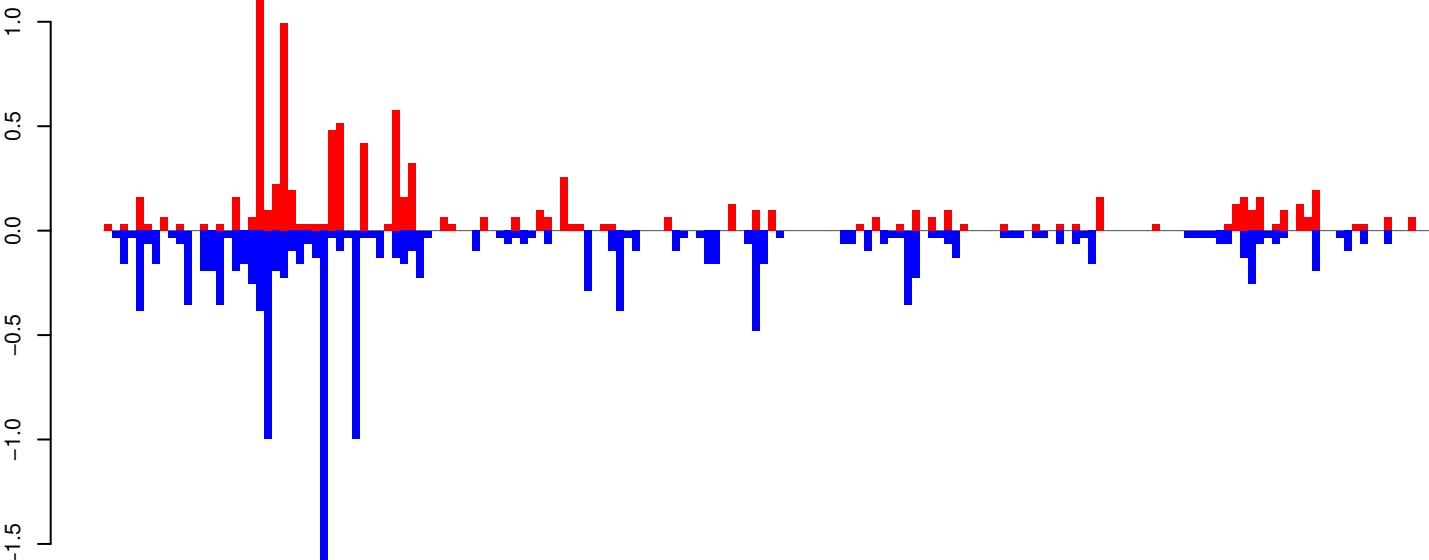

AeAeg_Whole_ZV_In_RNA_GP.rep

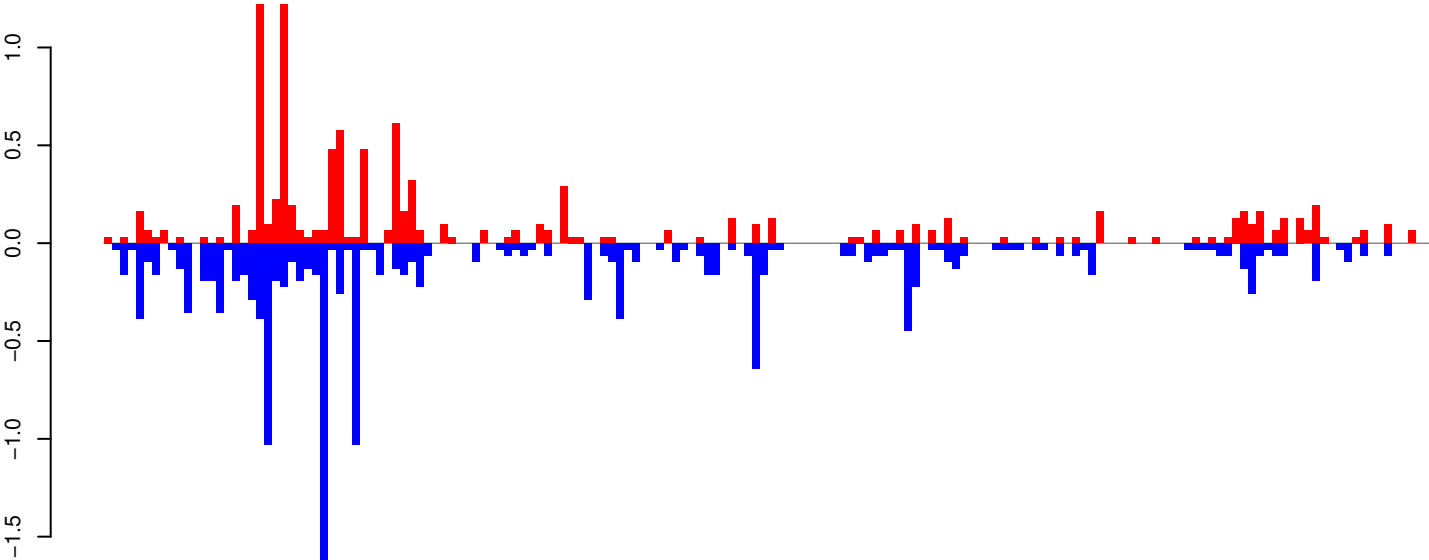

Window size=25, length=4126, TE@TF001087-Ty1_copia_Ele187:1-4126

0 1000 2000 3000 4000

AeAeg_Whole_ZV_In_RNA_GP.18_23.rep



AeAeg_Whole_ZV_In_RNA_GP.24_35.rep

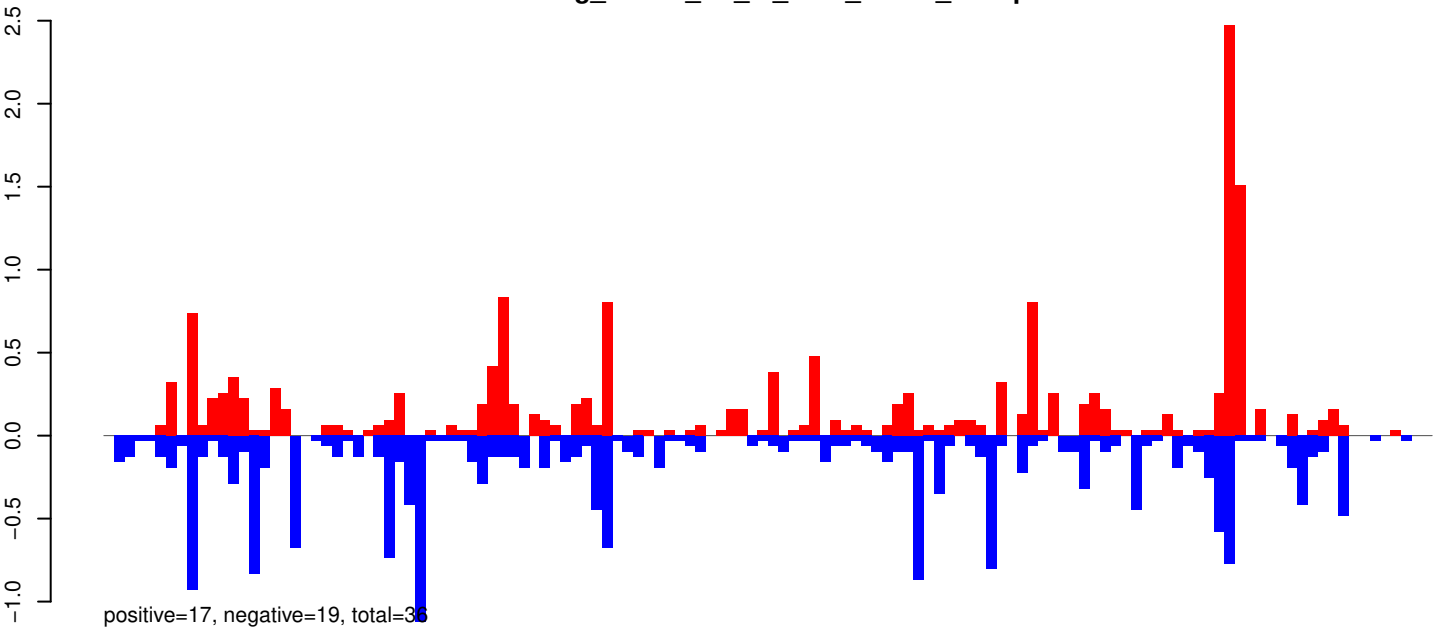

AeAeg_Whole_ZV_In_RNA_GP.rep

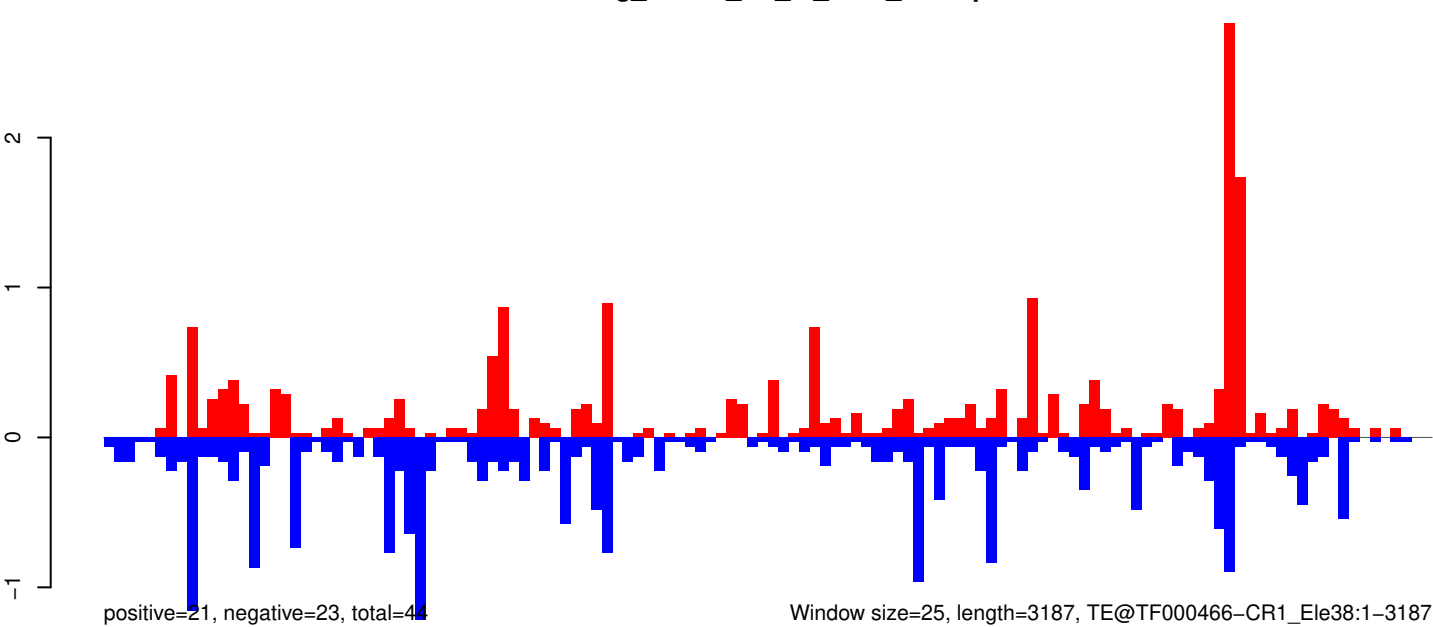

Window size=25, length=3187, TE@TF000466-CR1_Ele38:1-3187

AeAeg_Whole_ZV_In_RNA_GP.18_23.rep

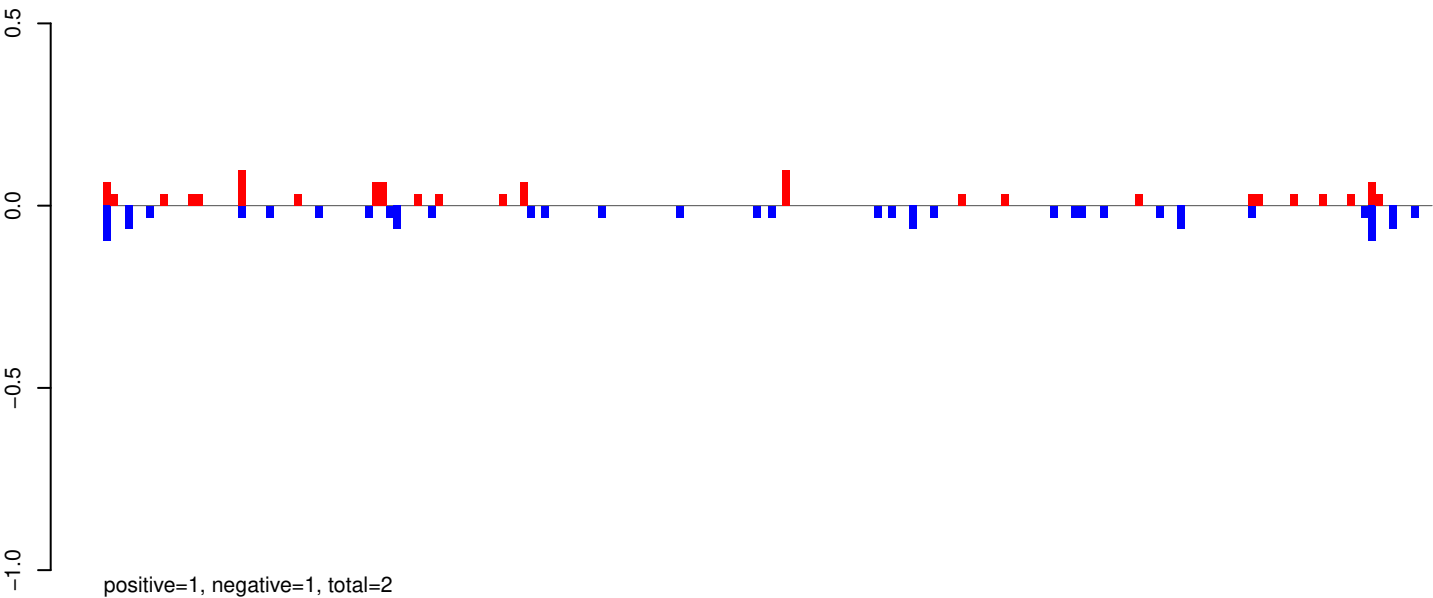

AeAeg_Whole_ZV_In_RNA_GP.24_35.rep

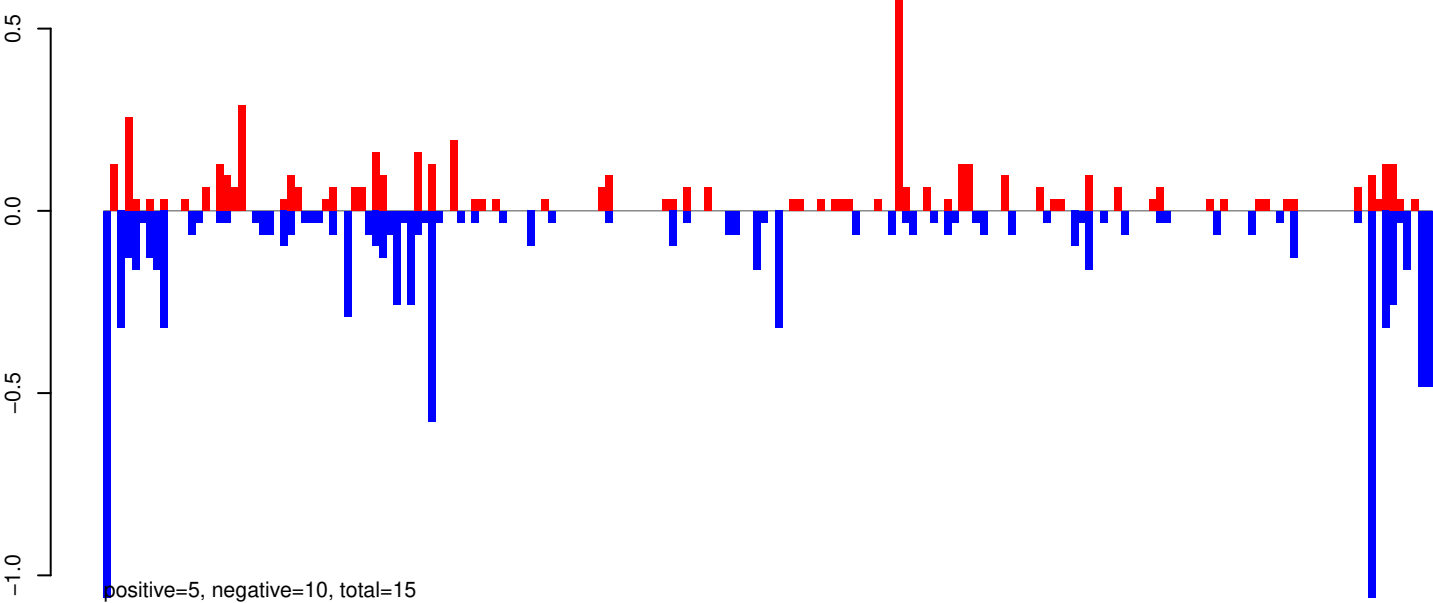

AeAeg_Whole_ZV_In_RNA_GP.rep

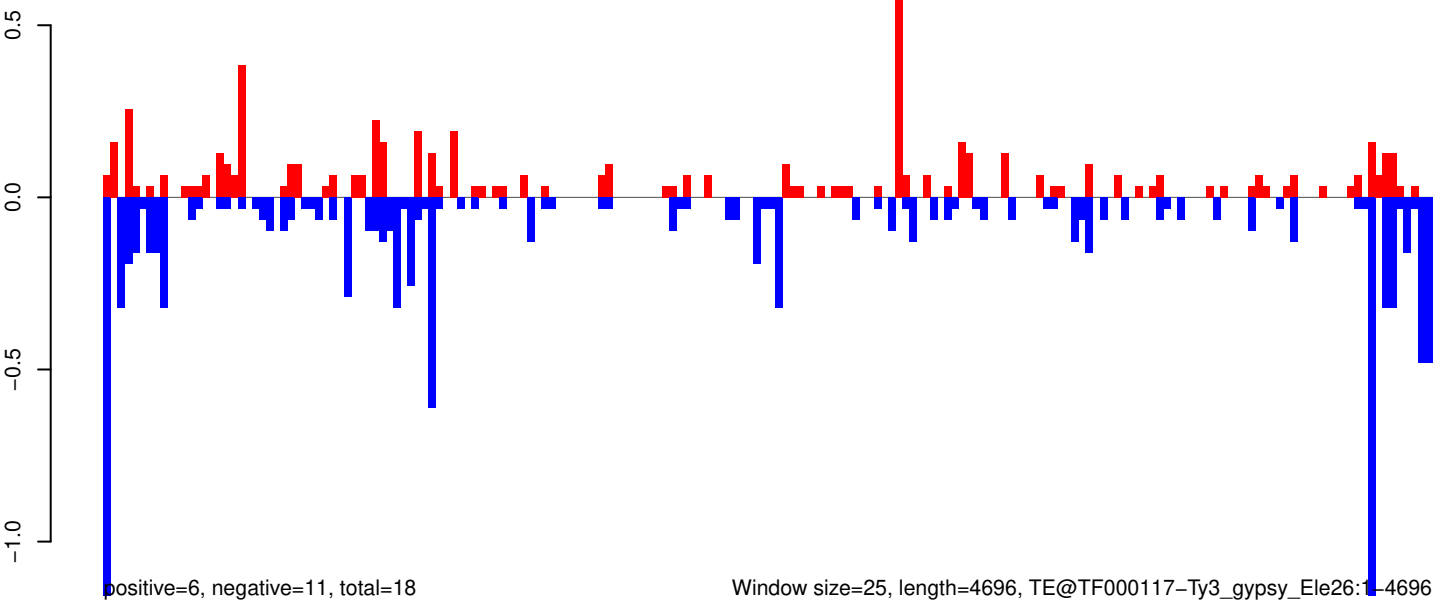

AeAeg_Whole_ZV_In_RNA_GP.18_23.rep

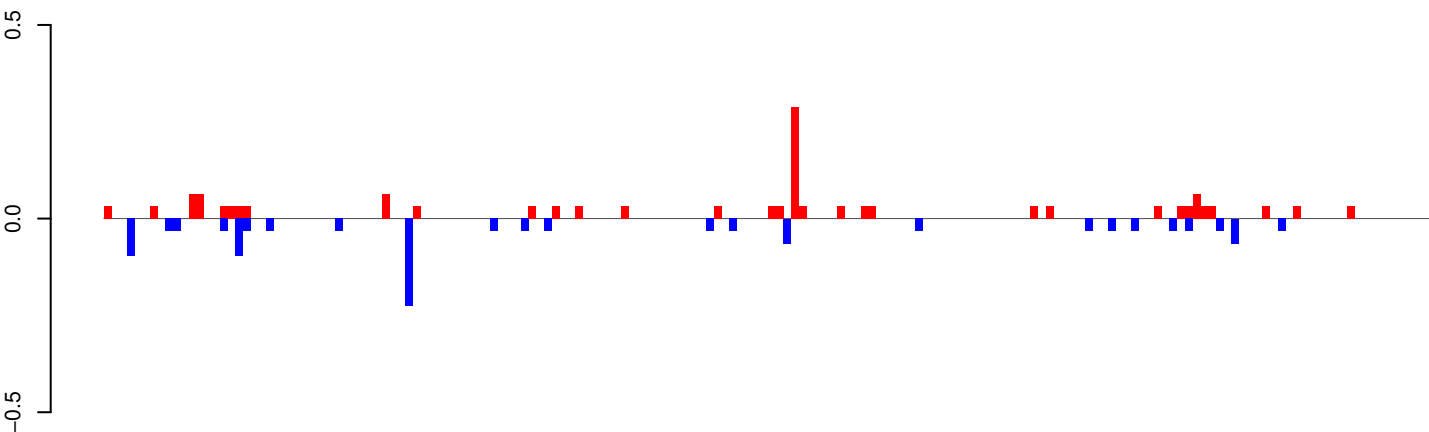

positive=1, negative=1, total=3

AeAeg_Whole_ZV_In_RNA_GP.24_35.rep

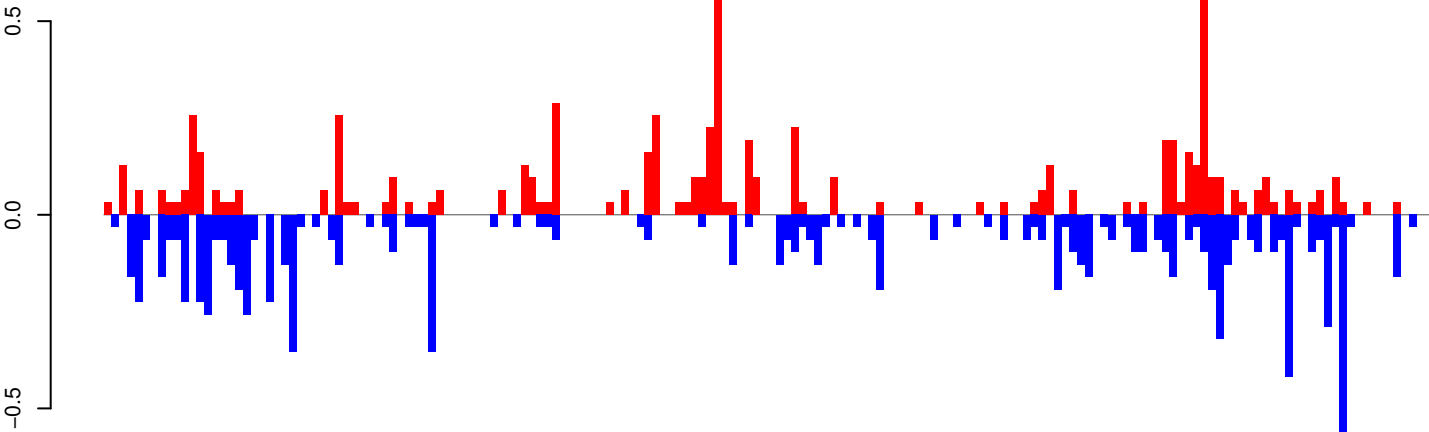

positive=7, negative=10, total=17

AeAeg_Whole_ZV_In_RNA_GP.rep

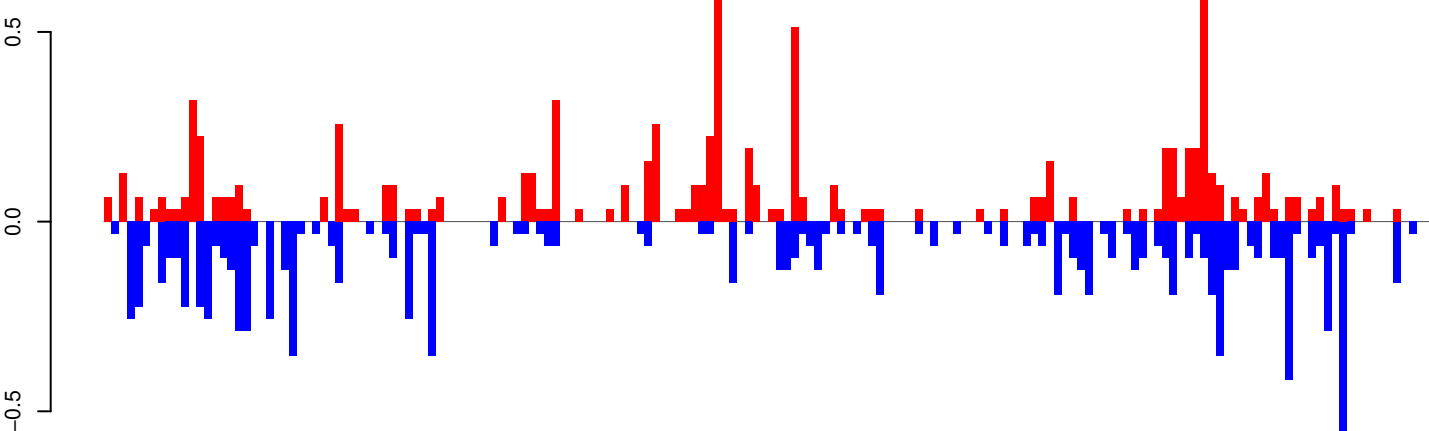

positive=9, negative=11, total=20

Window size=25, length=4282, TE@Kiri-11_AAe:1-4282

0 1000 2000 3000 4000

AeAeg_Whole_ZV_In_RNA_GP.18_23.rep

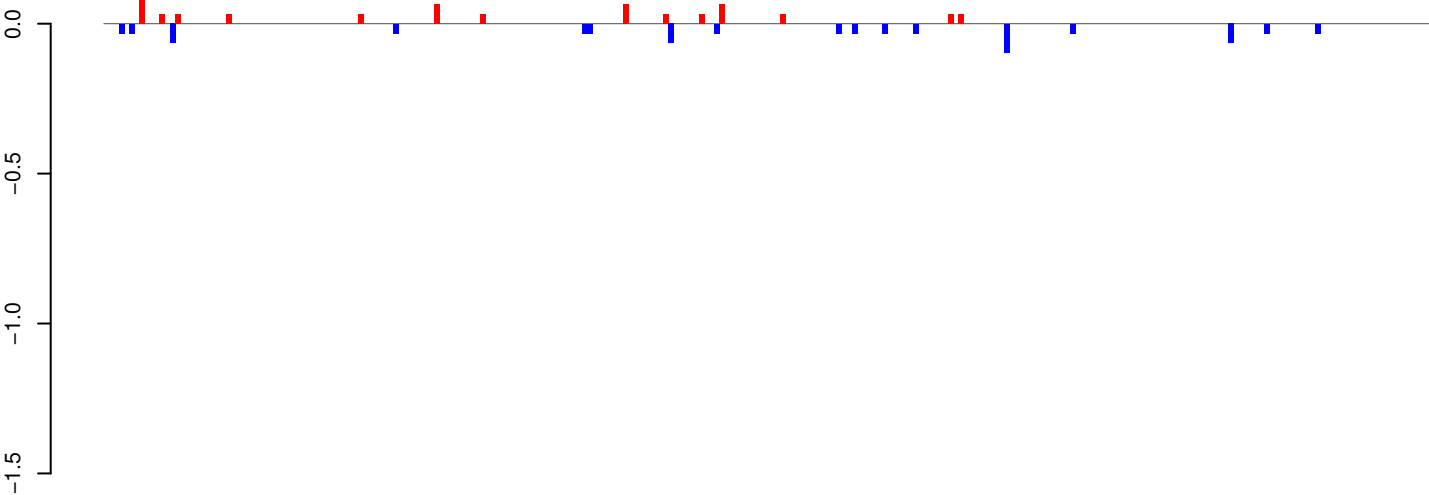

positive=1, negative=1, total=1

AeAeg_Whole_ZV_In_RNA_GP.24_35.rep

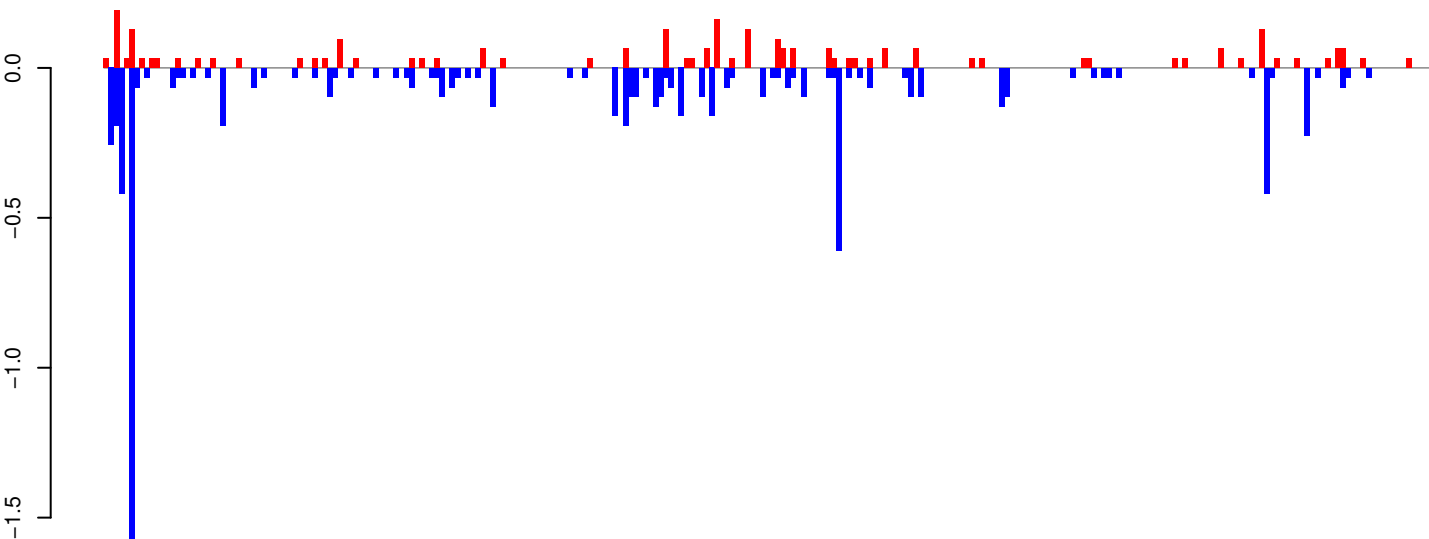

positive=3, negative=8, total=11

AeAeg_Whole_ZV_In_RNA_GP.rep

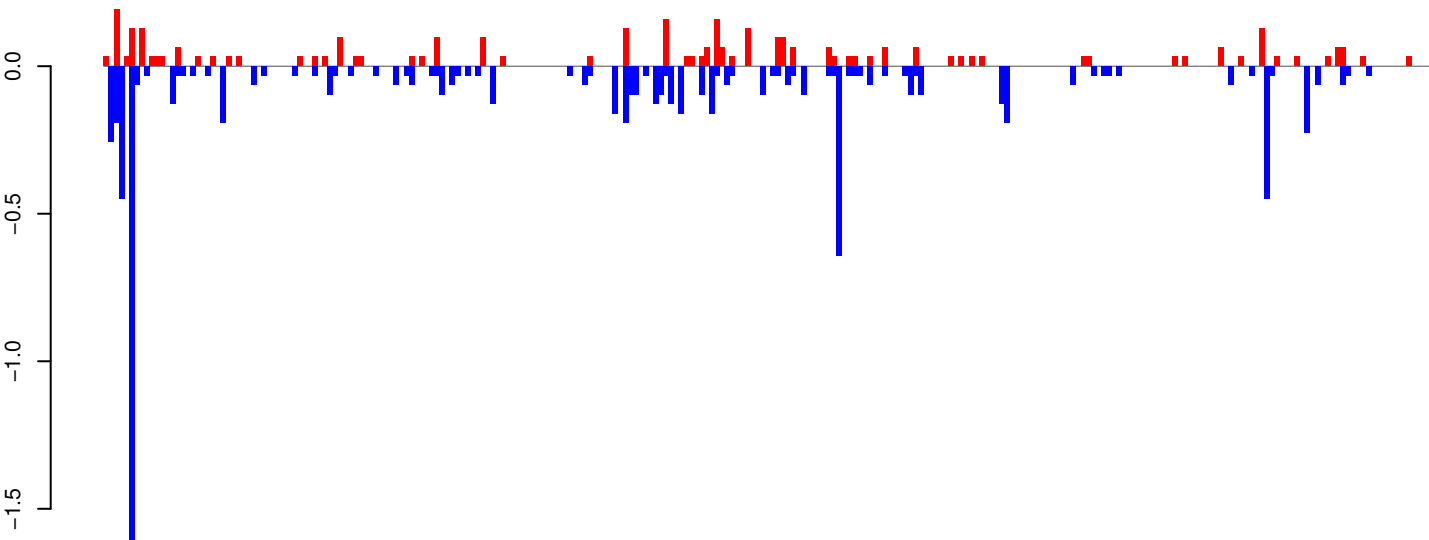

positive=4, negative=9, total=12

Window size=25, length=6524, TE@Gypsy-215_AA-LTR-I:1-6524

0 1000 2000 3000 4000 5000 6000

AeAeg_Whole_ZV_In_RNA_GP.18_23.rep

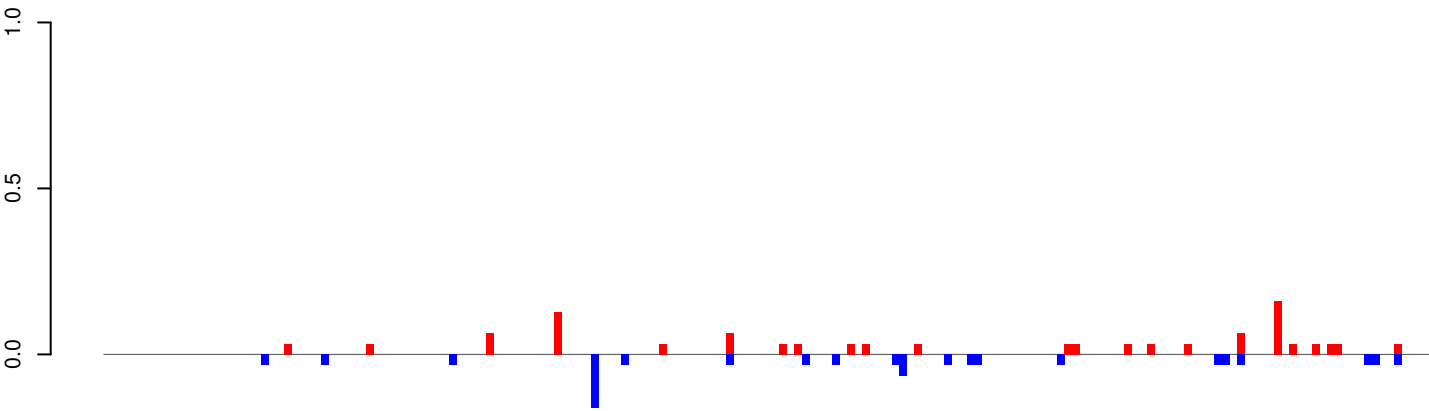

positive=1, negative=1, total=2

AeAeg_Whole_ZV_In_RNA_GP.24_35.rep

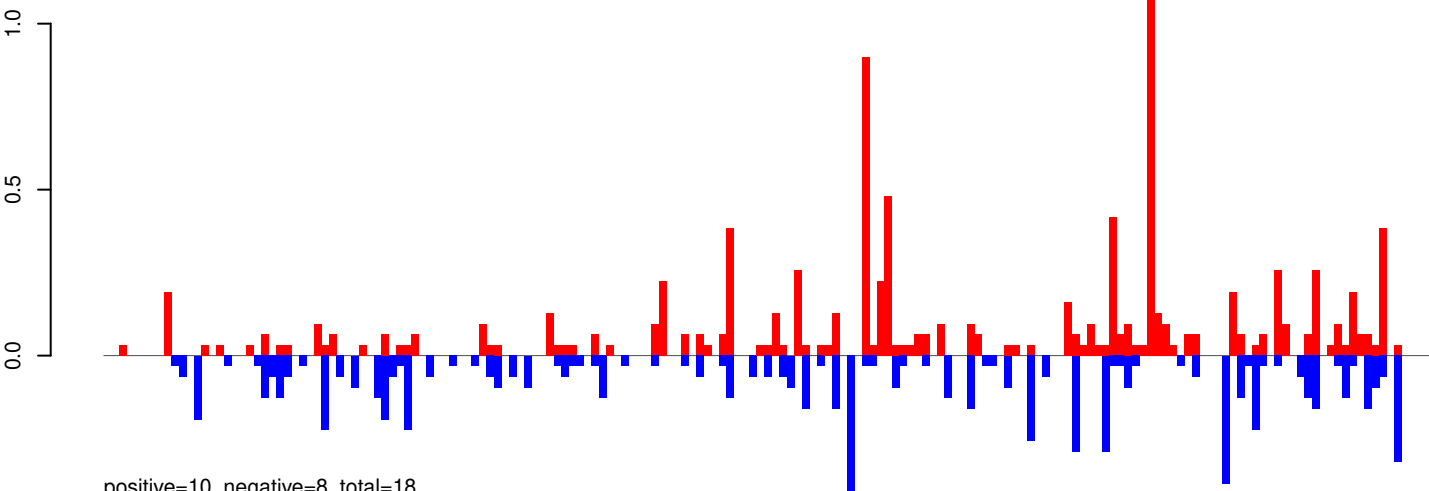

positive=10, negative=8, total=18

AeAeg_Whole_ZV_In_RNA_GP.rep

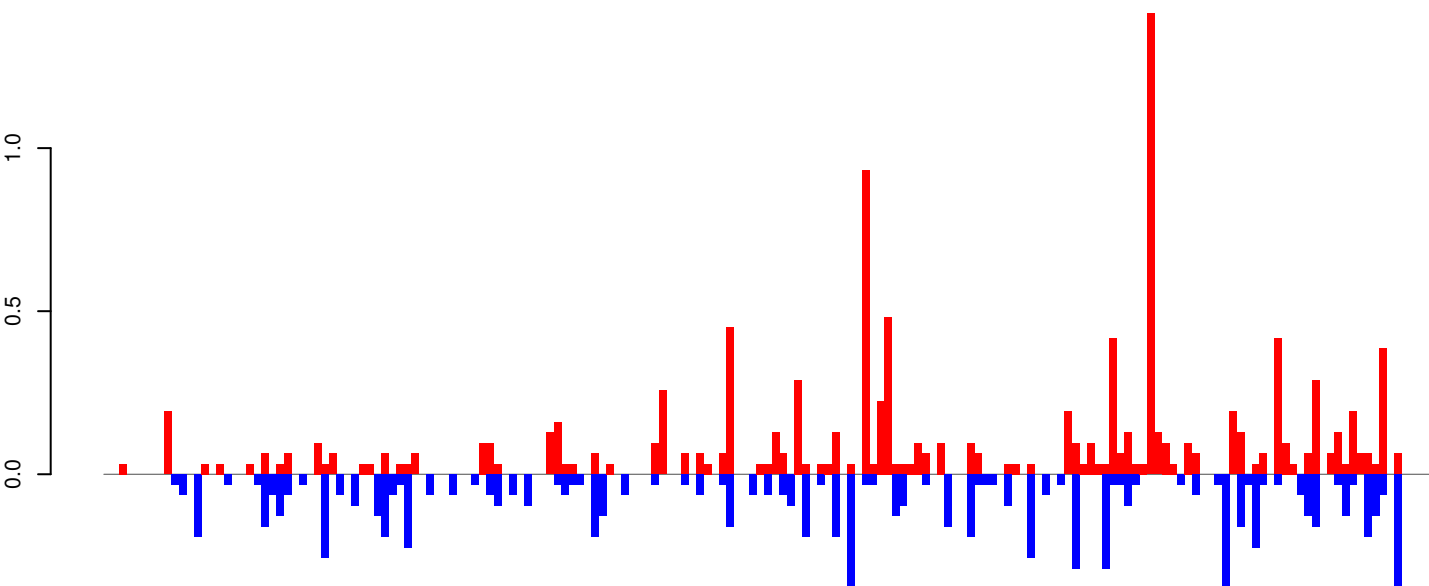

positive=11, negative=9, total=20

Window size=25, length=4416, TE@CR1-89_Ae:1-4416

0 1000 2000 3000 4000

AeAeg_Whole_ZV_In_RNA_GP.18_23.rep

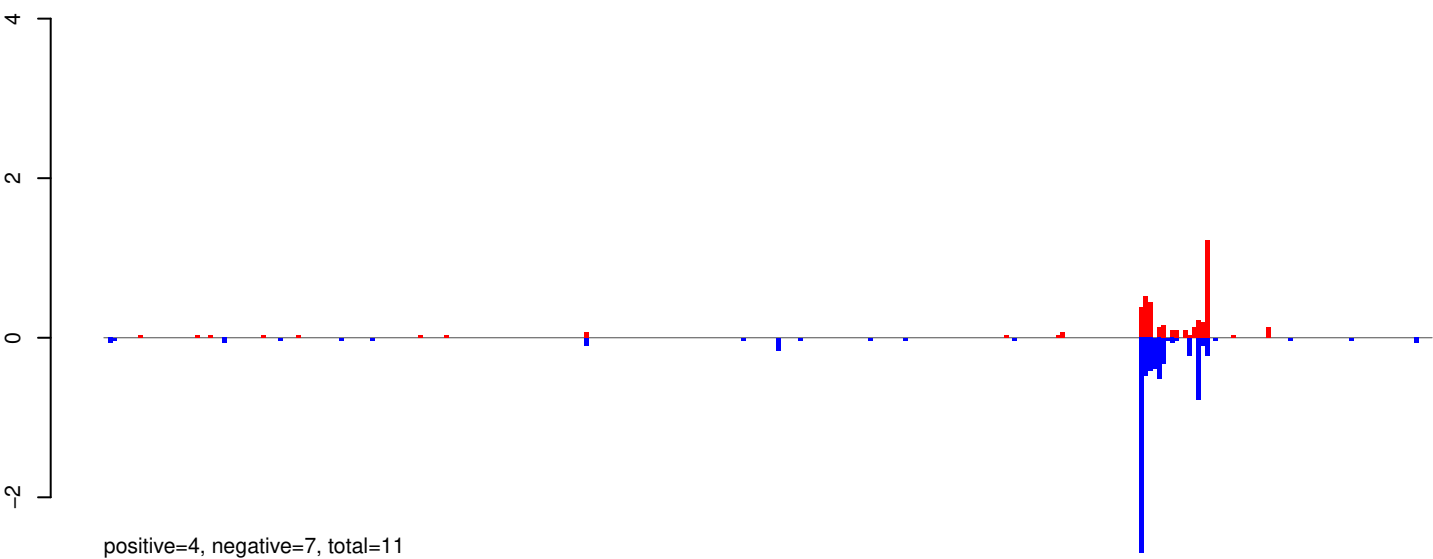

AeAeg_Whole_ZV_In_RNA_GP.24_35.rep

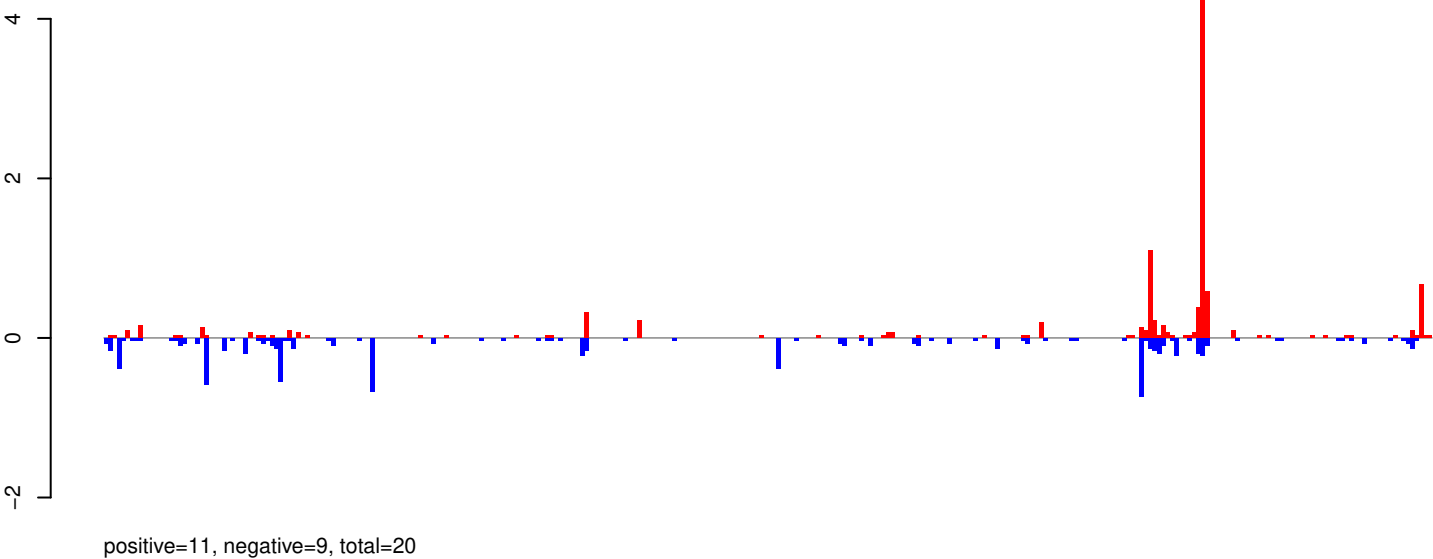

AeAeg_Whole_ZV_In_RNA_GP.rep

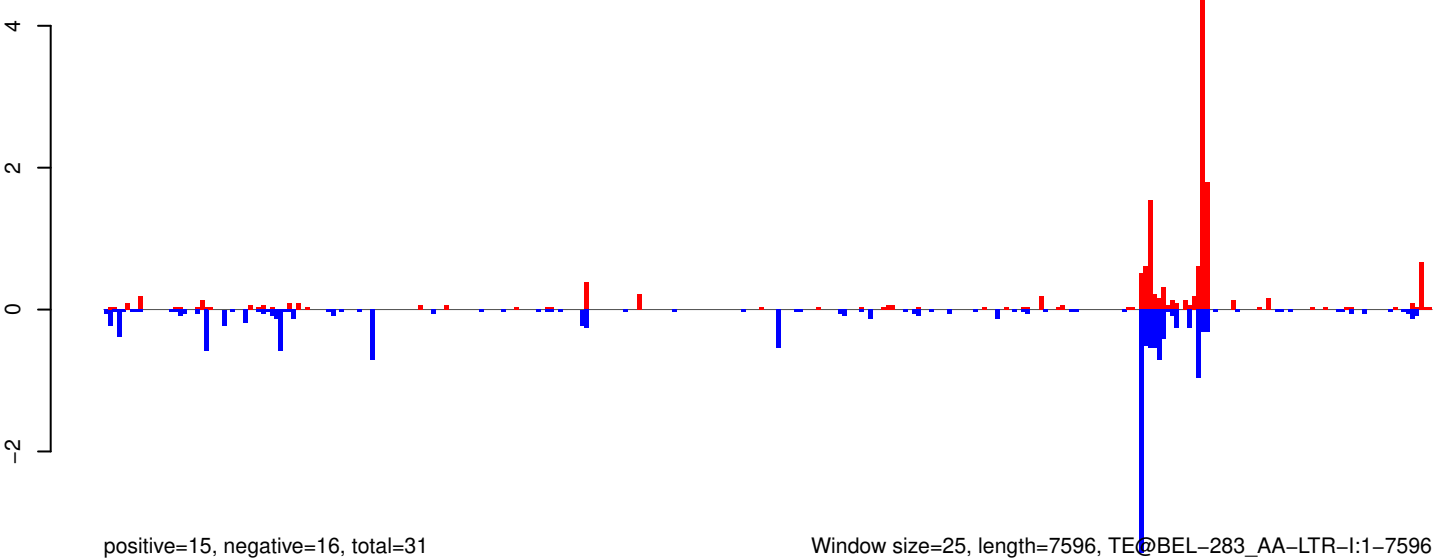

0 2000 4000 6000

AeAeg_Whole_ZV_In_RNA_GP.18_23.rep

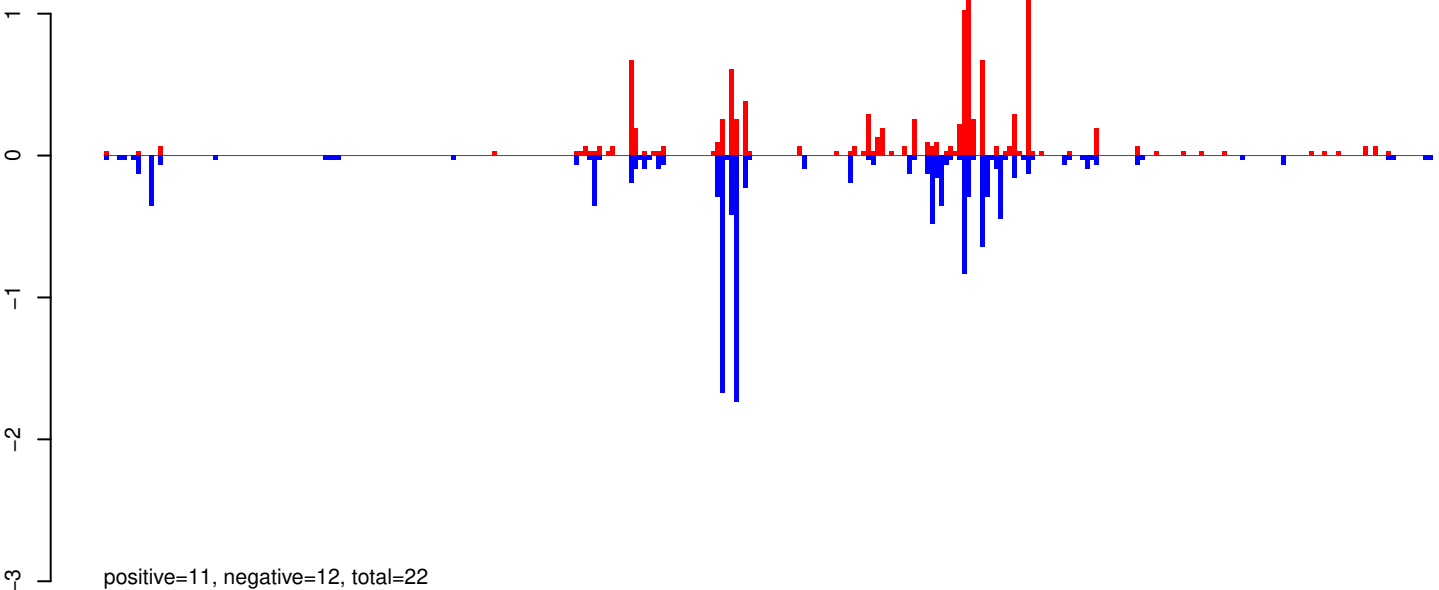

AeAeg_Whole_ZV_In_RNA_GP.24_35.rep

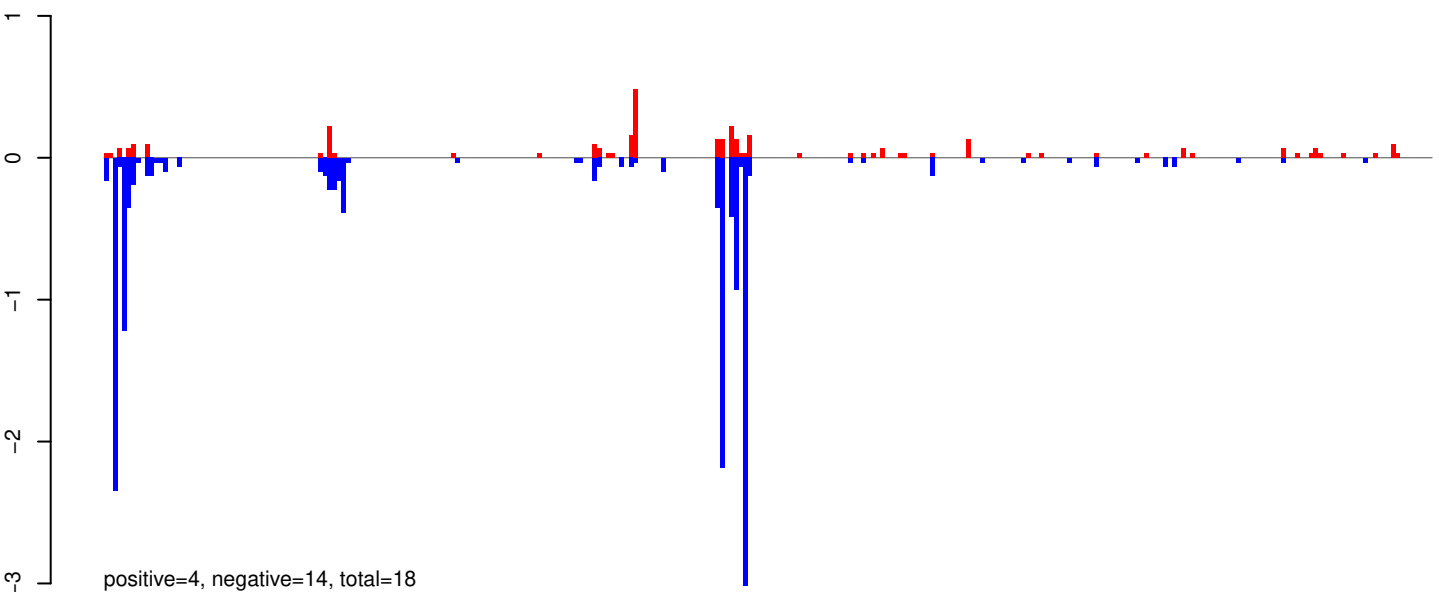

AeAeg_Whole_ZV_In_RNA_GP.rep

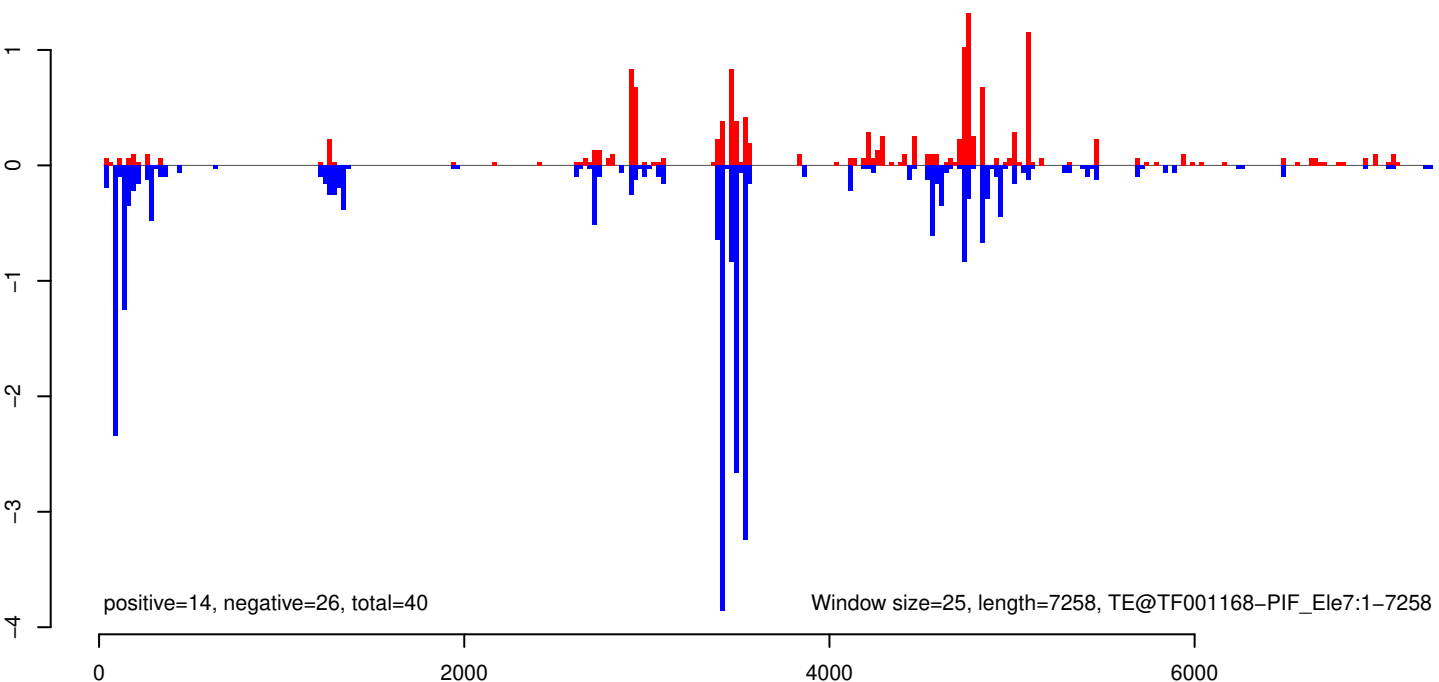

AeAeg_Whole_ZV_In_RNA_GP.18_23.rep

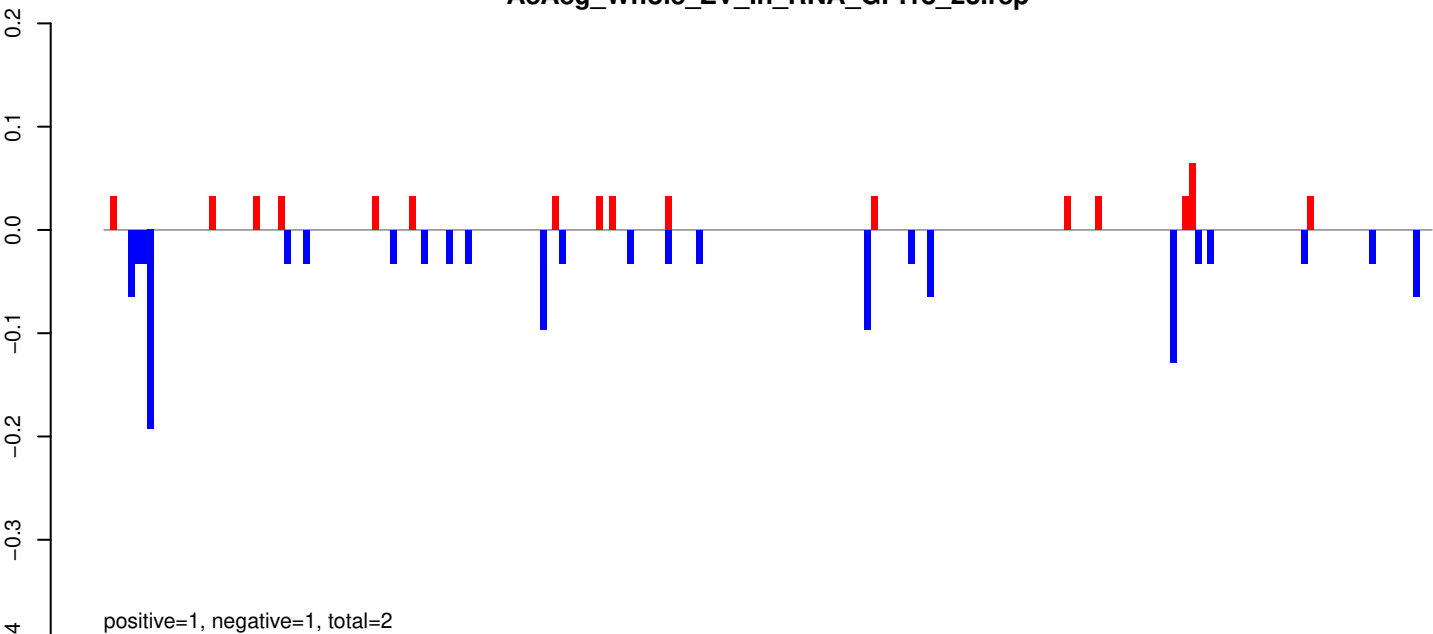

AeAeg_Whole_ZV_In_RNA_GP.24_35.rep

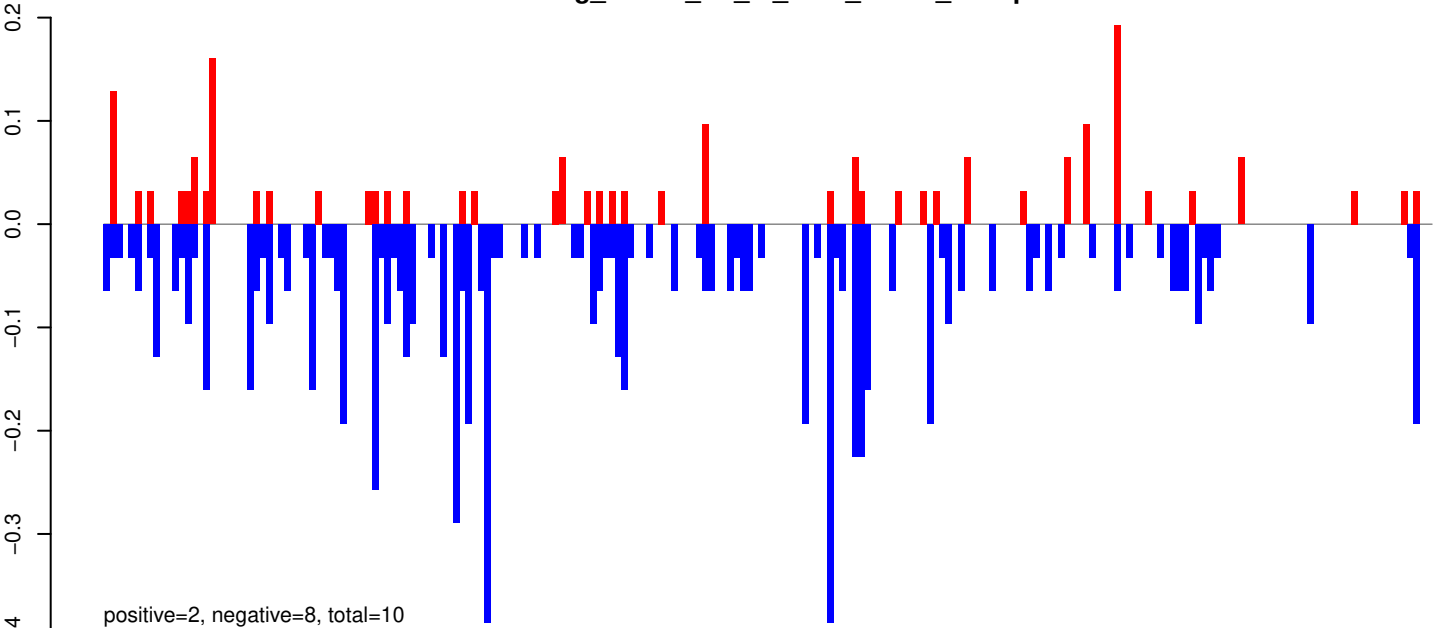

AeAeg_Whole_ZV_In_RNA_GP.rep

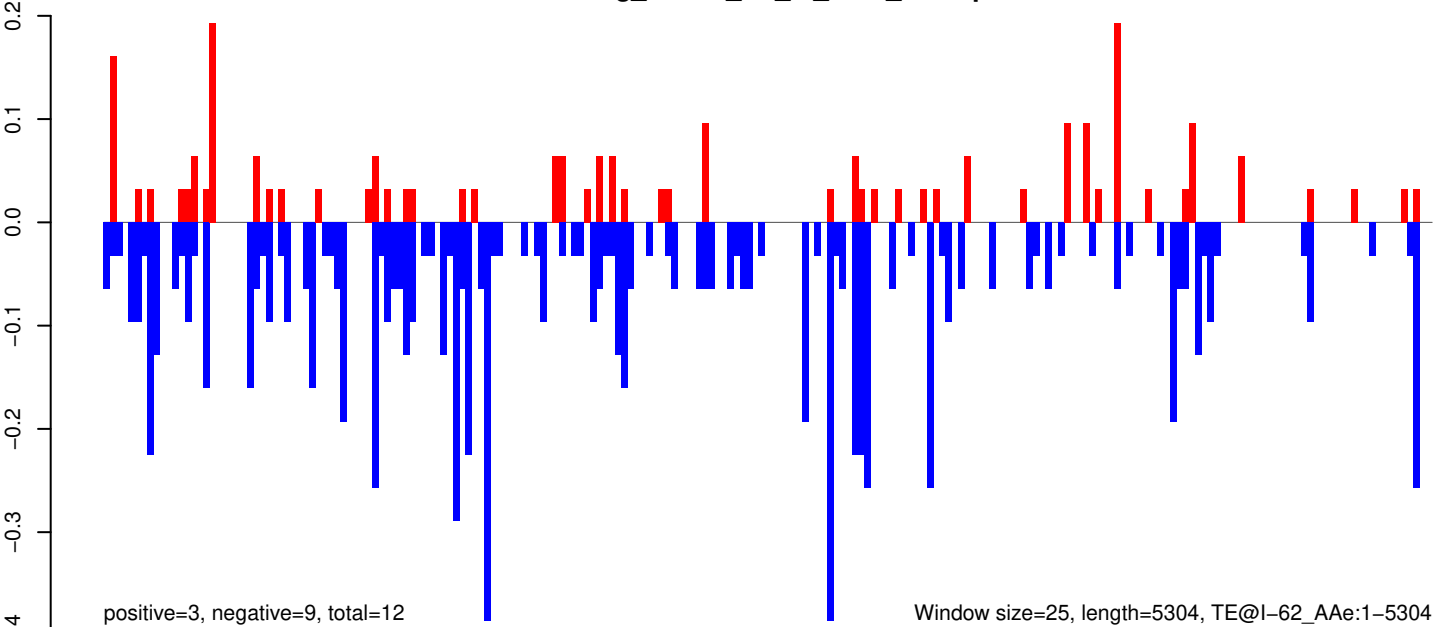

Window size=25, length=5304, TE@l-62_AeAe:1-5304

AeAeg_Whole_ZV_In_RNA_GP.18_23.rep

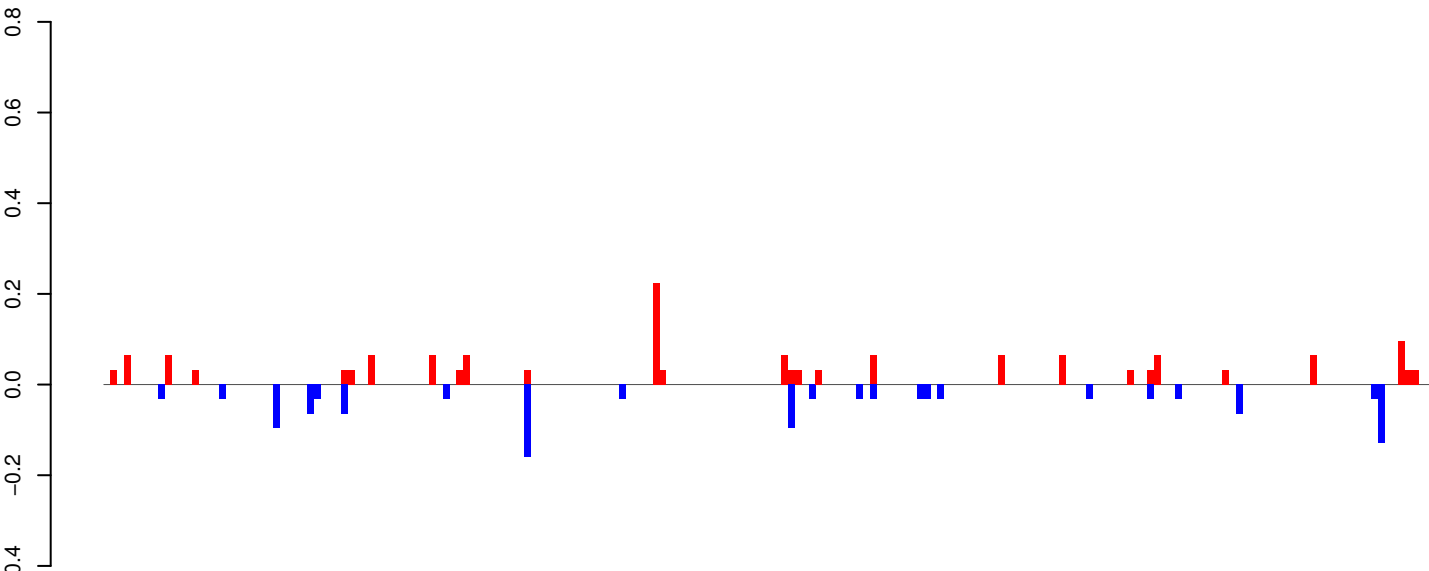

positive=2, negative=1, total=3

AeAeg_Whole_ZV_In_RNA_GP.24_35.rep

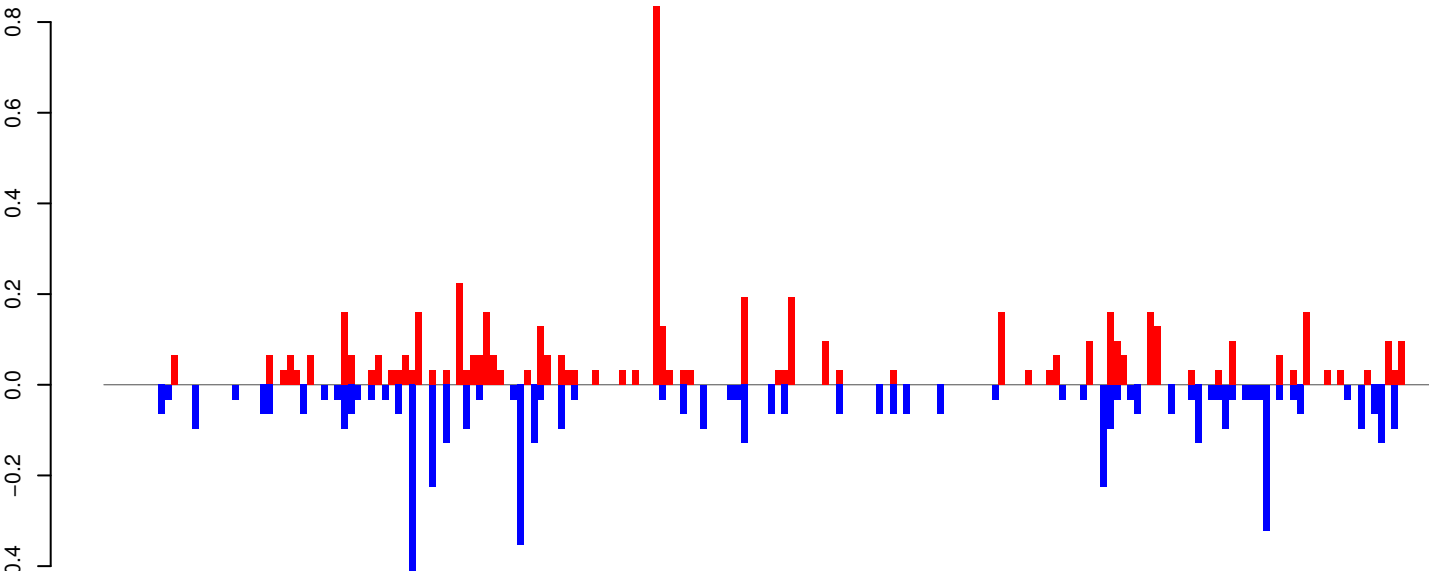

positive=6, negative=5, total=11

AeAeg_Whole_ZV_In_RNA_GP.rep

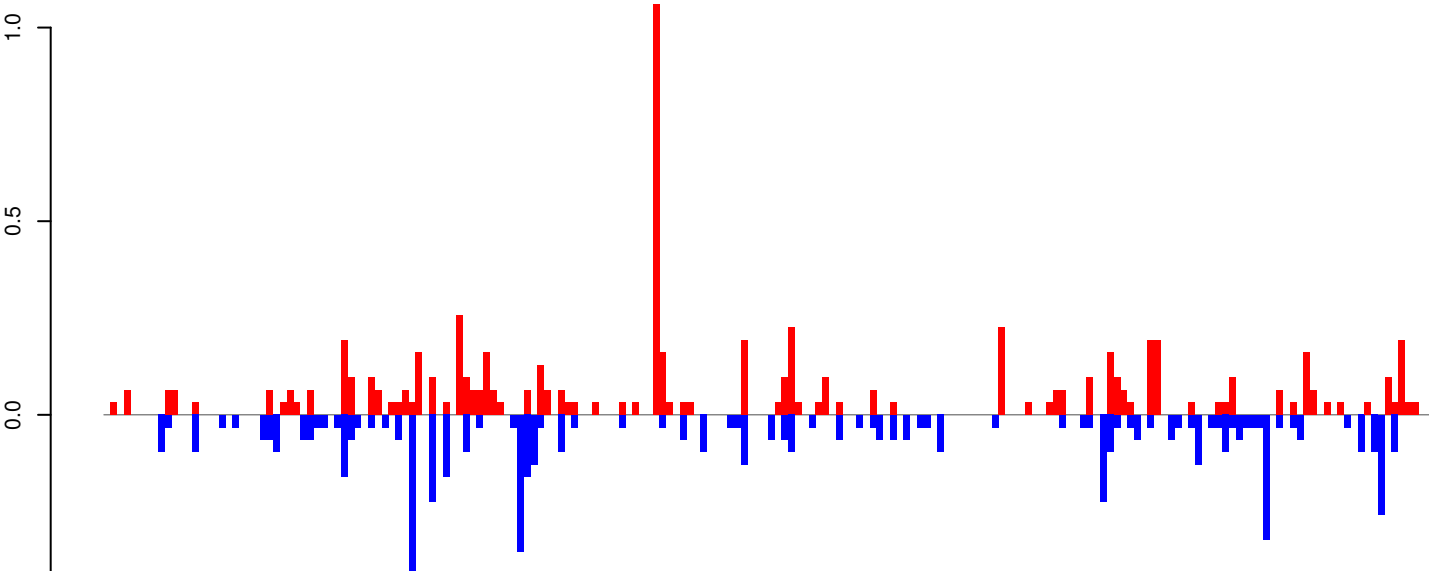

positive=7, negative=6, total=13

Window size=25, length=4895, TE@Gypsy-297_AA-LTR-I:1-4895

0 1000 2000 3000 4000 5000

AeAeg_Whole_ZV_In_RNA_GP.18_23.rep

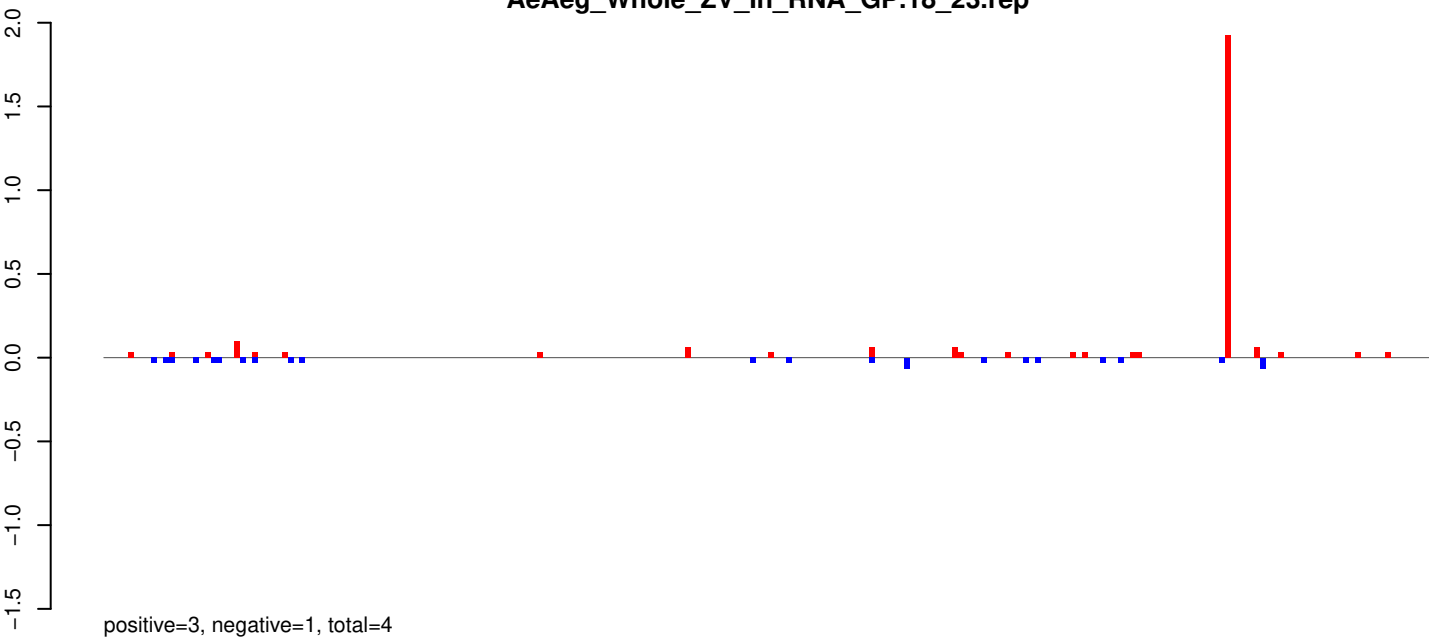

AeAeg_Whole_ZV_In_RNA_GP.24_35.rep

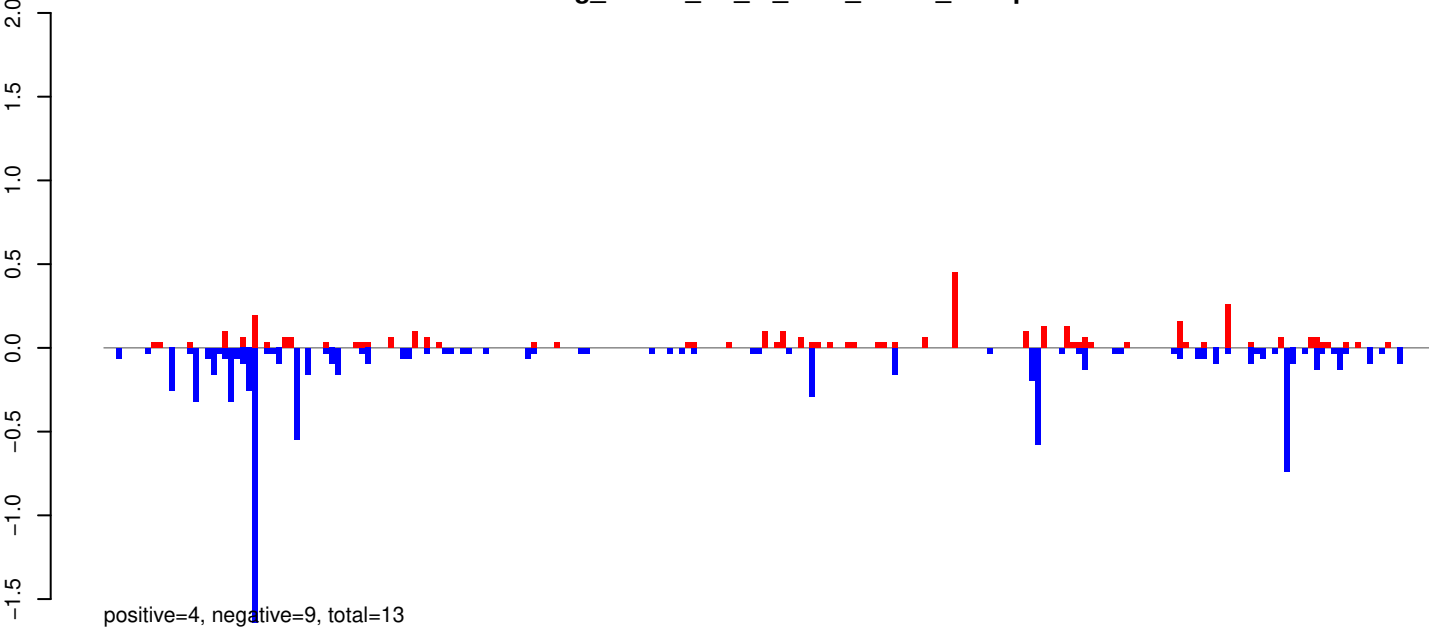

AeAeg_Whole_ZV_In_RNA_GP.rep

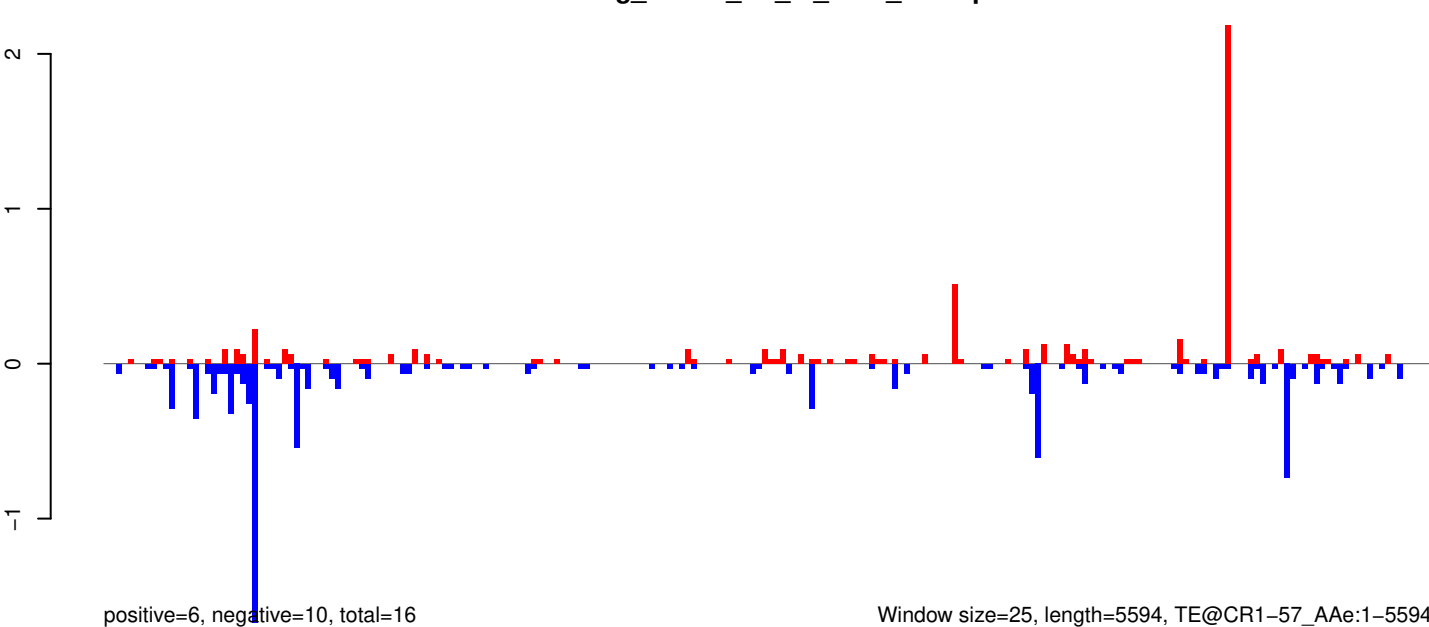

Window size=25, length=5594, TE@CR1-57_AAe:1-5594

0 1000 2000 3000 4000 5000

AeAeg_Whole_ZV_In_RNA_GP.18_23.rep

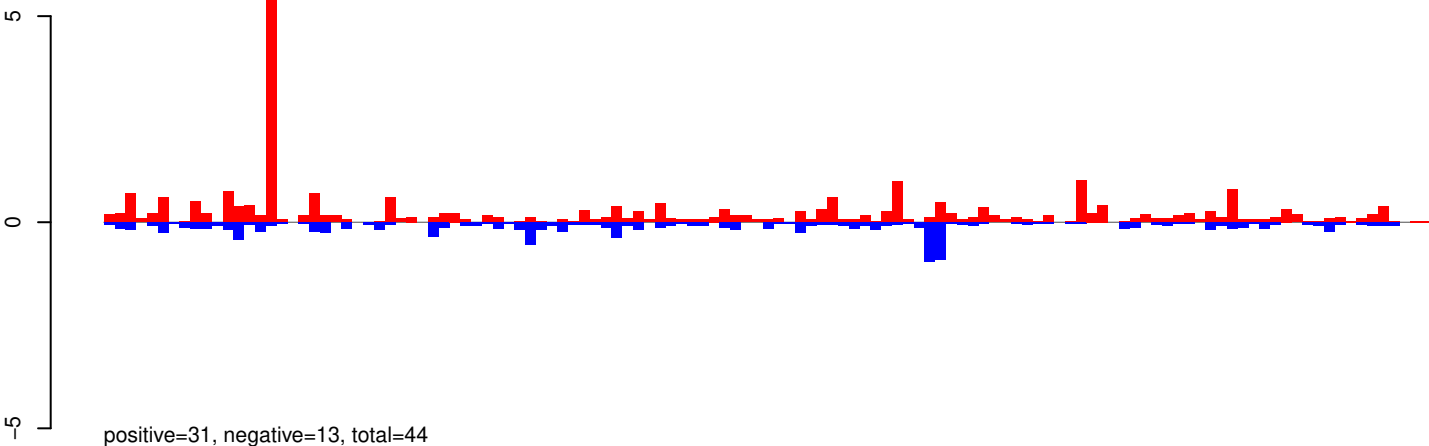

AeAeg_Whole_ZV_In_RNA_GP.24_35.rep

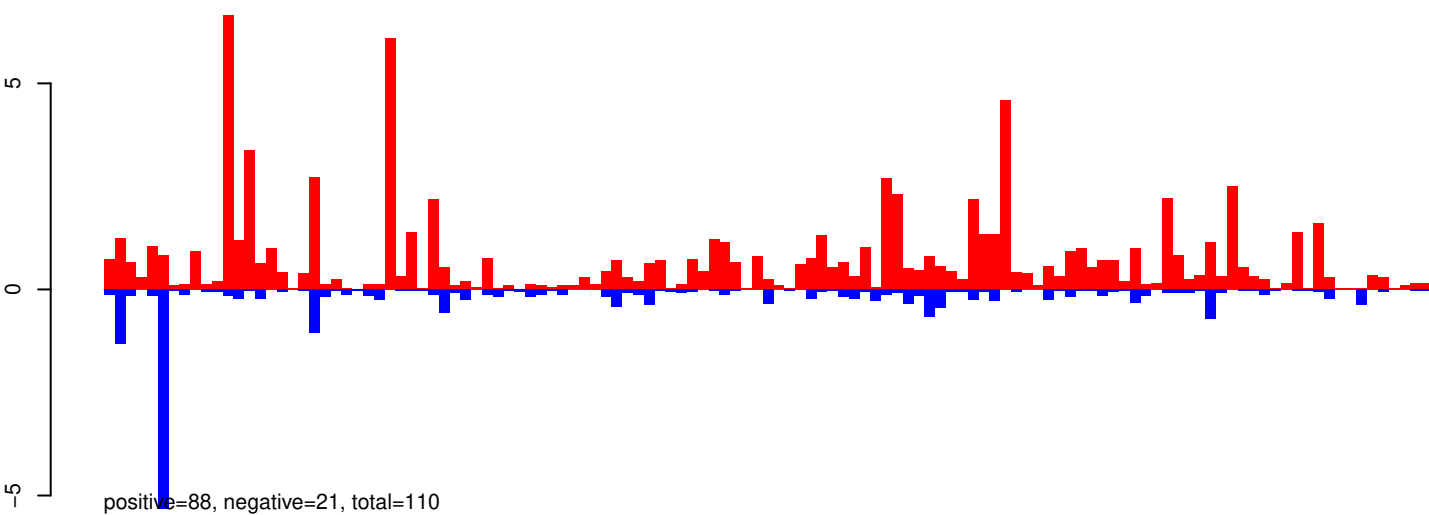

AeAeg_Whole_ZV_In_RNA_GP.rep

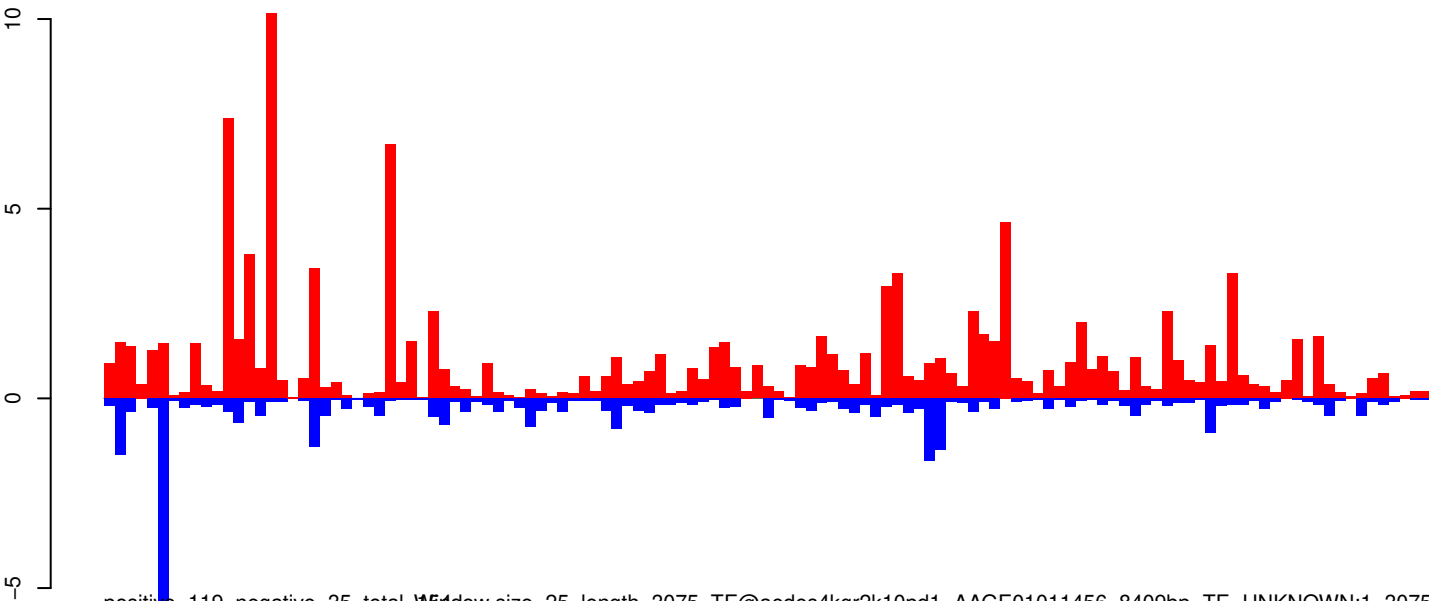

Window size=25, length=3075, TE@aedes4kgr2k10pd1-AAGE01011456_8409bp-TE-UNKNOWN:1-3075

AeAeg_Whole_ZV_In_RNA_GP.18_23.rep

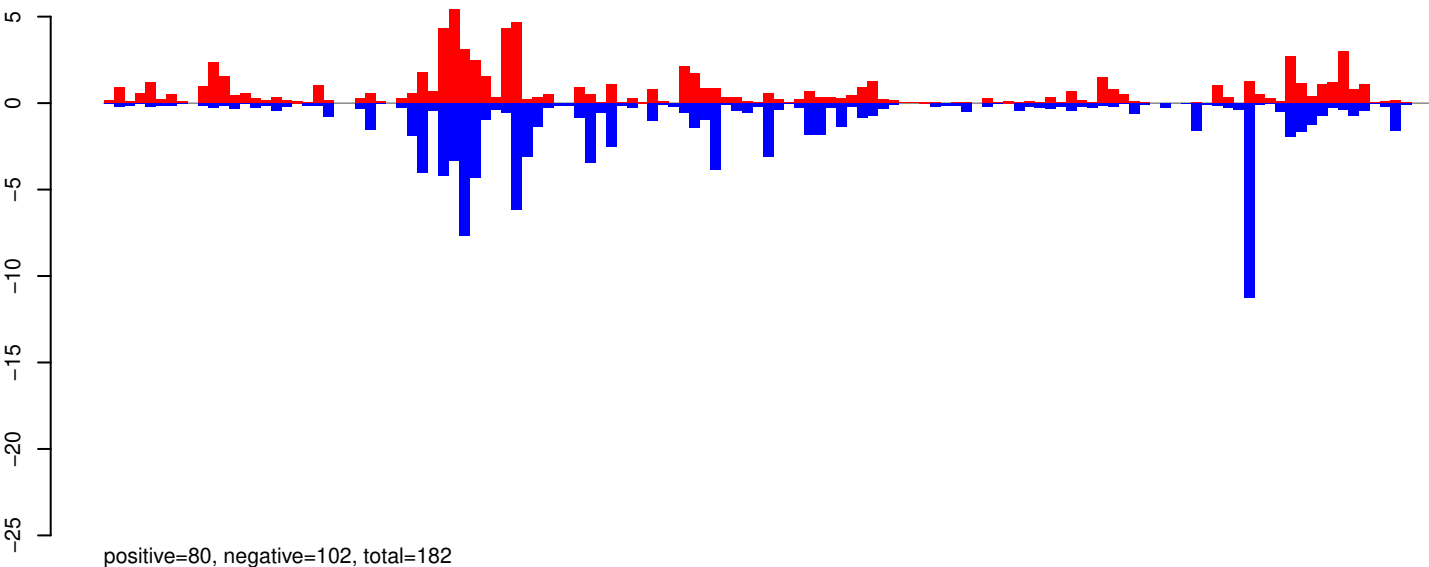

AeAeg_Whole_ZV_In_RNA_GP.24_35.rep

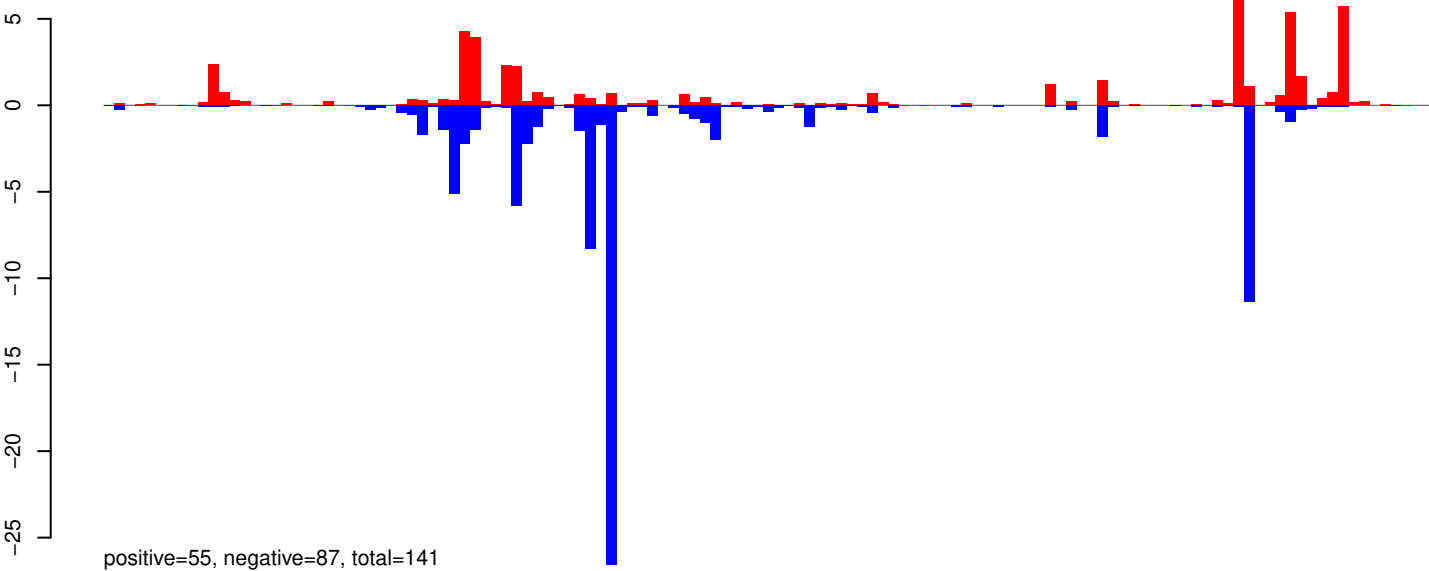

AeAeg_Whole_ZV_In_RNA_GP.rep

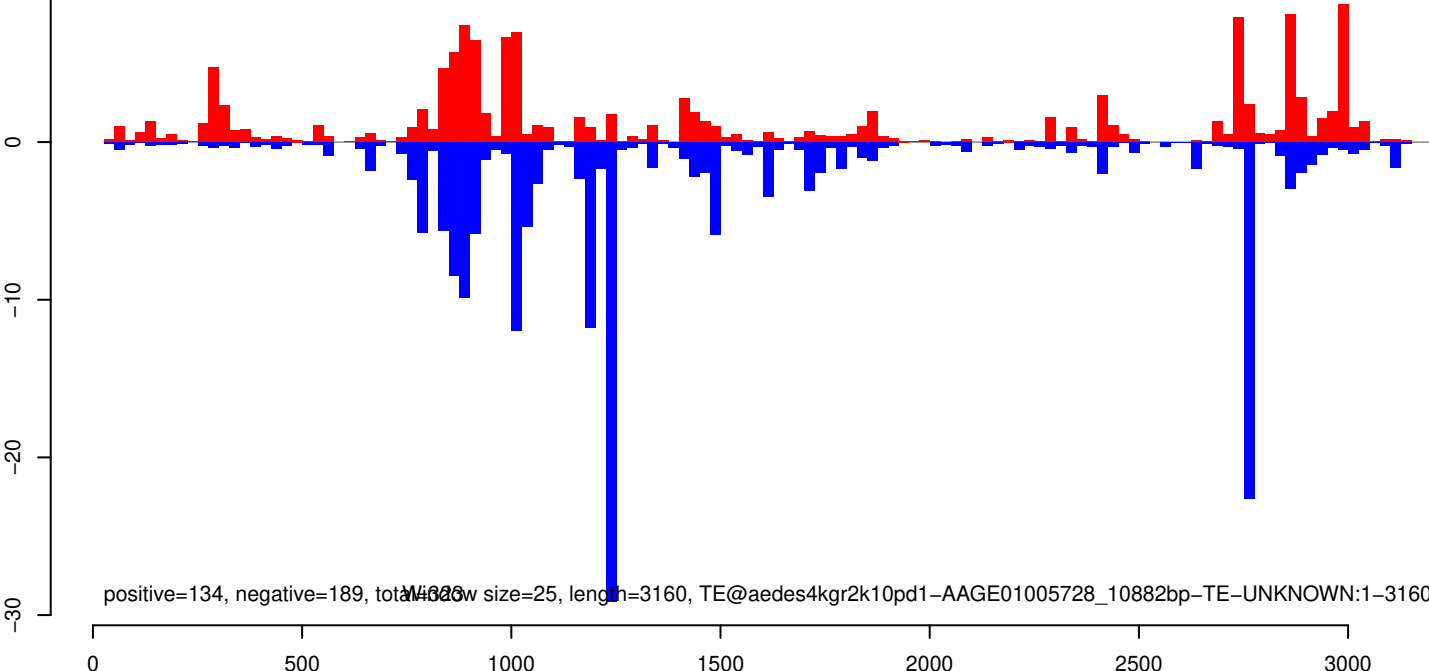

AeAeg_Whole_ZV_In_RNA_GP.18_23.rep

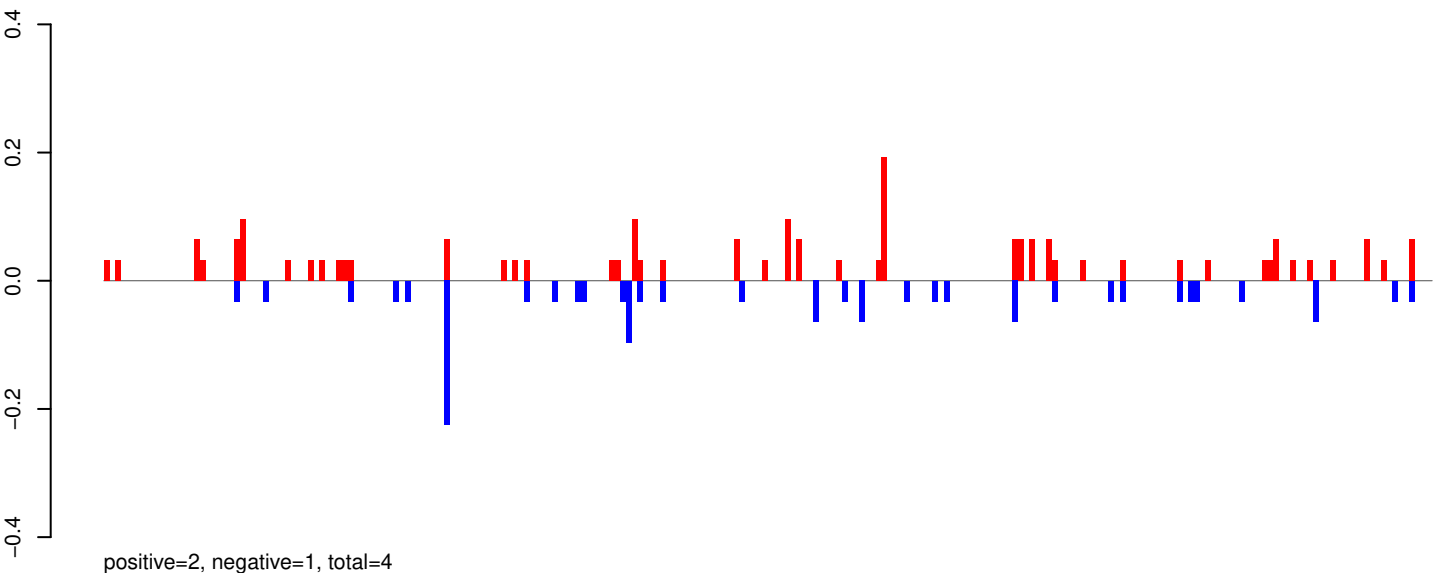

AeAeg_Whole_ZV_In_RNA_GP.24_35.rep

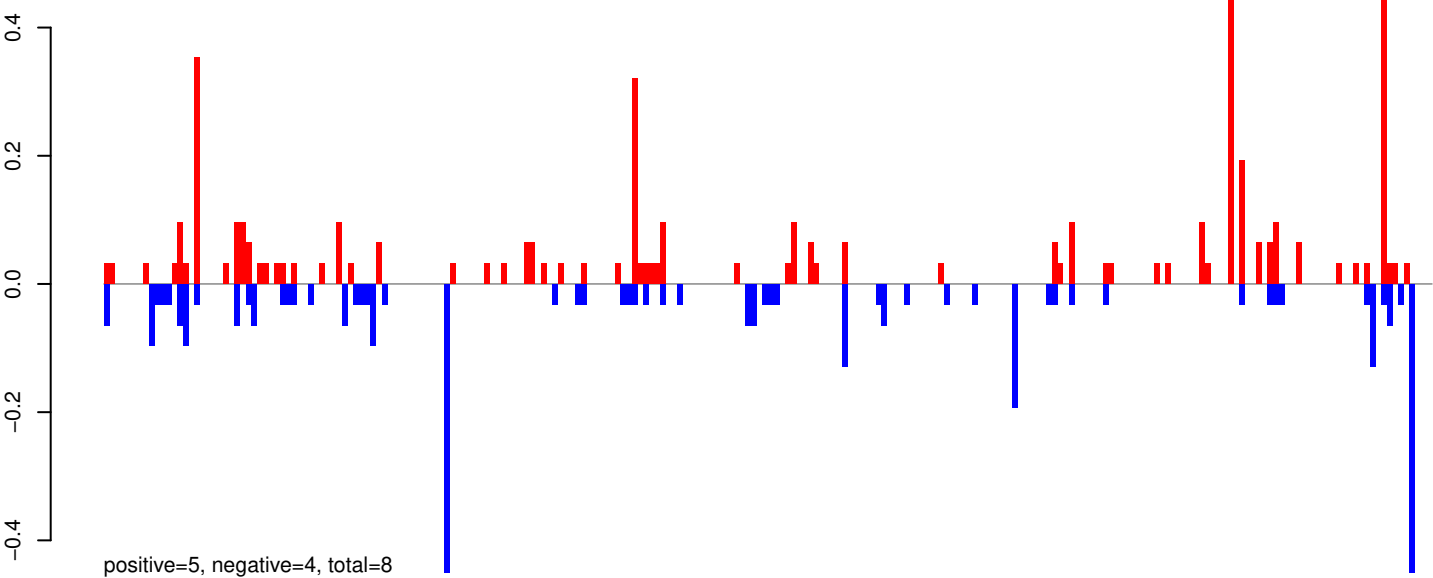

AeAeg_Whole_ZV_In_RNA_GP.rep

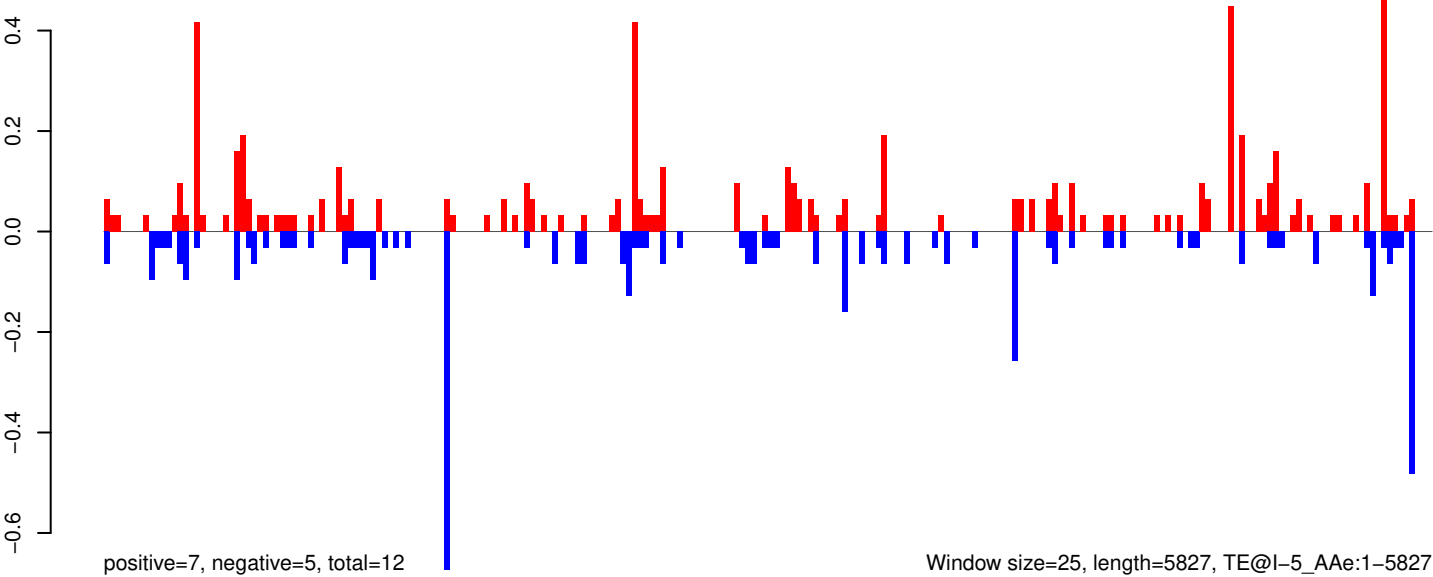

0 1000 2000 3000 4000 5000 6000

AeAeg_Whole_ZV_In_RNA_GP.18_23.rep

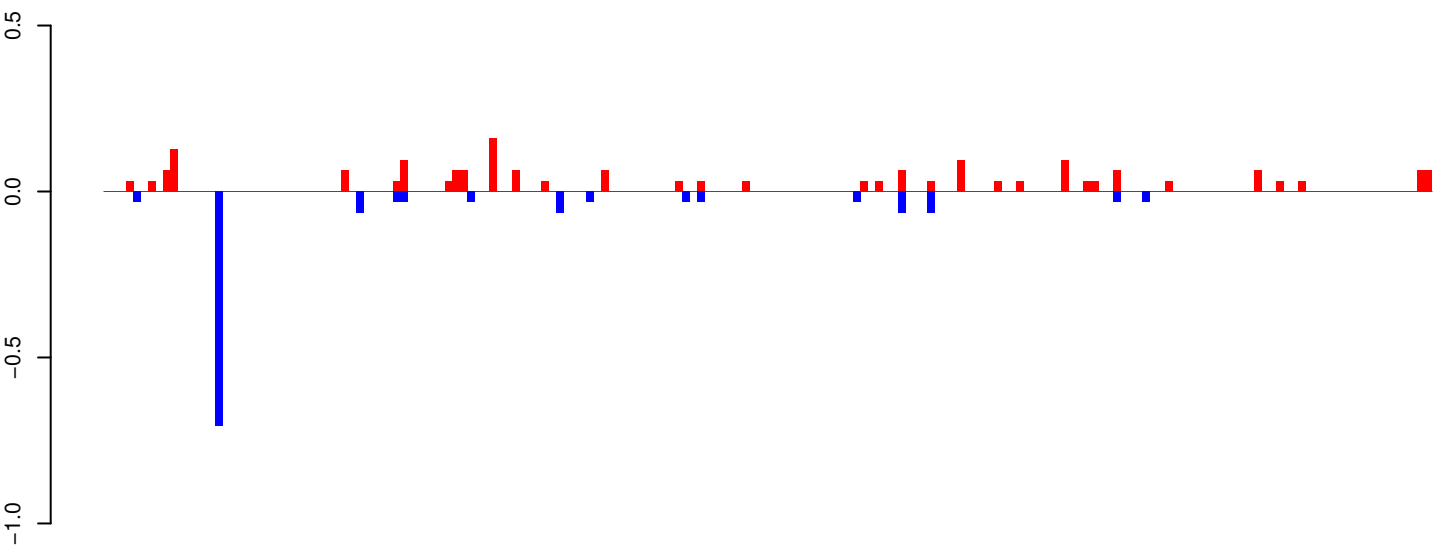

positive=2, negative=1, total=3

AeAeg_Whole_ZV_In_RNA_GP.24_35.rep

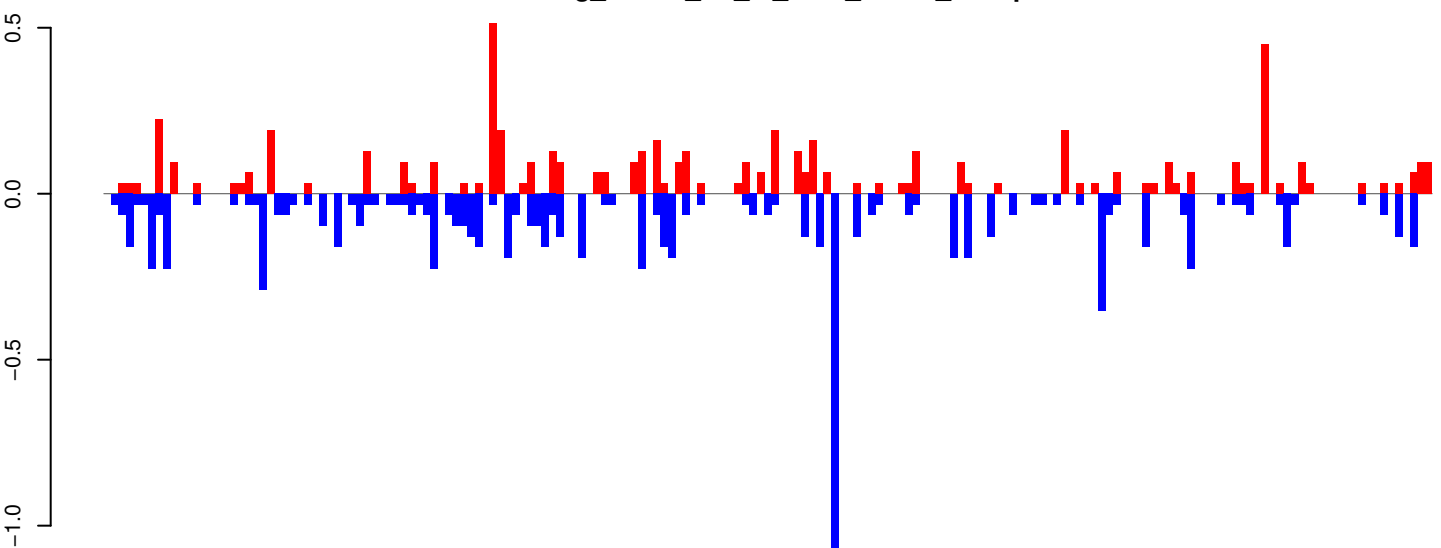

positive=6, negative=9, total=15

AeAeg_Whole_ZV_In_RNA_GP.rep

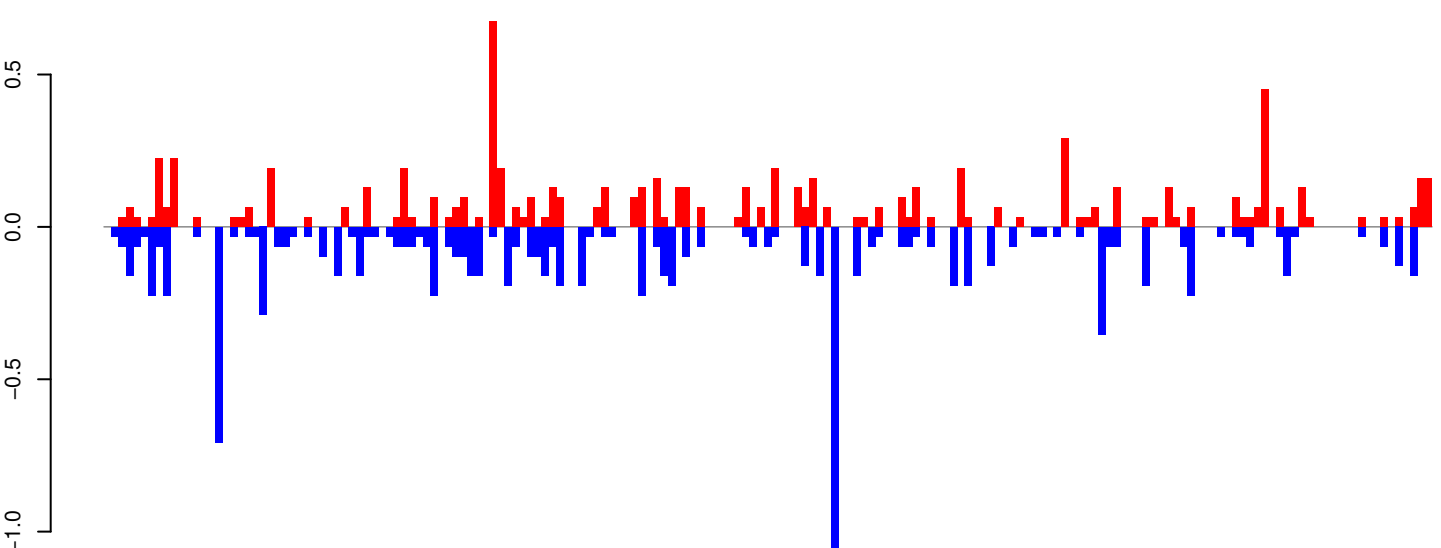

positive=8, negative=11, total=19

Window size=25, length=4470, TE@Gypsy-71_AA-LTR-I:1-4470

0 1000 2000 3000 4000

AeAeg_Whole_ZV_In_RNA_GP.18_23.rep

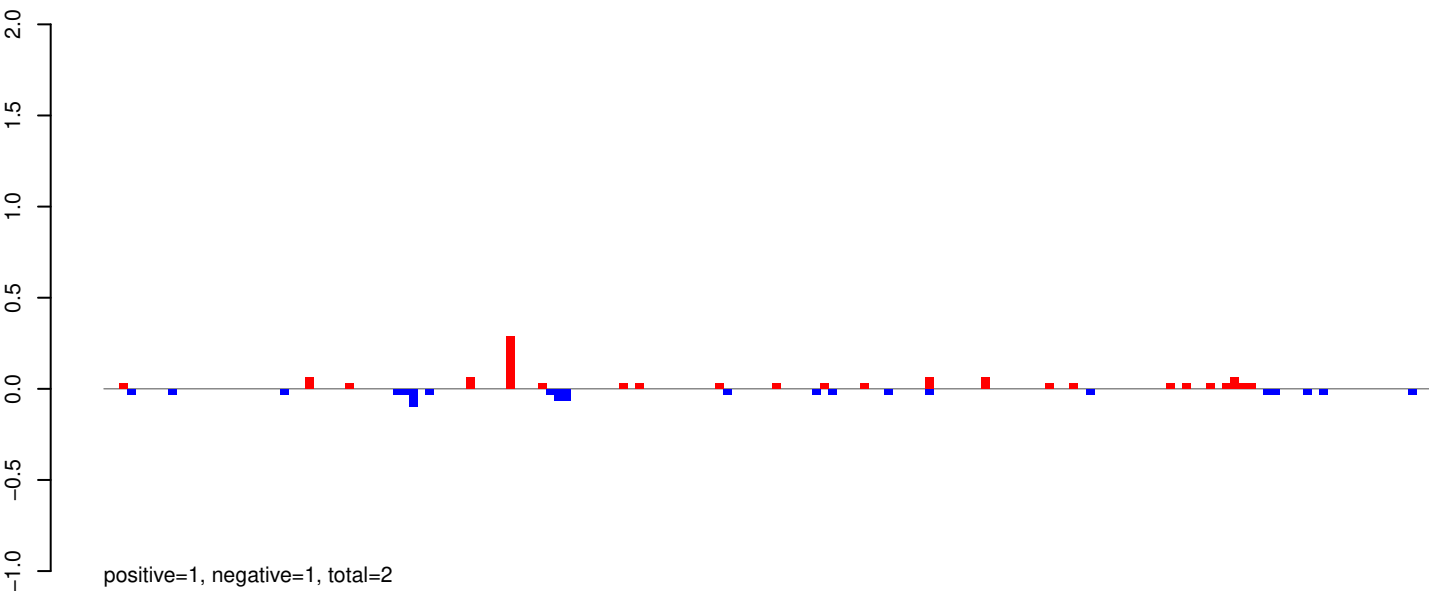

AeAeg_Whole_ZV_In_RNA_GP.24_35.rep

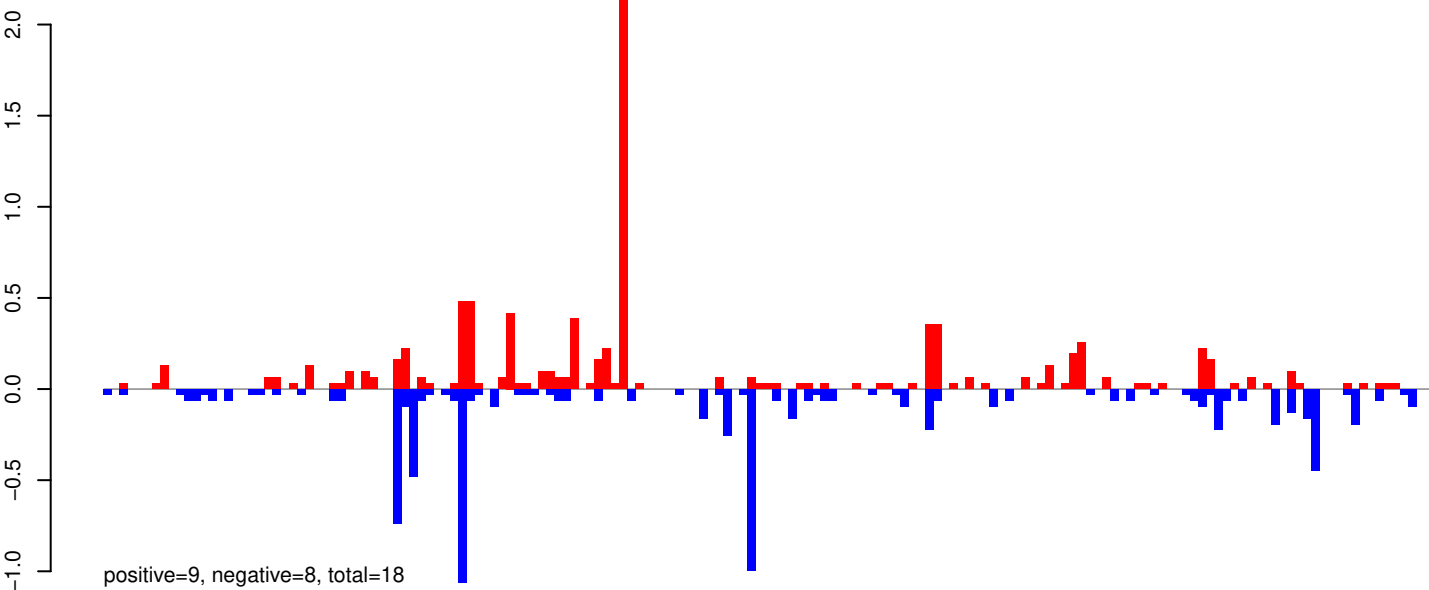

AeAeg_Whole_ZV_In_RNA_GP.rep

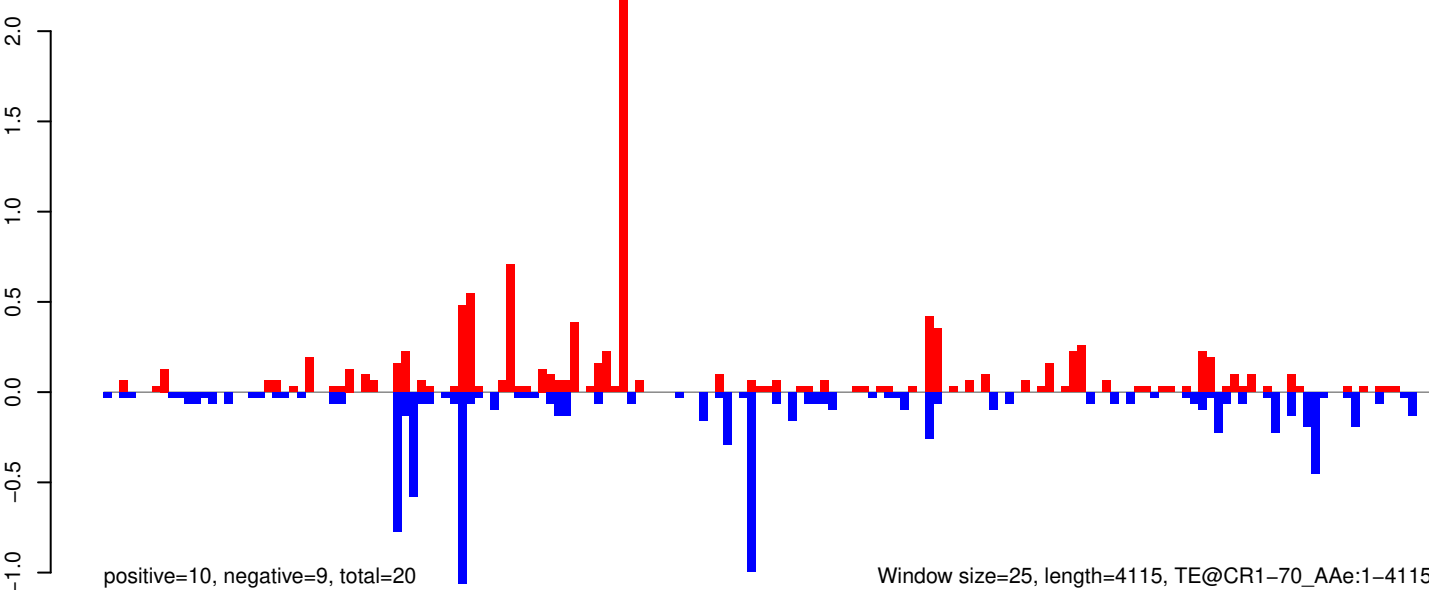

0 1000 2000 3000 4000

AeAeg_Whole_ZV_In_RNA_GP.18_23.rep

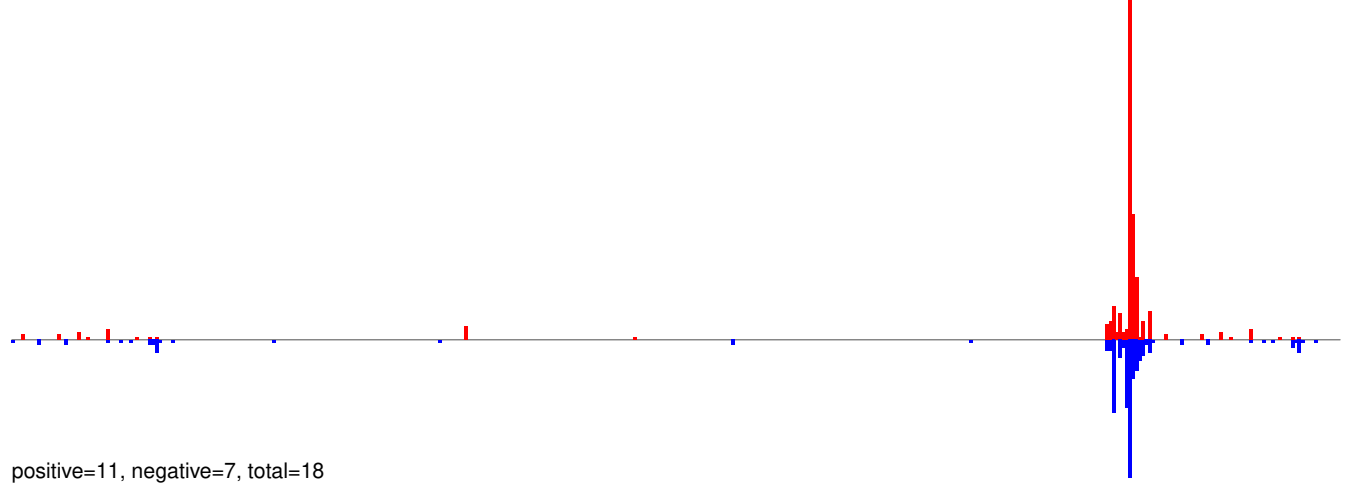

AeAeg_Whole_ZV_In_RNA_GP.24_35.rep

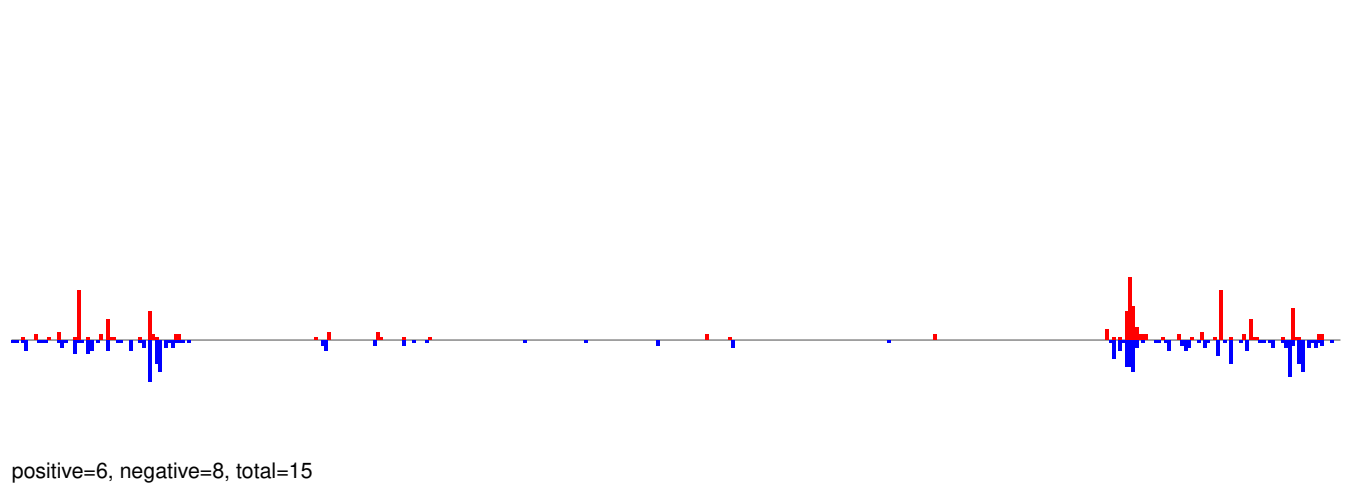

AeAeg_Whole_ZV_In_RNA_GP.rep

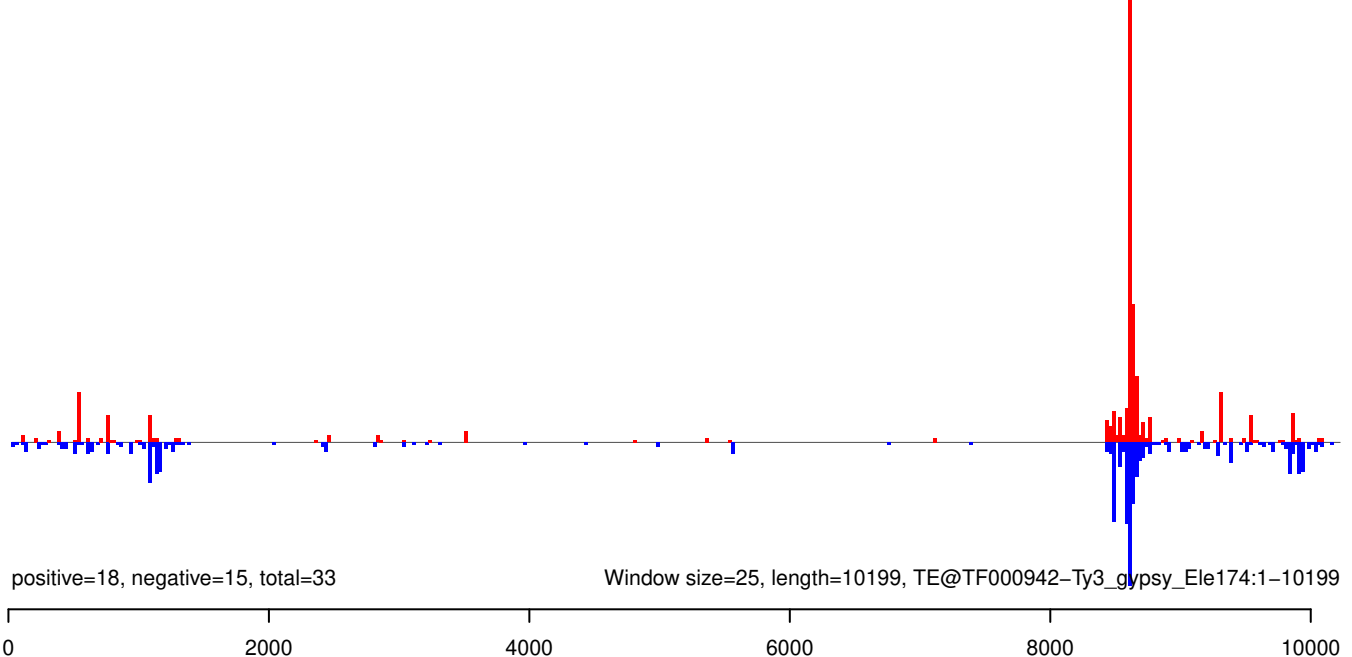

AeAeg_Whole_ZV_In_RNA_GP.18_23.rep

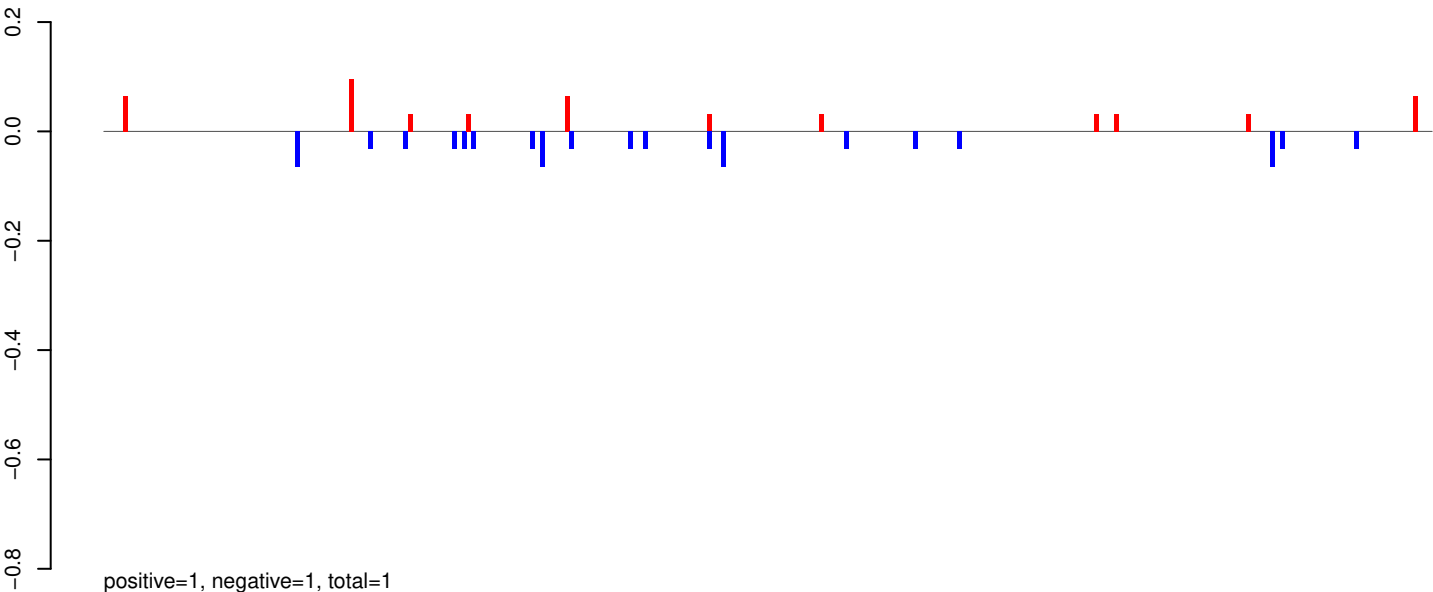

AeAeg_Whole_ZV_In_RNA_GP.24_35.rep

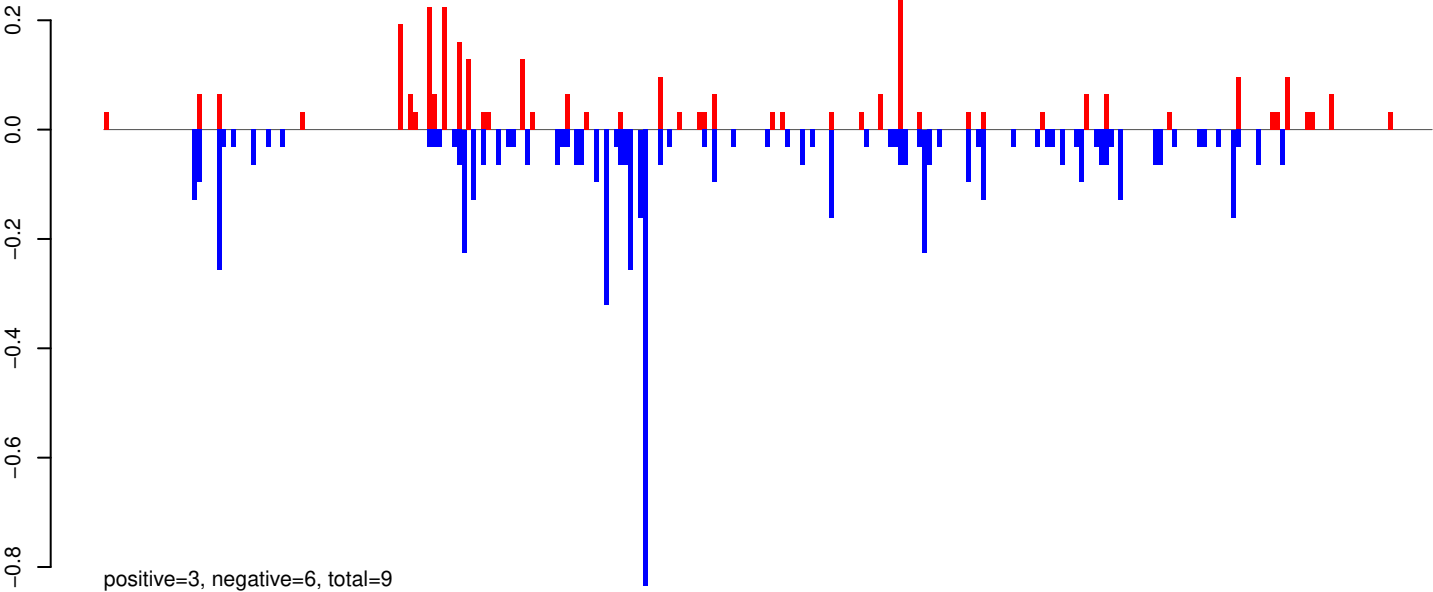

AeAeg_Whole_ZV_In_RNA_GP.rep

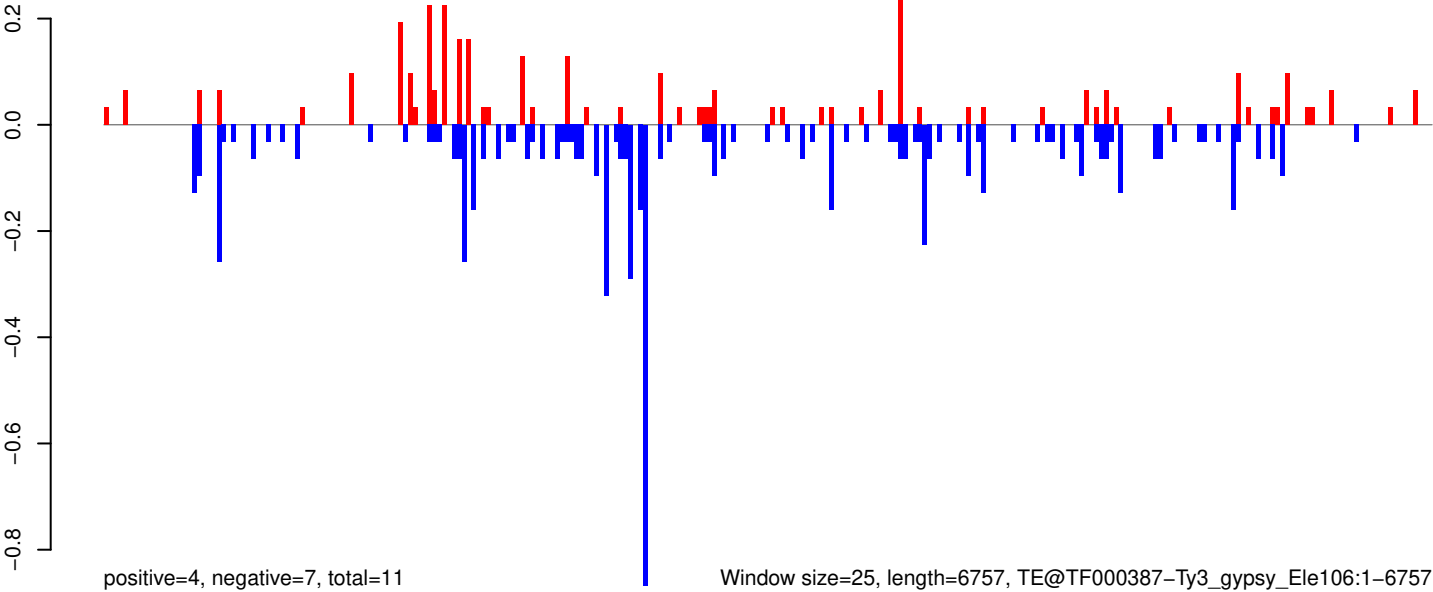

Window size=25, length=6757, TE@TF000387-Ty3_gypsy_Ele106:1-6757

AeAeg_Whole_ZV_In_RNA_GP.18_23.rep

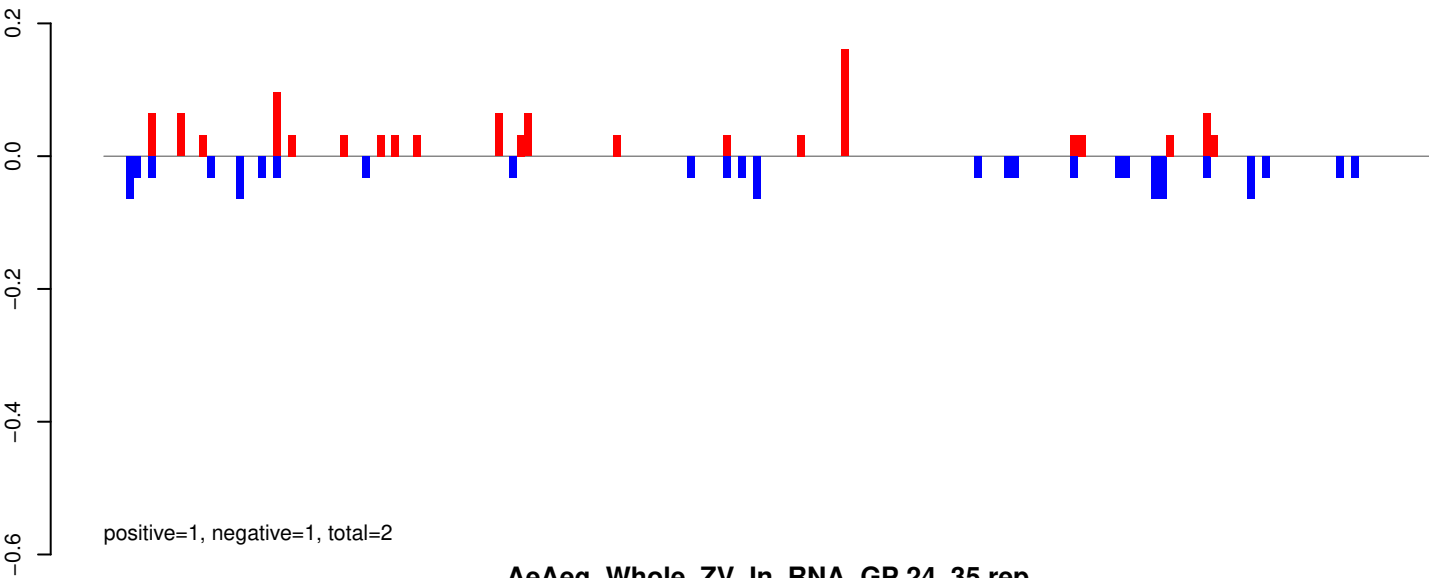

AeAeg_Whole_ZV_In_RNA_GP.24_35.rep

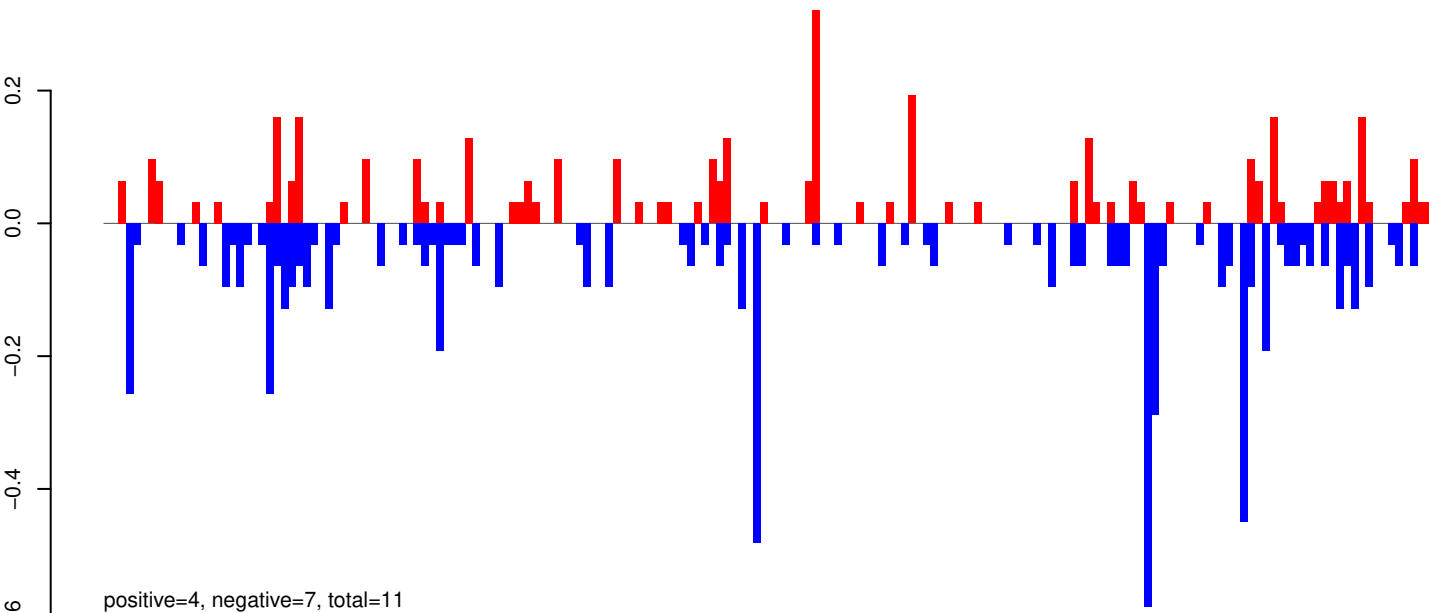

AeAeg_Whole_ZV_In_RNA_GP.rep

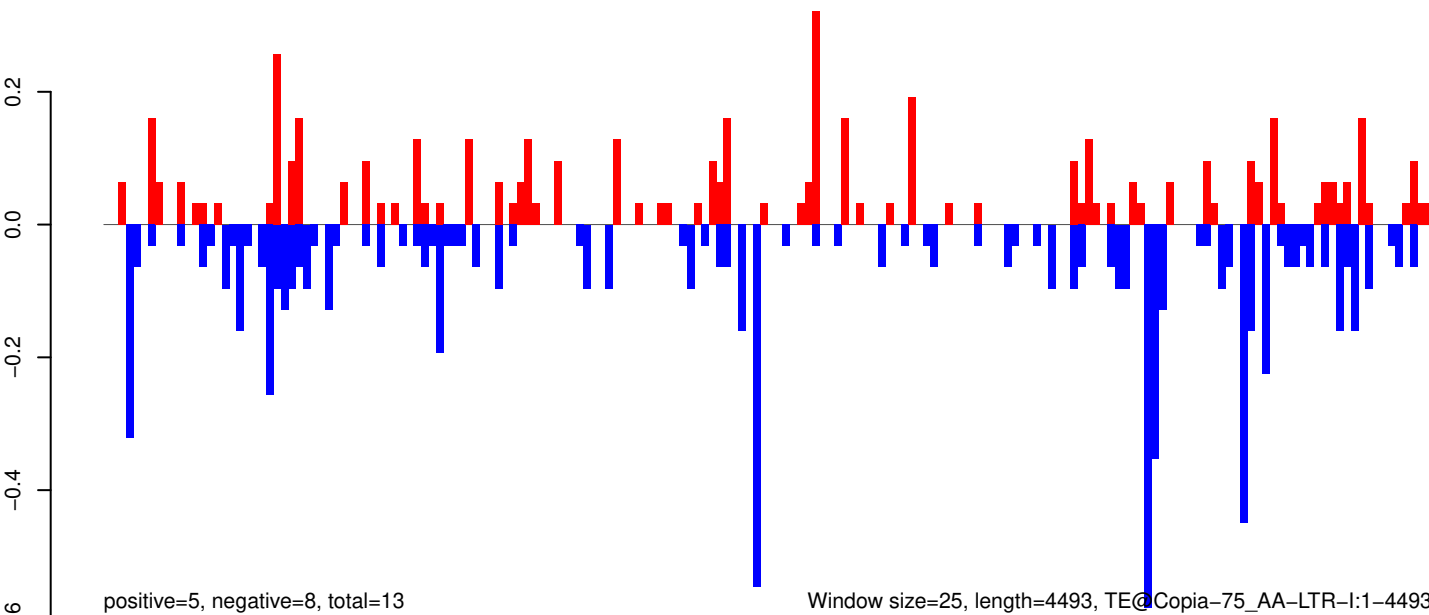

AeAeg_Whole_ZV_In_RNA_GP.18_23.rep

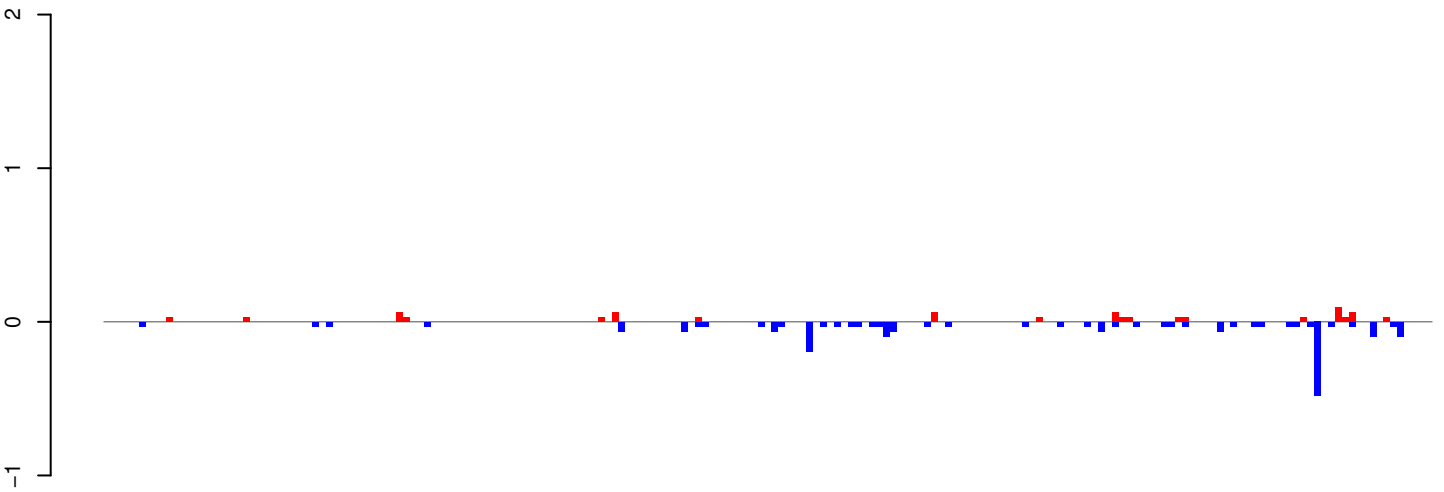

positive=1, negative=2, total=3

AeAeg_Whole_ZV_In_RNA_GP.24_35.rep

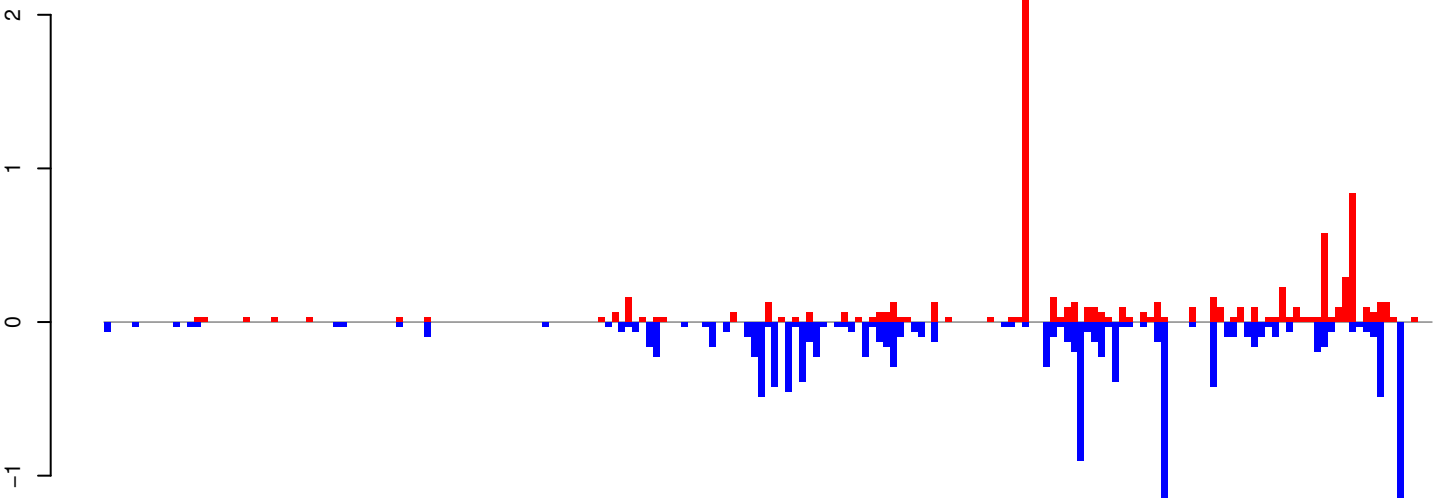

positive=9, negative=13, total=21

AeAeg_Whole_ZV_In_RNA_GP.rep

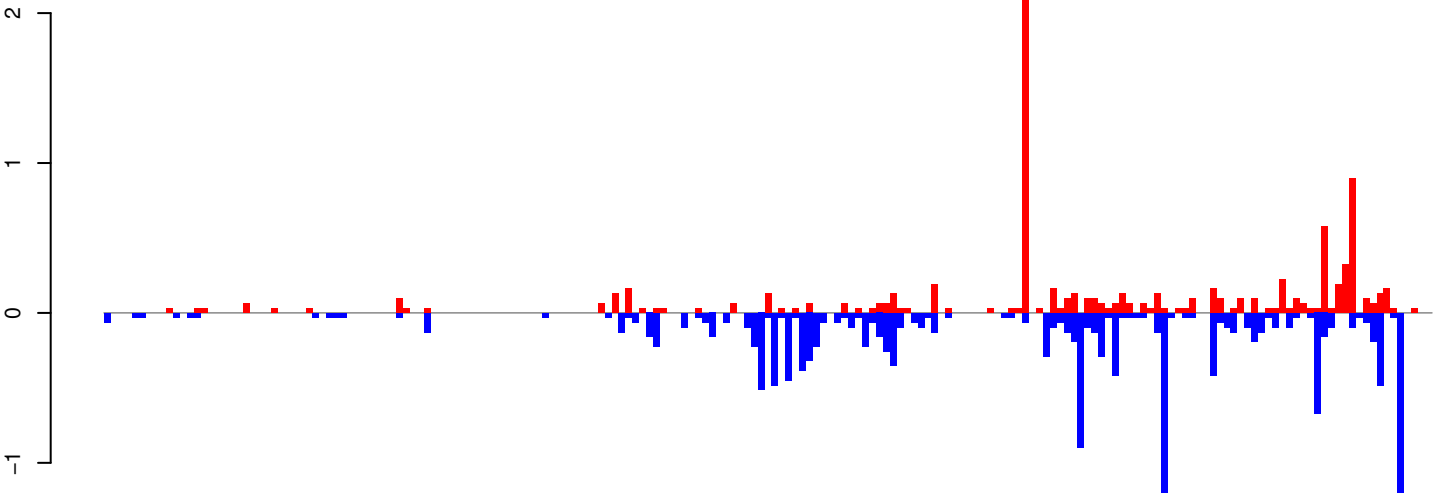

positive=9, negative=15, total=25

Window size=25, length=4766, TE@CR1-46_Ae:1-4766

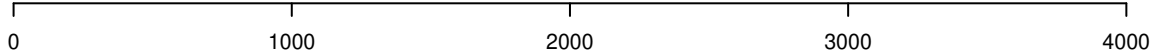

AeAeg_Whole_ZV_In_RNA_GP.18_23.rep

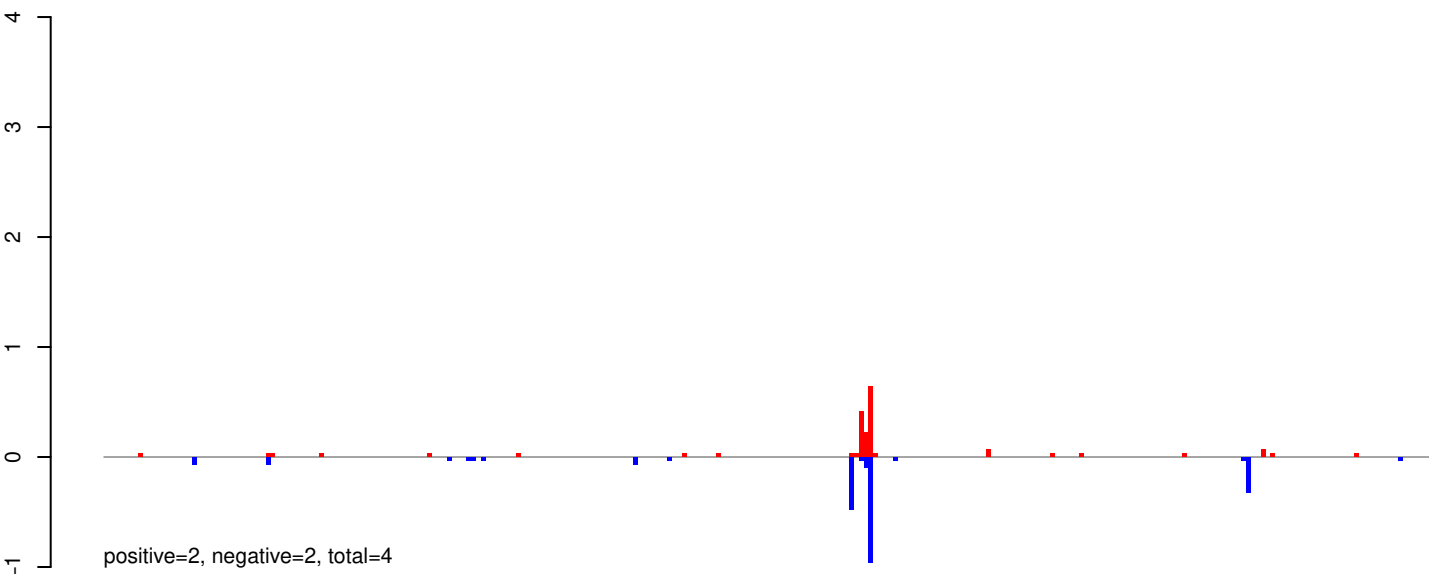

AeAeg_Whole_ZV_In_RNA_GP.24_35.rep

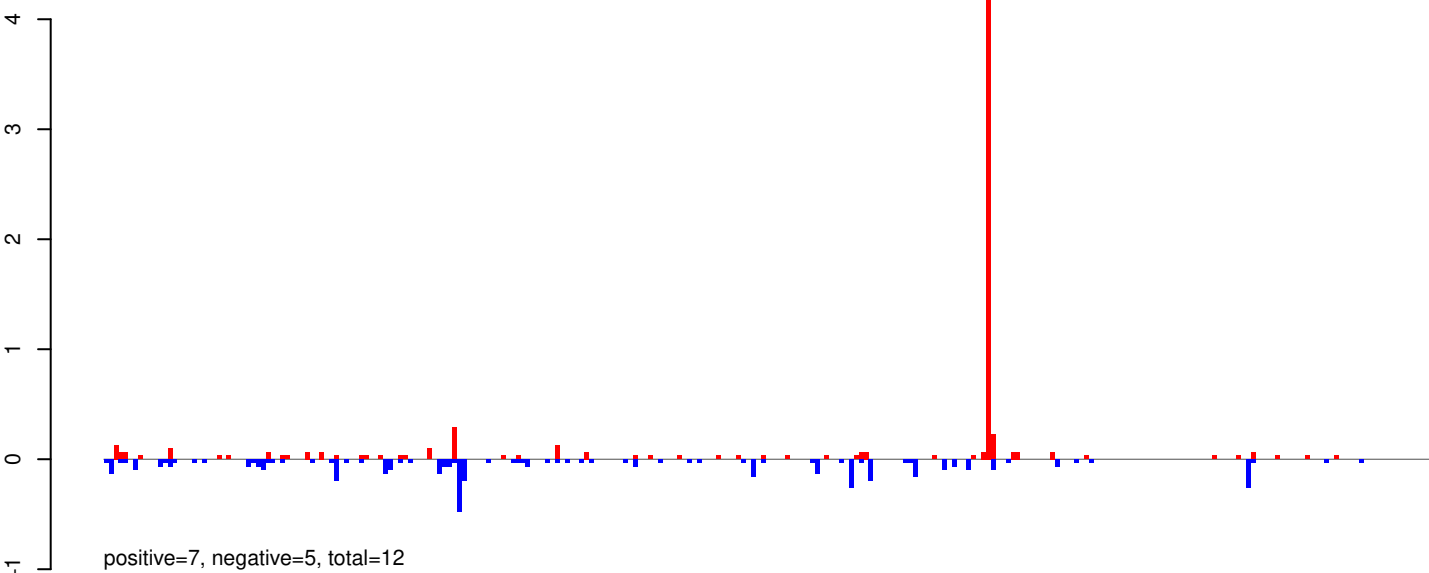

AeAeg_Whole_ZV_In_RNA_GP.rep

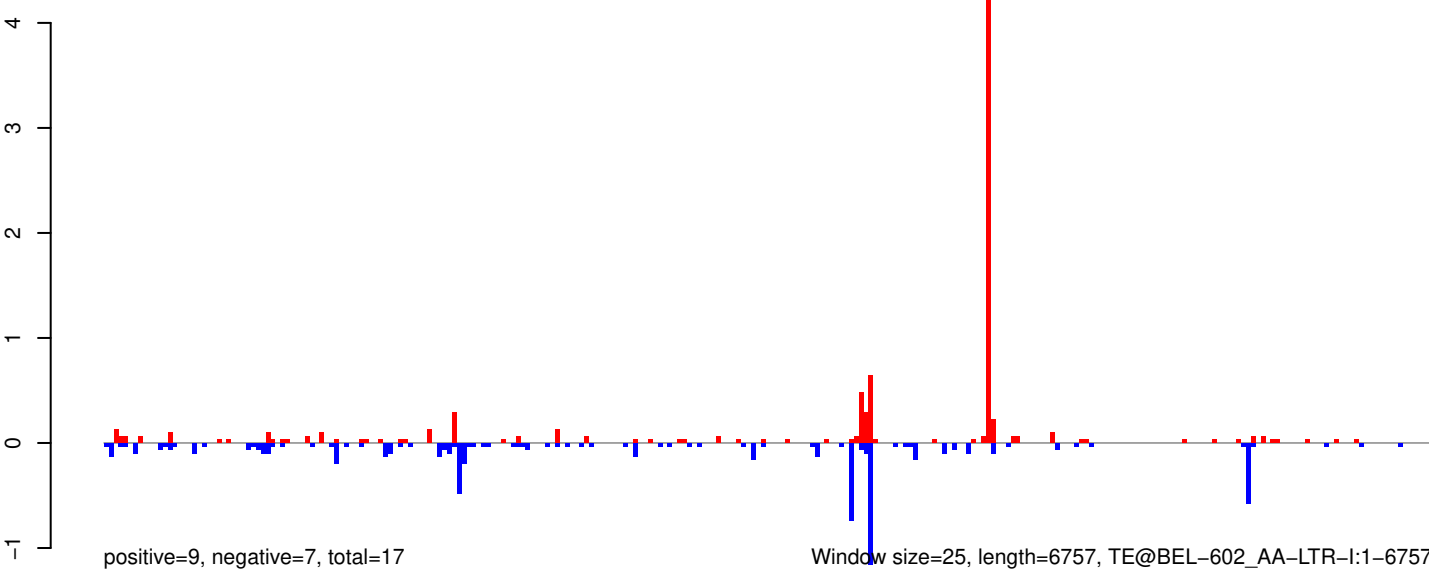

AeAeg_Whole_ZV_In_RNA_GP.18_23.rep

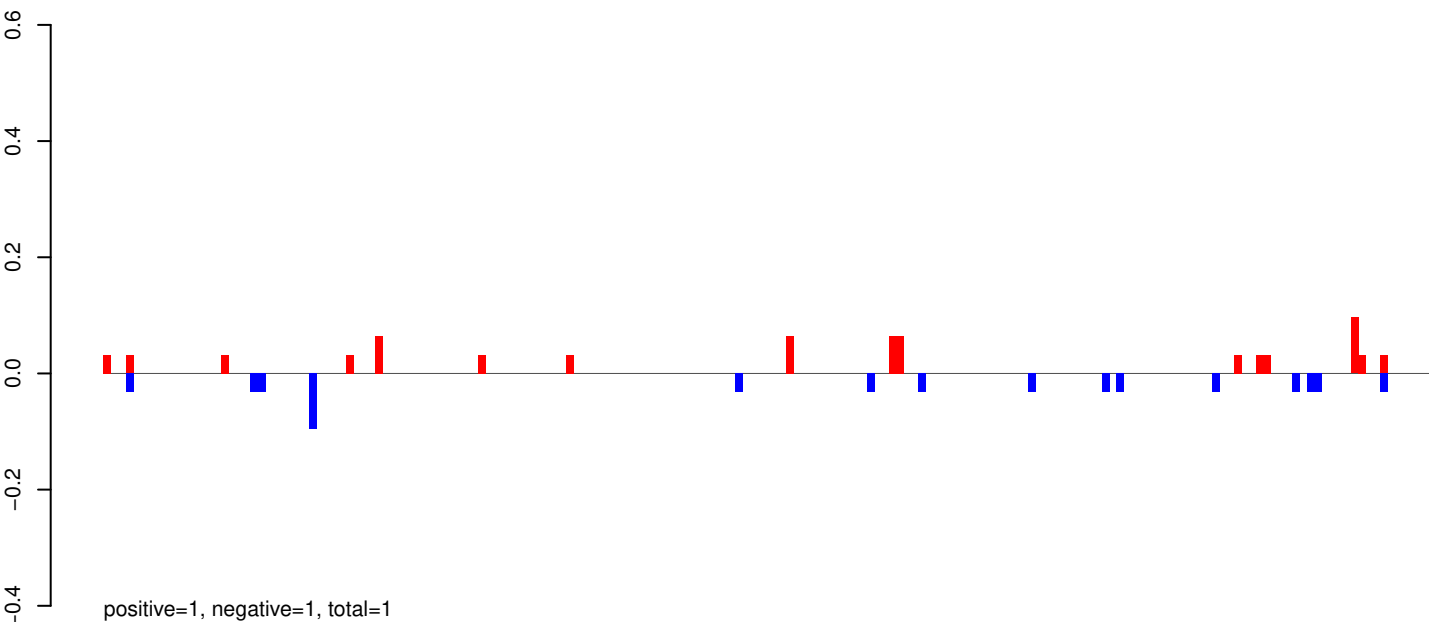

AeAeg_Whole_ZV_In_RNA_GP.24_35.rep

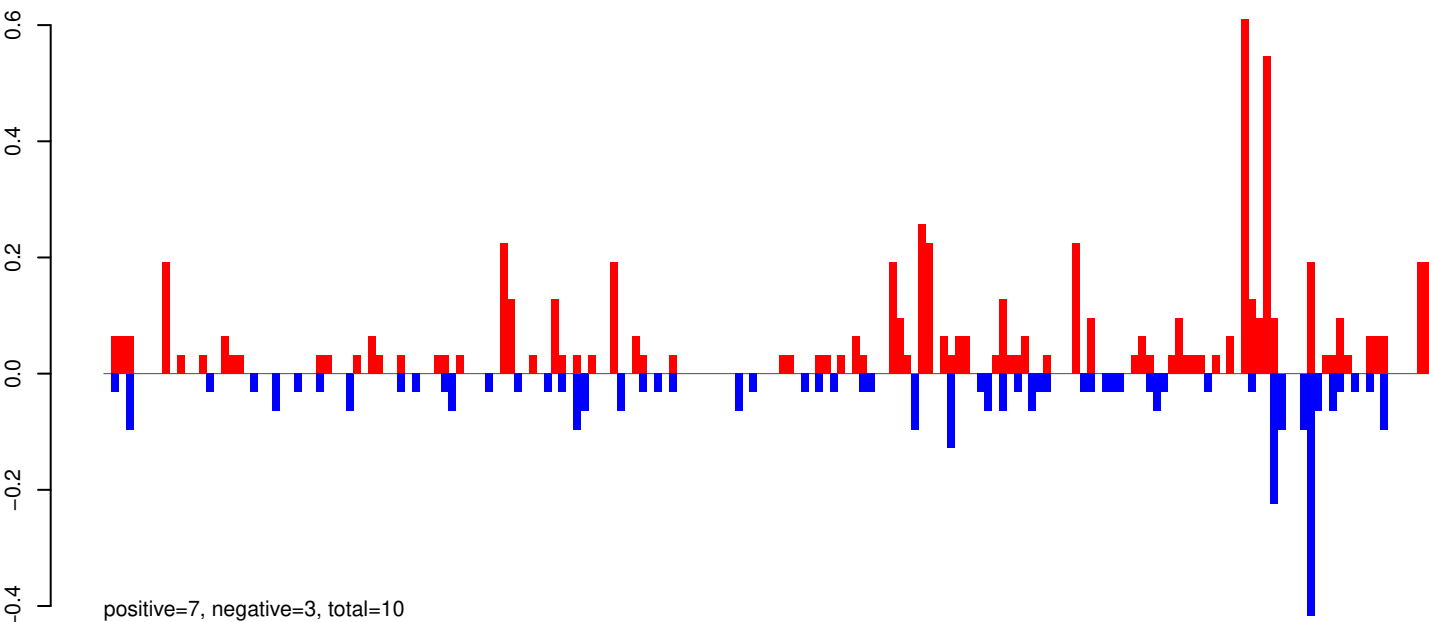

AeAeg_Whole_ZV_In_RNA_GP.rep

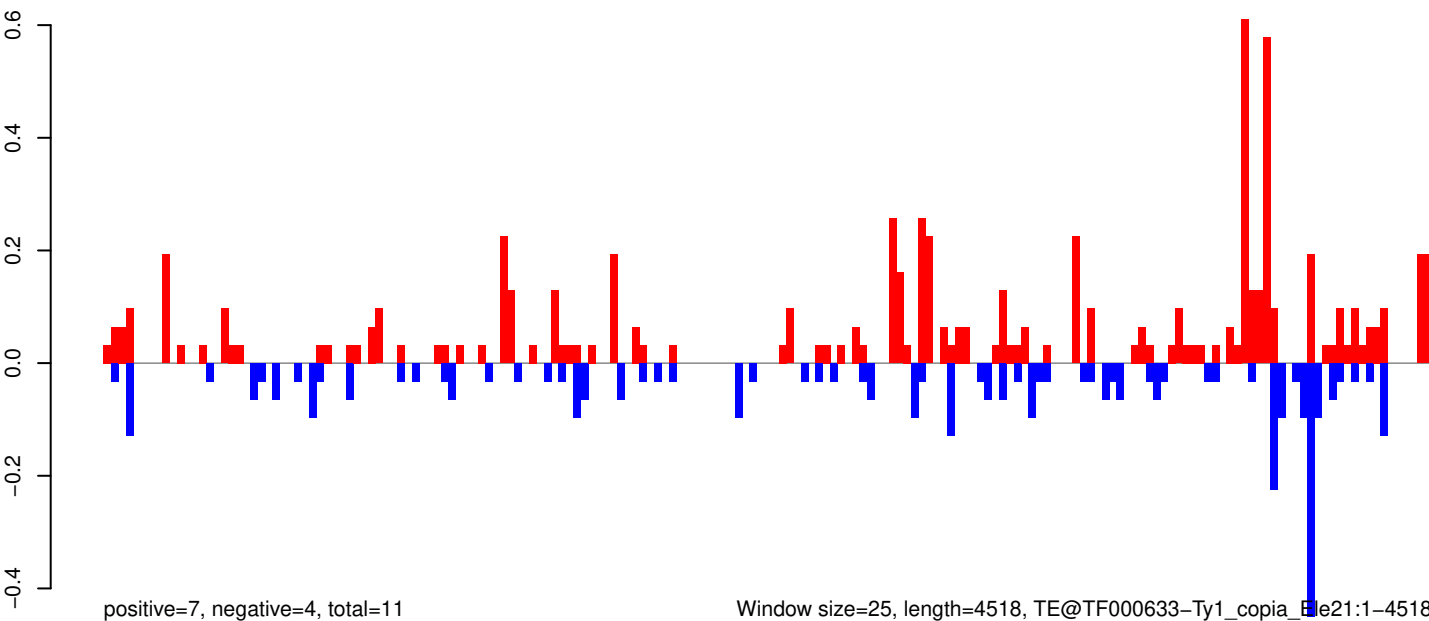

Window size=25, length=4518, TE@TF000633-Ty1_copia_Ele21:1-4518

AeAeg_Whole_ZV_In_RNA_GP.18_23.rep

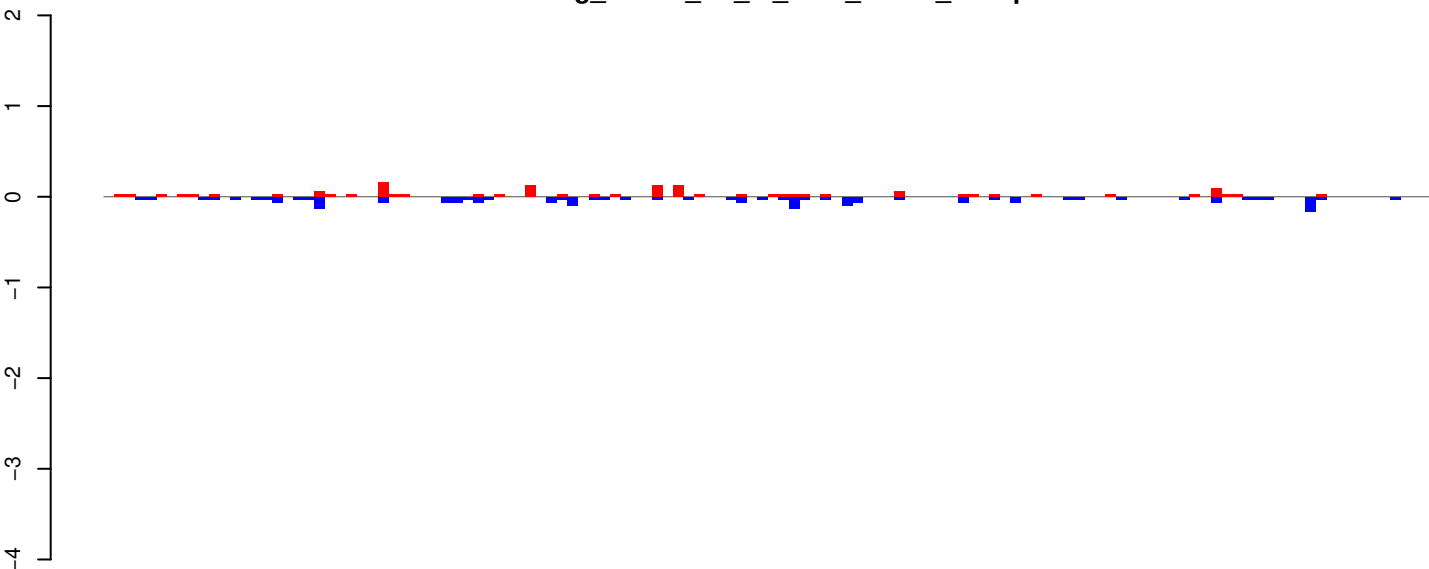

positive=2, negative=2, total=4

AeAeg_Whole_ZV_In_RNA_GP.24_35.rep

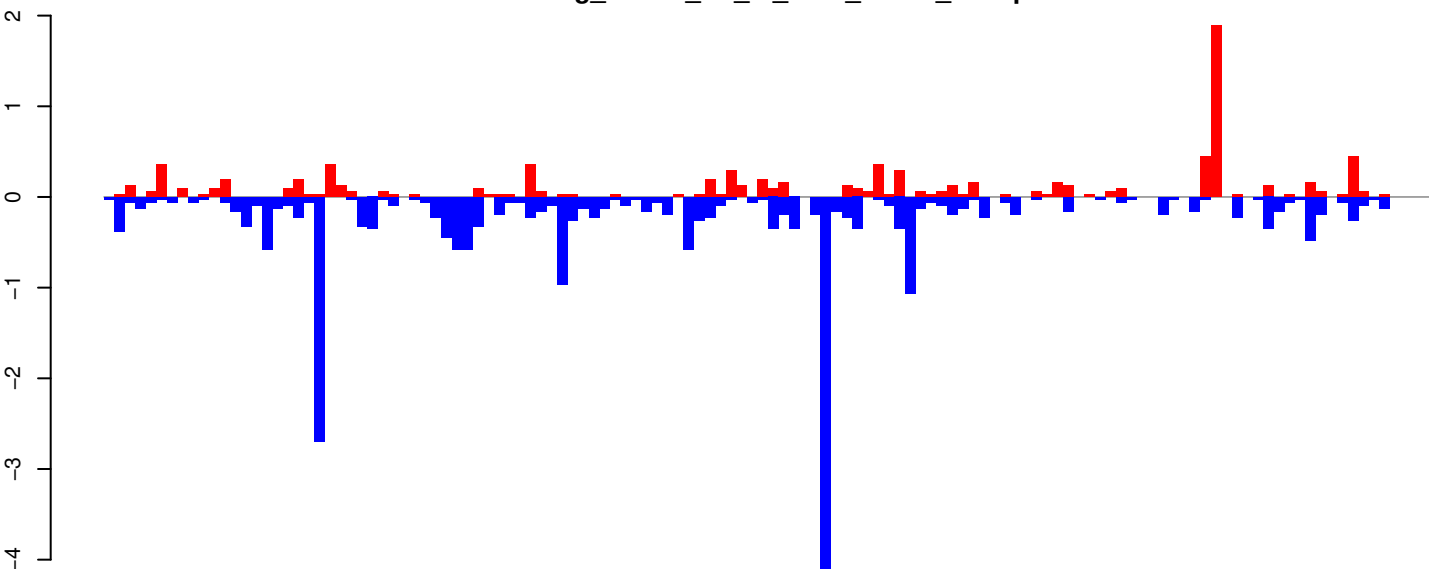

positive=9, negative=25, total=34

AeAeg_Whole_ZV_In_RNA_GP.rep

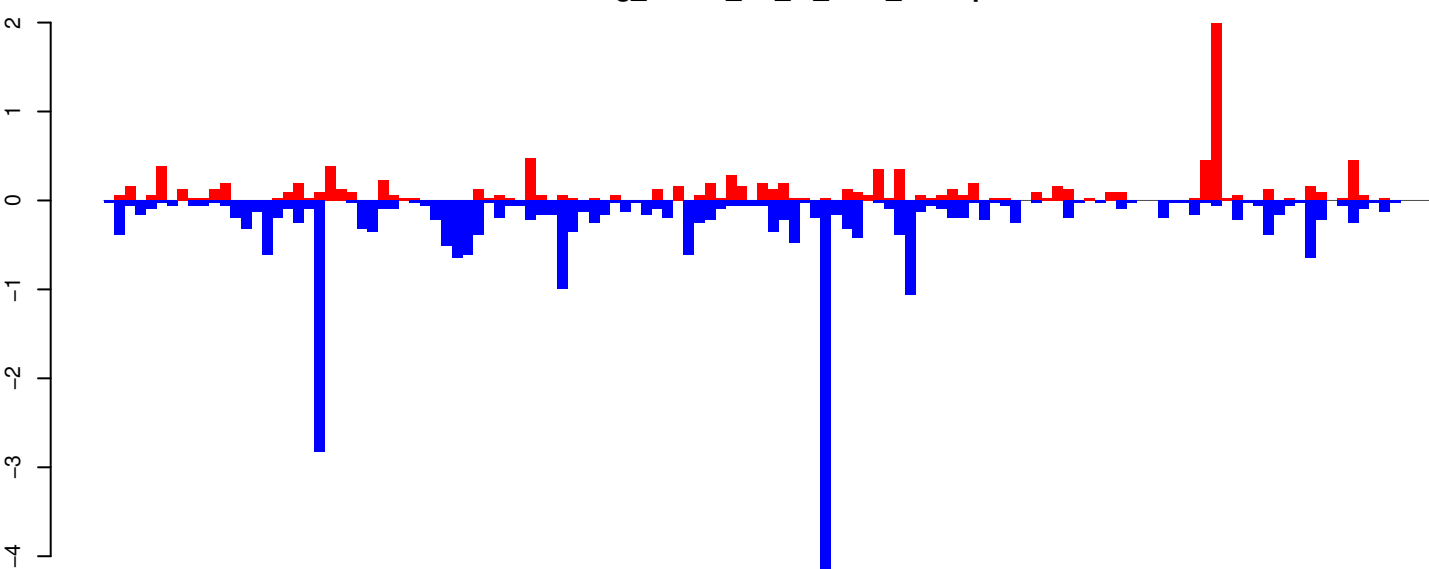

positive=11, negative=27, total=38

Window size=25, length=3142, TE@TF000195-L1_Ele24:1-3142

0 500 1000 1500 2000 2500 3000

AeAeg_Whole_ZV_In_RNA_GP.18_23.rep

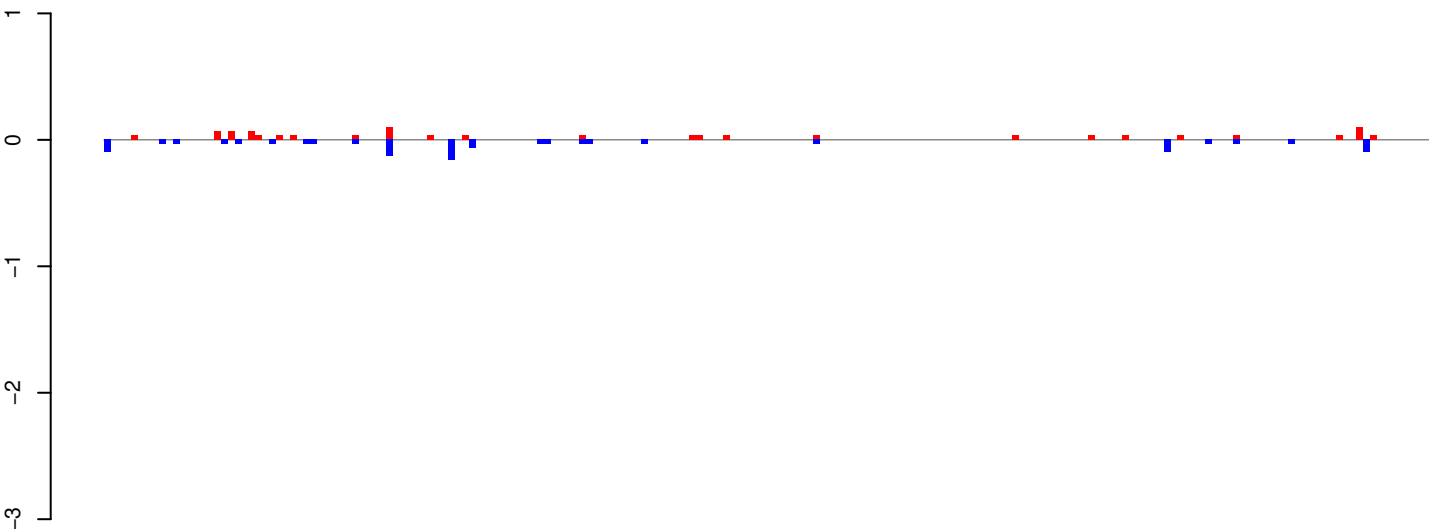

positive=1, negative=1, total=2

AeAeg_Whole_ZV_In_RNA_GP.24_35.rep

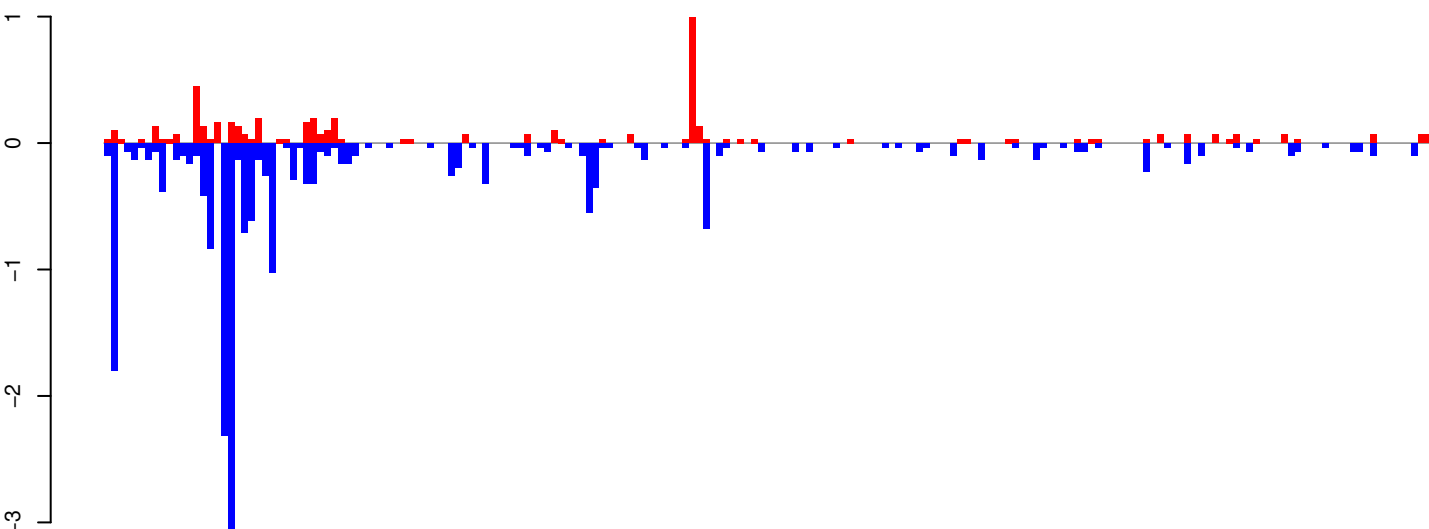

positive=5, negative=20, total=26

AeAeg_Whole_ZV_In_RNA_GP.rep

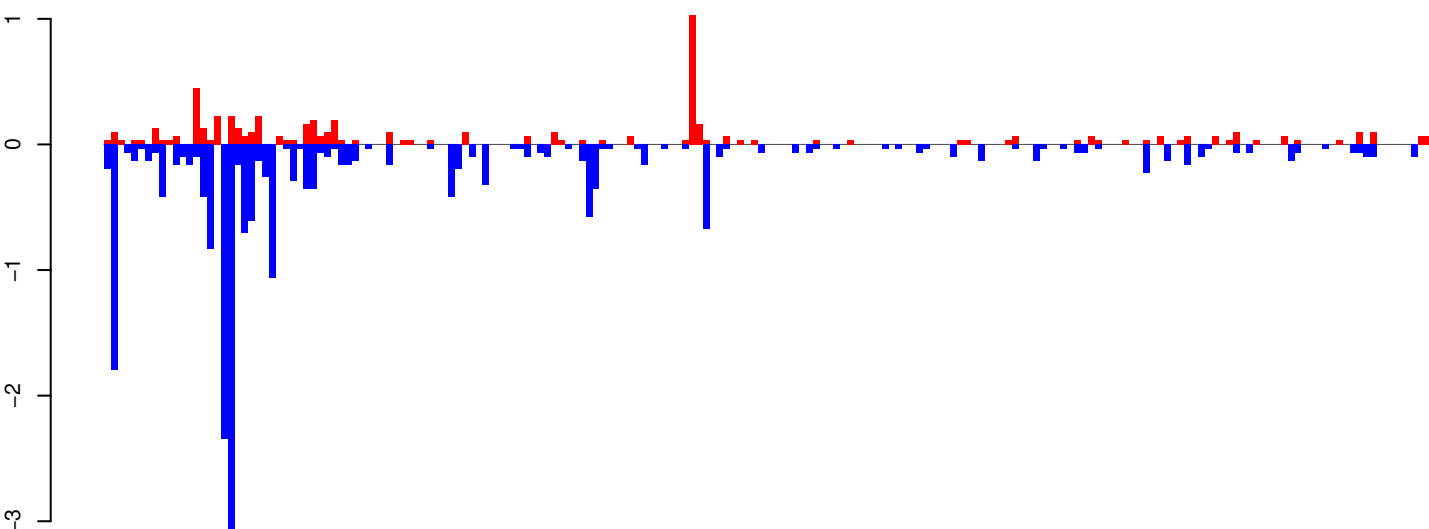

positive=6, negative=22, total=28

Window size=25, length=4824, TE@TF000053-L1_Ele5:1-4824

0 1000 2000 3000 4000 5000

AeAeg_Whole_ZV_In_RNA_GP.18_23.rep

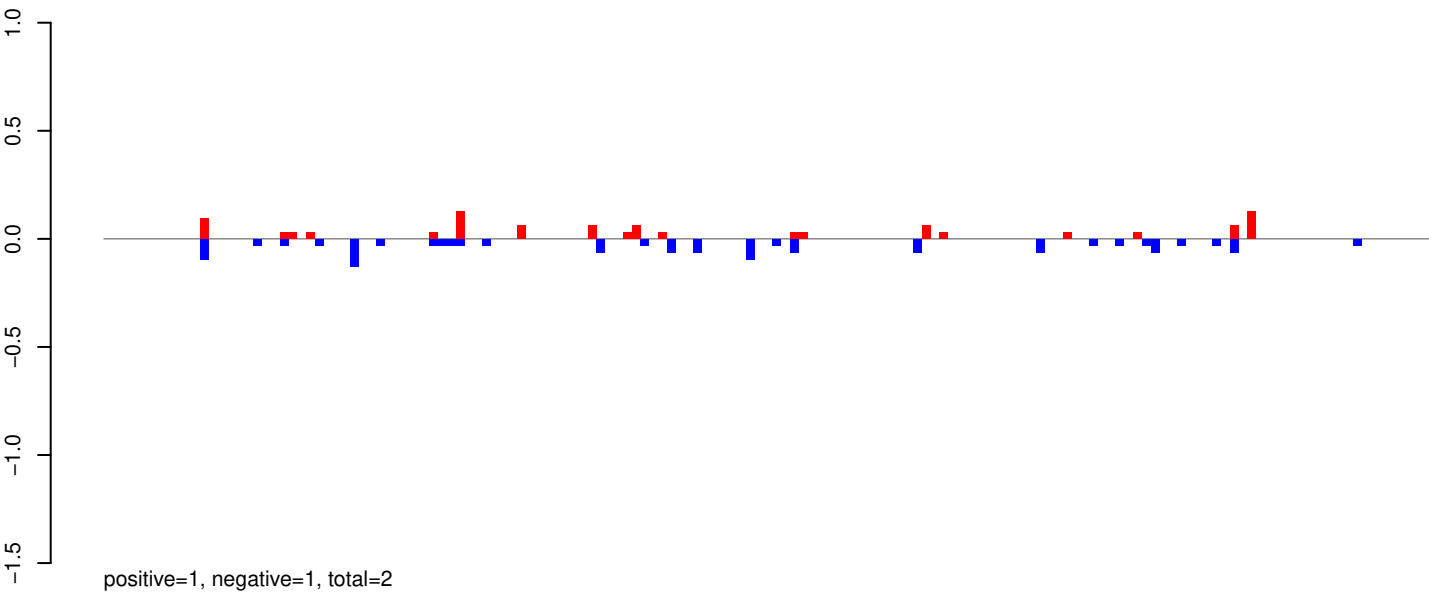

AeAeg_Whole_ZV_In_RNA_GP.24_35.rep

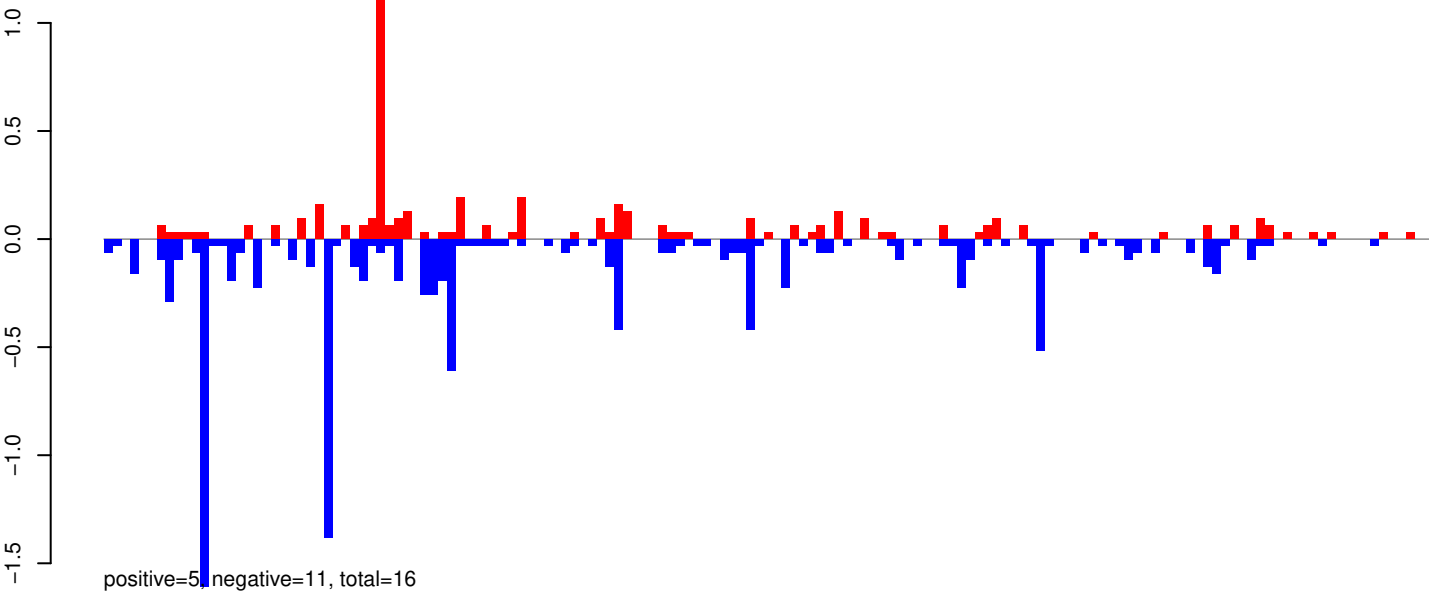

AeAeg_Whole_ZV_In_RNA_GP.rep

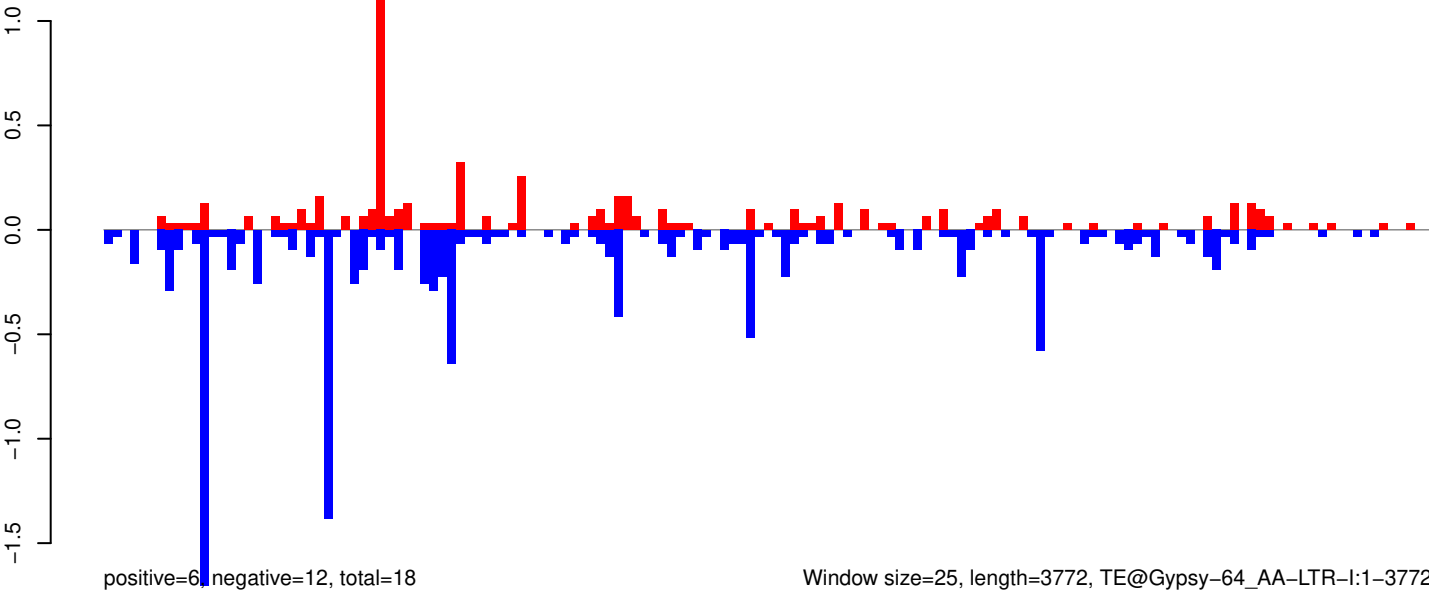

Window size=25, length=3772, TE@Gypsy-64_AA-LTR-I:1-3772

0 1000 2000 3000

AeAeg_Whole_ZV_In_RNA_GP.18_23.rep

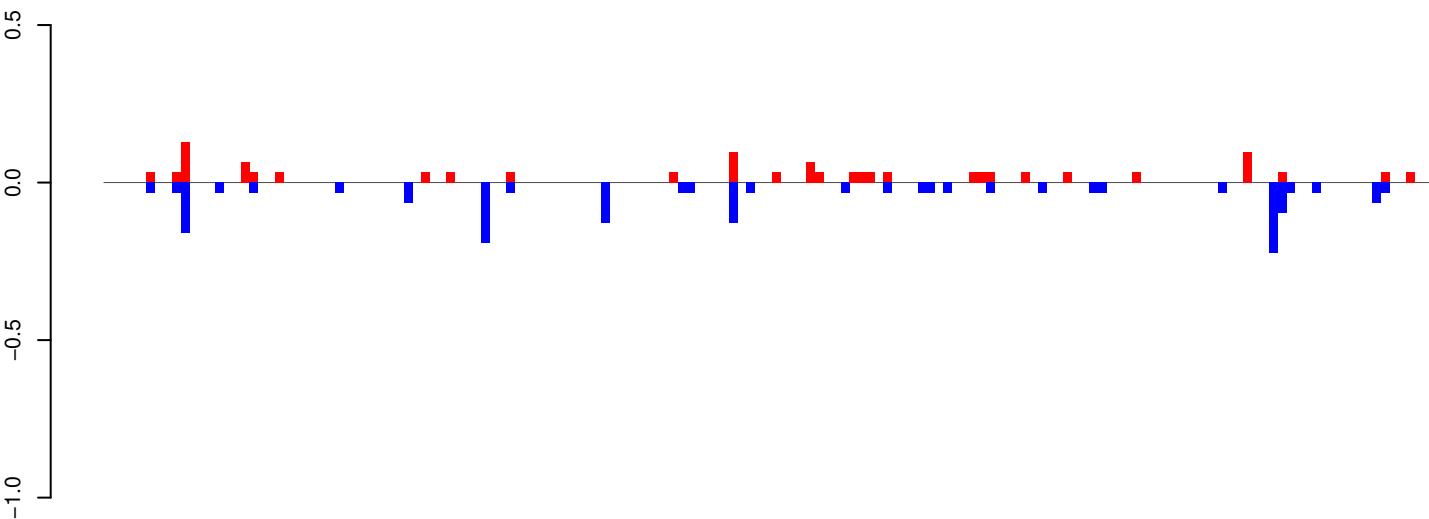

positive=1, negative=2, total=3

AeAeg_Whole_ZV_In_RNA_GP.24_35.rep

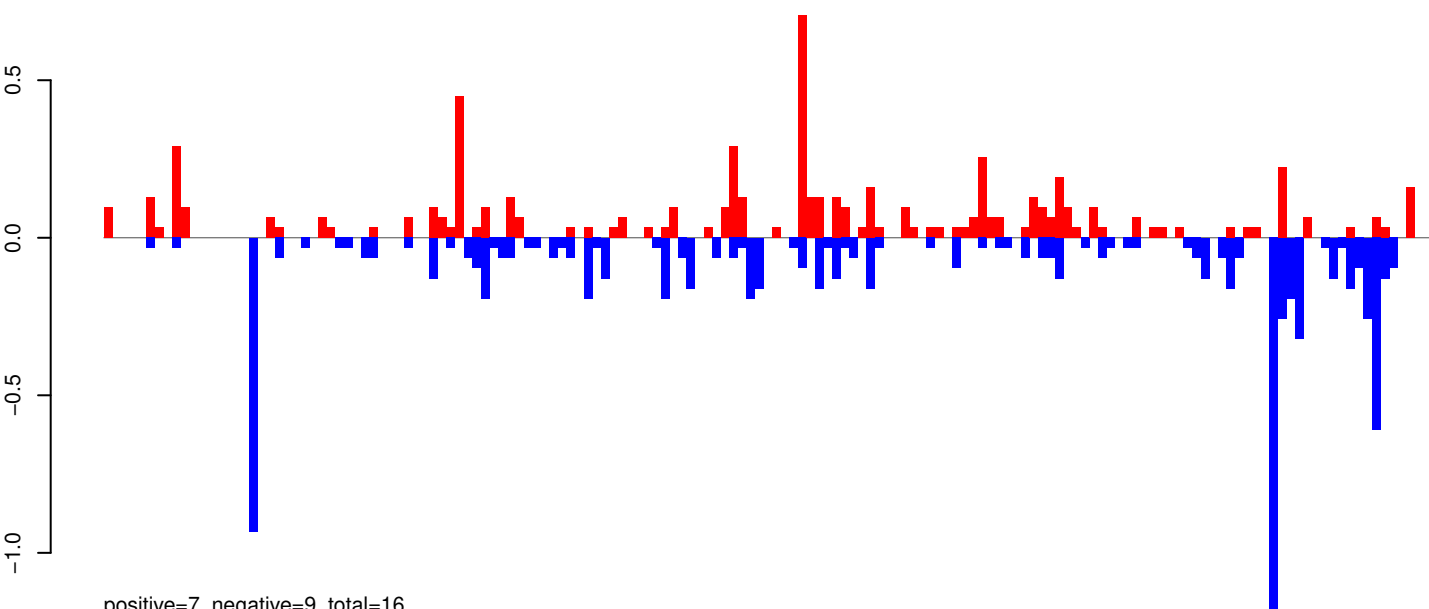

positive=7, negative=9, total=16

AeAeg_Whole_ZV_In_RNA_GP.rep

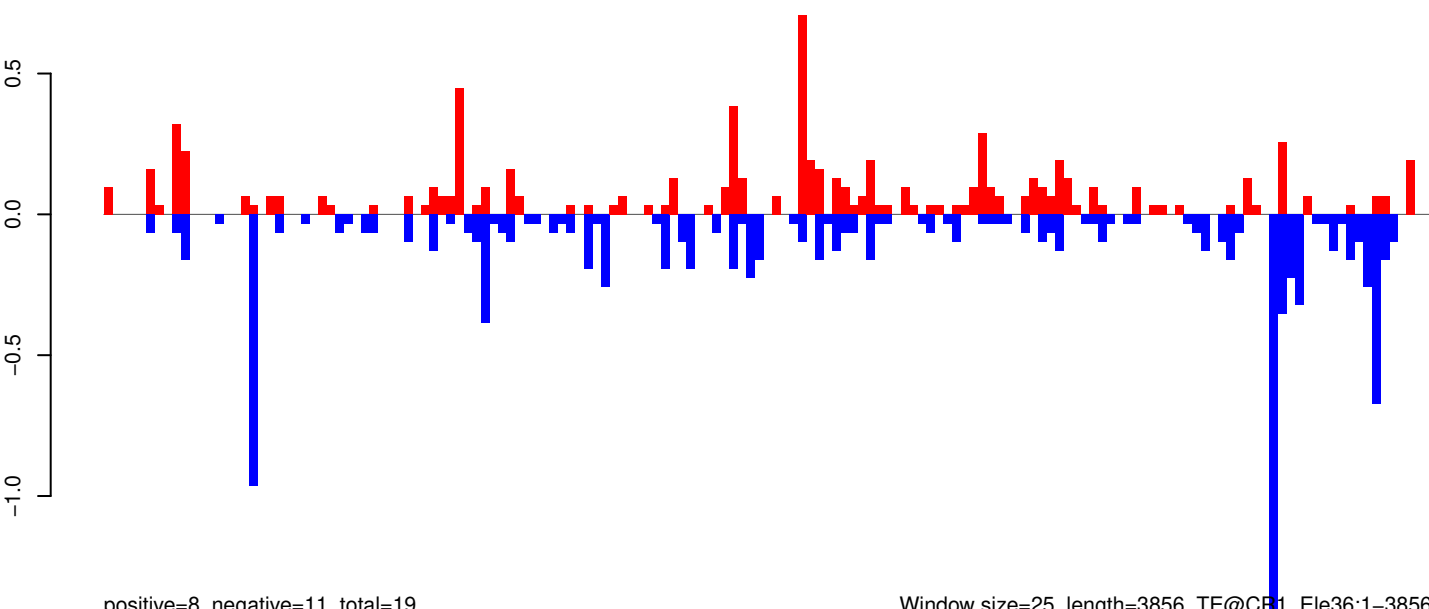

positive=8, negative=11, total=19

Window size=25, length=3856, TE@CR1_Ele36:1-3856

AeAeg_Whole_ZV_In_RNA_GP.18_23.rep

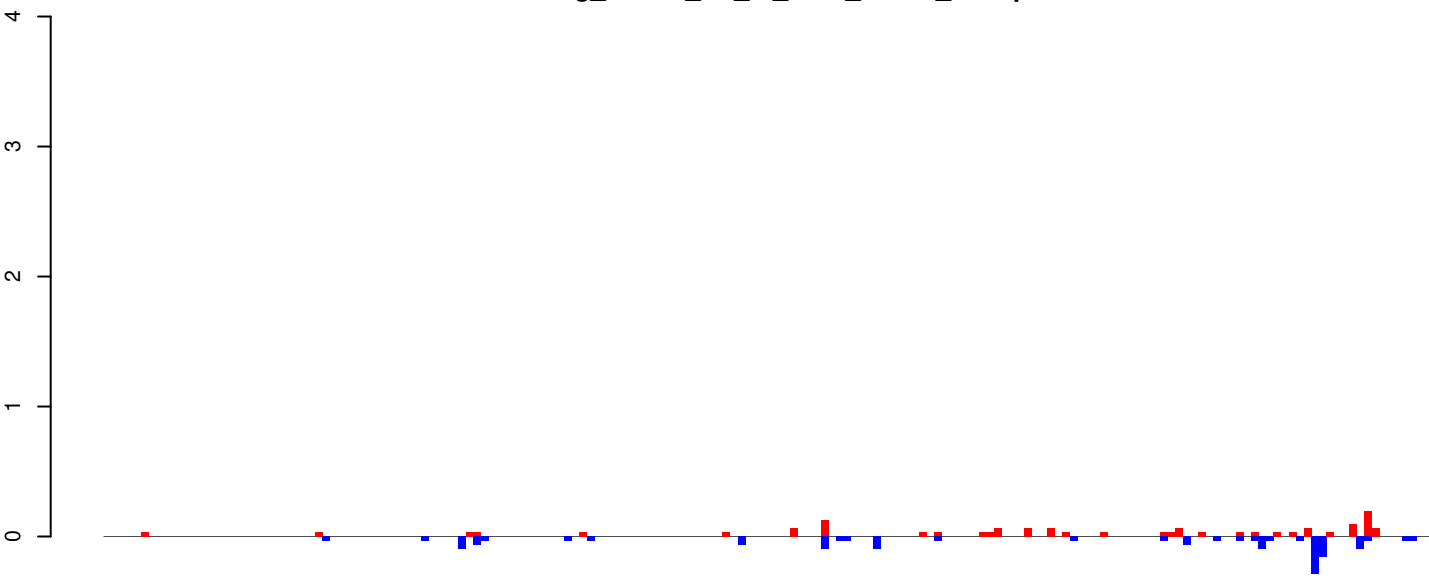

positive=2, negative=2, total=3

AeAeg_Whole_ZV_In_RNA_GP.24_35.rep

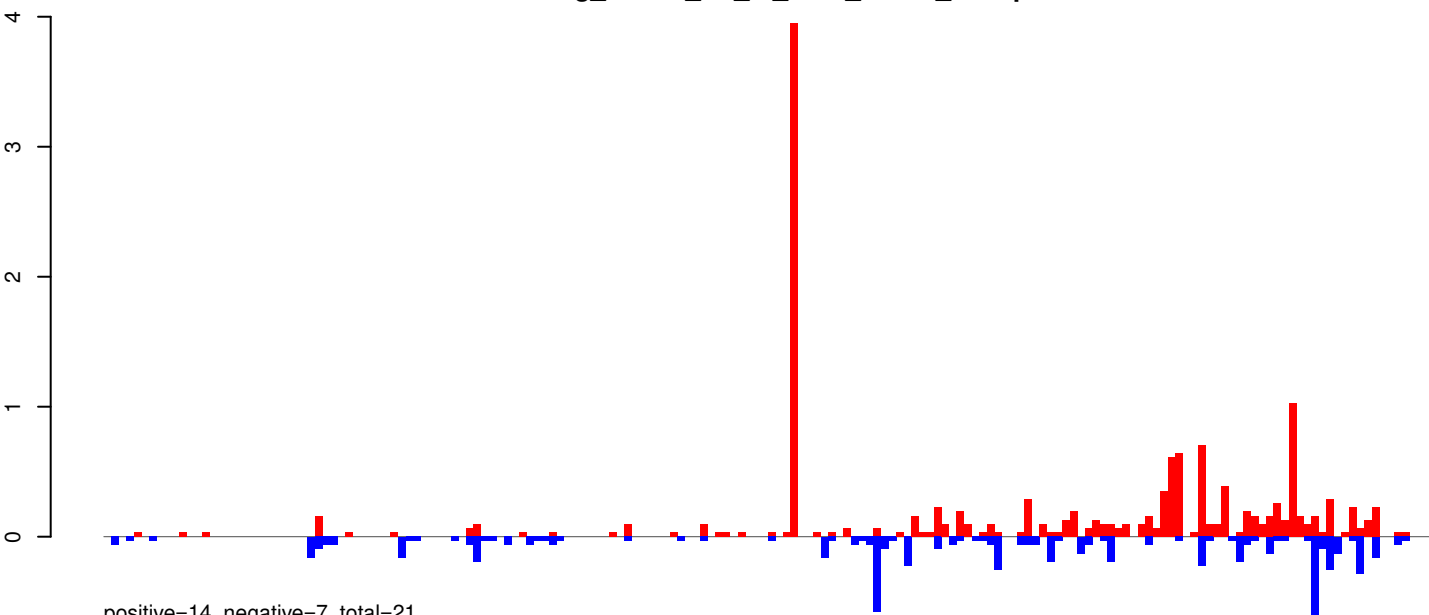

positive=14, negative=7, total=21

AeAeg_Whole_ZV_In_RNA_GP.rep

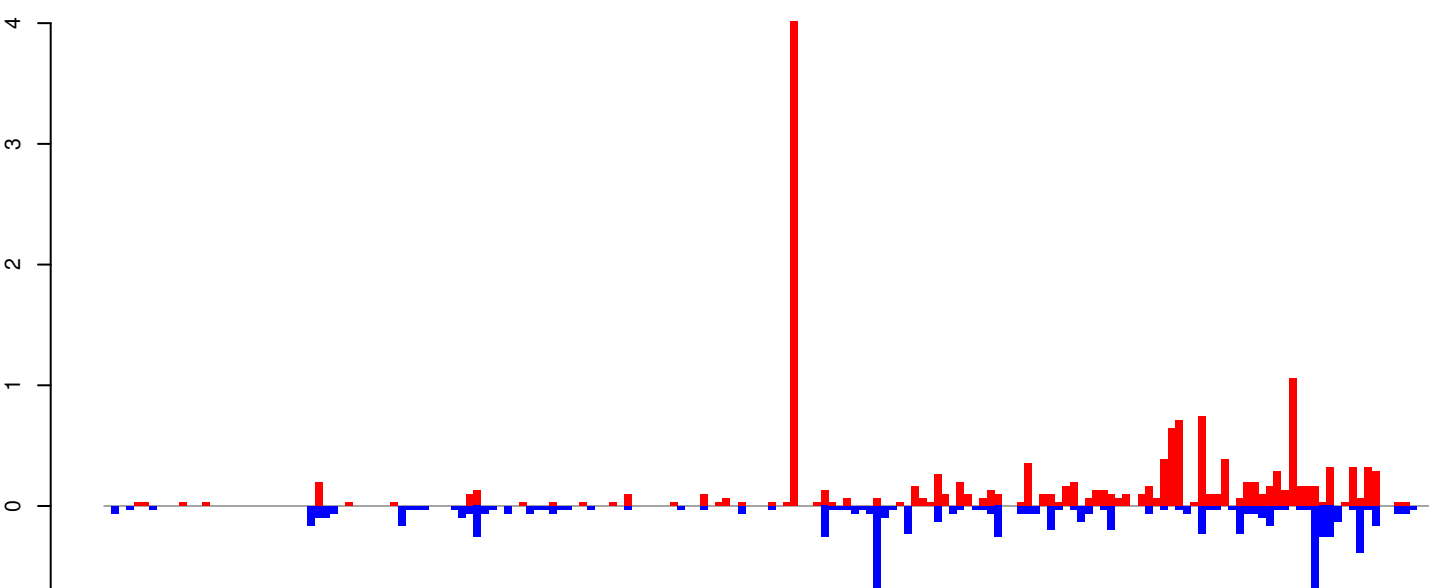

positive=16, negative=9, total=24

Window size=25, length=4386, TE@CR1-84_Ae:1-4386

AeAeg_Whole_ZV_In_RNA_GP.18_23.rep

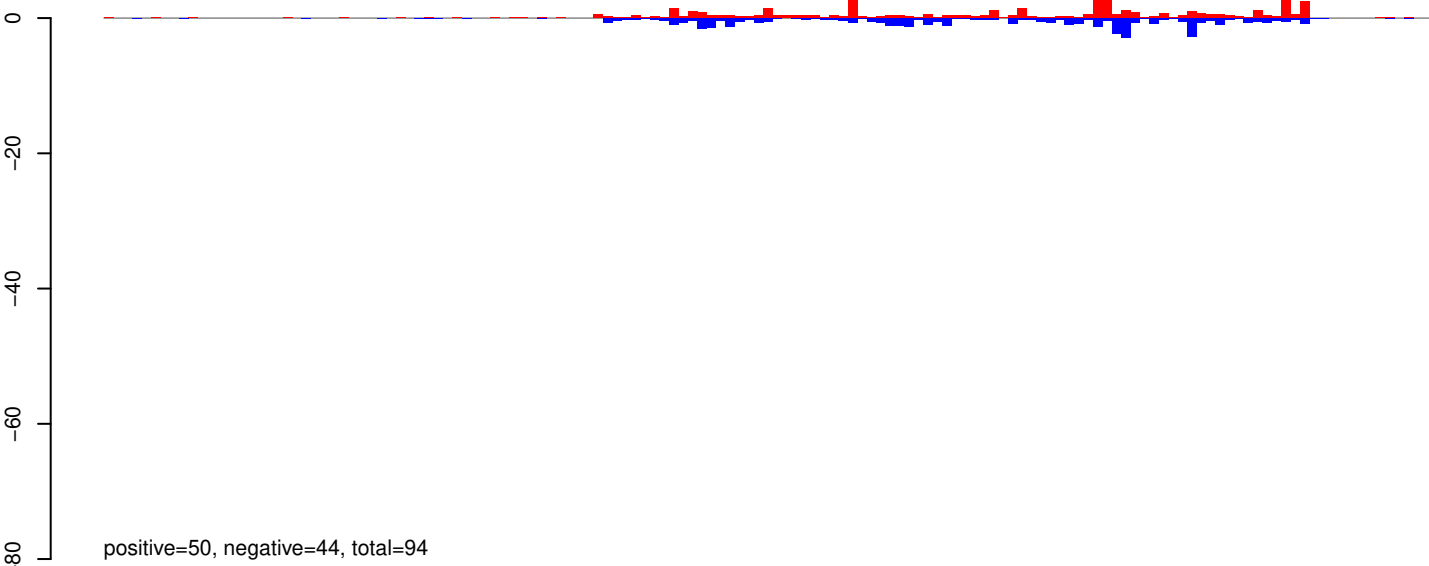

AeAeg_Whole_ZV_In_RNA_GP.24_35.rep

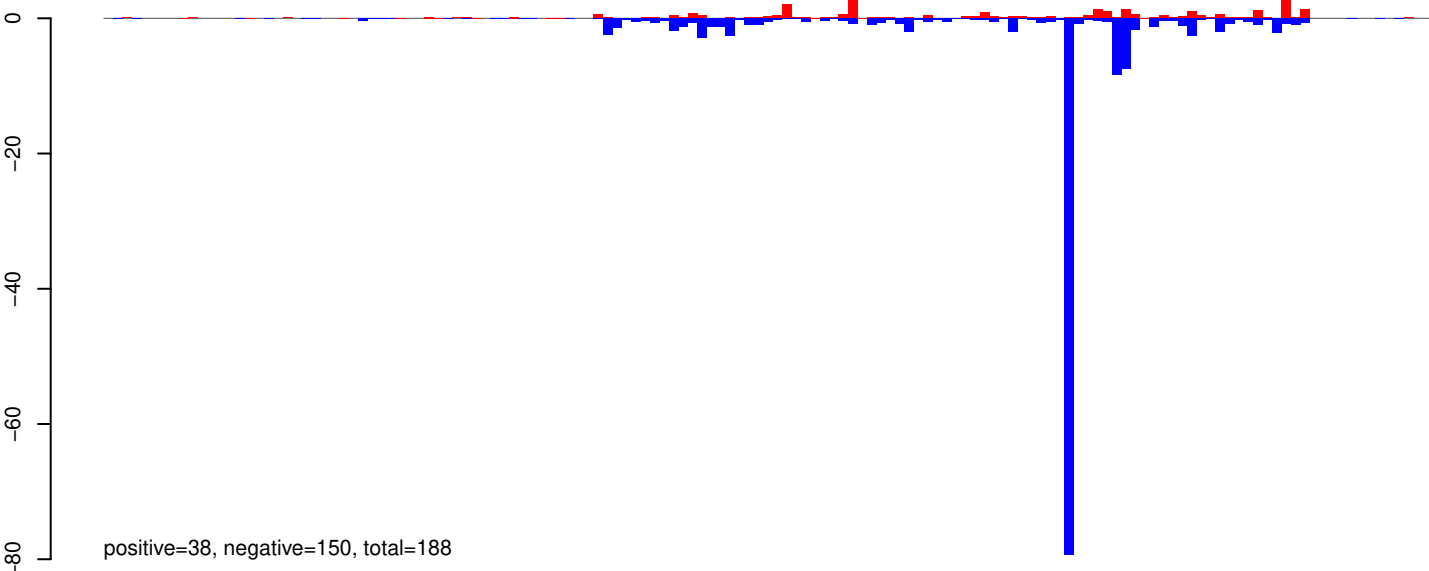

AeAeg_Whole_ZV_In_RNA_GP.rep

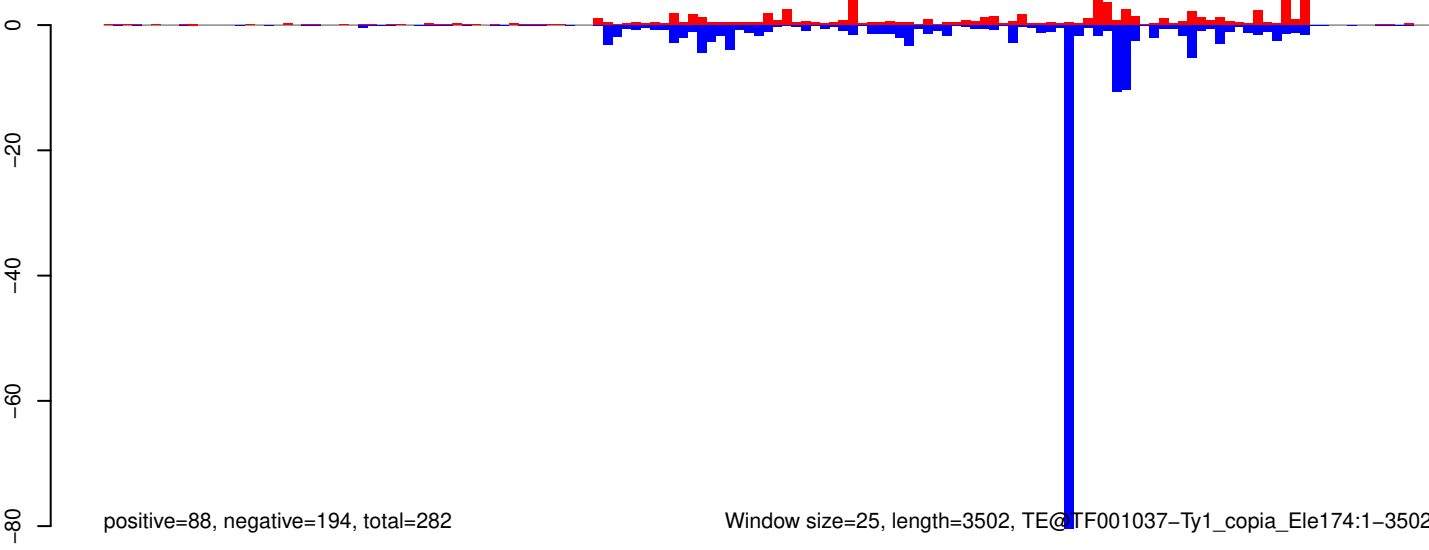

Window size=25, length=3502, TE@TF001037-Ty1_copia_Ele174:1-3502

0 500 1000 1500 2000 2500 3000 3500

AeAeg_Whole_ZV_In_RNA_GP.18_23.rep

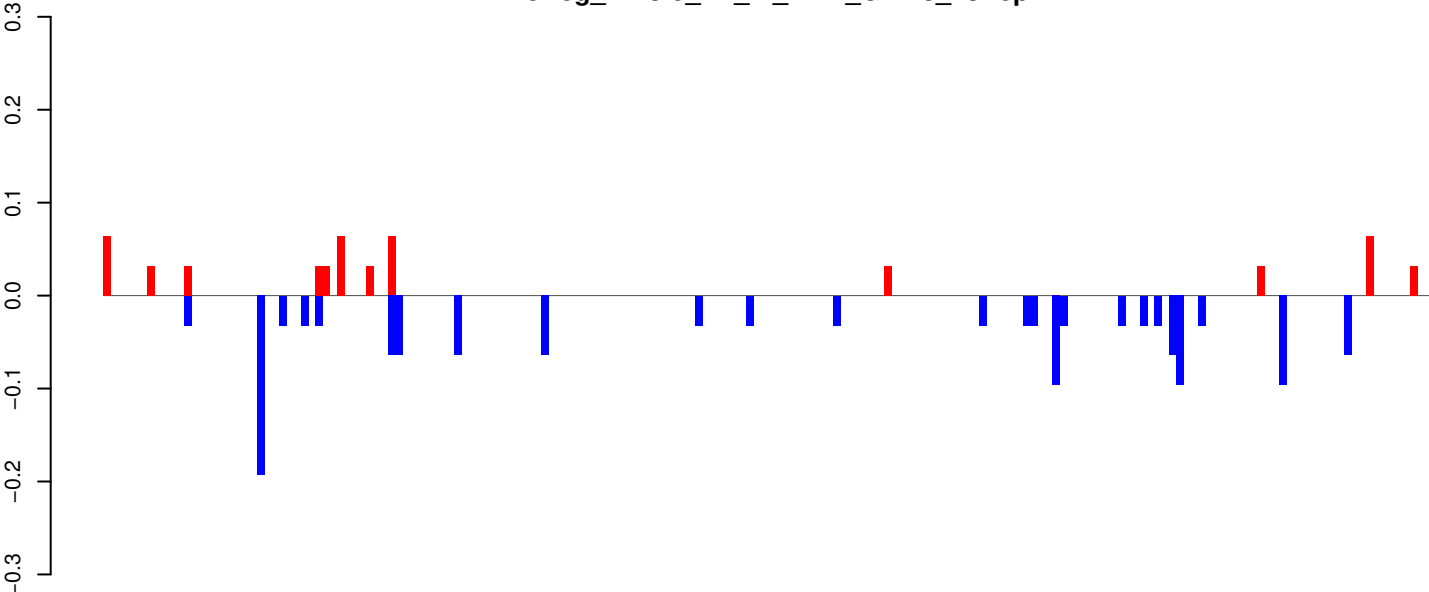

positive=1, negative=1, total=2

AeAeg_Whole_ZV_In_RNA_GP.24_35.rep

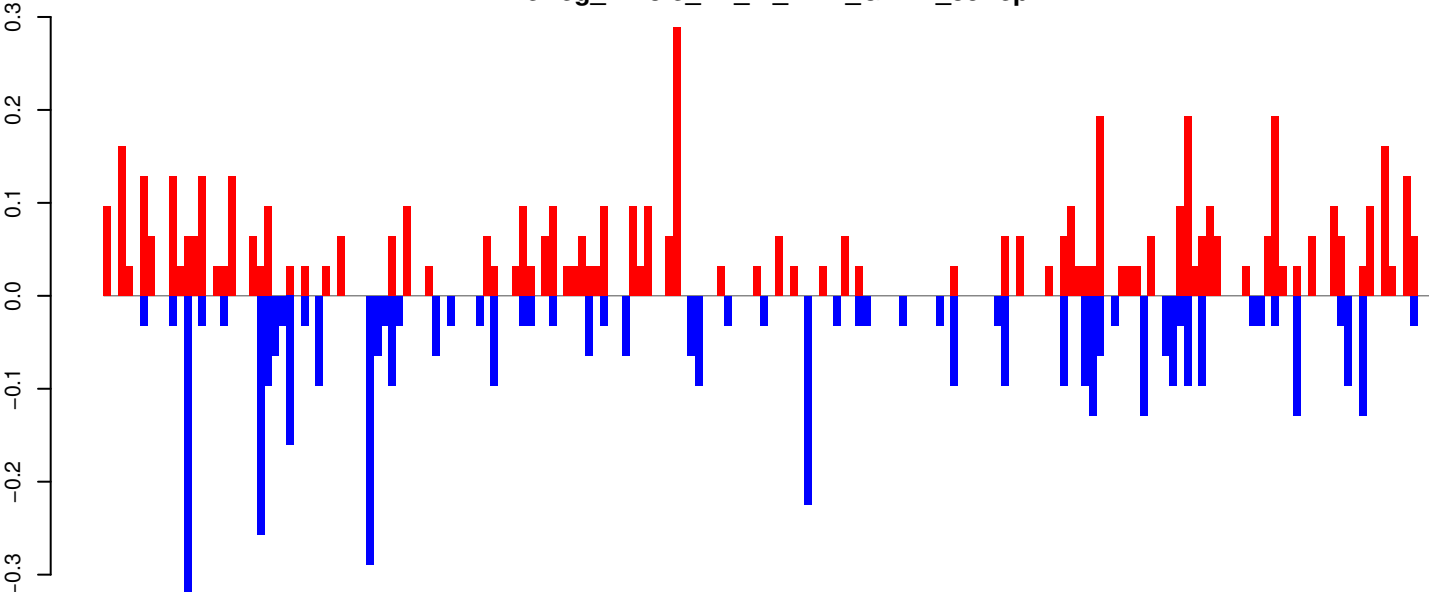

positive=6, negative=4, total=10

AeAeg_Whole_ZV_In_RNA_GP.rep

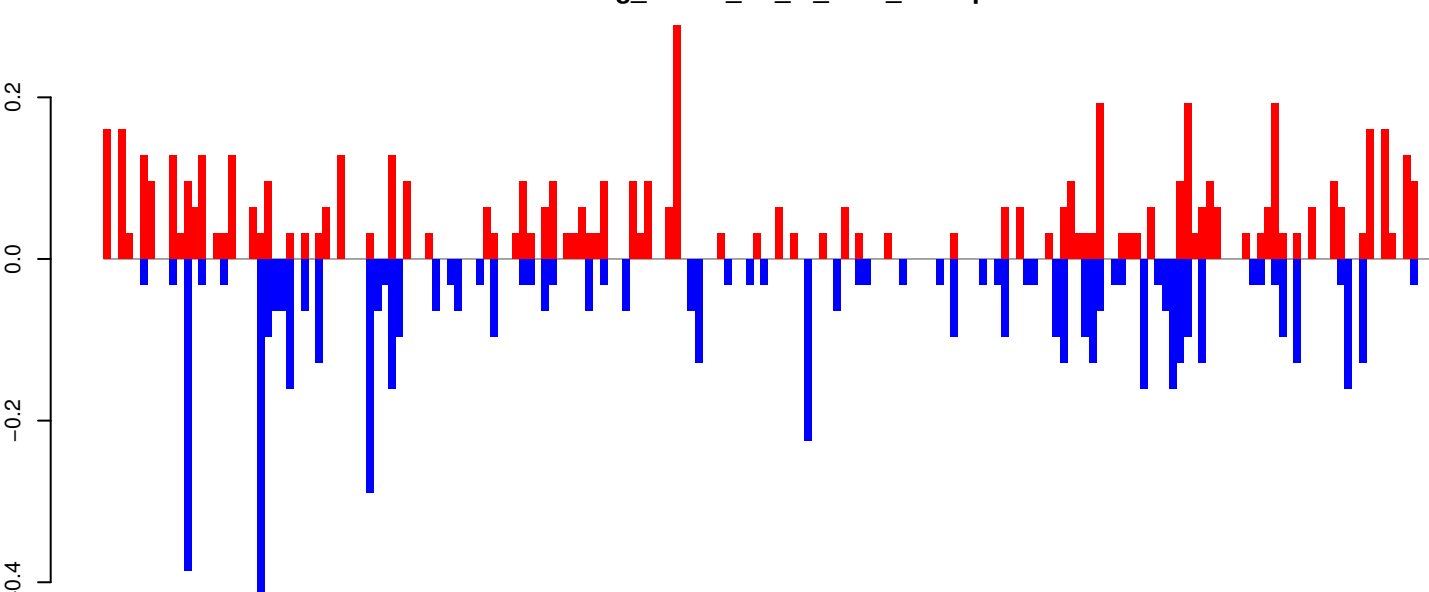

positive=6, negative=6, total=12

Window size=25, length=4531, TE@TF000691-Ty1_copia_Ele56:1-4531

0 1000 2000 3000 4000

AeAeg_Whole_ZV_In_RNA_GP.18_23.rep

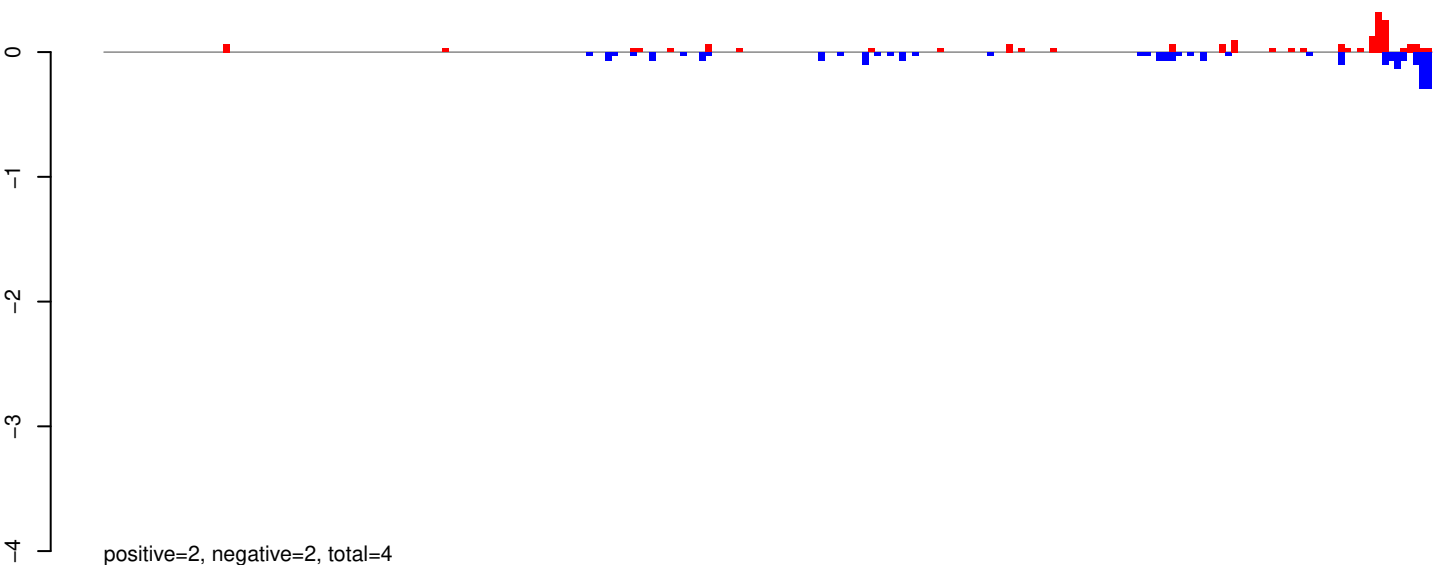

AeAeg_Whole_ZV_In_RNA_GP.24_35.rep

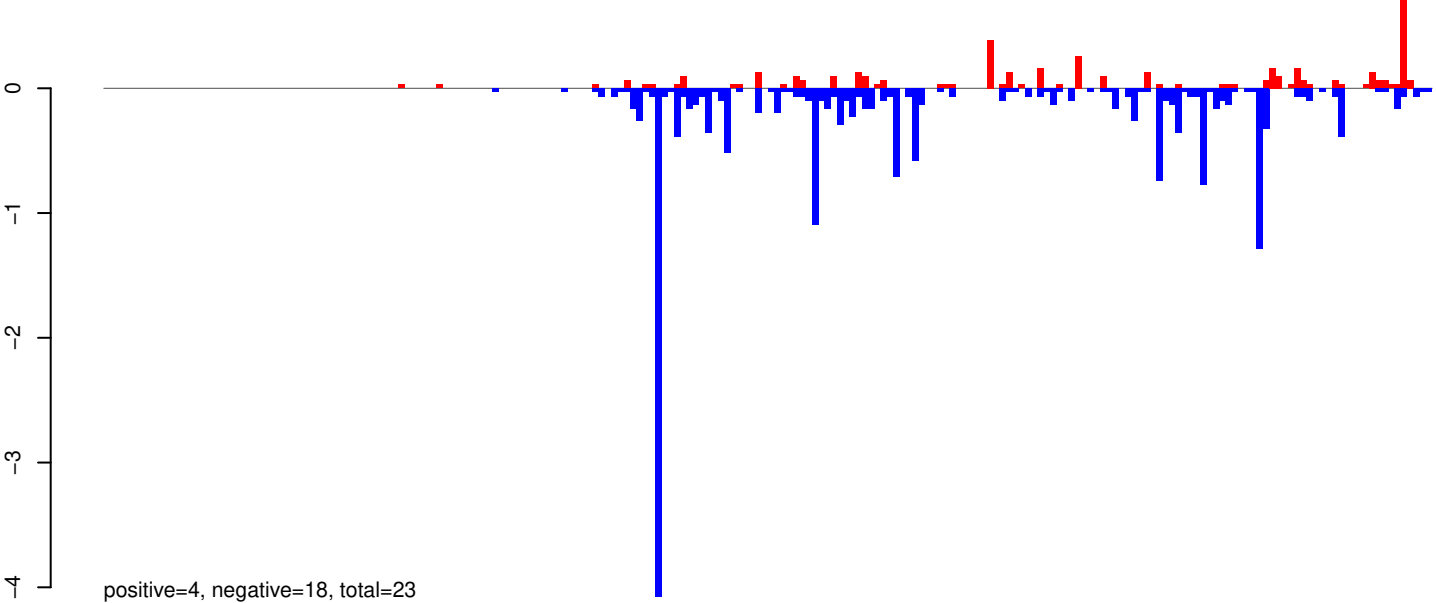

AeAeg_Whole_ZV_In_RNA_GP.rep

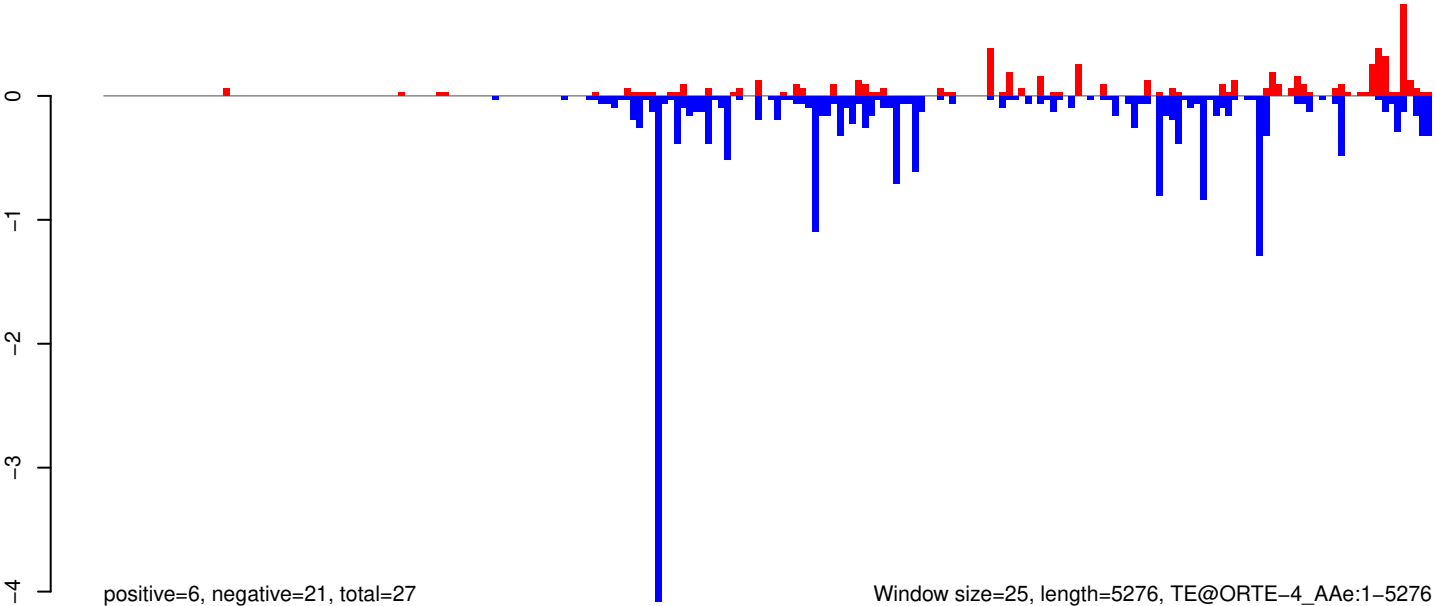

Window size=25, length=5276, TE@ORTE-4_AAe:1-5276

0 1000 2000 3000 4000 5000

AeAeg_Whole_ZV_In_RNA_GP.18_23.rep

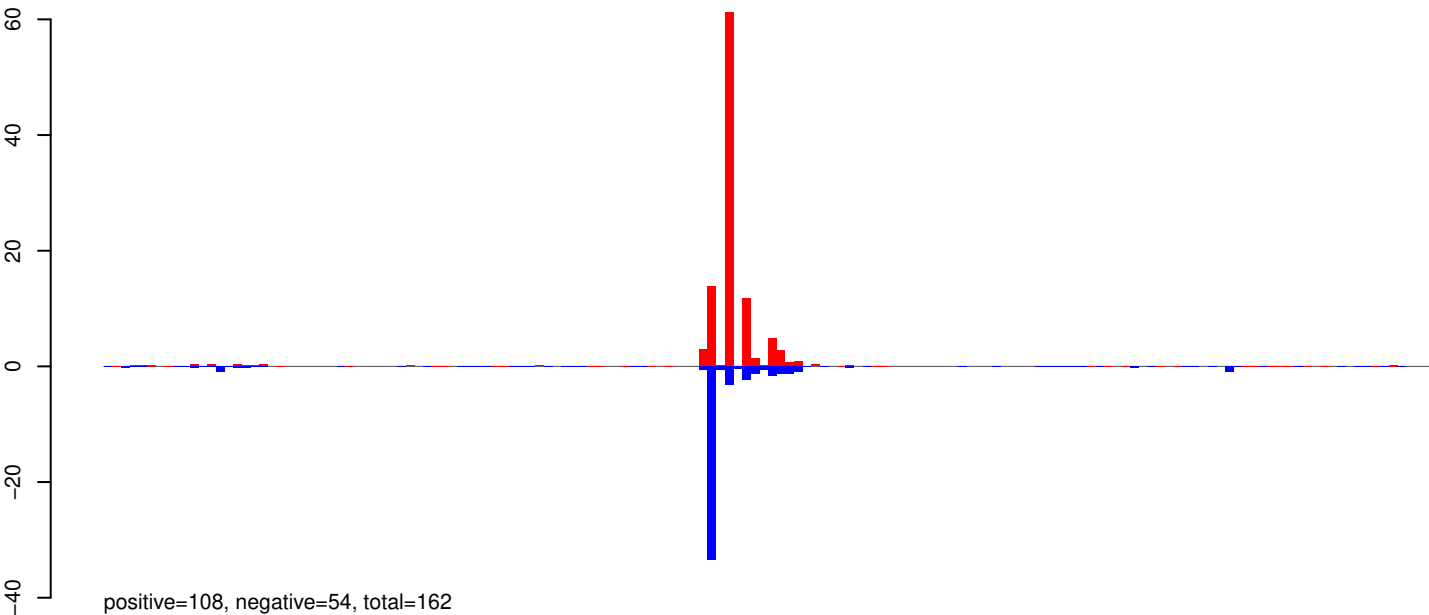

AeAeg_Whole_ZV_In_RNA_GP.24_35.rep

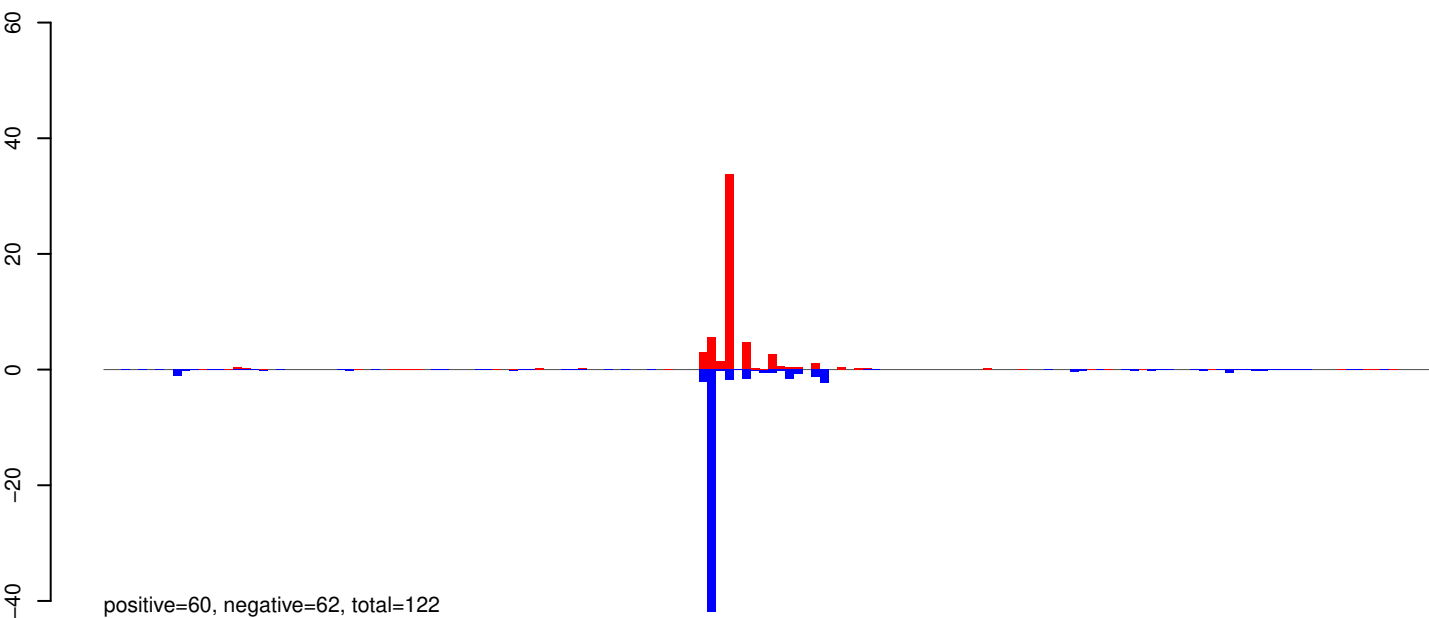

AeAeg_Whole_ZV_In_RNA_GP.rep

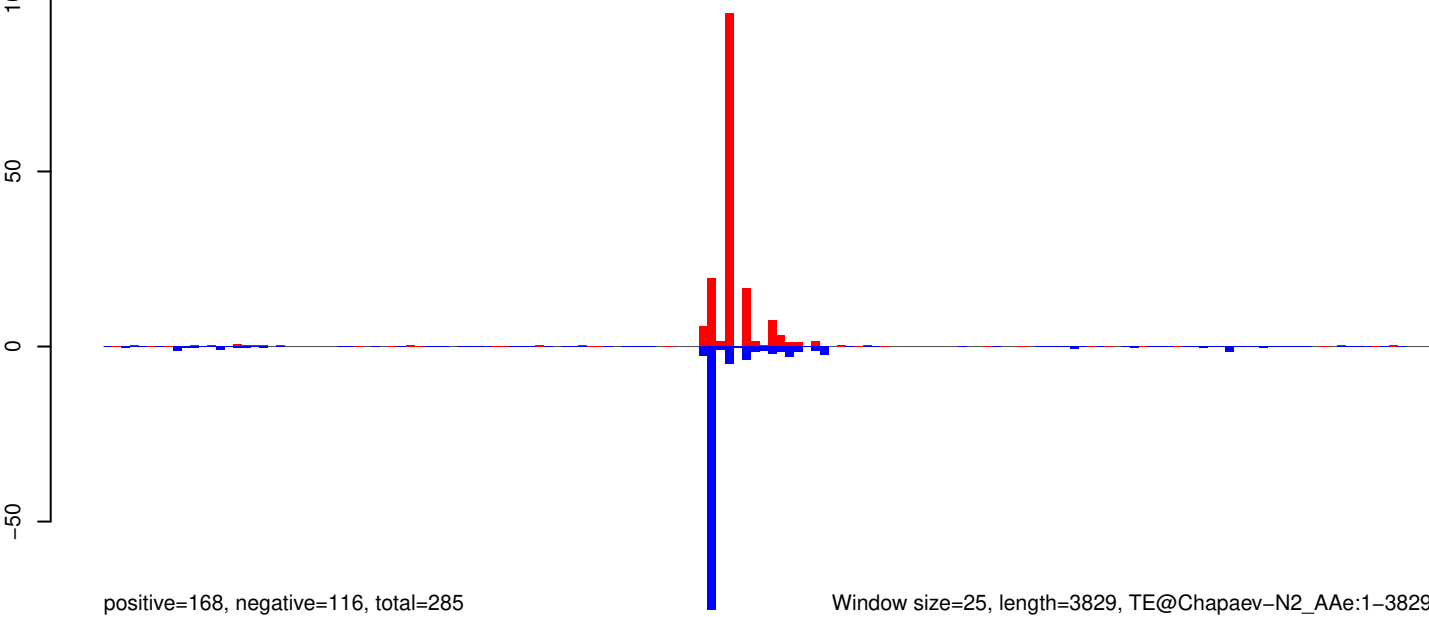

Window size=25, length=3829, TE@Chapaev-N2_Ae:1-3829

0 1000 2000 3000 4000

AeAeg_Whole_ZV_In_RNA_GP.18_23.rep

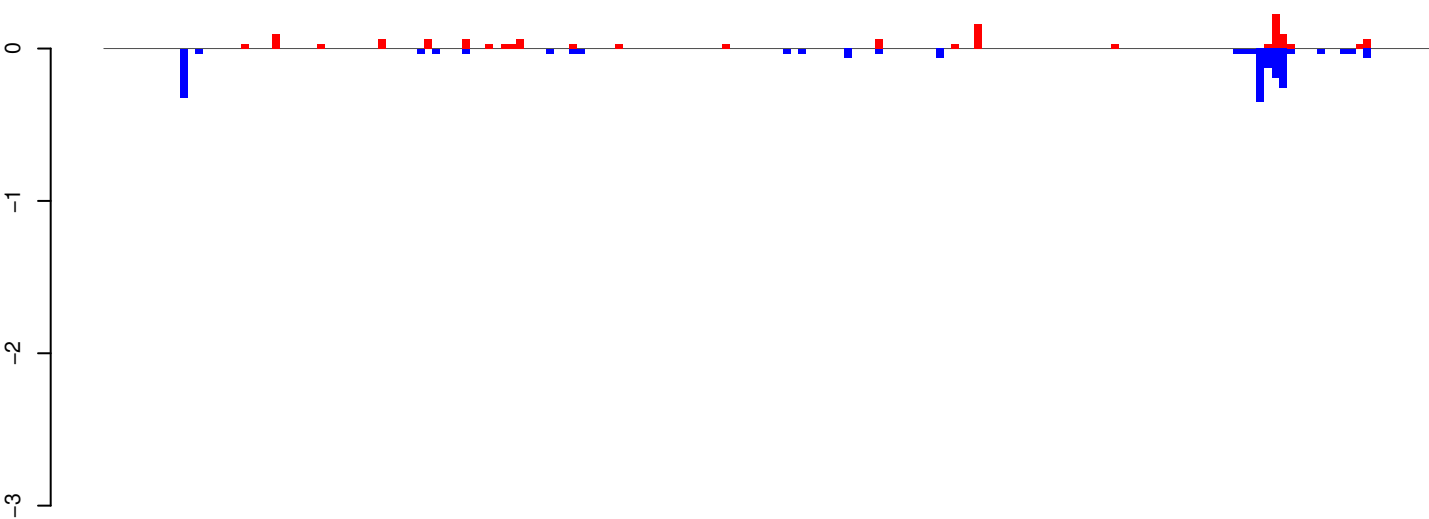

positive=1, negative=2, total=3

AeAeg_Whole_ZV_In_RNA_GP.24_35.rep

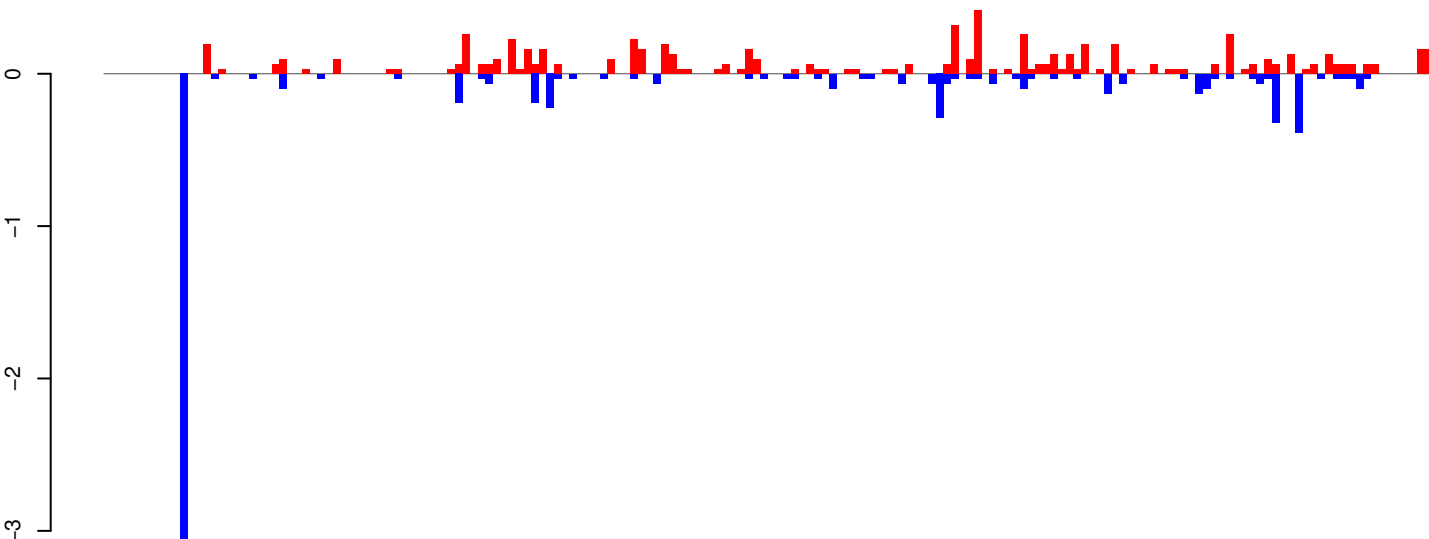

positive=7, negative=7, total=15

AeAeg_Whole_ZV_In_RNA_GP.rep

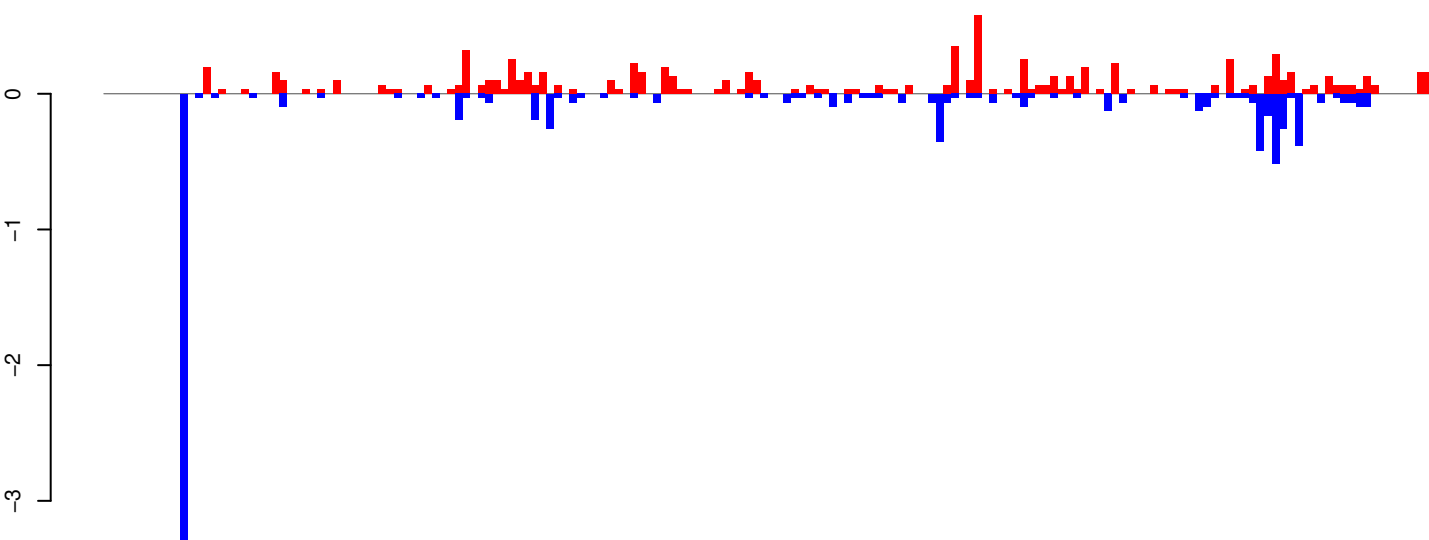

positive=9, negative=9, total=18

Window size=25, length=4347, TE@TF000762-Ty1_copia_Ele84:1-4347

0 1000 2000 3000 4000

AeAeg_Whole_ZV_In_RNA_GP.18_23.rep

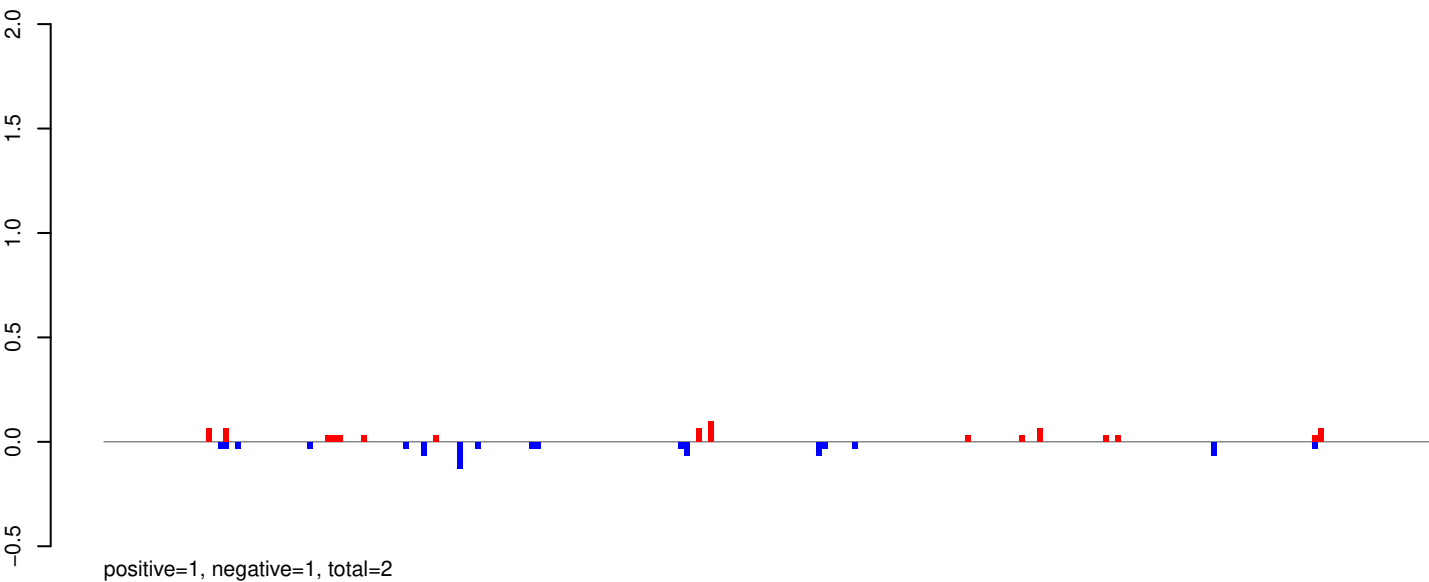

AeAeg_Whole_ZV_In_RNA_GP.24_35.rep

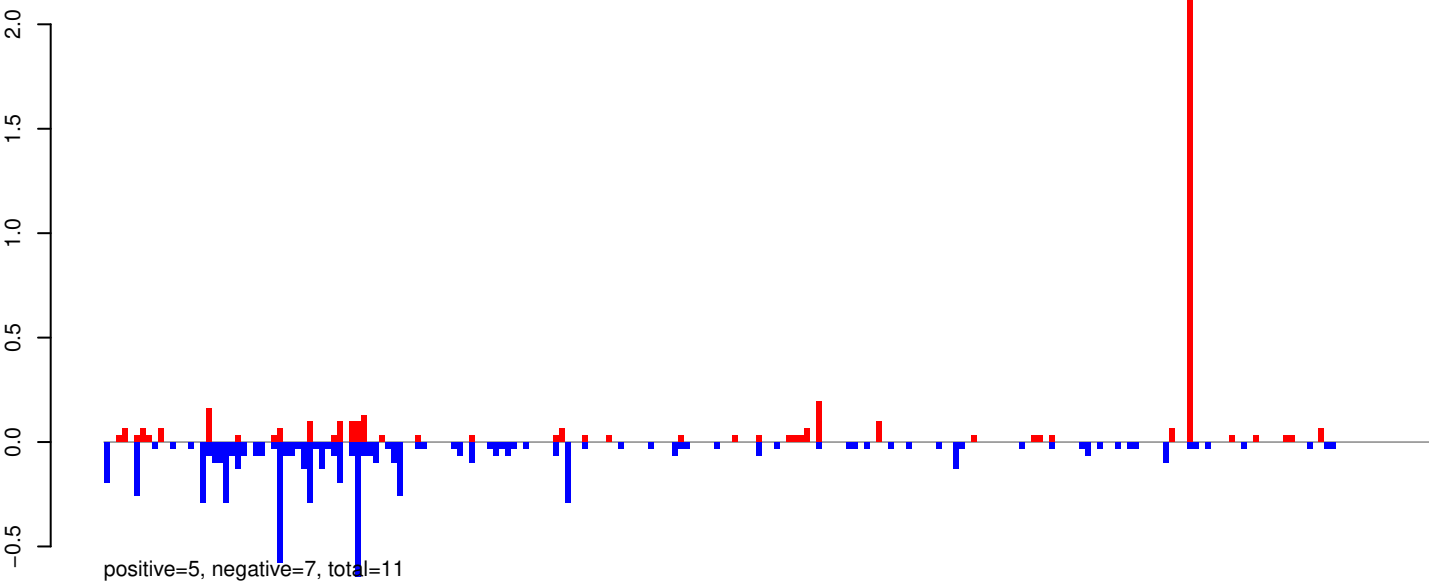

AeAeg_Whole_ZV_In_RNA_GP.rep

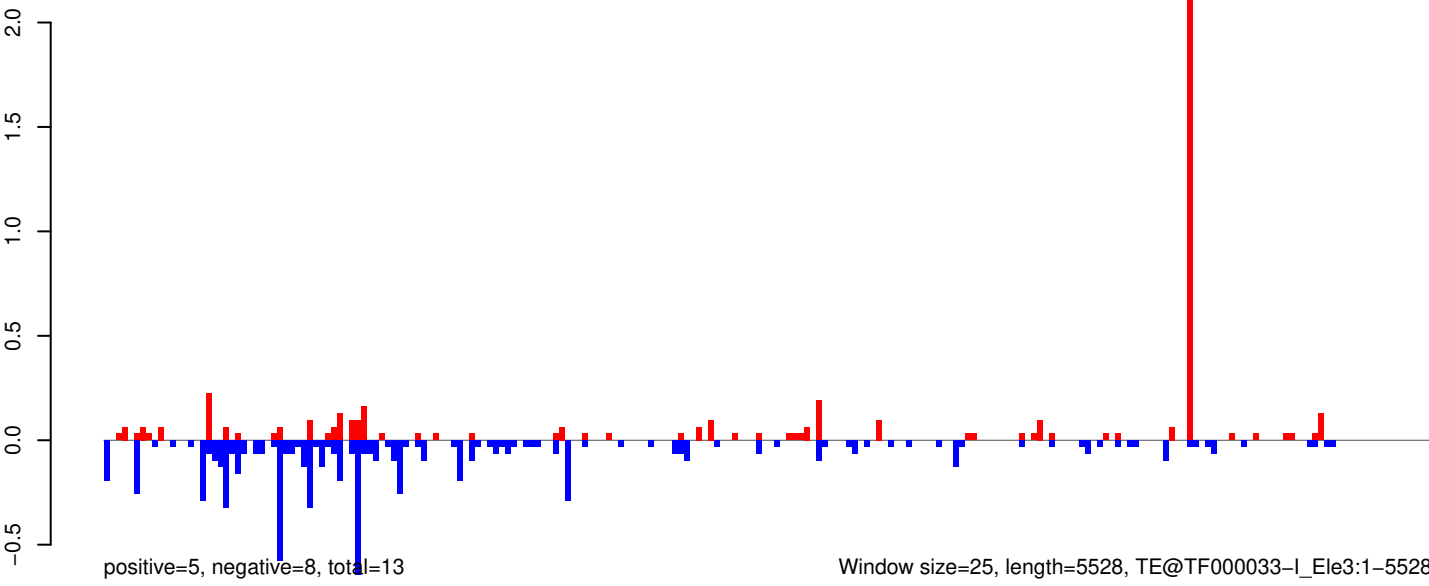

AeAeg_Whole_ZV_In_RNA_GP.18_23.rep

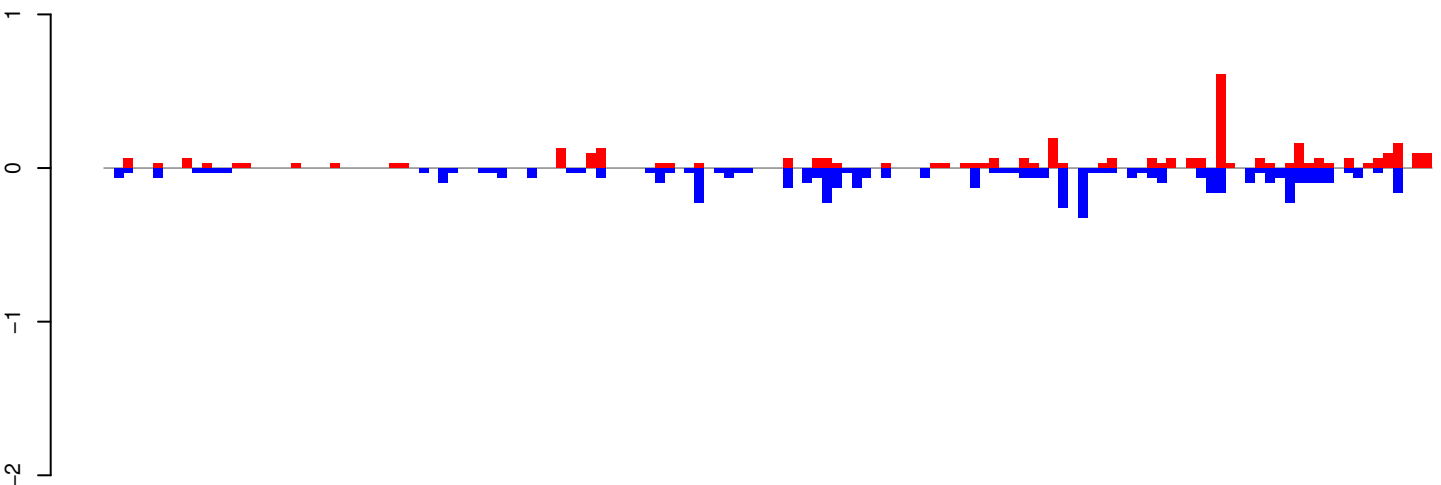

positive=4, negative=5, total=9

AeAeg_Whole_ZV_In_RNA_GP.24_35.rep

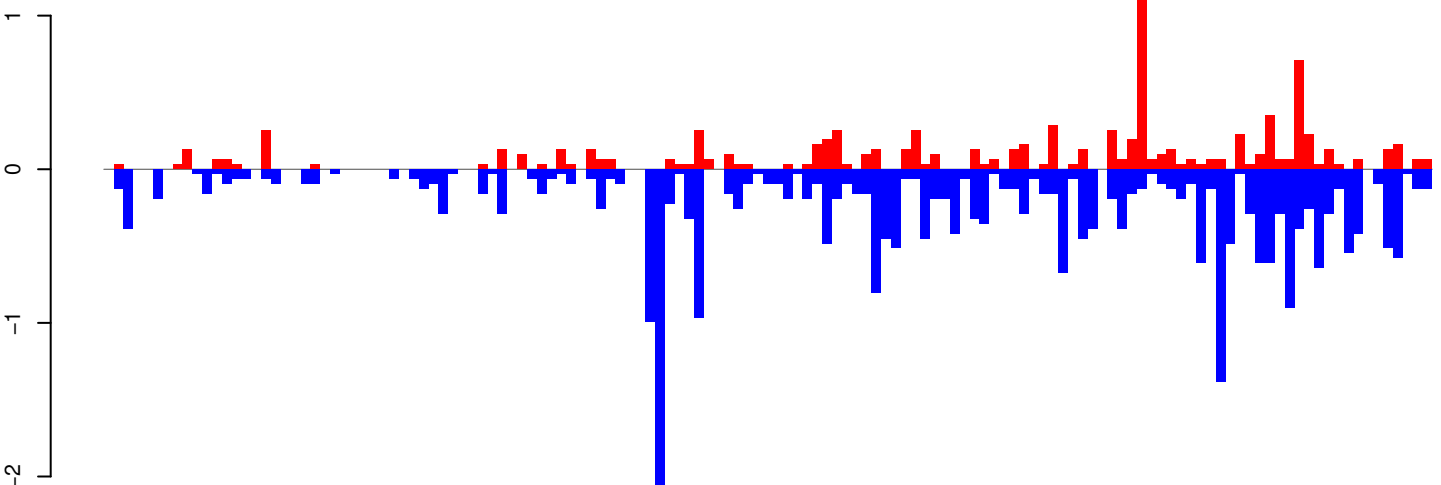

positive=9, negative=28, total=38

AeAeg_Whole_ZV_In_RNA_GP.rep

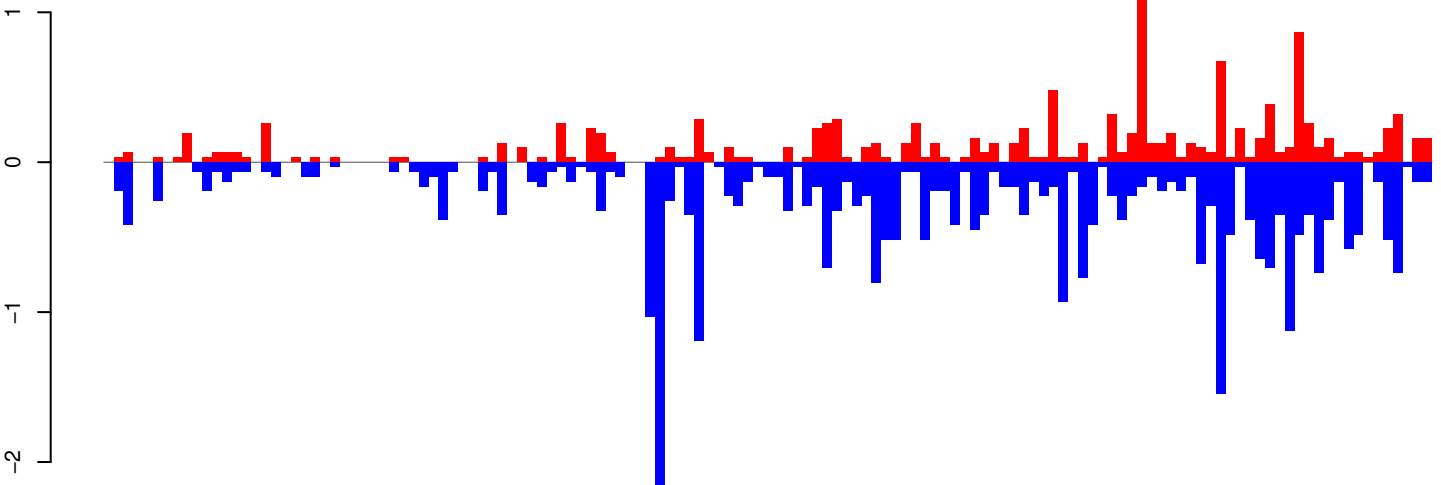

positive=13, negative=34, total=47

Window size=25, length=3371, TE@R1_Ele7:1-3371

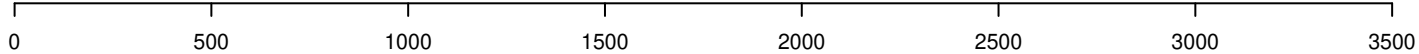

AeAeg_Whole_ZV_In_RNA_GP.18_23.rep

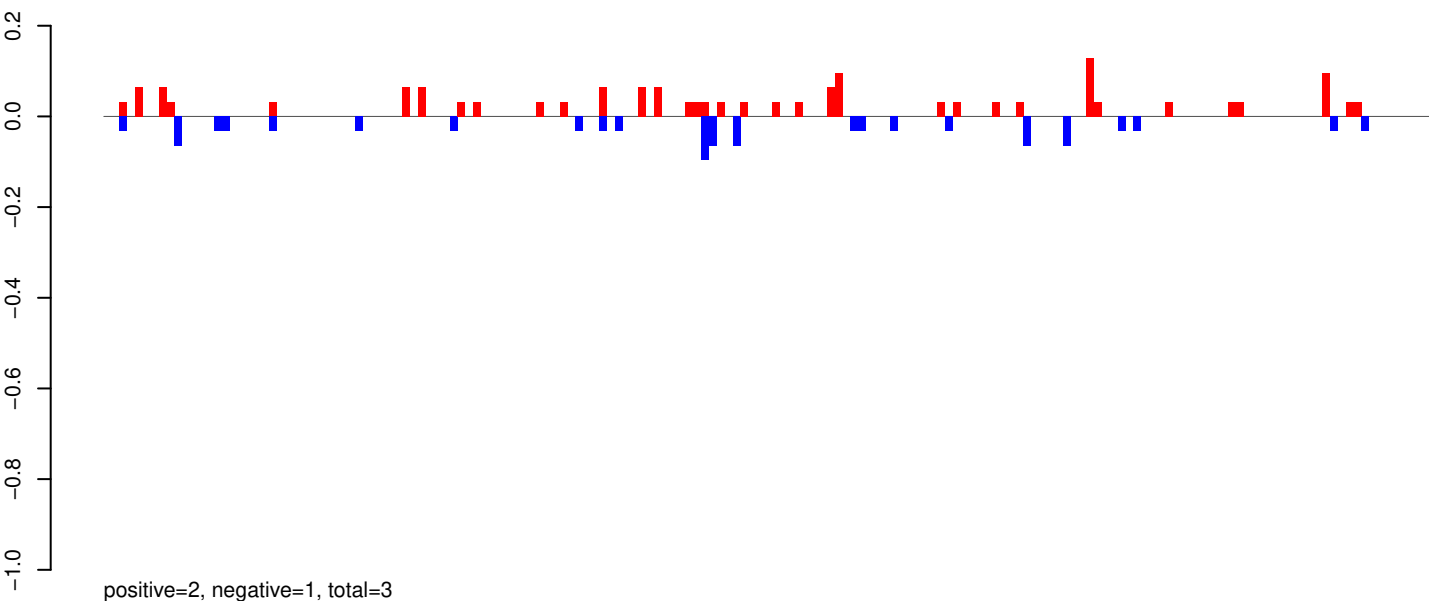

AeAeg_Whole_ZV_In_RNA_GP.24_35.rep

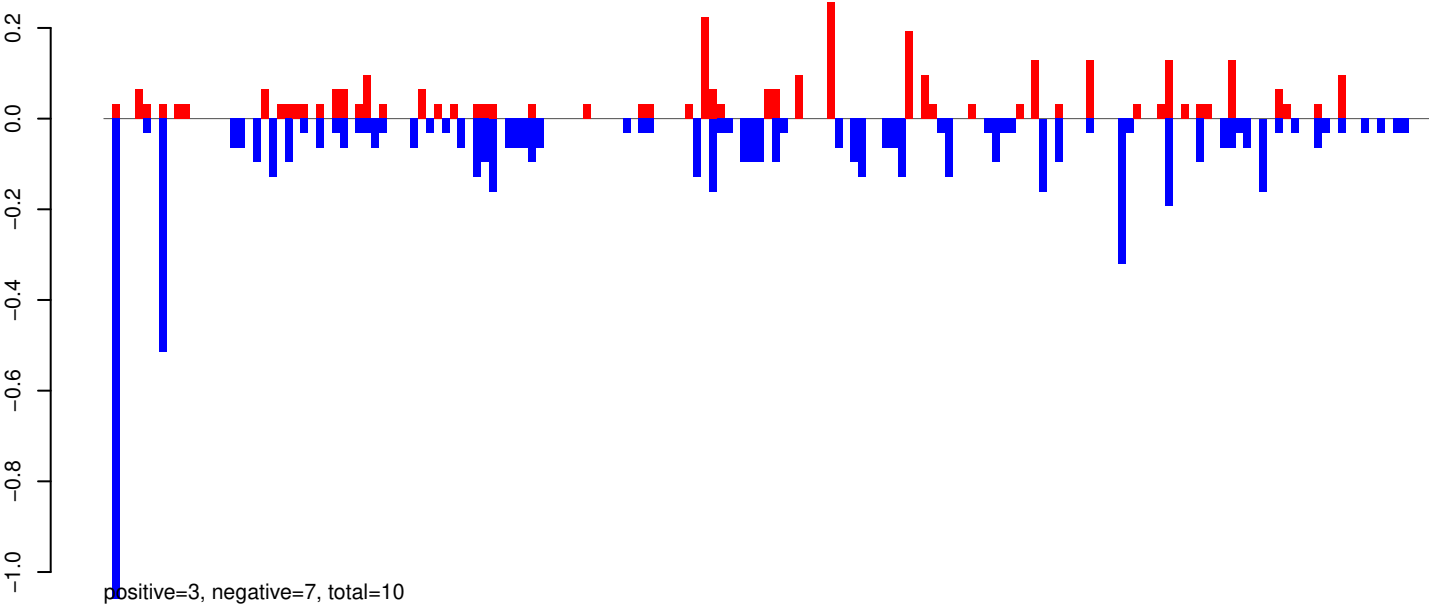

AeAeg_Whole_ZV_In_RNA_GP.rep

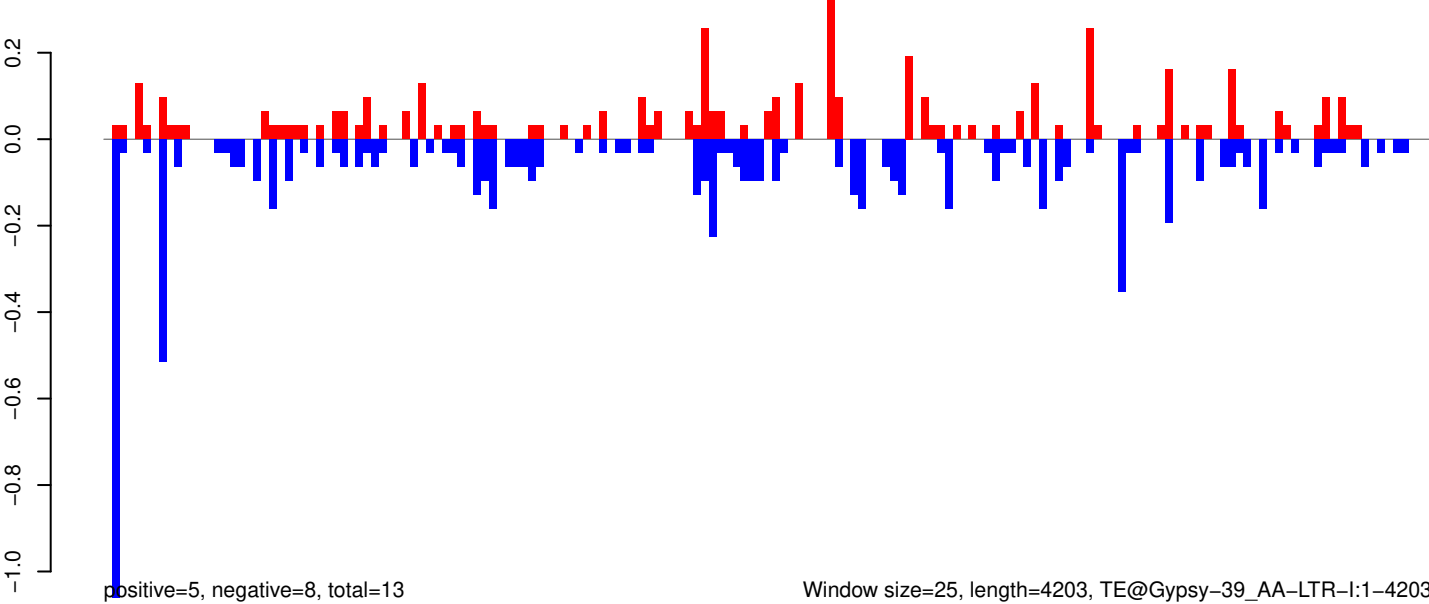

AeAeg_Whole_ZV_In_RNA_GP.18_23.rep

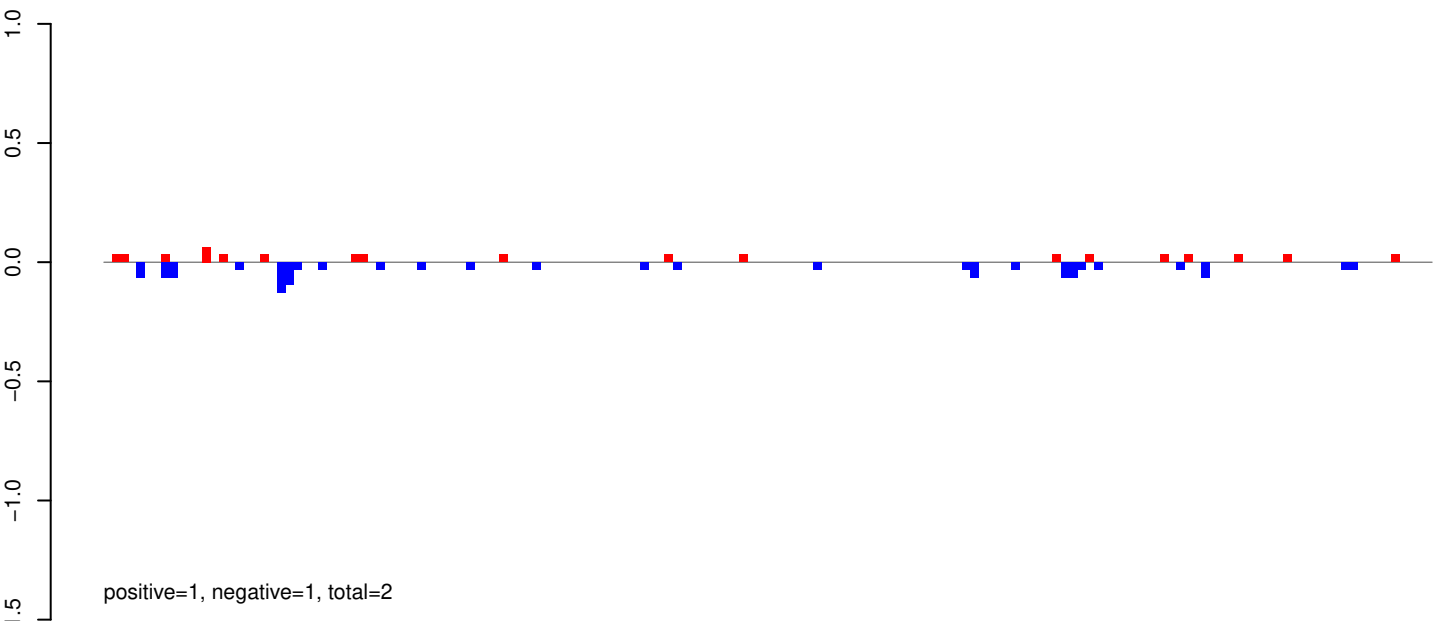

AeAeg_Whole_ZV_In_RNA_GP.24_35.rep

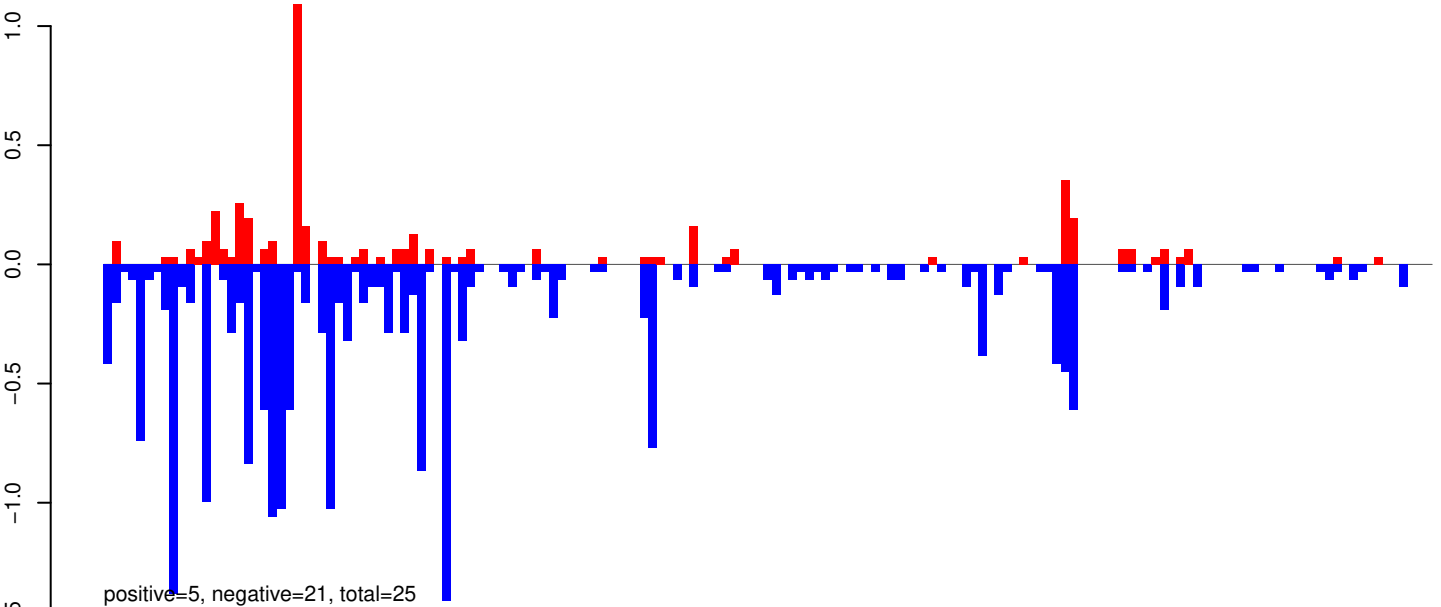

AeAeg_Whole_ZV_In_RNA_GP.rep

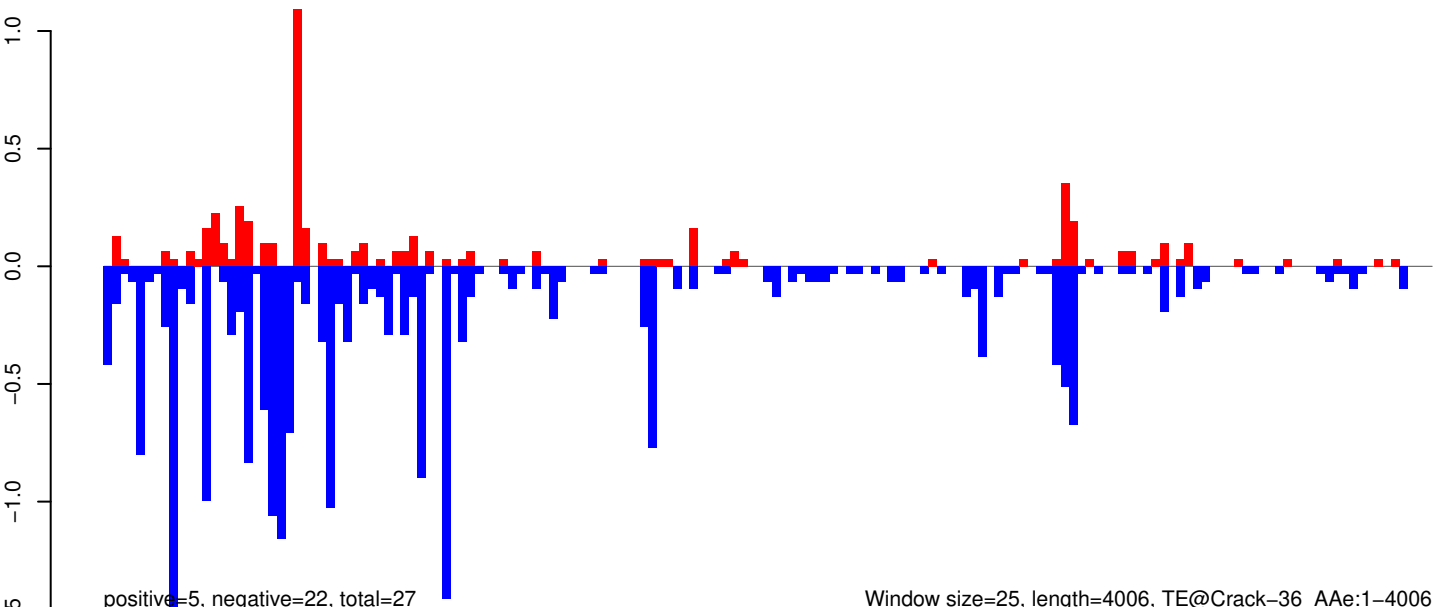

Window size=25, length=4006, TE@Crack-36_Ae:1-4006

0 1000 2000 3000 4000

AeAeg_Whole_ZV_In_RNA_GP.18_23.rep

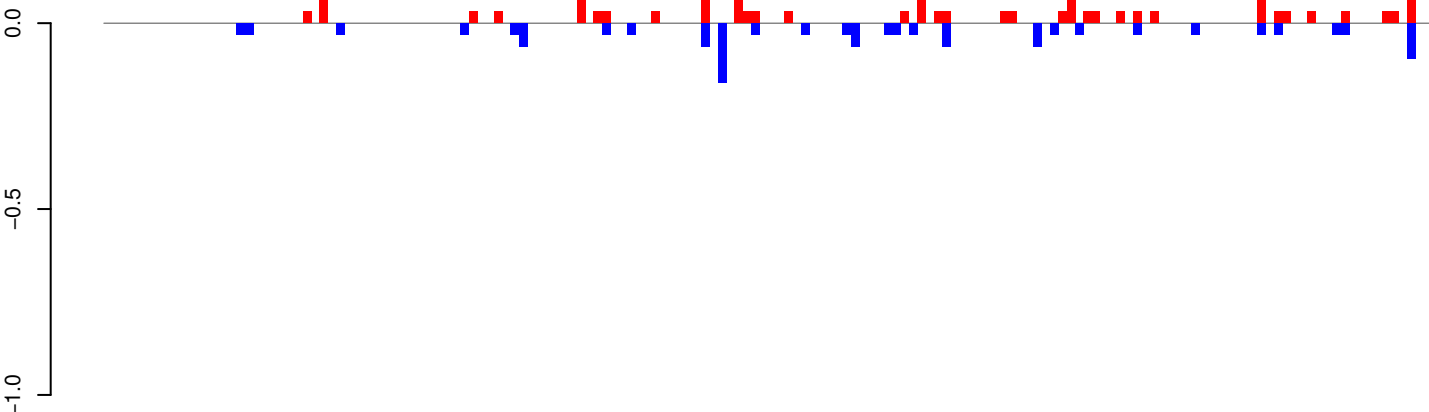

positive=1, negative=1, total=3

AeAeg_Whole_ZV_In_RNA_GP.24_35.rep

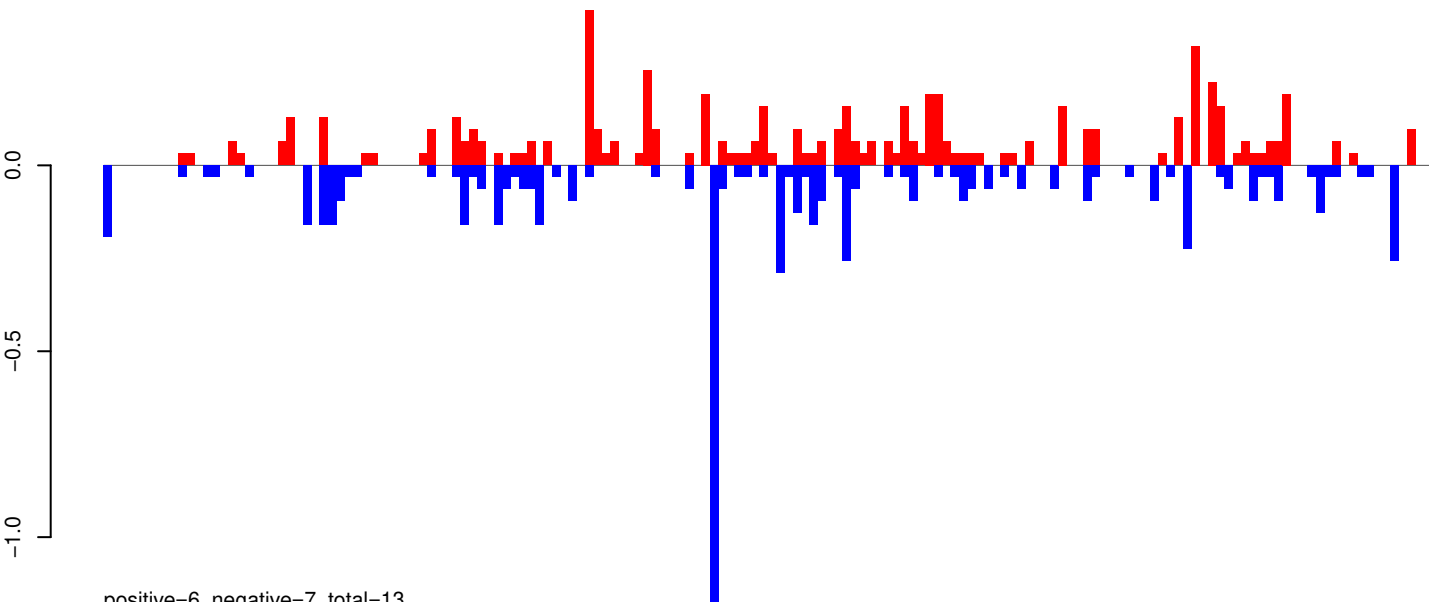

positive=6, negative=7, total=13

AeAeg_Whole_ZV_In_RNA_GP.rep

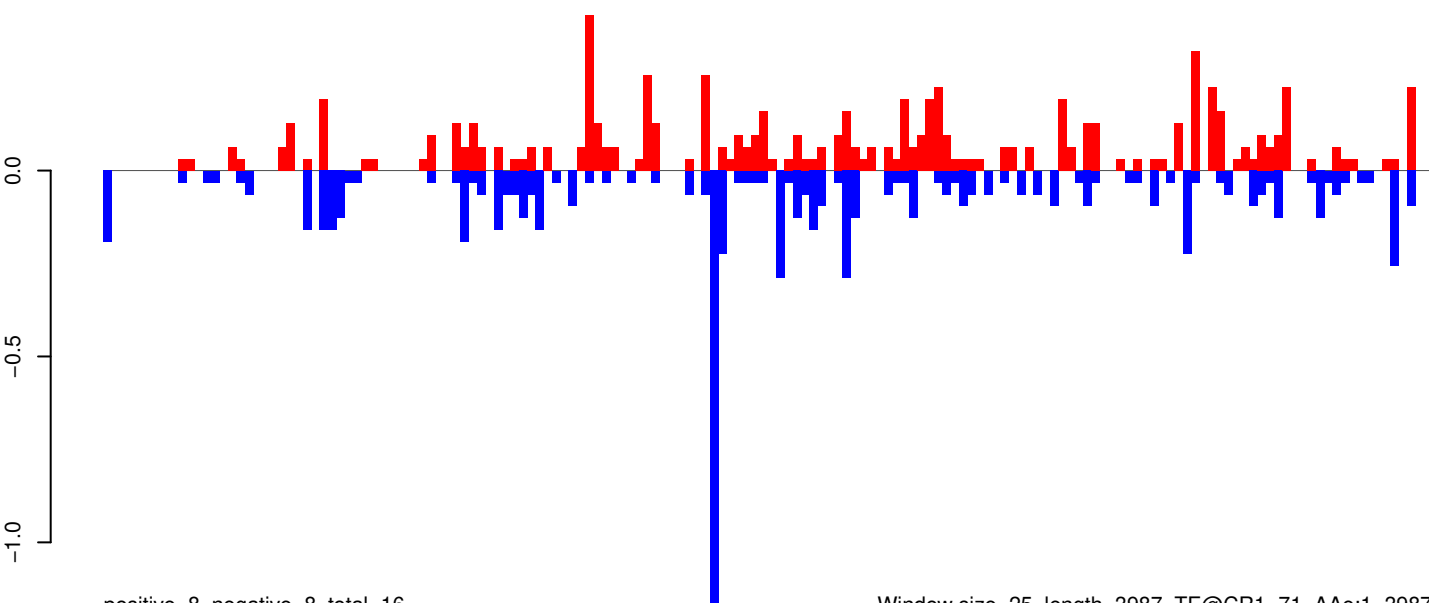

positive=8, negative=8, total=16

Window size=25, length=3987, TE@CR1-71_Ae:1-3987

AeAeg_Whole_ZV_In_RNA_GP.18_23.rep

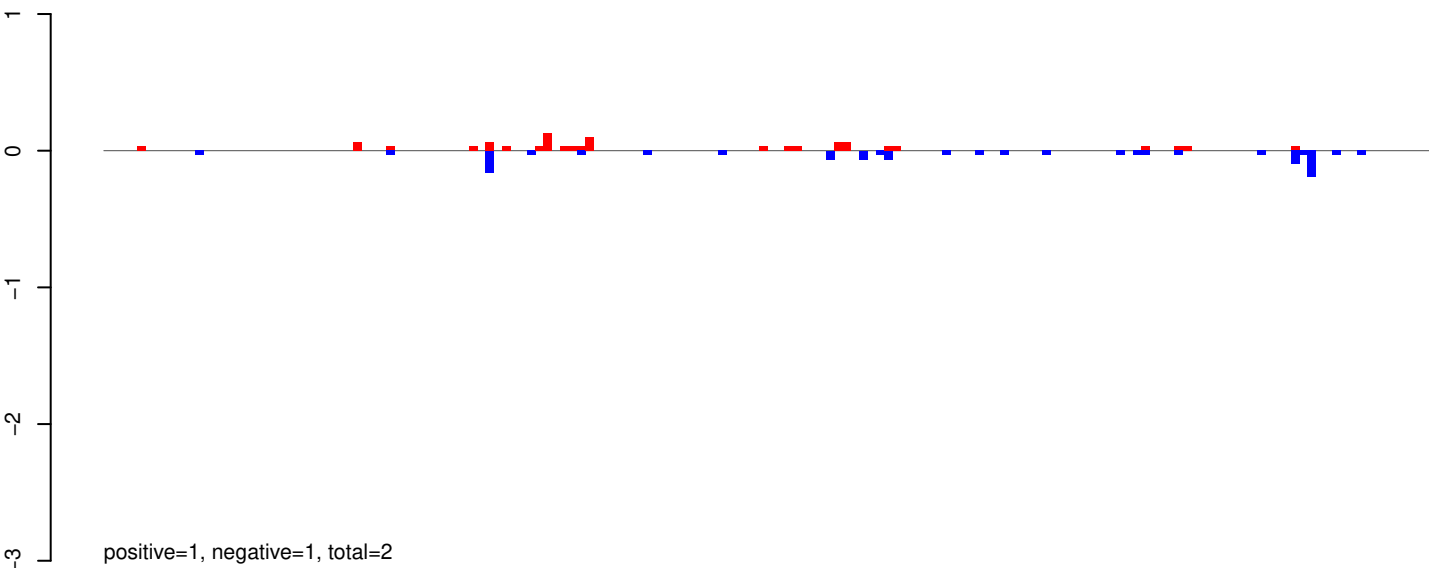

AeAeg_Whole_ZV_In_RNA_GP.24_35.rep

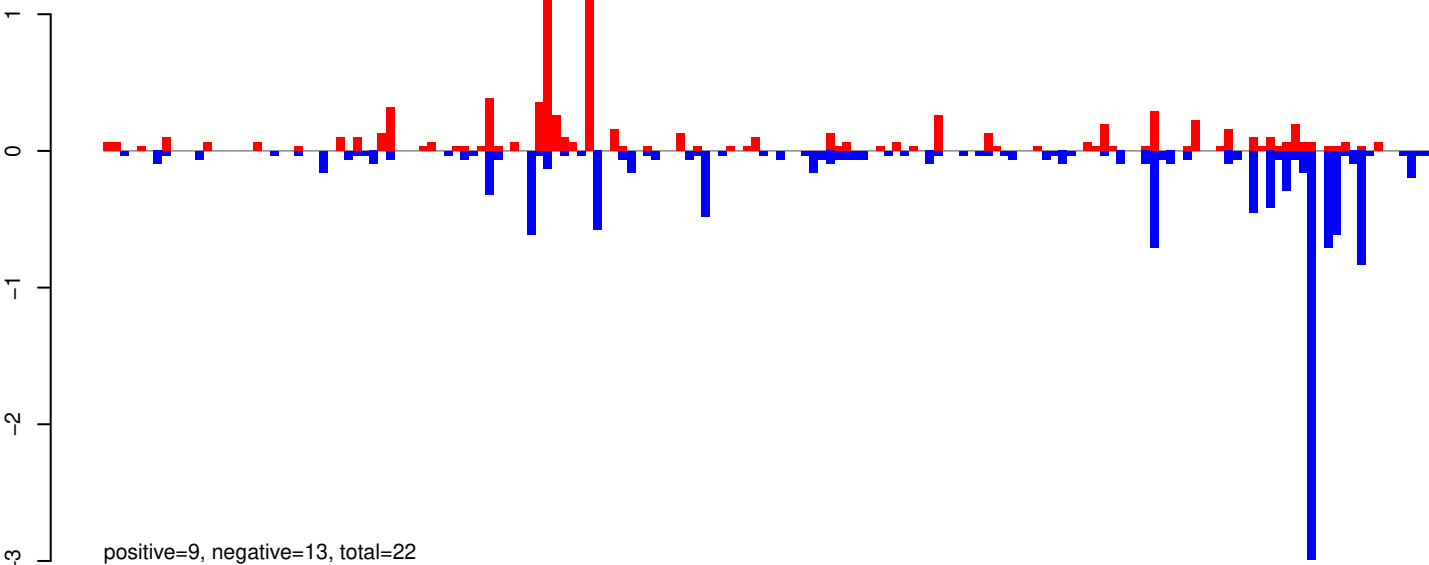

AeAeg_Whole_ZV_In_RNA_GP.rep

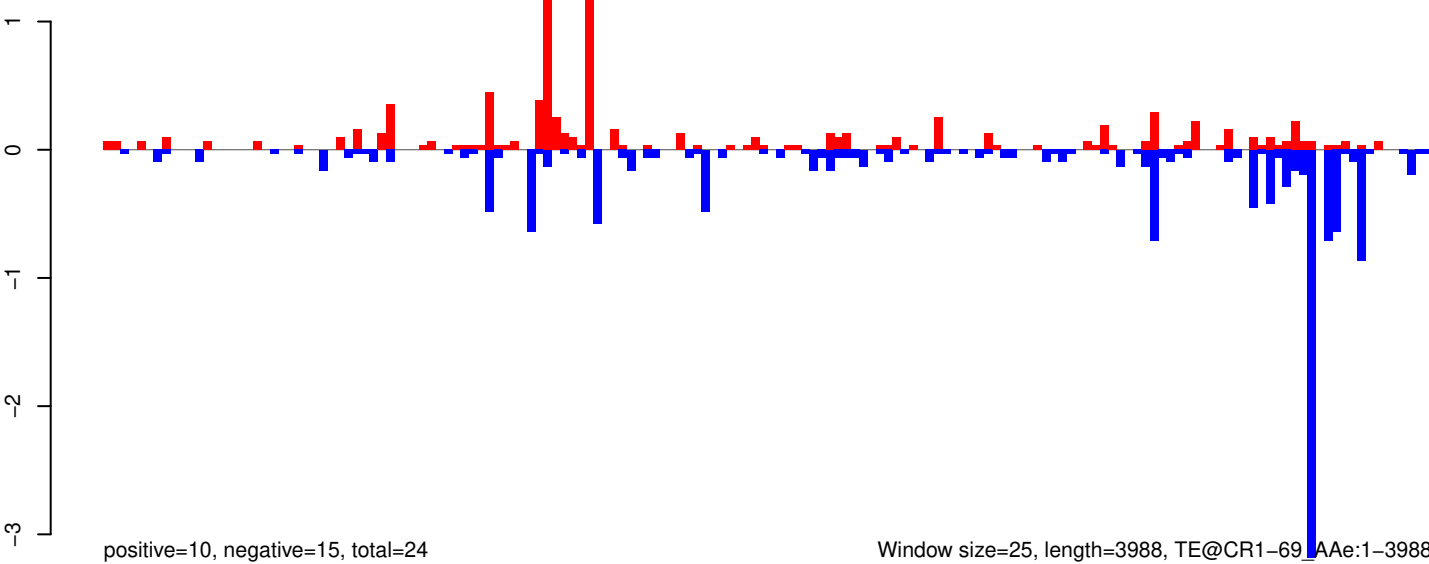

Window size=25, length=3988, TE@CR1-69_AeAe:1-3988

0 1000 2000 3000 4000

AeAeg_Whole_ZV_In_RNA_GP.18_23.rep

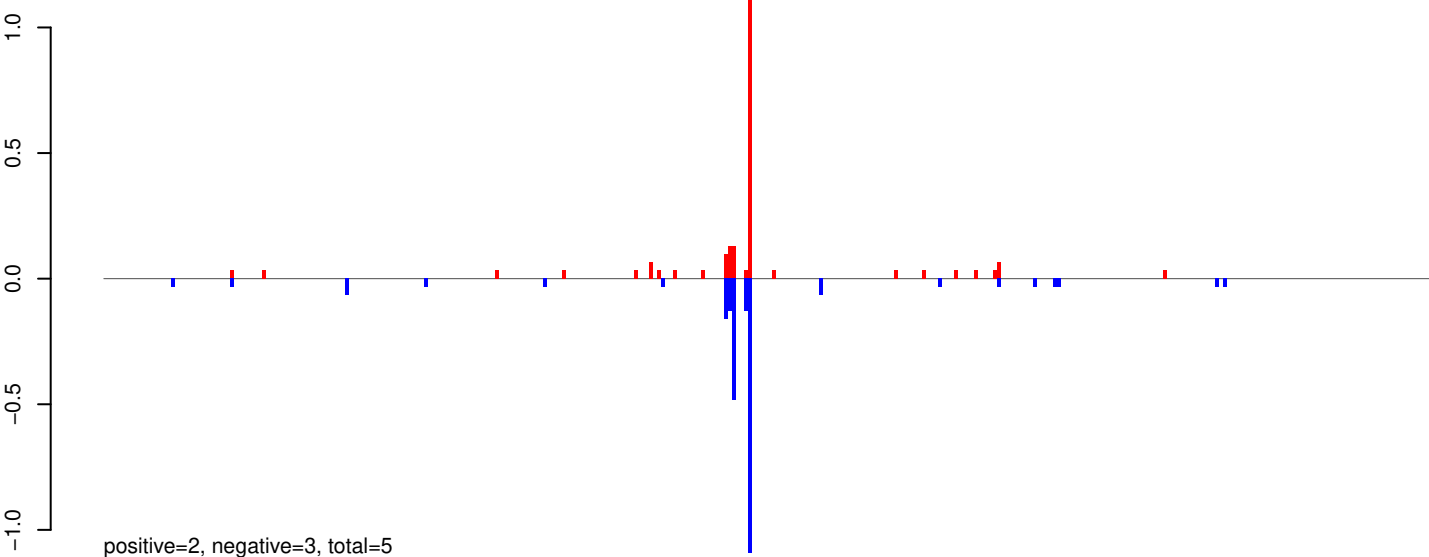

AeAeg_Whole_ZV_In_RNA_GP.24_35.rep

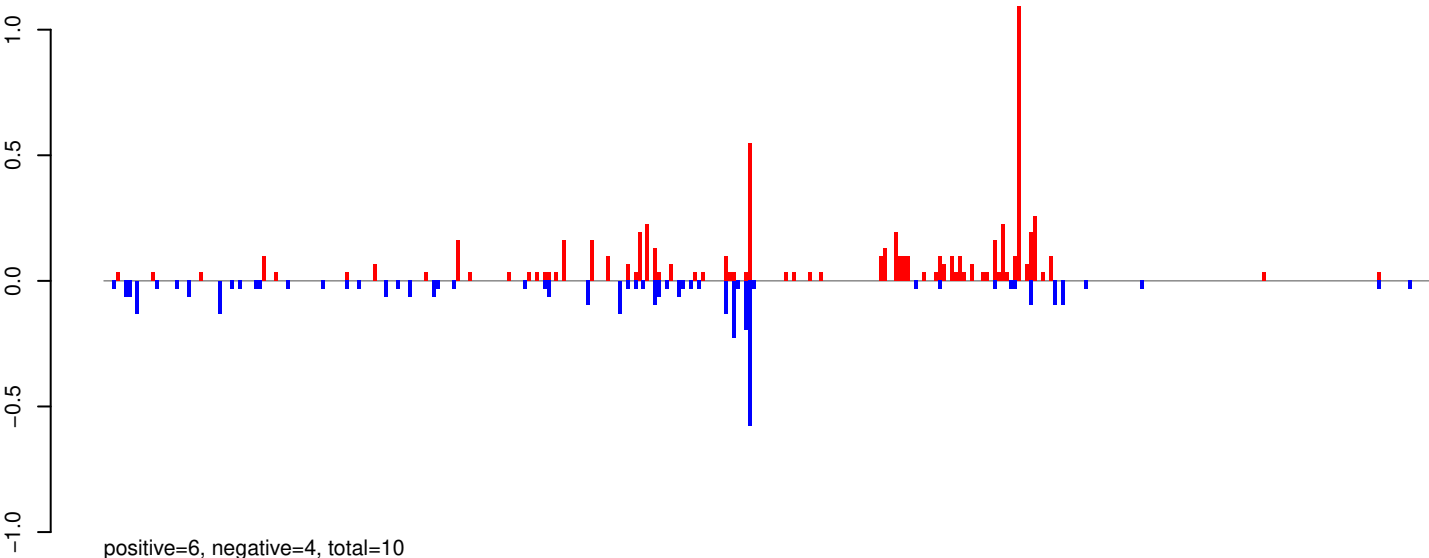

AeAeg_Whole_ZV_In_RNA_GP.rep

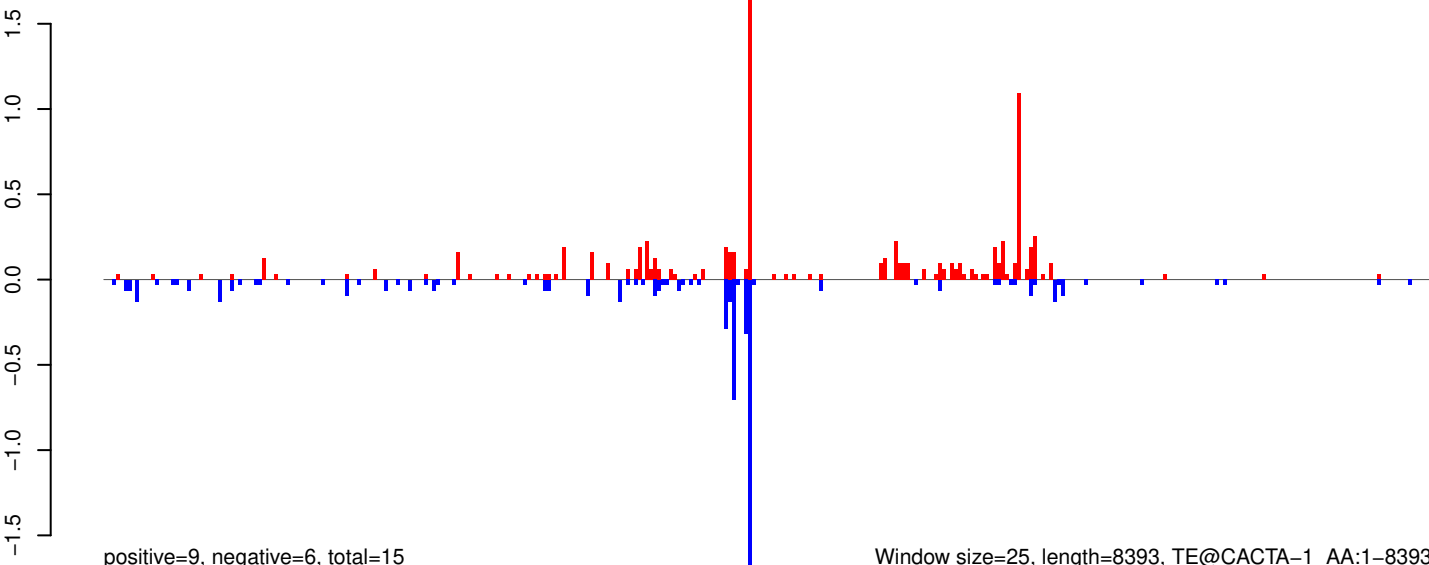

AeAeg_Whole_ZV_In_RNA_GP.18_23.rep

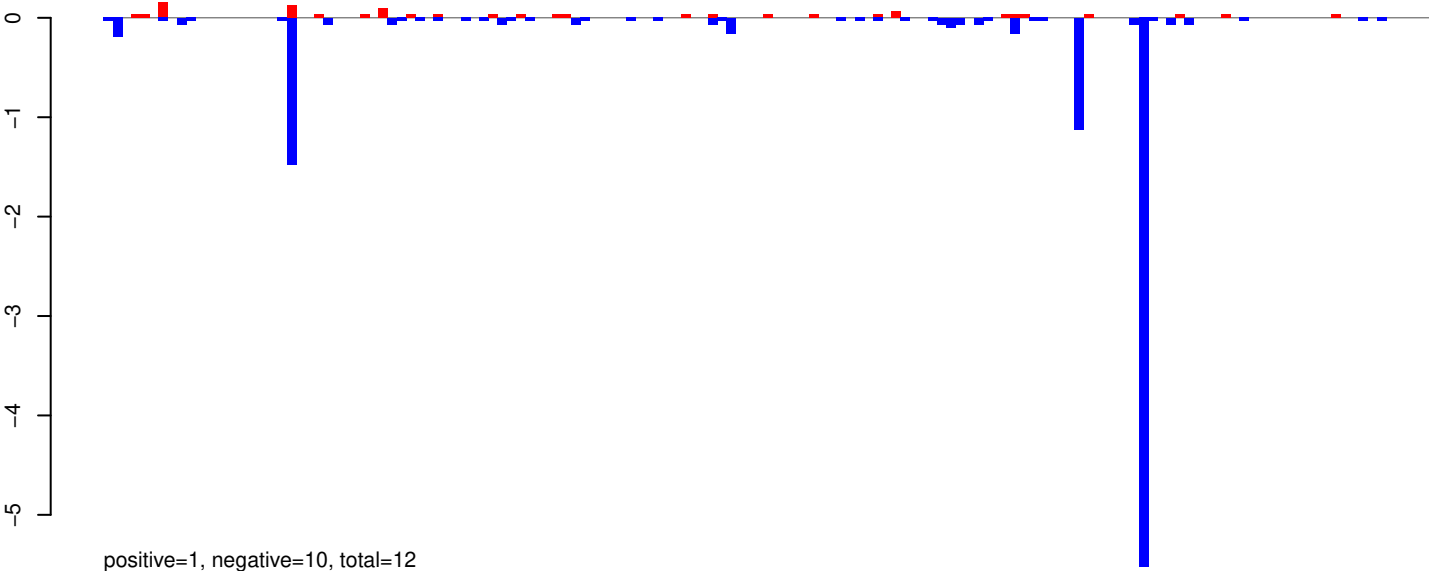

AeAeg_Whole_ZV_In_RNA_GP.24_35.rep

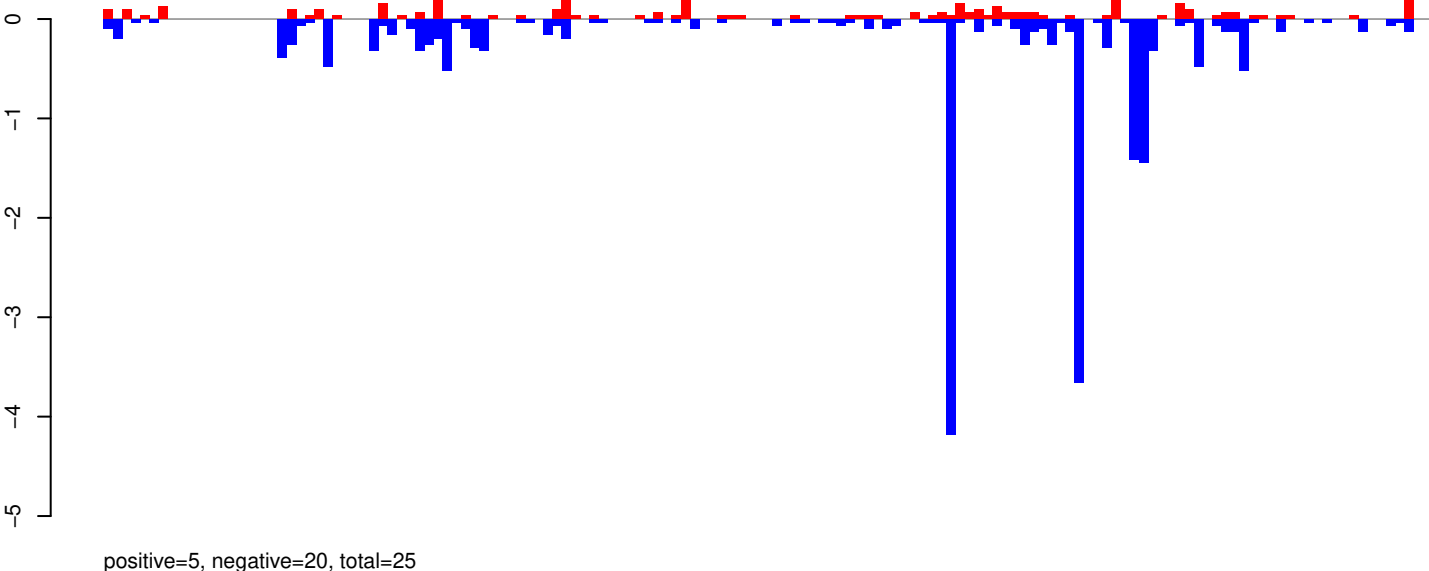

AeAeg_Whole_ZV_In_RNA_GP.rep

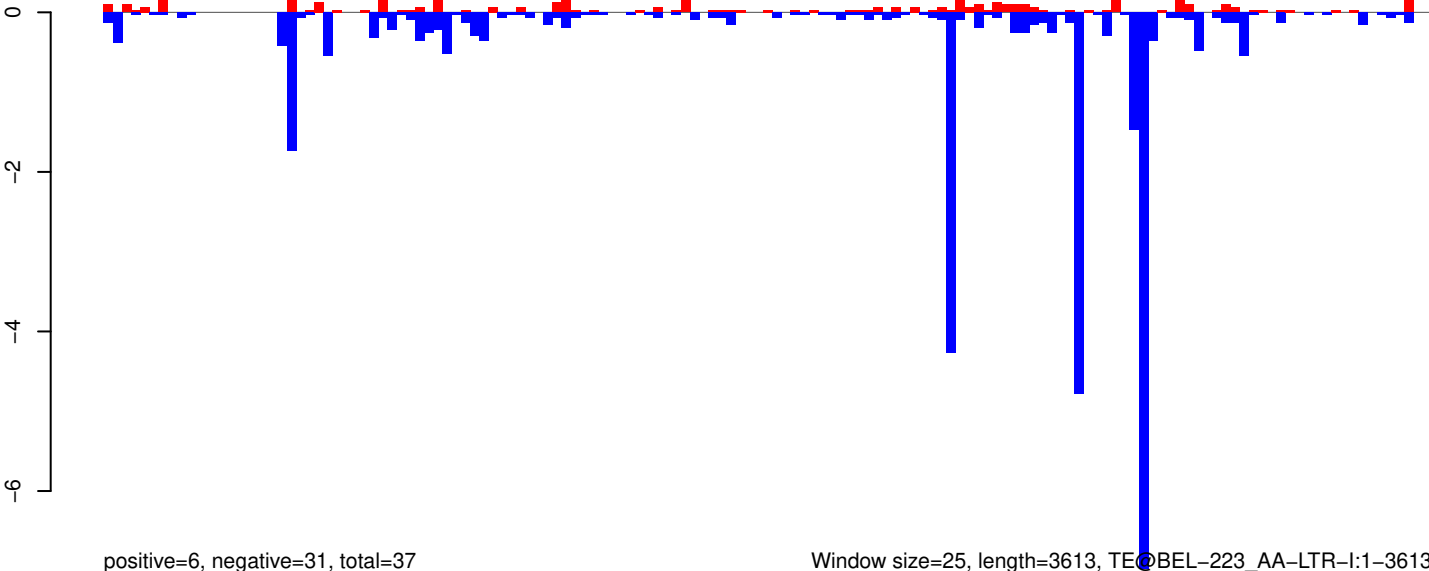

Window size=25, length=3613, TE@BEL-223_AA-LTR-I:1-3613

0 1000 2000 3000

AeAeg_Whole_ZV_In_RNA_GP.18_23.rep

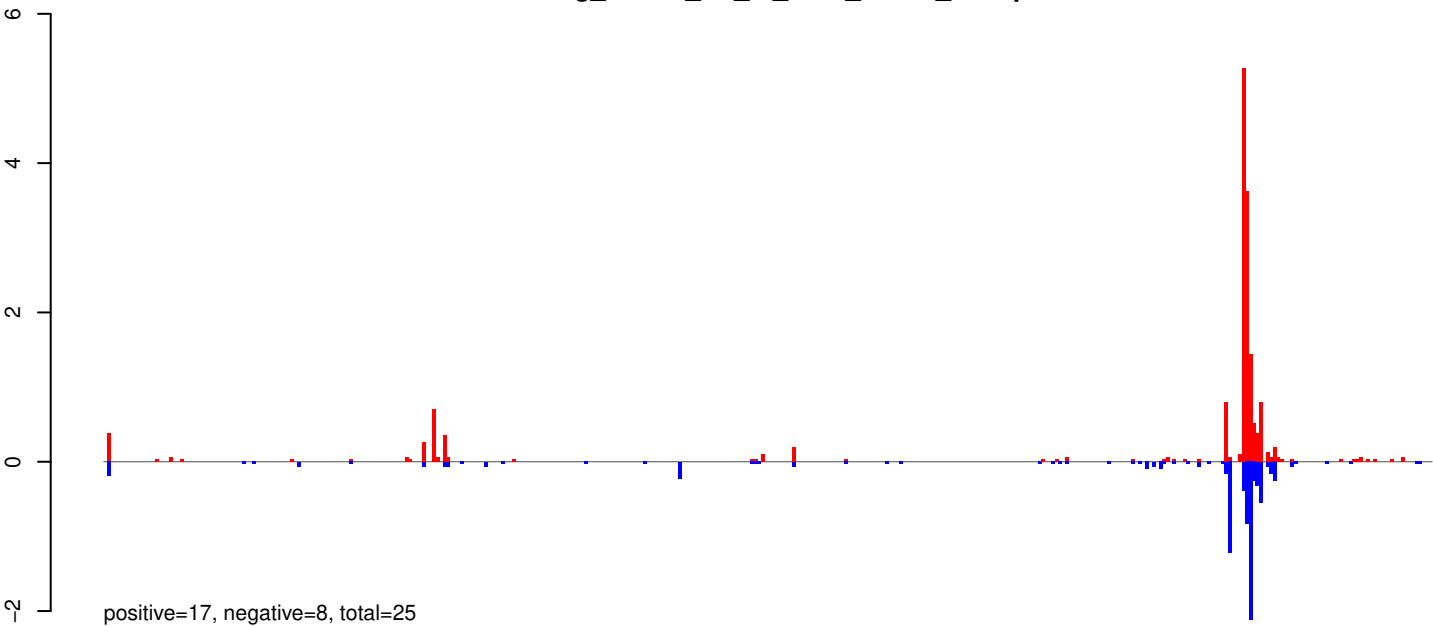

AeAeg_Whole_ZV_In_RNA_GP.24_35.rep

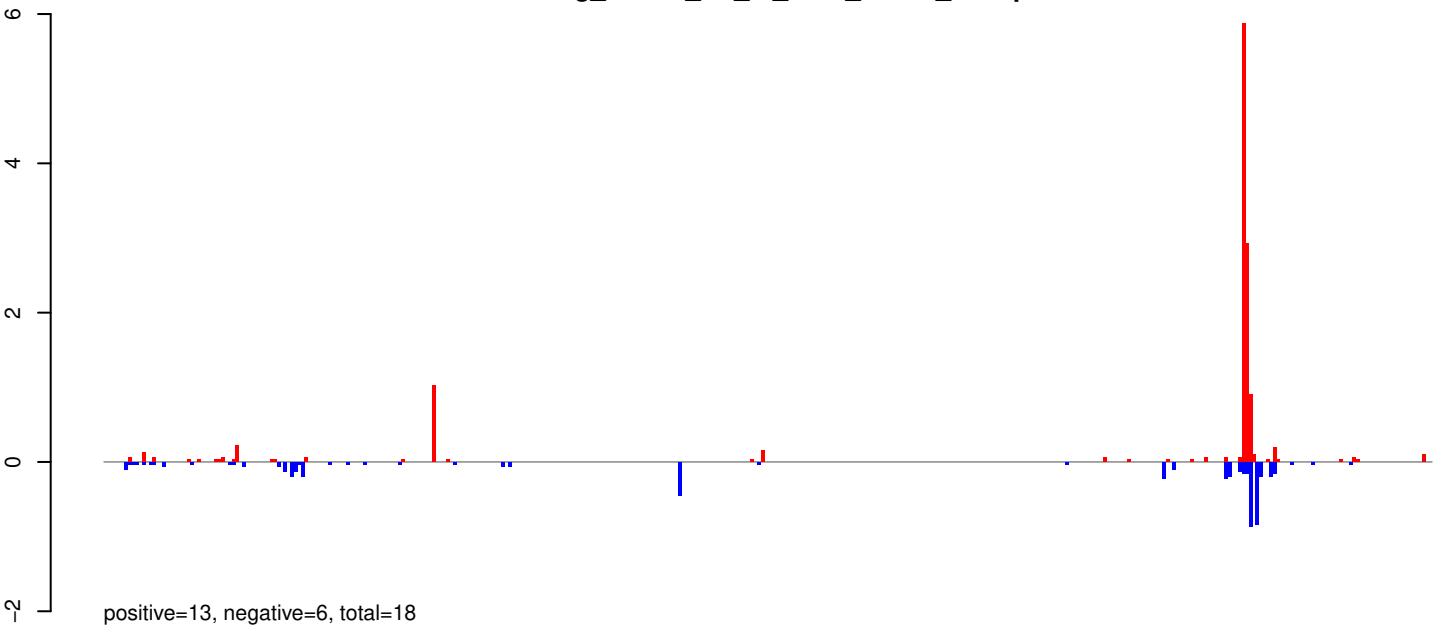

AeAeg_Whole_ZV_In_RNA_GP.rep

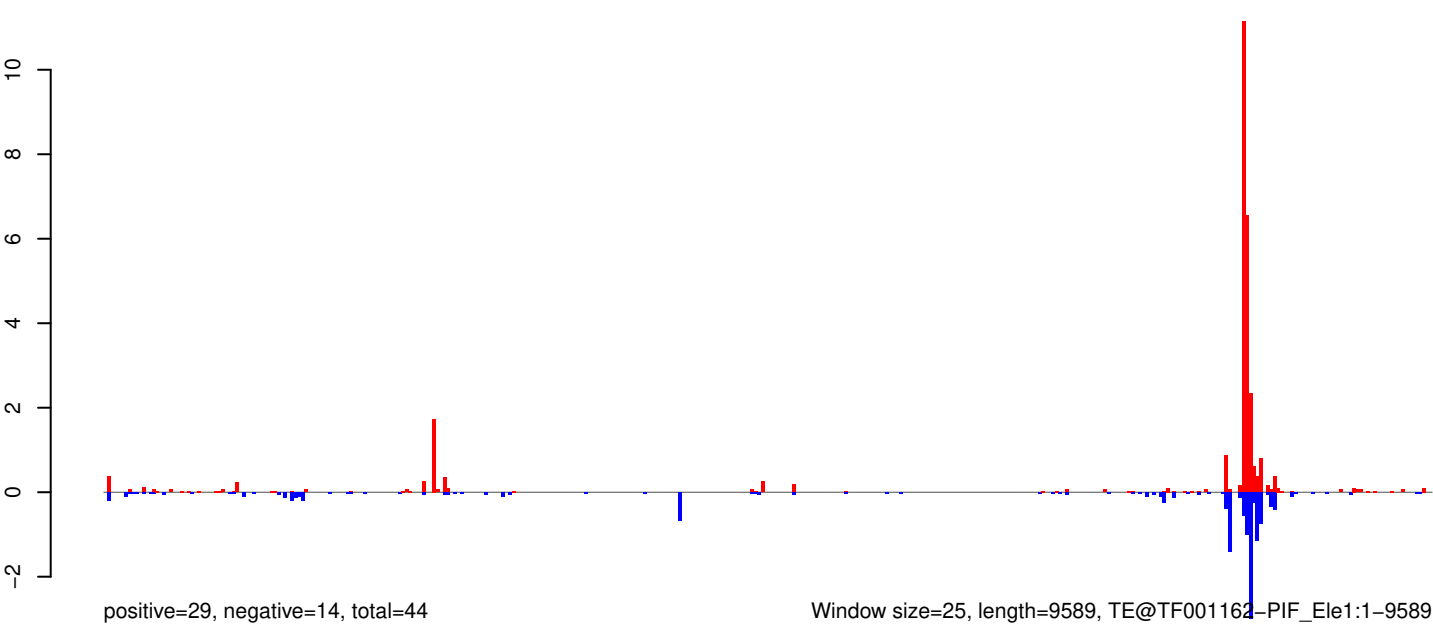

Window size=25, length=9589, TE@TF001162-PIF_Ele1:1-9589

0 2000 4000 6000 8000 10000

AeAeg_Whole_ZV_In_RNA_GP.18_23.rep

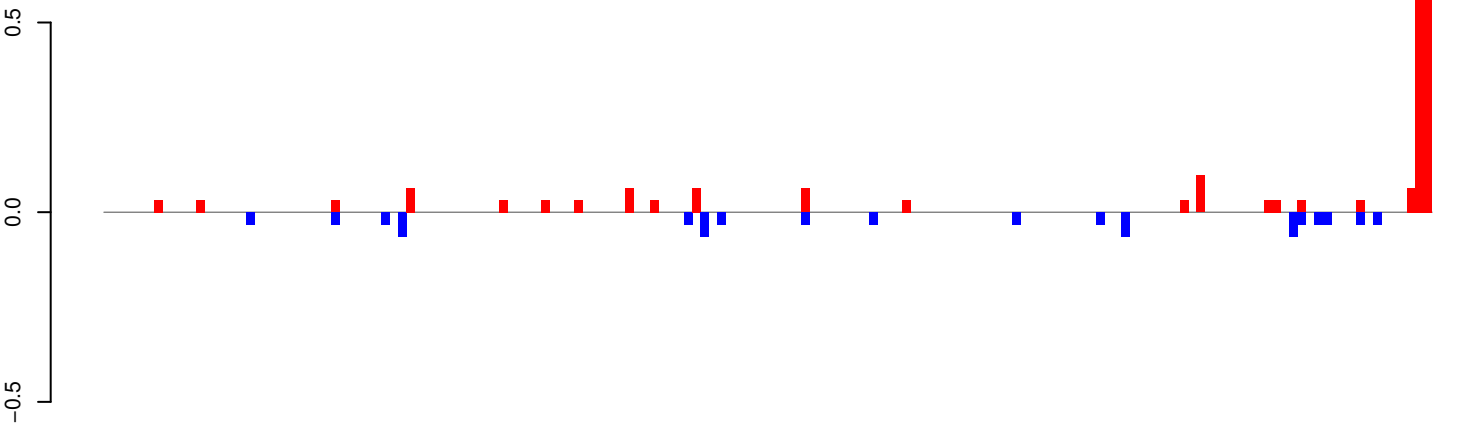

positive=2, negative=1, total=3

AeAeg_Whole_ZV_In_RNA_GP.24_35.rep

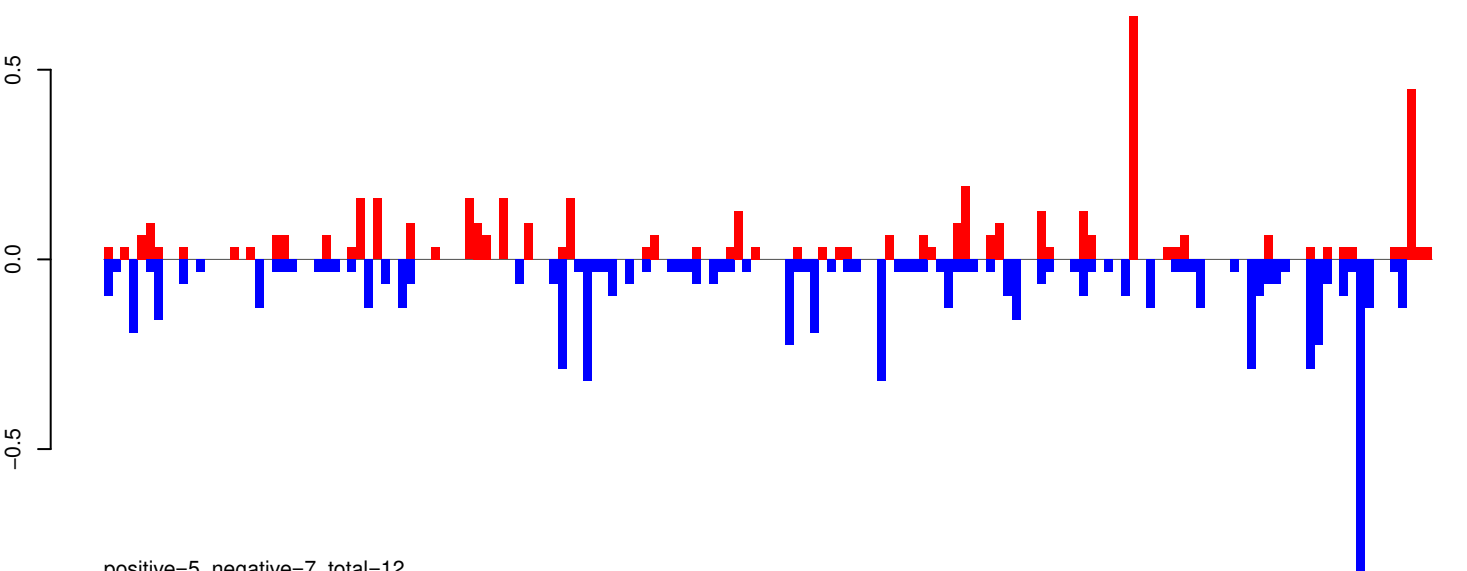

positive=5, negative=7, total=12

AeAeg_Whole_ZV_In_RNA_GP.rep

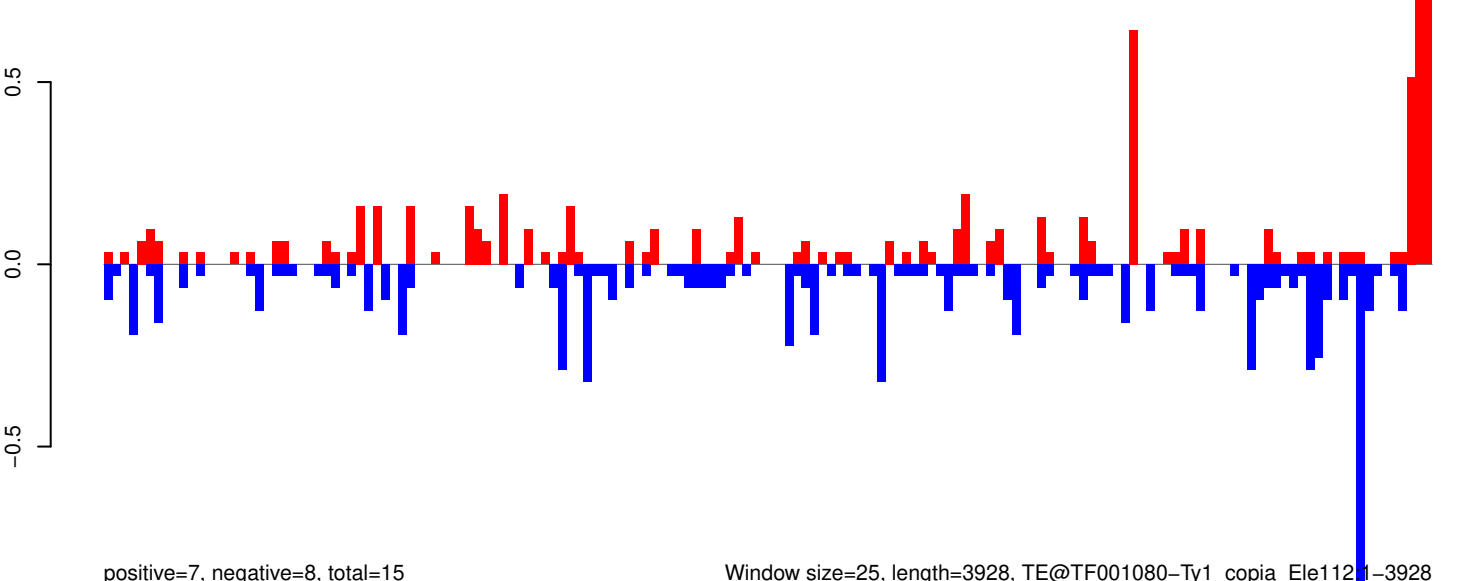

positive=7, negative=8, total=15

Window size=25, length=3928, TE@TF001080-Ty1_copia_Ele1121-3928

0 1000 2000 3000 4000

AeAeg_Whole_ZV_In_RNA_GP.18_23.rep

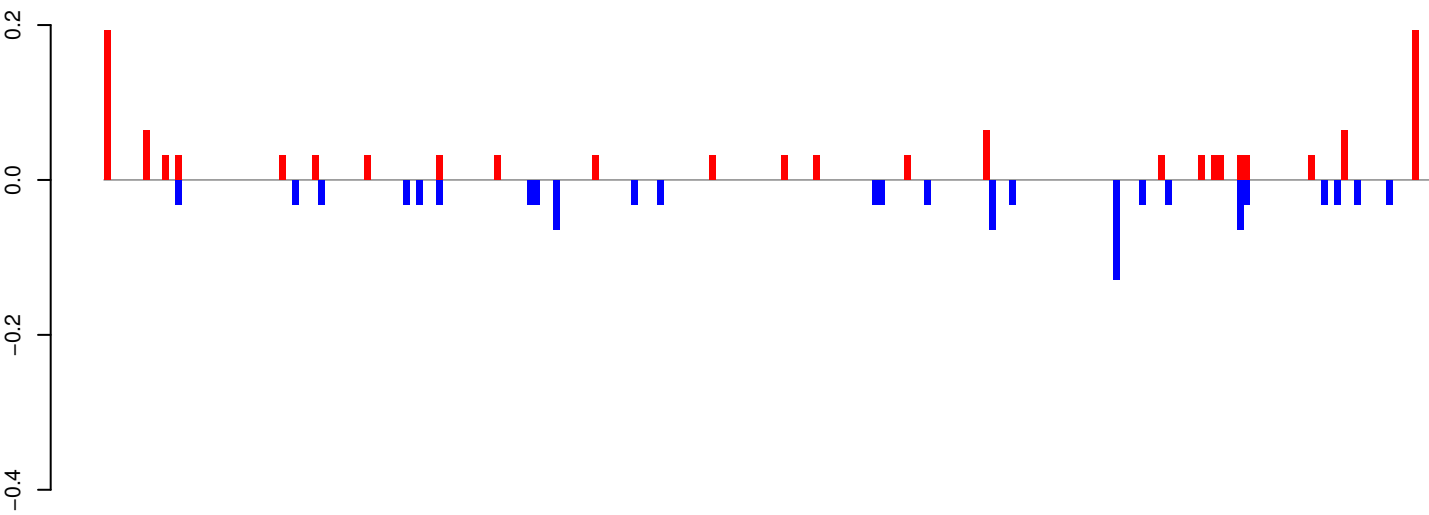

positive=1, negative=1, total=2

AeAeg_Whole_ZV_In_RNA_GP.24_35.rep

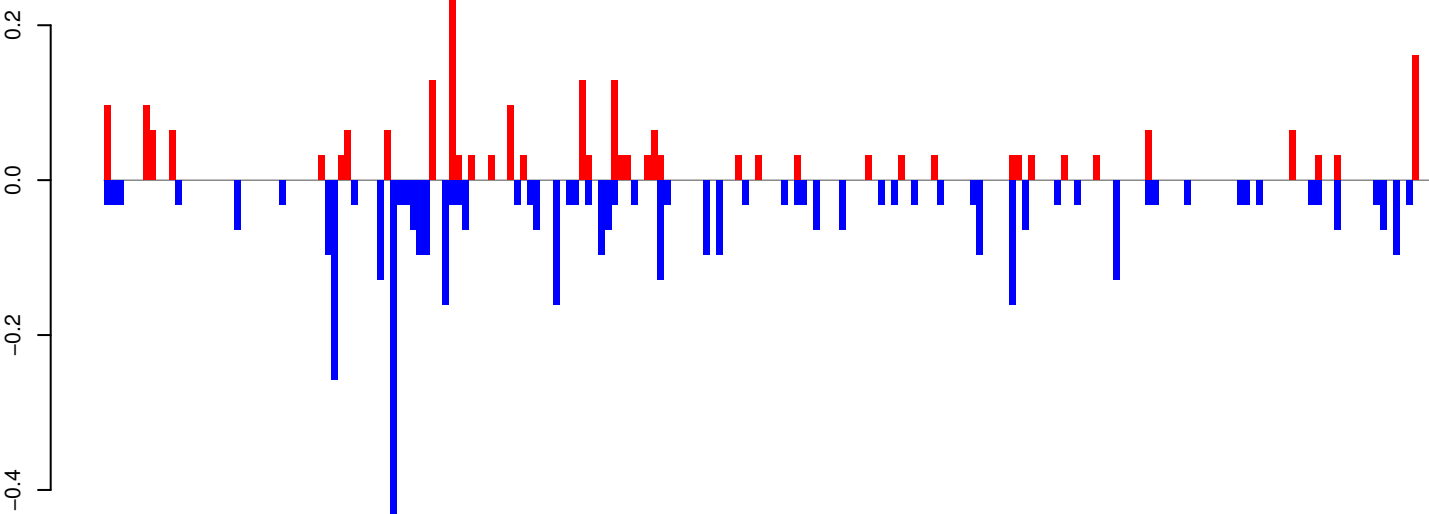

positive=2, negative=4, total=7

AeAeg_Whole_ZV_In_RNA_GP.rep

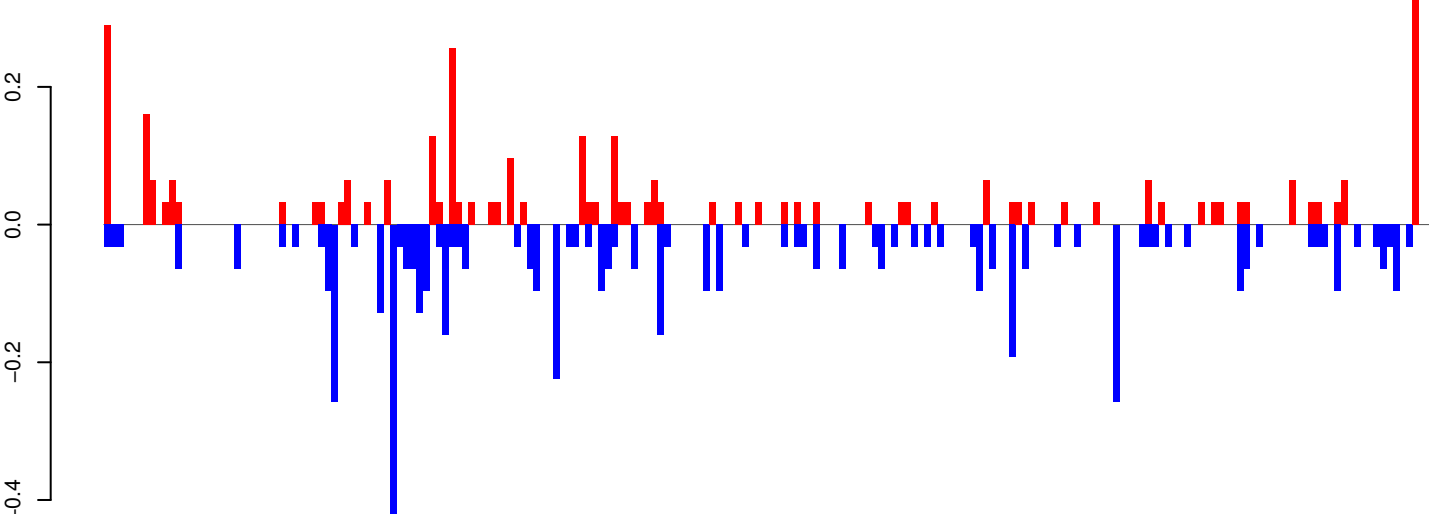

positive=4, negative=5, total=9

Window size=25, length=5091, TE@Gypsy-5_AA-LTR-I:1-5091

0 1000 2000 3000 4000 5000

AeAeg_Whole_ZV_In_RNA_GP.18_23.rep

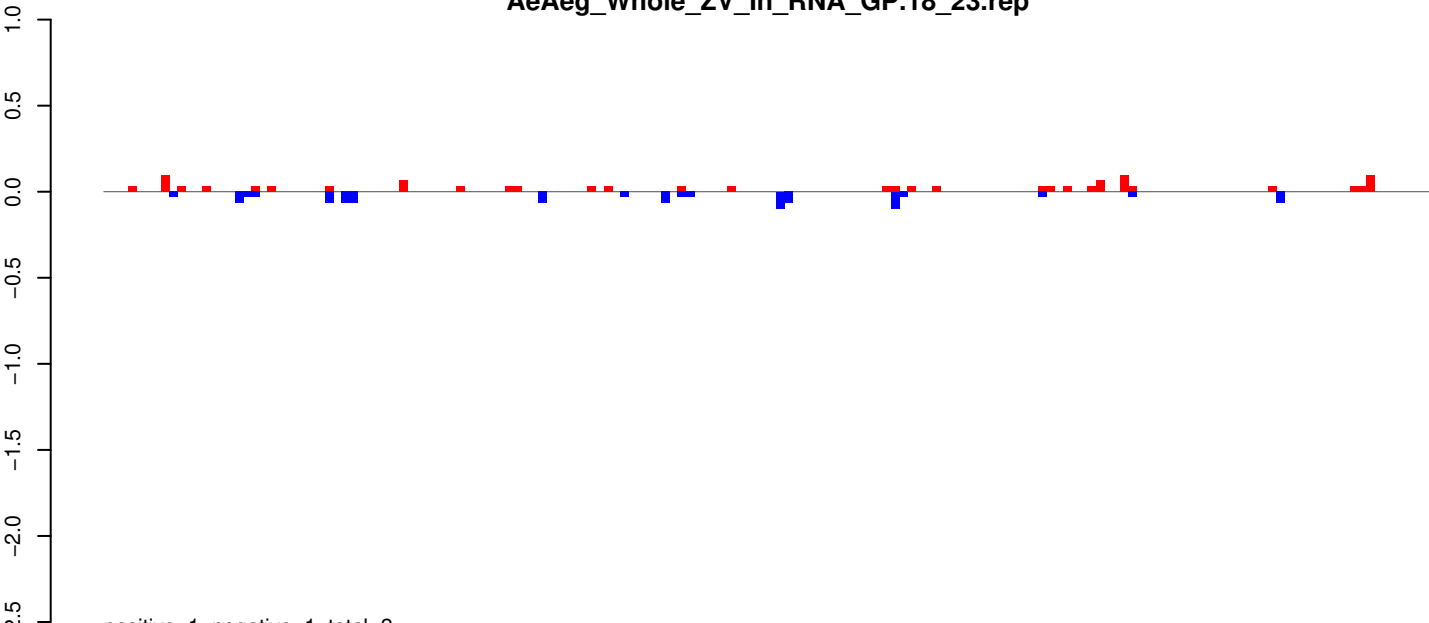

positive=1, negative=1, total=2

AeAeg_Whole_ZV_In_RNA_GP.24_35.rep

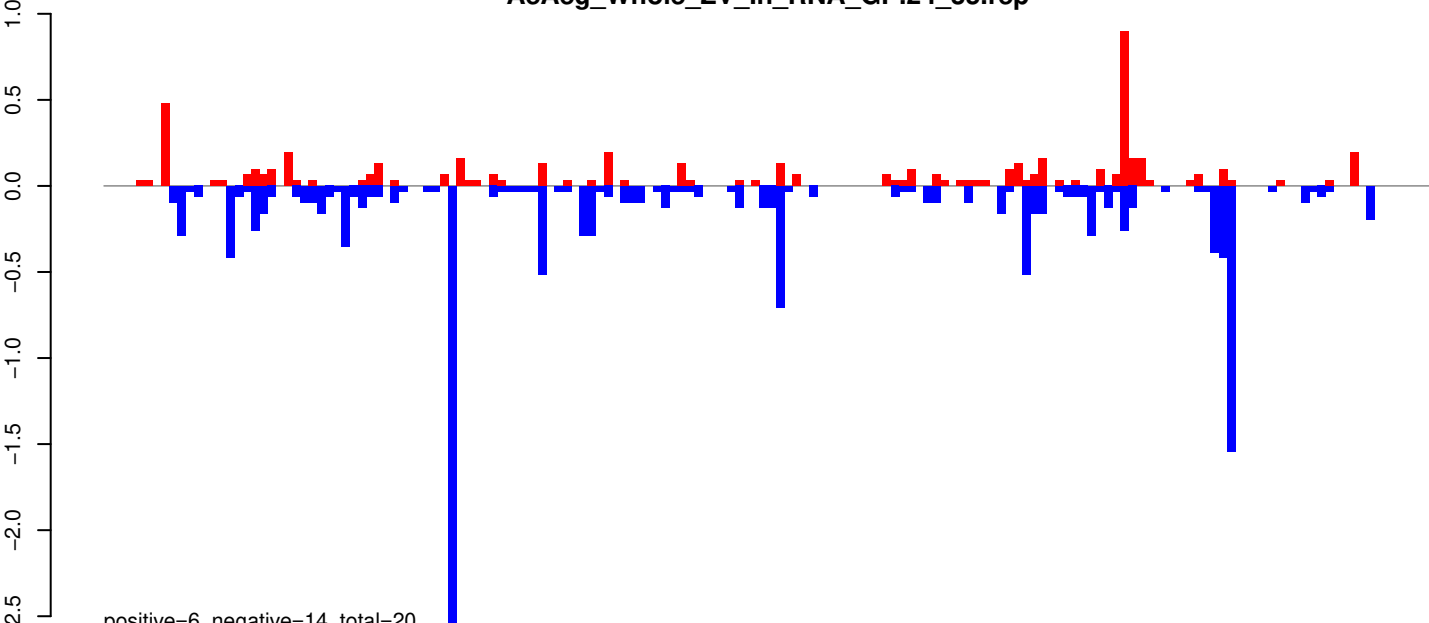

positive=6, negative=14, total=20

AeAeg_Whole_ZV_In_RNA_GP.rep

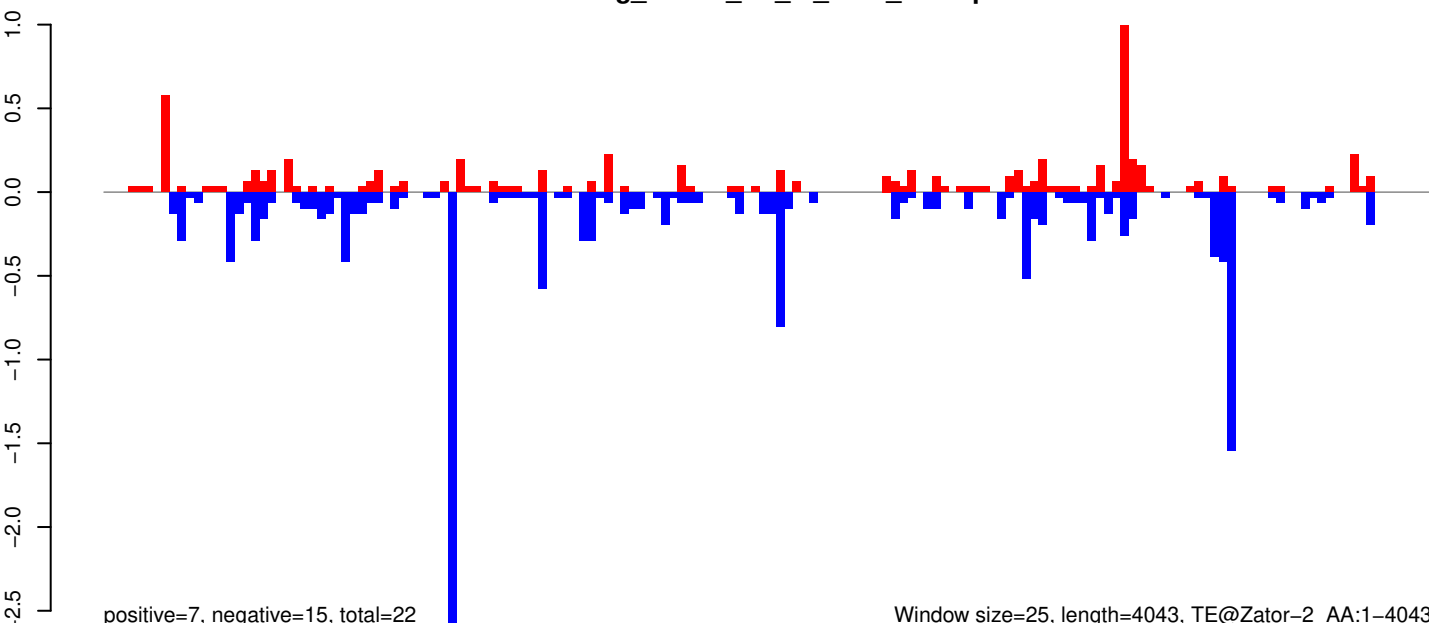

positive=7, negative=15, total=22

Window size=25, length=4043, TE@Zator-2_AA:1-4043

0 1000 2000 3000 4000

AeAeg_Whole_ZV_In_RNA_GP.18_23.rep

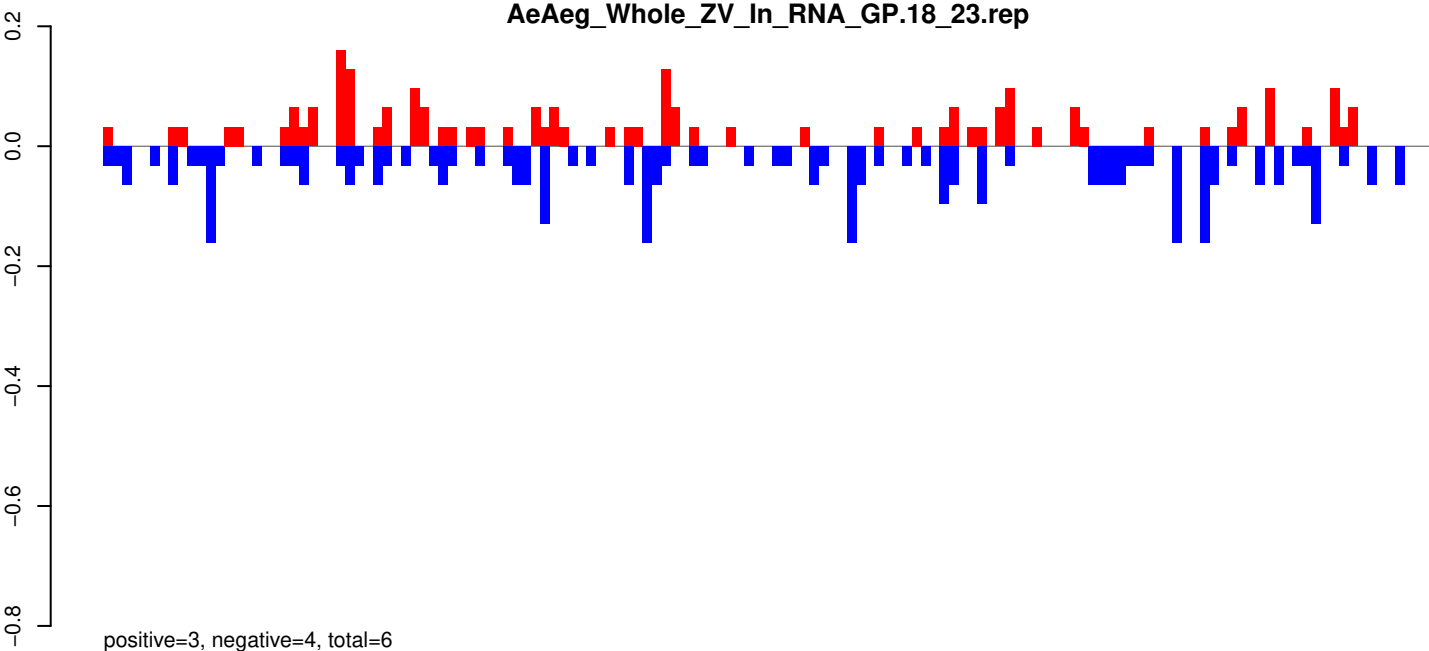

AeAeg_Whole_ZV_In_RNA_GP.24_35.rep

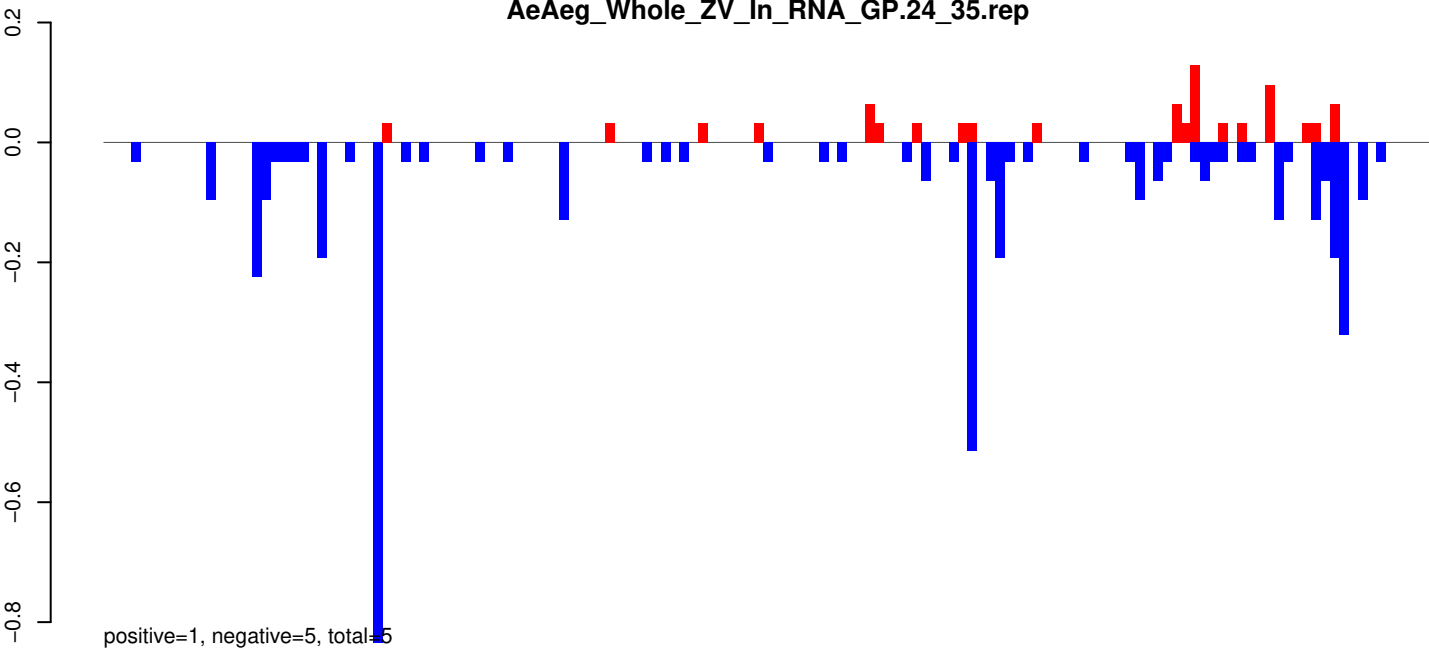

AeAeg_Whole_ZV_In_RNA_GP.rep

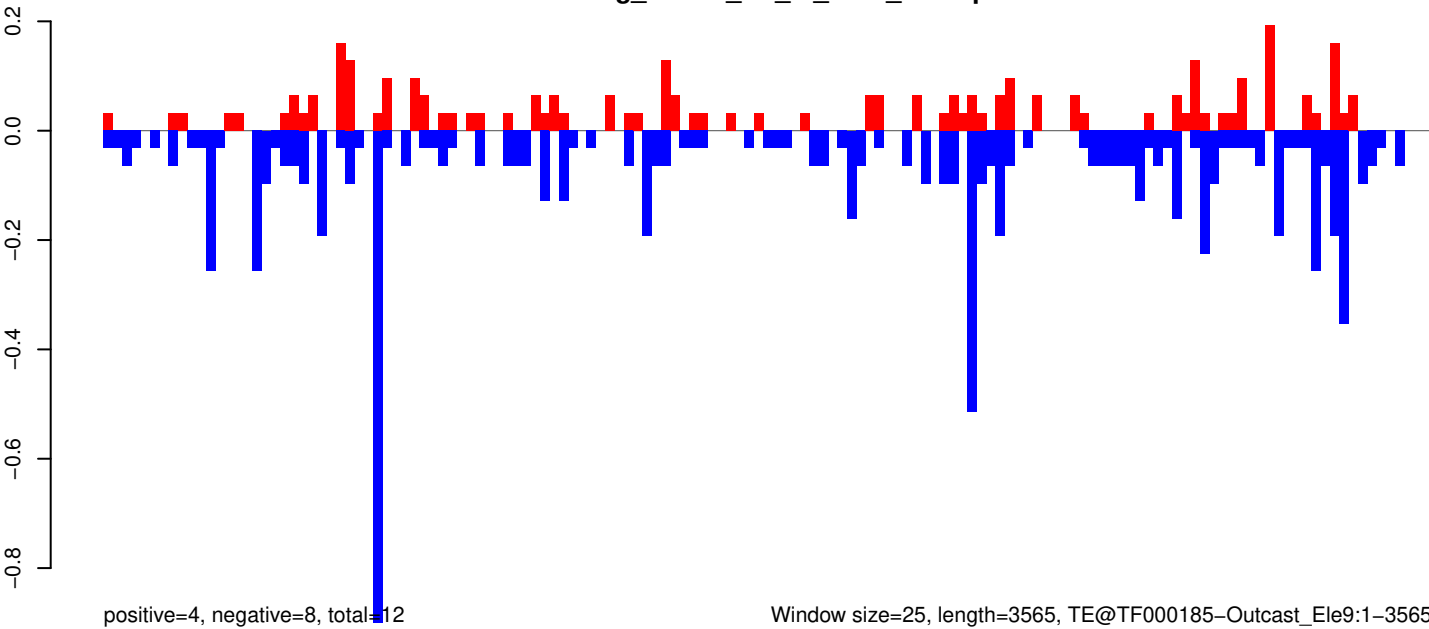

Window size=25, length=3565, TE@TF000185-Outcast_Ele9:1-3565

AeAeg_Whole_ZV_In_RNA_GP.18_23.rep

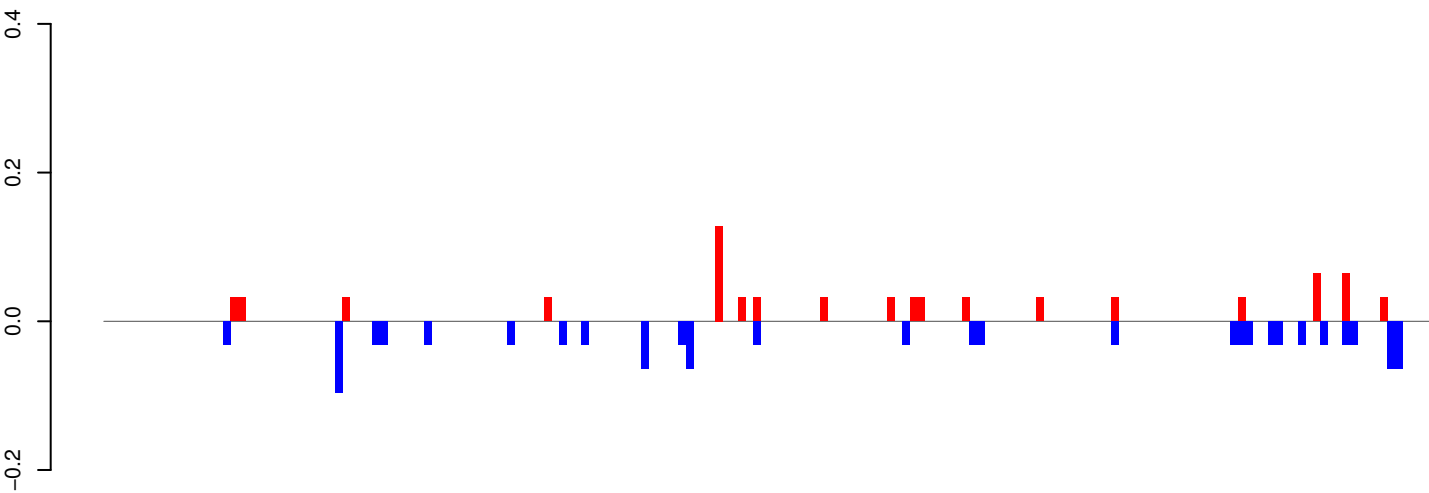

positive=1, negative=1, total=2

AeAeg_Whole_ZV_In_RNA_GP.24_35.rep

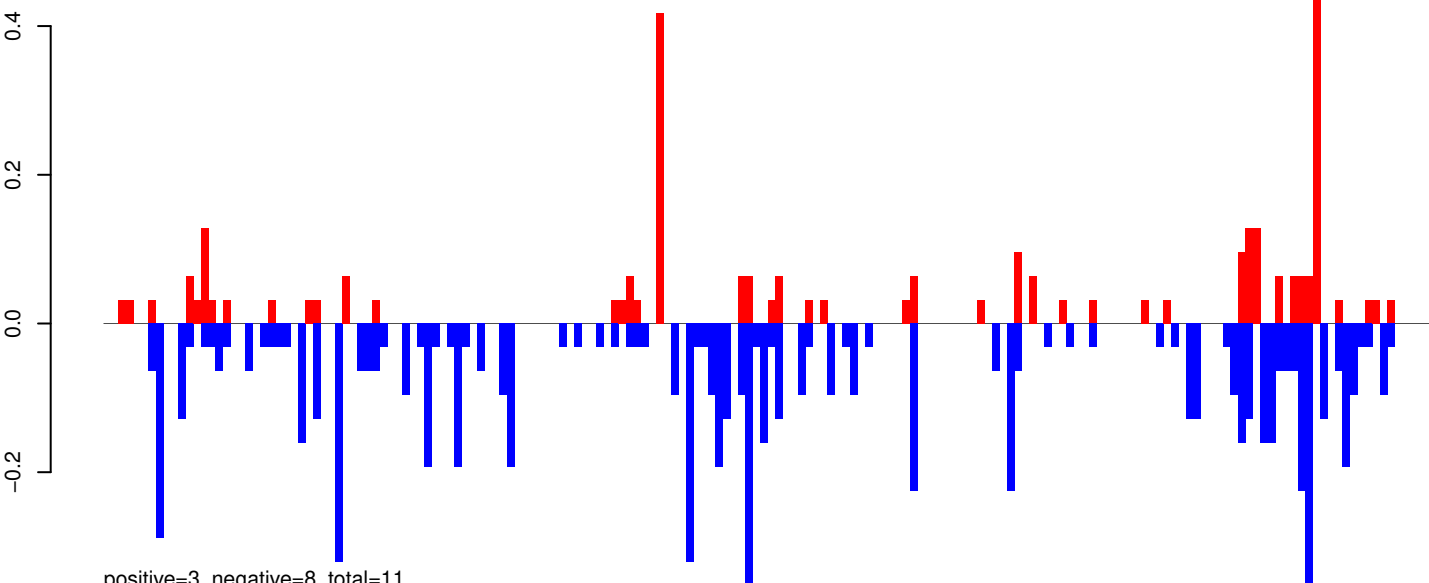

positive=3, negative=8, total=11

AeAeg_Whole_ZV_In_RNA_GP.rep

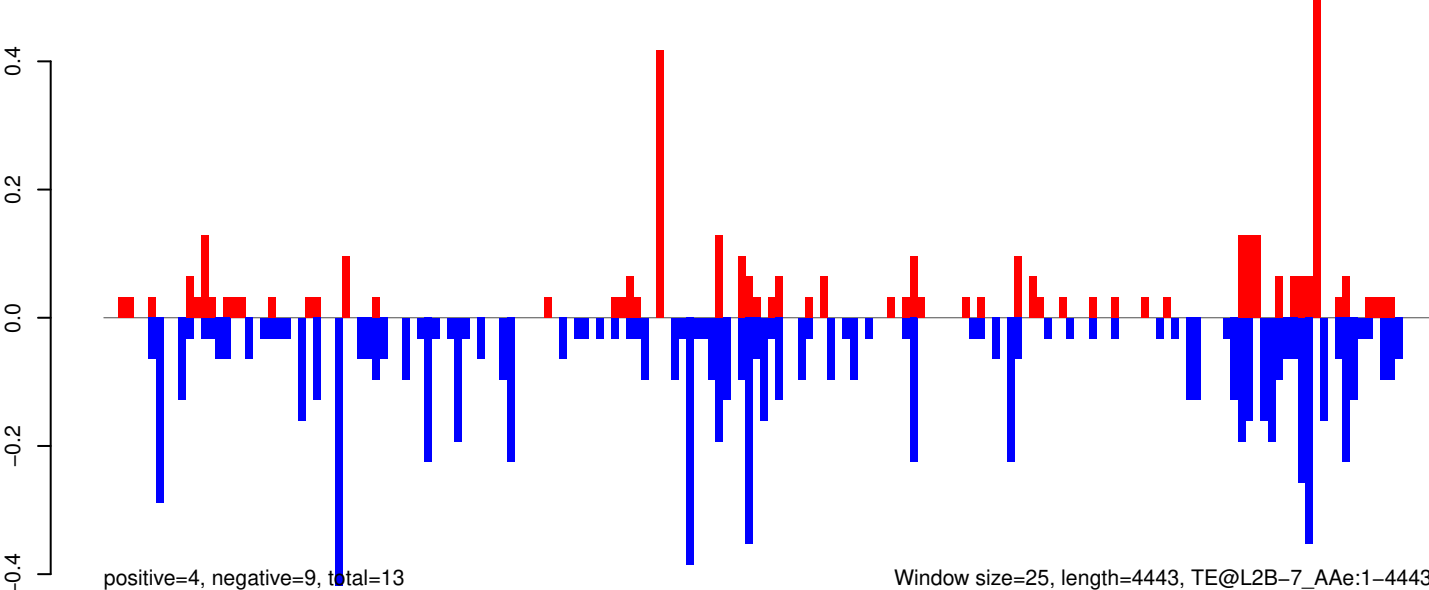

positive=4, negative=9, total=13

Window size=25, length=4443, TE@L2B-7_Ae:1-4443

0 1000 2000 3000 4000

AeAeg_Whole_ZV_In_RNA_GP.18_23.rep

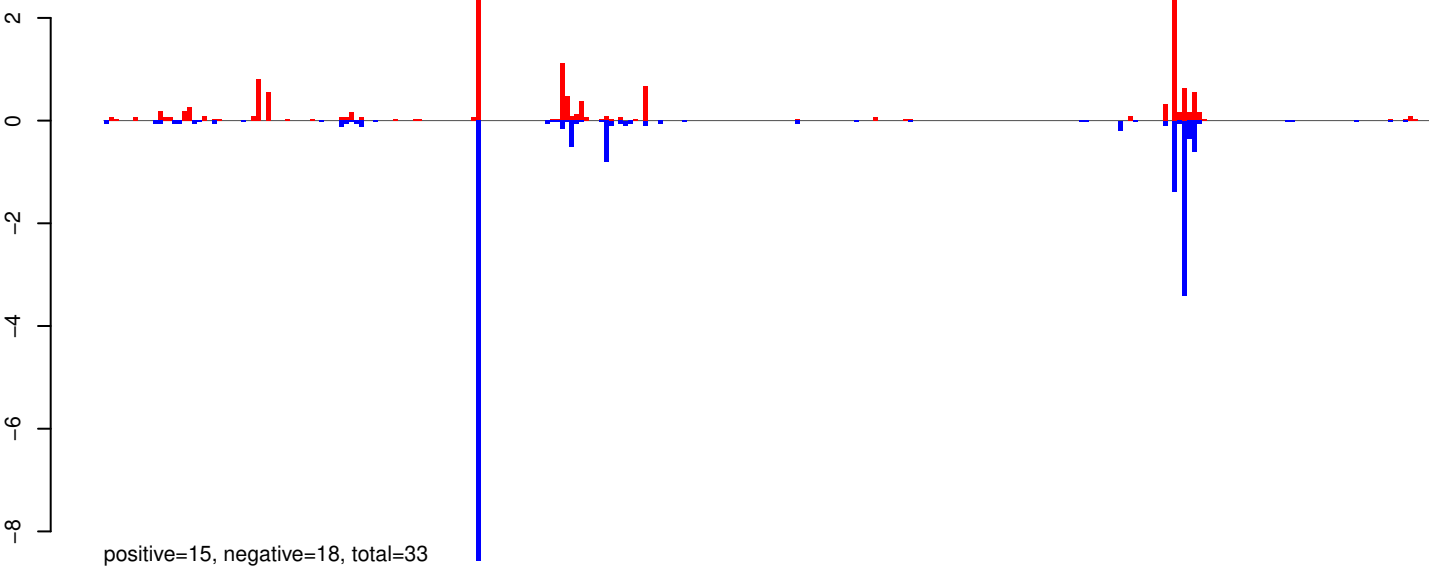

AeAeg_Whole_ZV_In_RNA_GP.24_35.rep

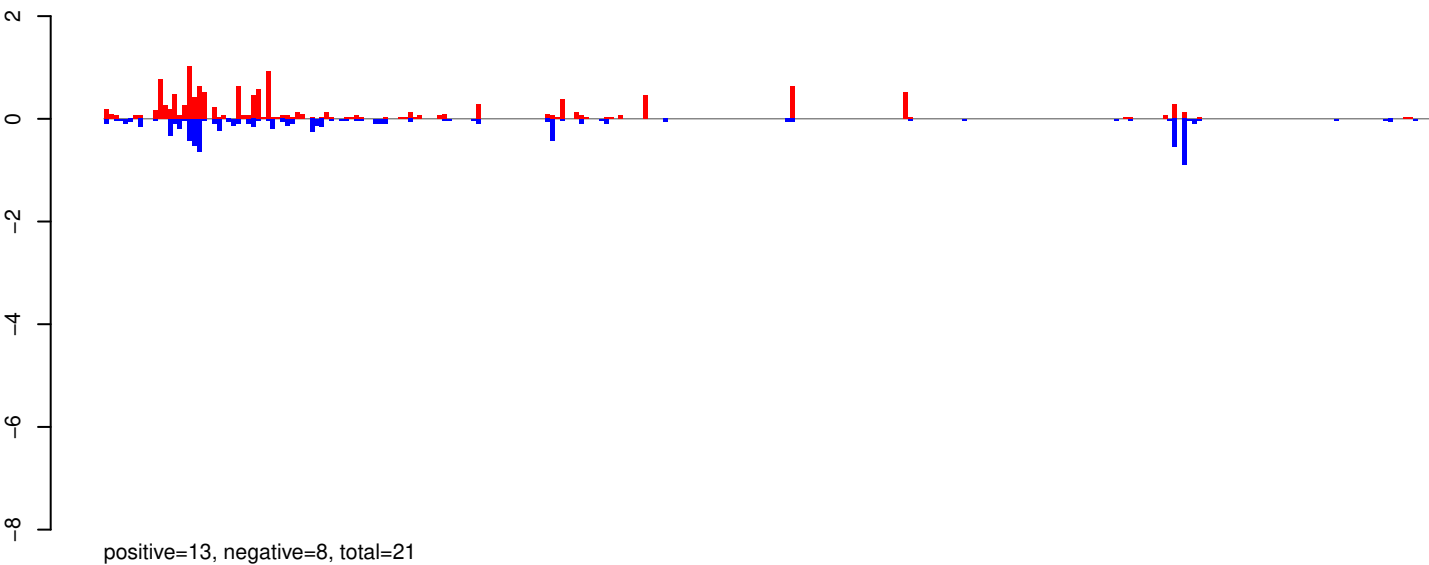

AeAeg_Whole_ZV_In_RNA_GP.rep

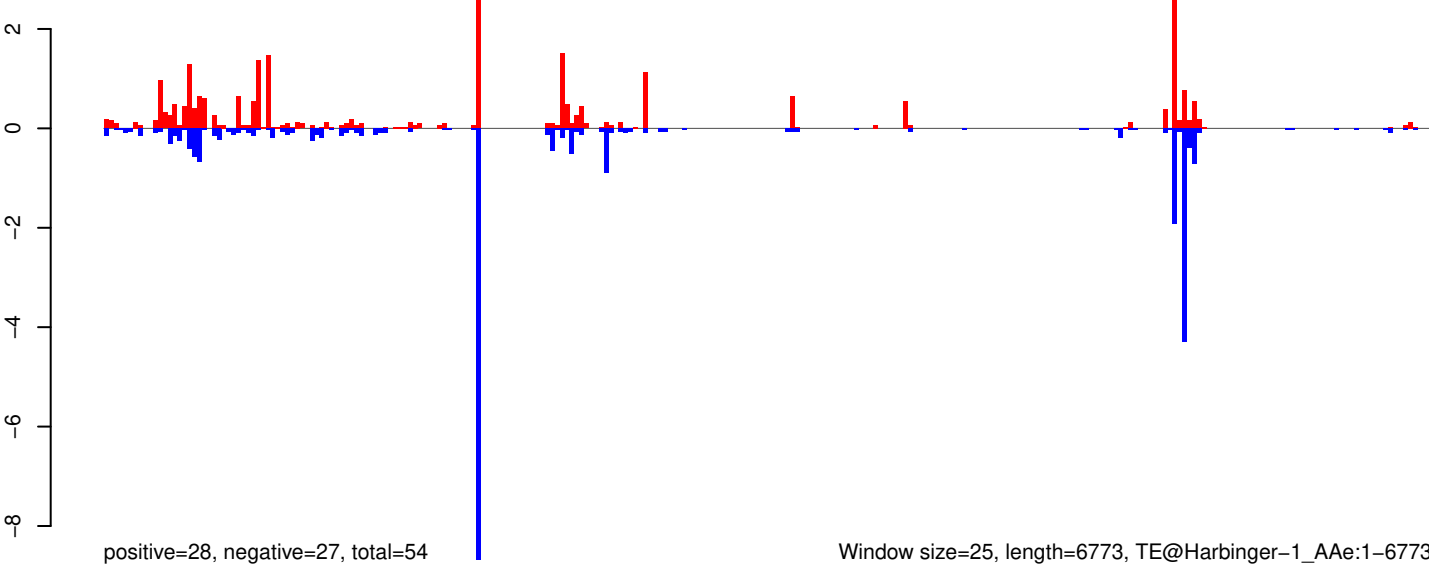

Window size=25, length=6773, TE@Harbinger-1_AAe:1-6773

0 1000 2000 3000 4000 5000 6000 7000

AeAeg_Whole_ZV_In_RNA_GP.18_23.rep

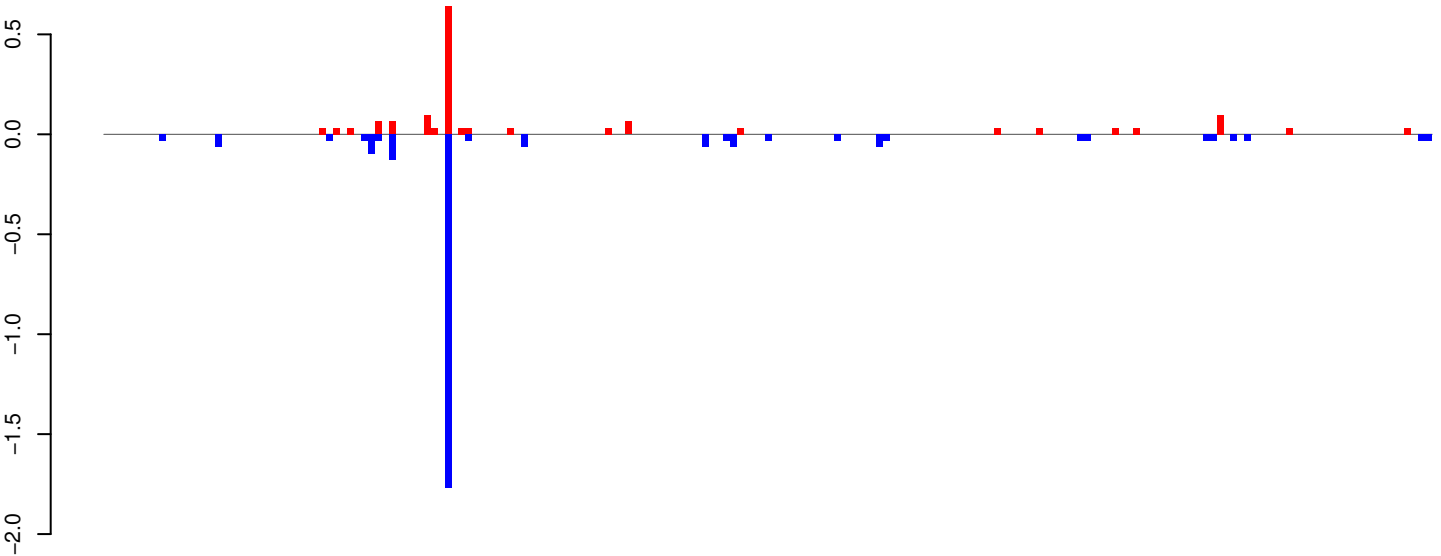

positive=2, negative=3, total=4

AeAeg_Whole_ZV_In_RNA_GP.24_35.rep

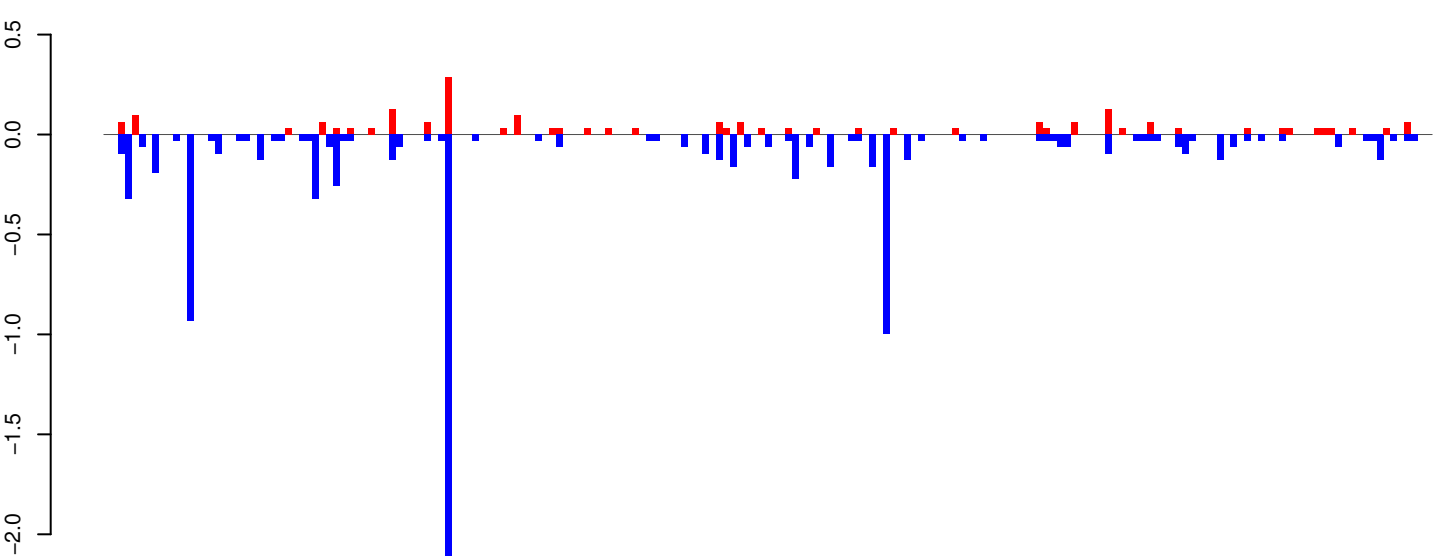

positive=2, negative=9, total=12

AeAeg_Whole_ZV_In_RNA_GP.rep

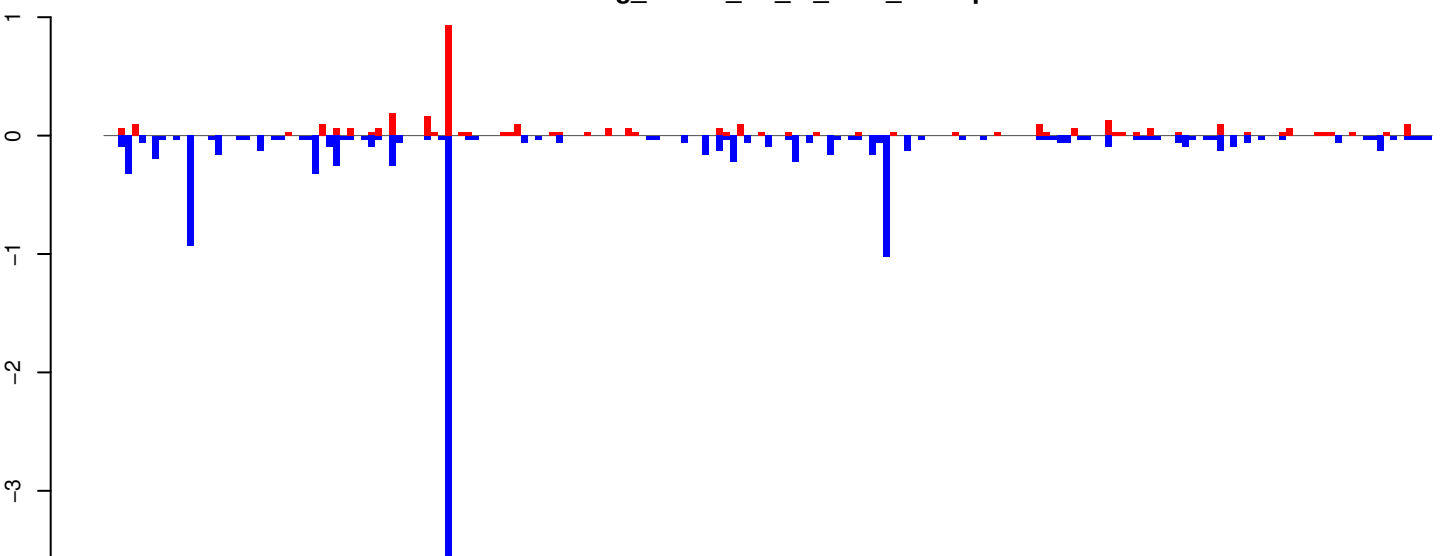

positive=4, negative=12, total=16

Window size=25, length=4773, TE@Gypsy-62_AA-LTR-I:1-4773

0 1000 2000 3000 4000

AeAeg_Whole_ZV_In_RNA_GP.18_23.rep

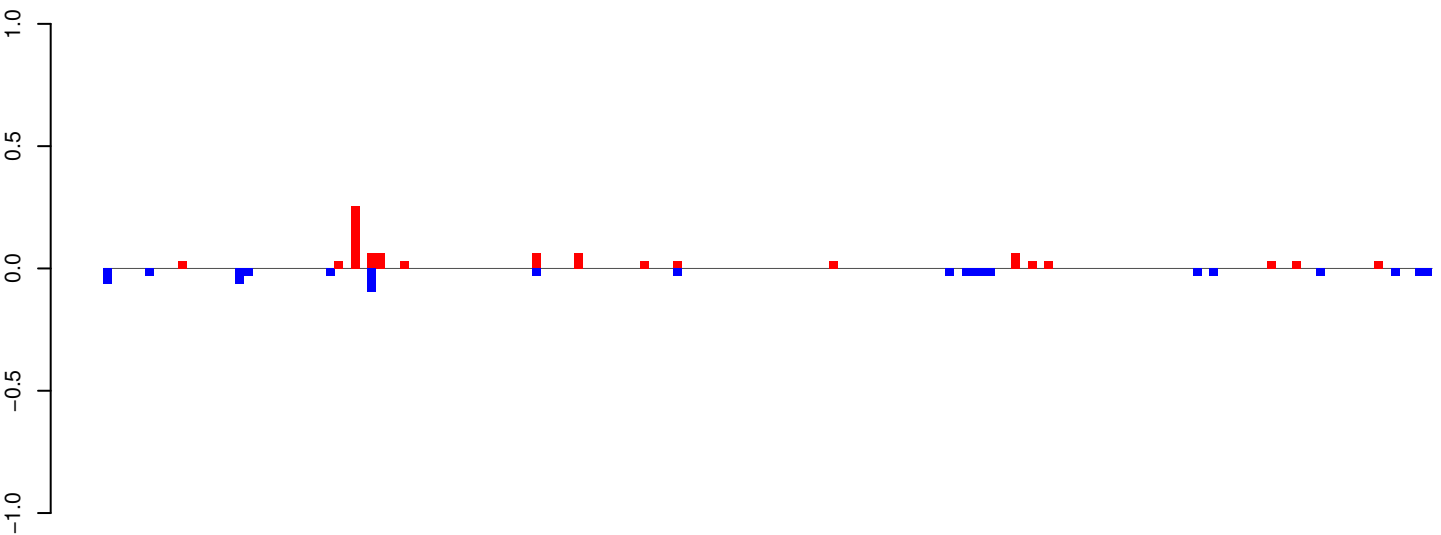

positive=1, negative=1, total=2

AeAeg_Whole_ZV_In_RNA_GP.24_35.rep

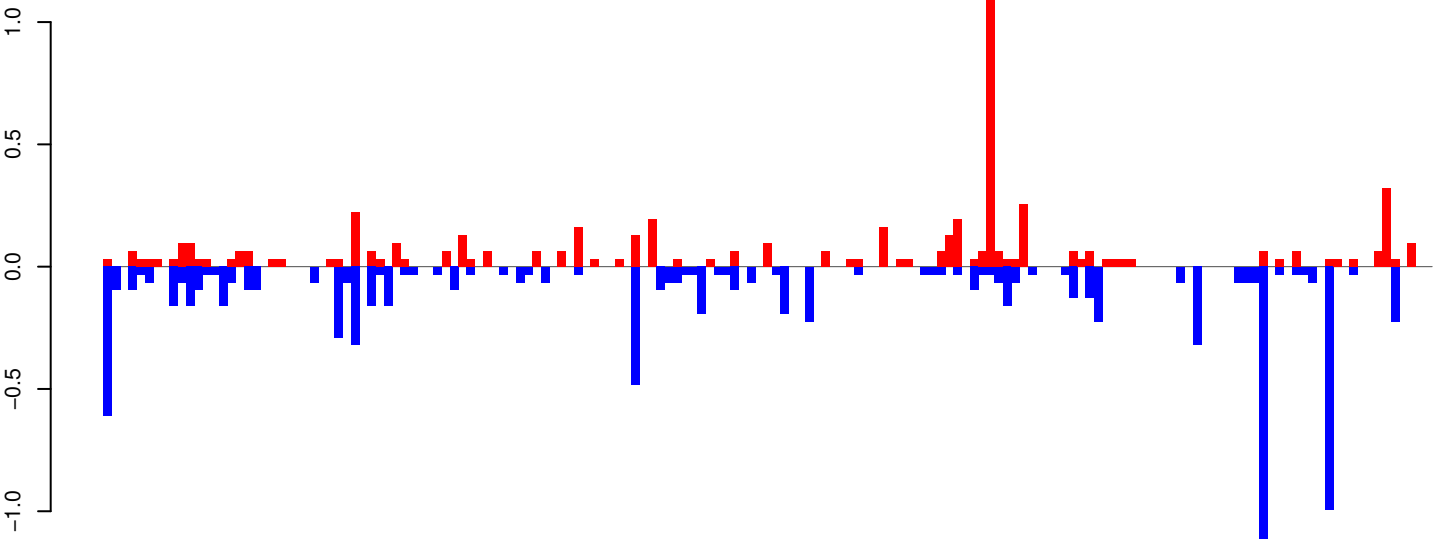

positive=6, negative=9, total=15

AeAeg_Whole_ZV_In_RNA_GP.rep

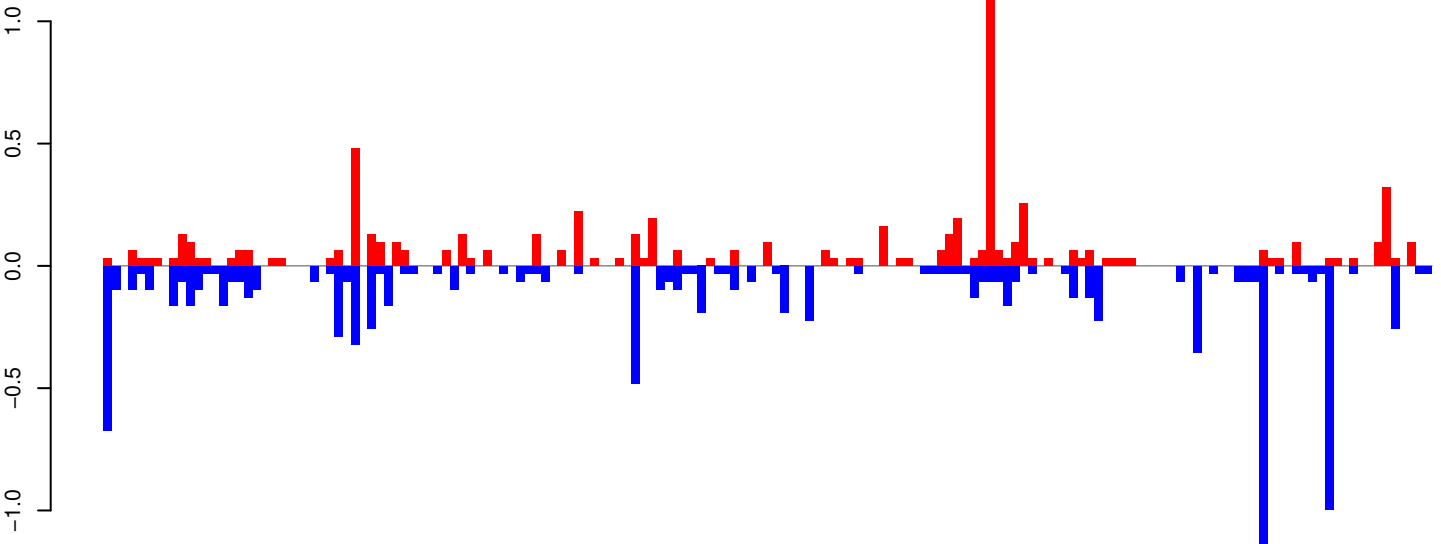

positive=7, negative=10, total=17

Window size=25, length=4006, TE@Copia-66_AA-LTR-I:1-4006

0 1000 2000 3000 4000

AeAeg_Whole_ZV_In_RNA_GP.18_23.rep

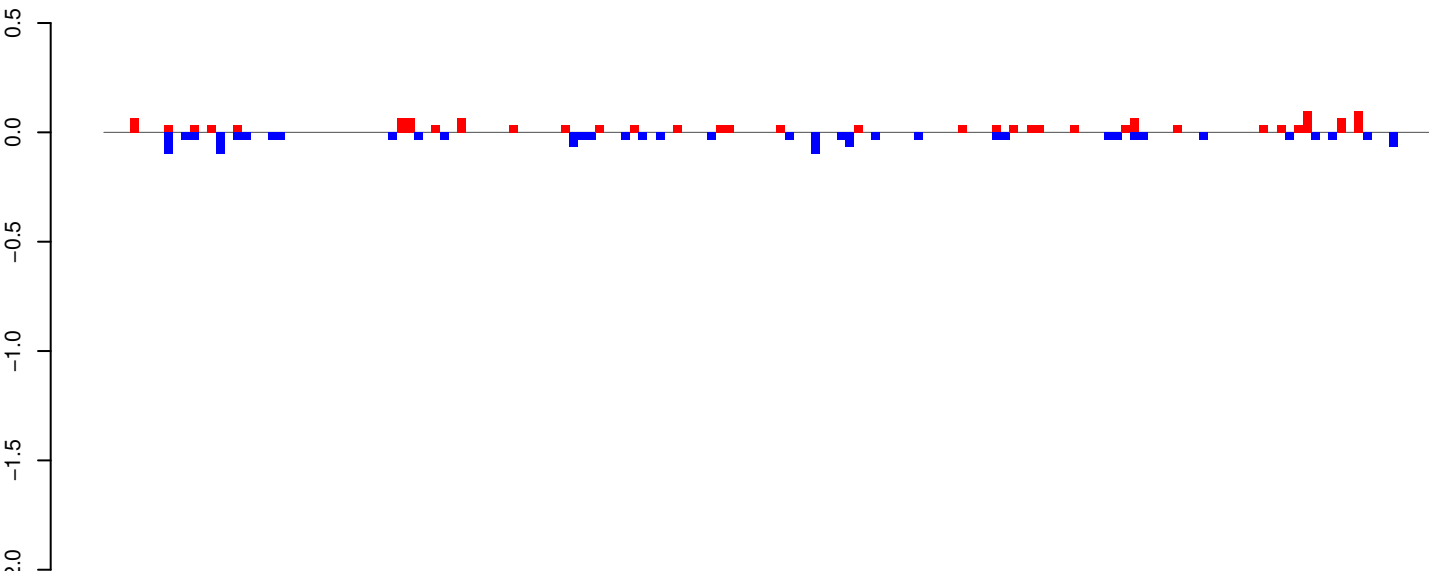

AeAeg_Whole_ZV_In_RNA_GP.24_35.rep

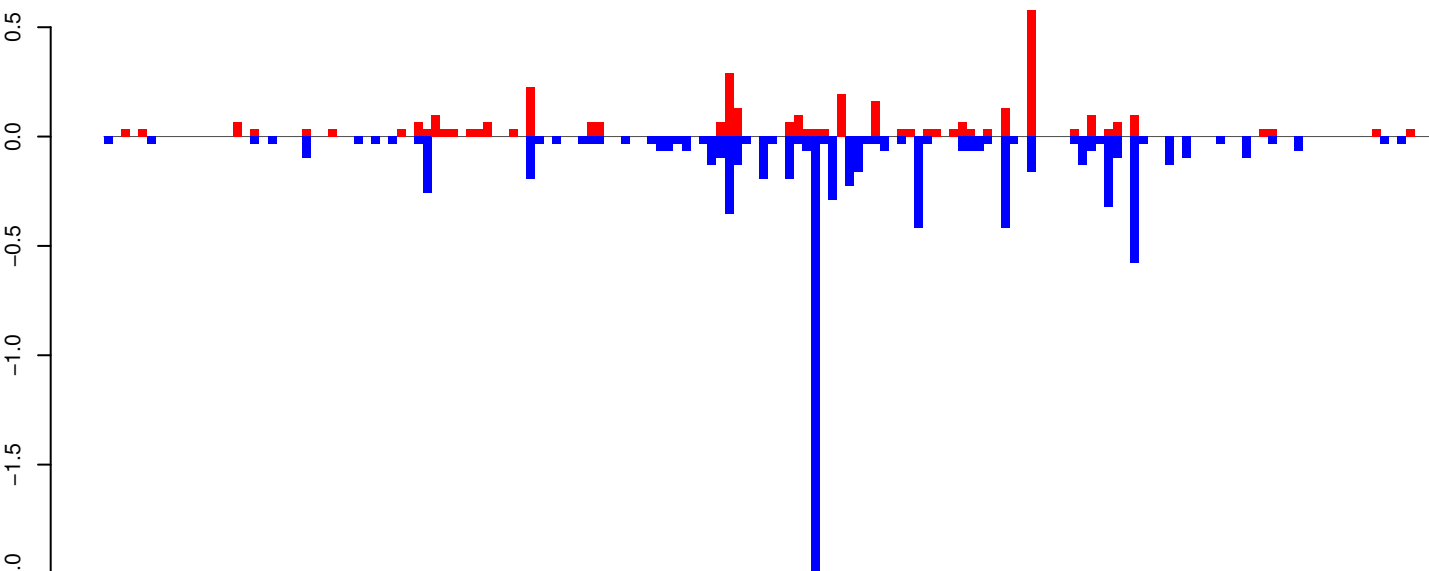

AeAeg_Whole_ZV_In_RNA_GP.rep

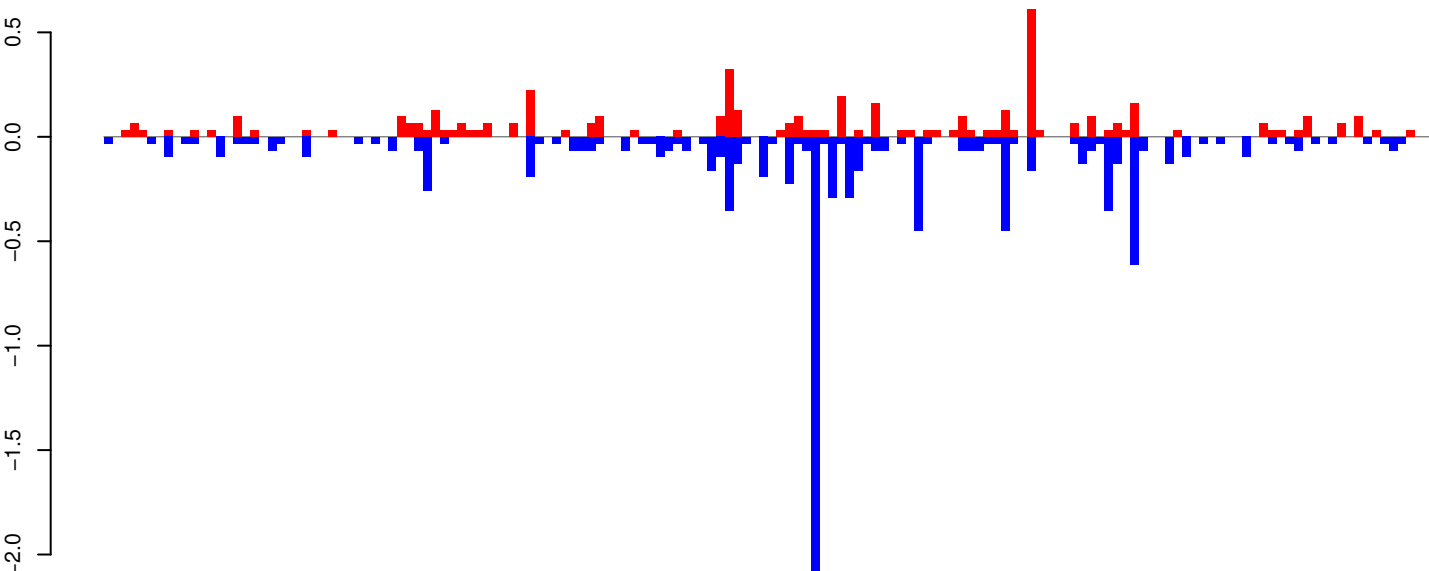

Window size=25, length=3850, TE@Chapaev3-2_AA:1-3850

0 1000 2000 3000 4000

AeAeg_Whole_ZV_In_RNA_GP.18_23.rep

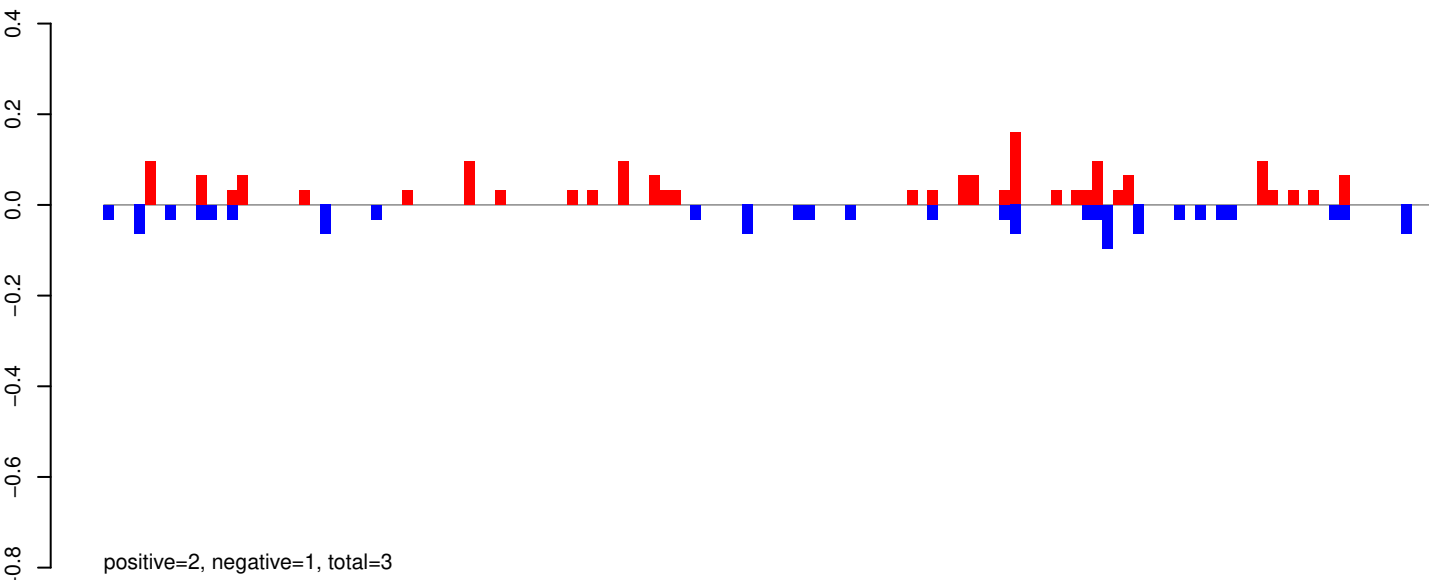

AeAeg_Whole_ZV_In_RNA_GP.24_35.rep

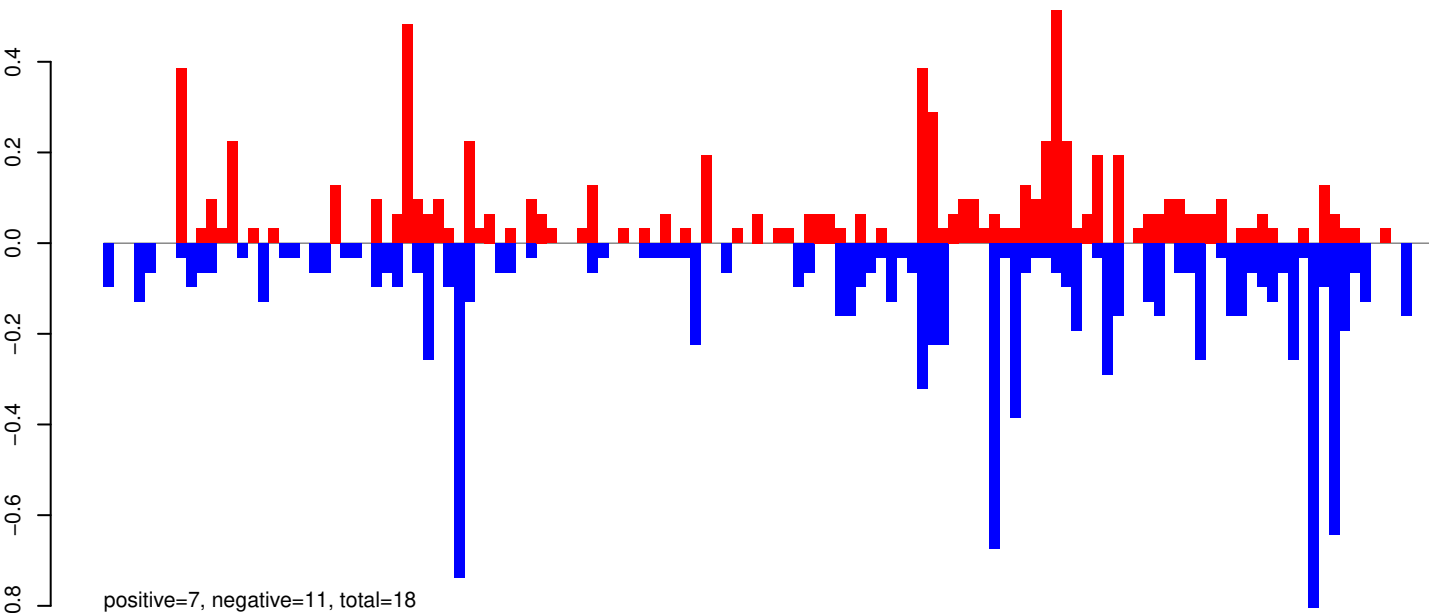

AeAeg_Whole_ZV_In_RNA_GP.rep

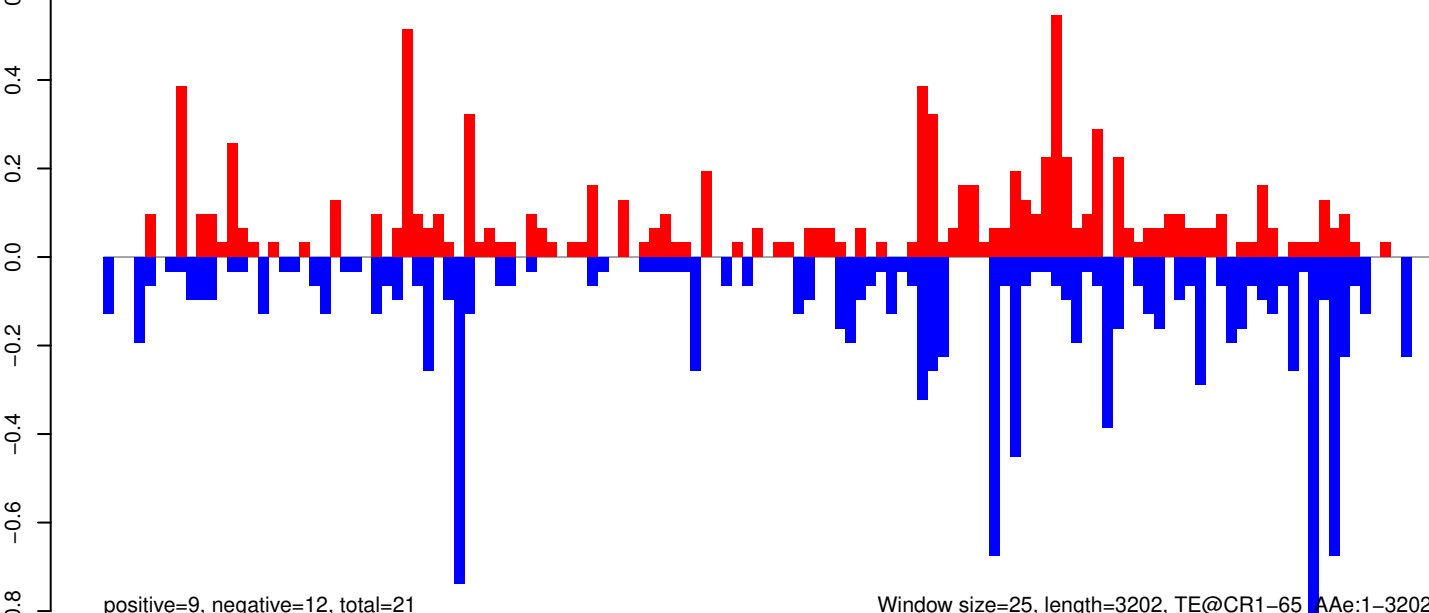

0 500 1000 1500 2000 2500 3000

AeAeg_Whole_ZV_In_RNA_GP.18_23.rep

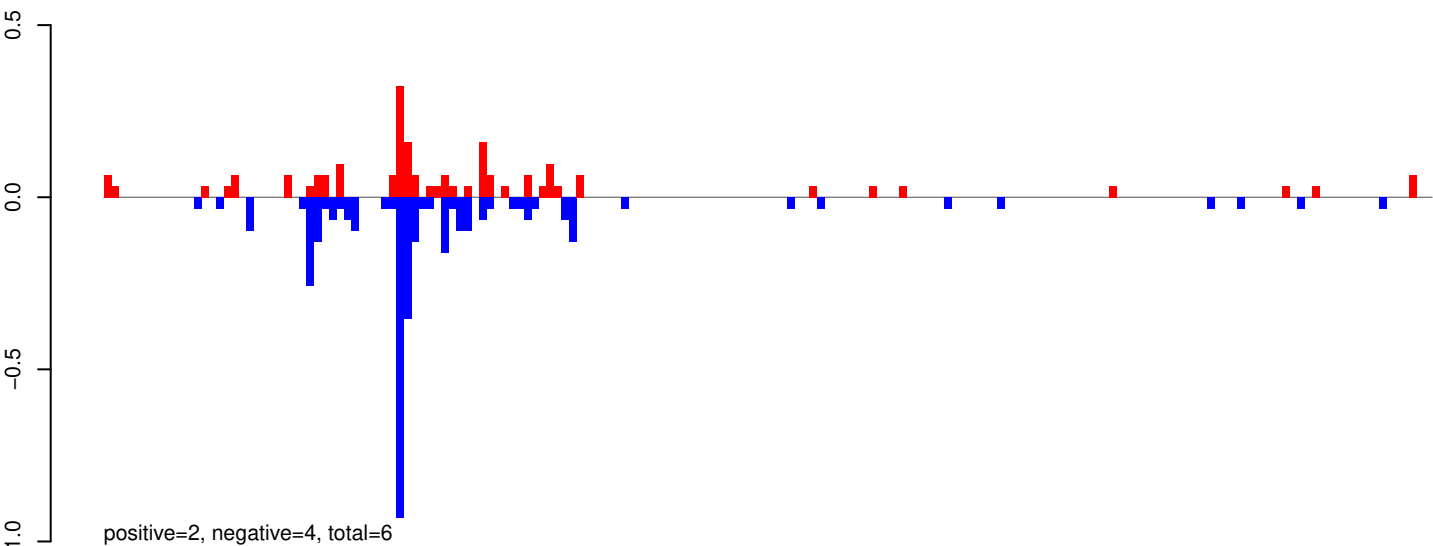

AeAeg_Whole_ZV_In_RNA_GP.24_35.rep

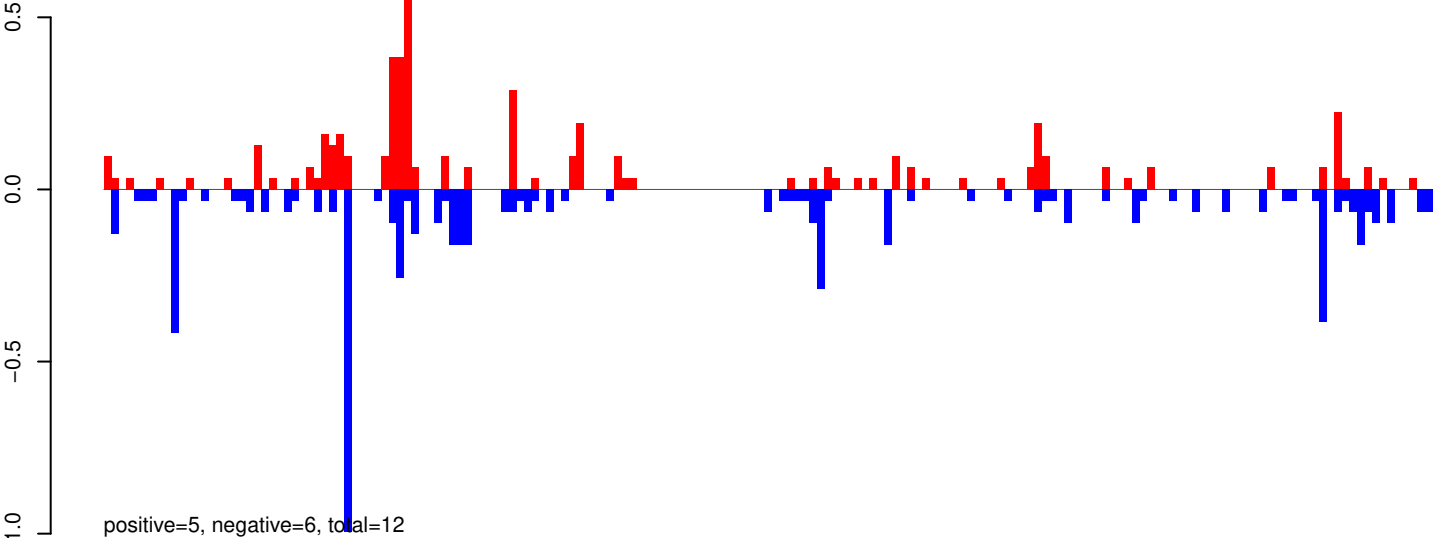

AeAeg_Whole_ZV_In_RNA_GP.rep

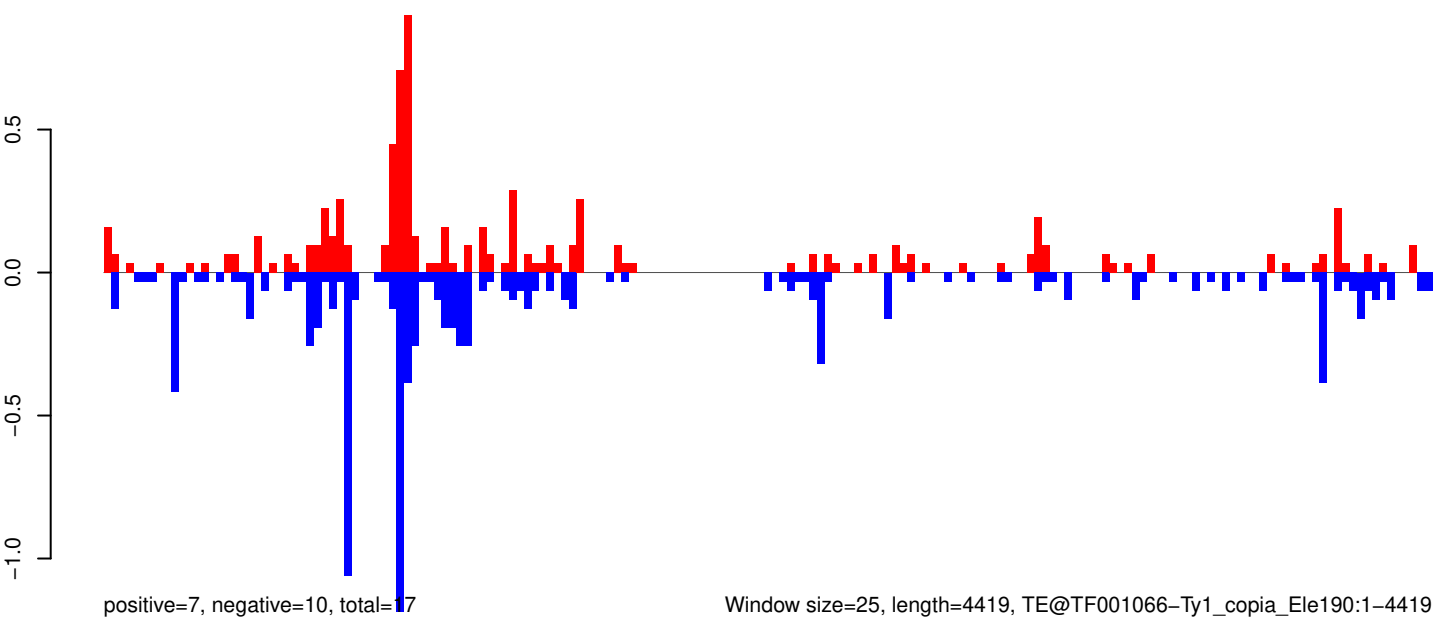

Window size=25, length=4419, TE@TF001066-Ty1_copia_Ele190:1-4419

0 1000 2000 3000 4000

AeAeg_Whole_ZV_In_RNA_GP.18_23.rep

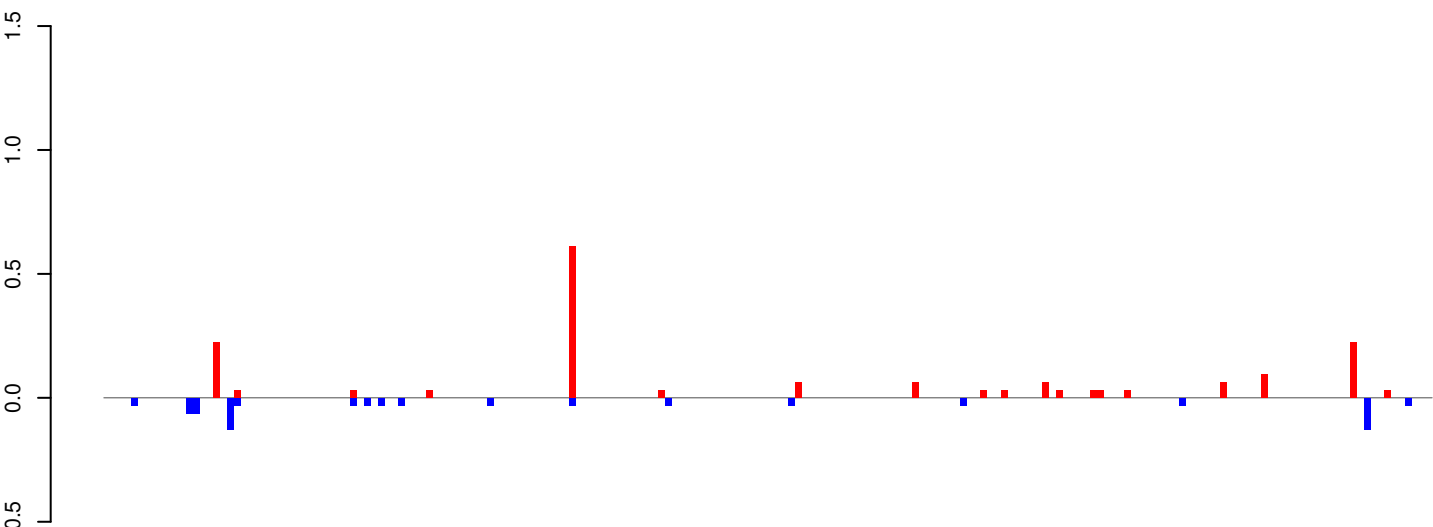

positive=2, negative=1, total=3

AeAeg_Whole_ZV_In_RNA_GP.24_35.rep

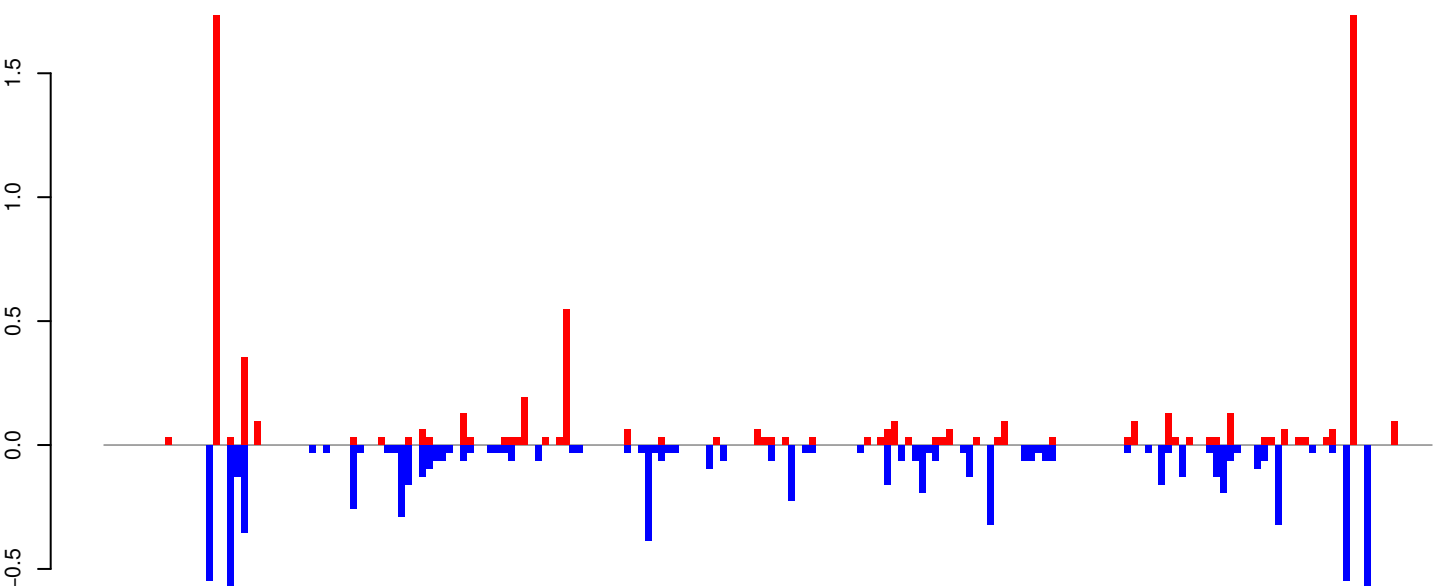

positive=7, negative=8, total=15

AeAeg_Whole_ZV_In_RNA_GP.rep

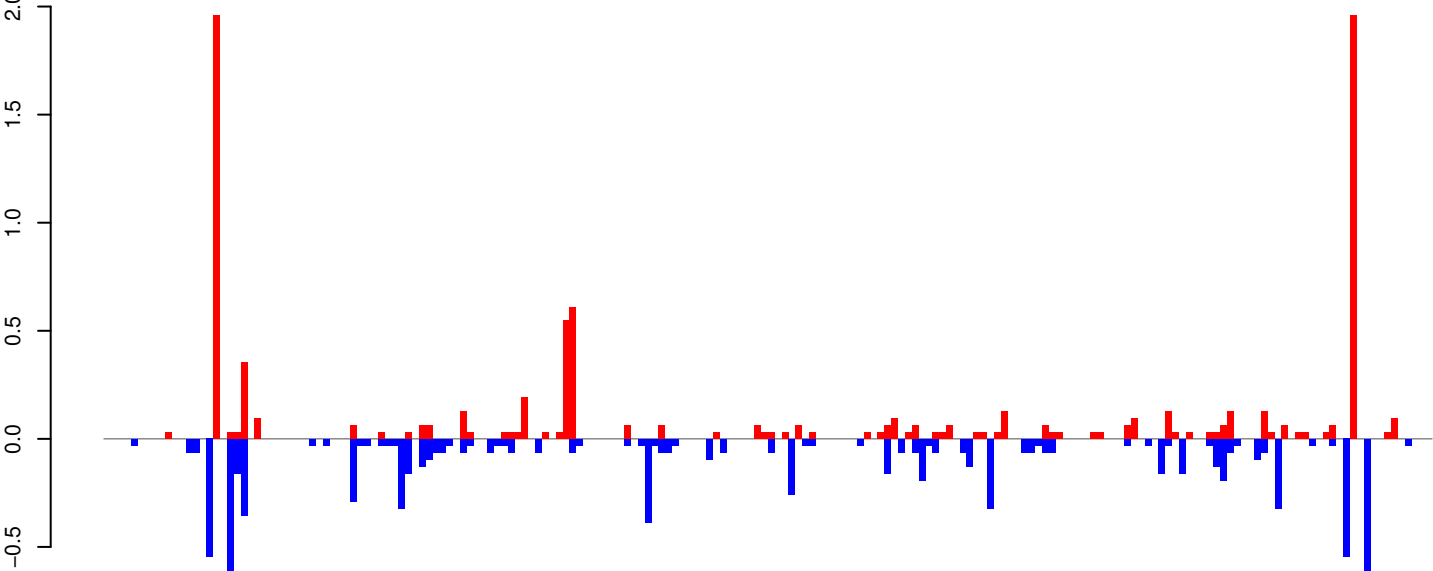

positive=9, negative=9, total=18

Window size=25, length=4849, TE@TF000641-Ty1_copia_Ele29:1-4849

0 1000 2000 3000 4000 5000

AeAeg_Whole_ZV_In_RNA_GP.18_23.rep

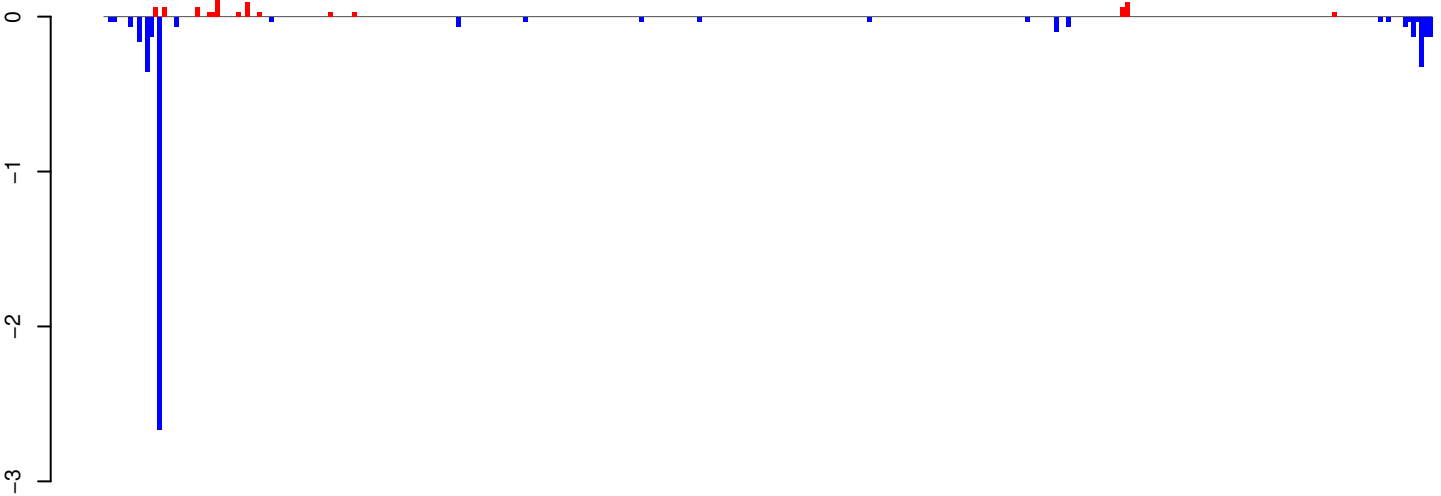

positive=1, negative=5, total=6

AeAeg_Whole_ZV_In_RNA_GP.24_35.rep

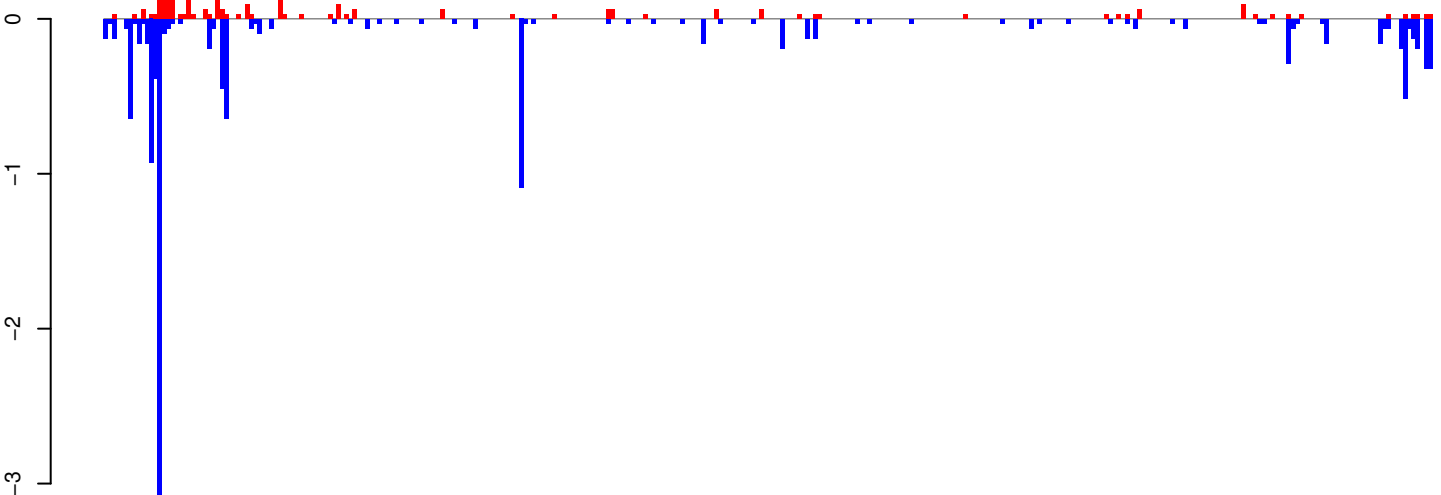

positive=4, negative=13, total=17

AeAeg_Whole_ZV_In_RNA_GP.rep

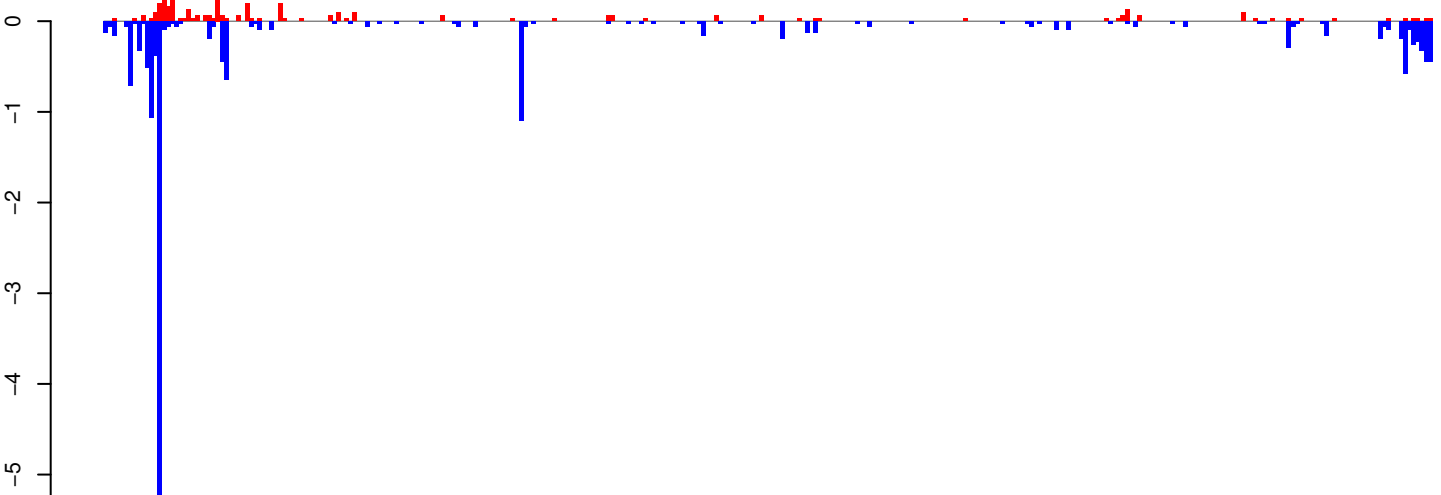

positive=4, negative=18, total=23

Window size=25, length=7994, TE@TF000605-Pao_Bel_Ele156:1-7994

0 2000 4000 6000 8000

AeAeg_Whole_ZV_In_RNA_GP.18_23.rep

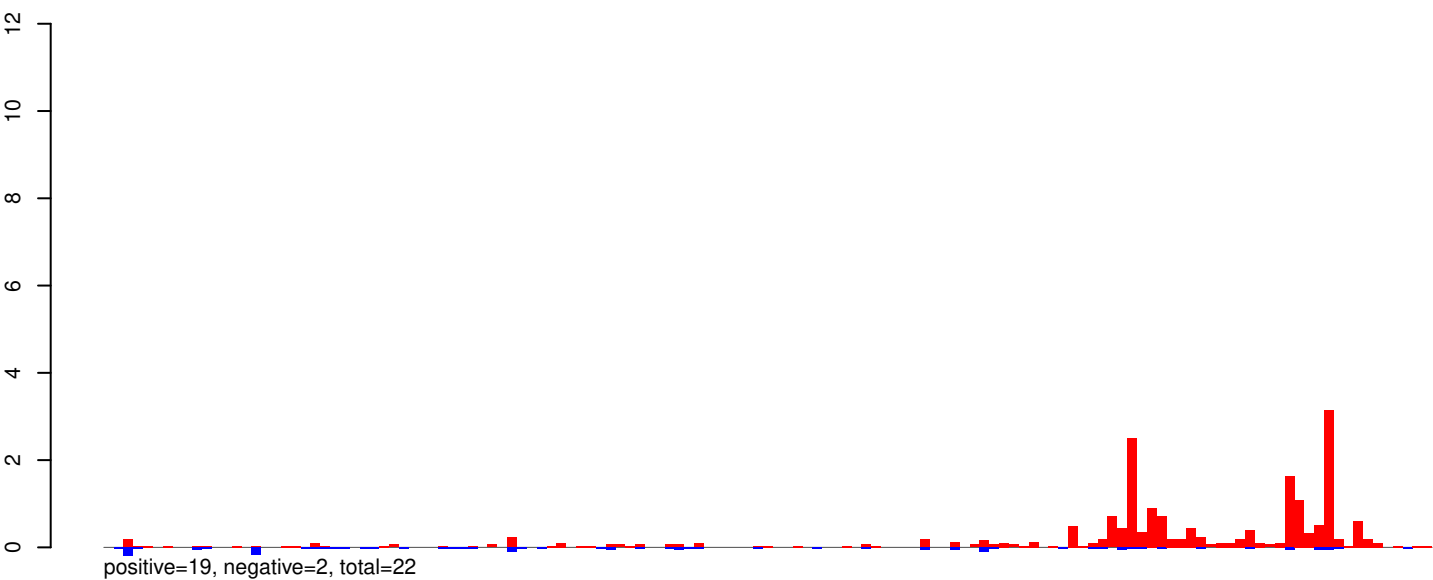

AeAeg_Whole_ZV_In_RNA_GP.24_35.rep

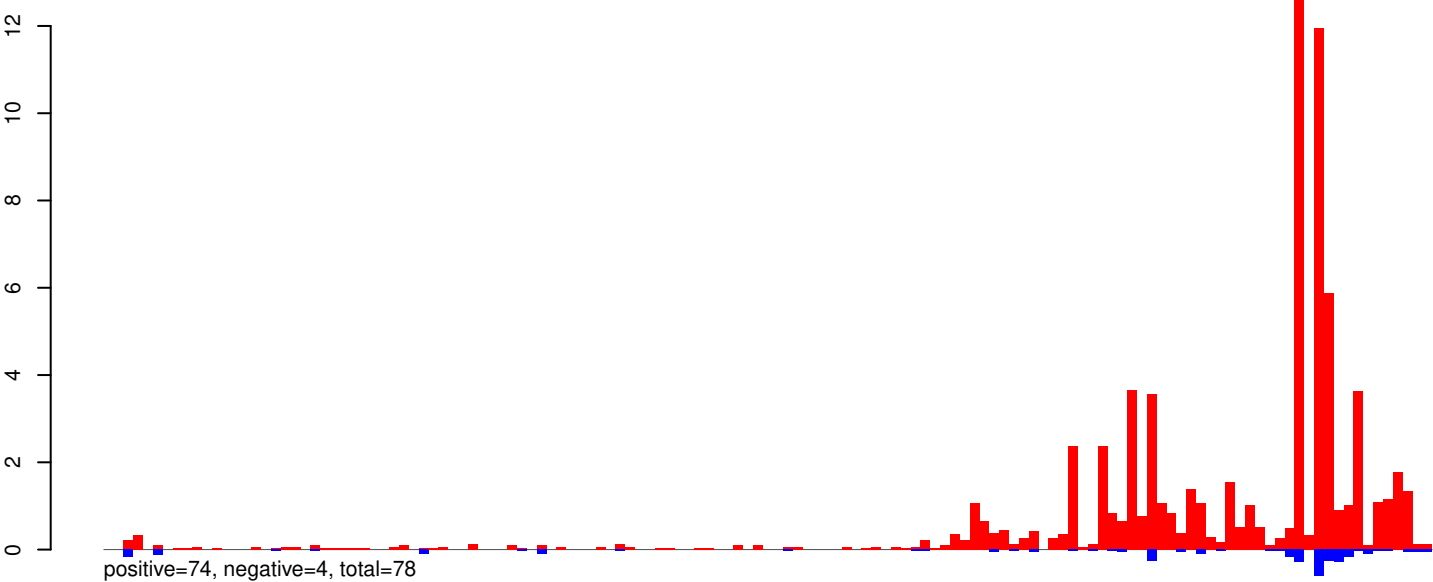

AeAeg_Whole_ZV_In_RNA_GP.rep

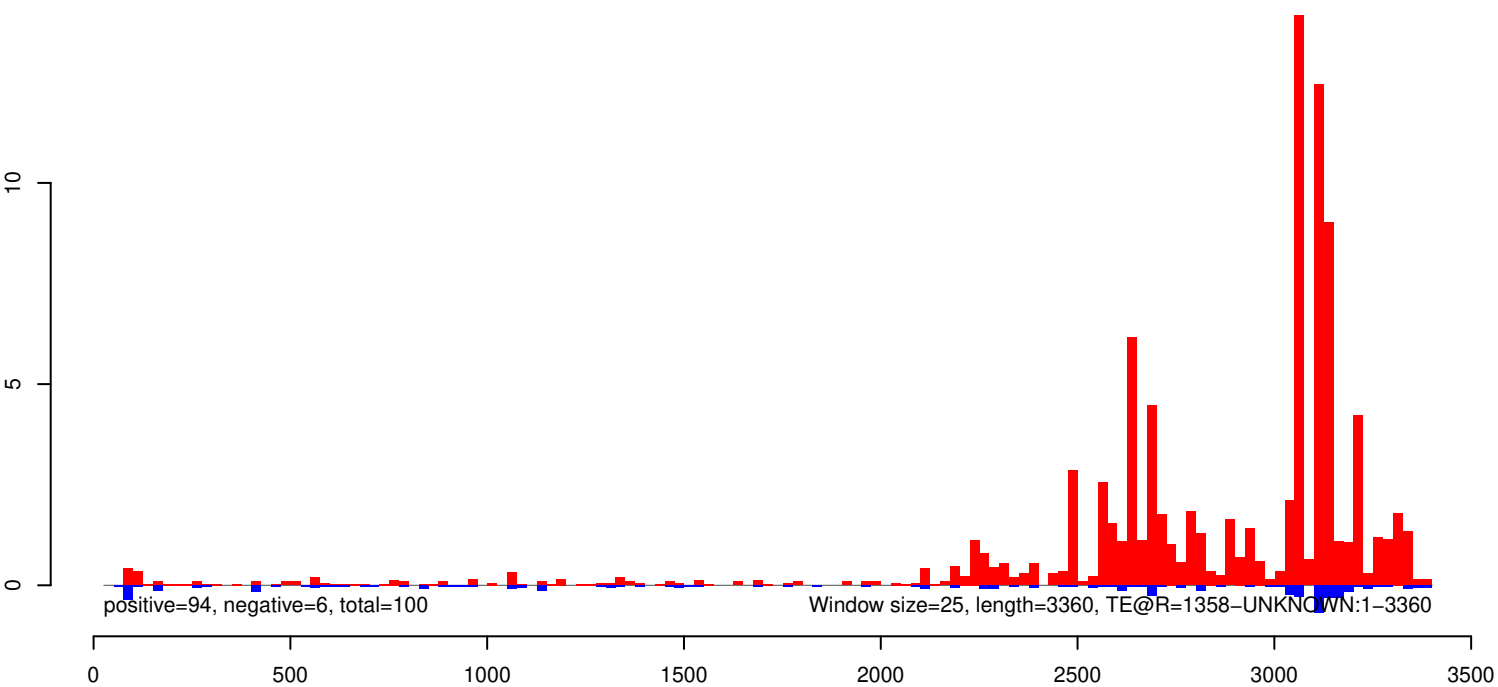

AeAeg_Whole_ZV_In_RNA_GP.18_23.rep

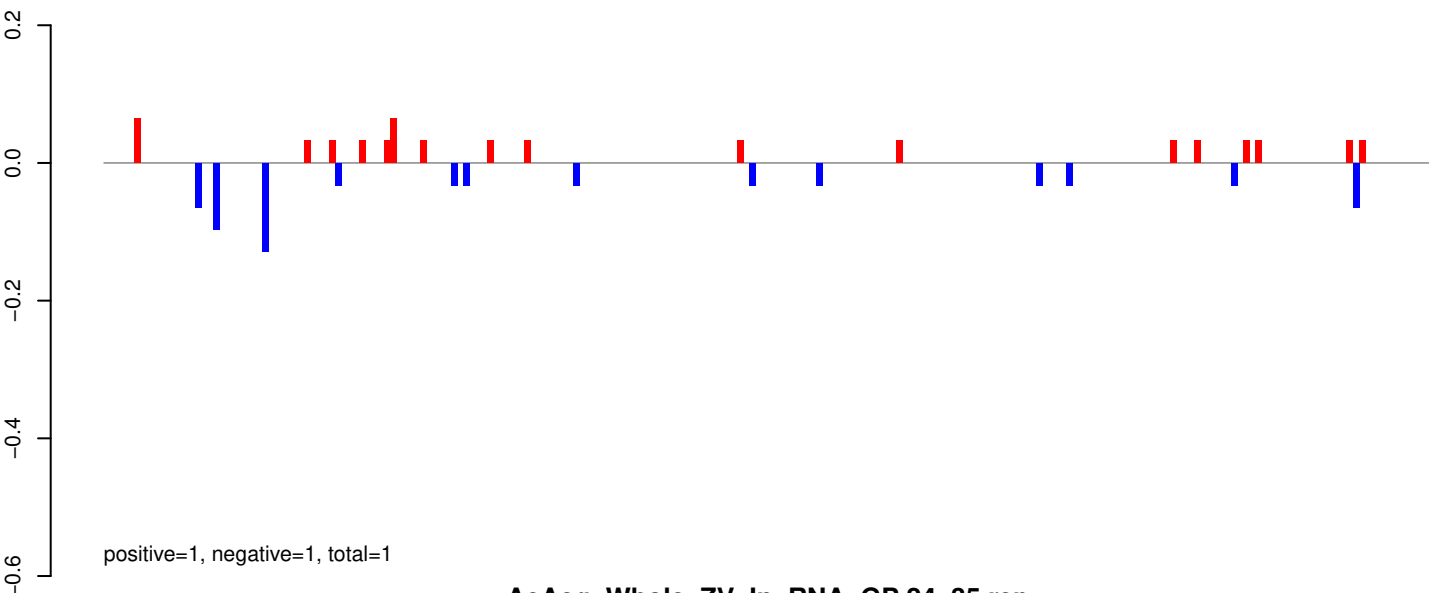

AeAeg_Whole_ZV_In_RNA_GP.24_35.rep

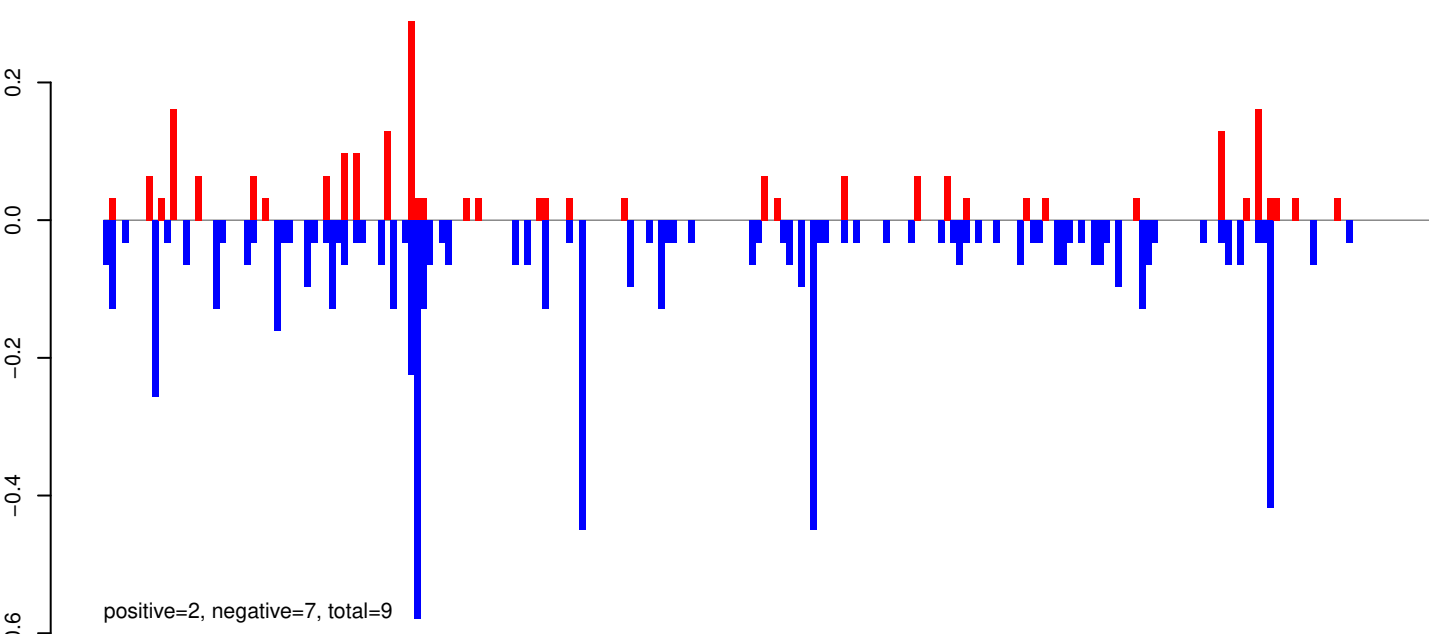

AeAeg_Whole_ZV_In_RNA_GP.rep

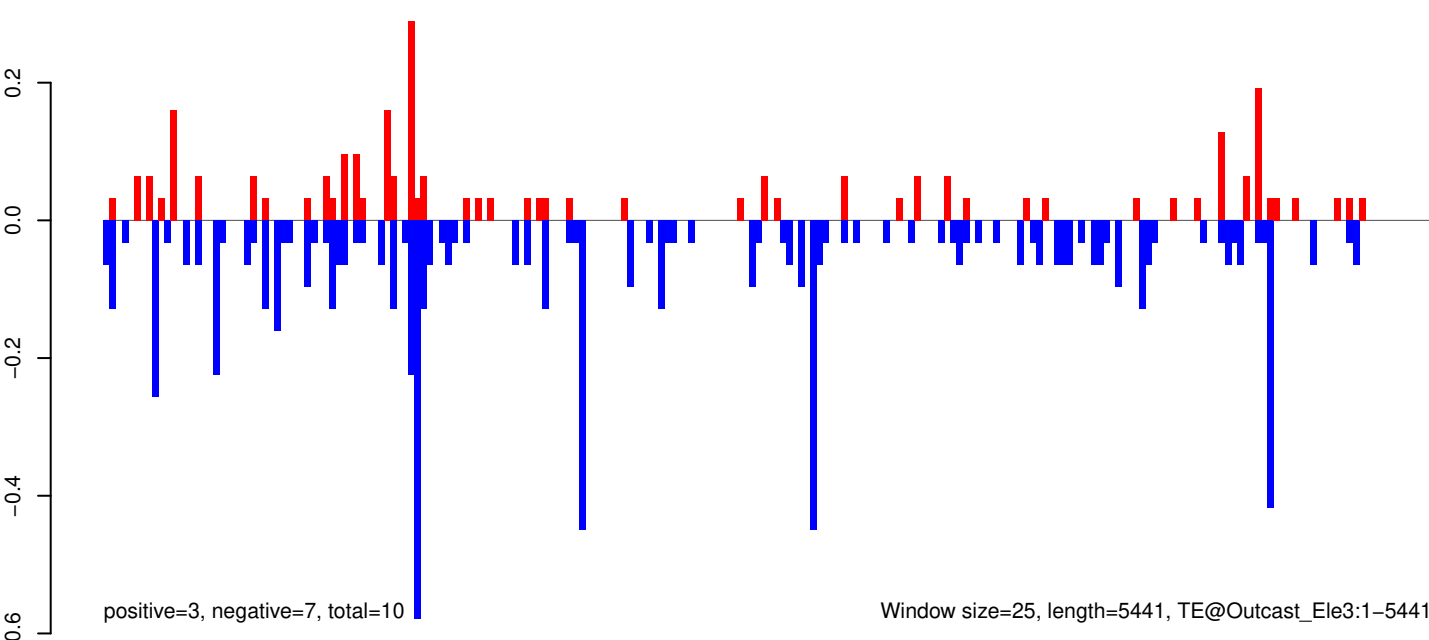

AeAeg_Whole_ZV_In_RNA_GP.18_23.rep

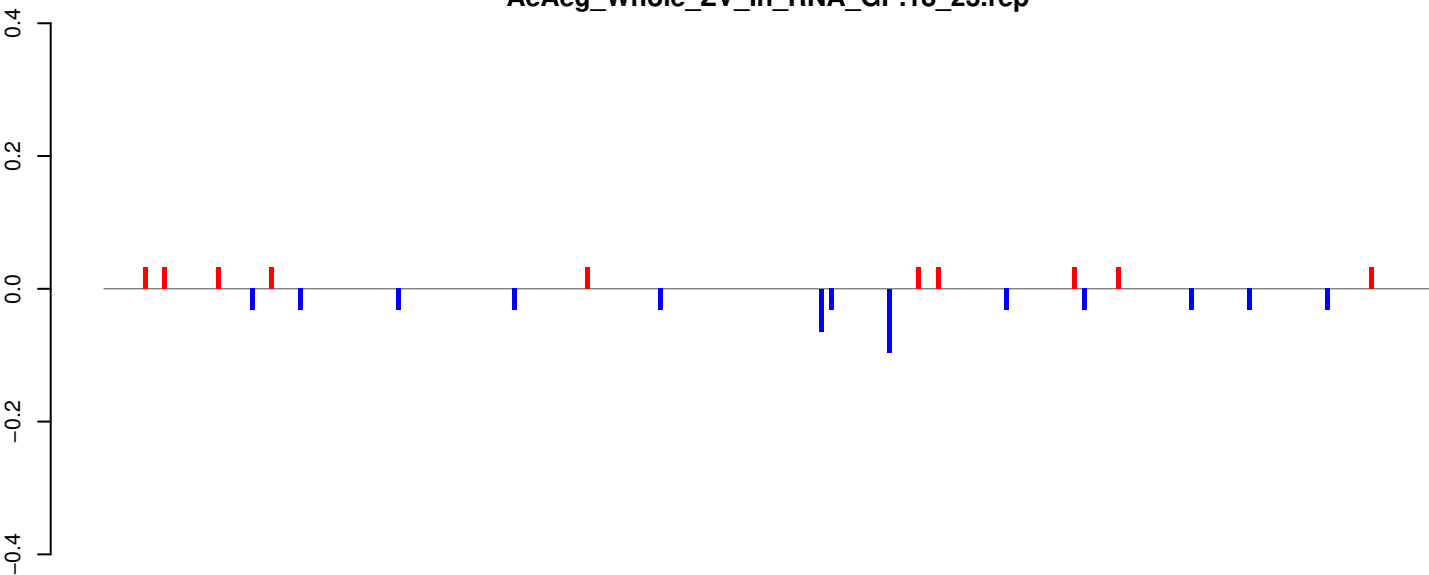

positive=0, negative=1, total=1

AeAeg_Whole_ZV_In_RNA_GP.24_35.rep

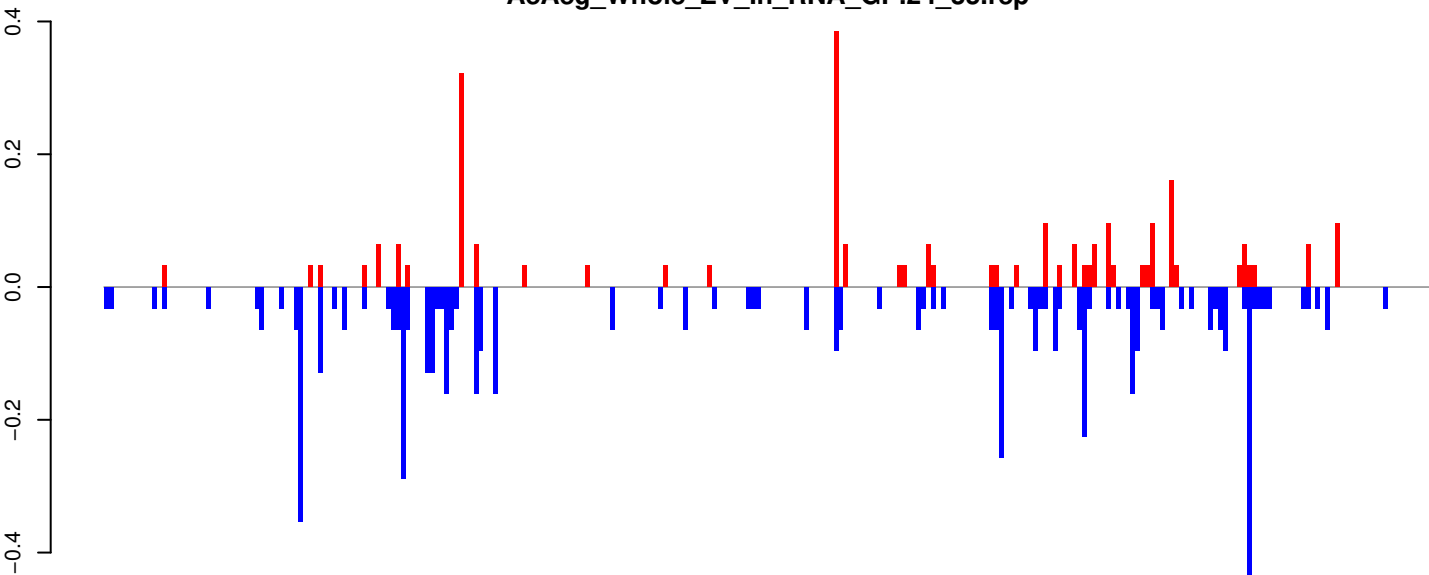

positive=3, negative=6, total=9

AeAeg_Whole_ZV_In_RNA_GP.rep

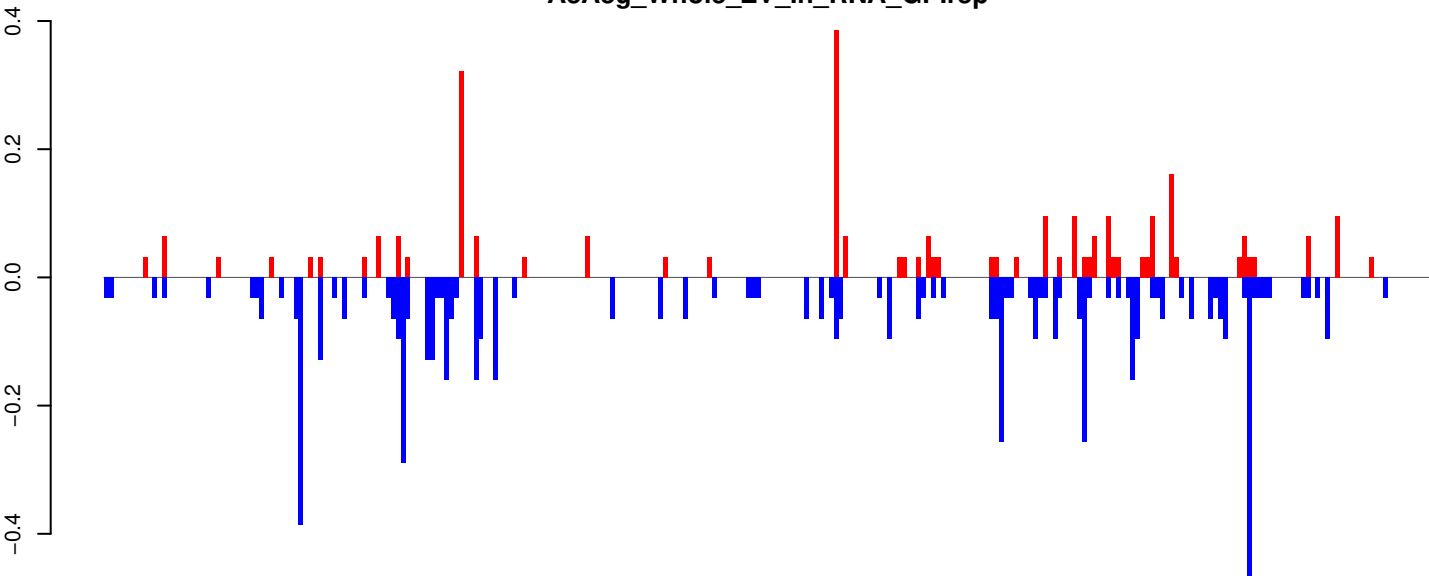

positive=3, negative=6, total=9

Window size=25, length=6805, TE@I_Ele36:1-6805

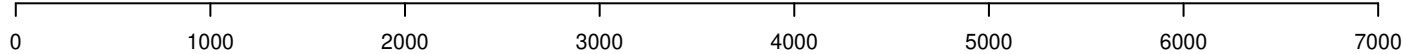

AeAeg_Whole_ZV_In_RNA_GP.18_23.rep

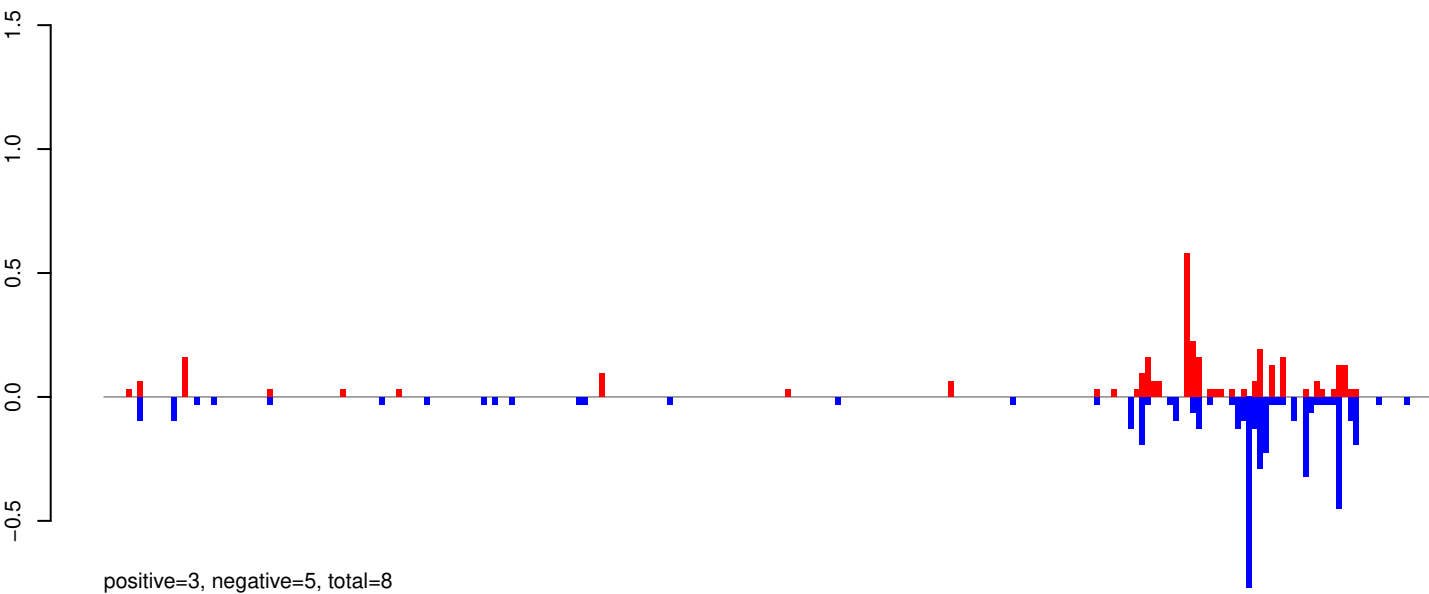

AeAeg_Whole_ZV_In_RNA_GP.24_35.rep

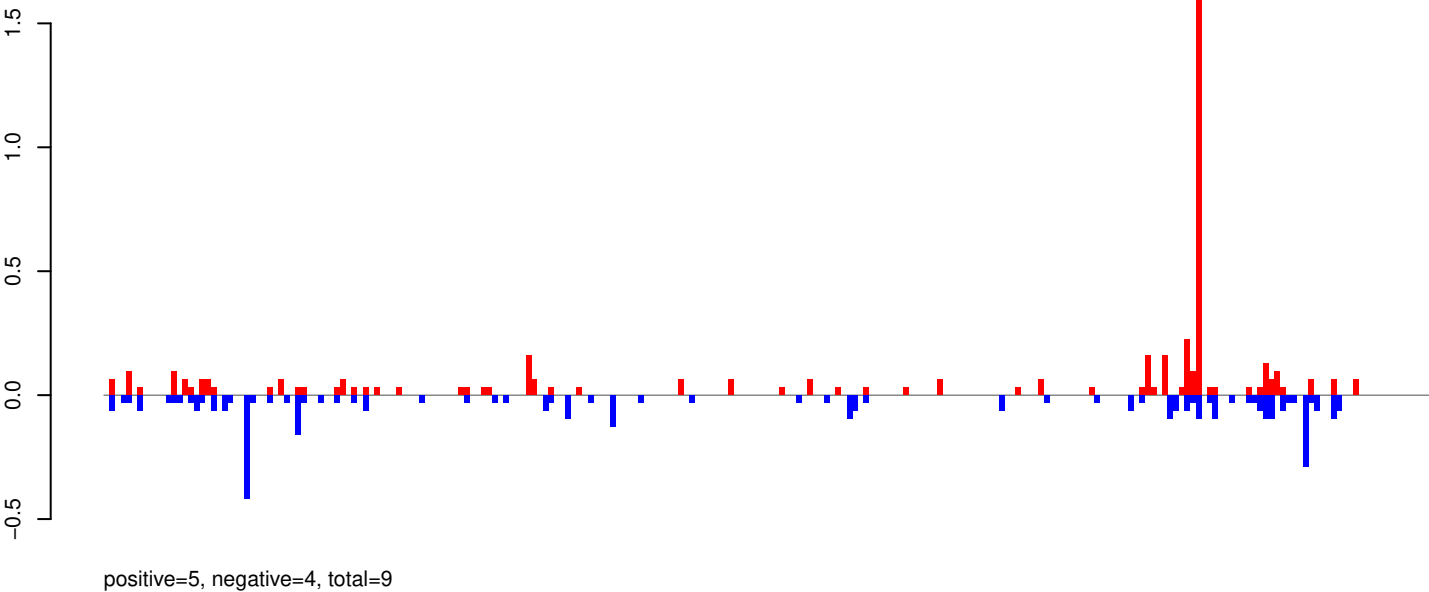

AeAeg_Whole_ZV_In_RNA_GP.rep

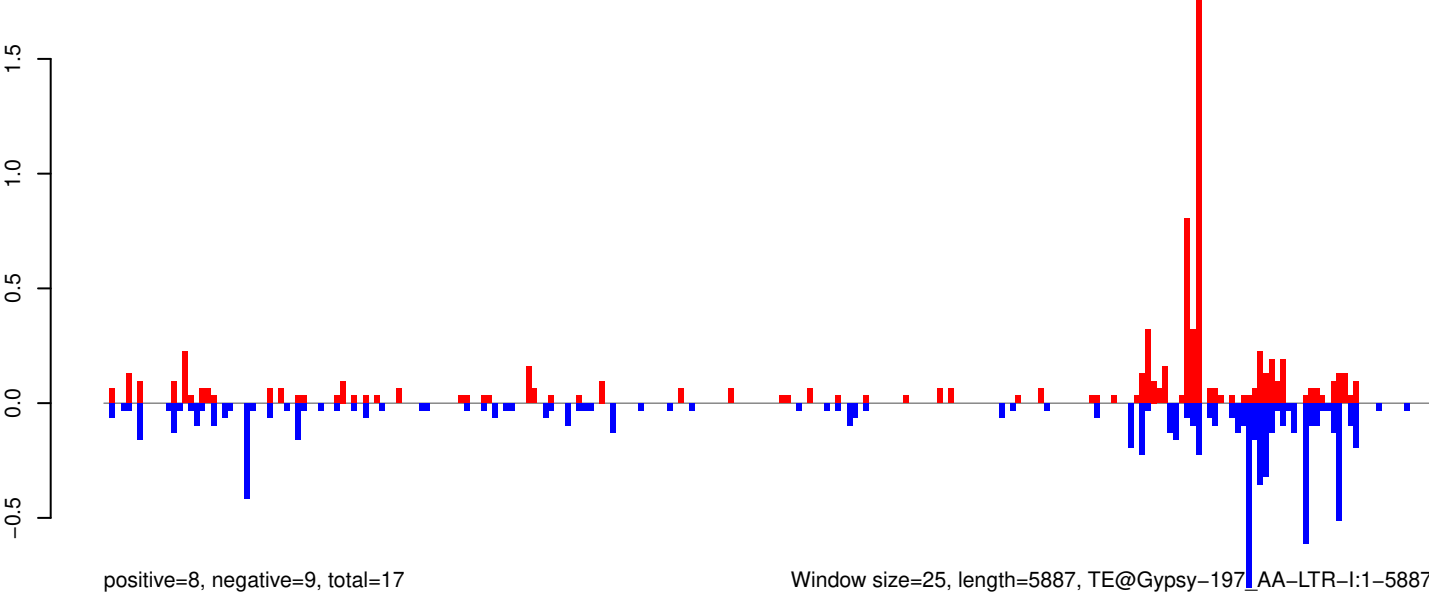

Window size=25, length=5887, TE@Gypsy-197_AA-LTR-I:1-5887

0 1000 2000 3000 4000 5000 6000

AeAeg_Whole_ZV_In_RNA_GP.18_23.rep

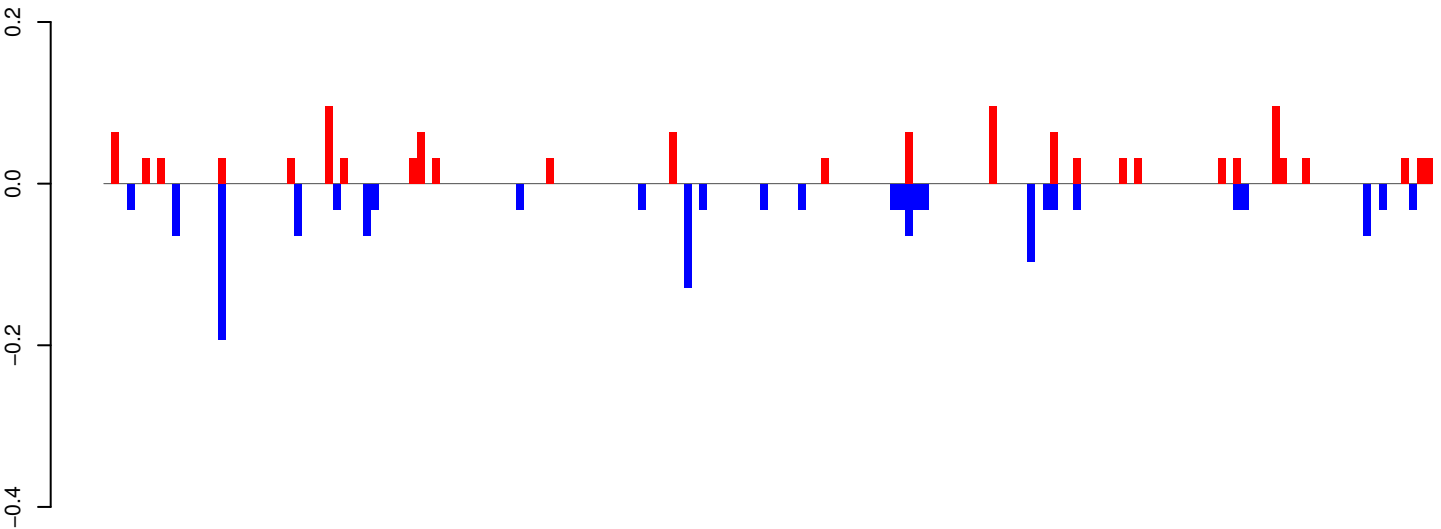

positive=1, negative=1, total=3

AeAeg_Whole_ZV_In_RNA_GP.24_35.rep

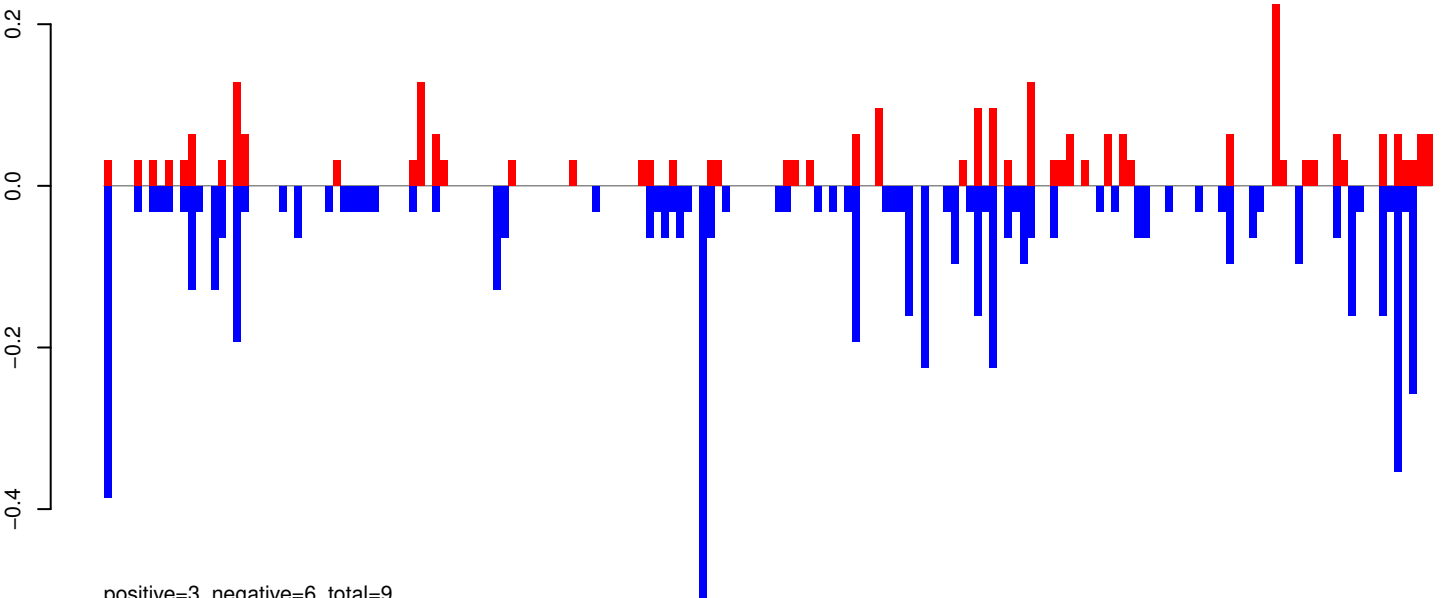

positive=3, negative=6, total=9

AeAeg_Whole_ZV_In_RNA_GP.rep

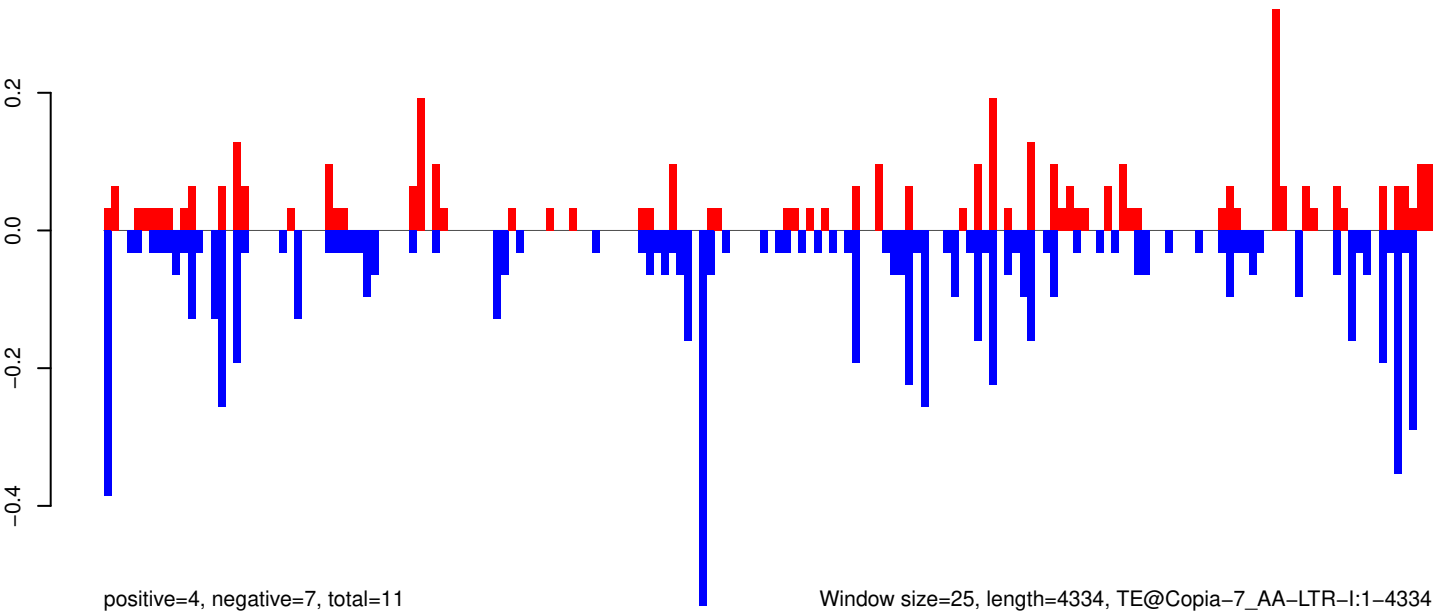

positive=4, negative=7, total=11

Window size=25, length=4334, TE@Copia-7_AA-LTR-I:1-4334

0 1000 2000 3000 4000

AeAeg_Whole_ZV_In_RNA_GP.18_23.rep

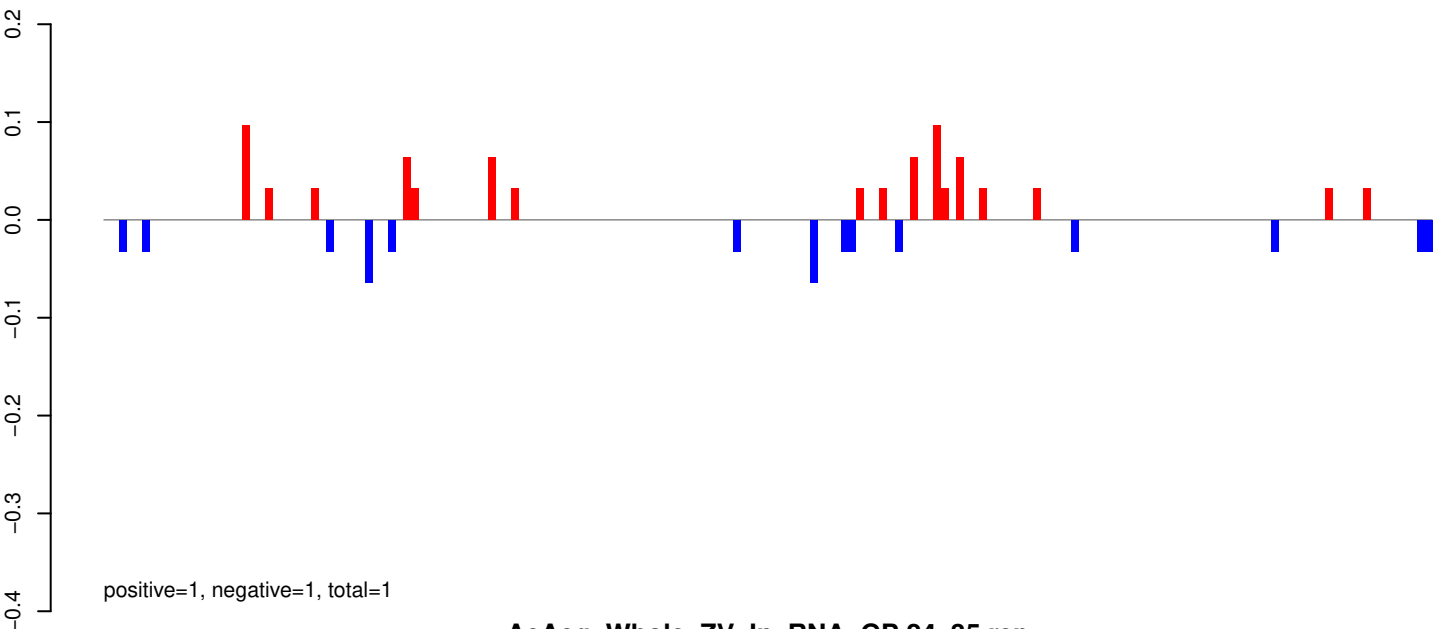

AeAeg_Whole_ZV_In_RNA_GP.24_35.rep

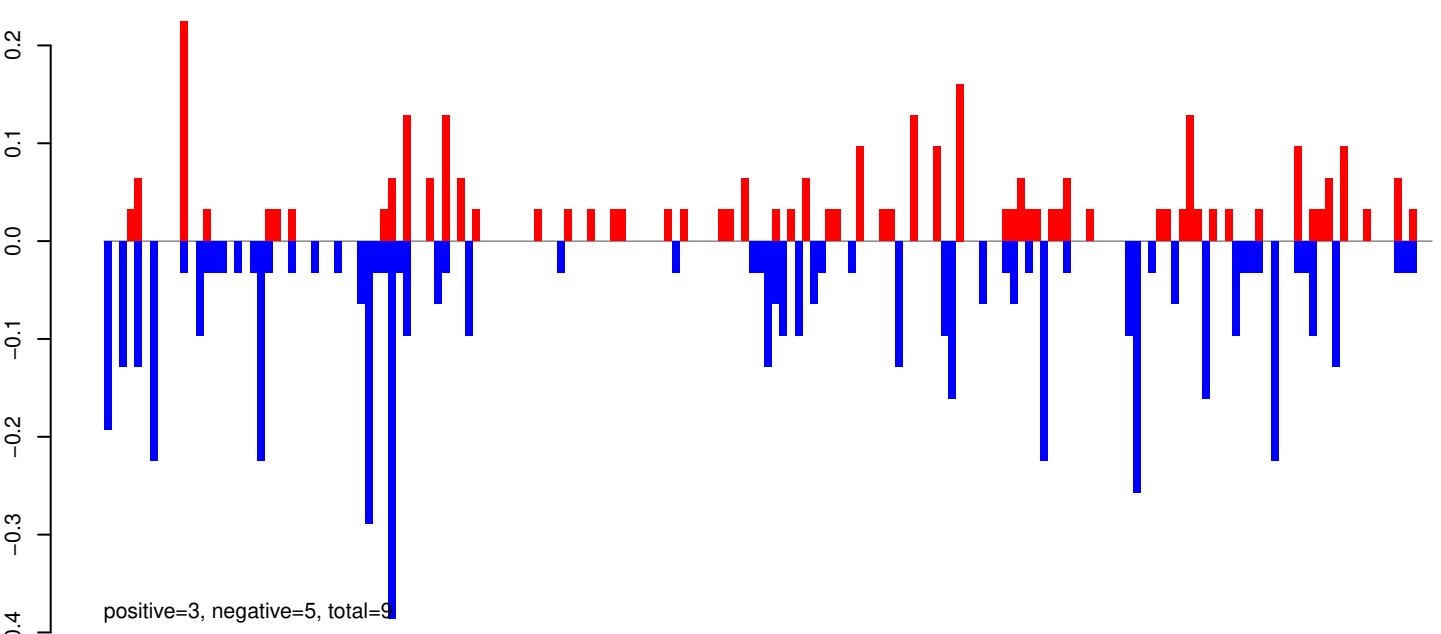

AeAeg_Whole_ZV_In_RNA_GP.rep

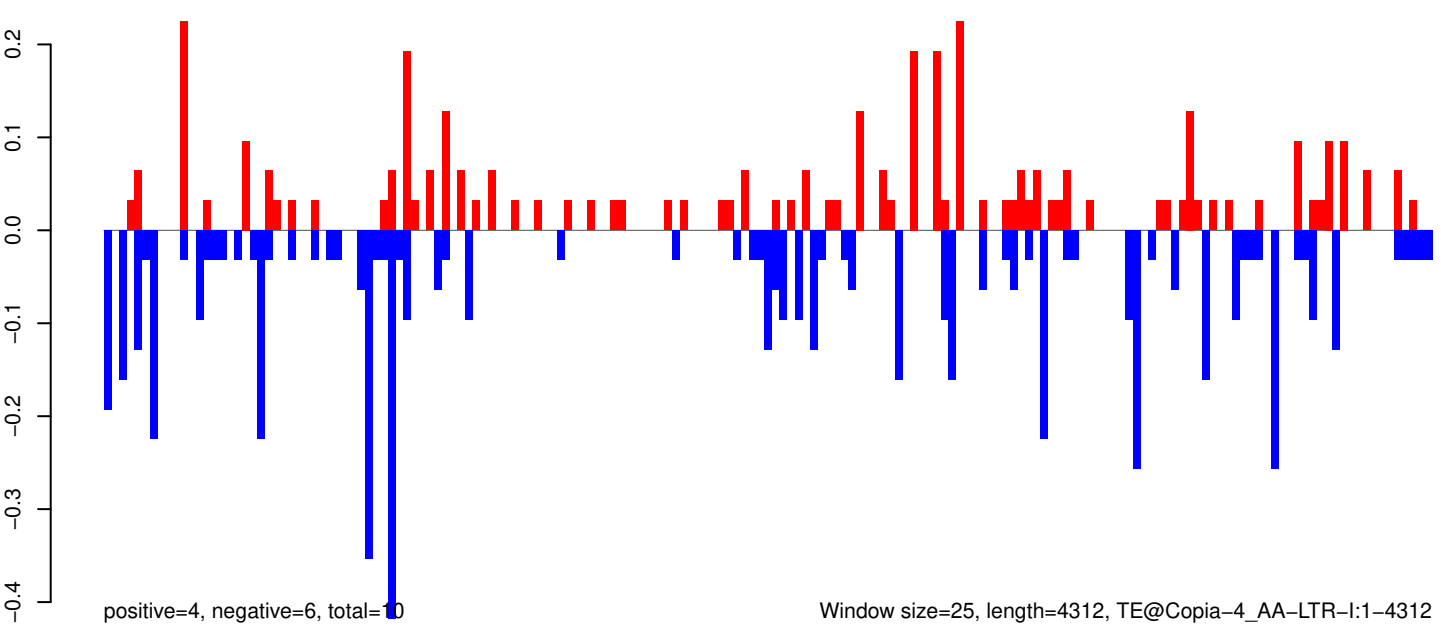

Window size=25, length=4312, TE@Copia-4_AA-LTR-I:1-4312

0 1000 2000 3000 4000

AeAeg_Whole_ZV_In_RNA_GP.18_23.rep

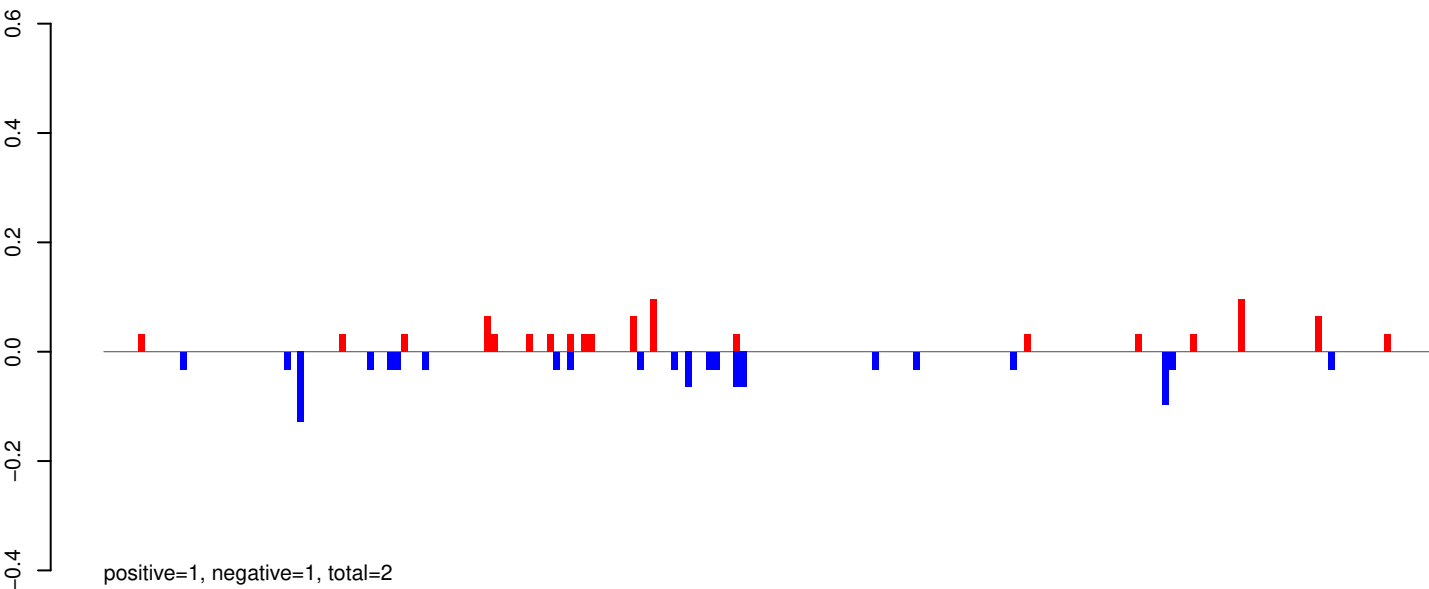

AeAeg_Whole_ZV_In_RNA_GP.24_35.rep

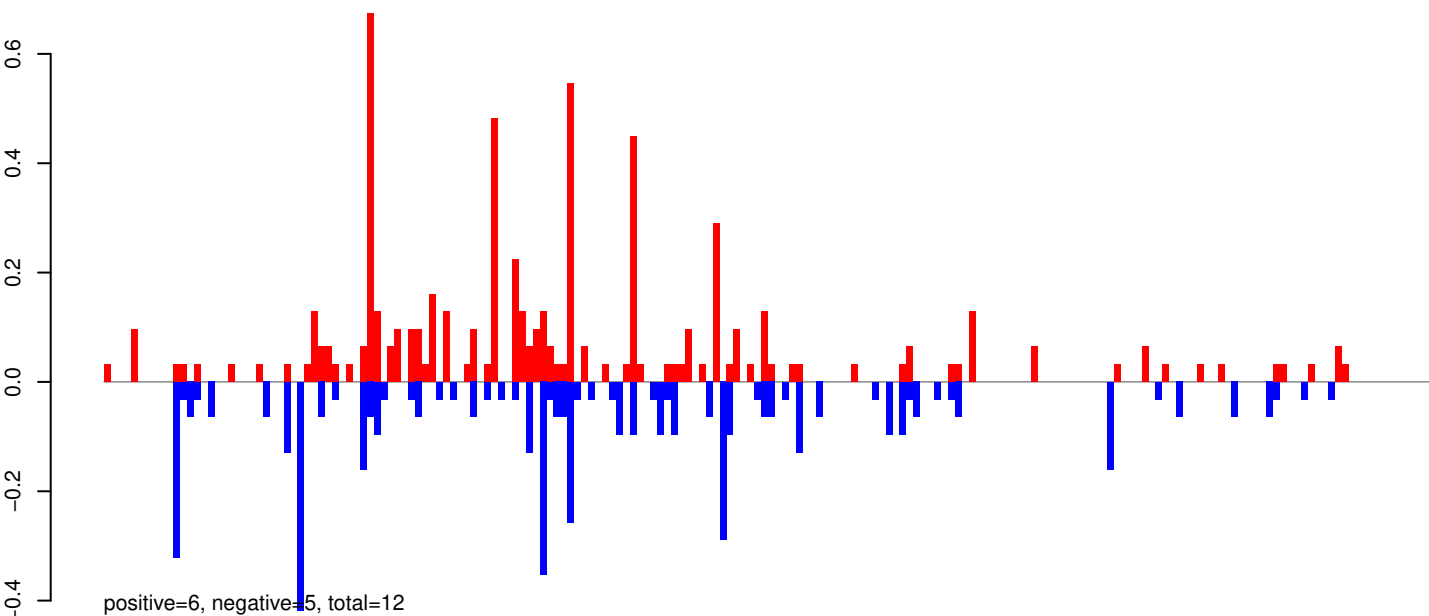

AeAeg_Whole_ZV_In_RNA_GP.rep

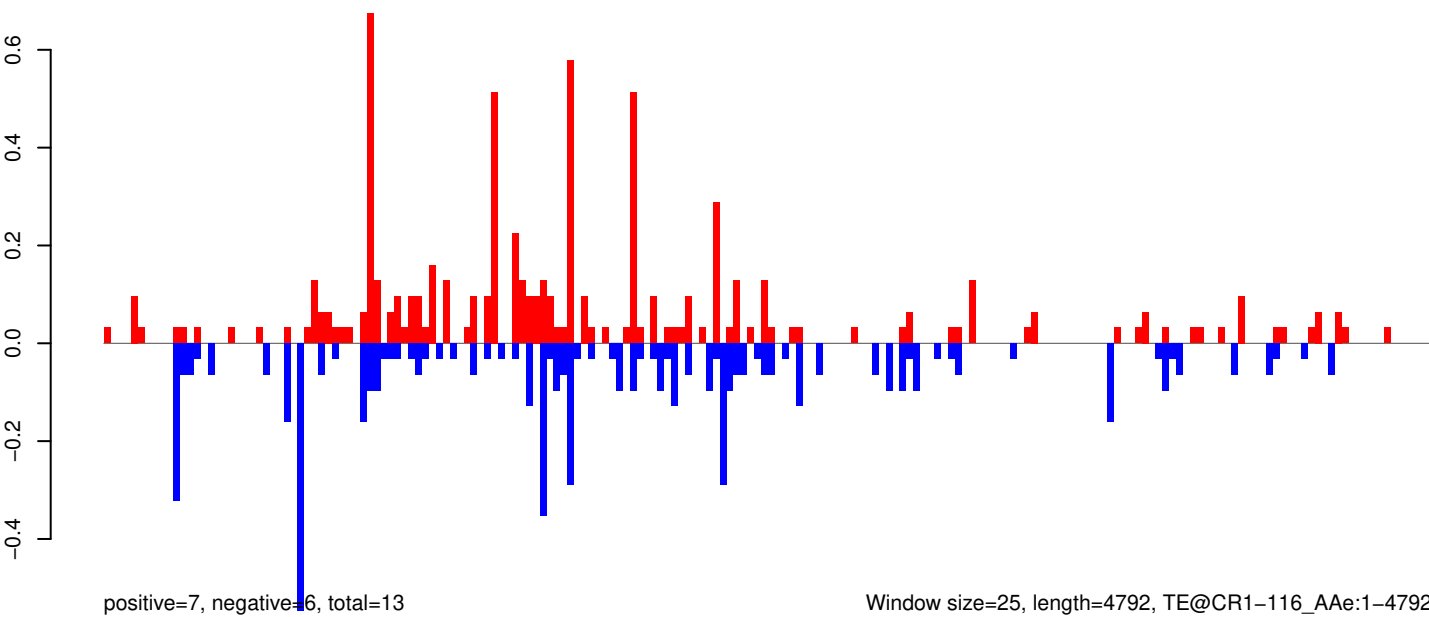

AeAeg_Whole_ZV_In_RNA_GP.18_23.rep

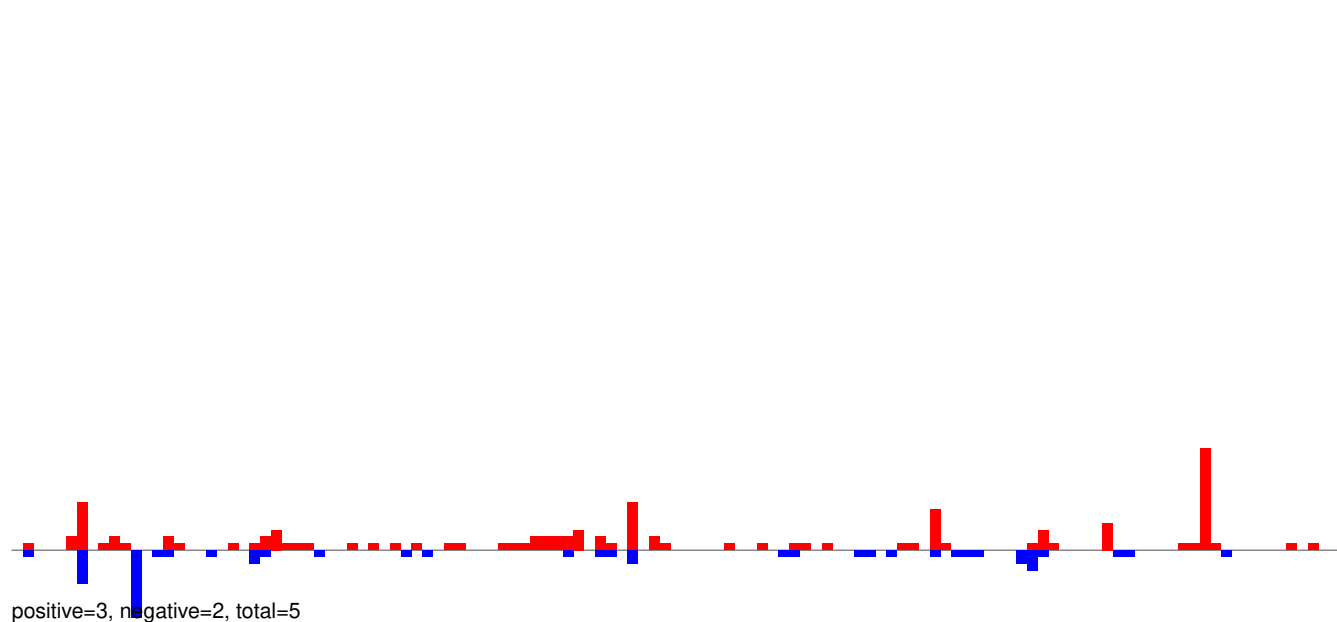

AeAeg_Whole_ZV_In_RNA_GP.24_35.rep

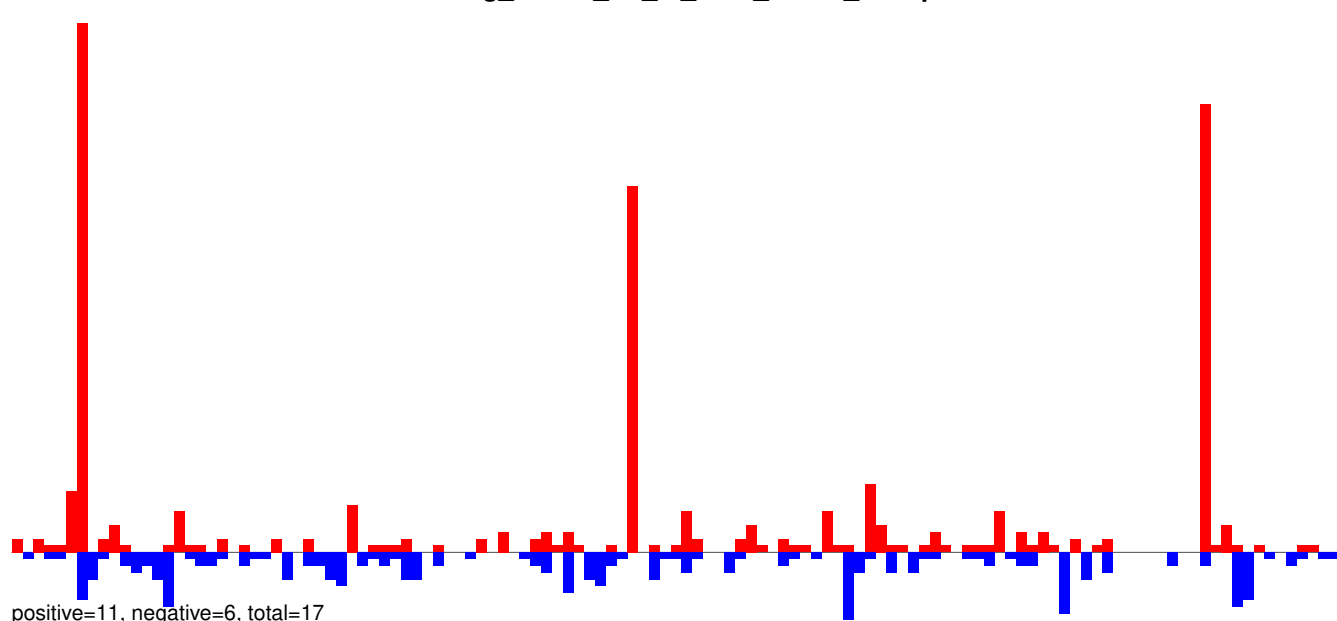

AeAeg_Whole_ZV_In_RNA_GP.rep

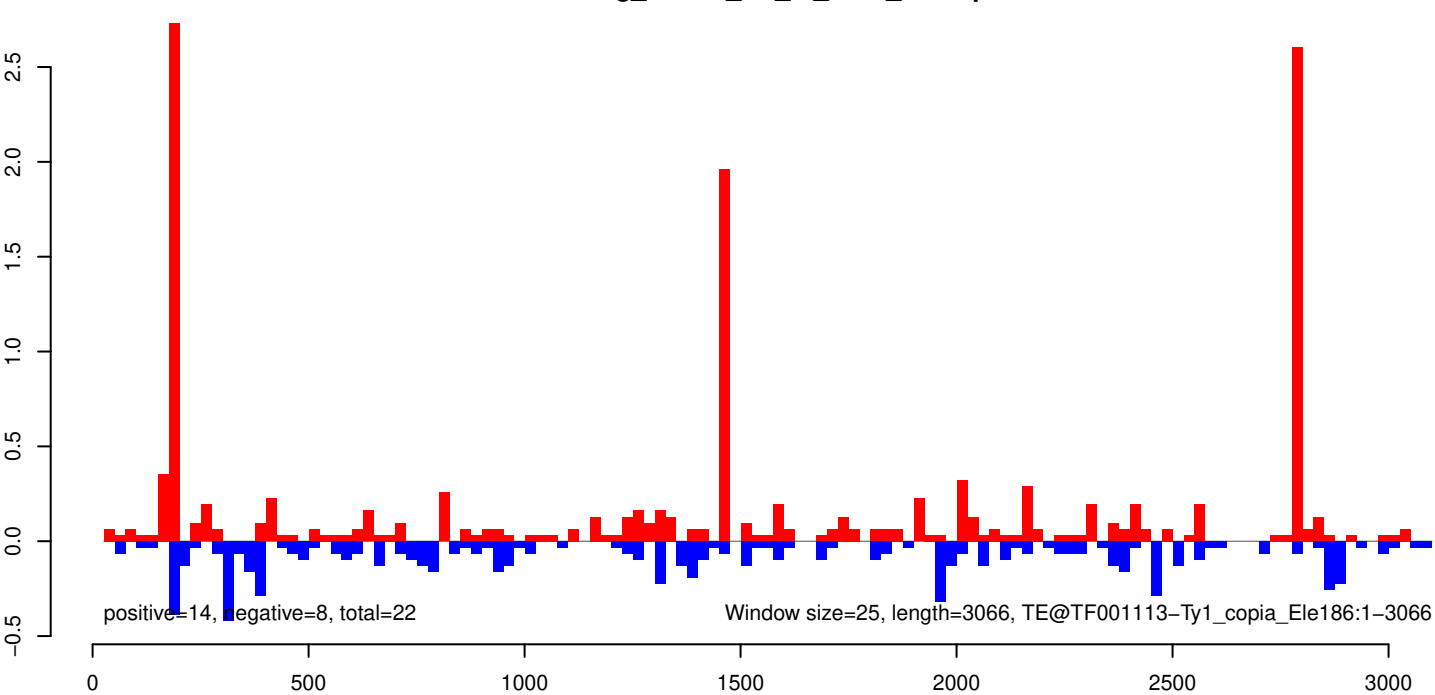

AeAeg_Whole_ZV_In_RNA_GP.18_23.rep

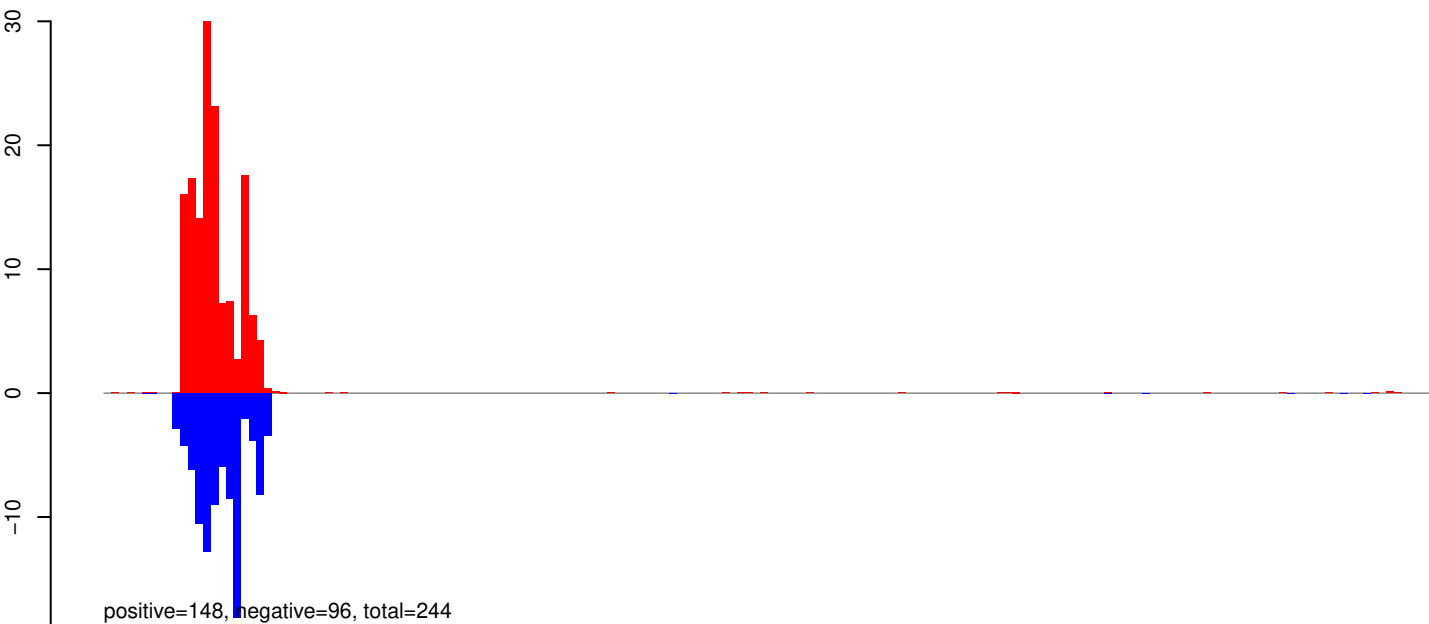

AeAeg_Whole_ZV_In_RNA_GP.24_35.rep

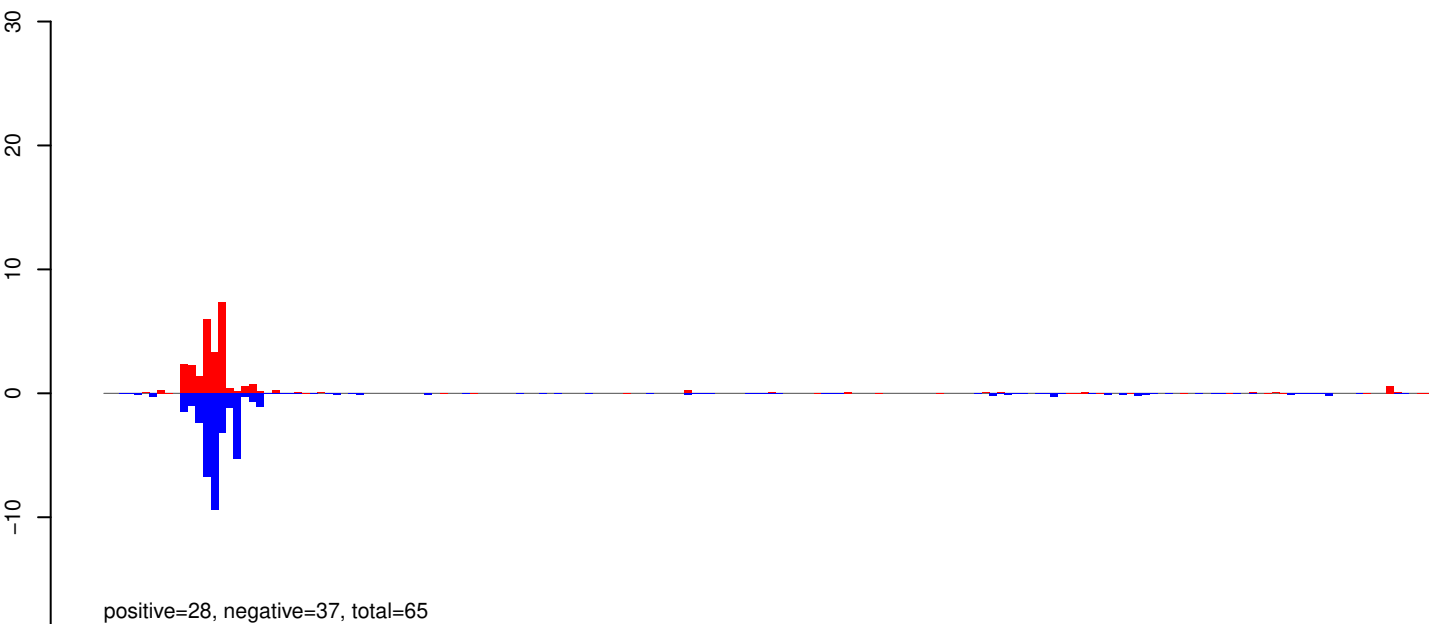

AeAeg_Whole_ZV_In_RNA_GP.rep

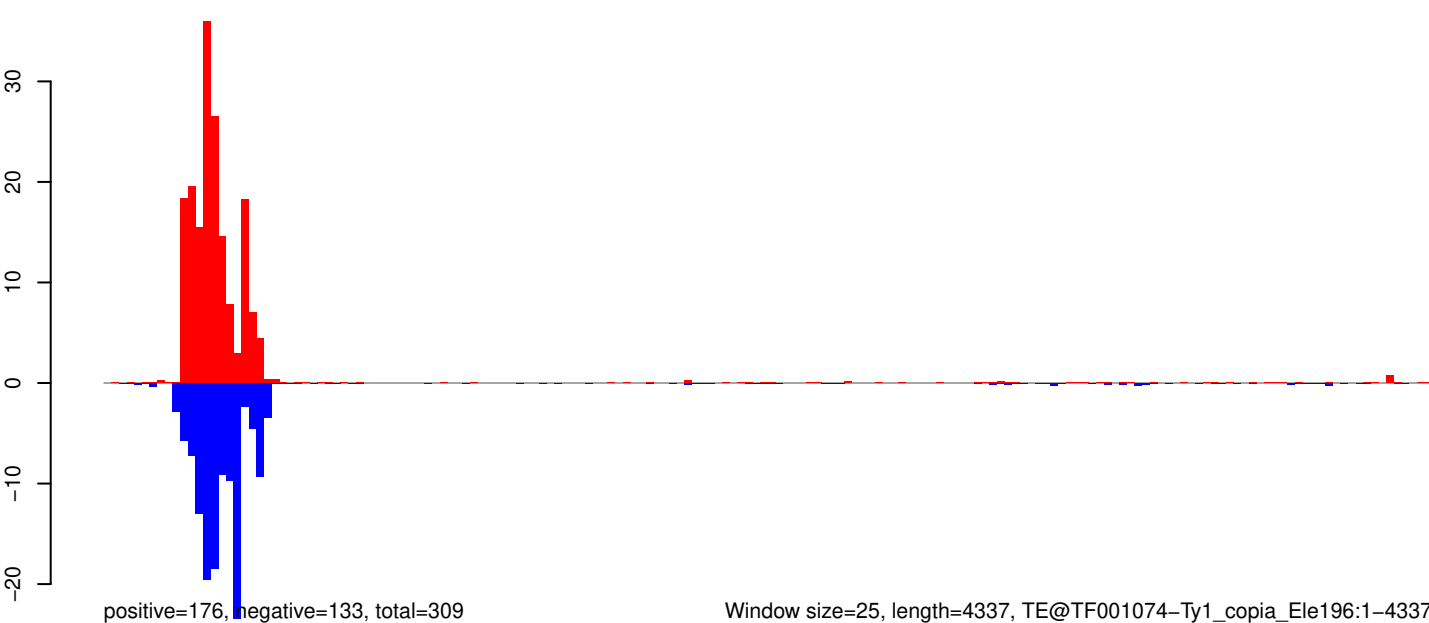

Window size=25, length=4337, TE@TF001074-Ty1_copia_Ele196:1-4337

0 1000 2000 3000 4000

AeAeg_Whole_ZV_In_RNA_GP.18_23.rep

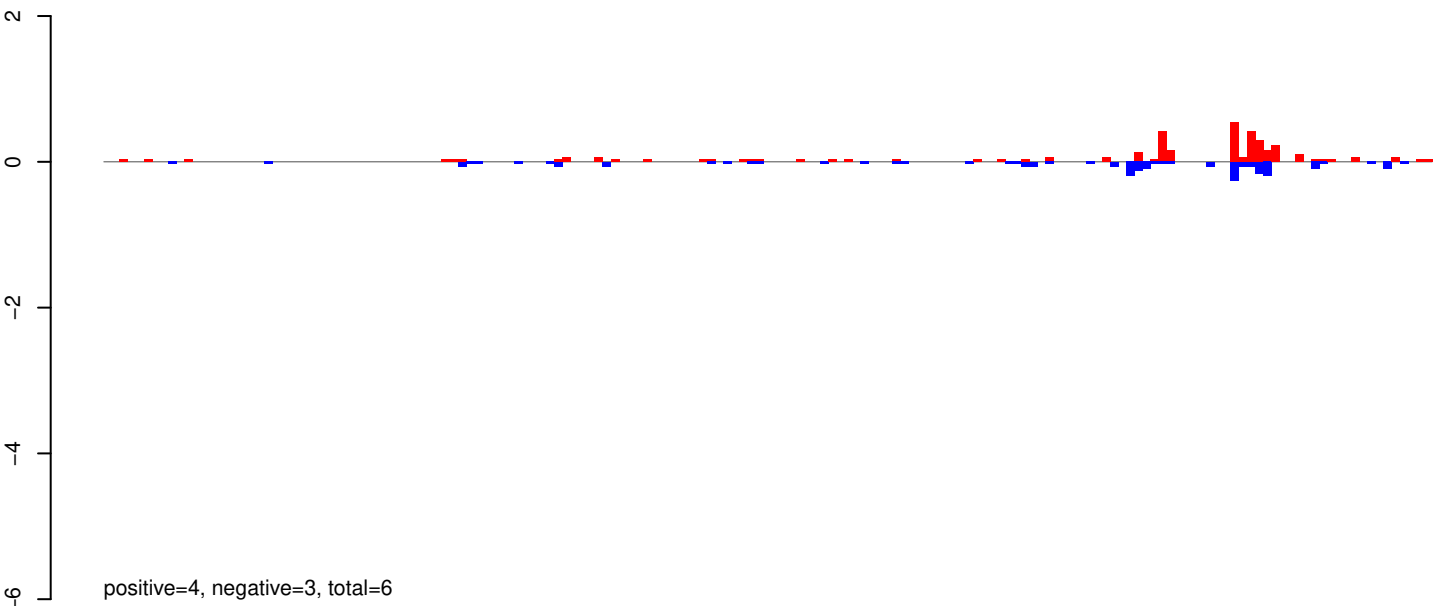

AeAeg_Whole_ZV_In_RNA_GP.24_35.rep

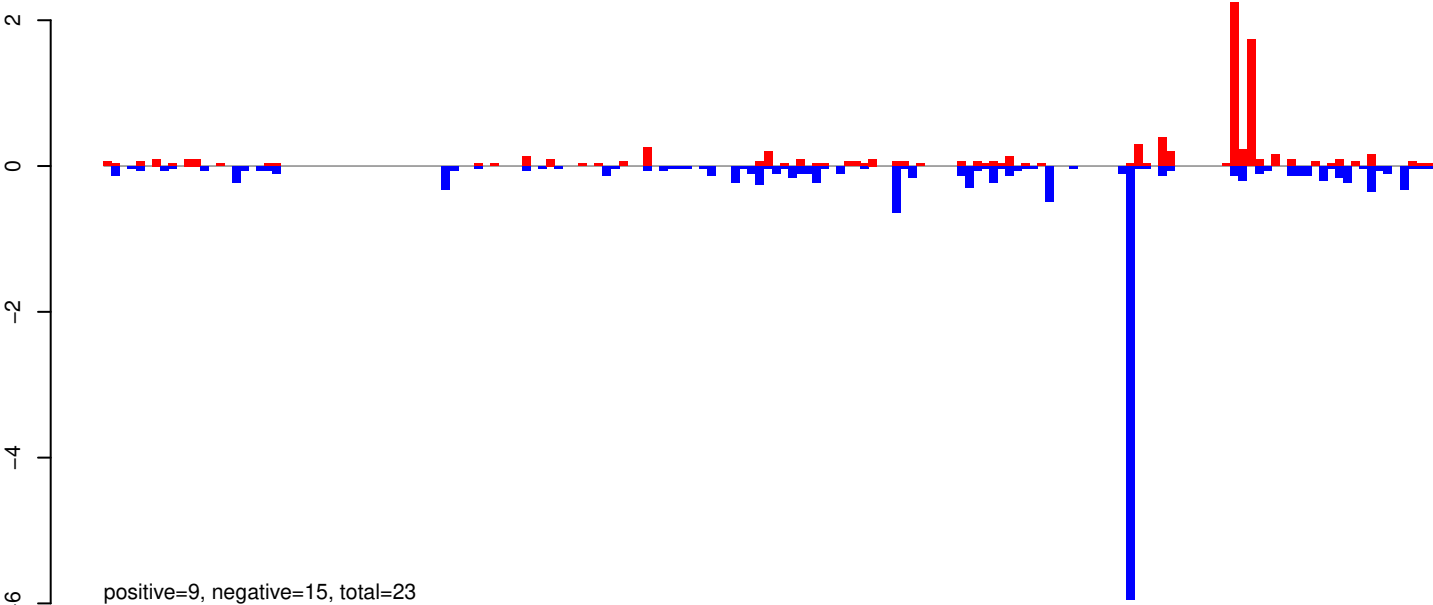

AeAeg_Whole_ZV_In_RNA_GP.rep

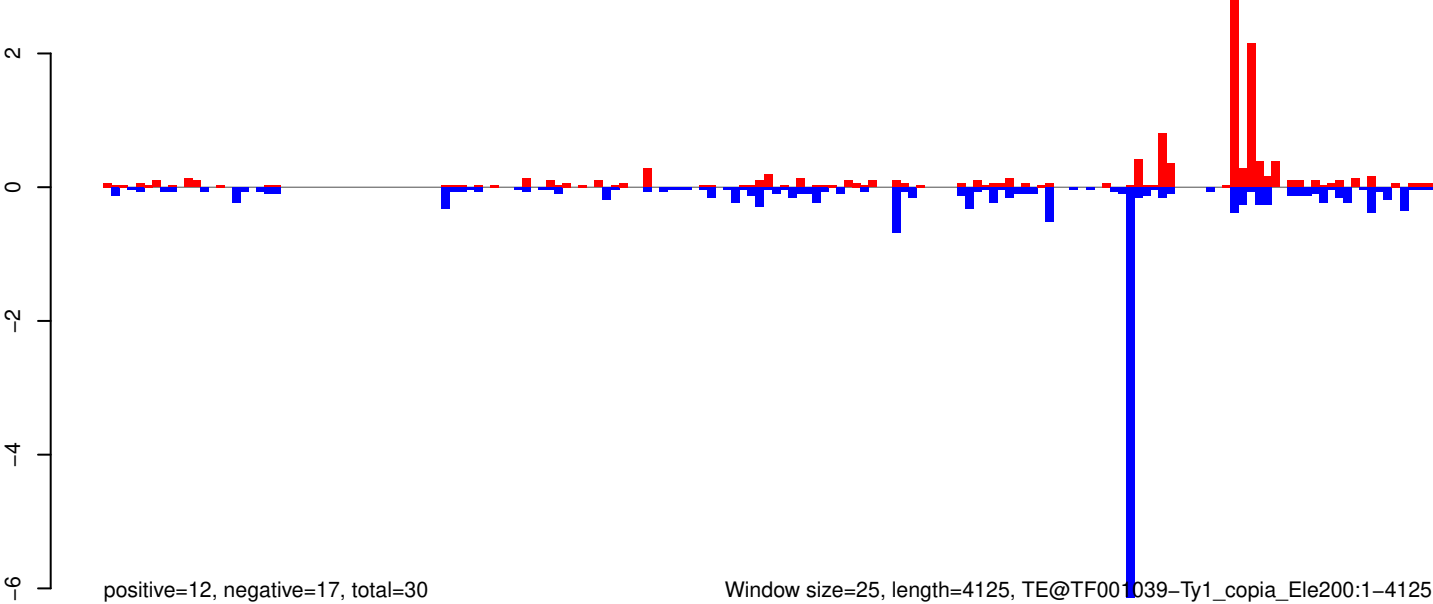

Window size=25, length=4125, TE@TF001039-Ty1_copia_Ele200:1-4125

AeAeg_Whole_ZV_In_RNA_GP.18_23.rep

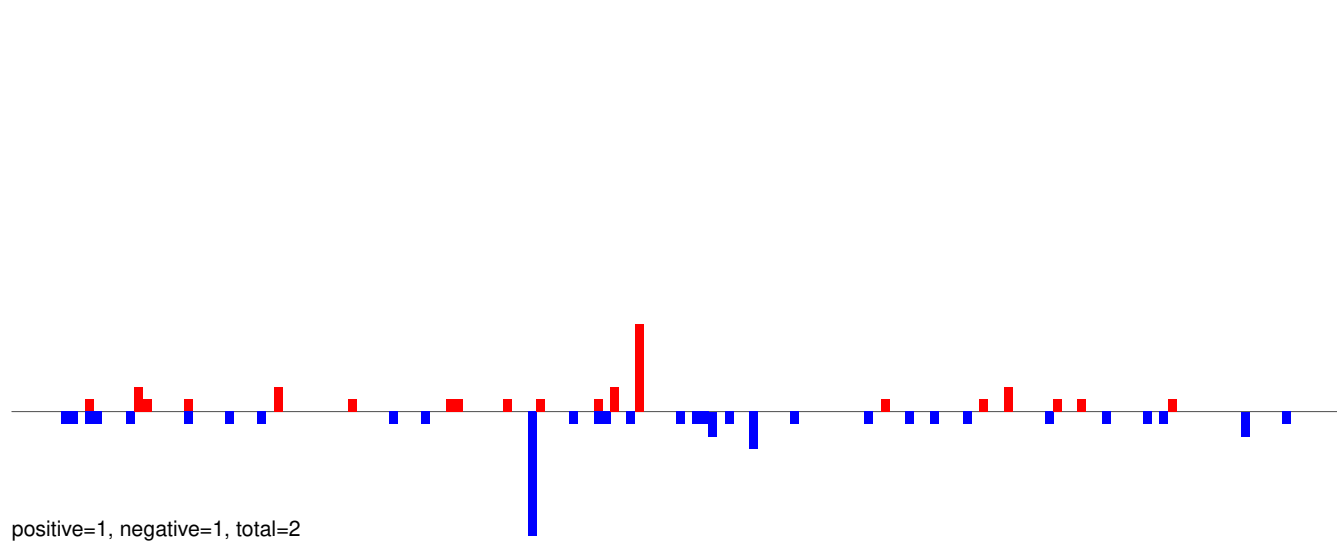

AeAeg_Whole_ZV_In_RNA_GP.24_35.rep

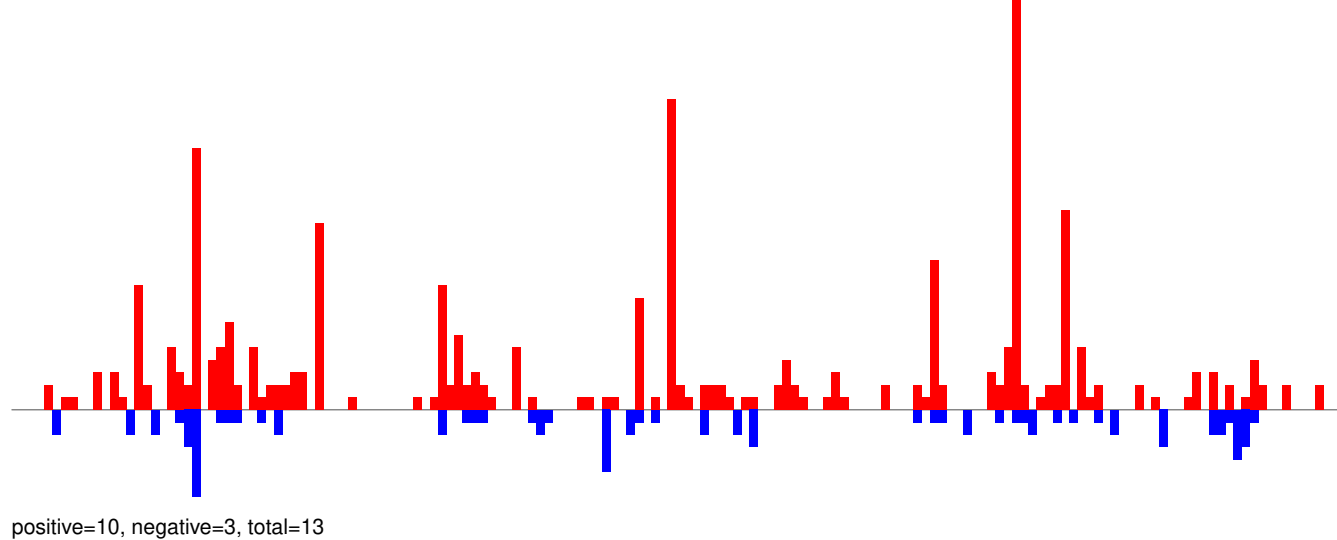

AeAeg_Whole_ZV_In_RNA_GP.rep

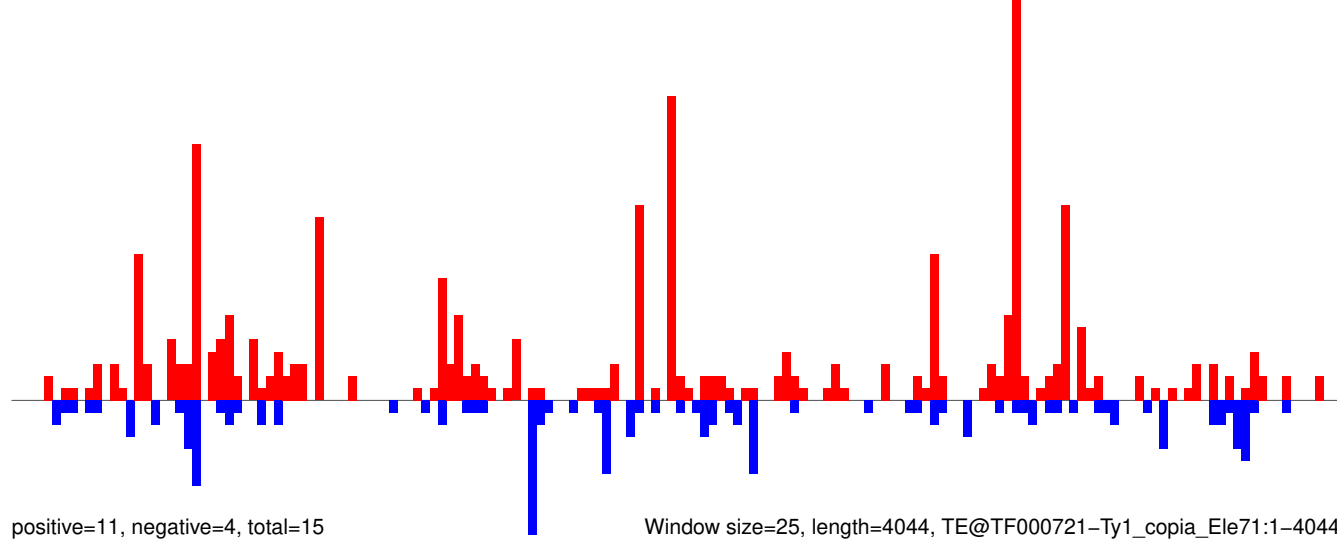

Window size=25, length=4044, TE@TF000721-Ty1_copia_Ele71:1-4044

0 1000 2000 3000 4000

AeAeg_Whole_ZV_In_RNA_GP.18_23.rep

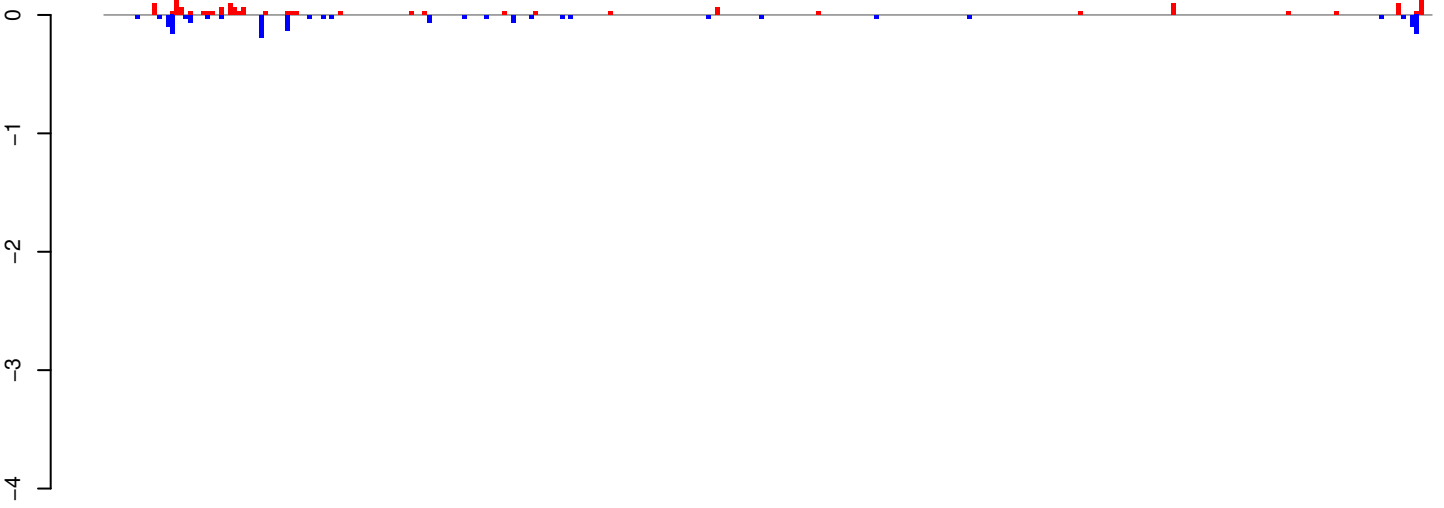

positive=2, negative=2, total=3

AeAeg_Whole_ZV_In_RNA_GP.24_35.rep

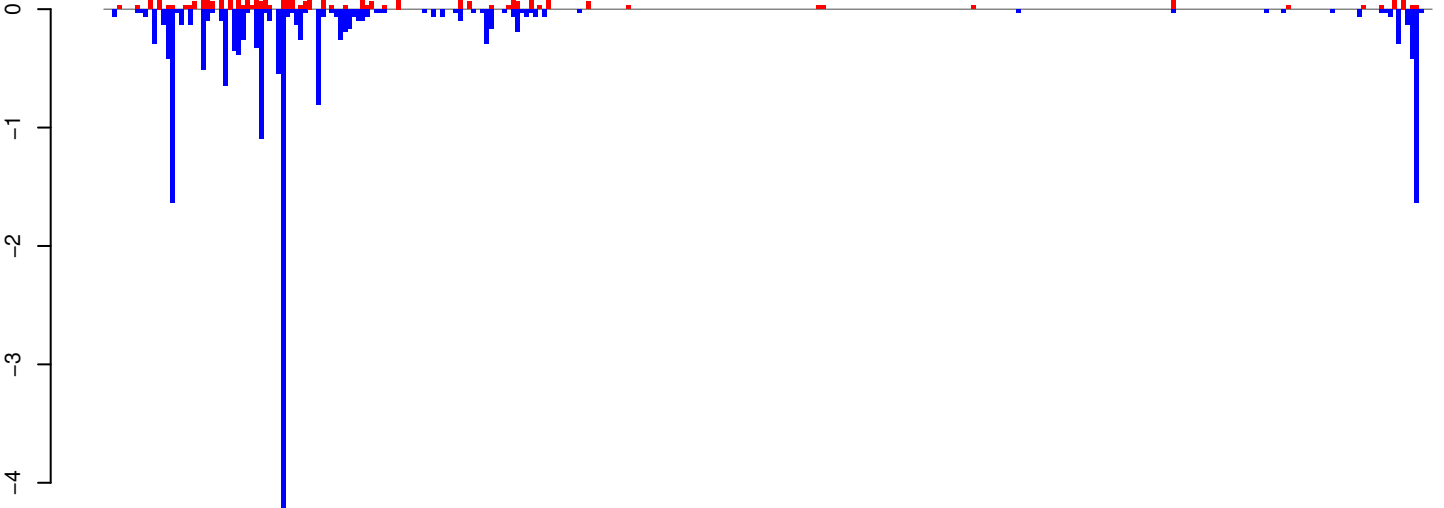

positive=6, negative=19, total=25

AeAeg_Whole_ZV_In_RNA_GP.rep

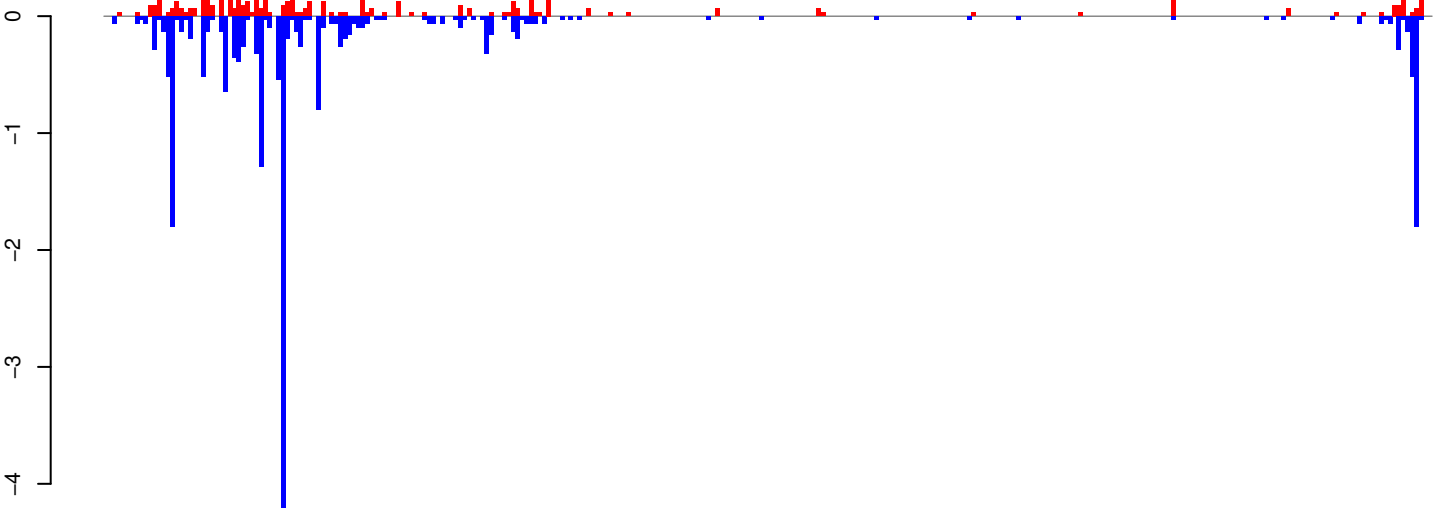

positive=8, negative=20, total=28

Window size=25, length=7478, TE@TF000593-Pao_Bel_Ele140:1-7478

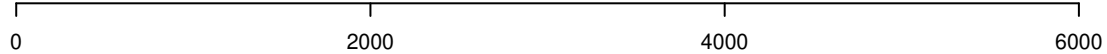

AeAeg_Whole_ZV_In_RNA_GP.18_23.rep

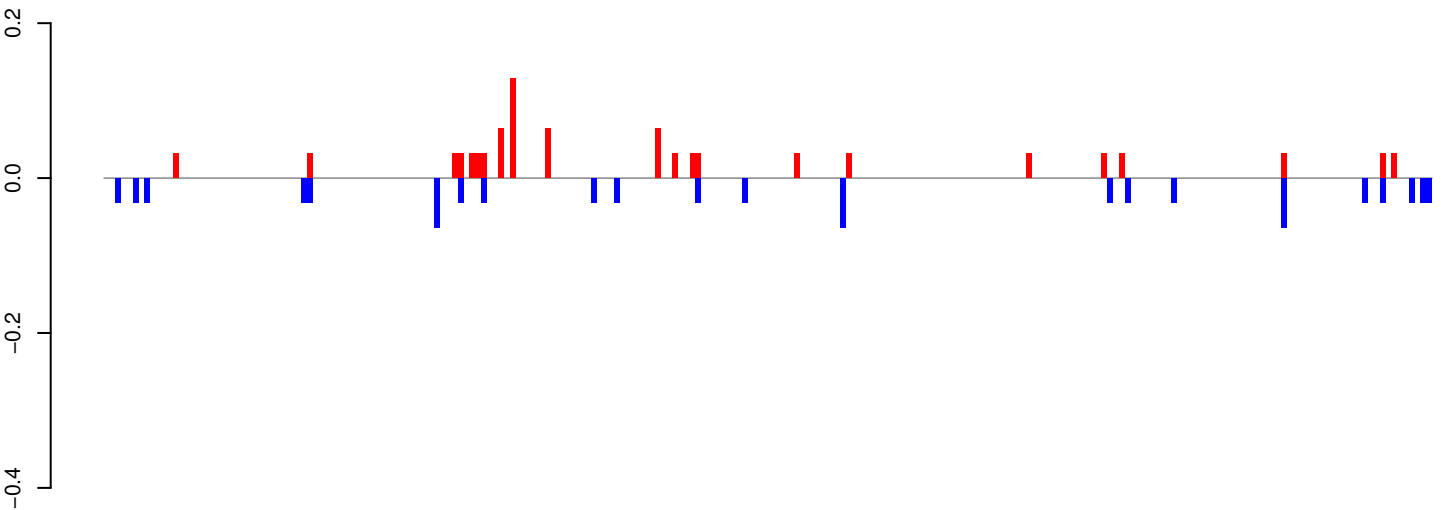

positive=1, negative=1, total=2

AeAeg_Whole_ZV_In_RNA_GP.24_35.rep

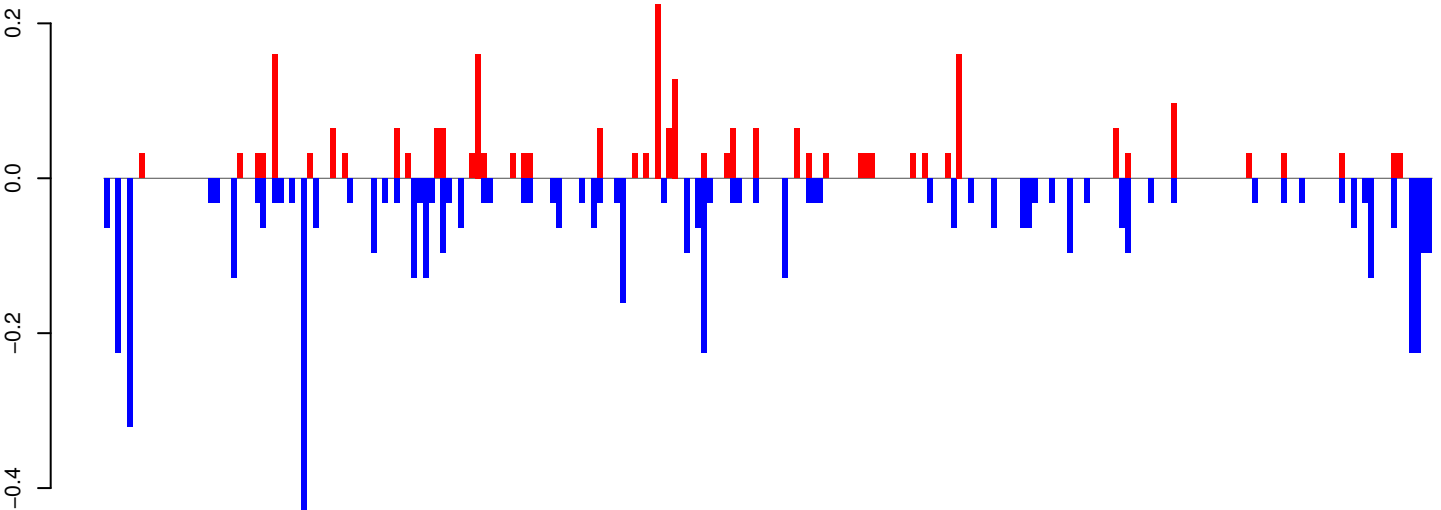

positive=3, negative=5, total=8

AeAeg_Whole_ZV_In_RNA_GP.rep

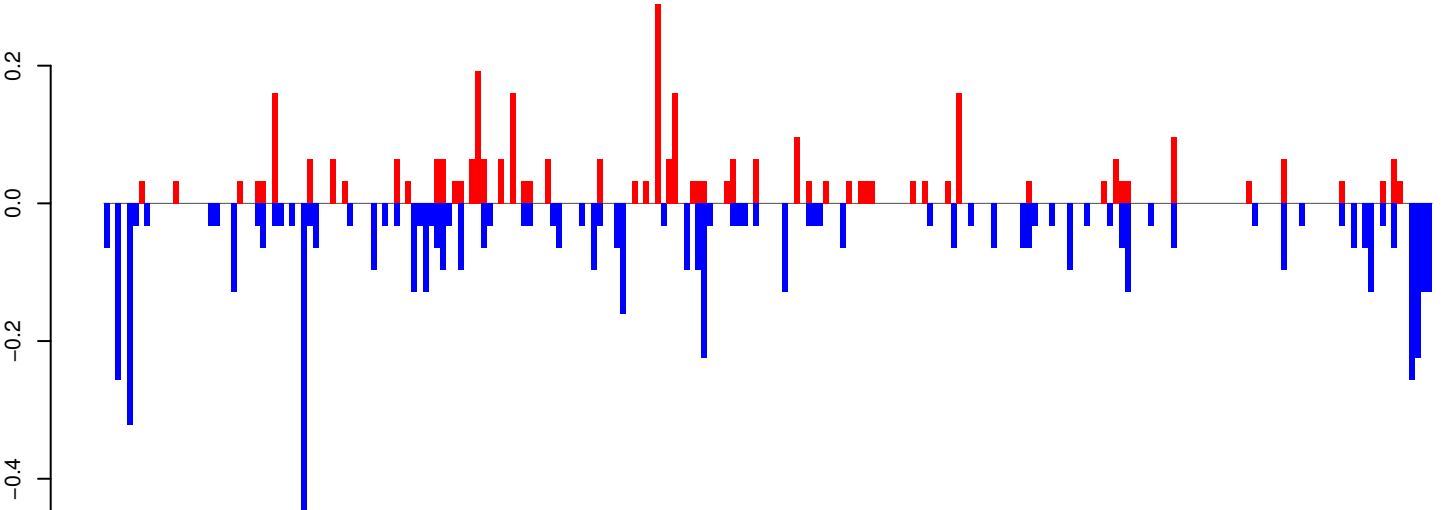

positive=3, negative=6, total=10

Window size=25, length=5712, TE@TF000381-Ty3_gypsy_Ele99:1-5712

AeAeg_Whole_ZV_In_RNA_GP.18_23.rep

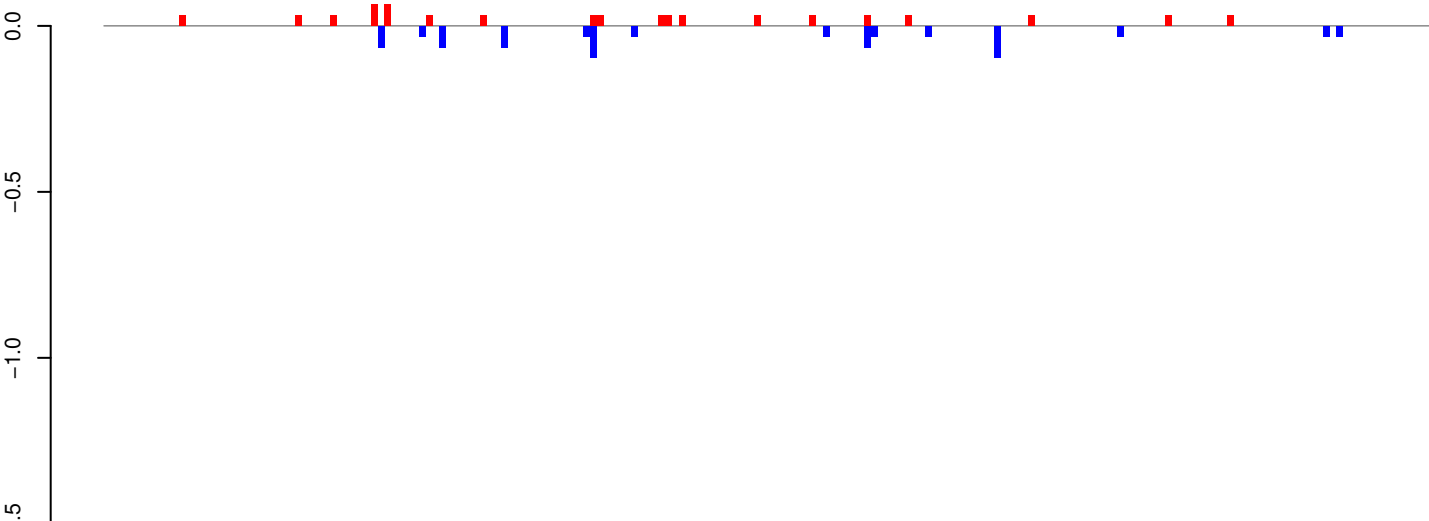

positive=1, negative=1, total=1

AeAeg_Whole_ZV_In_RNA_GP.24_35.rep

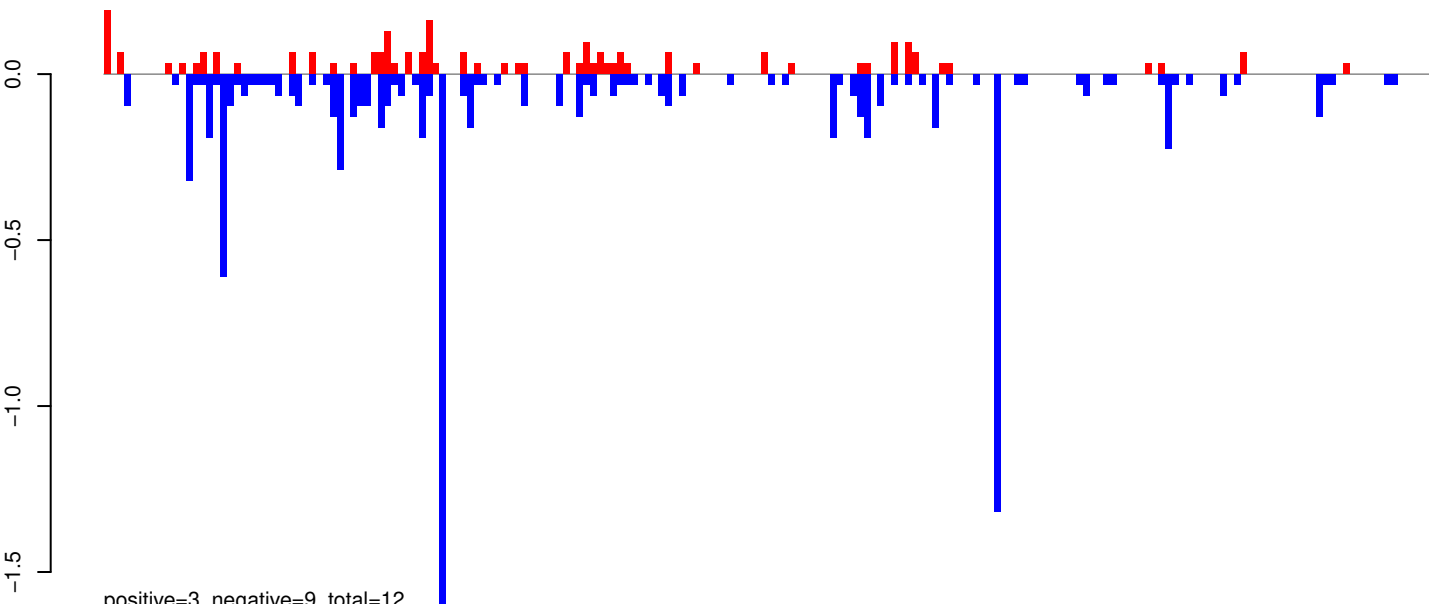

positive=3, negative=9, total=12

AeAeg_Whole_ZV_In_RNA_GP.rep

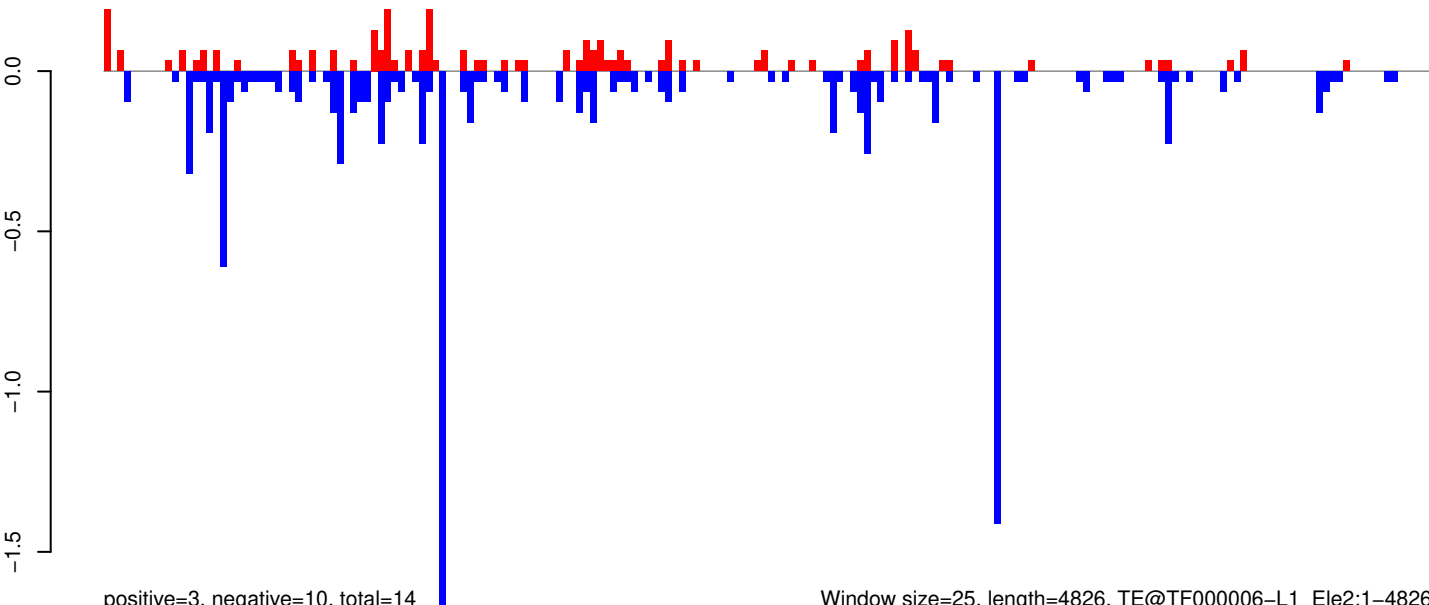

positive=3, negative=10, total=14

Window size=25, length=4826, TE@TF000006-L1_Ele2:1-4826

0 1000 2000 3000 4000 5000

AeAeg_Whole_ZV_In_RNA_GP.18_23.rep

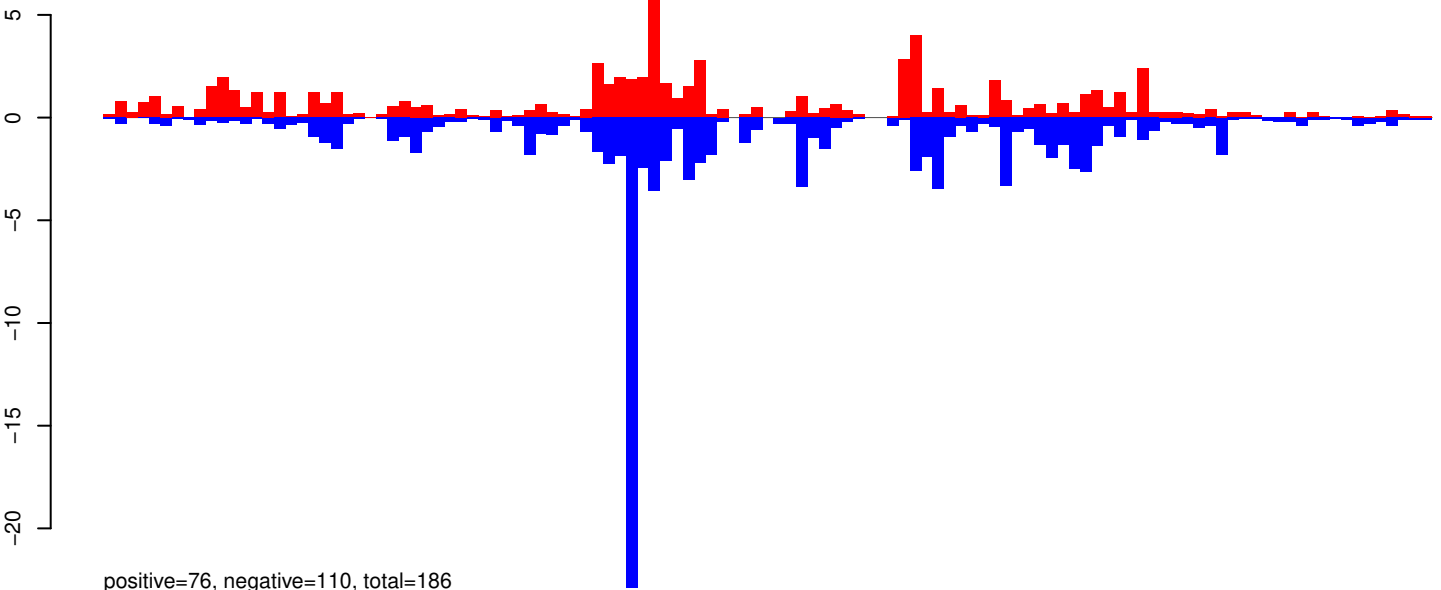

AeAeg_Whole_ZV_In_RNA_GP.24_35.rep

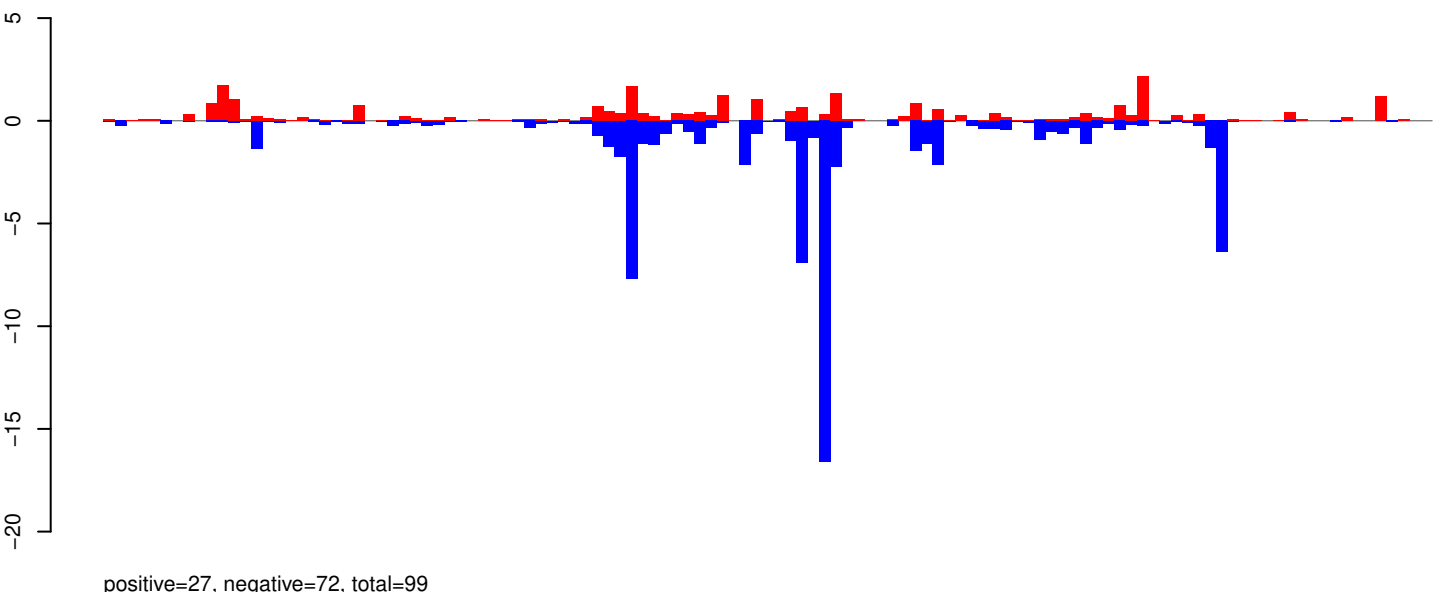

AeAeg_Whole_ZV_In_RNA_GP.rep

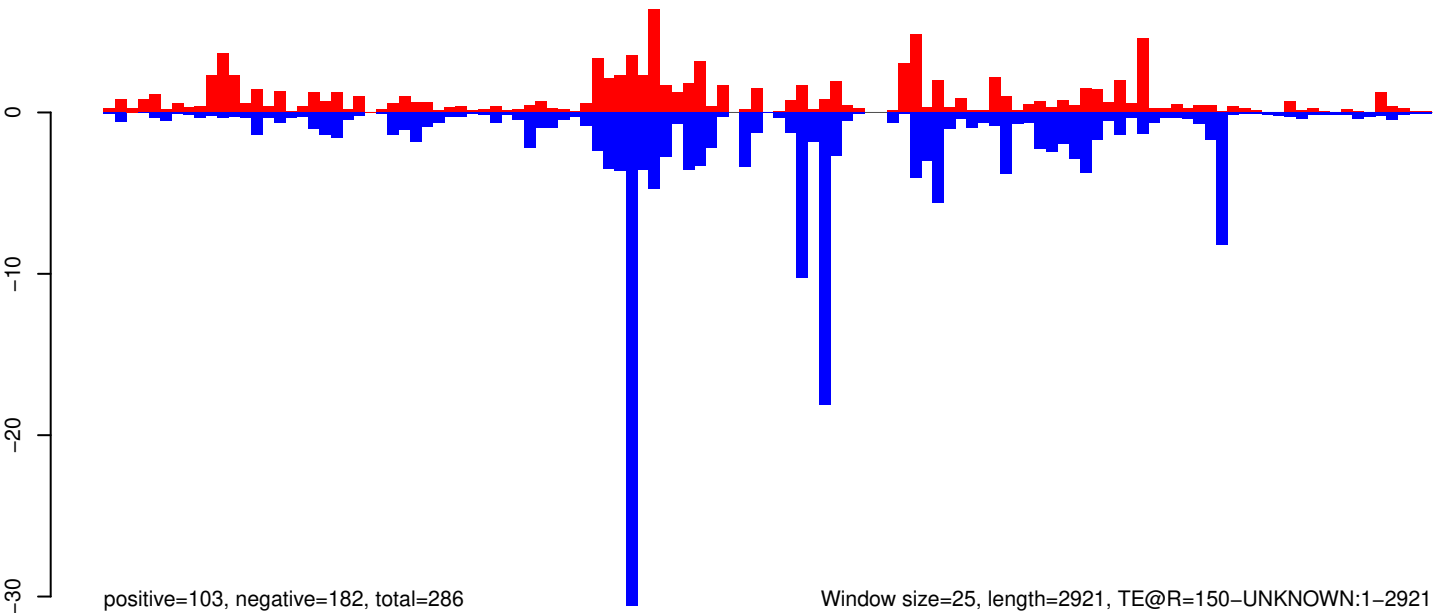

Window size=25, length=2921, TE@R=150-UNKNOWN:1-2921

0 500 1000 1500 2000 2500 3000

AeAeg_Whole_ZV_In_RNA_GP.18_23.rep

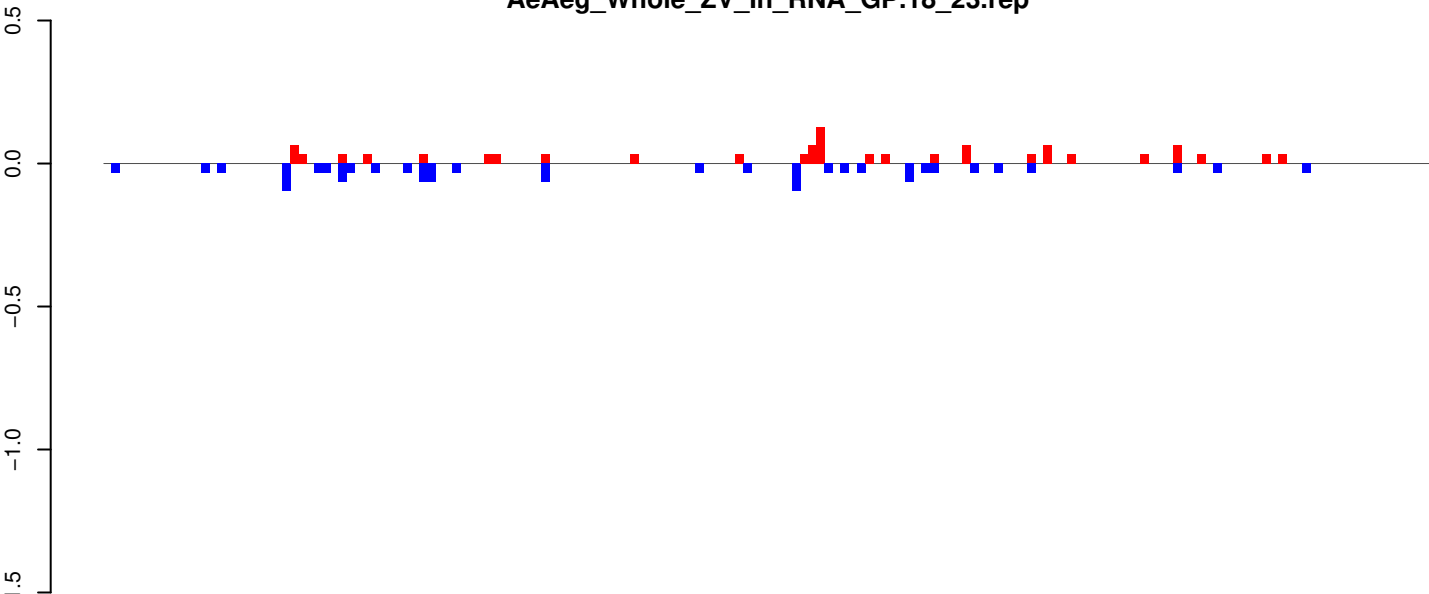

AeAeg_Whole_ZV_In_RNA_GP.24_35.rep

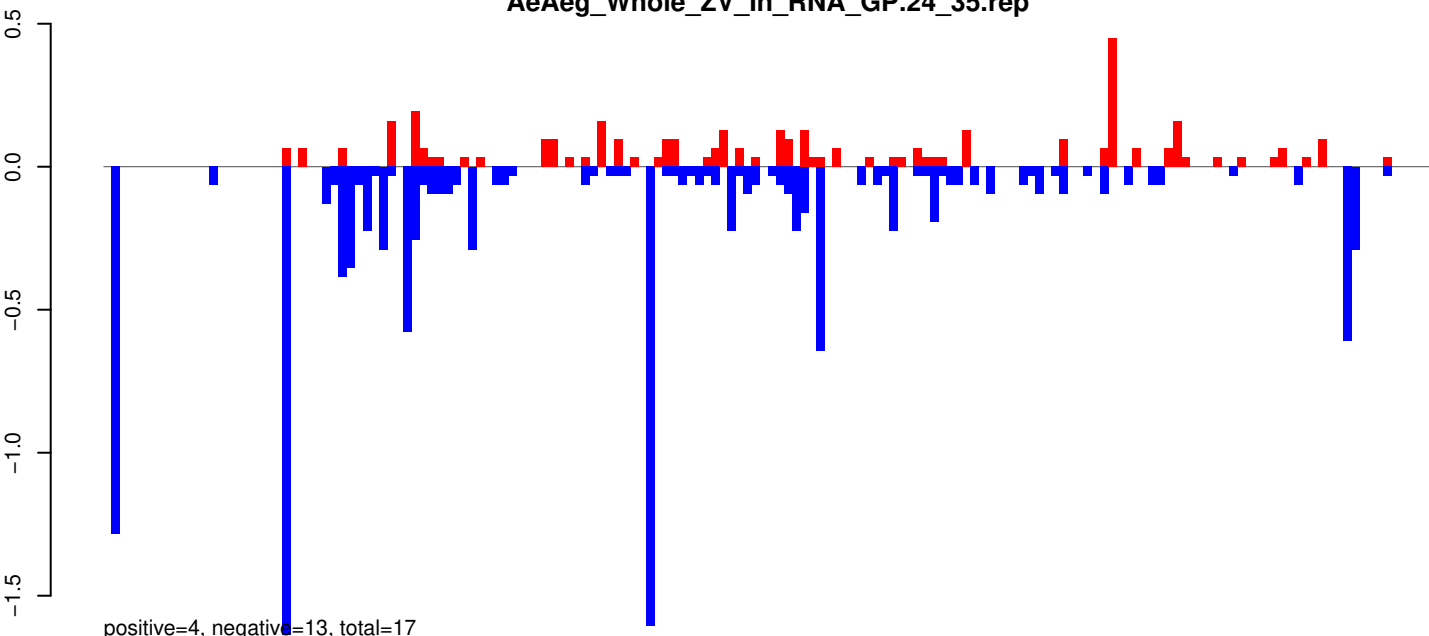

AeAeg_Whole_ZV_In_RNA_GP.rep

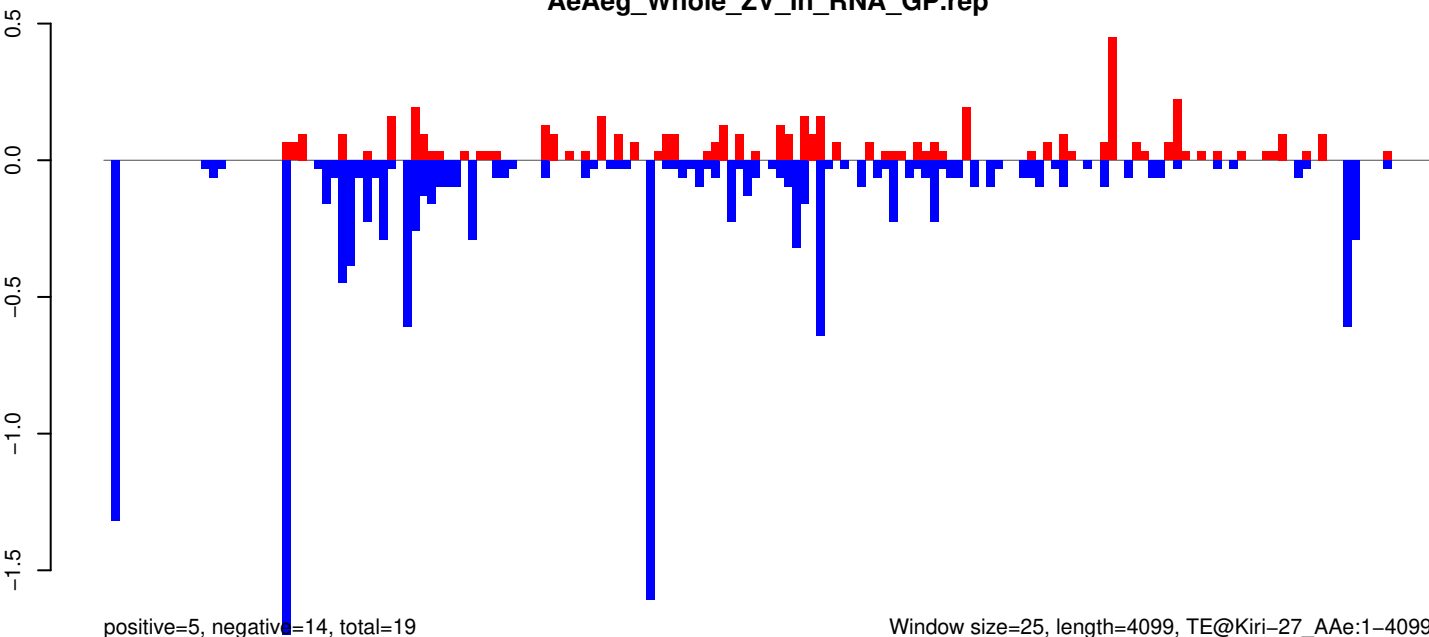

Window size=25, length=4099, TE@Kiri-27_AAe:1-4099

AeAeg_Whole_ZV_In_RNA_GP.18_23.rep

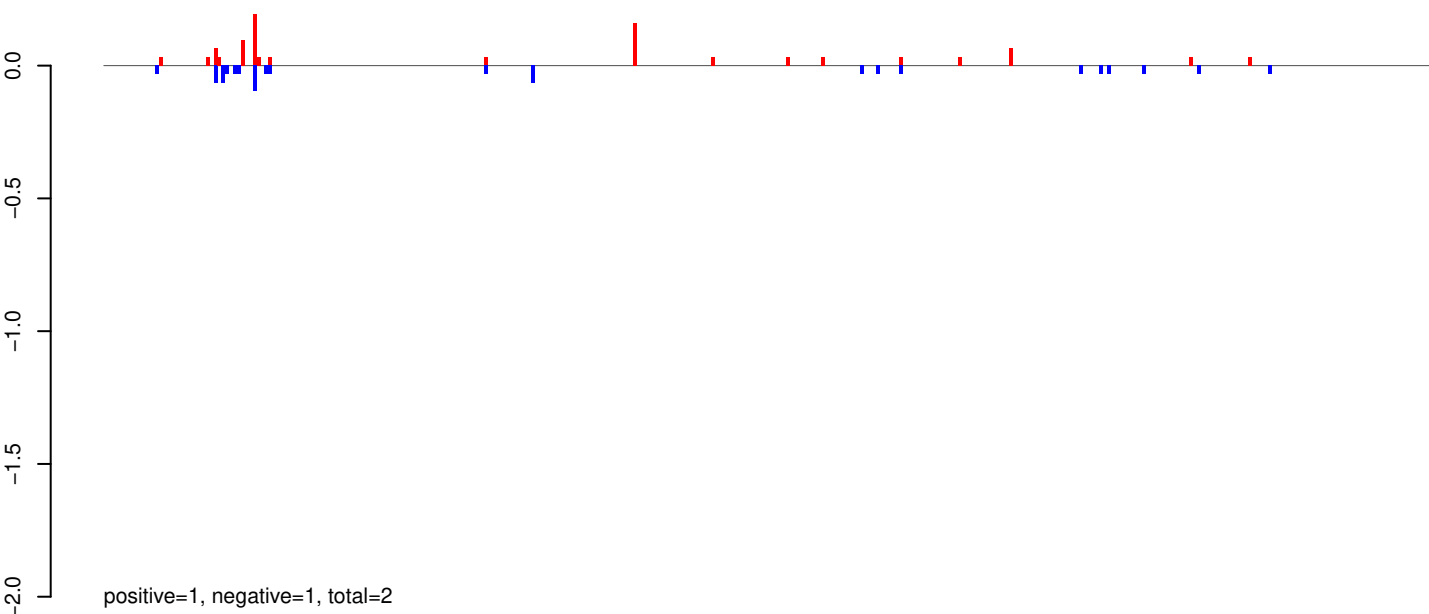

AeAeg_Whole_ZV_In_RNA_GP.24_35.rep

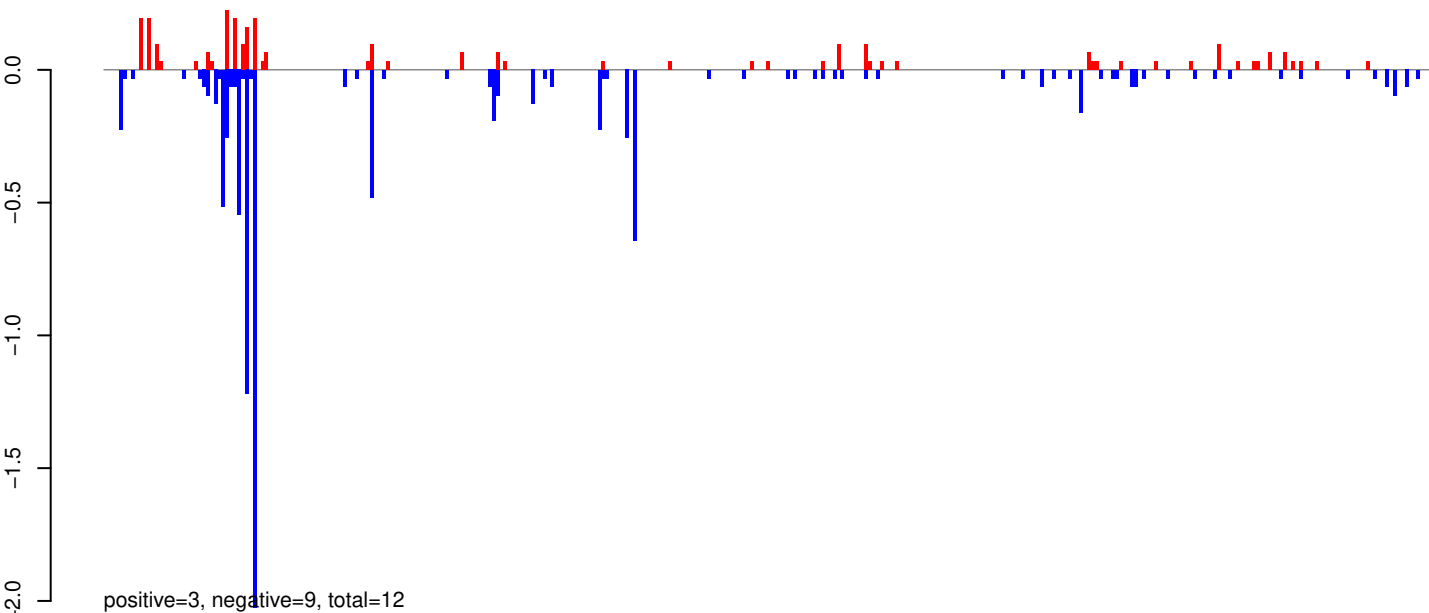

AeAeg_Whole_ZV_In_RNA_GP.rep

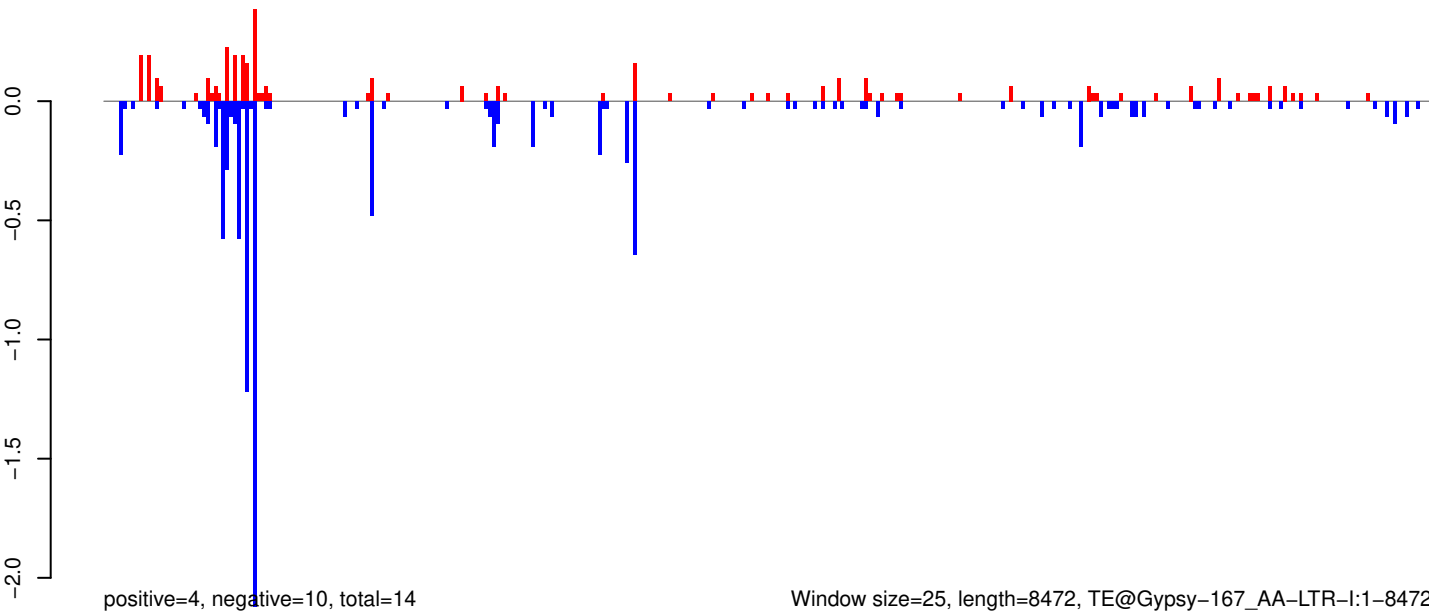

0 2000 4000 6000 8000

AeAeg_Whole_ZV_In_RNA_GP.18_23.rep

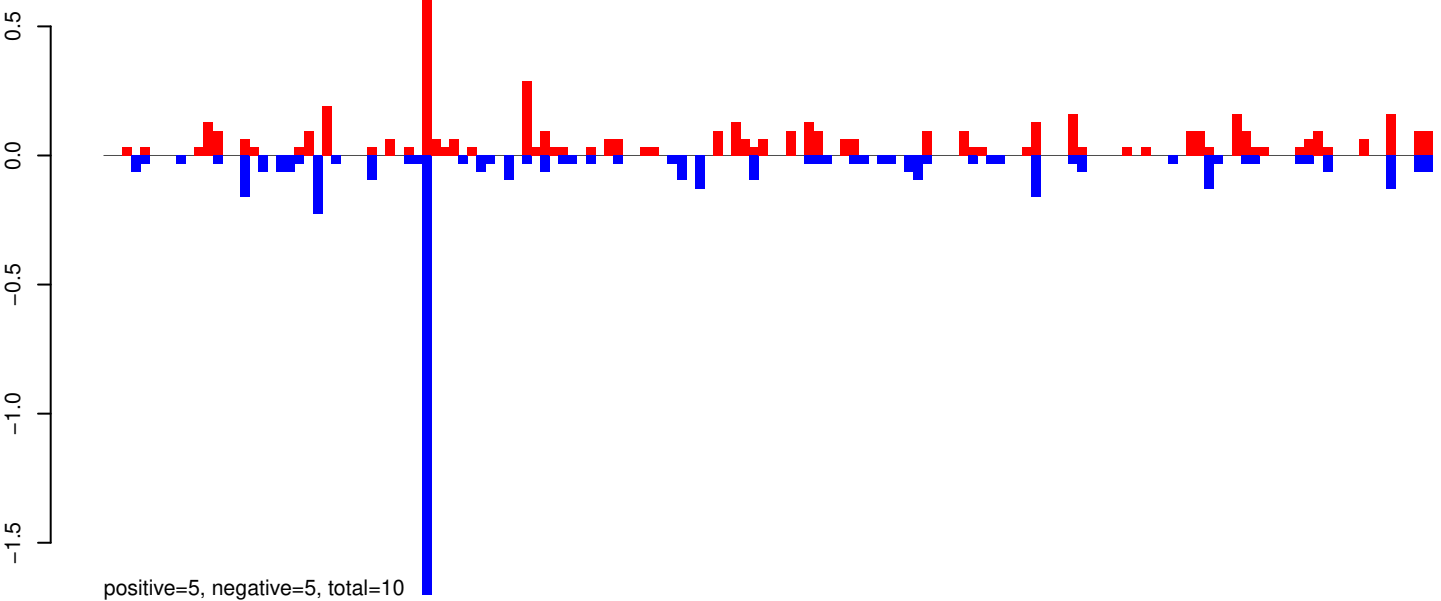

AeAeg_Whole_ZV_In_RNA_GP.24_35.rep

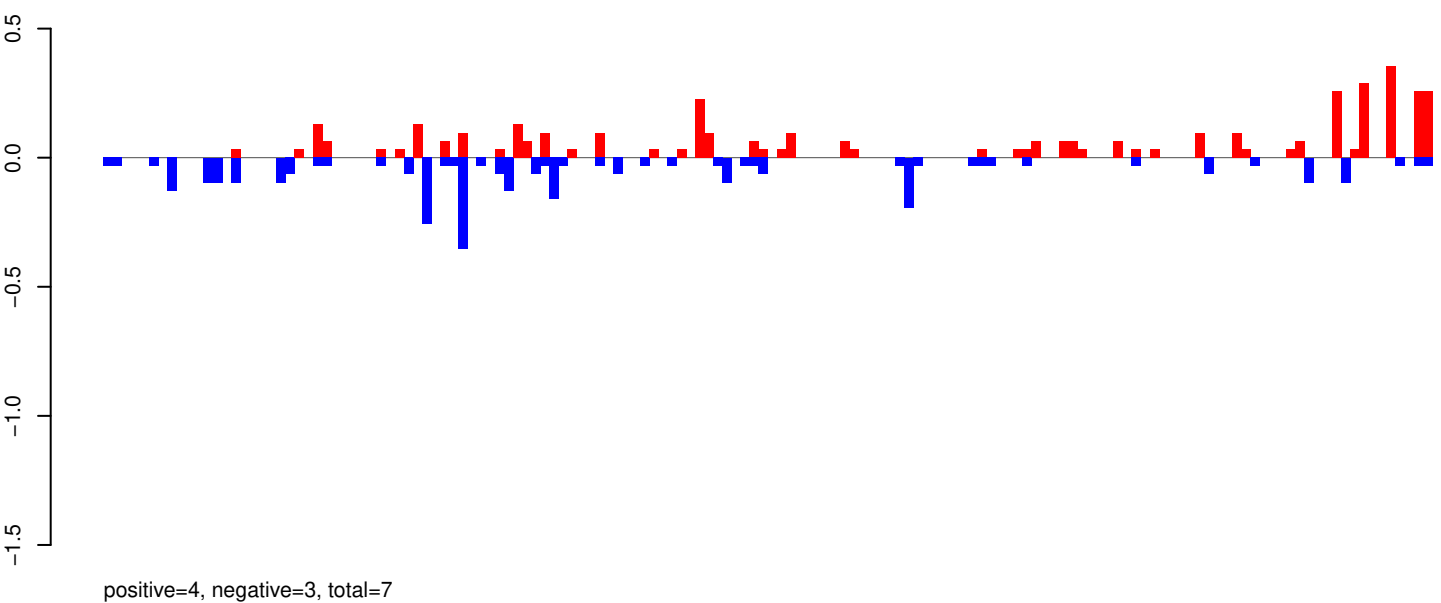

AeAeg_Whole_ZV_In_RNA_GP.rep

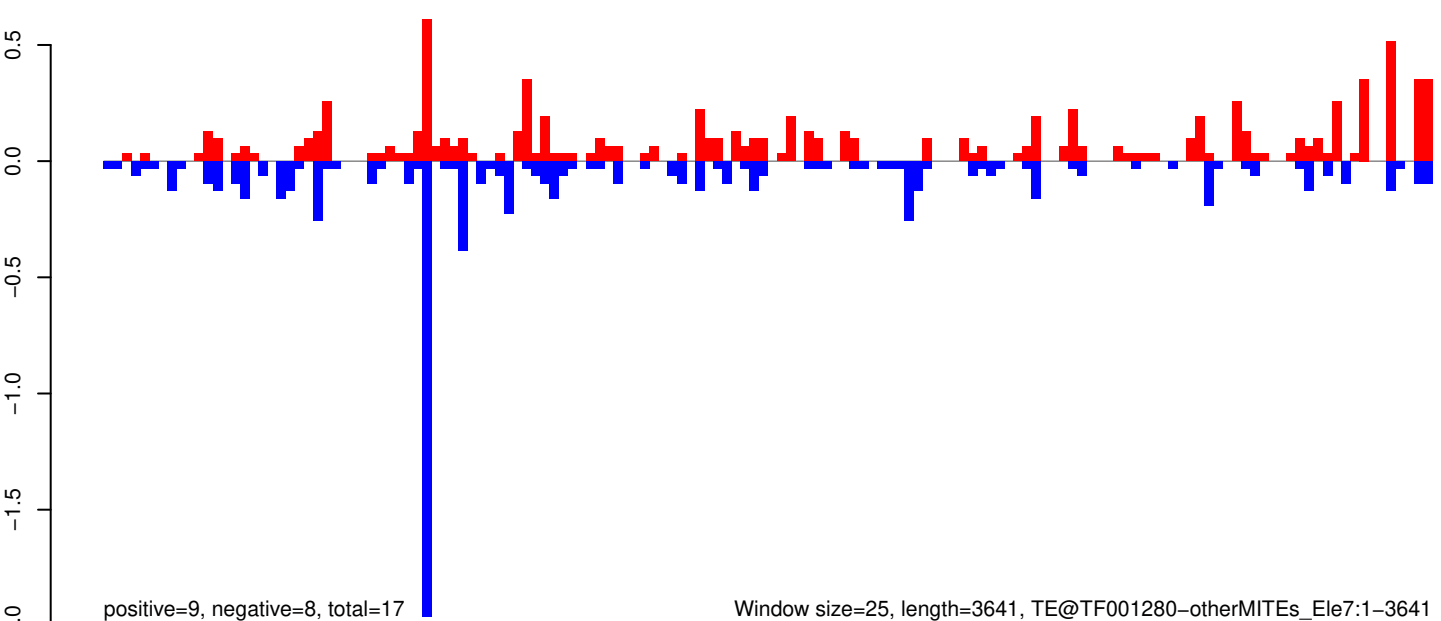

Window size=25, length=3641, TE@TF001280-otherMITEs_Ele7:1-3641

0 1000 2000 3000

AeAeg_Whole_ZV_In_RNA_GP.18_23.rep

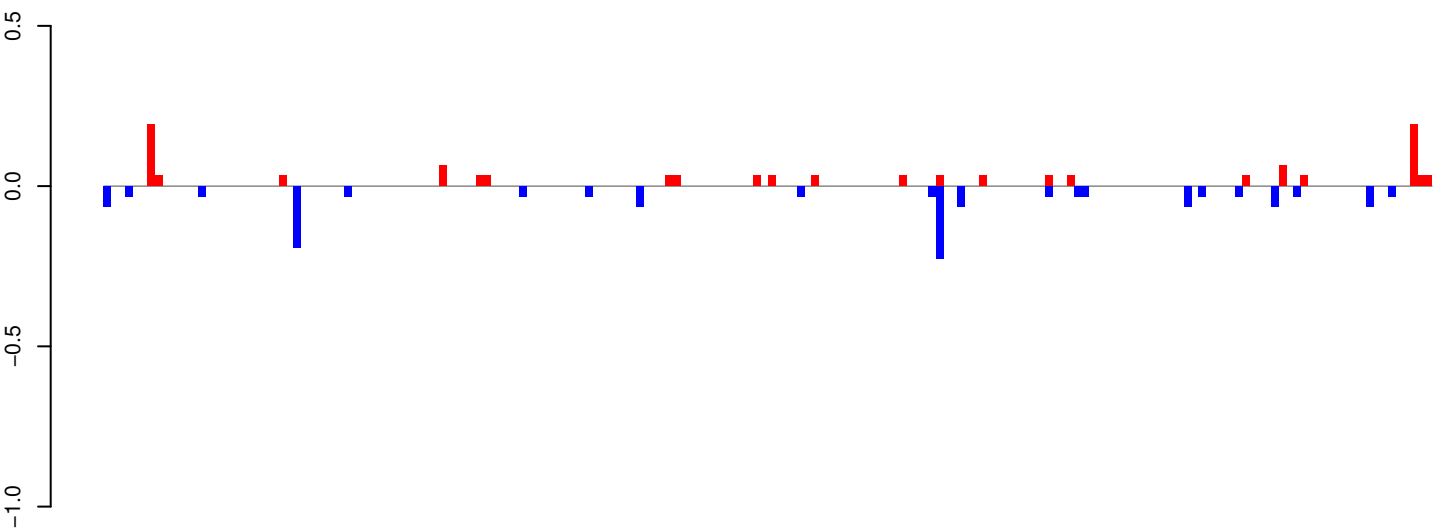

positive=1, negative=1, total=2

AeAeg_Whole_ZV_In_RNA_GP.24_35.rep

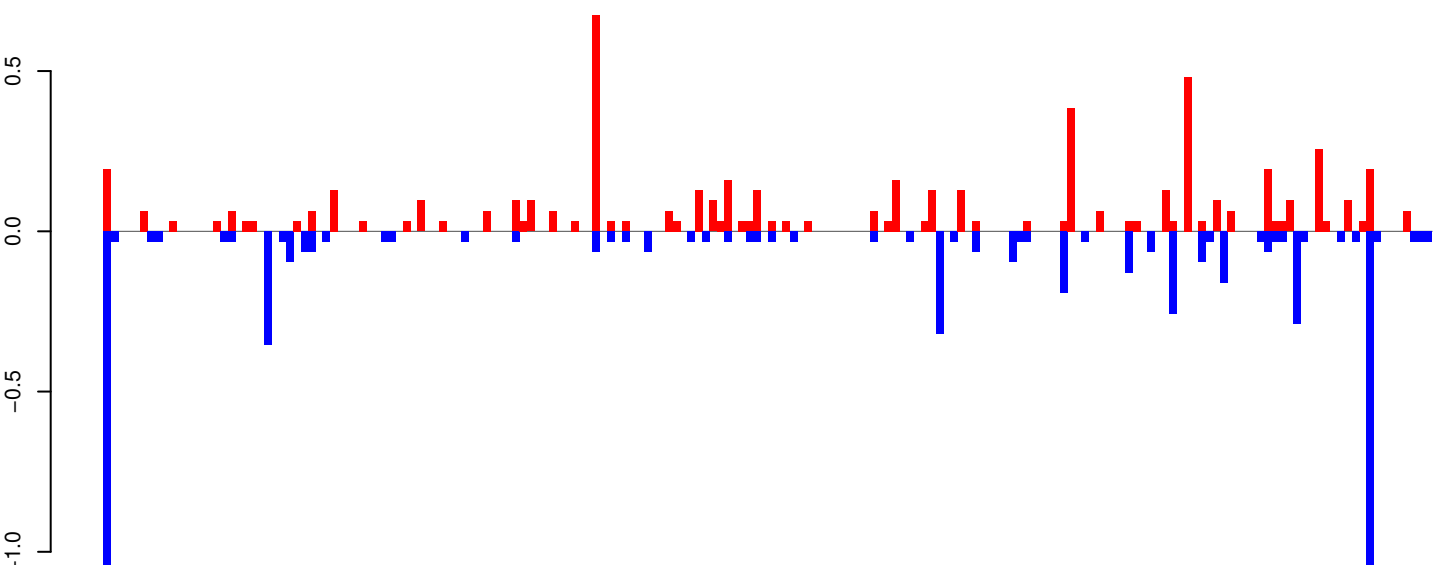

positive=6, negative=6, total=12

AeAeg_Whole_ZV_In_RNA_GP.rep

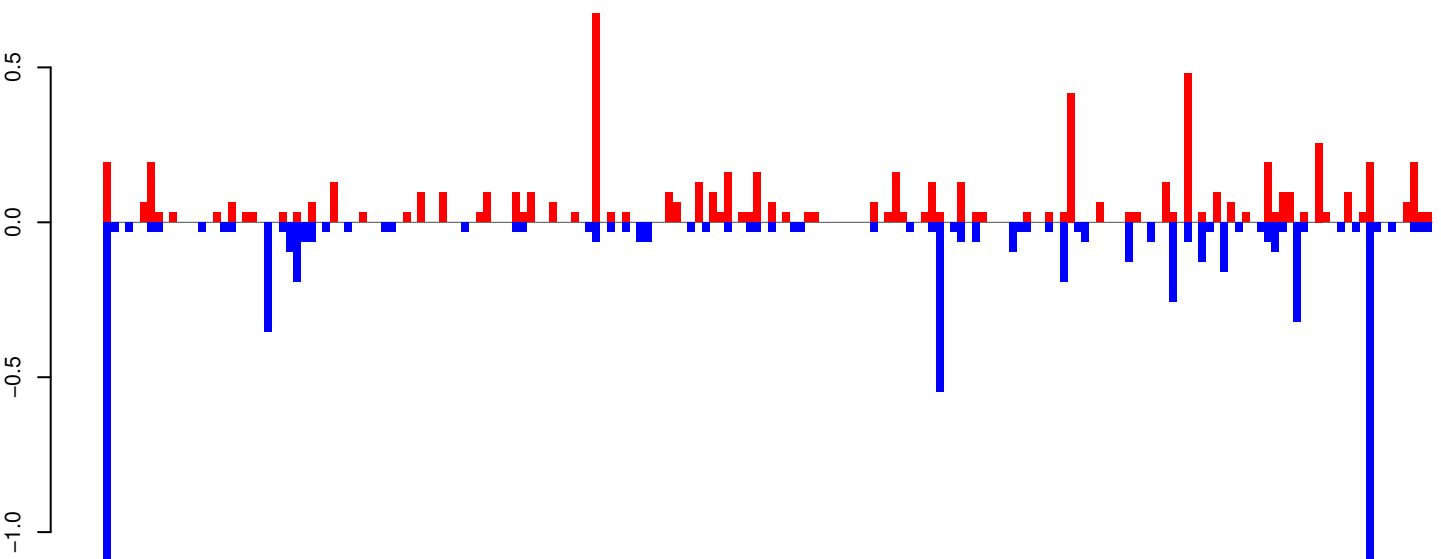

positive=7, negative=7, total=14

Window size=25, length=4548, TE@TF000630-Ty1_copia_Ele18:1-4548

0 1000 2000 3000 4000

AeAeg_Whole_ZV_In_RNA_GP.18_23.rep

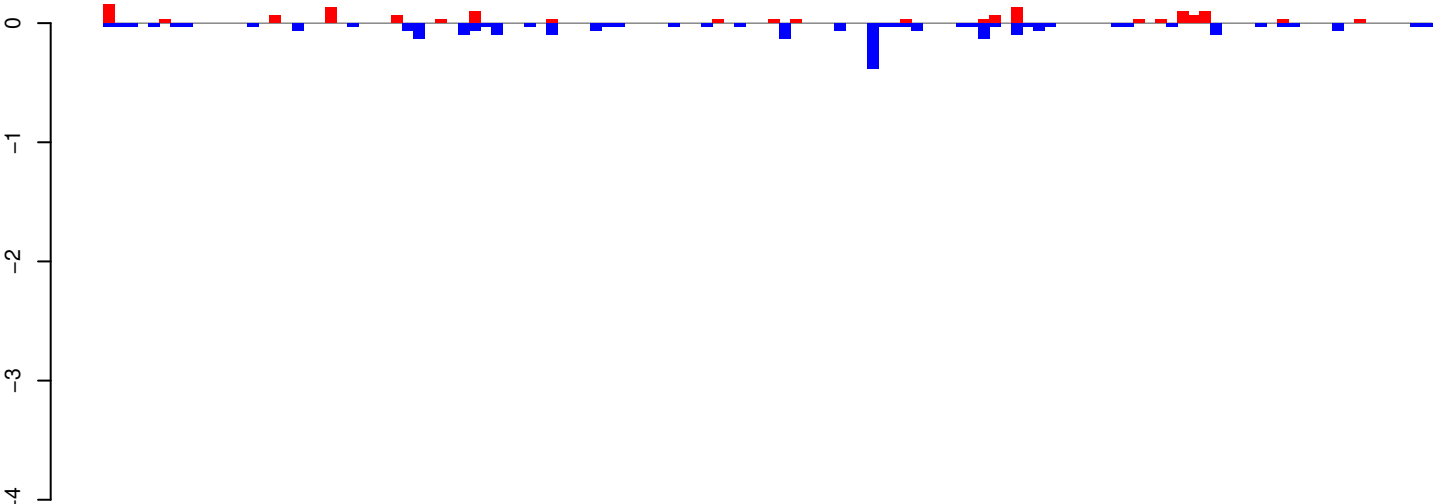

positive=1, negative=3, total=4

AeAeg_Whole_ZV_In_RNA_GP.24_35.rep

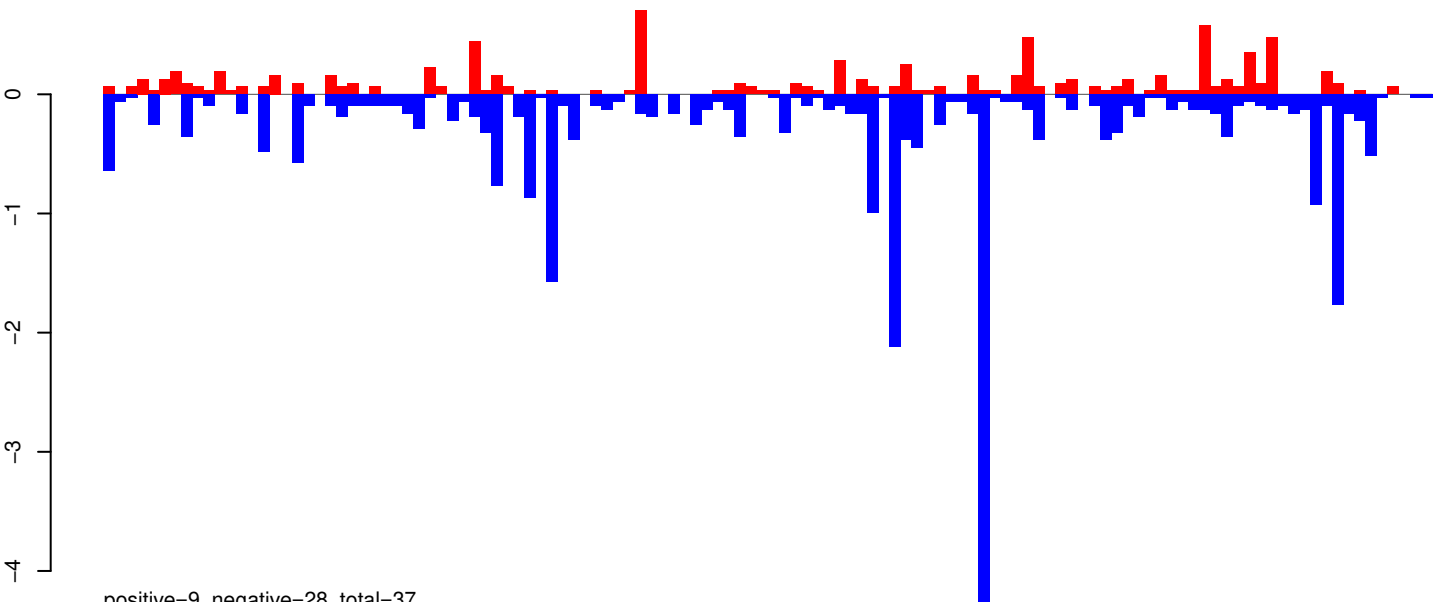

positive=9, negative=28, total=37

AeAeg_Whole_ZV_In_RNA_GP.rep

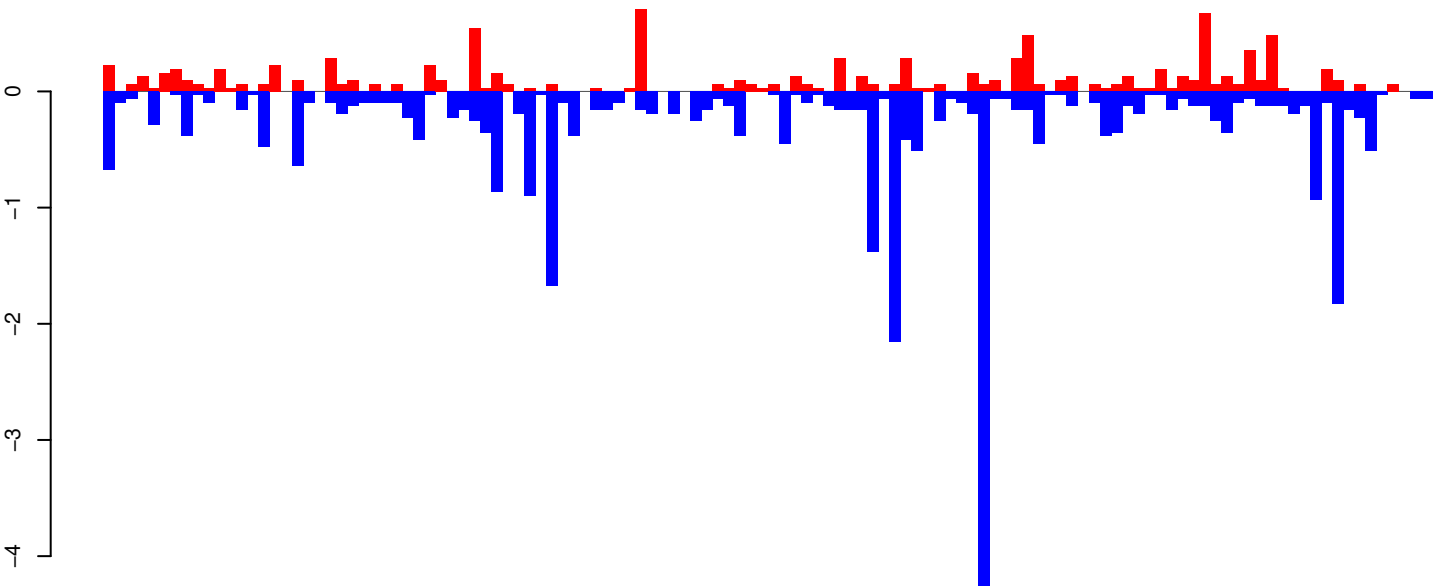

positive=10, negative=31, total=41

Window size=25, length=2999, TE@CR1-109_A Ae:1-2999

0 500 1000 1500 2000 2500 3000

AeAeg_Whole_ZV_In_RNA_GP.18_23.rep

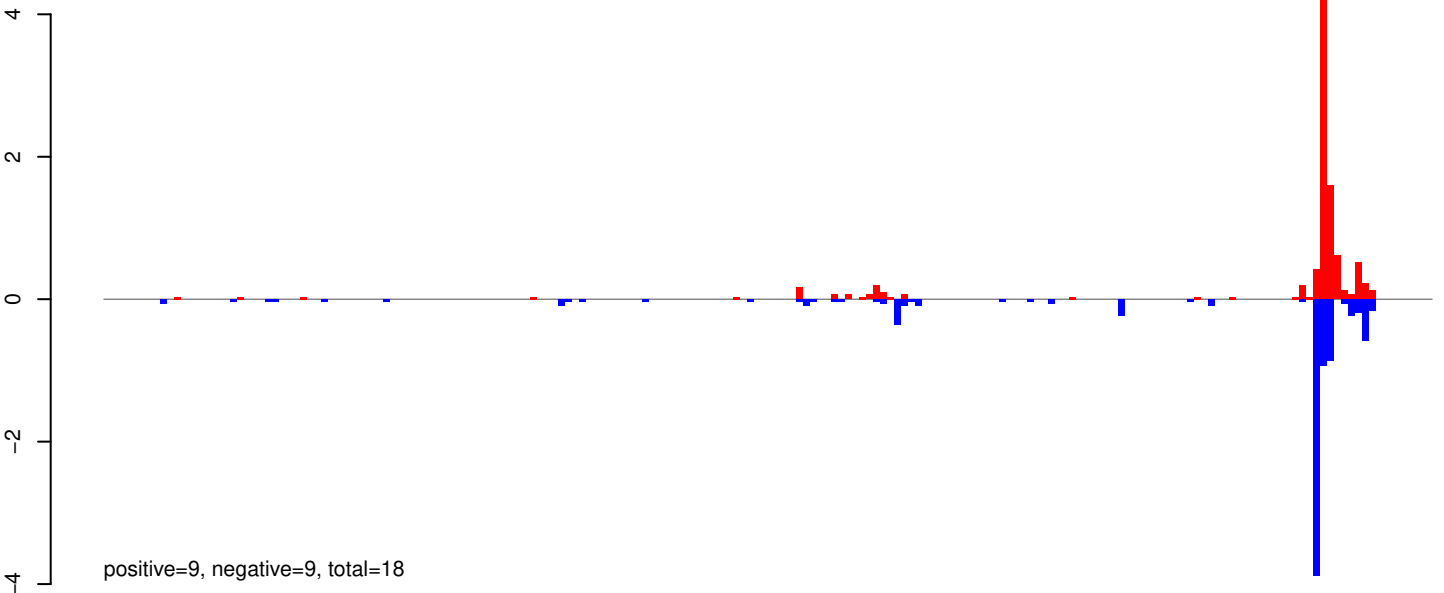

AeAeg_Whole_ZV_In_RNA_GP.24_35.rep

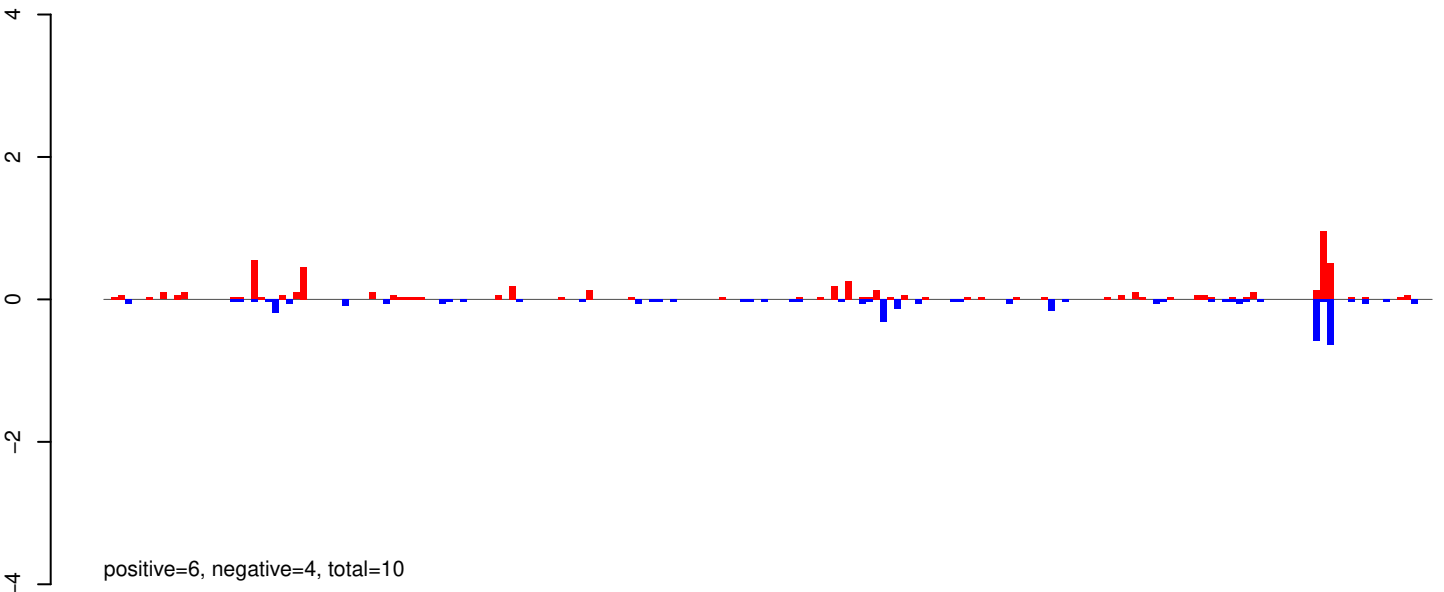

AeAeg_Whole_ZV_In_RNA_GP.rep

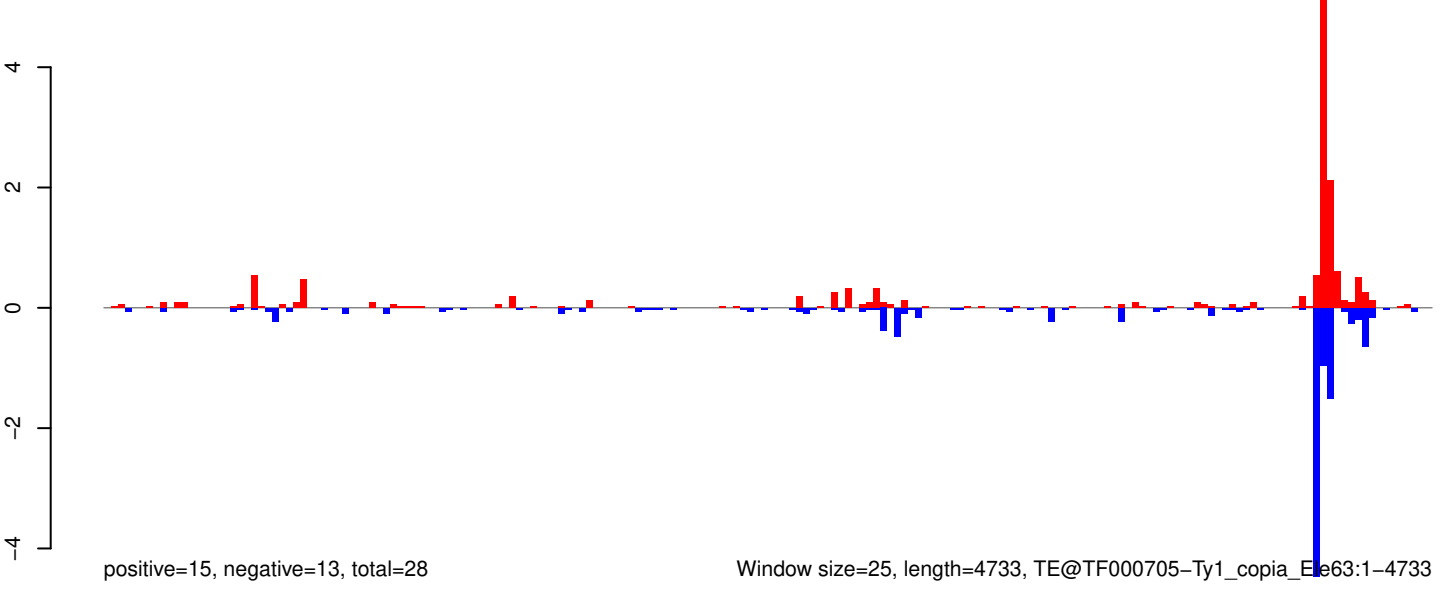

Window size=25, length=4733, TE@TF000705-Ty1_copia_Element63:1-4733

0 1000 2000 3000 4000

AeAeg_Whole_ZV_In_RNA_GP.18_23.rep

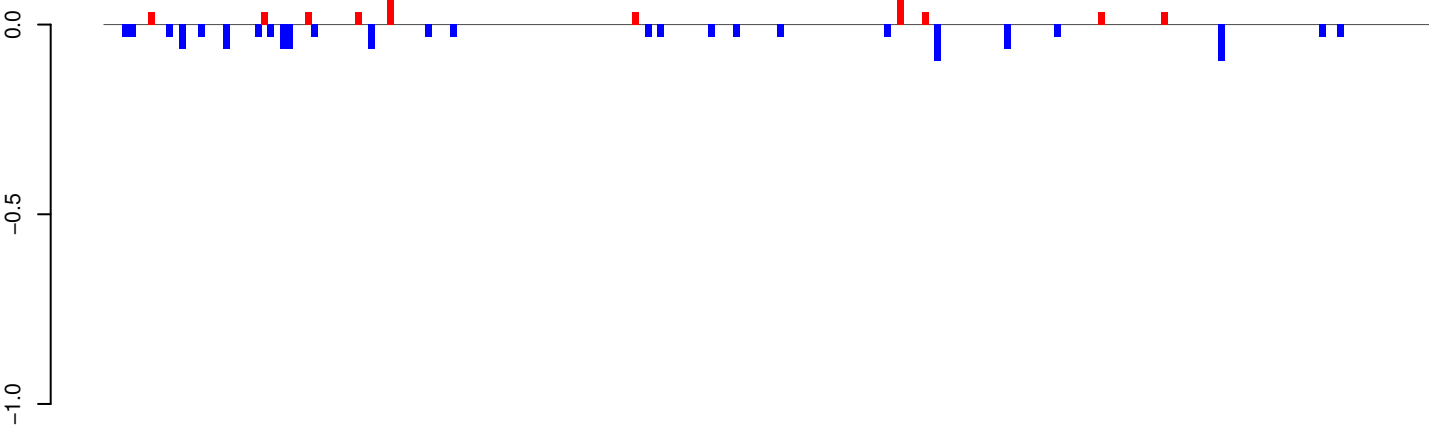

positive=0, negative=1, total=2

AeAeg_Whole_ZV_In_RNA_GP.24_35.rep

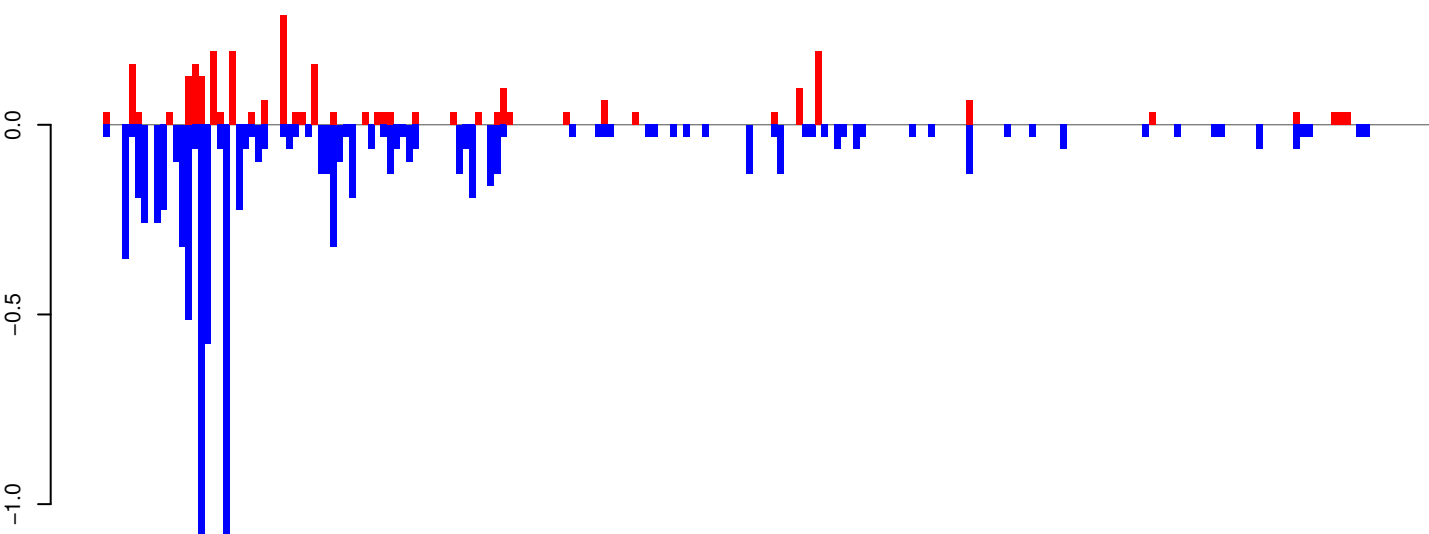

positive=3, negative=10, total=12

AeAeg_Whole_ZV_In_RNA_GP.rep

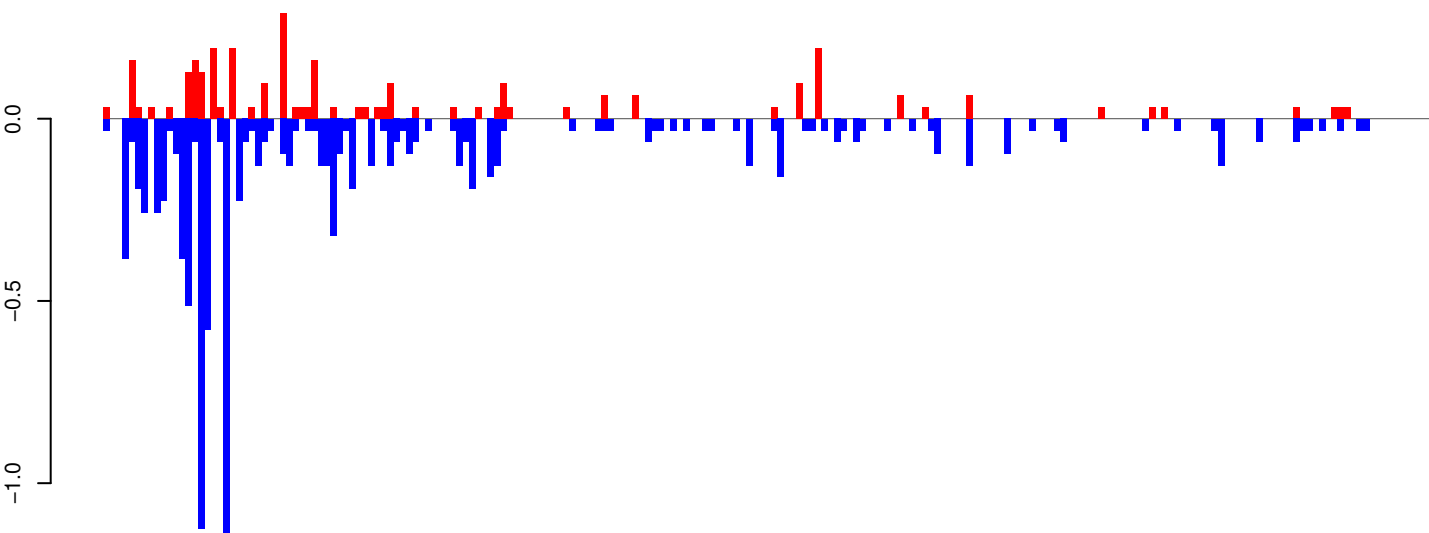

positive=3, negative=11, total=14

Window size=25, length=5258, TE@I-1_AA:1-5258

0 1000 2000 3000 4000 5000

AeAeg_Whole_ZV_In_RNA_GP.18_23.rep

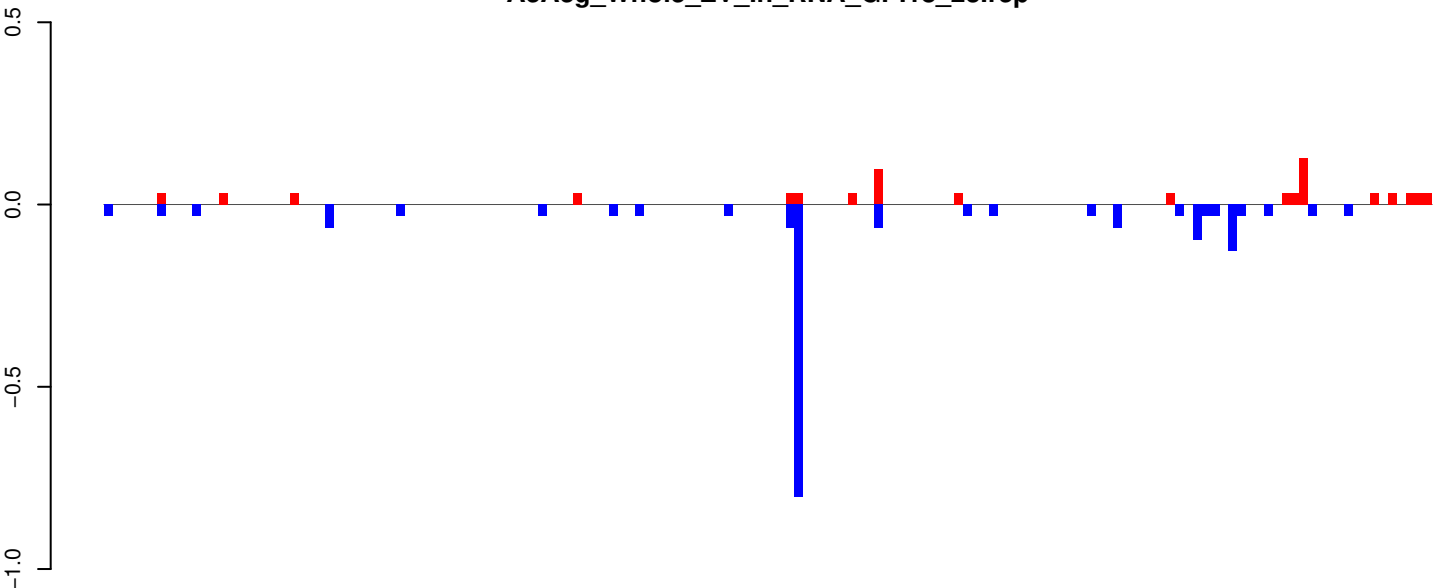

positive=1, negative=2, total=3

AeAeg_Whole_ZV_In_RNA_GP.24_35.rep

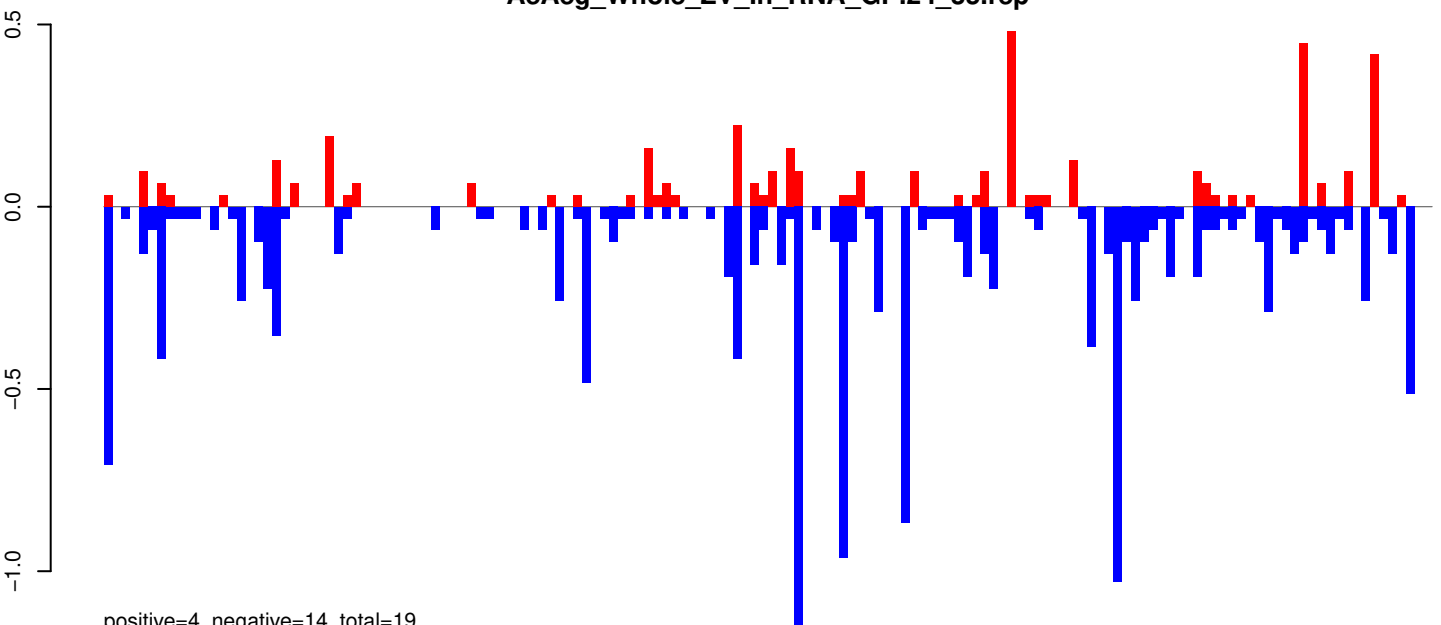

positive=4, negative=14, total=19

AeAeg_Whole_ZV_In_RNA_GP.rep

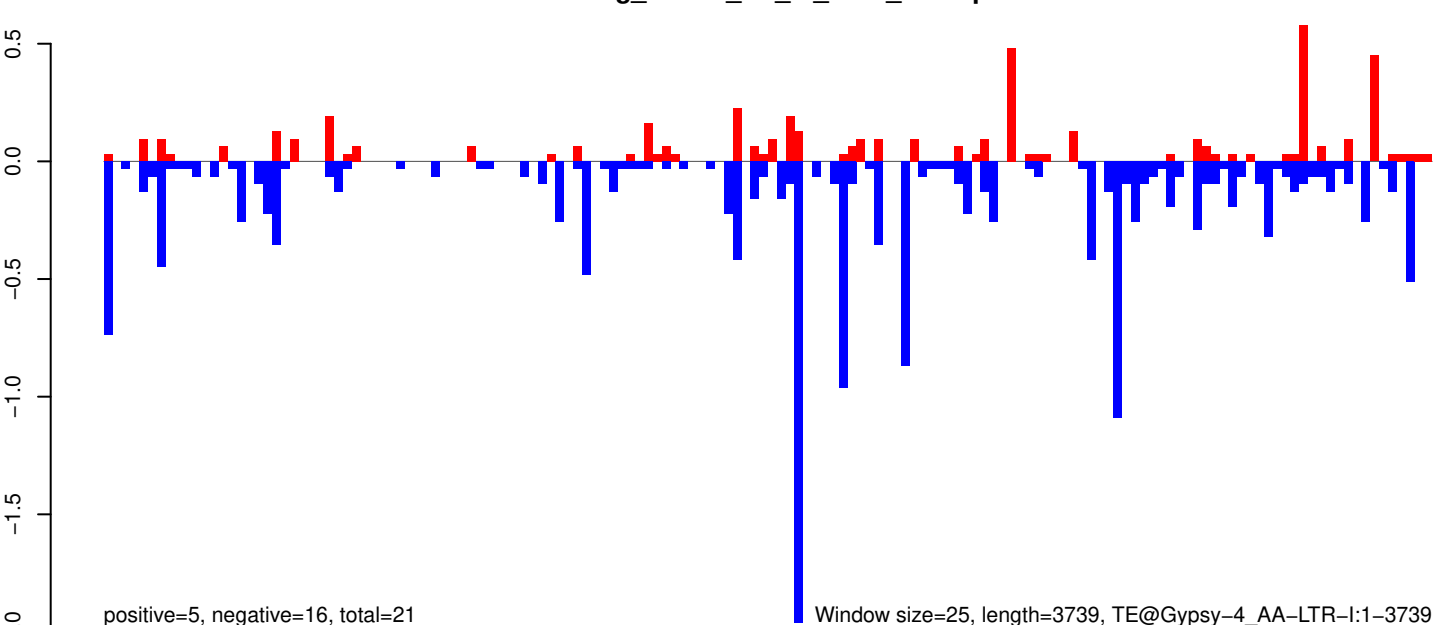

positive=5, negative=16, total=21

Window size=25, length=3739, TE@Gypsy-4_AA-LTR-I:1-3739

0 1000 2000 3000

AeAeg_Whole_ZV_In_RNA_GP.18_23.rep

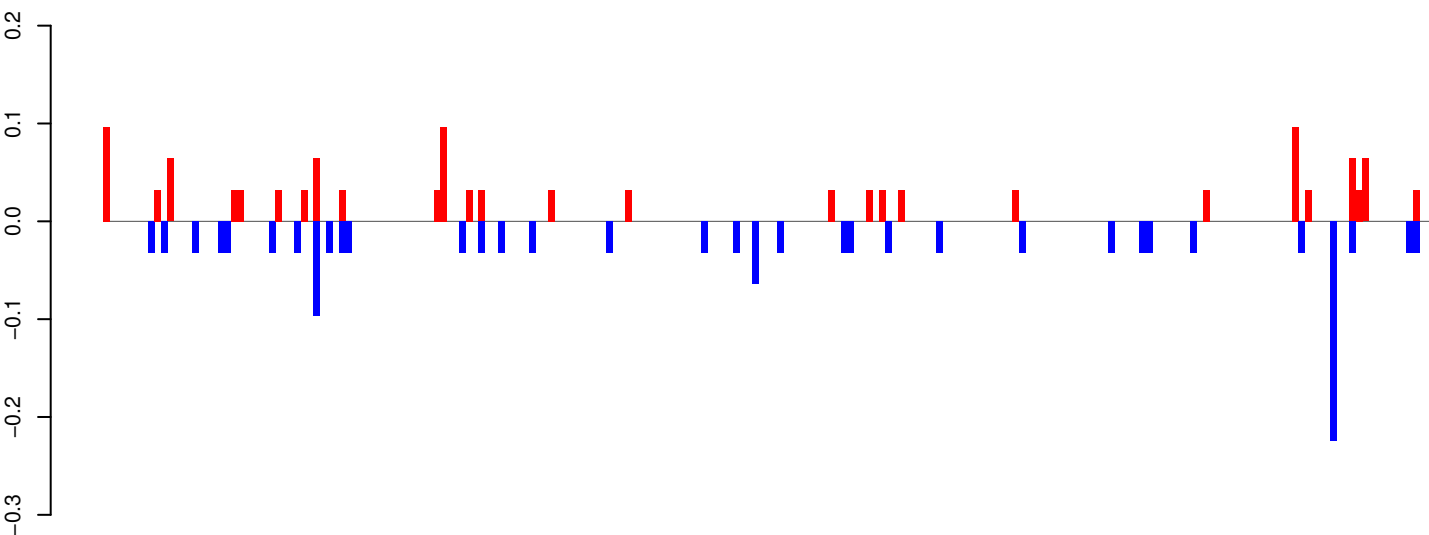

positive=1, negative=1, total=3

AeAeg_Whole_ZV_In_RNA_GP.24_35.rep

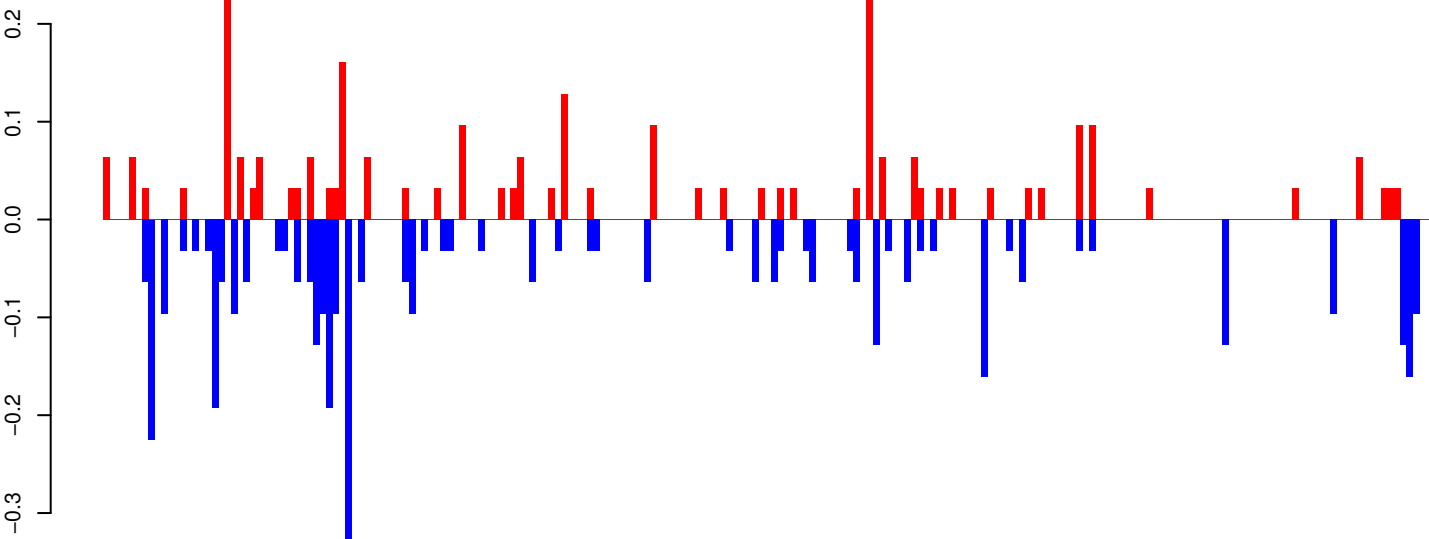

positive=3, negative=4, total=7

AeAeg_Whole_ZV_In_RNA_GP.rep

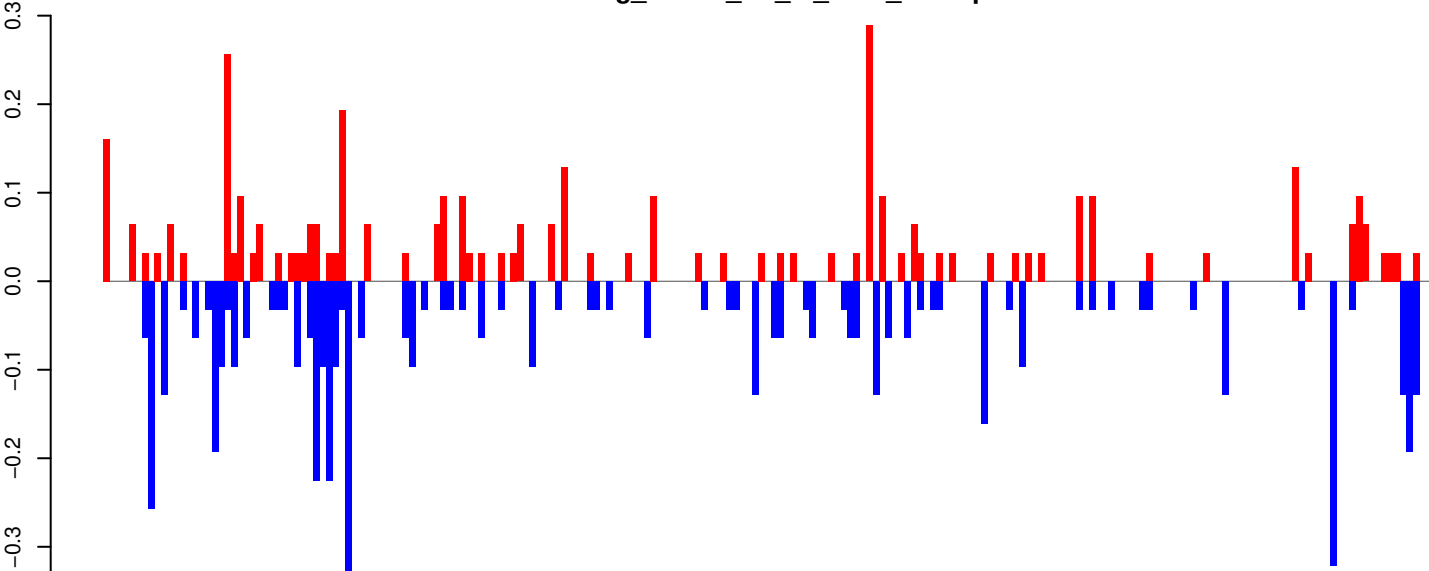

positive=4, negative=6, total=10

Window size=25, length=5219, TE@TF000486-Ty3_gypsy_Ele143:1-5219

AeAeg_Whole_ZV_In_RNA_GP.18_23.rep

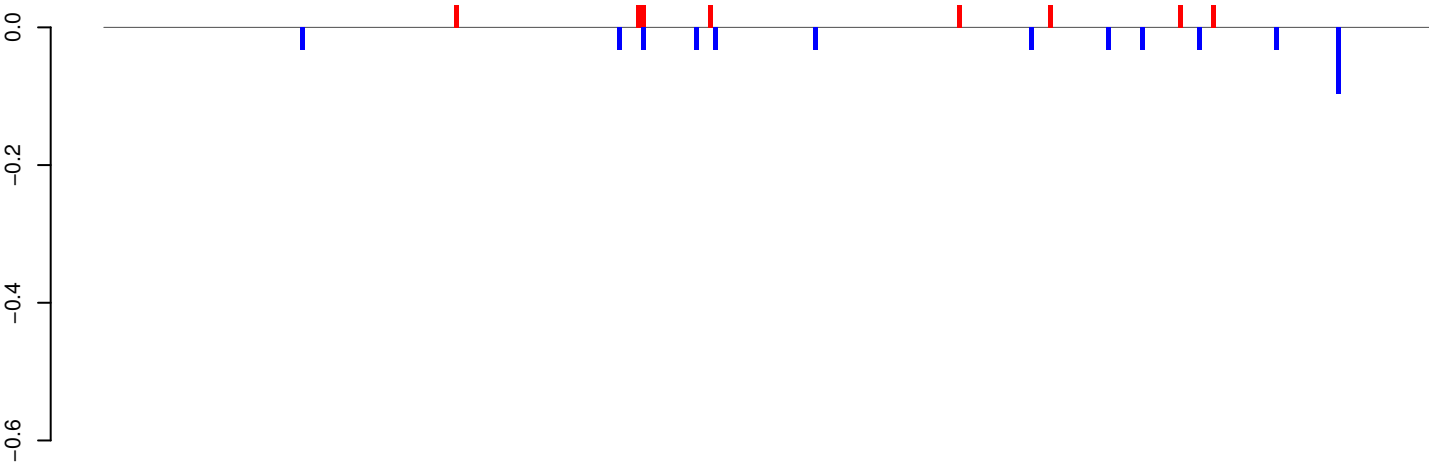

positive=0, negative=0, total=1

AeAeg_Whole_ZV_In_RNA_GP.24_35.rep

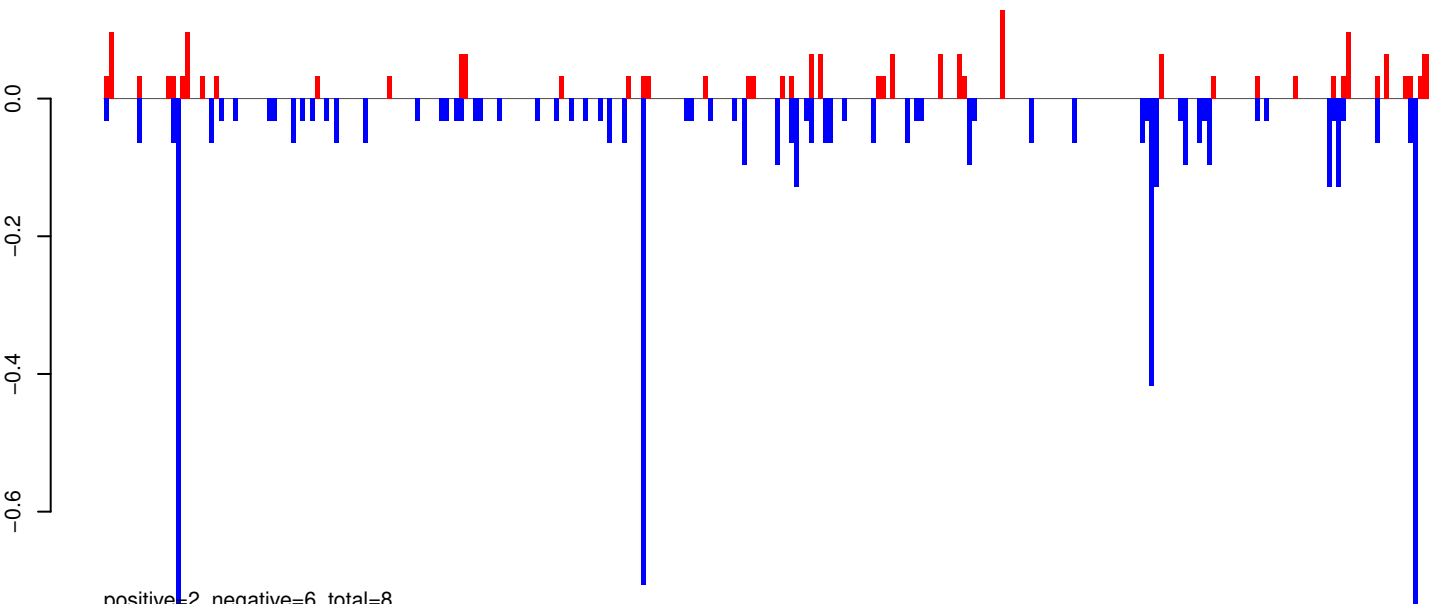

positive=2, negative=6, total=8

AeAeg_Whole_ZV_In_RNA_GP.rep

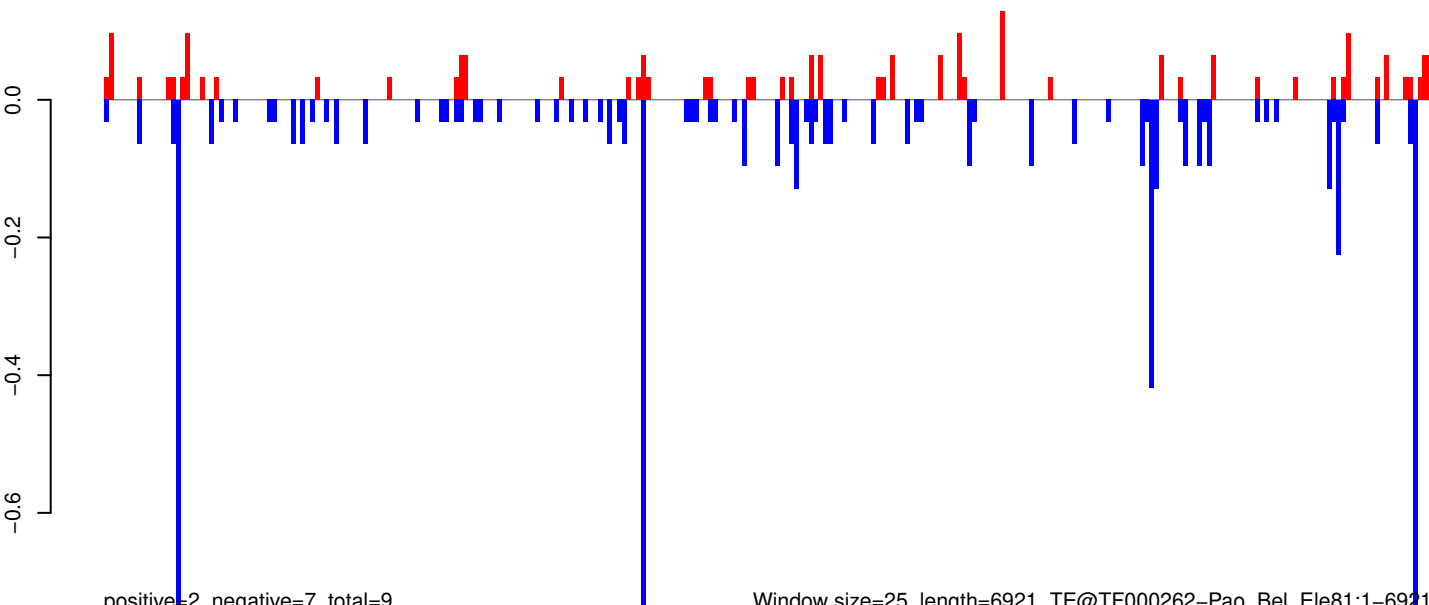

positive=2, negative=7, total=9

Window size=25, length=6921, TE@TF000262-Pao_Bel_Ele81:1-6921

0 1000 2000 3000 4000 5000 6000 7000

AeAeg_Whole_ZV_In_RNA_GP.18_23.rep

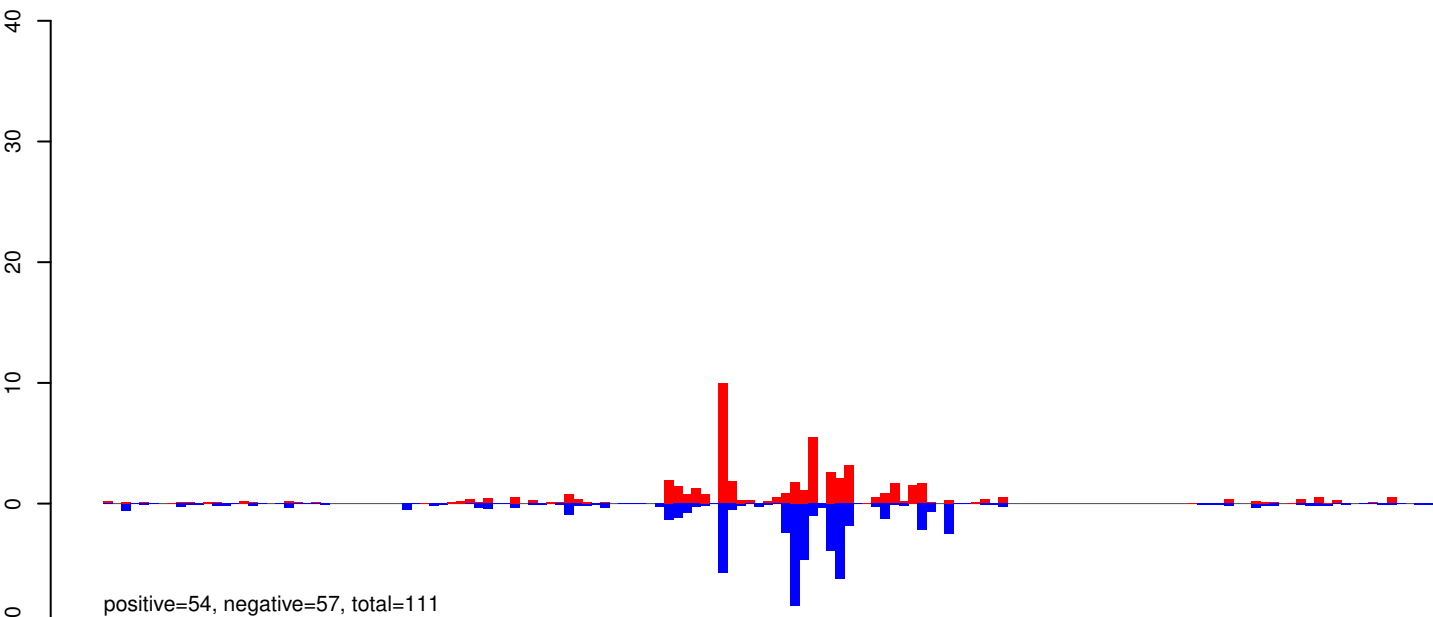

AeAeg_Whole_ZV_In_RNA_GP.24_35.rep

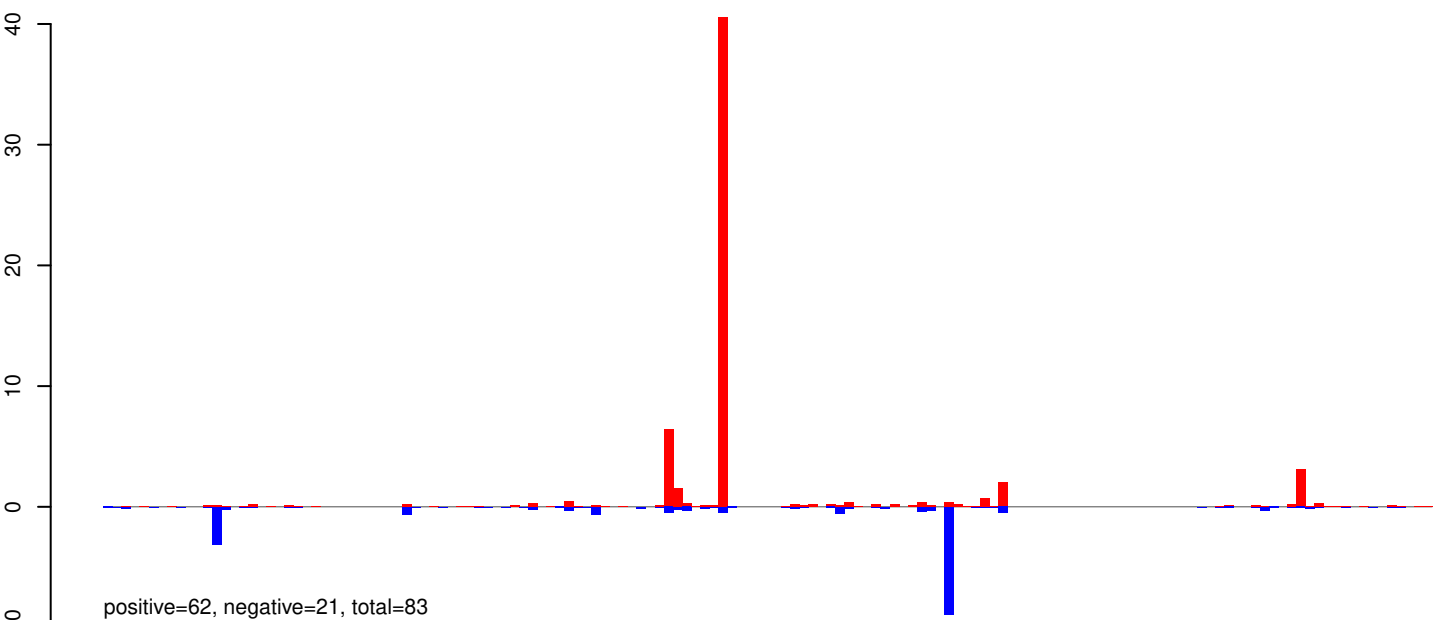

AeAeg_Whole_ZV_In_RNA_GP.rep

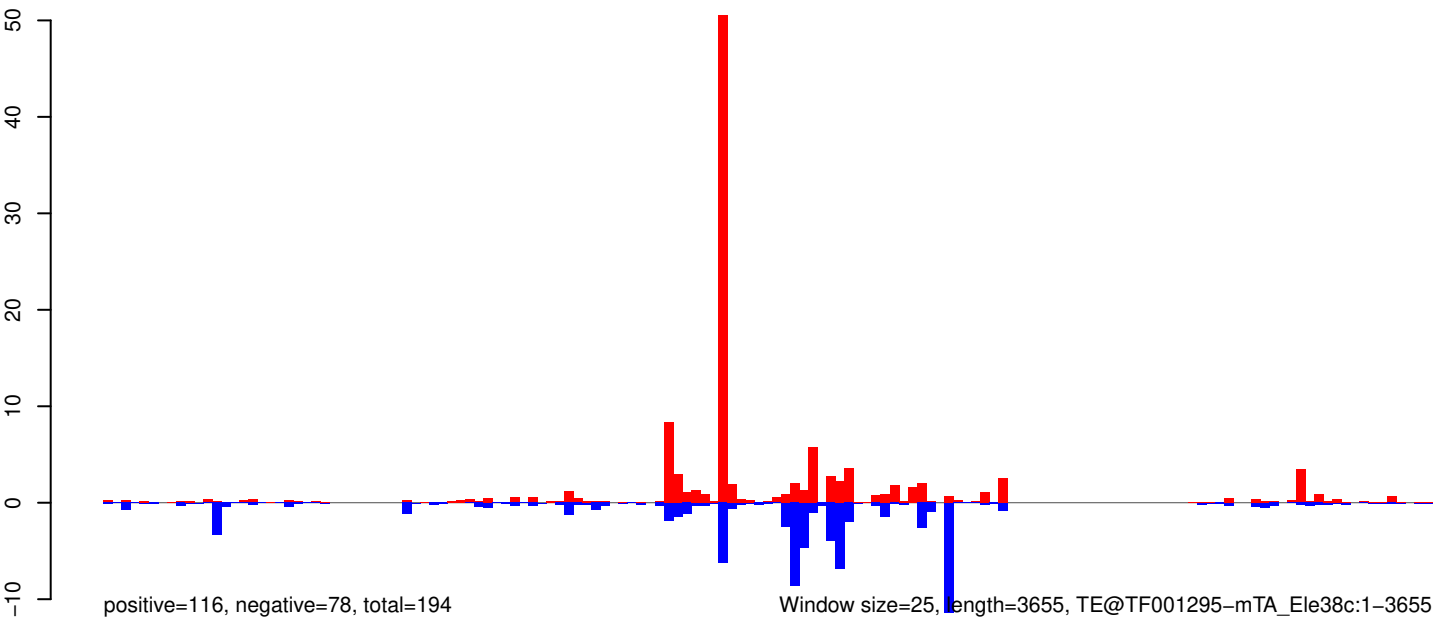

0 1000 2000 3000

AeAeg_Whole_ZV_In_RNA_GP.18_23.rep

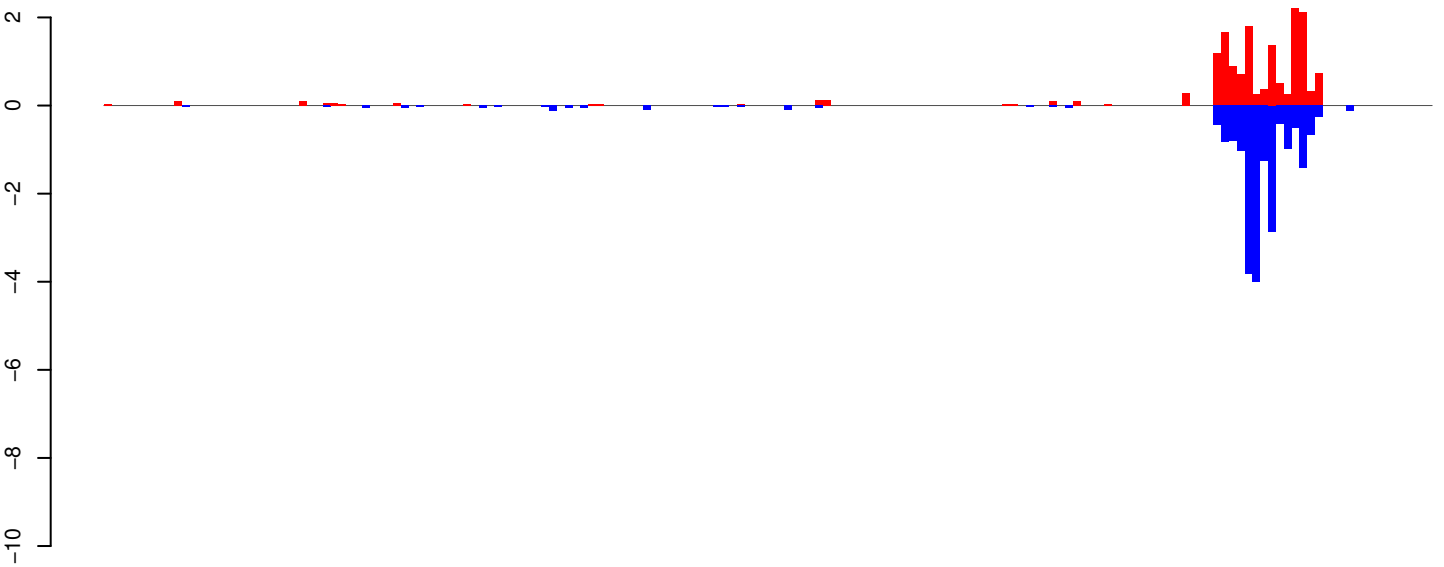

positive=16, negative=21, total=36

AeAeg_Whole_ZV_In_RNA_GP.24_35.rep

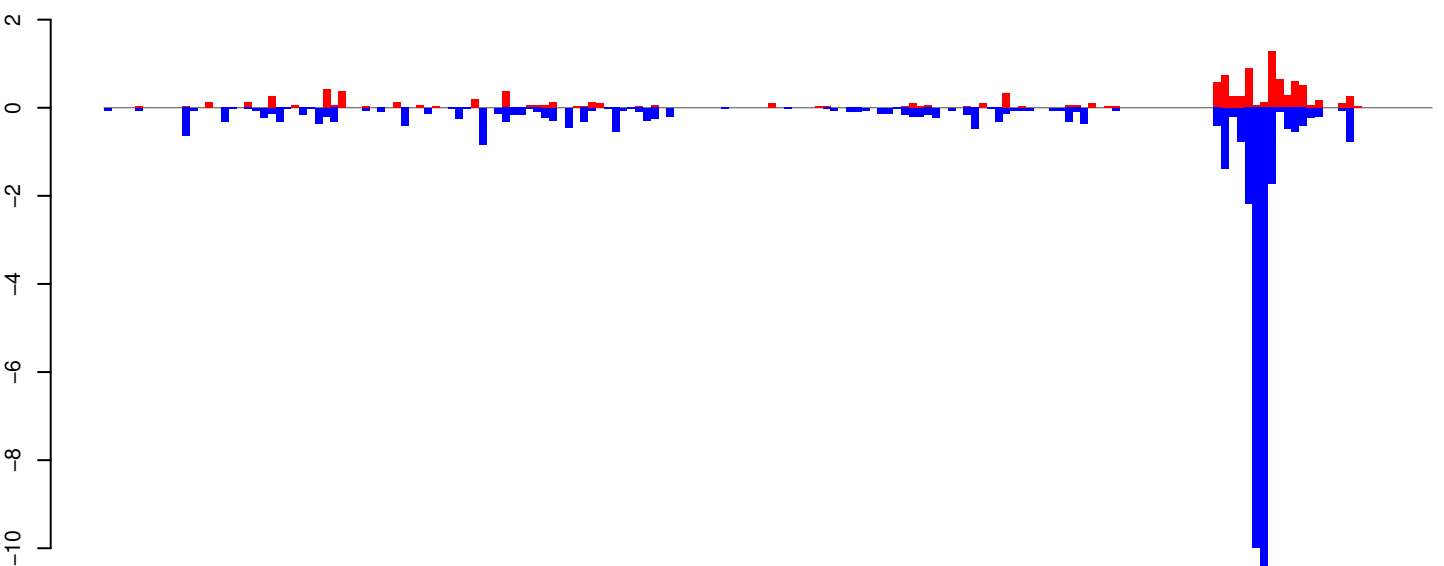

positive=11, negative=43, total=55

AeAeg_Whole_ZV_In_RNA_GP.rep

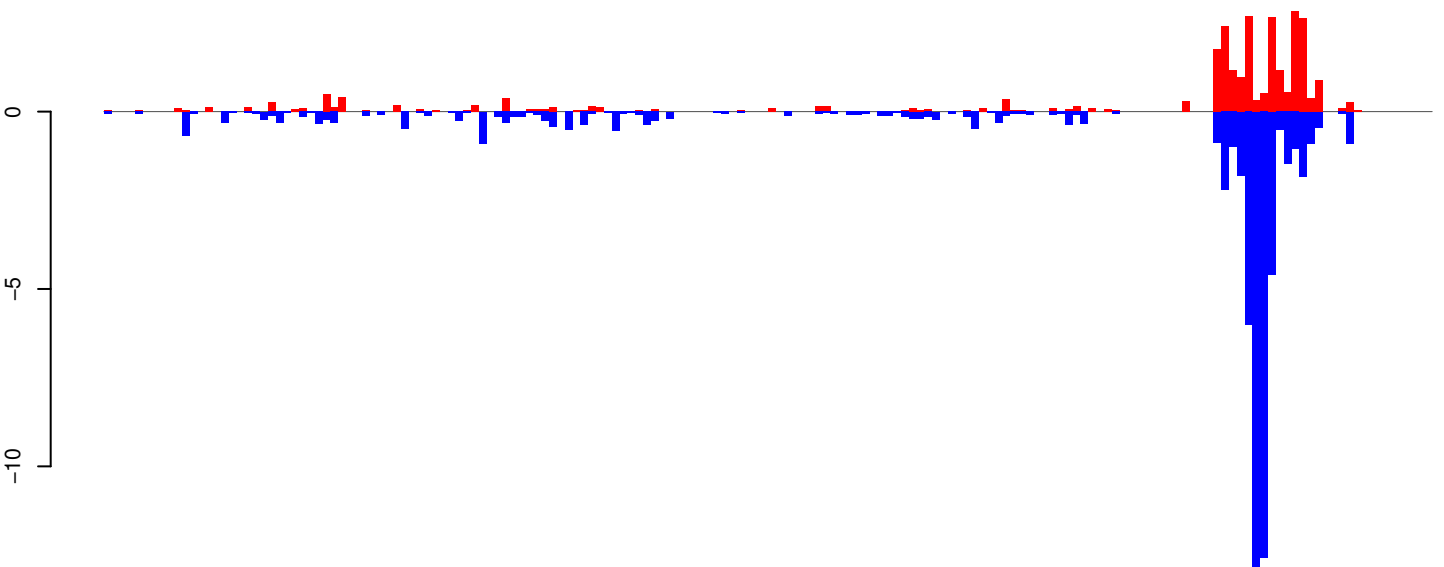

positive=27, negative=64, total=91

Window size=25, length=4243, TE@TF001105-Pogo_Ele13:1-4243

0 1000 2000 3000 4000

AeAeg_Whole_ZV_In_RNA_GP.18_23.rep

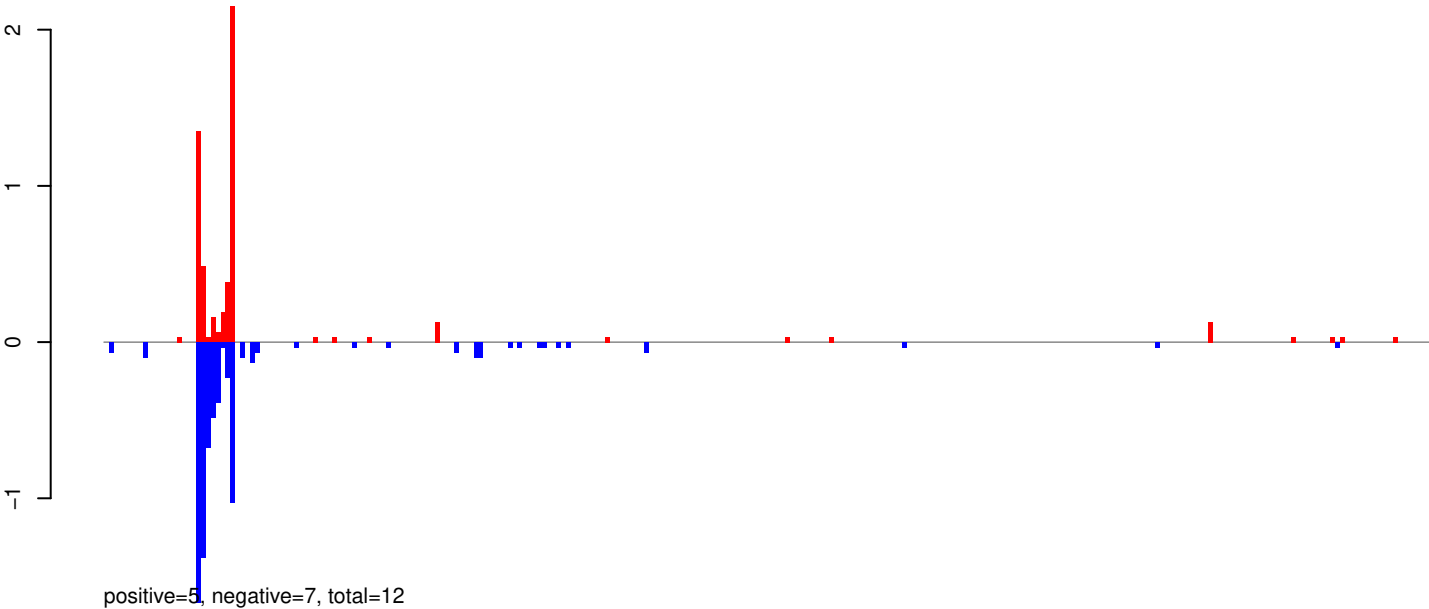

AeAeg_Whole_ZV_In_RNA_GP.24_35.rep

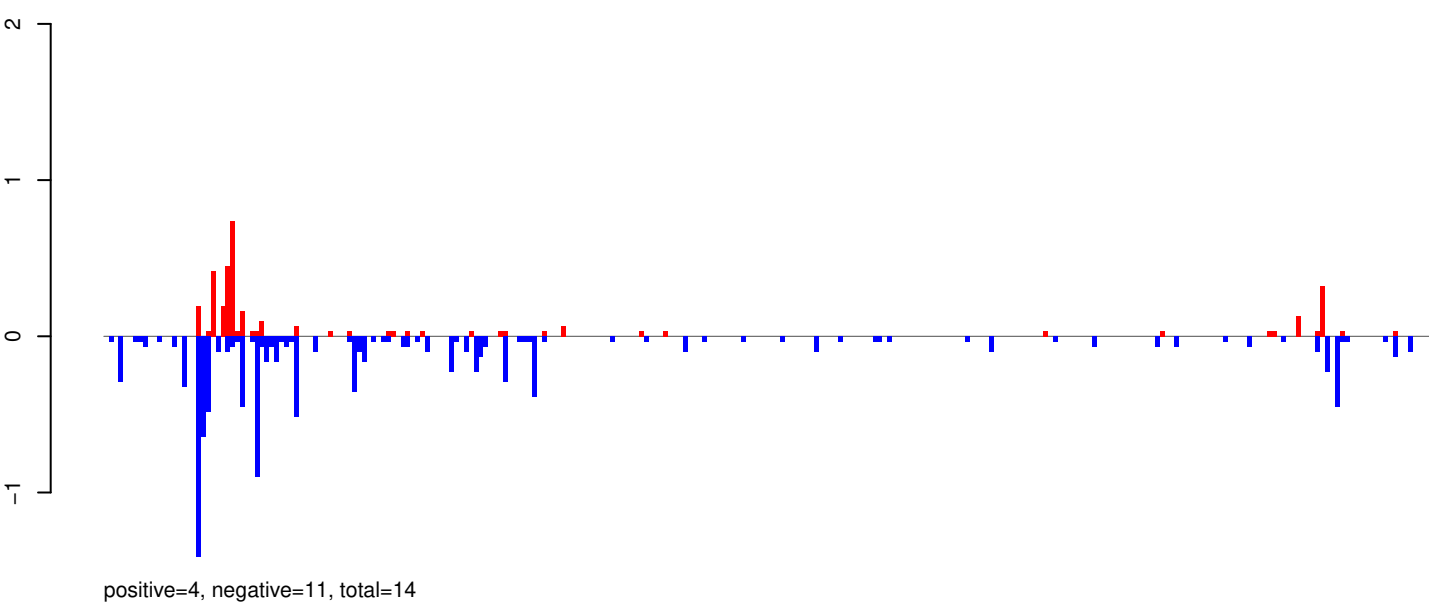

AeAeg_Whole_ZV_In_RNA_GP.rep

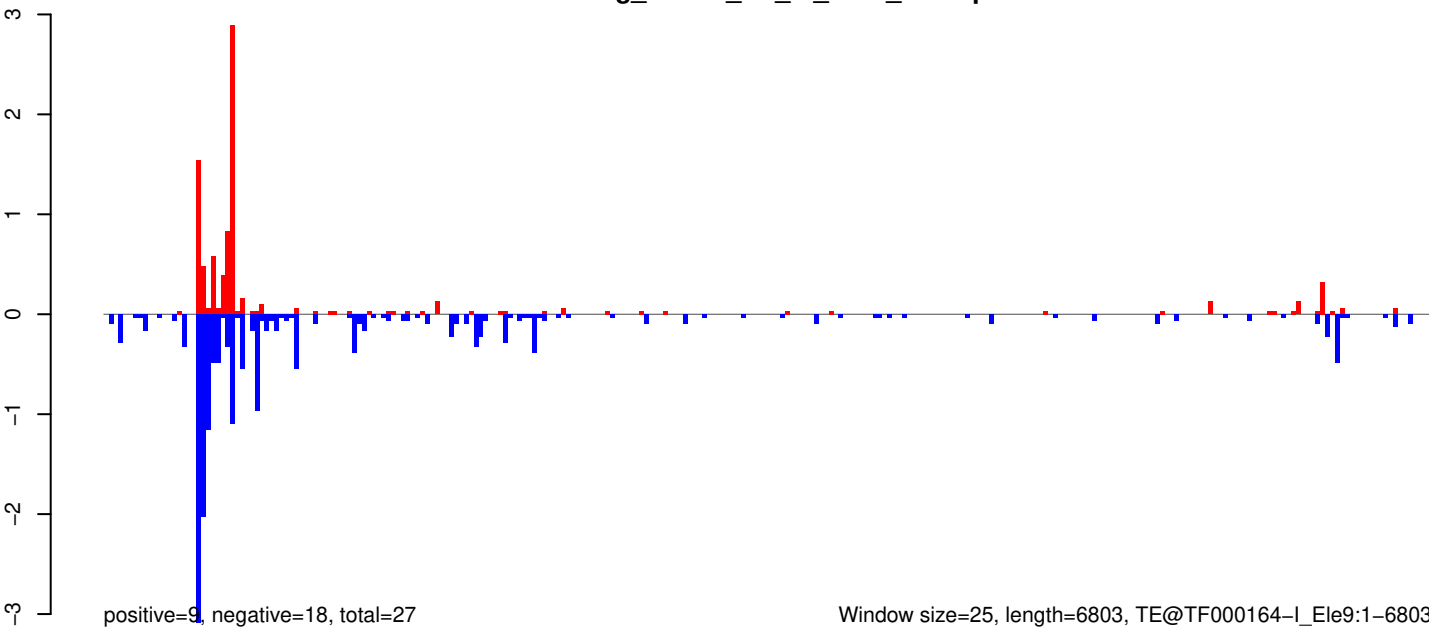

Window size=25, length=6803, TE@TF000164-I_Ele9:1-6803

0 1000 2000 3000 4000 5000 6000 7000

AeAeg_Whole_ZV_In_RNA_GP.18_23.rep

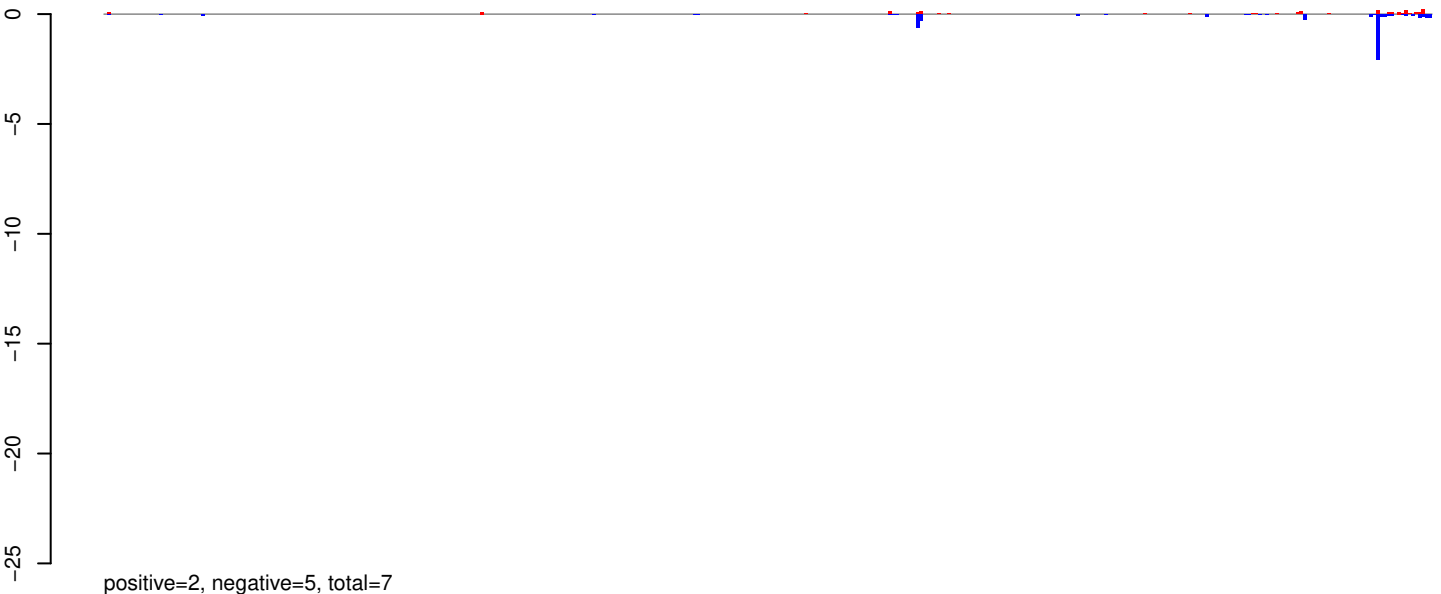

AeAeg_Whole_ZV_In_RNA_GP.24_35.rep

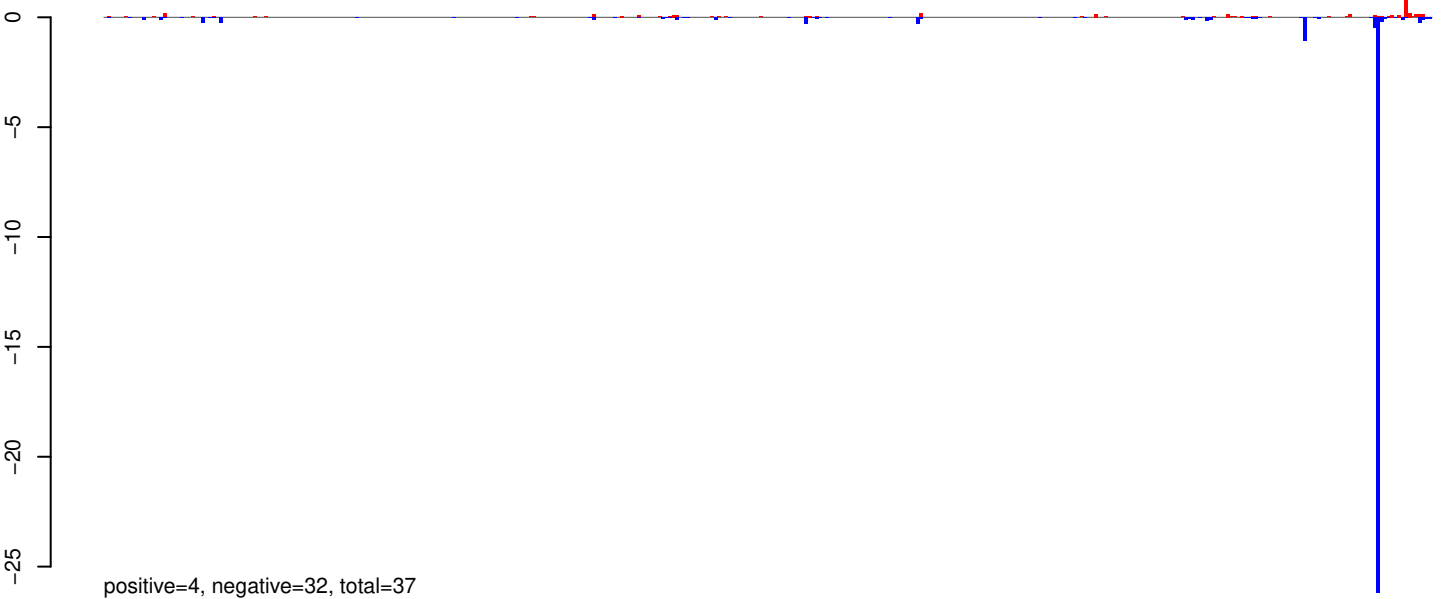

AeAeg_Whole_ZV_In_RNA_GP.rep

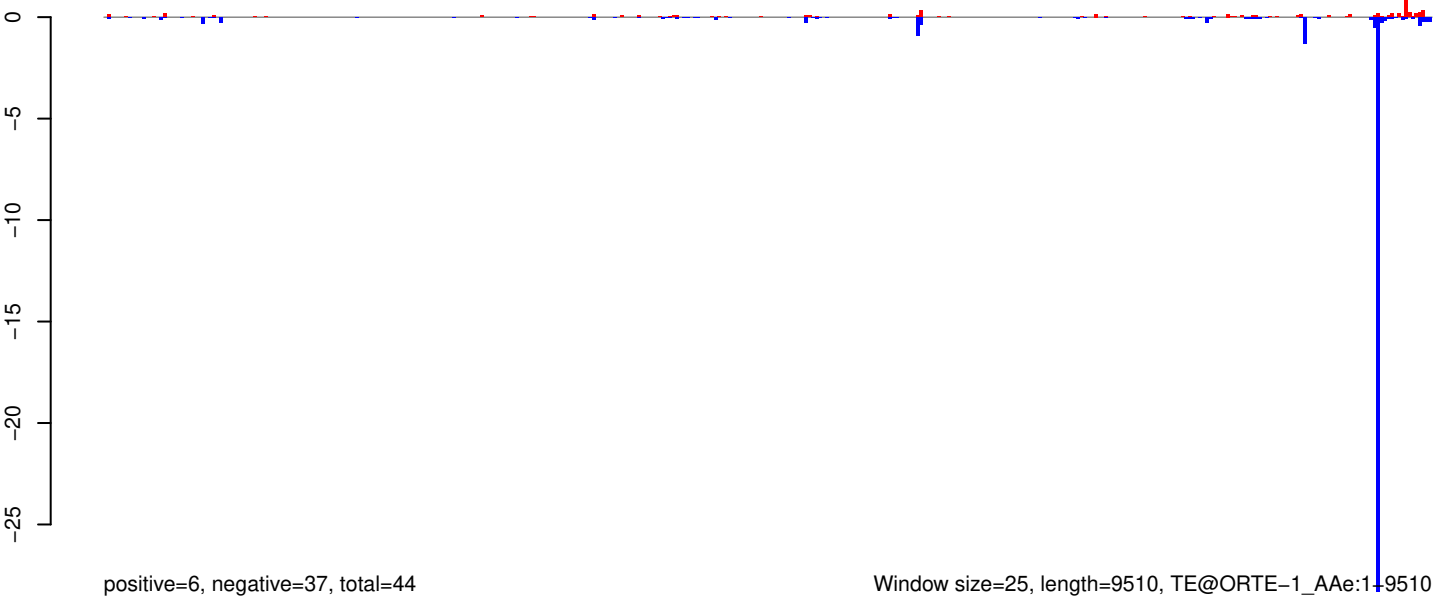

0 2000 4000 6000 8000

AeAeg_Whole_ZV_In_RNA_GP.18_23.rep

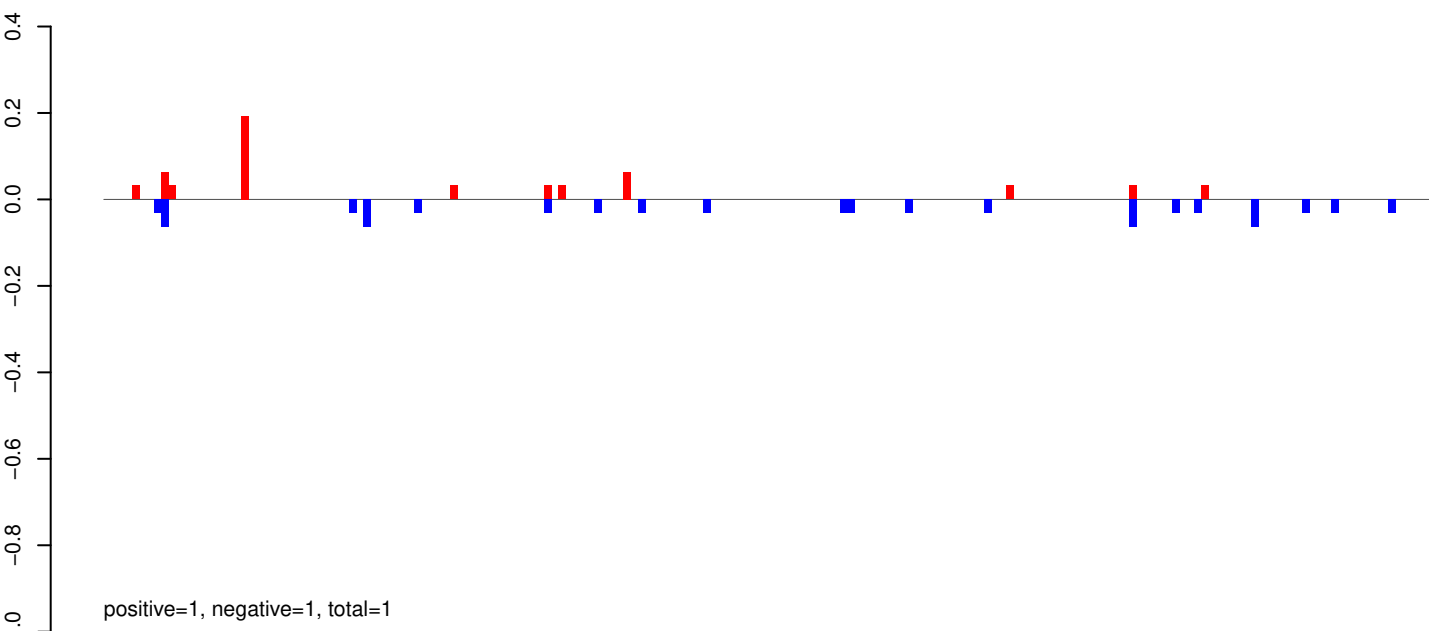

AeAeg_Whole_ZV_In_RNA_GP.24_35.rep

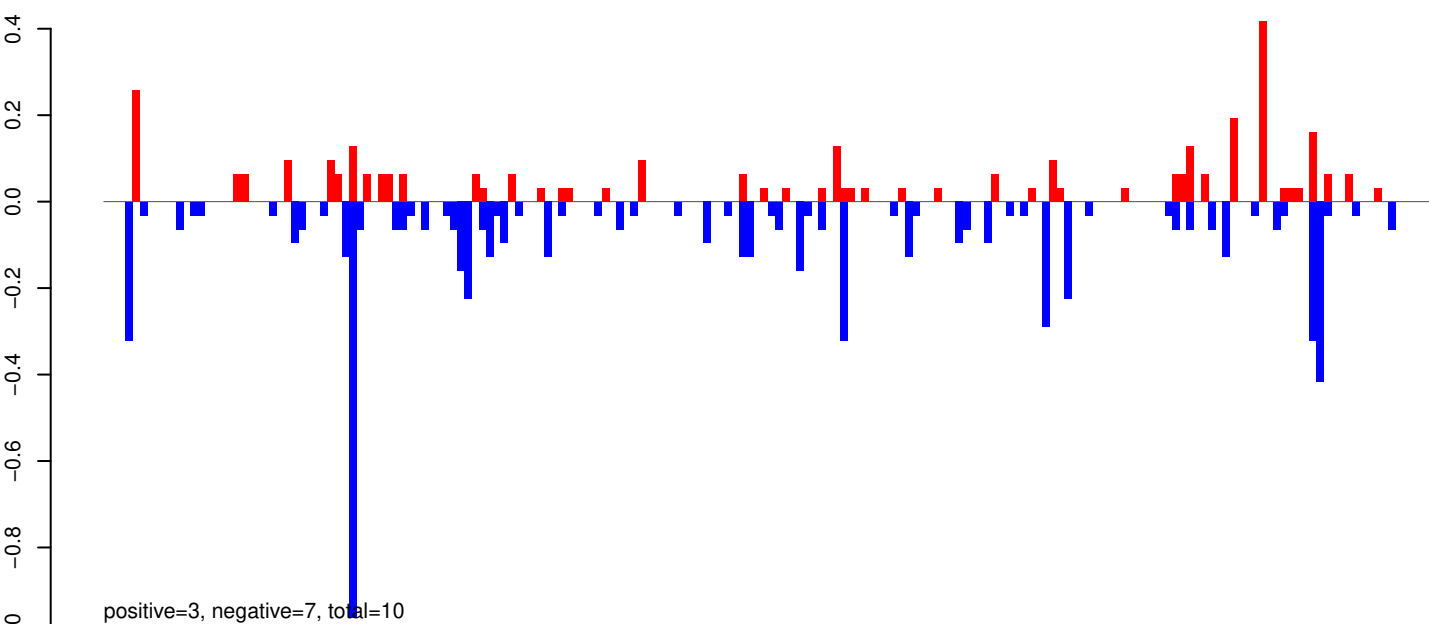

AeAeg_Whole_ZV_In_RNA_GP.rep

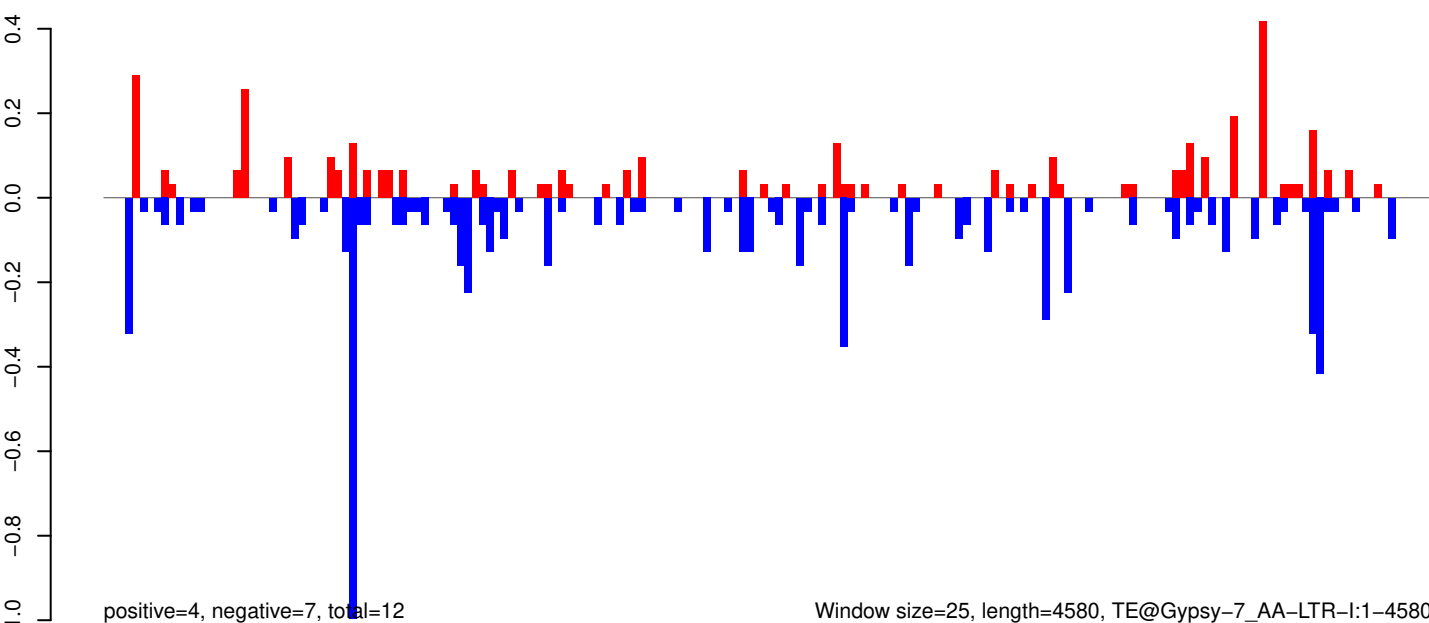

Window size=25, length=4580, TE@Gypsy-7_AA-LTR-I:1-4580

0 1000 2000 3000 4000

AeAeg_Whole_ZV_In_RNA_GP.18_23.rep

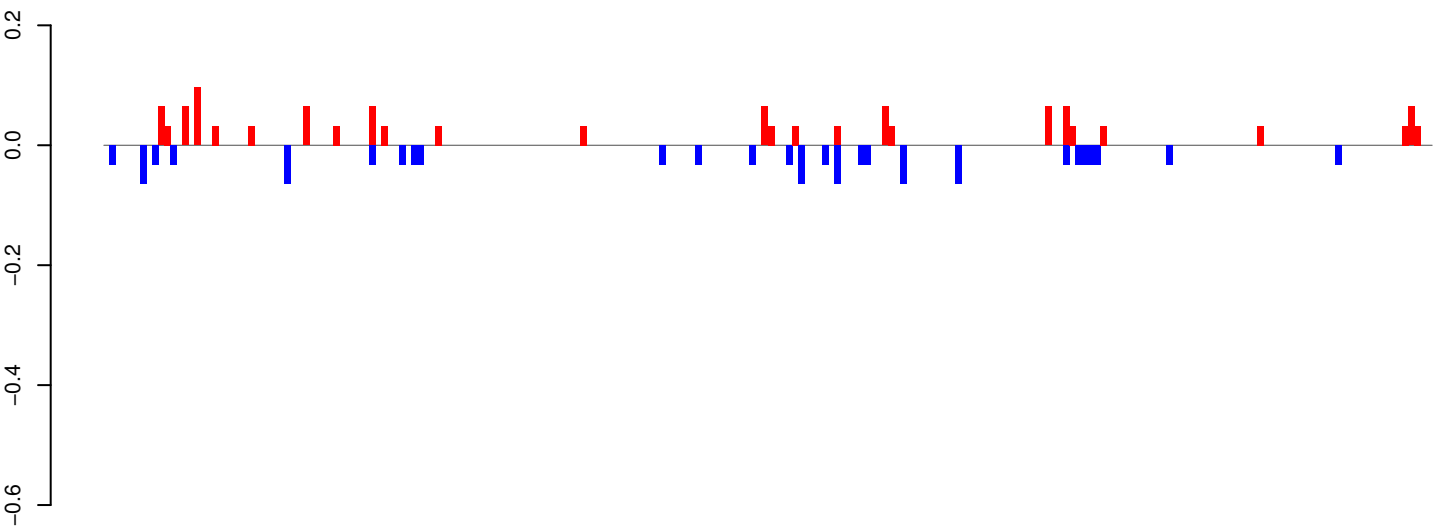

positive=1, negative=1, total=2

AeAeg_Whole_ZV_In_RNA_GP.24_35.rep

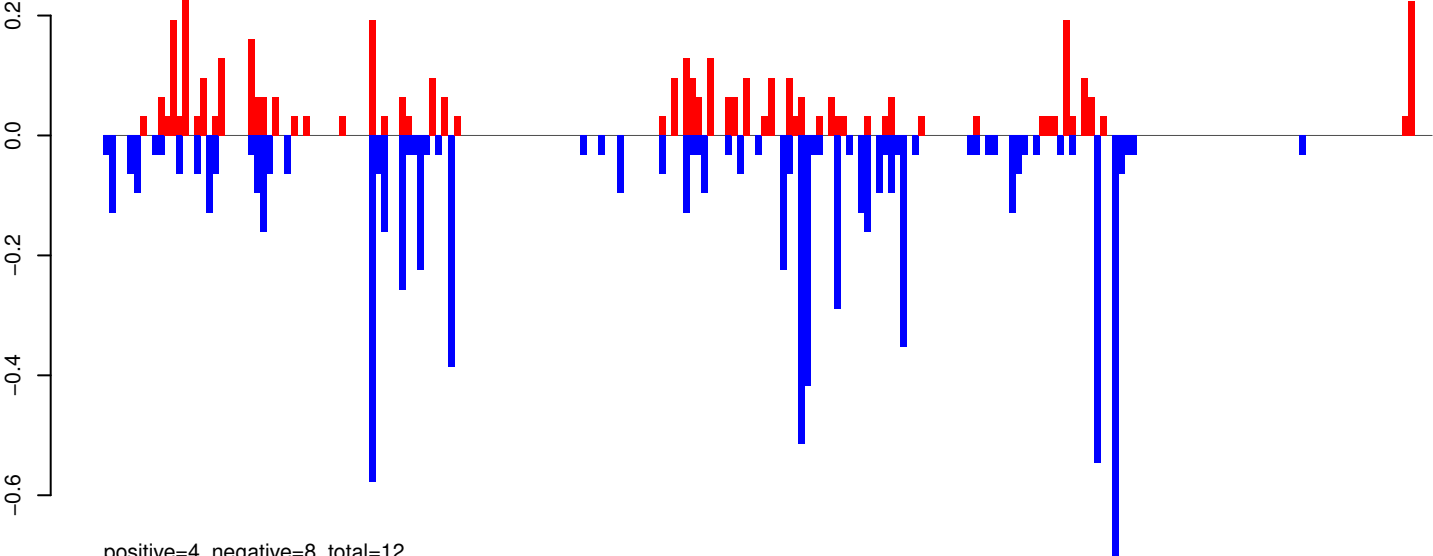

positive=4, negative=8, total=12

AeAeg_Whole_ZV_In_RNA_GP.rep

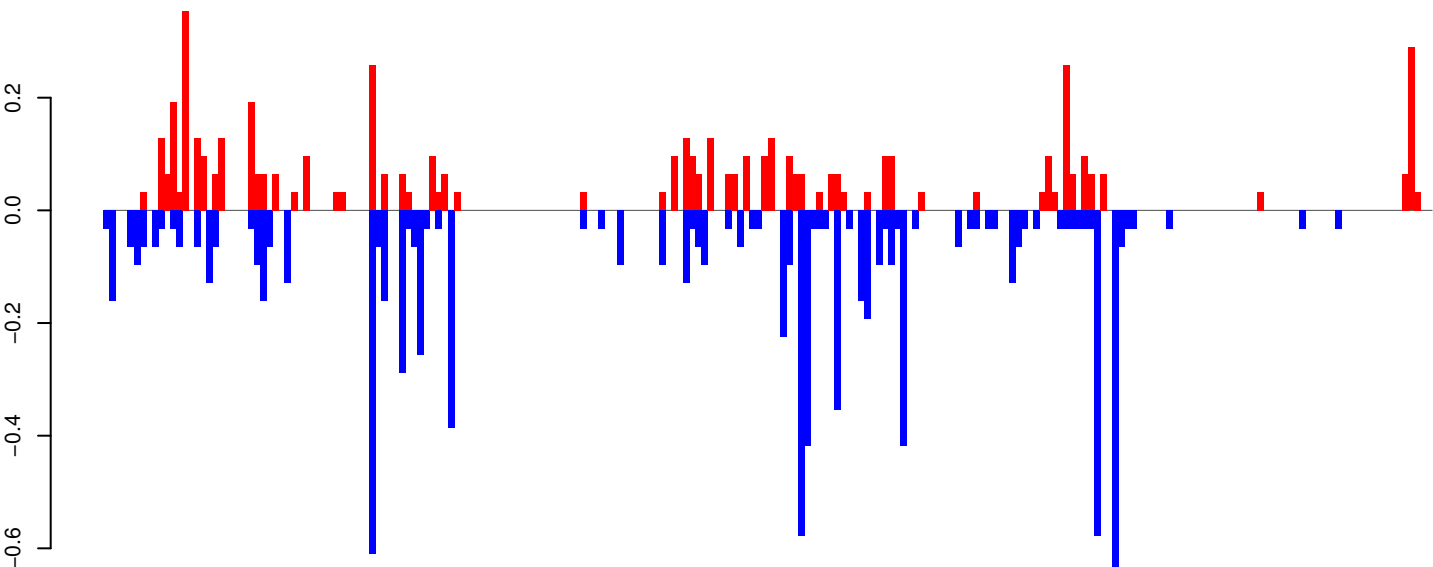

positive=5, negative=9, total=14

Window size=25, length=5491, TE@Crack-16_AAe:1-5491

0 1000 2000 3000 4000 5000

AeAeg_Whole_ZV_In_RNA_GP.18_23.rep

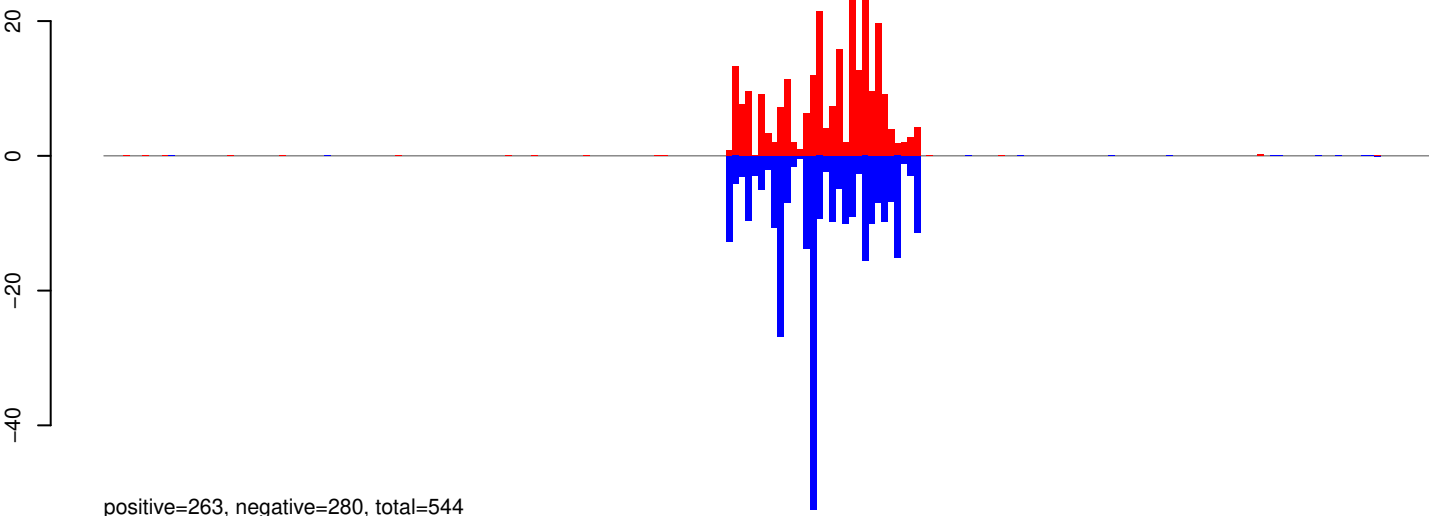

AeAeg_Whole_ZV_In_RNA_GP.24_35.rep

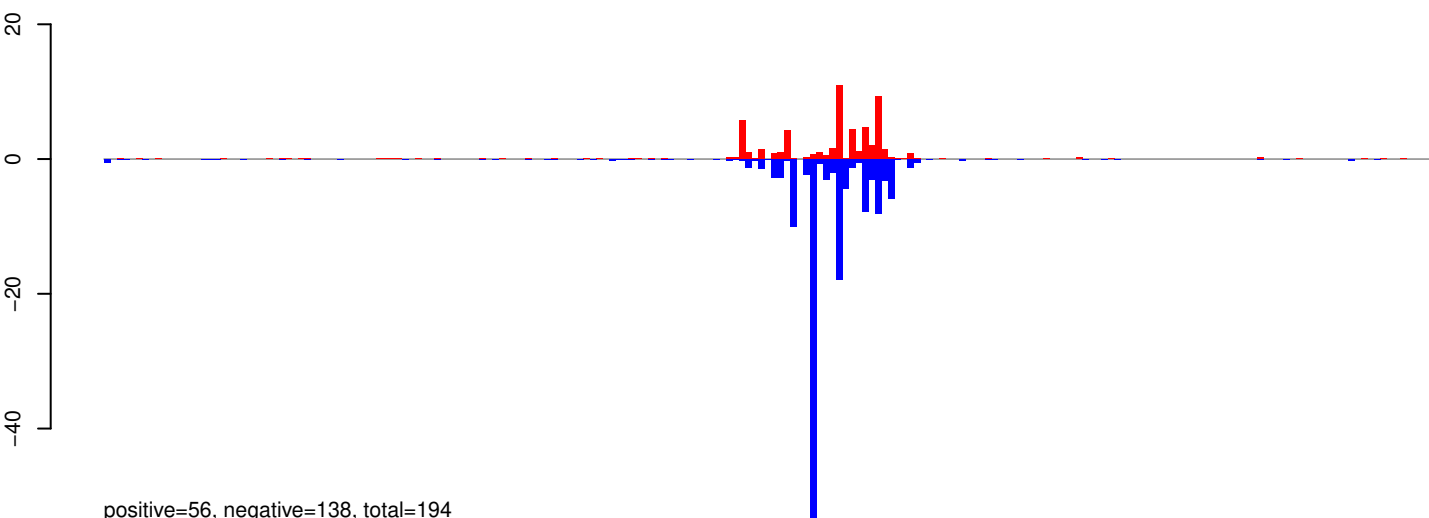

AeAeg_Whole_ZV_In_RNA_GP.rep

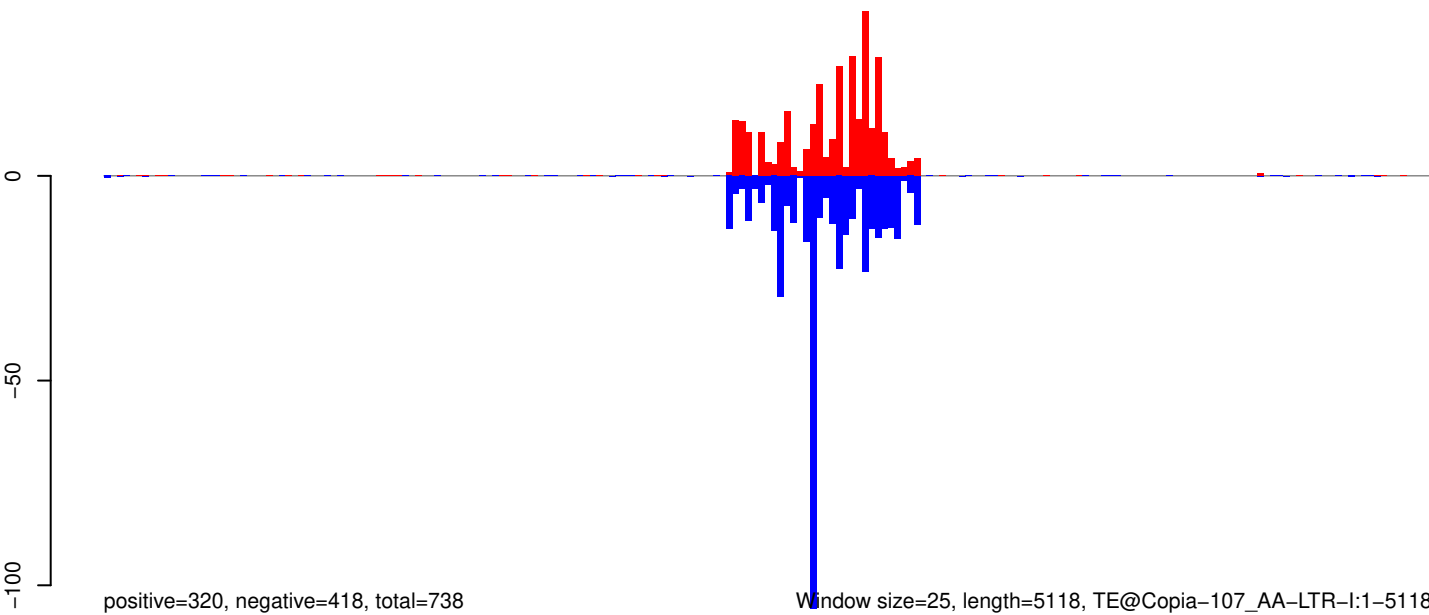

0 1000 2000 3000 4000 5000

AeAeg_Whole_ZV_In_RNA_GP.18_23.rep

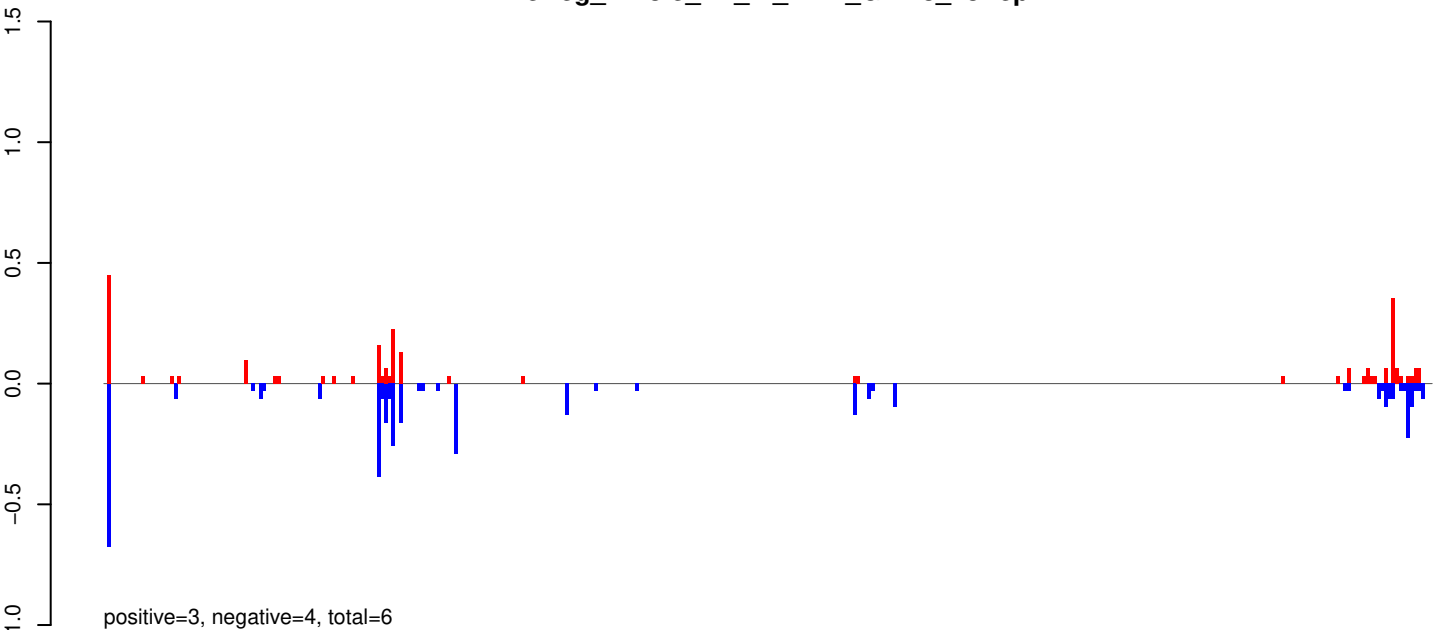

AeAeg_Whole_ZV_In_RNA_GP.24_35.rep

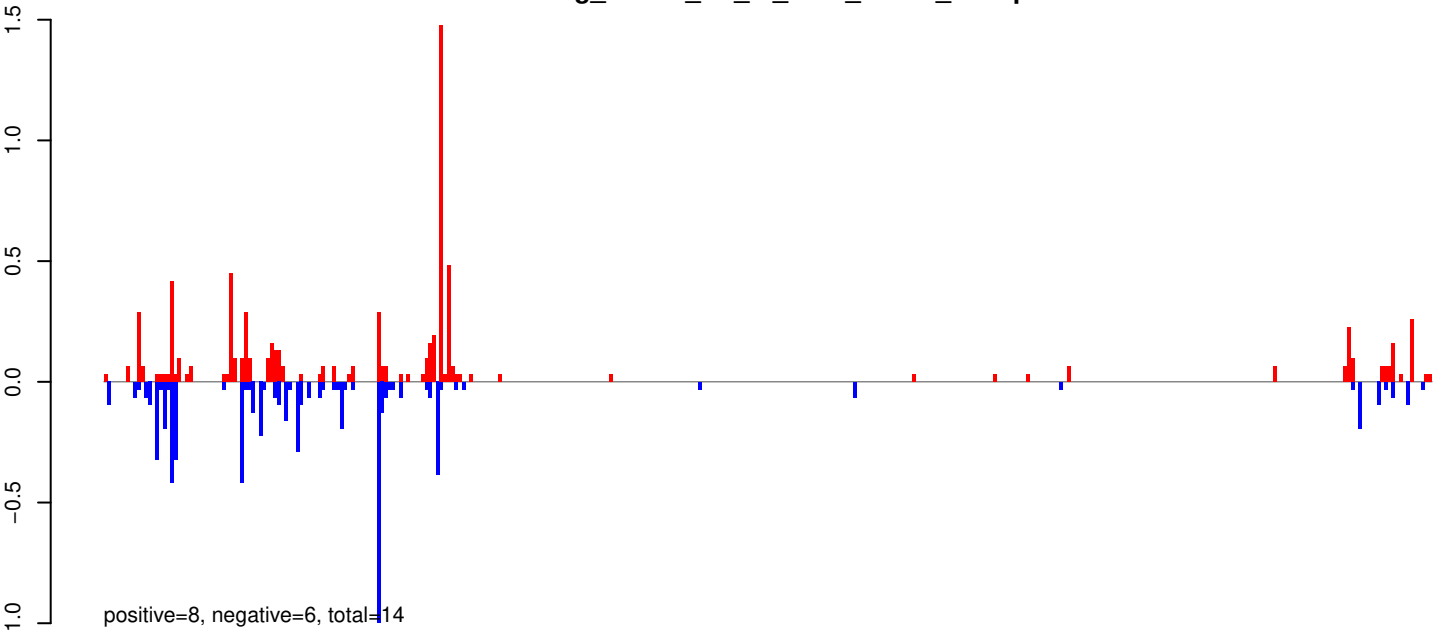

AeAeg_Whole_ZV_In_RNA_GP.rep

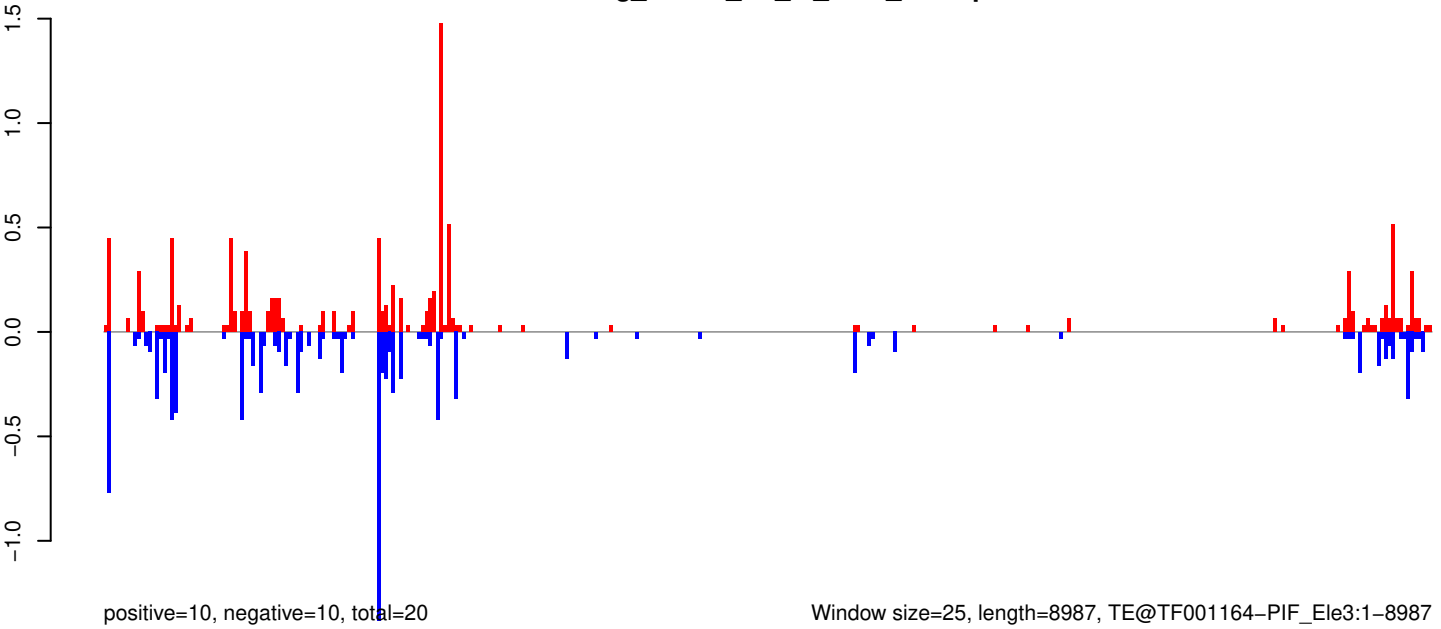

AeAeg_Whole_ZV_In_RNA_GP.18_23.rep

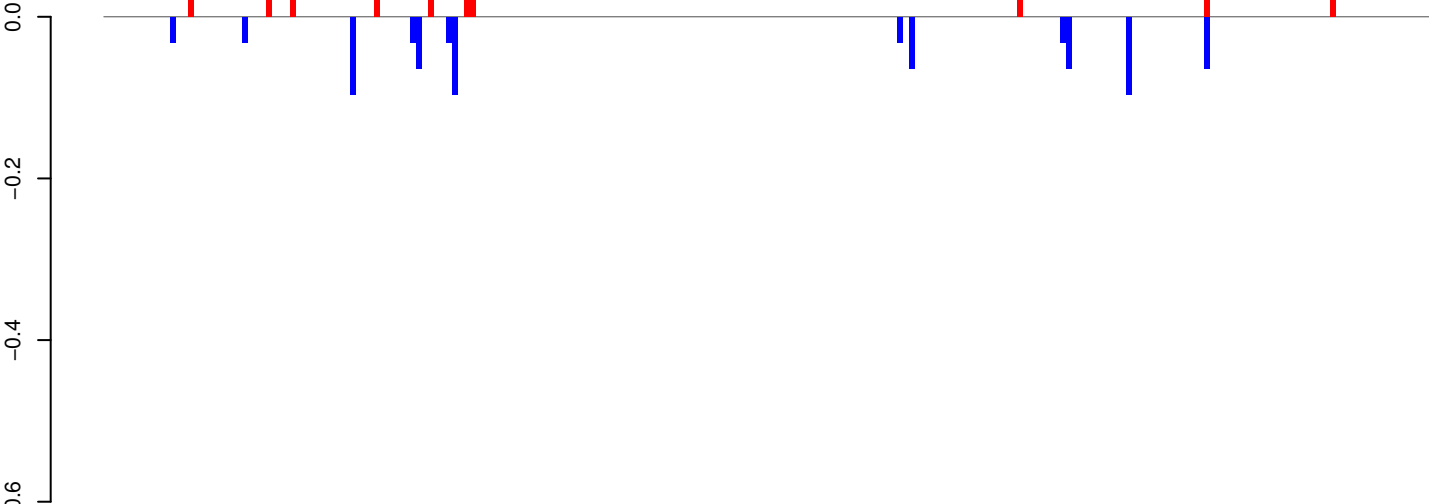

positive=0, negative=1, total=1

AeAeg_Whole_ZV_In_RNA_GP.24_35.rep

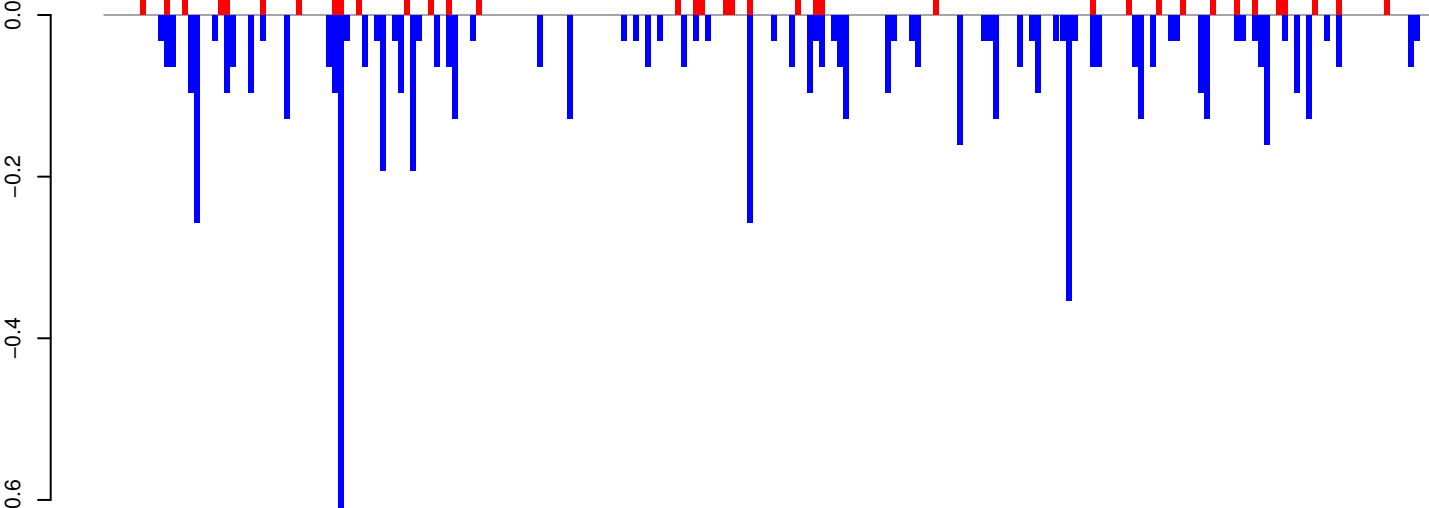

positive=1, negative=7, total=8

AeAeg_Whole_ZV_In_RNA_GP.rep

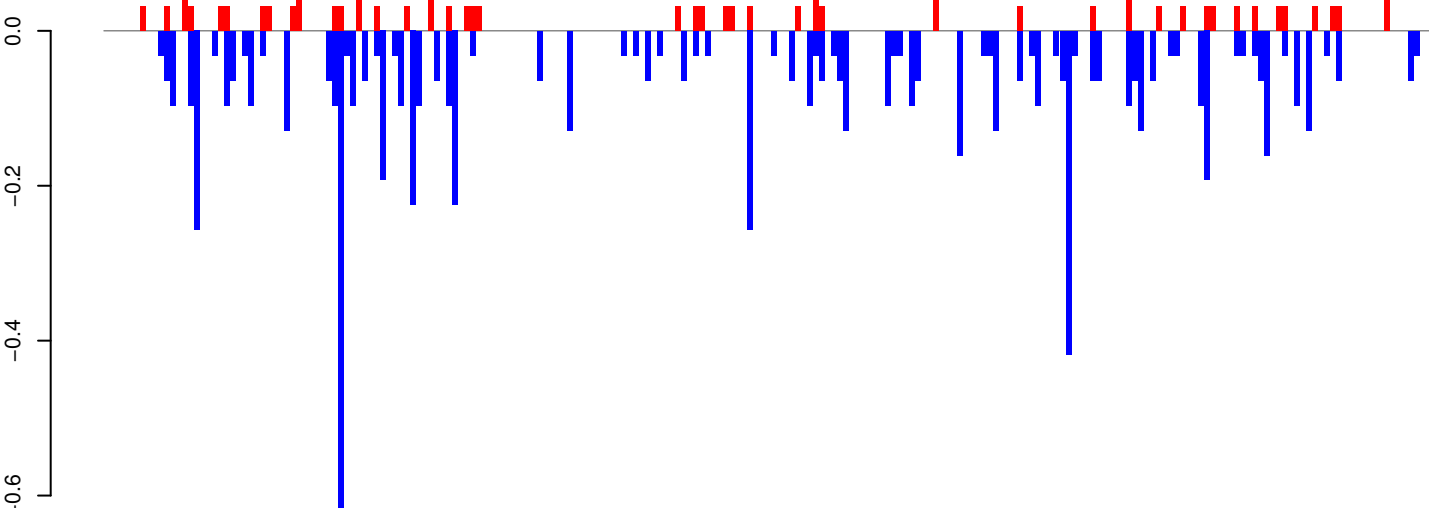

positive=2, negative=7, total=9

Window size=25, length=5512, TE@TF000190-Outcast_Ele11:1-5512

0 1000 2000 3000 4000 5000

AeAeg_Whole_ZV_In_RNA_GP.18_23.rep

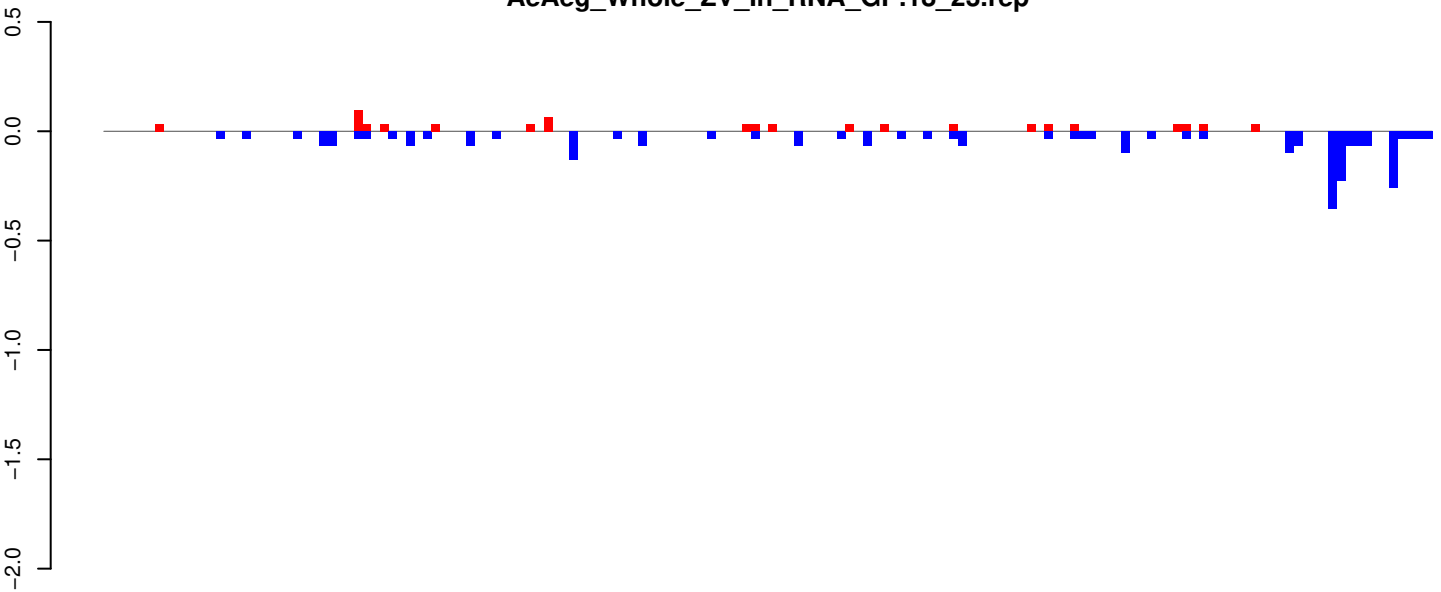

AeAeg_Whole_ZV_In_RNA_GP.24_35.rep

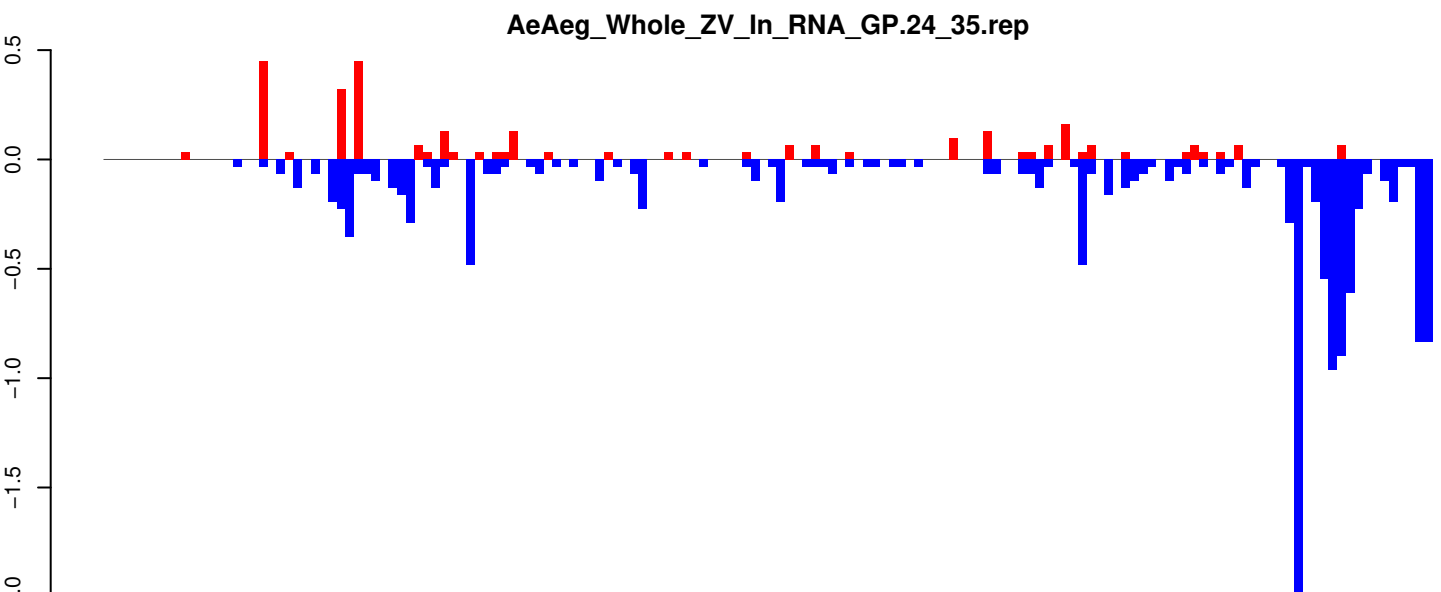

AeAeg_Whole_ZV_In_RNA_GP.rep

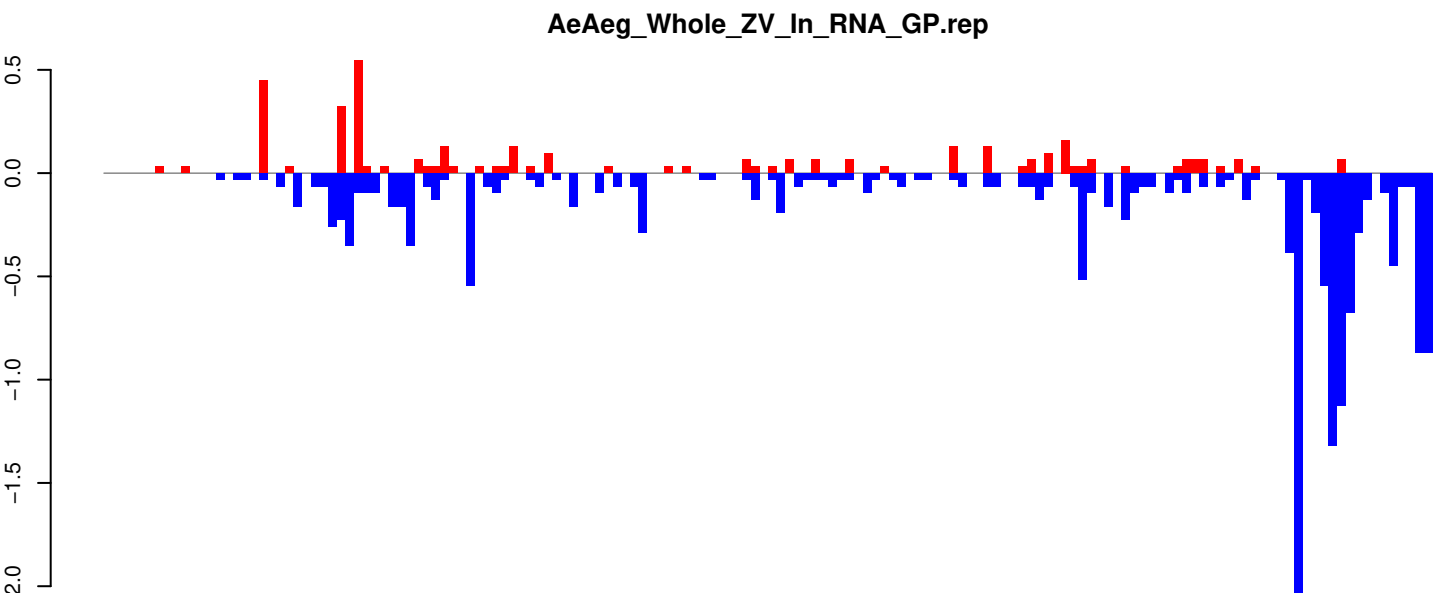

Window size=25, length=3845, TE@TF000177-I_Ele12:1-3845

0 1000 2000 3000 4000

AeAeg_Whole_ZV_In_RNA_GP.18_23.rep

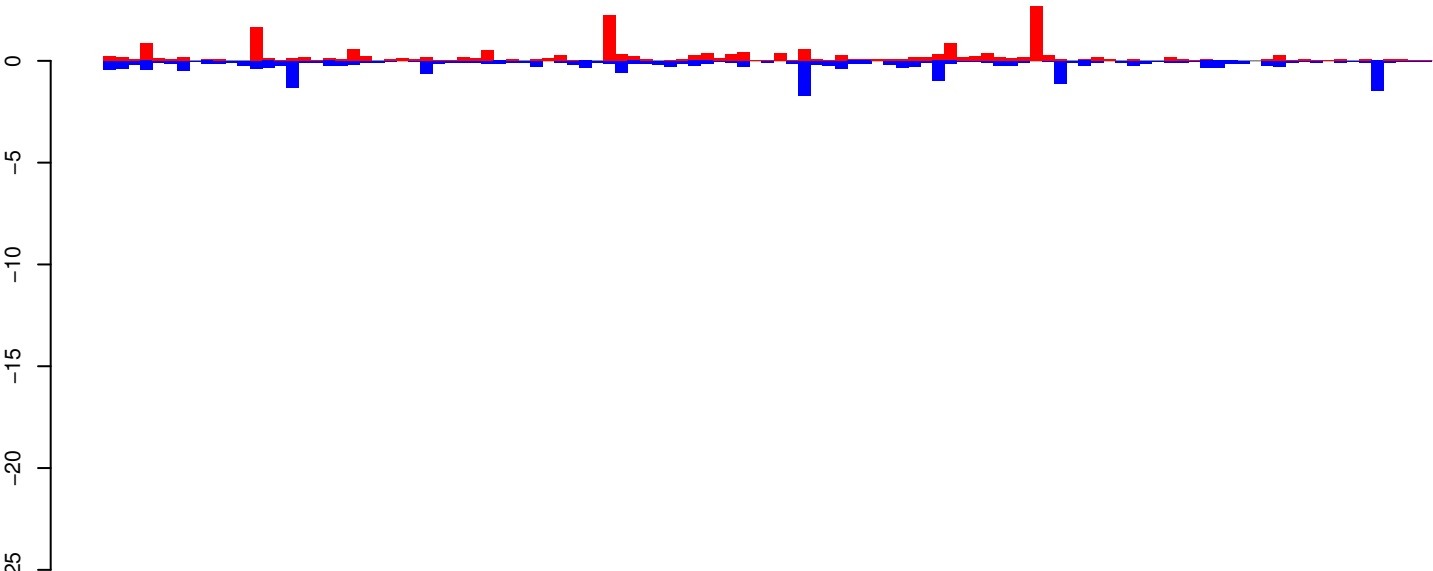

positive=21, negative=22, total=43

AeAeg_Whole_ZV_In_RNA_GP.24_35.rep

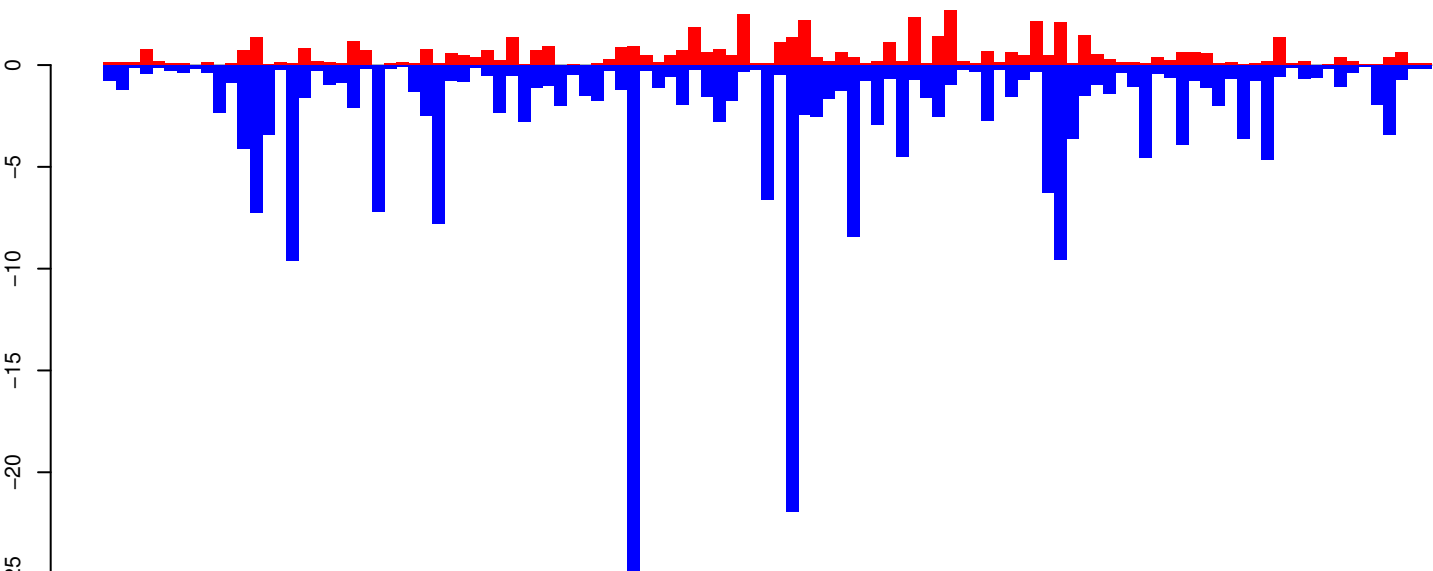

positive=54, negative=235, total=289

AeAeg_Whole_ZV_In_RNA_GP.rep

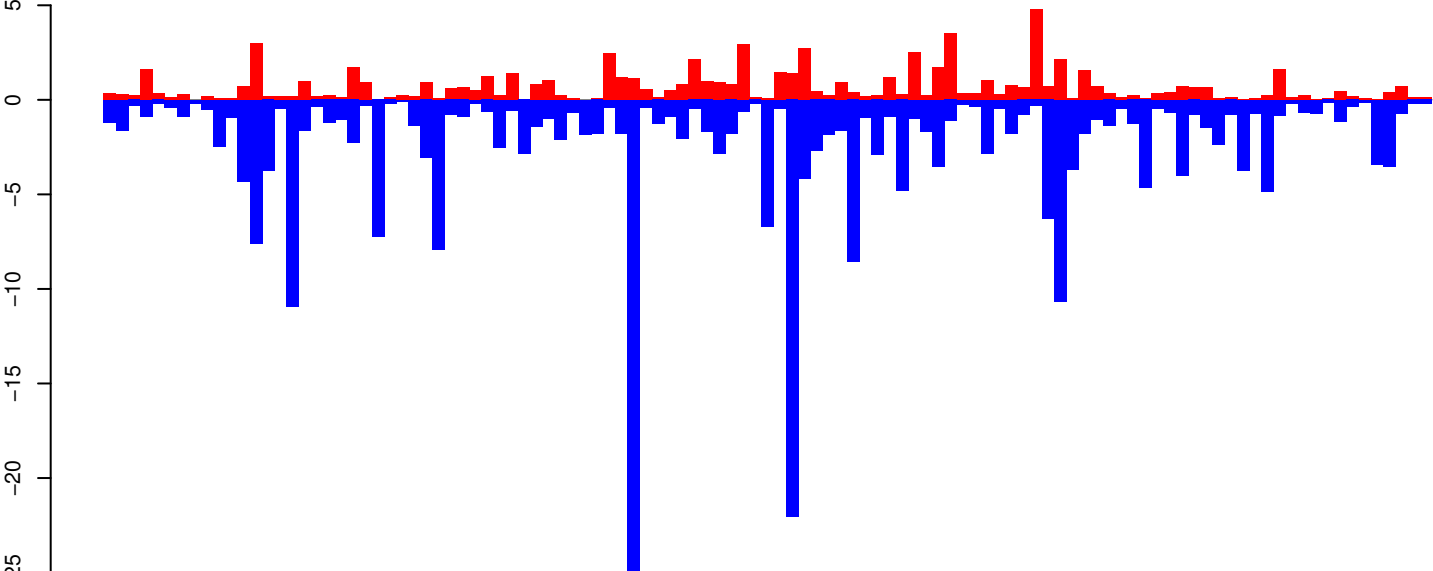

positive=75, negative=257, total=332

Window size=25, length=2706, TE@R=1387-UNKNOWN:1-2706

0 500 1000 1500 2000 2500

AeAeg_Whole_ZV_In_RNA_GP.18_23.rep

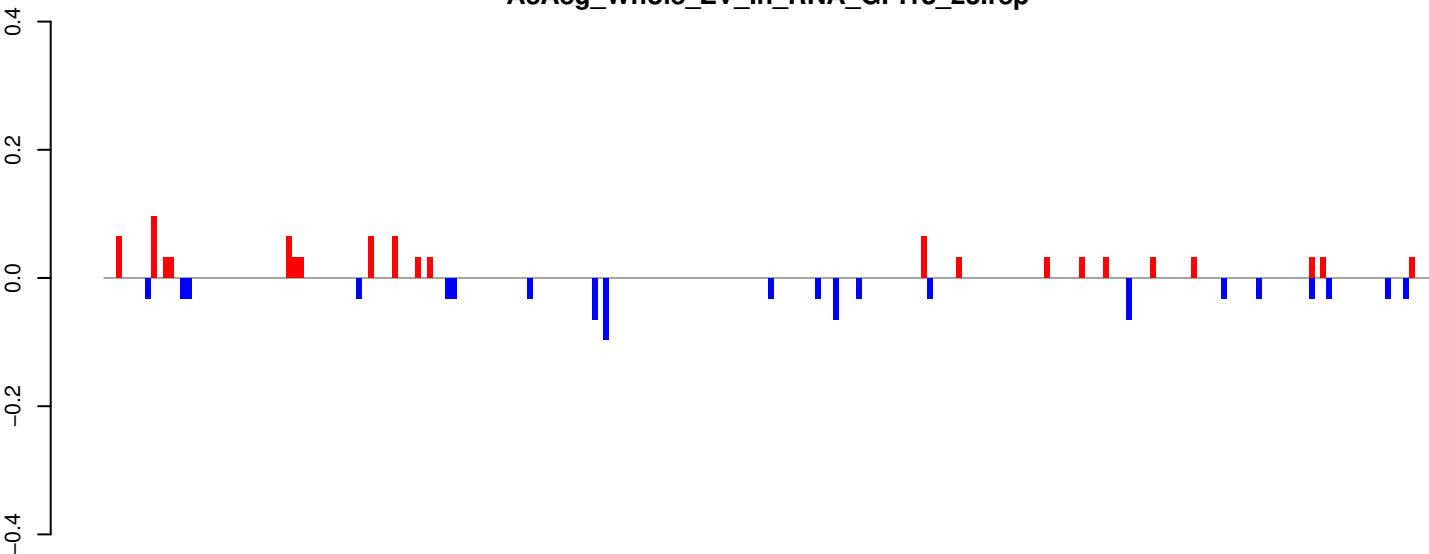

positive=1, negative=1, total=2

AeAeg_Whole_ZV_In_RNA_GP.24_35.rep

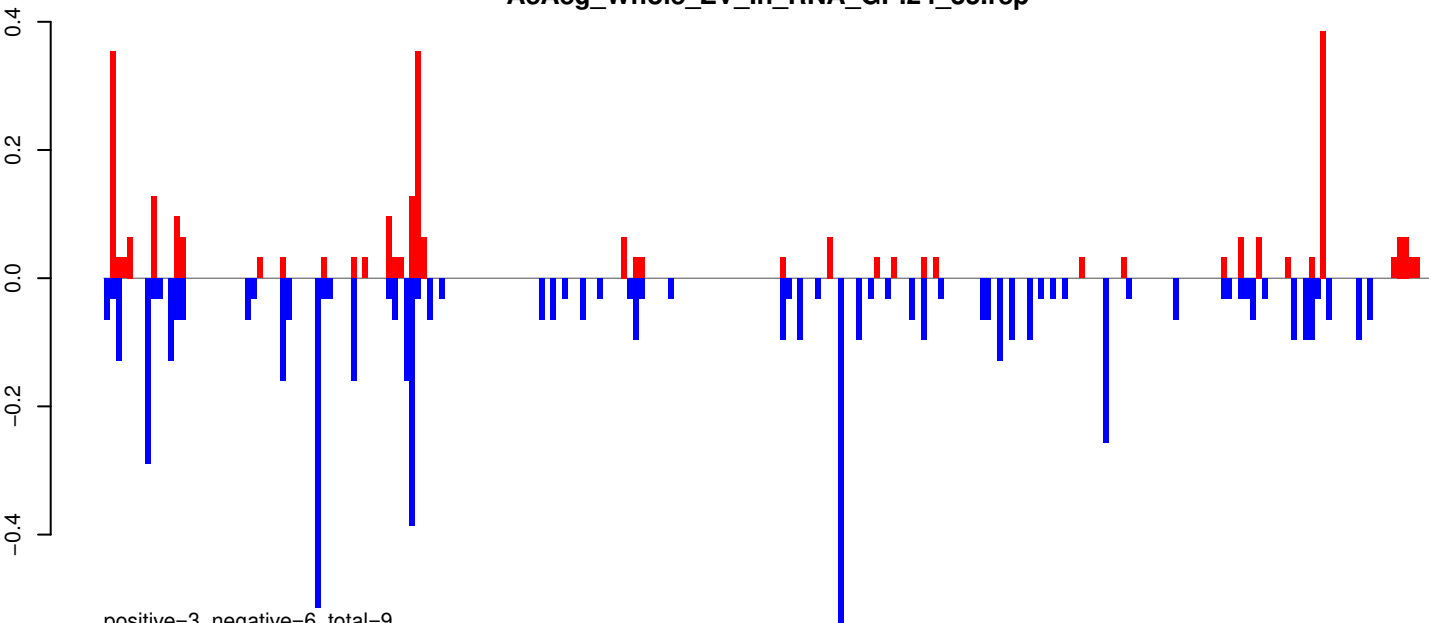

positive=3, negative=6, total=9

AeAeg_Whole_ZV_In_RNA_GP.rep

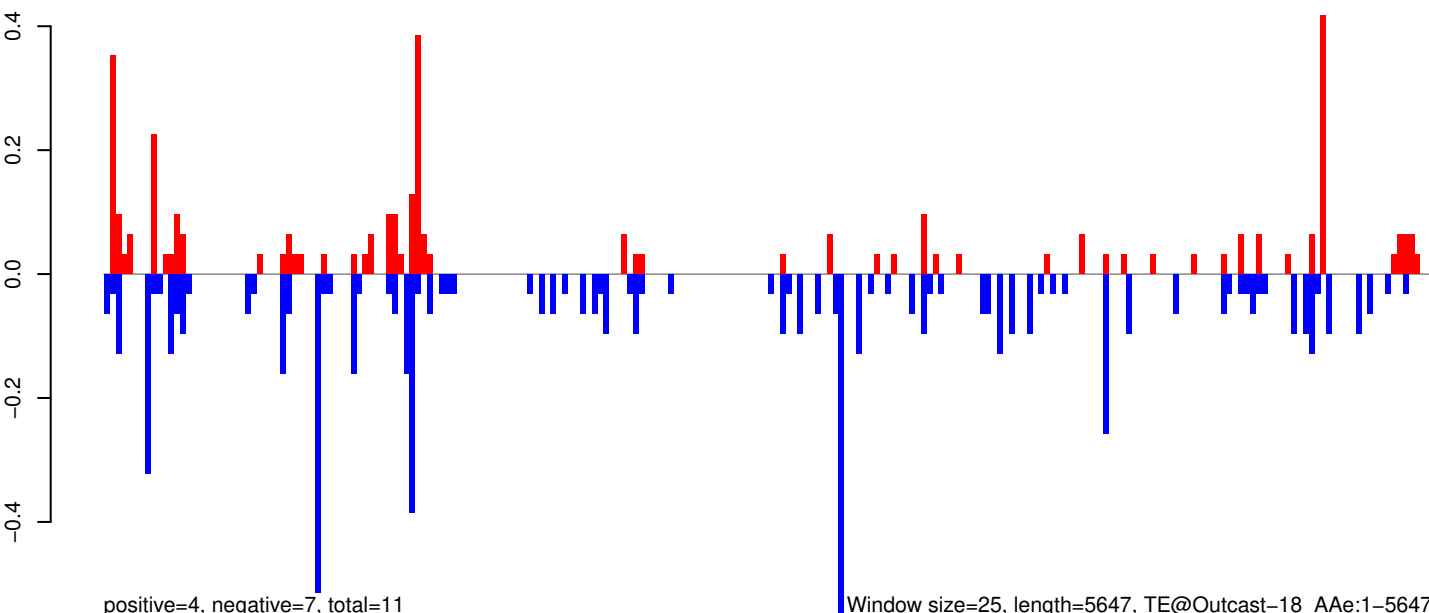

positive=4, negative=7, total=11

Window size=25, length=5647, TE@Outcast-18_AAe:1-5647

0 1000 2000 3000 4000 5000

AeAeg_Whole_ZV_In_RNA_GP.18_23.rep

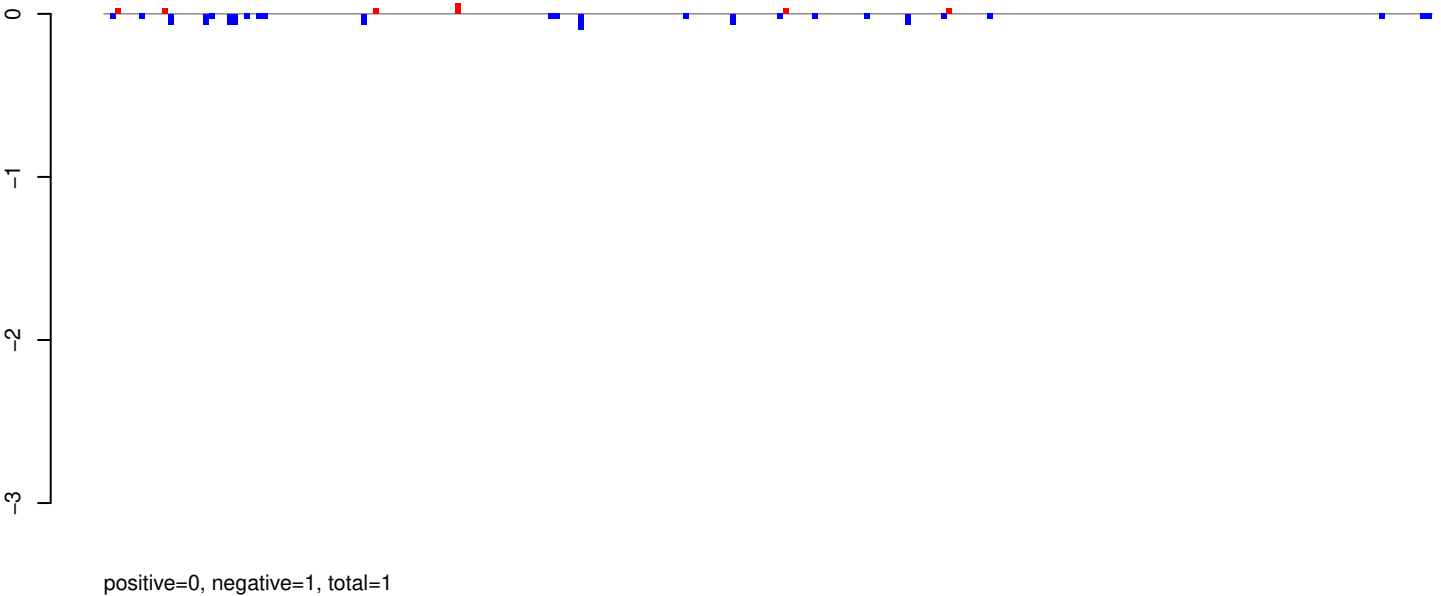

AeAeg_Whole_ZV_In_RNA_GP.24_35.rep

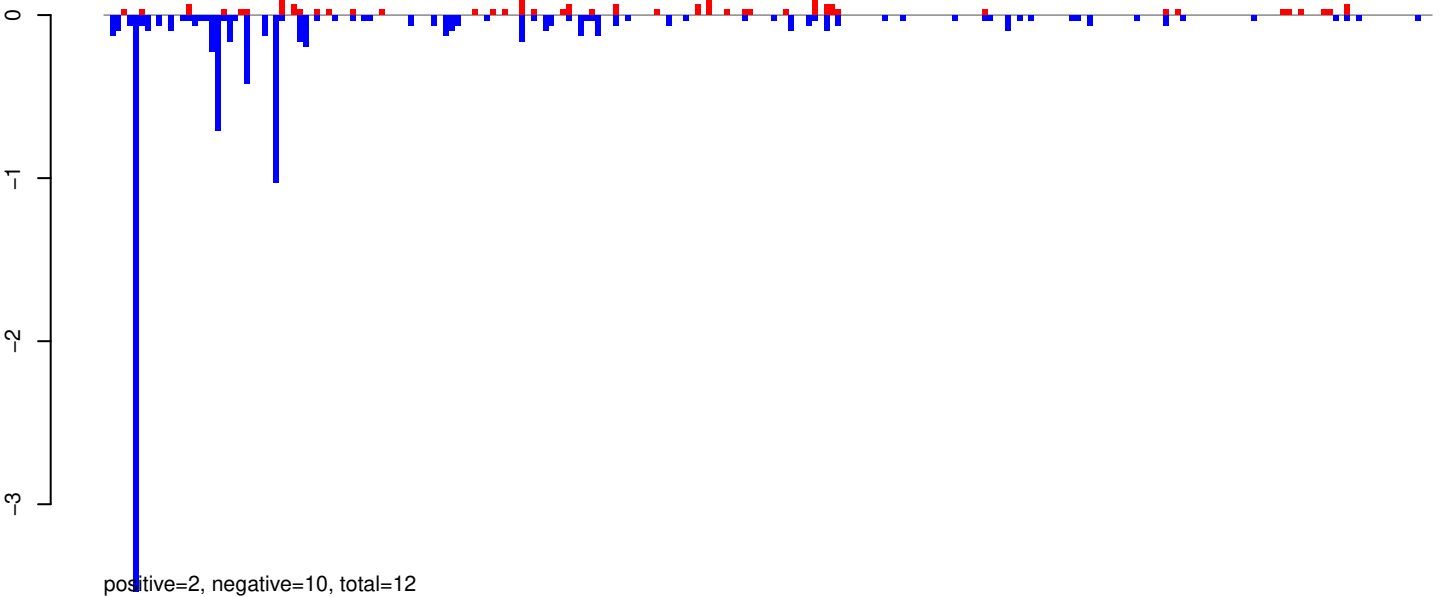

AeAeg_Whole_ZV_In_RNA_GP.rep

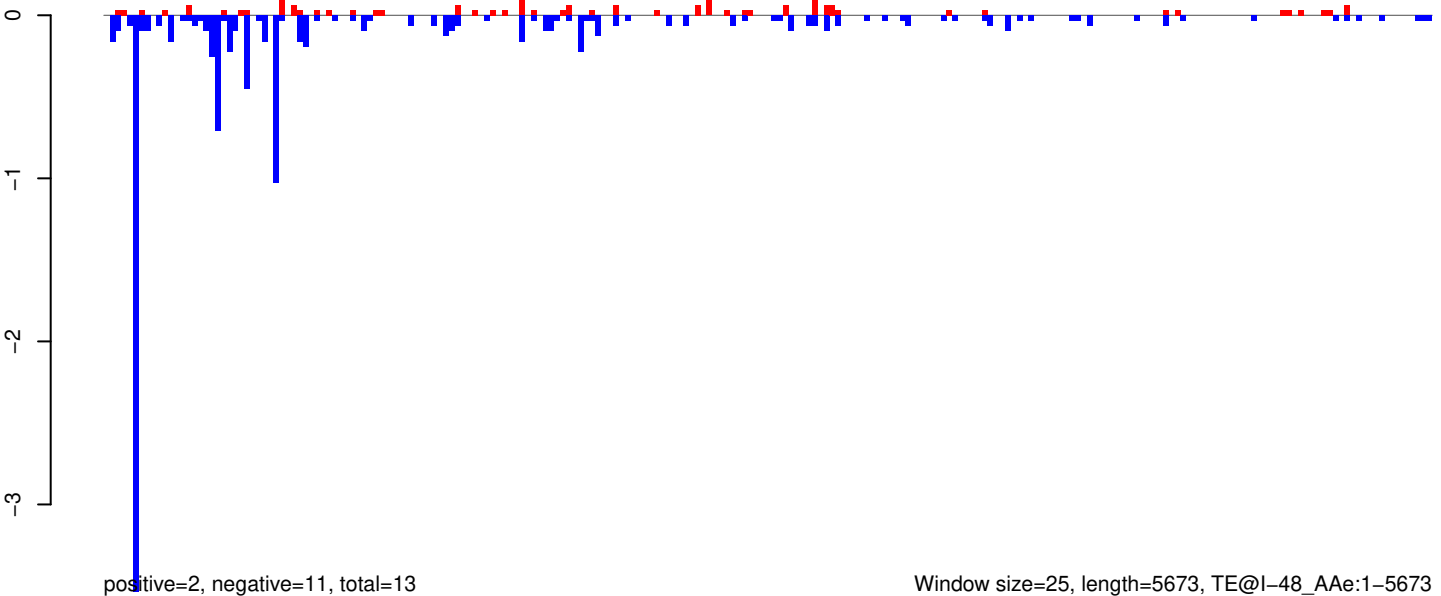

AeAeg_Whole_ZV_In_RNA_GP.18_23.rep

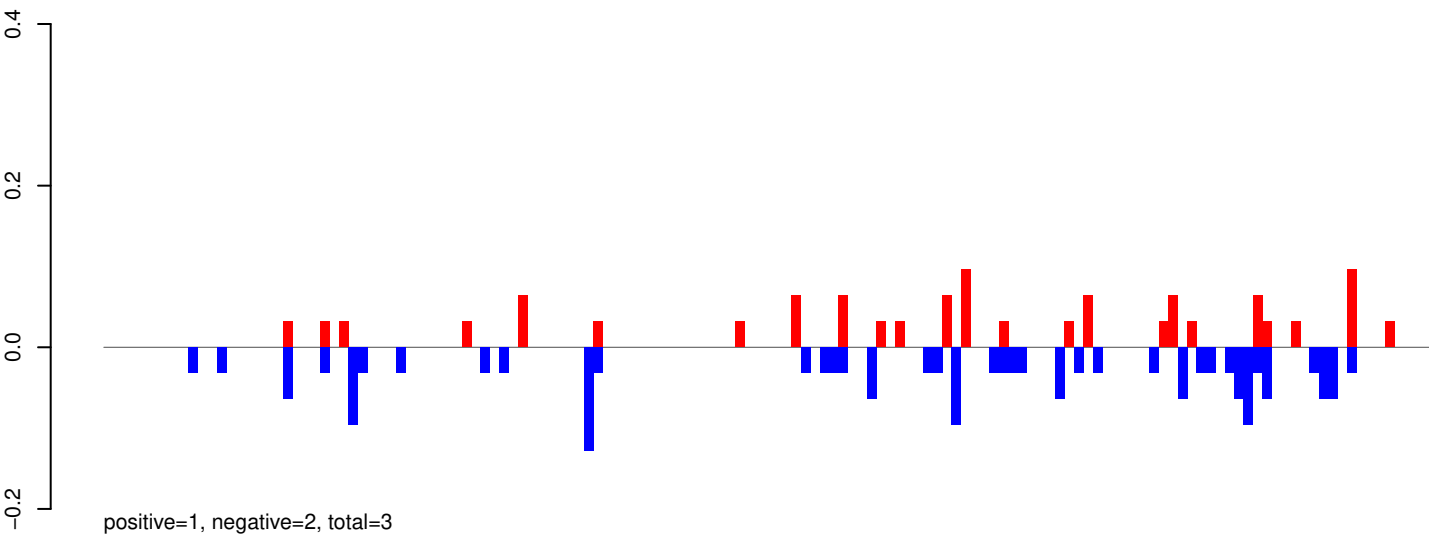

AeAeg_Whole_ZV_In_RNA_GP.24_35.rep

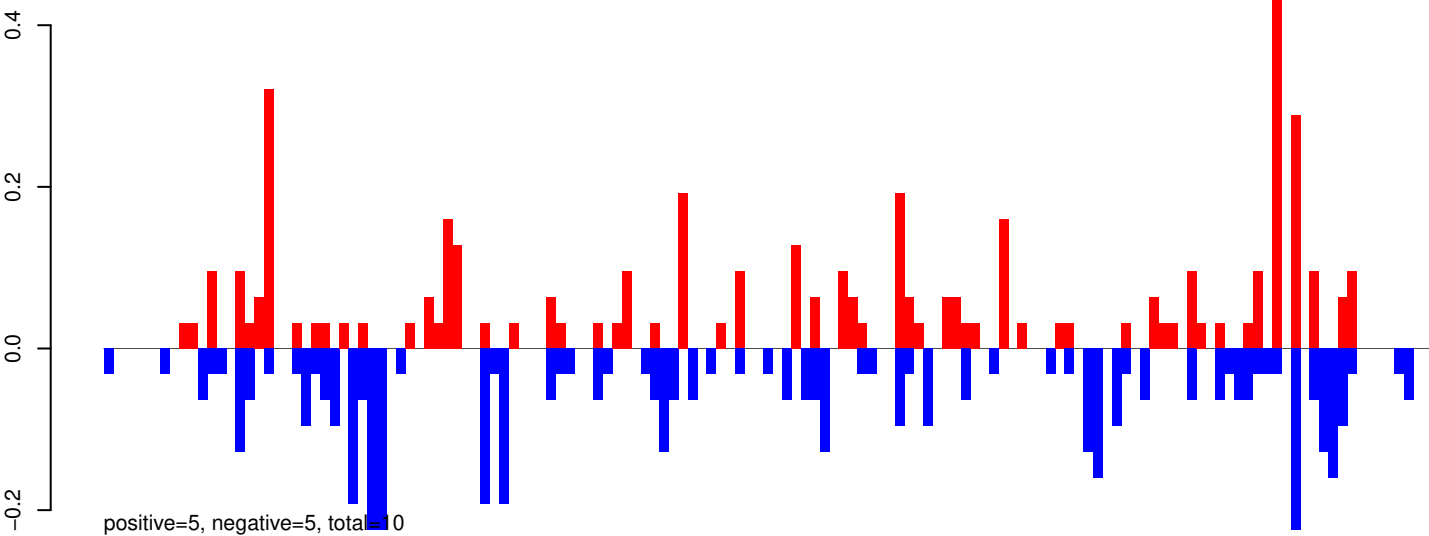

AeAeg_Whole_ZV_In_RNA_GP.rep

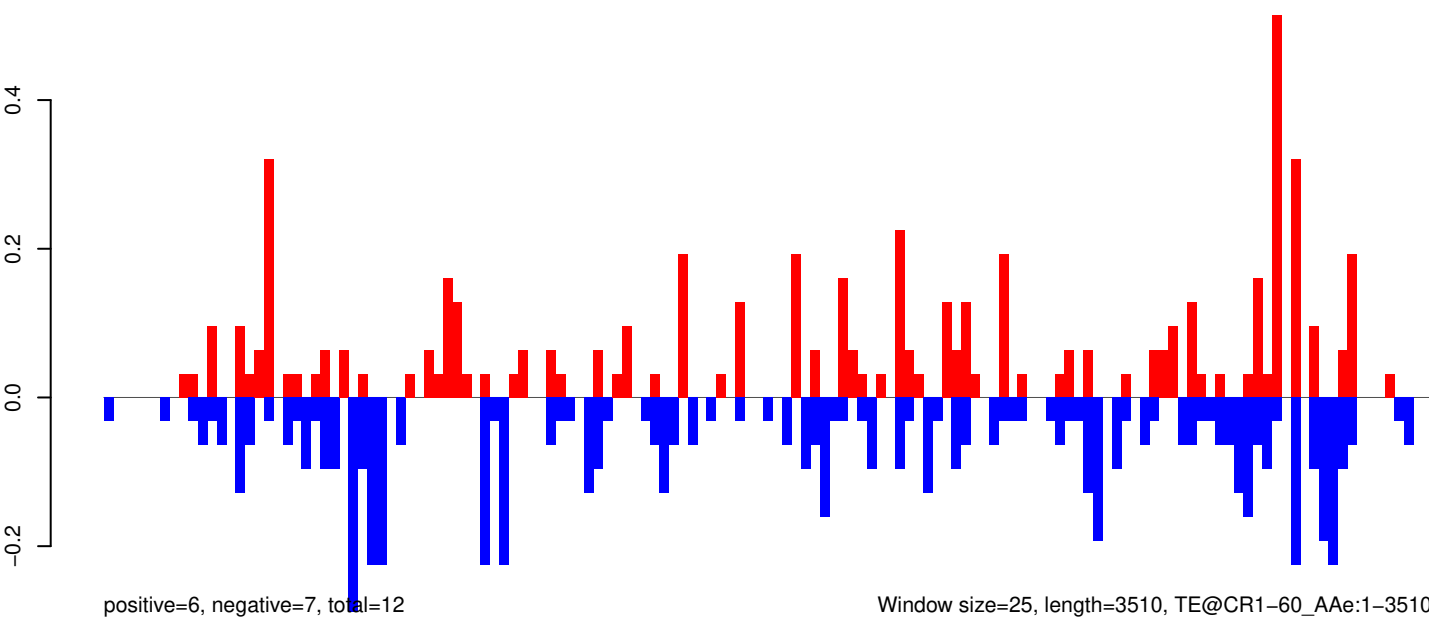

AeAeg_Whole_ZV_In_RNA_GP.18_23.rep

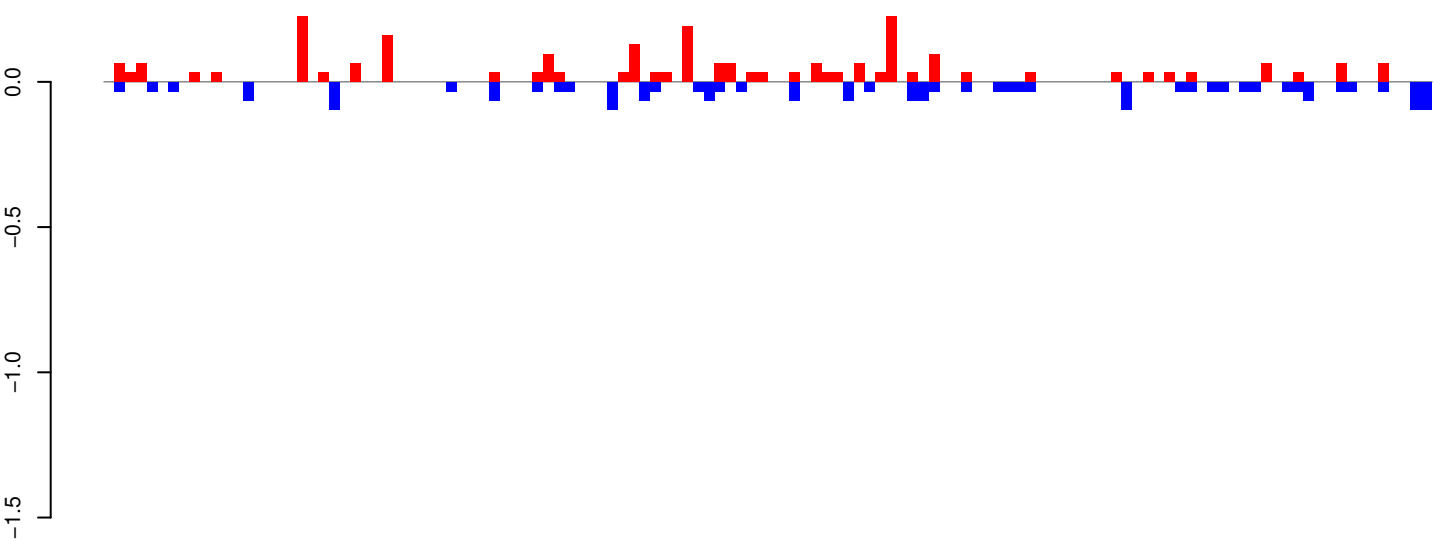

positive=3, negative=2, total=5

AeAeg_Whole_ZV_In_RNA_GP.24_35.rep

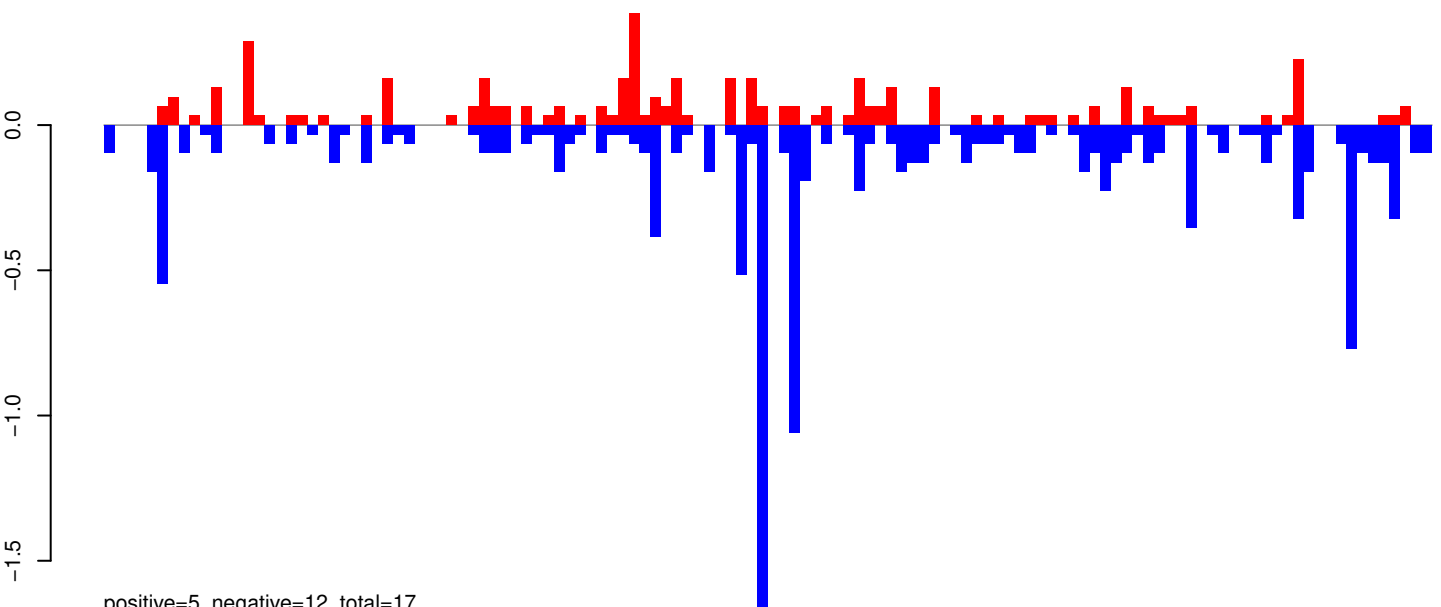

positive=5, negative=12, total=17

AeAeg_Whole_ZV_In_RNA_GP.rep

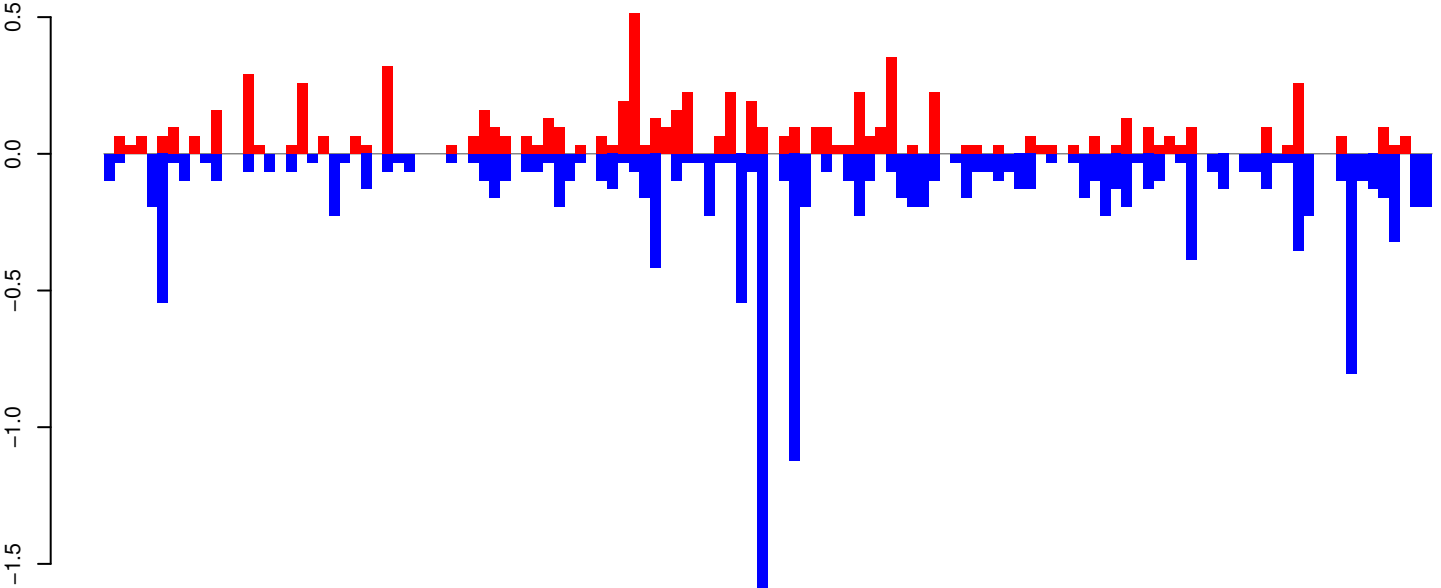

positive=7, negative=14, total=22

Window size=25, length=3096, TE@TF001089-Ty1_copia_Ele197:1-3096

0 500 1000 1500 2000 2500 3000

AeAeg_Whole_ZV_In_RNA_GP.18_23.rep

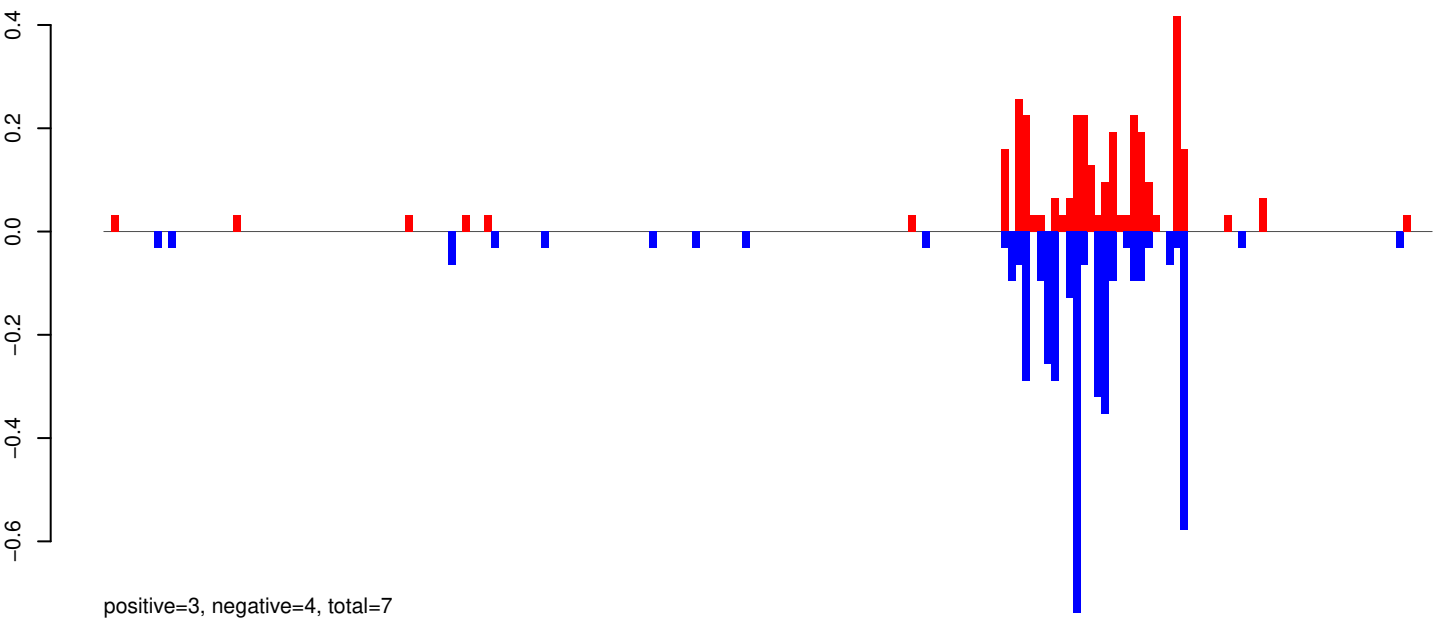

AeAeg_Whole_ZV_In_RNA_GP.24_35.rep

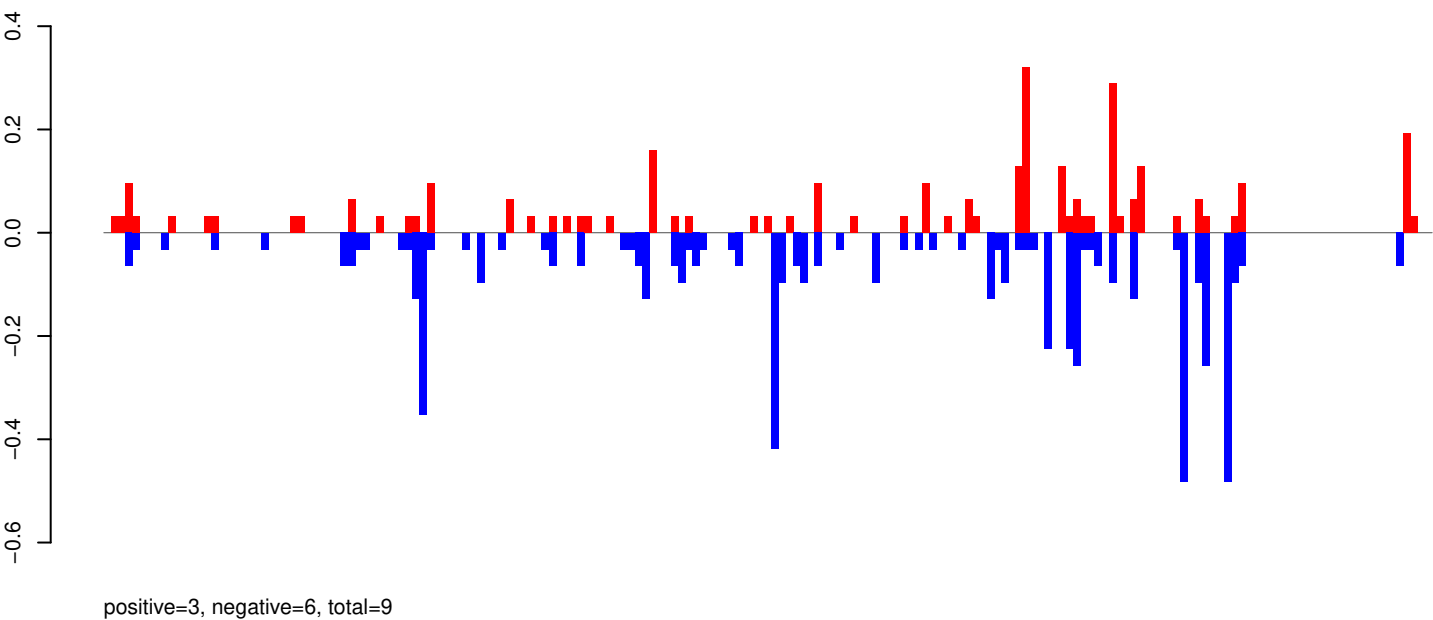

AeAeg_Whole_ZV_In_RNA_GP.rep

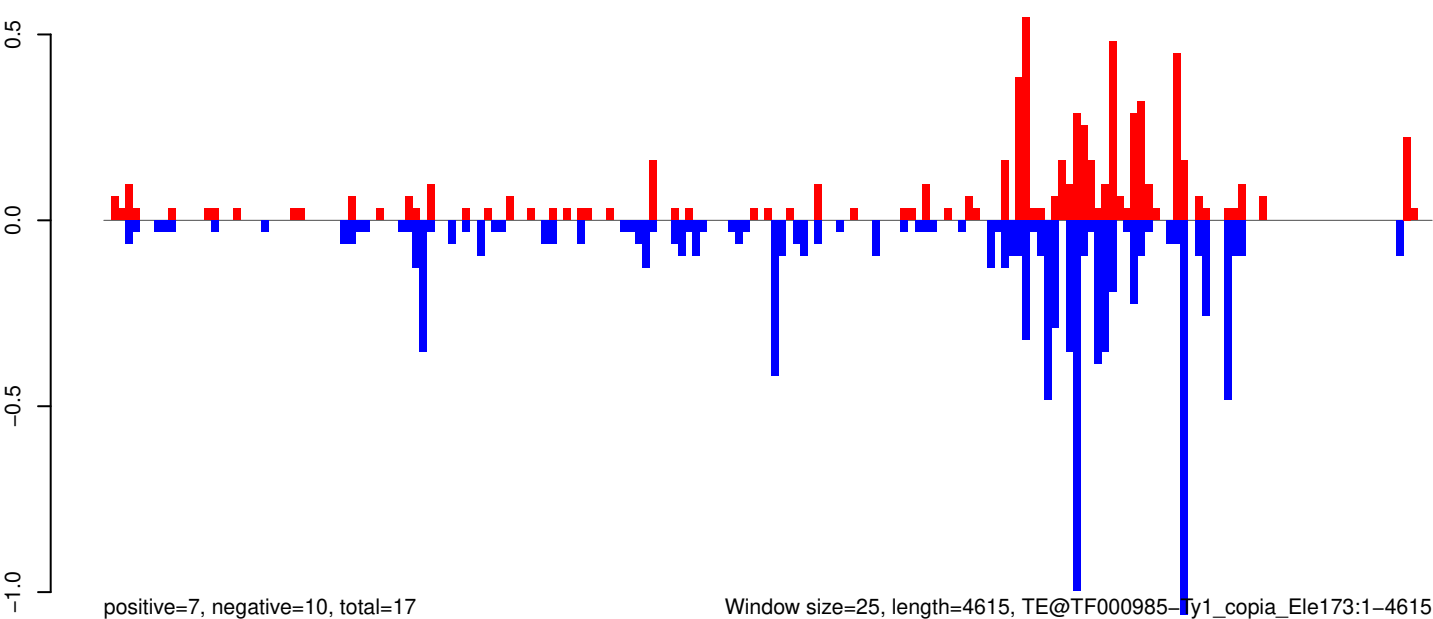

AeAeg_Whole_ZV_In_RNA_GP.18_23.rep

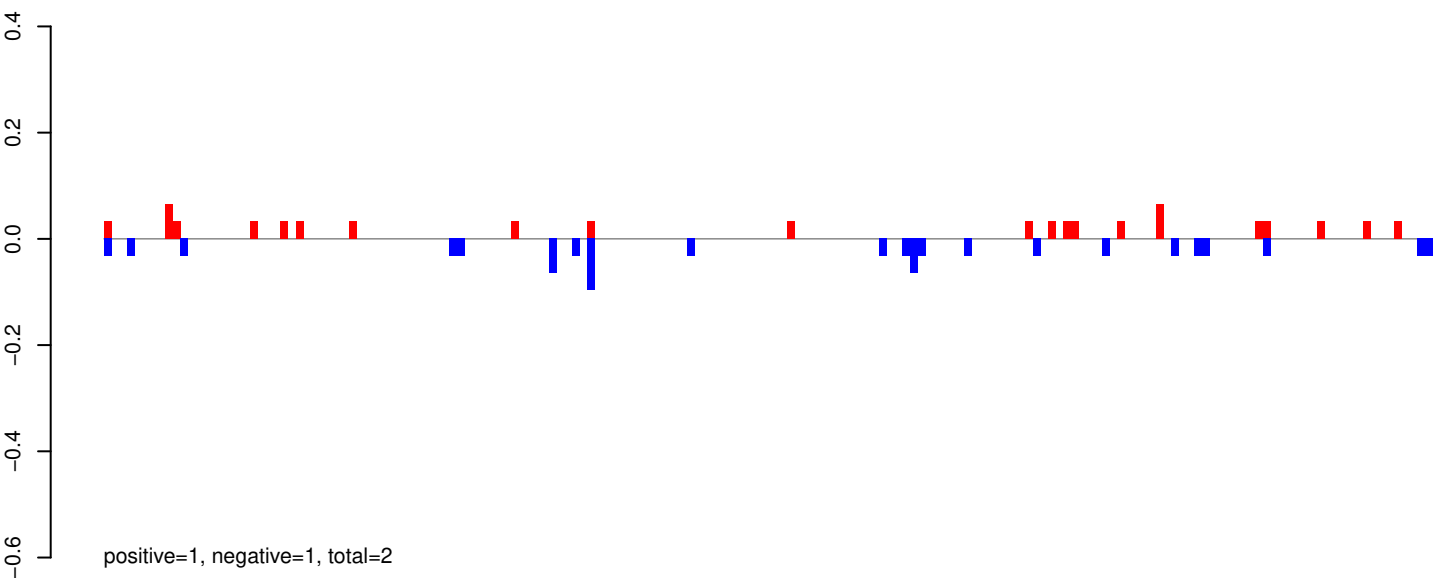

AeAeg_Whole_ZV_In_RNA_GP.24_35.rep

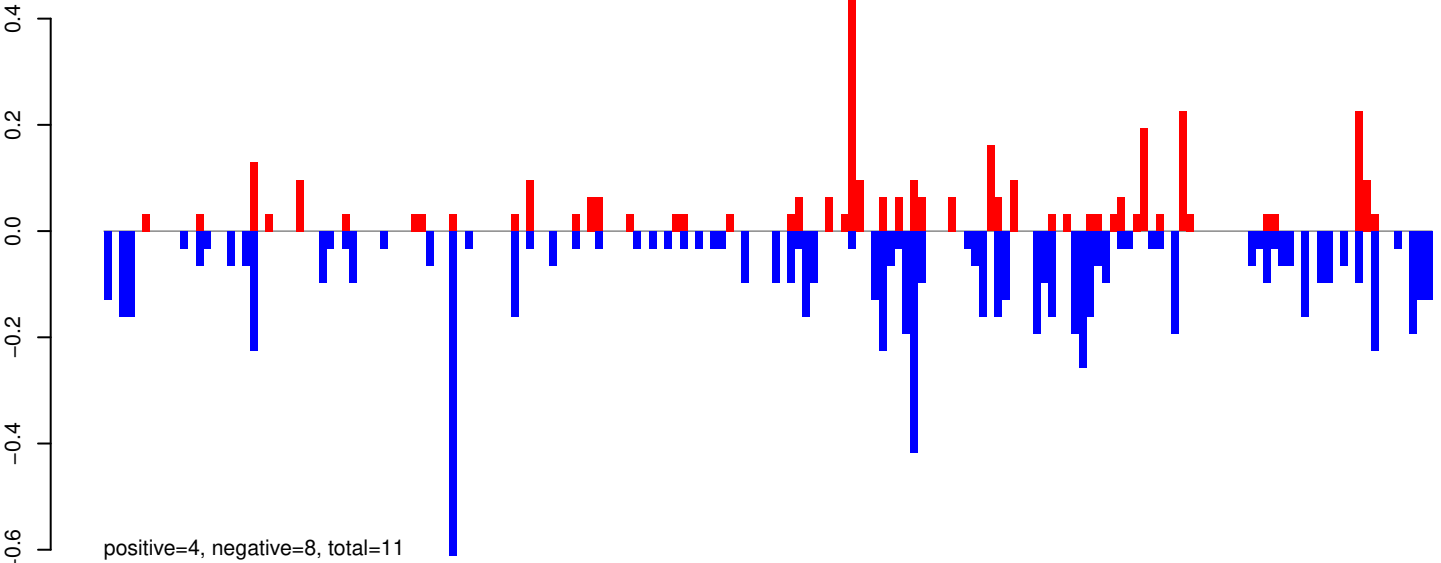

AeAeg_Whole_ZV_In_RNA_GP.rep

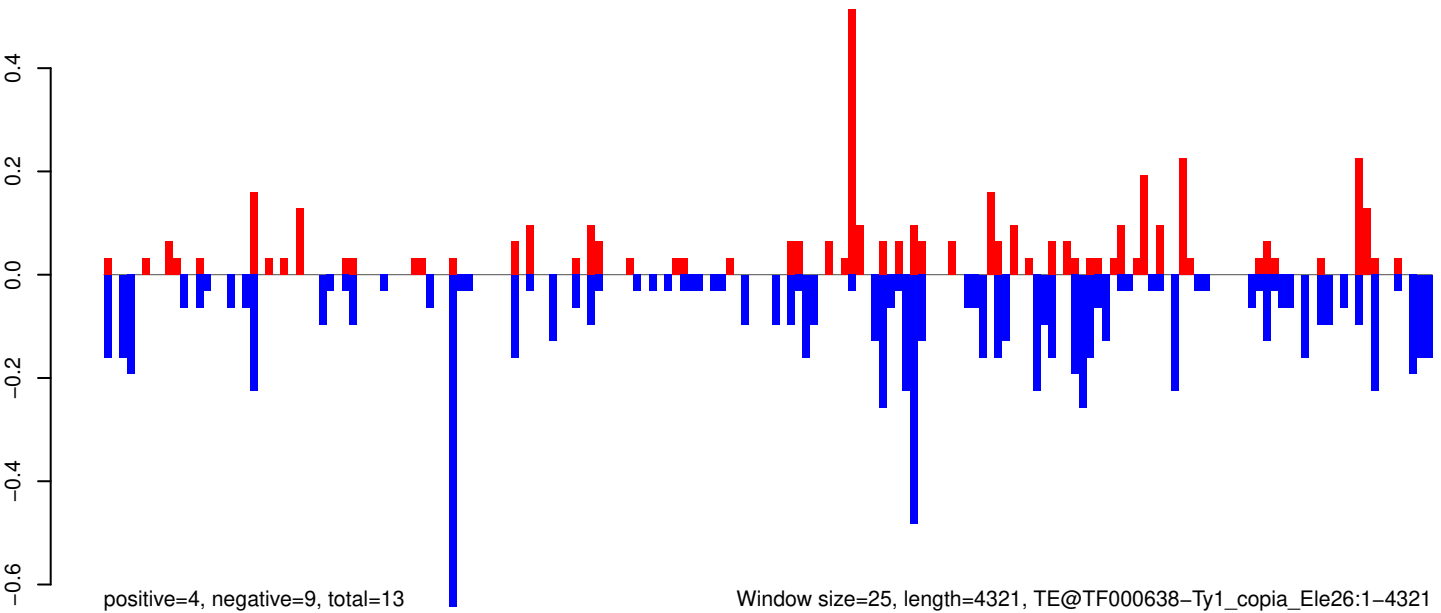

0 1000 2000 3000 4000

AeAeg_Whole_ZV_In_RNA_GP.18_23.rep

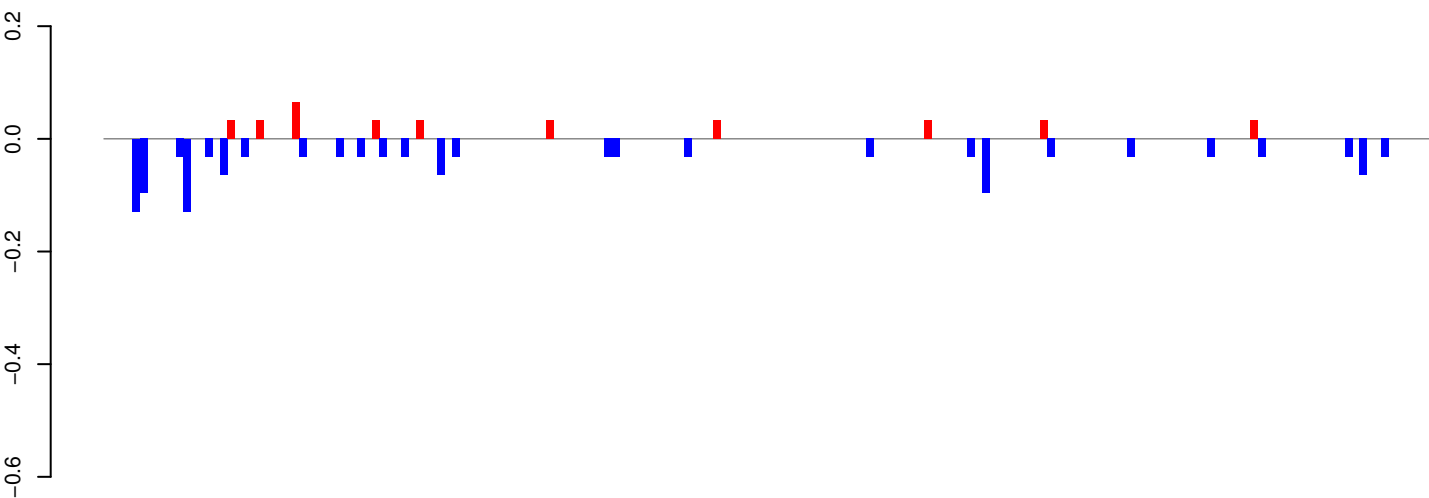

positive=0, negative=1, total=2

AeAeg_Whole_ZV_In_RNA_GP.24_35.rep

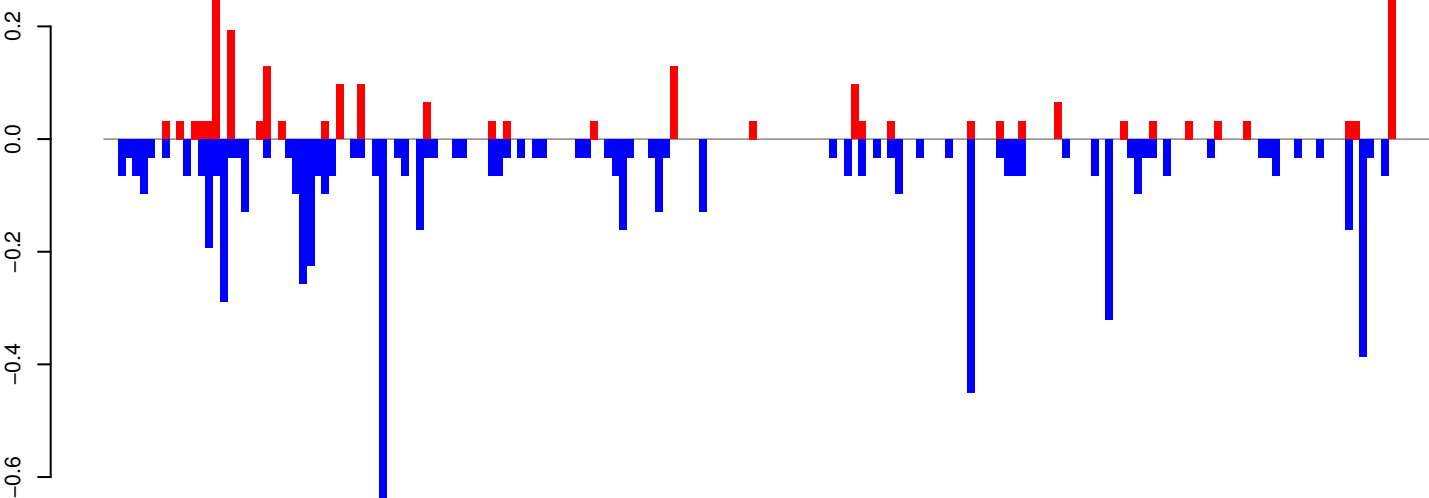

positive=2, negative=7, total=9

AeAeg_Whole_ZV_In_RNA_GP.rep

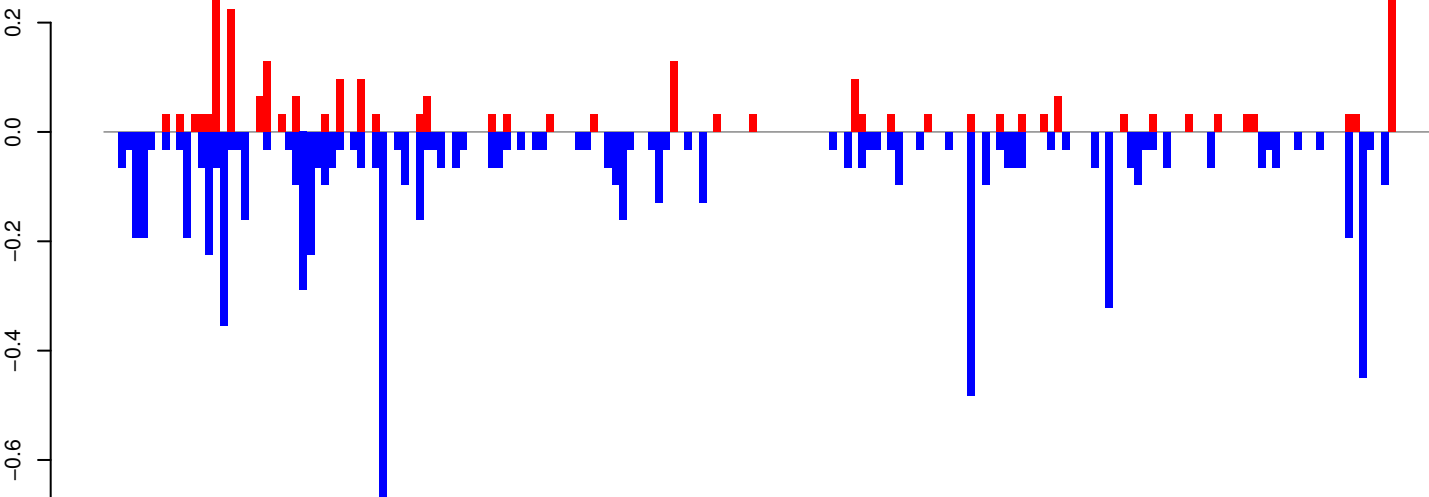

positive=3, negative=8, total=11

Window size=25, length=4567, TE@TF000436-L2_Ele7:1-4567

0 1000 2000 3000 4000

AeAeg_Whole_ZV_In_RNA_GP.18_23.rep

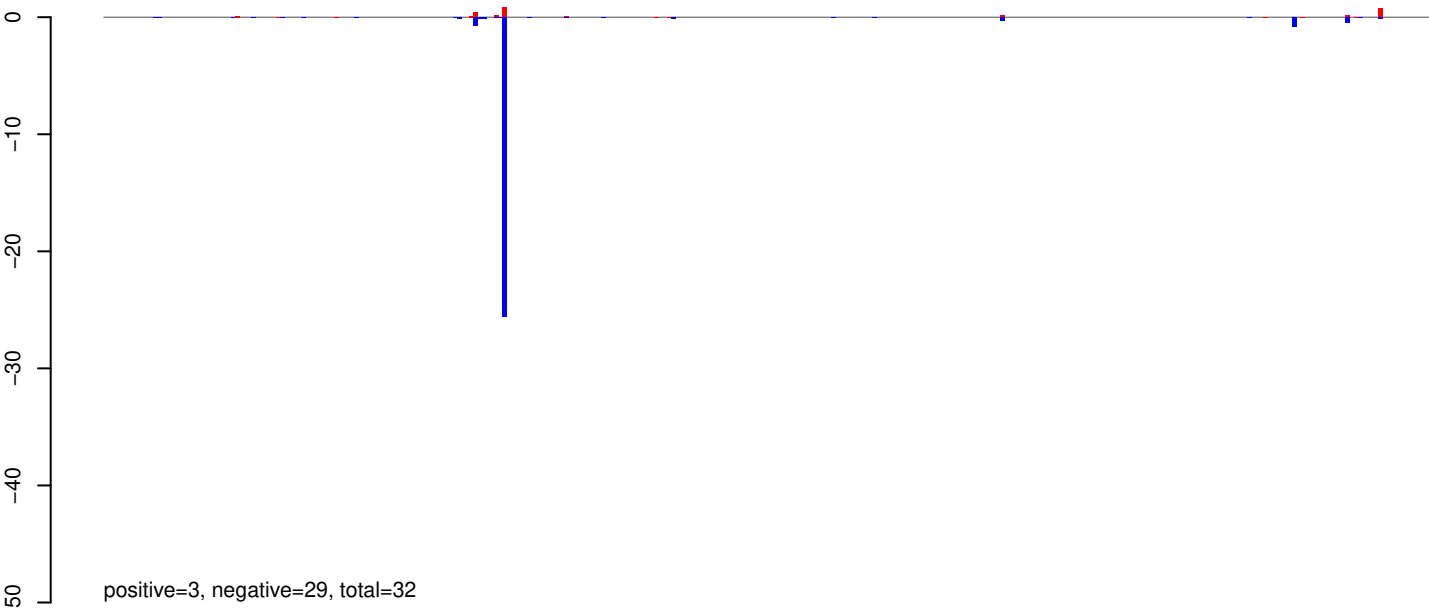

AeAeg_Whole_ZV_In_RNA_GP.24_35.rep

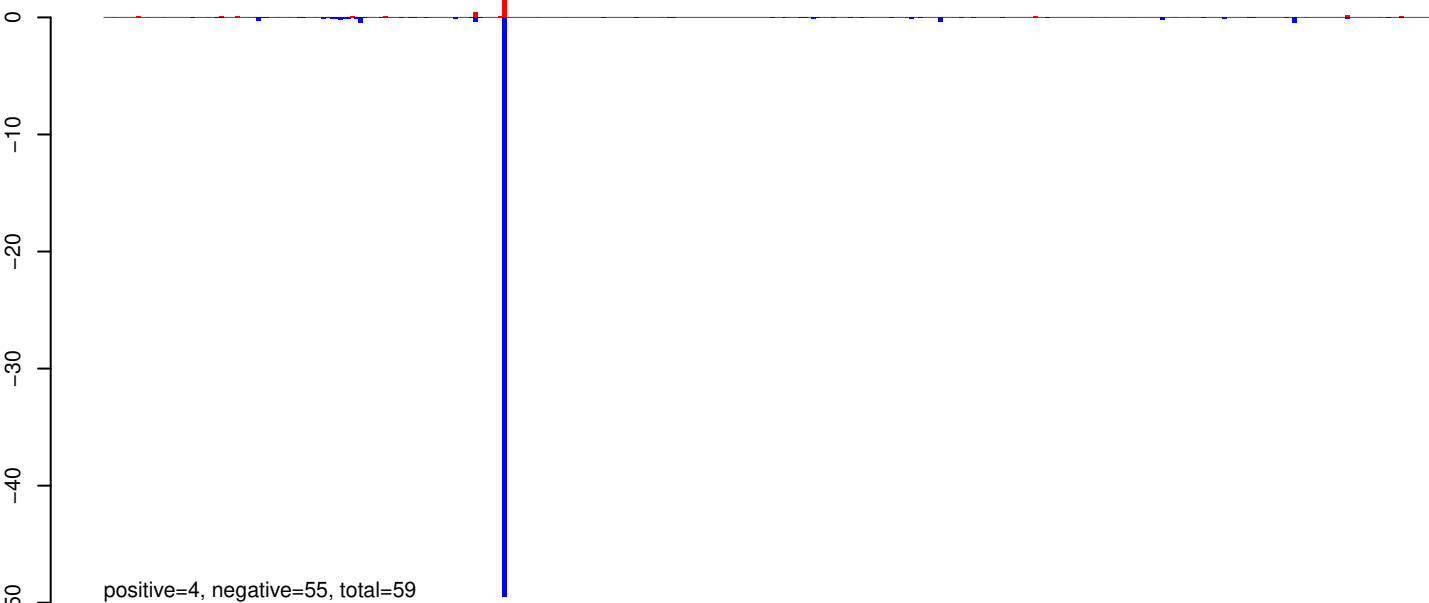

AeAeg_Whole_ZV_In_RNA_GP.rep

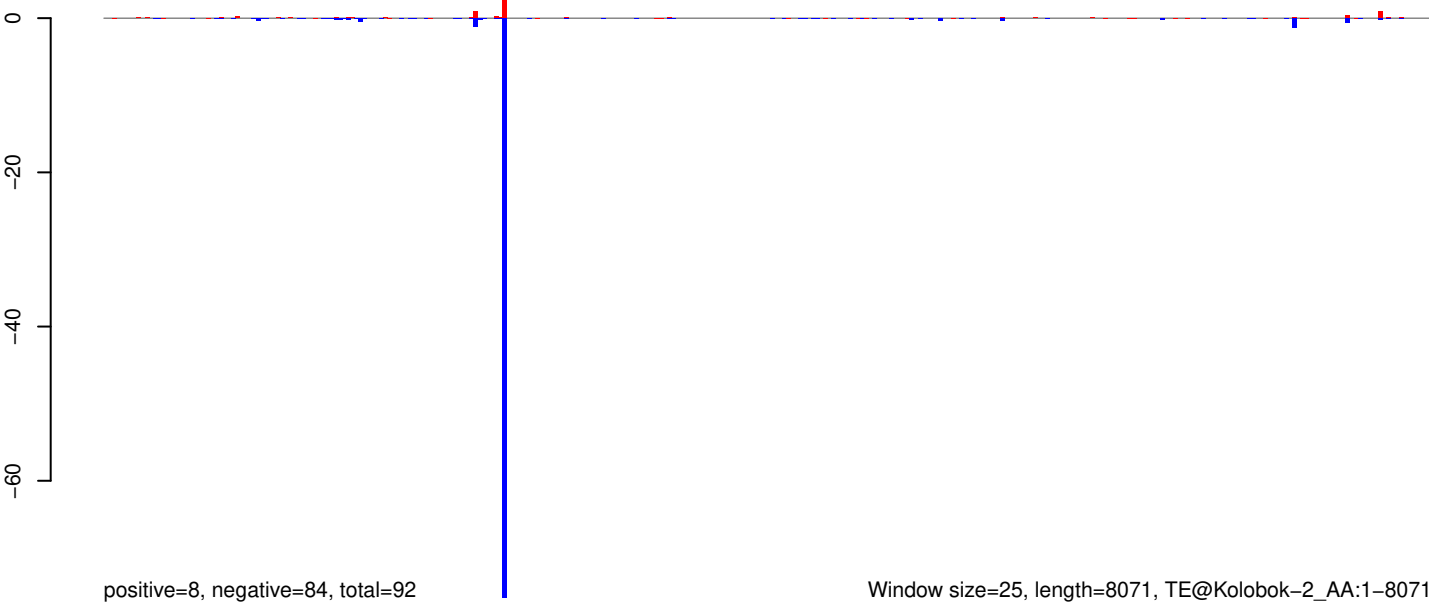

AeAeg_Whole_ZV_In_RNA_GP.18_23.rep

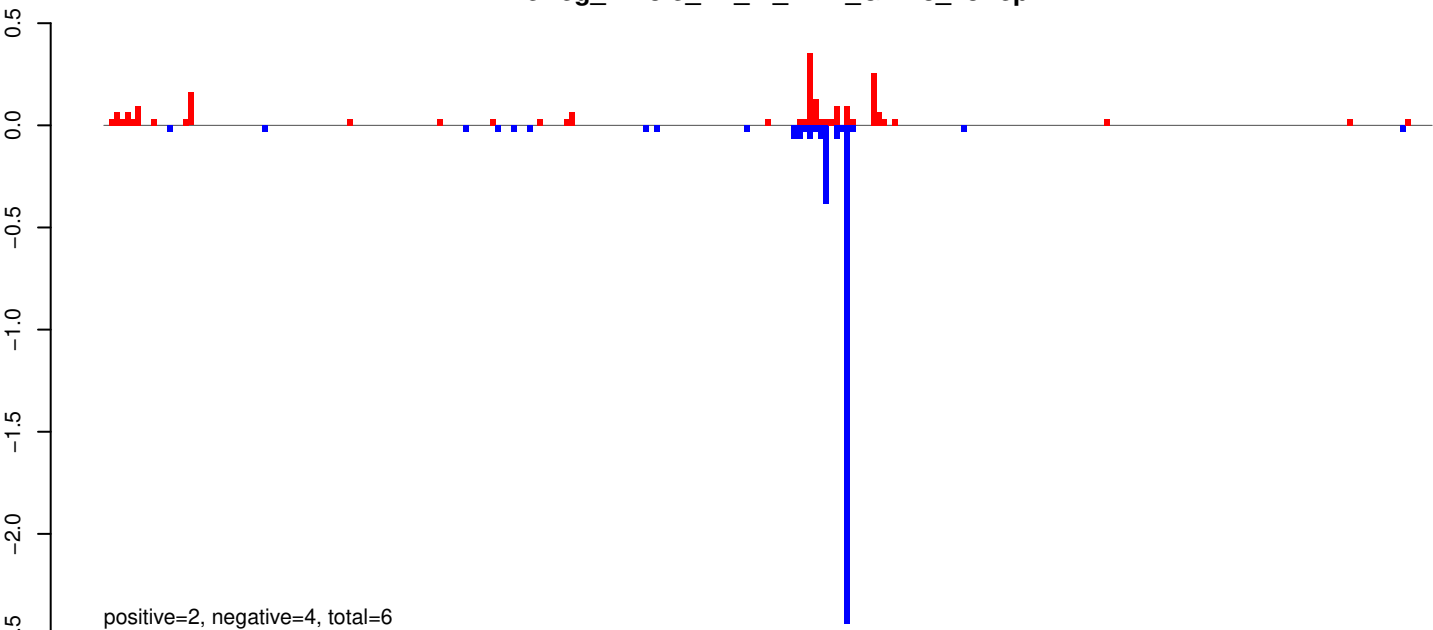

AeAeg_Whole_ZV_In_RNA_GP.24_35.rep

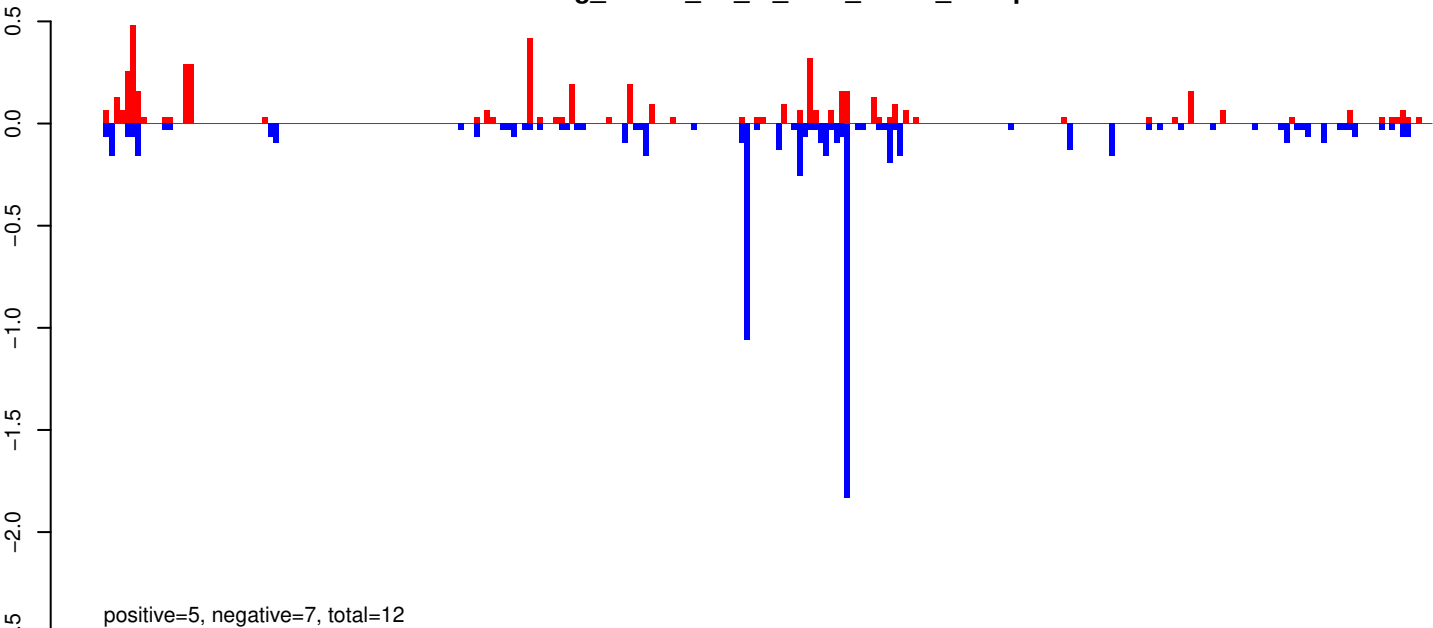

AeAeg_Whole_ZV_In_RNA_GP.rep

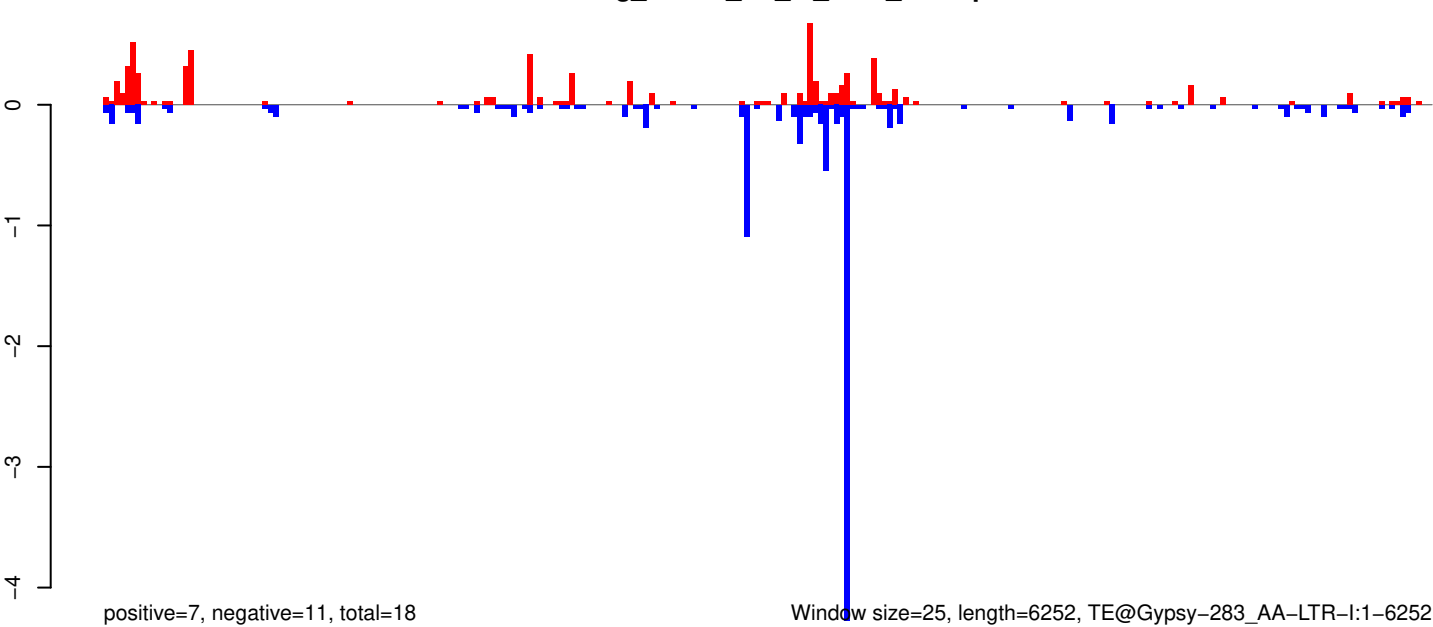

0 1000 2000 3000 4000 5000 6000

AeAeg_Whole_ZV_In_RNA_GP.18_23.rep

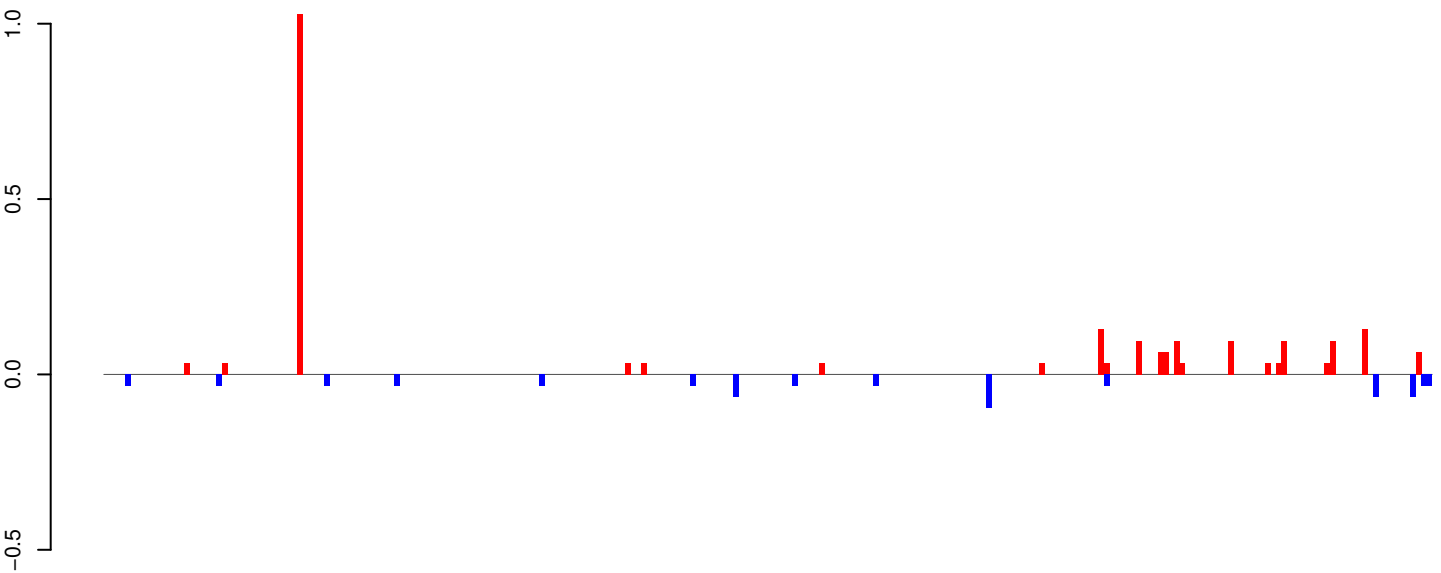

positive=2, negative=1, total=3

AeAeg_Whole_ZV_In_RNA_GP.24_35.rep

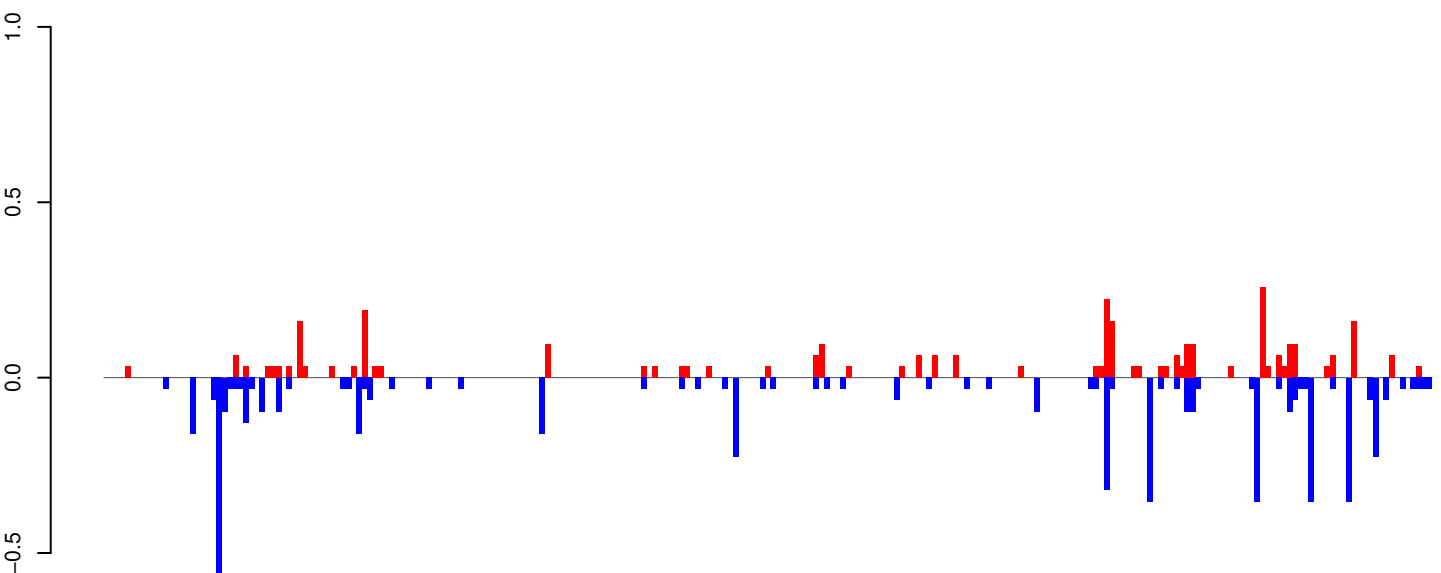

positive=3, negative=6, total=9

AeAeg_Whole_ZV_In_RNA_GP.rep

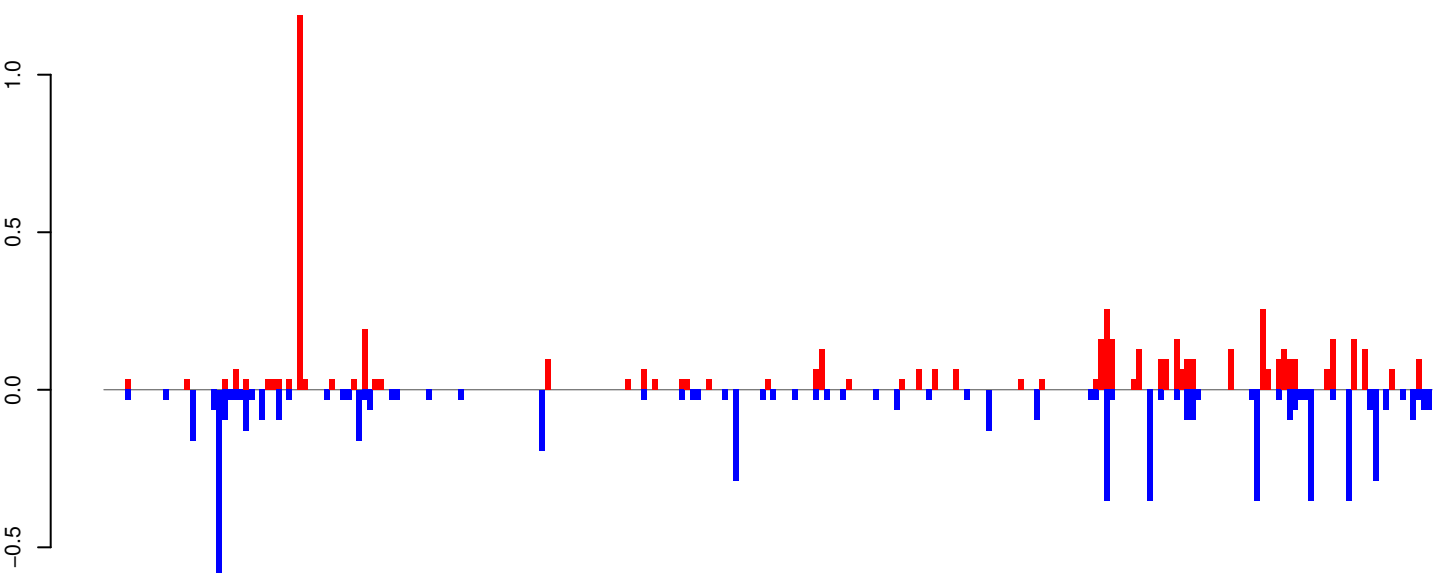

positive=6, negative=6, total=12

Window size=25, length=6168, TE@Crack-12_AAe:1-6168

0 1000 2000 3000 4000 5000 6000

AeAeg_Whole_ZV_In_RNA_GP.18_23.rep

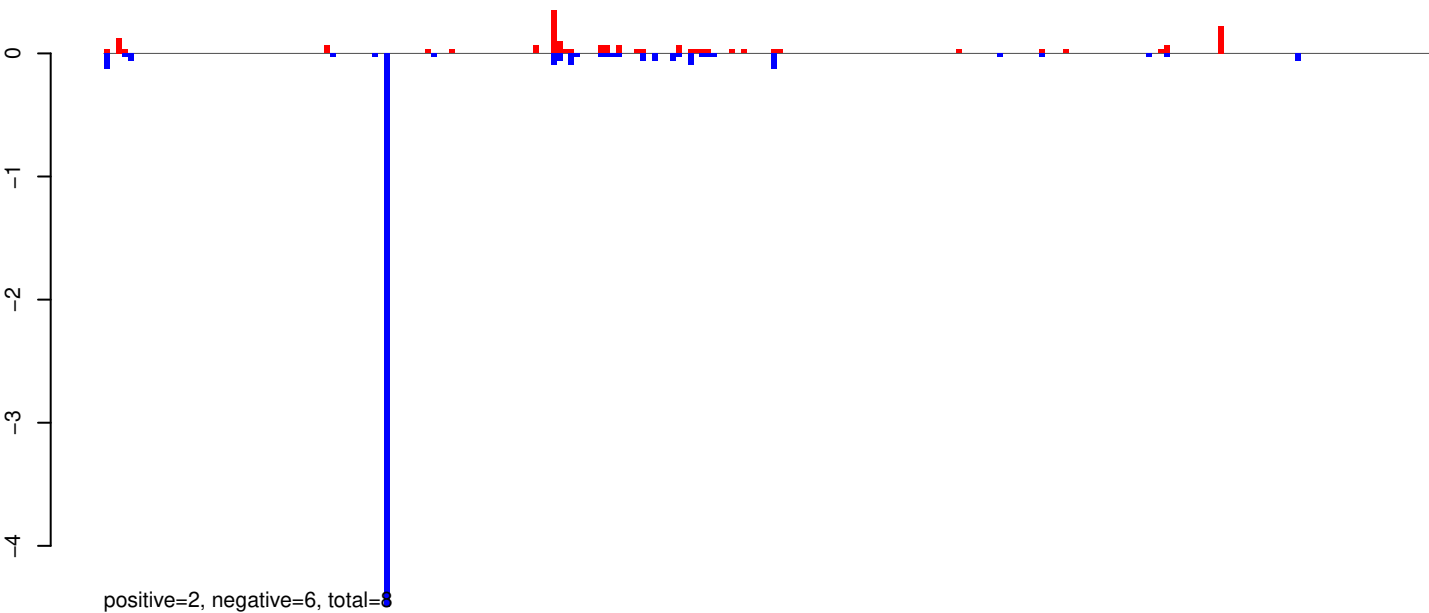

AeAeg_Whole_ZV_In_RNA_GP.24_35.rep

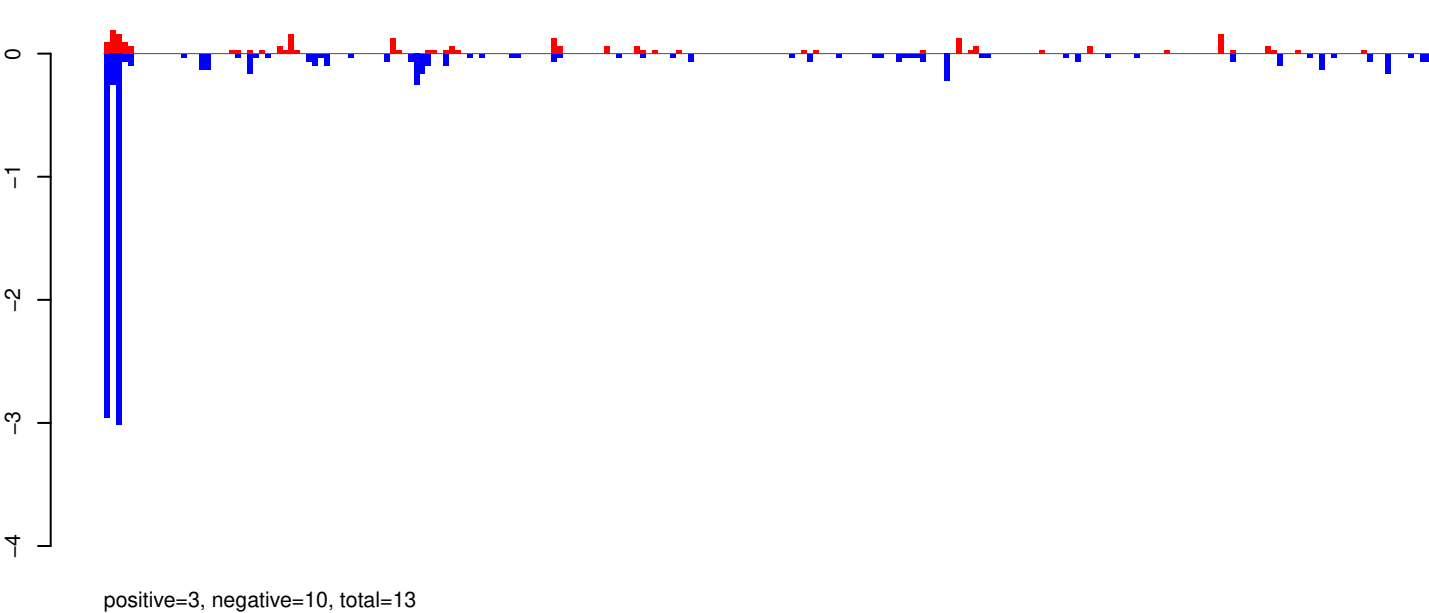

AeAeg_Whole_ZV_In_RNA_GP.rep

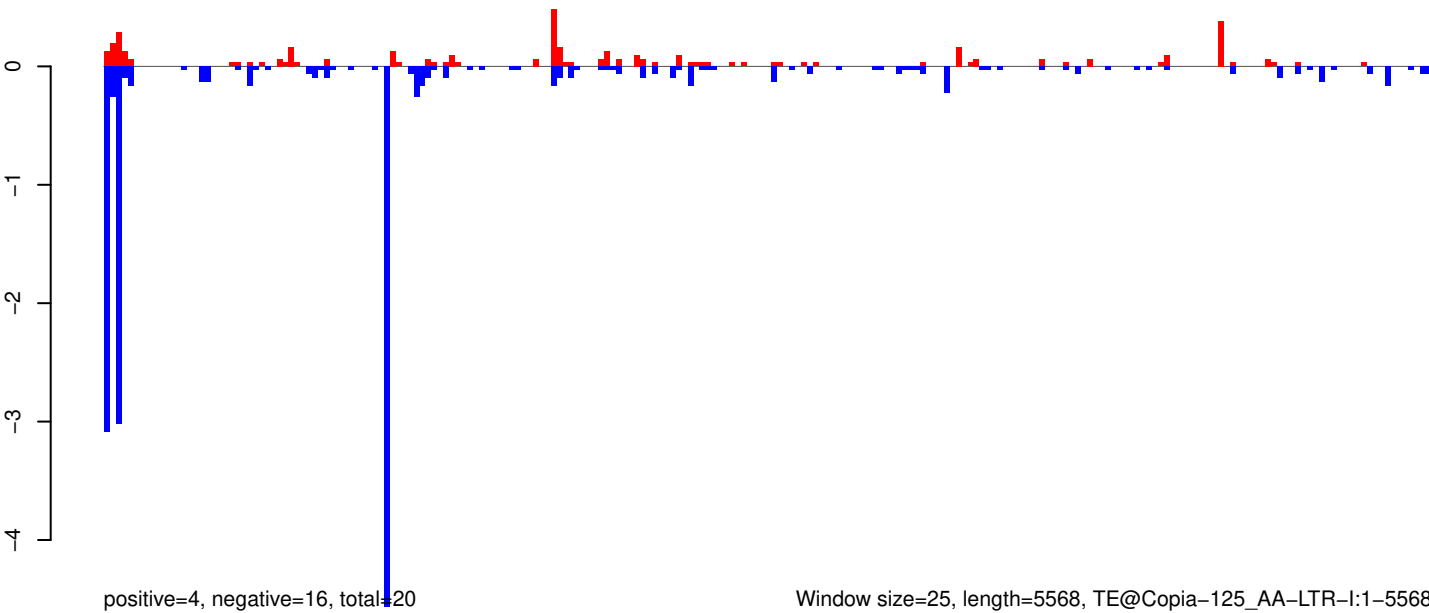

AeAeg_Whole_ZV_In_RNA_GP.18_23.rep

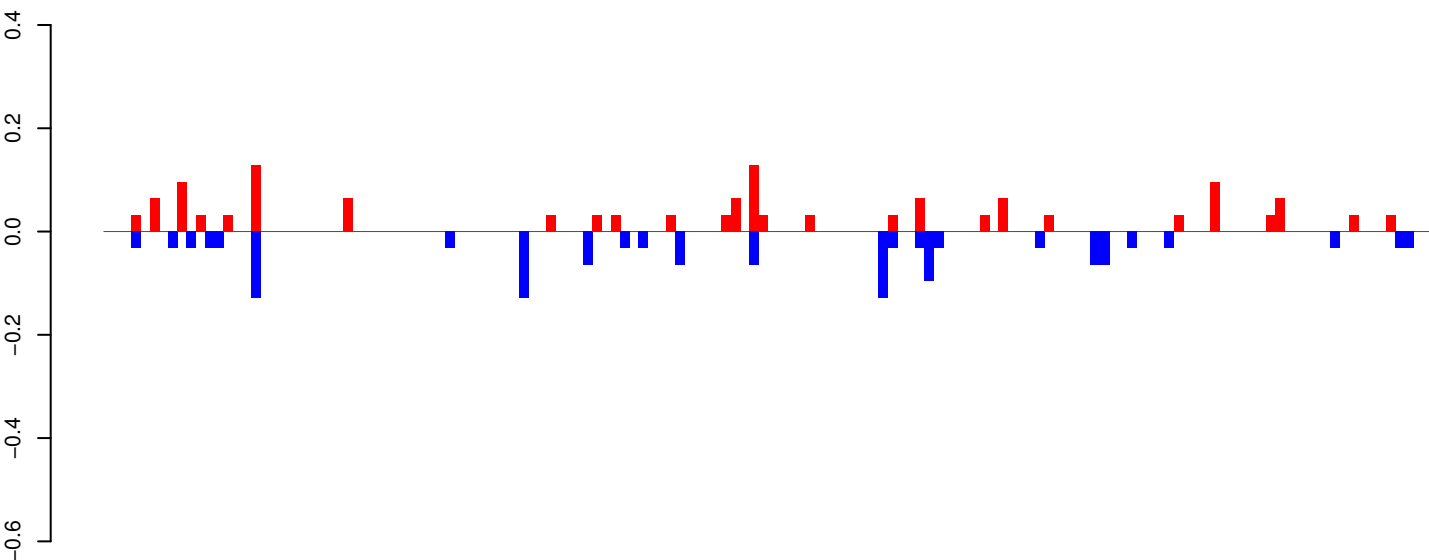

positive=1, negative=1, total=3

AeAeg_Whole_ZV_In_RNA_GP.24_35.rep

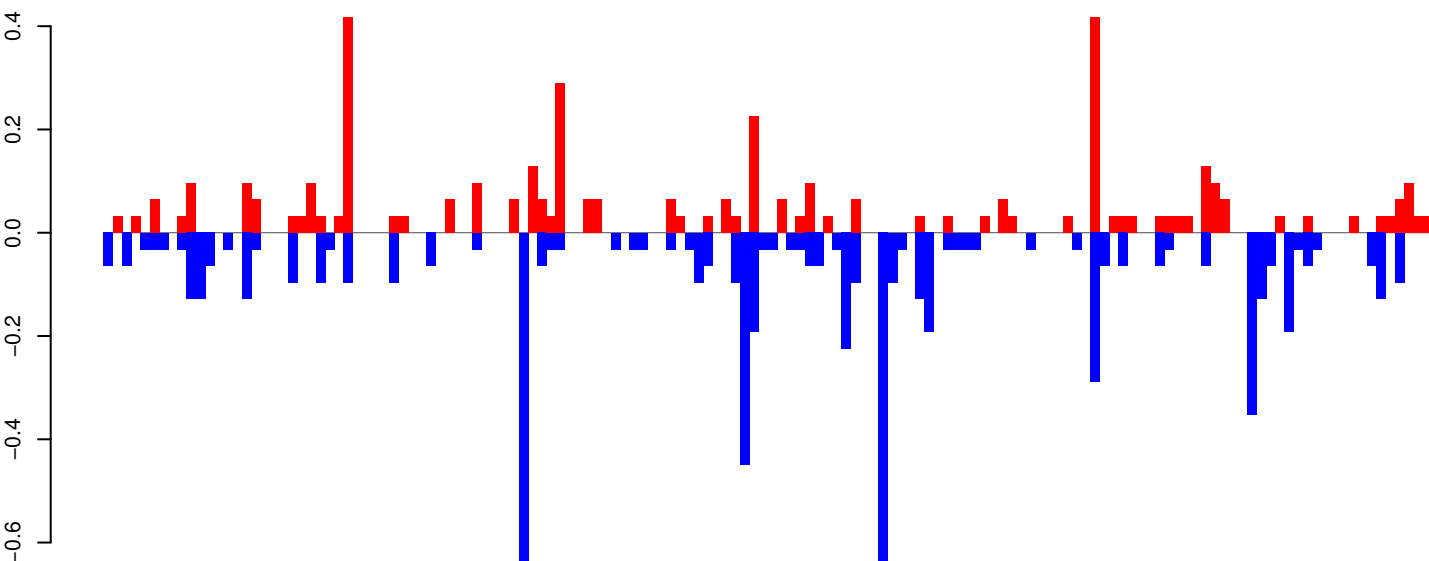

positive=4, negative=7, total=11

AeAeg_Whole_ZV_In_RNA_GP.rep

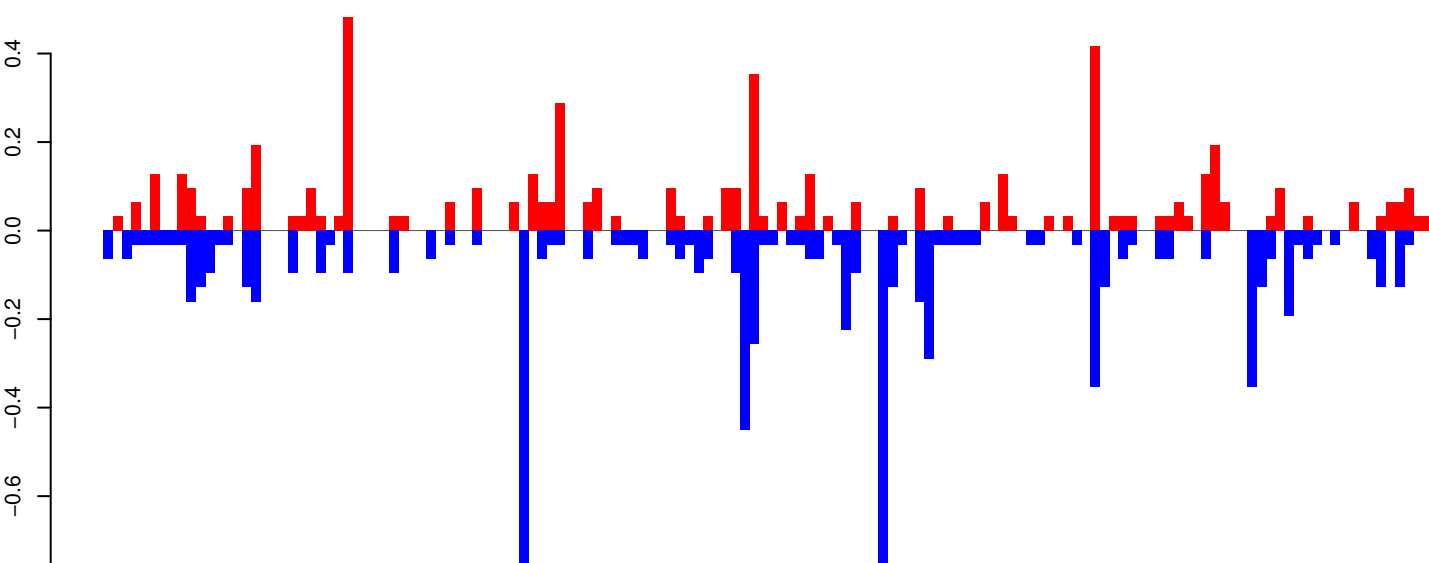

positive=6, negative=8, total=14

Window size=25, length=3591, TE@BEL-18_AA-LTR-I:1-3591

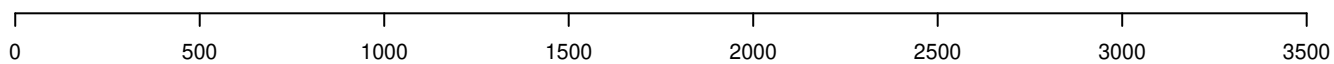

AeAeg_Whole_ZV_In_RNA_GP.18_23.rep

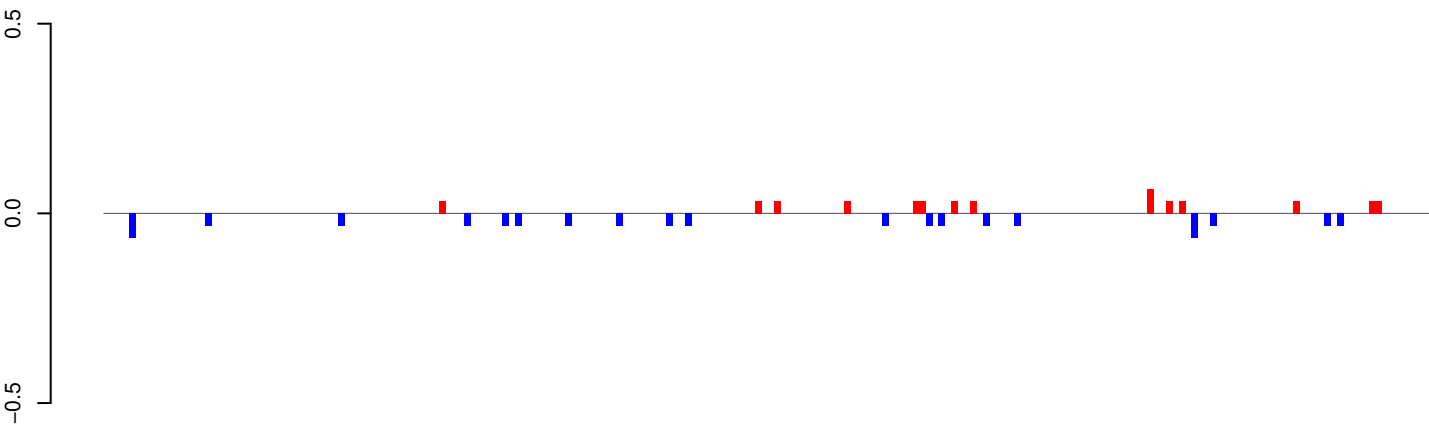

positive=0, negative=1, total=1

AeAeg_Whole_ZV_In_RNA_GP.24_35.rep

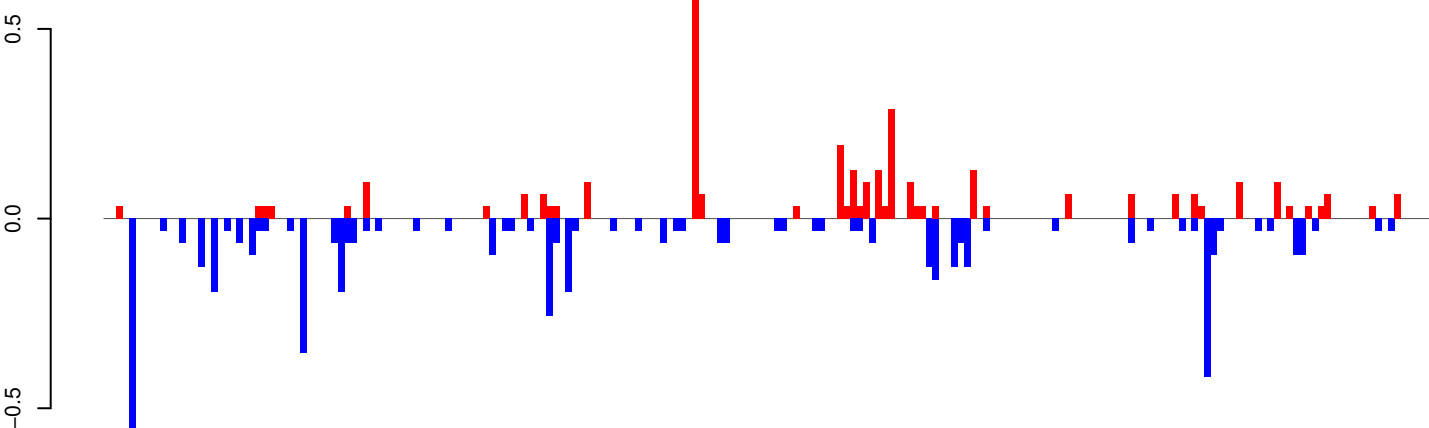

positive=3, negative=5, total=9

AeAeg_Whole_ZV_In_RNA_GP.rep

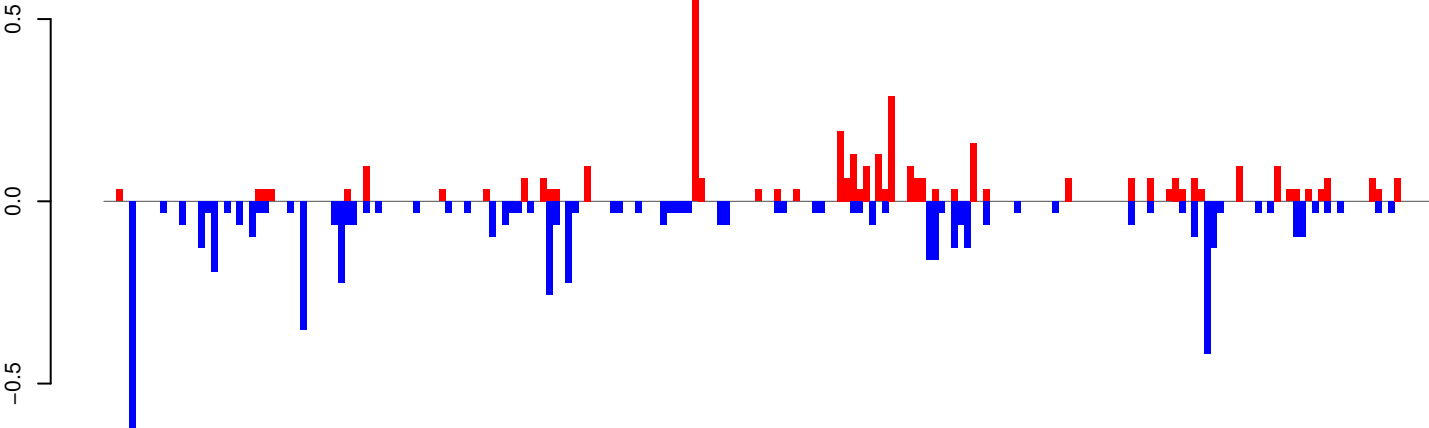

positive=4, negative=6, total=10

Window size=25, length=5242, TE@TF000035-CR1_Ele6:1-5242

0 1000 2000 3000 4000 5000

AeAeg_Whole_ZV_In_RNA_GP.18_23.rep

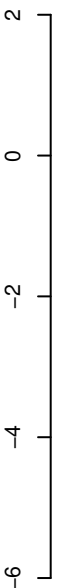

positive=9, negative=8, total=17

AeAeg_Whole_ZV_In_RNA_GP.24_35.rep

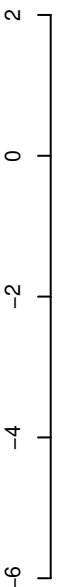

positive=4, negative=11, total=15

AeAeg_Whole_ZV_In_RNA_GP.rep



positive=13, negative=20, total=33

Window size=25, length=3338, TE@Sola2-N4_A Ae:1-3338



AeAeg_Whole_ZV_In_RNA_GP.18_23.rep

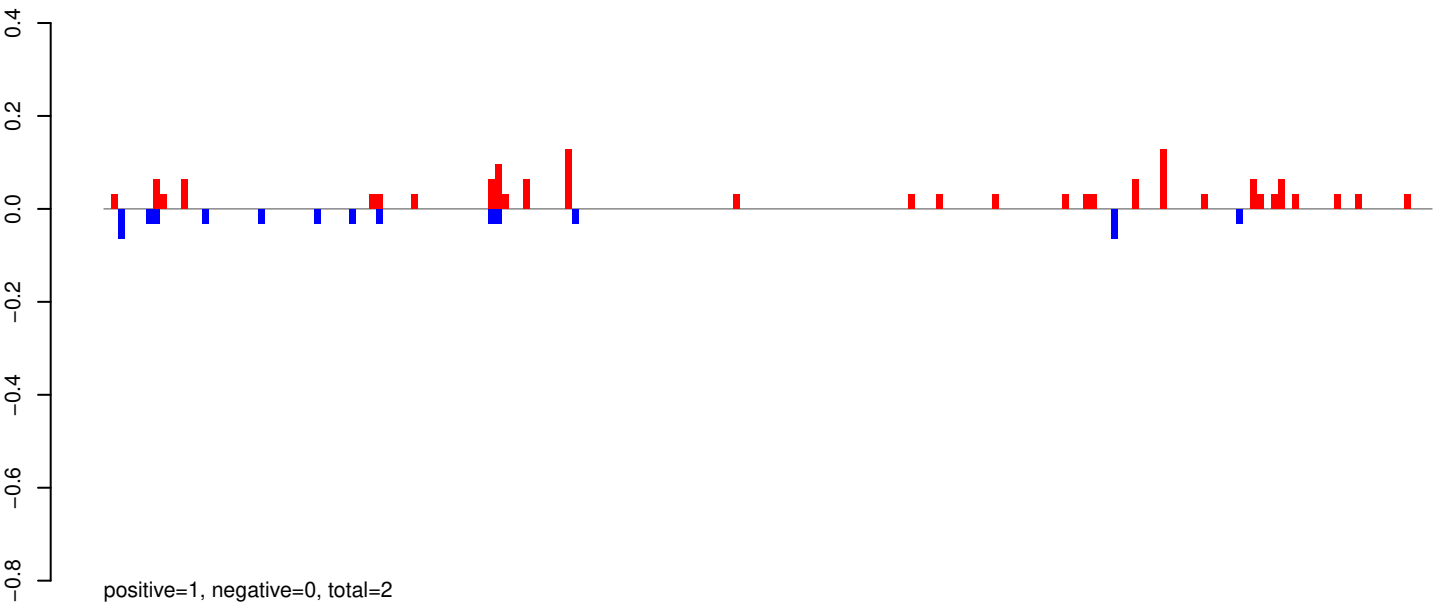

AeAeg_Whole_ZV_In_RNA_GP.24_35.rep

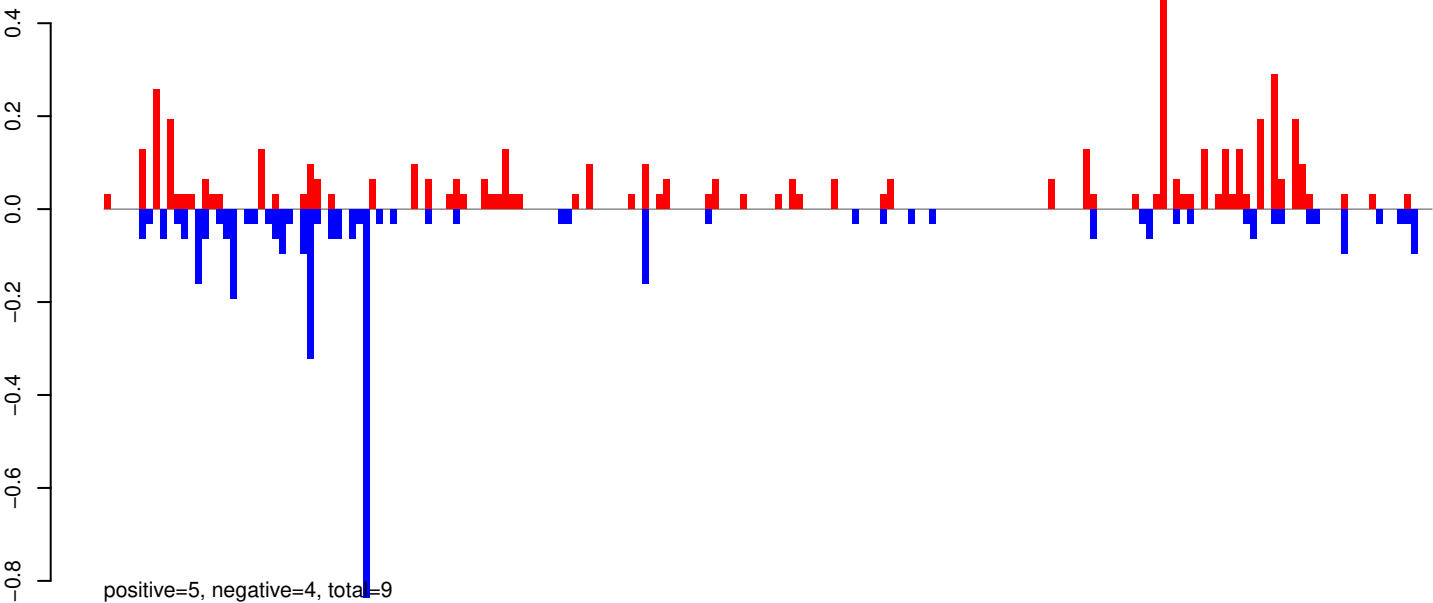

AeAeg_Whole_ZV_In_RNA_GP.rep

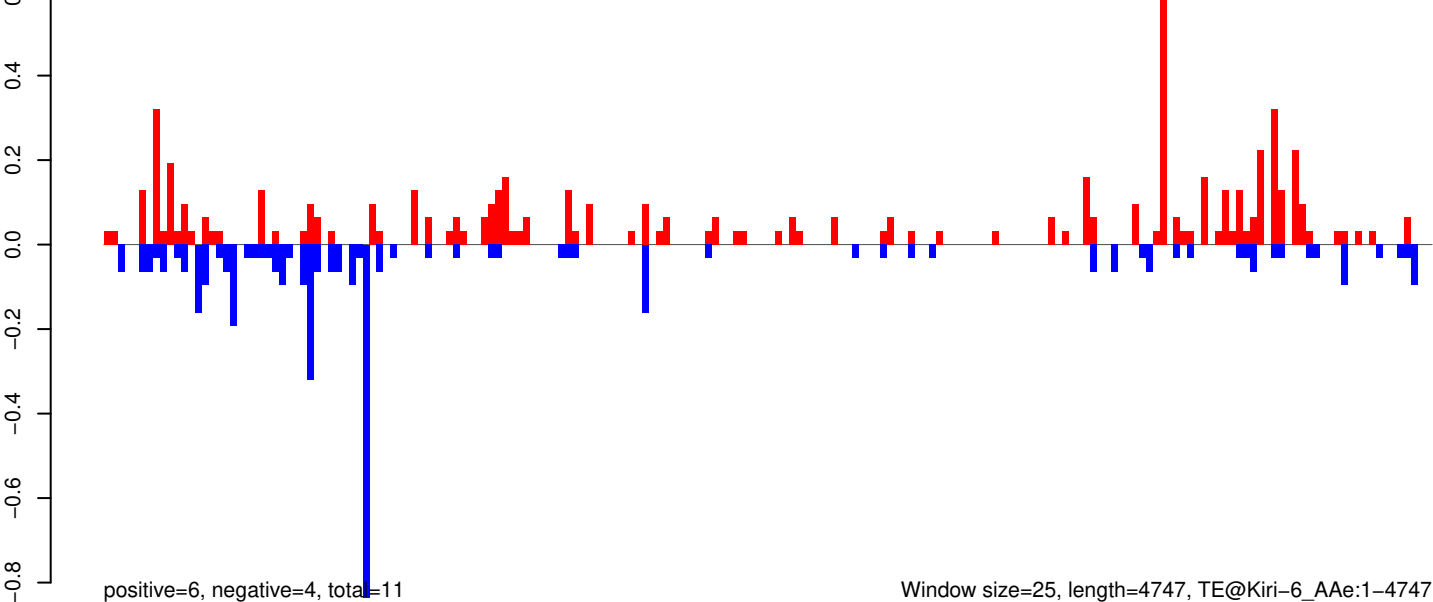

AeAeg_Whole_ZV_In_RNA_GP.18_23.rep

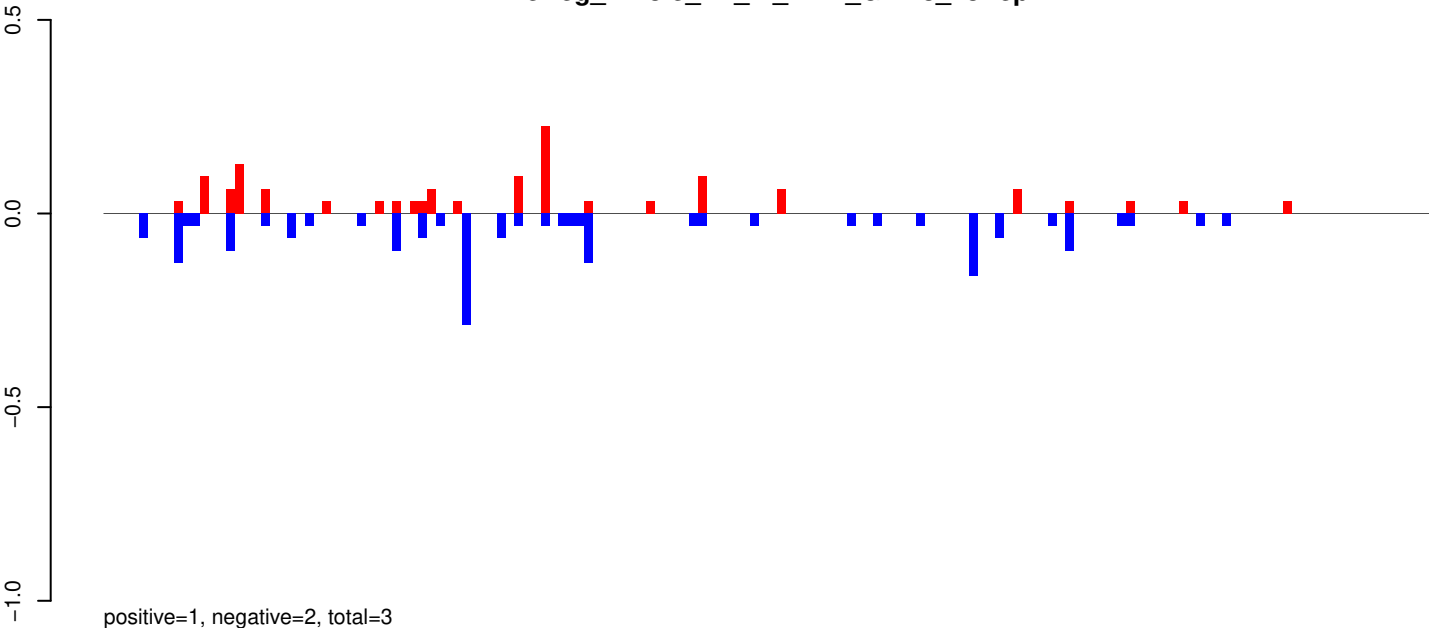

AeAeg_Whole_ZV_In_RNA_GP.24_35.rep

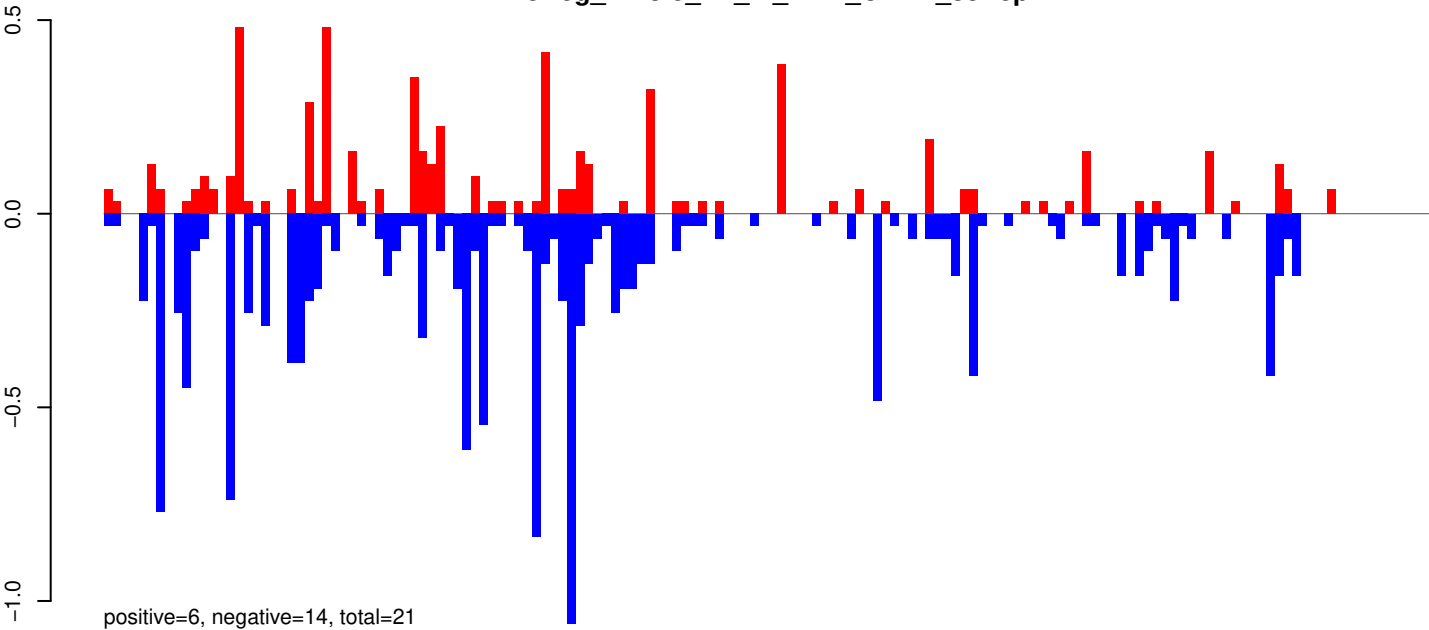

AeAeg_Whole_ZV_In_RNA_GP.rep

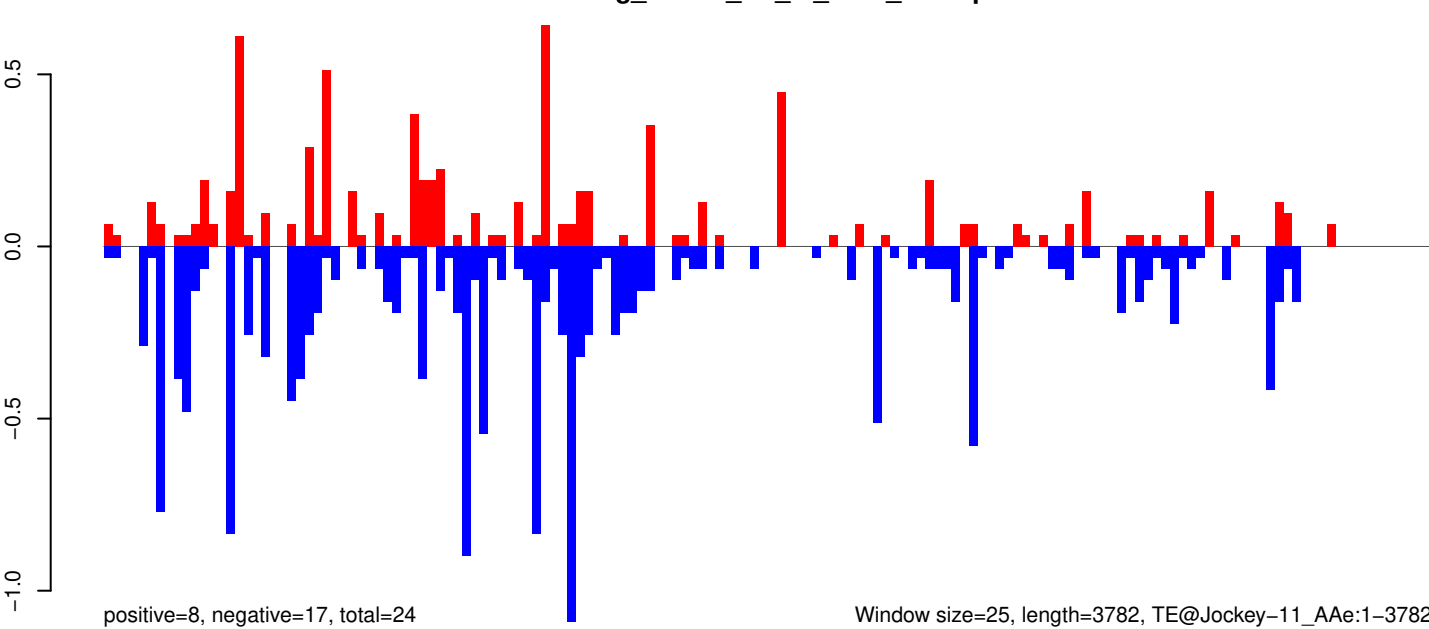

Window size=25, length=3782, TE@Jockey-11_AAe:1-3782

0 1000 2000 3000

AeAeg_Whole_ZV_In_RNA_GP.18_23.rep

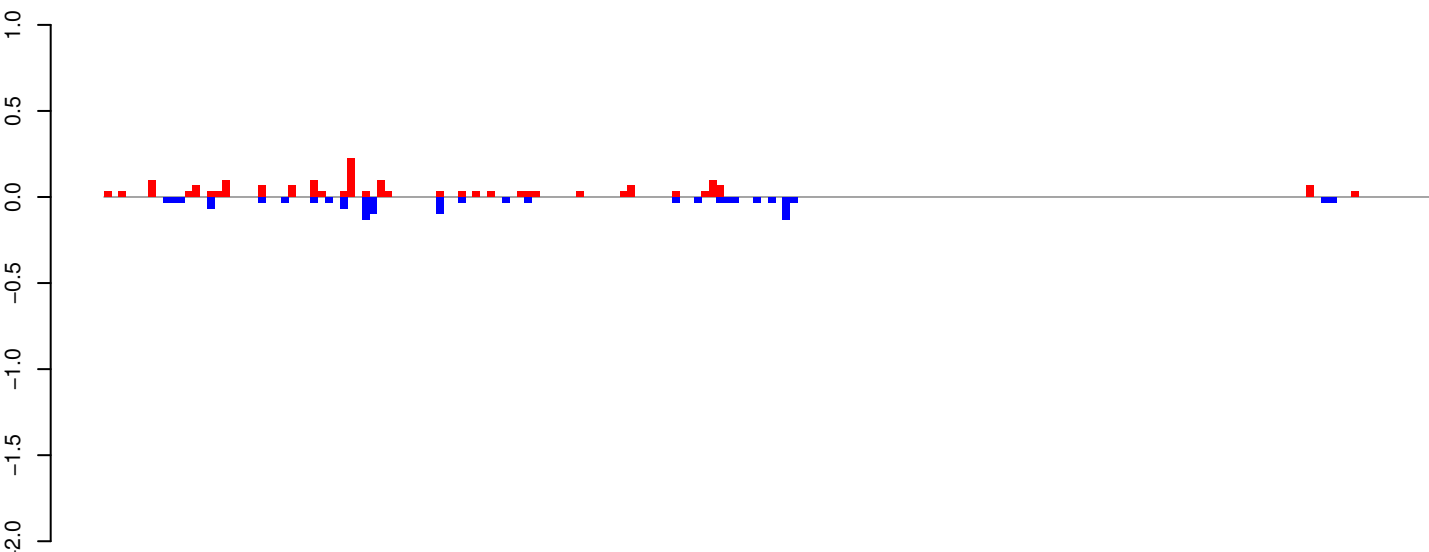

positive=2, negative=1, total=3

AeAeg_Whole_ZV_In_RNA_GP.24_35.rep

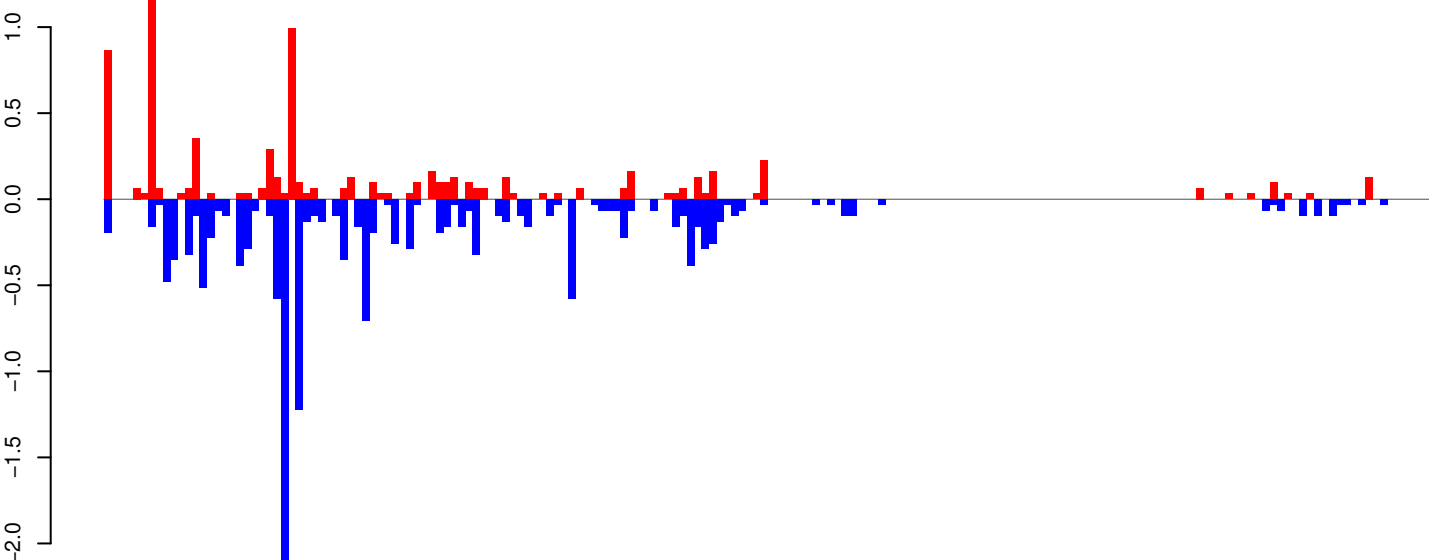

positive=7, negative=15, total=22

AeAeg_Whole_ZV_In_RNA_GP.rep

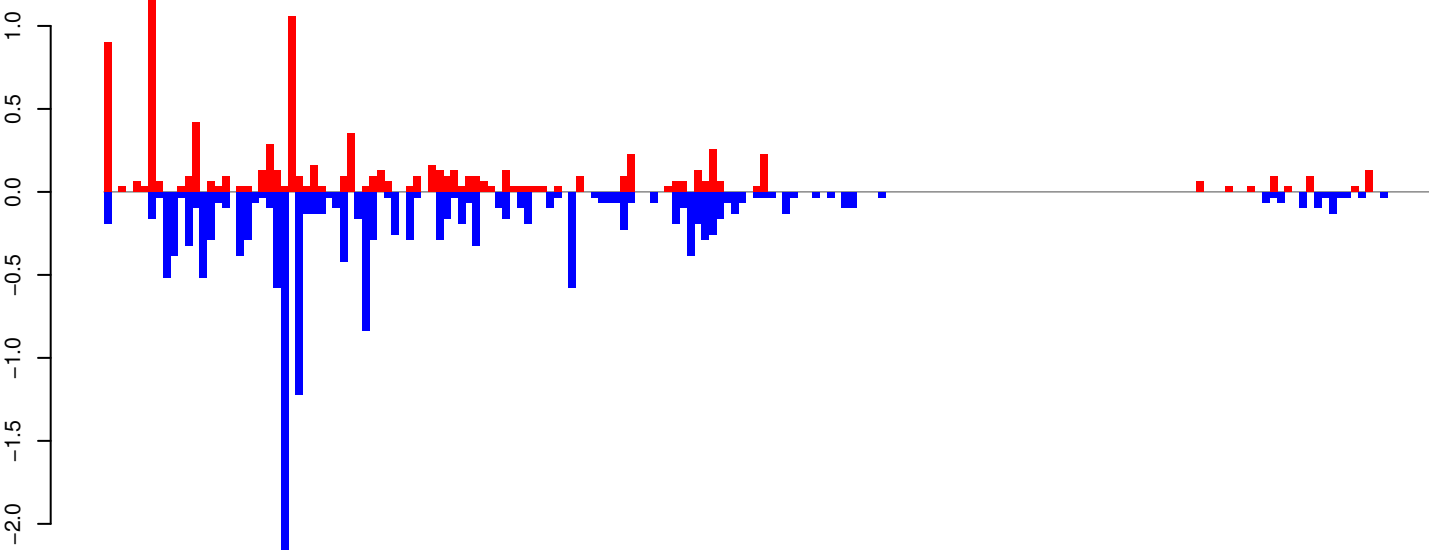

positive=9, negative=16, total=25

Window size=25, length=4482, TE@l-60_Ae:1-4482

0 1000 2000 3000 4000

AeAeg_Whole_ZV_In_RNA_GP.18_23.rep

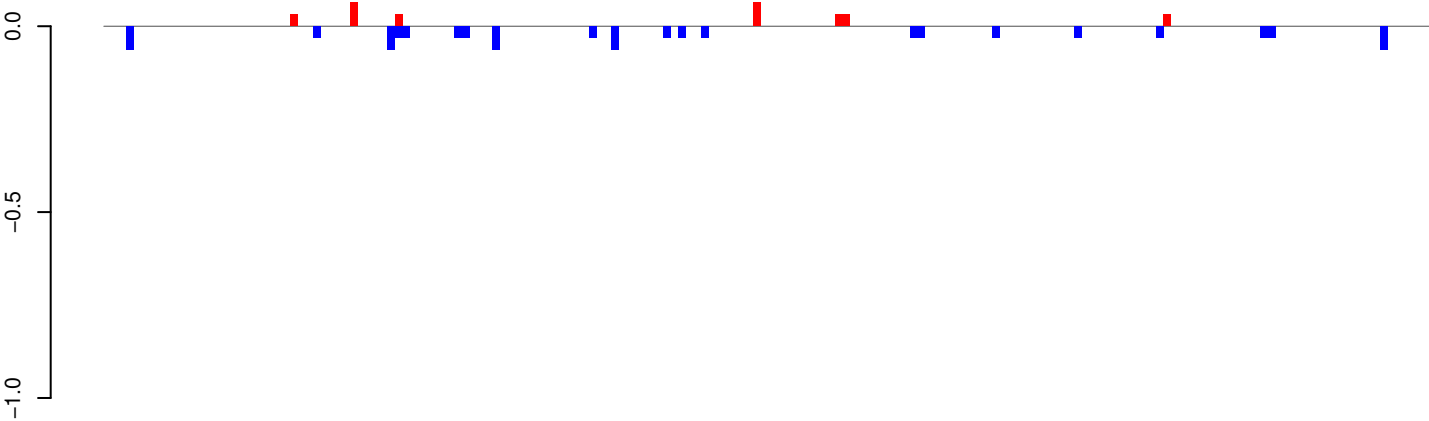

positive=0, negative=1, total=1

AeAeg_Whole_ZV_In_RNA_GP.24_35.rep

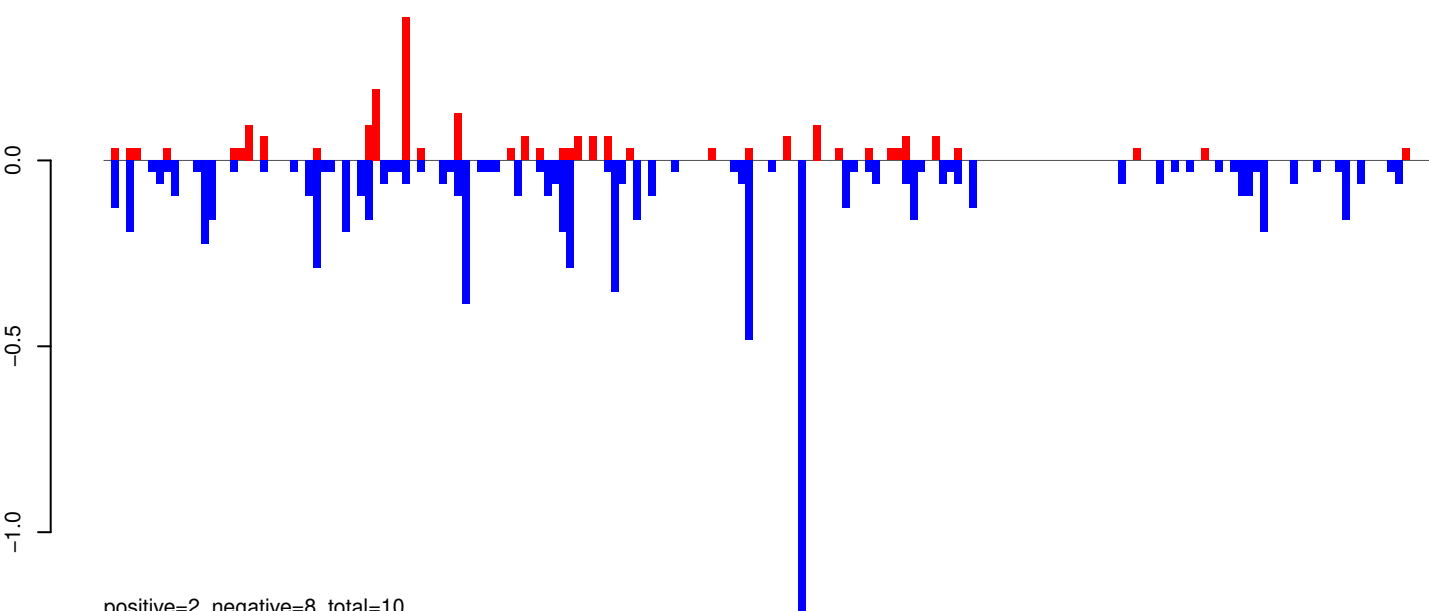

positive=2, negative=8, total=10

AeAeg_Whole_ZV_In_RNA_GP.rep

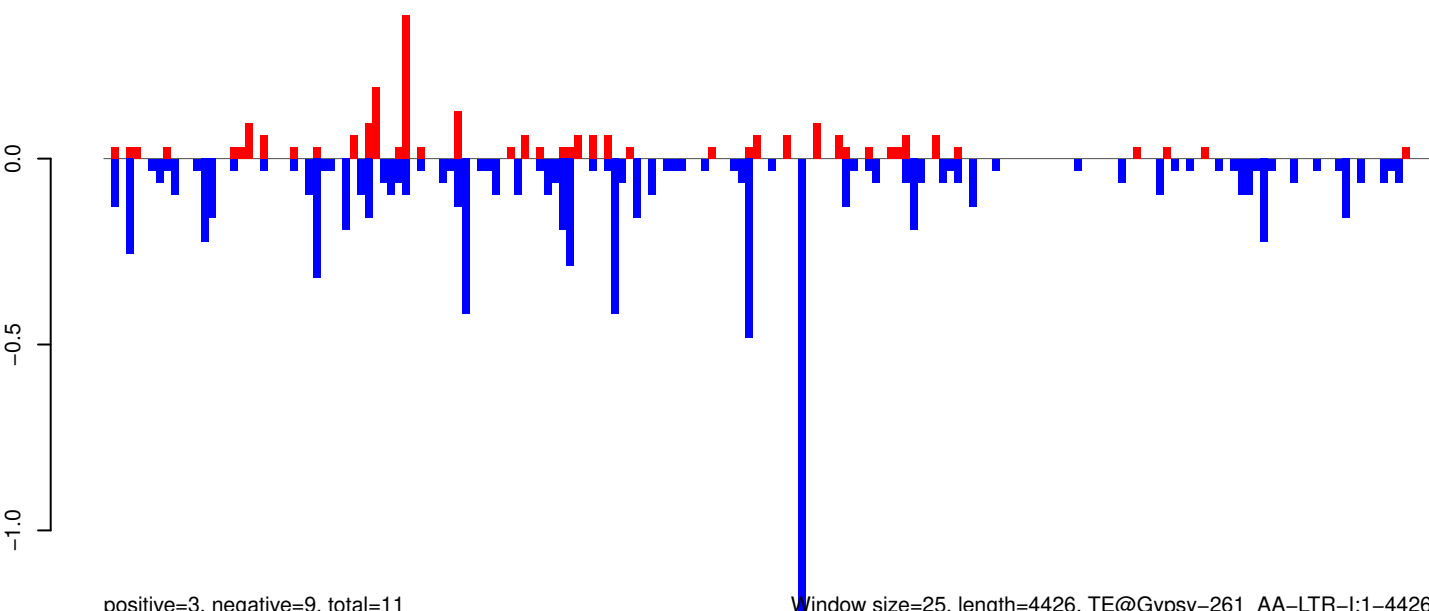

positive=3, negative=9, total=11

Window size=25, length=4426, TE@Gypsy-261_AA-LTR-I:1-4426

0 1000 2000 3000 4000

AeAeg_Whole_ZV_In_RNA_GP.18_23.rep

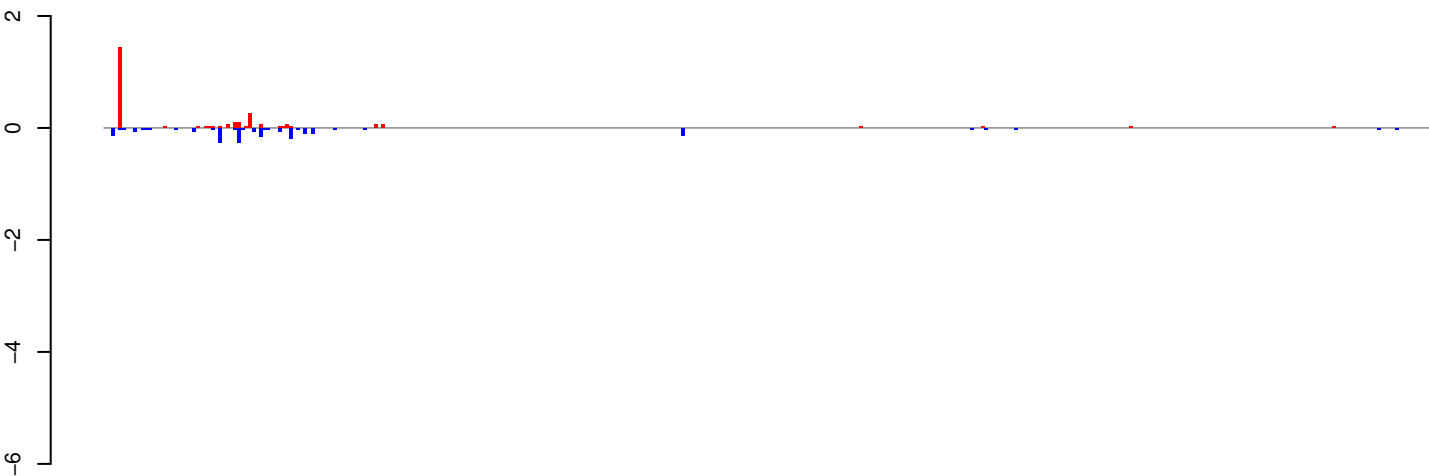

positive=3, negative=2, total=5

AeAeg_Whole_ZV_In_RNA_GP.24_35.rep

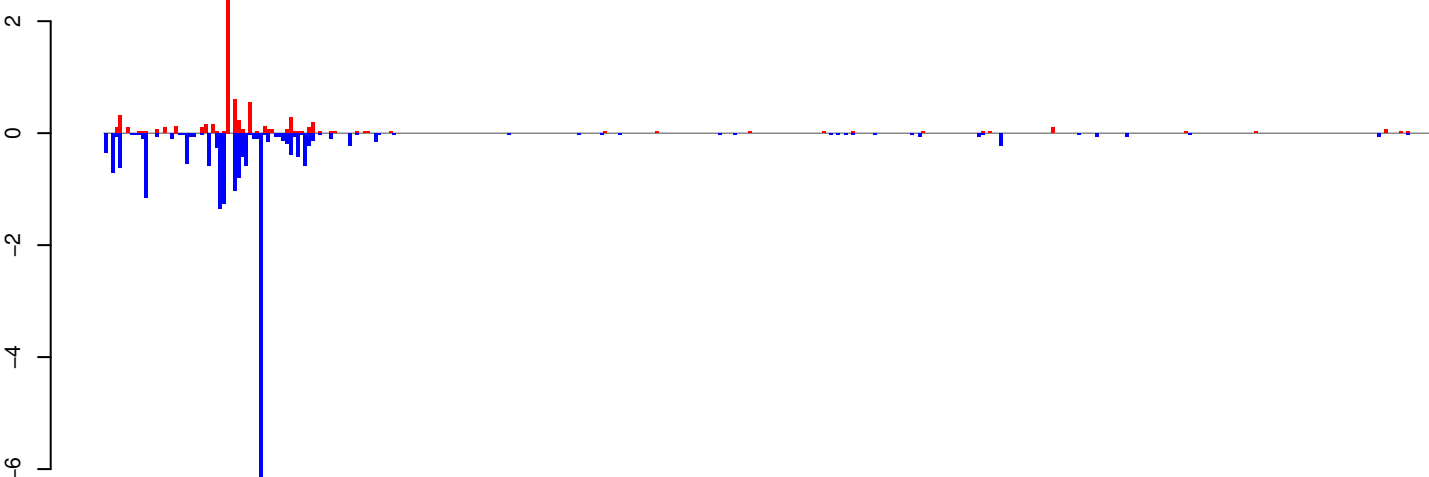

positive=8, negative=22, total=30

AeAeg_Whole_ZV_In_RNA_GP.rep

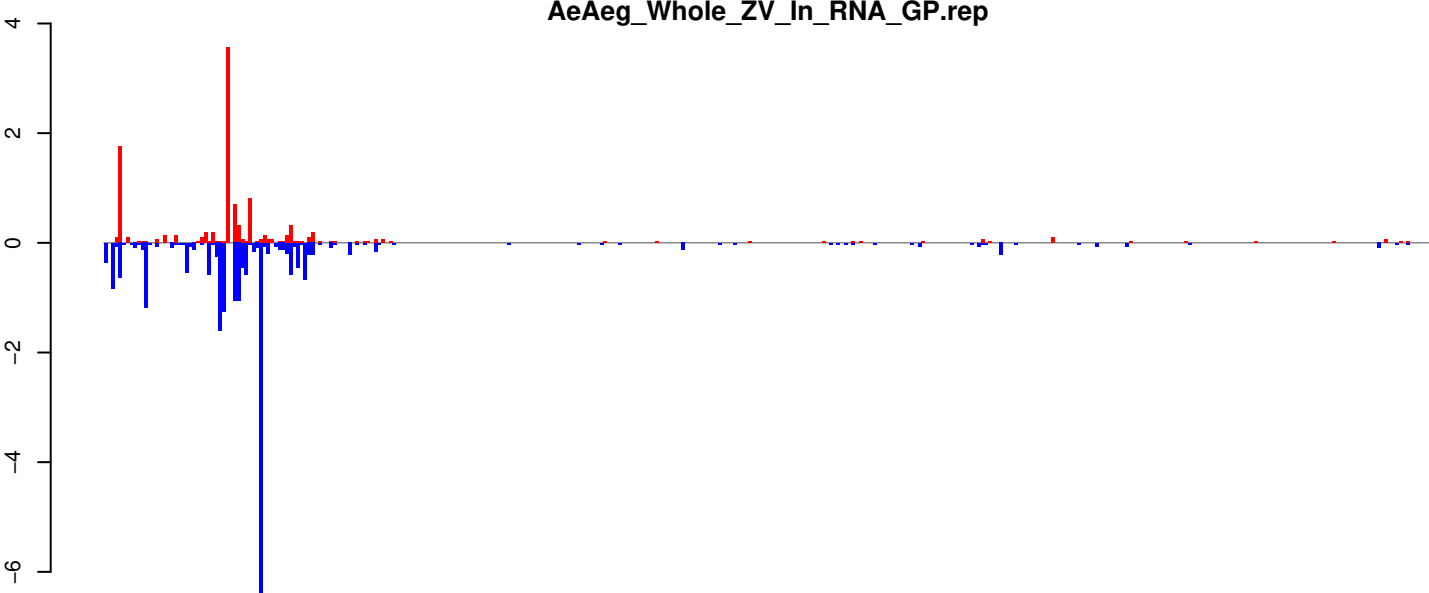

positive=11, negative=24, total=35

Window size=25, length=8952, TE@Gypsy-148_AA-LTR-I:1-8952

0 2000 4000 6000 8000

AeAeg_Whole_ZV_In_RNA_GP.18_23.rep

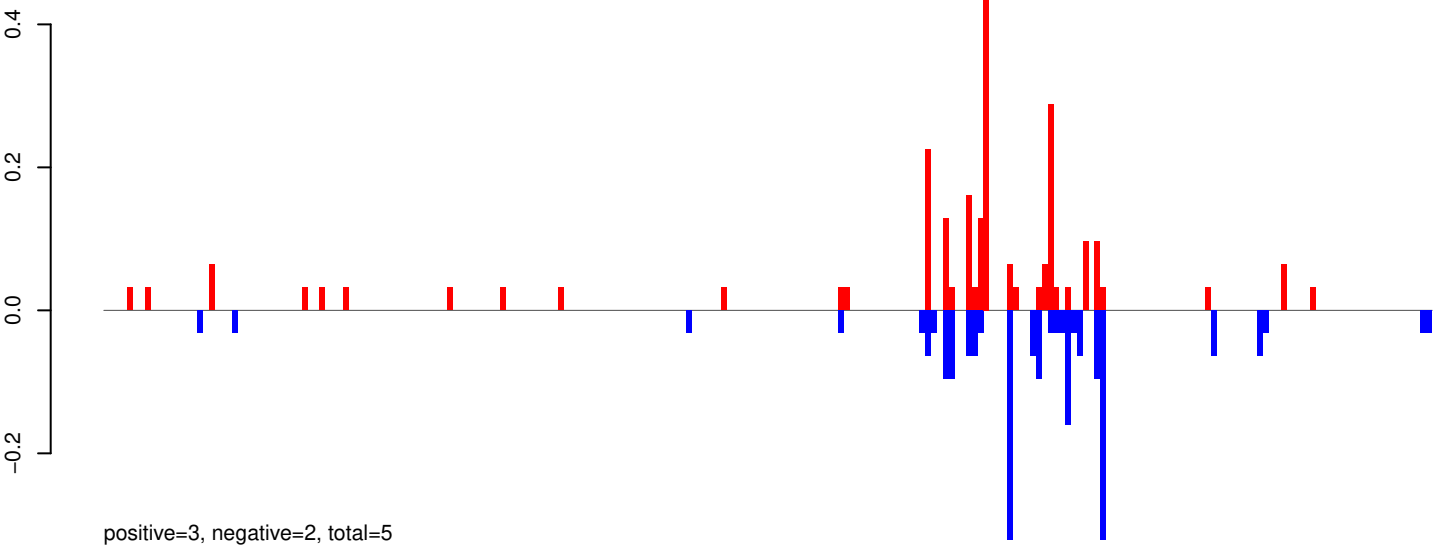

AeAeg_Whole_ZV_In_RNA_GP.24_35.rep

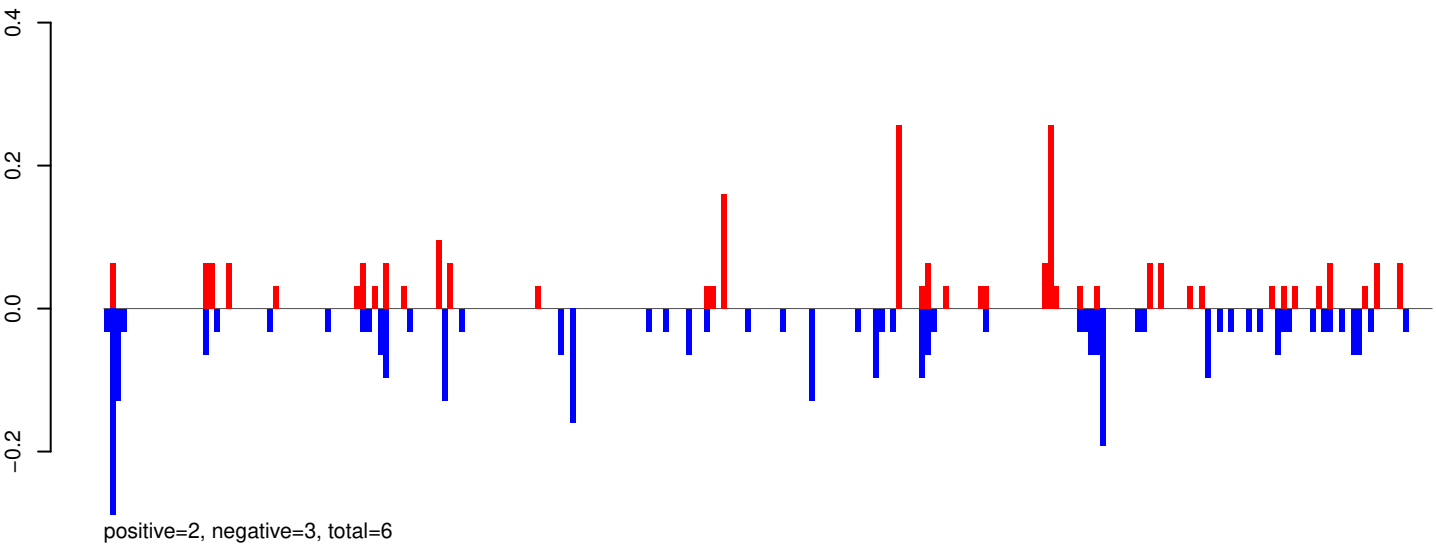

AeAeg_Whole_ZV_In_RNA_GP.rep

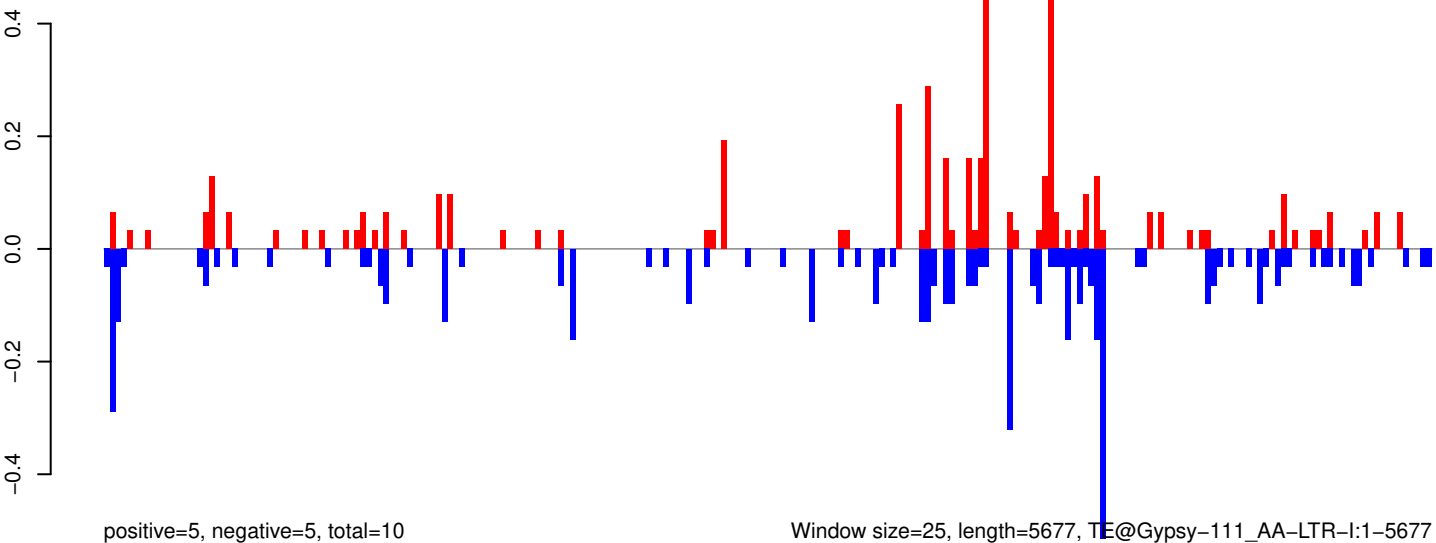

AeAeg_Whole_ZV_In_RNA_GP.18_23.rep

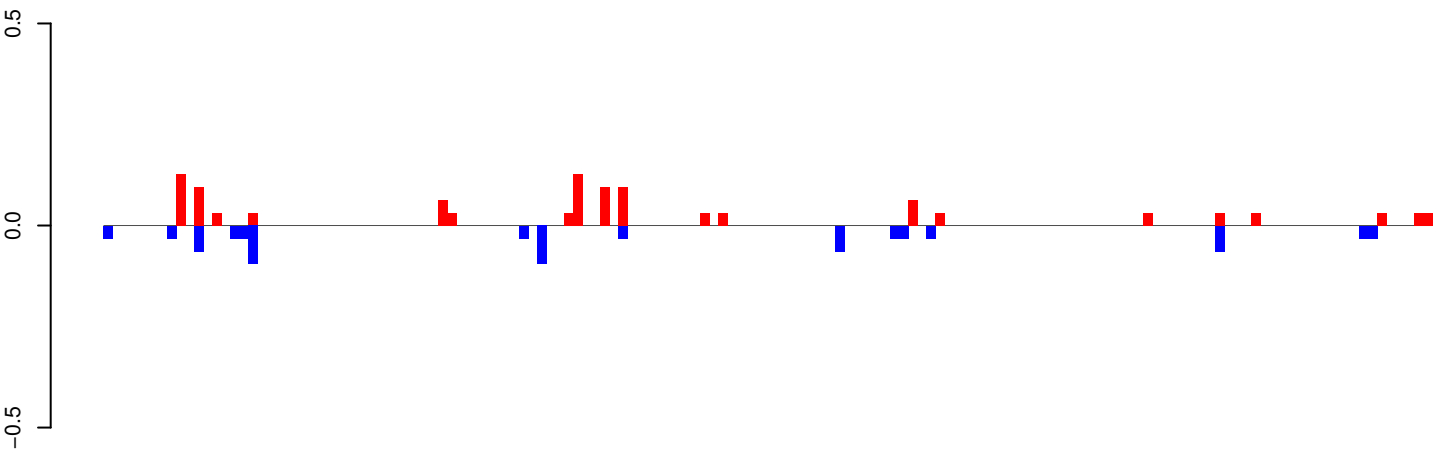

AeAeg_Whole_ZV_In_RNA_GP.24_35.rep

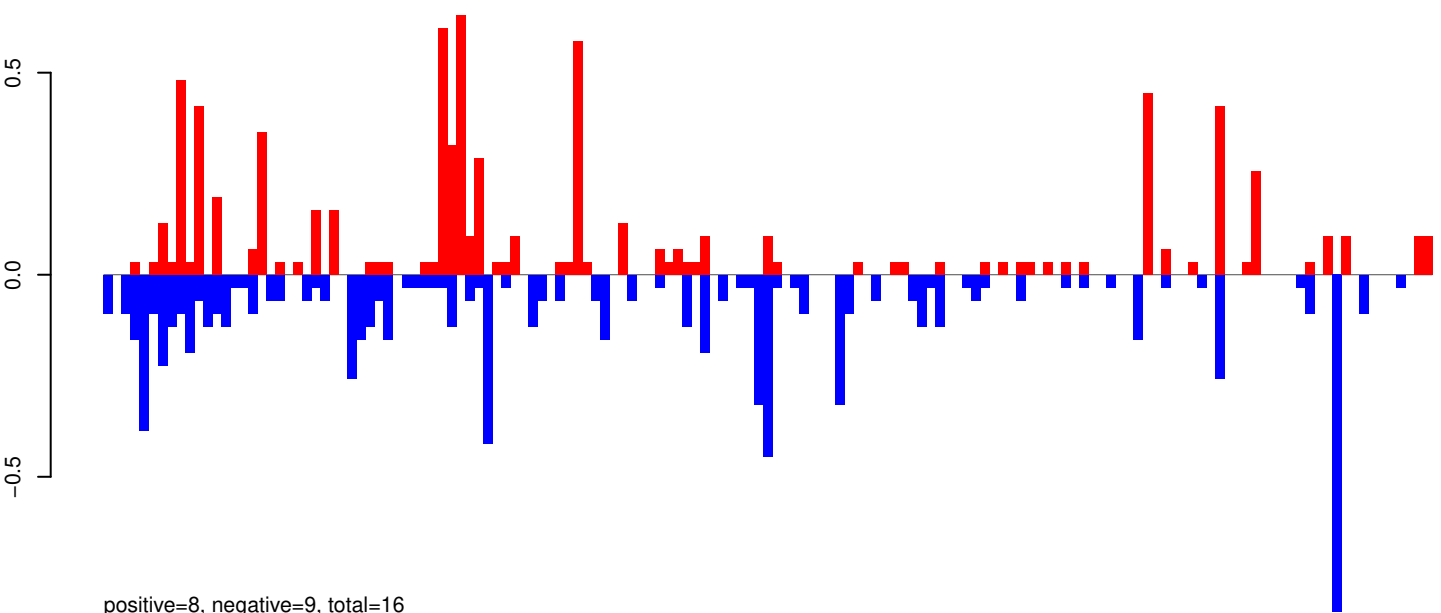

AeAeg_Whole_ZV_In_RNA_GP.rep

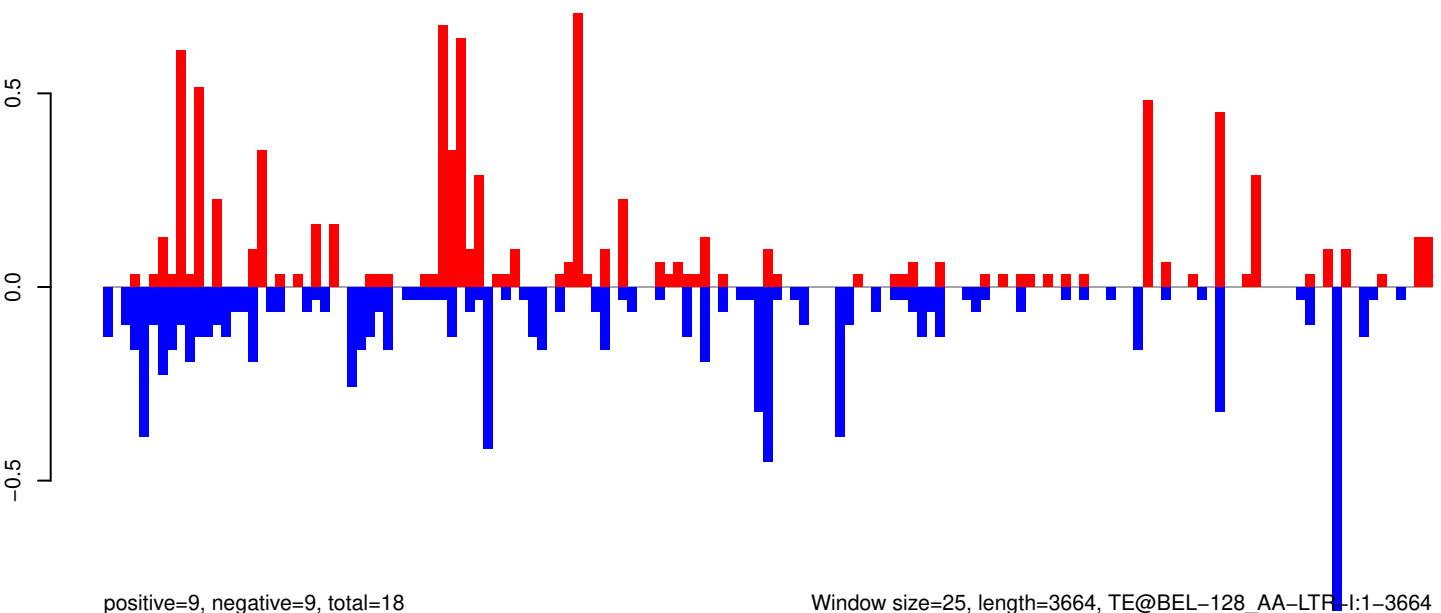

Window size=25, length=3664, TE@BEL-128_AA-LTR-I:1-3664

0 1000 2000 3000

AeAeg_Whole_ZV_In_RNA_GP.18_23.rep

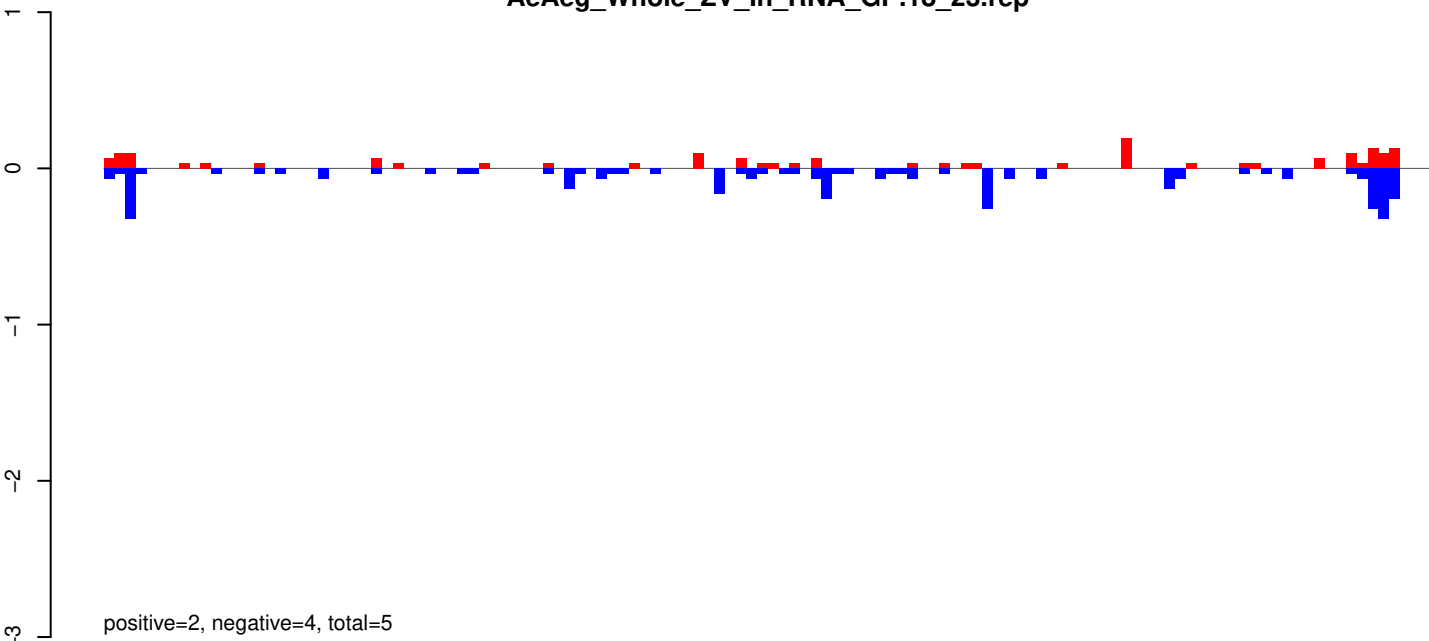

AeAeg_Whole_ZV_In_RNA_GP.24_35.rep

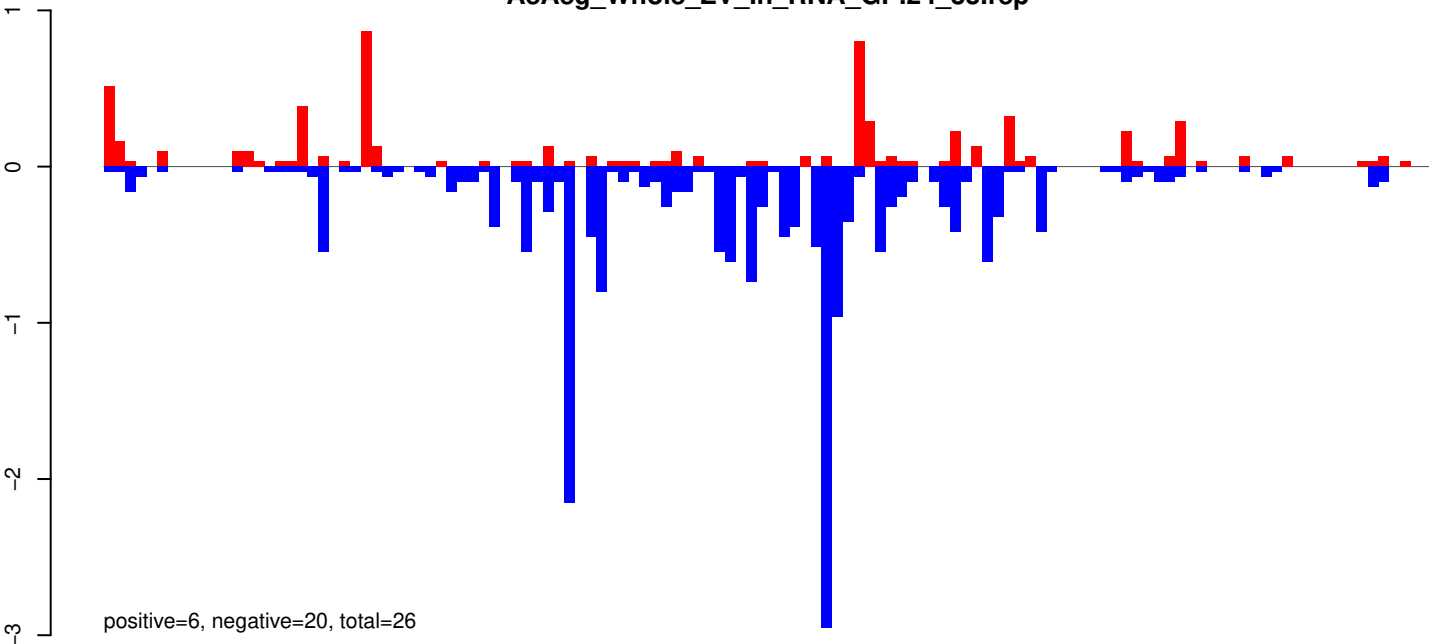

AeAeg_Whole_ZV_In_RNA_GP.rep

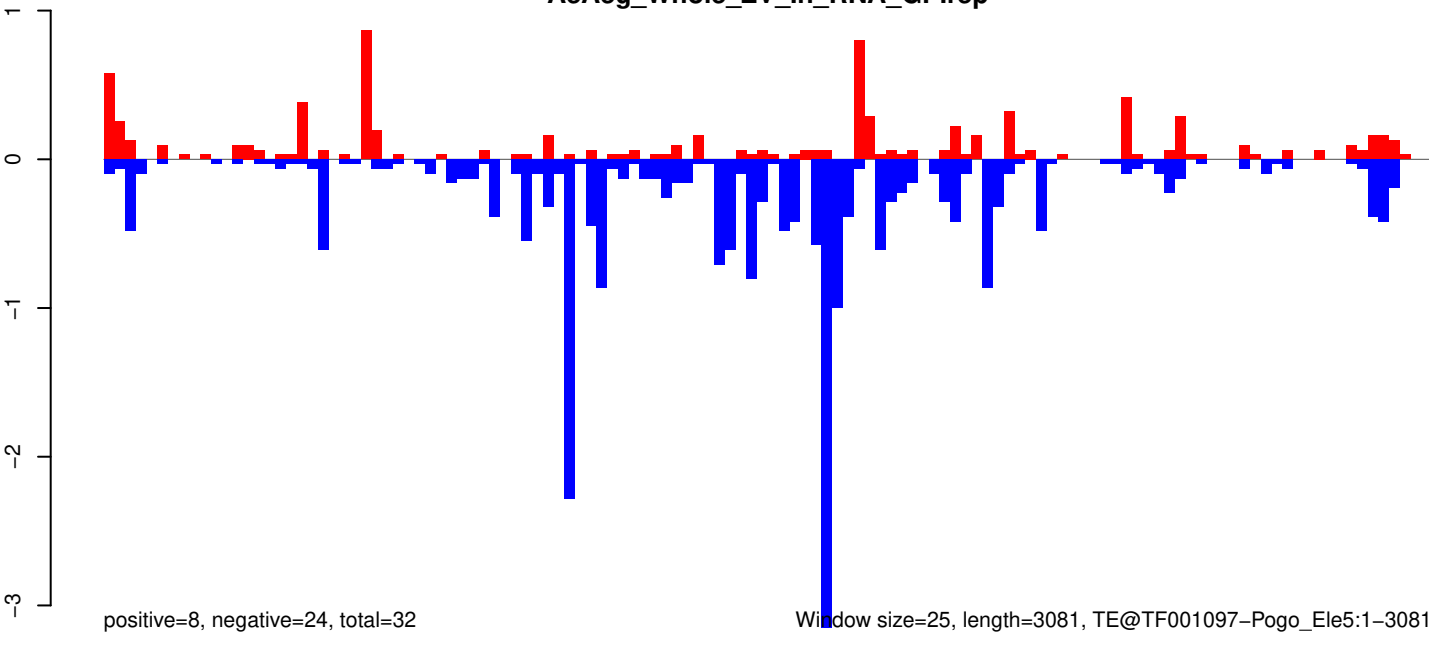

AeAeg_Whole_ZV_In_RNA_GP.18_23.rep

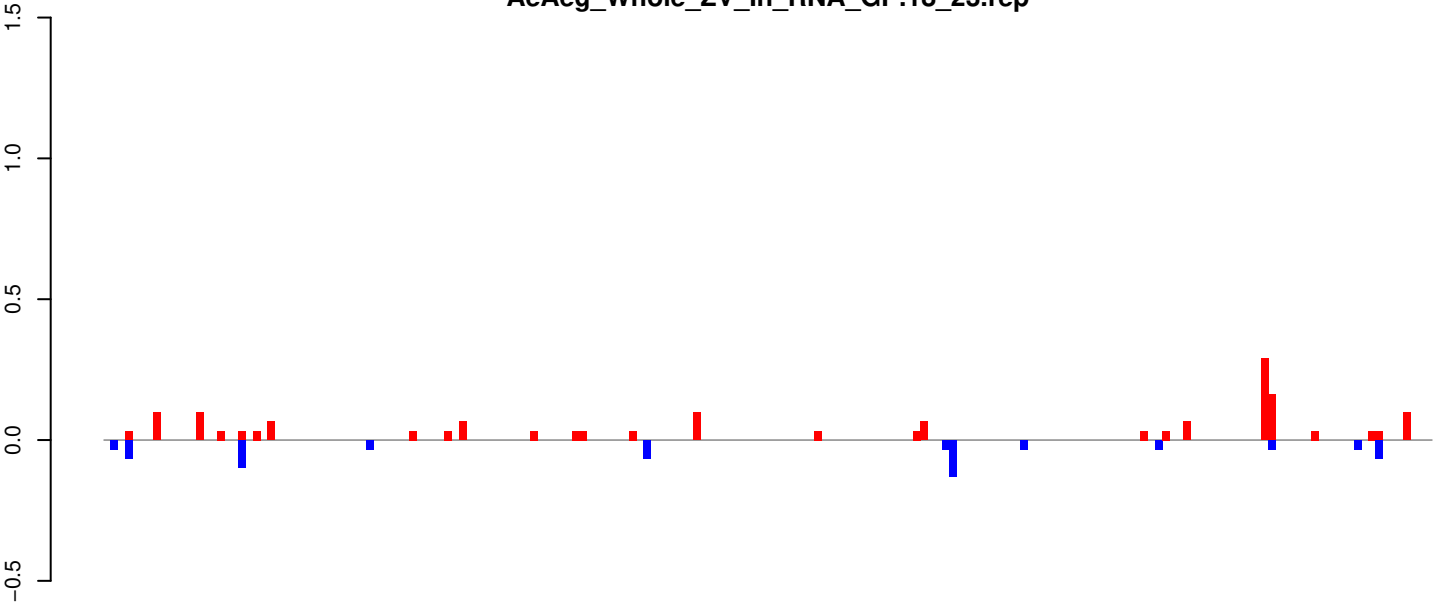

positive=2, negative=1, total=2

AeAeg_Whole_ZV_In_RNA_GP.24_35.rep

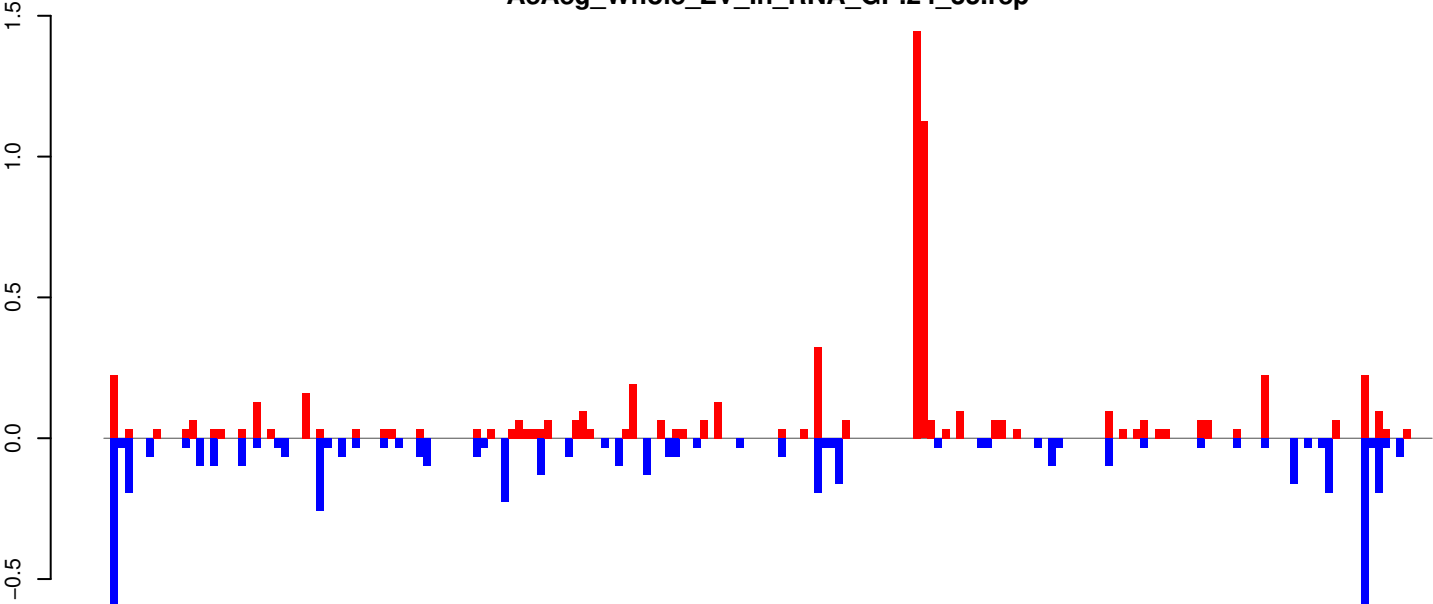

positive=7, negative=5, total=12

AeAeg_Whole_ZV_In_RNA_GP.rep

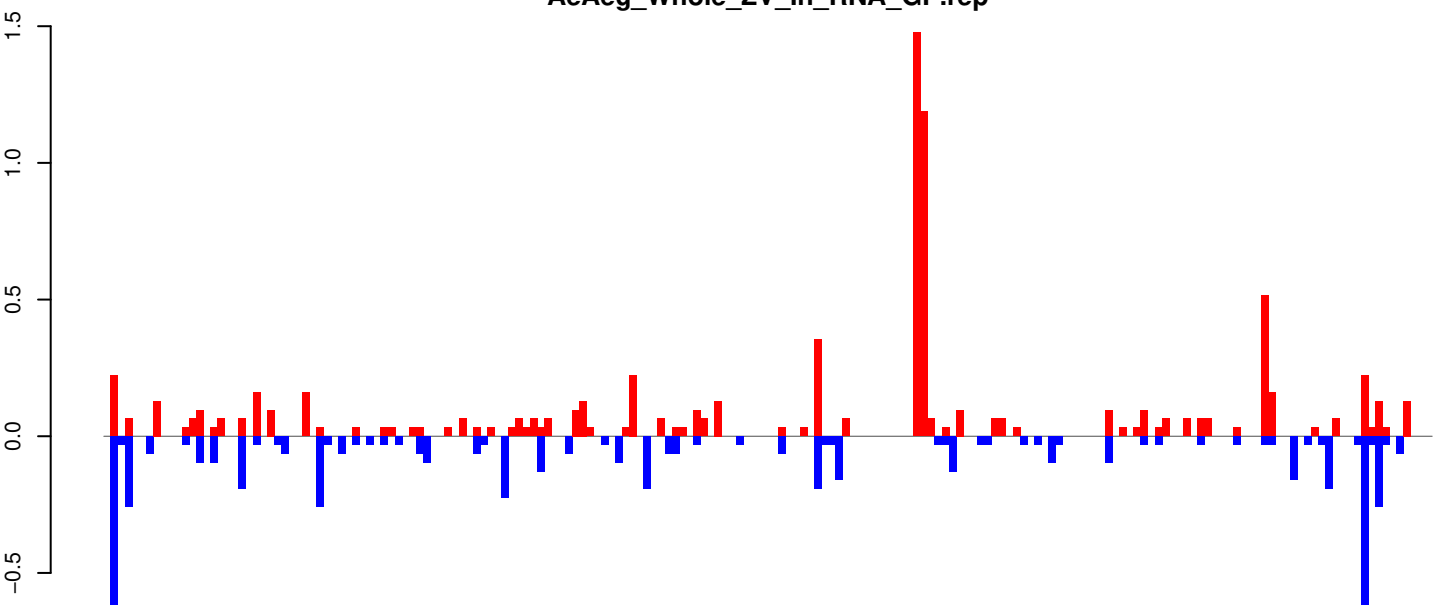

positive=8, negative=6, total=14

Window size=25, length=4660, TE@TF000636-Ty1_copia_Ele24:1-4660

AeAeg_Whole_ZV_In_RNA_GP.18_23.rep

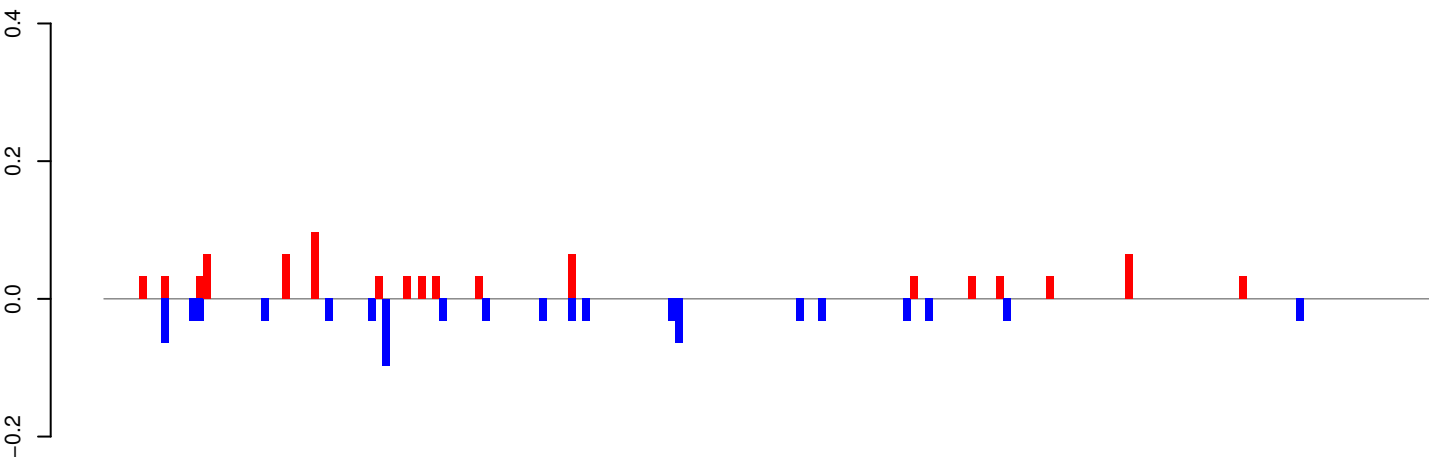

positive=1, negative=1, total=2

AeAeg_Whole_ZV_In_RNA_GP.24_35.rep

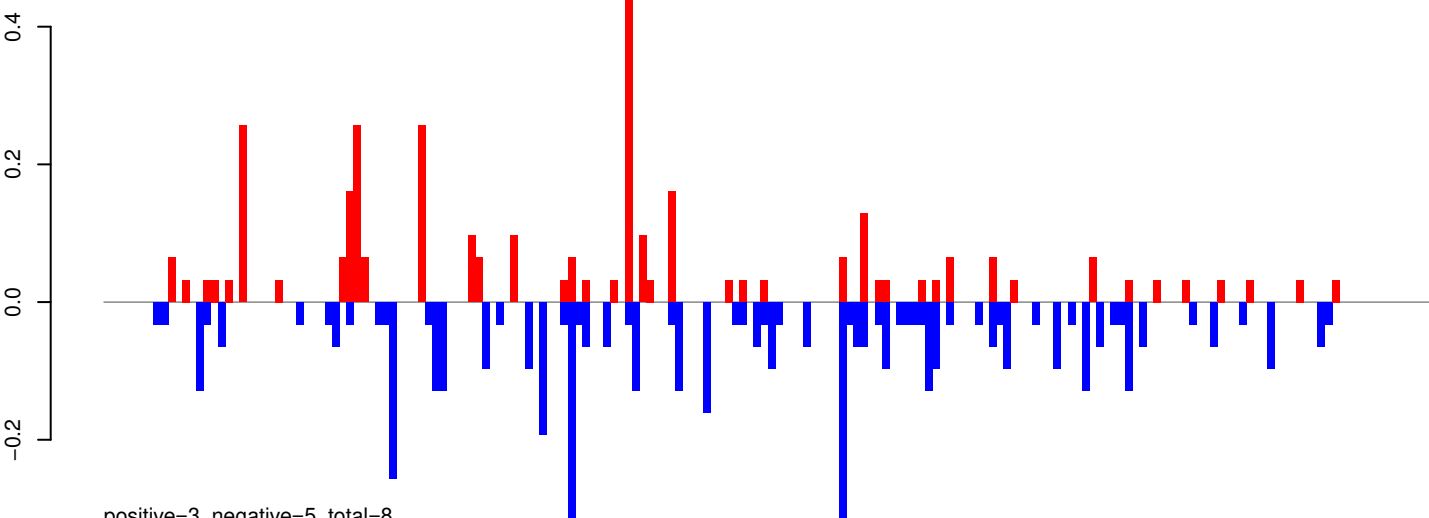

positive=3, negative=5, total=8

AeAeg_Whole_ZV_In_RNA_GP.rep

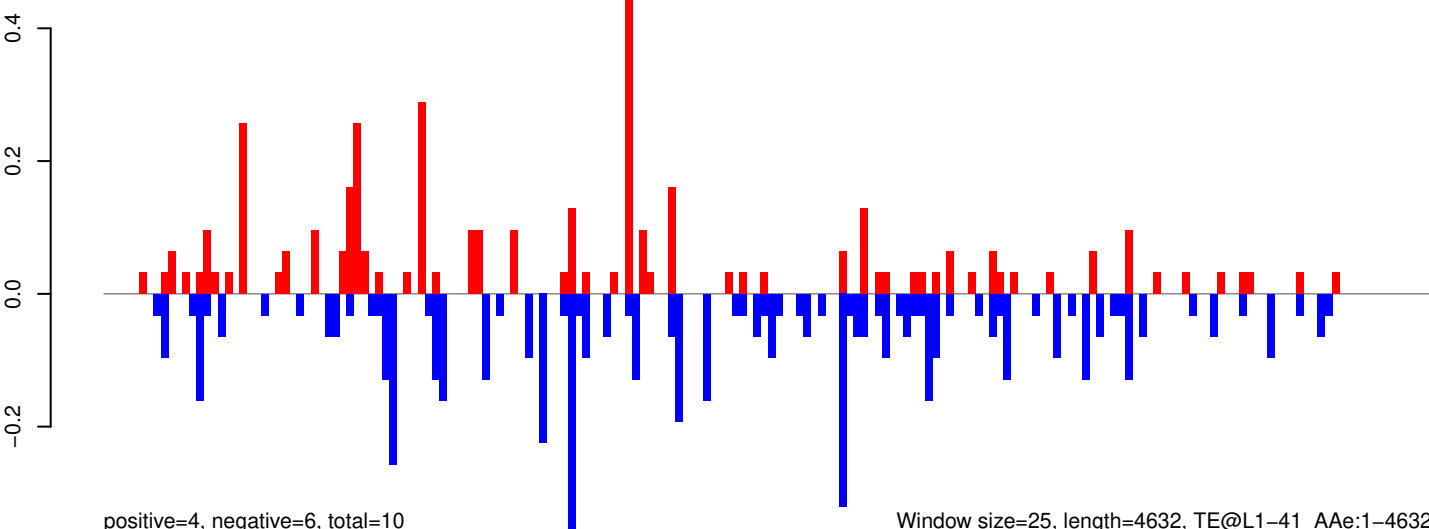

positive=4, negative=6, total=10

Window size=25, length=4632, TE@L1-41_A Ae:1-4632

0 1000 2000 3000 4000

AeAeg_Whole_ZV_In_RNA_GP.18_23.rep



AeAeg_Whole_ZV_In_RNA_GP.24_35.rep

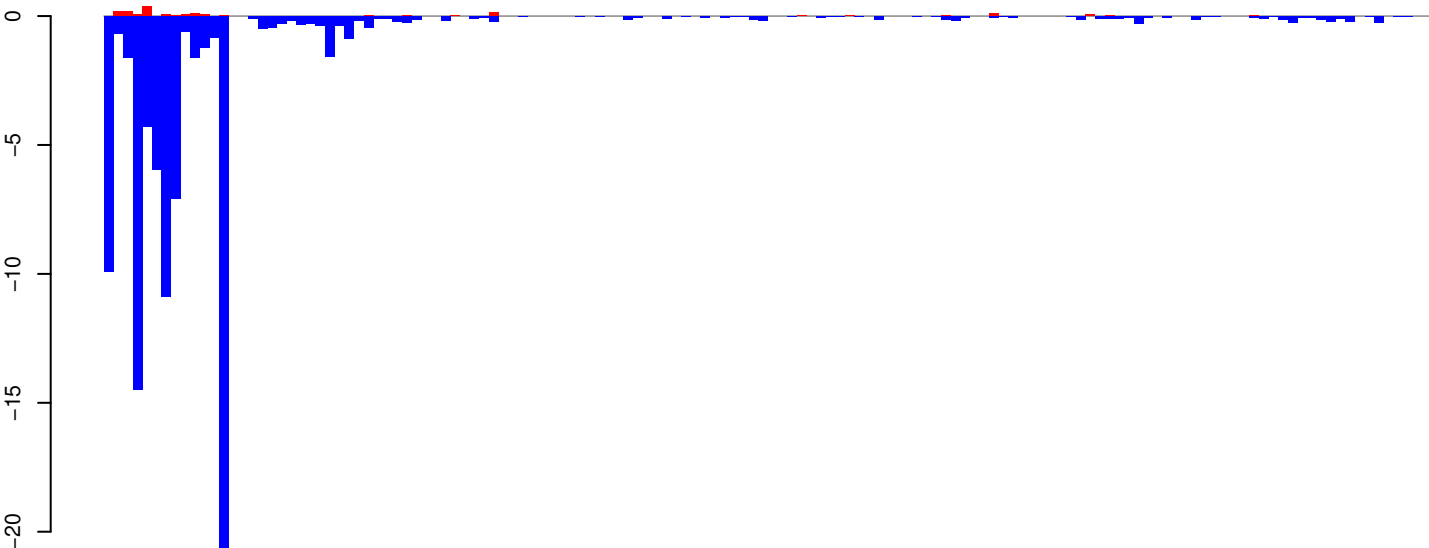

AeAeg_Whole_ZV_In_RNA_GP.rep

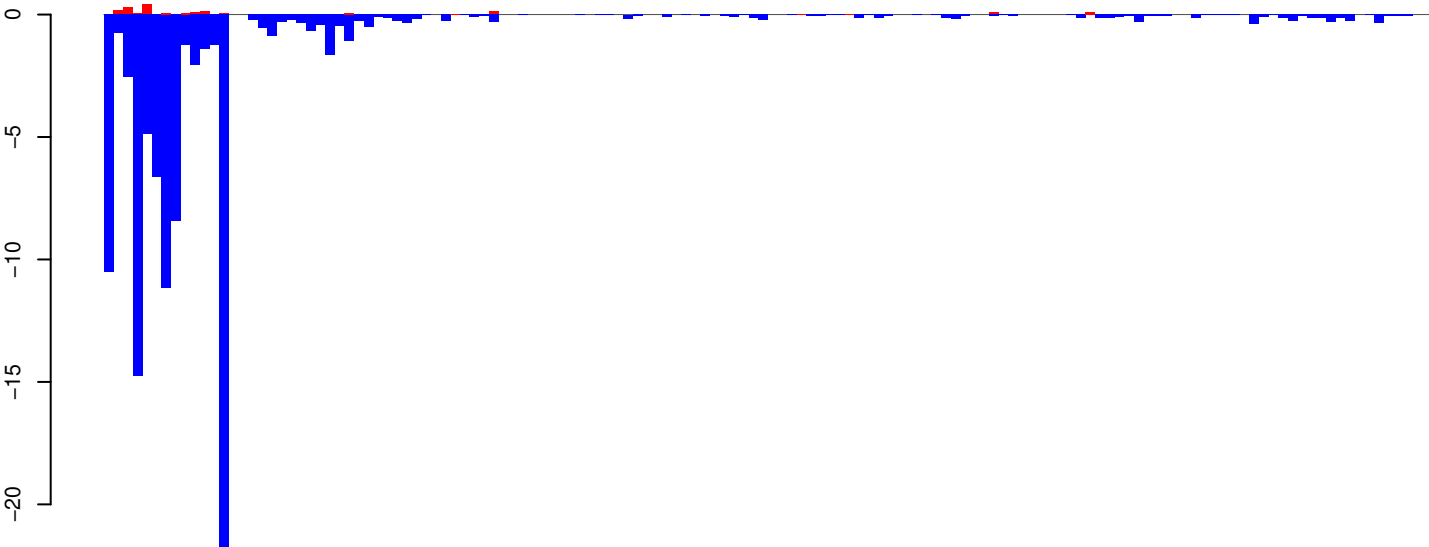

Window size=25, length=3426, TE@Gypsy-298_AA-LTR-I:1-3426

0 500 1000 1500 2000 2500 3000 3500

AeAeg_Whole_ZV_In_RNA_GP.18_23.rep

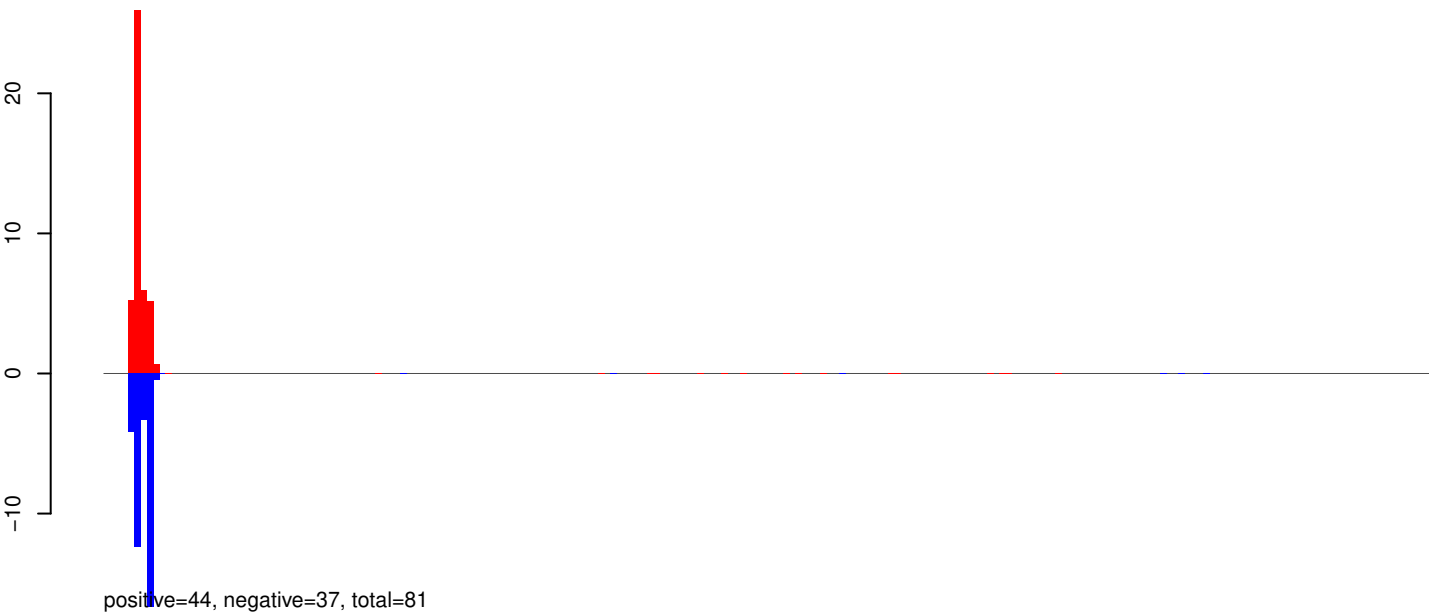

AeAeg_Whole_ZV_In_RNA_GP.24_35.rep

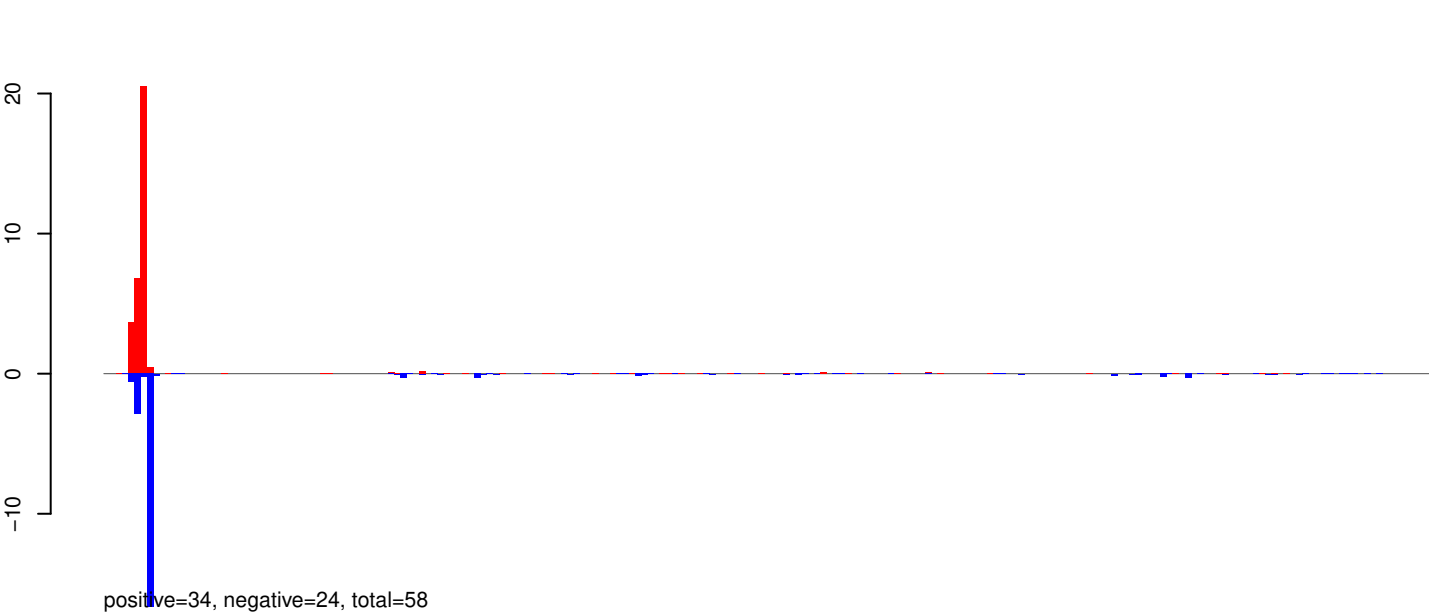

AeAeg_Whole_ZV_In_RNA_GP.rep

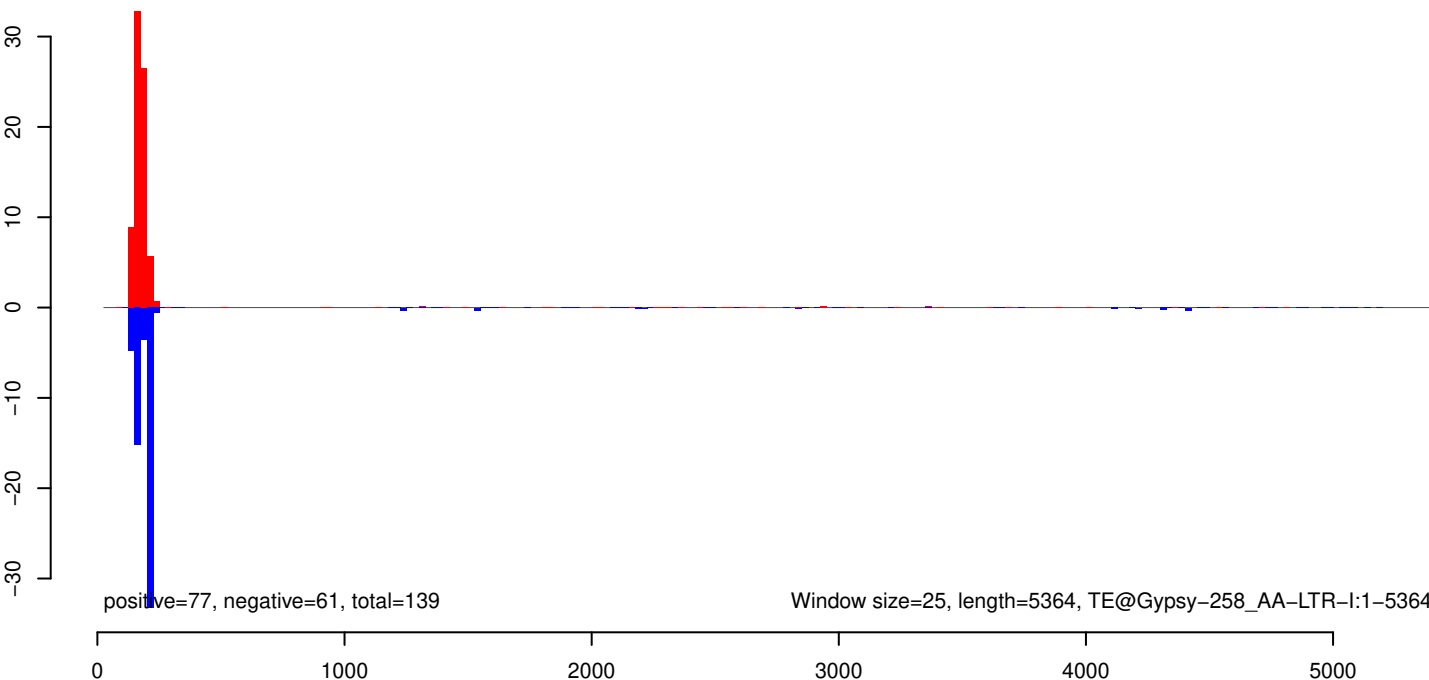

AeAeg_Whole_ZV_In_RNA_GP.18_23.rep

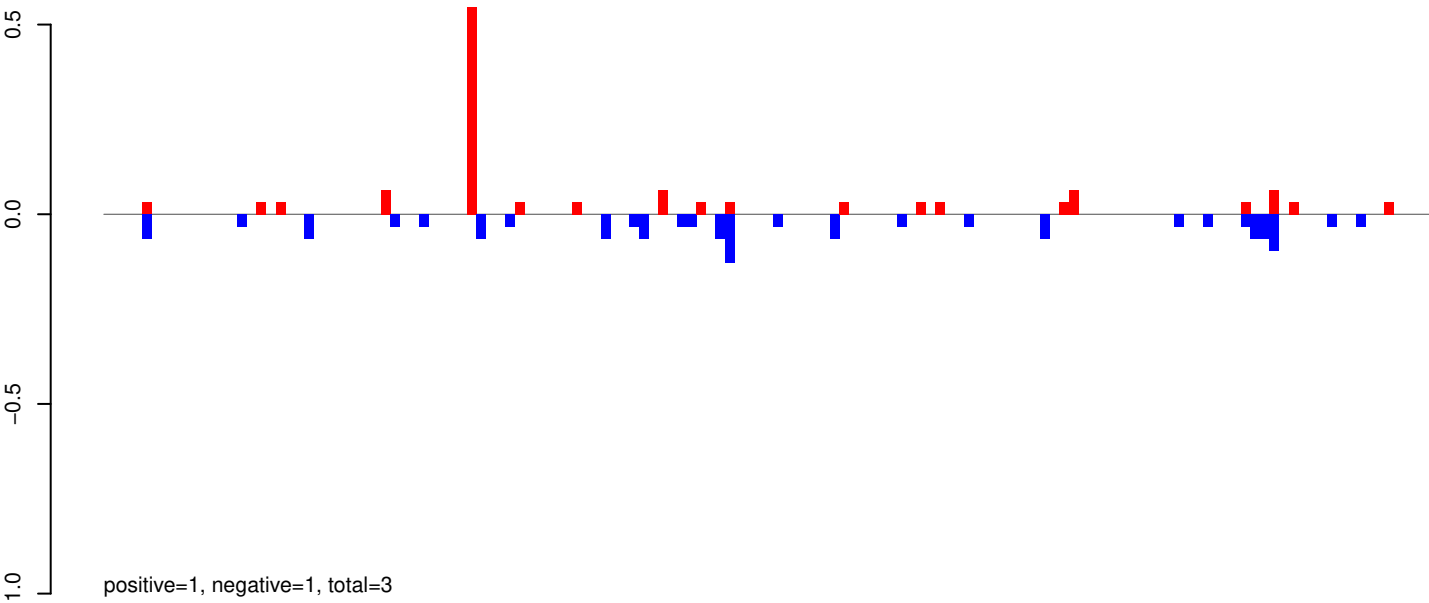

AeAeg_Whole_ZV_In_RNA_GP.24_35.rep

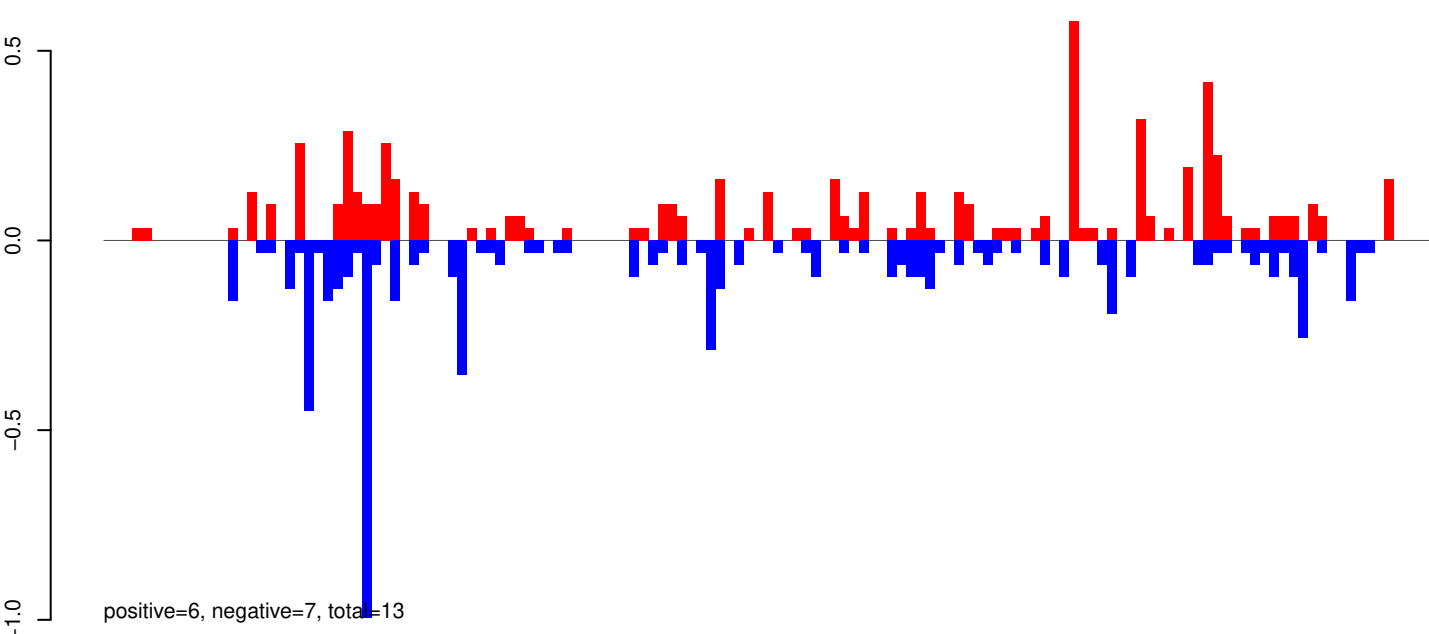

AeAeg_Whole_ZV_In_RNA_GP.rep

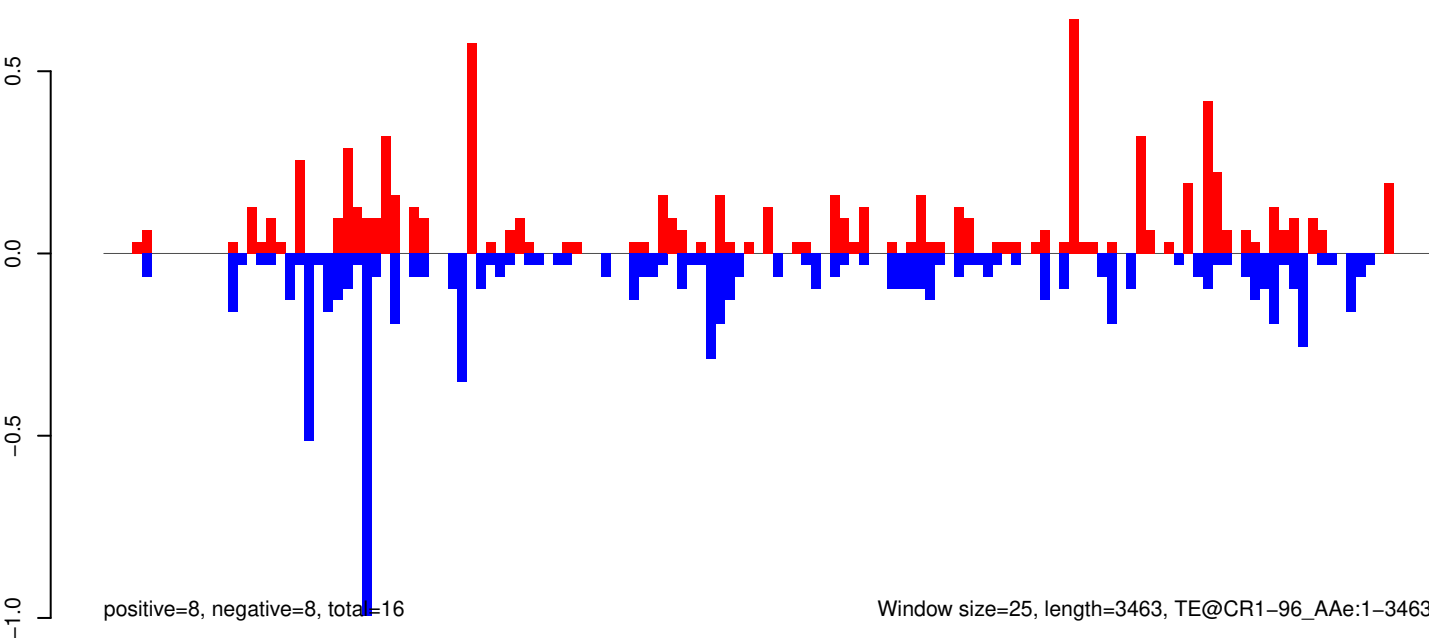

Window size=25, length=3463, TE@CR1-96_Ae:1-3463

0 500 1000 1500 2000 2500 3000 3500

AeAeg_Whole_ZV_In_RNA_GP.18_23.rep

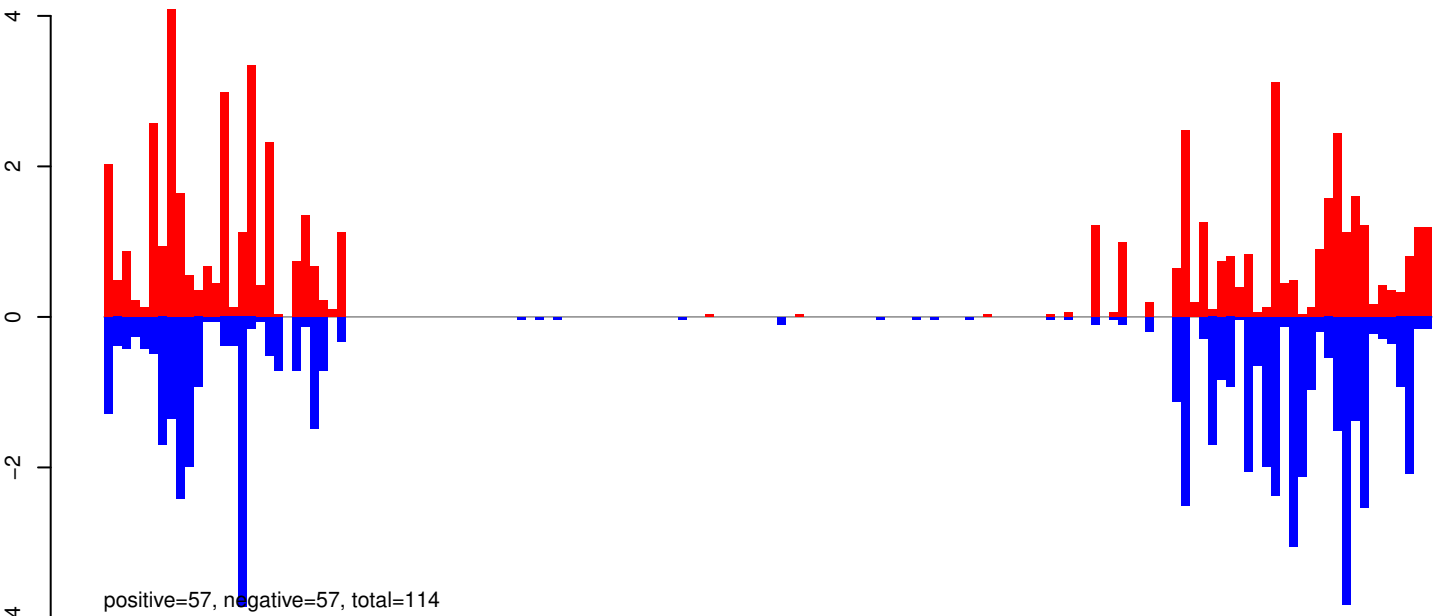

AeAeg_Whole_ZV_In_RNA_GP.24_35.rep

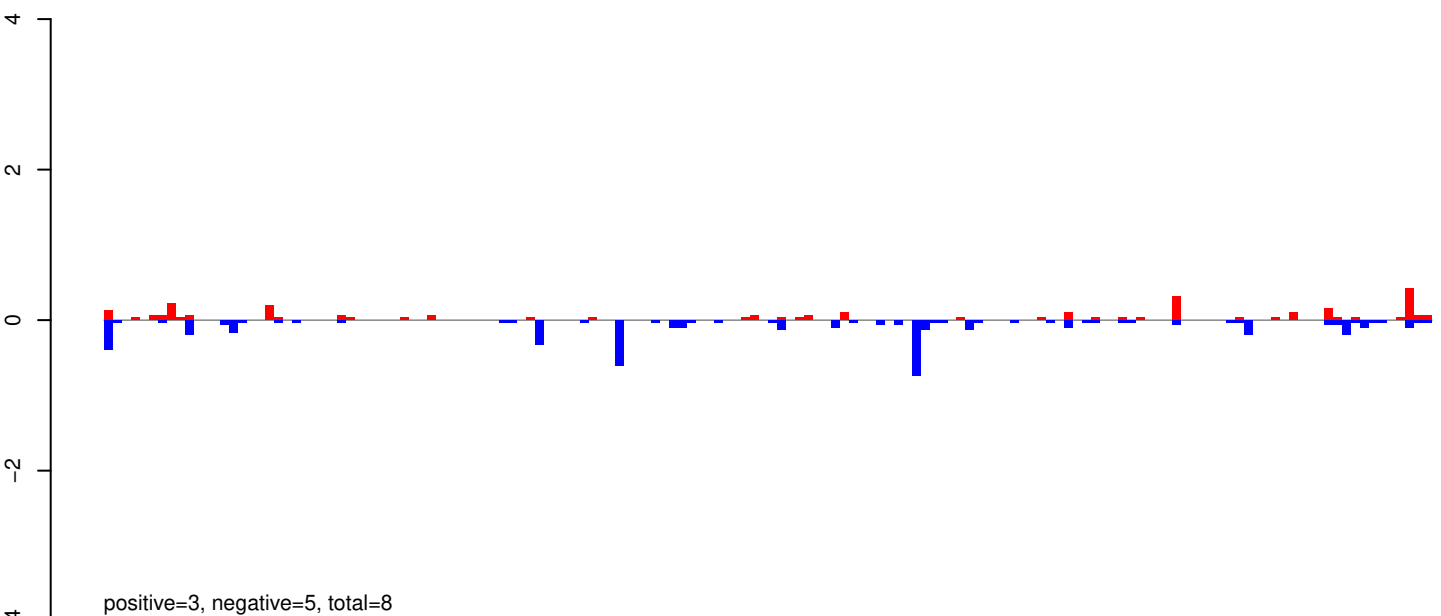

AeAeg_Whole_ZV_In_RNA_GP.rep

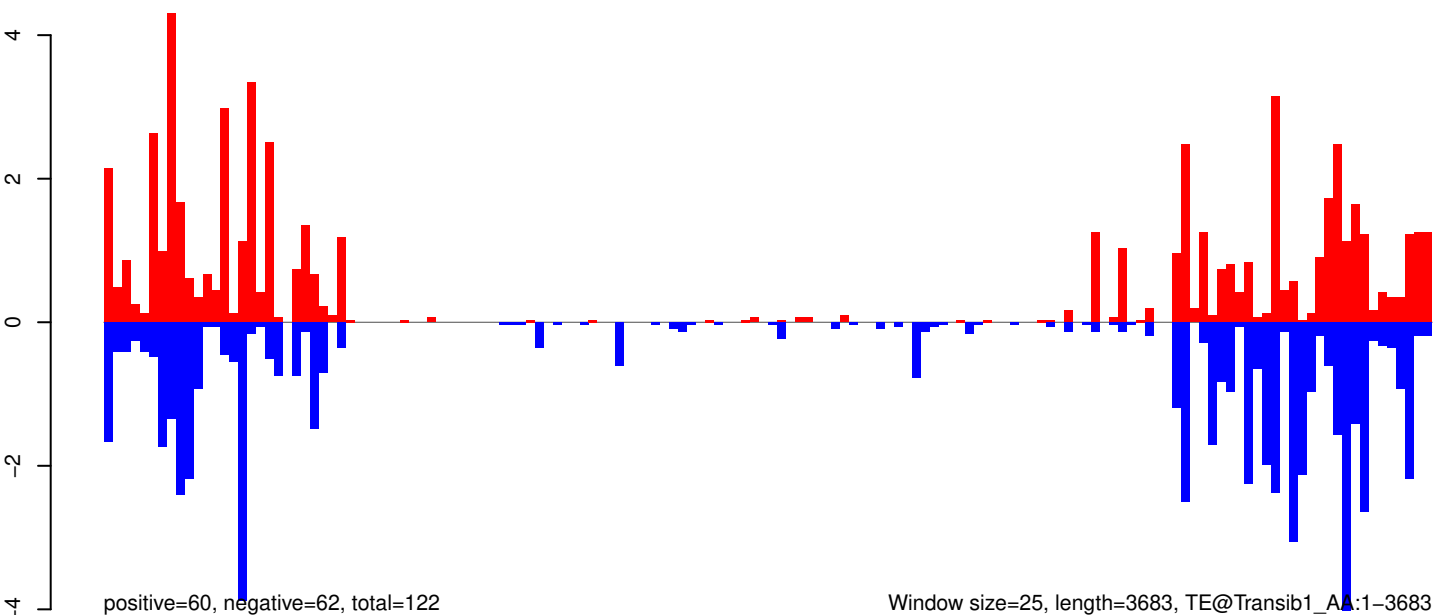

Window size=25, length=3683, TE@Transib1_AA:1-3683

0 1000 2000 3000

AeAeg_Whole_ZV_In_RNA_GP.18_23.rep

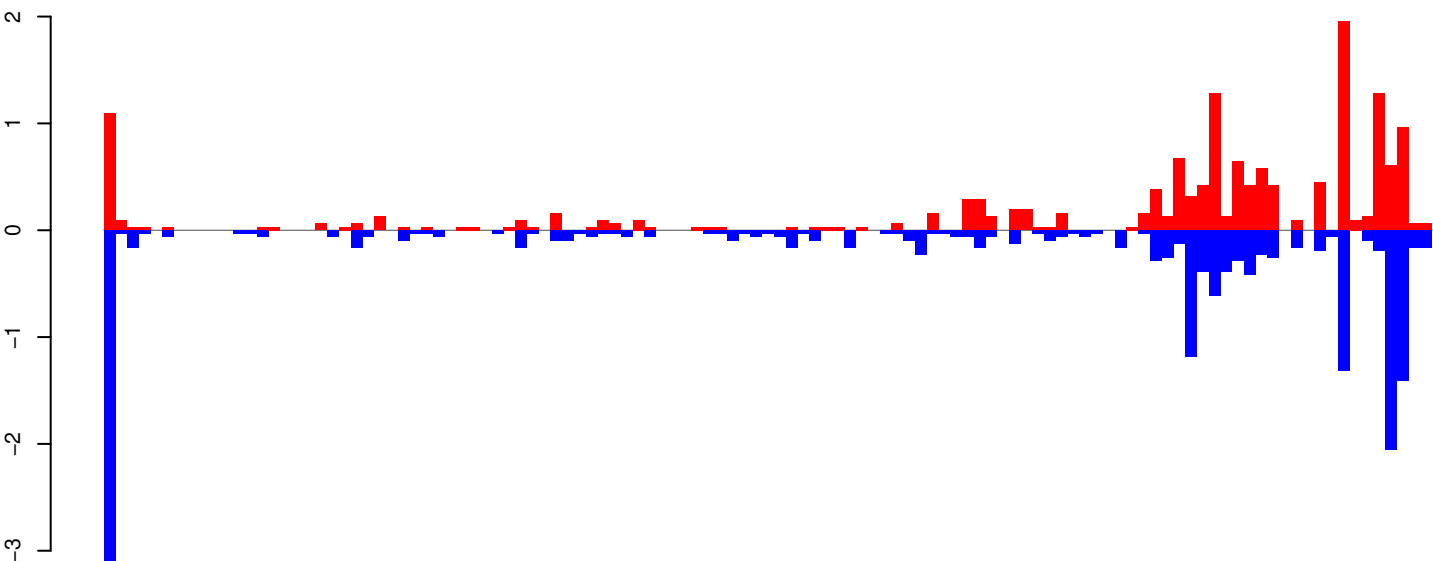

positive=16, negative=17, total=33

AeAeg_Whole_ZV_In_RNA_GP.24_35.rep

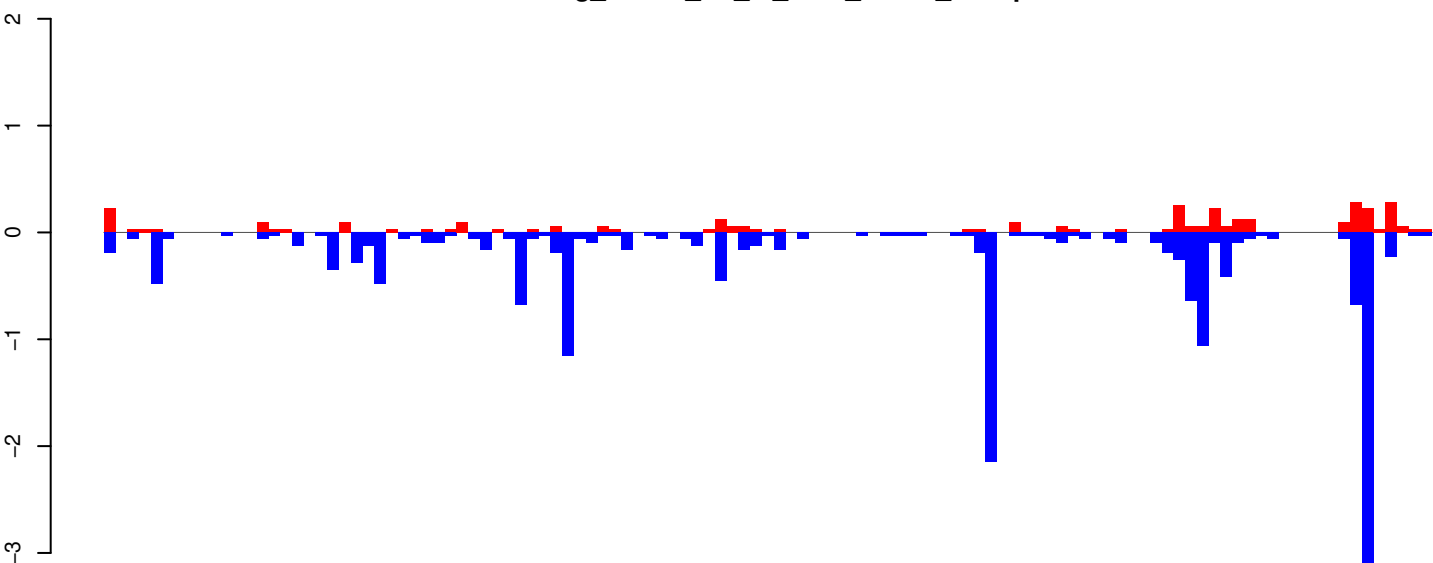

positive=4, negative=18, total=21

AeAeg_Whole_ZV_In_RNA_GP.rep

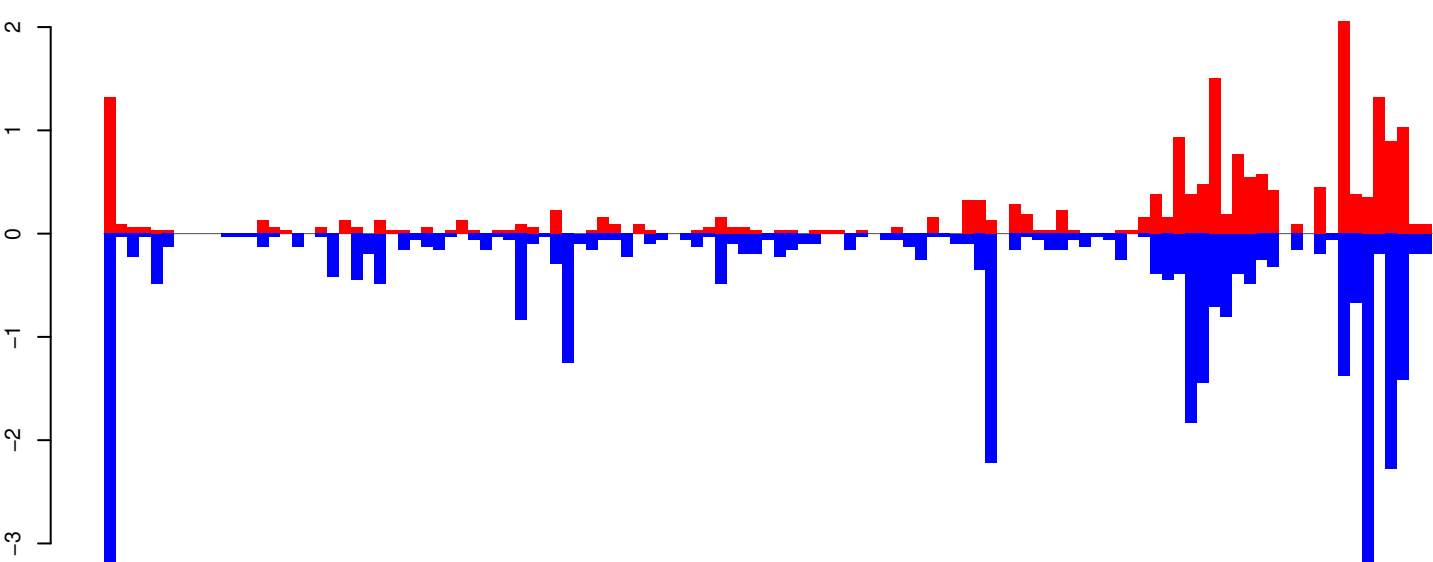

positive=19, negative=35, total=54

Window size=25, length=2825, TE@TF000044-Penelope_Ele2:1-2825

0 500 1000 1500 2000 2500

AeAeg_Whole_ZV_In_RNA_GP.18_23.rep

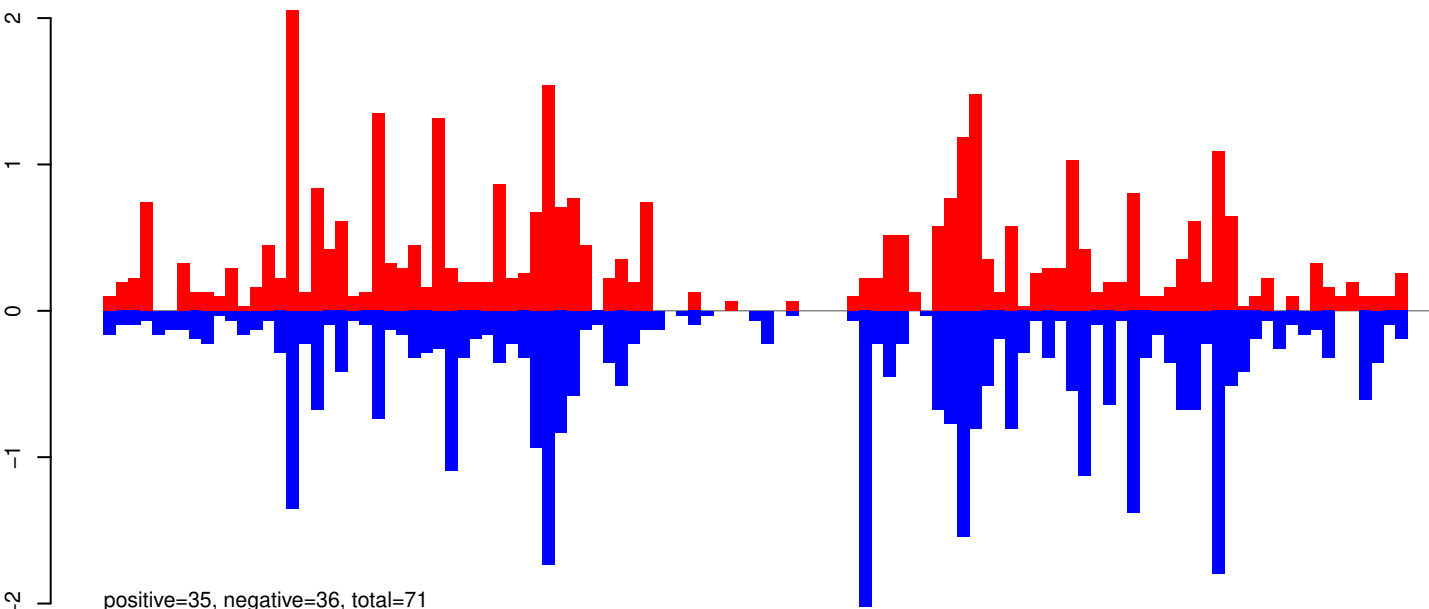

AeAeg_Whole_ZV_In_RNA_GP.24_35.rep

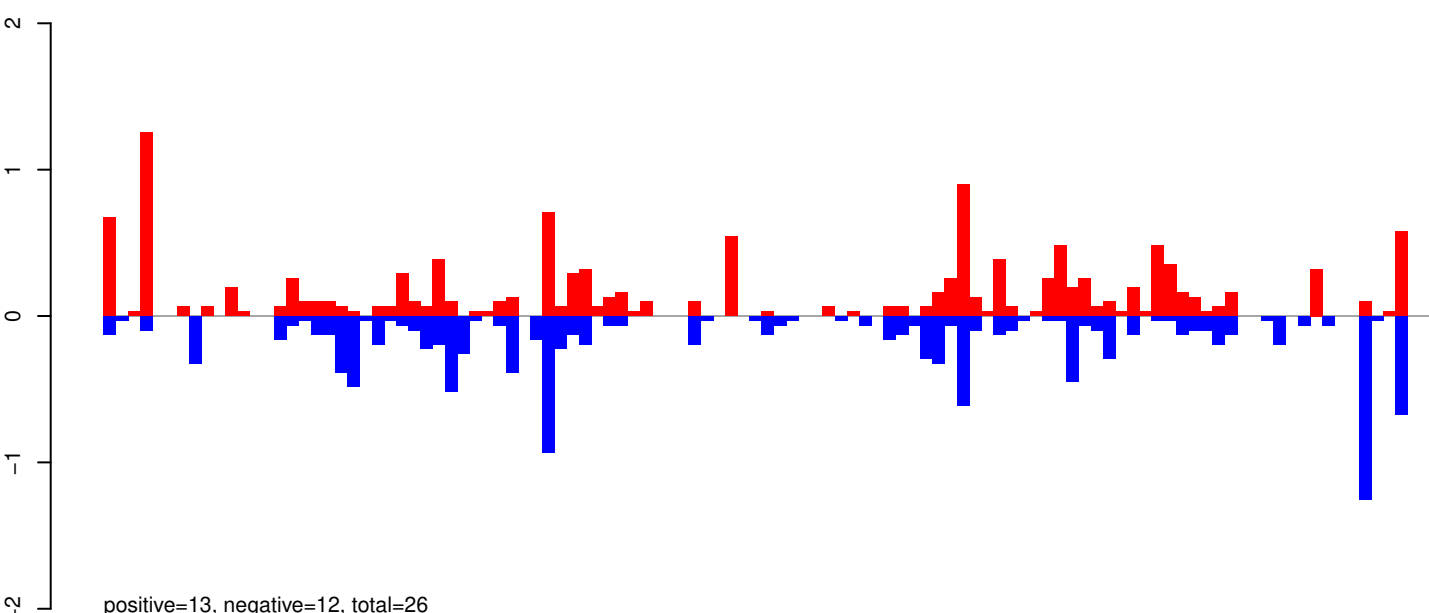

AeAeg_Whole_ZV_In_RNA_GP.rep

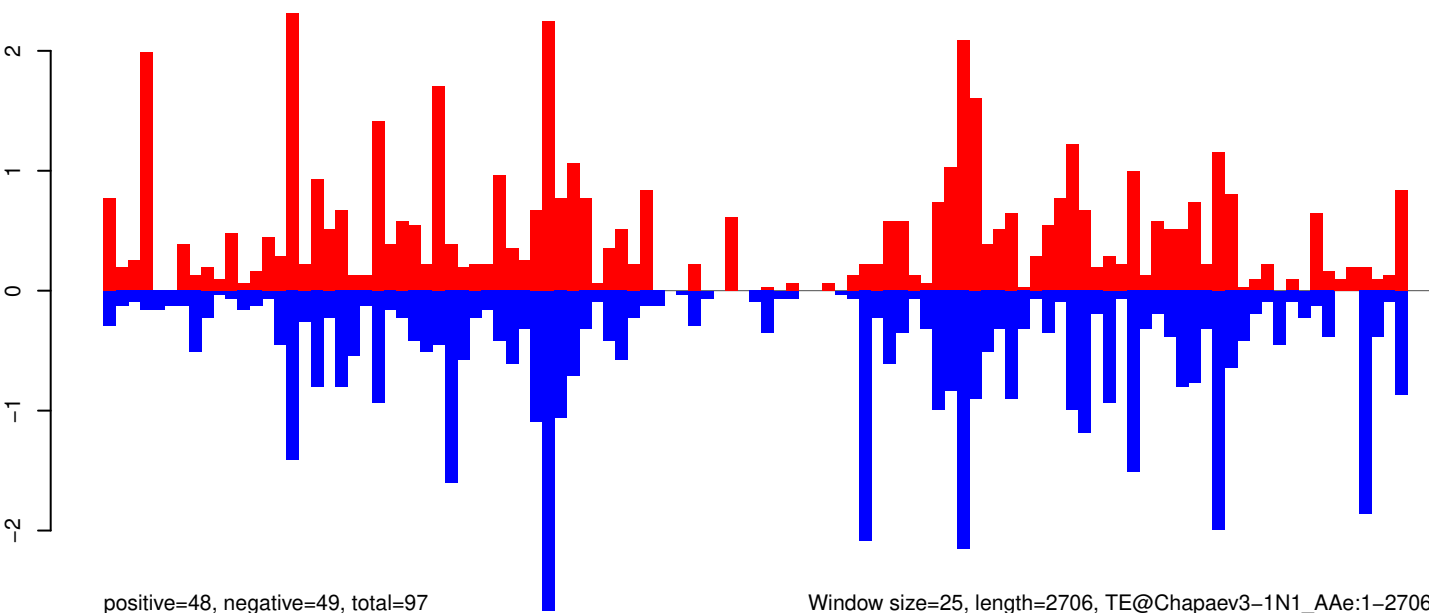

Window size=25, length=2706, TE@Chapaev3-1N1_AAe:1-2706

AeAeg_Whole_ZV_In_RNA_GP.18_23.rep

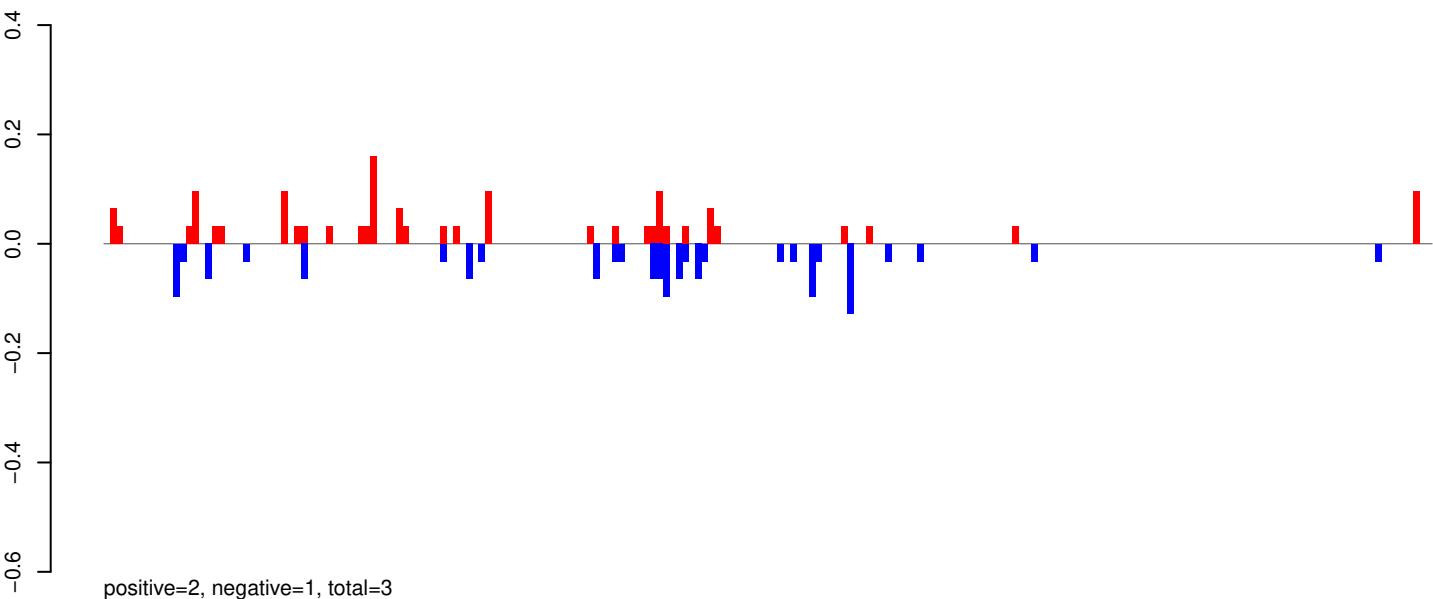

AeAeg_Whole_ZV_In_RNA_GP.24_35.rep

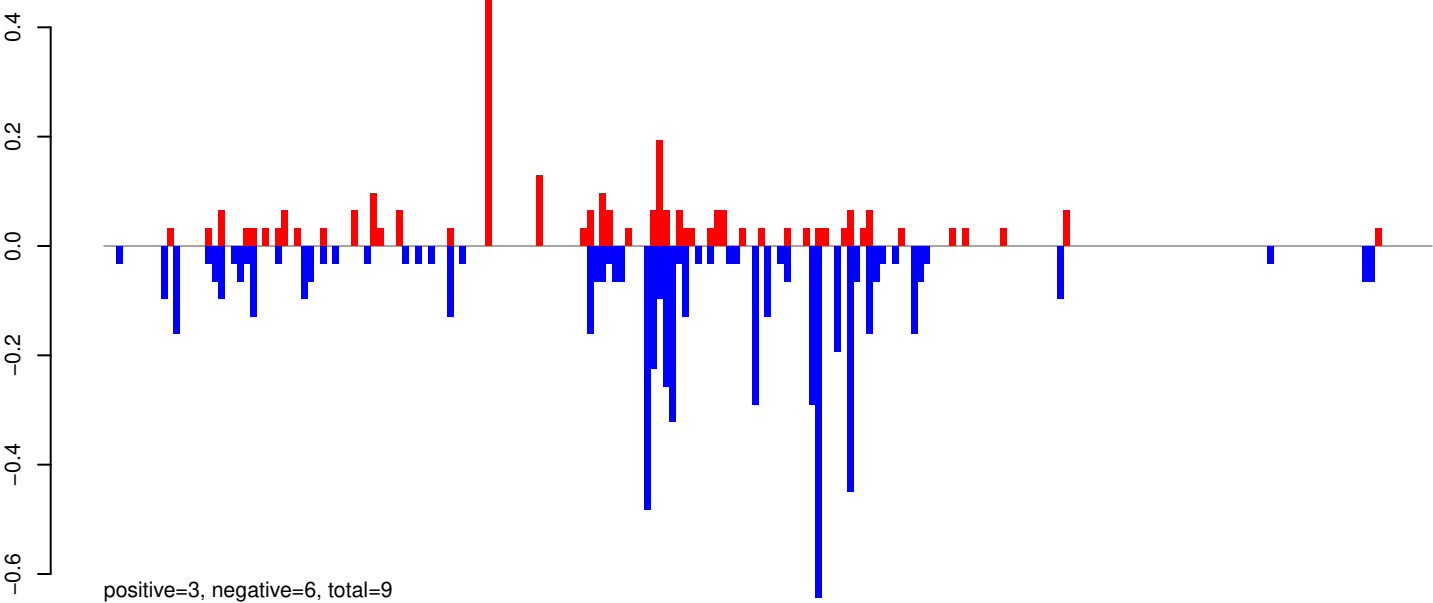

AeAeg_Whole_ZV_In_RNA_GP.rep

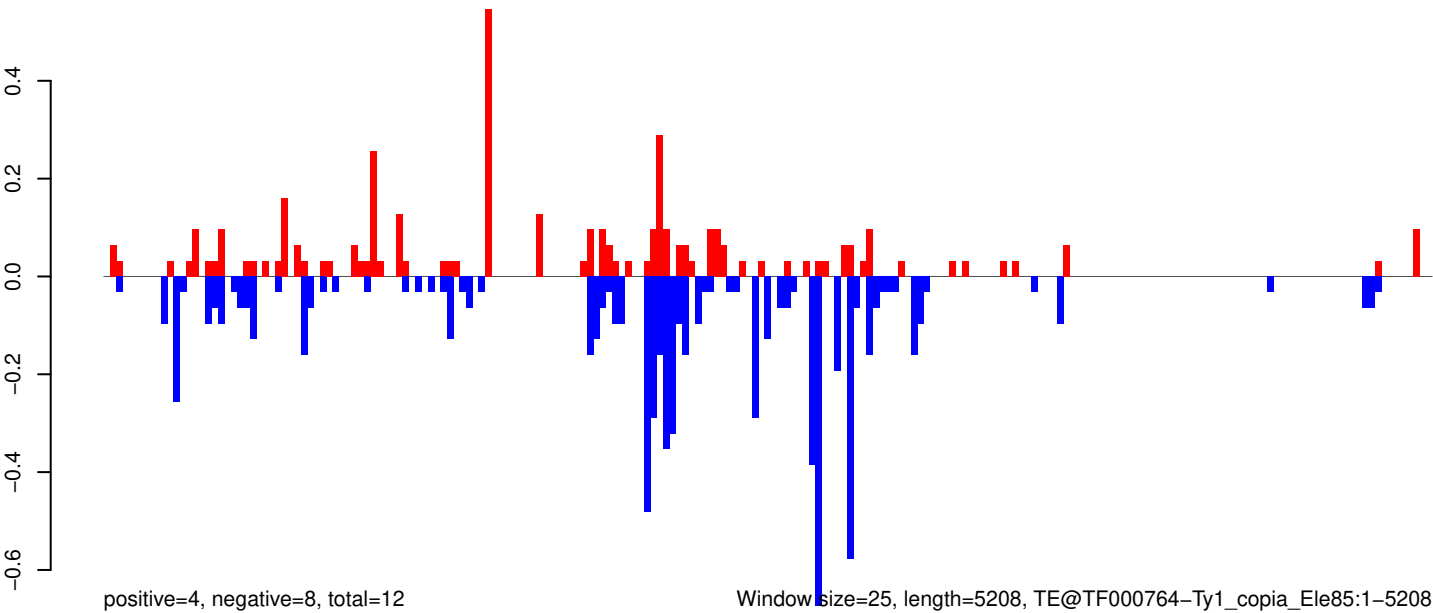

Window size=25, length=5208, TE@TF000764-Ty1_copia_Ele85:1-5208

0 1000 2000 3000 4000 5000

AeAeg_Whole_ZV_In_RNA_GP.18_23.rep

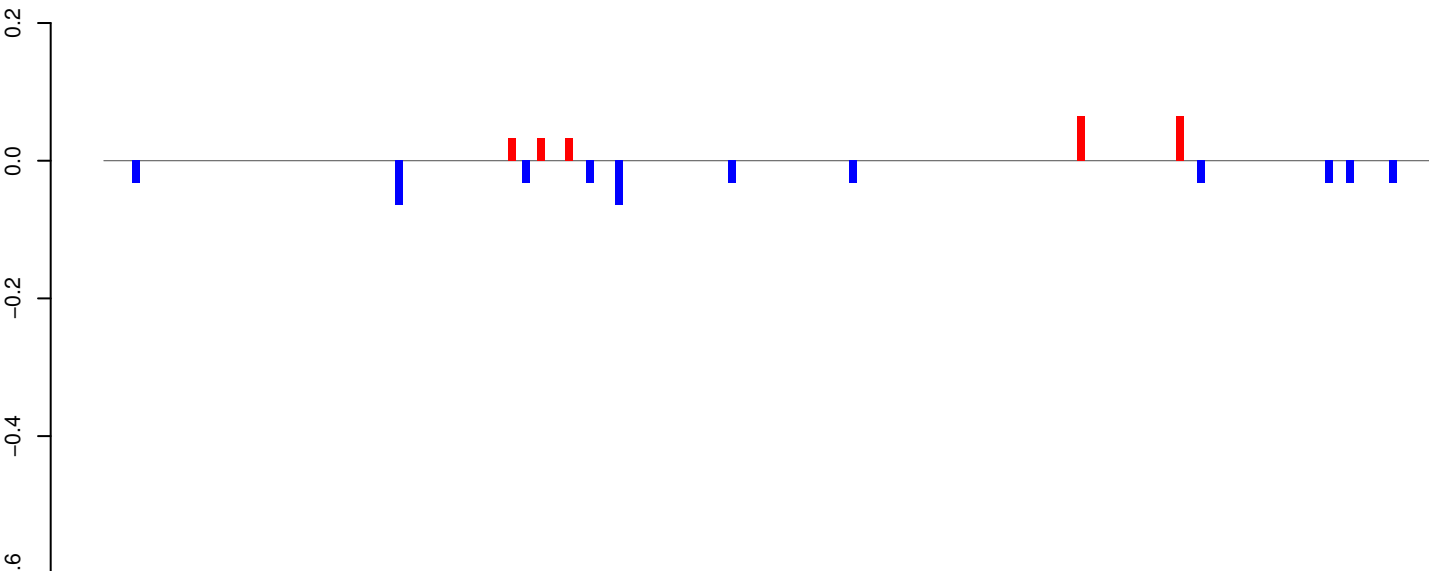

AeAeg_Whole_ZV_In_RNA_GP.24_35.rep

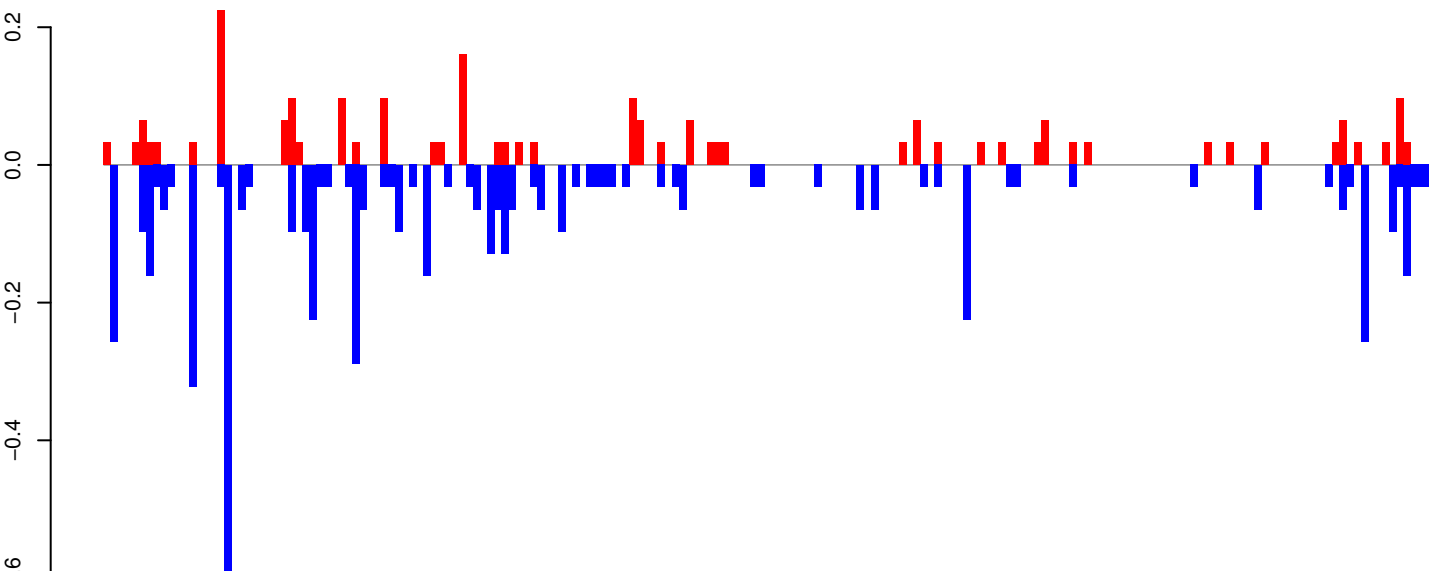

AeAeg_Whole_ZV_In_RNA_GP.rep

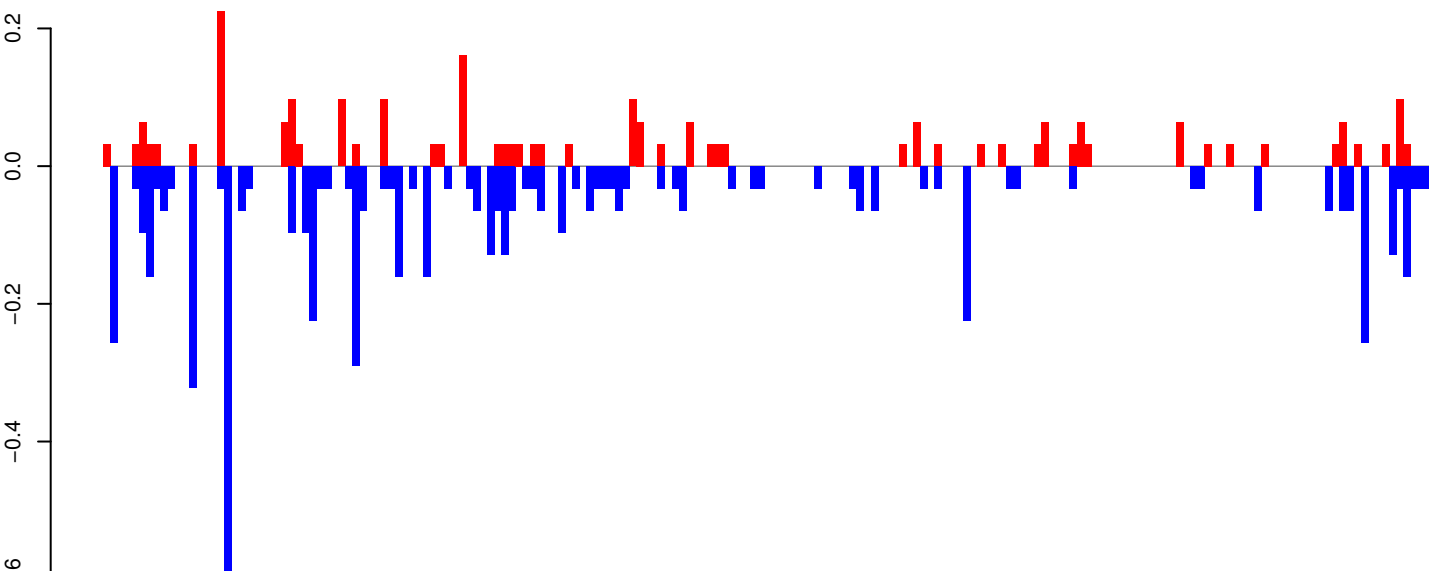

Window size=25, length=4668, TE@TF000368-Ty3_gypsy_Ele83:1-4668

0 1000 2000 3000 4000

AeAeg_Whole_ZV_In_RNA_GP.18_23.rep

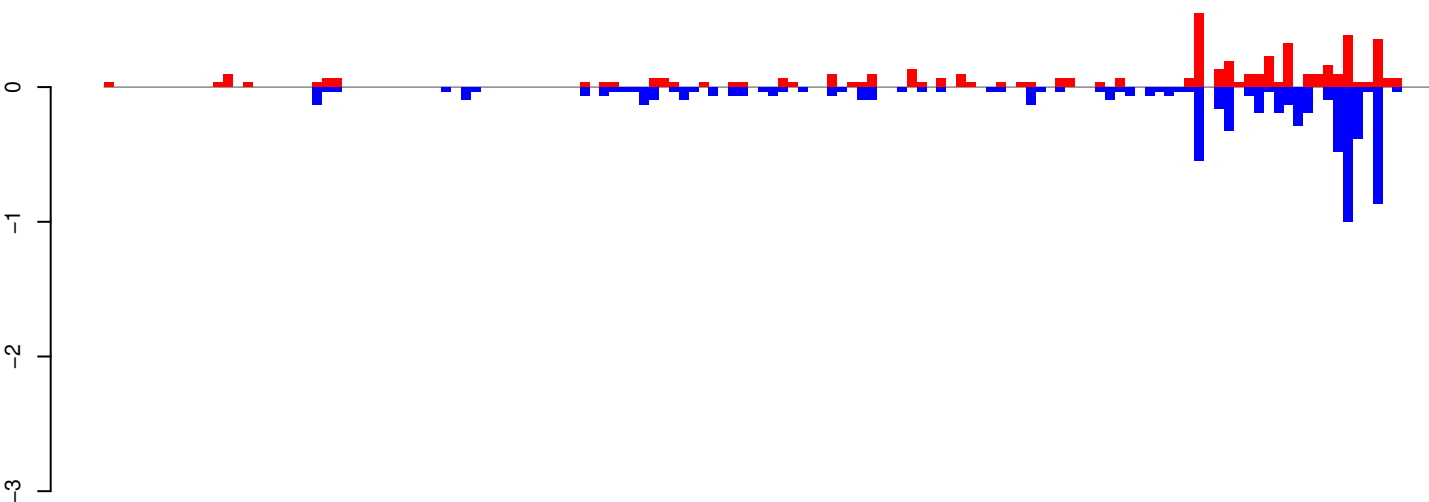

positive=5, negative=7, total=12

AeAeg_Whole_ZV_In_RNA_GP.24_35.rep

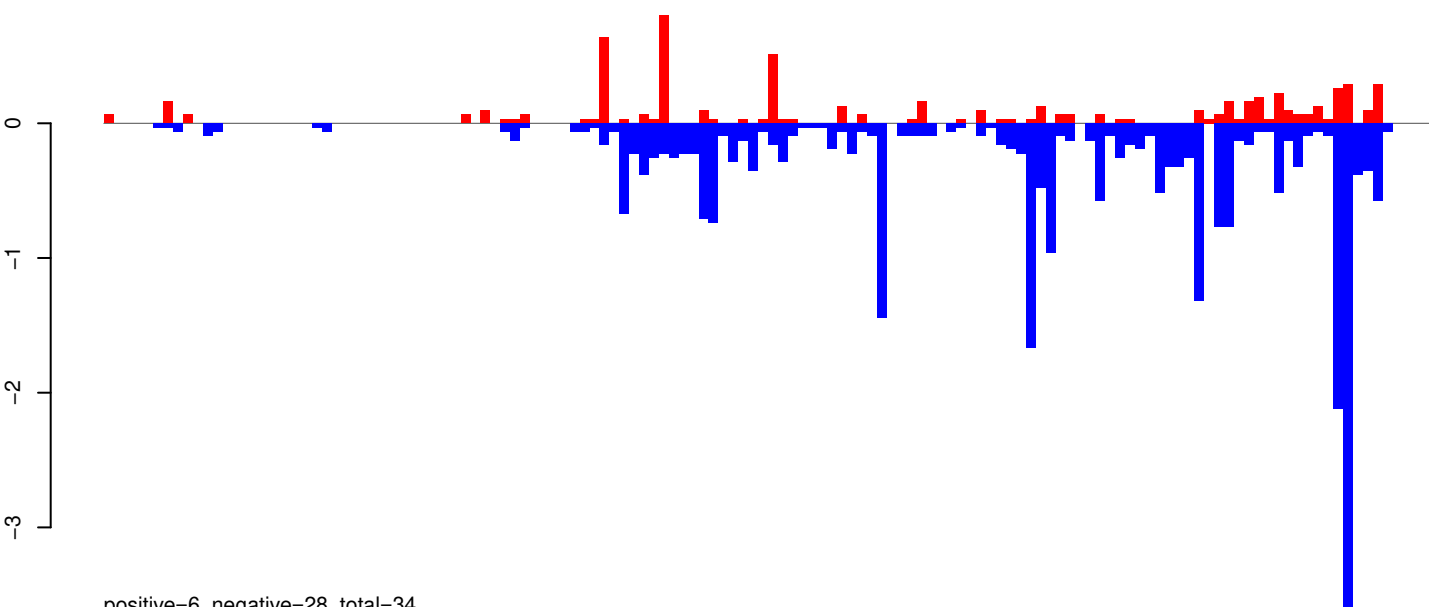

positive=6, negative=28, total=34

AeAeg_Whole_ZV_In_RNA_GP.rep

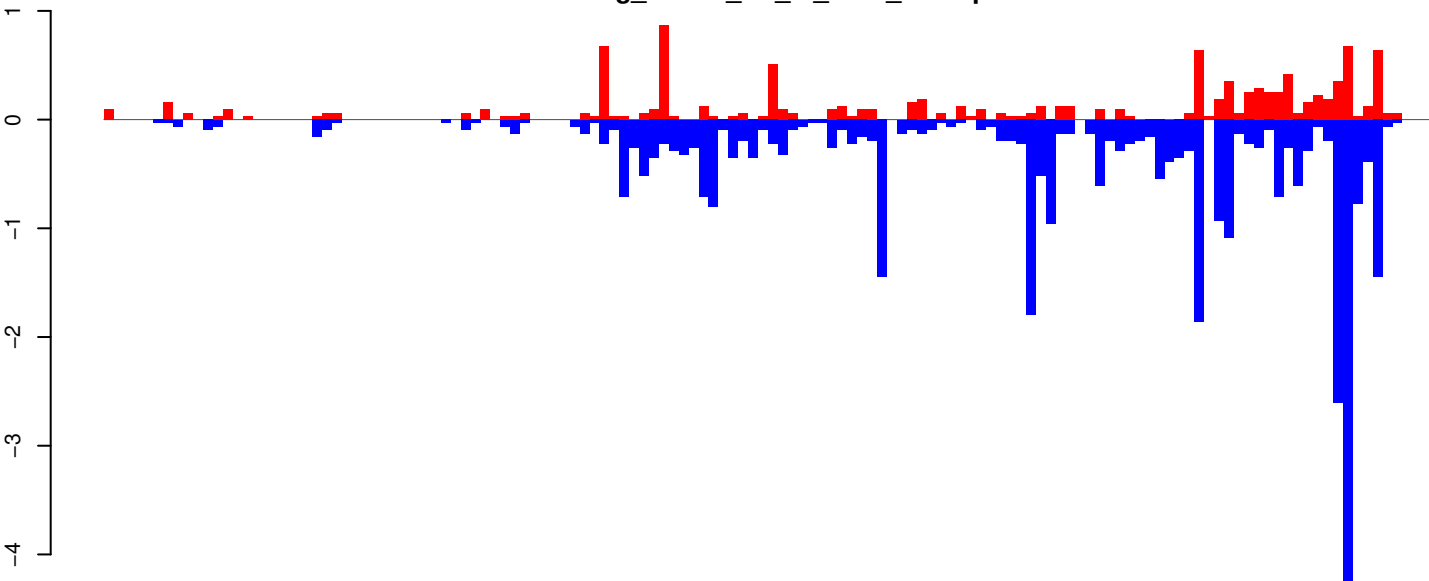

positive=11, negative=35, total=46

Window size=25, length=3346, TE@Penelope-5_AAa:1-3346

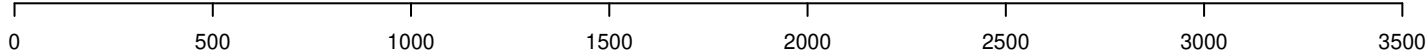

AeAeg_Whole_ZV_In_RNA_GP.18_23.rep

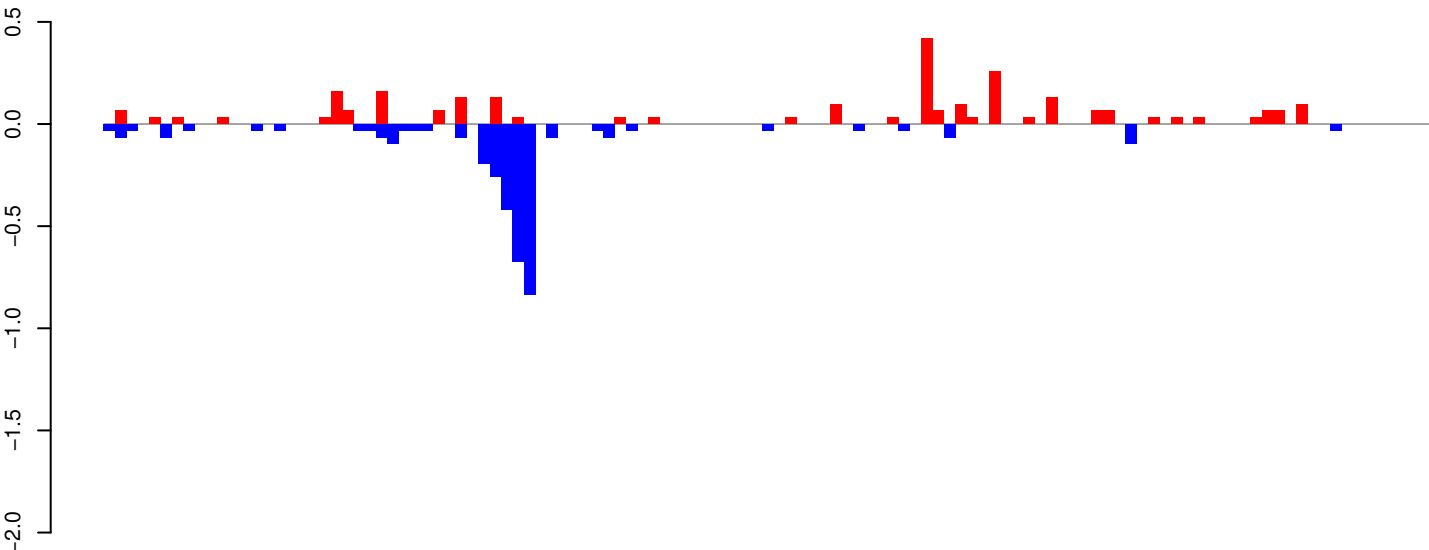

positive=3, negative=4, total=6

AeAeg_Whole_ZV_In_RNA_GP.24_35.rep

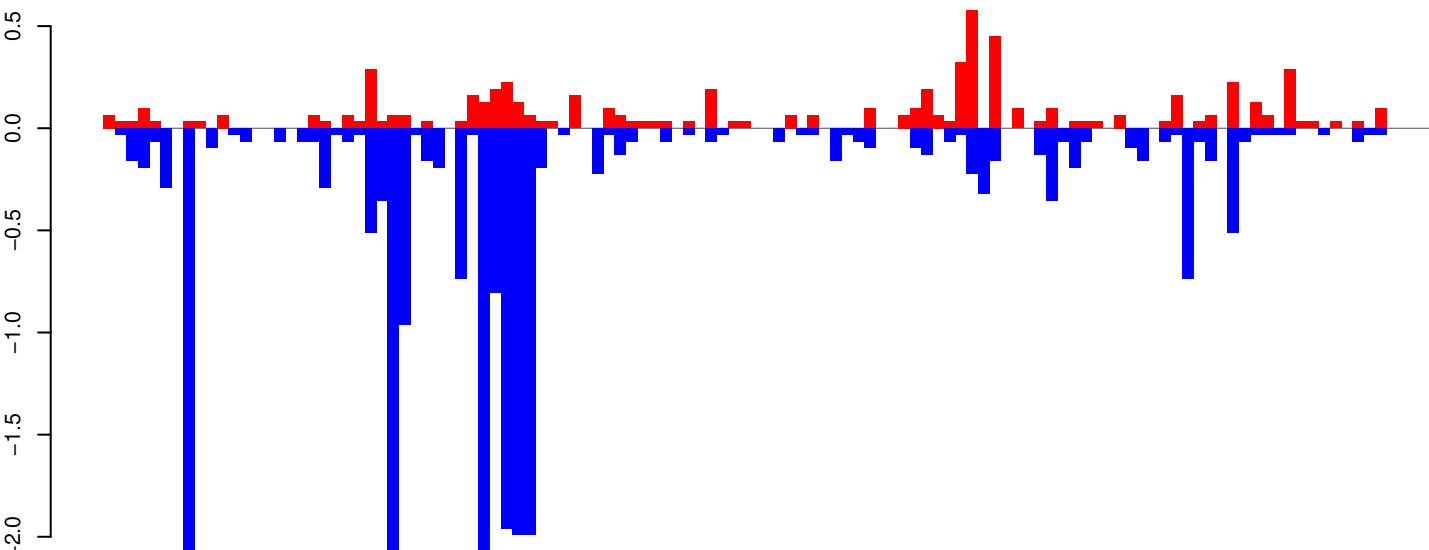

positive=6, negative=23, total=30

AeAeg_Whole_ZV_In_RNA_GP.rep

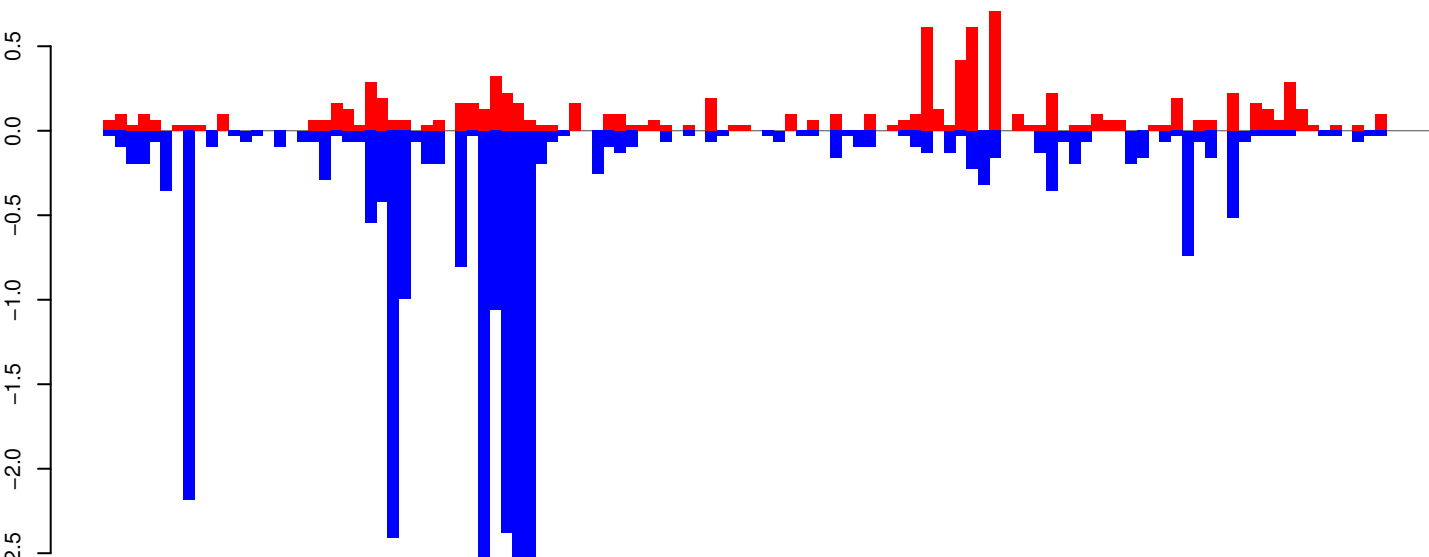

positive=9, negative=27, total=36

Window size=25, length=2904, TE@Copia-10_AA-LTR-I:1-2904

0 500 1000 1500 2000 2500 3000

AeAeg_Whole_ZV_In_RNA_GP.18_23.rep

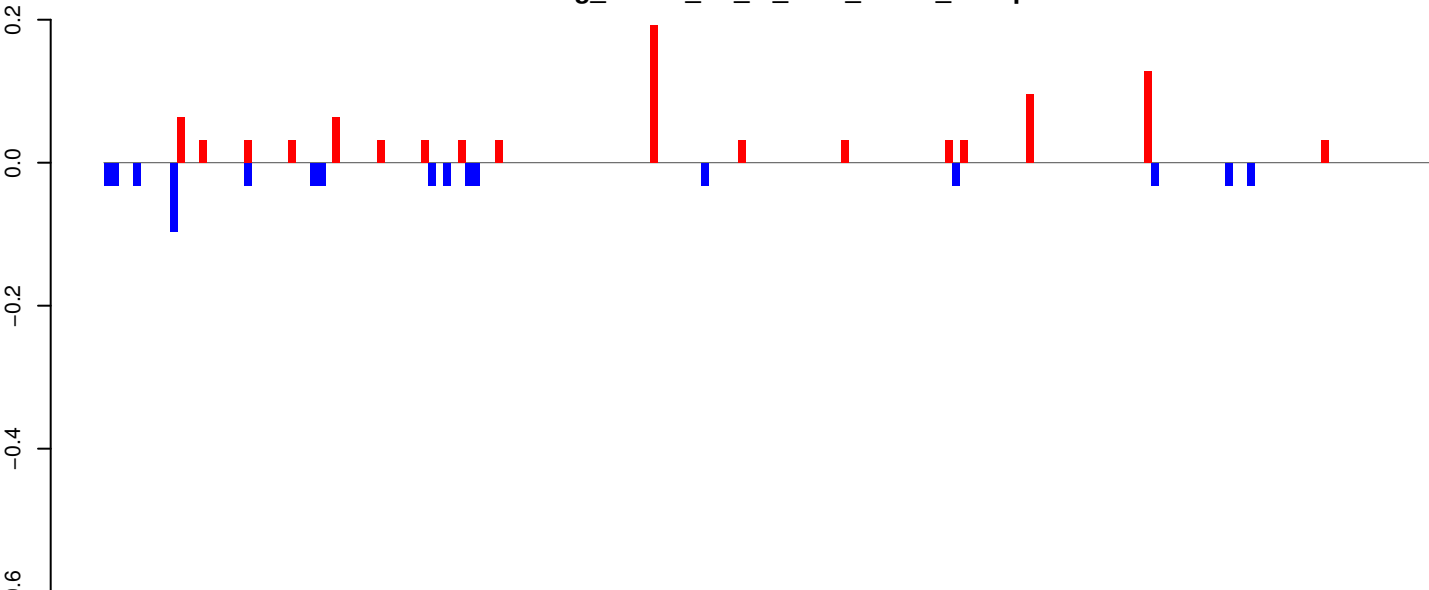

AeAeg_Whole_ZV_In_RNA_GP.24_35.rep

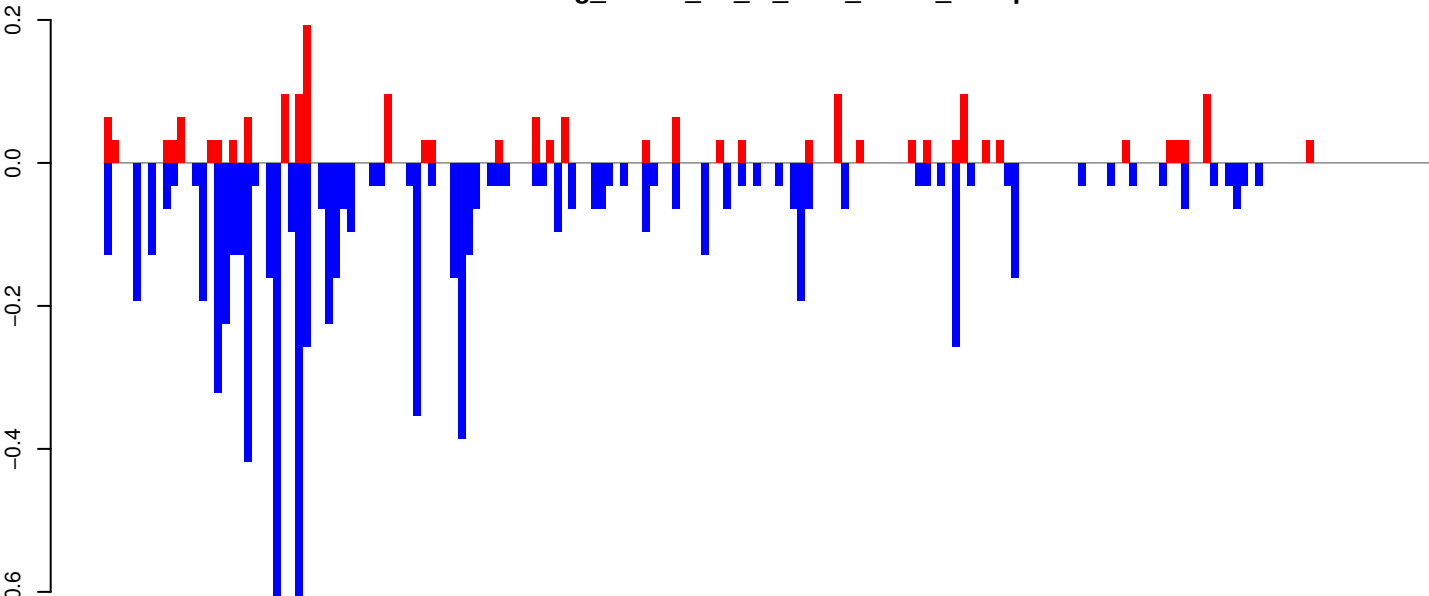

AeAeg_Whole_ZV_In_RNA_GP.rep

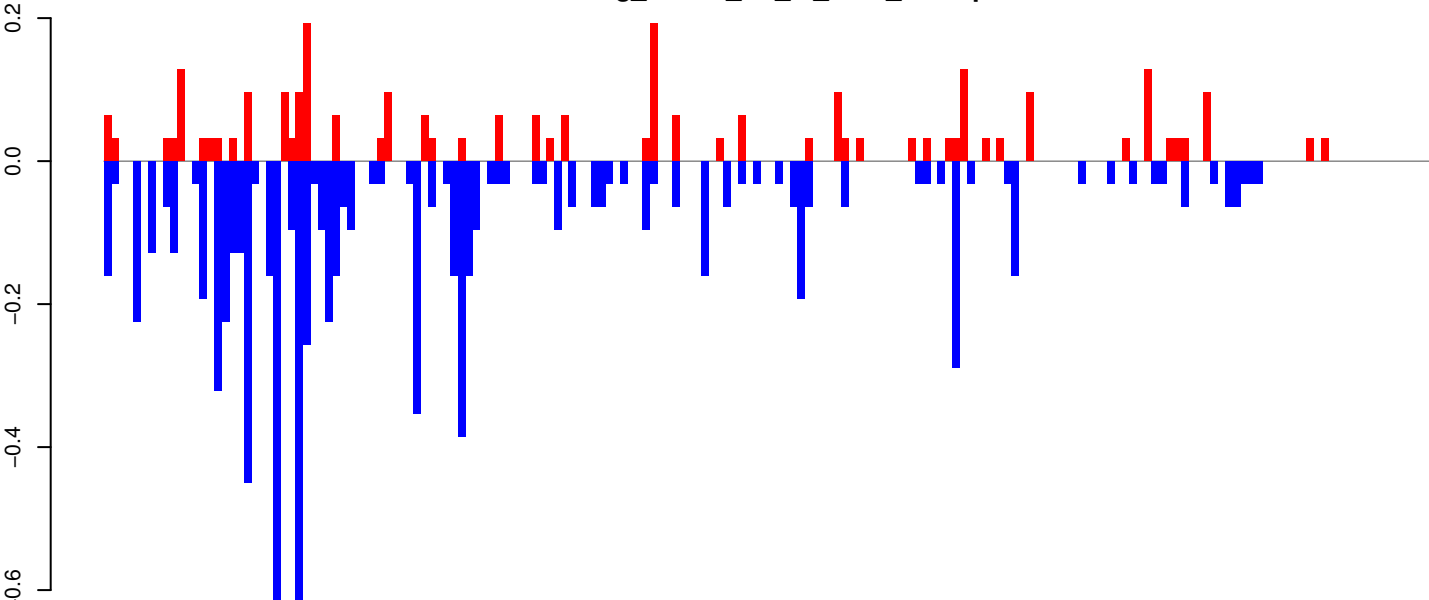

Window size=25, length=4493, TE@Tx1-6_AAe:1-4493

0 1000 2000 3000 4000

AeAeg_Whole_ZV_In_RNA_GP.18_23.rep

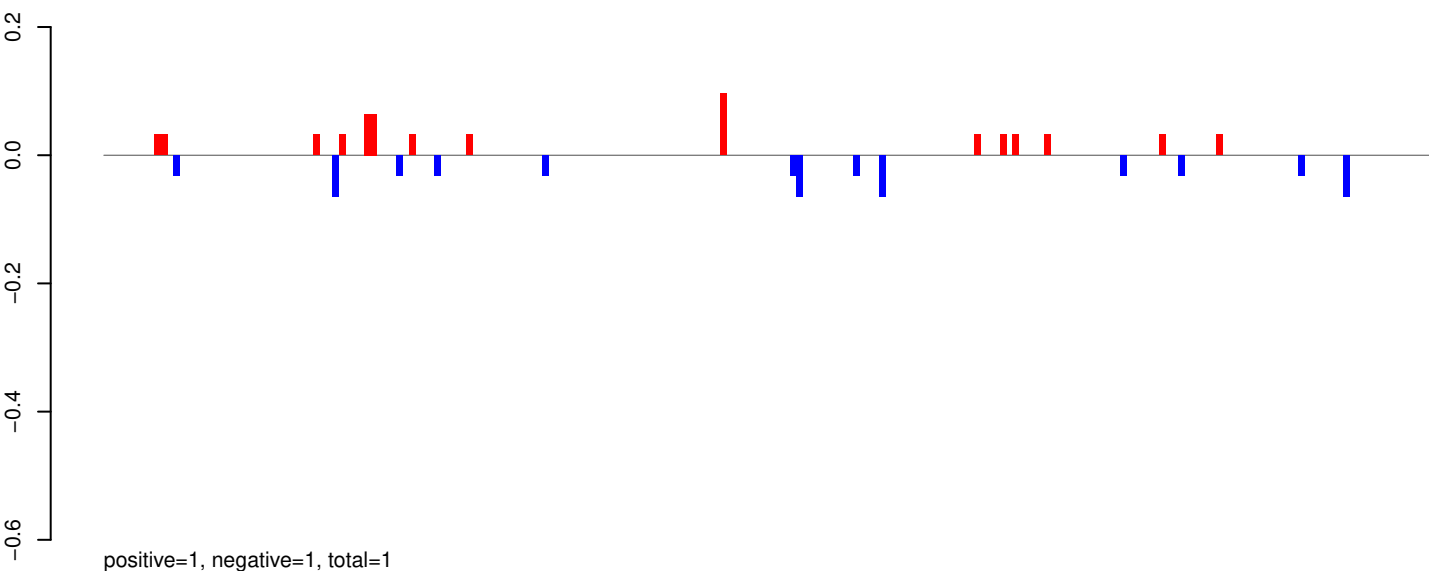

AeAeg_Whole_ZV_In_RNA_GP.24_35.rep

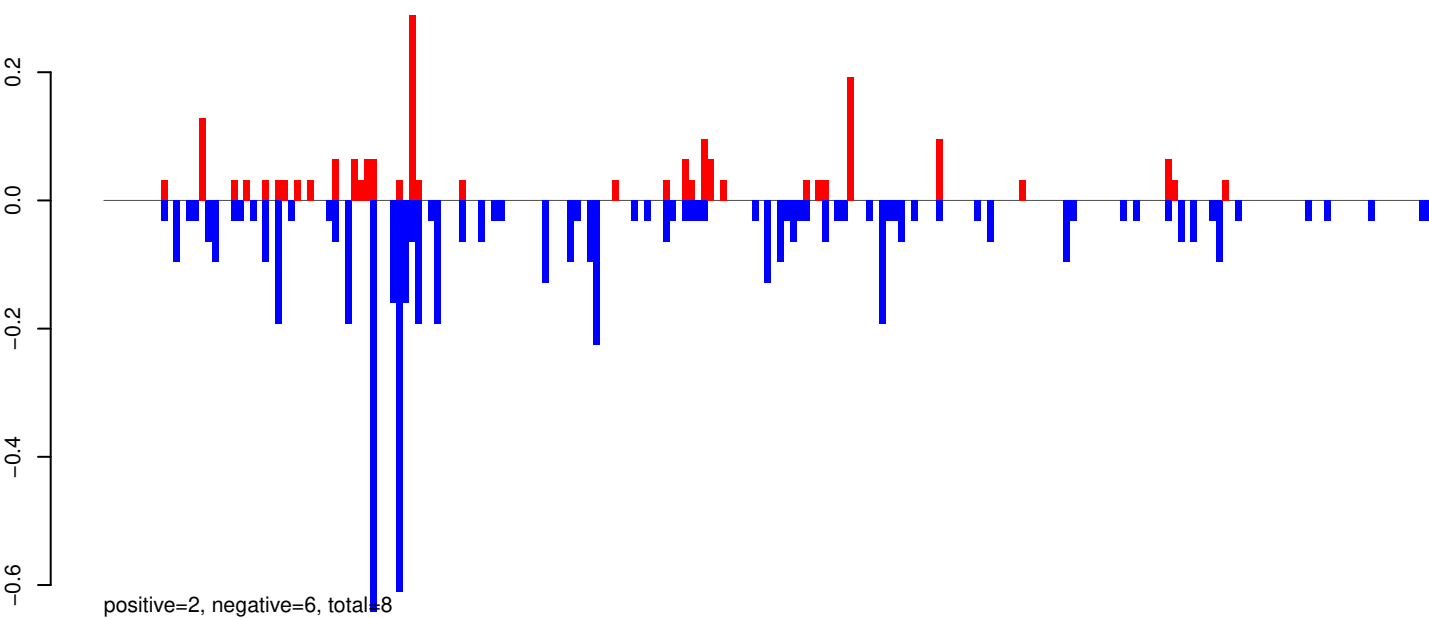

AeAeg_Whole_ZV_In_RNA_GP.rep

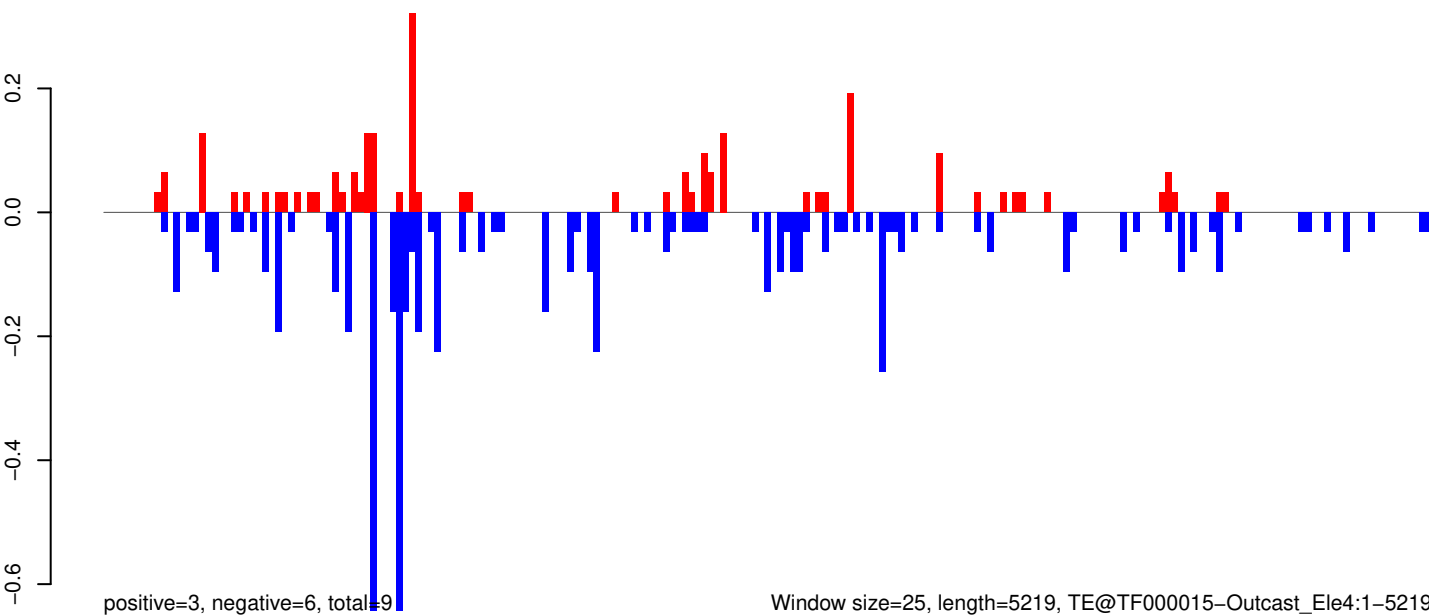

0 1000 2000 3000 4000 5000

AeAeg_Whole_ZV_In_RNA_GP.18_23.rep

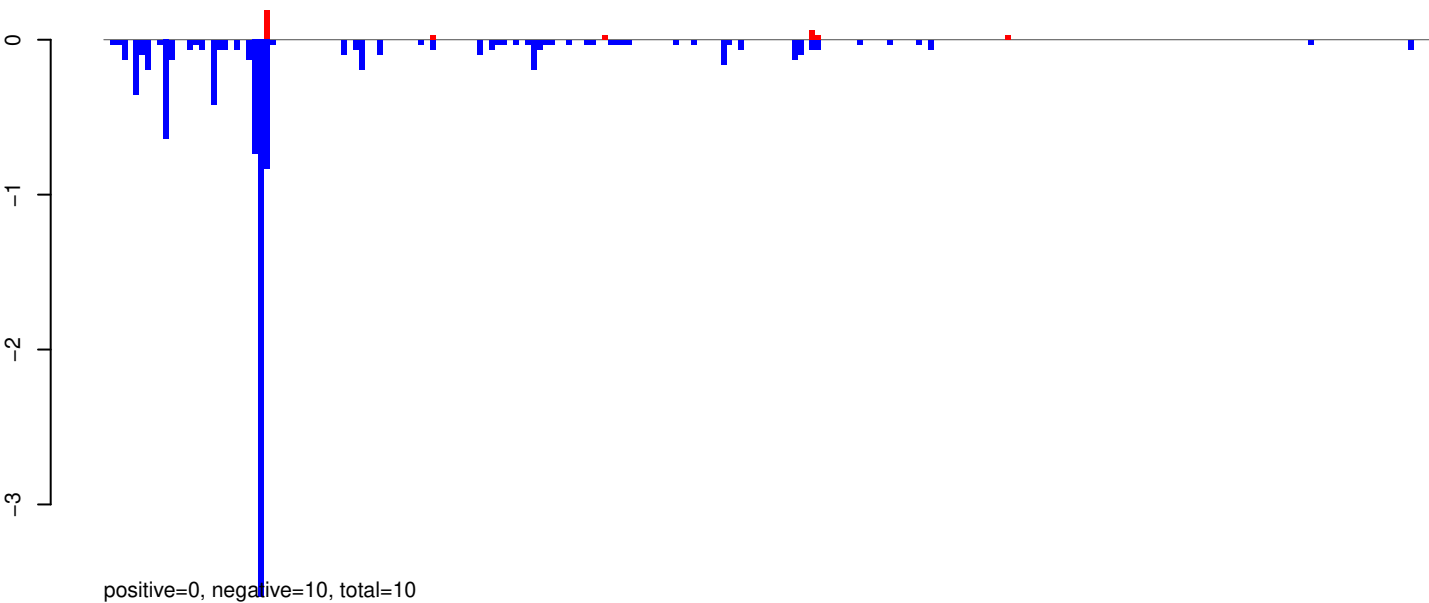

AeAeg_Whole_ZV_In_RNA_GP.24_35.rep

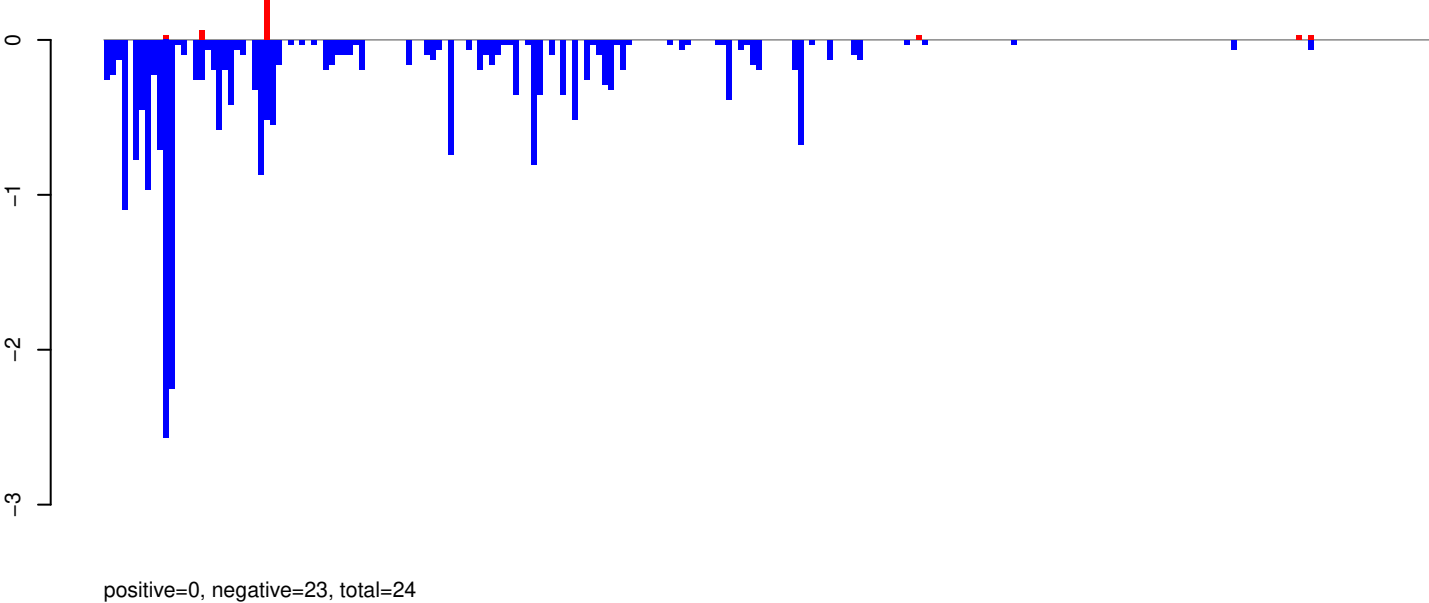

AeAeg_Whole_ZV_In_RNA_GP.rep

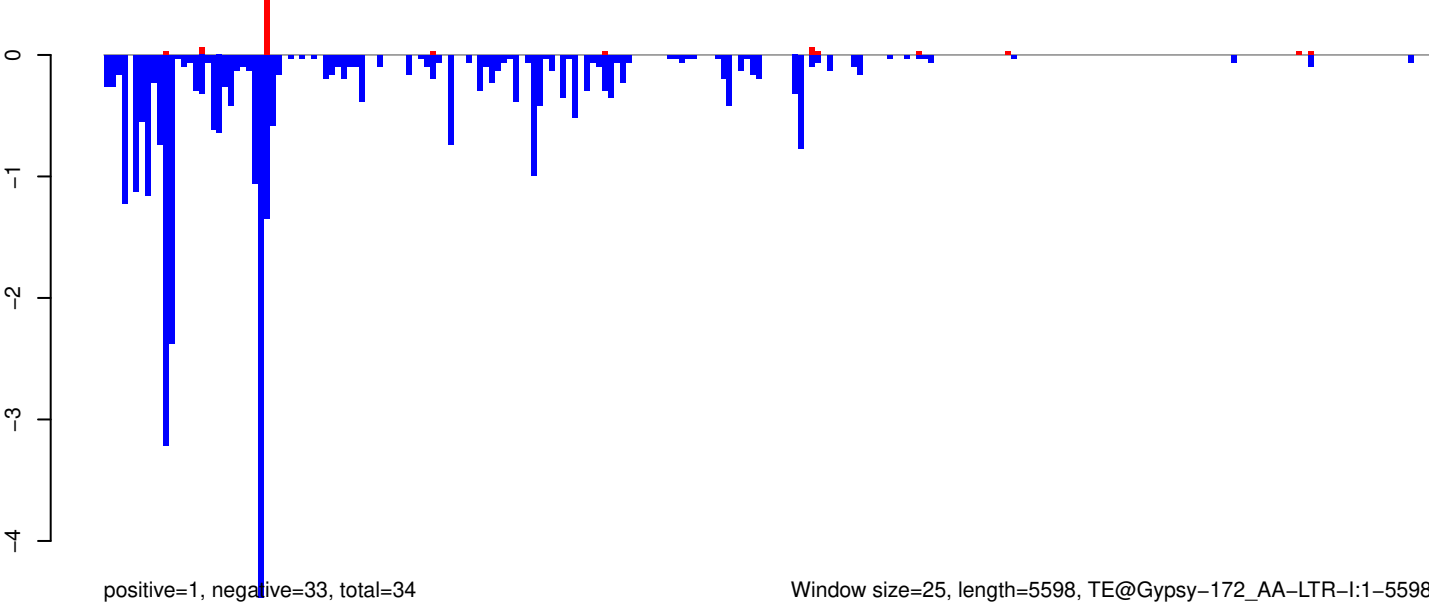

Window size=25, length=5598, TE@Gypsy-172_AA-LTR-I:1-5598

AeAeg_Whole_ZV_In_RNA_GP.18_23.rep

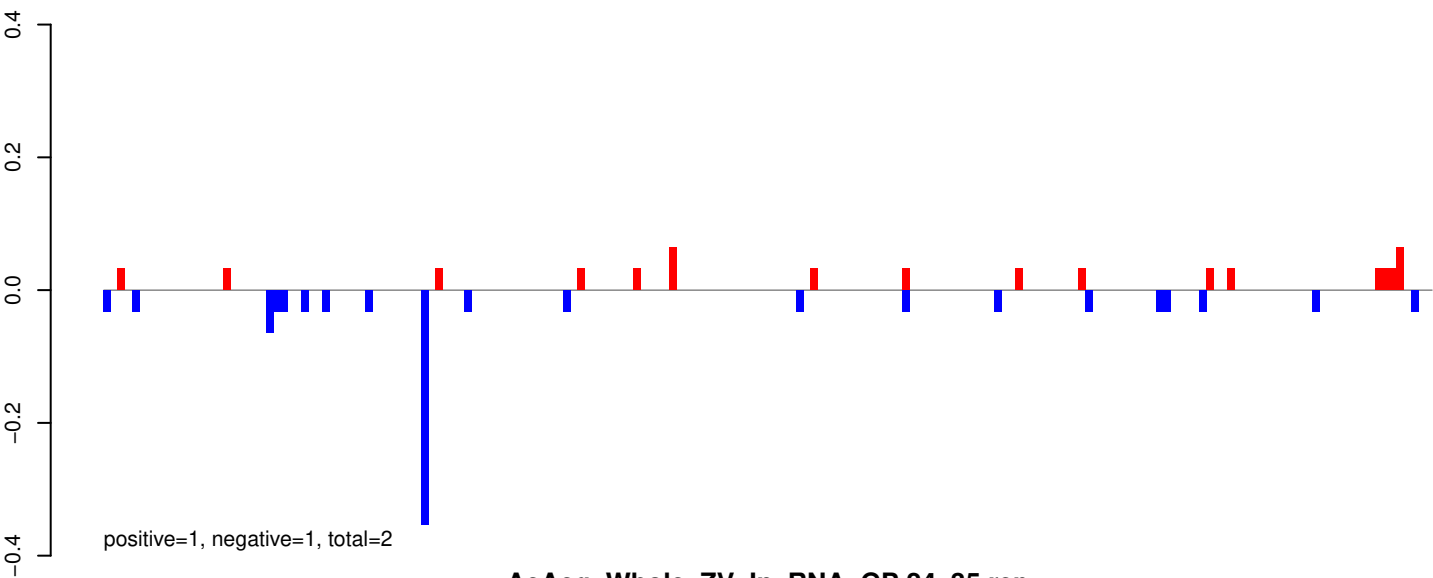

AeAeg_Whole_ZV_In_RNA_GP.24_35.rep

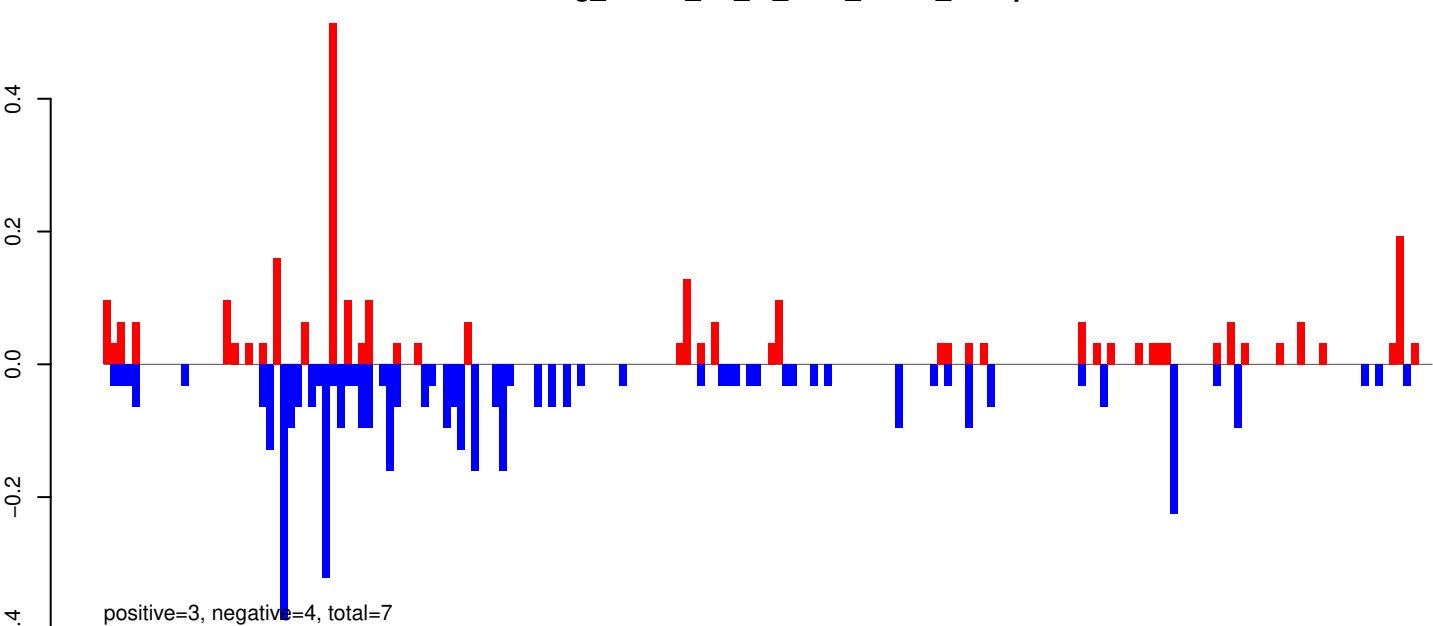

AeAeg_Whole_ZV_In_RNA_GP.rep

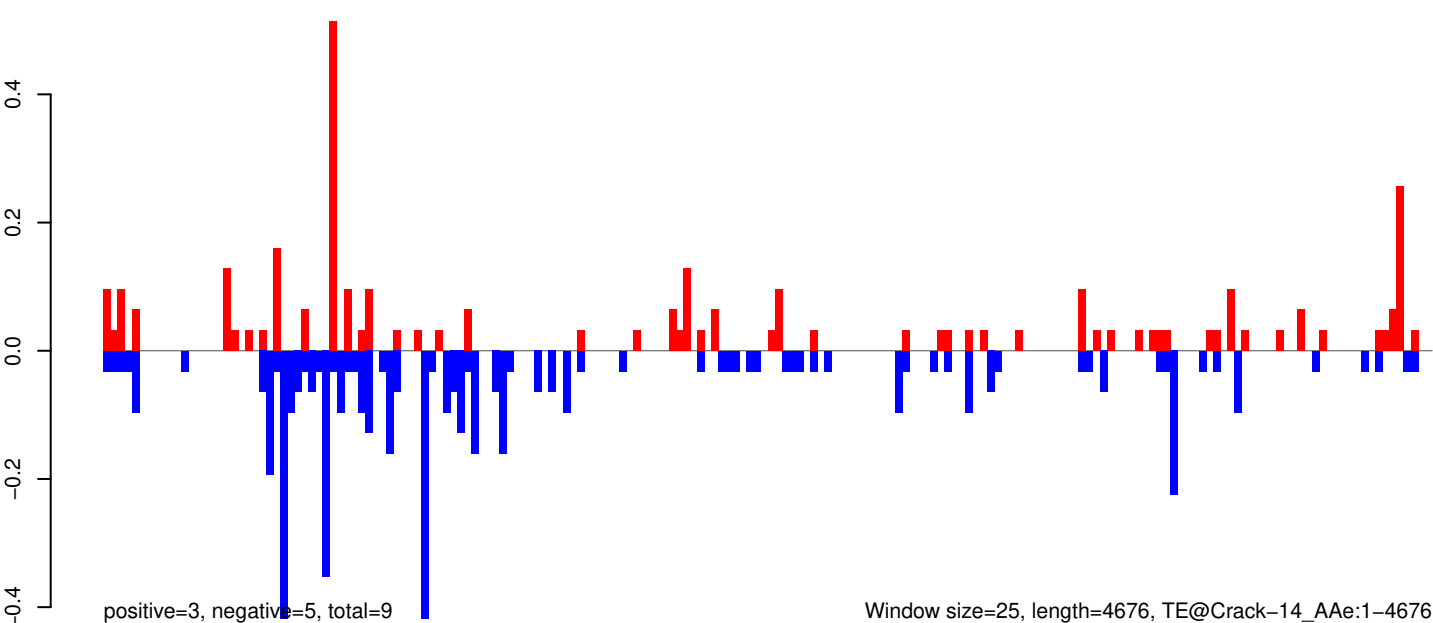

Window size=25, length=4676, TE@Crack-14_Ae:1-4676

AeAeg_Whole_ZV_In_RNA_GP.18_23.rep

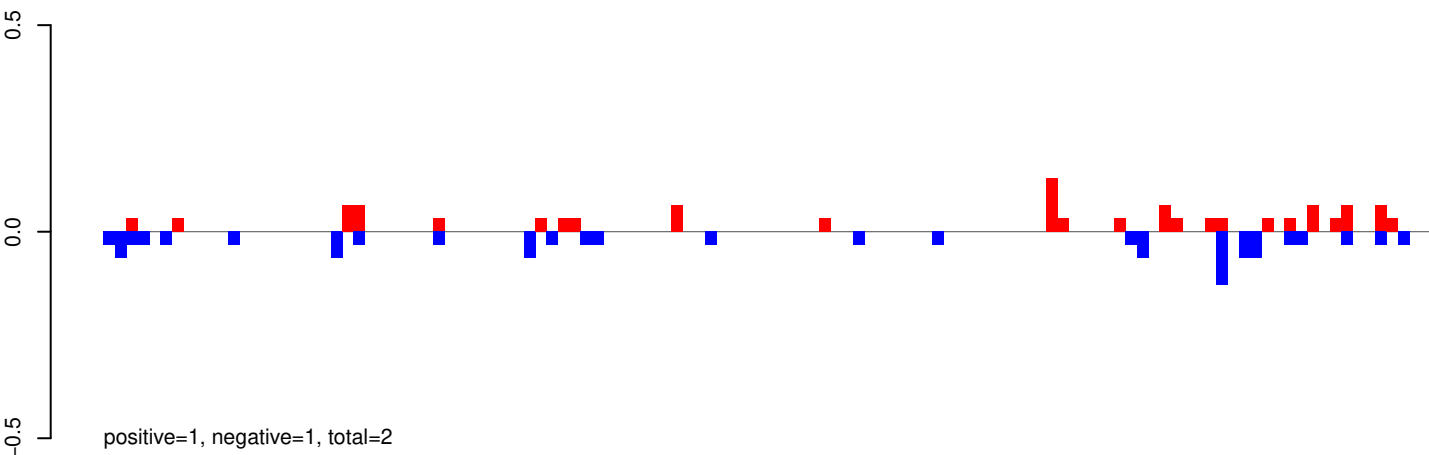

AeAeg_Whole_ZV_In_RNA_GP.24_35.rep

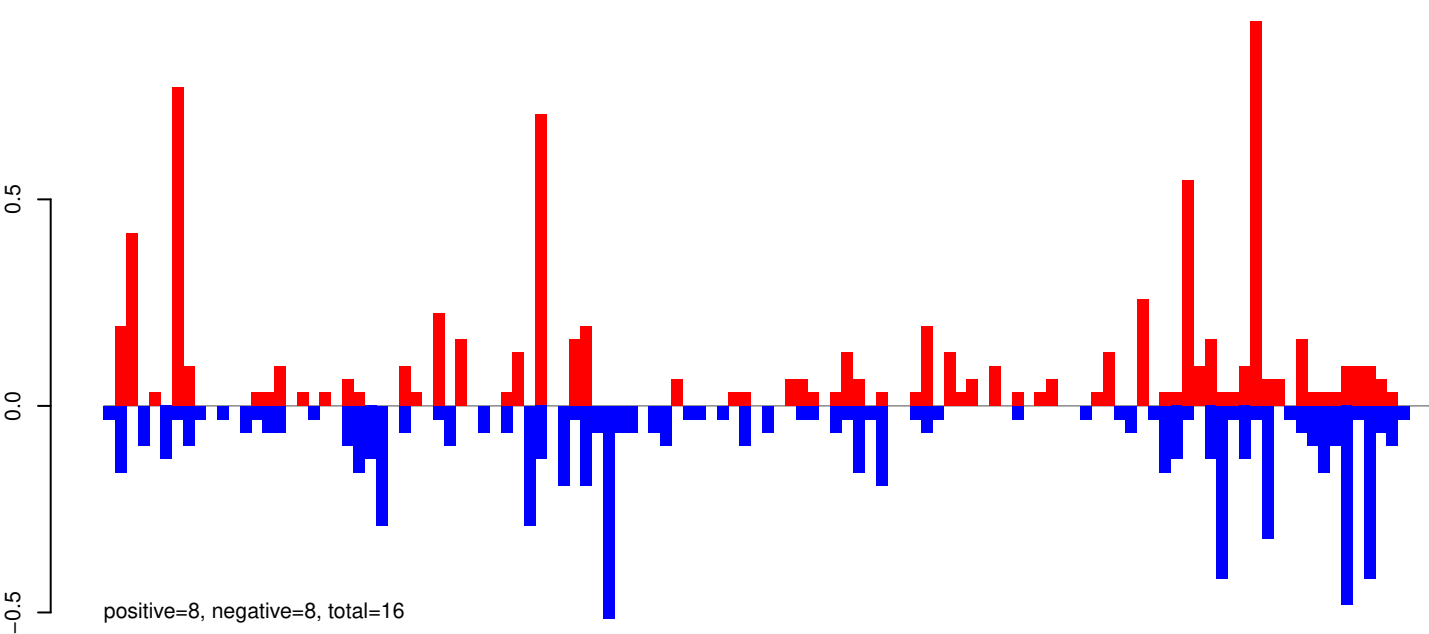

AeAeg_Whole_ZV_In_RNA_GP.rep

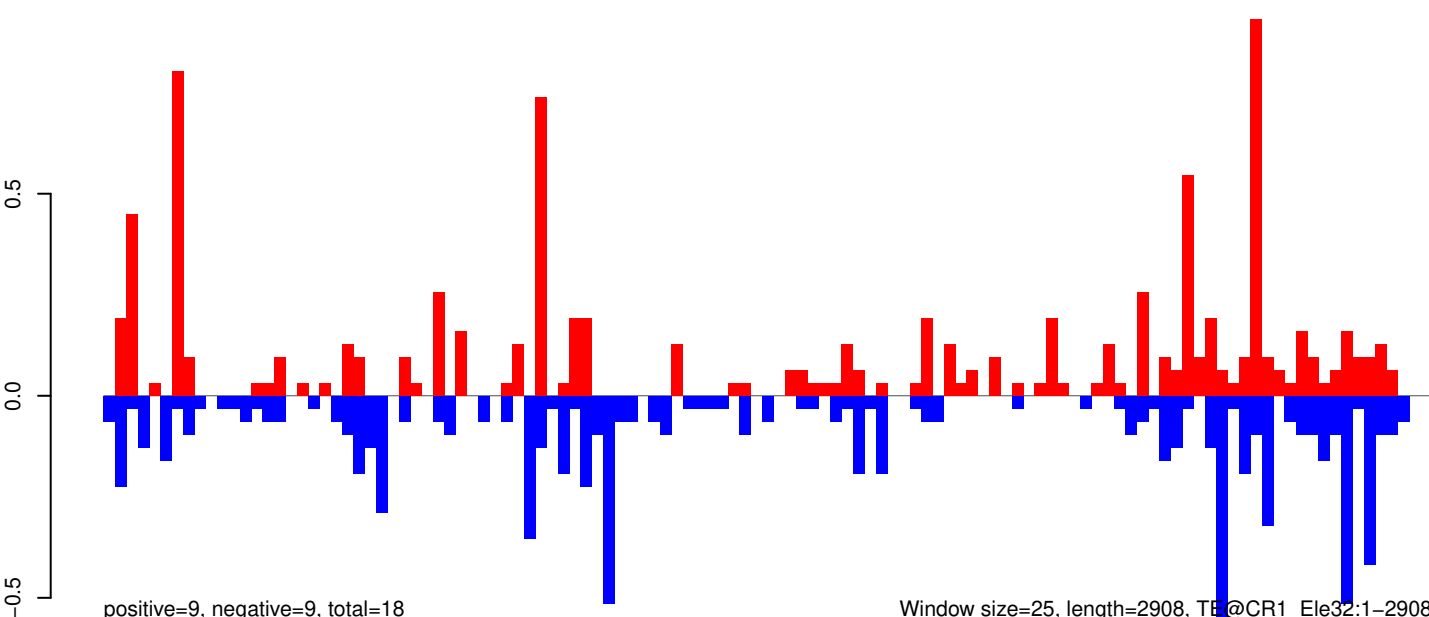

0 500 1000 1500 2000 2500 3000

AeAeg_Whole_ZV_In_RNA_GP.18_23.rep

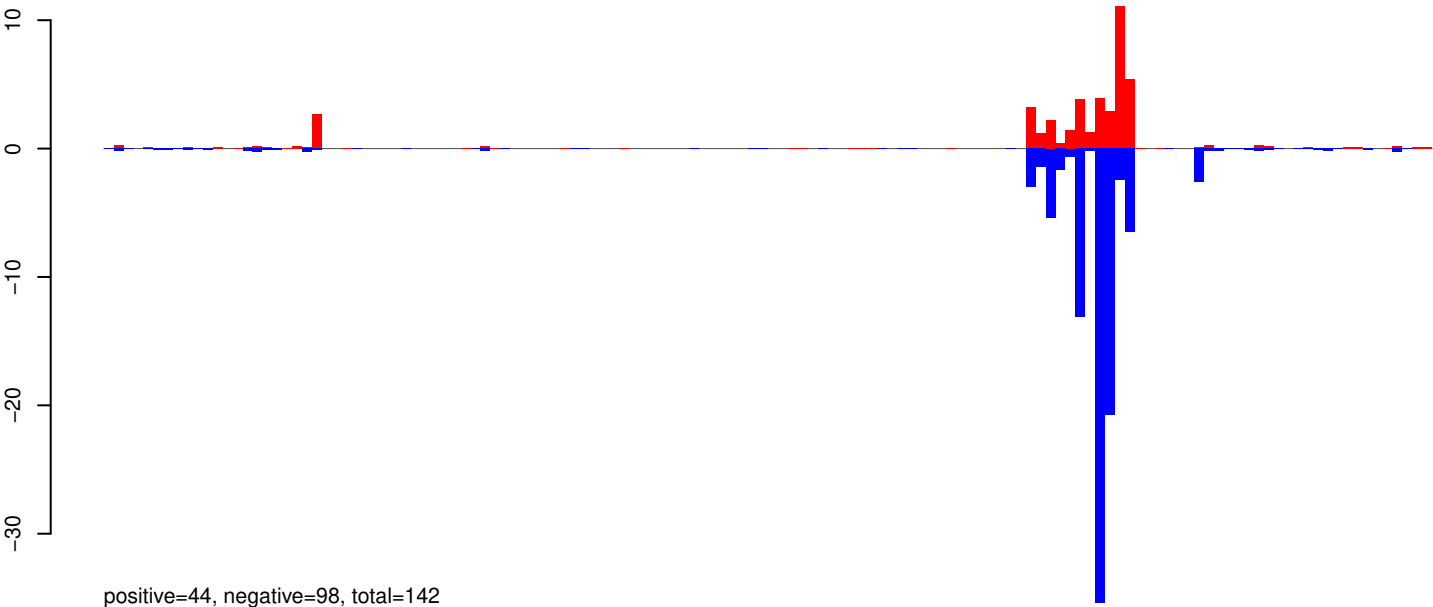

AeAeg_Whole_ZV_In_RNA_GP.24_35.rep

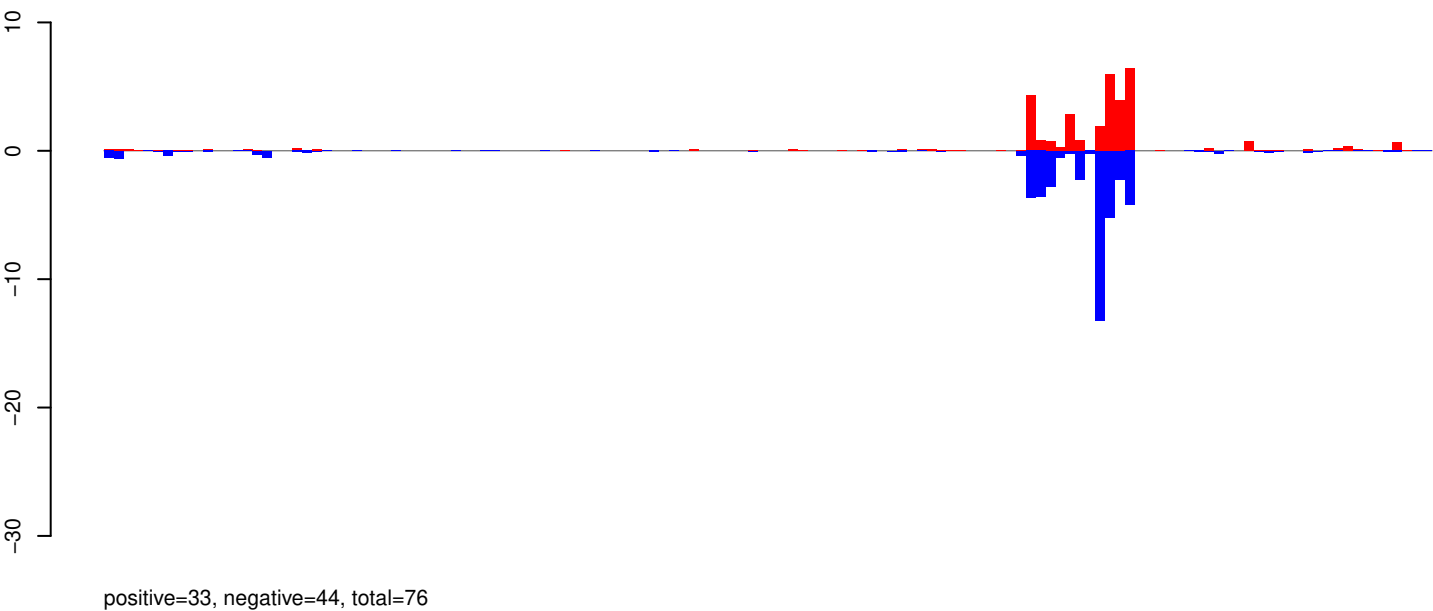

AeAeg_Whole_ZV_In_RNA_GP.rep

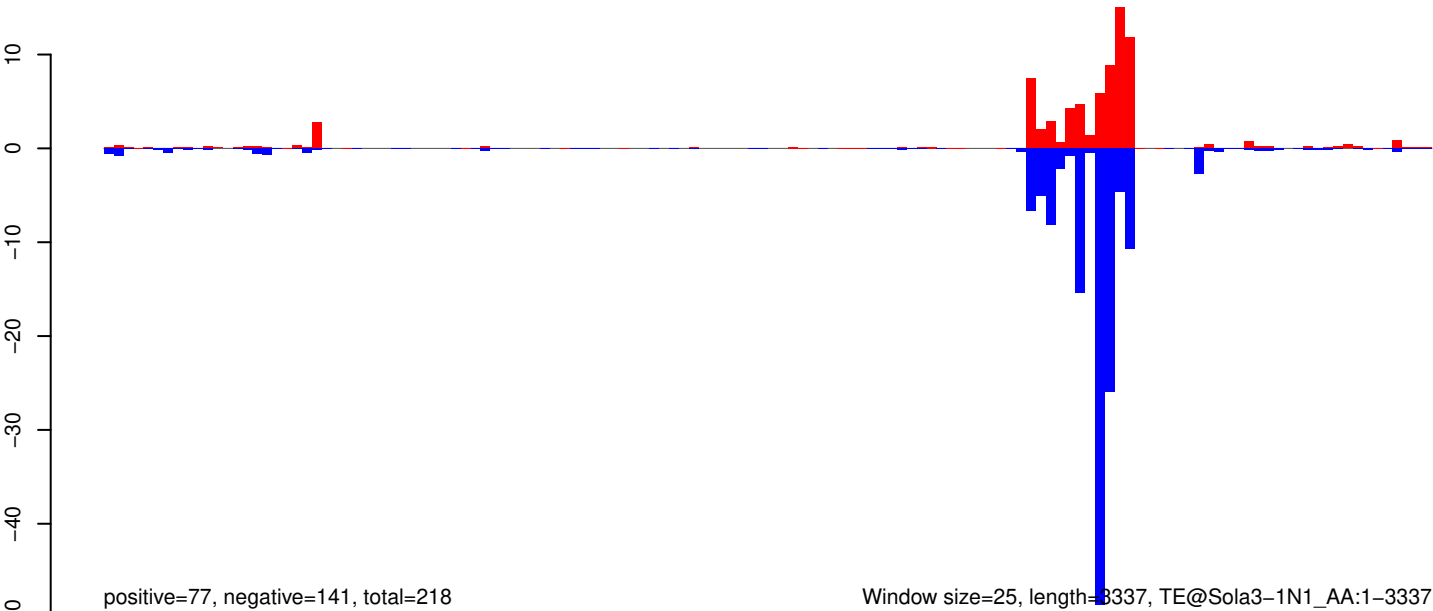

AeAeg_Whole_ZV_In_RNA_GP.18_23.rep

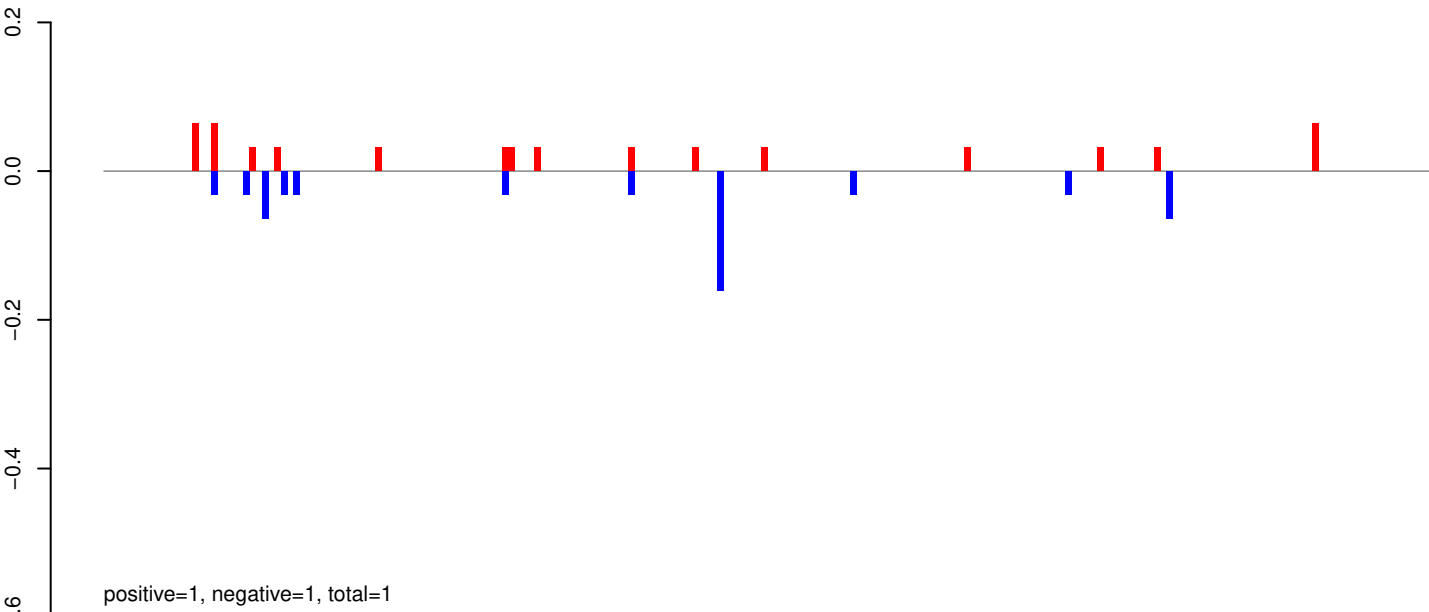

AeAeg_Whole_ZV_In_RNA_GP.24_35.rep

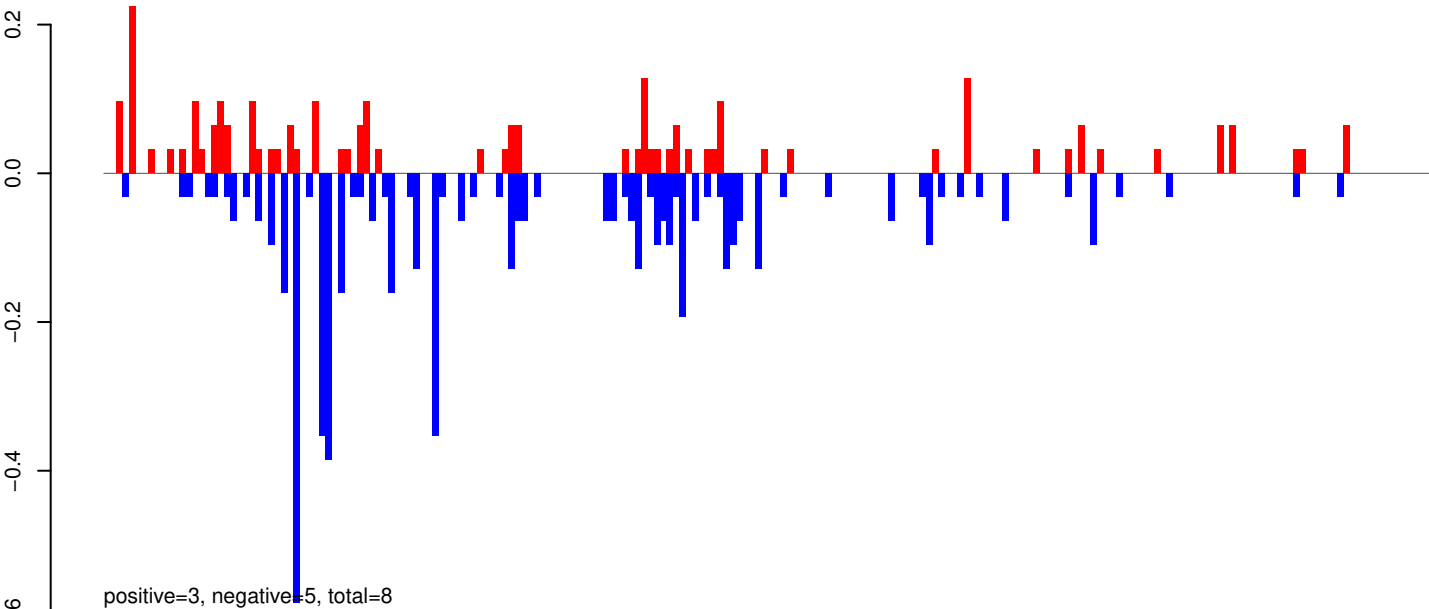

AeAeg_Whole_ZV_In_RNA_GP.rep

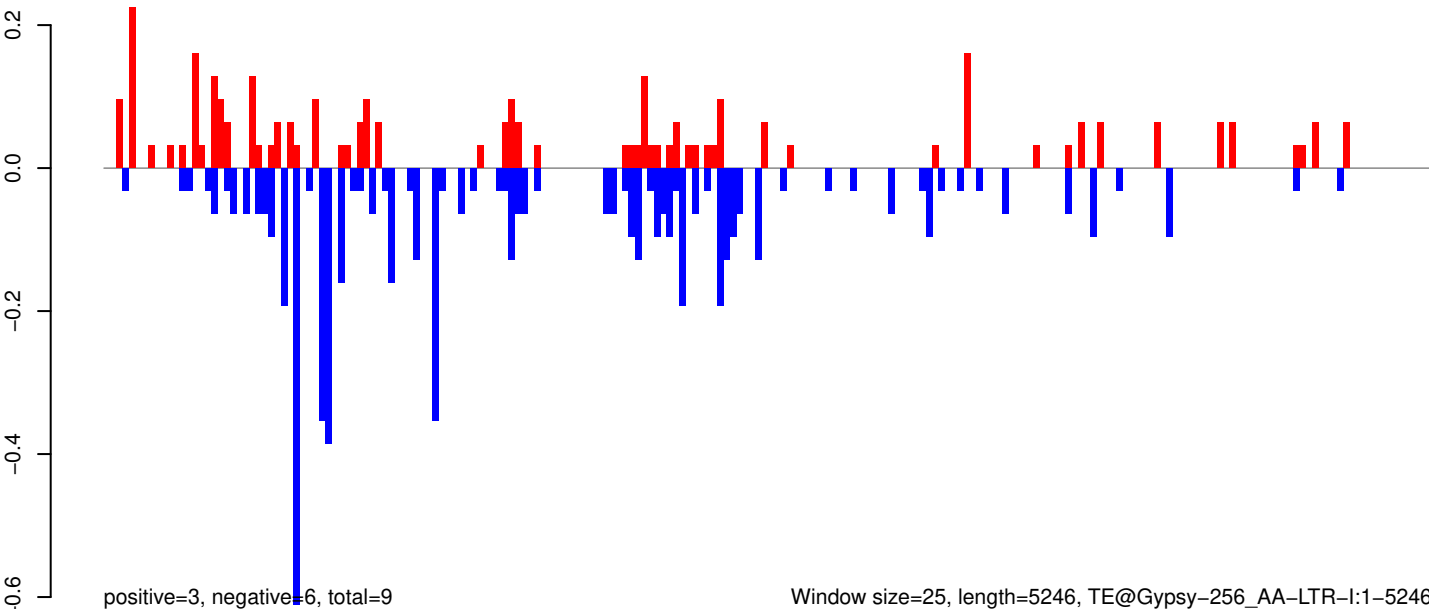

Window size=25, length=5246, TE@Gypsy-256_AA-LTR-I:1-5246

0 1000 2000 3000 4000 5000

AeAeg_Whole_ZV_In_RNA_GP.18_23.rep

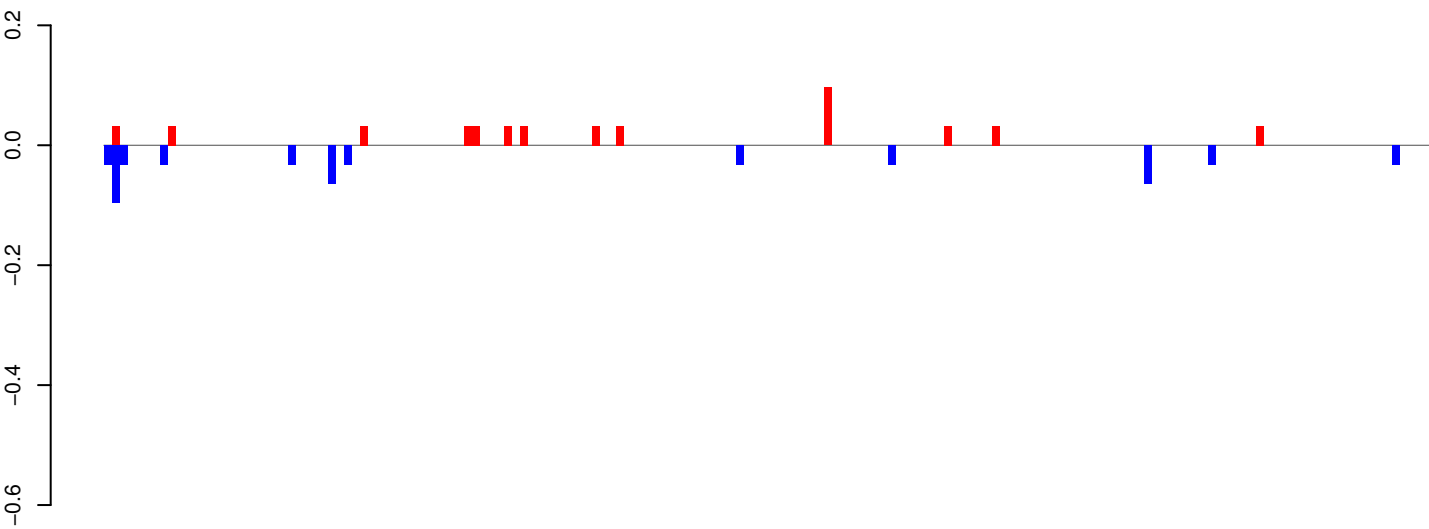

positive=0, negative=1, total=1

AeAeg_Whole_ZV_In_RNA_GP.24_35.rep

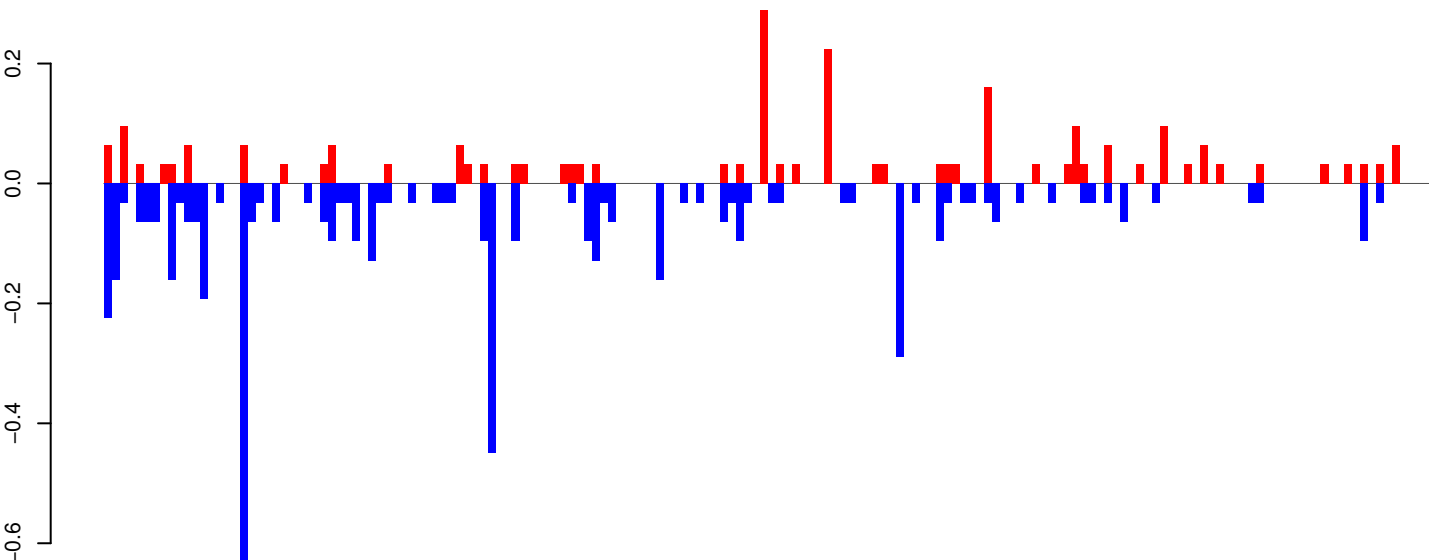

positive=3, negative=5, total=8

AeAeg_Whole_ZV_In_RNA_GP.rep

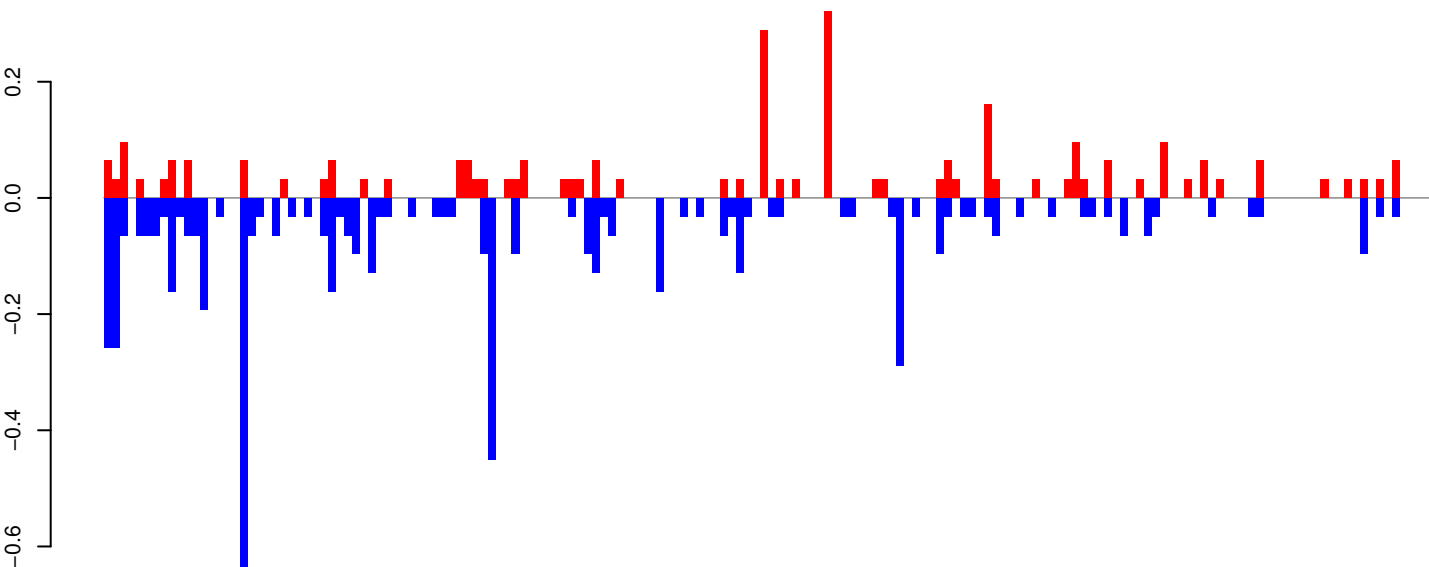

positive=3, negative=6, total=9

Window size=25, length=4134, TE@Gypsy-252_AA-LTR-I:1-4134

0 1000 2000 3000 4000

AeAeg_Whole_ZV_In_RNA_GP.18_23.rep

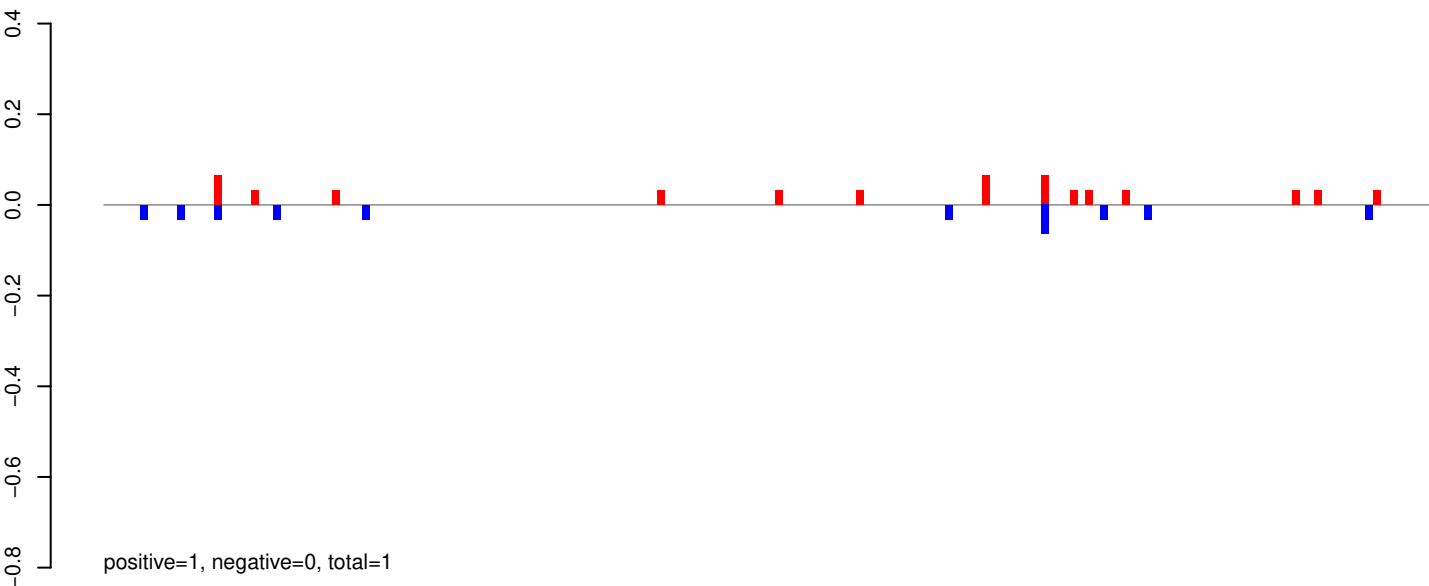

AeAeg_Whole_ZV_In_RNA_GP.24_35.rep

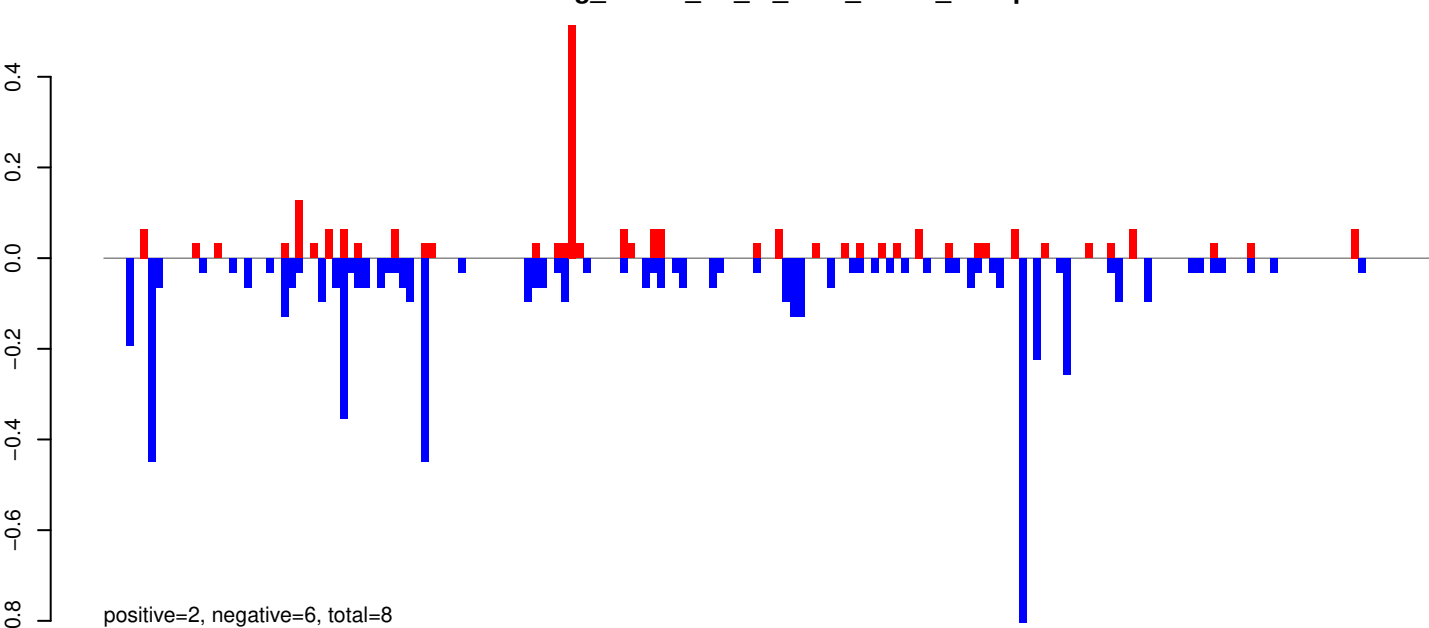

AeAeg_Whole_ZV_In_RNA_GP.rep

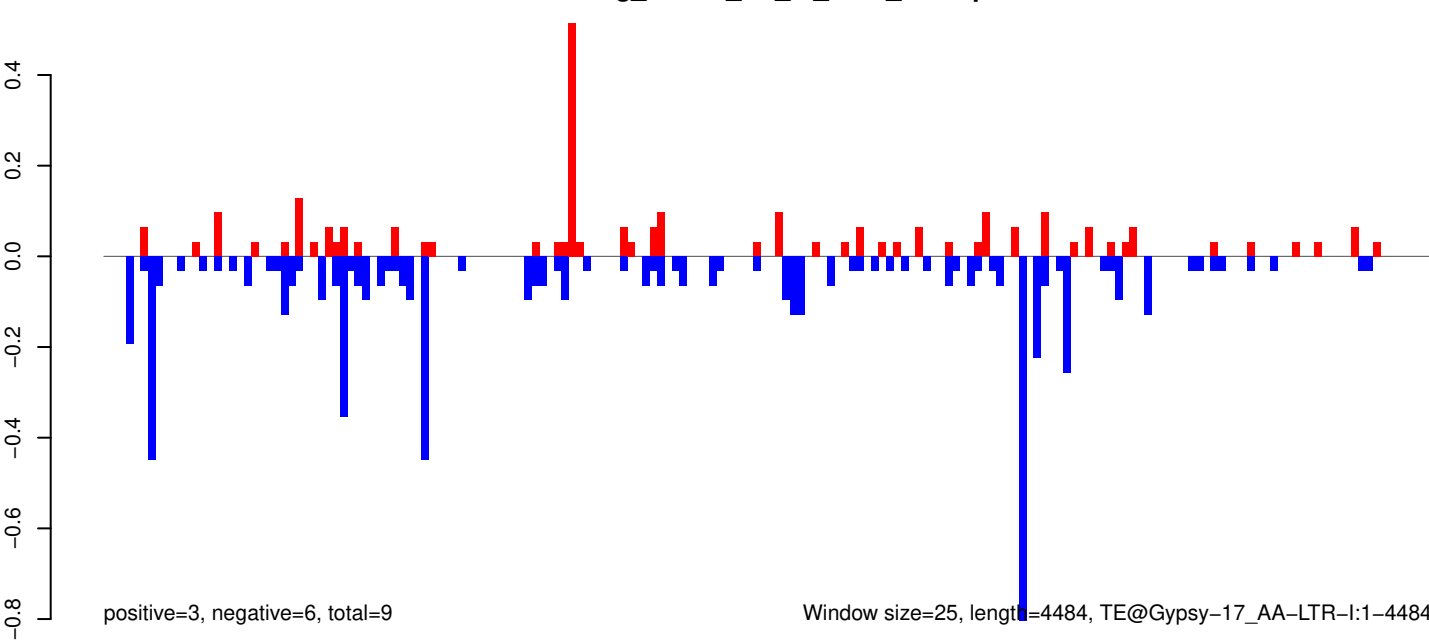

0 1000 2000 3000 4000

AeAeg_Whole_ZV_In_RNA_GP.18_23.rep

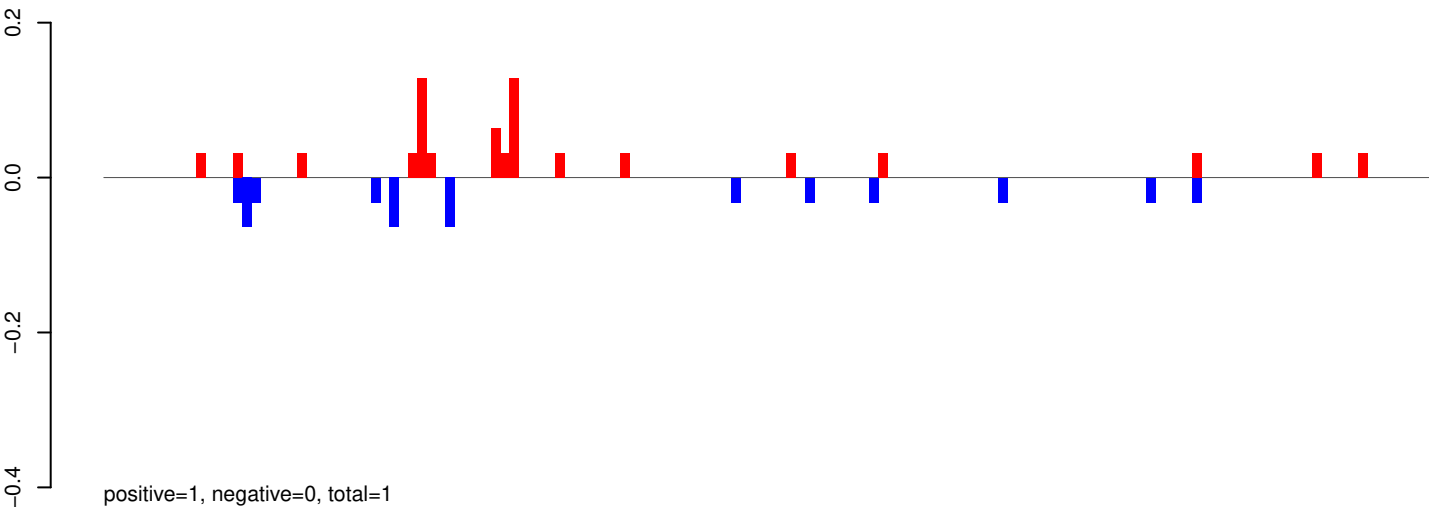

AeAeg_Whole_ZV_In_RNA_GP.24_35.rep

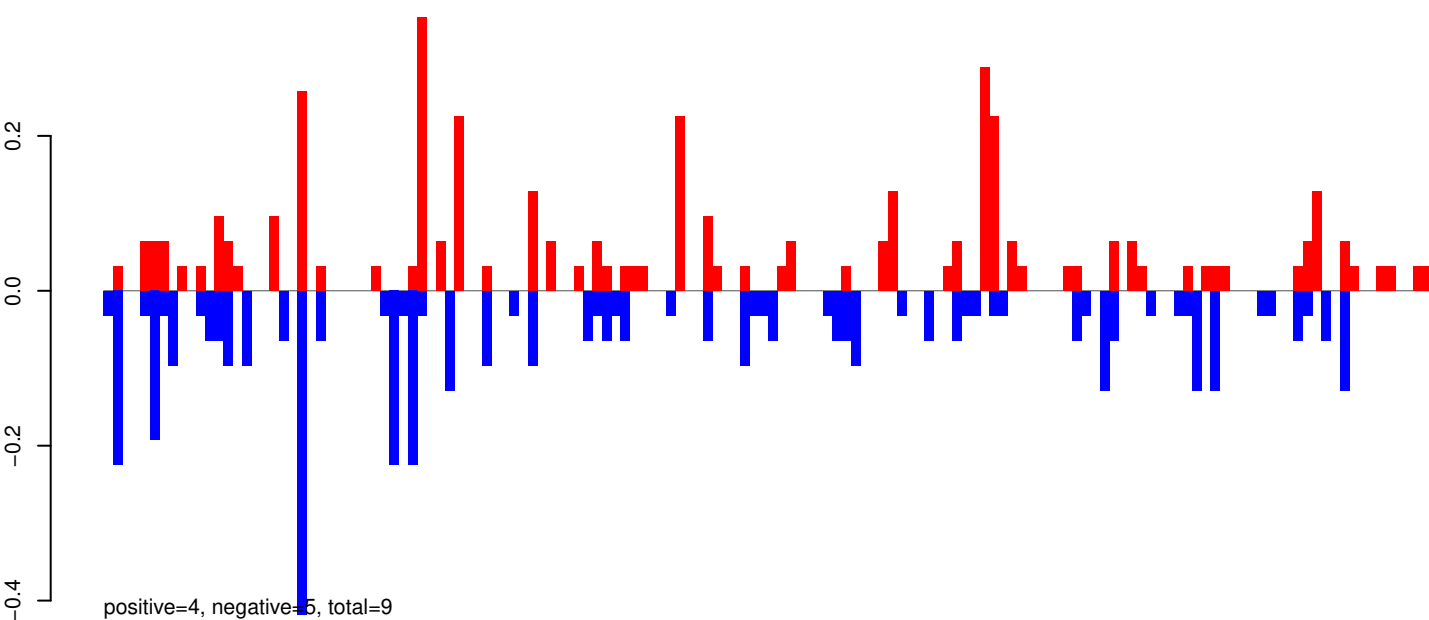

AeAeg_Whole_ZV_In_RNA_GP.rep

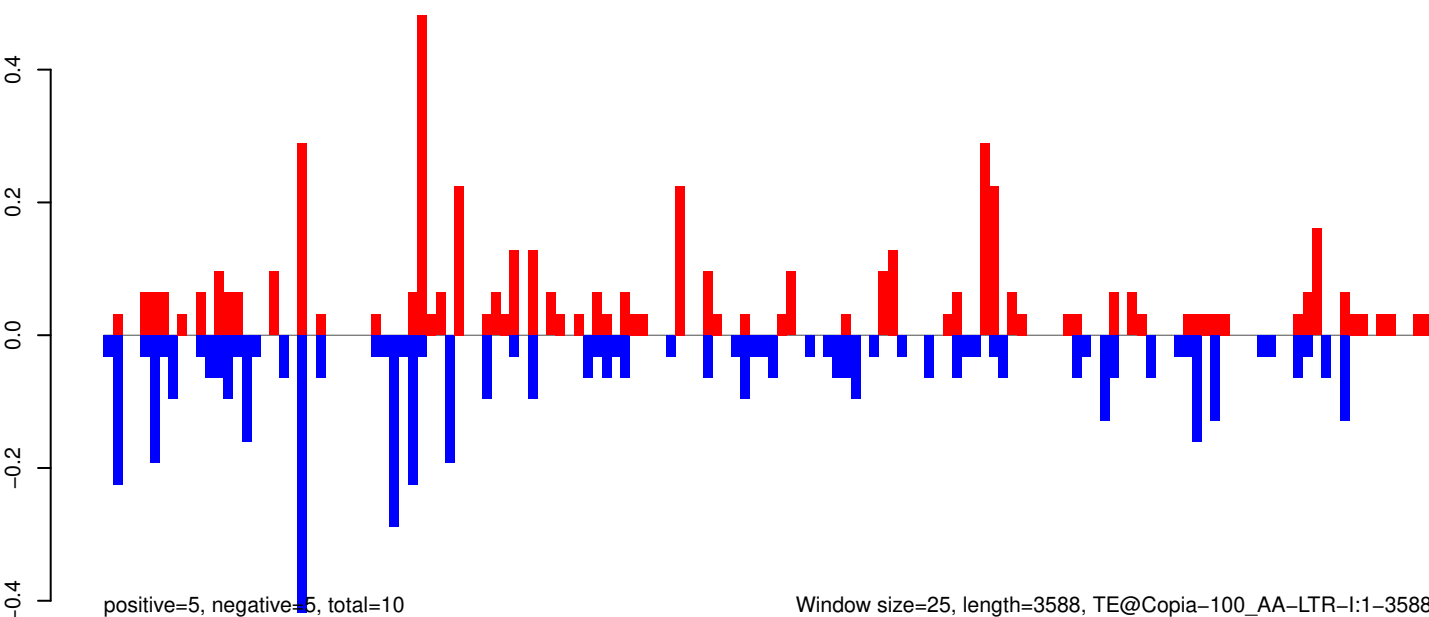

AeAeg_Whole_ZV_In_RNA_GP.18_23.rep

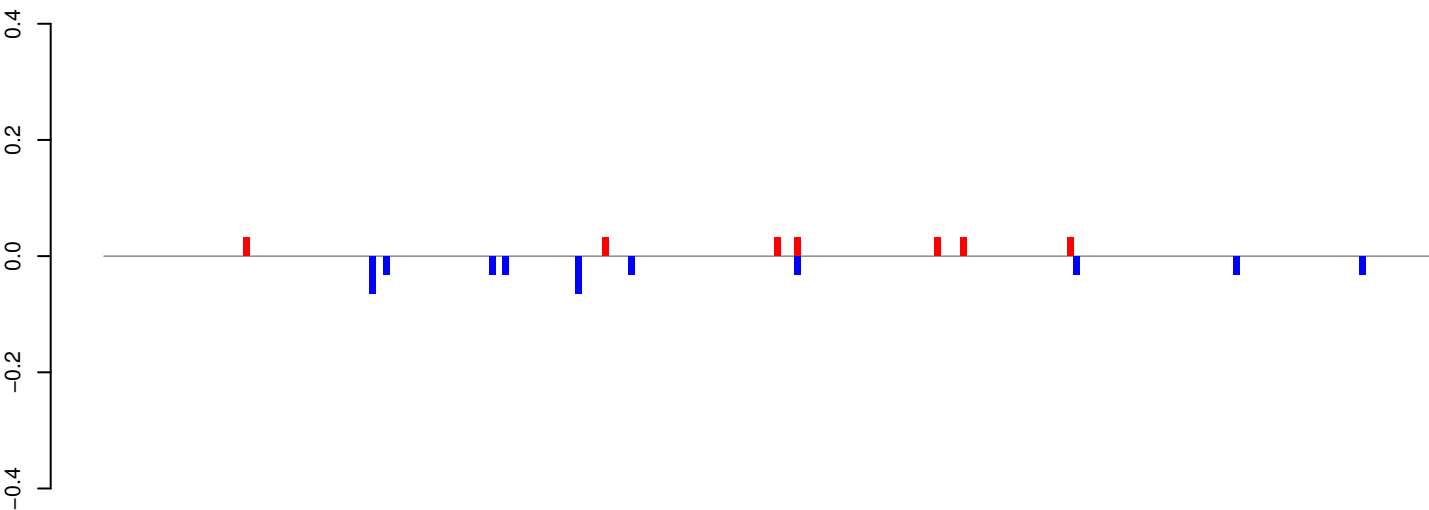

positive=0, negative=0, total=1

AeAeg_Whole_ZV_In_RNA_GP.24_35.rep

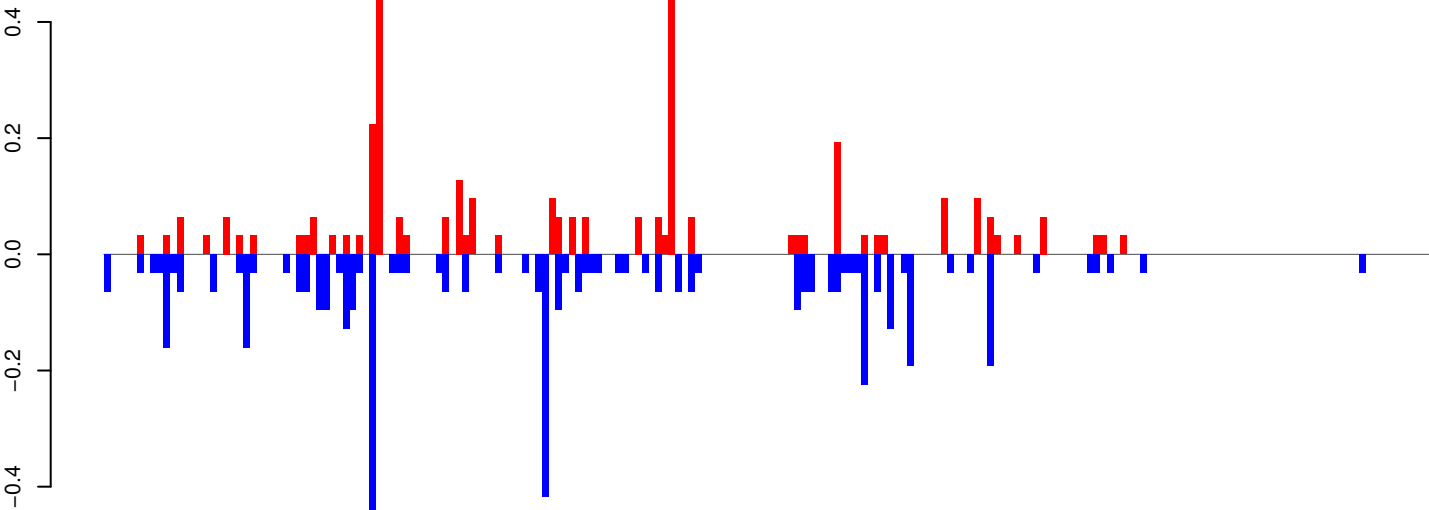

positive=4, negative=5, total=8

AeAeg_Whole_ZV_In_RNA_GP.rep

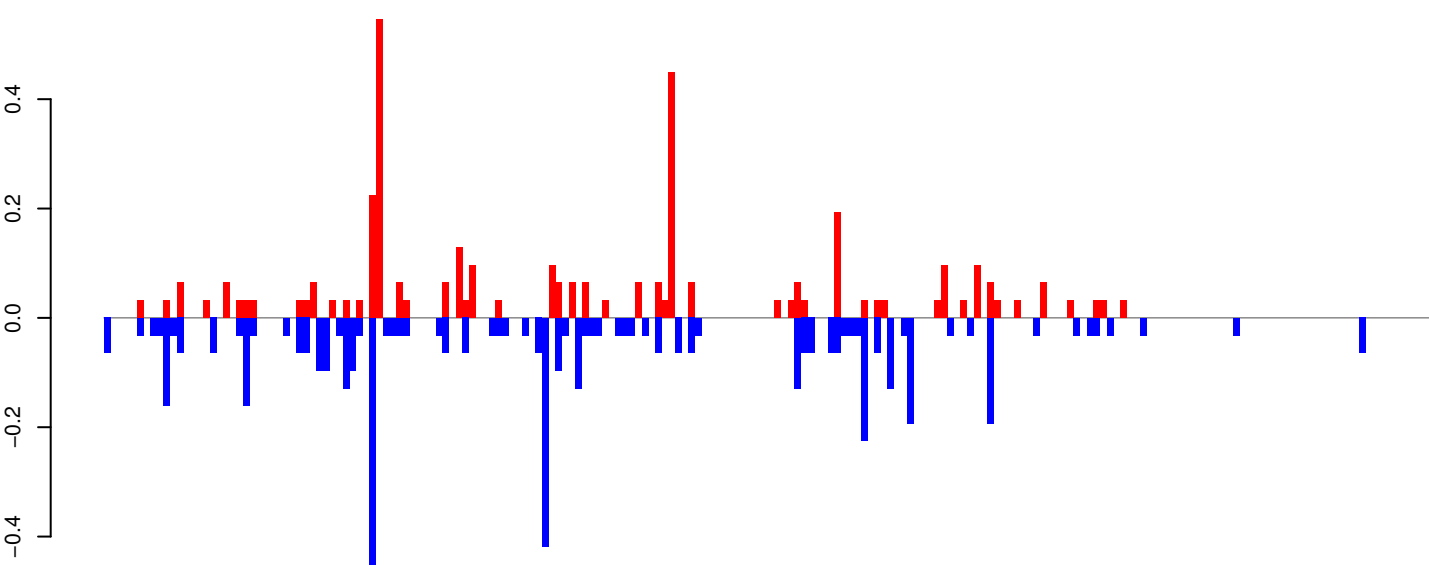

positive=4, negative=5, total=9

Window size=25, length=4984, TE@Tx1-1_A Ae:1-4984

0 1000 2000 3000 4000 5000

AeAeg_Whole_ZV_In_RNA_GP.18_23.rep

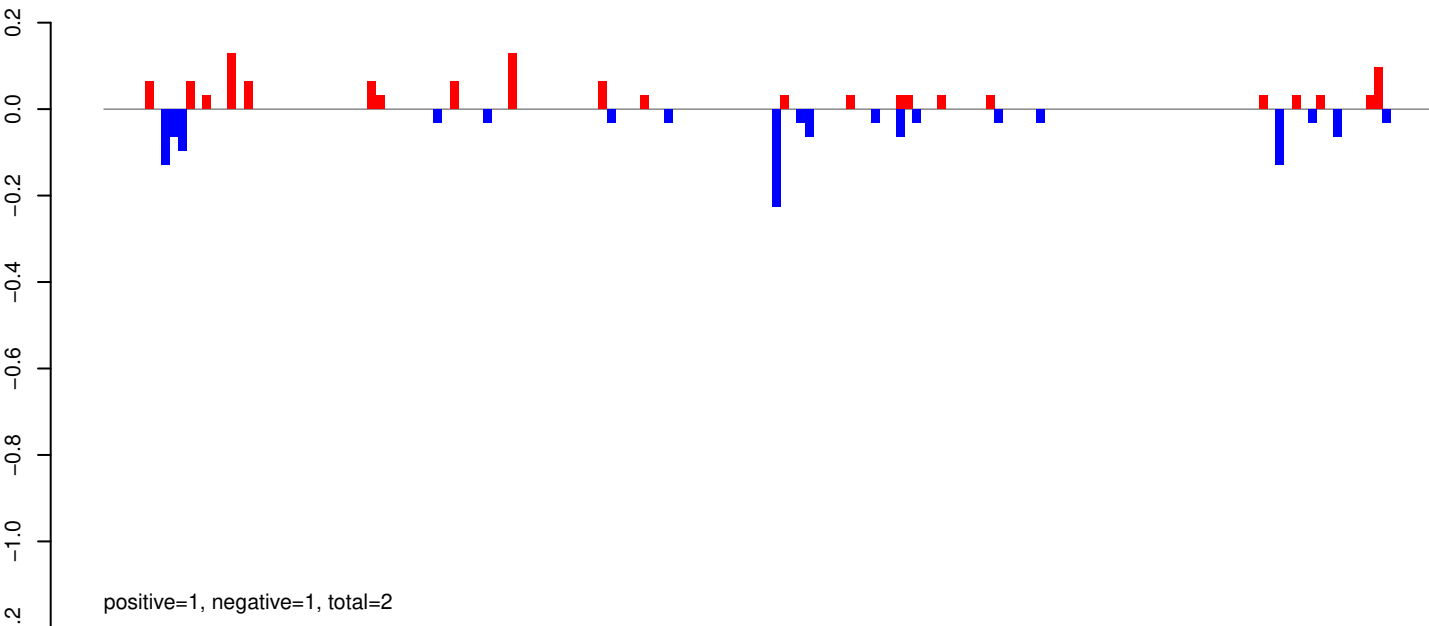

AeAeg_Whole_ZV_In_RNA_GP.24_35.rep

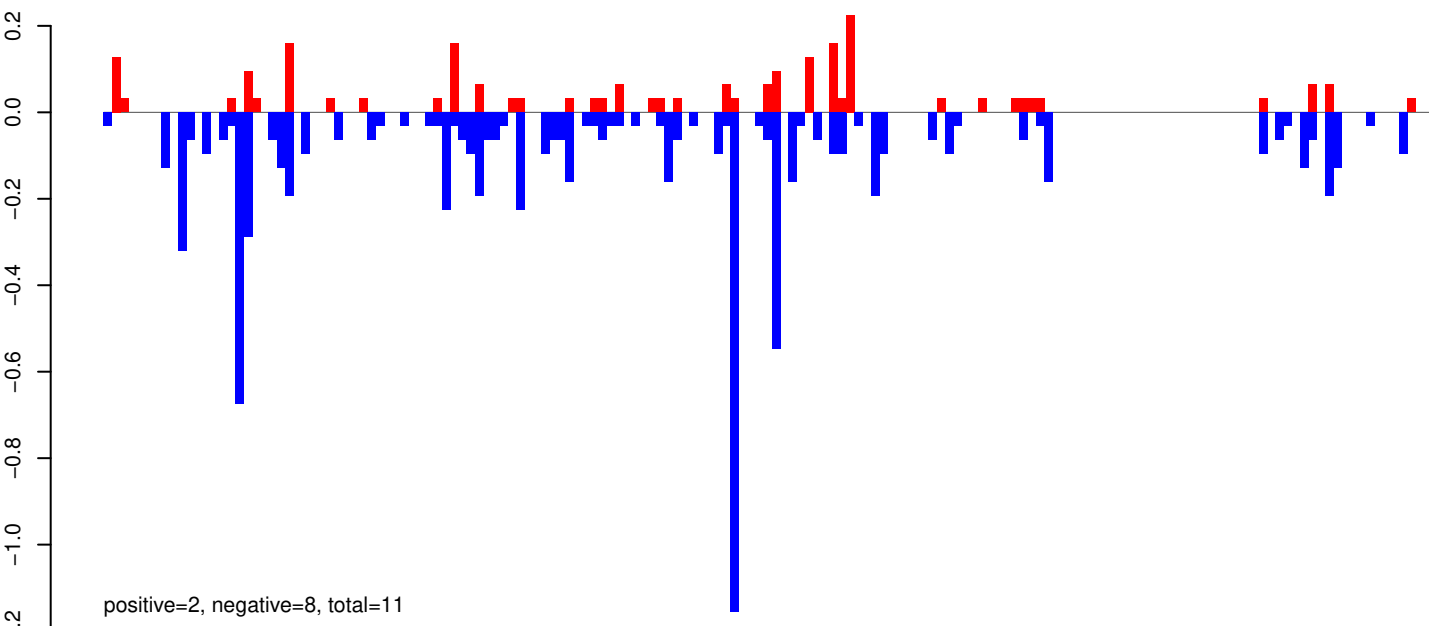

AeAeg_Whole_ZV_In_RNA_GP.rep

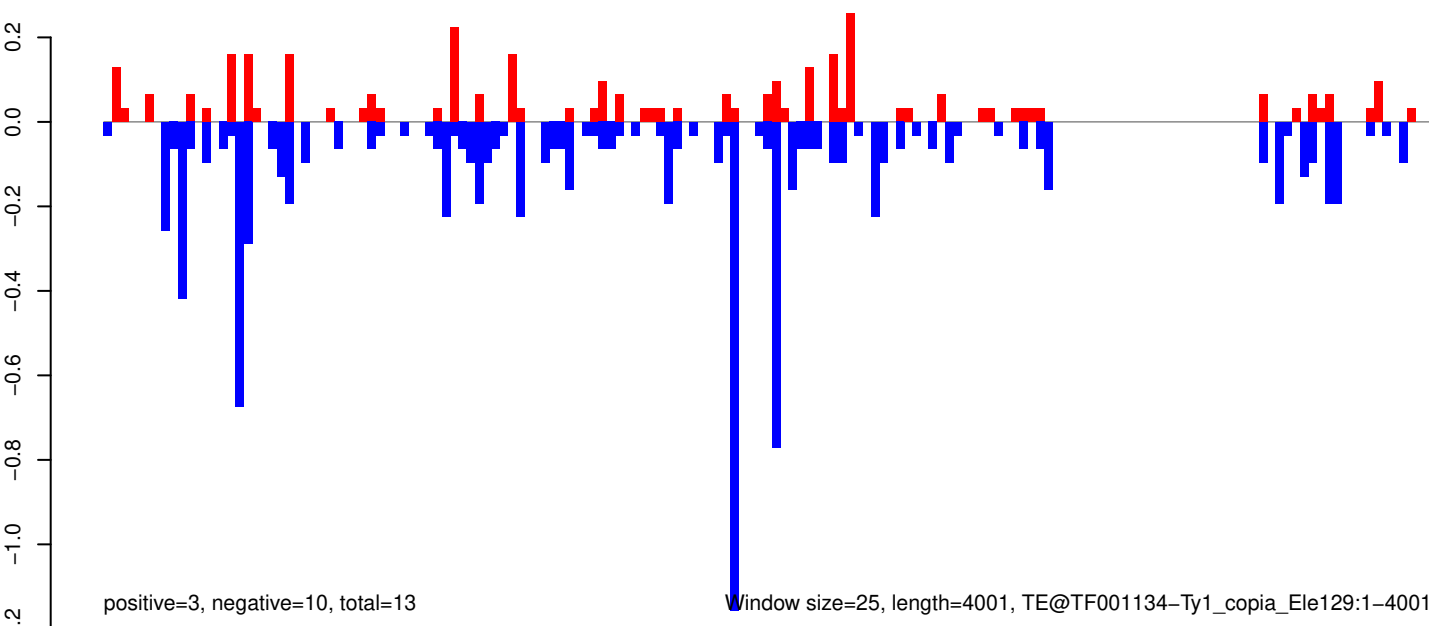

AeAeg_Whole_ZV_In_RNA_GP.18_23.rep

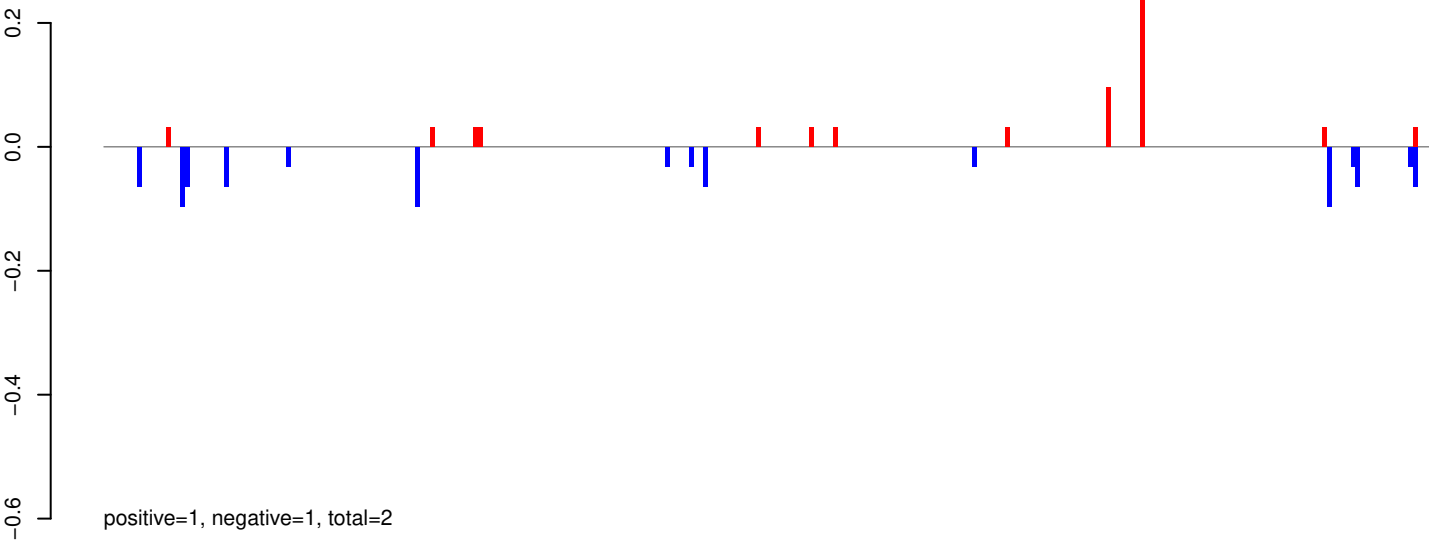

AeAeg_Whole_ZV_In_RNA_GP.24_35.rep

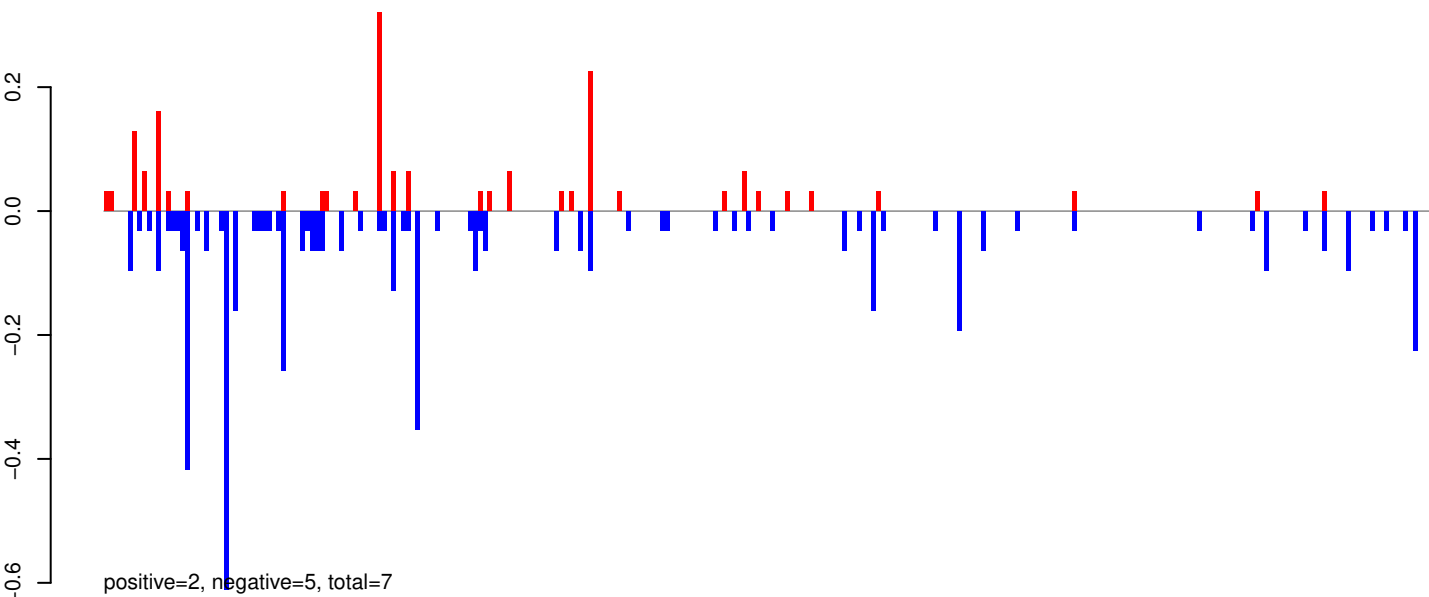

AeAeg_Whole_ZV_In_RNA_GP.rep

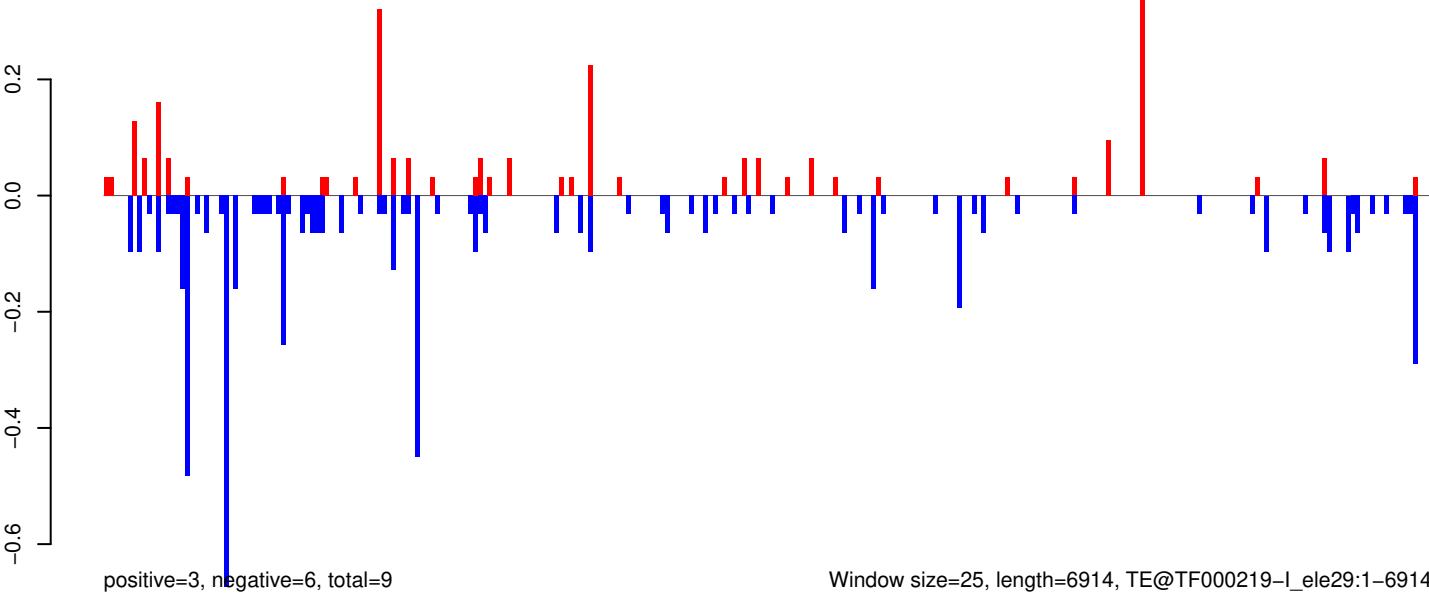

Window size=25, length=6914, TE@TF000219-I_ele29:1-6914

0 1000 2000 3000 4000 5000 6000 7000

AeAeg_Whole_ZV_In_RNA_GP.18_23.rep

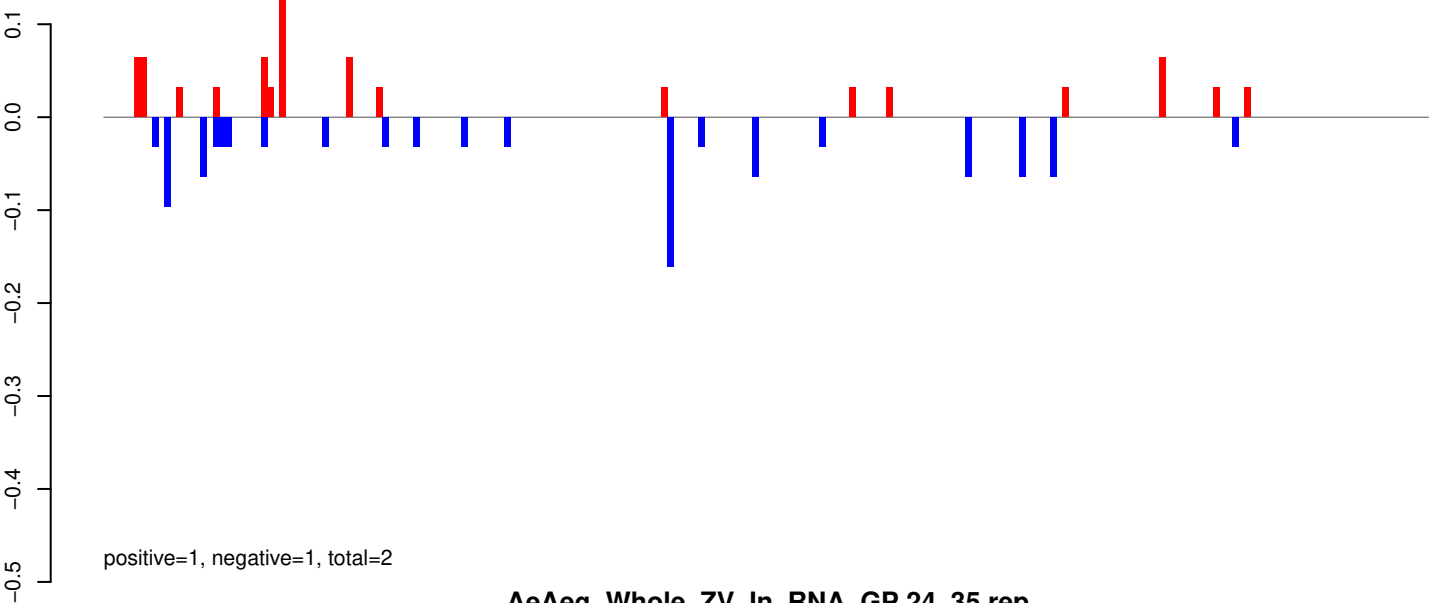

AeAeg_Whole_ZV_In_RNA_GP.24_35.rep

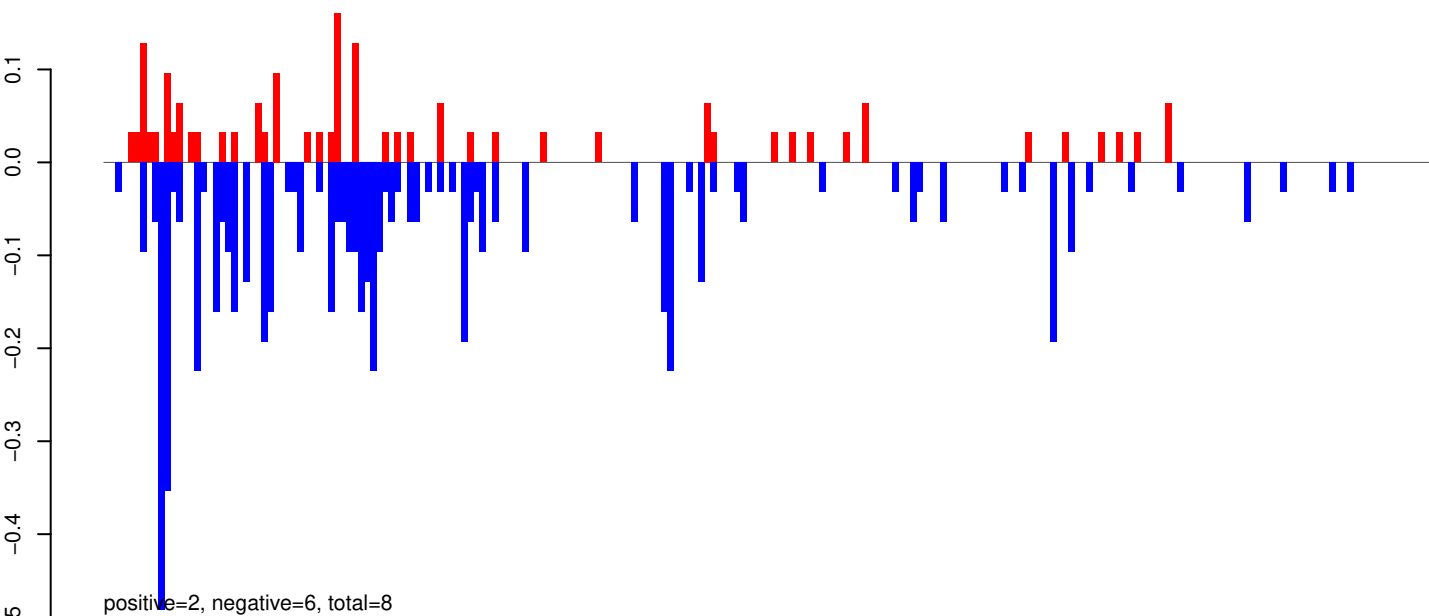

AeAeg_Whole_ZV_In_RNA_GP.rep

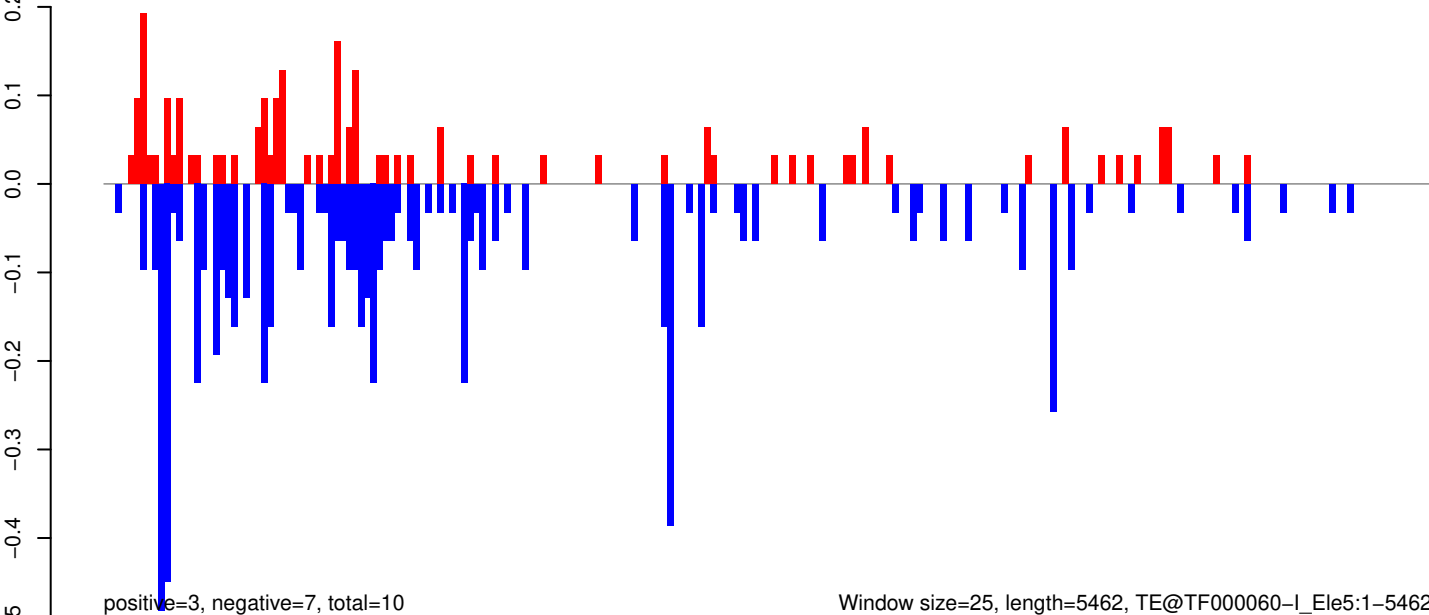

Window size=25, length=5462, TE@TF000060-l_Ele5:1-5462

0 1000 2000 3000 4000 5000

AeAeg_Whole_ZV_In_RNA_GP.18_23.rep

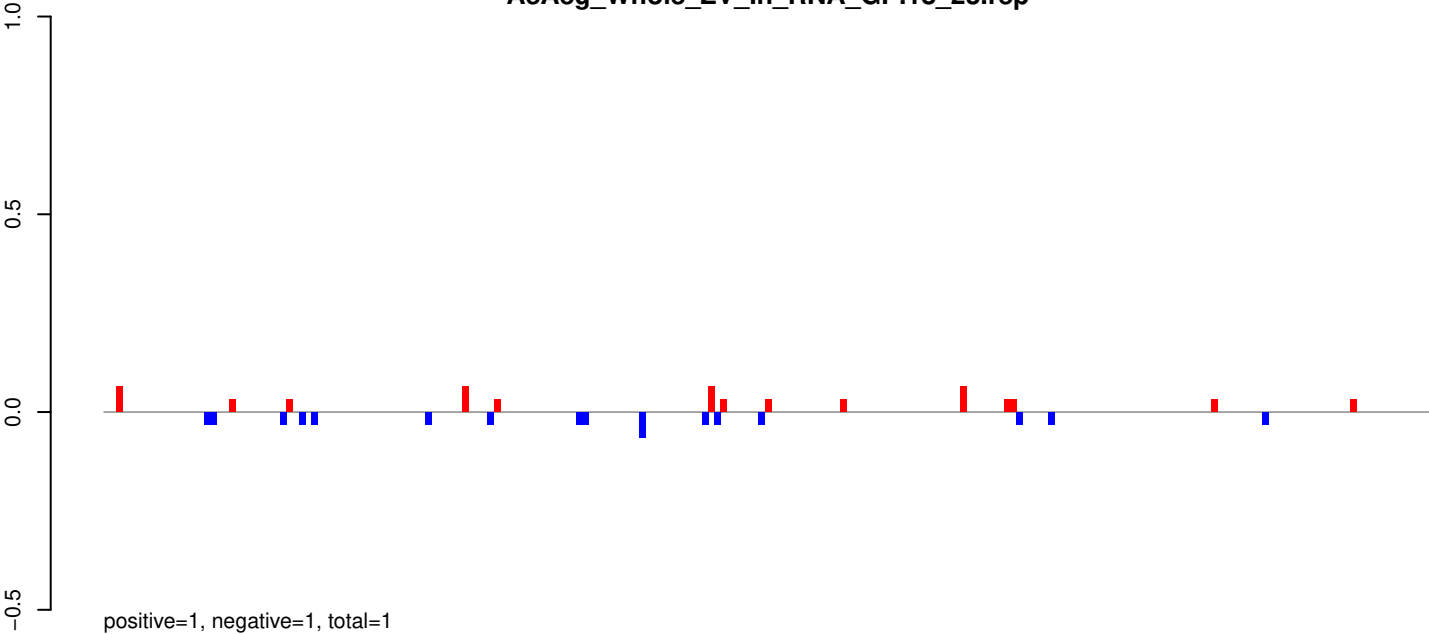

AeAeg_Whole_ZV_In_RNA_GP.24_35.rep

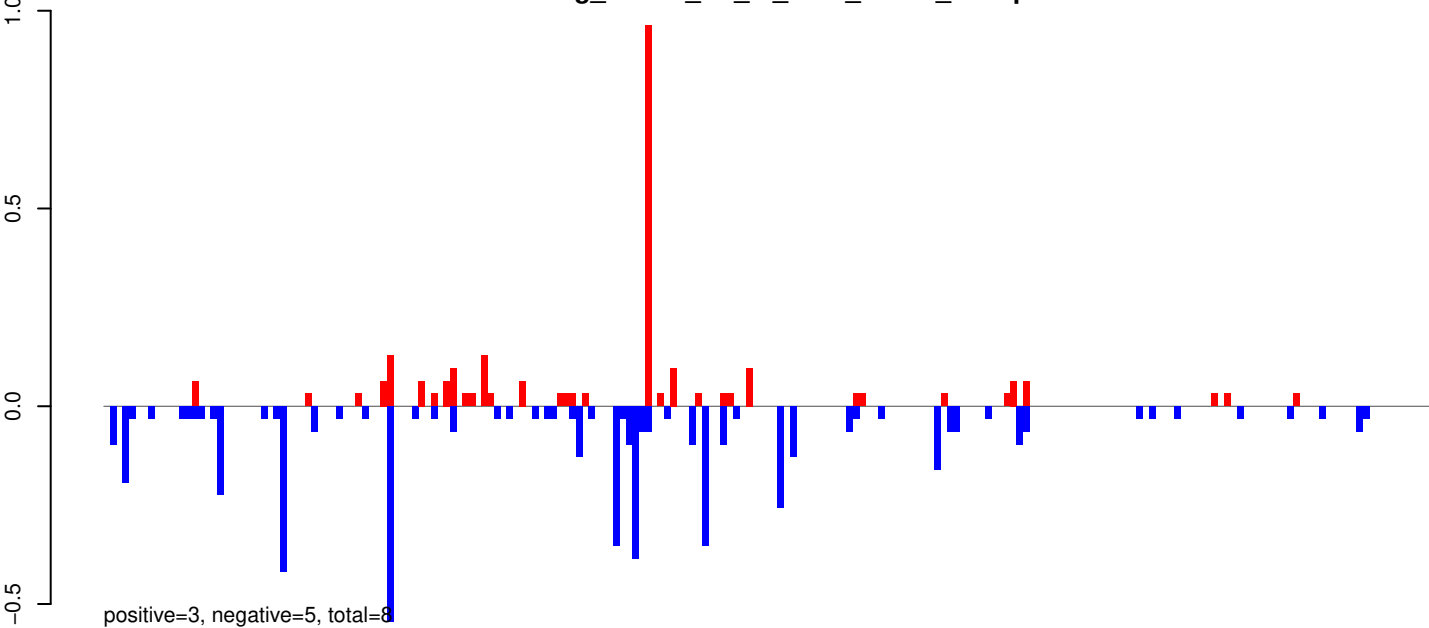

AeAeg_Whole_ZV_In_RNA_GP.rep

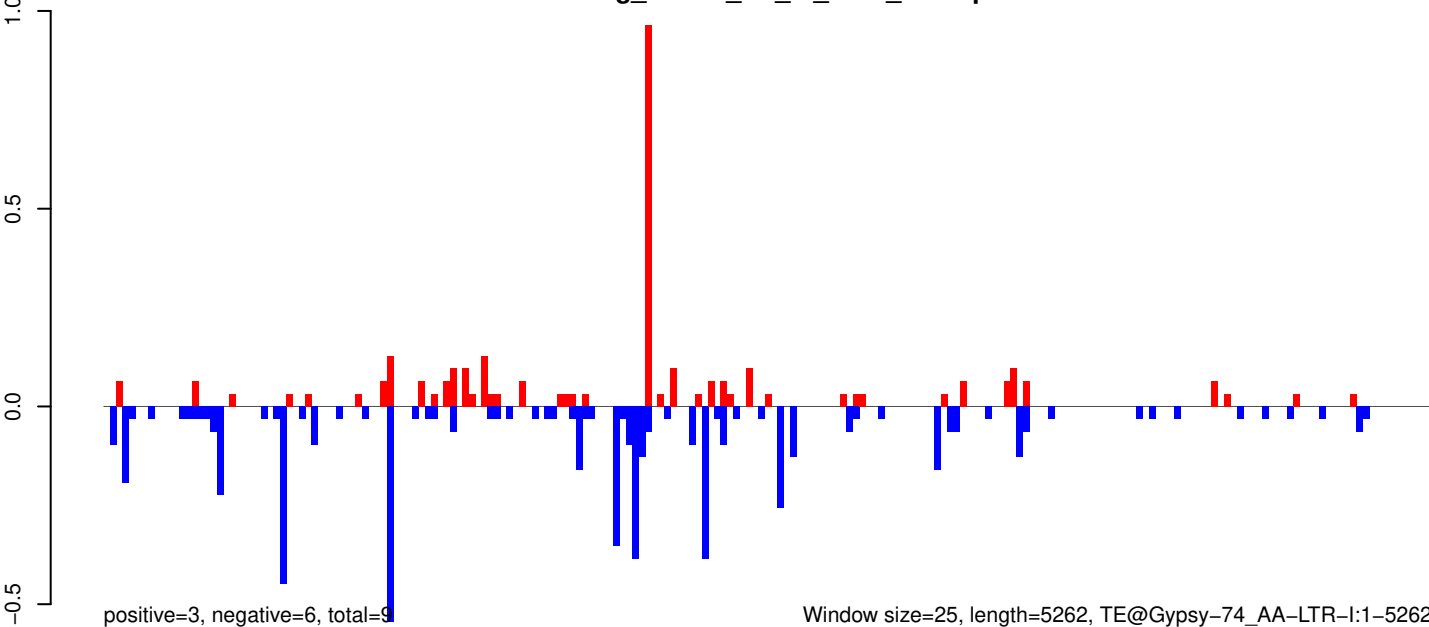

Window size=25, length=5262, TE@Gypsy-74_AA-LTR-I:1-5262

AeAeg_Whole_ZV_In_RNA_GP.18_23.rep

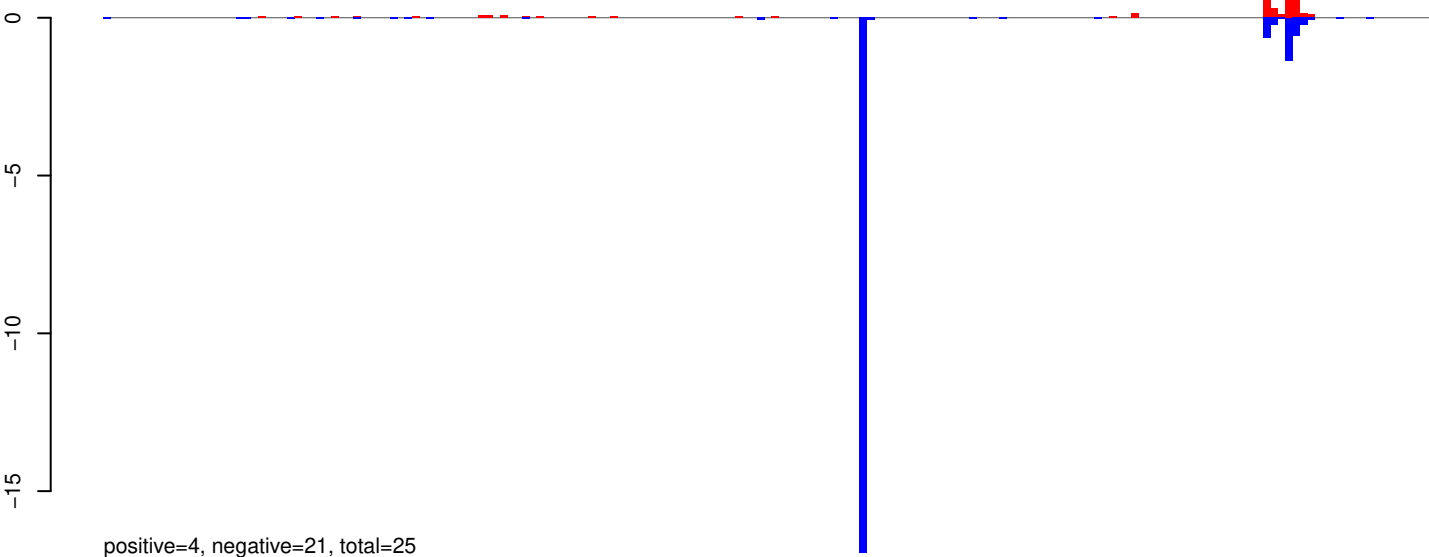

AeAeg_Whole_ZV_In_RNA_GP.24_35.rep

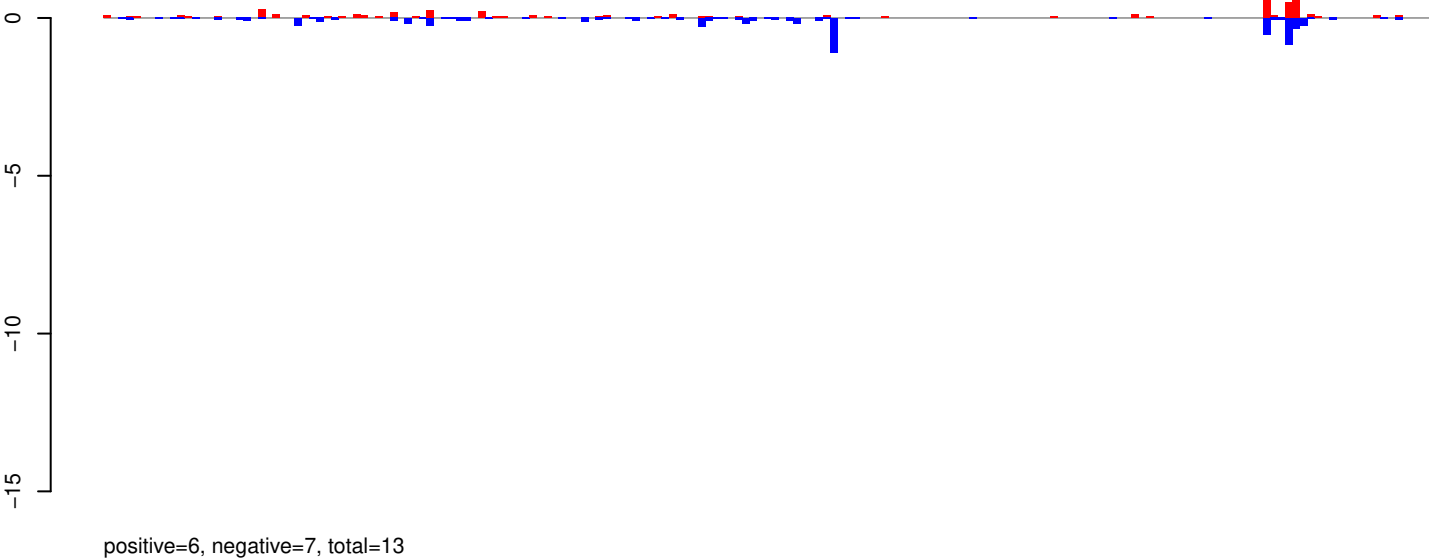

AeAeg_Whole_ZV_In_RNA_GP.rep

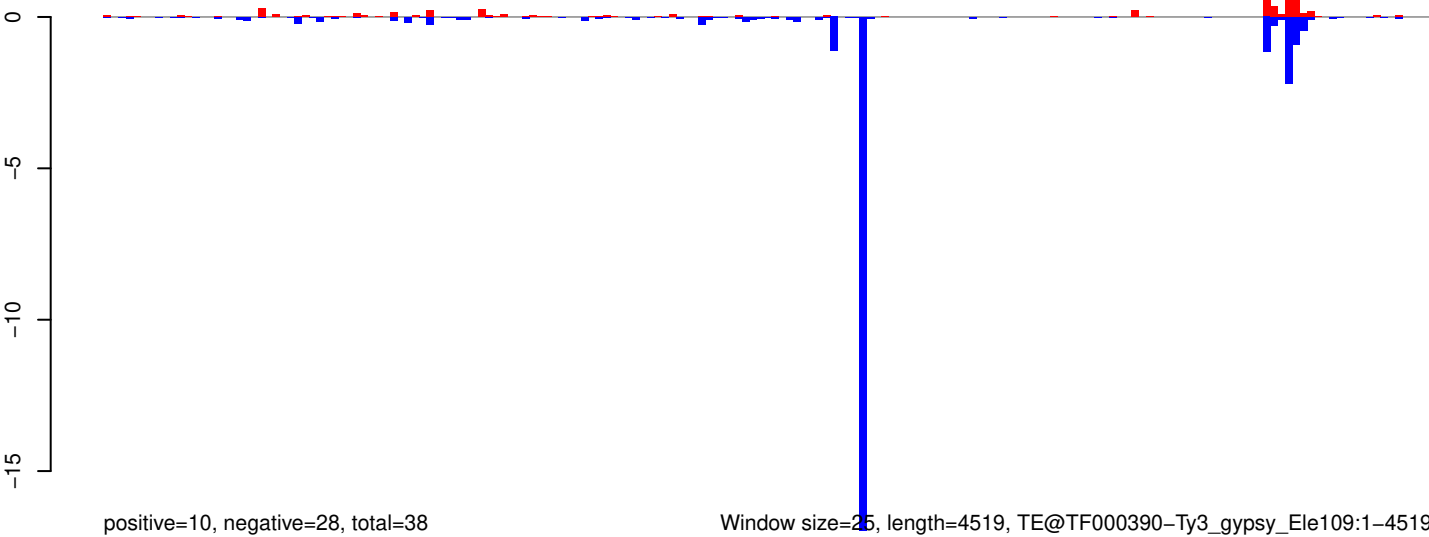

Window size=25, length=4519, TE@TF000390-Ty3_gypsy_Ele109:1-4519

0 1000 2000 3000 4000

AeAeg_Whole_ZV_In_RNA_GP.18_23.rep

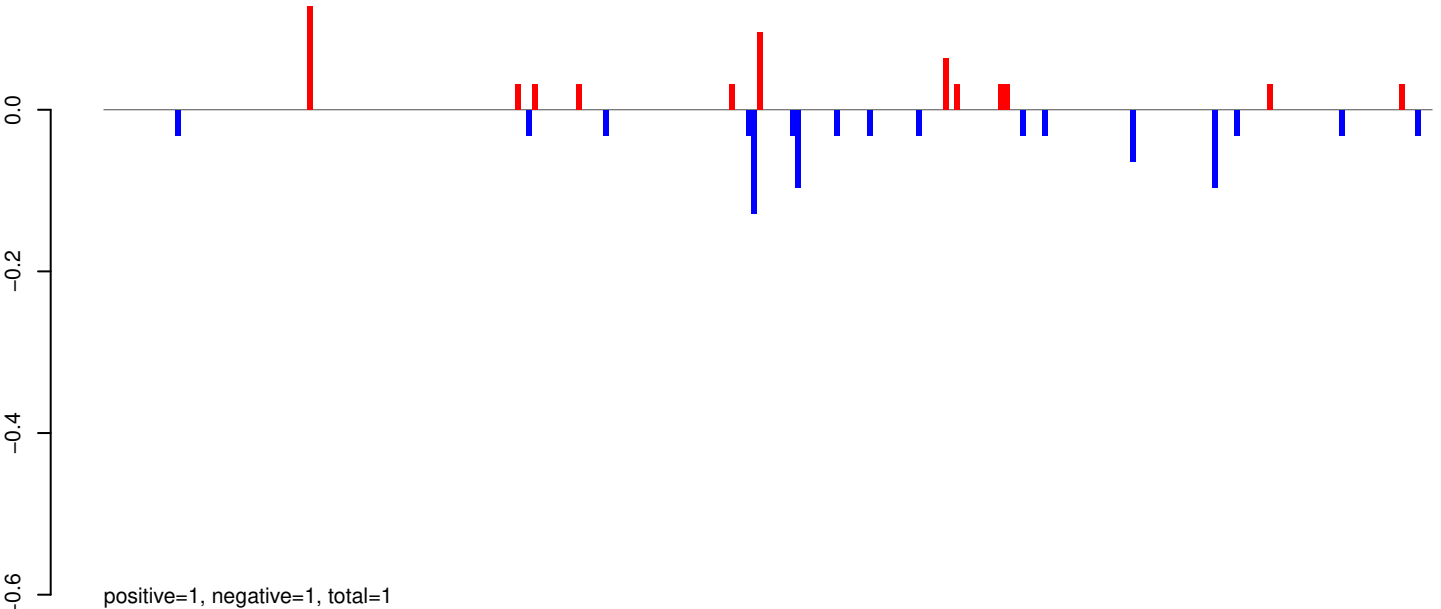

AeAeg_Whole_ZV_In_RNA_GP.24_35.rep

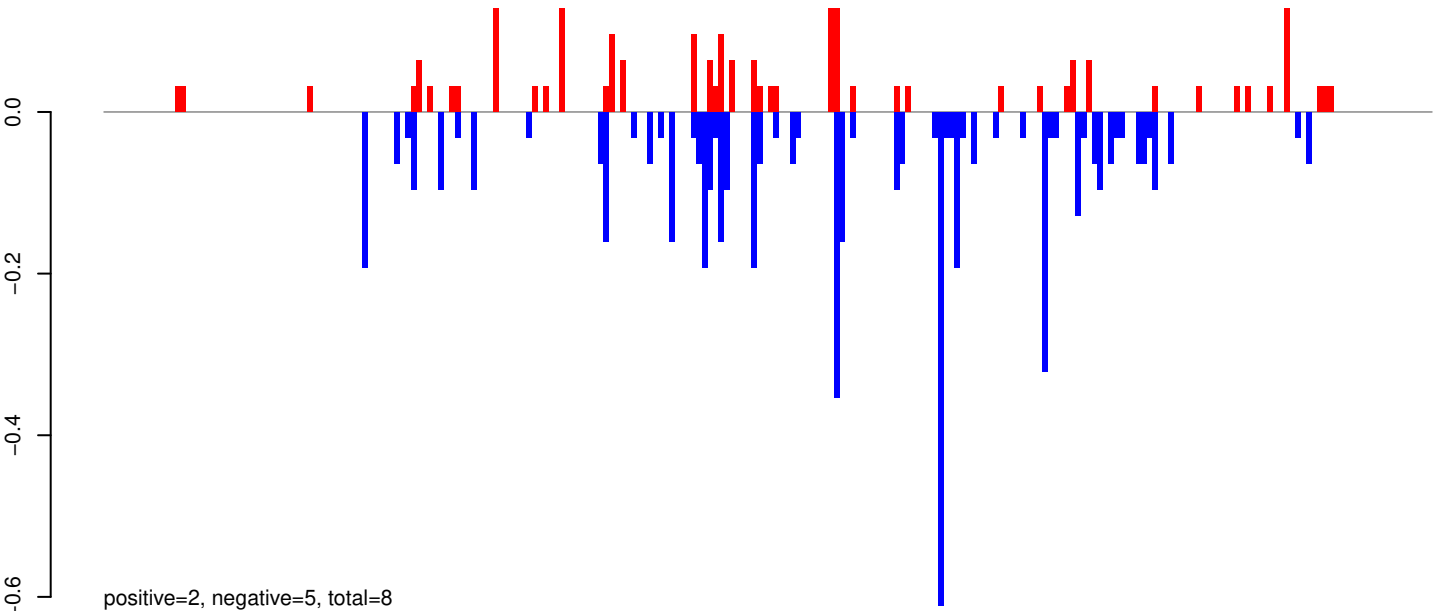

AeAeg_Whole_ZV_In_RNA_GP.rep

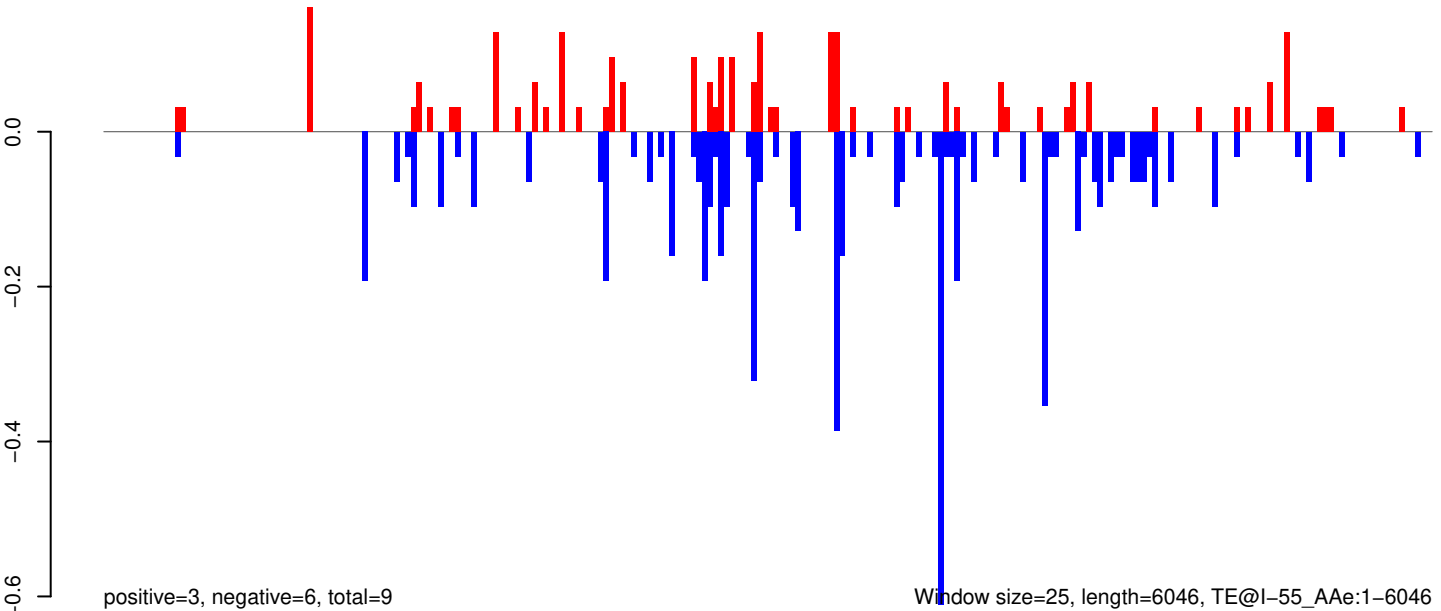

0 1000 2000 3000 4000 5000 6000

AeAeg_Whole_ZV_In_RNA_GP.18_23.rep

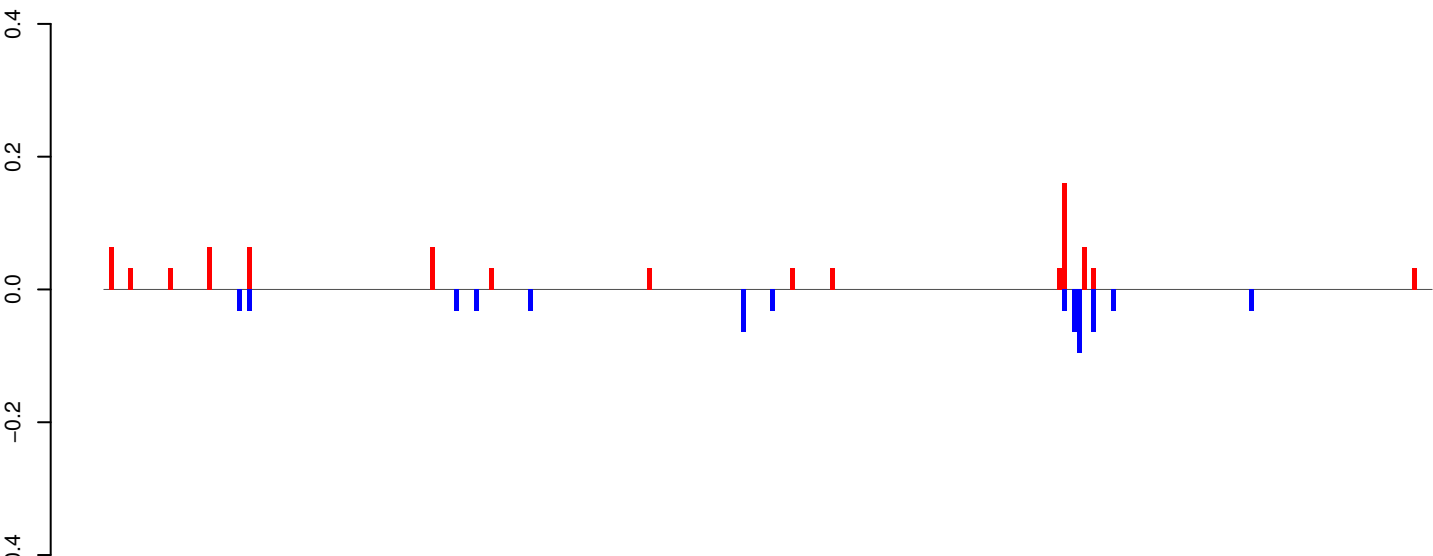

AeAeg_Whole_ZV_In_RNA_GP.24_35.rep

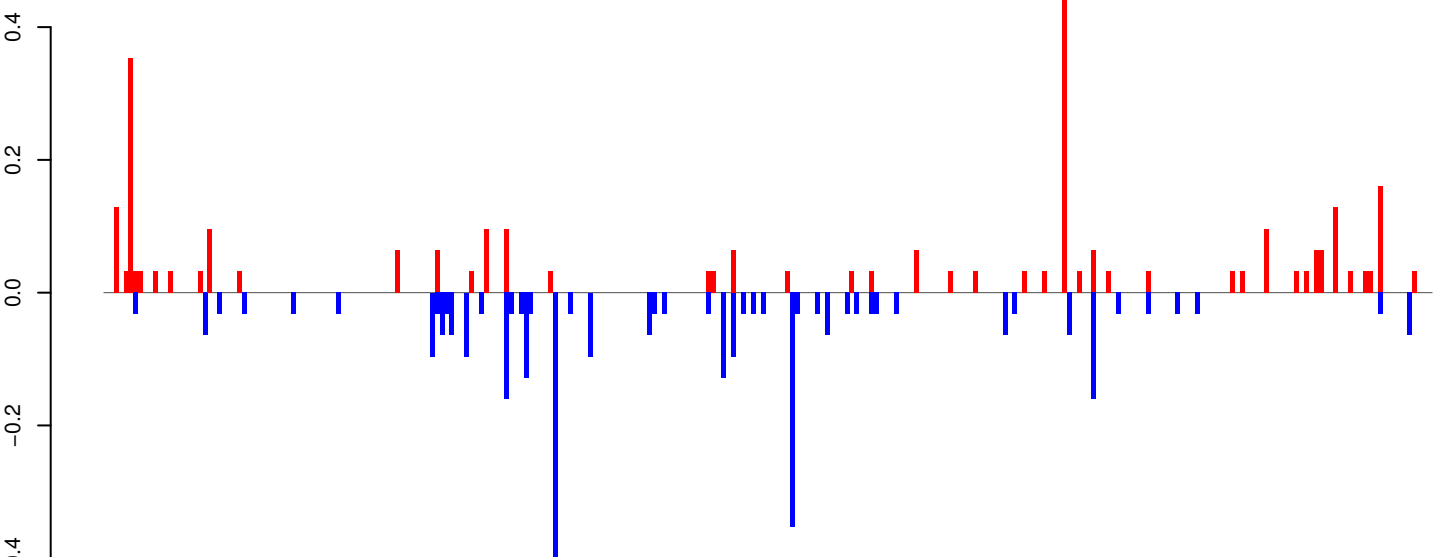

AeAeg_Whole_ZV_In_RNA_GP.rep

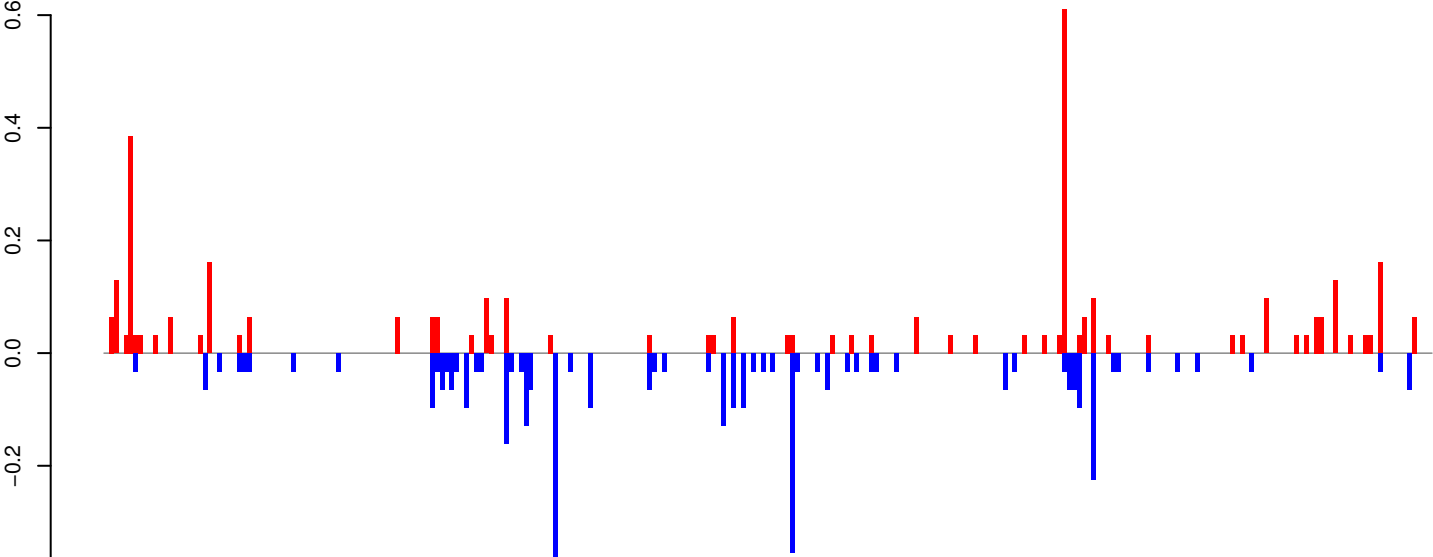

Window size=25, length=6720, TE@Gypsy-34_AA-LTR-I:1-6720

AeAeg_Whole_ZV_In_RNA_GP.18_23.rep

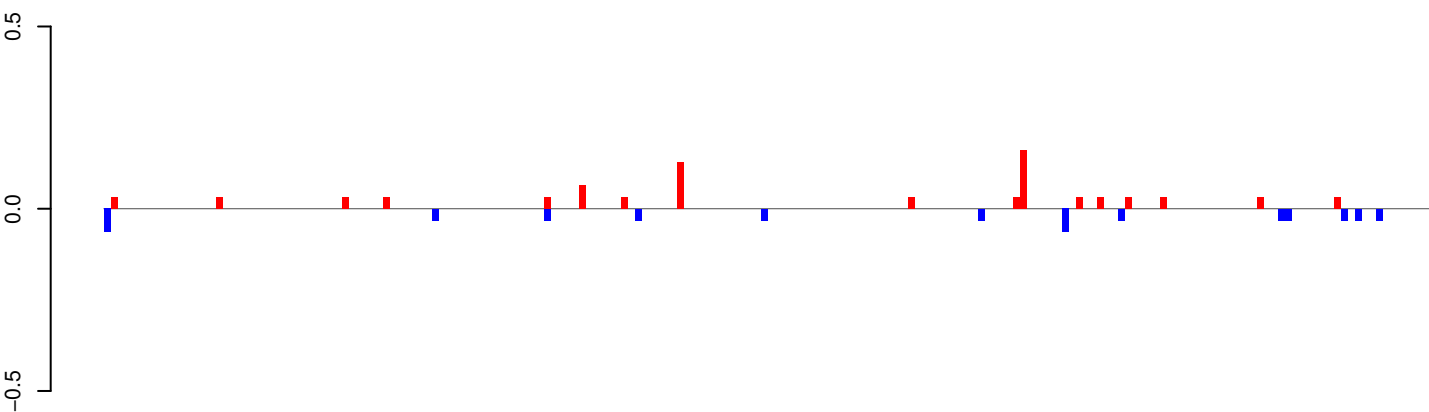

positive=1, negative=0, total=1

AeAeg_Whole_ZV_In_RNA_GP.24_35.rep

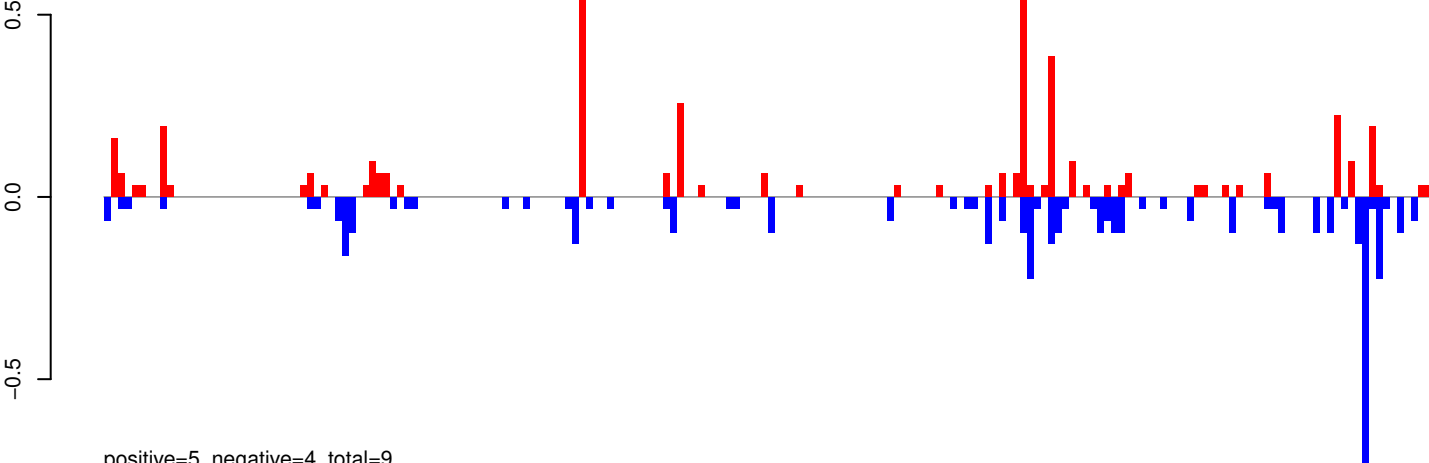

positive=5, negative=4, total=9

AeAeg_Whole_ZV_In_RNA_GP.rep

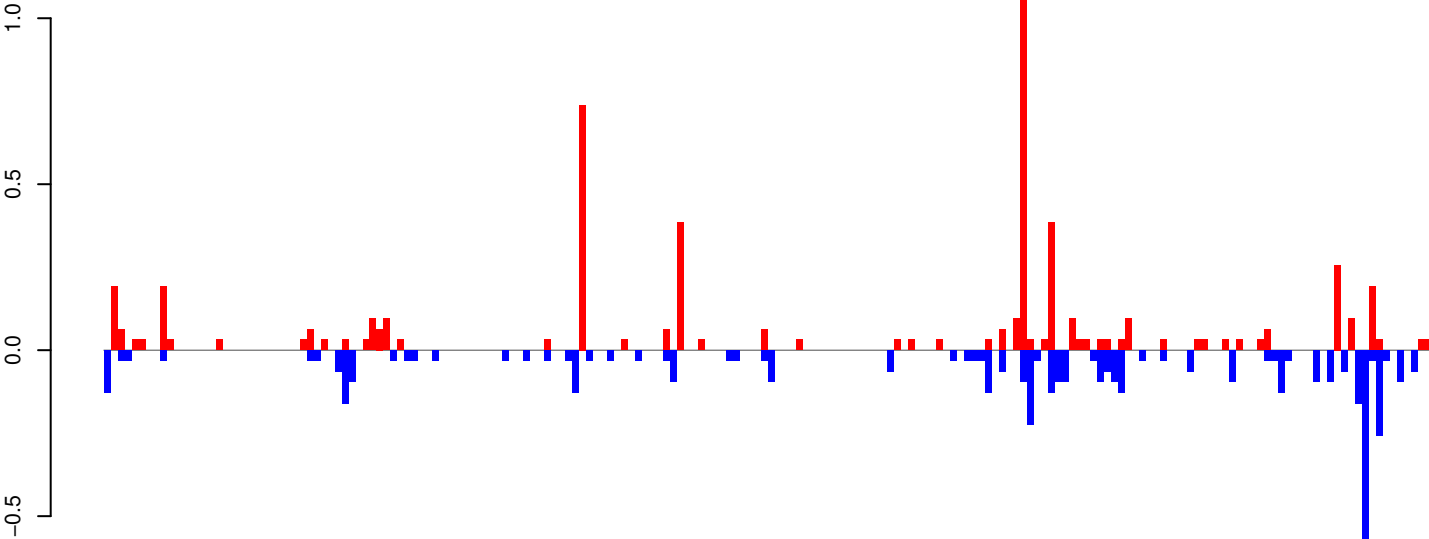

positive=5, negative=5, total=10

Window size=25, length=4738, TE@Gypsy-202_AA-LTR-I:1-4738

0 1000 2000 3000 4000

AeAeg_Whole_ZV_In_RNA_GP.18_23.rep

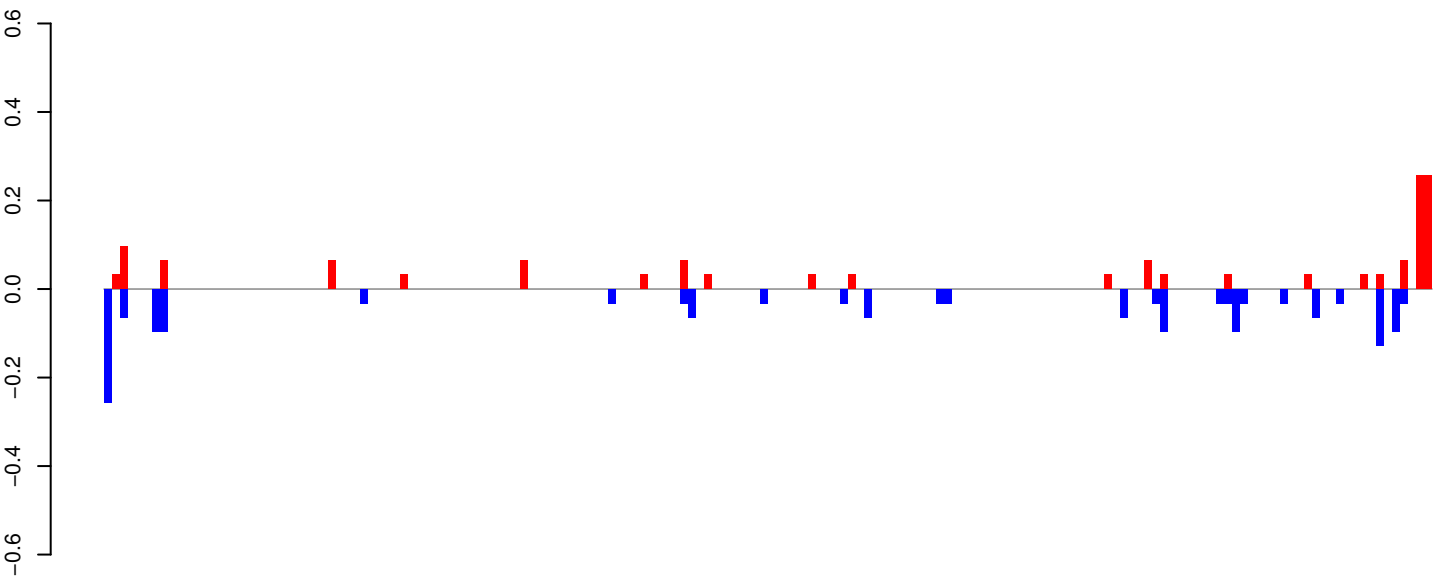

positive=1, negative=2, total=3

AeAeg_Whole_ZV_In_RNA_GP.24_35.rep

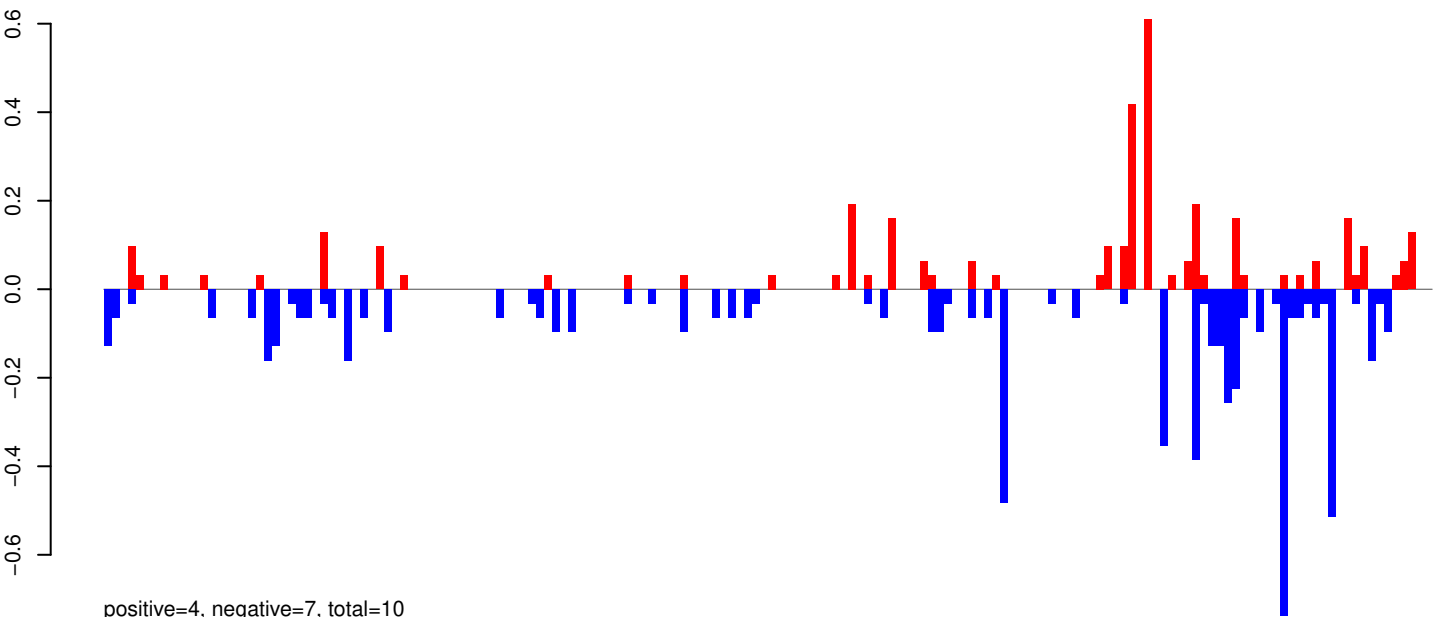

positive=4, negative=7, total=10

AeAeg_Whole_ZV_In_RNA_GP.rep

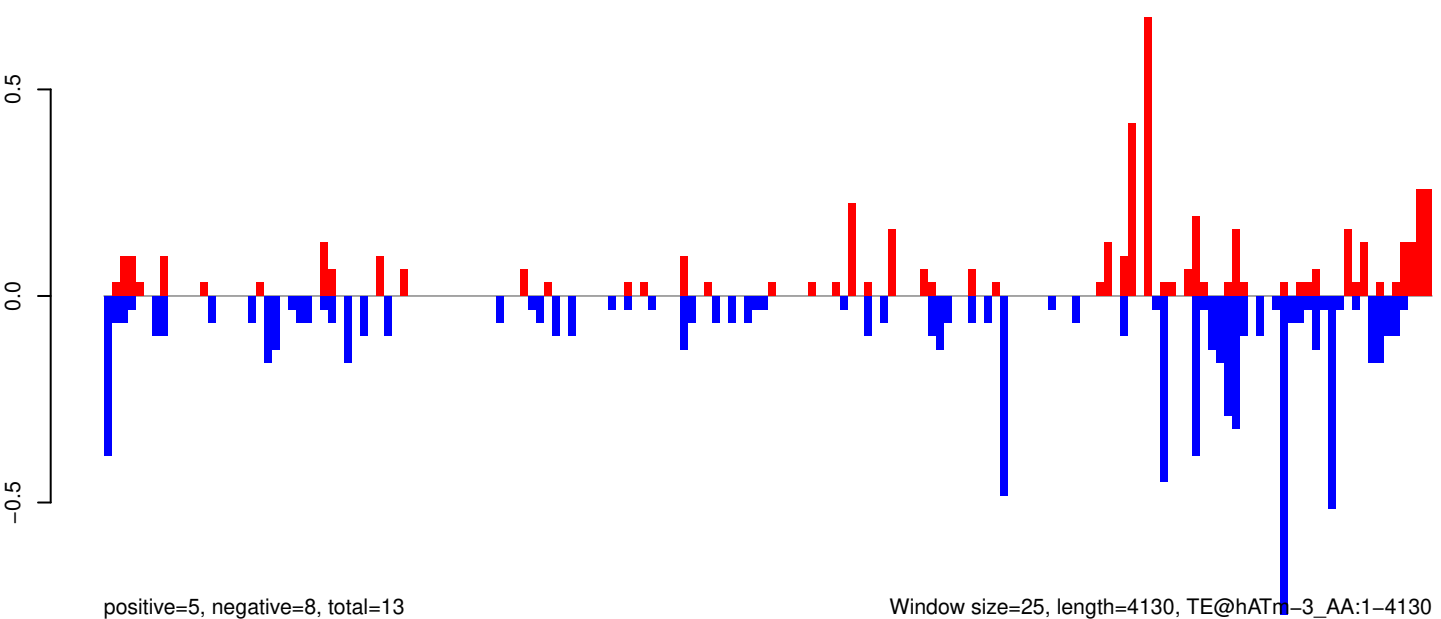

positive=5, negative=8, total=13

Window size=25, length=4130, TE@hATm-3_AA:1-4130

0 1000 2000 3000 4000

AeAeg_Whole_ZV_In_RNA_GP.18_23.rep

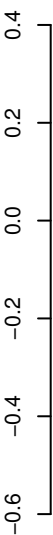

positive=1, negative=1, total=1

AeAeg_Whole_ZV_In_RNA_GP.24_35.rep

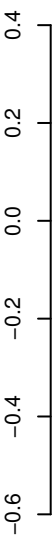

positive=4, negative=8, total=12

AeAeg_Whole_ZV_In_RNA_GP.rep

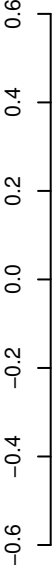

positive=5, negative=9, total=13

Window size=25, length=3418, TE@TF001148-Ty1_copia_Ele123:1-3418

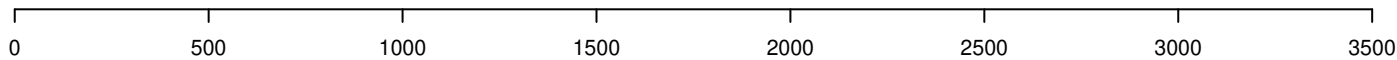

AeAeg_Whole_ZV_In_RNA_GP.18_23.rep

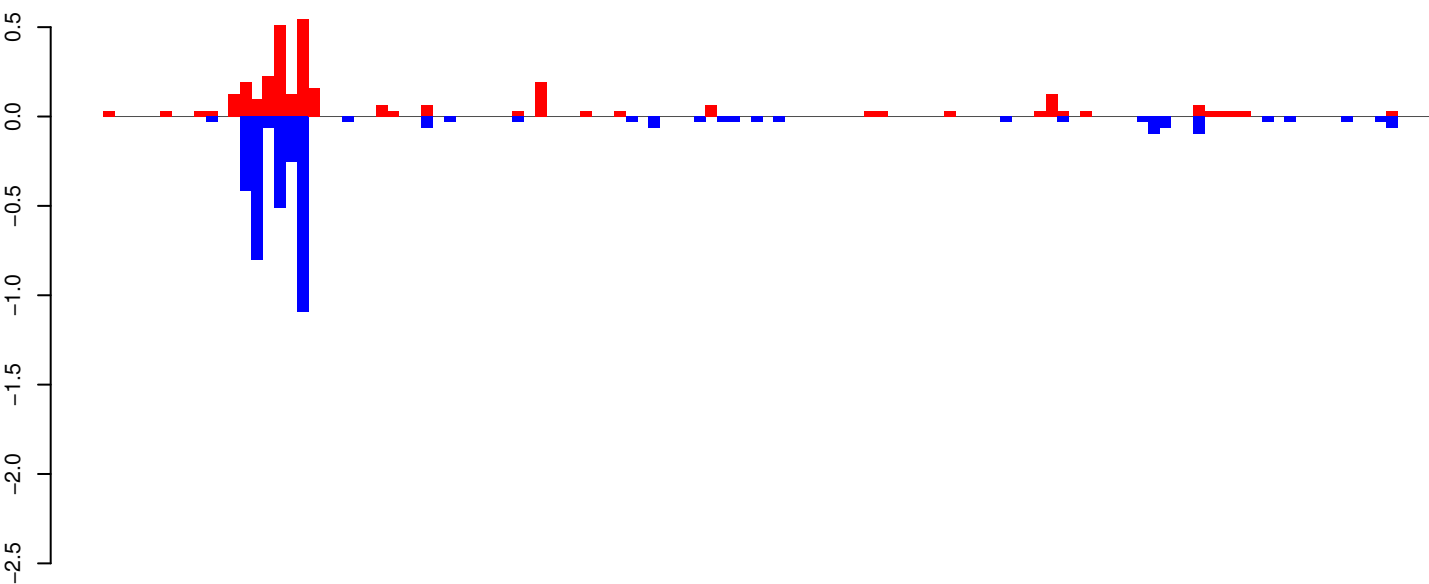

positive=3, negative=4, total=7

AeAeg_Whole_ZV_In_RNA_GP.24_35.rep

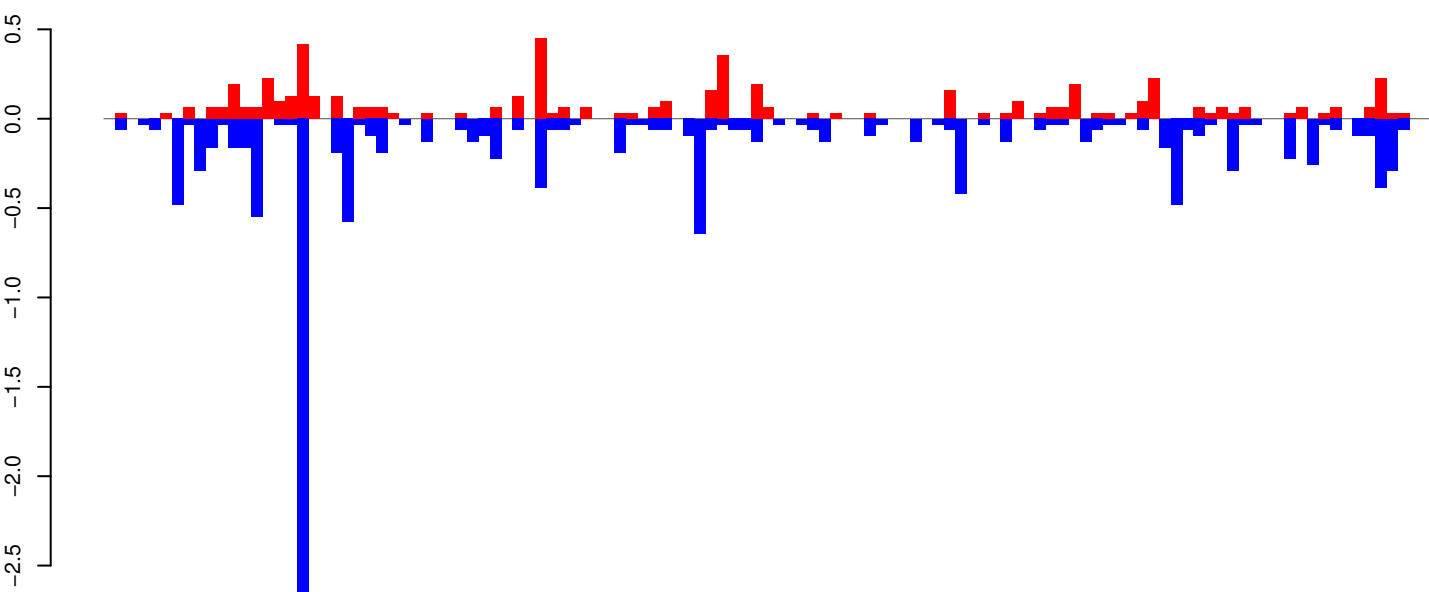

positive=6, negative=13, total=19

AeAeg_Whole_ZV_In_RNA_GP.rep

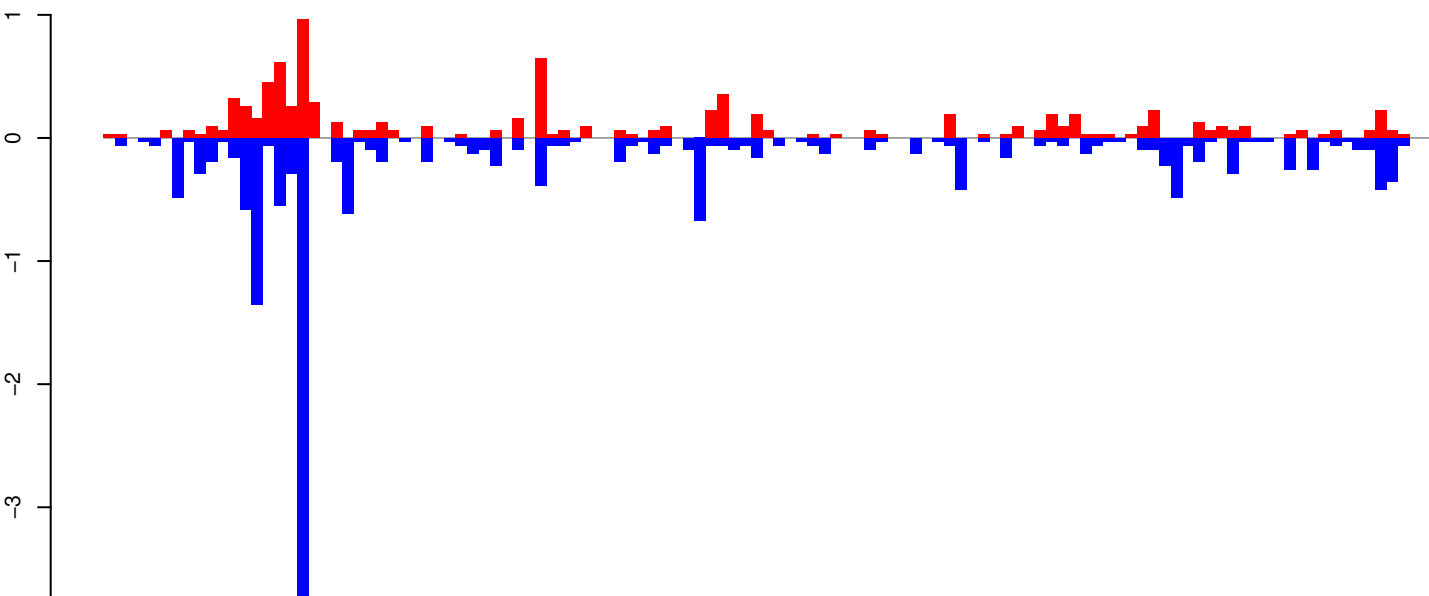

positive=9, negative=17, total=26

Window size=25, length=2907, TE@TF001086-Ty1_copia_Ele205:1-2907

0 500 1000 1500 2000 2500 3000

AeAeg_Whole_ZV_In_RNA_GP.18_23.rep

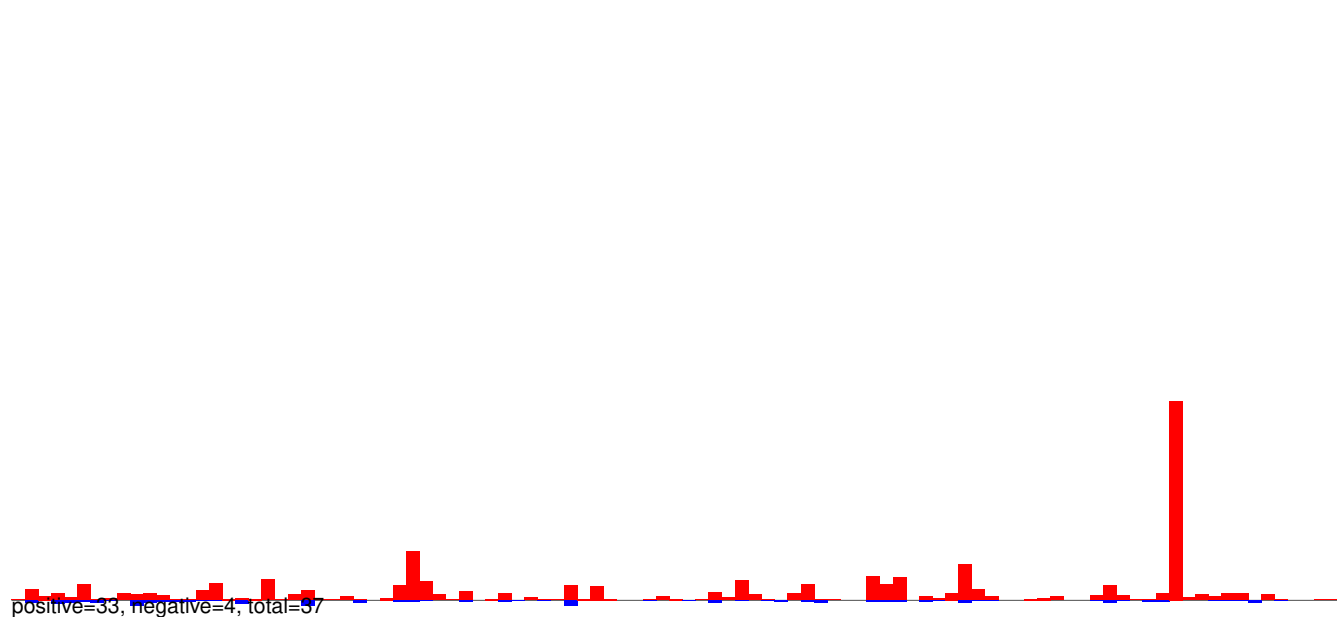

AeAeg_Whole_ZV_In_RNA_GP.24_35.rep

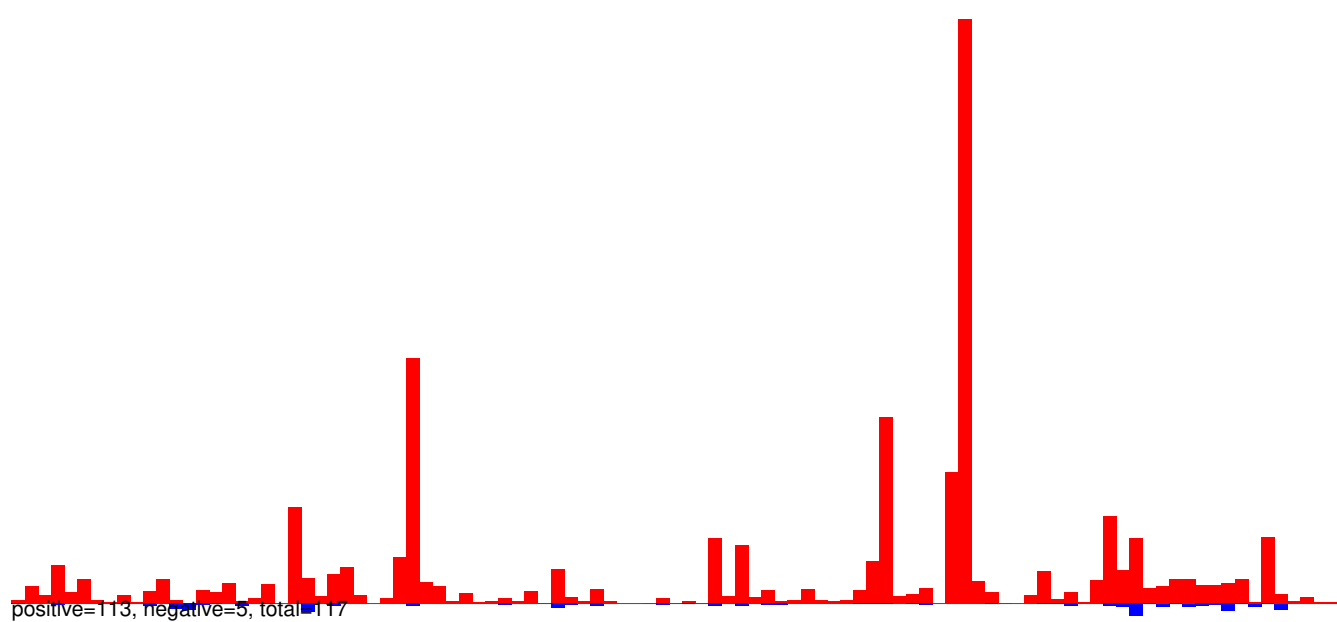

AeAeg_Whole_ZV_In_RNA_GP.rep

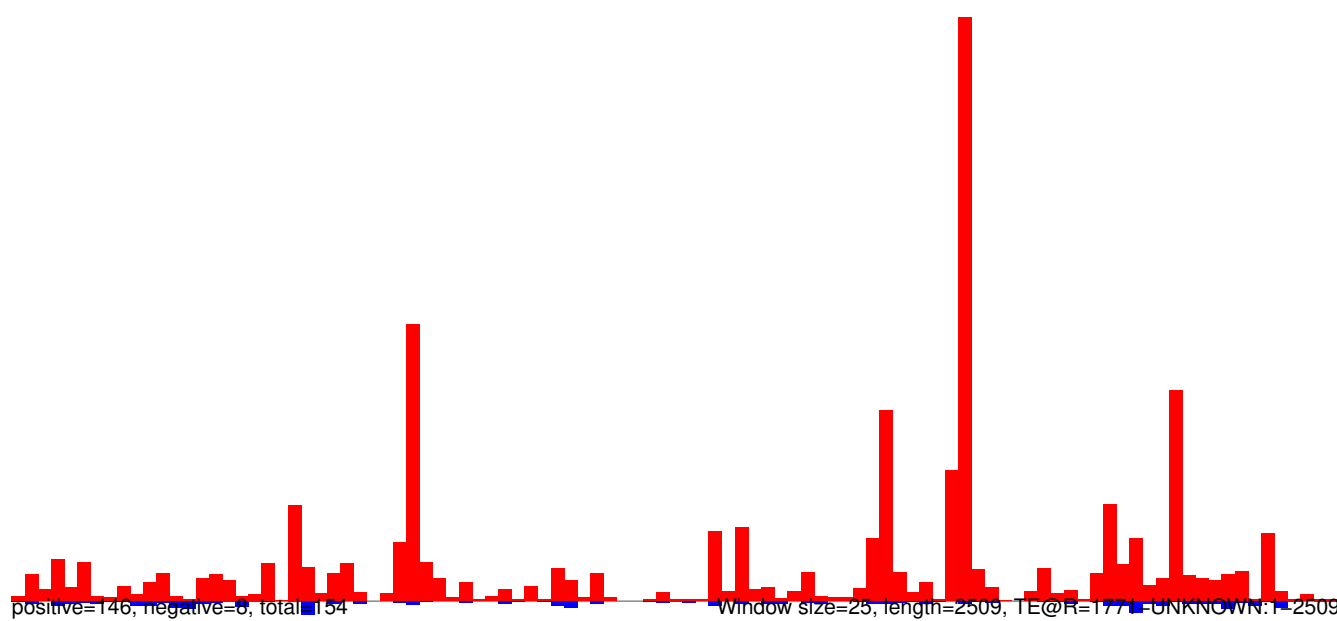

AeAeg_Whole_ZV_In_RNA_GP.18_23.rep

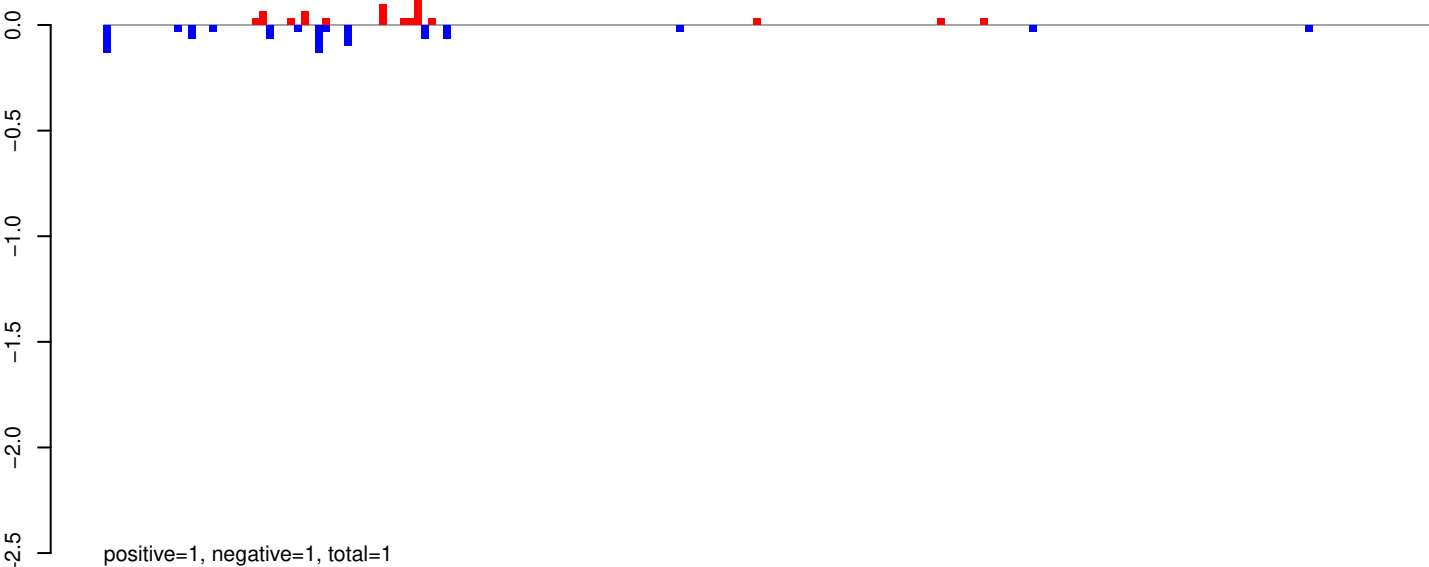

AeAeg_Whole_ZV_In_RNA_GP.24_35.rep

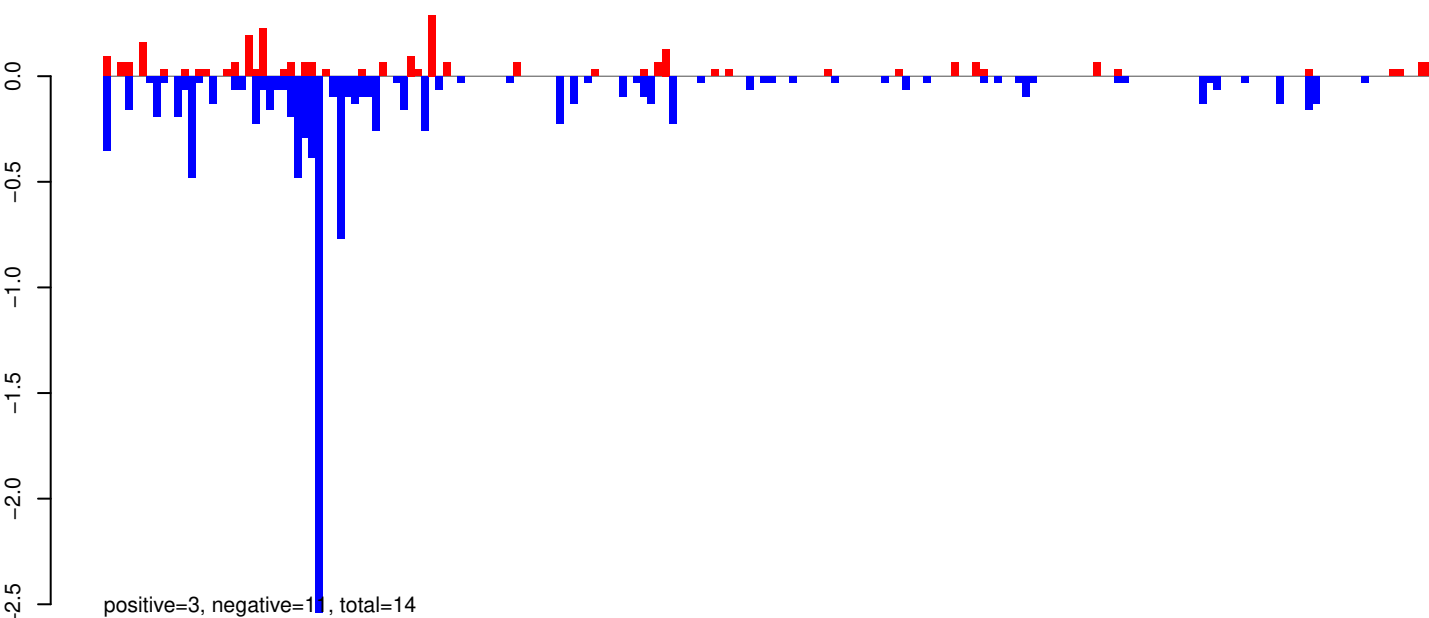

AeAeg_Whole_ZV_In_RNA_GP.rep

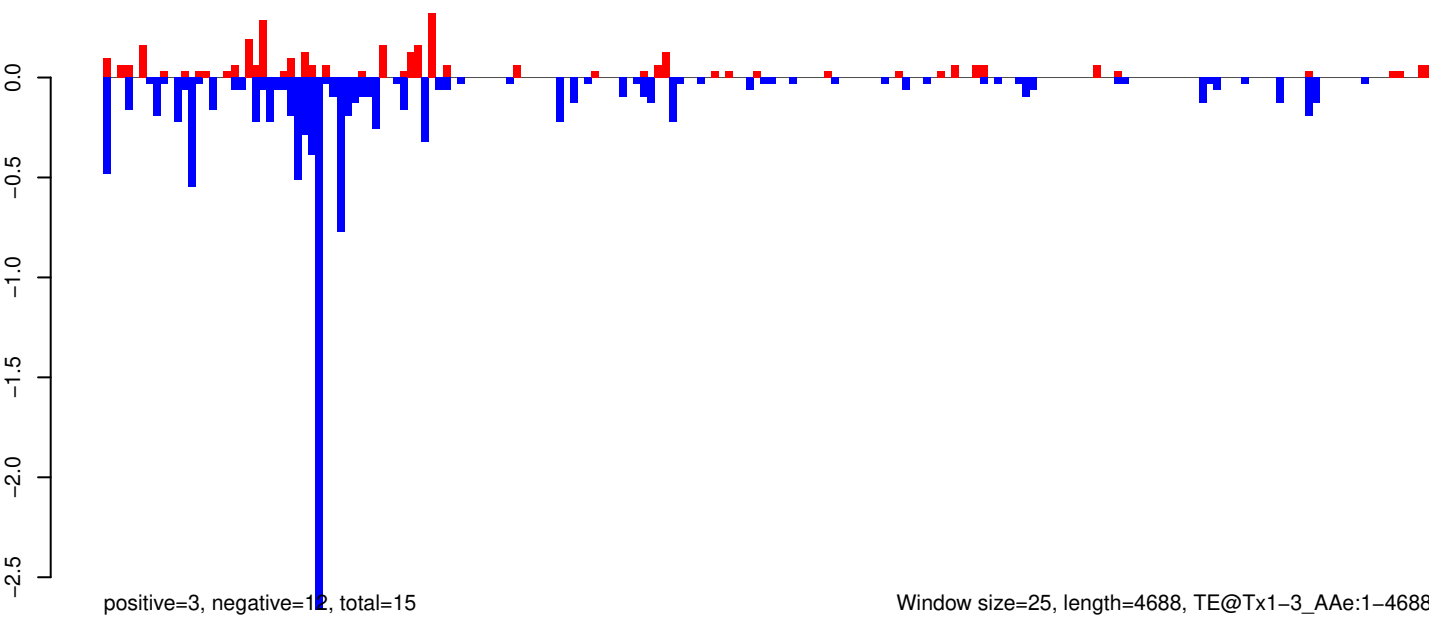

Window size=25, length=4688, TE@Tx1-3_Ae:1-4688

0 1000 2000 3000 4000

AeAeg_Whole_ZV_In_RNA_GP.18_23.rep

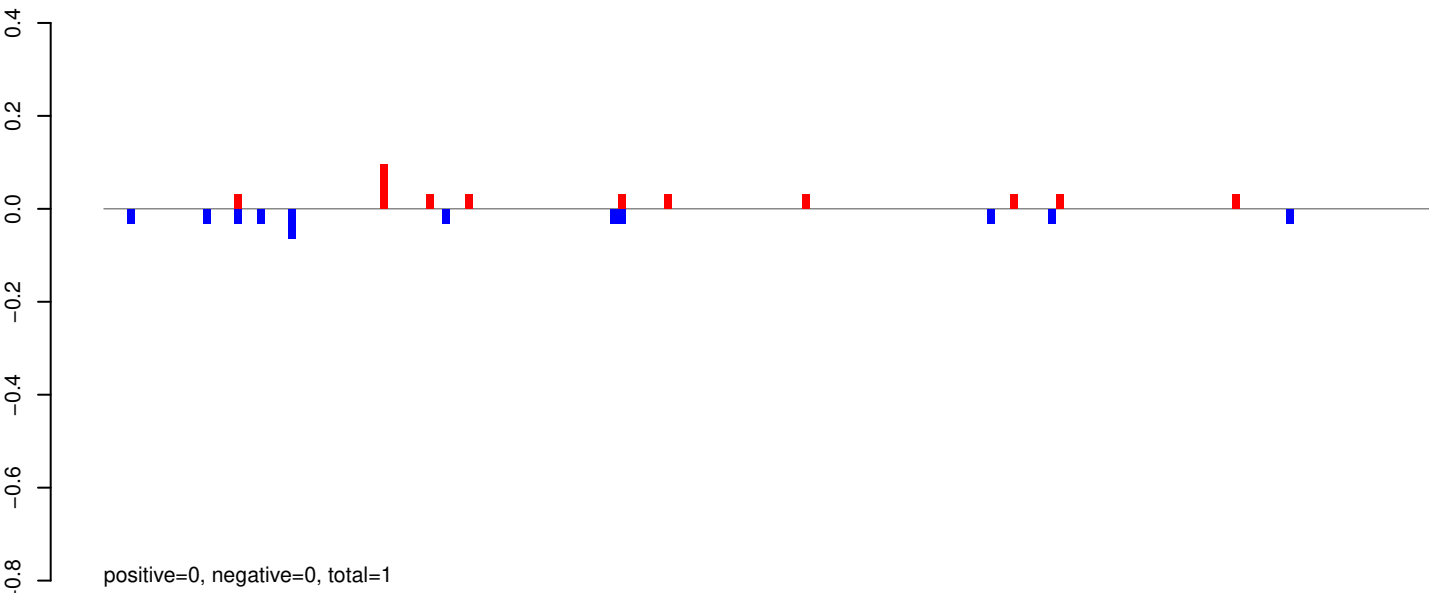

AeAeg_Whole_ZV_In_RNA_GP.24_35.rep

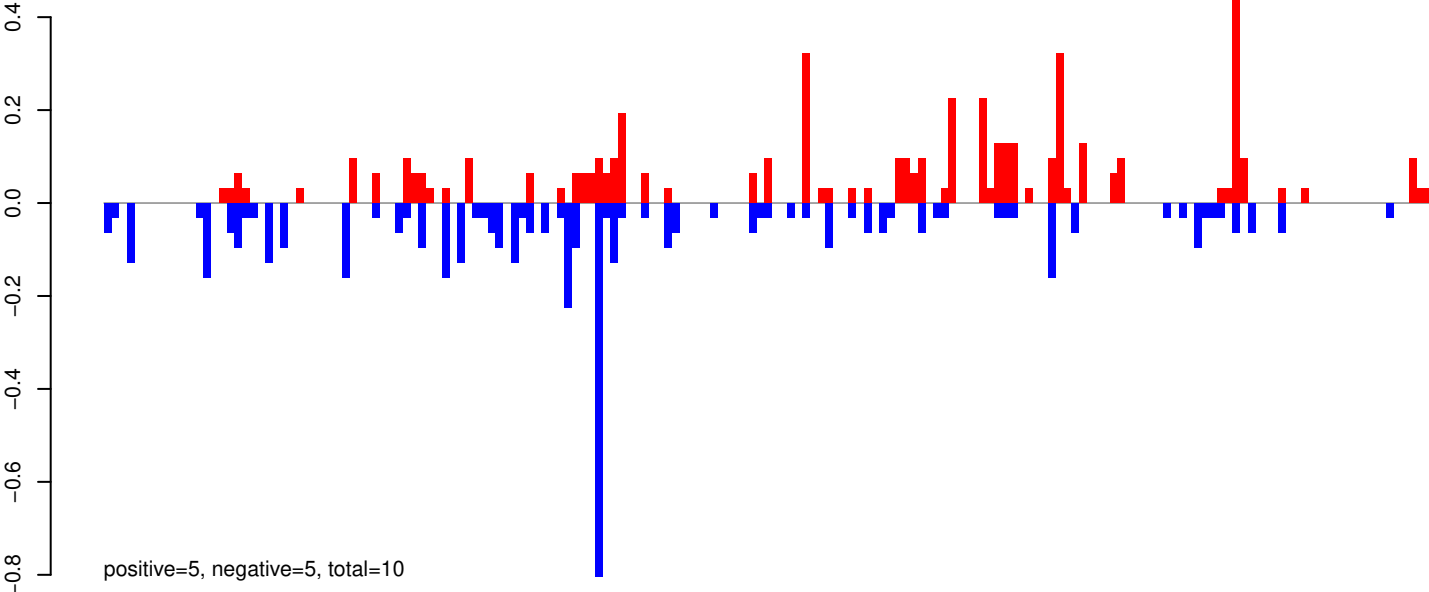

AeAeg_Whole_ZV_In_RNA_GP.rep

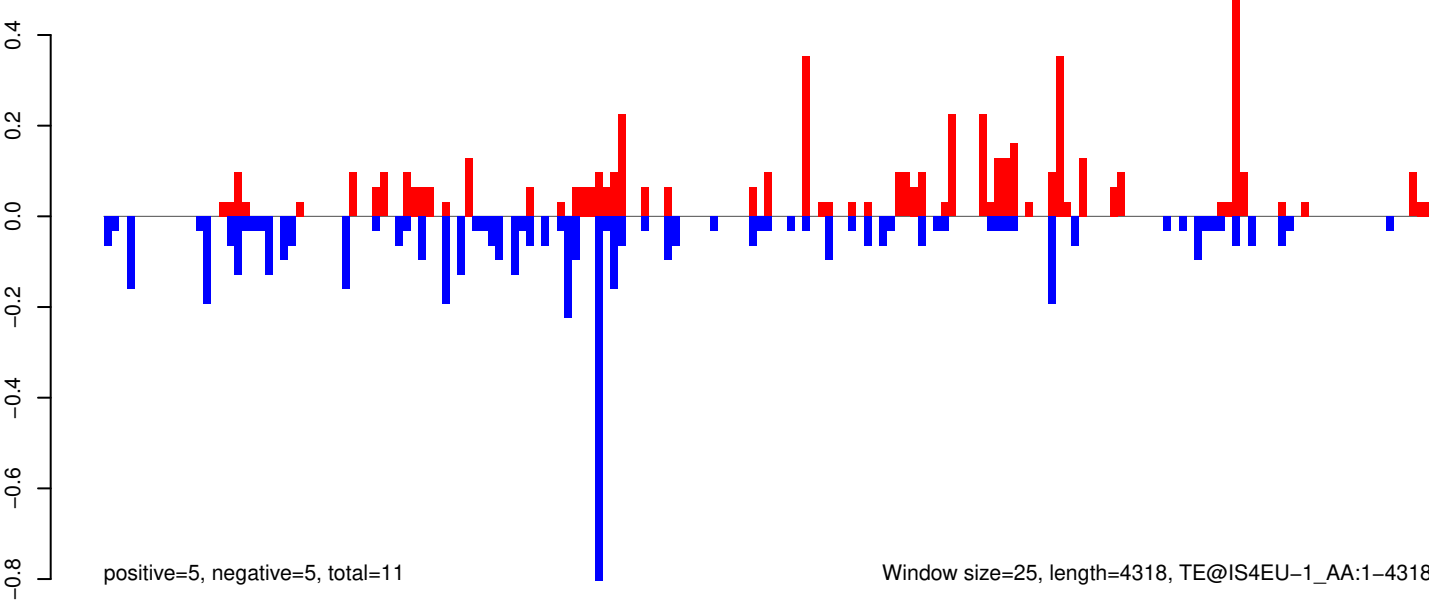

AeAeg_Whole_ZV_In_RNA_GP.18_23.rep

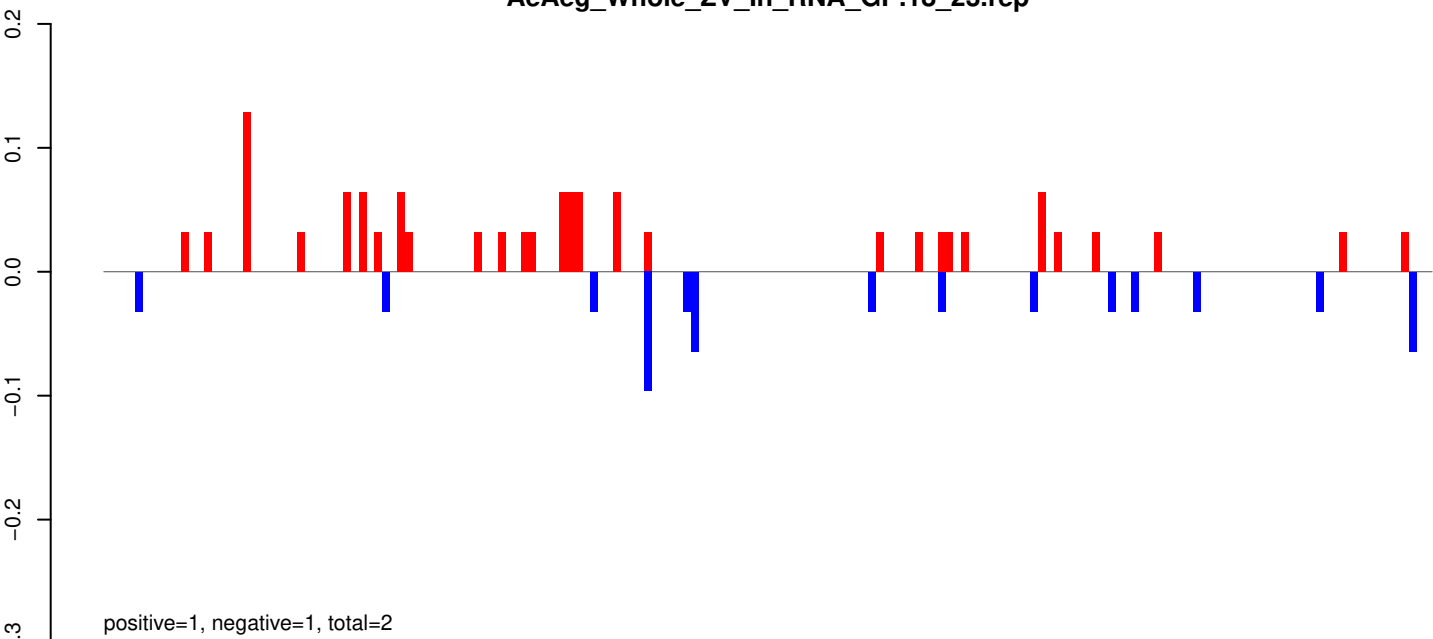

AeAeg_Whole_ZV_In_RNA_GP.24_35.rep

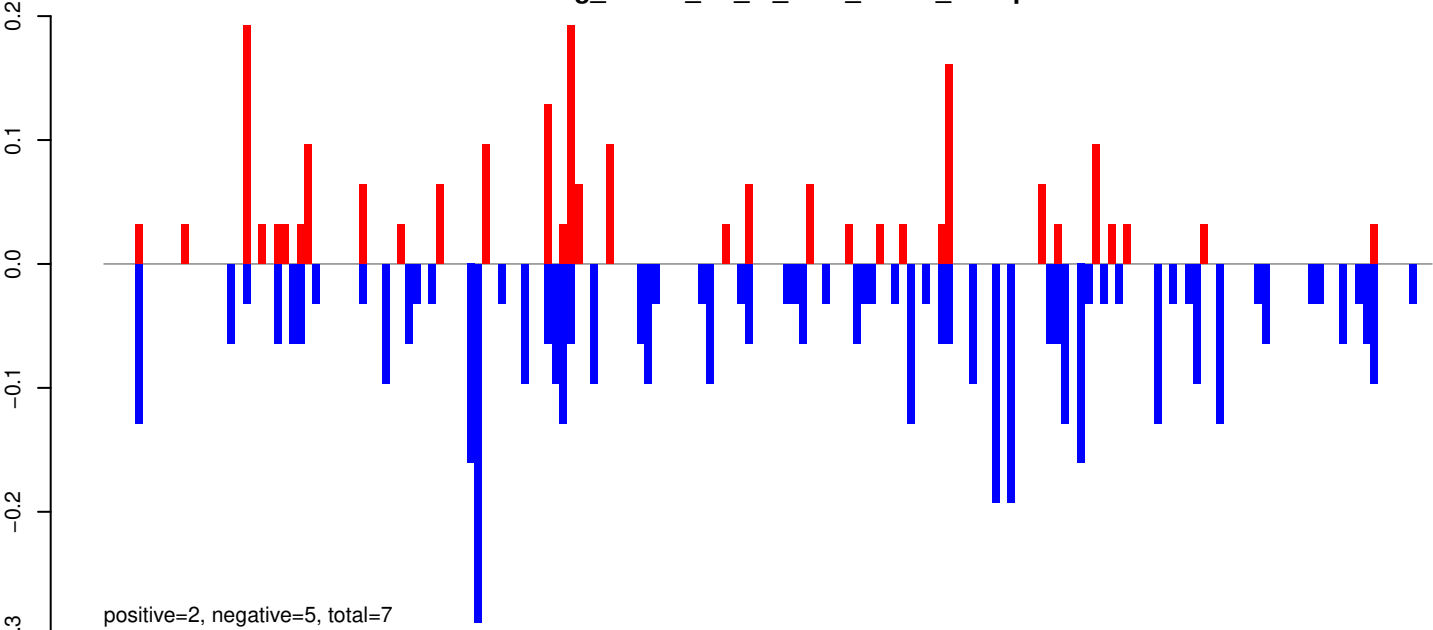

AeAeg_Whole_ZV_In_RNA_GP.rep

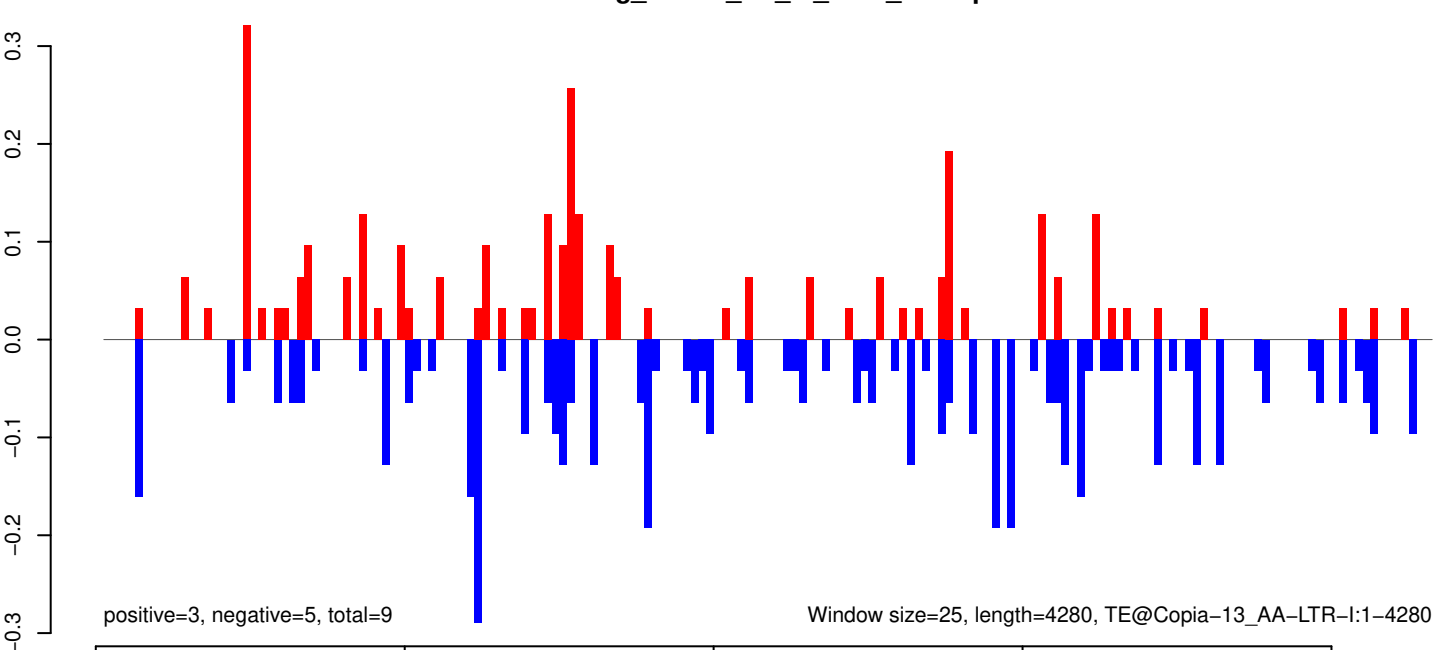

AeAeg_Whole_ZV_In_RNA_GP.18_23.rep

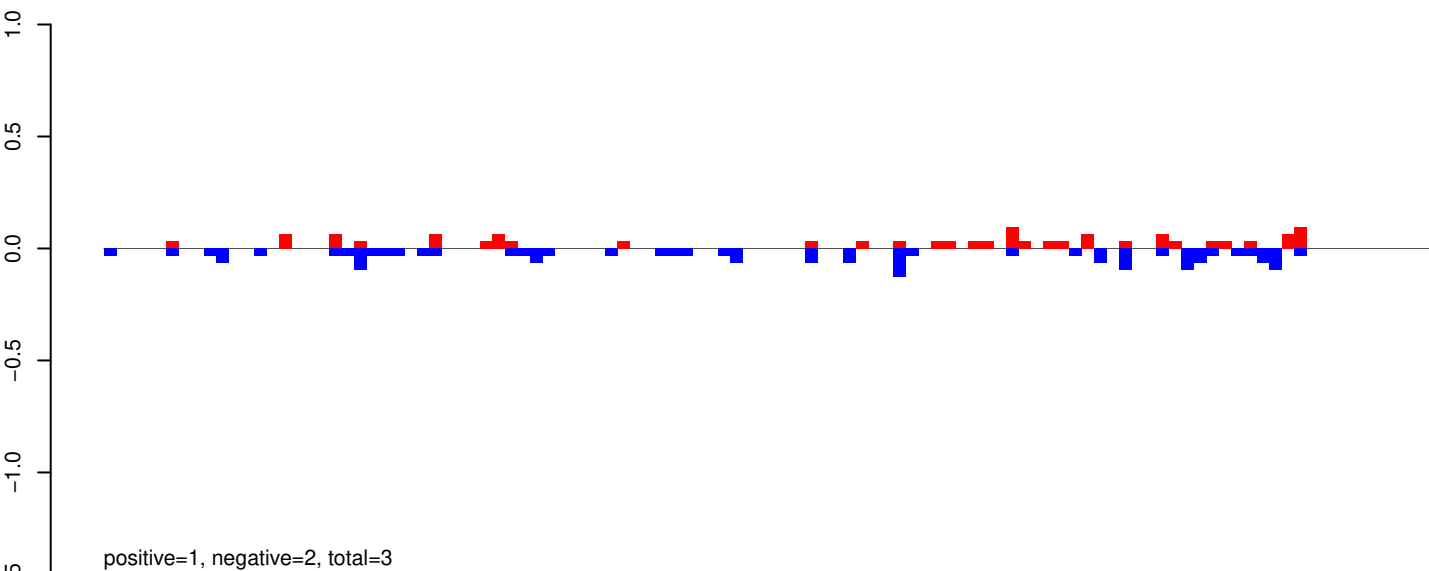

AeAeg_Whole_ZV_In_RNA_GP.24_35.rep

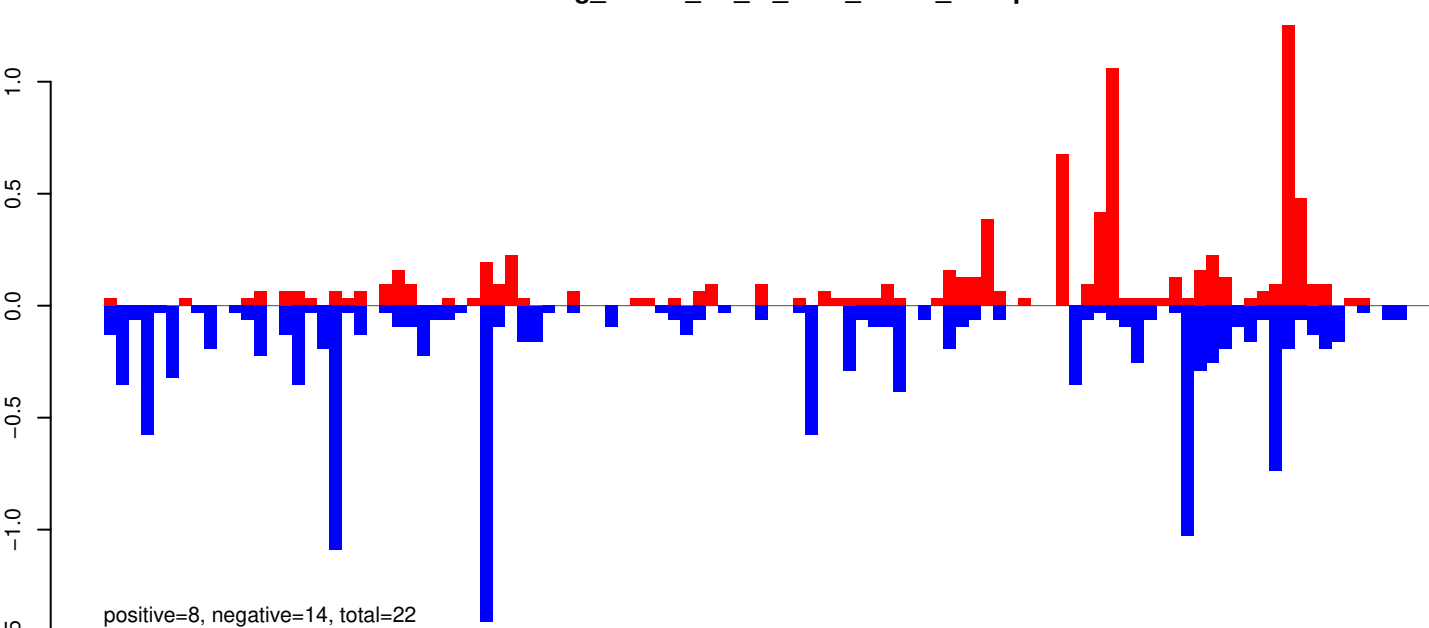

AeAeg_Whole_ZV_In_RNA_GP.rep

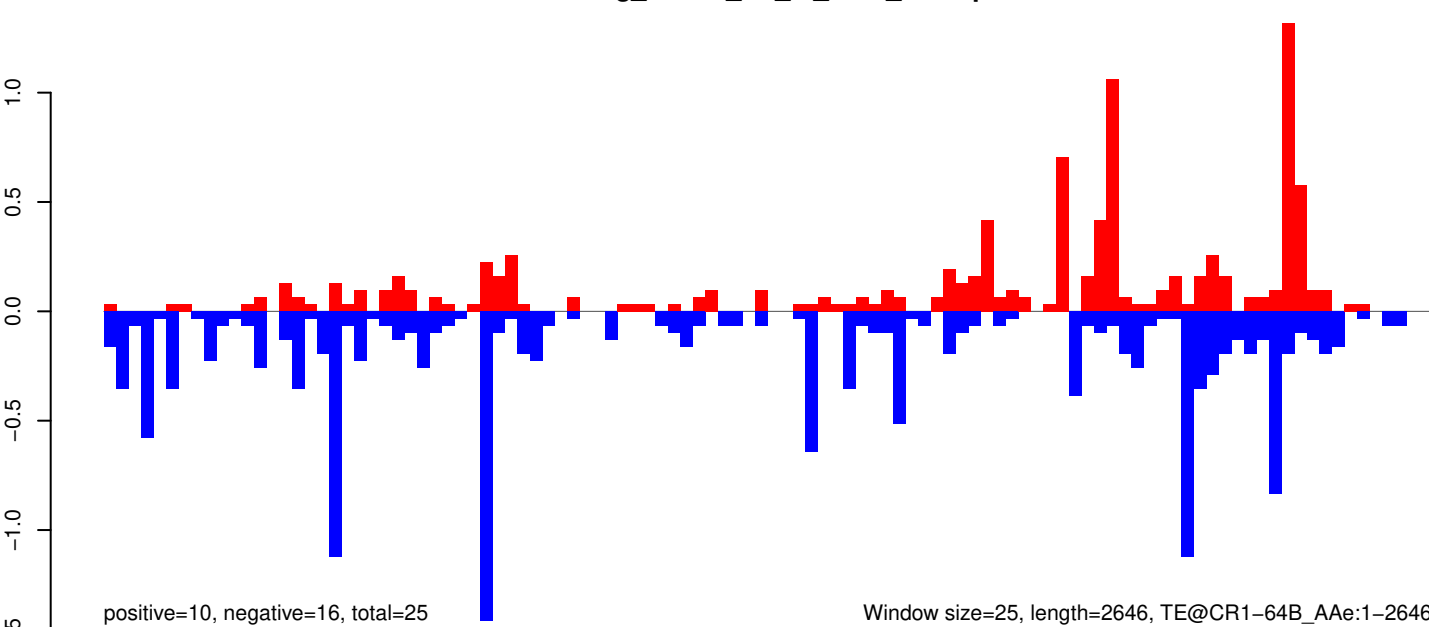

Window size=25, length=2646, TE@CR1-64B_Ae:1-2646

AeAeg_Whole_ZV_In_RNA_GP.18_23.rep

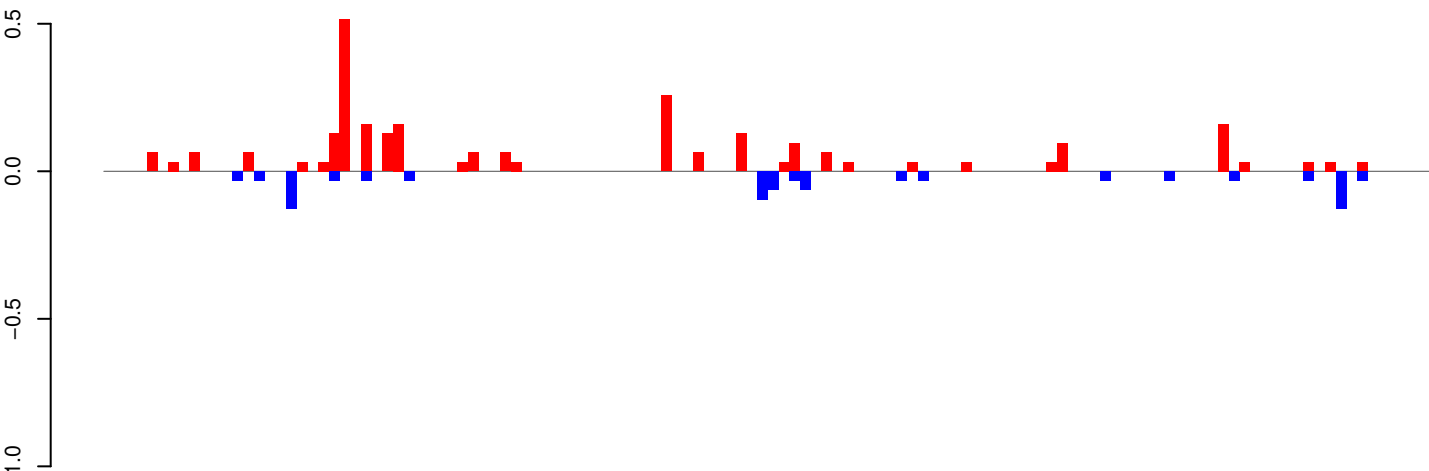

positive=3, negative=1, total=4

AeAeg_Whole_ZV_In_RNA_GP.24_35.rep

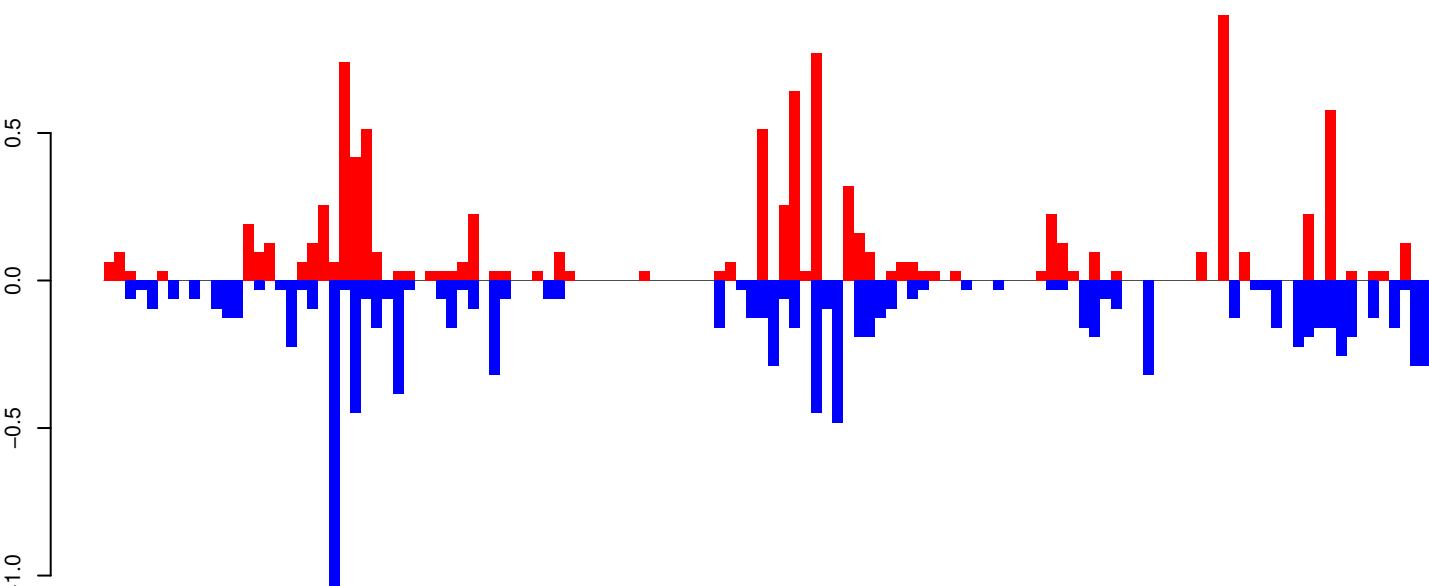

positive=9, negative=10, total=20

AeAeg_Whole_ZV_In_RNA_GP.rep

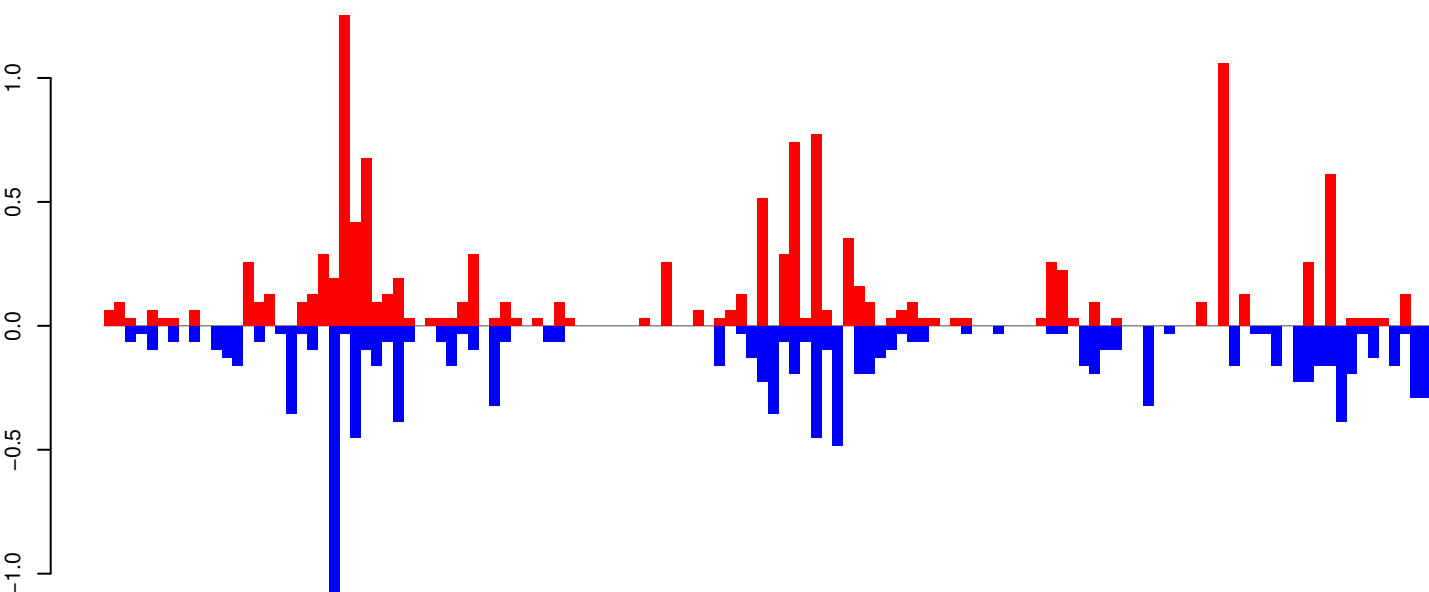

positive=12, negative=11, total=23

Window size=25, length=3098, TE@BEL-101_AA-LTR-I:1-3098

0 500 1000 1500 2000 2500 3000

AeAeg_Whole_ZV_In_RNA_GP.18_23.rep

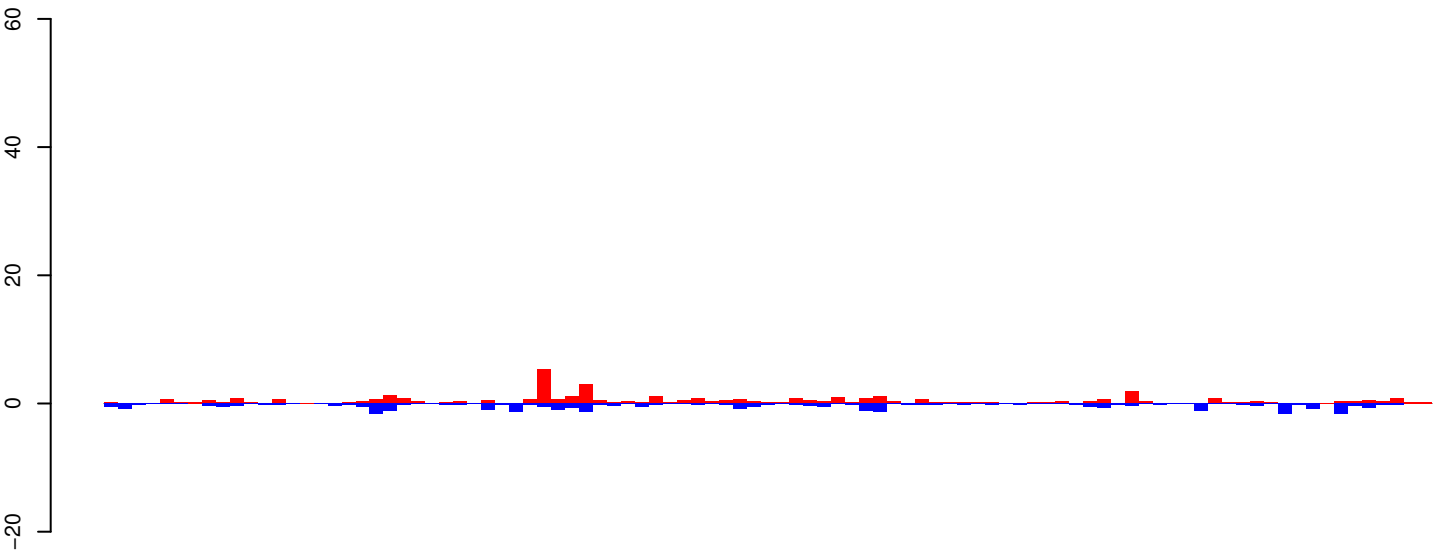

positive=44, negative=35, total=80

AeAeg_Whole_ZV_In_RNA_GP.24_35.rep

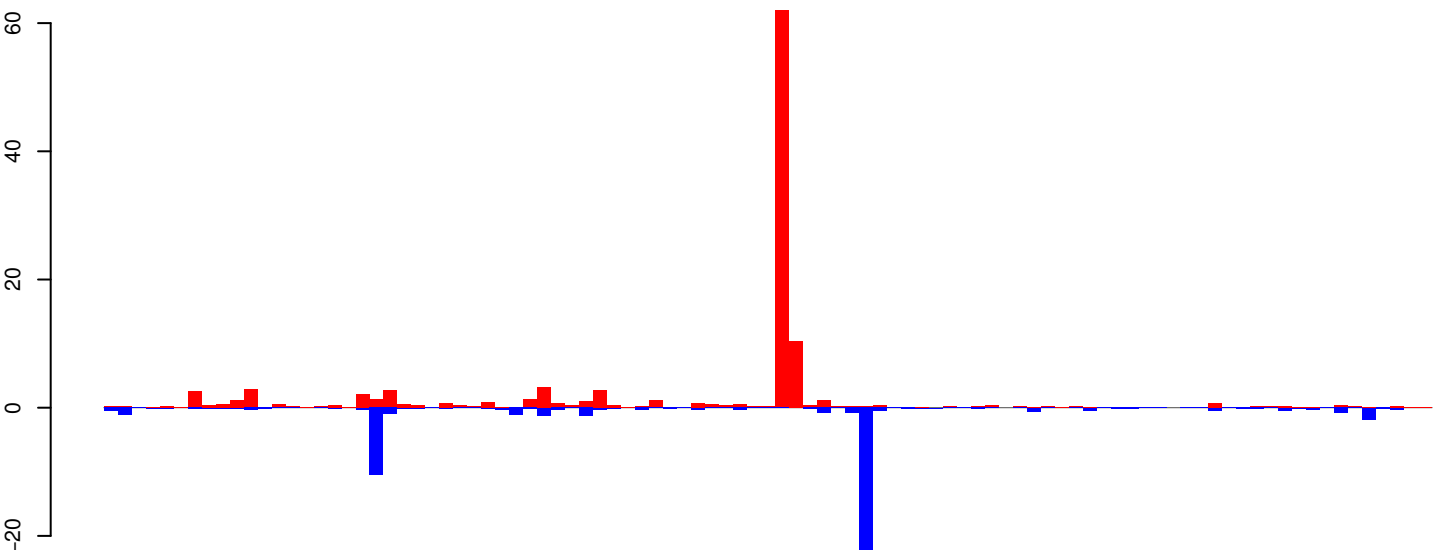

positive=113, negative=63, total=176

AeAeg_Whole_ZV_In_RNA_GP.rep

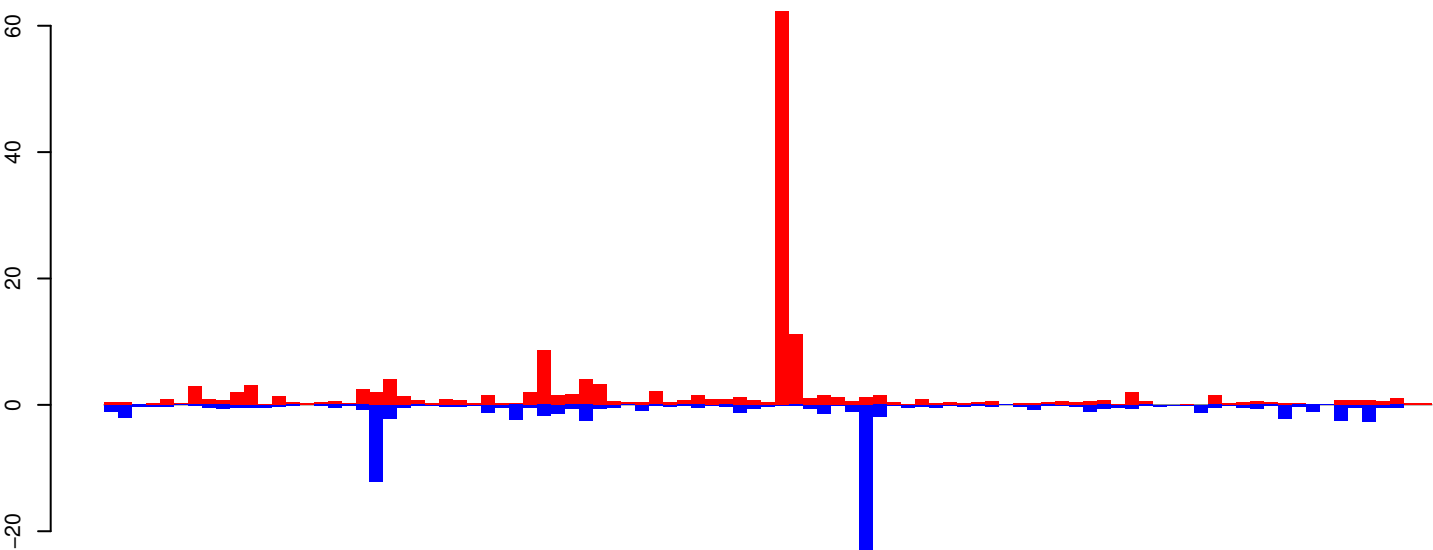

positive=158, negative=98, total=256, window size=25, length=2356, TE@aedes4kgr2k10pd1-AAGE01016871_7055bp-TE-UNKNOWN:1-2356

0 500 1000 1500 2000

AeAeg_Whole_ZV_In_RNA_GP.18_23.rep

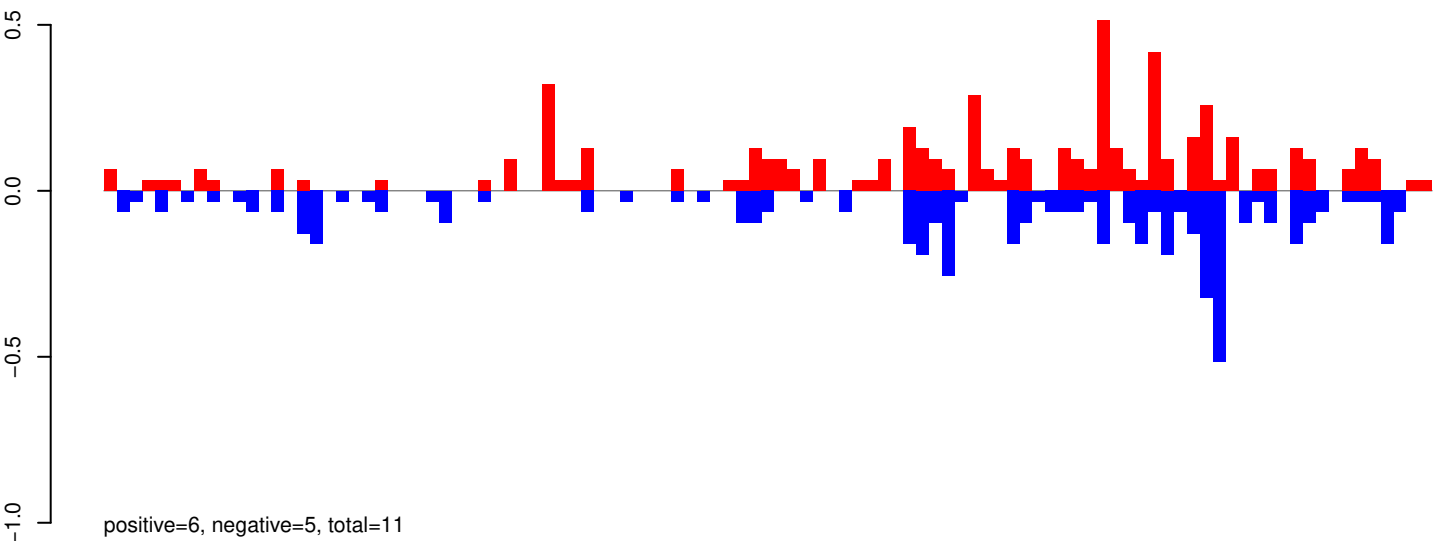

AeAeg_Whole_ZV_In_RNA_GP.24_35.rep

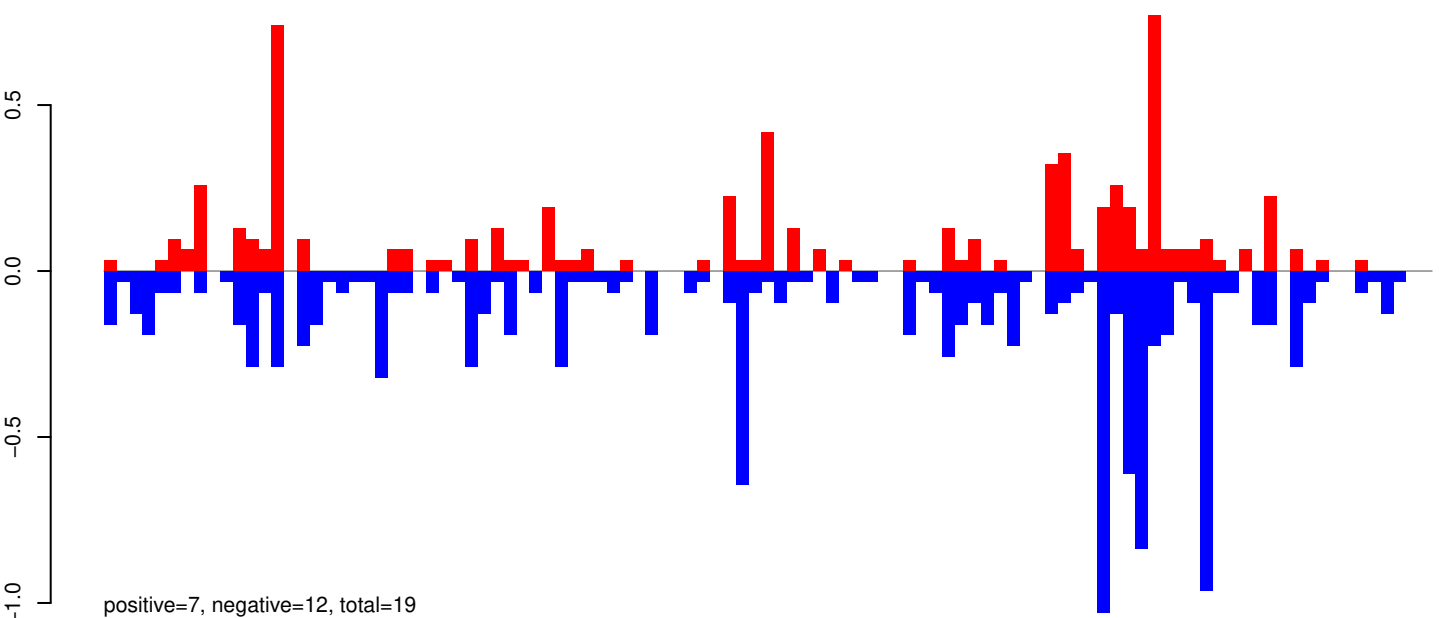

AeAeg_Whole_ZV_In_RNA_GP.rep

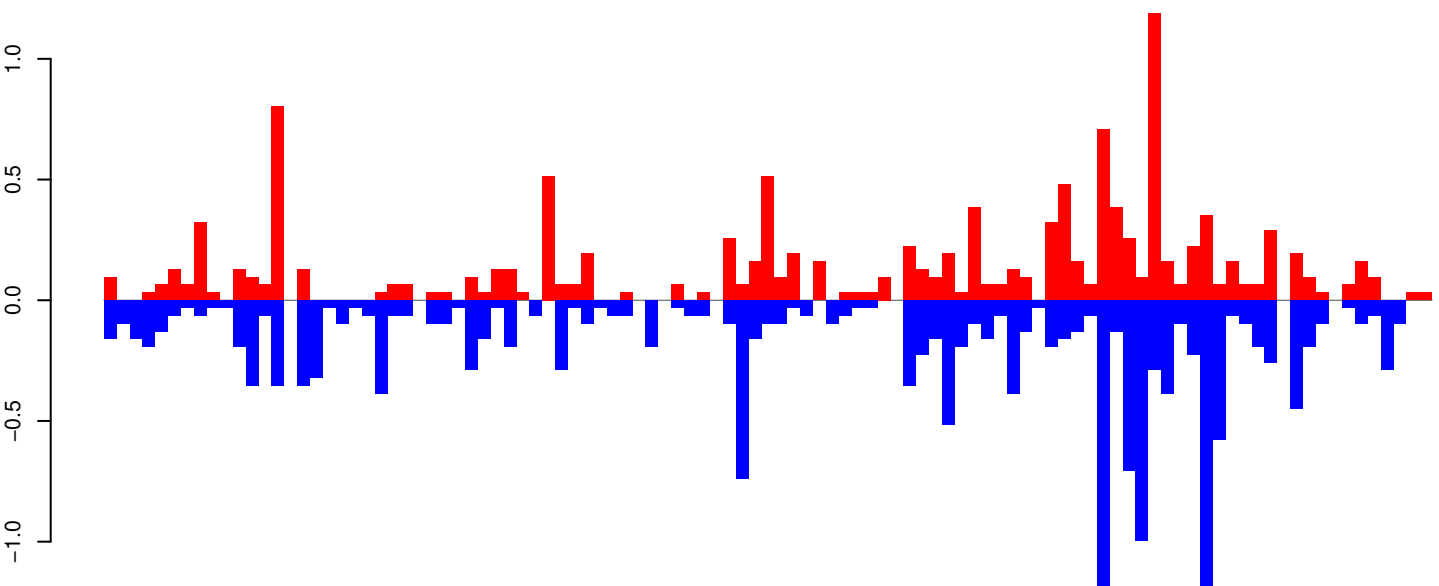

0 500 1000 1500 2000 2500

AeAeg_Whole_ZV_In_RNA_GP.18_23.rep

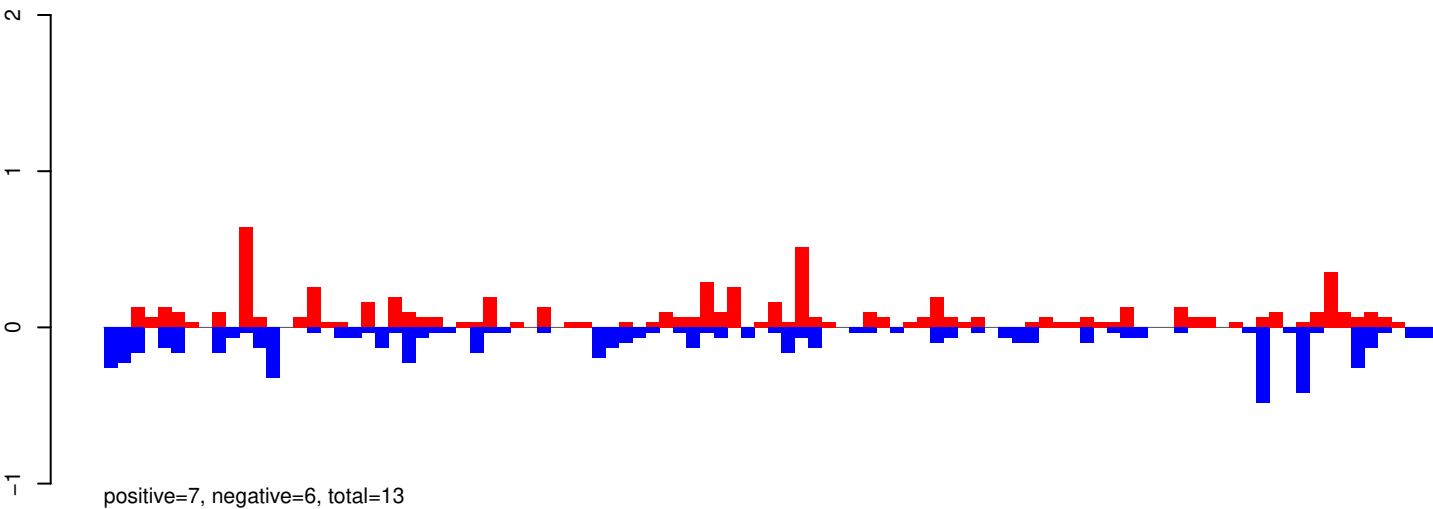

AeAeg_Whole_ZV_In_RNA_GP.24_35.rep

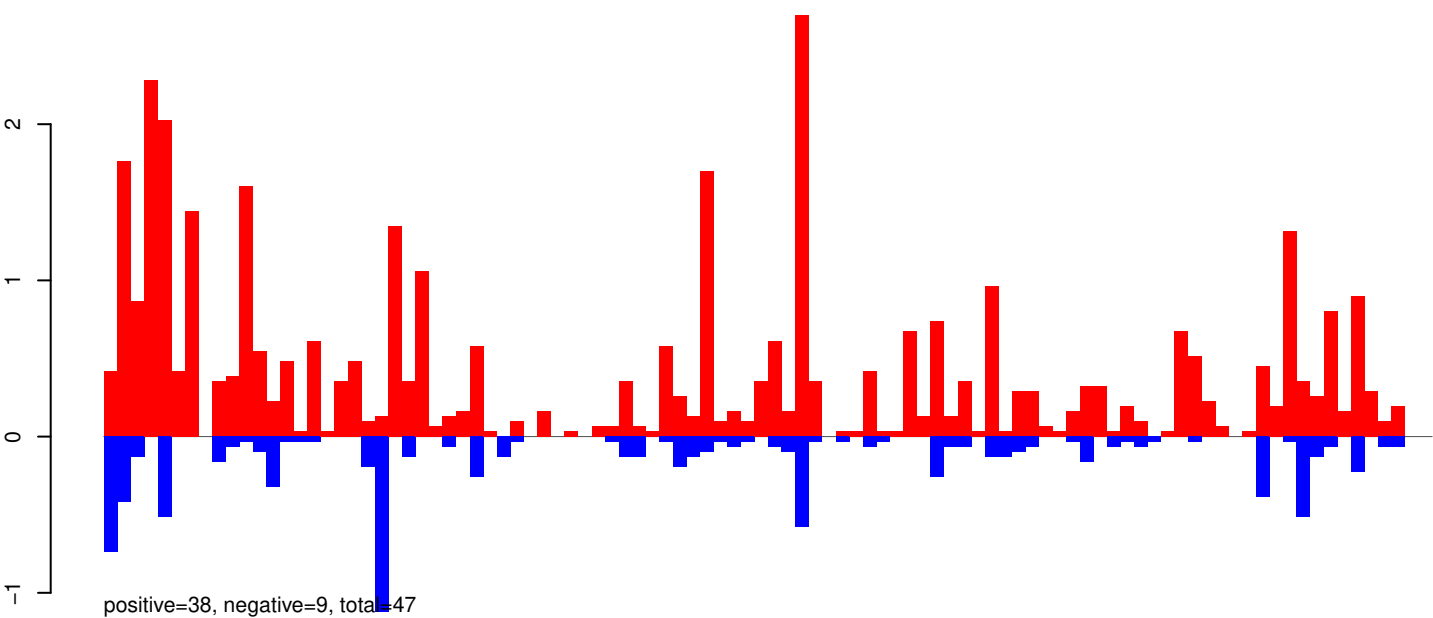

AeAeg_Whole_ZV_In_RNA_GP.rep

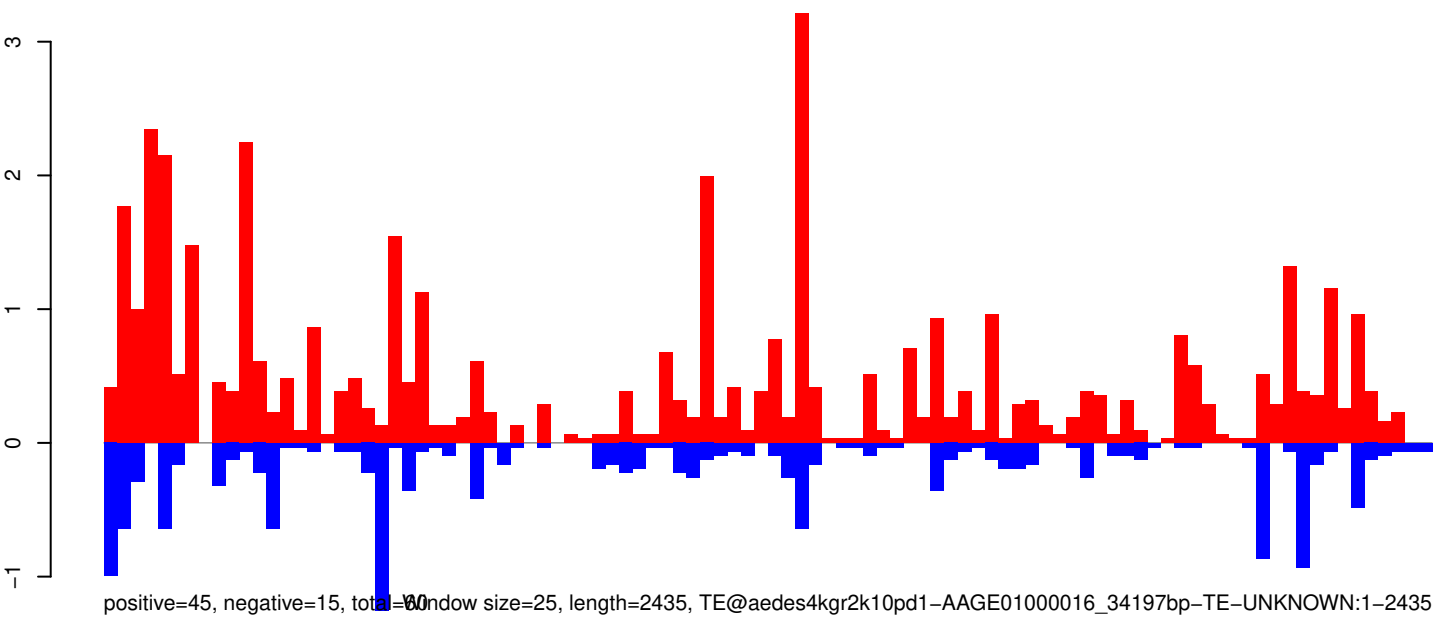

Window size=25, length=2435, TE@aedes4kgr2k10pd1-AAGE01000016_34197bp-TE-UNKNOWN:1-2435

0 500 1000 1500 2000 2500

AeAeg_Whole_ZV_In_RNA_GP.18_23.rep

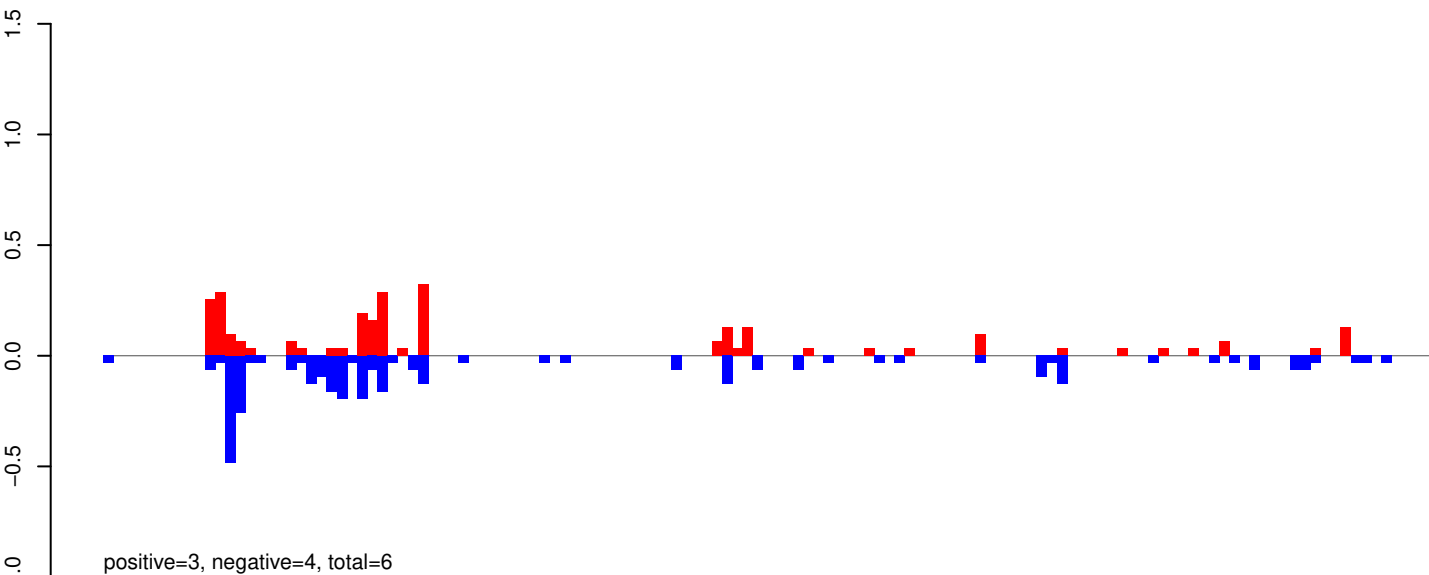

AeAeg_Whole_ZV_In_RNA_GP.24_35.rep

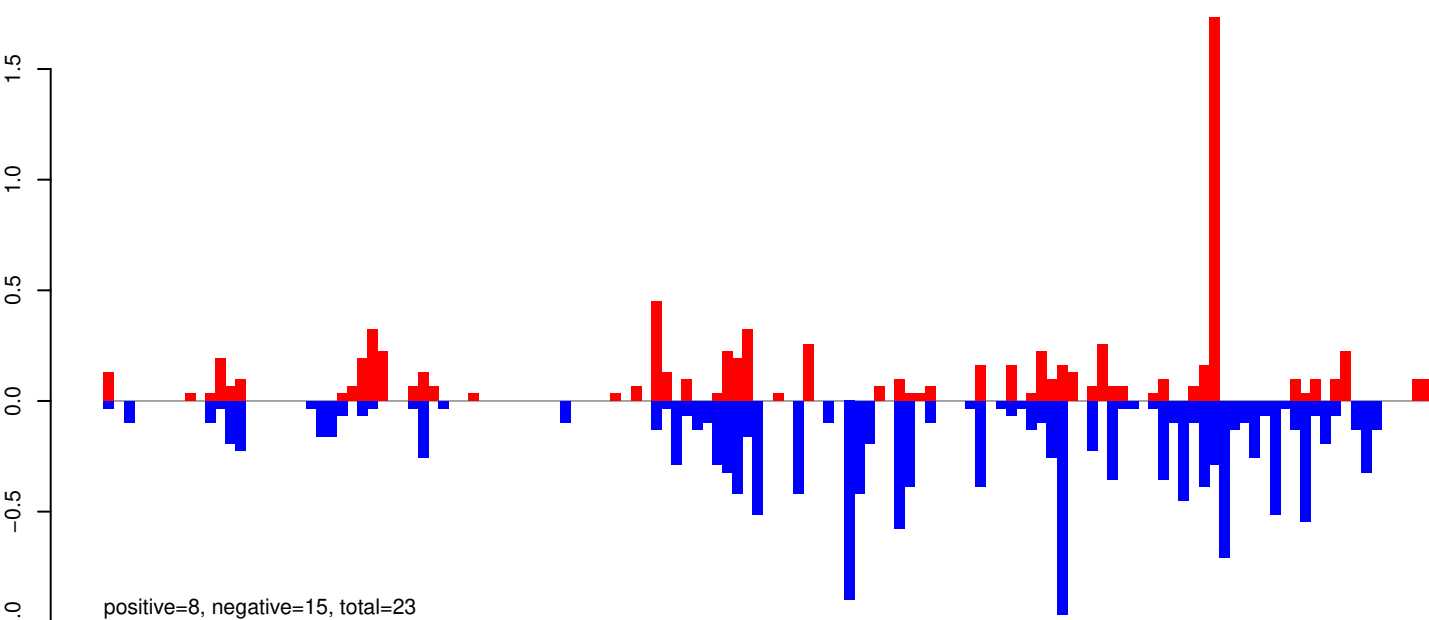

AeAeg_Whole_ZV_In_RNA_GP.rep

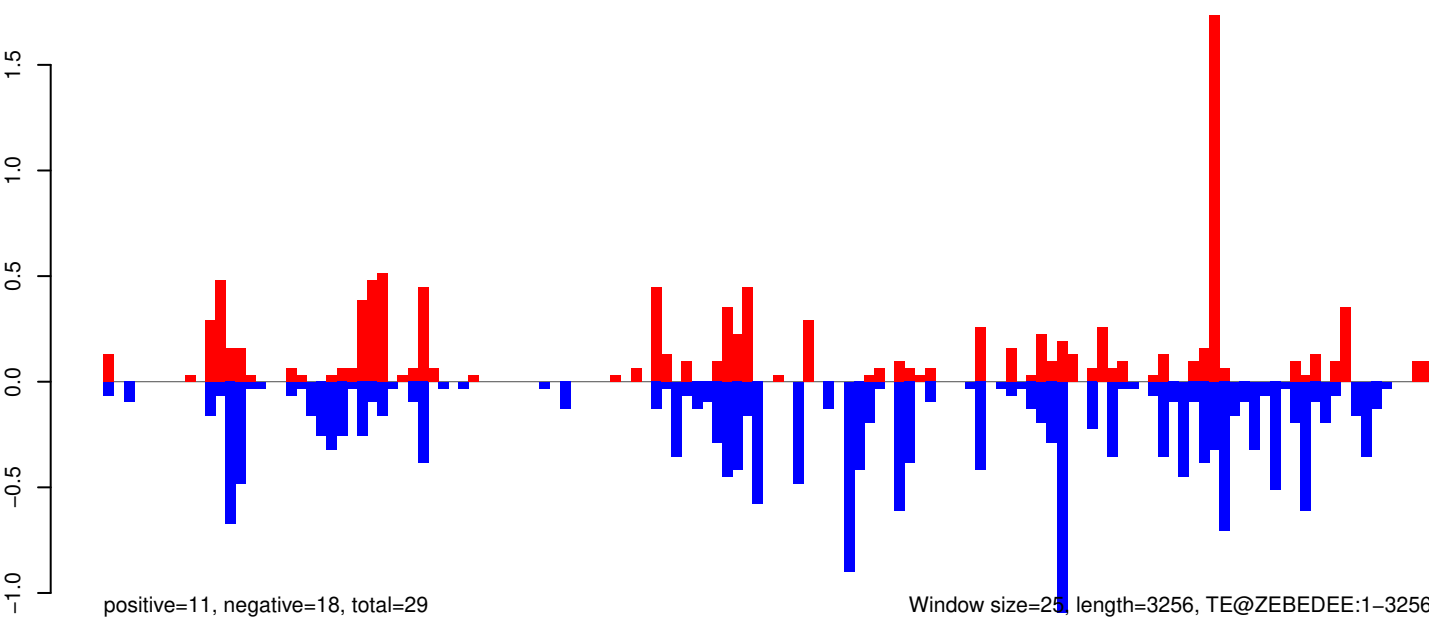

AeAeg_Whole_ZV_In_RNA_GP.18_23.rep

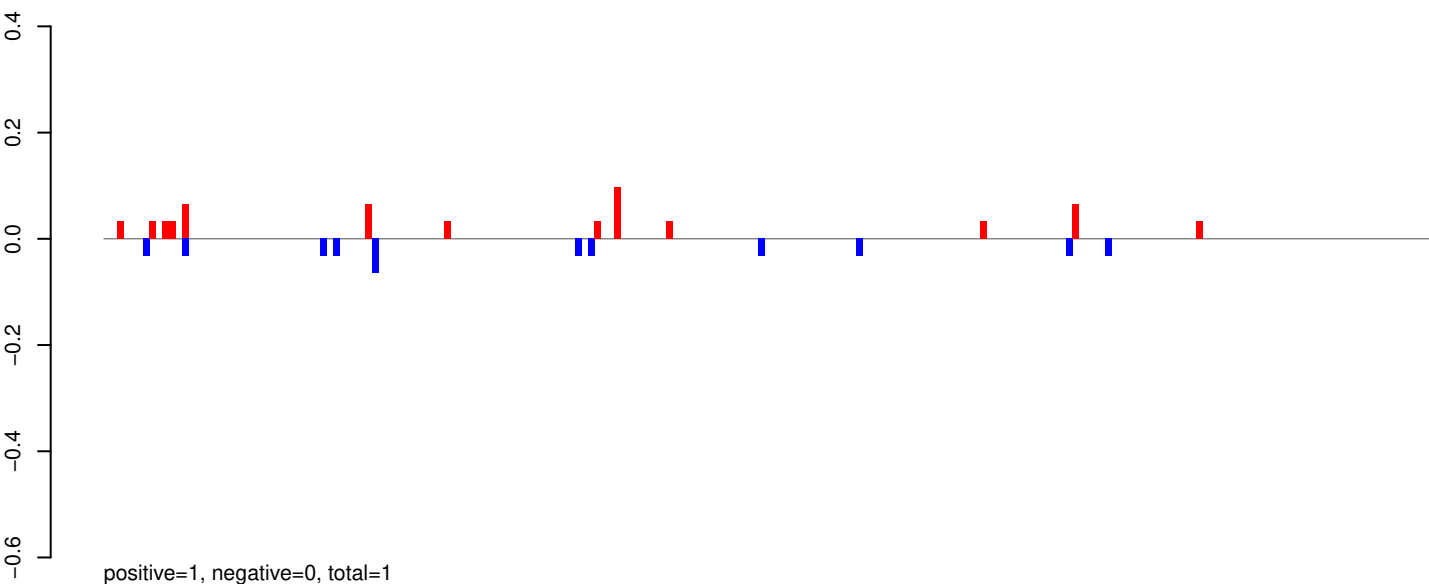

AeAeg_Whole_ZV_In_RNA_GP.24_35.rep

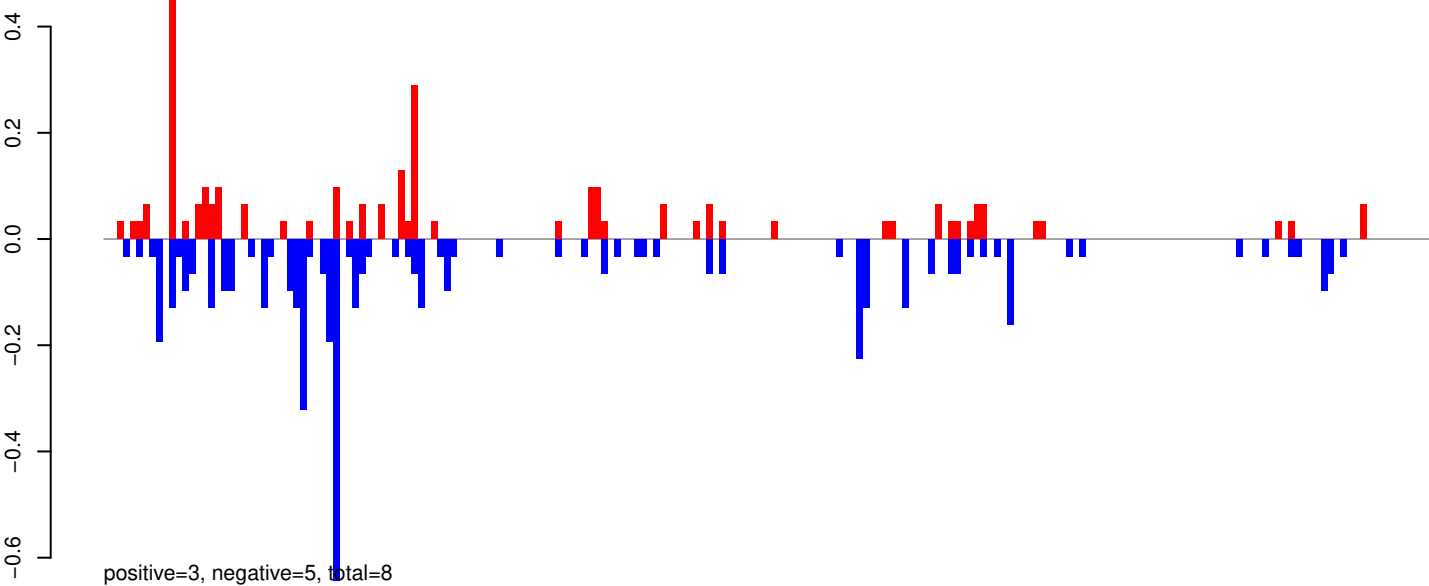

AeAeg_Whole_ZV_In_RNA_GP.rep

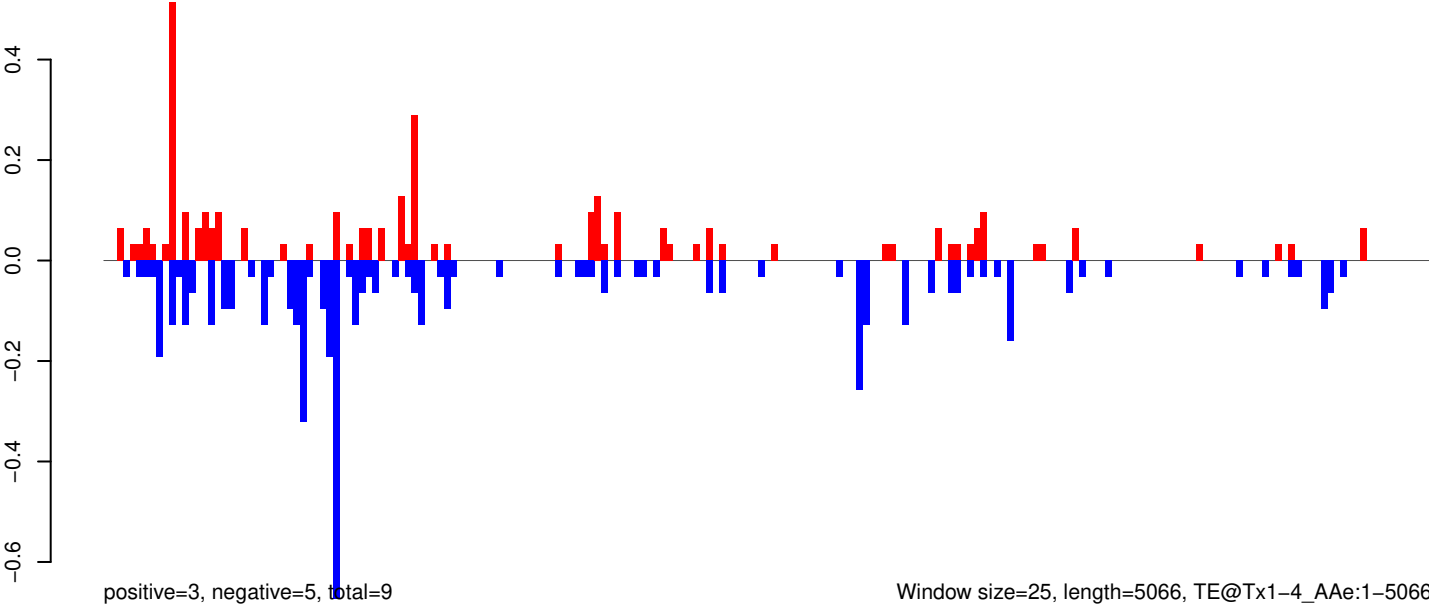

Window size=25, length=5066, TE@Tx1-4_AAe:1-5066

0 1000 2000 3000 4000 5000

AeAeg_Whole_ZV_In_RNA_GP.18_23.rep

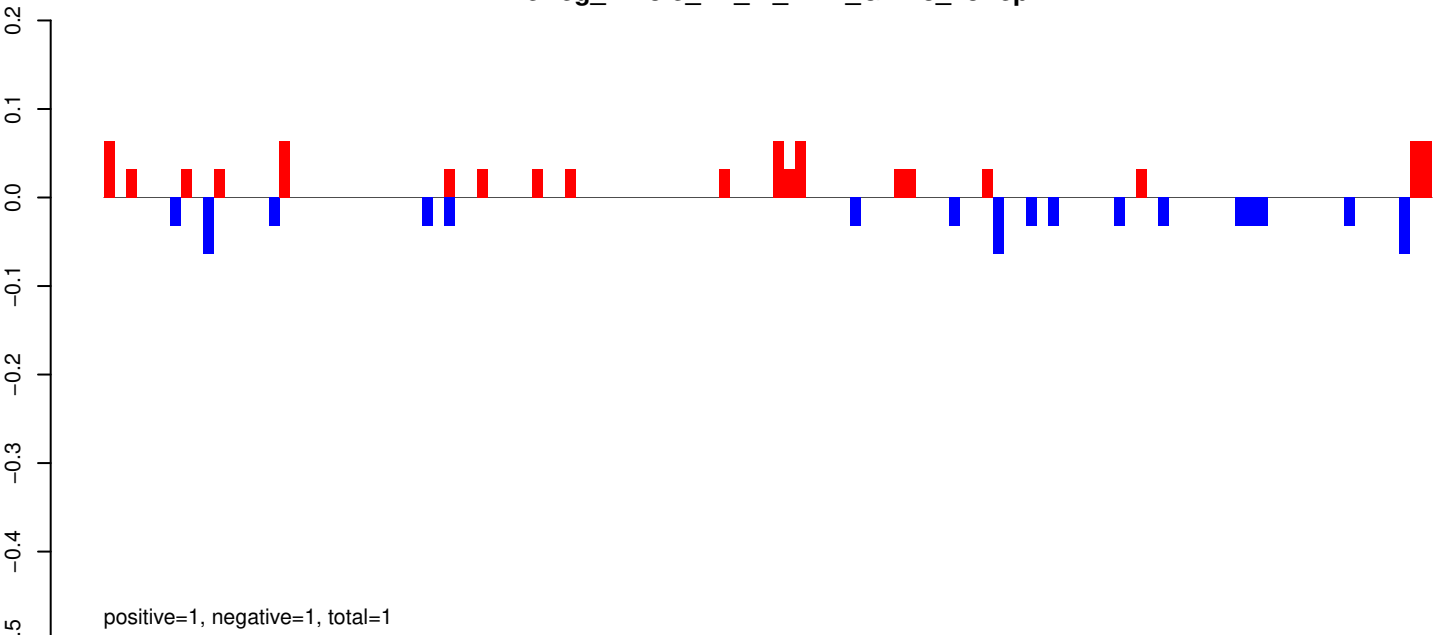

AeAeg_Whole_ZV_In_RNA_GP.24_35.rep

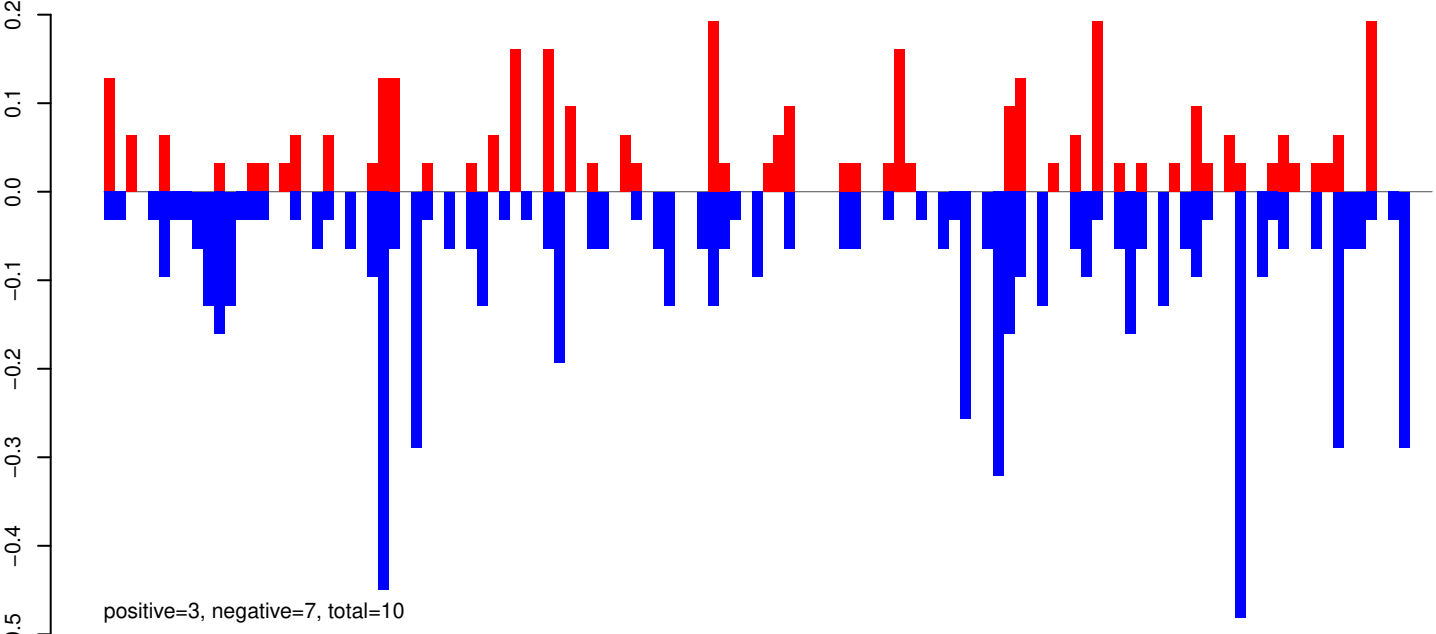

AeAeg_Whole_ZV_In_RNA_GP.rep

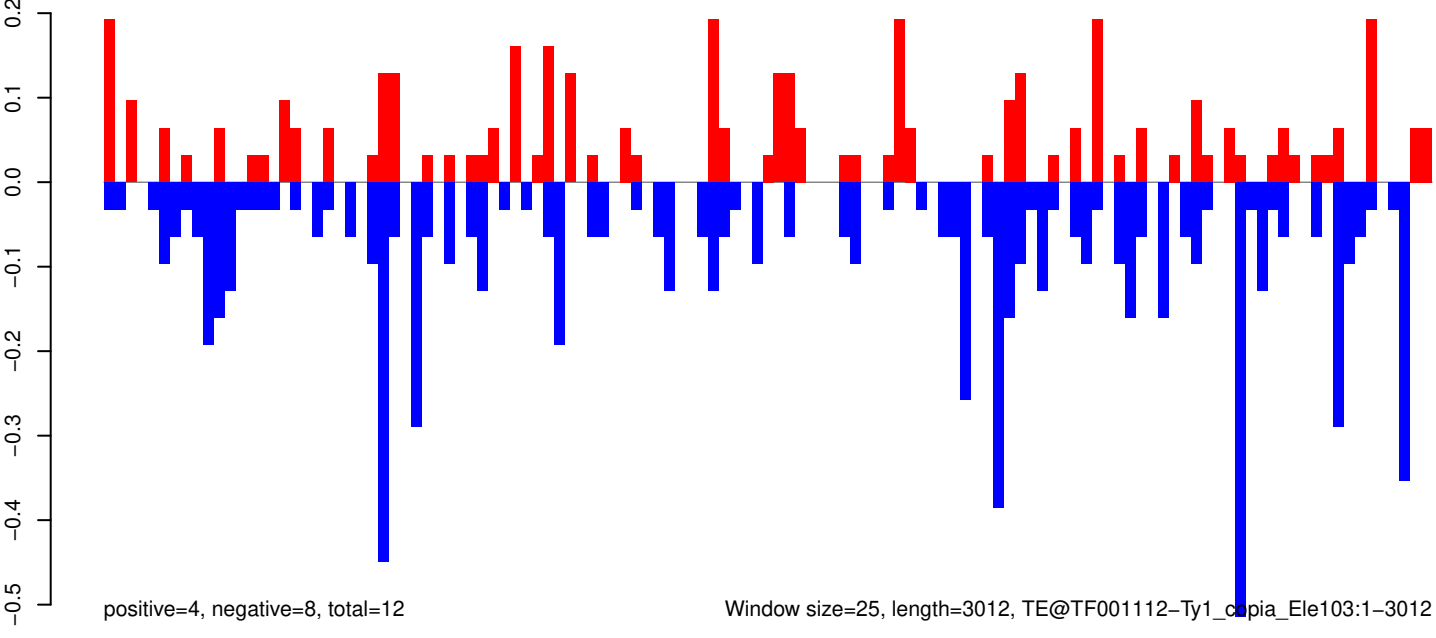

Window size=25, length=3012, TE@TF001112-Ty1_copia_Ele103:1-3012

0 500 1000 1500 2000 2500 3000

AeAeg_Whole_ZV_In_RNA_GP.18_23.rep

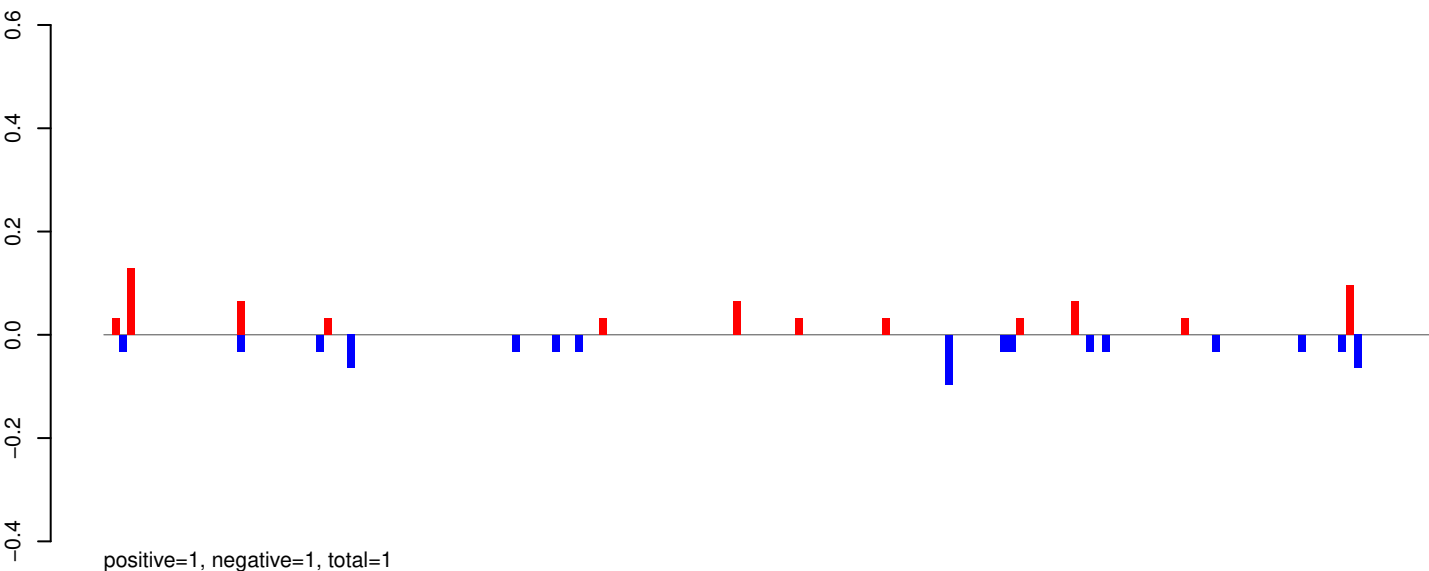

AeAeg_Whole_ZV_In_RNA_GP.24_35.rep

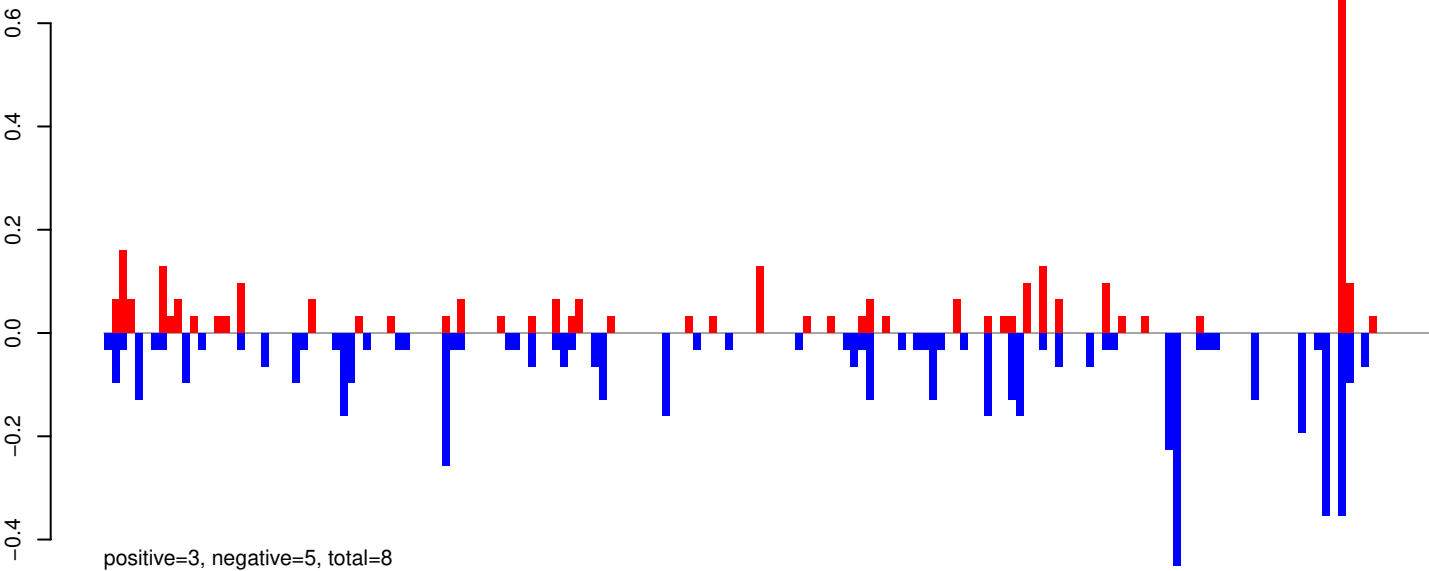

AeAeg_Whole_ZV_In_RNA_GP.rep

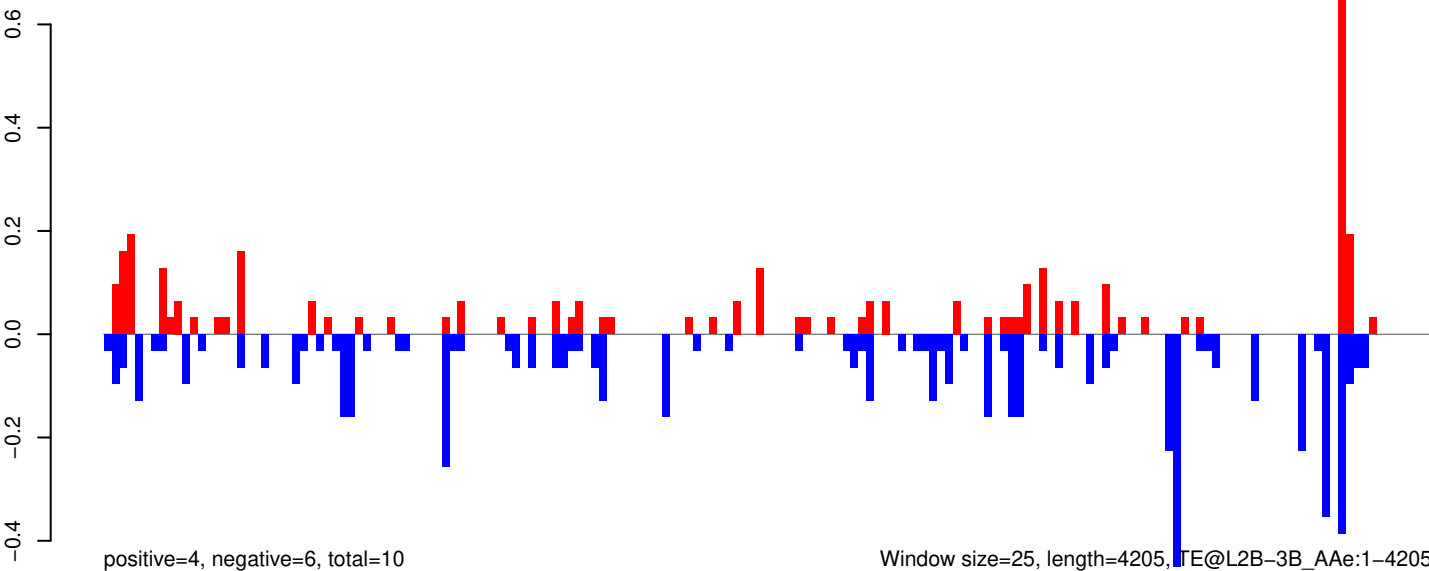

AeAeg_Whole_ZV_In_RNA_GP.18_23.rep

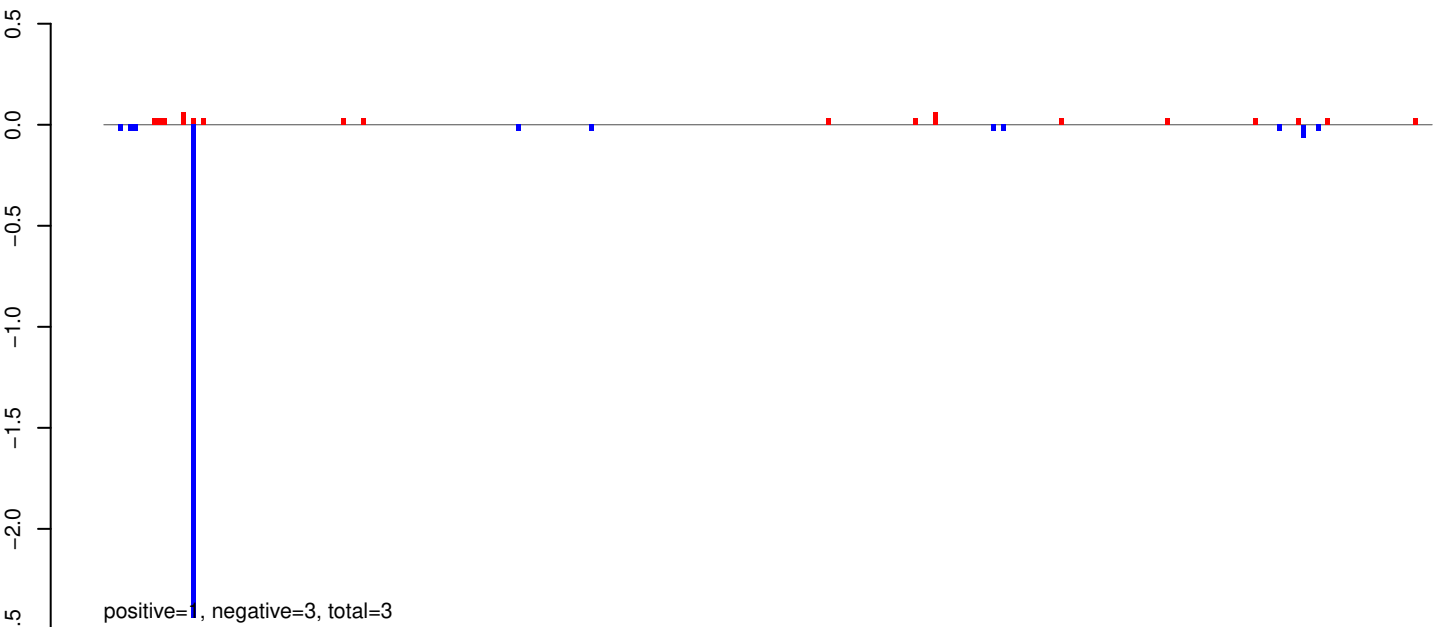

AeAeg_Whole_ZV_In_RNA_GP.24_35.rep

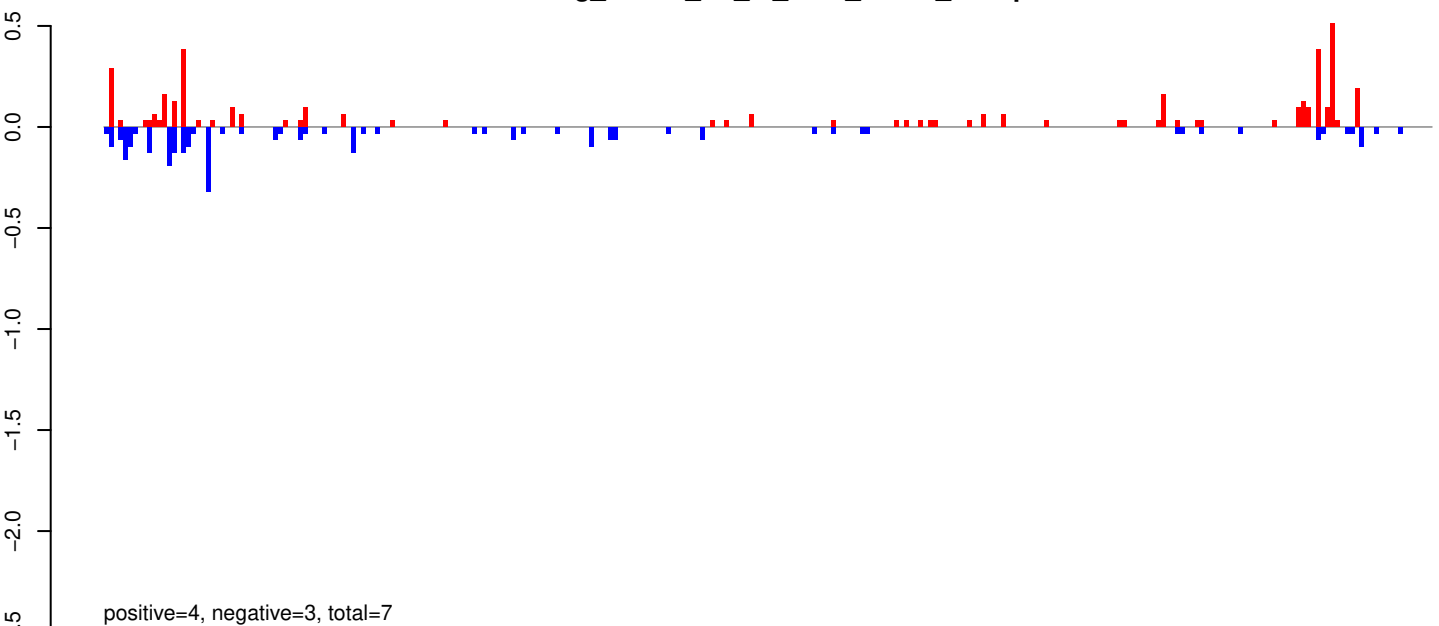

AeAeg_Whole_ZV_In_RNA_GP.rep

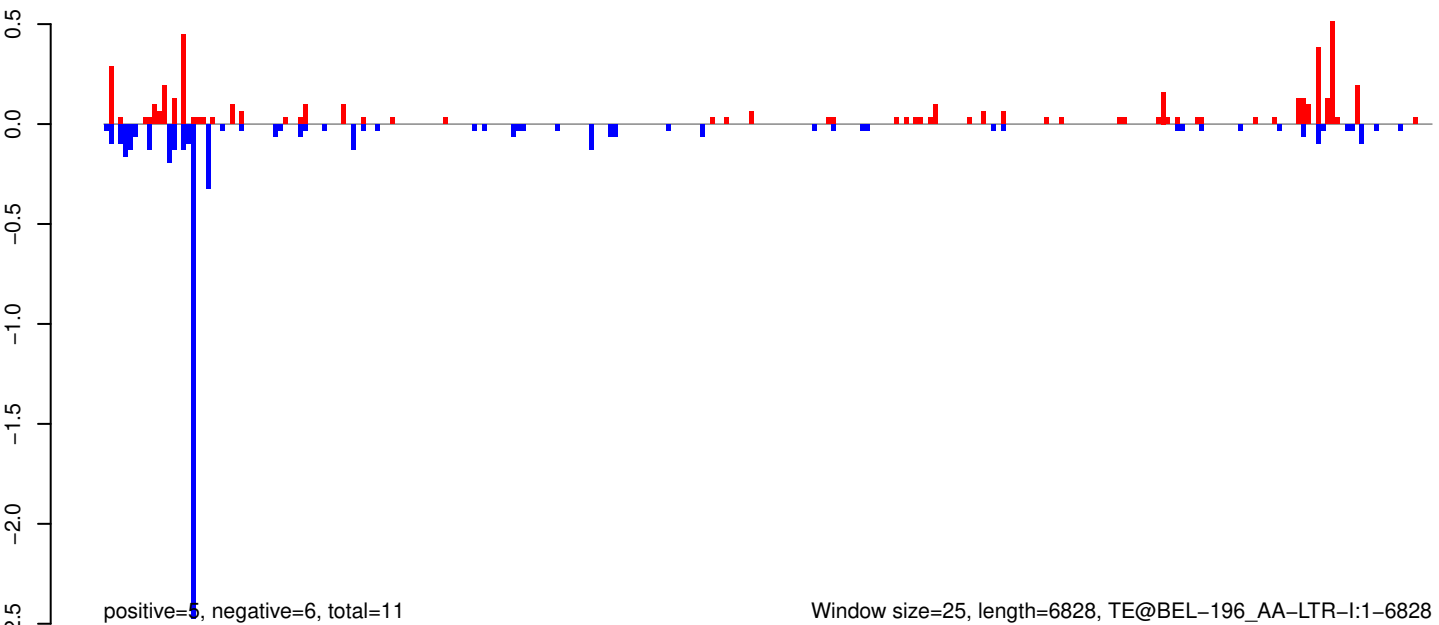

AeAeg_Whole_ZV_In_RNA_GP.18_23.rep

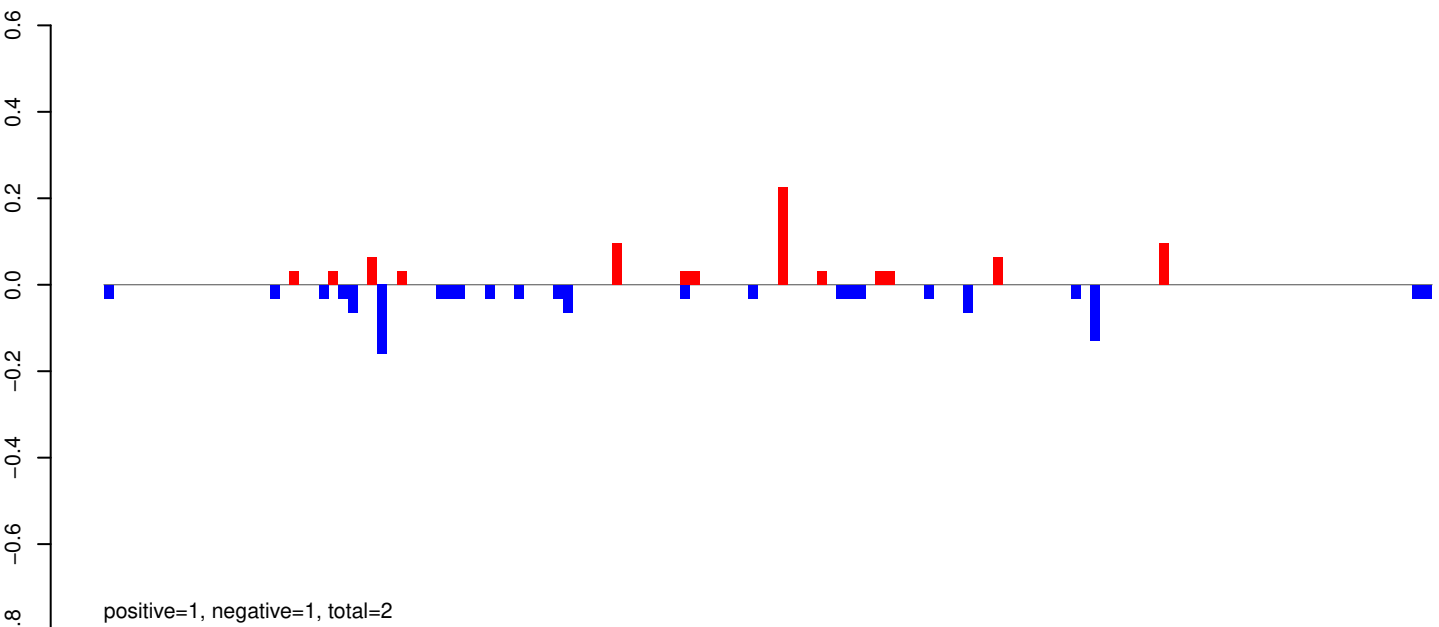

AeAeg_Whole_ZV_In_RNA_GP.24_35.rep

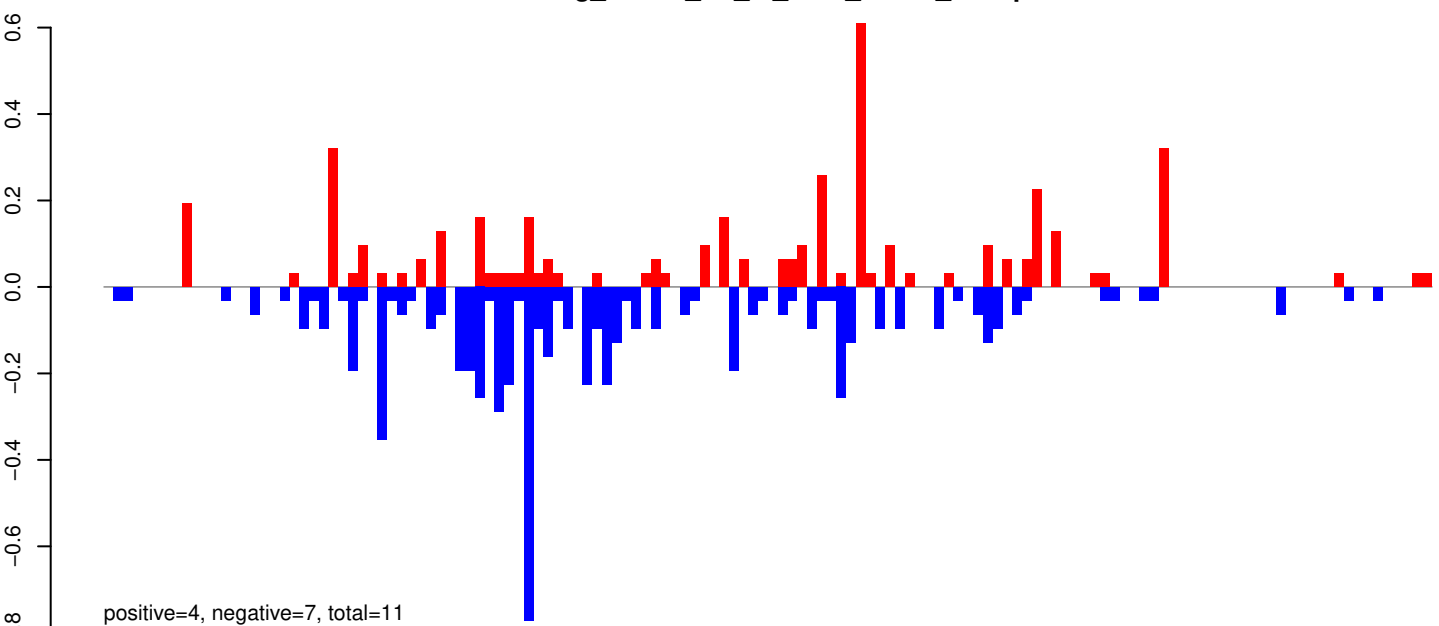

AeAeg_Whole_ZV_In_RNA_GP.rep

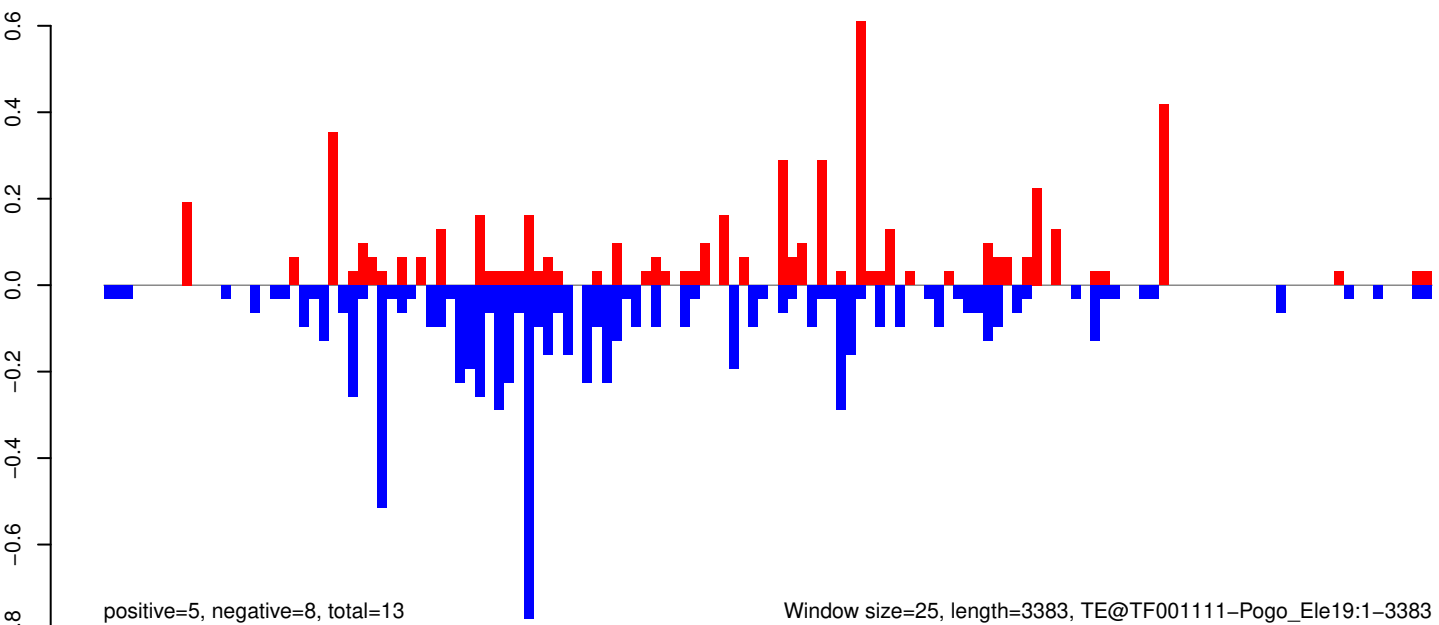

0 500 1000 1500 2000 2500 3000 3500

AeAeg_Whole_ZV_In_RNA_GP.18_23.rep

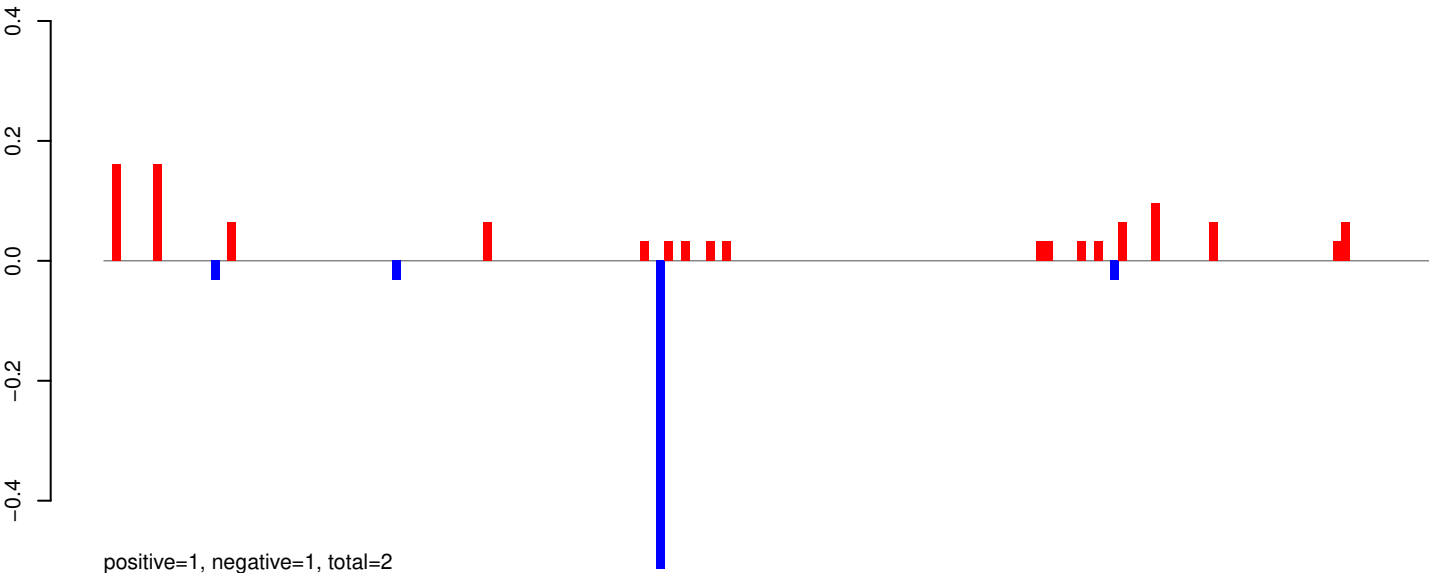

AeAeg_Whole_ZV_In_RNA_GP.24_35.rep

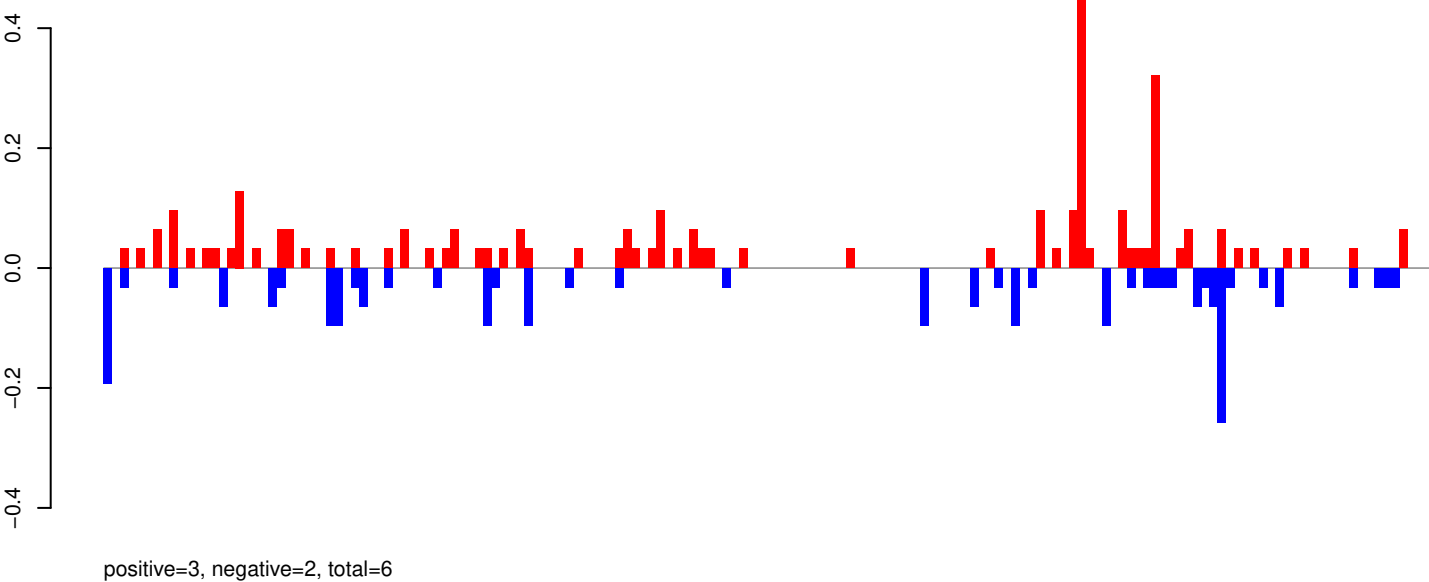

AeAeg_Whole_ZV_In_RNA_GP.rep

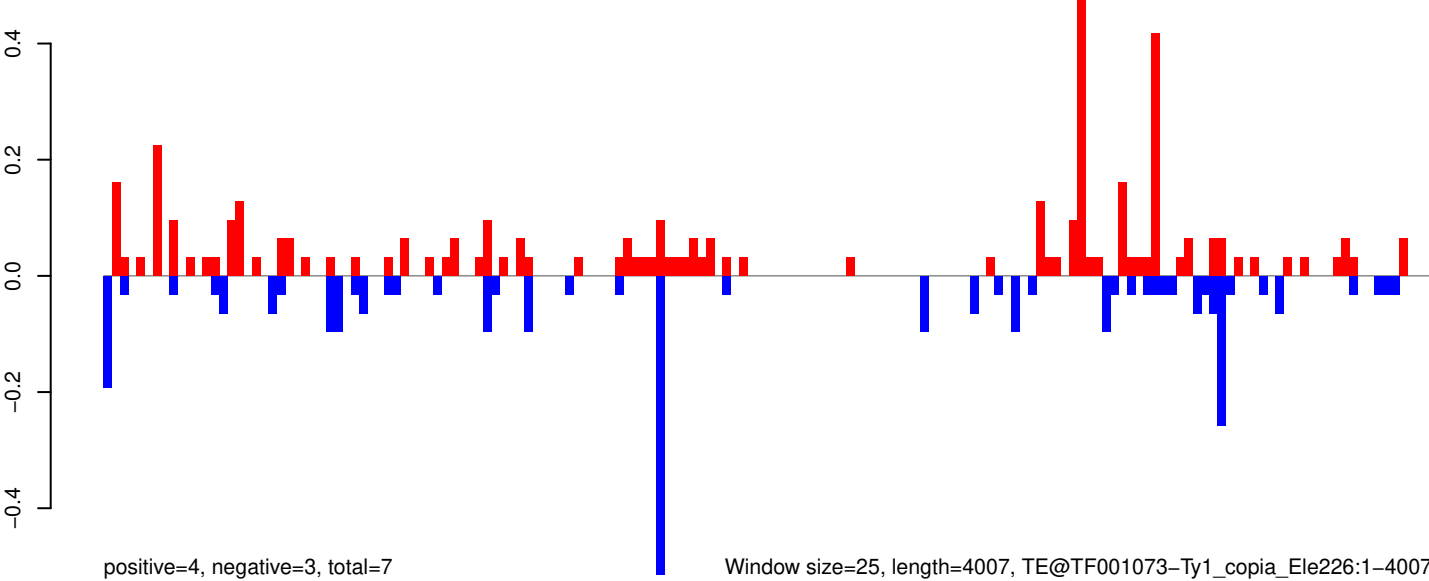

AeAeg_Whole_ZV_In_RNA_GP.18_23.rep

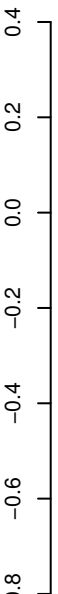

positive=1, negative=1, total=1

AeAeg_Whole_ZV_In_RNA_GP.24_35.rep

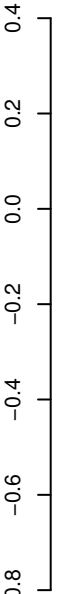

positive=2, negative=5, total=7

AeAeg_Whole_ZV_In_RNA_GP.rep

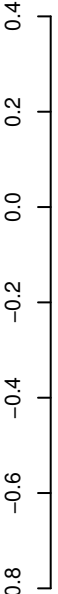

positive=2, negative=6, total=8

Window size=25, length=6988, TE@TF000770-Pao_Bel_Ele230:1-6988



AeAeg_Whole_ZV_In_RNA_GP.18_23.rep

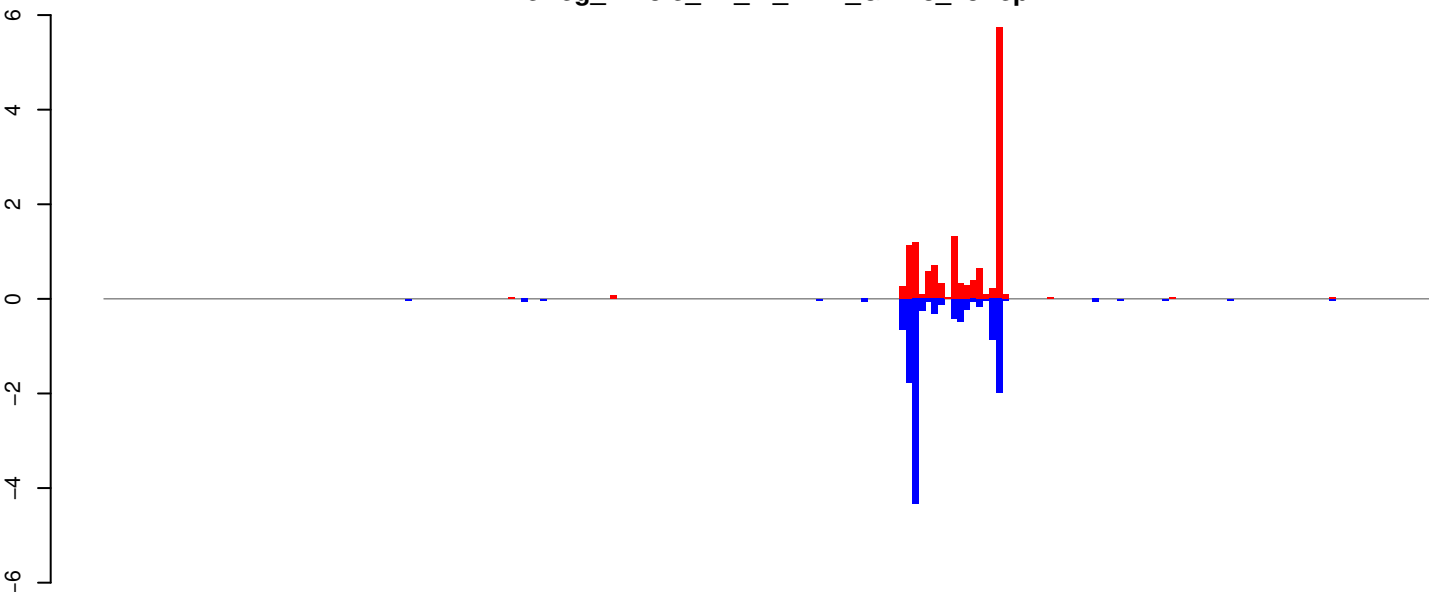

AeAeg_Whole_ZV_In_RNA_GP.24_35.rep

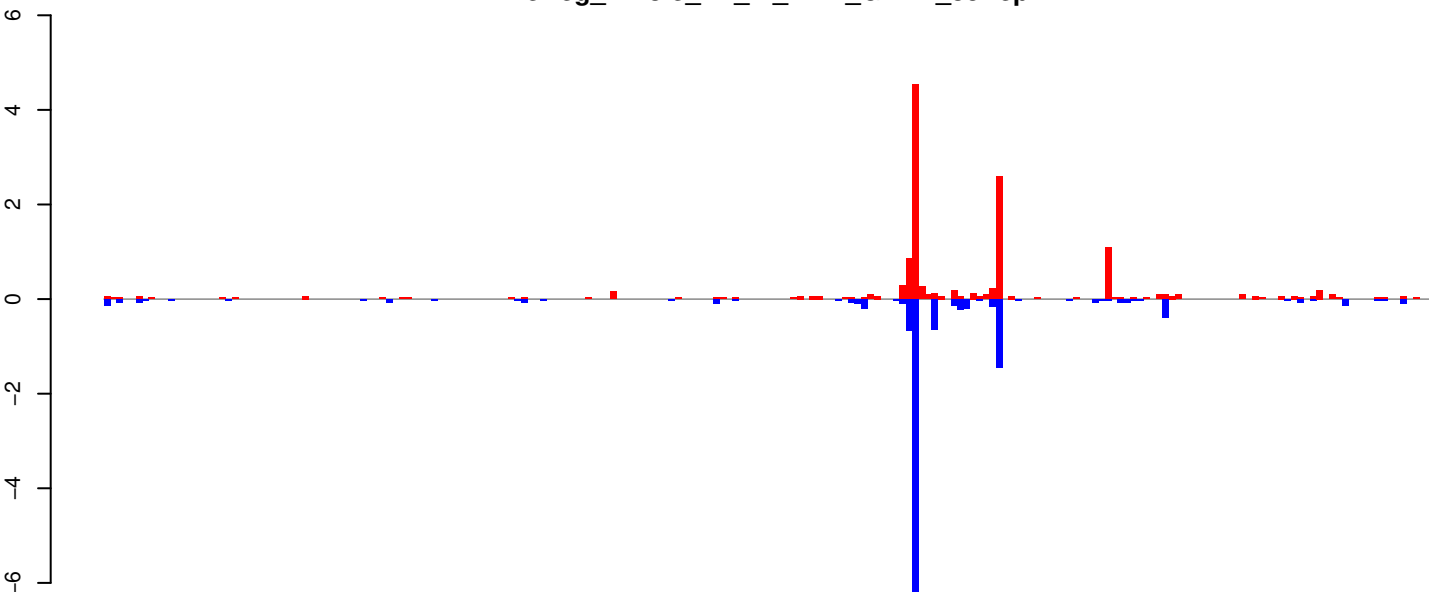

AeAeg_Whole_ZV_In_RNA_GP.rep

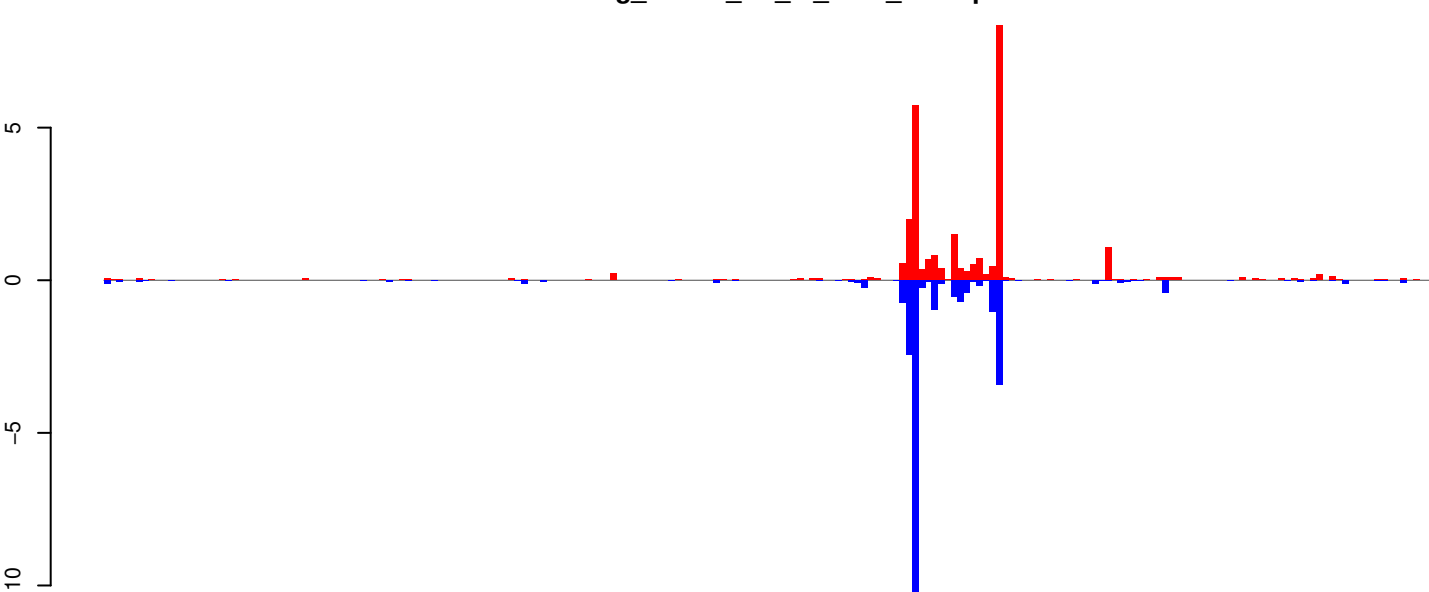

Window size=25, length=5155, TE@TF000629-Ty1_copia_Ele17:1-5155

0 1000 2000 3000 4000 5000

AeAeg_Whole_ZV_In_RNA_GP.18_23.rep

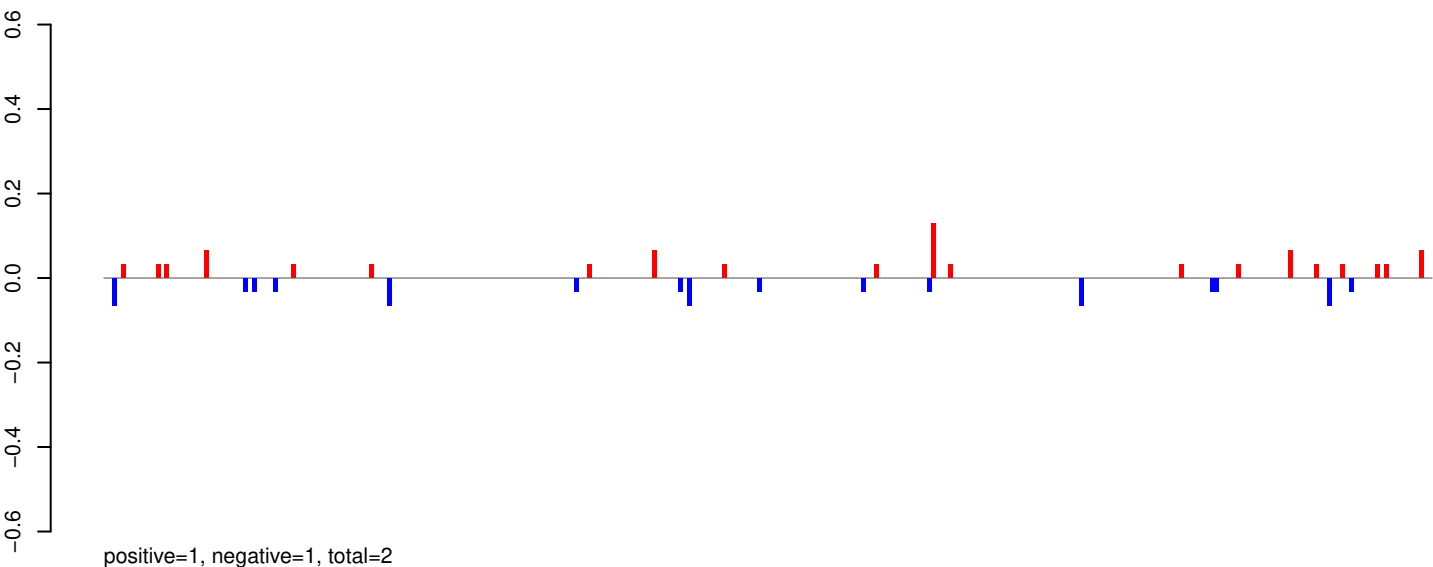

AeAeg_Whole_ZV_In_RNA_GP.24_35.rep

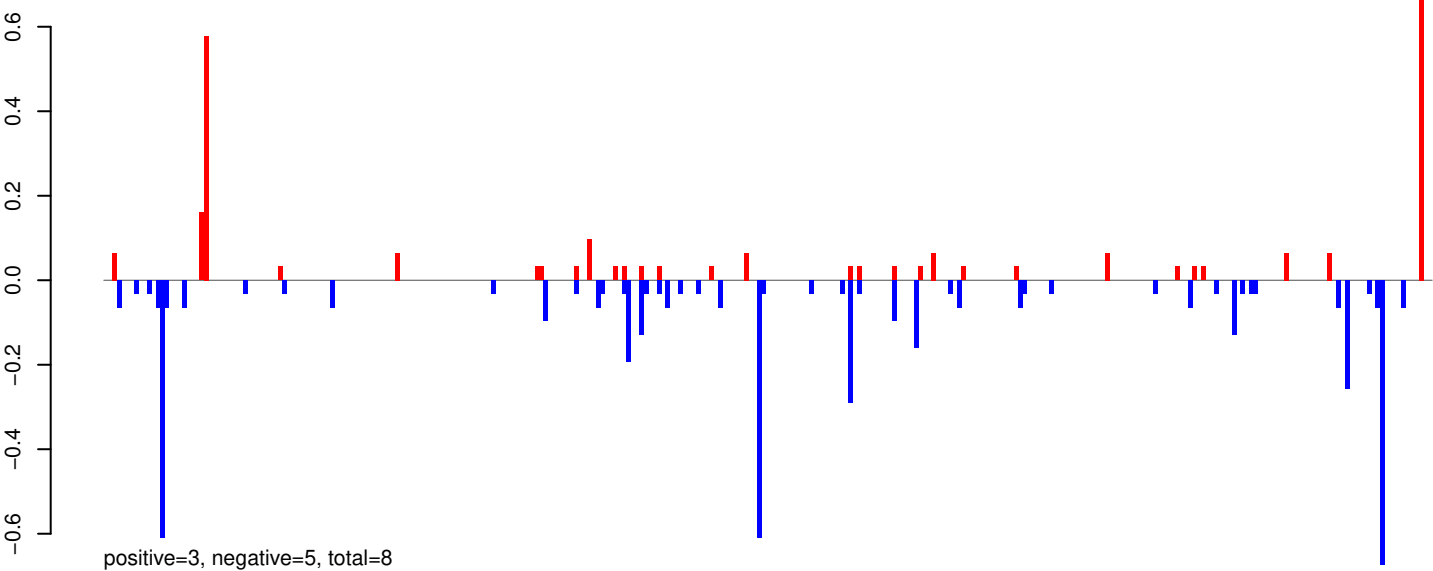

AeAeg_Whole_ZV_In_RNA_GP.rep

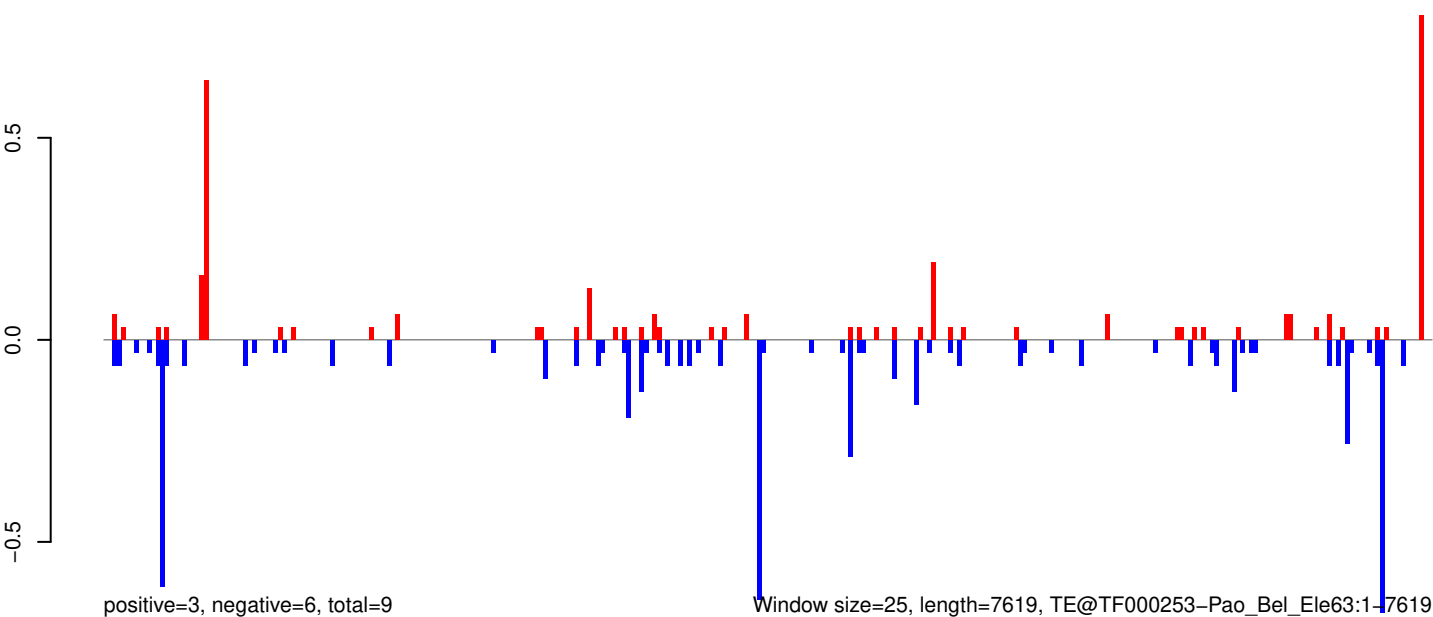

0 2000 4000 6000

AeAeg_Whole_ZV_In_RNA_GP.18_23.rep

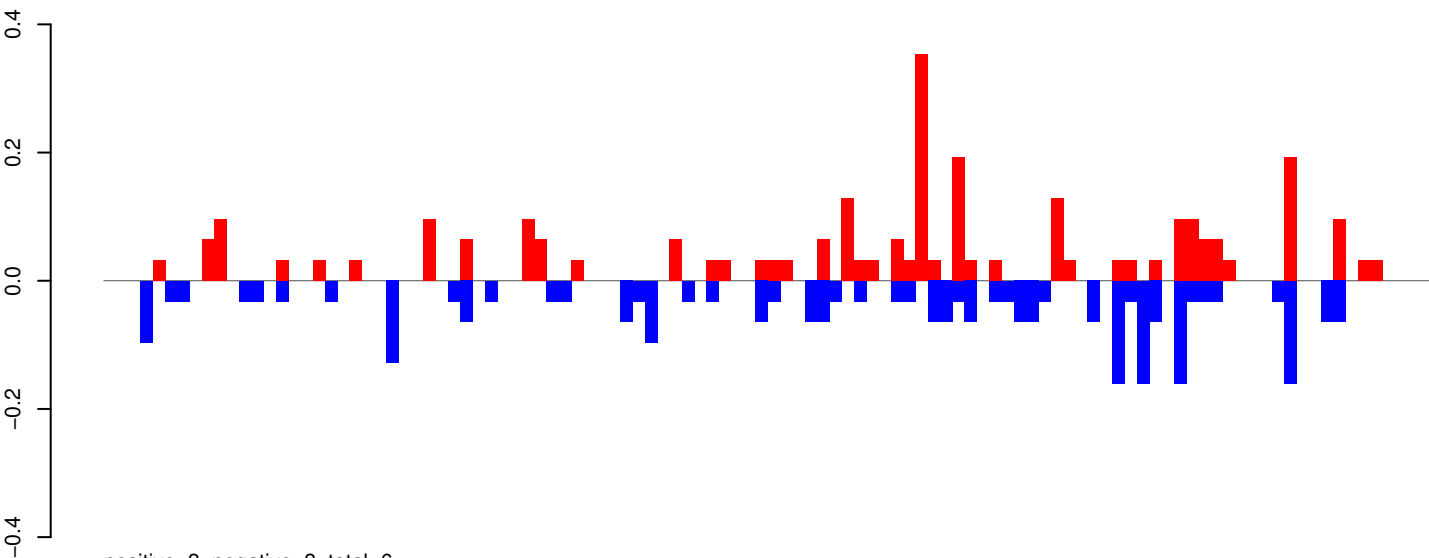

AeAeg_Whole_ZV_In_RNA_GP.24_35.rep

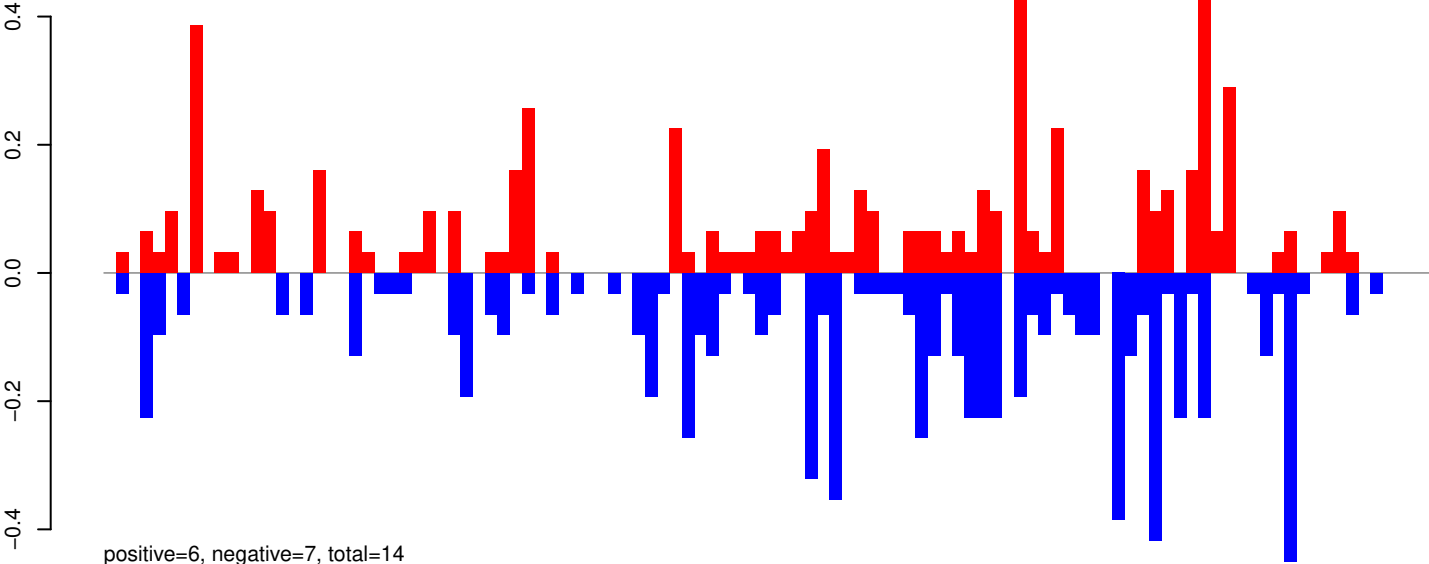

AeAeg_Whole_ZV_In_RNA_GP.rep

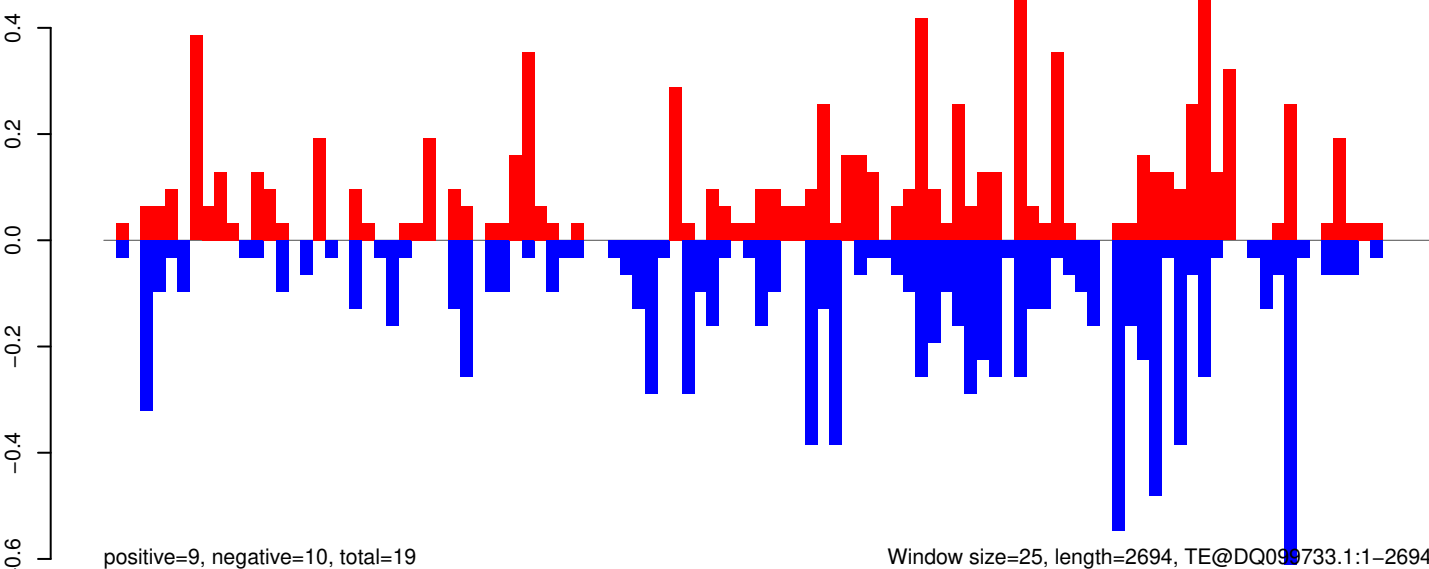

AeAeg_Whole_ZV_In_RNA_GP.18_23.rep

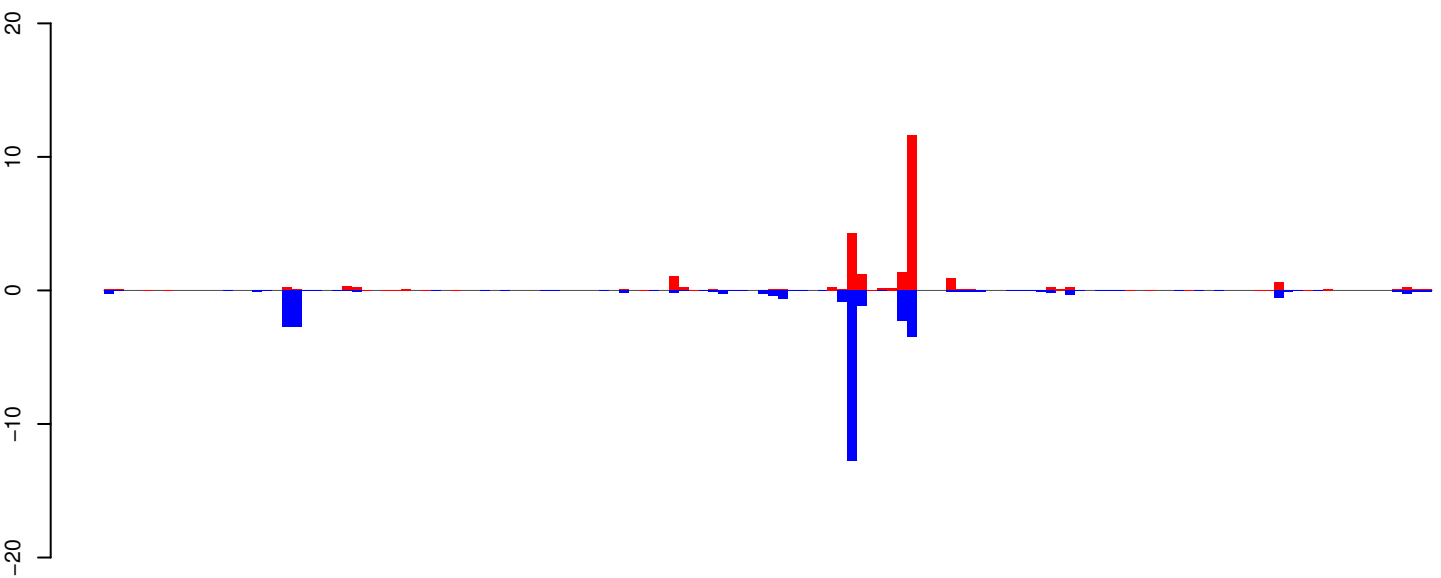

positive=27, negative=32, total=59

AeAeg_Whole_ZV_In_RNA_GP.24_35.rep

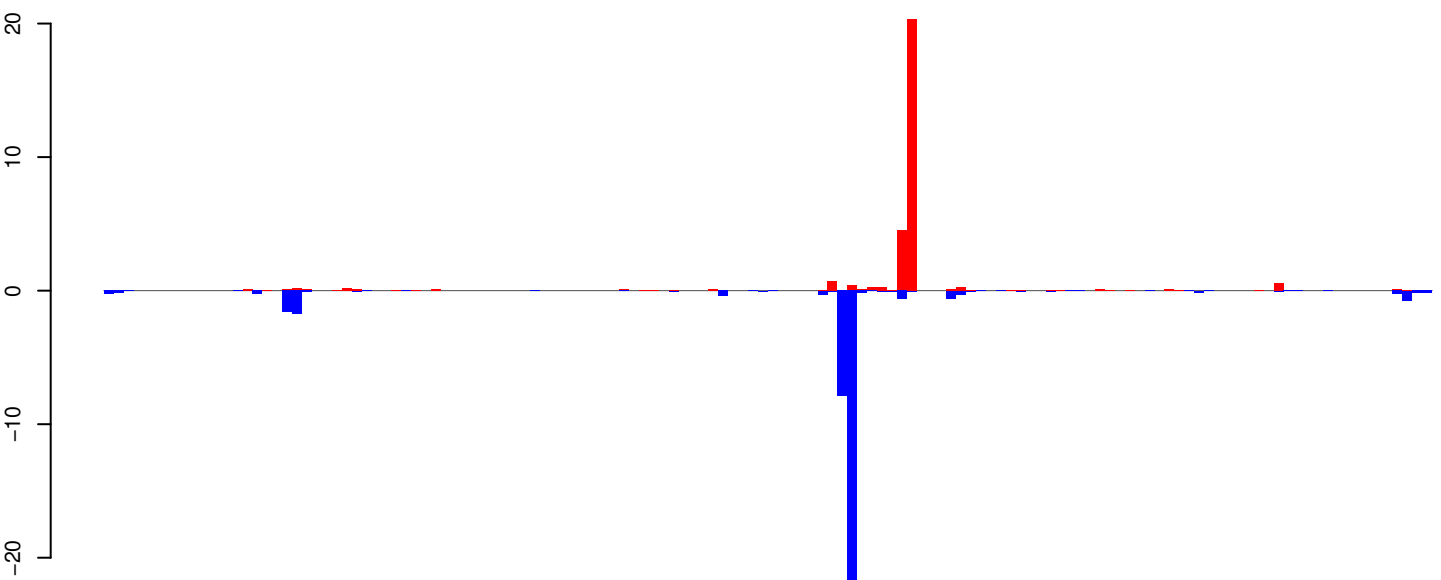

positive=30, negative=42, total=72

AeAeg_Whole_ZV_In_RNA_GP.rep

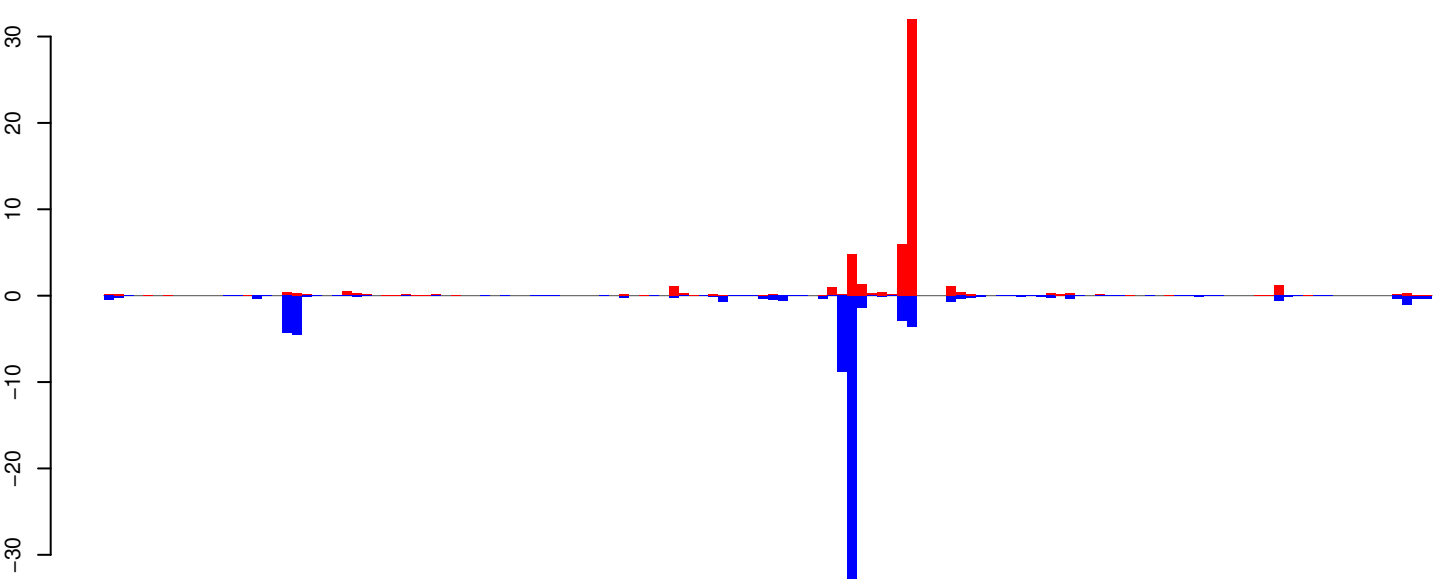

positive=57, negative=74, total=131

Window size=25, length=3346, TE@DNA-TA-9_A Ae:1-3346

0 500 1000 1500 2000 2500 3000 3500

AeAeg_Whole_ZV_In_RNA_GP.18_23.rep

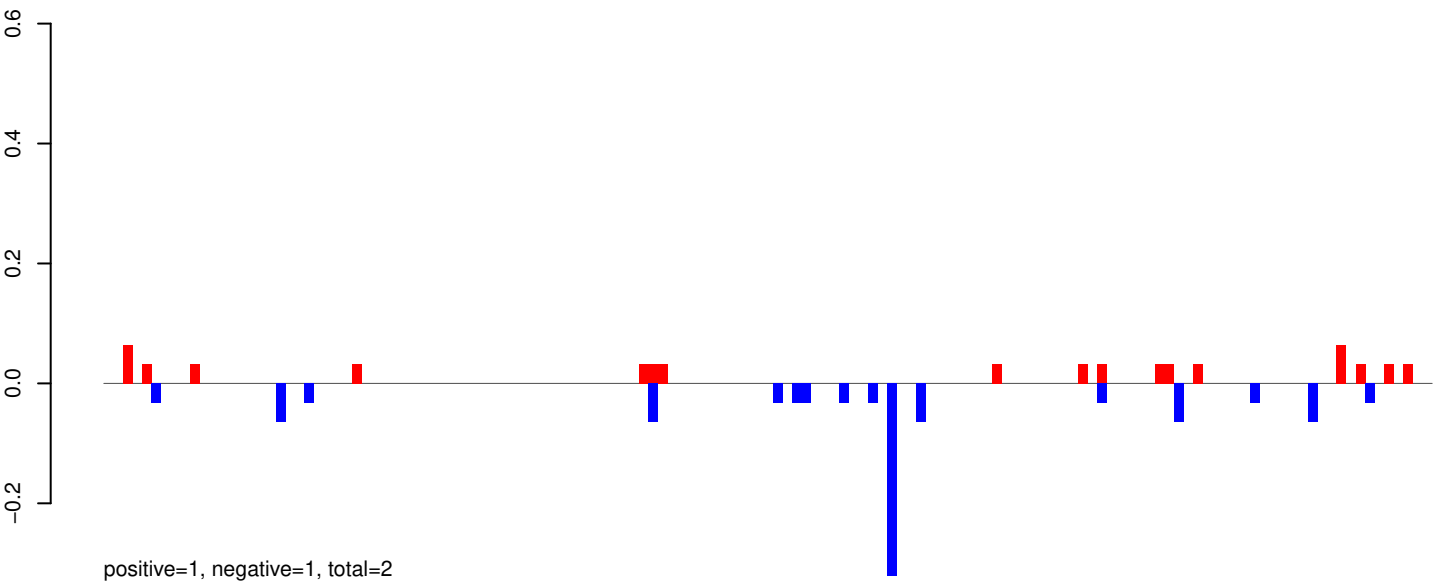

AeAeg_Whole_ZV_In_RNA_GP.24_35.rep

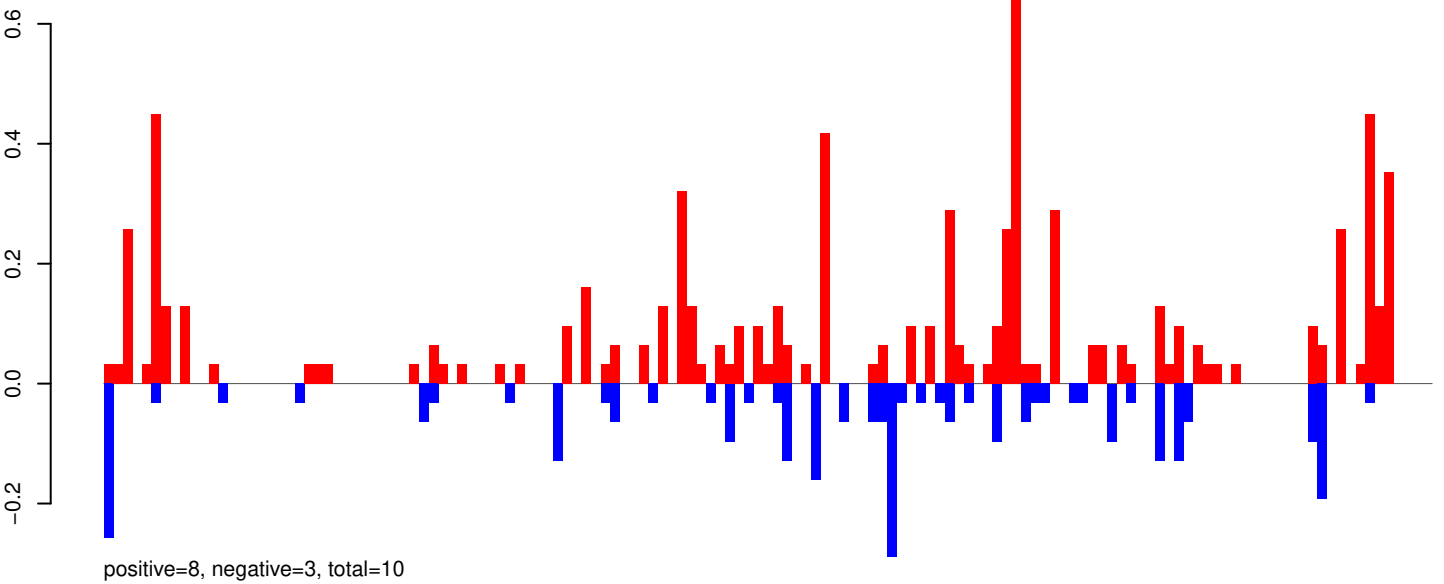

AeAeg_Whole_ZV_In_RNA_GP.rep

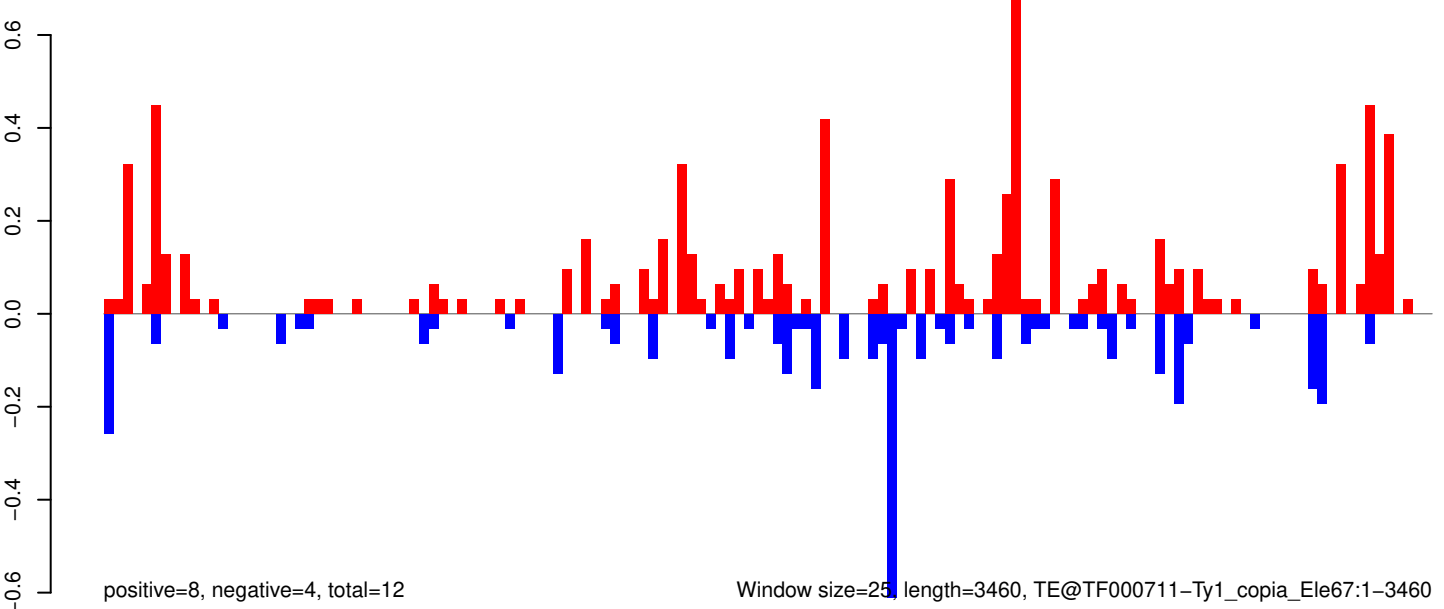

AeAeg_Whole_ZV_In_RNA_GP.18_23.rep

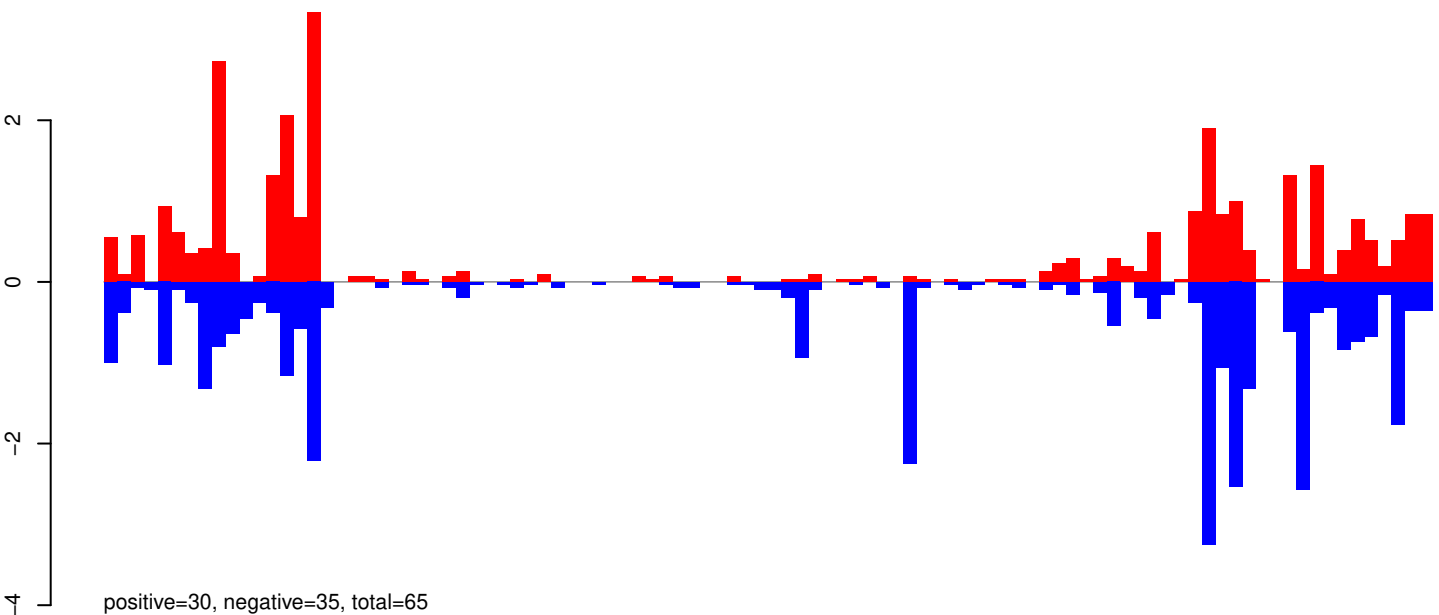

AeAeg_Whole_ZV_In_RNA_GP.24_35.rep

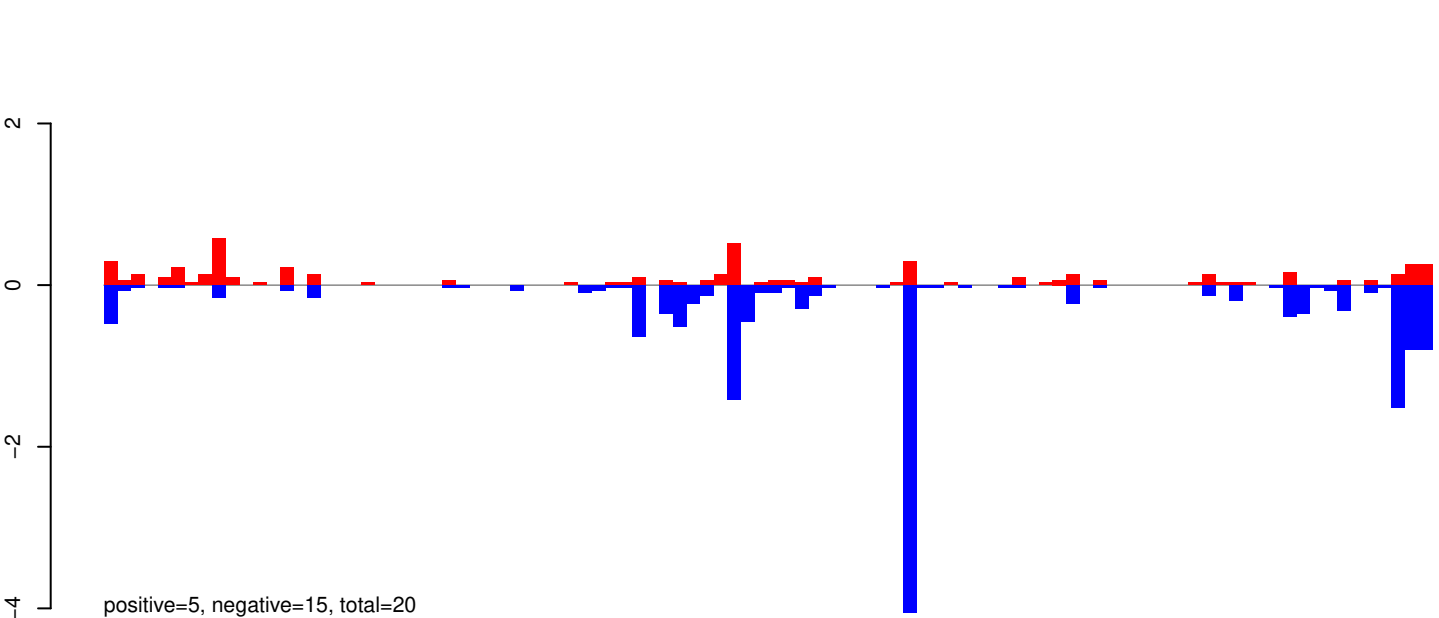

AeAeg_Whole_ZV_In_RNA_GP.rep

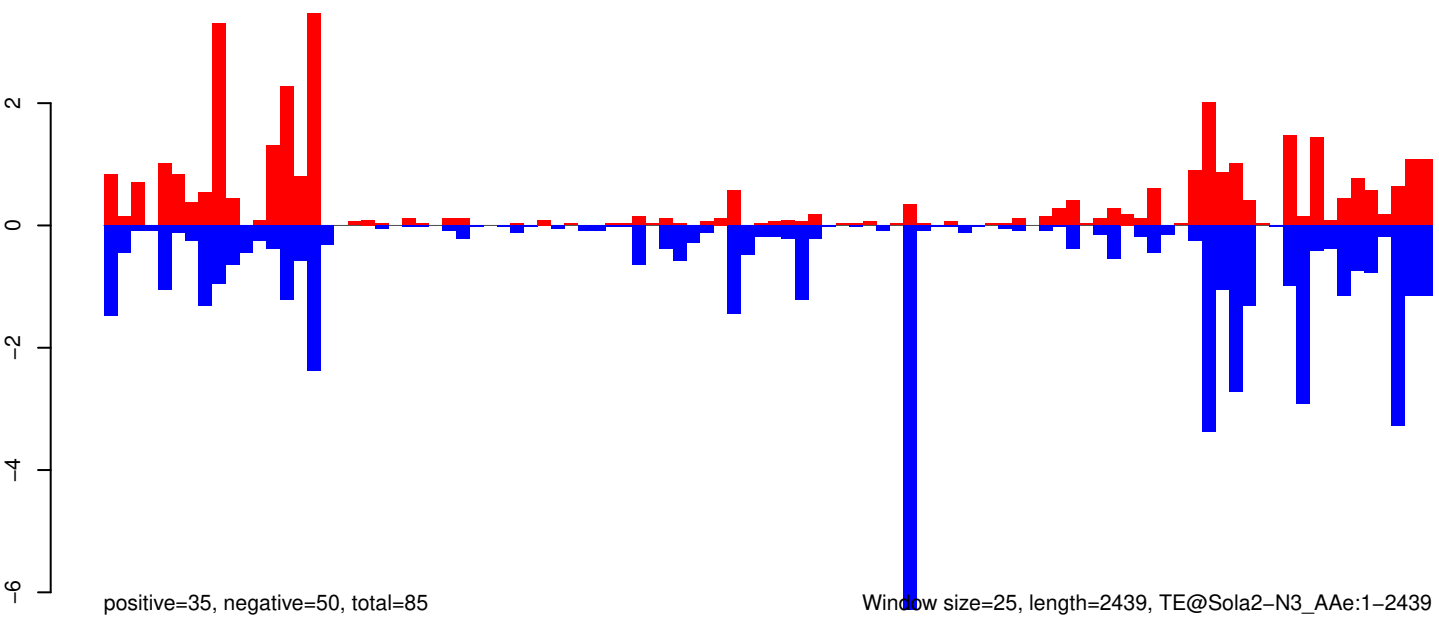

0 500 1000 1500 2000 2500

AeAeg_Whole_ZV_In_RNA_GP.18_23.rep

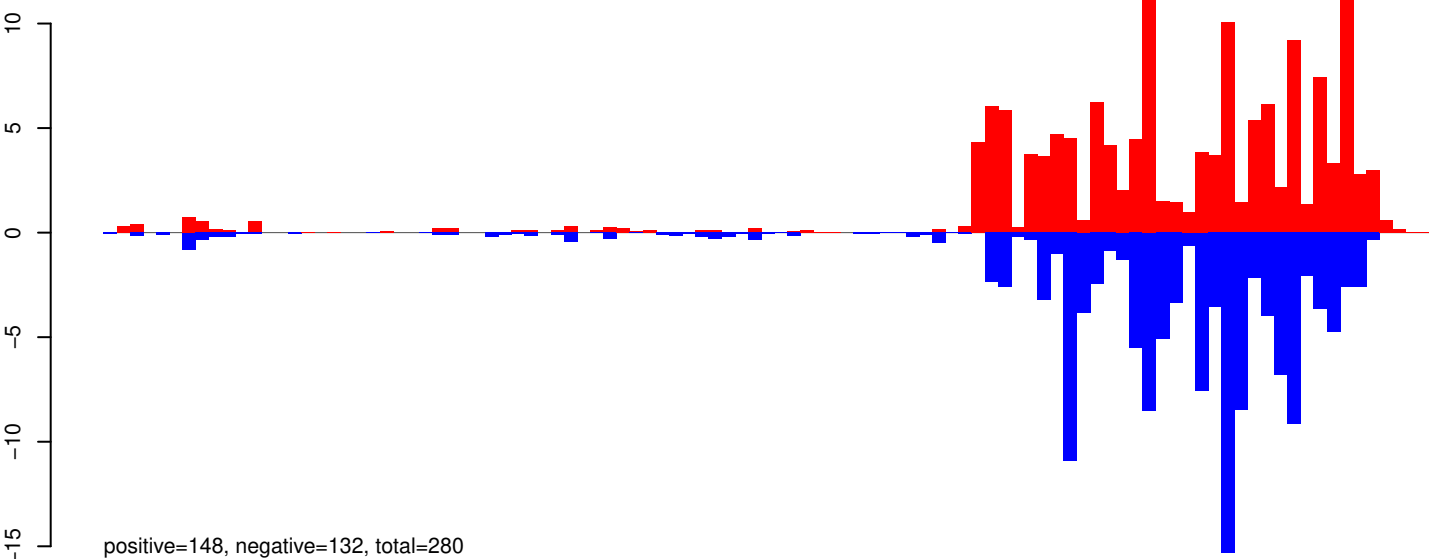

AeAeg_Whole_ZV_In_RNA_GP.24_35.rep

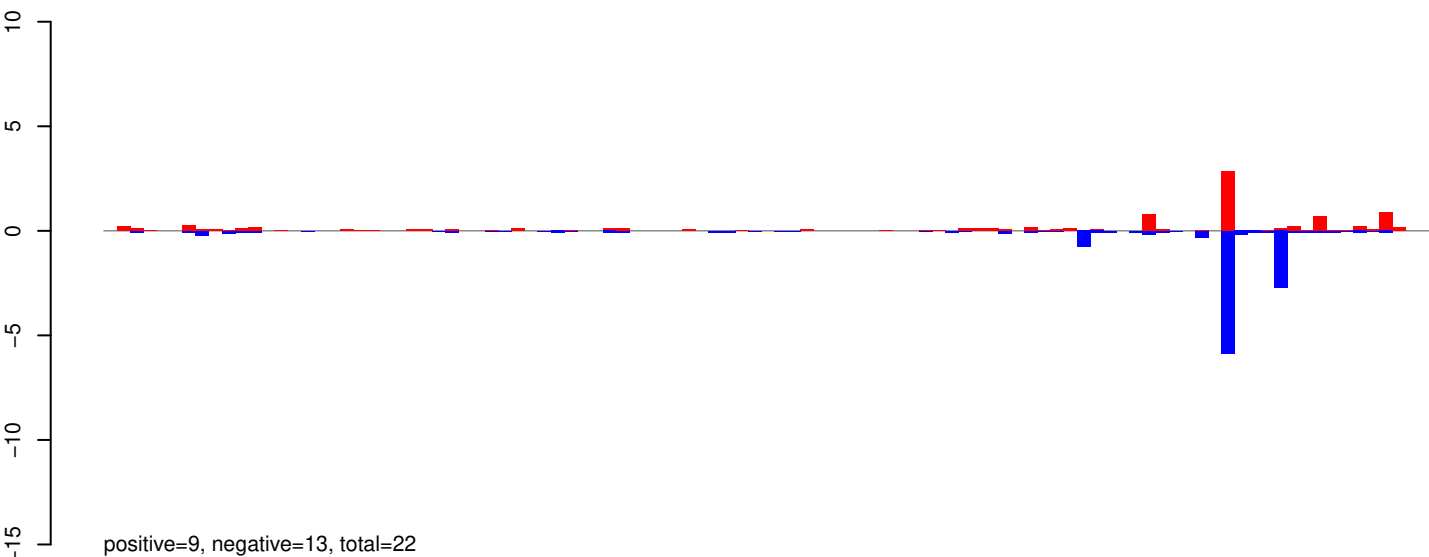

AeAeg_Whole_ZV_In_RNA_GP.rep

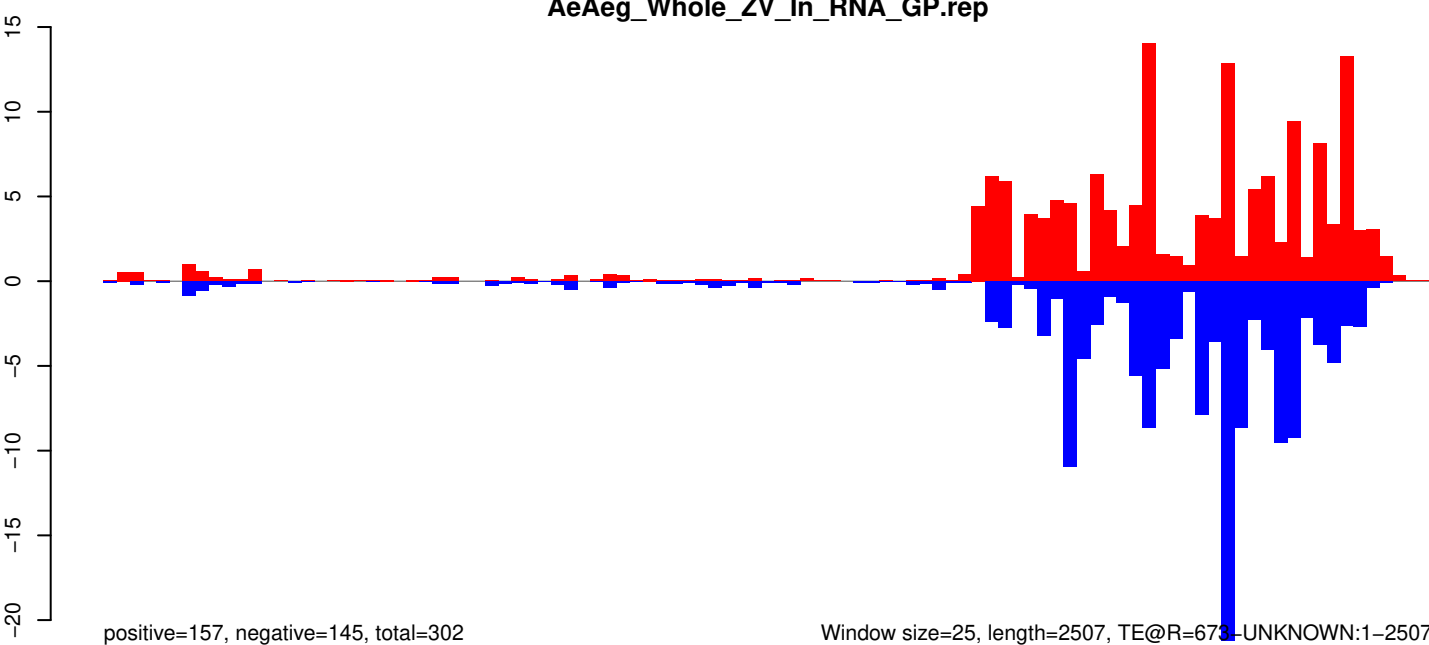

Window size=25, length=2507, TE@R=673-UNKNOWN:1-2507

0 500 1000 1500 2000 2500

AeAeg_Whole_ZV_In_RNA_GP.18_23.rep

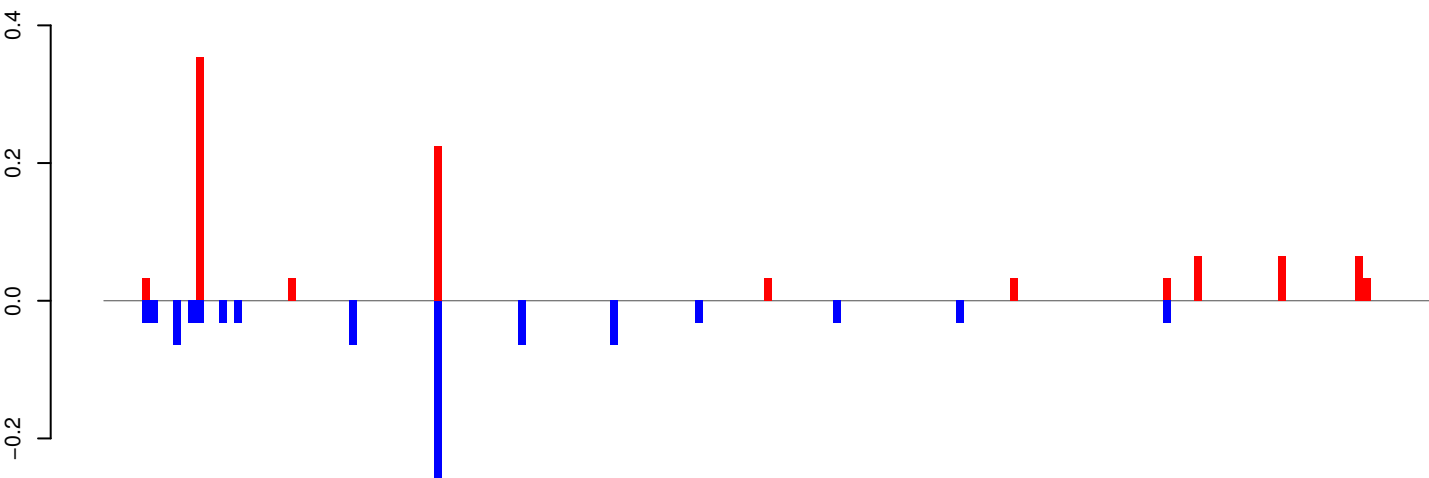

positive=1, negative=1, total=2

AeAeg_Whole_ZV_In_RNA_GP.24_35.rep

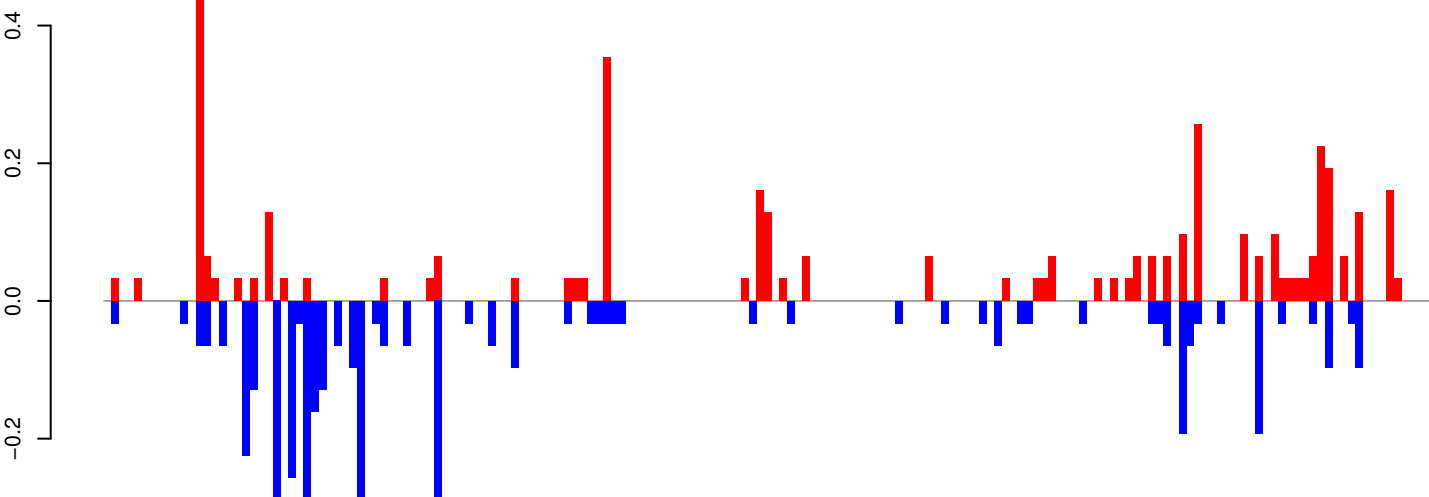

positive=4, negative=4, total=9

AeAeg_Whole_ZV_In_RNA_GP.rep

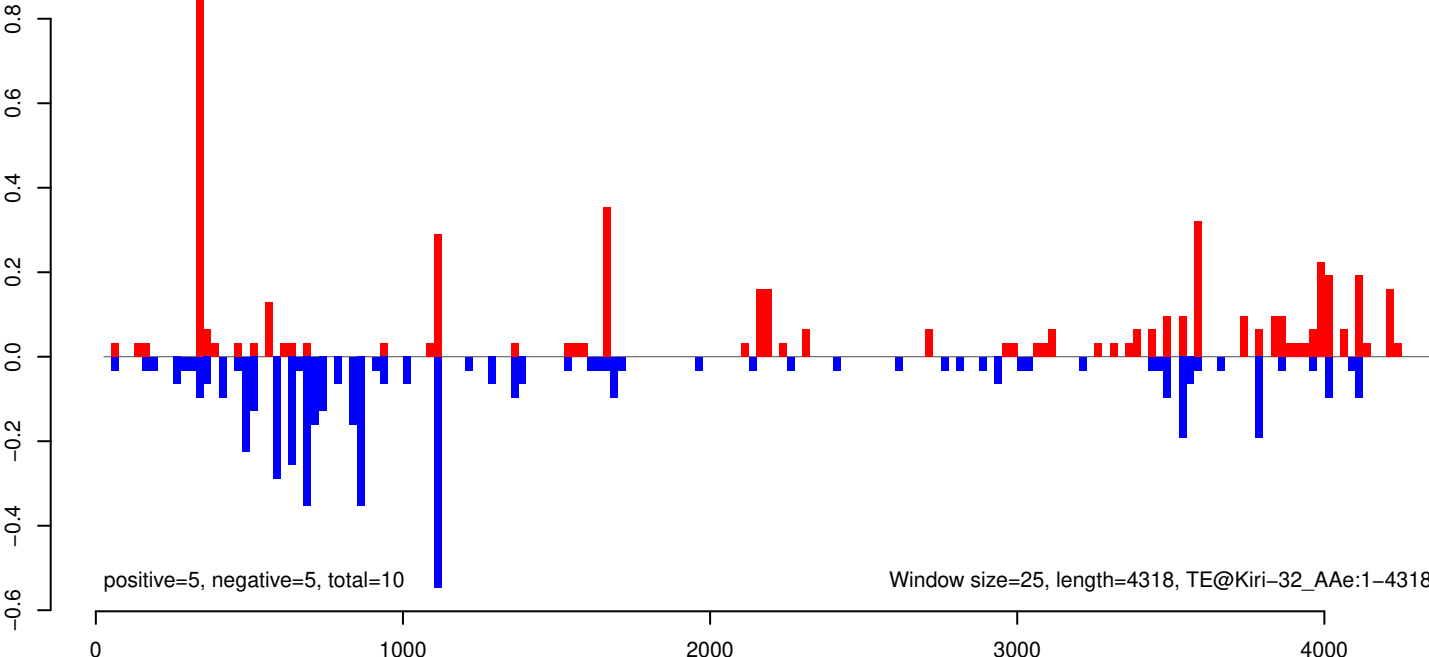

positive=5, negative=5, total=10

Window size=25, length=4318, TE@Kiri-32_AAe:1-4318

AeAeg_Whole_ZV_In_RNA_GP.18_23.rep

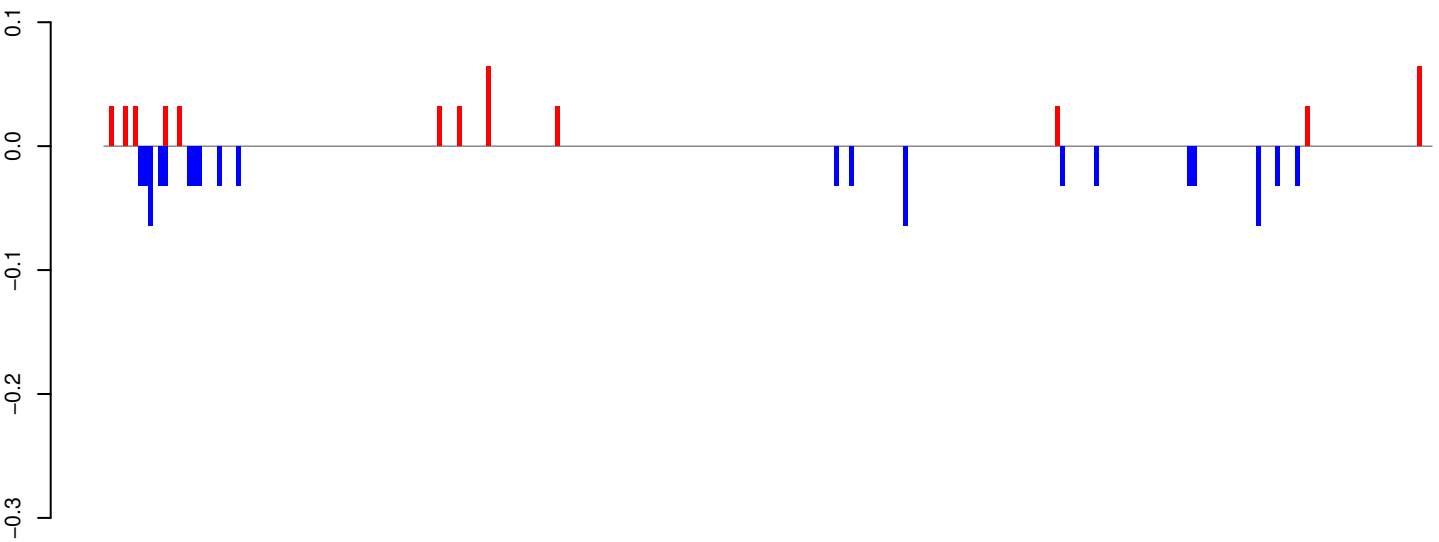

positive=0, negative=1, total=1

AeAeg_Whole_ZV_In_RNA_GP.24_35.rep

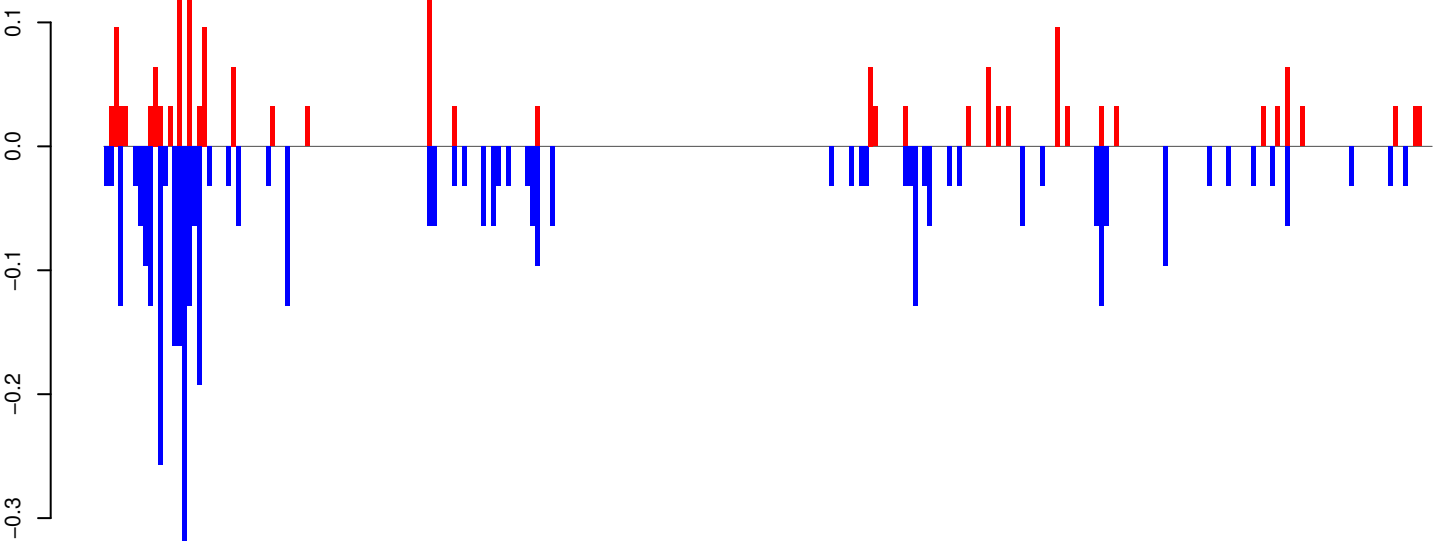

positive=2, negative=4, total=6

AeAeg_Whole_ZV_In_RNA_GP.rep

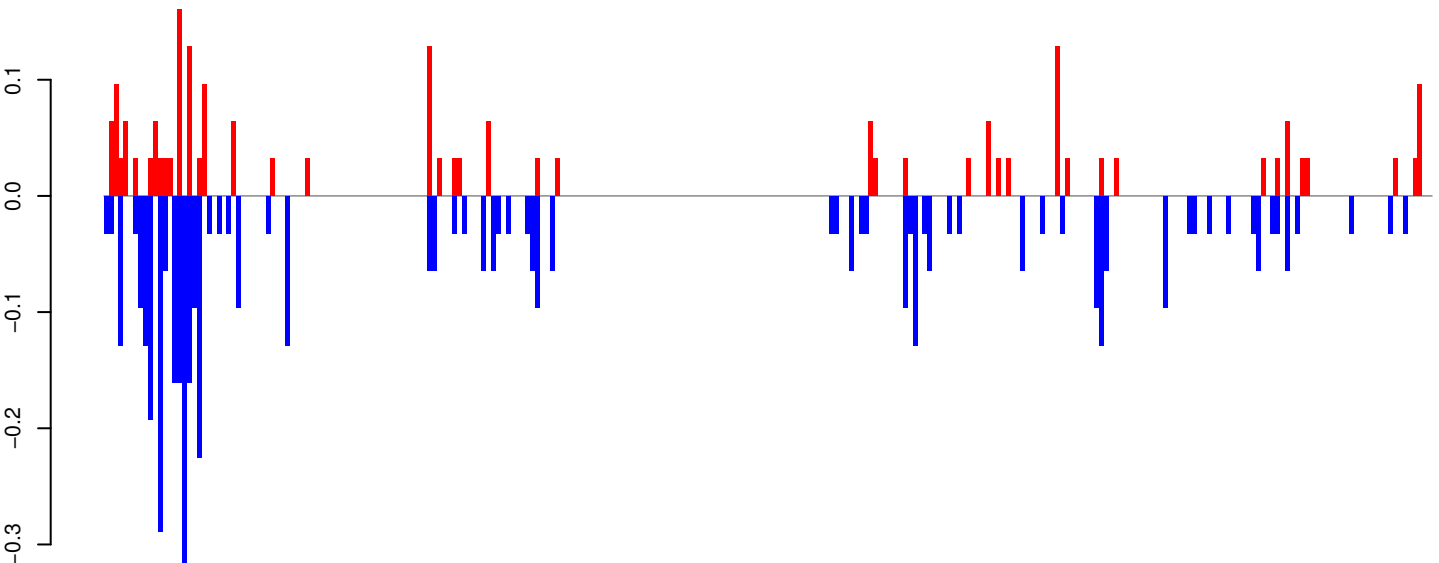

positive=2, negative=5, total=7

Window size=25, length=6766, TE@Gypsy-214_AA-LTR-I:1-6766

0 1000 2000 3000 4000 5000 6000 7000

AeAeg_Whole_ZV_In_RNA_GP.18_23.rep

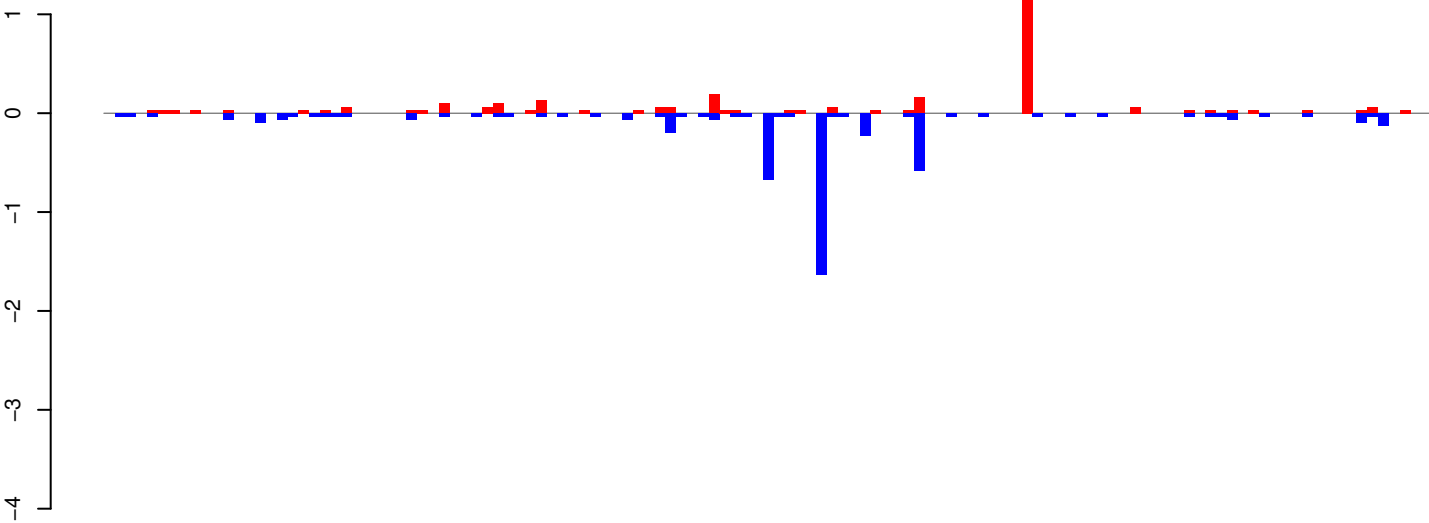

positive=3, negative=5, total=9

AeAeg_Whole_ZV_In_RNA_GP.24_35.rep

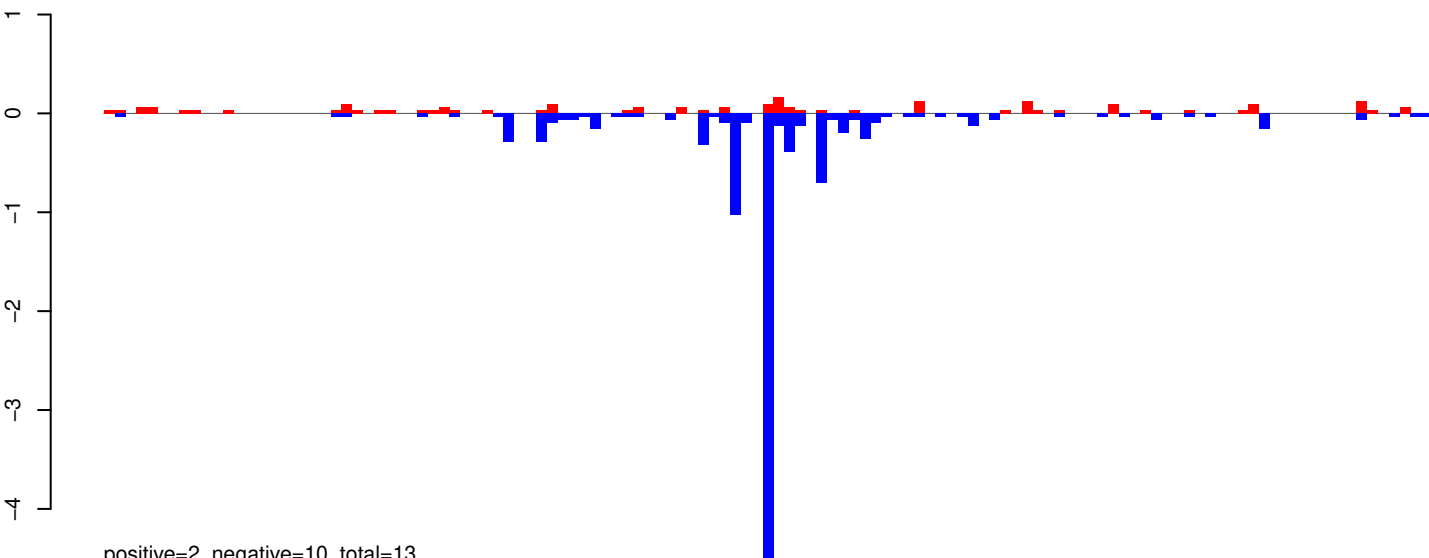

positive=2, negative=10, total=13

AeAeg_Whole_ZV_In_RNA_GP.rep

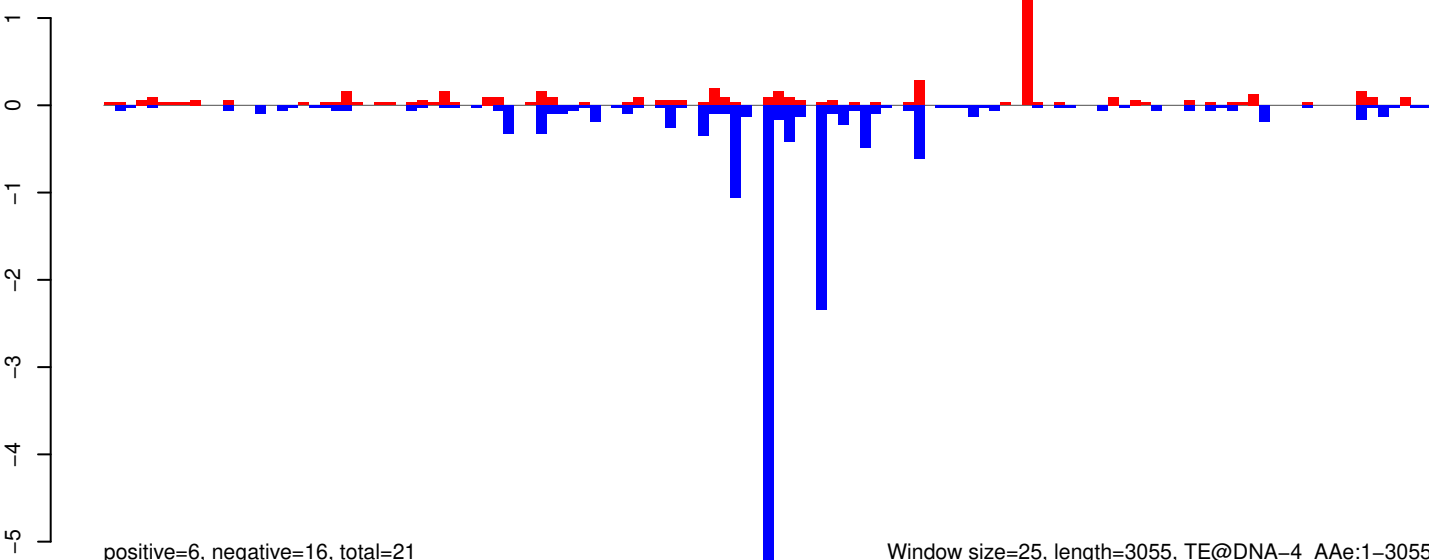

positive=6, negative=16, total=21

Window size=25, length=3055, TE@DNA-4_A Ae:1-3055

0 500 1000 1500 2000 2500 3000

AeAeg_Whole_ZV_In_RNA_GP.18_23.rep

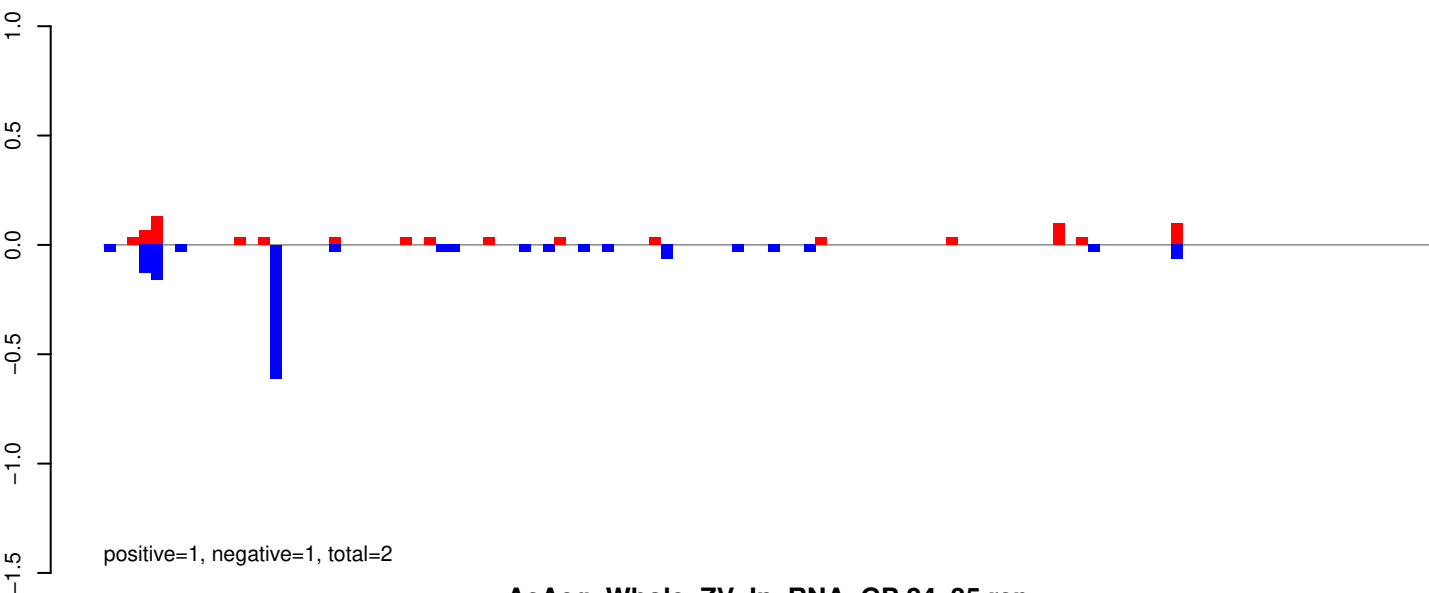

AeAeg_Whole_ZV_In_RNA_GP.24_35.rep

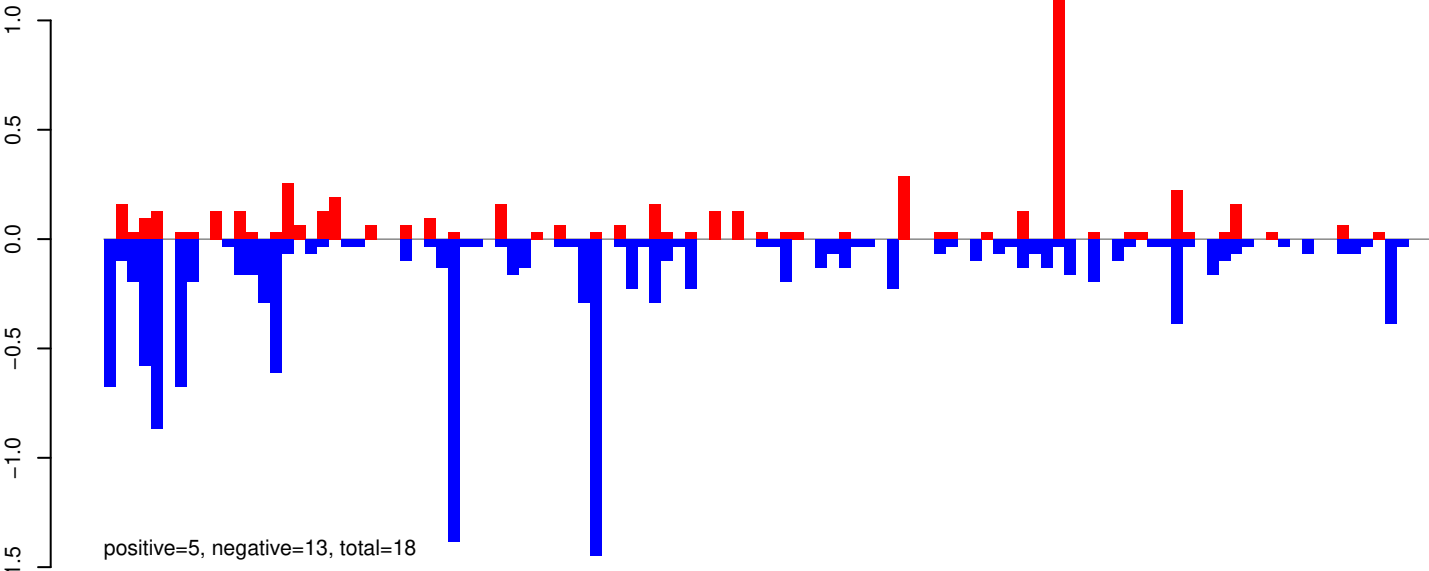

AeAeg_Whole_ZV_In_RNA_GP.rep

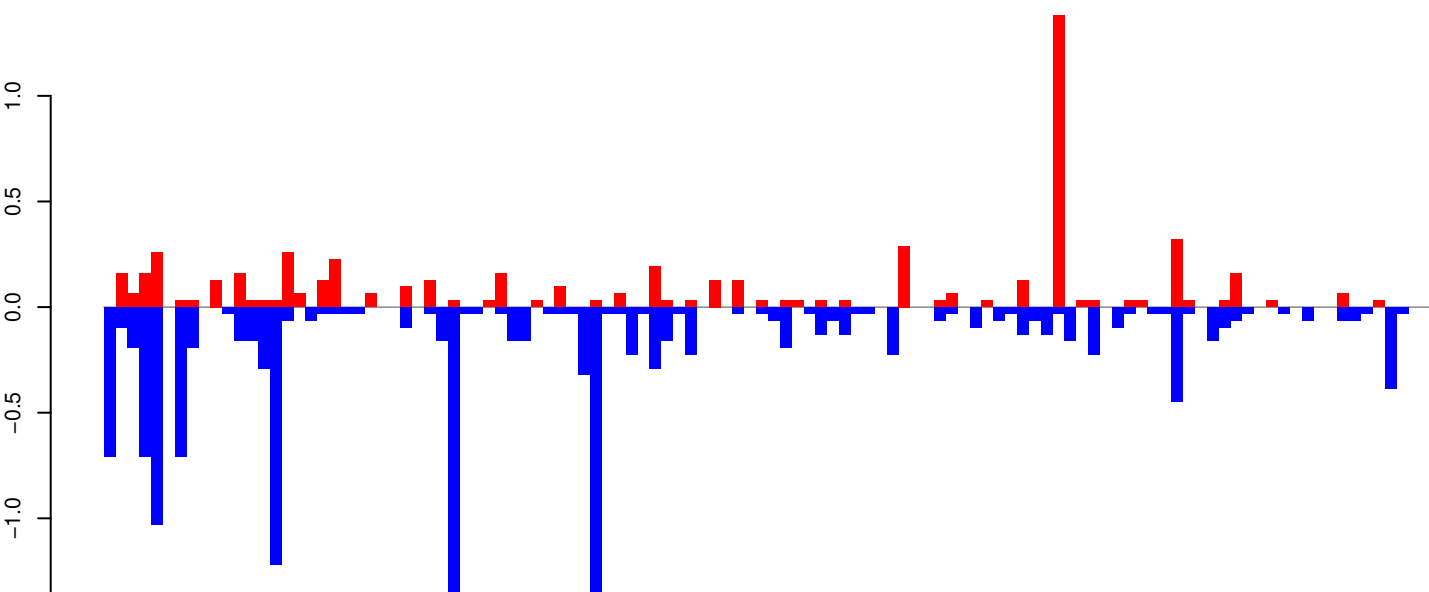

Window size=25, length=2781, TE@BEL-79_AA-LTR-I:1-2781

AeAeg_Whole_ZV_In_RNA_GP.18_23.rep

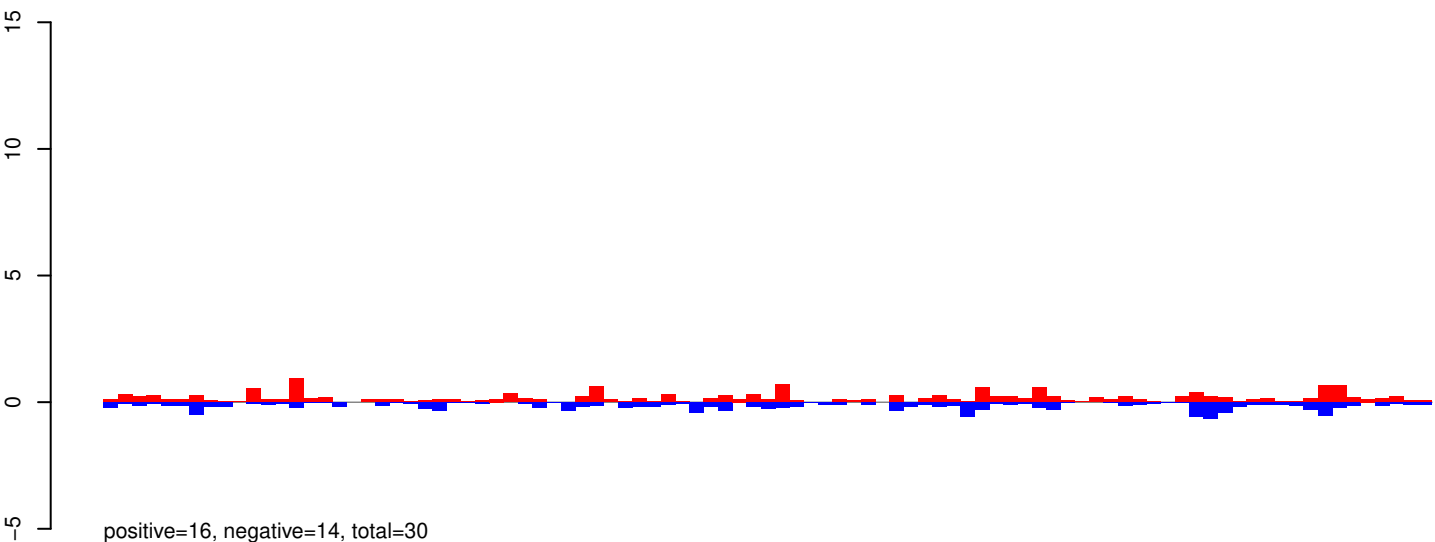

AeAeg_Whole_ZV_In_RNA_GP.24_35.rep

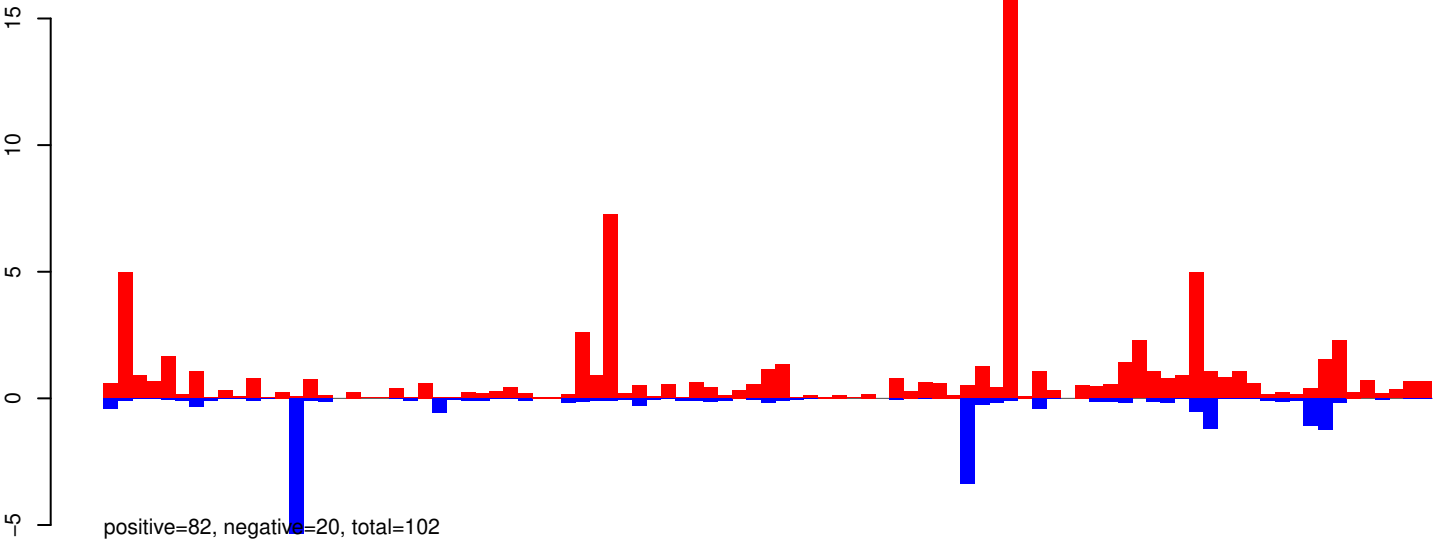

AeAeg_Whole_ZV_In_RNA_GP.rep

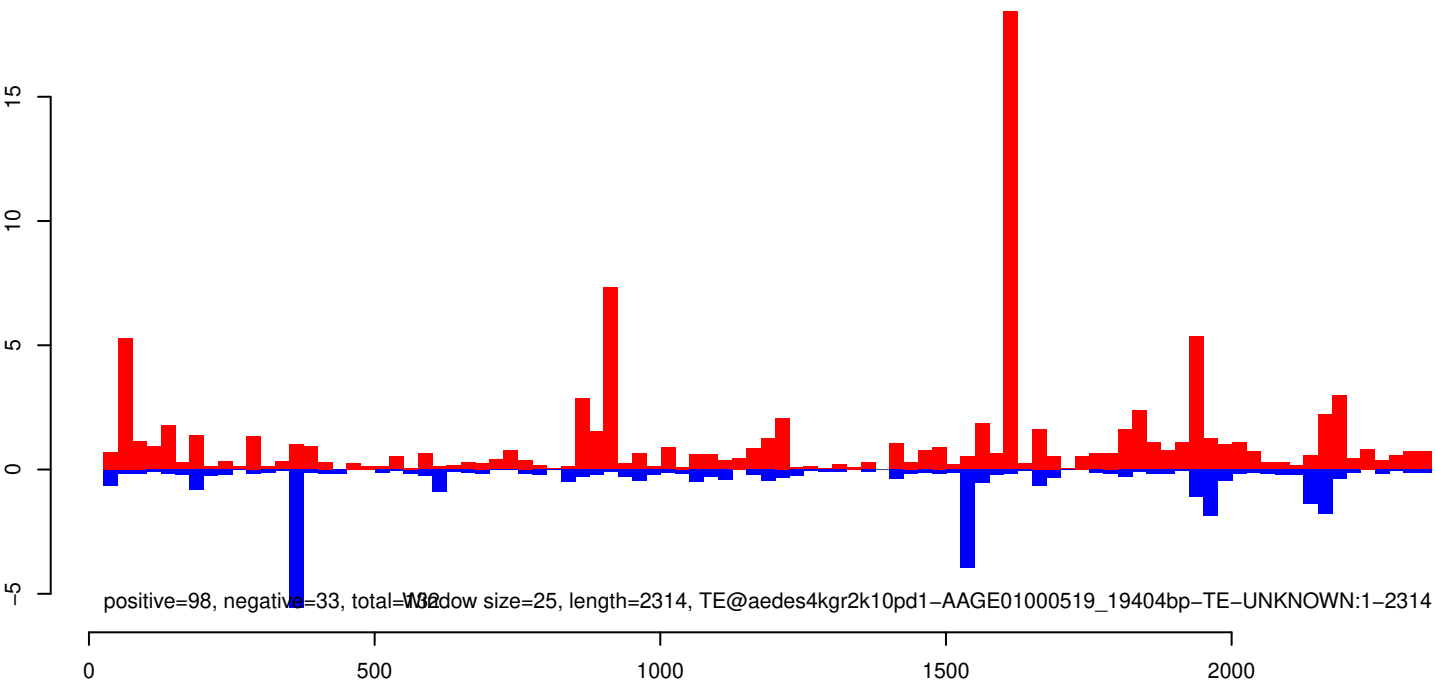

AeAeg_Whole_ZV_In_RNA_GP.18_23.rep

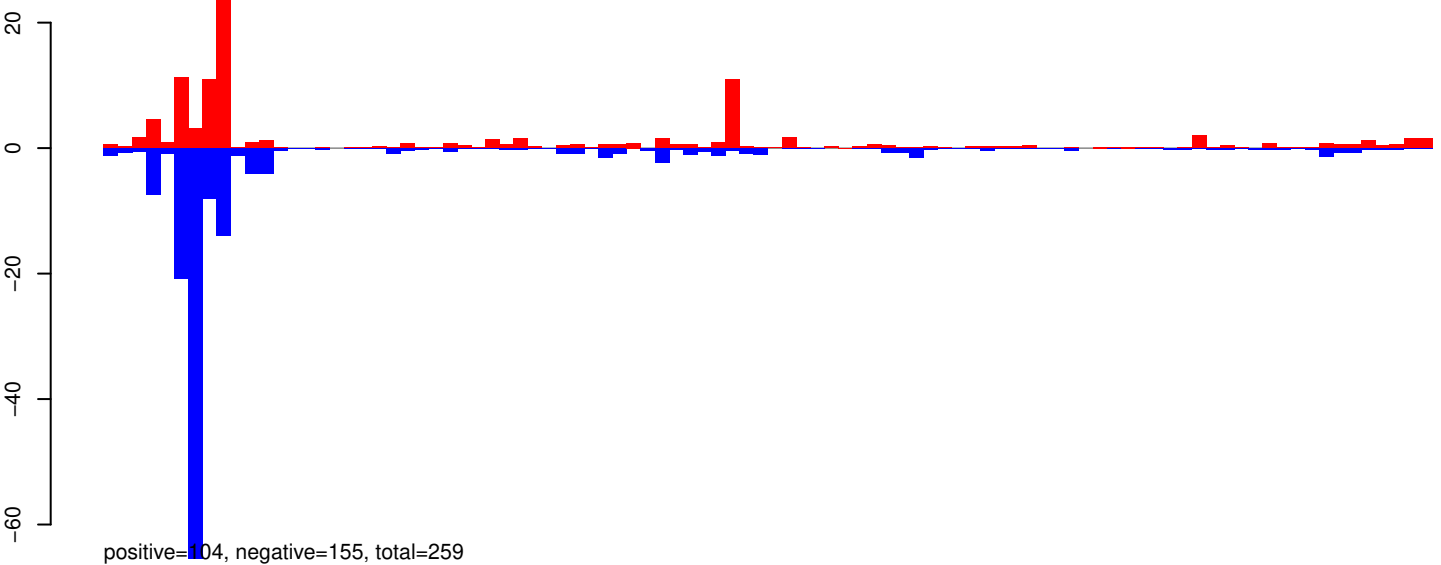

AeAeg_Whole_ZV_In_RNA_GP.24_35.rep

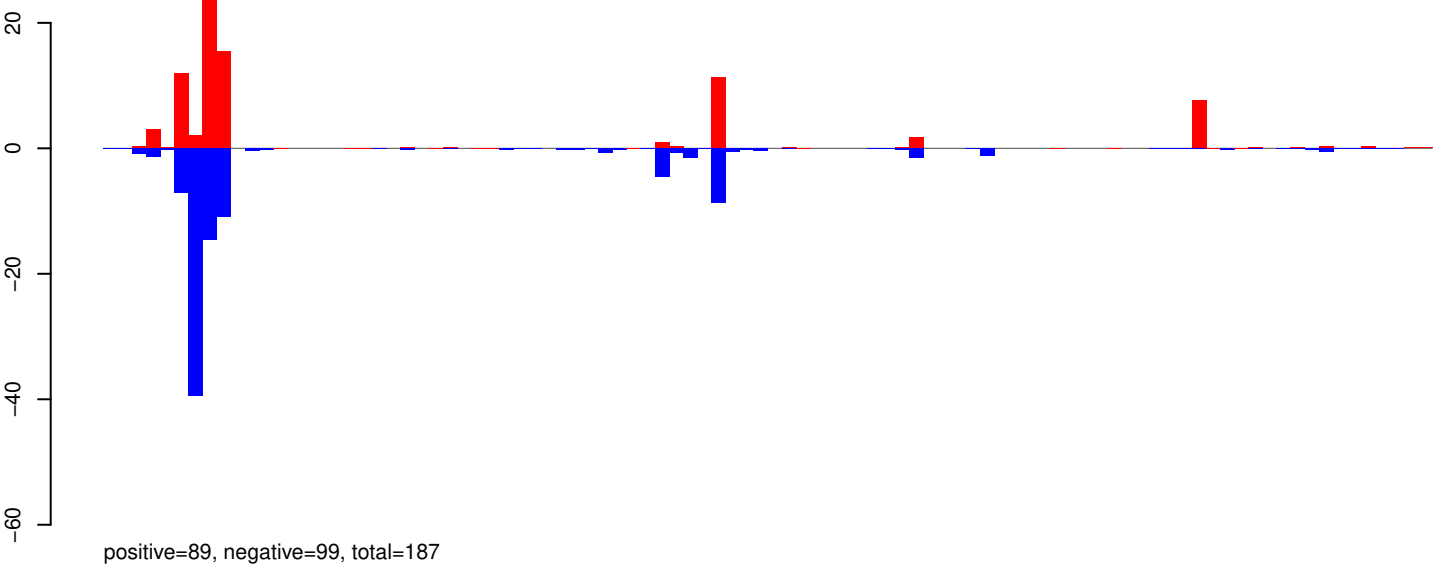

AeAeg_Whole_ZV_In_RNA_GP.rep

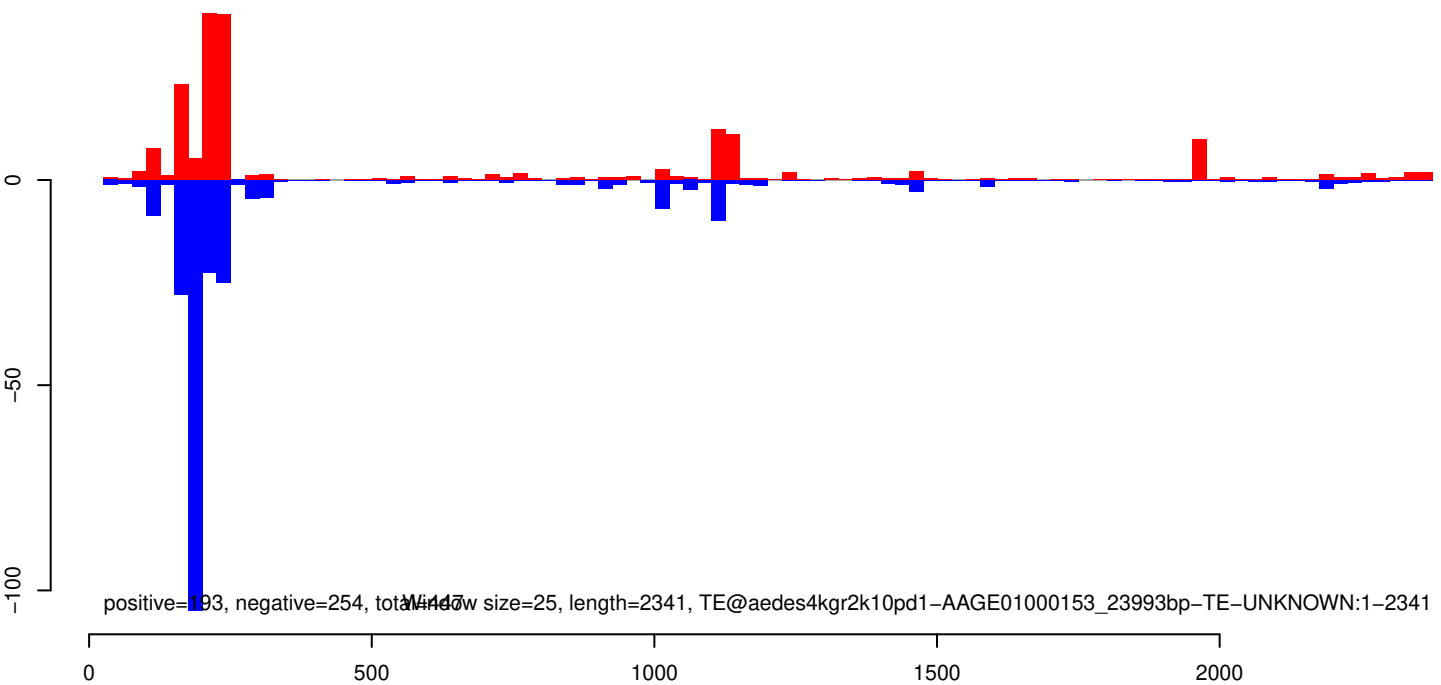

AeAeg_Whole_ZV_In_RNA_GP.18_23.rep

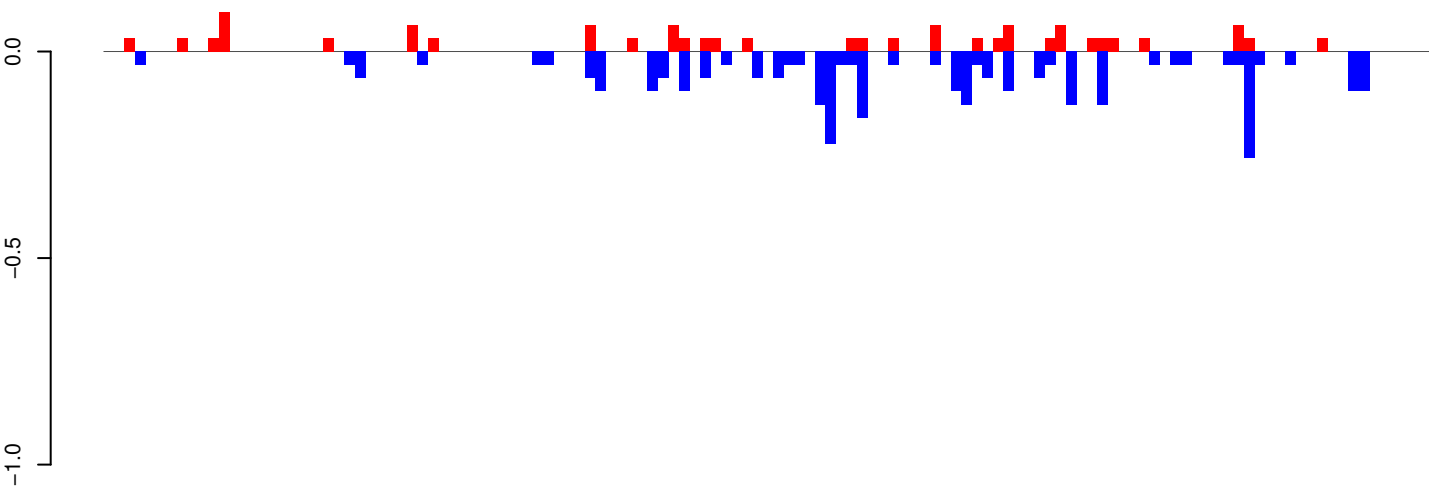

positive=1, negative=3, total=4

AeAeg_Whole_ZV_In_RNA_GP.24_35.rep

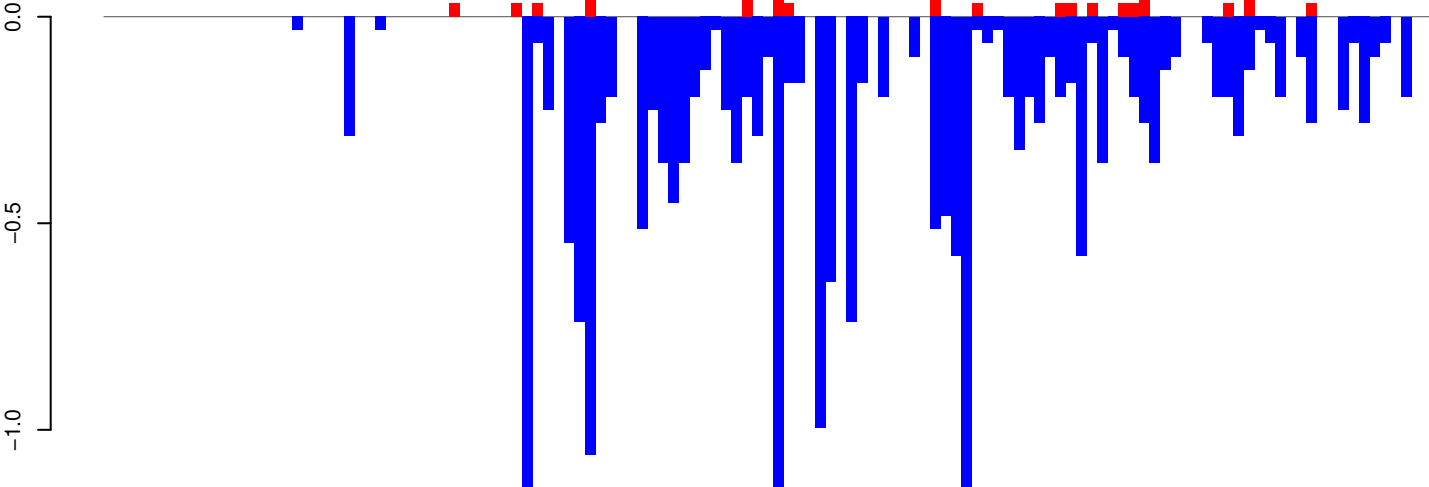

positive=1, negative=21, total=22

AeAeg_Whole_ZV_In_RNA_GP.rep

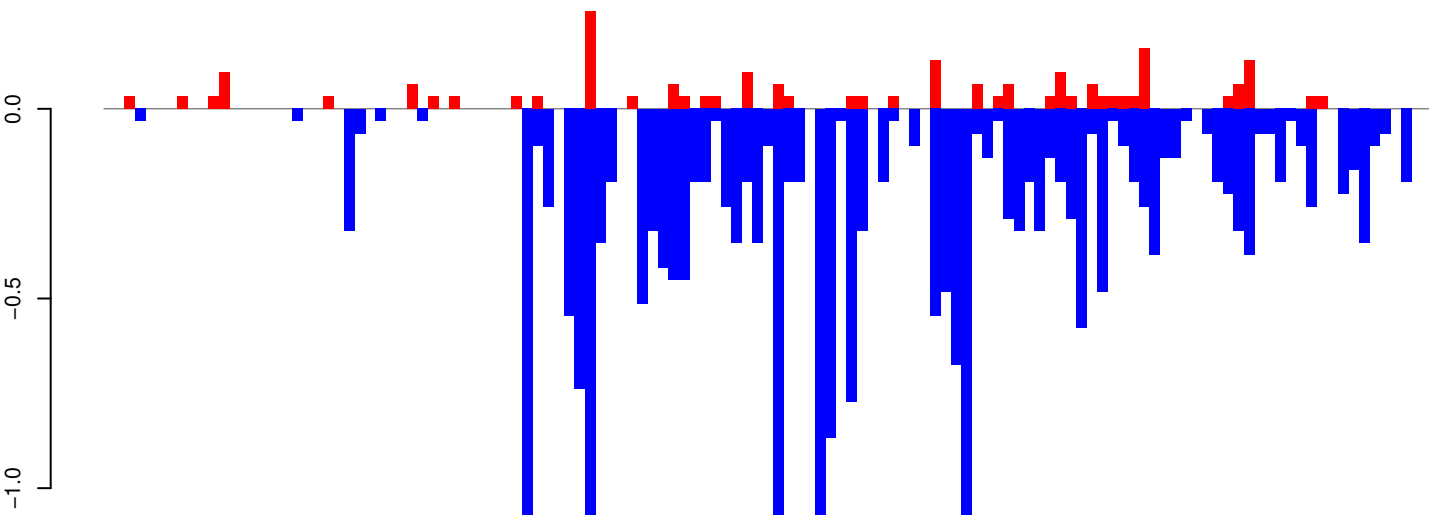

positive=2, negative=24, total=27

Window size=25, length=3156, TE@TF001152-Ty1_copia_Ele144:1-3156

0 500 1000 1500 2000 2500 3000

AeAeg_Whole_ZV_In_RNA_GP.18_23.rep

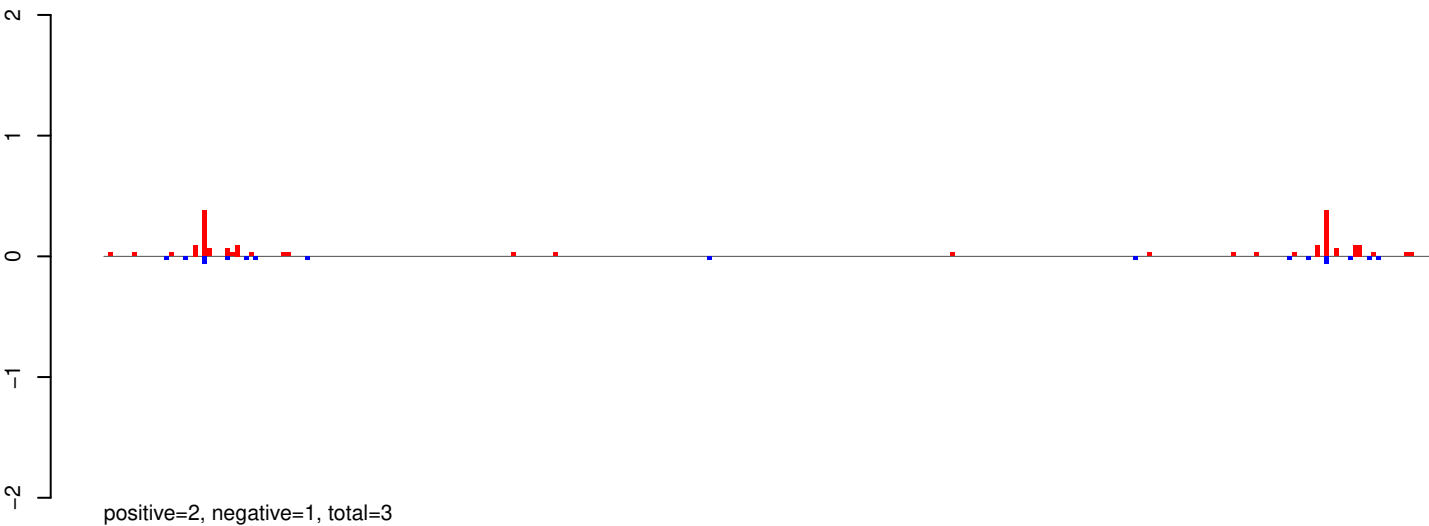

AeAeg_Whole_ZV_In_RNA_GP.24_35.rep

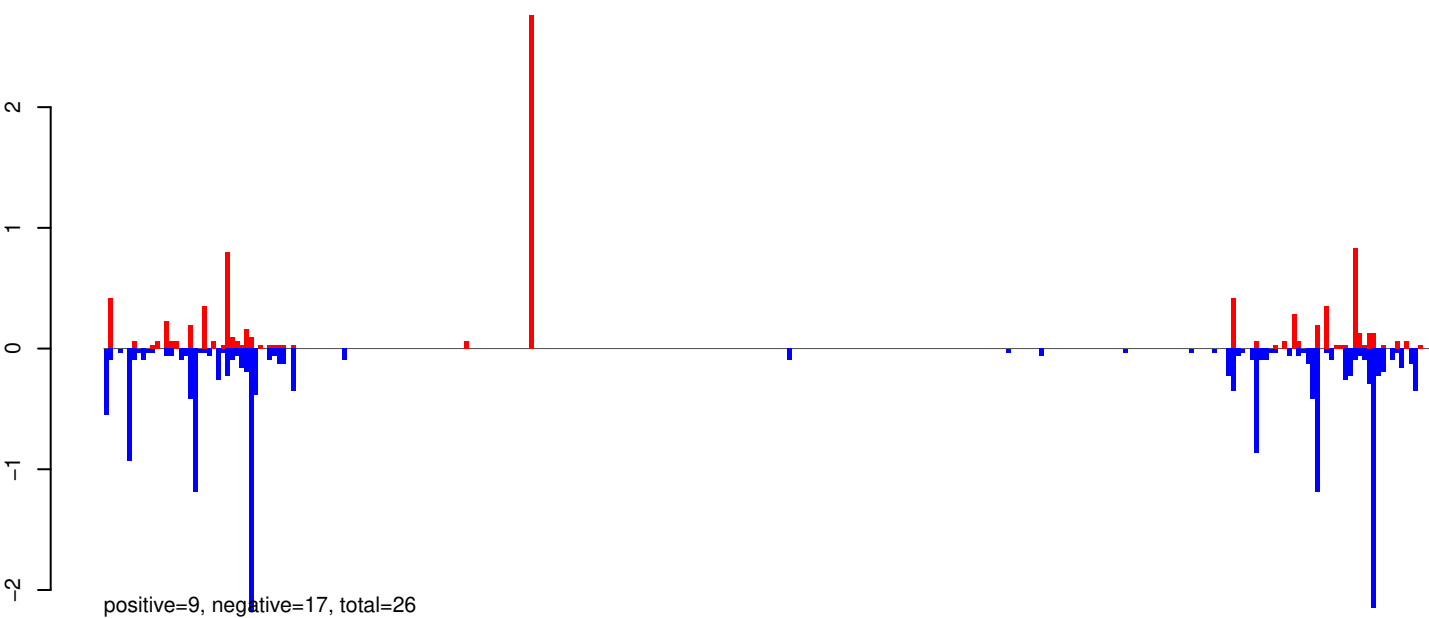

AeAeg_Whole_ZV_In_RNA_GP.rep

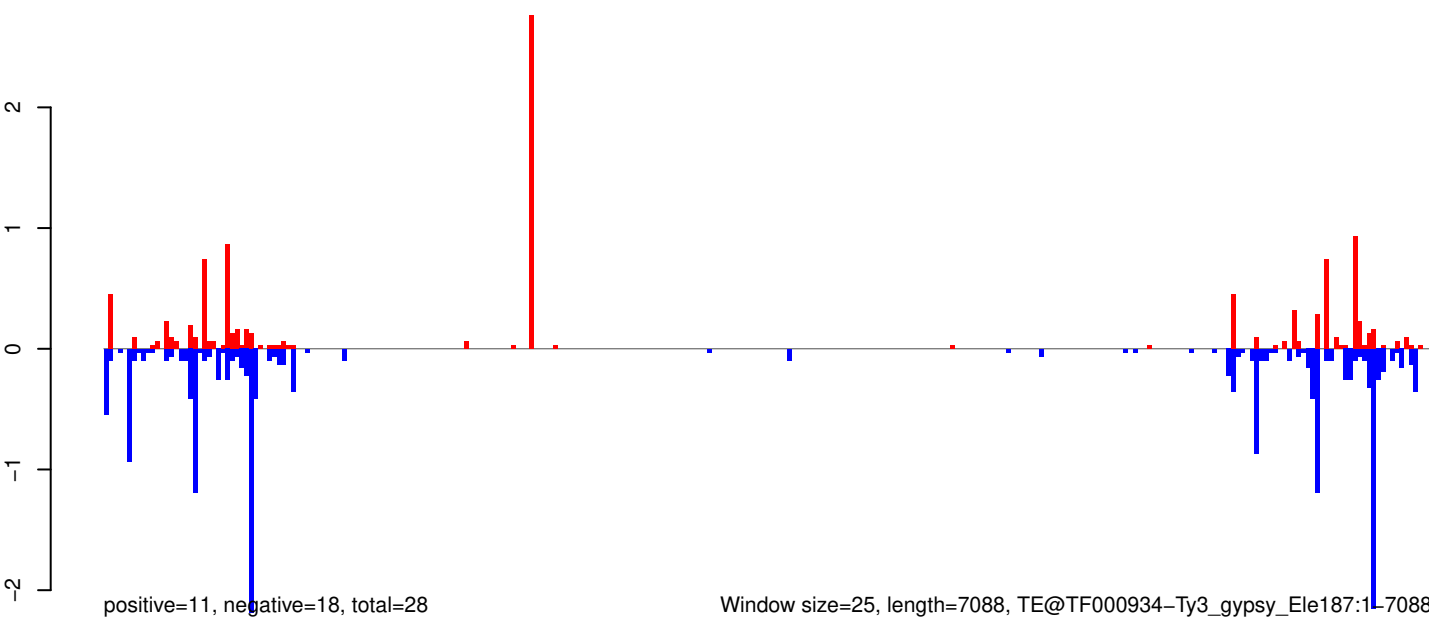

Window size=25, length=7088, TE@TF000934-Ty3_gypsy_Ele187:1-7088

AeAeg_Whole_ZV_In_RNA_GP.18_23.rep

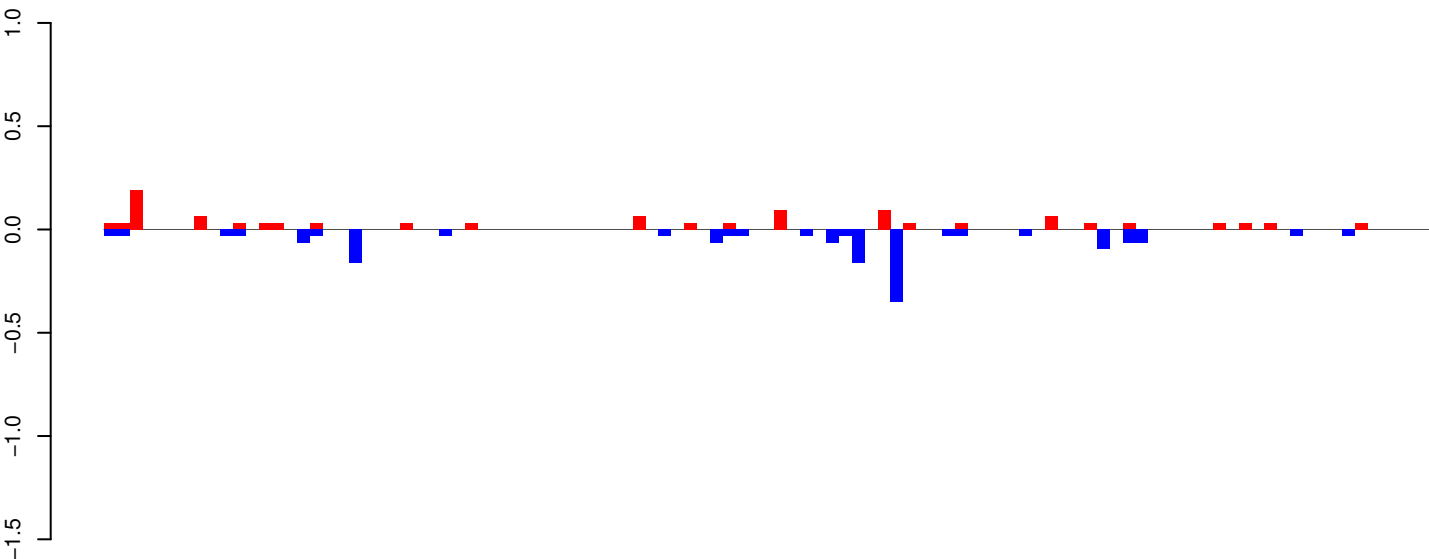

positive=1, negative=2, total=3

AeAeg_Whole_ZV_In_RNA_GP.24_35.rep

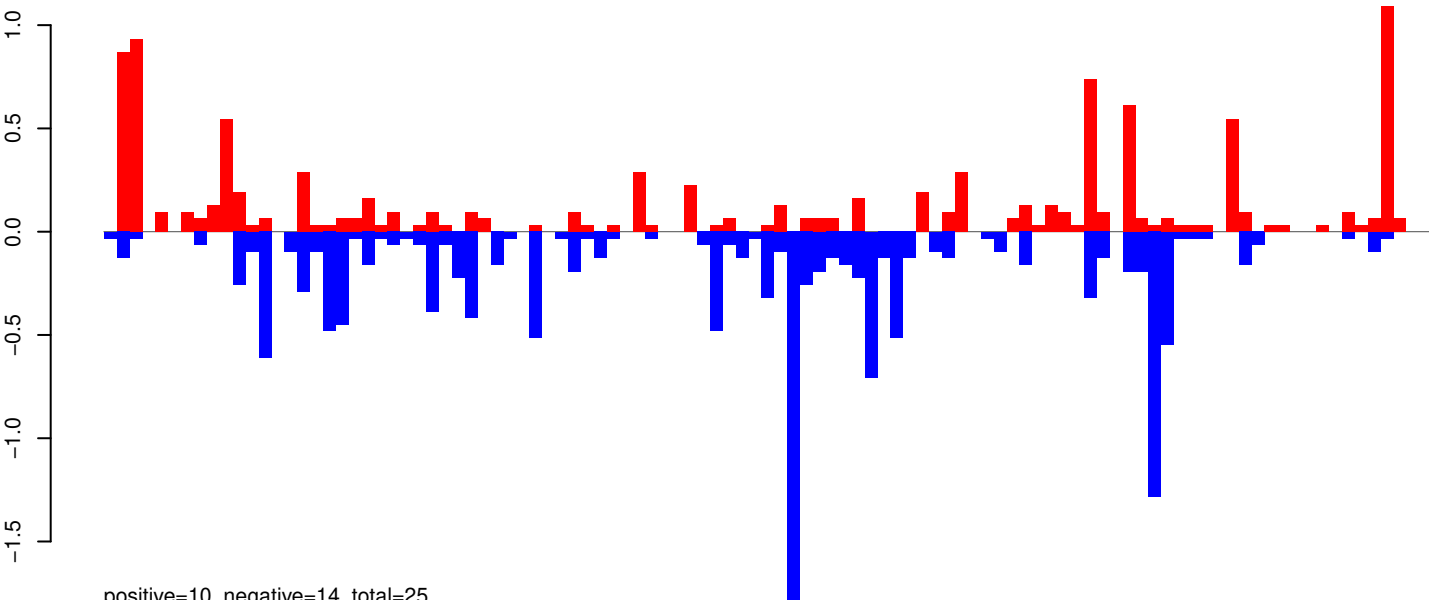

positive=10, negative=14, total=25

AeAeg_Whole_ZV_In_RNA_GP.rep

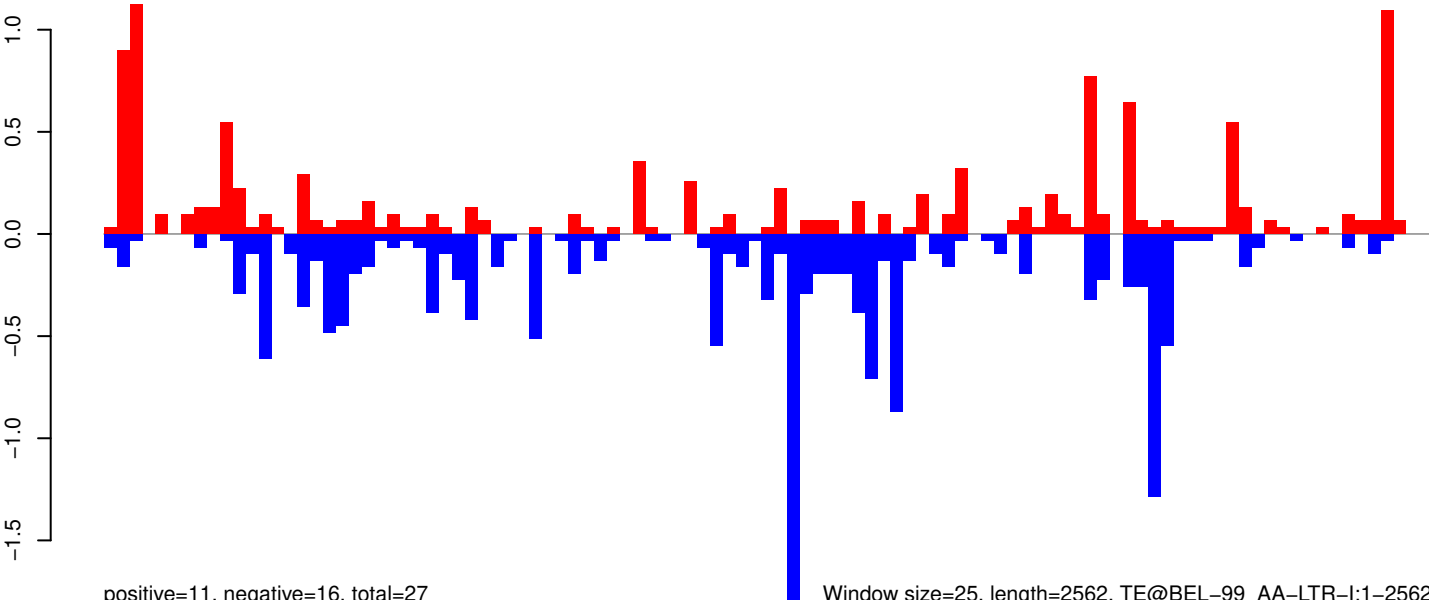

positive=11, negative=16, total=27

Window size=25, length=2562, TE@BEL-99_AA-LTR-I:1-2562

0 500 1000 1500 2000 2500

AeAeg_Whole_ZV_In_RNA_GP.18_23.rep

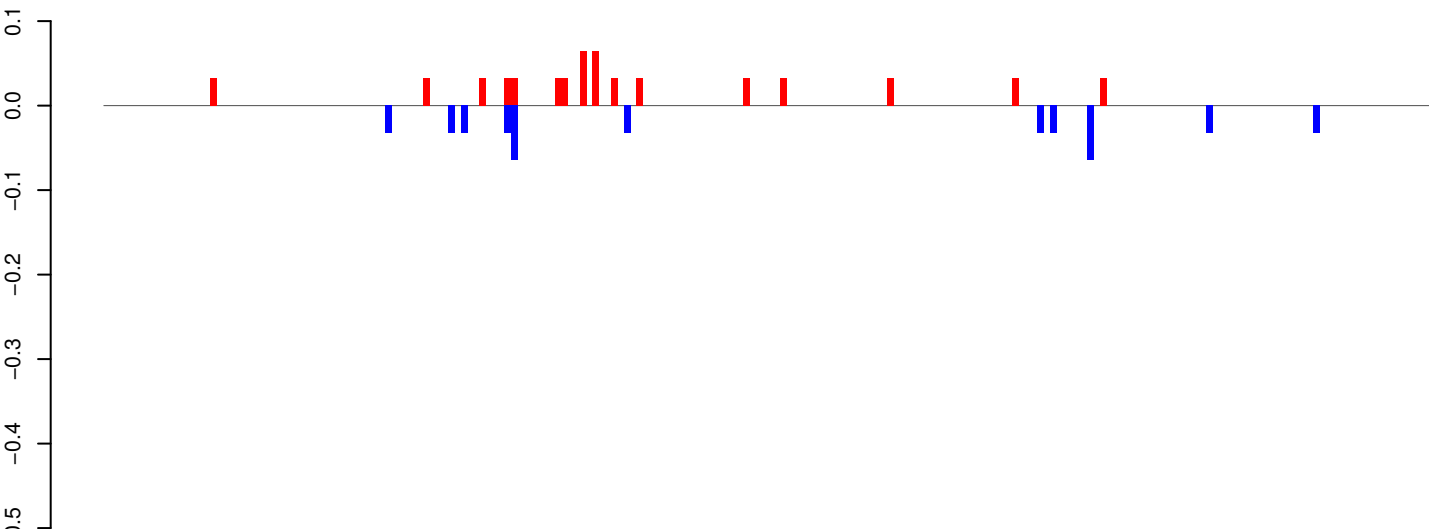

positive=1, negative=0, total=1

AeAeg_Whole_ZV_In_RNA_GP.24_35.rep

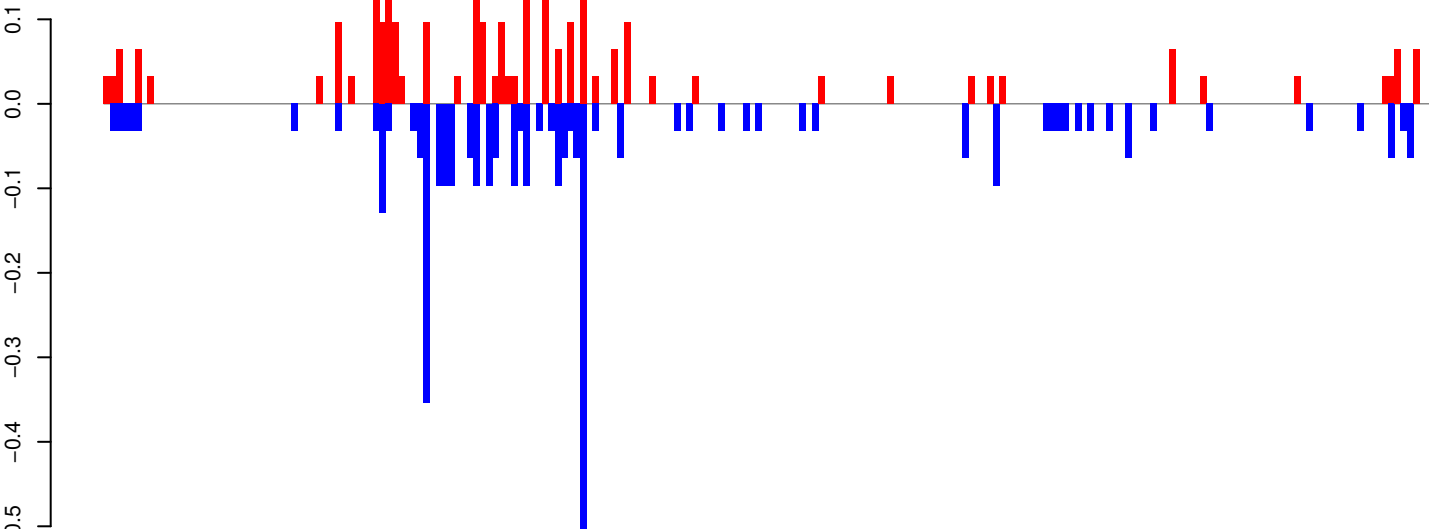

positive=3, negative=4, total=6

AeAeg_Whole_ZV_In_RNA_GP.rep

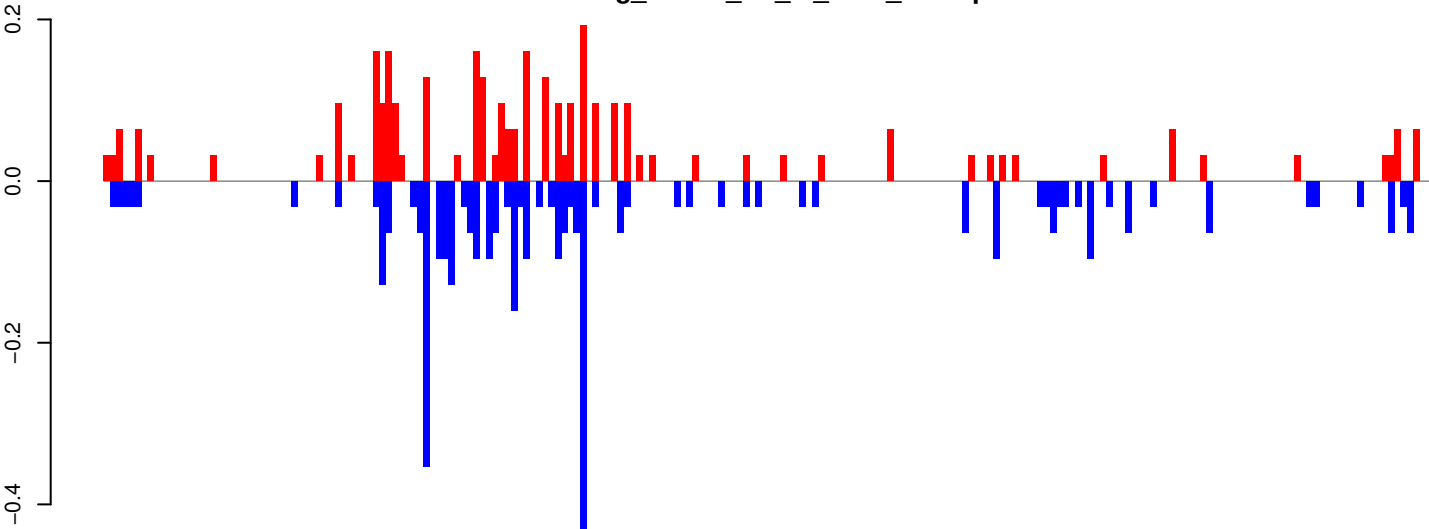

positive=3, negative=4, total=7

Window size=25, length=5294, TE@TF000375-Ty3_gypsy_Ele93:1-5294

0 1000 2000 3000 4000 5000

AeAeg_Whole_ZV_In_RNA_GP.18_23.rep

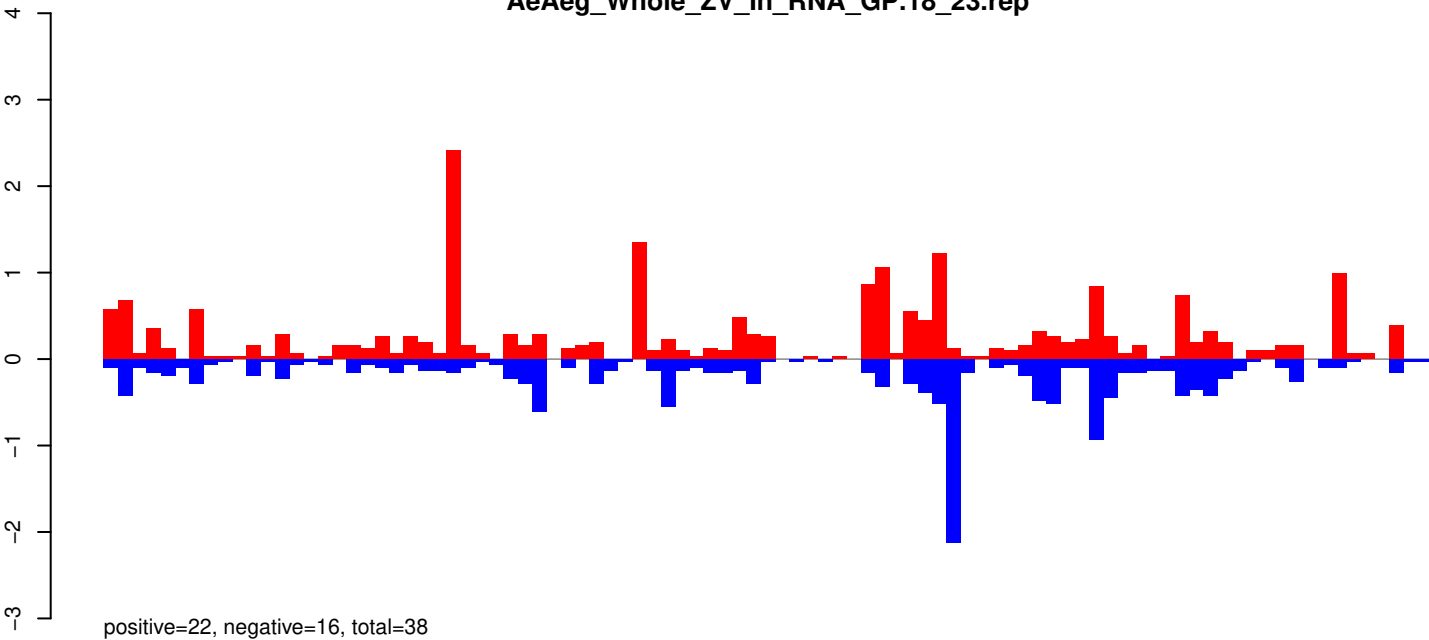

AeAeg_Whole_ZV_In_RNA_GP.24_35.rep

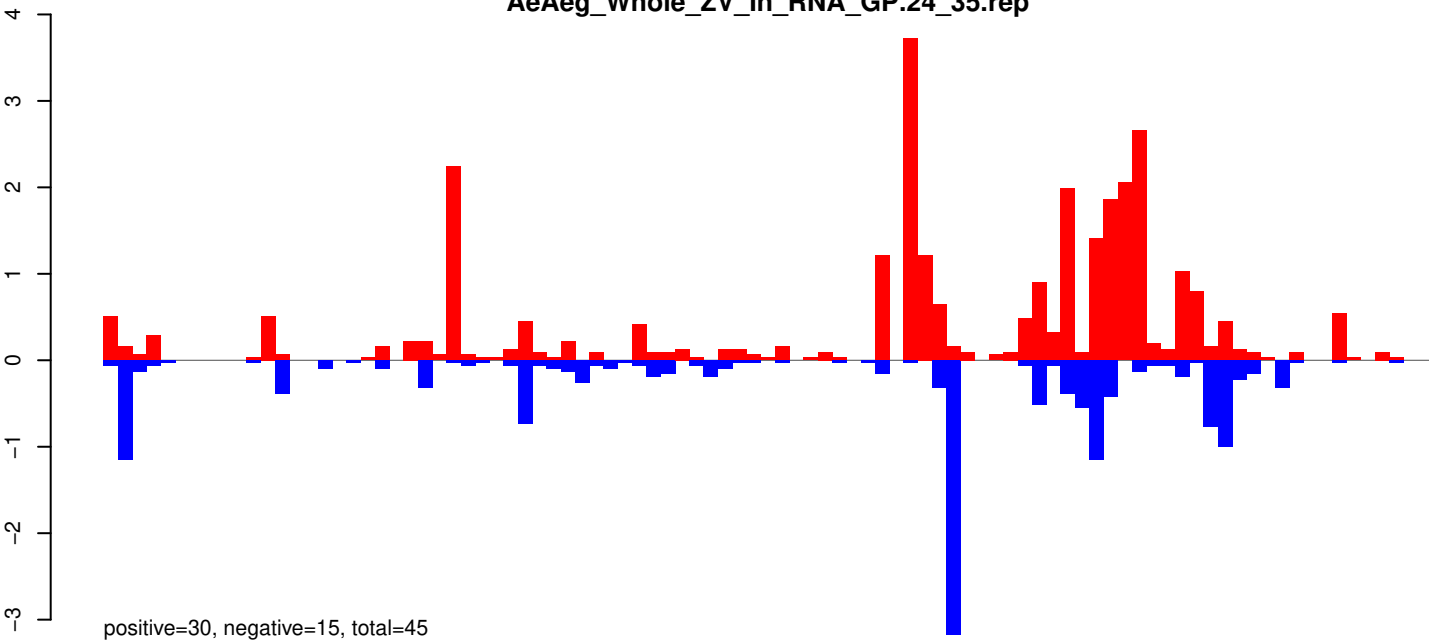

AeAeg_Whole_ZV_In_RNA_GP.rep

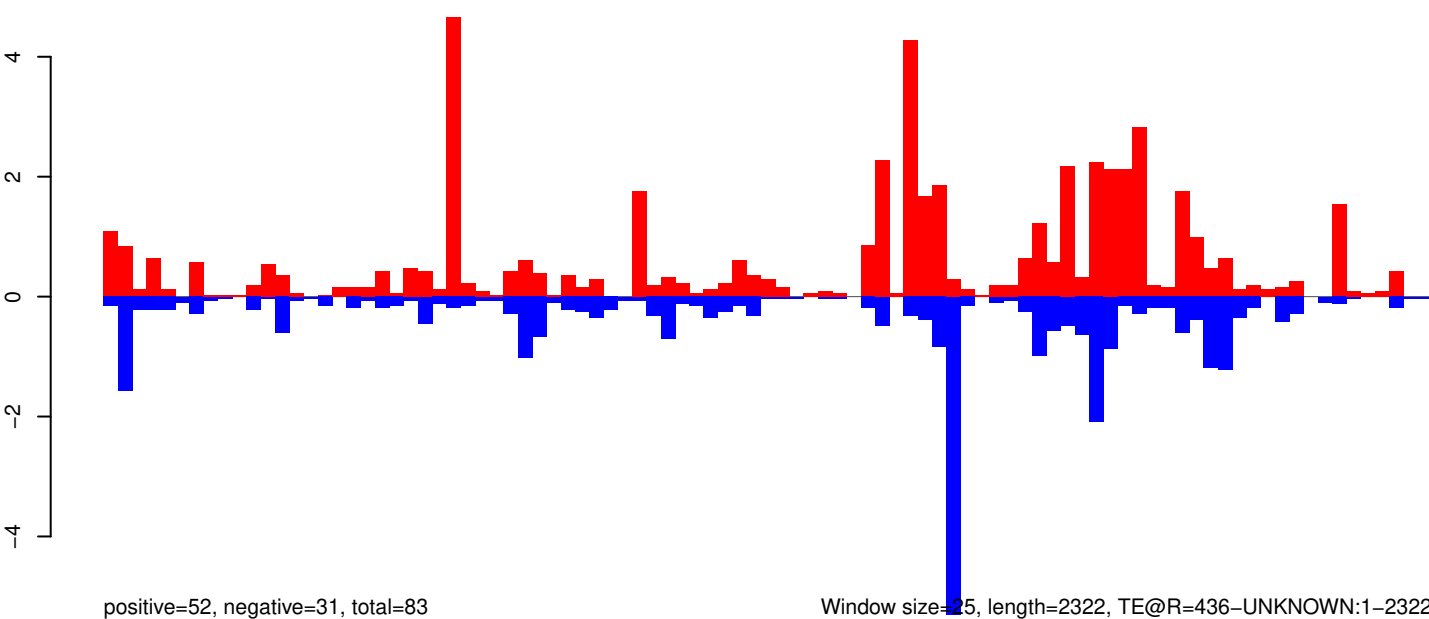

AeAeg_Whole_ZV_In_RNA_GP.18_23.rep

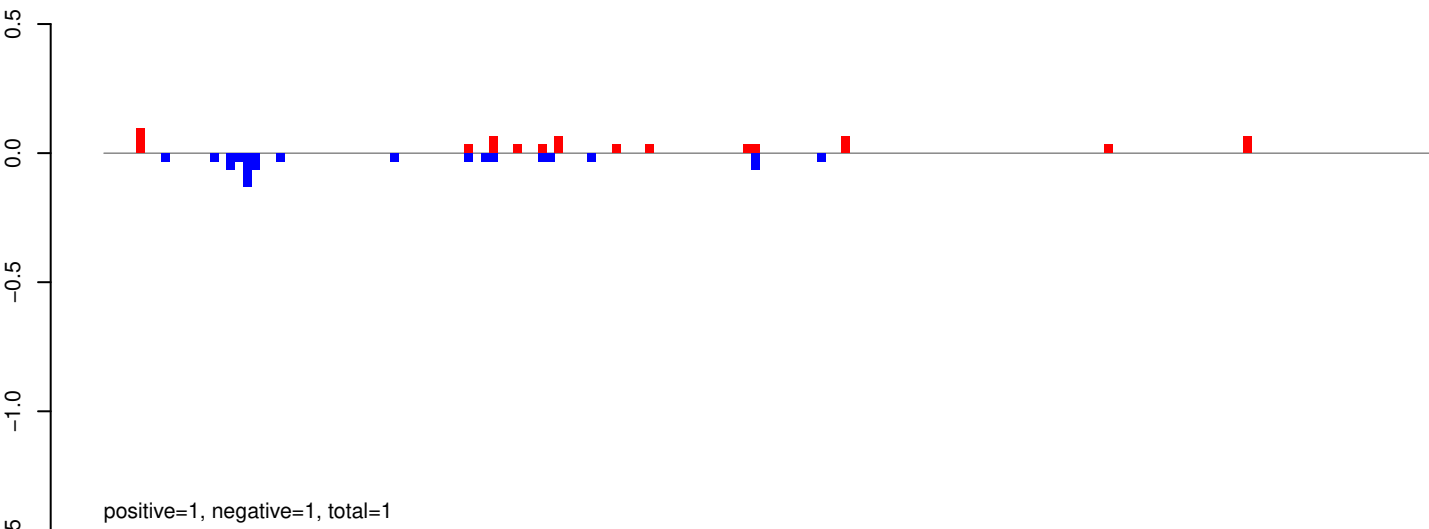

AeAeg_Whole_ZV_In_RNA_GP.24_35.rep

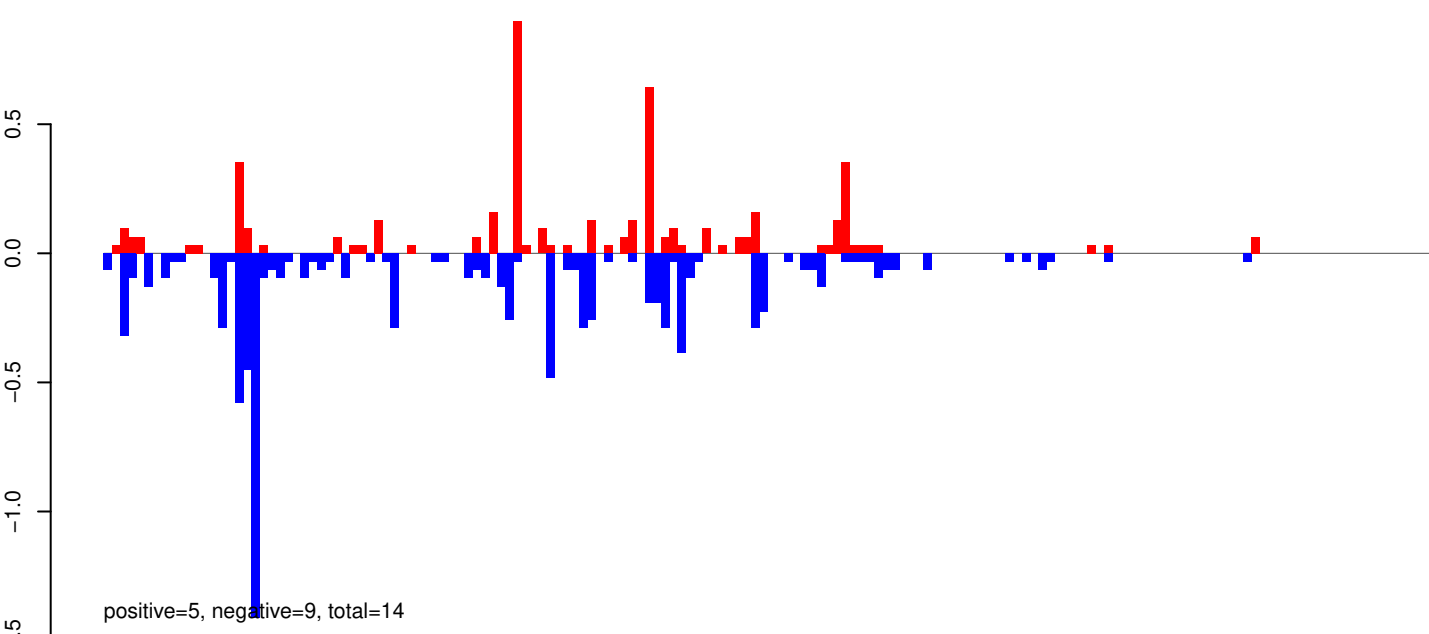

AeAeg_Whole_ZV_In_RNA_GP.rep

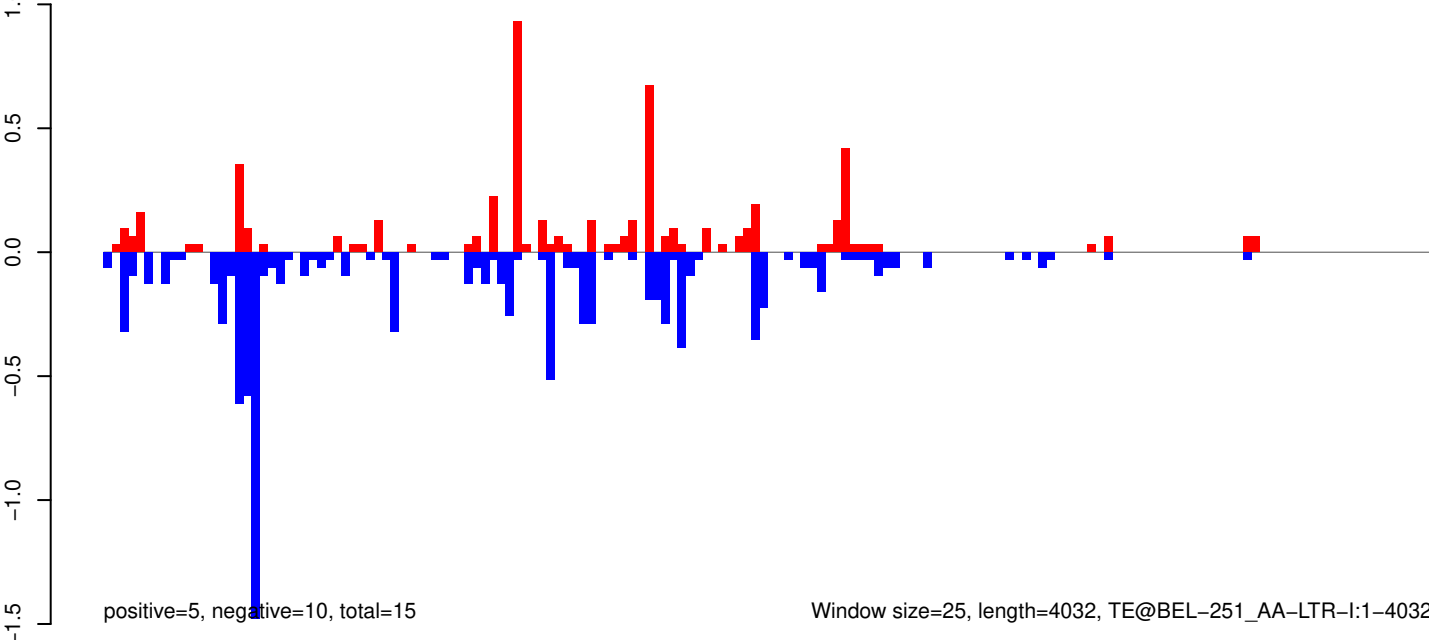

Window size=25, length=4032, TE@BEL-251_AA-LTR-I:1-4032

AeAeg_Whole_ZV_In_RNA_GP.18_23.rep

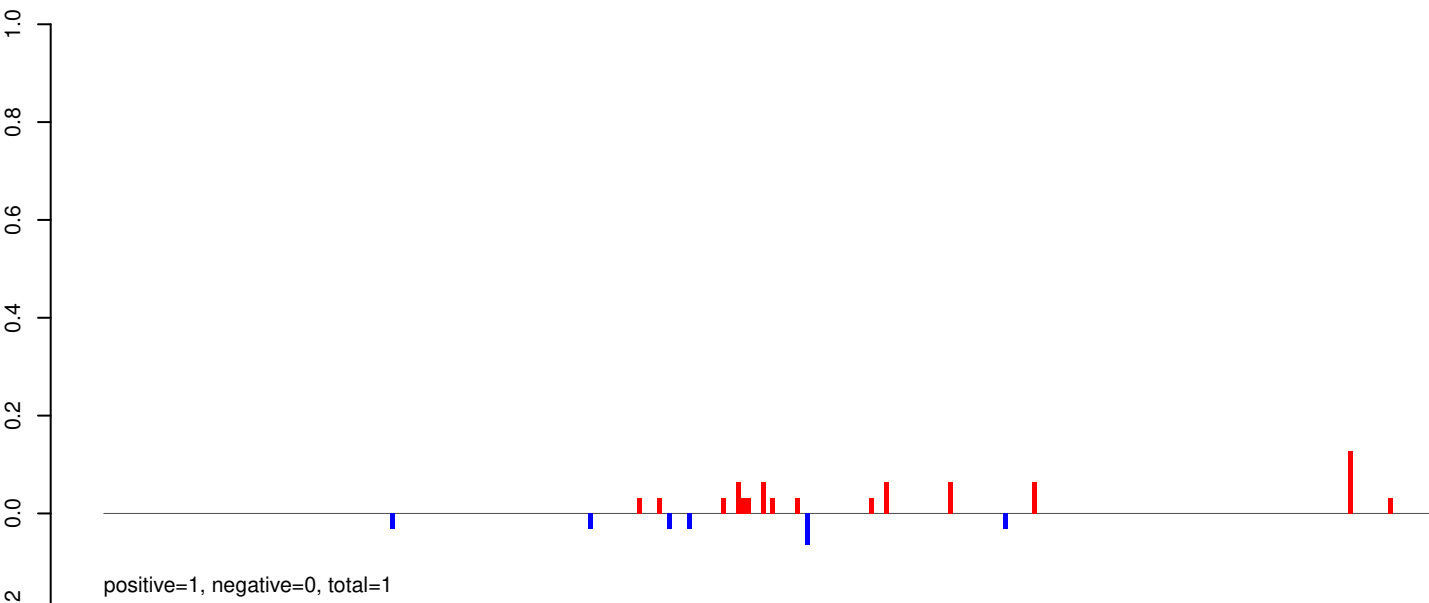

AeAeg_Whole_ZV_In_RNA_GP.24_35.rep

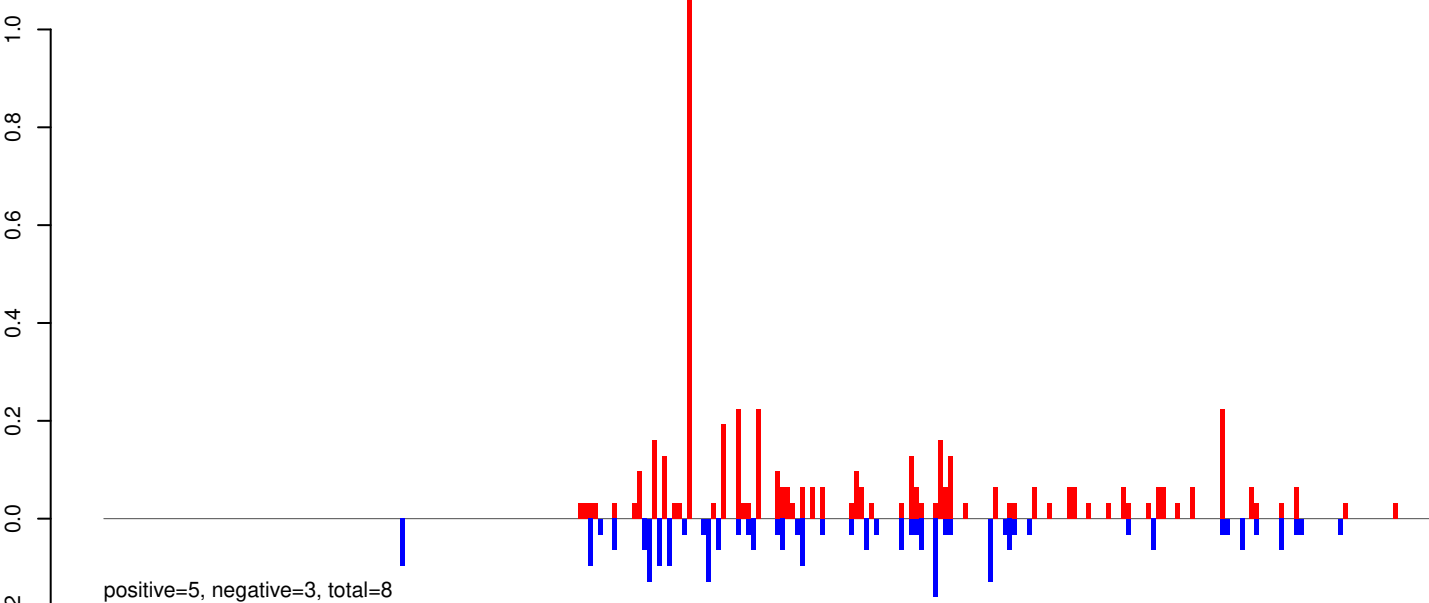

AeAeg_Whole_ZV_In_RNA_GP.rep

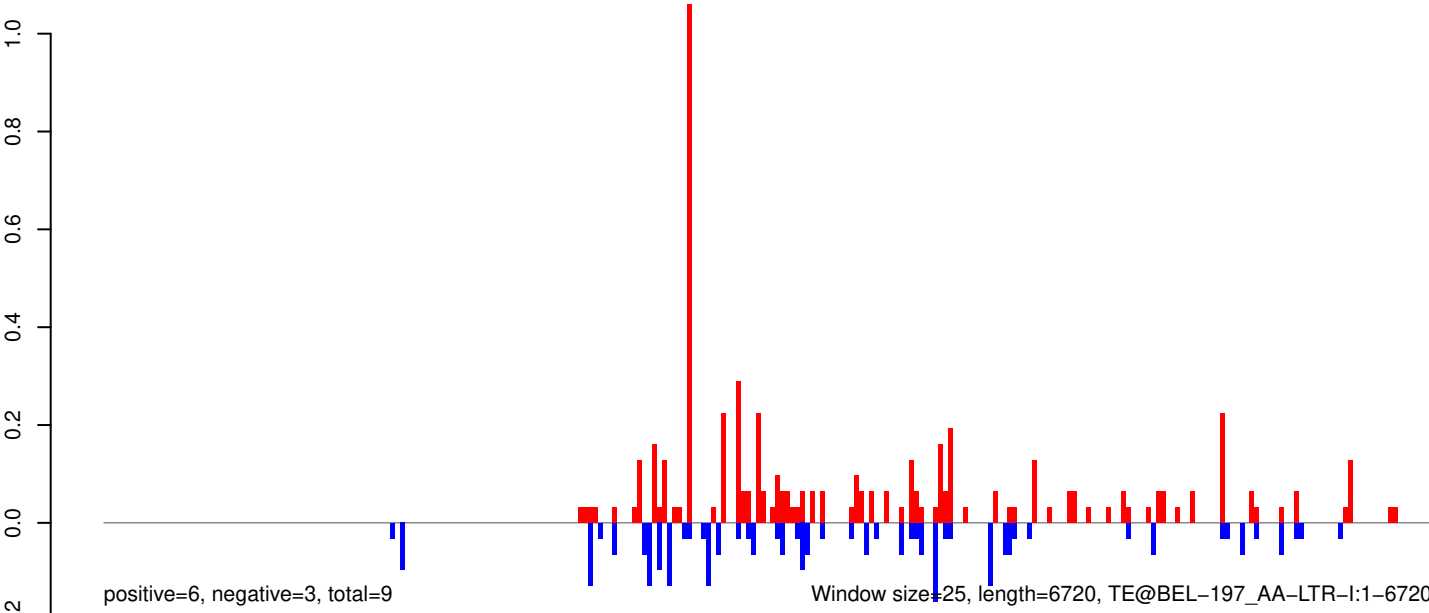

0 1000 2000 3000 4000 5000 6000 7000

AeAeg_Whole_ZV_In_RNA_GP.18_23.rep

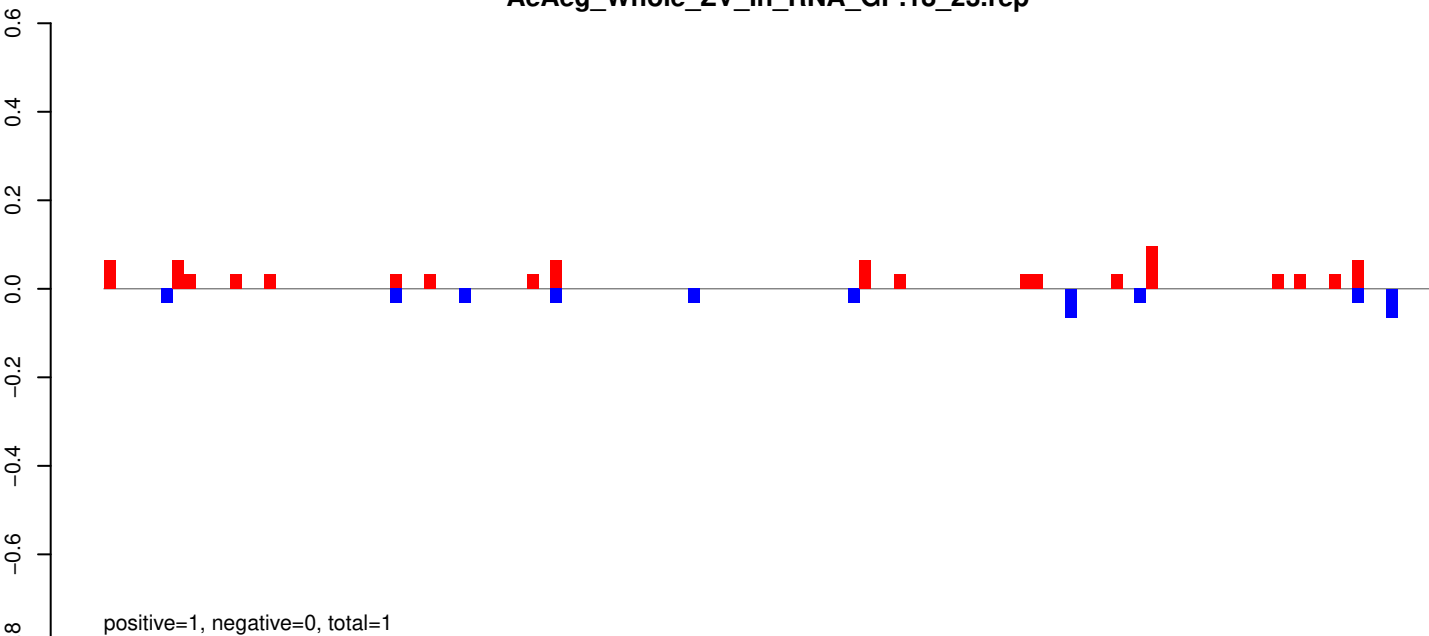

AeAeg_Whole_ZV_In_RNA_GP.24_35.rep

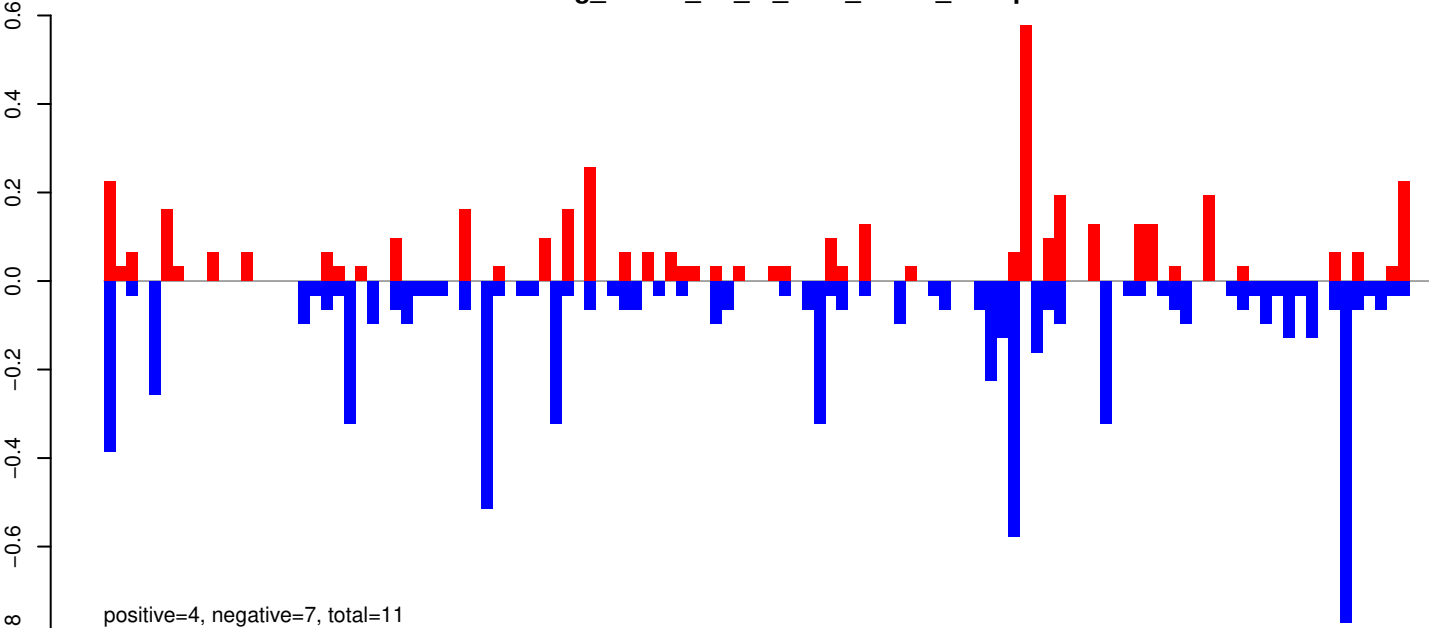

AeAeg_Whole_ZV_In_RNA_GP.rep

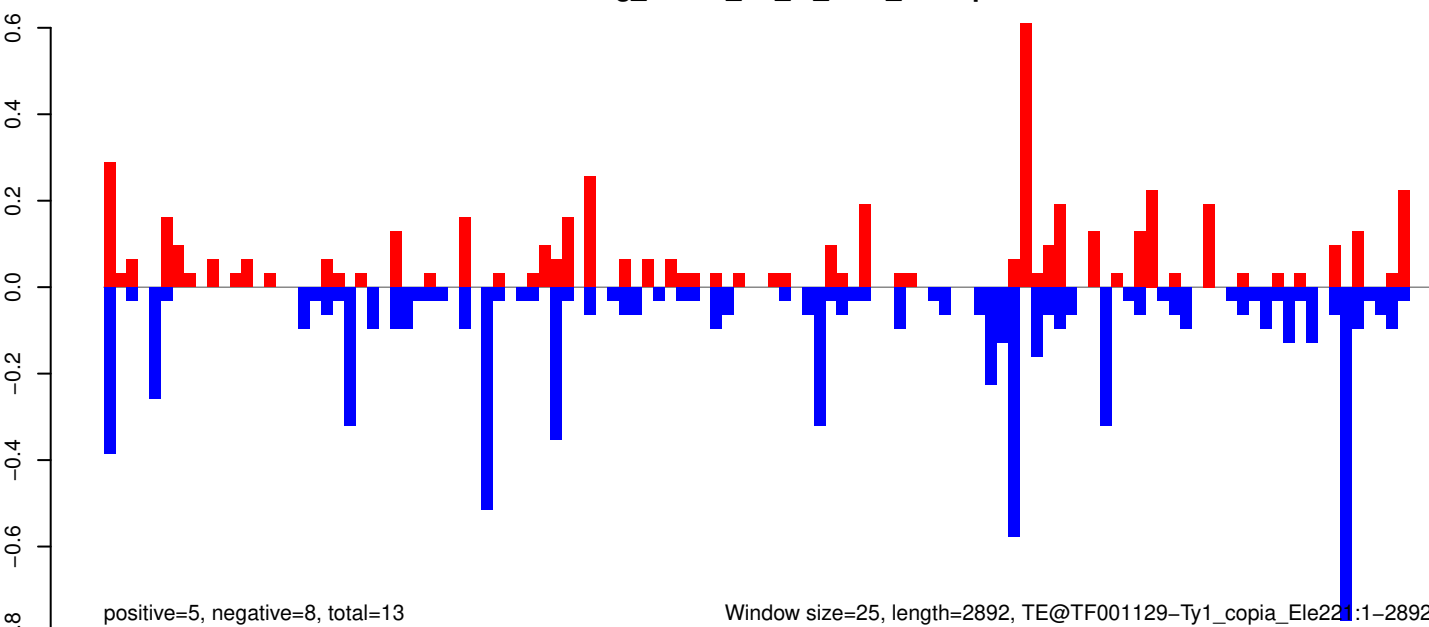

Window size=25, length=2892, TE@TF001129-Ty1_copia_Ele221:1-2892

AeAeg_Whole_ZV_In_RNA_GP.18_23.rep

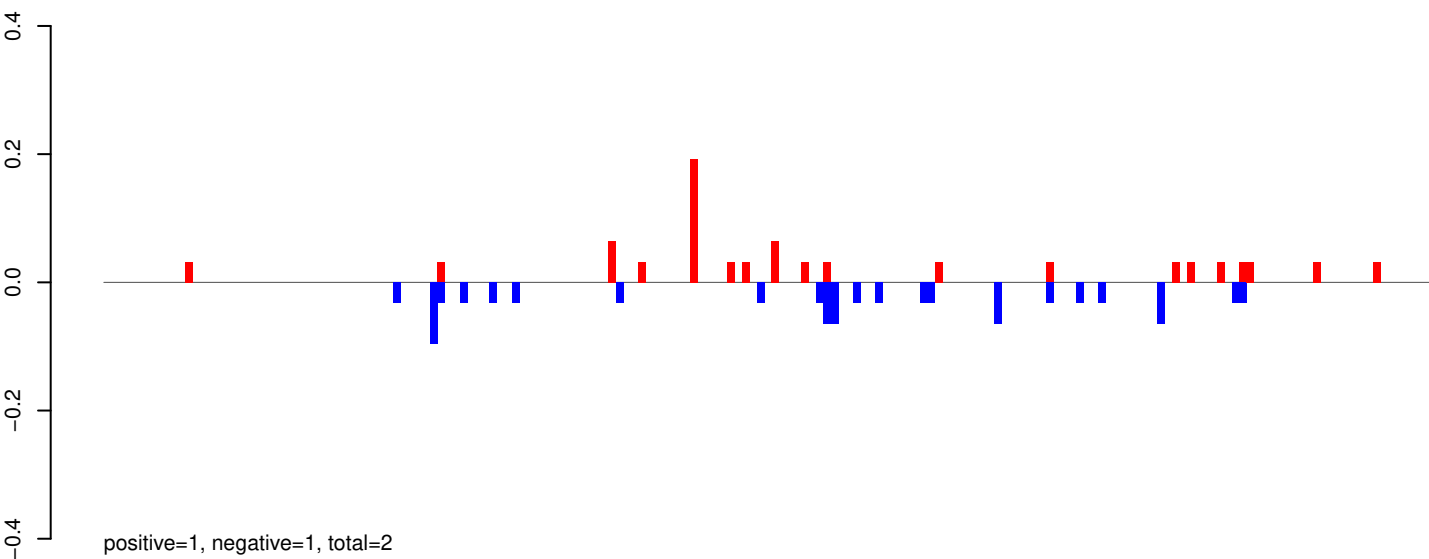

AeAeg_Whole_ZV_In_RNA_GP.24_35.rep

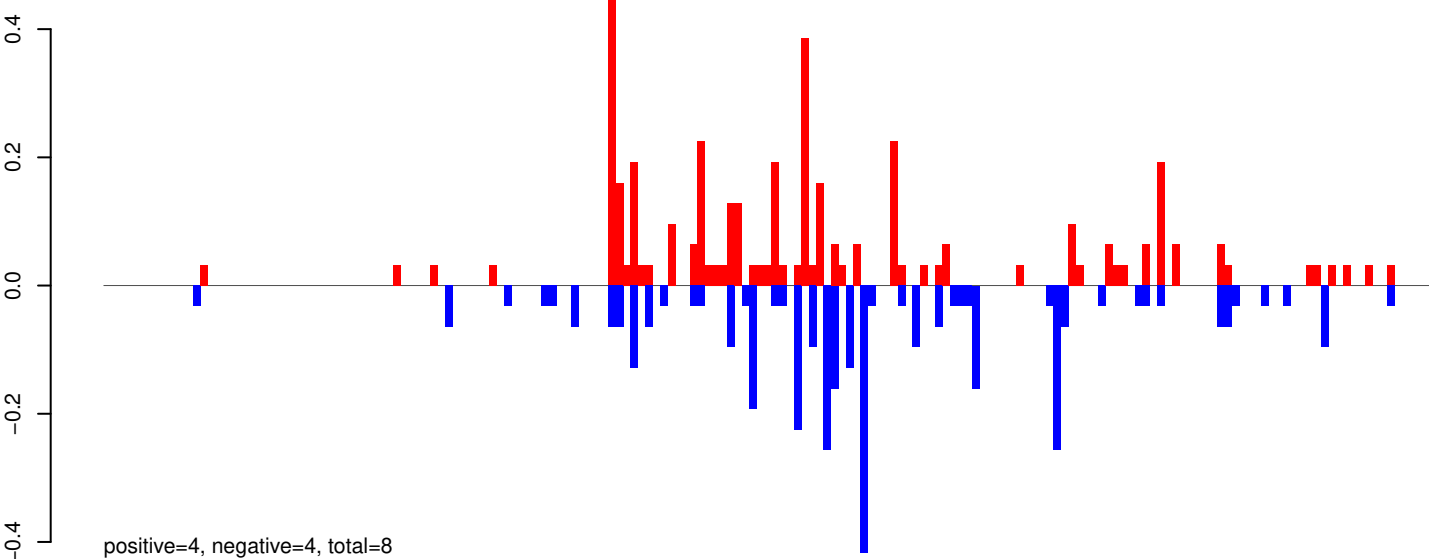

AeAeg_Whole_ZV_In_RNA_GP.rep

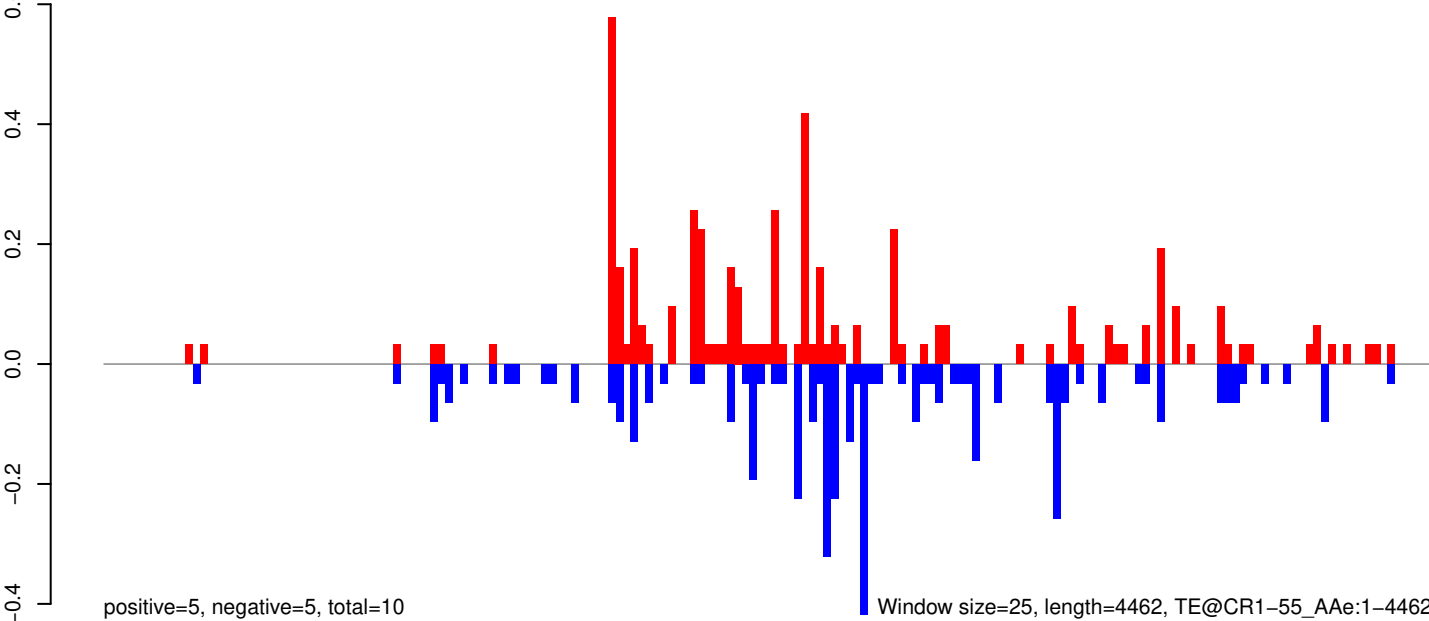

0 1000 2000 3000 4000

AeAeg_Whole_ZV_In_RNA_GP.18_23.rep

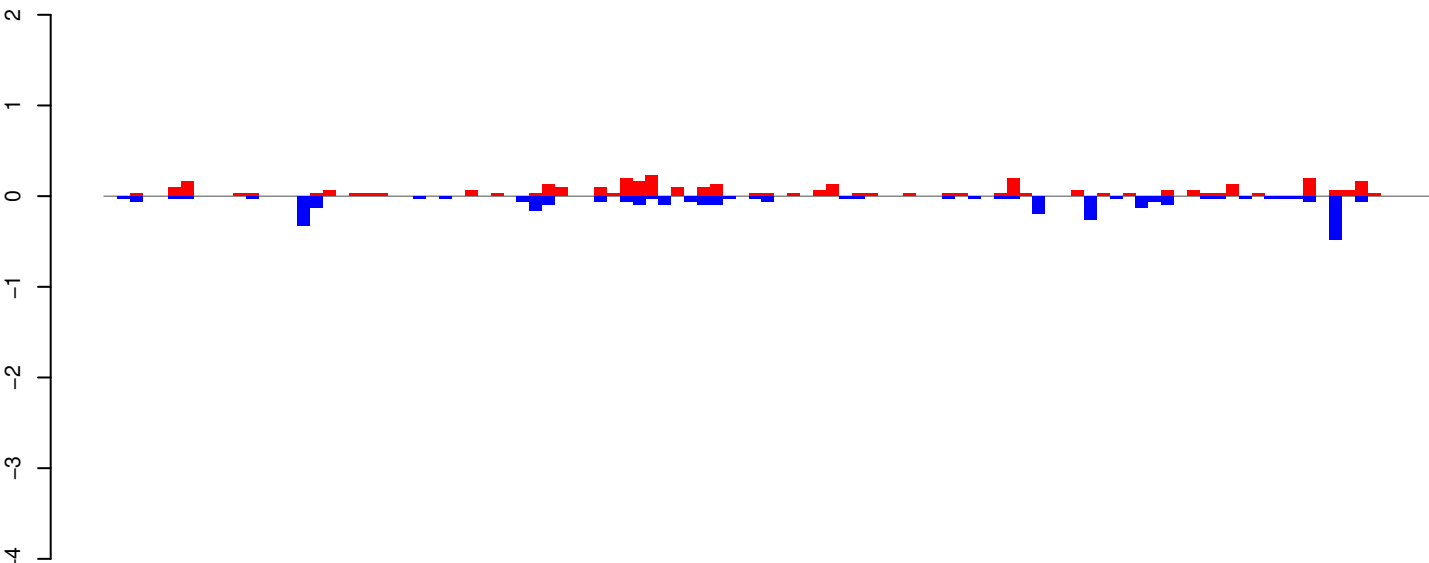

positive=4, negative=4, total=7

AeAeg_Whole_ZV_In_RNA_GP.24_35.rep

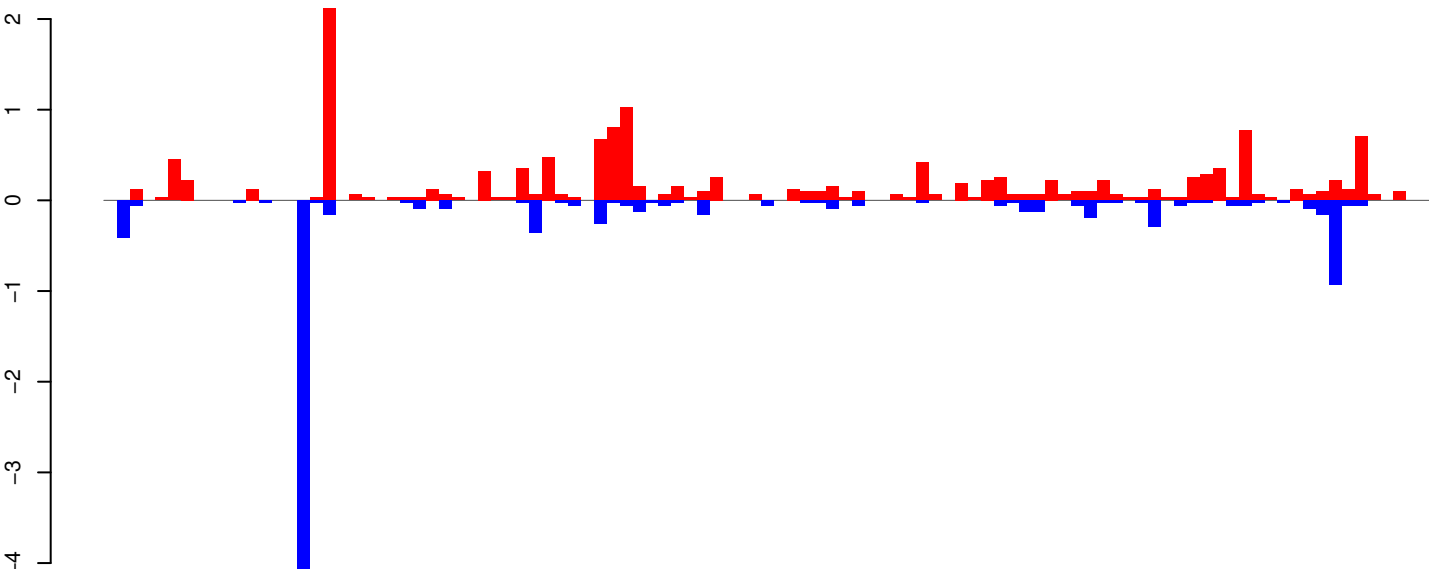

positive=15, negative=10, total=24

AeAeg_Whole_ZV_In_RNA_GP.rep

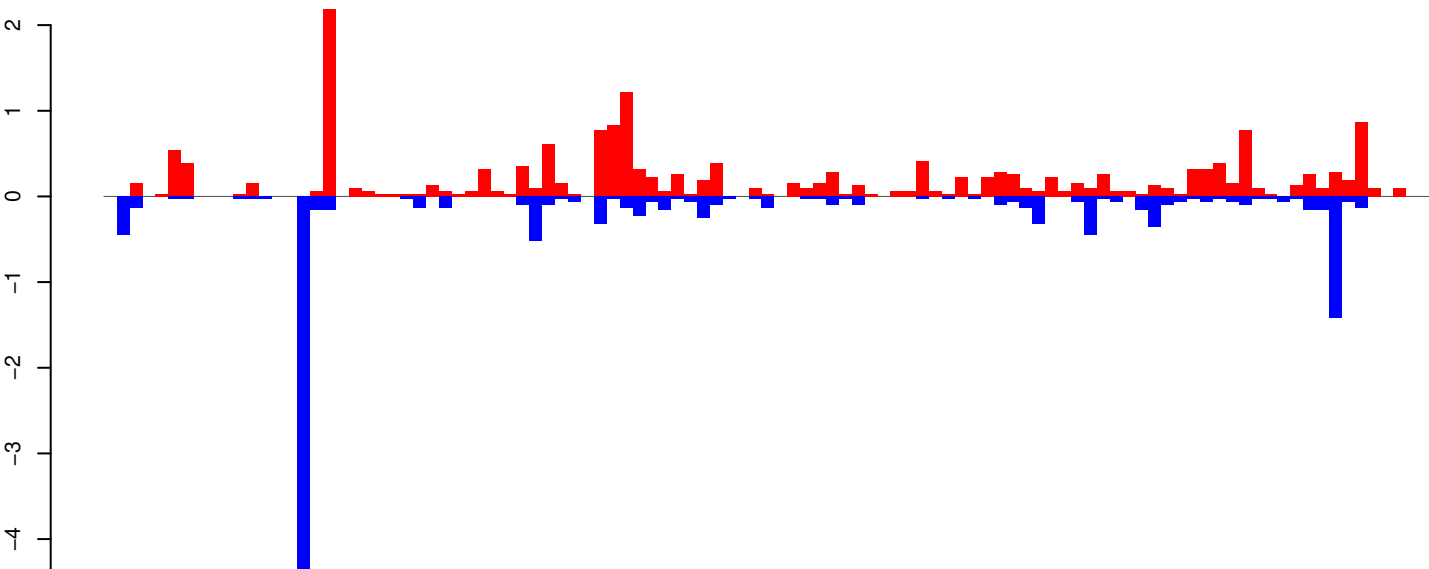

positive=18, negative=13, total=31, window size=25, length=2551, TE@aedes4kgr2k10pd1-AAGE01006988_10170bp-TE-UNKNOWN:1-2551

AeAeg_Whole_ZV_In_RNA_GP.18_23.rep

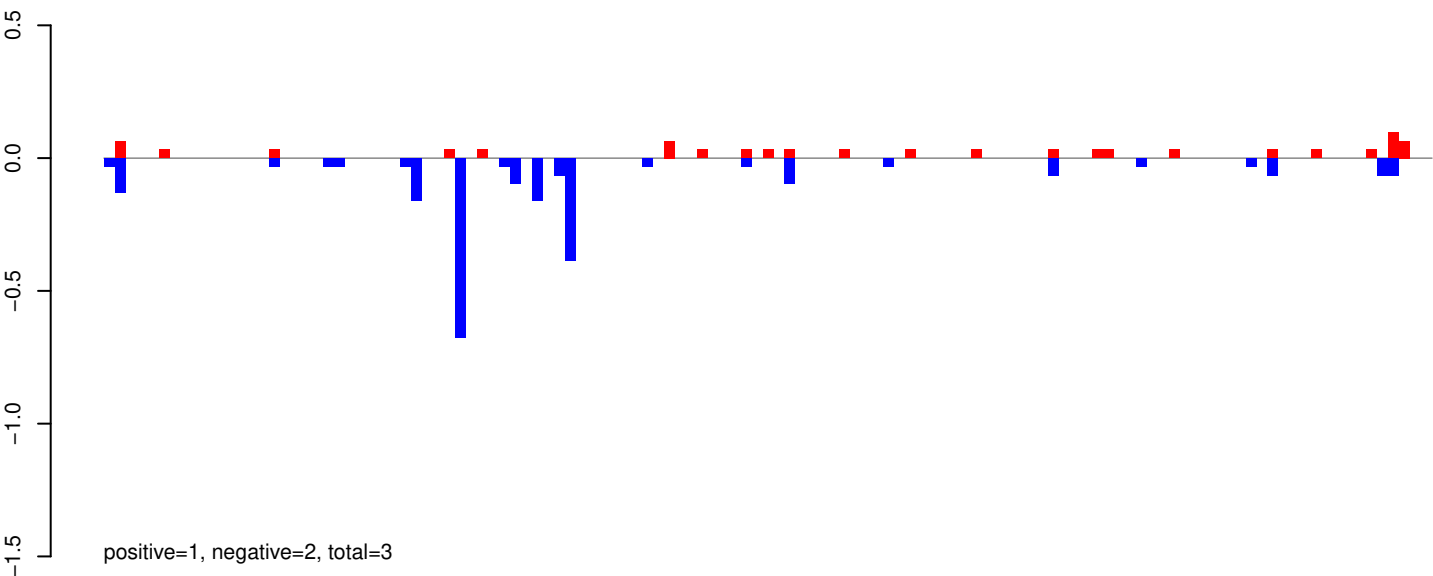

AeAeg_Whole_ZV_In_RNA_GP.24_35.rep

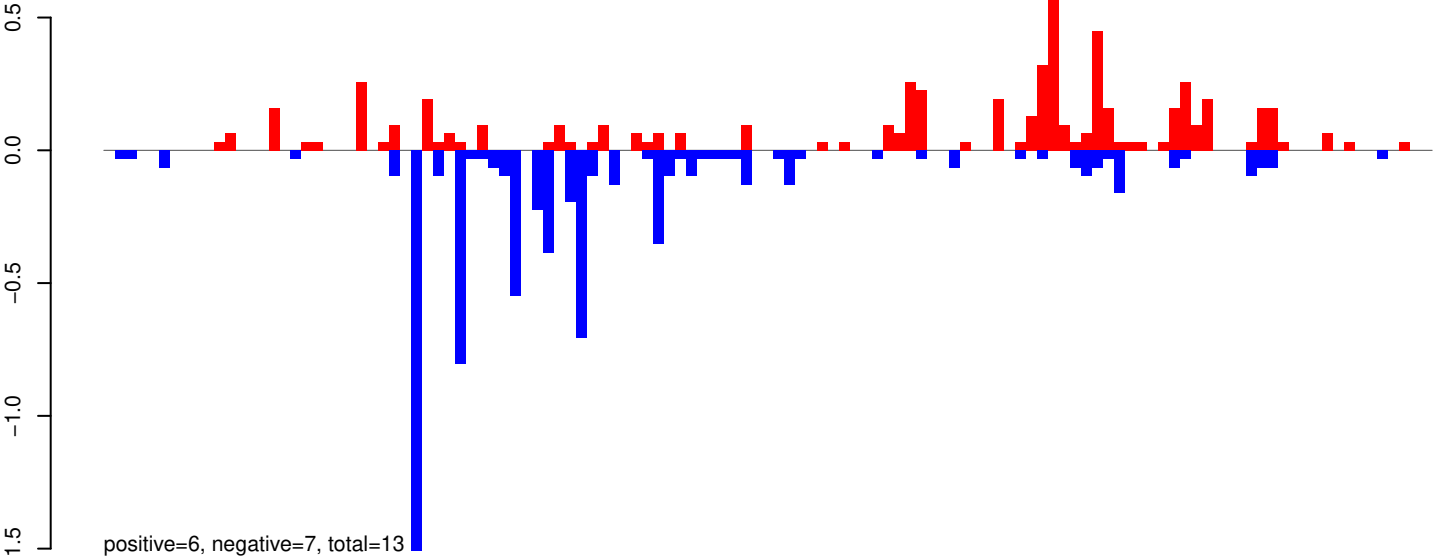

AeAeg_Whole_ZV_In_RNA_GP.rep

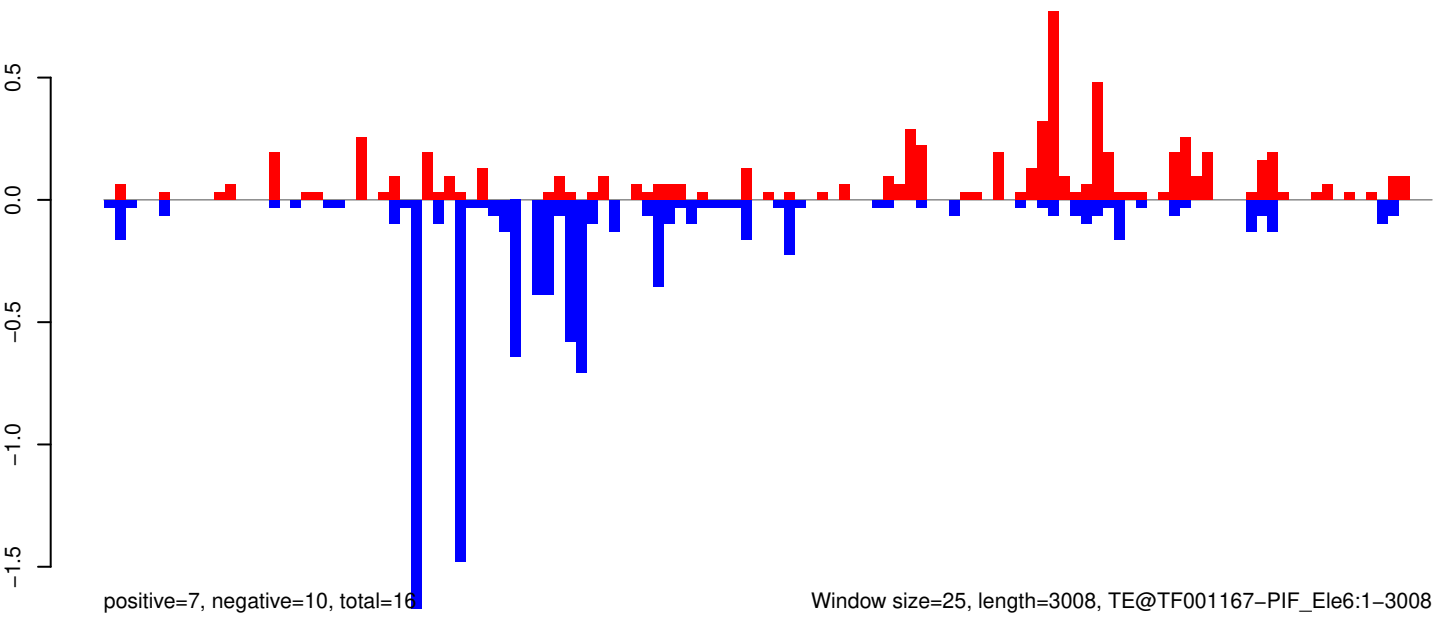

Window size=25, length=3008, TE@TF001167-PIF_Ele6:1-3008

0 500 1000 1500 2000 2500 3000

AeAeg_Whole_ZV_In_RNA_GP.18_23.rep

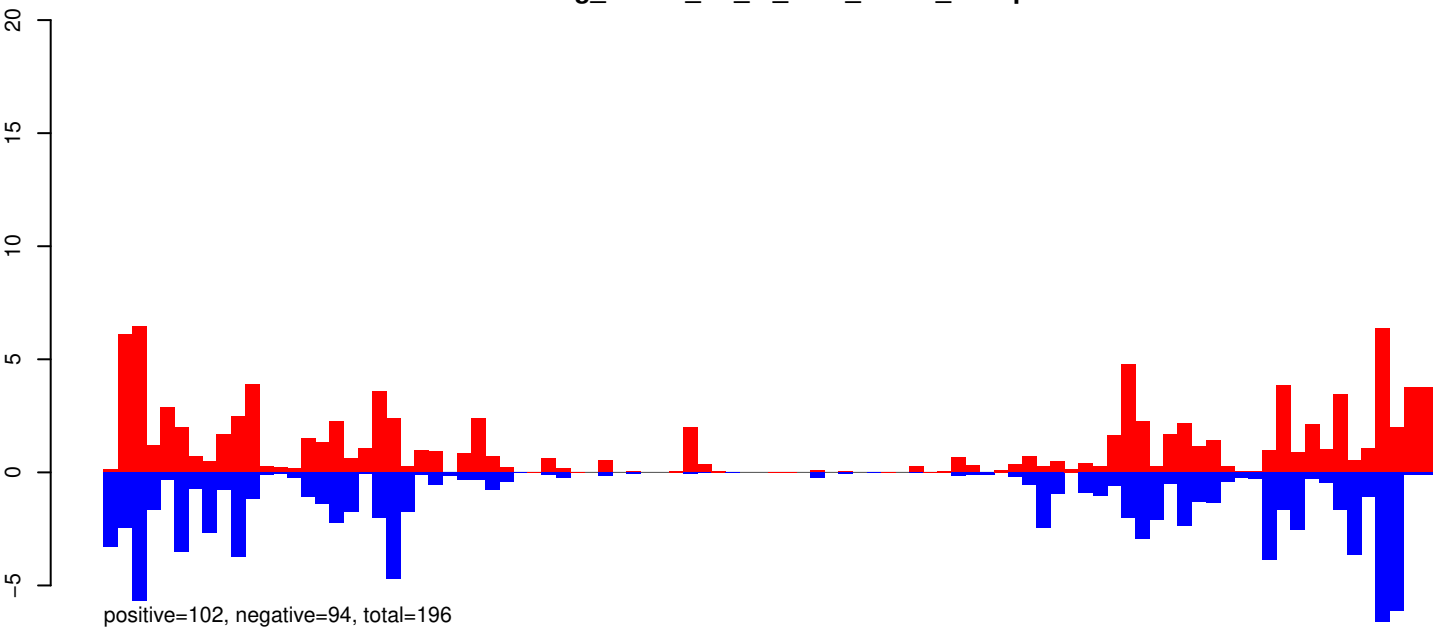

AeAeg_Whole_ZV_In_RNA_GP.24_35.rep

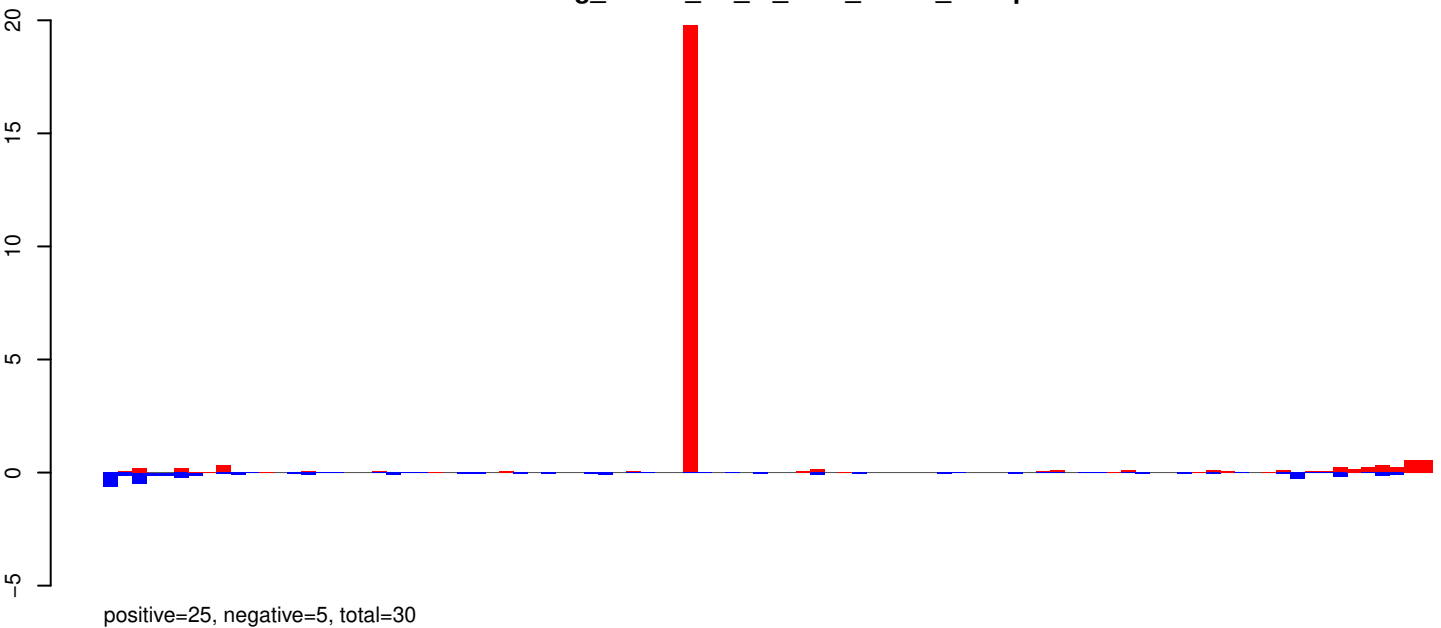

AeAeg_Whole_ZV_In_RNA_GP.rep

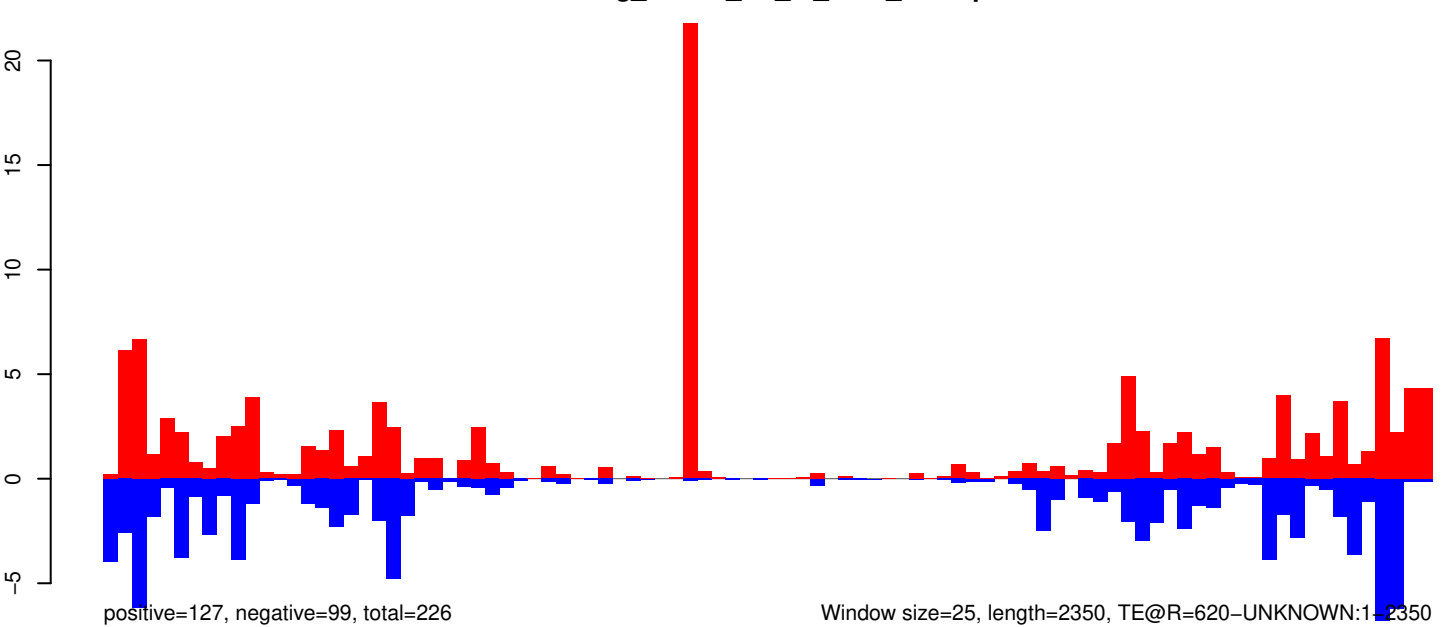

AeAeg_Whole_ZV_In_RNA_GP.18_23.rep

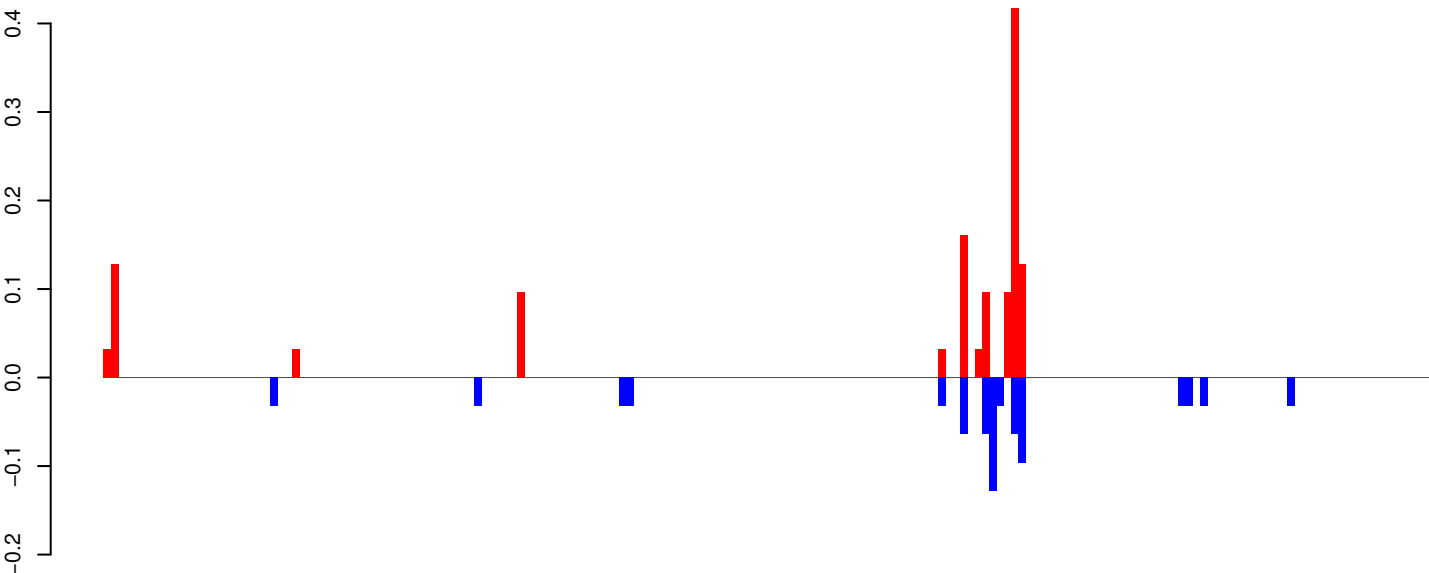

positive=1, negative=1, total=2

AeAeg_Whole_ZV_In_RNA_GP.24_35.rep

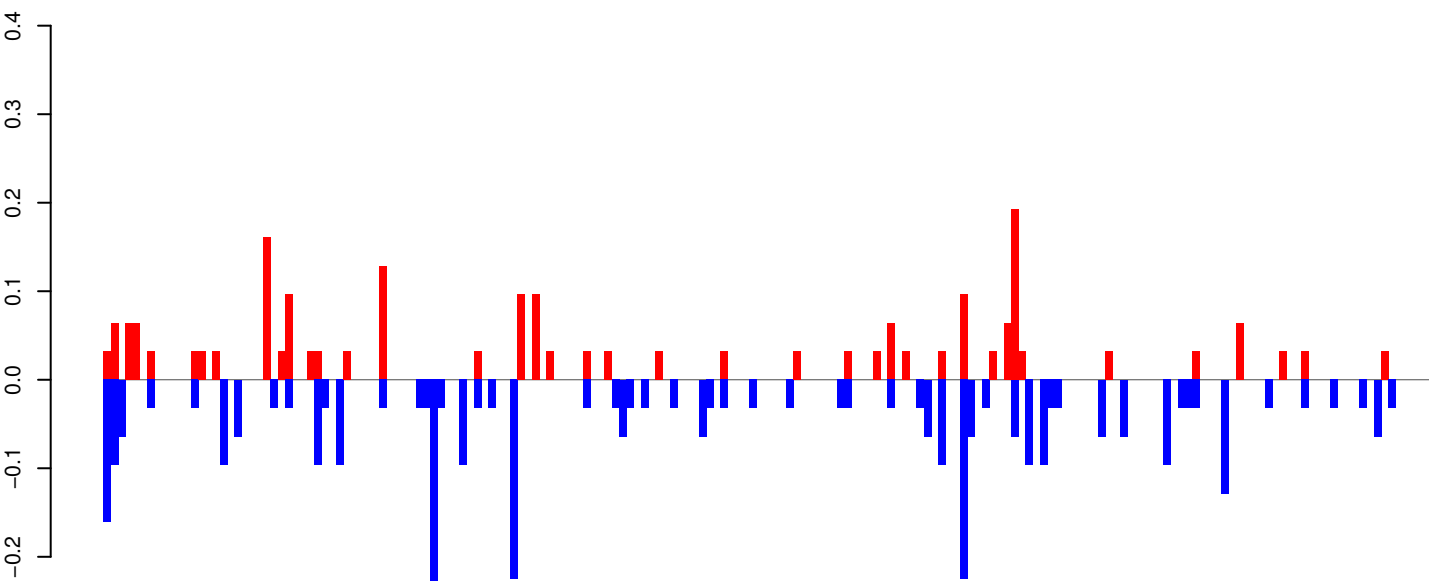

positive=2, negative=4, total=6

AeAeg_Whole_ZV_In_RNA_GP.rep

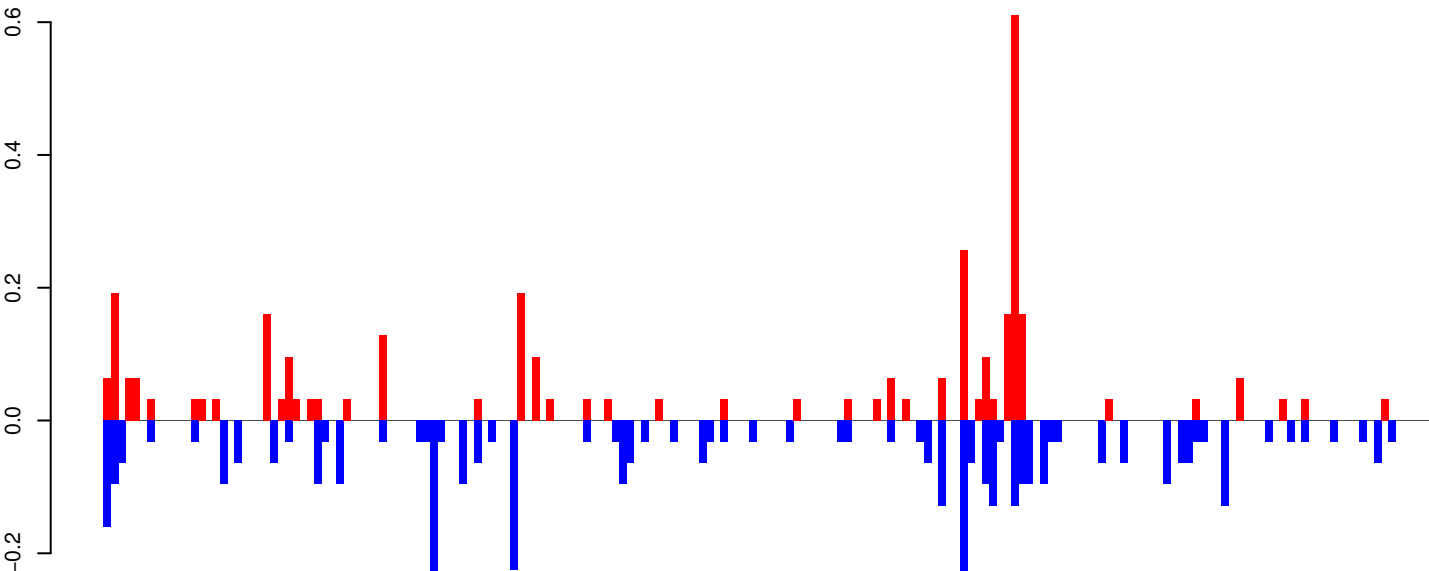

positive=3, negative=4, total=8

Window size=25, length=4554, TE@Gypsy-9_AA-LTR-I:1-4554

0 1000 2000 3000 4000

AeAeg_Whole_ZV_In_RNA_GP.18_23.rep

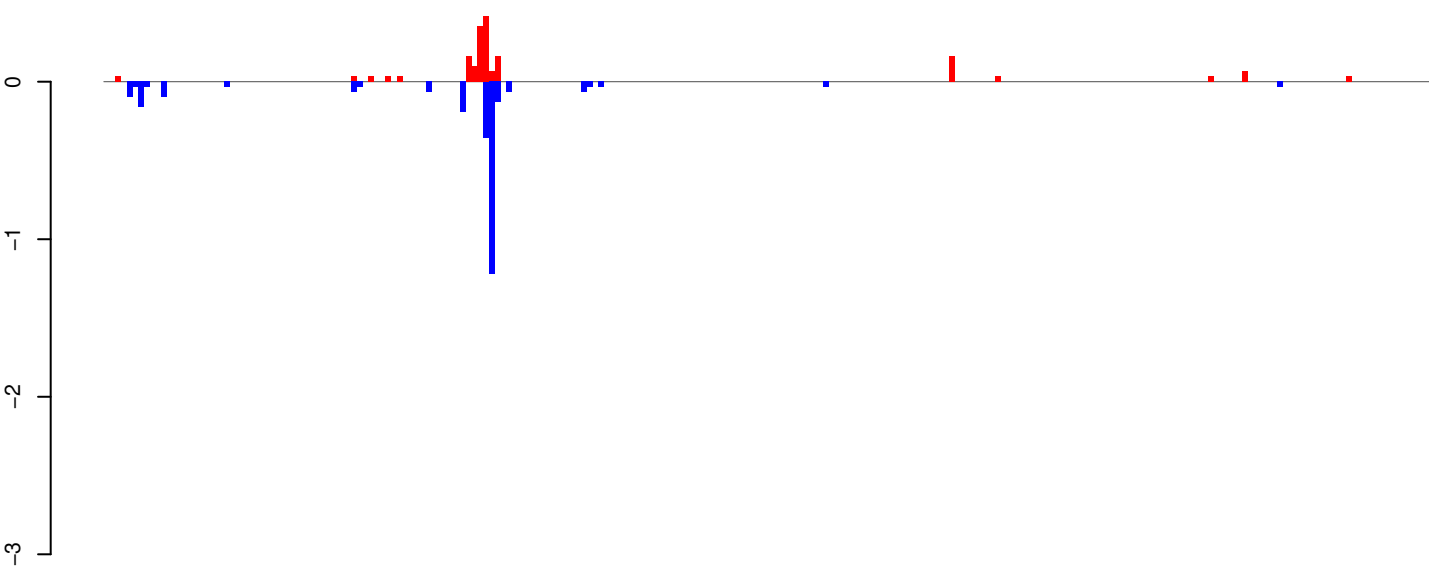

positive=2, negative=3, total=4

AeAeg_Whole_ZV_In_RNA_GP.24_35.rep

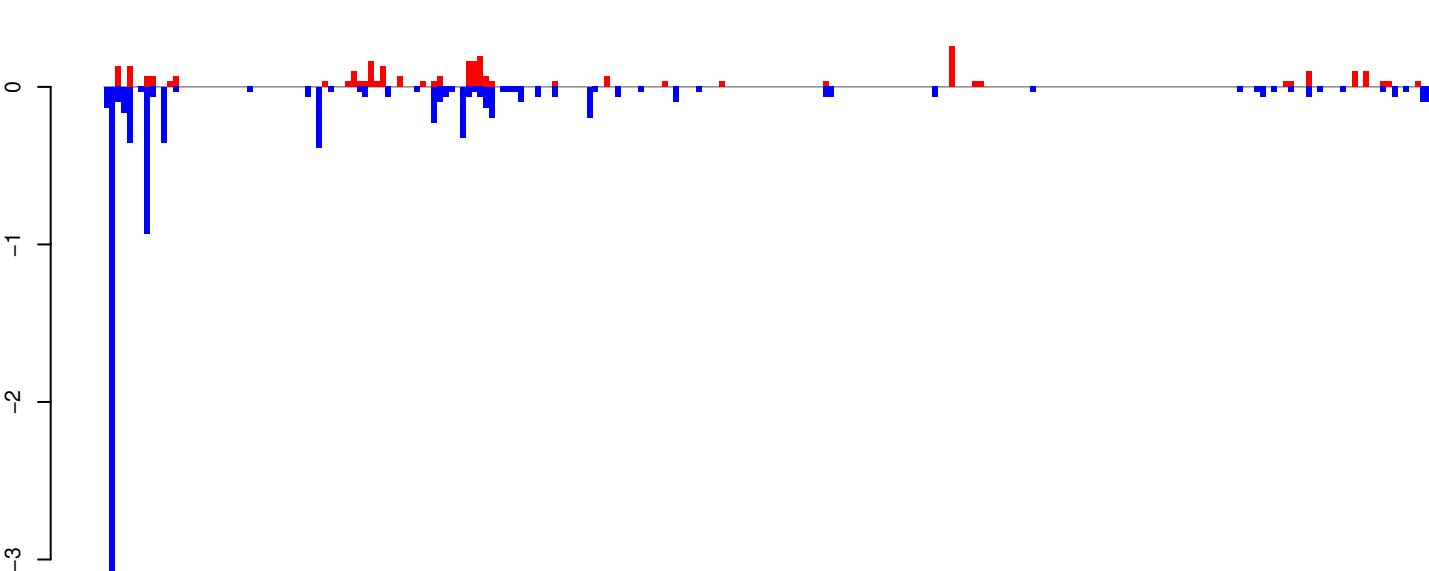

positive=3, negative=9, total=12

AeAeg_Whole_ZV_In_RNA_GP.rep

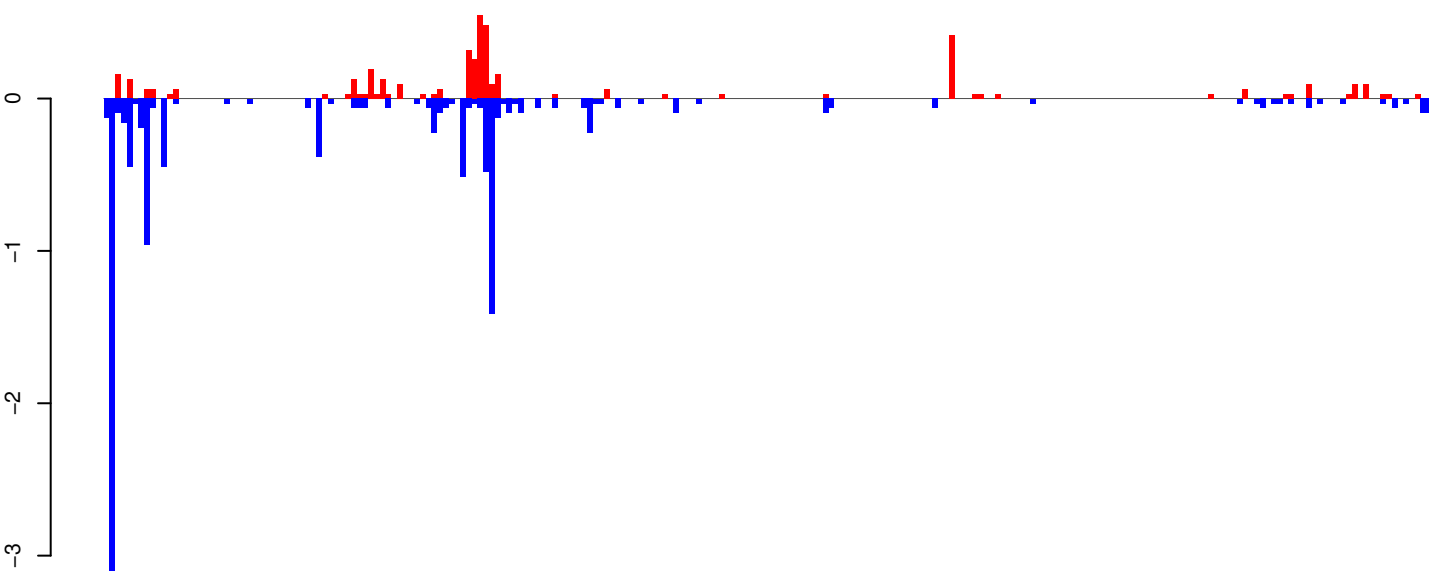

positive=5, negative=12, total=16

Window size=25, length=5775, TE@Gypsy-86_AA-LTR-I:1-5775

0 1000 2000 3000 4000 5000 6000

AeAeg_Whole_ZV_In_RNA_GP.18_23.rep

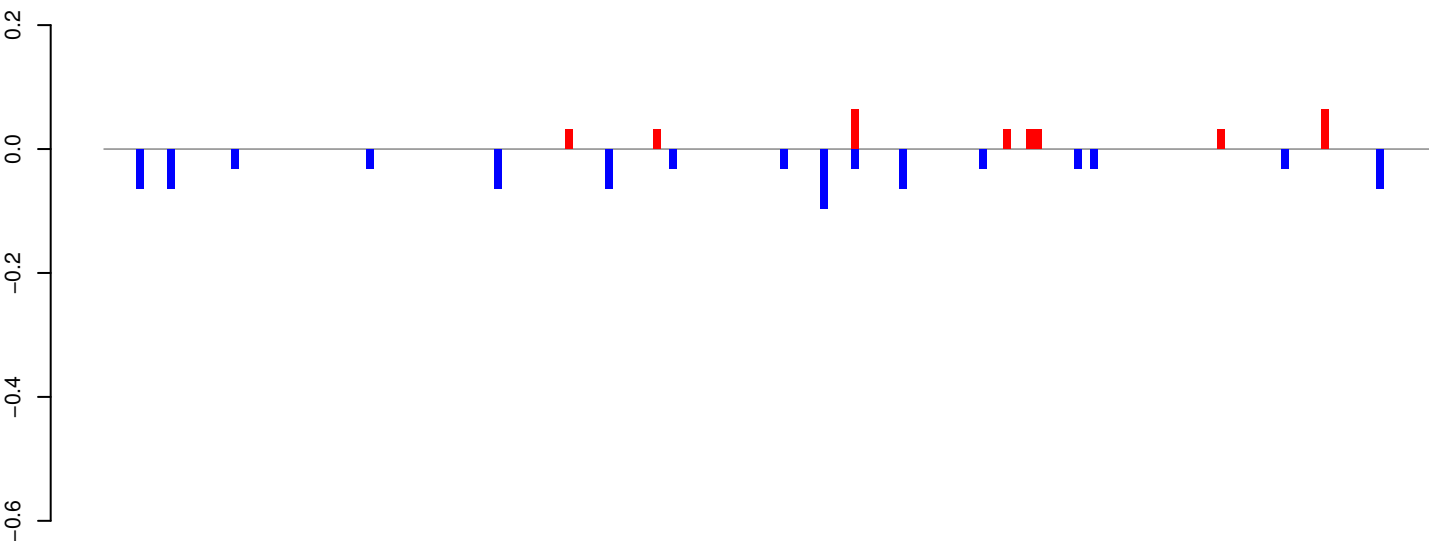

positive=0, negative=1, total=1

AeAeg_Whole_ZV_In_RNA_GP.24_35.rep

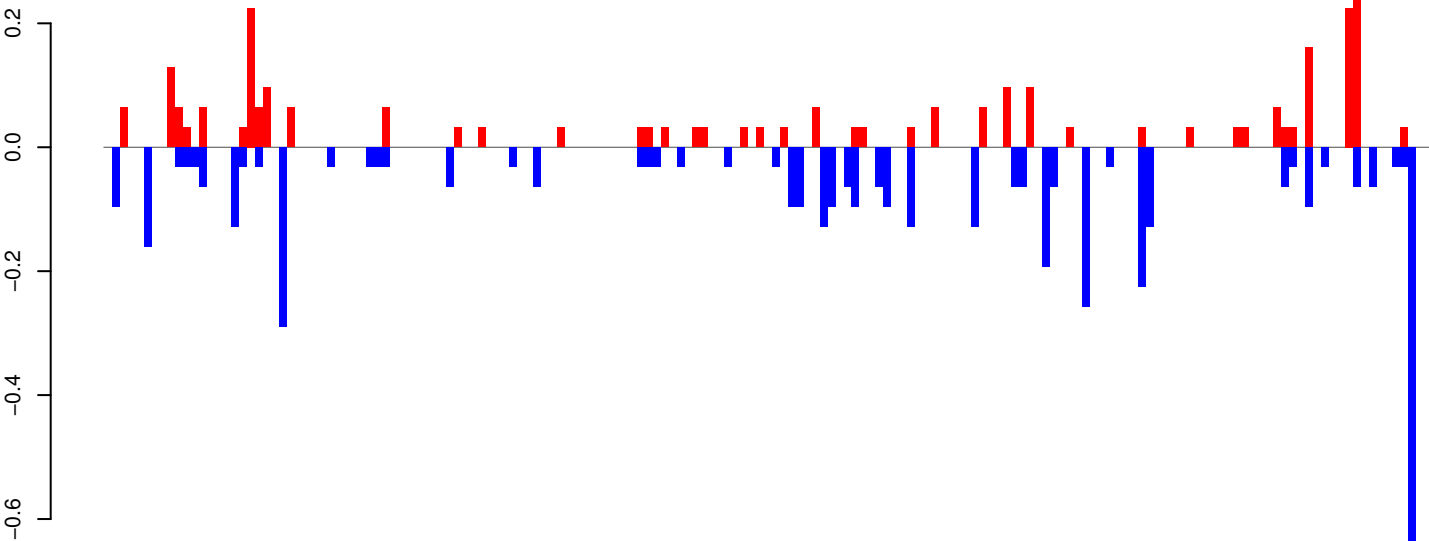

positive=3, negative=4, total=7

AeAeg_Whole_ZV_In_RNA_GP.rep

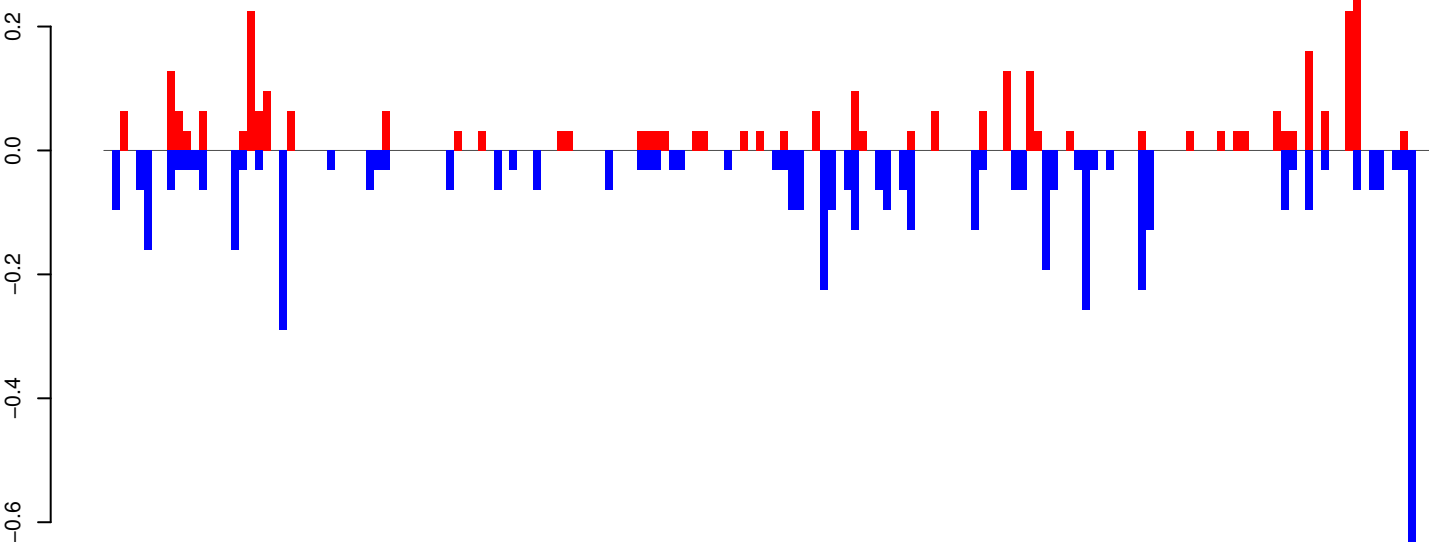

positive=3, negative=5, total=8

Window size=25, length=4159, TE@Gypsy-173_AA-LTR-I:1-4159

0 1000 2000 3000 4000

AeAeg_Whole_ZV_In_RNA_GP.18_23.rep

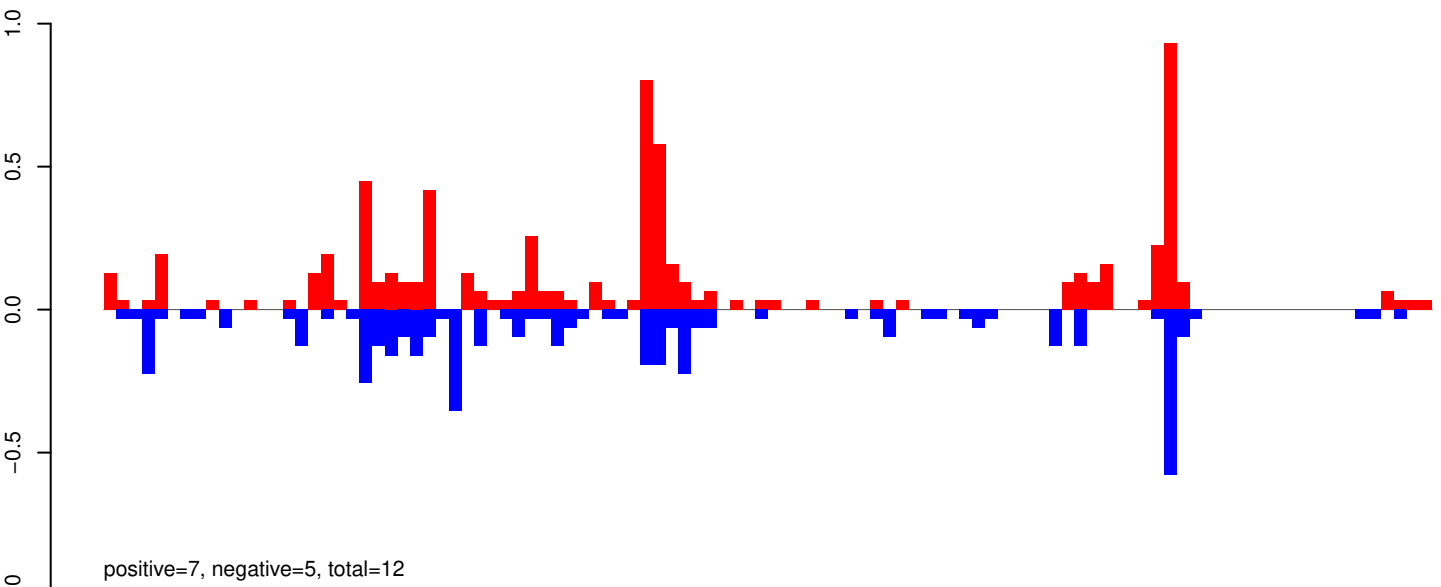

AeAeg_Whole_ZV_In_RNA_GP.24_35.rep

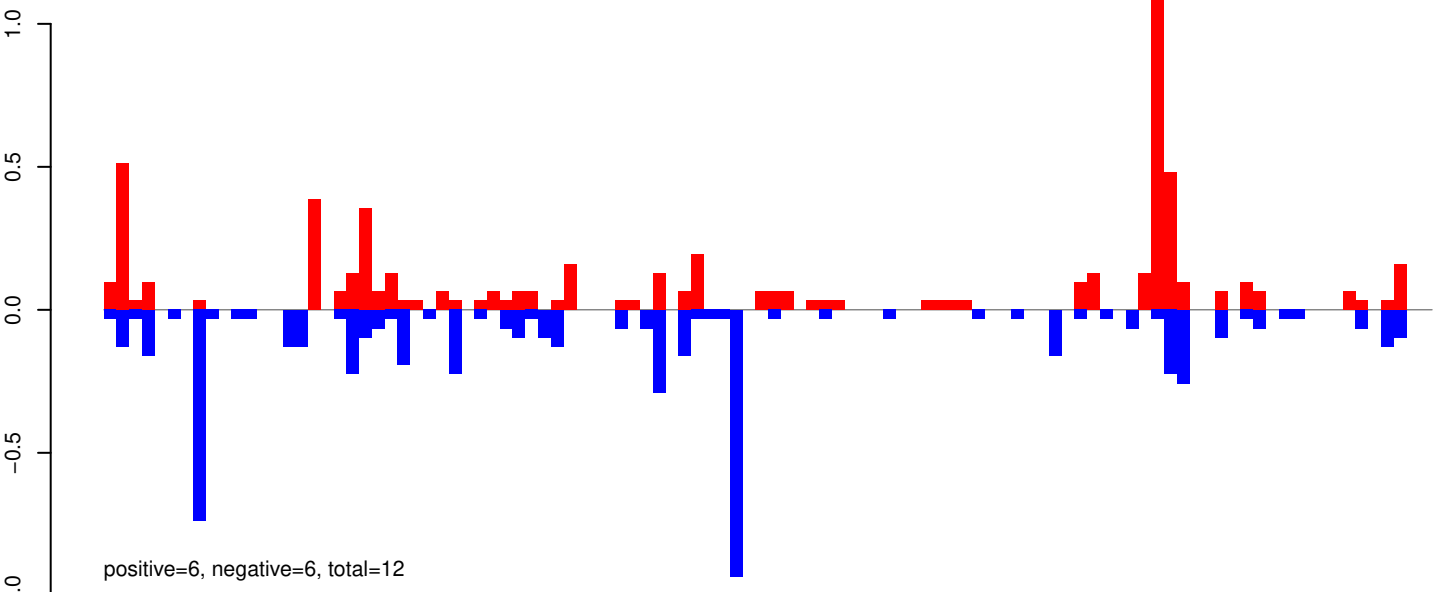

AeAeg_Whole_ZV_In_RNA_GP.rep

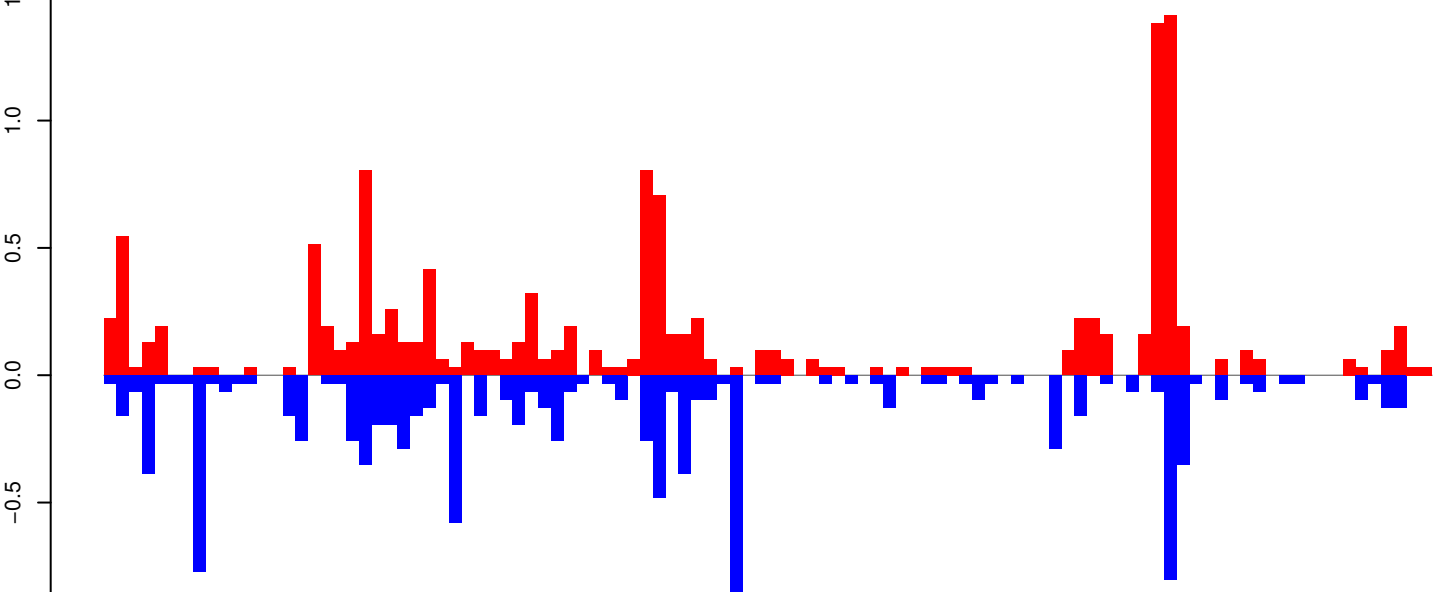

Window size=25, length=2588, TE@Chapaev-N5_Ae:1-2588

AeAeg_Whole_ZV_In_RNA_GP.18_23.rep

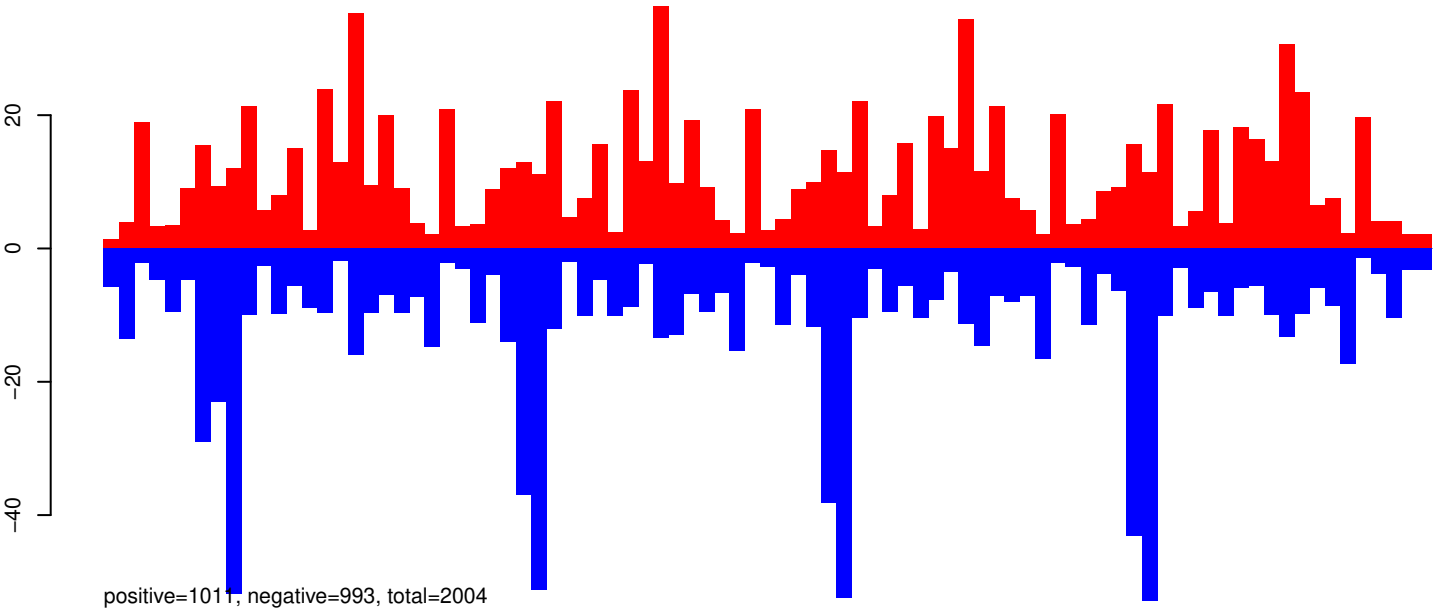

AeAeg_Whole_ZV_In_RNA_GP.24_35.rep

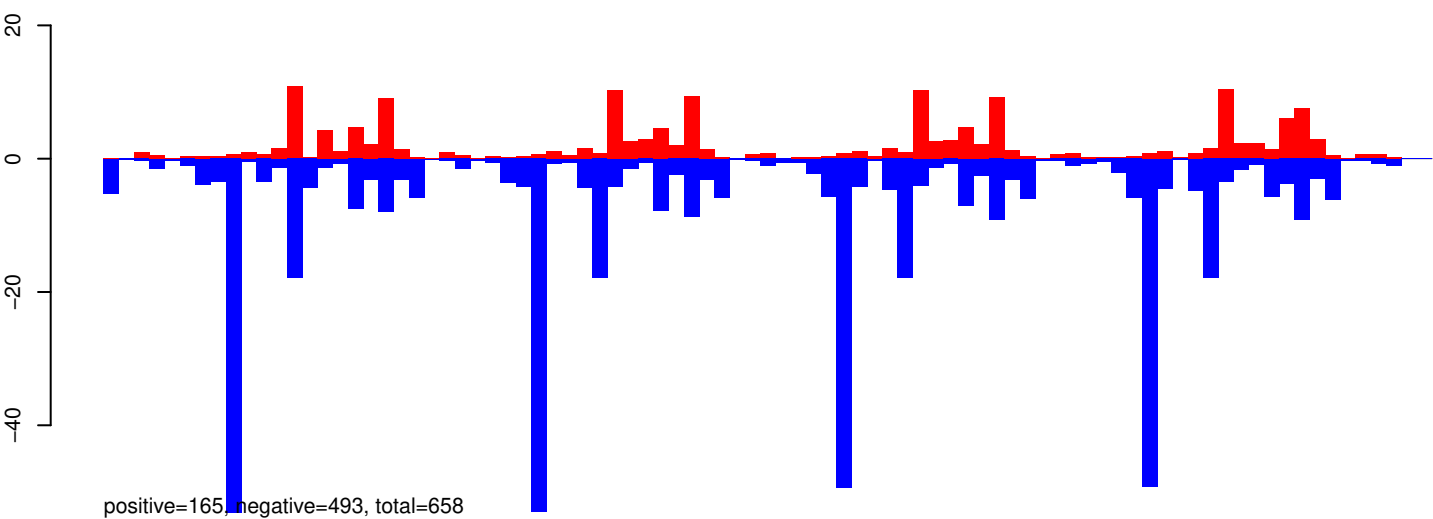

AeAeg_Whole_ZV_In_RNA_GP.rep

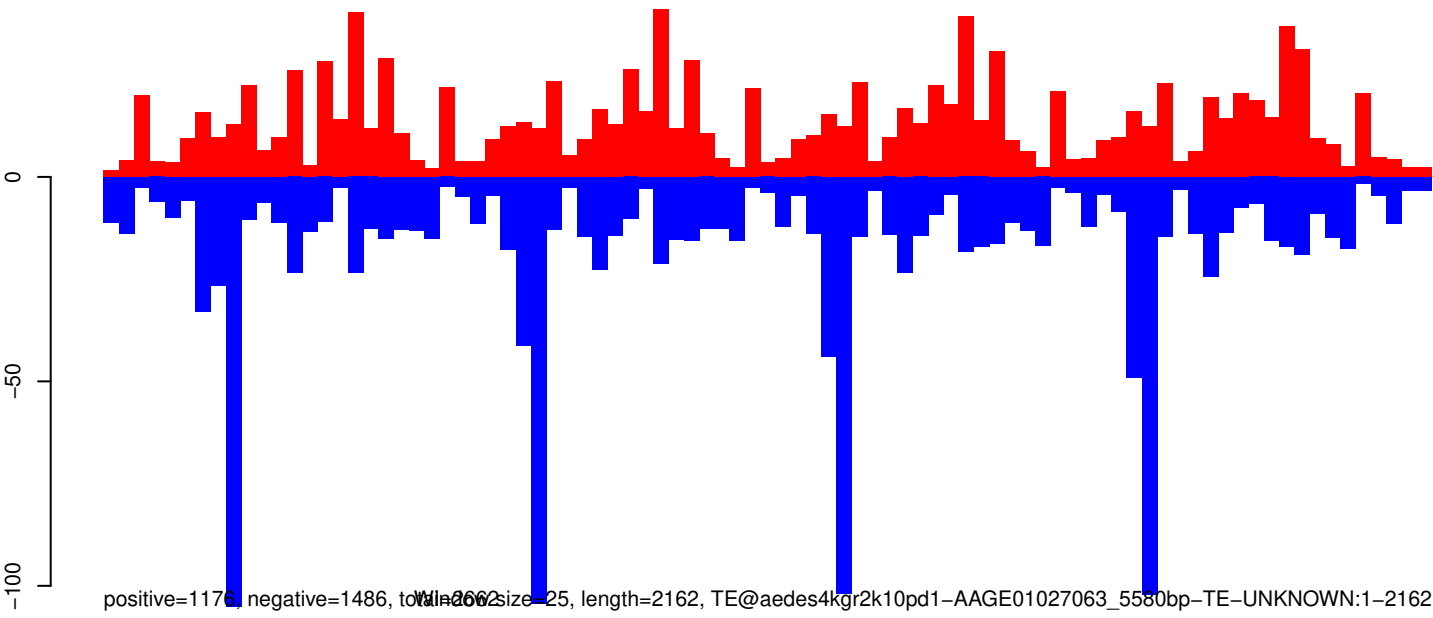

AeAeg_Whole_ZV_In_RNA_GP.18_23.rep

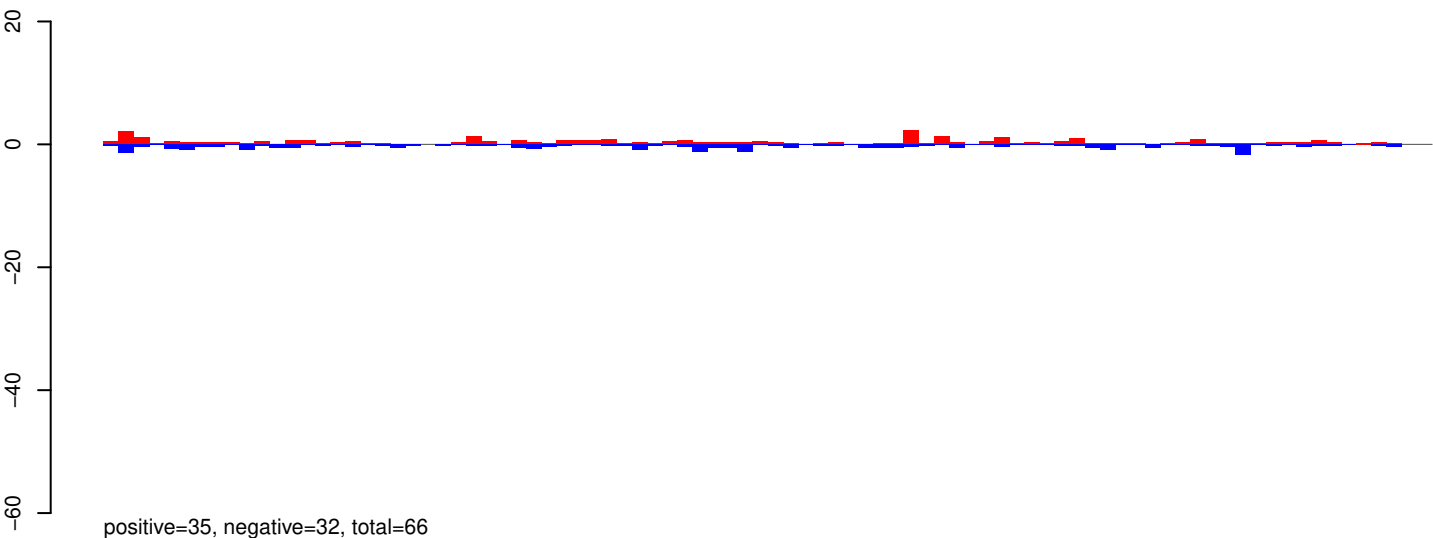

AeAeg_Whole_ZV_In_RNA_GP.24_35.rep

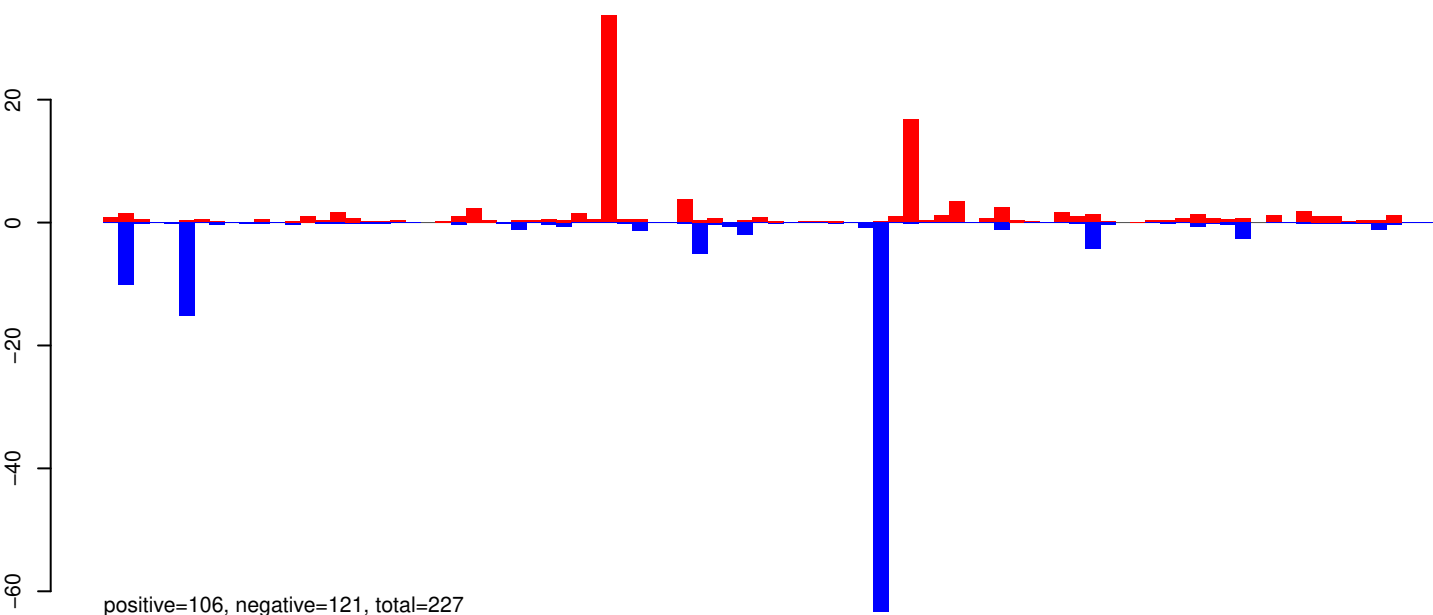

AeAeg_Whole_ZV_In_RNA_GP.rep

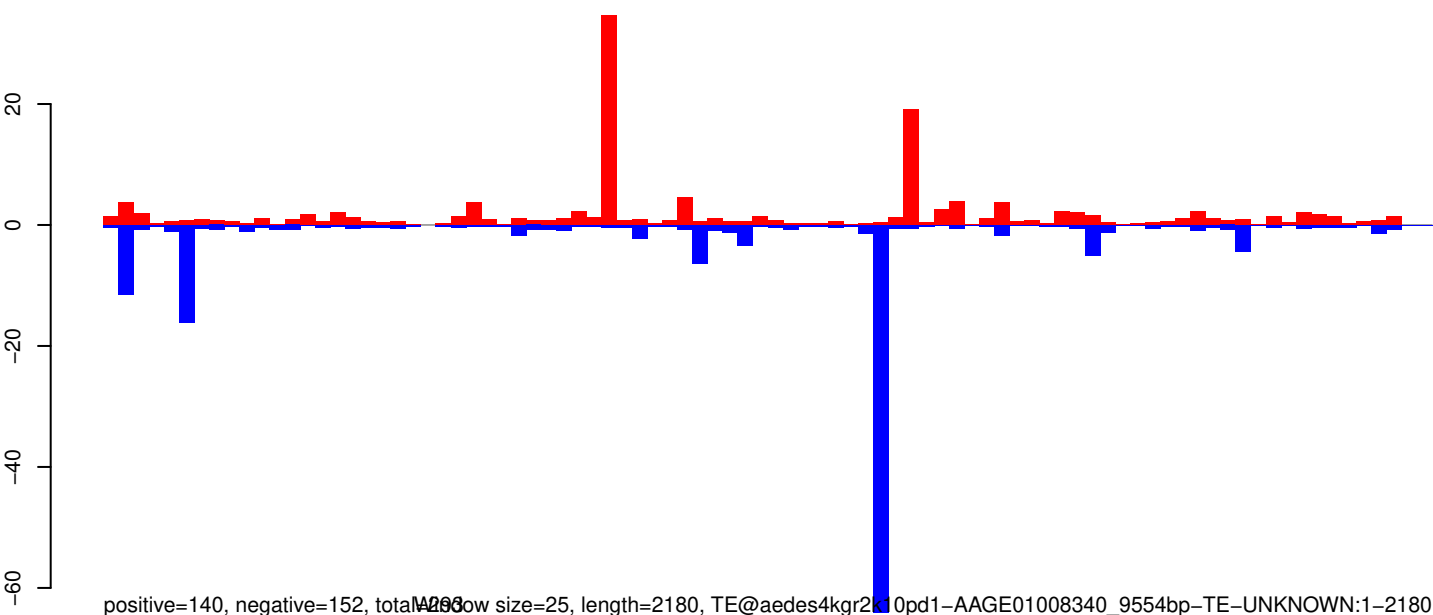

allow size=25, length=2180, TE@aedes4kgr2410pd1-AAGE01008340_9554bp-TE-UNKNOWN:1-2180

AeAeg_Whole_ZV_In_RNA_GP.18_23.rep

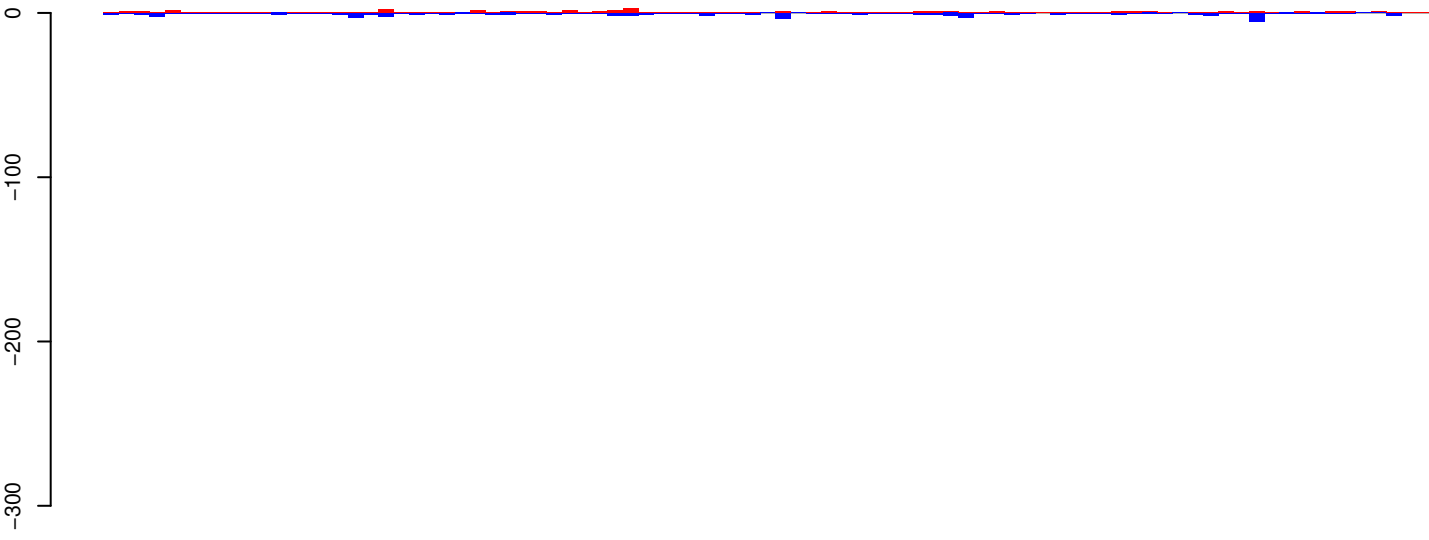

positive=47, negative=61, total=108

AeAeg_Whole_ZV_In_RNA_GP.24_35.rep

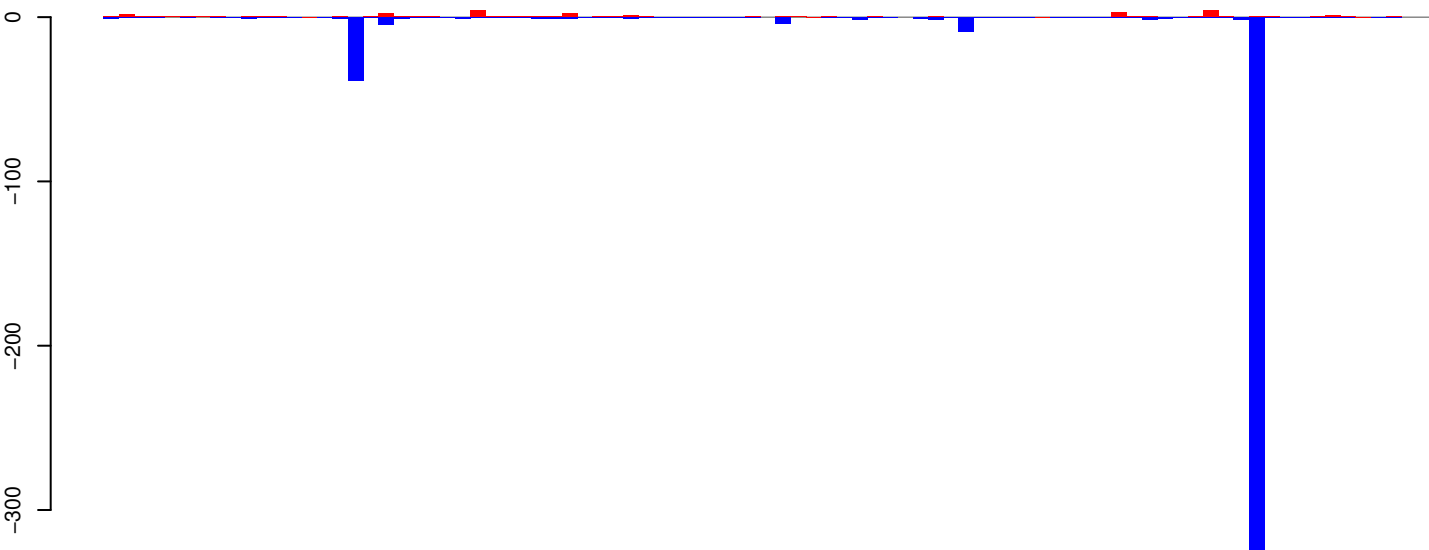

positive=36, negative=441, total=477

AeAeg_Whole_ZV_In_RNA_GP.rep

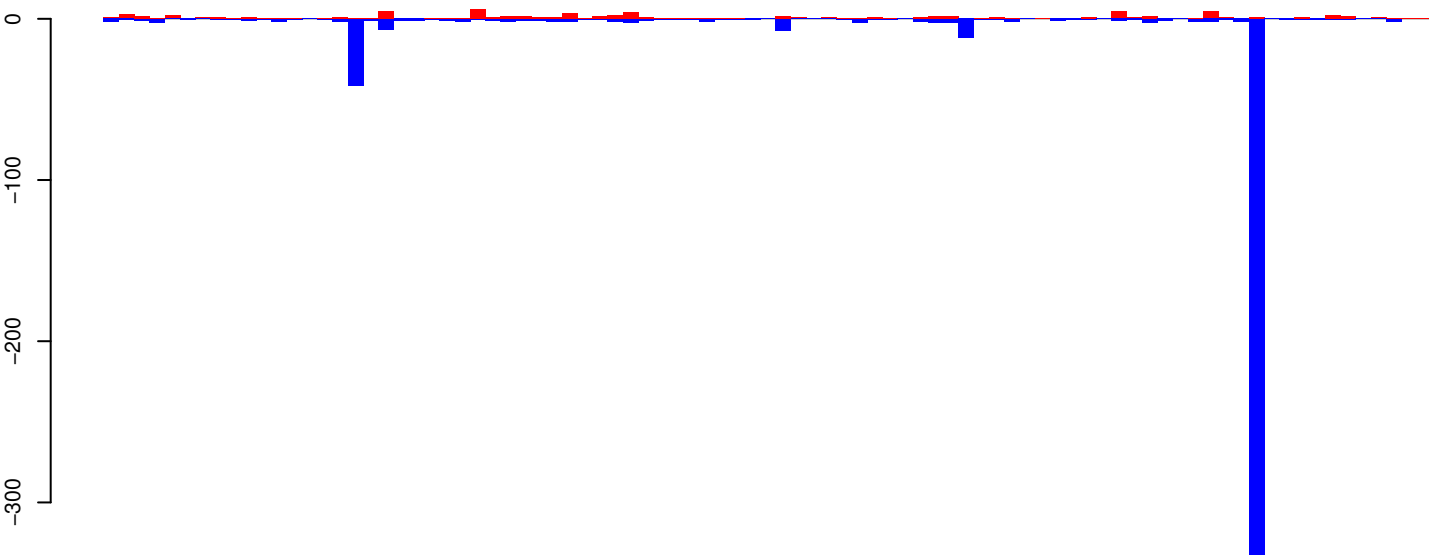

positive=83, negative=502, total=585, window size=25, length=2152, TE@aedes4kgr2k10pd1-AAGE01001694_15086bp-TE-UNKNOWN:1-2152

0 500 1000 1500 2000

AeAeg_Whole_ZV_In_RNA_GP.18_23.rep

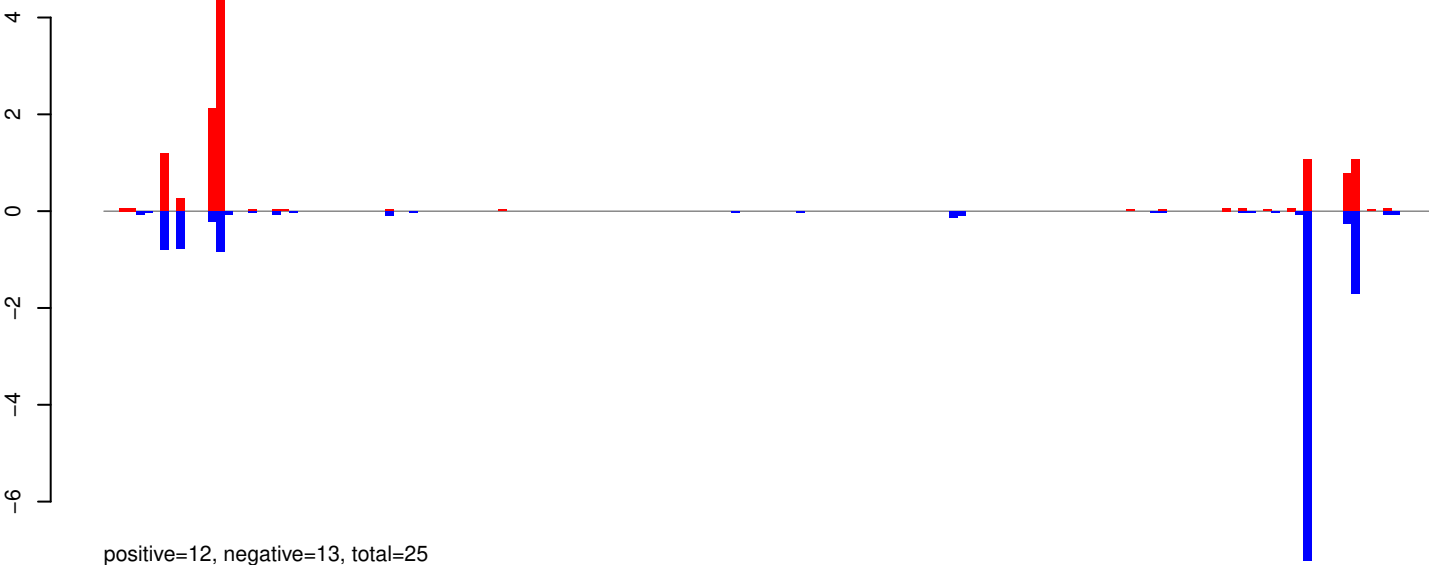

AeAeg_Whole_ZV_In_RNA_GP.24_35.rep

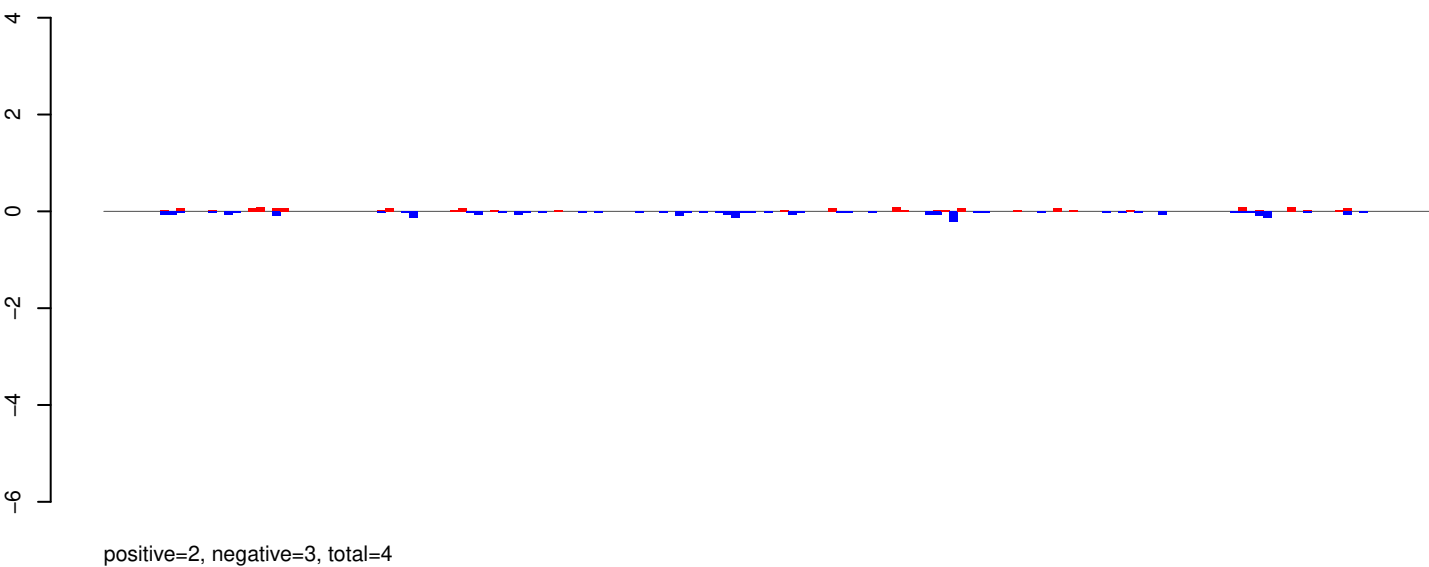

AeAeg_Whole_ZV_In_RNA_GP.rep

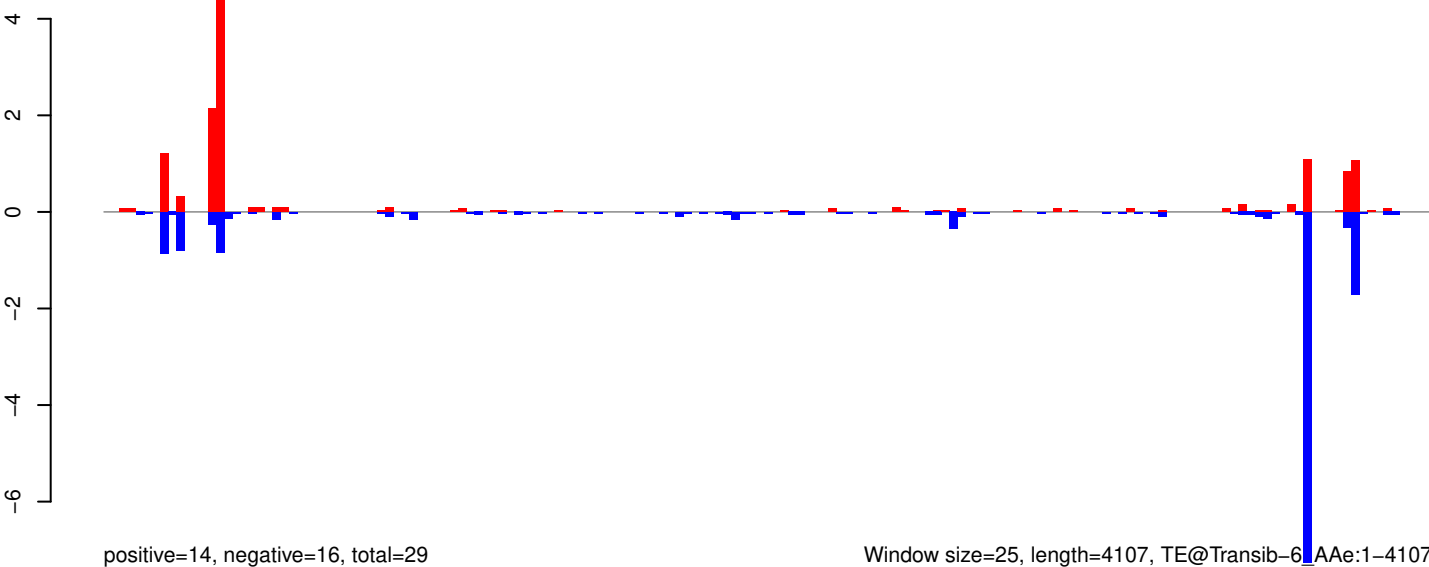

Window size=25, length=4107, TE@Transib-6_AeAe:1-4107

0 1000 2000 3000 4000

AeAeg_Whole_ZV_In_RNA_GP.18_23.rep

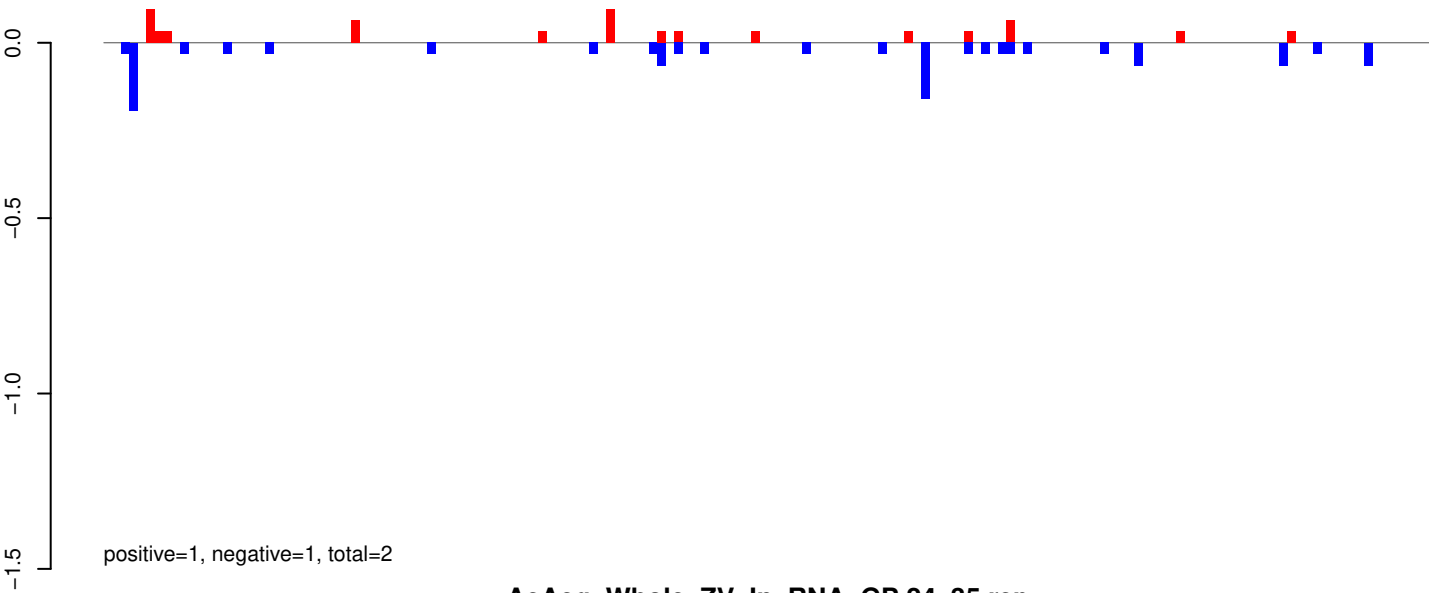

AeAeg_Whole_ZV_In_RNA_GP.24_35.rep

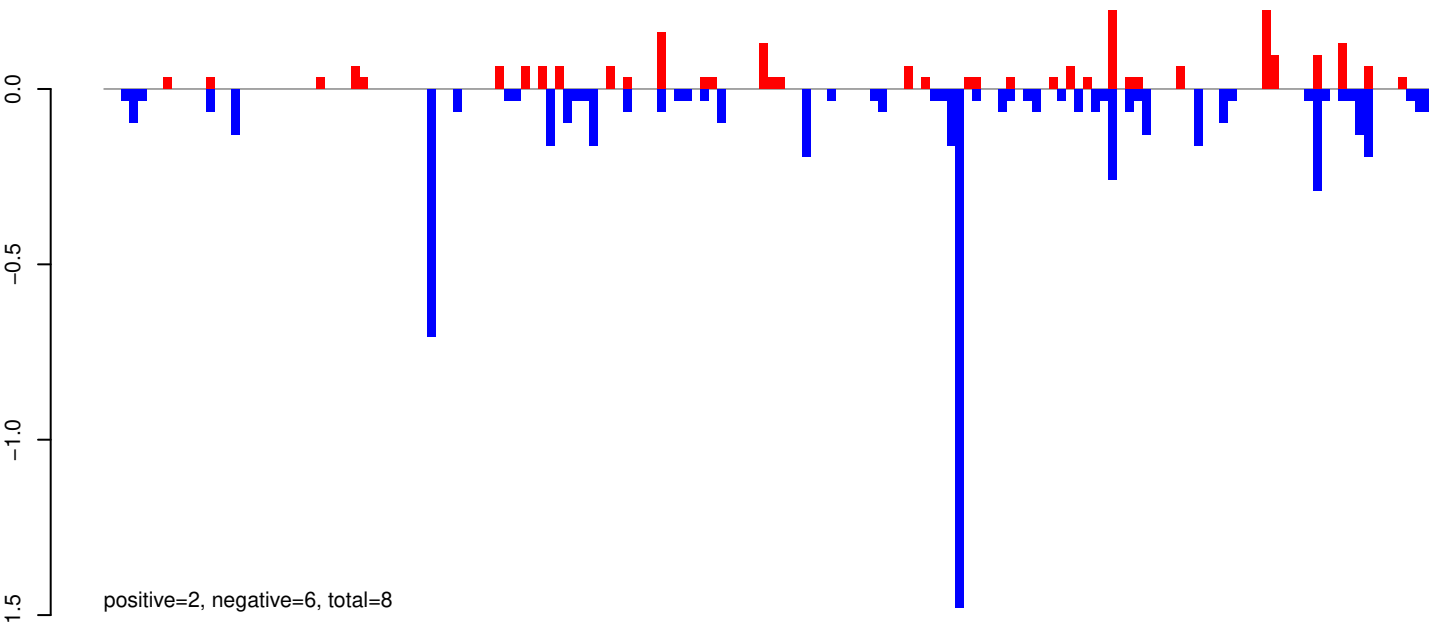

AeAeg_Whole_ZV_In_RNA_GP.rep

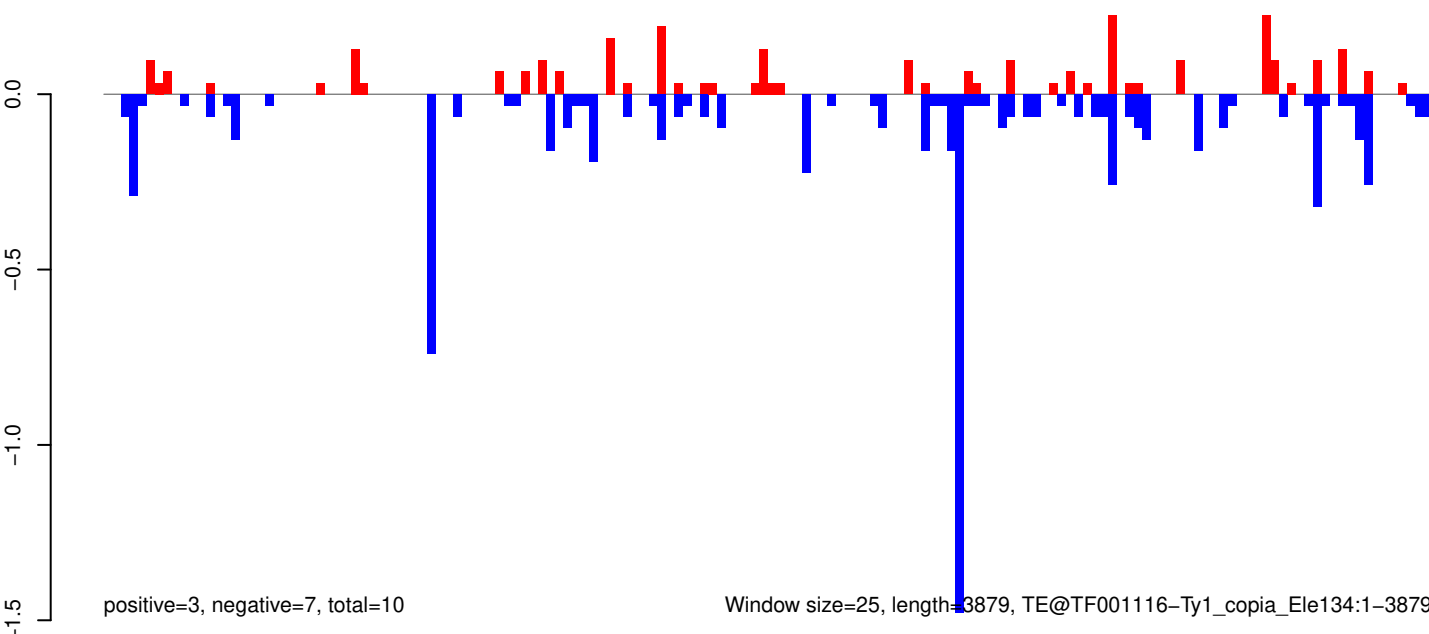

0 1000 2000 3000 4000

AeAeg_Whole_ZV_In_RNA_GP.18_23.rep

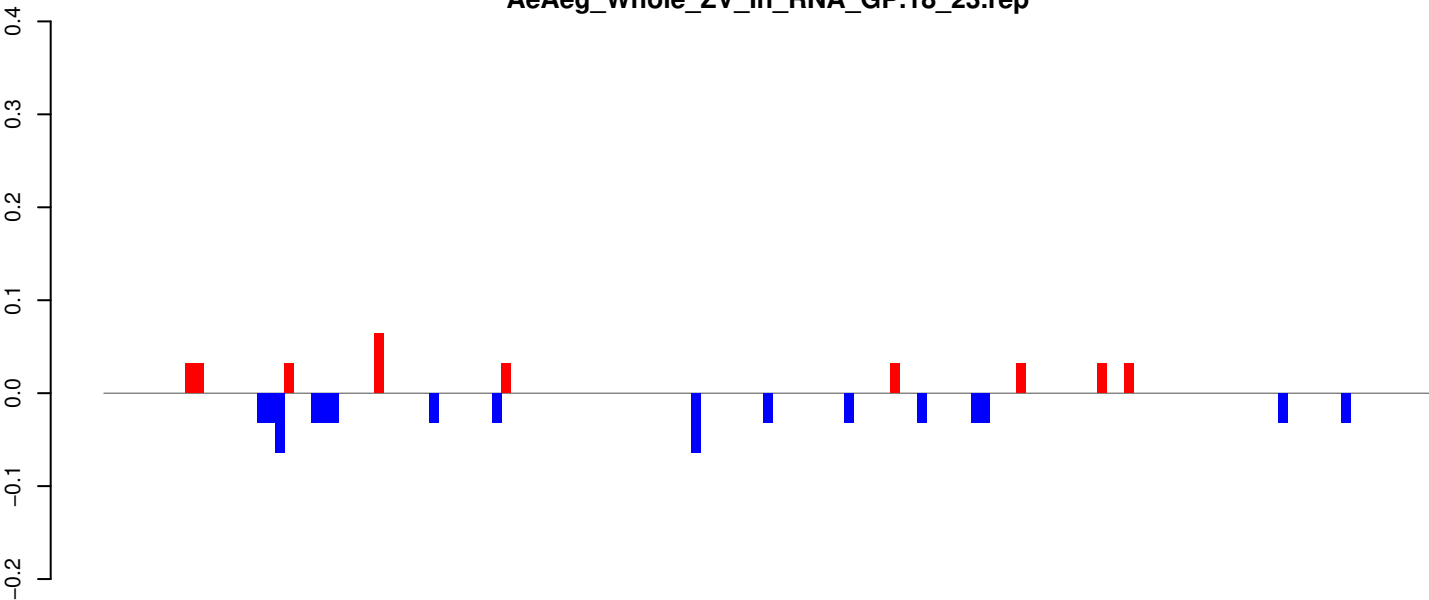

positive=0, negative=1, total=1

AeAeg_Whole_ZV_In_RNA_GP.24_35.rep

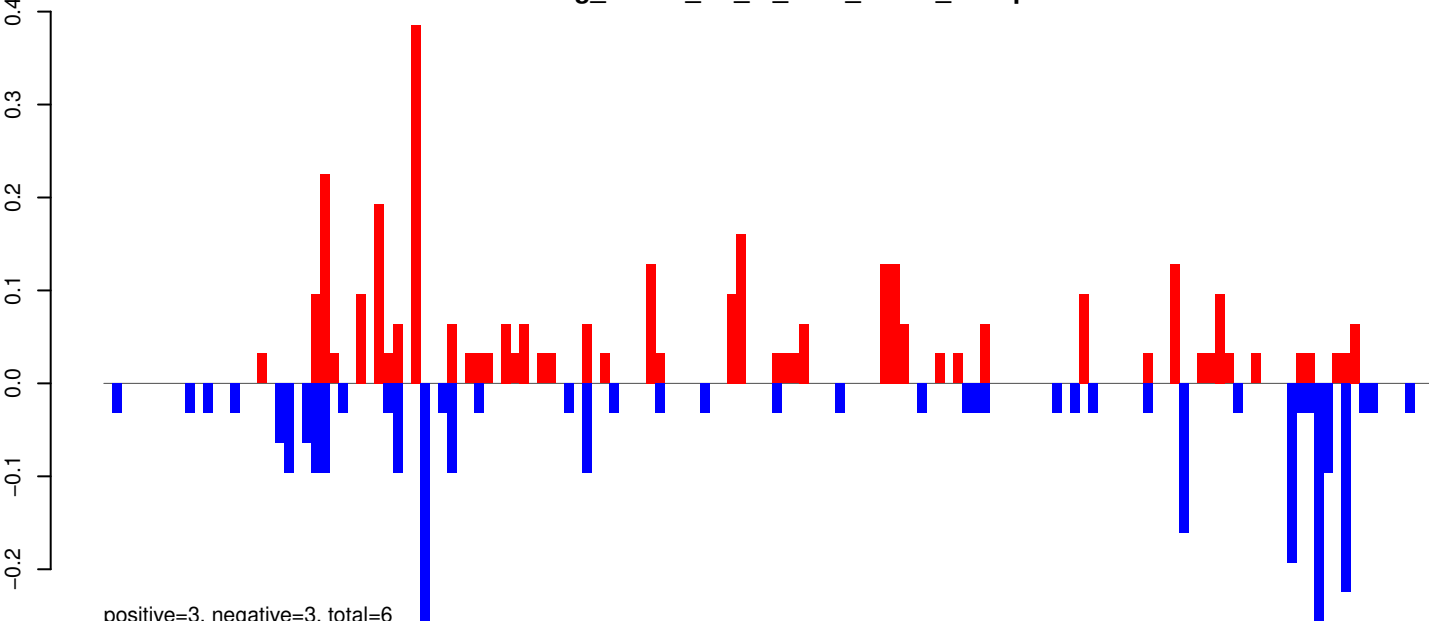

positive=3, negative=3, total=6

AeAeg_Whole_ZV_In_RNA_GP.rep

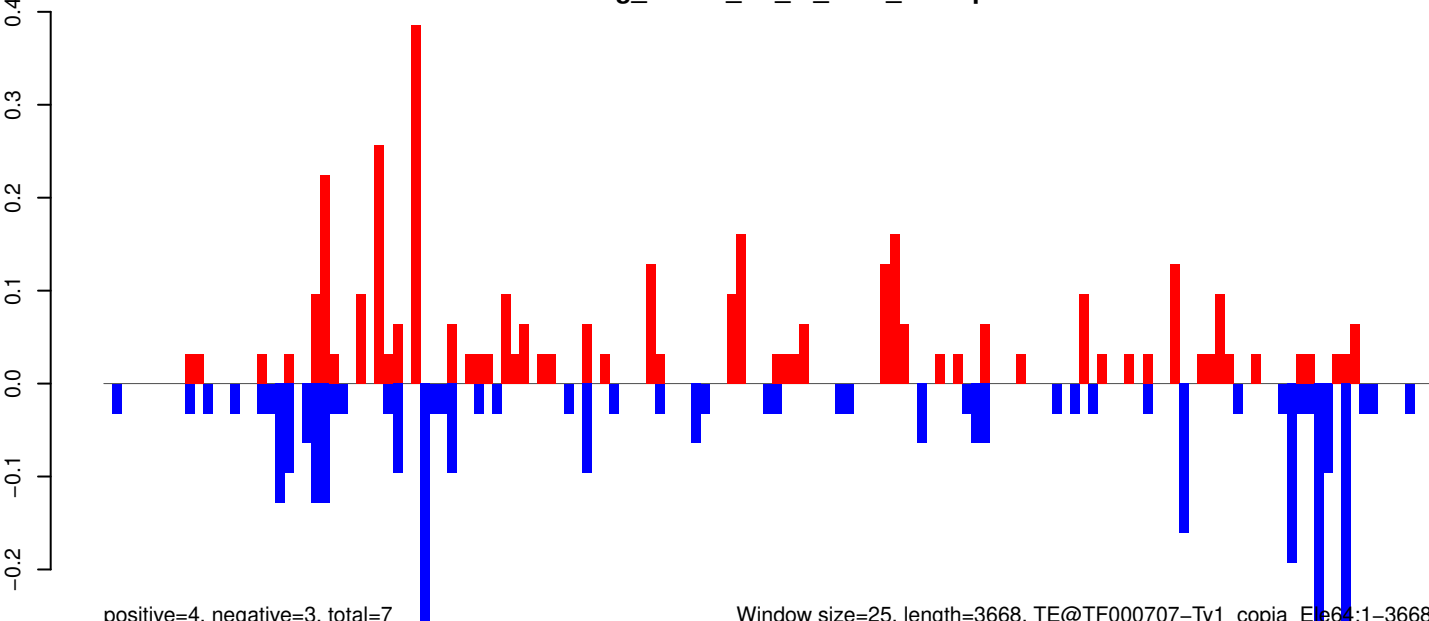

positive=4, negative=3, total=7

Window size=25, length=3668, TE@TF000707-Ty1_copia_Element:1-3668

AeAeg_Whole_ZV_In_RNA_GP.18_23.rep

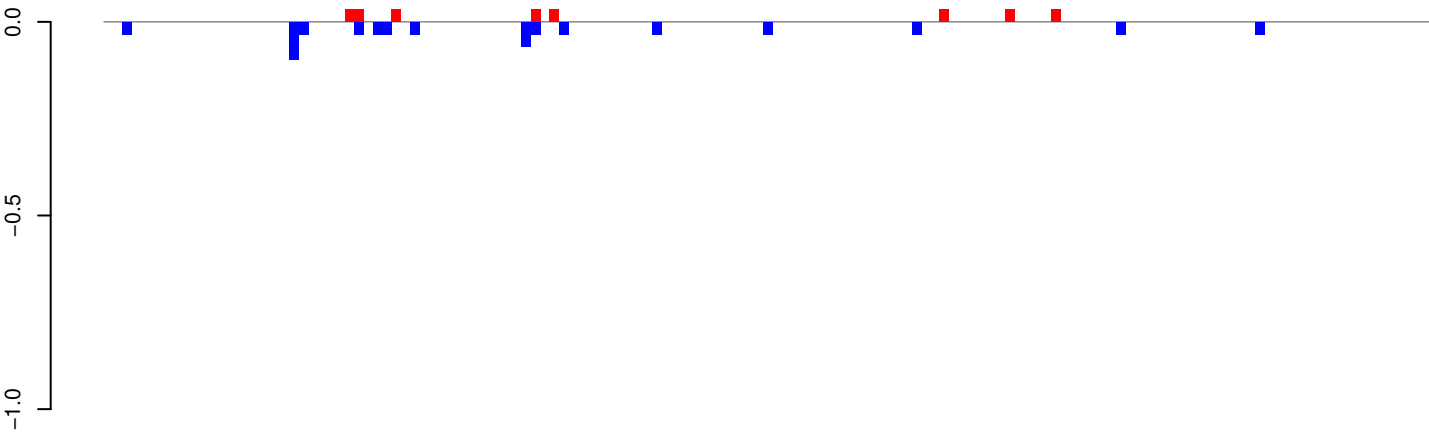

AeAeg_Whole_ZV_In_RNA_GP.24_35.rep

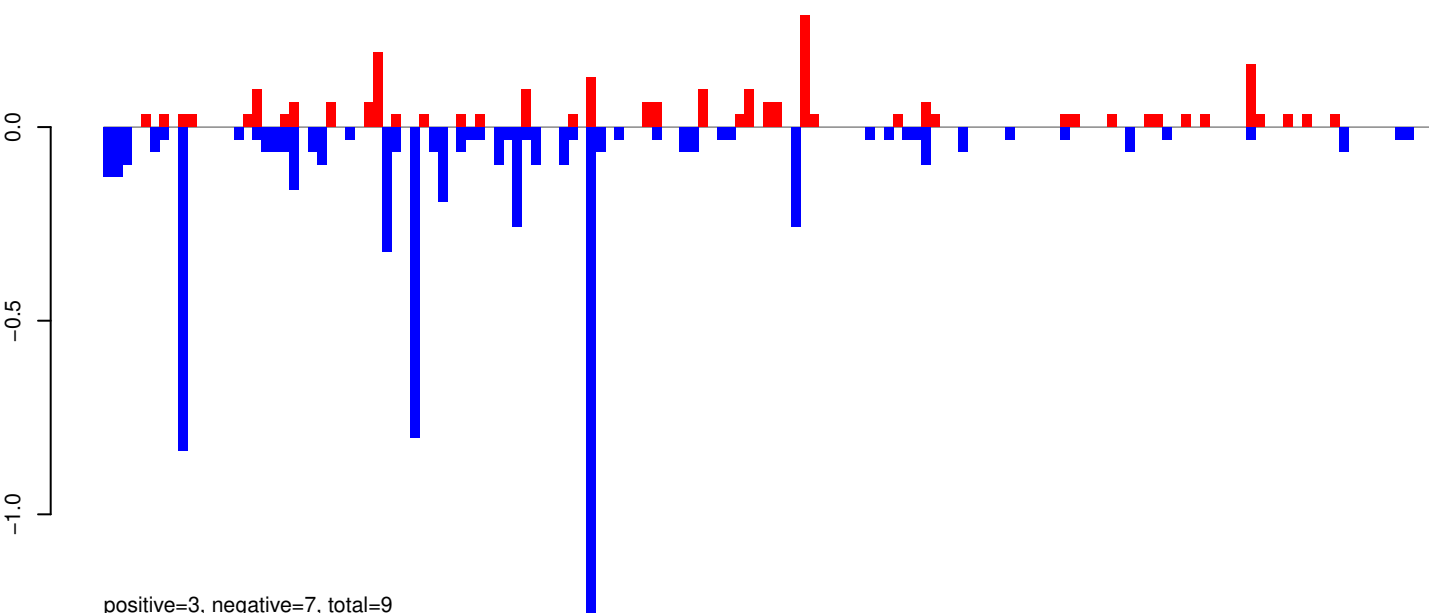

AeAeg_Whole_ZV_In_RNA_GP.rep

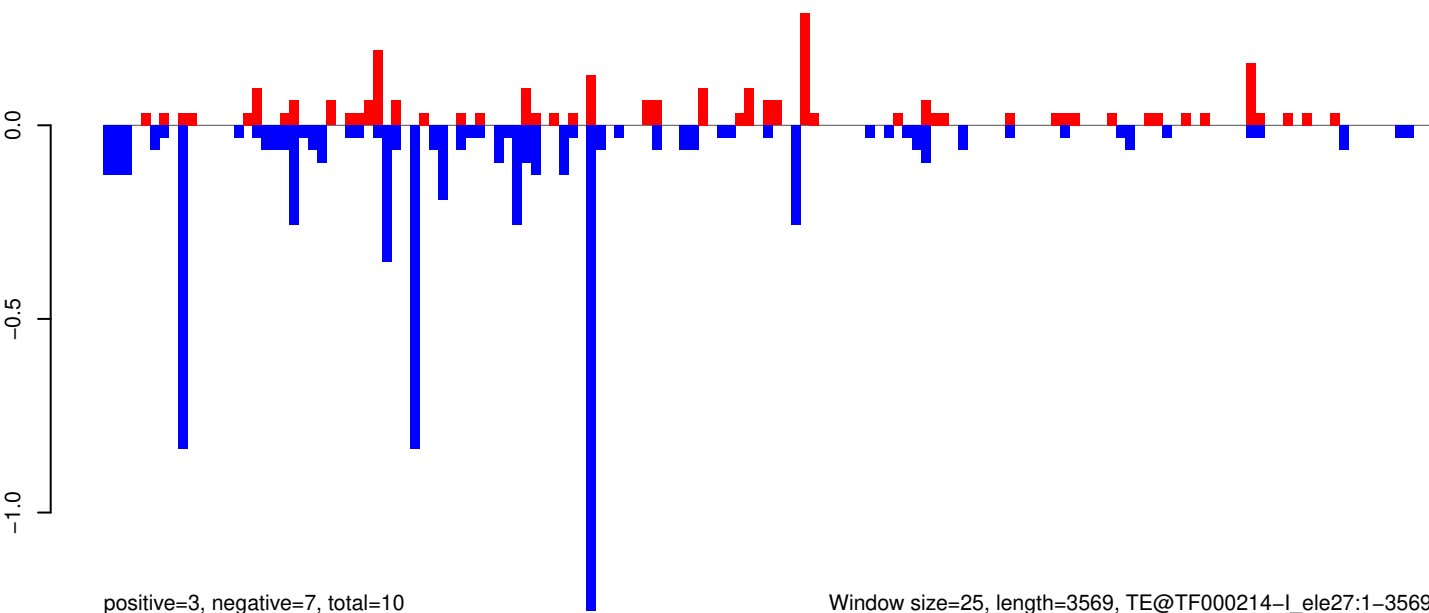

Window size=25, length=3569, TE@TF000214-I_ele27:1-3569

AeAeg_Whole_ZV_In_RNA_GP.18_23.rep



positive=0, negative=18, total=19

AeAeg_Whole_ZV_In_RNA_GP.24_35.rep

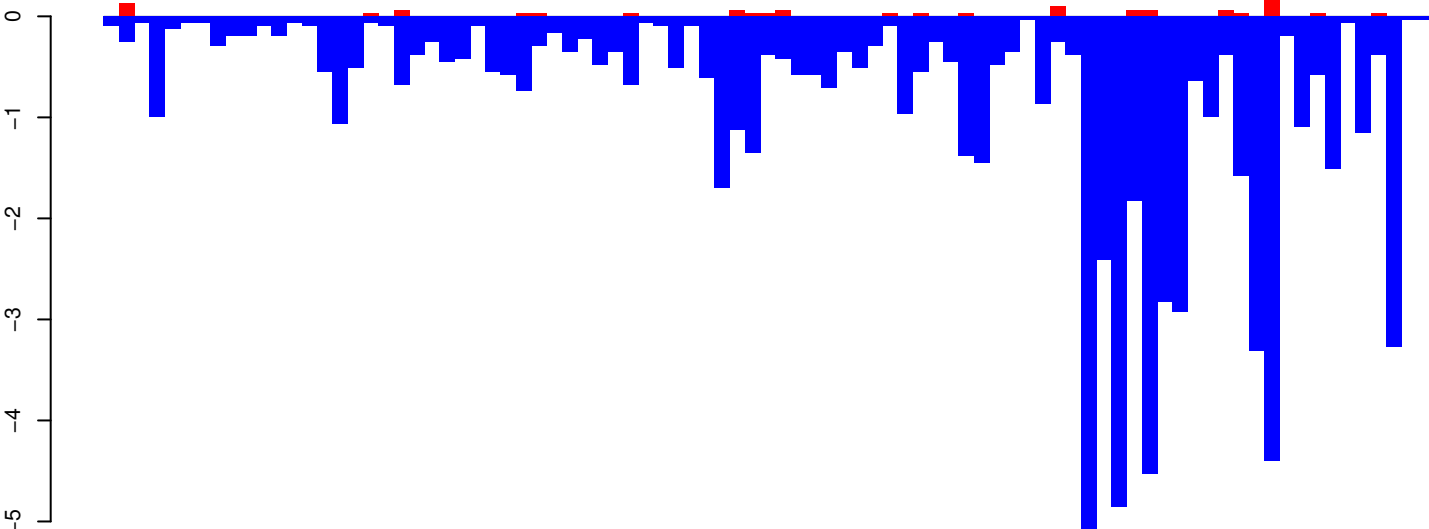

positive=1, negative=73, total=75

AeAeg_Whole_ZV_In_RNA_GP.rep

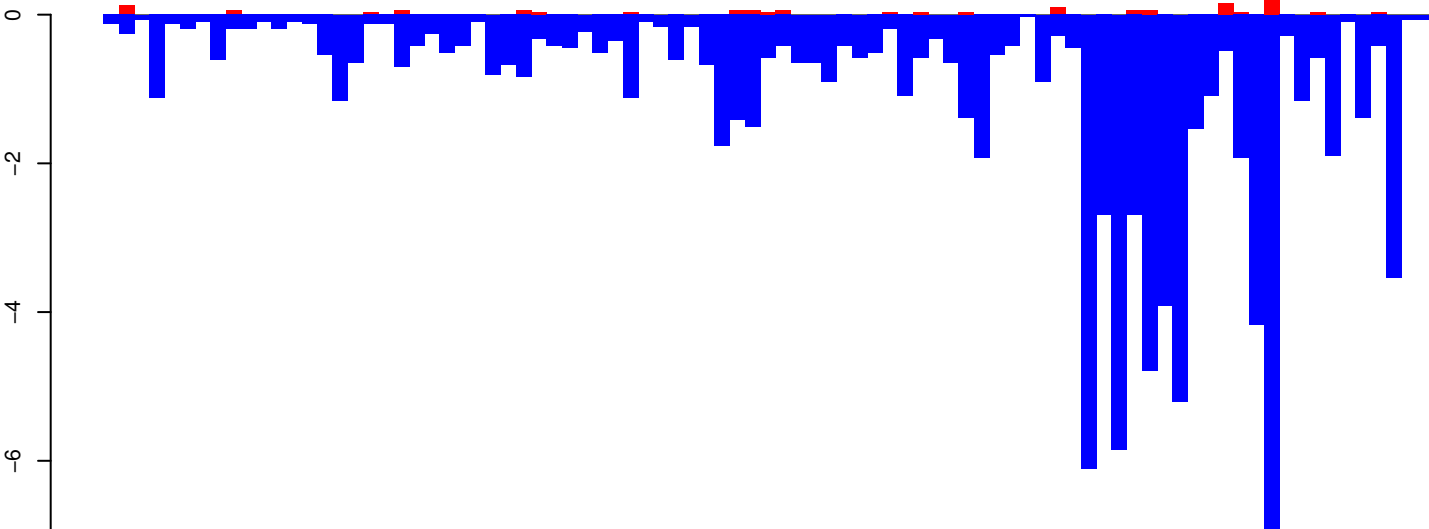

positive=1, negative=92, total=93

Window size=25, length=2166, TE@TF000068-Penelope_Ele6:1-2166

AeAeg_Whole_ZV_In_RNA_GP.18_23.rep

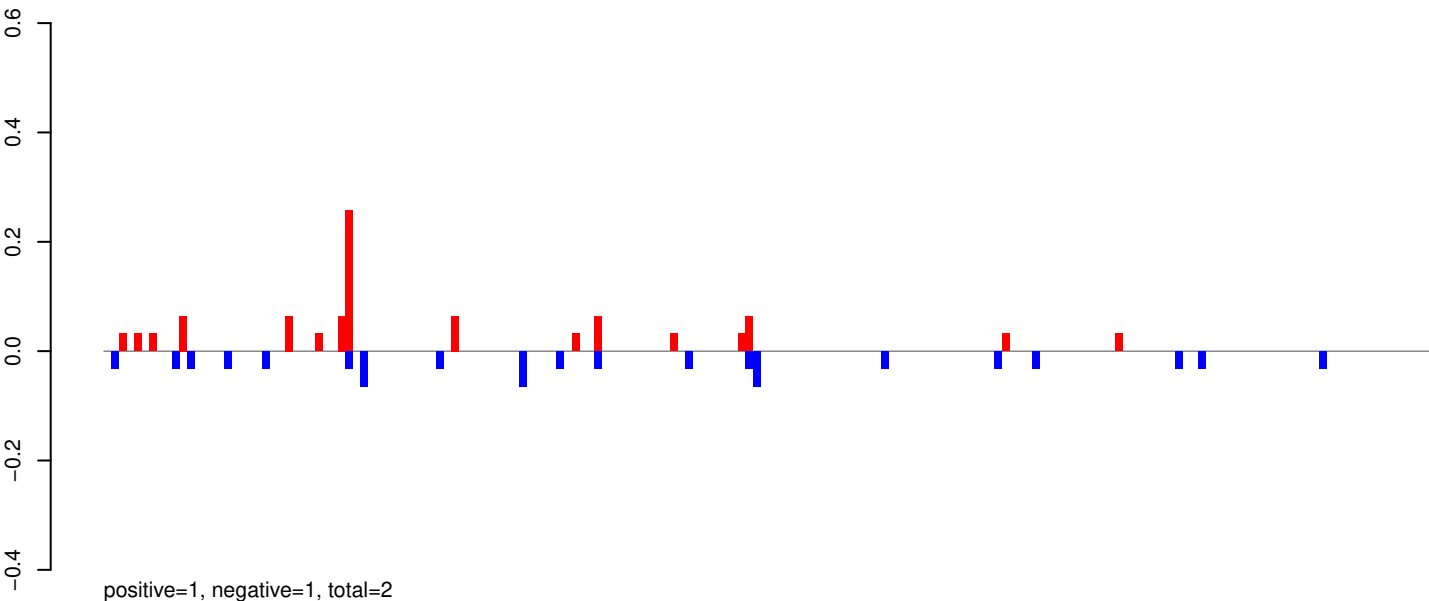

AeAeg_Whole_ZV_In_RNA_GP.24_35.rep

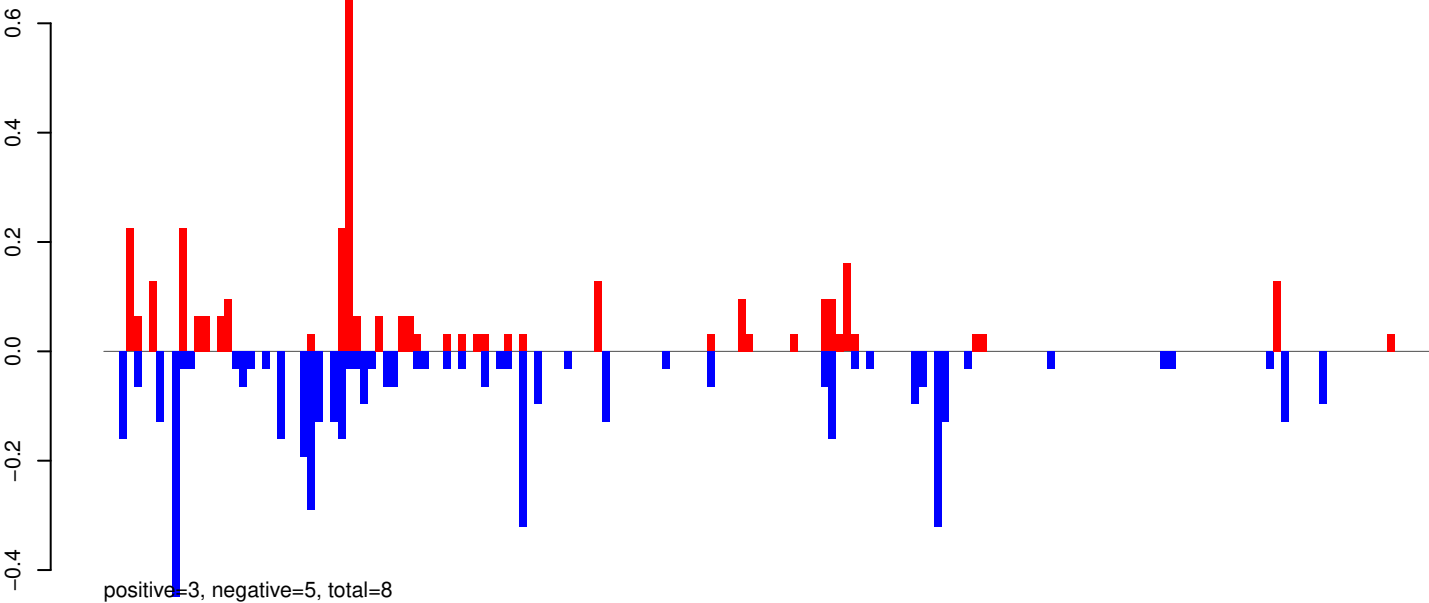

AeAeg_Whole_ZV_In_RNA_GP.rep

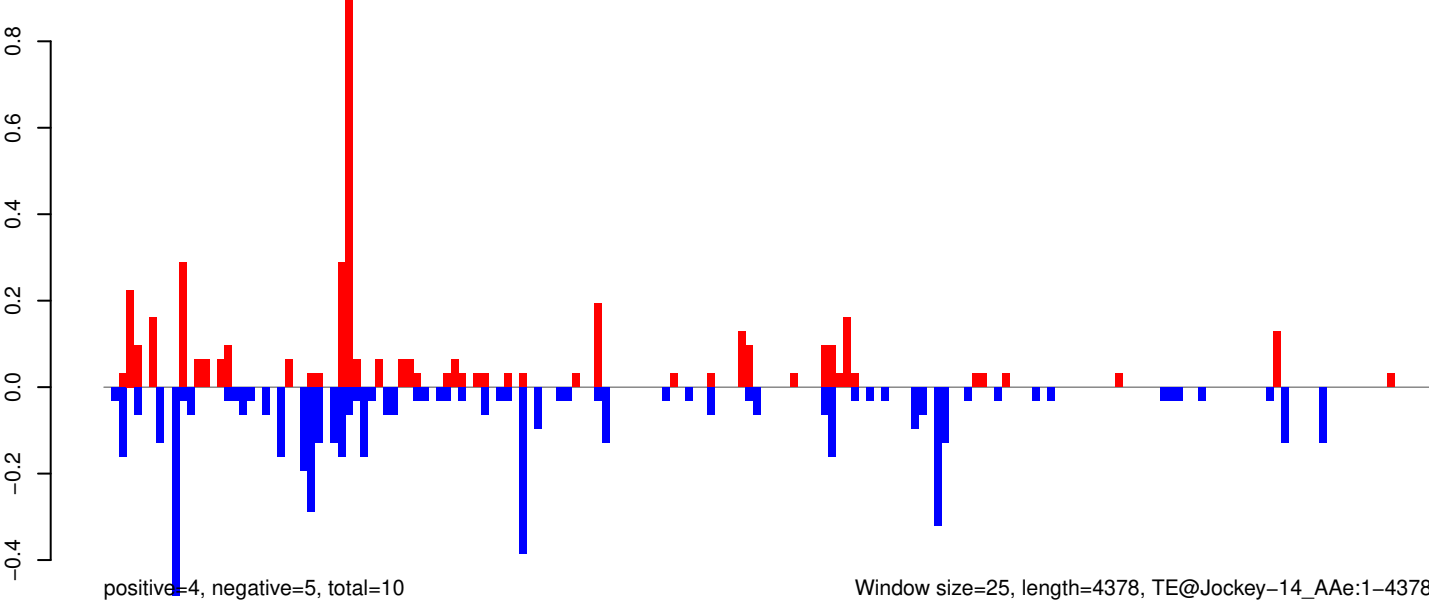

Window size=25, length=4378, TE@Jockey-14_Ae:1-4378

AeAeg_Whole_ZV_In_RNA_GP.18_23.rep

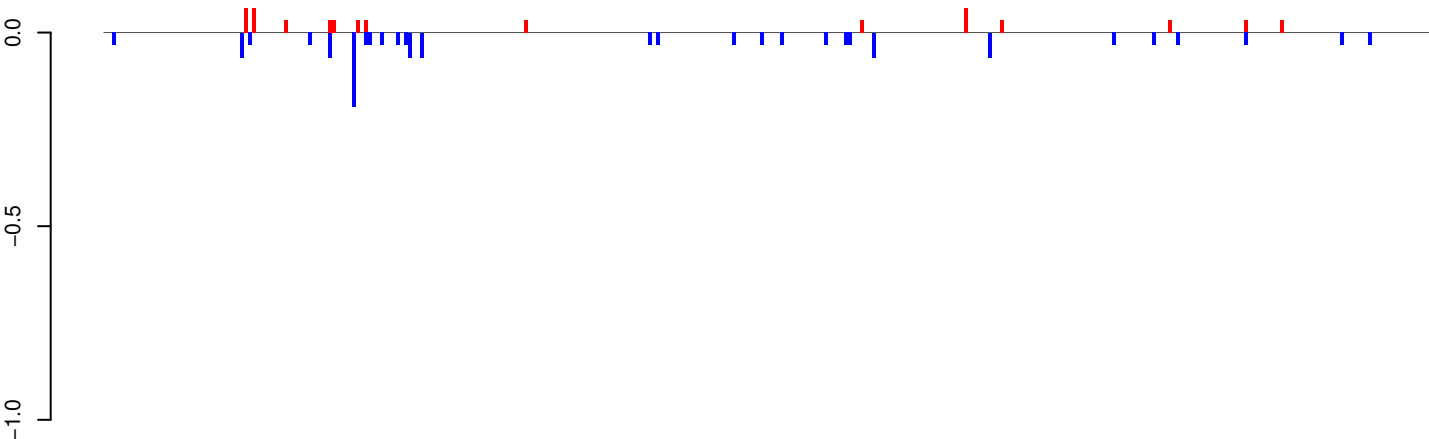

positive=1, negative=1, total=2

AeAeg_Whole_ZV_In_RNA_GP.24_35.rep

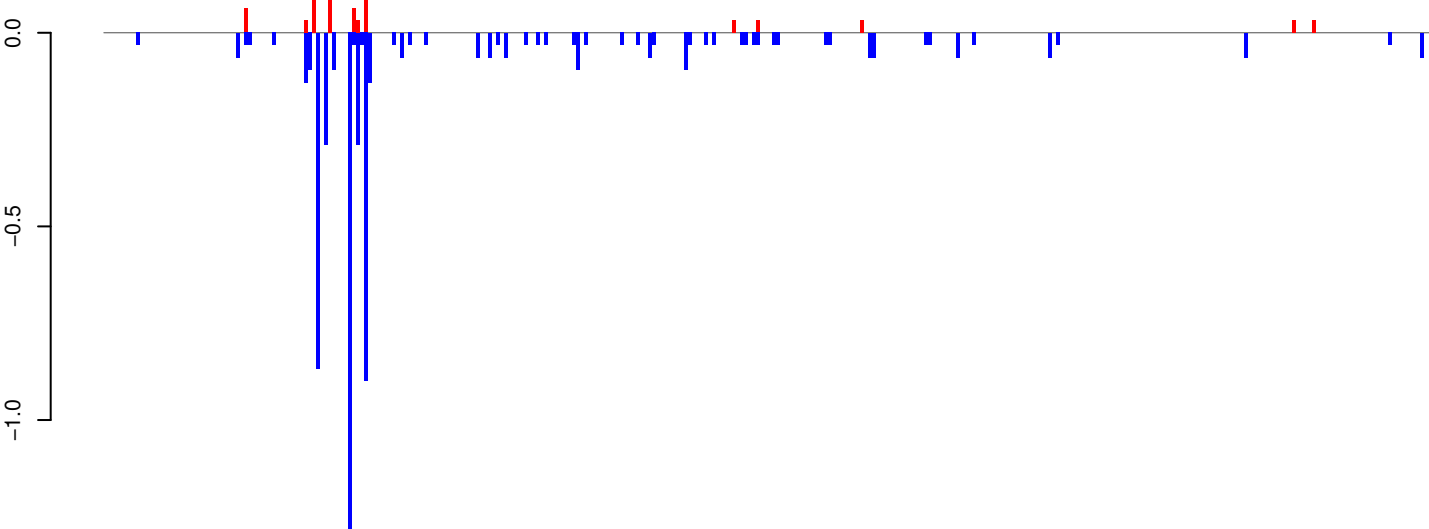

positive=1, negative=6, total=7

AeAeg_Whole_ZV_In_RNA_GP.rep

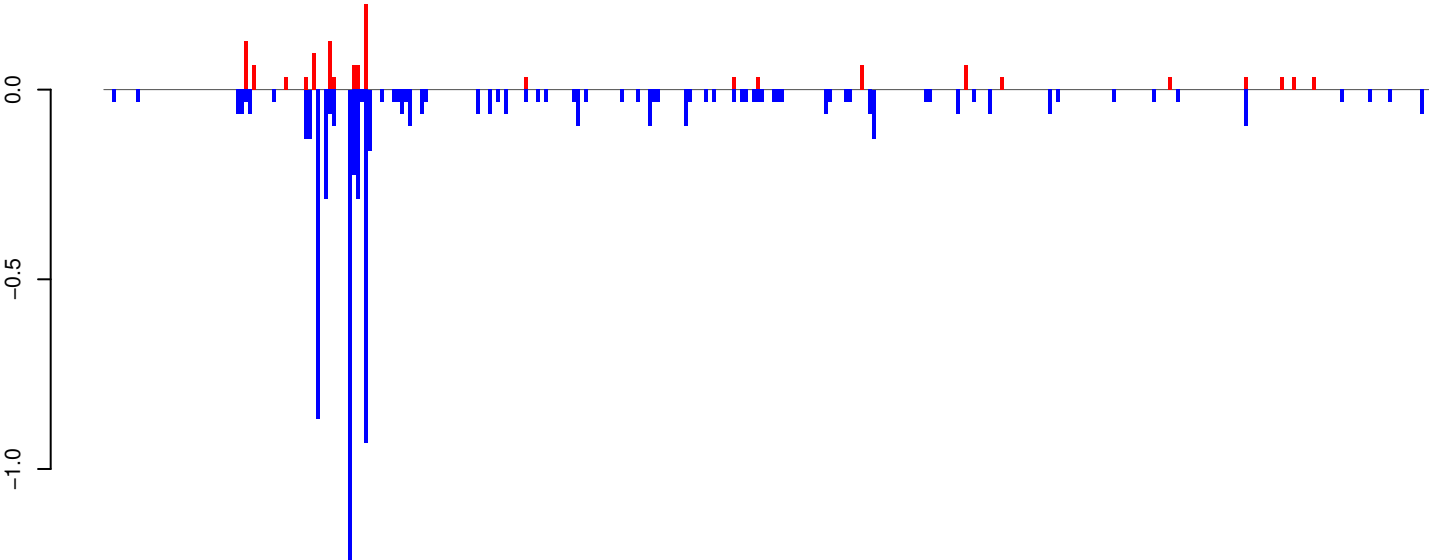

positive=1, negative=7, total=9

Window size=25, length=8288, TE@Helitron-1_AAe:1-8288

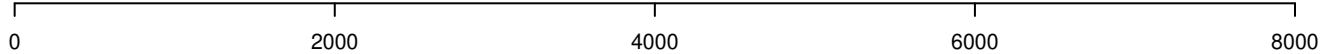

AeAeg_Whole_ZV_In_RNA_GP.18_23.rep

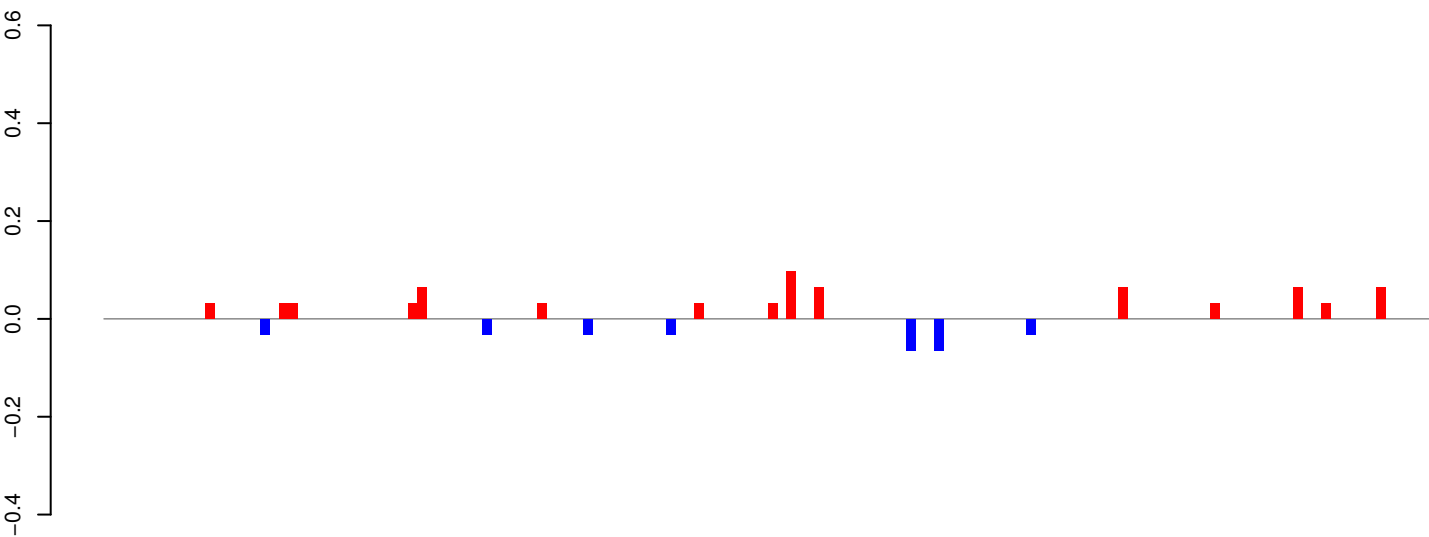

positive=1, negative=0, total=1

AeAeg_Whole_ZV_In_RNA_GP.24_35.rep

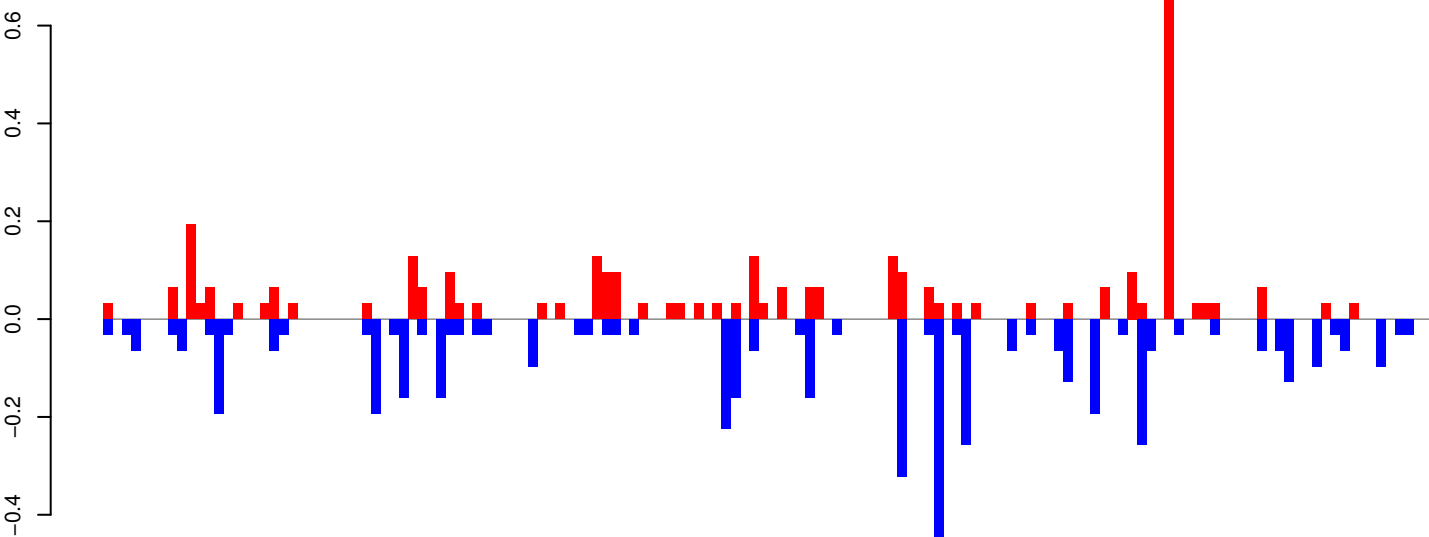

positive=3, negative=5, total=8

AeAeg_Whole_ZV_In_RNA_GP.rep

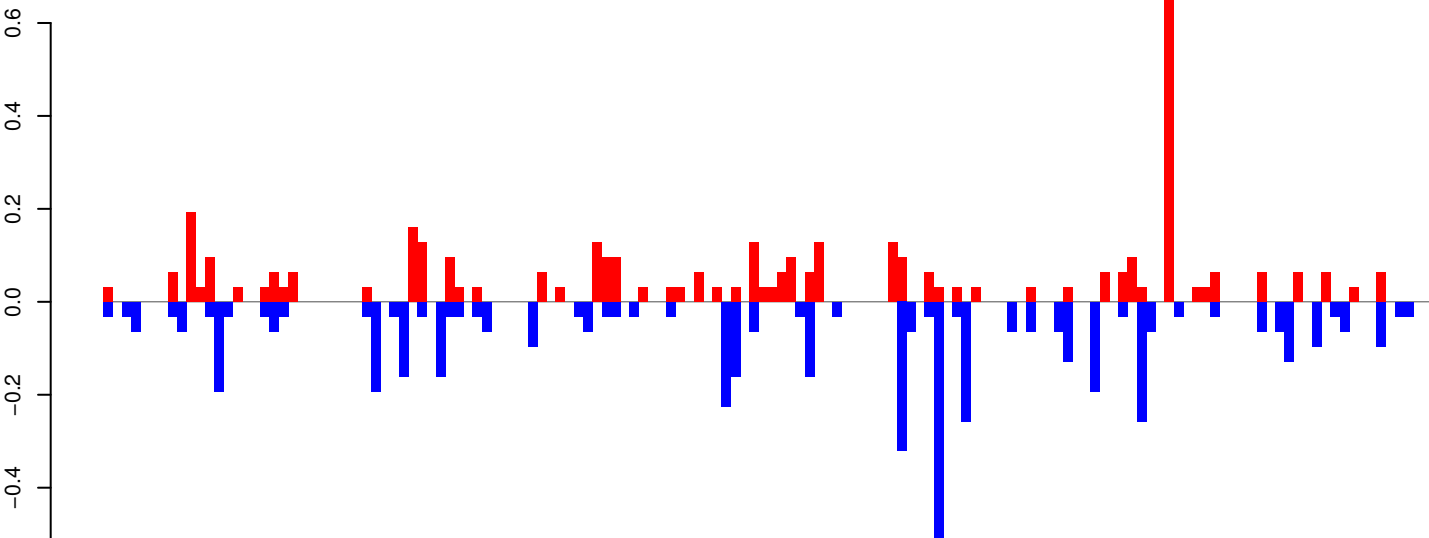

positive=4, negative=5, total=9

Window size=25, length=3578, TE@Copia-98_AA-LTR-I:1-3578

0 500 1000 1500 2000 2500 3000 3500

AeAeg_Whole_ZV_In_RNA_GP.18_23.rep

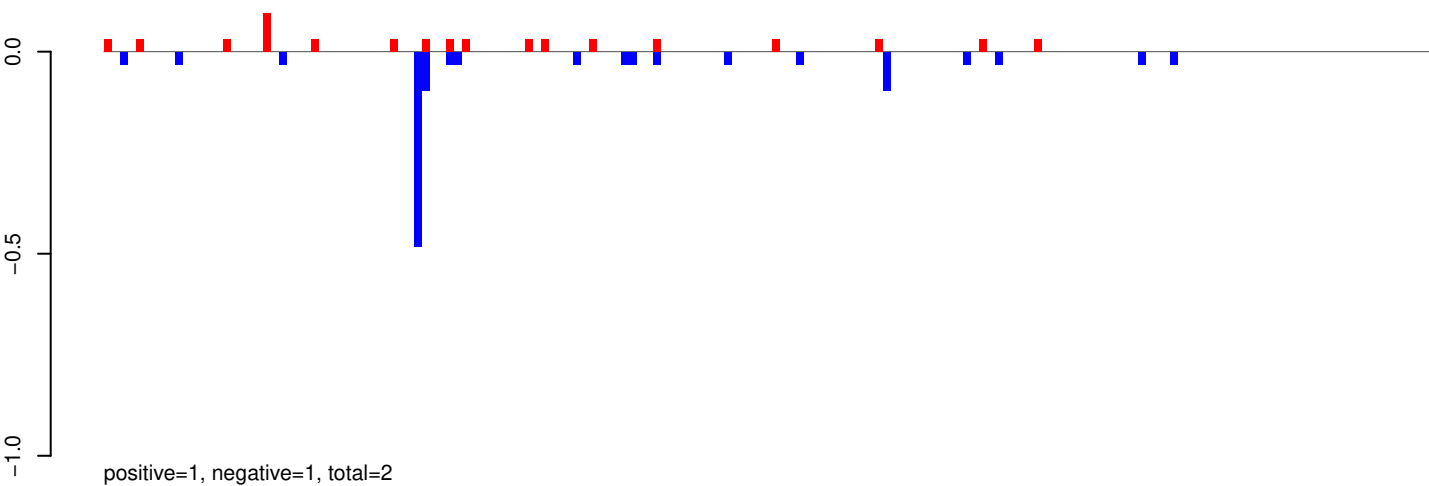

AeAeg_Whole_ZV_In_RNA_GP.24_35.rep

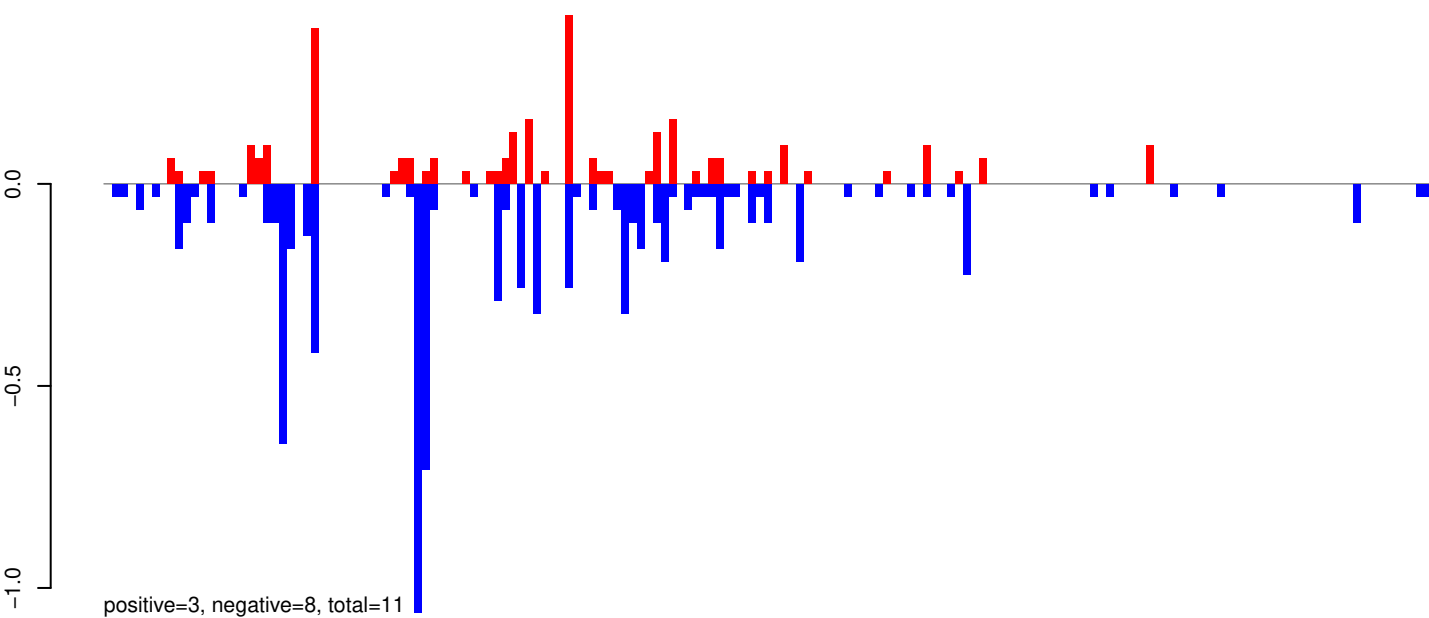

AeAeg_Whole_ZV_In_RNA_GP.rep

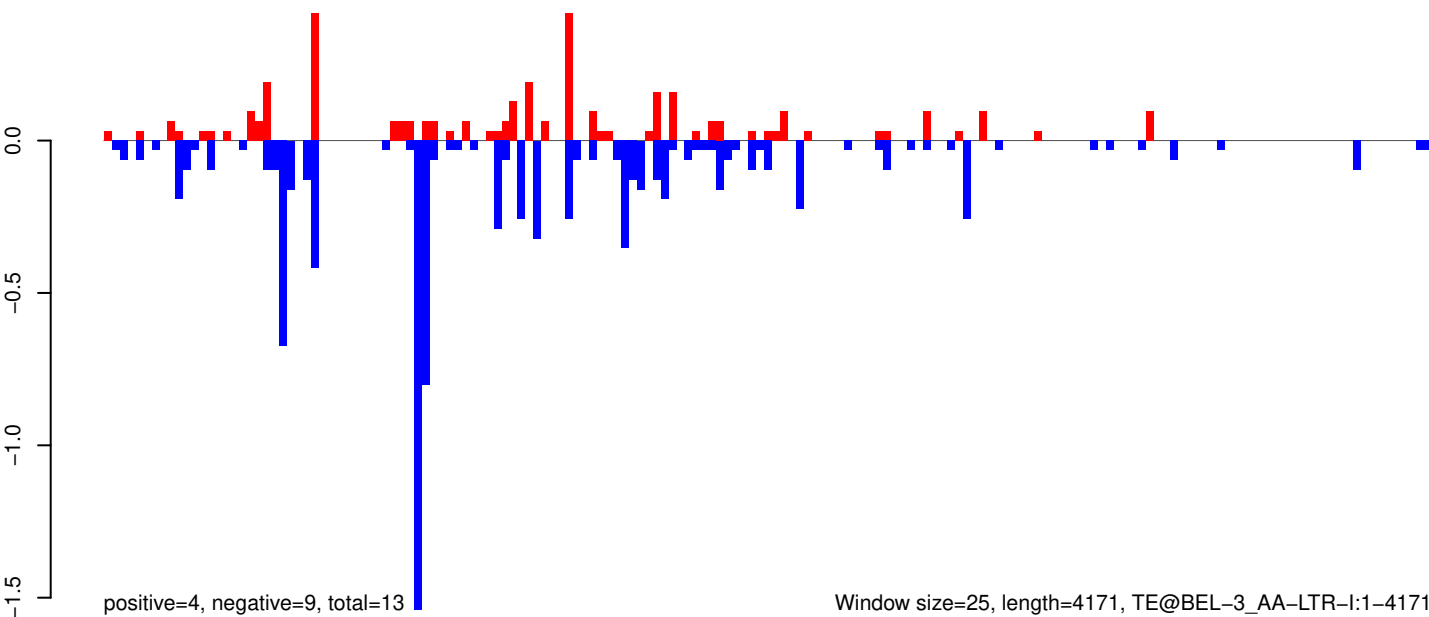

Window size=25, length=4171, TE@BEL-3_AA-LTR-I:1-4171

0 1000 2000 3000 4000

AeAeg_Whole_ZV_In_RNA_GP.18_23.rep

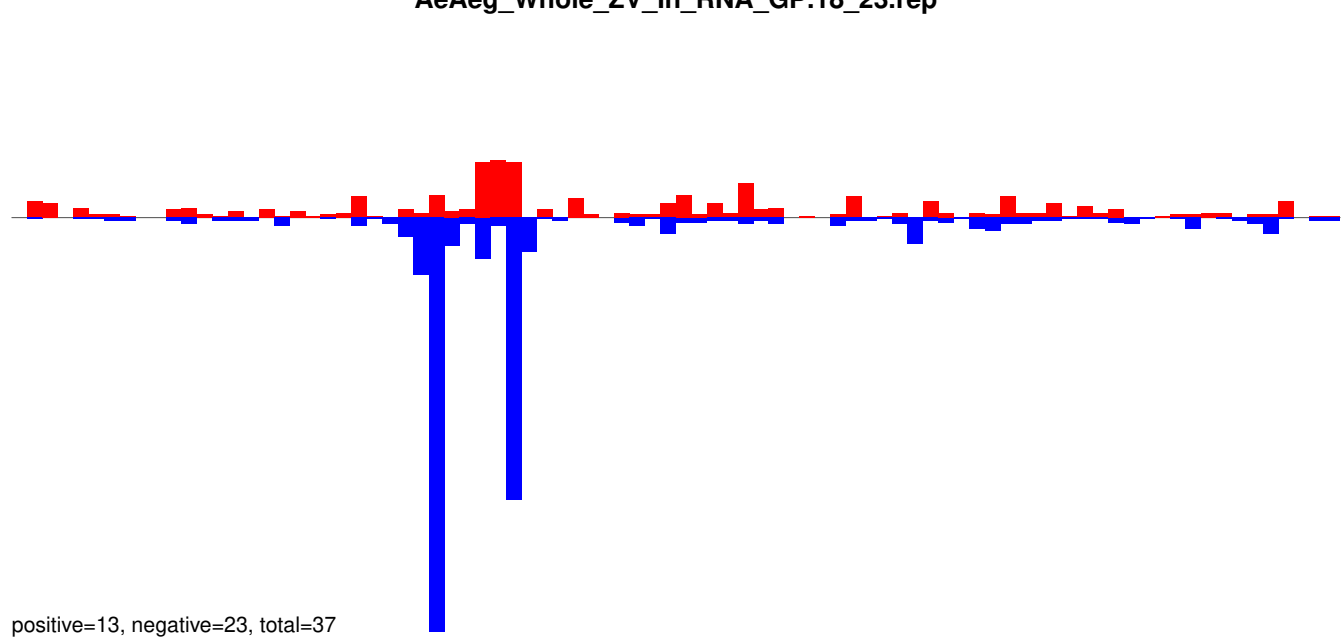

AeAeg_Whole_ZV_In_RNA_GP.24_35.rep

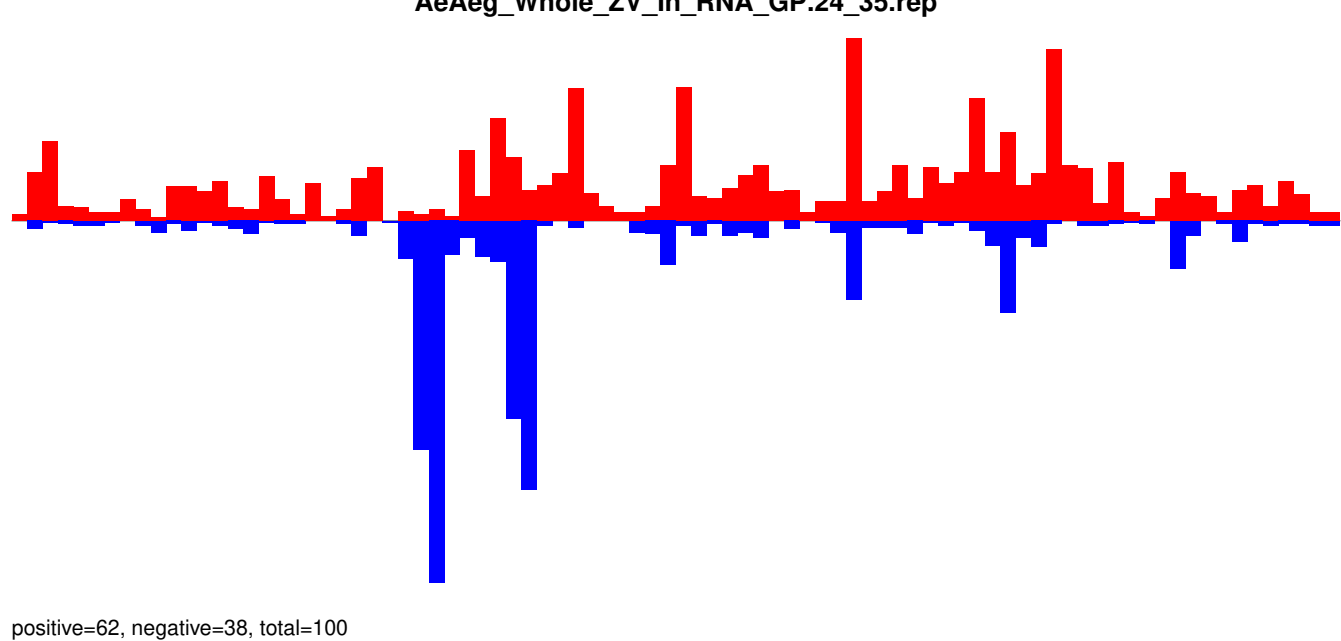

AeAeg_Whole_ZV_In_RNA_GP.rep

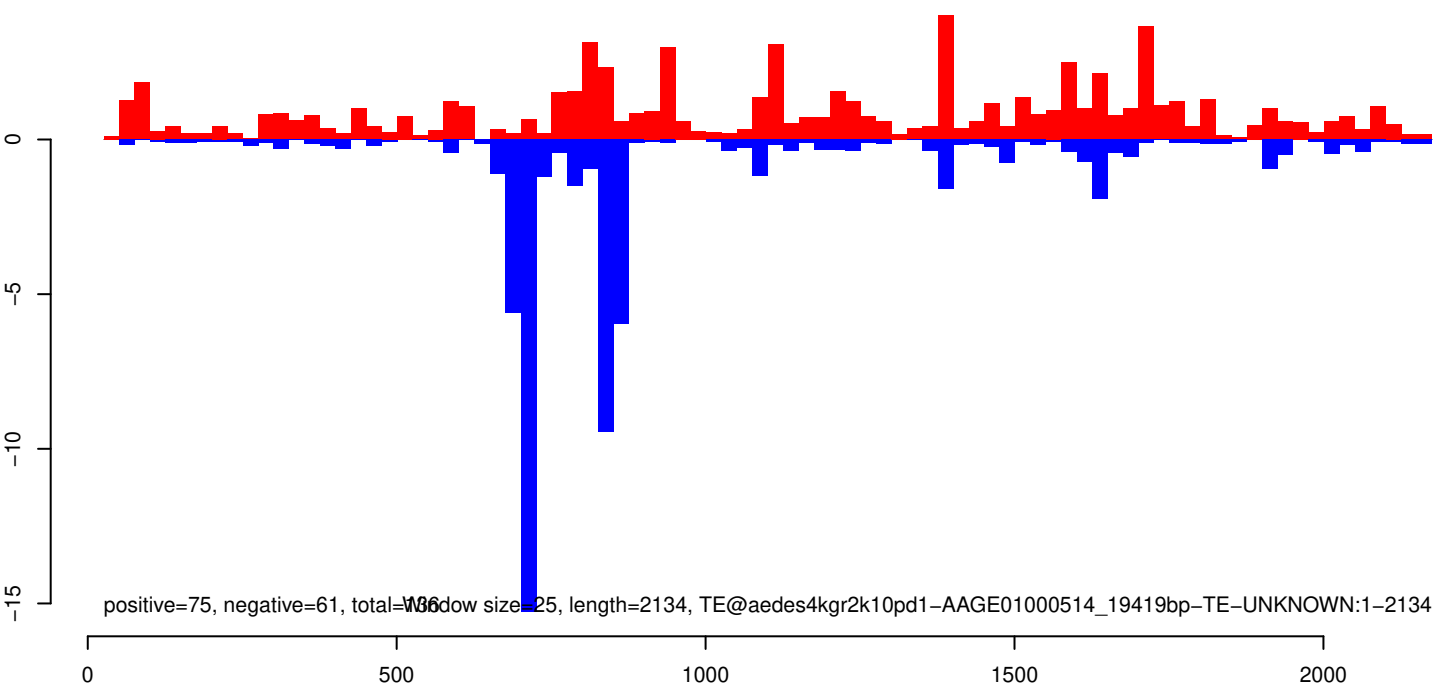

AeAeg_Whole_ZV_In_RNA_GP.18_23.rep

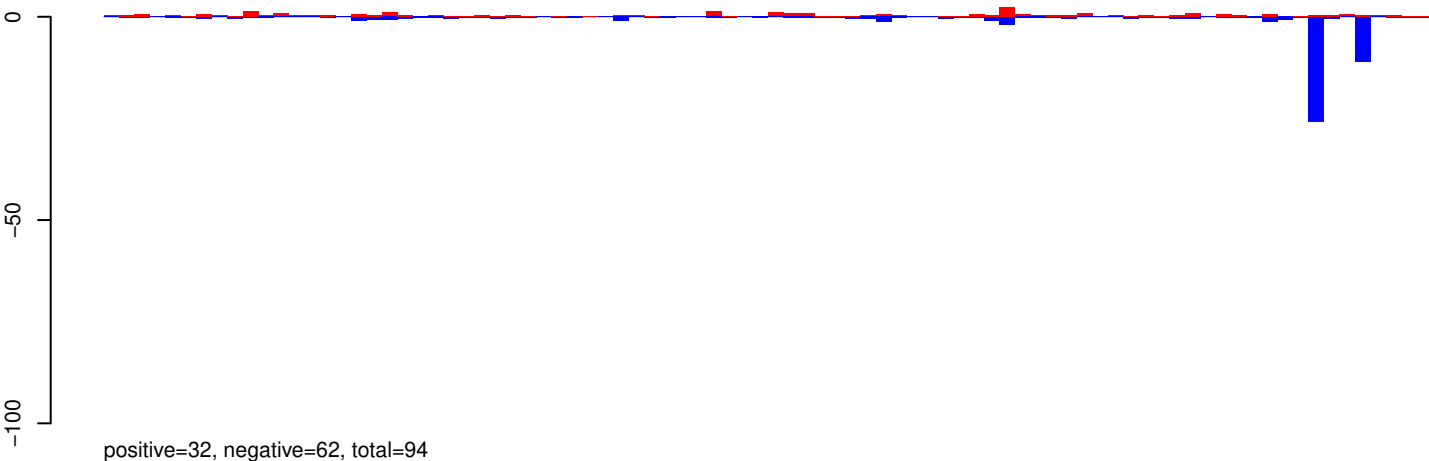

AeAeg_Whole_ZV_In_RNA_GP.24_35.rep

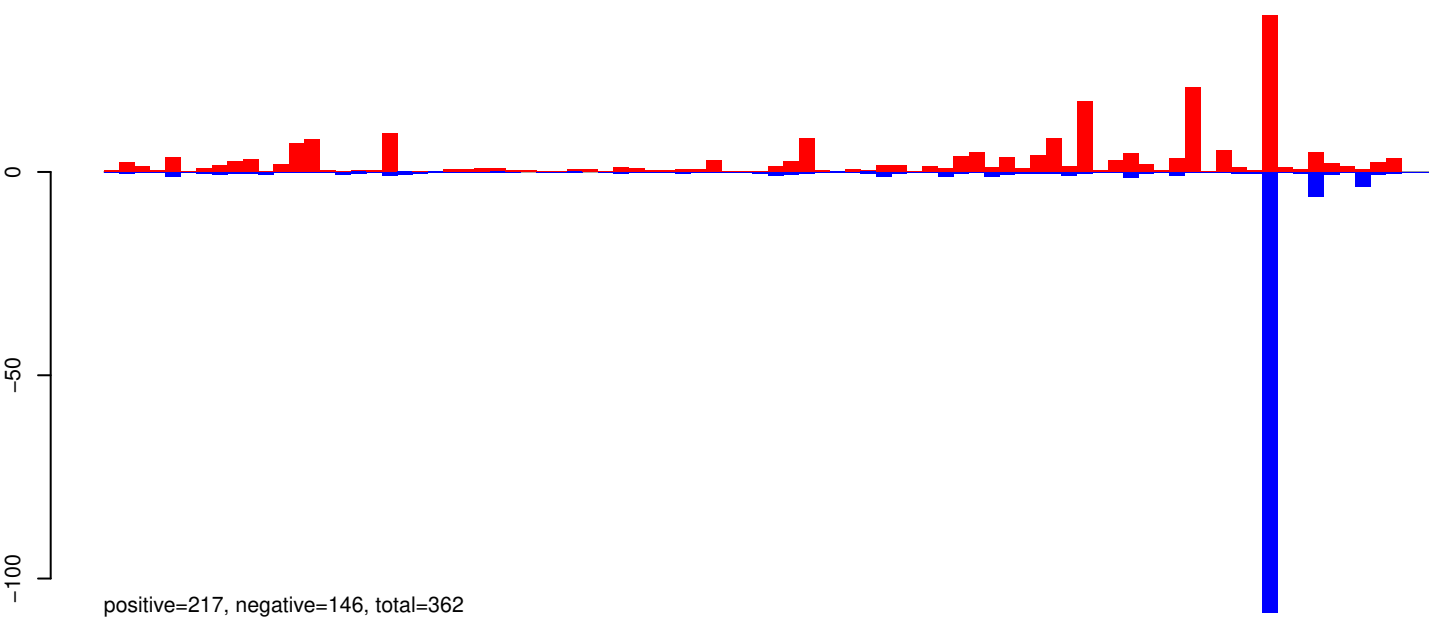

AeAeg_Whole_ZV_In_RNA_GP.rep

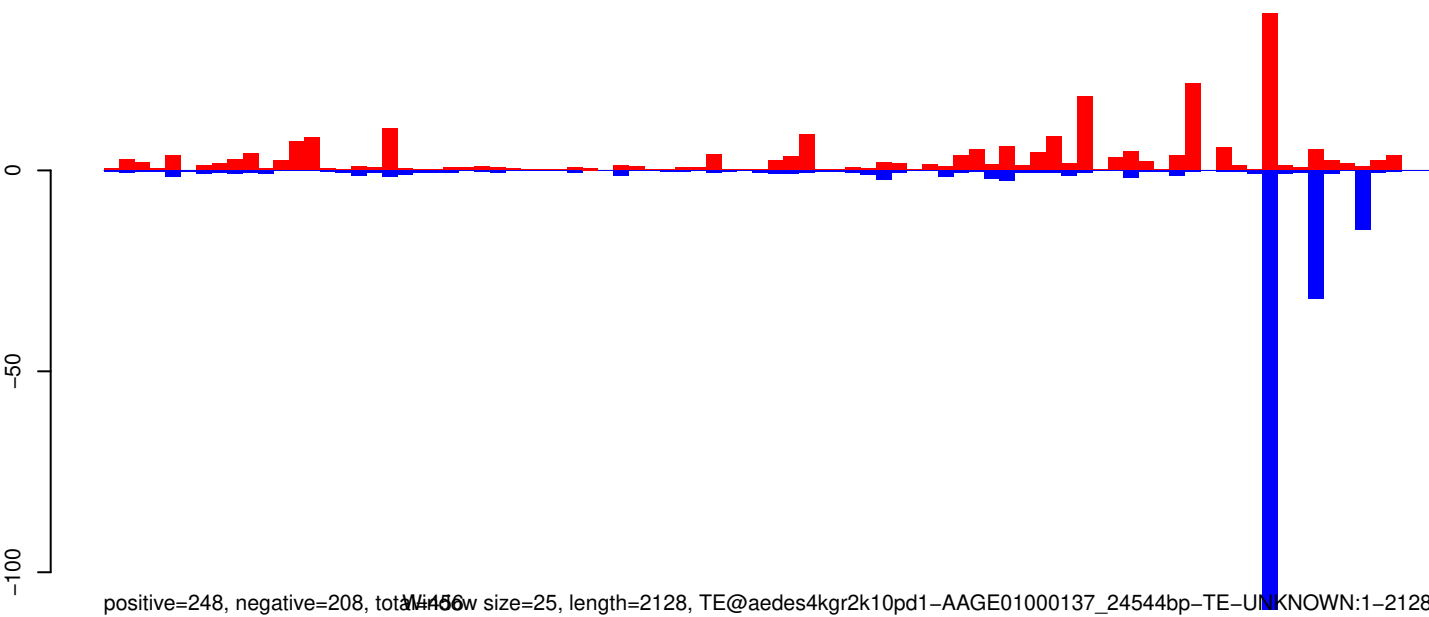

W456 size=25, length=2128, TE@aedes4kgr2k10pd1-AAGE01000137_24544bp-TE-UNKNOWN:1-2128

AeAeg_Whole_ZV_In_RNA_GP.18_23.rep

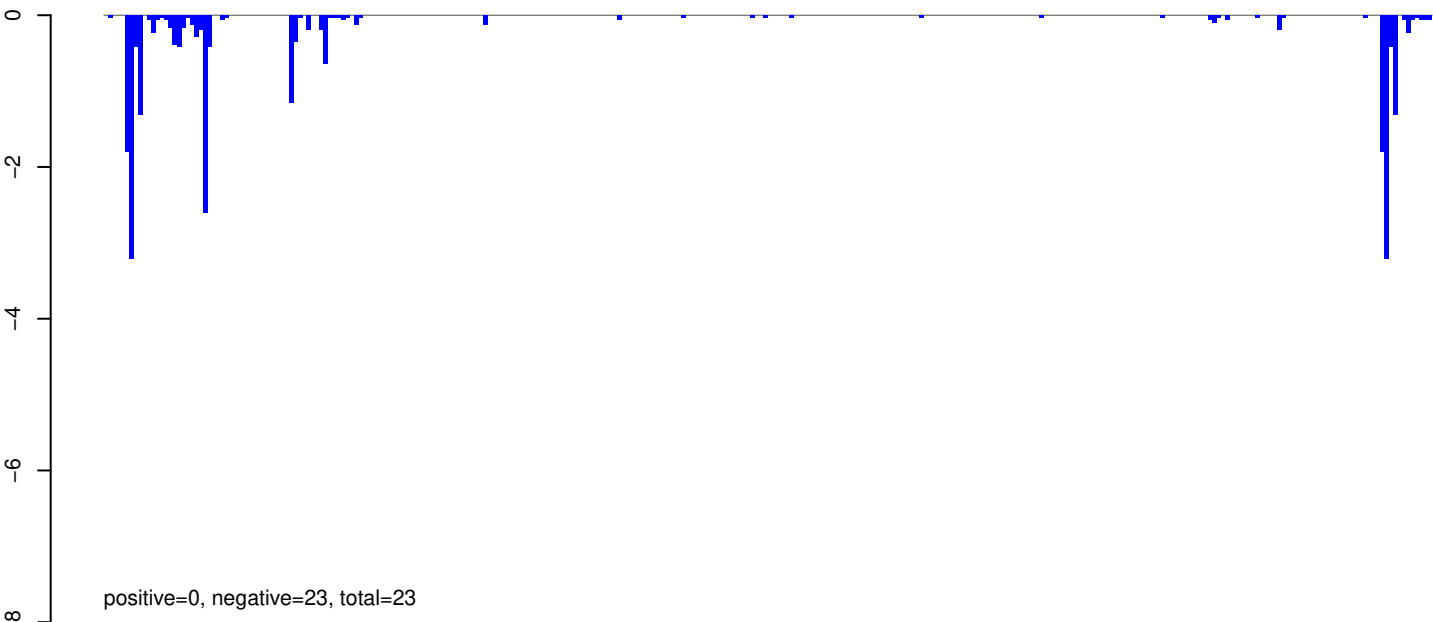

AeAeg_Whole_ZV_In_RNA_GP.24_35.rep

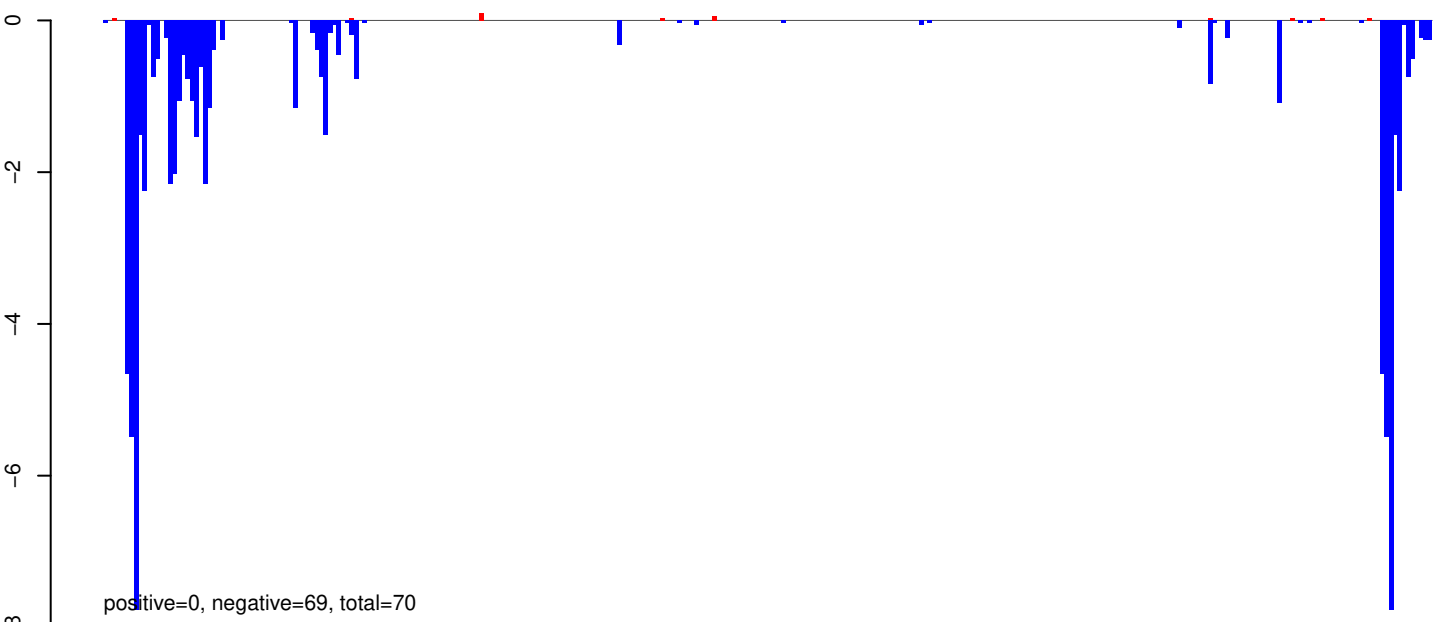

AeAeg_Whole_ZV_In_RNA_GP.rep

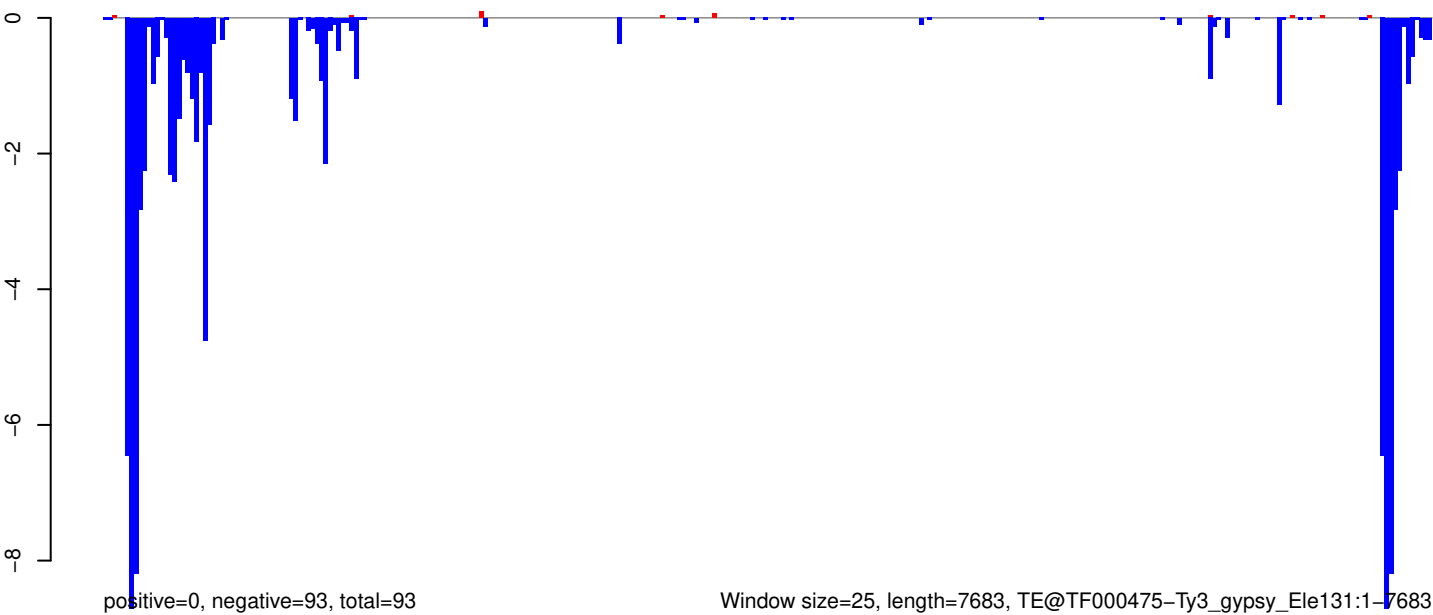

0 2000 4000 6000 8000

AeAeg_Whole_ZV_In_RNA_GP.18_23.rep

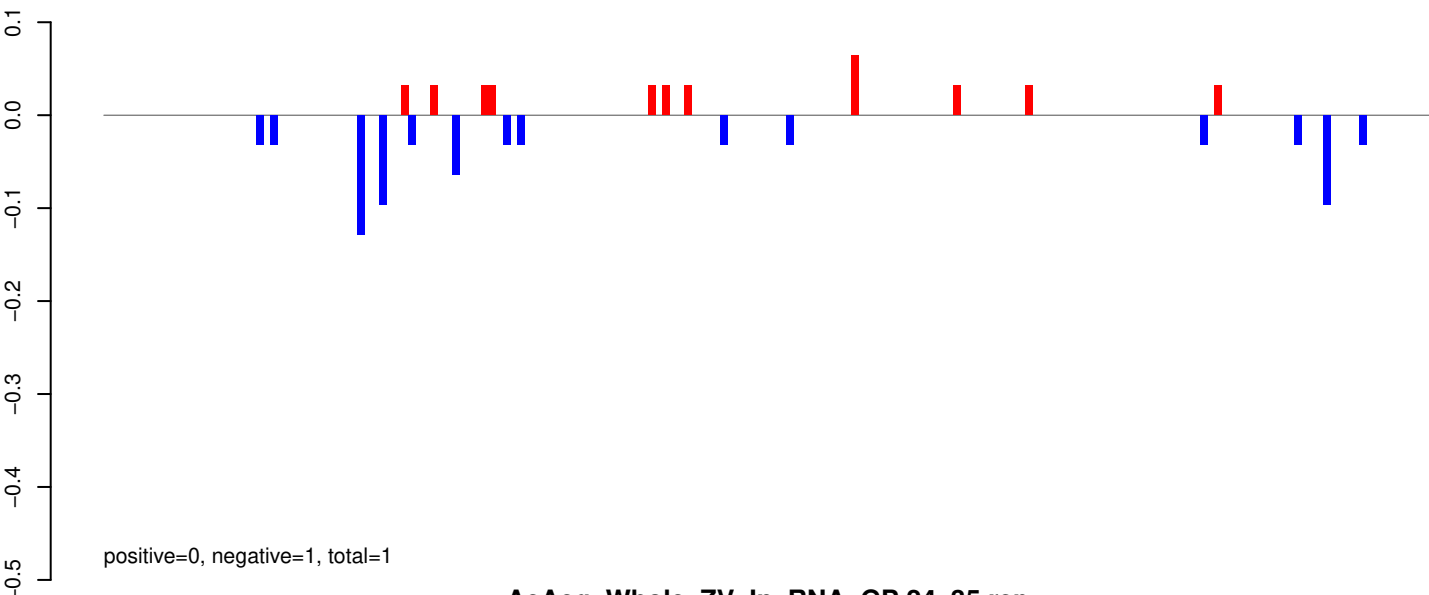

AeAeg_Whole_ZV_In_RNA_GP.24_35.rep

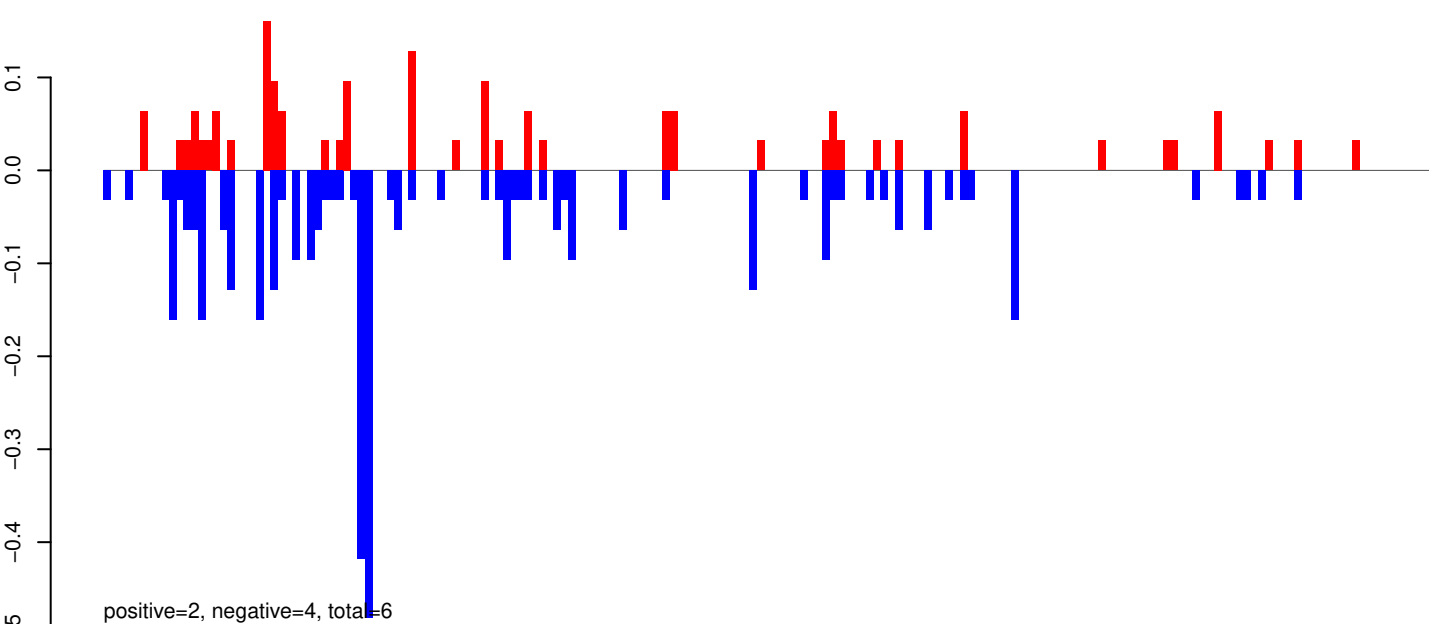

AeAeg_Whole_ZV_In_RNA_GP.rep

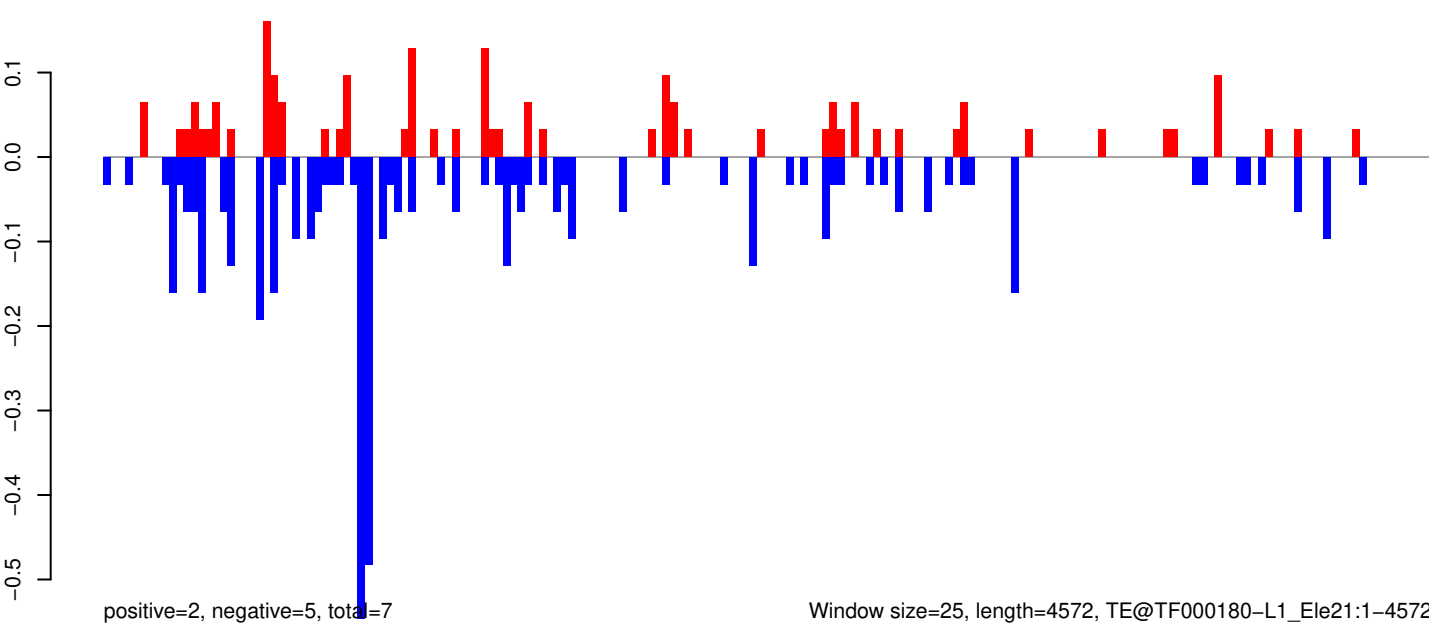

Window size=25, length=4572, TE@TF000180-L1_Ele21:1-4572

0 1000 2000 3000 4000

AeAeg_Whole_ZV_In_RNA_GP.18_23.rep

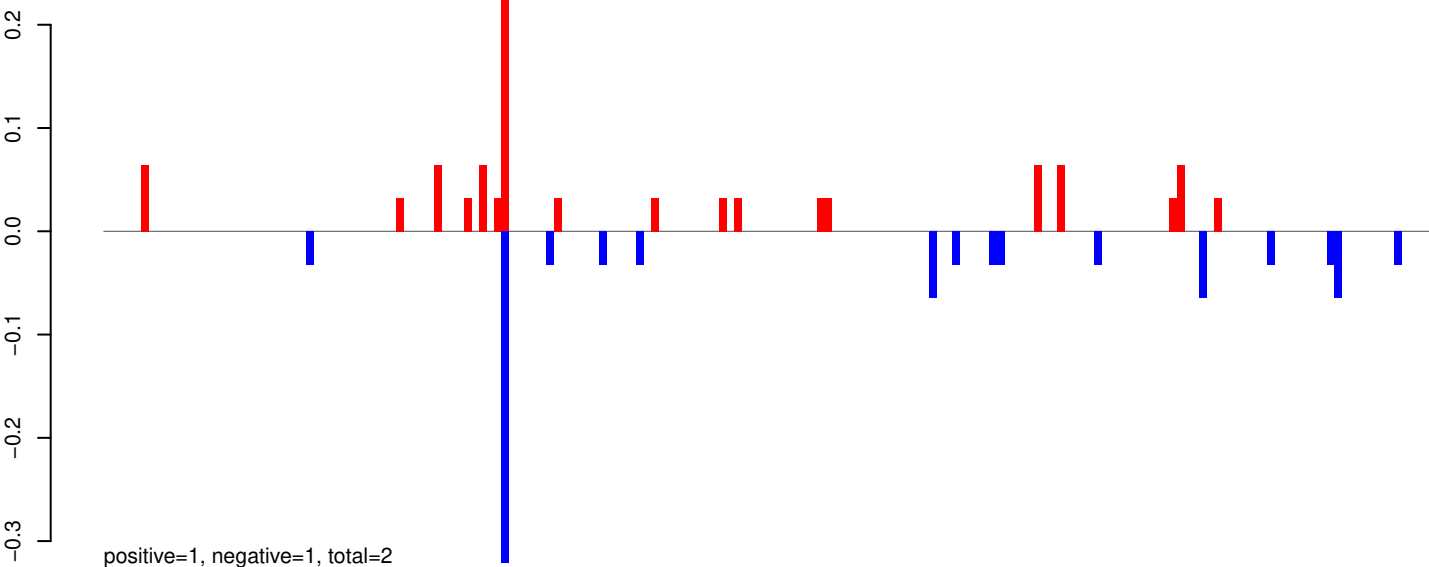

AeAeg_Whole_ZV_In_RNA_GP.24_35.rep

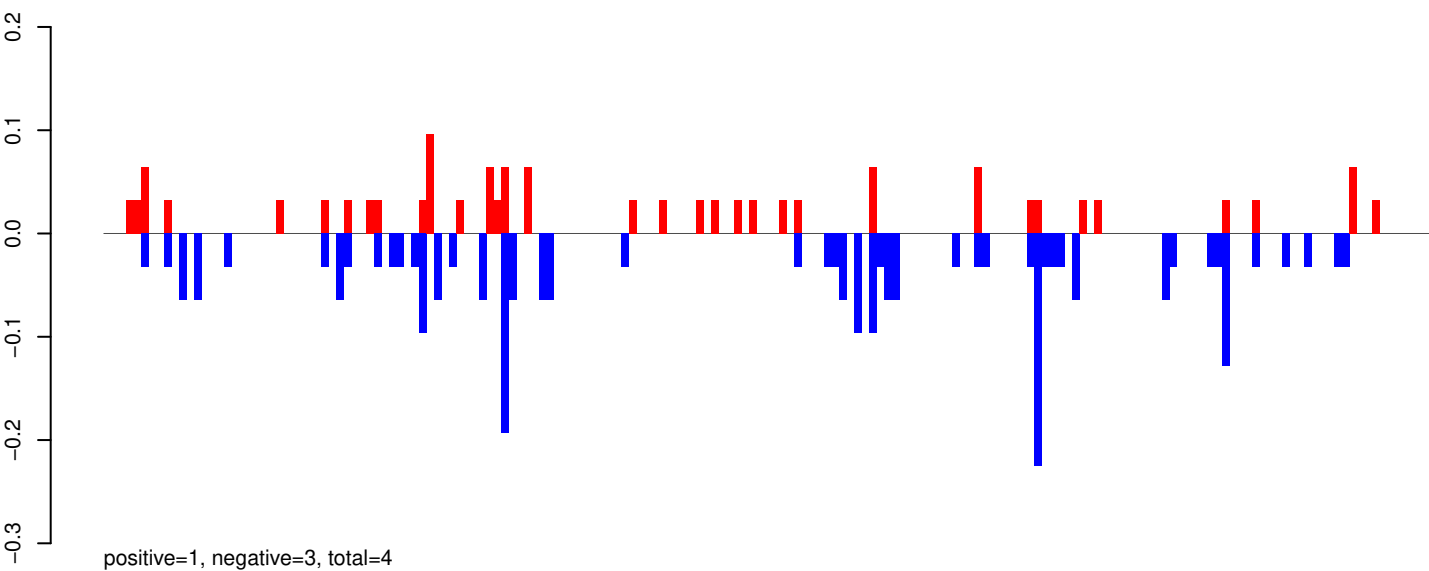

AeAeg_Whole_ZV_In_RNA_GP.rep

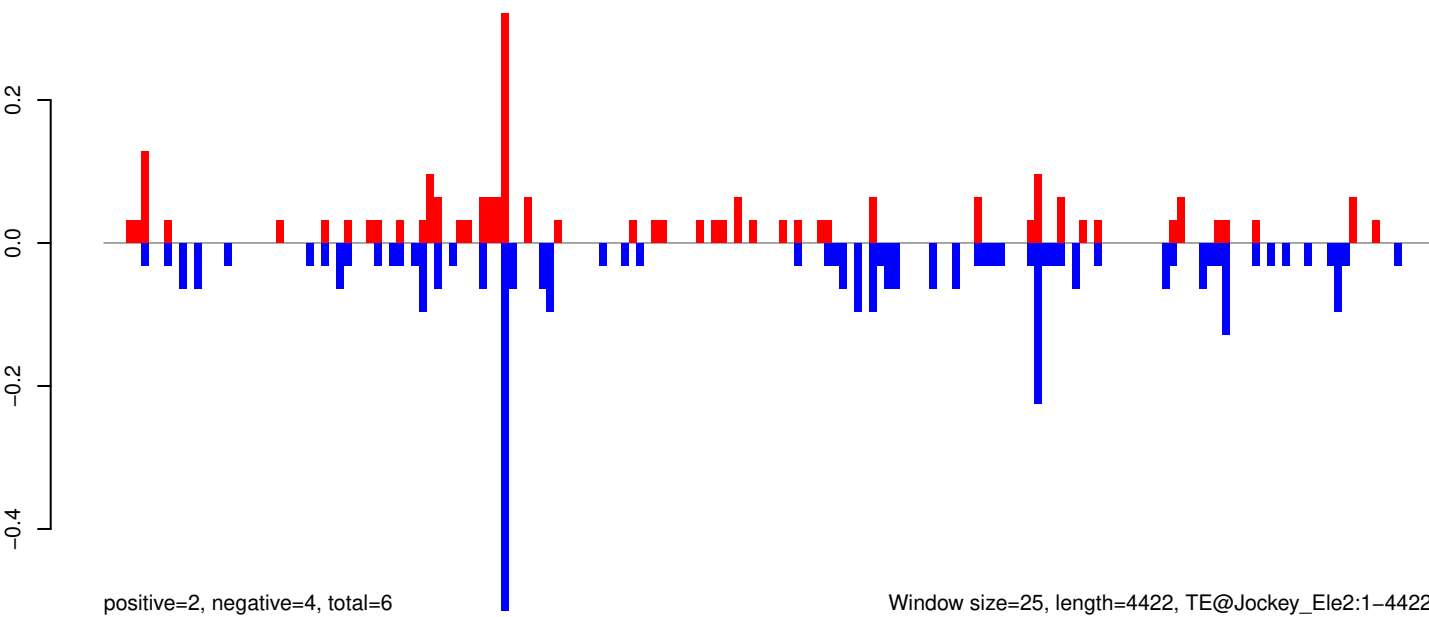

Window size=25, length=4422, TE@Jockey_Ele2:1-4422

0 1000 2000 3000 4000

AeAeg_Whole_ZV_In_RNA_GP.18_23.rep

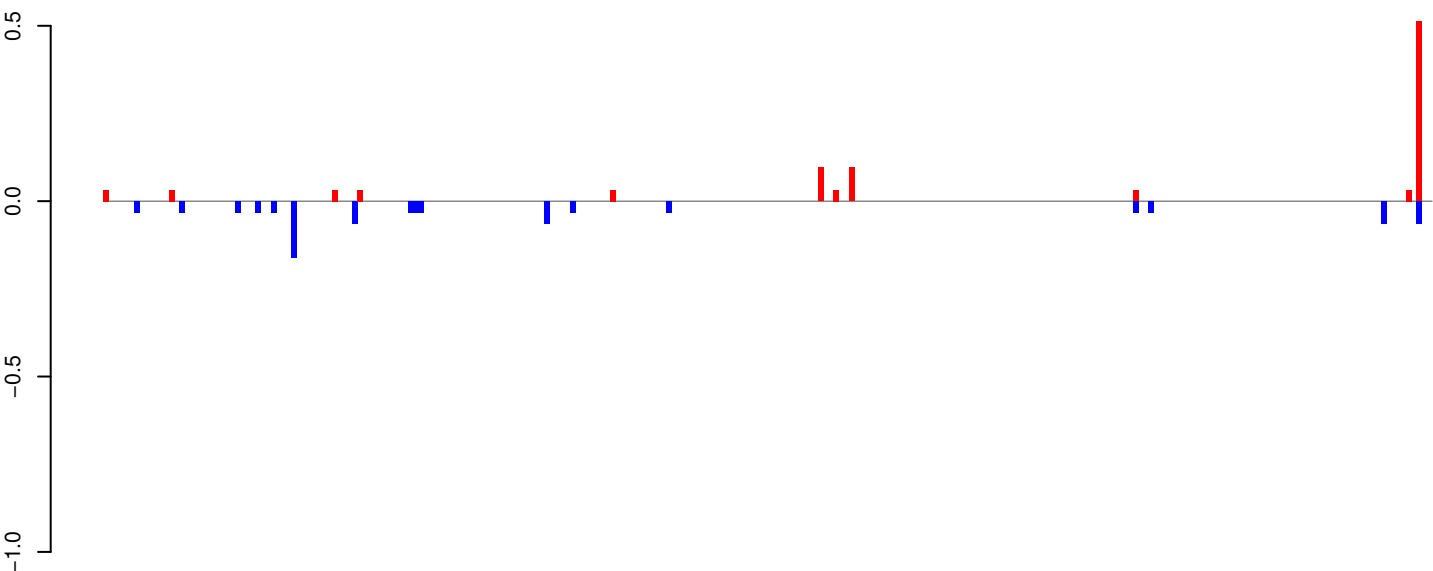

positive=1, negative=1, total=2

AeAeg_Whole_ZV_In_RNA_GP.24_35.rep

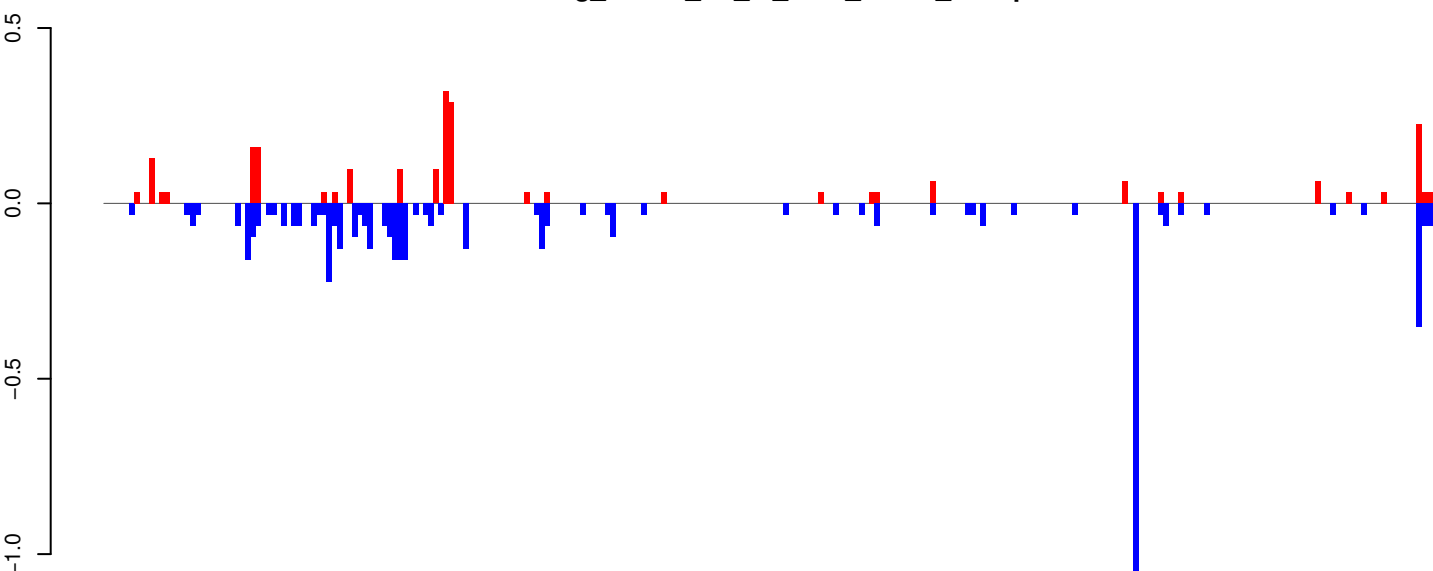

positive=2, negative=5, total=8

AeAeg_Whole_ZV_In_RNA_GP.rep

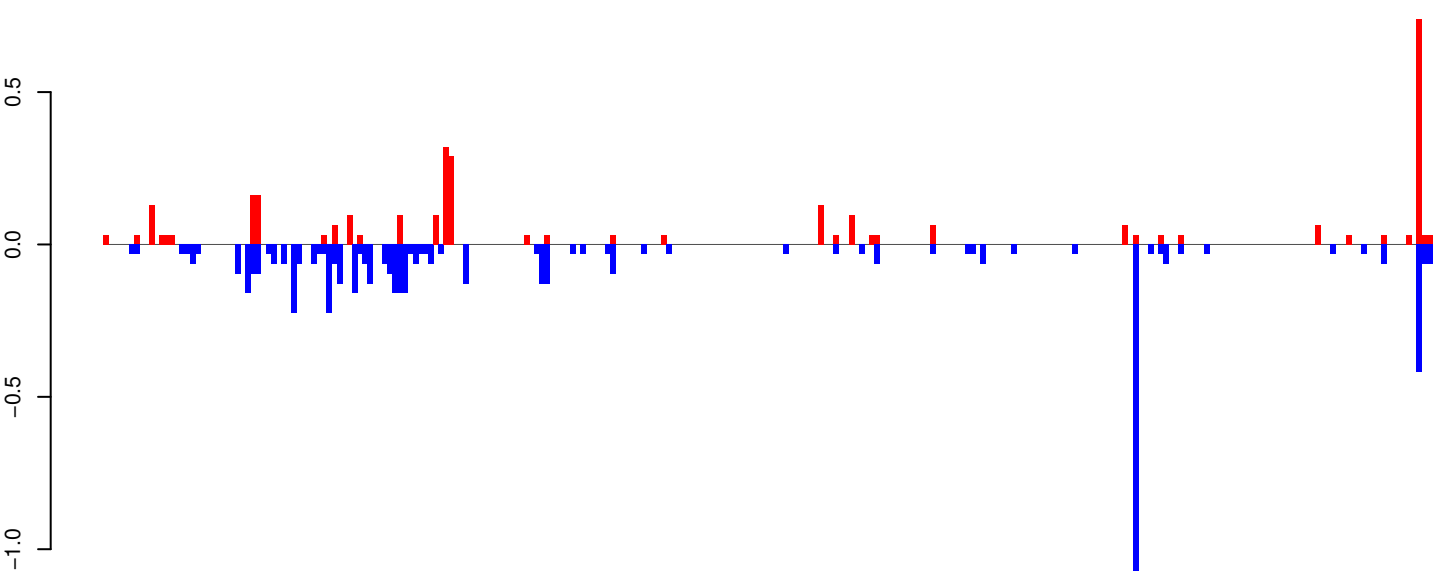

positive=3, negative=6, total=9

Window size=25, length=6543, TE@I_Ele35:1-6543

0 1000 2000 3000 4000 5000 6000

AeAeg_Whole_ZV_In_RNA_GP.18_23.rep

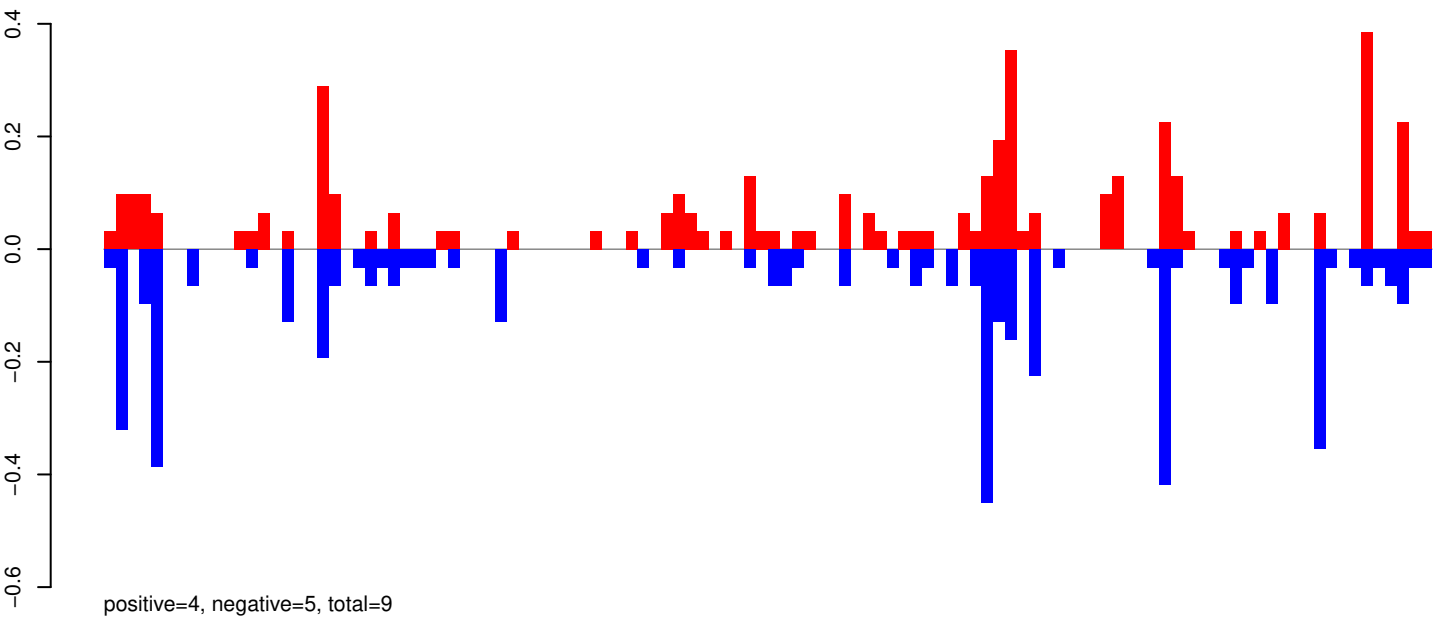

AeAeg_Whole_ZV_In_RNA_GP.24_35.rep

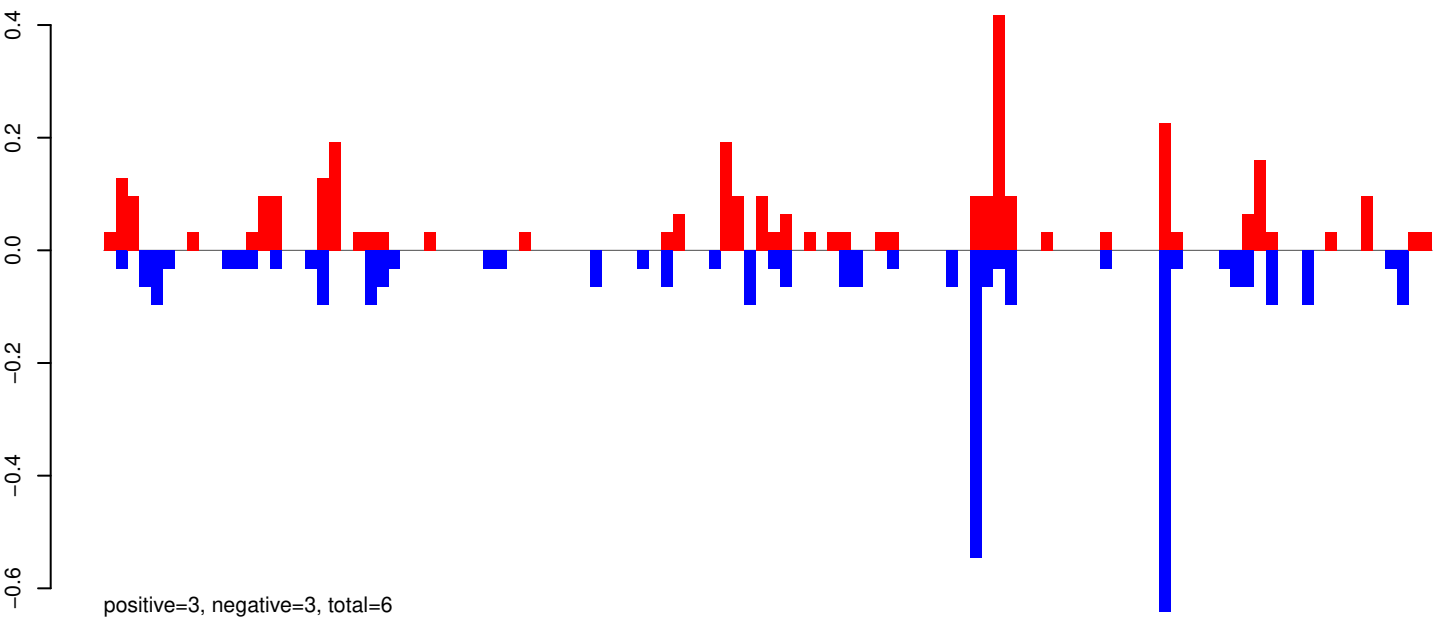

AeAeg_Whole_ZV_In_RNA_GP.rep

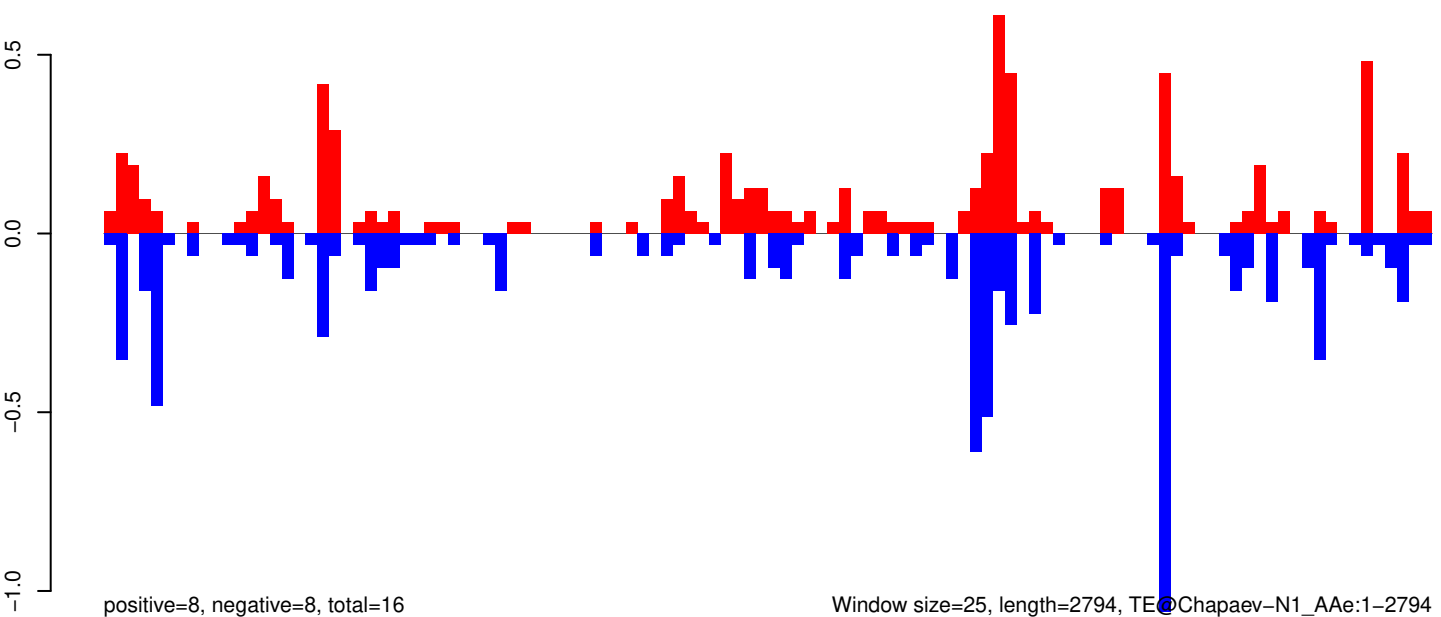

Window size=25, length=2794, TE@Chapaev-N1-AAe:1-2794

AeAeg_Whole_ZV_In_RNA_GP.18_23.rep

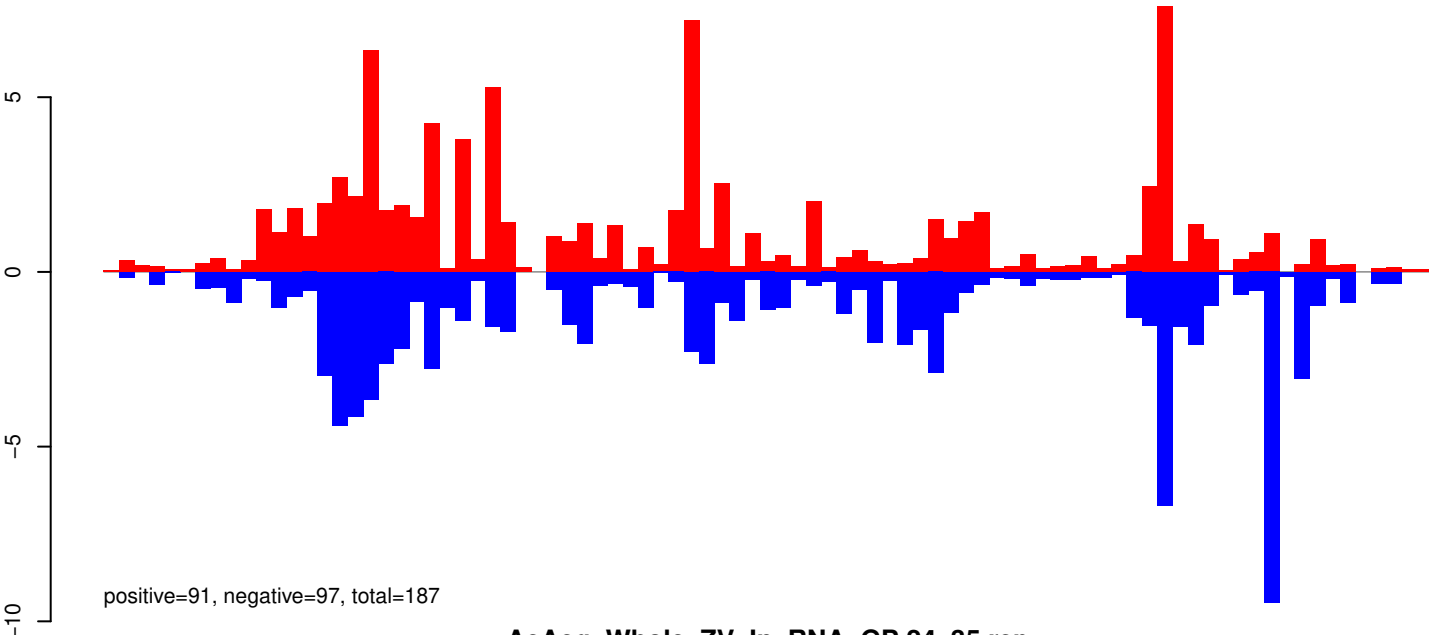

AeAeg_Whole_ZV_In_RNA_GP.24_35.rep

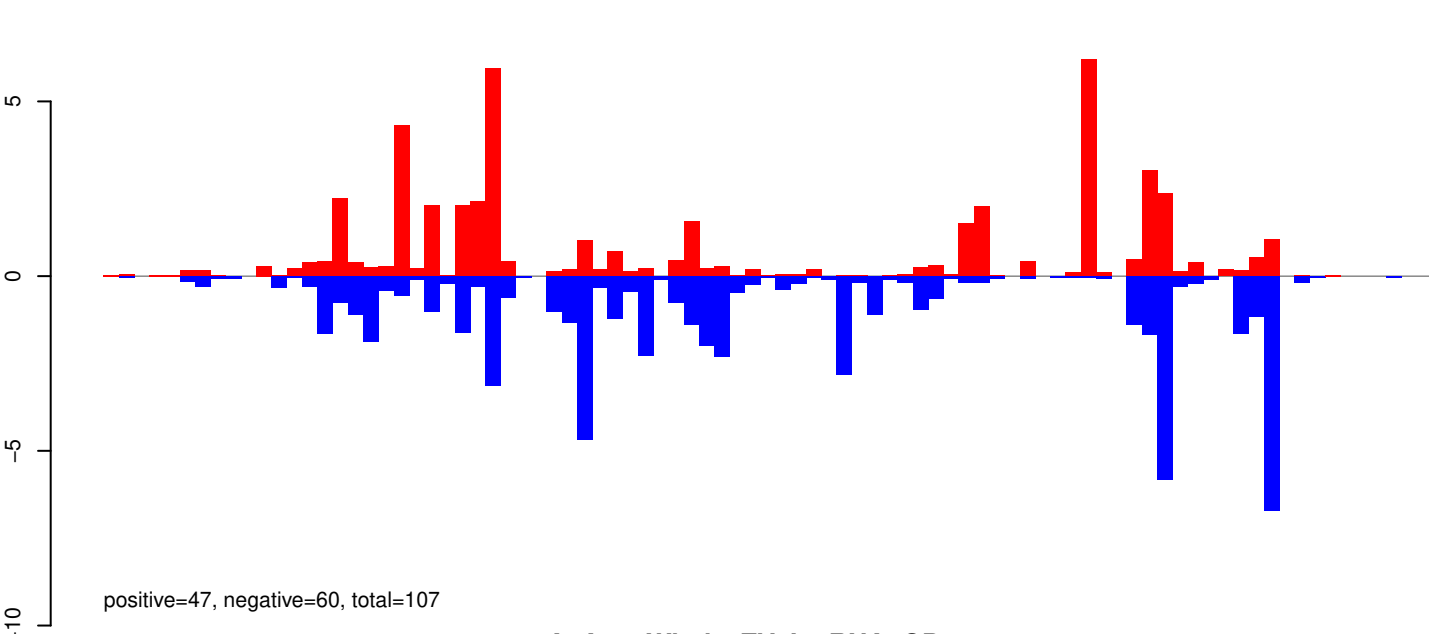

AeAeg_Whole_ZV_In_RNA_GP.rep

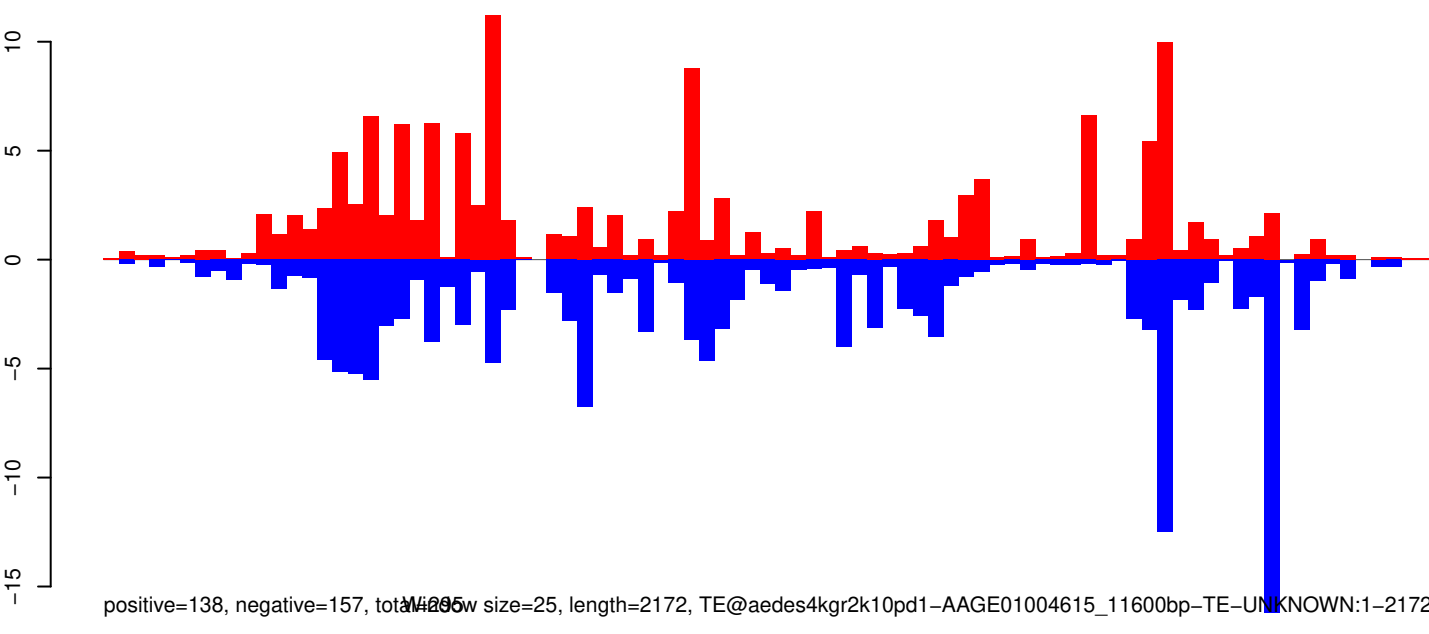

0 500 1000 1500 2000

AeAeg_Whole_ZV_In_RNA_GP.18_23.rep

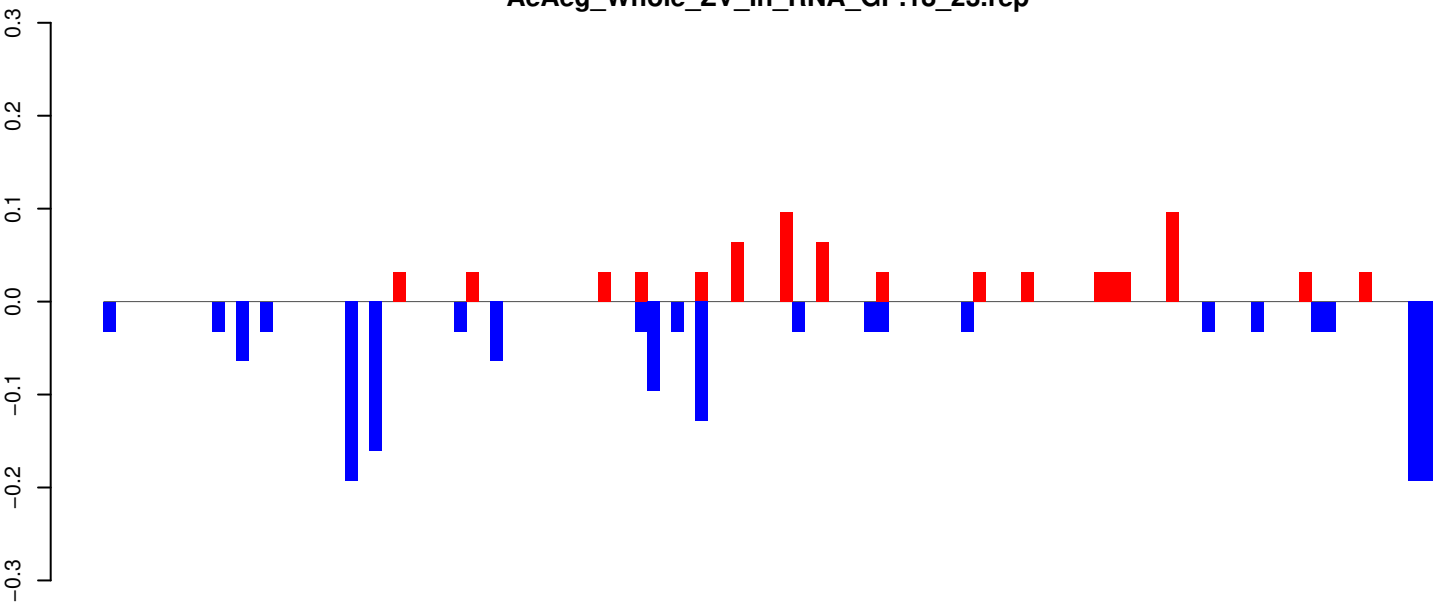

positive=1, negative=2, total=2

AeAeg_Whole_ZV_In_RNA_GP.24_35.rep

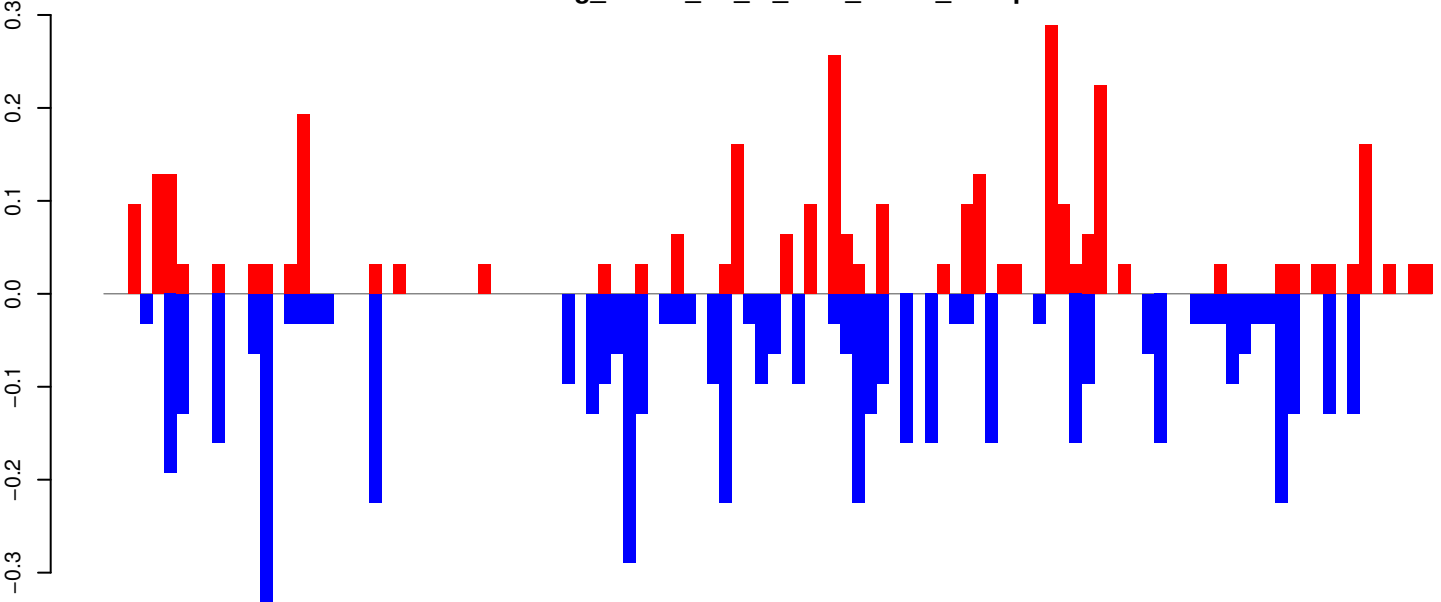

positive=3, negative=5, total=9

AeAeg_Whole_ZV_In_RNA_GP.rep

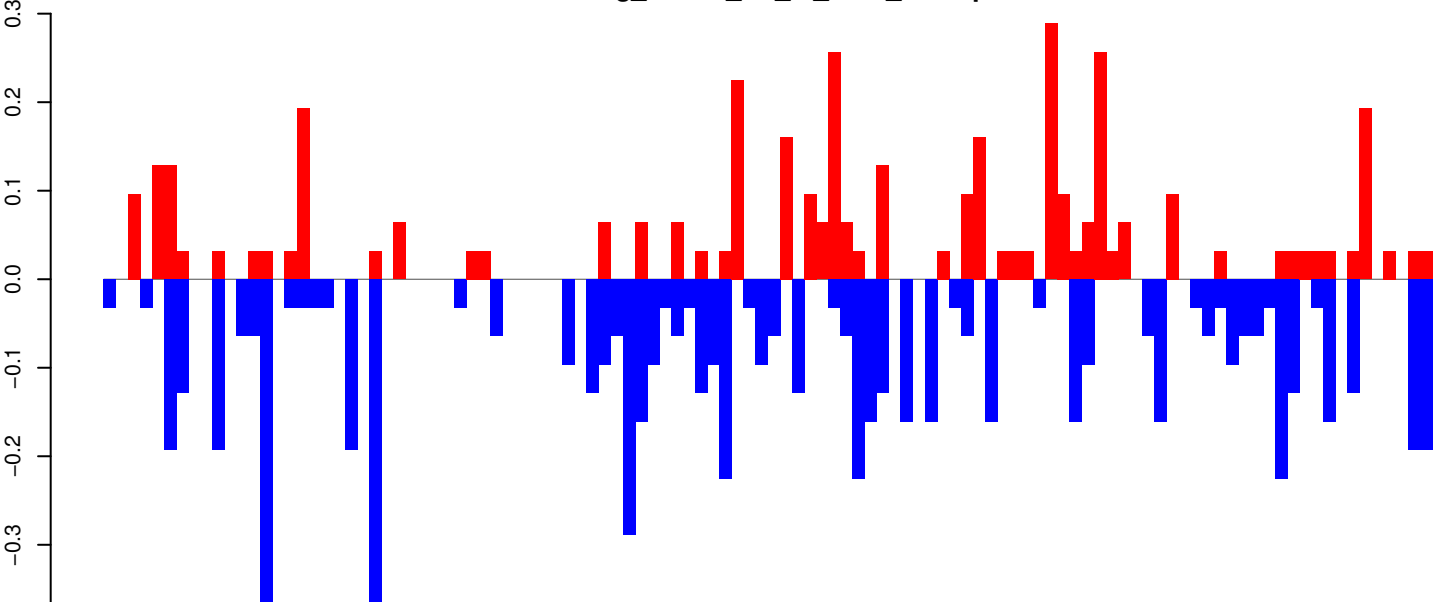

positive=4, negative=7, total=11

Window size=25, length=2750, TE@TF001030-Ty1_copia_Ele170:1-2750

AeAeg_Whole_ZV_In_RNA_GP.18_23.rep

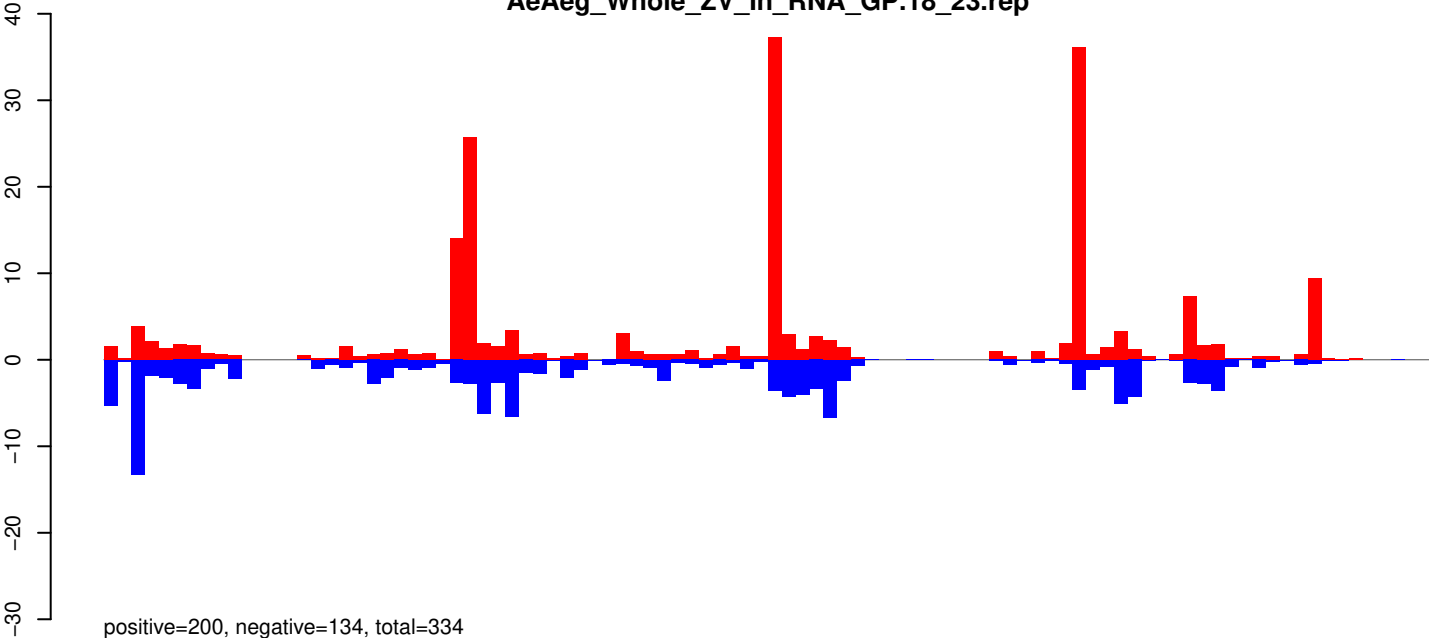

AeAeg_Whole_ZV_In_RNA_GP.24_35.rep

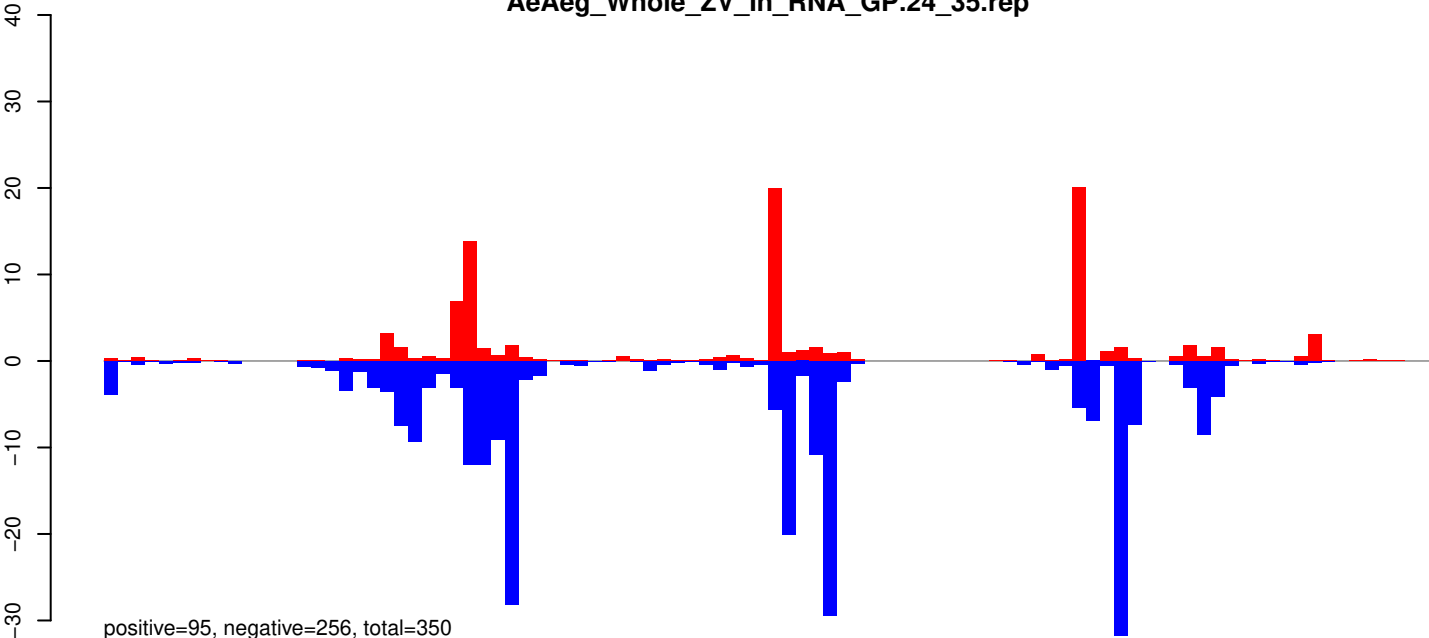

AeAeg_Whole_ZV_In_RNA_GP.rep

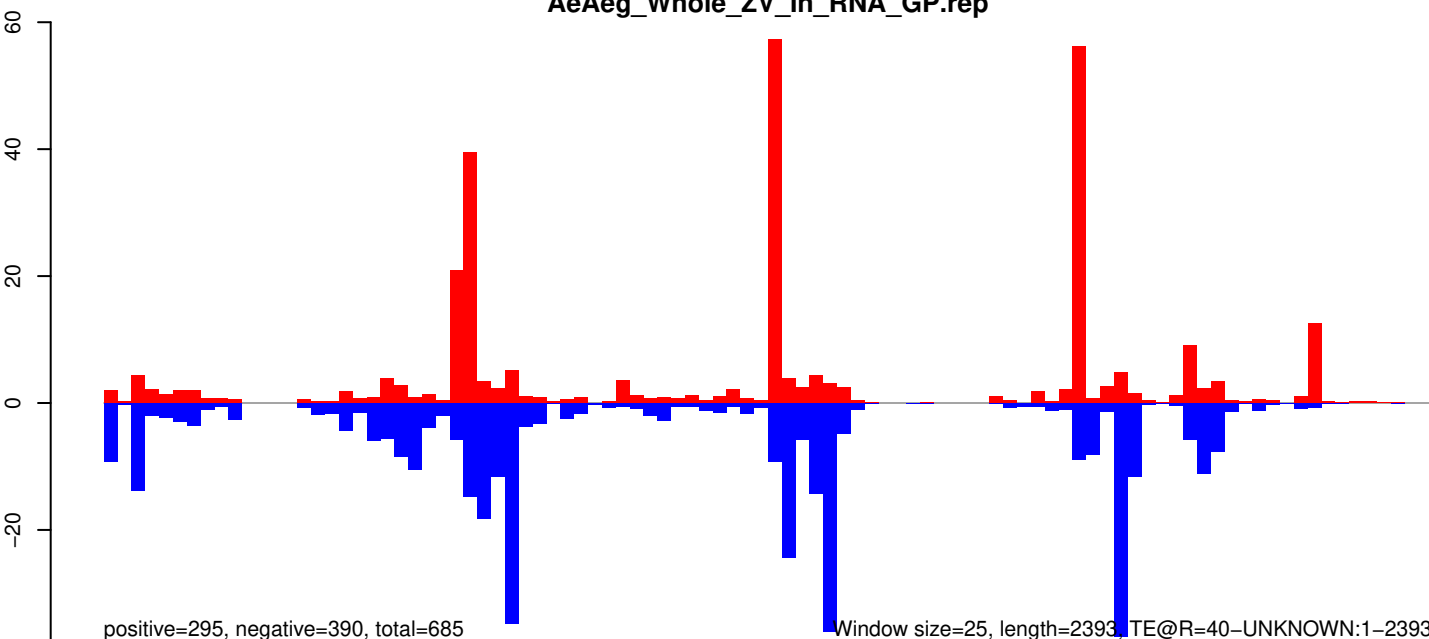

0 500 1000 1500 2000 2500

AeAeg_Whole_ZV_In_RNA_GP.18_23.rep

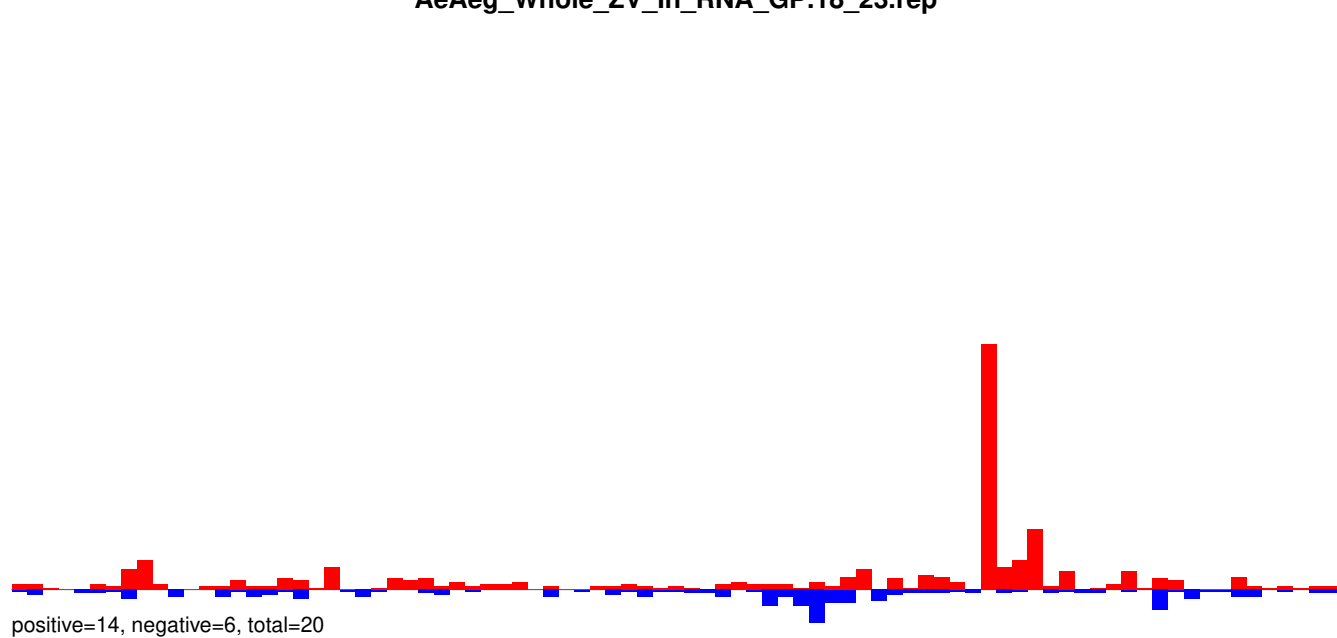

AeAeg_Whole_ZV_In_RNA_GP.24_35.rep

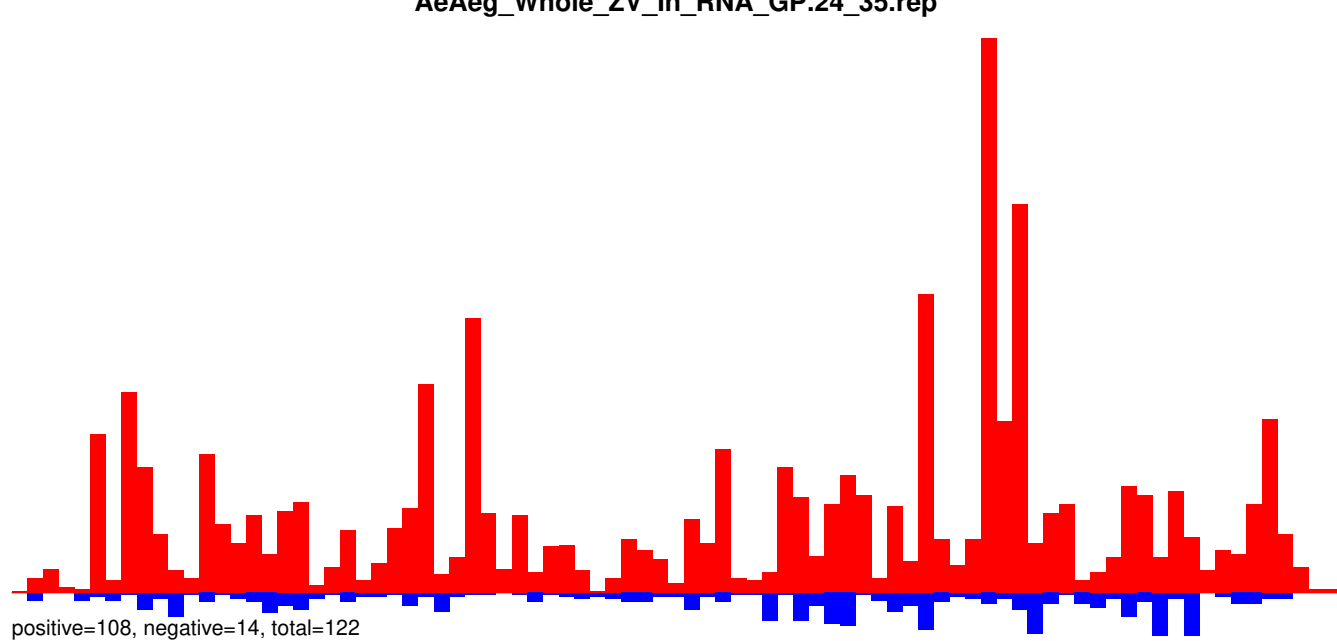

AeAeg_Whole_ZV_In_RNA_GP.rep

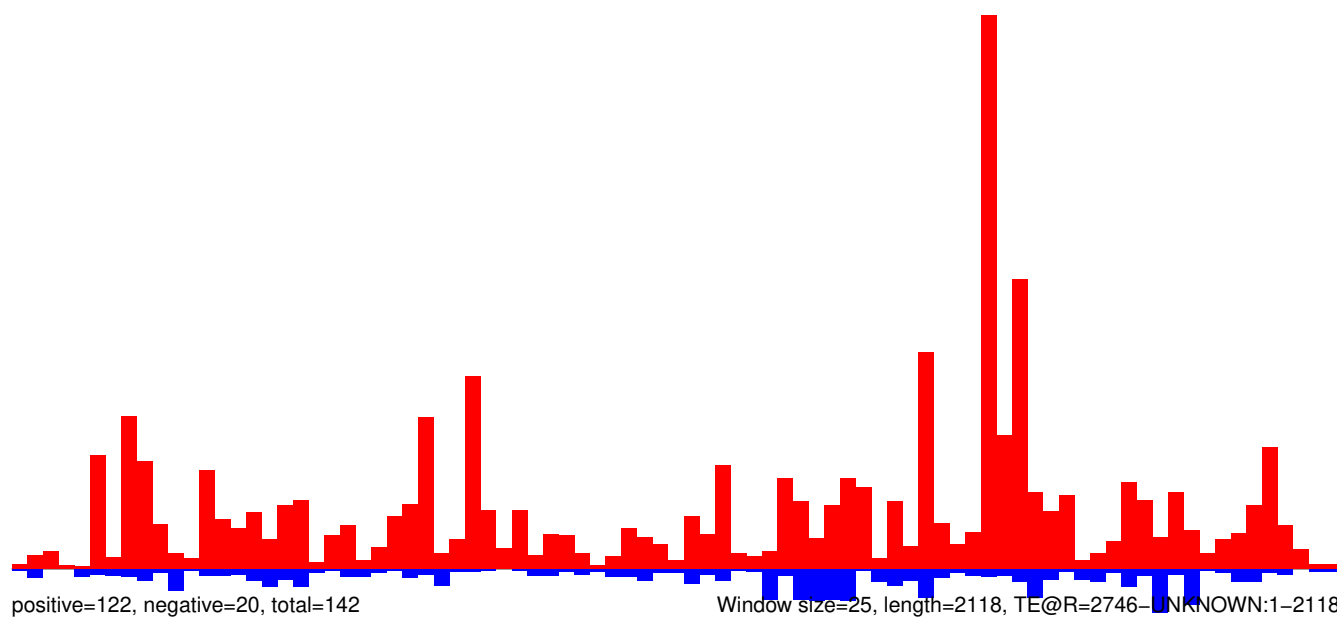

AeAeg_Whole_ZV_In_RNA_GP.18_23.rep

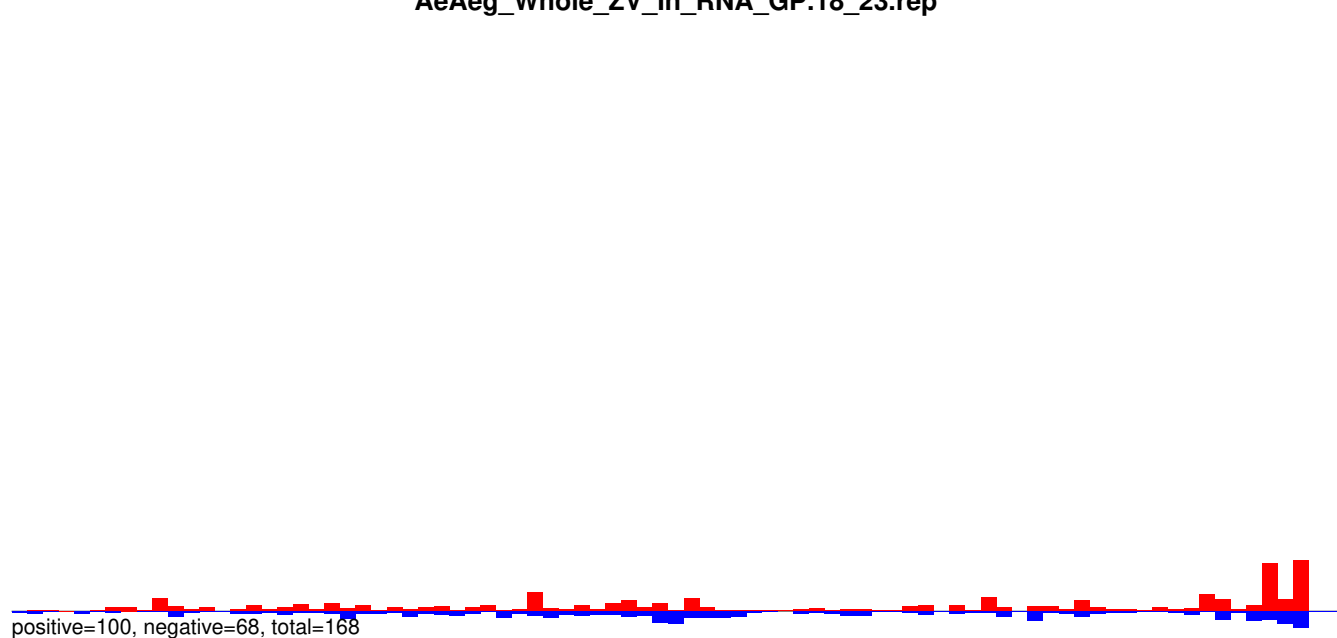

AeAeg_Whole_ZV_In_RNA_GP.24_35.rep

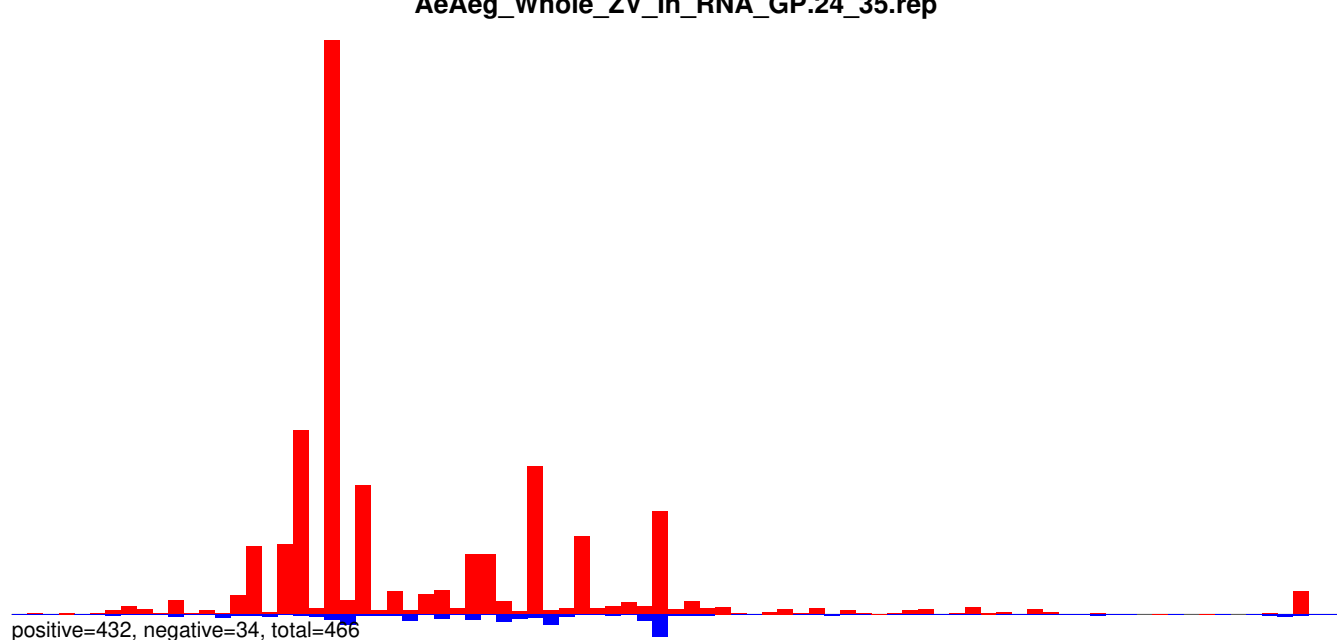

AeAeg_Whole_ZV_In_RNA_GP.rep

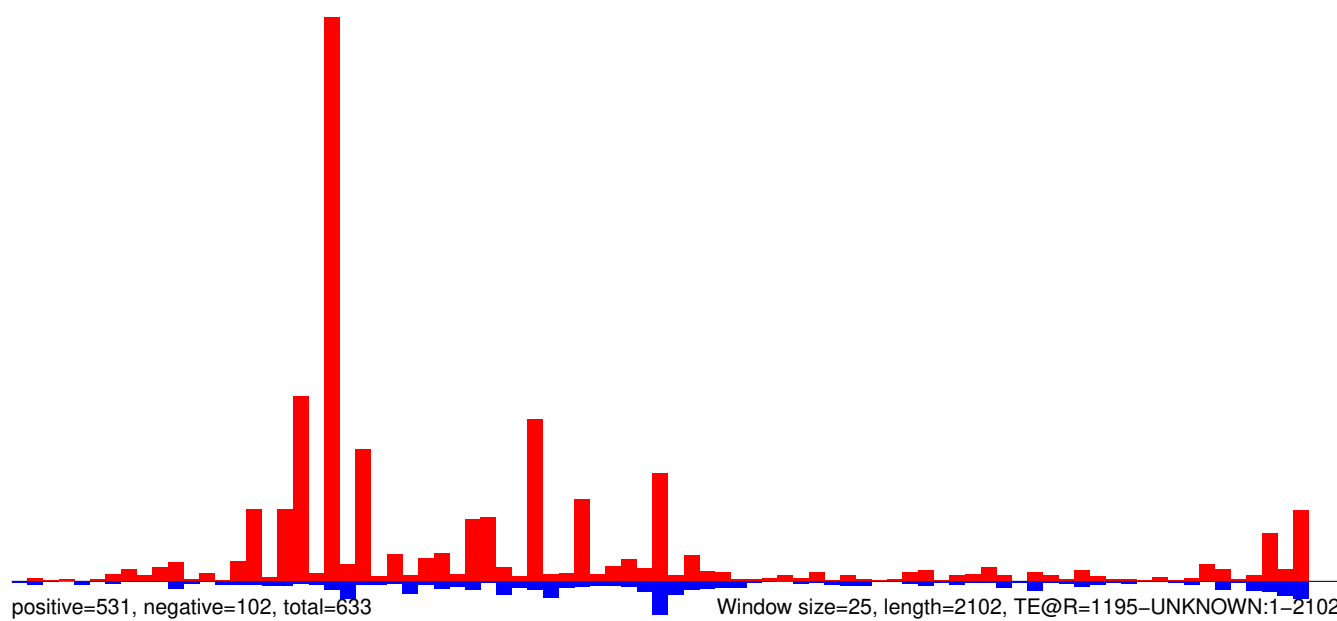

AeAeg_Whole_ZV_In_RNA_GP.18_23.rep

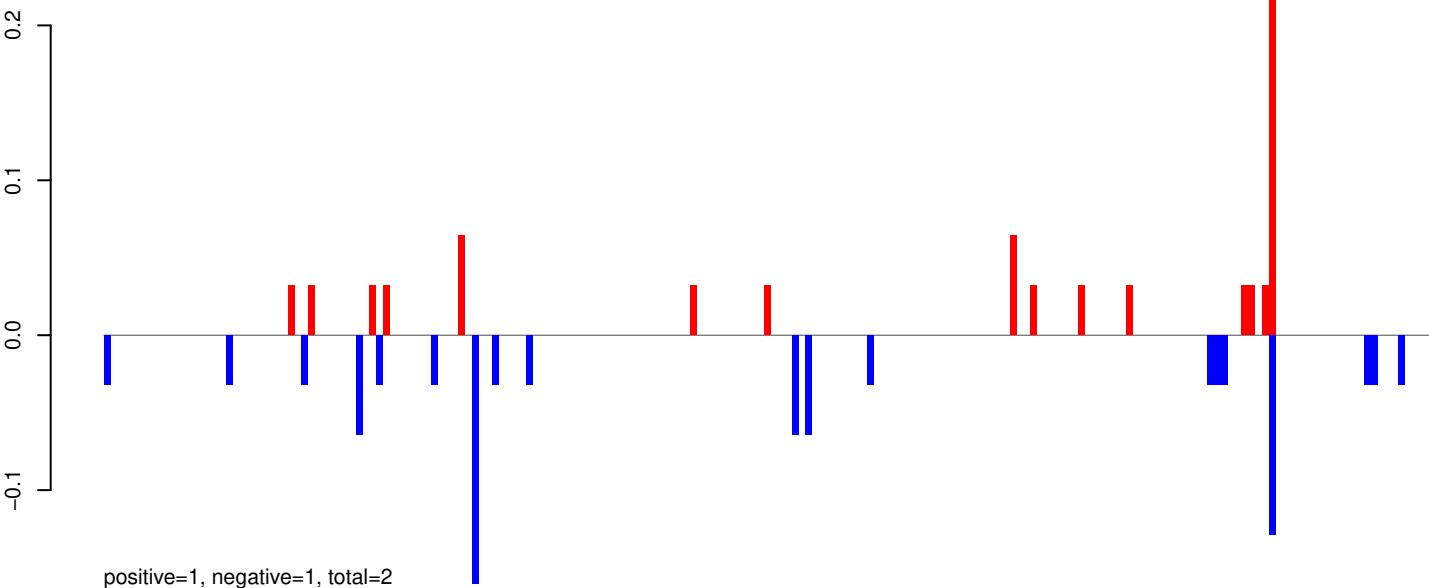

AeAeg_Whole_ZV_In_RNA_GP.24_35.rep

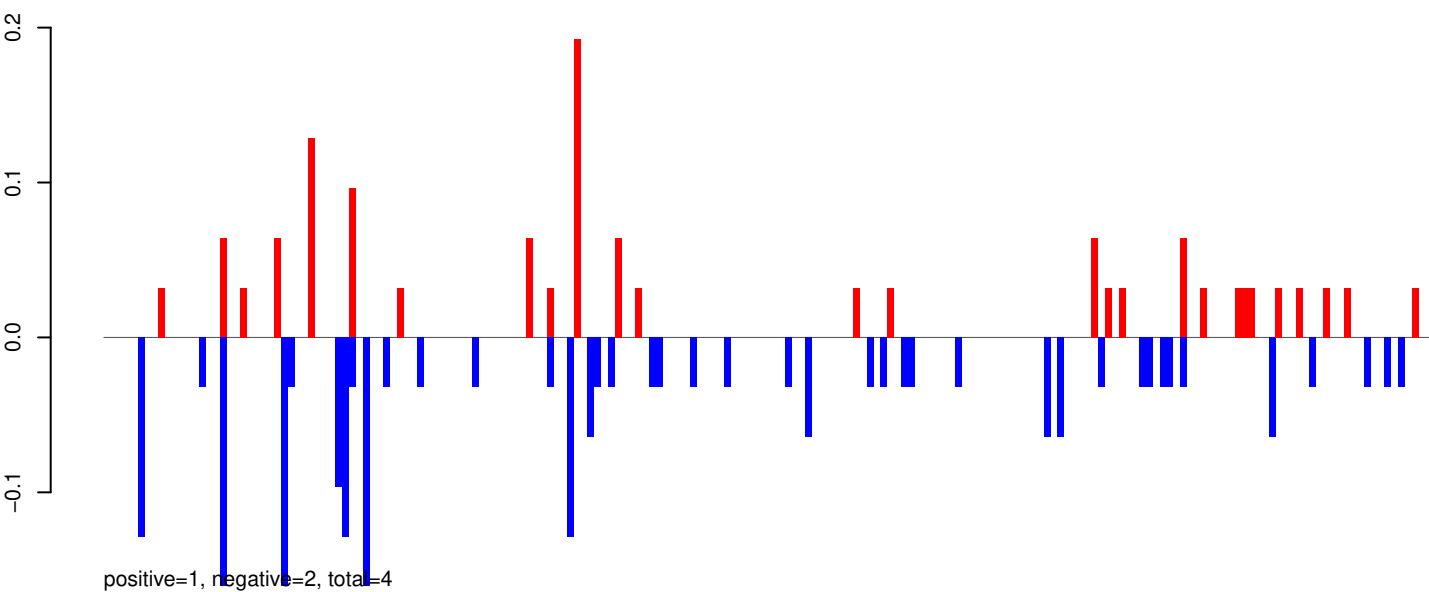

AeAeg_Whole_ZV_In_RNA_GP.rep

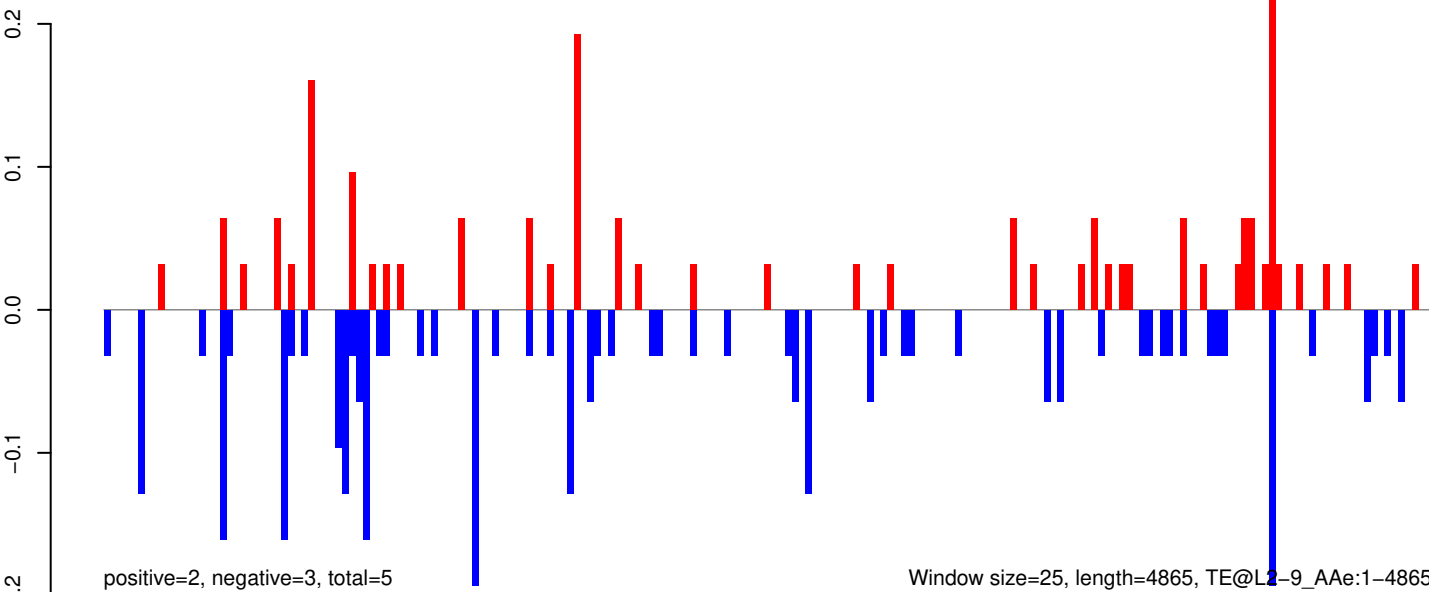

AeAeg_Whole_ZV_In_RNA_GP.18_23.rep

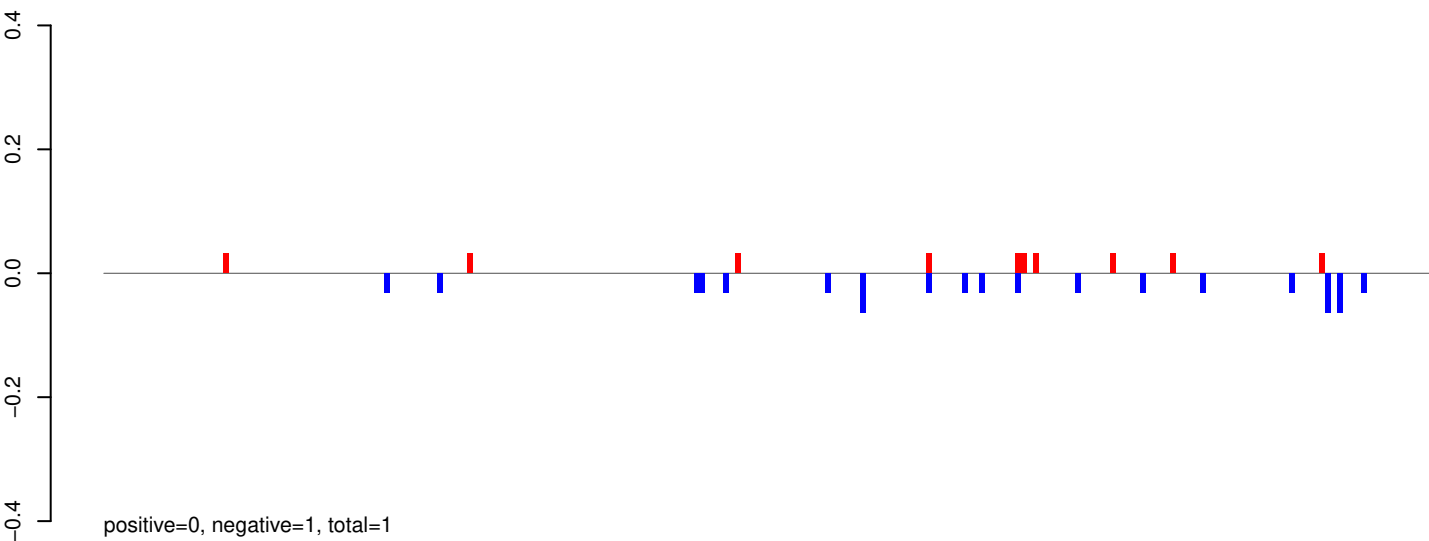

AeAeg_Whole_ZV_In_RNA_GP.24_35.rep

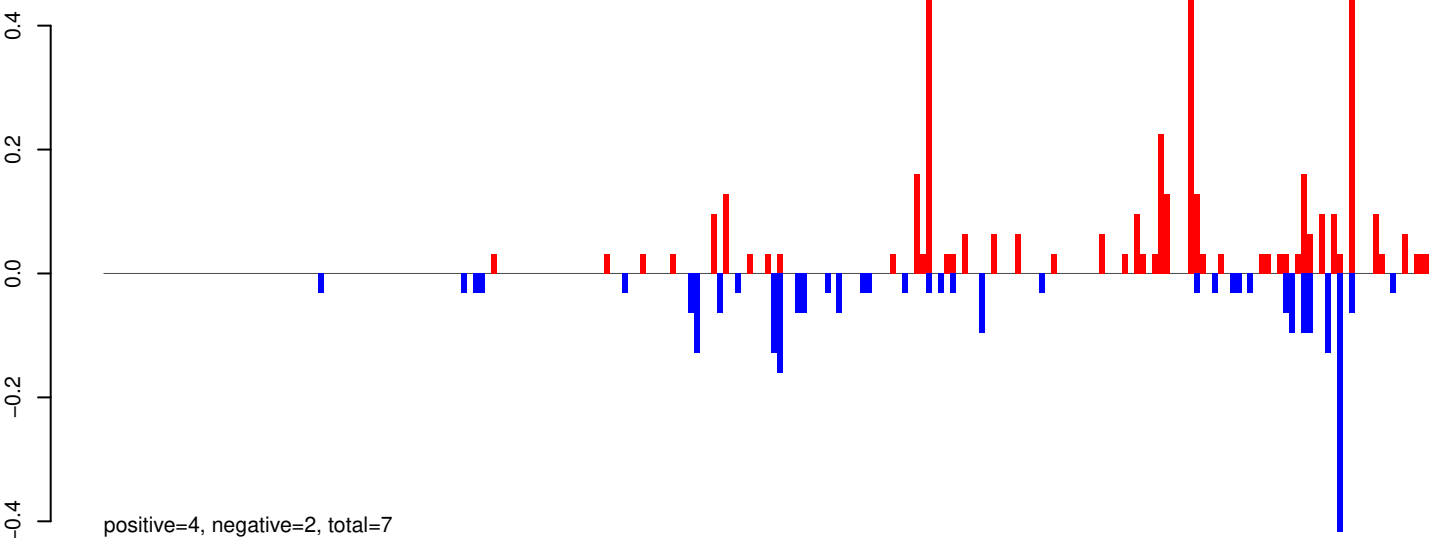

AeAeg_Whole_ZV_In_RNA_GP.rep

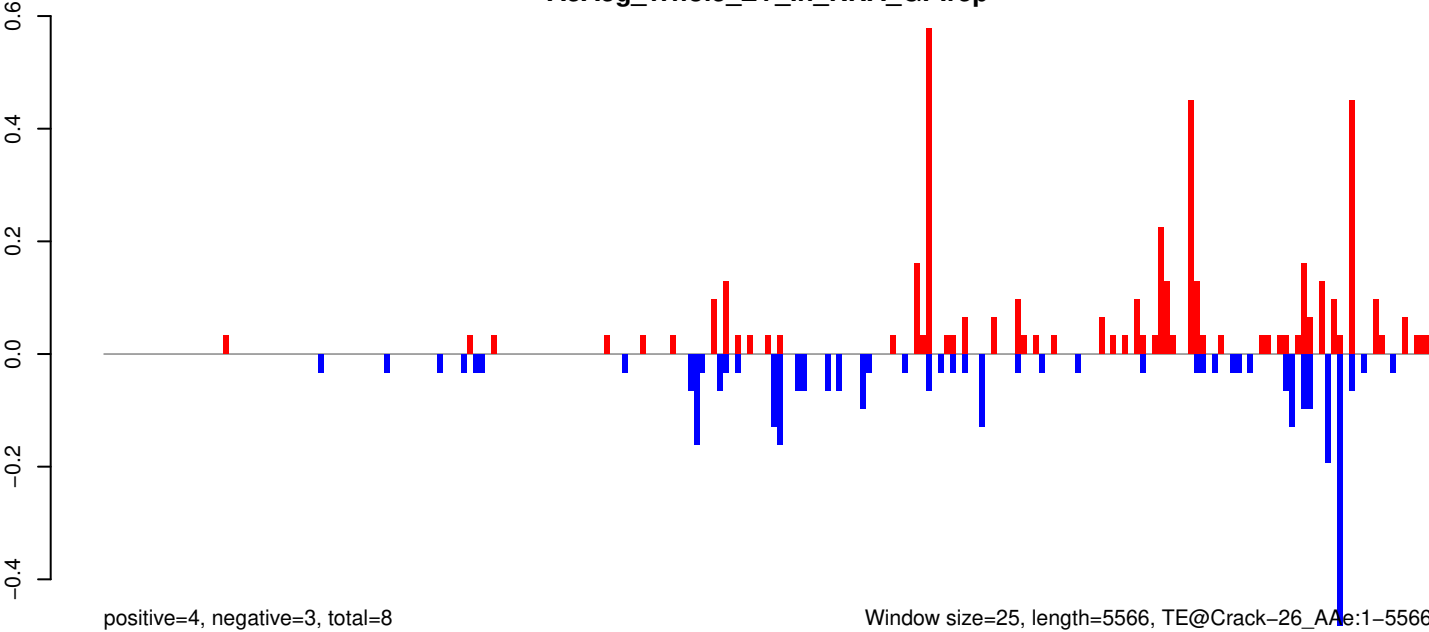

Window size=25, length=5566, TE@Crack-26_AAe:1-5566

AeAeg_Whole_ZV_In_RNA_GP.18_23.rep

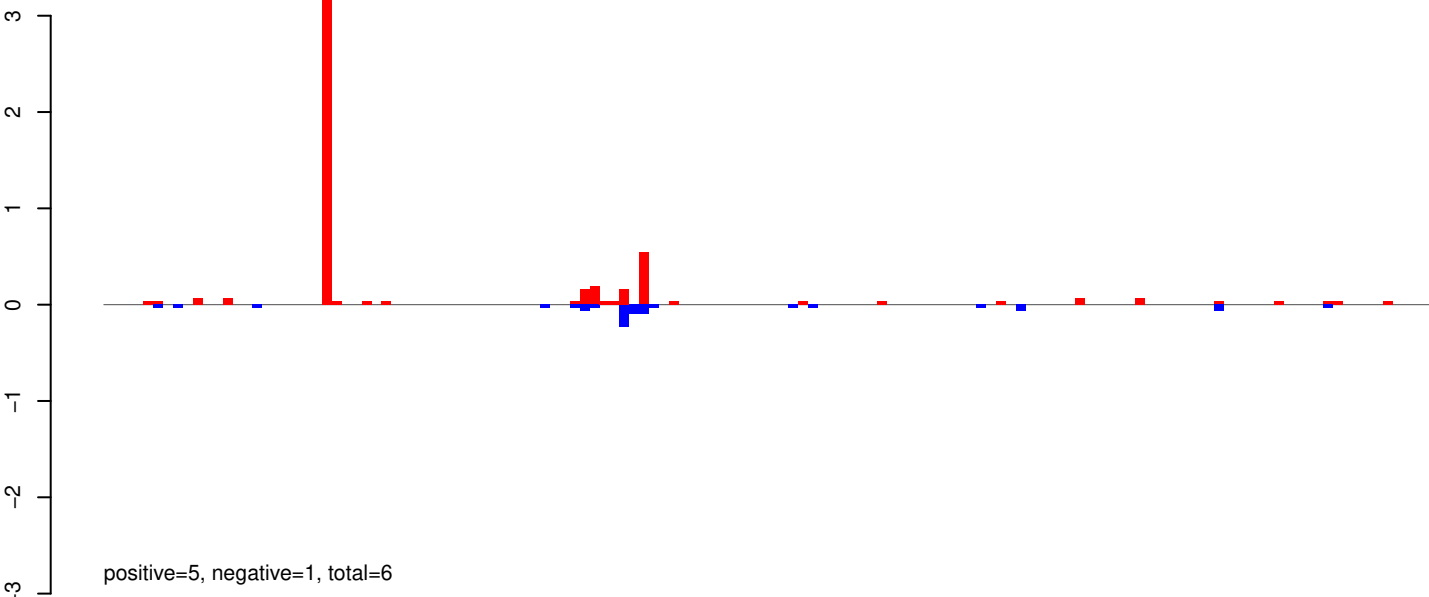

AeAeg_Whole_ZV_In_RNA_GP.24_35.rep

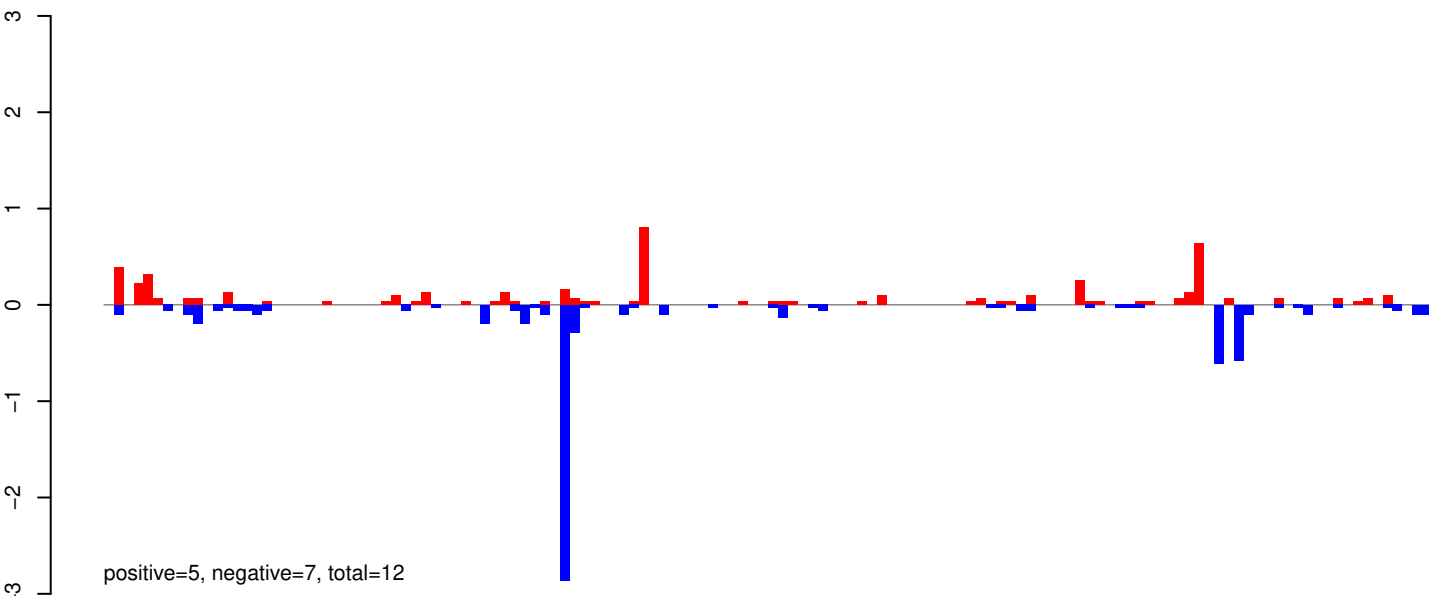

AeAeg_Whole_ZV_In_RNA_GP.rep

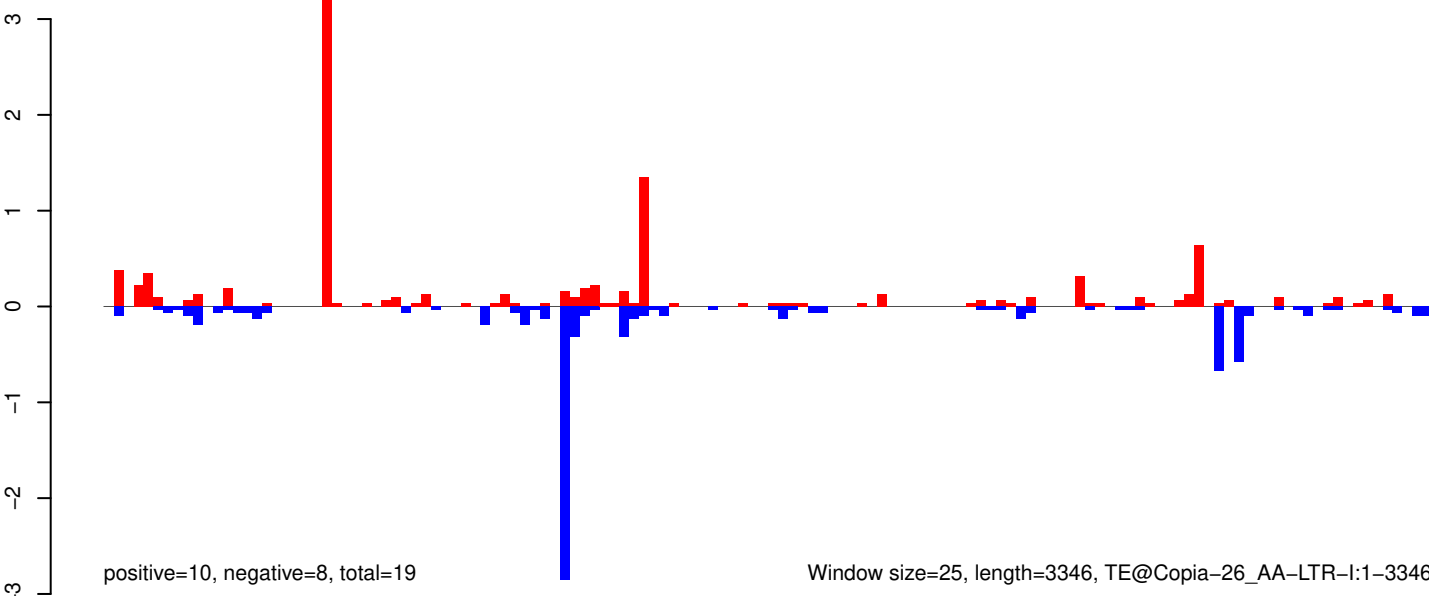

AeAeg_Whole_ZV_In_RNA_GP.18_23.rep

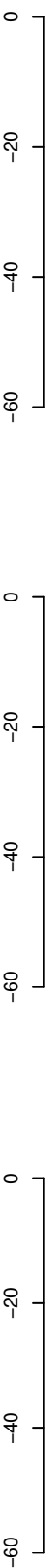

positive=13, negative=17, total=30

AeAeg_Whole_ZV_In_RNA_GP.24_35.rep

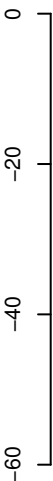

positive=37, negative=80, total=117

AeAeg_Whole_ZV_In_RNA_GP.rep

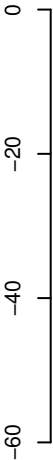

positive=50, negative=97, total=147 window size=25, length=2463, TE@aedes4kgr2k10pd1-AAGE01002535_13662bp-TE-UNKNOWN:1-2463

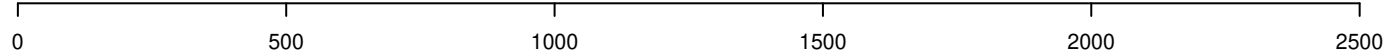

AeAeg_Whole_ZV_In_RNA_GP.18_23.rep

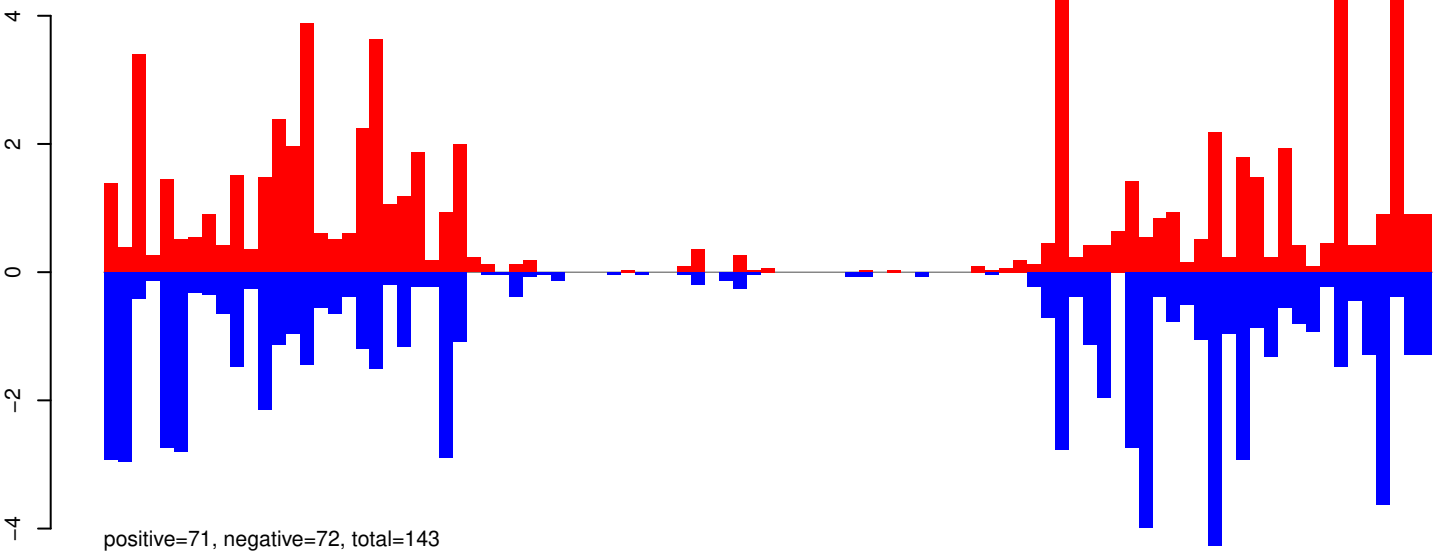

AeAeg_Whole_ZV_In_RNA_GP.24_35.rep

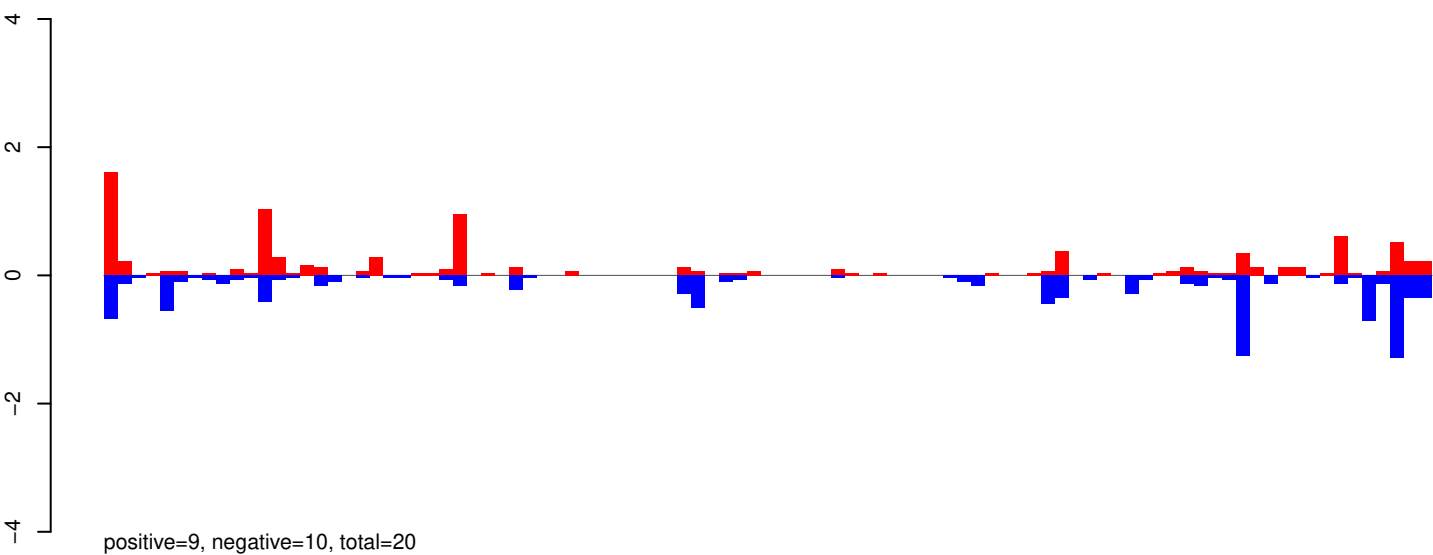

AeAeg_Whole_ZV_In_RNA_GP.rep

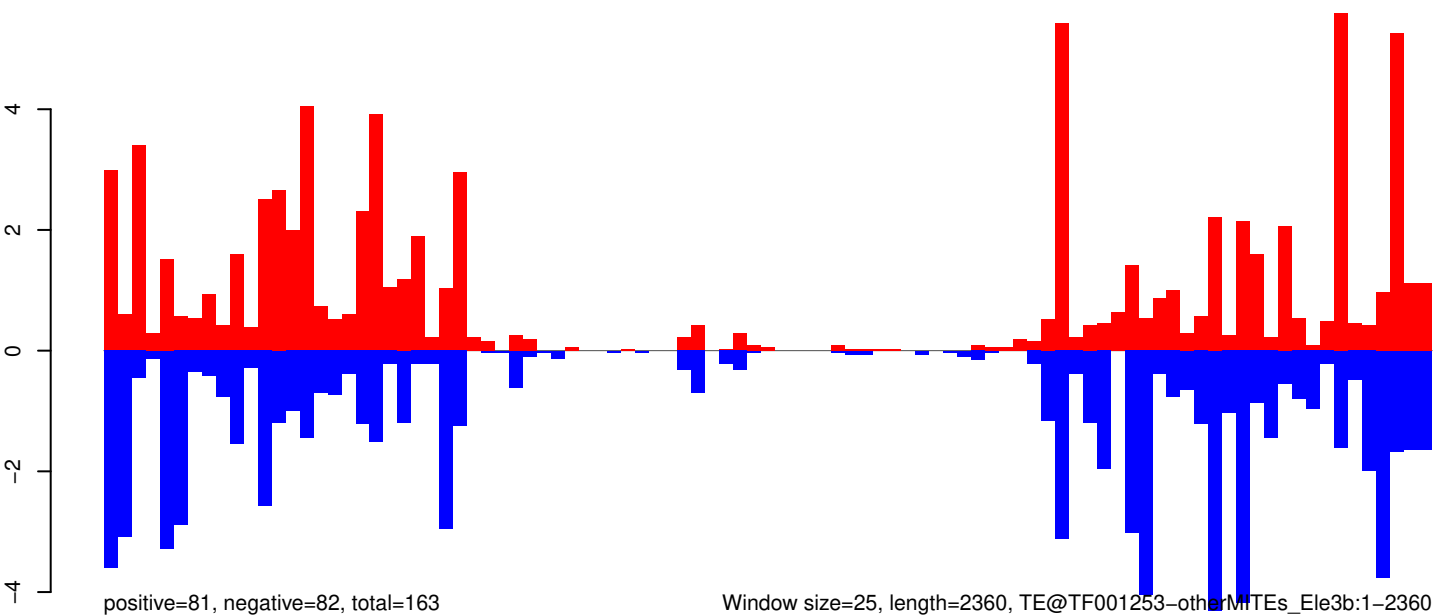

AeAeg_Whole_ZV_In_RNA_GP.18_23.rep

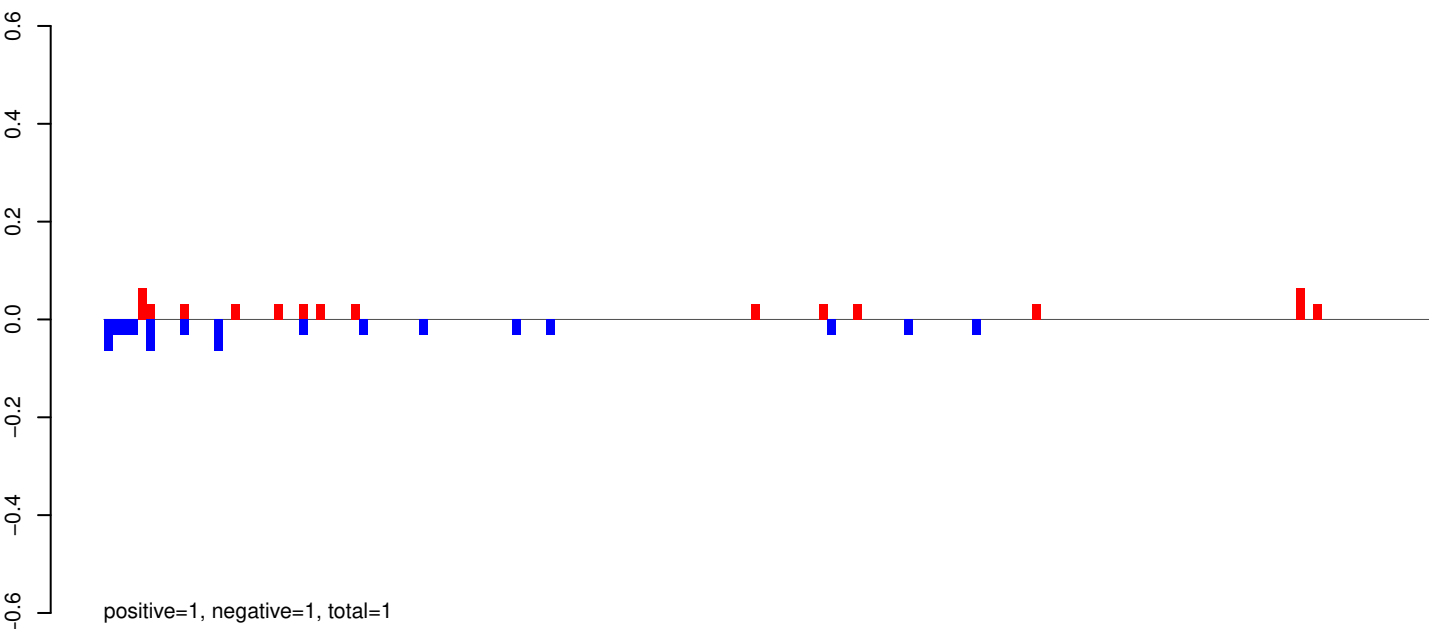

AeAeg_Whole_ZV_In_RNA_GP.24_35.rep

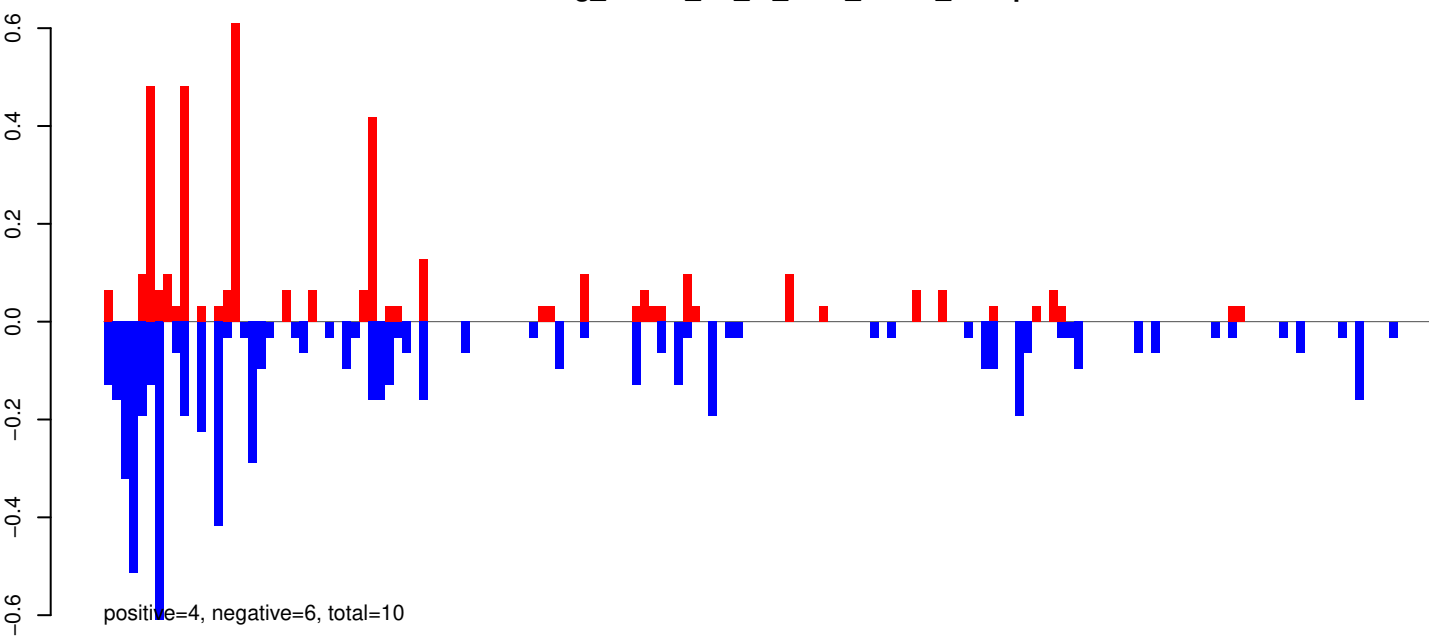

AeAeg_Whole_ZV_In_RNA_GP.rep

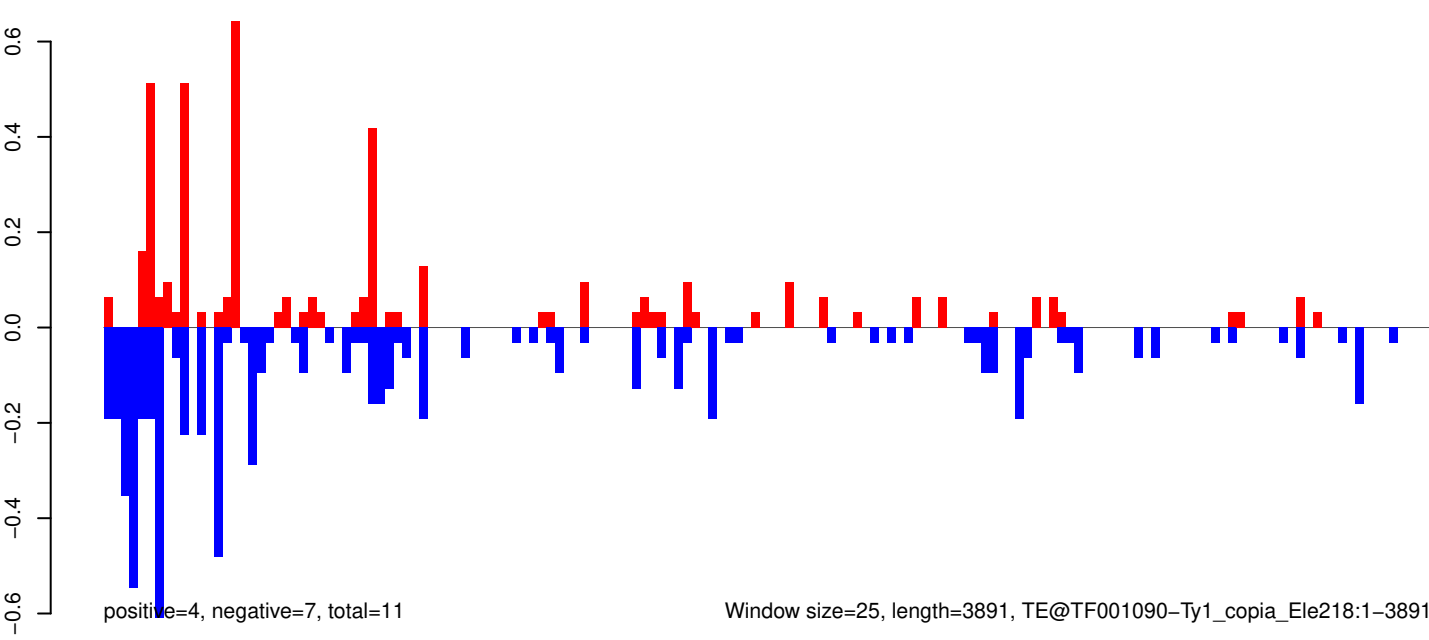

Window size=25, length=3891, TE@TF001090-Ty1_copia_Ele218:1-3891

0 1000 2000 3000 4000

AeAeg_Whole_ZV_In_RNA_GP.18_23.rep

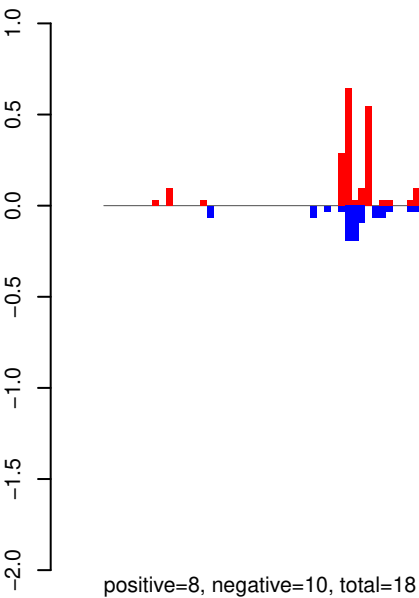

AeAeg_Whole_ZV_In_RNA_GP.24_35.rep

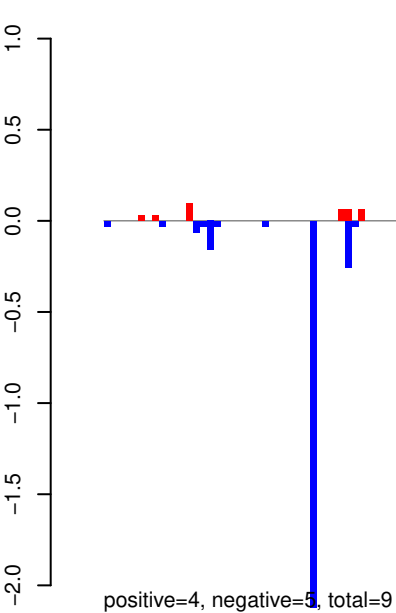

AeAeg_Whole_ZV_In_RNA_GP.rep

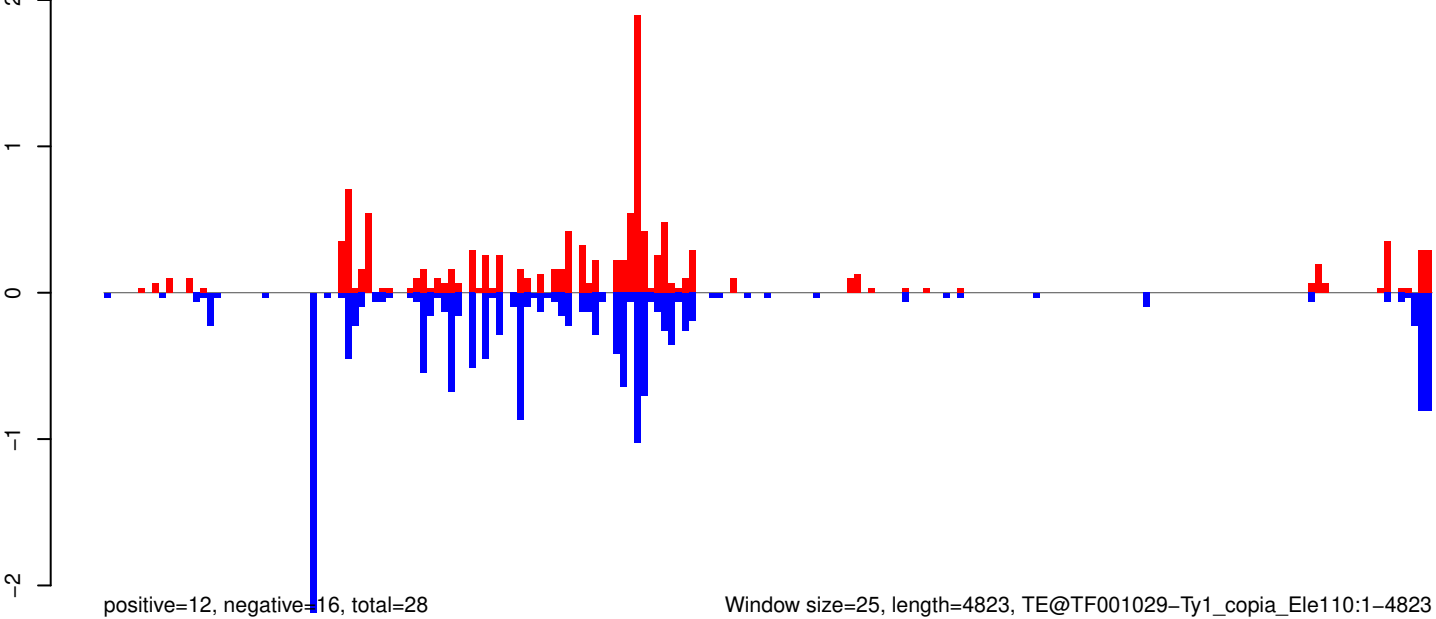

AeAeg_Whole_ZV_In_RNA_GP.18_23.rep

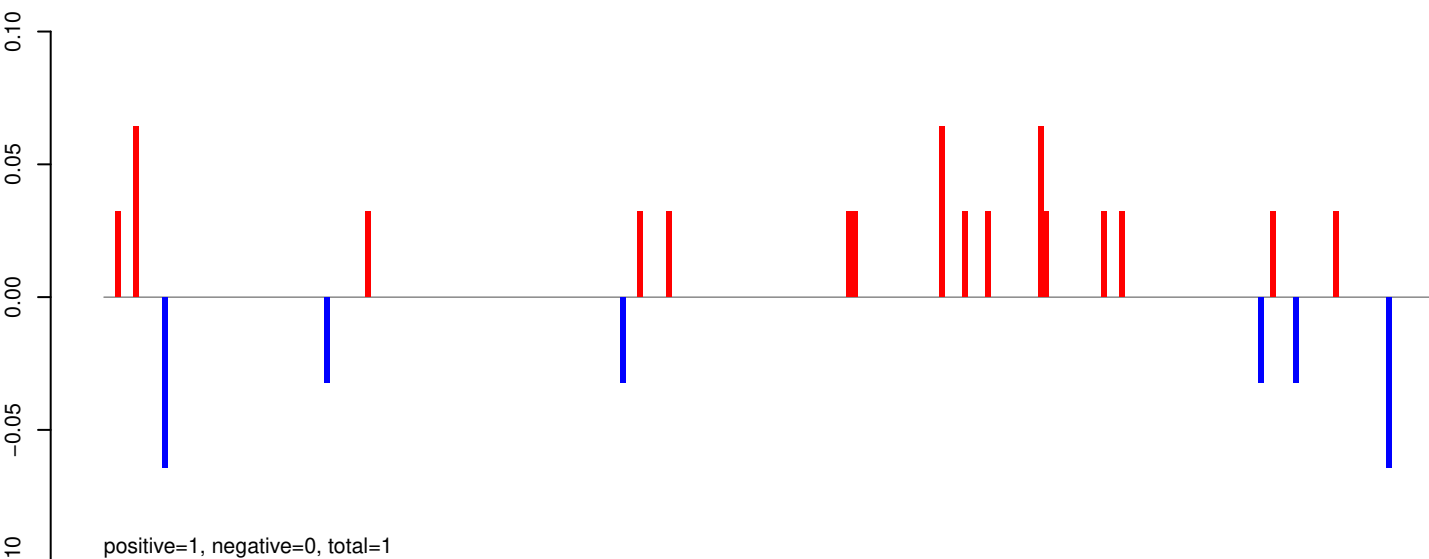

AeAeg_Whole_ZV_In_RNA_GP.24_35.rep

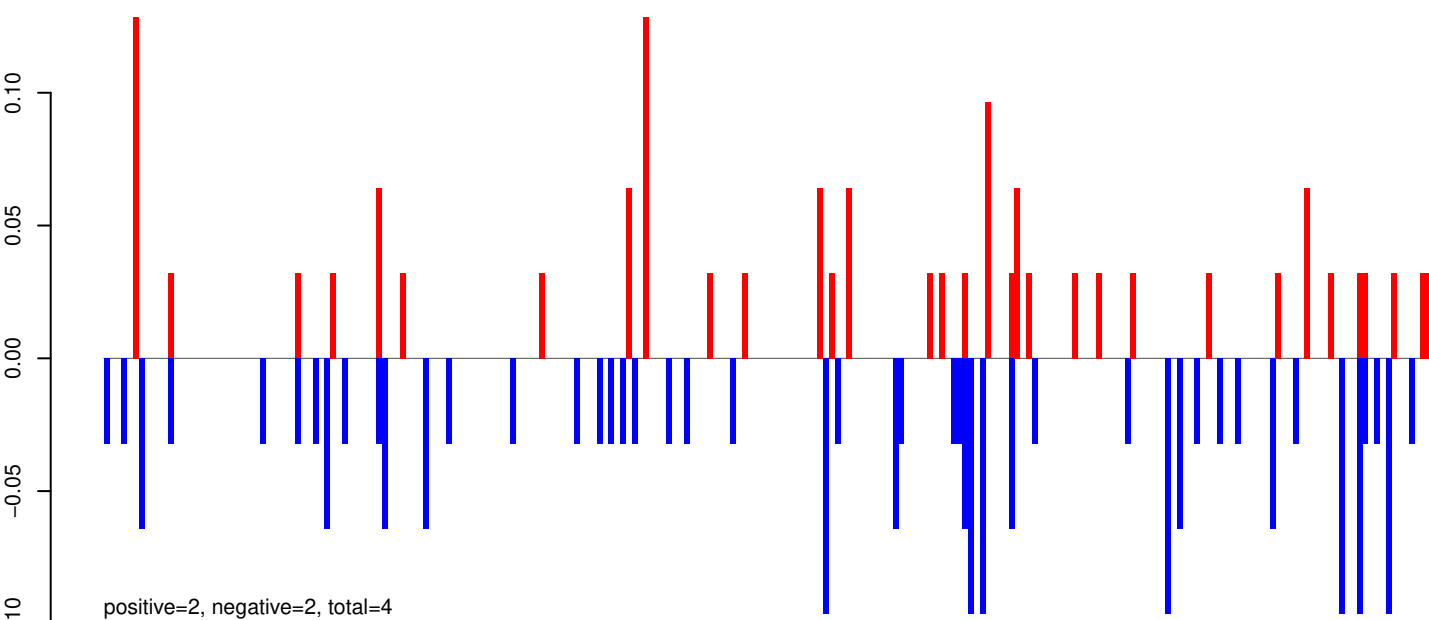

AeAeg_Whole_ZV_In_RNA_GP.rep

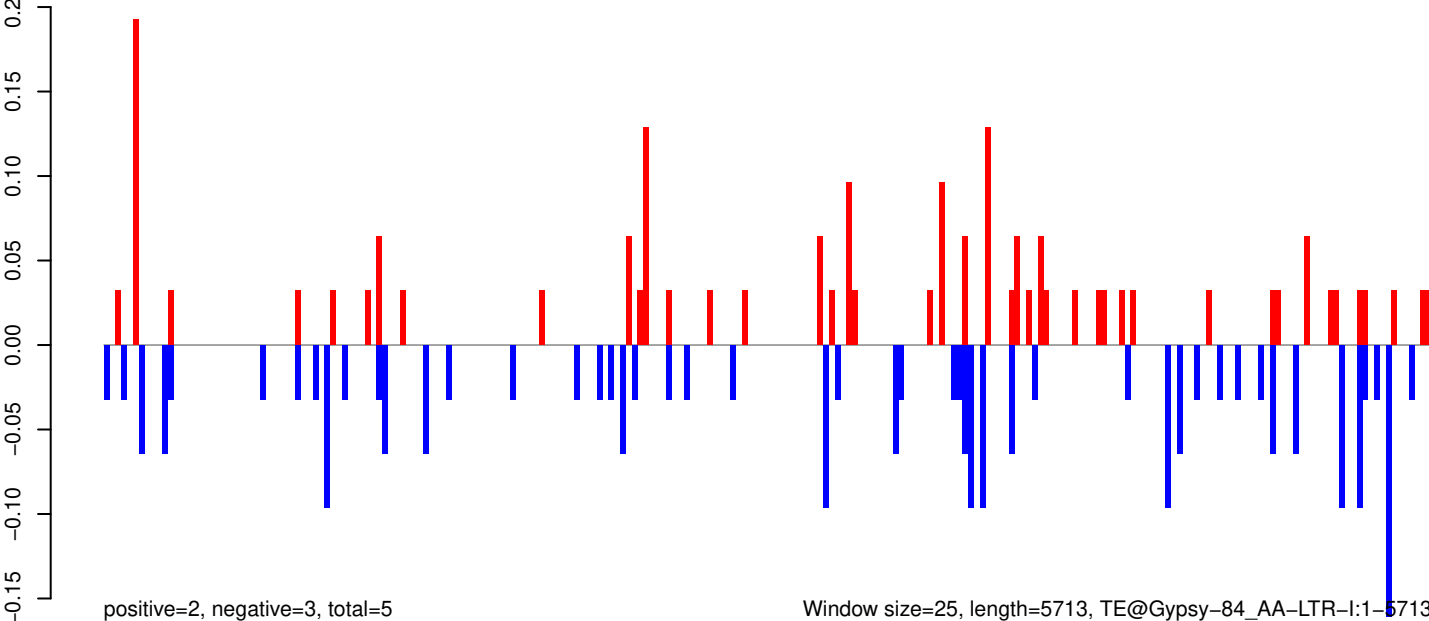

Window size=25, length=5713, TE@Gypsy-84_AA-LTR-I:1-5713

AeAeg_Whole_ZV_In_RNA_GP.18_23.rep

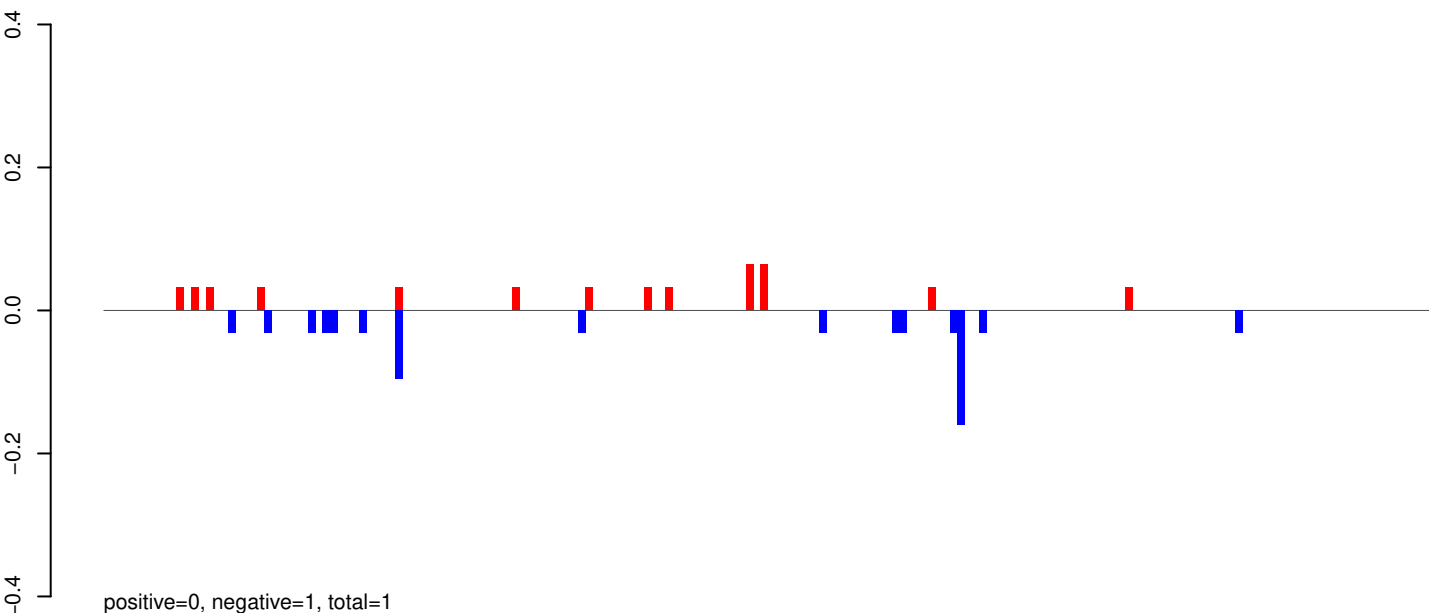

AeAeg_Whole_ZV_In_RNA_GP.24_35.rep

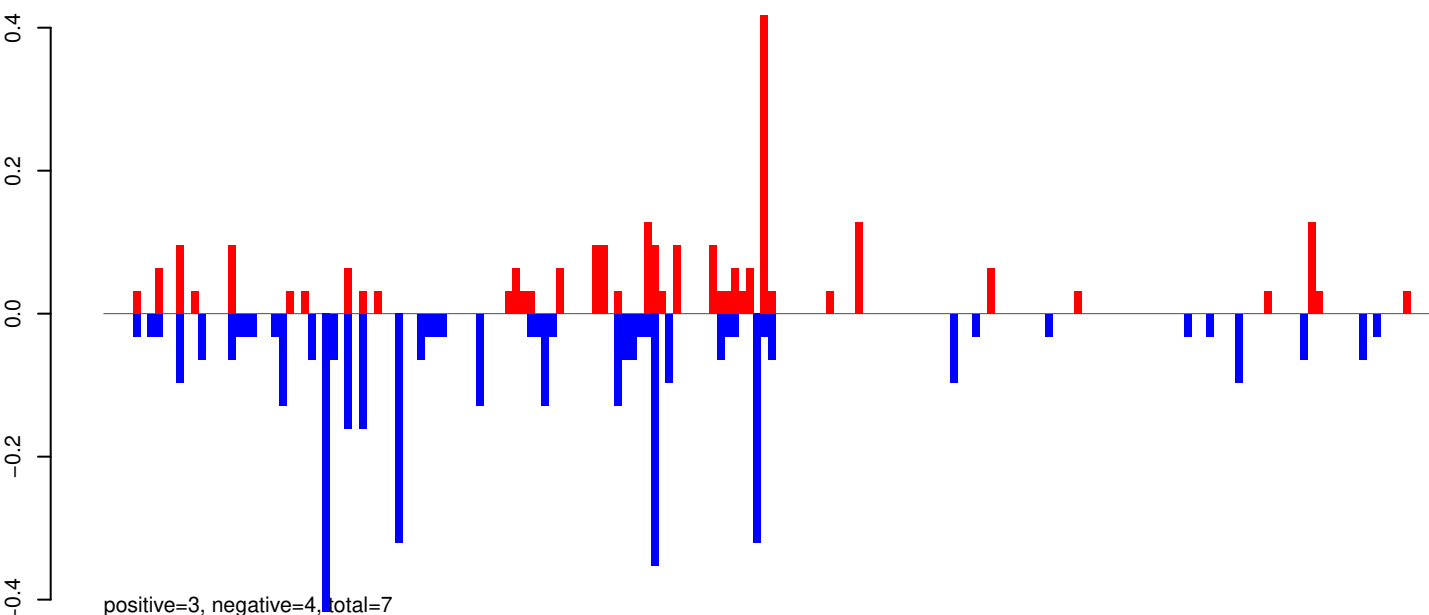

AeAeg_Whole_ZV_In_RNA_GP.rep

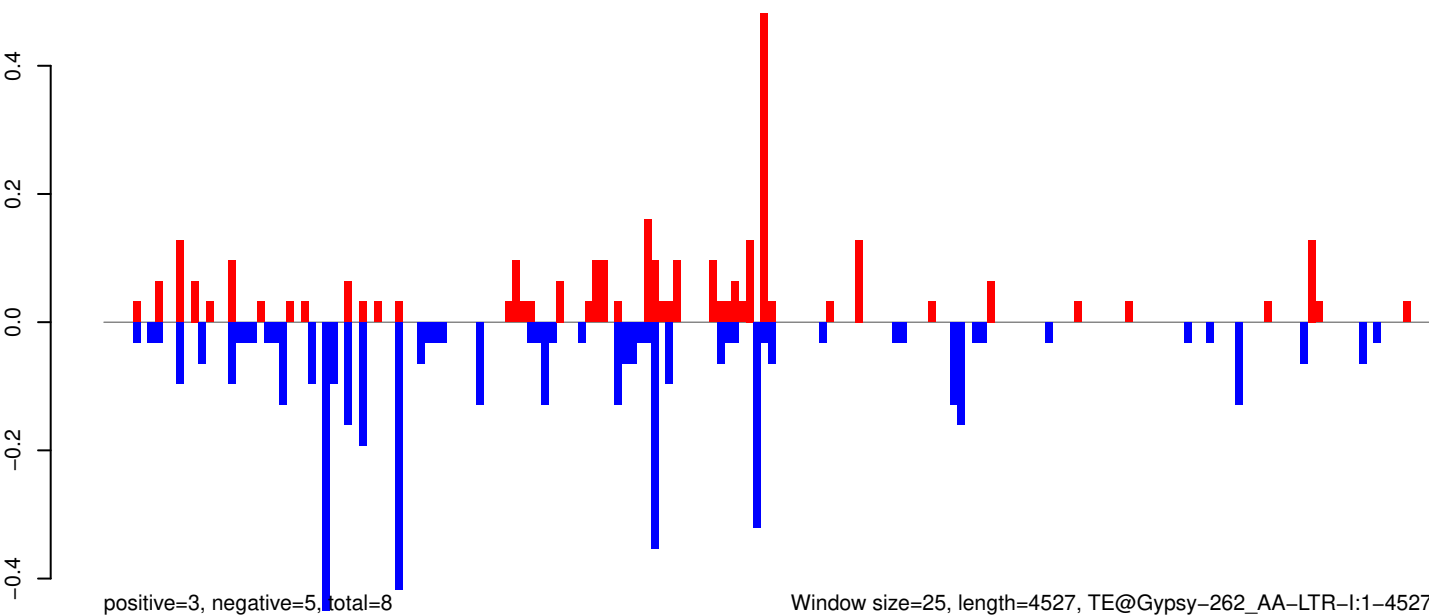

Window size=25, length=4527, TE@Gypsy-262_AA-LTR-I:1-4527

0 1000 2000 3000 4000

AeAeg_Whole_ZV_In_RNA_GP.18_23.rep

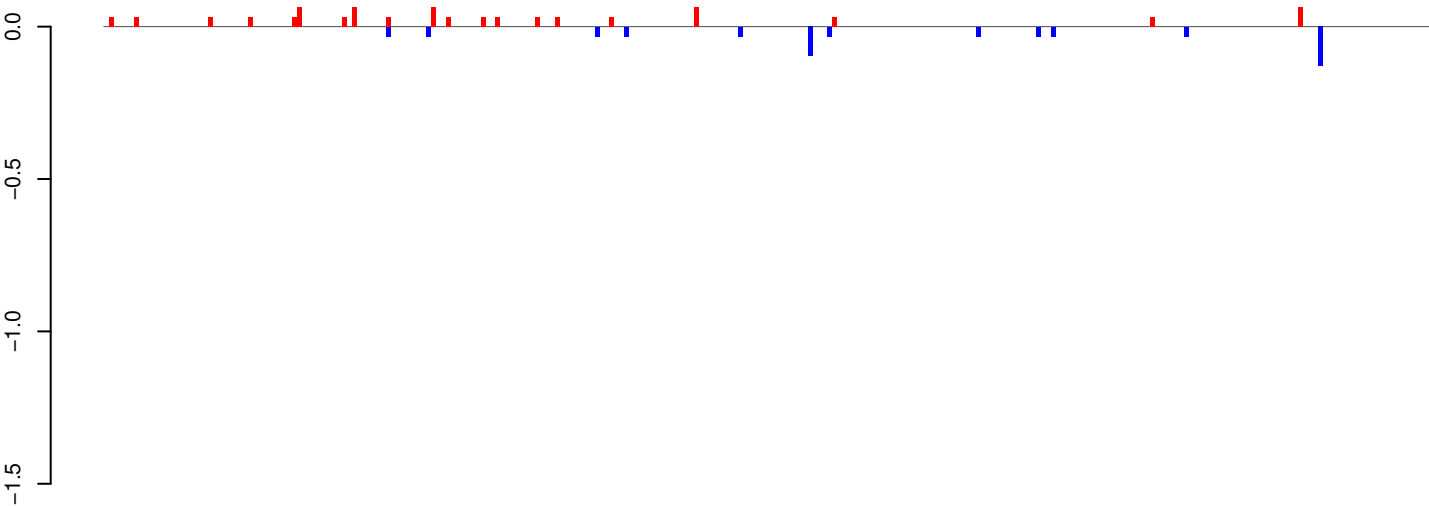

positive=1, negative=1, total=1

AeAeg_Whole_ZV_In_RNA_GP.24_35.rep

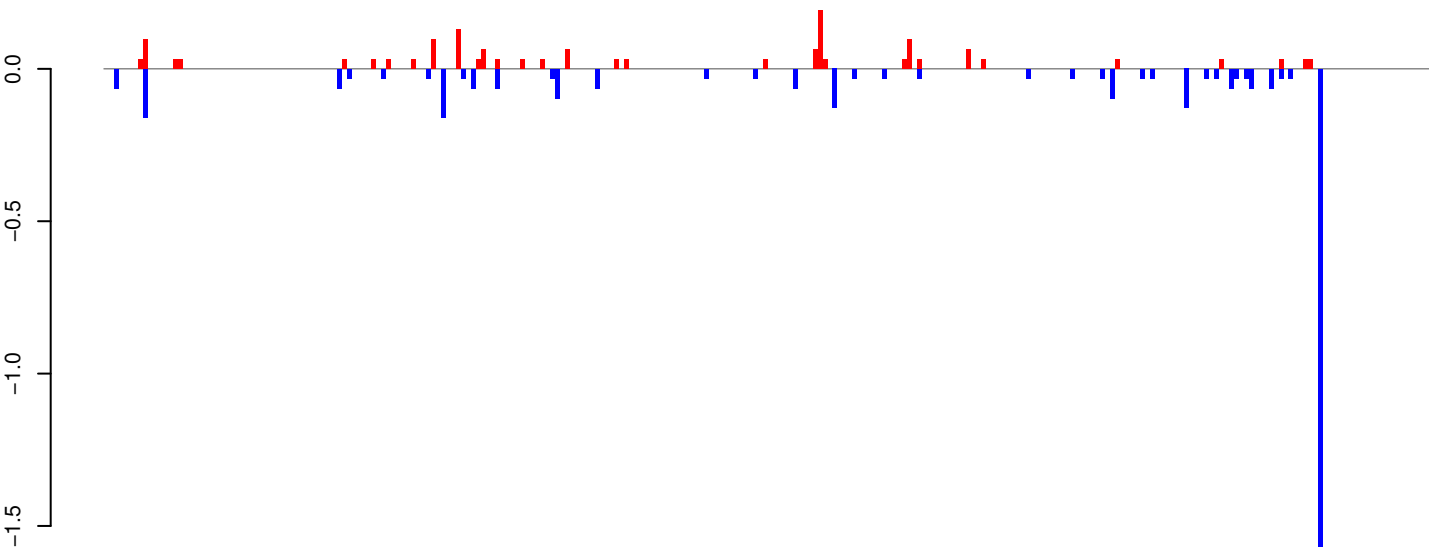

positive=2, negative=4, total=5

AeAeg_Whole_ZV_In_RNA_GP.rep

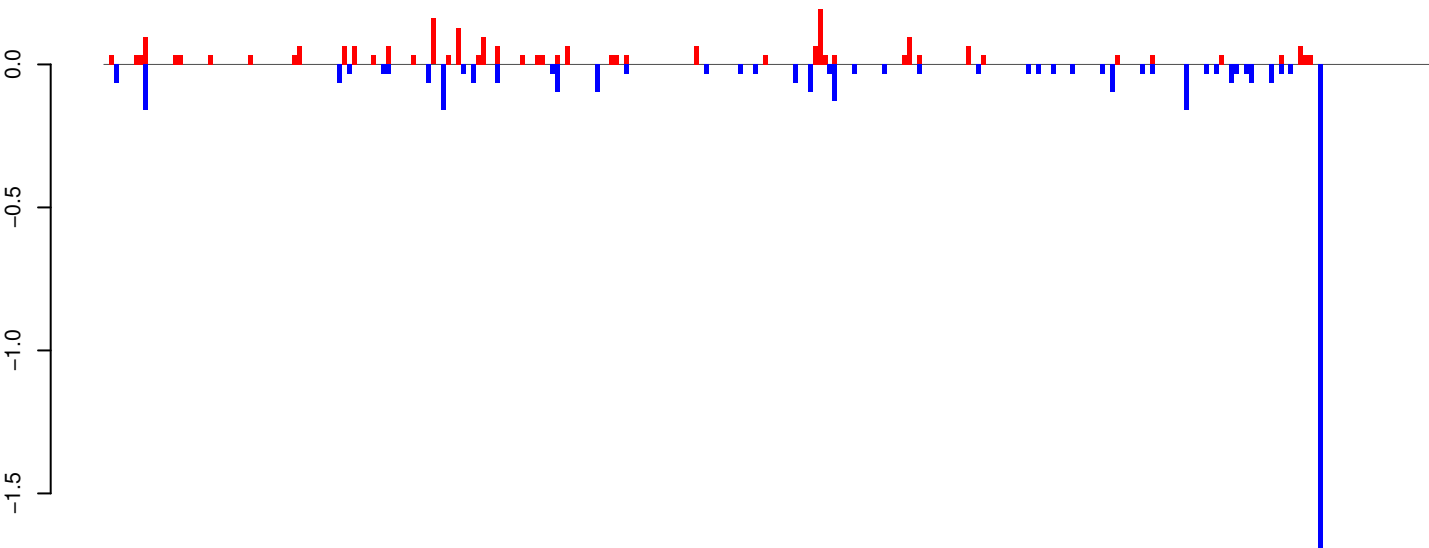

positive=2, negative=4, total=7

Window size=25, length=6690, TE@Gypsy-241_AA-LTR-I:1-6690

0 1000 2000 3000 4000 5000 6000

AeAeg_Whole_ZV_In_RNA_GP.18_23.rep

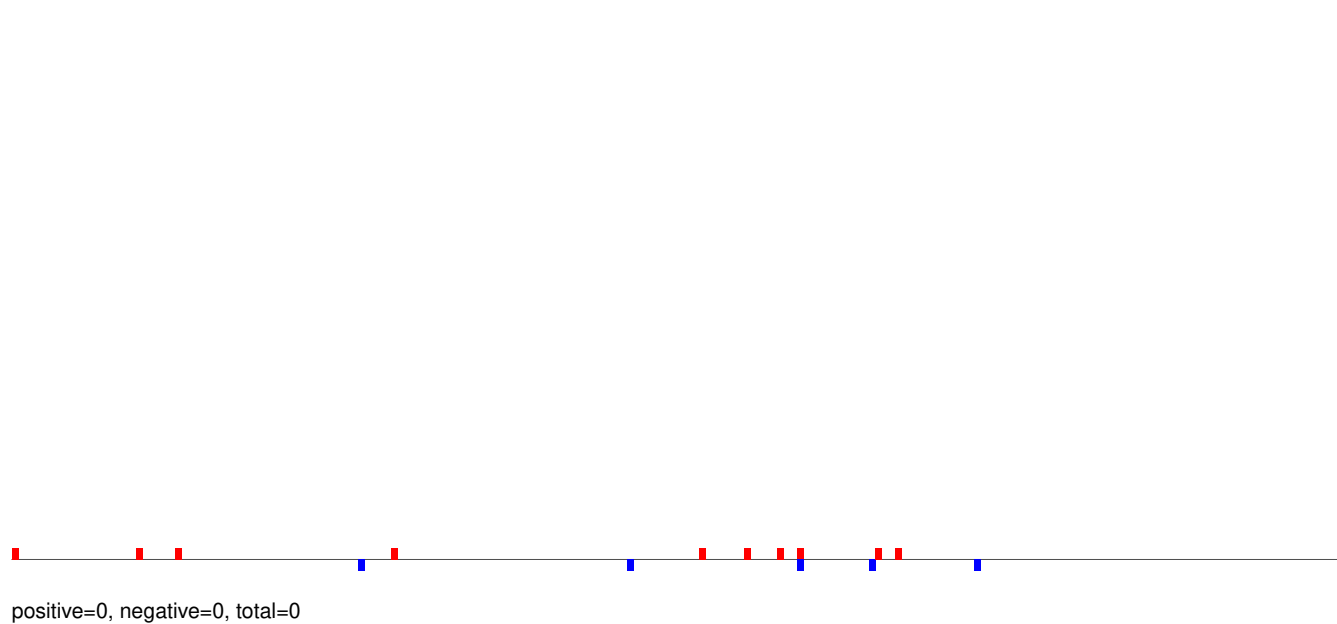

AeAeg_Whole_ZV_In_RNA_GP.24_35.rep

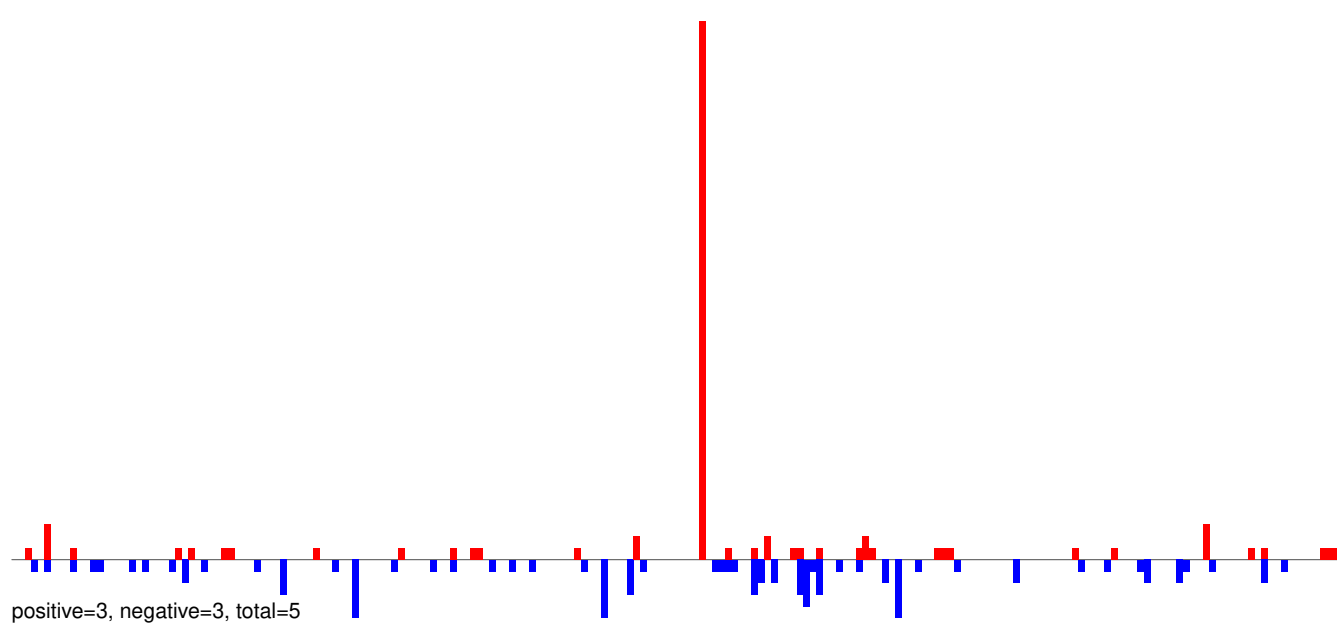

AeAeg_Whole_ZV_In_RNA_GP.rep

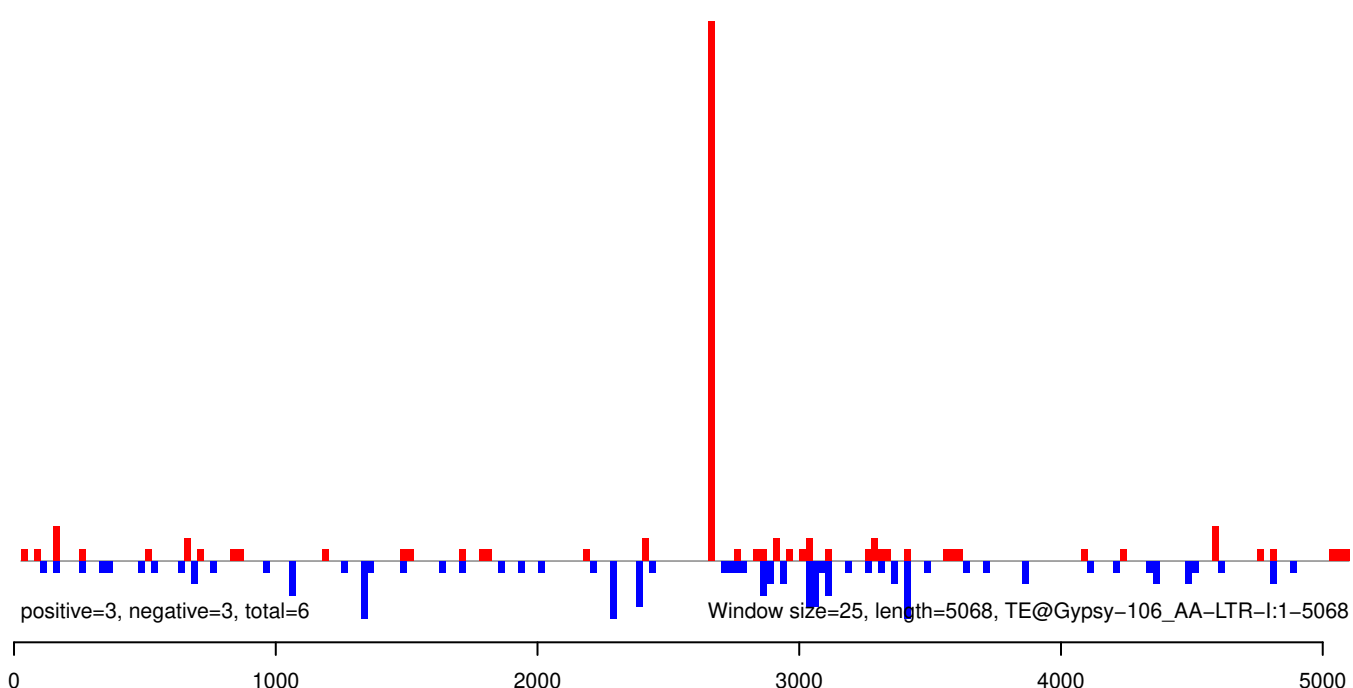

AeAeg_Whole_ZV_In_RNA_GP.18_23.rep

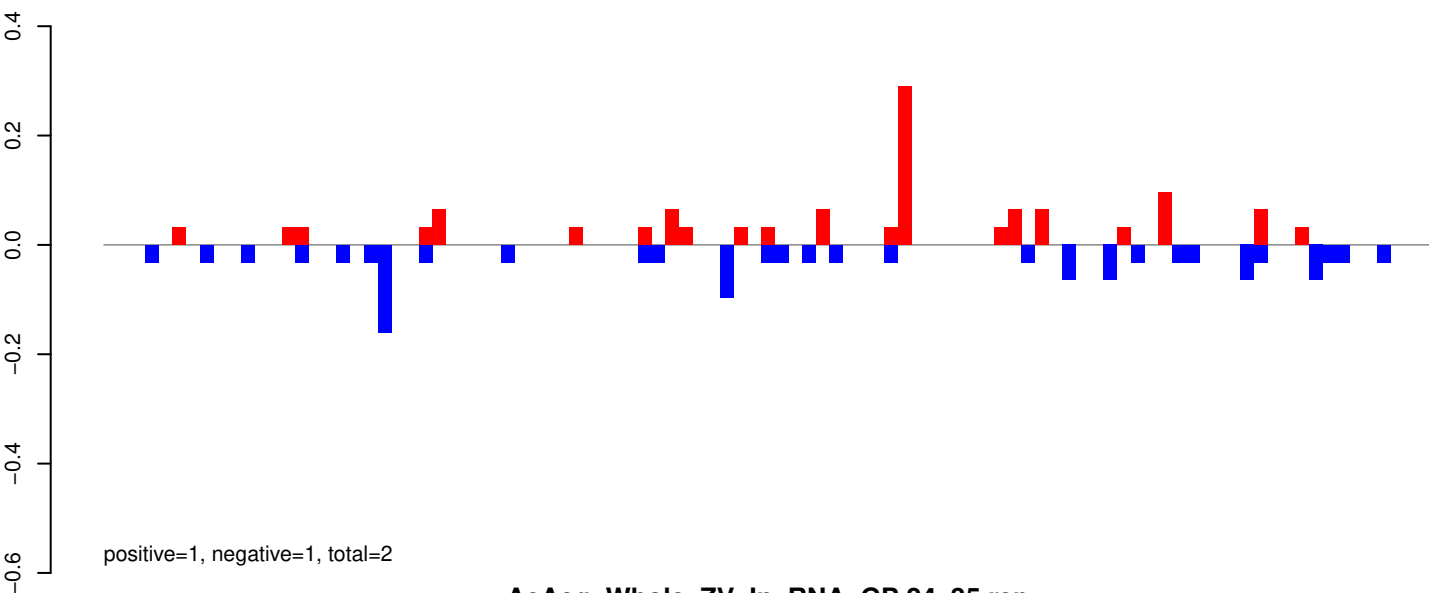

AeAeg_Whole_ZV_In_RNA_GP.24_35.rep

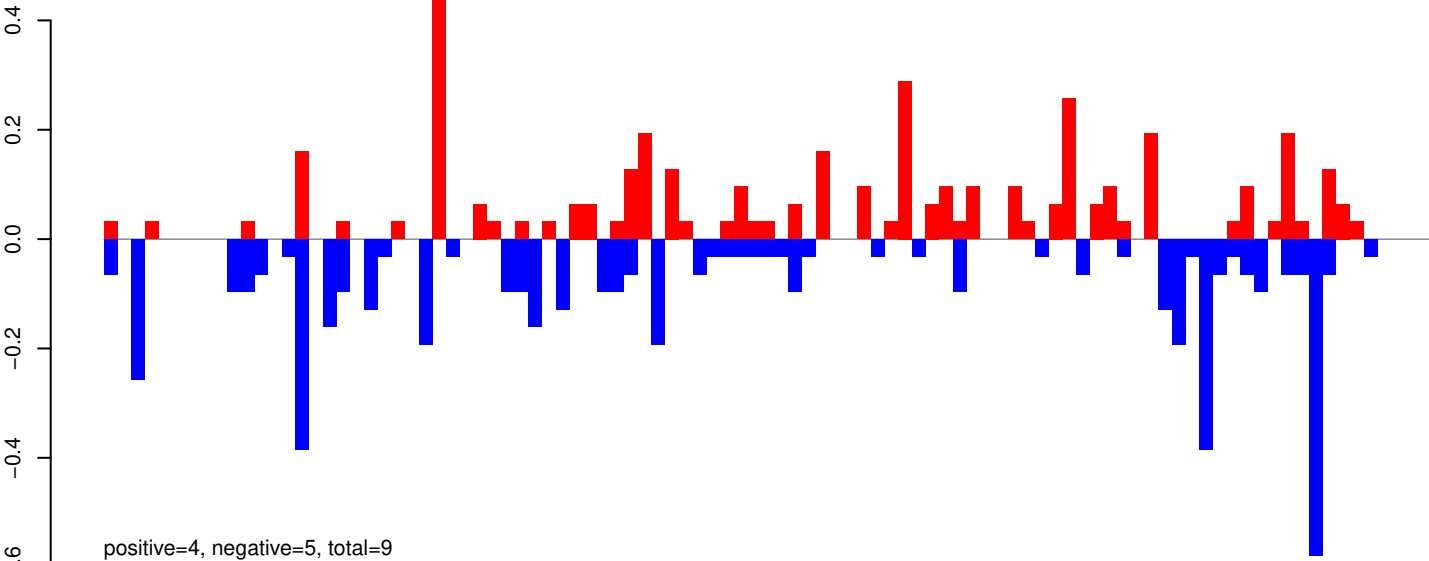

AeAeg_Whole_ZV_In_RNA_GP.rep

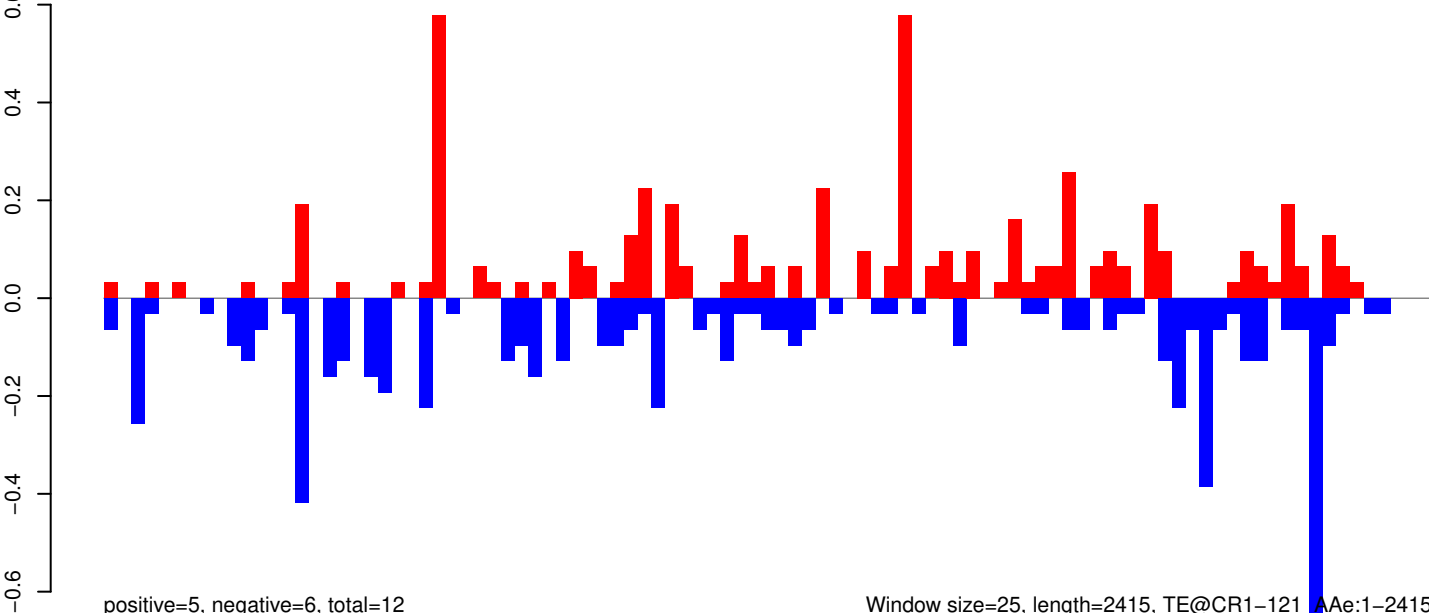

Window size=25, length=2415, TE@CR1-121_Ae:1-2415

0 500 1000 1500 2000 2500

AeAeg_Whole_ZV_In_RNA_GP.18_23.rep

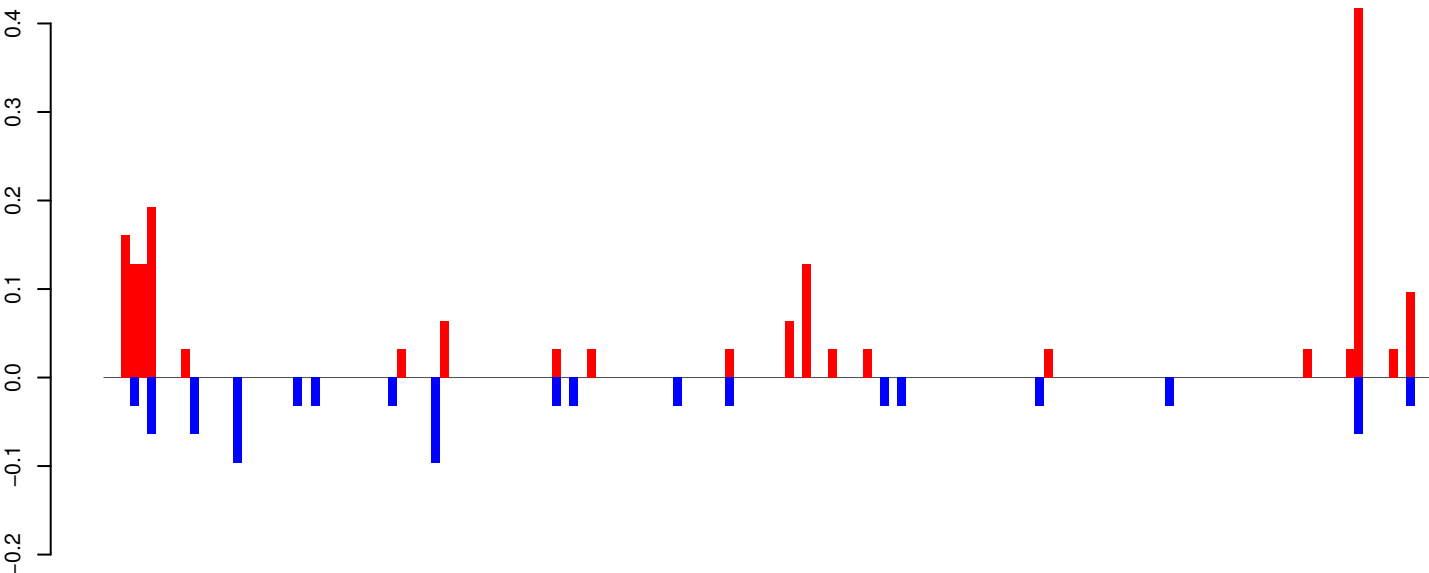

AeAeg_Whole_ZV_In_RNA_GP.24_35.rep

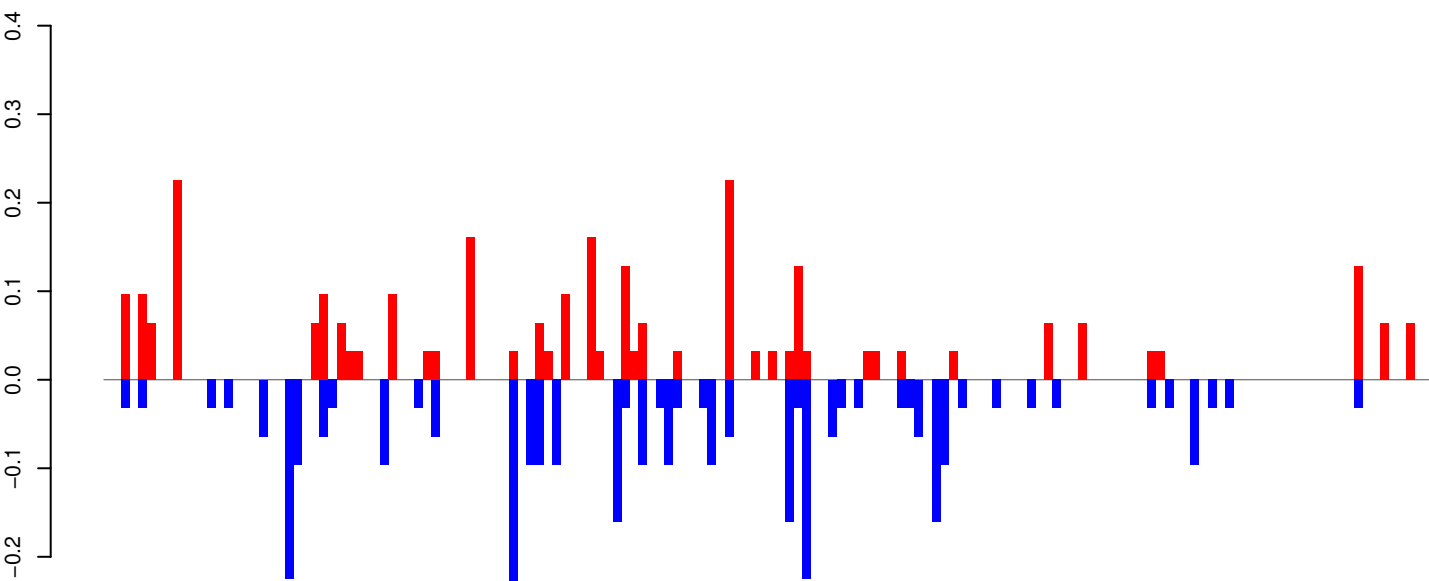

AeAeg_Whole_ZV_In_RNA_GP.rep

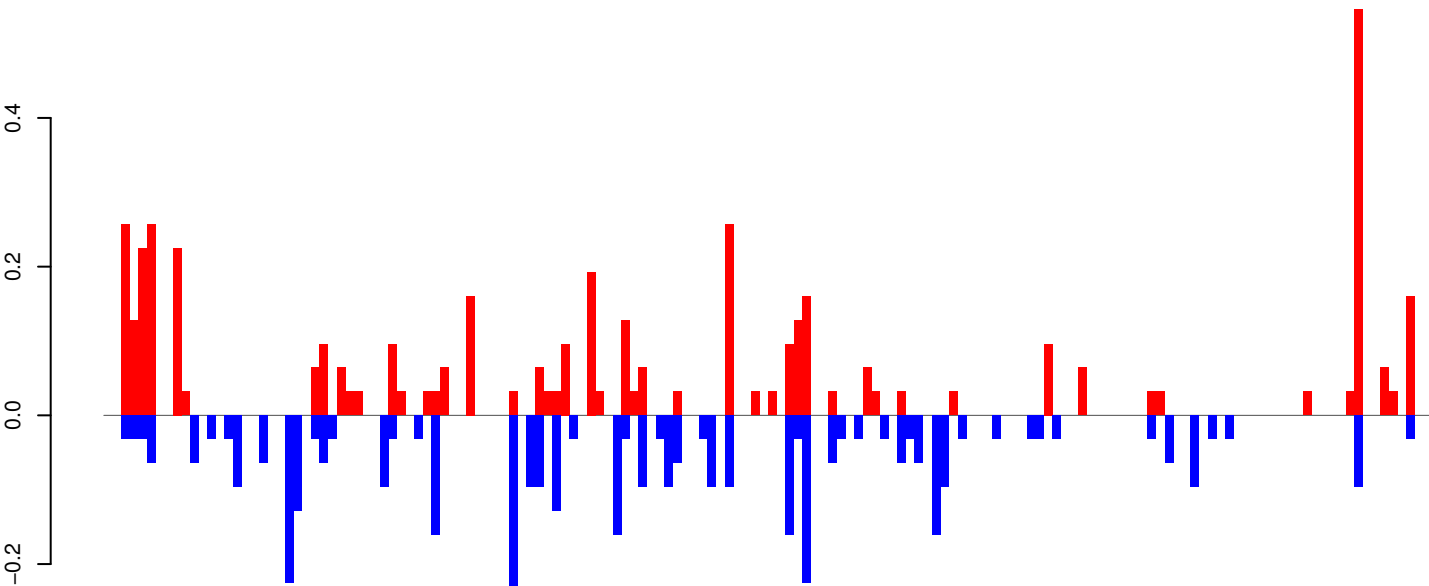

Window size=25, length=3839, TE@TF001337-AeHermes1:1-3839

0 1000 2000 3000 4000

AeAeg_Whole_ZV_In_RNA_GP.18_23.rep

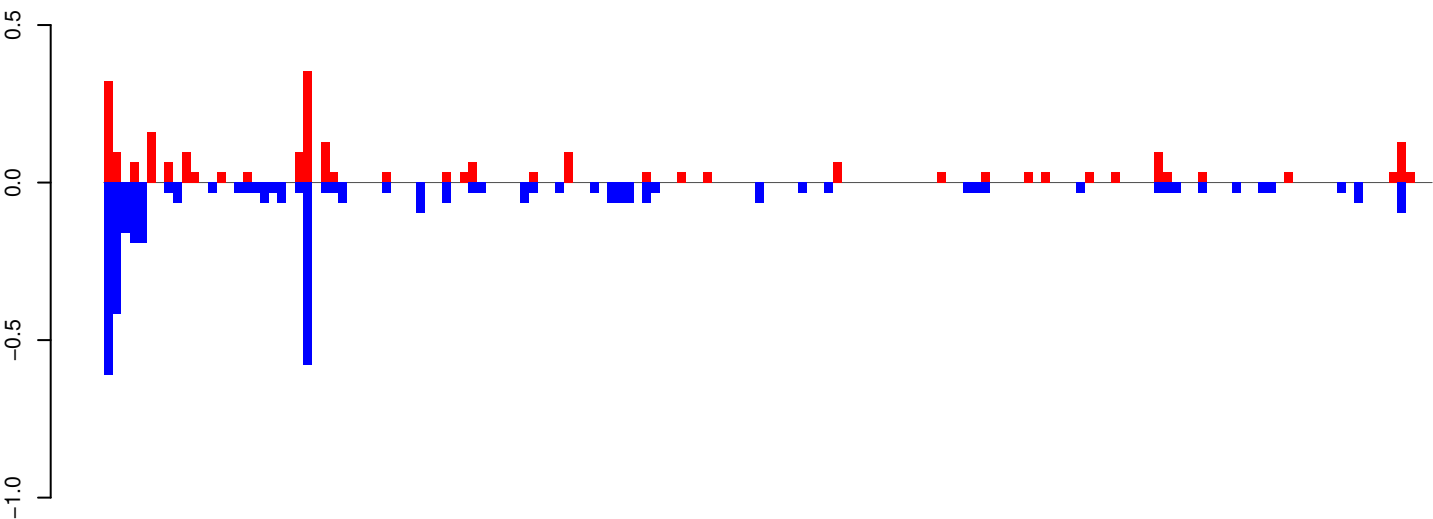

positive=3, negative=4, total=7

AeAeg_Whole_ZV_In_RNA_GP.24_35.rep

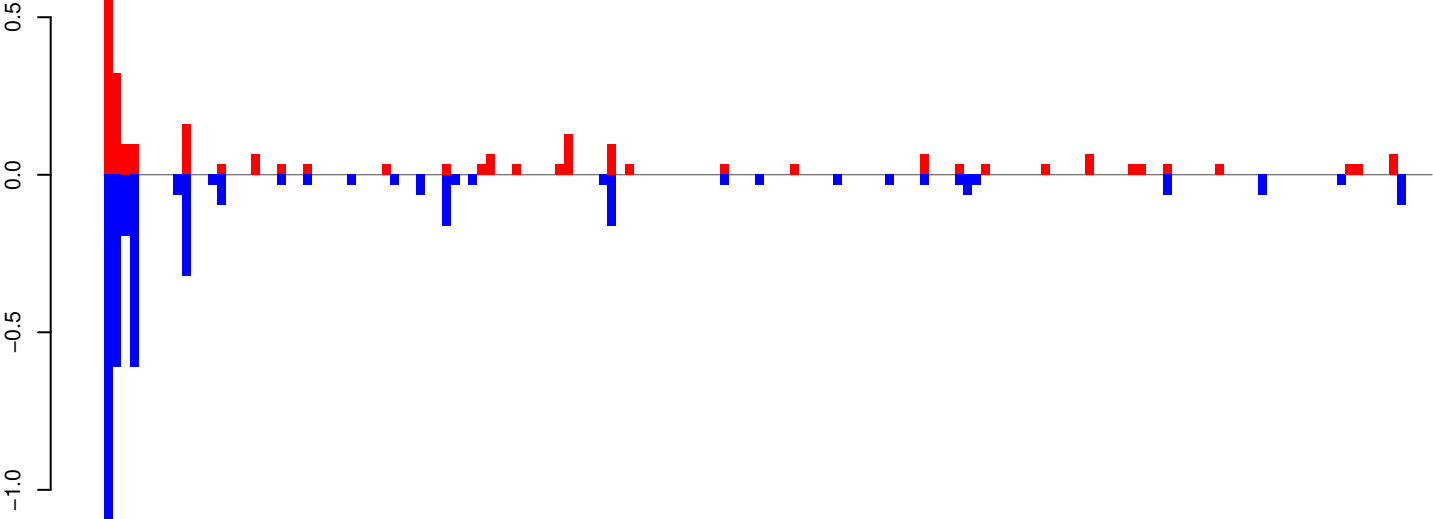

positive=3, negative=4, total=7

AeAeg_Whole_ZV_In_RNA_GP.rep

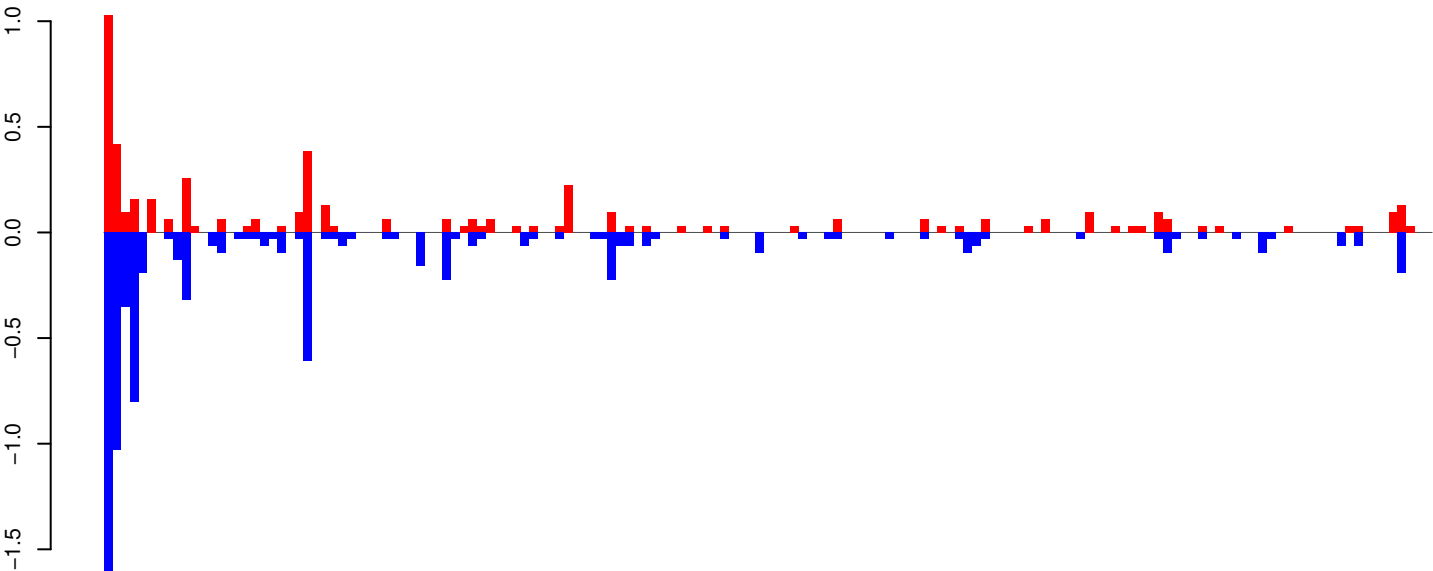

positive=5, negative=8, total=13

Window size=25, length=3807, TE@TF001324-UD_ Ele1:1-3807

AeAeg_Whole_ZV_In_RNA_GP.18_23.rep

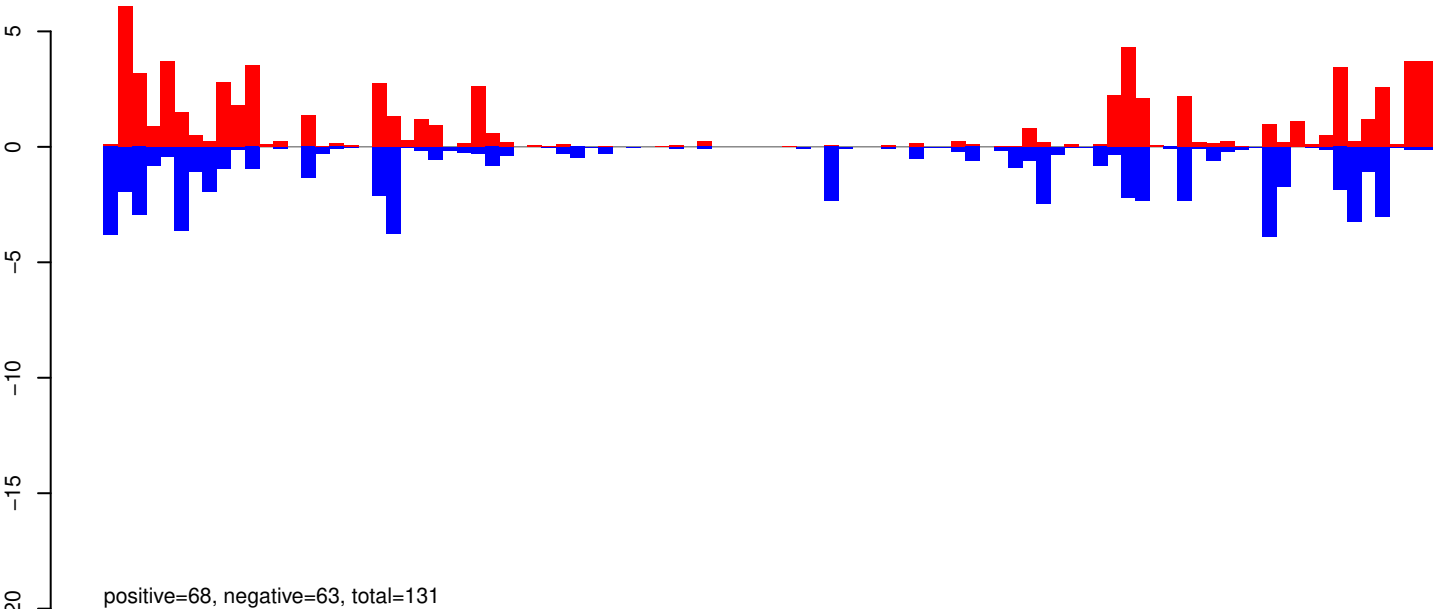

AeAeg_Whole_ZV_In_RNA_GP.24_35.rep

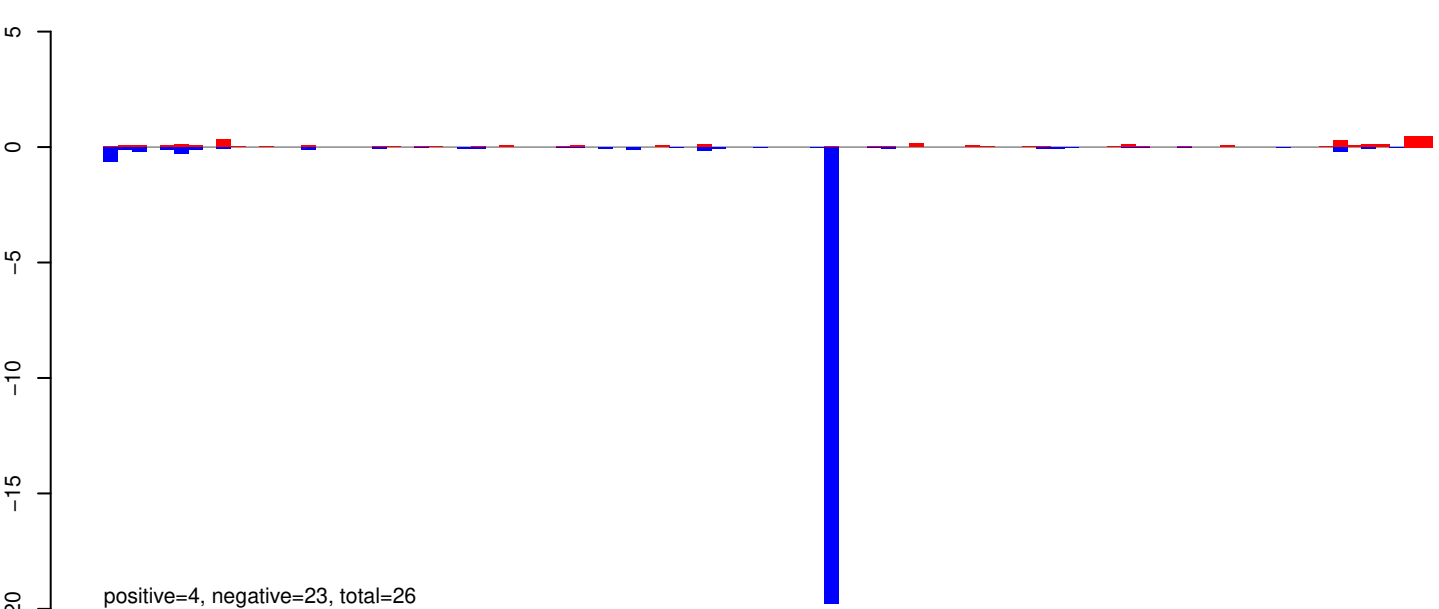

AeAeg_Whole_ZV_In_RNA_GP.rep

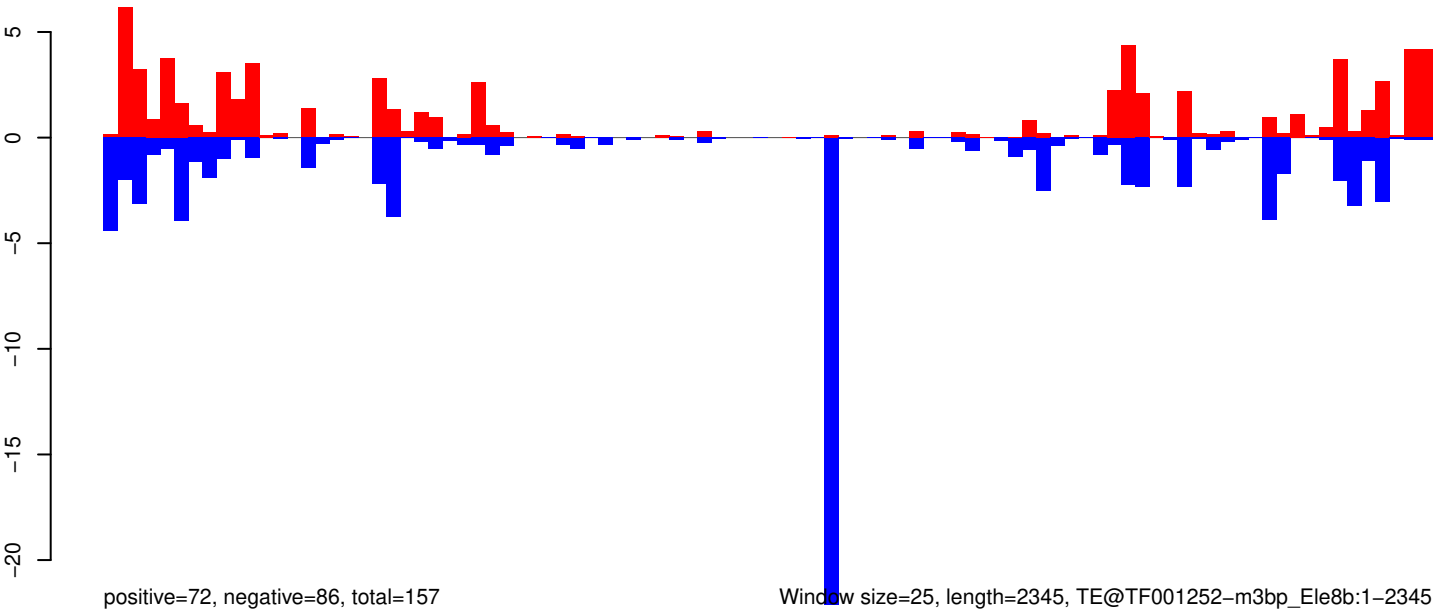

AeAeg_Whole_ZV_In_RNA_GP.18_23.rep

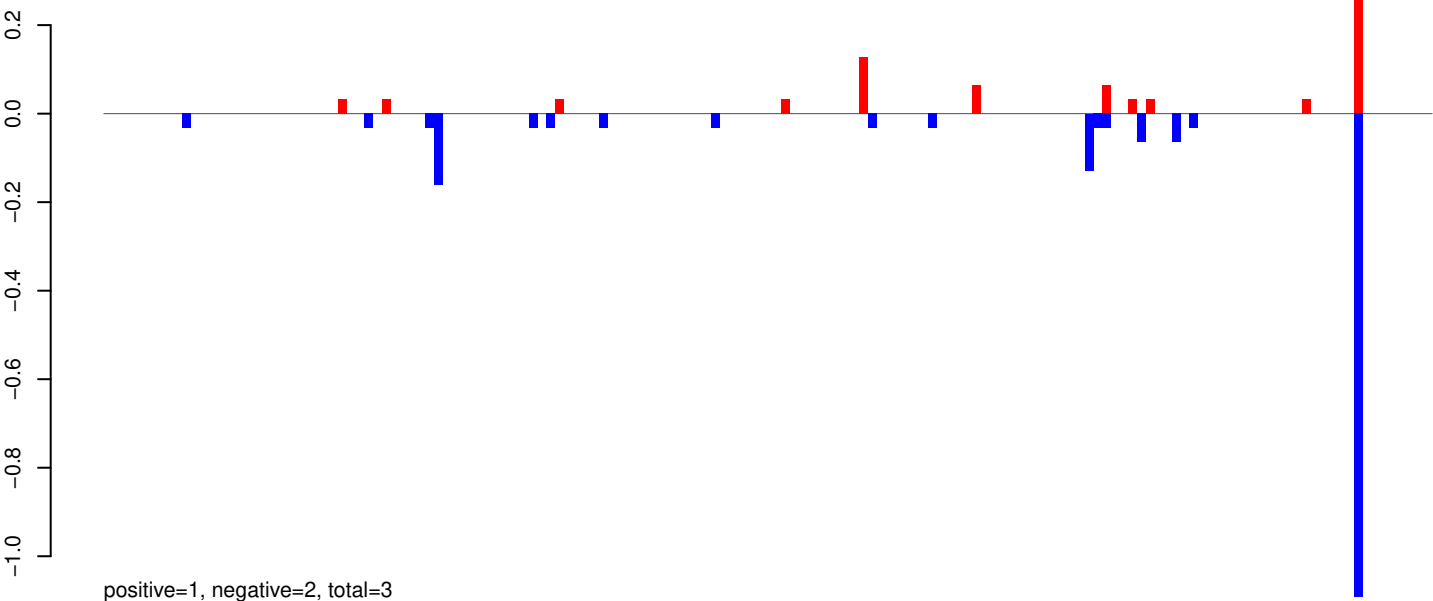

AeAeg_Whole_ZV_In_RNA_GP.24_35.rep

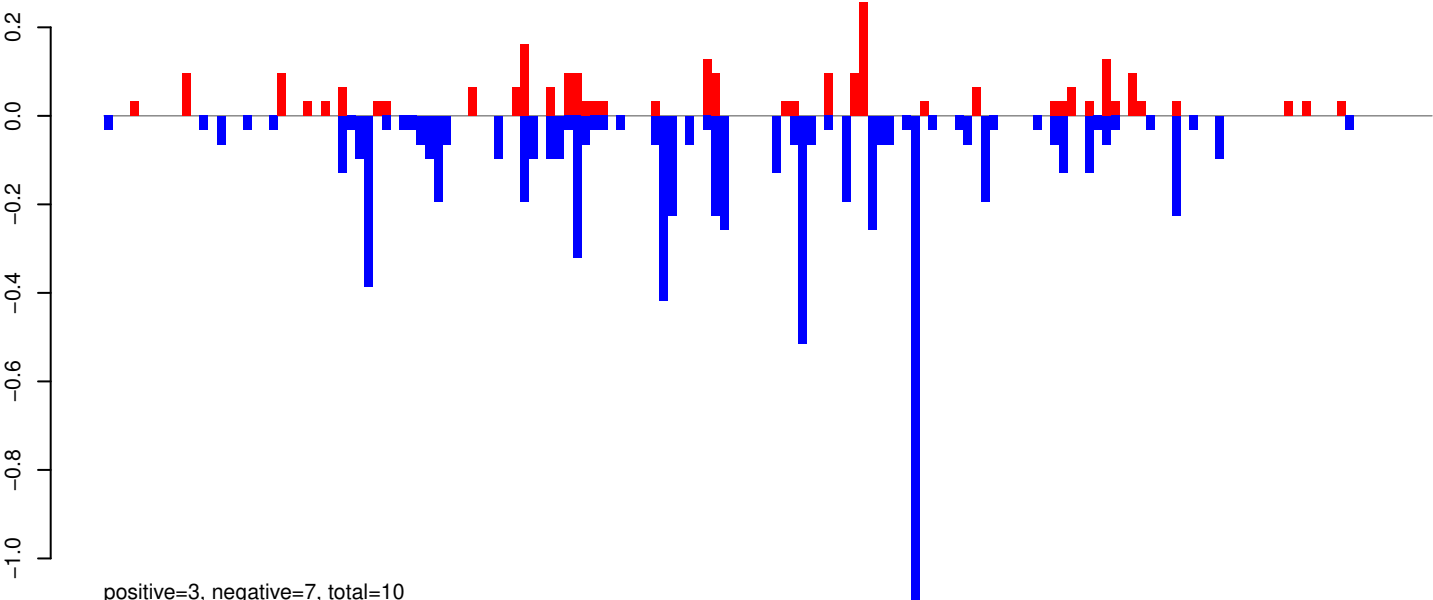

AeAeg_Whole_ZV_In_RNA_GP.rep

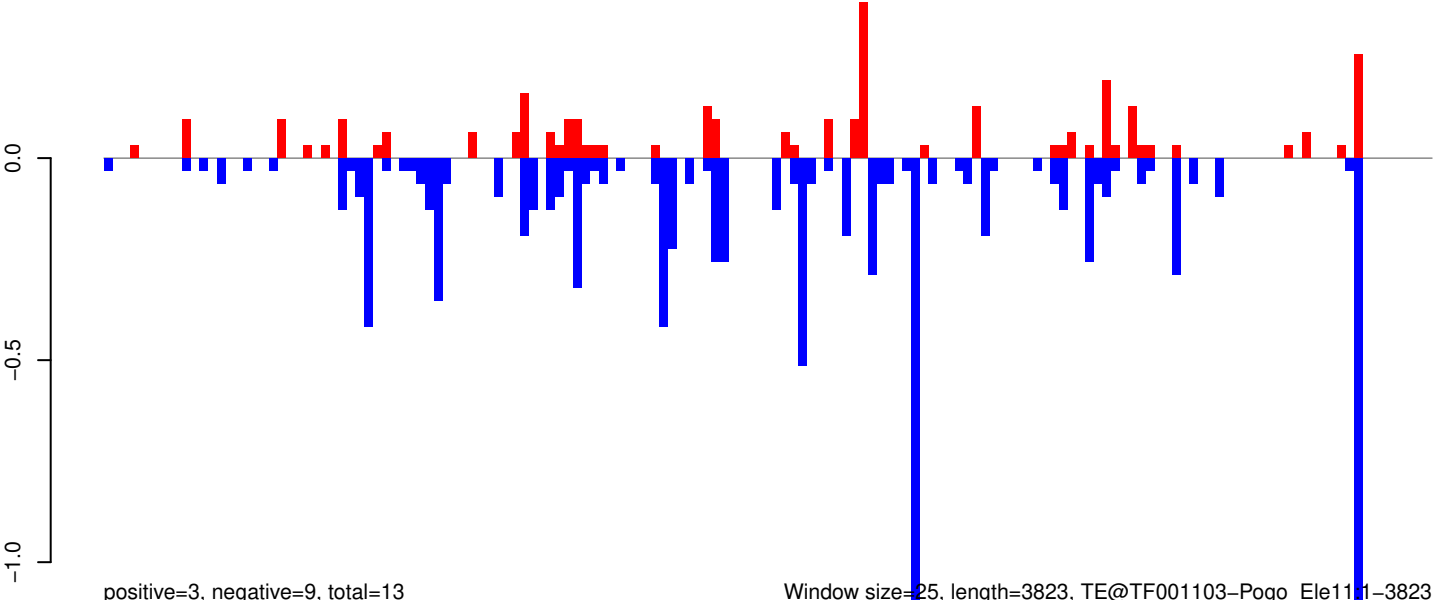

AeAeg_Whole_ZV_In_RNA_GP.18_23.rep

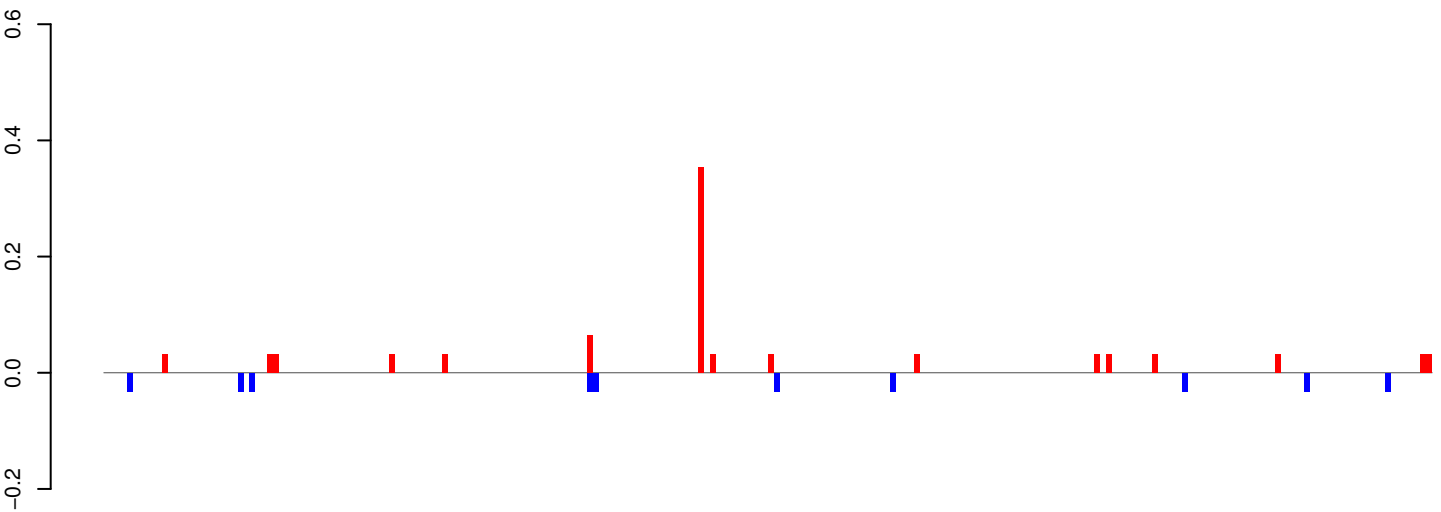

positive=1, negative=0, total=1

AeAeg_Whole_ZV_In_RNA_GP.24_35.rep

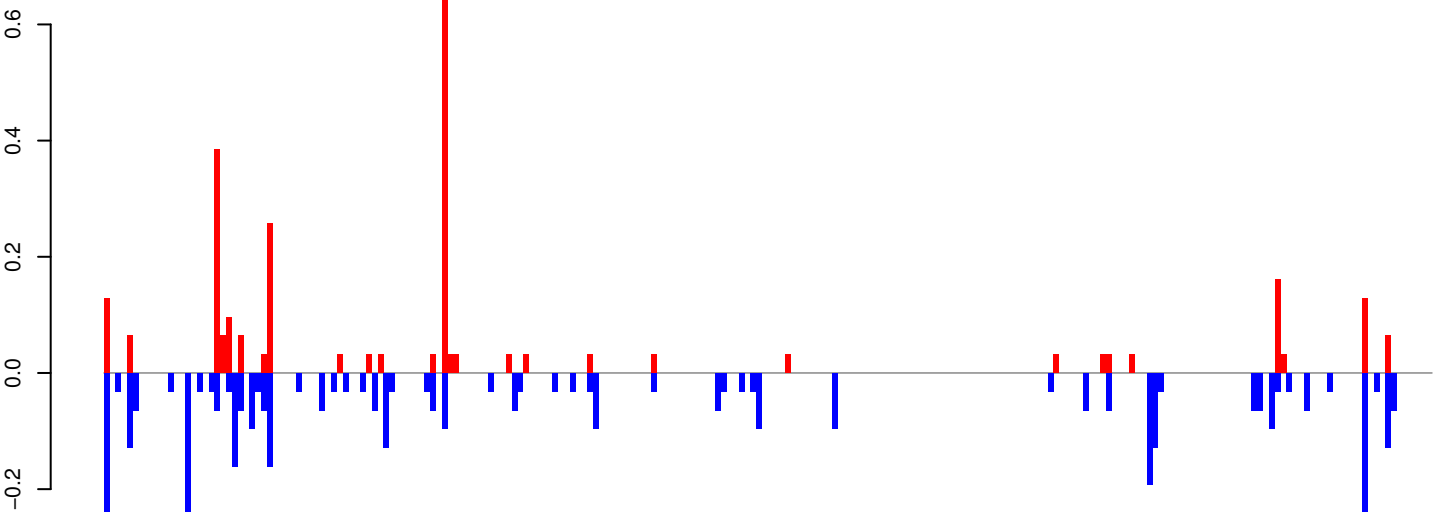

positive=8, negative=4, total=7

AeAeg_Whole_ZV_In_RNA_GP.rep

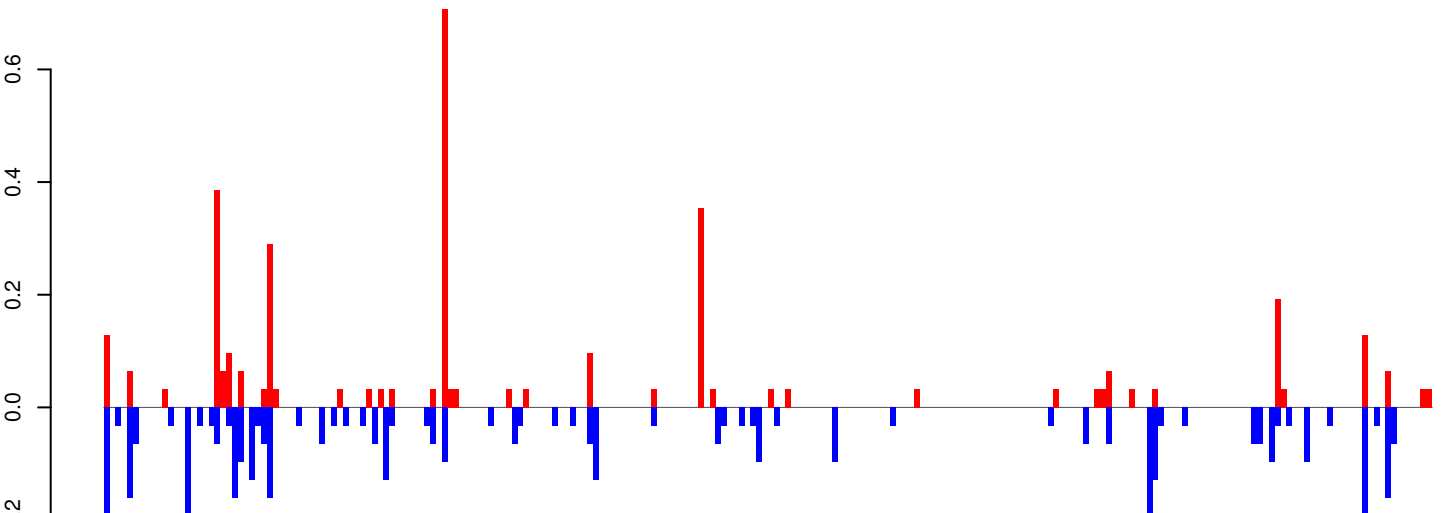

positive=4, negative=5, total=8

Window size=25, length=5689, TE@TF000120-Ty3_gypsy_Ele29:1-5689

0 1000 2000 3000 4000 5000

AeAeg_Whole_ZV_In_RNA_GP.18_23.rep

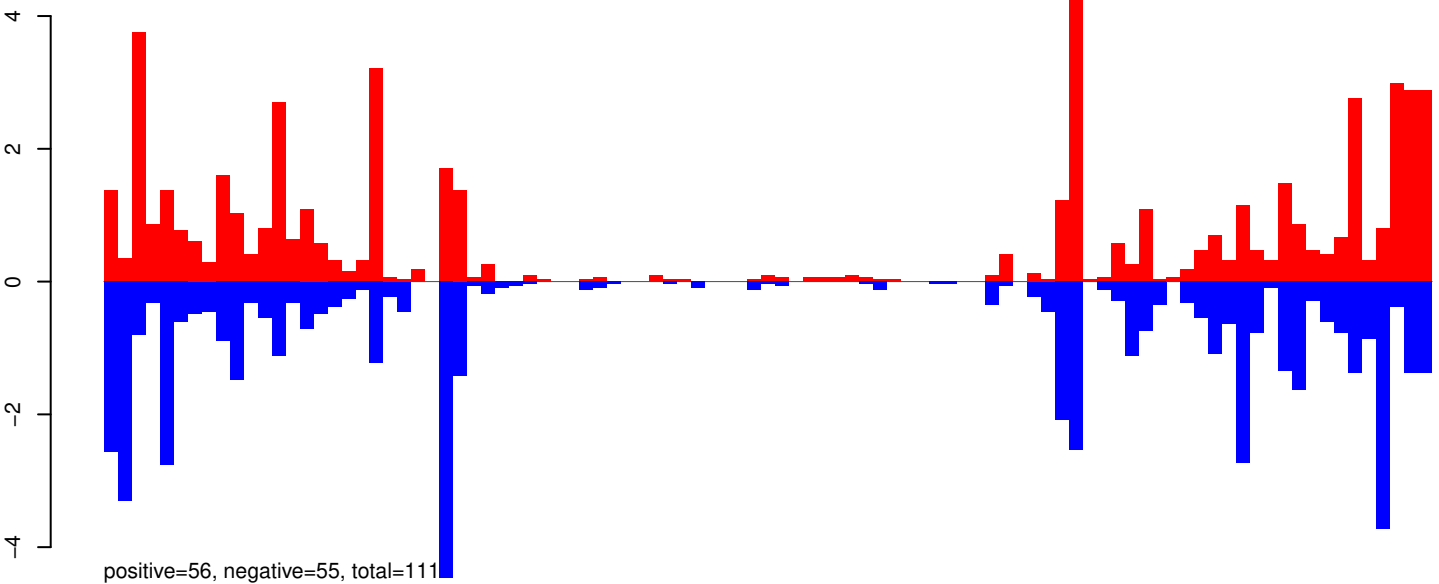

AeAeg_Whole_ZV_In_RNA_GP.24_35.rep

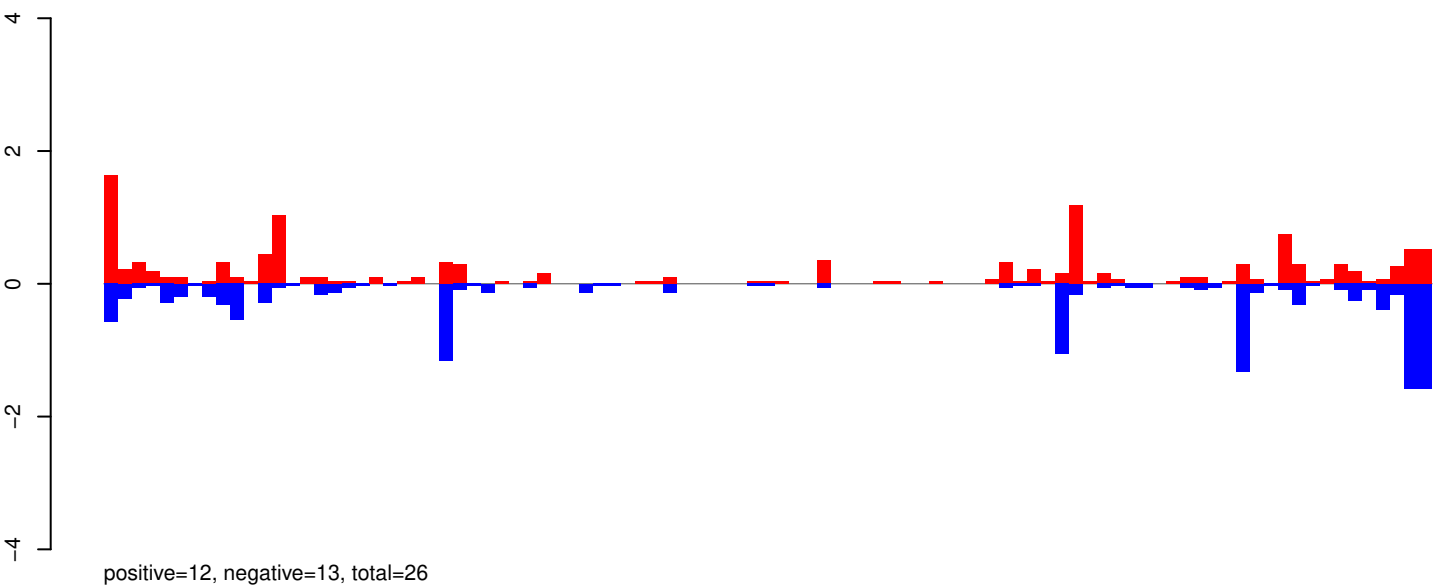

AeAeg_Whole_ZV_In_RNA_GP.rep

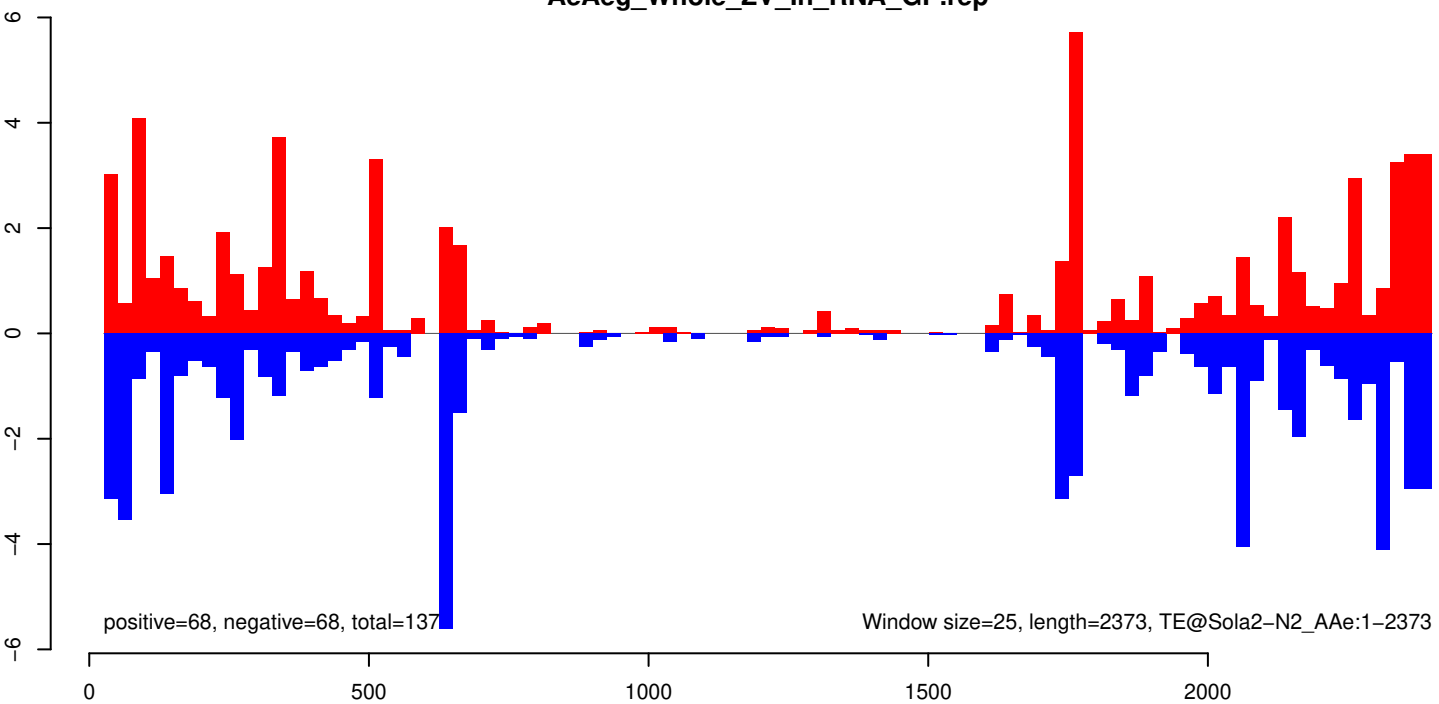

AeAeg_Whole_ZV_In_RNA_GP.18_23.rep

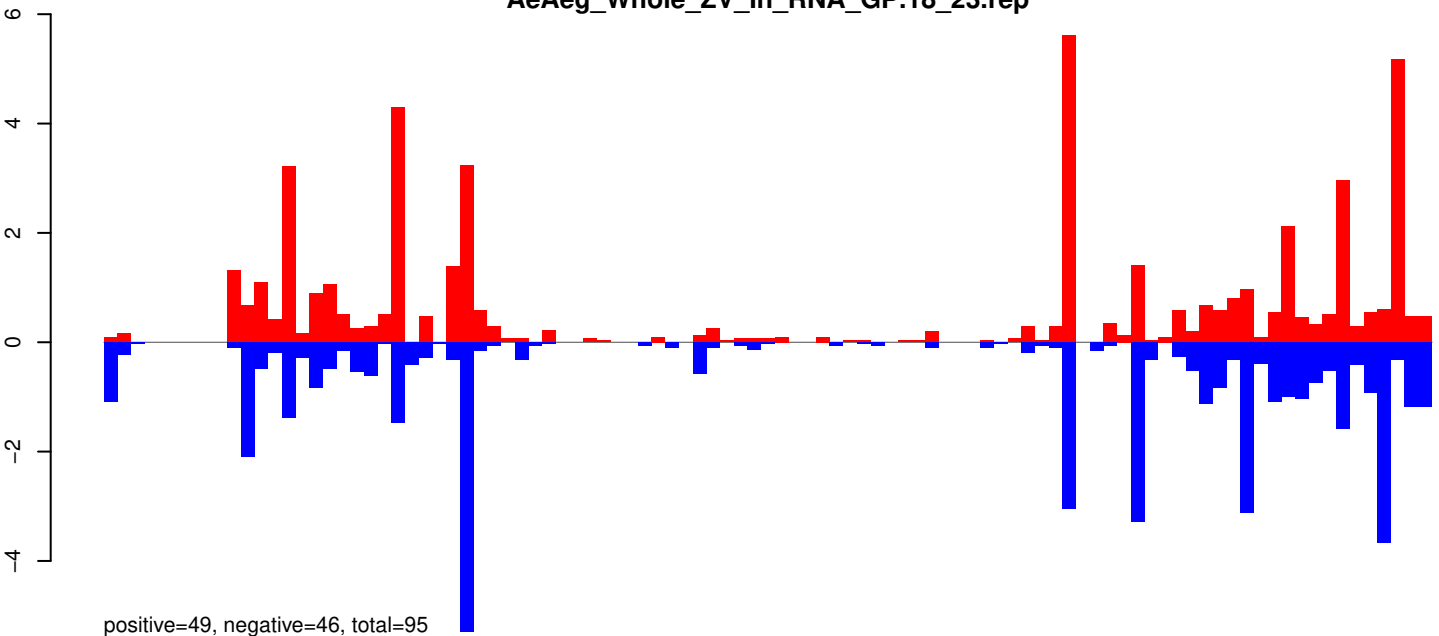

AeAeg_Whole_ZV_In_RNA_GP.24_35.rep

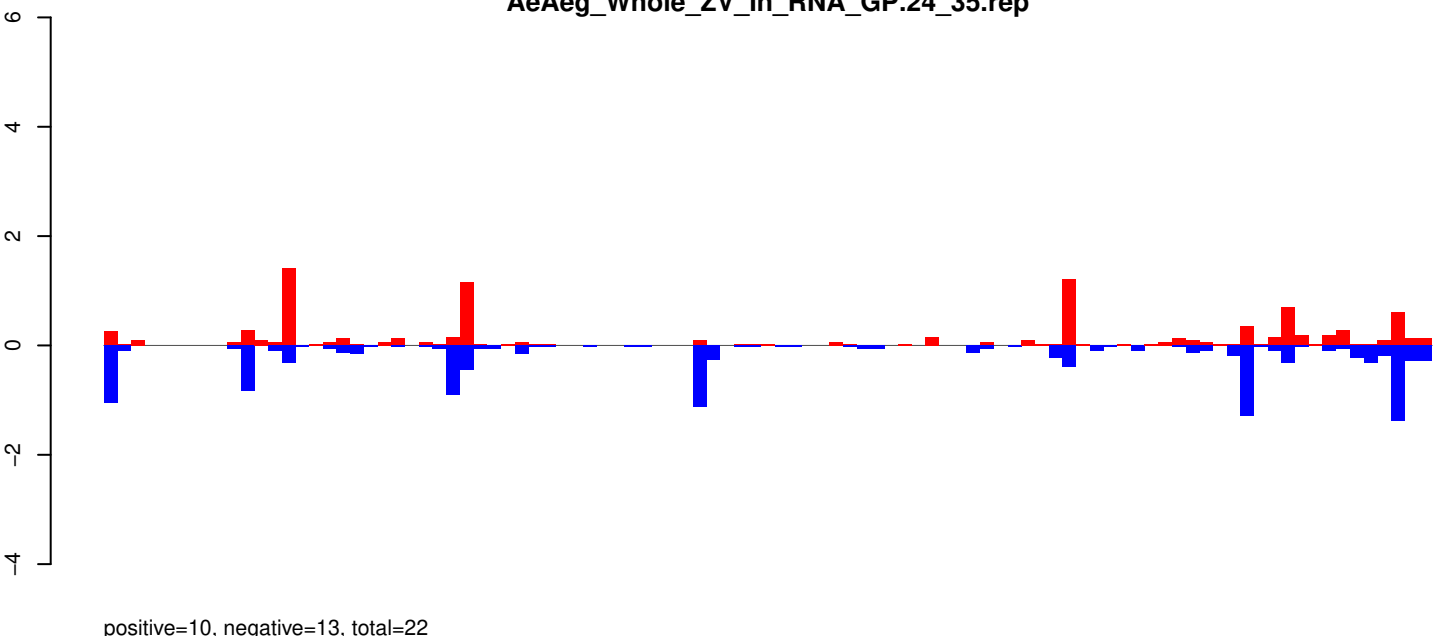

AeAeg_Whole_ZV_In_RNA_GP.rep

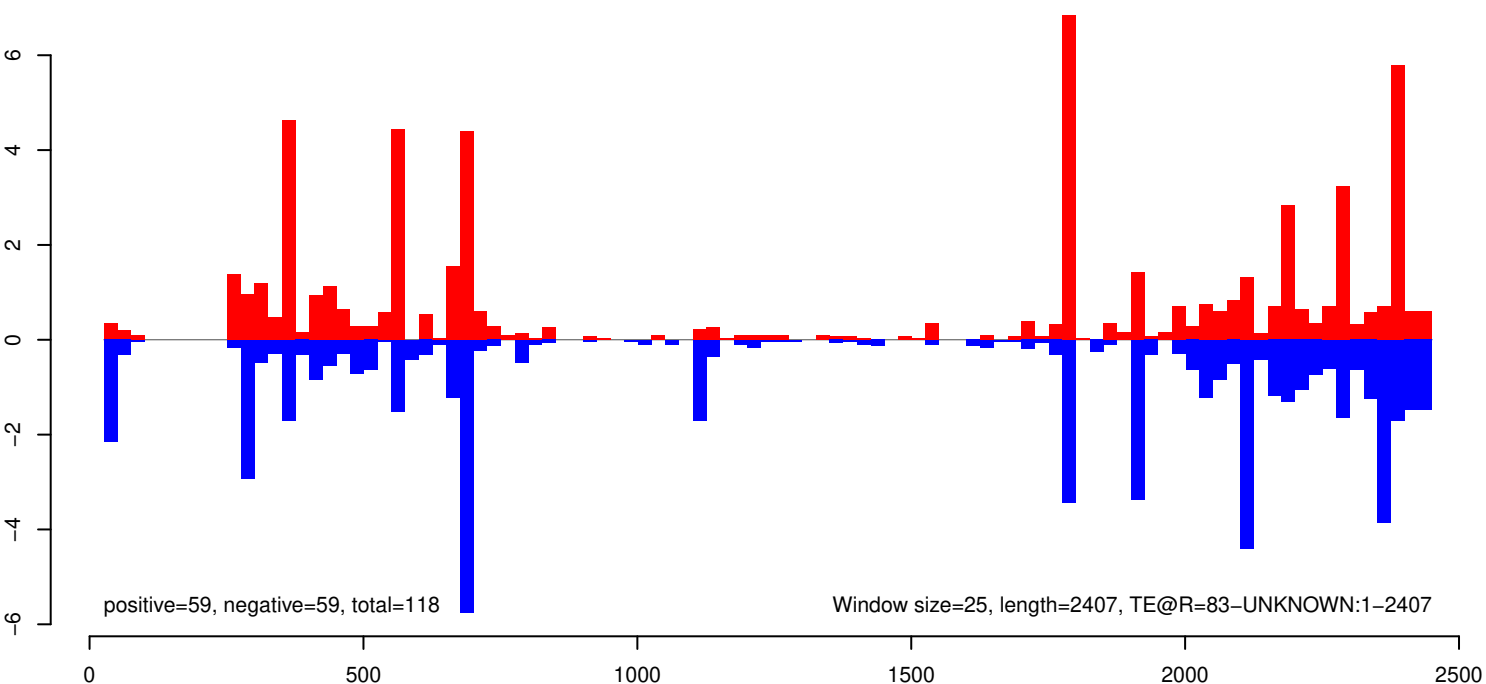

AeAeg_Whole_ZV_In_RNA_GP.18_23.rep

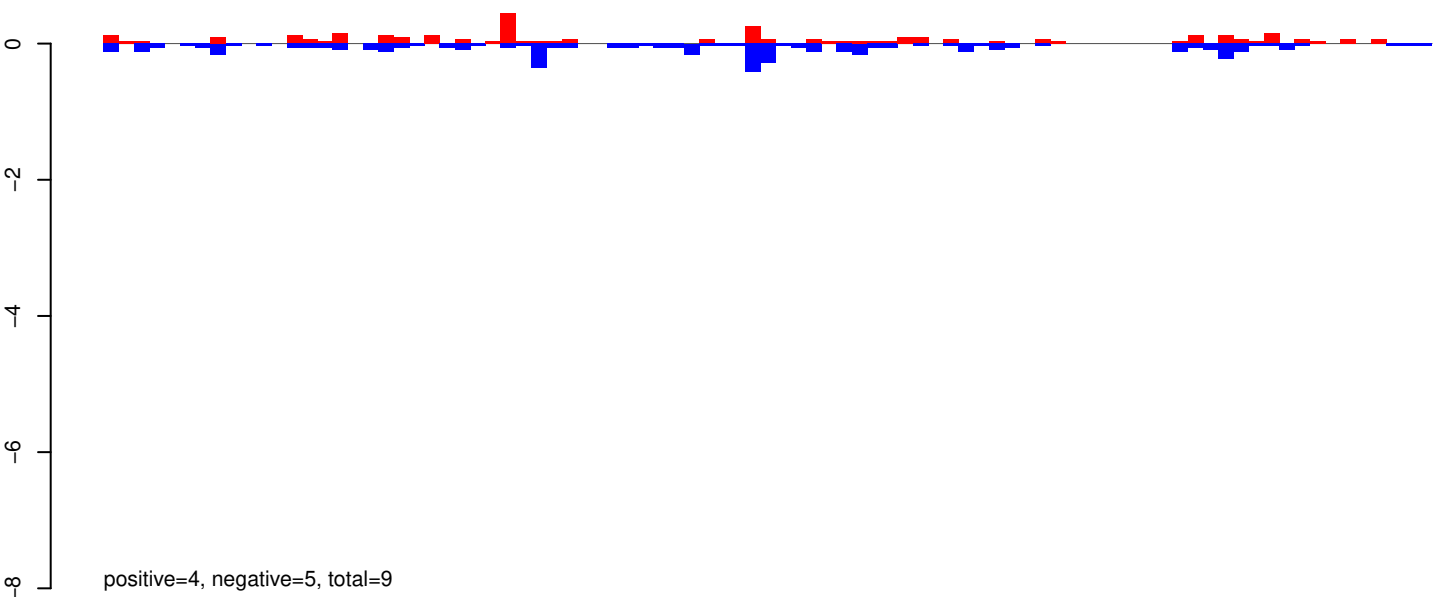

AeAeg_Whole_ZV_In_RNA_GP.24_35.rep

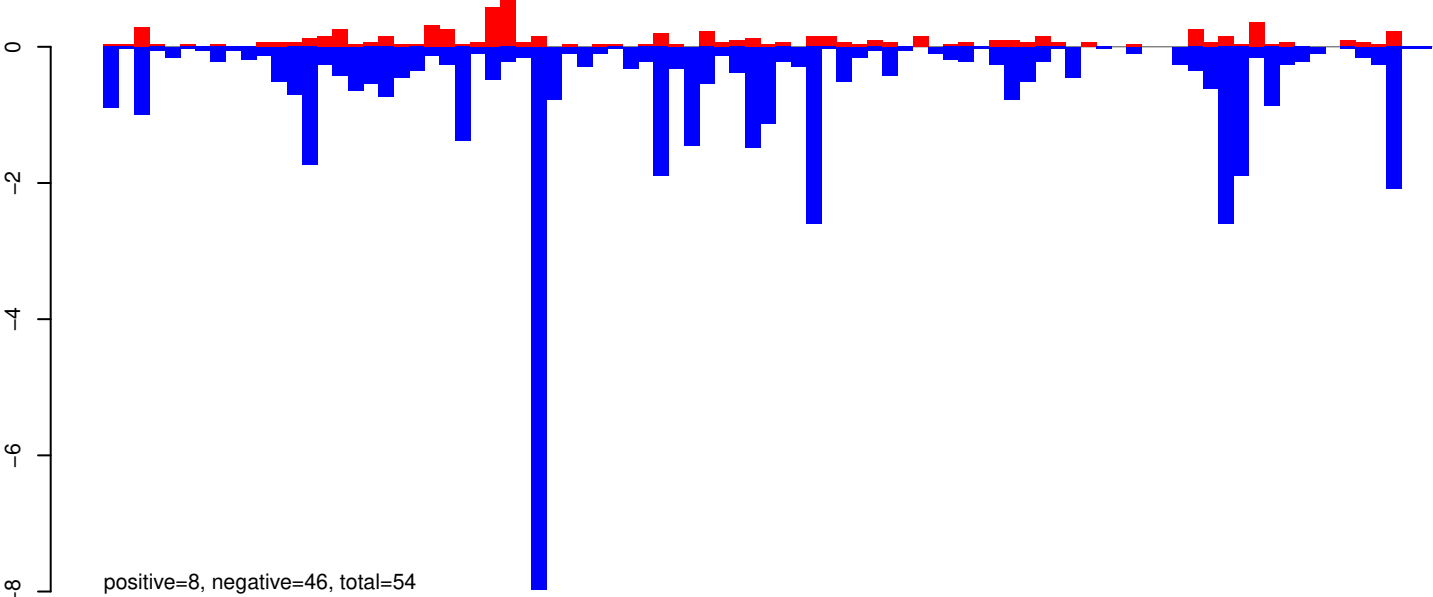

AeAeg_Whole_ZV_In_RNA_GP.rep

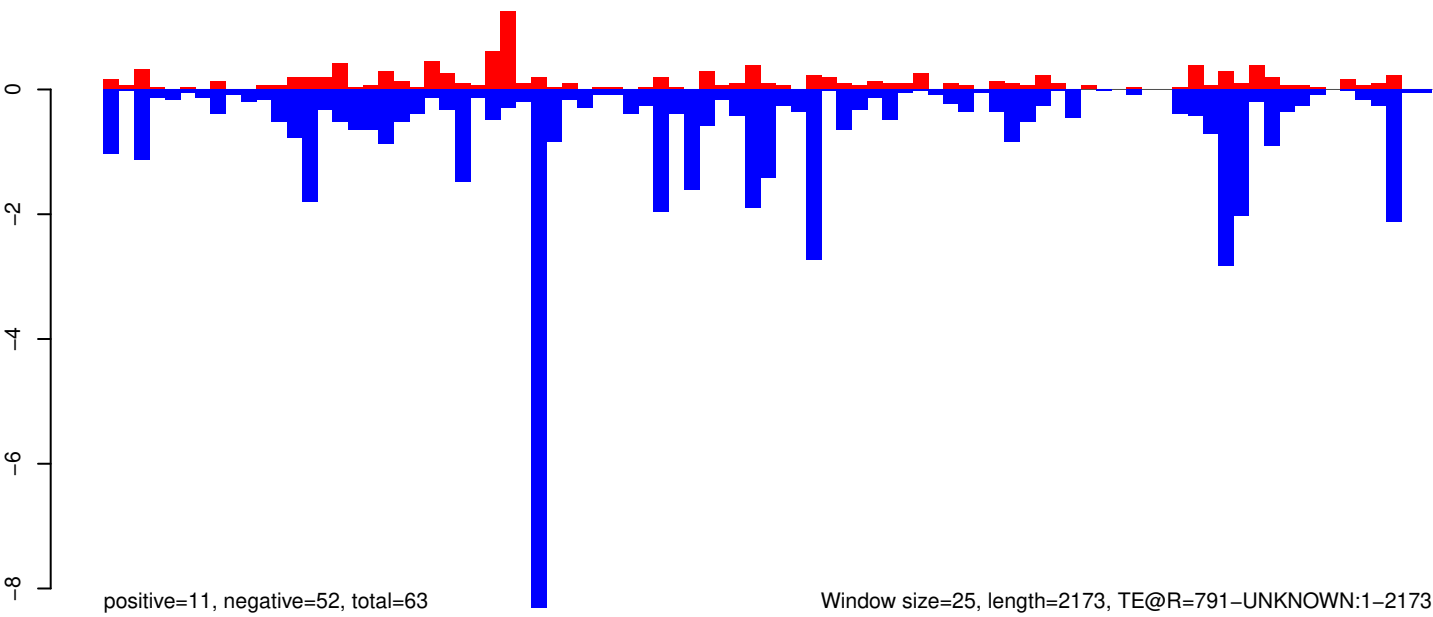

Window size=25, length=2173, TE@R=791-UNKNOWN:1-2173

0 500 1000 1500 2000

AeAeg_Whole_ZV_In_RNA_GP.18_23.rep

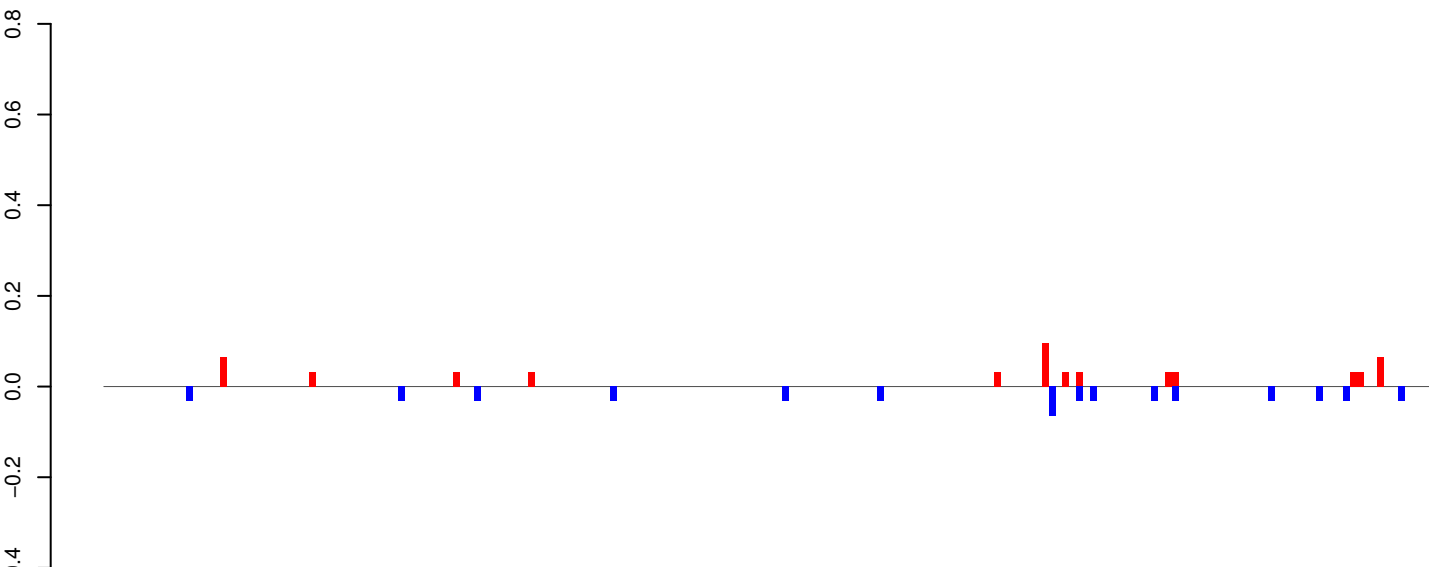

positive=1, negative=1, total=1

AeAeg_Whole_ZV_In_RNA_GP.24_35.rep

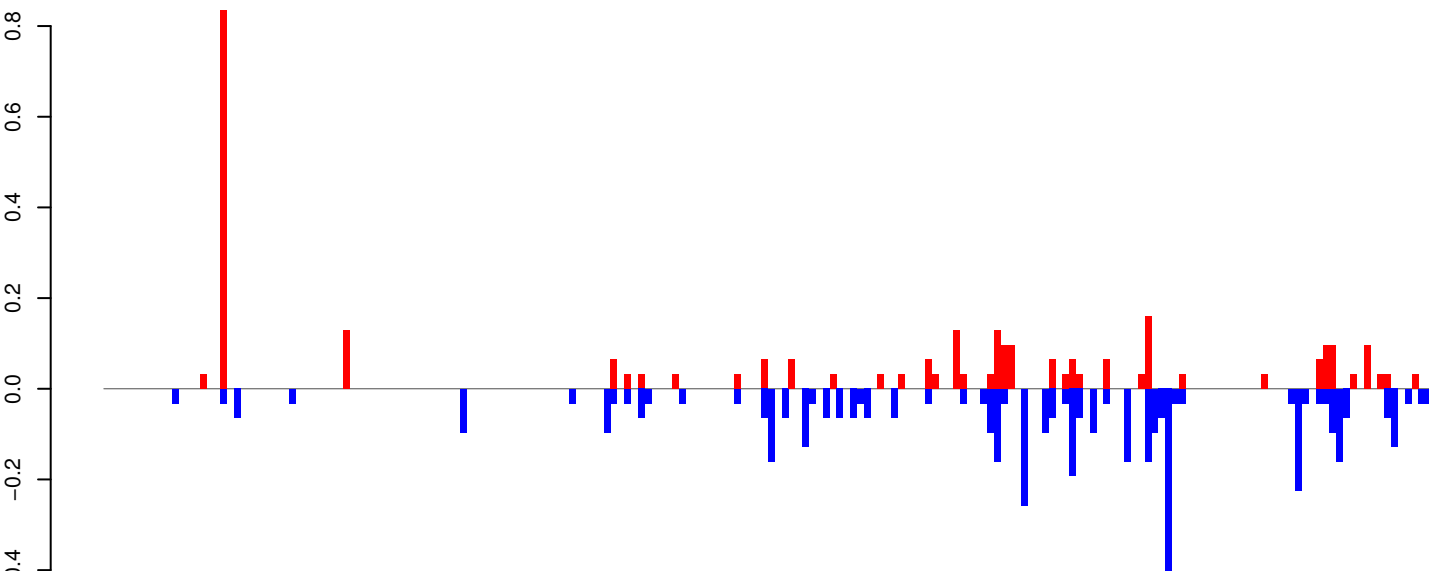

positive=3, negative=5, total=8

AeAeg_Whole_ZV_In_RNA_GP.rep

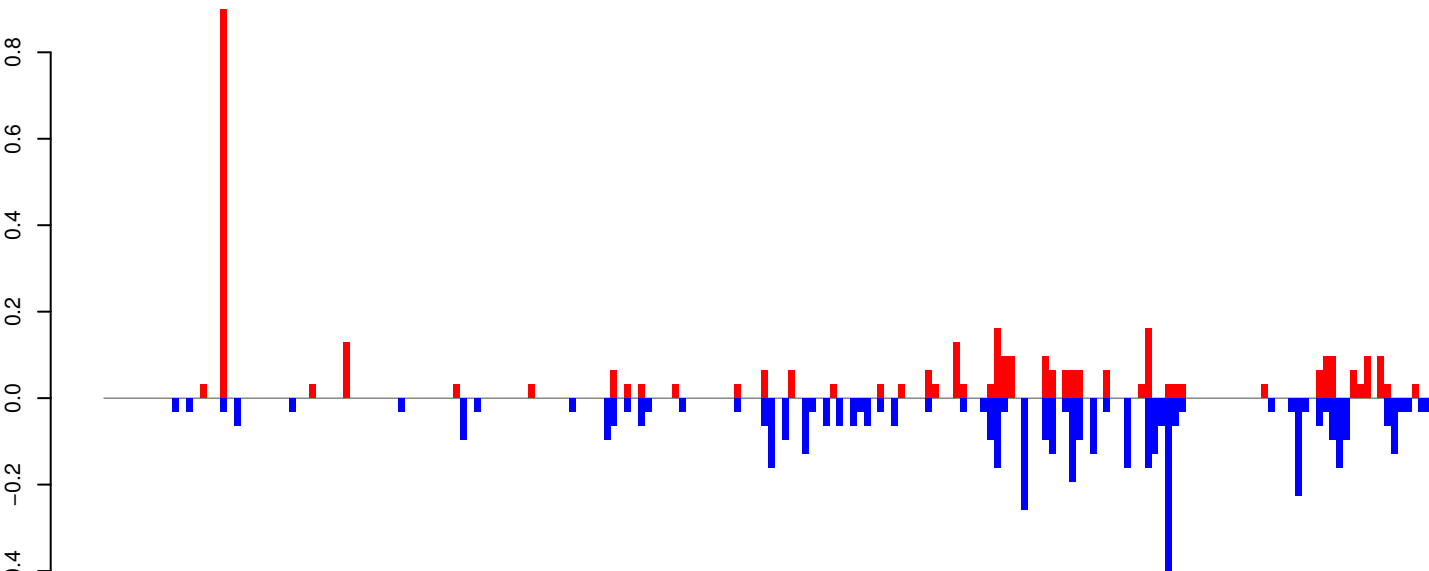

positive=4, negative=5, total=9

Window size=25, length=4842, TE@L2B-1_A Ae:1-4842

0 1000 2000 3000 4000 5000

AeAeg_Whole_ZV_In_RNA_GP.18_23.rep

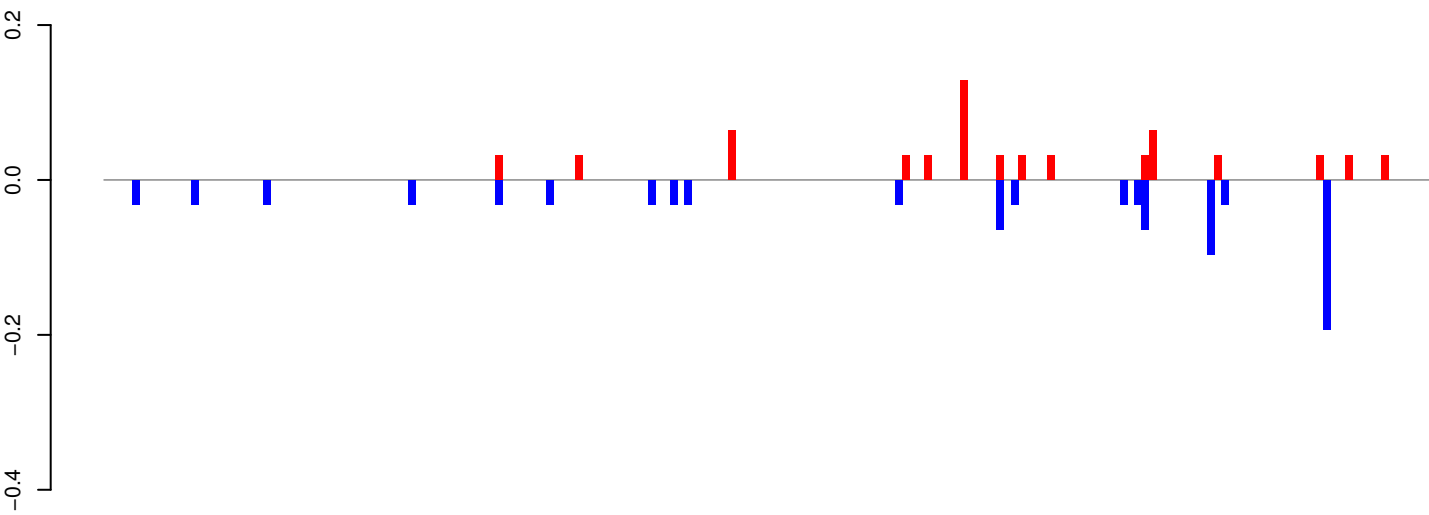

positive=1, negative=1, total=2

AeAeg_Whole_ZV_In_RNA_GP.24_35.rep

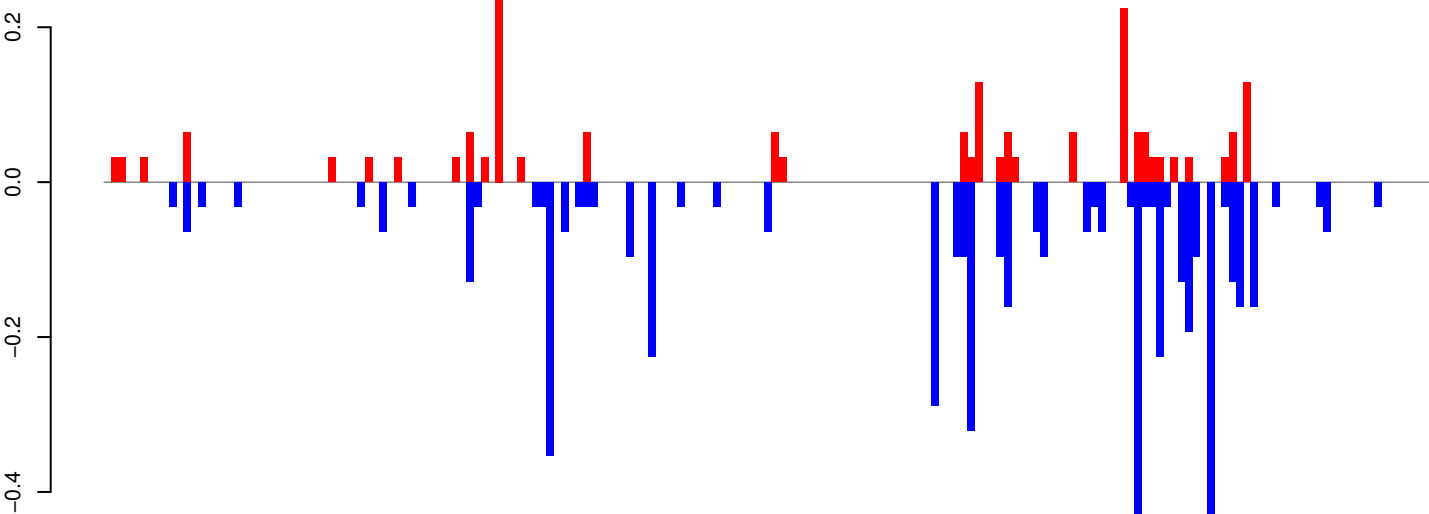

positive=2, negative=5, total=7

AeAeg_Whole_ZV_In_RNA_GP.rep

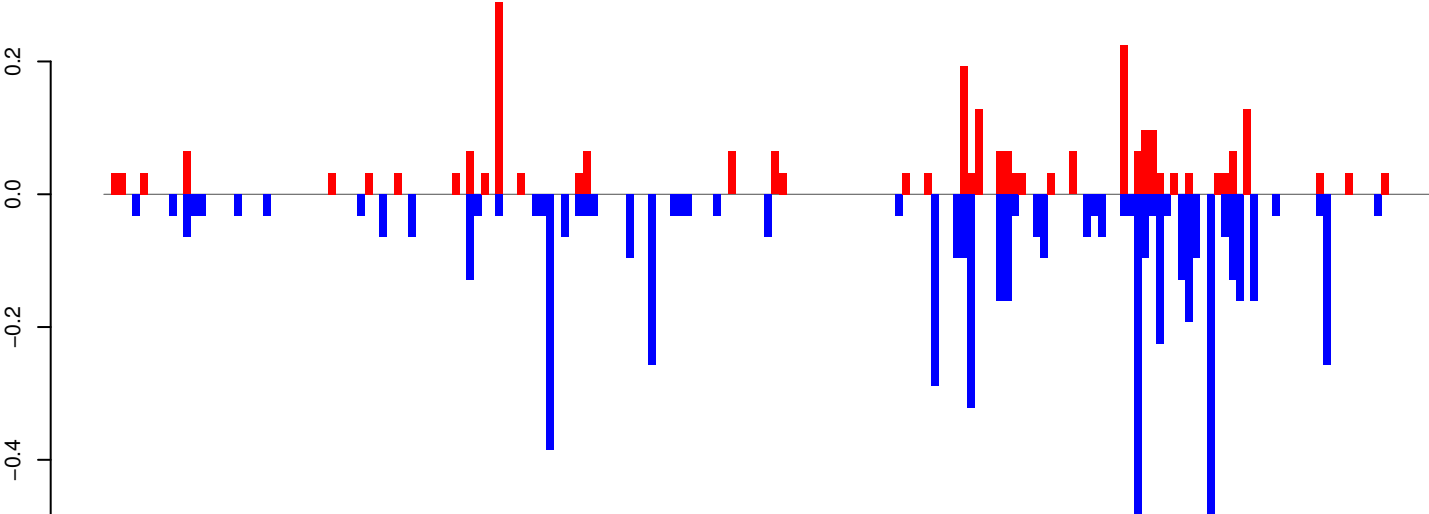

positive=3, negative=6, total=9

Window size=25, length=4551, TE@Gypsy-72_AA-LTR-I:1-4551

0 1000 2000 3000 4000

AeAeg_Whole_ZV_In_RNA_GP.18_23.rep

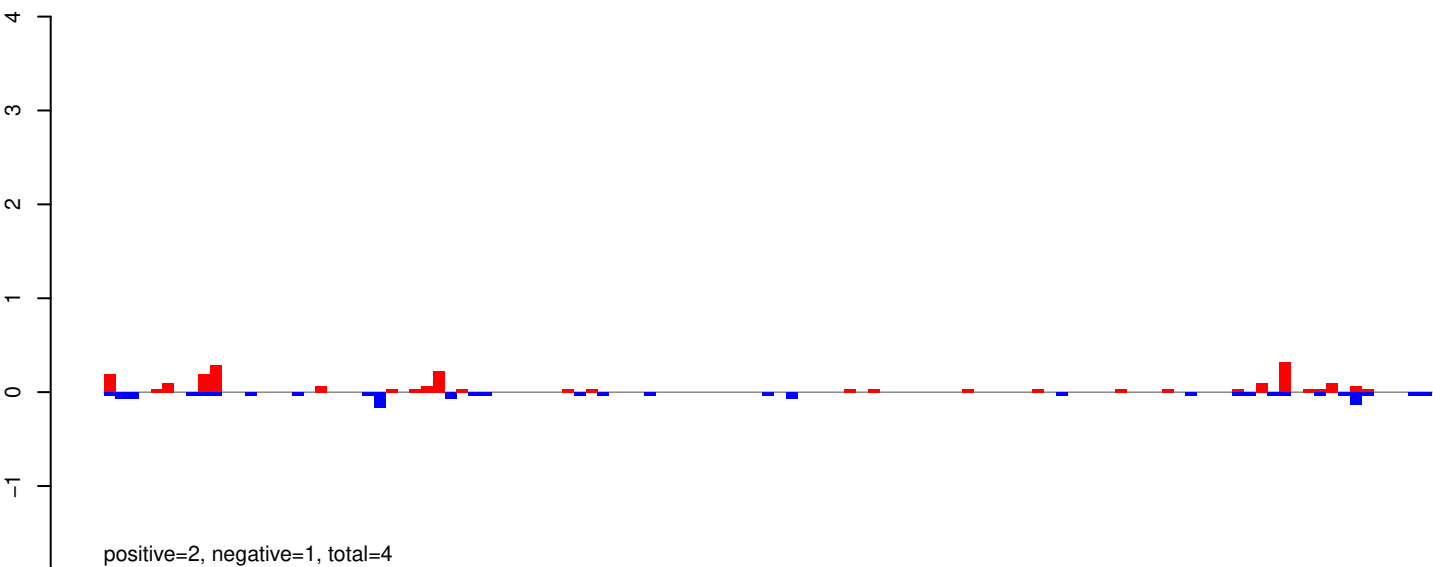

AeAeg_Whole_ZV_In_RNA_GP.24_35.rep

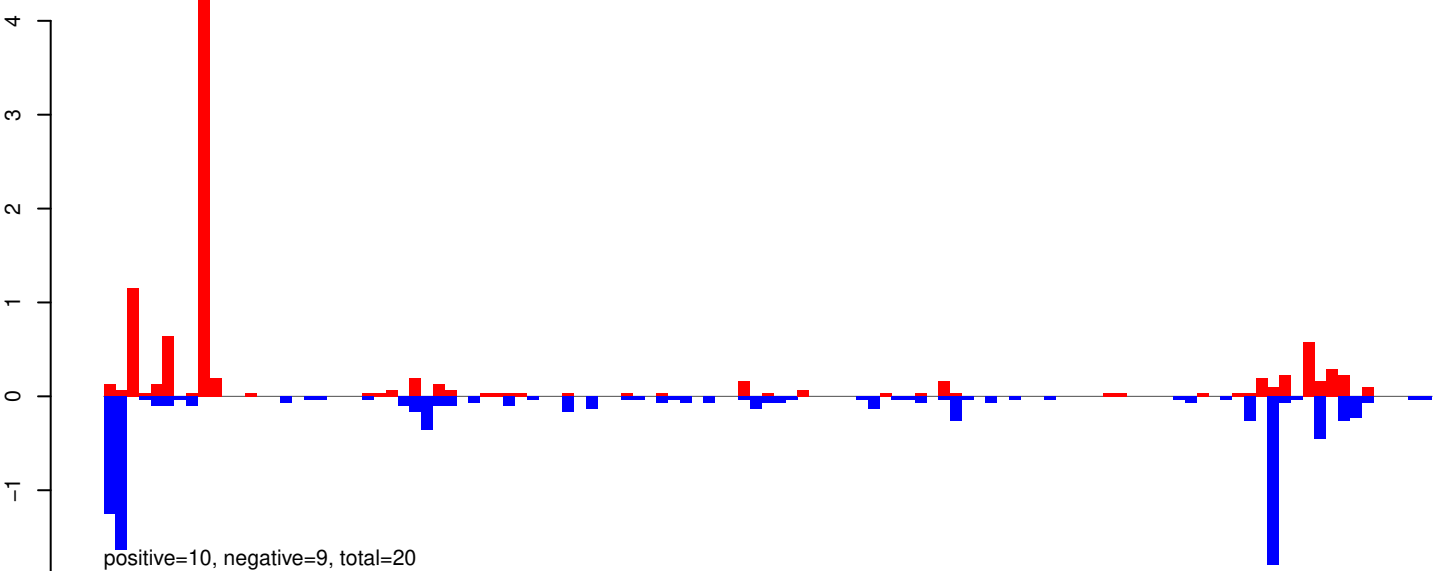

AeAeg_Whole_ZV_In_RNA_GP.rep

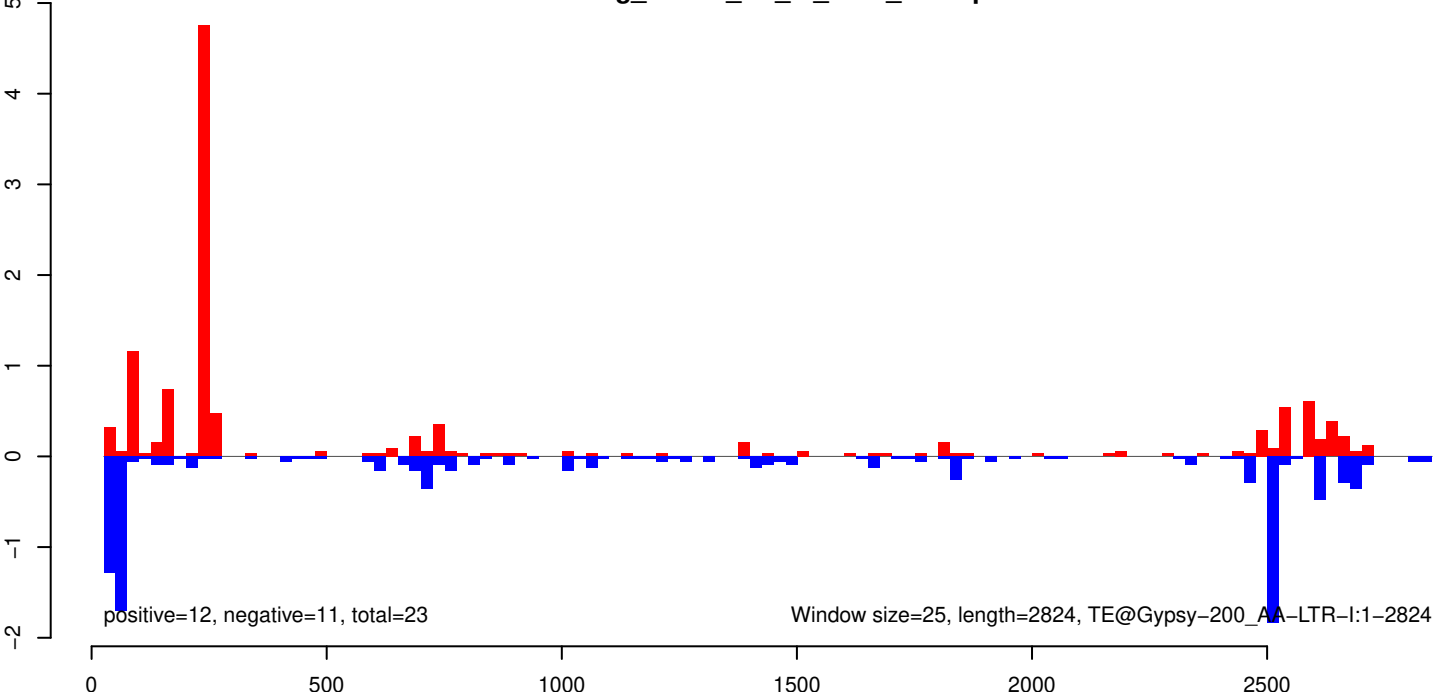

AeAeg_Whole_ZV_In_RNA_GP.18_23.rep

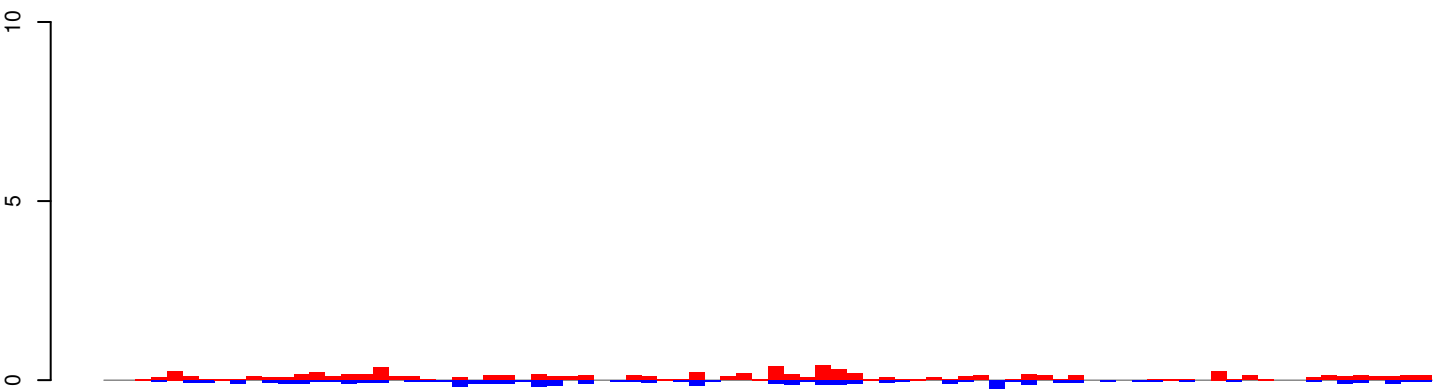

positive=8, negative=4, total=12

AeAeg_Whole_ZV_In_RNA_GP.24_35.rep

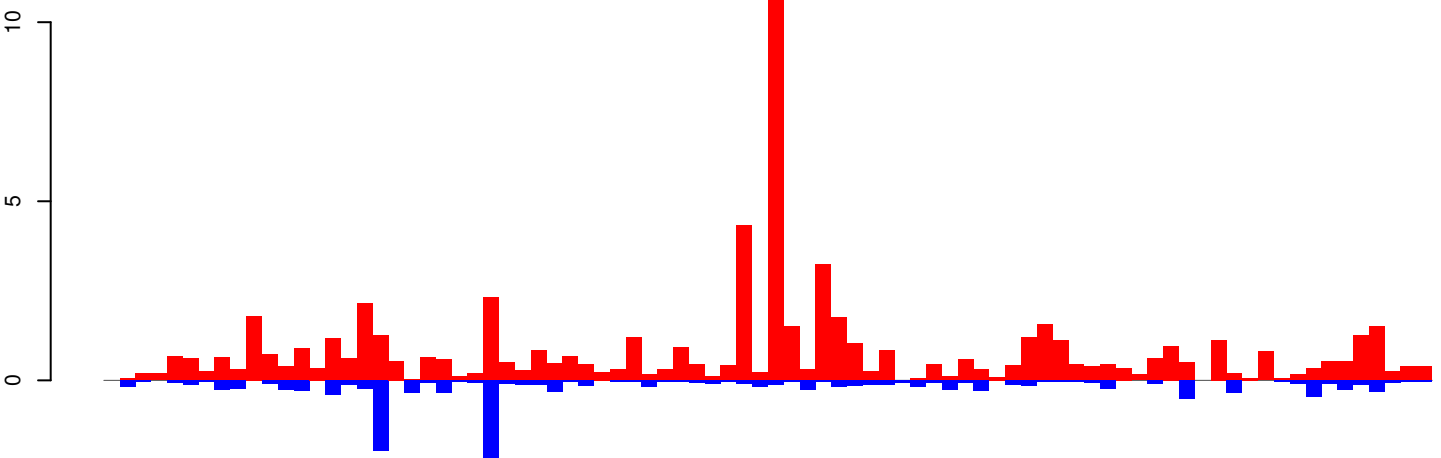

positive=68, negative=16, total=84

AeAeg_Whole_ZV_In_RNA_GP.rep

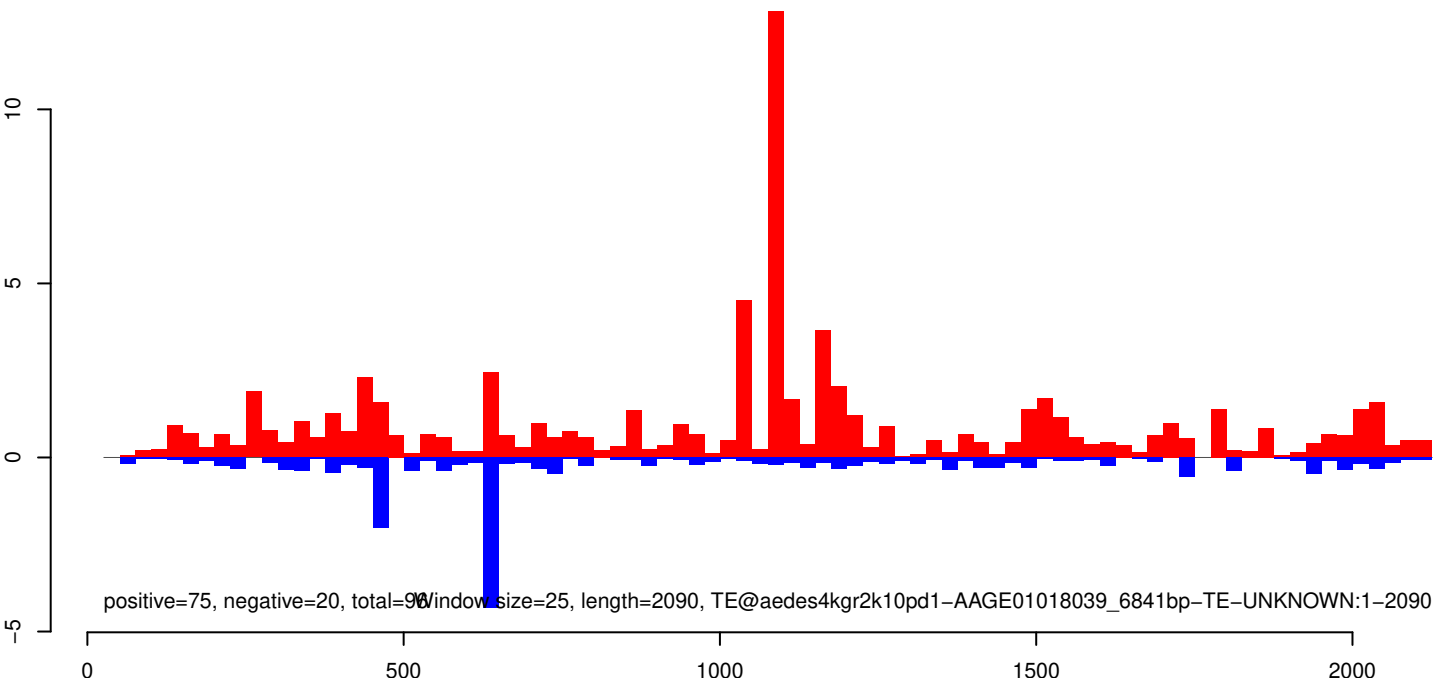

positive=75, negative=20, total=95, window size=25, length=2090, TE@aedes4kgr2k10pd1-AAGE01018039_6841bp-TE-UNKNOWN:1-2090

AeAeg_Whole_ZV_In_RNA_GP.18_23.rep

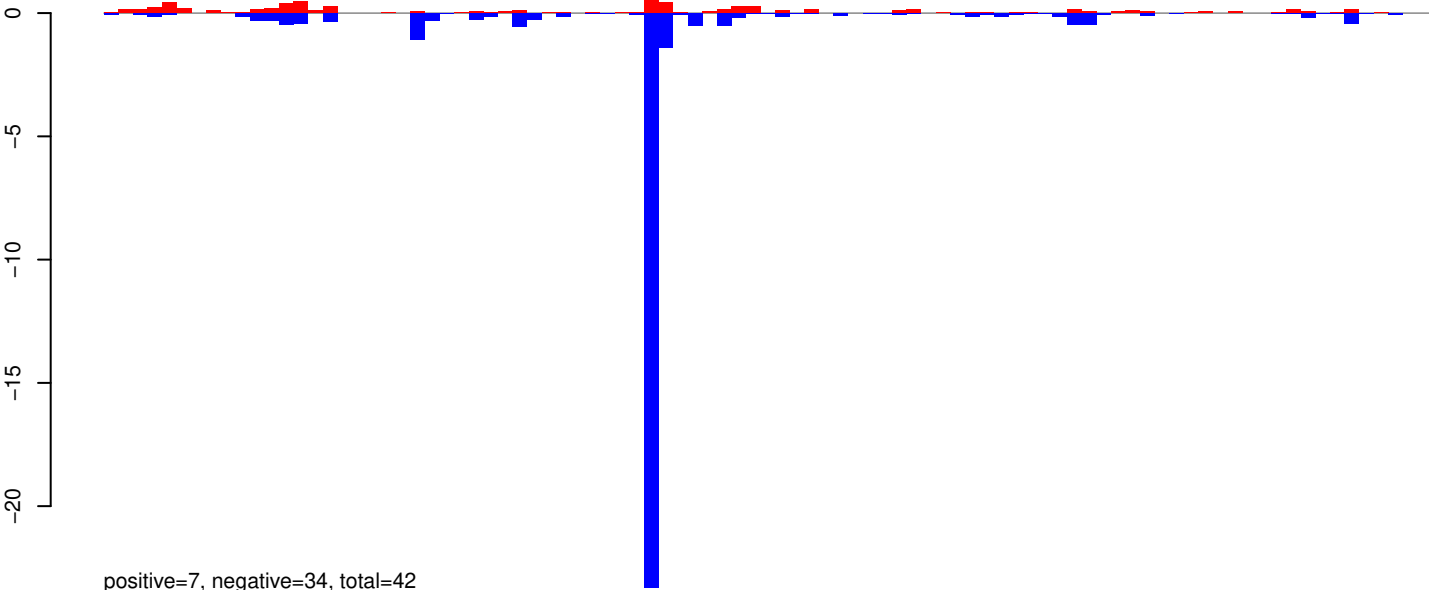

AeAeg_Whole_ZV_In_RNA_GP.24_35.rep

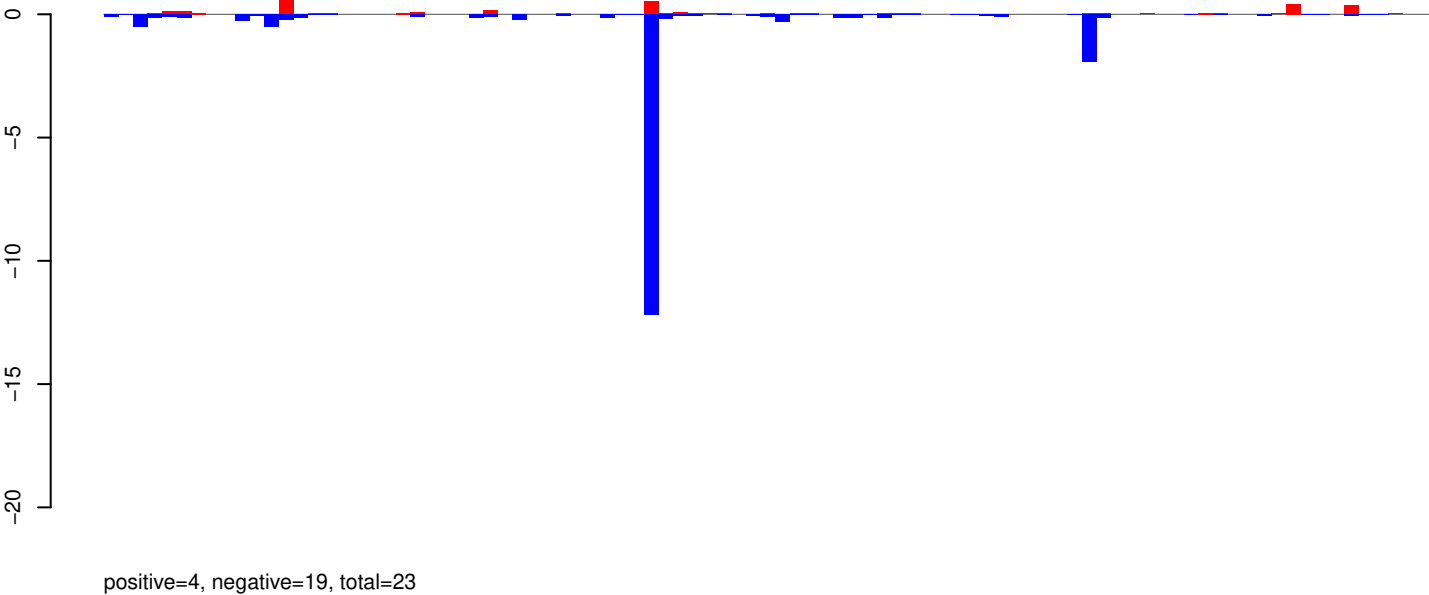

AeAeg_Whole_ZV_In_RNA_GP.rep

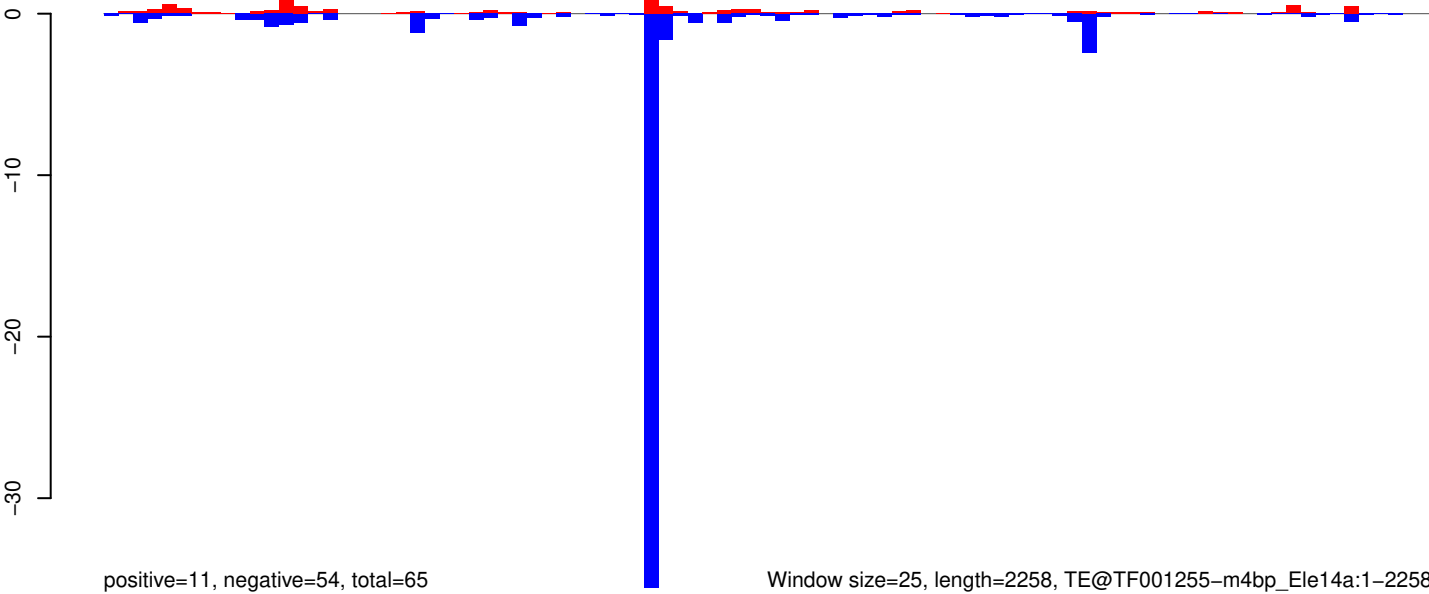

Window size=25, length=2258, TE@TF001255-m4bp_Ele14a:1-2258

AeAeg_Whole_ZV_In_RNA_GP.18_23.rep

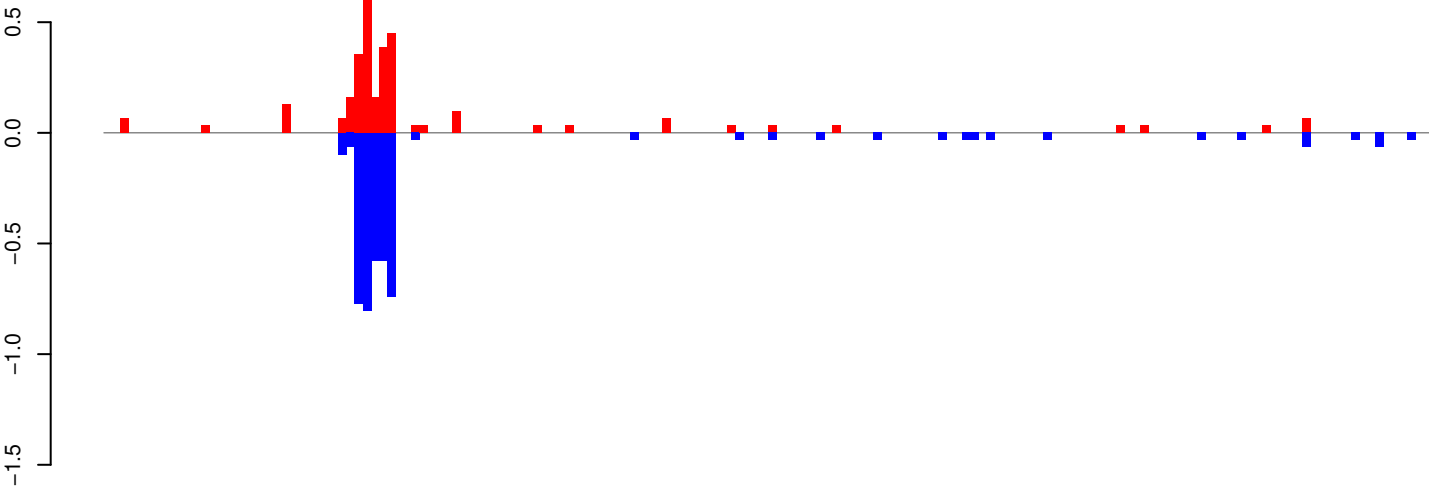

AeAeg_Whole_ZV_In_RNA_GP.24_35.rep

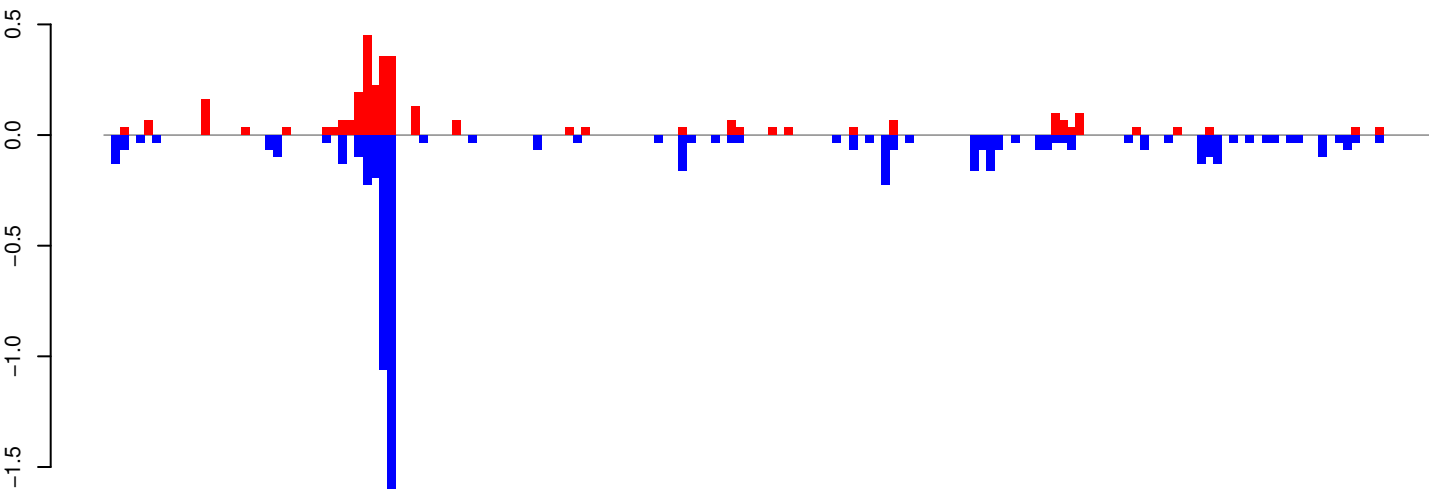

AeAeg_Whole_ZV_In_RNA_GP.rep

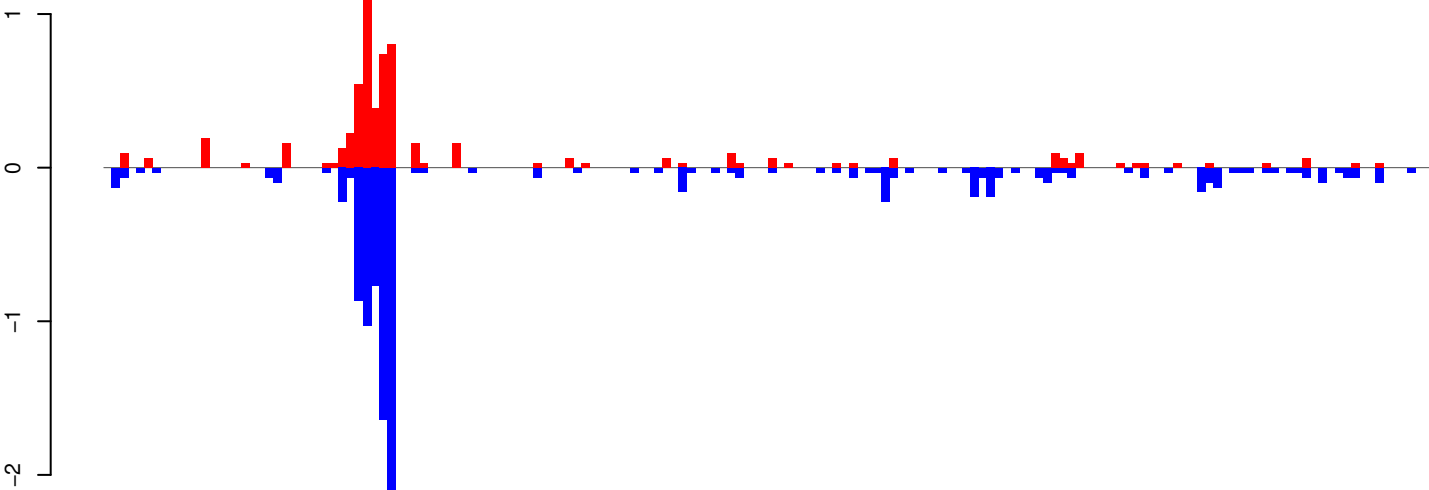

Window size=25, length=4080, TE@TF001004-Ty1_copia_Ele155:1-4080

0 1000 2000 3000 4000

AeAeg_Whole_ZV_In_RNA_GP.18_23.rep

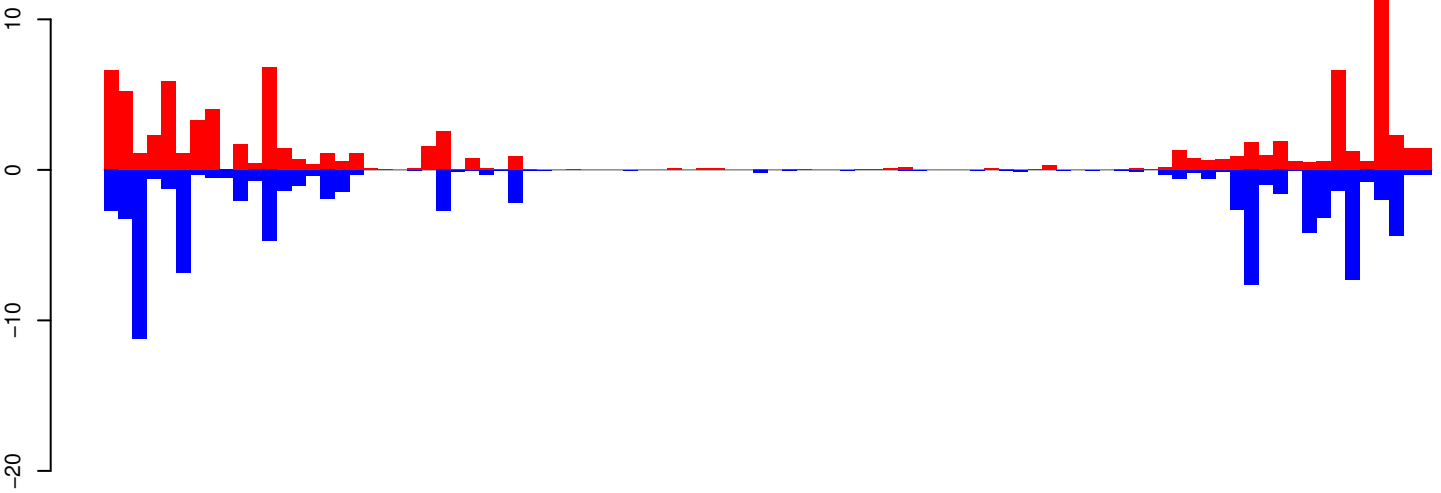

positive=88, negative=86, total=174

AeAeg_Whole_ZV_In_RNA_GP.24_35.rep

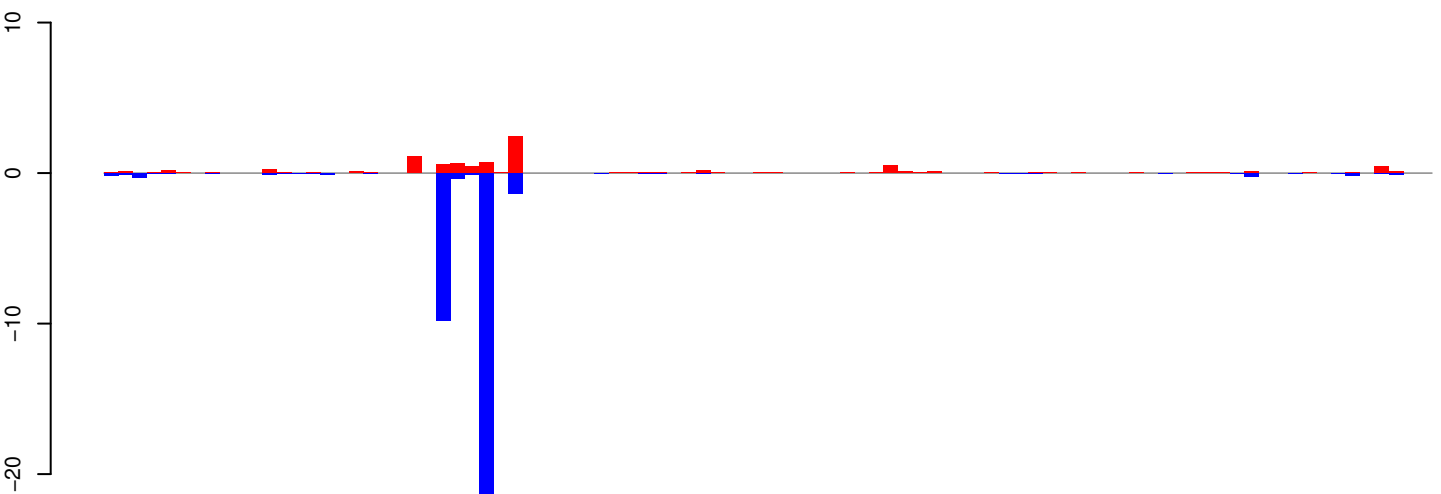

positive=9, negative=42, total=51

AeAeg_Whole_ZV_In_RNA_GP.rep

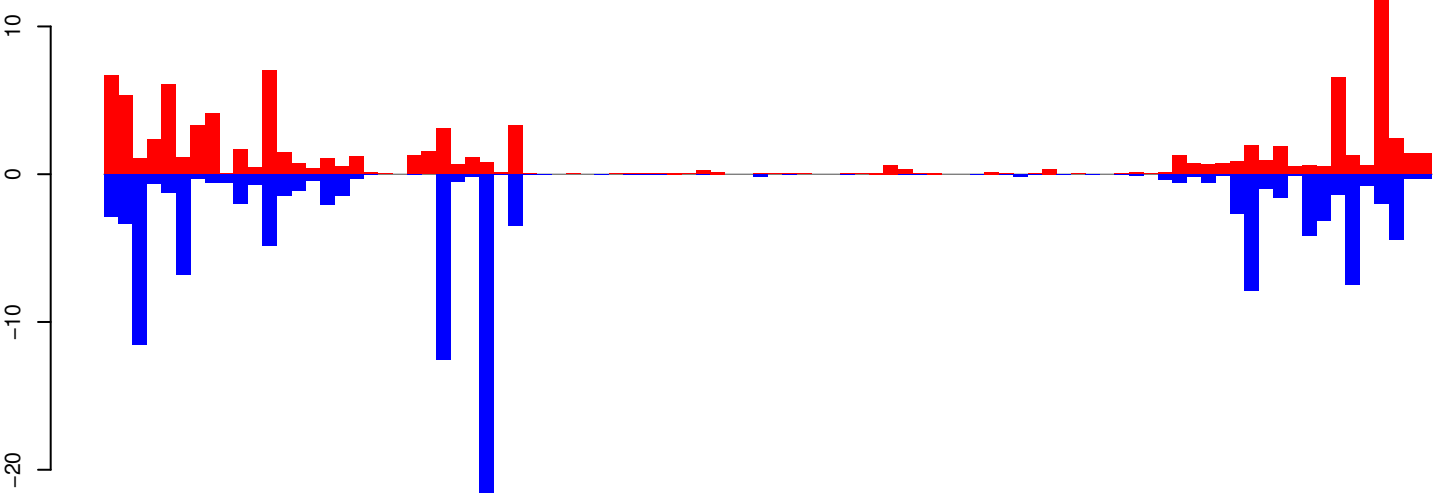

positive=97, negative=128, total=225

Window size=25, length=2297, TE@R=737-UNKNOWN:1-2297

0 500 1000 1500 2000

AeAeg_Whole_ZV_In_RNA_GP.18_23.rep

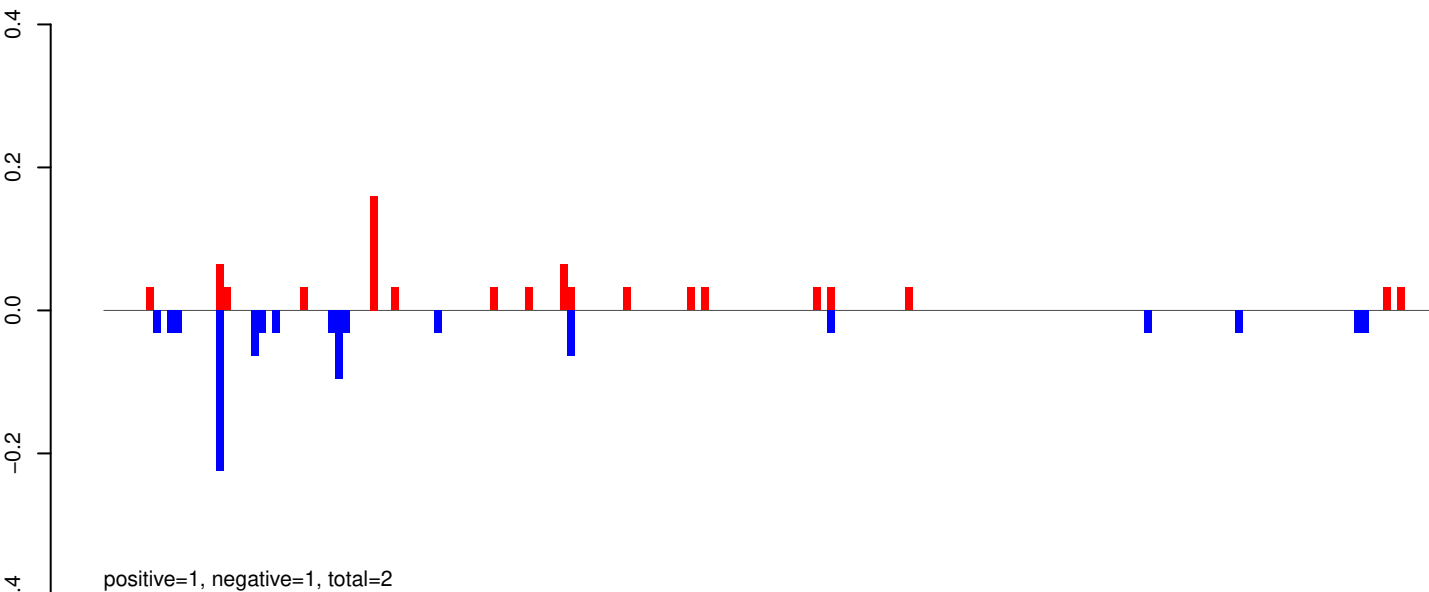

AeAeg_Whole_ZV_In_RNA_GP.24_35.rep

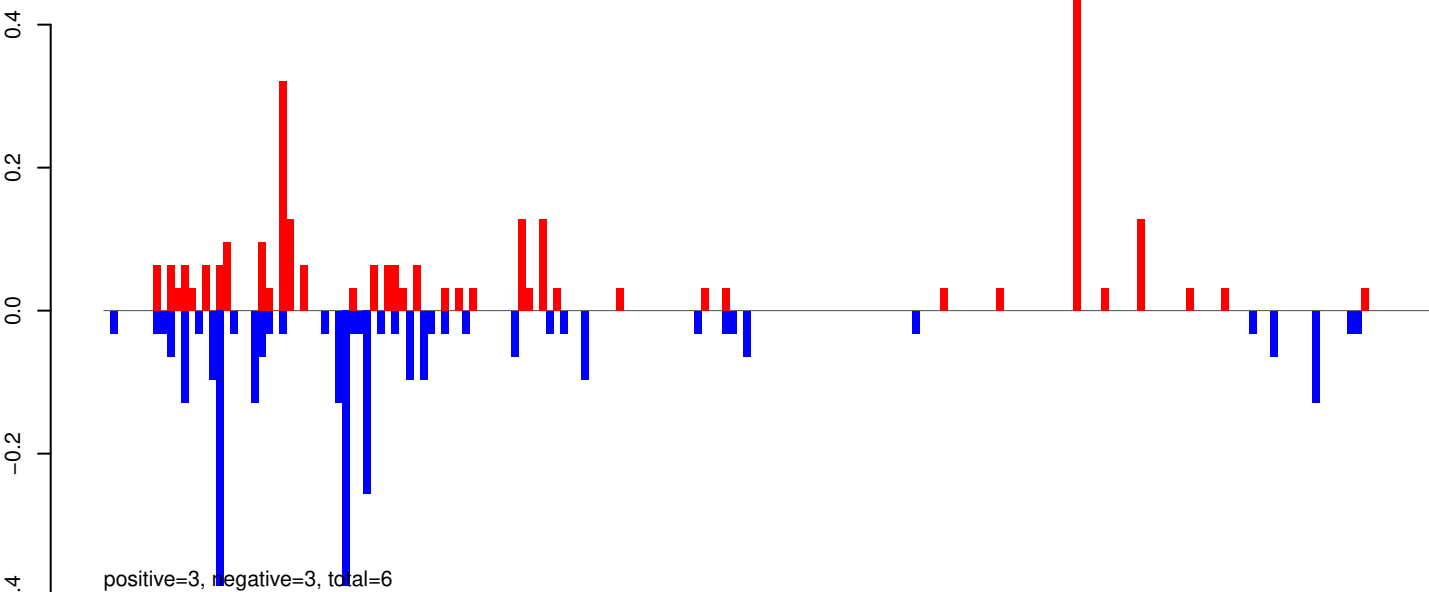

AeAeg_Whole_ZV_In_RNA_GP.rep

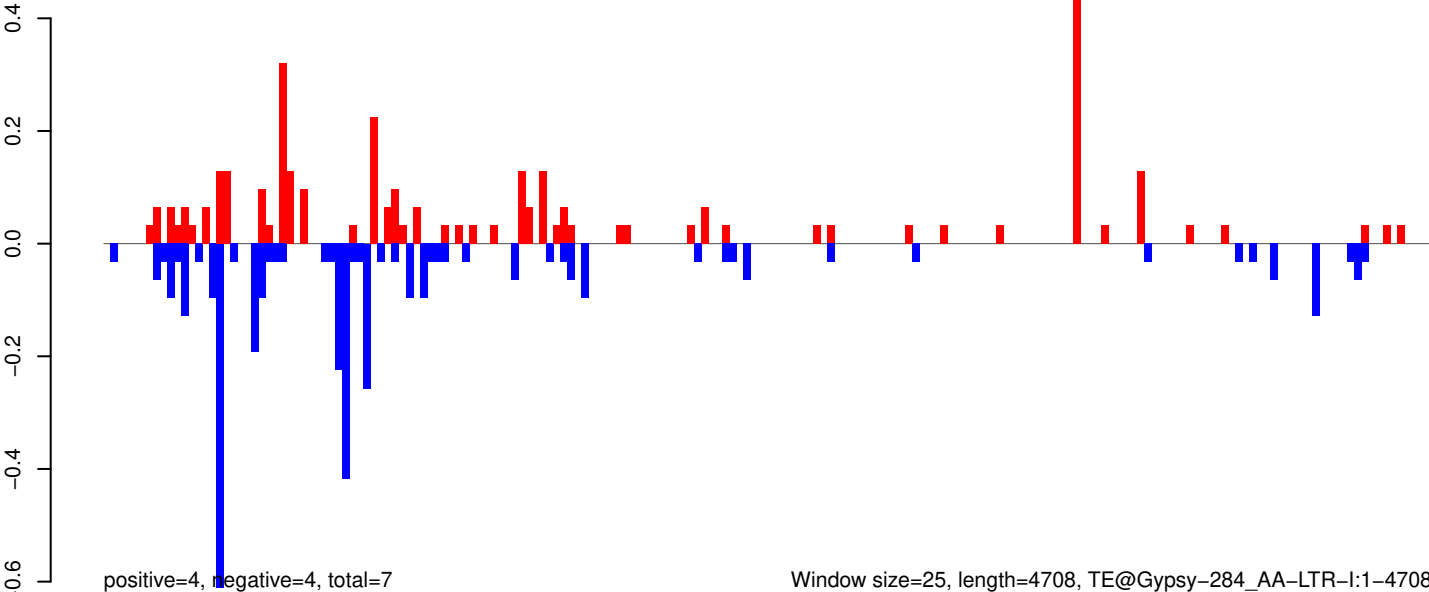

AeAeg_Whole_ZV_In_RNA_GP.18_23.rep

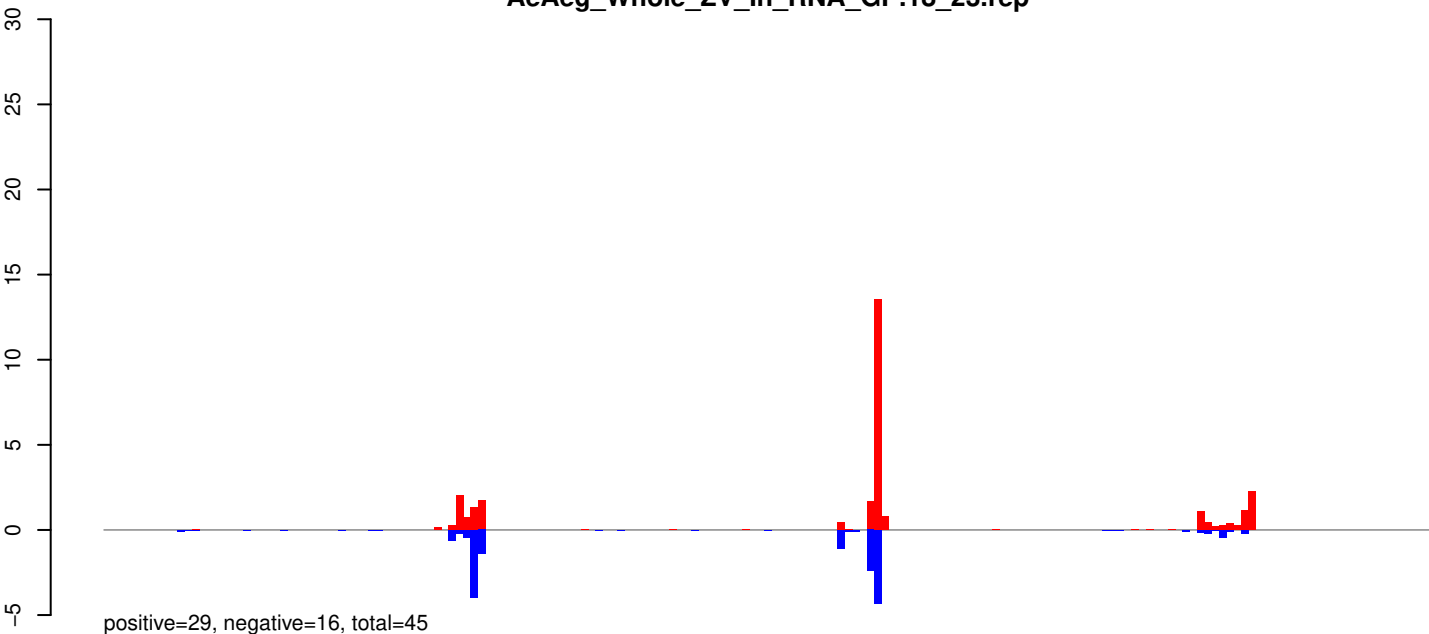

AeAeg_Whole_ZV_In_RNA_GP.24_35.rep

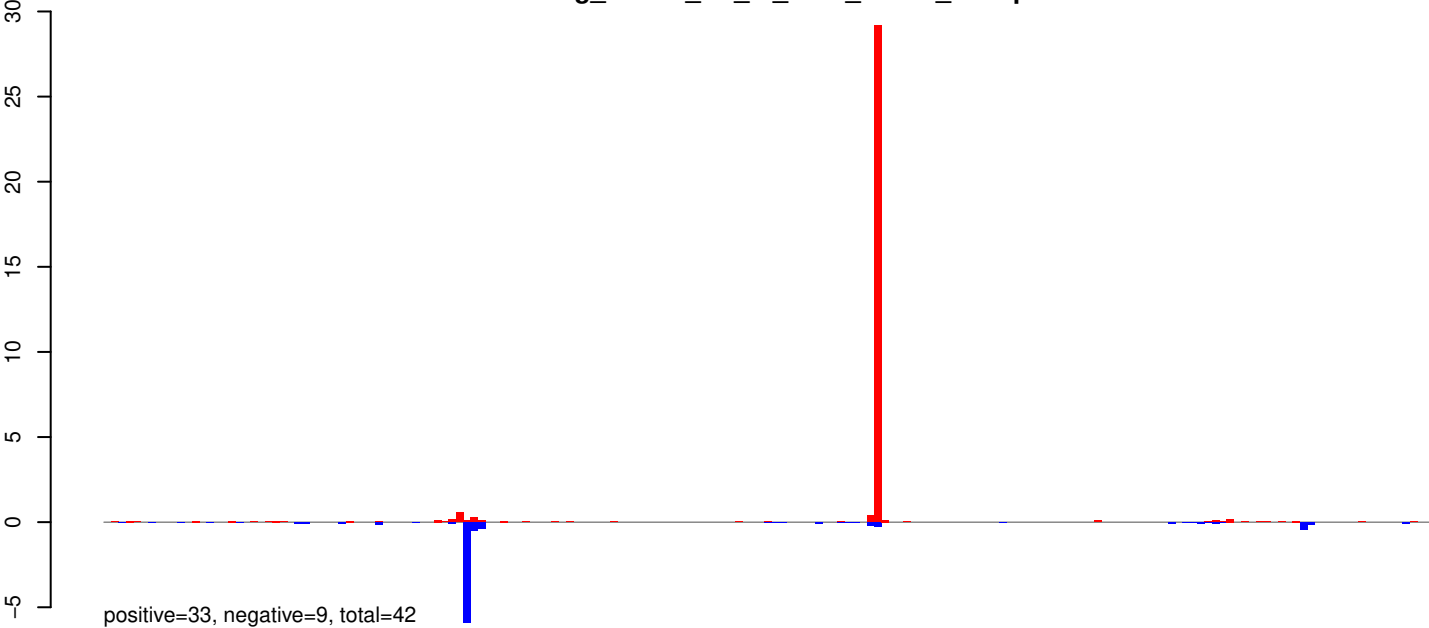

AeAeg_Whole_ZV_In_RNA_GP.rep

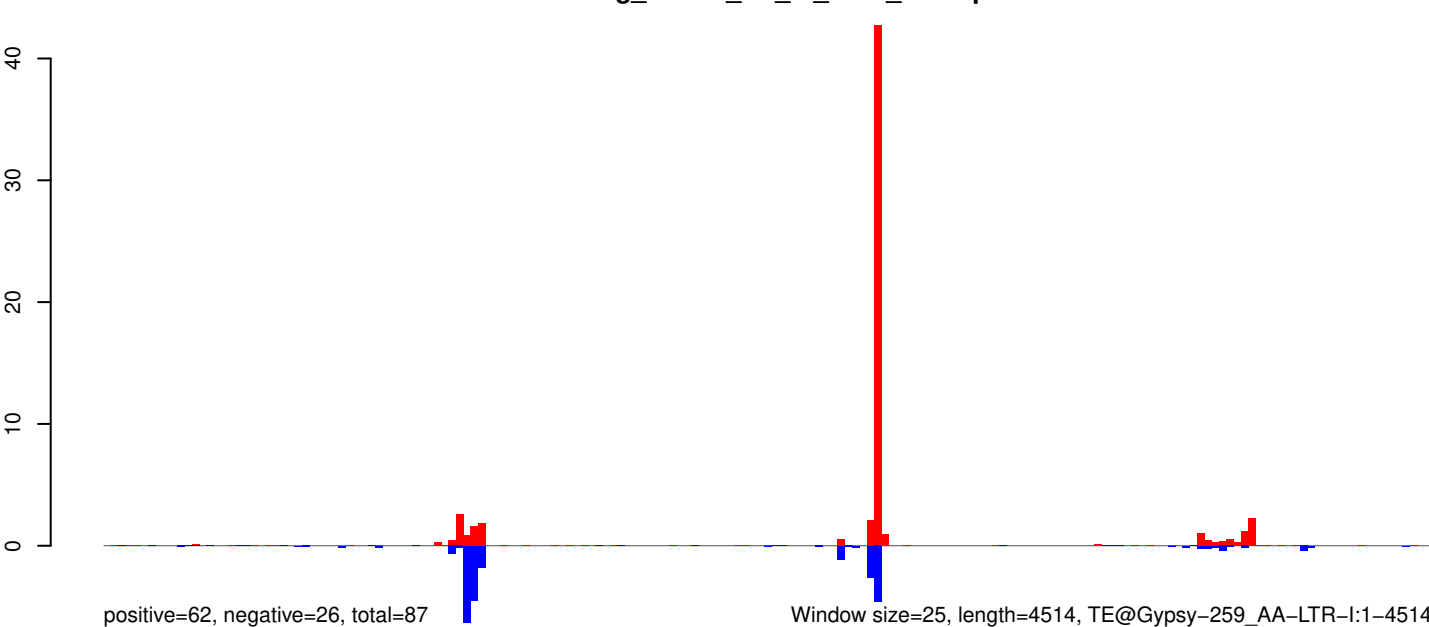

AeAeg_Whole_ZV_In_RNA_GP.18_23.rep

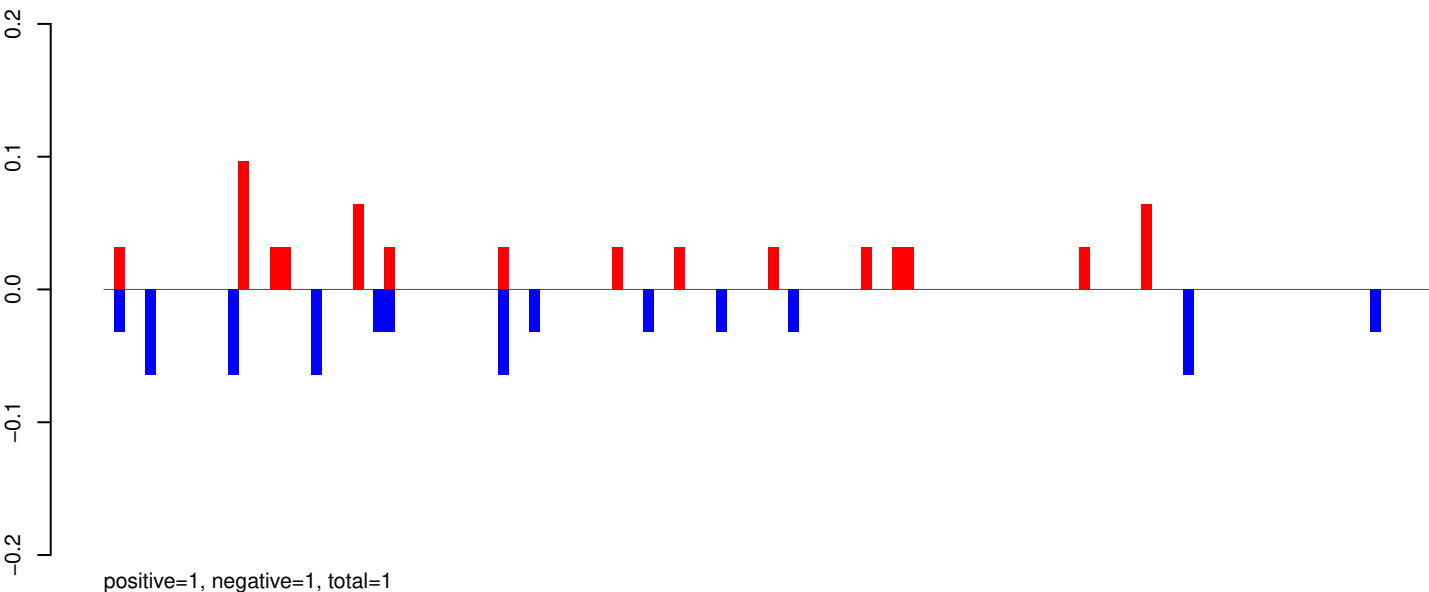

AeAeg_Whole_ZV_In_RNA_GP.24_35.rep

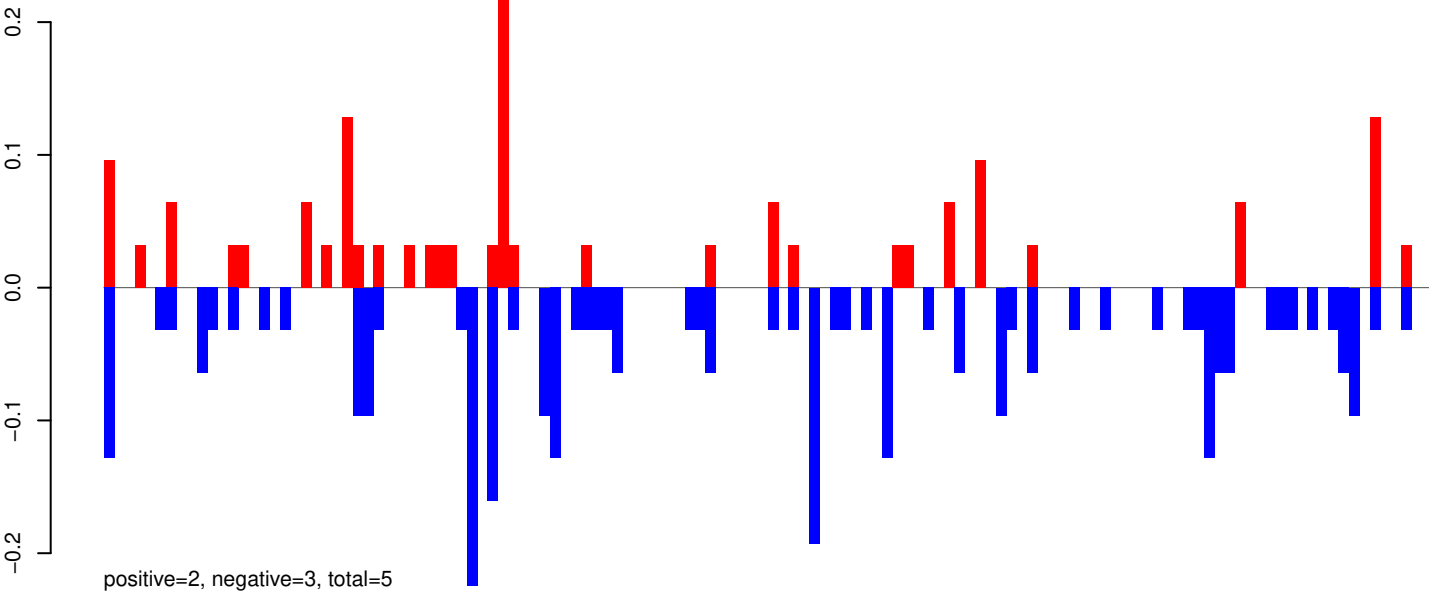

AeAeg_Whole_ZV_In_RNA_GP.rep

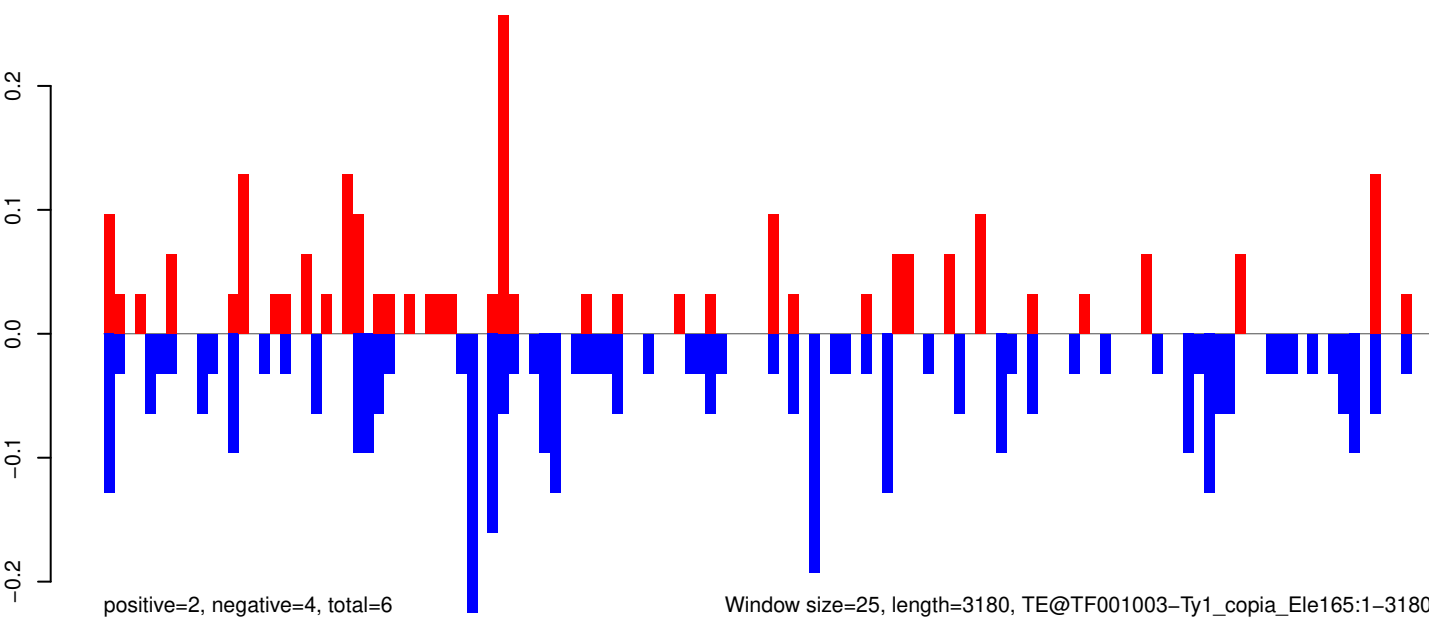

Window size=25, length=3180, TE@TF001003-Ty1_copia_Ele165:1-3180

AeAeg_Whole_ZV_In_RNA_GP.18_23.rep

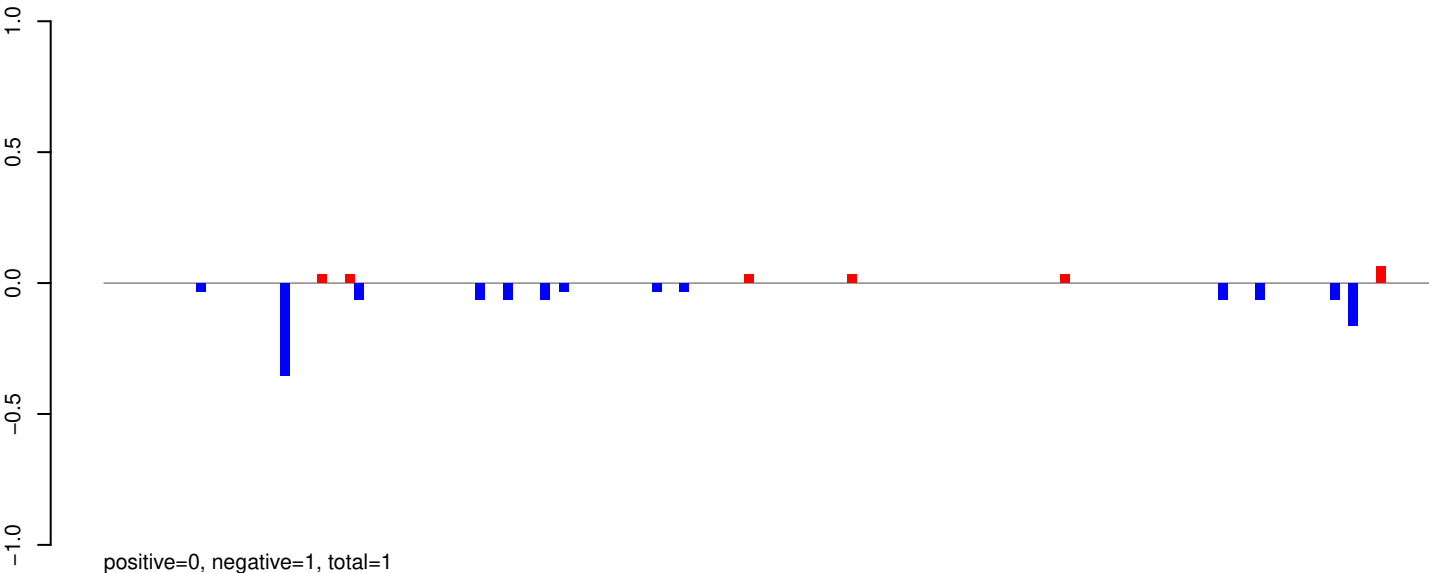

AeAeg_Whole_ZV_In_RNA_GP.24_35.rep

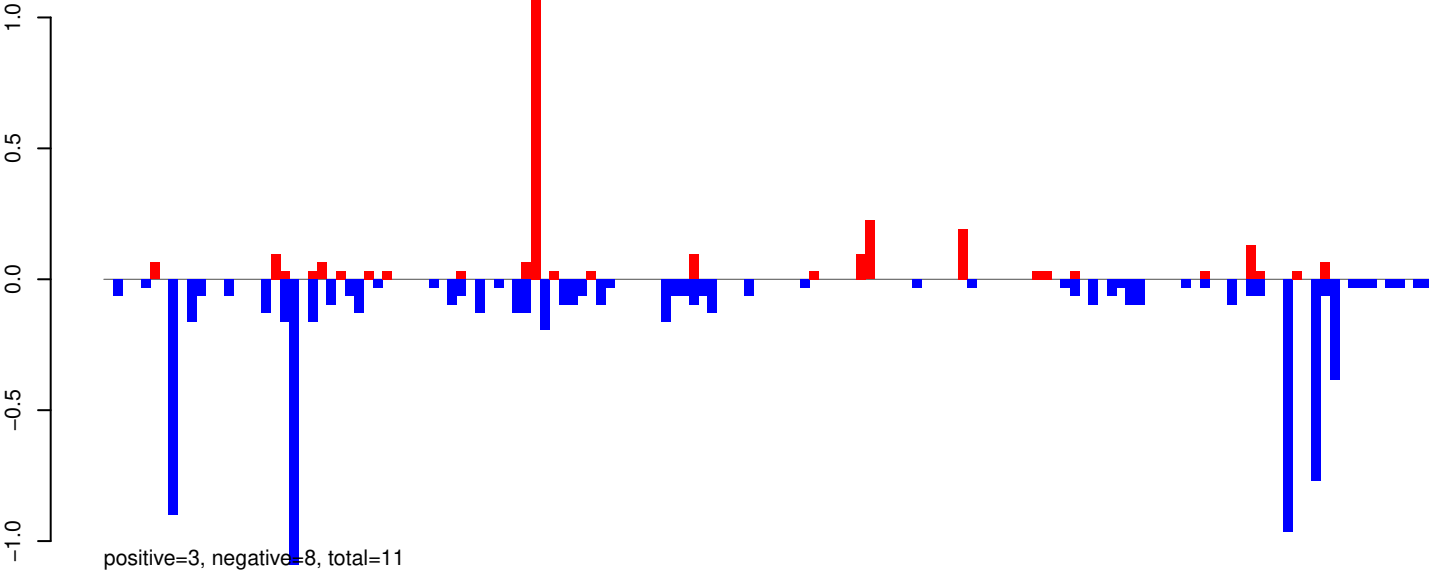

AeAeg_Whole_ZV_In_RNA_GP.rep

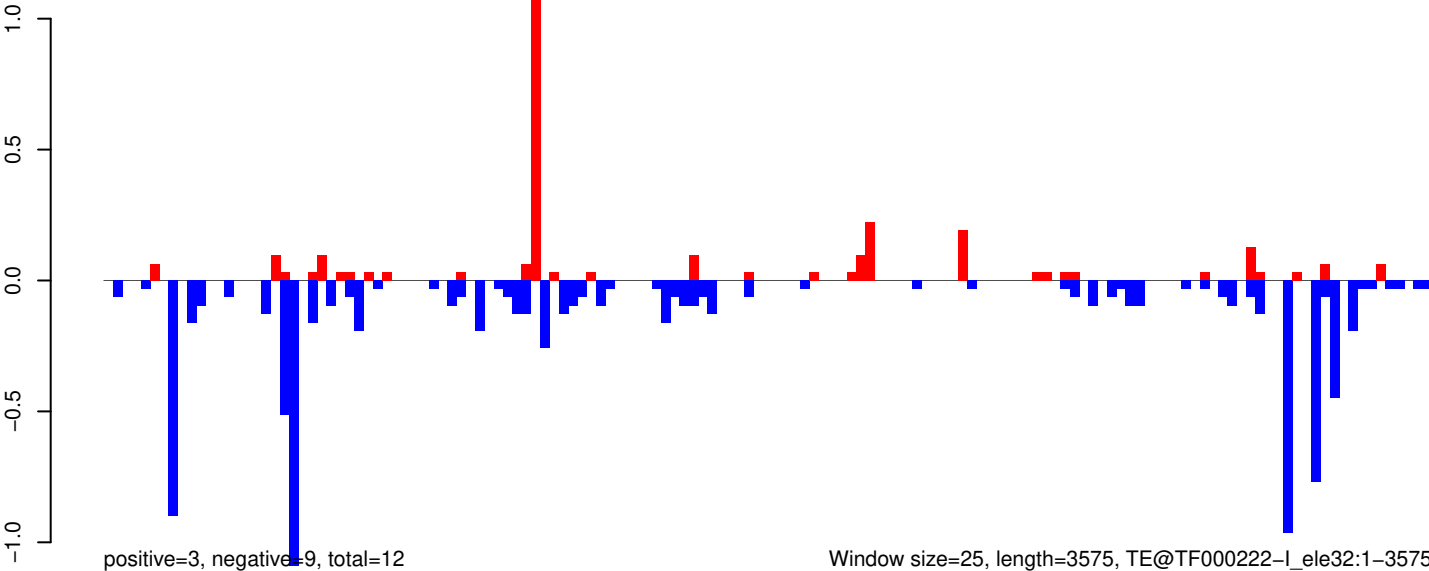

Window size=25, length=3575, TE@TF000222-I_ele32:1-3575

AeAeg_Whole_ZV_In_RNA_GP.18_23.rep

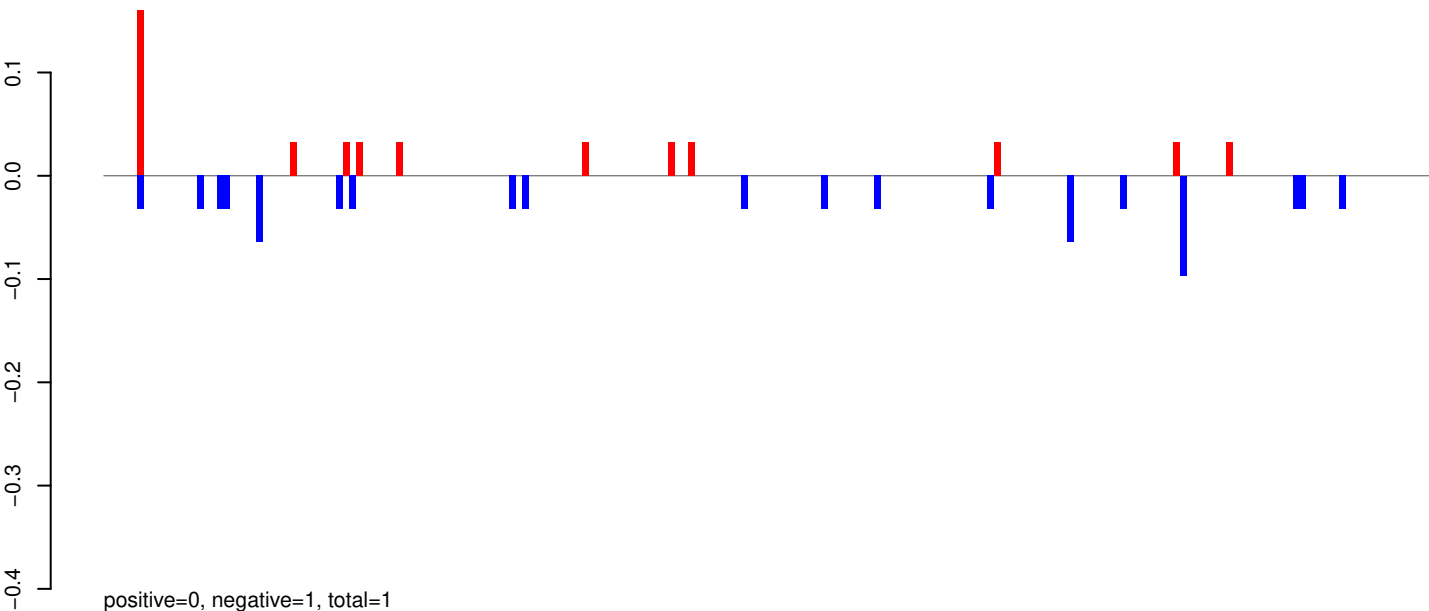

AeAeg_Whole_ZV_In_RNA_GP.24_35.rep

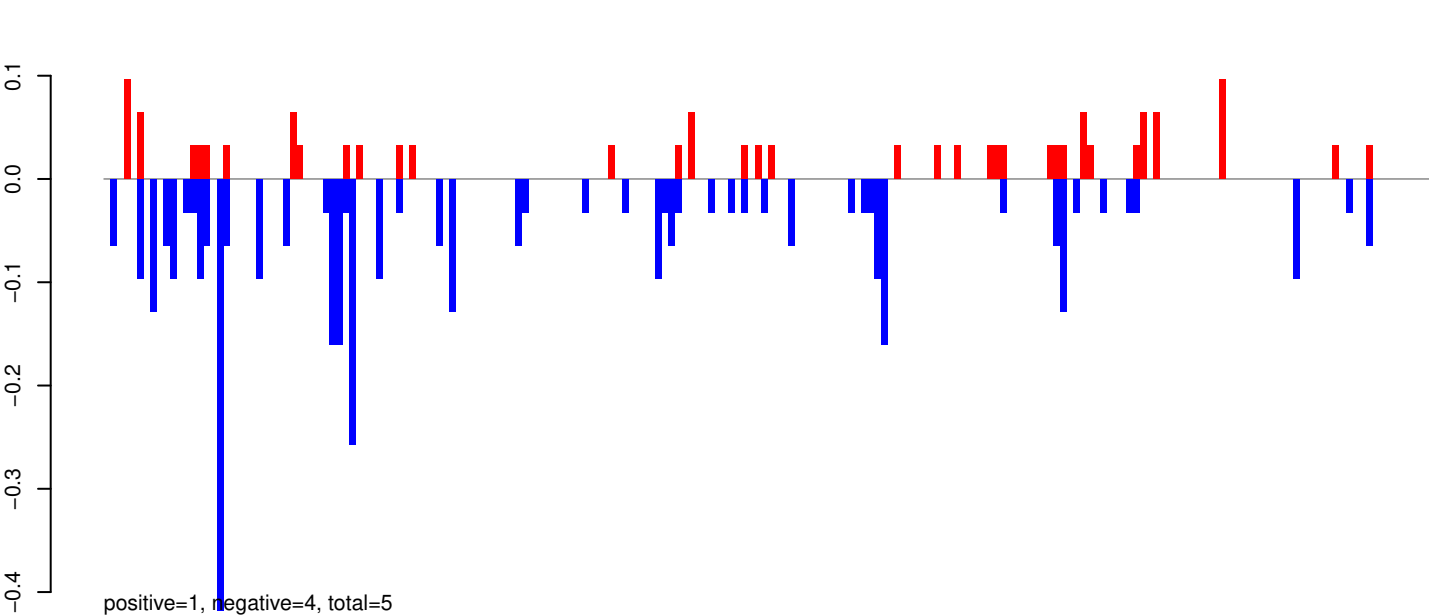

AeAeg_Whole_ZV_In_RNA_GP.rep

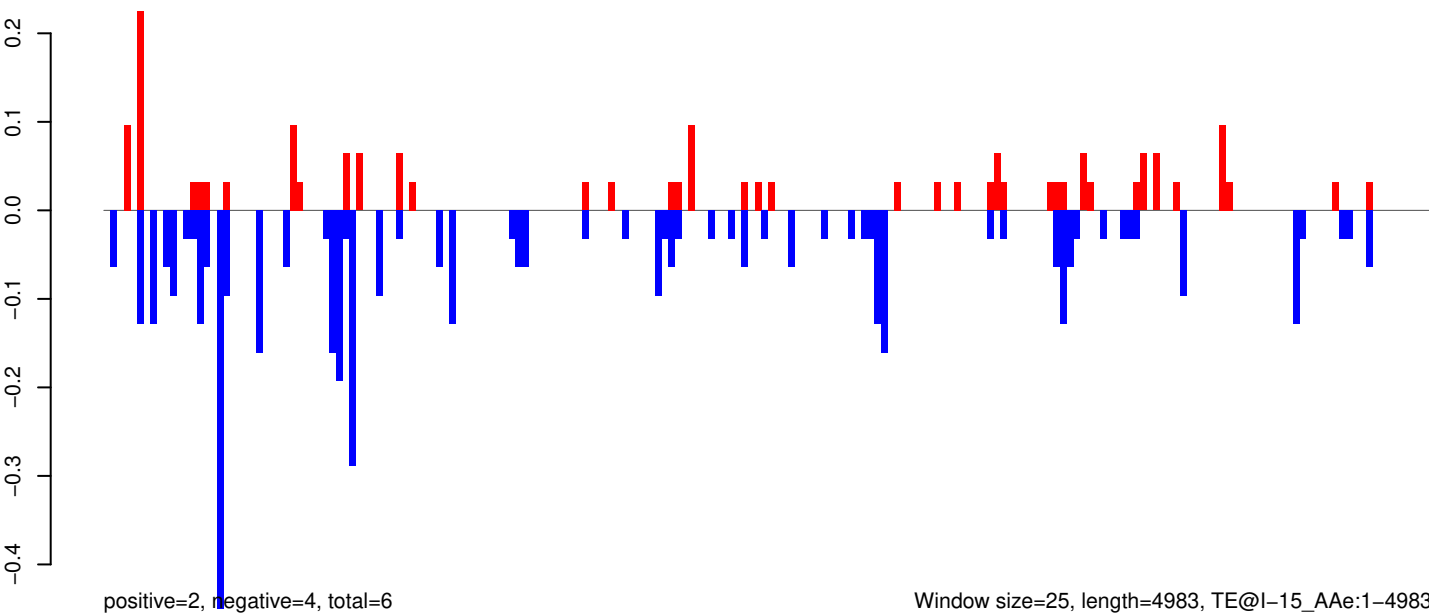

Window size=25, length=4983, TE@l-15_Ae:1-4983

0 1000 2000 3000 4000 5000

AeAeg_Whole_ZV_In_RNA_GP.18_23.rep

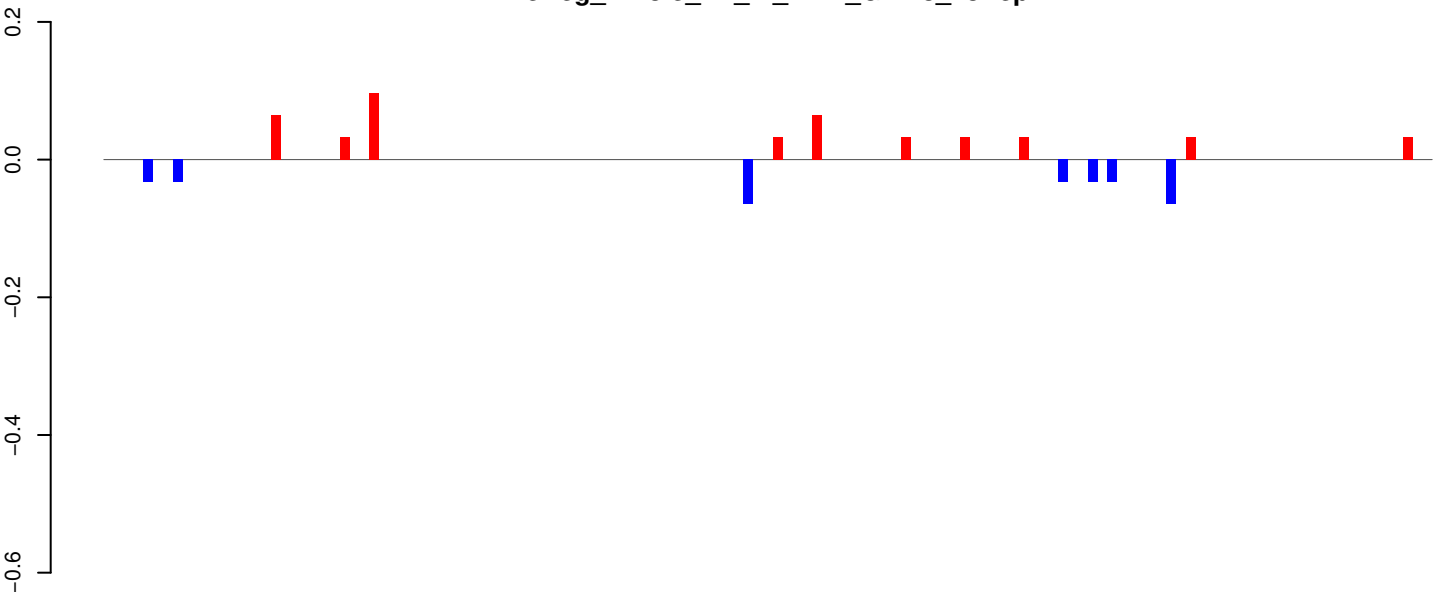

positive=0, negative=0, total=1

AeAeg_Whole_ZV_In_RNA_GP.24_35.rep

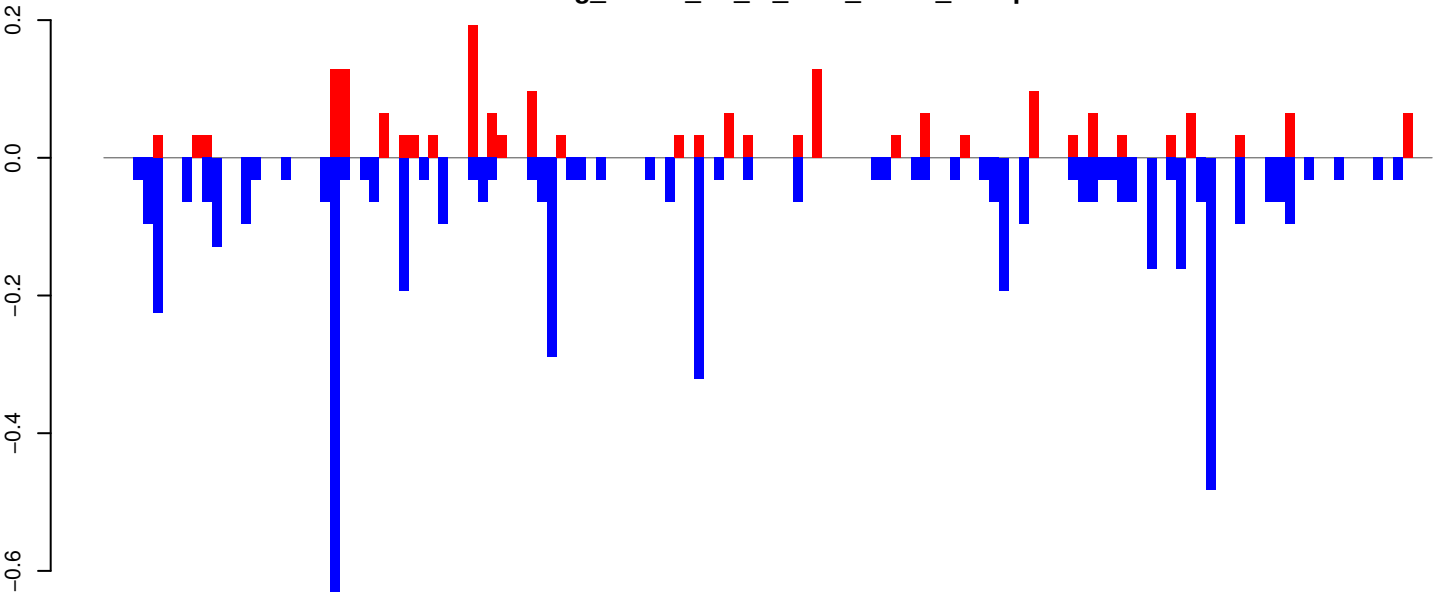

positive=2, negative=5, total=7

AeAeg_Whole_ZV_In_RNA_GP.rep

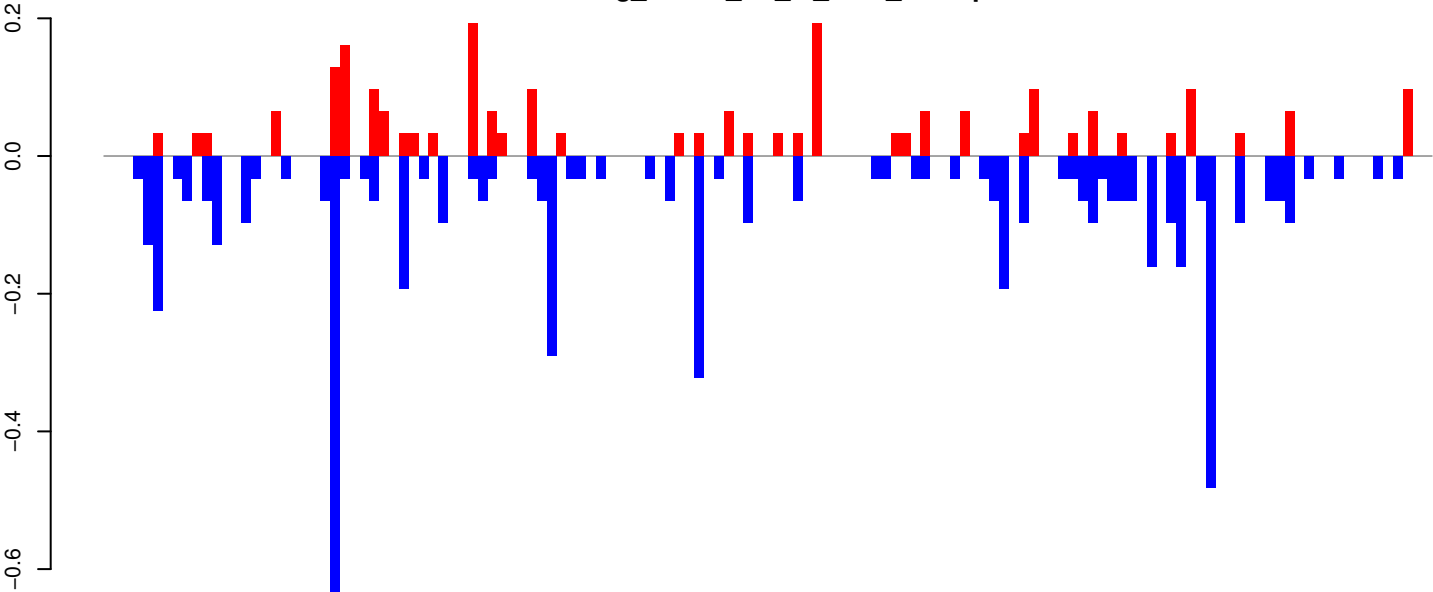

positive=2, negative=6, total=8

Window size=25, length=3361, TE@Copia-12_AA-LTR-I:1-3361

0 500 1000 1500 2000 2500 3000 3500

AeAeg_Whole_ZV_In_RNA_GP.18_23.rep

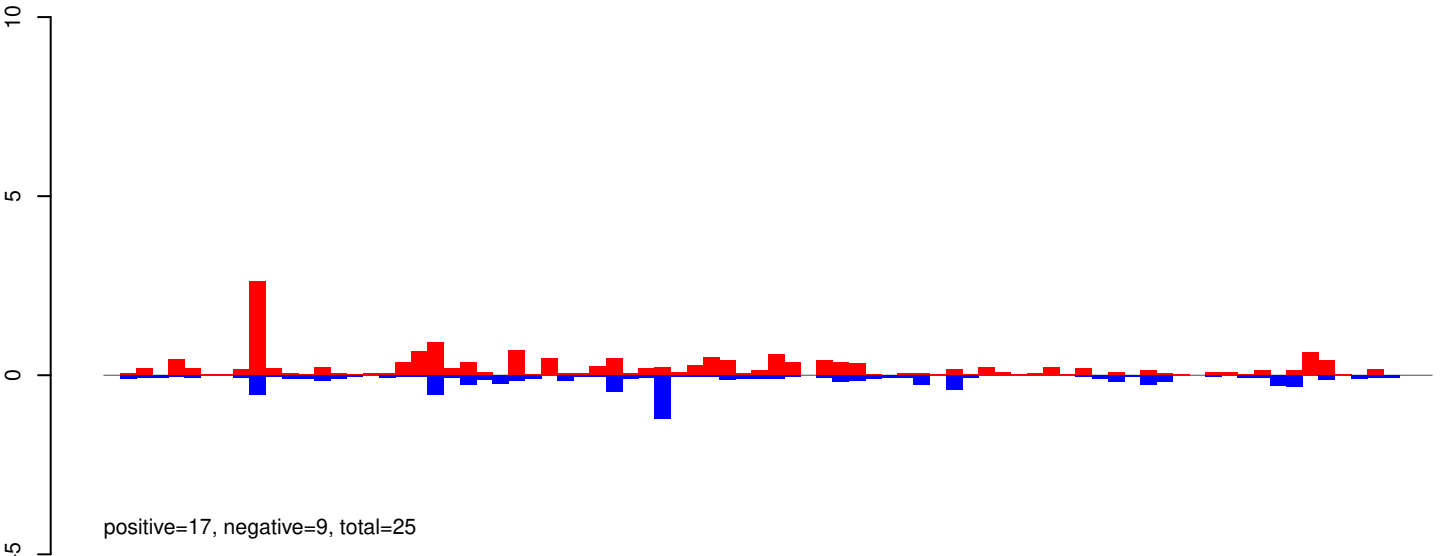

AeAeg_Whole_ZV_In_RNA_GP.24_35.rep

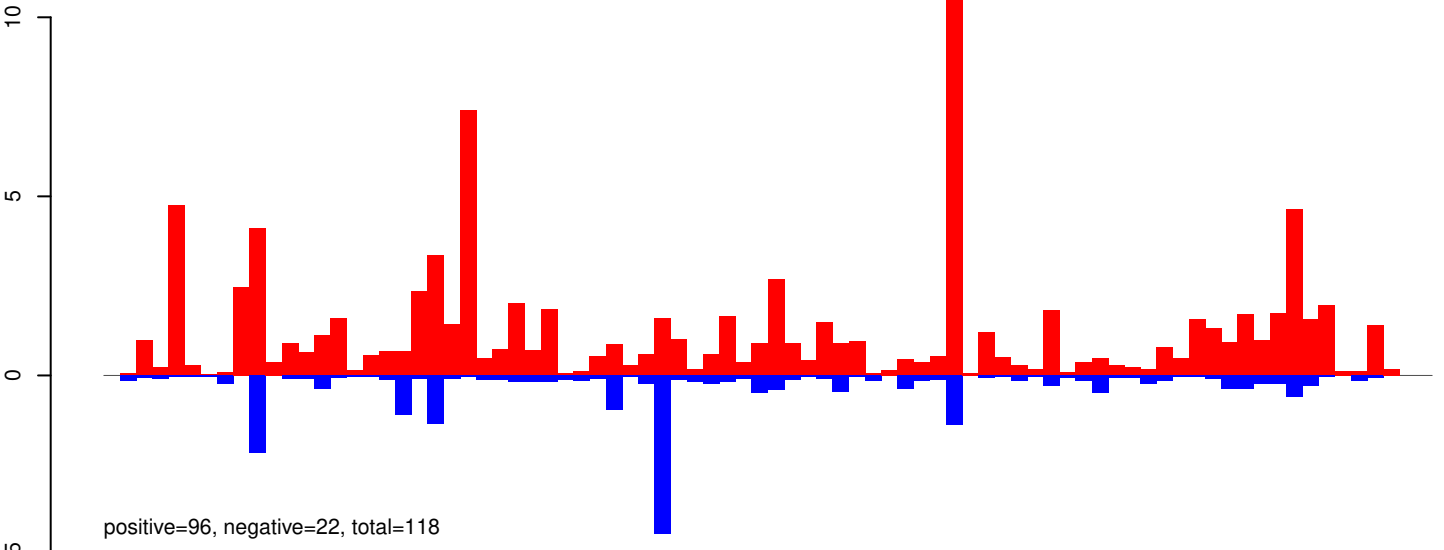

AeAeg_Whole_ZV_In_RNA_GP.rep

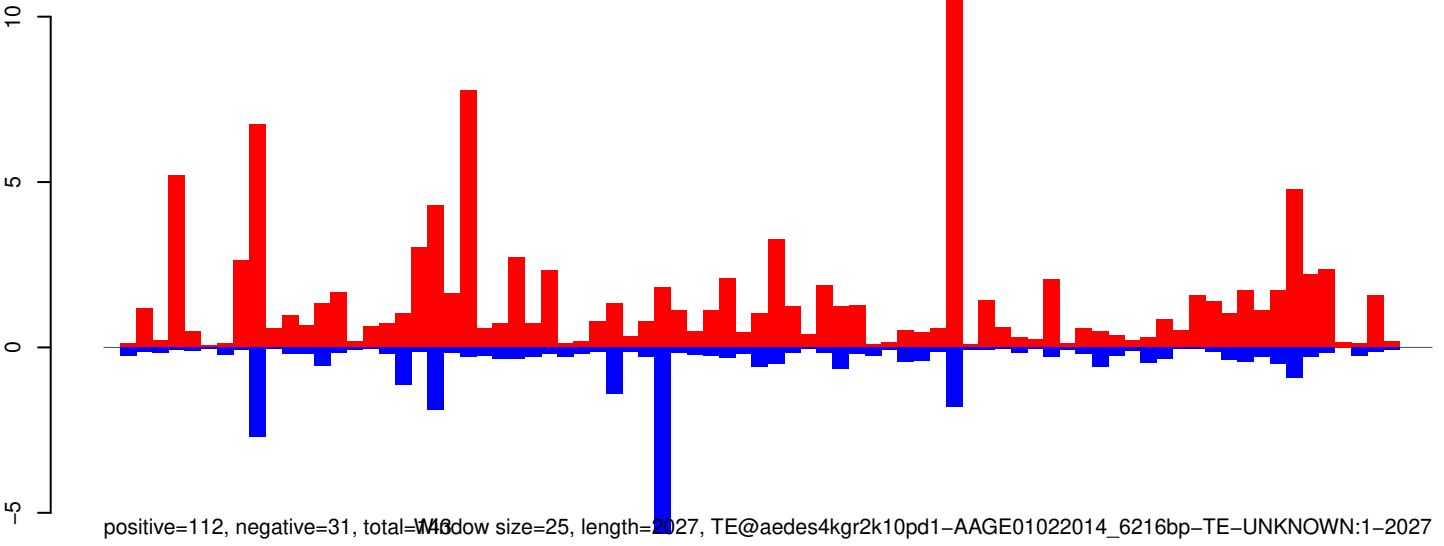

AeAeg_Whole_ZV_In_RNA_GP.18_23.rep

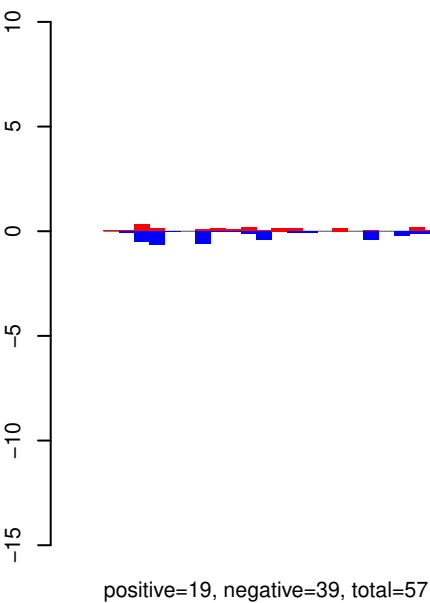

AeAeg_Whole_ZV_In_RNA_GP.24_35.rep

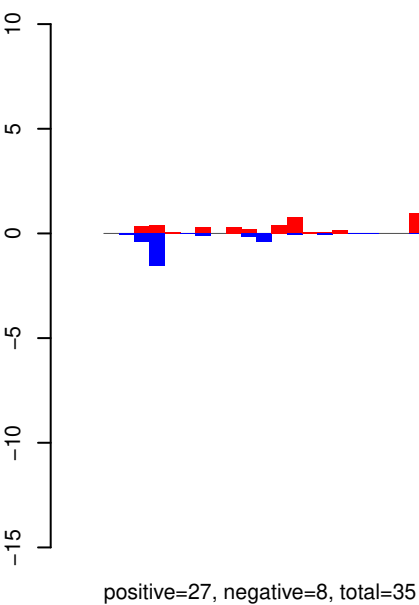

AeAeg_Whole_ZV_In_RNA_GP.rep

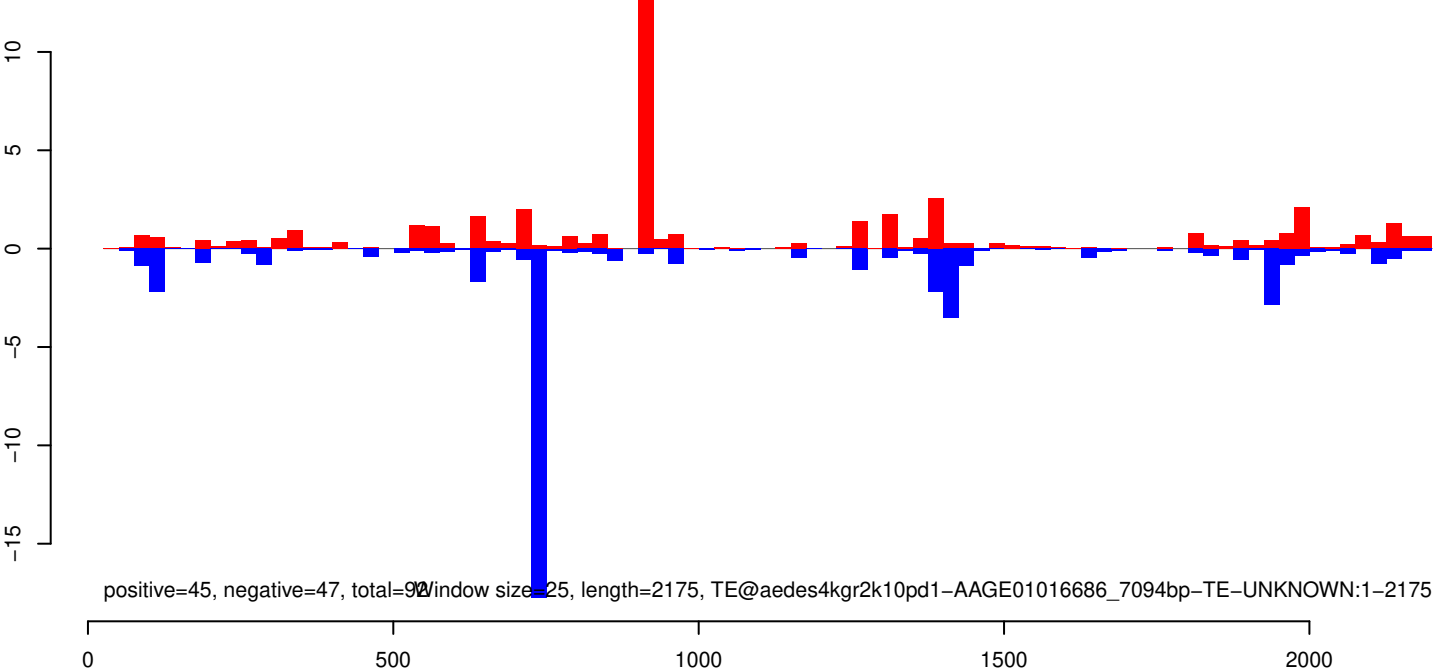

AeAeg_Whole_ZV_In_RNA_GP.18_23.rep

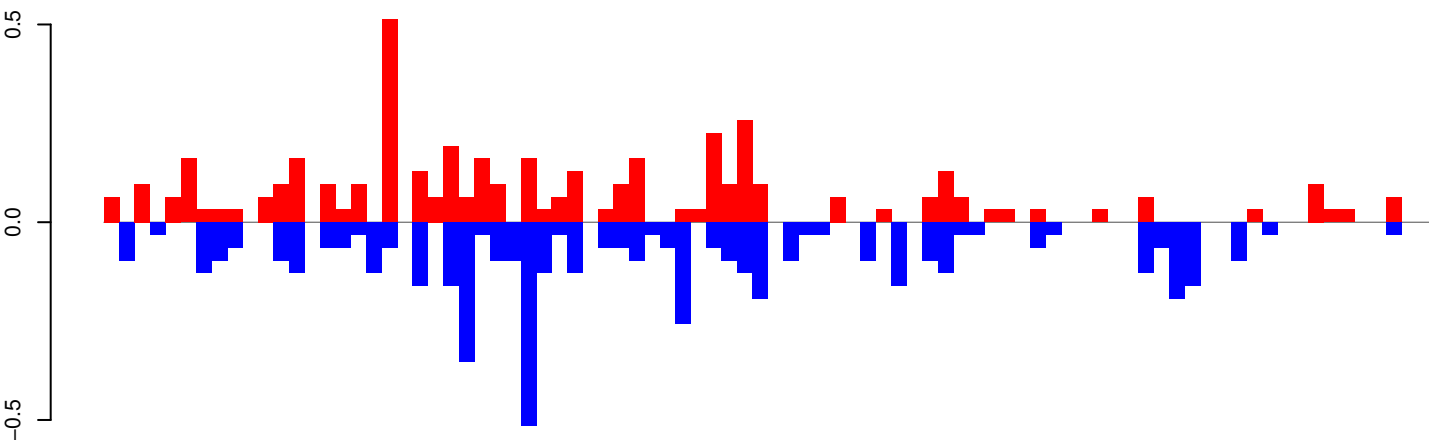

positive=4, negative=5, total=10

AeAeg_Whole_ZV_In_RNA_GP.24_35.rep

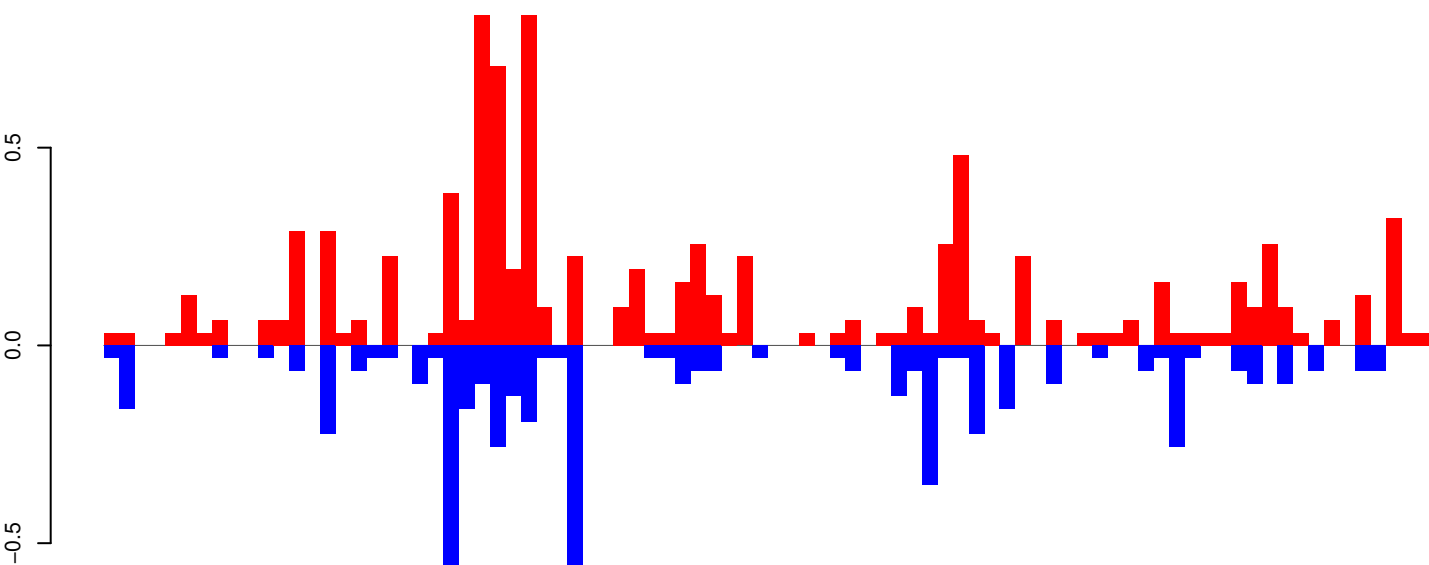

positive=9, negative=5, total=14

AeAeg_Whole_ZV_In_RNA_GP.rep

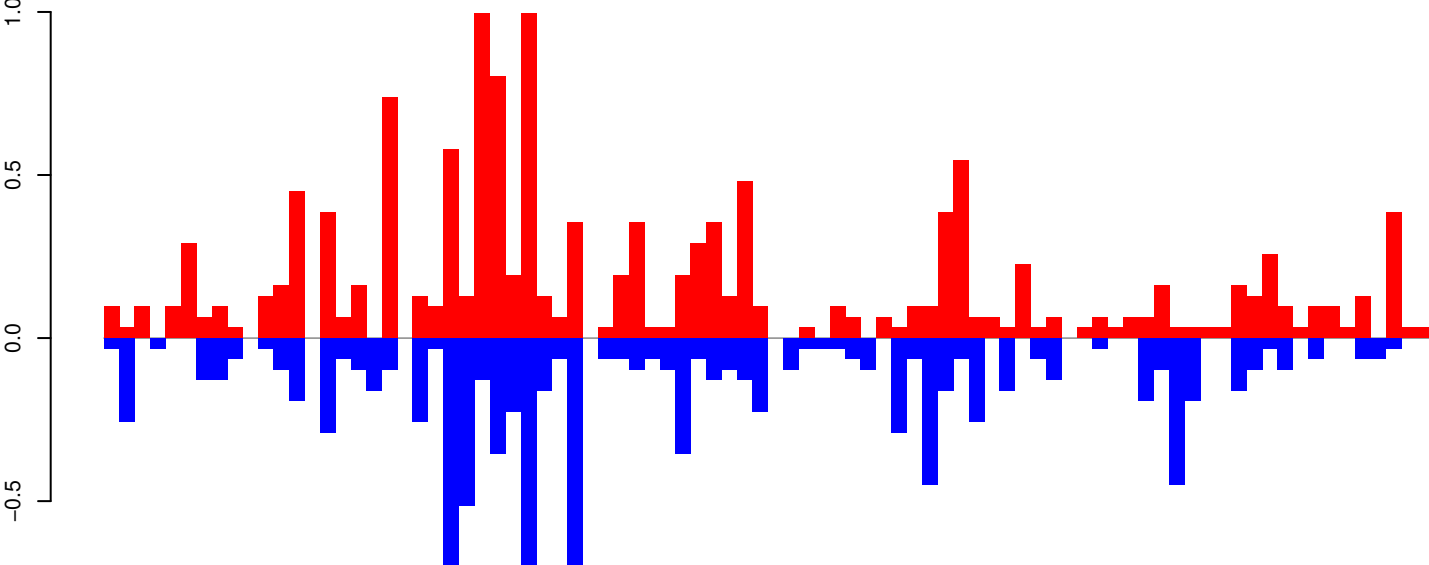

positive=13, negative=11, total=24, window size=25, length=2139, TE@aedes4kgr2k10pd1-AAGE01000198_23058bp-TE-UNKNOWN:1-2139

AeAeg_Whole_ZV_In_RNA_GP.18_23.rep

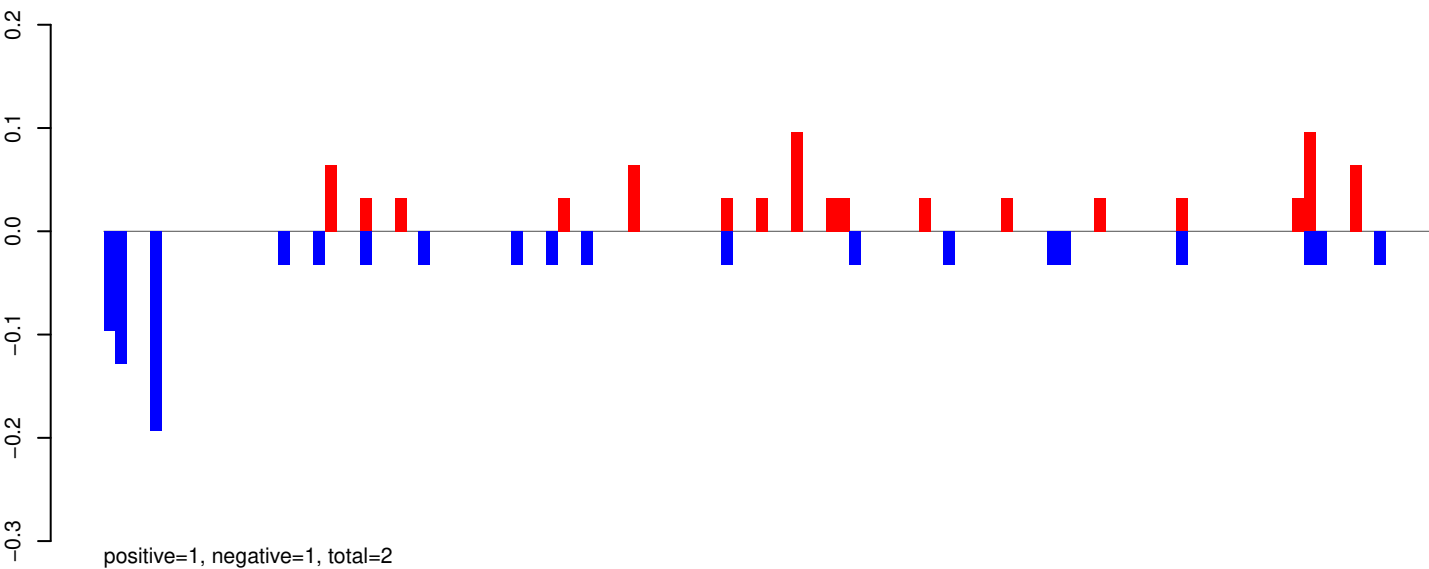

AeAeg_Whole_ZV_In_RNA_GP.24_35.rep

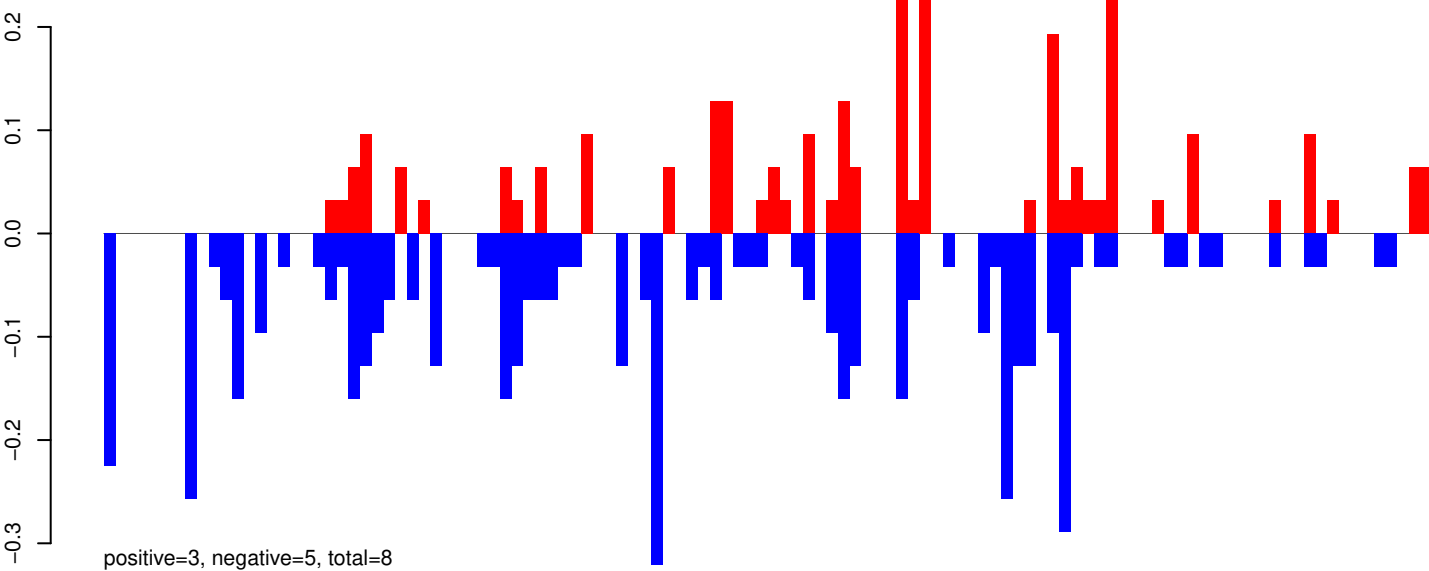

AeAeg_Whole_ZV_In_RNA_GP.rep

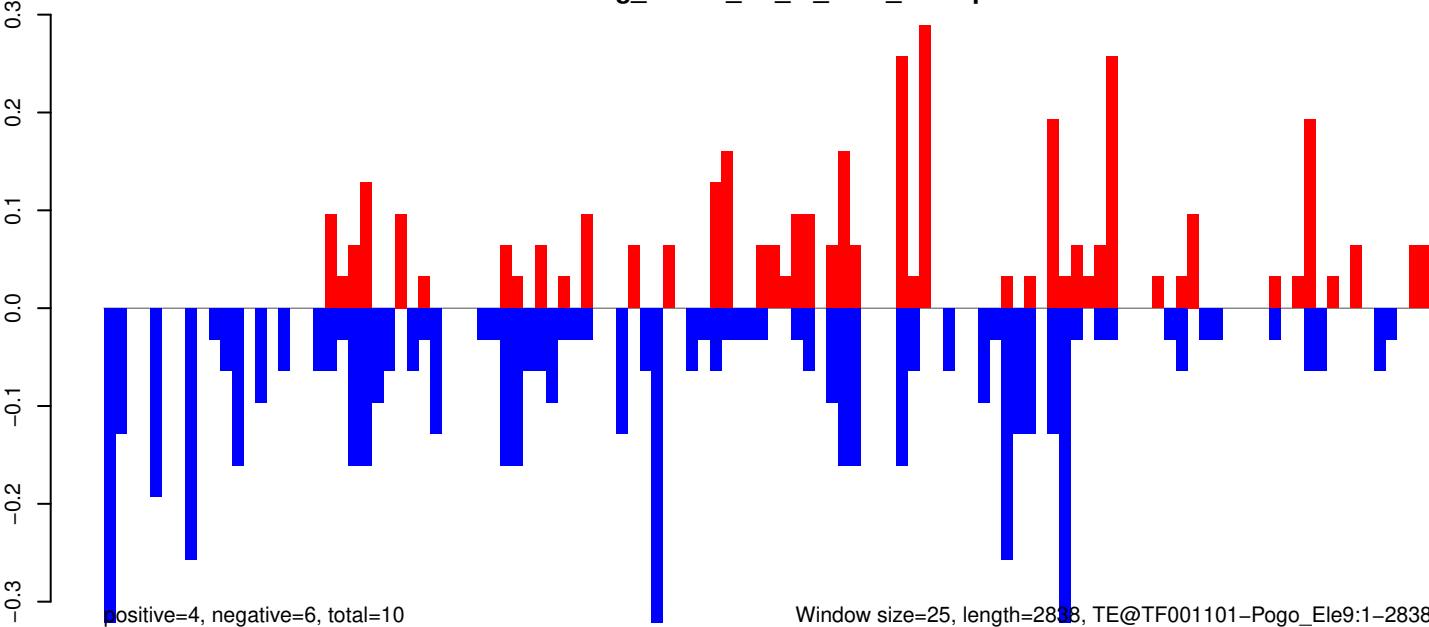

AeAeg_Whole_ZV_In_RNA_GP.18_23.rep

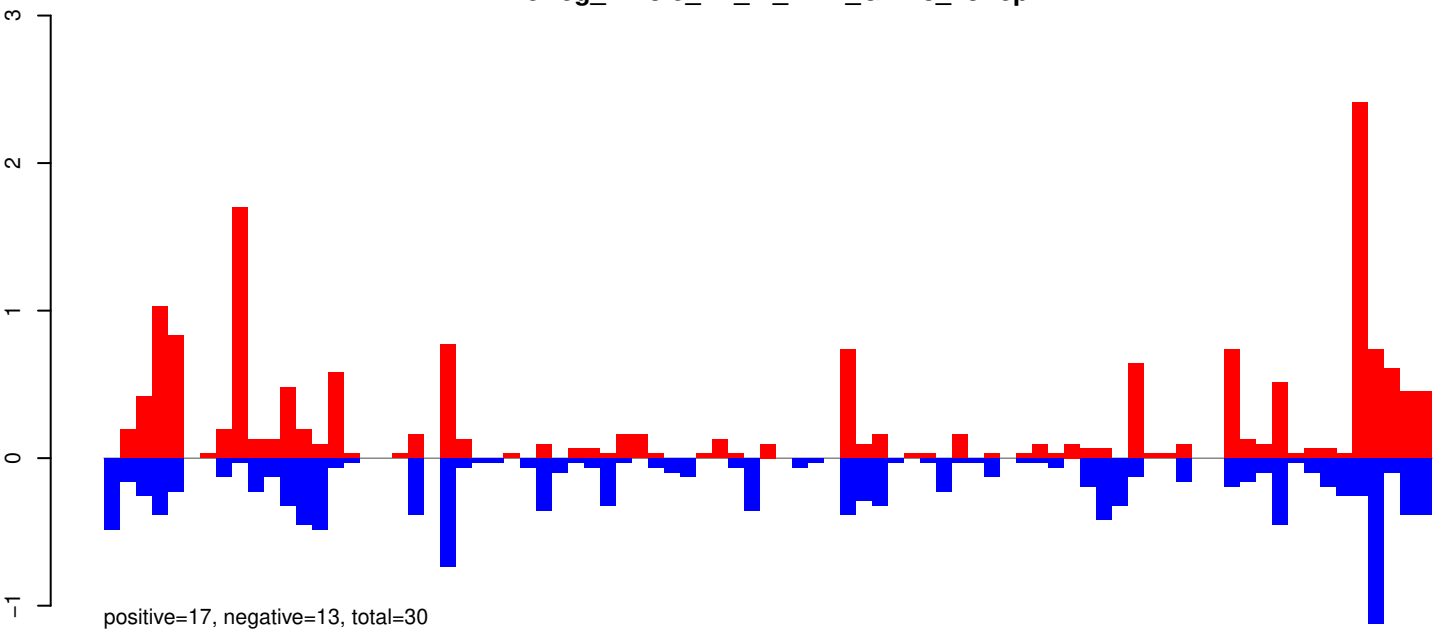

AeAeg_Whole_ZV_In_RNA_GP.24_35.rep

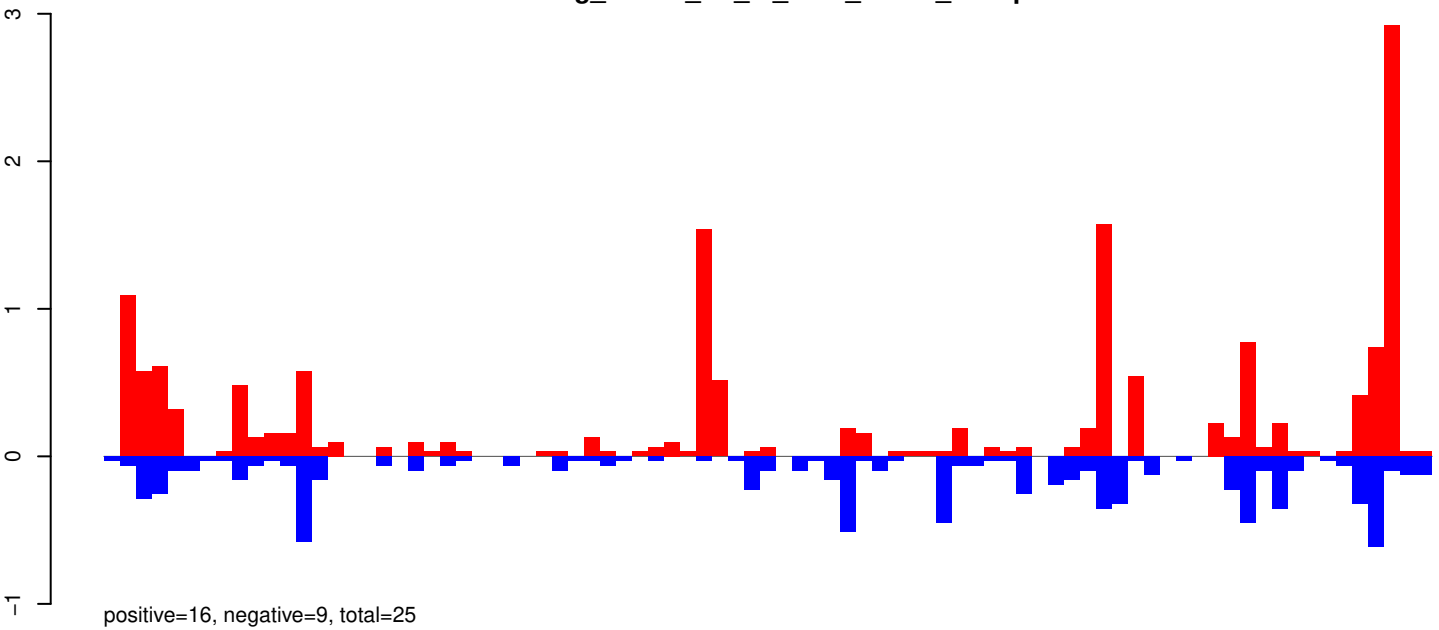

AeAeg_Whole_ZV_In_RNA_GP.rep

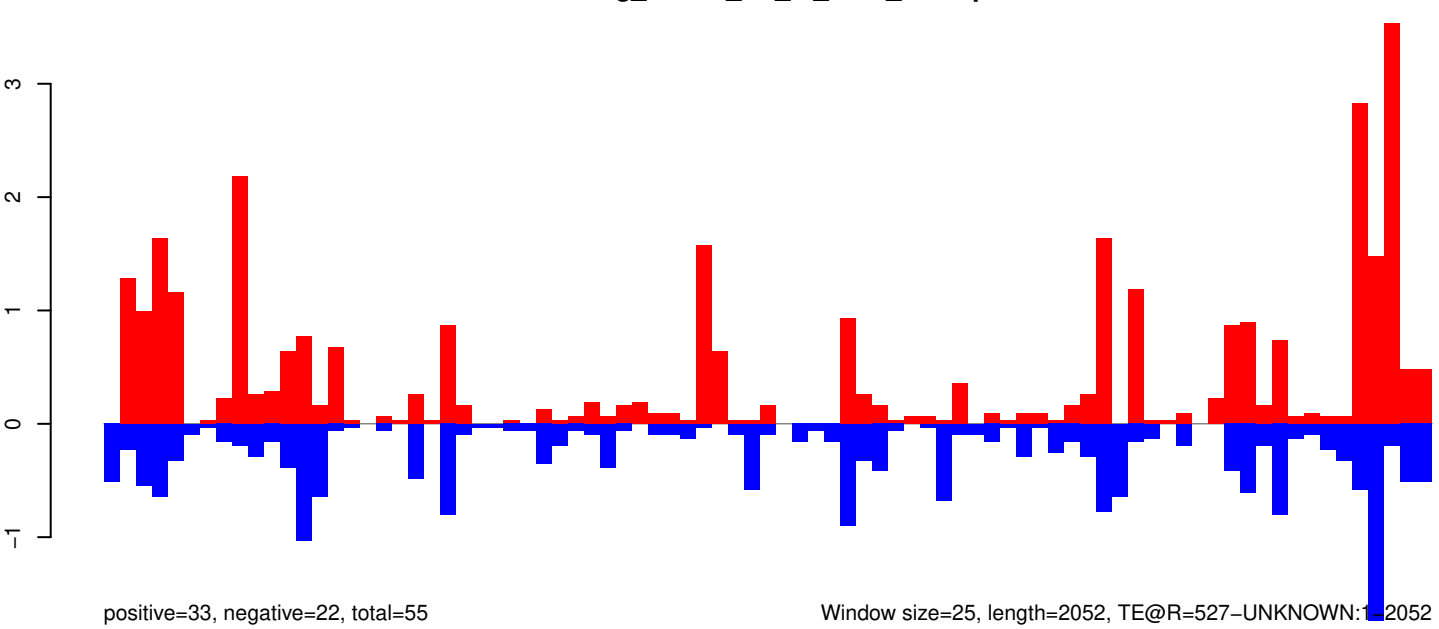

AeAeg_Whole_ZV_In_RNA_GP.18_23.rep

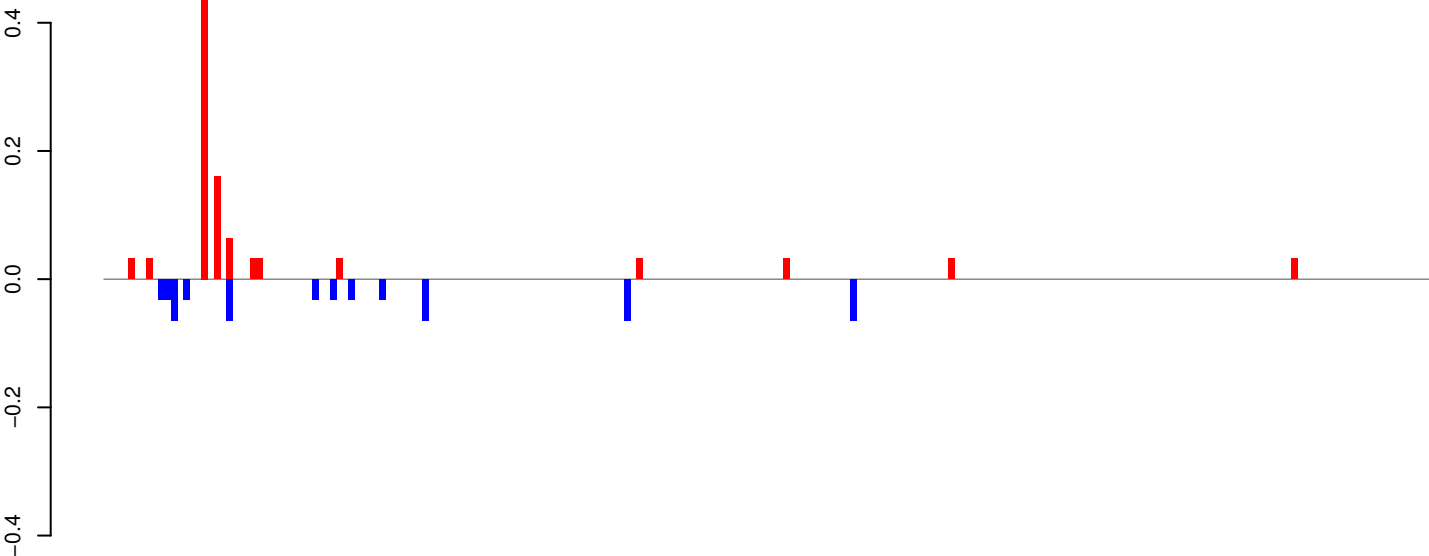

positive=1, negative=1, total=2

AeAeg_Whole_ZV_In_RNA_GP.24_35.rep

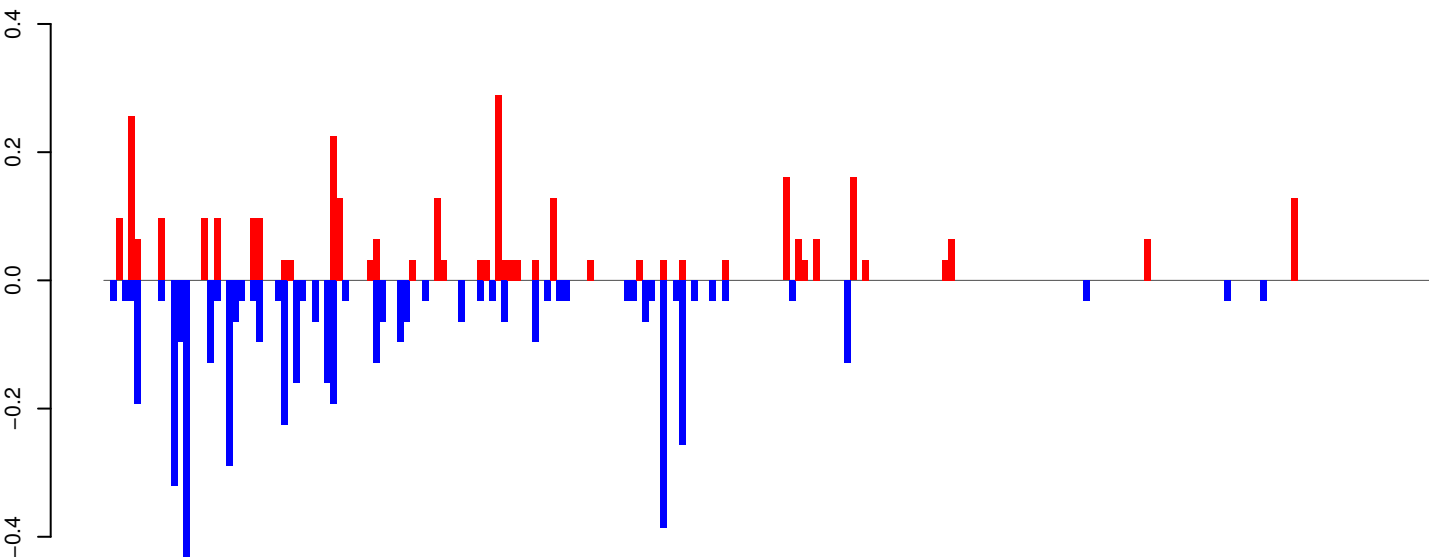

positive=3, negative=5, total=8

AeAeg_Whole_ZV_In_RNA_GP.rep

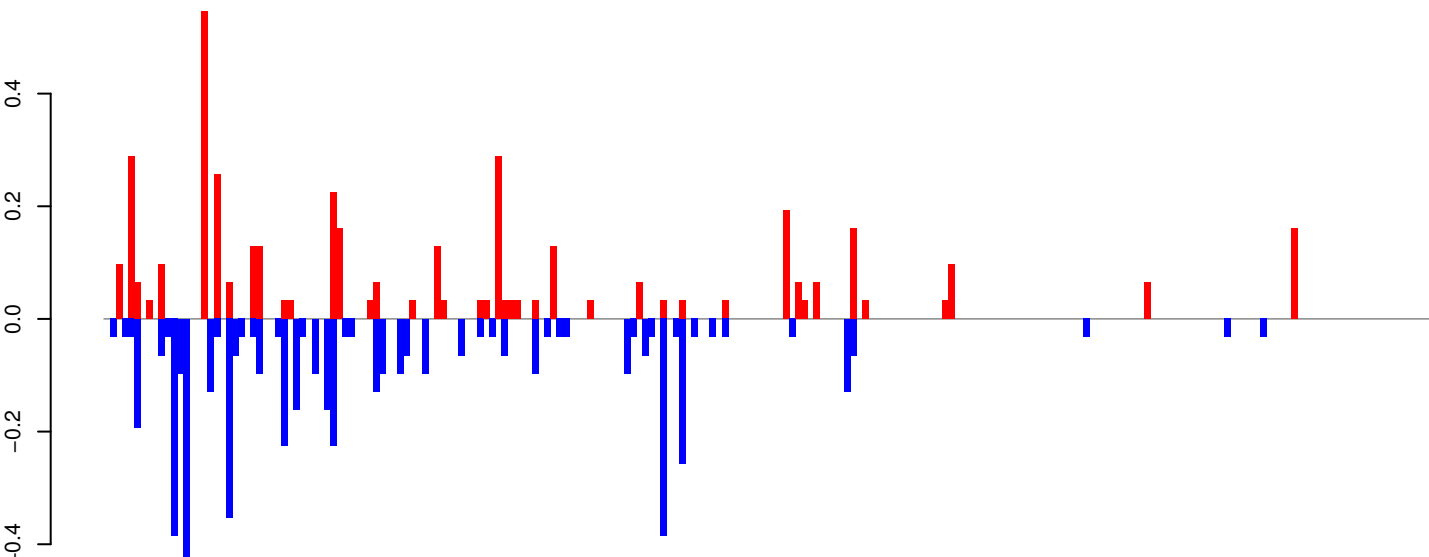

positive=4, negative=5, total=9

Window size=25, length=5409, TE@l-11_Ae:1-5409

0 1000 2000 3000 4000 5000

AeAeg_Whole_ZV_In_RNA_GP.18_23.rep

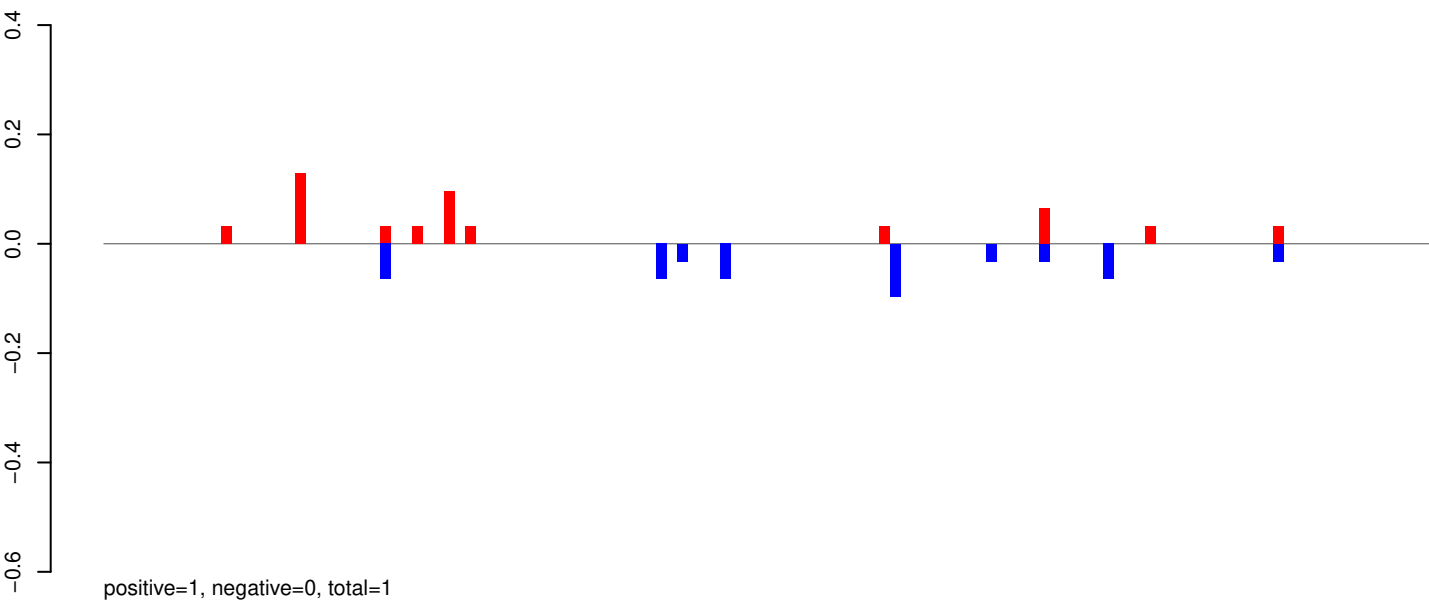

AeAeg_Whole_ZV_In_RNA_GP.24_35.rep

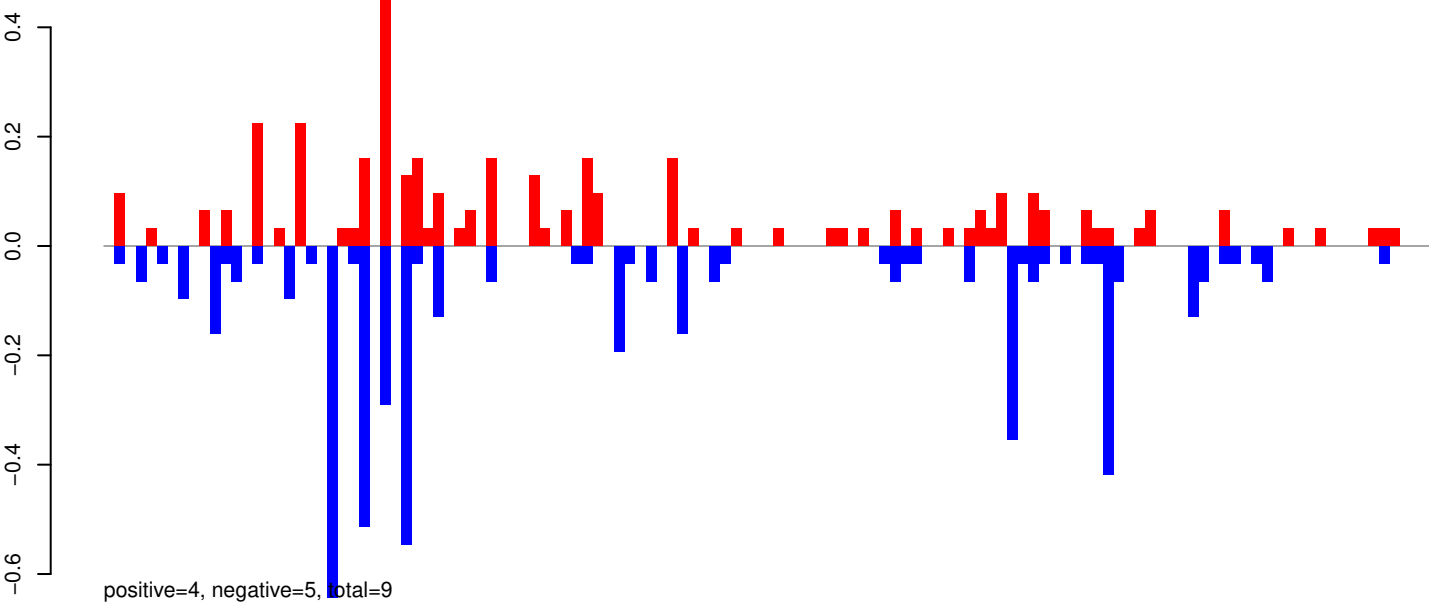

AeAeg_Whole_ZV_In_RNA_GP.rep

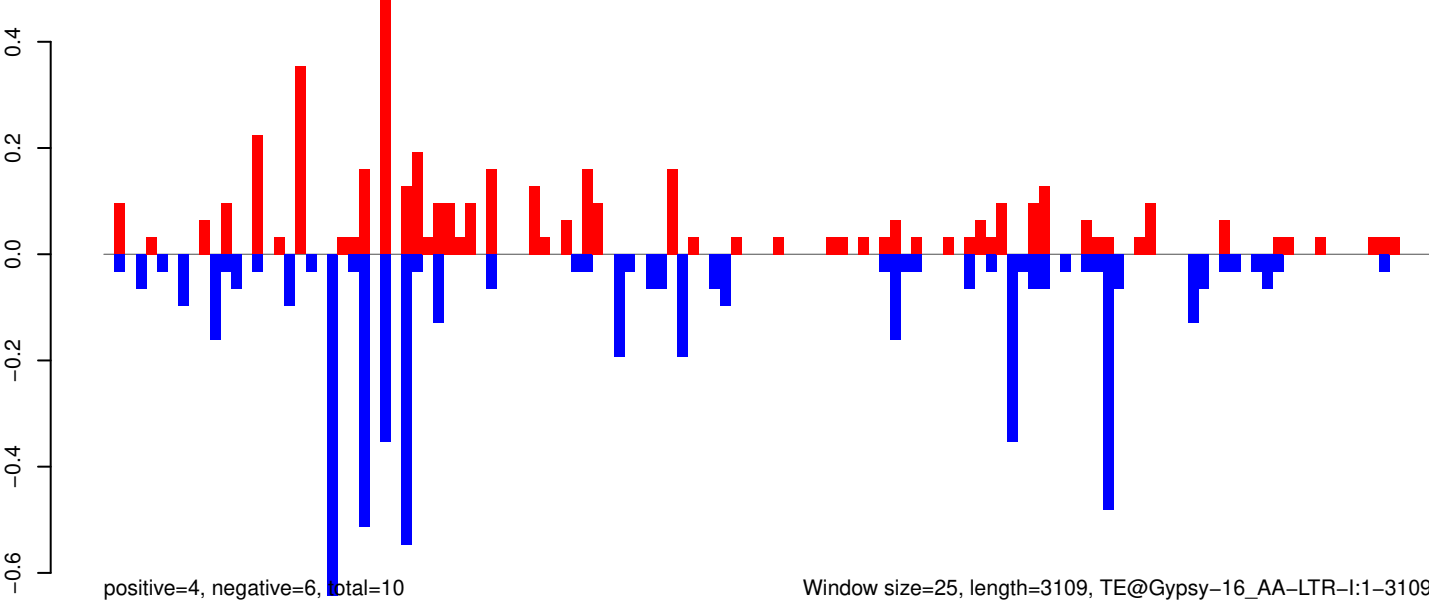

Window size=25, length=3109, TE@Gypsy-16_AA-LTR-I:1-3109

AeAeg_Whole_ZV_In_RNA_GP.18_23.rep

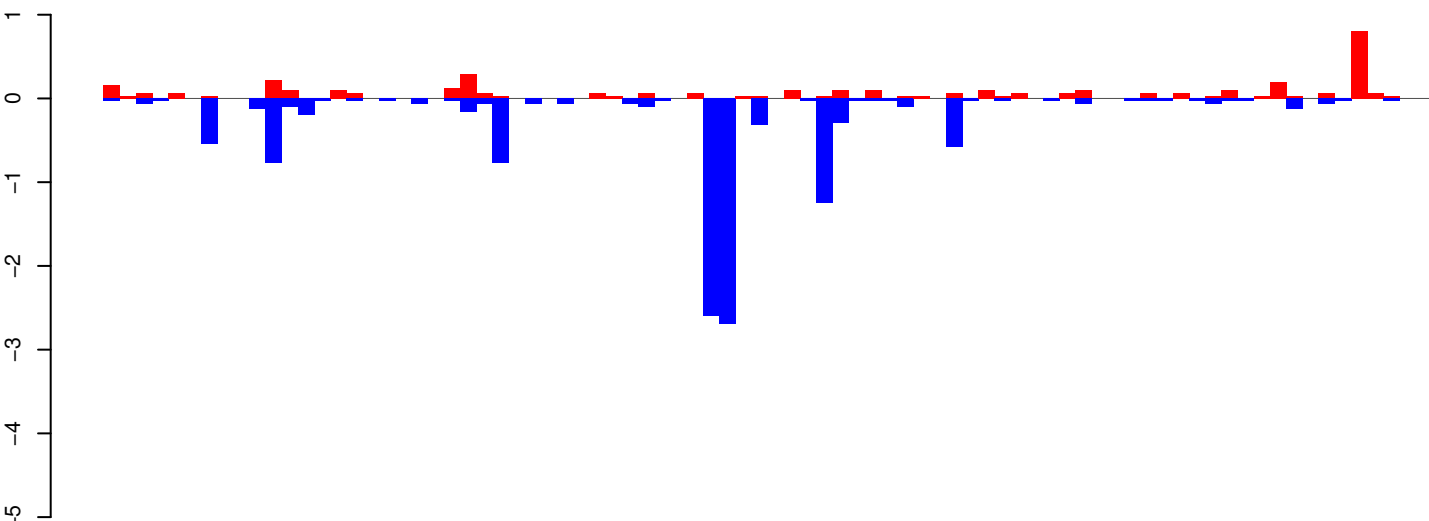

positive=4, negative=12, total=16

AeAeg_Whole_ZV_In_RNA_GP.24_35.rep

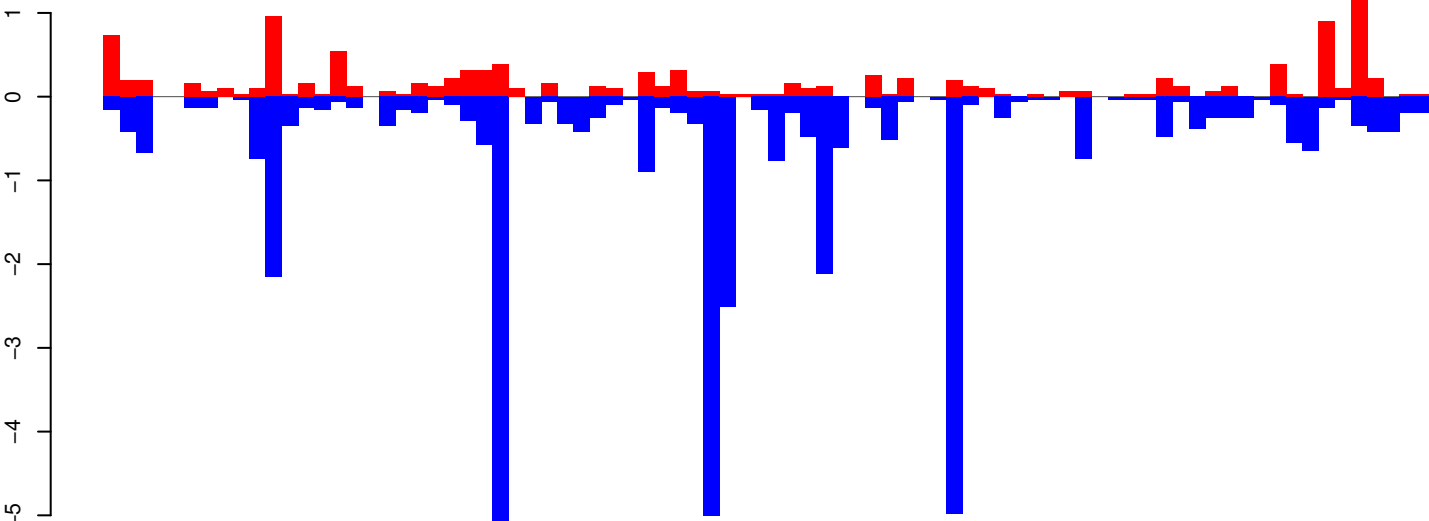

positive=12, negative=39, total=51

AeAeg_Whole_ZV_In_RNA_GP.rep

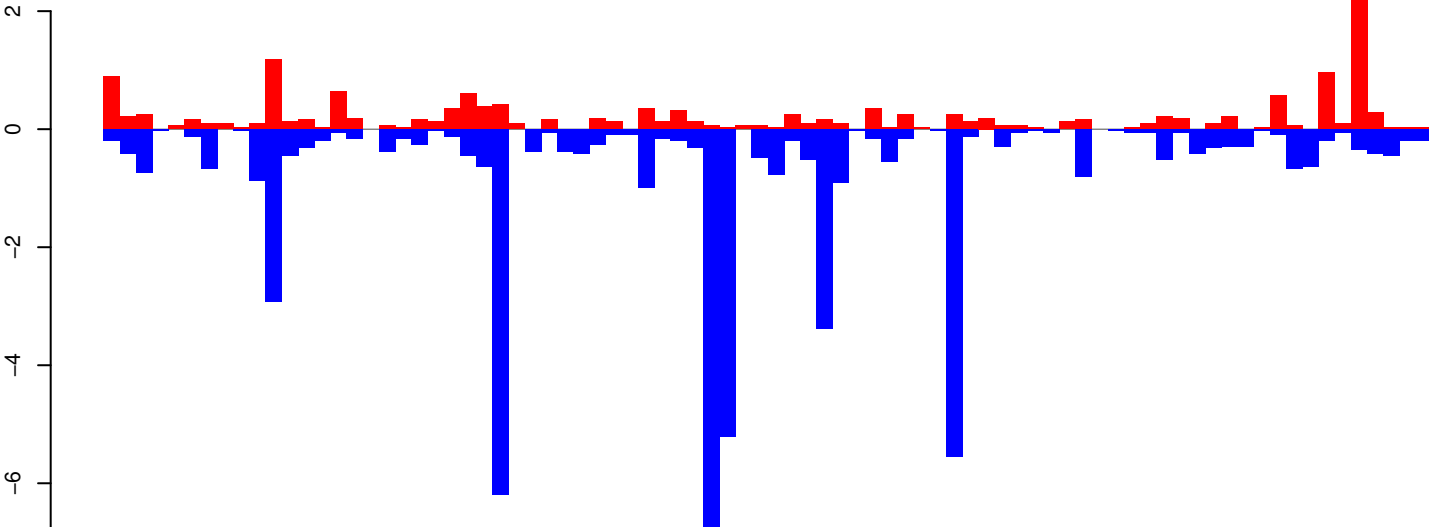

positive=16, negative=51, total=67

Window size=25, length=2050, TE@Copia-116_AA-LTR-I:1-2050

AeAeg_Whole_ZV_In_RNA_GP.18_23.rep

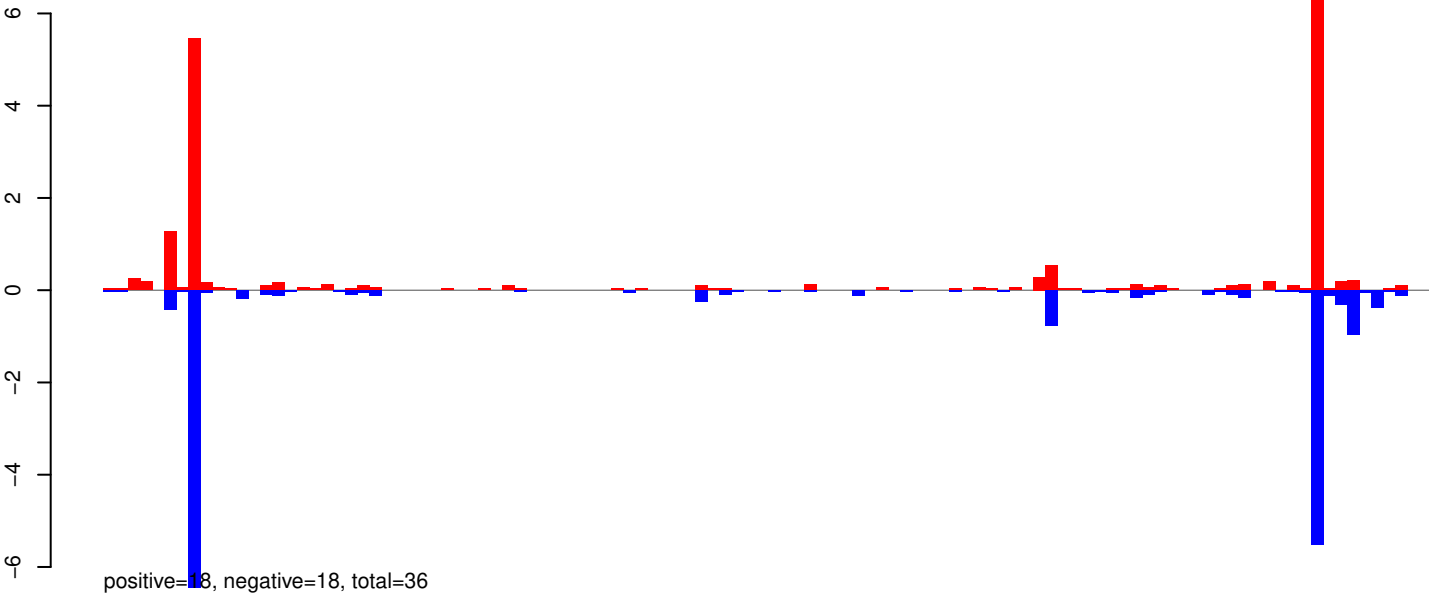

AeAeg_Whole_ZV_In_RNA_GP.24_35.rep

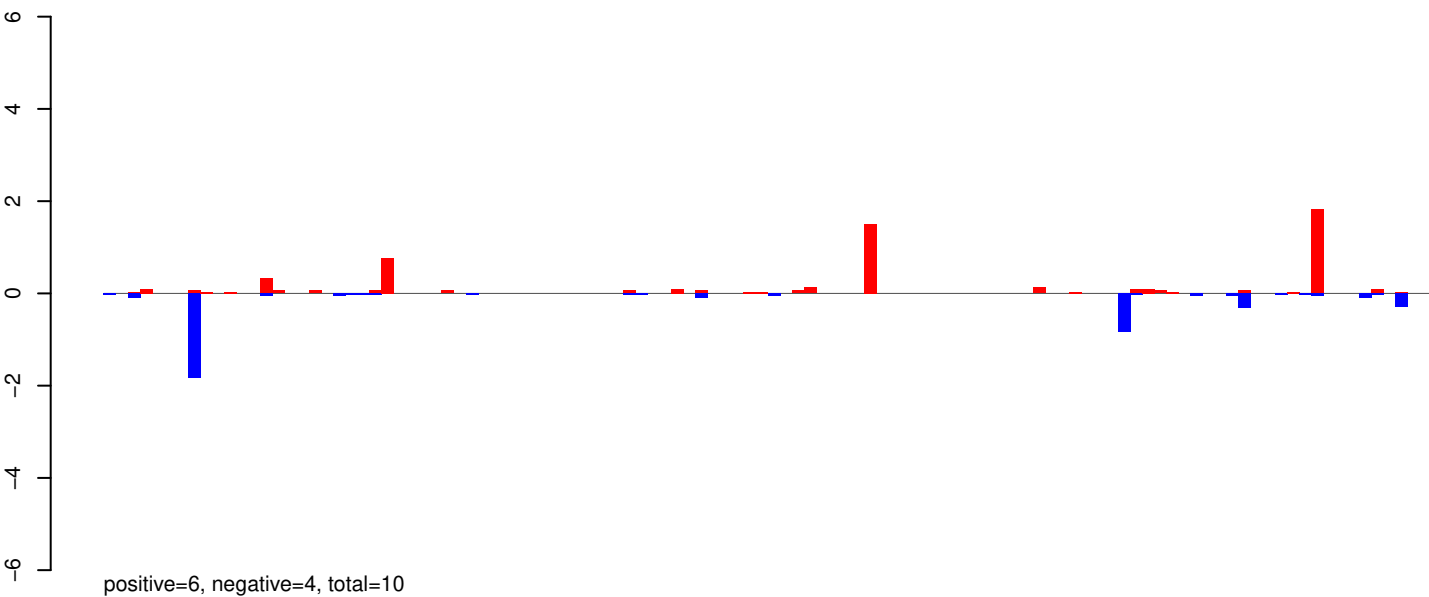

AeAeg_Whole_ZV_In_RNA_GP.rep

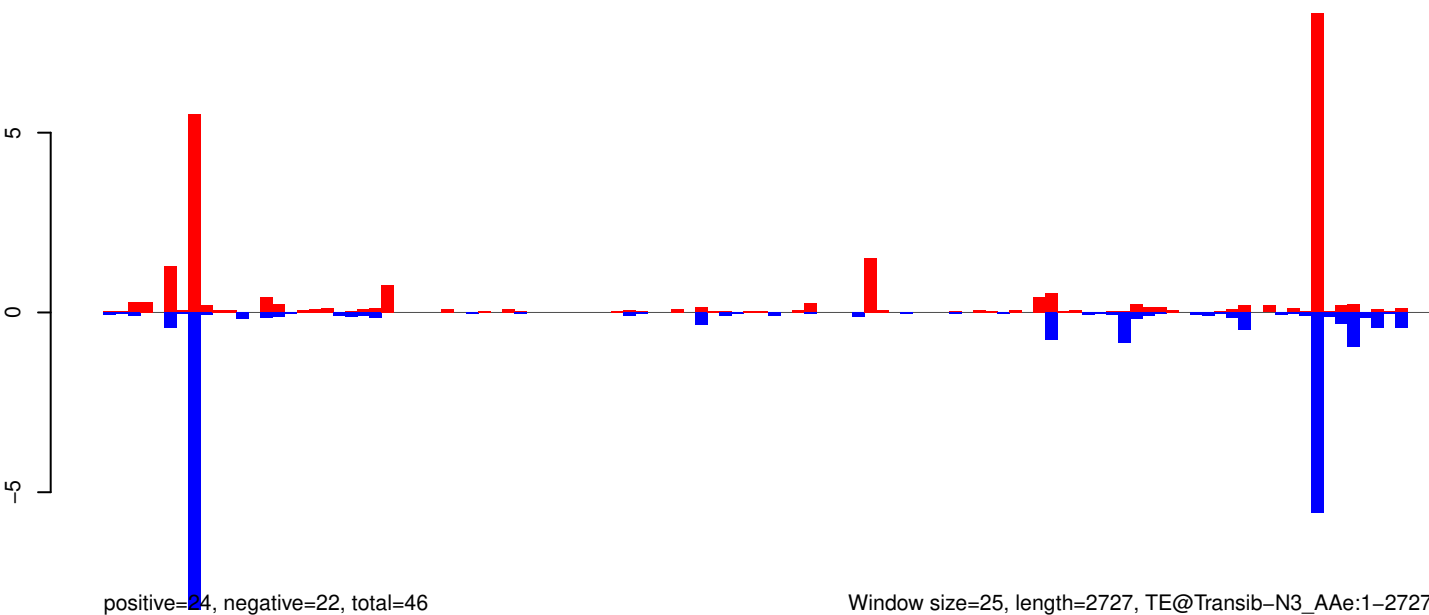

Window size=25, length=2727, TE@Transib-N3_AAe:1-2727

AeAeg_Whole_ZV_In_RNA_GP.18_23.rep

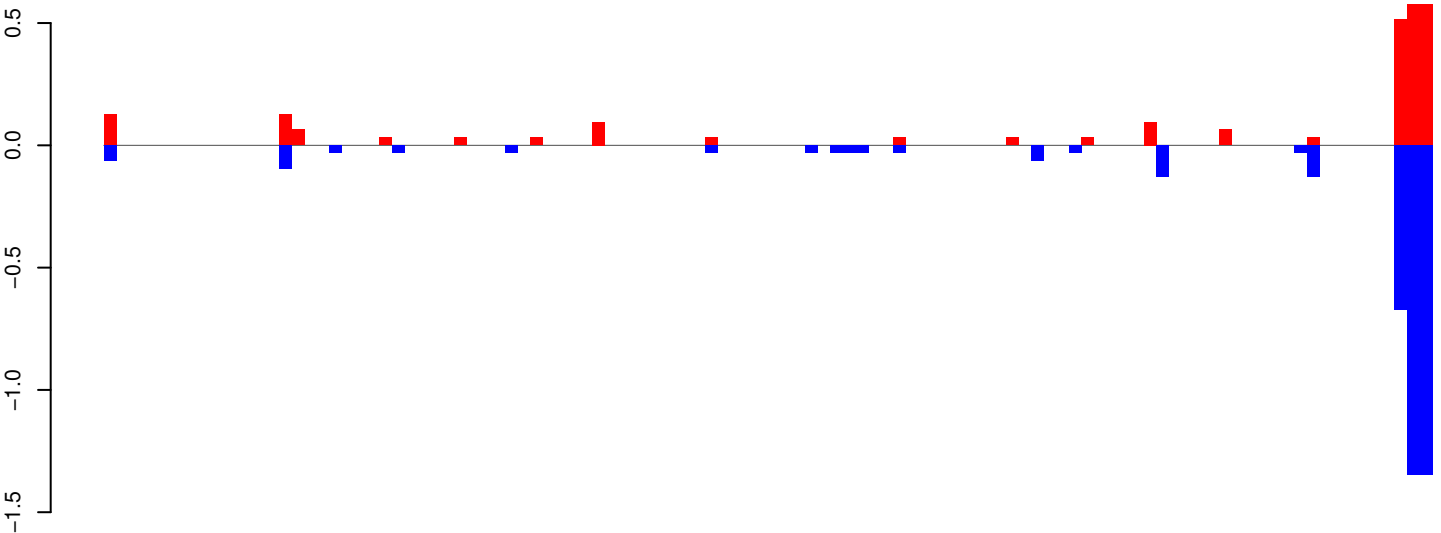

positive=3, negative=4, total=7

AeAeg_Whole_ZV_In_RNA_GP.24_35.rep

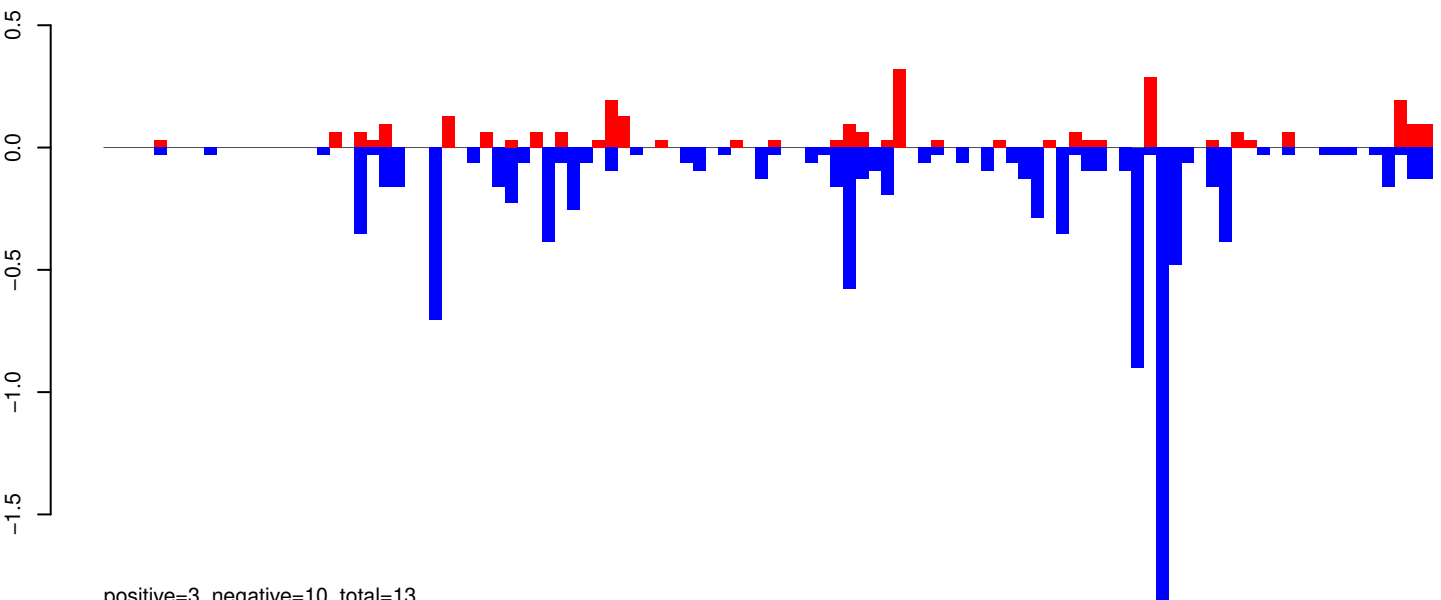

positive=3, negative=10, total=13

AeAeg_Whole_ZV_In_RNA_GP.rep

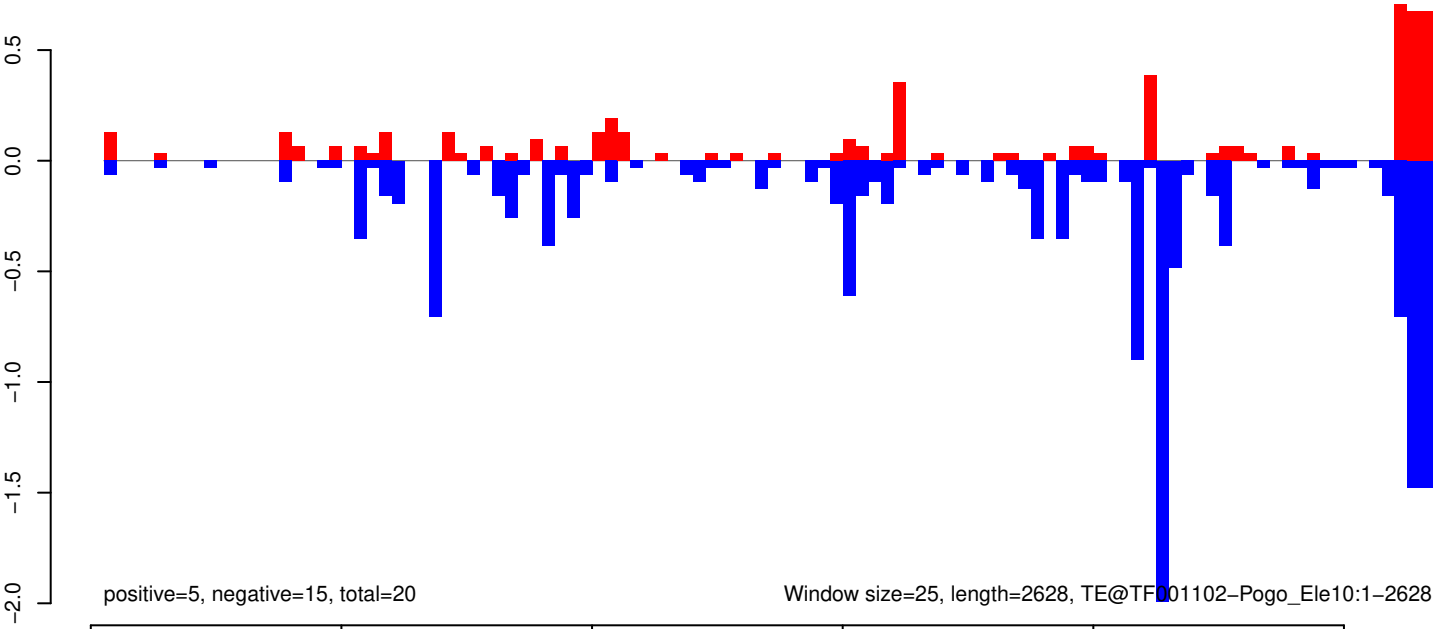

positive=5, negative=15, total=20

Window size=25, length=2628, TE@TF001102-Pogo_Ele10:1-2628

0 500 1000 1500 2000 2500

AeAeg_Whole_ZV_In_RNA_GP.18_23.rep

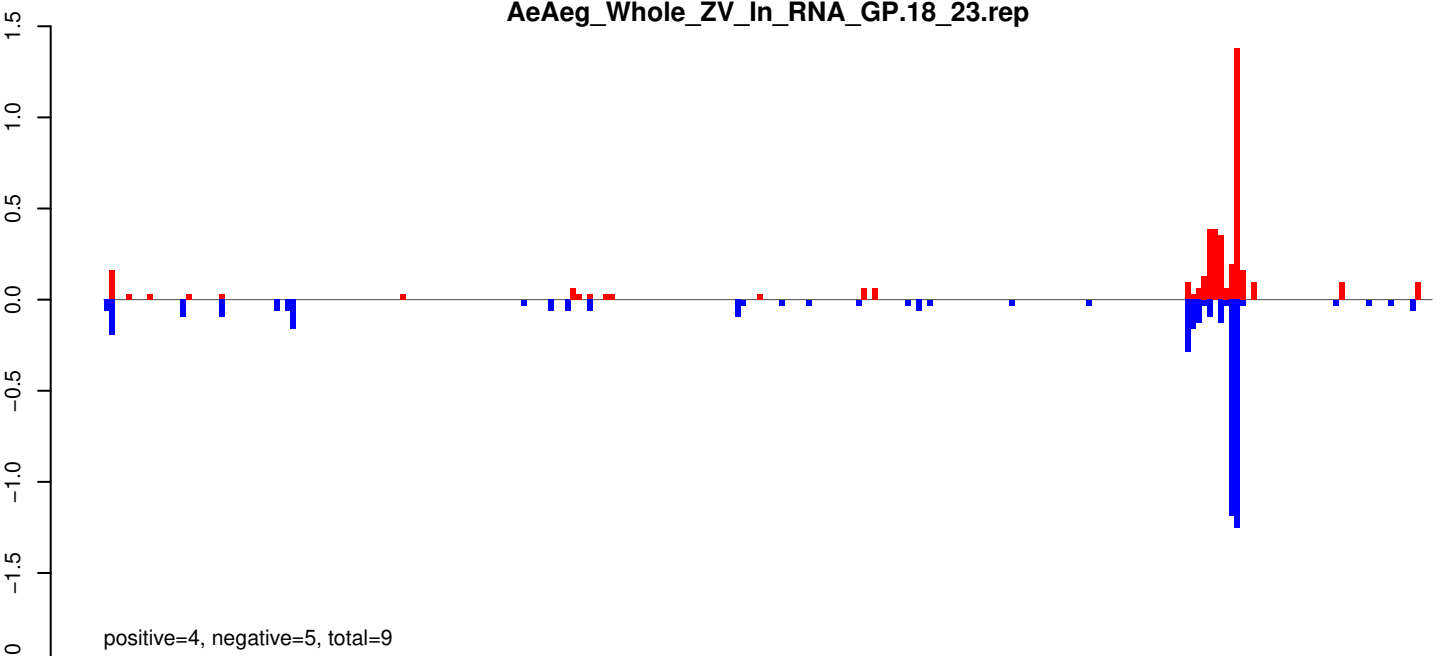

AeAeg_Whole_ZV_In_RNA_GP.24_35.rep

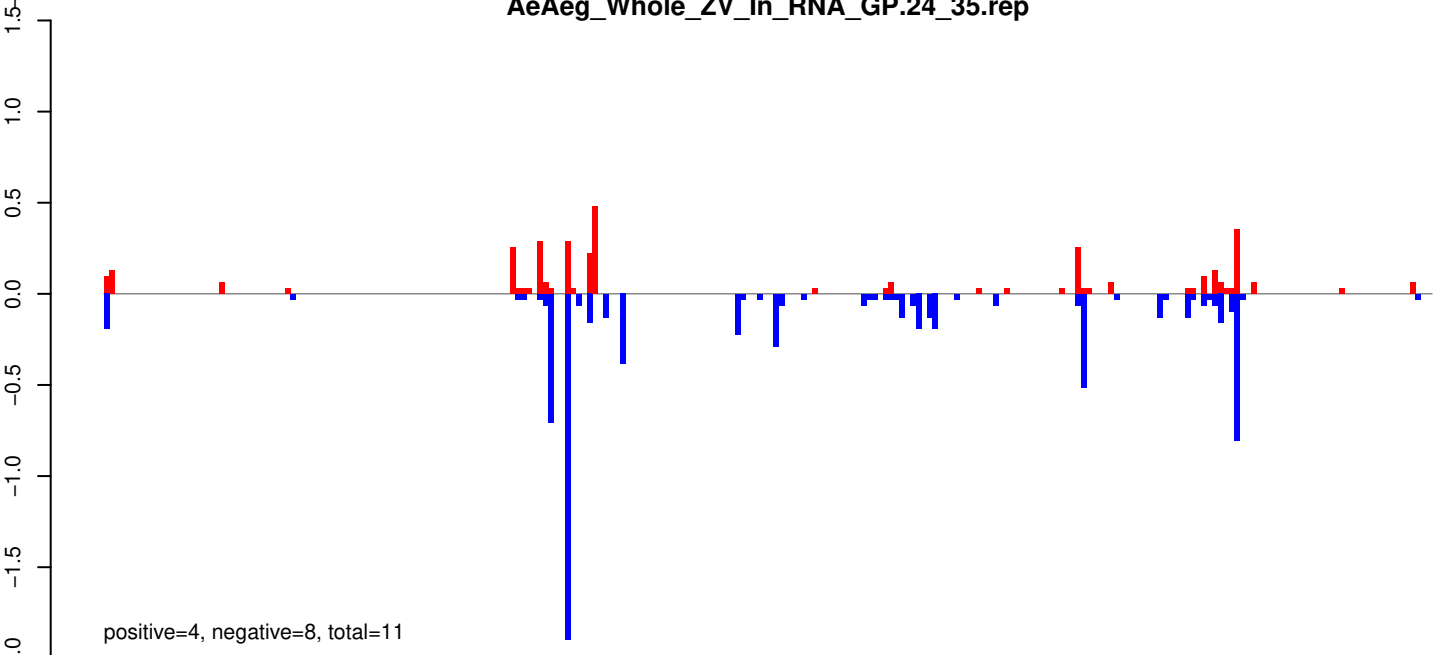

AeAeg_Whole_ZV_In_RNA_GP.rep

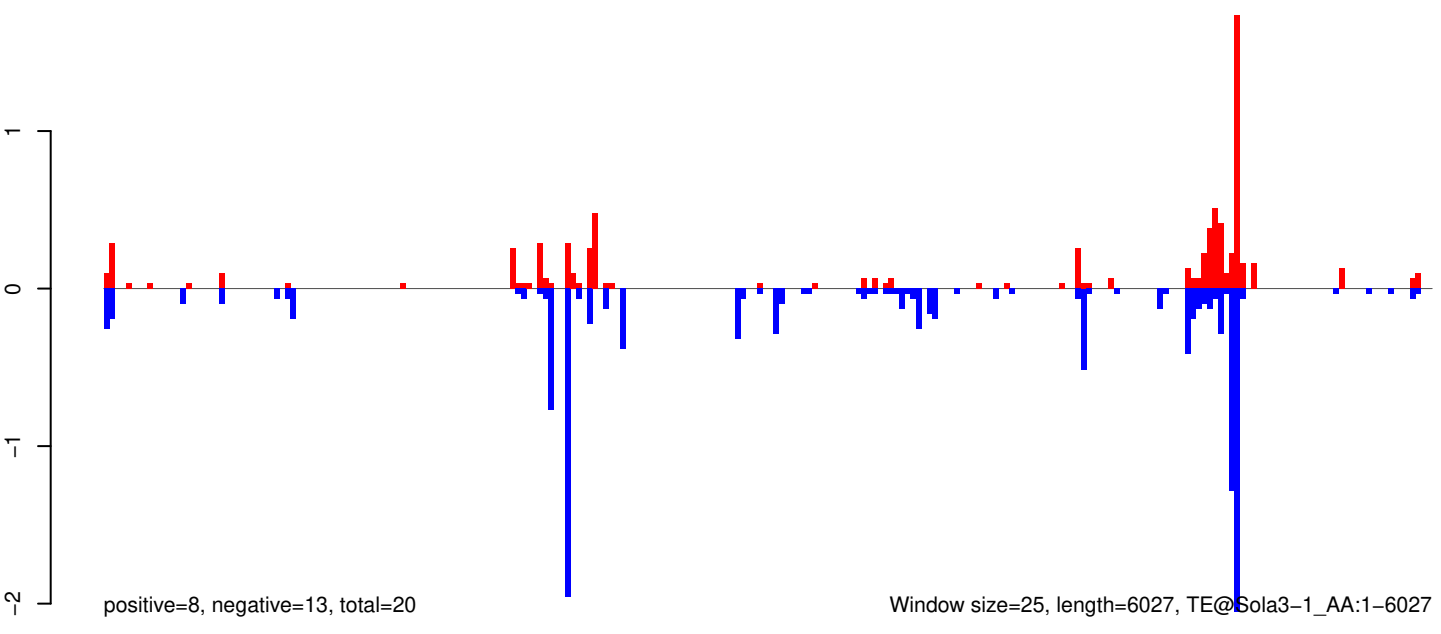

Window size=25, length=6027, TE@Sola3-1_AA:1-6027

AeAeg_Whole_ZV_In_RNA_GP.18_23.rep

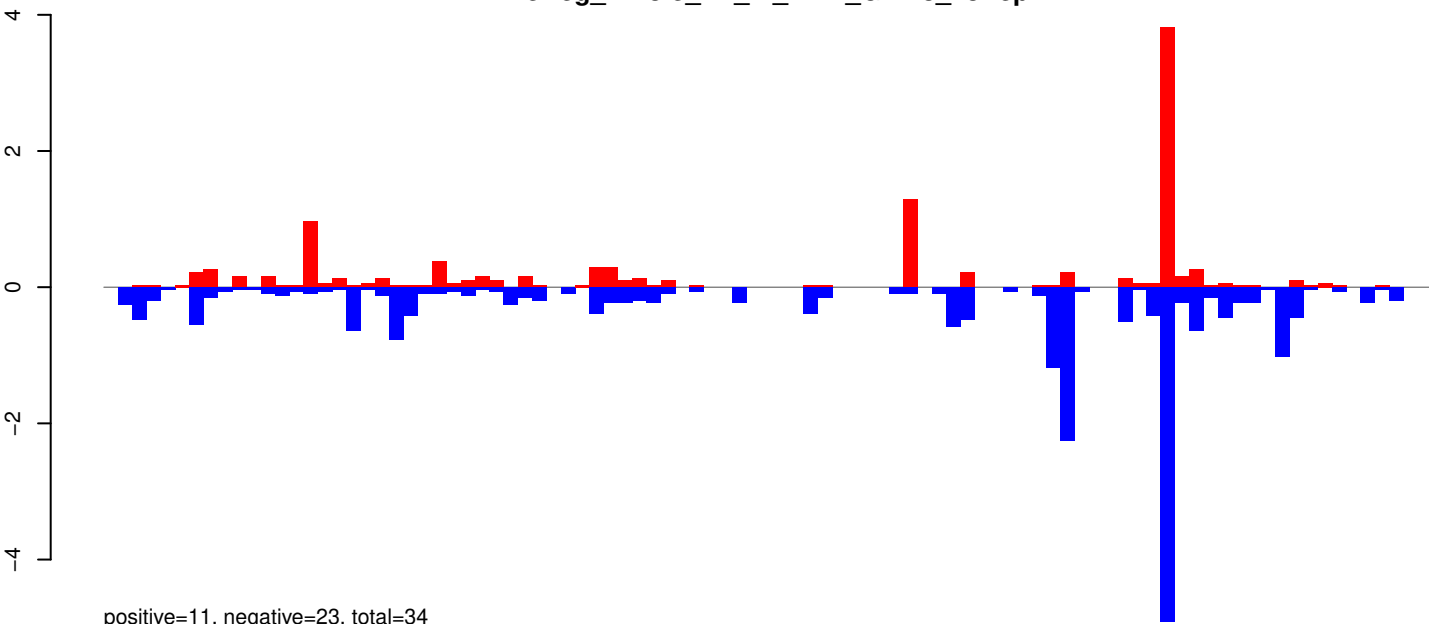

AeAeg_Whole_ZV_In_RNA_GP.24_35.rep

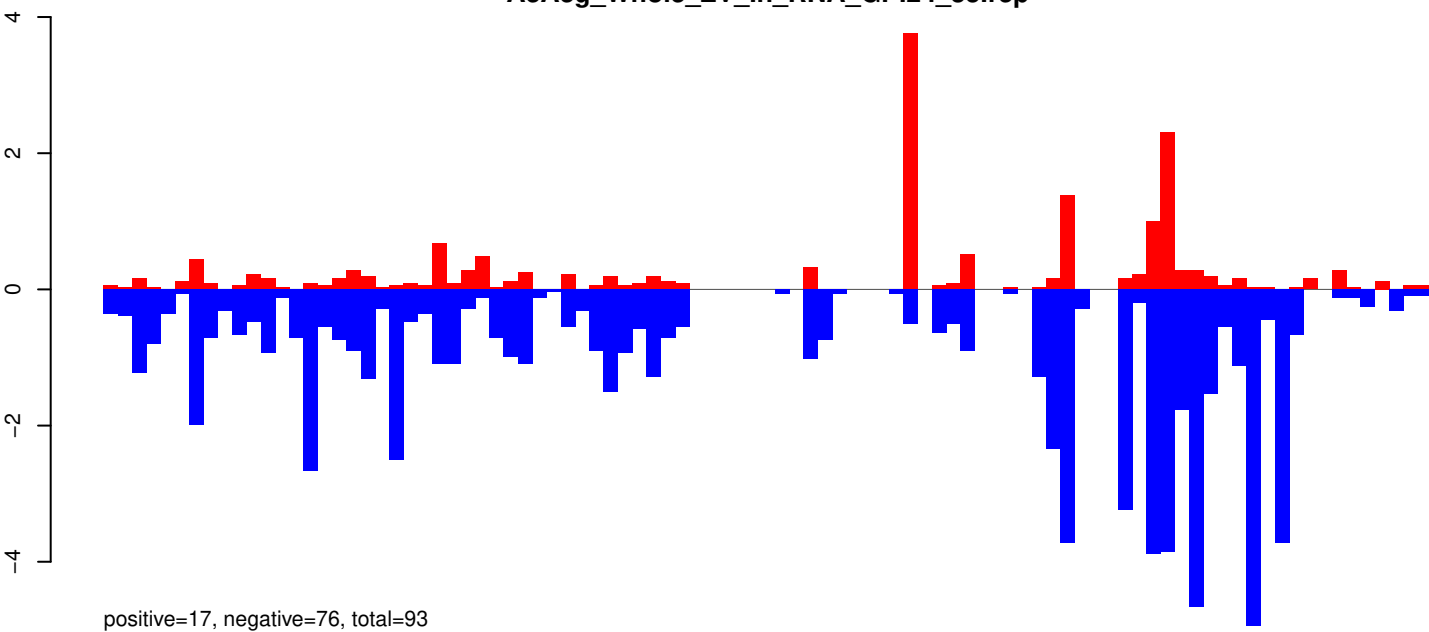

AeAeg_Whole_ZV_In_RNA_GP.rep

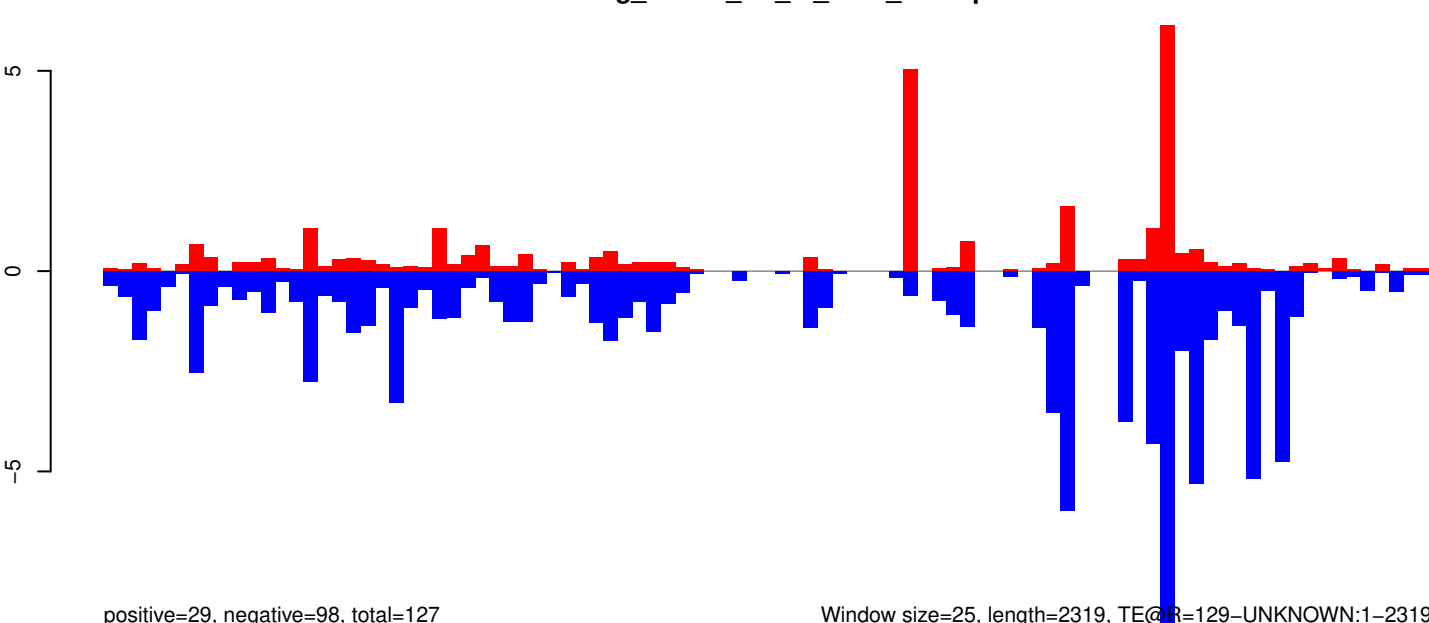

Window size=25, length=2319, TE@R=129-UNKNOWN:1-2319

0 500 1000 1500 2000

AeAeg_Whole_ZV_In_RNA_GP.18_23.rep

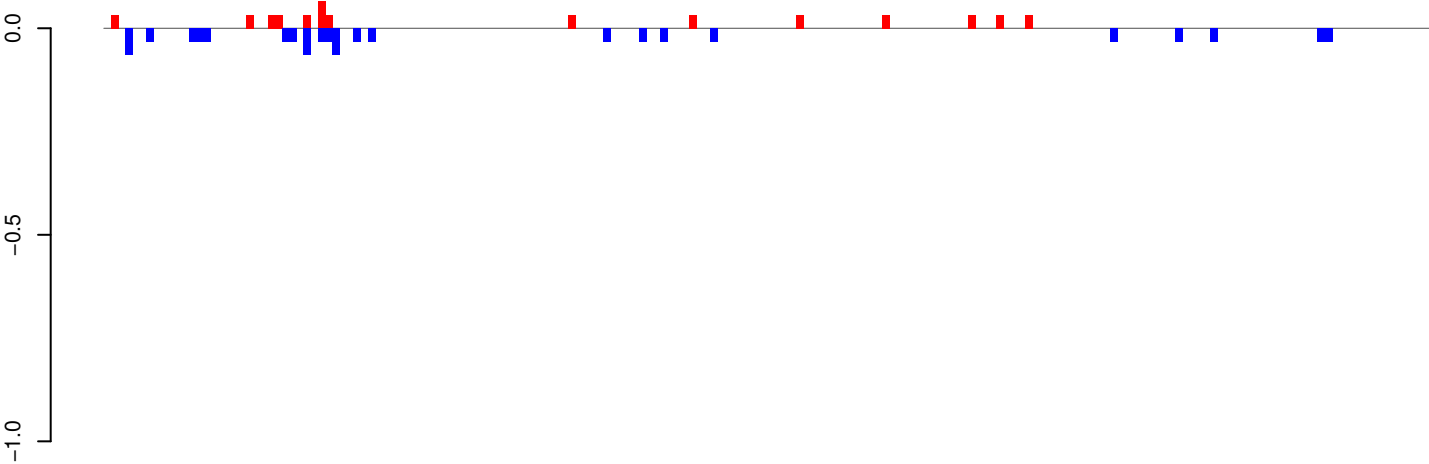

positive=0, negative=1, total=1

AeAeg_Whole_ZV_In_RNA_GP.24_35.rep

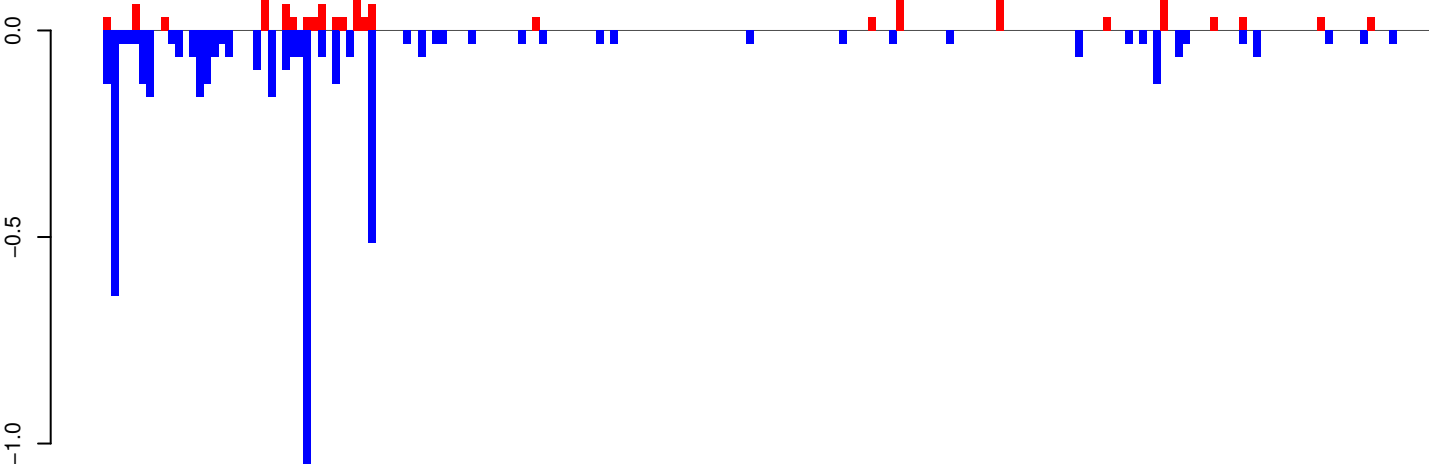

positive=1, negative=5, total=7

AeAeg_Whole_ZV_In_RNA_GP.rep

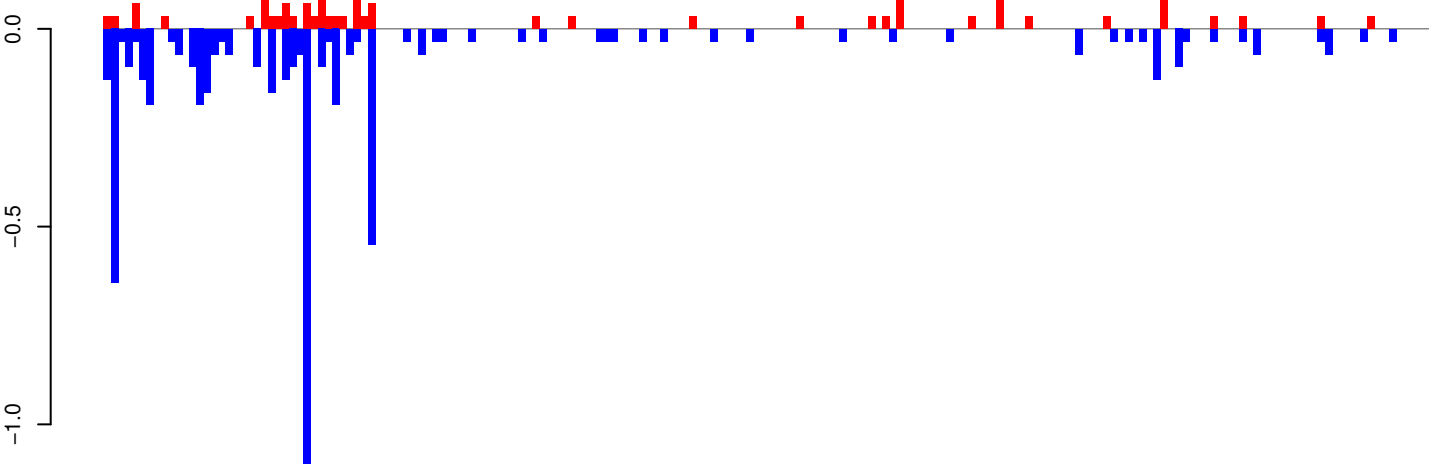

positive=2, negative=6, total=8

Window size=25, length=4640, TE@L1-40_Ae:1-4640

0 1000 2000 3000 4000

AeAeg_Whole_ZV_In_RNA_GP.18_23.rep

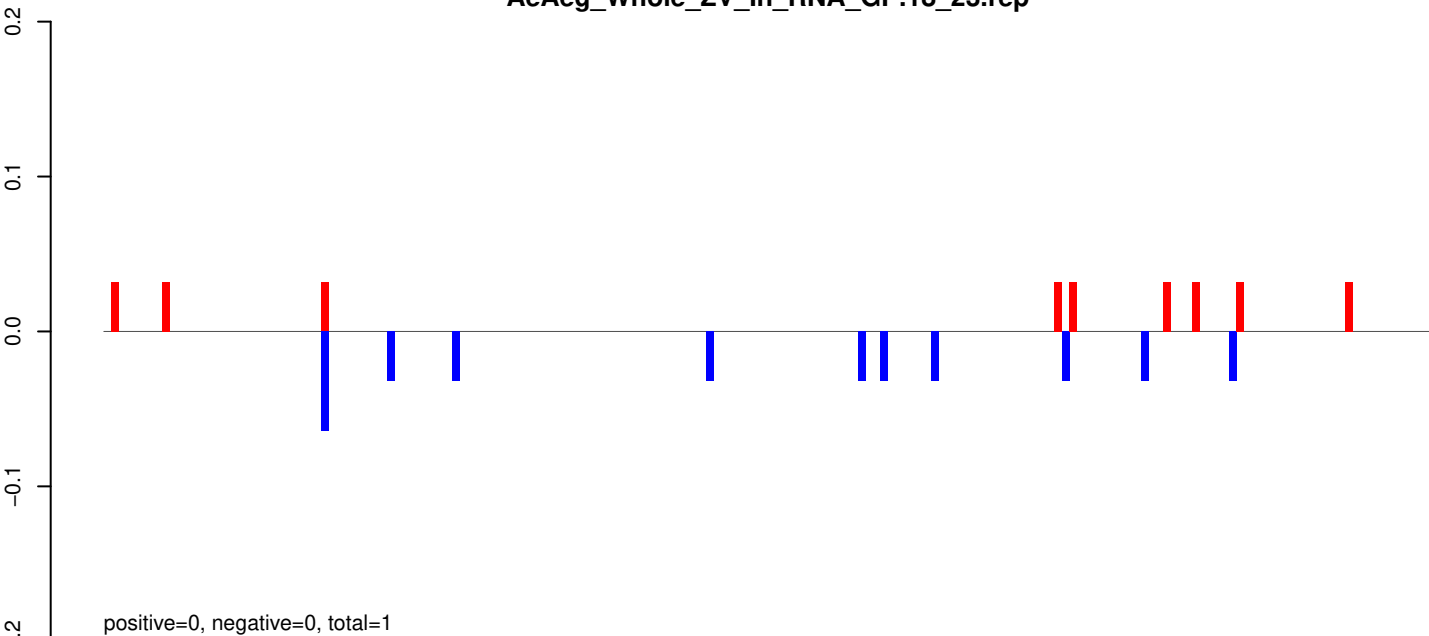

AeAeg_Whole_ZV_In_RNA_GP.24_35.rep

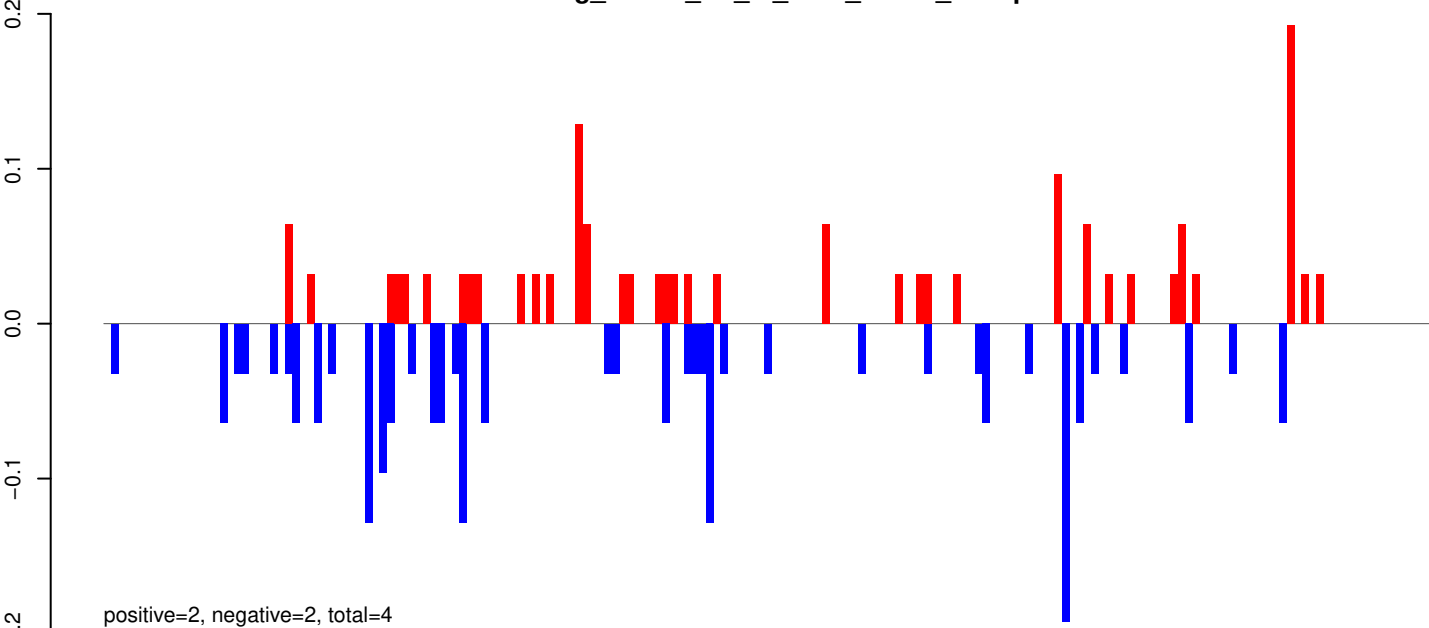

AeAeg_Whole_ZV_In_RNA_GP.rep

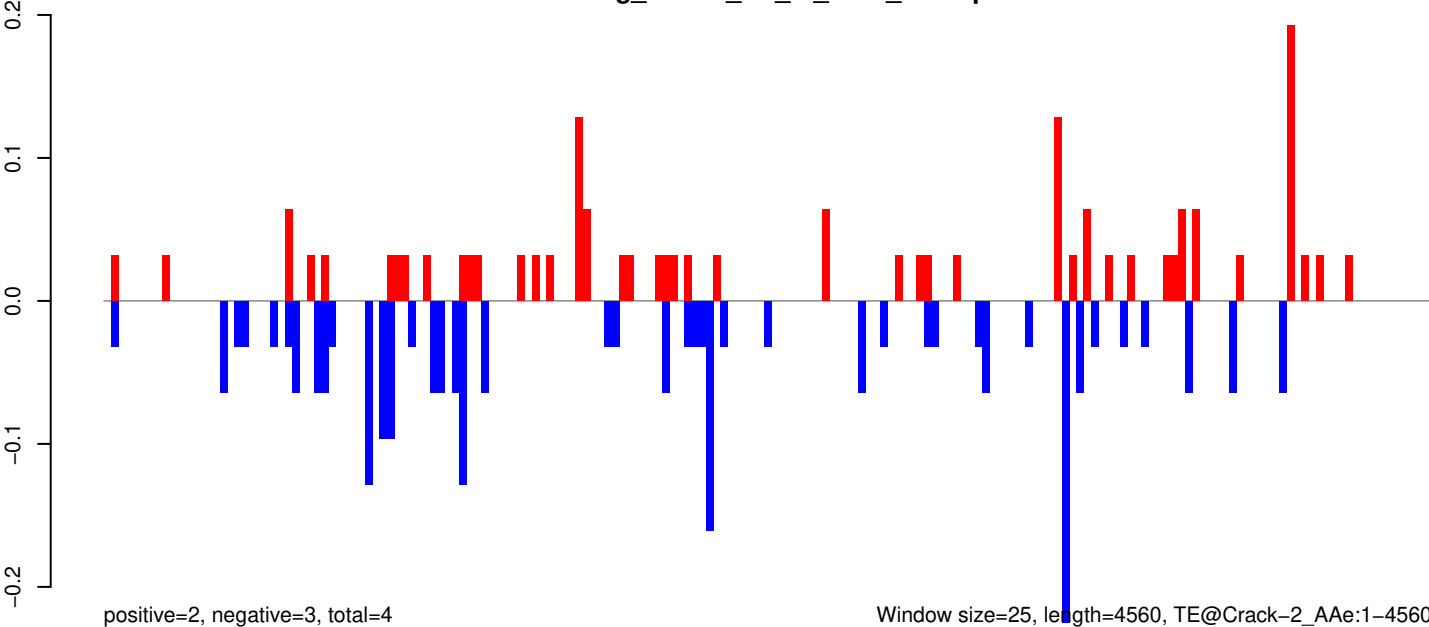

Window size=25, length=4560, TE@Crack-2_AAe:1-4560

AeAeg_Whole_ZV_In_RNA_GP.18_23.rep

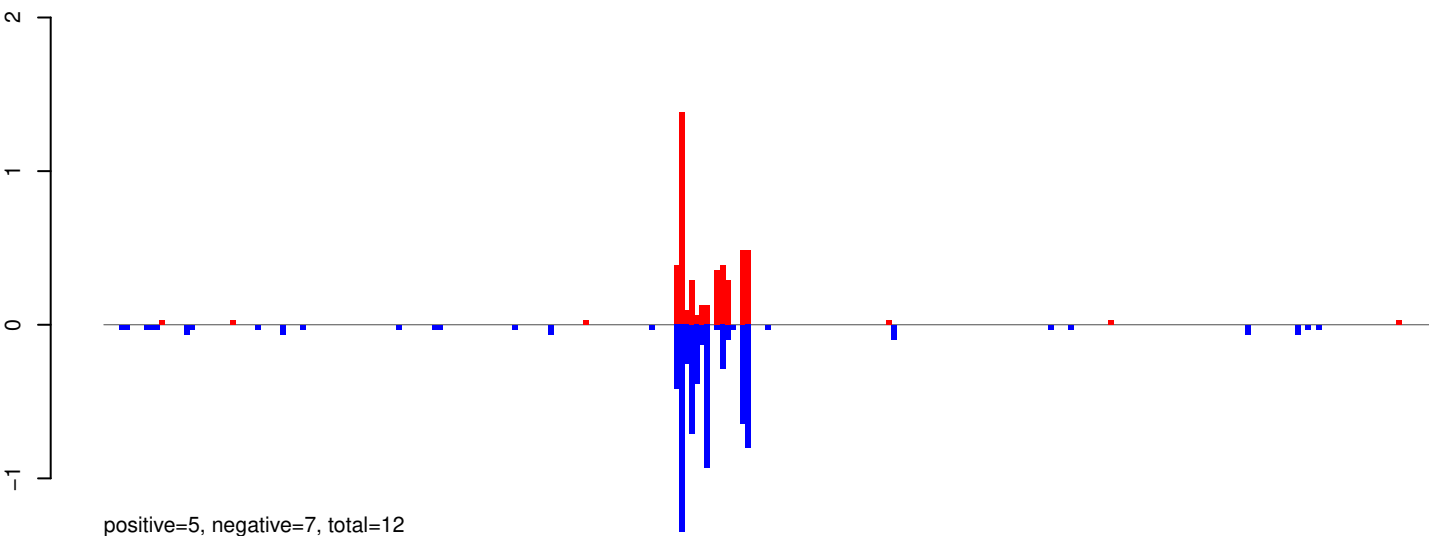

AeAeg_Whole_ZV_In_RNA_GP.24_35.rep

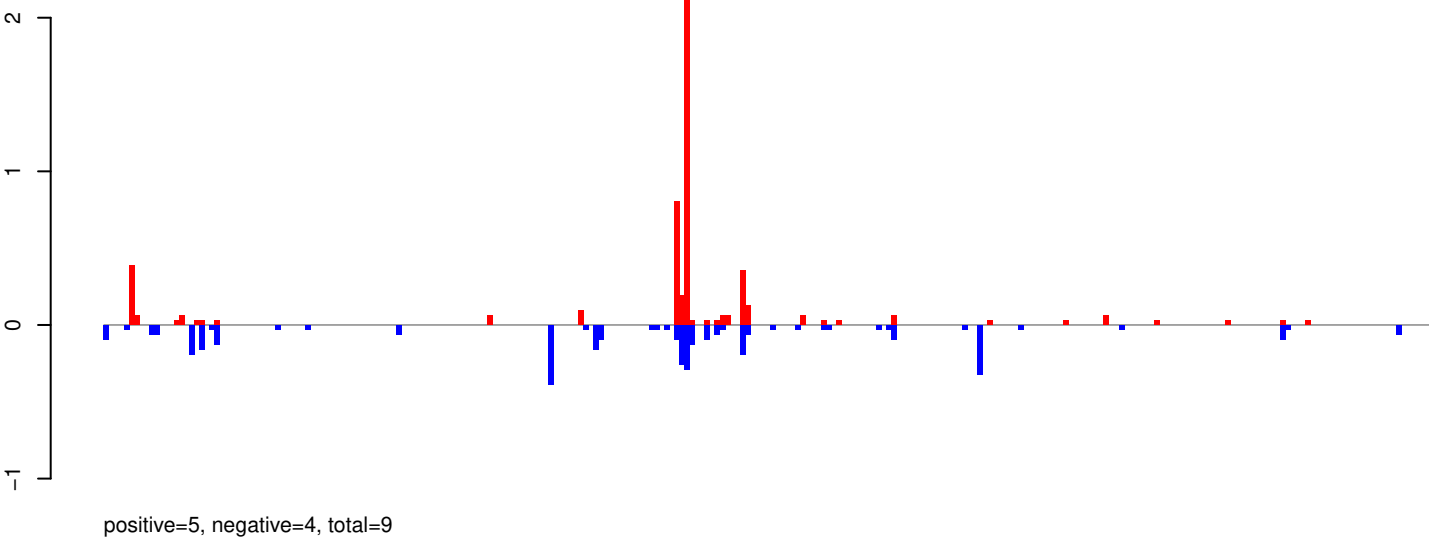

AeAeg_Whole_ZV_In_RNA_GP.rep

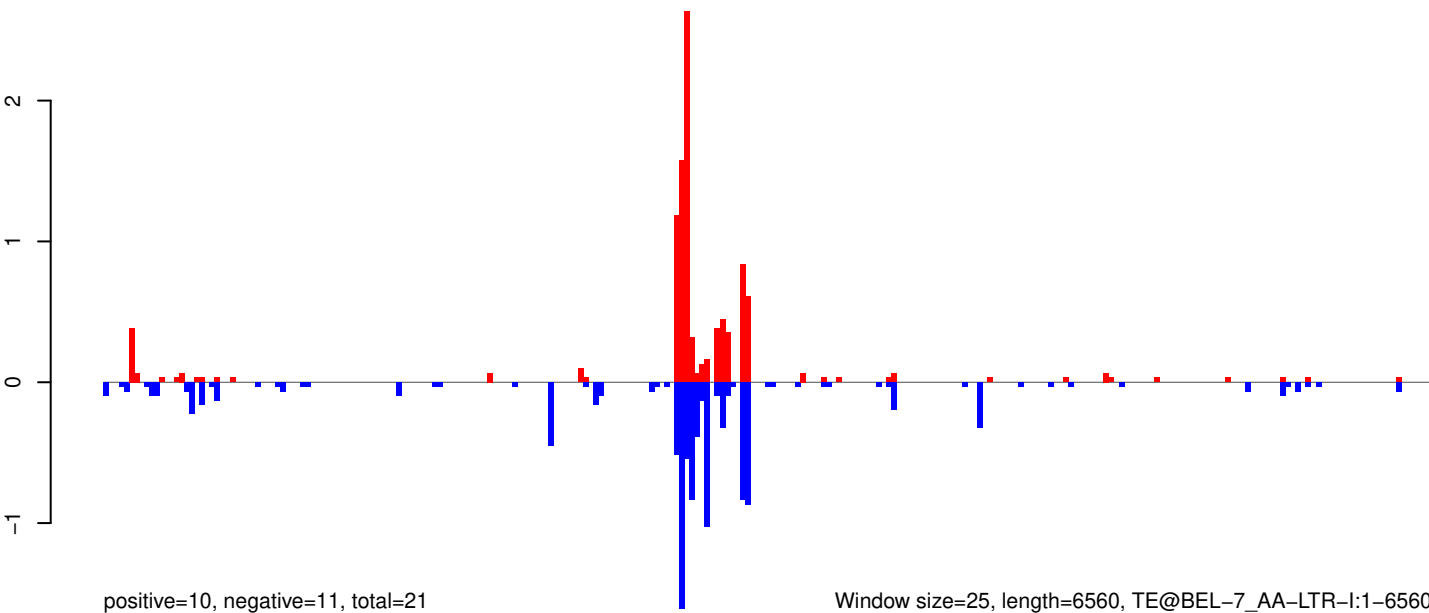

Window size=25, length=6560, TE@BEL-7_AA-LTR-I:1-6560

AeAeg_Whole_ZV_In_RNA_GP.18_23.rep

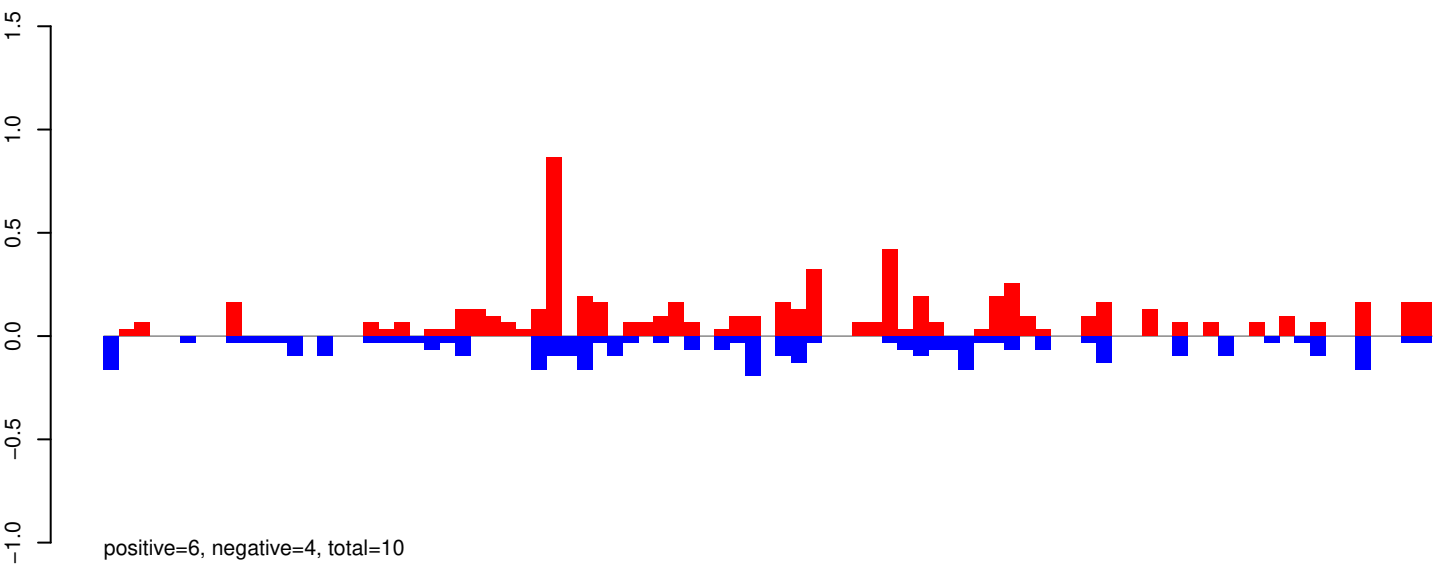

AeAeg_Whole_ZV_In_RNA_GP.24_35.rep

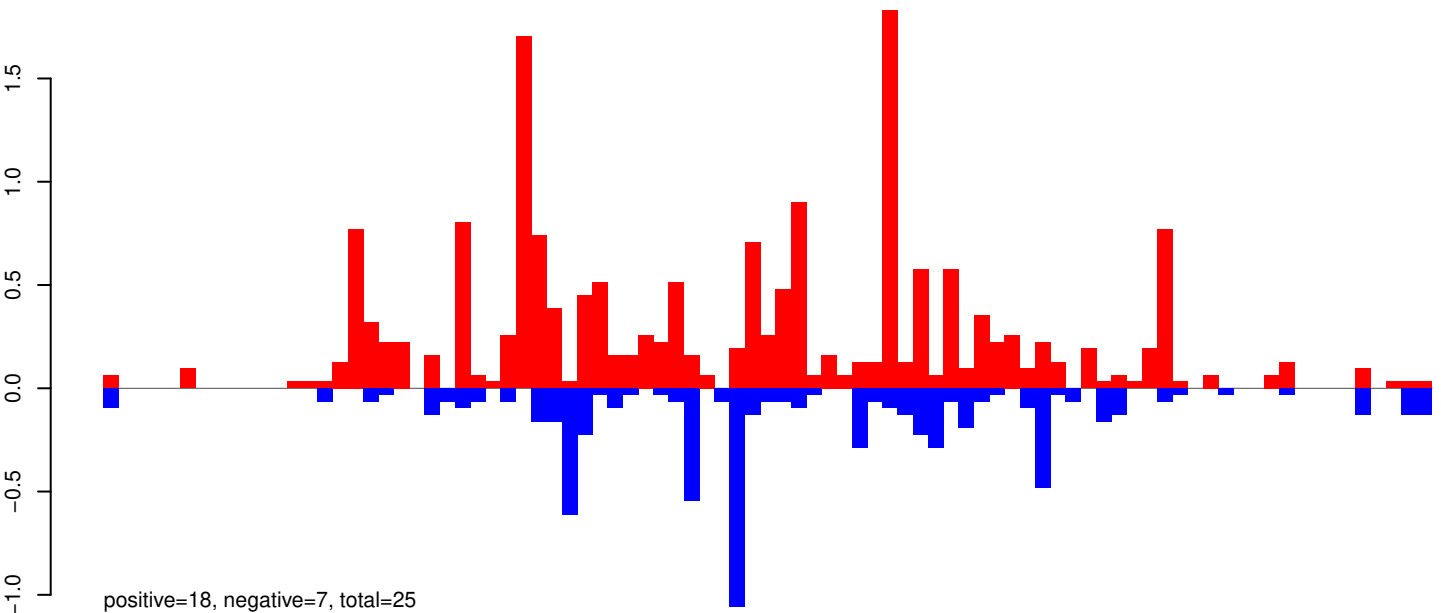

AeAeg_Whole_ZV_In_RNA_GP.rep

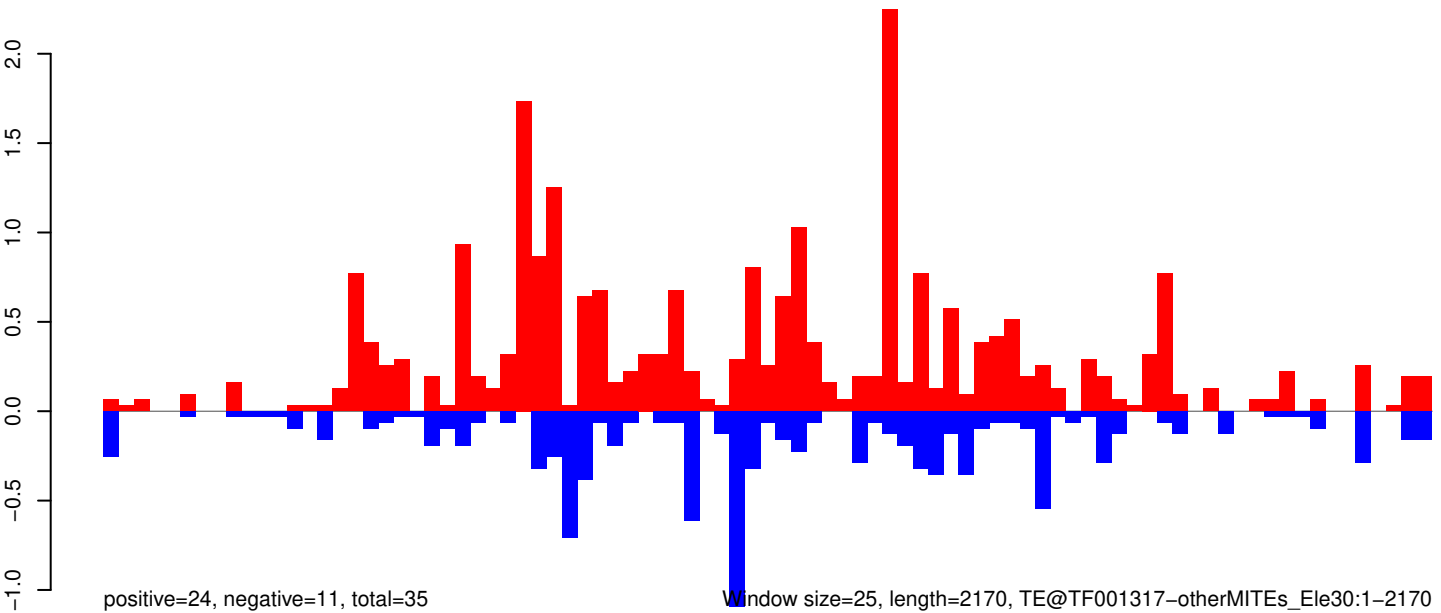

AeAeg_Whole_ZV_In_RNA_GP.18_23.rep

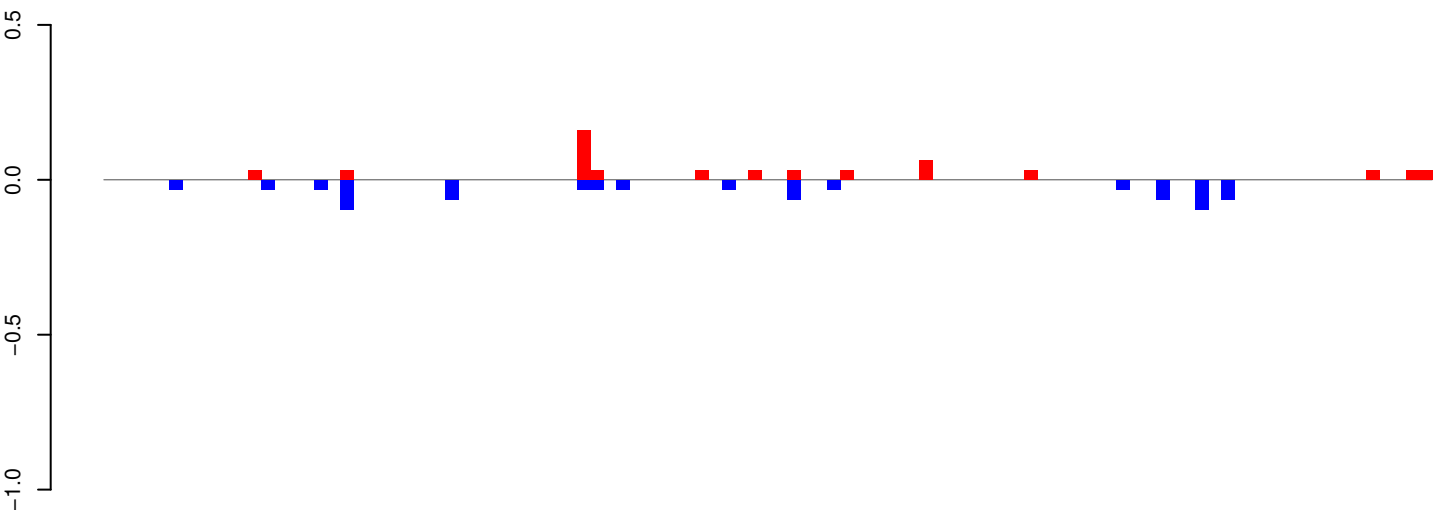

positive=1, negative=1, total=1

AeAeg_Whole_ZV_In_RNA_GP.24_35.rep

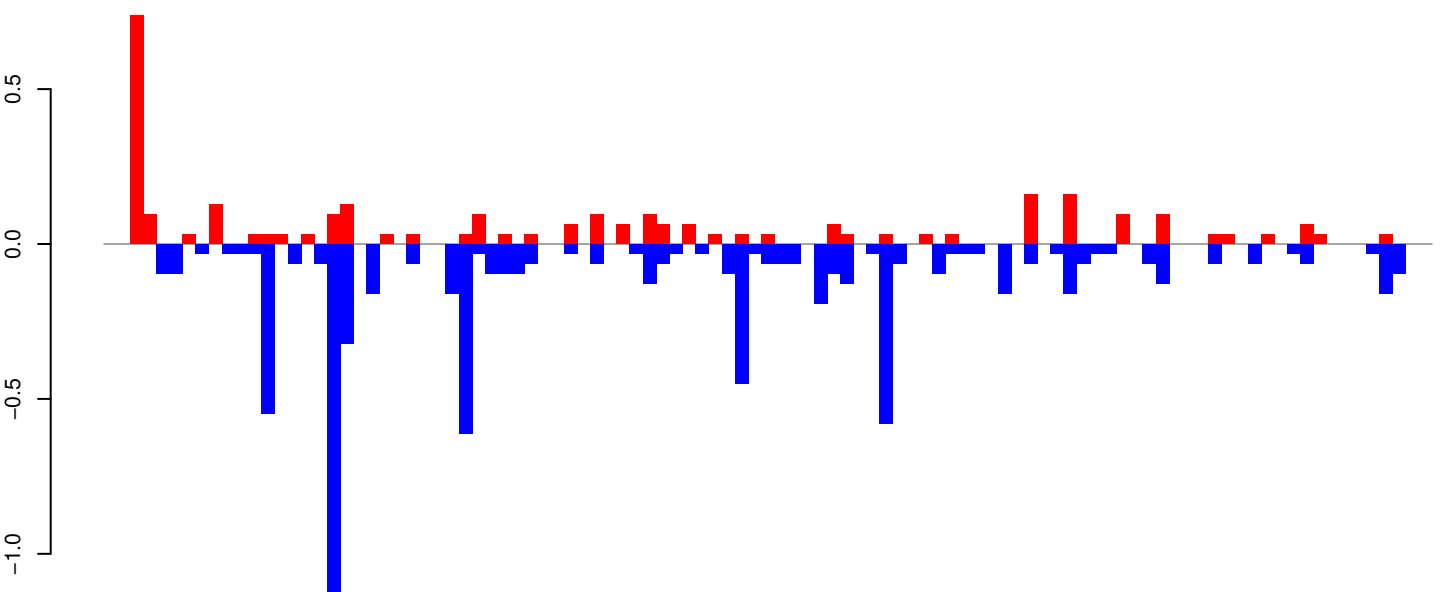

positive=3, negative=8, total=11

AeAeg_Whole_ZV_In_RNA_GP.rep

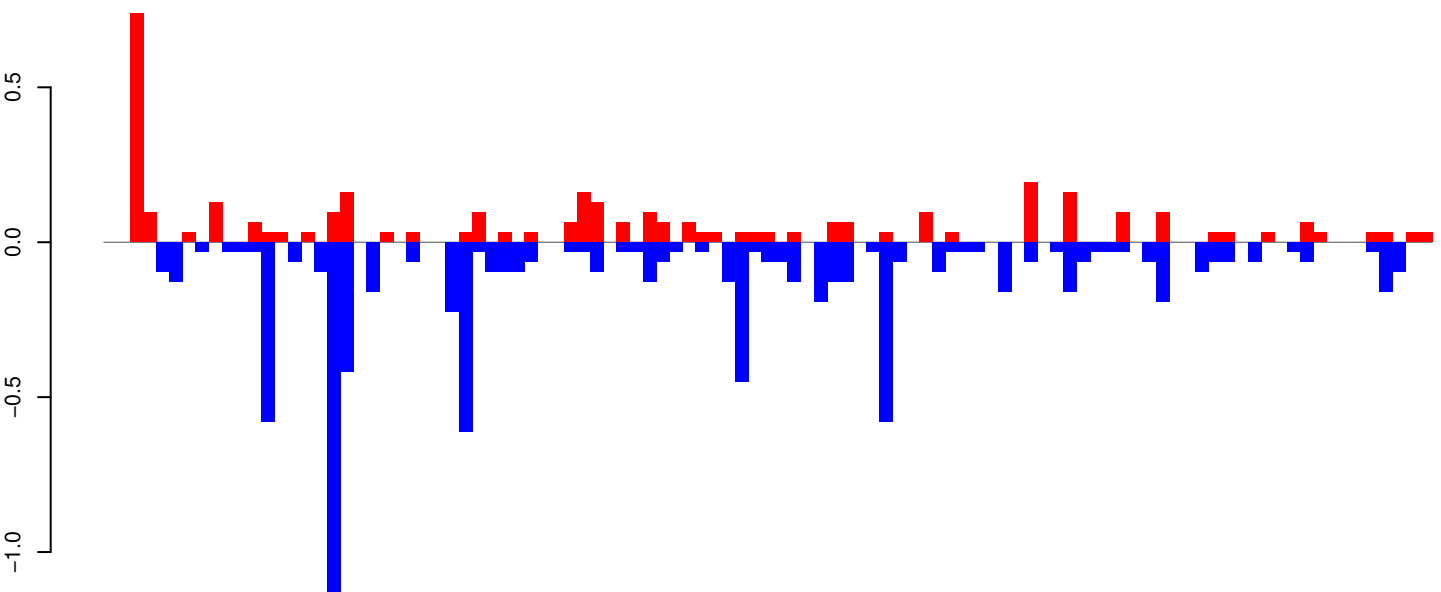

positive=4, negative=8, total=12

Window size=25, length=2522, TE@TF001002-Ty1_copia_Ele159:1-2522

0 500 1000 1500 2000 2500

AeAeg_Whole_ZV_In_RNA_GP.18_23.rep

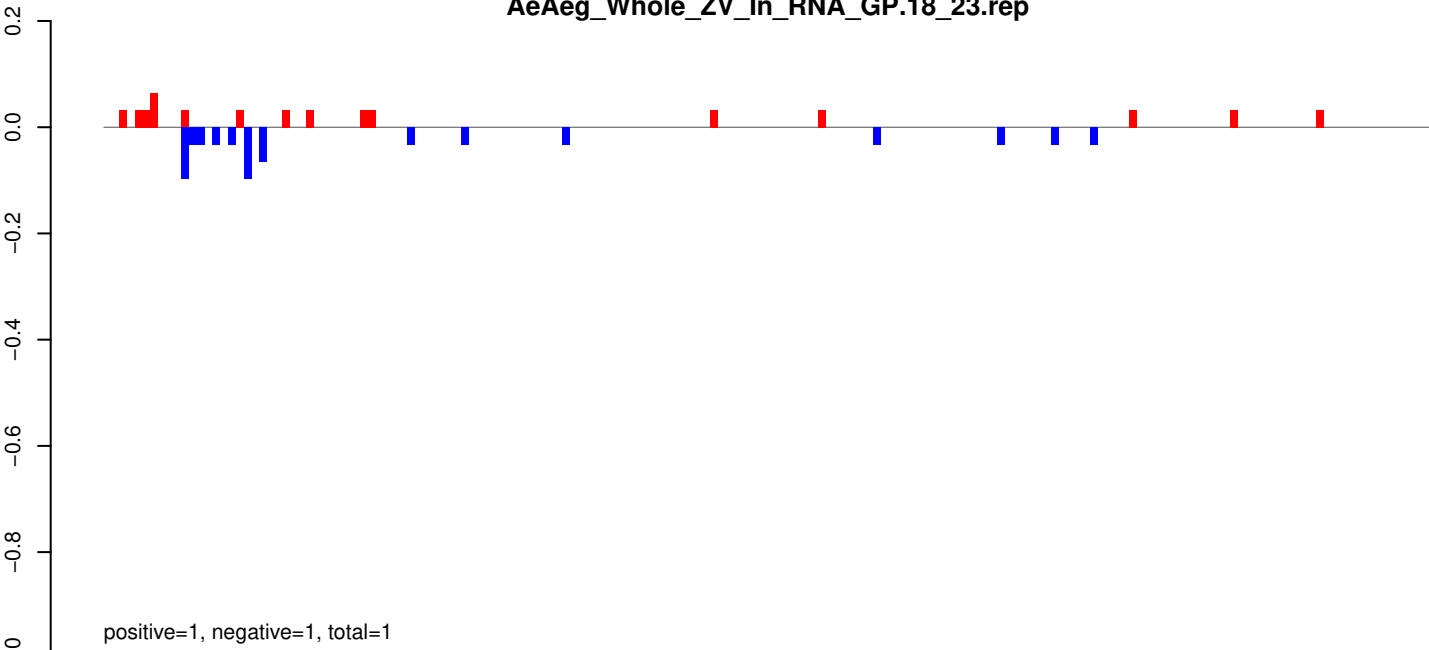

positive=1, negative=1, total=1

AeAeg_Whole_ZV_In_RNA_GP.24_35.rep

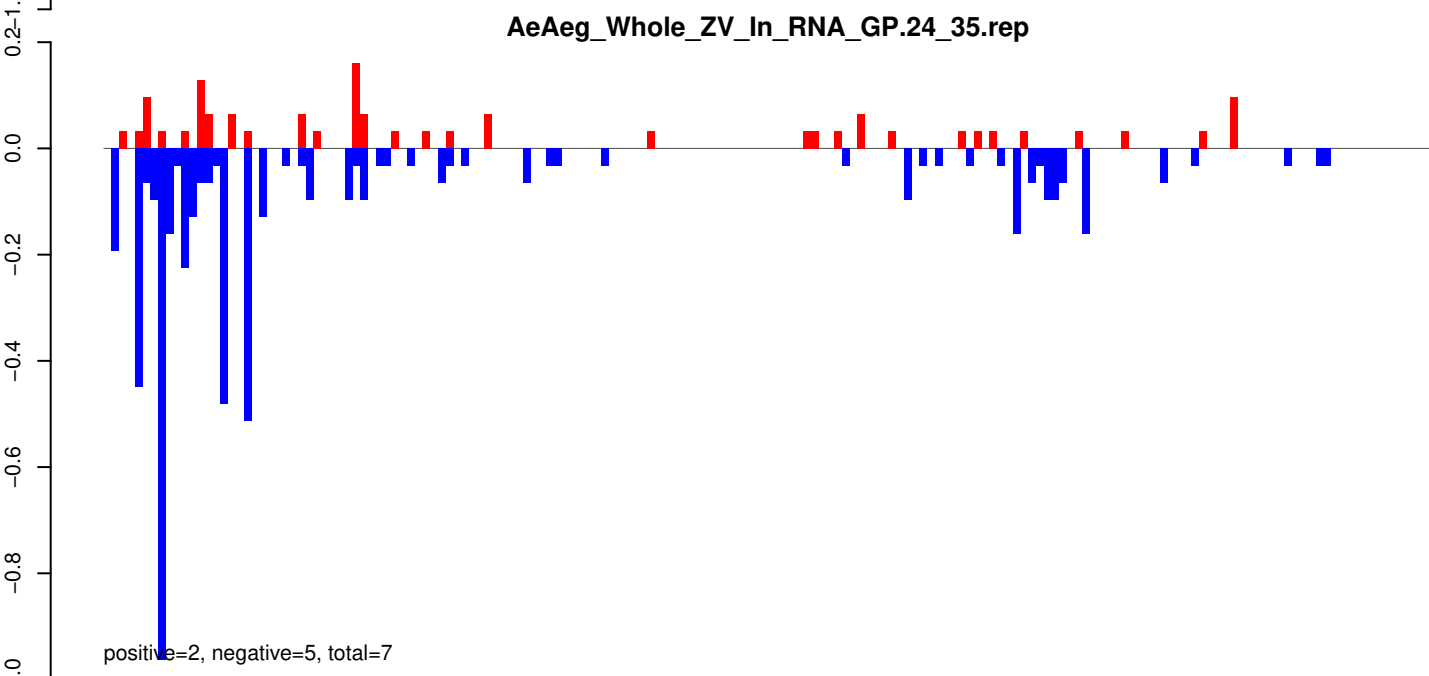

positive=2, negative=5, total=7

AeAeg_Whole_ZV_In_RNA_GP.rep

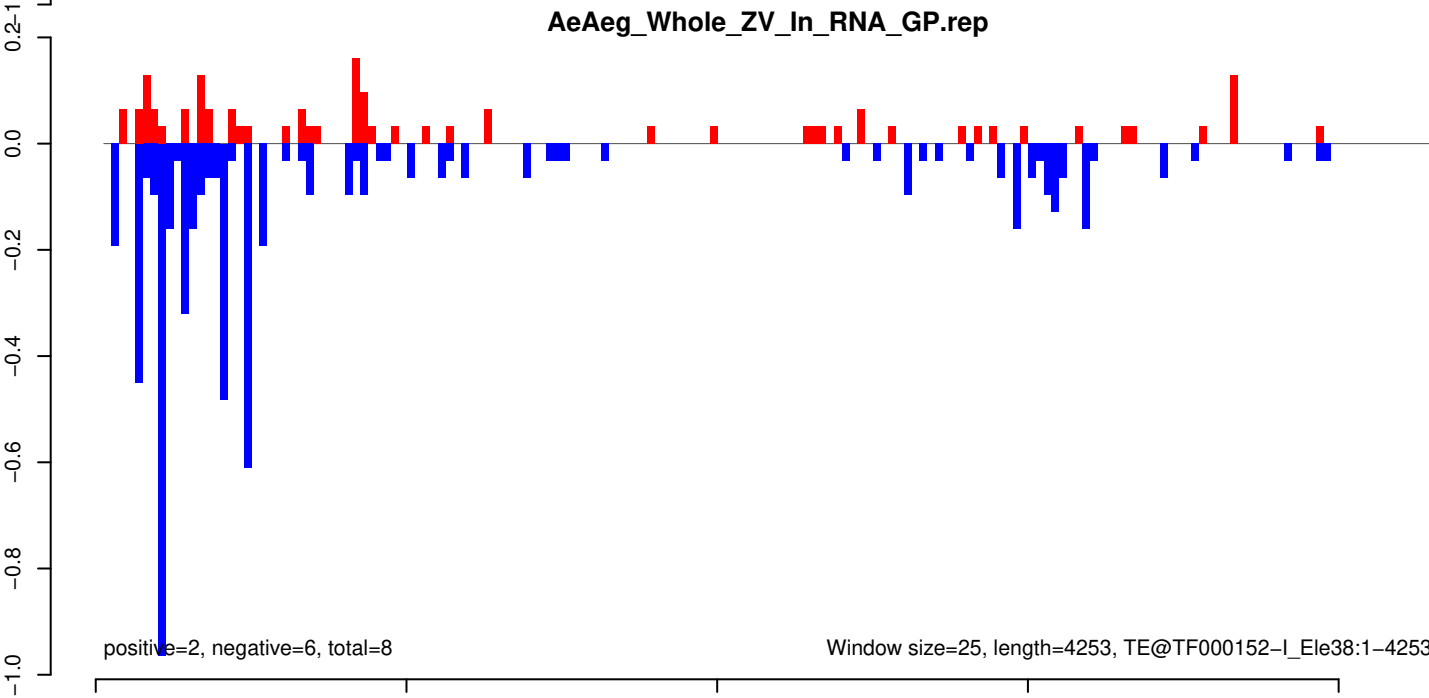

positive=2, negative=6, total=8

Window size=25, length=4253, TE@TF000152-I_Ele38:1-4253

AeAeg_Whole_ZV_In_RNA_GP.18_23.rep

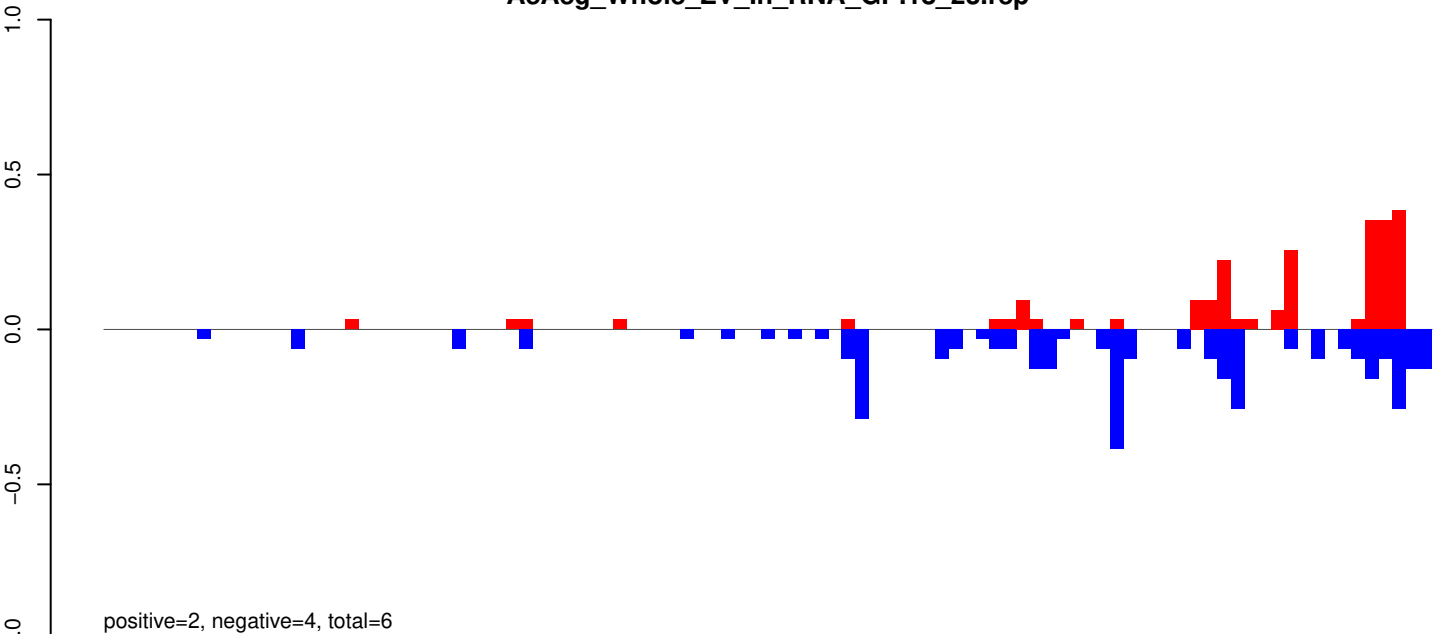

AeAeg_Whole_ZV_In_RNA_GP.24_35.rep

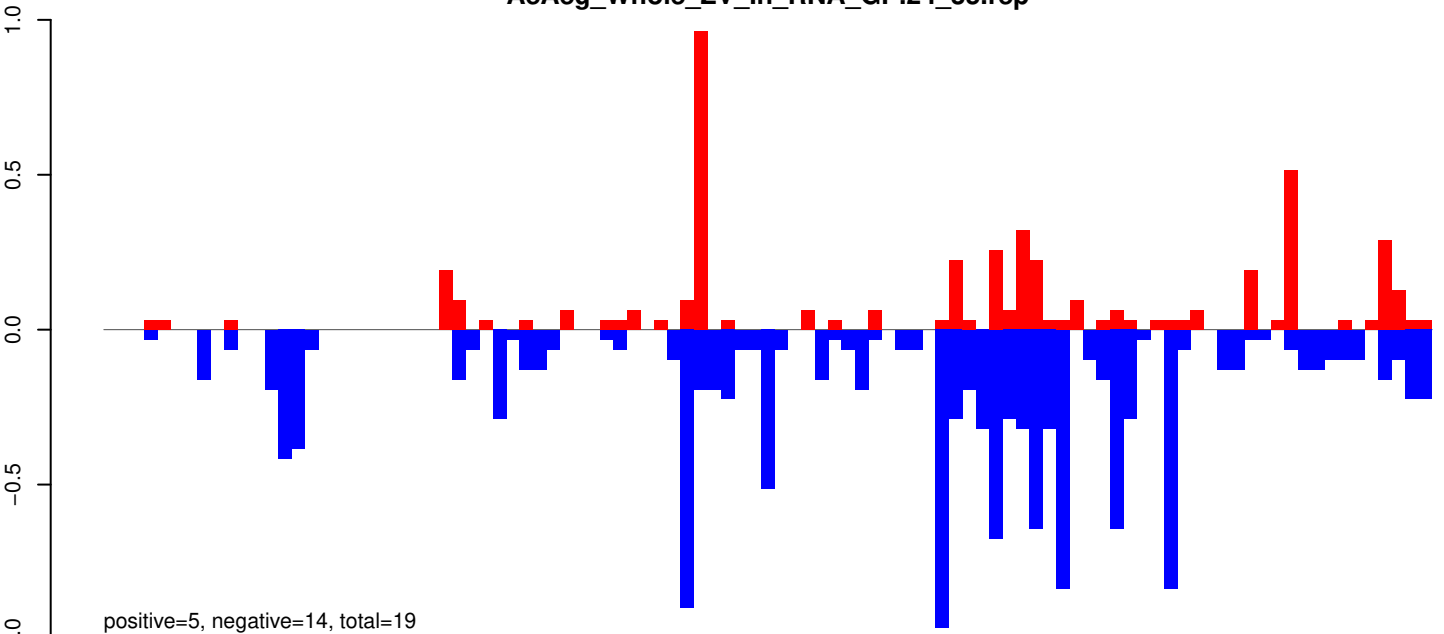

AeAeg_Whole_ZV_In_RNA_GP.rep

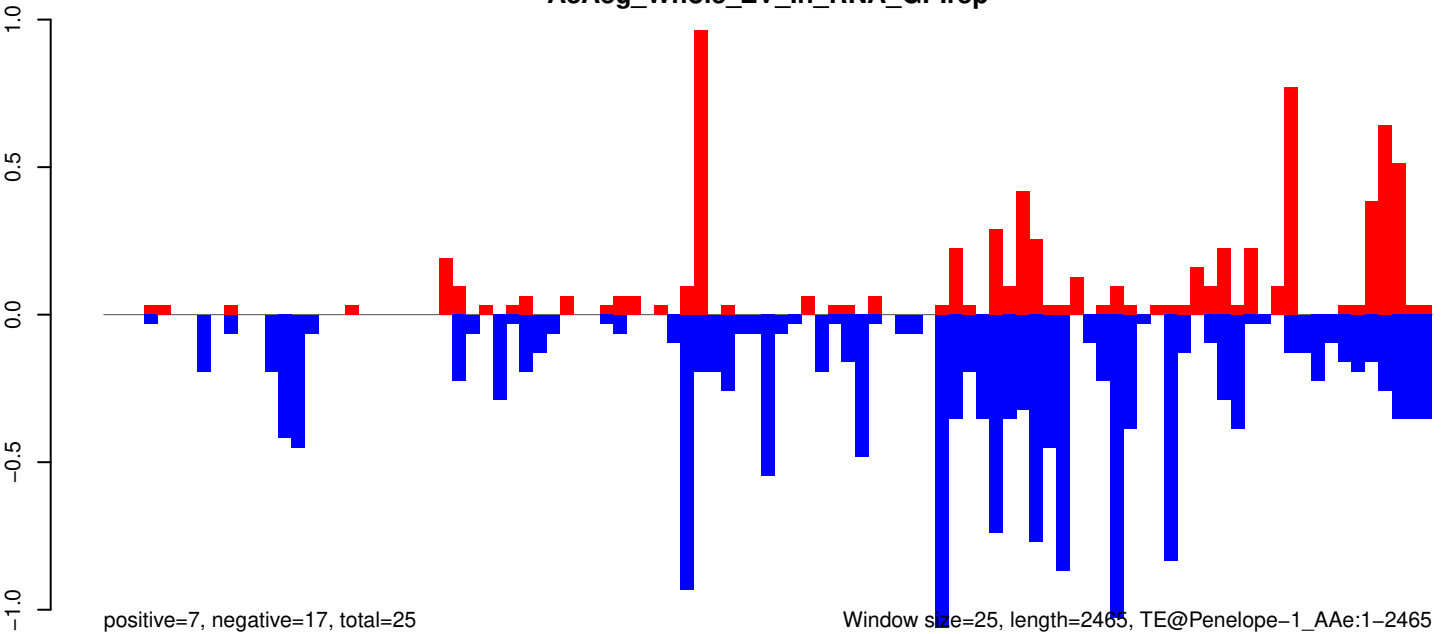

AeAeg_Whole_ZV_In_RNA_GP.18_23.rep

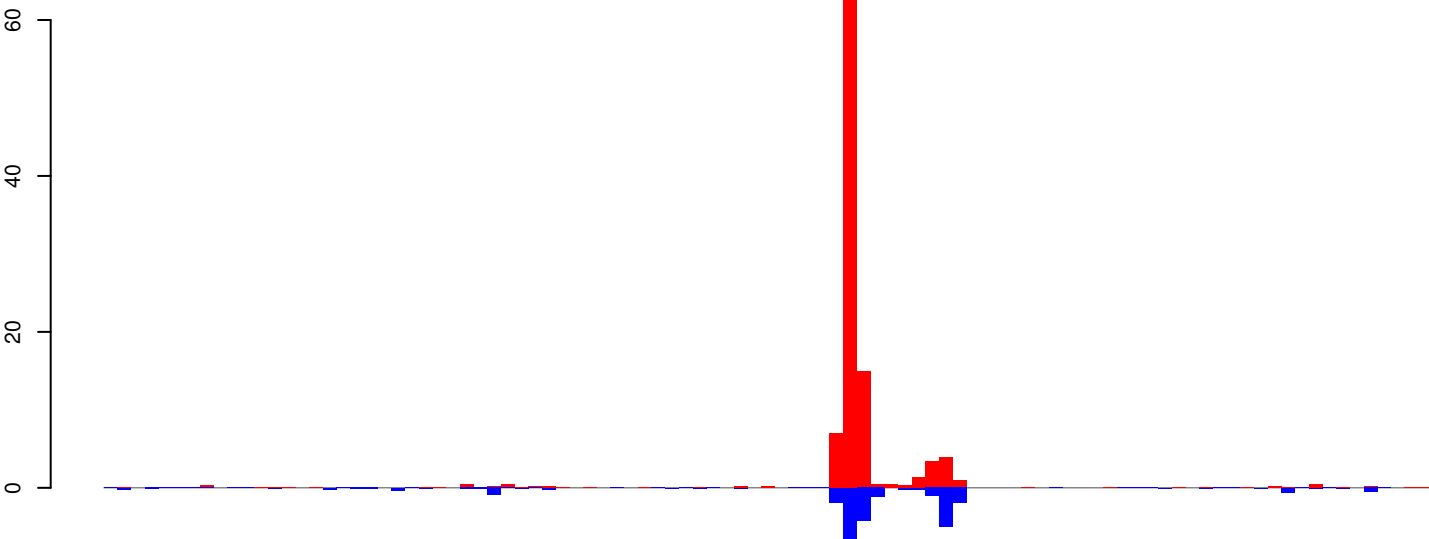

positive=102, negative=28, total=130

AeAeg_Whole_ZV_In_RNA_GP.24_35.rep

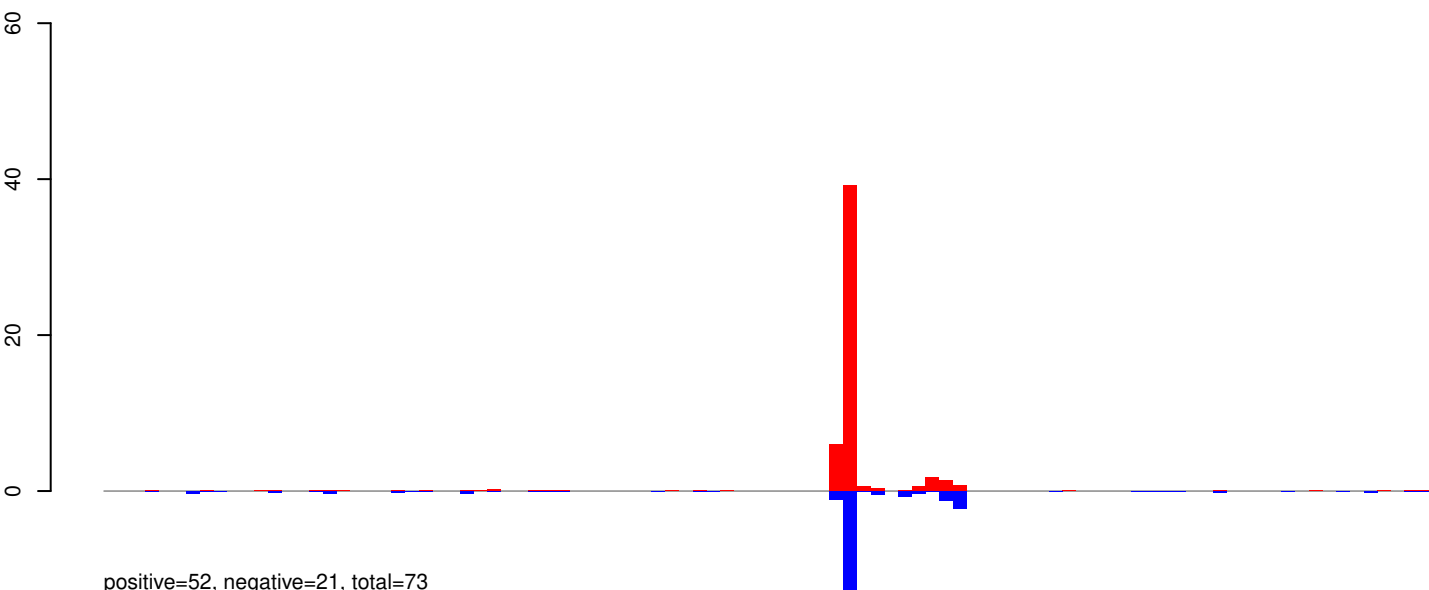

positive=52, negative=21, total=73

AeAeg_Whole_ZV_In_RNA_GP.rep

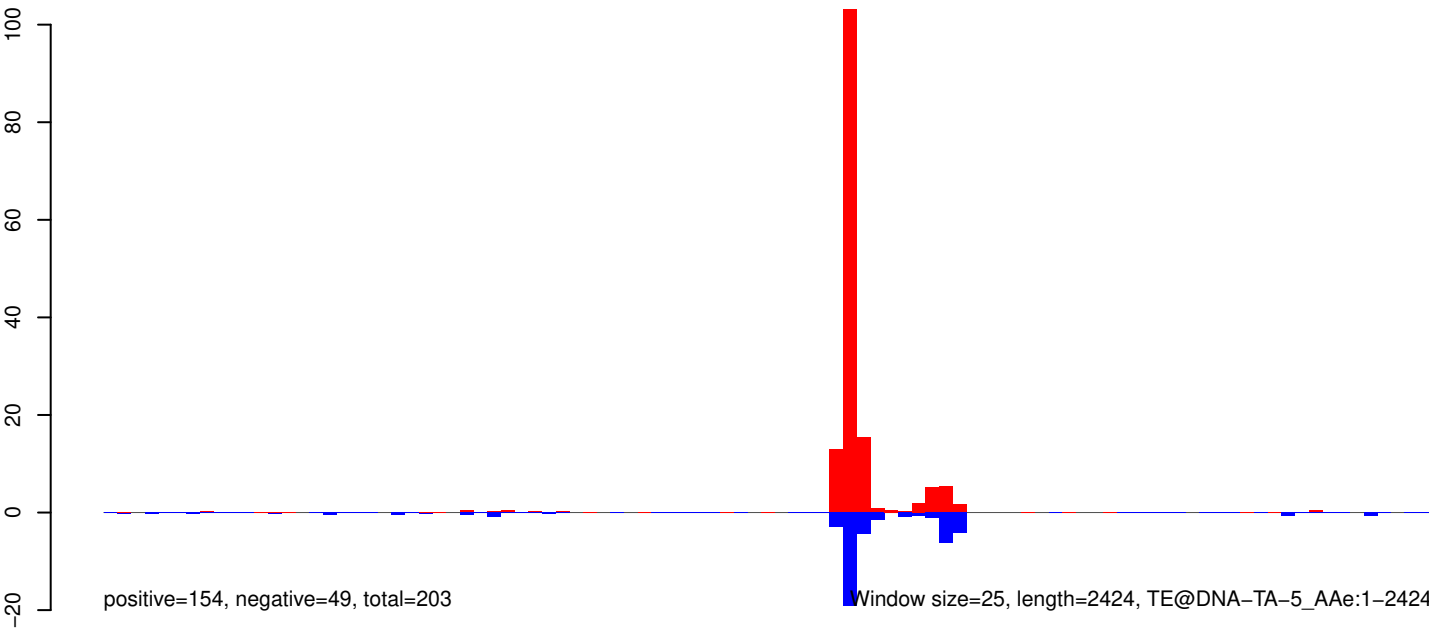

positive=154, negative=49, total=203

Window size=25, length=2424, TE@DNA-TA-5_A Ae:1-2424

AeAeg_Whole_ZV_In_RNA_GP.18_23.rep

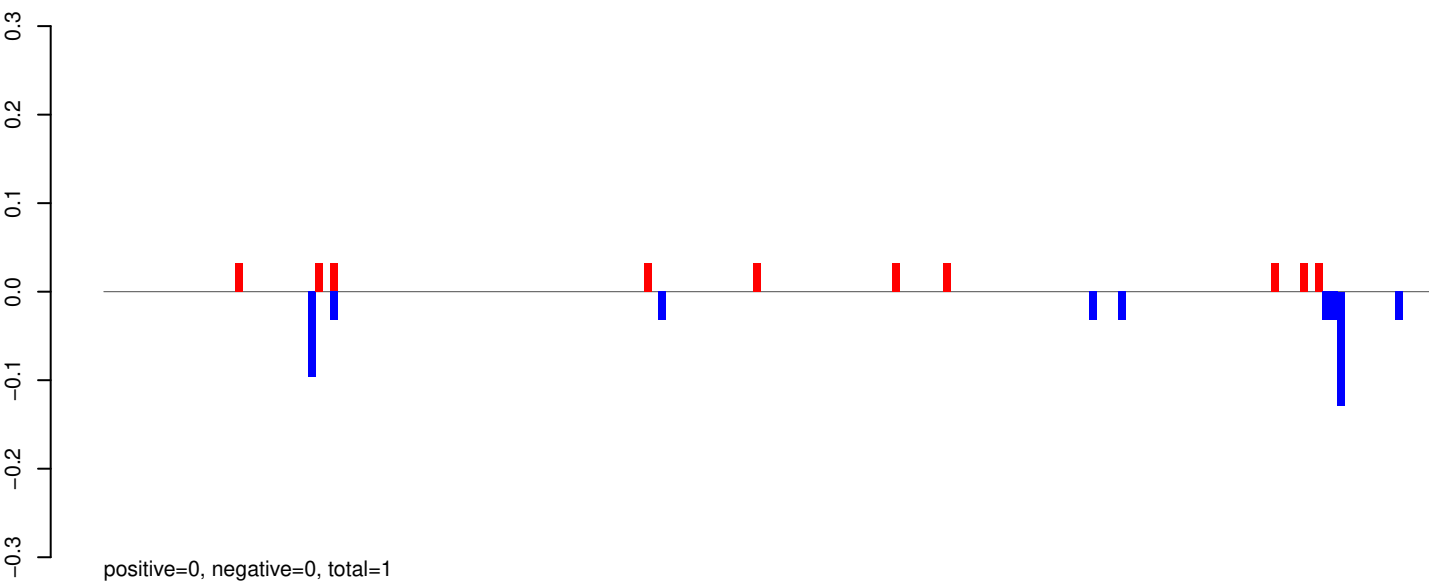

AeAeg_Whole_ZV_In_RNA_GP.24_35.rep

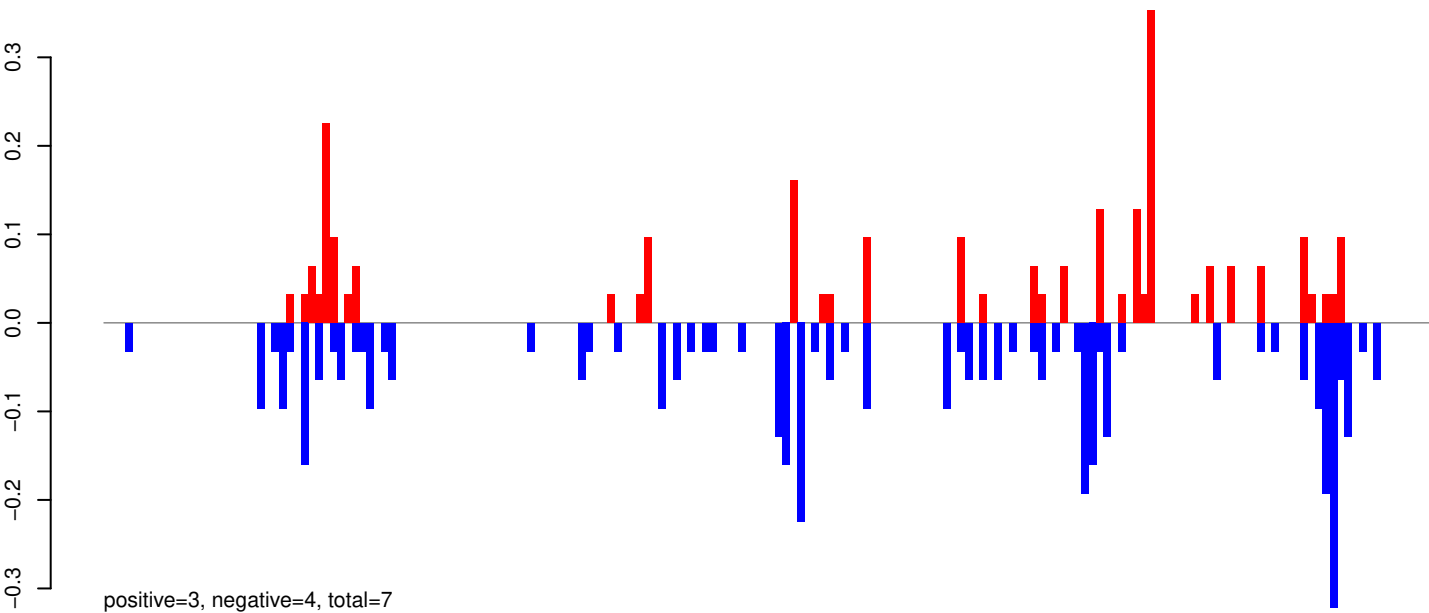

AeAeg_Whole_ZV_In_RNA_GP.rep

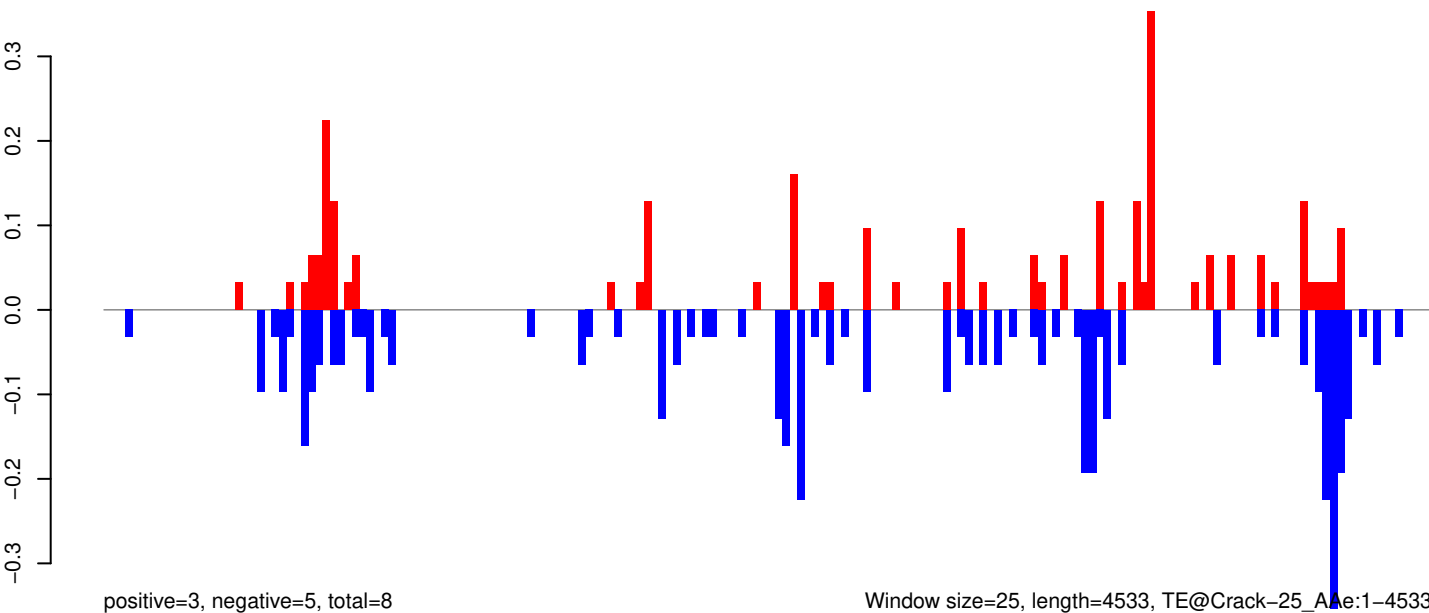

Window size=25, length=4533, TE@Crack-25_Ae:1-4533

0 1000 2000 3000 4000

AeAeg_Whole_ZV_In_RNA_GP.18_23.rep

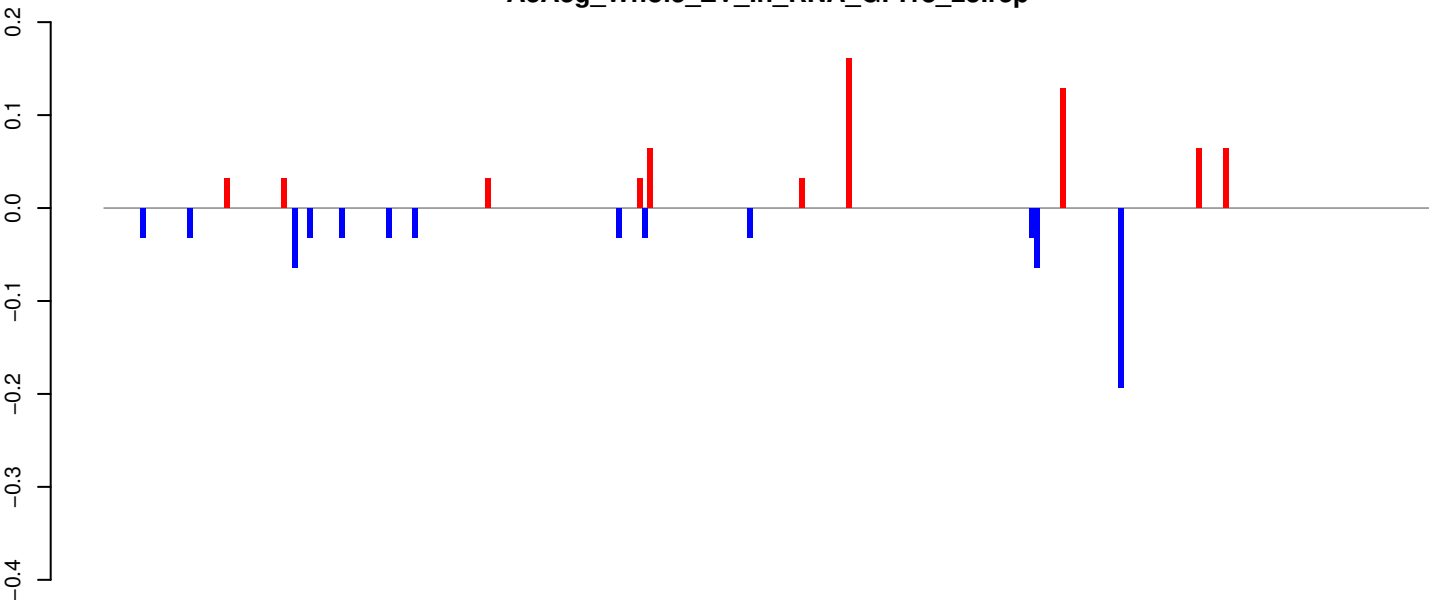

positive=1, negative=1, total=1

AeAeg_Whole_ZV_In_RNA_GP.24_35.rep

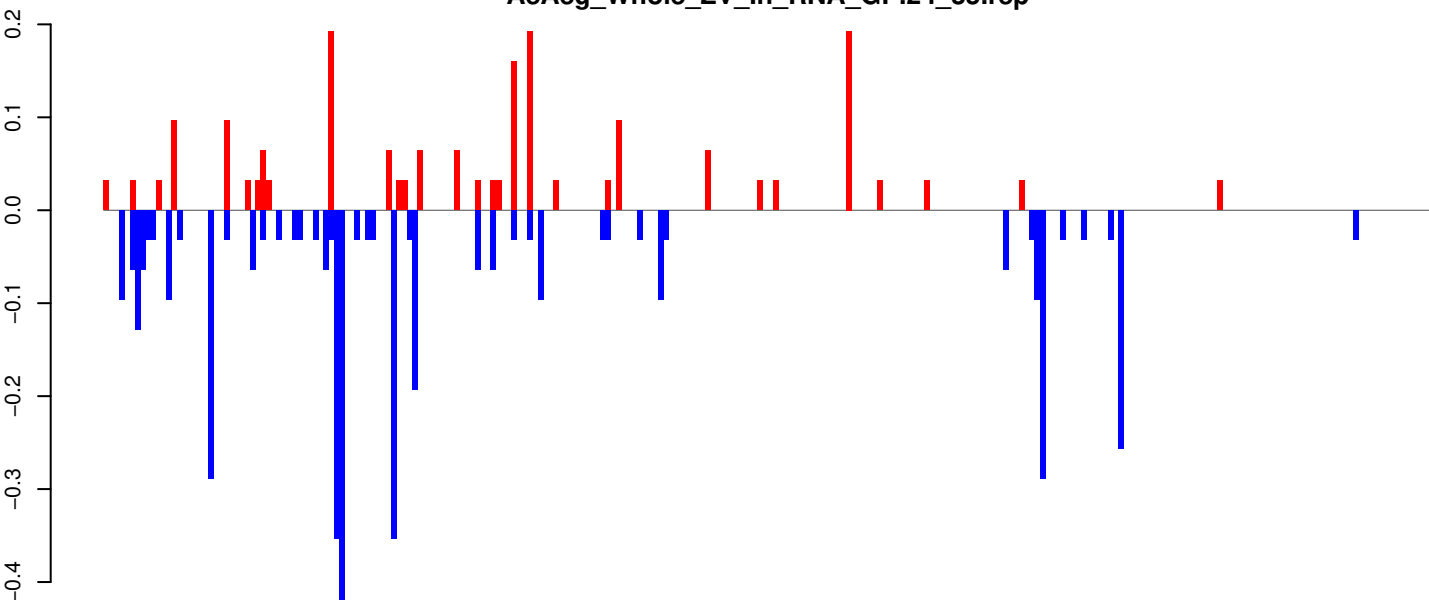

positive=2, negative=4, total=6

AeAeg_Whole_ZV_In_RNA_GP.rep

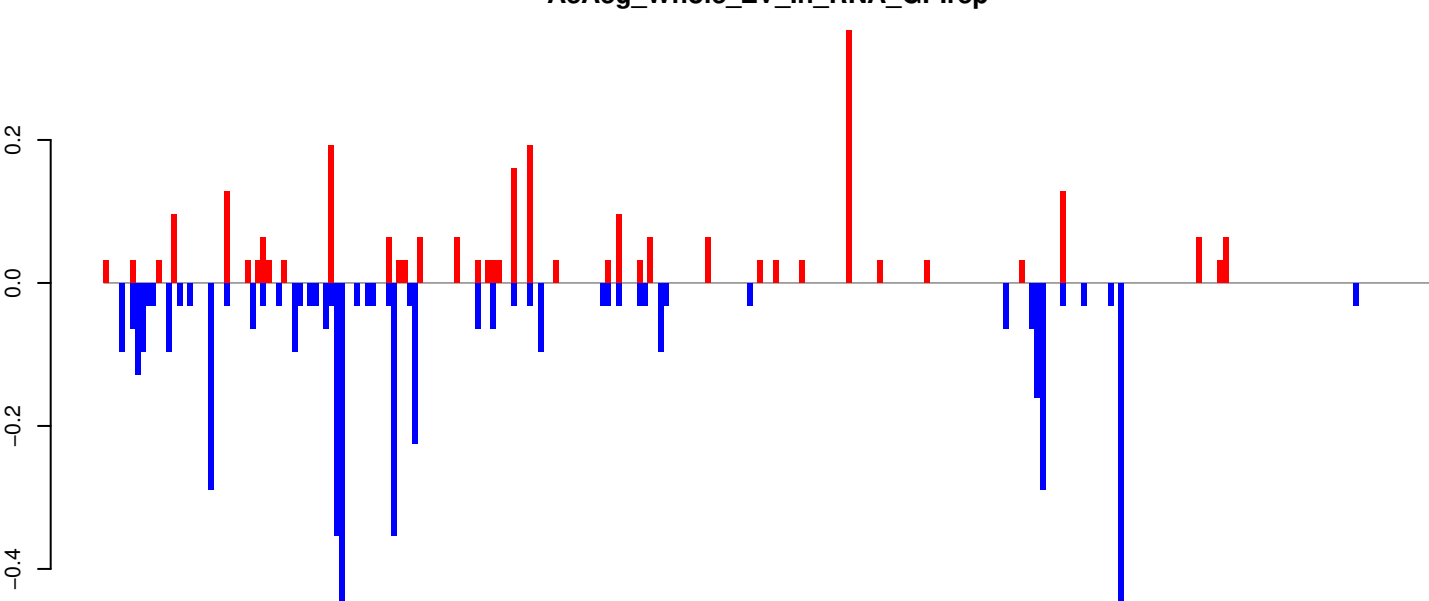

positive=3, negative=5, total=7

Window size=25, length=6333, TE@BEL-43_AA-LTR-I:1-6333

0 1000 2000 3000 4000 5000 6000

AeAeg_Whole_ZV_In_RNA_GP.18_23.rep

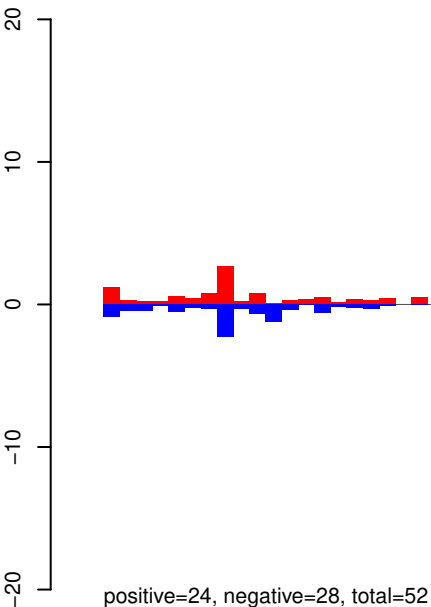

AeAeg_Whole_ZV_In_RNA_GP.24_35.rep

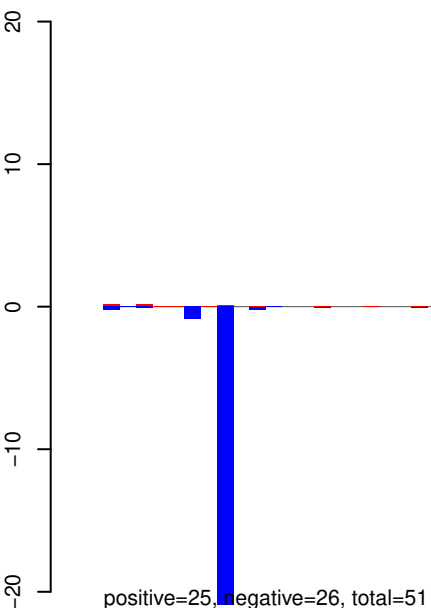

AeAeg_Whole_ZV_In_RNA_GP.rep

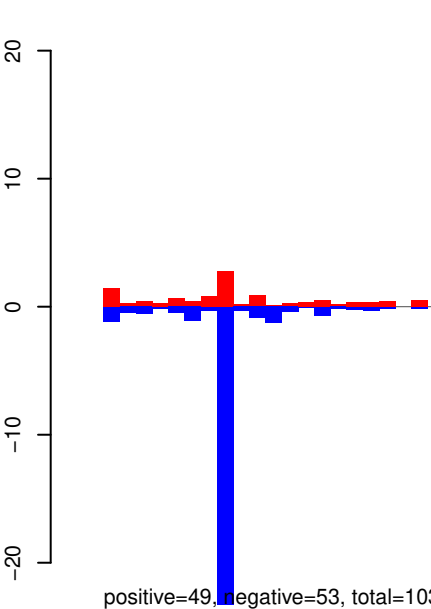

Window size=25, length=2034, TE@TF001320-otherMITEs_Ele31:1-2034

AeAeg_Whole_ZV_In_RNA_GP.18_23.rep

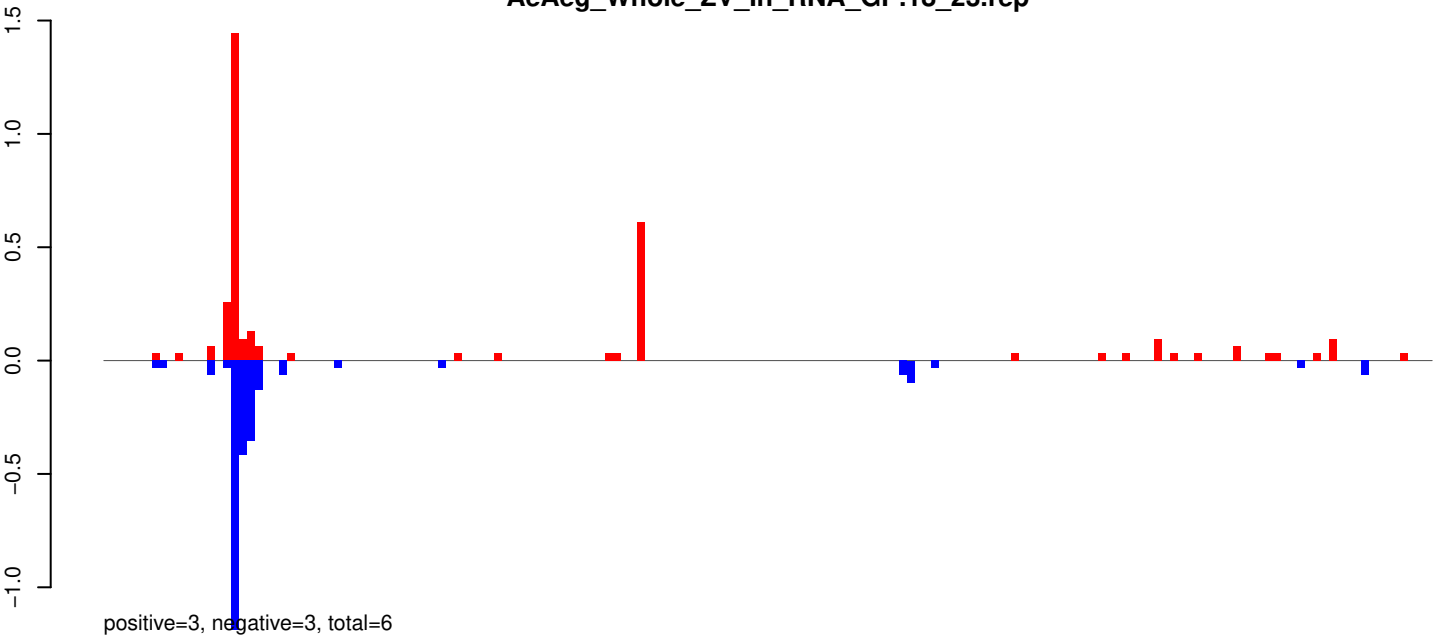

AeAeg_Whole_ZV_In_RNA_GP.24_35.rep

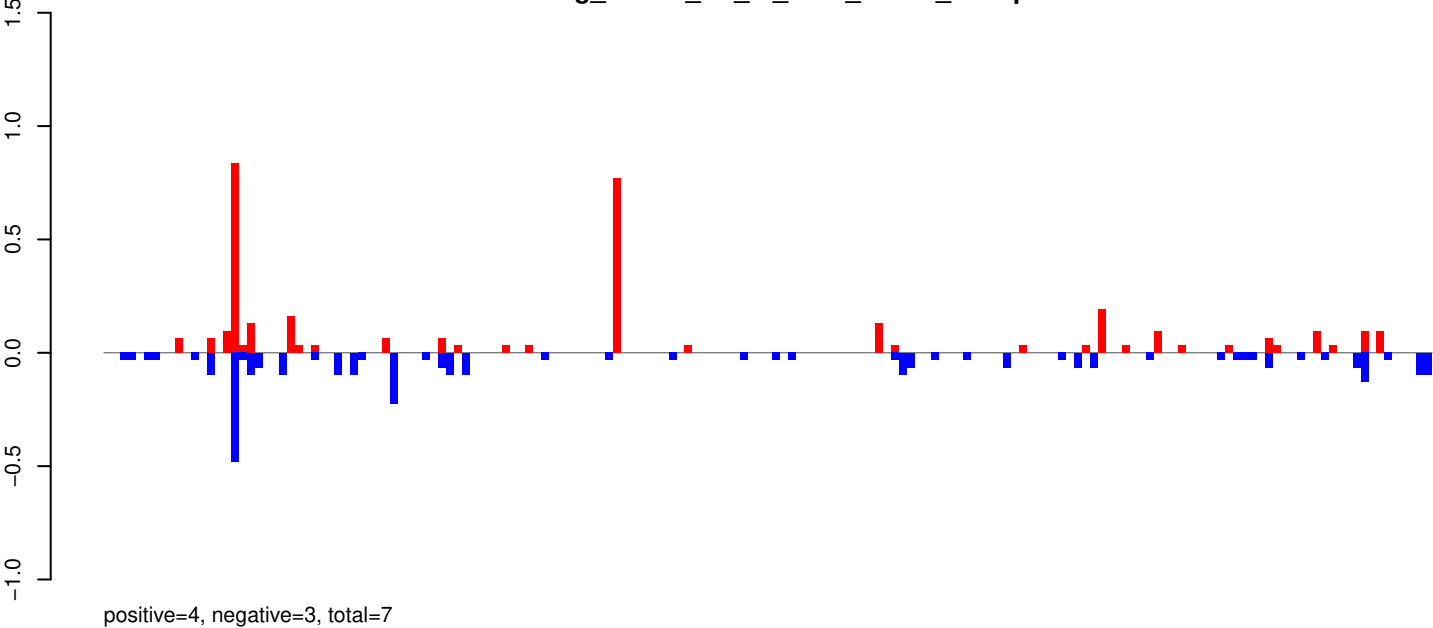

AeAeg_Whole_ZV_In_RNA_GP.rep

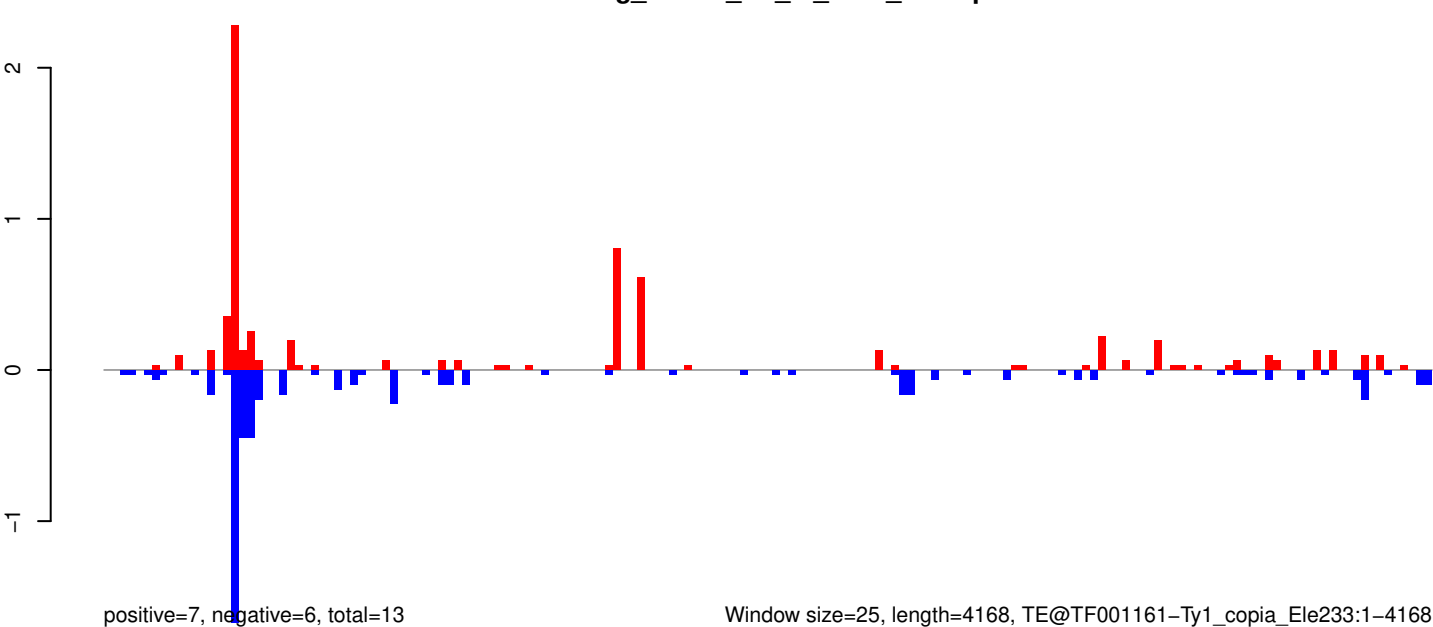

AeAeg_Whole_ZV_In_RNA_GP.18_23.rep

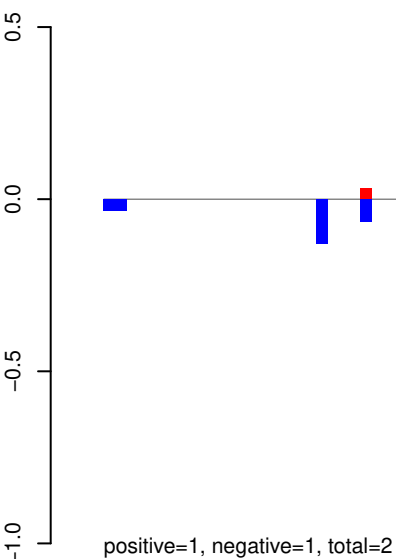

AeAeg_Whole_ZV_In_RNA_GP.24_35.rep

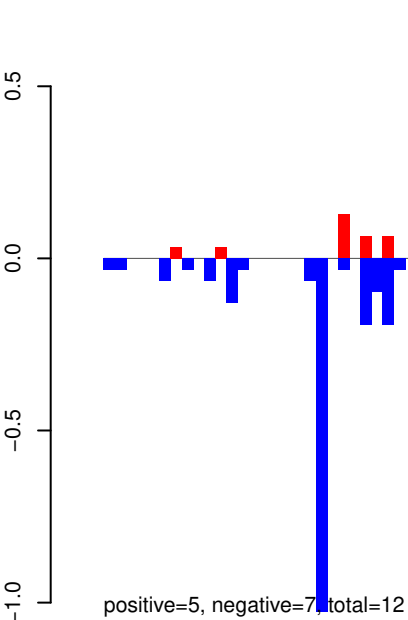

AeAeg_Whole_ZV_In_RNA_GP.rep

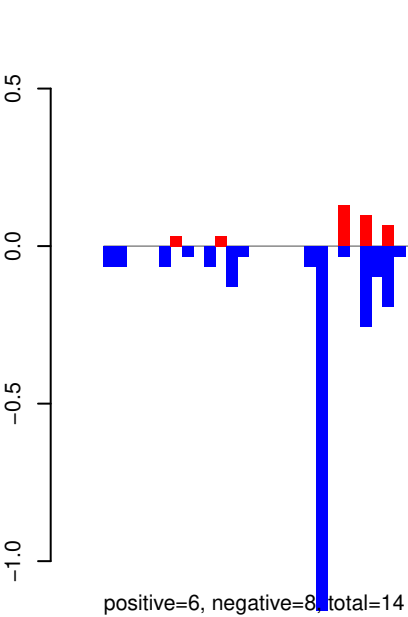

Window size=25, length=2973, TE@TF001095-Pogo_Ele3:1-2973

0 500 1000 1500 2000 2500 3000

AeAeg_Whole_ZV_In_RNA_GP.18_23.rep



AeAeg_Whole_ZV_In_RNA_GP.24_35.rep

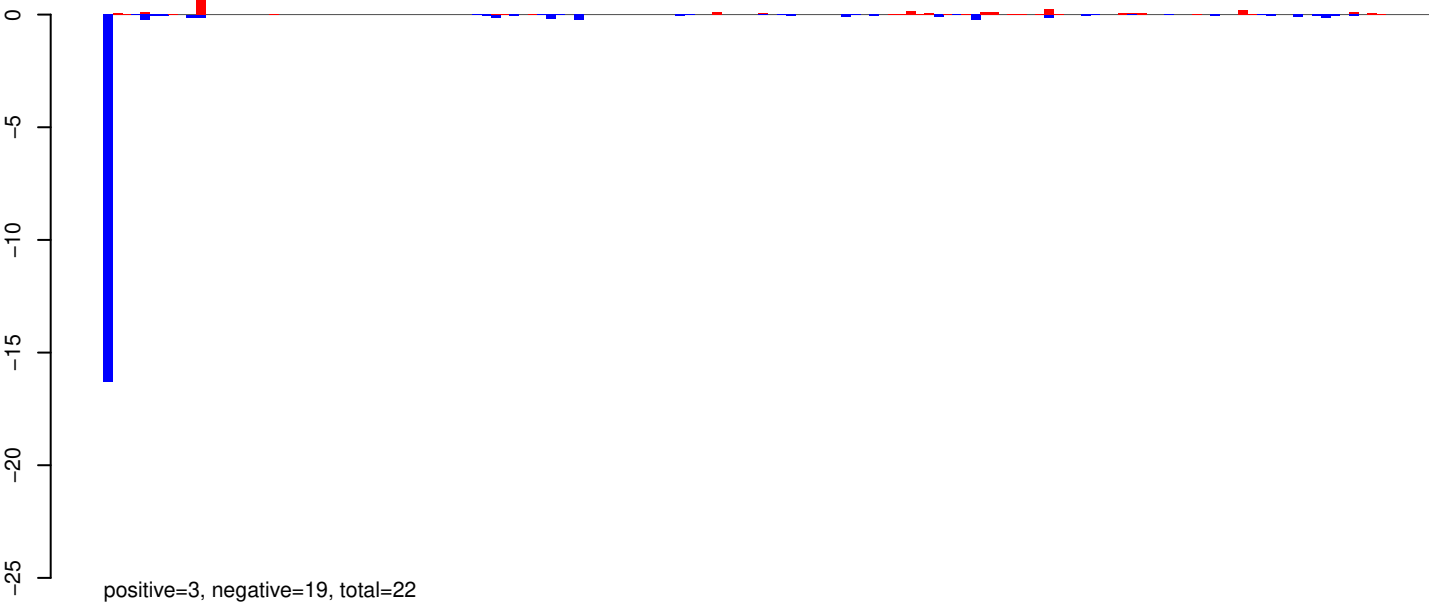

AeAeg_Whole_ZV_In_RNA_GP.rep

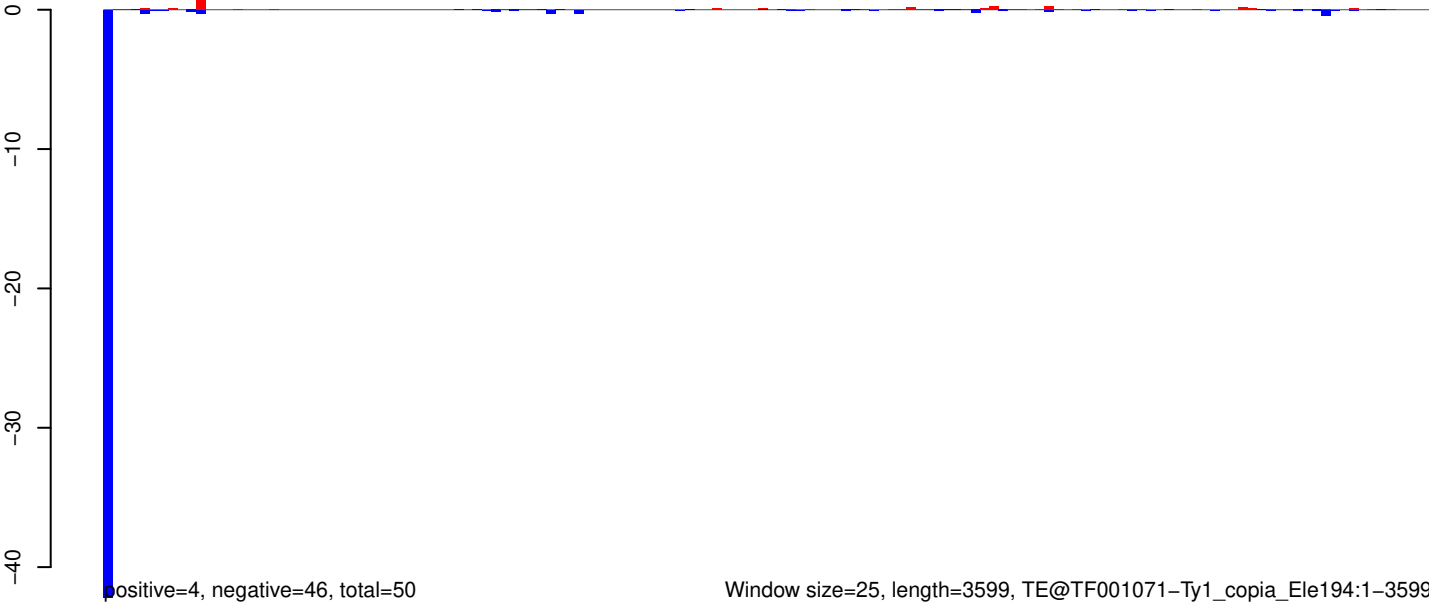

AeAeg_Whole_ZV_In_RNA_GP.18_23.rep

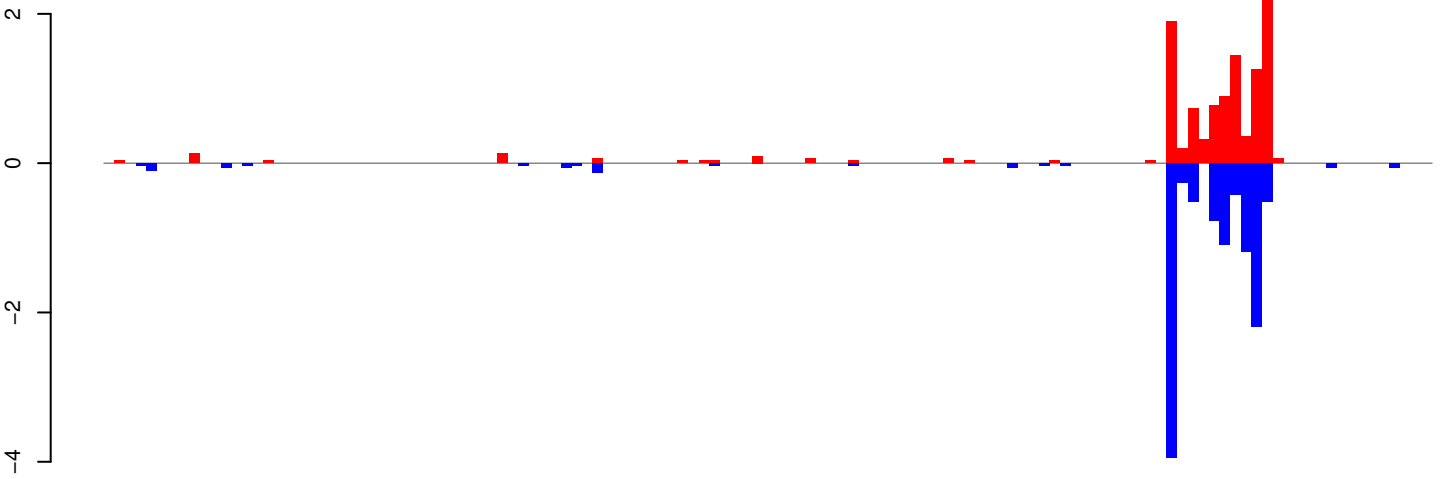

positive=11, negative=12, total=23

AeAeg_Whole_ZV_In_RNA_GP.24_35.rep

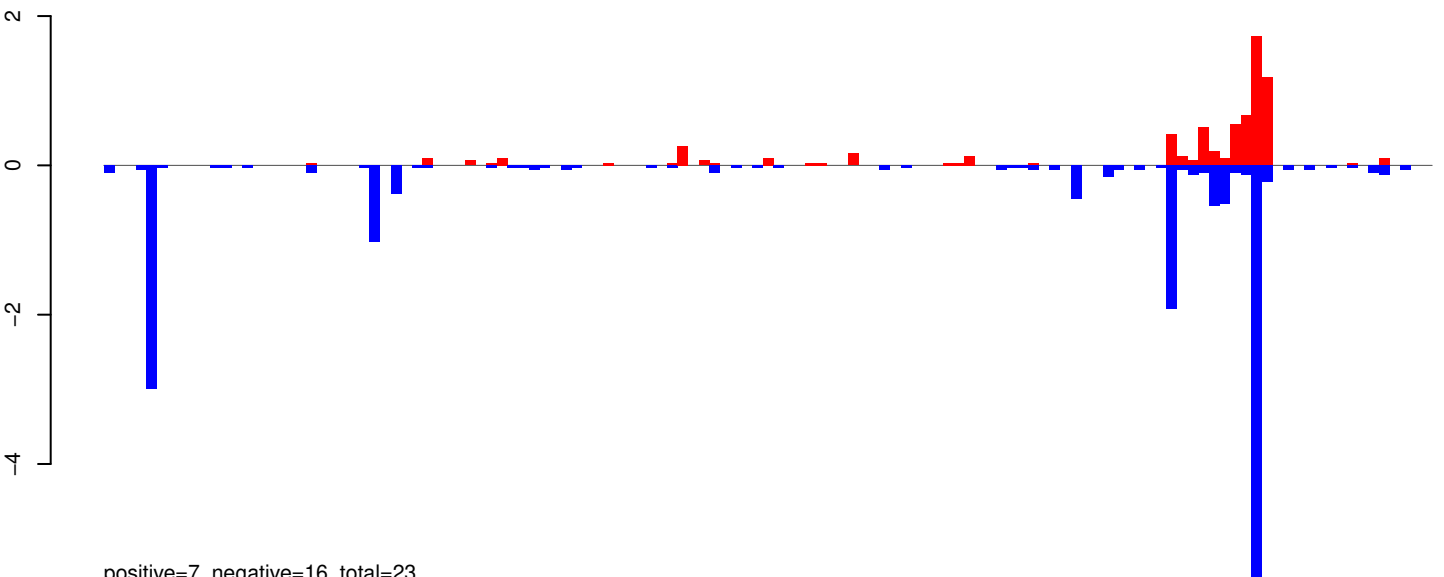

positive=7, negative=16, total=23

AeAeg_Whole_ZV_In_RNA_GP.rep

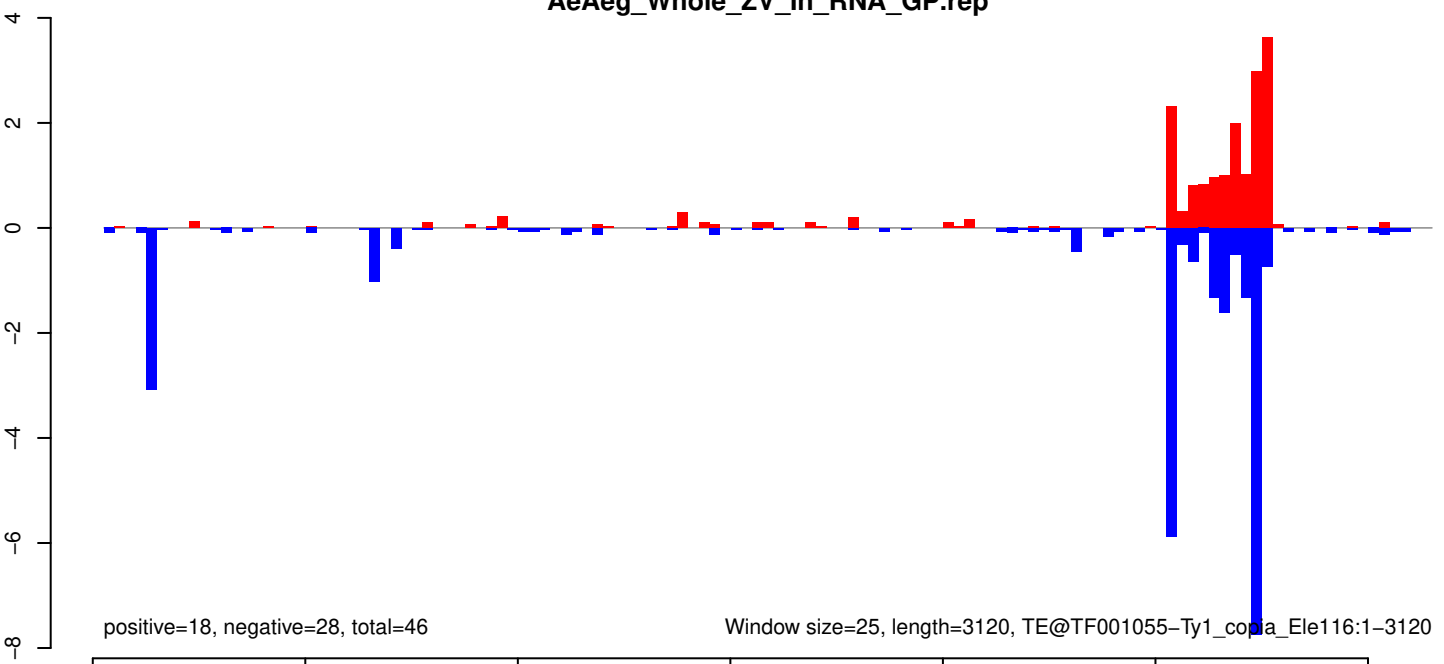

positive=18, negative=28, total=46

Window size=25, length=3120, TE@TF001055-Ty1_copia_Ele116:1-3120

AeAeg_Whole_ZV_In_RNA_GP.18_23.rep

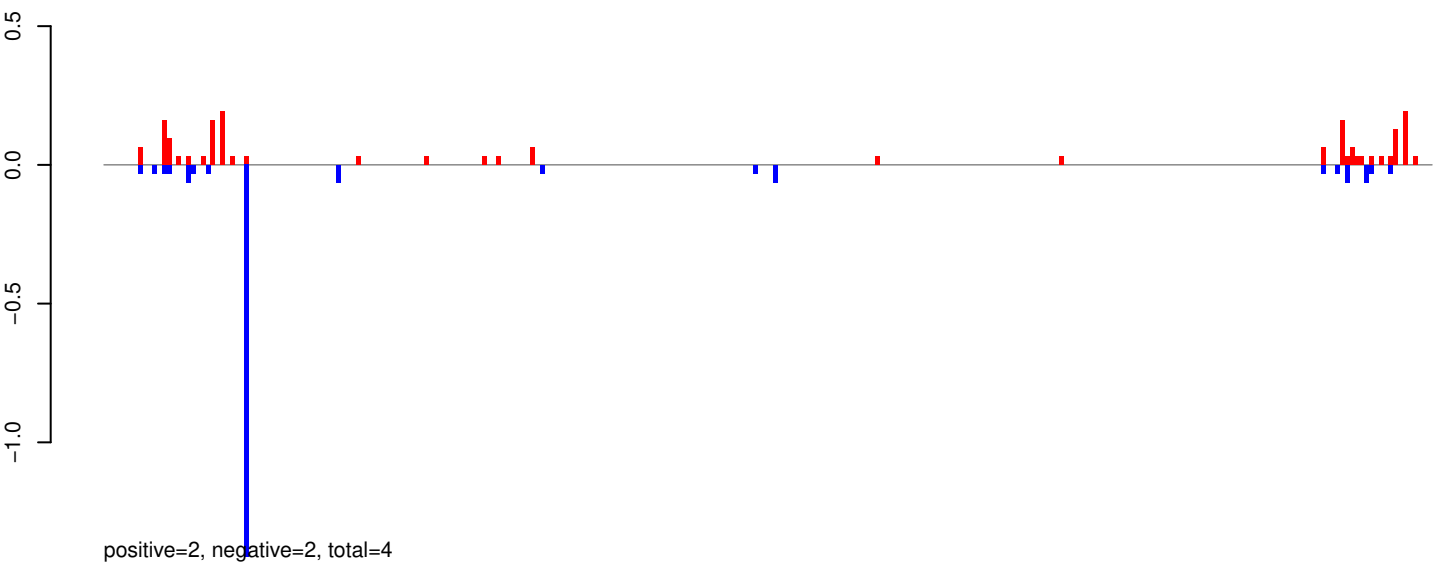

AeAeg_Whole_ZV_In_RNA_GP.24_35.rep

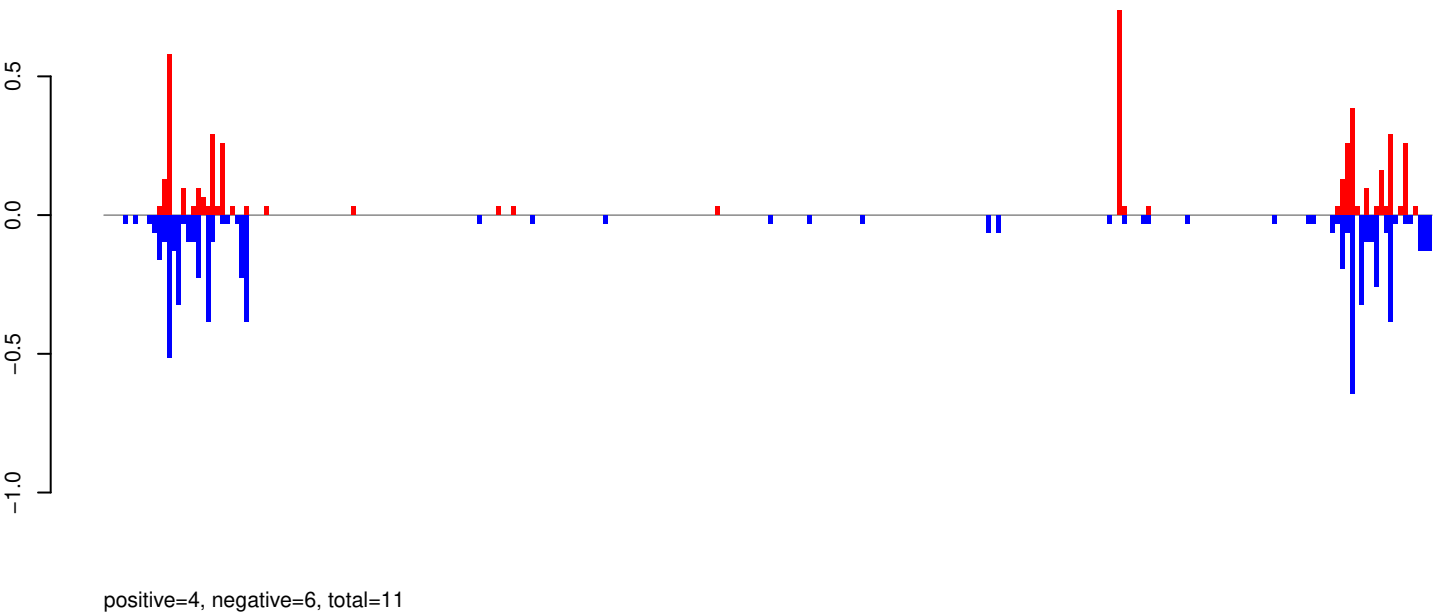

AeAeg_Whole_ZV_In_RNA_GP.rep

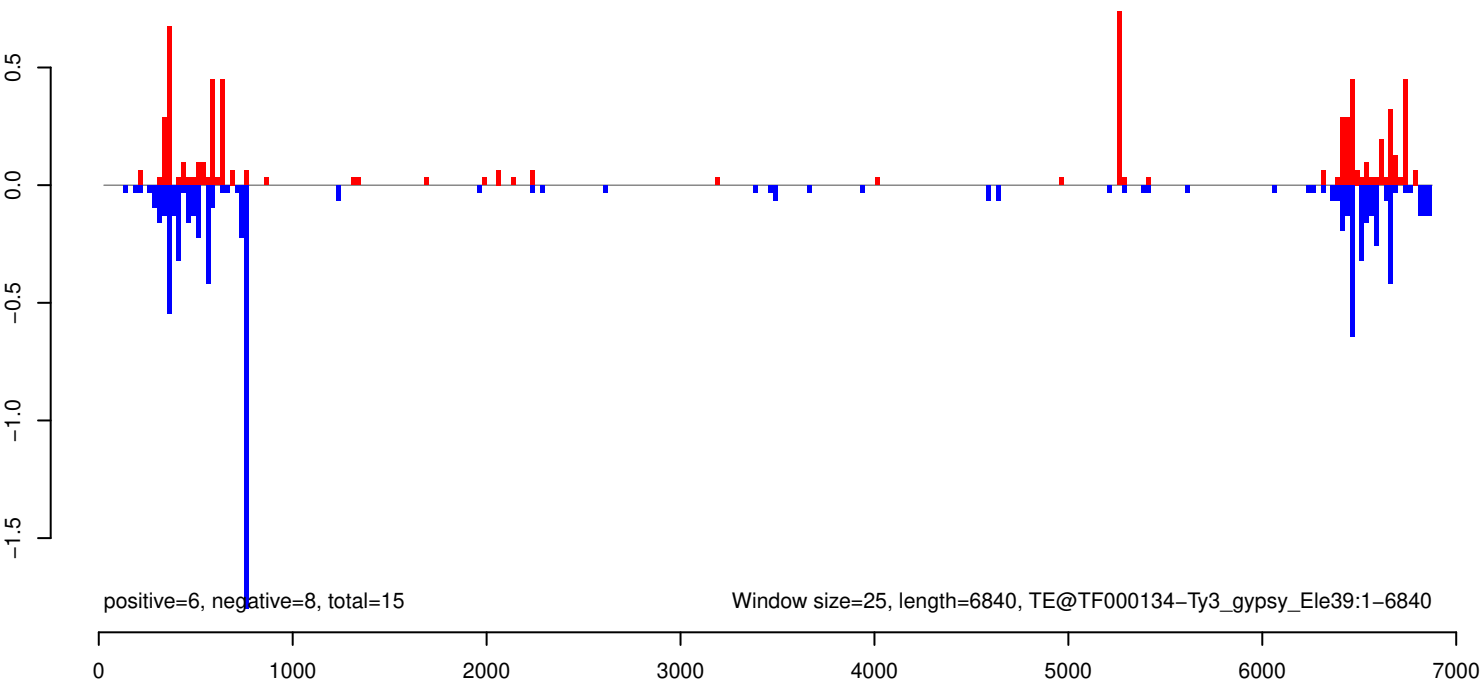

AeAeg_Whole_ZV_In_RNA_GP.18_23.rep

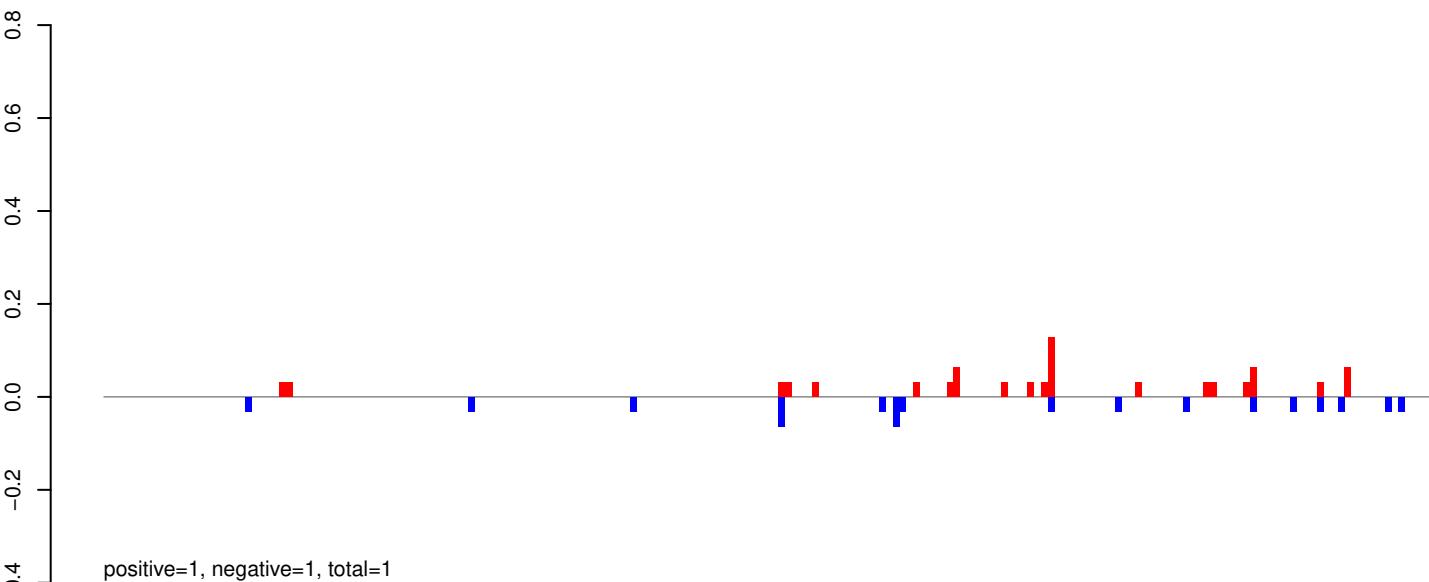

AeAeg_Whole_ZV_In_RNA_GP.24_35.rep

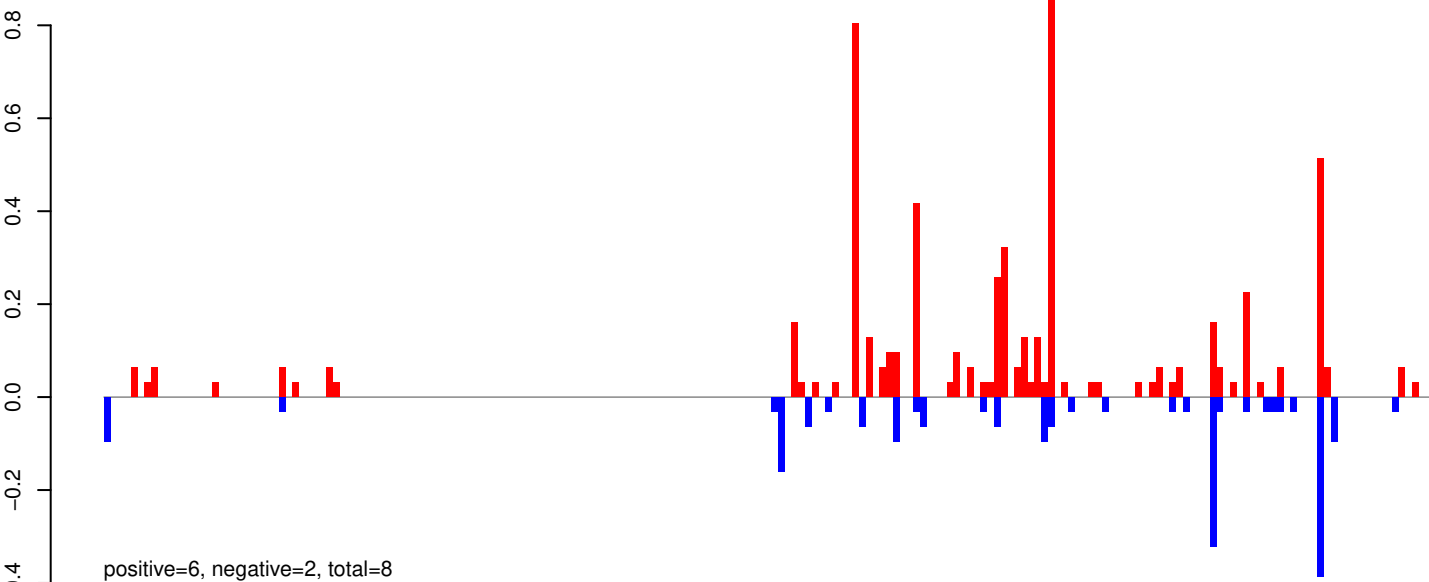

AeAeg_Whole_ZV_In_RNA_GP.rep

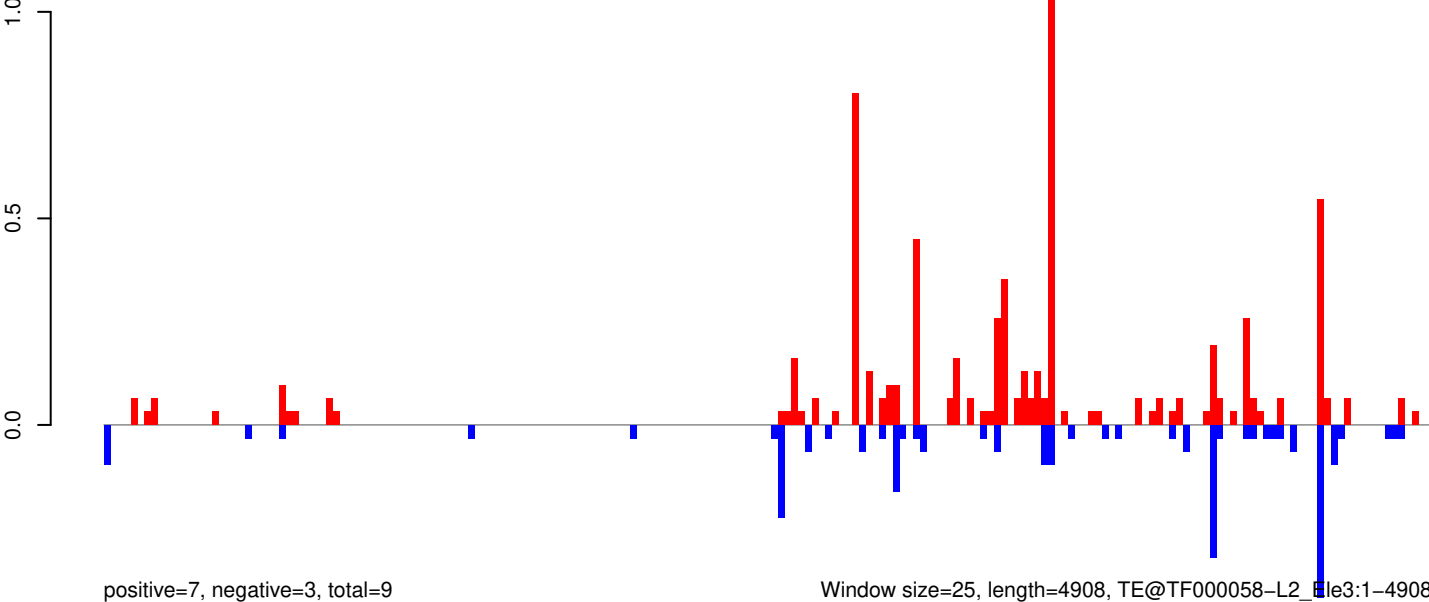

Window size=25, length=4908, TE@TF000058-L2_E1e3:1-4908

0 1000 2000 3000 4000 5000

AeAeg_Whole_ZV_In_RNA_GP.18_23.rep

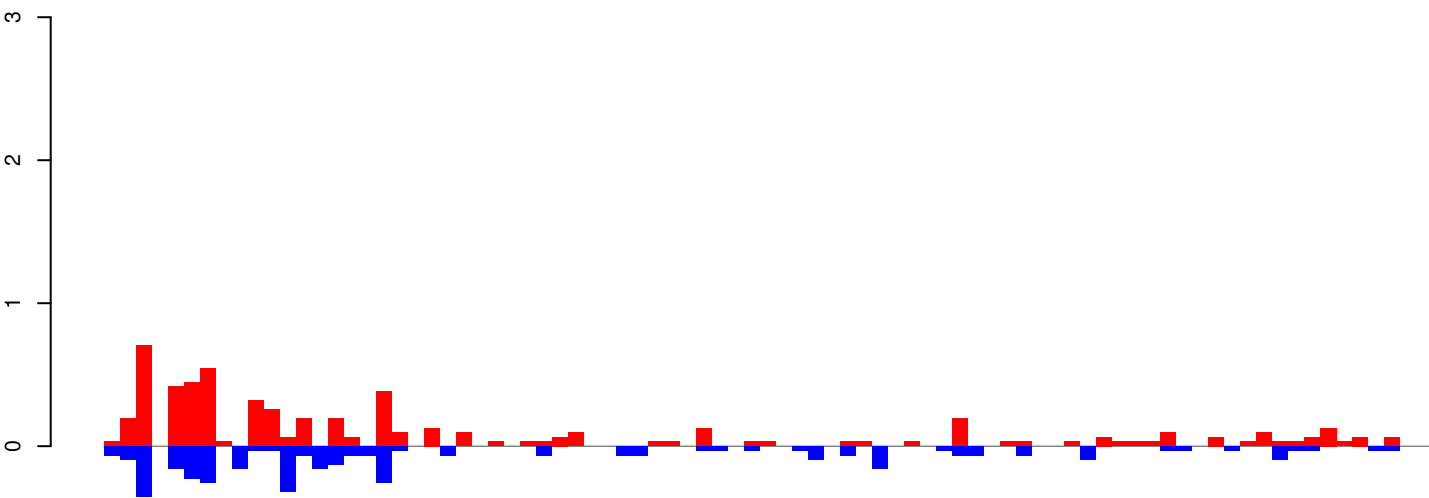

positive=6, negative=4, total=10

AeAeg_Whole_ZV_In_RNA_GP.24_35.rep

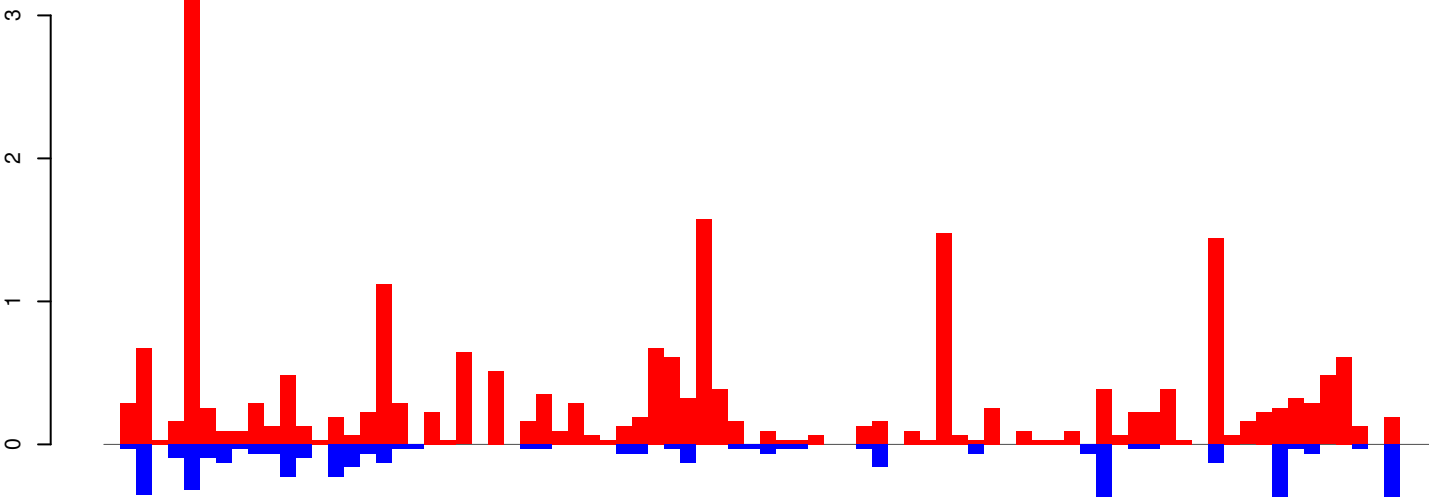

positive=23, negative=5, total=28

AeAeg_Whole_ZV_In_RNA_GP.rep

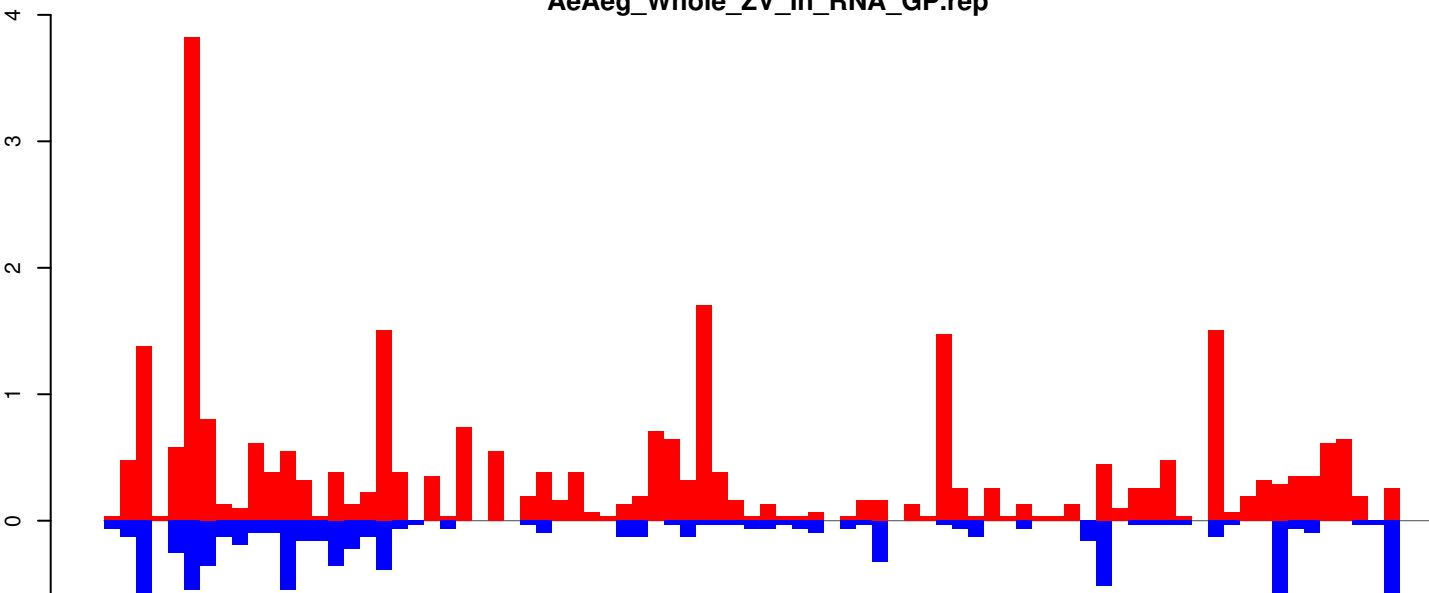

positive=29, negative=9, total=38

Window size=25, length=2075, TE@TF000048-Penelope_Ele5:1-2075

AeAeg_Whole_ZV_In_RNA_GP.18_23.rep

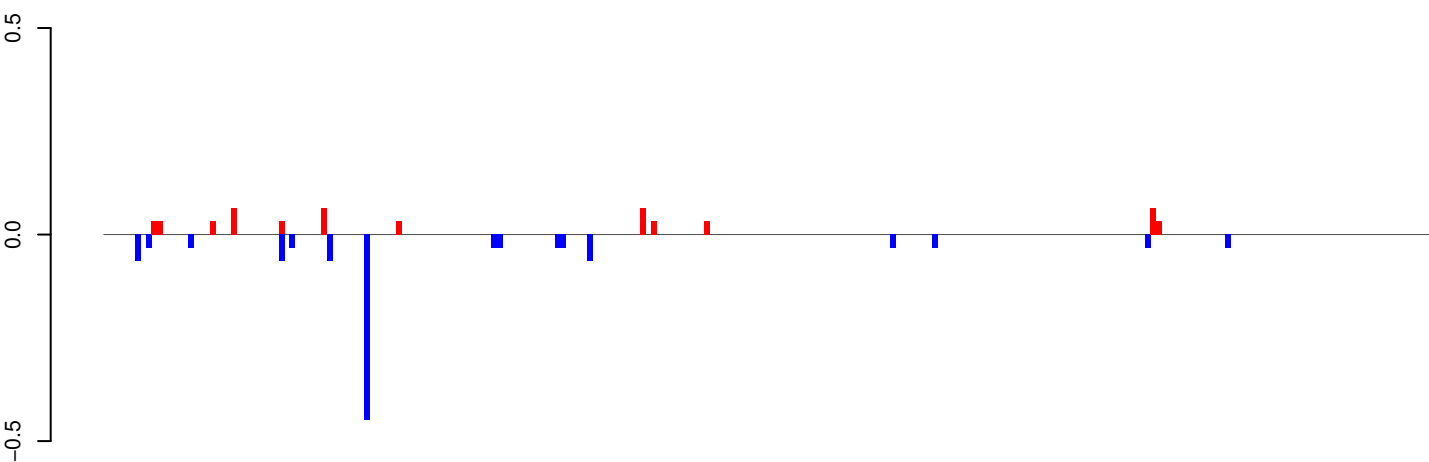

positive=1, negative=1, total=2

AeAeg_Whole_ZV_In_RNA_GP.24_35.rep

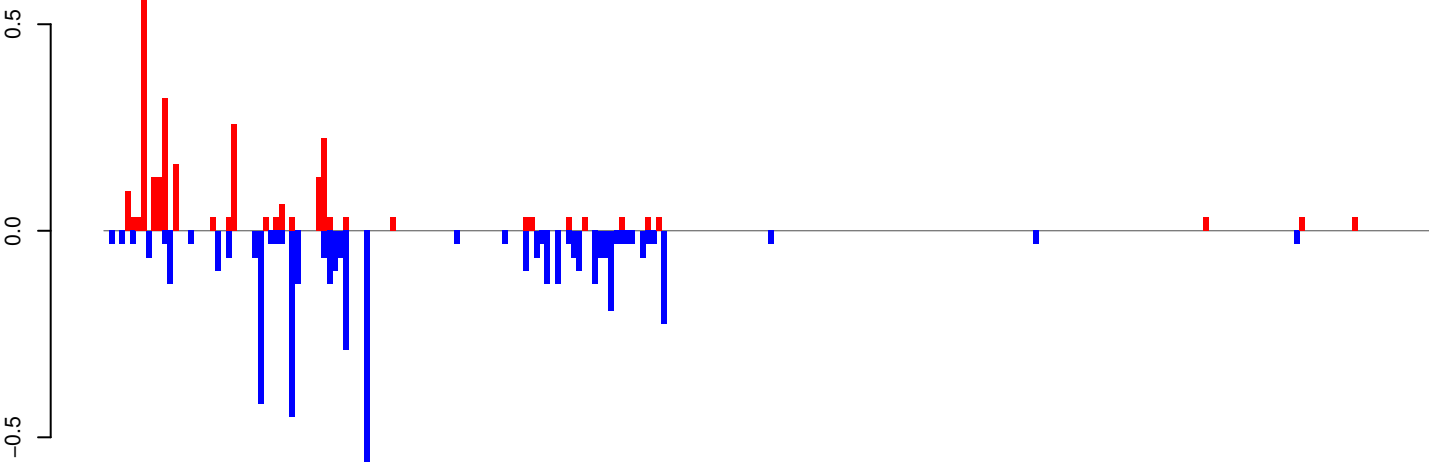

positive=3, negative=5, total=8

AeAeg_Whole_ZV_In_RNA_GP.rep

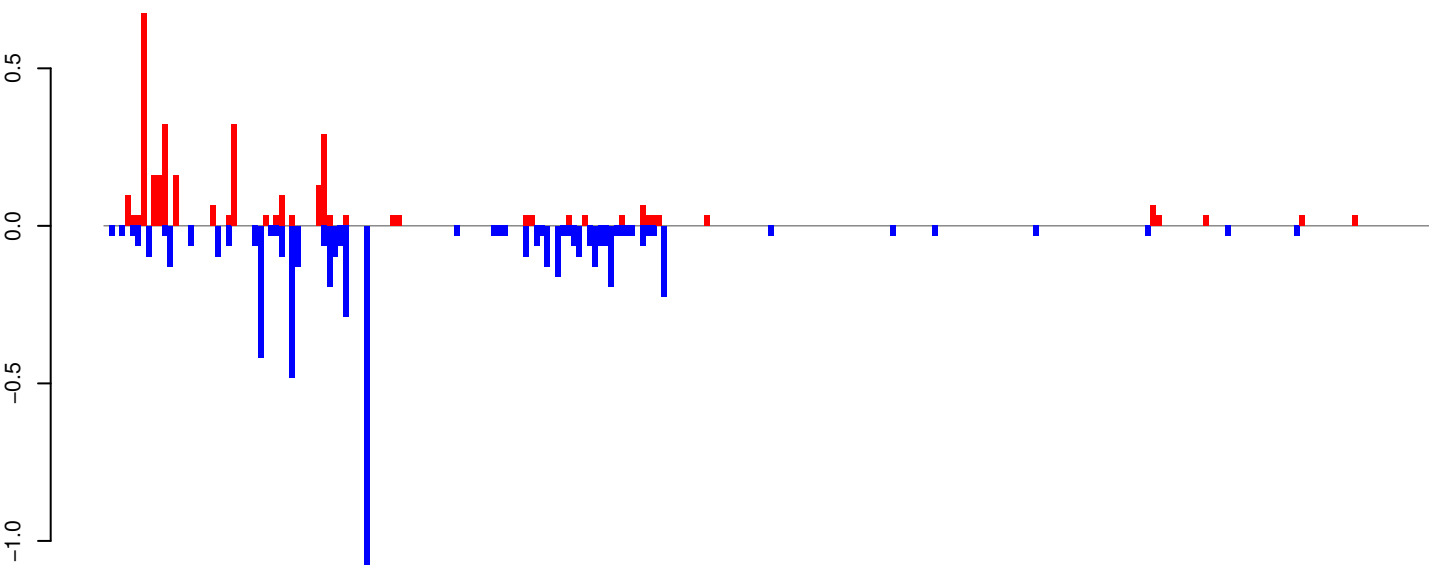

positive=3, negative=6, total=9

Window size=25, length=6242, TE@Gypsy-190_AA-LTR-I:1-6242

0 1000 2000 3000 4000 5000 6000

AeAeg_Whole_ZV_In_RNA_GP.18_23.rep

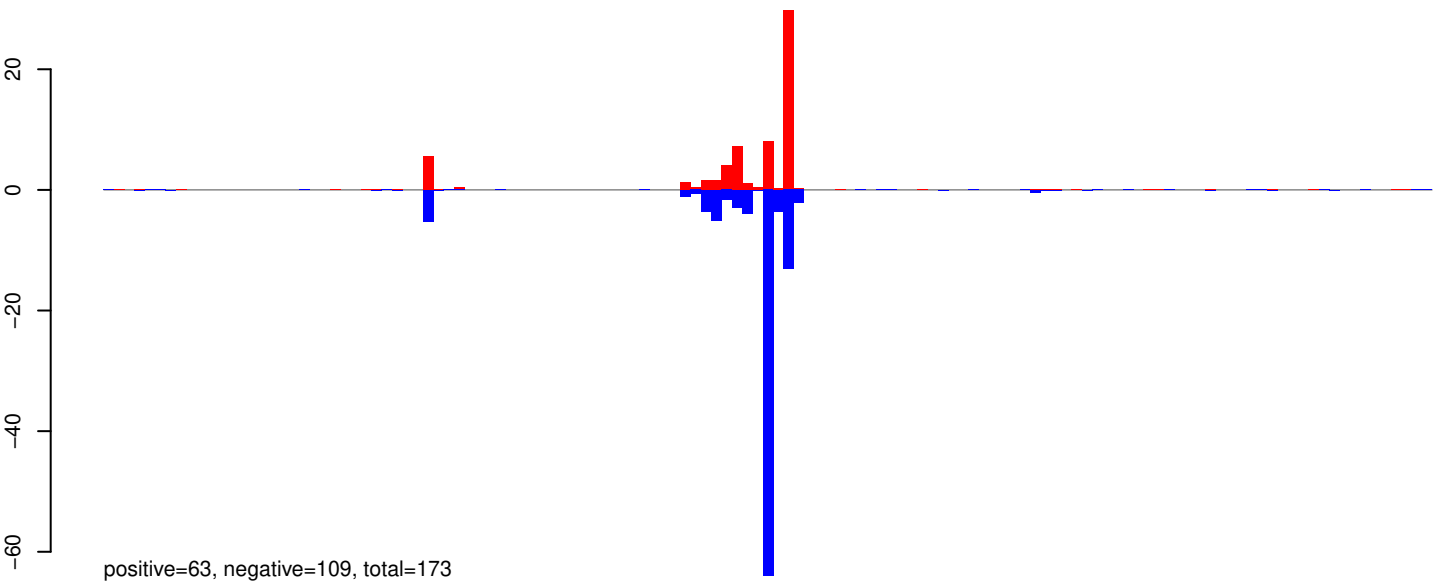

AeAeg_Whole_ZV_In_RNA_GP.24_35.rep

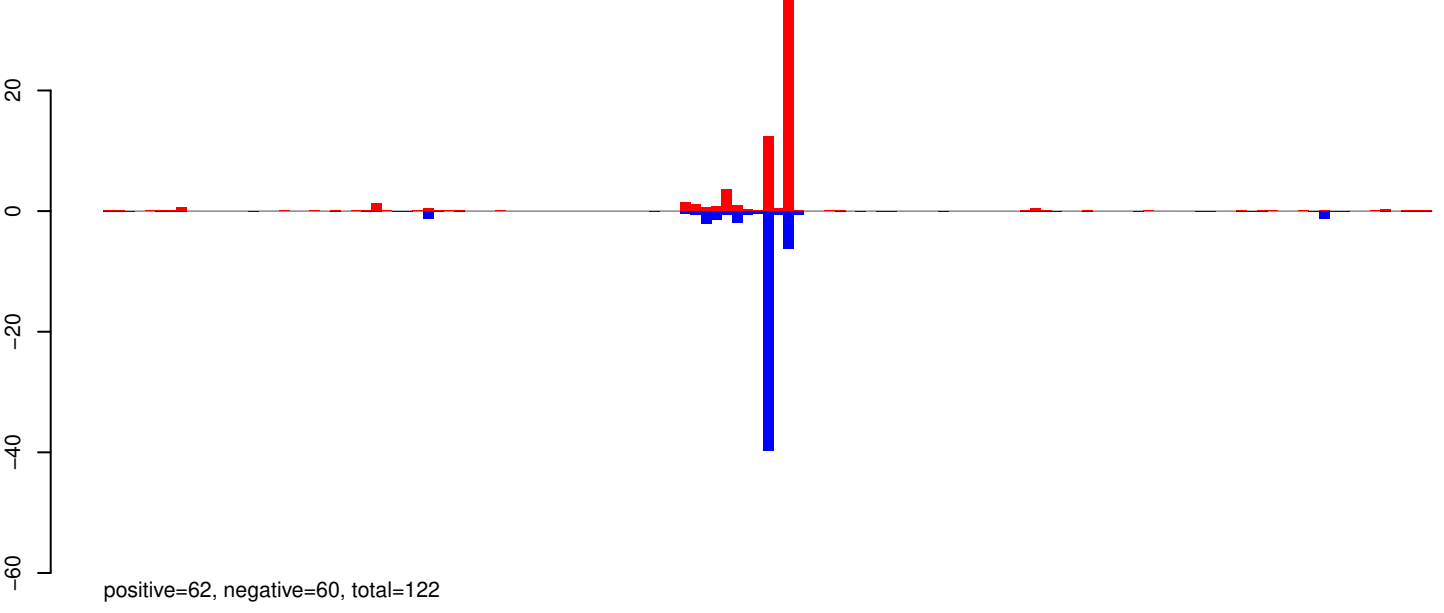

AeAeg_Whole_ZV_In_RNA_GP.rep

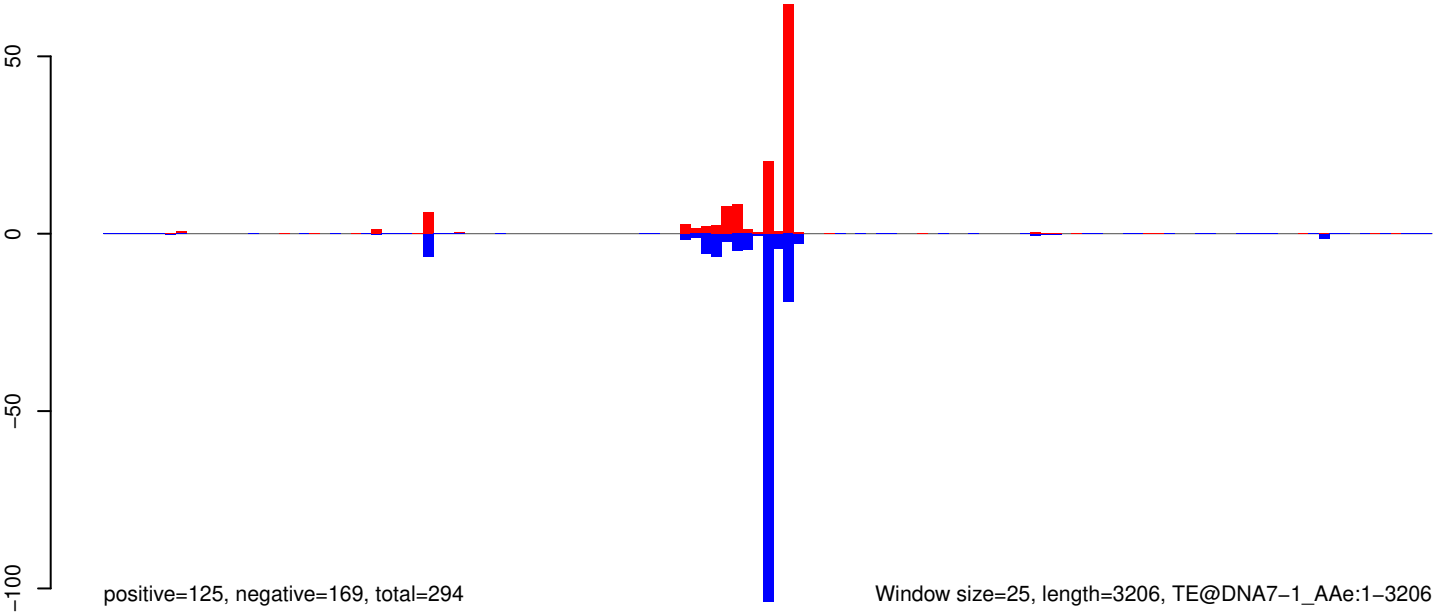

AeAeg_Whole_ZV_In_RNA_GP.18_23.rep

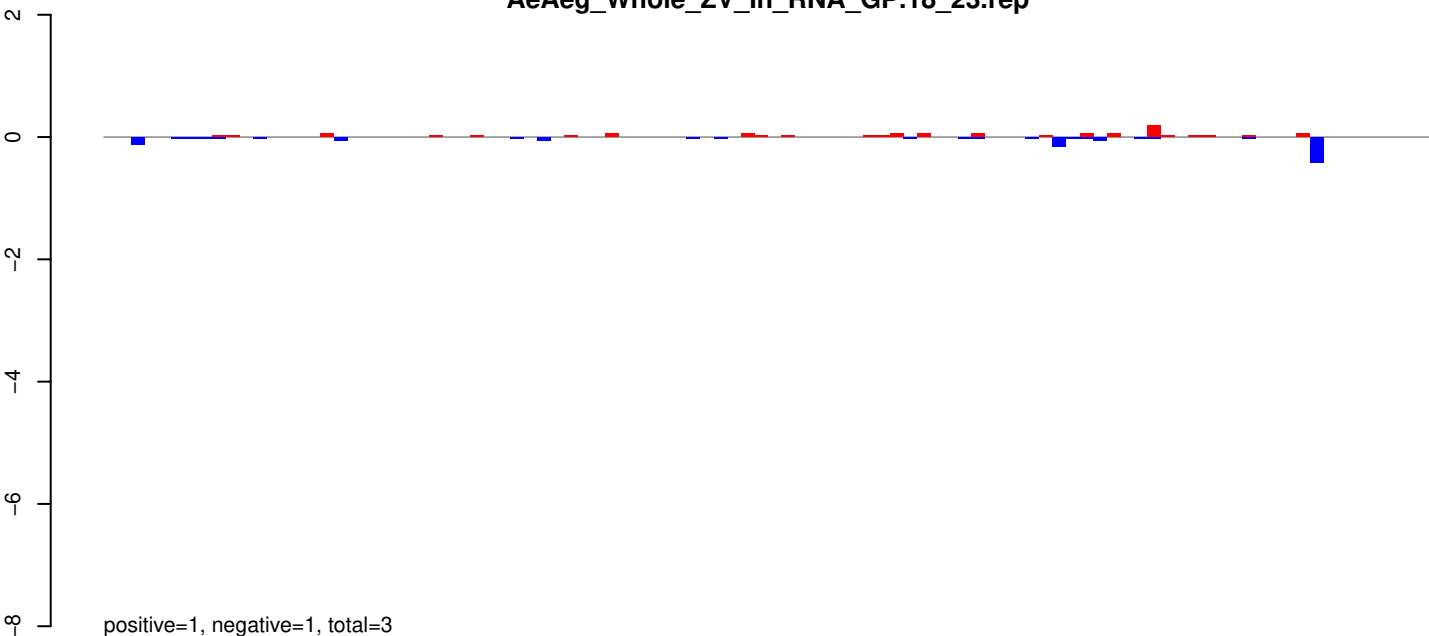

AeAeg_Whole_ZV_In_RNA_GP.24_35.rep

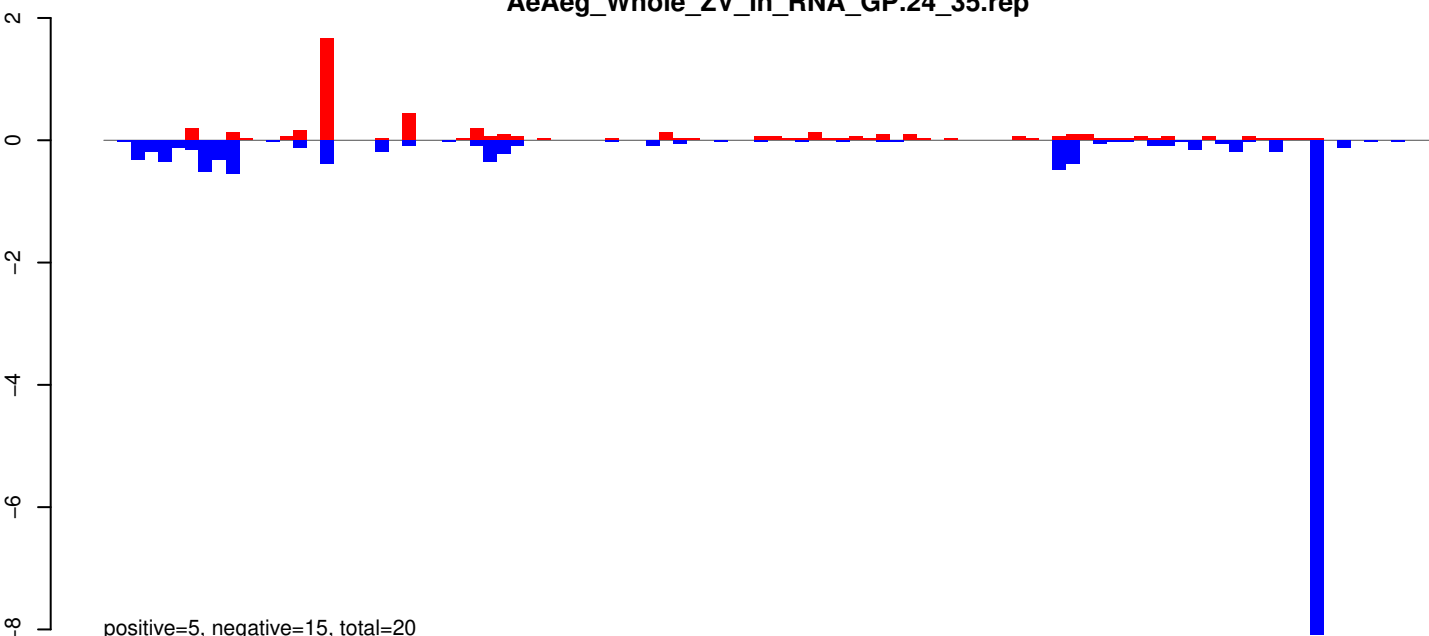

AeAeg_Whole_ZV_In_RNA_GP.rep

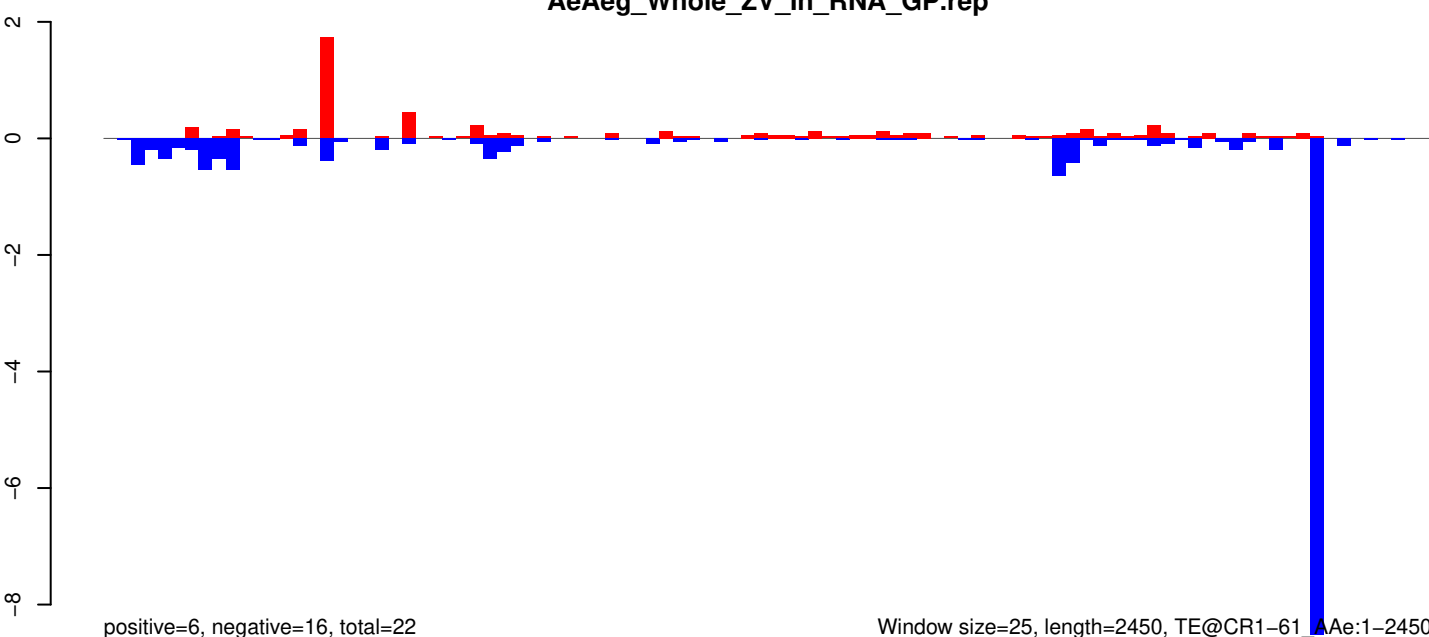

Window size=25, length=2450, TE@CR1-61 AAe:1-2450

0 500 1000 1500 2000 2500

AeAeg_Whole_ZV_In_RNA_GP.18_23.rep

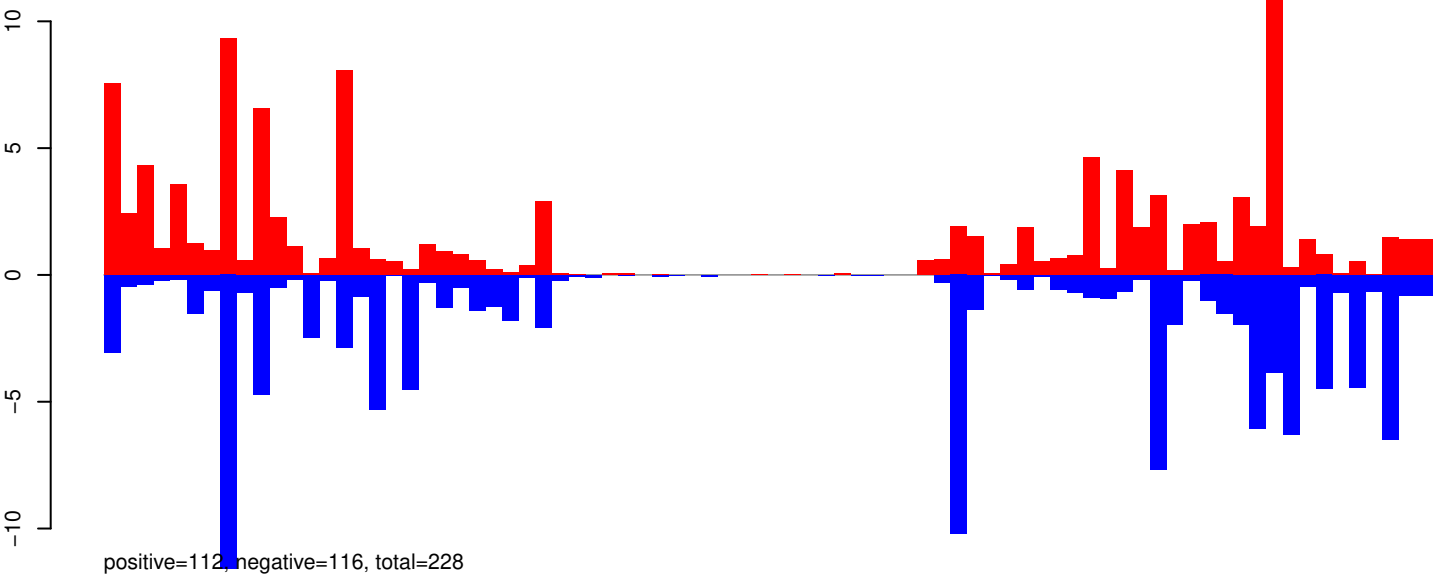

AeAeg_Whole_ZV_In_RNA_GP.24_35.rep

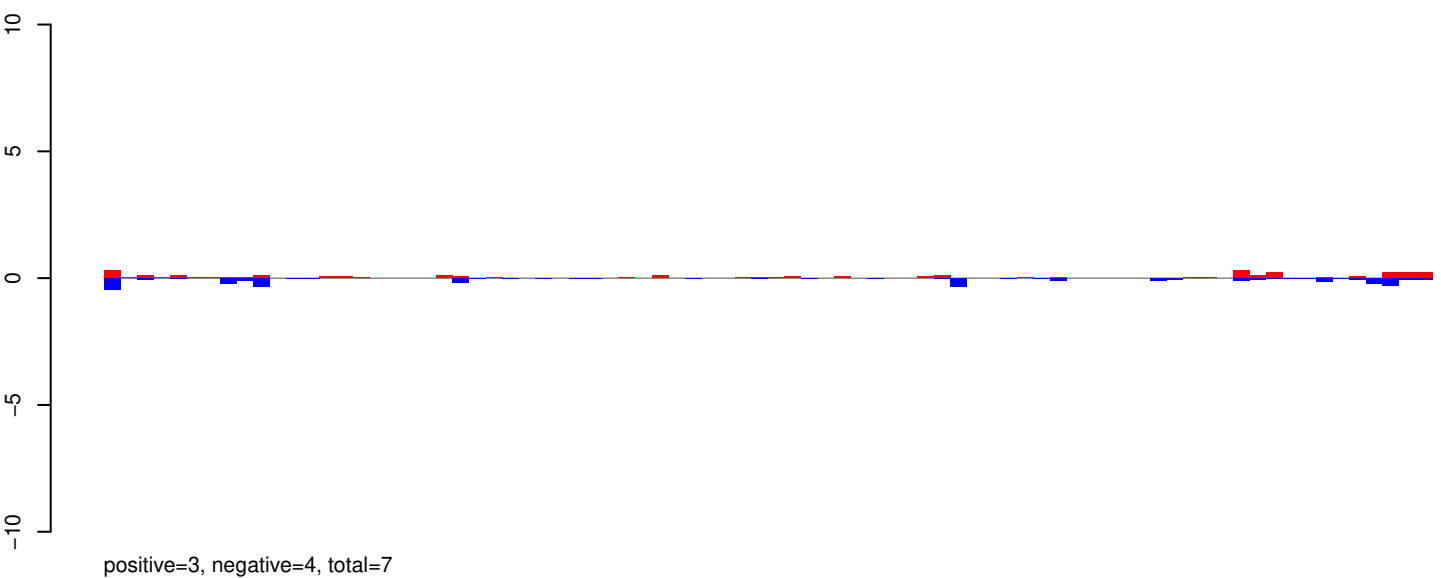

AeAeg_Whole_ZV_In_RNA_GP.rep

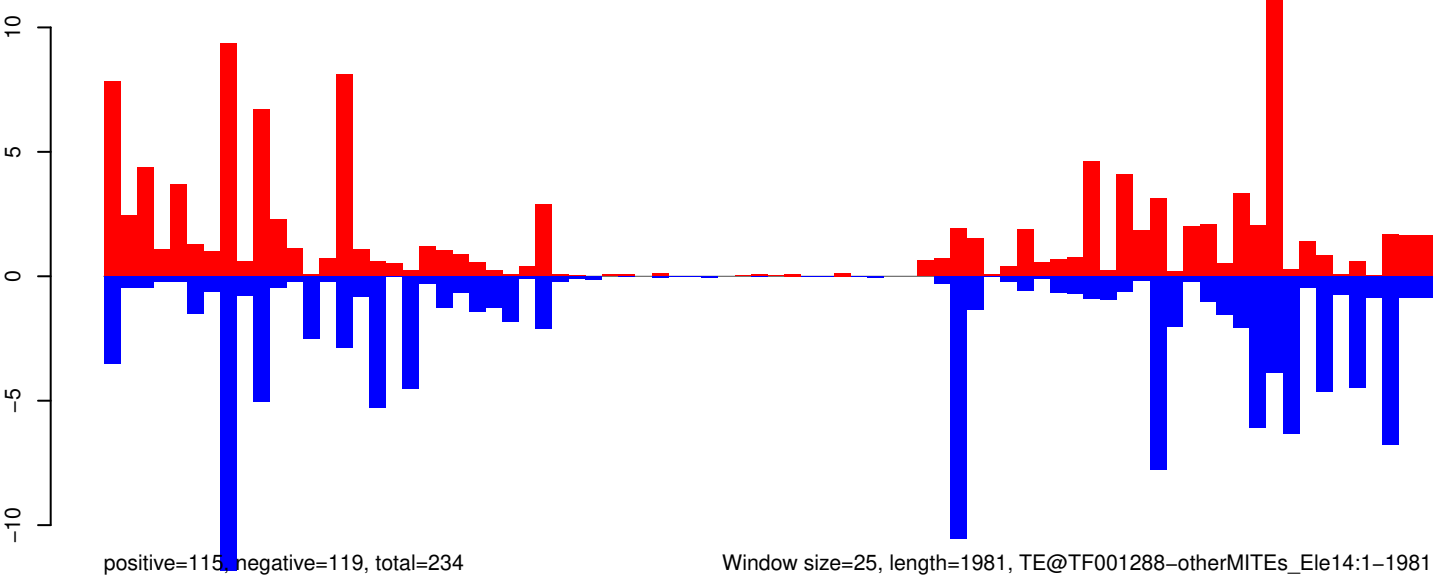

AeAeg_Whole_ZV_In_RNA_GP.18_23.rep

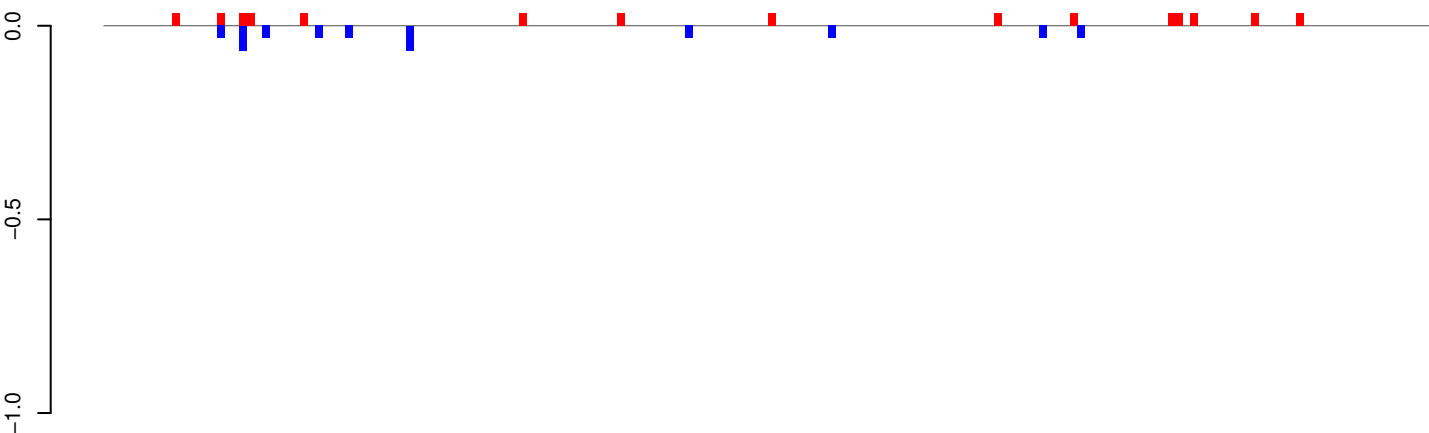

positive=0, negative=0, total=1

AeAeg_Whole_ZV_In_RNA_GP.24_35.rep

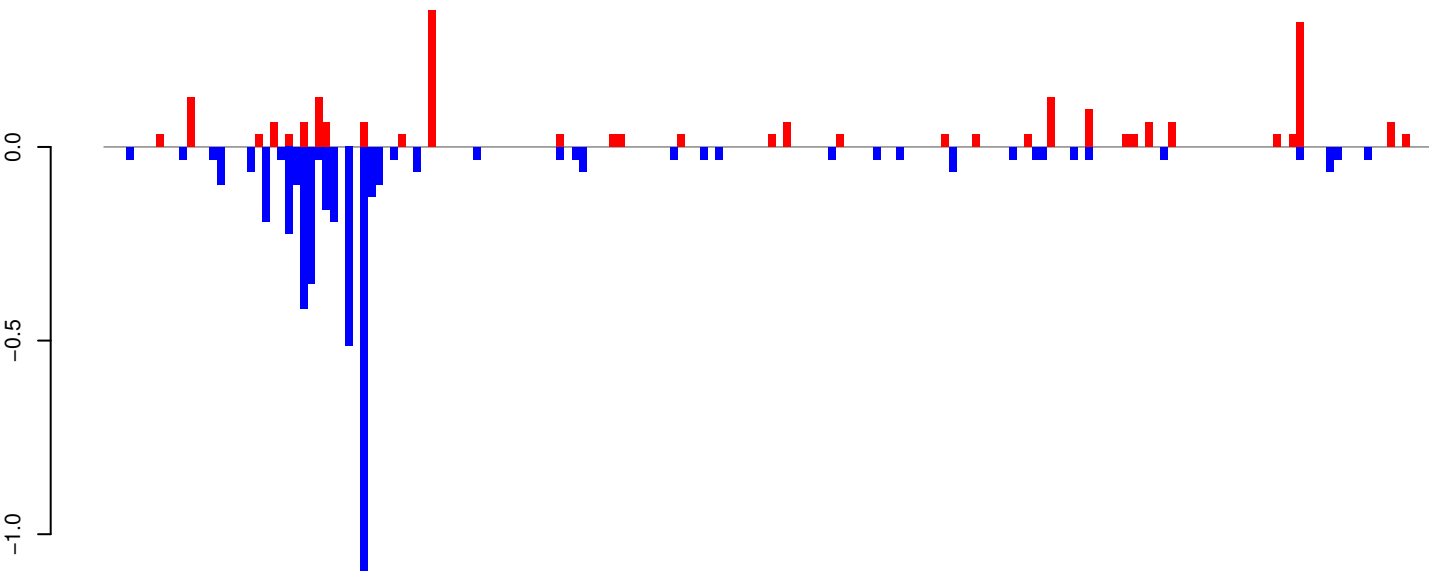

positive=2, negative=5, total=7

AeAeg_Whole_ZV_In_RNA_GP.rep

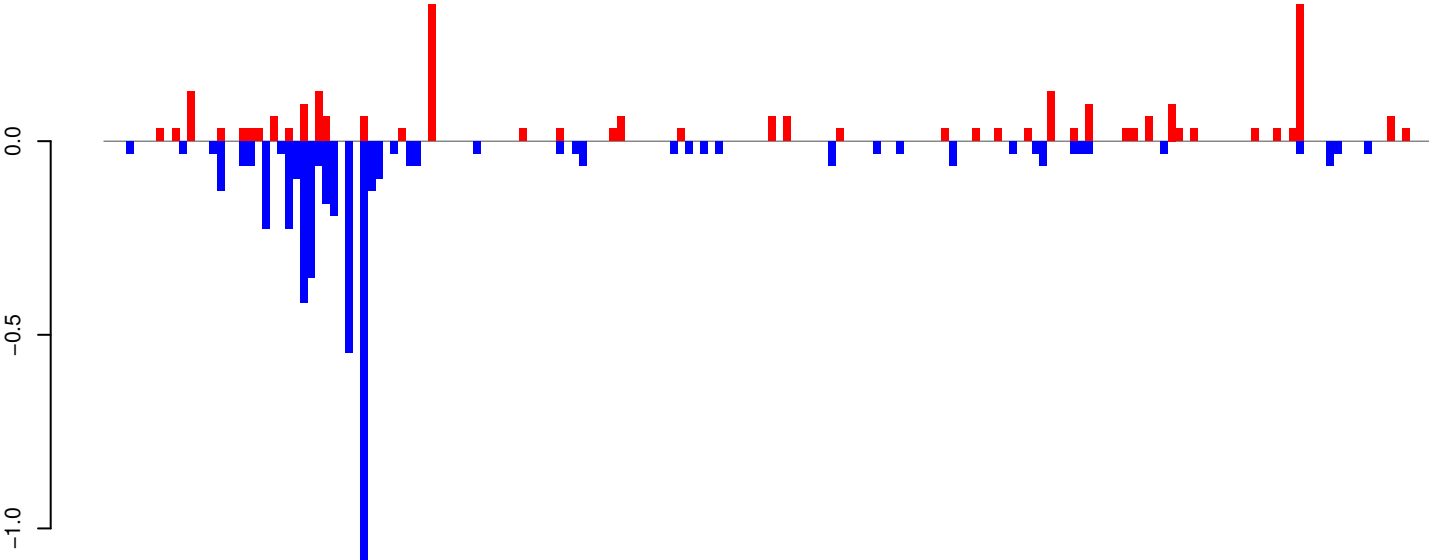

positive=3, negative=5, total=8

Window size=25, length=4385, TE@TF000031-L2_Ele6:1-4385

0 1000 2000 3000 4000

AeAeg_Whole_ZV_In_RNA_GP.18_23.rep

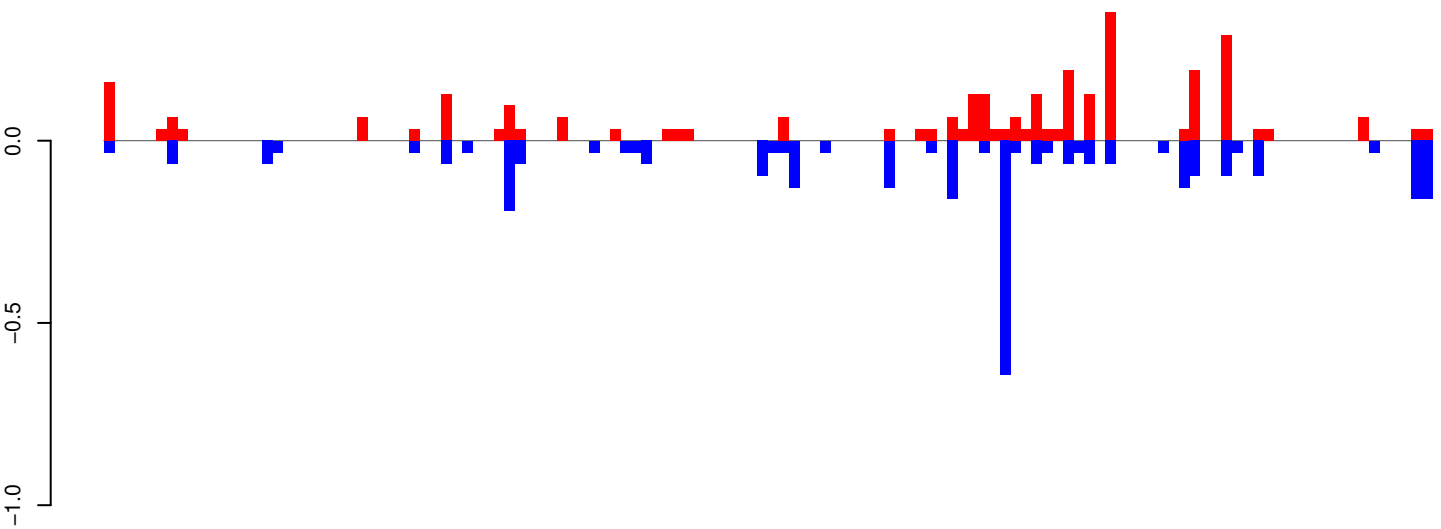

AeAeg_Whole_ZV_In_RNA_GP.24_35.rep

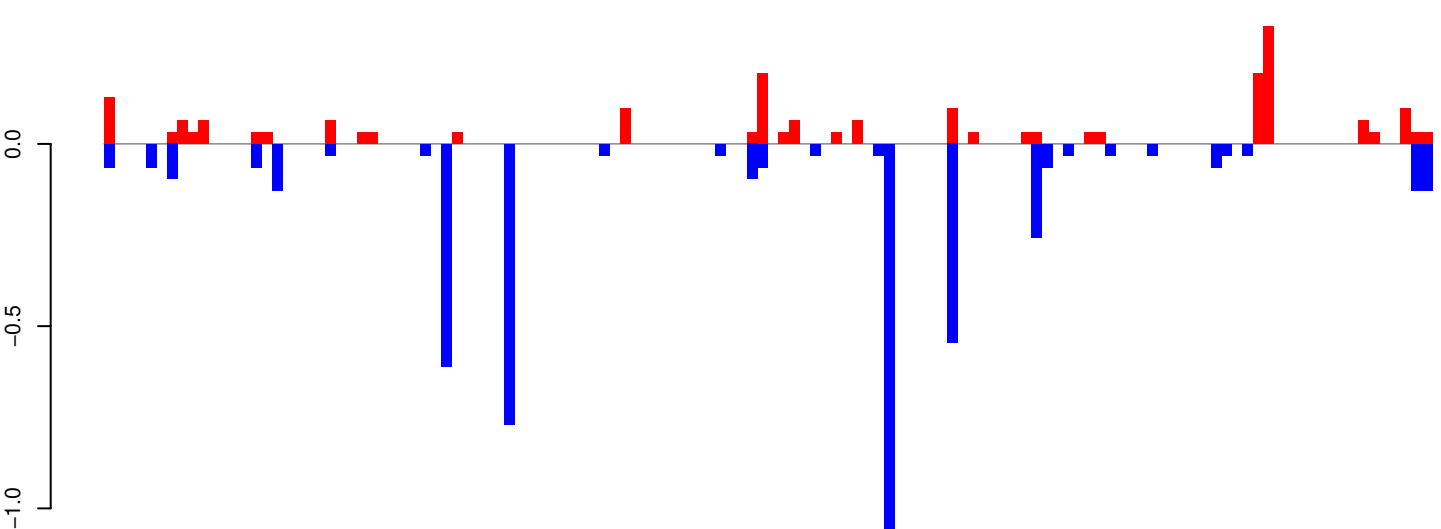

AeAeg_Whole_ZV_In_RNA_GP.rep

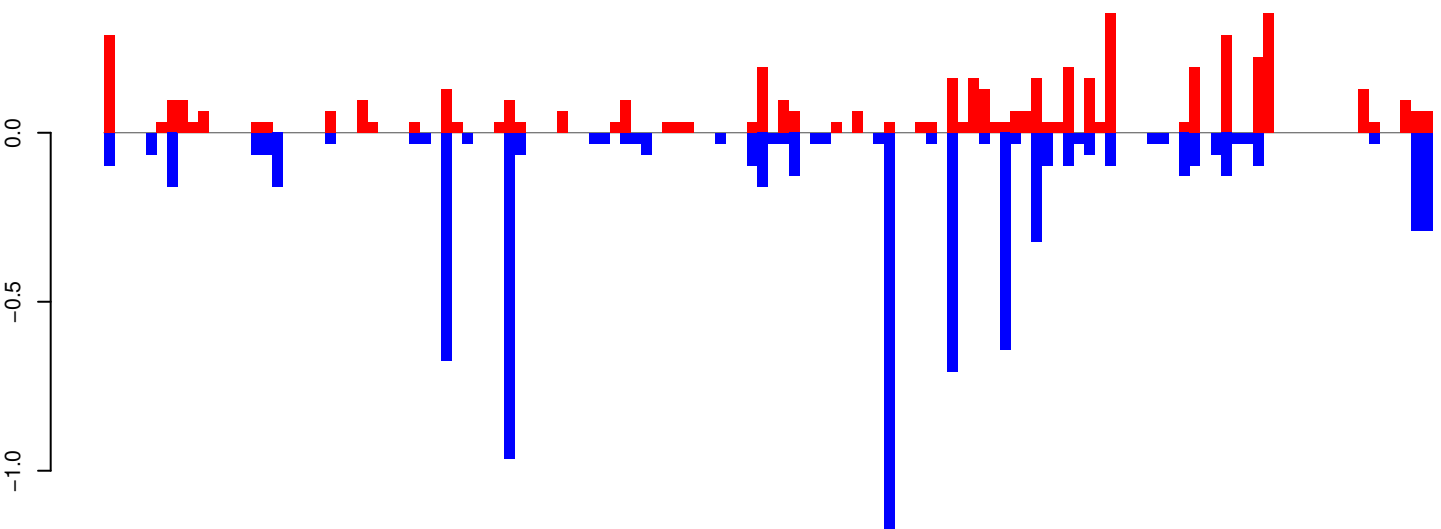

Window size=25, length=3137, TE@Sola1-N1_Ae:1-3137

AeAeg_Whole_ZV_In_RNA_GP.18_23.rep

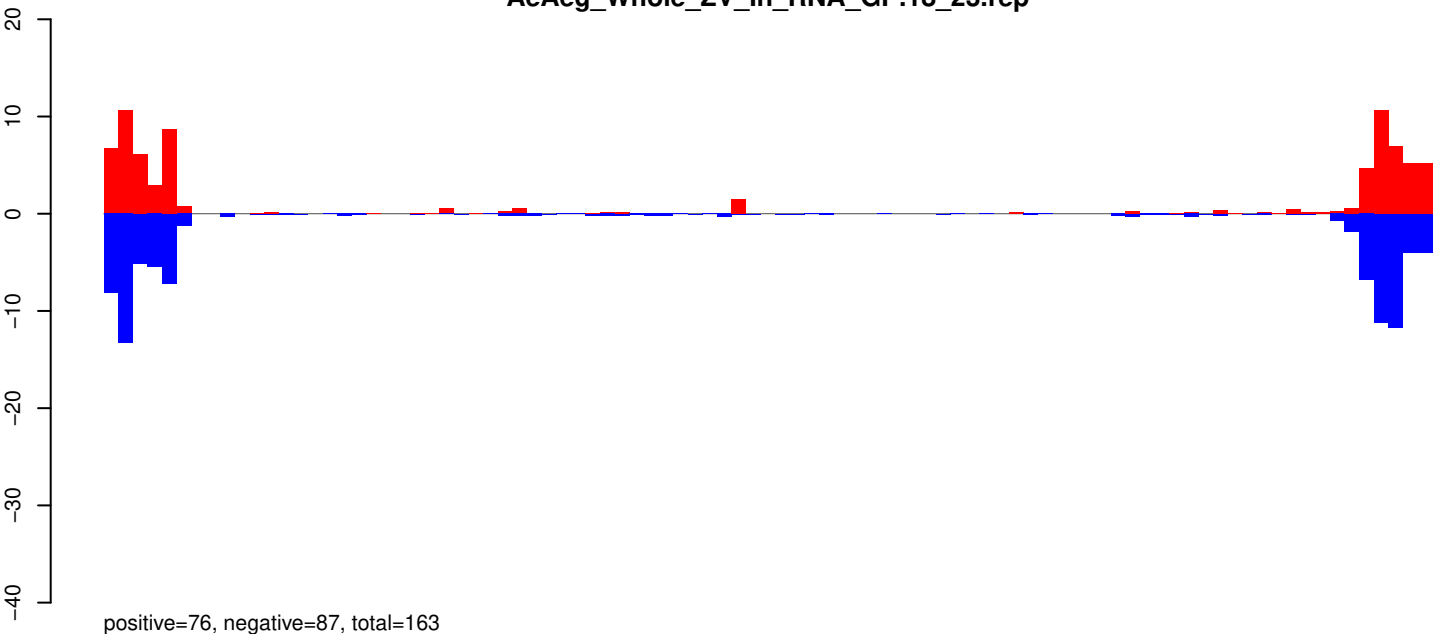

AeAeg_Whole_ZV_In_RNA_GP.24_35.rep

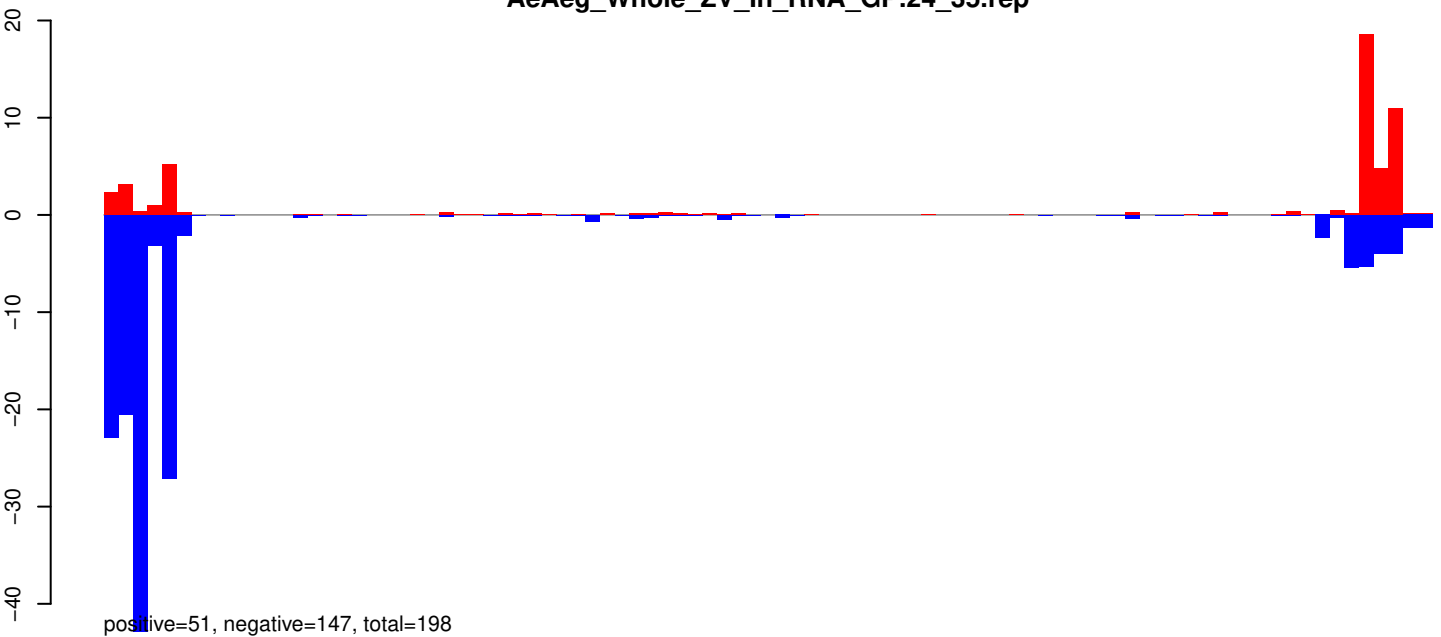

AeAeg_Whole_ZV_In_RNA_GP.rep

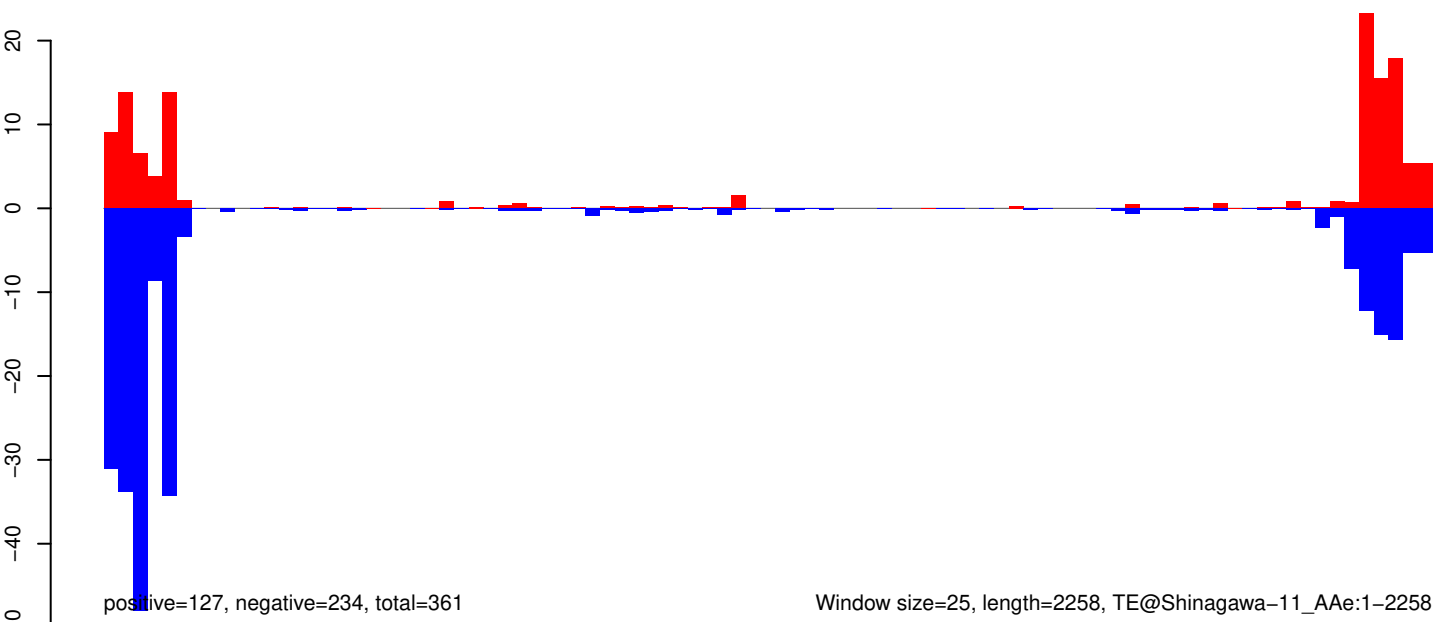

Window size=25, length=2258, TE@Shinagawa-11_Ae:1-2258

AeAeg_Whole_ZV_In_RNA_GP.18_23.rep

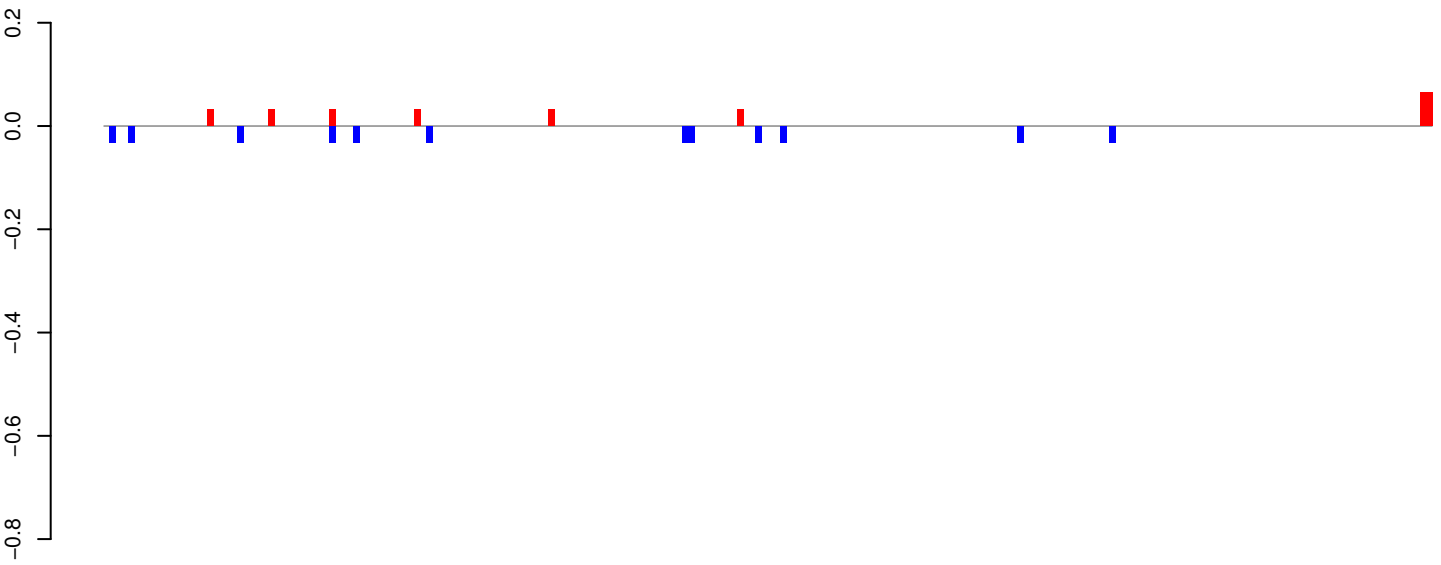

positive=0, negative=0, total=1

AeAeg_Whole_ZV_In_RNA_GP.24_35.rep

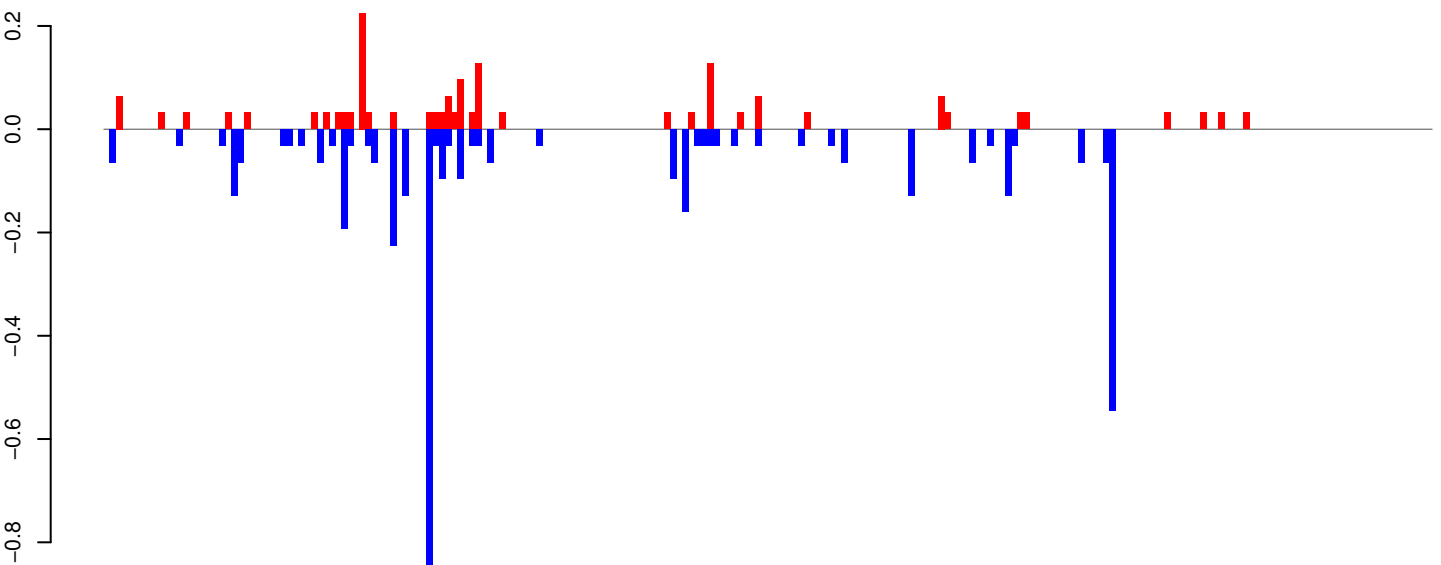

positive=2, negative=4, total=6

AeAeg_Whole_ZV_In_RNA_GP.rep

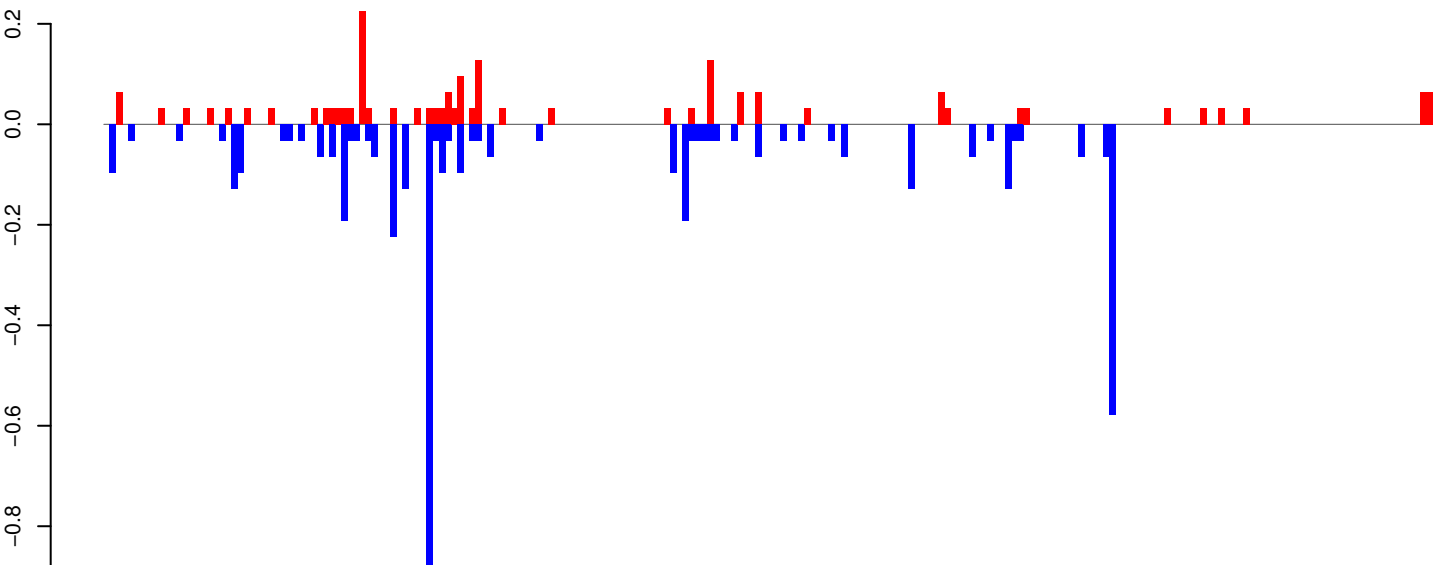

positive=2, negative=5, total=7

Window size=25, length=5448, TE@Outcast_Ele14:1-5448

0 1000 2000 3000 4000 5000

AeAeg_Whole_ZV_In_RNA_GP.18_23.rep

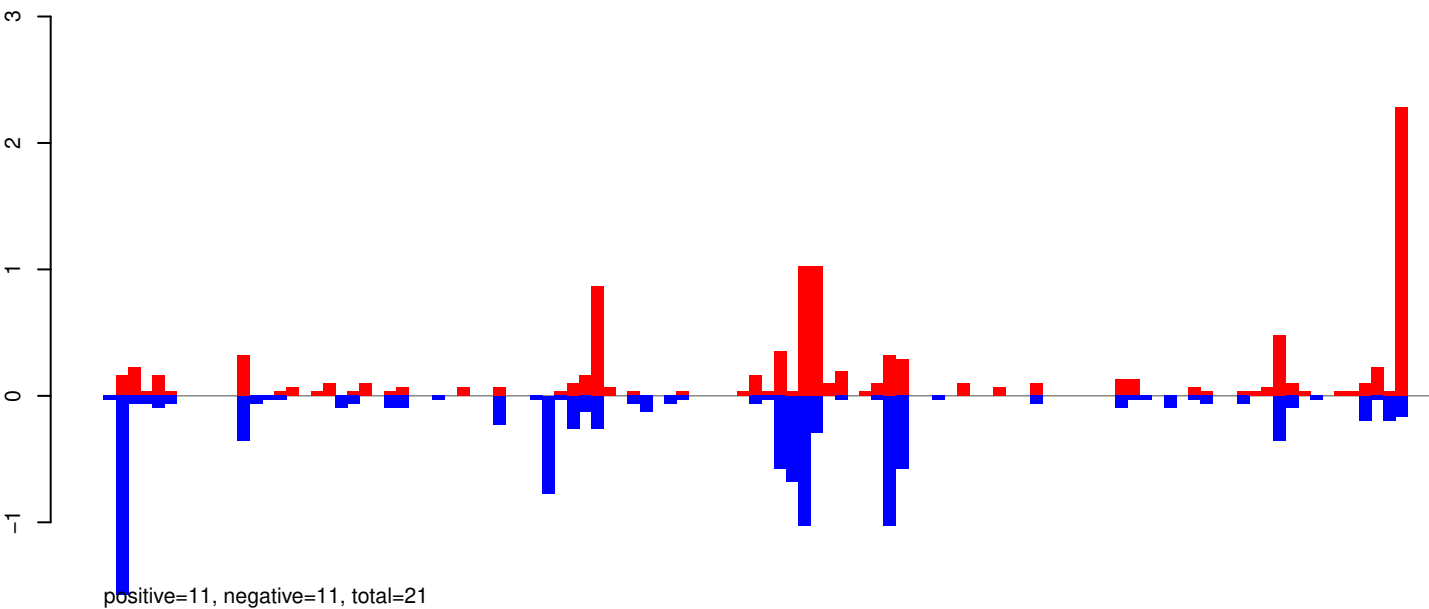

AeAeg_Whole_ZV_In_RNA_GP.24_35.rep

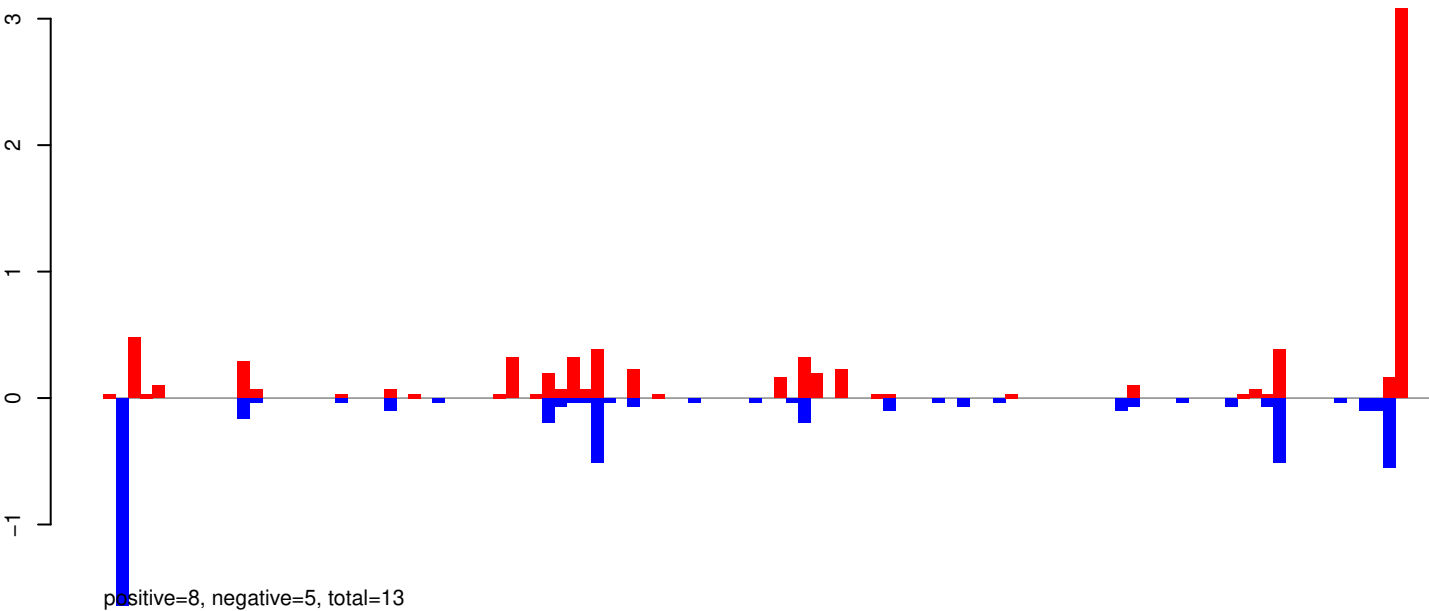

AeAeg_Whole_ZV_In_RNA_GP.rep

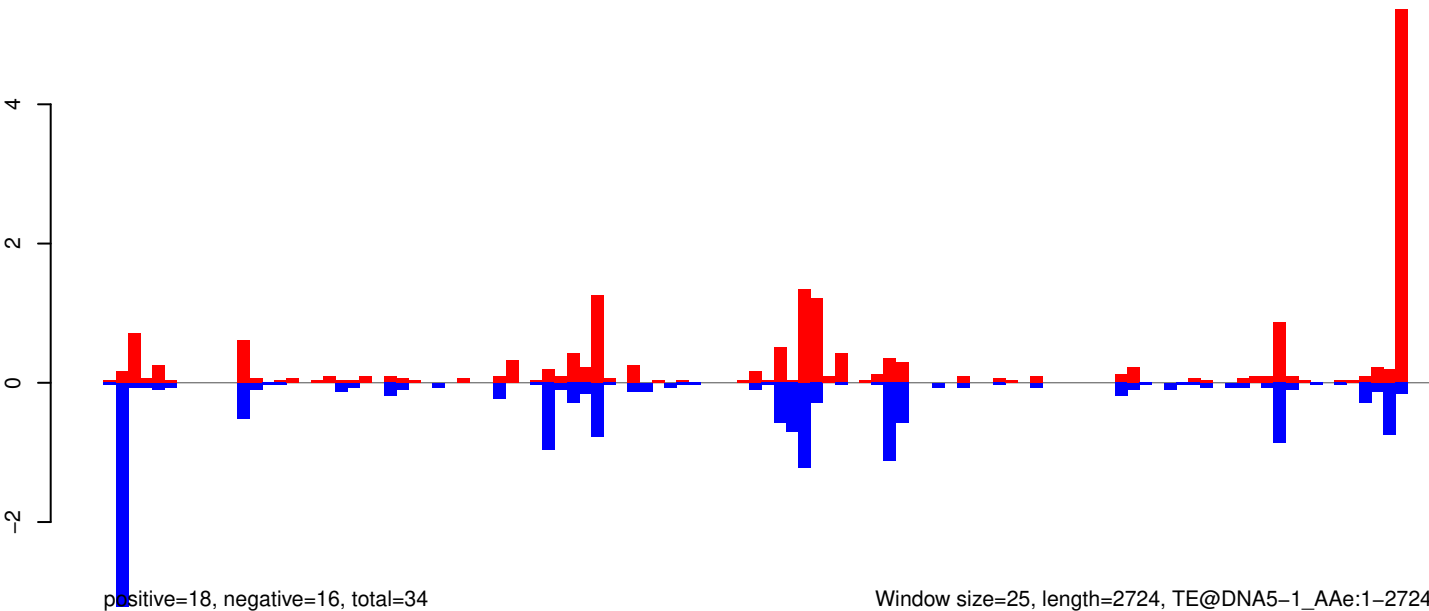

AeAeg_Whole_ZV_In_RNA_GP.18_23.rep



AeAeg_Whole_ZV_In_RNA_GP.24_35.rep

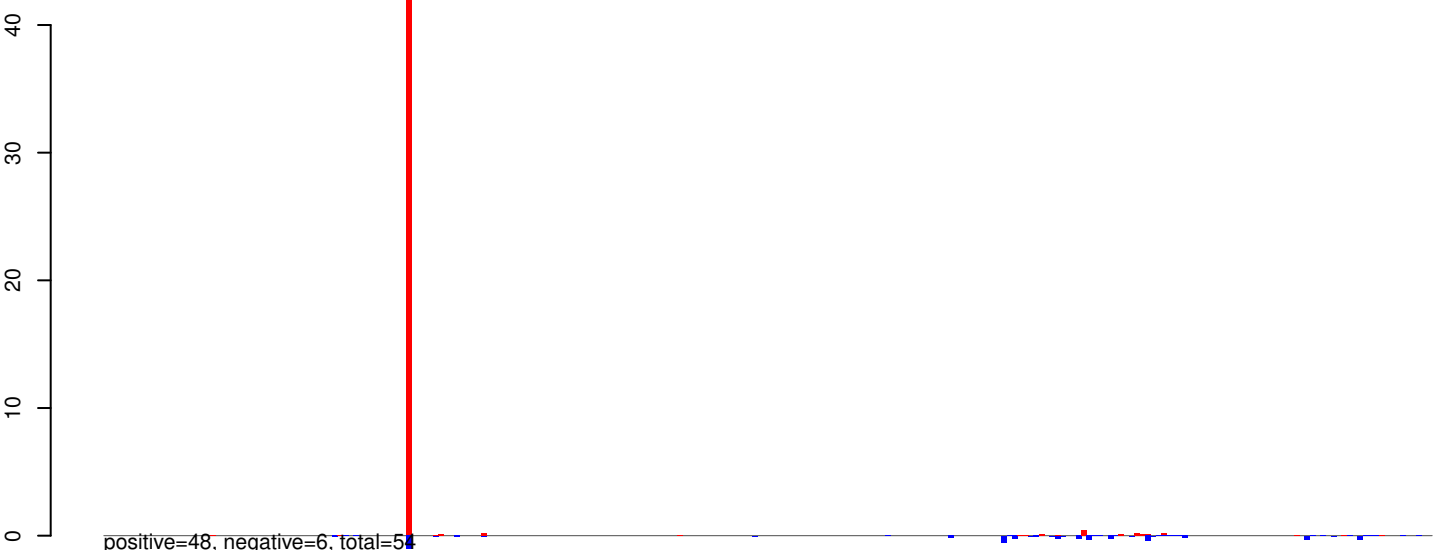

AeAeg_Whole_ZV_In_RNA_GP.rep

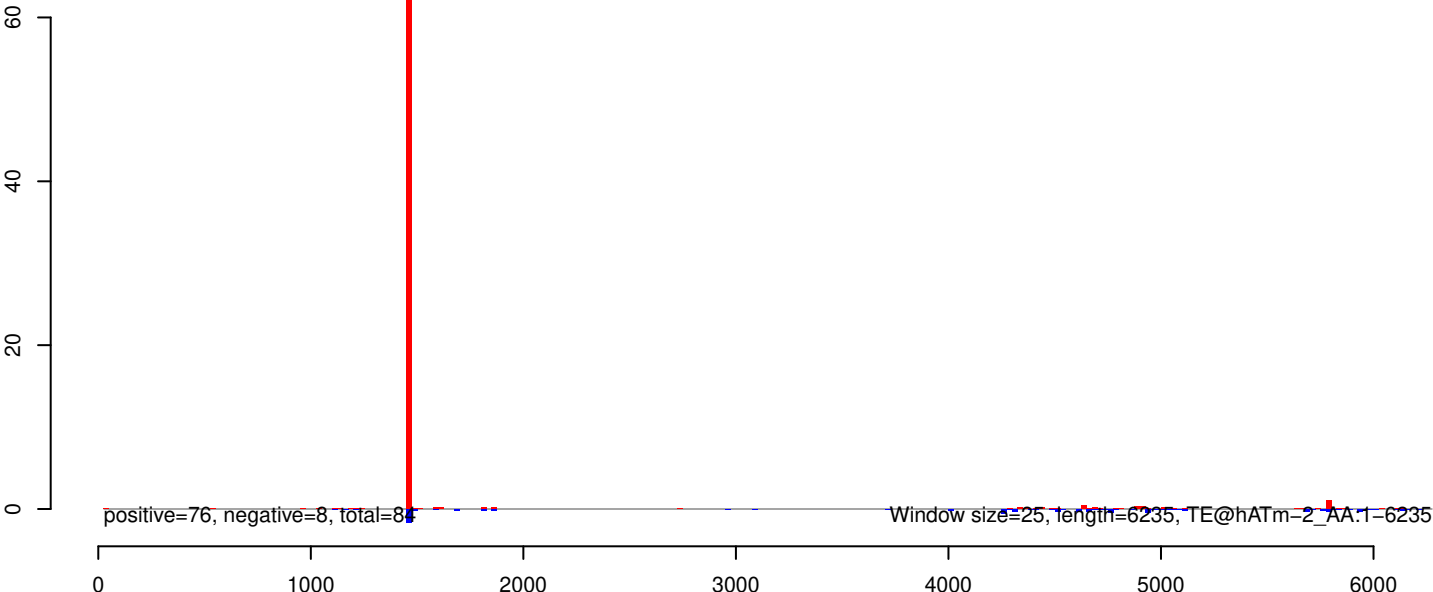

AeAeg_Whole_ZV_In_RNA_GP.18_23.rep

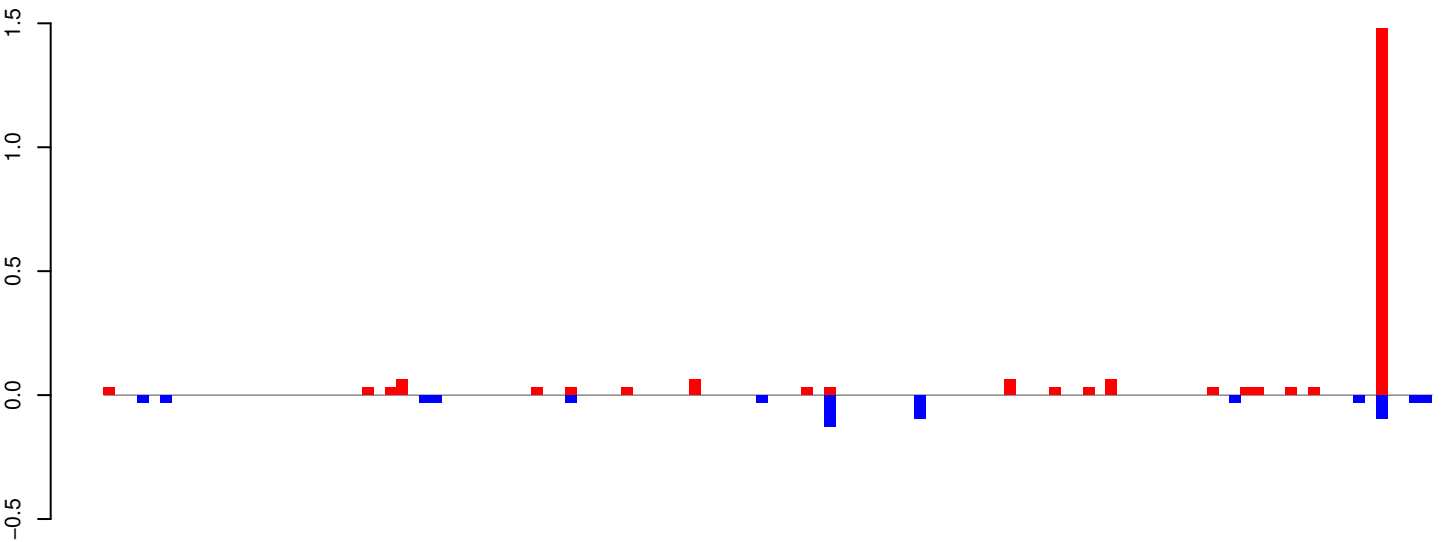

positive=2, negative=1, total=3

AeAeg_Whole_ZV_In_RNA_GP.24_35.rep

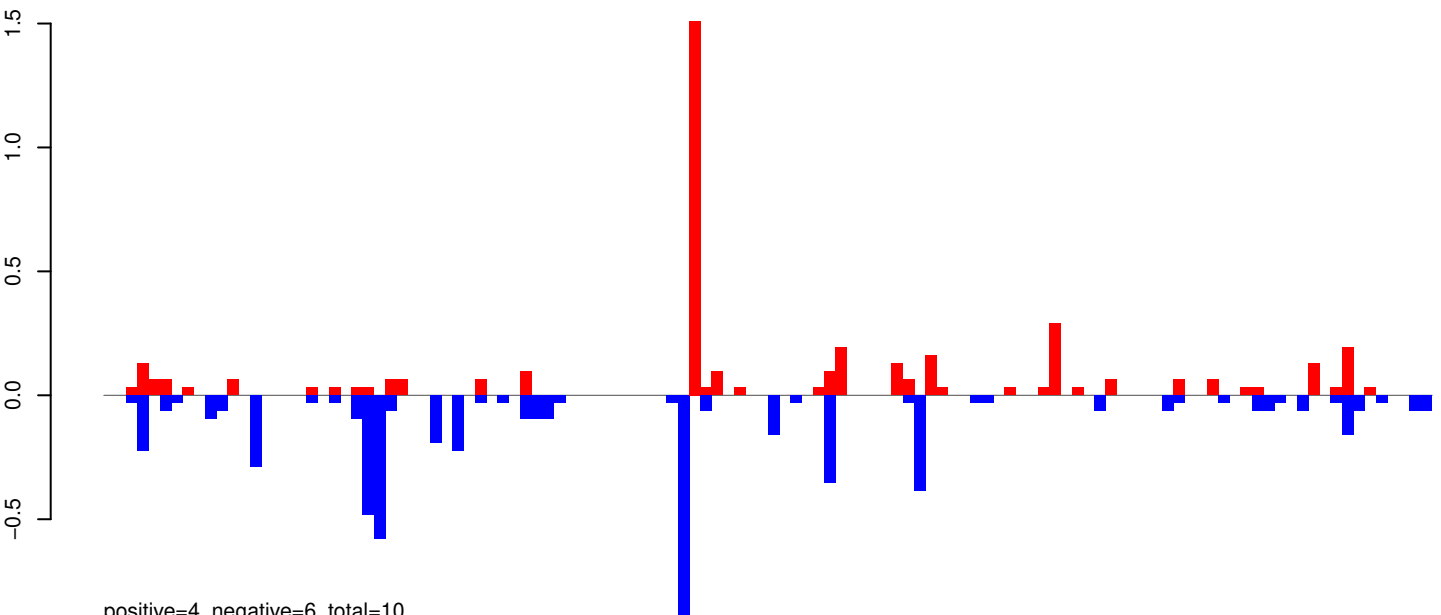

positive=4, negative=6, total=10

AeAeg_Whole_ZV_In_RNA_GP.rep

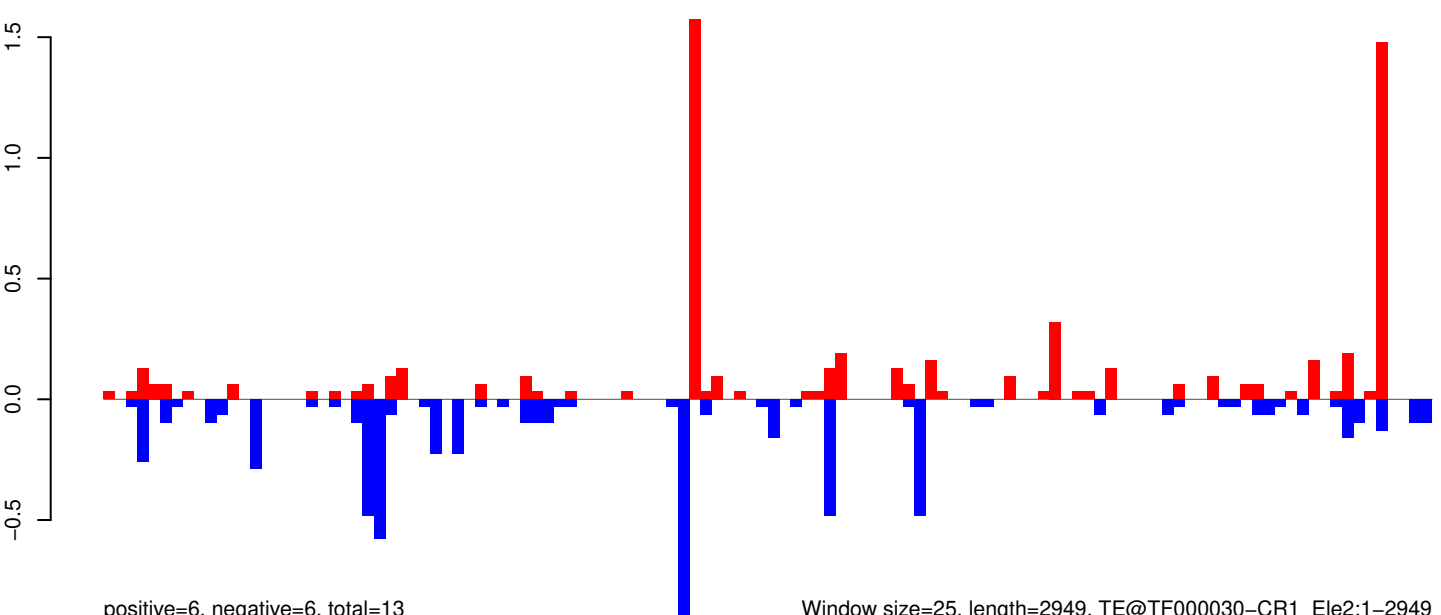

positive=6, negative=6, total=13

Window size=25, length=2949, TE@TF000030-CR1_Ele2:1-2949

AeAeg_Whole_ZV_In_RNA_GP.18_23.rep

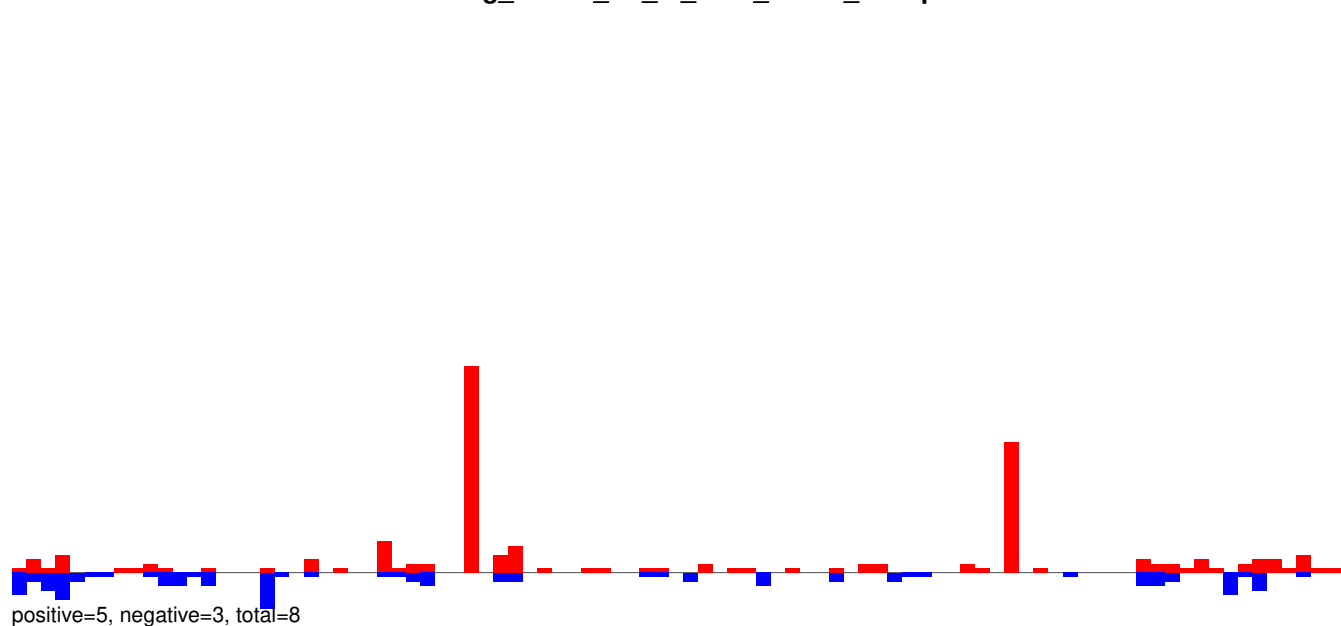

AeAeg_Whole_ZV_In_RNA_GP.24_35.rep

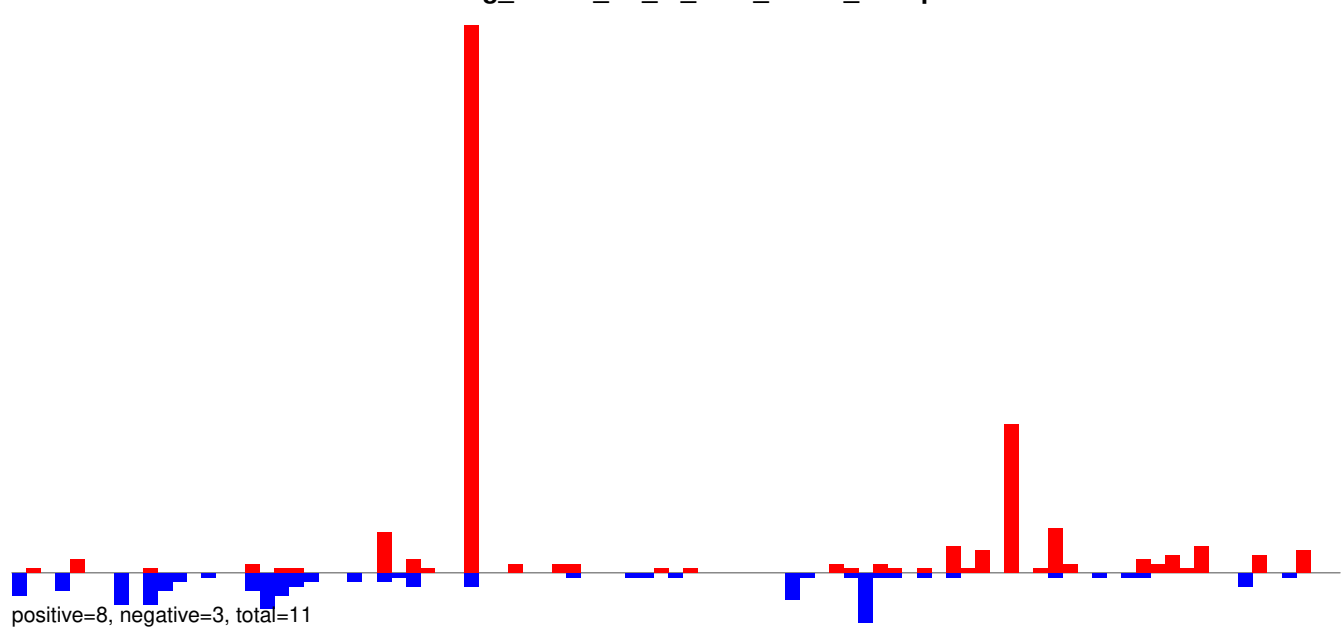

AeAeg_Whole_ZV_In_RNA_GP.rep

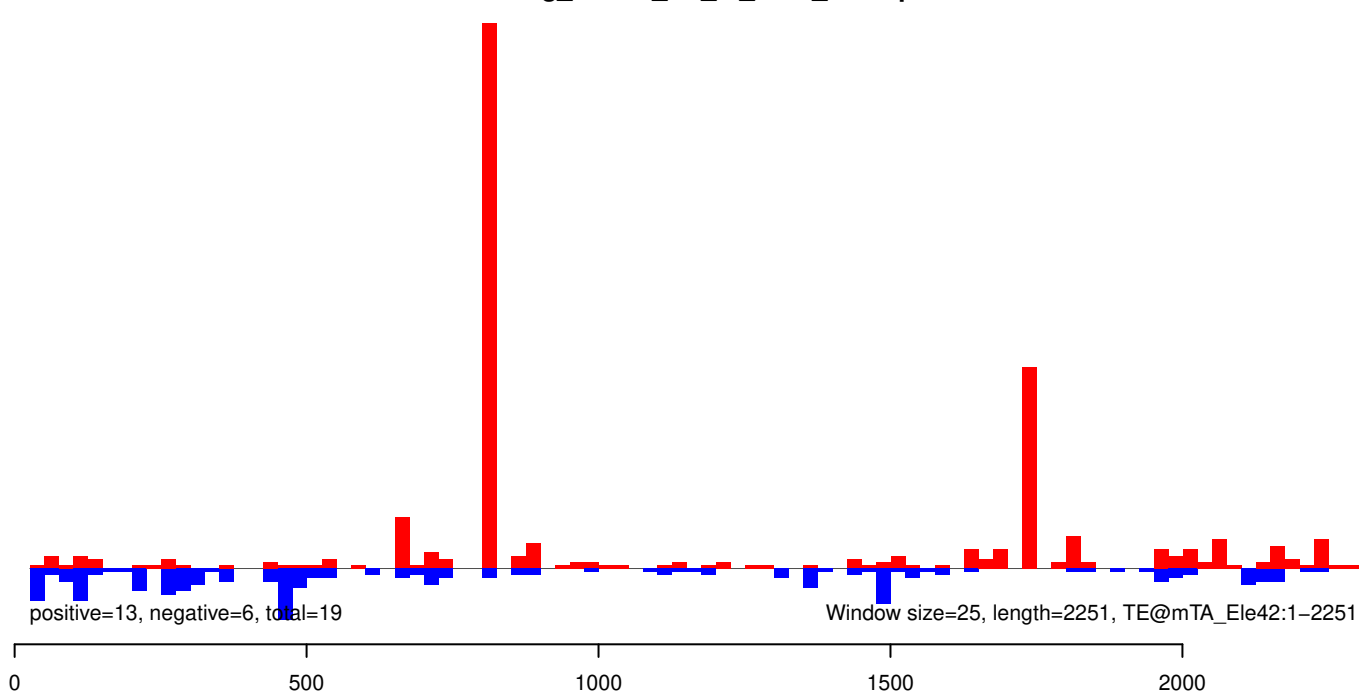

AeAeg_Whole_ZV_In_RNA_GP.18_23.rep

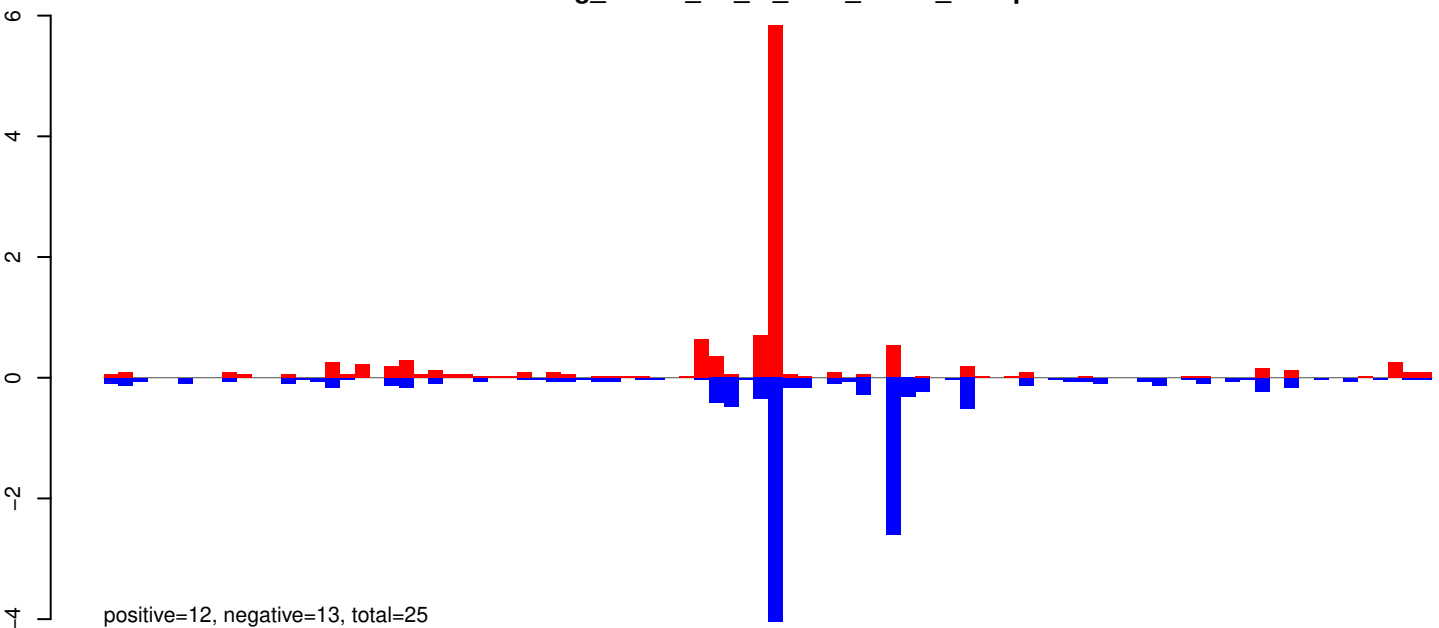

AeAeg_Whole_ZV_In_RNA_GP.24_35.rep

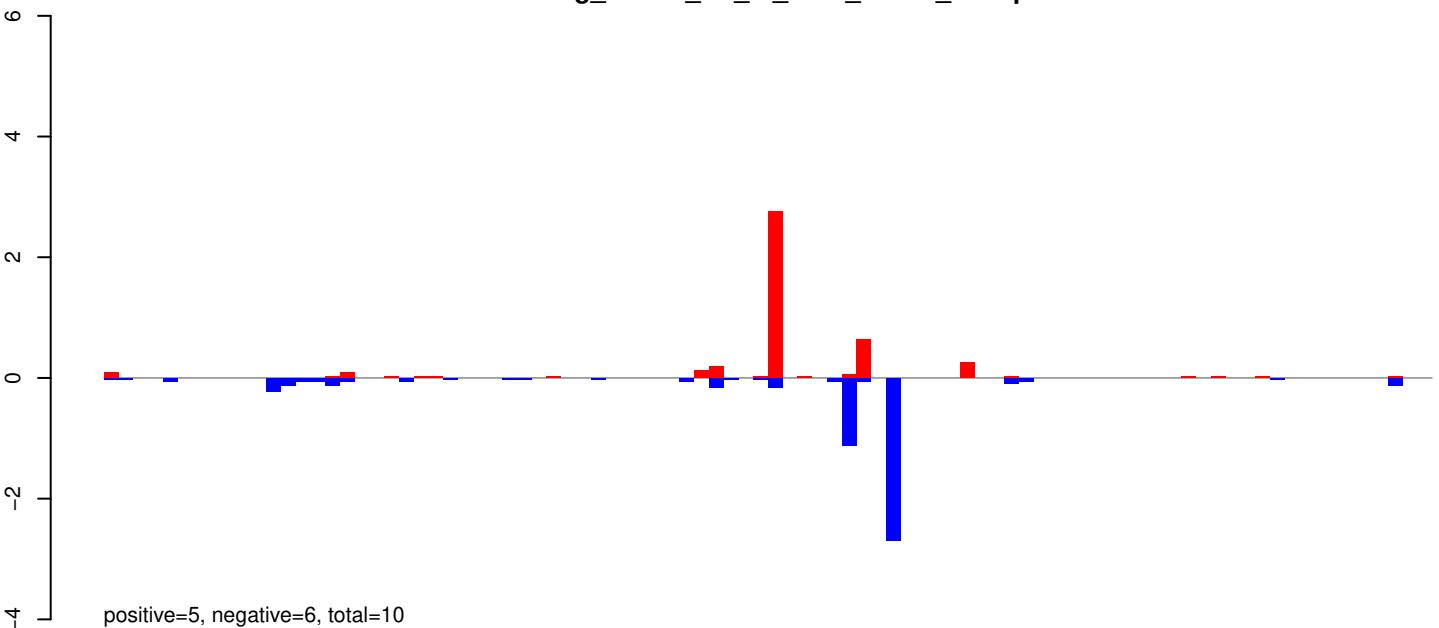

AeAeg_Whole_ZV_In_RNA_GP.rep

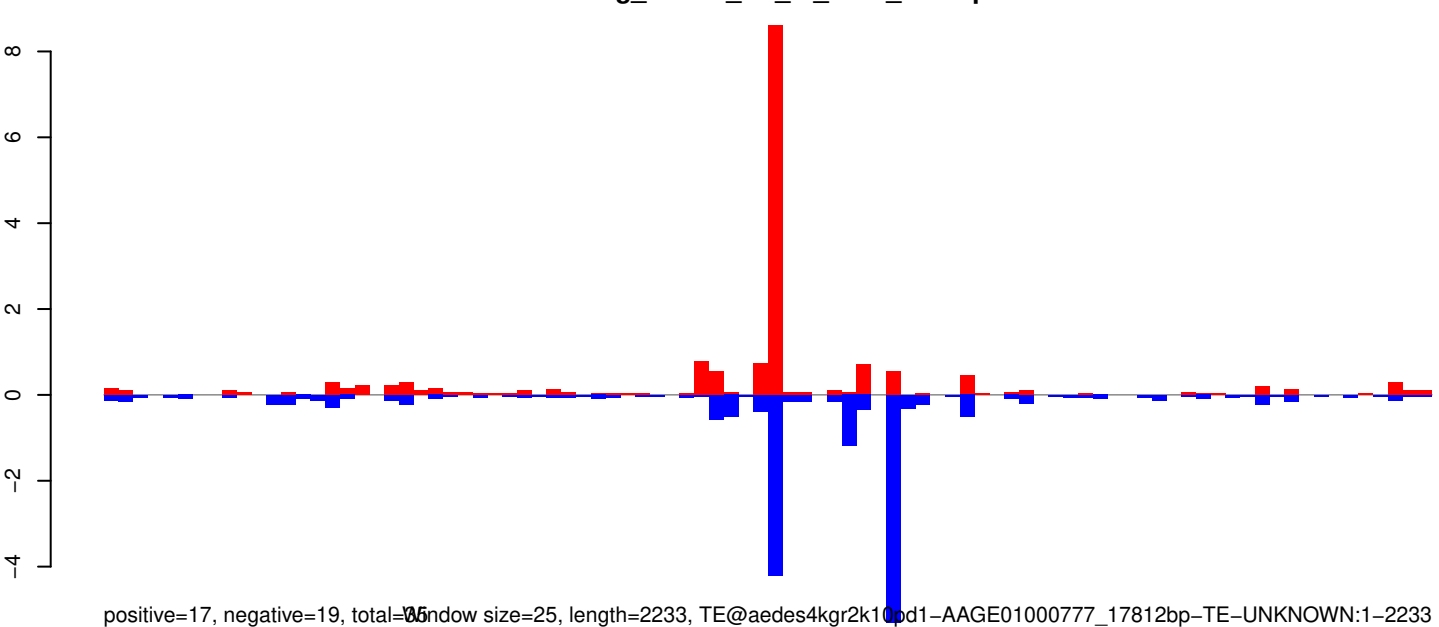

Window size=25, length=2233, TE@aedes4kgr2k10bd1-AAGE01000777_17812bp-TE-UNKNOWN:1-2233

0 500 1000 1500 2000

AeAeg_Whole_ZV_In_RNA_GP.18_23.rep

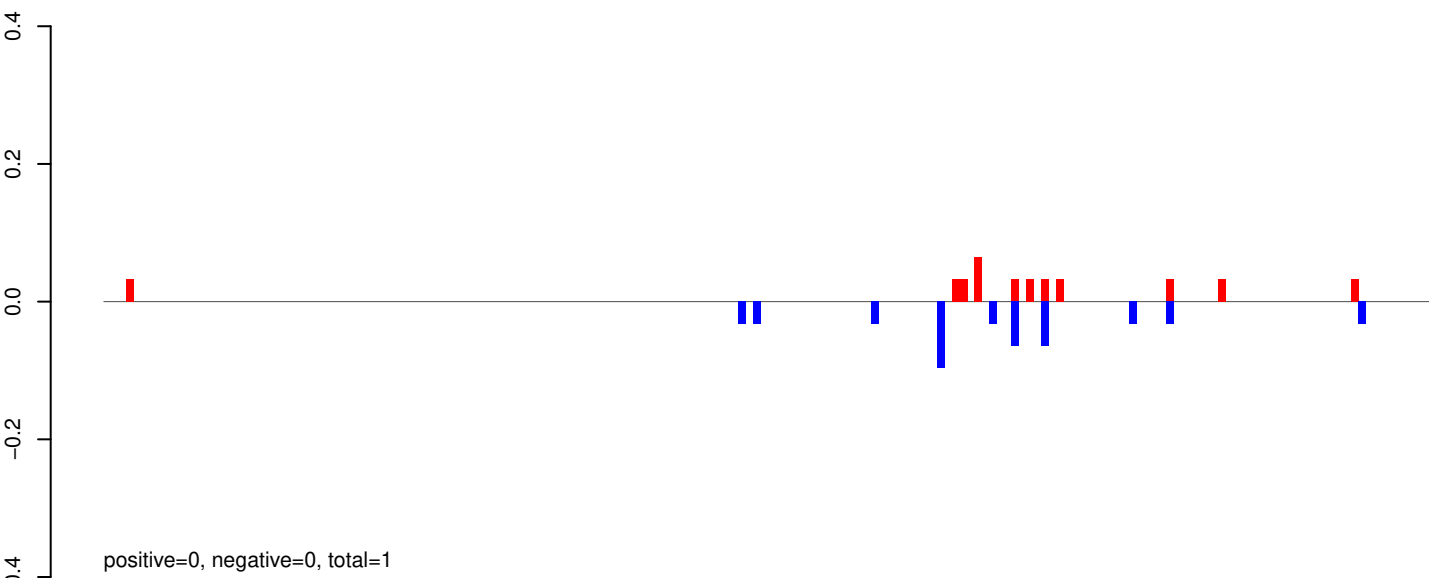

AeAeg_Whole_ZV_In_RNA_GP.24_35.rep

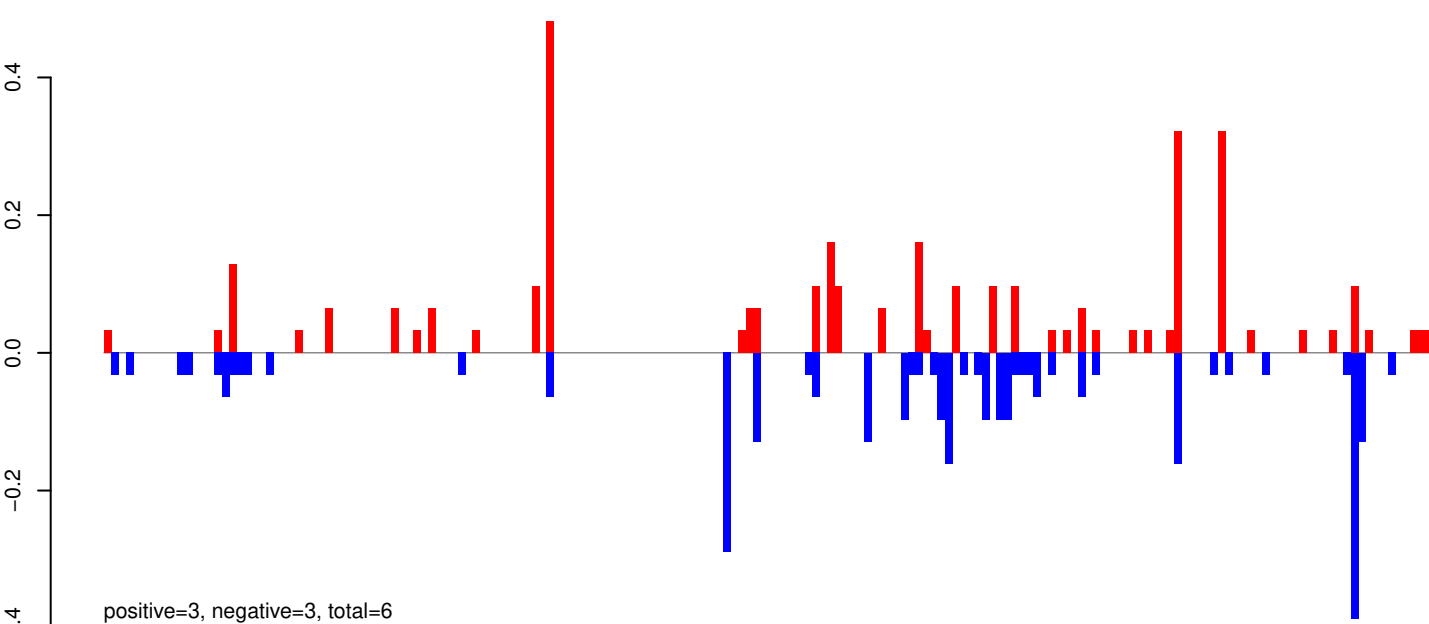

AeAeg_Whole_ZV_In_RNA_GP.rep

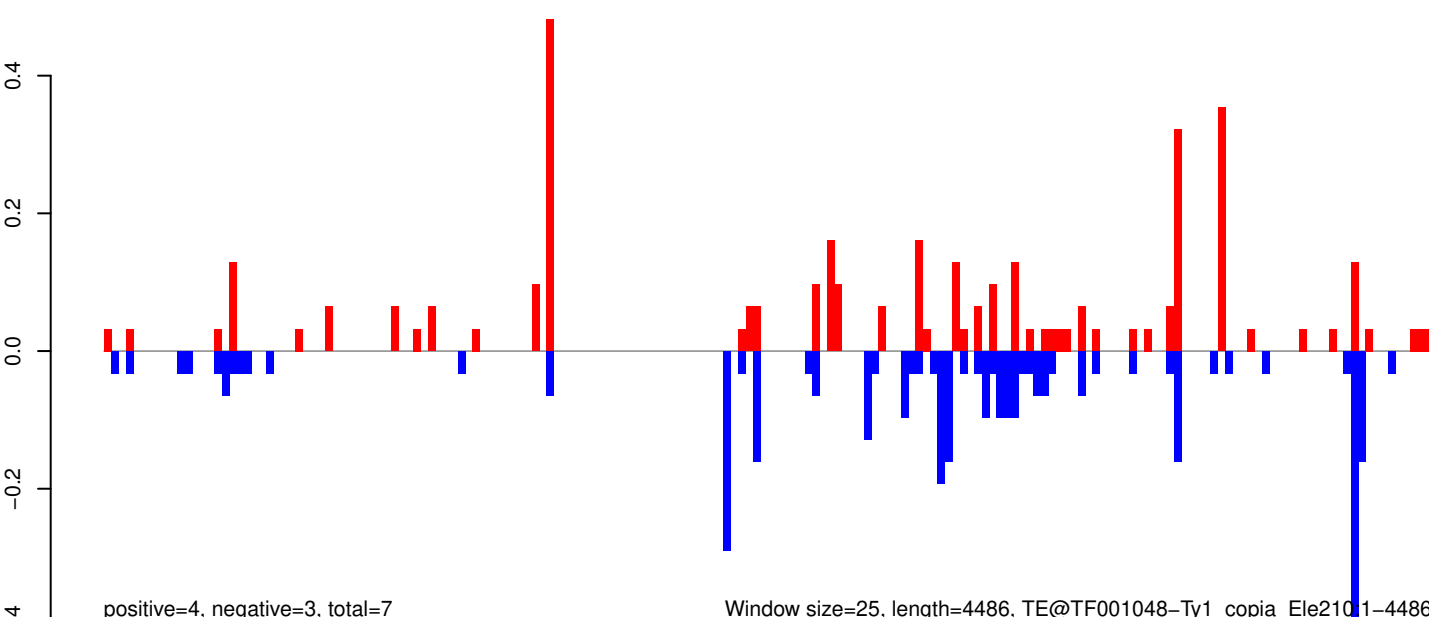

Window size=25, length=4486, TE@TF001048-Ty1_copia_Ele210.1-4486

AeAeg_Whole_ZV_In_RNA_GP.18_23.rep

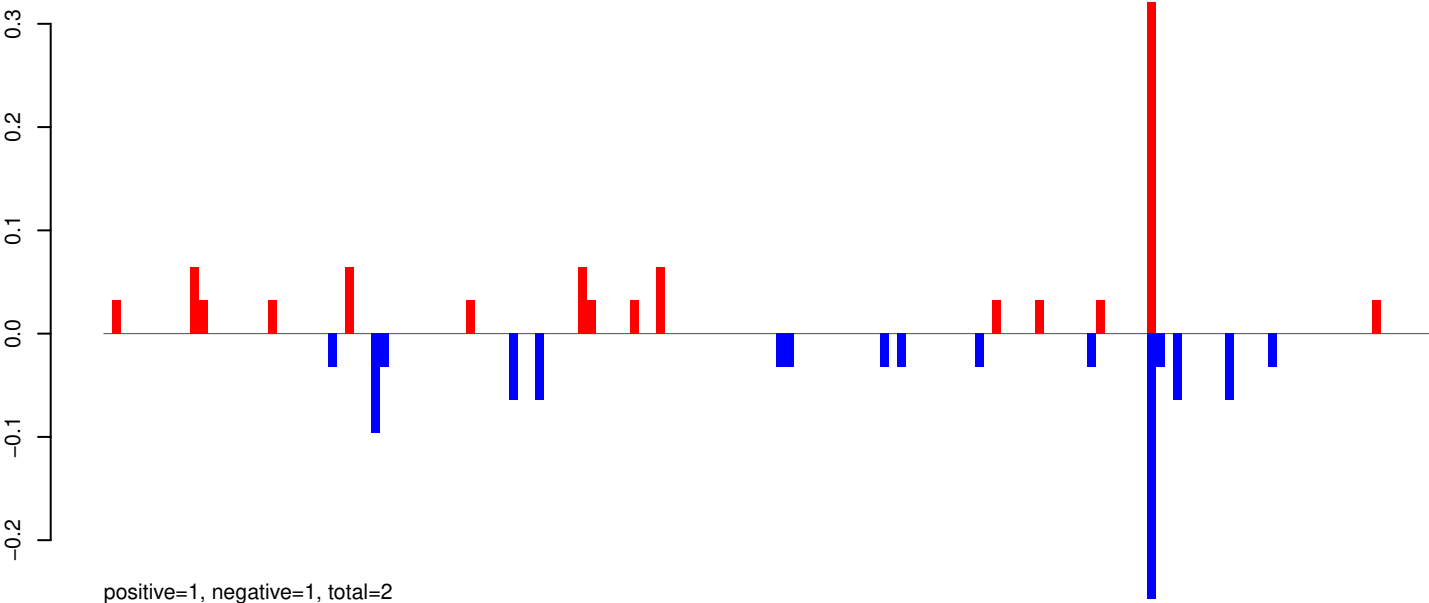

AeAeg_Whole_ZV_In_RNA_GP.24_35.rep

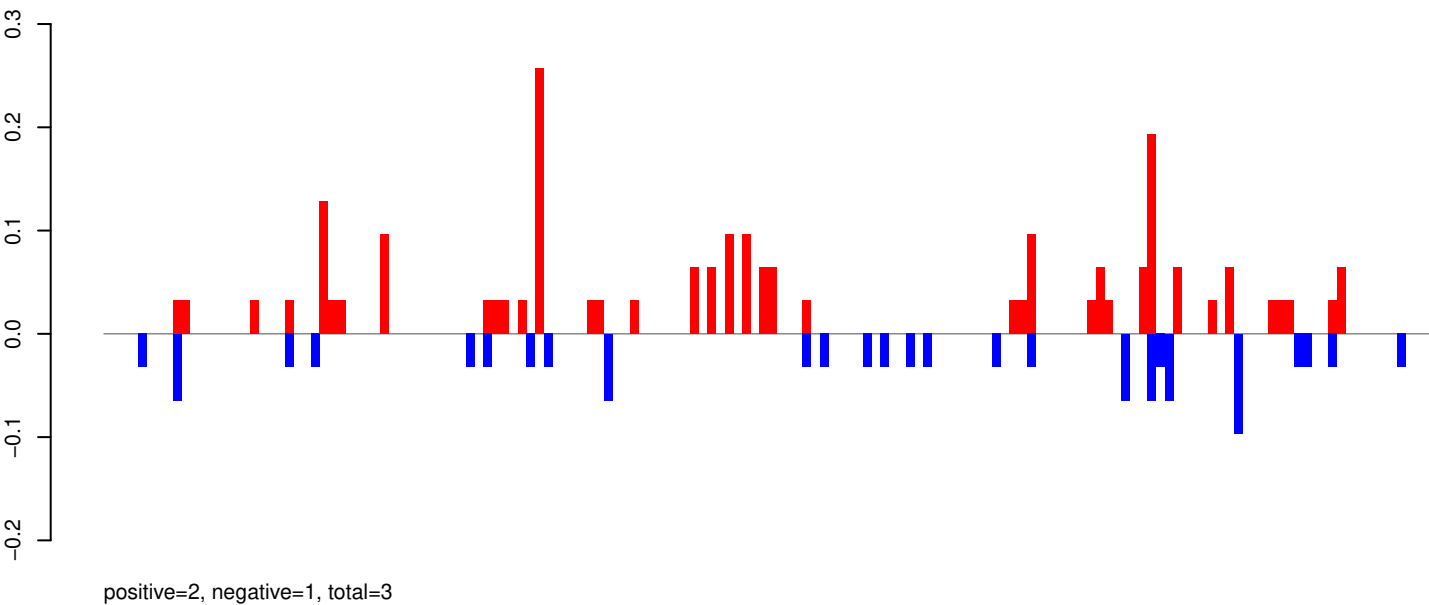

AeAeg_Whole_ZV_In_RNA_GP.rep

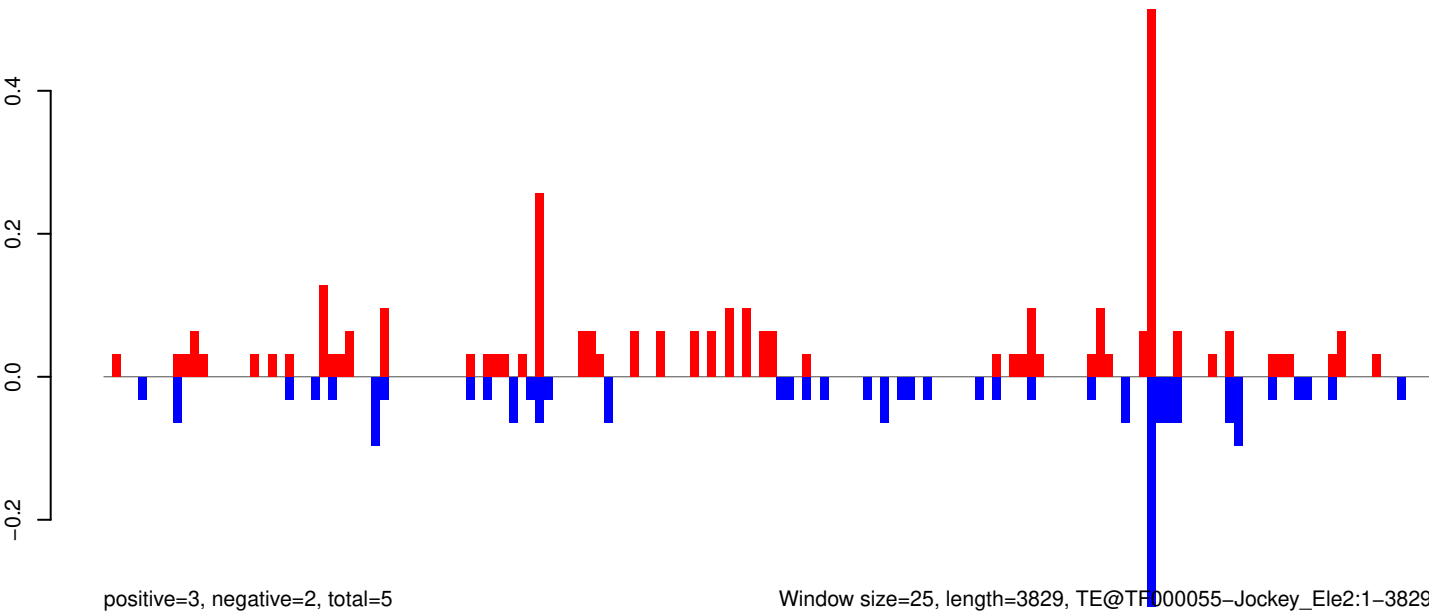

Window size=25, length=3829, TE@TFD00055-Jockey_Ele2:1-3829

0 1000 2000 3000 4000

AeAeg_Whole_ZV_In_RNA_GP.18_23.rep

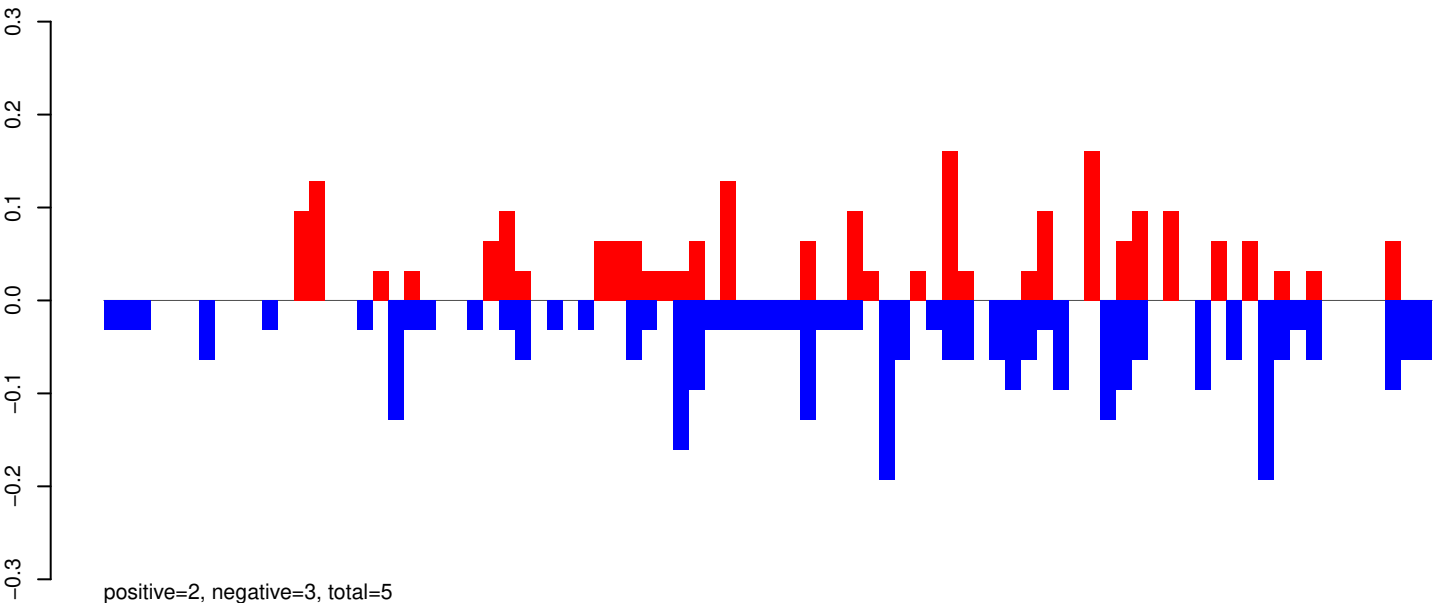

AeAeg_Whole_ZV_In_RNA_GP.24_35.rep

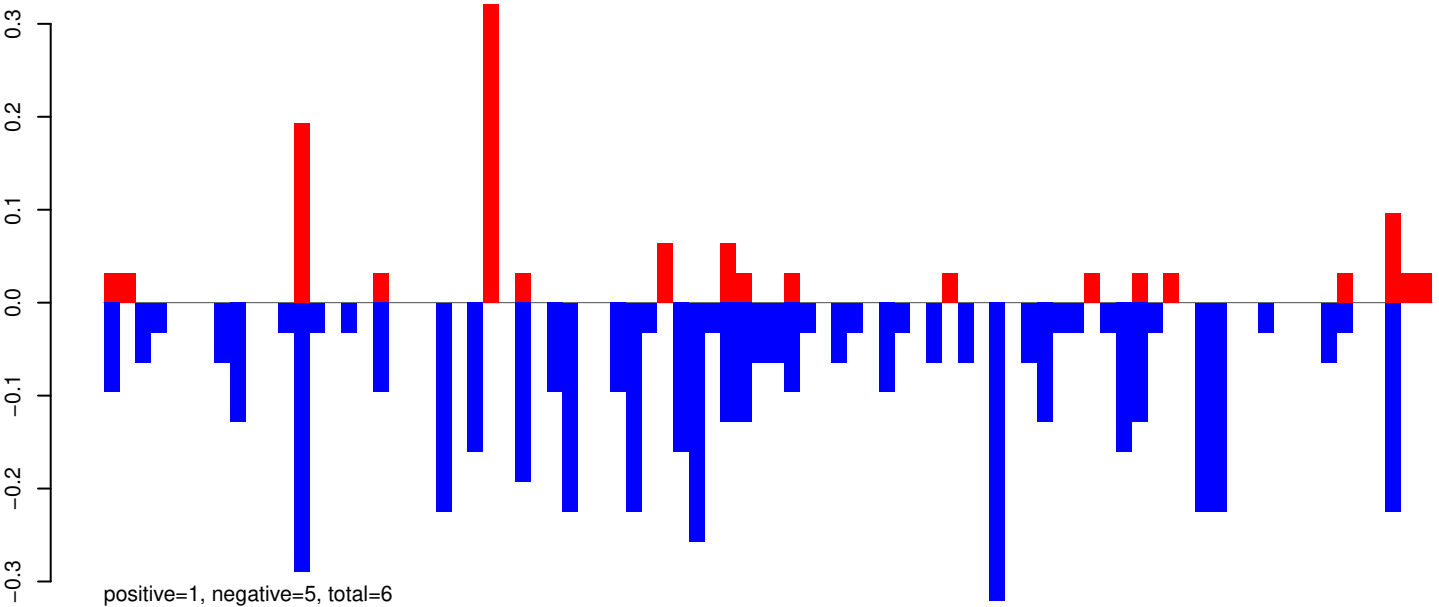

AeAeg_Whole_ZV_In_RNA_GP.rep

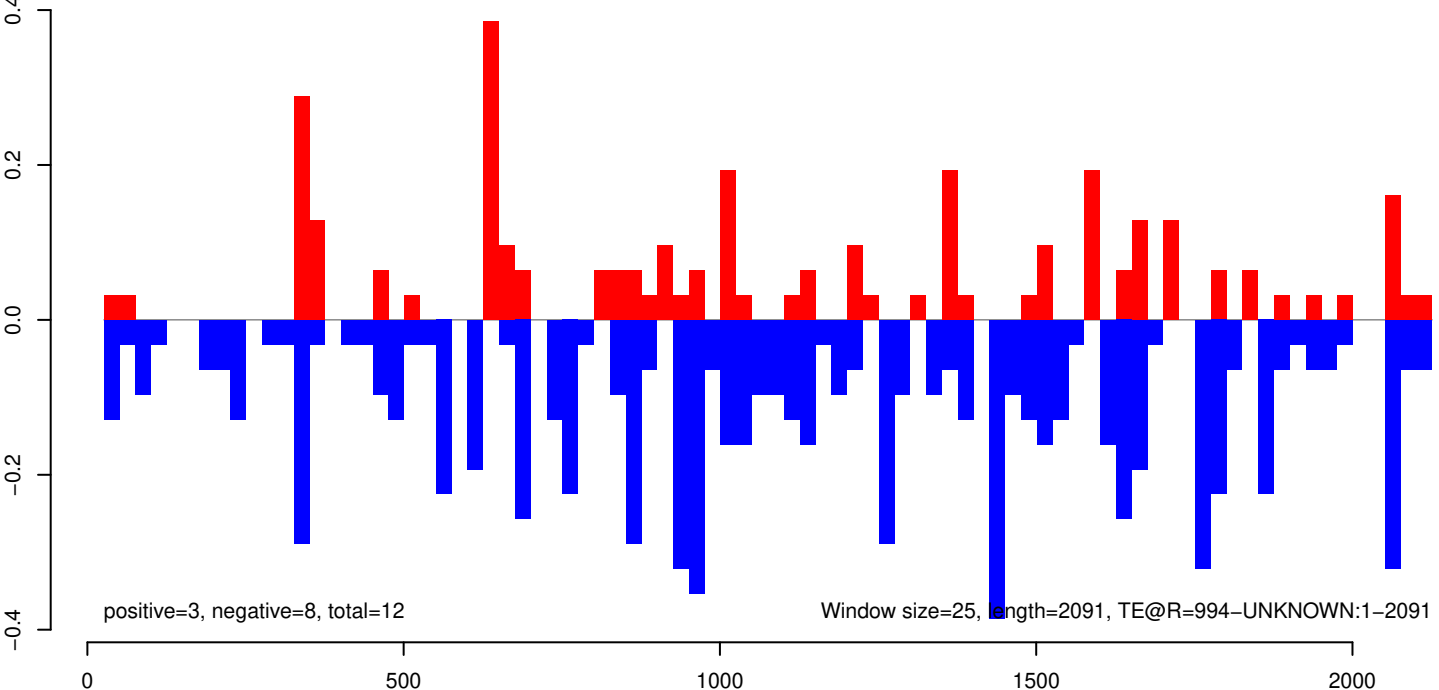

AeAeg_Whole_ZV_In_RNA_GP.18_23.rep

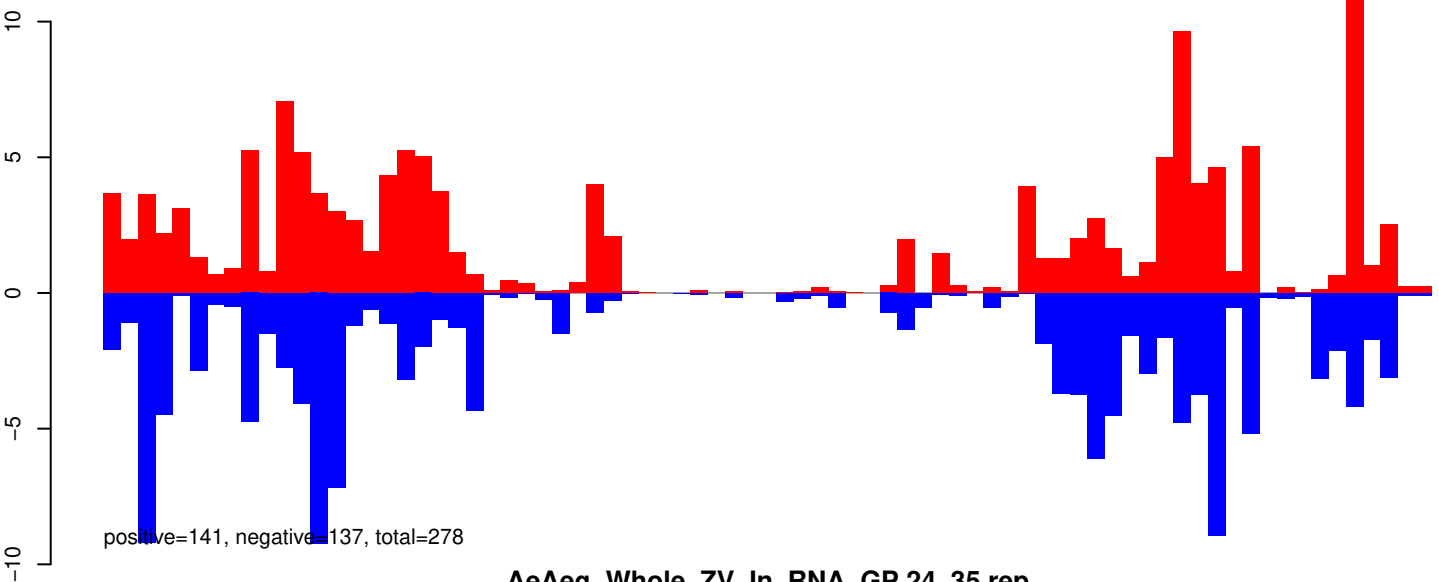

AeAeg_Whole_ZV_In_RNA_GP.24_35.rep

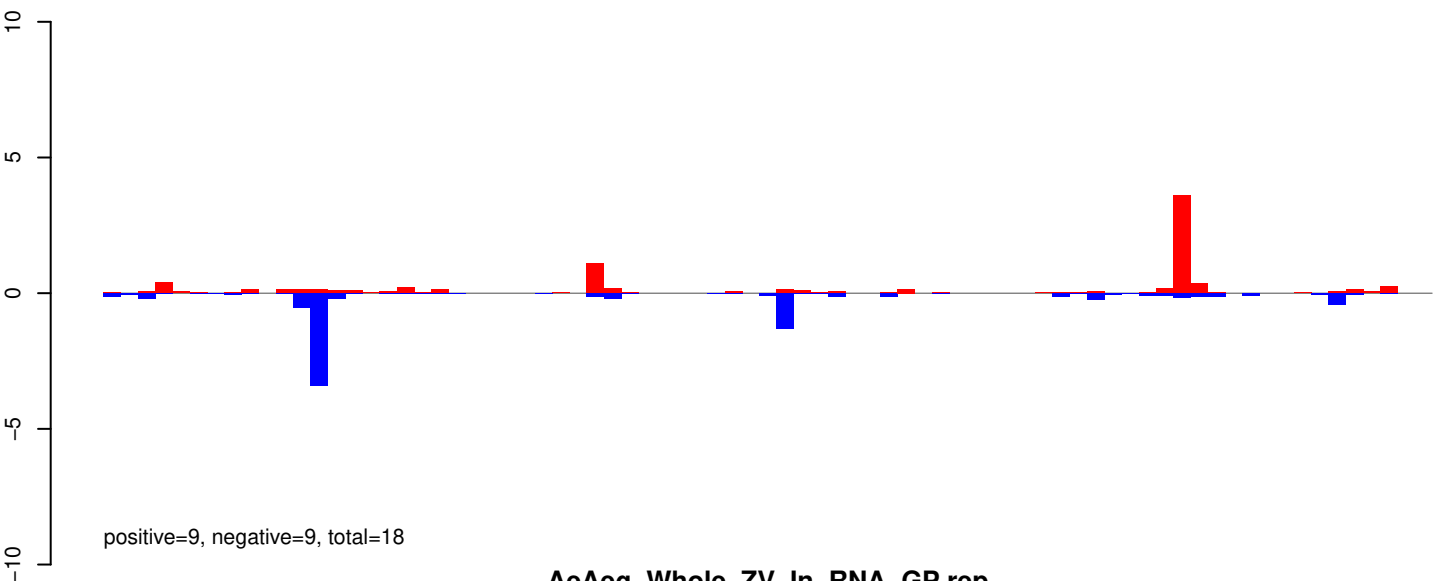

AeAeg_Whole_ZV_In_RNA_GP.rep

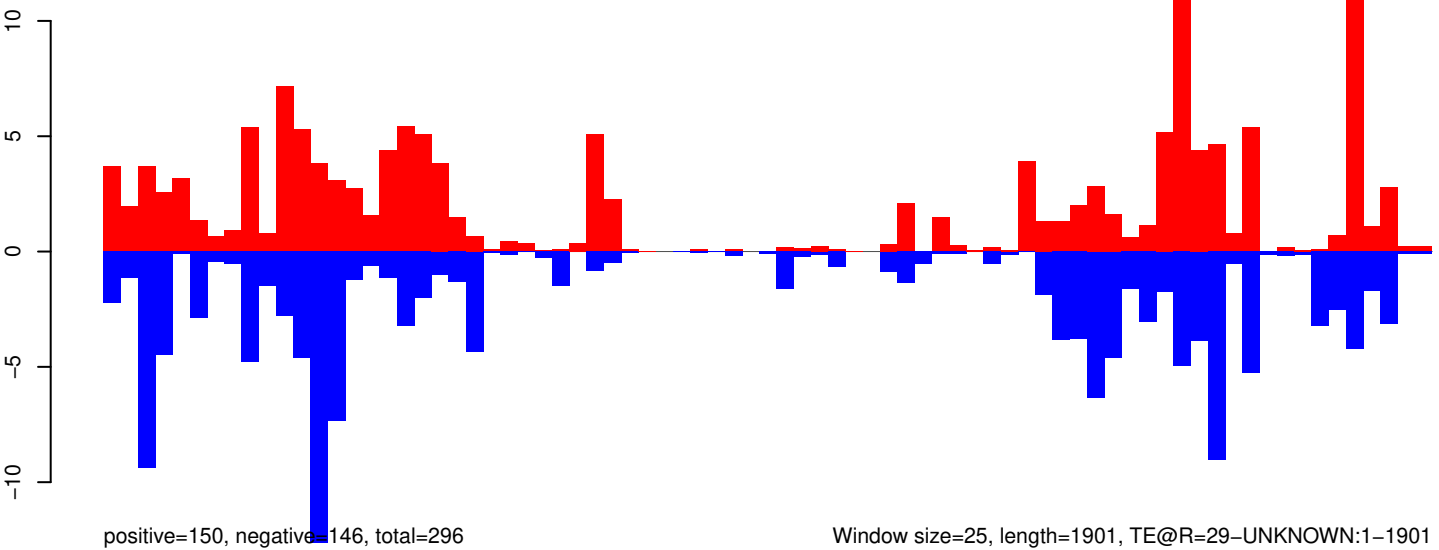

Window size=25, length=1901, TE@R=29-UNKNOWN:1-1901

0 500 1000 1500 2000

AeAeg_Whole_ZV_In_RNA_GP.18_23.rep

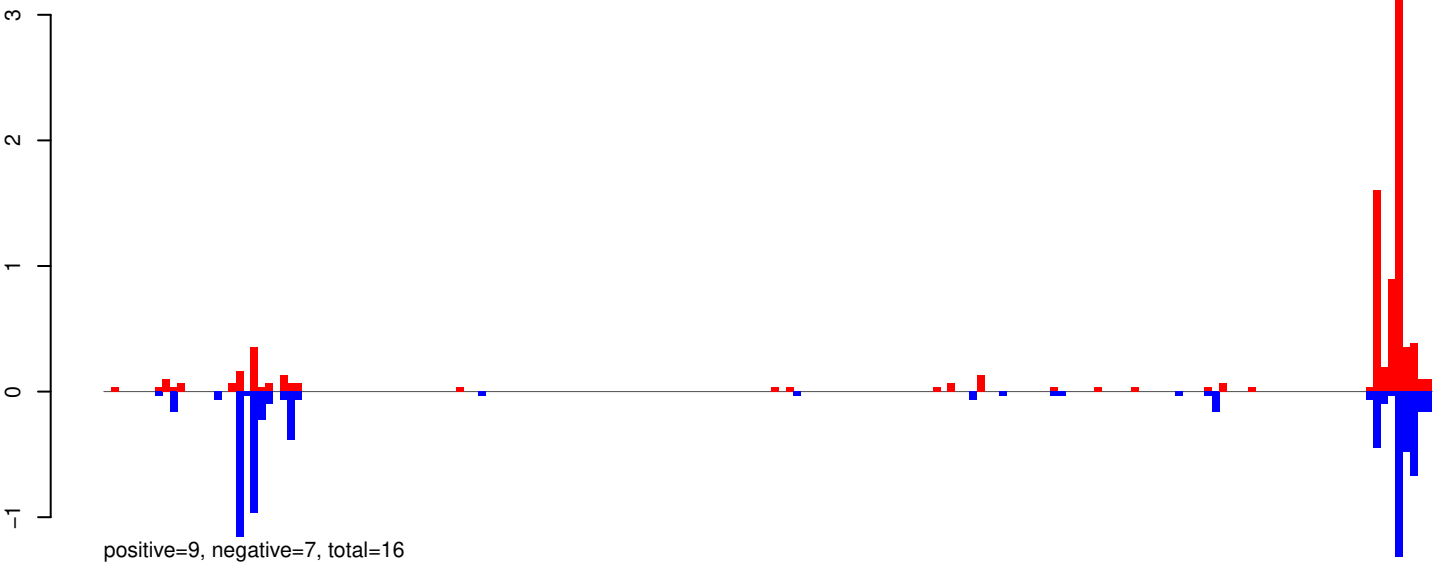

AeAeg_Whole_ZV_In_RNA_GP.24_35.rep

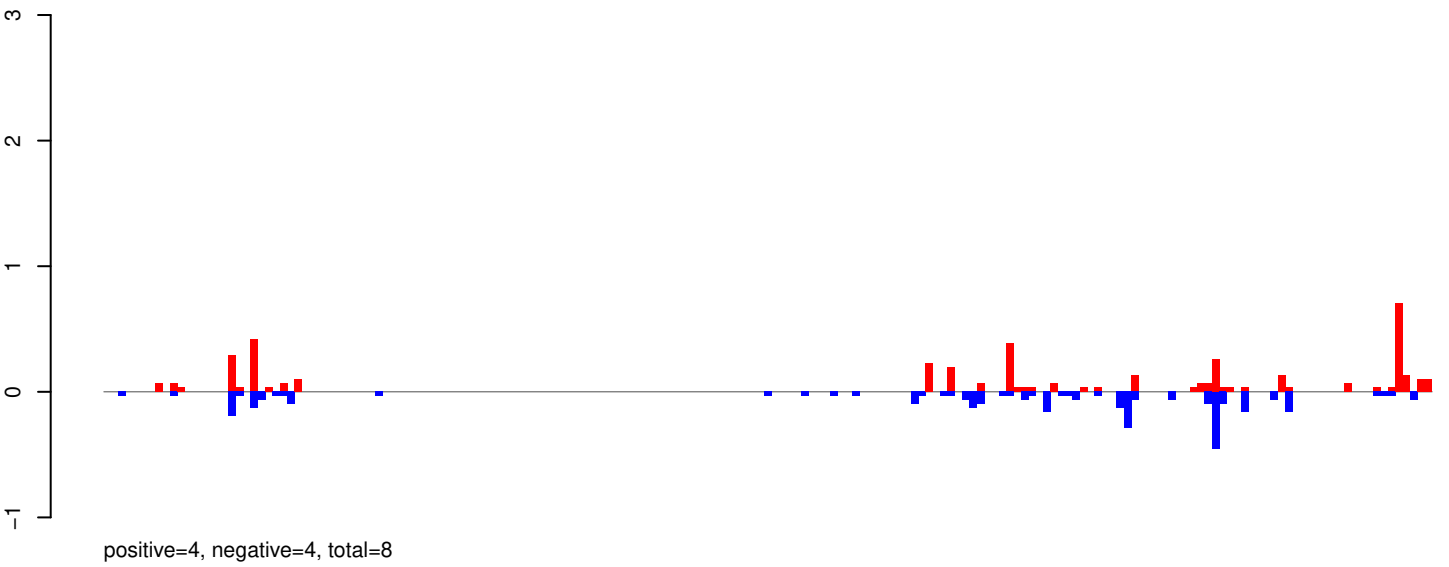

AeAeg_Whole_ZV_In_RNA_GP.rep

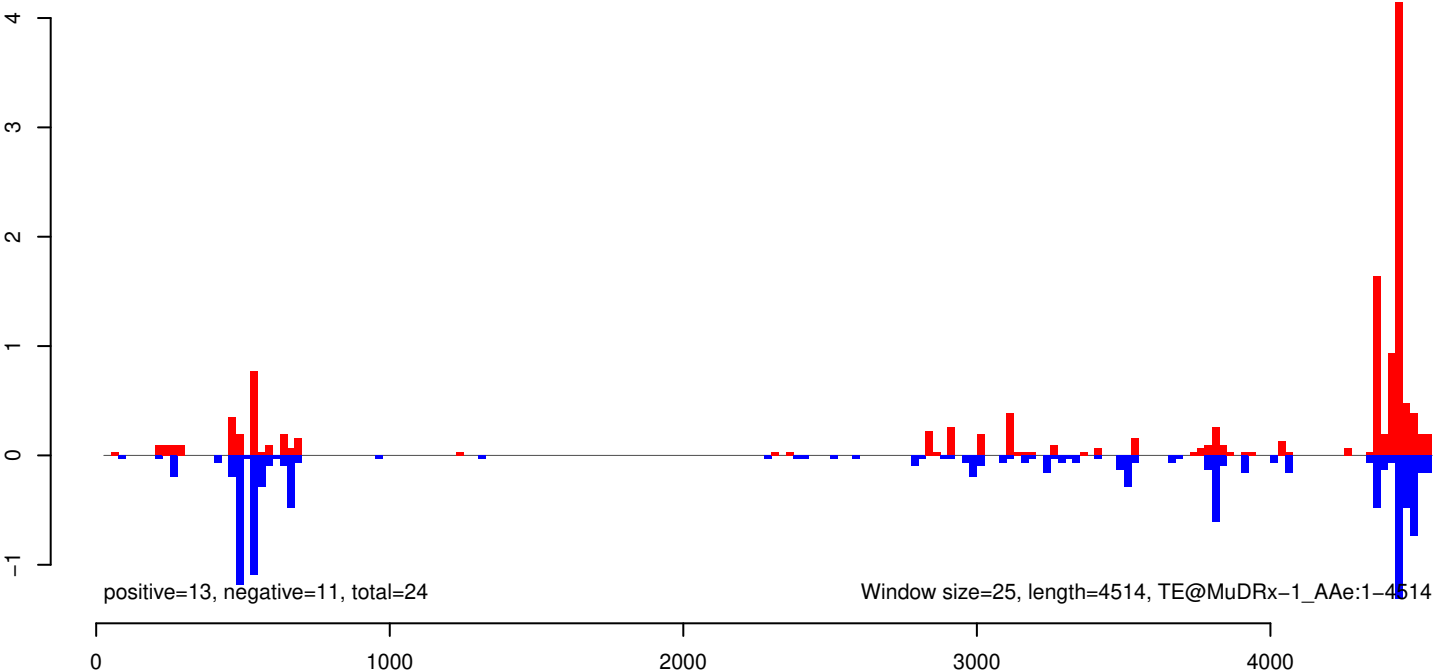

AeAeg_Whole_ZV_In_RNA_GP.18_23.rep

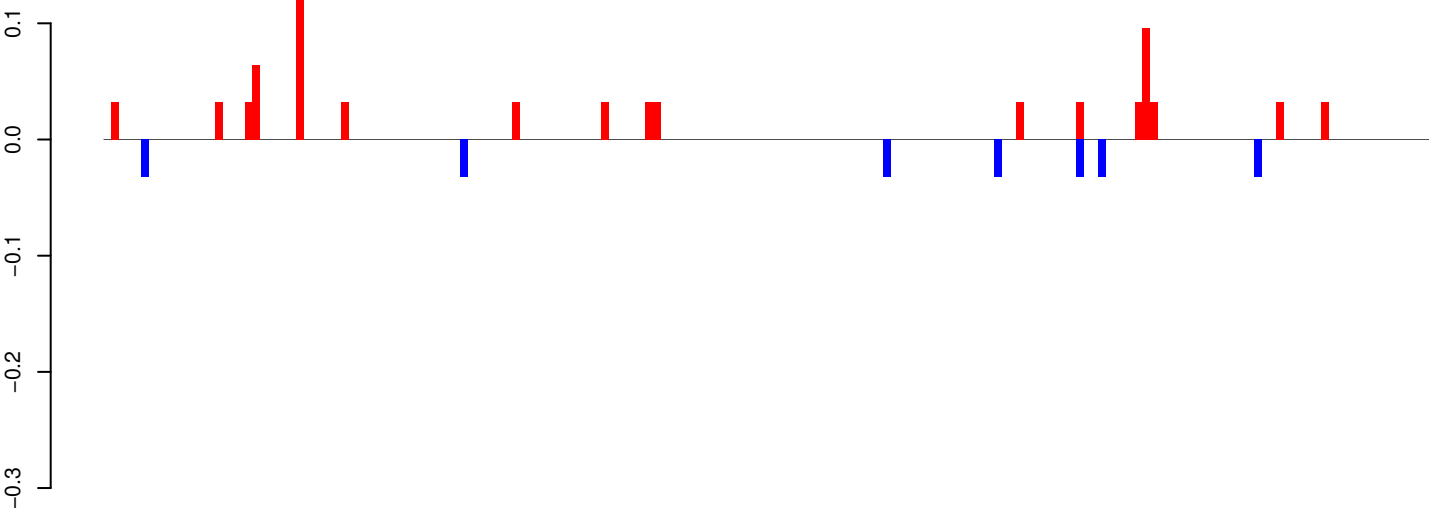

positive=1, negative=0, total=1

AeAeg_Whole_ZV_In_RNA_GP.24_35.rep

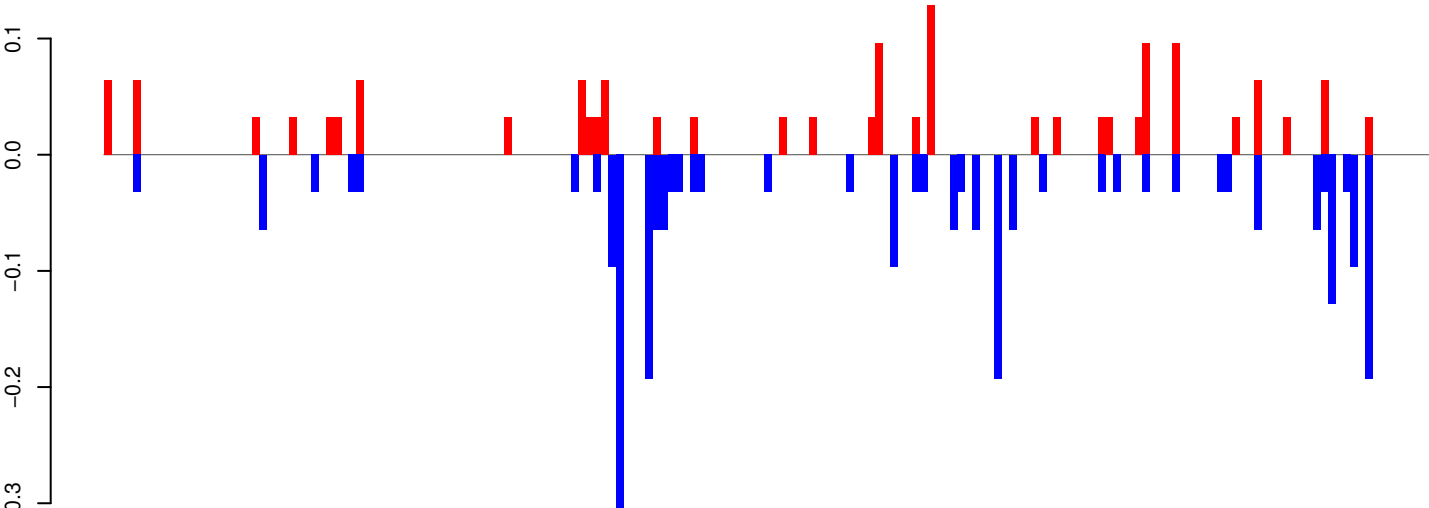

positive=2, negative=3, total=4

AeAeg_Whole_ZV_In_RNA_GP.rep

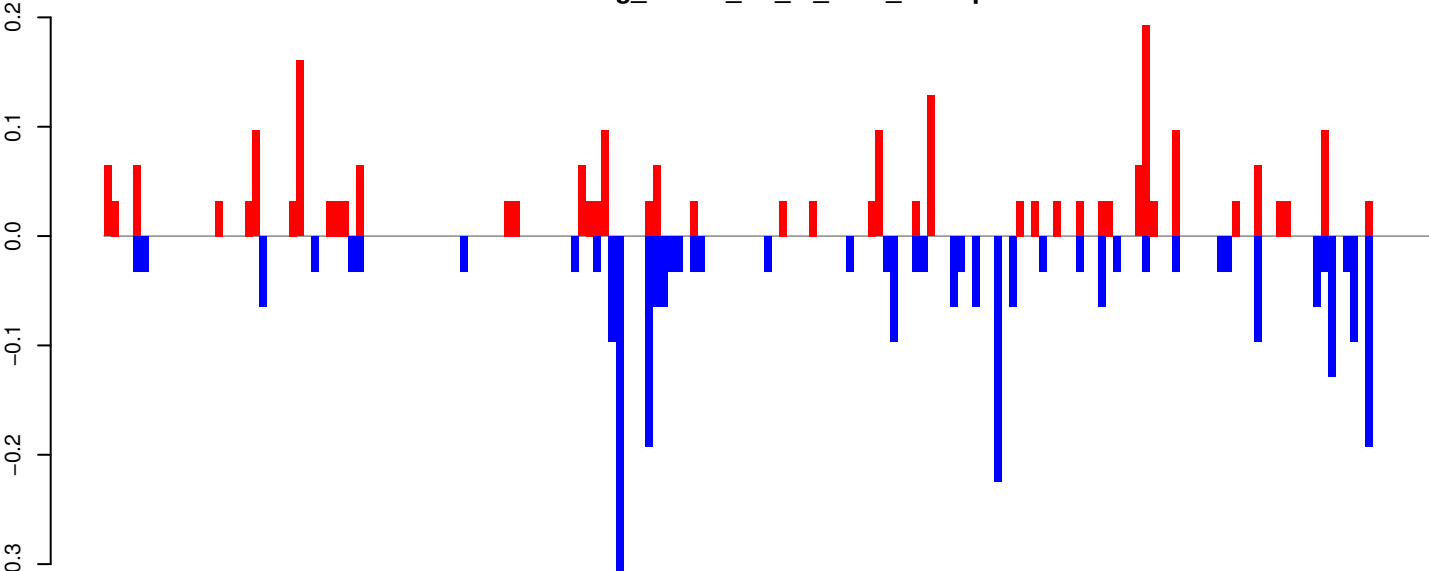

positive=2, negative=3, total=5

Window size=25, length=4451, TE@Gypsy-23_AA-LTR-I:1-4451

0 1000 2000 3000 4000

AeAeg_Whole_ZV_In_RNA_GP.18_23.rep

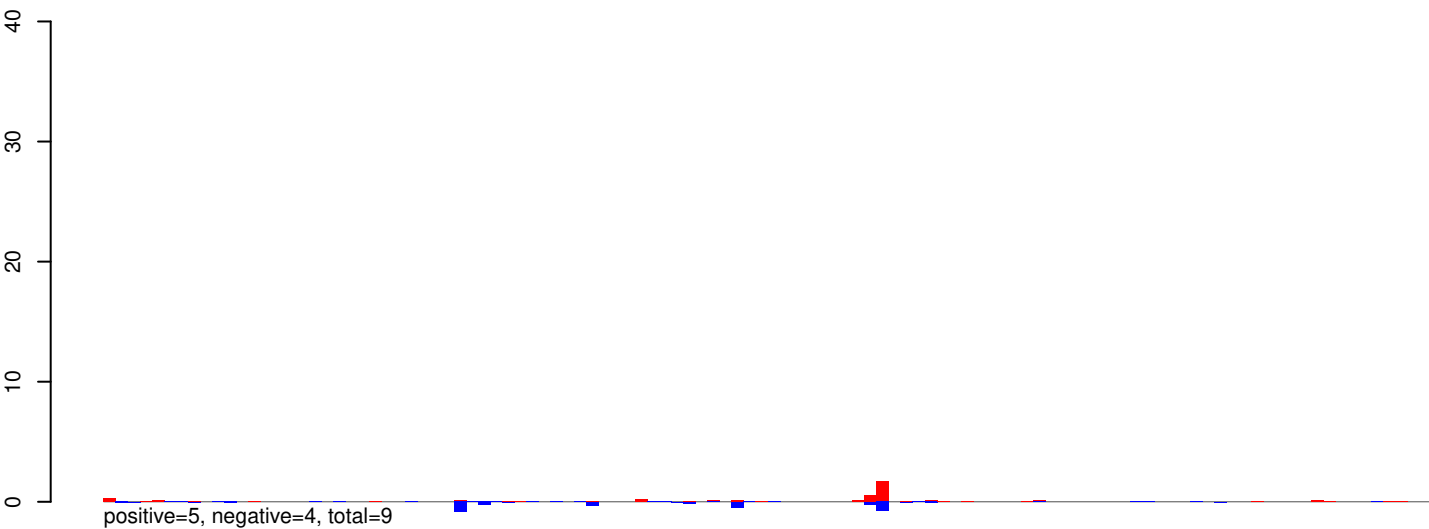

AeAeg_Whole_ZV_In_RNA_GP.24_35.rep

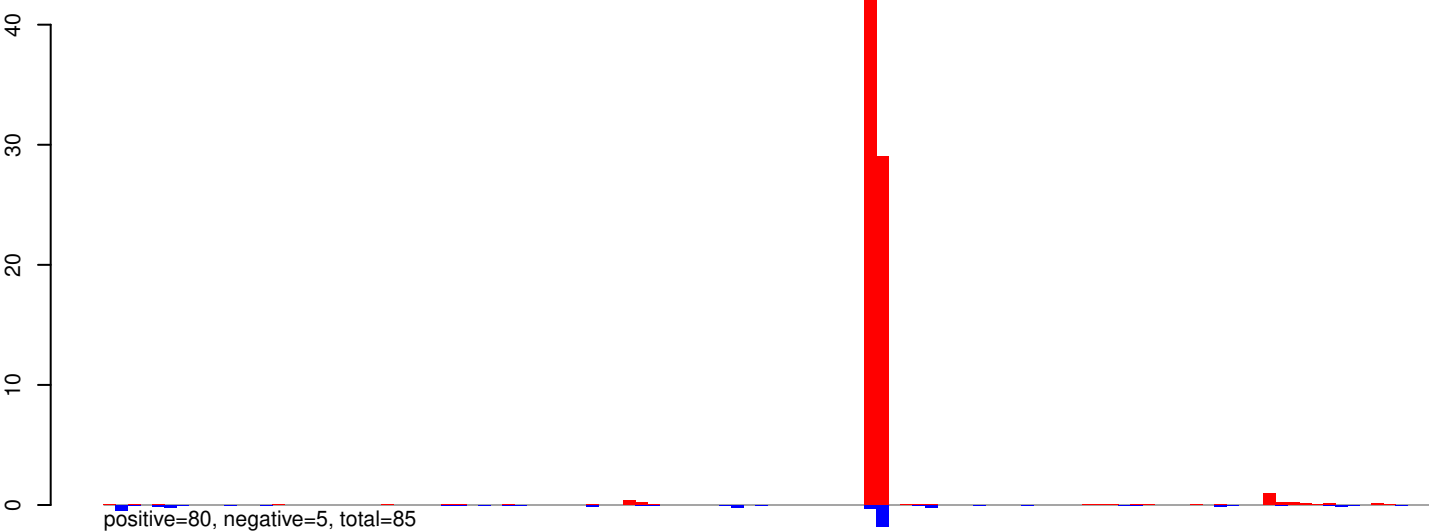

AeAeg_Whole_ZV_In_RNA_GP.rep

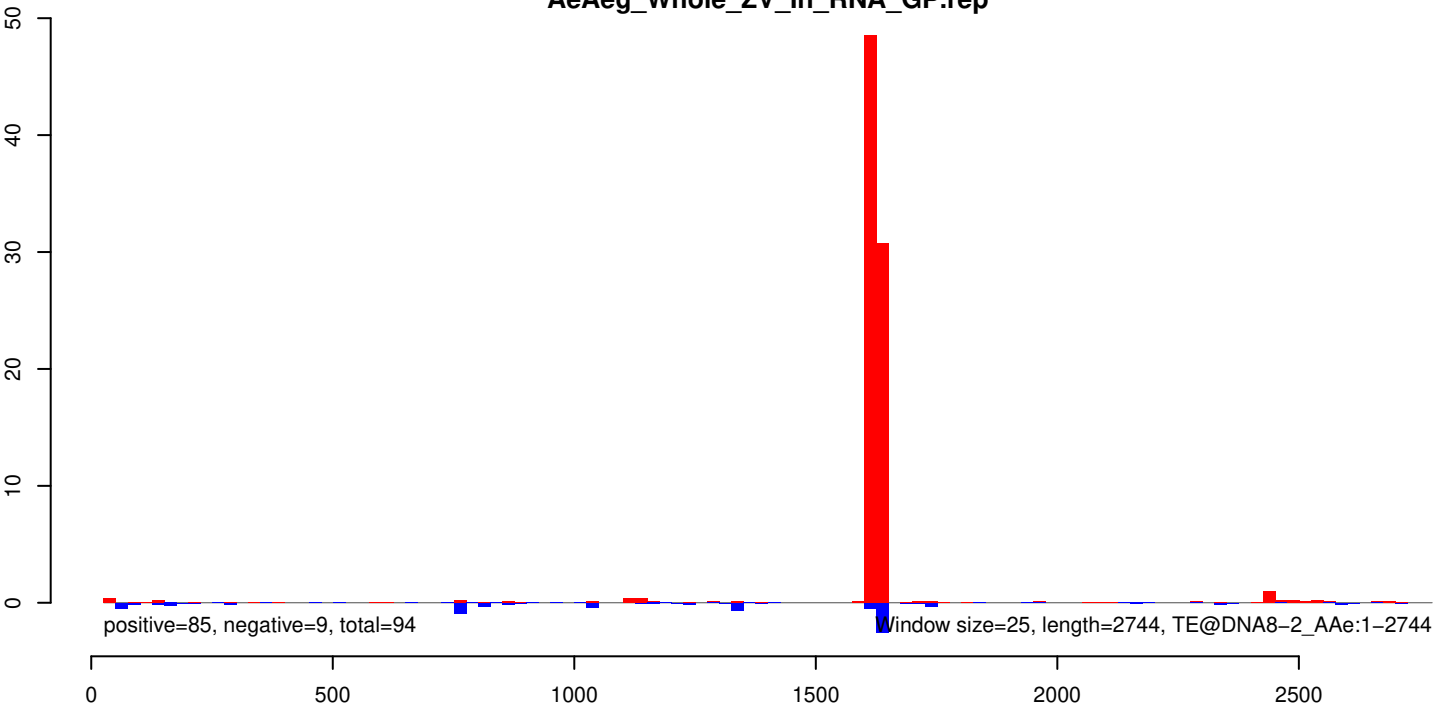

AeAeg_Whole_ZV_In_RNA_GP.18_23.rep

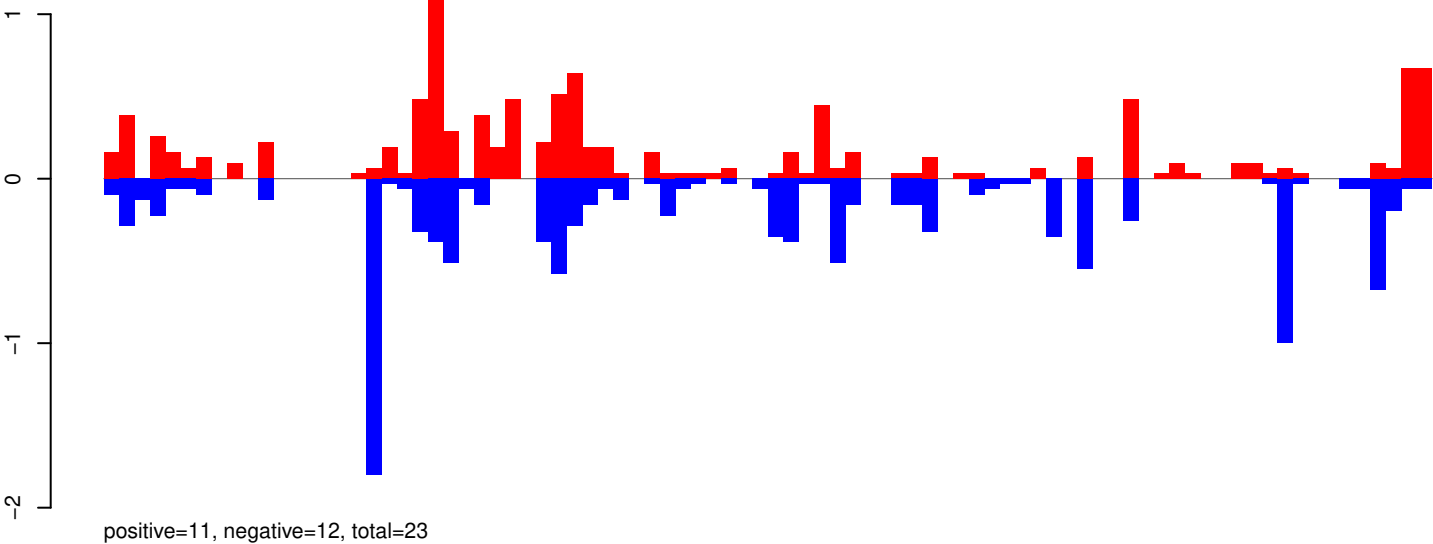

AeAeg_Whole_ZV_In_RNA_GP.24_35.rep

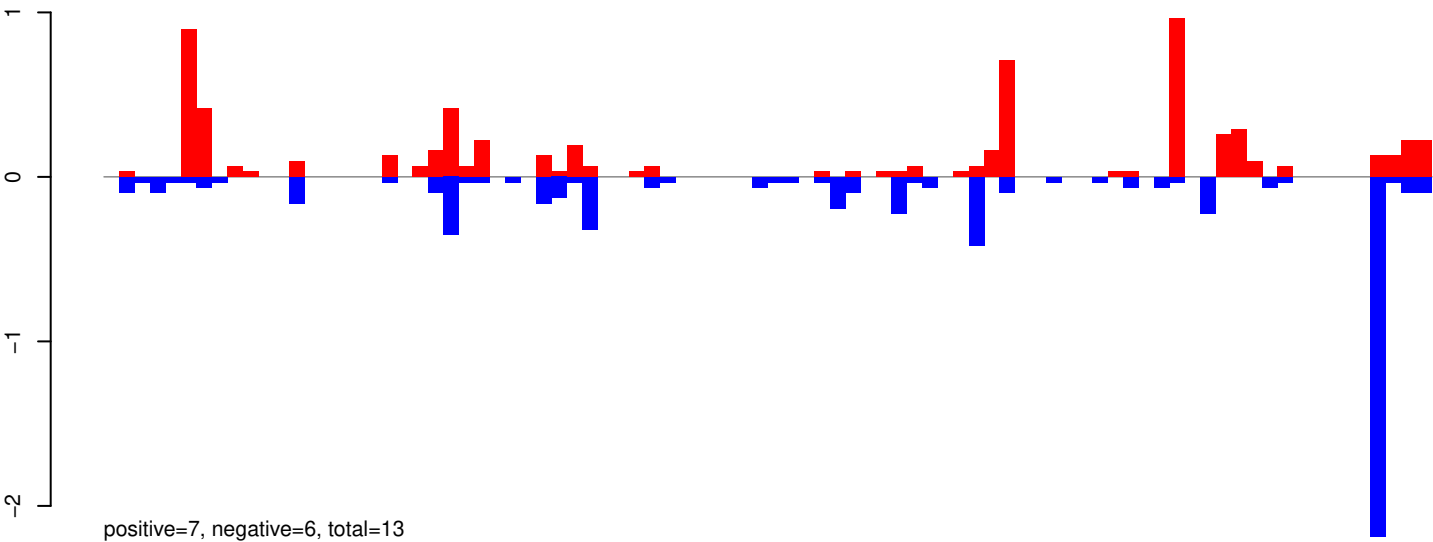

AeAeg_Whole_ZV_In_RNA_GP.rep

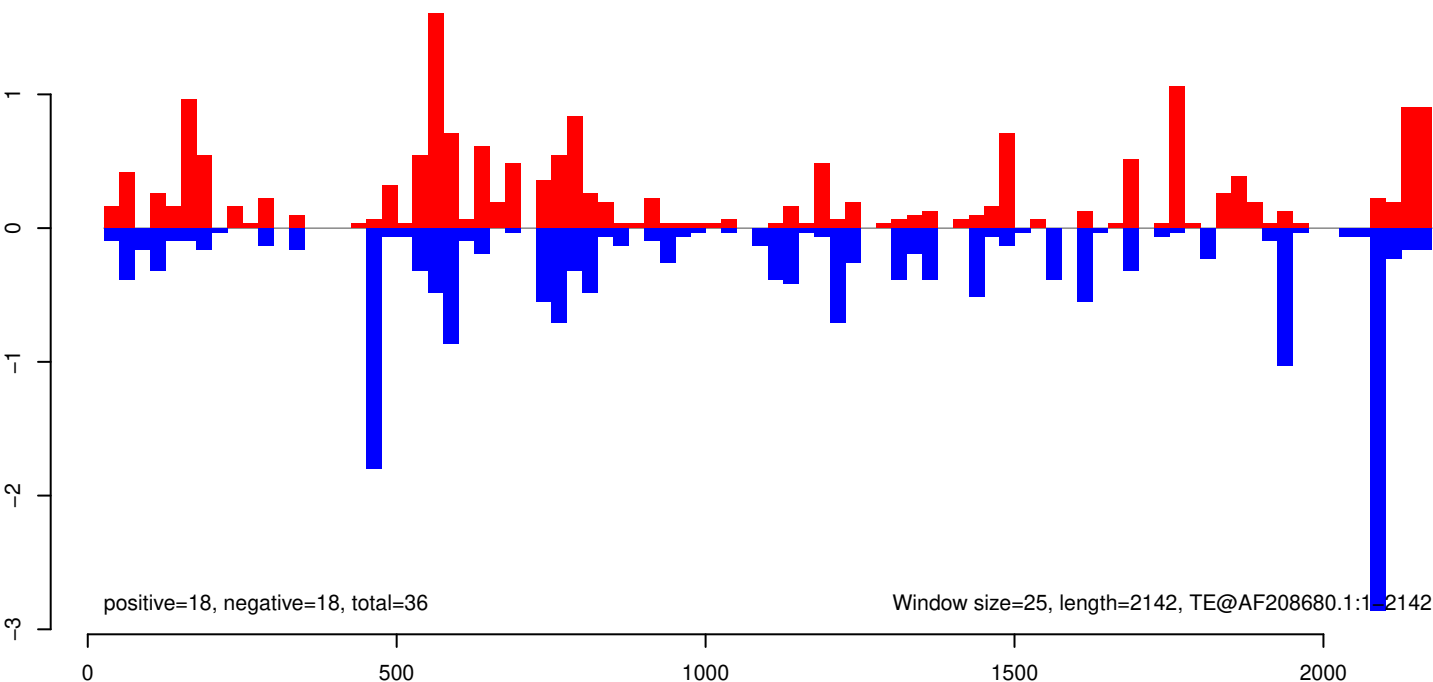

AeAeg_Whole_ZV_In_RNA_GP.18_23.rep

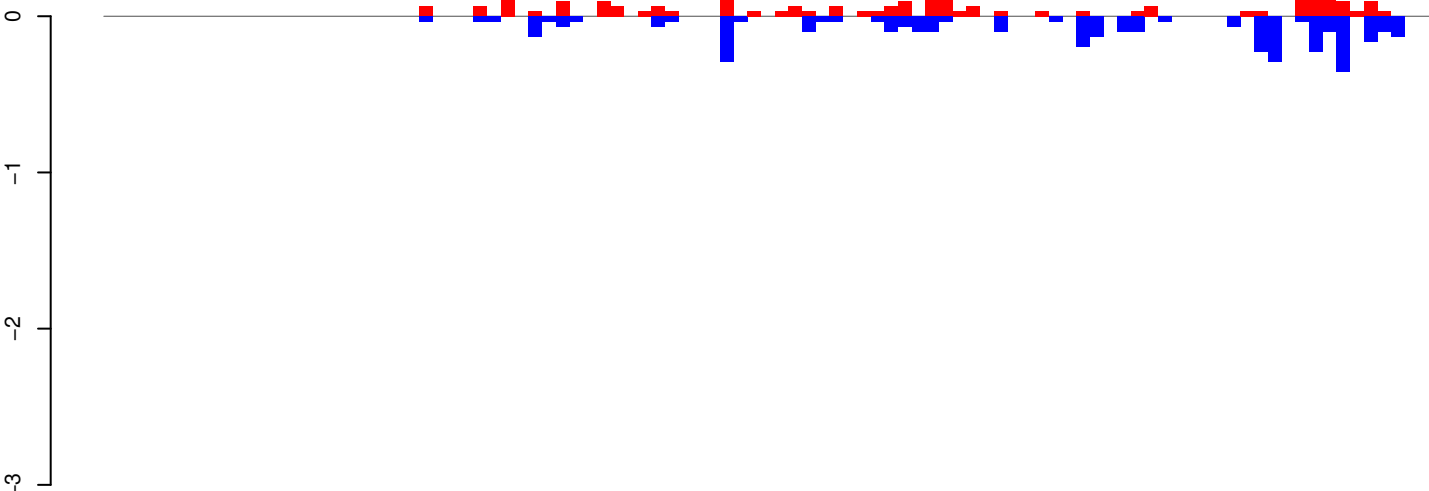

positive=3, negative=4, total=6

AeAeg_Whole_ZV_In_RNA_GP.24_35.rep

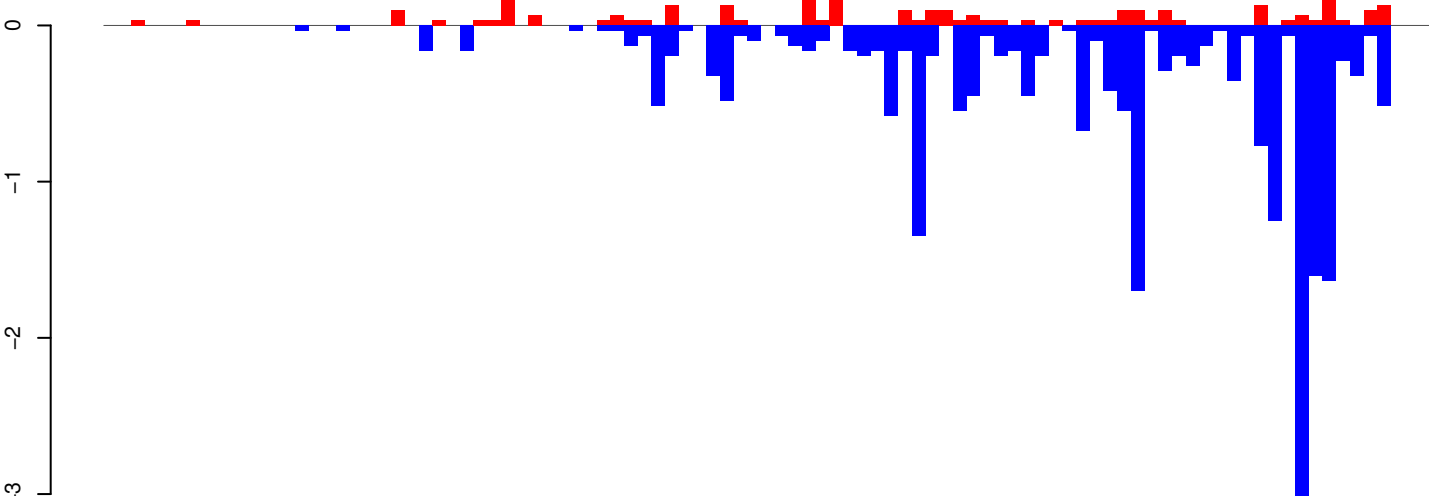

positive=3, negative=22, total=26

AeAeg_Whole_ZV_In_RNA_GP.rep

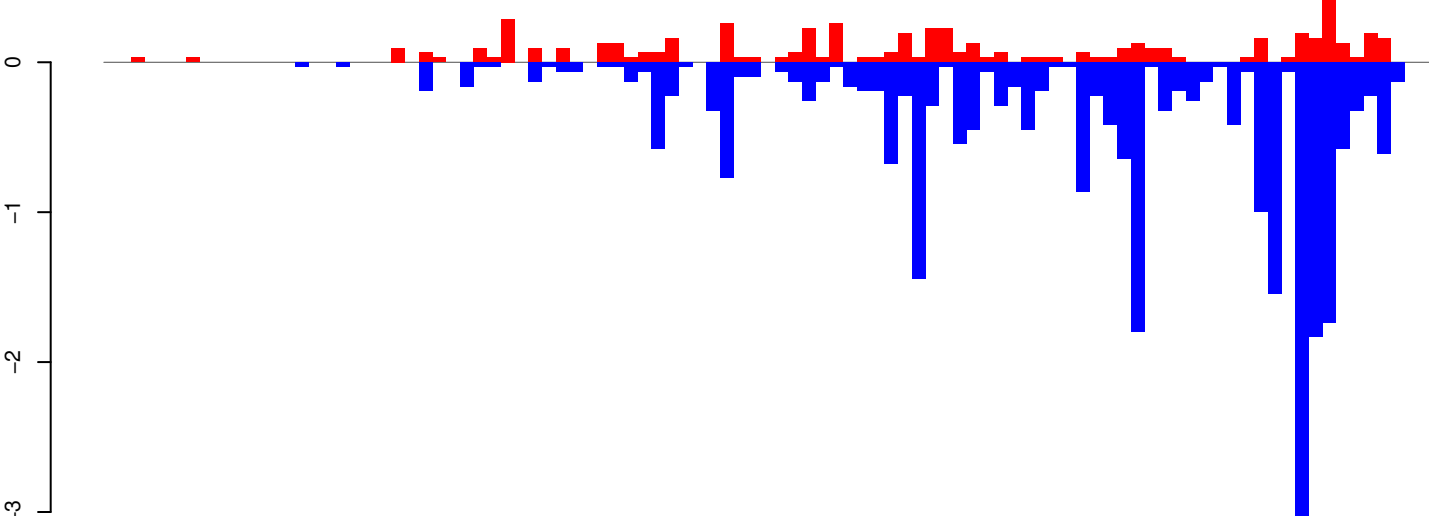

positive=6, negative=26, total=32

Window size=25, length=2402, TE@TF000046-Penelope_Ele4:1-2402

0 500 1000 1500 2000 2500

AeAeg_Whole_ZV_In_RNA_GP.18_23.rep

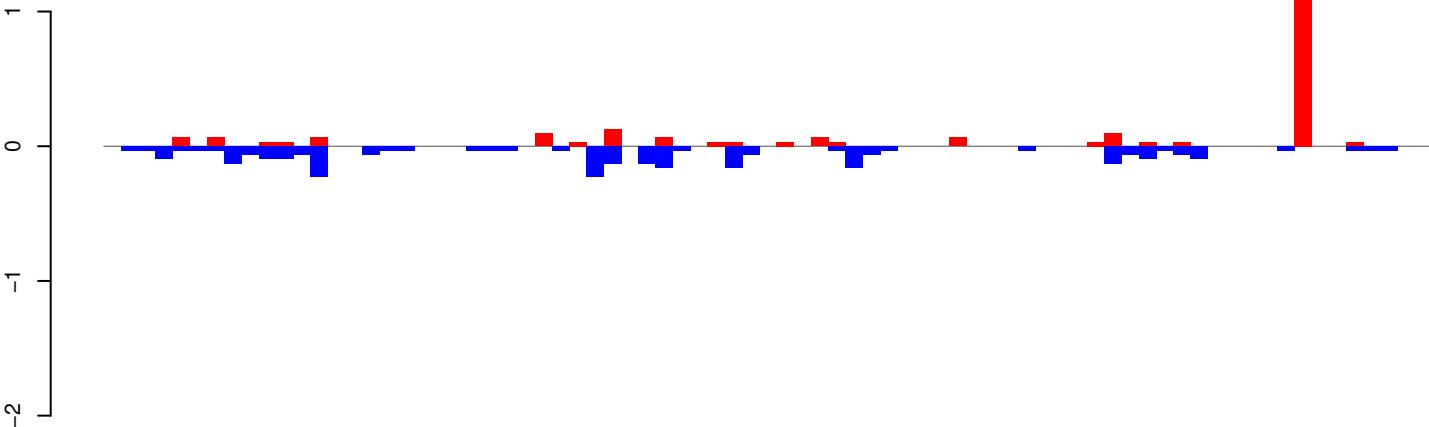

positive=3, negative=3, total=6

AeAeg_Whole_ZV_In_RNA_GP.24_35.rep

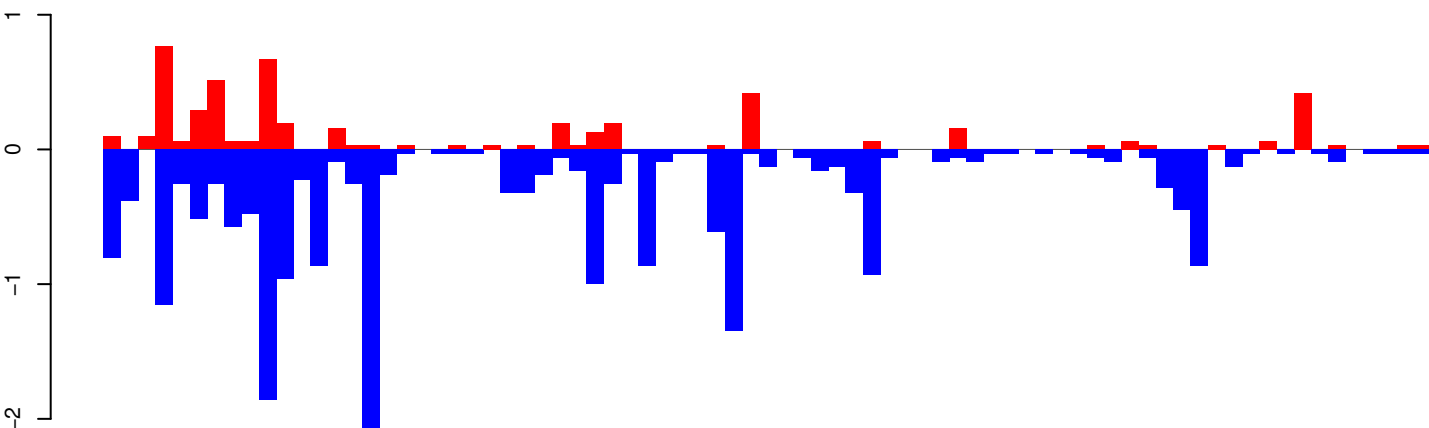

positive=5, negative=22, total=27

AeAeg_Whole_ZV_In_RNA_GP.rep

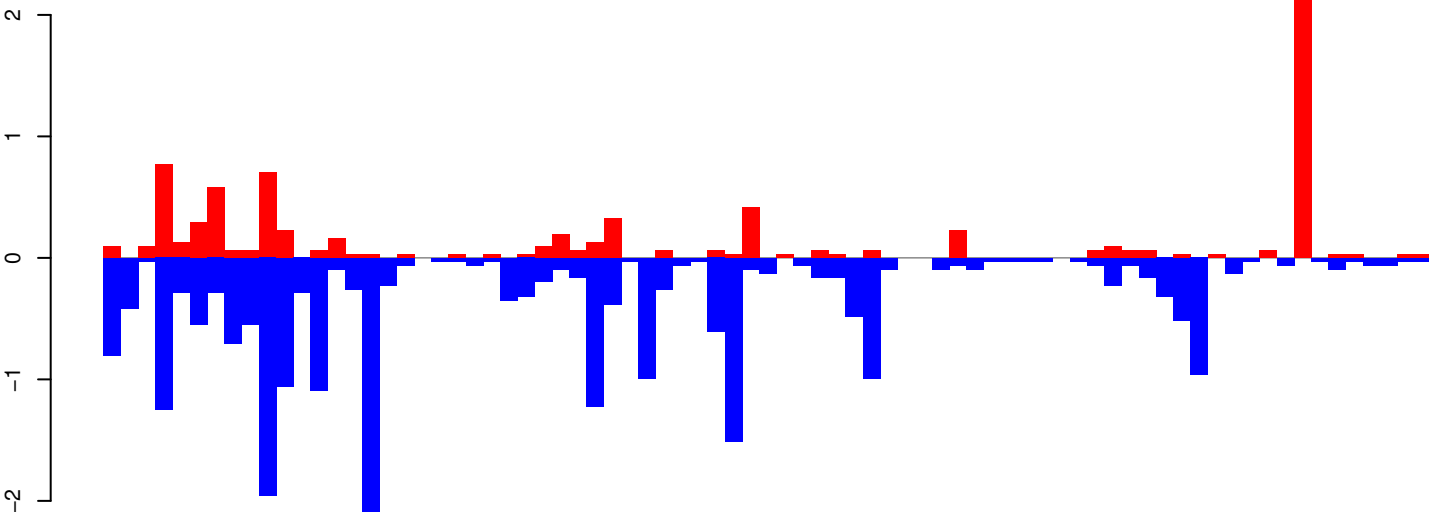

positive=8, negative=25, total=33

Window size=25, length=1921, TE@R=2444-UNKNOWN:1-1921

AeAeg_Whole_ZV_In_RNA_GP.18_23.rep

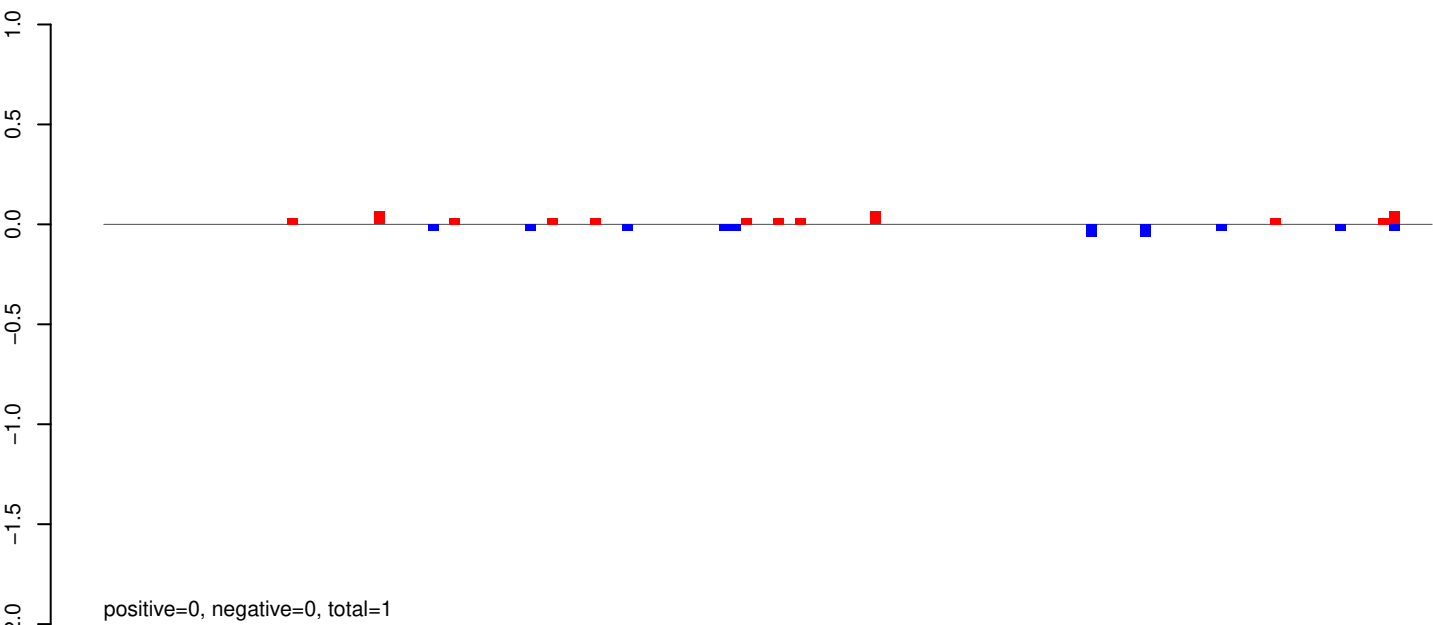

AeAeg_Whole_ZV_In_RNA_GP.24_35.rep

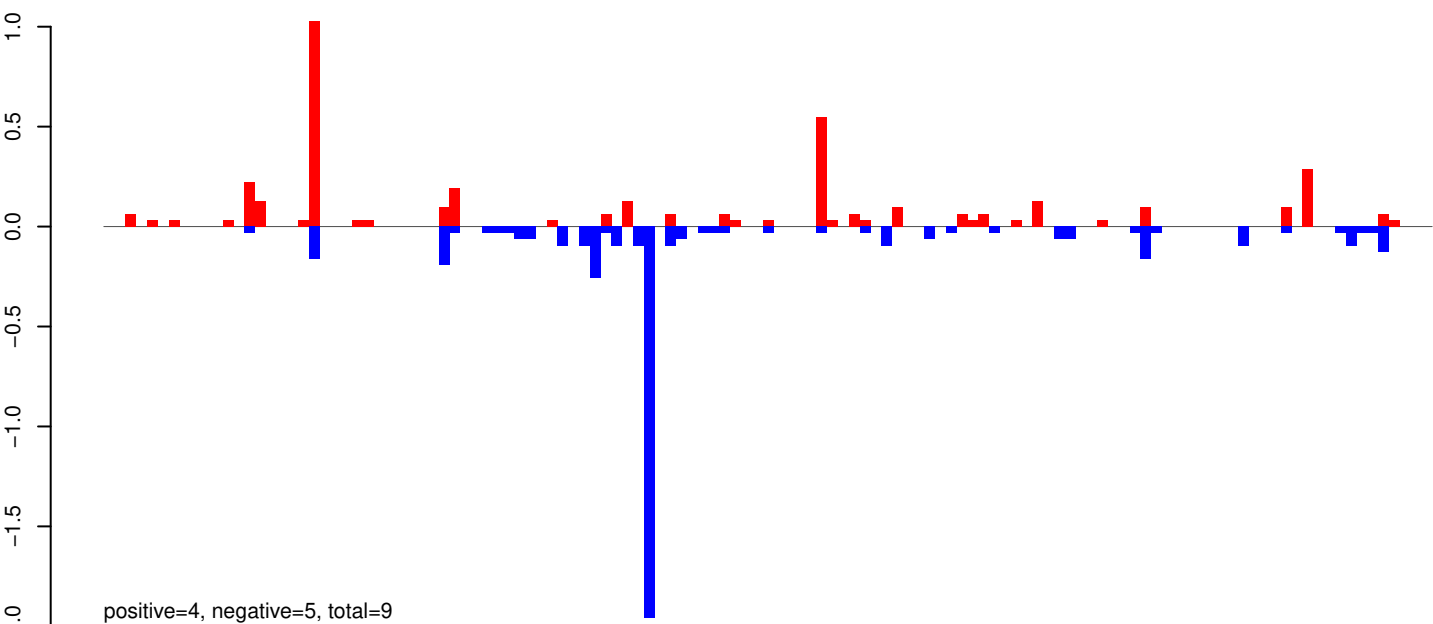

AeAeg_Whole_ZV_In_RNA_GP.rep

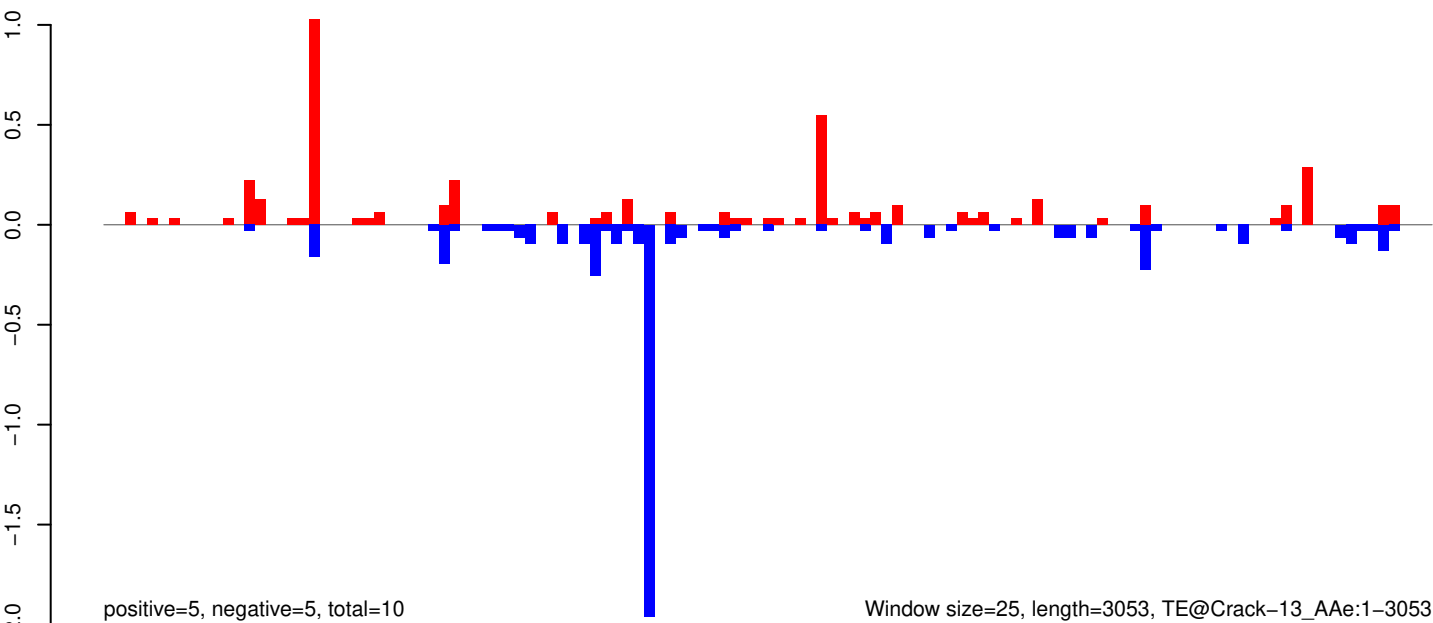

Window size=25, length=3053, TE@Crack-13_AAe:1-3053

AeAeg_Whole_ZV_In_RNA_GP.18_23.rep

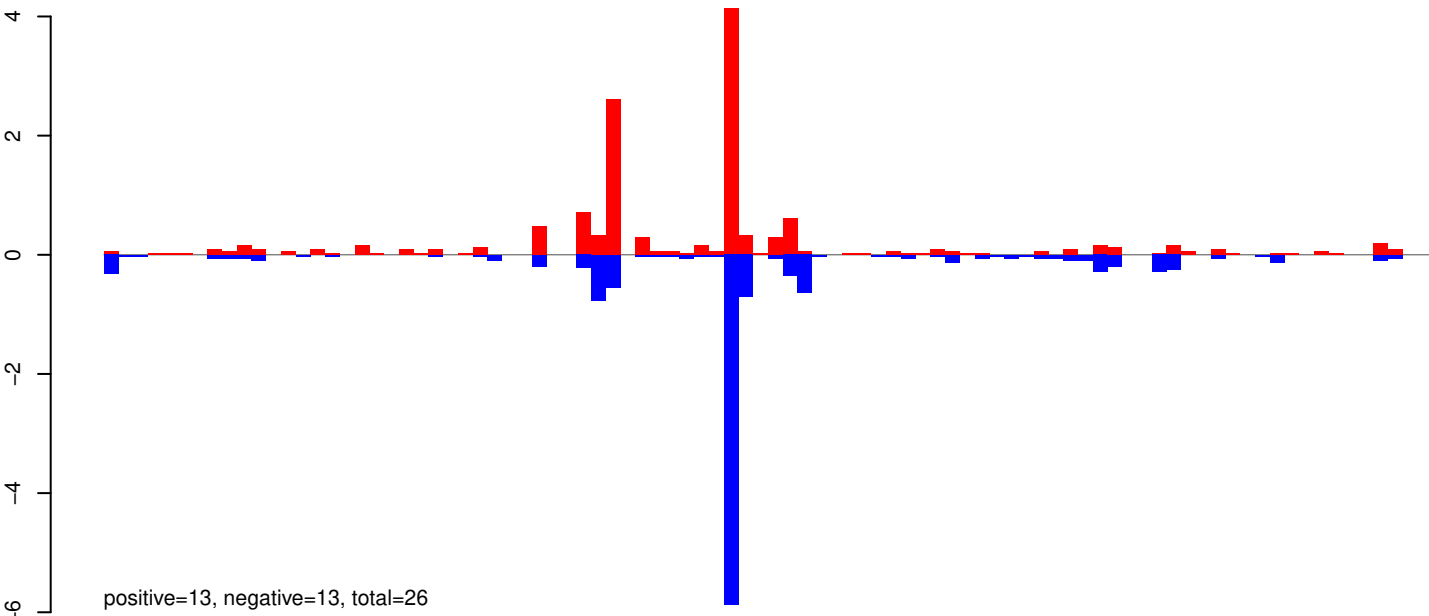

AeAeg_Whole_ZV_In_RNA_GP.24_35.rep

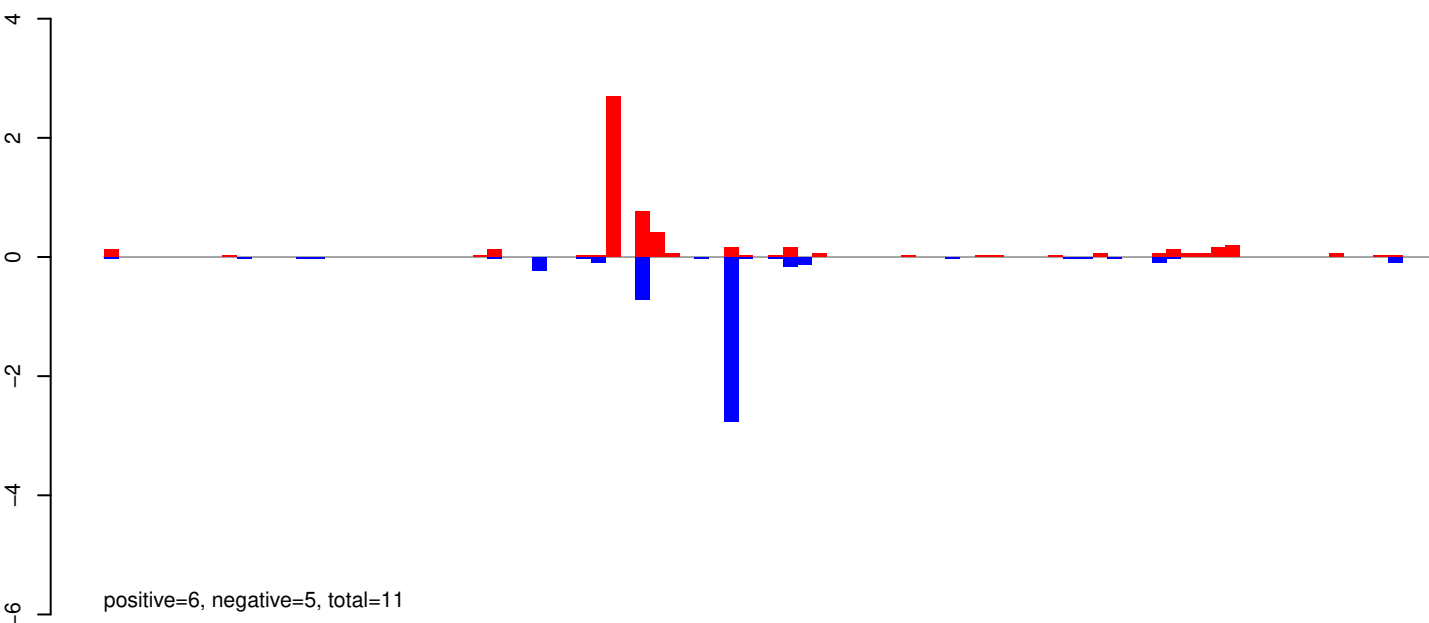

AeAeg_Whole_ZV_In_RNA_GP.rep

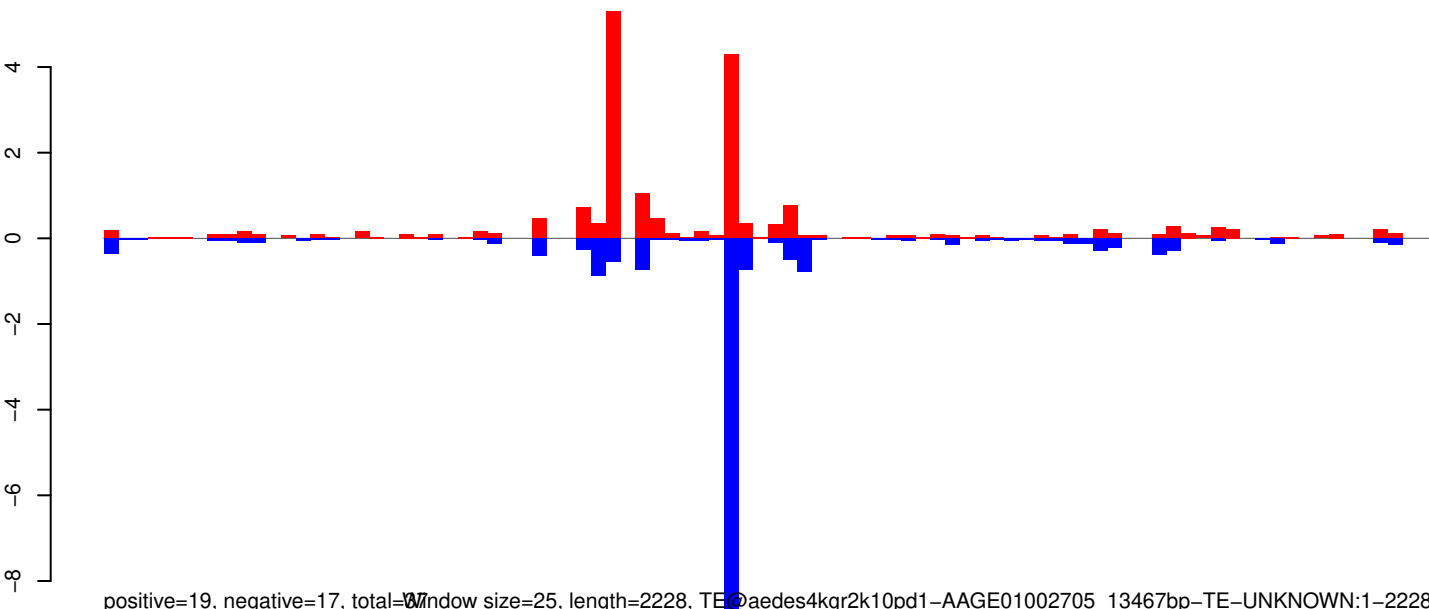

Window size=25, length=2228, TE@aedes4kgr2k10pd1-AAGE01002705_13467bp-TE-UNKNOWN:1-2228

0 500 1000 1500 2000

AeAeg_Whole_ZV_In_RNA_GP.18_23.rep

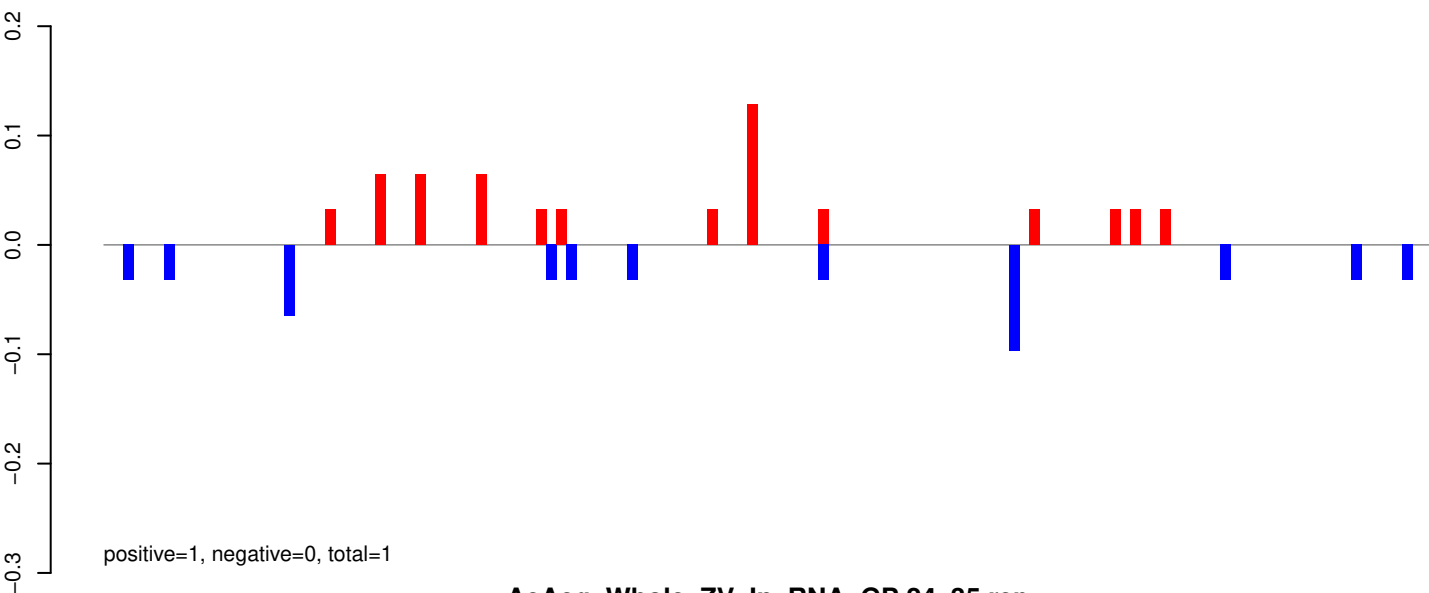

AeAeg_Whole_ZV_In_RNA_GP.24_35.rep

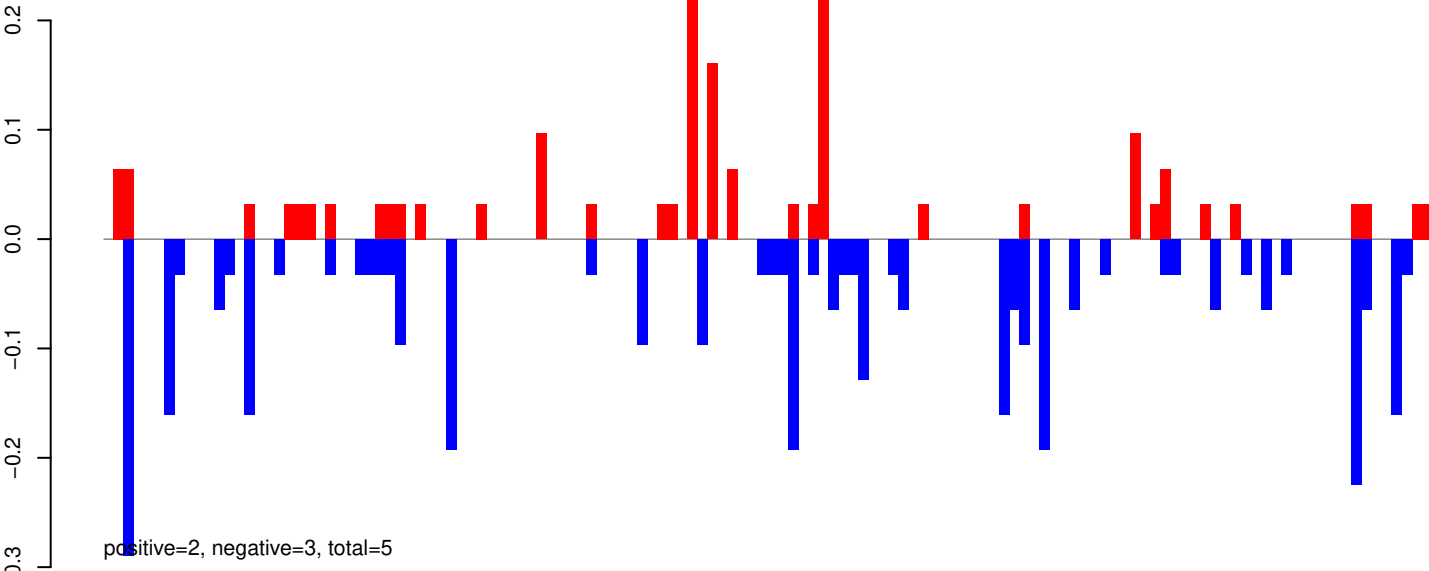

AeAeg_Whole_ZV_In_RNA_GP.rep

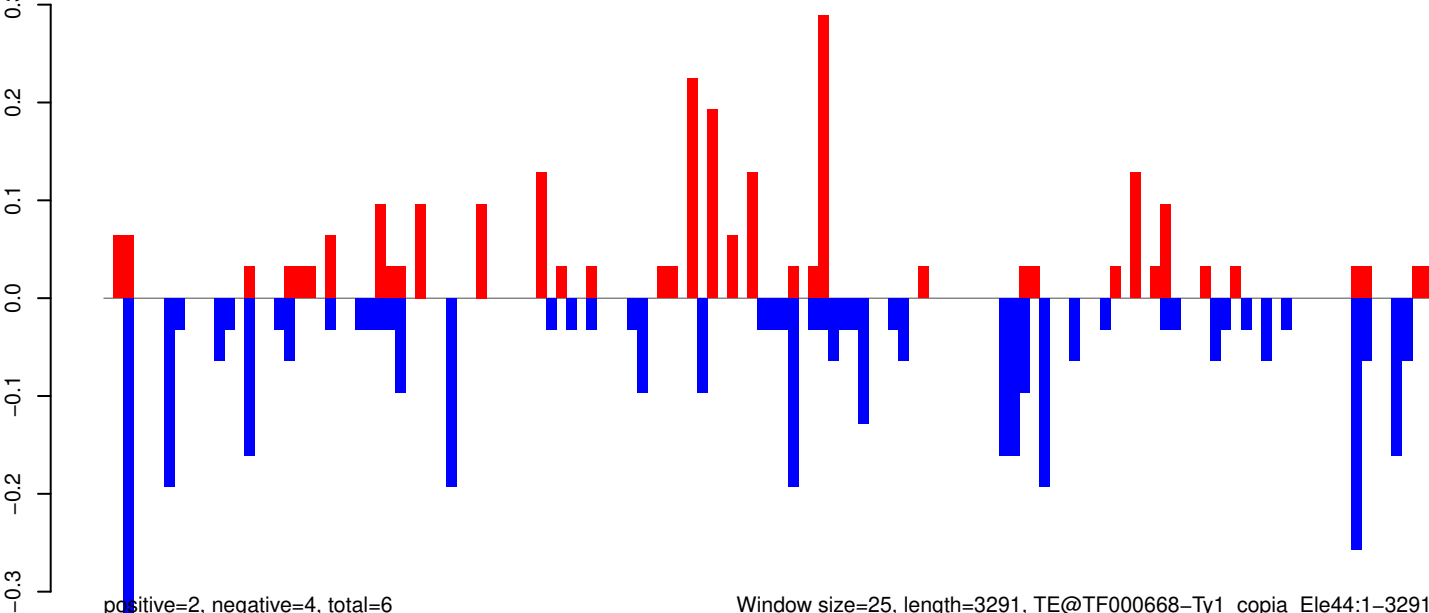

AeAeg_Whole_ZV_In_RNA_GP.18_23.rep

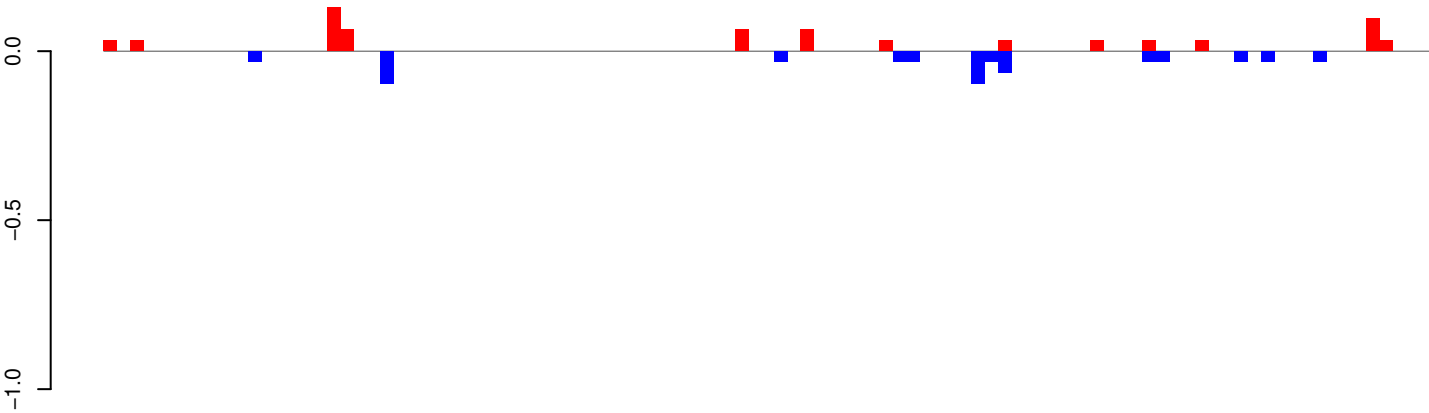

positive=1, negative=1, total=1

AeAeg_Whole_ZV_In_RNA_GP.24_35.rep

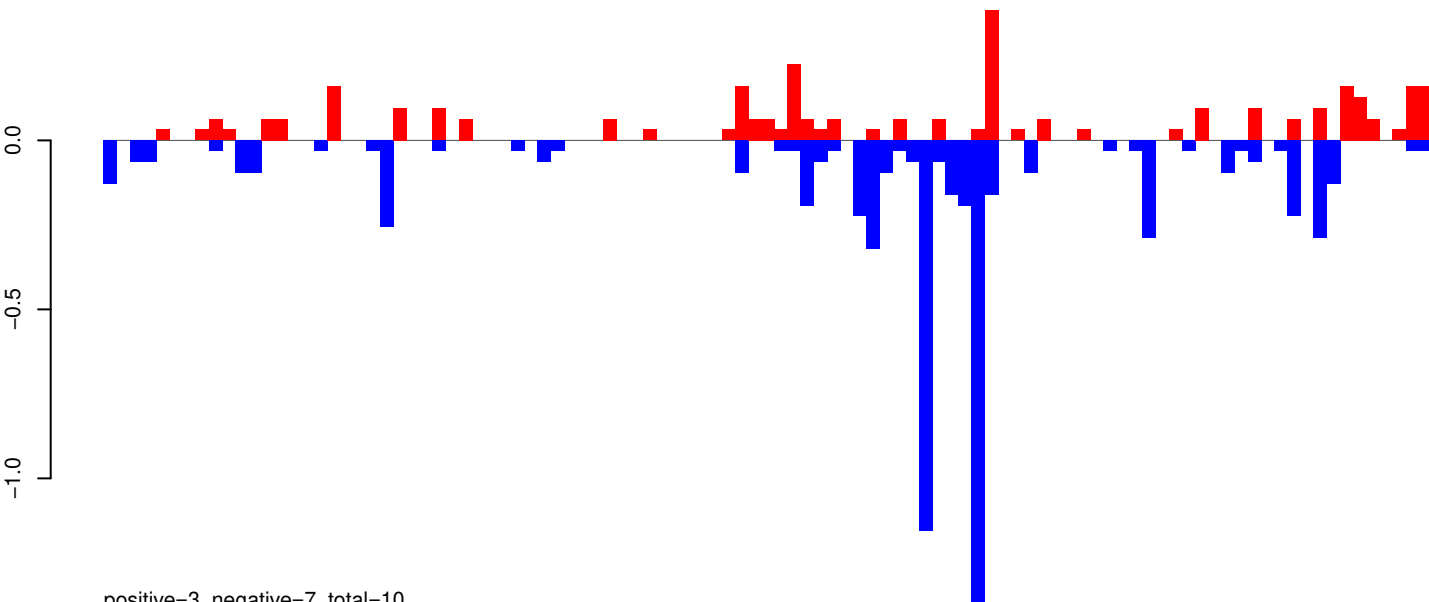

positive=3, negative=7, total=10

AeAeg_Whole_ZV_In_RNA_GP.rep

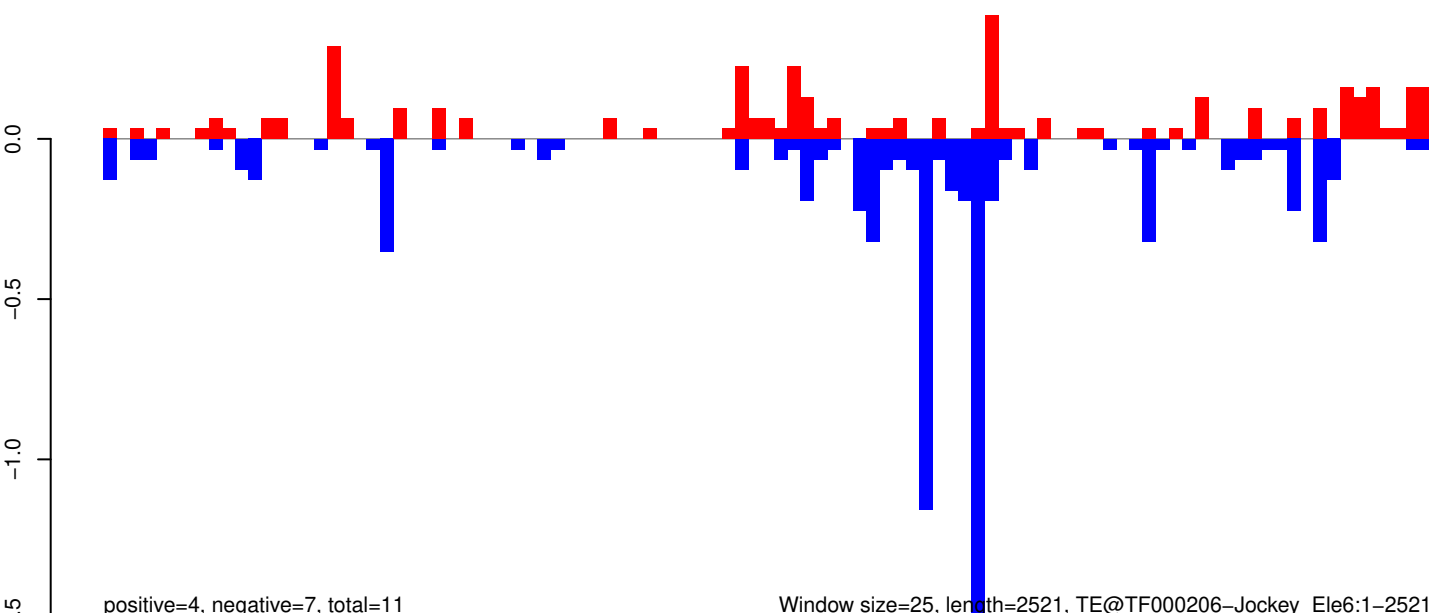

positive=4, negative=7, total=11

Window size=25, length=2521, TE@TF000206-Jockey_Ele6:1-2521

0 500 1000 1500 2000 2500

AeAeg_Whole_ZV_In_RNA_GP.18_23.rep

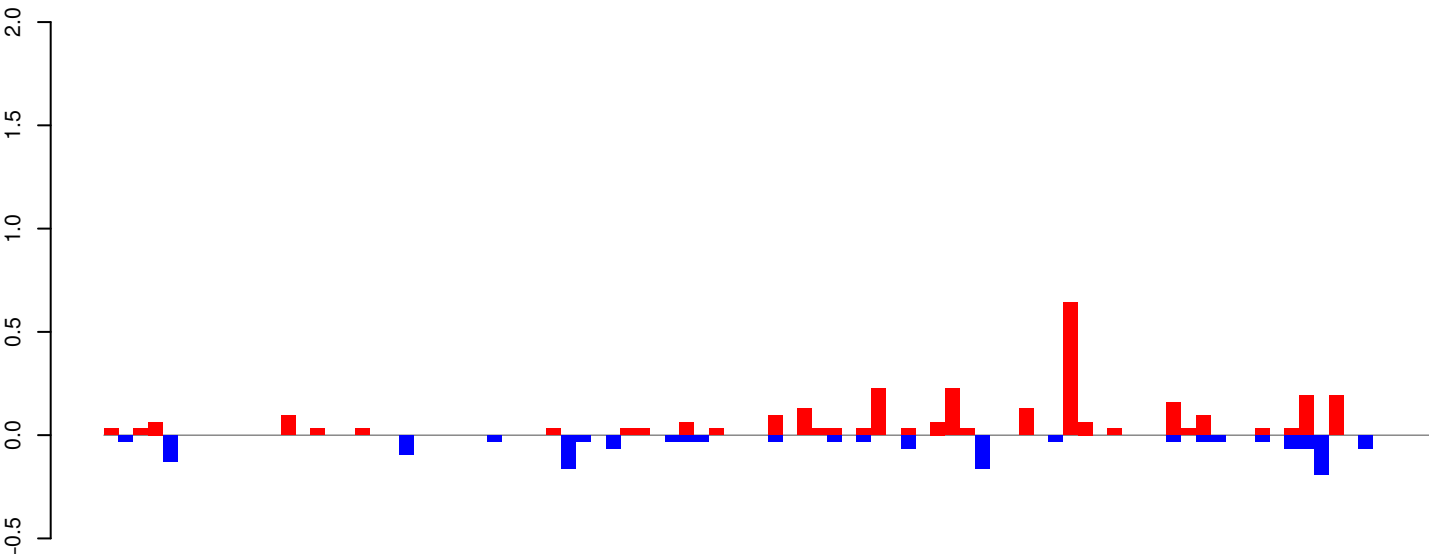

positive=3, negative=2, total=4

AeAeg_Whole_ZV_In_RNA_GP.24_35.rep

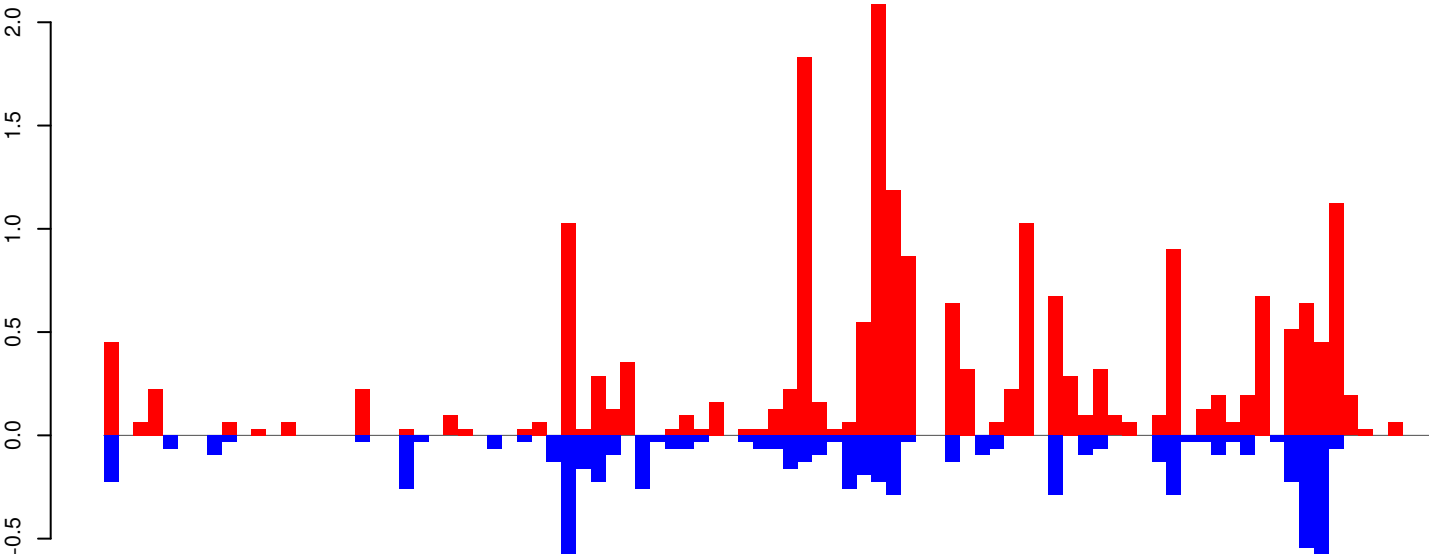

positive=20, negative=7, total=27

AeAeg_Whole_ZV_In_RNA_GP.rep

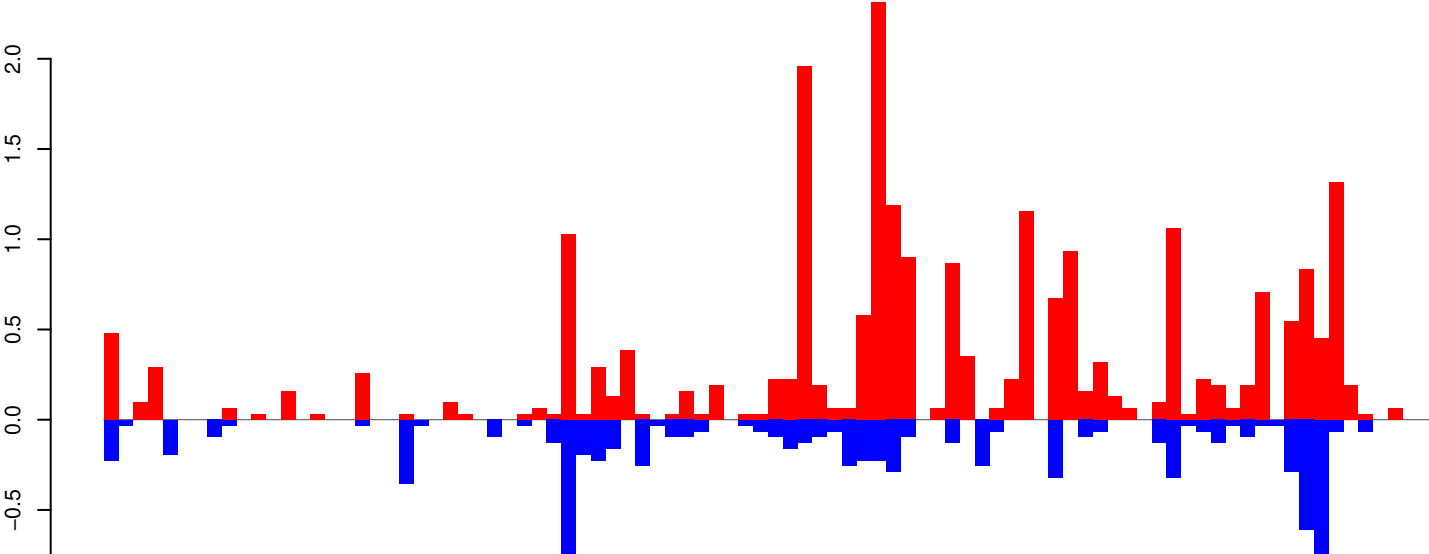

positive=23, negative=9, total=32

Window size=25, length=2228, TE@R=1091-UNKNOWN:1-2228

AeAeg_Whole_ZV_In_RNA_GP.18_23.rep

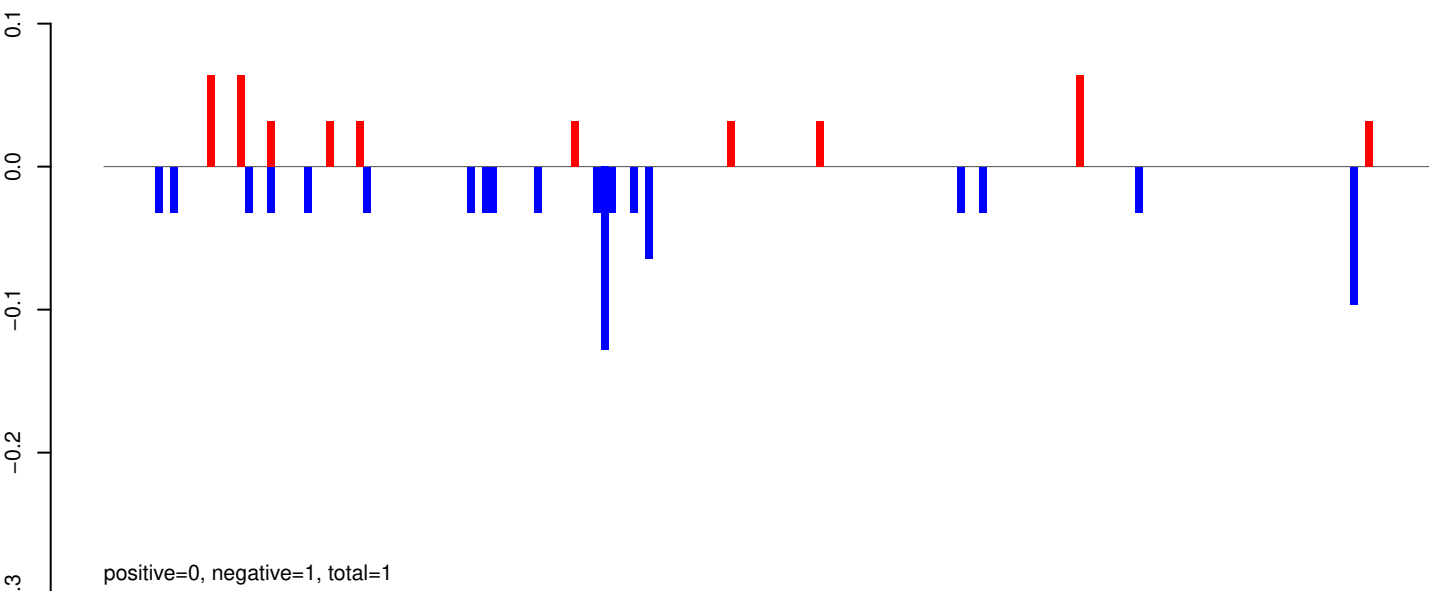

AeAeg_Whole_ZV_In_RNA_GP.24_35.rep

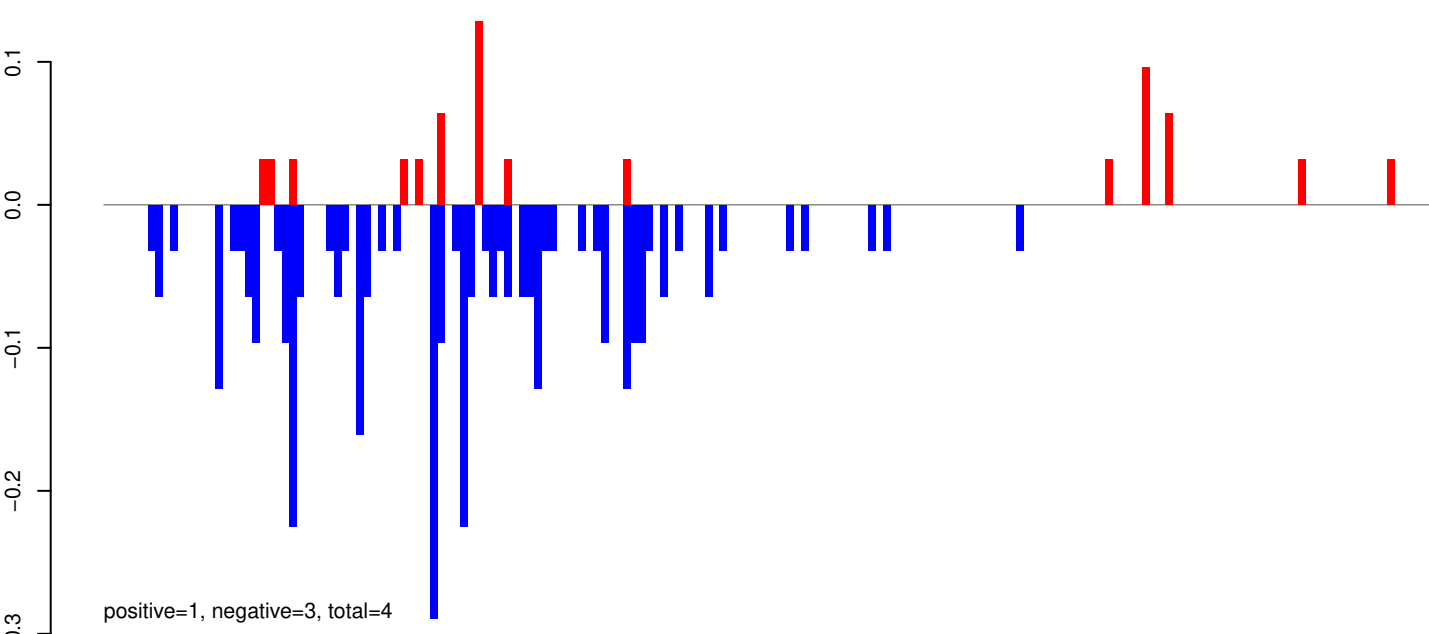

AeAeg_Whole_ZV_In_RNA_GP.rep

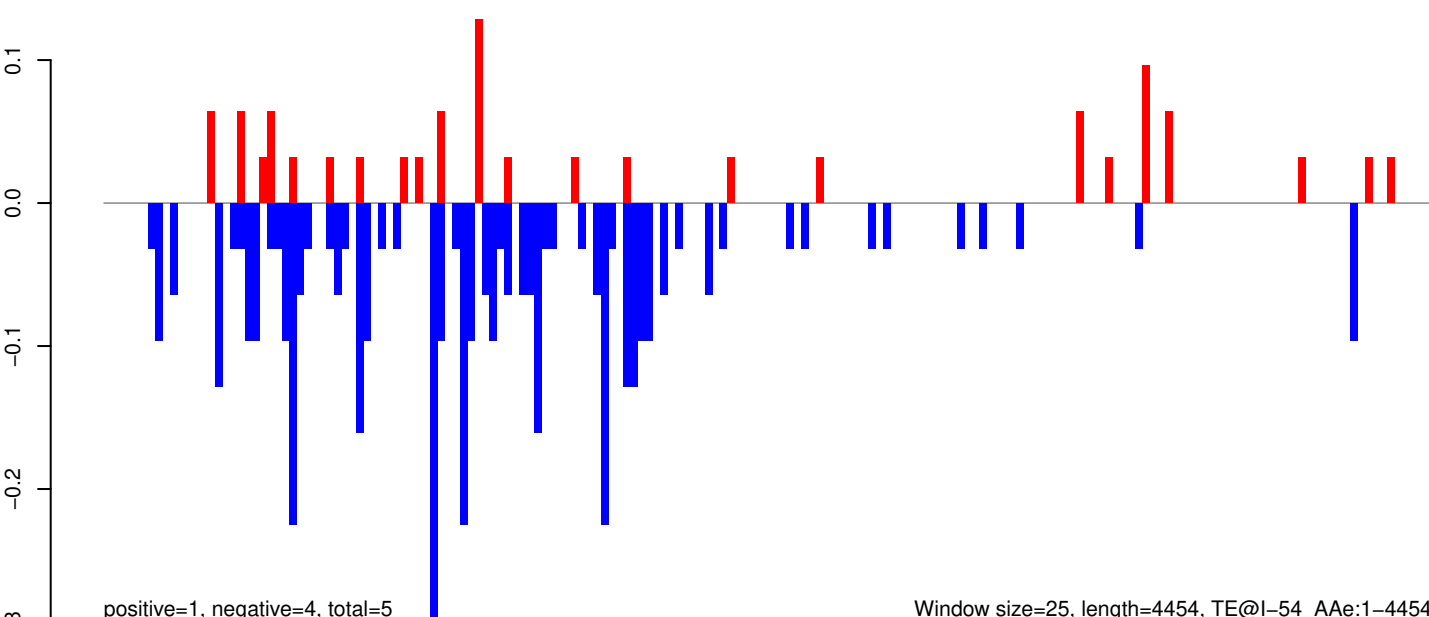

Window size=25, length=4454, TE@l-54_A Ae:1-4454

AeAeg_Whole_ZV_In_RNA_GP.18_23.rep

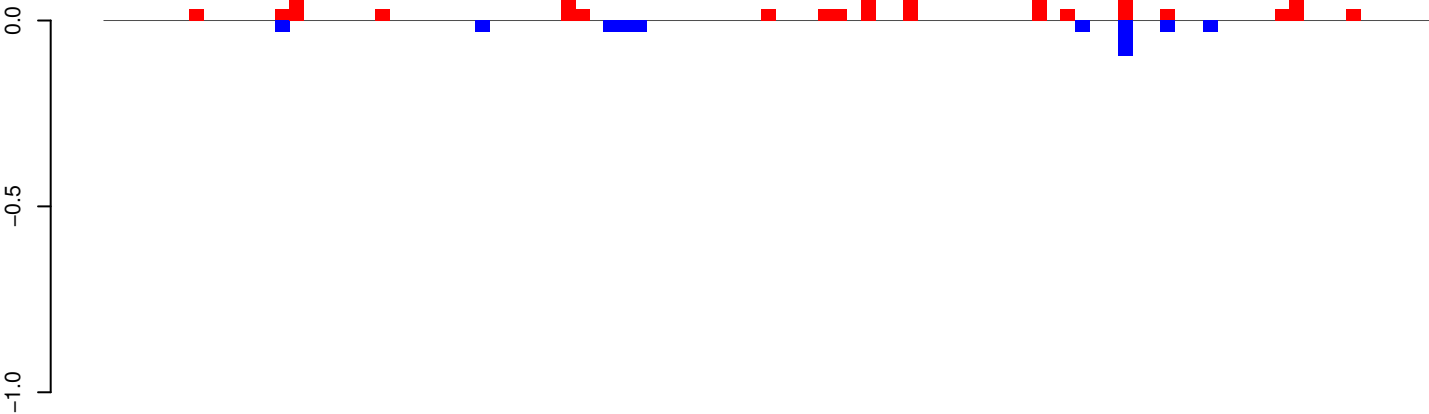

positive=1, negative=0, total=1

AeAeg_Whole_ZV_In_RNA_GP.24_35.rep

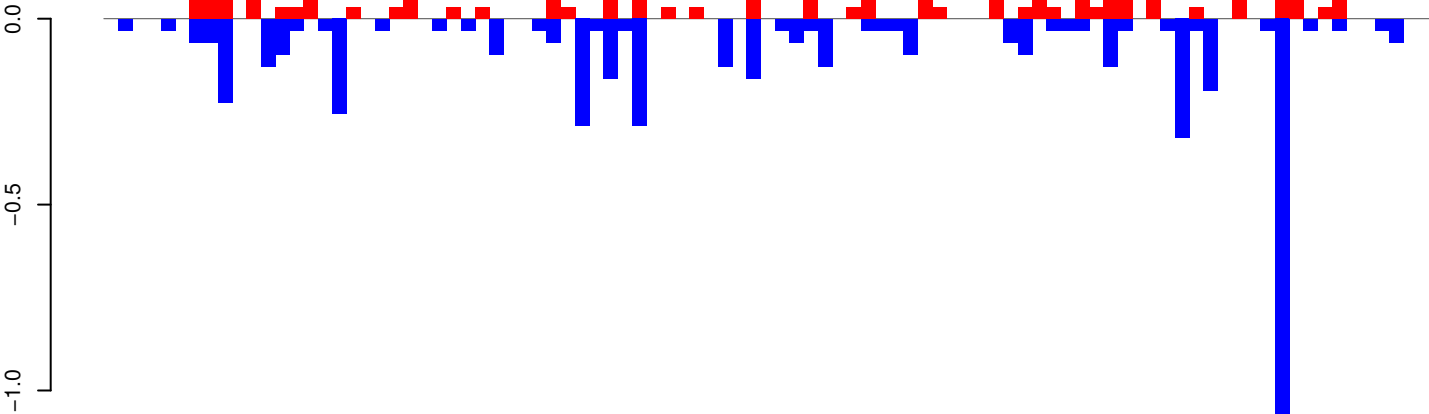

positive=3, negative=5, total=8

AeAeg_Whole_ZV_In_RNA_GP.rep

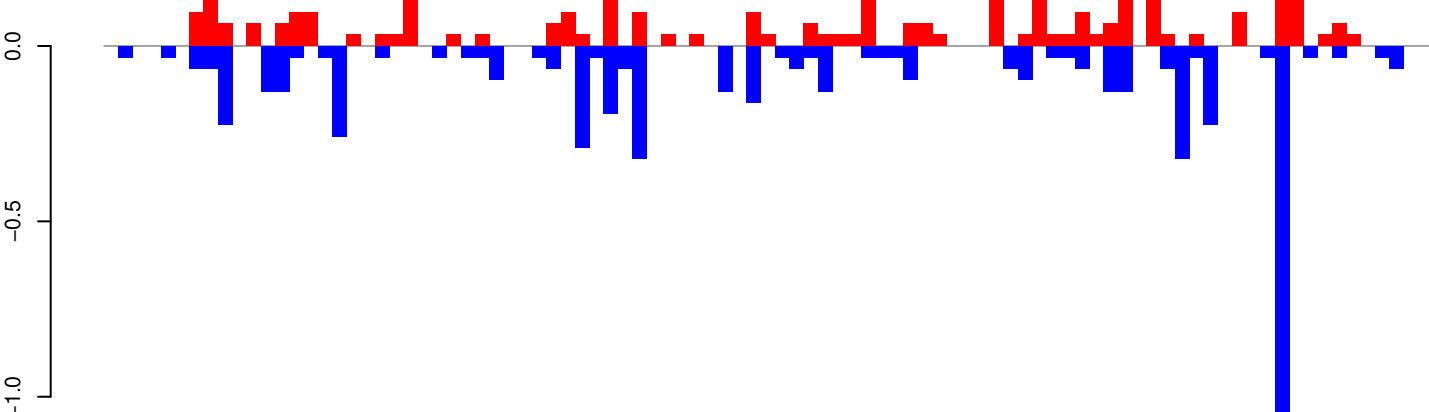

positive=4, negative=6, total=9

Window size=25, length=2305, TE@Copia-2_AA-LTR-I:1-2305

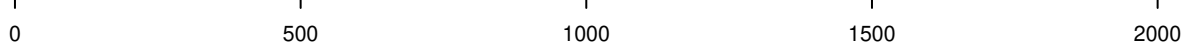

AeAeg_Whole_ZV_In_RNA_GP.18_23.rep

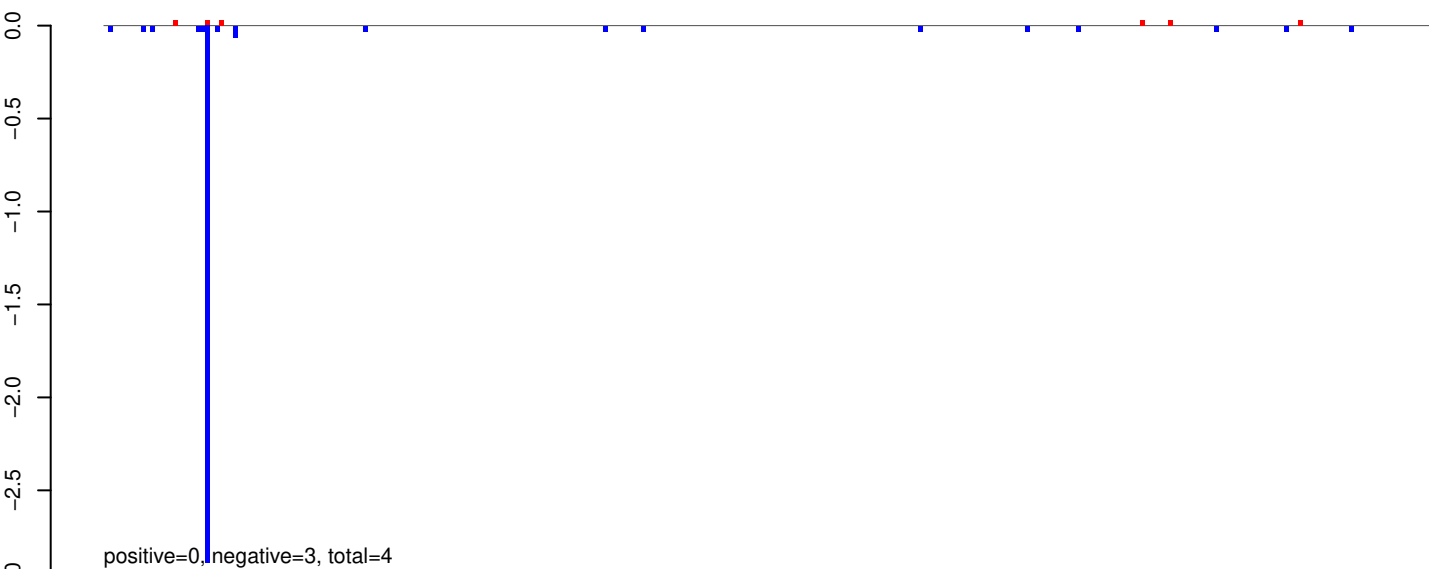

AeAeg_Whole_ZV_In_RNA_GP.24_35.rep

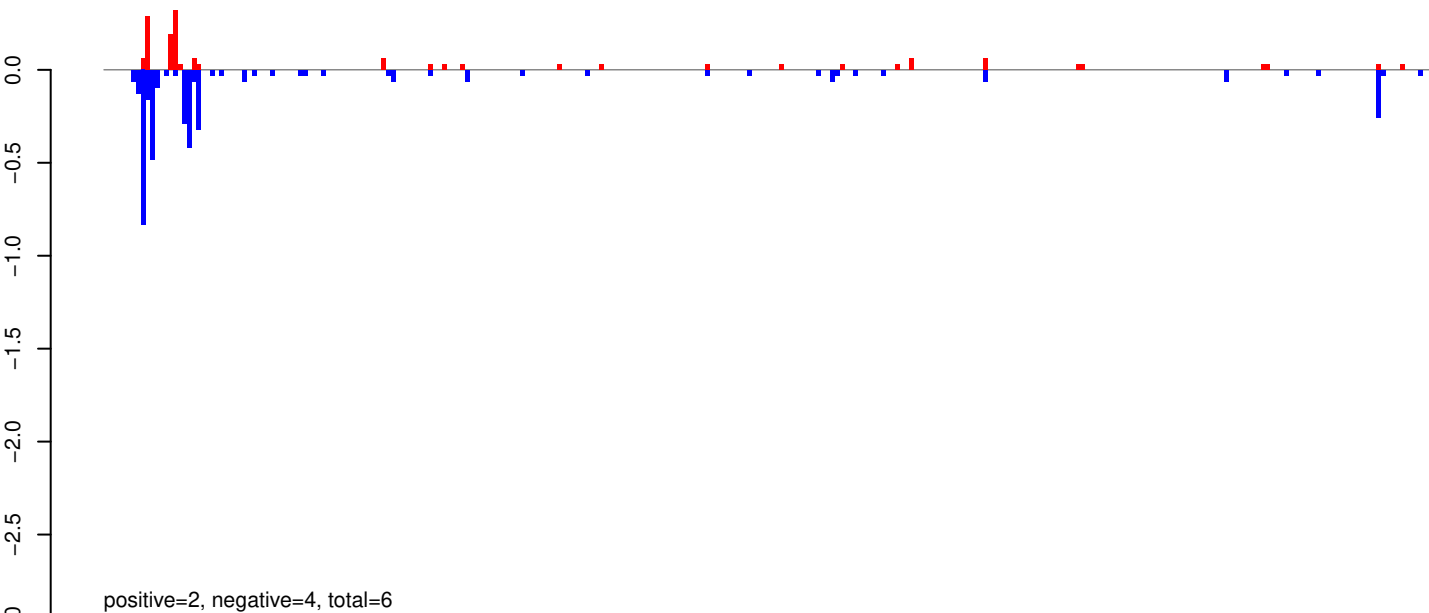

AeAeg_Whole_ZV_In_RNA_GP.rep

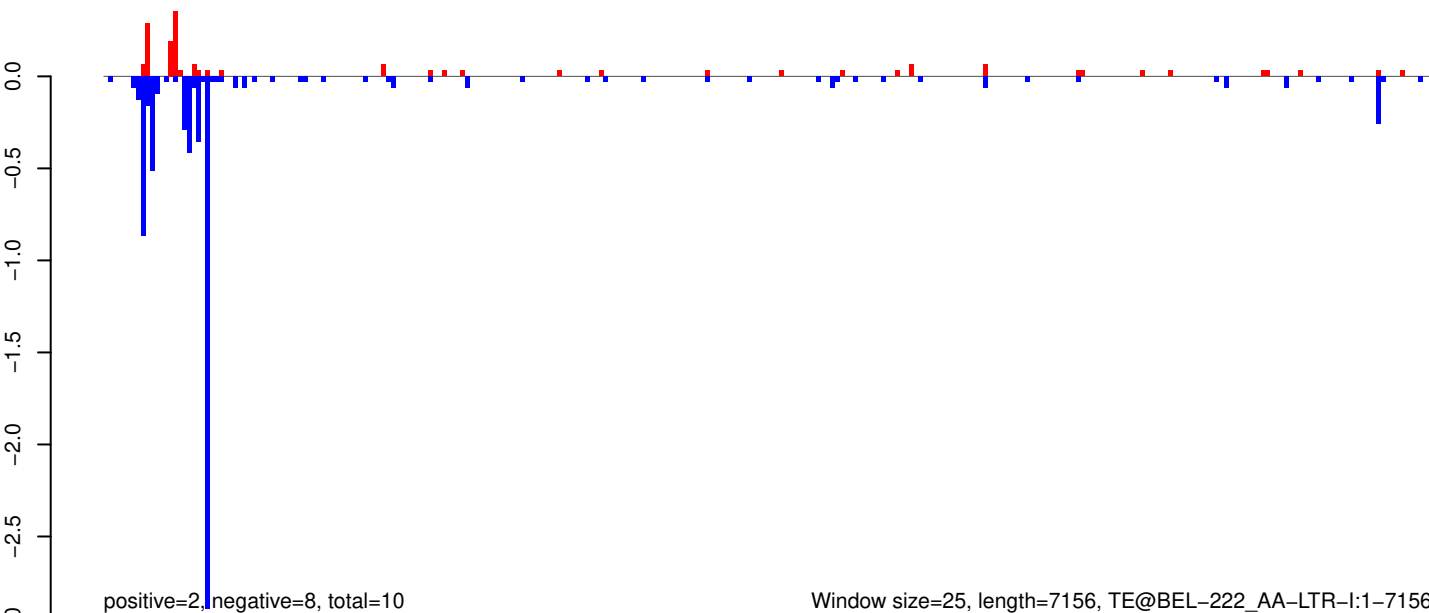

AeAeg_Whole_ZV_In_RNA_GP.18_23.rep

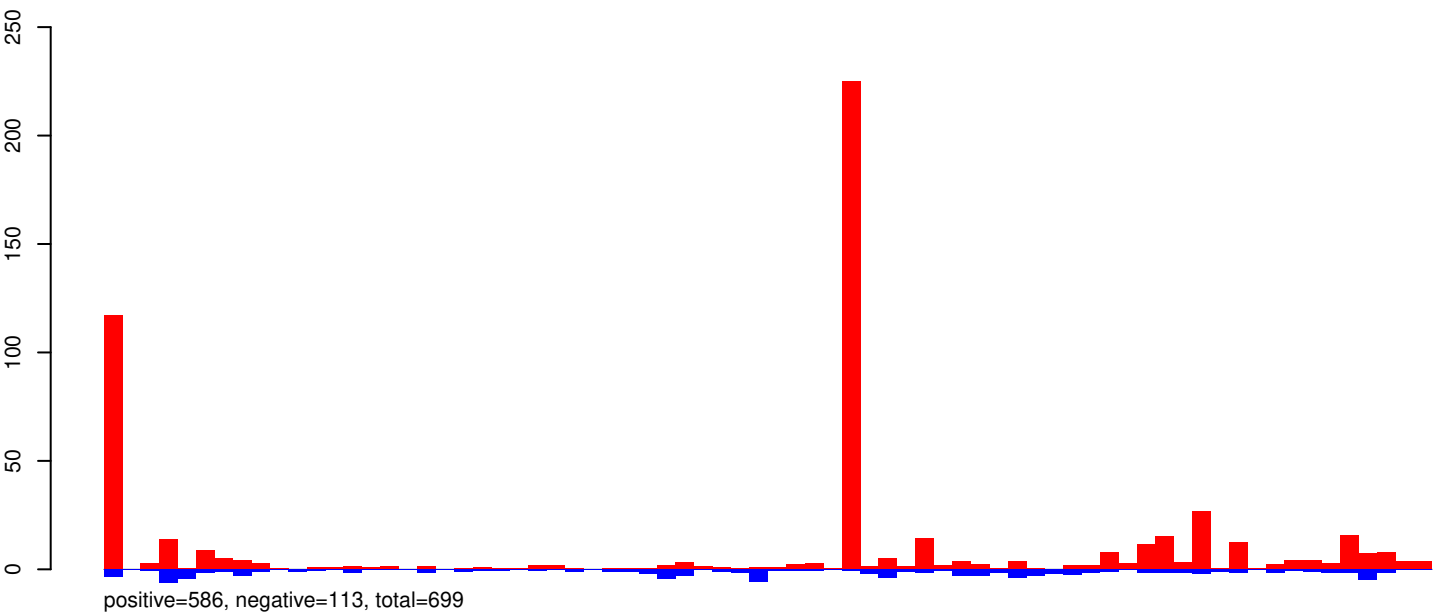

AeAeg_Whole_ZV_In_RNA_GP.24_35.rep

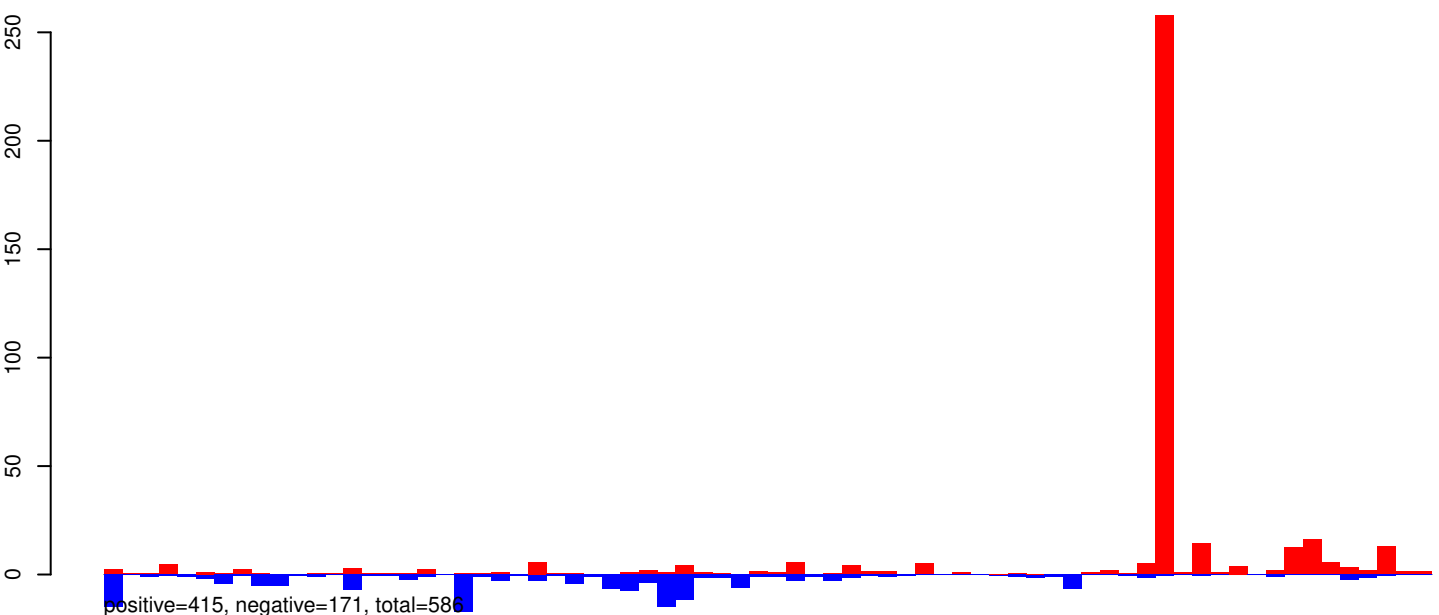

AeAeg_Whole_ZV_In_RNA_GP.rep

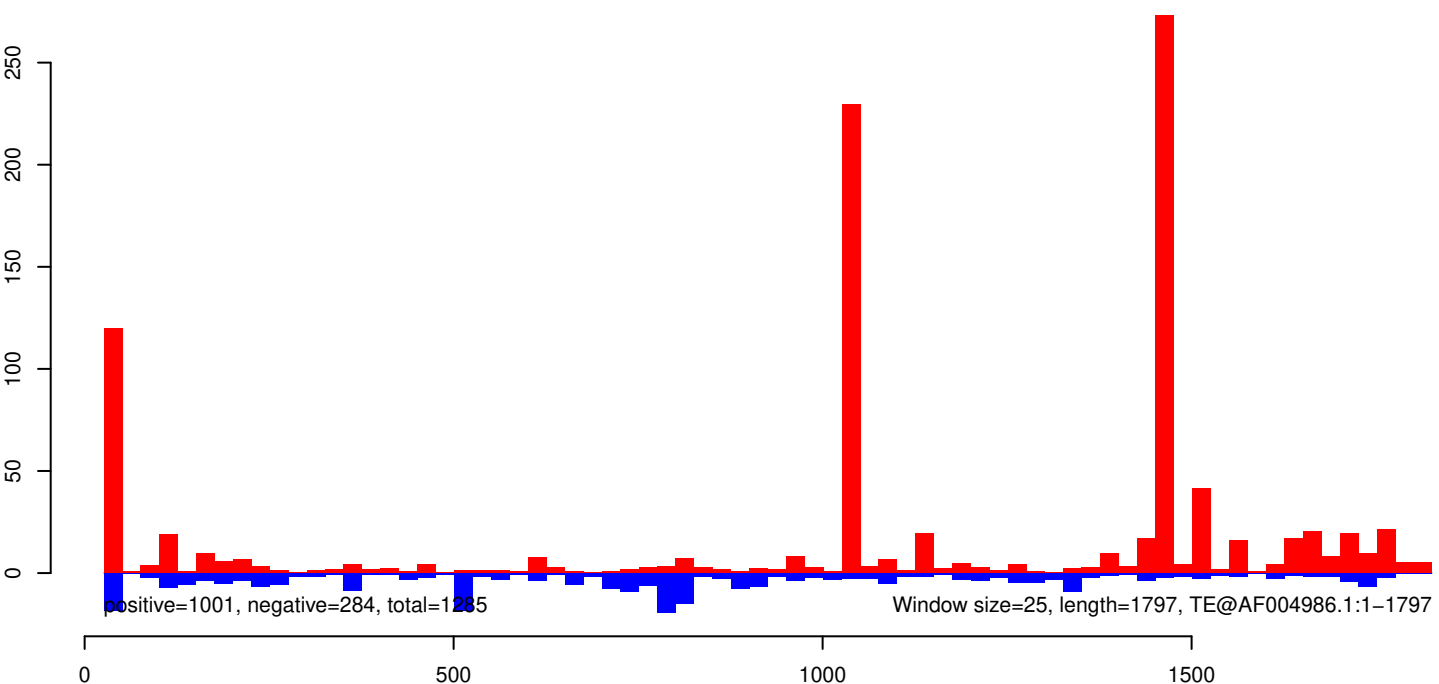

AeAeg_Whole_ZV_In_RNA_GP.18_23.rep

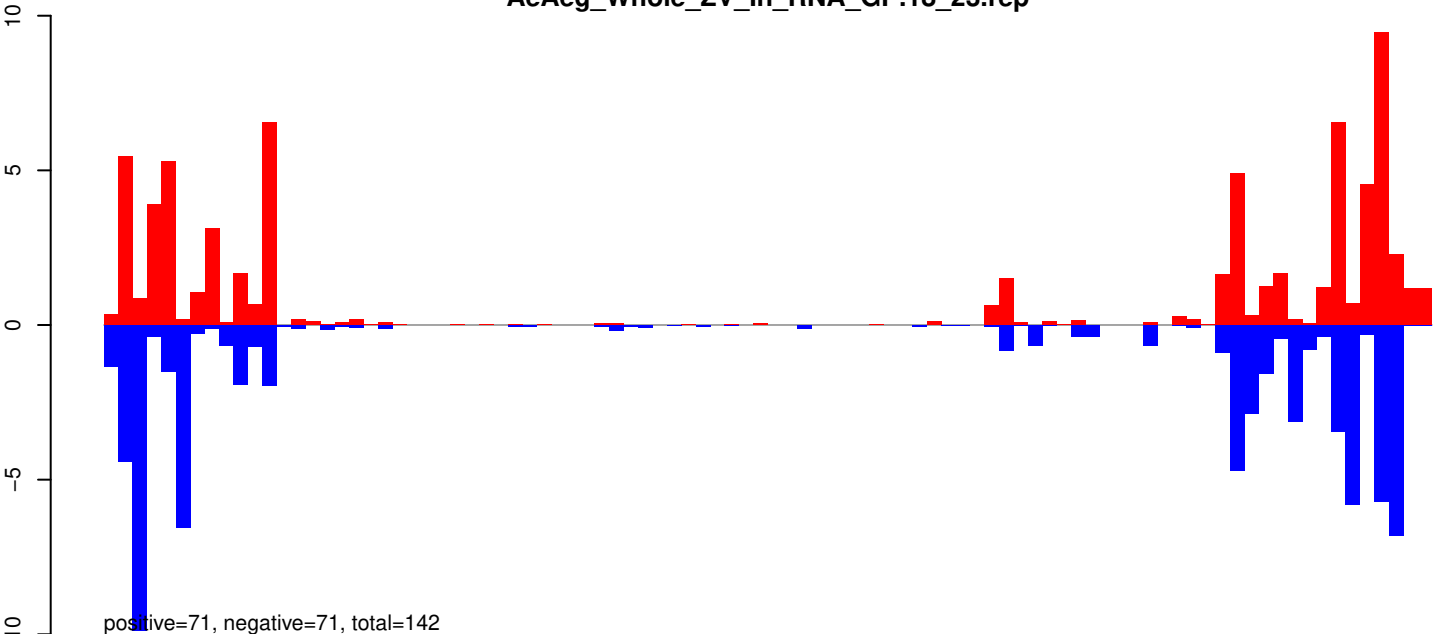

AeAeg_Whole_ZV_In_RNA_GP.24_35.rep

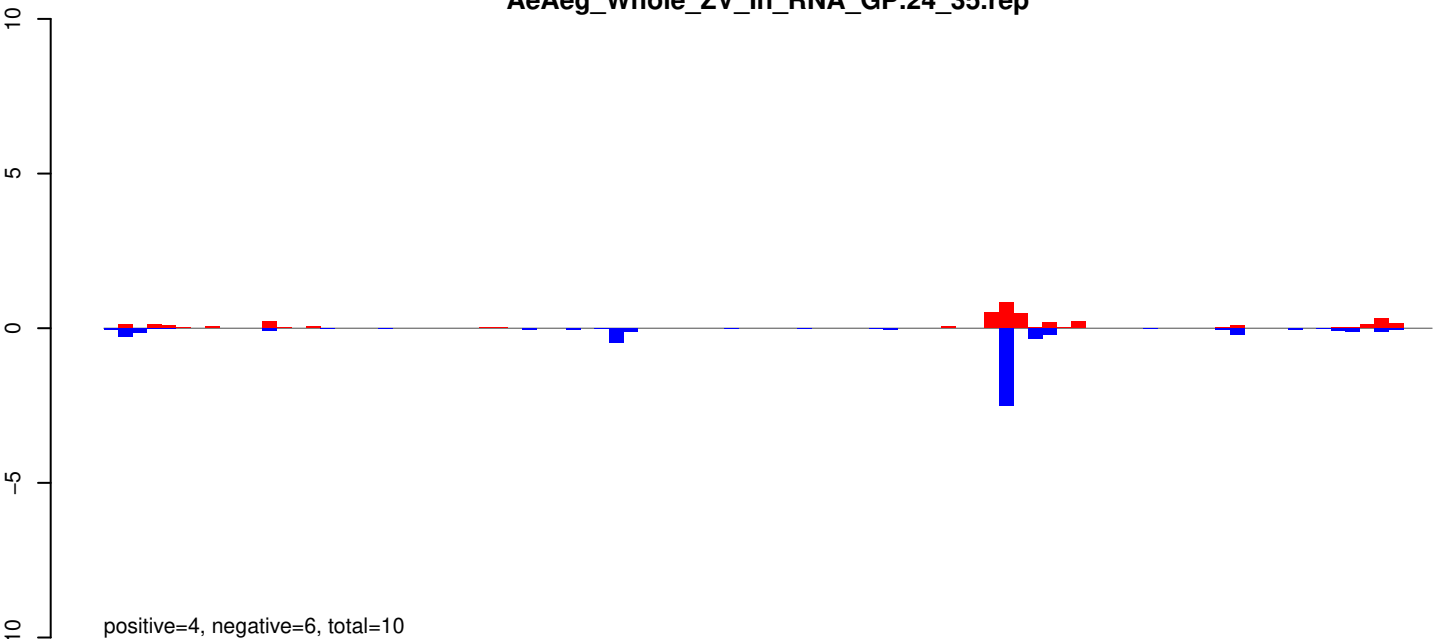

AeAeg_Whole_ZV_In_RNA_GP.rep

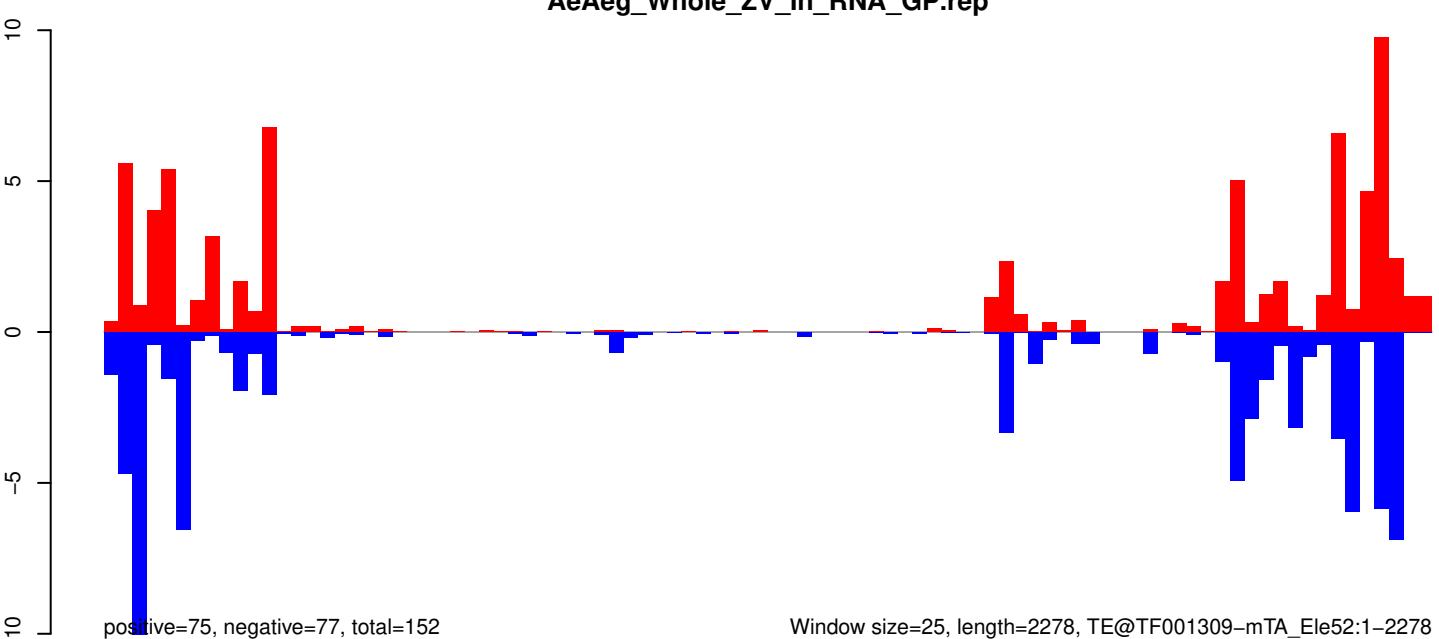

Window size=25, length=2278, TE@TF001309-mTA_Ele52:1-2278

AeAeg_Whole_ZV_In_RNA_GP.18_23.rep

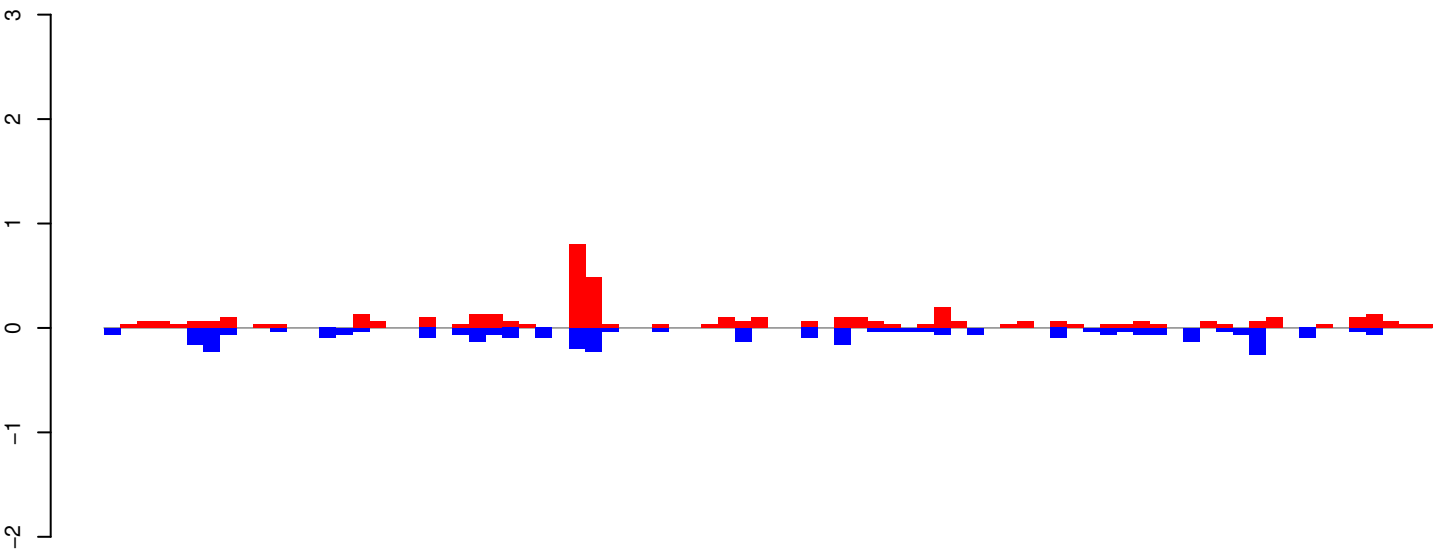

positive=4, negative=3, total=8

AeAeg_Whole_ZV_In_RNA_GP.24_35.rep

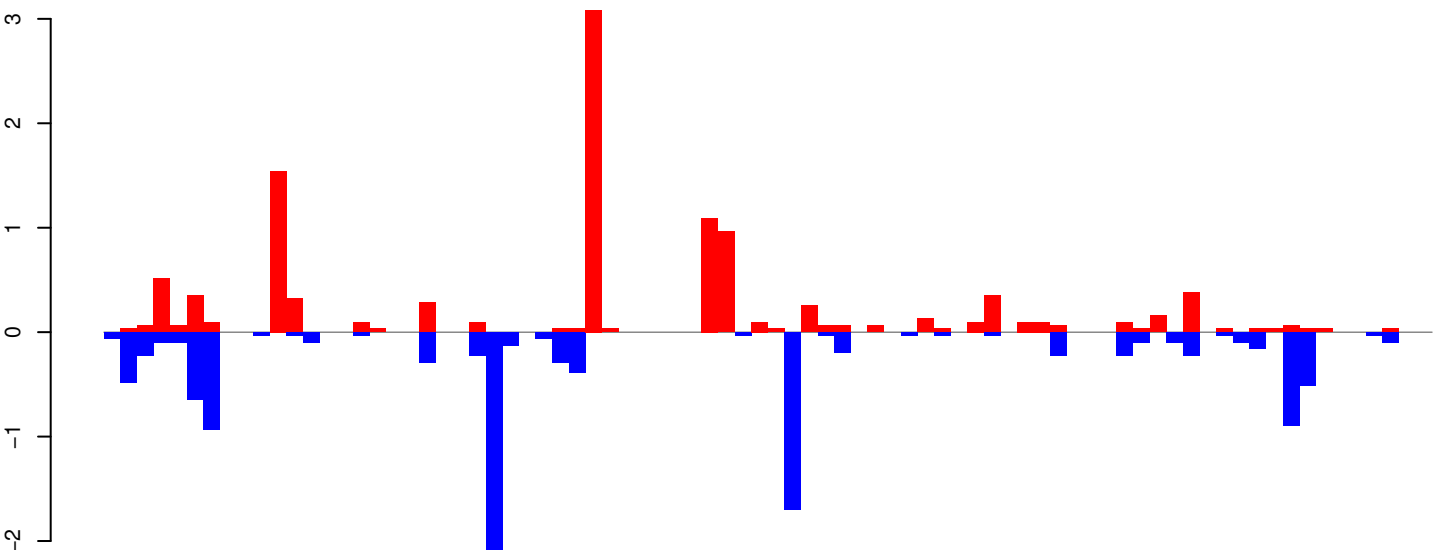

positive=11, negative=11, total=23

AeAeg_Whole_ZV_In_RNA_GP.rep

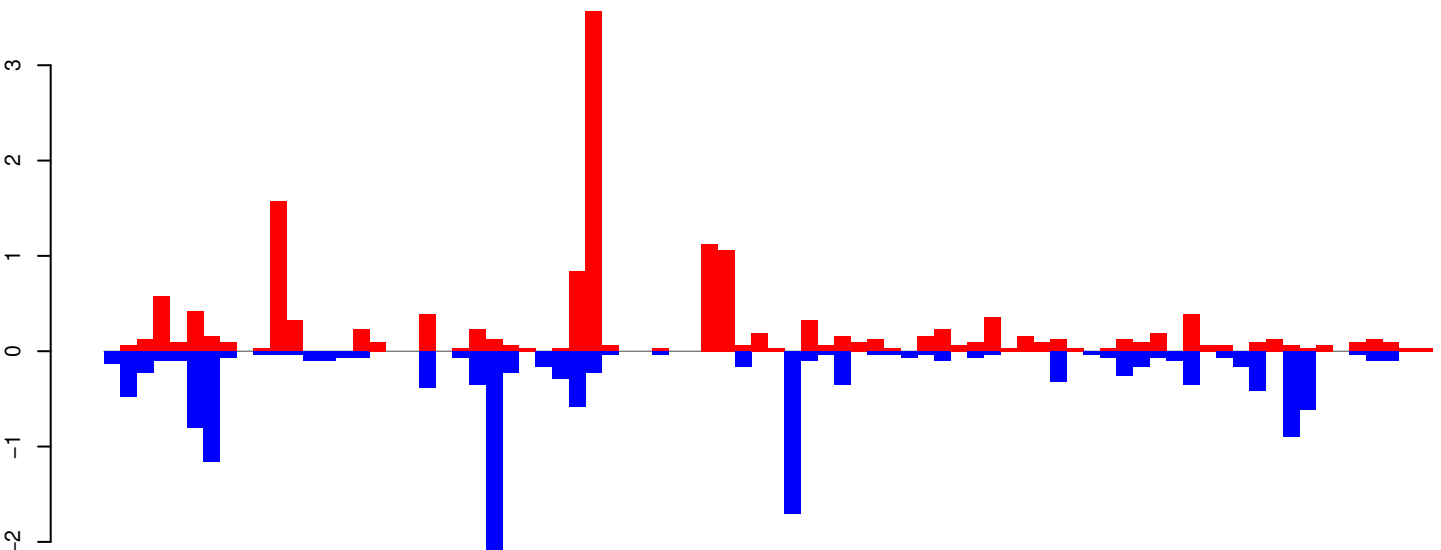

positive=16, negative=15, total=30

Window size=25, length=1982, TE@TF000221-I_ele31:1-1982

AeAeg_Whole_ZV_In_RNA_GP.18_23.rep

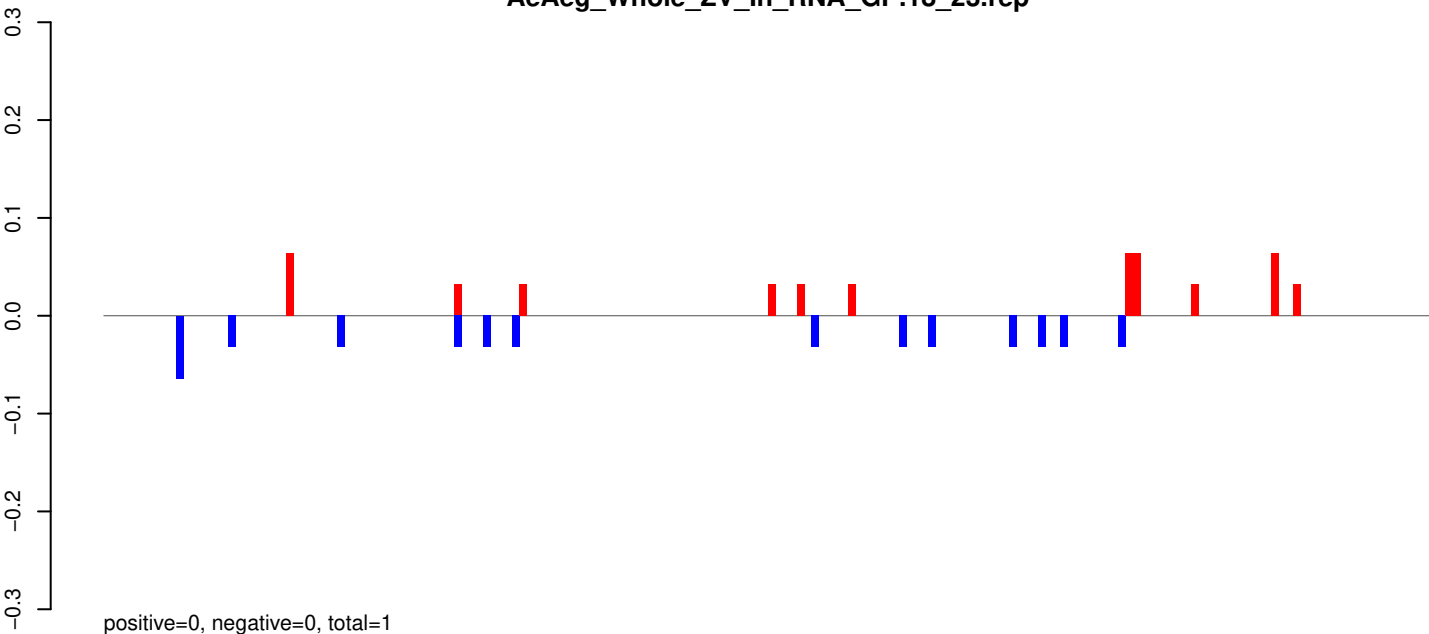

AeAeg_Whole_ZV_In_RNA_GP.24_35.rep

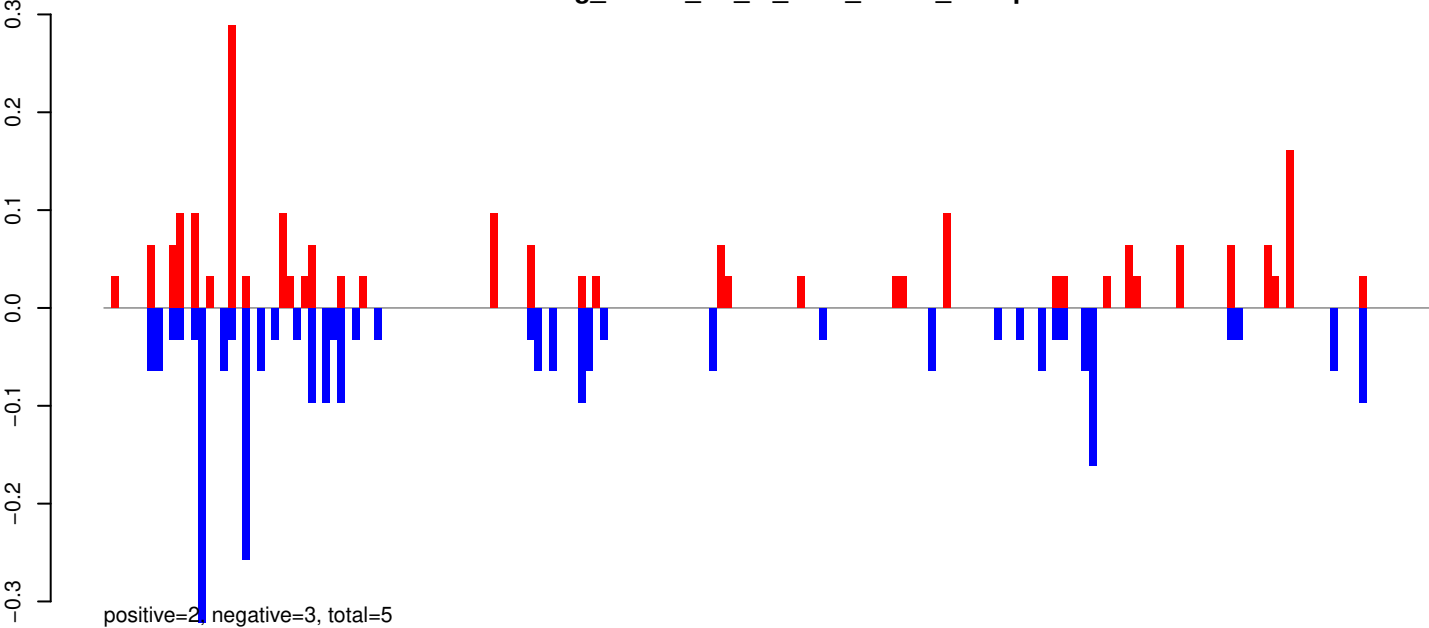

AeAeg_Whole_ZV_In_RNA_GP.rep

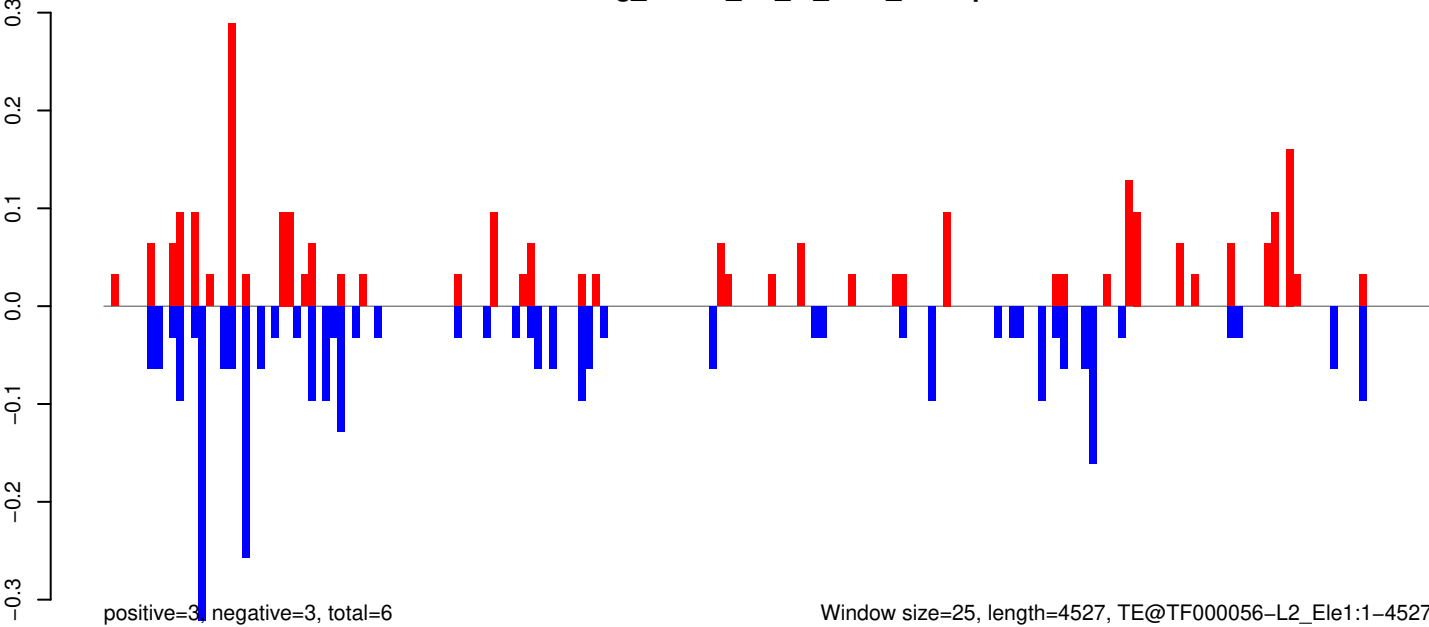

Window size=25, length=4527, TE@TF000056-L2_Ele1:1-4527

0 1000 2000 3000 4000

AeAeg_Whole_ZV_In_RNA_GP.18_23.rep

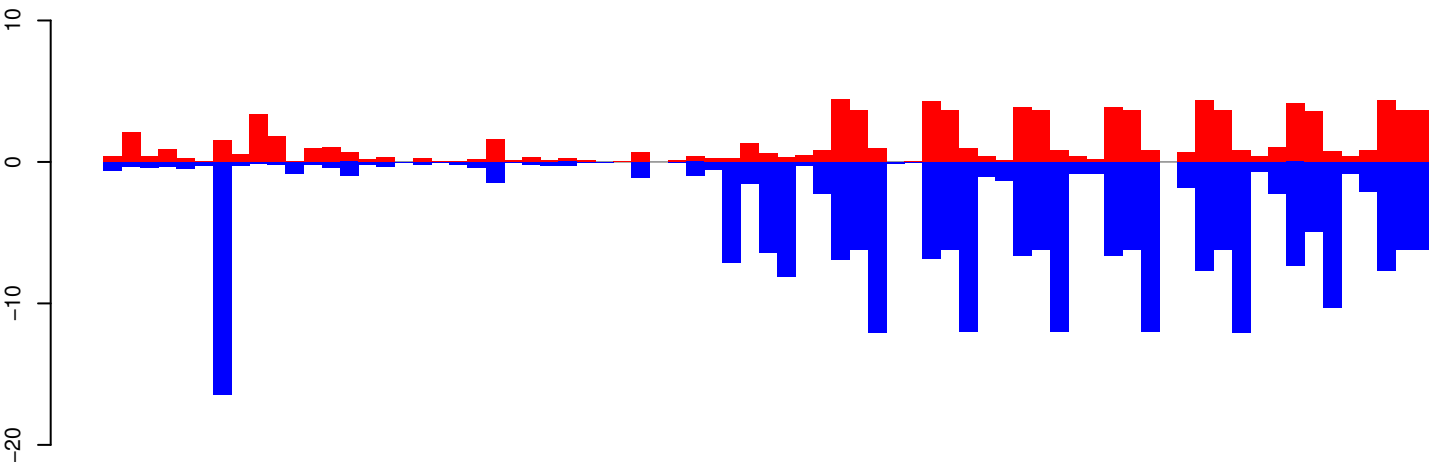

positive=91, negative=234, total=325

AeAeg_Whole_ZV_In_RNA_GP.24_35.rep

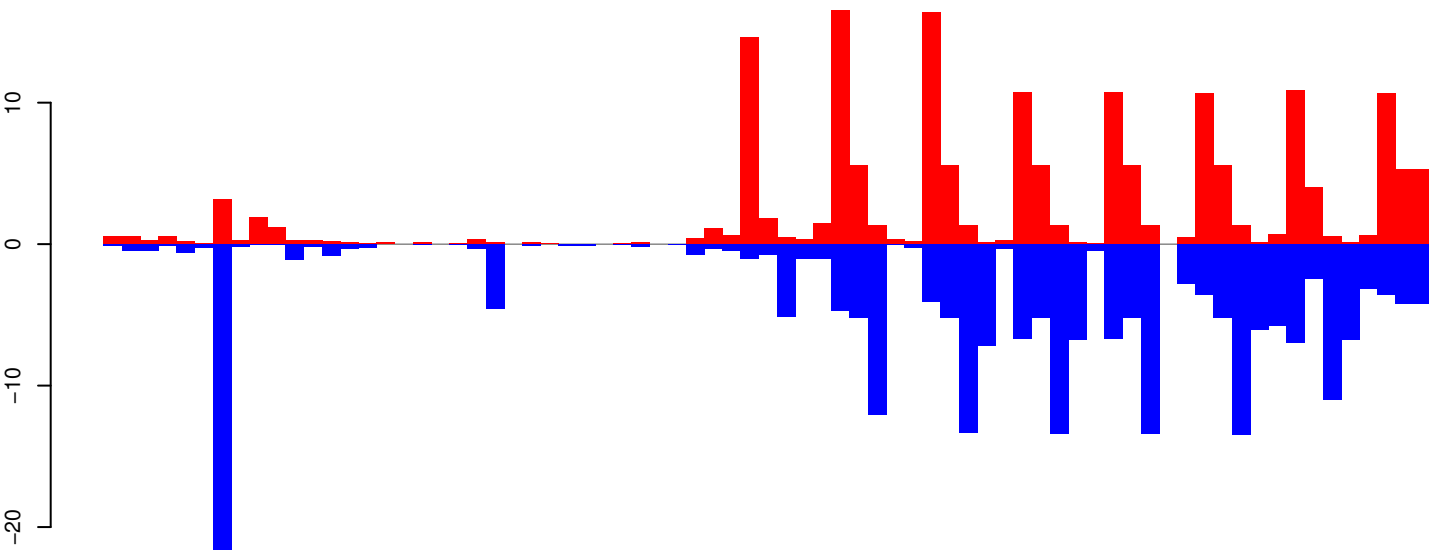

positive=171, negative=236, total=407

AeAeg_Whole_ZV_In_RNA_GP.rep

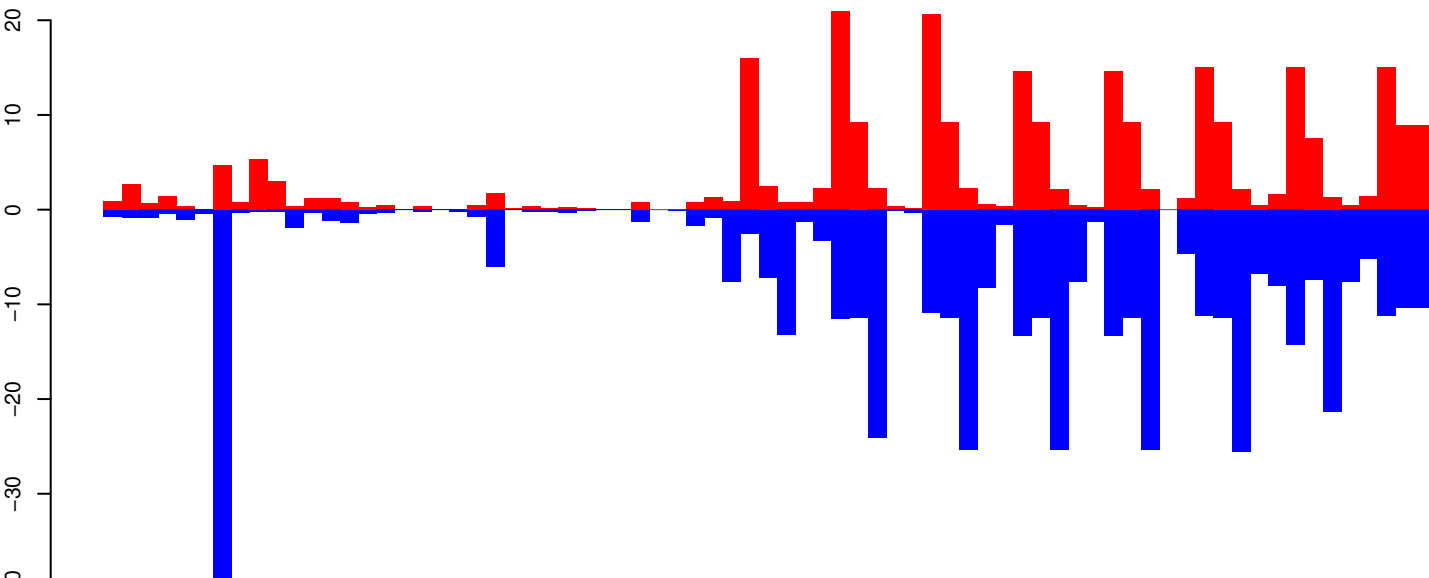

positive=262, negative=470, total=732

Window size=25, length=1821, TE@R=46-UNKNOWN:1-1821

0 500 1000 1500

AeAeg_Whole_ZV_In_RNA_GP.18_23.rep

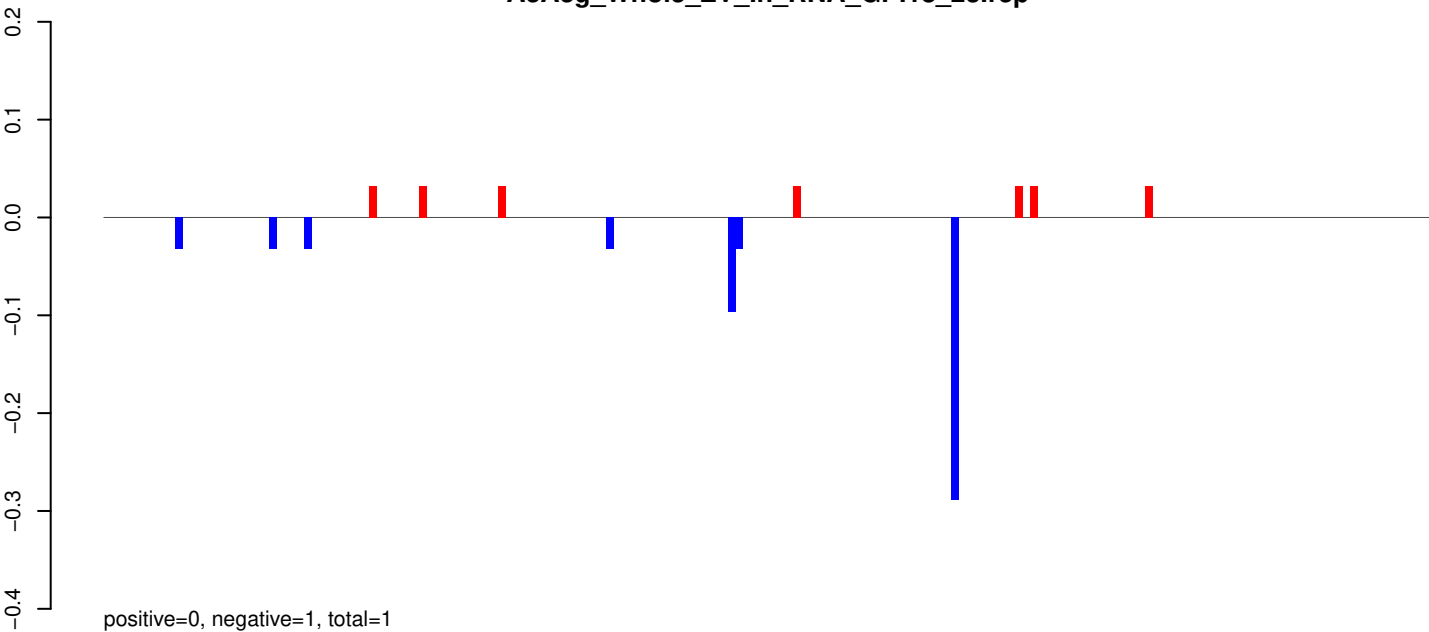

AeAeg_Whole_ZV_In_RNA_GP.24_35.rep

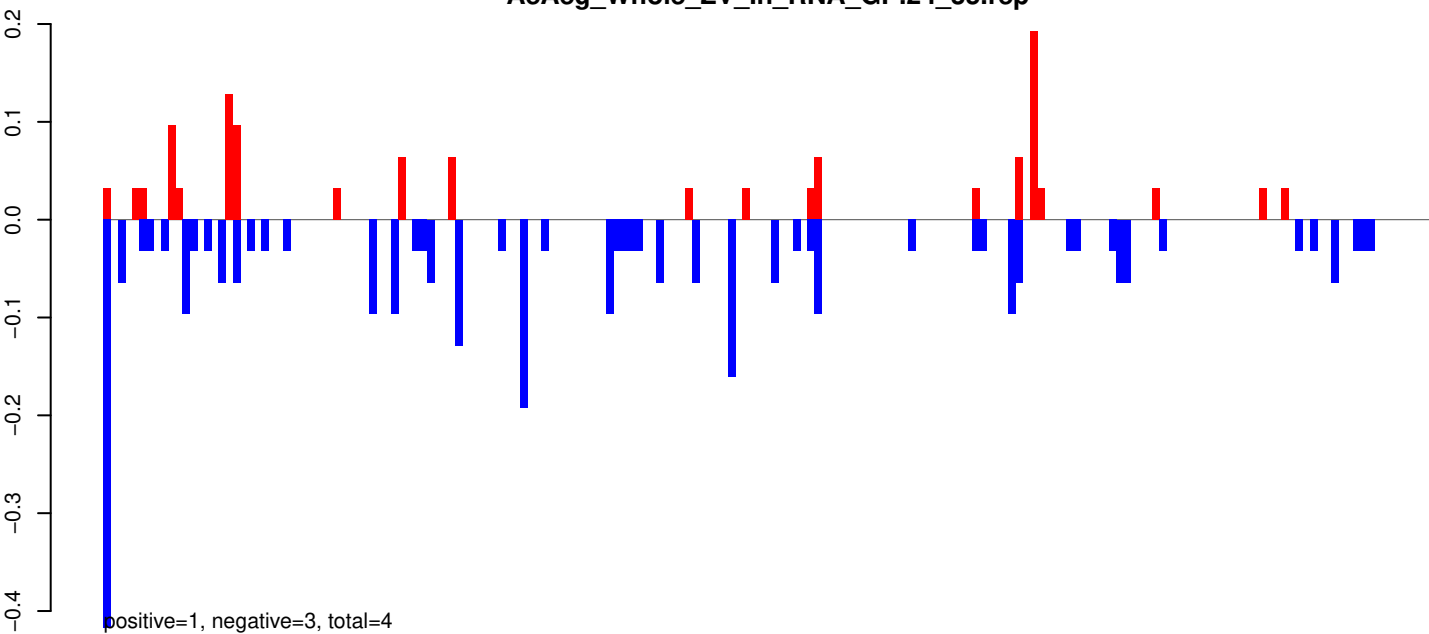

AeAeg_Whole_ZV_In_RNA_GP.rep

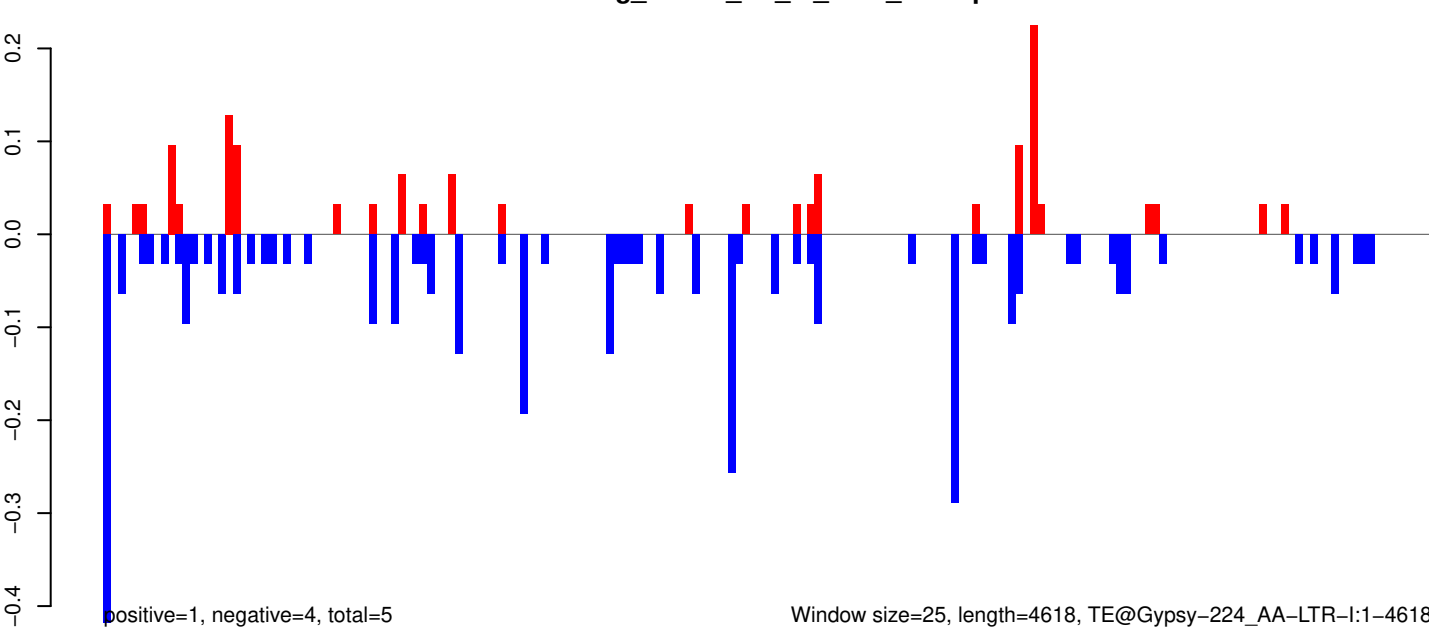

Window size=25, length=4618, TE@Gypsy-224_AA-LTR-I:1-4618

0 1000 2000 3000 4000

AeAeg_Whole_ZV_In_RNA_GP.18_23.rep

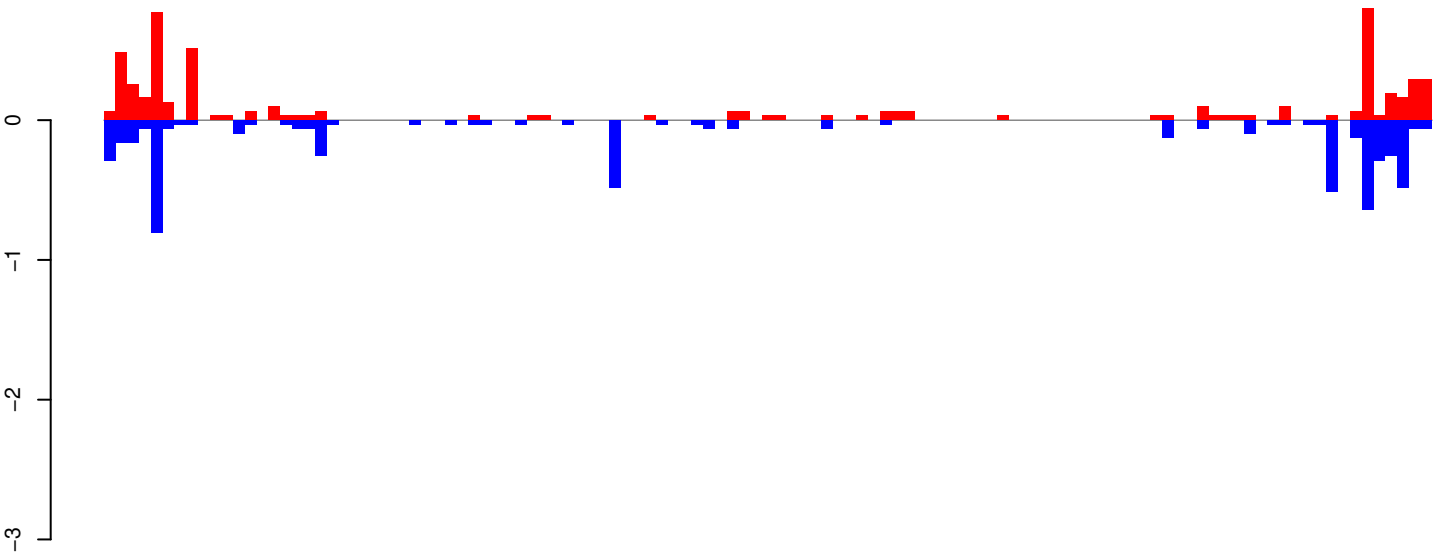

positive=6, negative=6, total=12

AeAeg_Whole_ZV_In_RNA_GP.24_35.rep

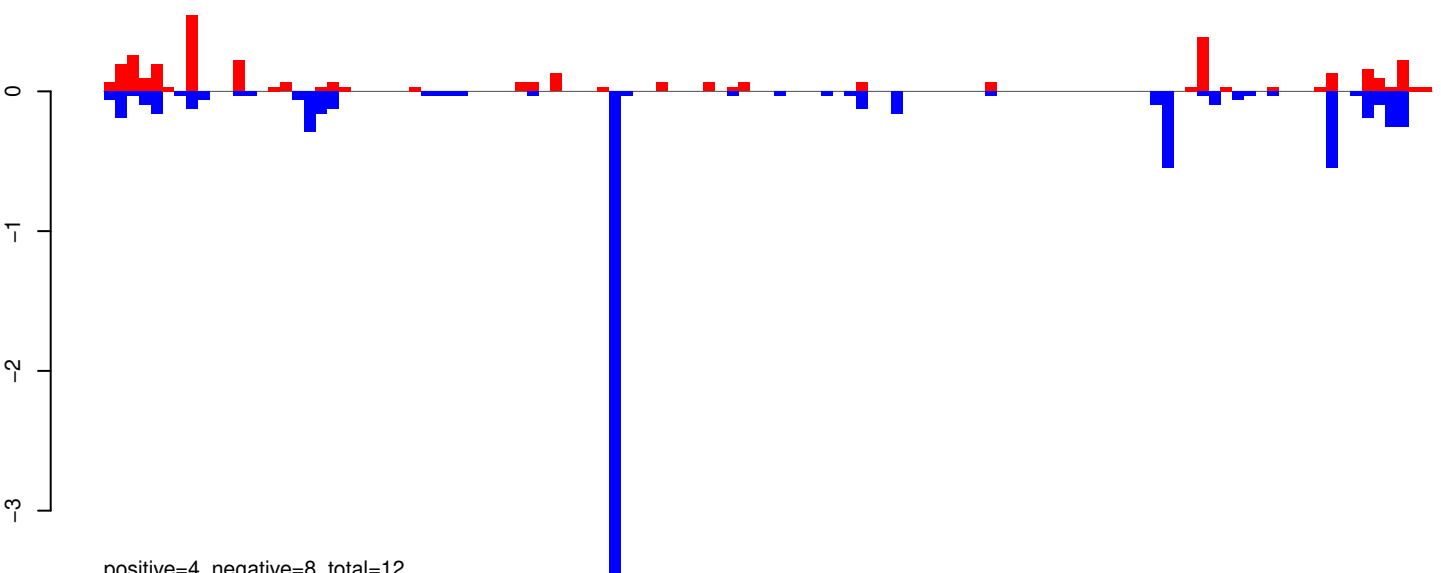

positive=4, negative=8, total=12

AeAeg_Whole_ZV_In_RNA_GP.rep

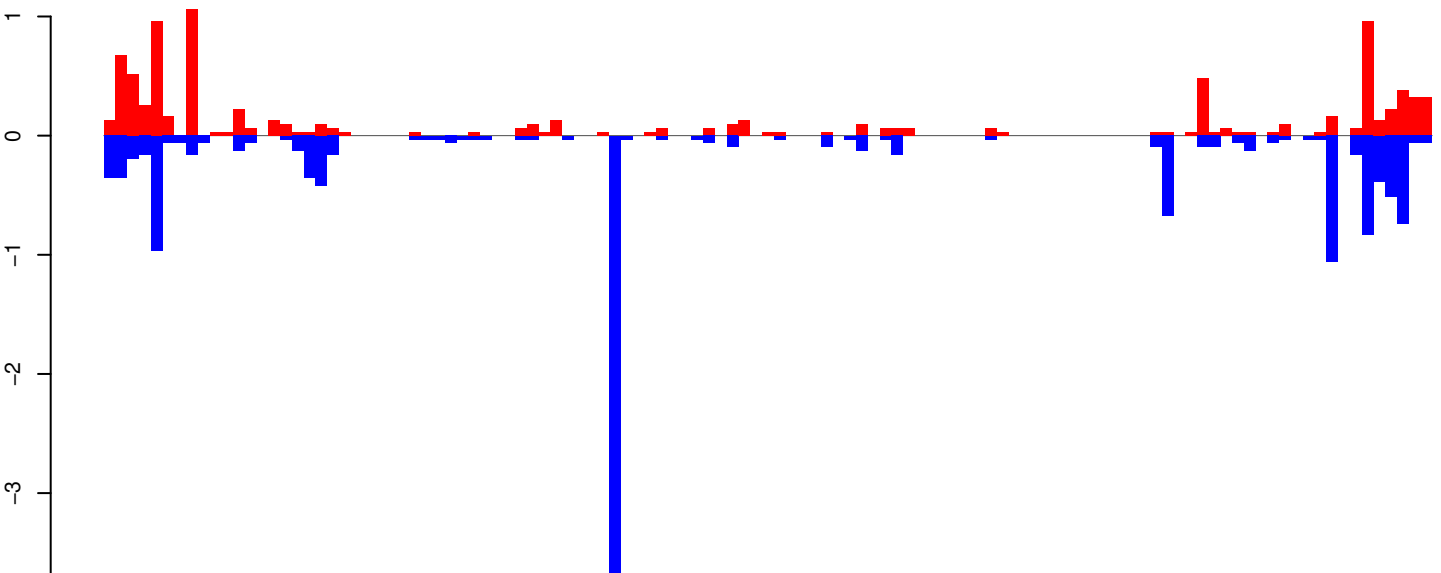

positive=9, negative=14, total=23

Window size=25, length=2824, TE@DNA-5_AAe:1-2824

AeAeg_Whole_ZV_In_RNA_GP.18_23.rep

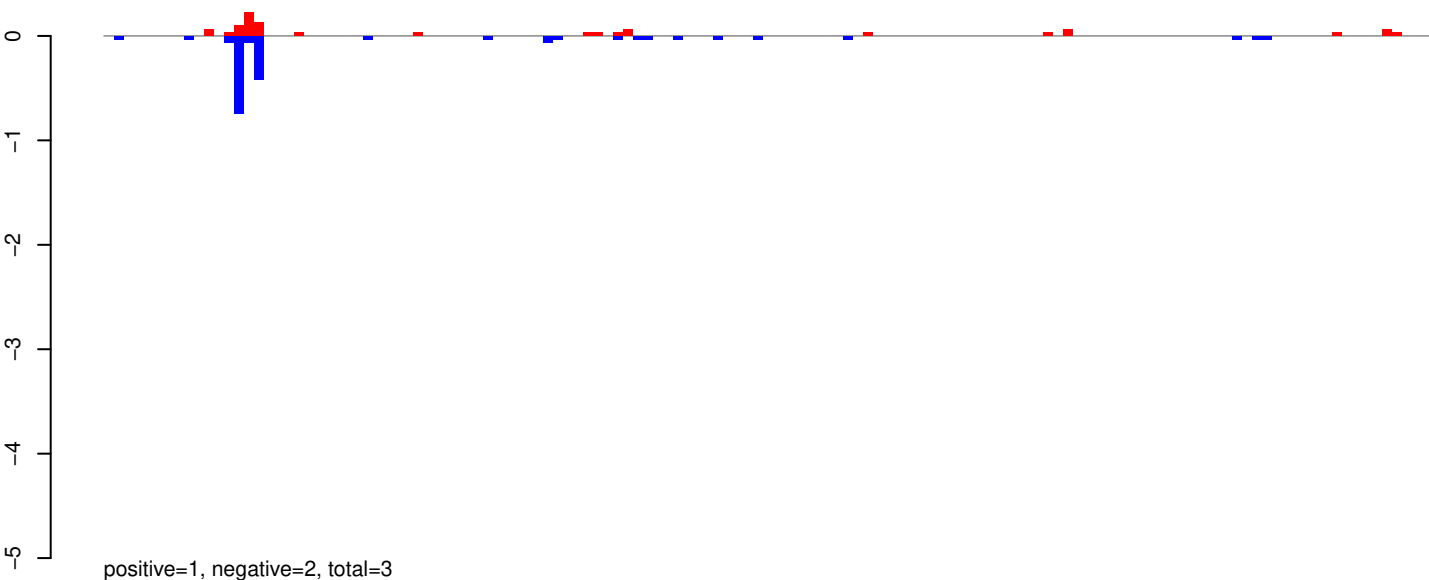

AeAeg_Whole_ZV_In_RNA_GP.24_35.rep

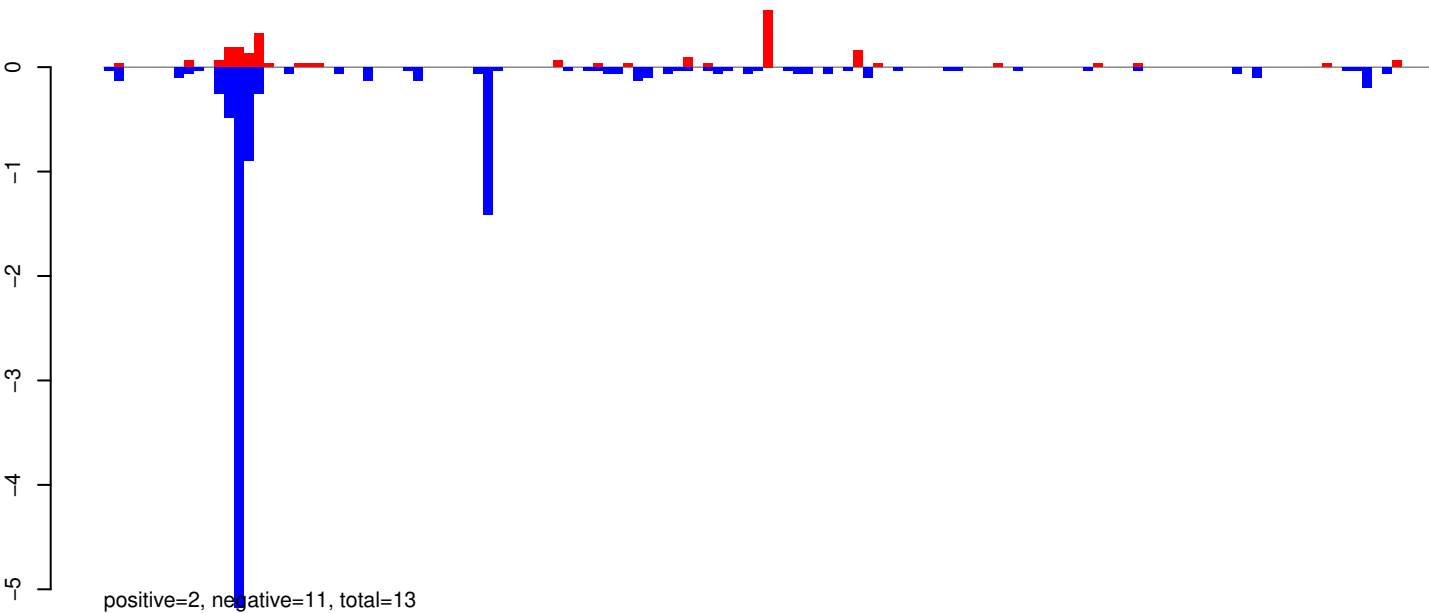

AeAeg_Whole_ZV_In_RNA_GP.rep

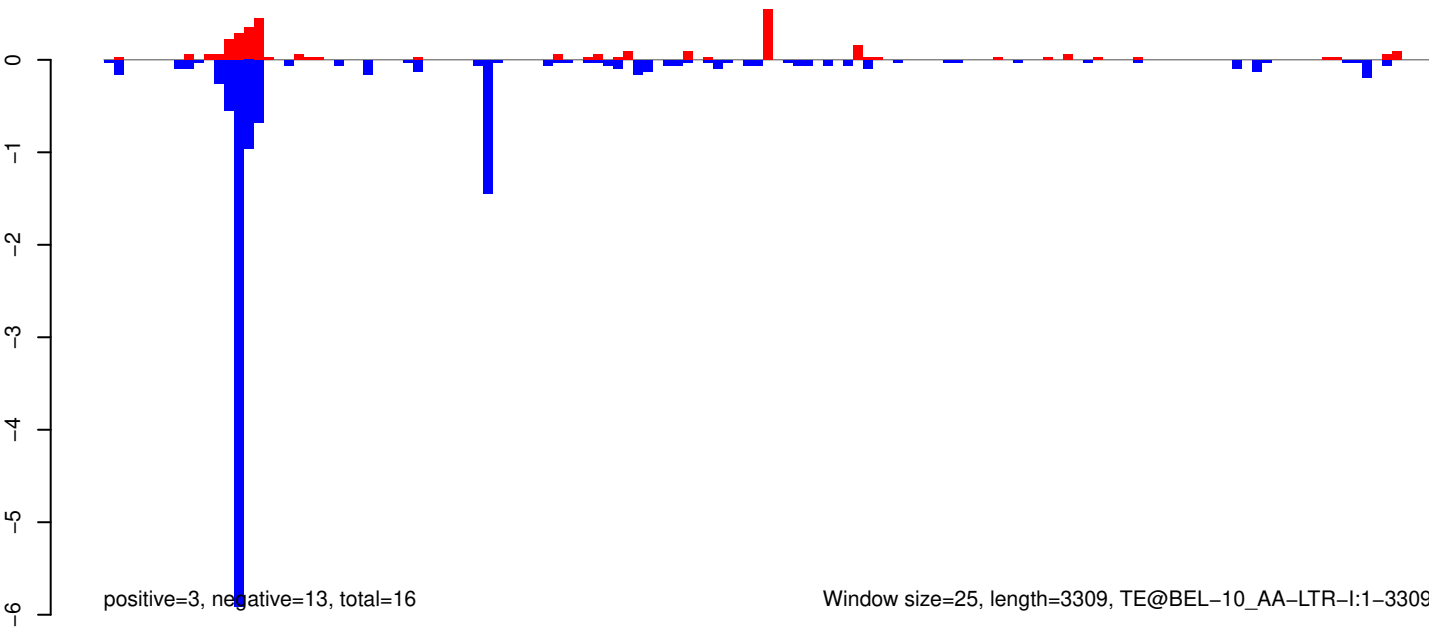

AeAeg_Whole_ZV_In_RNA_GP.18_23.rep

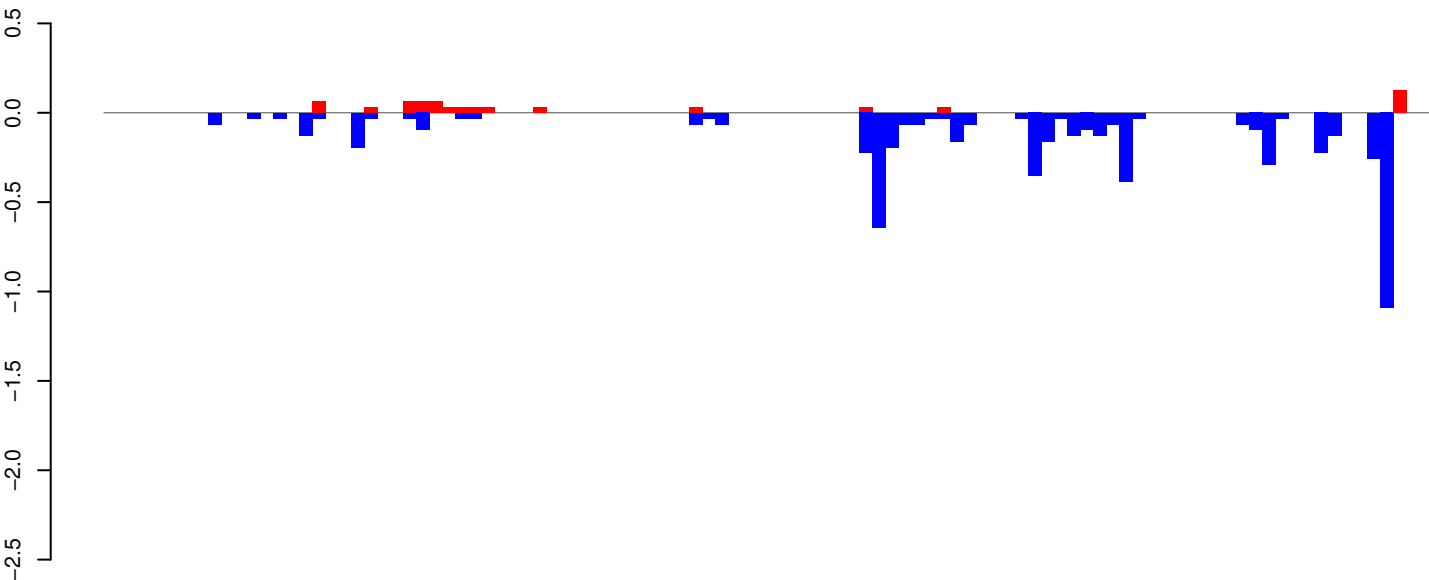

positive=1, negative=6, total=7

AeAeg_Whole_ZV_In_RNA_GP.24_35.rep

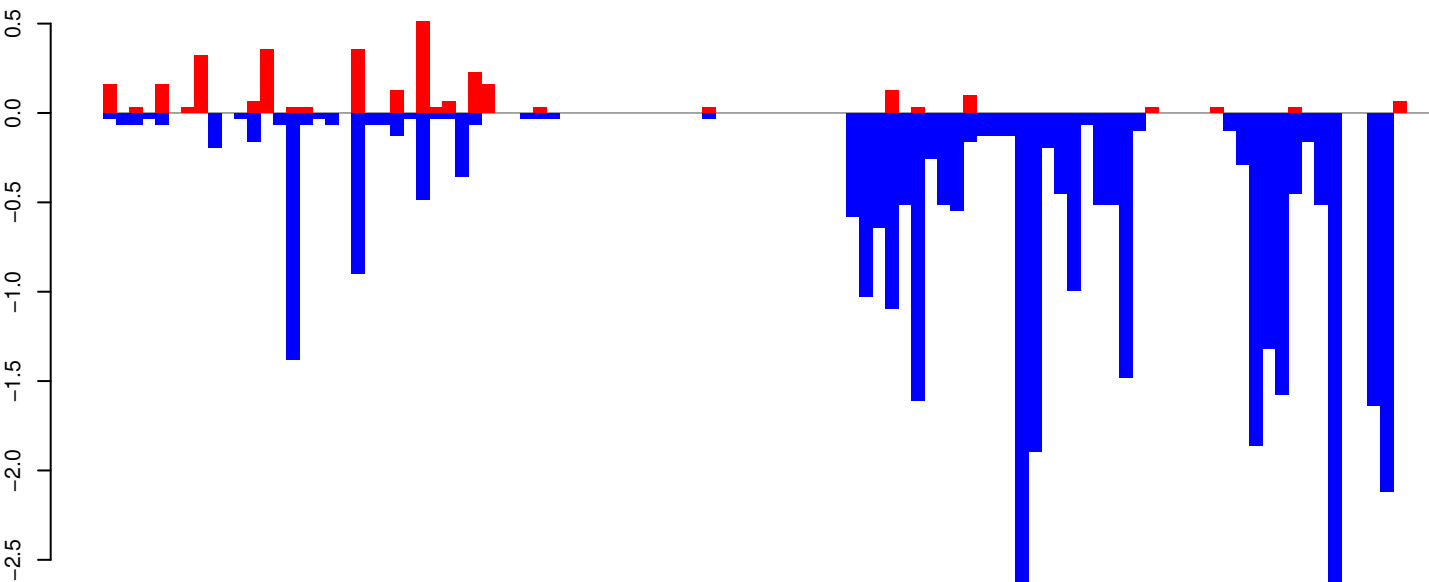

positive=3, negative=34, total=37

AeAeg_Whole_ZV_In_RNA_GP.rep

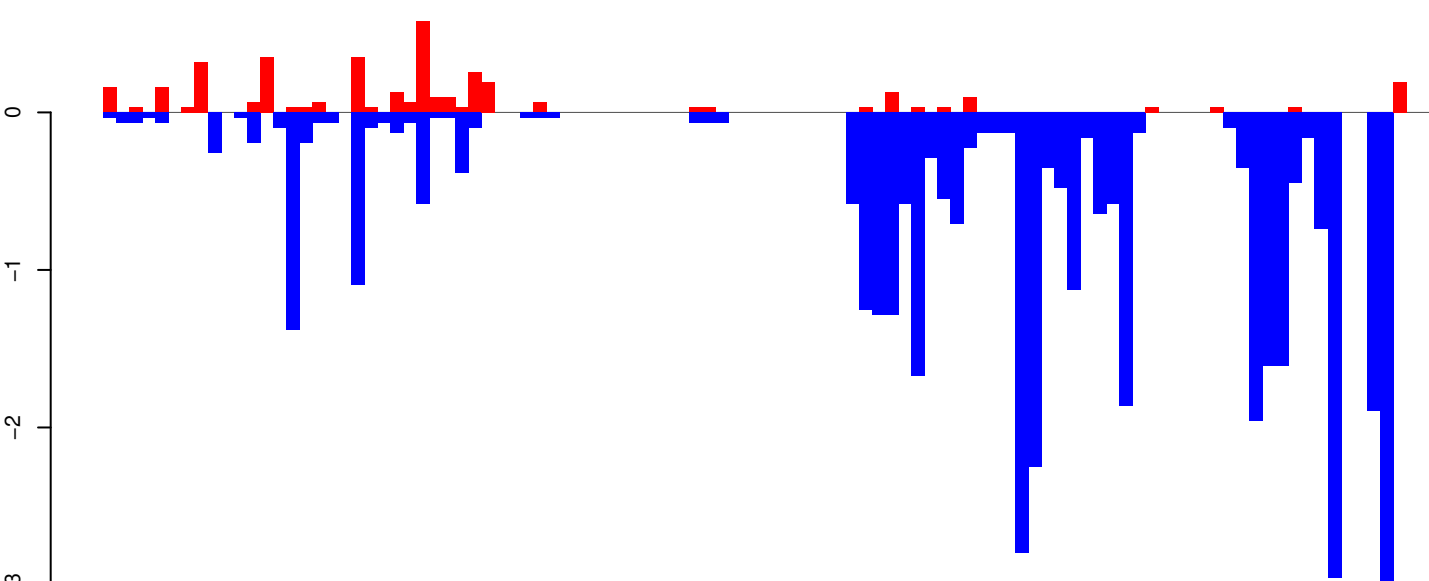

positive=4, negative=40, total=44

Window size=25, length=2534, TE@AF208674.1:1-2534

0 500 1000 1500 2000 2500

AeAeg_Whole_ZV_In_RNA_GP.18_23.rep

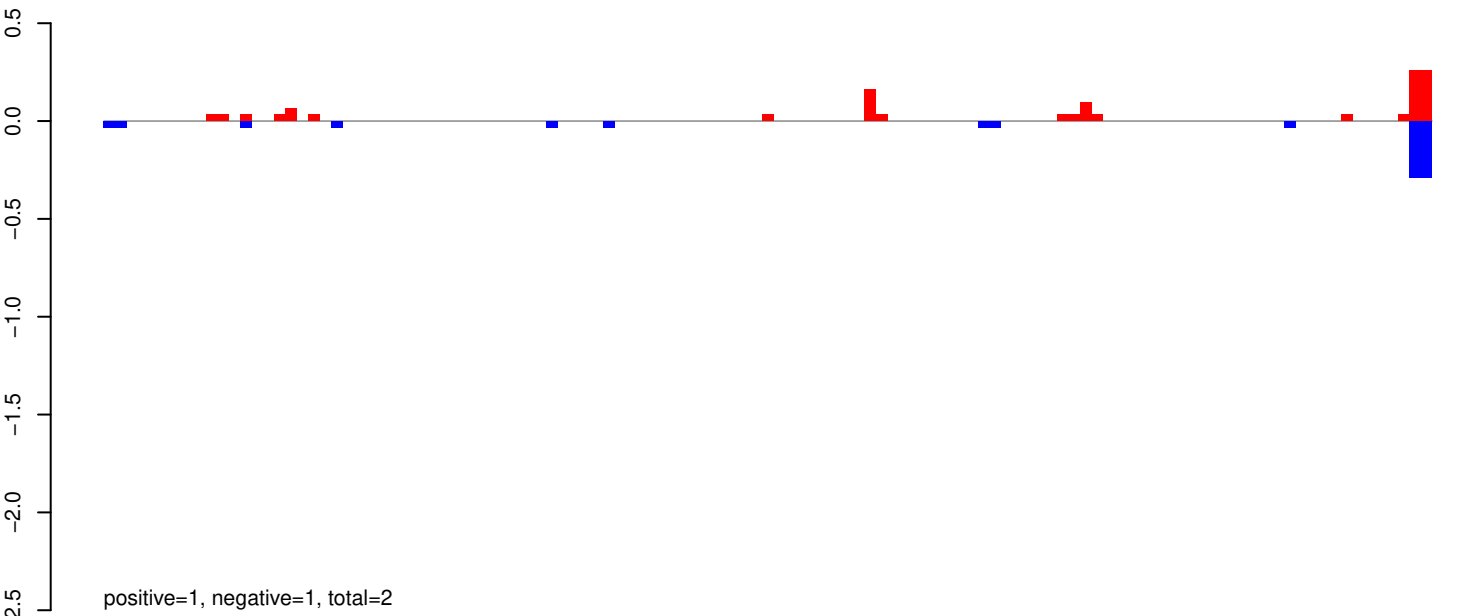

AeAeg_Whole_ZV_In_RNA_GP.24_35.rep

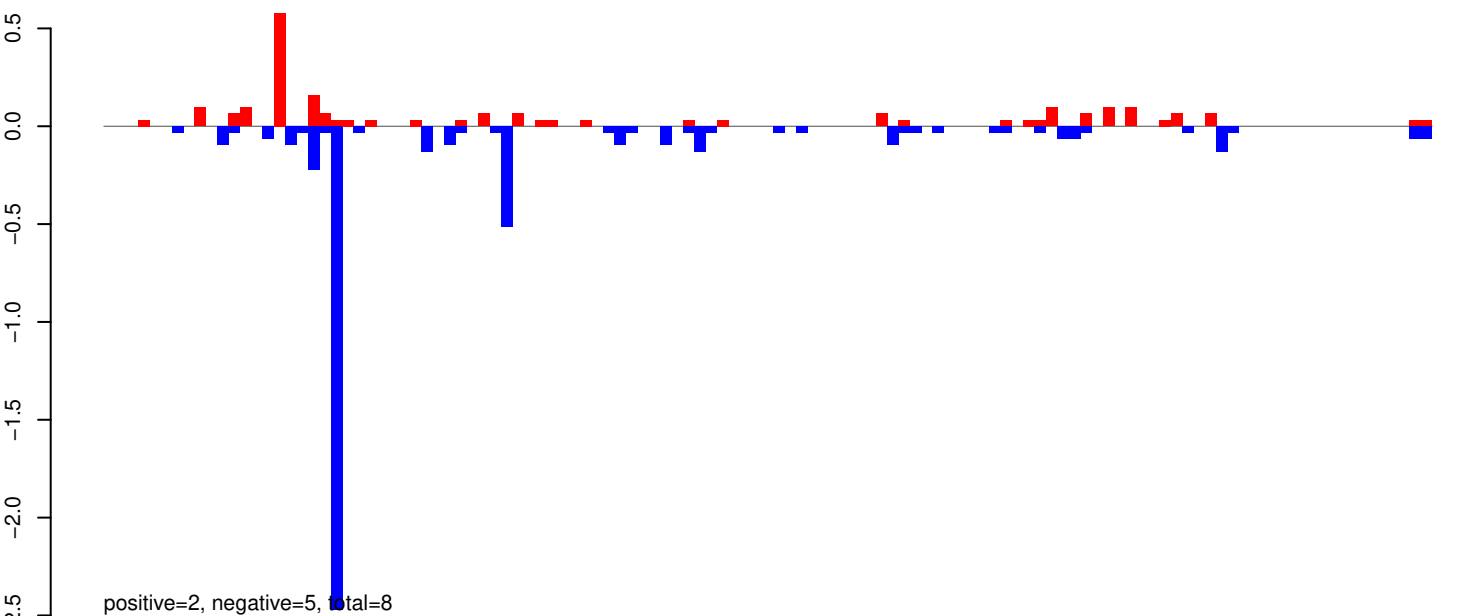

AeAeg_Whole_ZV_In_RNA_GP.rep

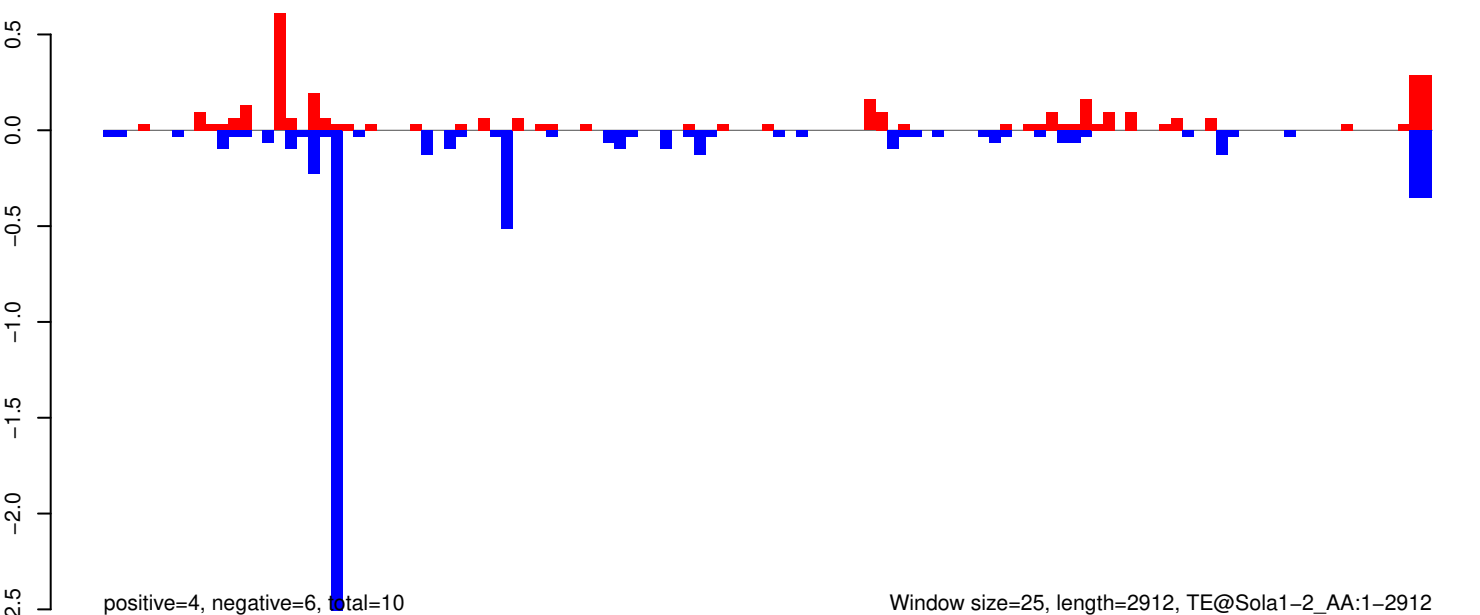

AeAeg_Whole_ZV_In_RNA_GP.18_23.rep

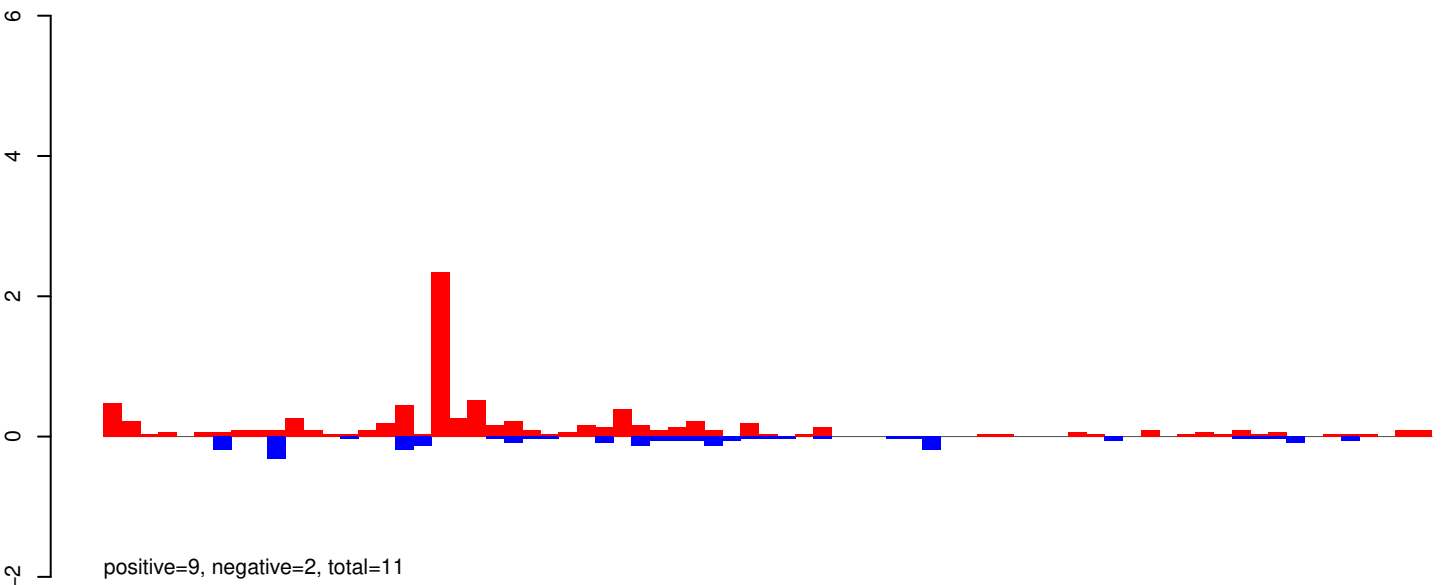

AeAeg_Whole_ZV_In_RNA_GP.24_35.rep

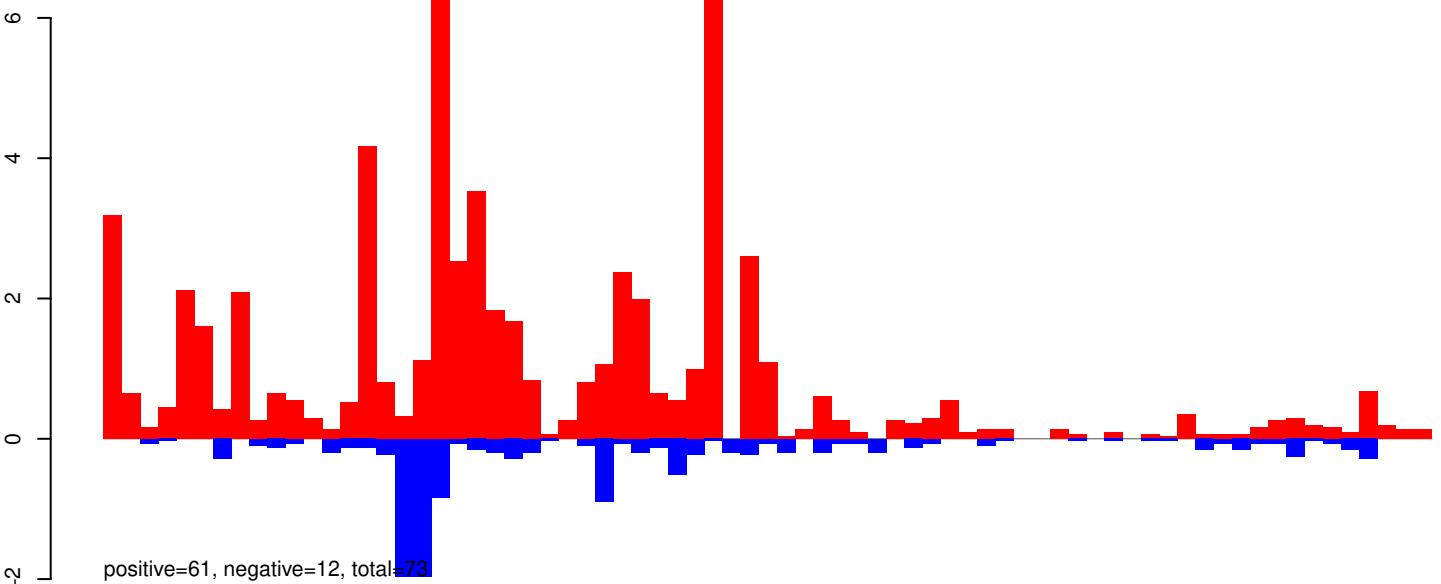

AeAeg_Whole_ZV_In_RNA_GP.rep

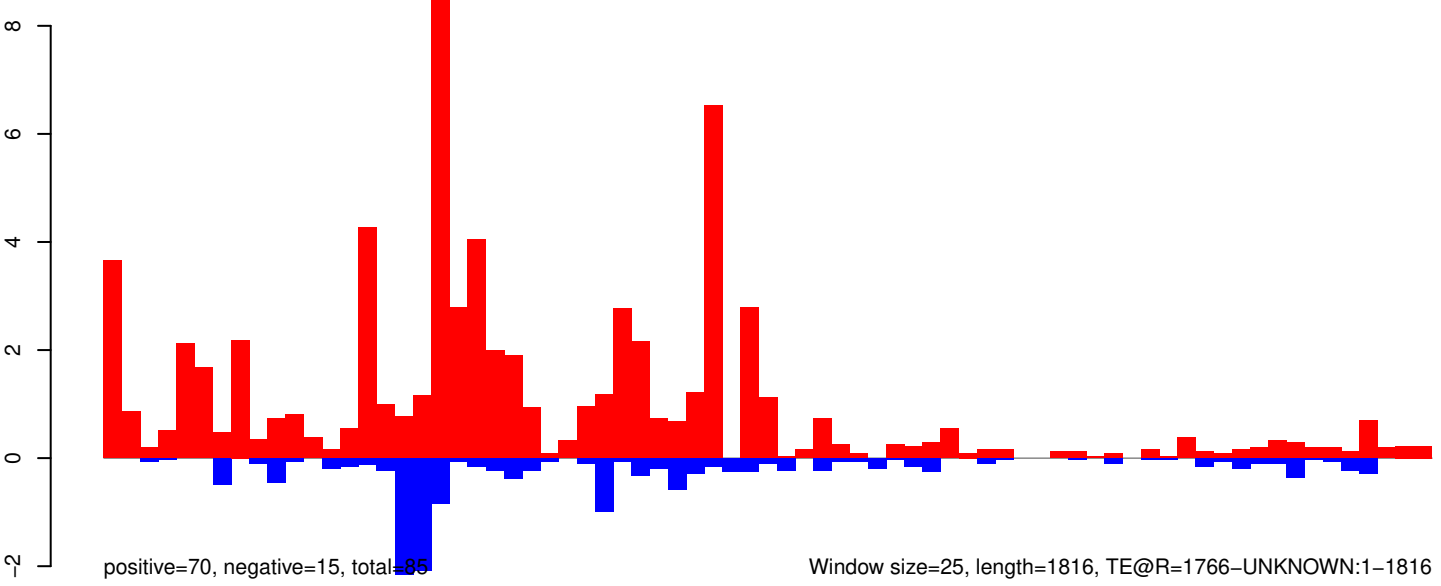

Window size=25, length=1816, TE@R=1766-UNKNOWN:1-1816

0 500 1000 1500

AeAeg_Whole_ZV_In_RNA_GP.18_23.rep

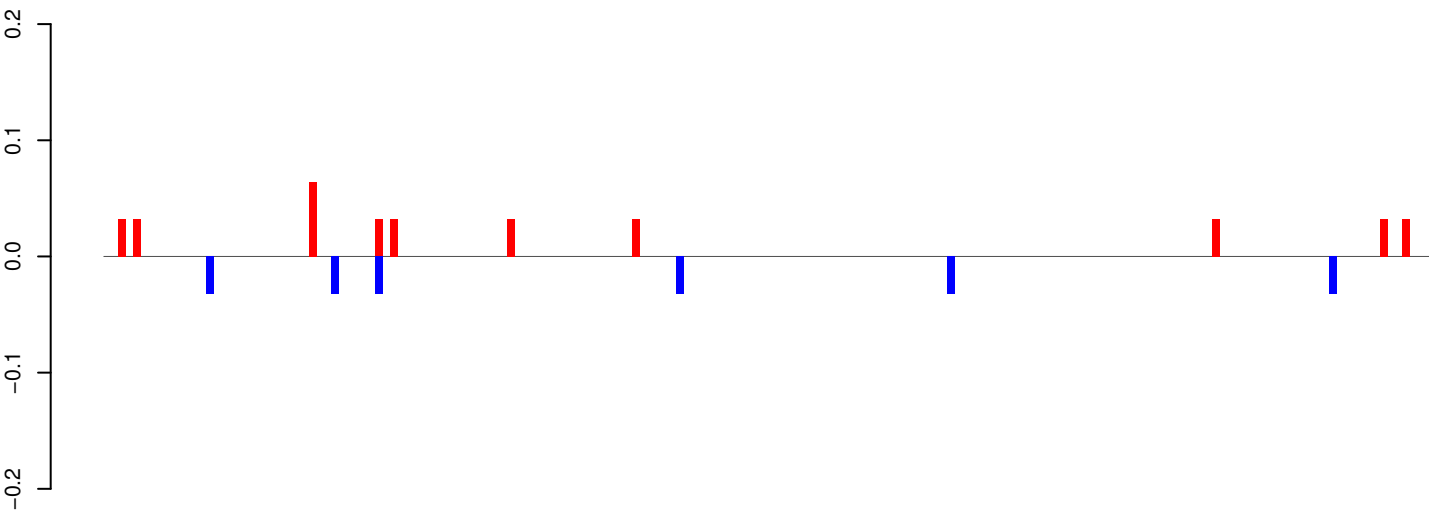

positive=0, negative=0, total=1

AeAeg_Whole_ZV_In_RNA_GP.24_35.rep

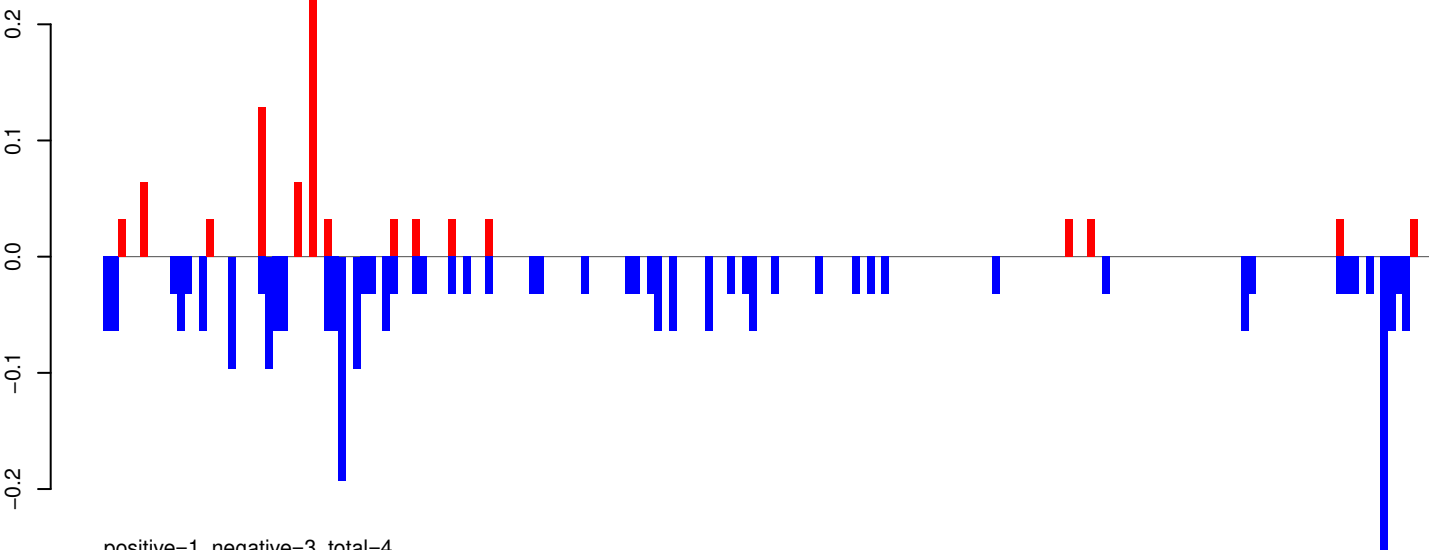

positive=1, negative=3, total=4

AeAeg_Whole_ZV_In_RNA_GP.rep

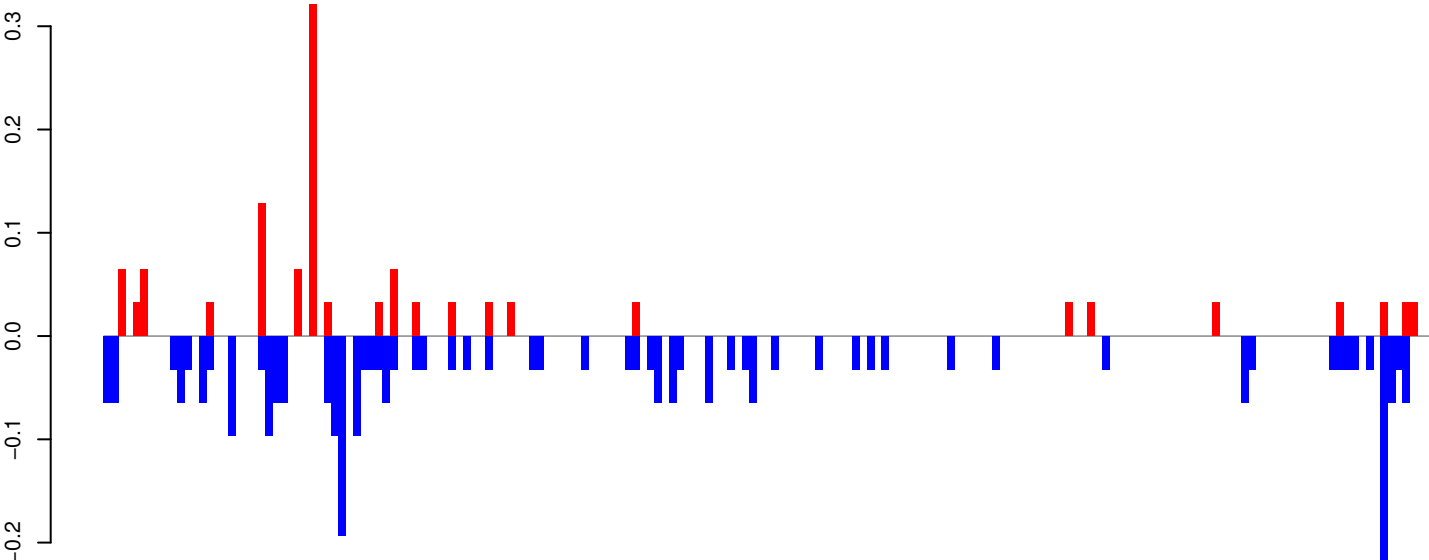

positive=1, negative=3, total=4

Window size=25, length=4518, TE@TF000479-Ty3_gypsy_Ele136:1-4518

0 1000 2000 3000 4000

AeAeg_Whole_ZV_In_RNA_GP.18_23.rep

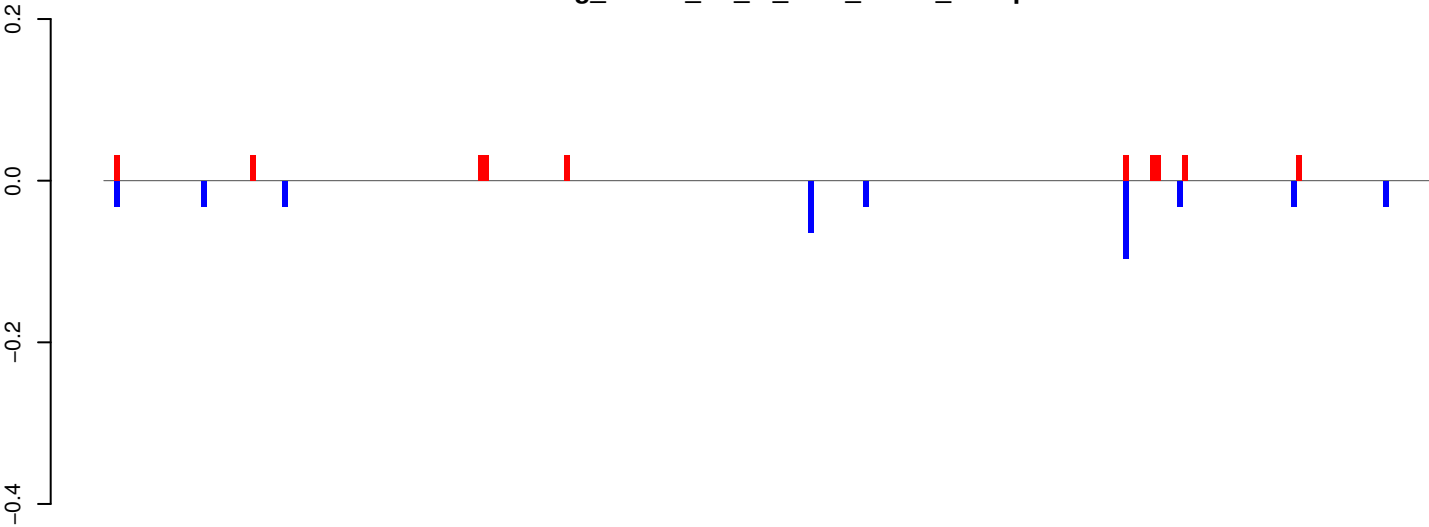

positive=0, negative=0, total=1

AeAeg_Whole_ZV_In_RNA_GP.24_35.rep

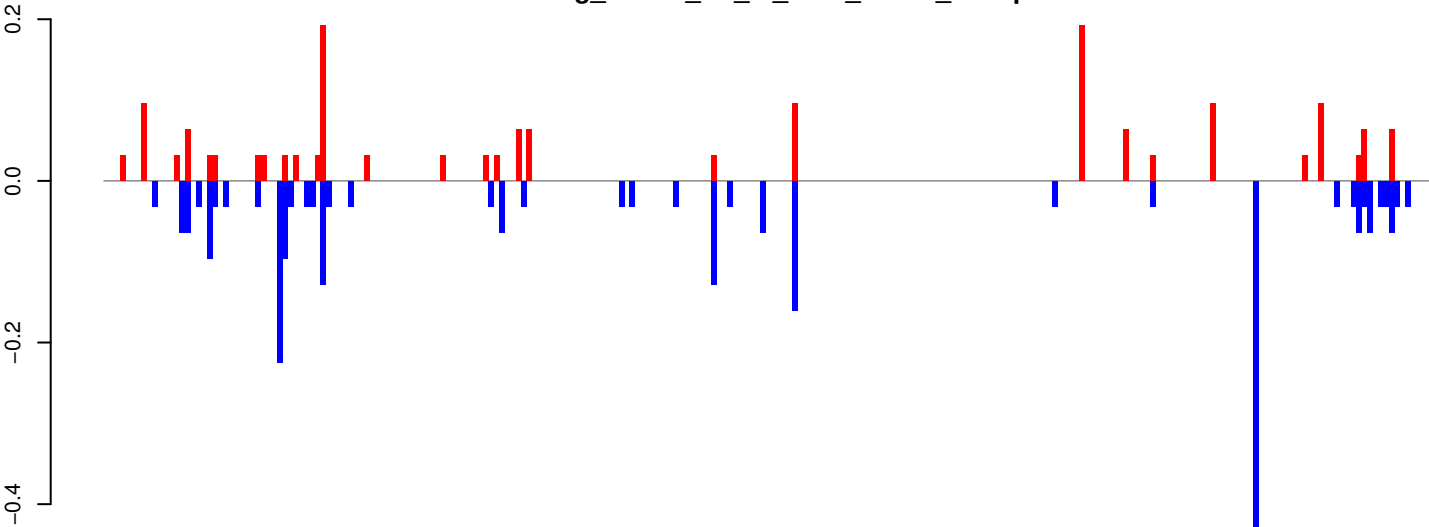

positive=2, negative=3, total=4

AeAeg_Whole_ZV_In_RNA_GP.rep

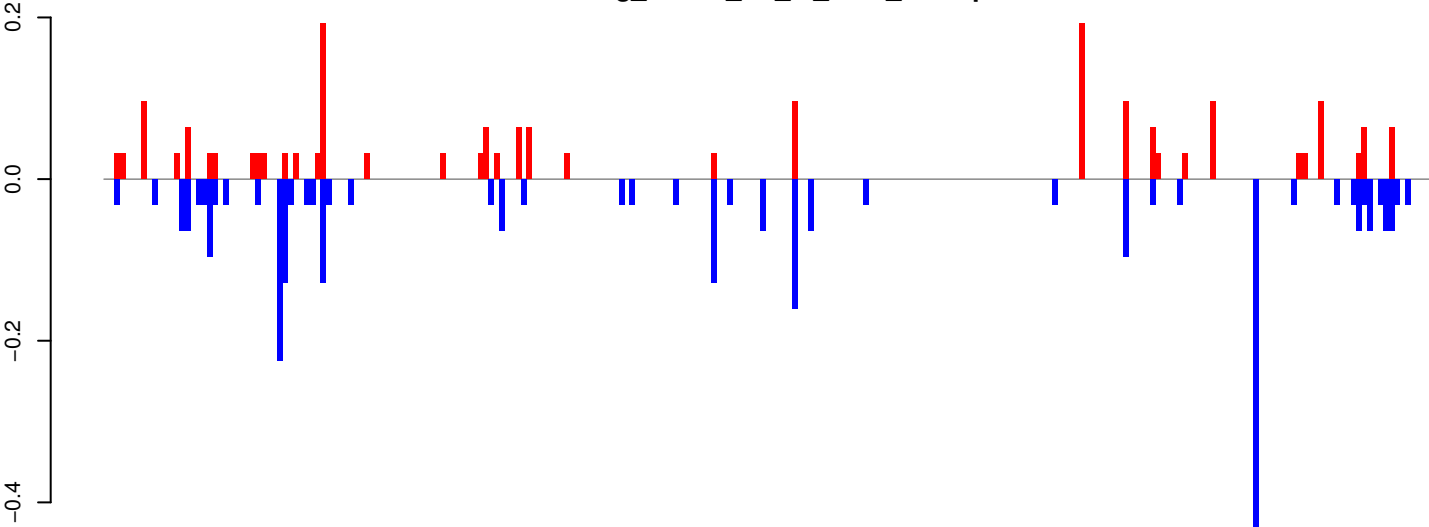

positive=2, negative=3, total=5

Window size=25, length=6118, TE@TF000256-Pao_Bel_Ele69:1-6118

0 1000 2000 3000 4000 5000 6000

AeAeg_Whole_ZV_In_RNA_GP.18_23.rep

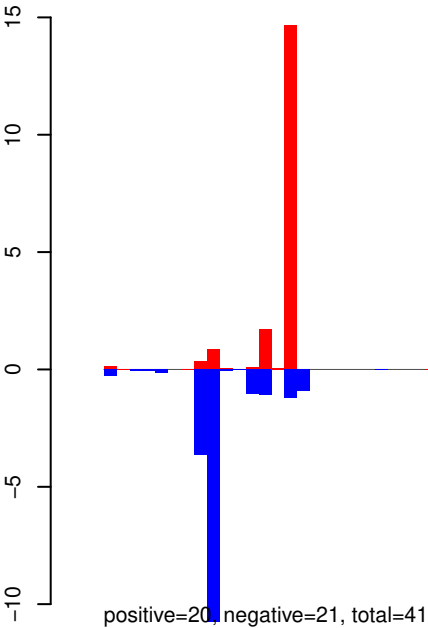

AeAeg_Whole_ZV_In_RNA_GP.24_35.rep

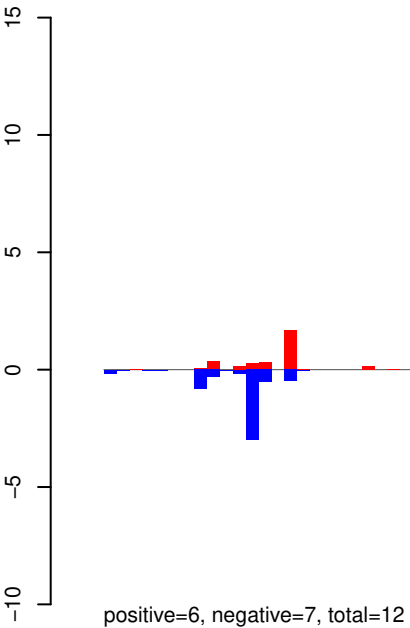

AeAeg_Whole_ZV_In_RNA_GP.rep

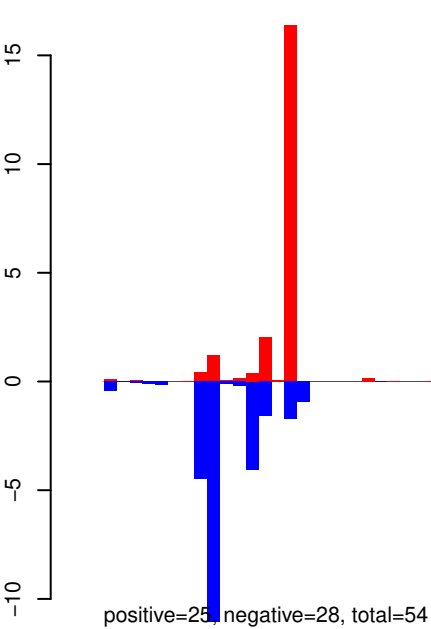

Window size=25, length=2556, TE@Shinagawa-4_A Ae:1-2556

AeAeg_Whole_ZV_In_RNA_GP.18_23.rep

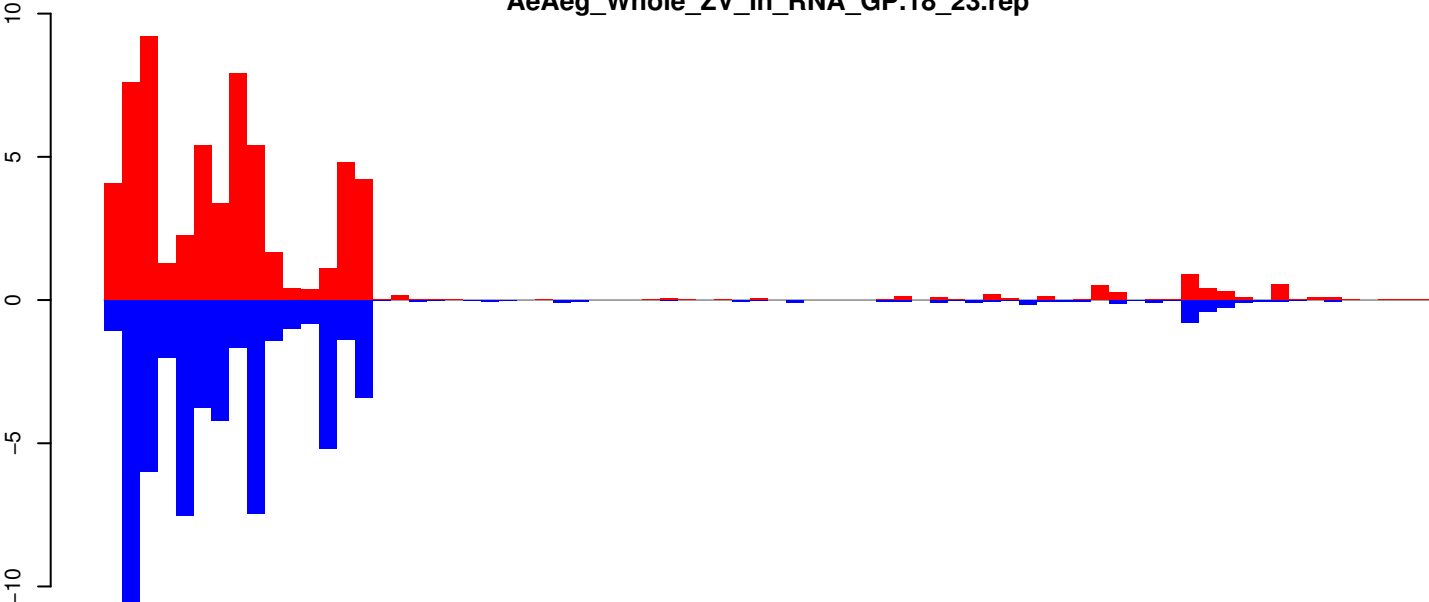

positive=64, negative=62, total=126

AeAeg_Whole_ZV_In_RNA_GP.24_35.rep

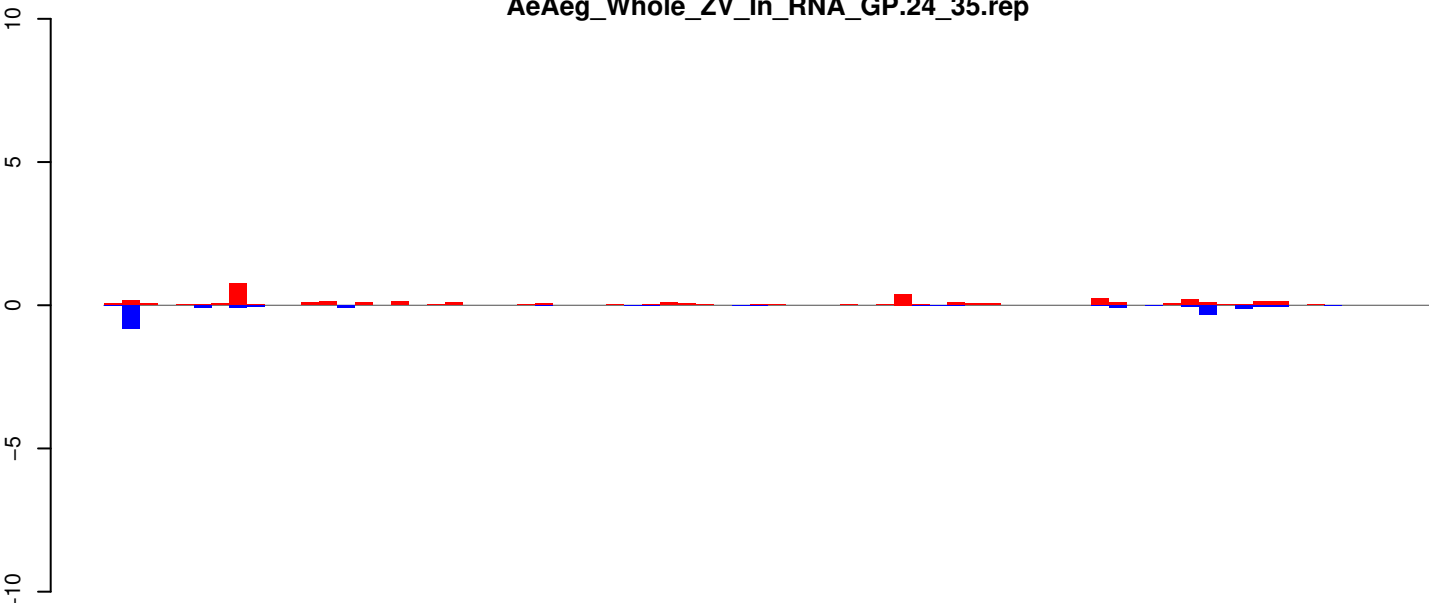

positive=4, negative=2, total=6

AeAeg_Whole_ZV_In_RNA_GP.rep

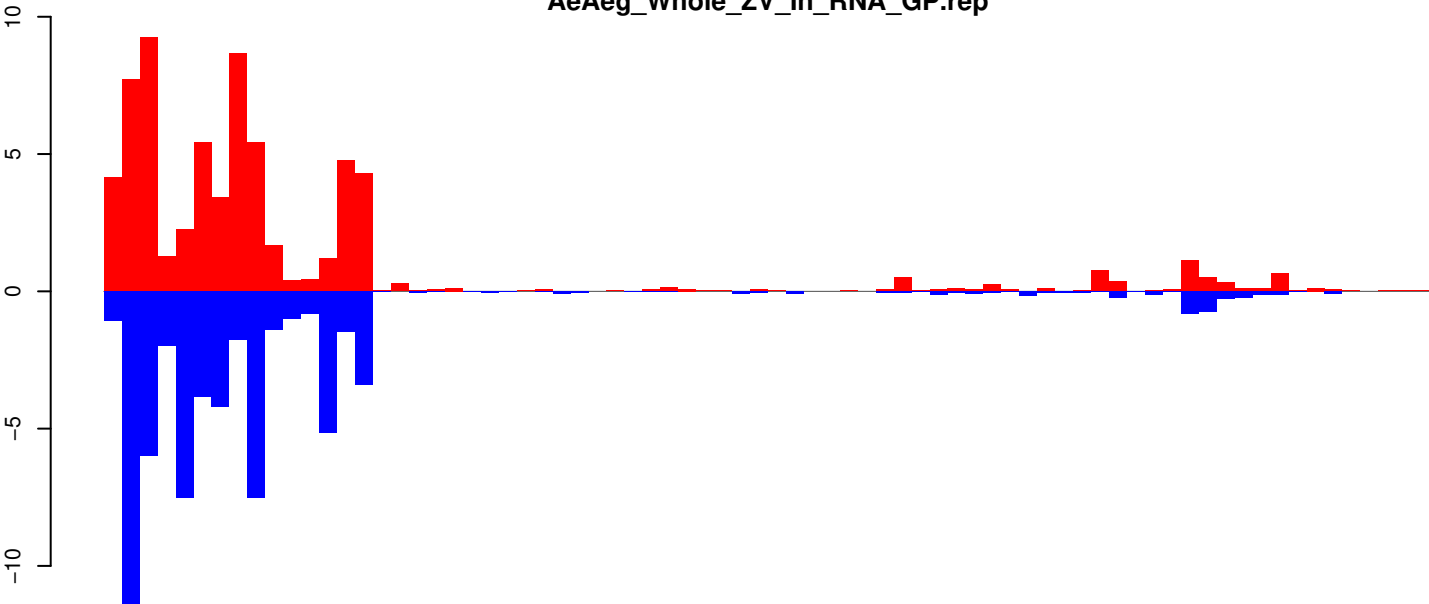

positive=68, negative=64, total=132

Window size=25, length=1849, TE@R=576-UNKNOWN:1-1849

AeAeg_Whole_ZV_In_RNA_GP.18_23.rep

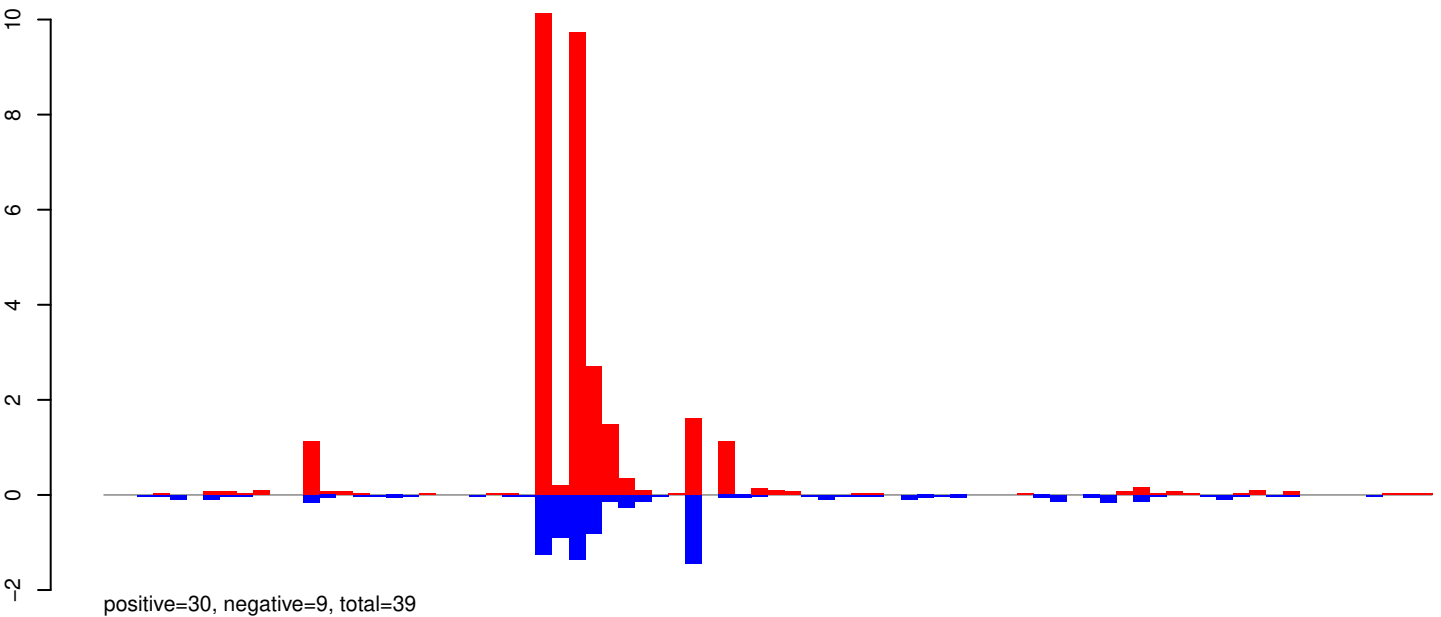

AeAeg_Whole_ZV_In_RNA_GP.24_35.rep

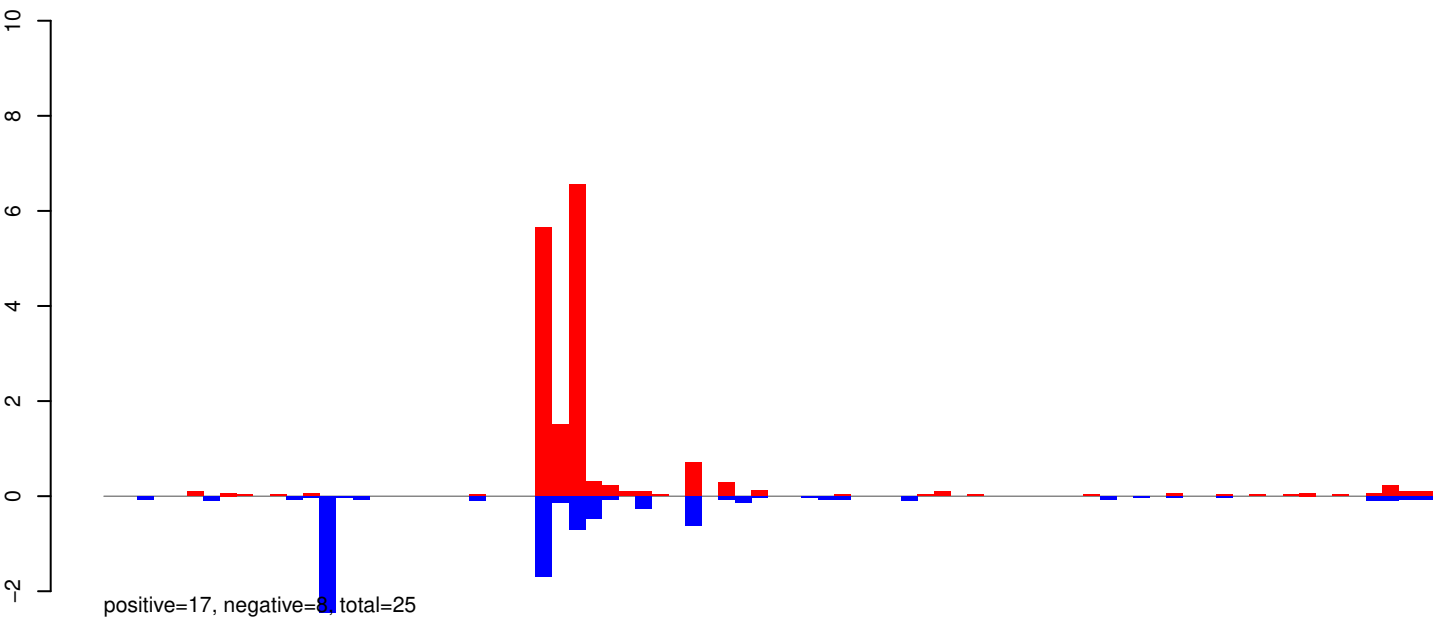

AeAeg_Whole_ZV_In_RNA_GP.rep

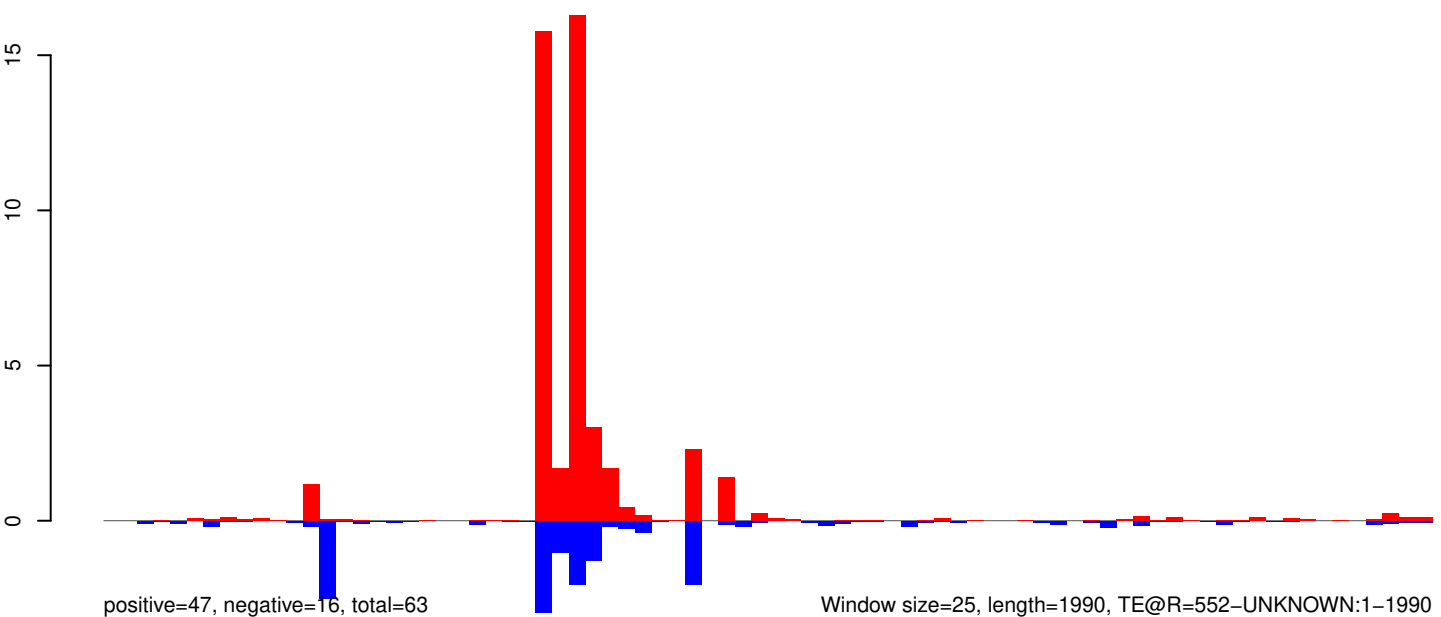

Window size=25, length=1990, TE@R=552-UNKNOWN:1-1990

0 500 1000 1500 2000

AeAeg_Whole_ZV_In_RNA_GP.18_23.rep

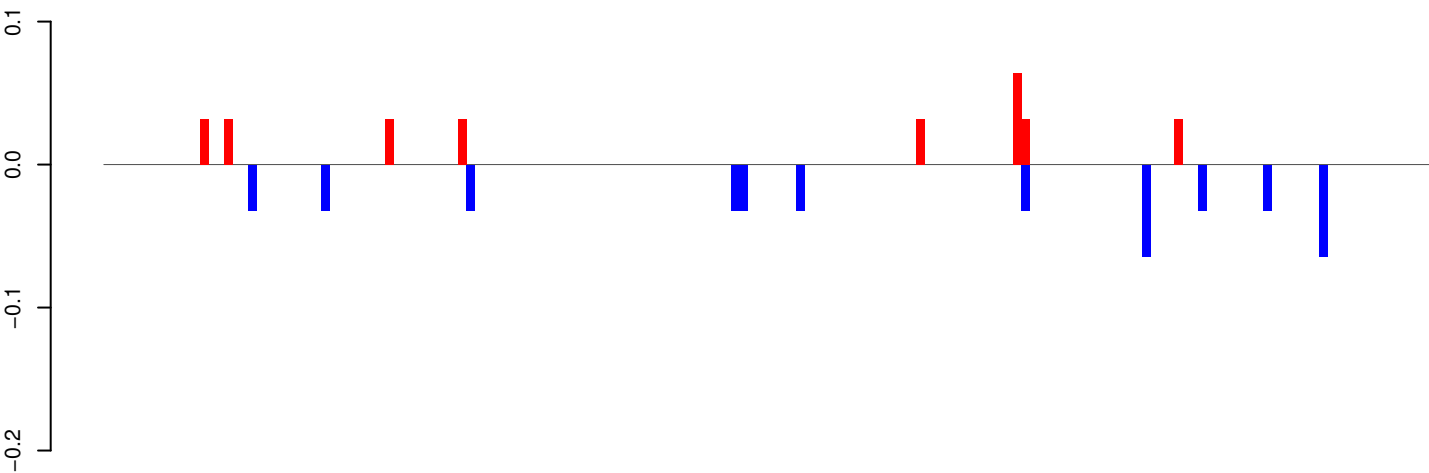

positive=0, negative=0, total=1

AeAeg_Whole_ZV_In_RNA_GP.24_35.rep

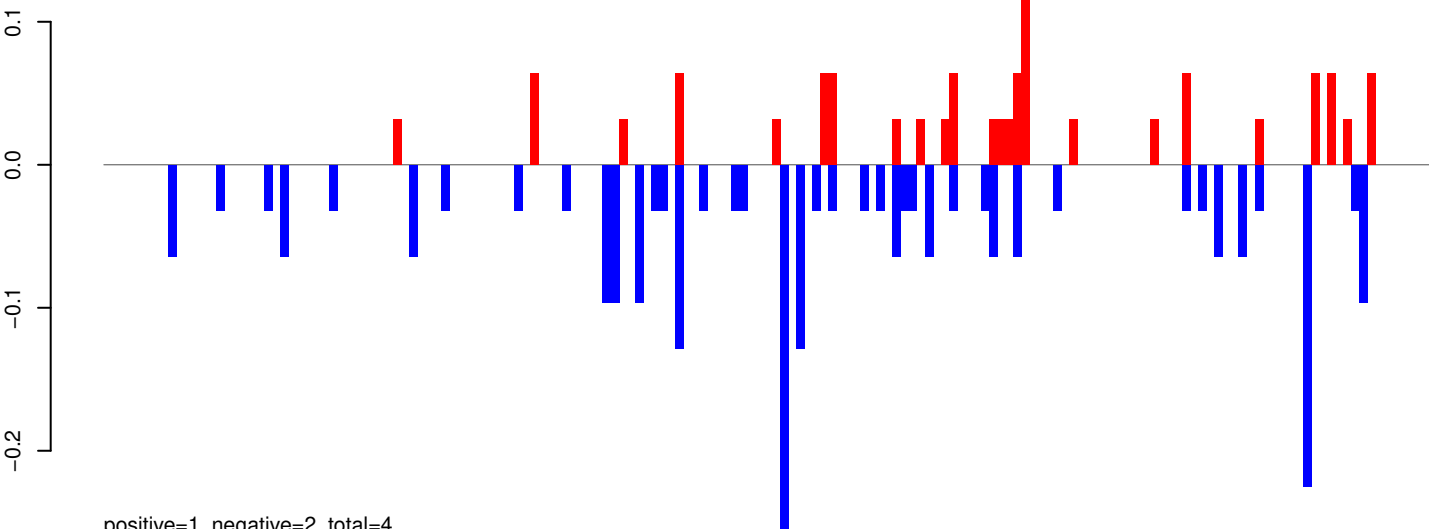

positive=1, negative=2, total=4

AeAeg_Whole_ZV_In_RNA_GP.rep

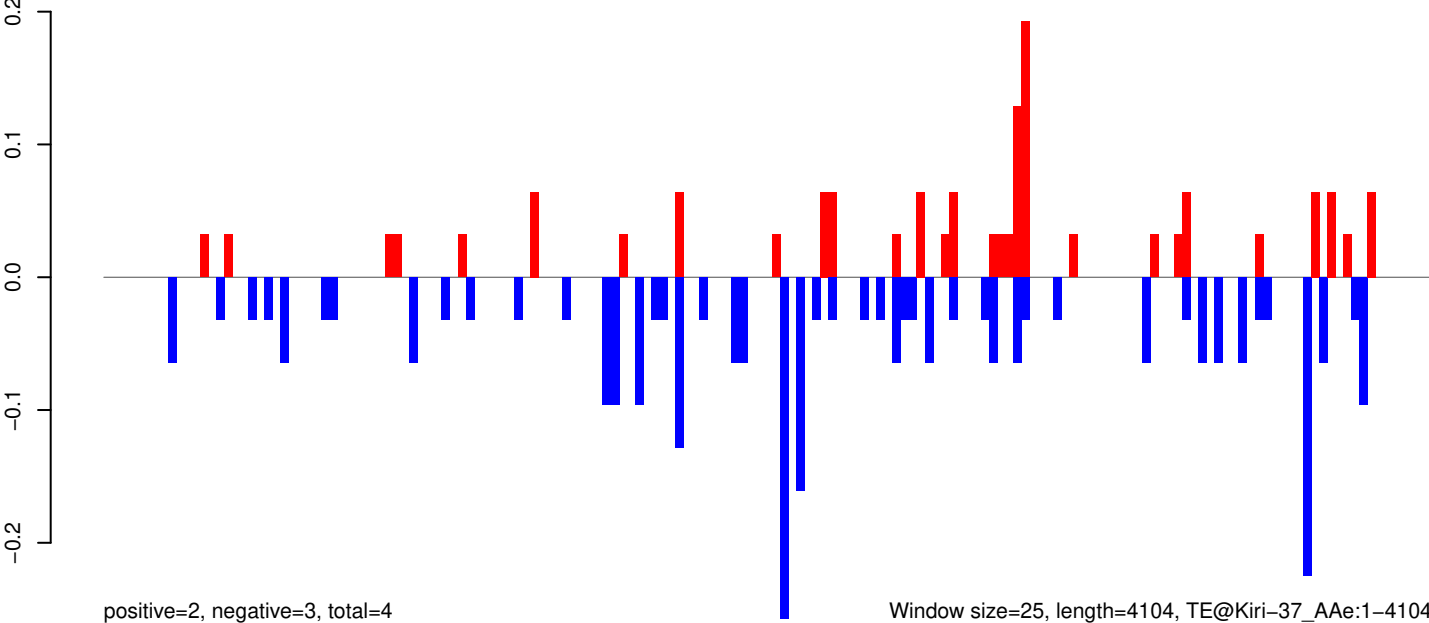

positive=2, negative=3, total=4

Window size=25, length=4104, TE@Kiri-37_AeAe:1-4104

AeAeg_Whole_ZV_In_RNA_GP.18_23.rep

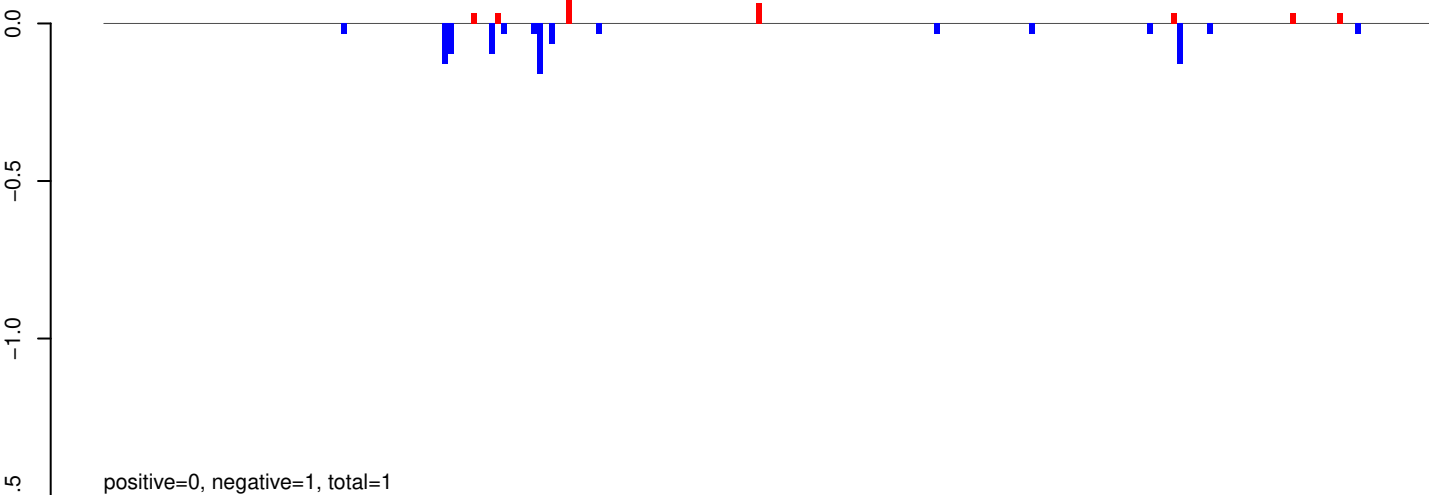

AeAeg_Whole_ZV_In_RNA_GP.24_35.rep

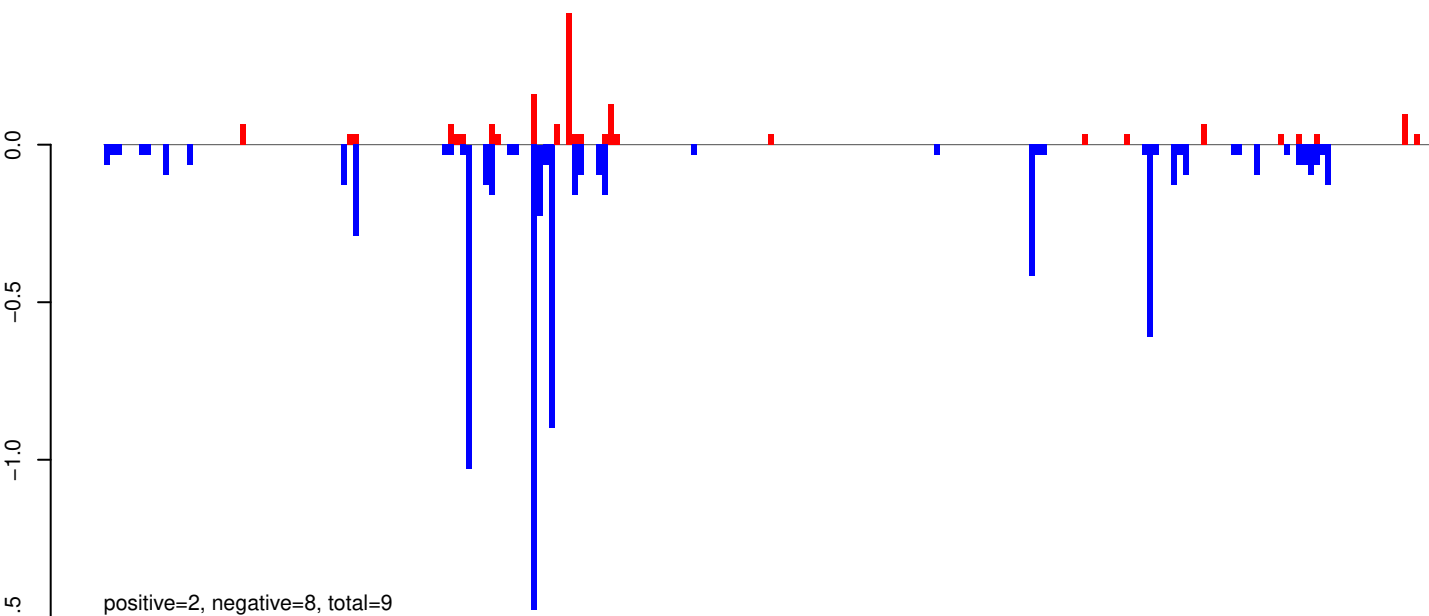

AeAeg_Whole_ZV_In_RNA_GP.rep

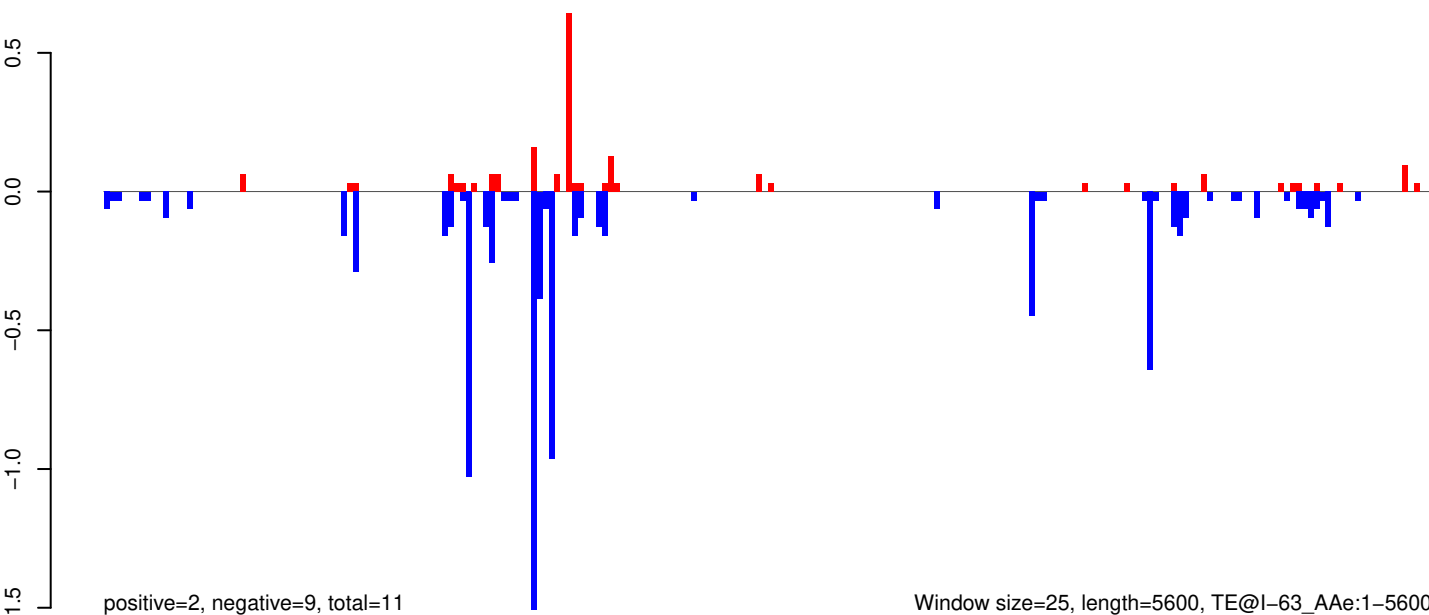

Window size=25, length=5600, TE@l-63_Ae:1-5600

AeAeg_Whole_ZV_In_RNA_GP.18_23.rep

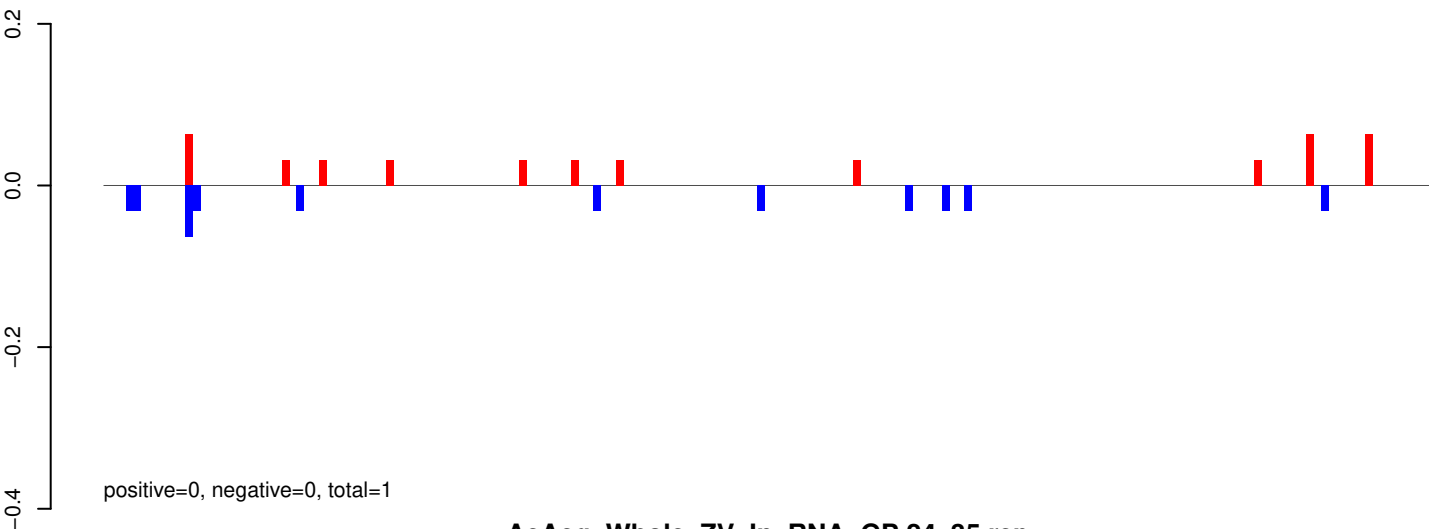

AeAeg_Whole_ZV_In_RNA_GP.24_35.rep

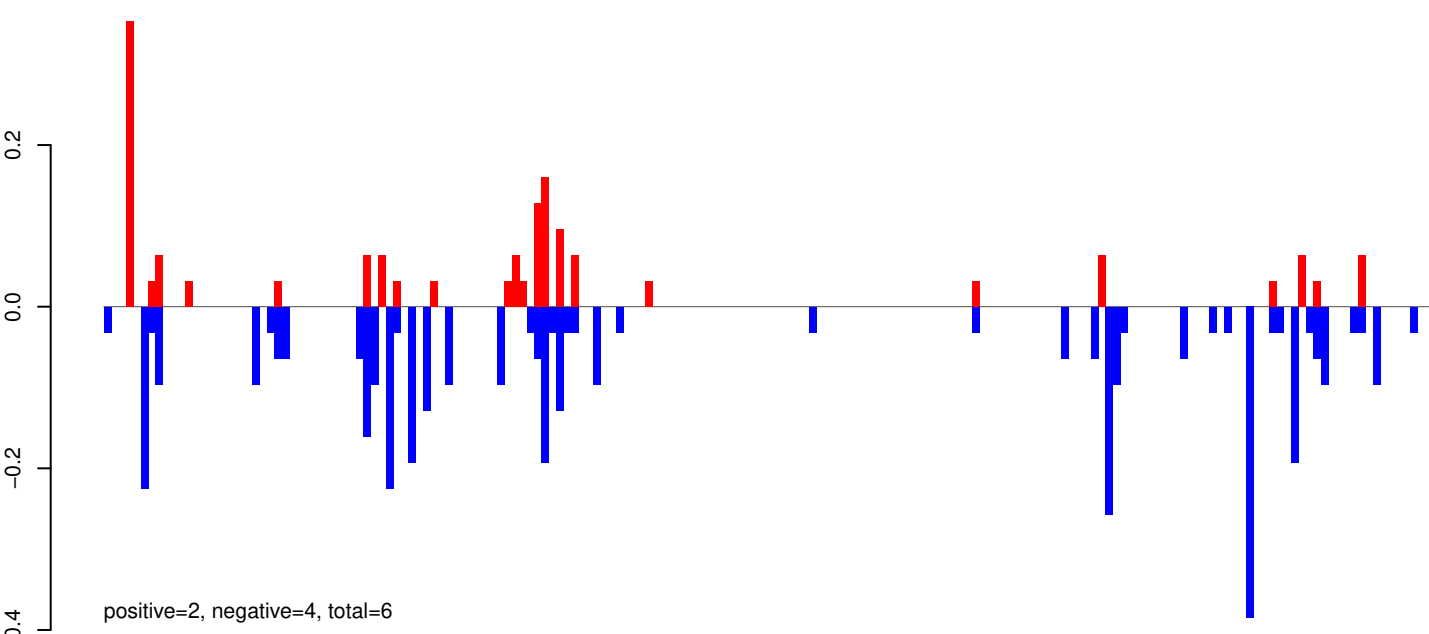

AeAeg_Whole_ZV_In_RNA_GP.rep

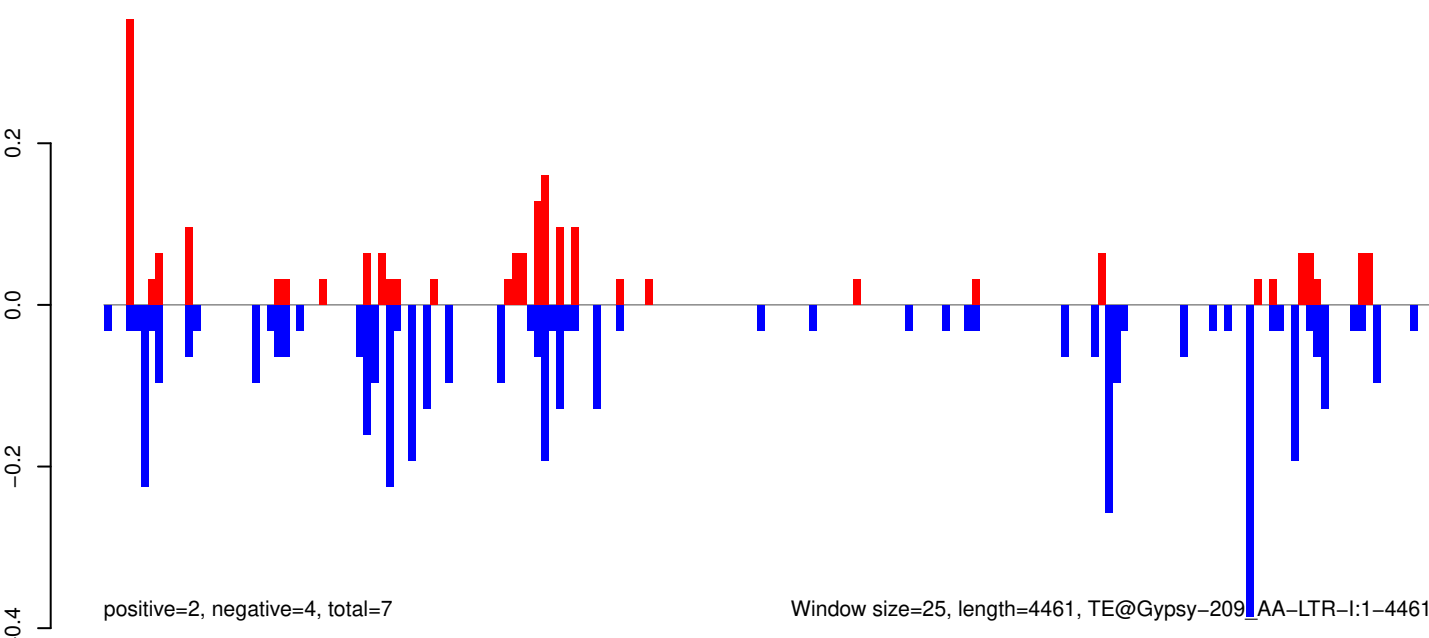

Window size=25, length=4461, TE@Gypsy-209_AA-LTR-I:1-4461

AeAeg_Whole_ZV_In_RNA_GP.18_23.rep

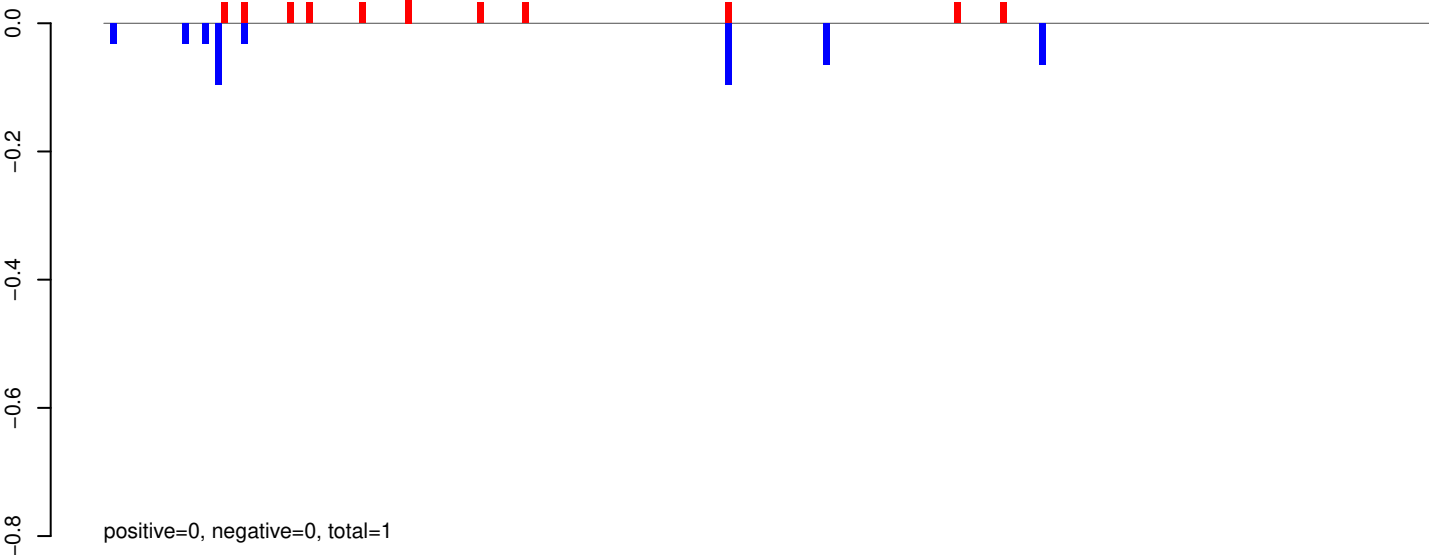

AeAeg_Whole_ZV_In_RNA_GP.24_35.rep

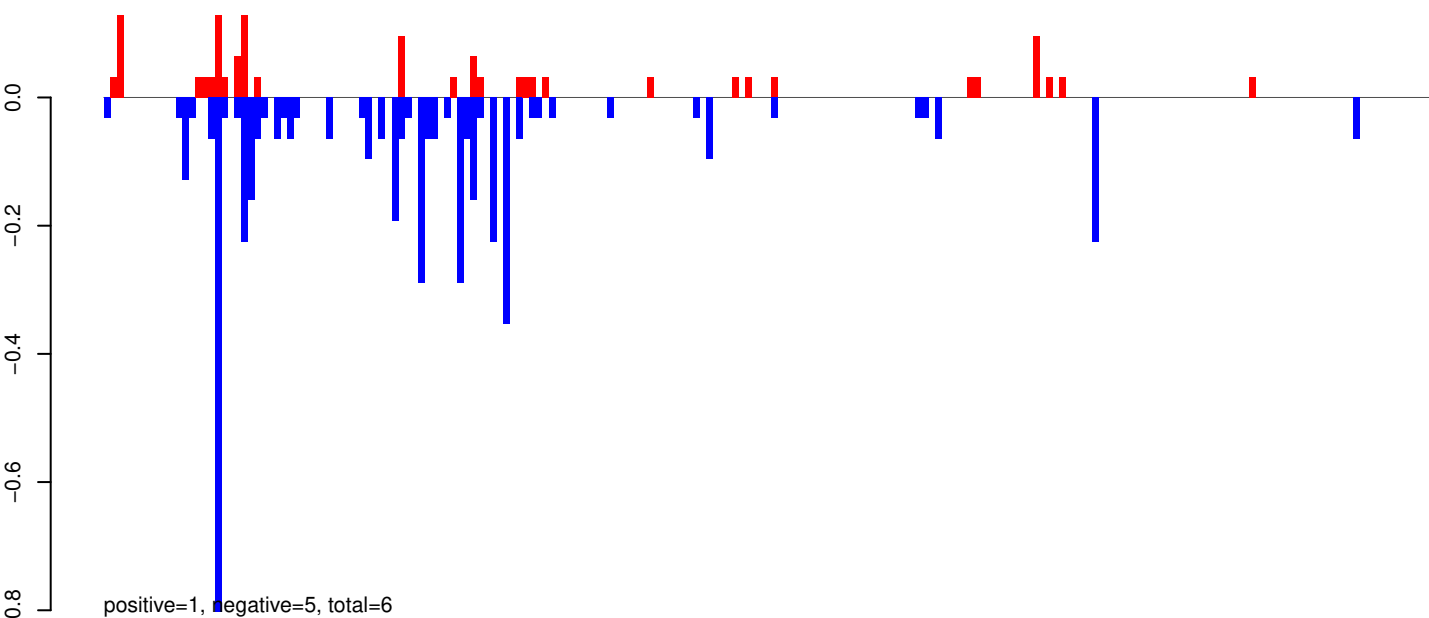

AeAeg_Whole_ZV_In_RNA_GP.rep

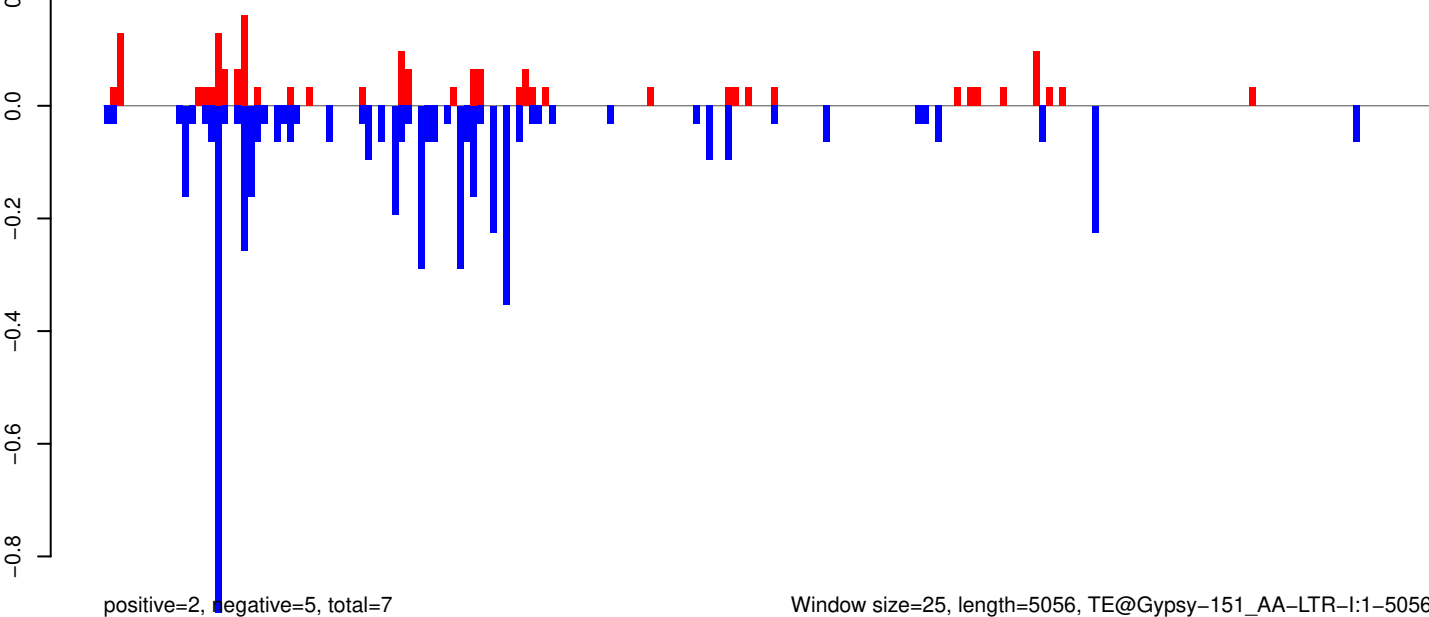

Window size=25, length=5056, TE@Gypsy-151_AA-LTR-I:1-5056

0 1000 2000 3000 4000 5000

AeAeg_Whole_ZV_In_RNA_GP.18_23.rep

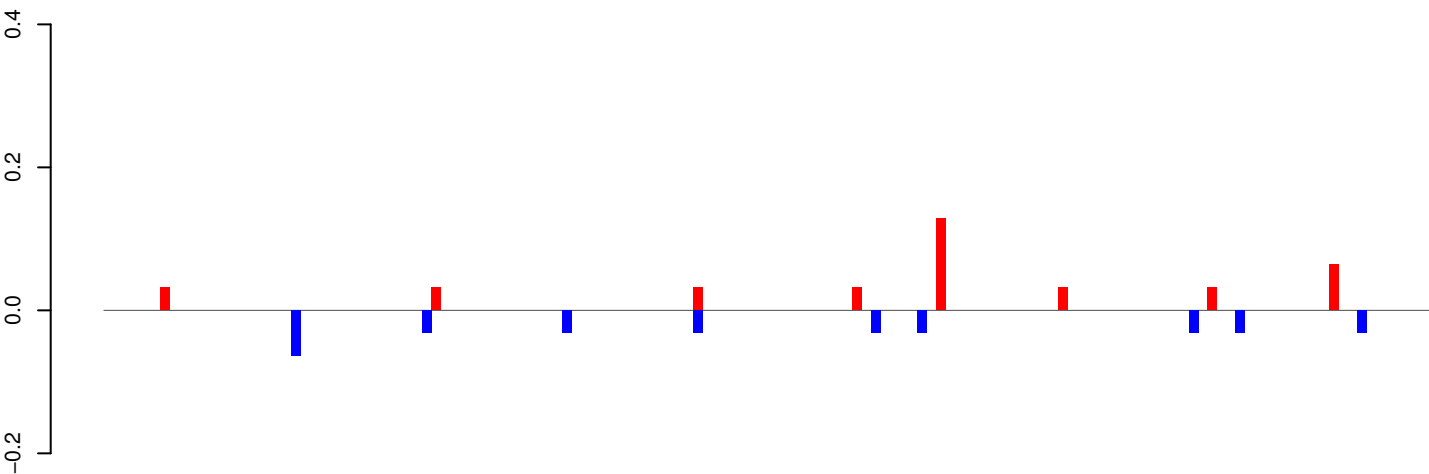

positive=0, negative=0, total=1

AeAeg_Whole_ZV_In_RNA_GP.24_35.rep

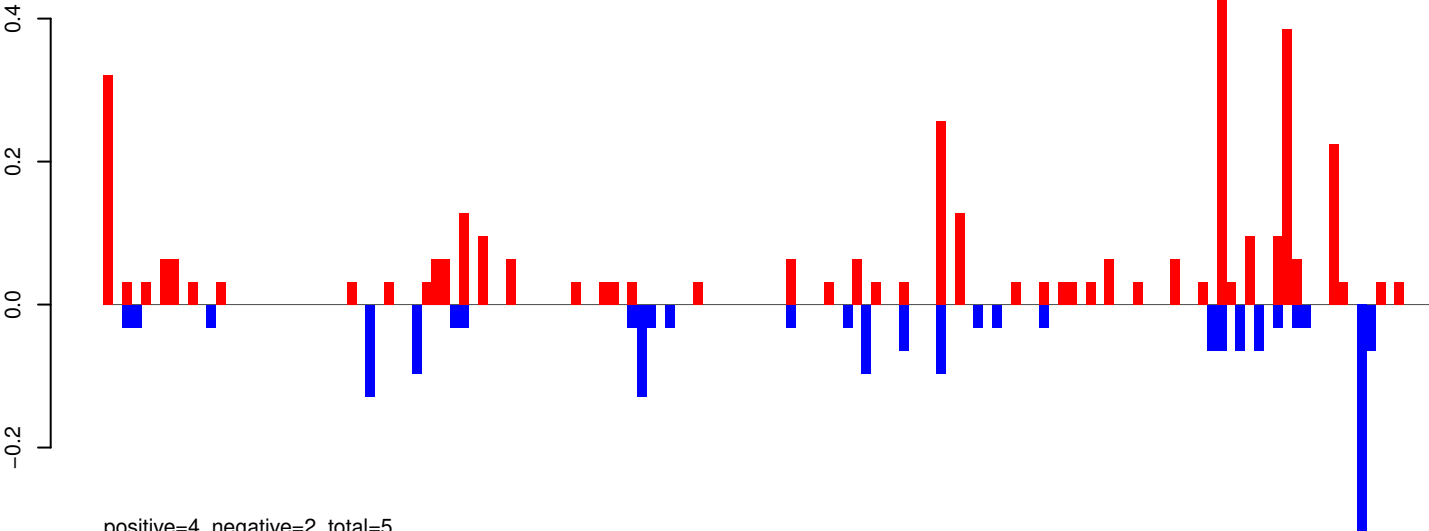

positive=4, negative=2, total=5

AeAeg_Whole_ZV_In_RNA_GP.rep

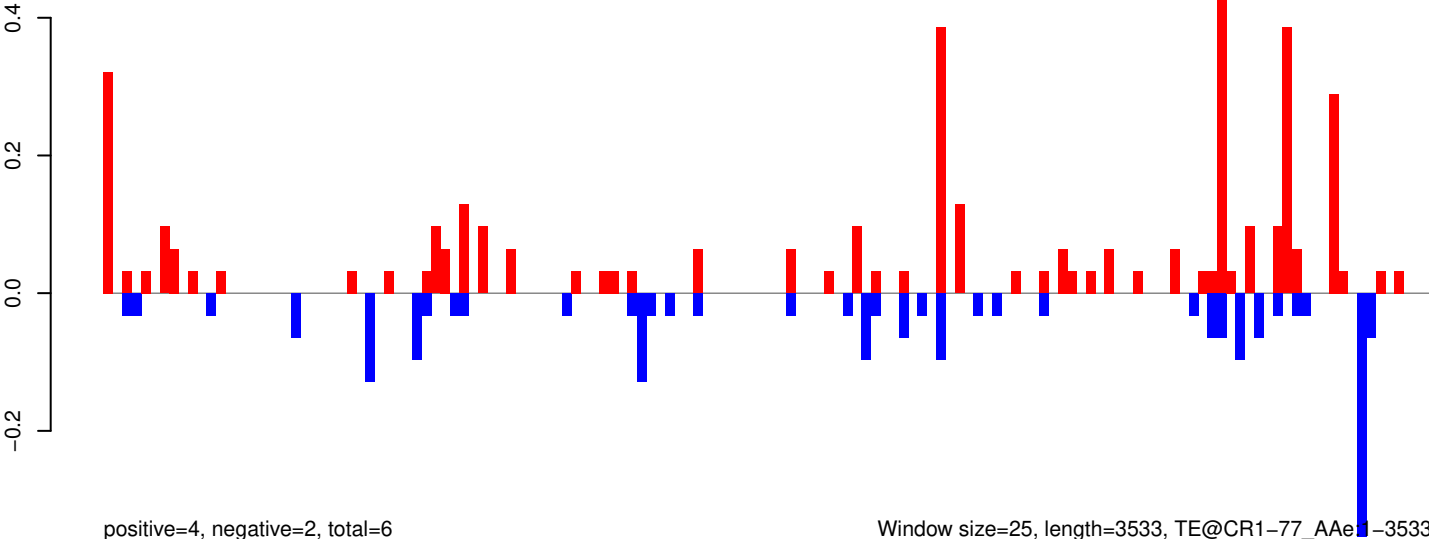

positive=4, negative=2, total=6

Window size=25, length=3533, TE@CR1-77_AAe1-3533

AeAeg_Whole_ZV_In_RNA_GP.18_23.rep

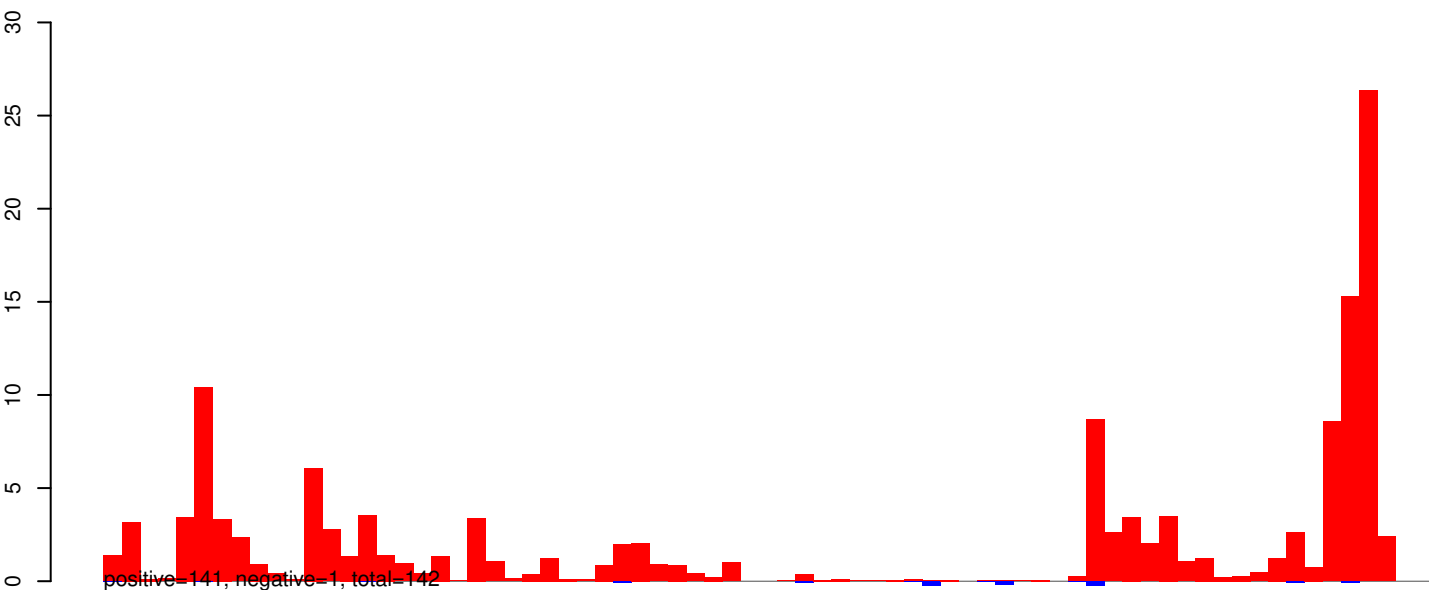

AeAeg_Whole_ZV_In_RNA_GP.24_35.rep

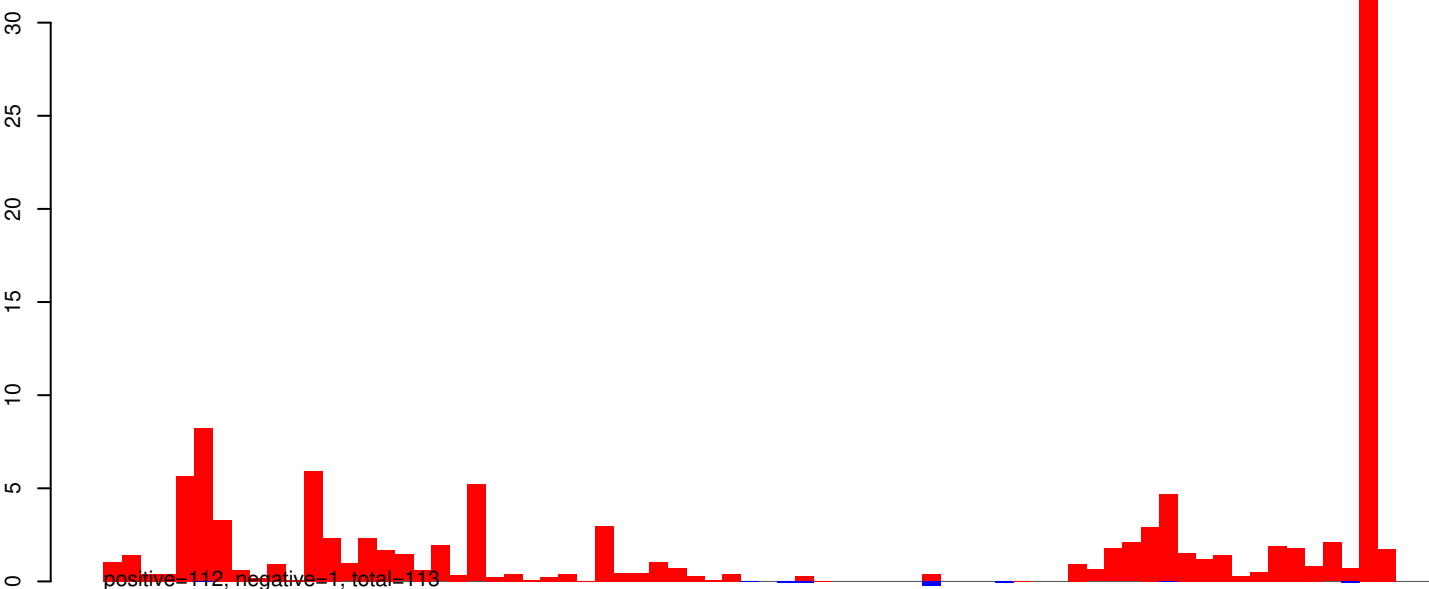

AeAeg_Whole_ZV_In_RNA_GP.rep

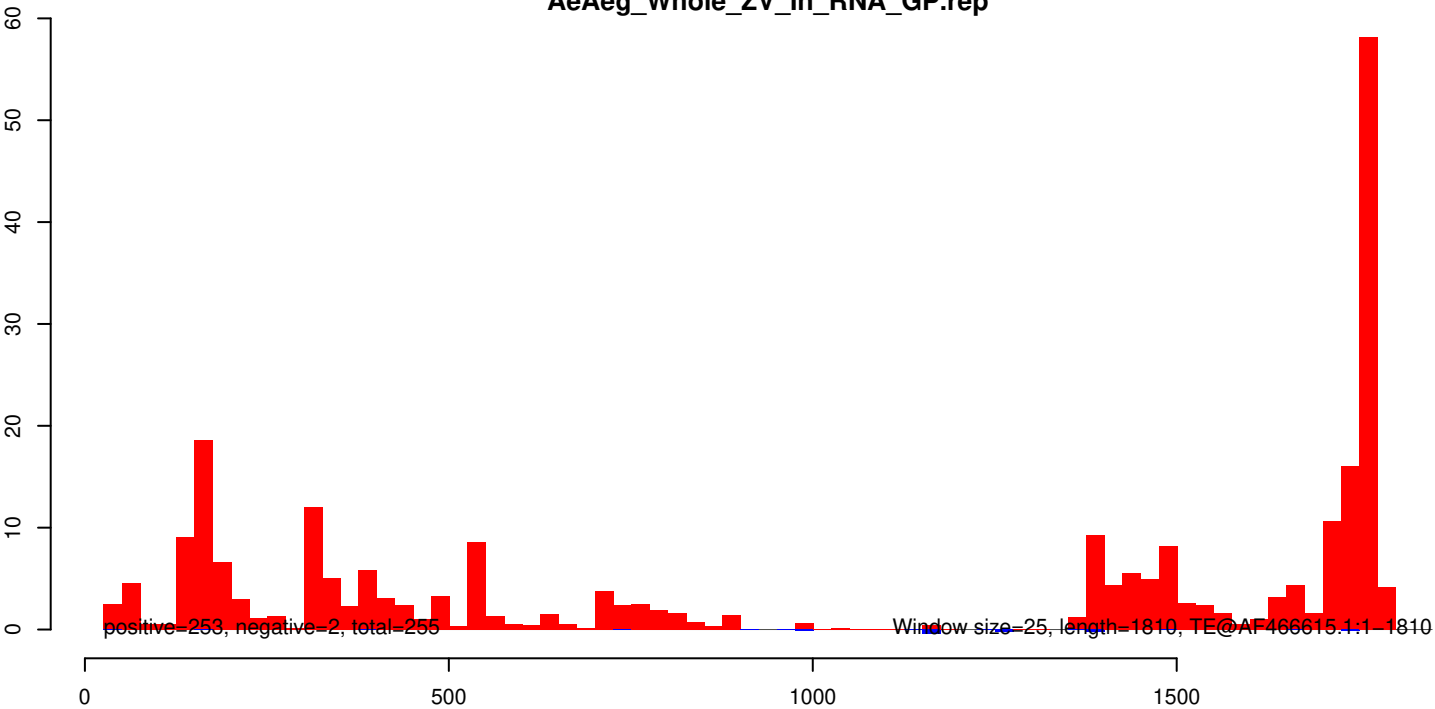

AeAeg_Whole_ZV_In_RNA_GP.18_23.rep

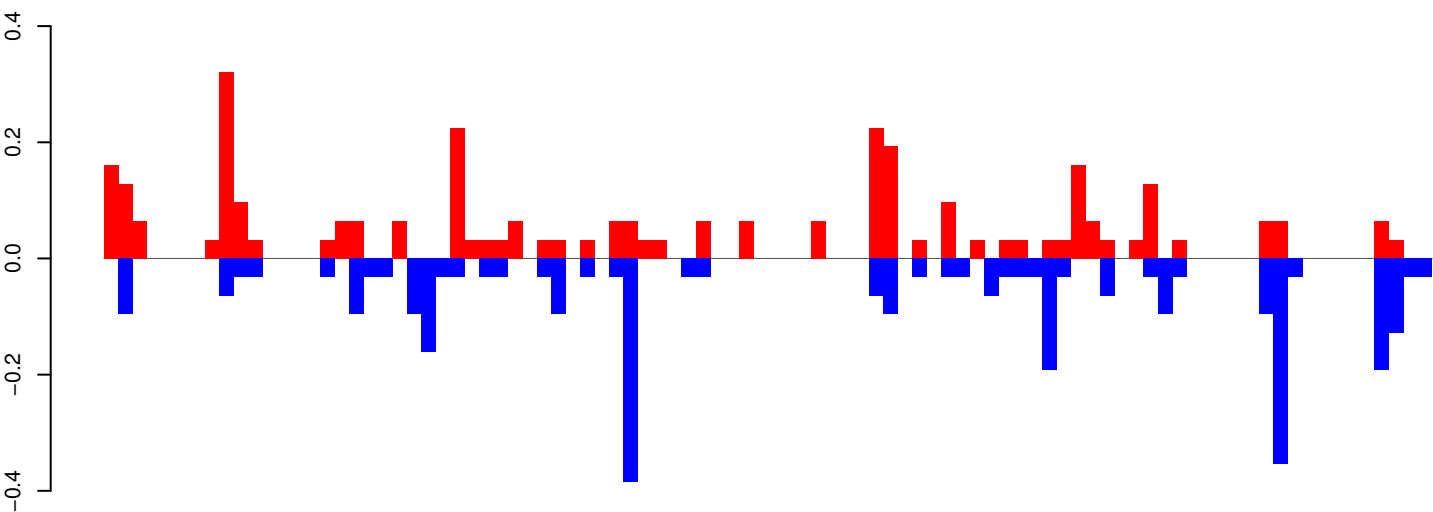

positive=3, negative=3, total=6

AeAeg_Whole_ZV_In_RNA_GP.24_35.rep

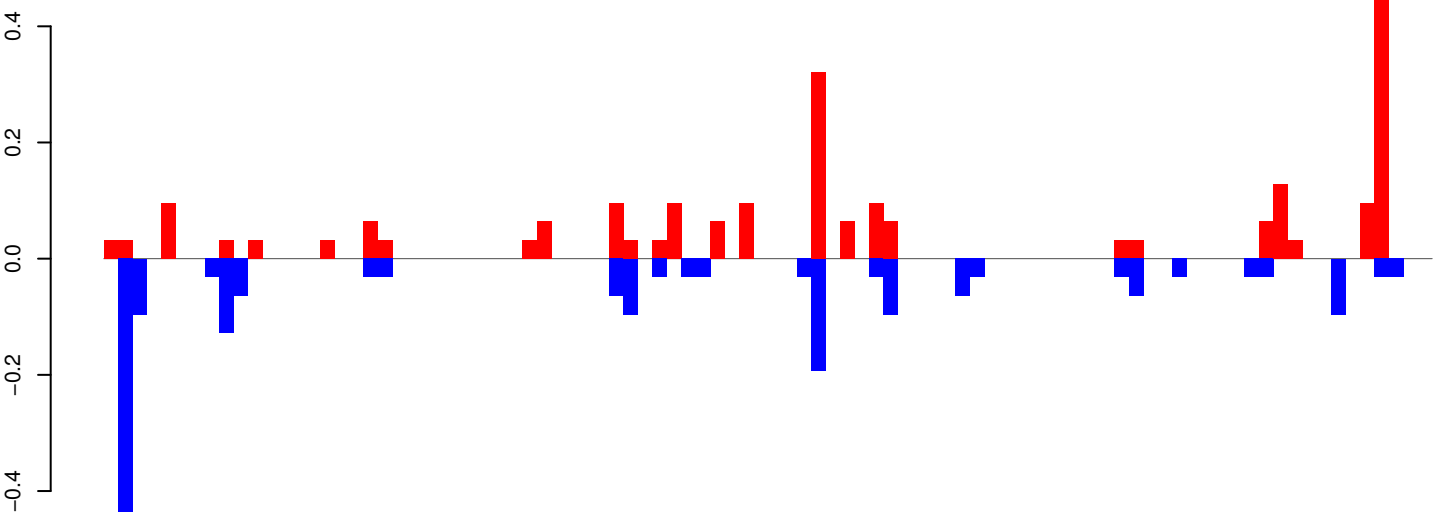

positive=2, negative=2, total=4

AeAeg_Whole_ZV_In_RNA_GP.rep

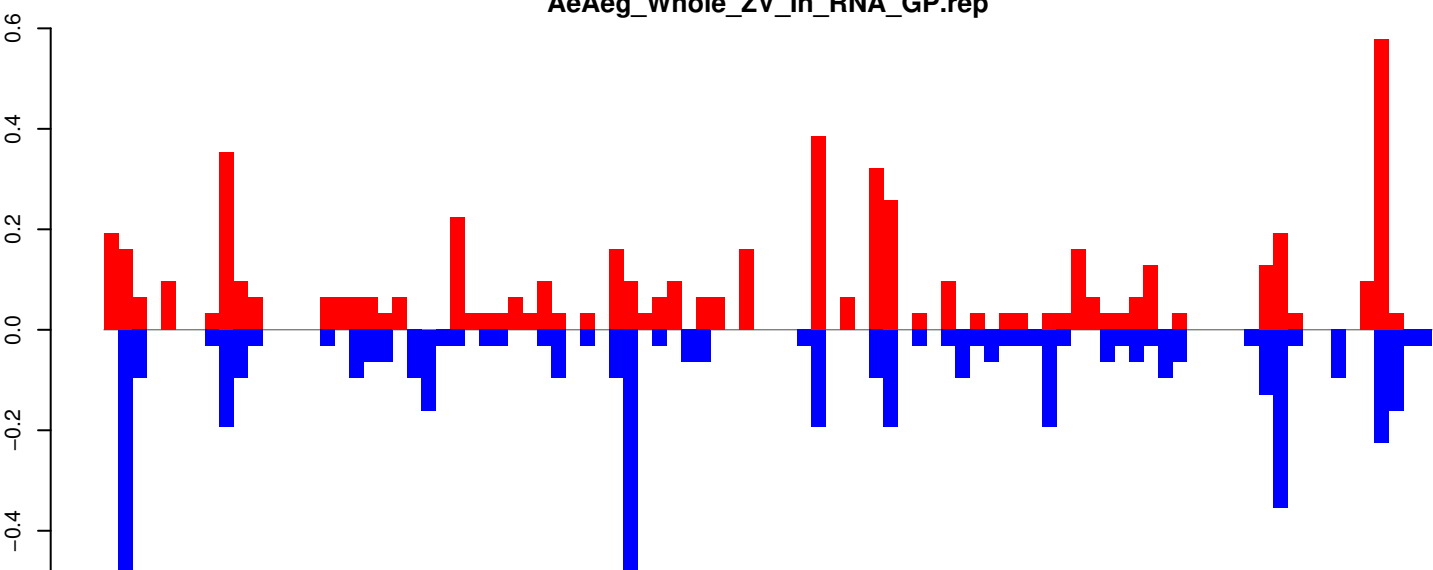

positive=6, negative=5, total=11

Window size=25, length=2278, TE@Transib-N1_AAg:1-2278

AeAeg_Whole_ZV_In_RNA_GP.18_23.rep

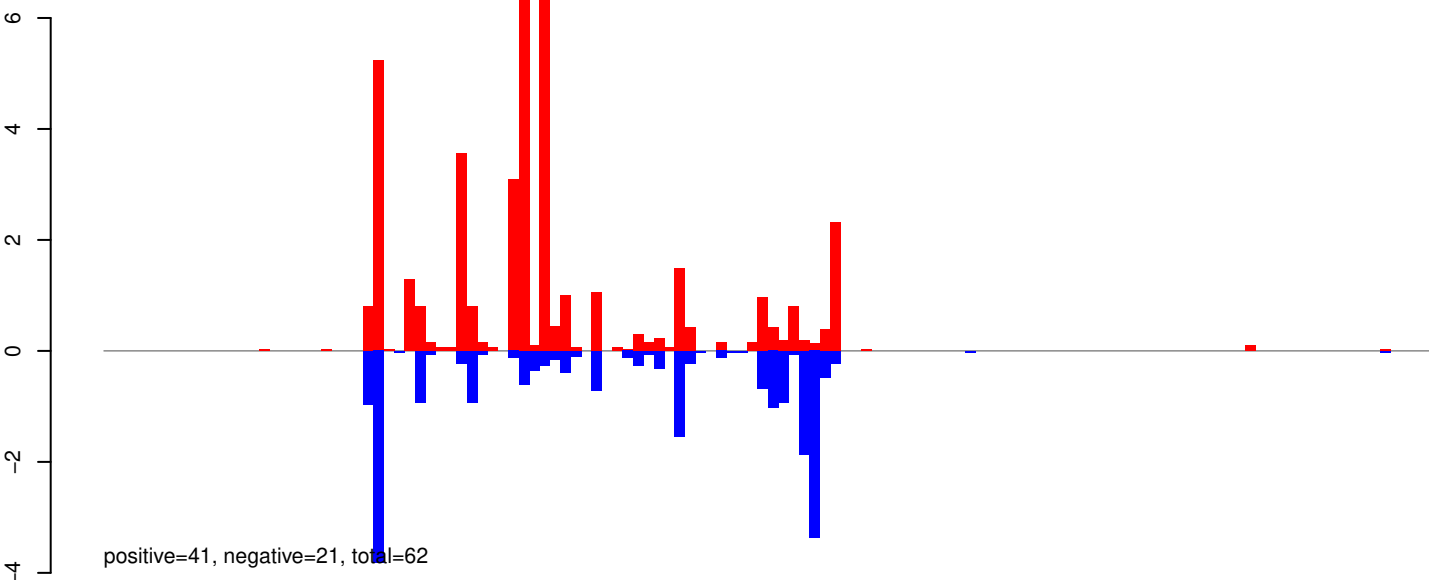

AeAeg_Whole_ZV_In_RNA_GP.24_35.rep

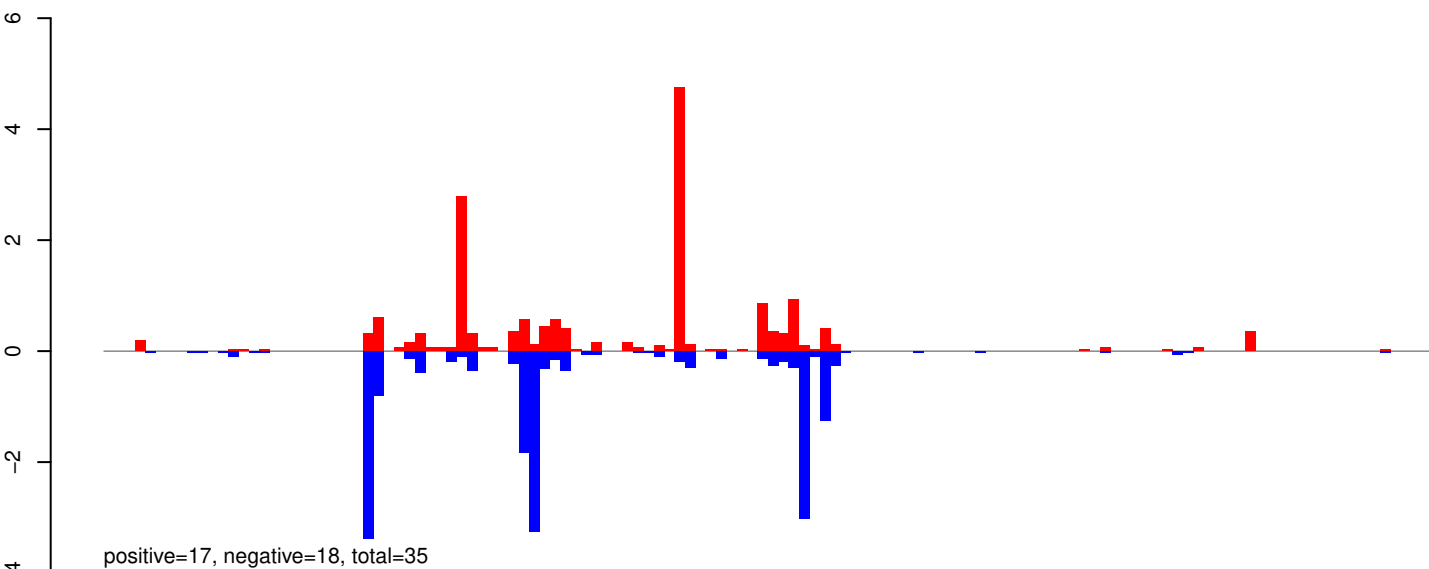

AeAeg_Whole_ZV_In_RNA_GP.rep

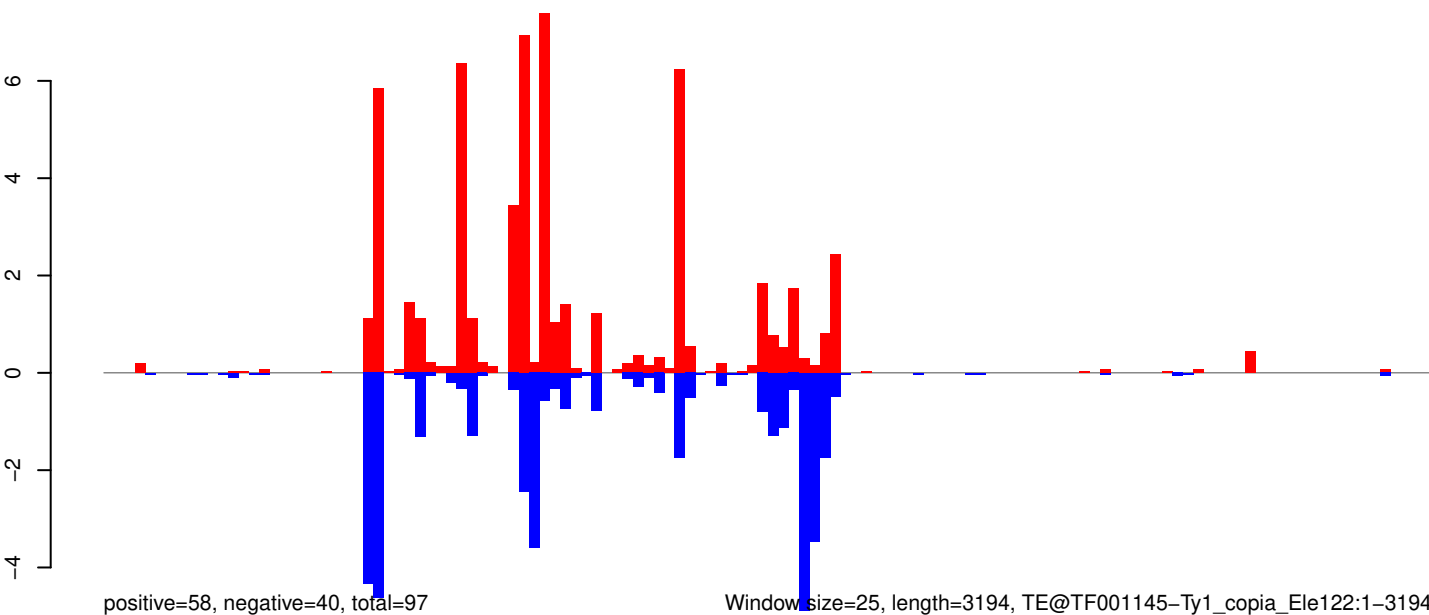

Window size=25, length=3194, TE@TF001145-Ty1_copia_Ele122:1-3194

0 500 1000 1500 2000 2500 3000

AeAeg_Whole_ZV_In_RNA_GP.18_23.rep

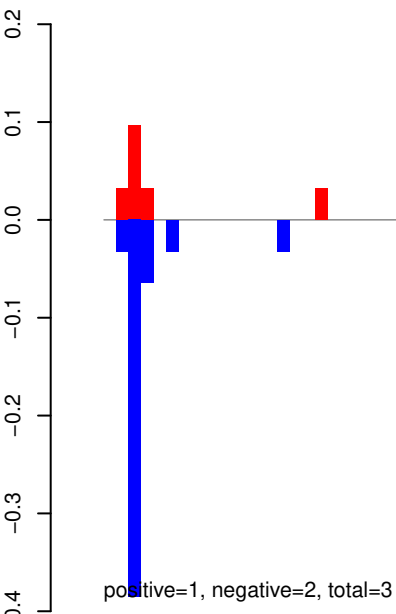

AeAeg_Whole_ZV_In_RNA_GP.24_35.rep

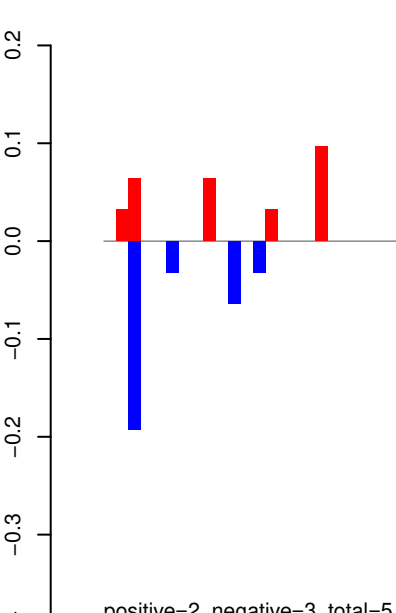

AeAeg_Whole_ZV_In_RNA_GP.rep

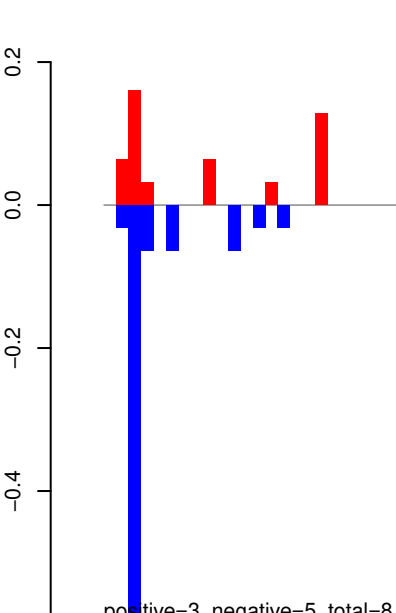

Window size=25, length=2662, TE@TF001122-Ty1_copia_Ele106:1-2662

AeAeg_Whole_ZV_In_RNA_GP.18_23.rep

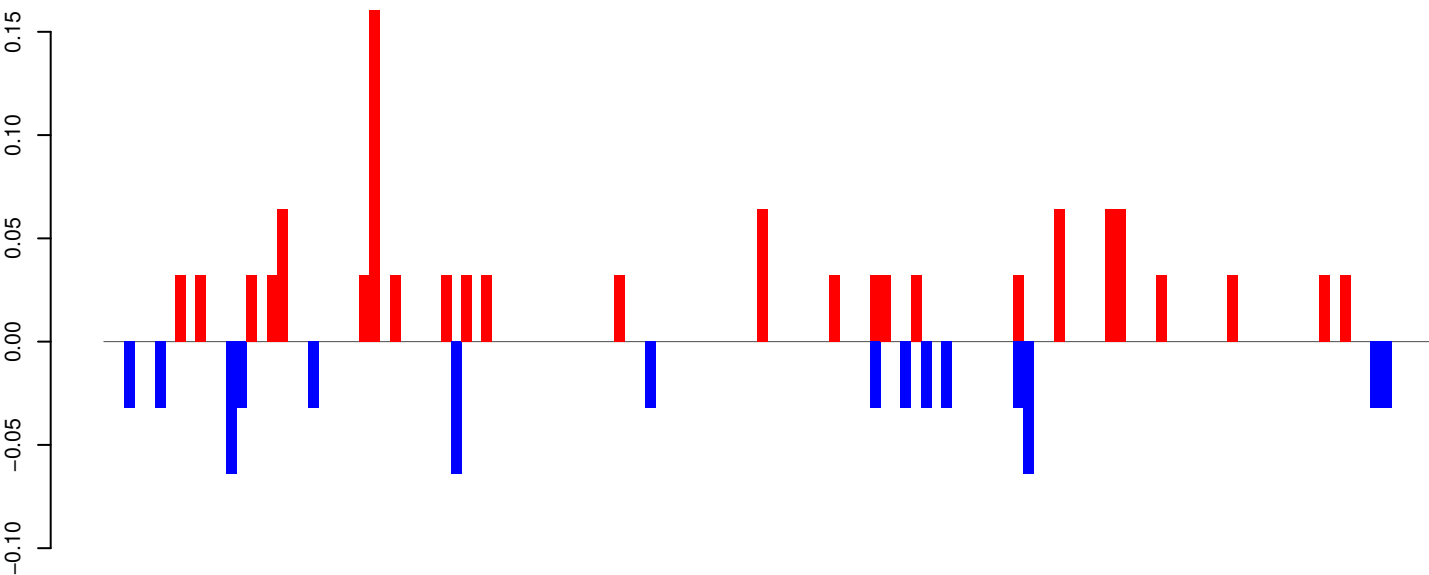

positive=1, negative=1, total=2

AeAeg_Whole_ZV_In_RNA_GP.24_35.rep

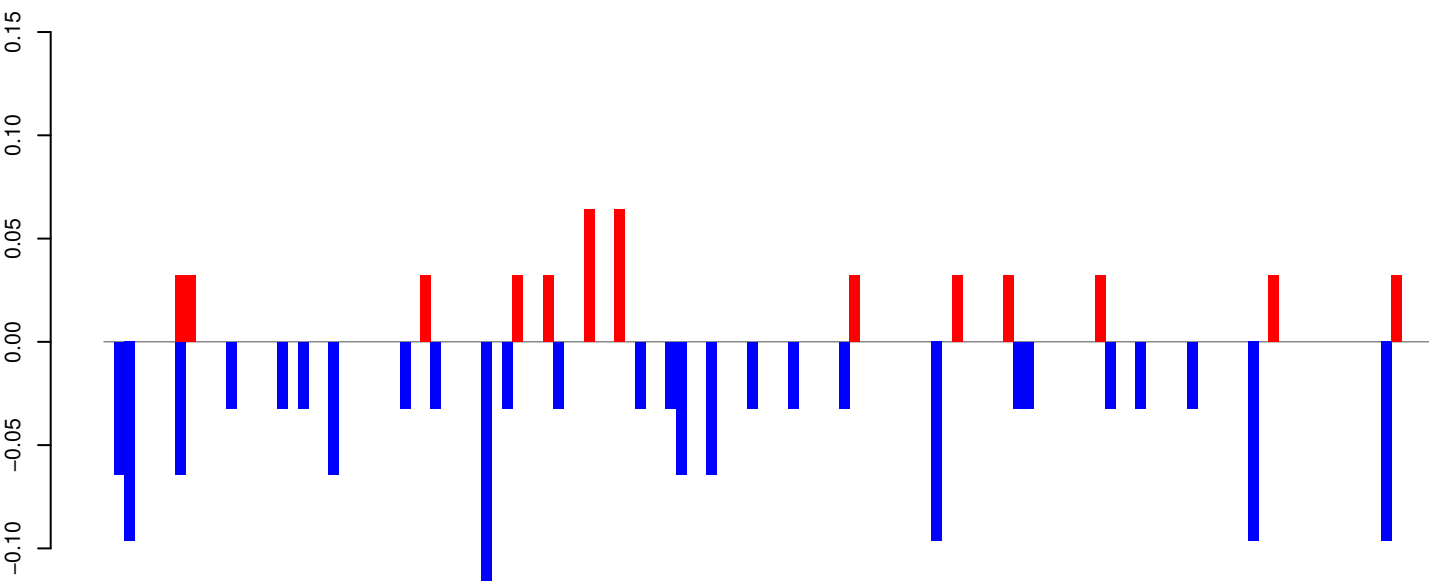

positive=0, negative=1, total=2

AeAeg_Whole_ZV_In_RNA_GP.rep

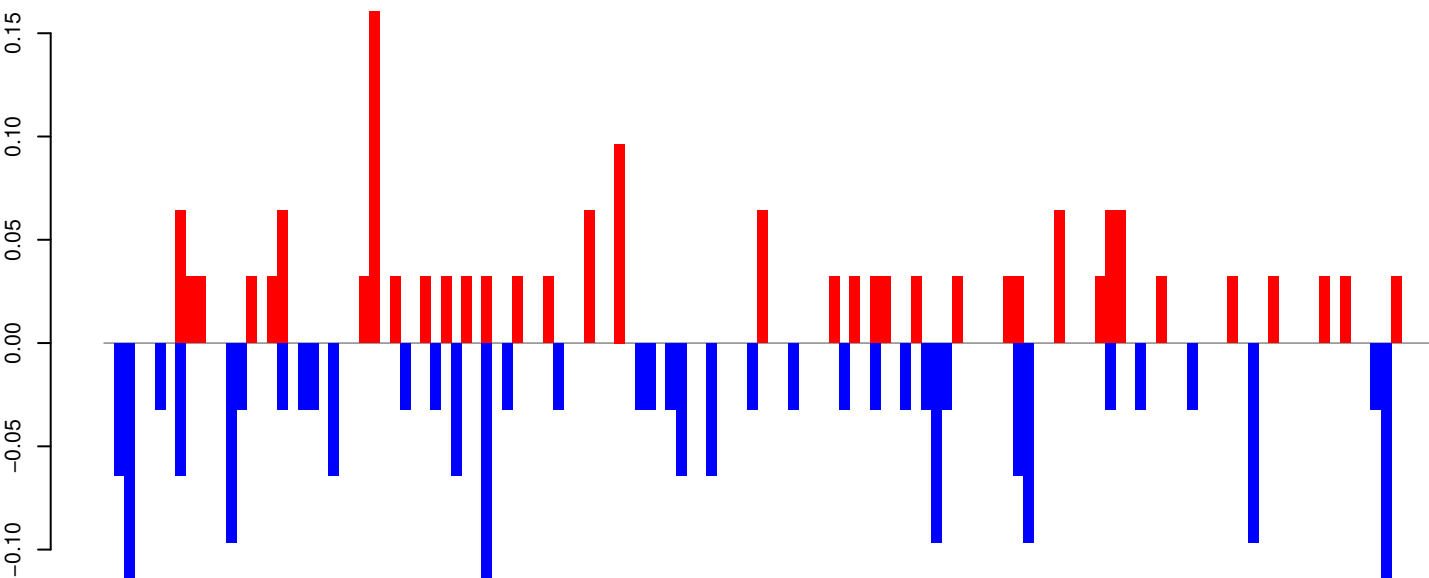

positive=2, negative=2, total=4

Window size=25, length=3236, TE@TF001063-Ty1_copia_Ele100:1-3236

0 500 1000 1500 2000 2500 3000

AeAeg_Whole_ZV_In_RNA_GP.18_23.rep

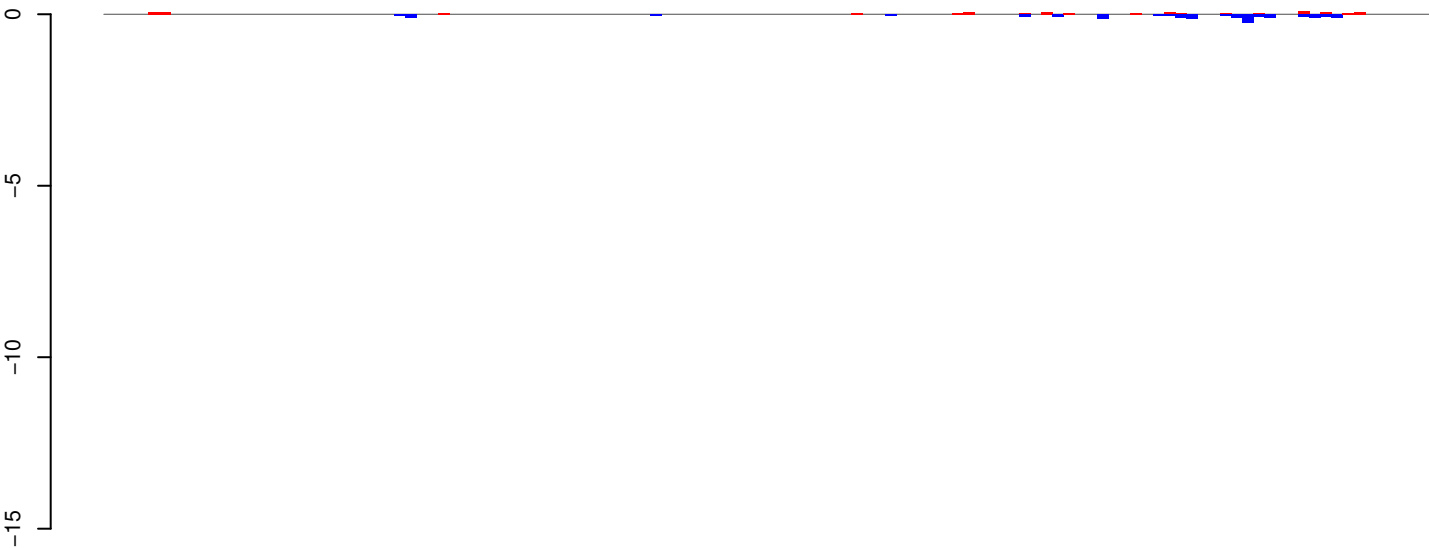

positive=1, negative=2, total=2

AeAeg_Whole_ZV_In_RNA_GP.24_35.rep



positive=4, negative=27, total=31

AeAeg_Whole_ZV_In_RNA_GP.rep



positive=5, negative=29, total=34

Window size=25, length=2963, TE@Kiri-19_Ae:1-2963

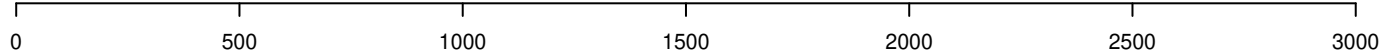

AeAeg_Whole_ZV_In_RNA_GP.18_23.rep

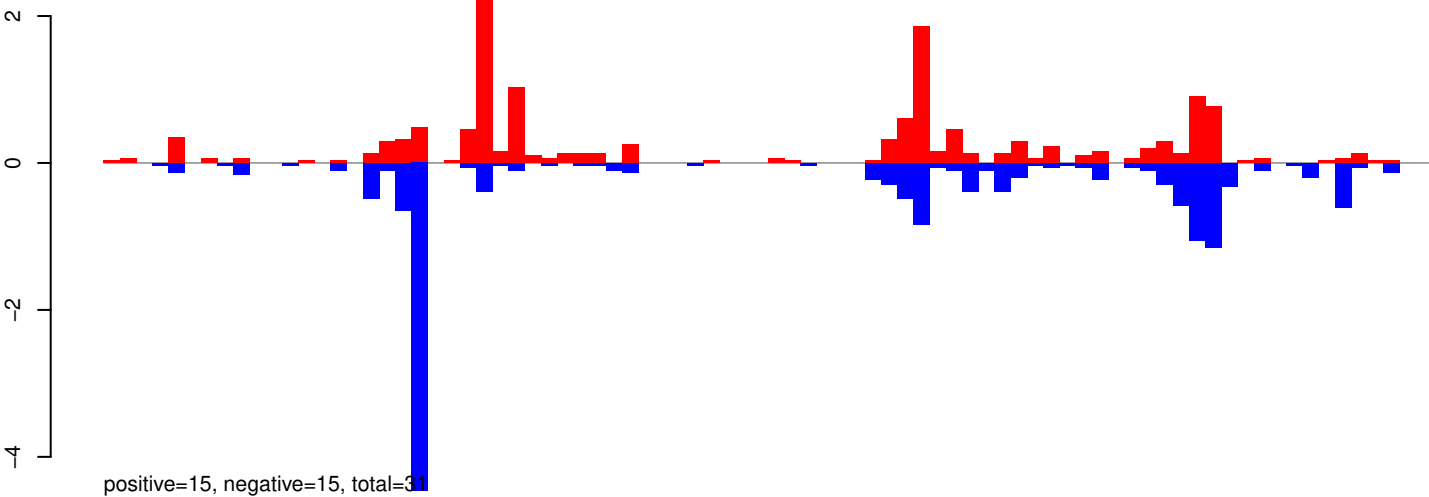

AeAeg_Whole_ZV_In_RNA_GP.24_35.rep

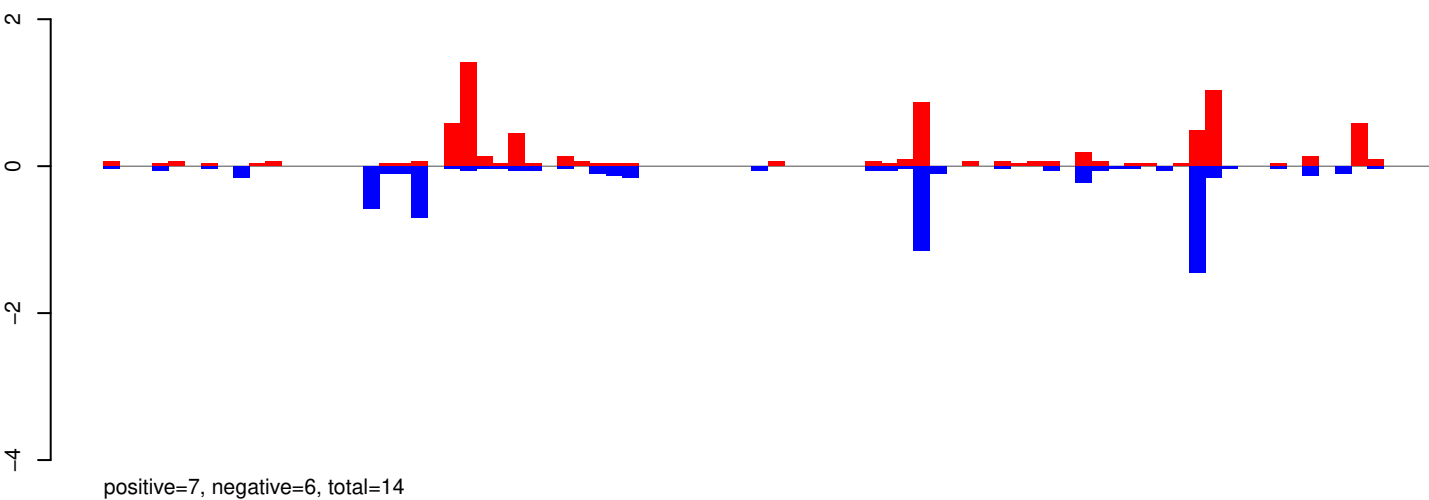

AeAeg_Whole_ZV_In_RNA_GP.rep

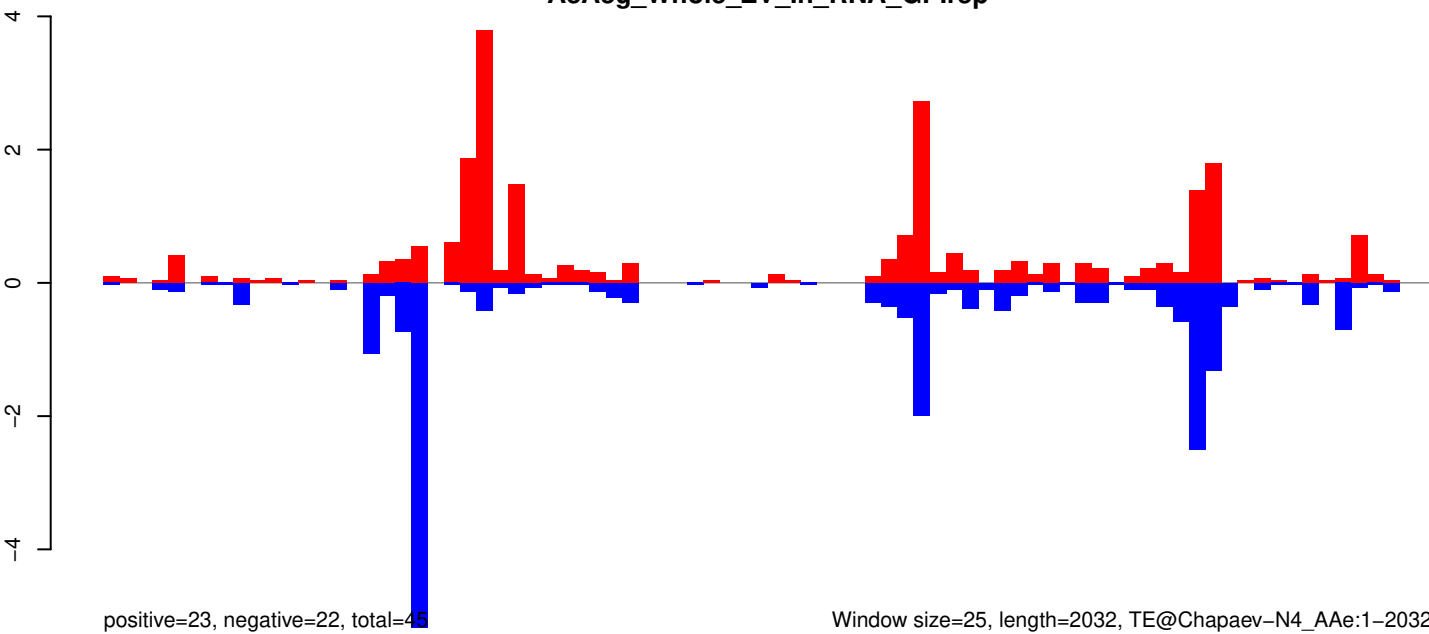

Window size=25, length=2032, TE@Chapaev-N4_A Ae:1-2032

0 500 1000 1500 2000

AeAeg_Whole_ZV_In_RNA_GP.18_23.rep

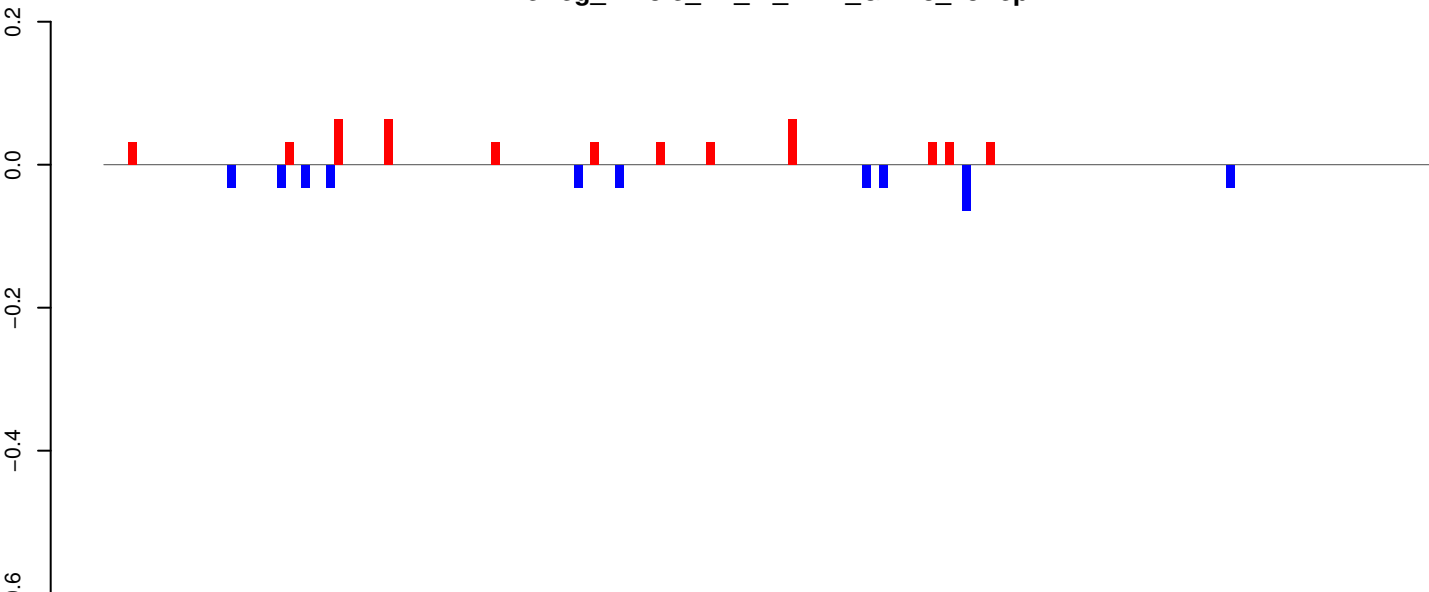

positive=0, negative=0, total=1

AeAeg_Whole_ZV_In_RNA_GP.24_35.rep

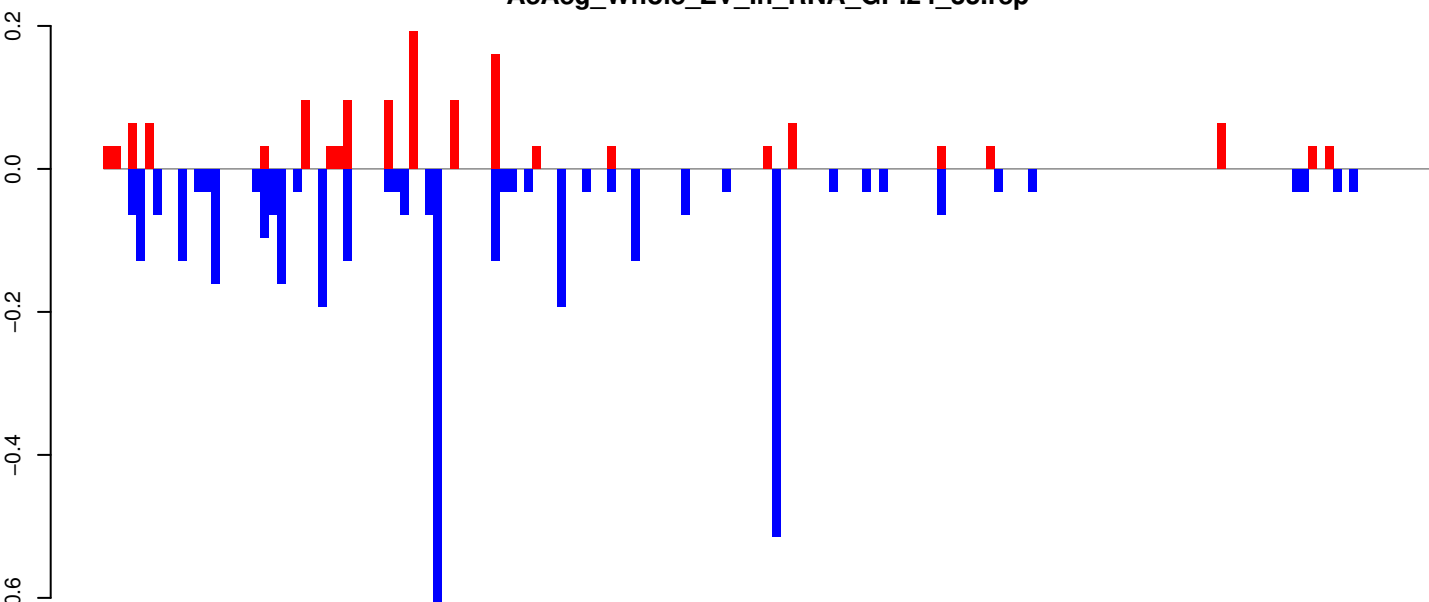

positive=1, negative=4, total=5

AeAeg_Whole_ZV_In_RNA_GP.rep

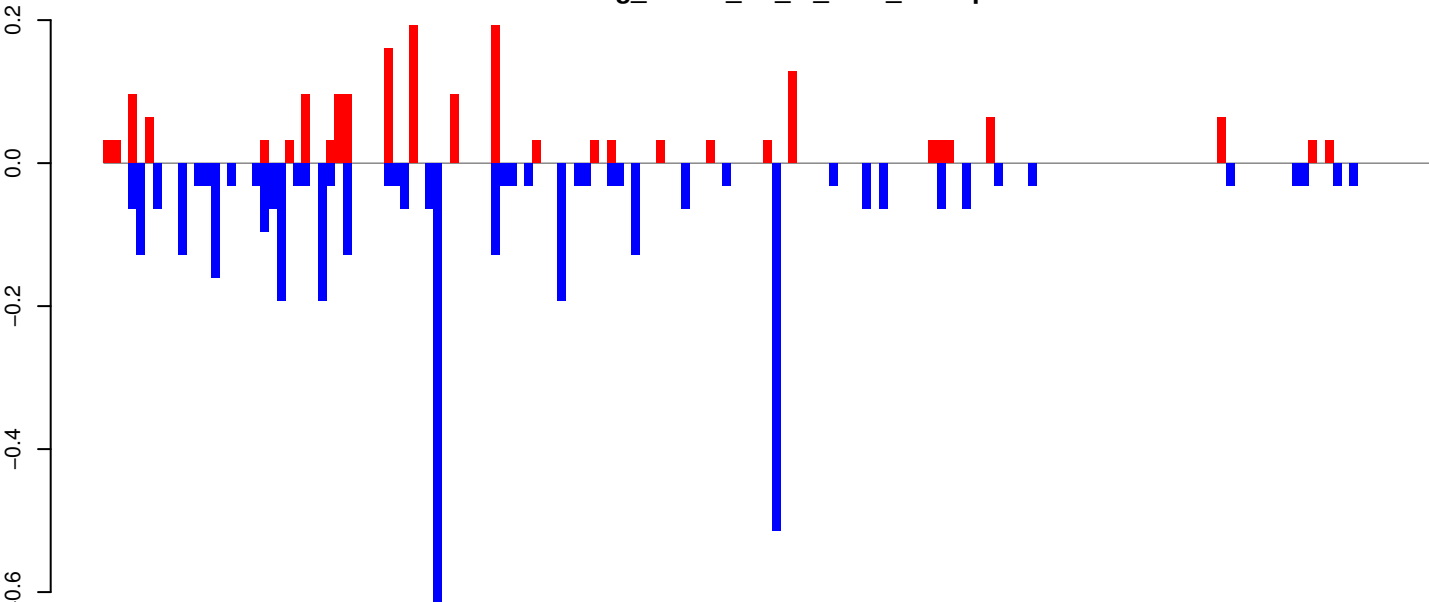

positive=2, negative=4, total=6

Window size=25, length=4014, TE@TF001137-Ty1_copia_Ele231:1-4014

0 1000 2000 3000 4000

AeAeg_Whole_ZV_In_RNA_GP.18_23.rep

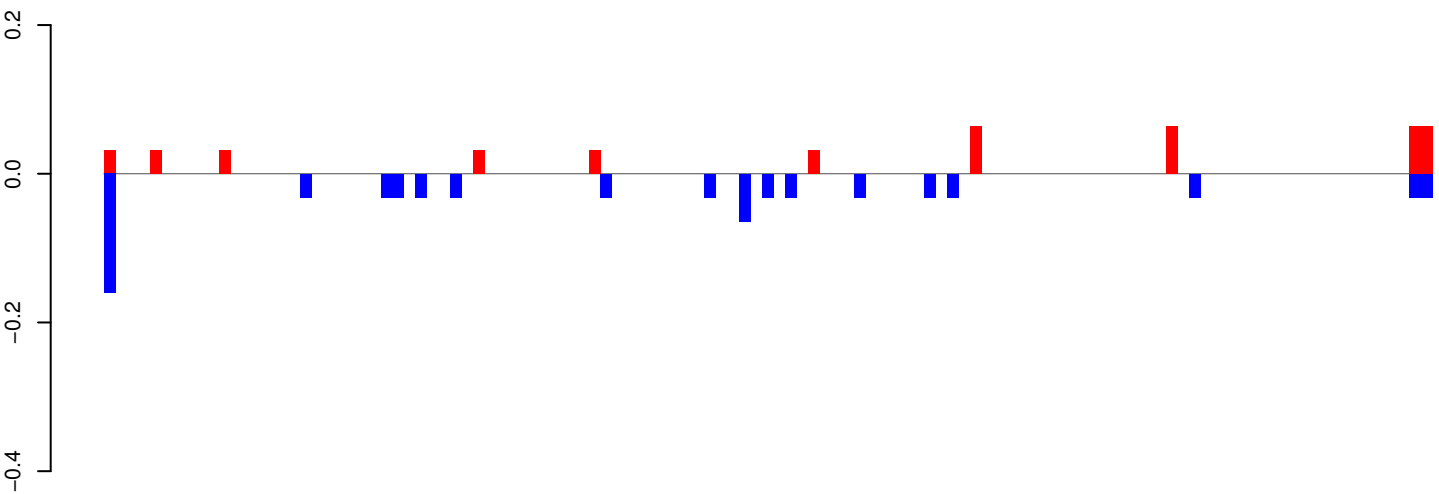

positive=0, negative=1, total=1

AeAeg_Whole_ZV_In_RNA_GP.24_35.rep

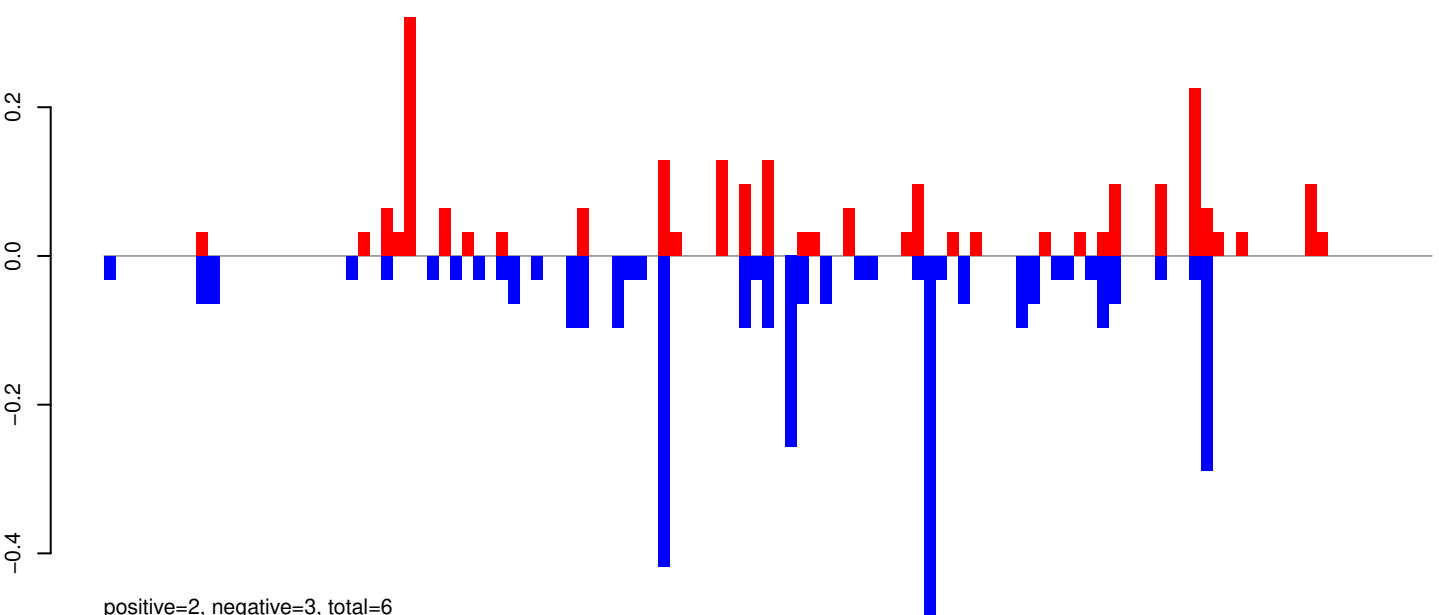

positive=2, negative=3, total=6

AeAeg_Whole_ZV_In_RNA_GP.rep

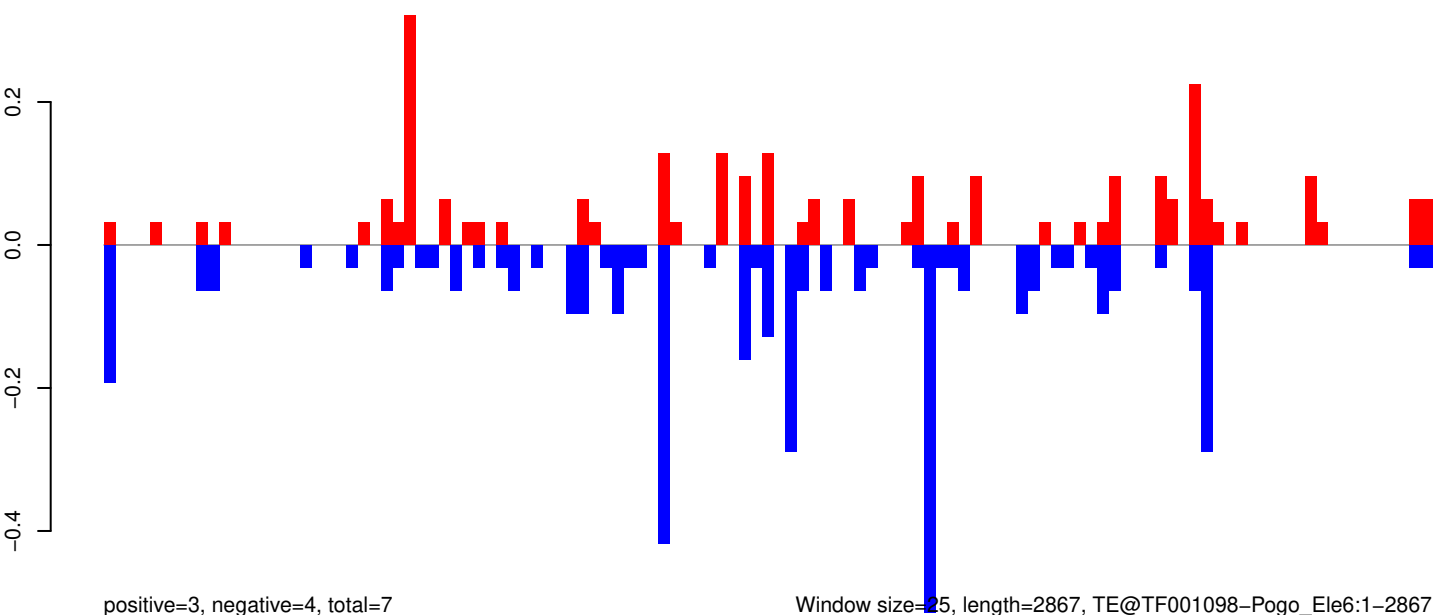

positive=3, negative=4, total=7

Window size=25, length=2867, TE@TF001098-Pogo_Ele6:1-2867

0 500 1000 1500 2000 2500 3000

AeAeg_Whole_ZV_In_RNA_GP.18_23.rep

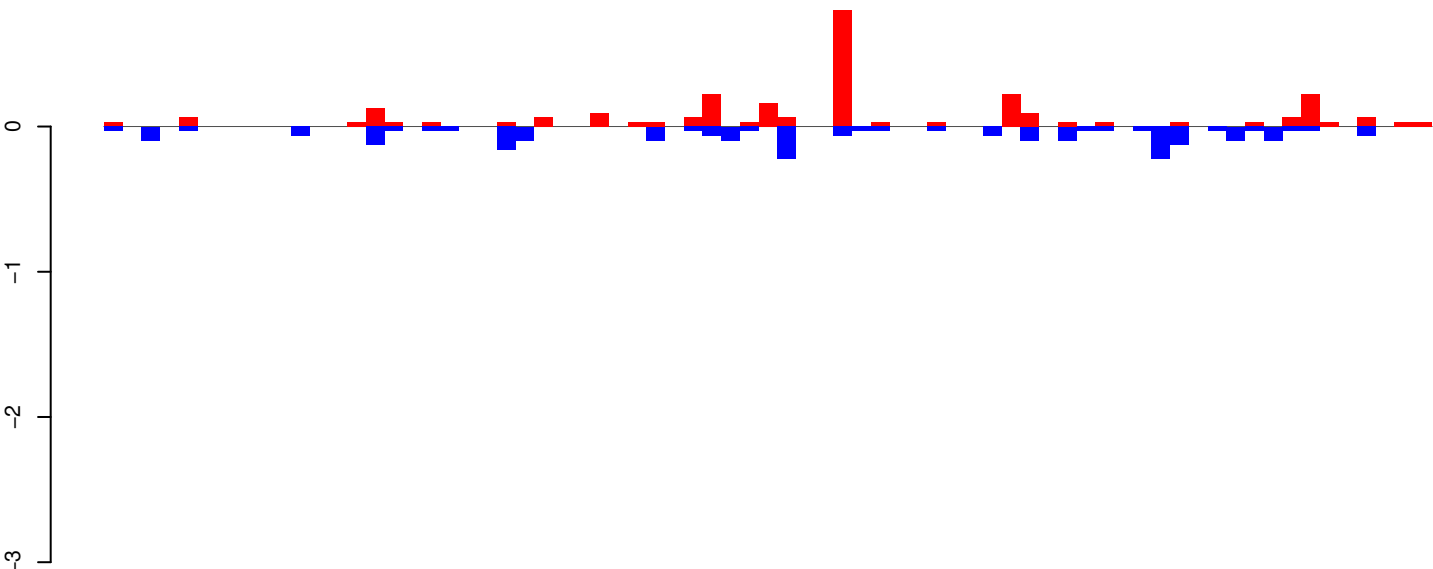

positive=3, negative=3, total=5

AeAeg_Whole_ZV_In_RNA_GP.24_35.rep

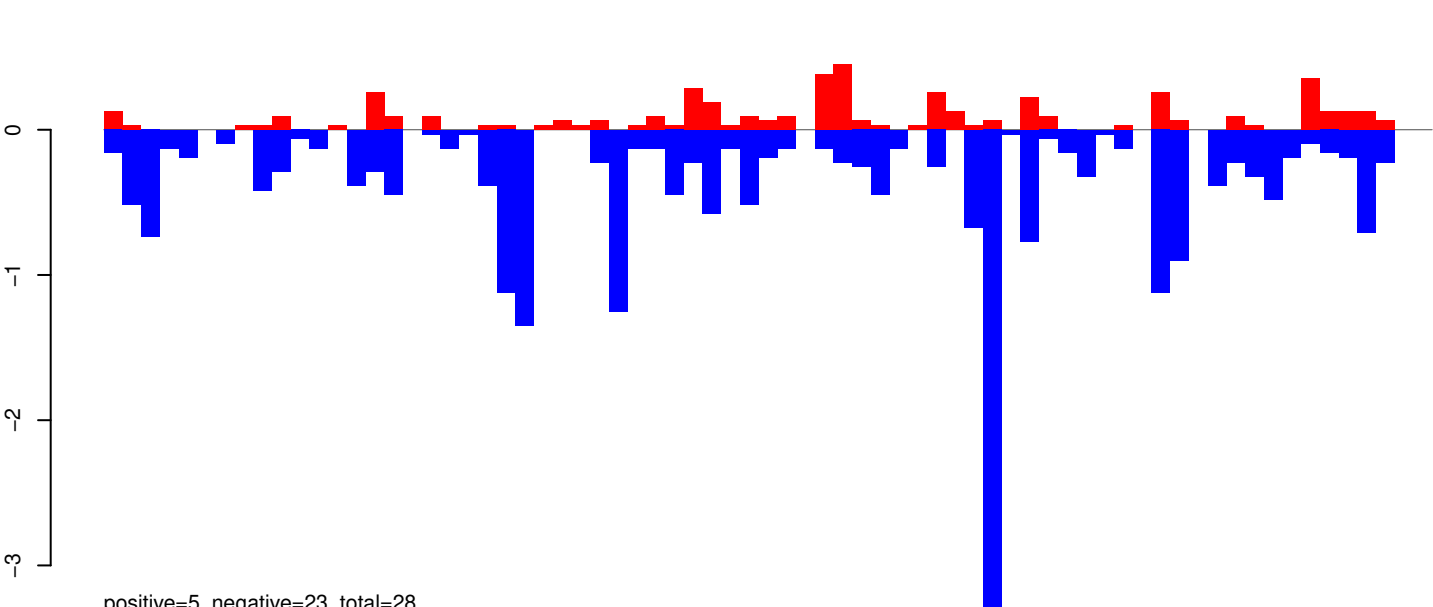

positive=5, negative=23, total=28

AeAeg_Whole_ZV_In_RNA_GP.rep

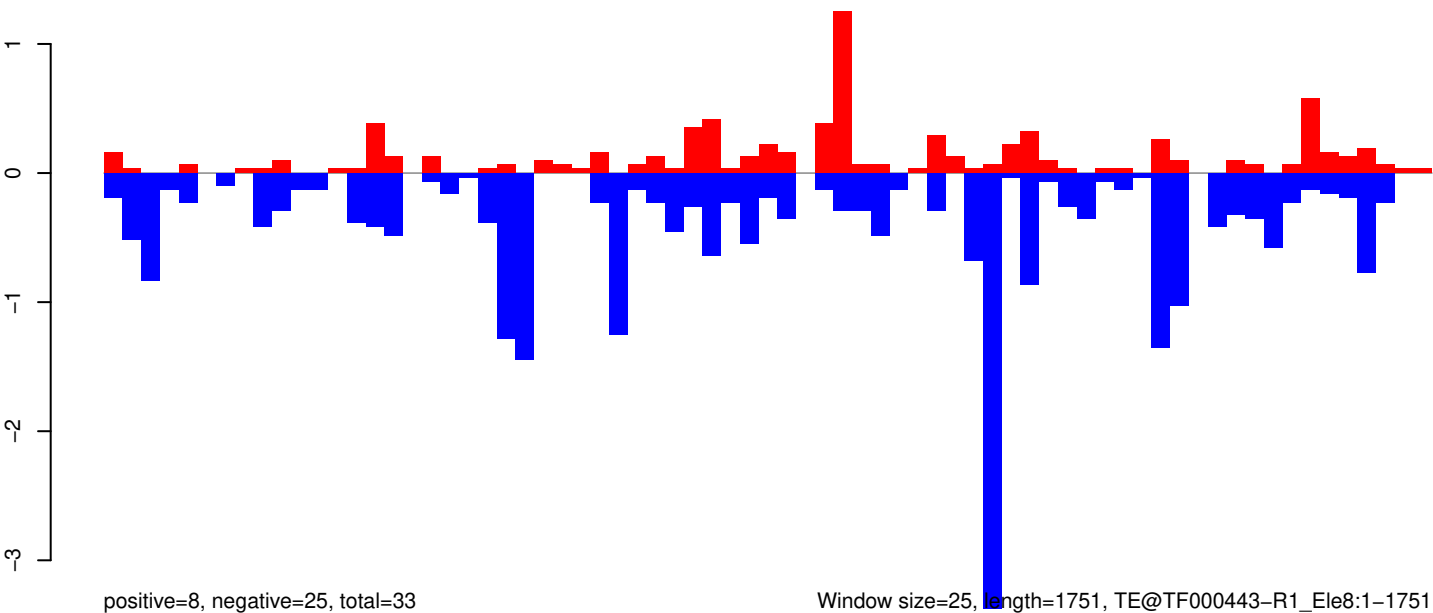

positive=8, negative=25, total=33

Window size=25, length=1751, TE@TF000443-R1_Ele8:1-1751

AeAeg_Whole_ZV_In_RNA_GP.18_23.rep

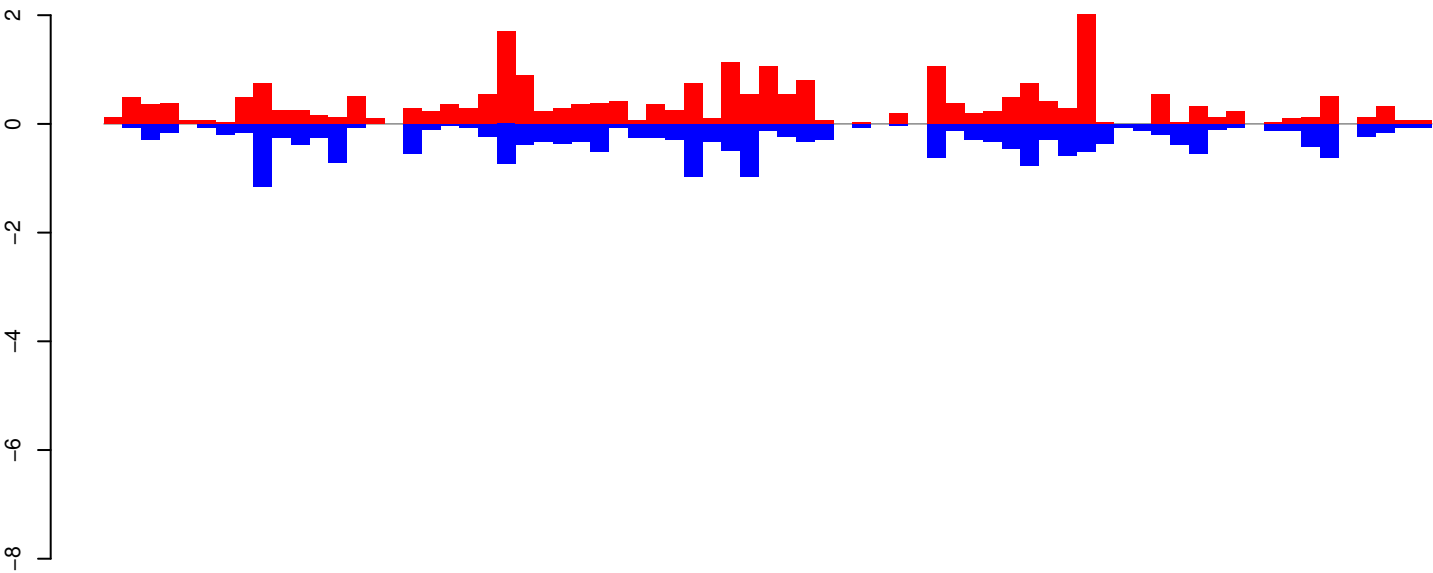

positive=24, negative=20, total=44

AeAeg_Whole_ZV_In_RNA_GP.24_35.rep

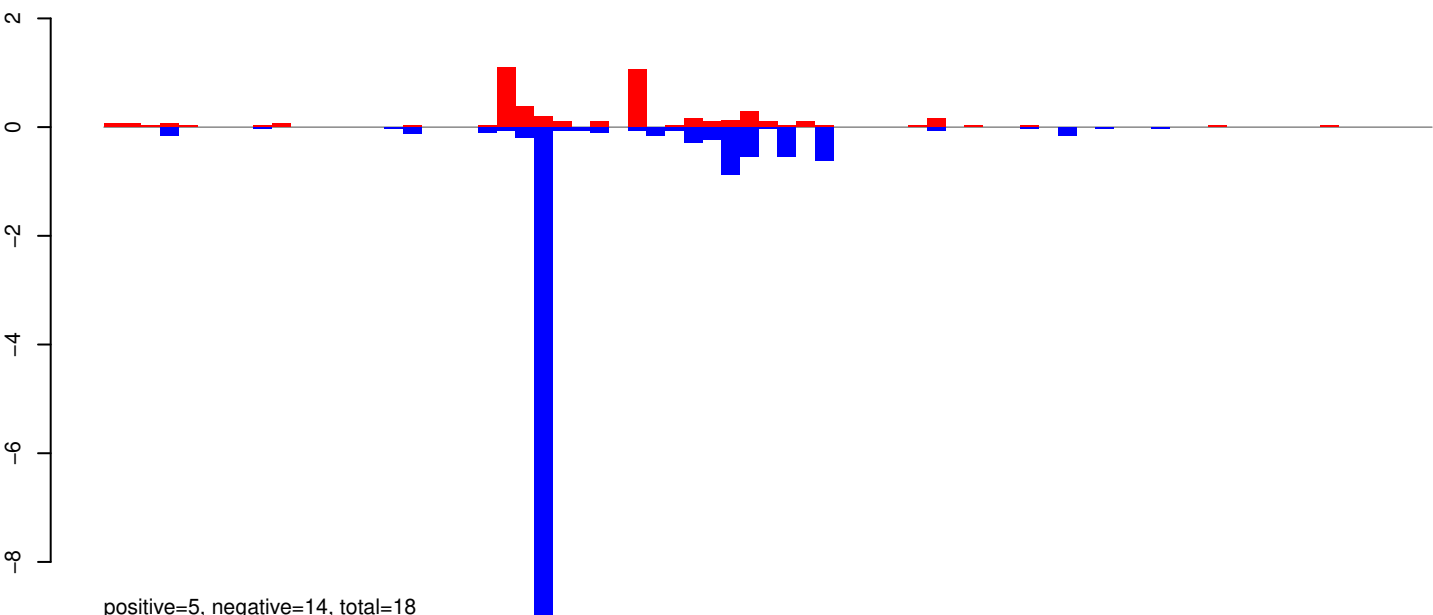

positive=5, negative=14, total=18

AeAeg_Whole_ZV_In_RNA_GP.rep

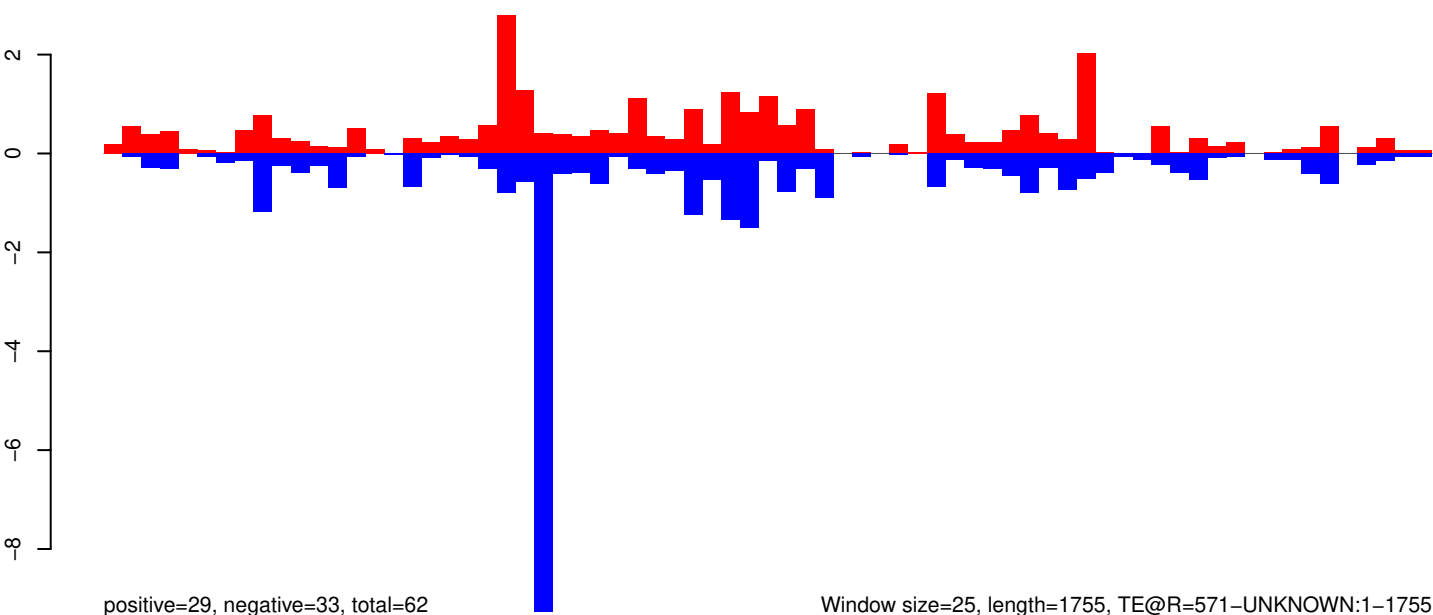

positive=29, negative=33, total=62

Window size=25, length=1755, TE@R=571-UNKNOWN:1-1755

AeAeg_Whole_ZV_In_RNA_GP.18_23.rep

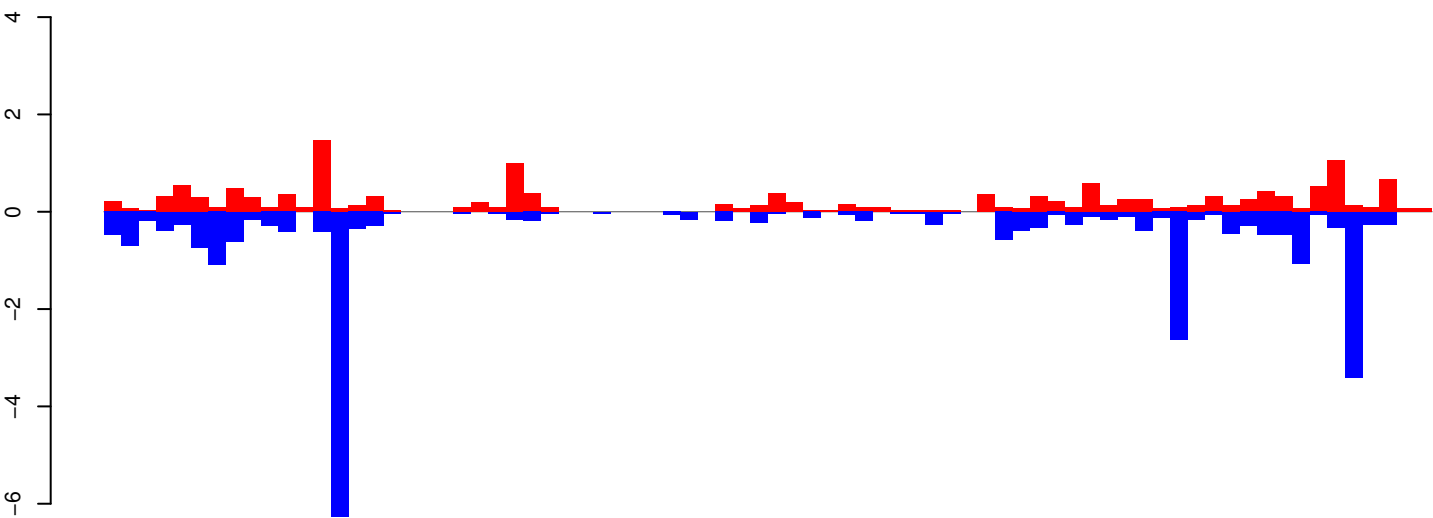

positive=15, negative=27, total=42

AeAeg_Whole_ZV_In_RNA_GP.24_35.rep

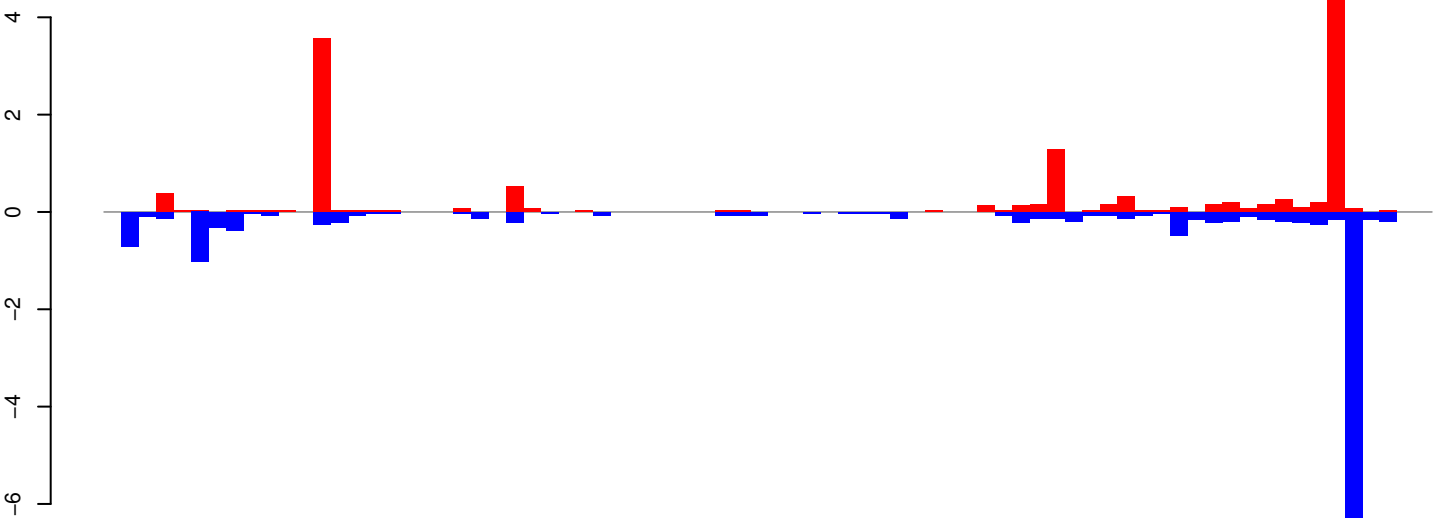

positive=14, negative=15, total=29

AeAeg_Whole_ZV_In_RNA_GP.rep

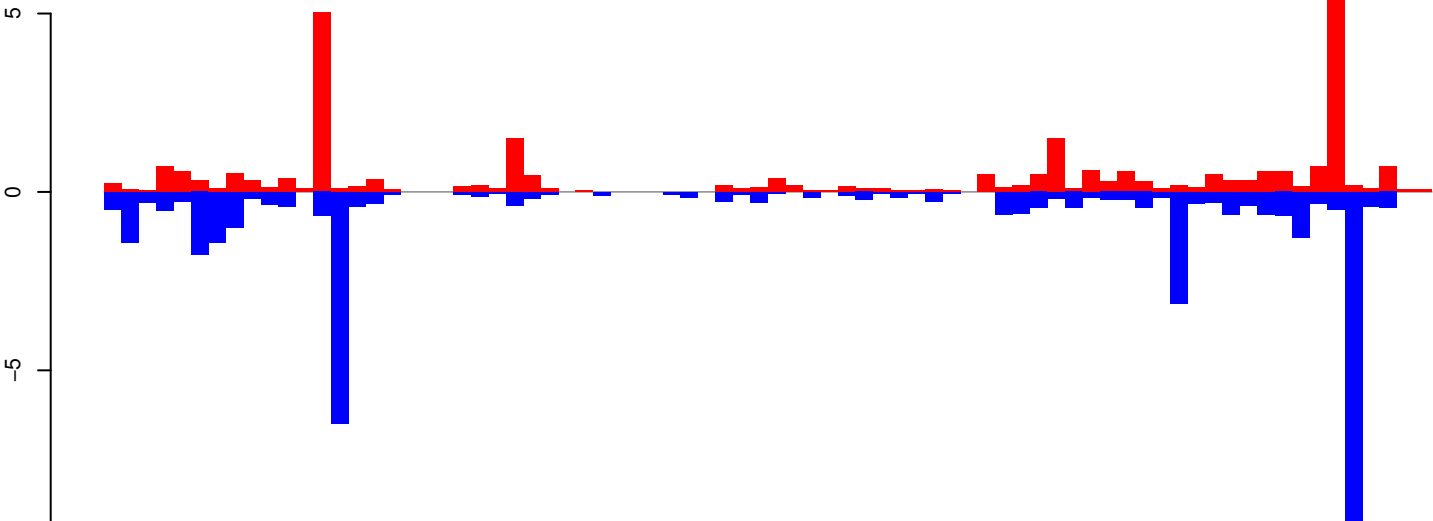

positive=29, negative=42, total=71

Window size=25, length=1883, TE@R=496-UNKNOWN:1-1883

0 500 1000 1500 2000

AeAeg_Whole_ZV_In_RNA_GP.18_23.rep

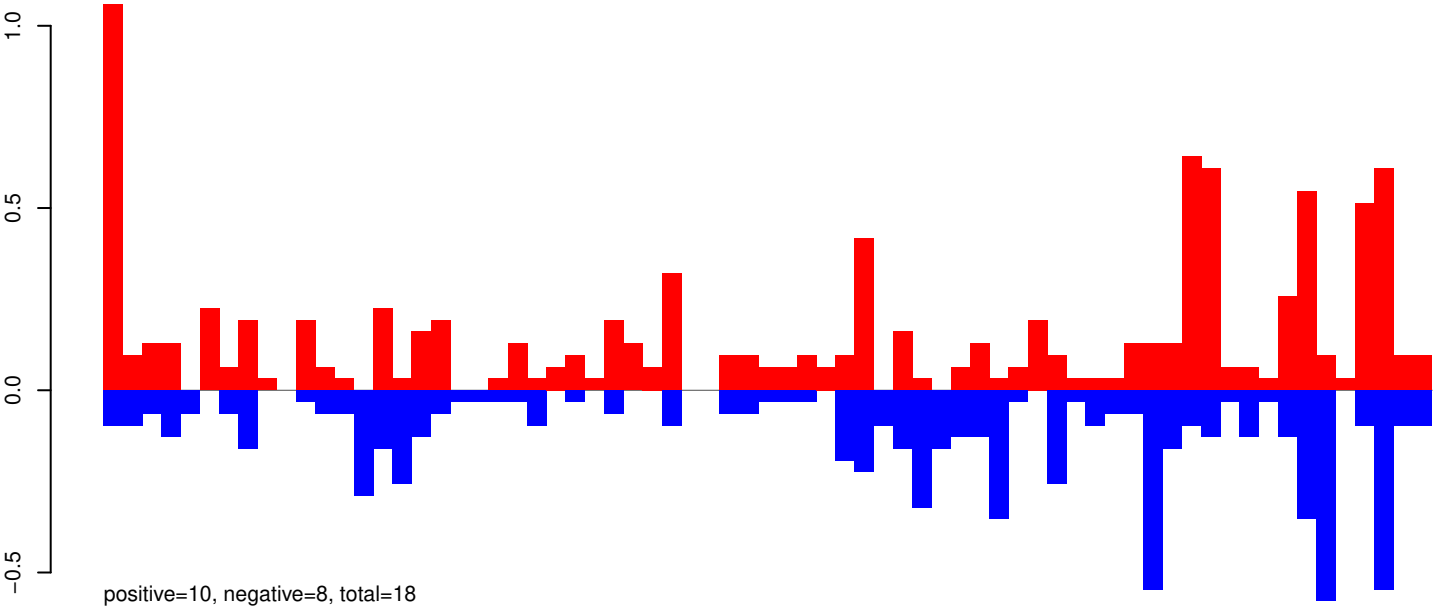

AeAeg_Whole_ZV_In_RNA_GP.24_35.rep

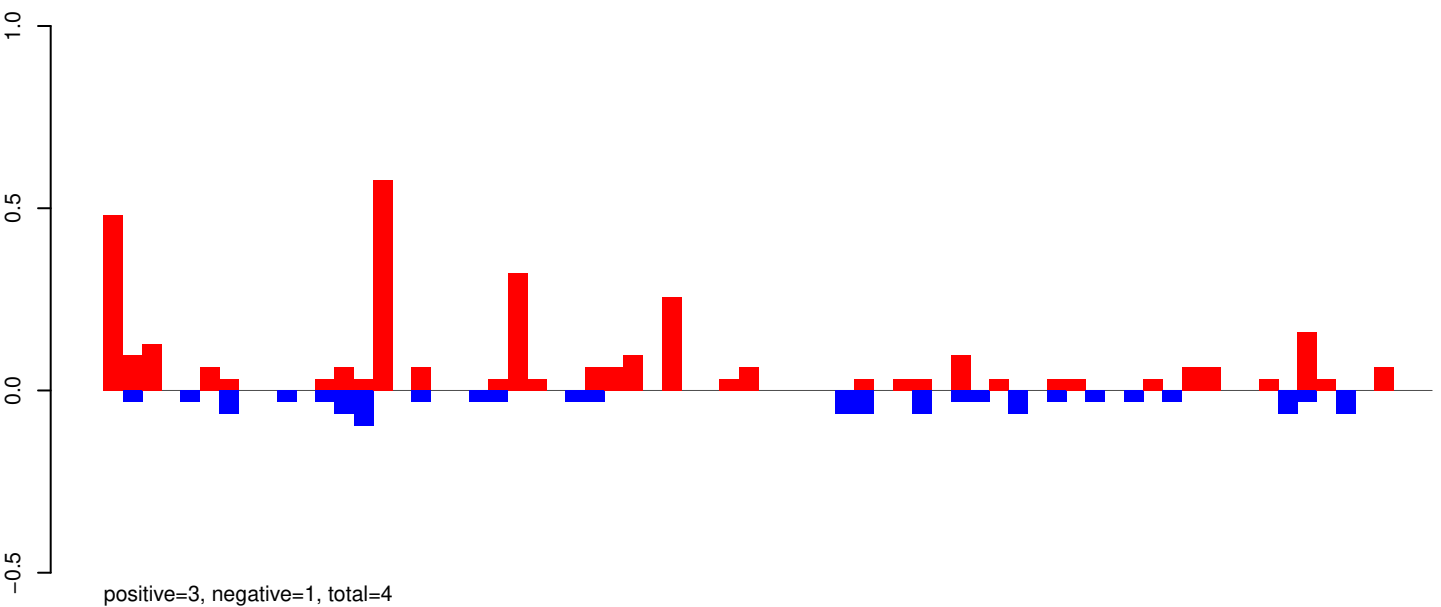

AeAeg_Whole_ZV_In_RNA_GP.rep

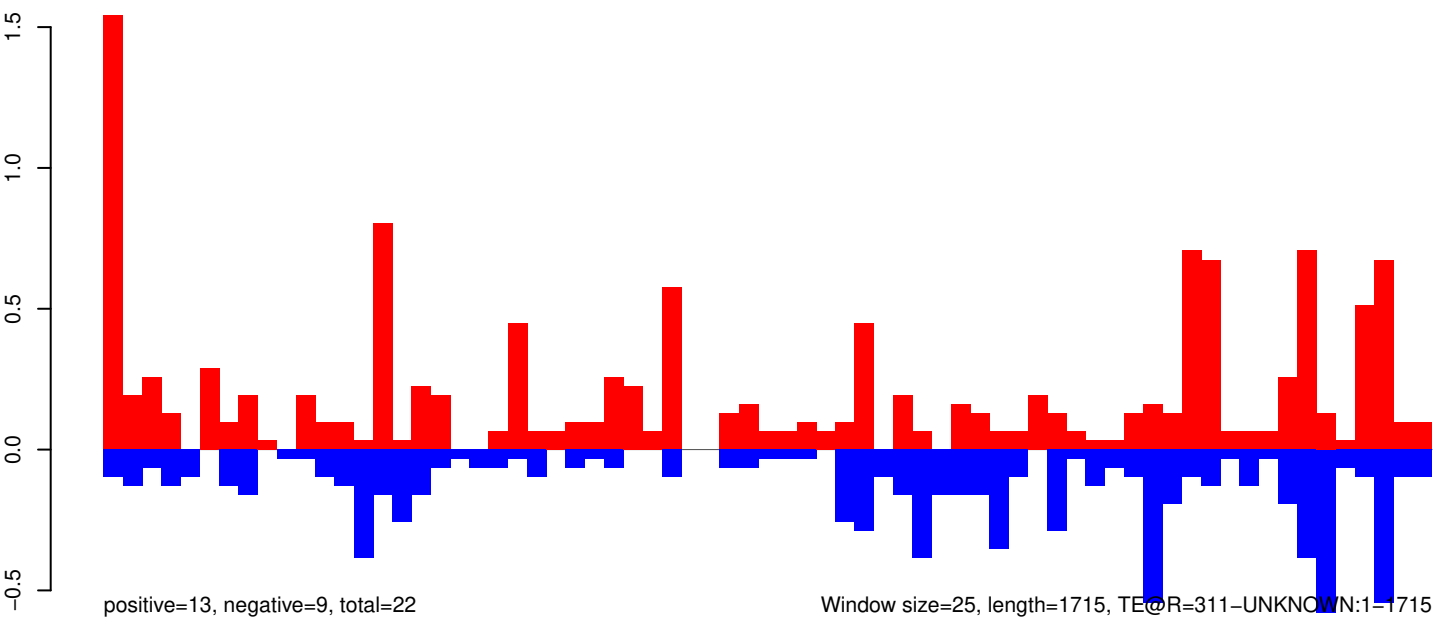

0 500 1000 1500

AeAeg_Whole_ZV_In_RNA_GP.18_23.rep

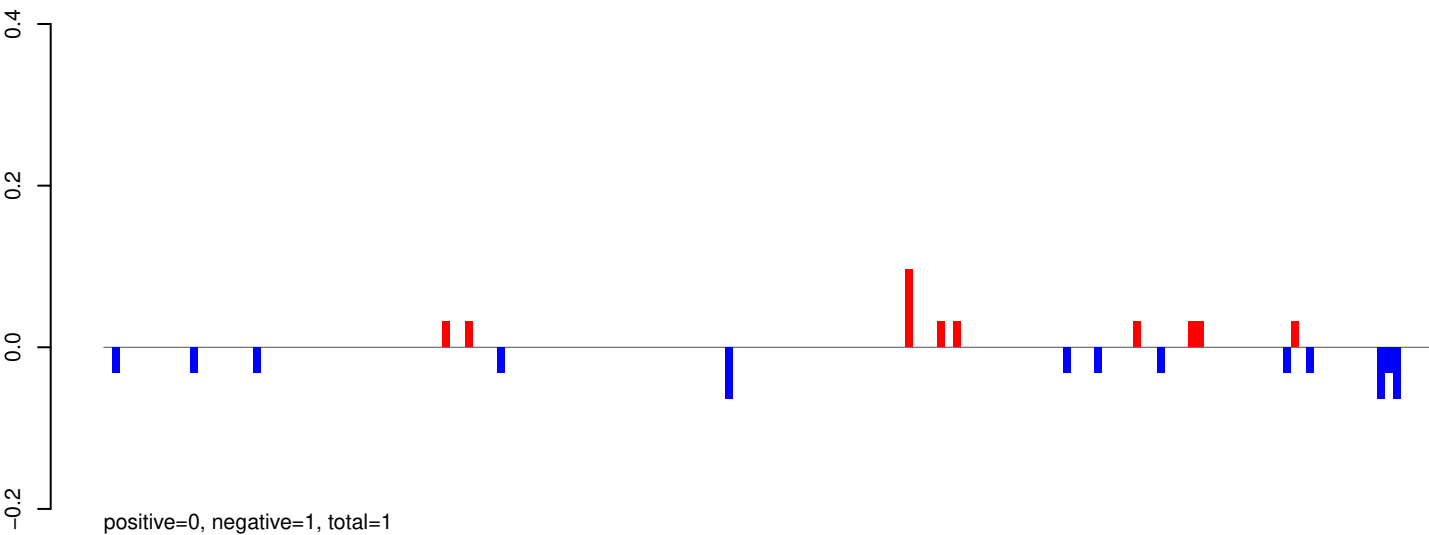

AeAeg_Whole_ZV_In_RNA_GP.24_35.rep

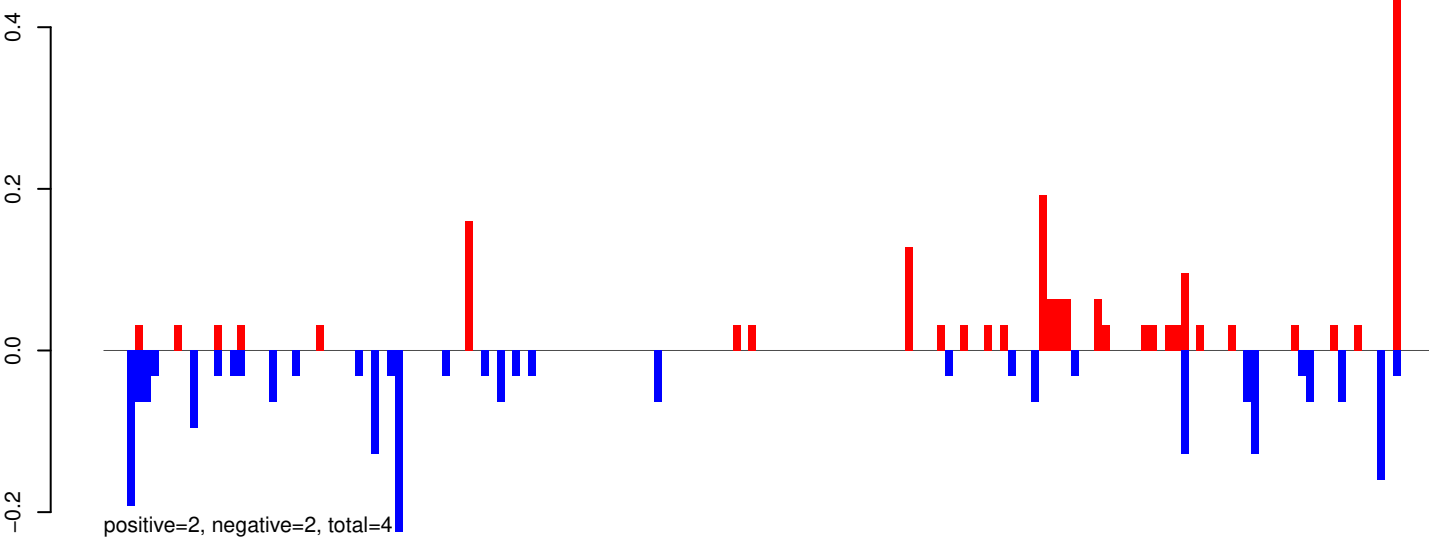

AeAeg_Whole_ZV_In_RNA_GP.rep

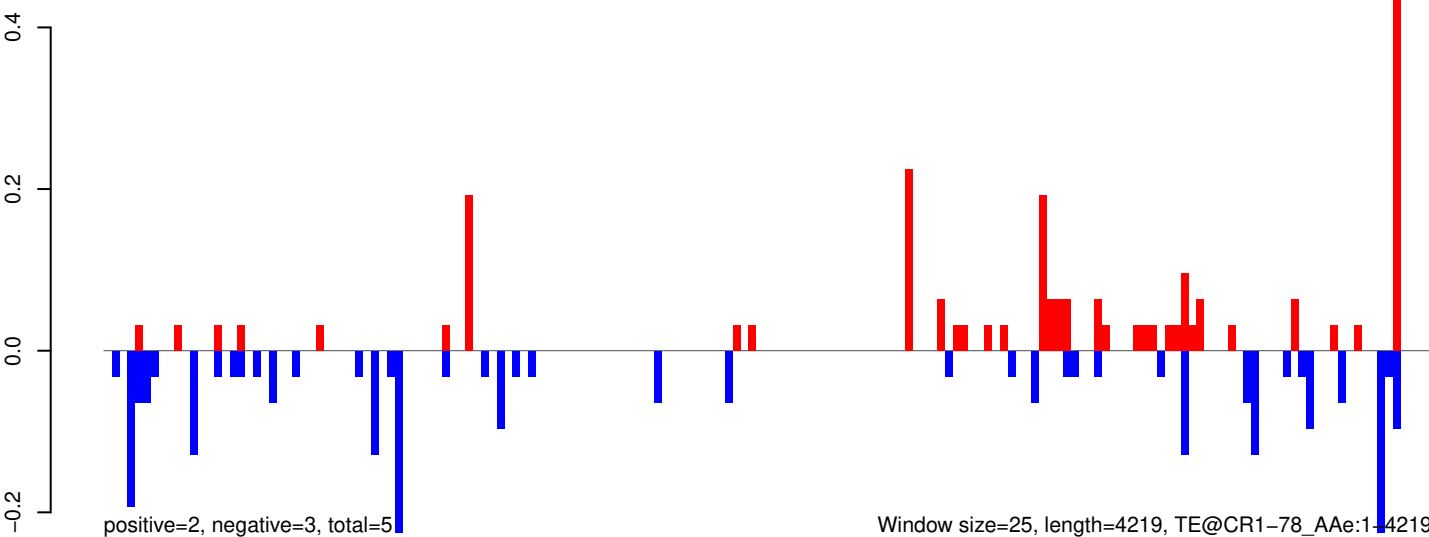

AeAeg_Whole_ZV_In_RNA_GP.18_23.rep

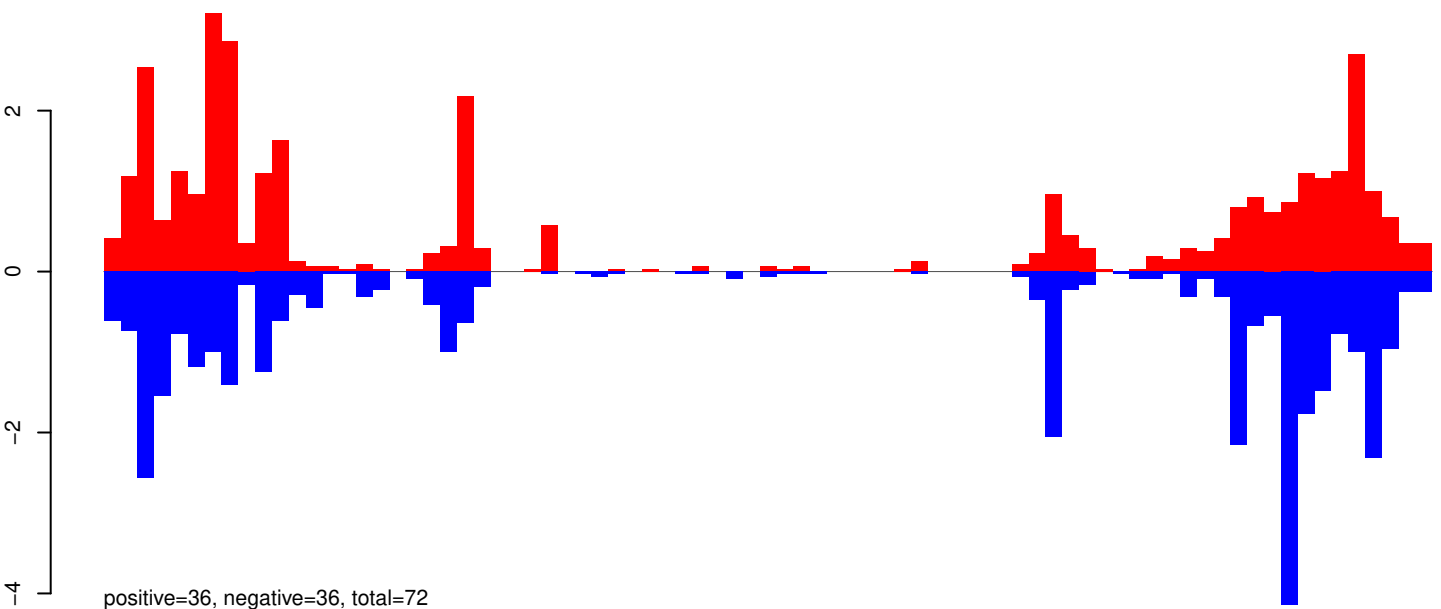

AeAeg_Whole_ZV_In_RNA_GP.24_35.rep

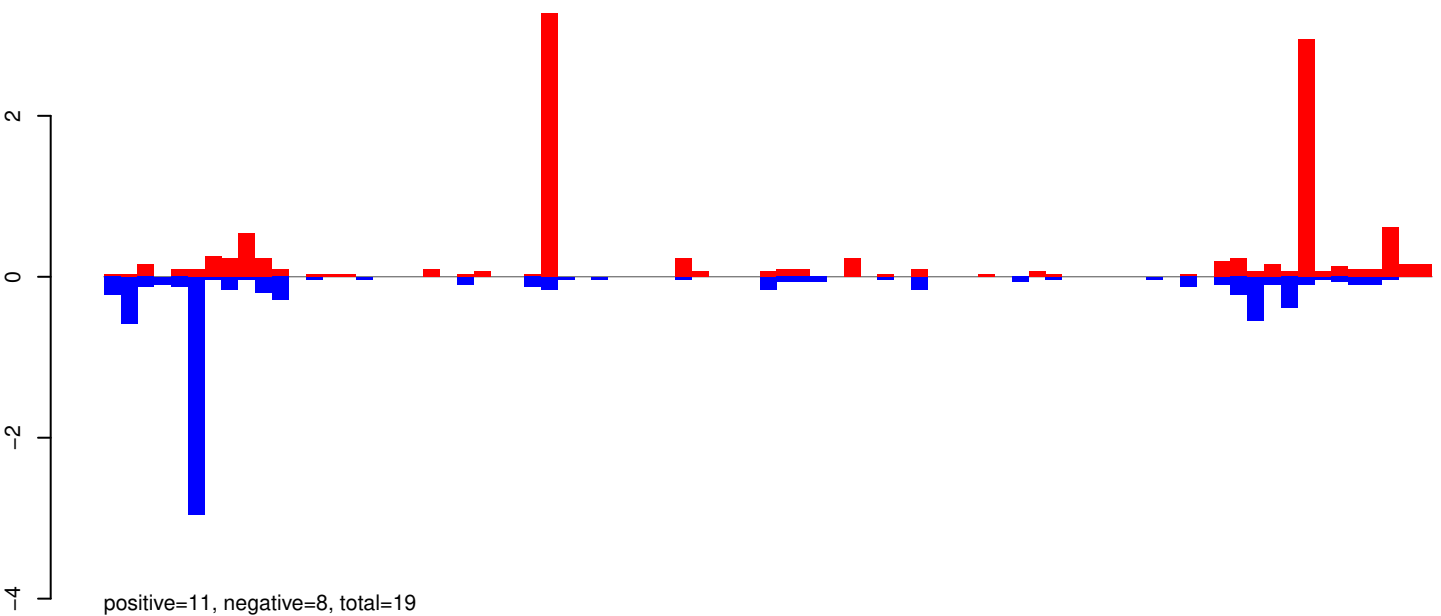

AeAeg_Whole_ZV_In_RNA_GP.rep

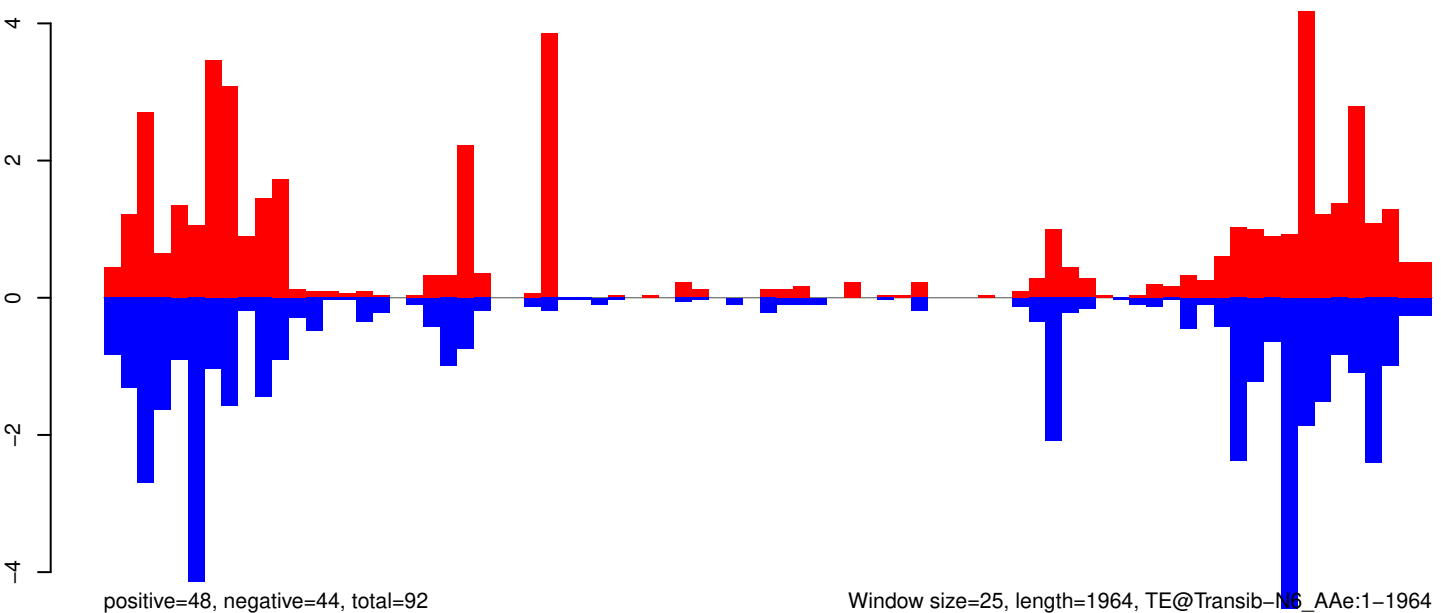

Window size=25, length=1964, TE@Transib-N6_Ae:1-1964

0 500 1000 1500 2000

AeAeg_Whole_ZV_In_RNA_GP.18_23.rep

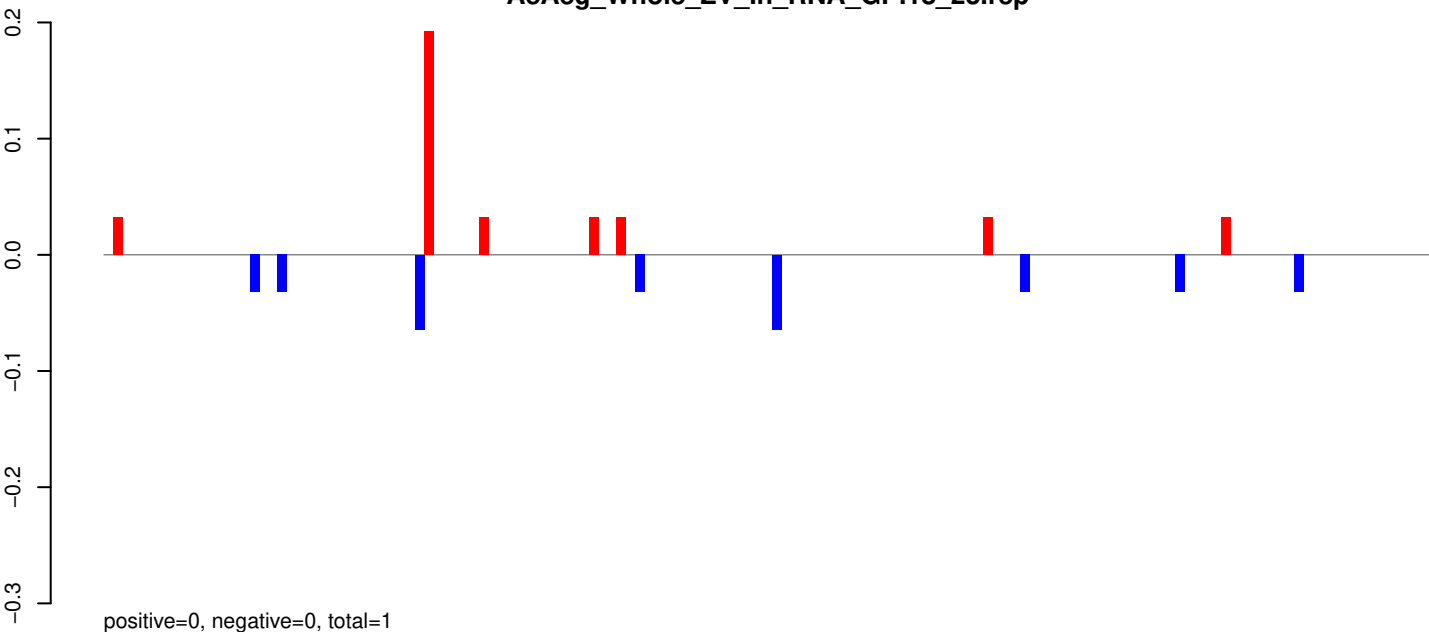

AeAeg_Whole_ZV_In_RNA_GP.24_35.rep

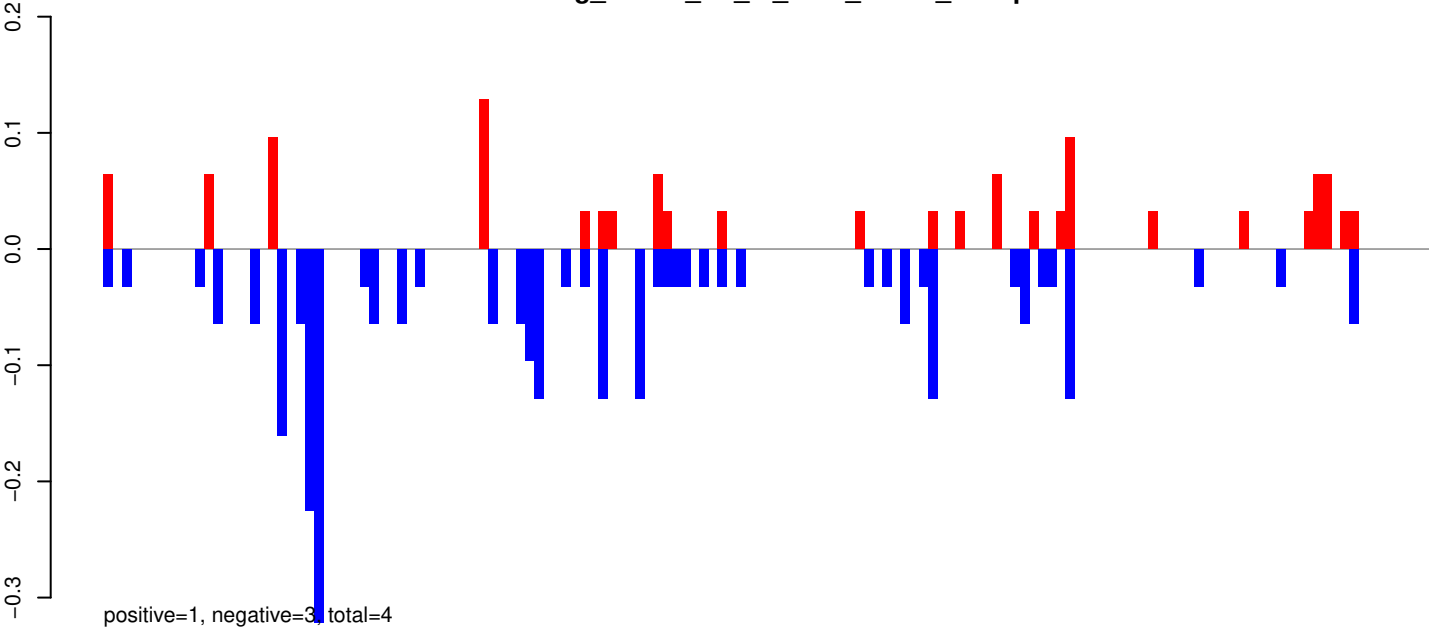

AeAeg_Whole_ZV_In_RNA_GP.rep

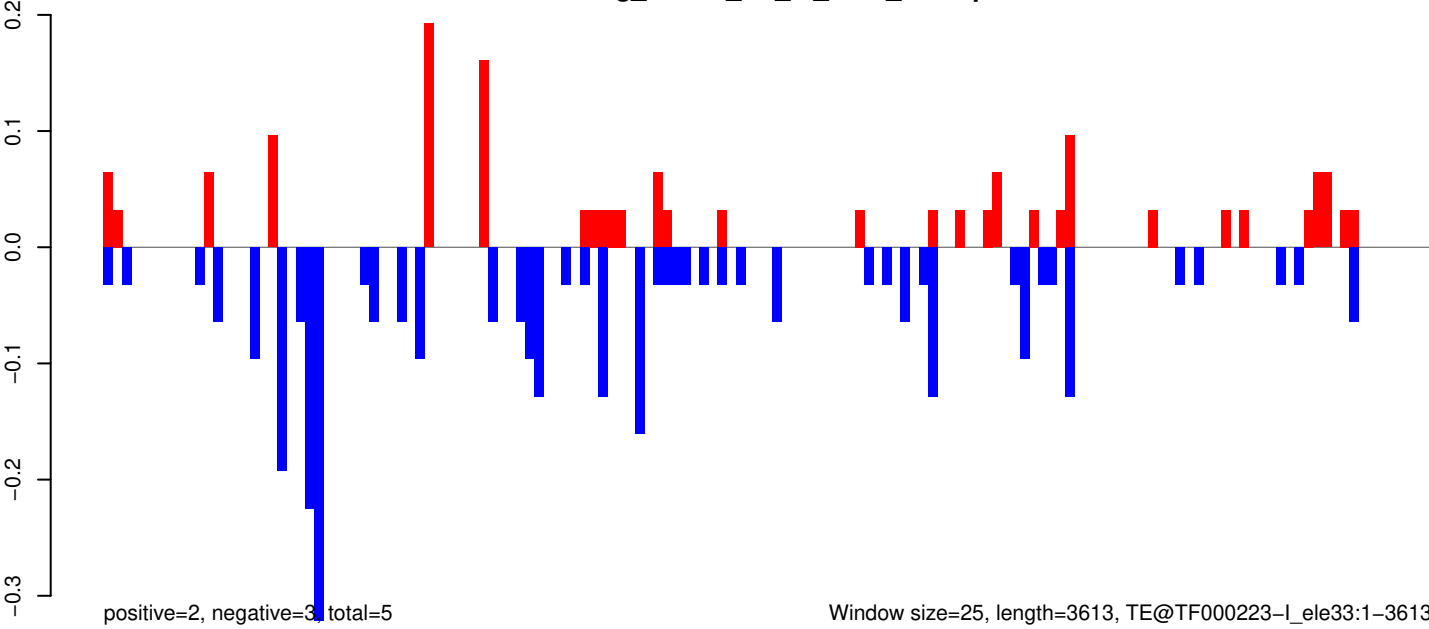

Window size=25, length=3613, TE@TF000223-I_ele33:1-3613

0 1000 2000 3000

AeAeg_Whole_ZV_In_RNA_GP.18_23.rep

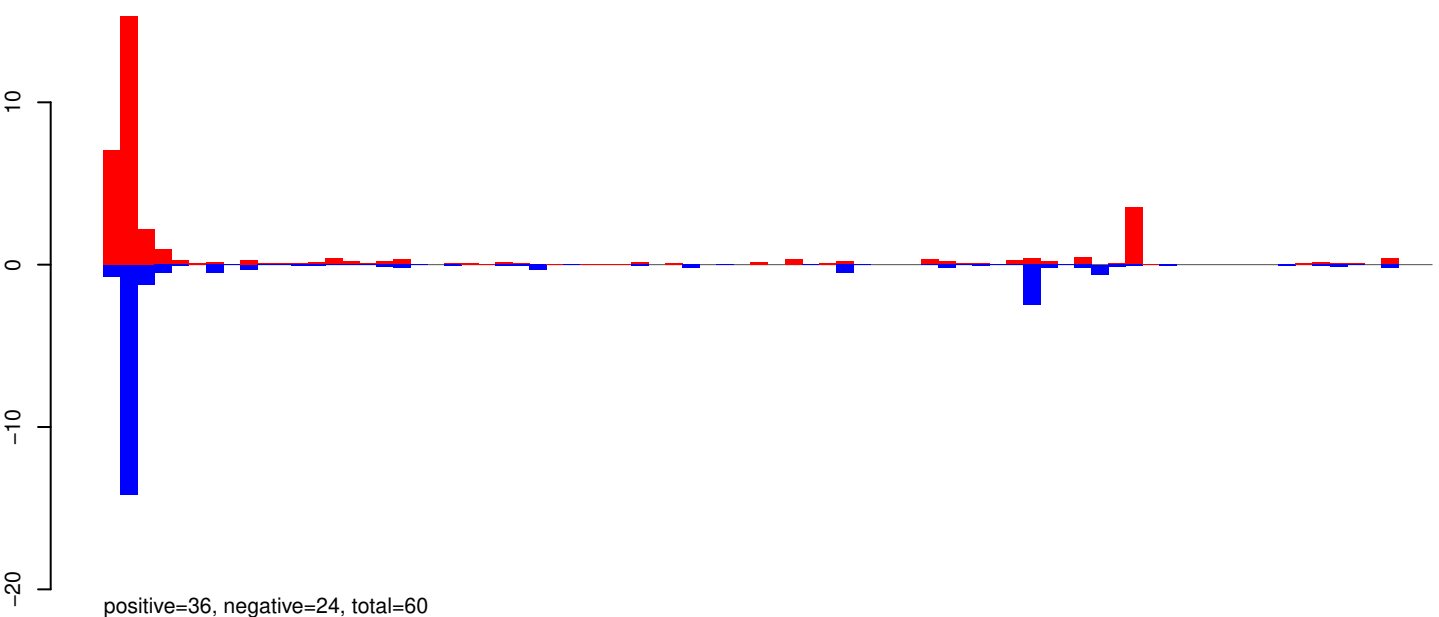

AeAeg_Whole_ZV_In_RNA_GP.24_35.rep

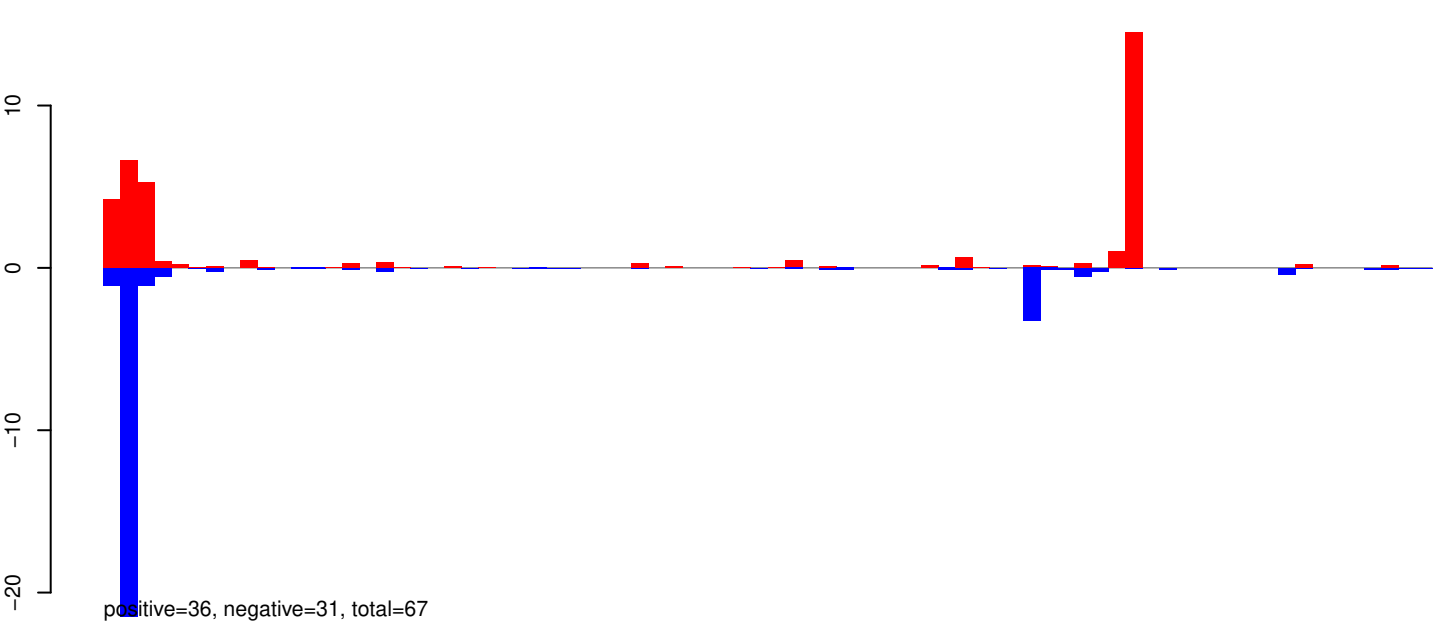

AeAeg_Whole_ZV_In_RNA_GP.rep

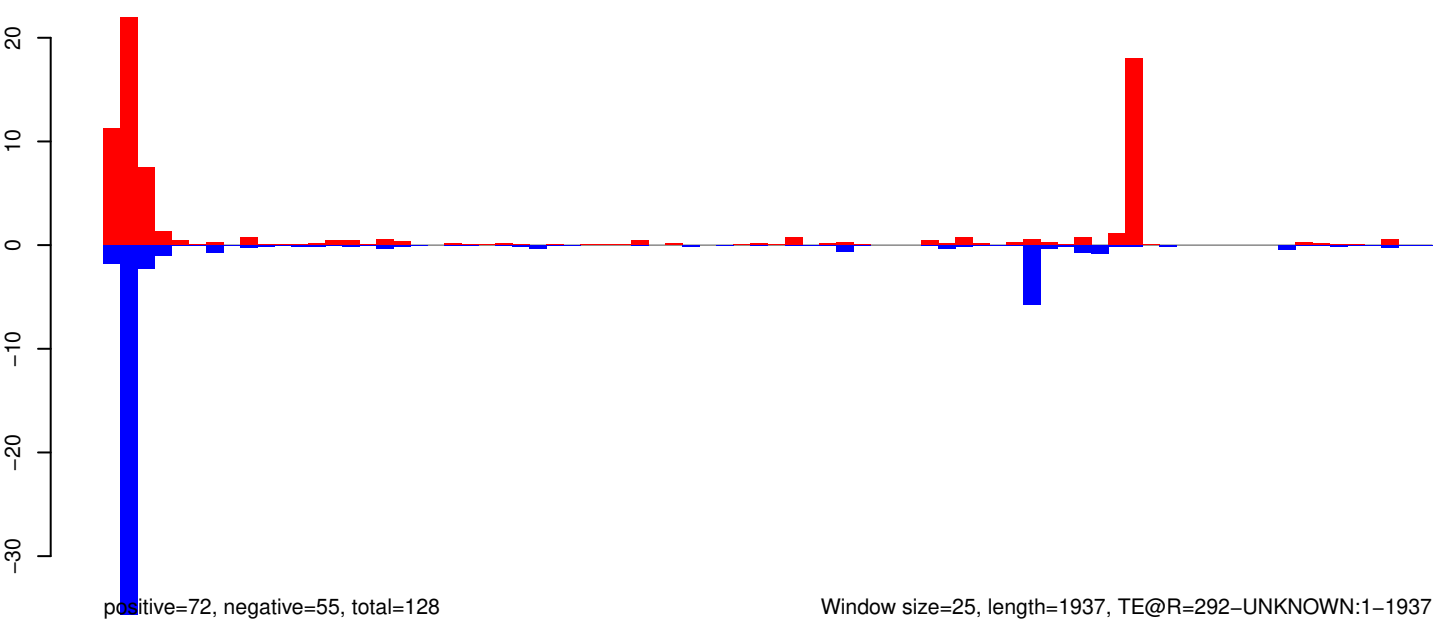

Window size=25, length=1937, TE@R=292-UNKNOWN:1-1937

0 500 1000 1500 2000

AeAeg_Whole_ZV_In_RNA_GP.18_23.rep

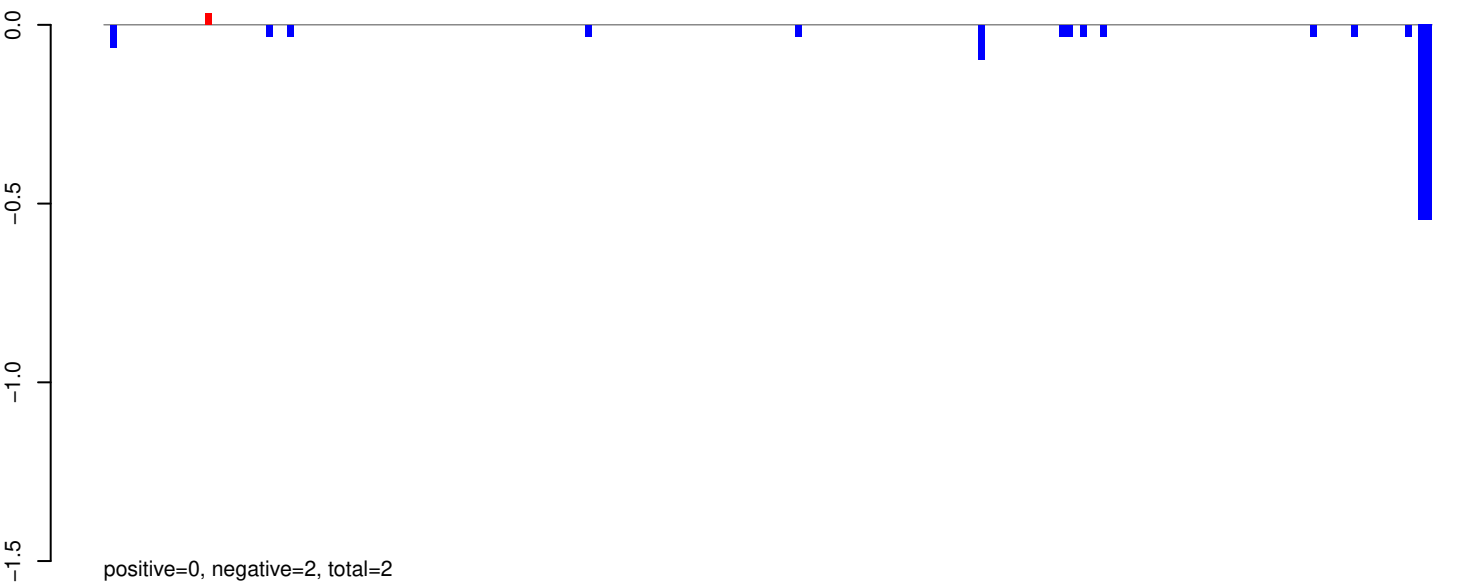

AeAeg_Whole_ZV_In_RNA_GP.24_35.rep

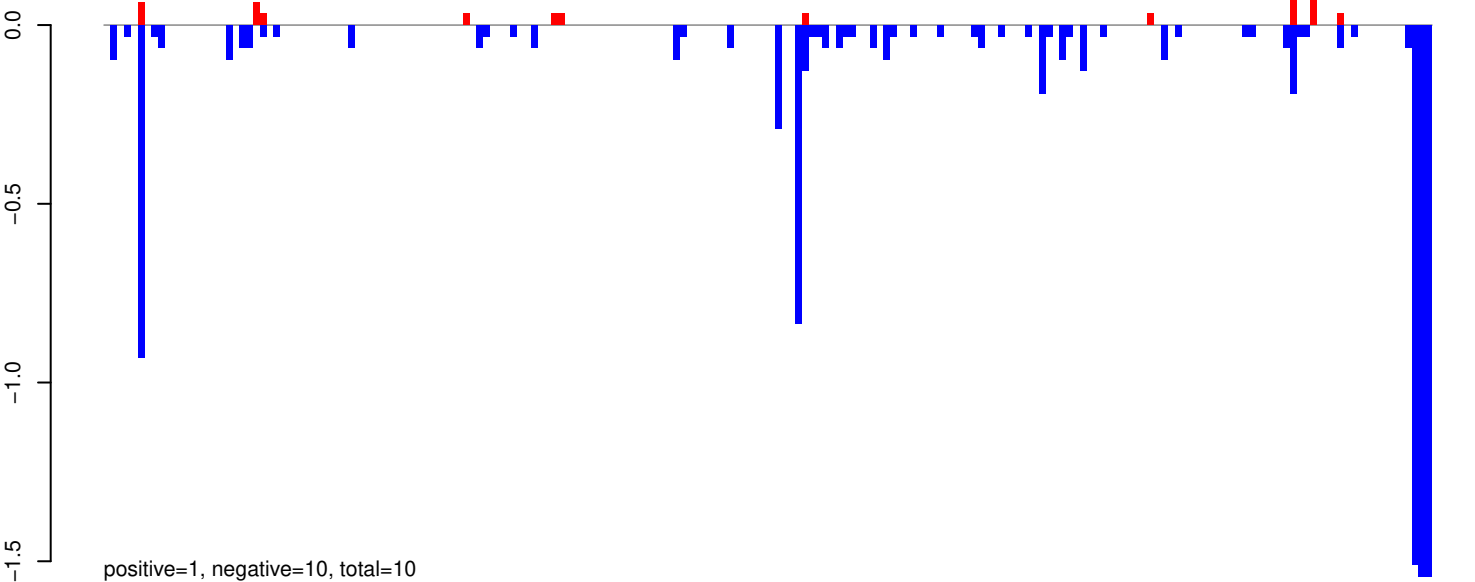

AeAeg_Whole_ZV_In_RNA_GP.rep

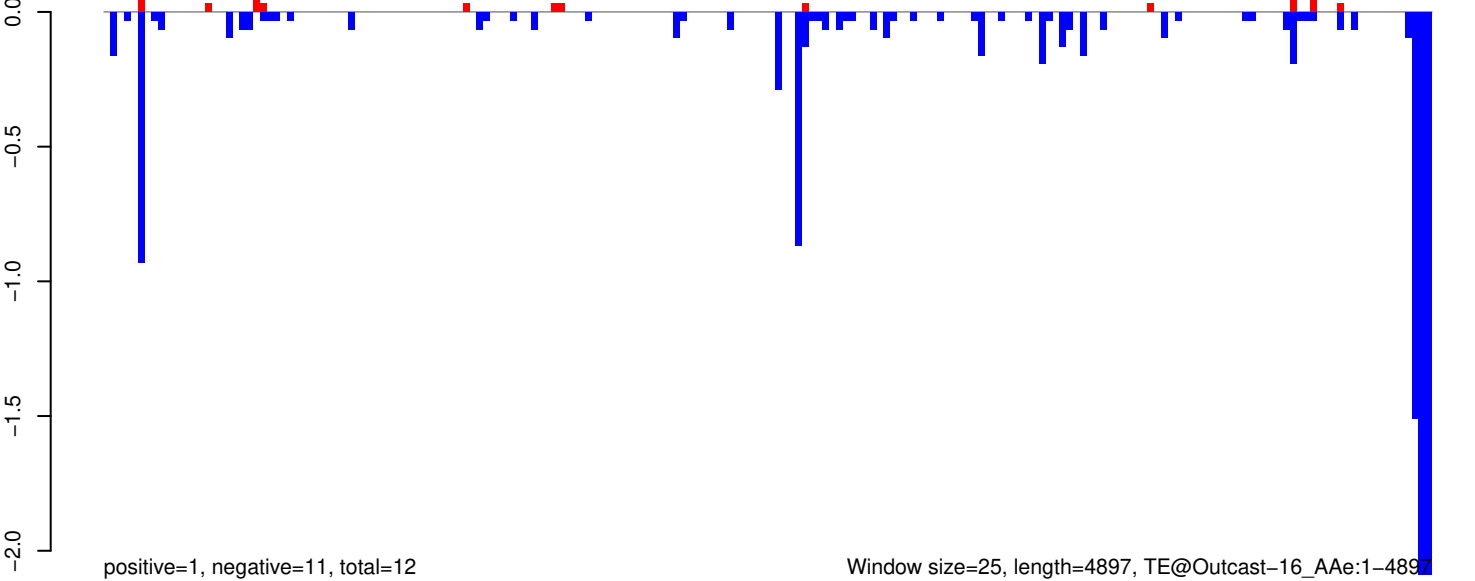

AeAeg_Whole_ZV_In_RNA_GP.18_23.rep

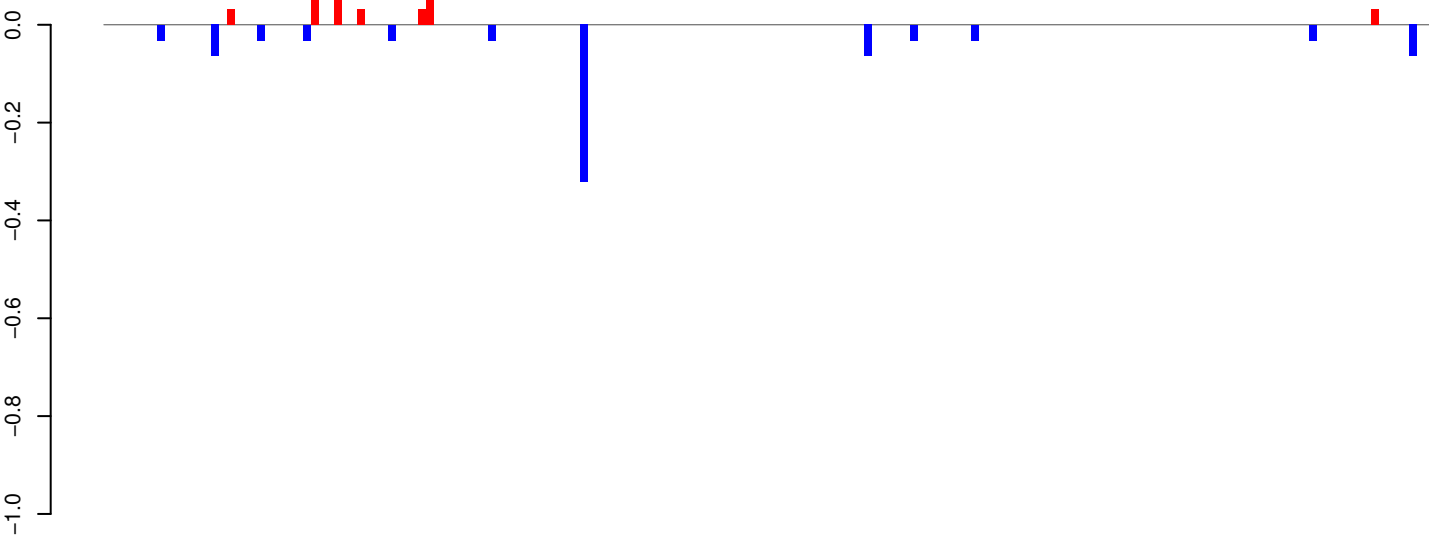

positive=0, negative=1, total=1

AeAeg_Whole_ZV_In_RNA_GP.24_35.rep

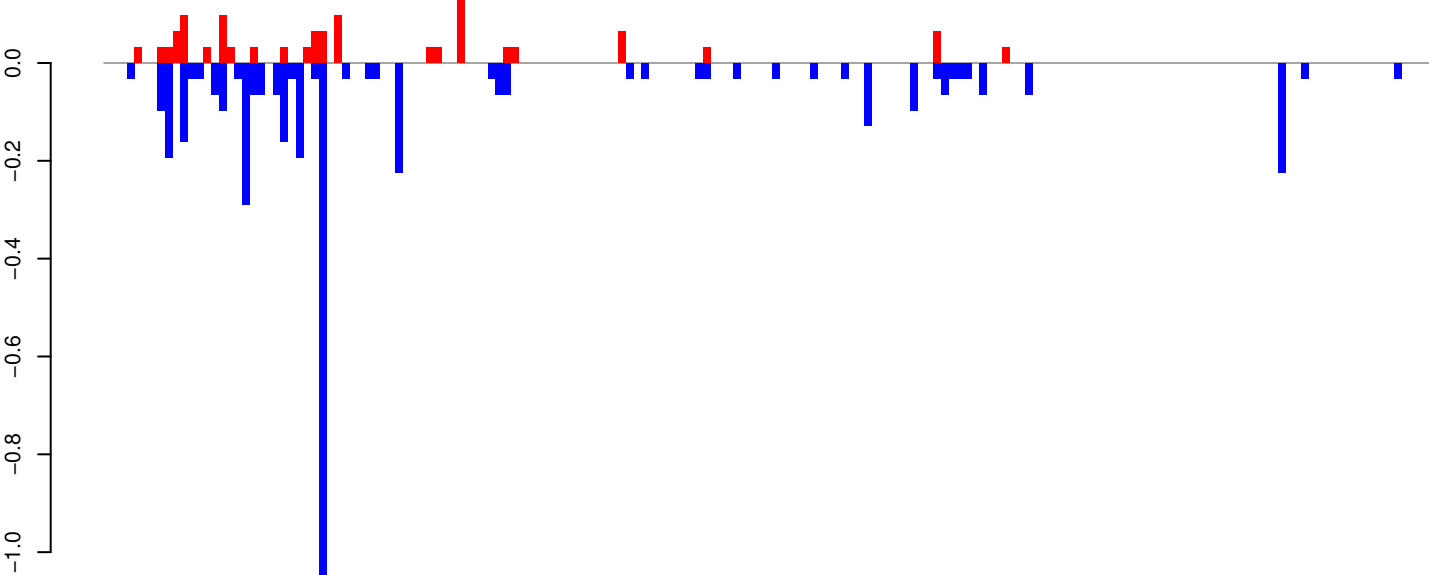

positive=1, negative=4, total=5

AeAeg_Whole_ZV_In_RNA_GP.rep

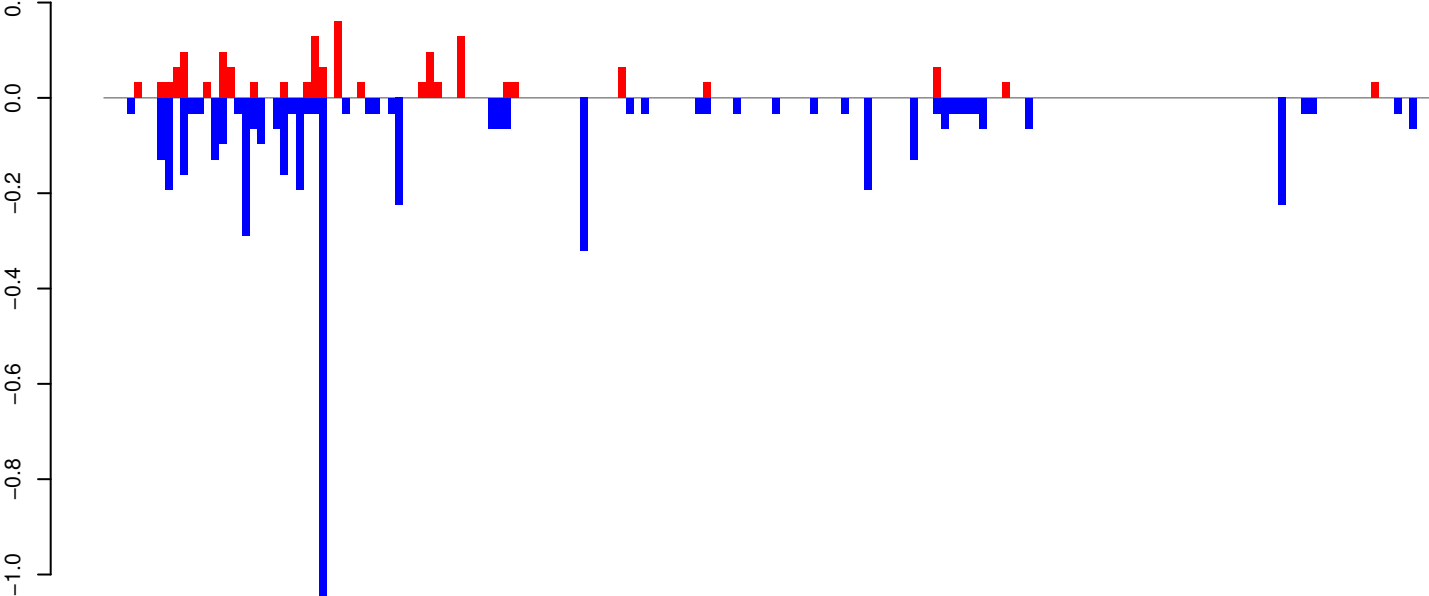

positive=2, negative=5, total=7

Window size=25, length=4320, TE@Crack-19_AAe:1-4320

0 1000 2000 3000 4000

AeAeg_Whole_ZV_In_RNA_GP.18_23.rep

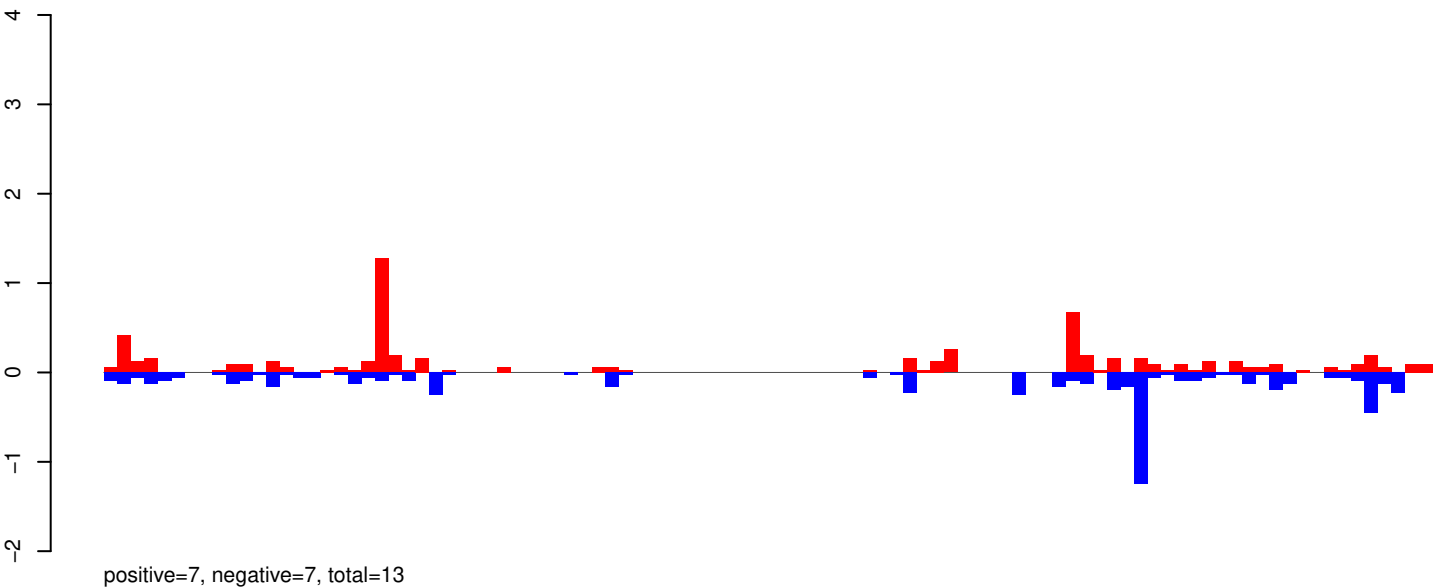

AeAeg_Whole_ZV_In_RNA_GP.24_35.rep

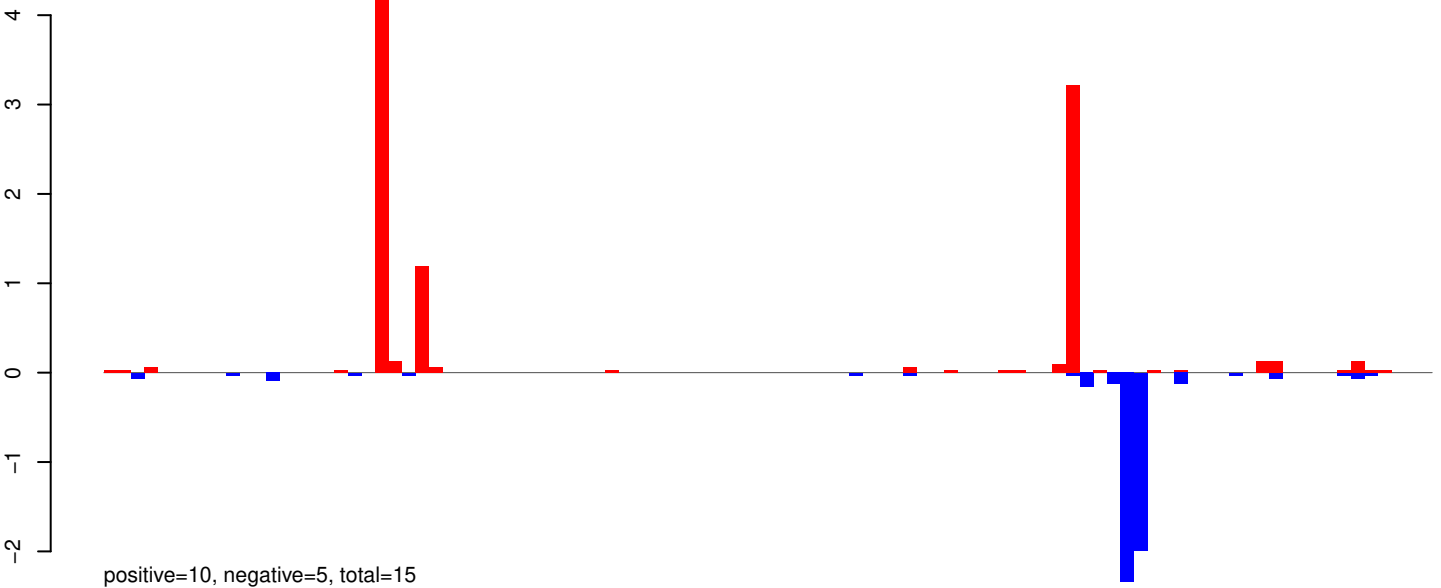

AeAeg_Whole_ZV_In_RNA_GP.rep

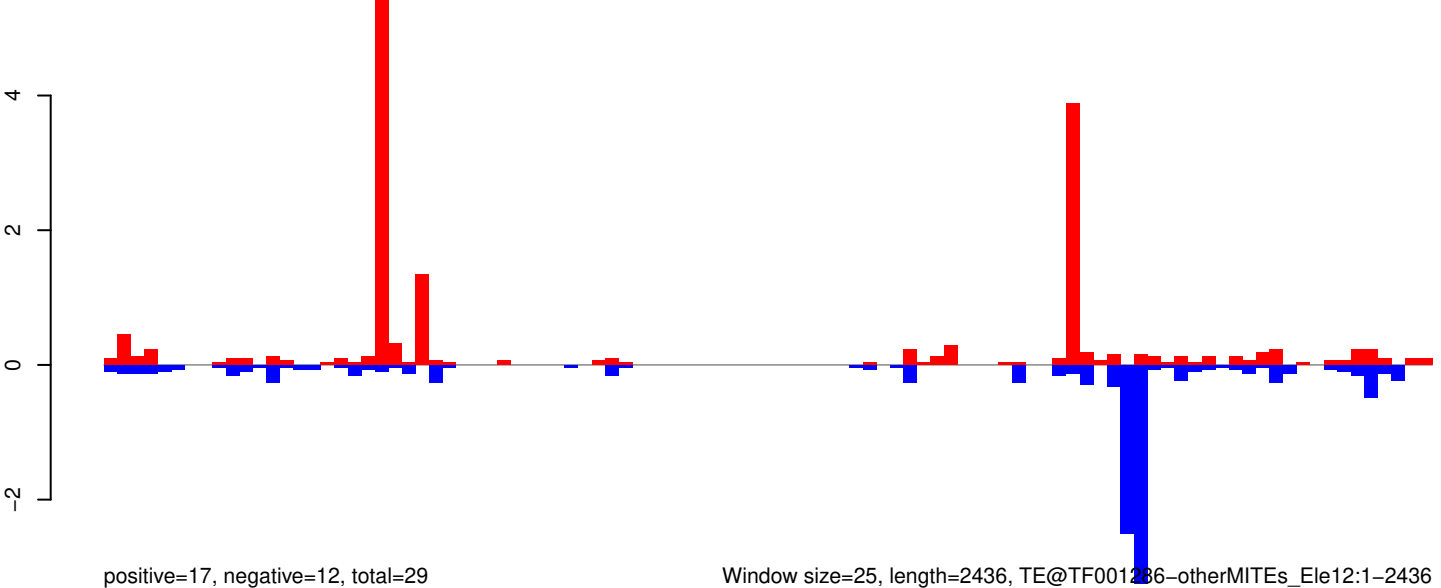

Window size=25, length=2436, TE@TF001286-otherMITEs_Ele12:1-2436

0 500 1000 1500 2000 2500

AeAeg_Whole_ZV_In_RNA_GP.18_23.rep

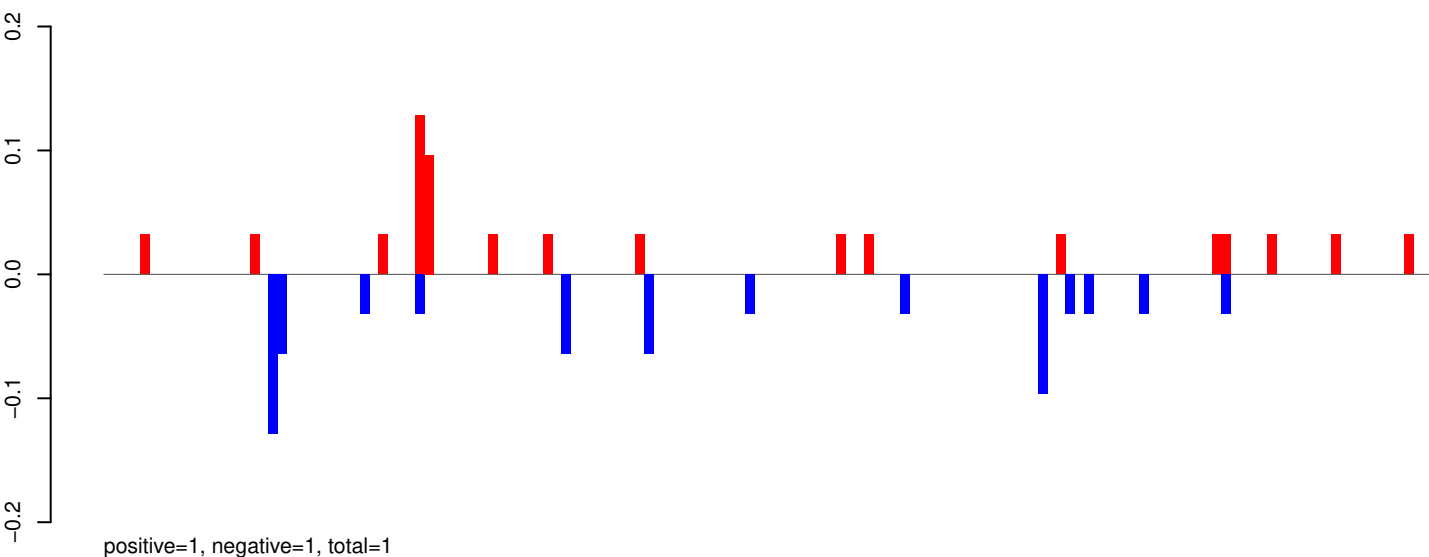

AeAeg_Whole_ZV_In_RNA_GP.24_35.rep

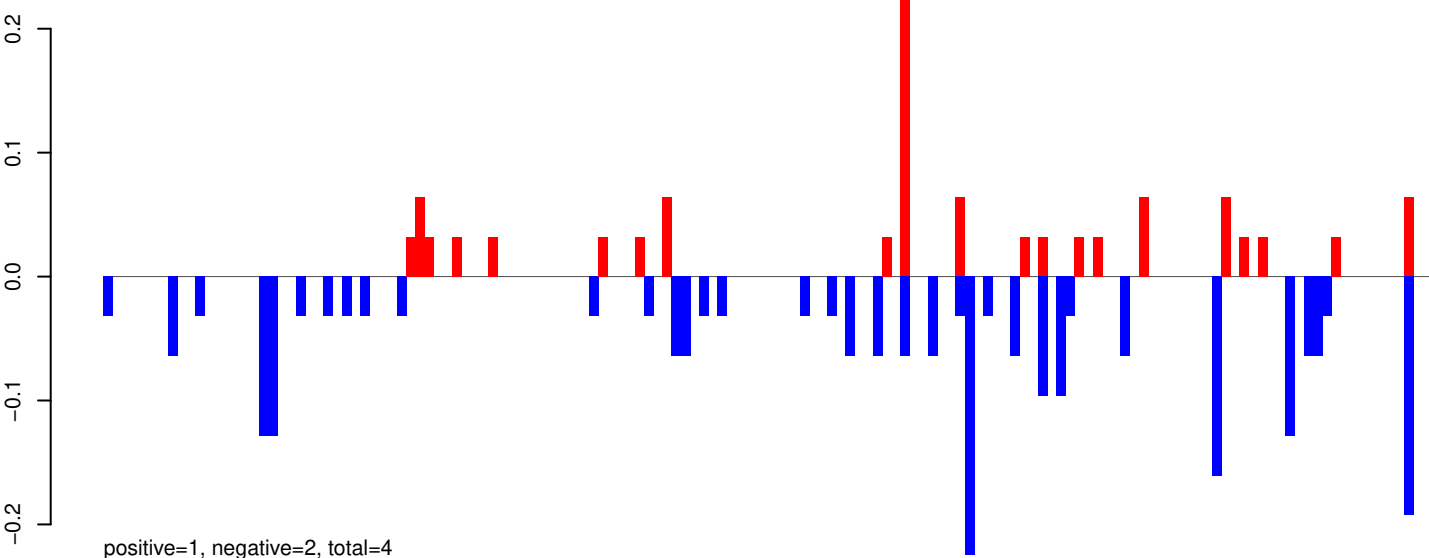

AeAeg_Whole_ZV_In_RNA_GP.rep

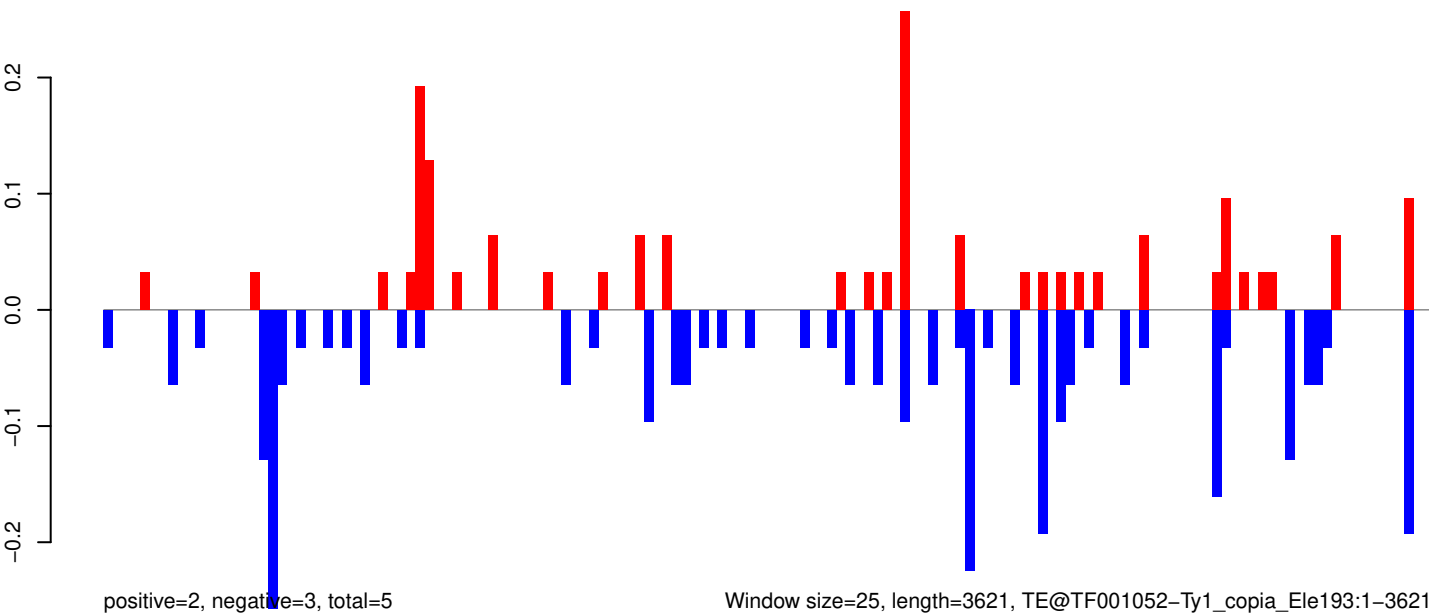

Window size=25, length=3621, TE@TF001052-Ty1_copia_Ele193:1-3621

0 1000 2000 3000

AeAeg_Whole_ZV_In_RNA_GP.18_23.rep

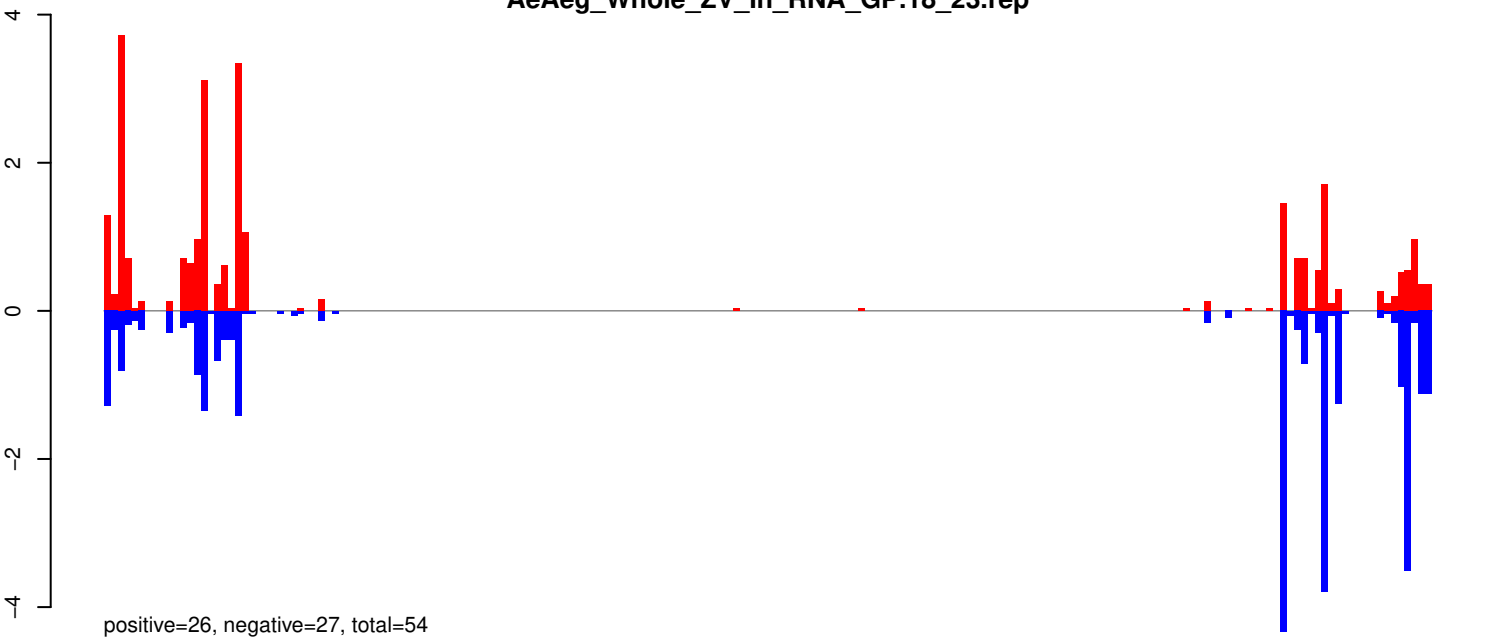

AeAeg_Whole_ZV_In_RNA_GP.24_35.rep

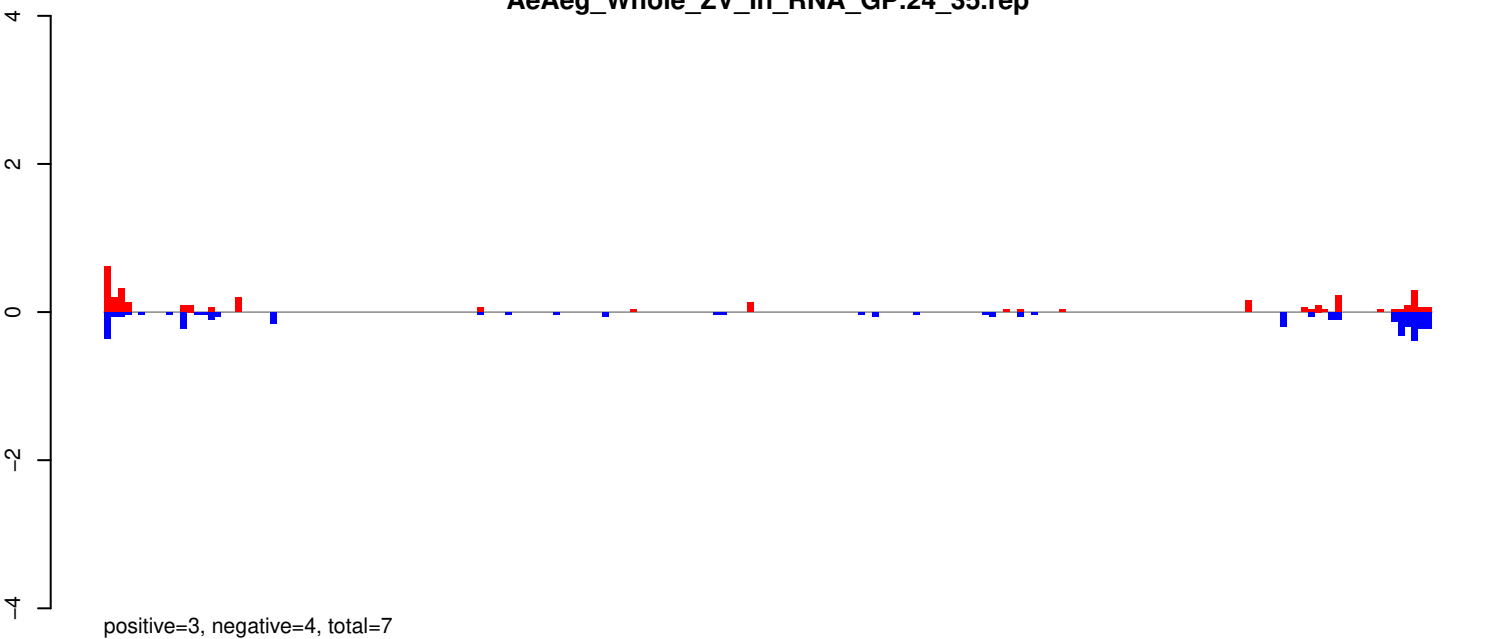

AeAeg_Whole_ZV_In_RNA_GP.rep

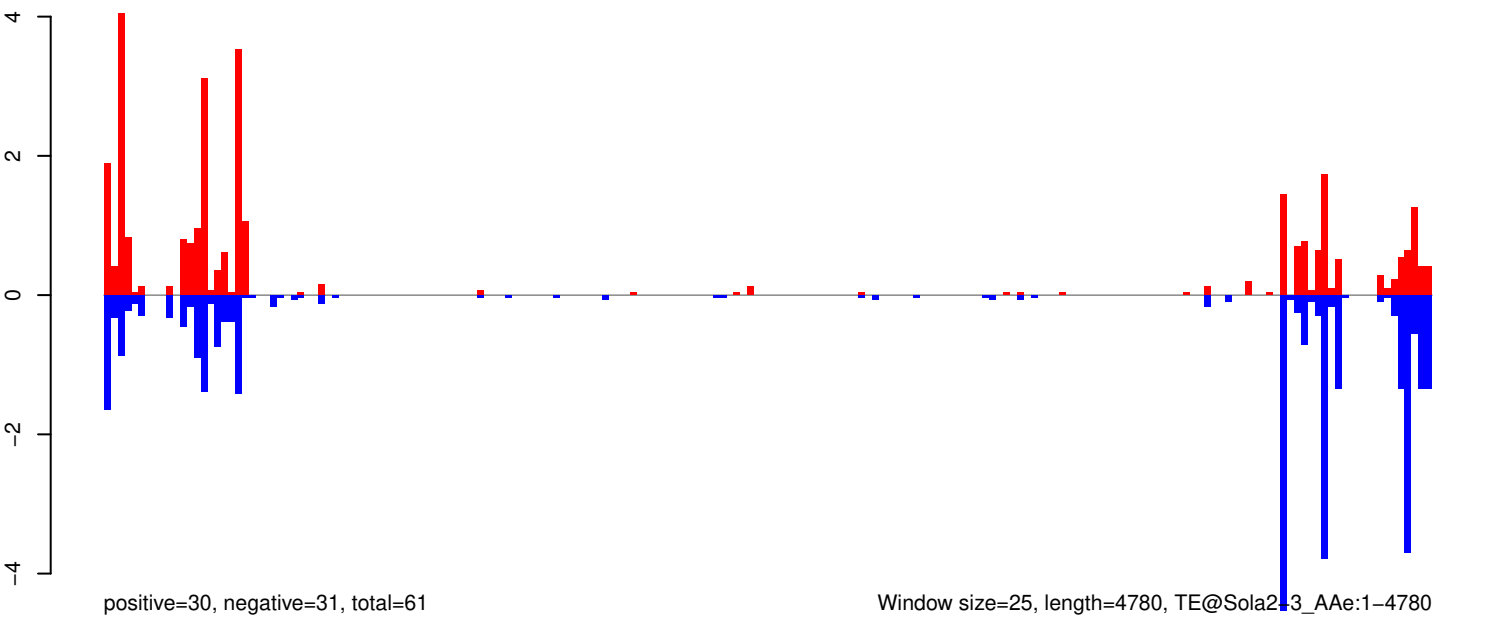

Window size=25, length=4780, TE@Sola2-3_AAe:1-4780

AeAeg_Whole_ZV_In_RNA_GP.18_23.rep

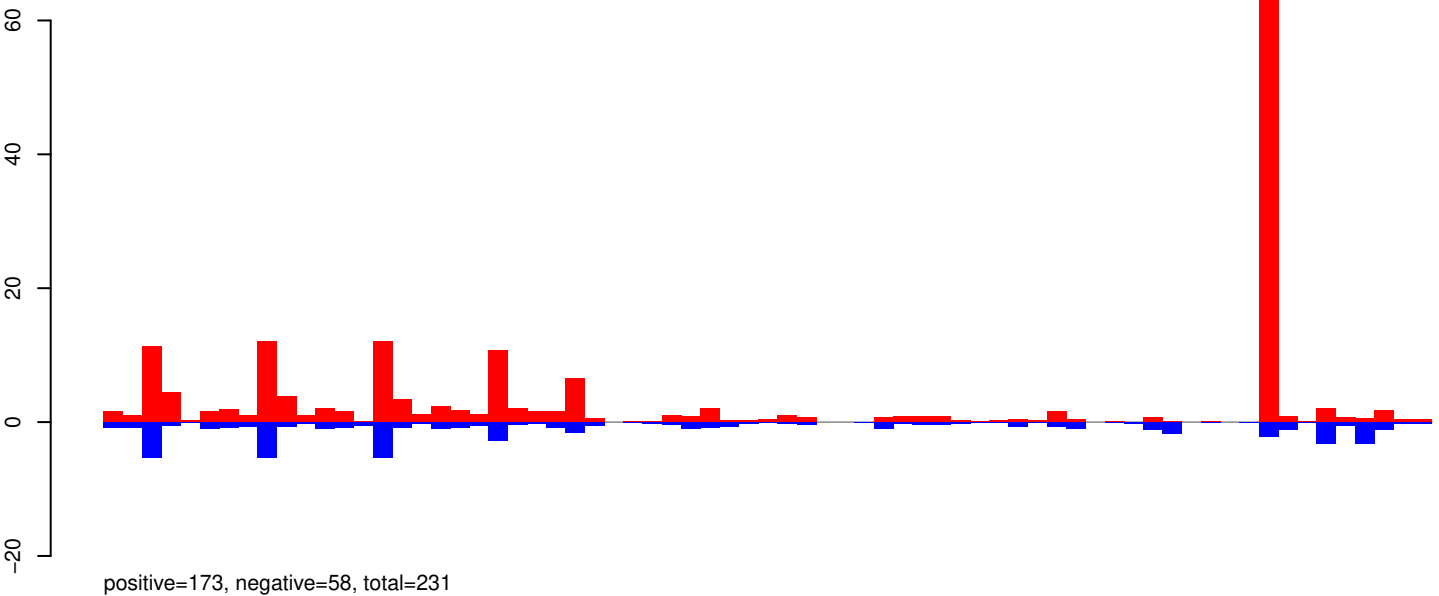

AeAeg_Whole_ZV_In_RNA_GP.24_35.rep

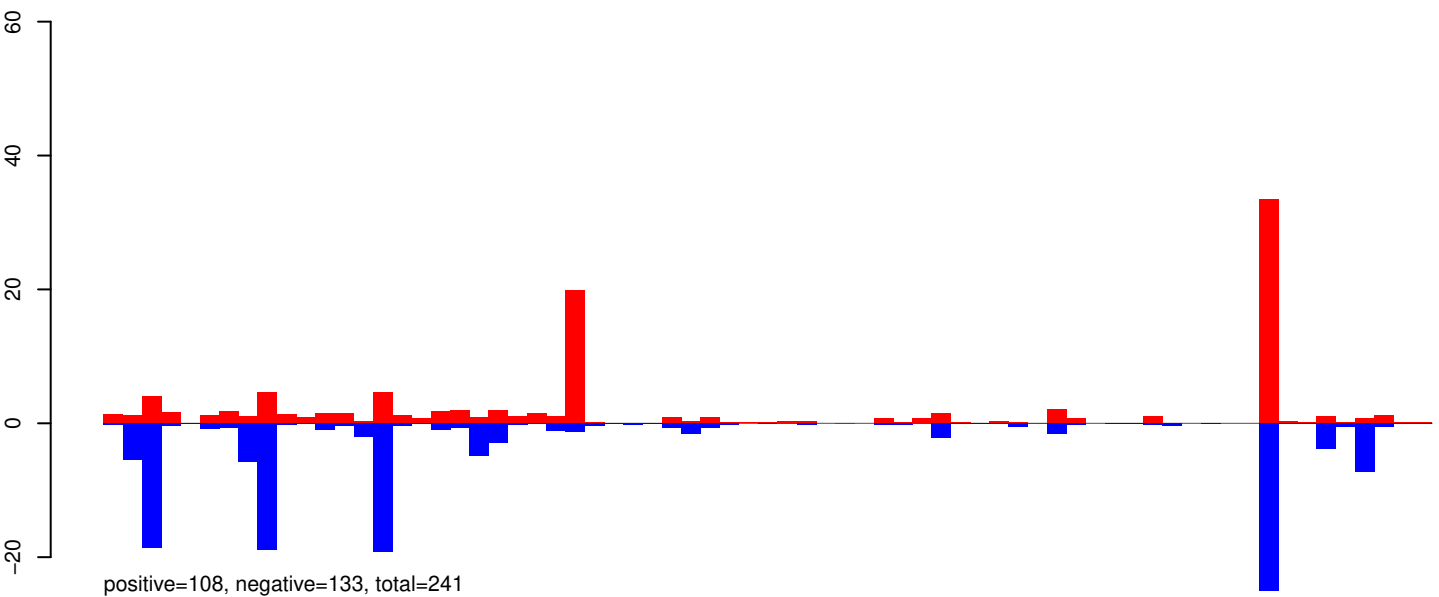

AeAeg_Whole_ZV_In_RNA_GP.rep

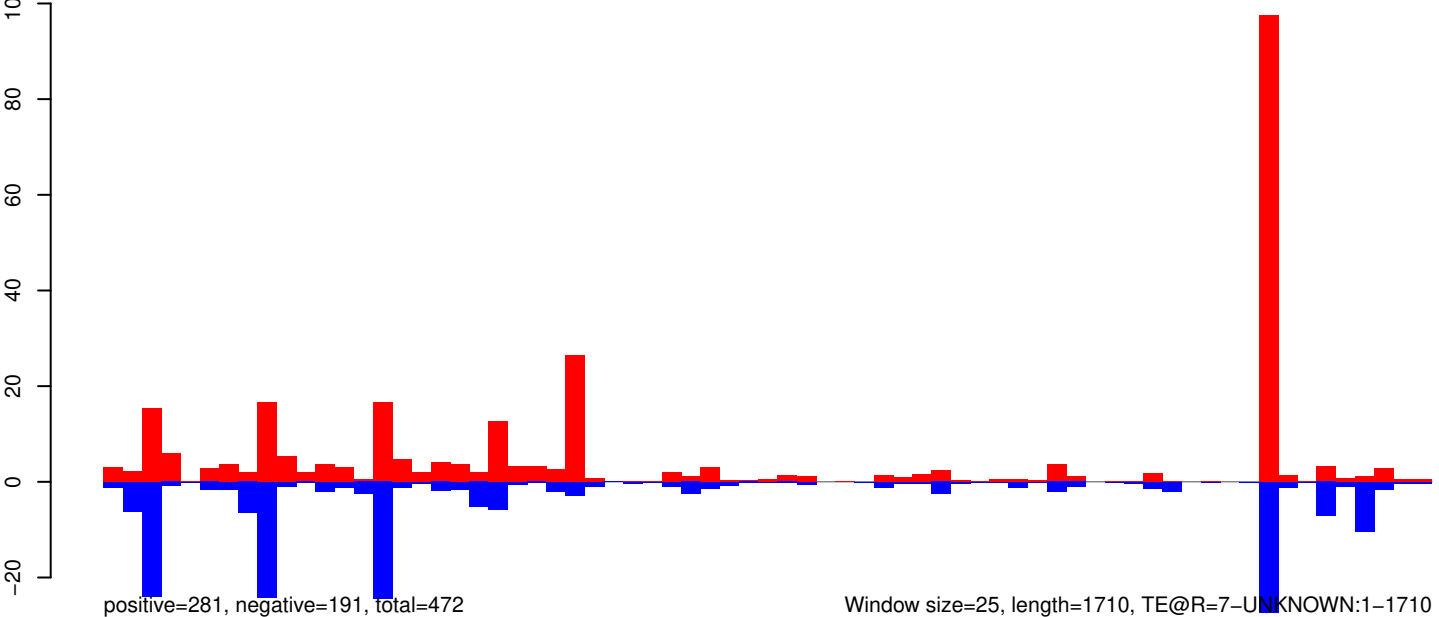

AeAeg_Whole_ZV_In_RNA_GP.18_23.rep

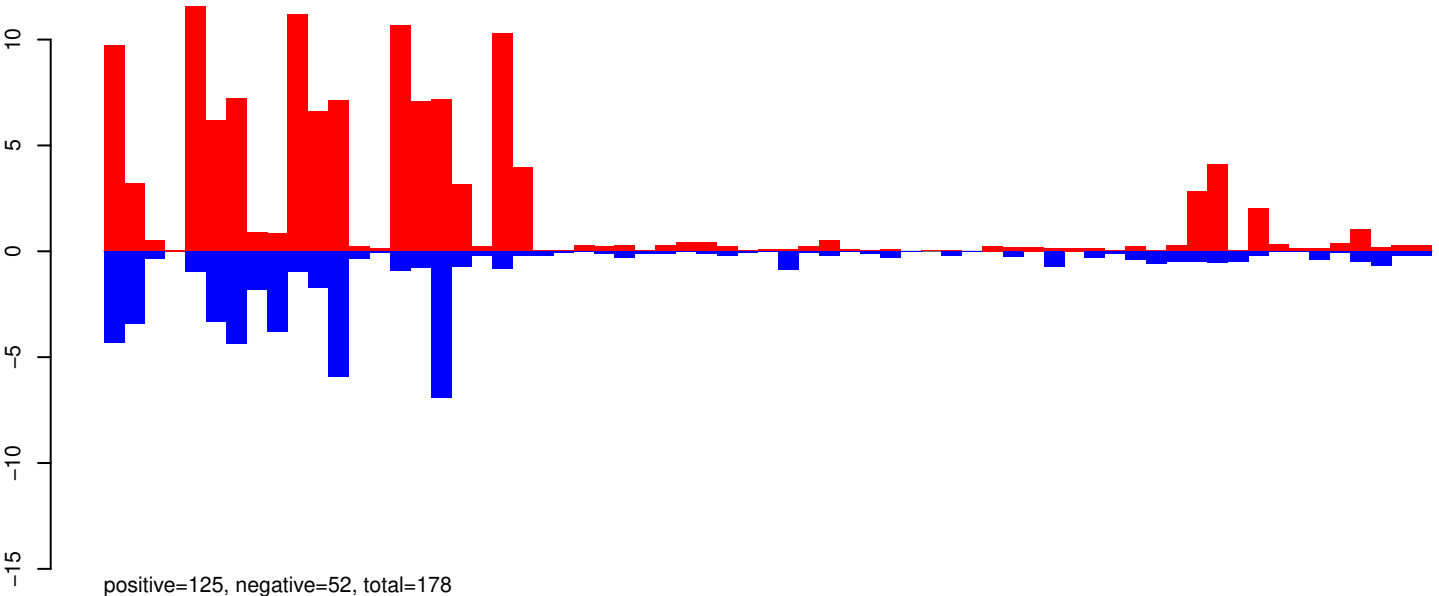

AeAeg_Whole_ZV_In_RNA_GP.24_35.rep

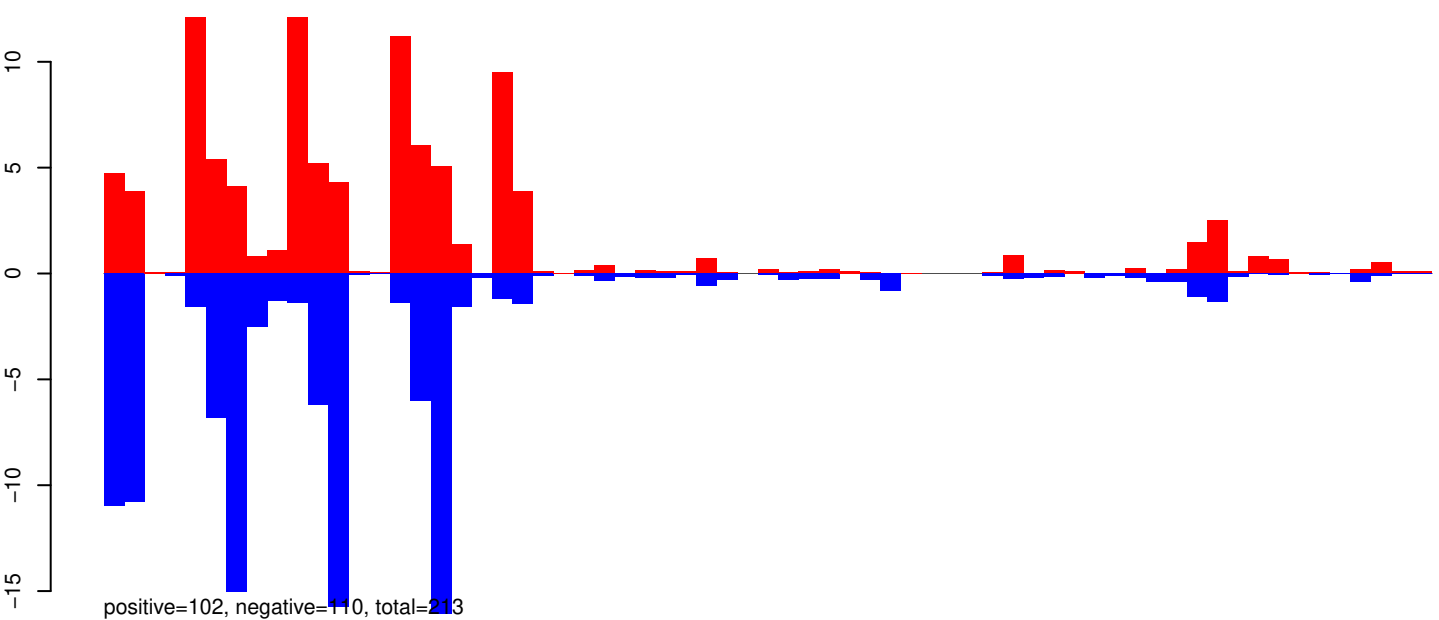

AeAeg_Whole_ZV_In_RNA_GP.rep

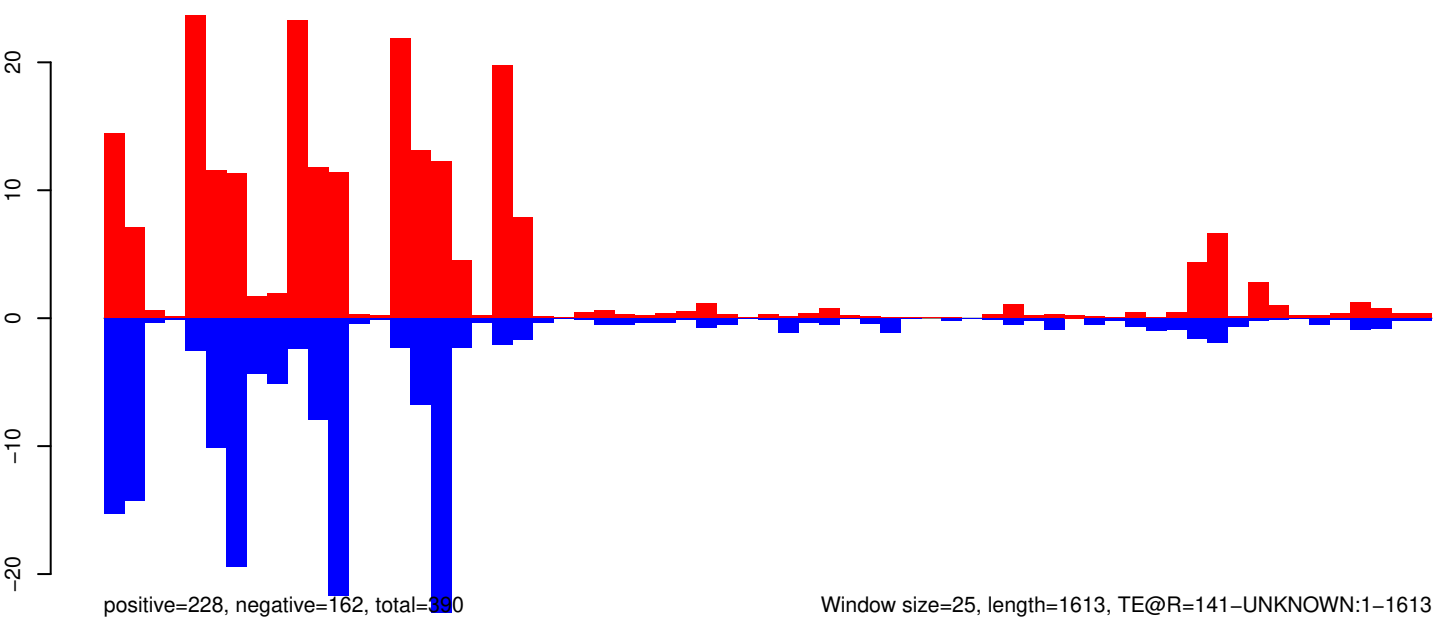

Window size=25, length=1613, TE@R=141-UNKNOWN:1-1613

0 500 1000 1500

AeAeg_Whole_ZV_In_RNA_GP.18_23.rep

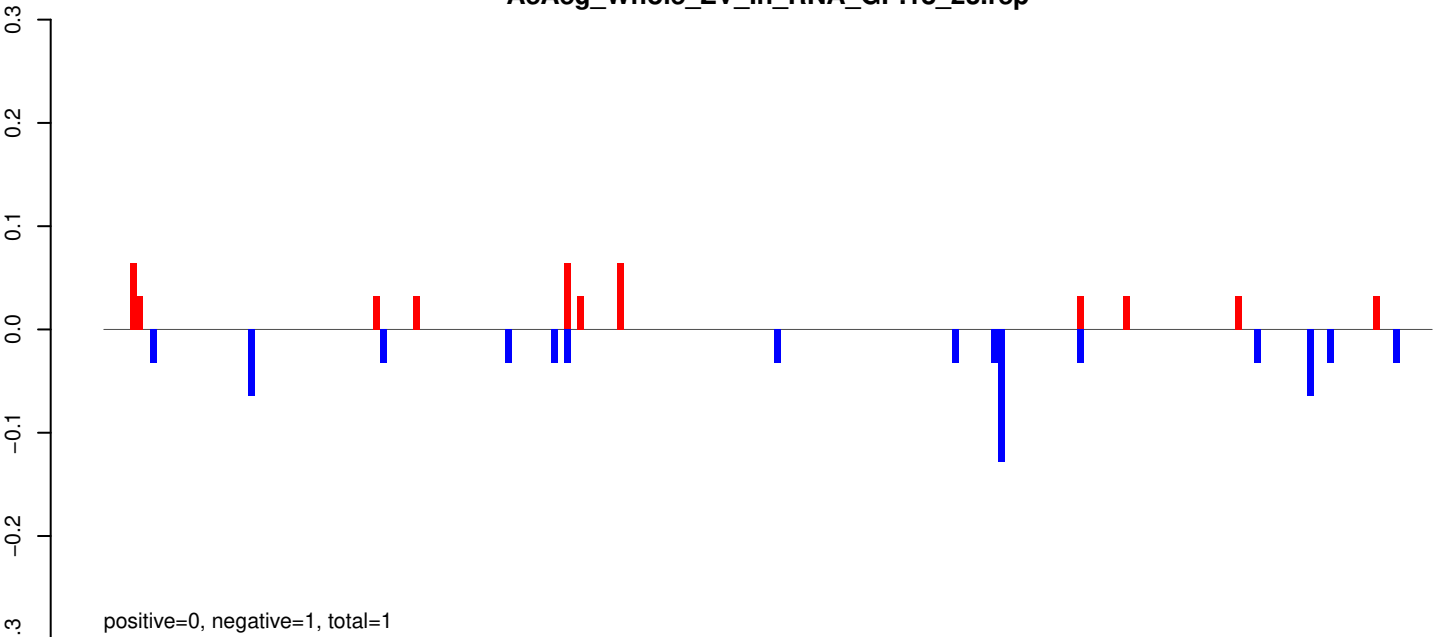

AeAeg_Whole_ZV_In_RNA_GP.24_35.rep

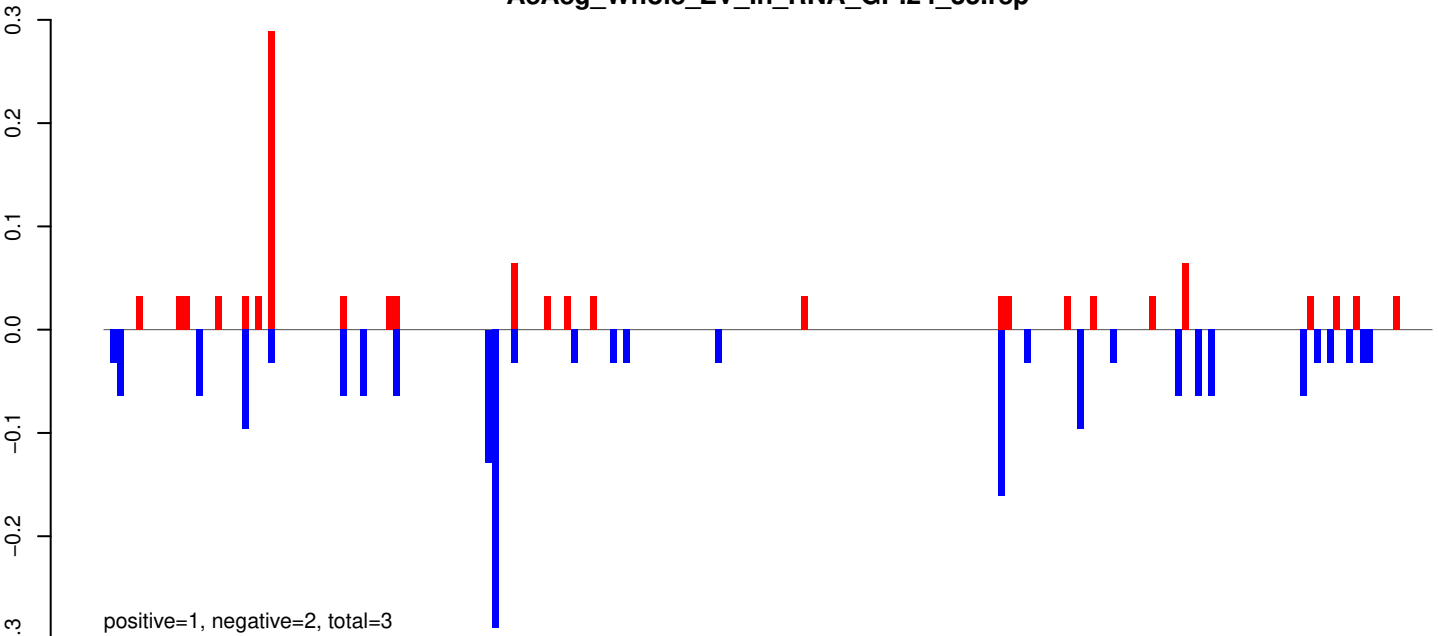

AeAeg_Whole_ZV_In_RNA_GP.rep

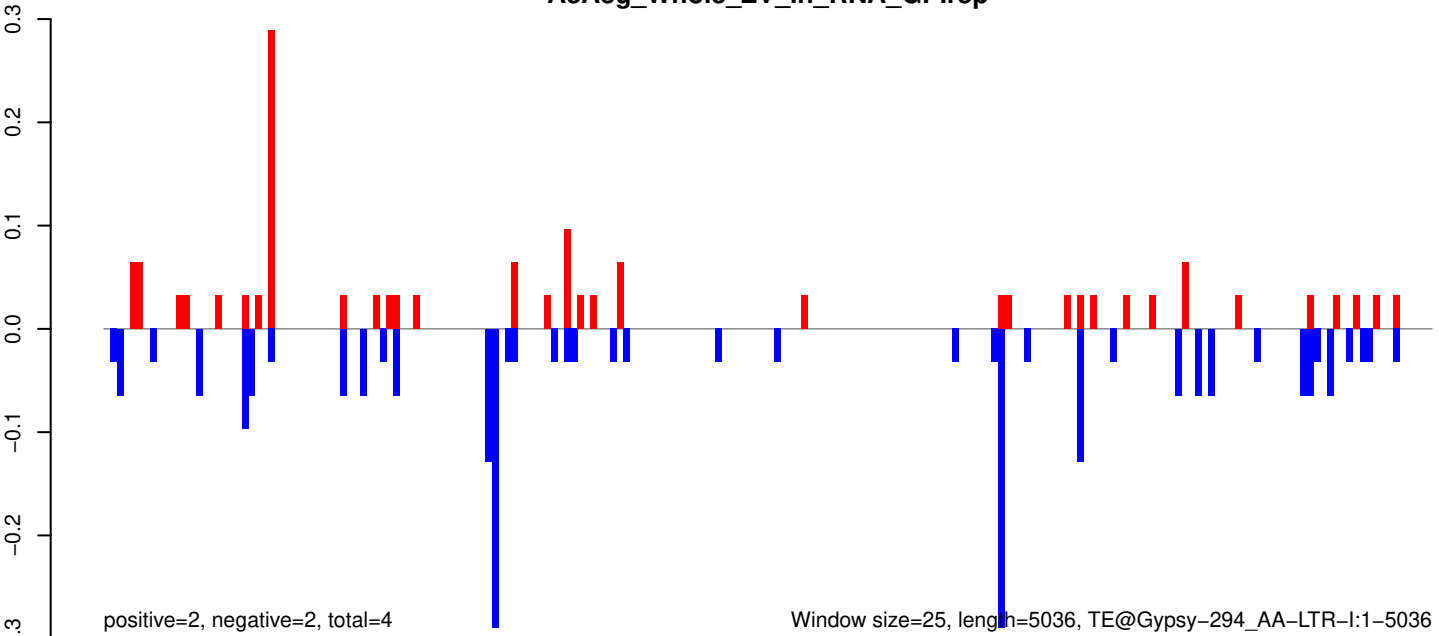

Window size=25, length=5036, TE@Gypsy-294_AA-LTR-I:1-5036

AeAeg_Whole_ZV_In_RNA_GP.18_23.rep

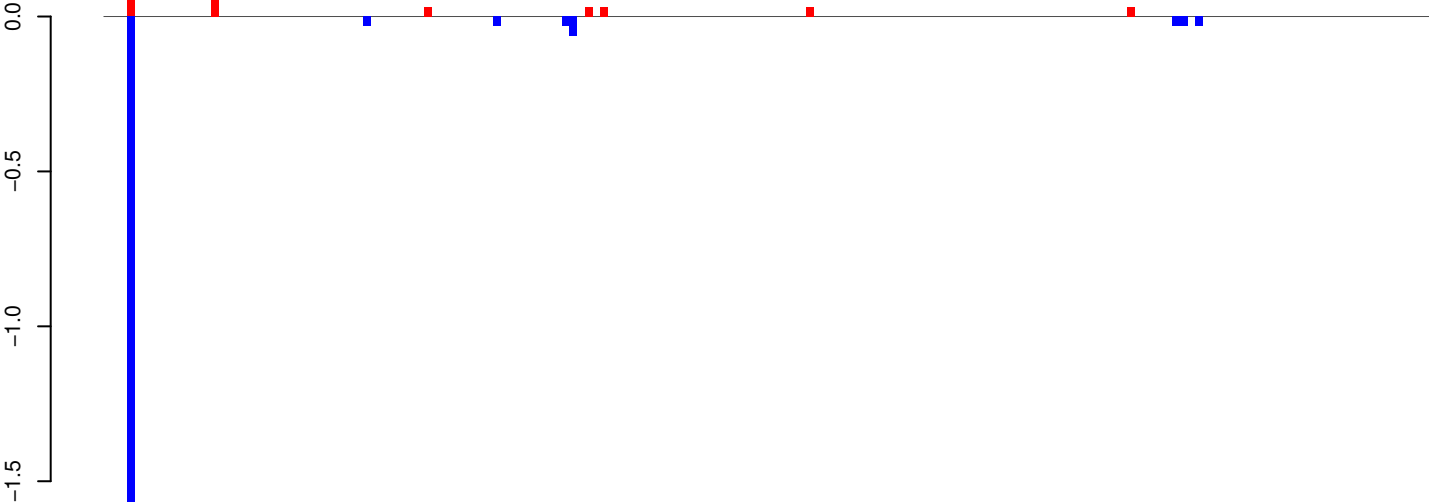

positive=1, negative=2, total=3

AeAeg_Whole_ZV_In_RNA_GP.24_35.rep

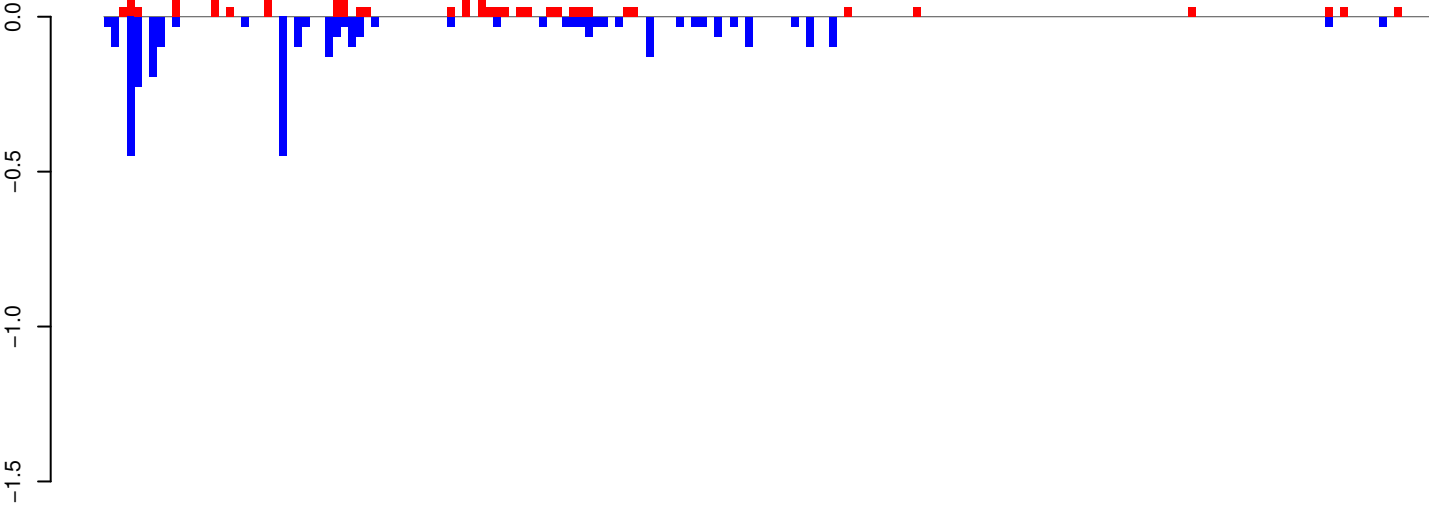

positive=2, negative=3, total=5

AeAeg_Whole_ZV_In_RNA_GP.rep

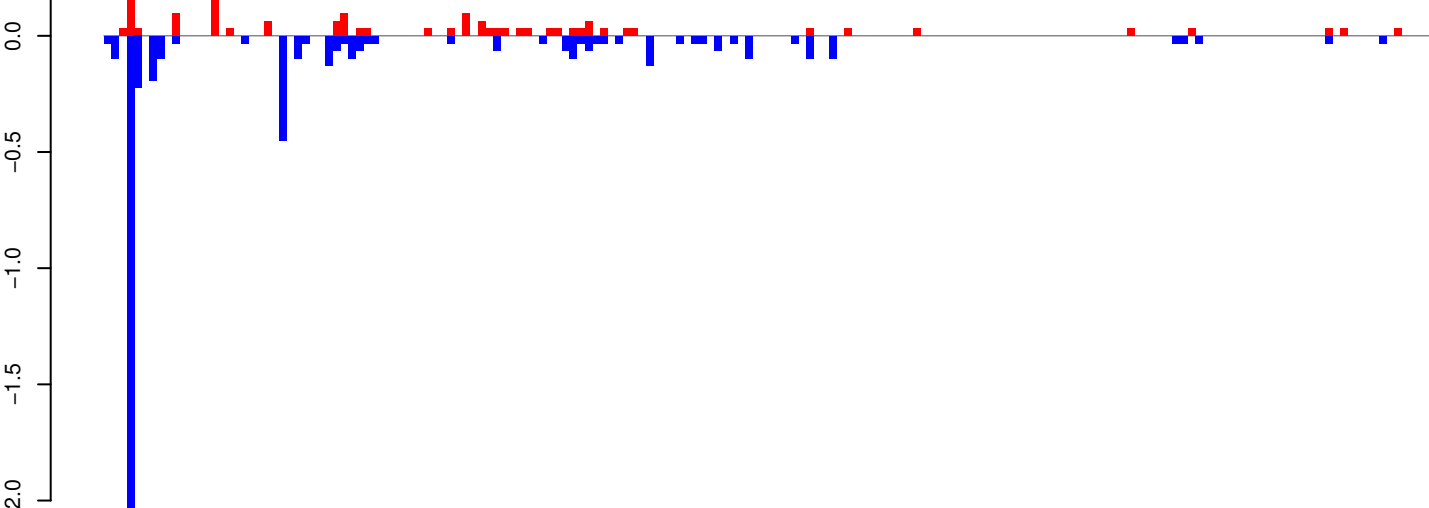

positive=2, negative=5, total=7

Window size=25, length=4335, TE@Gypsy-203_AA-LTR-I:1-4335

0 1000 2000 3000 4000

AeAeg_Whole_ZV_In_RNA_GP.18_23.rep

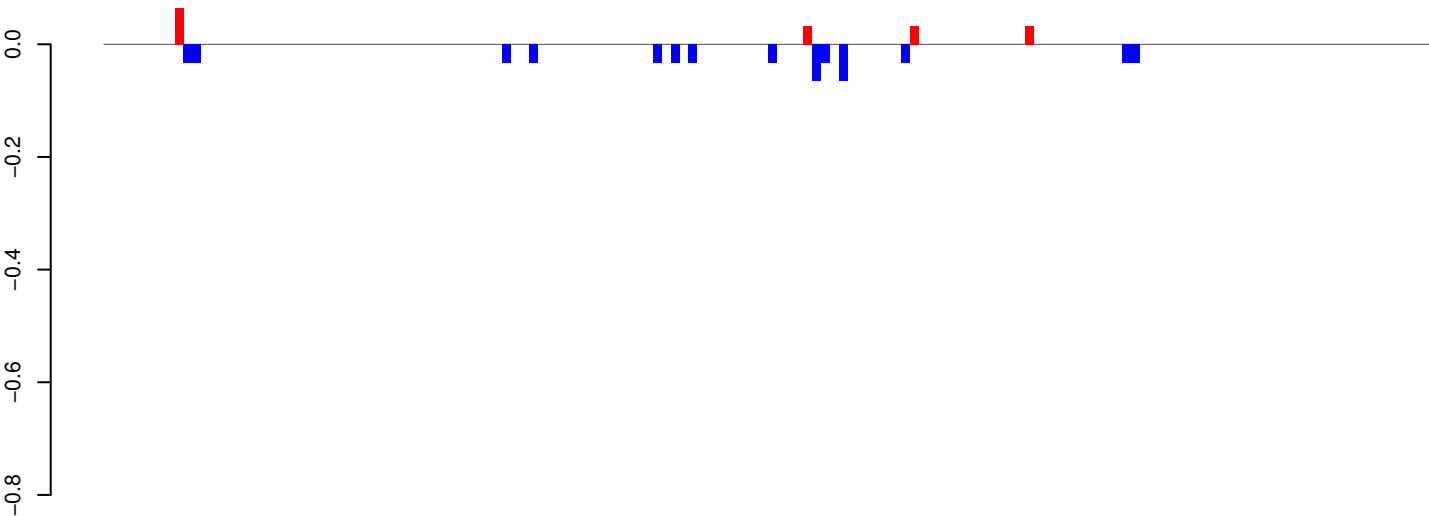

positive=0, negative=1, total=1

AeAeg_Whole_ZV_In_RNA_GP.24_35.rep

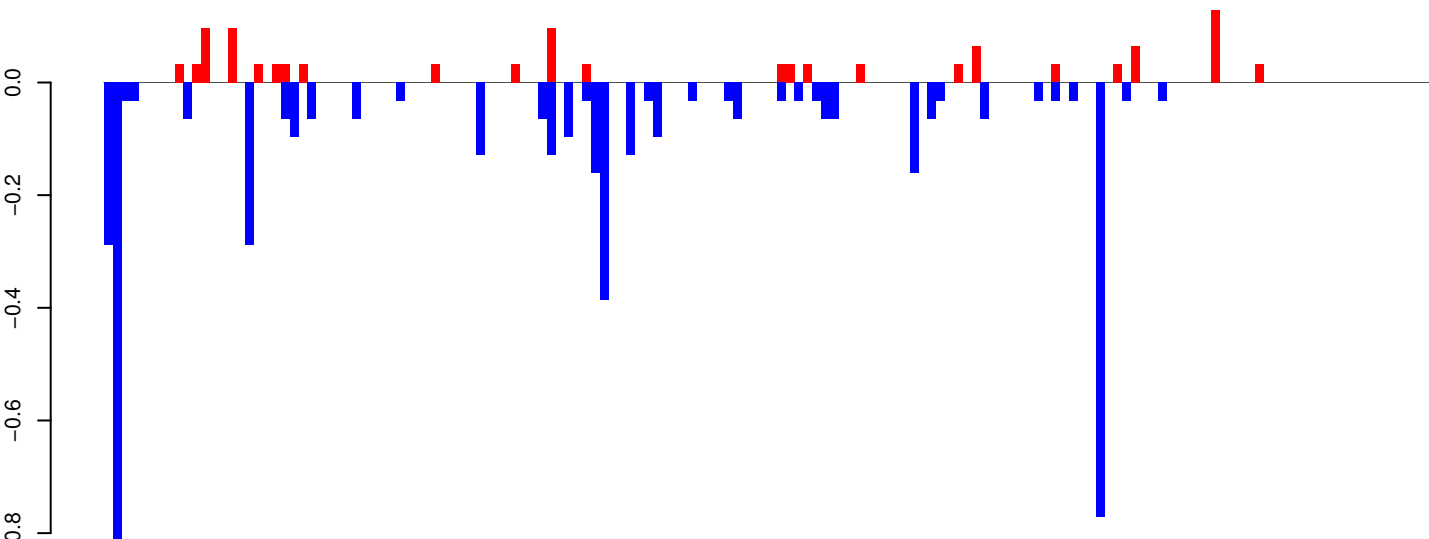

positive=1, negative=5, total=6

AeAeg_Whole_ZV_In_RNA_GP.rep

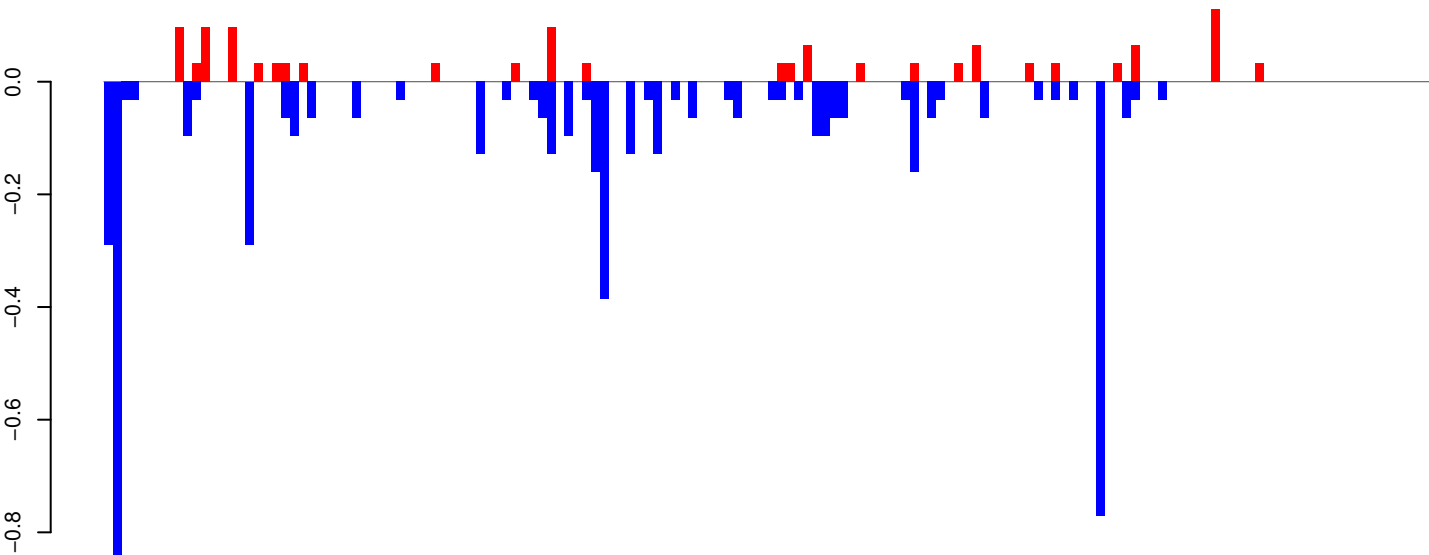

positive=1, negative=5, total=7

Window size=25, length=3747, TE@Crack-3_Ae:1-3747

AeAeg_Whole_ZV_In_RNA_GP.18_23.rep

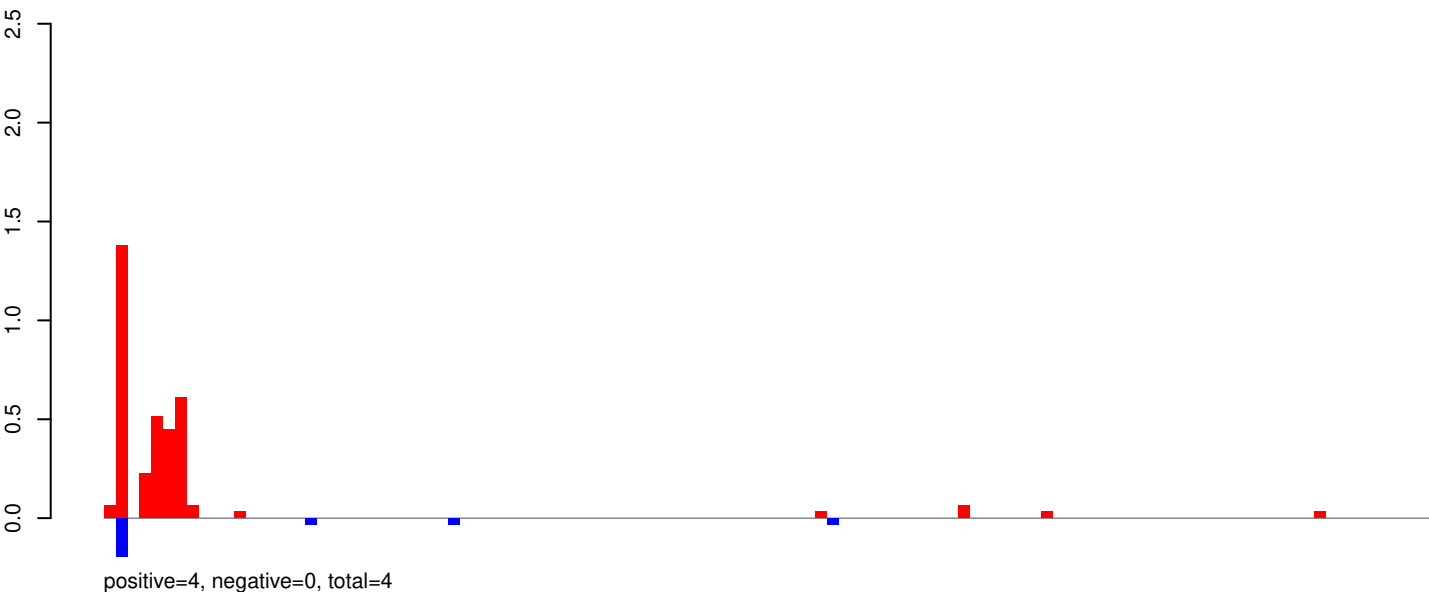

AeAeg_Whole_ZV_In_RNA_GP.24_35.rep

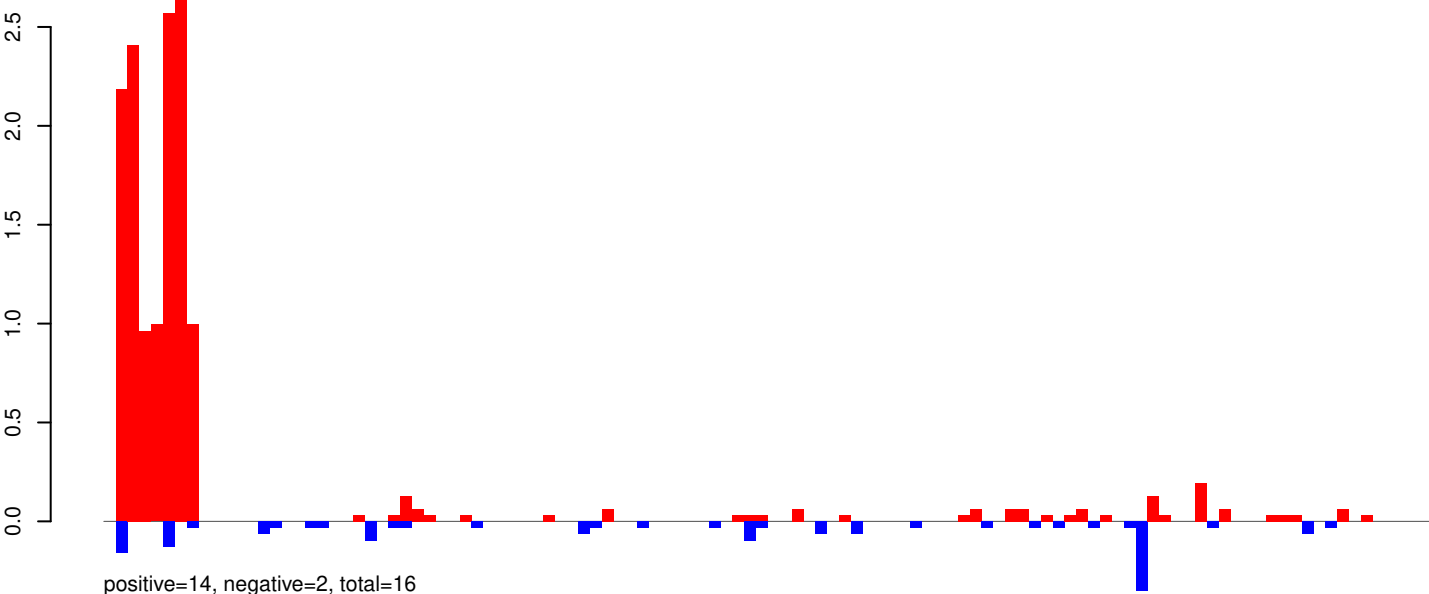

AeAeg_Whole_ZV_In_RNA_GP.rep

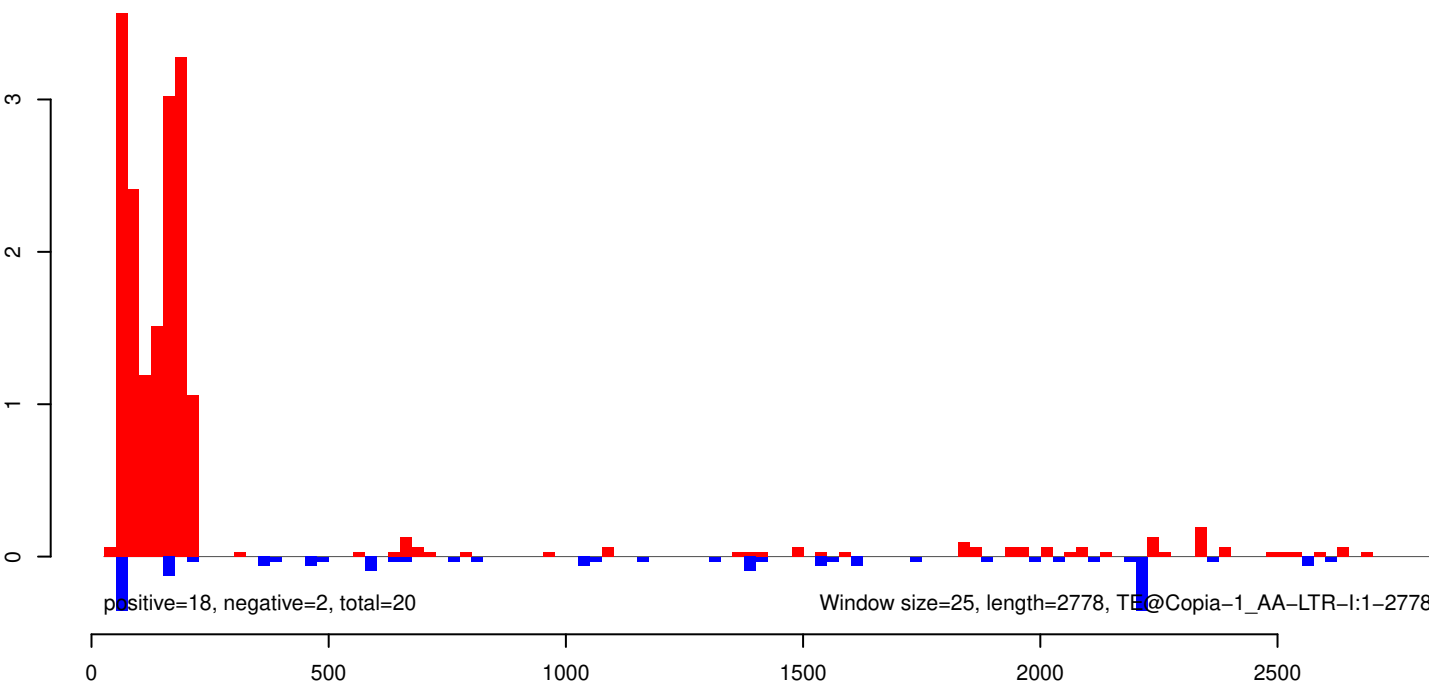

AeAeg_Whole_ZV_In_RNA_GP.18_23.rep

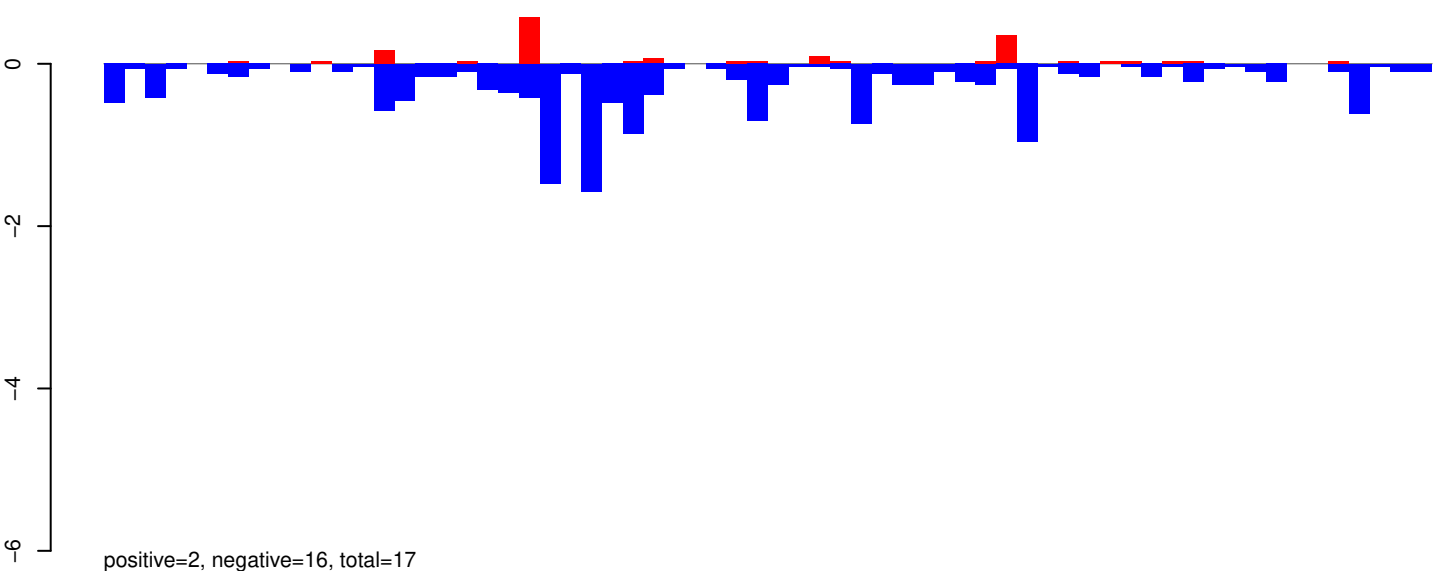

AeAeg_Whole_ZV_In_RNA_GP.24_35.rep

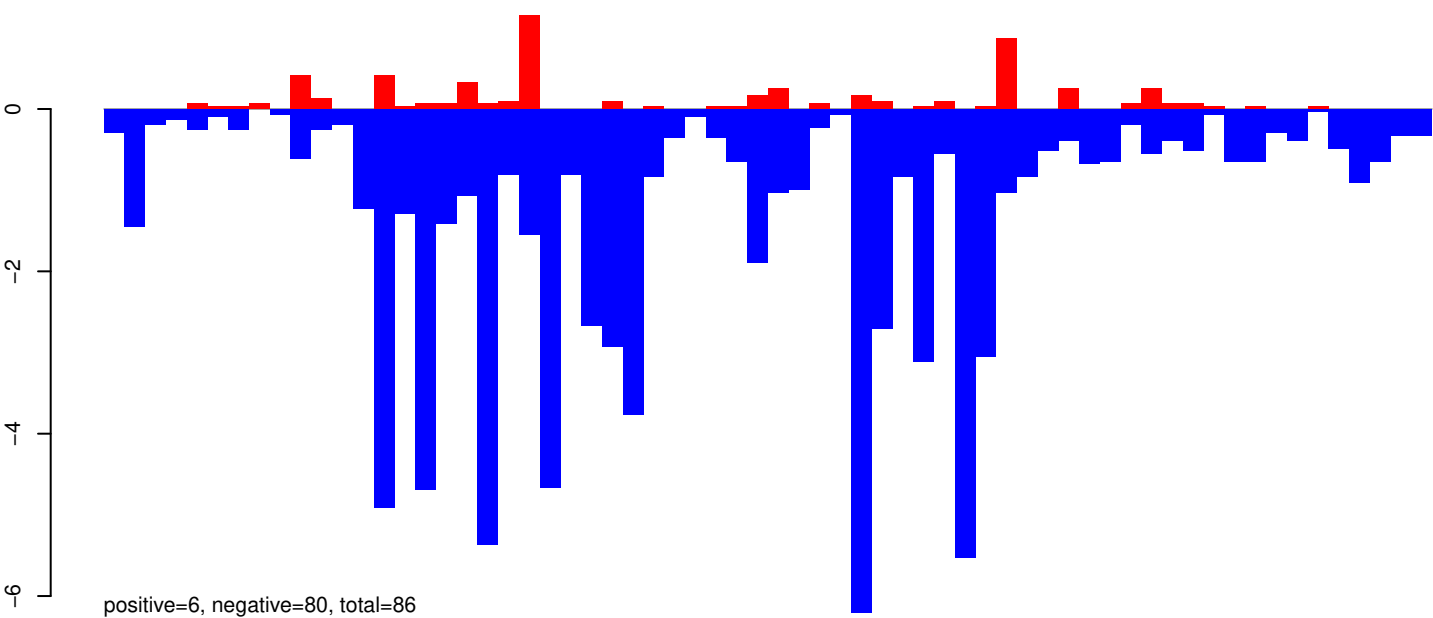

AeAeg_Whole_ZV_In_RNA_GP.rep

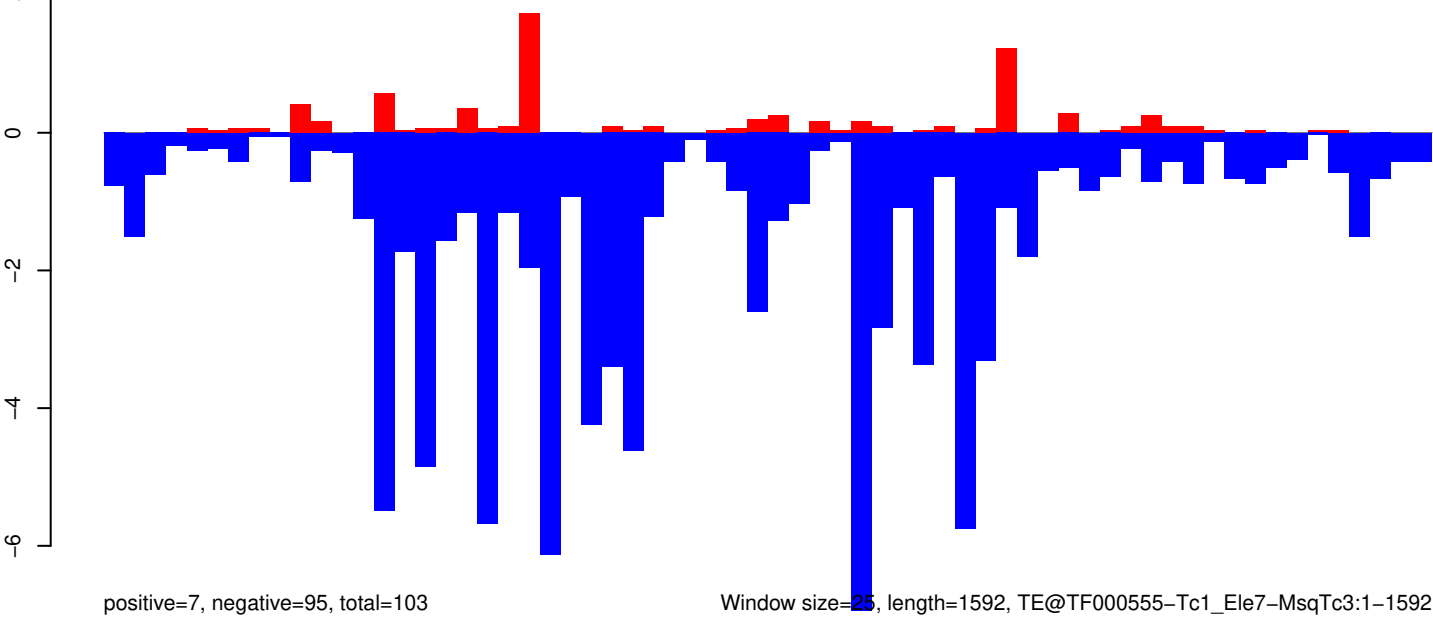

Window size=25, length=1592, TE@TF000555-Tc1_Ele7-MsqTc3:1-1592

AeAeg_Whole_ZV_In_RNA_GP.18_23.rep

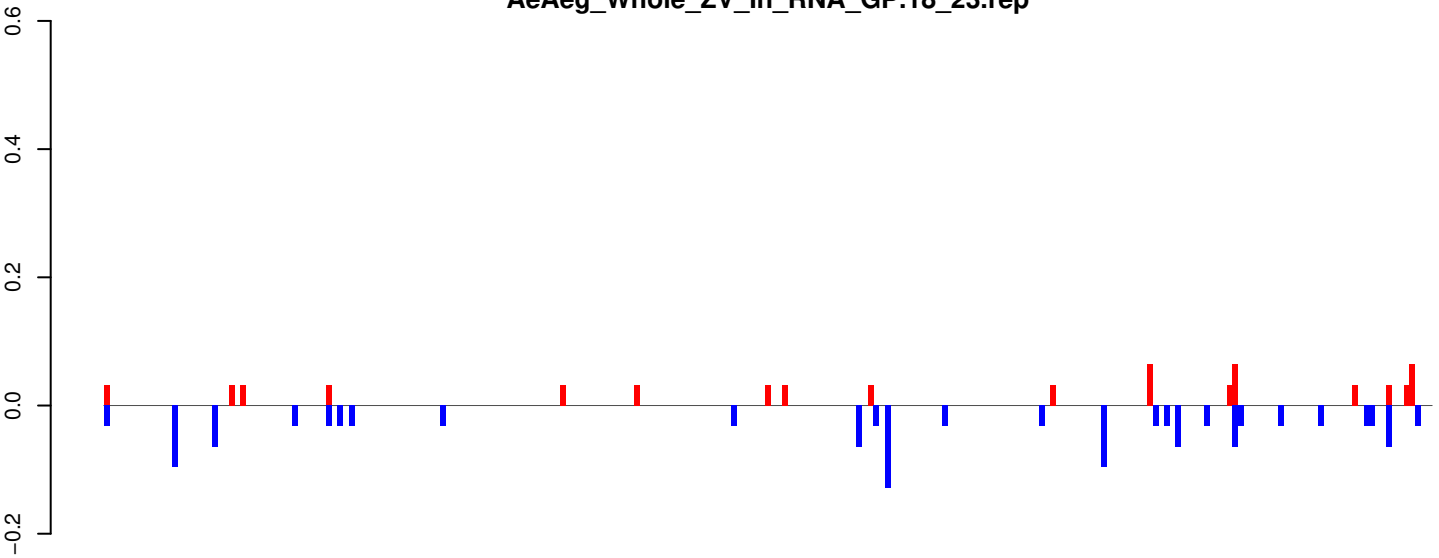

positive=1, negative=1, total=2

AeAeg_Whole_ZV_In_RNA_GP.24_35.rep

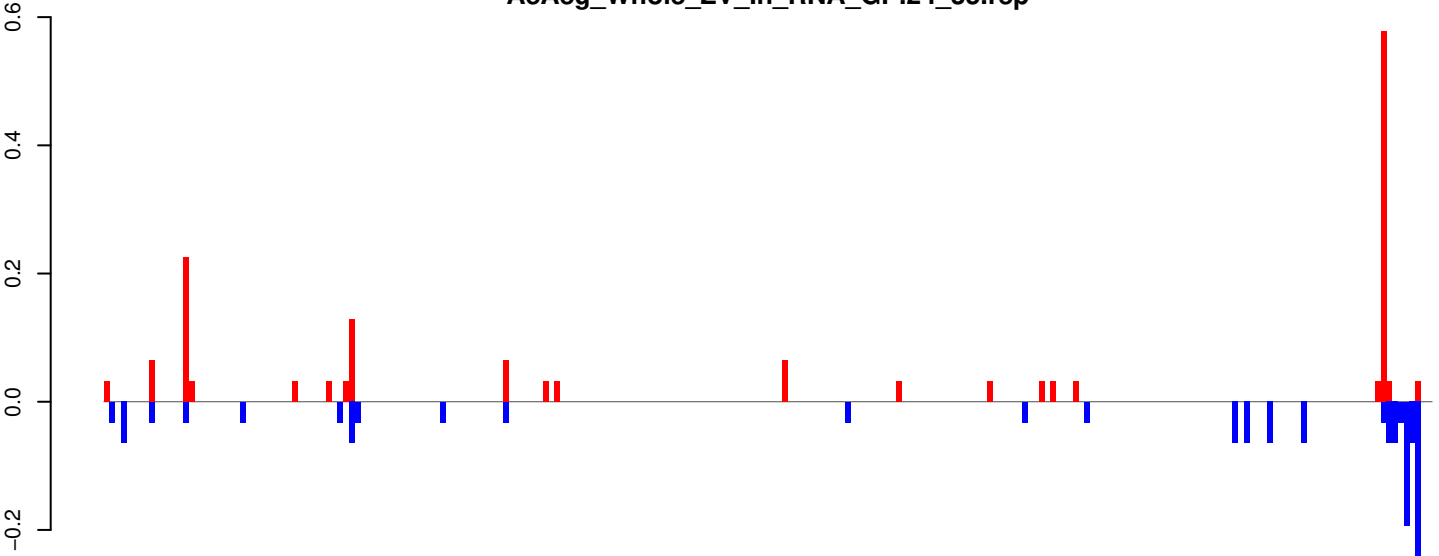

positive=2, negative=2, total=3

AeAeg_Whole_ZV_In_RNA_GP.rep

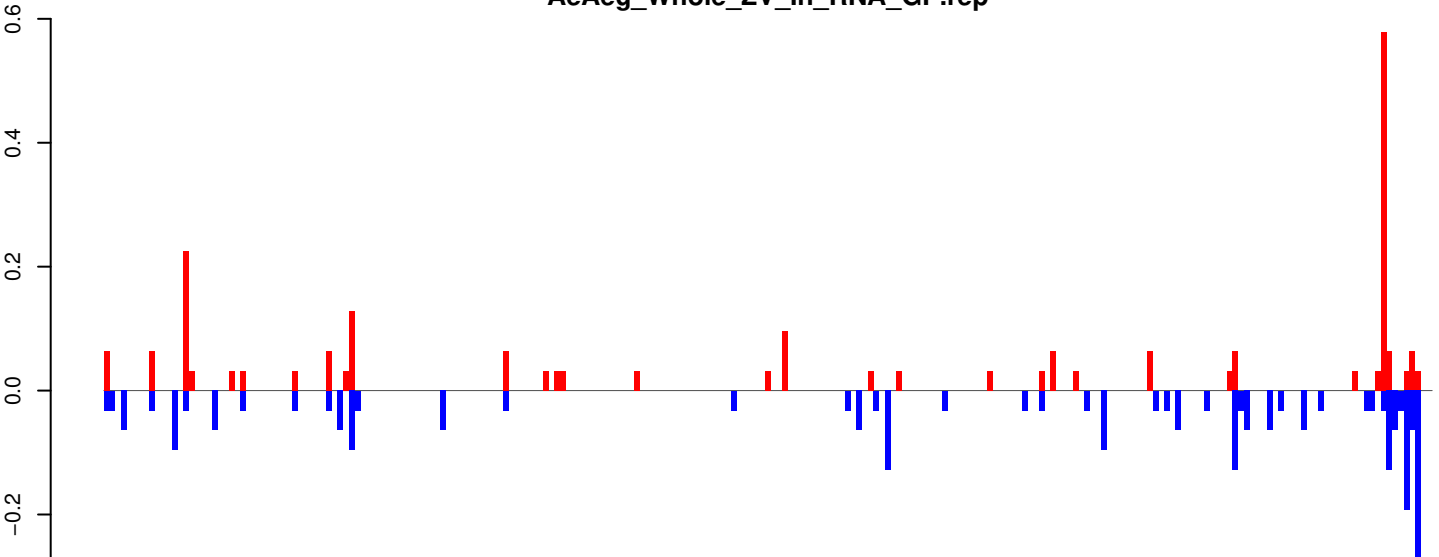

positive=2, negative=3, total=5

Window size=25, length=5810, TE@TF000050-Loner_Ele4:1-5810

AeAeg_Whole_ZV_In_RNA_GP.18_23.rep

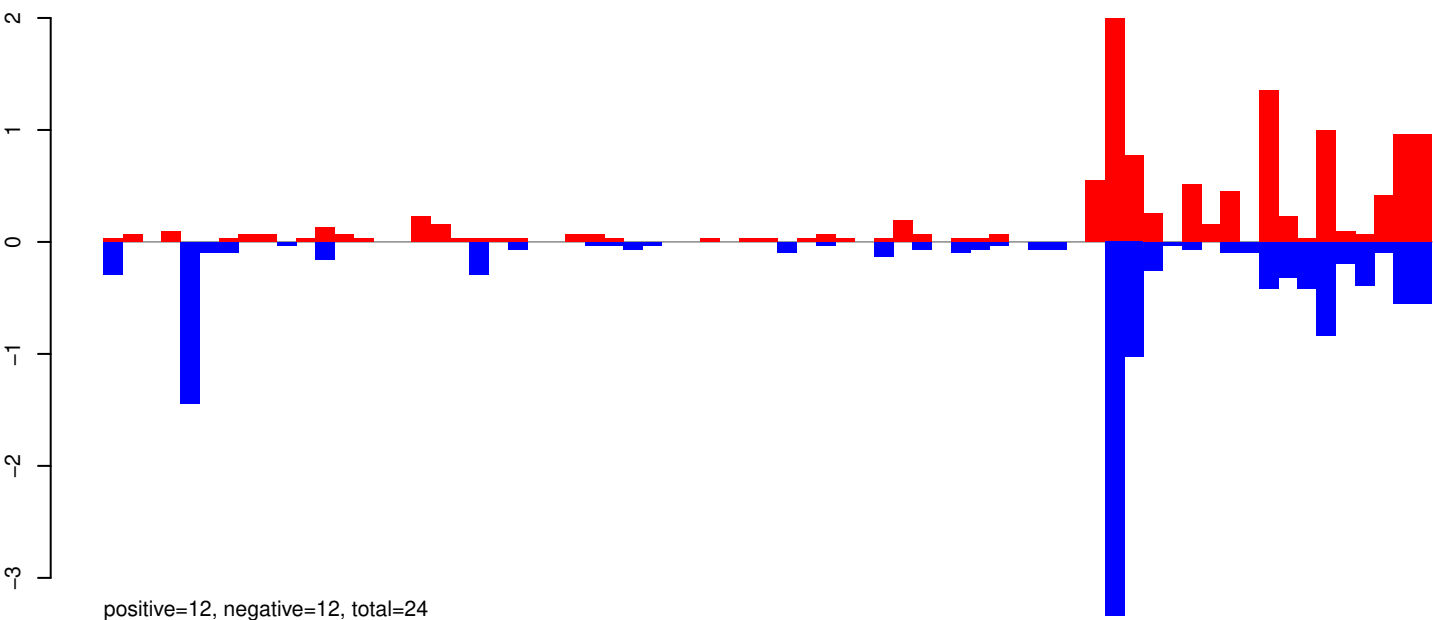

AeAeg_Whole_ZV_In_RNA_GP.24_35.rep

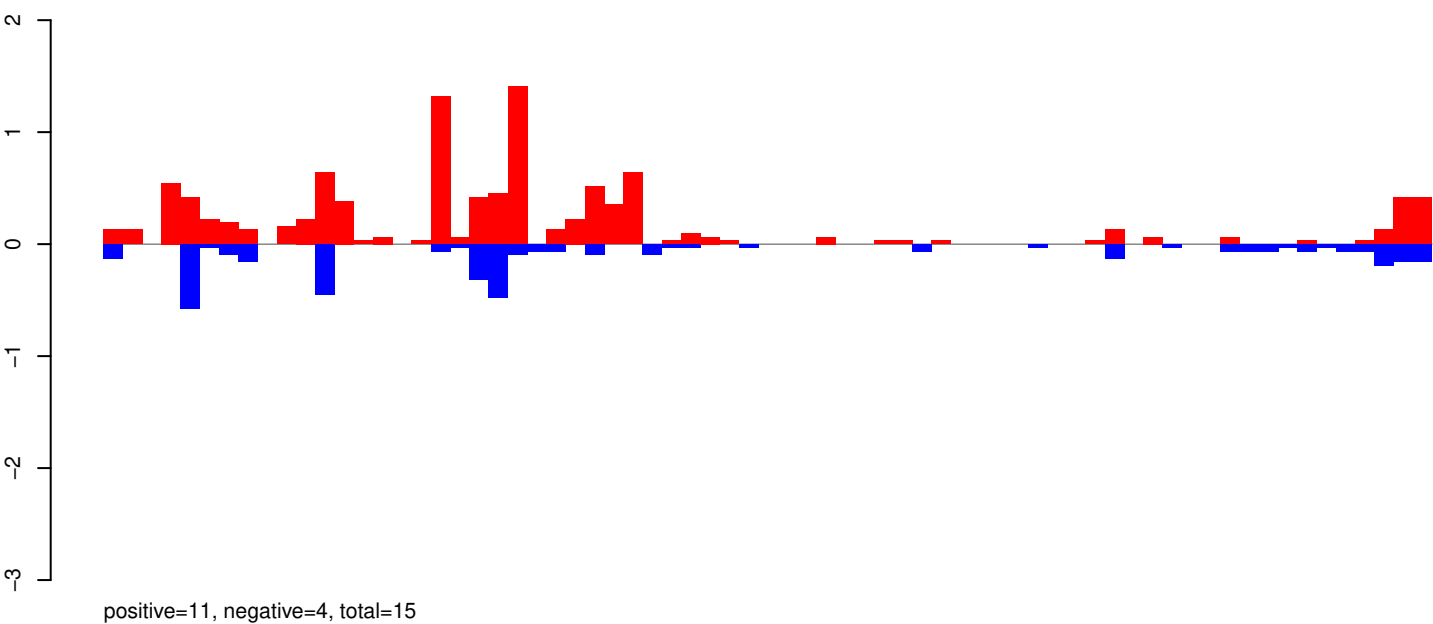

AeAeg_Whole_ZV_In_RNA_GP.rep

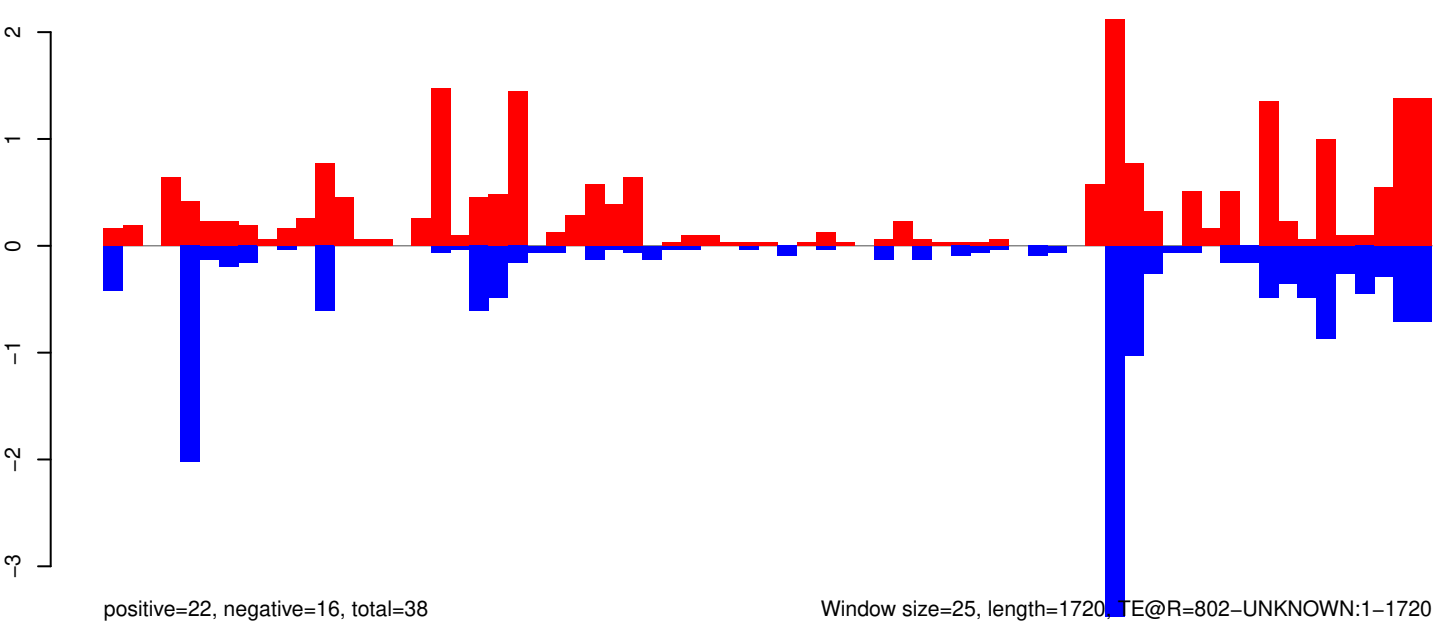

Window size=25, length=1720, TE@R=802-UNKNOWN:1-1720

0 500 1000 1500

AeAeg_Whole_ZV_In_RNA_GP.18_23.rep

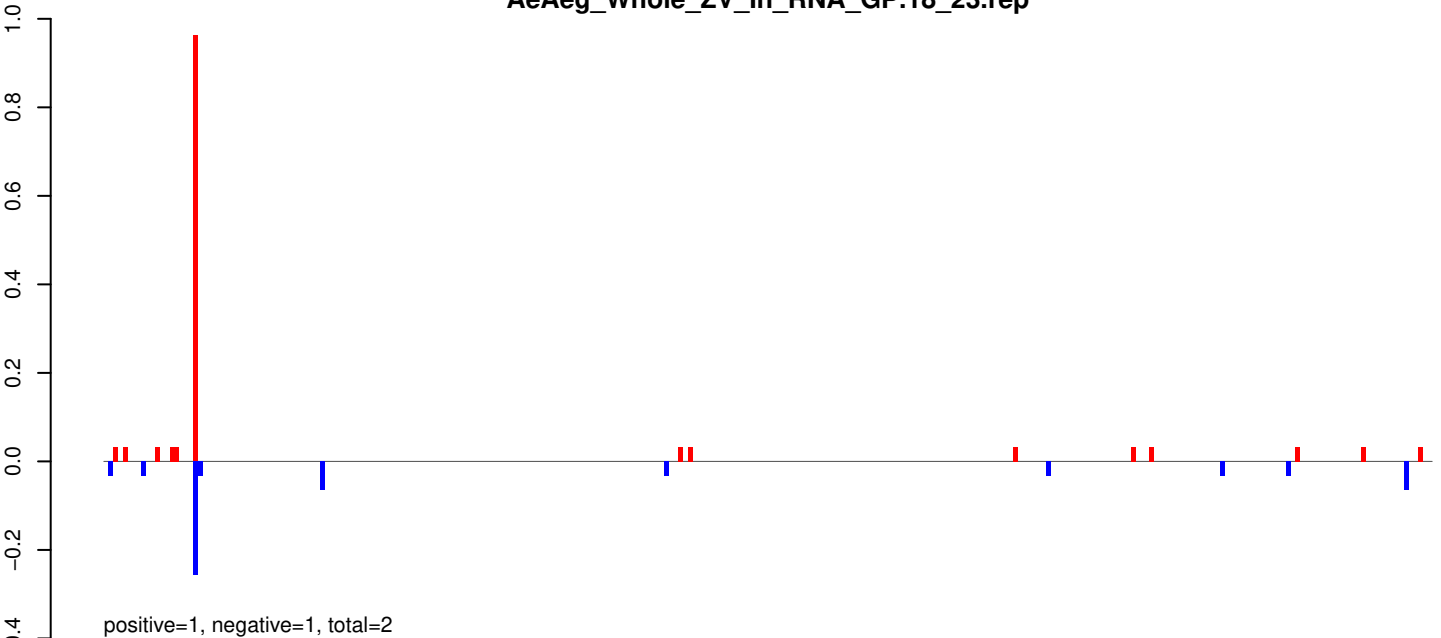

AeAeg_Whole_ZV_In_RNA_GP.24_35.rep

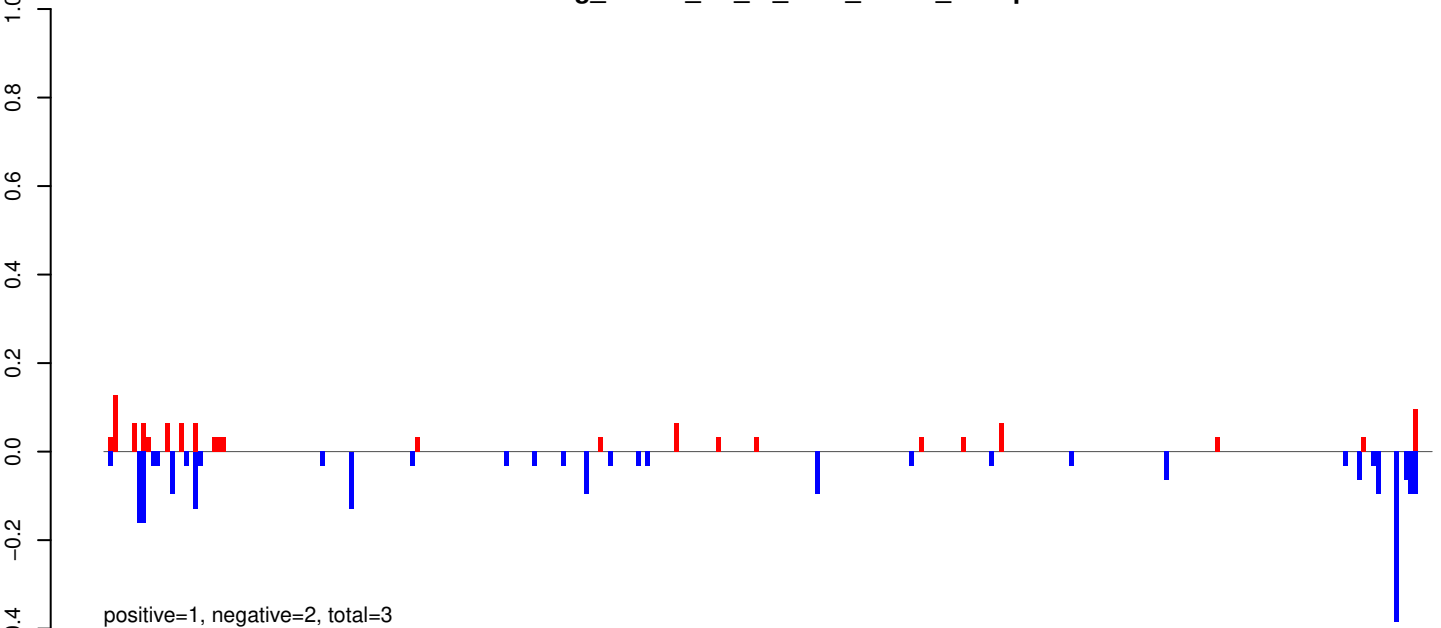

AeAeg_Whole_ZV_In_RNA_GP.rep

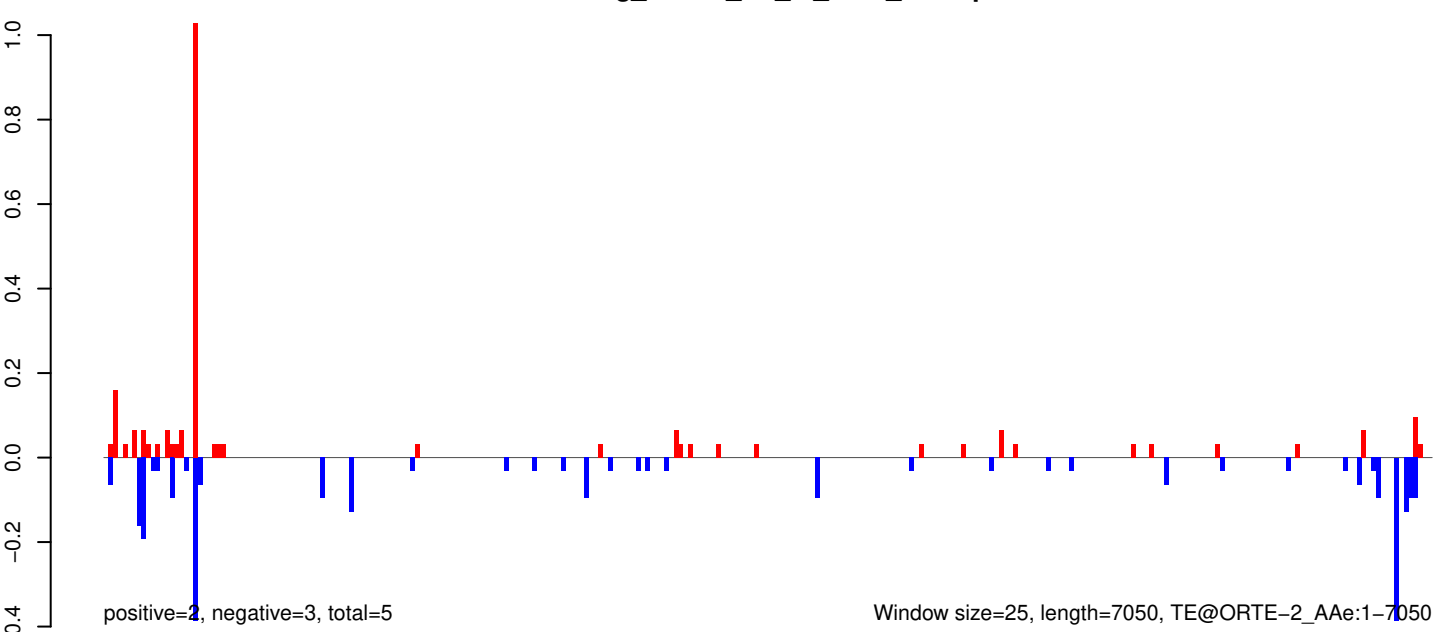

Window size=25, length=7050, TE@ORTE-2_AAe:1-7050

AeAeg_Whole_ZV_In_RNA_GP.18_23.rep

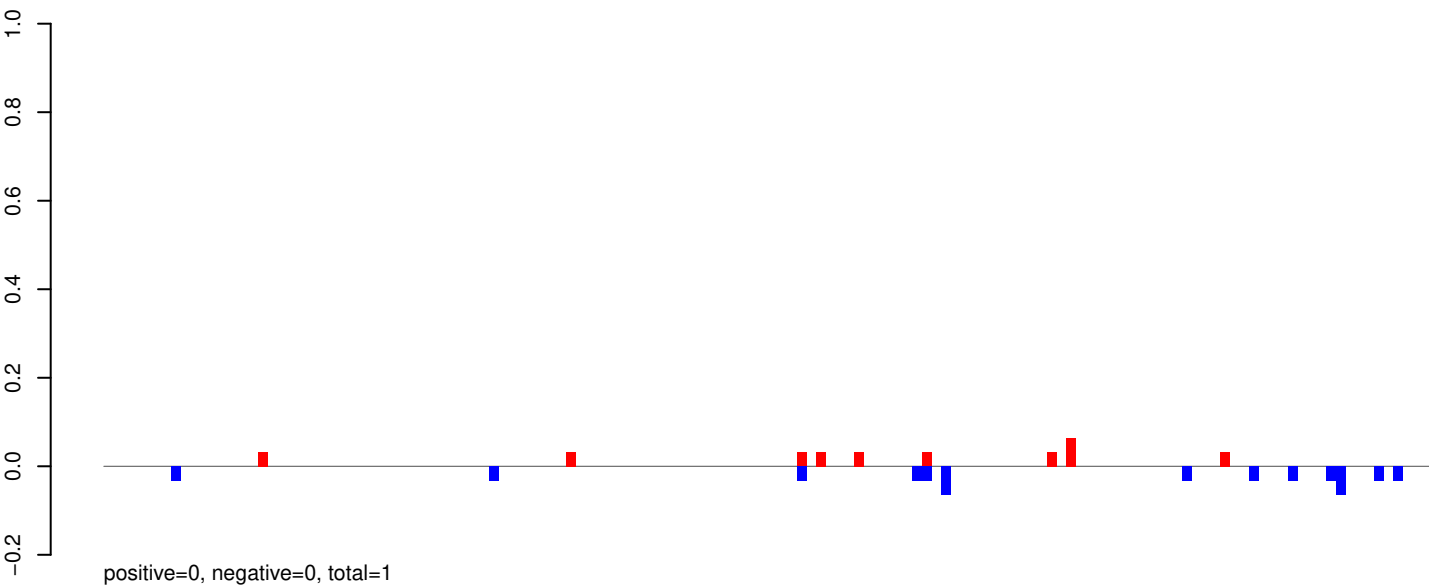

AeAeg_Whole_ZV_In_RNA_GP.24_35.rep

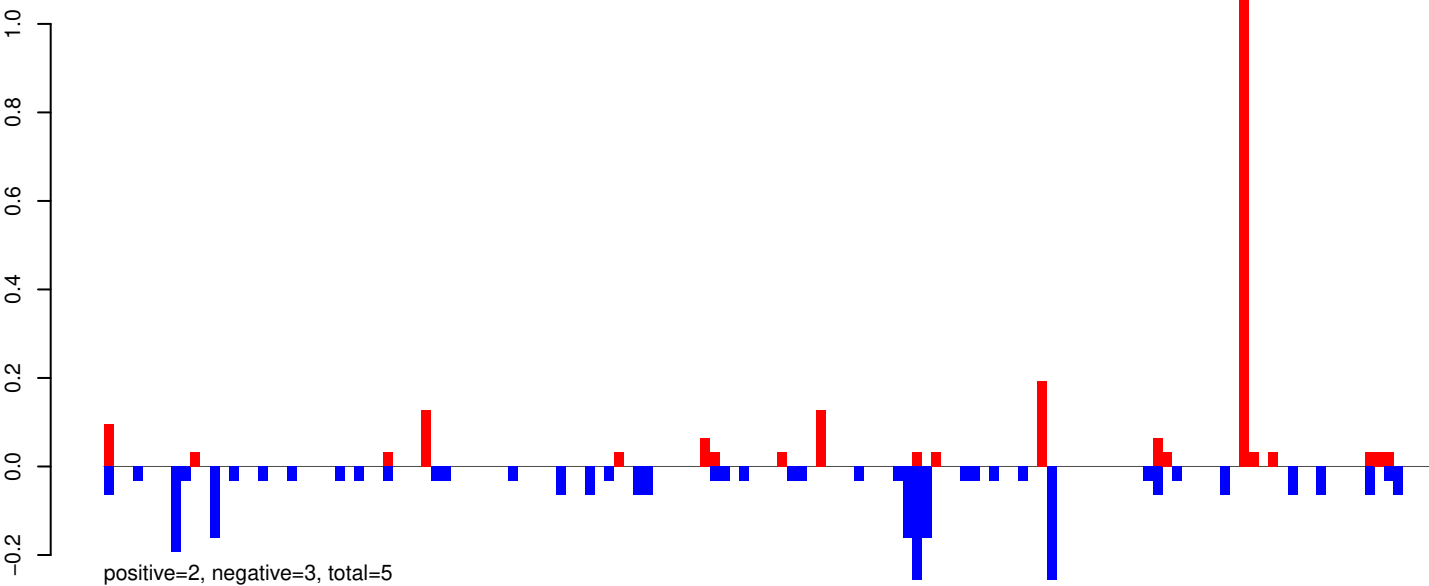

AeAeg_Whole_ZV_In_RNA_GP.rep

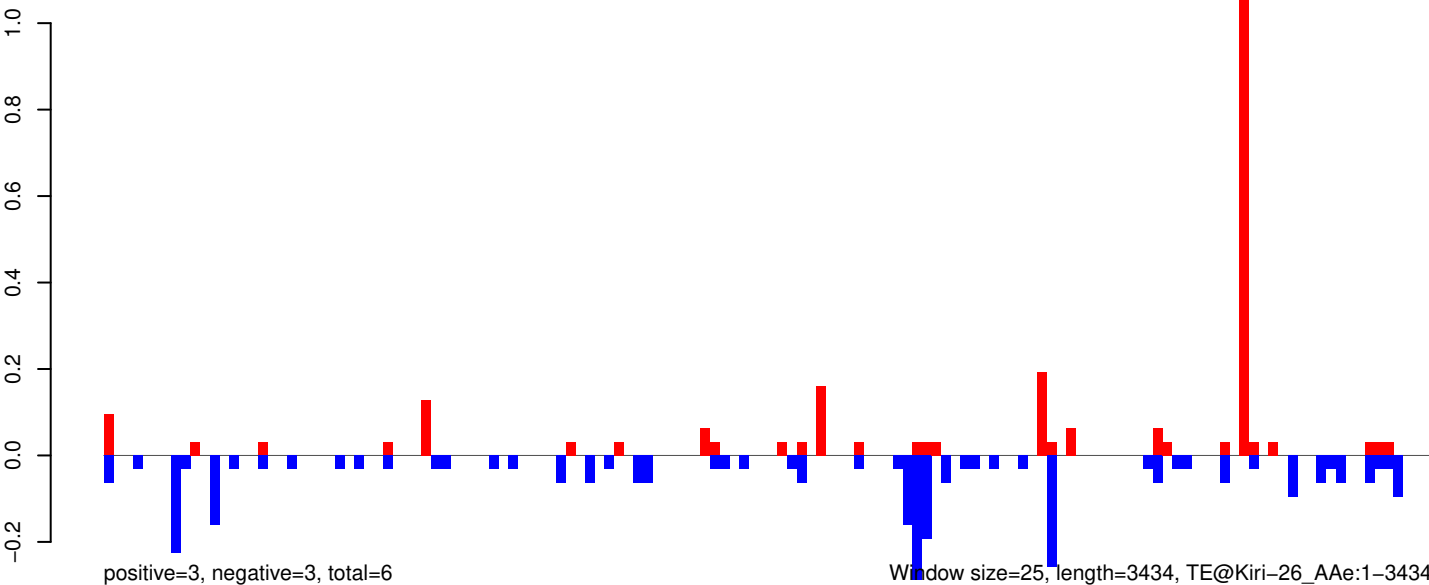

AeAeg_Whole_ZV_In_RNA_GP.18_23.rep

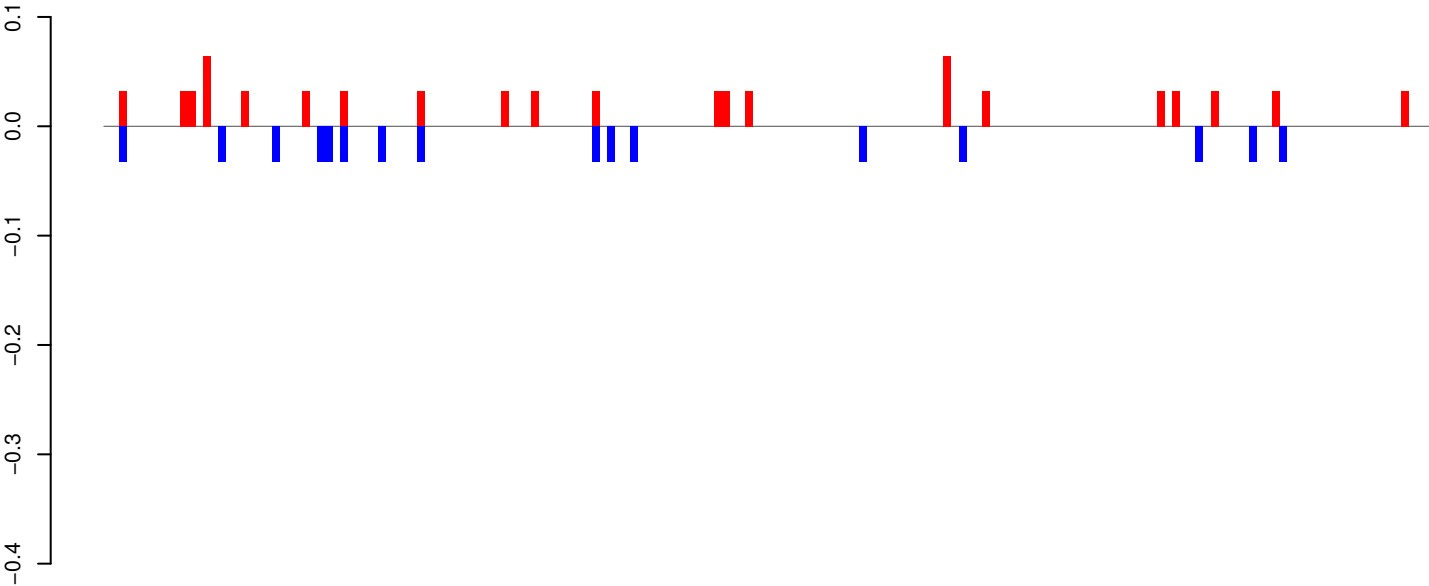

positive=1, negative=1, total=1

AeAeg_Whole_ZV_In_RNA_GP.24_35.rep

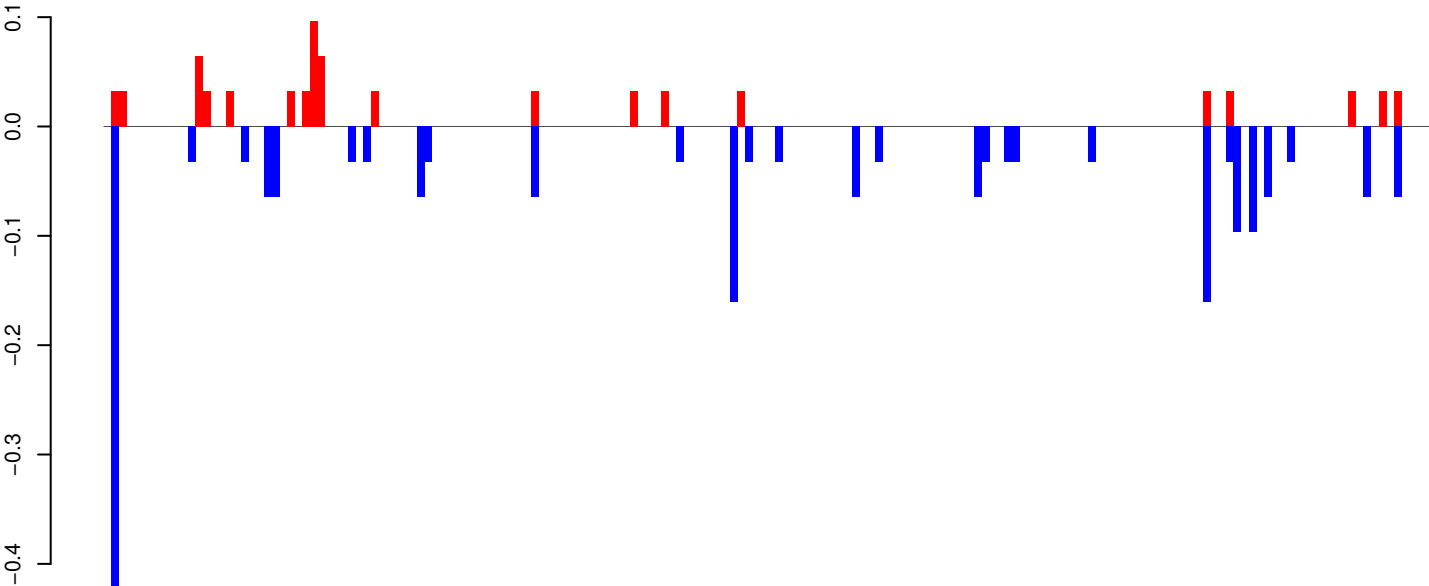

positive=1, negative=2, total=3

AeAeg_Whole_ZV_In_RNA_GP.rep

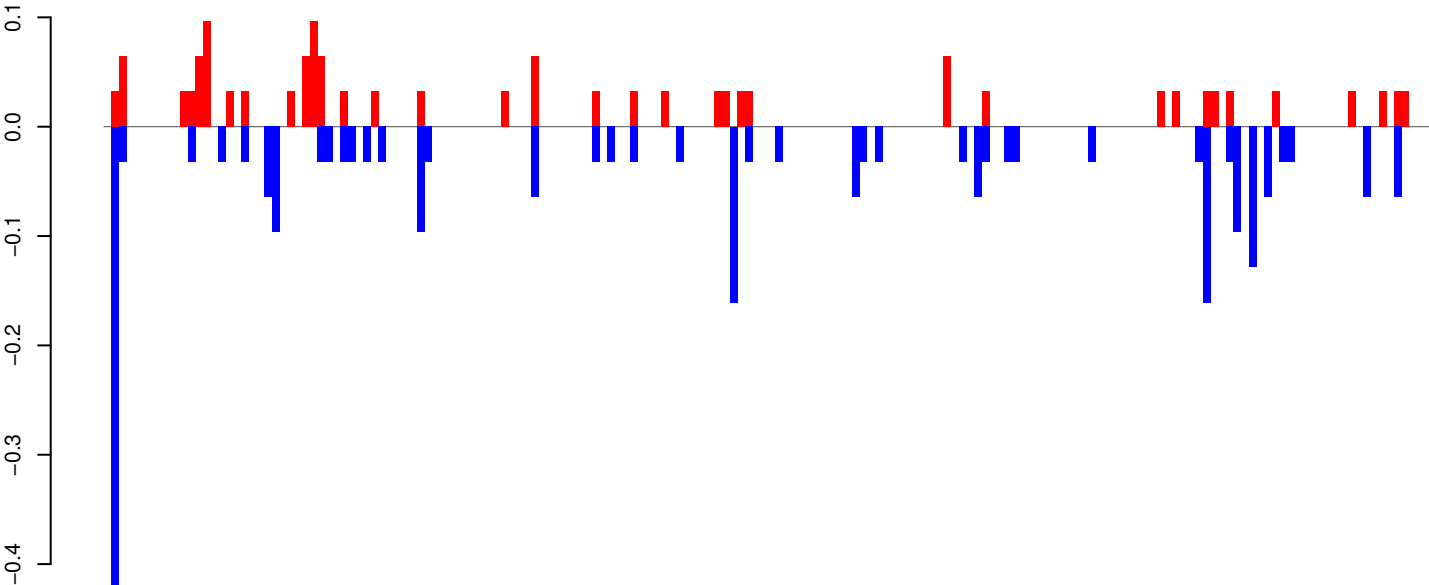

positive=1, negative=3, total=4

Window size=25, length=4326, TE@Gypsy-589_AA-LTR-I:1-4326

AeAeg_Whole_ZV_In_RNA_GP.18_23.rep

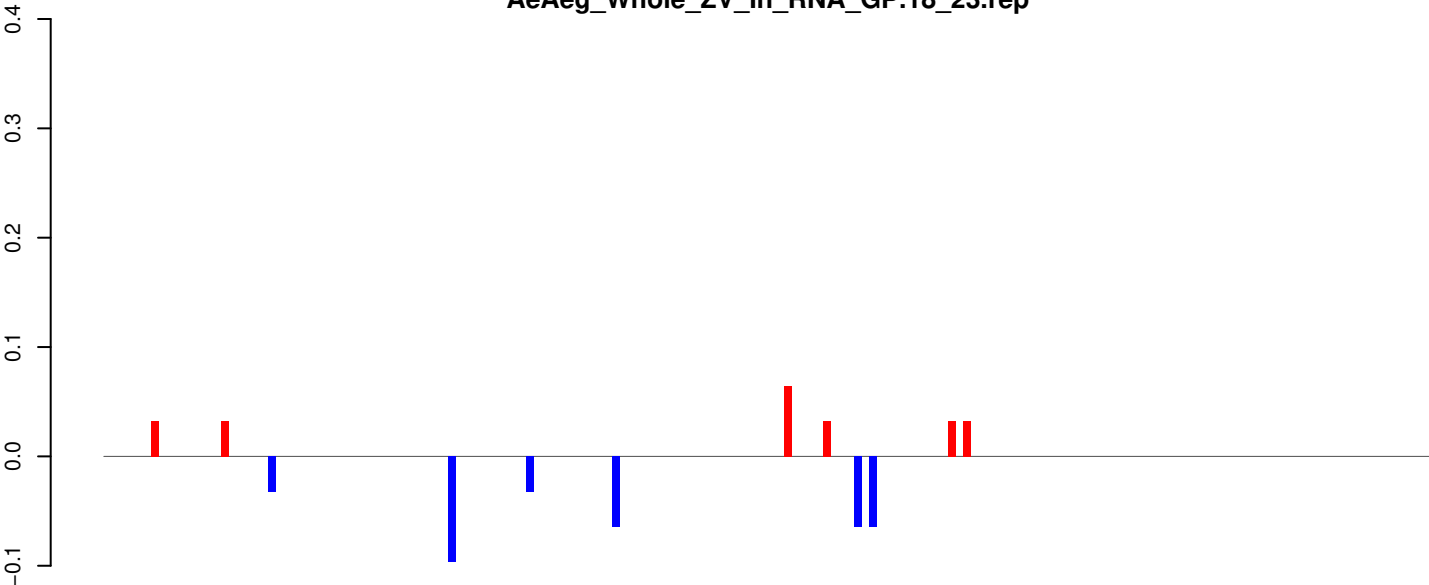

positive=0, negative=0, total=1

AeAeg_Whole_ZV_In_RNA_GP.24_35.rep

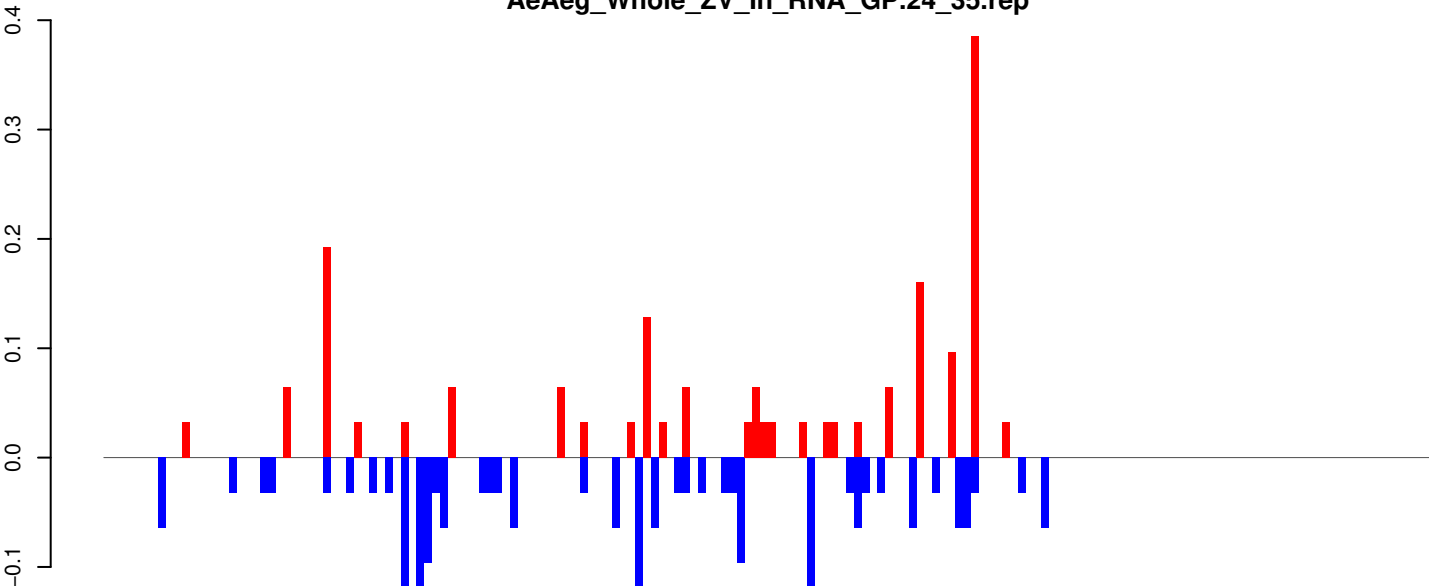

positive=2, negative=2, total=4

AeAeg_Whole_ZV_In_RNA_GP.rep

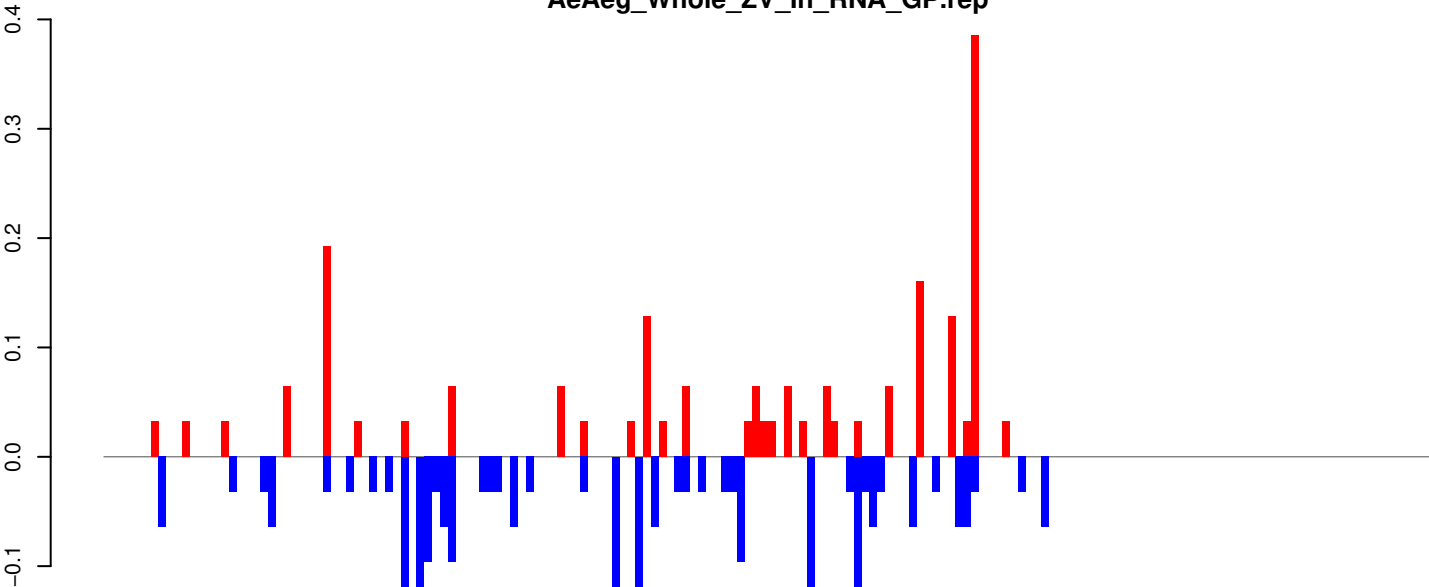

positive=2, negative=3, total=5

Window size=25, length=4233, TE@Gypsy-126_AA-LTR-I:1-4233

0 1000 2000 3000 4000

AeAeg_Whole_ZV_In_RNA_GP.18_23.rep

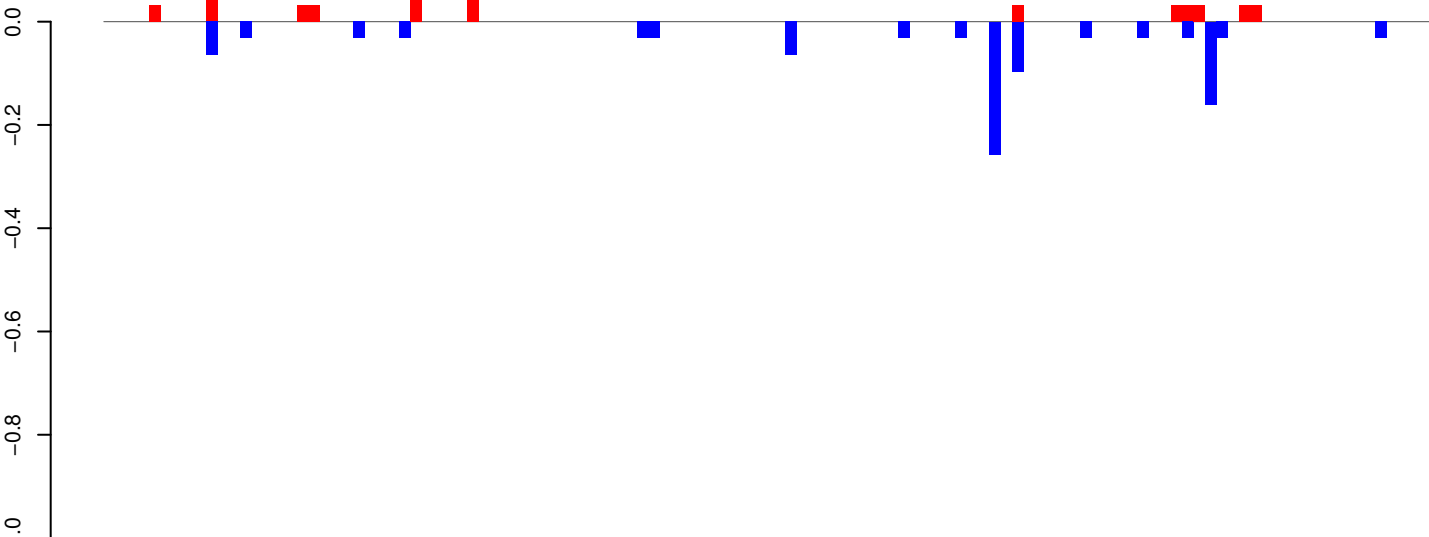

positive=0, negative=1, total=2

AeAeg_Whole_ZV_In_RNA_GP.24_35.rep

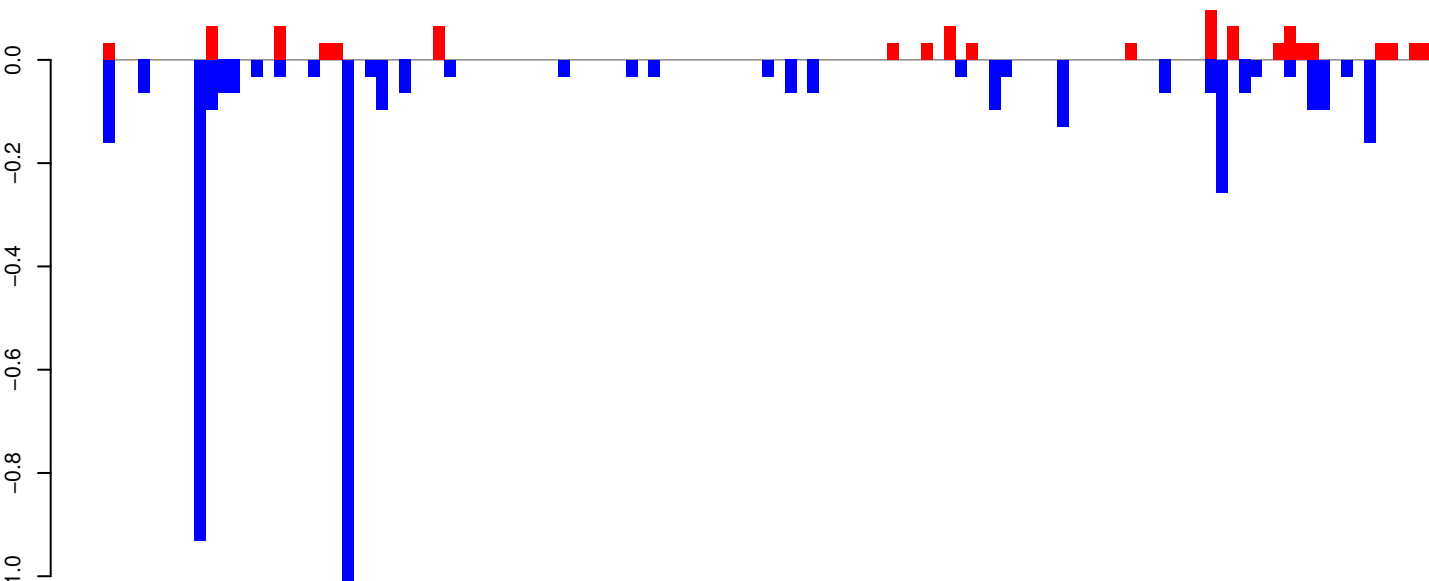

positive=1, negative=4, total=5

AeAeg_Whole_ZV_In_RNA_GP.rep

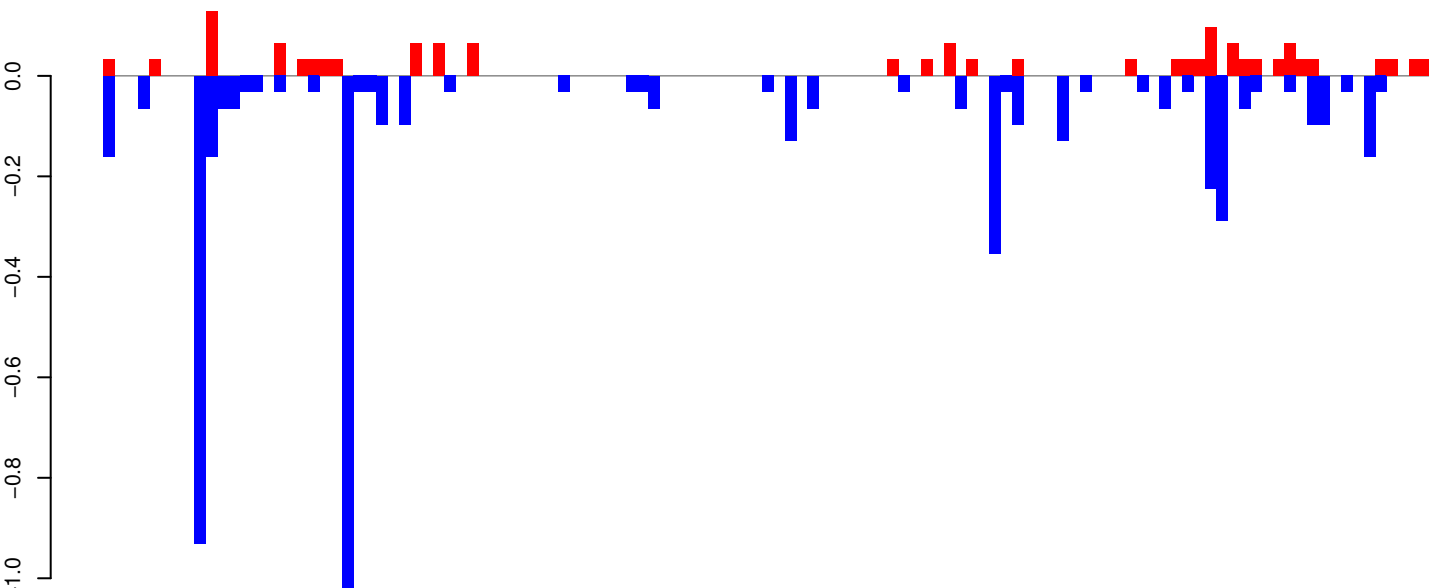

positive=1, negative=5, total=7

Window size=25, length=2920, TE@TF001154-Ty1_copia_Ele223:1-2920

0 500 1000 1500 2000 2500 3000

AeAeg_Whole_ZV_In_RNA_GP.18_23.rep

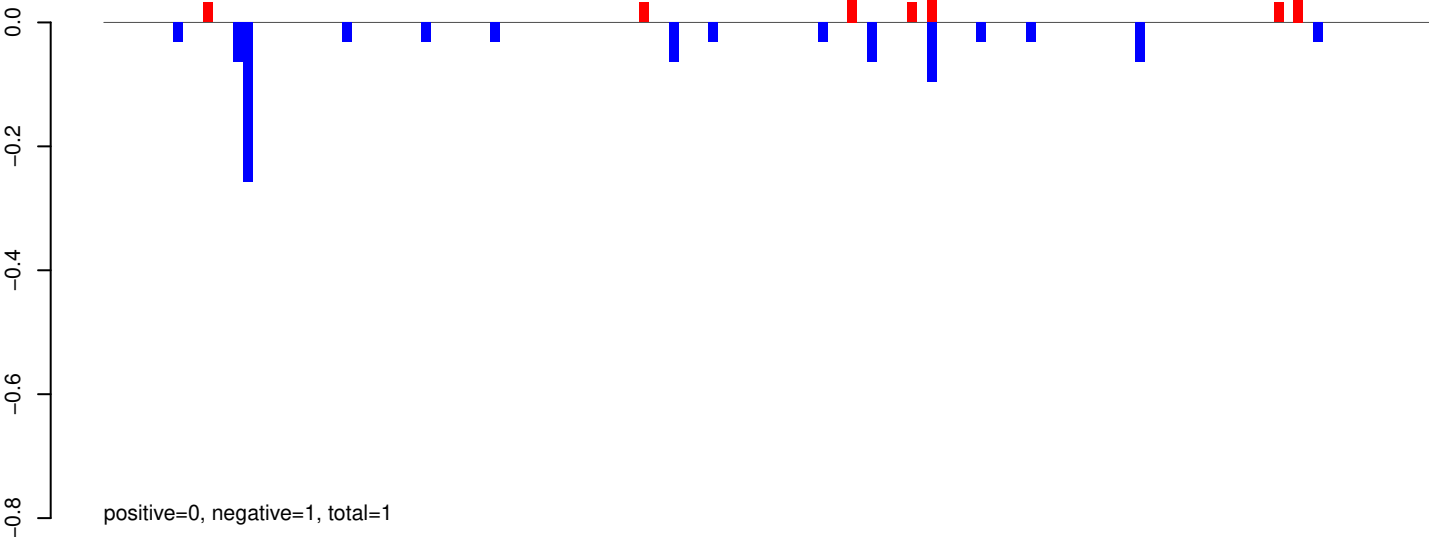

AeAeg_Whole_ZV_In_RNA_GP.24_35.rep

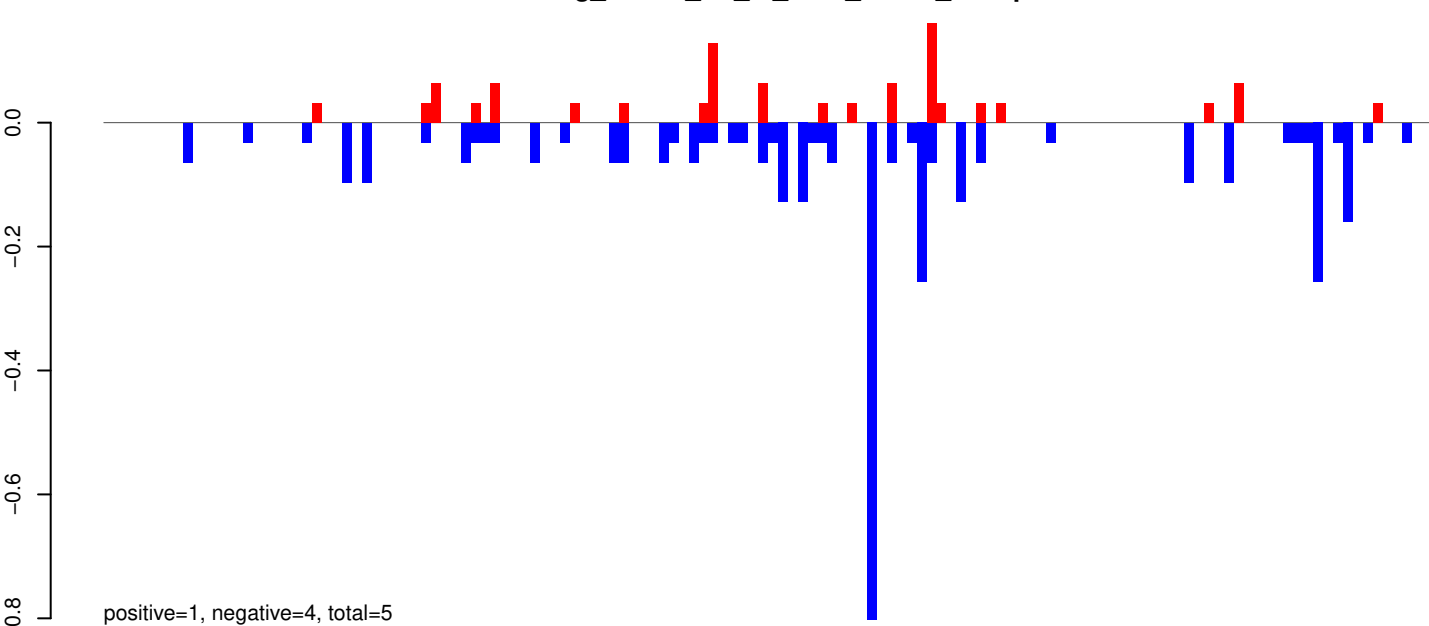

AeAeg_Whole_ZV_In_RNA_GP.rep

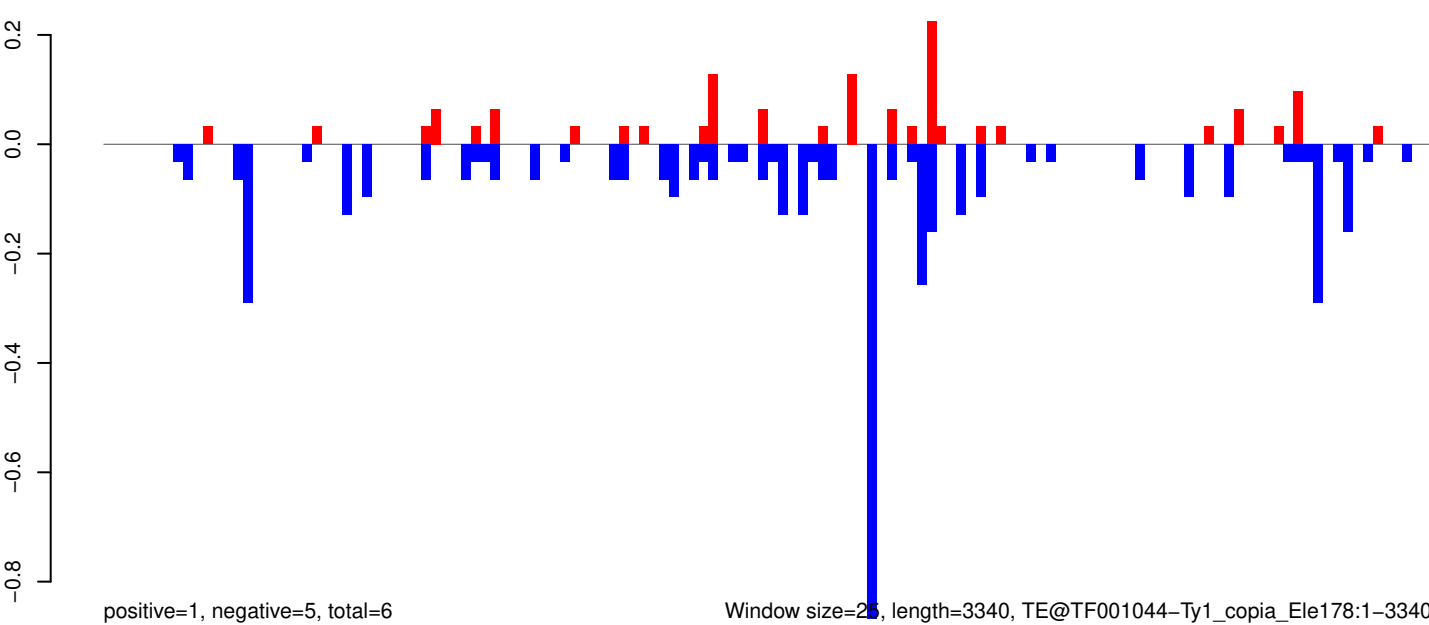

Window size=25, length=3340, TE@TF001044-Ty1_copia_Ele178:1-3340

0 500 1000 1500 2000 2500 3000 3500

AeAeg_Whole_ZV_In_RNA_GP.18_23.rep

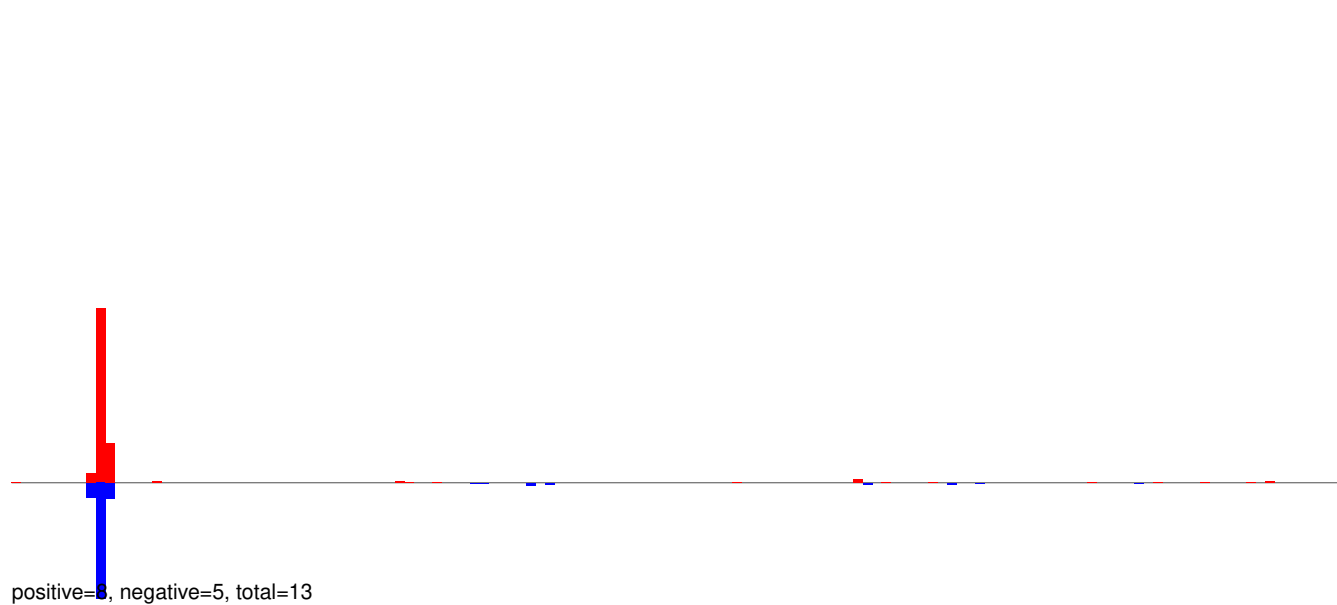

AeAeg_Whole_ZV_In_RNA_GP.24_35.rep

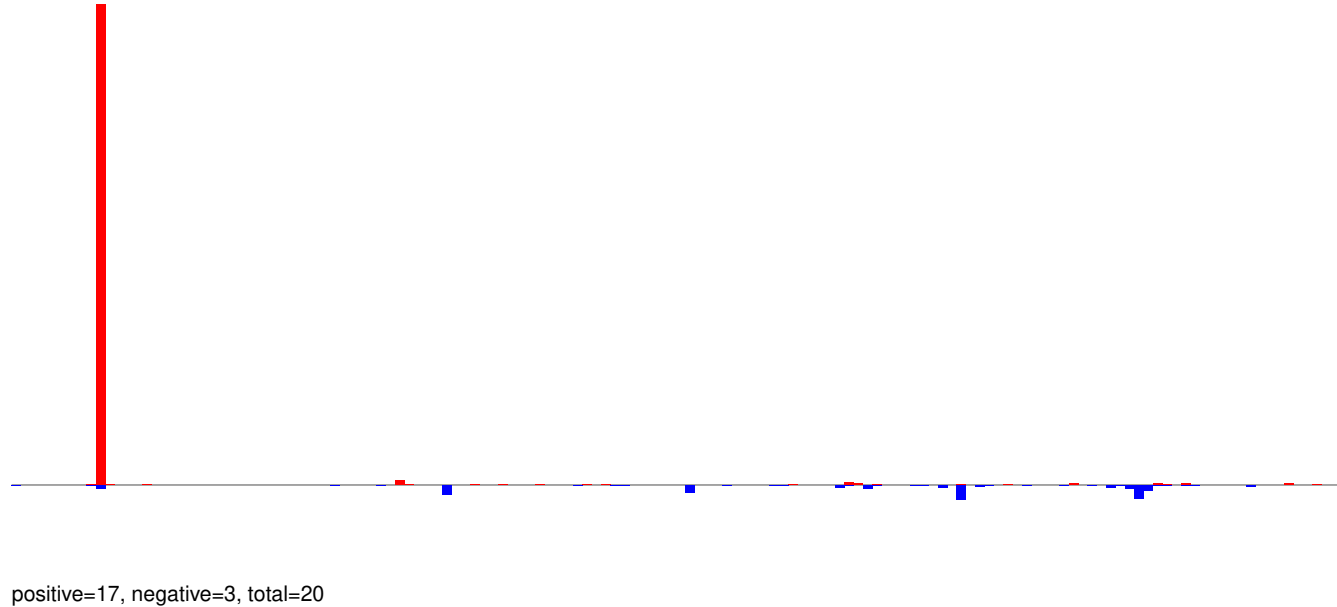

AeAeg_Whole_ZV_In_RNA_GP.rep

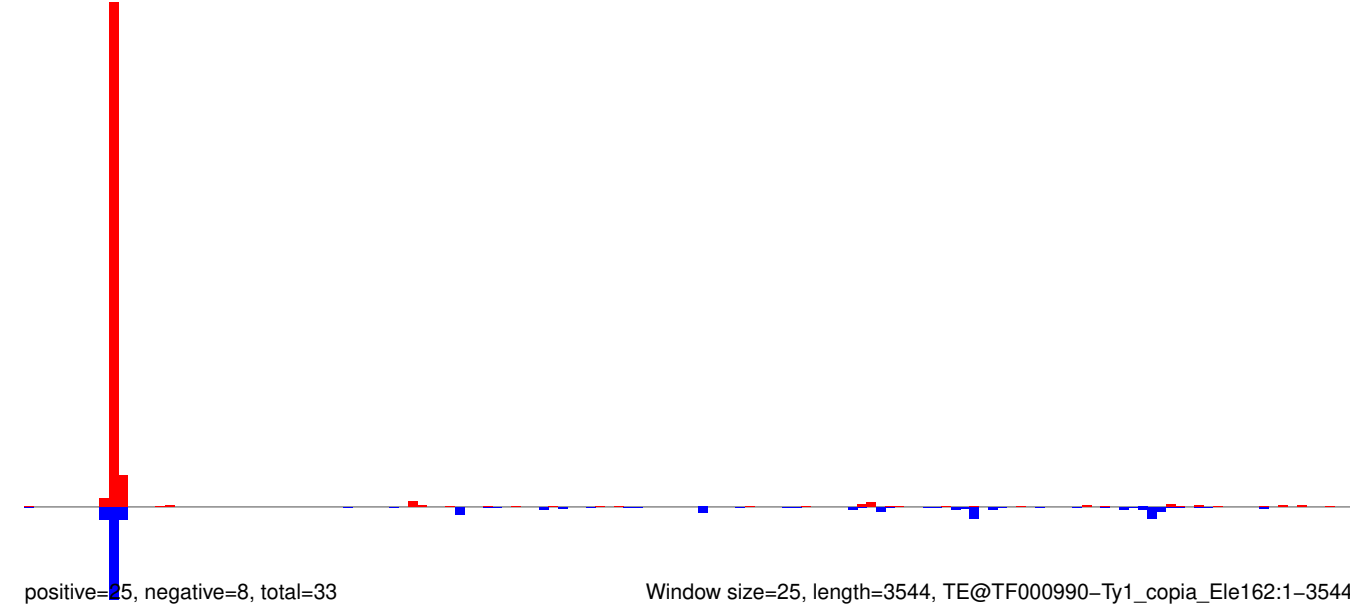

AeAeg_Whole_ZV_In_RNA_GP.18_23.rep

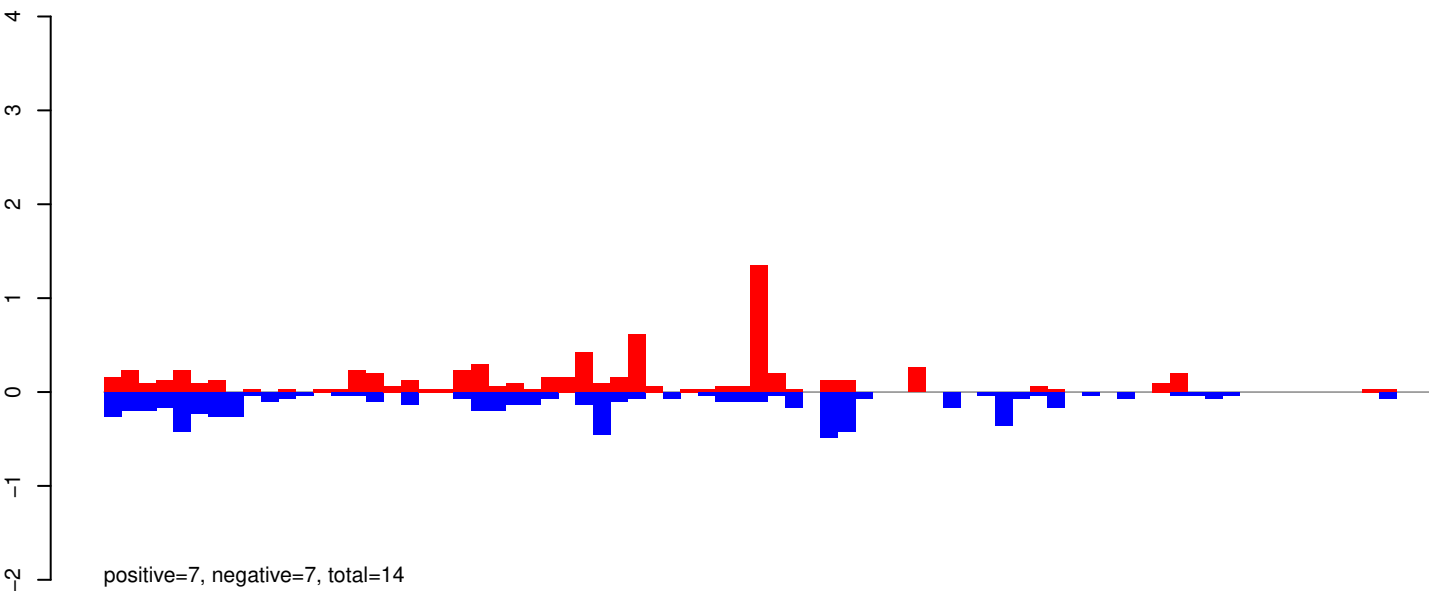

AeAeg_Whole_ZV_In_RNA_GP.24_35.rep

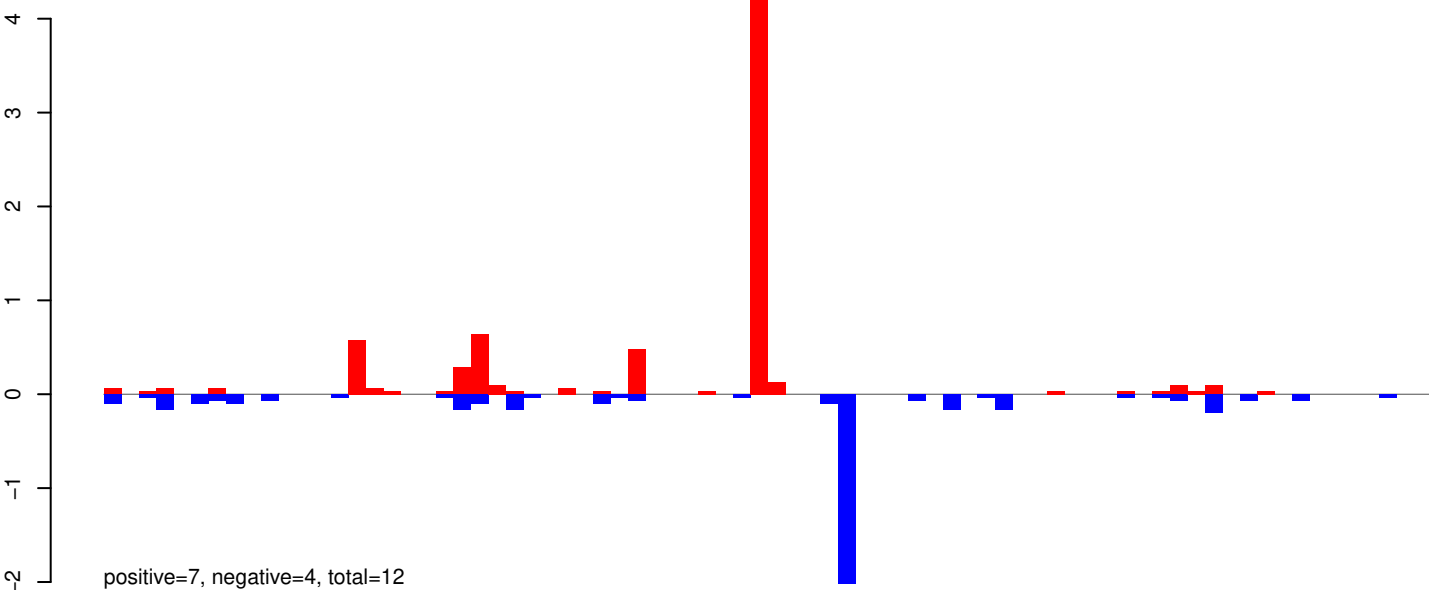

AeAeg_Whole_ZV_In_RNA_GP.rep

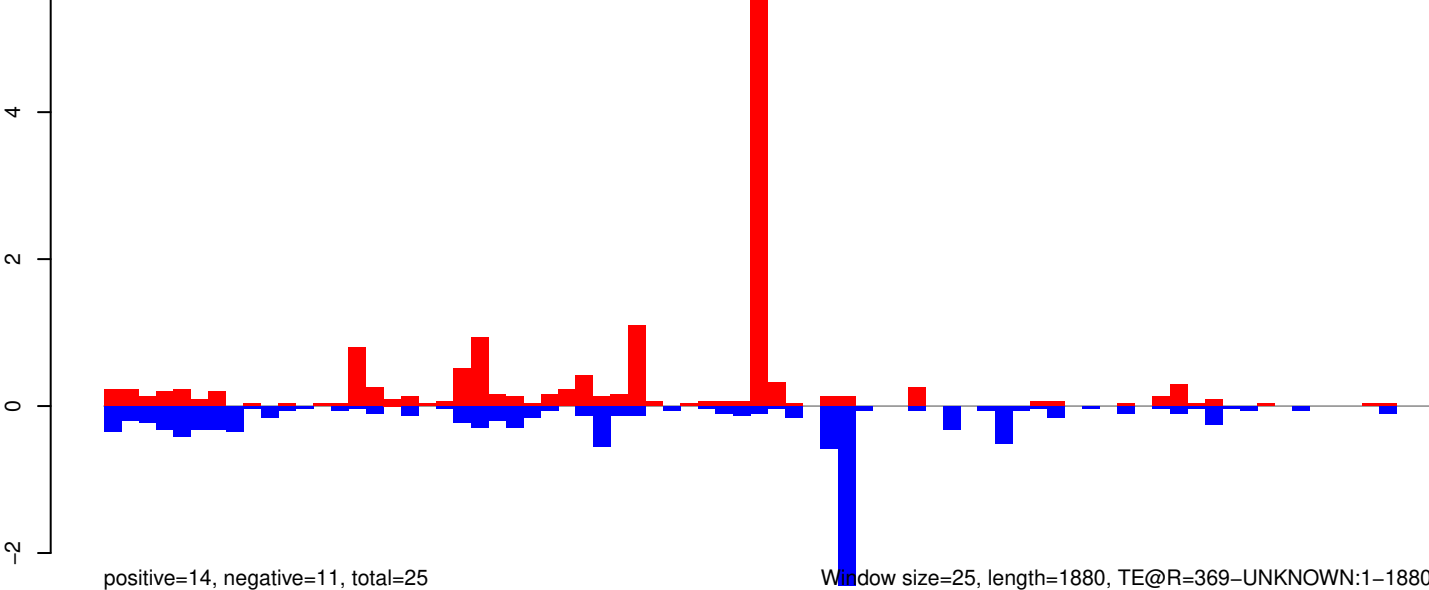

AeAeg_Whole_ZV_In_RNA_GP.18_23.rep

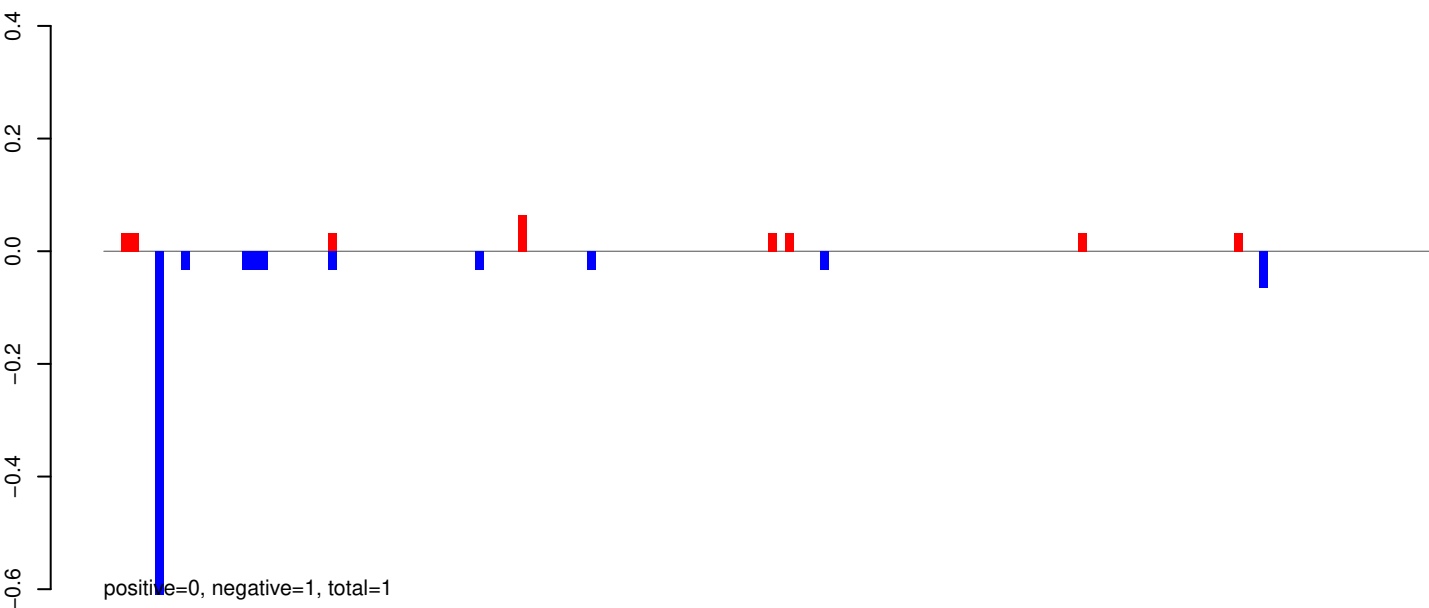

AeAeg_Whole_ZV_In_RNA_GP.24_35.rep

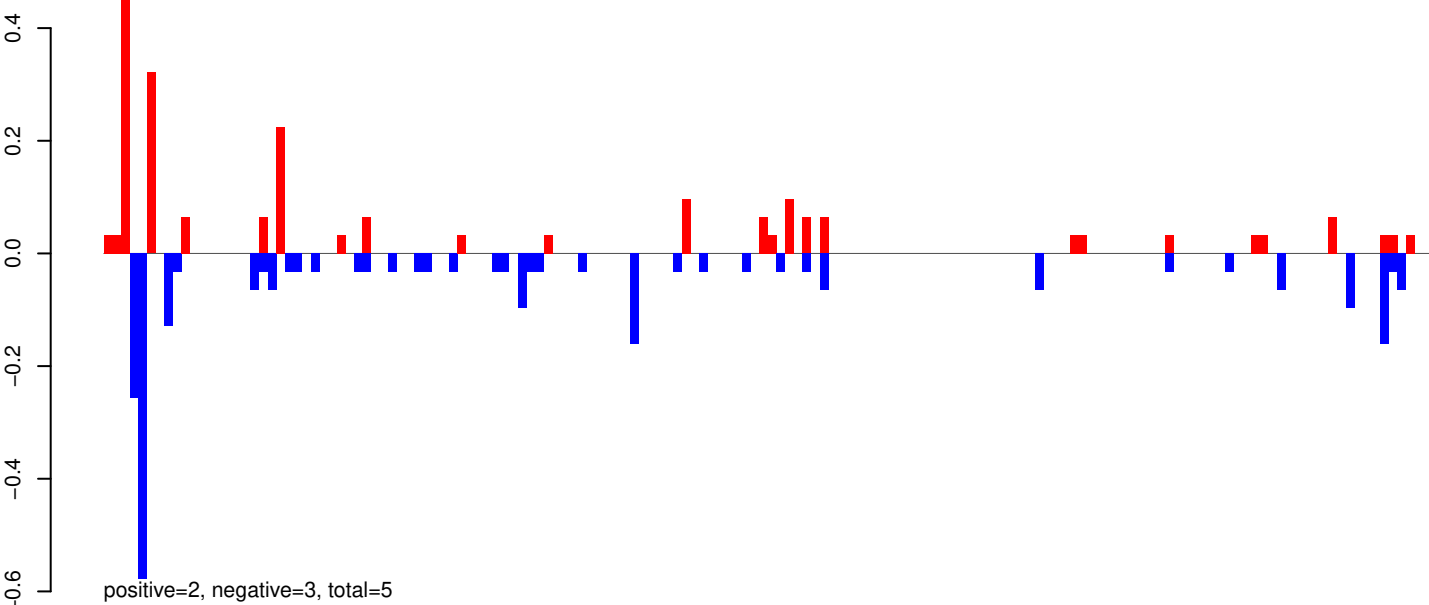

AeAeg_Whole_ZV_In_RNA_GP.rep

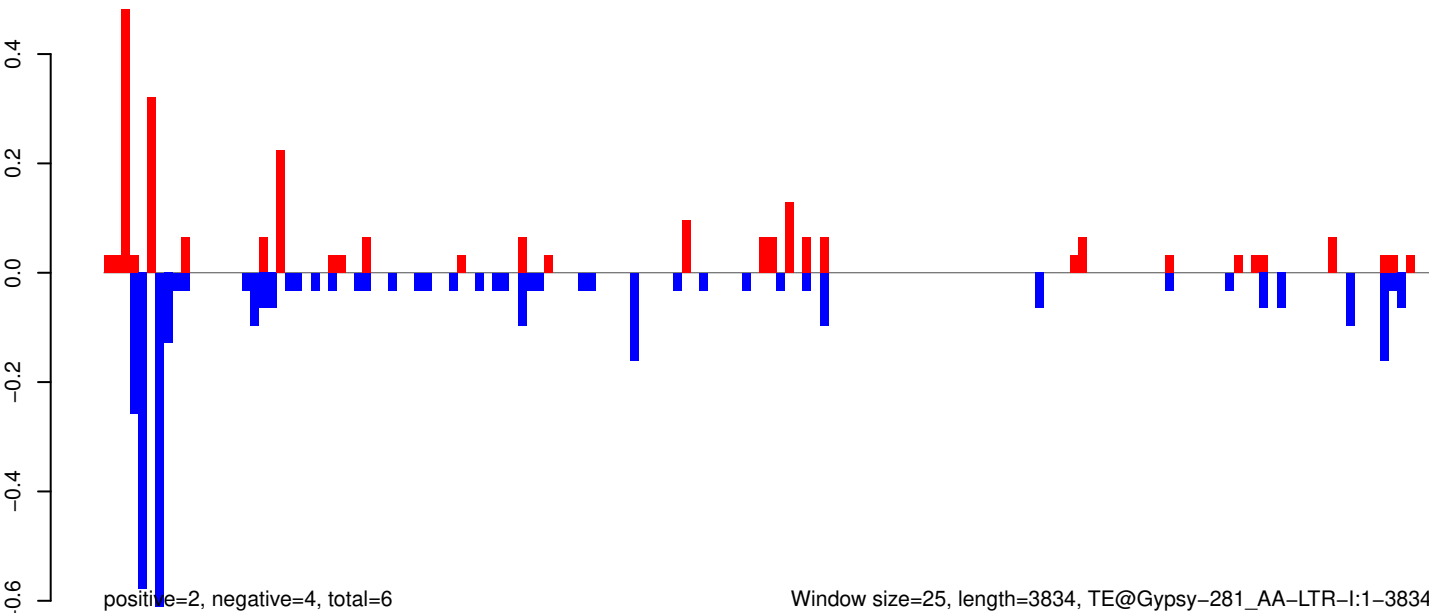

AeAeg_Whole_ZV_In_RNA_GP.18_23.rep

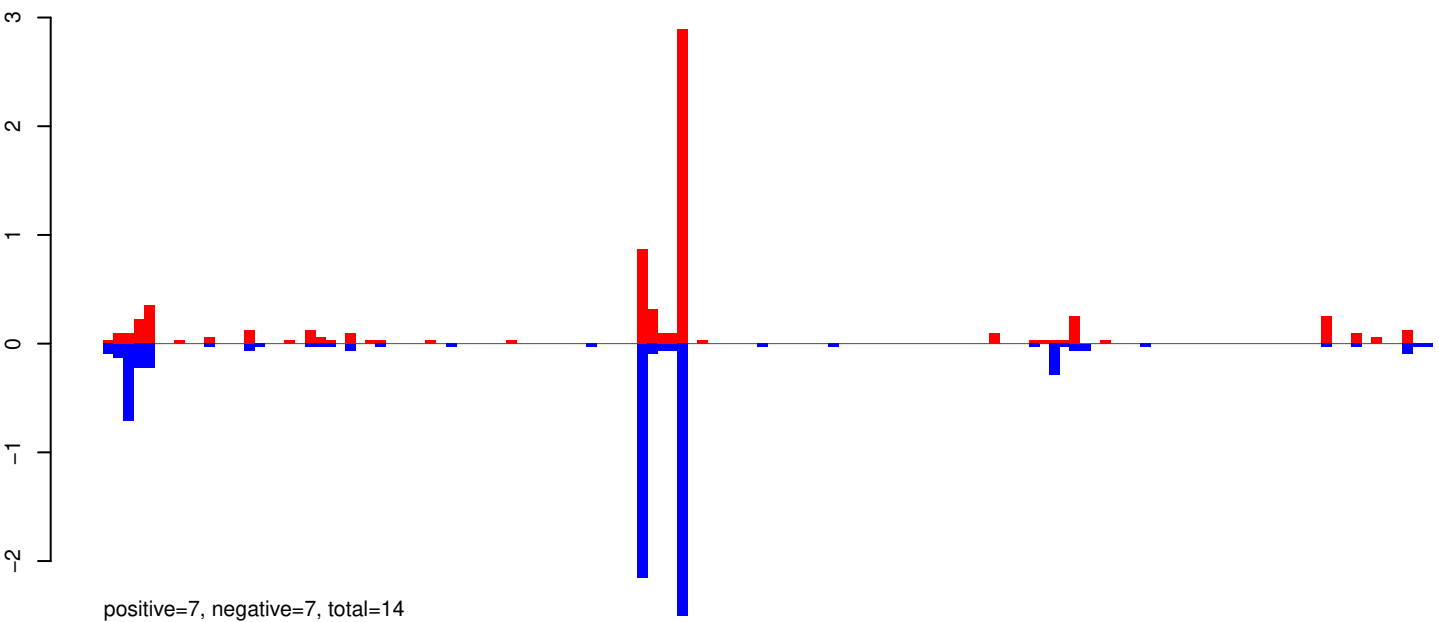

AeAeg_Whole_ZV_In_RNA_GP.24_35.rep

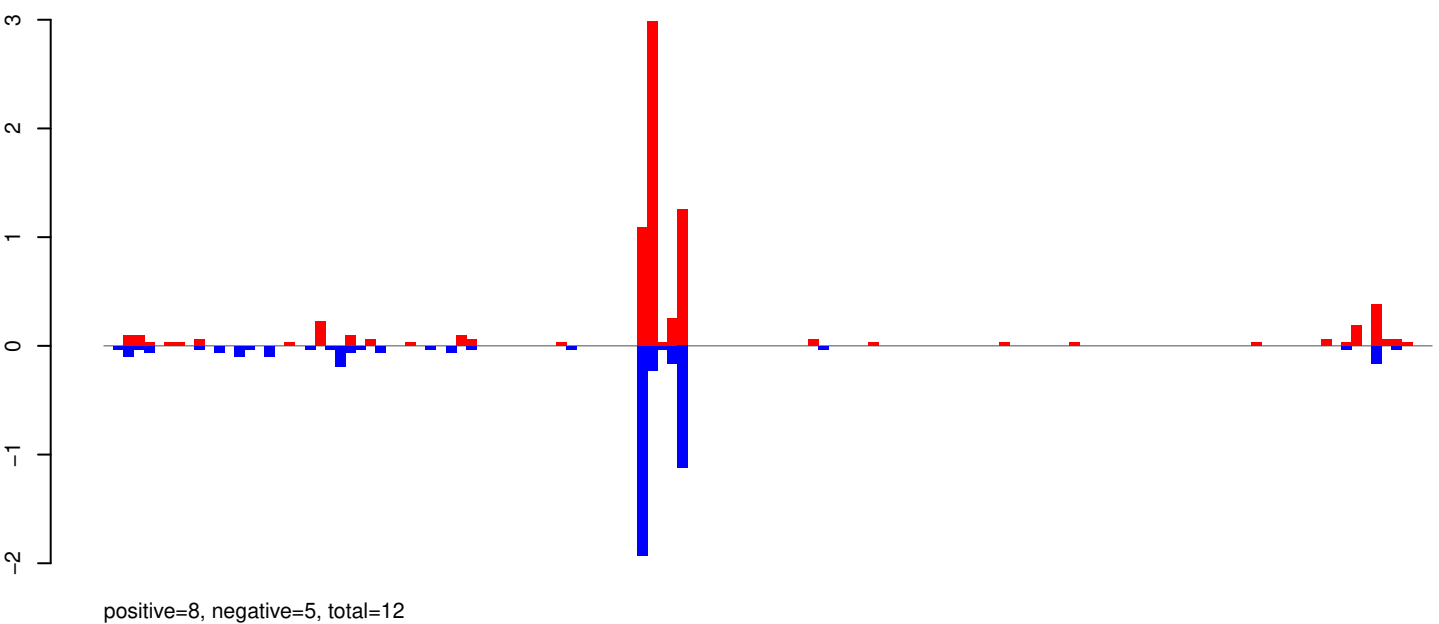

AeAeg_Whole_ZV_In_RNA_GP.rep

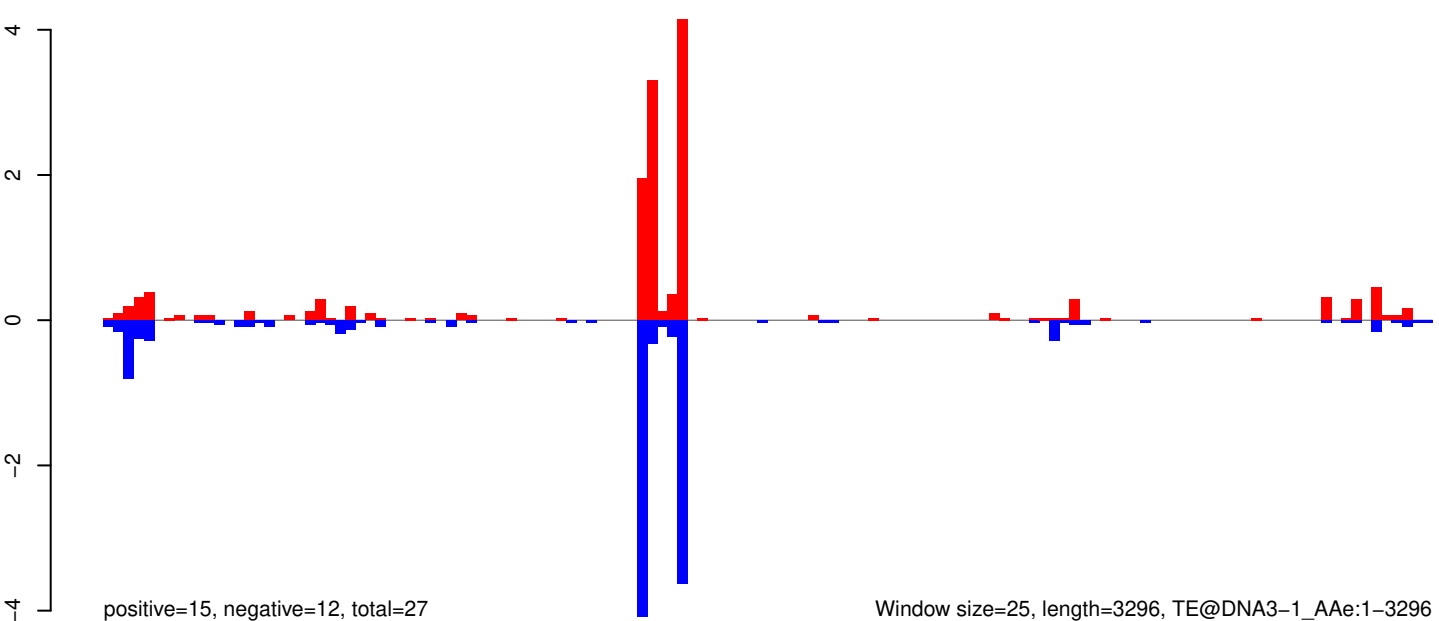

Window size=25, length=3296, TE@DNA3-1_AAe:1-3296

AeAeg_Whole_ZV_In_RNA_GP.18_23.rep

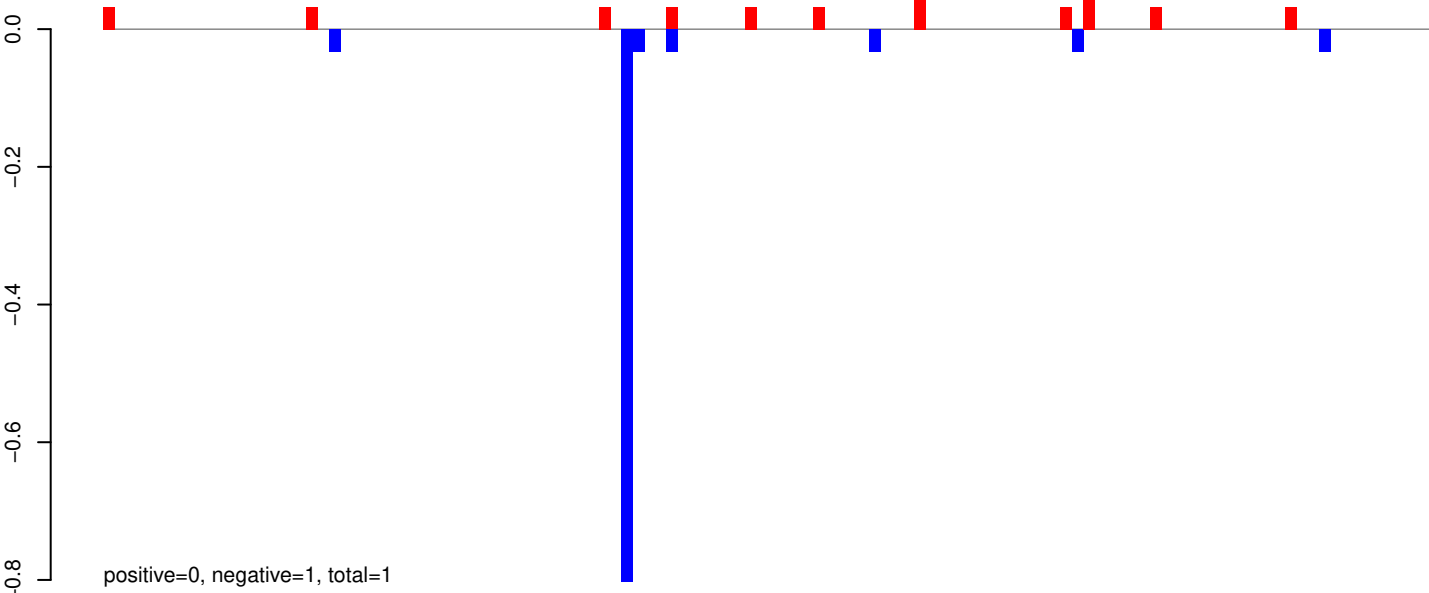

AeAeg_Whole_ZV_In_RNA_GP.24_35.rep

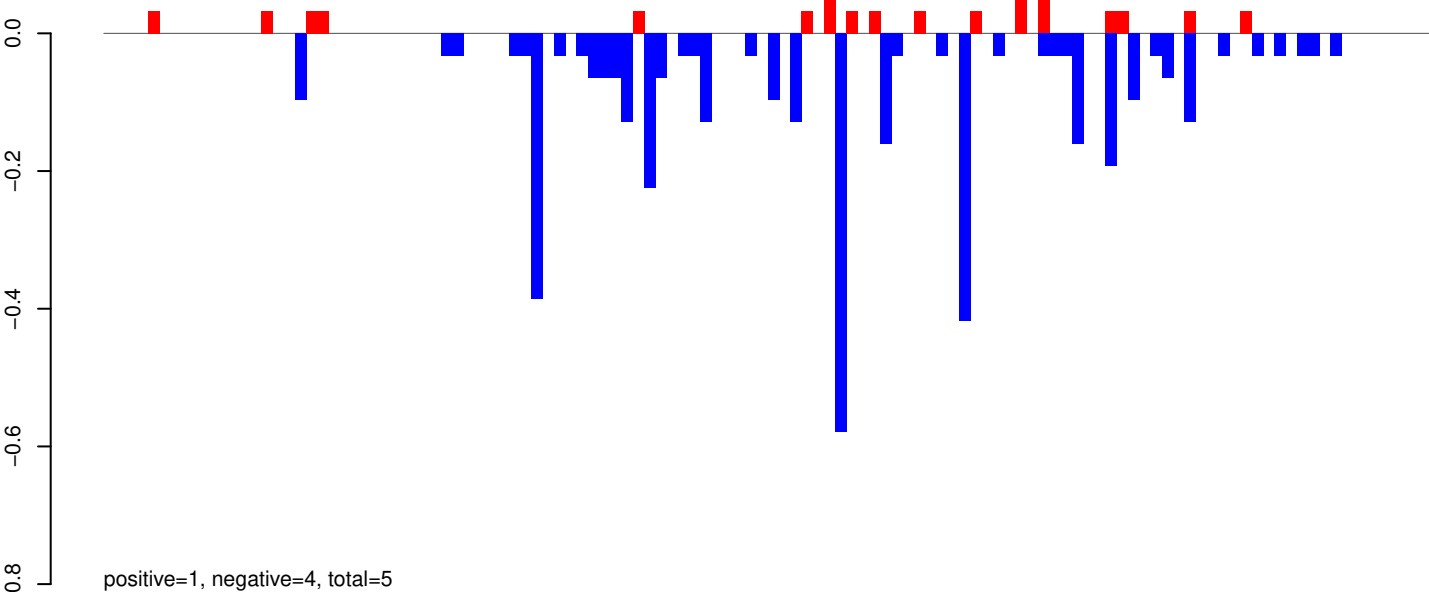

AeAeg_Whole_ZV_In_RNA_GP.rep

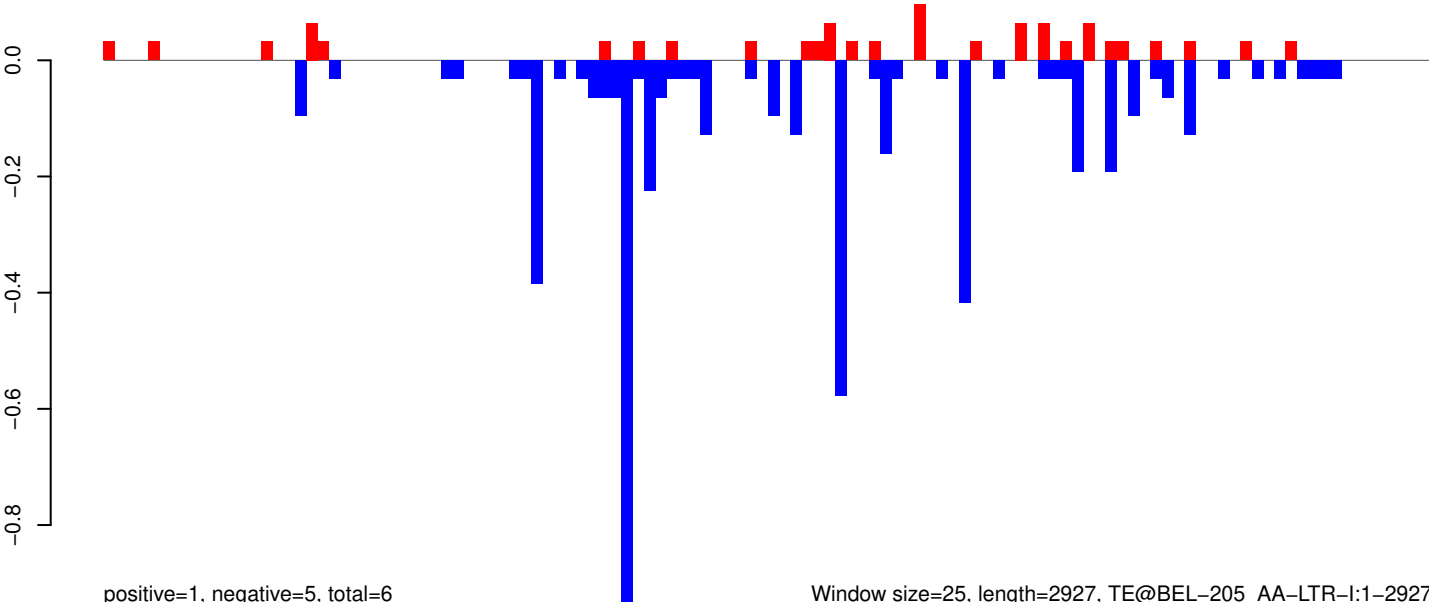

Window size=25, length=2927, TE@BEL-205_AA-LTR-I:1-2927

0 500 1000 1500 2000 2500 3000

AeAeg_Whole_ZV_In_RNA_GP.18_23.rep

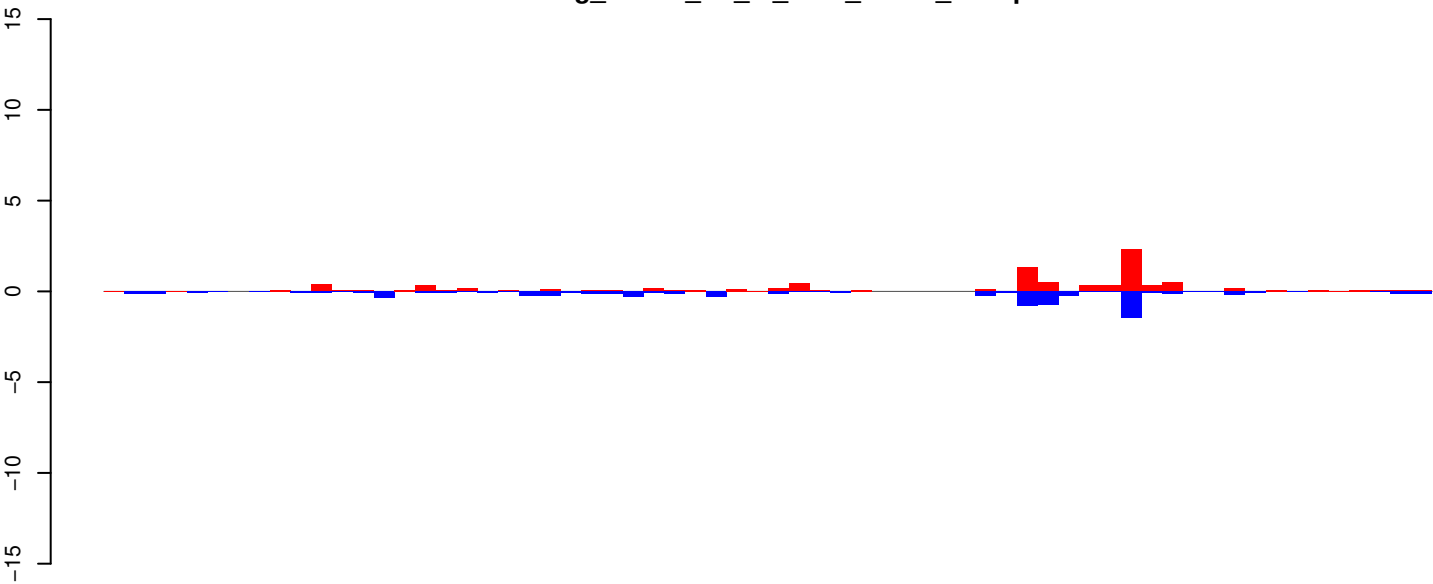

positive=10, negative=8, total=18

AeAeg_Whole_ZV_In_RNA_GP.24_35.rep

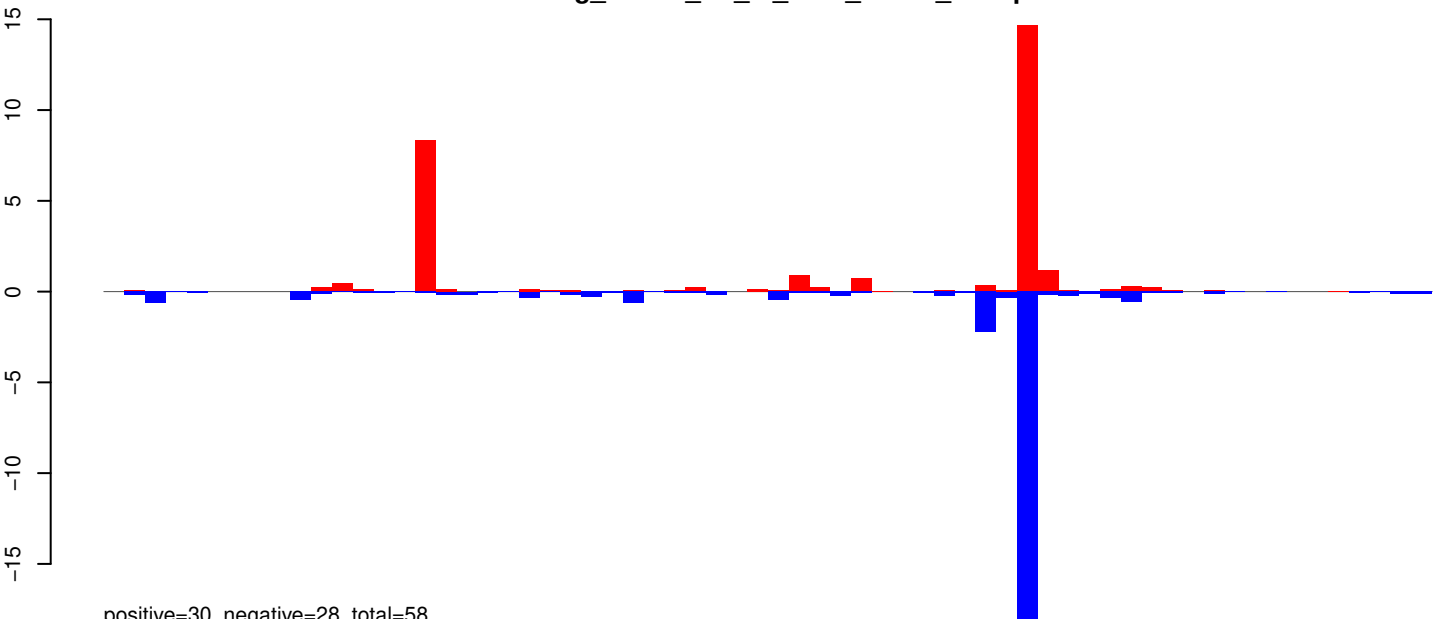

positive=30, negative=28, total=58

AeAeg_Whole_ZV_In_RNA_GP.rep

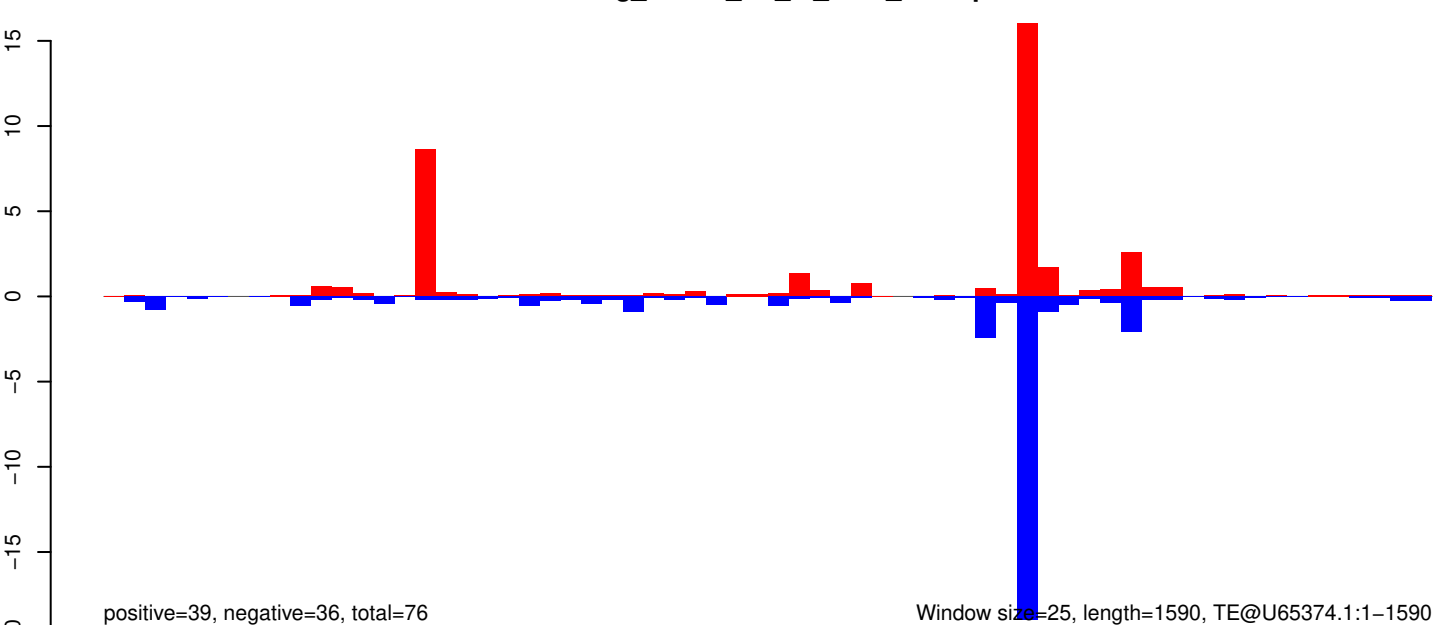

positive=39, negative=36, total=76

Window size=25, length=1590, TE@U65374.1:1-1590

AeAeg_Whole_ZV_In_RNA_GP.18_23.rep

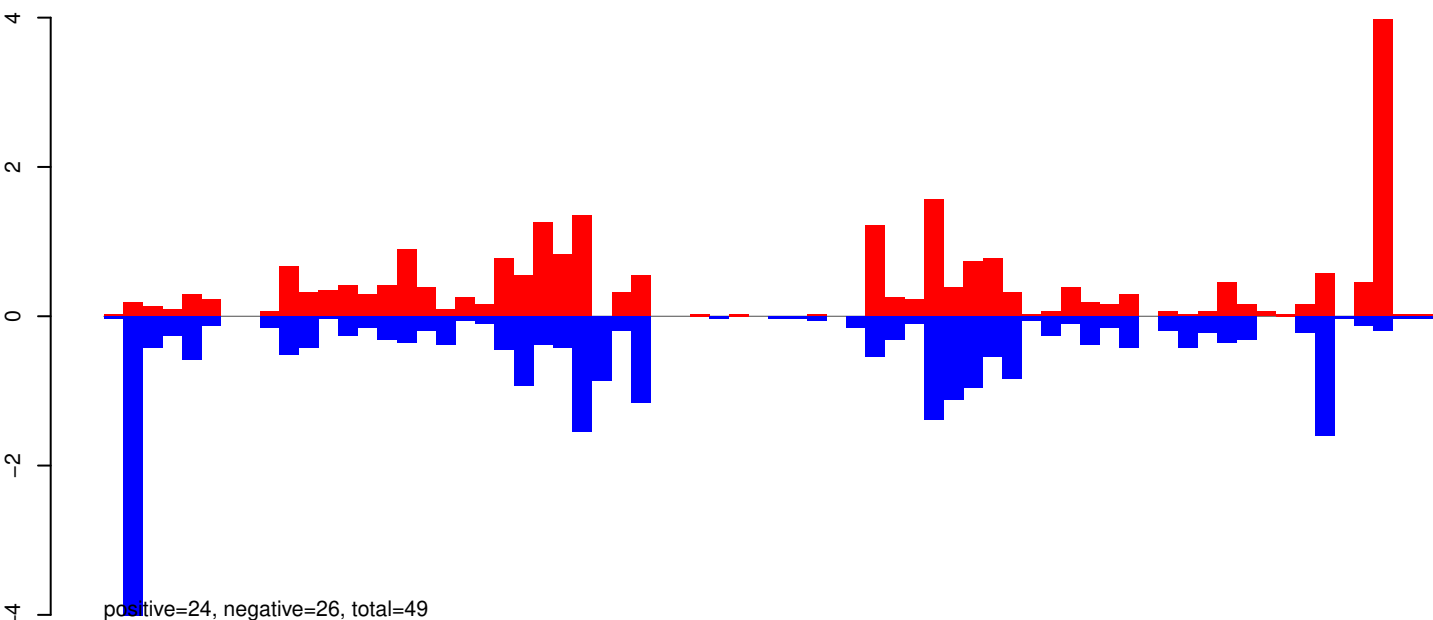

AeAeg_Whole_ZV_In_RNA_GP.24_35.rep

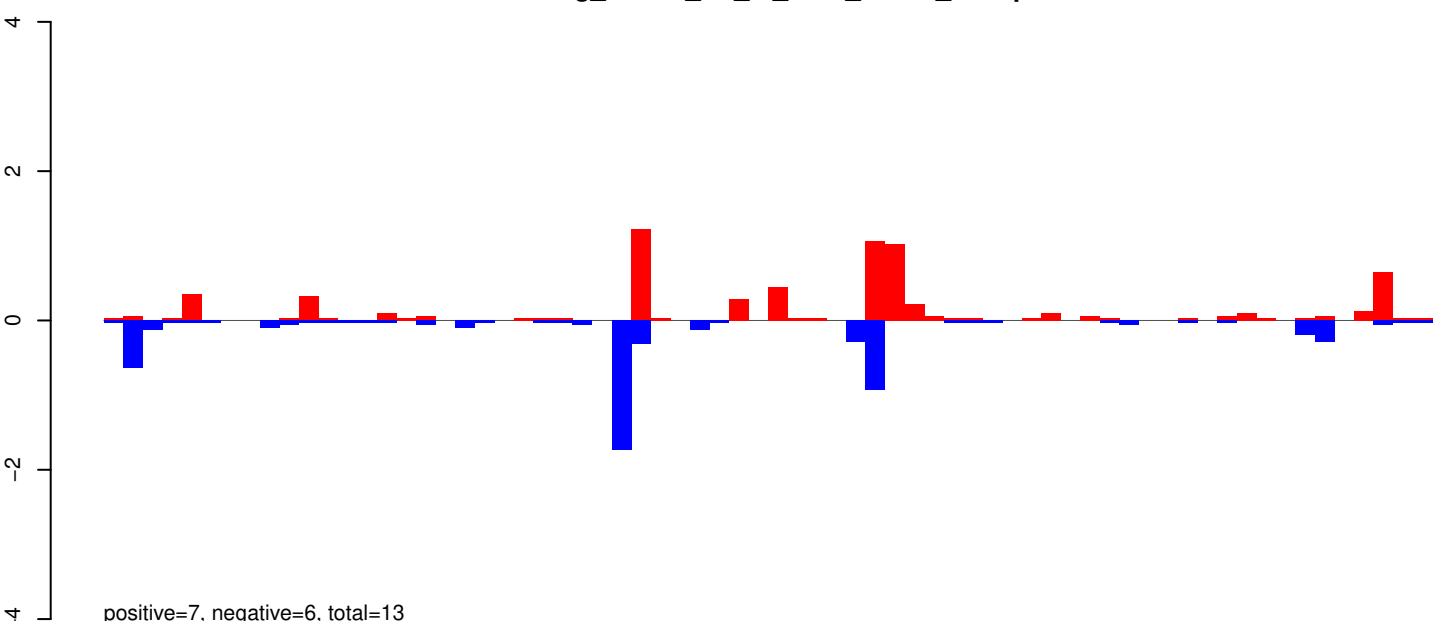

AeAeg_Whole_ZV_In_RNA_GP.rep

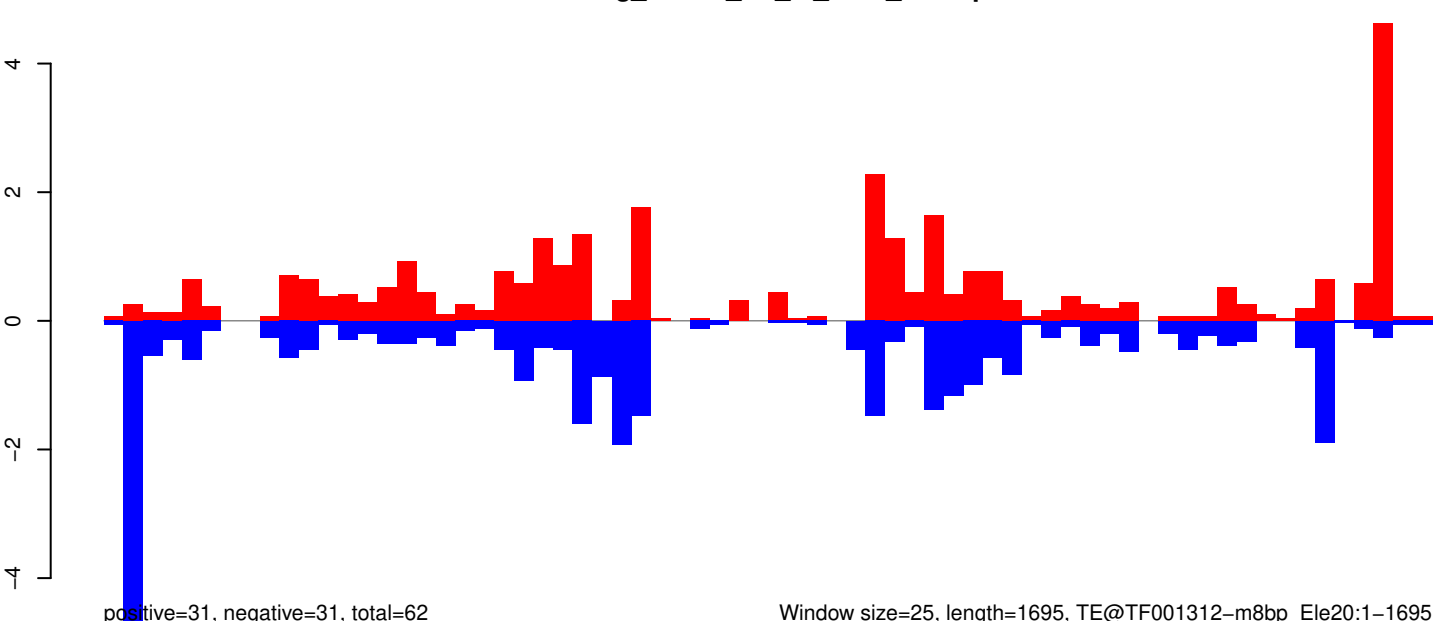

Window size=25, length=1695, TE@TF001312-m8bp_Ele20:1-1695

AeAeg_Whole_ZV_In_RNA_GP.18_23.rep

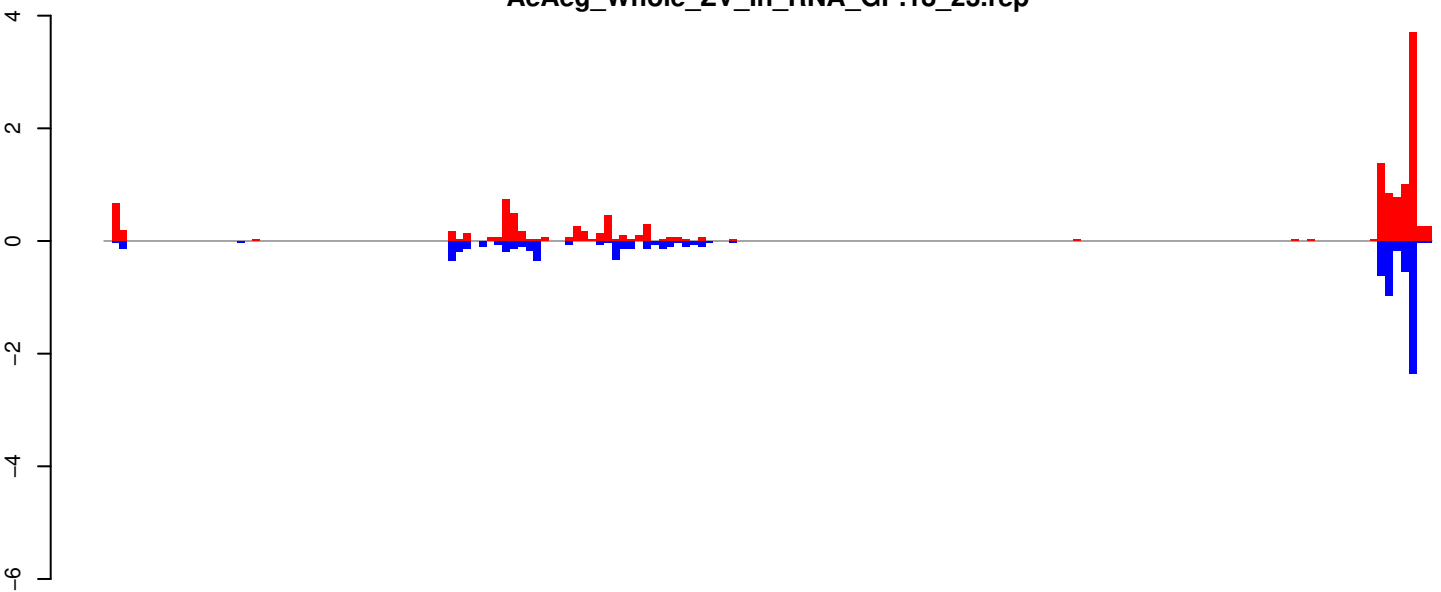

positive=13, negative=8, total=21

AeAeg_Whole_ZV_In_RNA_GP.24_35.rep

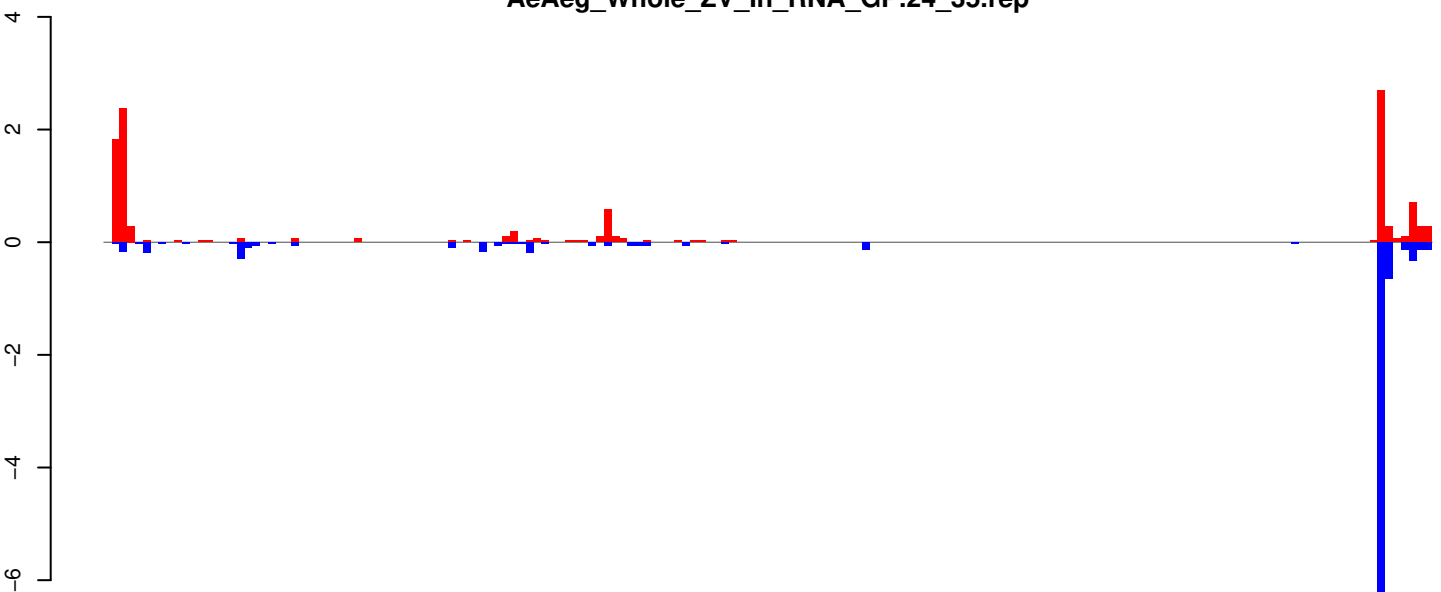

positive=11, negative=11, total=21

AeAeg_Whole_ZV_In_RNA_GP.rep

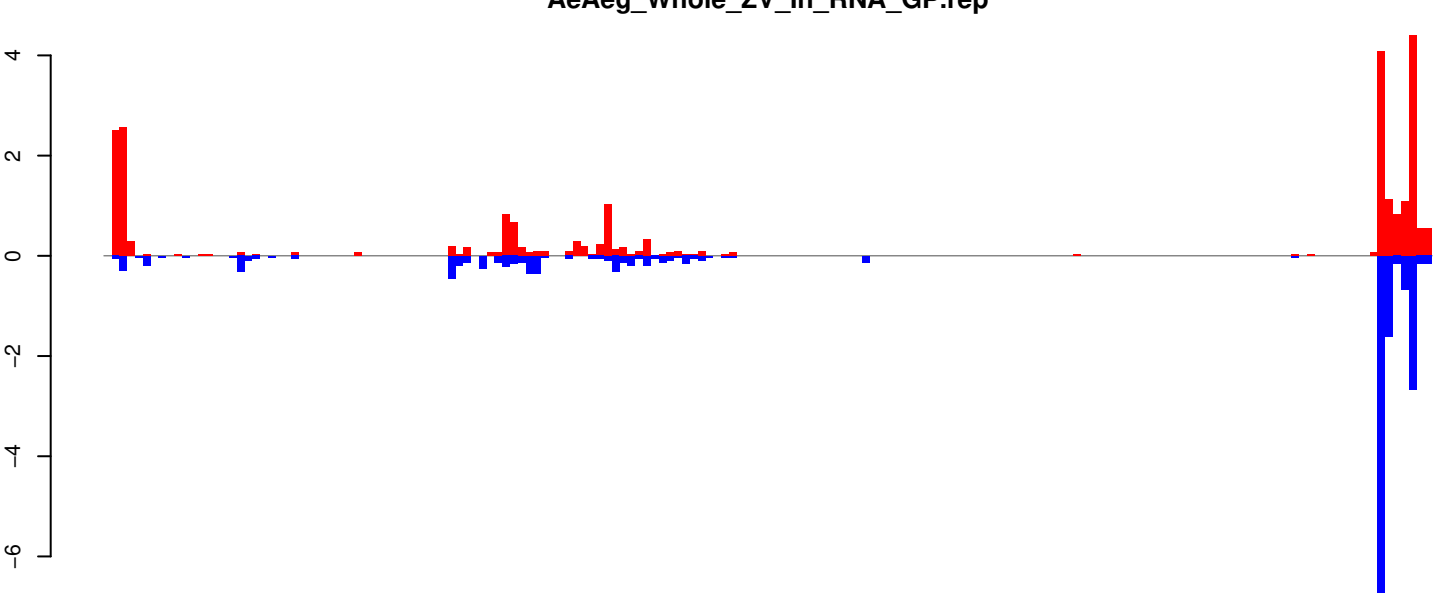

positive=24, negative=19, total=43

Window size=25, length=4242, TE@TF001157-Ty1_copia_Ele176:1-4242

0 1000 2000 3000 4000

AeAeg_Whole_ZV_In_RNA_GP.18_23.rep

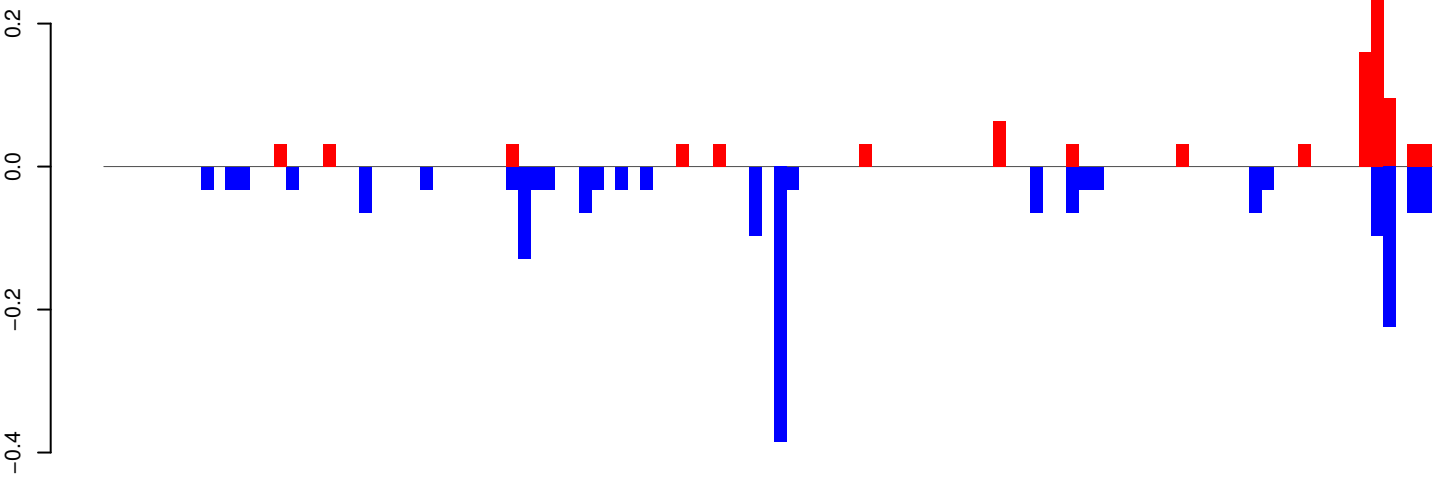

positive=1, negative=2, total=3

AeAeg_Whole_ZV_In_RNA_GP.24_35.rep

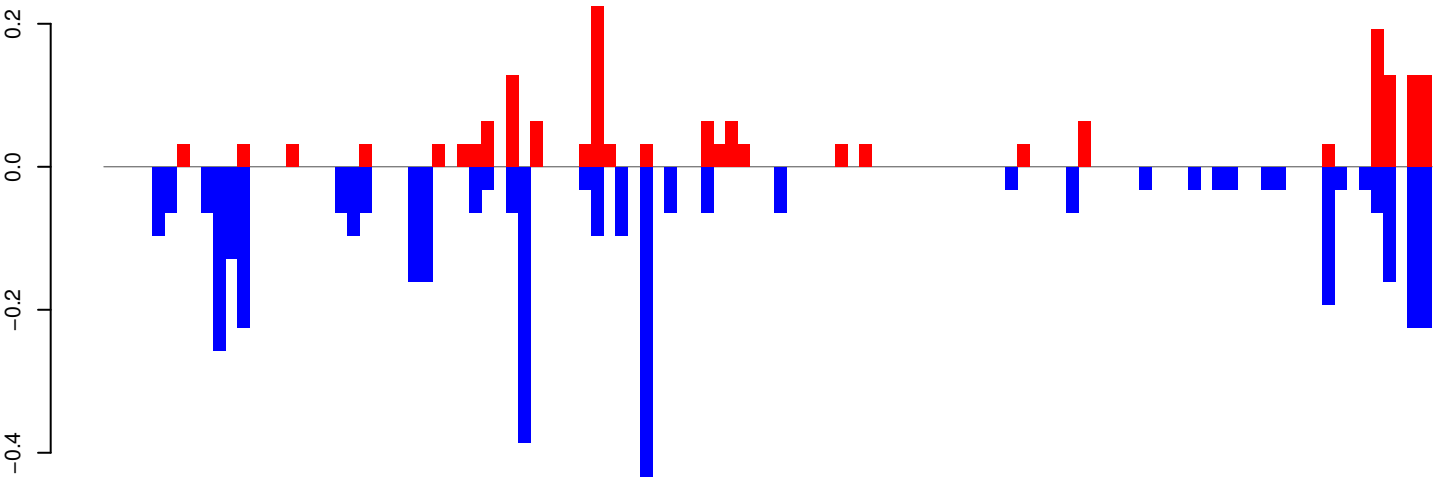

positive=2, negative=4, total=6

AeAeg_Whole_ZV_In_RNA_GP.rep

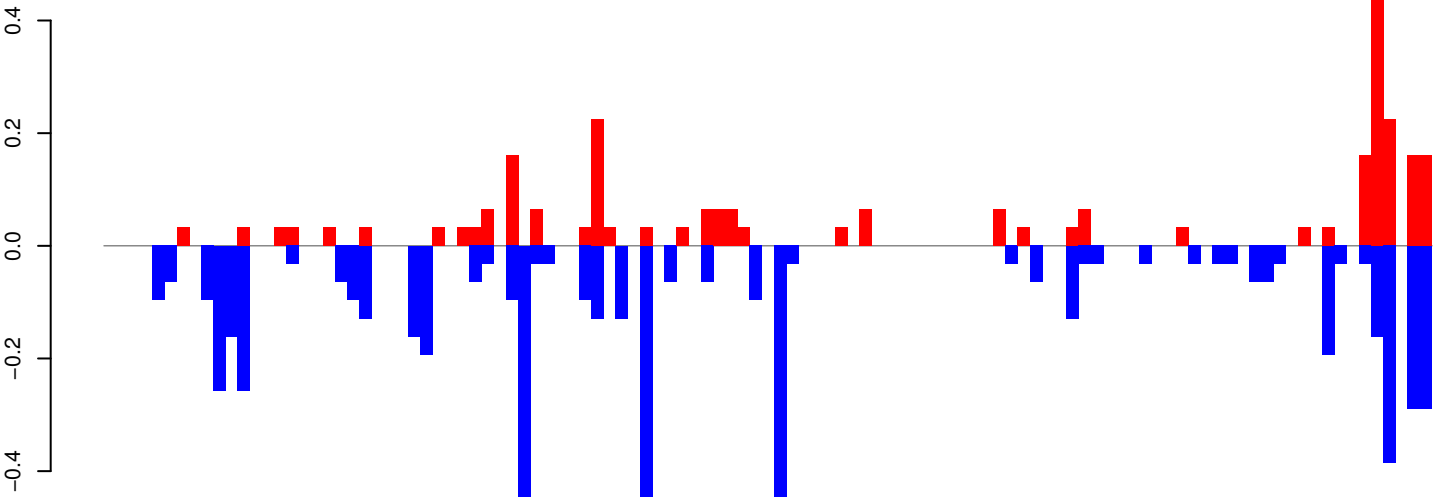

positive=3, negative=6, total=9

Window size=25, length=2722, TE@TF000075-Penelope_Ele8:1-2722

0 500 1000 1500 2000 2500

AeAeg_Whole_ZV_In_RNA_GP.18_23.rep

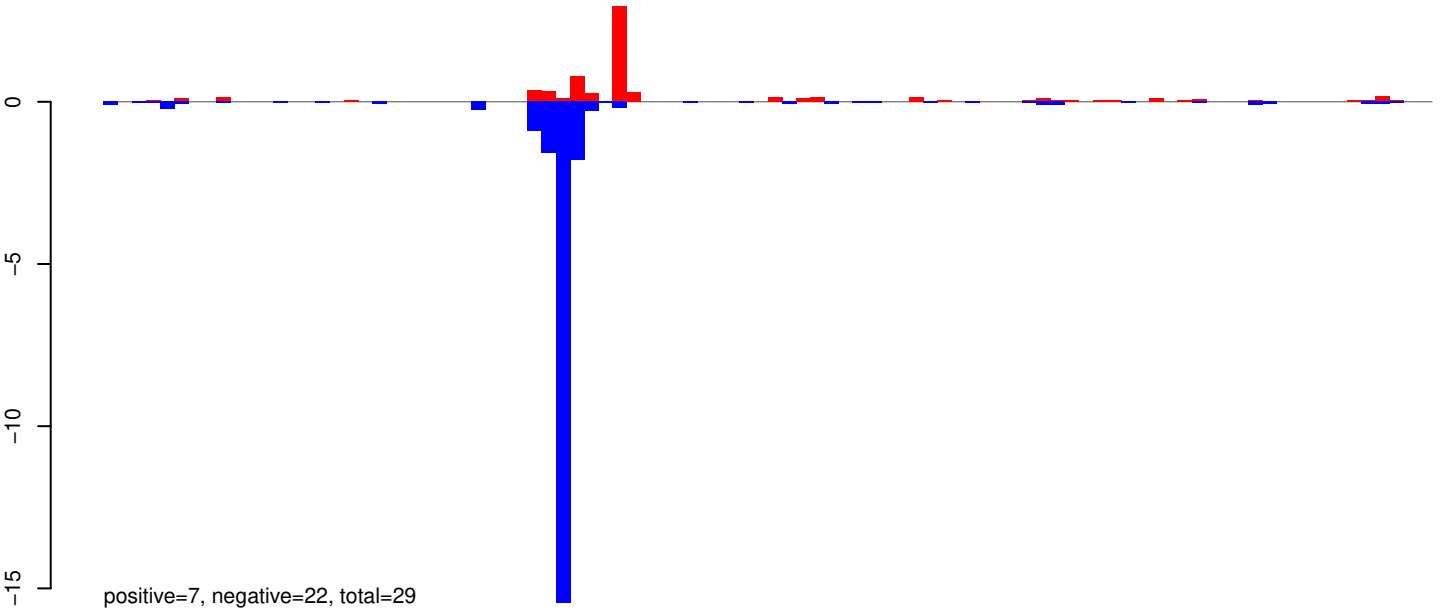

AeAeg_Whole_ZV_In_RNA_GP.24_35.rep

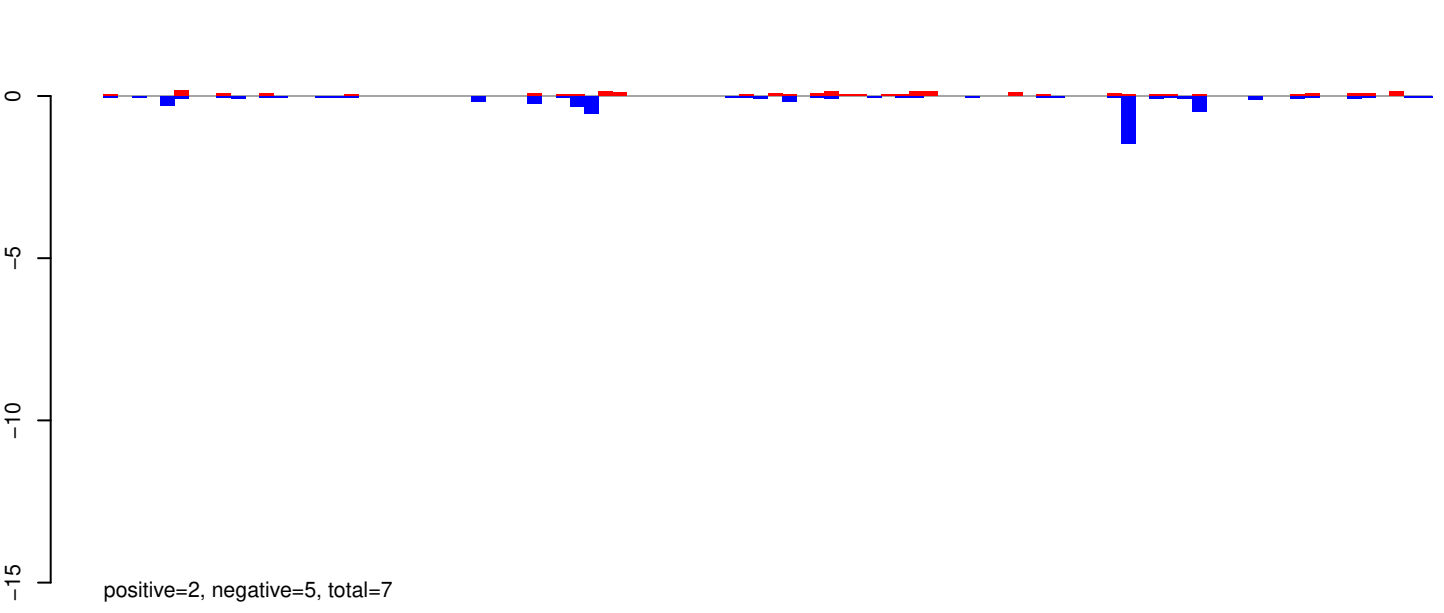

AeAeg_Whole_ZV_In_RNA_GP.rep

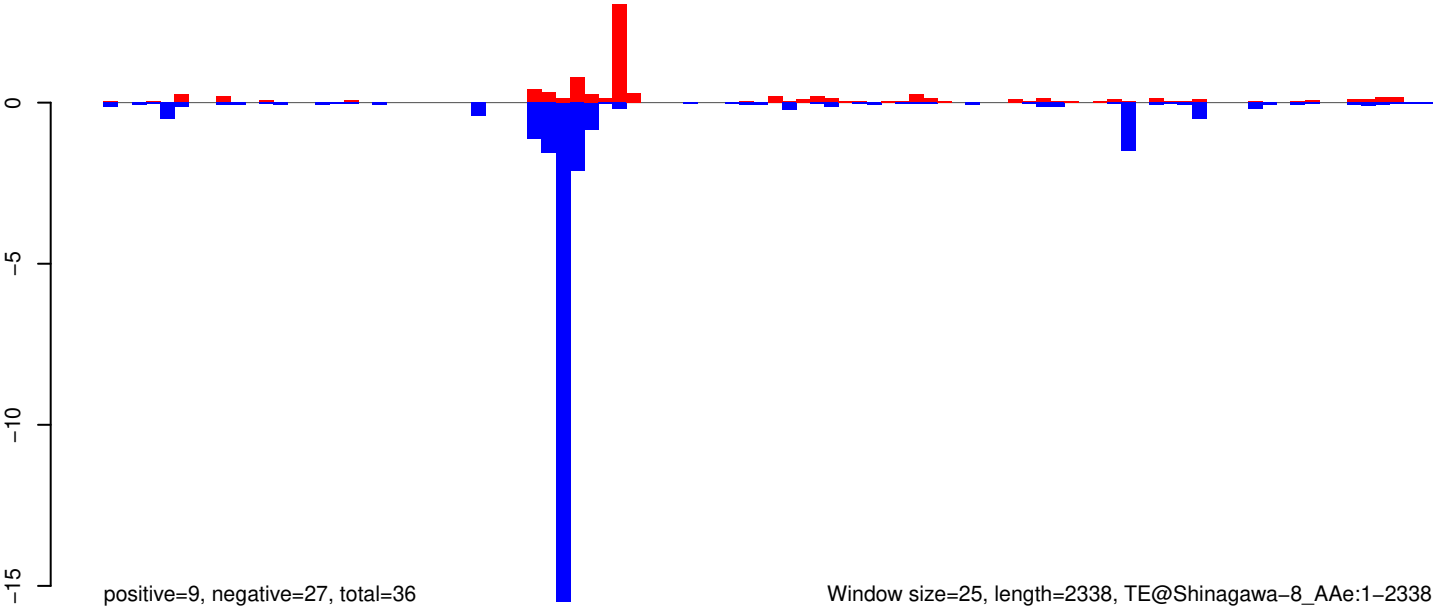

Window size=25, length=2338, TE@Shinagawa-8_AAe:1-2338

AeAeg_Whole_ZV_In_RNA_GP.18_23.rep

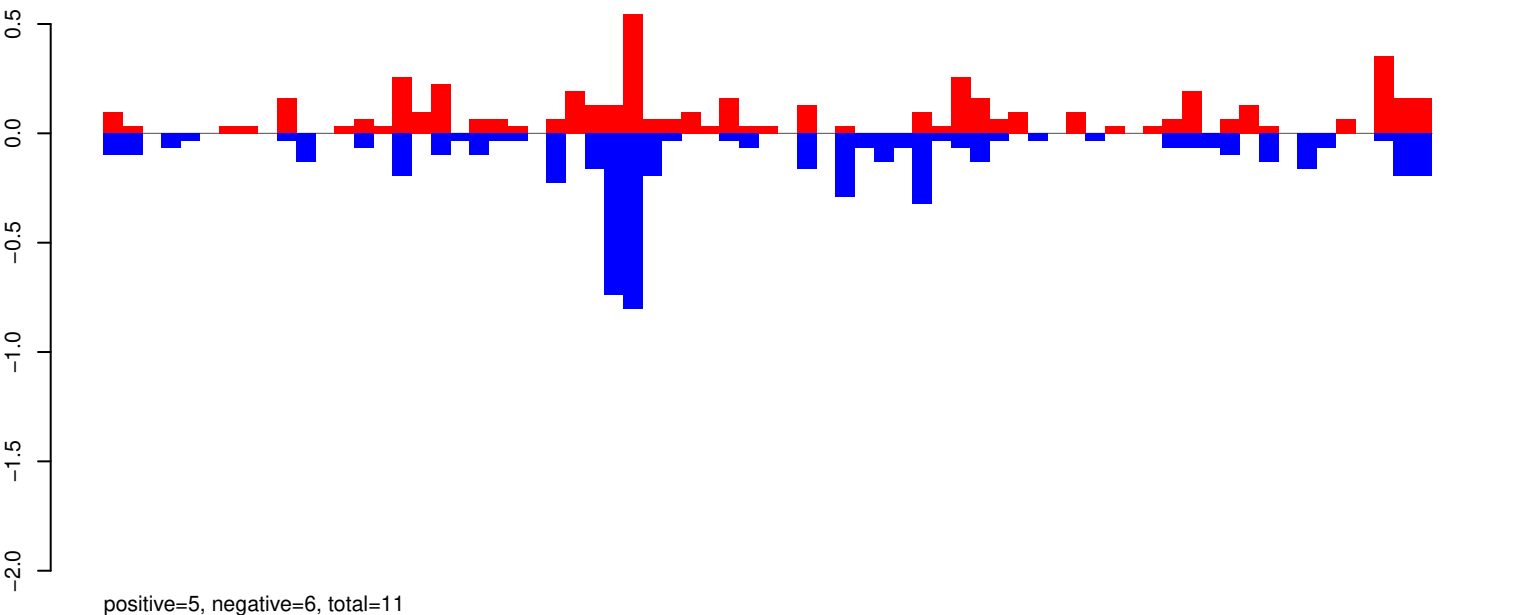

AeAeg_Whole_ZV_In_RNA_GP.24_35.rep

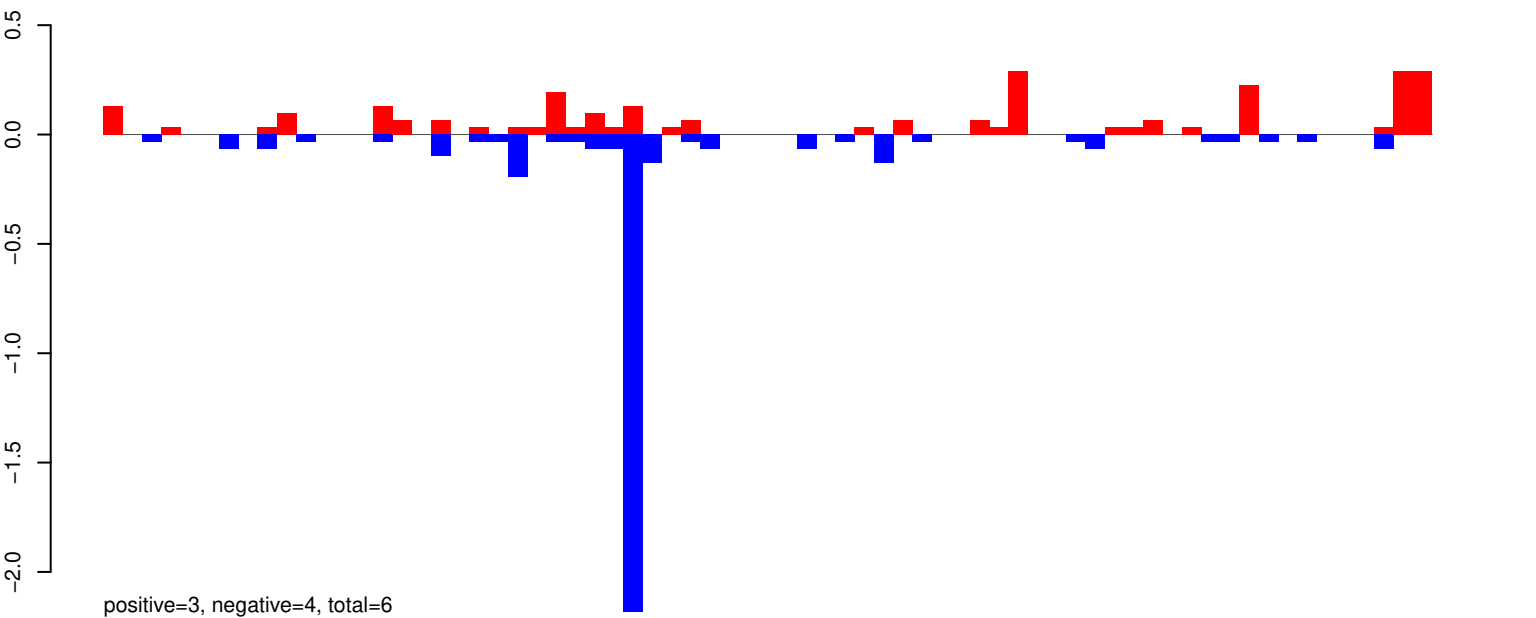

AeAeg_Whole_ZV_In_RNA_GP.rep

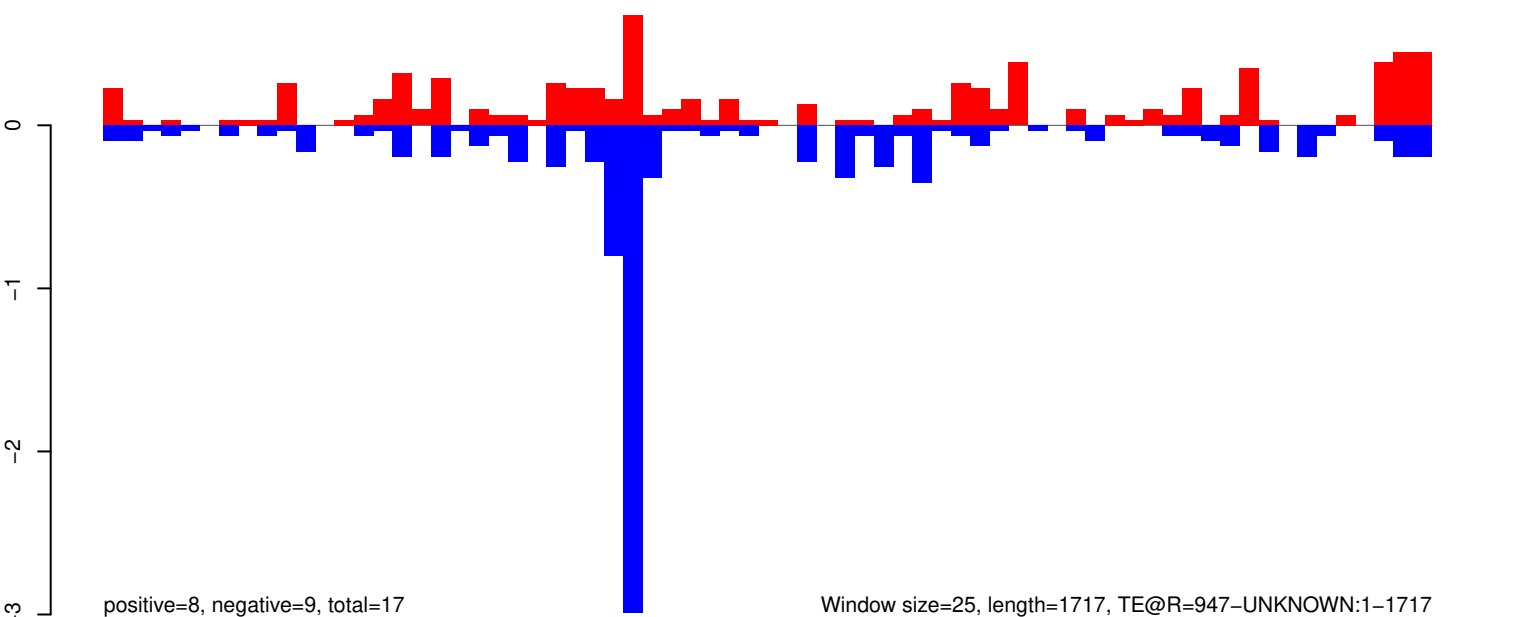

Window size=25, length=1717, TE@R=947-UNKNOWN:1-1717

0 500 1000 1500

AeAeg_Whole_ZV_In_RNA_GP.18_23.rep

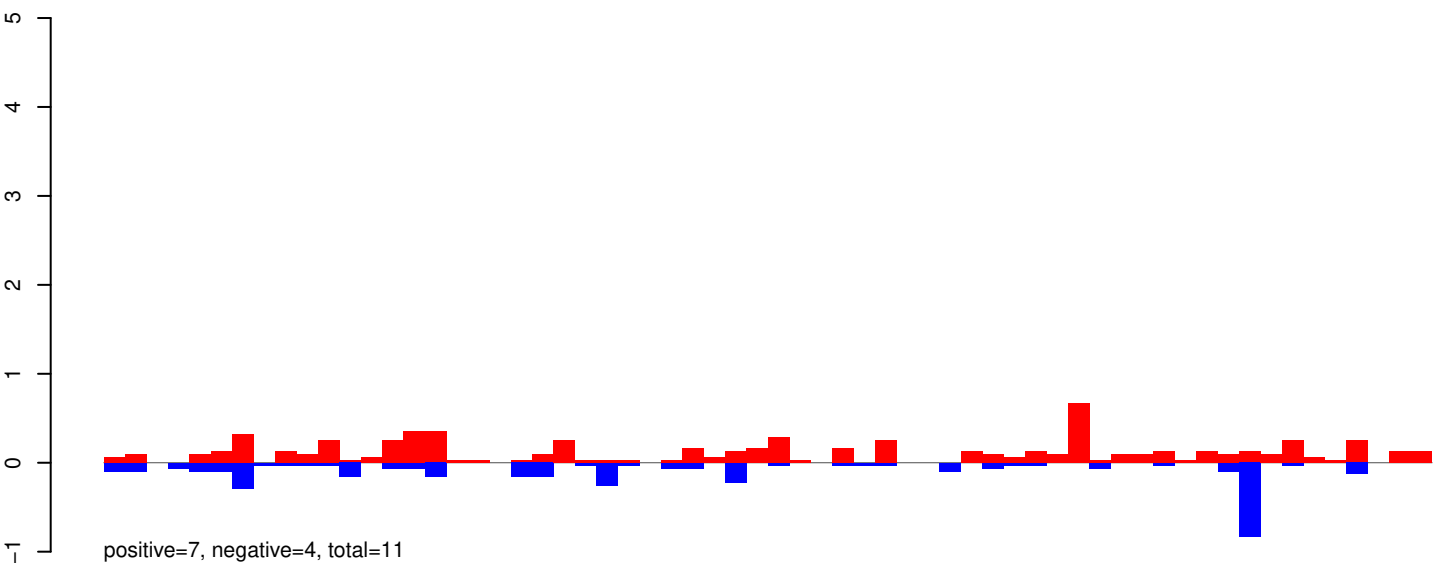

AeAeg_Whole_ZV_In_RNA_GP.24_35.rep

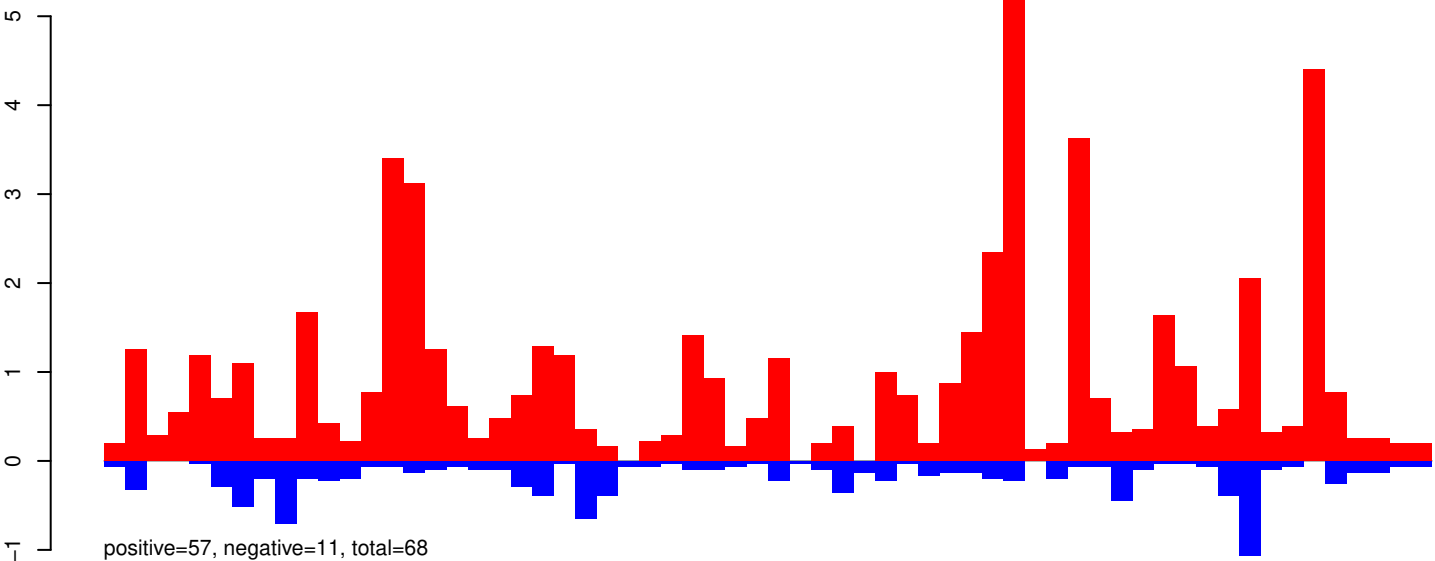

AeAeg_Whole_ZV_In_RNA_GP.rep

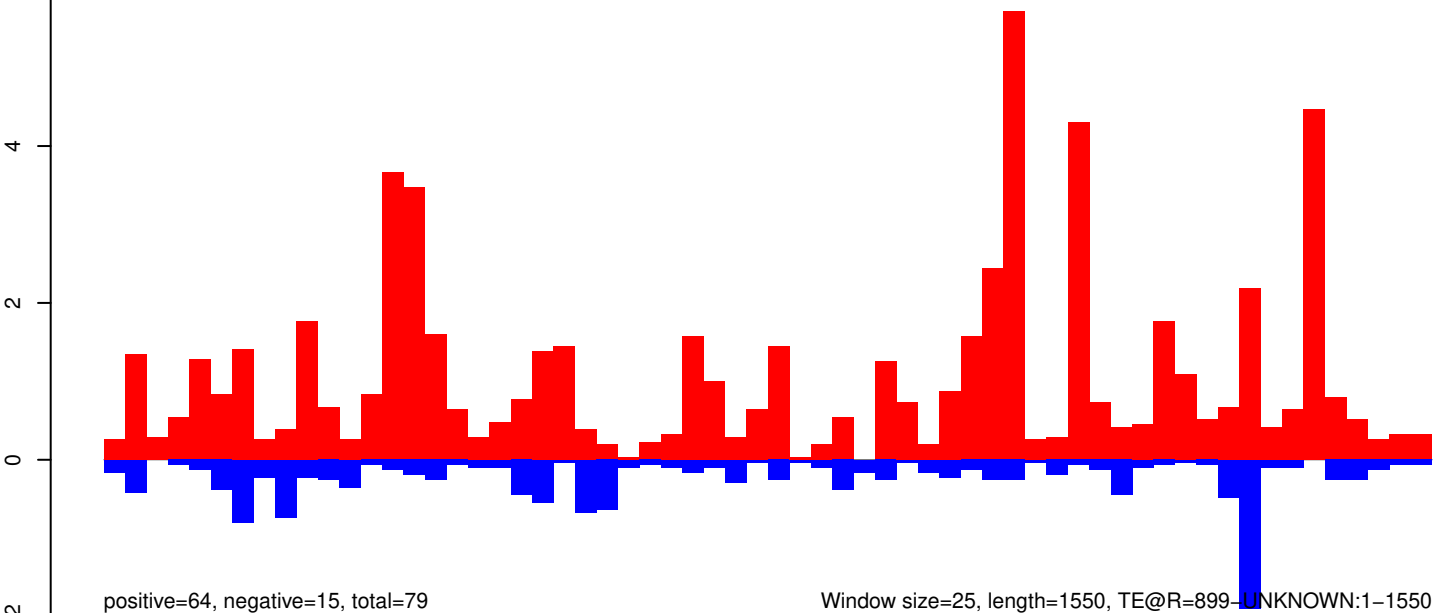

AeAeg_Whole_ZV_In_RNA_GP.18_23.rep

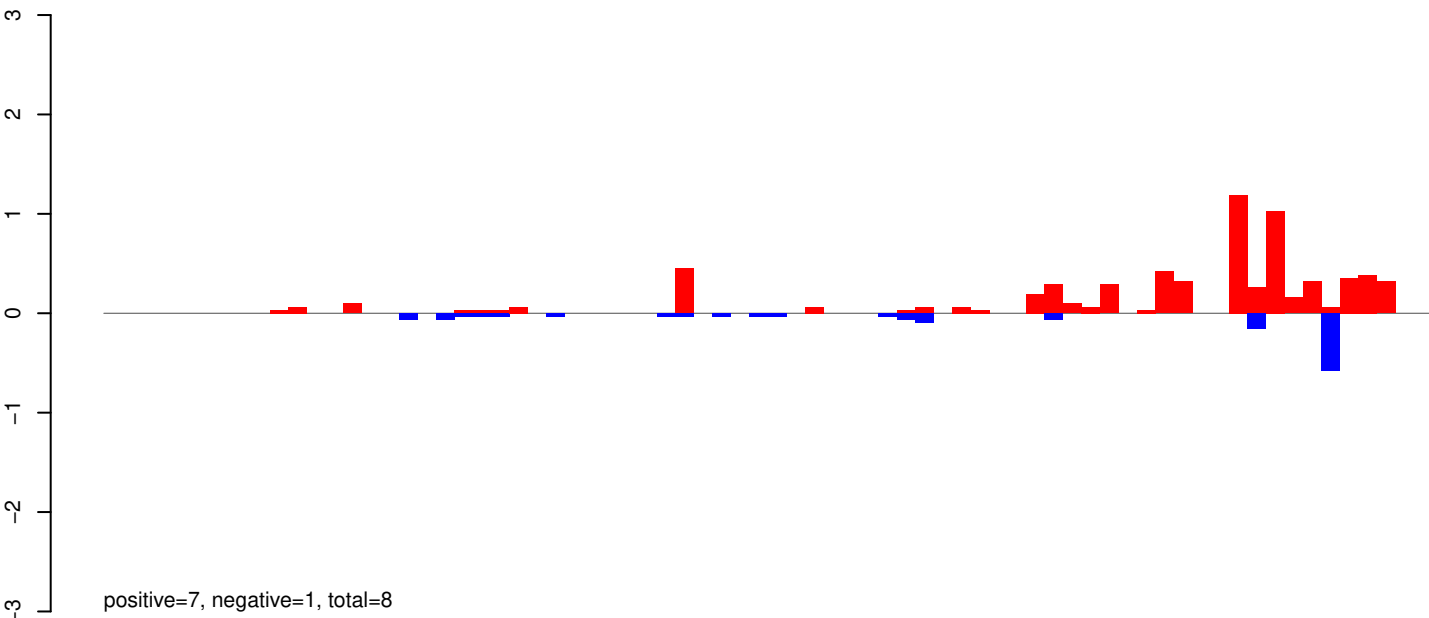

AeAeg_Whole_ZV_In_RNA_GP.24_35.rep

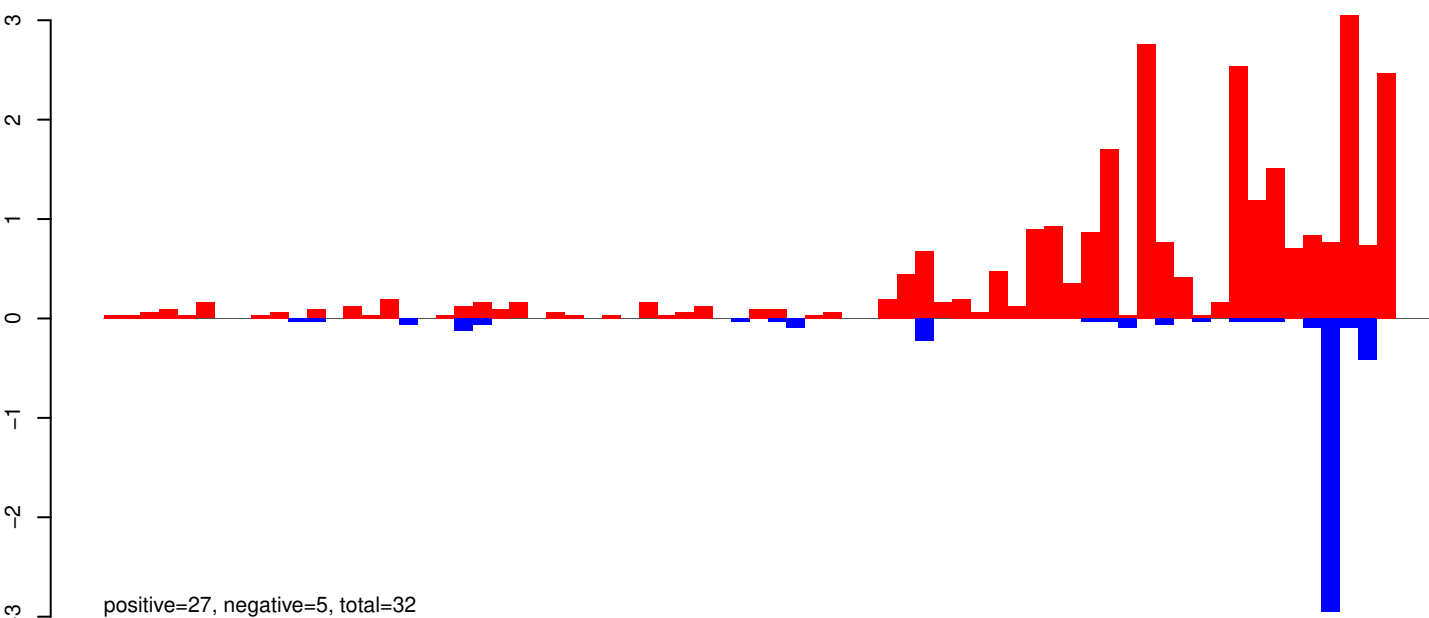

AeAeg_Whole_ZV_In_RNA_GP.rep

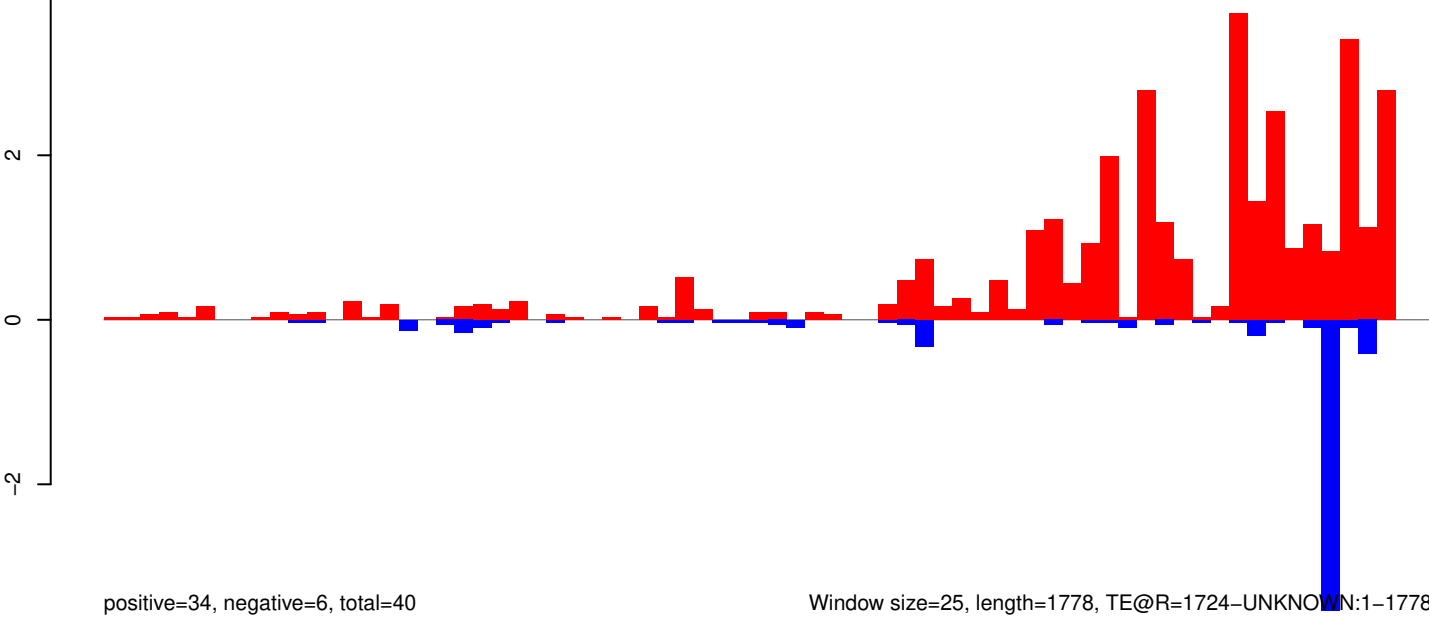

Window size=25, length=1778, TE@R=1724-UNKNOWN:1-1778

0 500 1000 1500

AeAeg_Whole_ZV_In_RNA_GP.18_23.rep

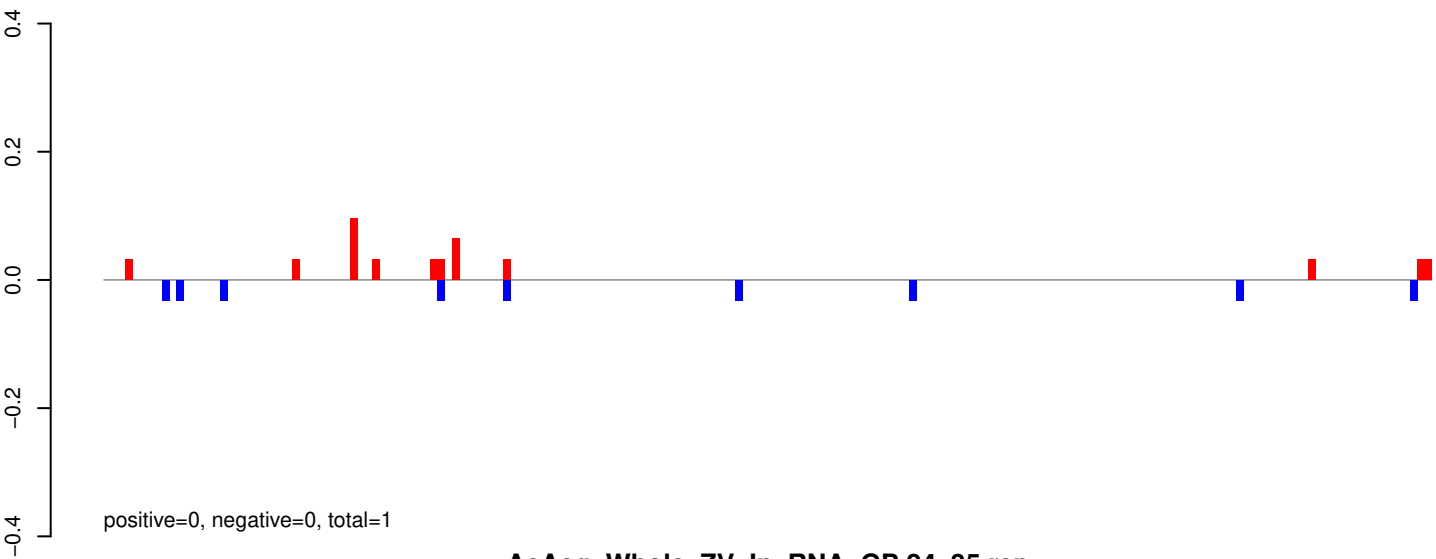

AeAeg_Whole_ZV_In_RNA_GP.24_35.rep

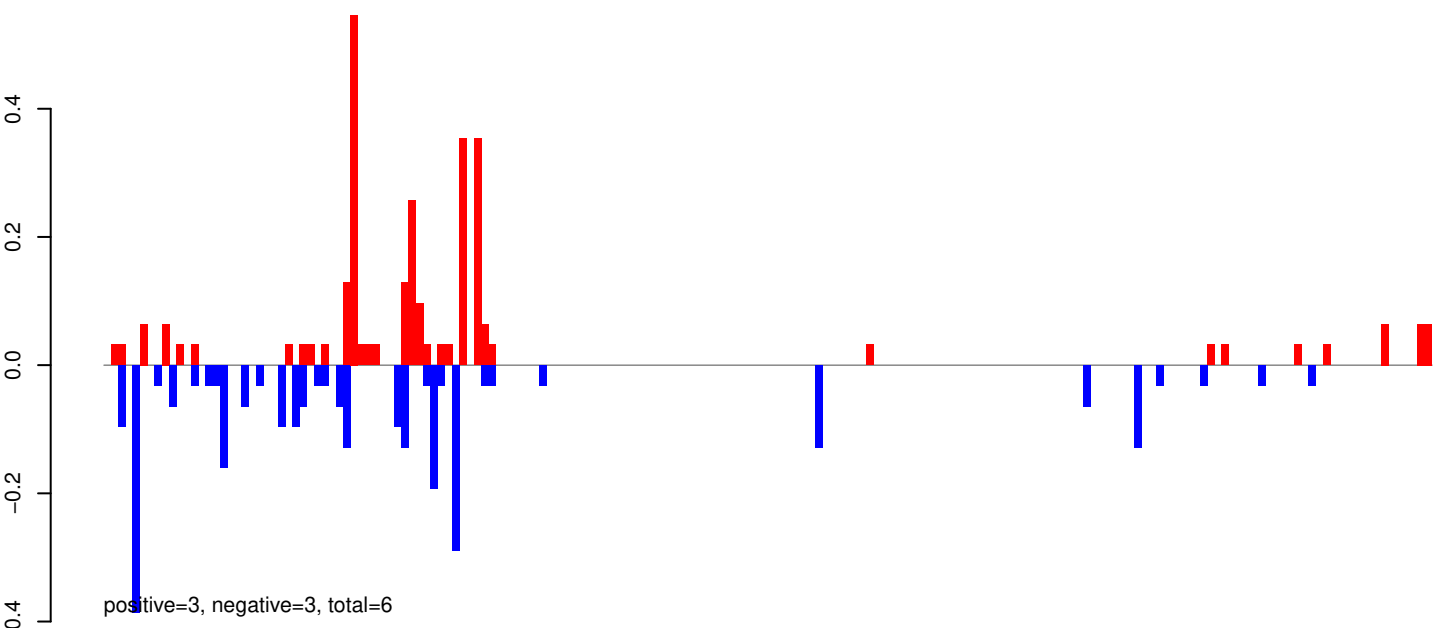

AeAeg_Whole_ZV_In_RNA_GP.rep

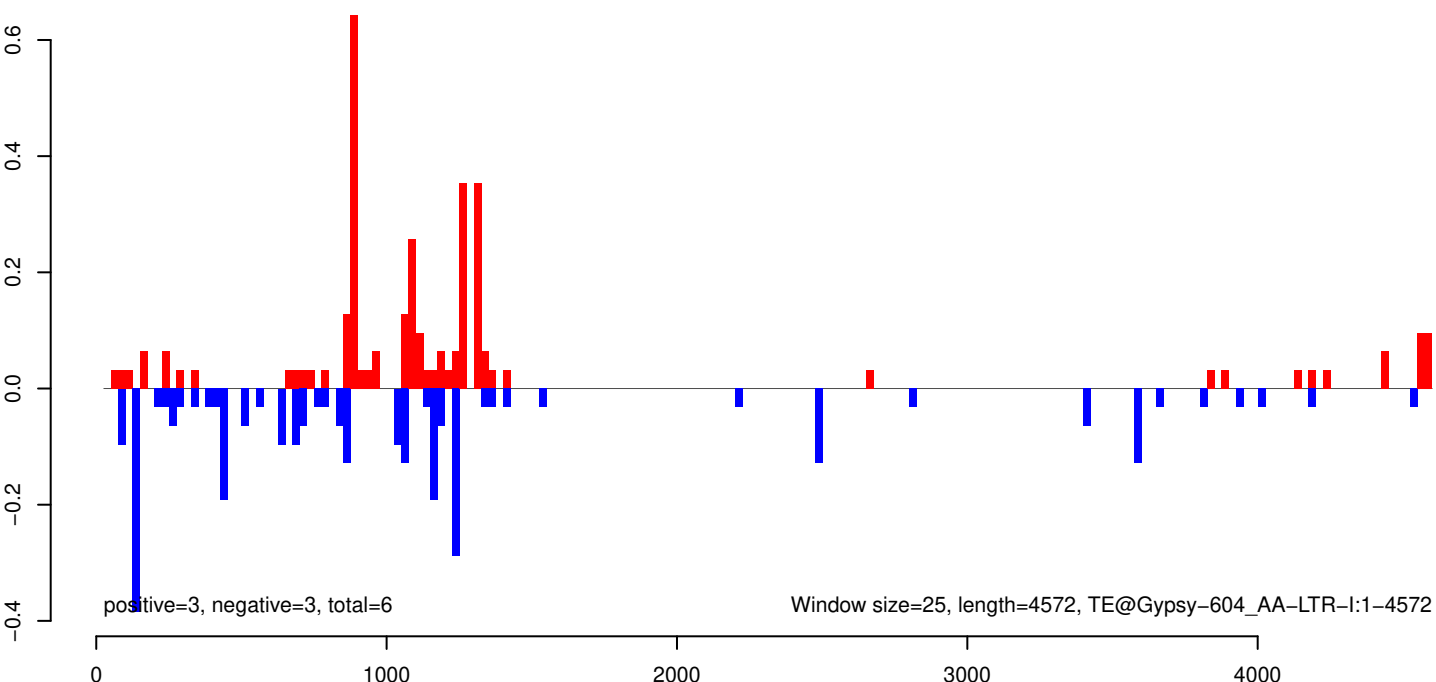

AeAeg_Whole_ZV_In_RNA_GP.18_23.rep

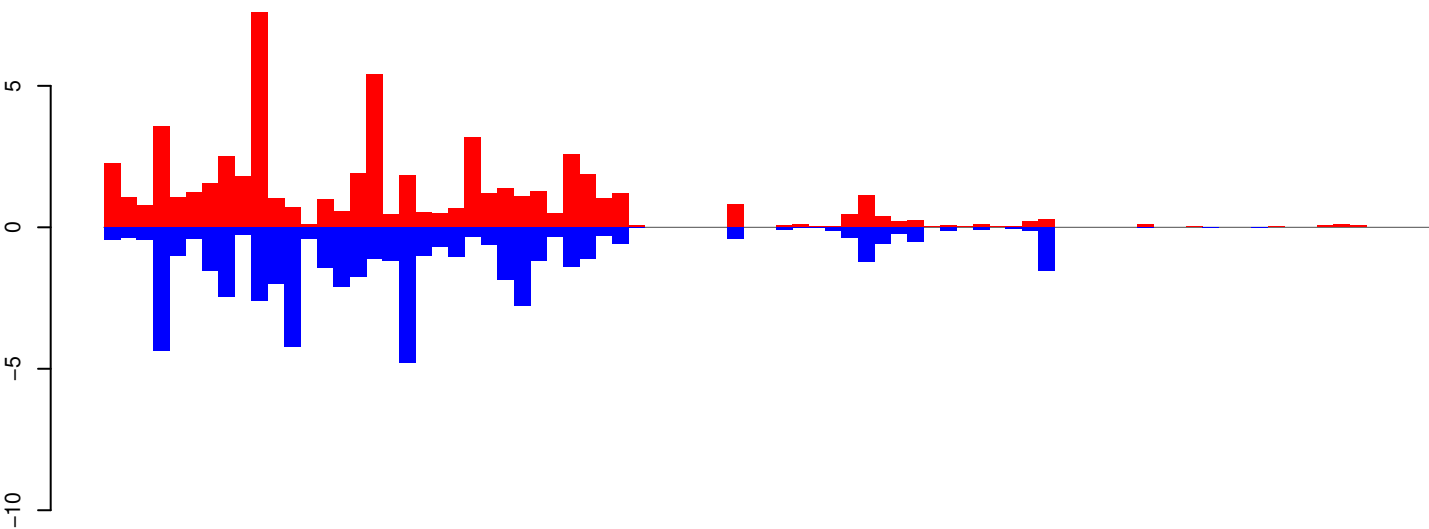

positive=58, negative=52, total=110

AeAeg_Whole_ZV_In_RNA_GP.24_35.rep

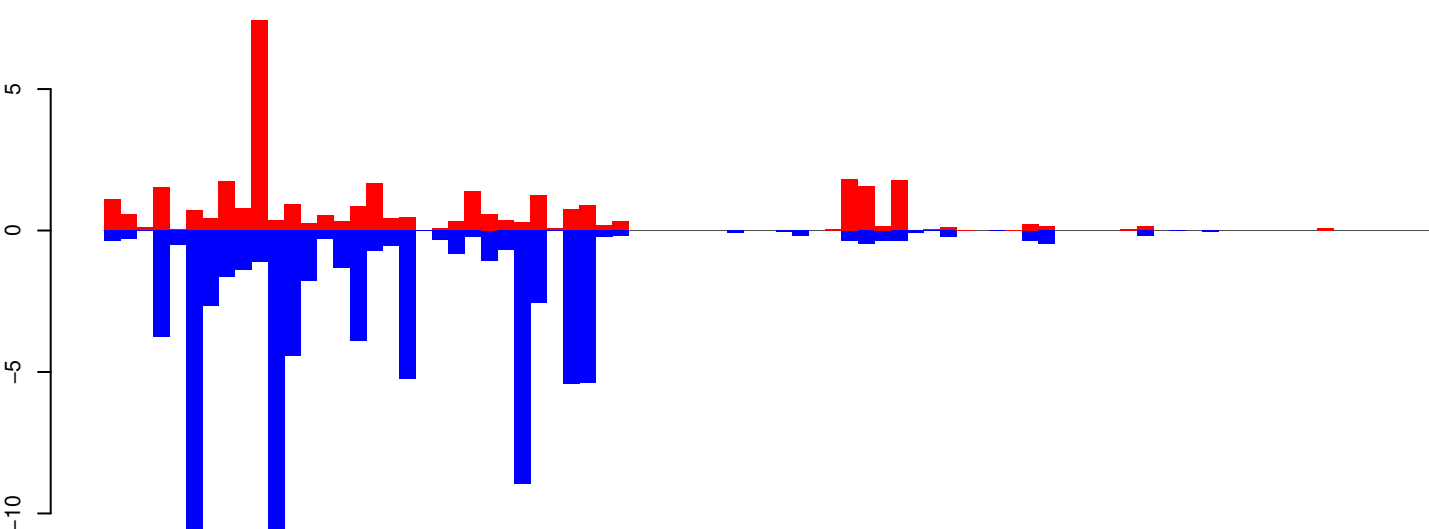

positive=34, negative=85, total=118

AeAeg_Whole_ZV_In_RNA_GP.rep

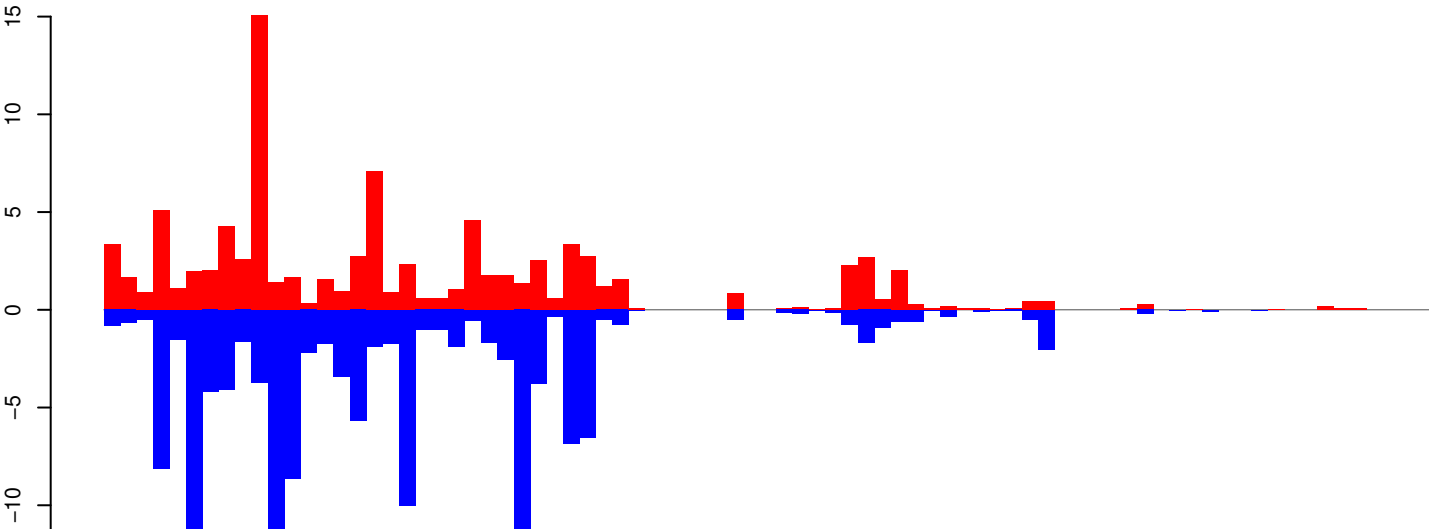

positive=92, negative=137, total=229

Window size=25, length=2004, TE@AF208676.1:1-2004

0 500 1000 1500 2000

AeAeg_Whole_ZV_In_RNA_GP.18_23.rep

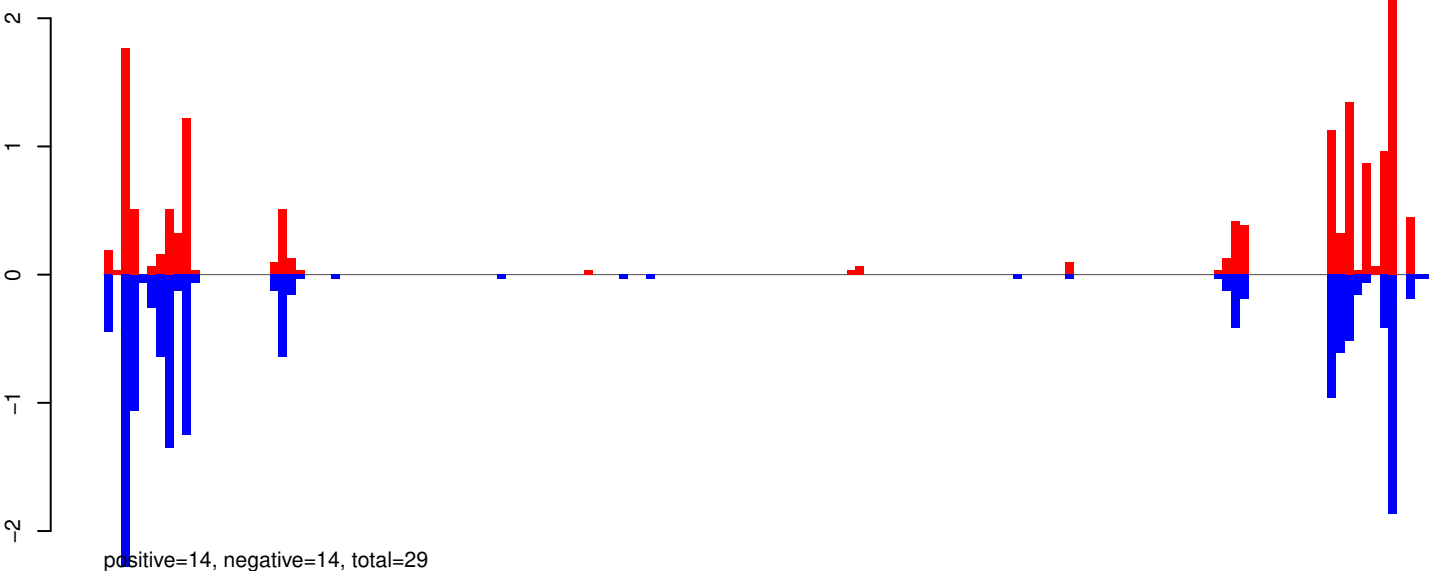

AeAeg_Whole_ZV_In_RNA_GP.24_35.rep

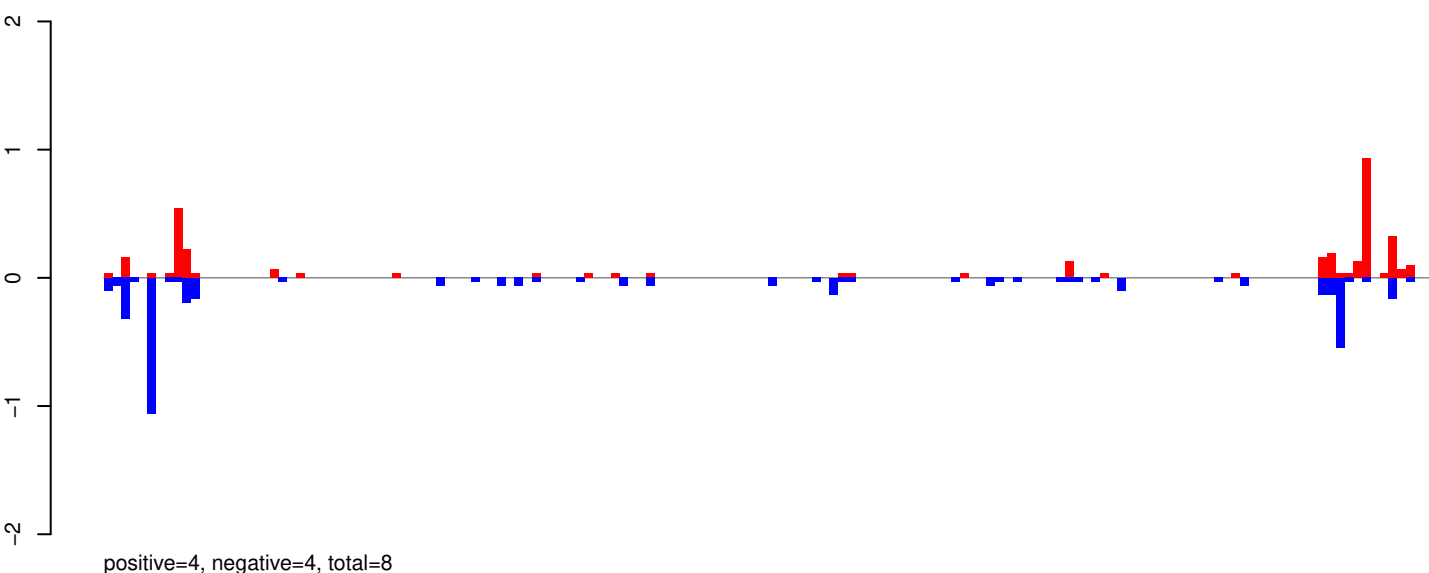

AeAeg_Whole_ZV_In_RNA_GP.rep

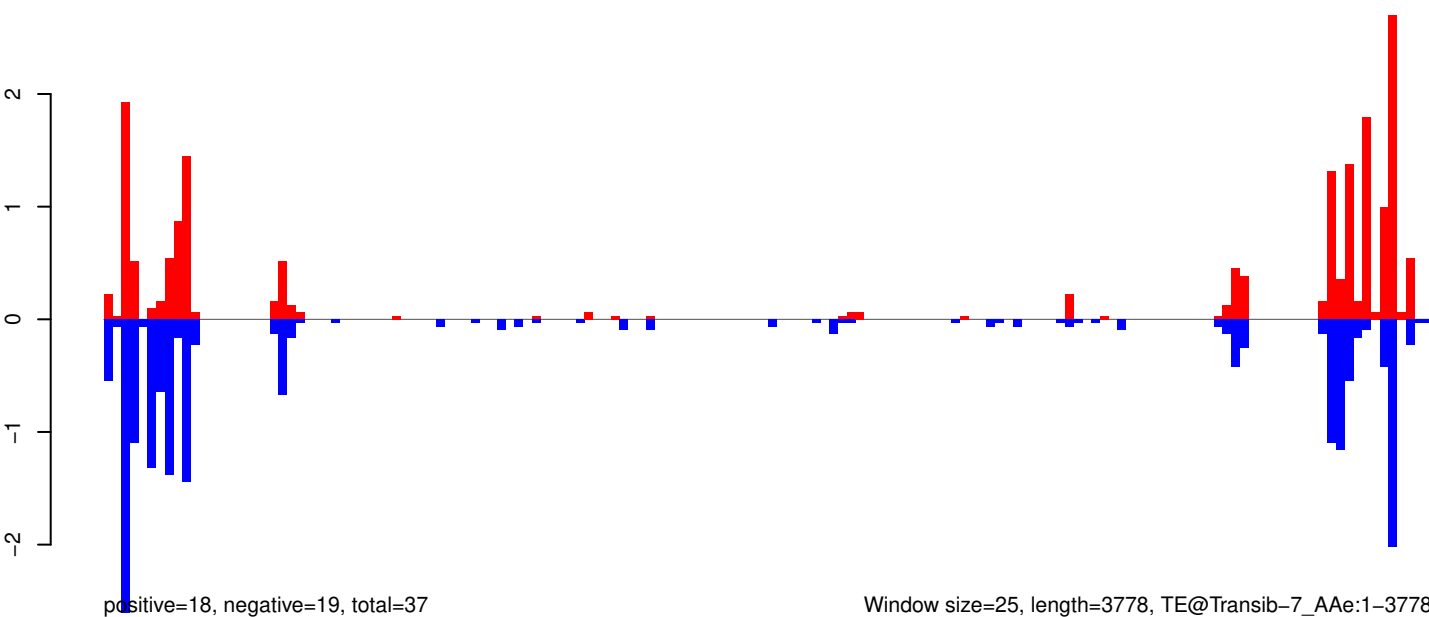

Window size=25, length=3778, TE@Transib-7_AAe:1-3778

0 1000 2000 3000

AeAeg_Whole_ZV_In_RNA_GP.18_23.rep

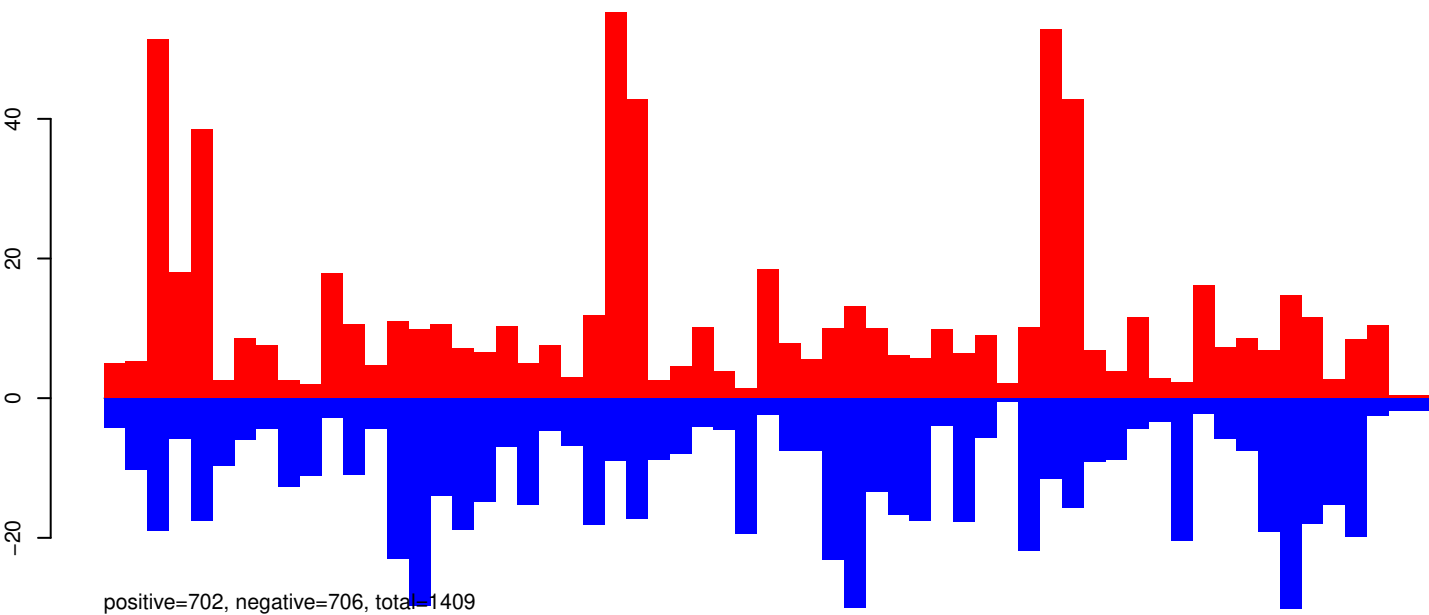

AeAeg_Whole_ZV_In_RNA_GP.24_35.rep

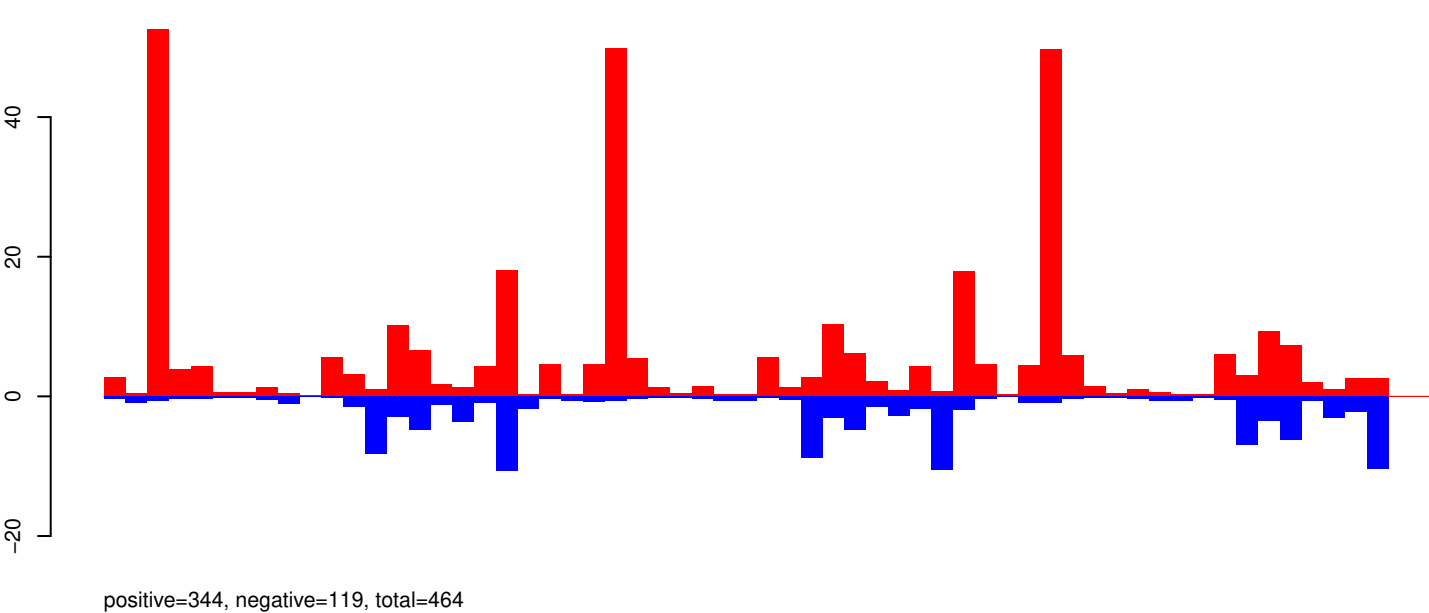

AeAeg_Whole_ZV_In_RNA_GP.rep

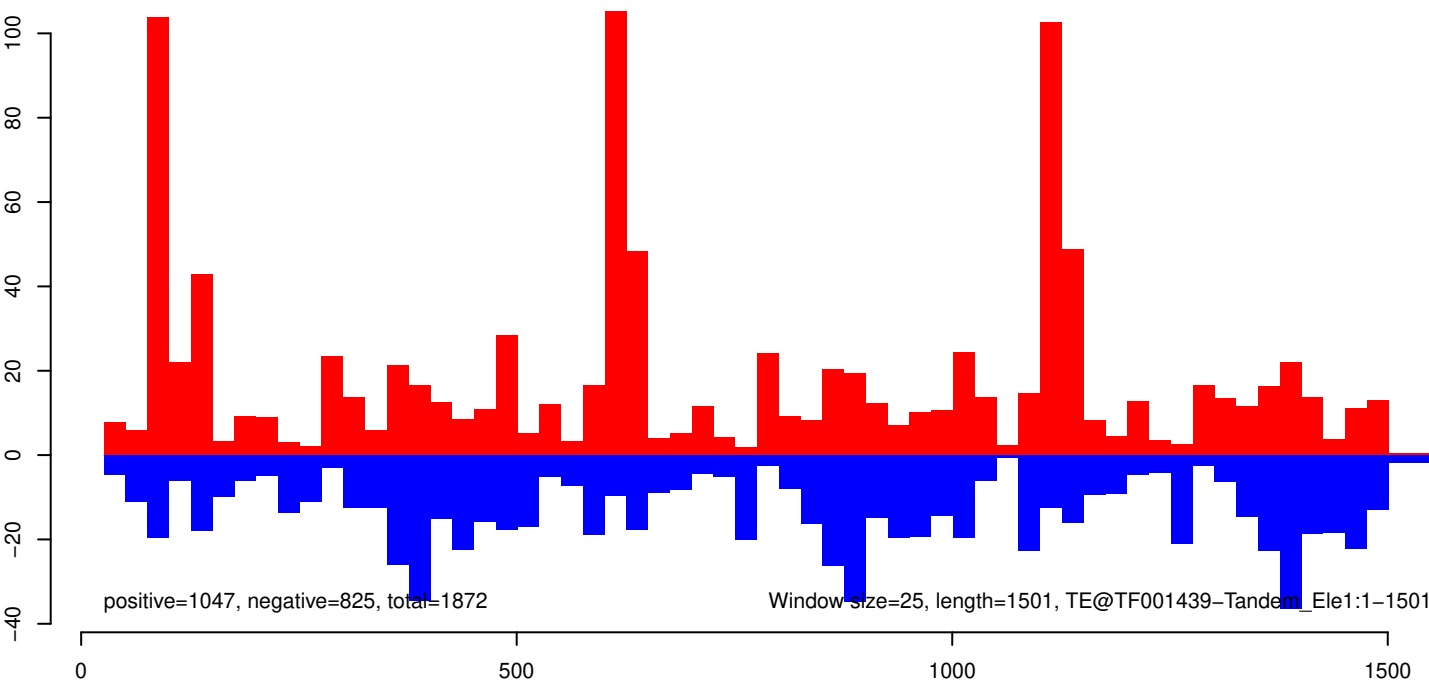

AeAeg_Whole_ZV_In_RNA_GP.18_23.rep



positive=28, negative=31, total=59

AeAeg_Whole_ZV_In_RNA_GP.24_35.rep

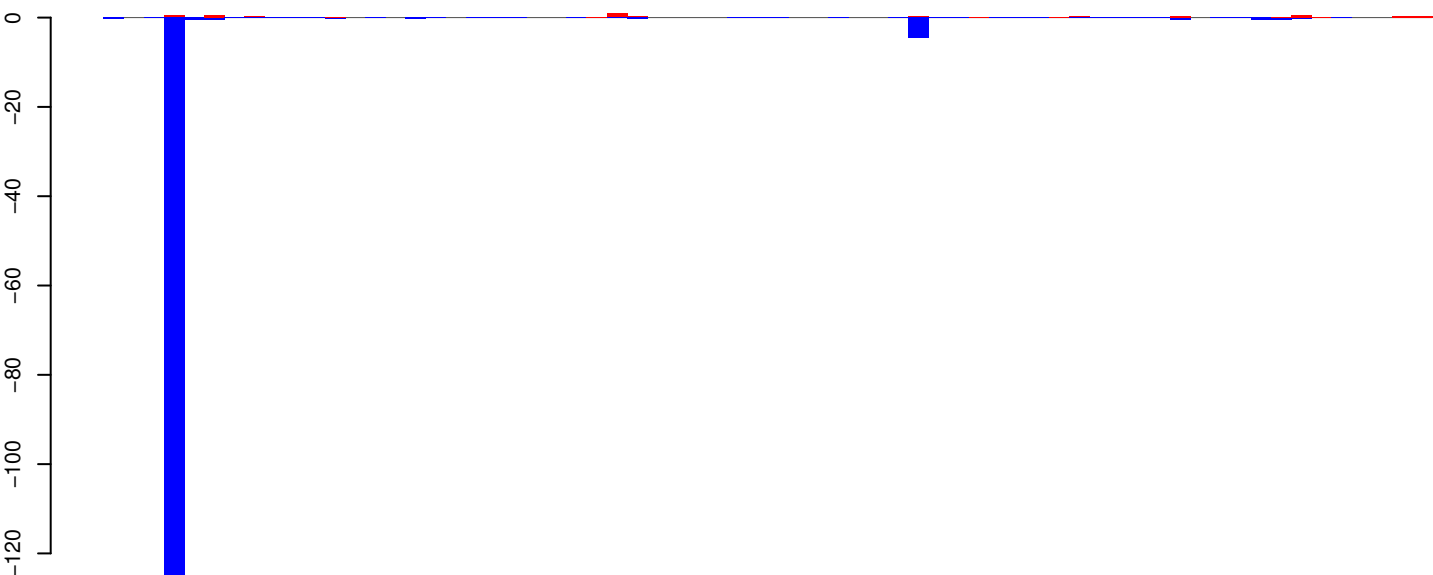

positive=7, negative=142, total=149

AeAeg_Whole_ZV_In_RNA_GP.rep

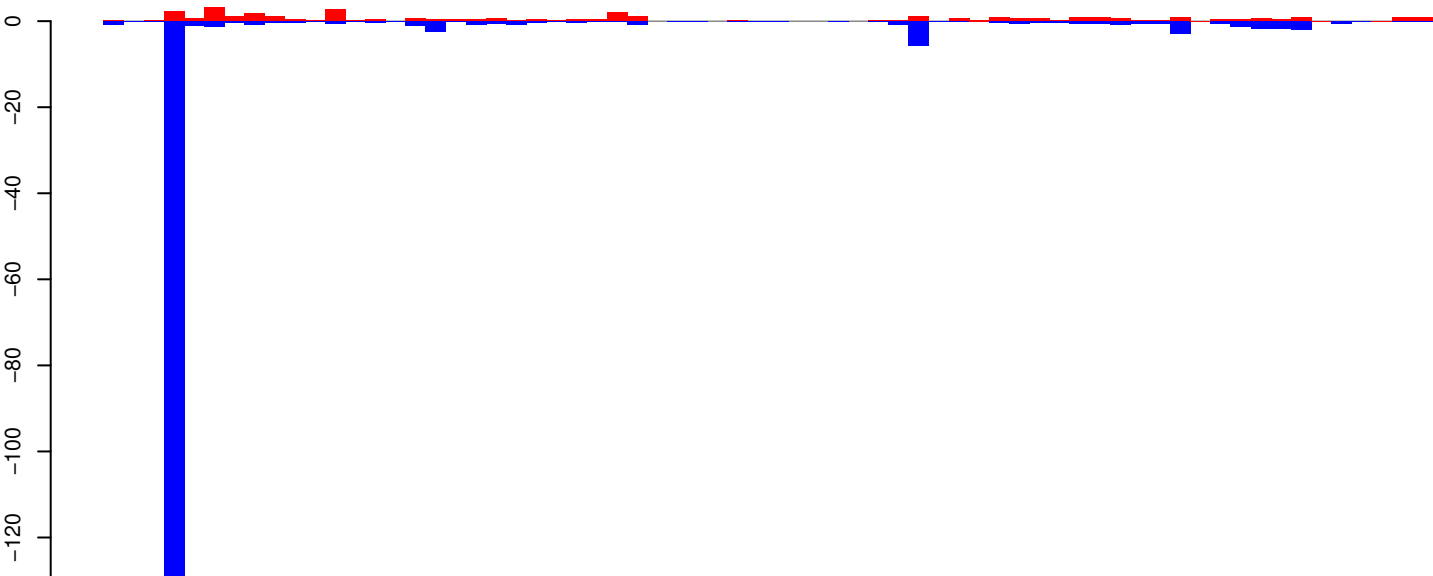

positive=35, negative=173, total=208

Window size=25, length=1645, TE@TF001239-mTA_Ele24:1-1645

AeAeg_Whole_ZV_In_RNA_GP.18_23.rep

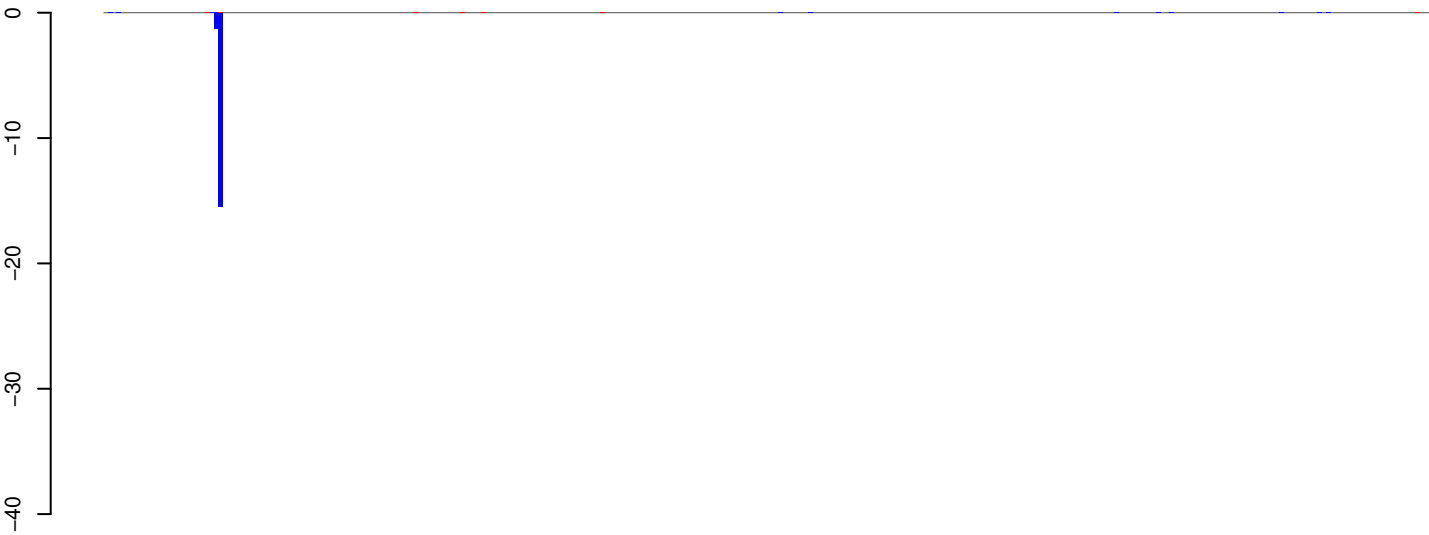

positive=0, negative=17, total=17

AeAeg_Whole_ZV_In_RNA_GP.24_35.rep



positive=1, negative=61, total=62

AeAeg_Whole_ZV_In_RNA_GP.rep



positive=1, negative=79, total=79

Window size=25, length=7811, TE@TF001179-Pao_Bel_Ele180:1-7811

0 2000 4000 6000 8000

AeAeg_Whole_ZV_In_RNA_GP.18_23.rep

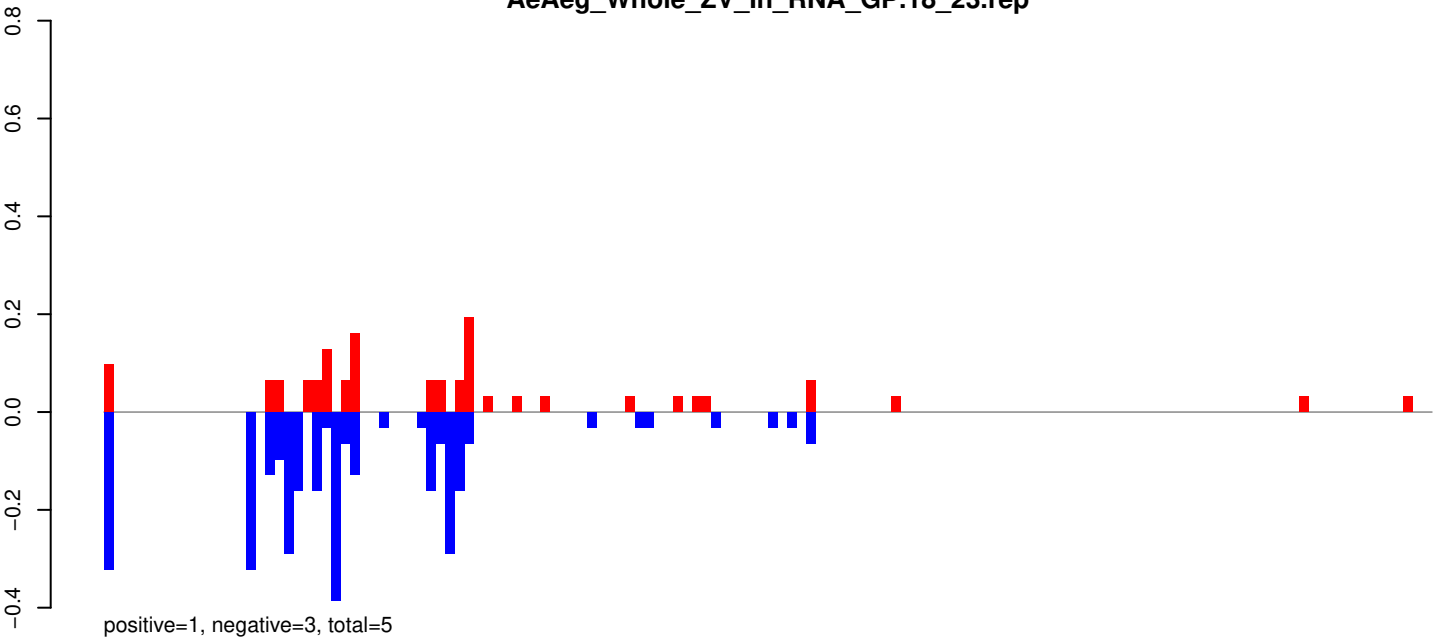

AeAeg_Whole_ZV_In_RNA_GP.24_35.rep

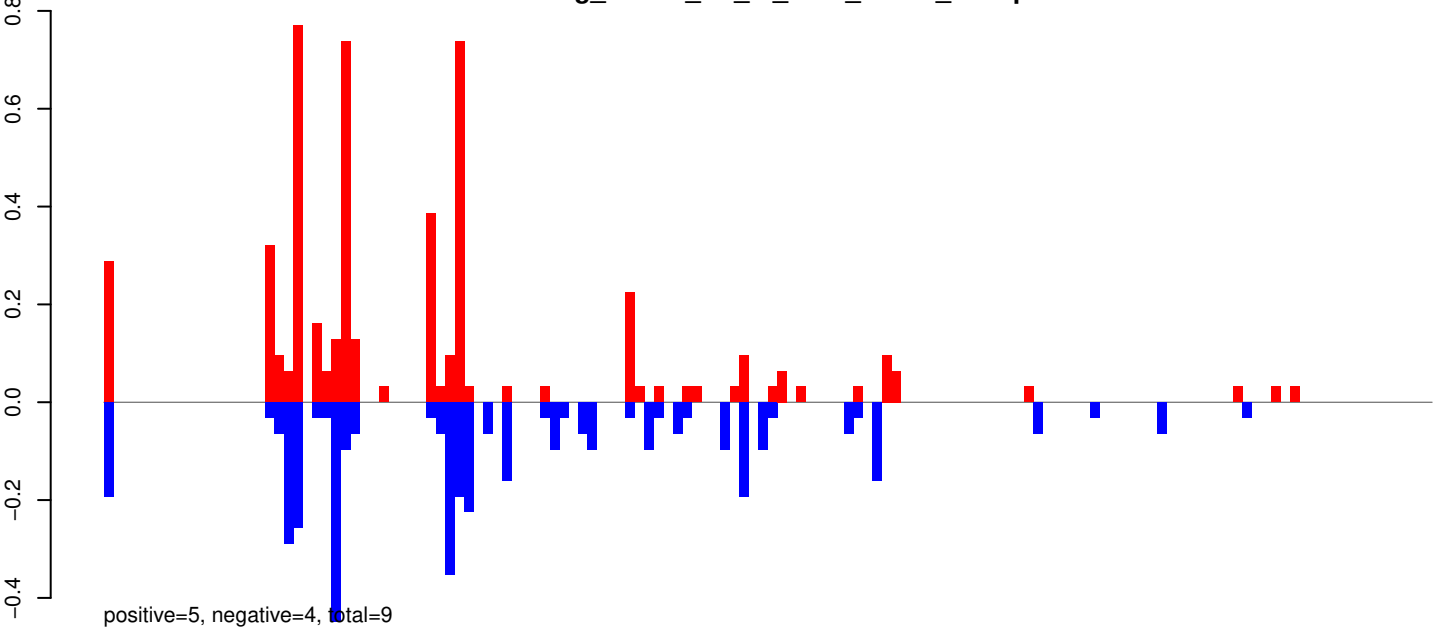

AeAeg_Whole_ZV_In_RNA_GP.rep

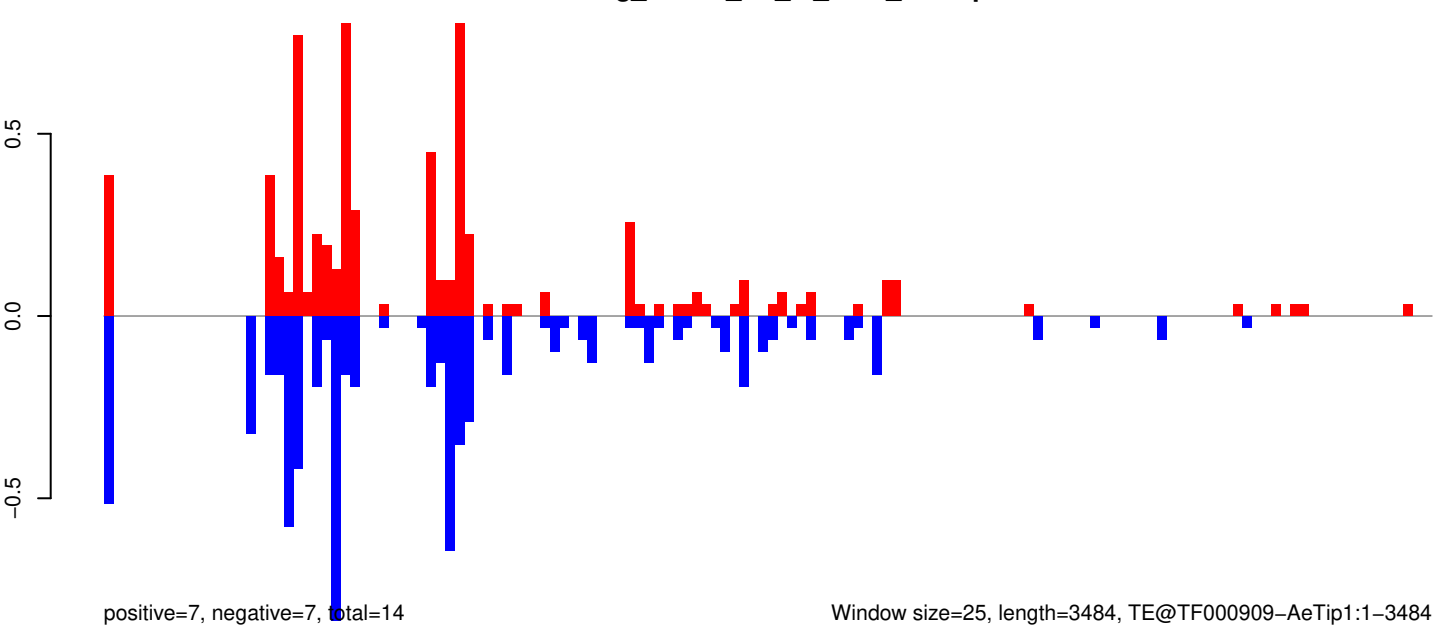

AeAeg_Whole_ZV_In_RNA_GP.18_23.rep



AeAeg_Whole_ZV_In_RNA_GP.24_35.rep

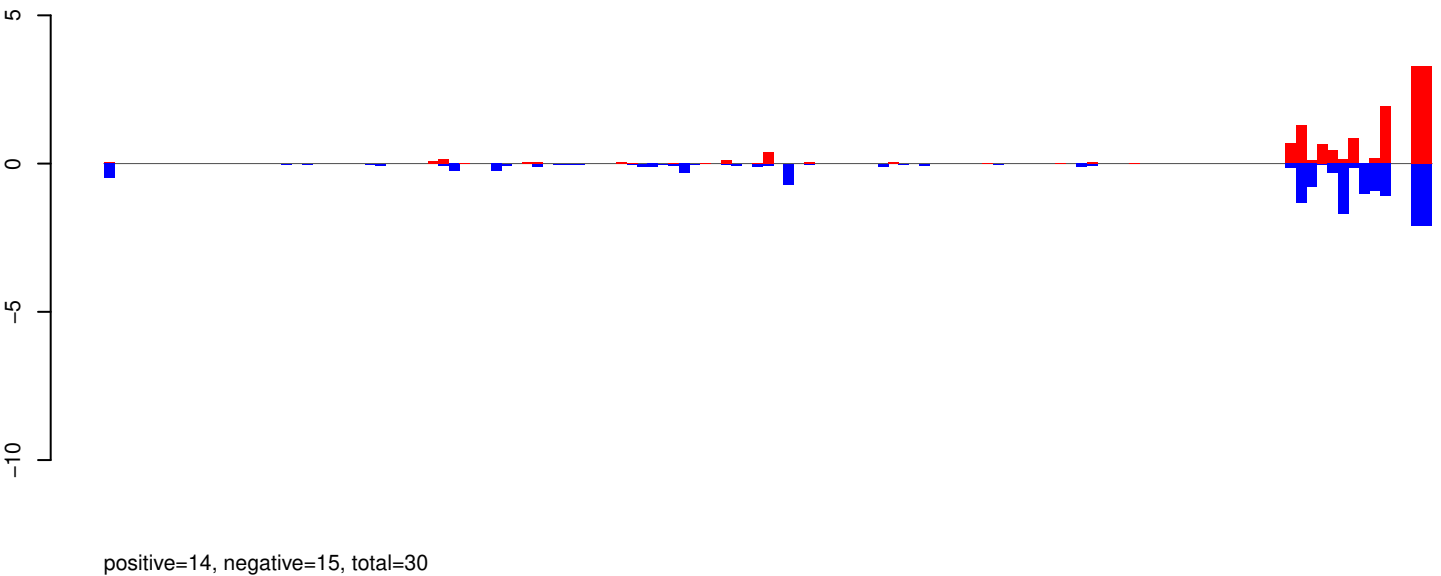

AeAeg_Whole_ZV_In_RNA_GP.rep

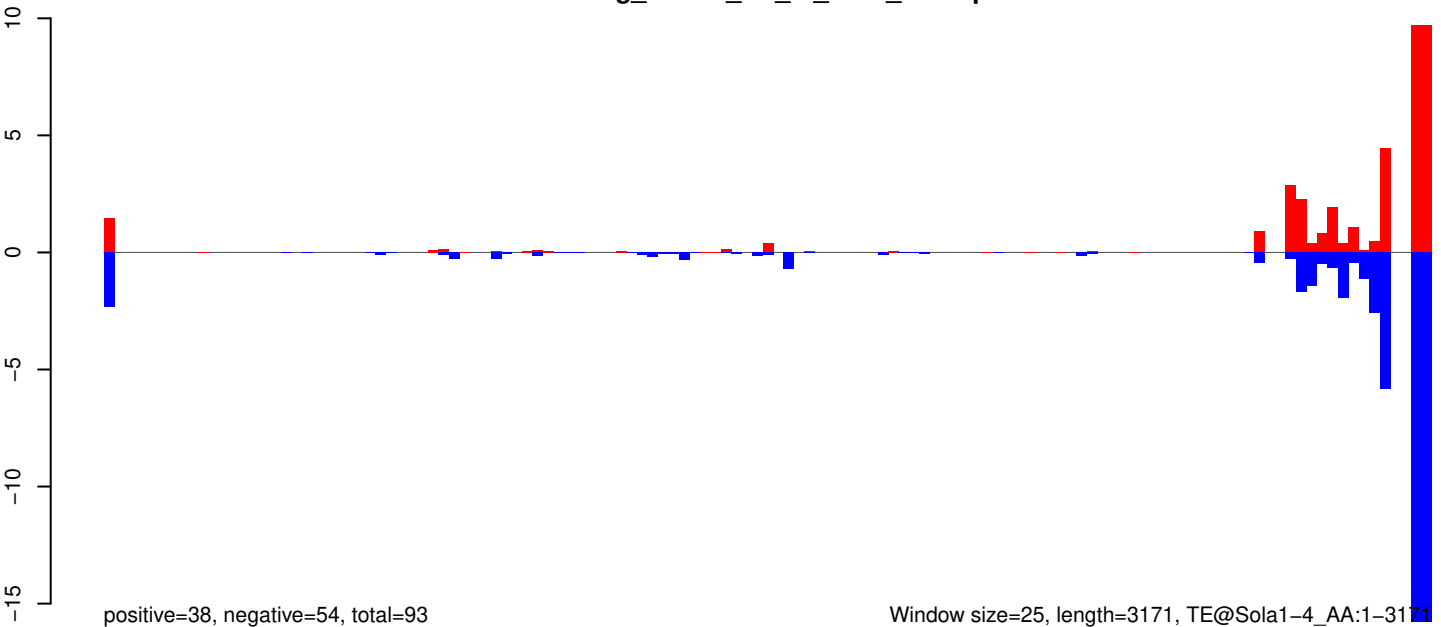

AeAeg_Whole_ZV_In_RNA_GP.18_23.rep

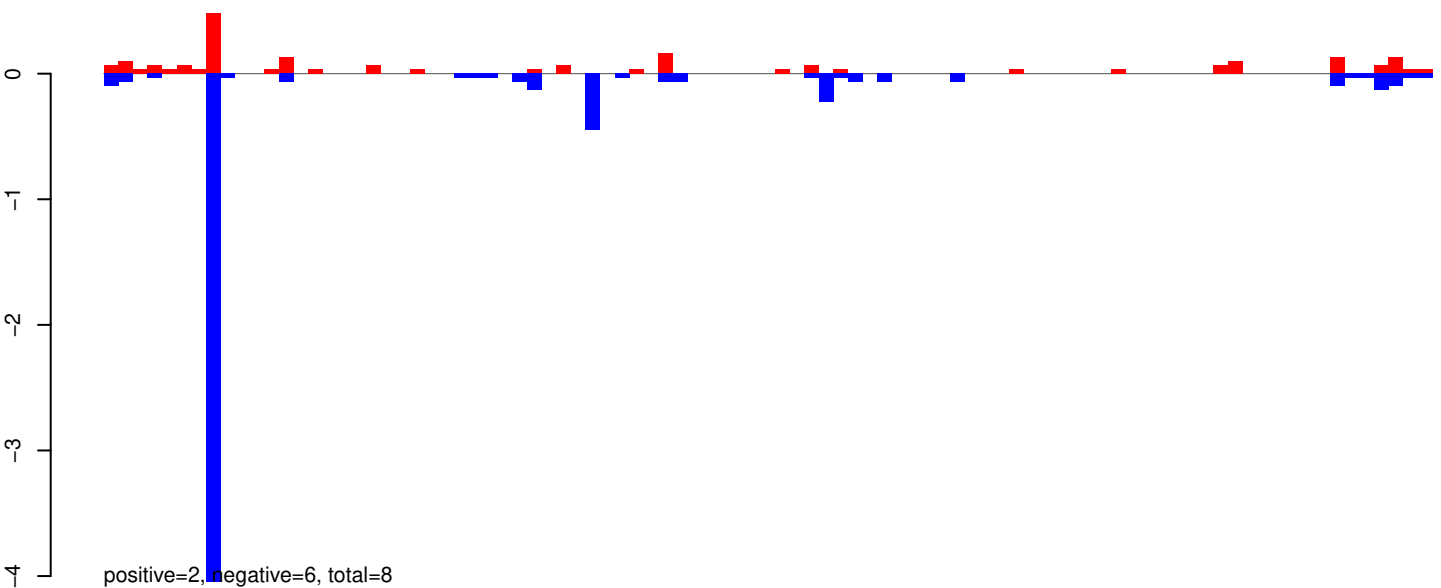

AeAeg_Whole_ZV_In_RNA_GP.24_35.rep

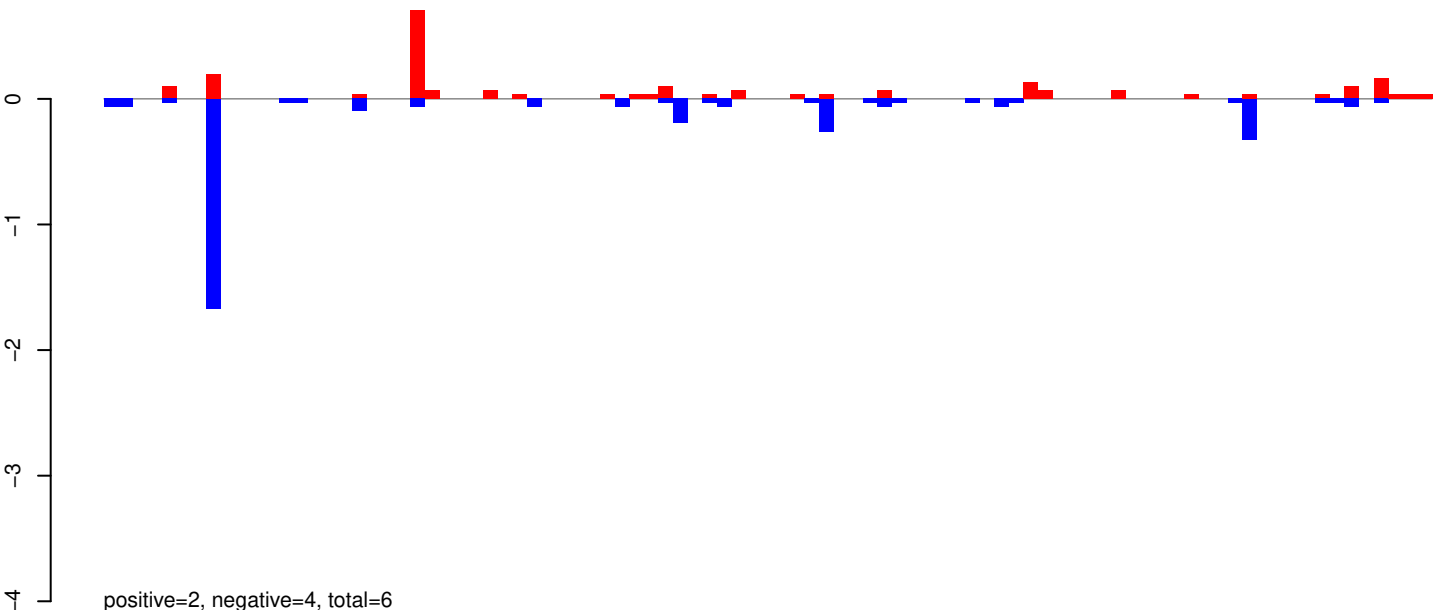

AeAeg_Whole_ZV_In_RNA_GP.rep

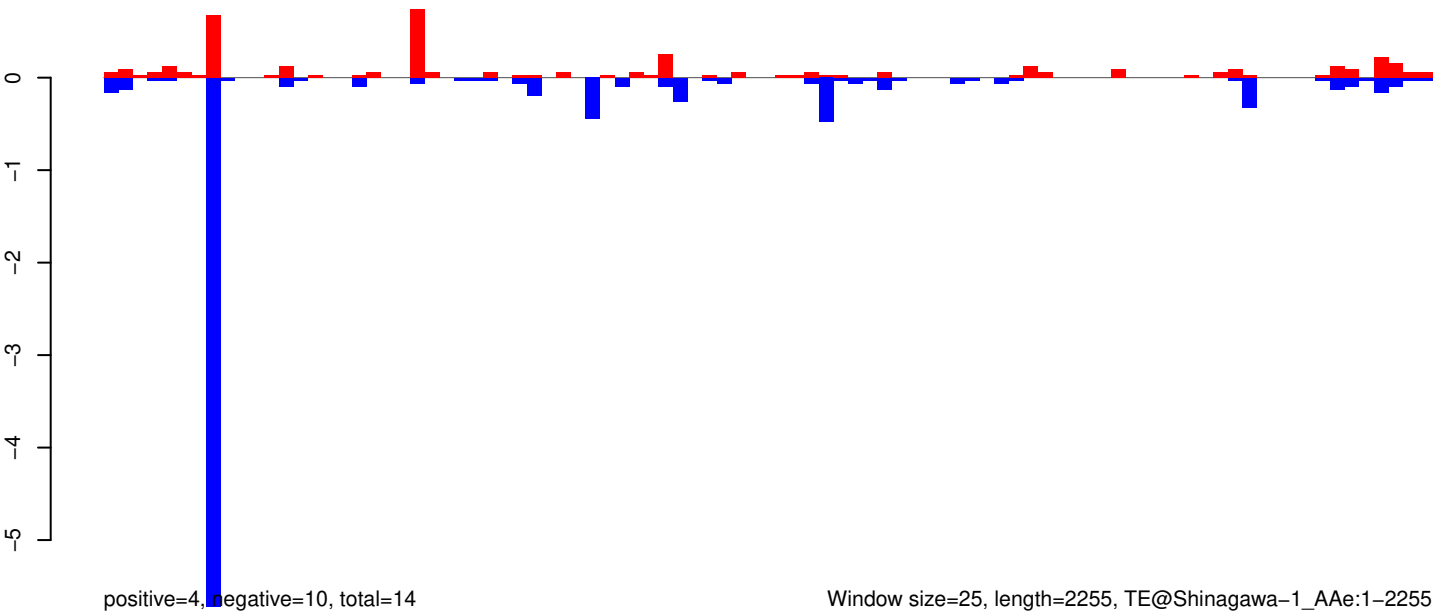

Window size=25, length=2255, TE@Shinagawa-1_AAe:1-2255

AeAeg_Whole_ZV_In_RNA_GP.18_23.rep

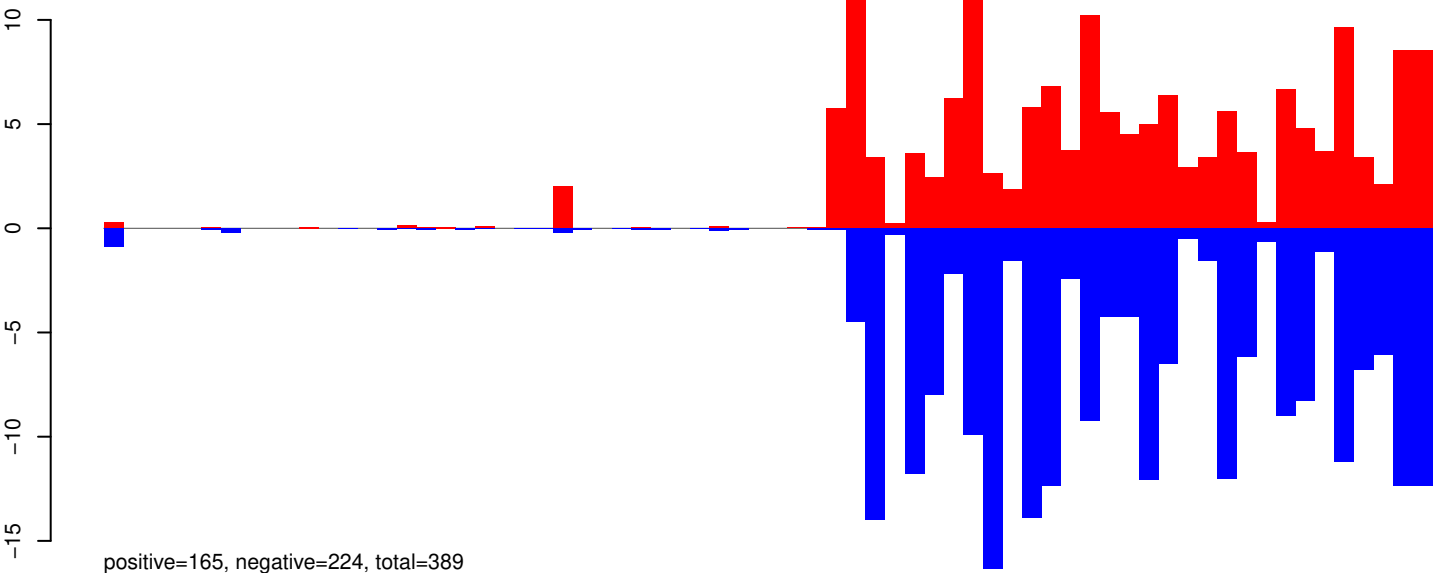

AeAeg_Whole_ZV_In_RNA_GP.24_35.rep

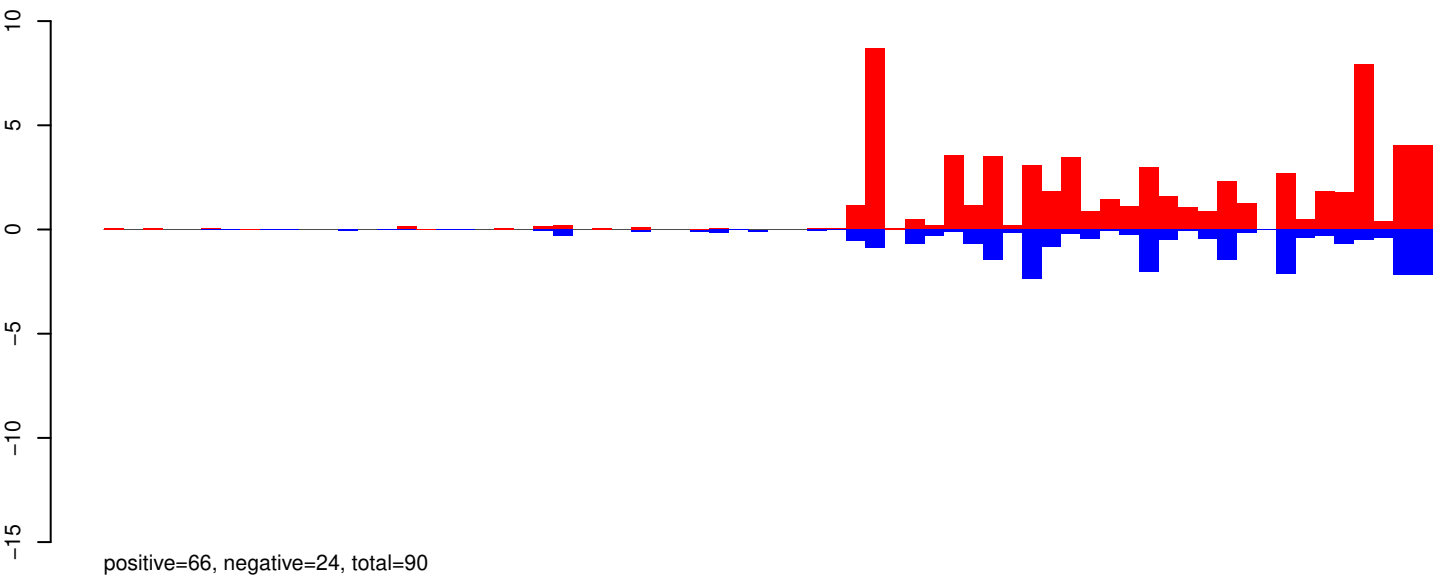

AeAeg_Whole_ZV_In_RNA_GP.rep

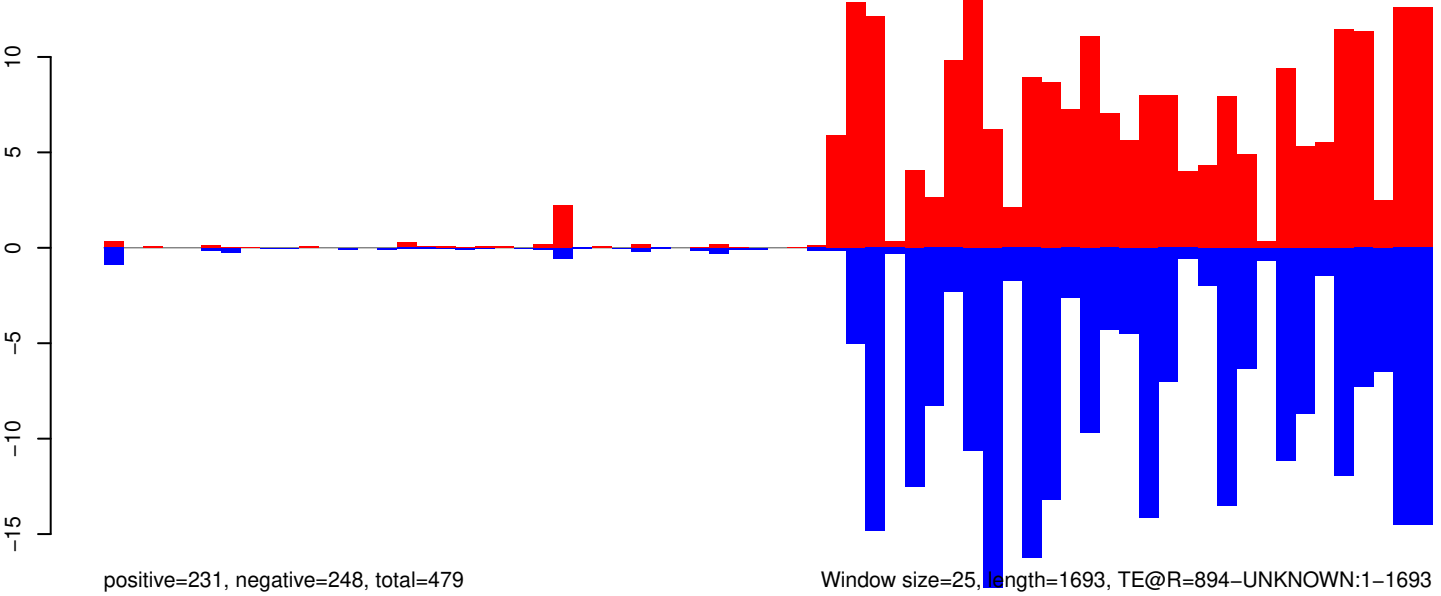

0 500 1000 1500

AeAeg_Whole_ZV_In_RNA_GP.18_23.rep

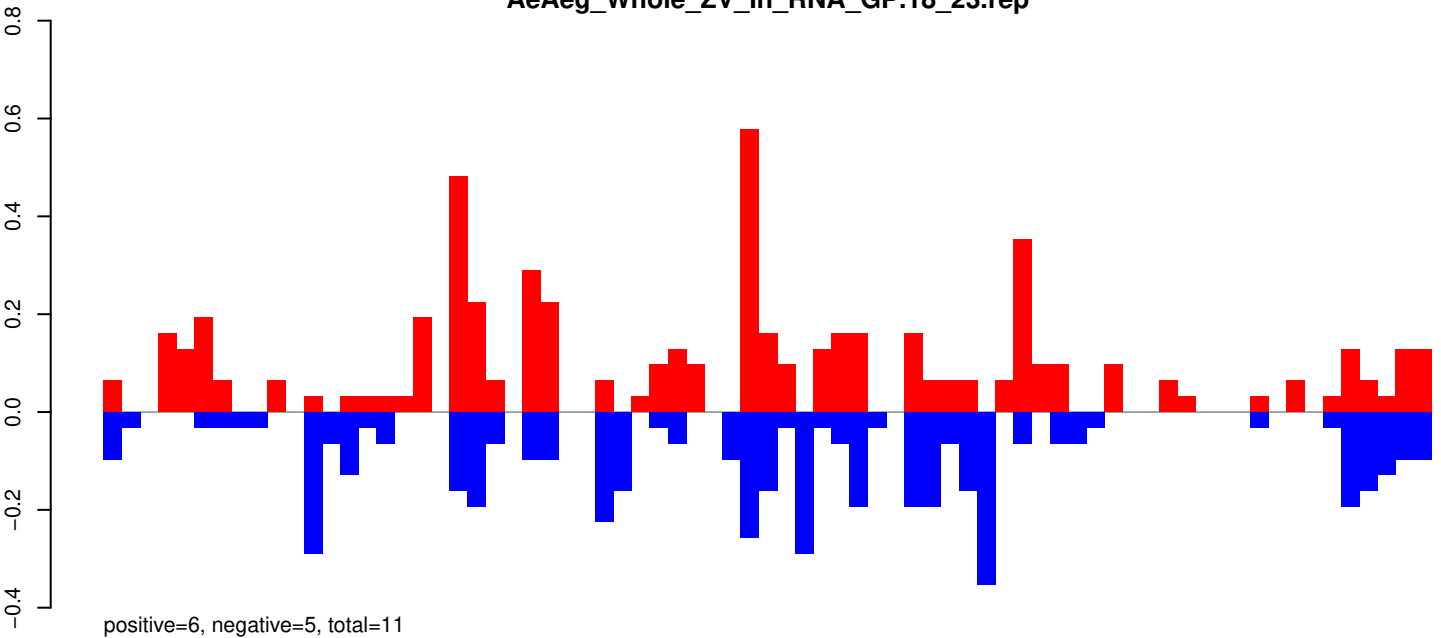

AeAeg_Whole_ZV_In_RNA_GP.24_35.rep

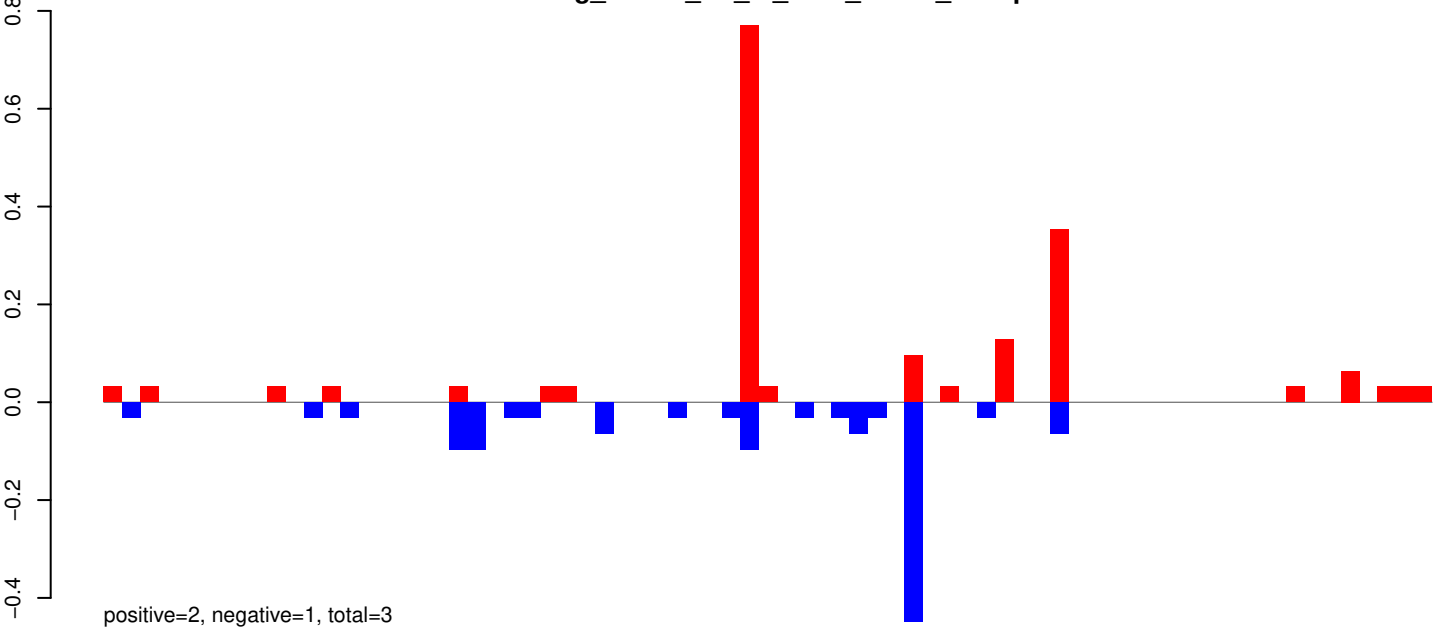

AeAeg_Whole_ZV_In_RNA_GP.rep

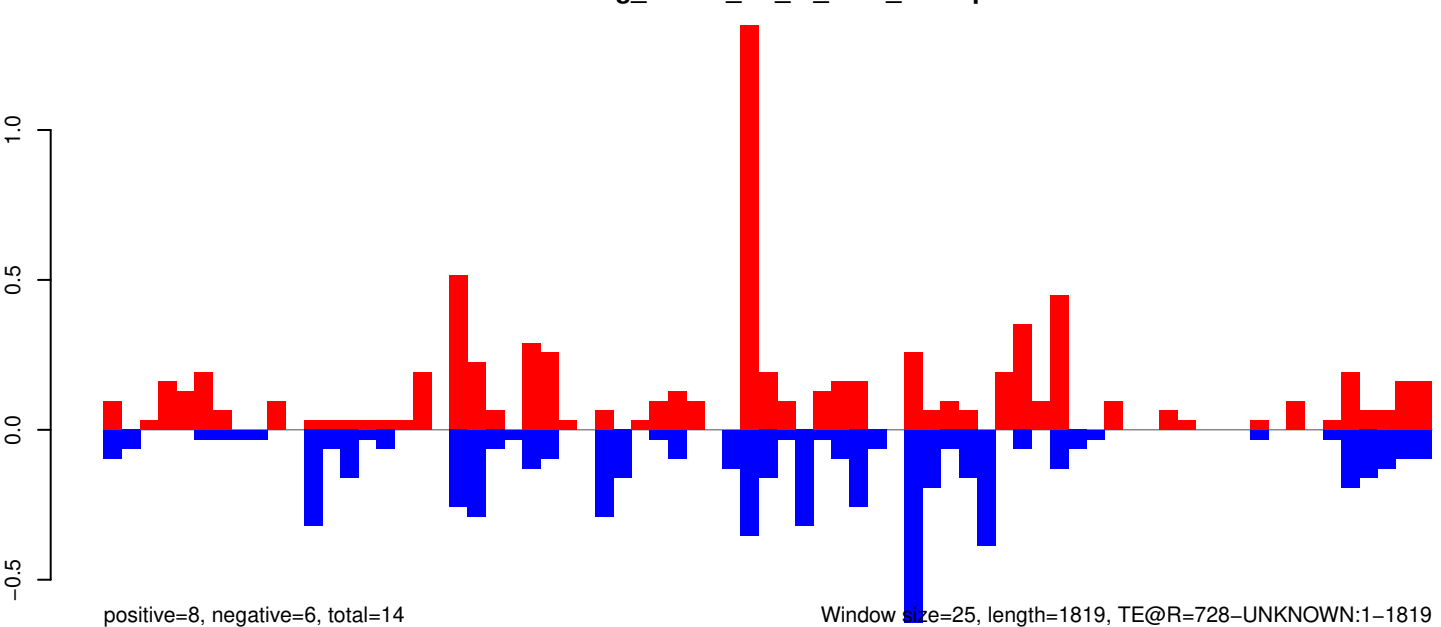

0 500 1000 1500

AeAeg_Whole_ZV_In_RNA_GP.18_23.rep

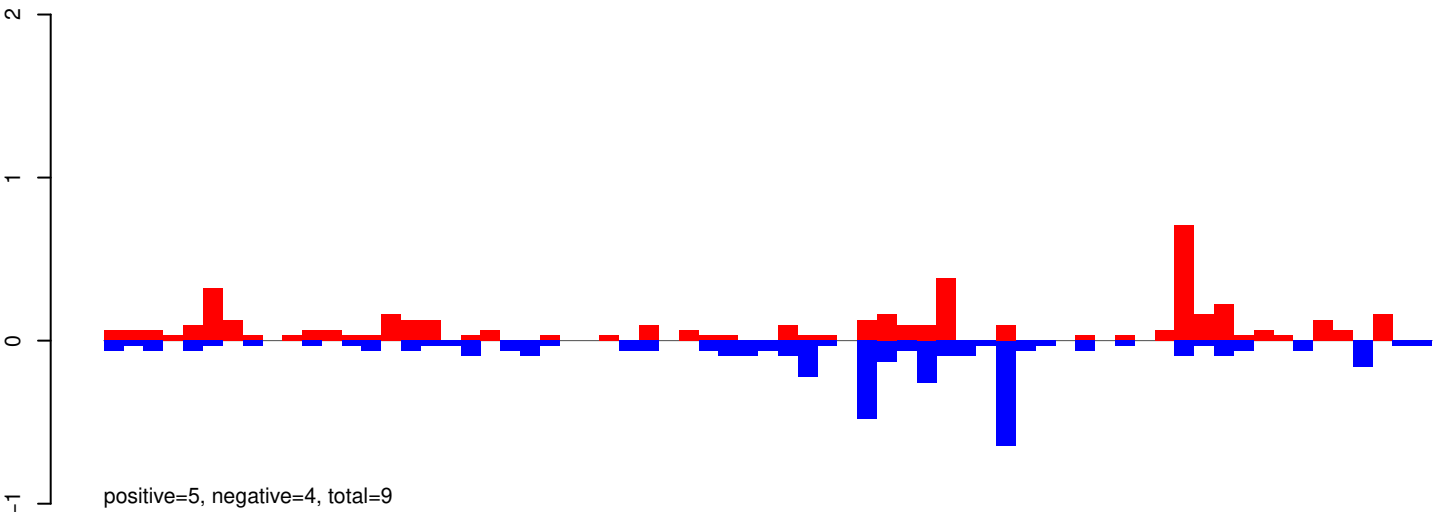

AeAeg_Whole_ZV_In_RNA_GP.24_35.rep

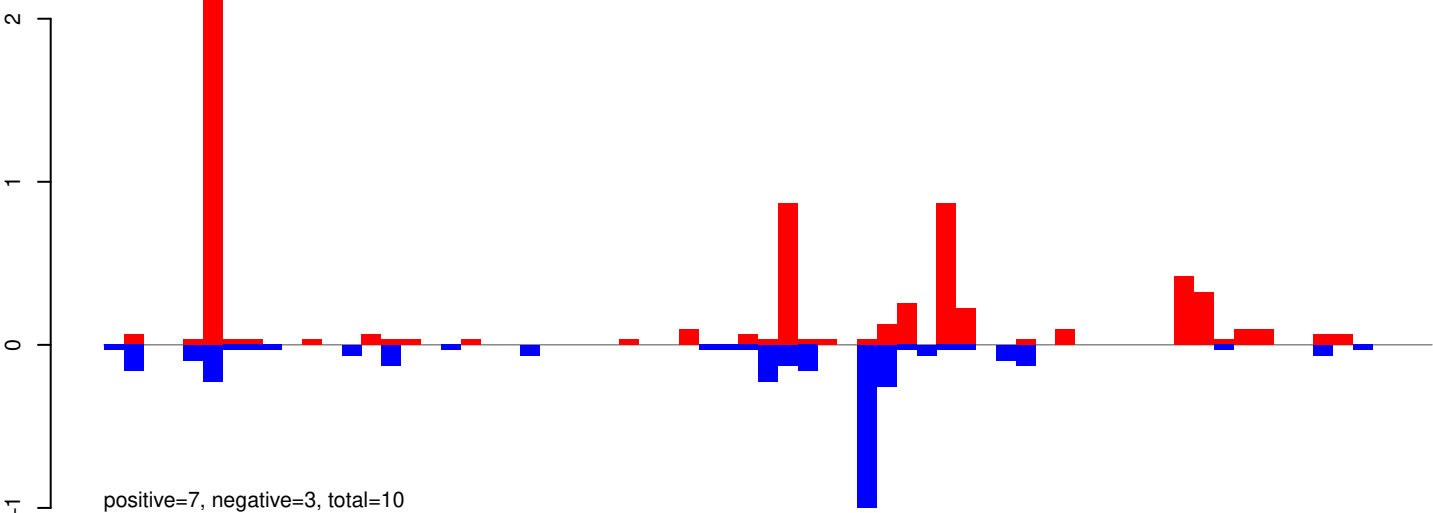

AeAeg_Whole_ZV_In_RNA_GP.rep

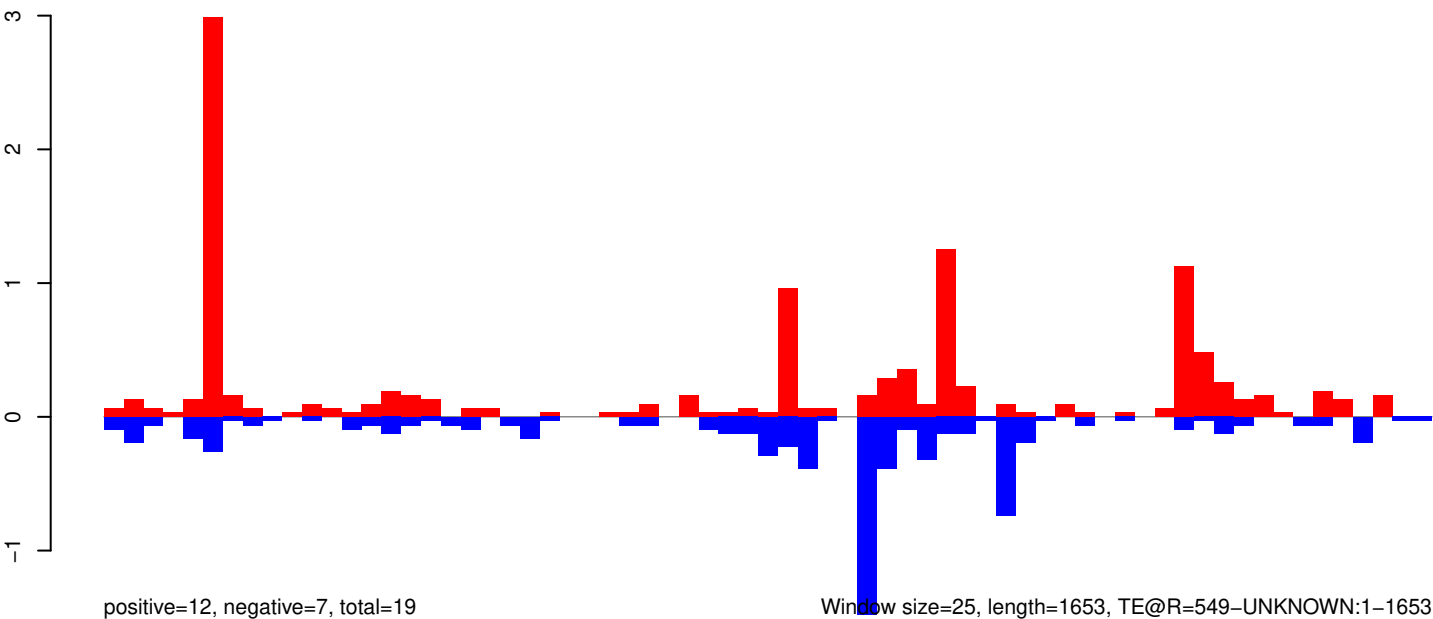

AeAeg_Whole_ZV_In_RNA_GP.18_23.rep

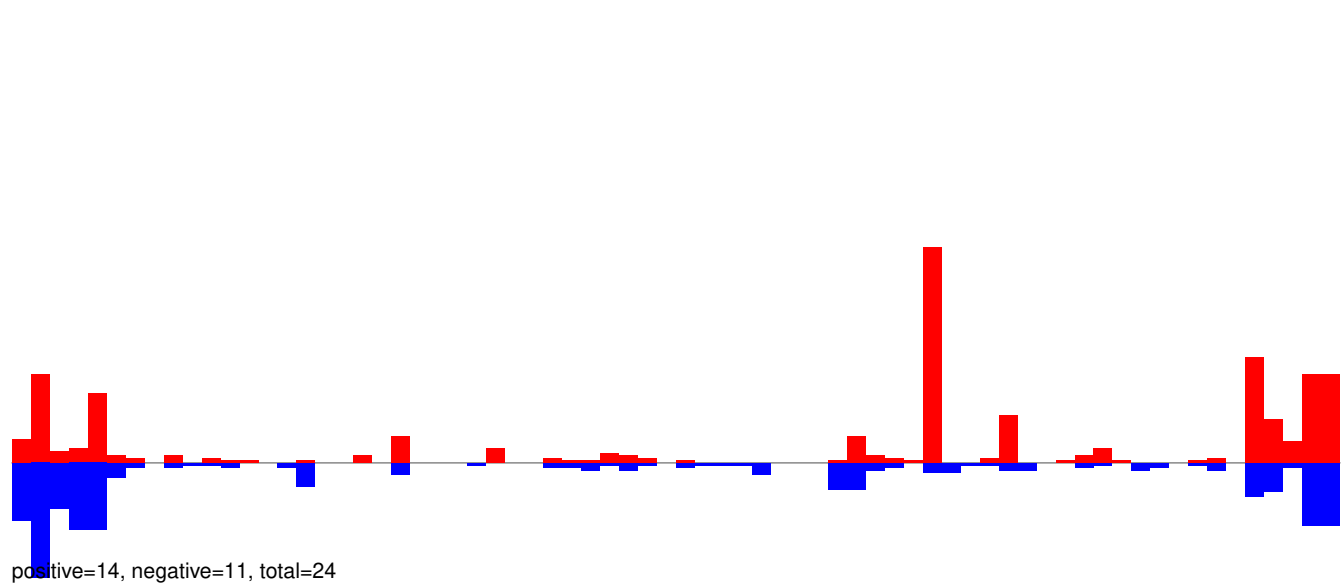

AeAeg_Whole_ZV_In_RNA_GP.24_35.rep

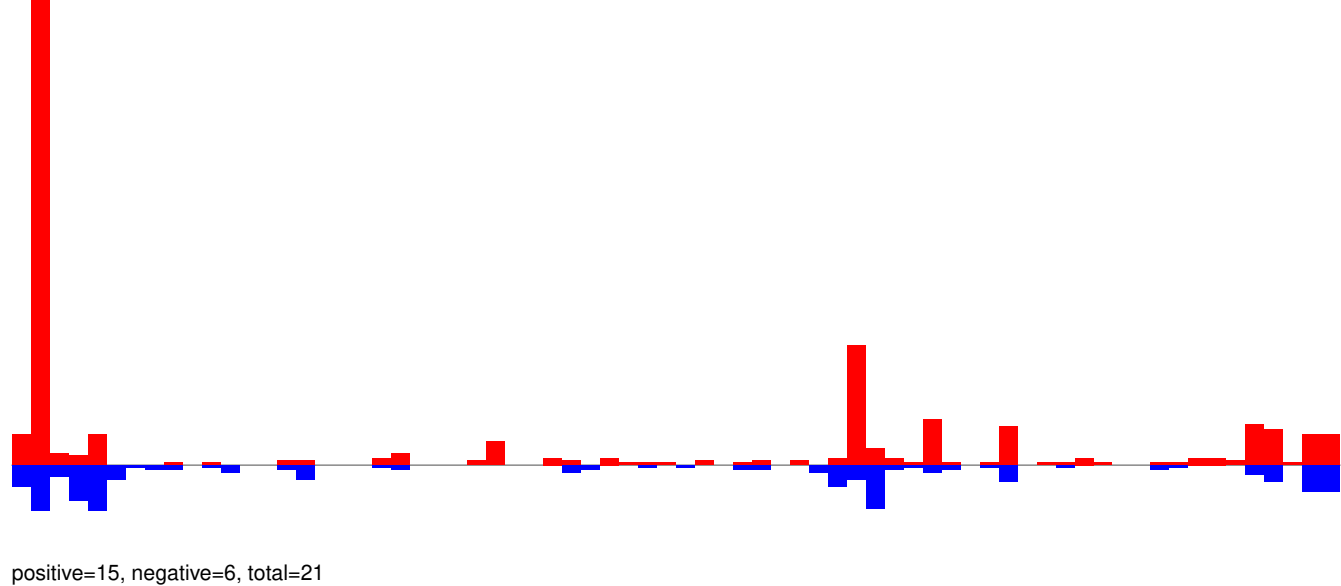

AeAeg_Whole_ZV_In_RNA_GP.rep

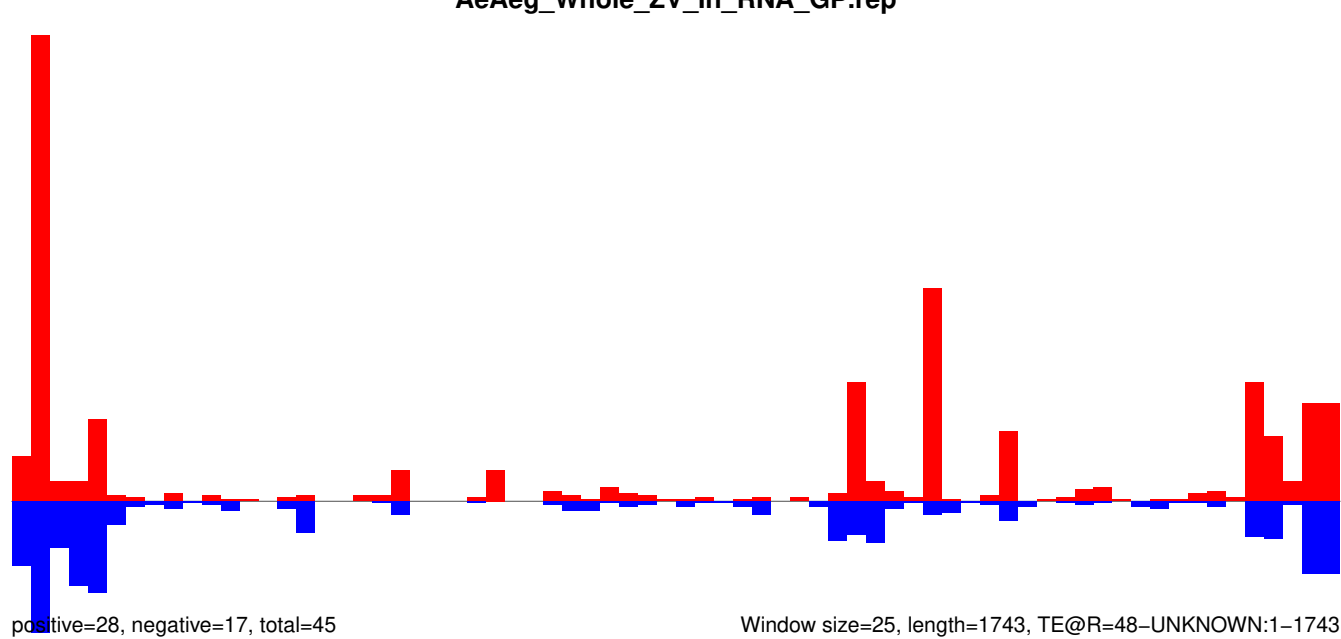

AeAeg_Whole_ZV_In_RNA_GP.18_23.rep

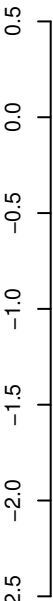

positive=1, negative=1, total=1

AeAeg_Whole_ZV_In_RNA_GP.24_35.rep

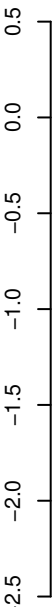

positive=2, negative=7, total=9

AeAeg_Whole_ZV_In_RNA_GP.rep

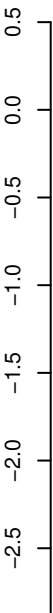

positive=3, negative=8, total=11

Window size=25, length=2954, TE@Gypsy-230_AA-LTR-I:1-2954

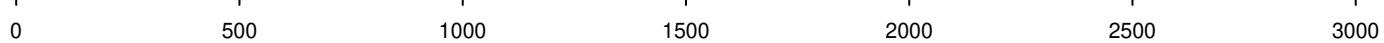

AeAeg_Whole_ZV_In_RNA_GP.18_23.rep

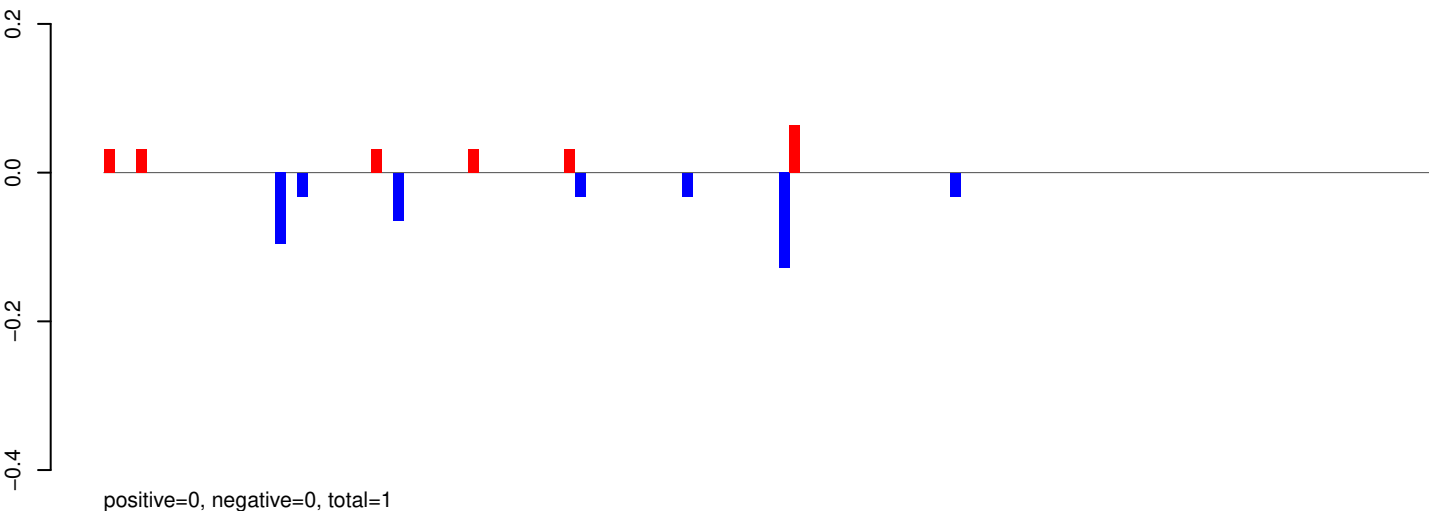

AeAeg_Whole_ZV_In_RNA_GP.24_35.rep

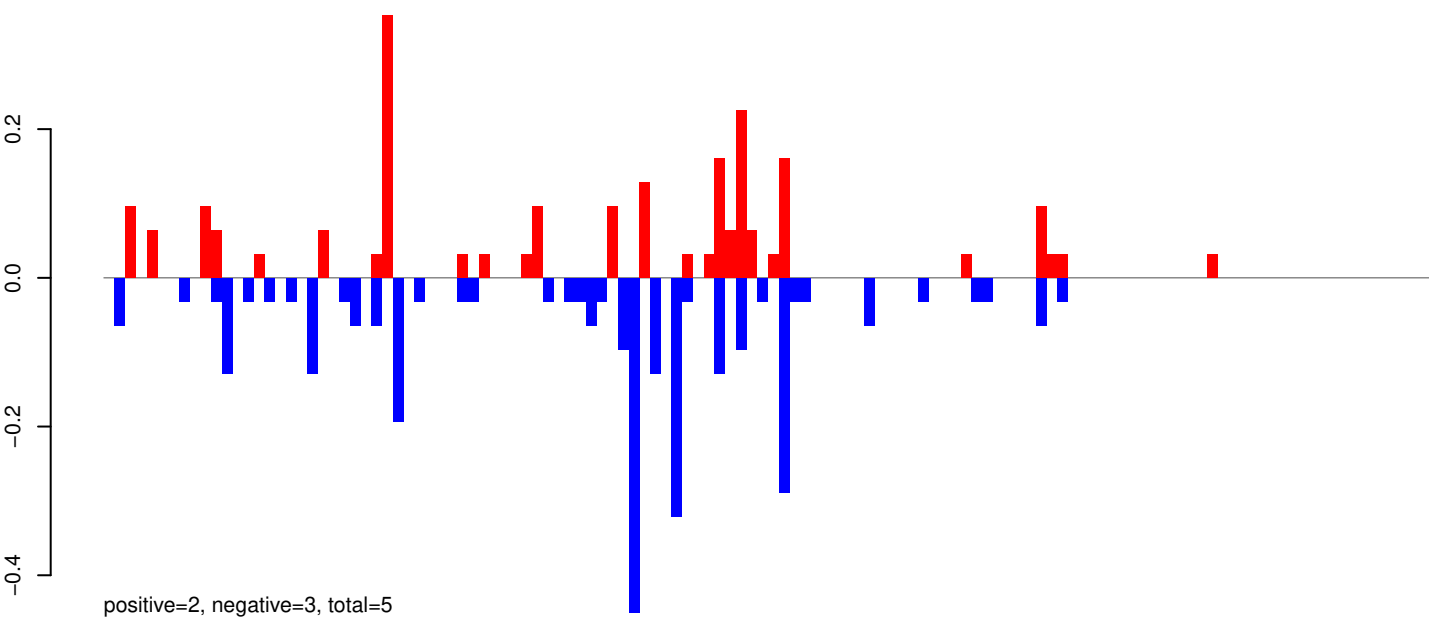

AeAeg_Whole_ZV_In_RNA_GP.rep

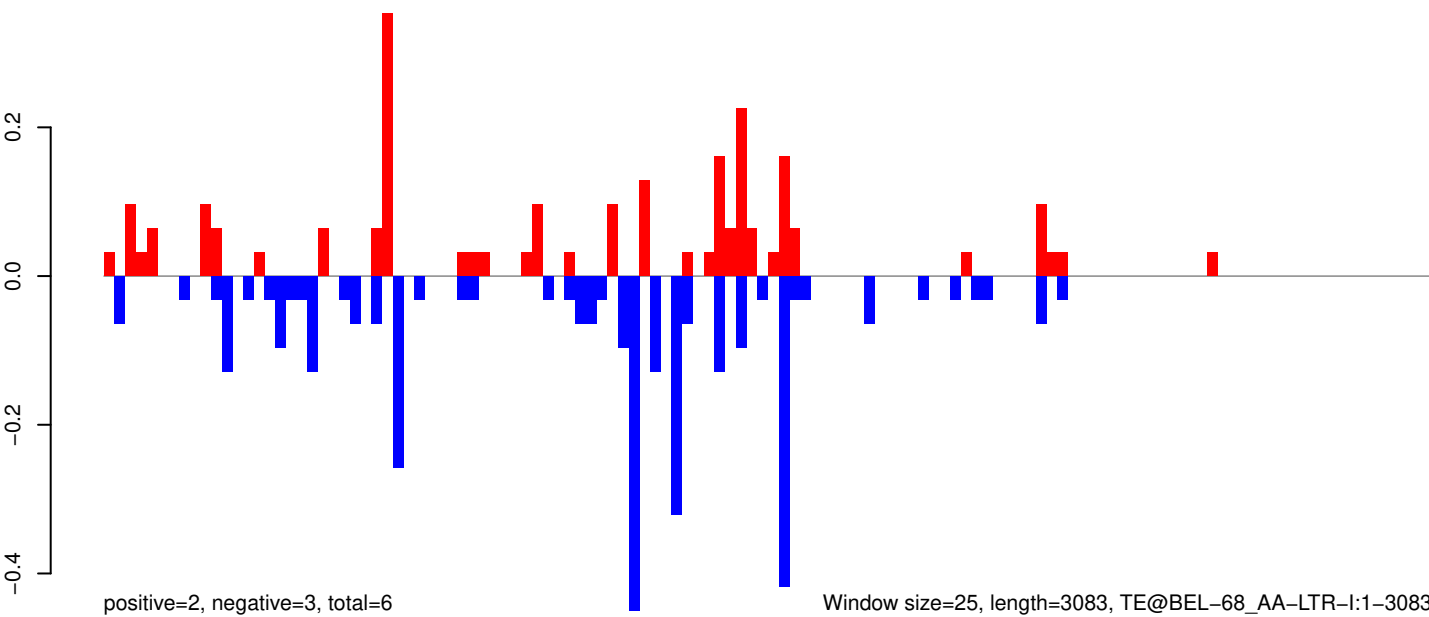

Window size=25, length=3083, TE@BEL-68_AA-LTR-I:1-3083

0 500 1000 1500 2000 2500 3000

AeAeg_Whole_ZV_In_RNA_GP.18_23.rep

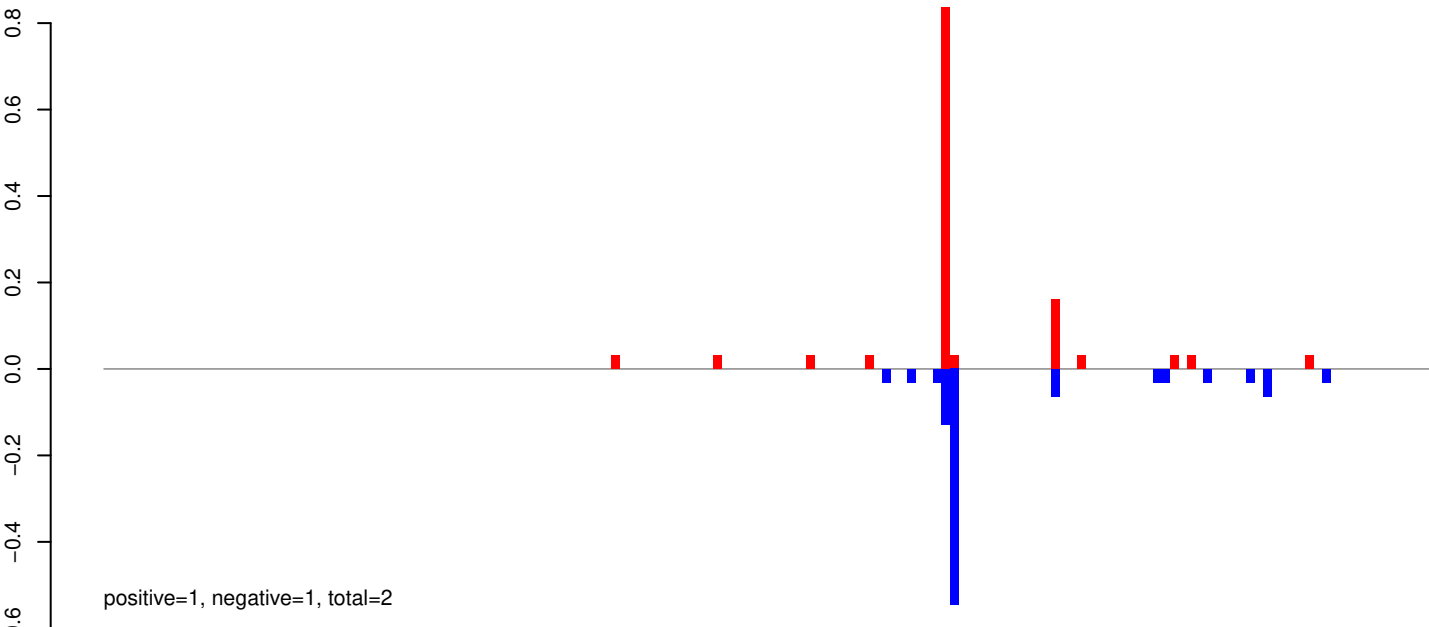

AeAeg_Whole_ZV_In_RNA_GP.24_35.rep

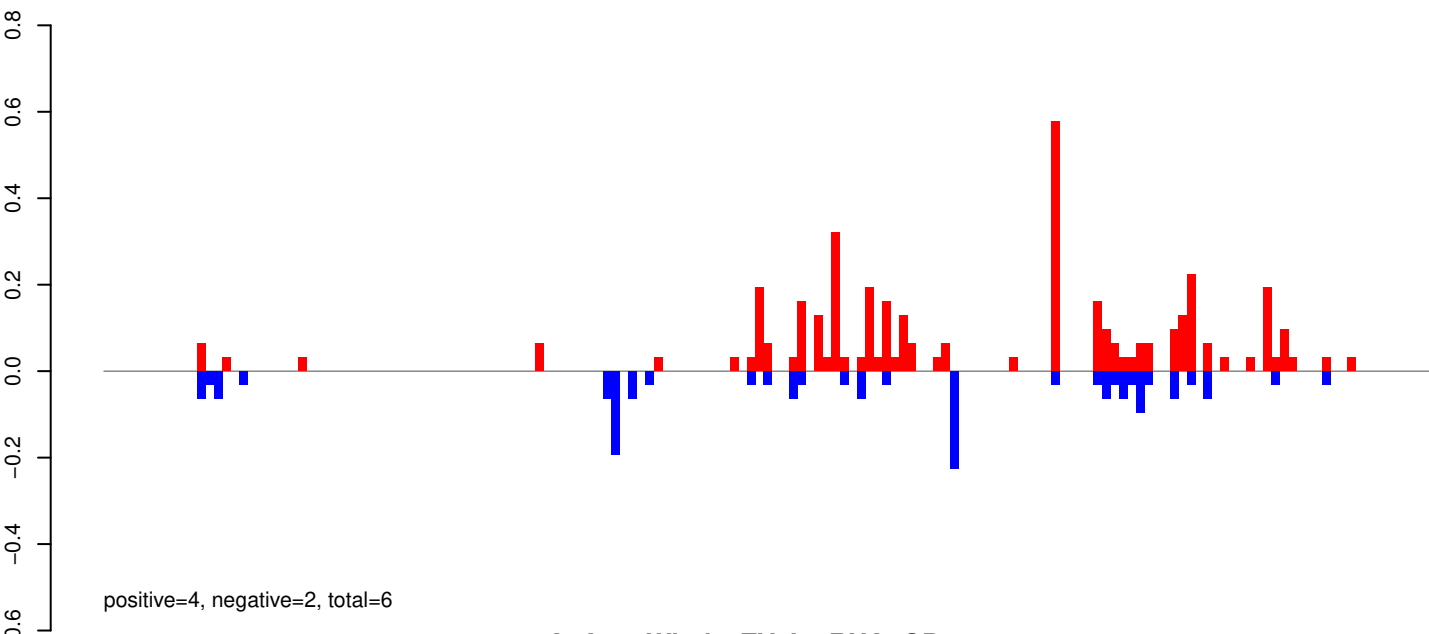

AeAeg_Whole_ZV_In_RNA_GP.rep

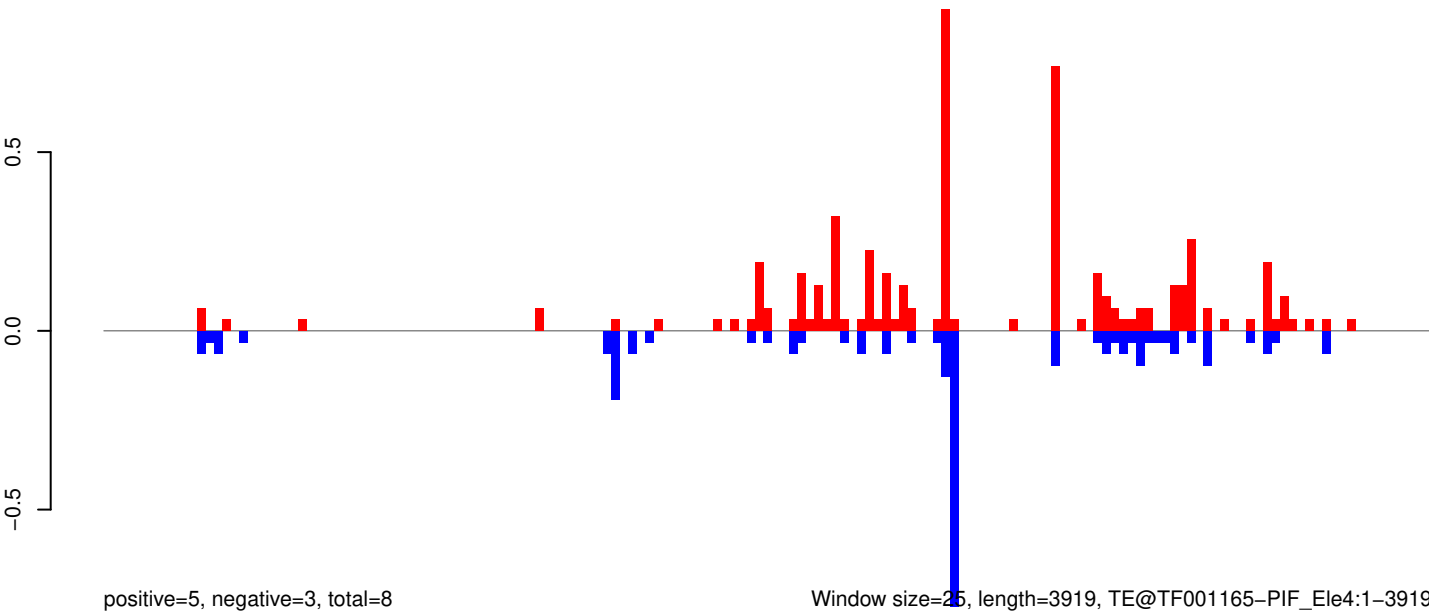

Window size=25, length=3919, TE@TF001165-PIF_Ele4:1-3919

AeAeg_Whole_ZV_In_RNA_GP.18_23.rep

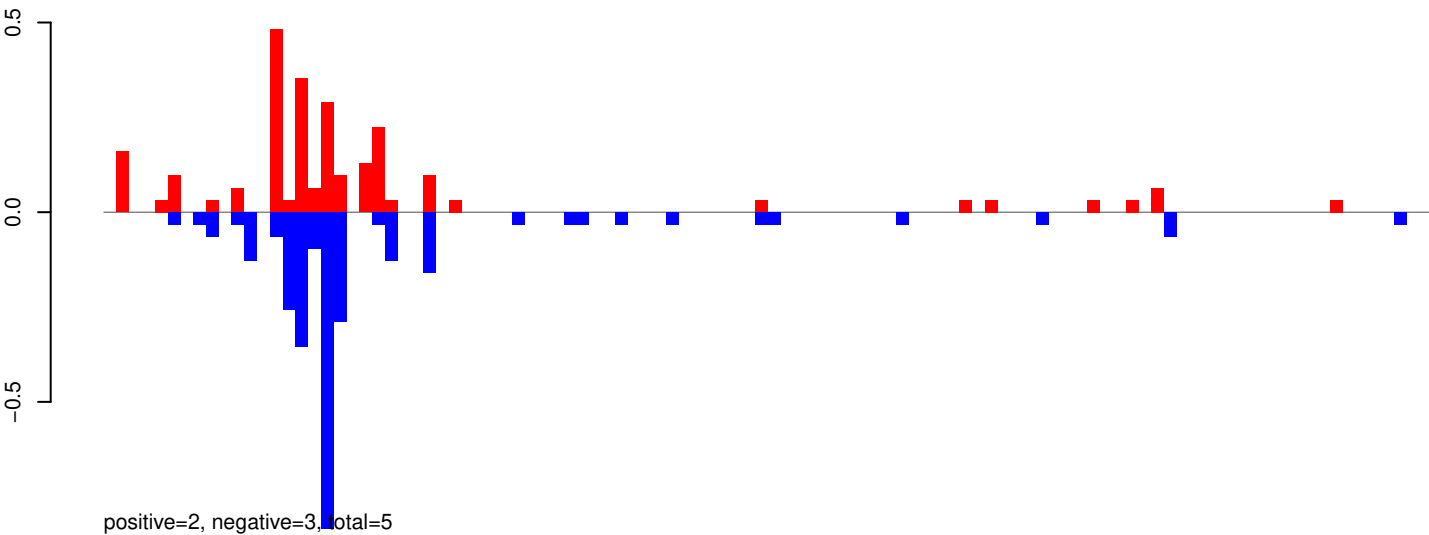

AeAeg_Whole_ZV_In_RNA_GP.24_35.rep

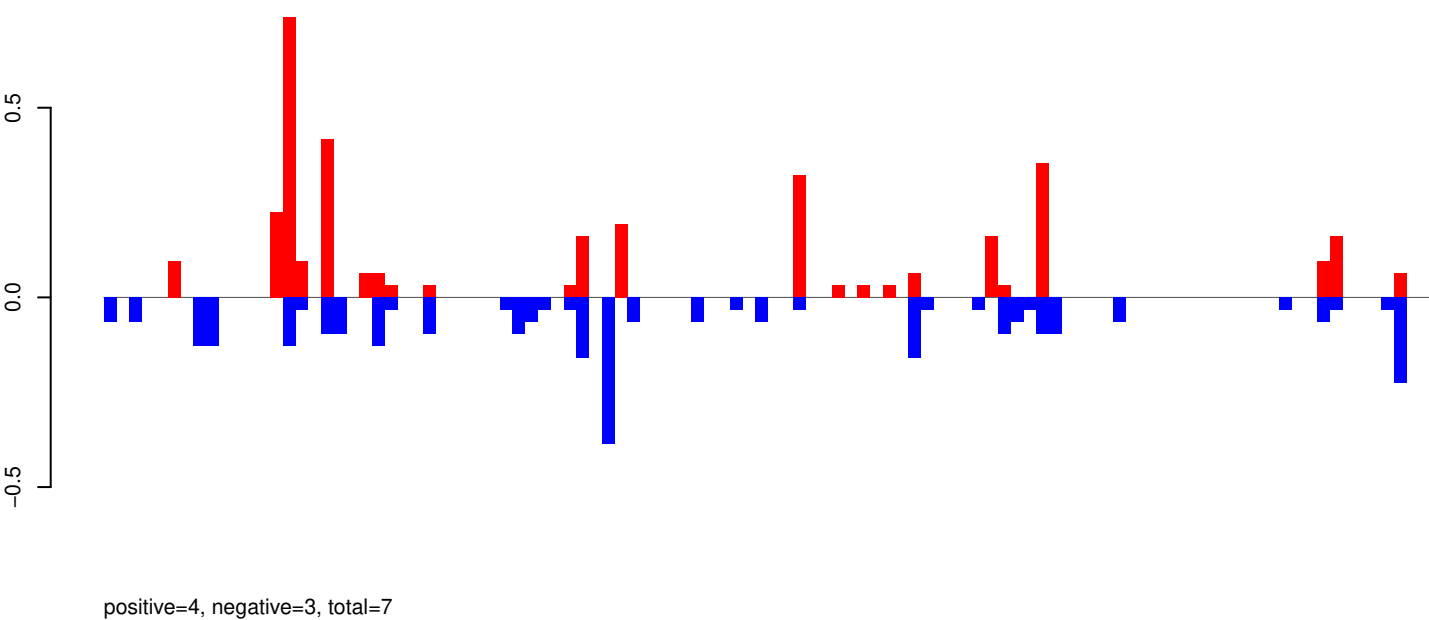

AeAeg_Whole_ZV_In_RNA_GP.rep

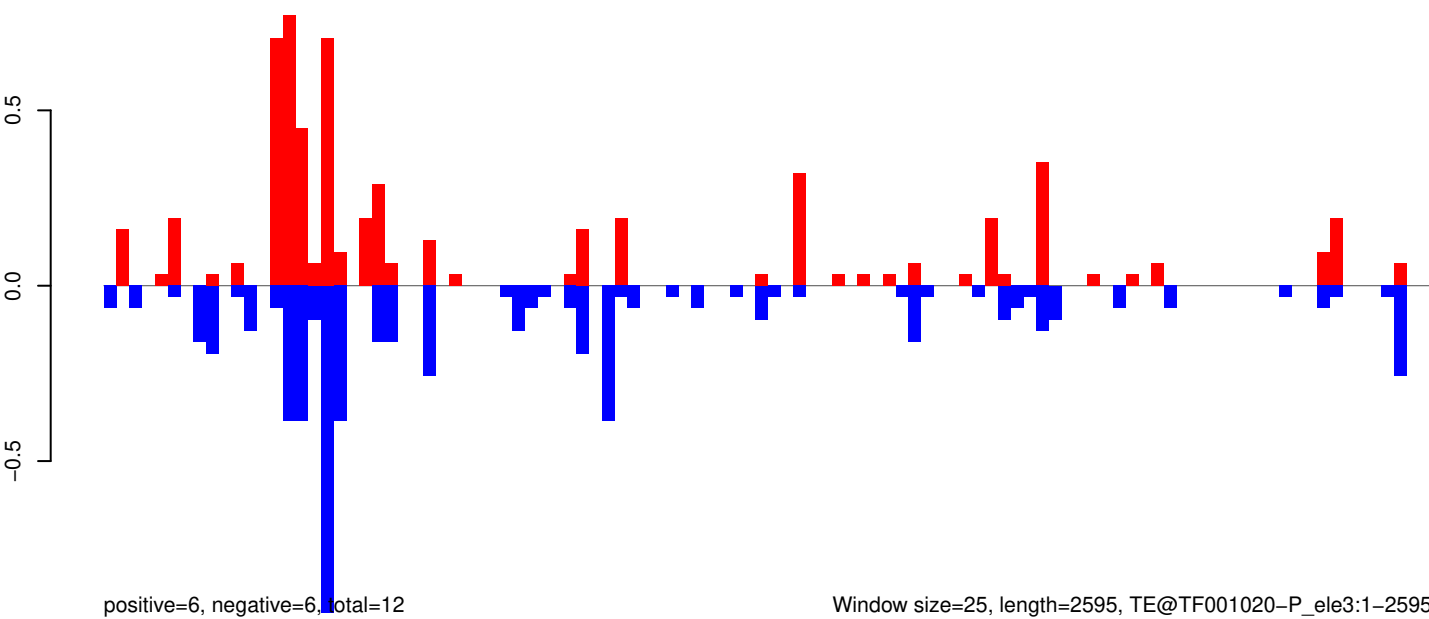

Window size=25, length=2595, TE@TF001020-P_ele3:1-2595

0 500 1000 1500 2000 2500

AeAeg_Whole_ZV_In_RNA_GP.18_23.rep

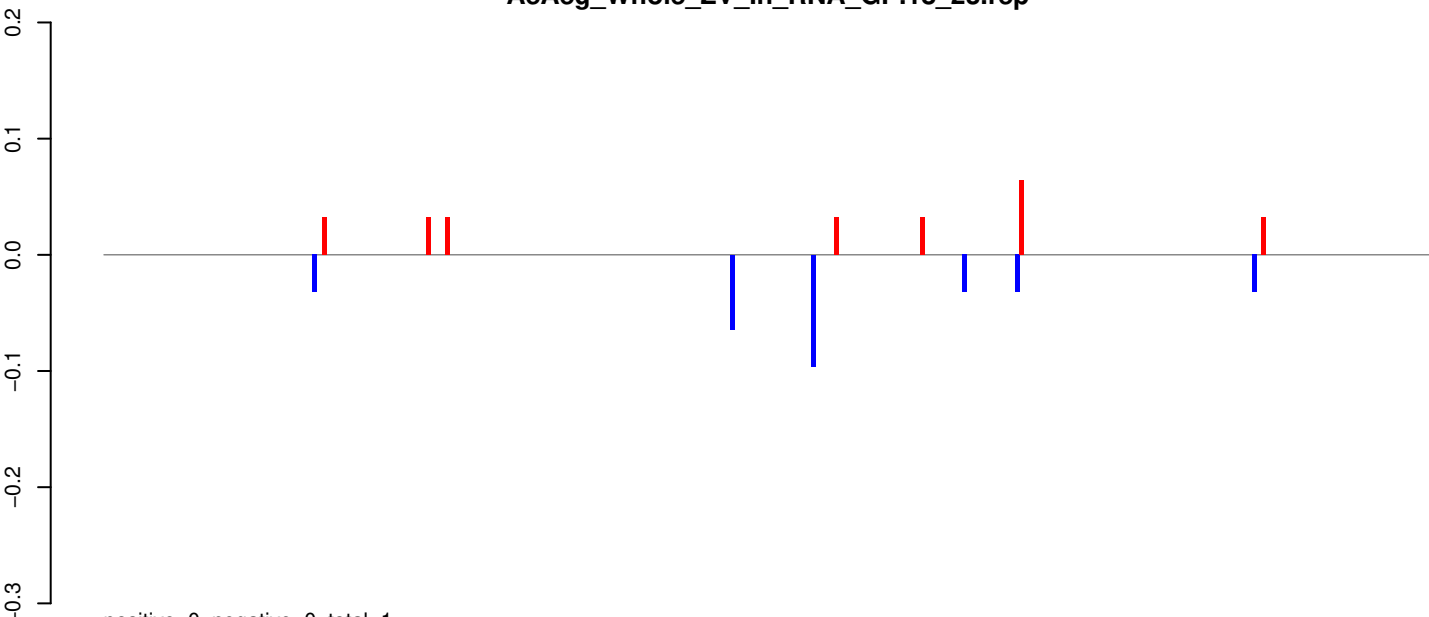

positive=0, negative=0, total=1

AeAeg_Whole_ZV_In_RNA_GP.24_35.rep

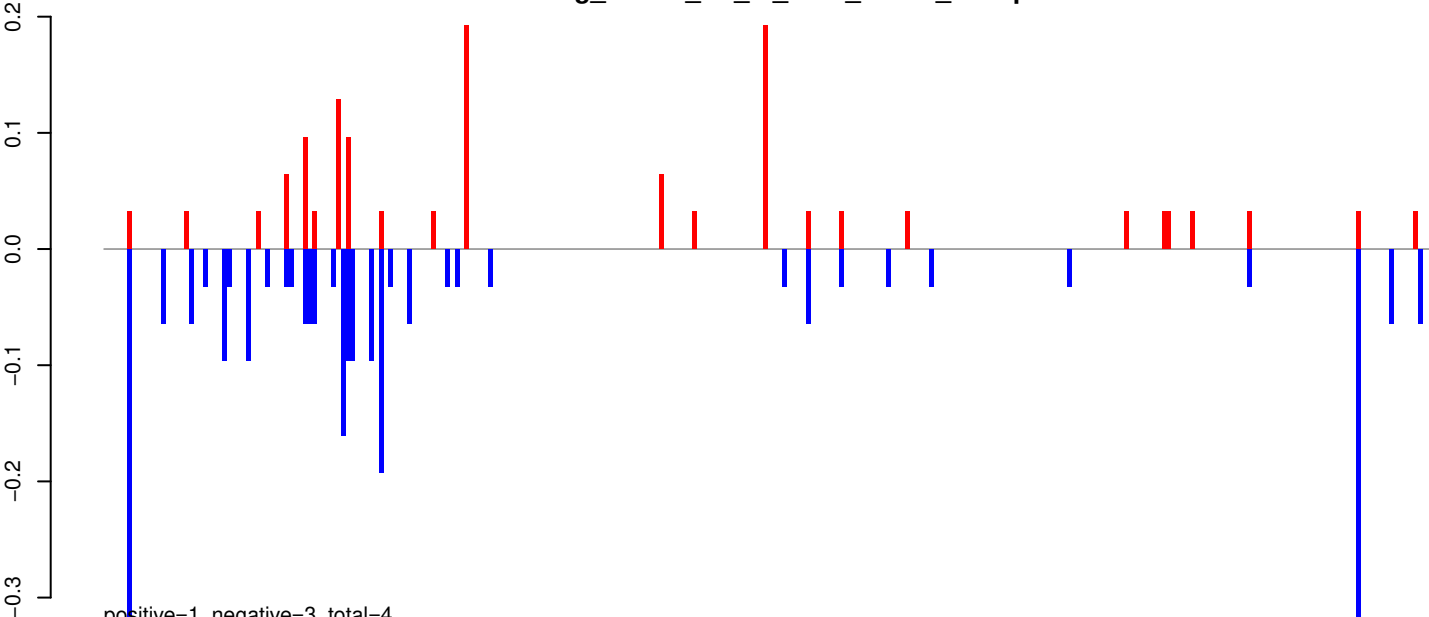

positive=1, negative=3, total=4

AeAeg_Whole_ZV_In_RNA_GP.rep

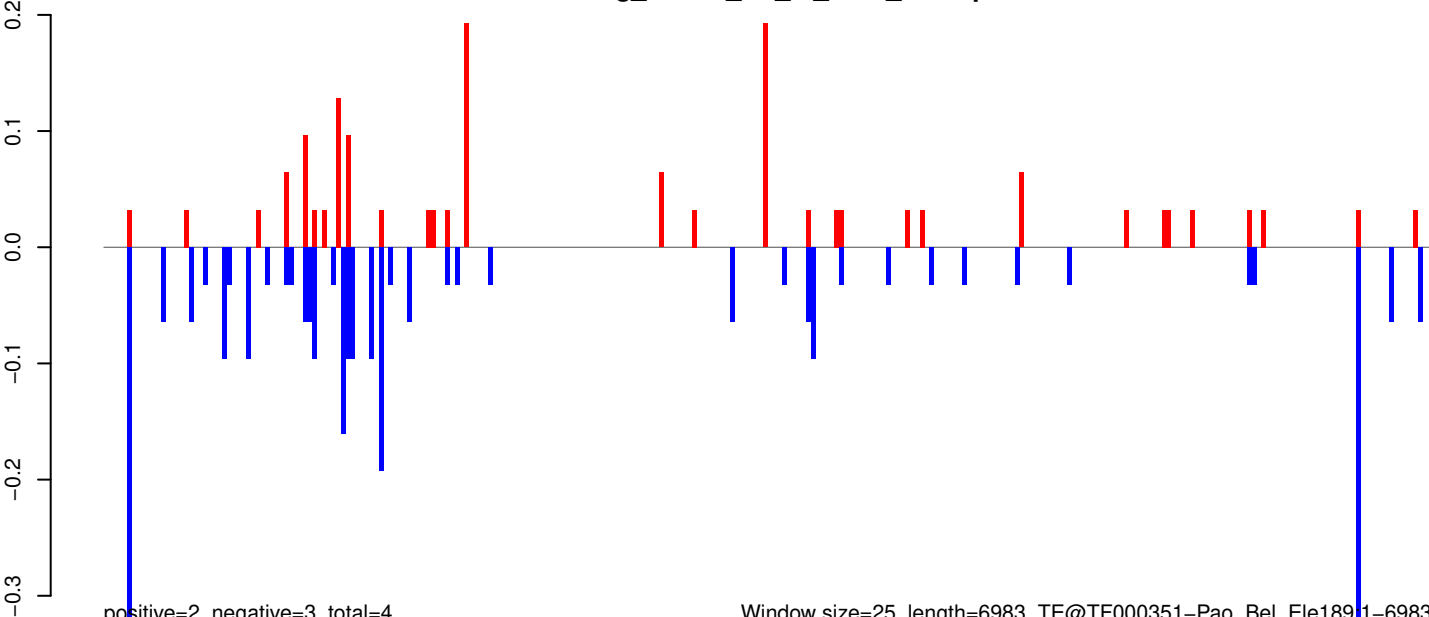

positive=2, negative=3, total=4

Window size=25, length=6983, TE@TF000351-Pao_Bel_Ele18911-6983

AeAeg_Whole_ZV_In_RNA_GP.18_23.rep

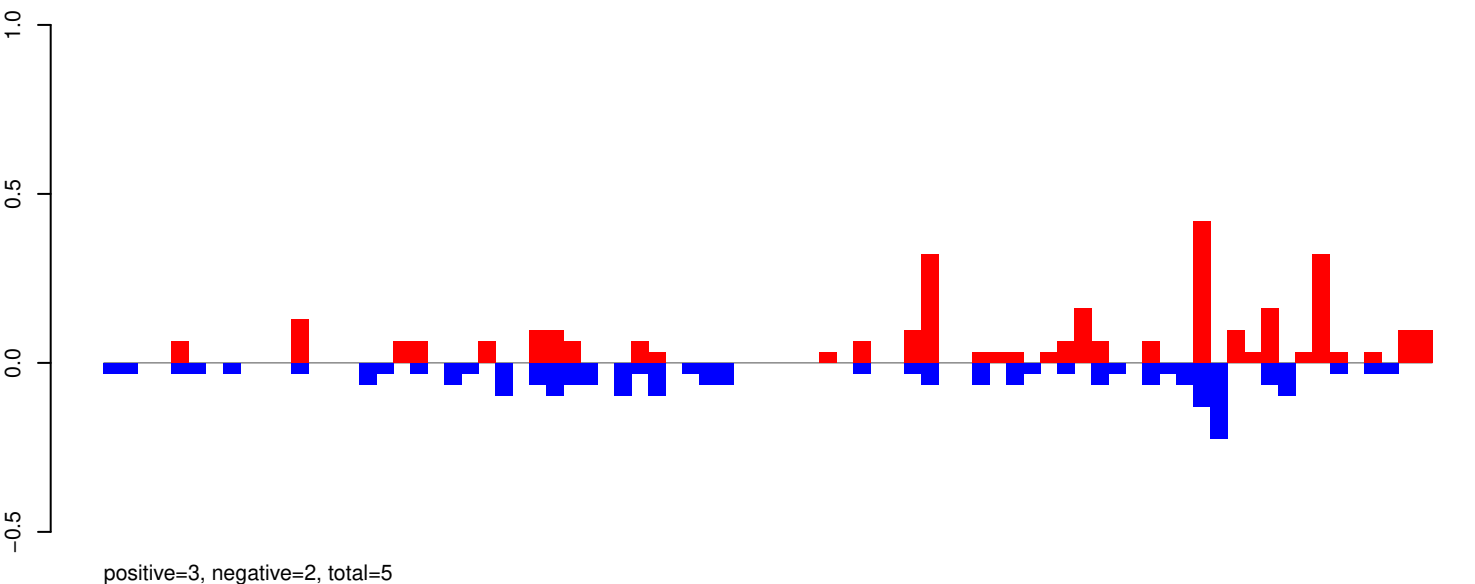

AeAeg_Whole_ZV_In_RNA_GP.24_35.rep

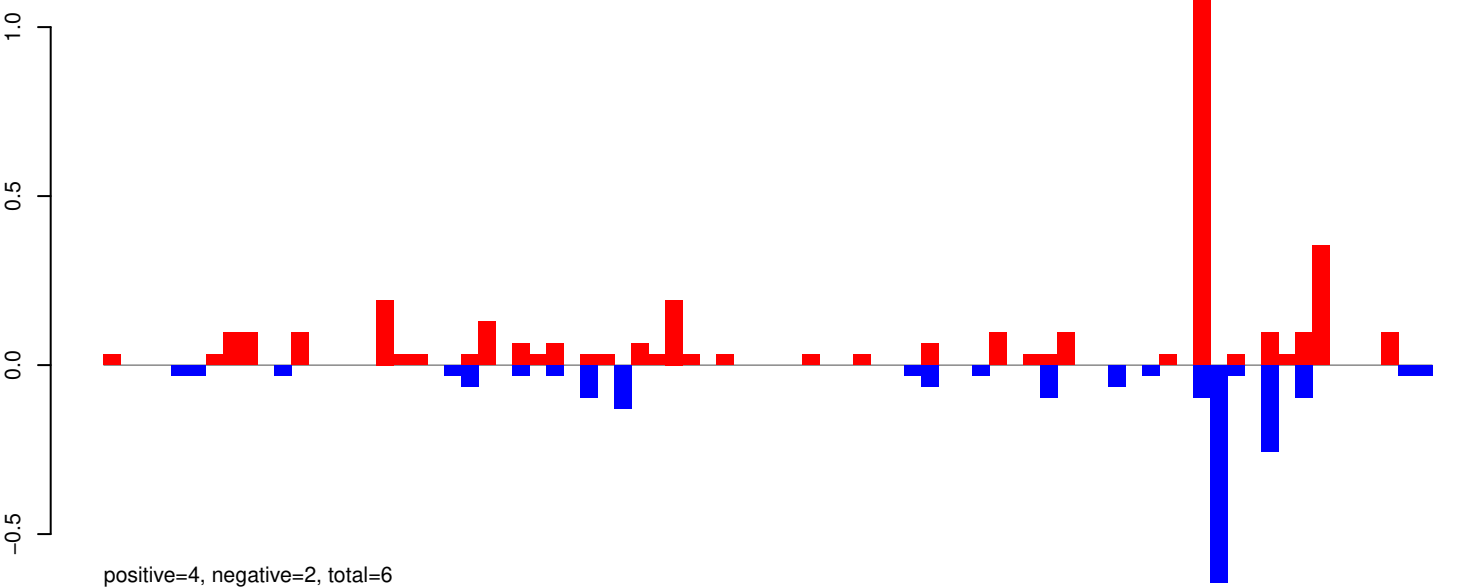

AeAeg_Whole_ZV_In_RNA_GP.rep

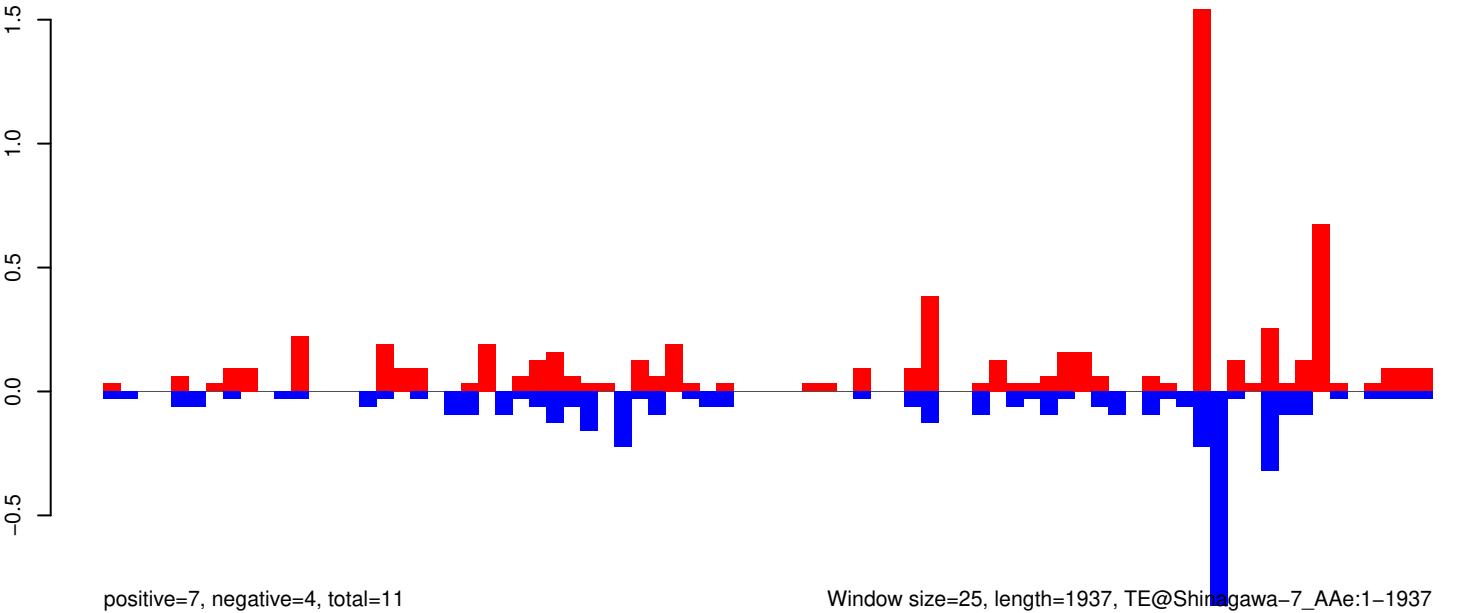

AeAeg_Whole_ZV_In_RNA_GP.18_23.rep

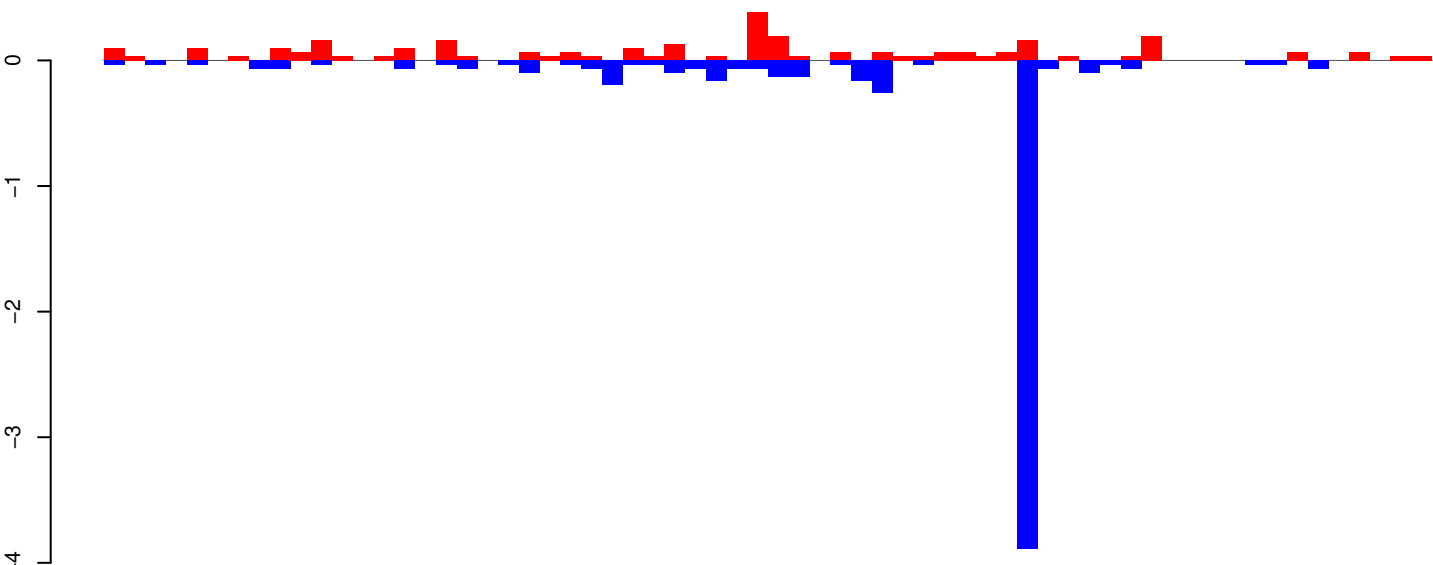

positive=3, negative=6, total=9

AeAeg_Whole_ZV_In_RNA_GP.24_35.rep

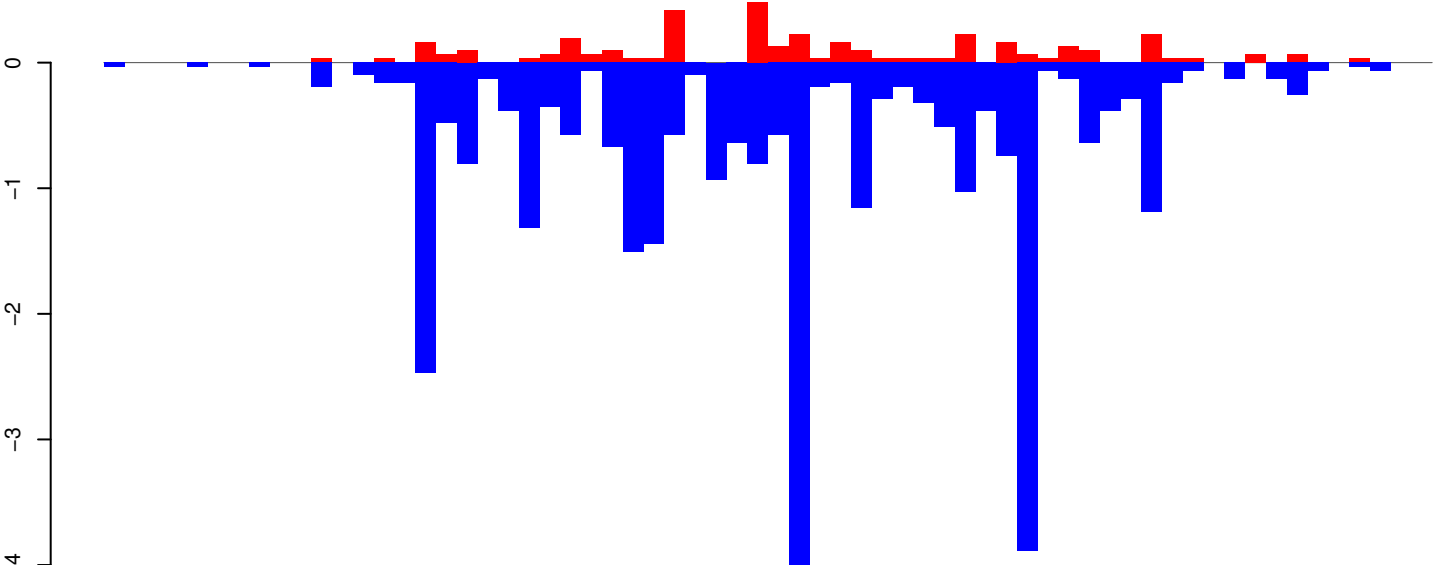

positive=4, negative=31, total=35

AeAeg_Whole_ZV_In_RNA_GP.rep

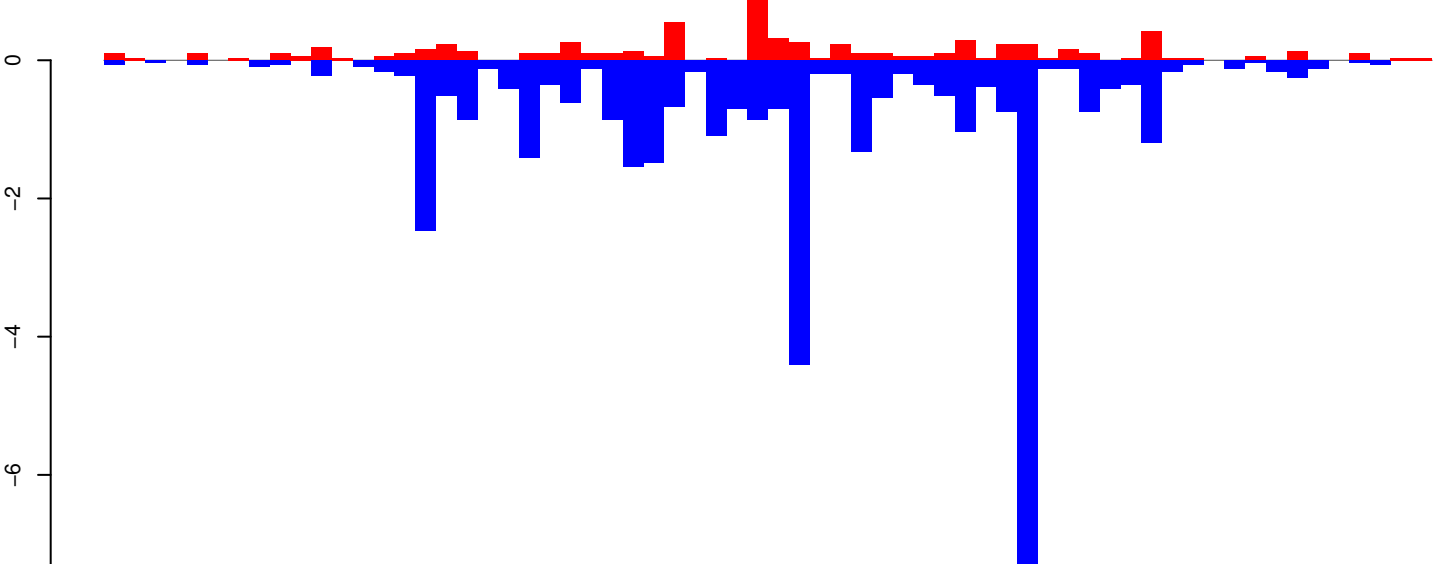

positive=7, negative=38, total=44

Window size=25, length=1589, TE@Mariner-3_AAe:1-1589

0 500 1000 1500

AeAeg_Whole_ZV_In_RNA_GP.18_23.rep

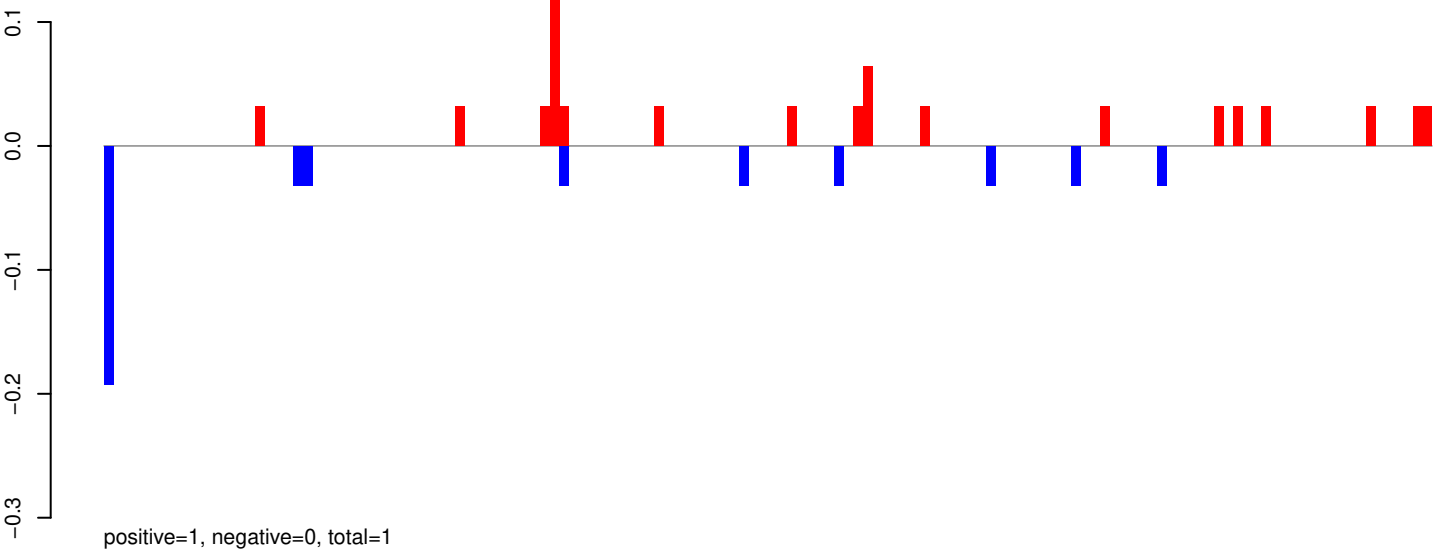

AeAeg_Whole_ZV_In_RNA_GP.24_35.rep

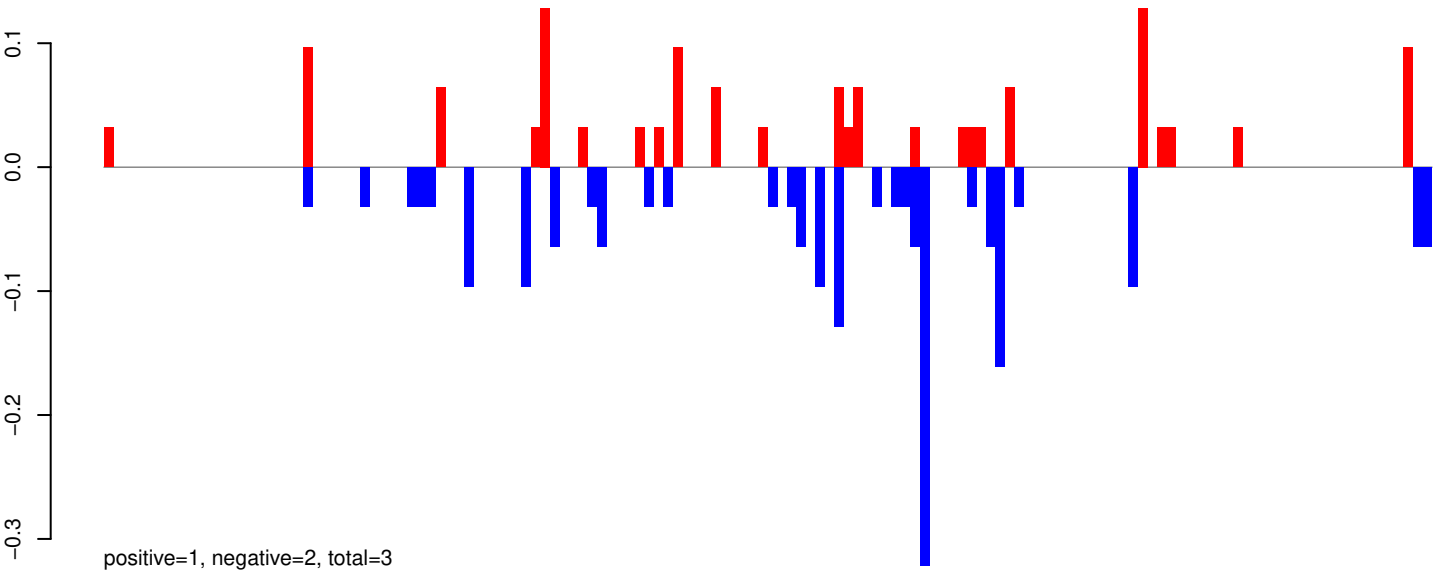

AeAeg_Whole_ZV_In_RNA_GP.rep

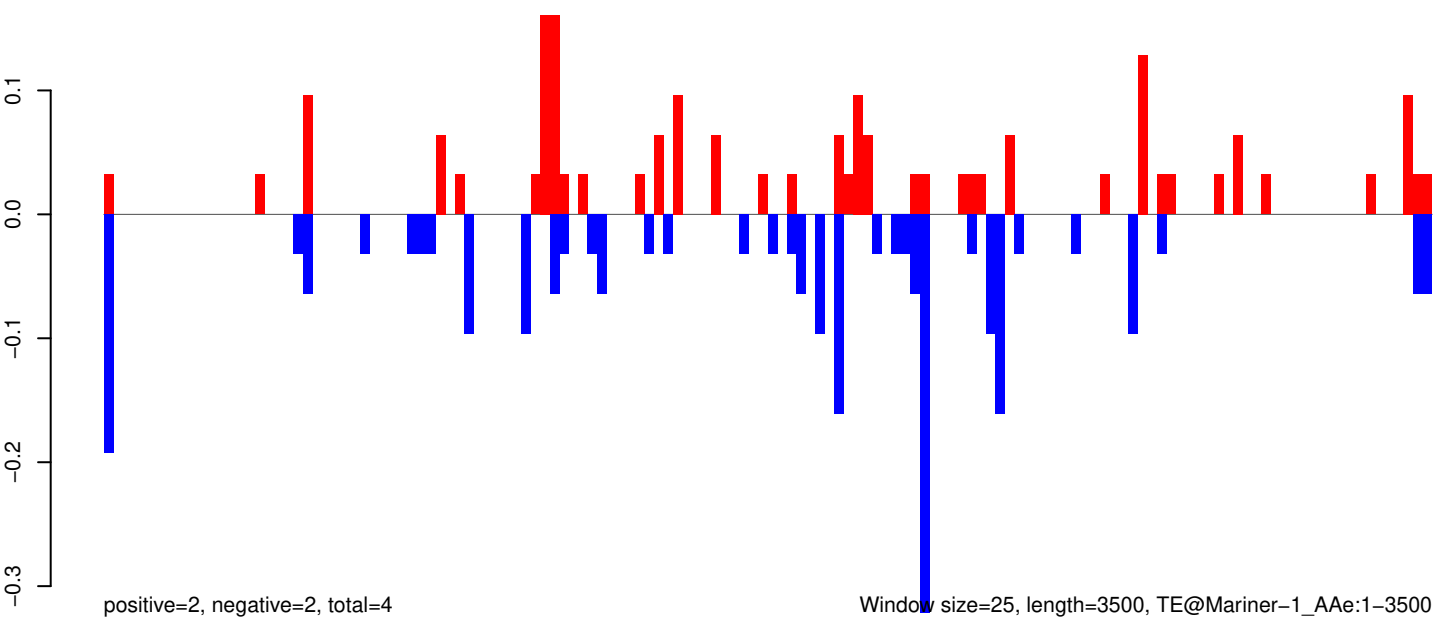

0 500 1000 1500 2000 2500 3000 3500

AeAeg_Whole_ZV_In_RNA_GP.18_23.rep

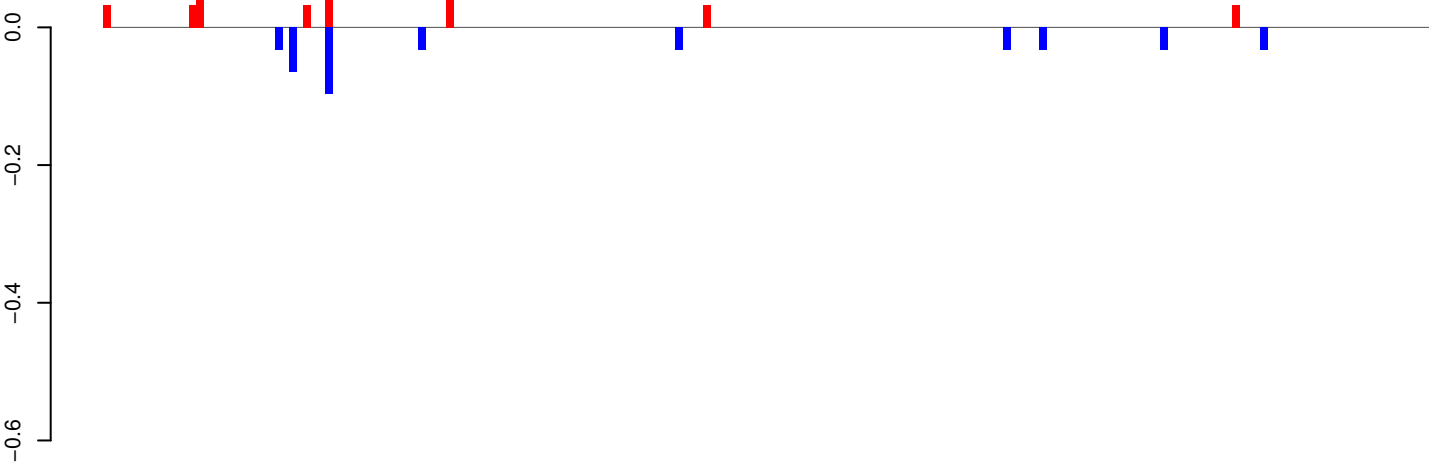

positive=0, negative=0, total=1

AeAeg_Whole_ZV_In_RNA_GP.24_35.rep

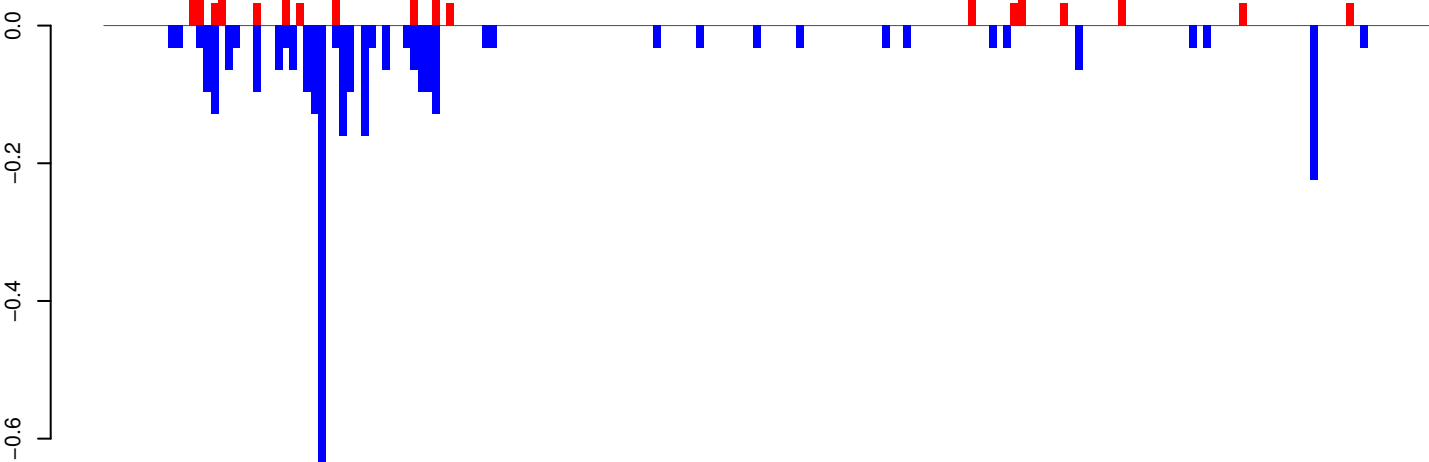

positive=1, negative=3, total=4

AeAeg_Whole_ZV_In_RNA_GP.rep

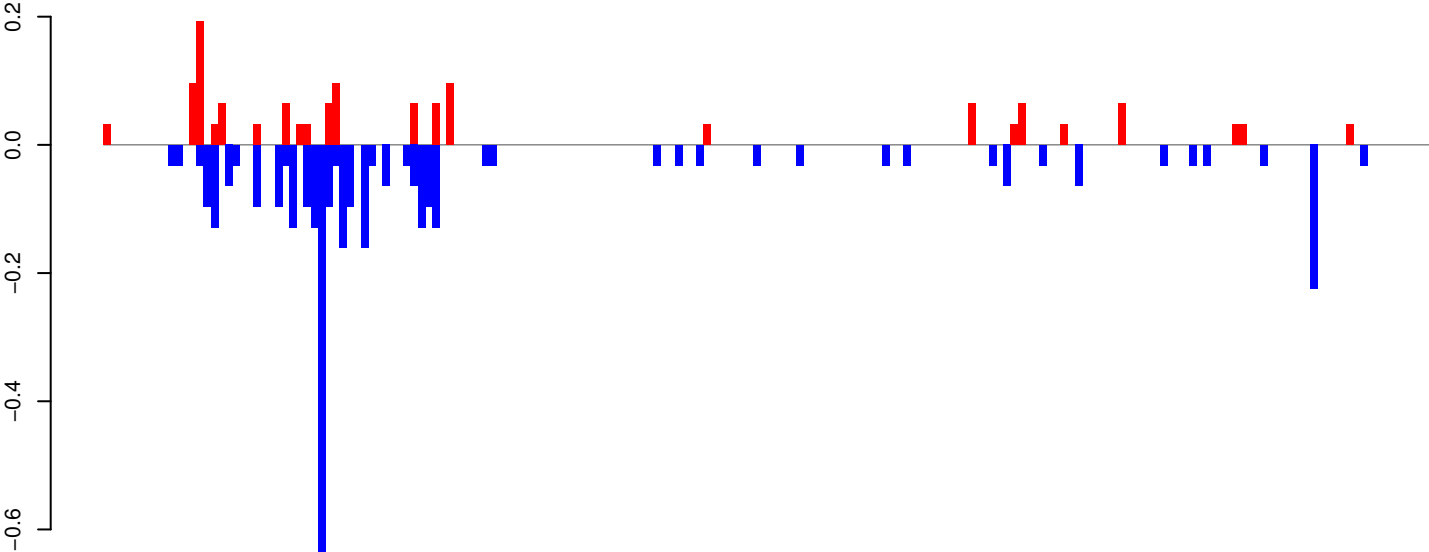

positive=1, negative=4, total=5

Window size=25, length=4626, TE@Crack-7_AAe:1-4626

0 1000 2000 3000 4000

AeAeg_Whole_ZV_In_RNA_GP.18_23.rep

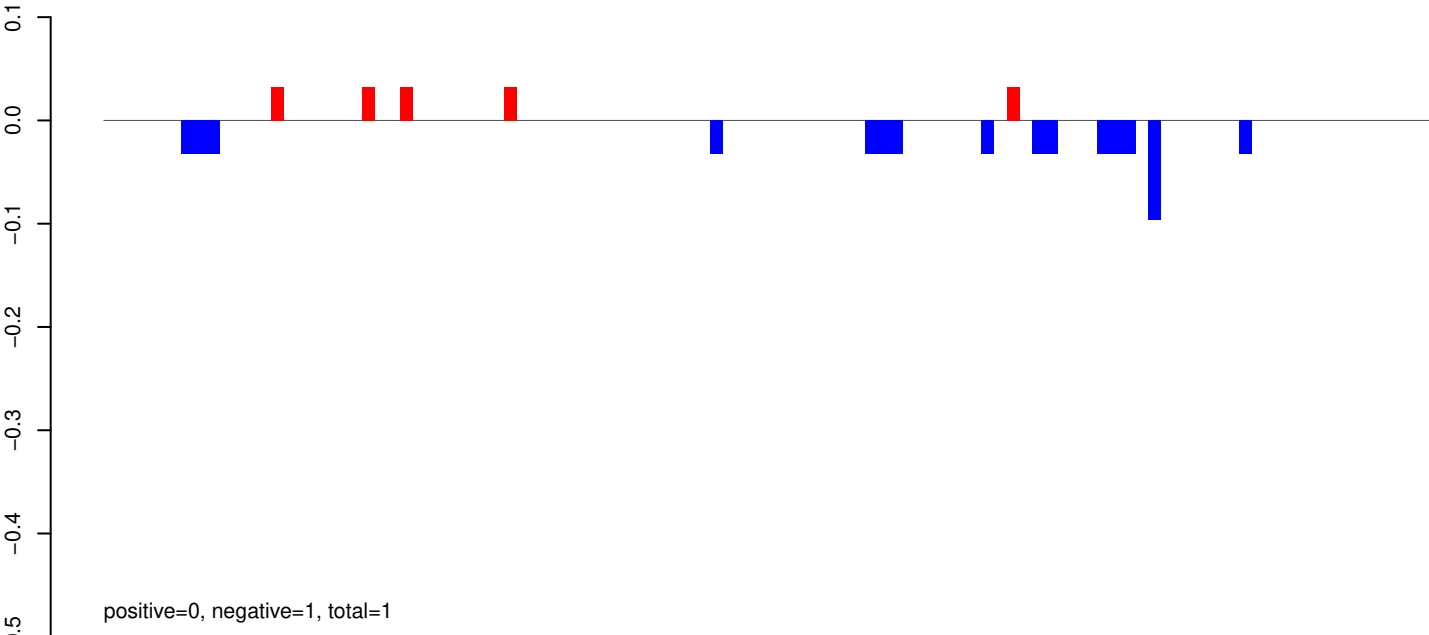

AeAeg_Whole_ZV_In_RNA_GP.24_35.rep

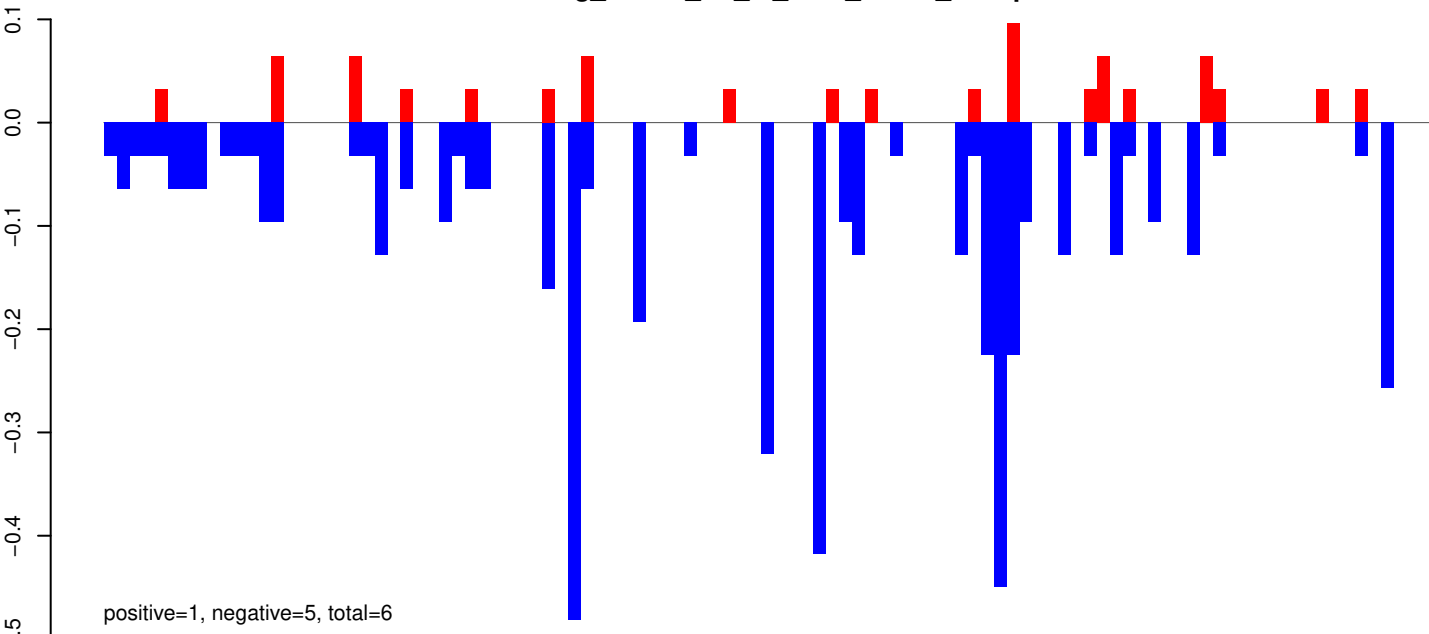

AeAeg_Whole_ZV_In_RNA_GP.rep

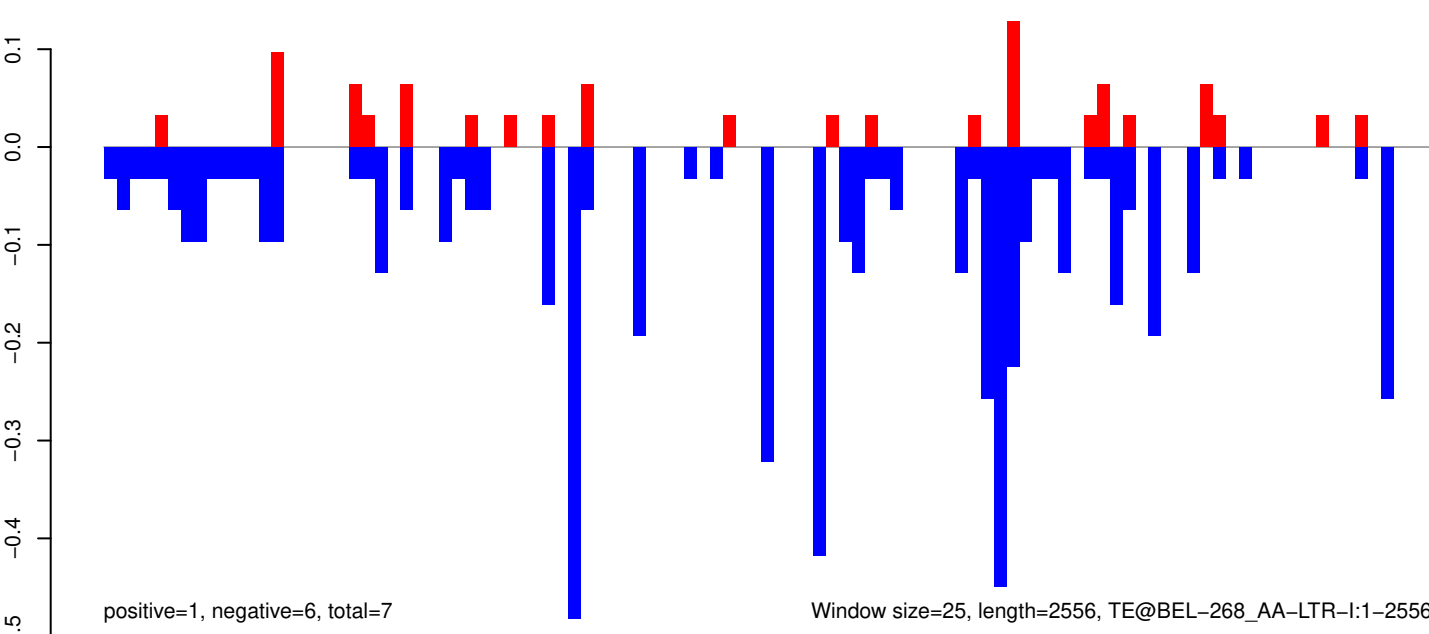

Window size=25, length=2556, TE@BEL-268_AA-LTR-I:1-2556

AeAeg_Whole_ZV_In_RNA_GP.18_23.rep

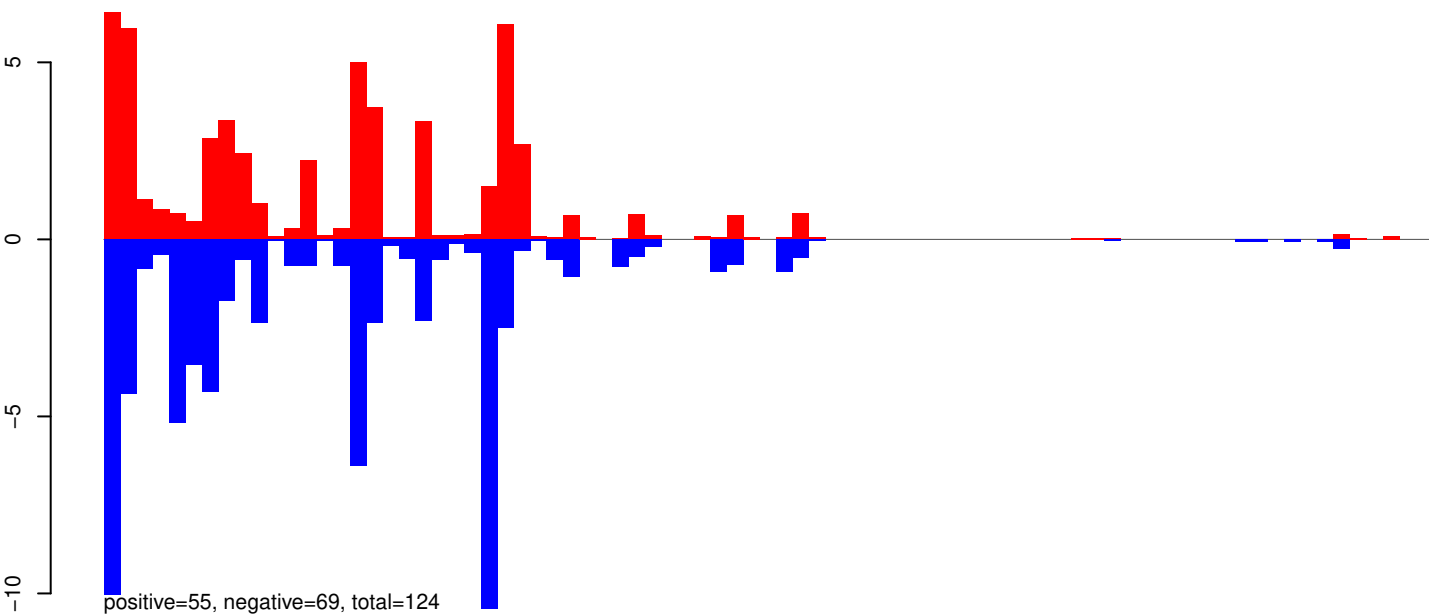

AeAeg_Whole_ZV_In_RNA_GP.24_35.rep

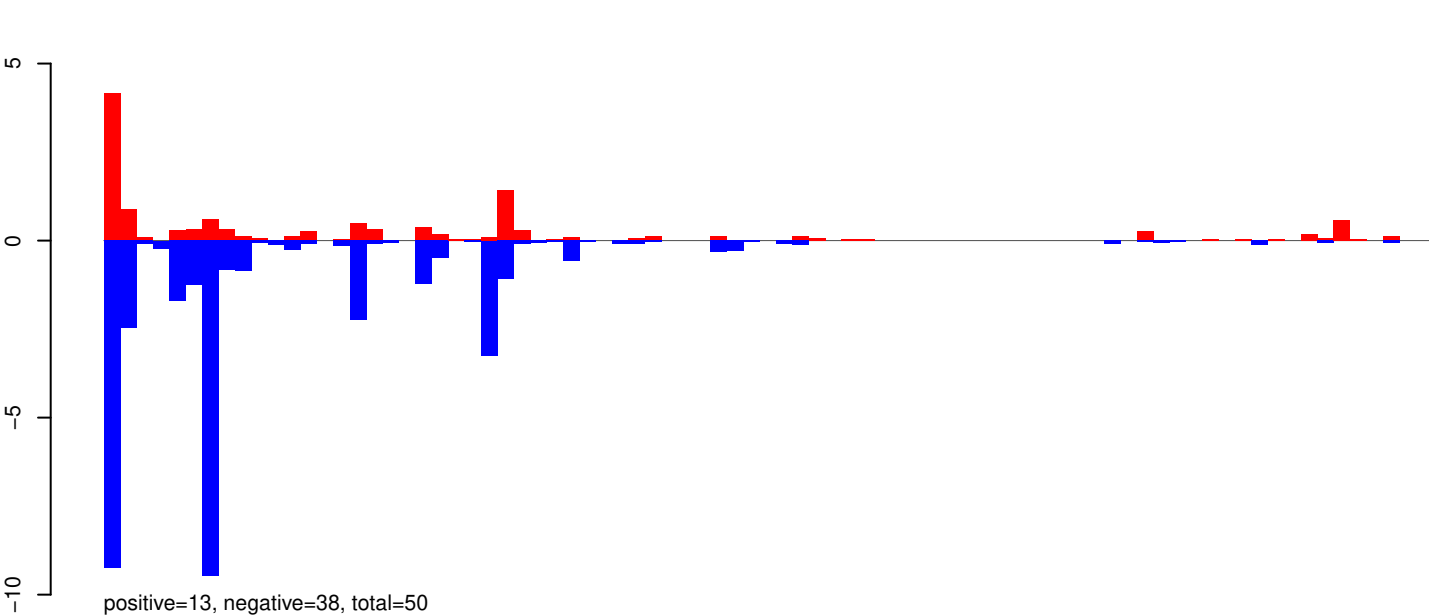

AeAeg_Whole_ZV_In_RNA_GP.rep

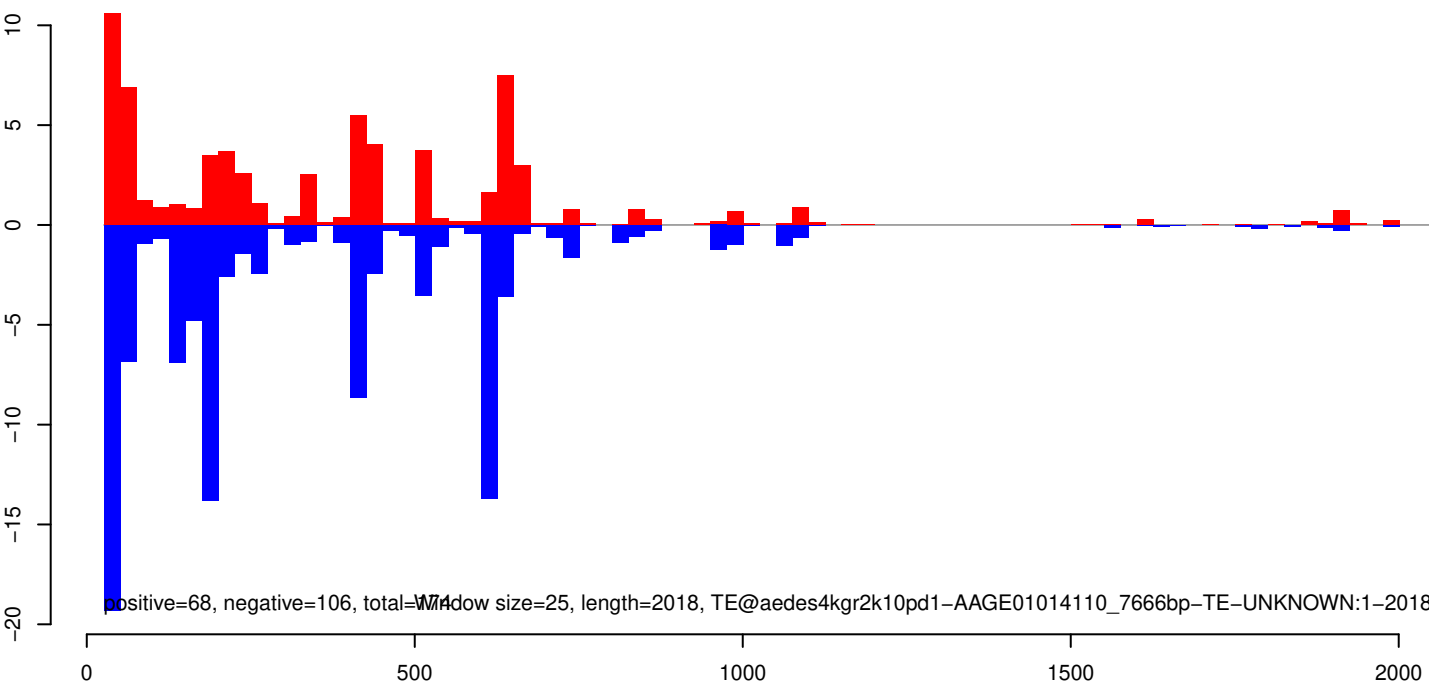

AeAeg_Whole_ZV_In_RNA_GP.18_23.rep

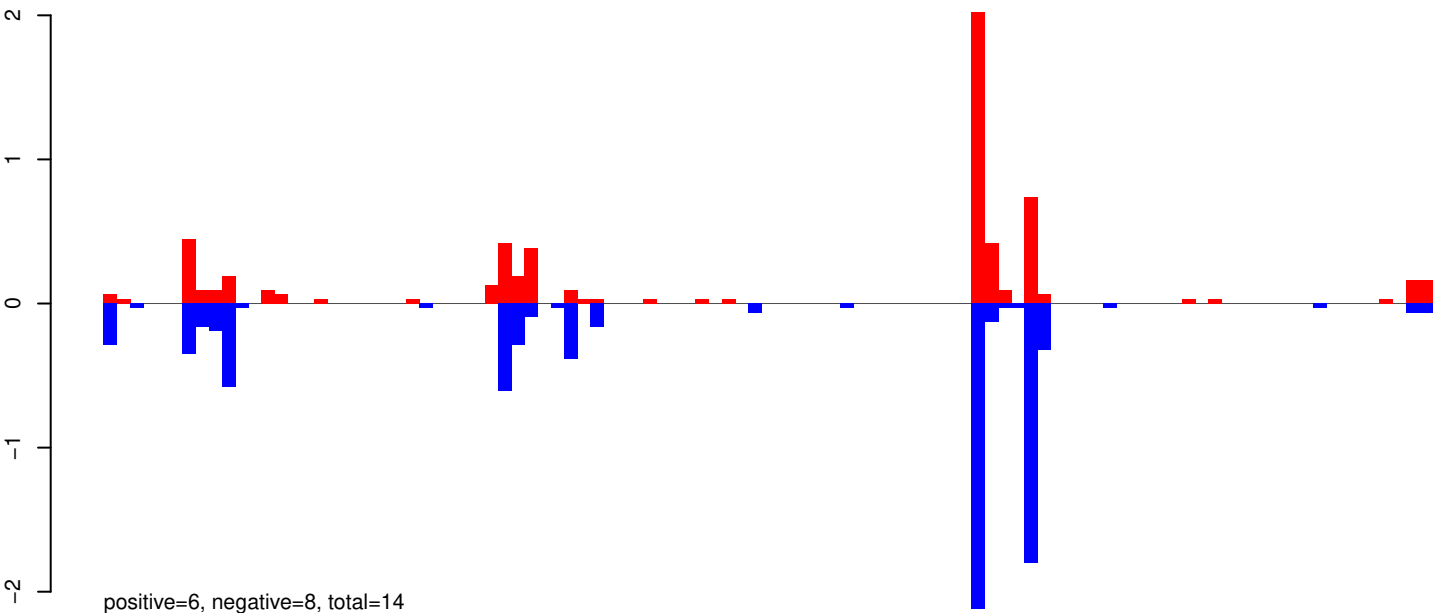

AeAeg_Whole_ZV_In_RNA_GP.24_35.rep

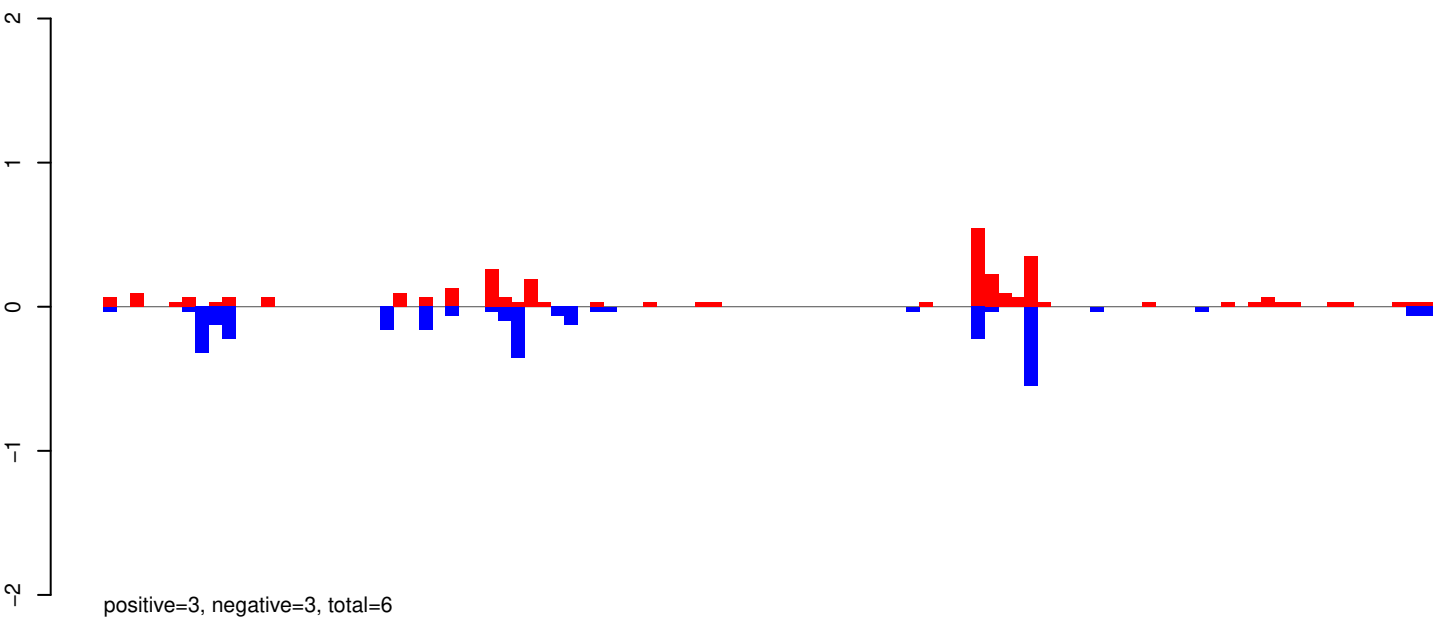

AeAeg_Whole_ZV_In_RNA_GP.rep

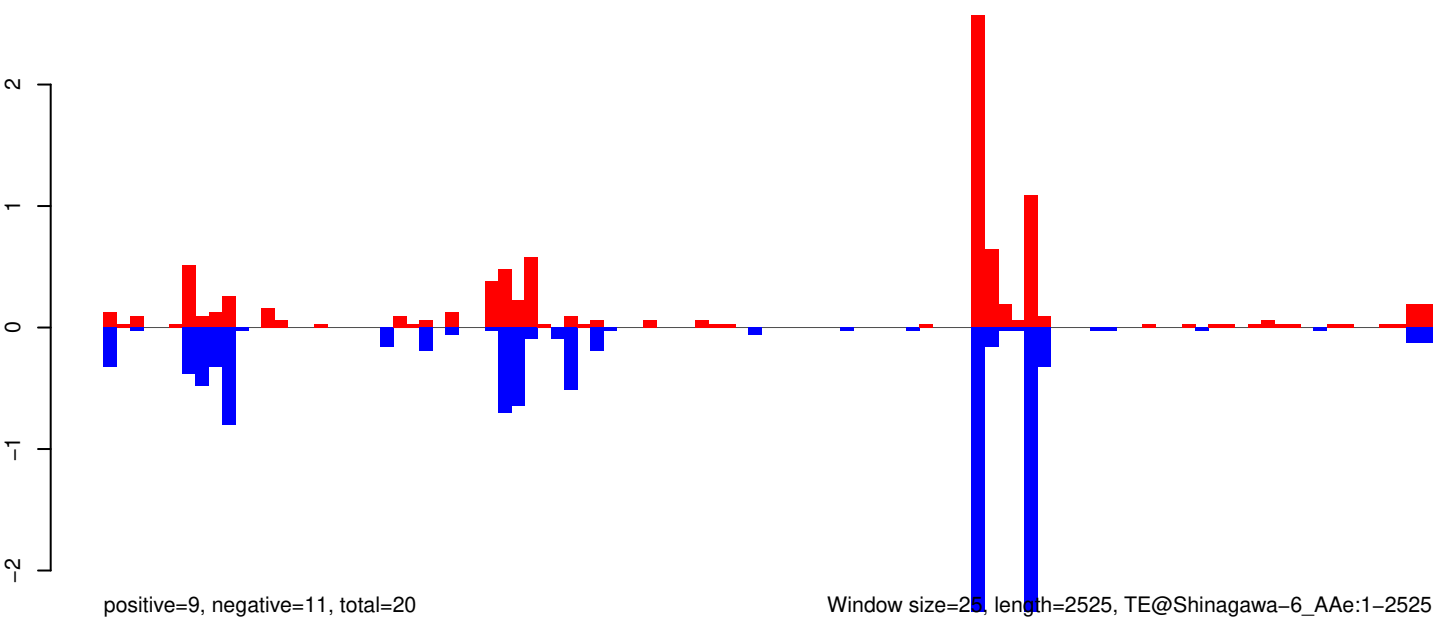

Window size=25, length=2525, TE@Shinagawa-6_AAe:1-2525

AeAeg_Whole_ZV_In_RNA_GP.18_23.rep

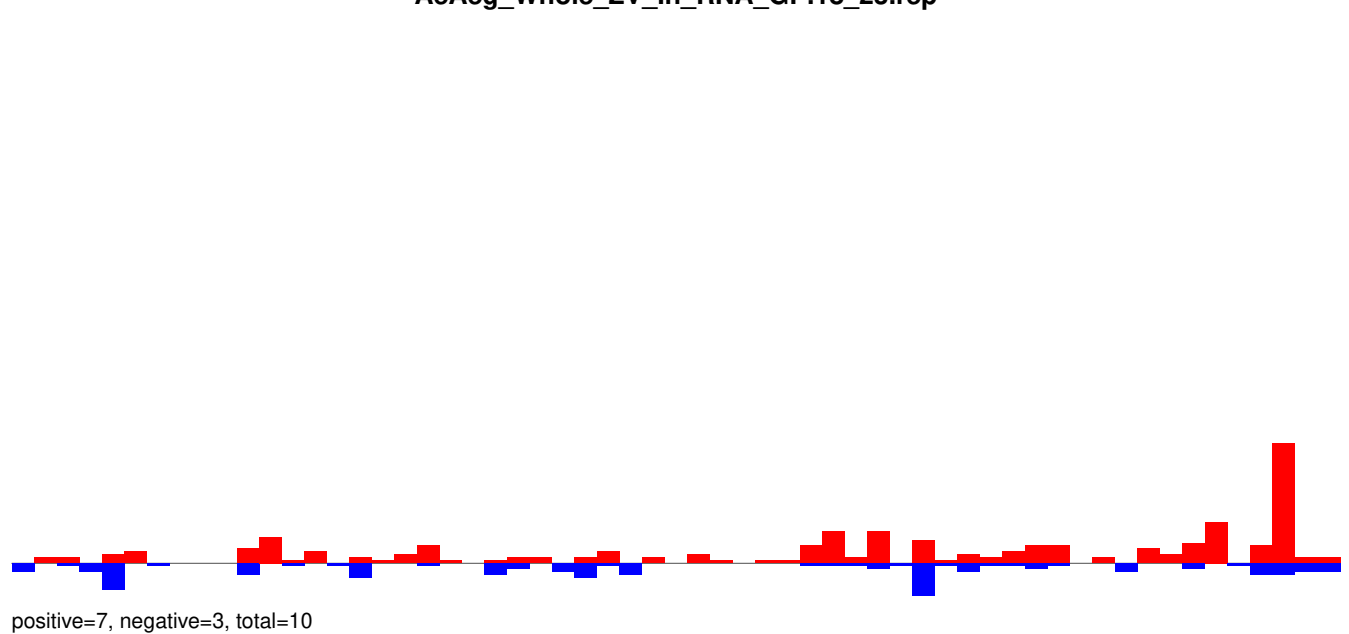

AeAeg_Whole_ZV_In_RNA_GP.24_35.rep

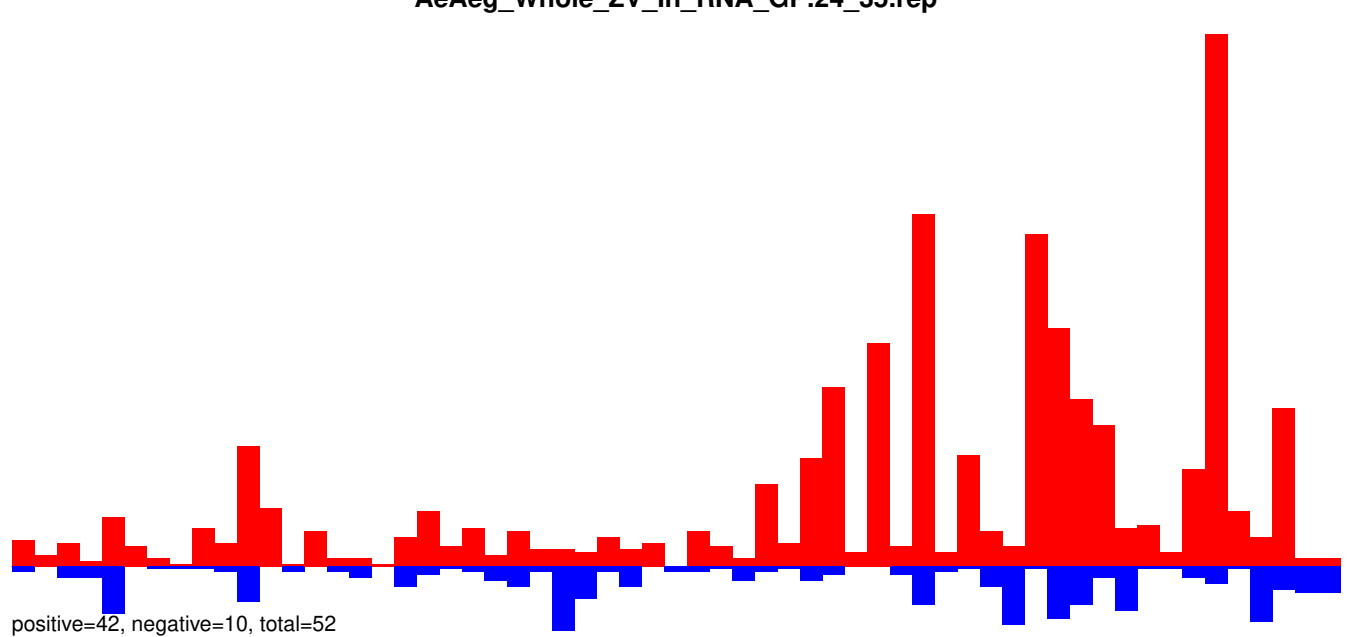

AeAeg_Whole_ZV_In_RNA_GP.rep

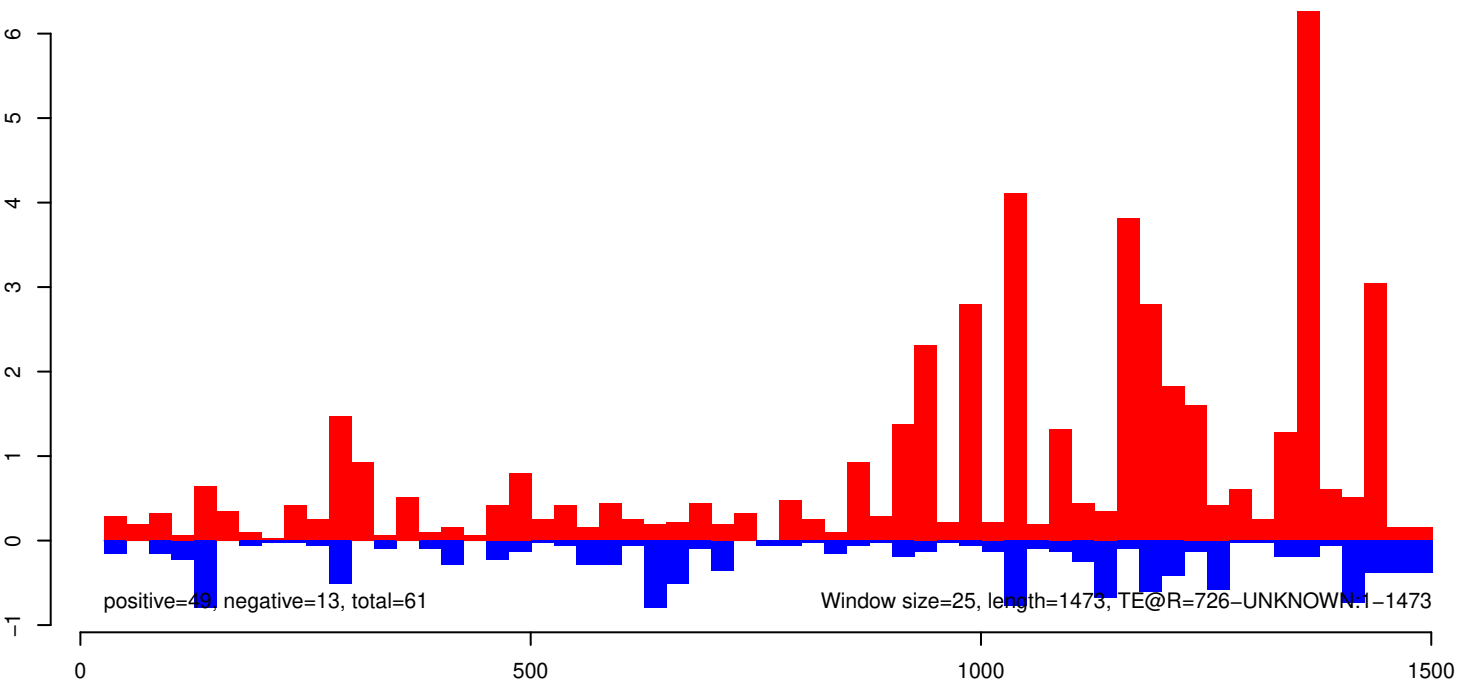

AeAeg_Whole_ZV_In_RNA_GP.18_23.rep

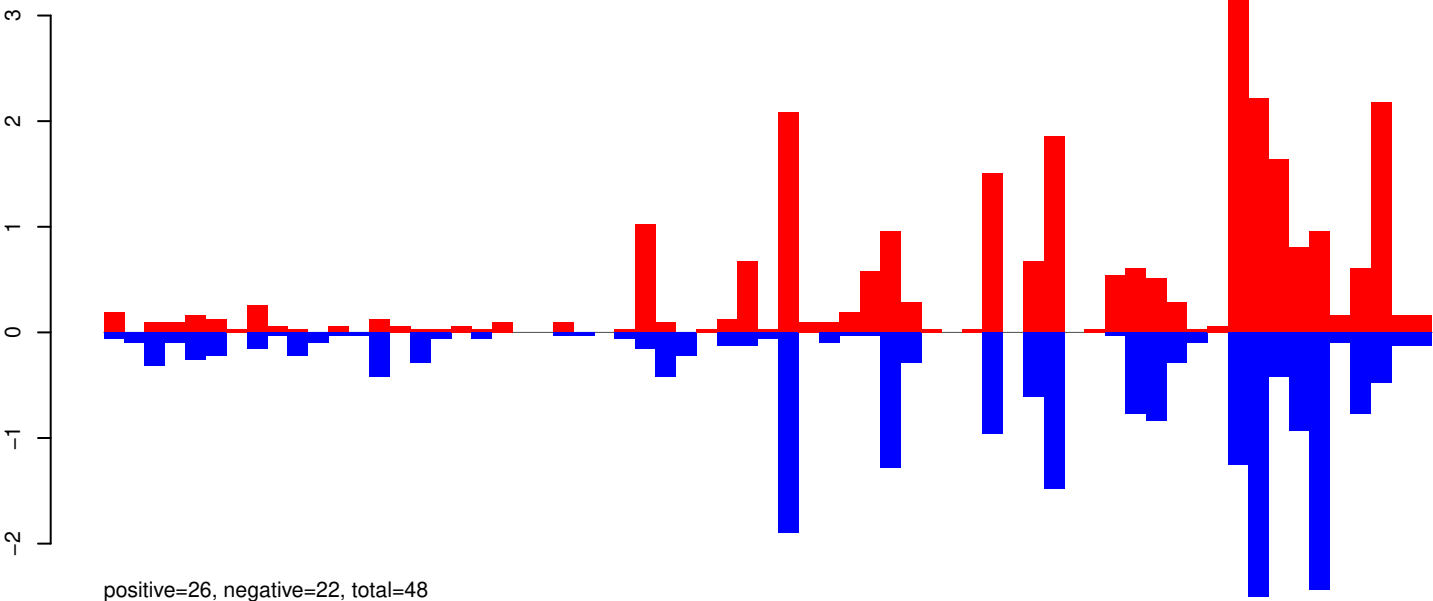

AeAeg_Whole_ZV_In_RNA_GP.24_35.rep

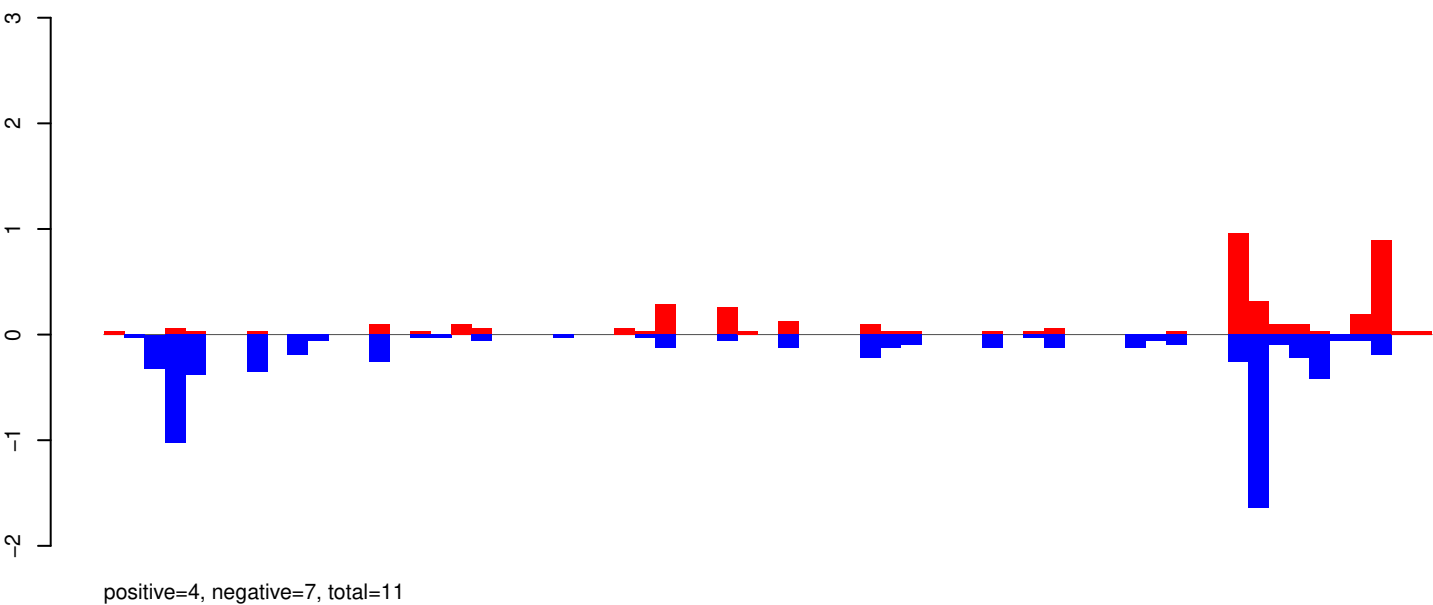

AeAeg_Whole_ZV_In_RNA_GP.rep

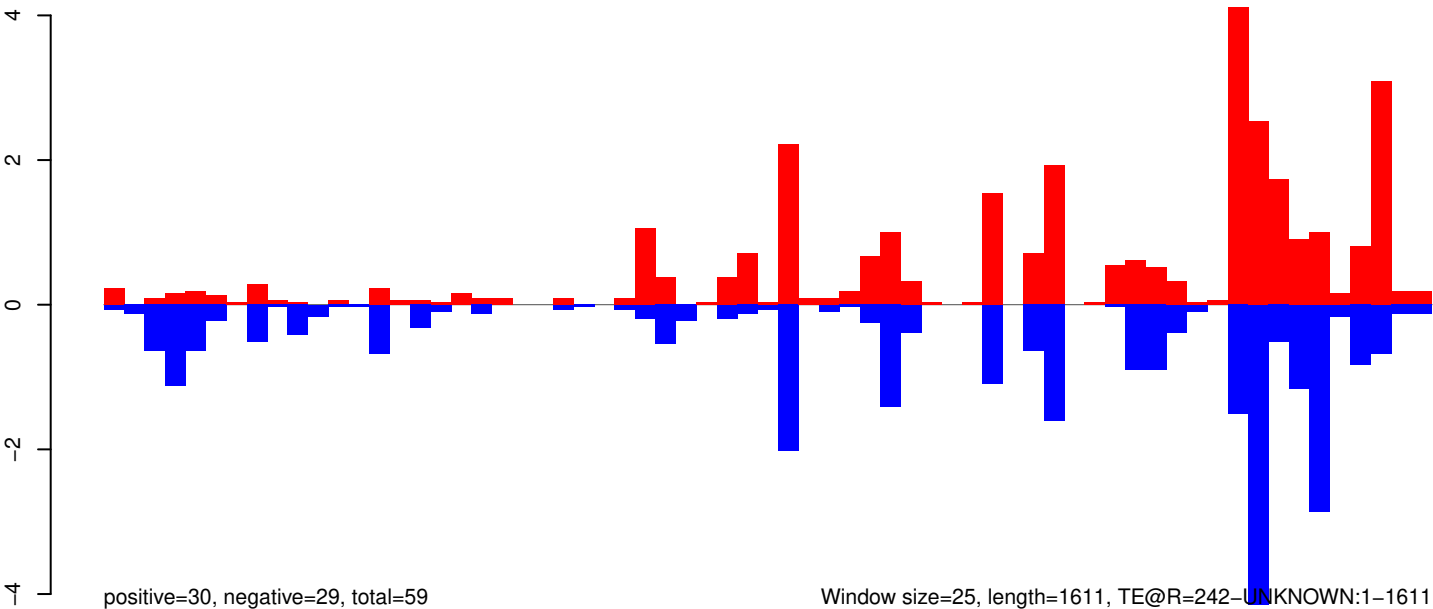

Window size=25, length=1611, TE@R=242-UNKNOWN:1-1611

AeAeg_Whole_ZV_In_RNA_GP.18_23.rep

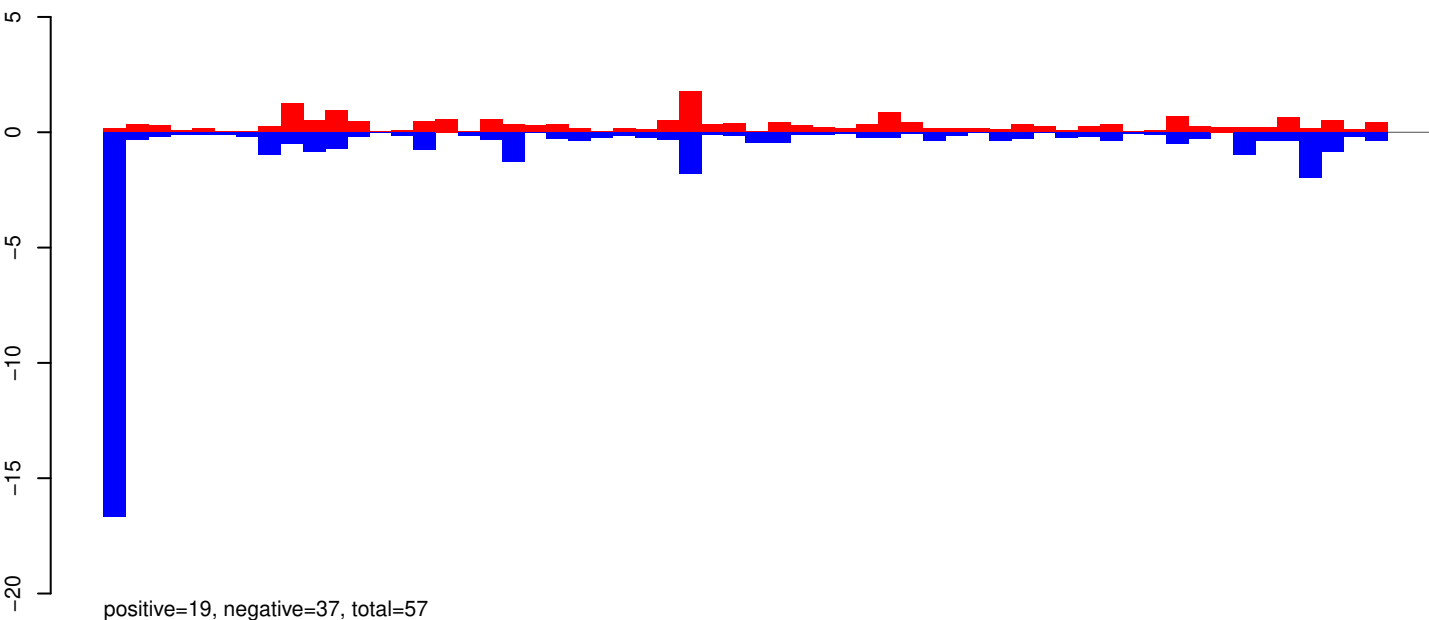

AeAeg_Whole_ZV_In_RNA_GP.24_35.rep

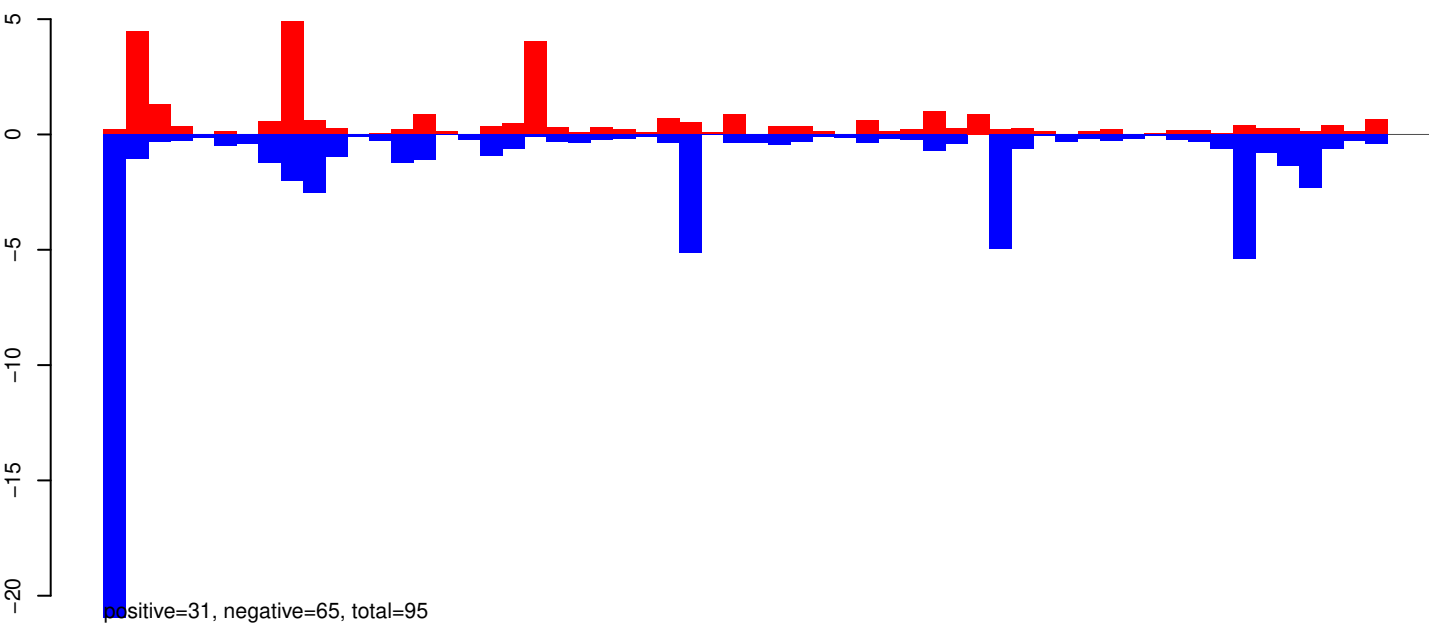

AeAeg_Whole_ZV_In_RNA_GP.rep

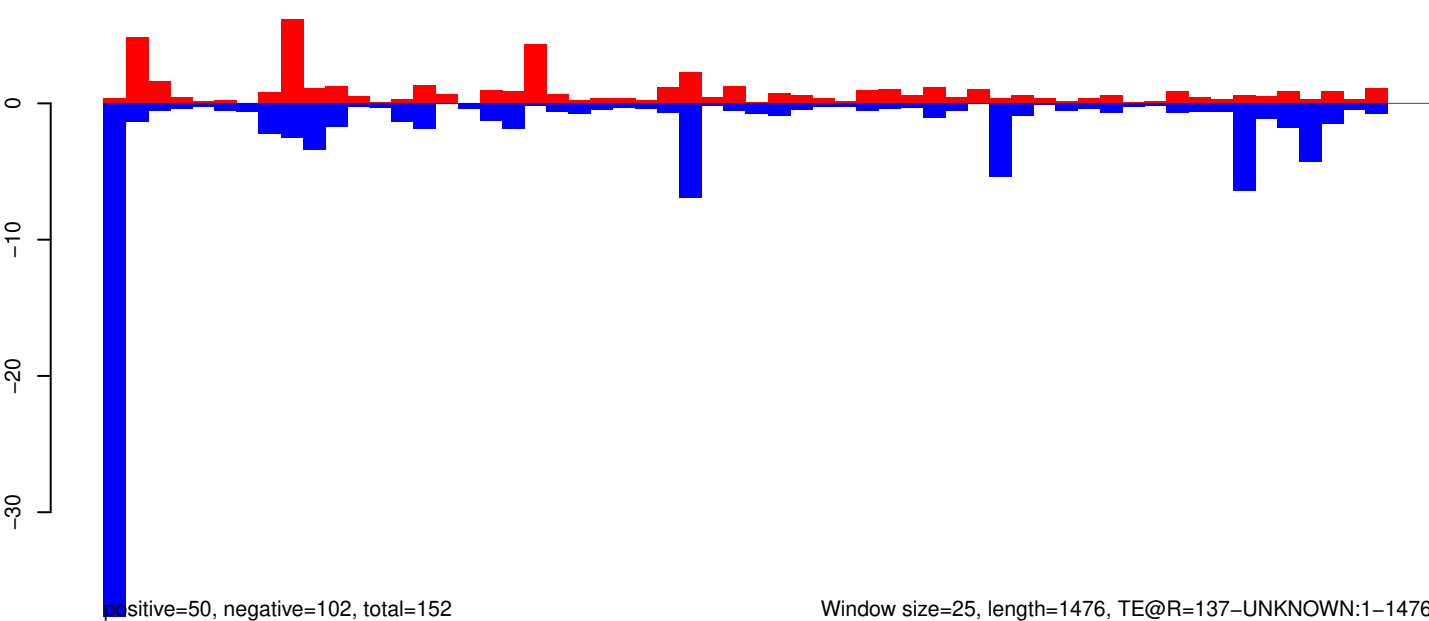

Window size=25, length=1476, TE@R=137-UNKNOWN:1-1476

0 500 1000 1500

AeAeg_Whole_ZV_In_RNA_GP.18_23.rep

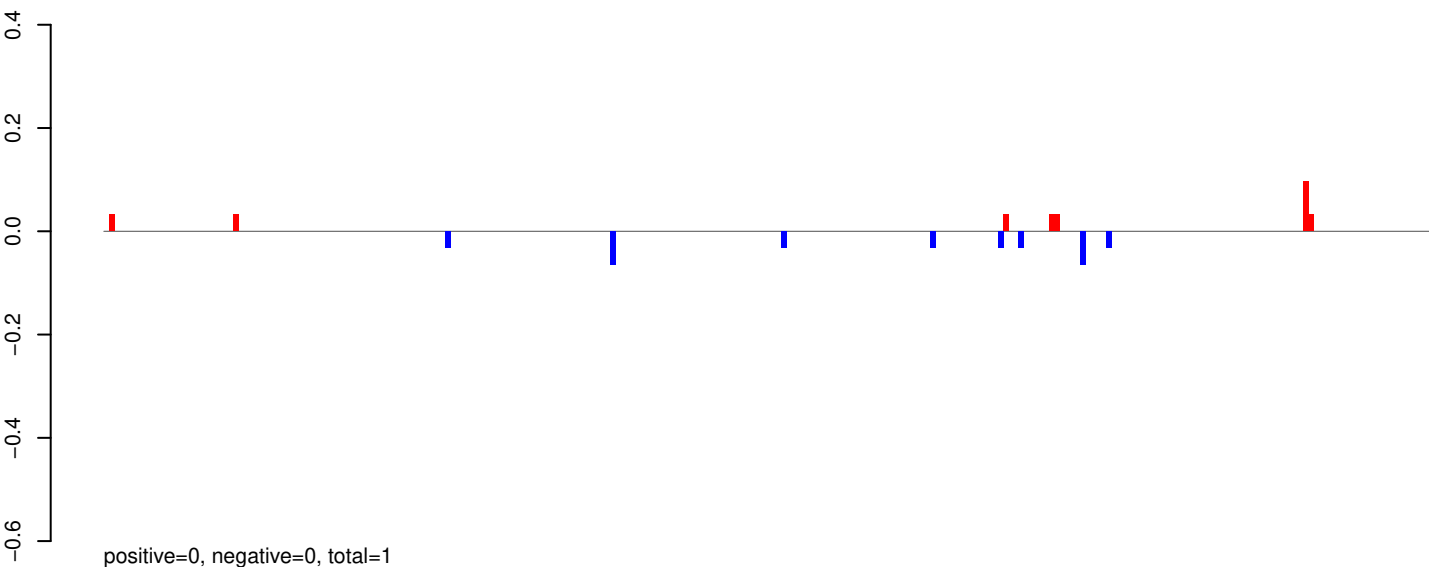

AeAeg_Whole_ZV_In_RNA_GP.24_35.rep

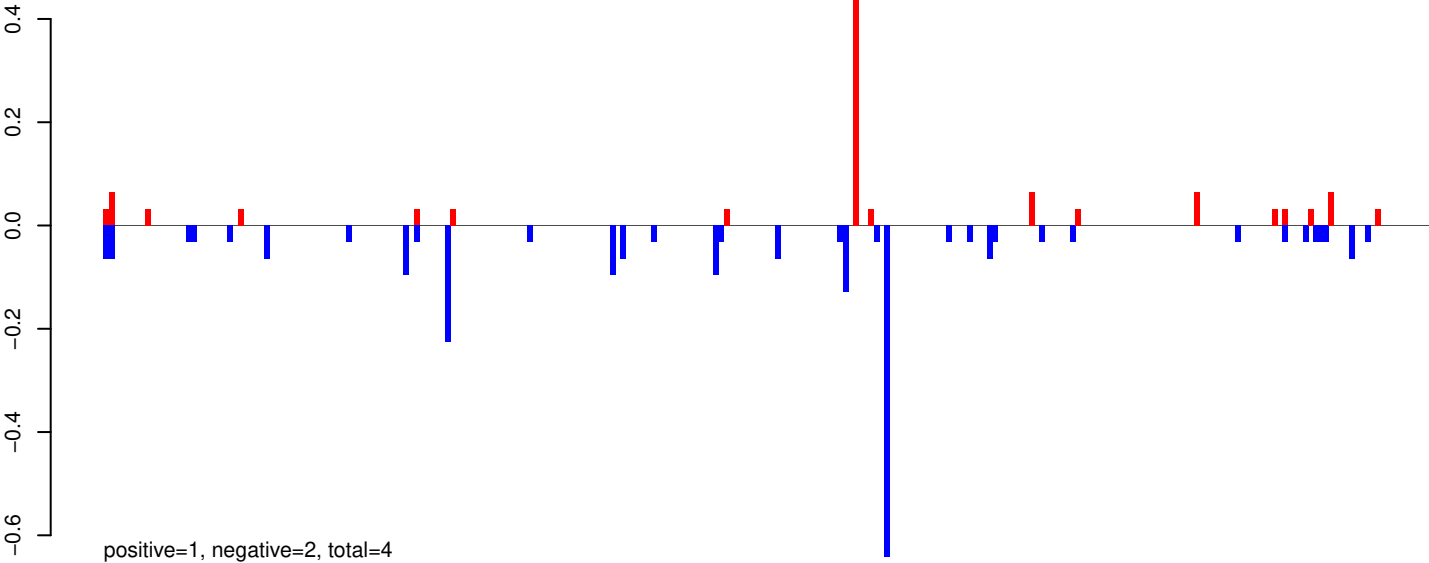

AeAeg_Whole_ZV_In_RNA_GP.rep

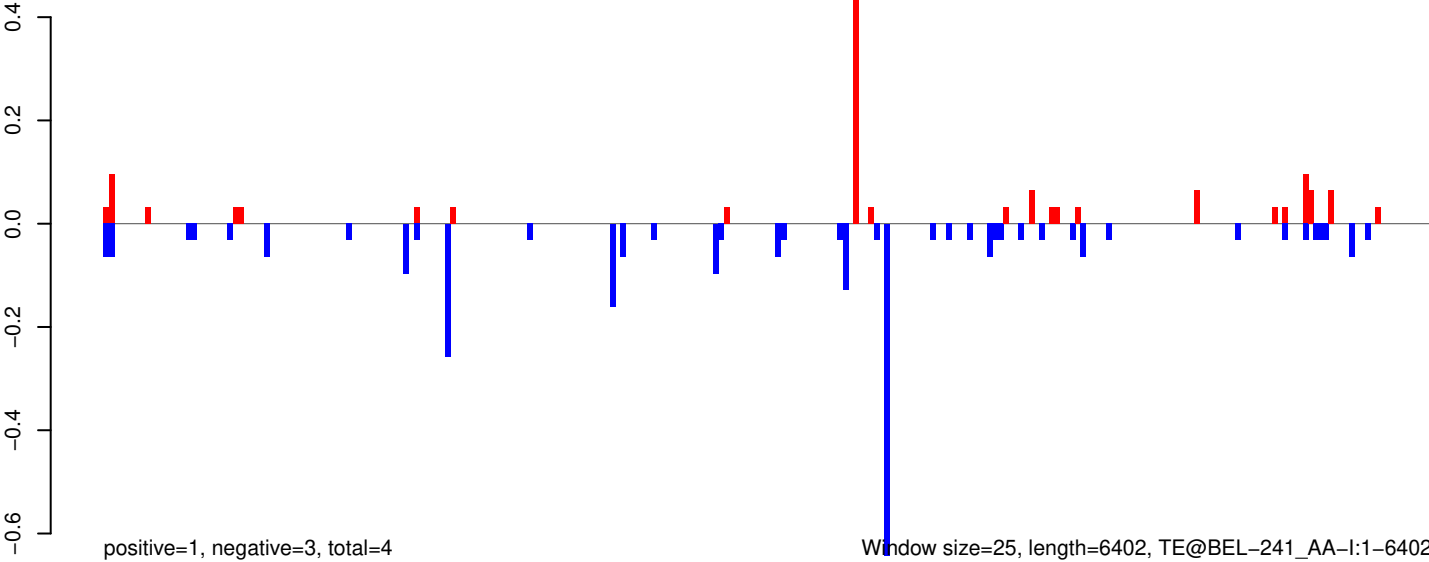

AeAeg_Whole_ZV_In_RNA_GP.18_23.rep

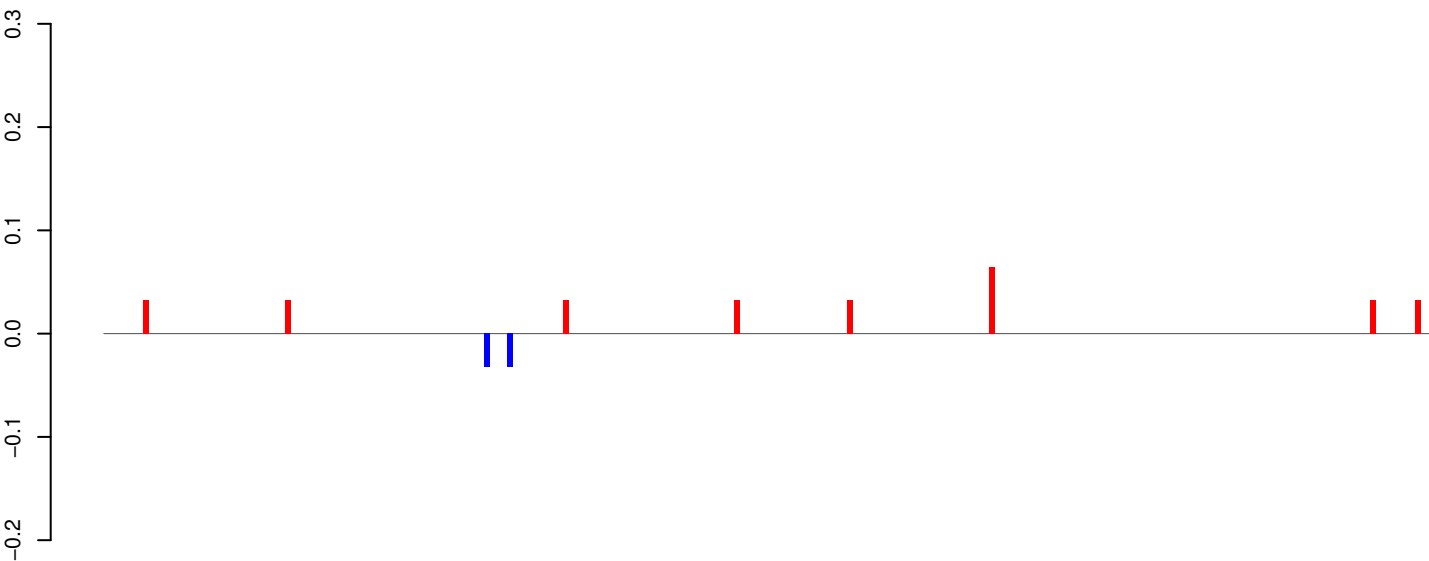

positive=0, negative=0, total=0

AeAeg_Whole_ZV_In_RNA_GP.24_35.rep

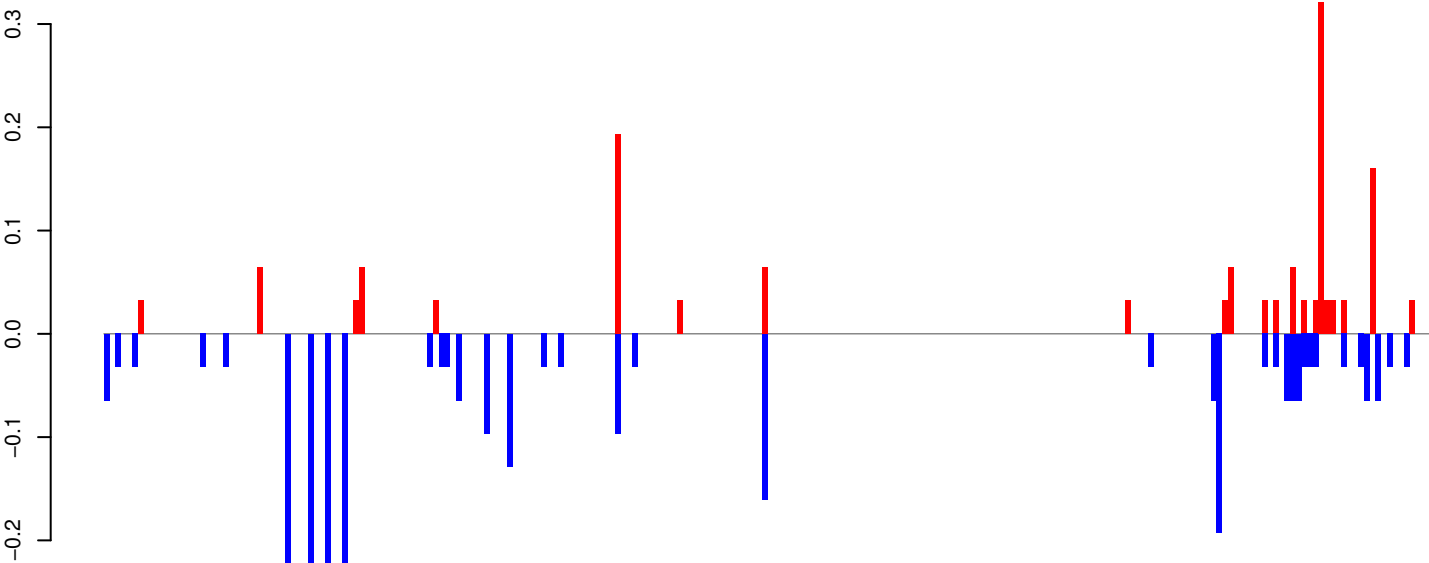

positive=1, negative=3, total=4

AeAeg_Whole_ZV_In_RNA_GP.rep

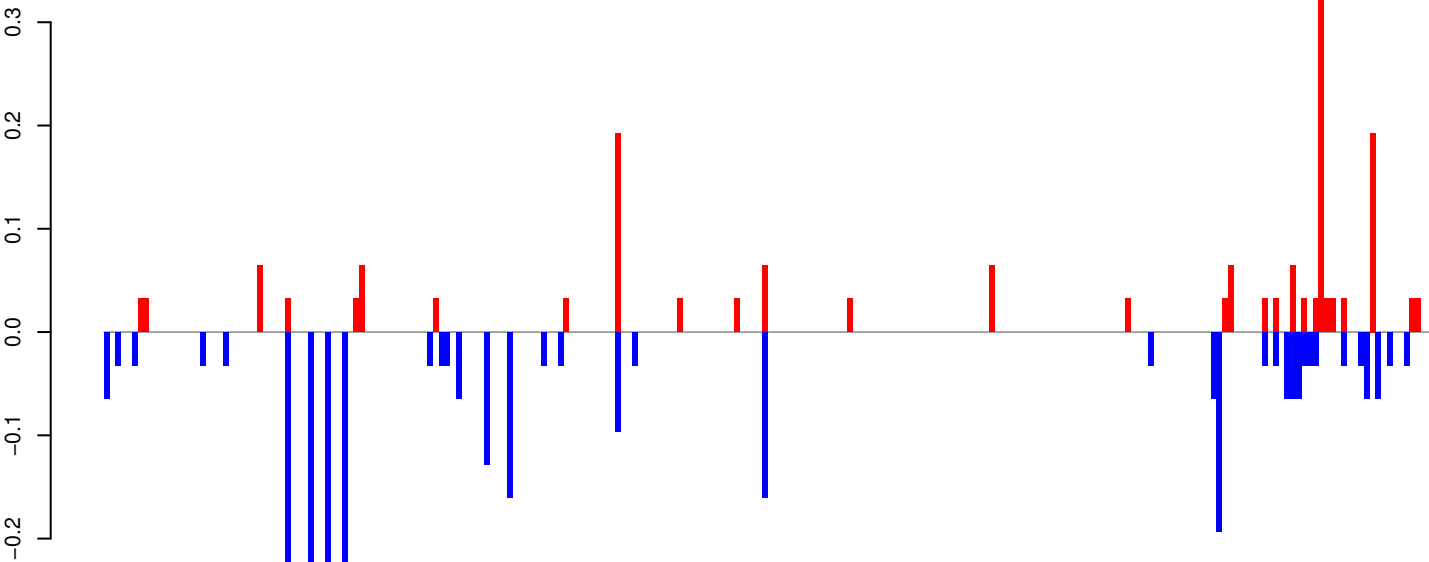

positive=2, negative=3, total=5

Window size=25, length=5842, TE@TF000380-Ty3_gypsy_Ele98:1-5842

0 1000 2000 3000 4000 5000 6000

AeAeg_Whole_ZV_In_RNA_GP.18_23.rep

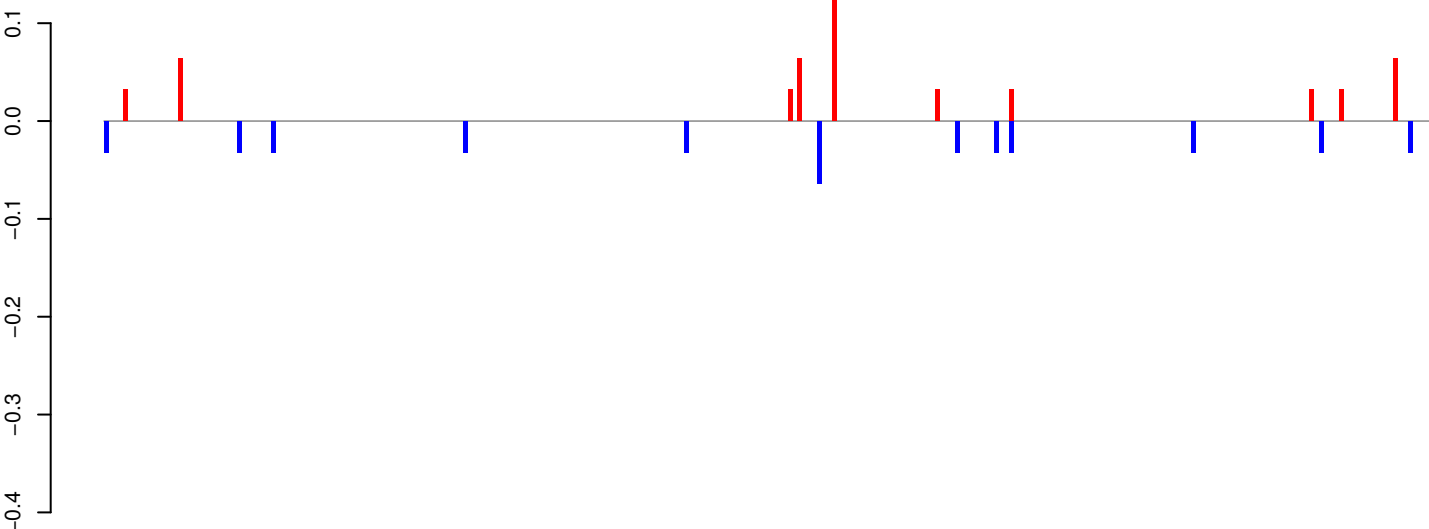

positive=1, negative=0, total=1

AeAeg_Whole_ZV_In_RNA_GP.24_35.rep

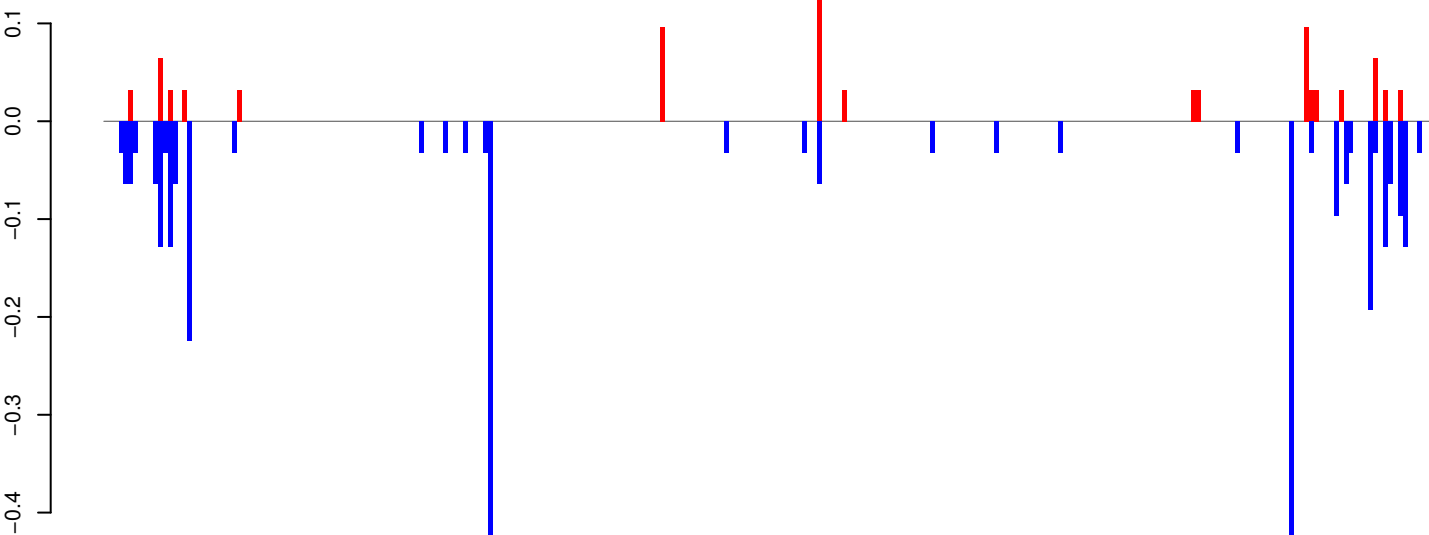

positive=1, negative=3, total=4

AeAeg_Whole_ZV_In_RNA_GP.rep

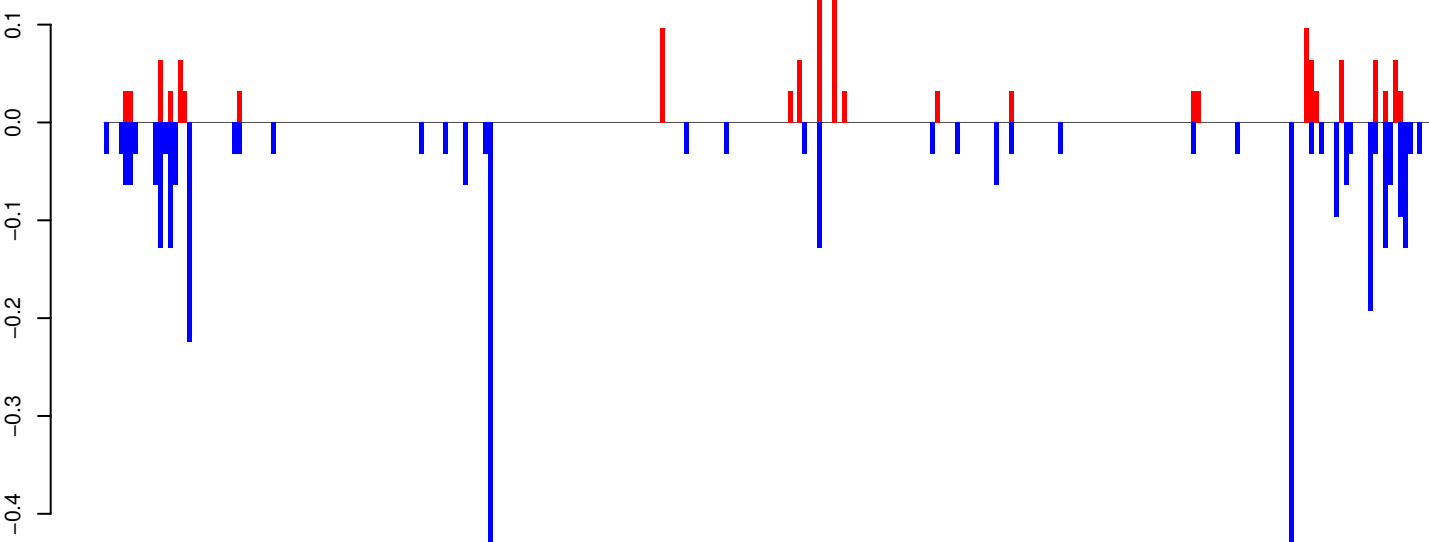

positive=1, negative=3, total=5

Window size=25, length=6744, TE@TF000229-Pao_Bel_Ele13:1-6744

AeAeg_Whole_ZV_In_RNA_GP.18_23.rep

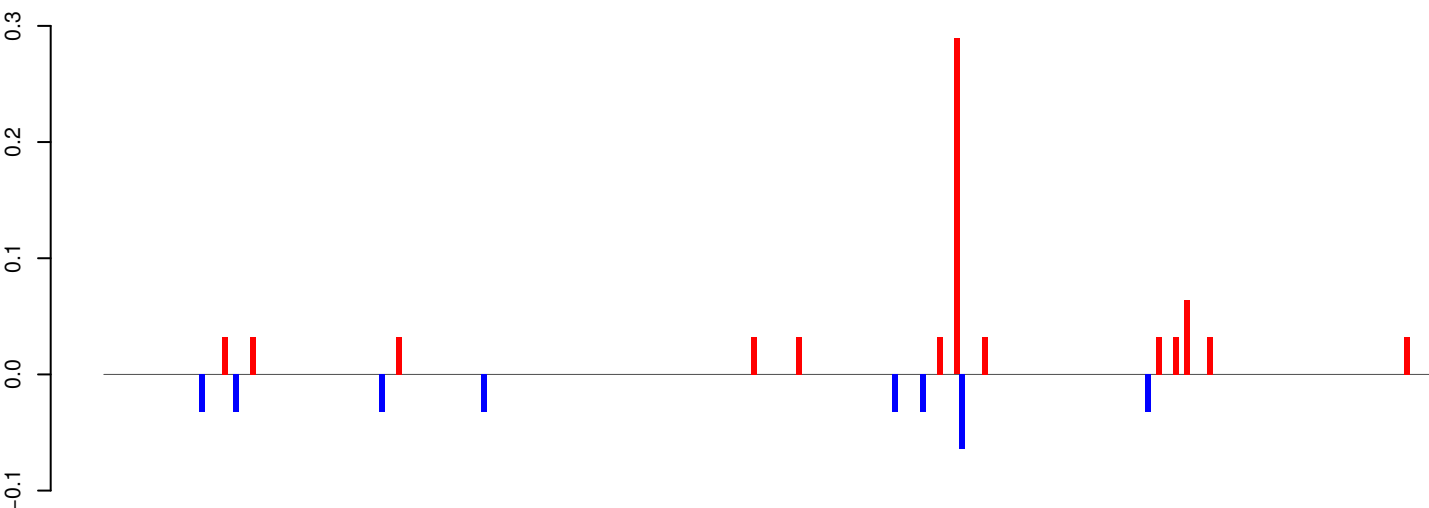

AeAeg_Whole_ZV_In_RNA_GP.24_35.rep

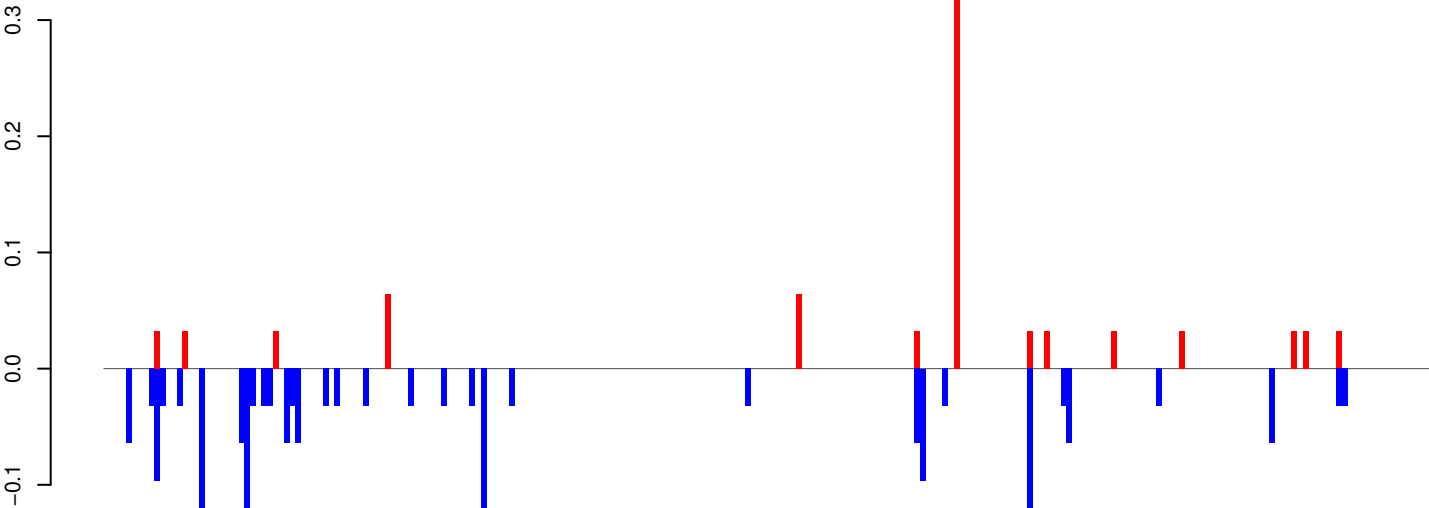

AeAeg_Whole_ZV_In_RNA_GP.rep

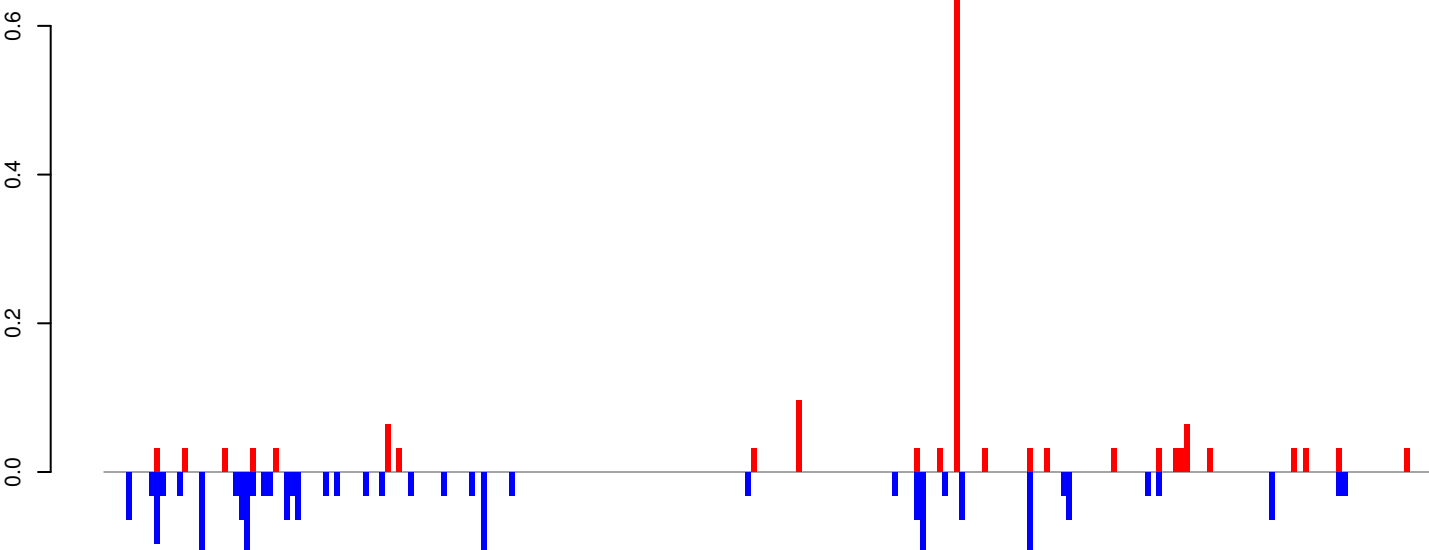

Window size=25, length=5891, TE@TF000220-I_ele30:1-5891

0 1000 2000 3000 4000 5000 6000

AeAeg_Whole_ZV_In_RNA_GP.18_23.rep

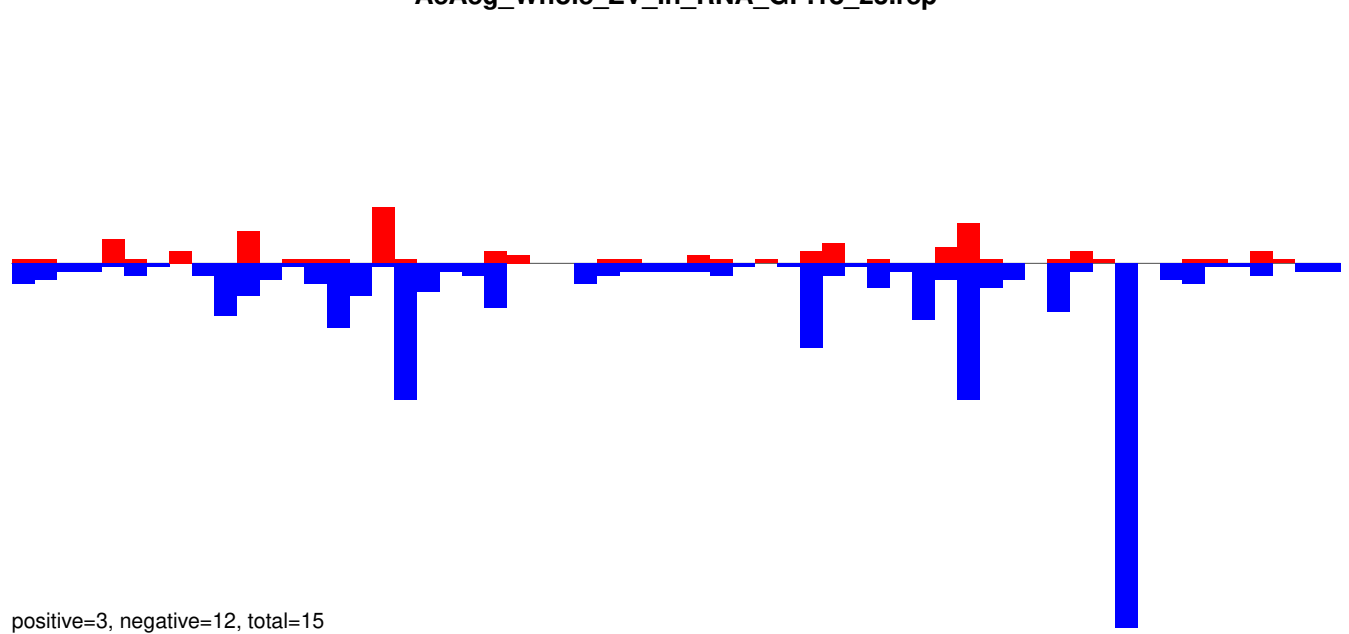

AeAeg_Whole_ZV_In_RNA_GP.24_35.rep

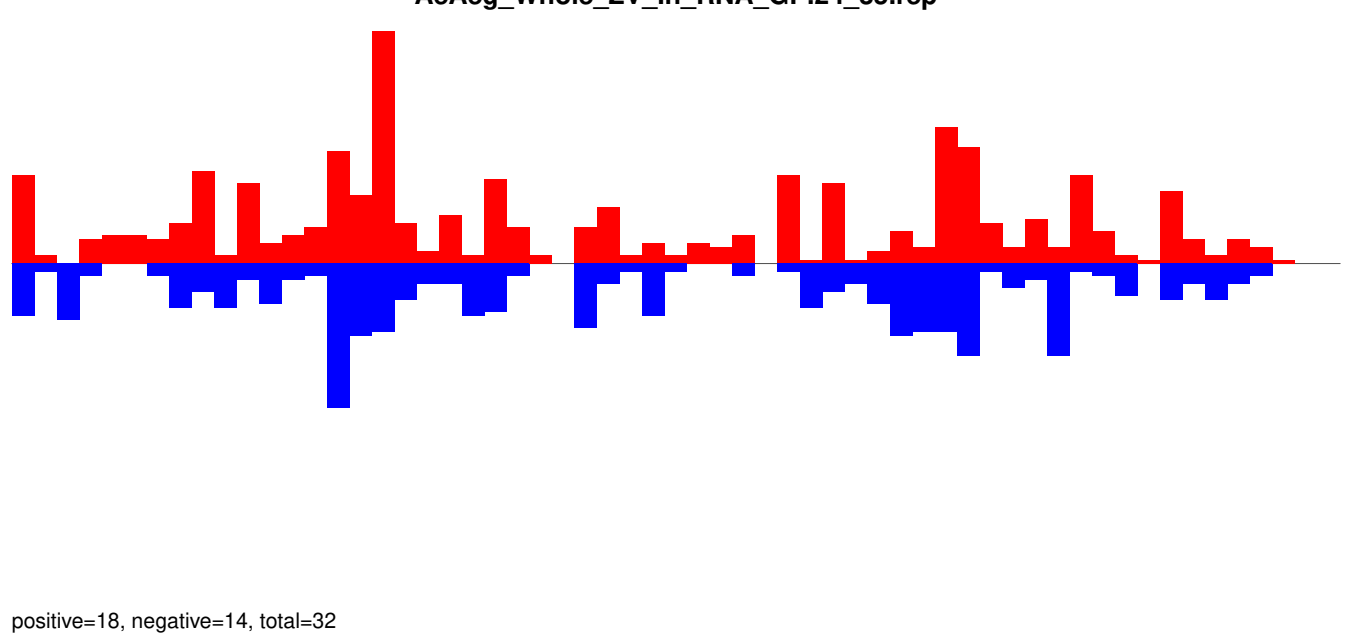

AeAeg_Whole_ZV_In_RNA_GP.rep

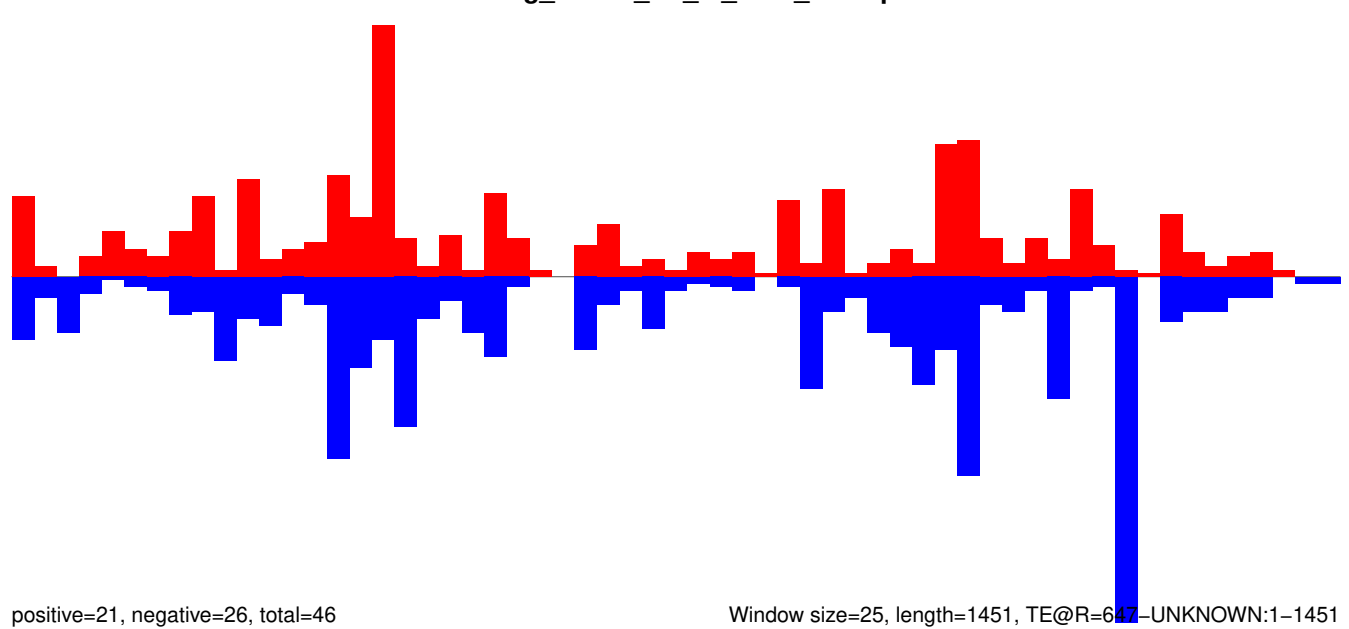

Window size=25, length=1451, TE@R=647-UNKNOWN:1-1451

AeAeg_Whole_ZV_In_RNA_GP.18_23.rep

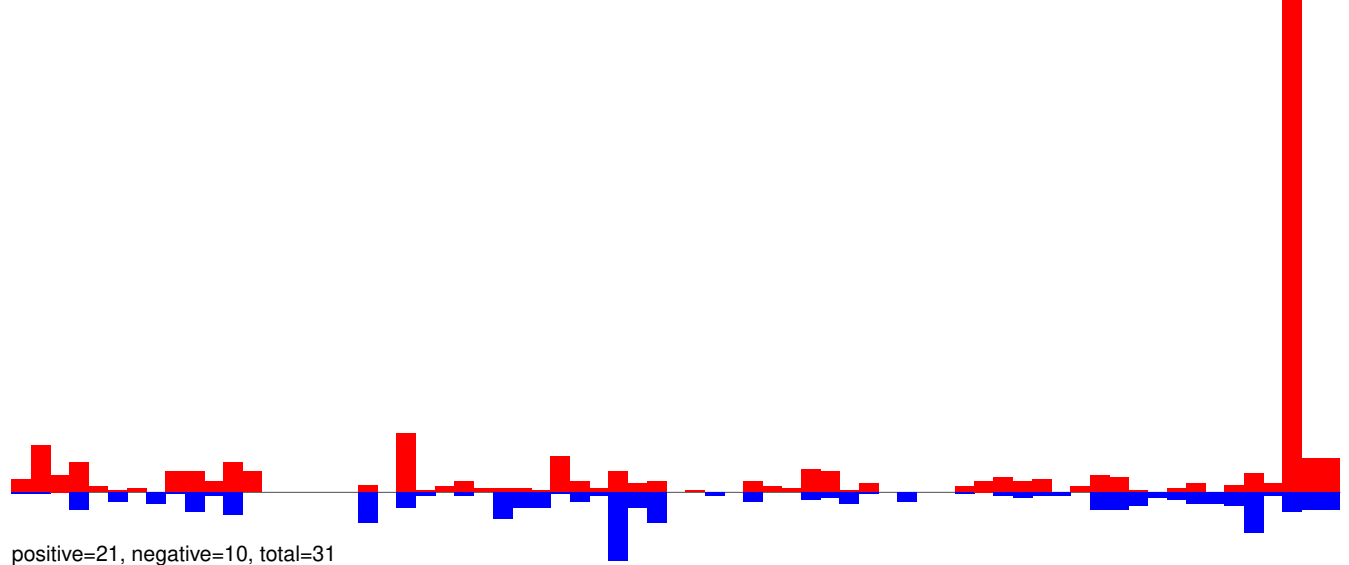

AeAeg_Whole_ZV_In_RNA_GP.24_35.rep

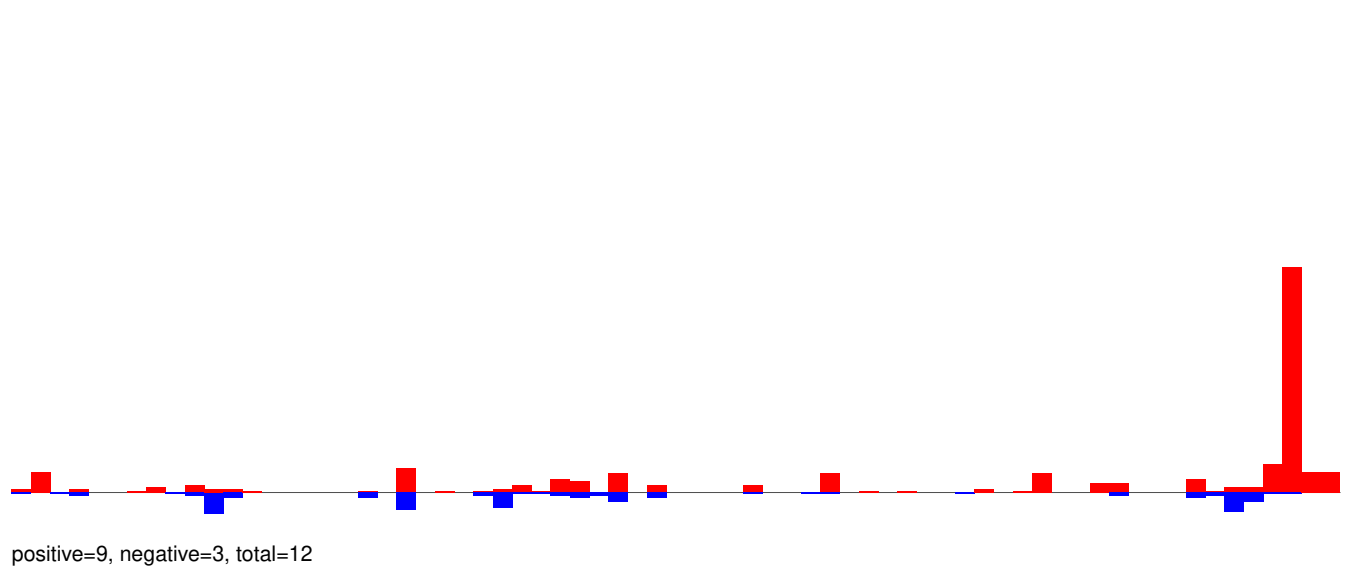

AeAeg_Whole_ZV_In_RNA_GP.rep

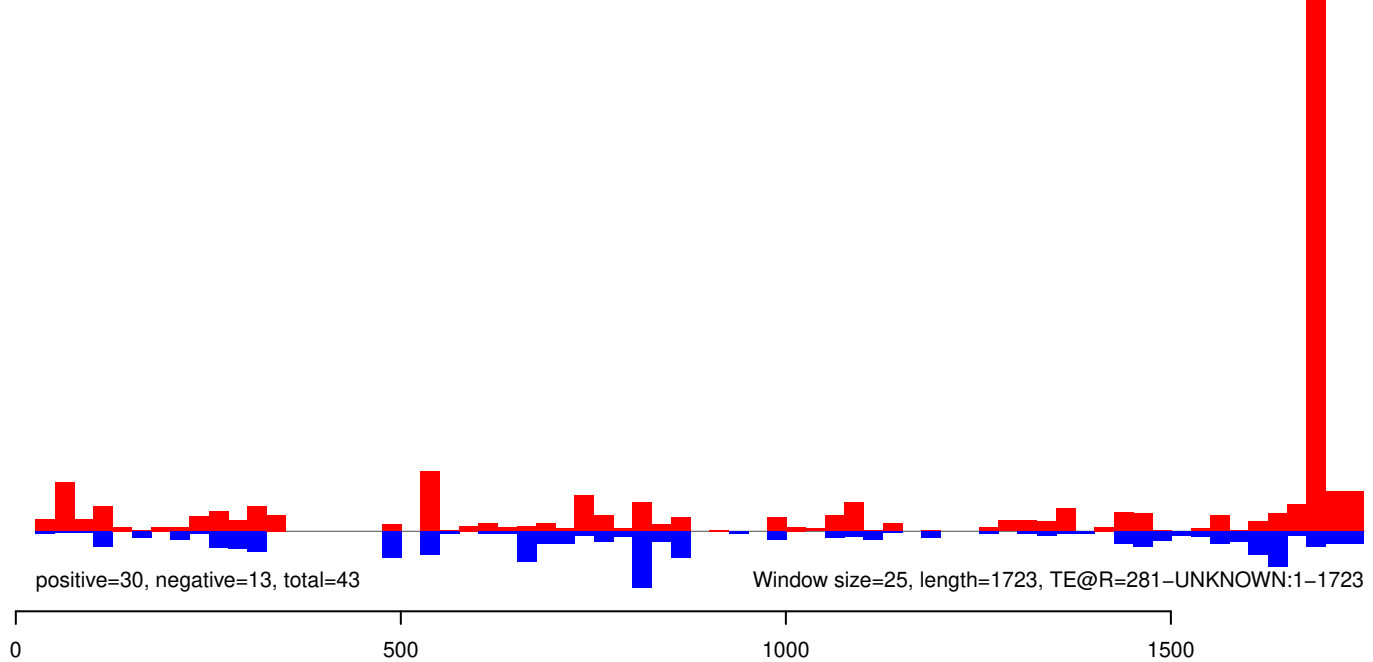

AeAeg_Whole_ZV_In_RNA_GP.18_23.rep



positive=2, negative=28, total=29

AeAeg_Whole_ZV_In_RNA_GP.24_35.rep

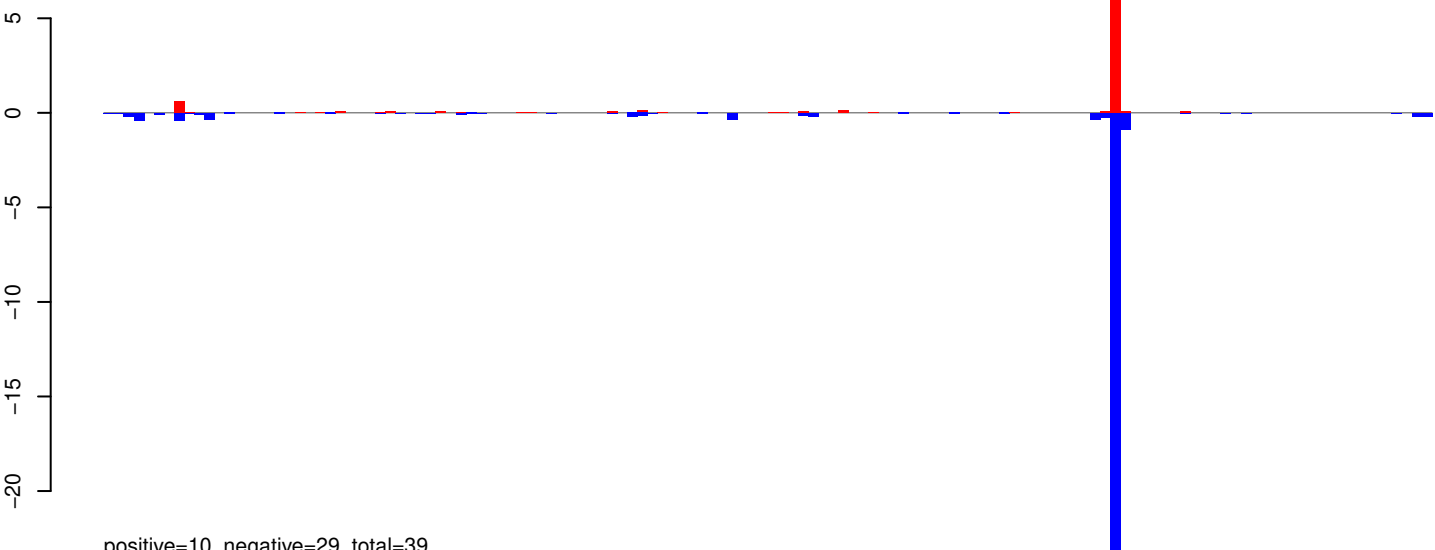

positive=10, negative=29, total=39

AeAeg_Whole_ZV_In_RNA_GP.rep

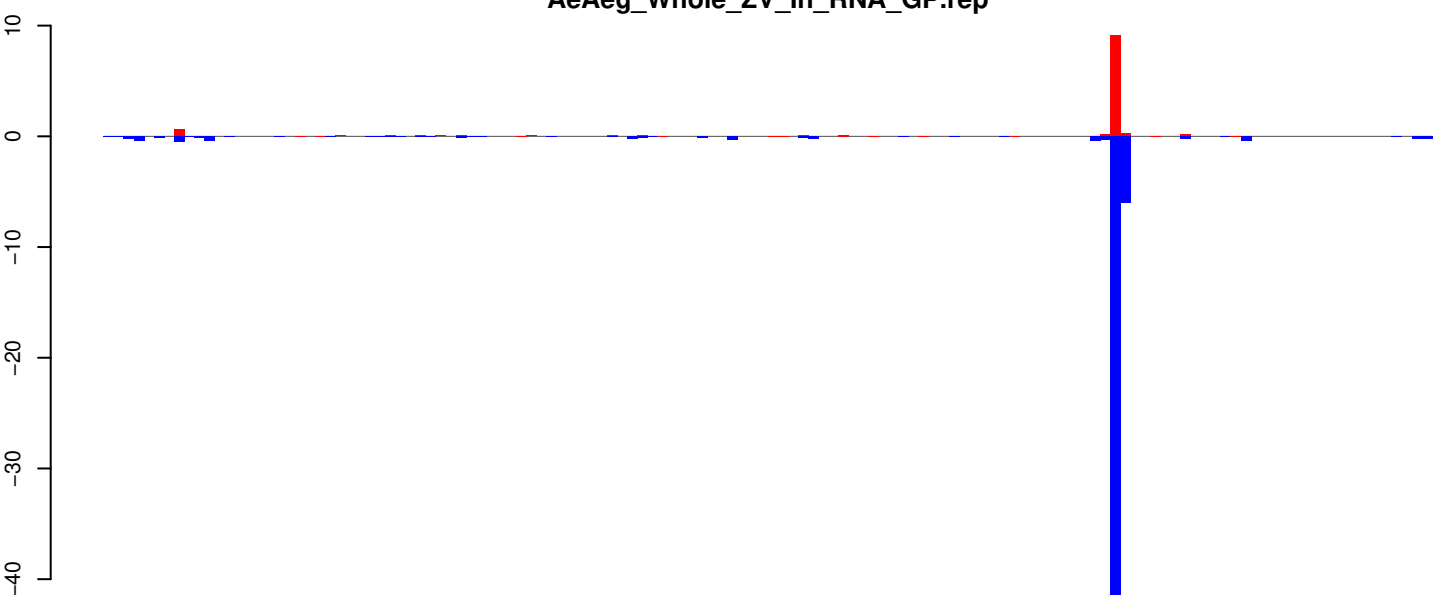

positive=12, negative=57, total=68

Window size=25, length=3289, TE@Gypsy-227_AA-LTR-I:1-3289

0 500 1000 1500 2000 2500 3000

AeAeg_Whole_ZV_In_RNA_GP.18_23.rep

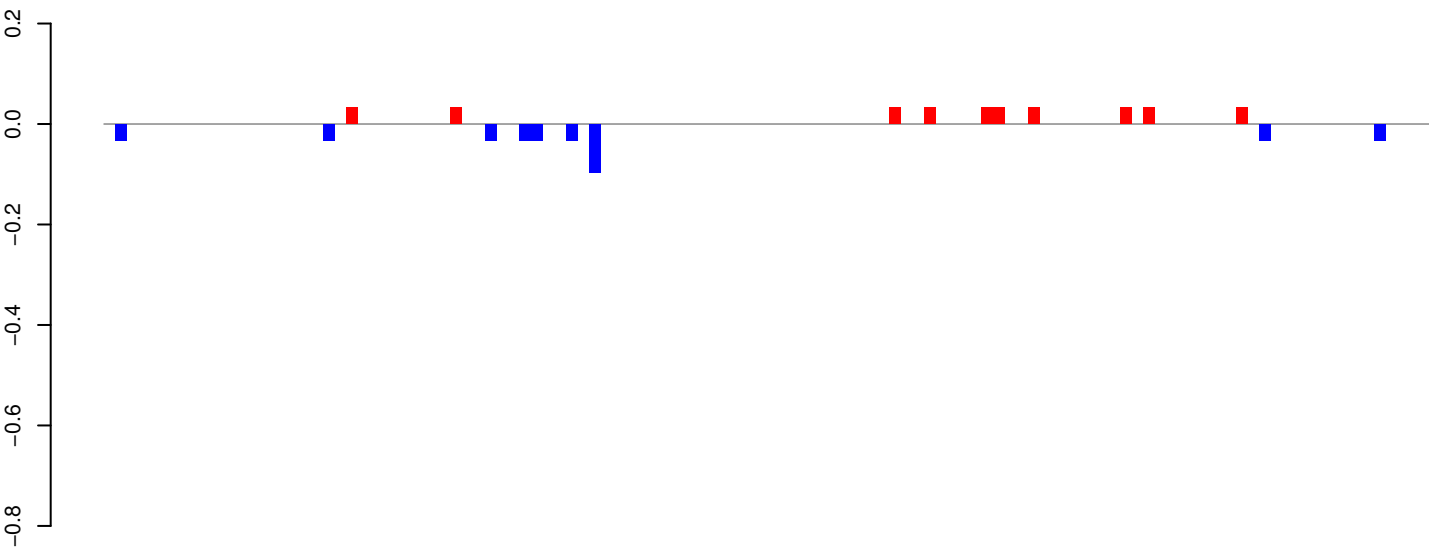

positive=0, negative=0, total=1

AeAeg_Whole_ZV_In_RNA_GP.24_35.rep

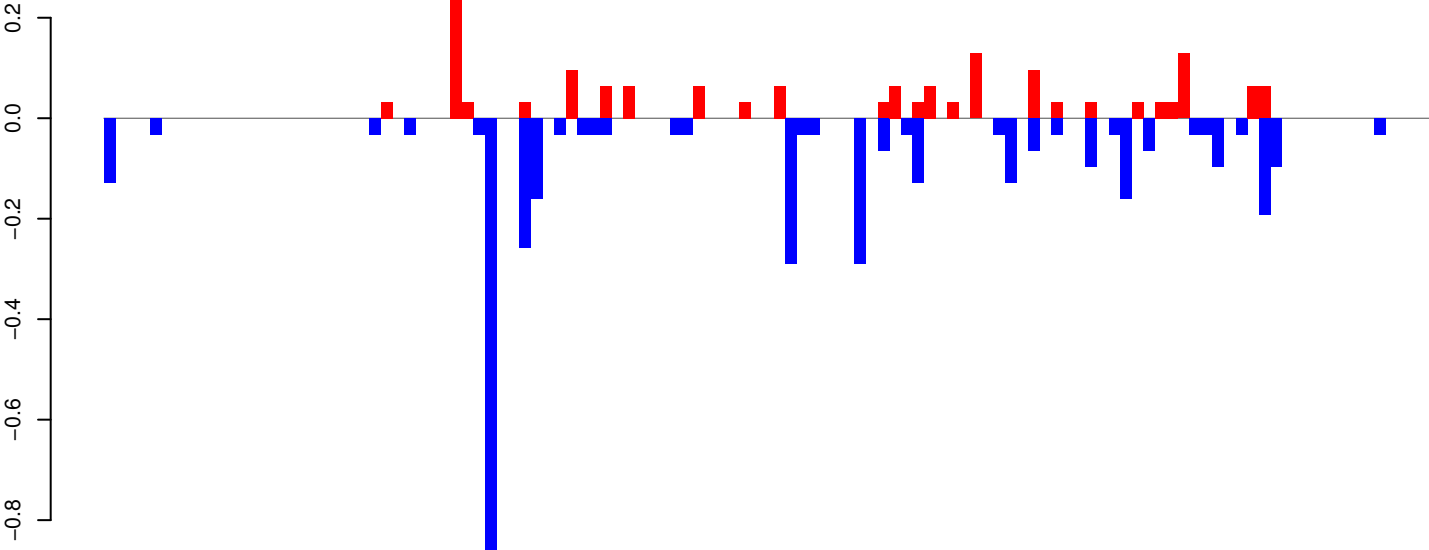

positive=2, negative=4, total=5

AeAeg_Whole_ZV_In_RNA_GP.rep

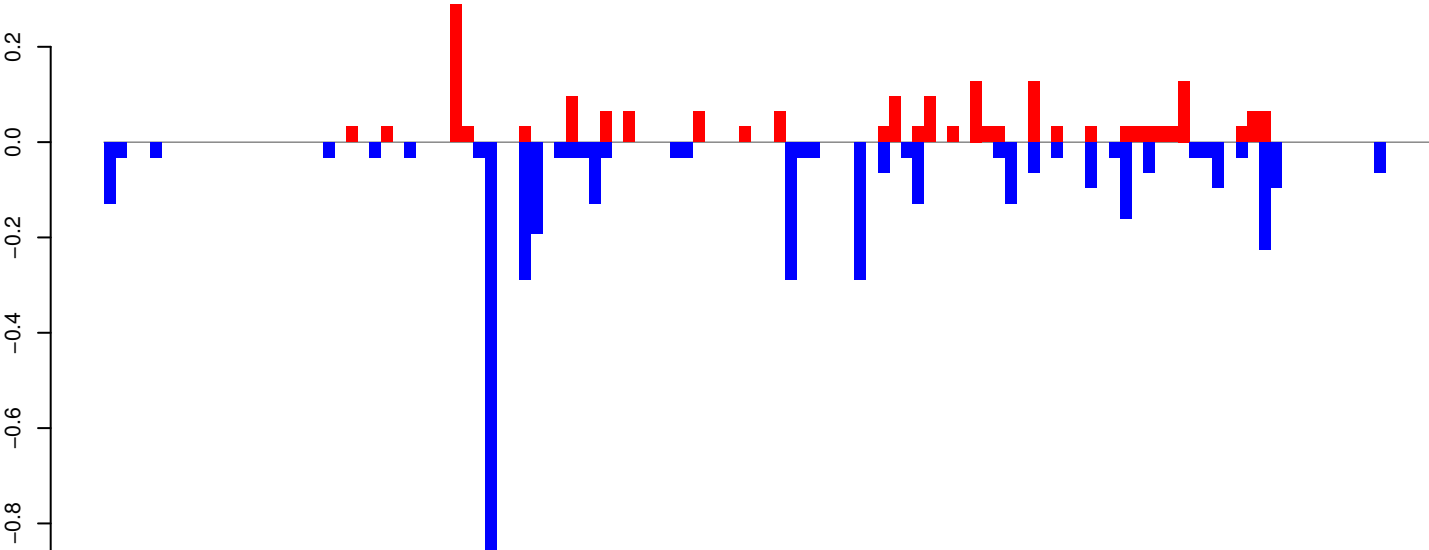

positive=2, negative=4, total=6

Window size=25, length=2855, TE@AeHerves2:1-2855

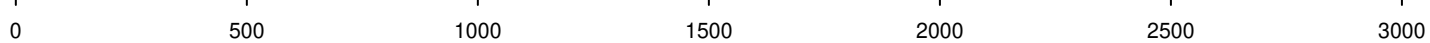

AeAeg_Whole_ZV_In_RNA_GP.18_23.rep

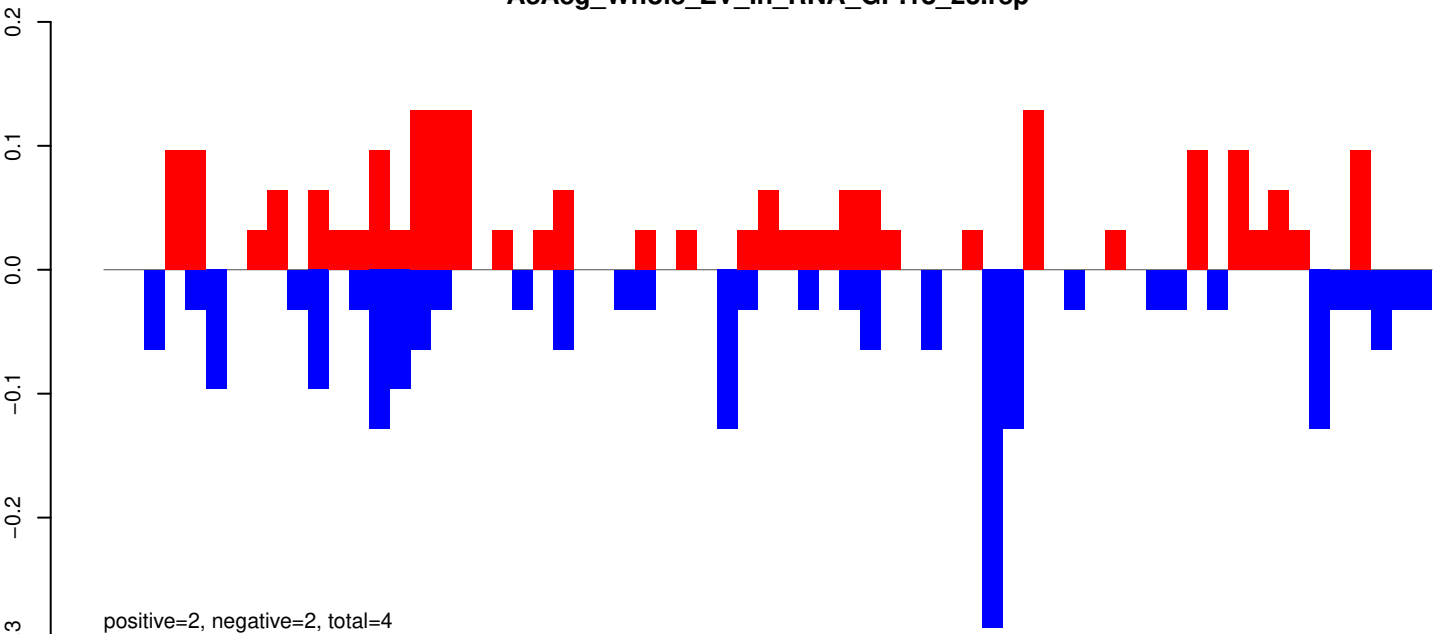

AeAeg_Whole_ZV_In_RNA_GP.24_35.rep

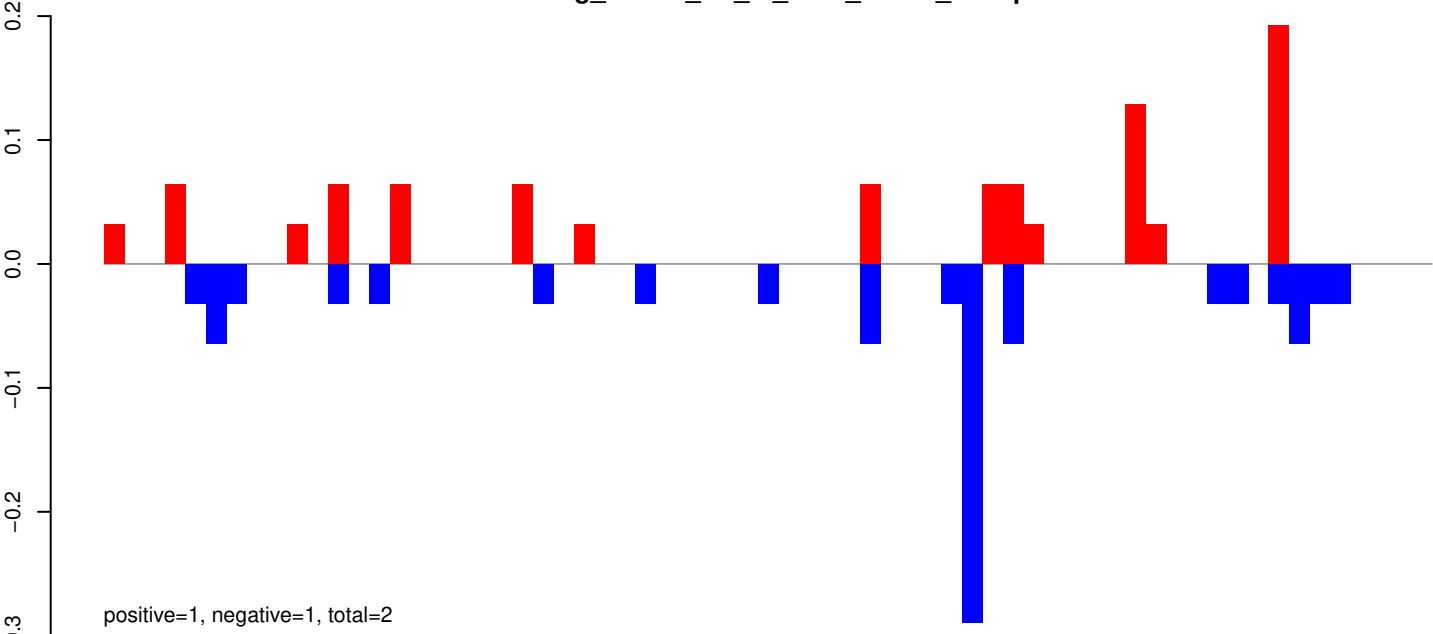

AeAeg_Whole_ZV_In_RNA_GP.rep

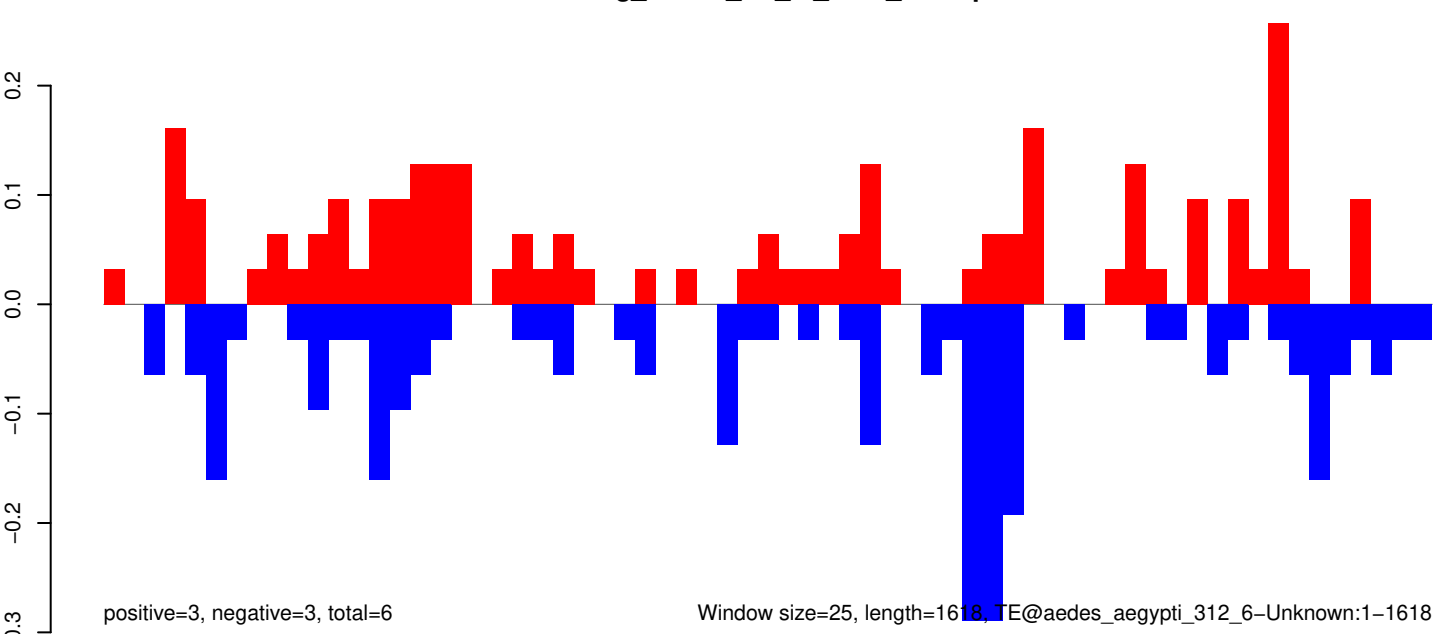

0 500 1000 1500

AeAeg_Whole_ZV_In_RNA_GP.18_23.rep

0.2
0.0
-0.2
-0.4

positive=1, negative=1, total=2

AeAeg_Whole_ZV_In_RNA_GP.24_35.rep

0.2
0.0
-0.2
-0.4

positive=1, negative=3, total=4

AeAeg_Whole_ZV_In_RNA_GP.rep

0.2
0.0
-0.2
-0.4
-0.6
-0.8

positive=2, negative=4, total=6

Window size=25, length=2869, TE@TF001107-Pogo_Ele15:1-2869

0 500 1000 1500 2000 2500 3000

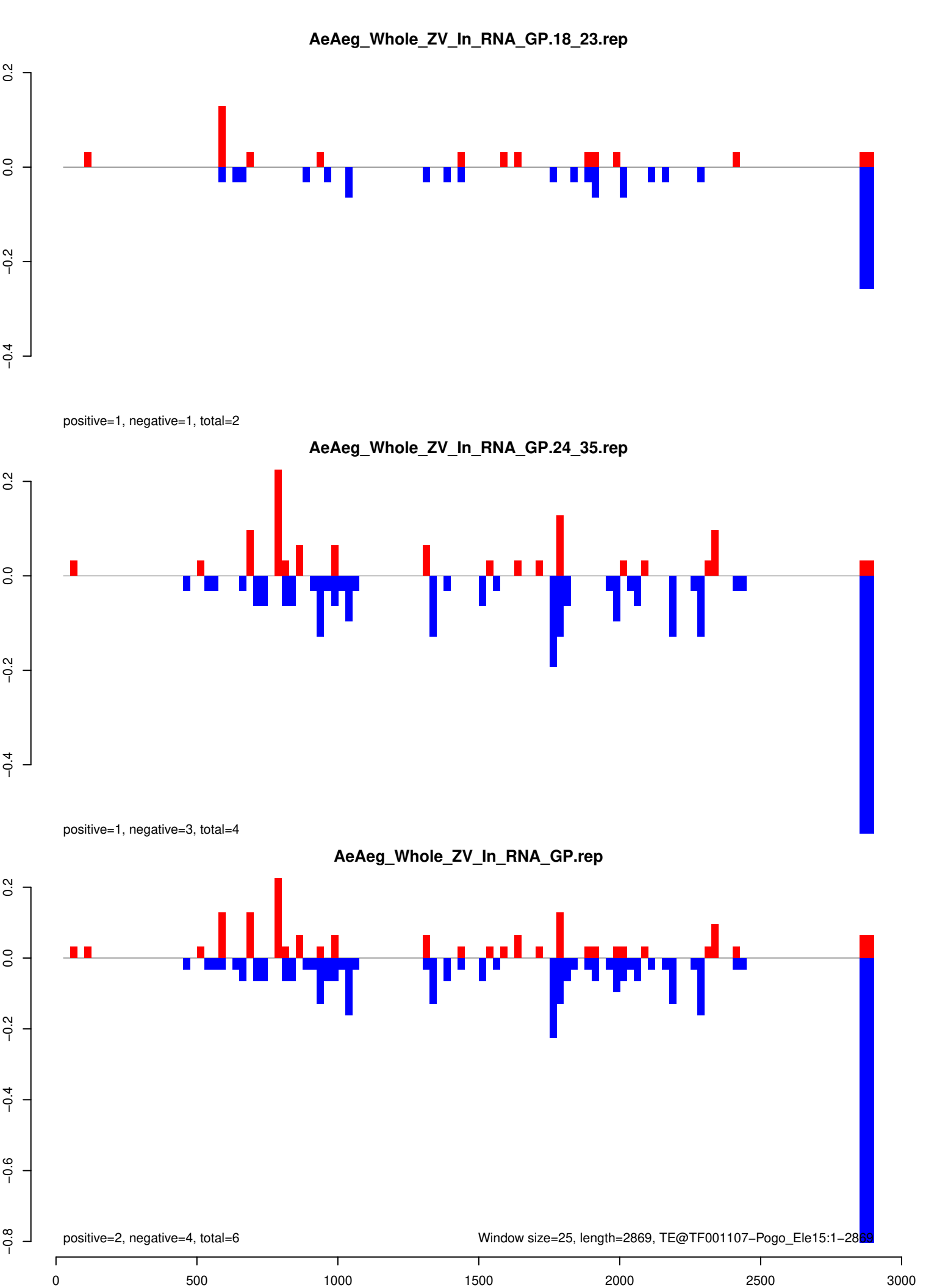

AeAeg_Whole_ZV_In_RNA_GP.18_23.rep

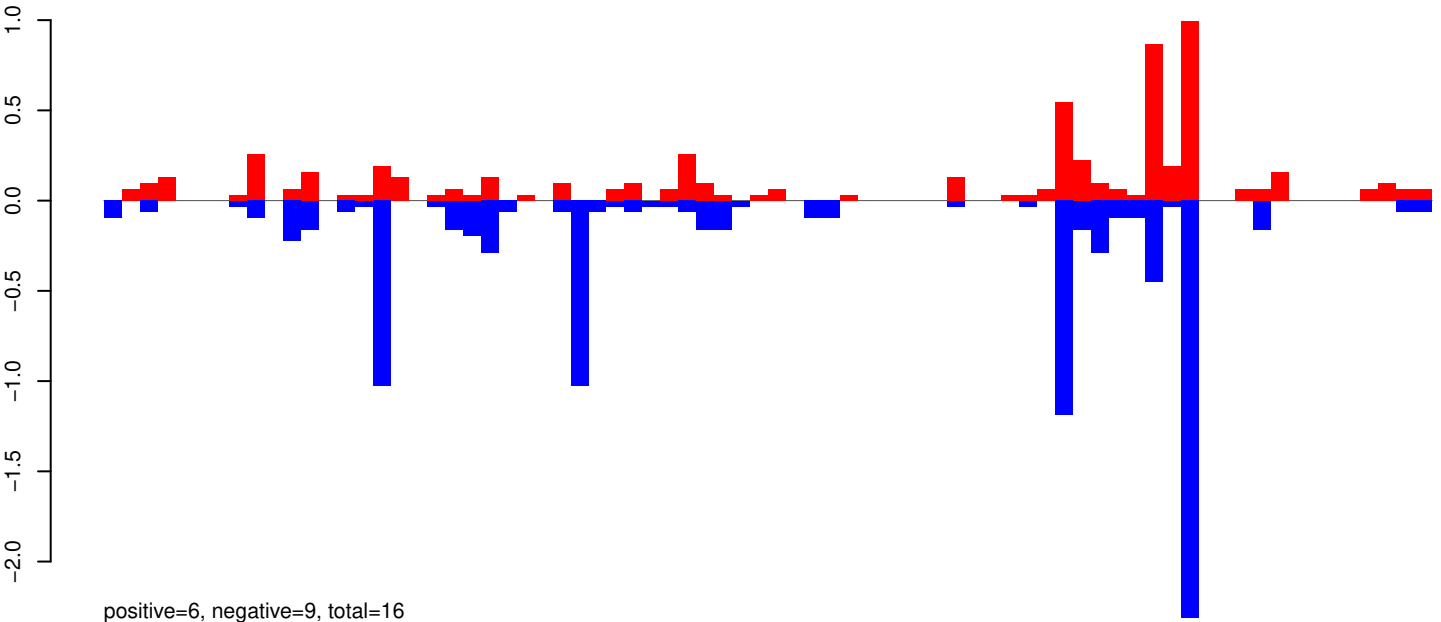

AeAeg_Whole_ZV_In_RNA_GP.24_35.rep

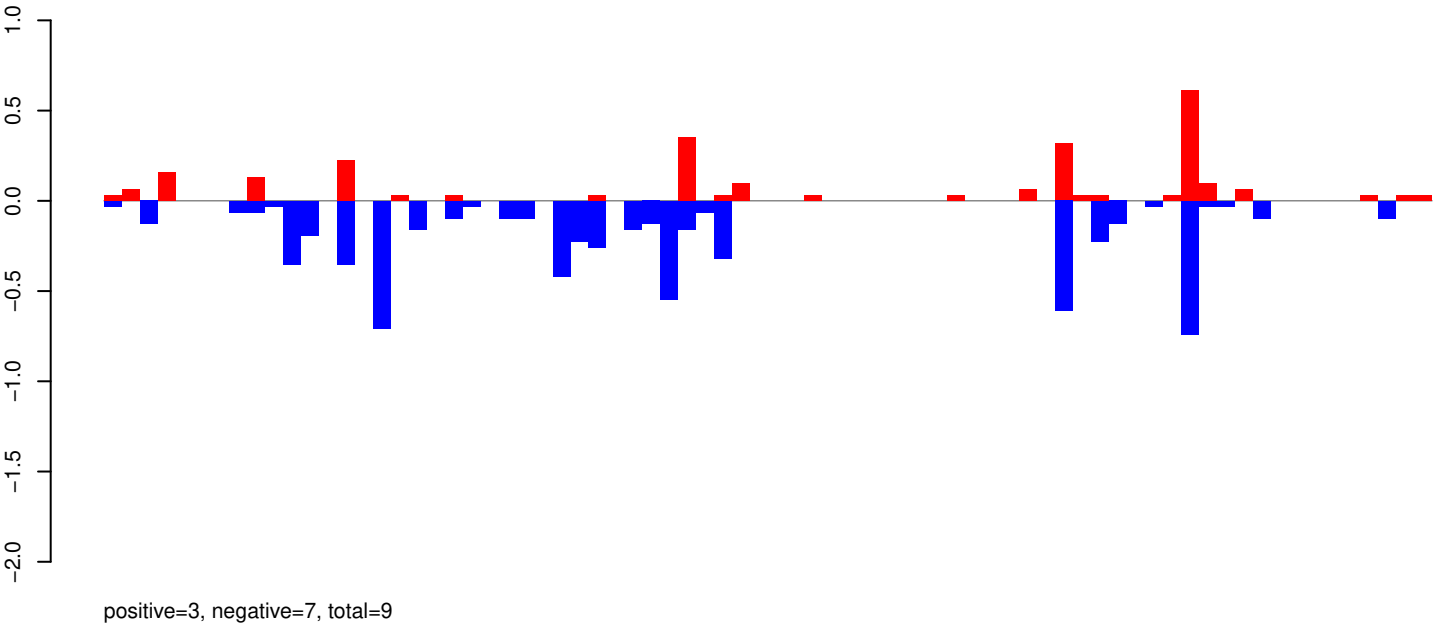

AeAeg_Whole_ZV_In_RNA_GP.rep

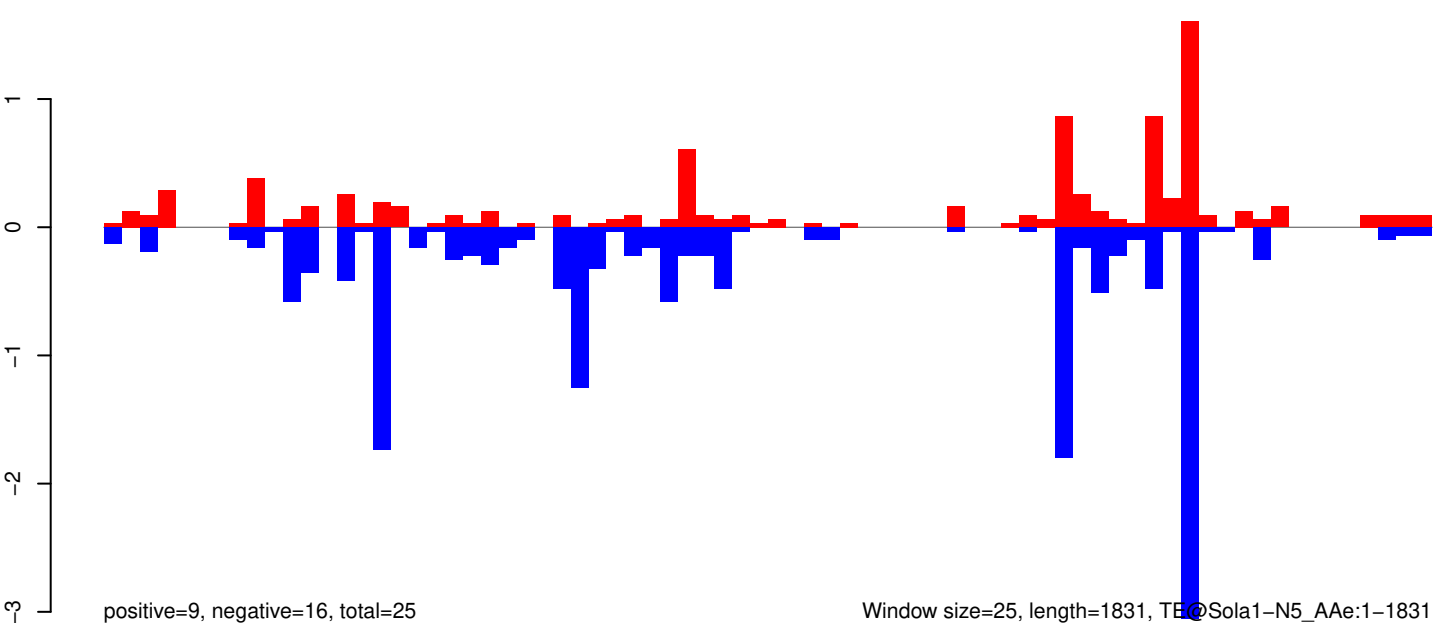

Window size=25, length=1831, TE@Sola1-N5_AAe:1-1831

AeAeg_Whole_ZV_In_RNA_GP.18_23.rep

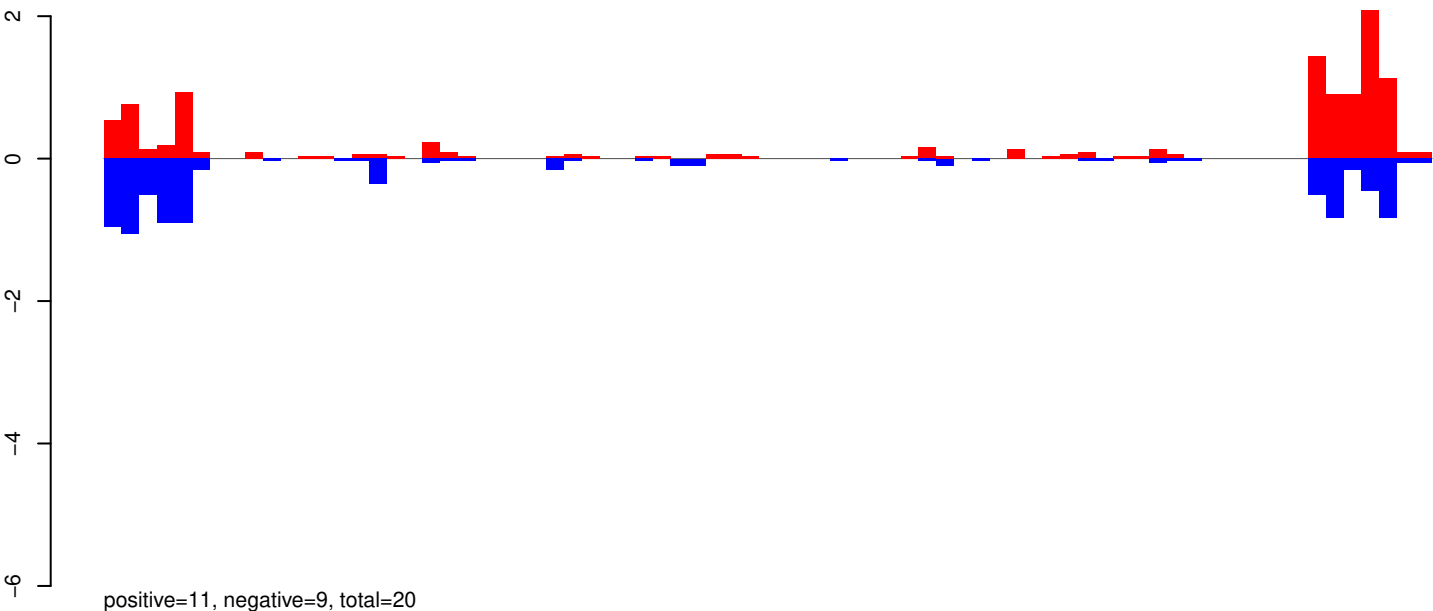

AeAeg_Whole_ZV_In_RNA_GP.24_35.rep

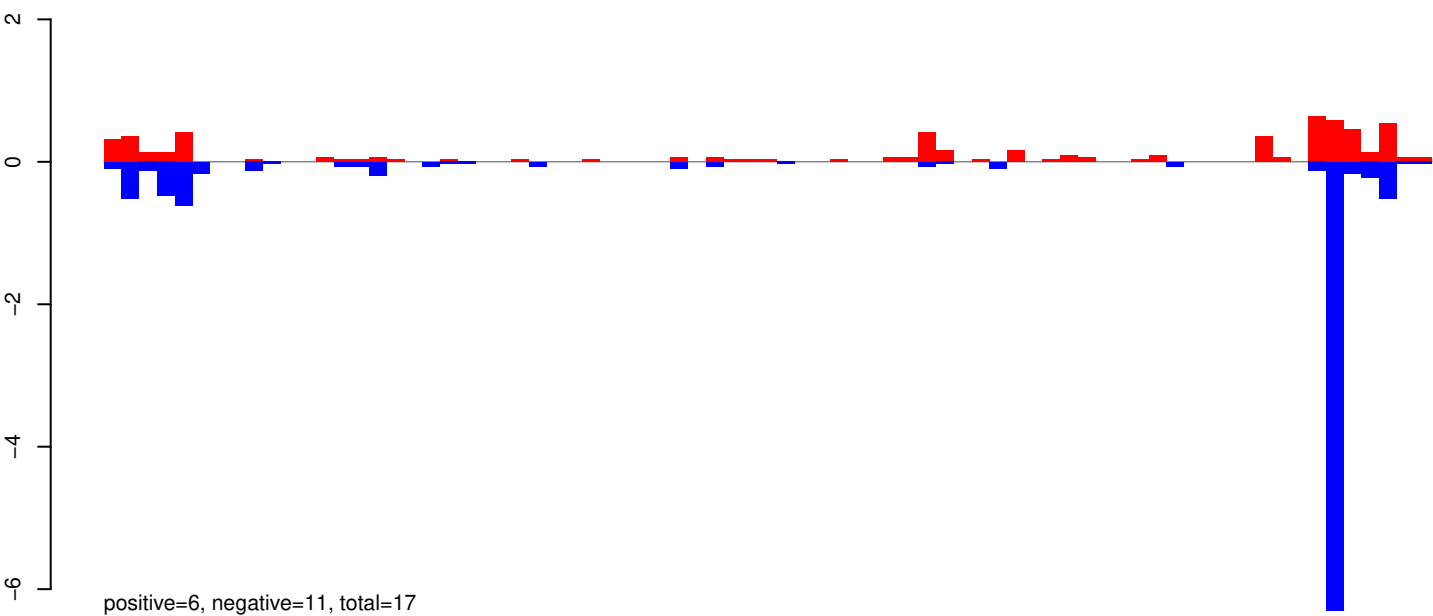

AeAeg_Whole_ZV_In_RNA_GP.rep

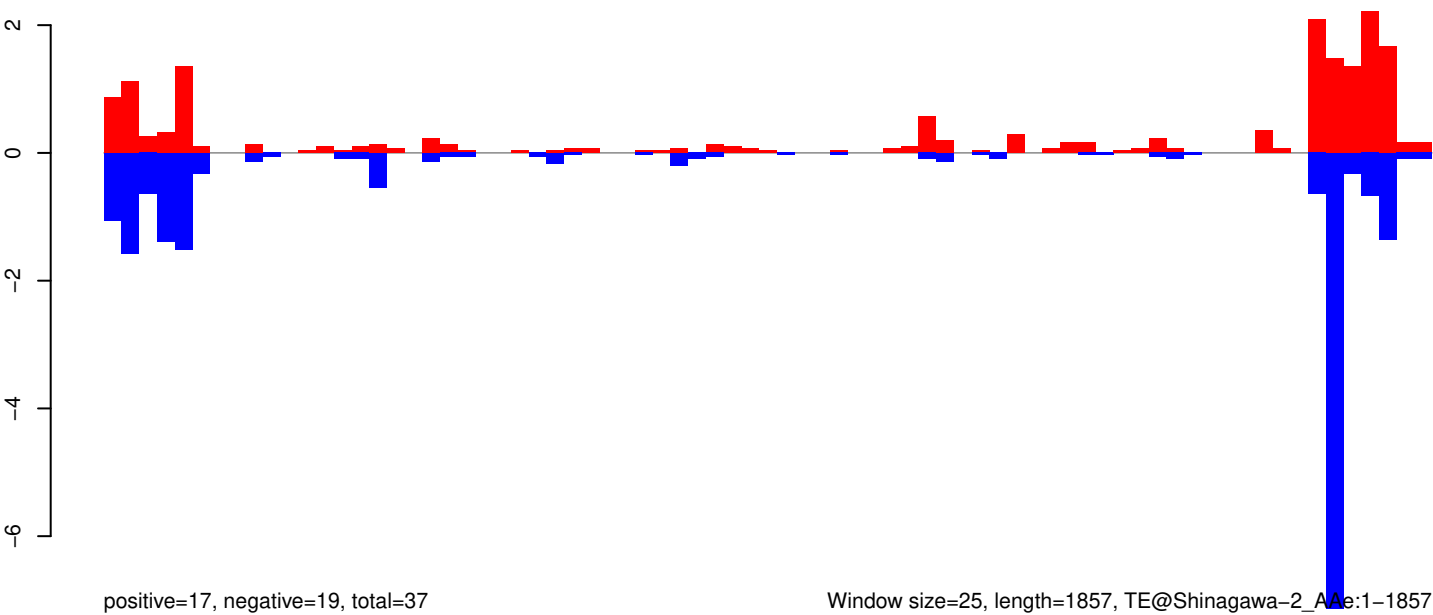

Window size=25, length=1857, TE@Shinagawa-2_AAe:1-1857

0 500 1000 1500

AeAeg_Whole_ZV_In_RNA_GP.18_23.rep

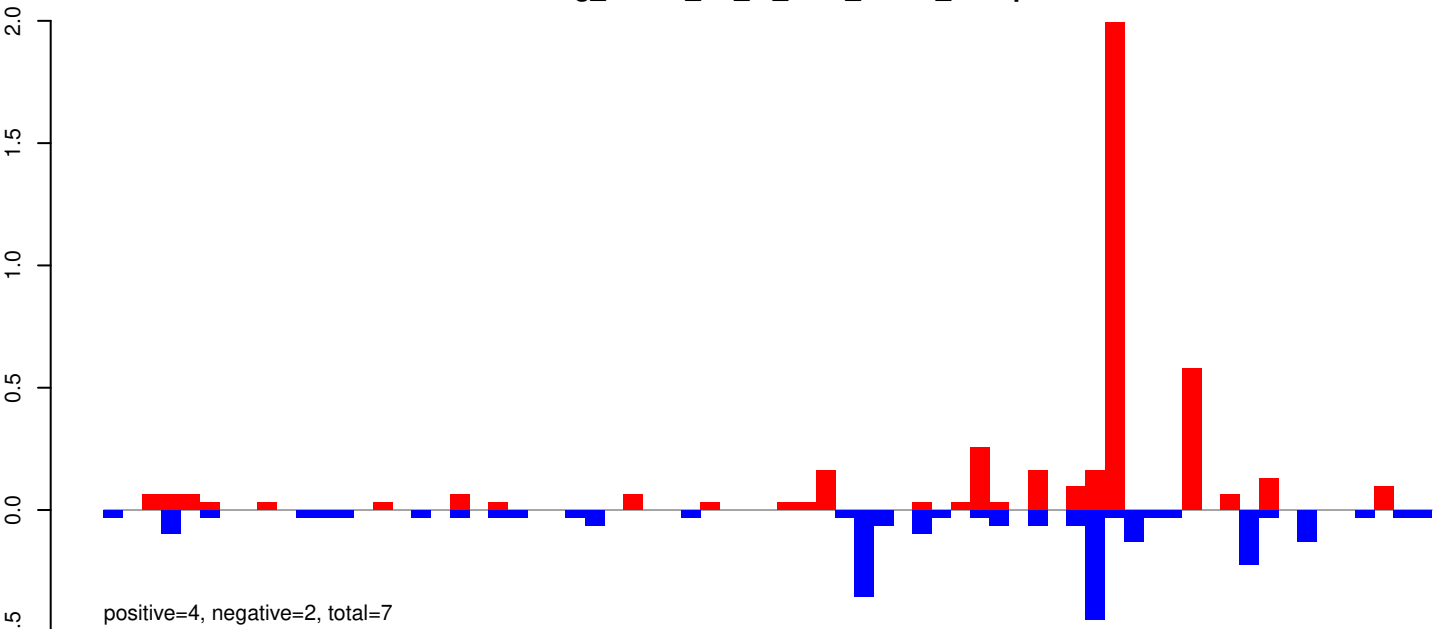

AeAeg_Whole_ZV_In_RNA_GP.24_35.rep

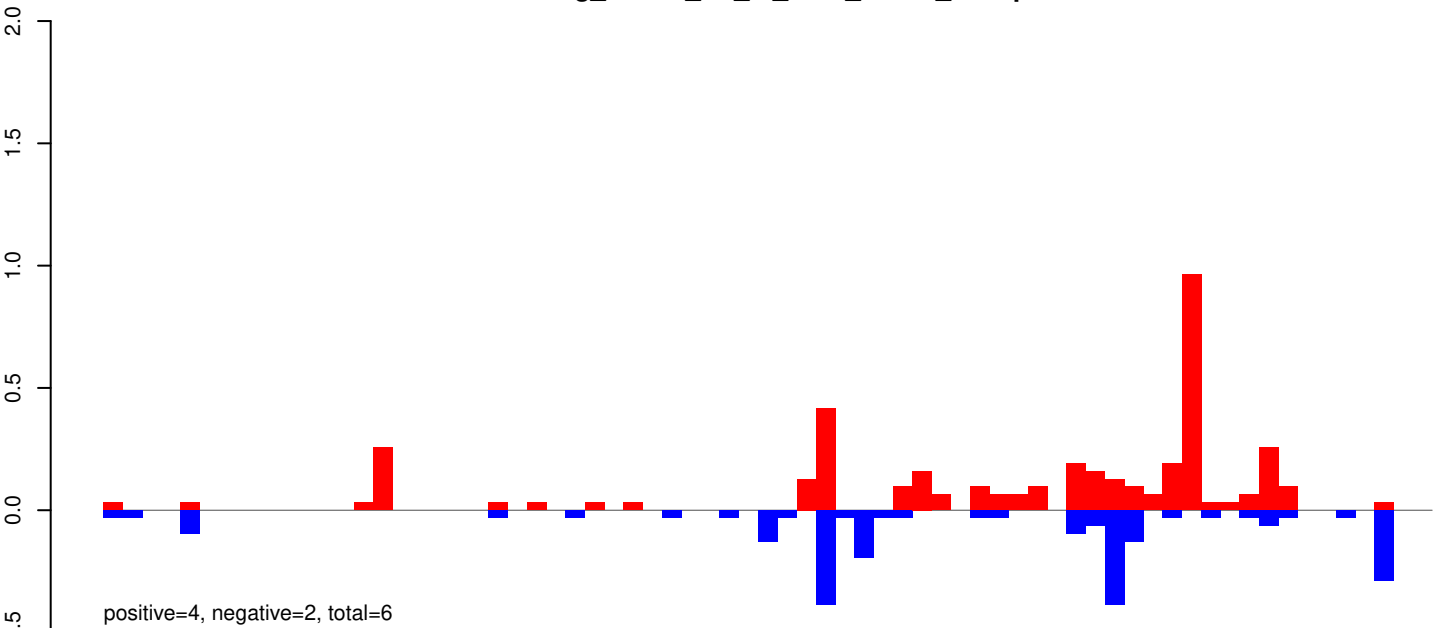

AeAeg_Whole_ZV_In_RNA_GP.rep

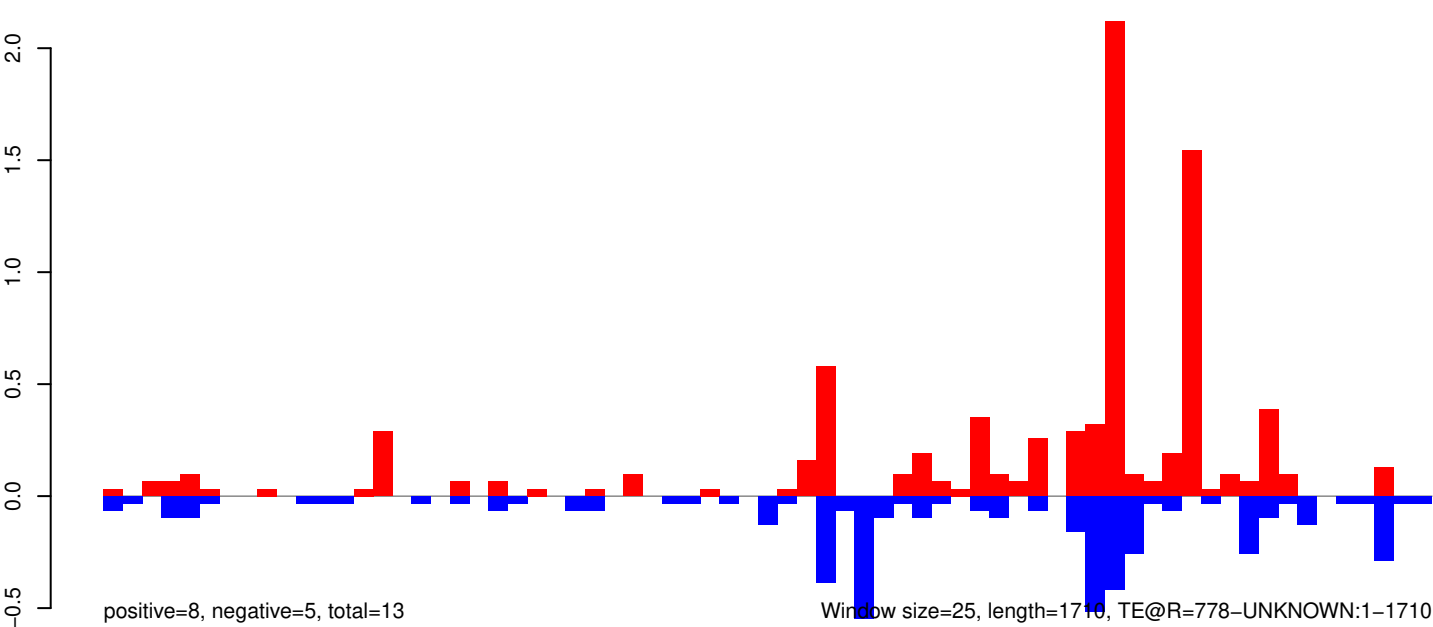

0 500 1000 1500

AeAeg_Whole_ZV_In_RNA_GP.18_23.rep

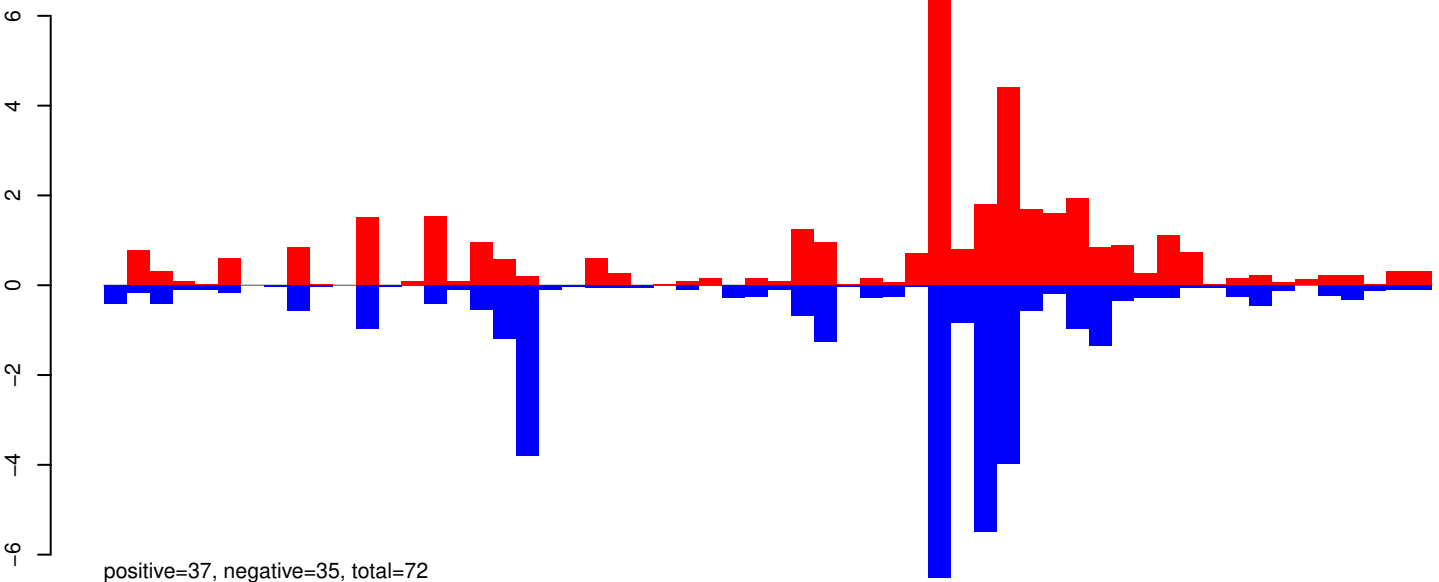

AeAeg_Whole_ZV_In_RNA_GP.24_35.rep

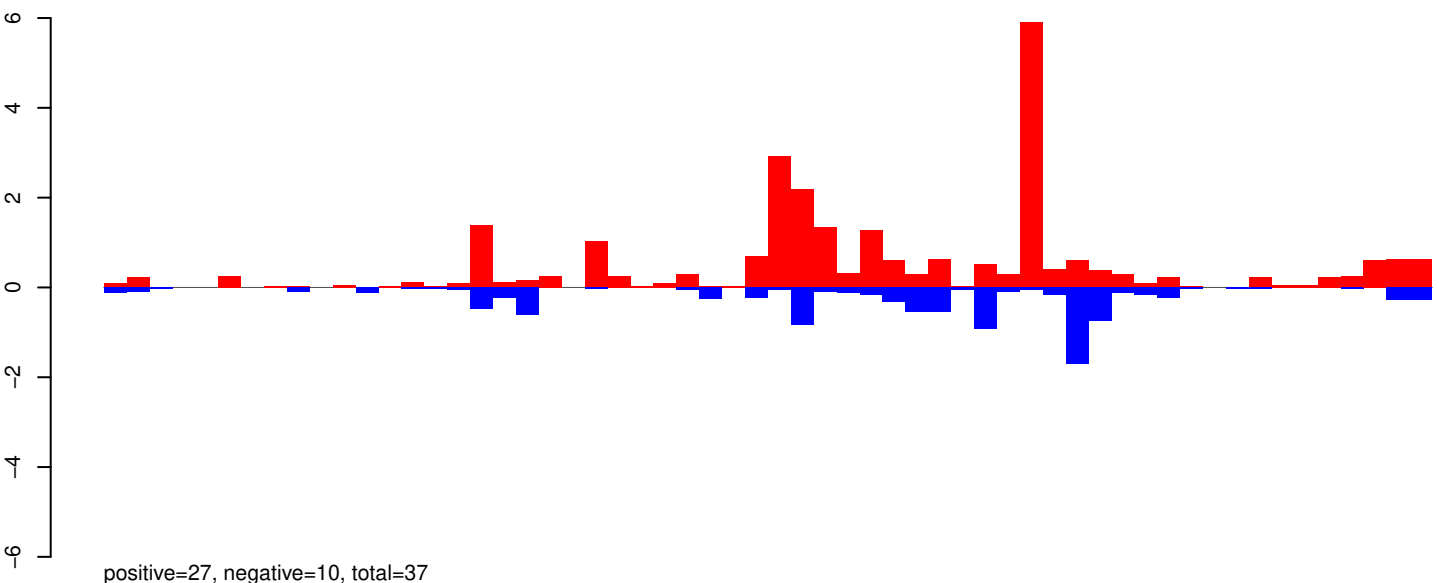

AeAeg_Whole_ZV_In_RNA_GP.rep

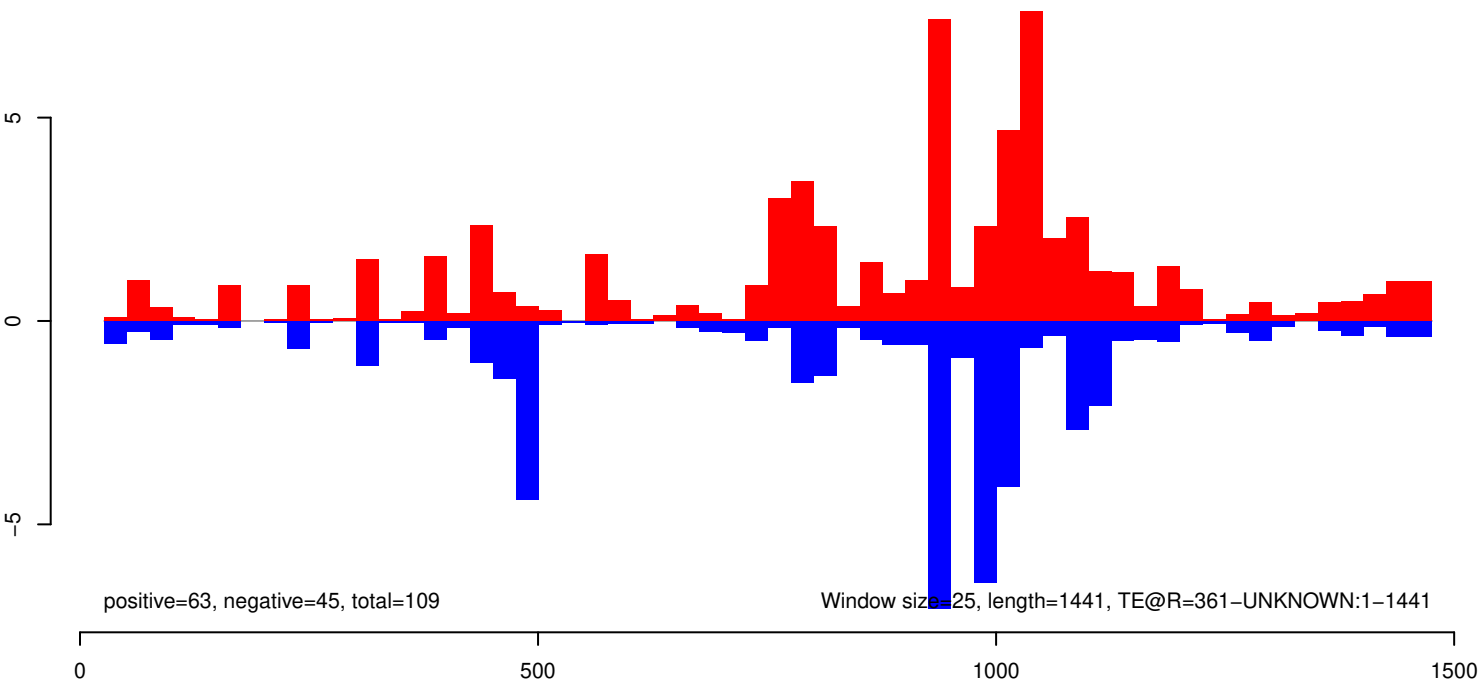

AeAeg_Whole_ZV_In_RNA_GP.18_23.rep

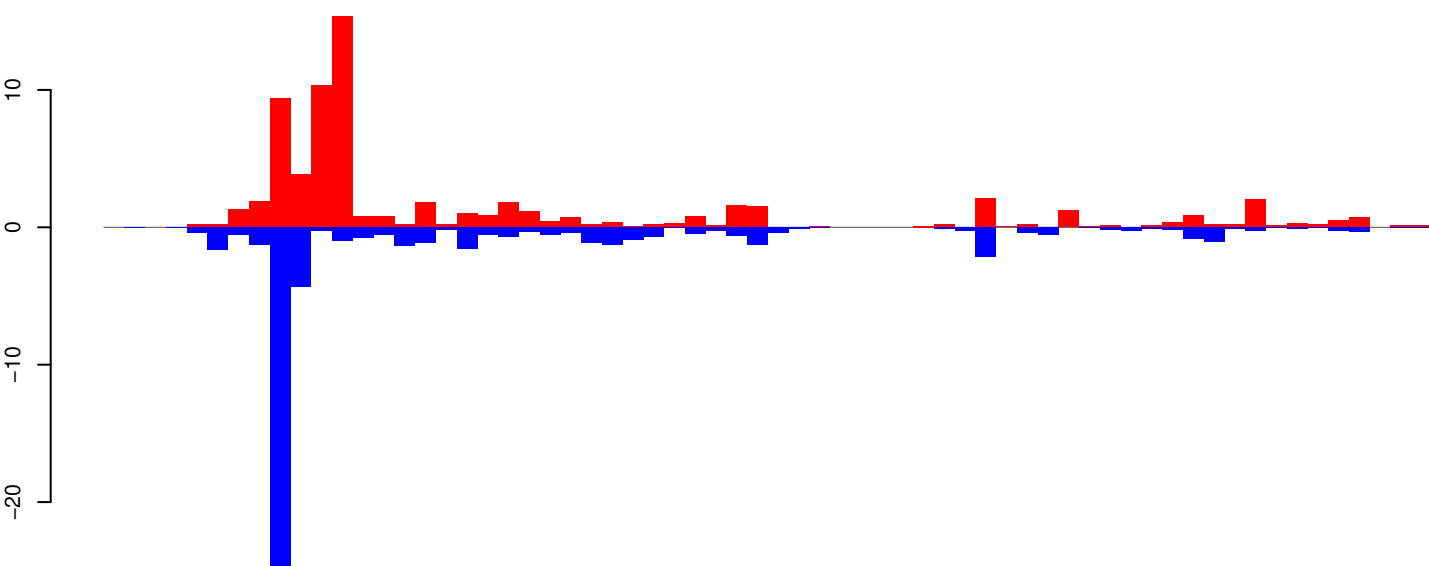

positive=68, negative=57, total=125

AeAeg_Whole_ZV_In_RNA_GP.24_35.rep

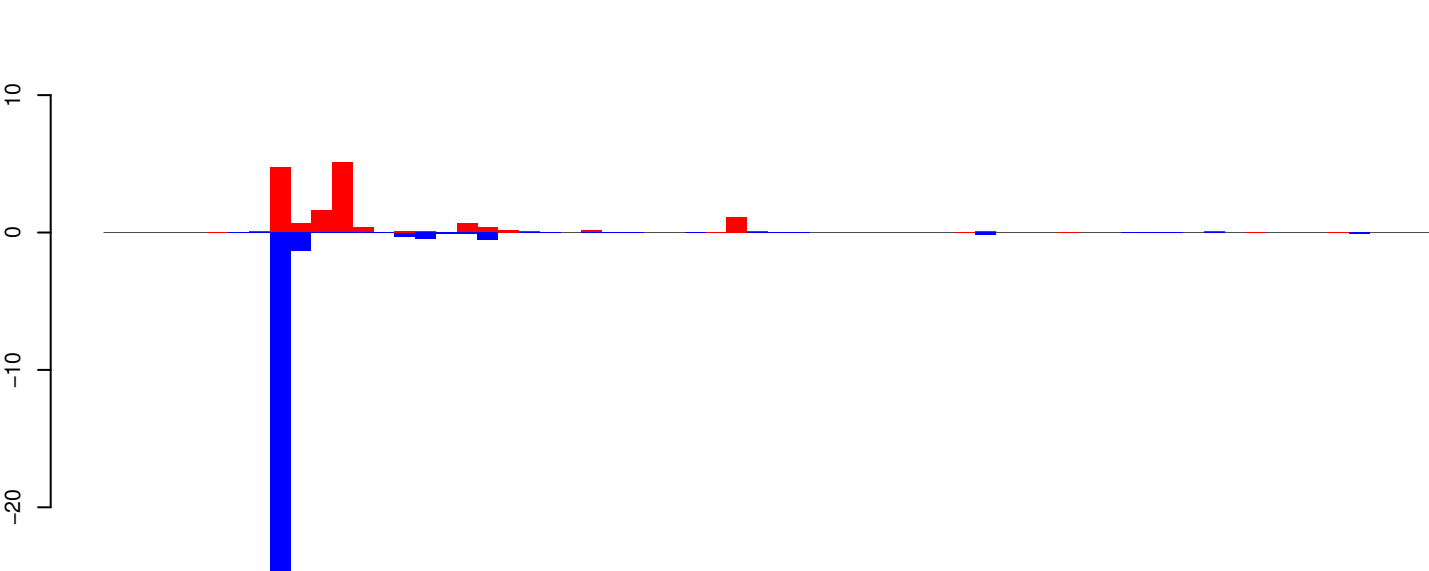

positive=16, negative=32, total=49

AeAeg_Whole_ZV_In_RNA_GP.rep

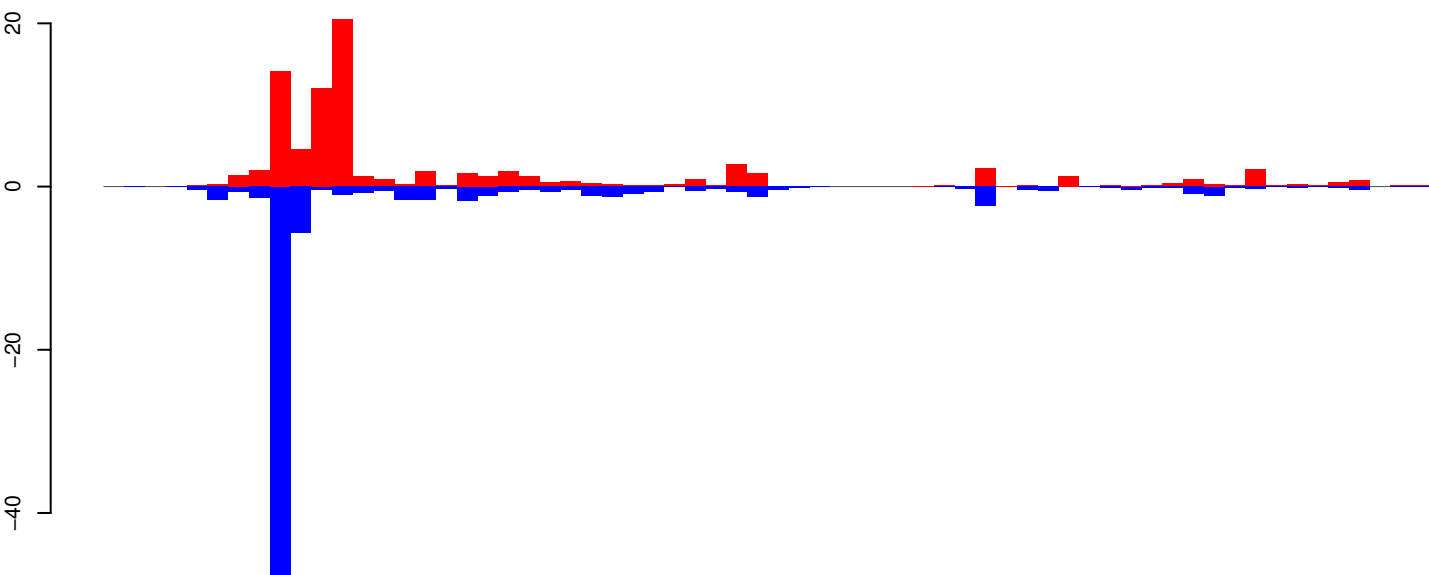

positive=85, negative=89, total=174

Window size=25, length=1597, TE@R=1602-UNKNOWN:1-1597

AeAeg_Whole_ZV_In_RNA_GP.18_23.rep

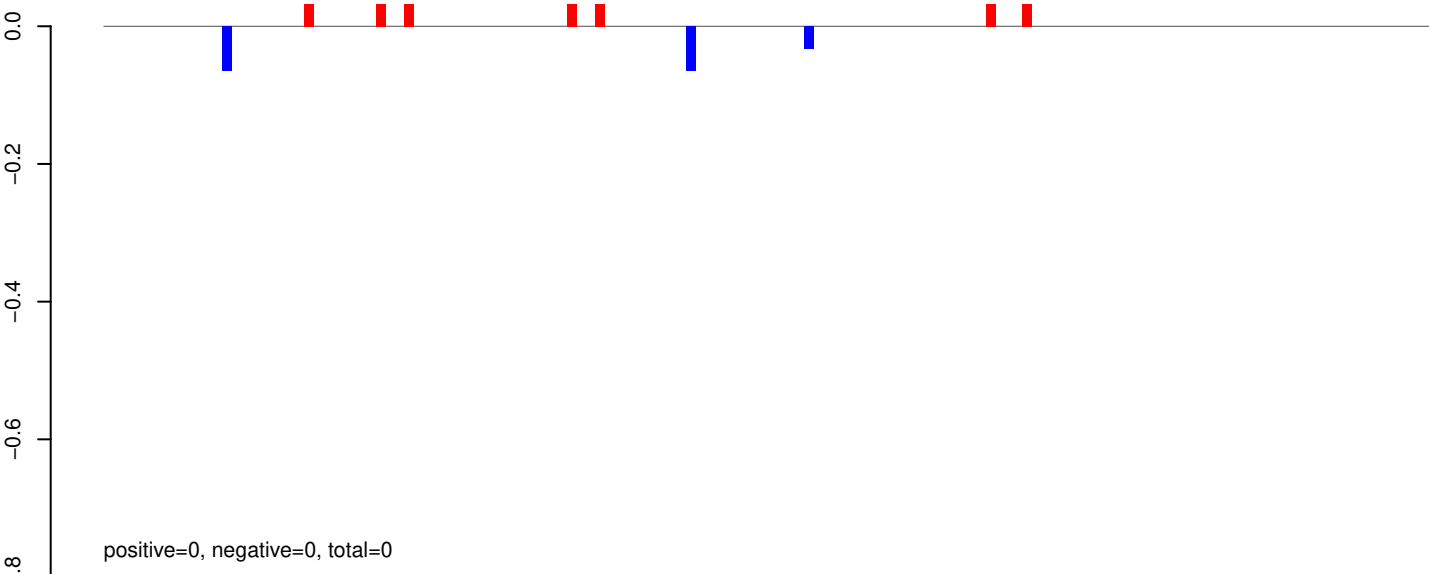

AeAeg_Whole_ZV_In_RNA_GP.24_35.rep

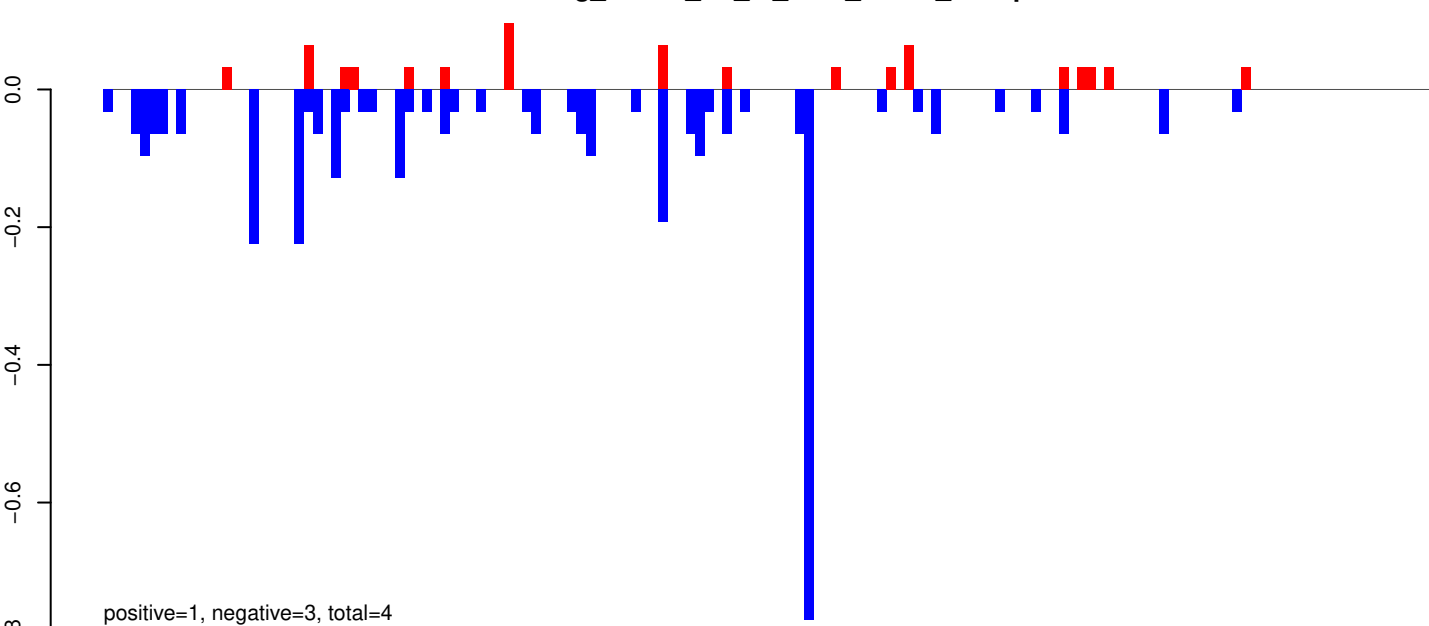

AeAeg_Whole_ZV_In_RNA_GP.rep

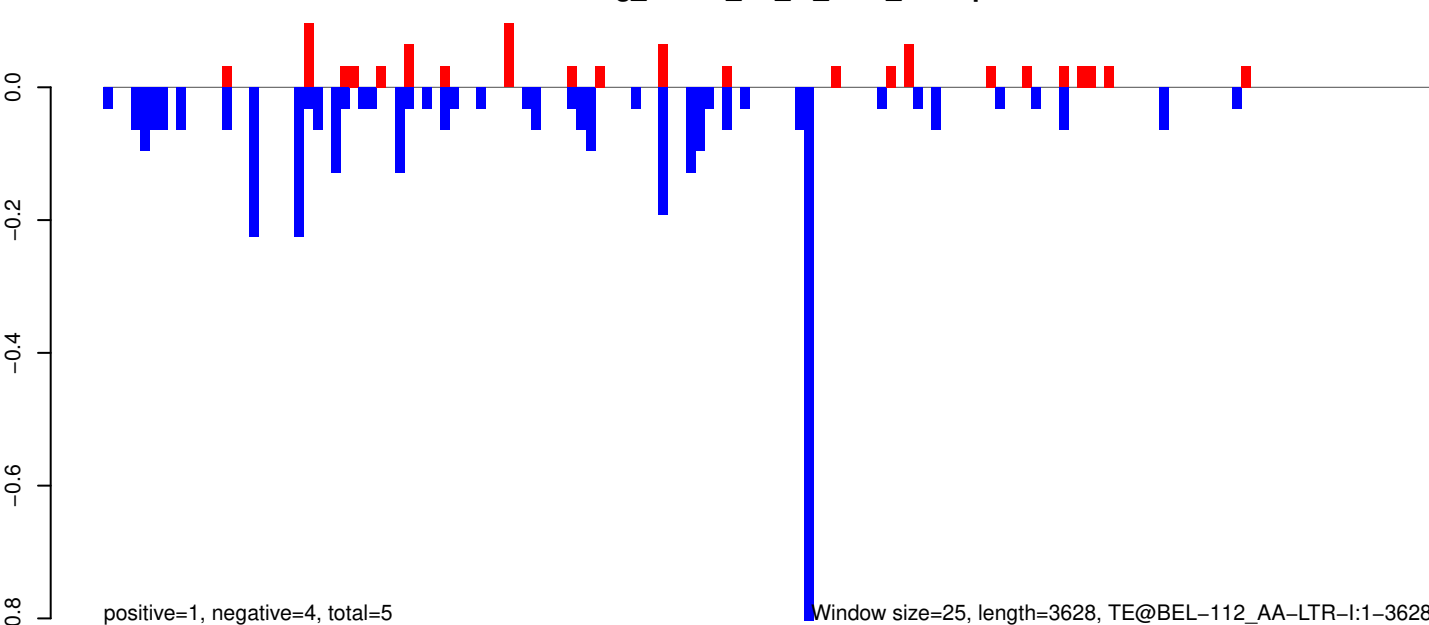

Window size=25, length=3628, TE@BEL-112_AA-LTR-I:1-3628

AeAeg_Whole_ZV_In_RNA_GP.18_23.rep

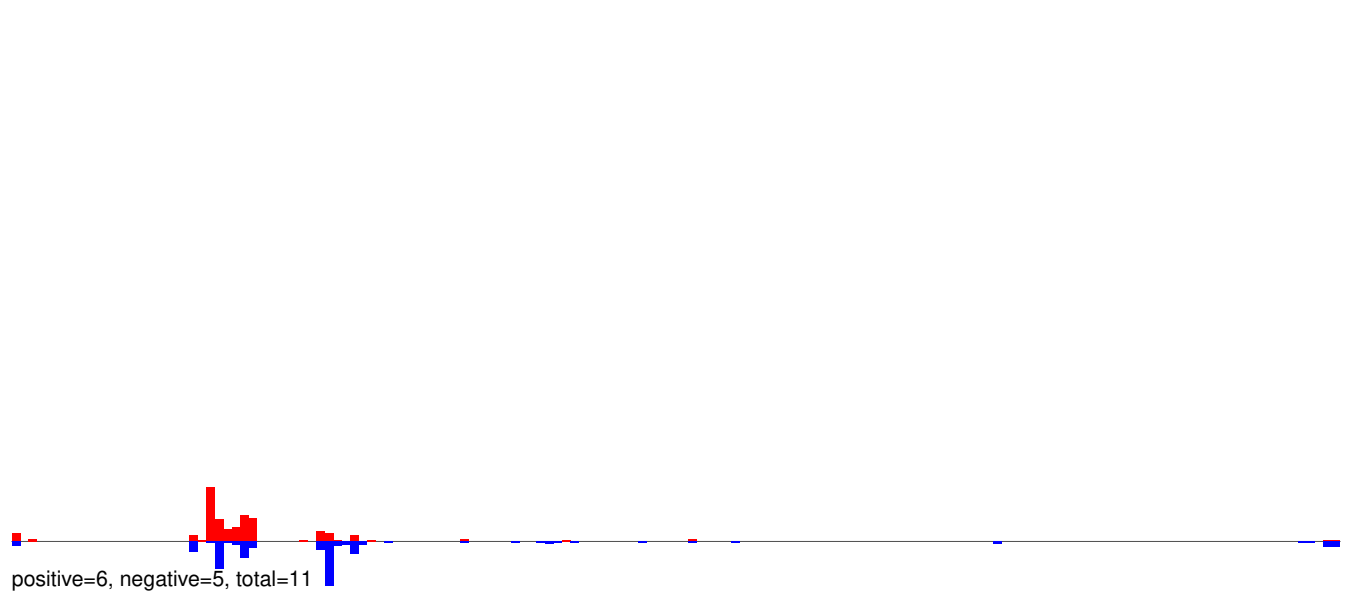

AeAeg_Whole_ZV_In_RNA_GP.24_35.rep

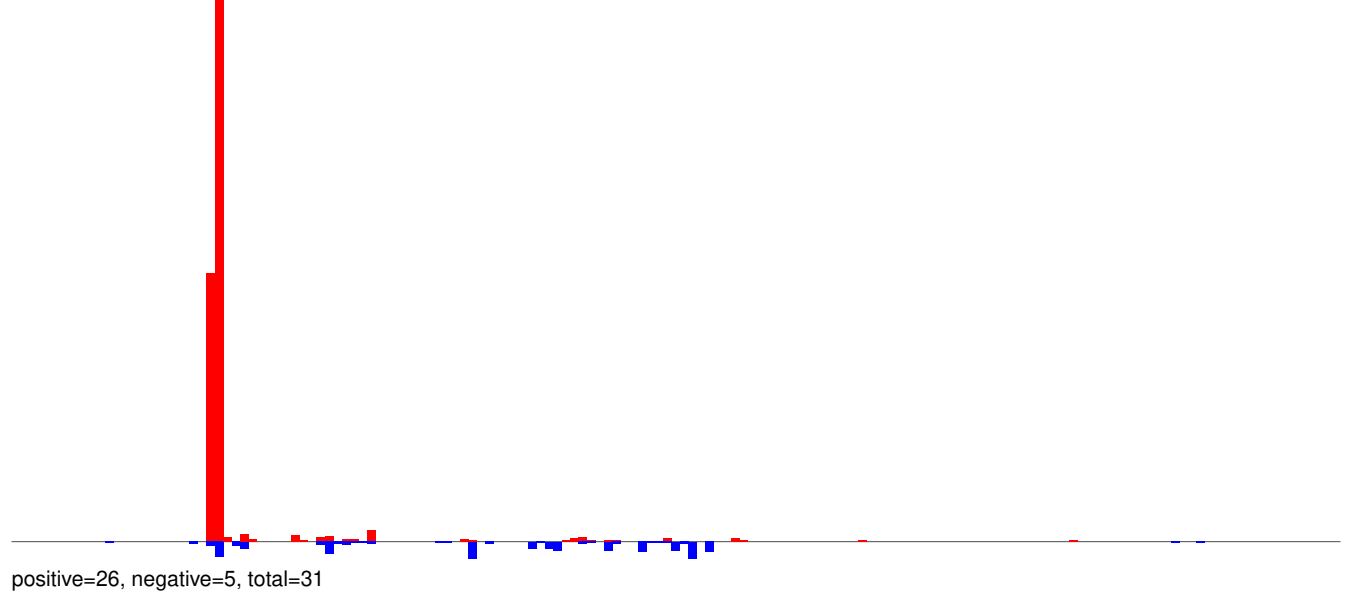

AeAeg_Whole_ZV_In_RNA_GP.rep

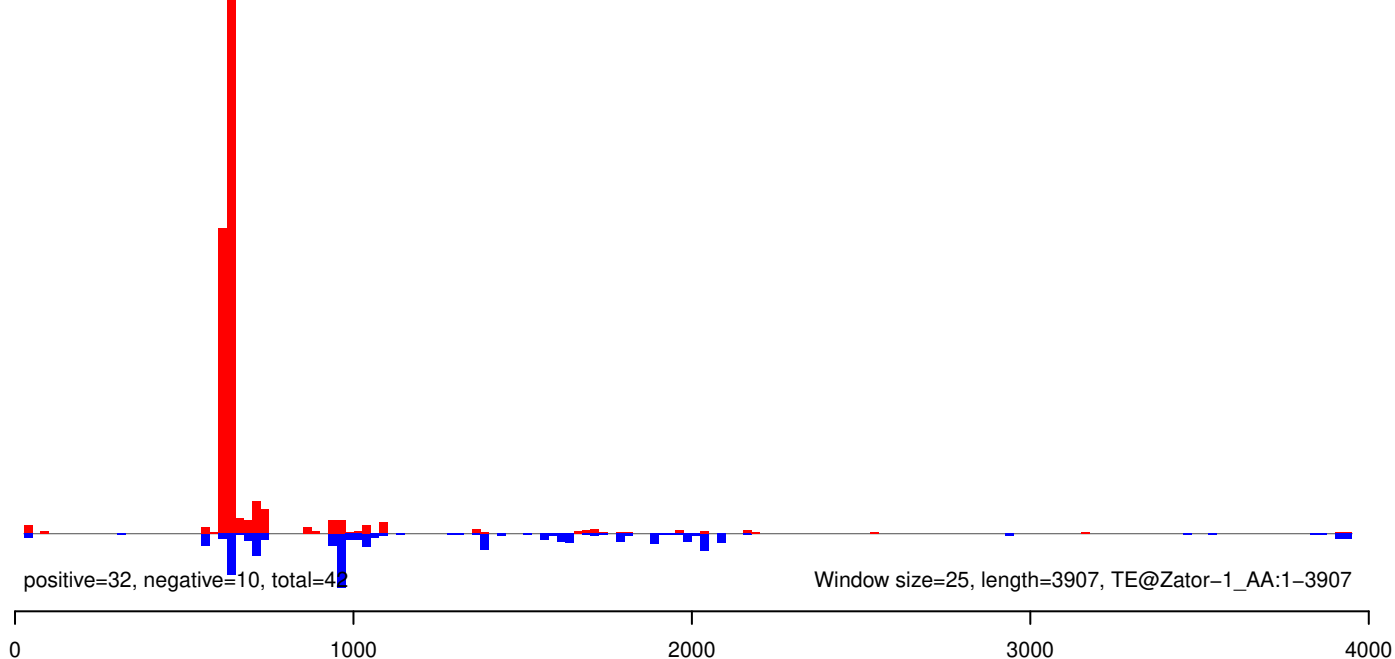

AeAeg_Whole_ZV_In_RNA_GP.18_23.rep

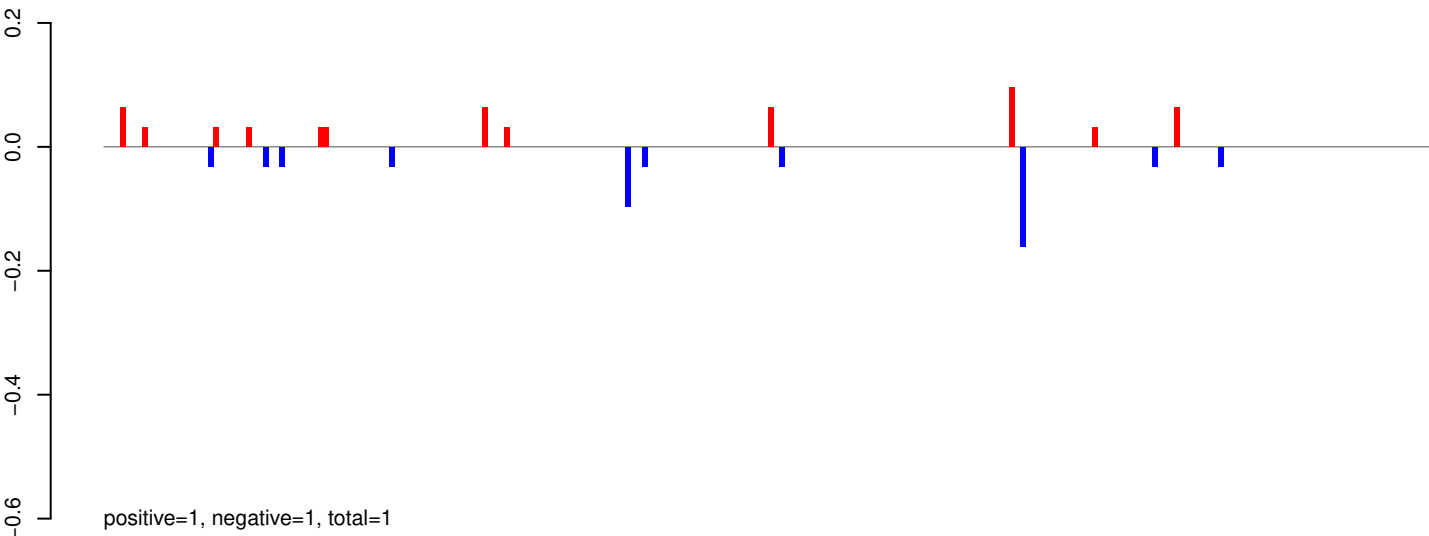

AeAeg_Whole_ZV_In_RNA_GP.24_35.rep

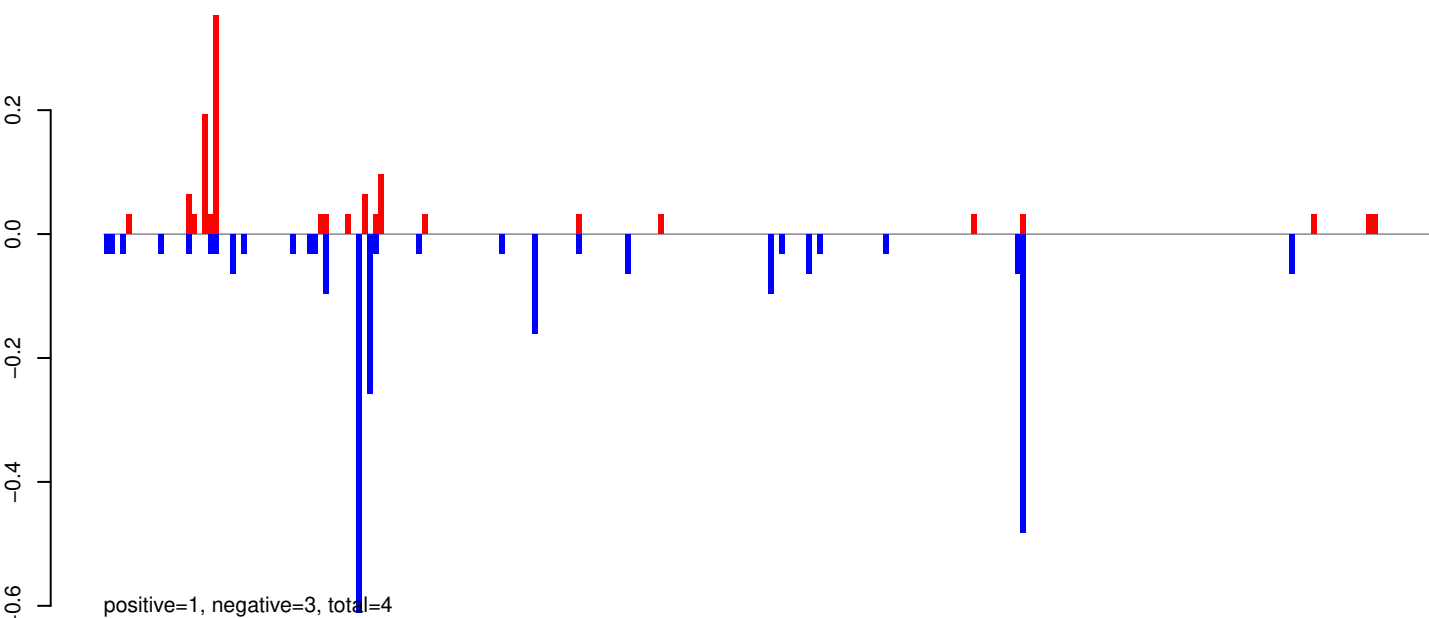

AeAeg_Whole_ZV_In_RNA_GP.rep

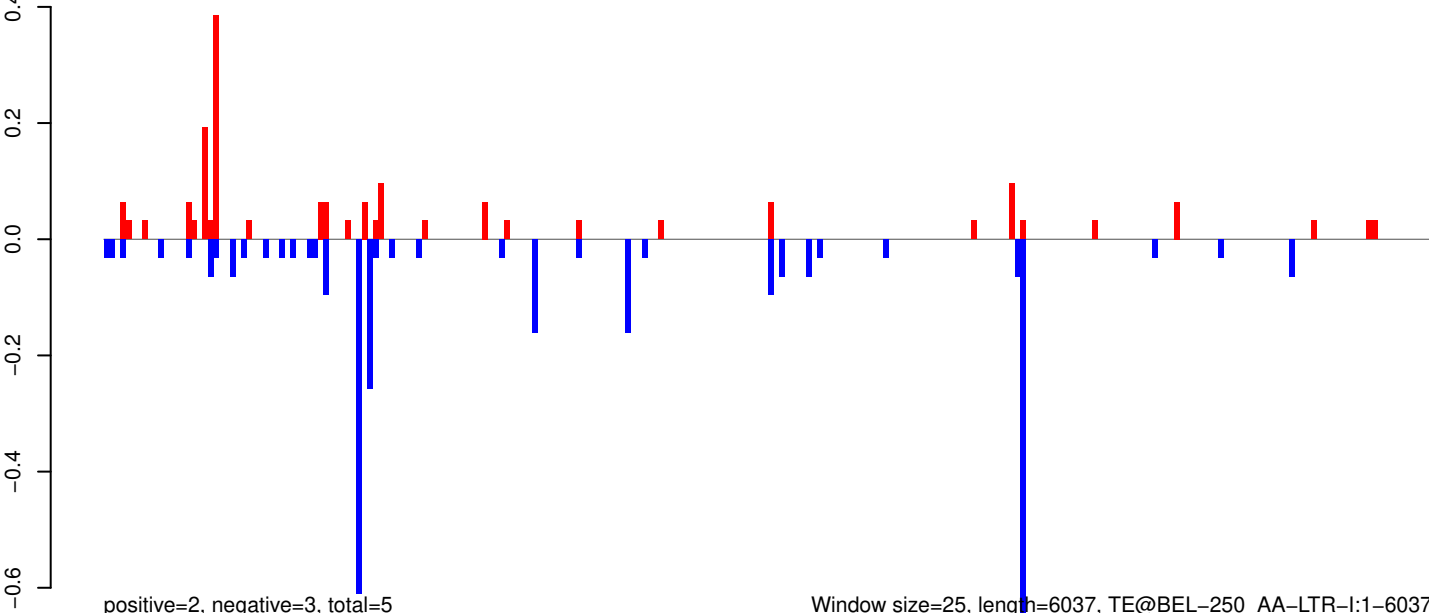

0 1000 2000 3000 4000 5000 6000

AeAeg_Whole_ZV_In_RNA_GP.18_23.rep

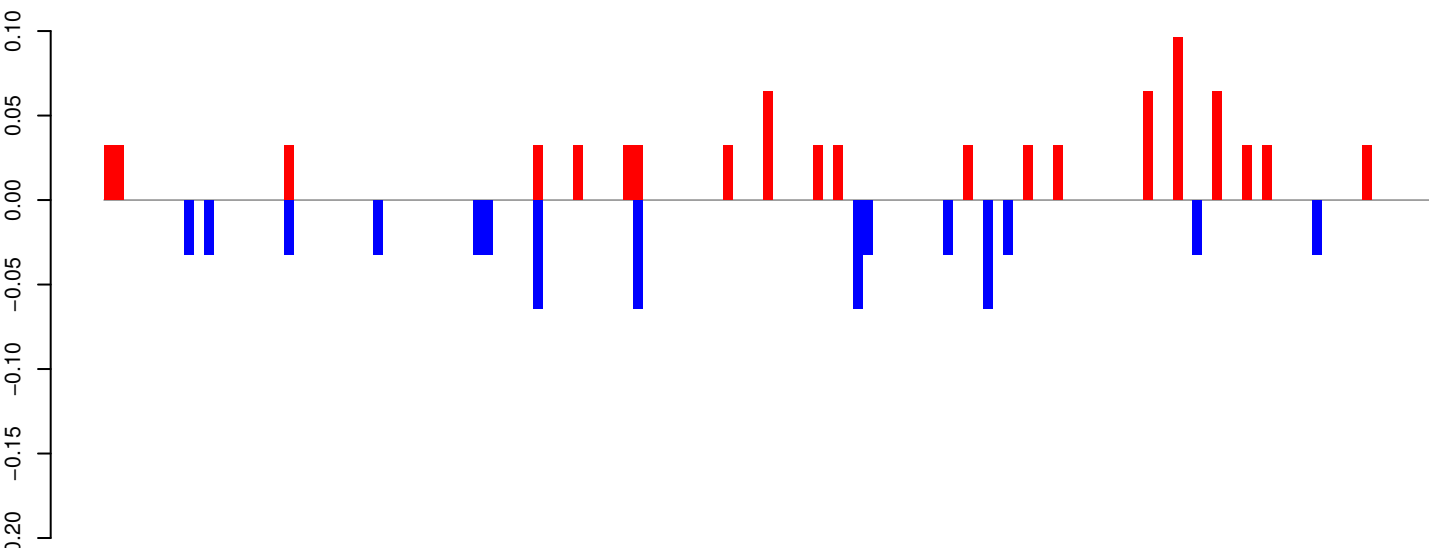

positive=1, negative=1, total=1

AeAeg_Whole_ZV_In_RNA_GP.24_35.rep

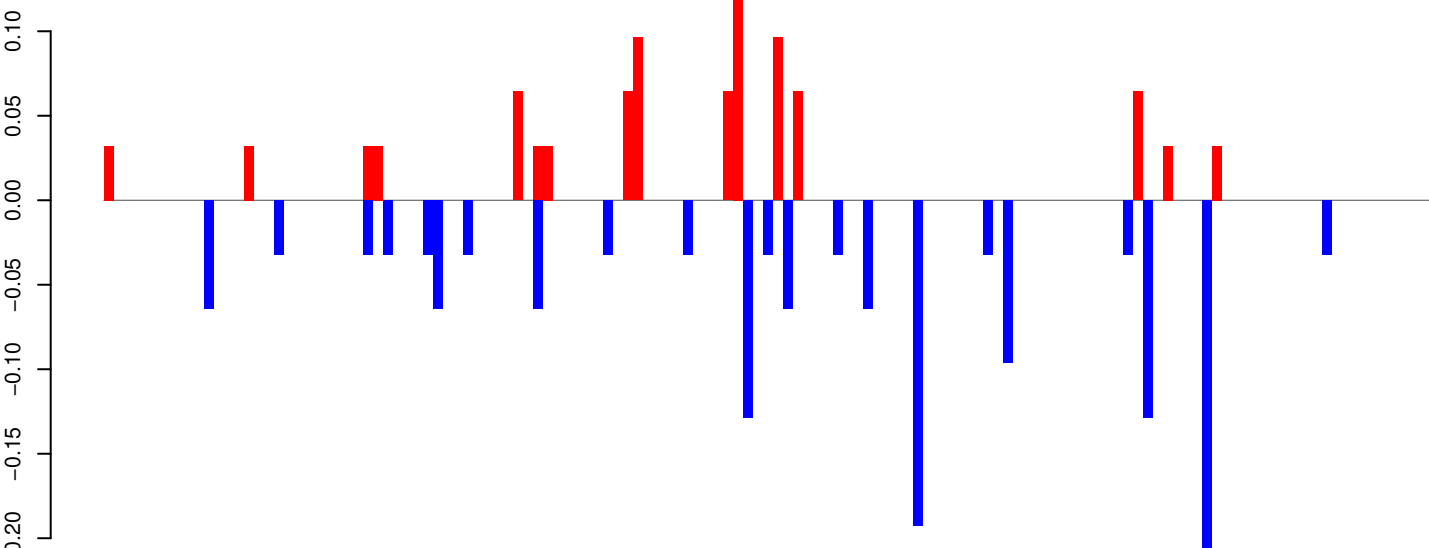

positive=1, negative=1, total=2

AeAeg_Whole_ZV_In_RNA_GP.rep

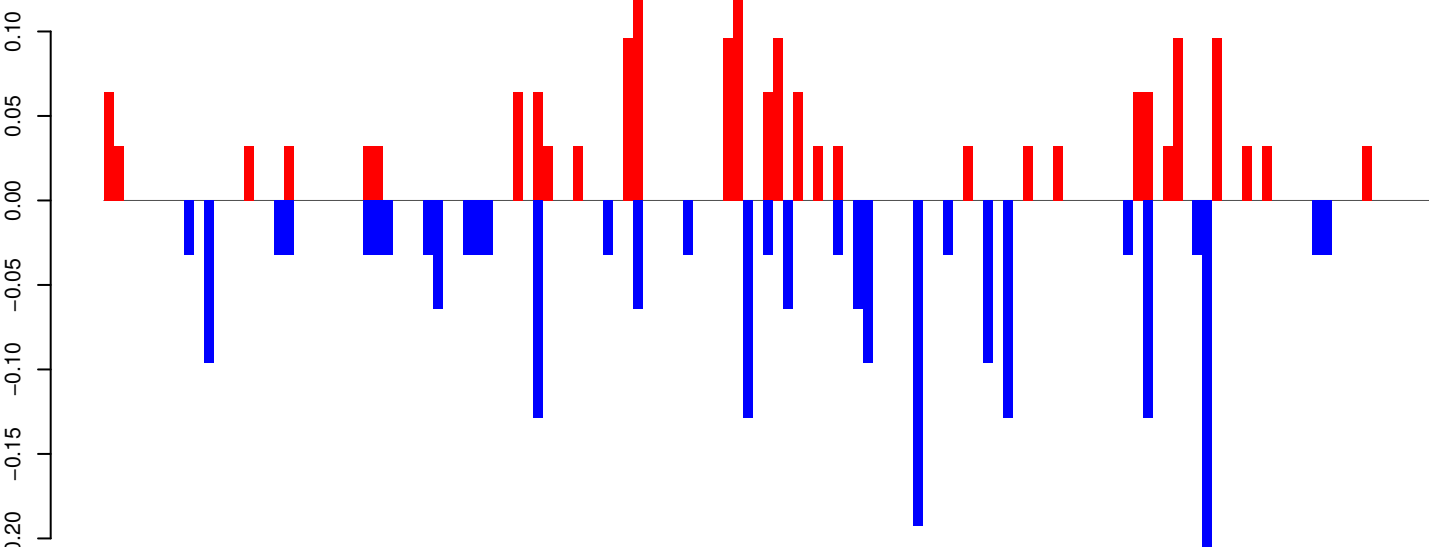

positive=2, negative=2, total=4

Window size=25, length=3322, TE@pogyBac-1_A Ae:1-3322

0 500 1000 1500 2000 2500 3000

AeAeg_Whole_ZV_In_RNA_GP.18_23.rep

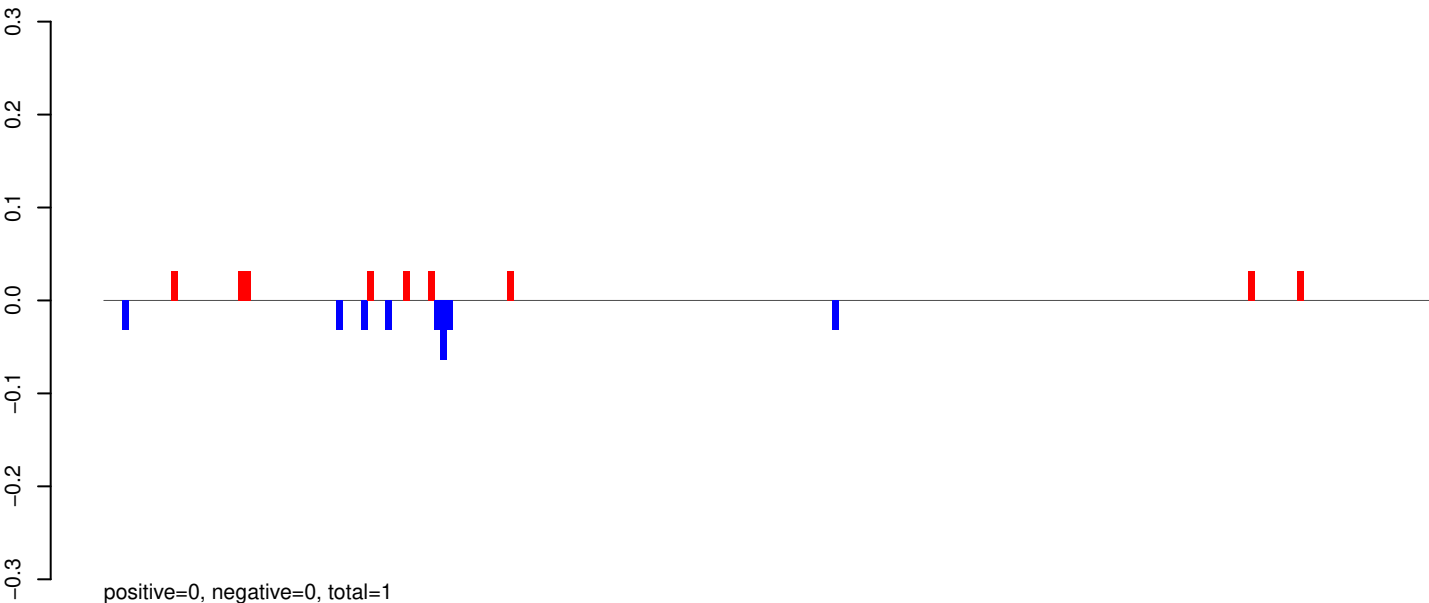

AeAeg_Whole_ZV_In_RNA_GP.24_35.rep

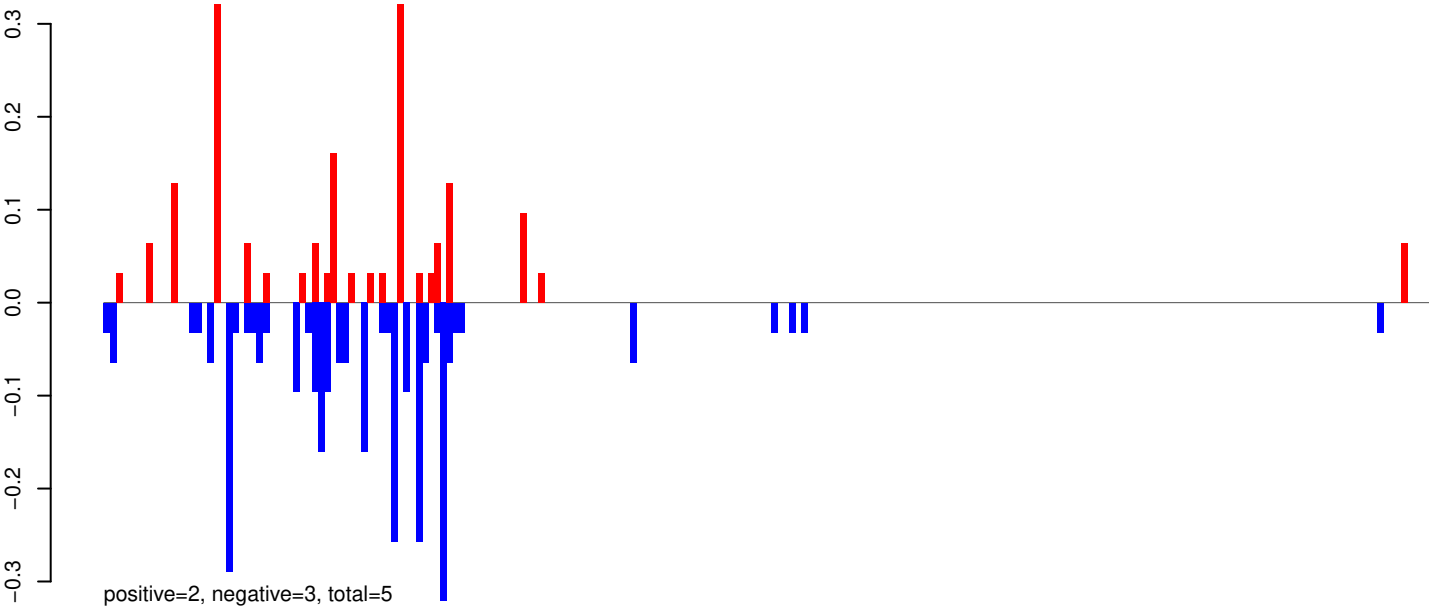

AeAeg_Whole_ZV_In_RNA_GP.rep

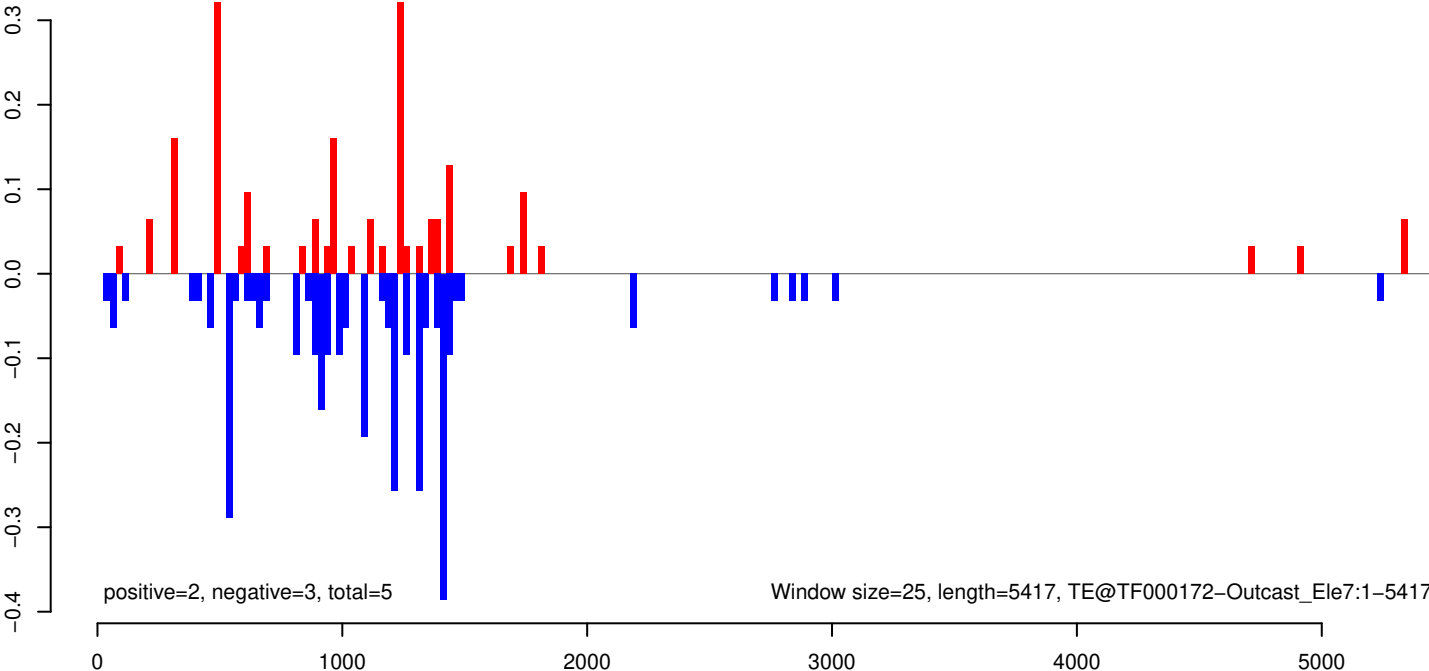

AeAeg_Whole_ZV_In_RNA_GP.18_23.rep

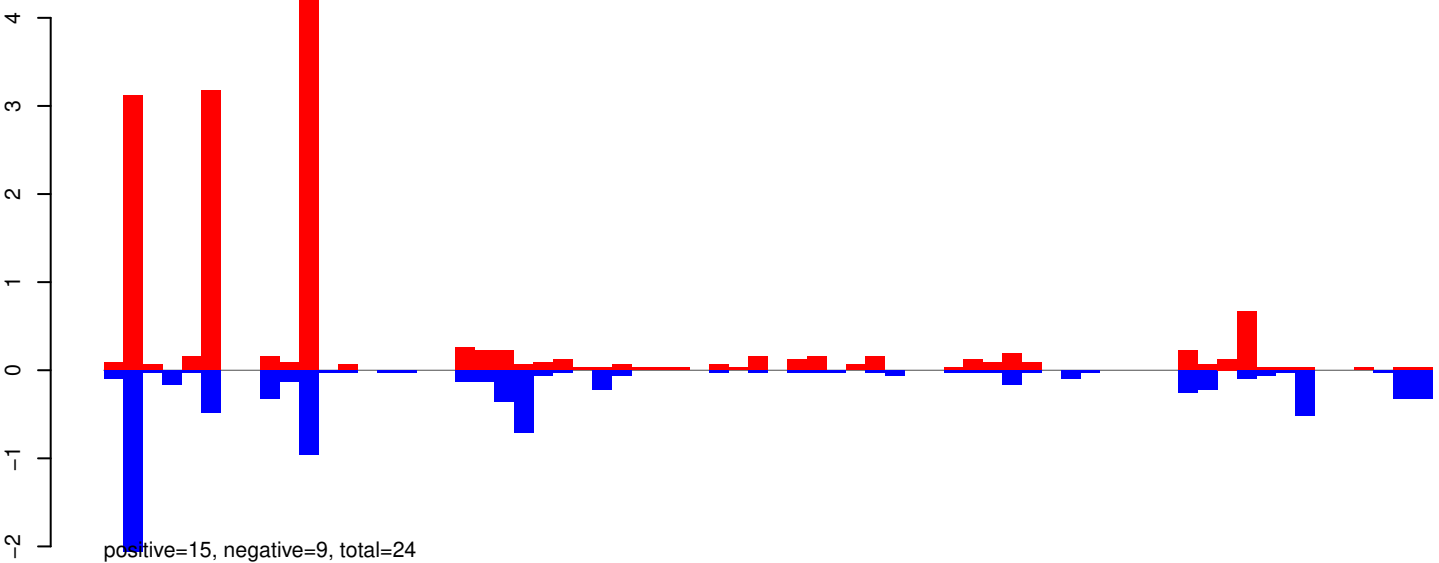

AeAeg_Whole_ZV_In_RNA_GP.24_35.rep

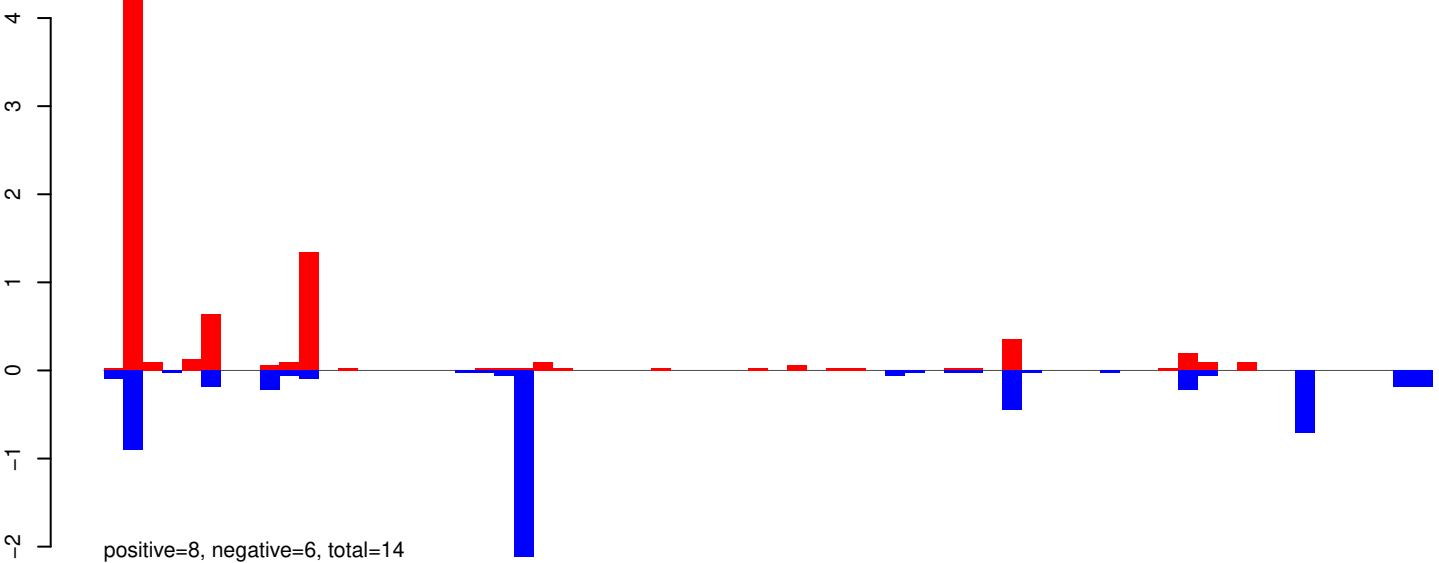

AeAeg_Whole_ZV_In_RNA_GP.rep

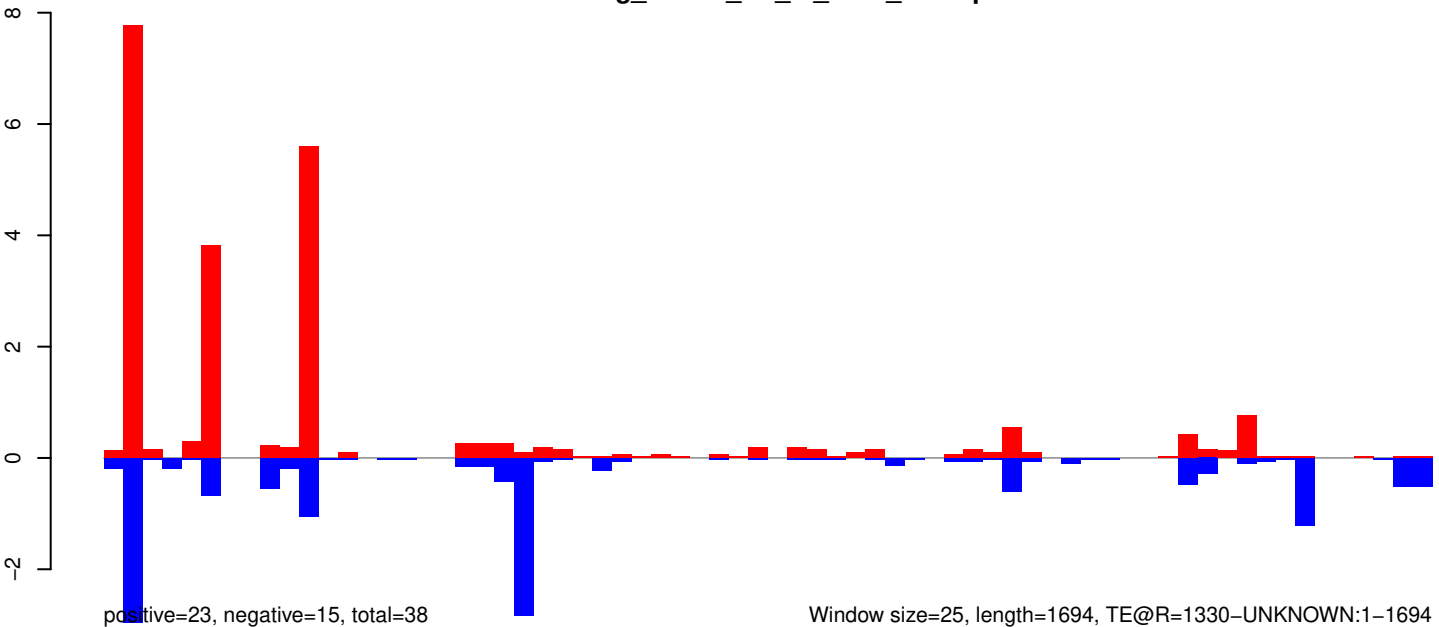

Window size=25, length=1694, TE@R=1330-UNKNOWN:1-1694

AeAeg_Whole_ZV_In_RNA_GP.18_23.rep

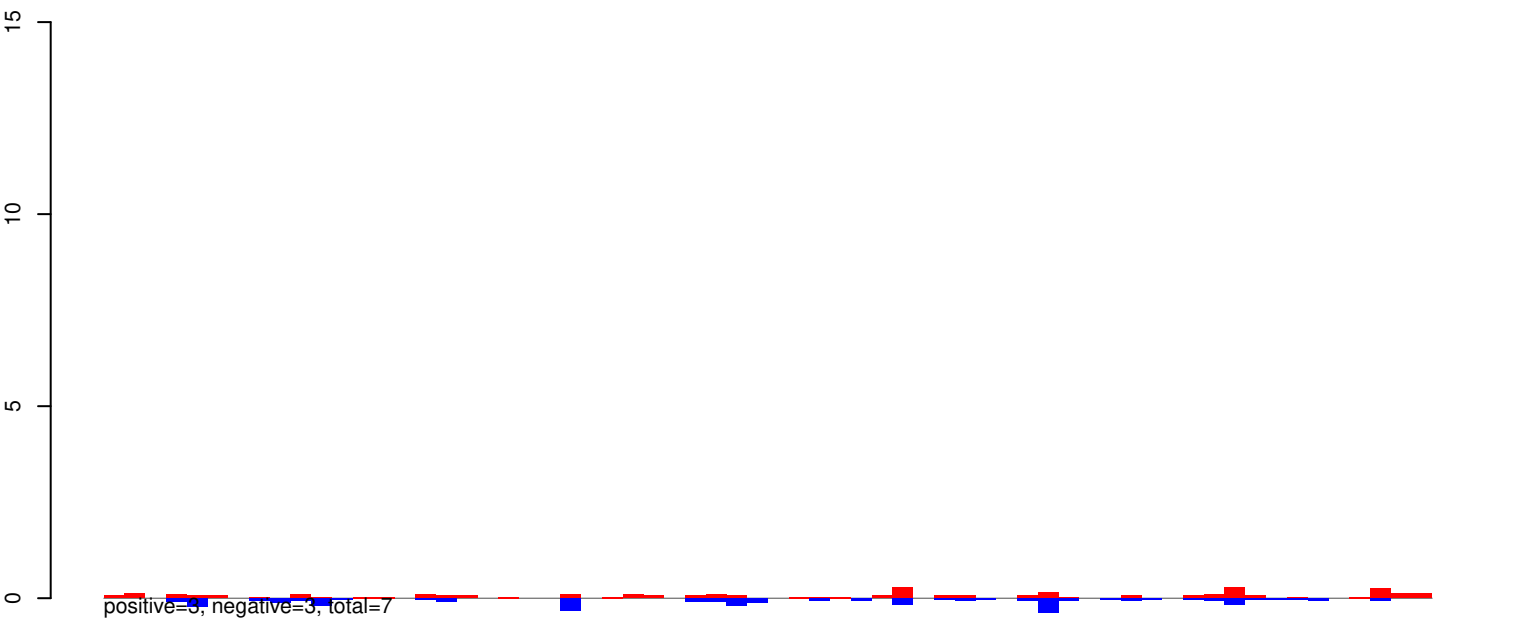

AeAeg_Whole_ZV_In_RNA_GP.24_35.rep

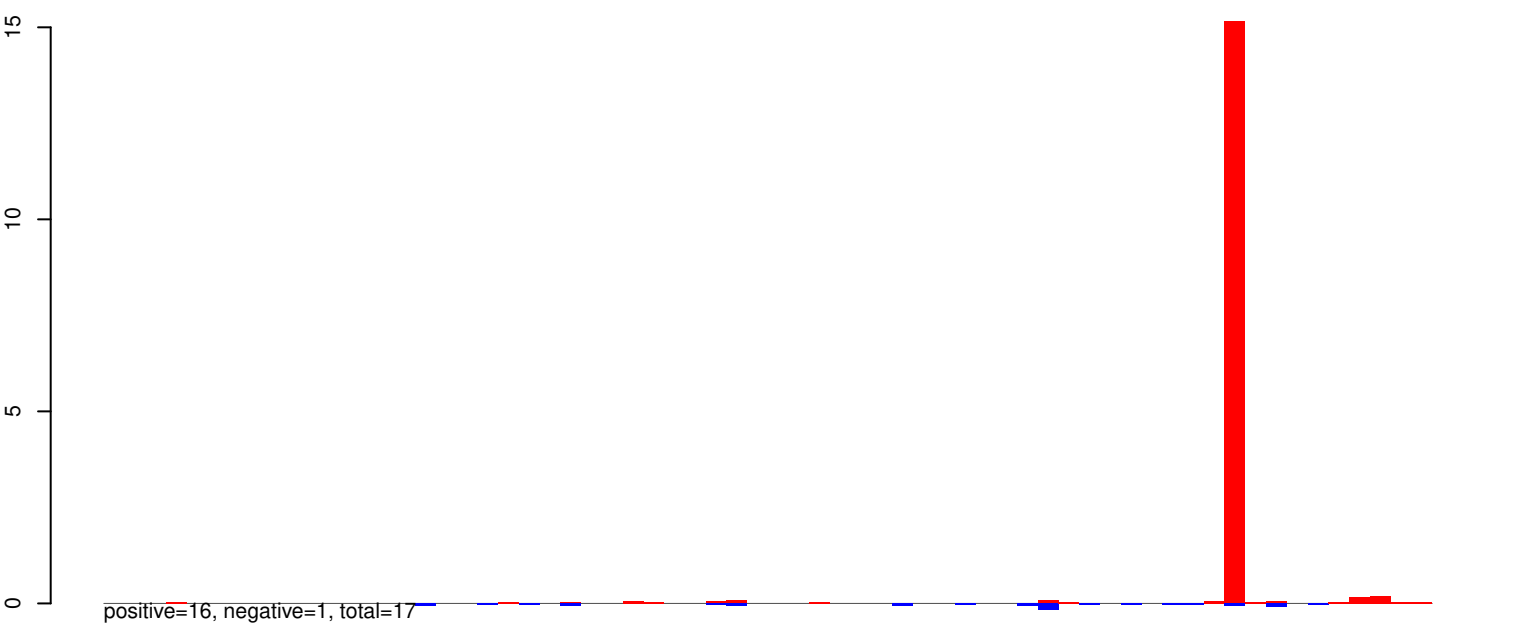

AeAeg_Whole_ZV_In_RNA_GP.rep

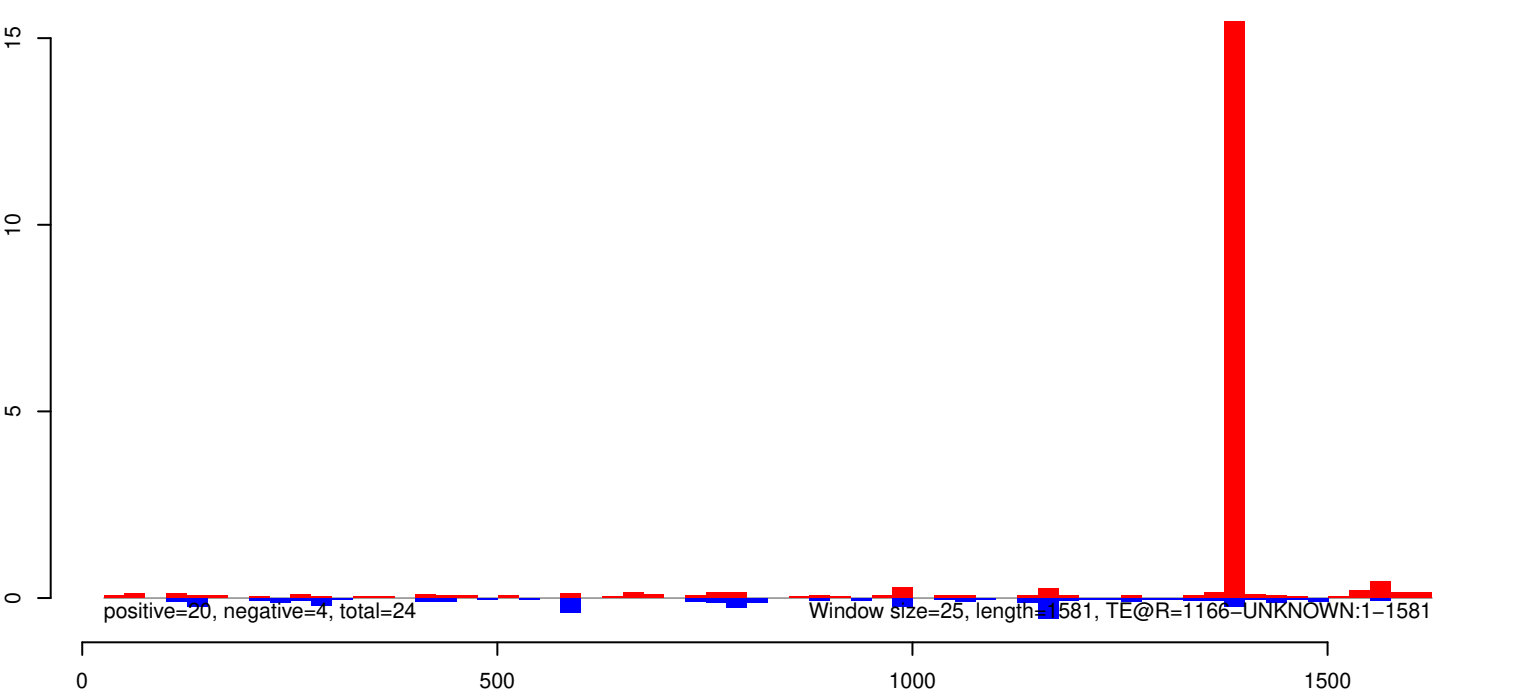

AeAeg_Whole_ZV_In_RNA_GP.18_23.rep

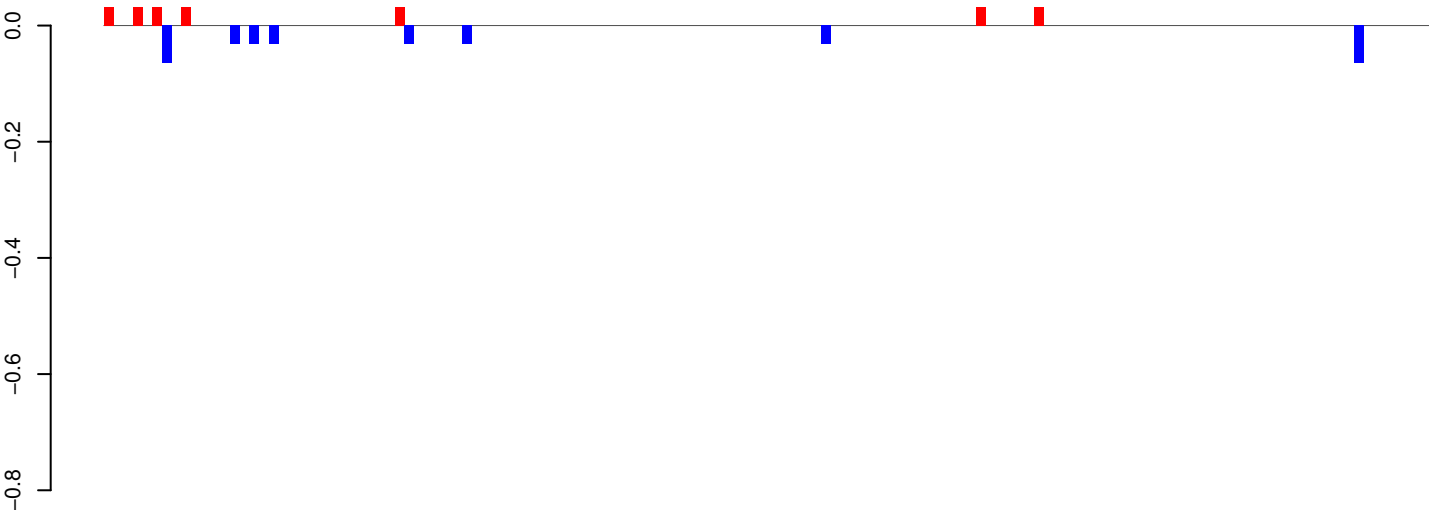

positive=0, negative=0, total=1

AeAeg_Whole_ZV_In_RNA_GP.24_35.rep

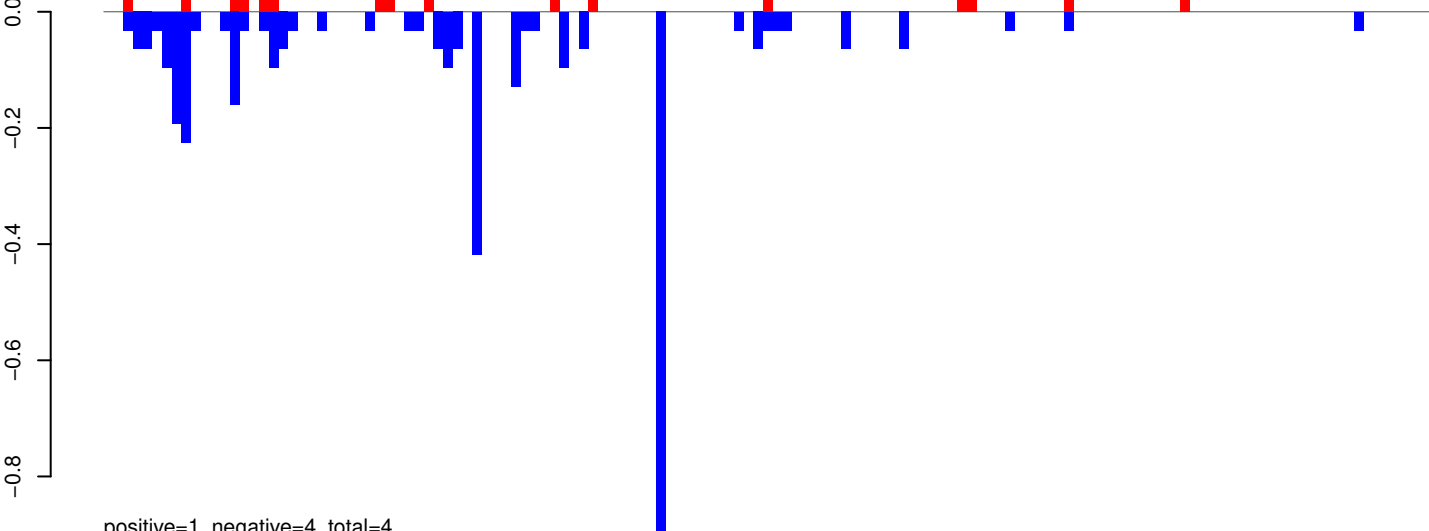

positive=1, negative=4, total=4

AeAeg_Whole_ZV_In_RNA_GP.rep

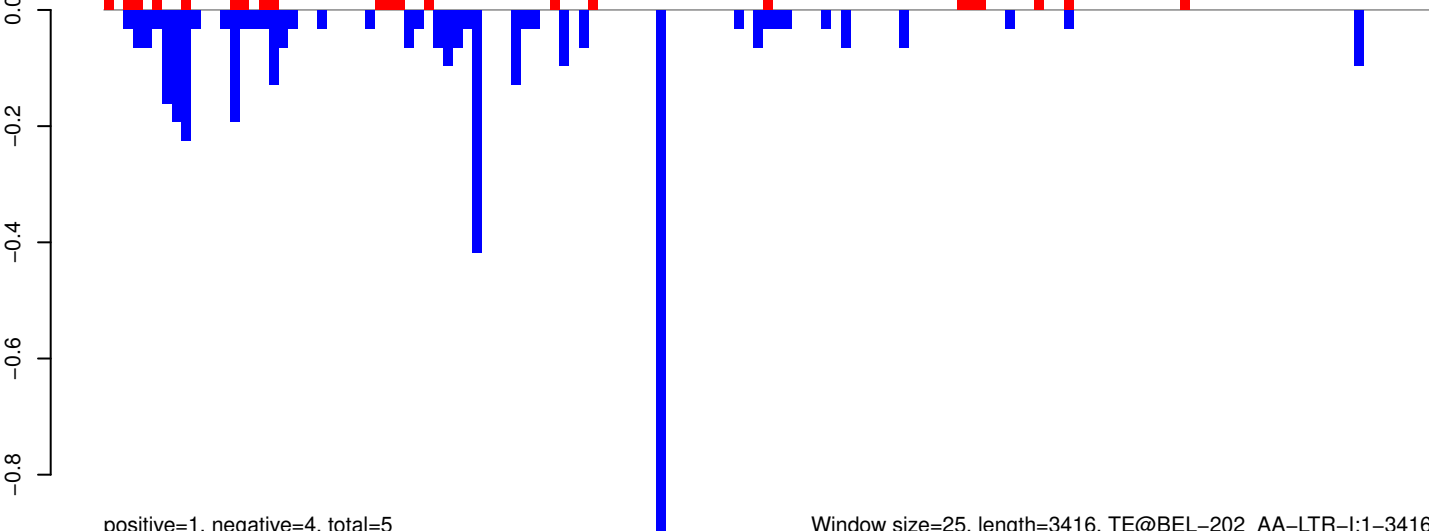

positive=1, negative=4, total=5

Window size=25, length=3416, TE@BEL-202_AA-LTR-I:1-3416

0 500 1000 1500 2000 2500 3000 3500

AeAeg_Whole_ZV_In_RNA_GP.18_23.rep

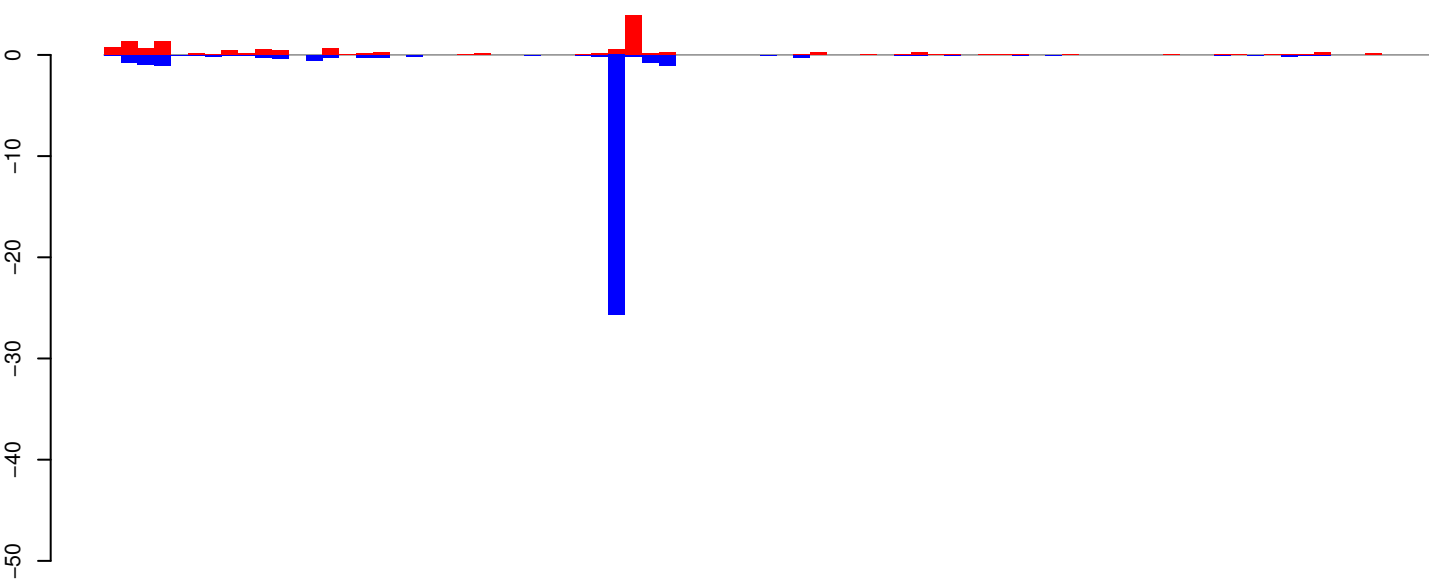

positive=14, negative=34, total=48

AeAeg_Whole_ZV_In_RNA_GP.24_35.rep

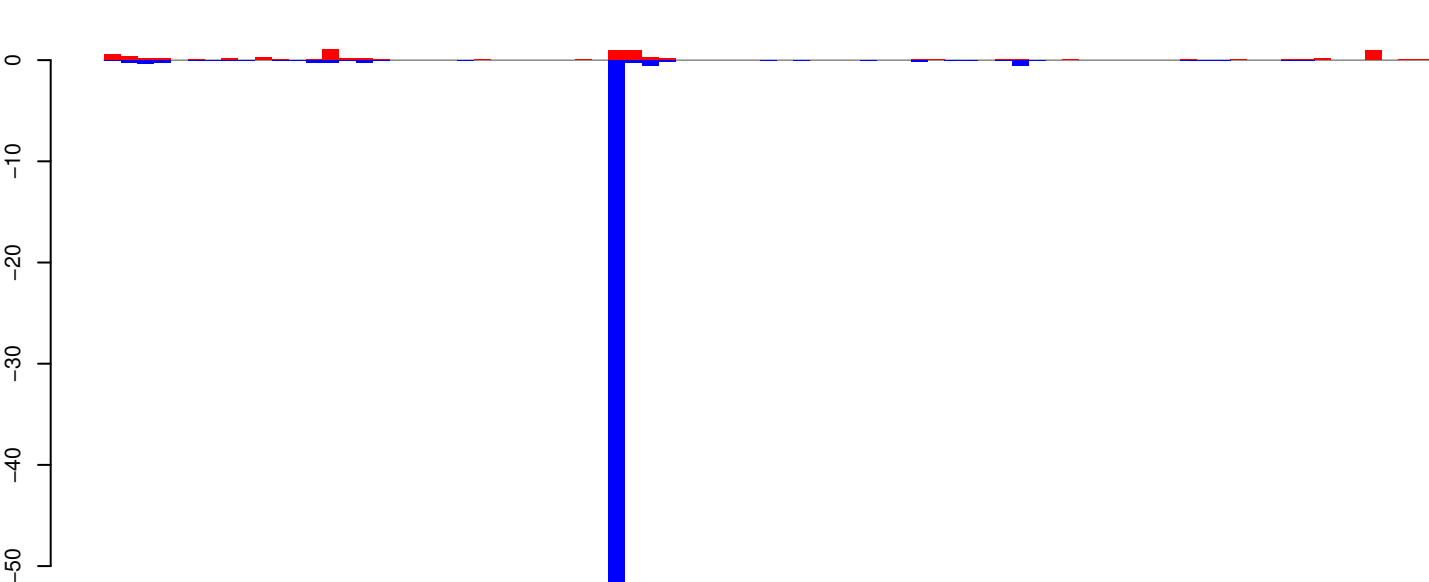

positive=8, negative=60, total=67

AeAeg_Whole_ZV_In_RNA_GP.rep

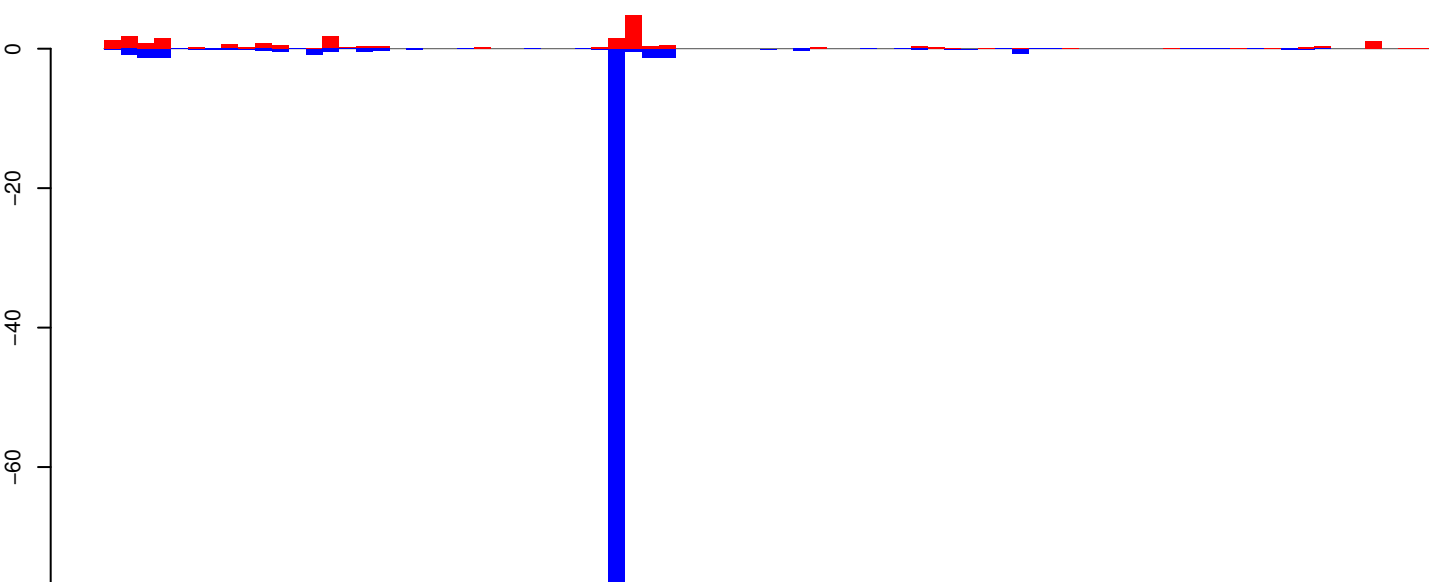

positive=22, negative=93, total=115

Window size=25, length=1975, TE@AY009103.1:1-1975

AeAeg_Whole_ZV_In_RNA_GP.18_23.rep

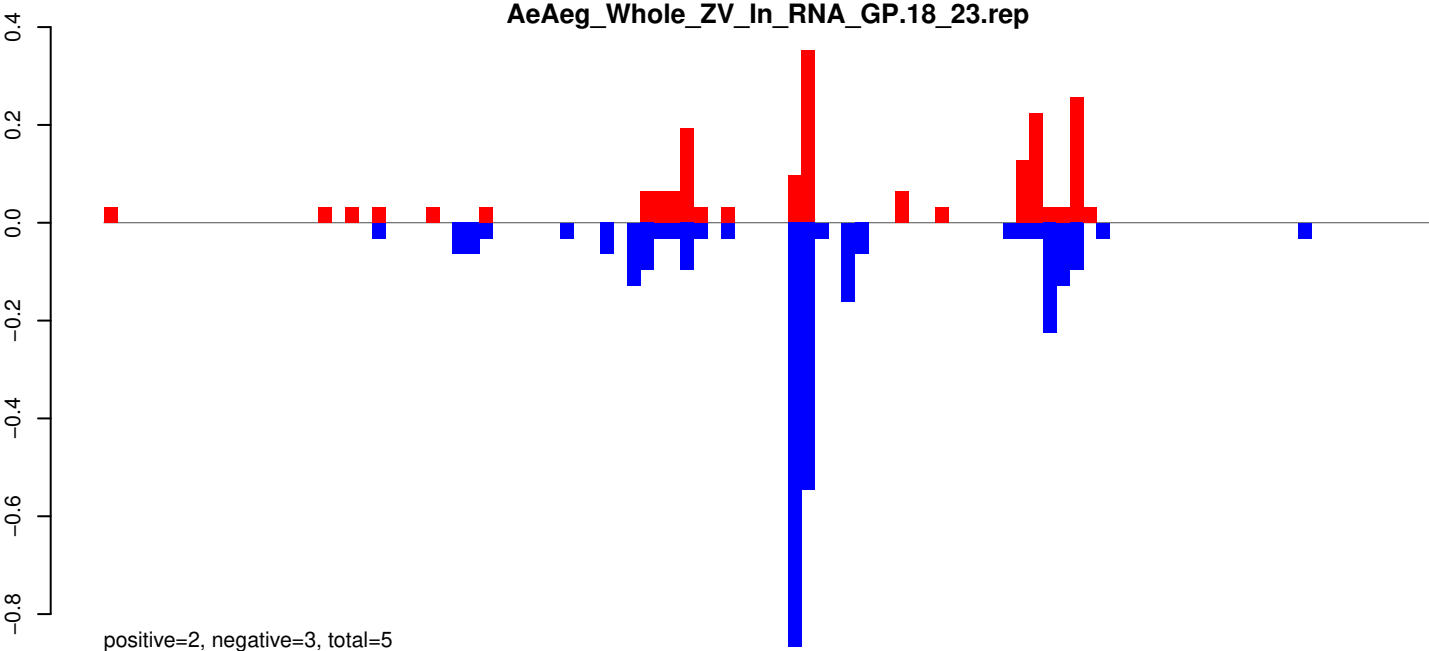

AeAeg_Whole_ZV_In_RNA_GP.24_35.rep

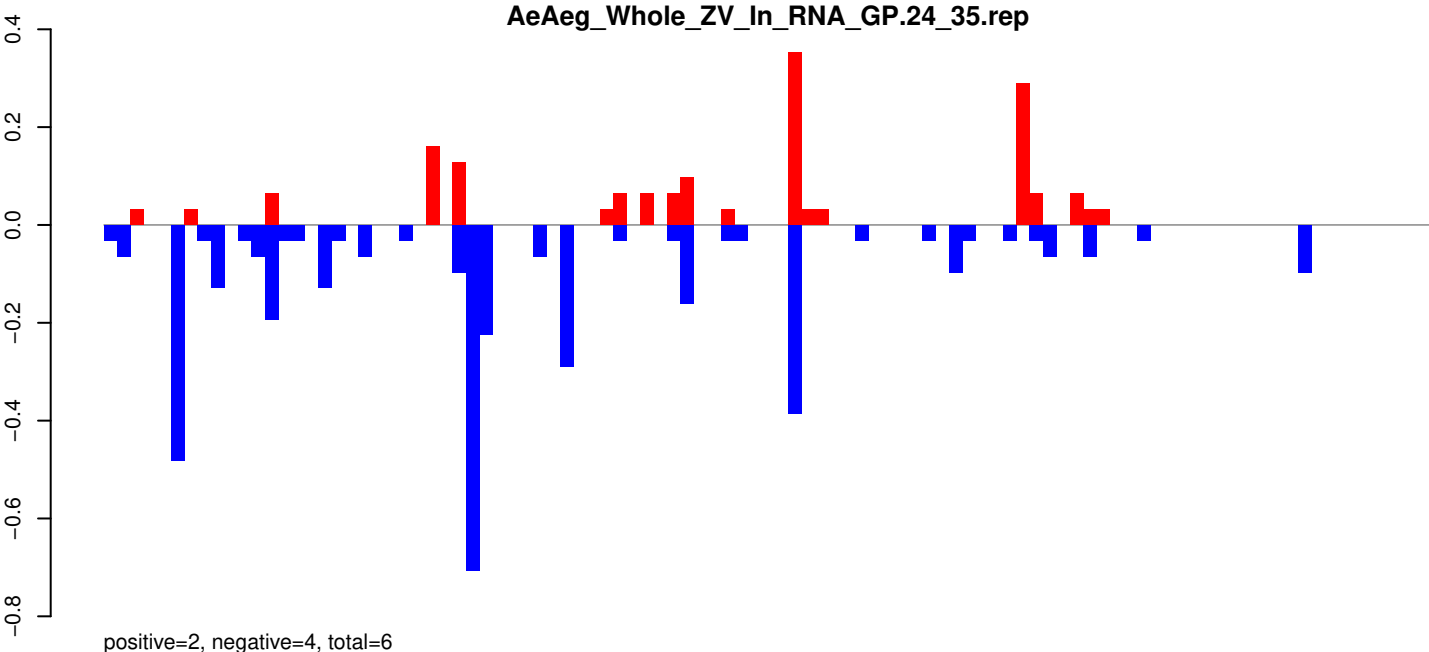

AeAeg_Whole_ZV_In_RNA_GP.rep

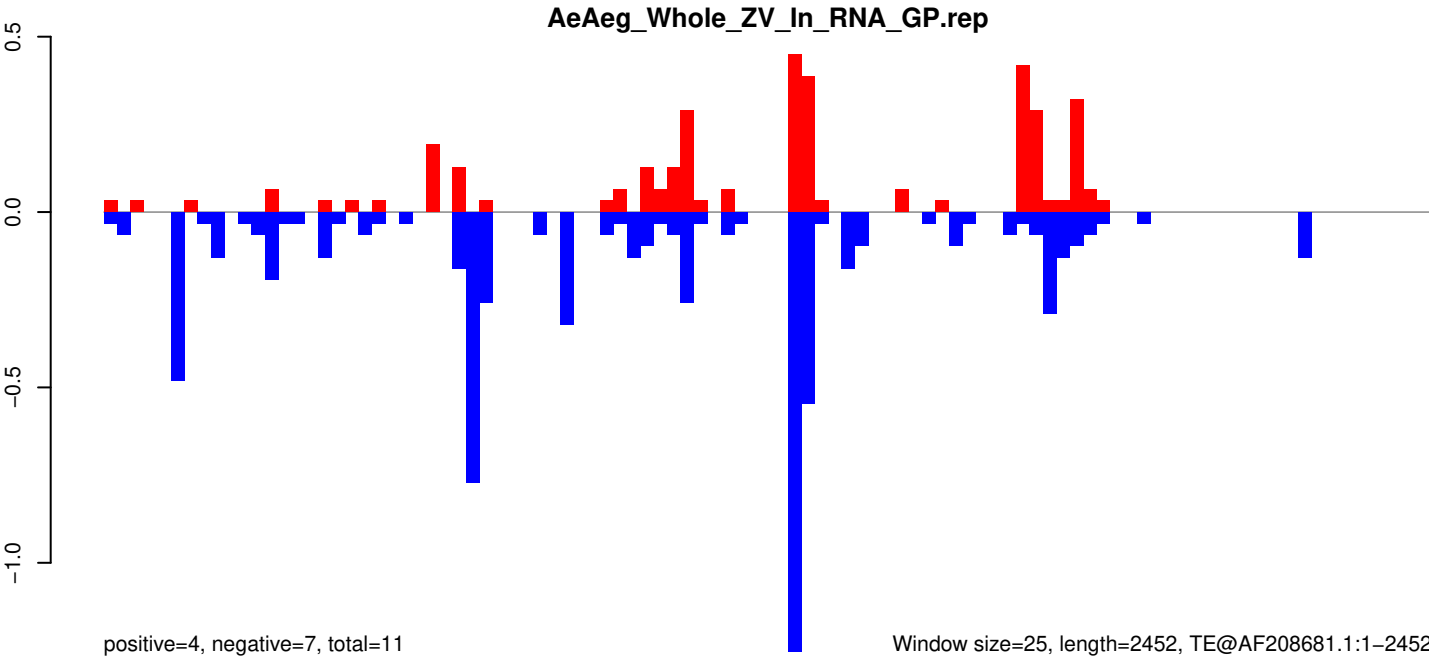

Window size=25, length=2452, TE@AF208681.1:1-2452

0 500 1000 1500 2000 2500

AeAeg_Whole_ZV_In_RNA_GP.18_23.rep

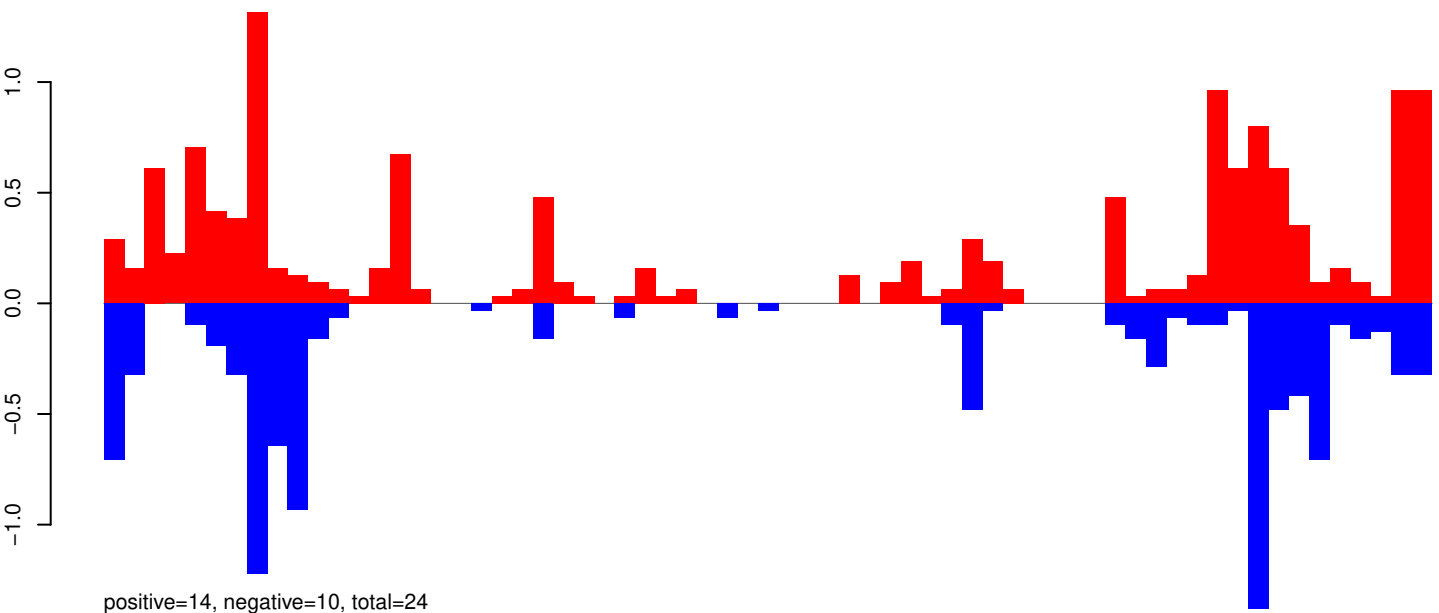

AeAeg_Whole_ZV_In_RNA_GP.24_35.rep

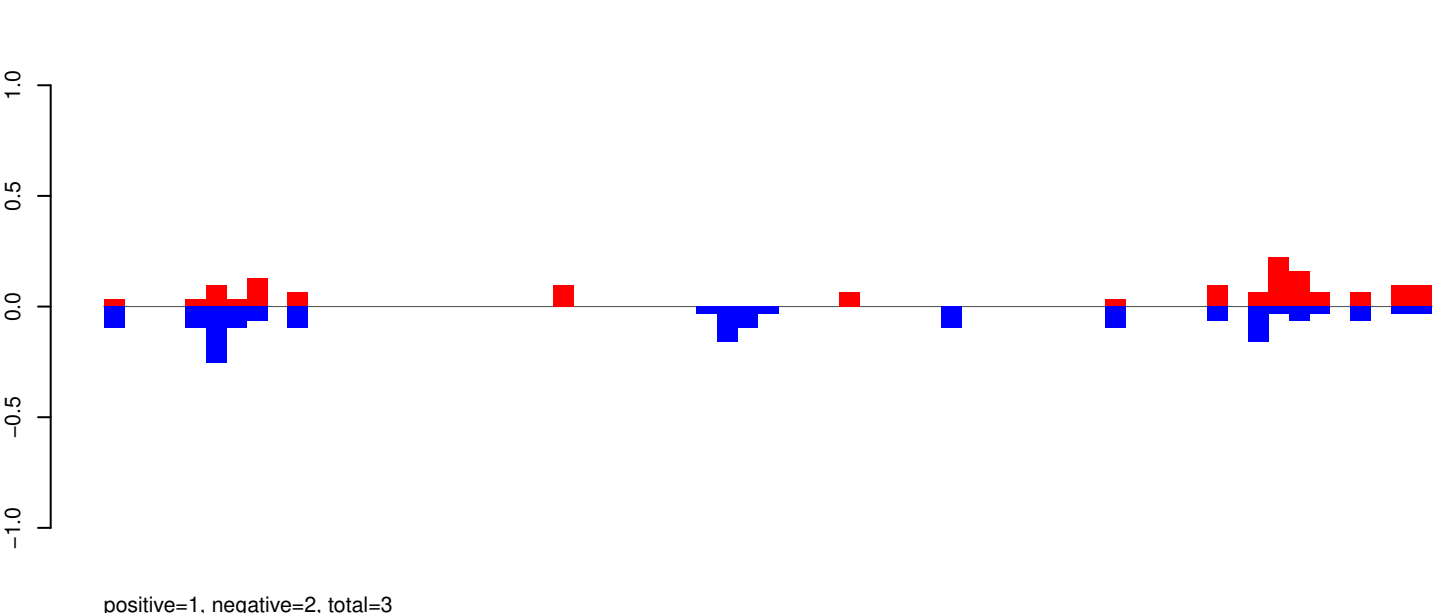

AeAeg_Whole_ZV_In_RNA_GP.rep

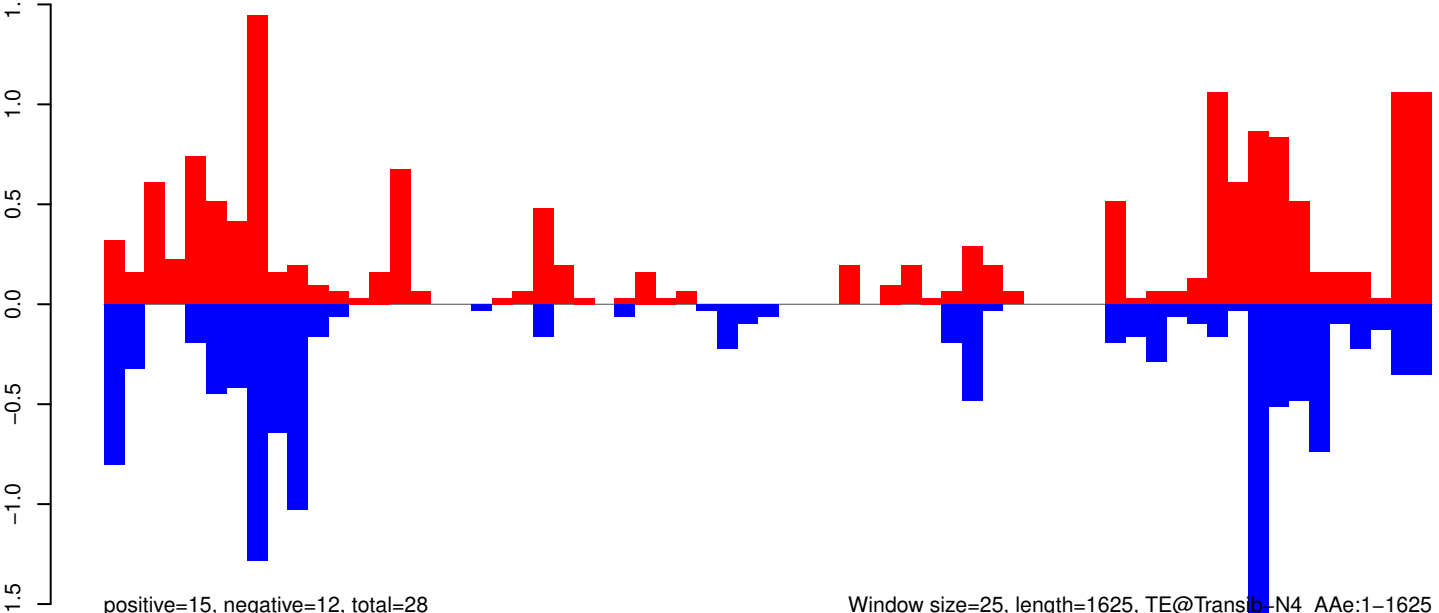

Window size=25, length=1625, TE@Transib-N4_A Ae:1-1625

AeAeg_Whole_ZV_In_RNA_GP.18_23.rep

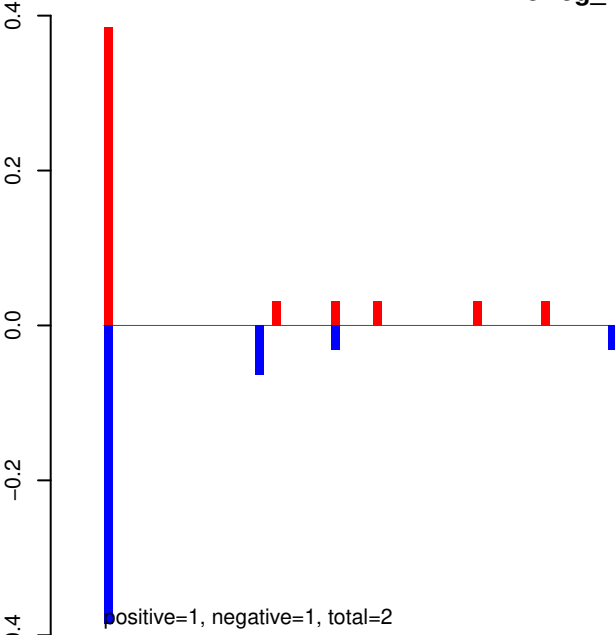

AeAeg_Whole_ZV_In_RNA_GP.24_35.rep

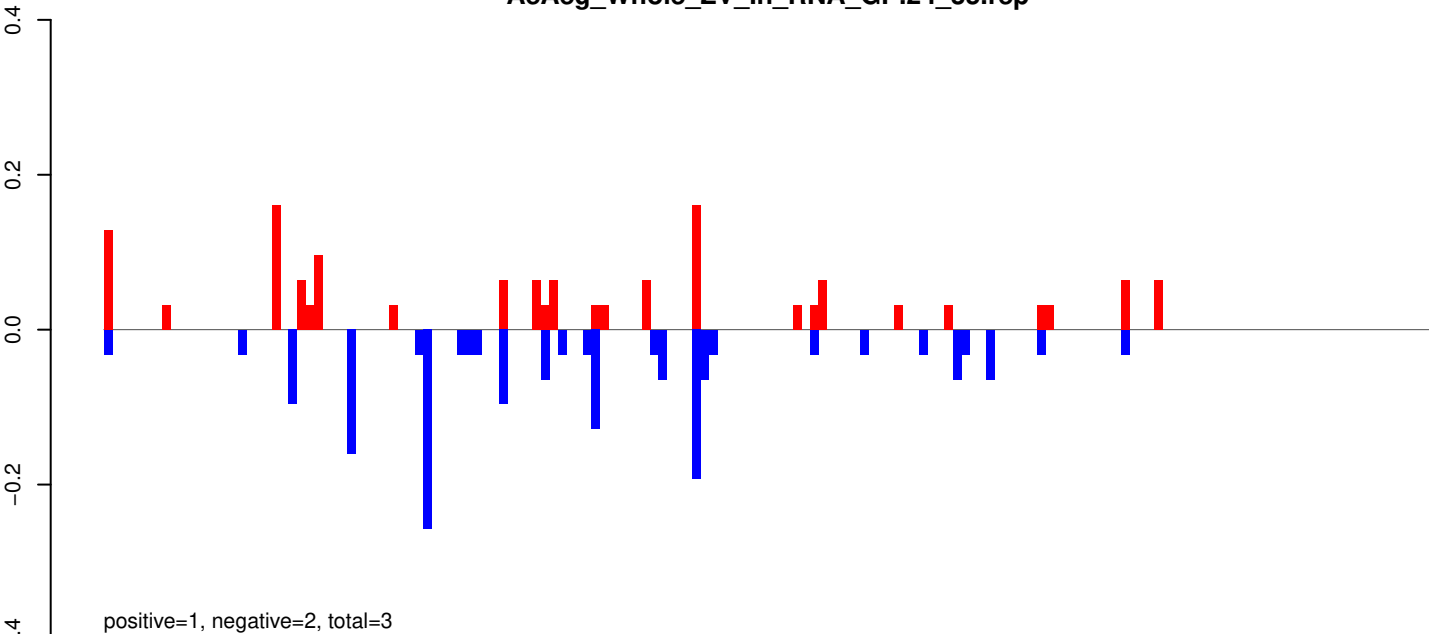

AeAeg_Whole_ZV_In_RNA_GP.rep

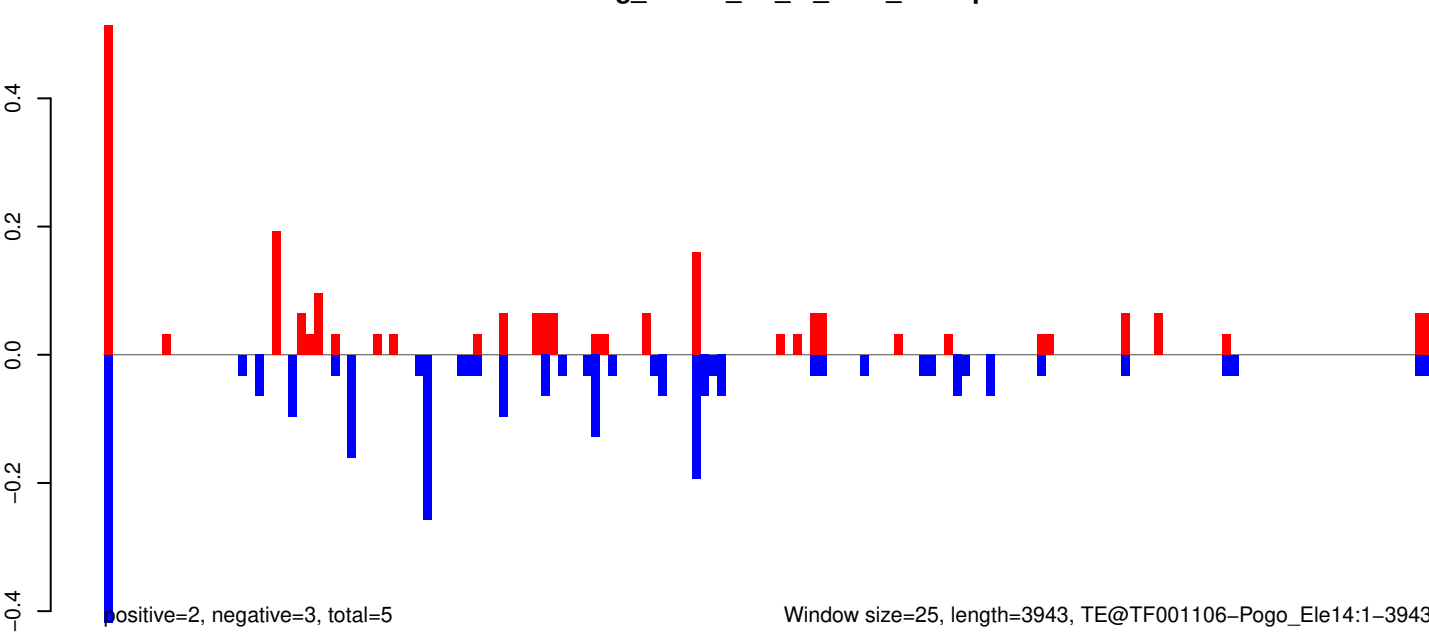

Window size=25, length=3943, TE@TF001106-Pogo_Ele14:1-3943

0 1000 2000 3000 4000

AeAeg_Whole_ZV_In_RNA_GP.18_23.rep

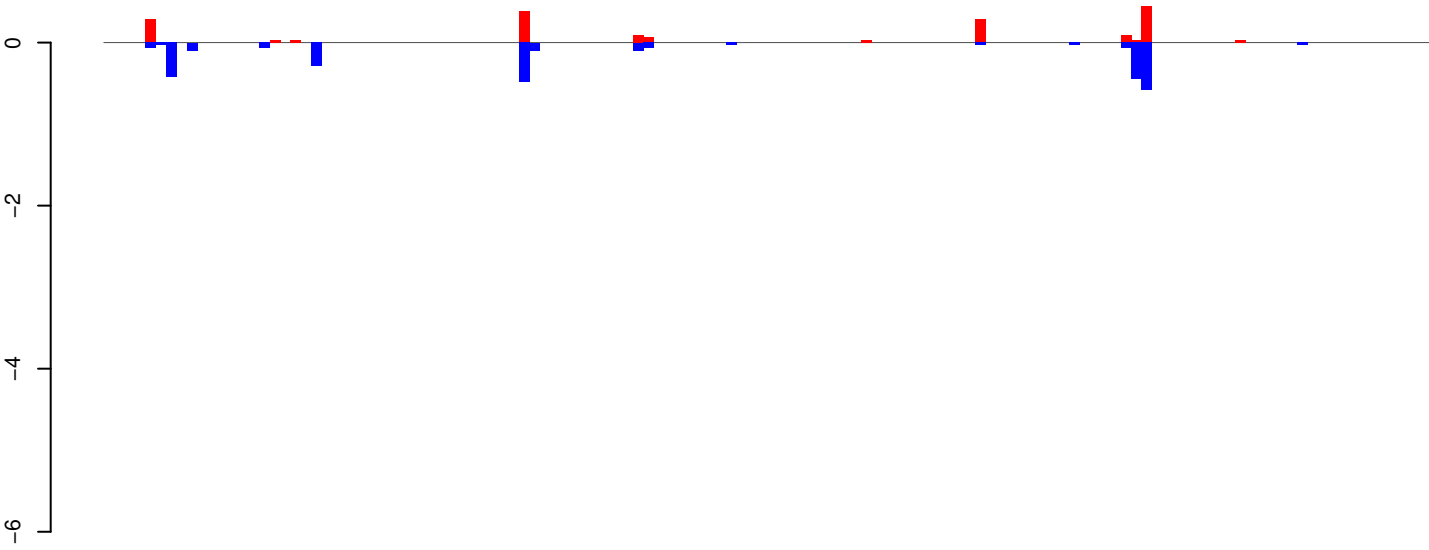

positive=2, negative=3, total=5

AeAeg_Whole_ZV_In_RNA_GP.24_35.rep

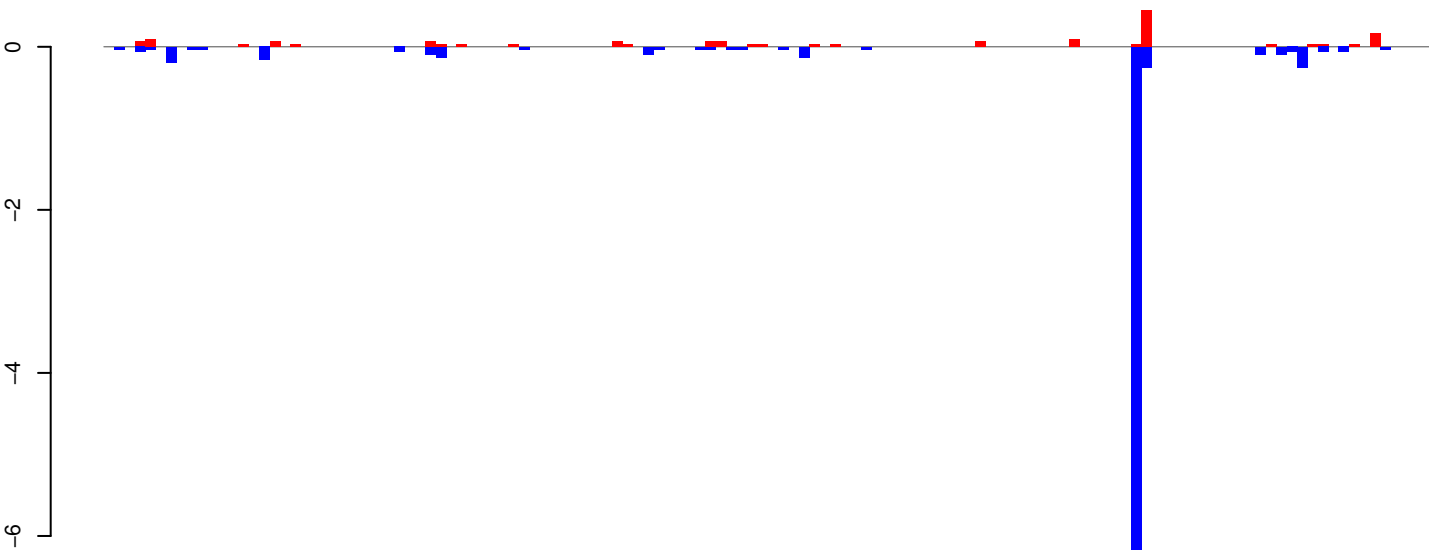

positive=2, negative=9, total=11

AeAeg_Whole_ZV_In_RNA_GP.rep

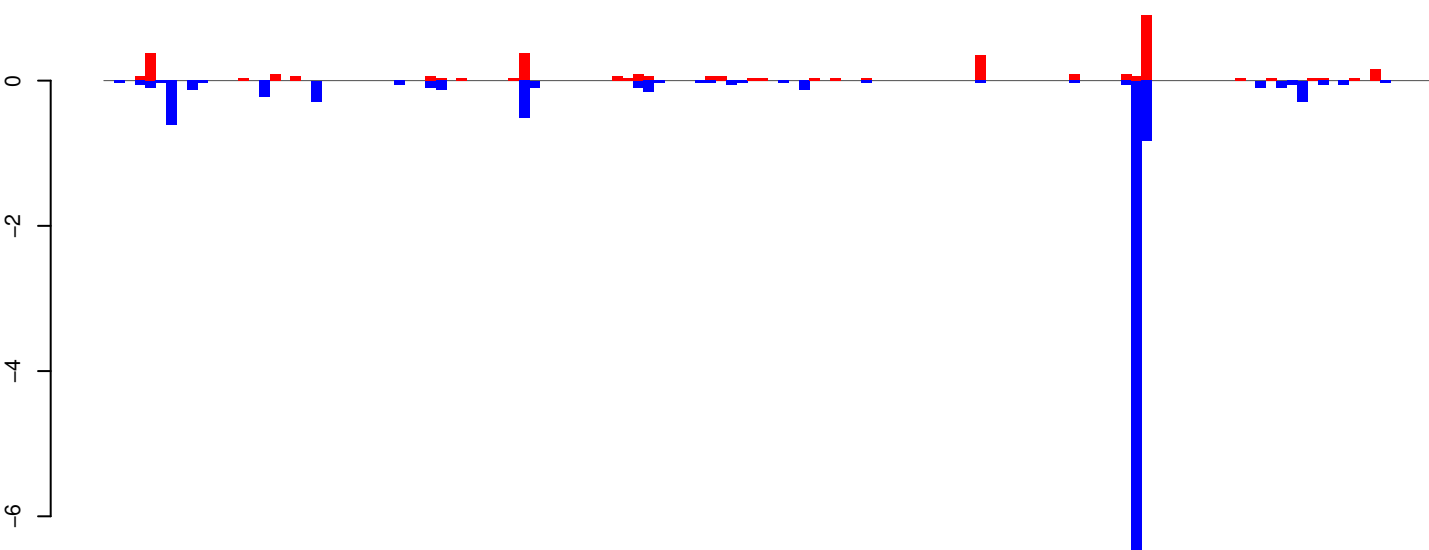

positive=4, negative=12, total=16

Window size=25, length=3189, TE@TF001023-P_ele6:1-3189

0 500 1000 1500 2000 2500 3000

AeAeg_Whole_ZV_In_RNA_GP.18_23.rep

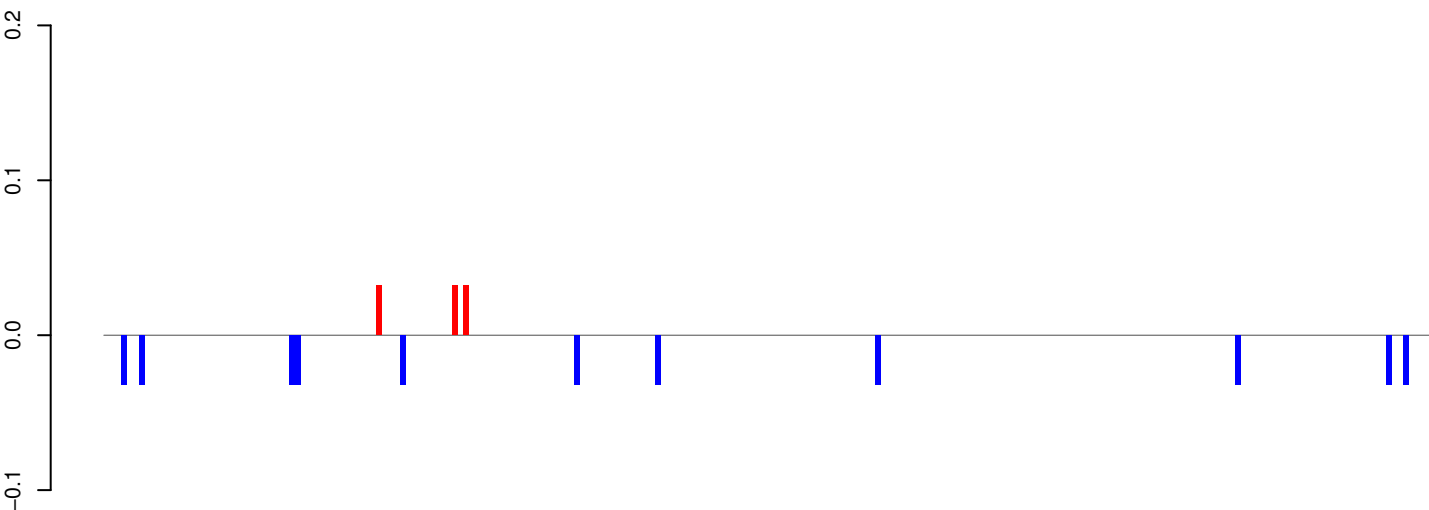

positive=0, negative=0, total=0

AeAeg_Whole_ZV_In_RNA_GP.24_35.rep

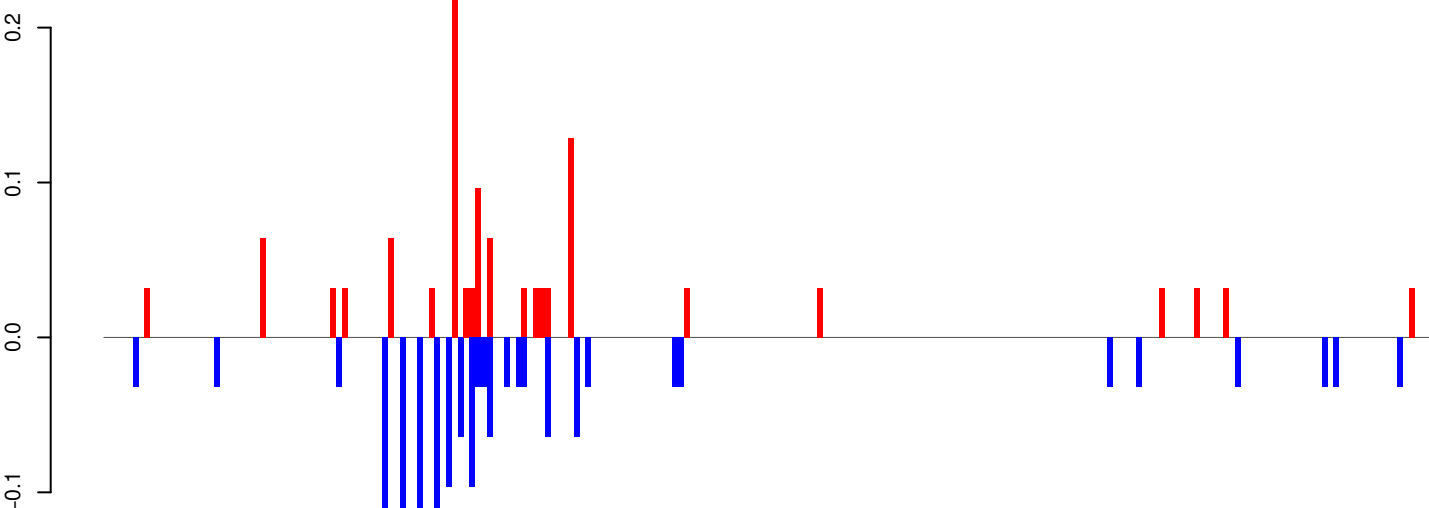

positive=1, negative=2, total=3

AeAeg_Whole_ZV_In_RNA_GP.rep

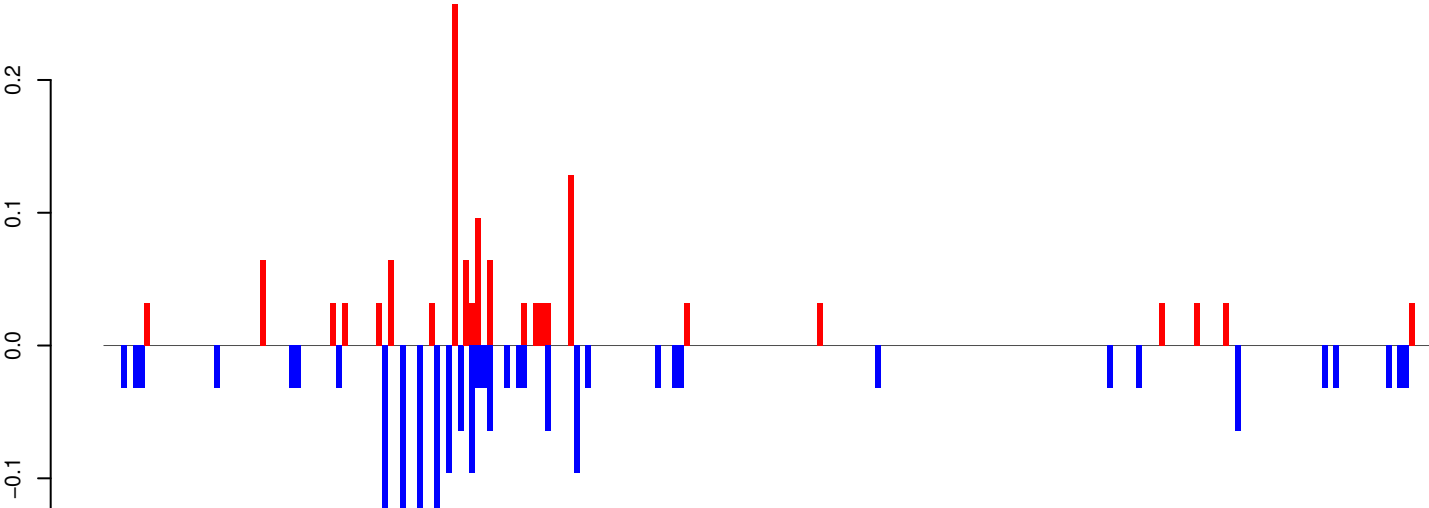

positive=1, negative=2, total=3

Window size=25, length=5702, TE@TF000382-Ty3_gypsy_Ele101:1-5702

0 1000 2000 3000 4000 5000

AeAeg_Whole_ZV_In_RNA_GP.18_23.rep

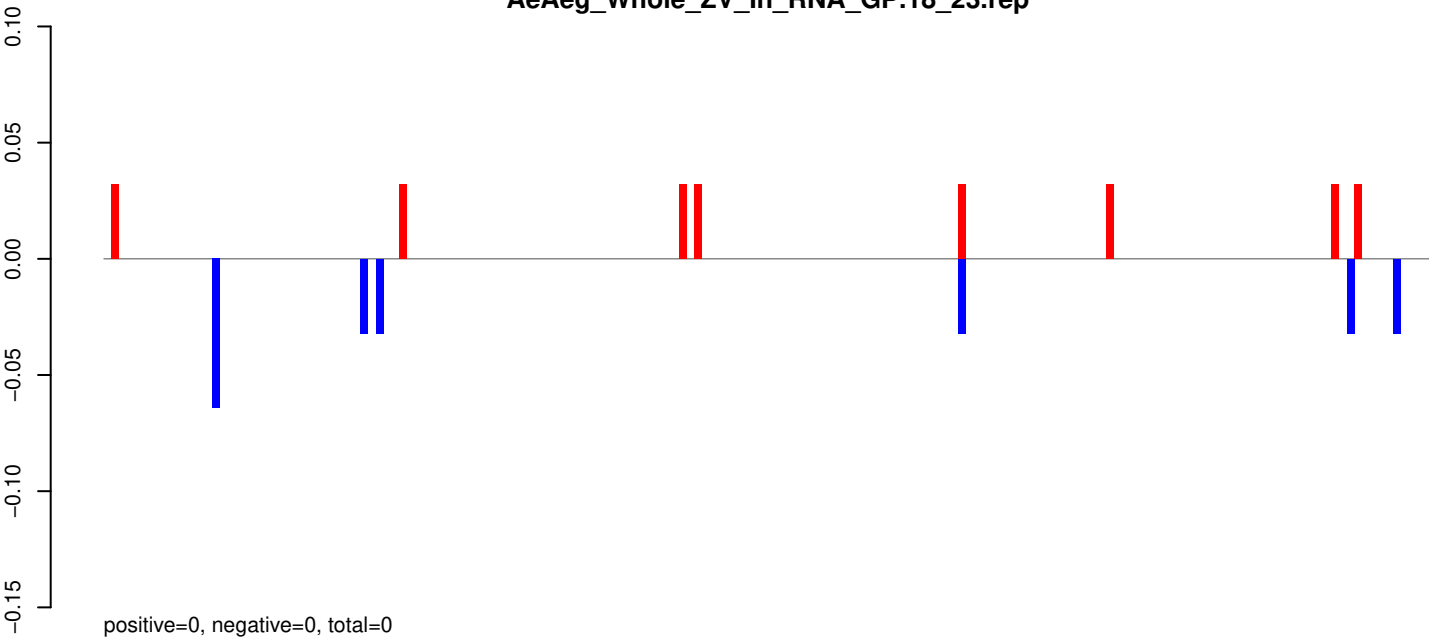

AeAeg_Whole_ZV_In_RNA_GP.24_35.rep

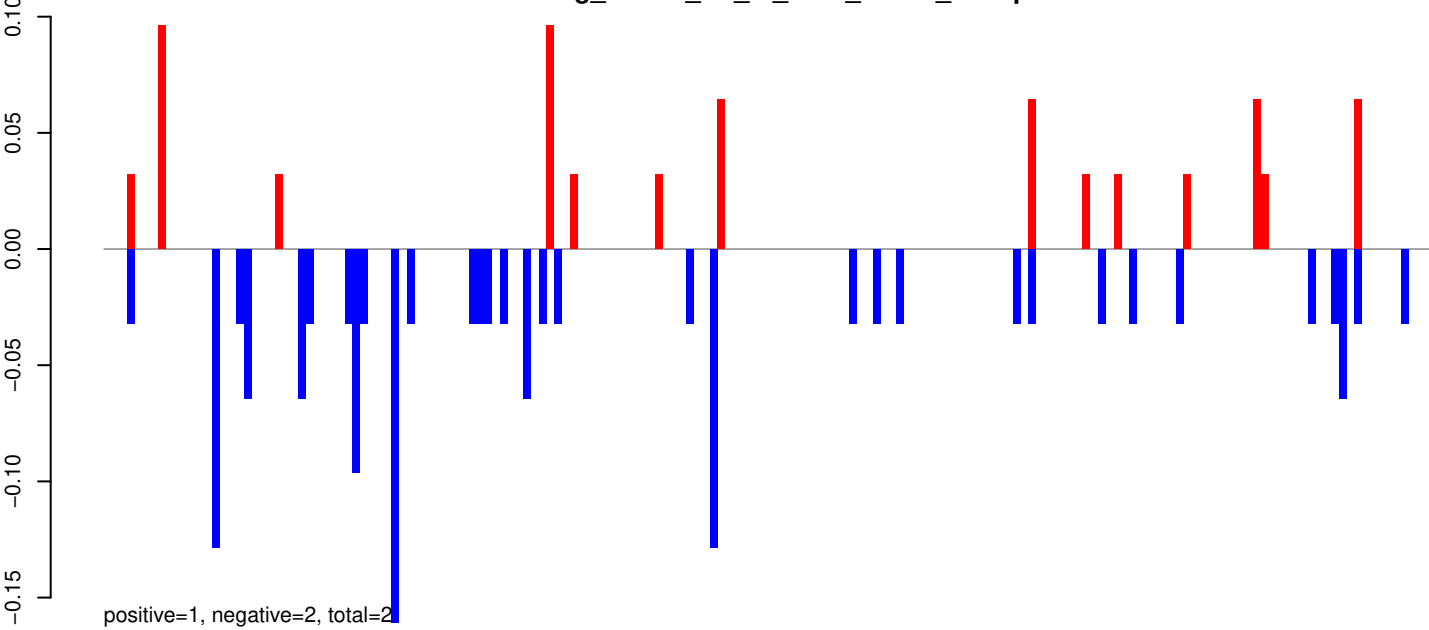

AeAeg_Whole_ZV_In_RNA_GP.rep

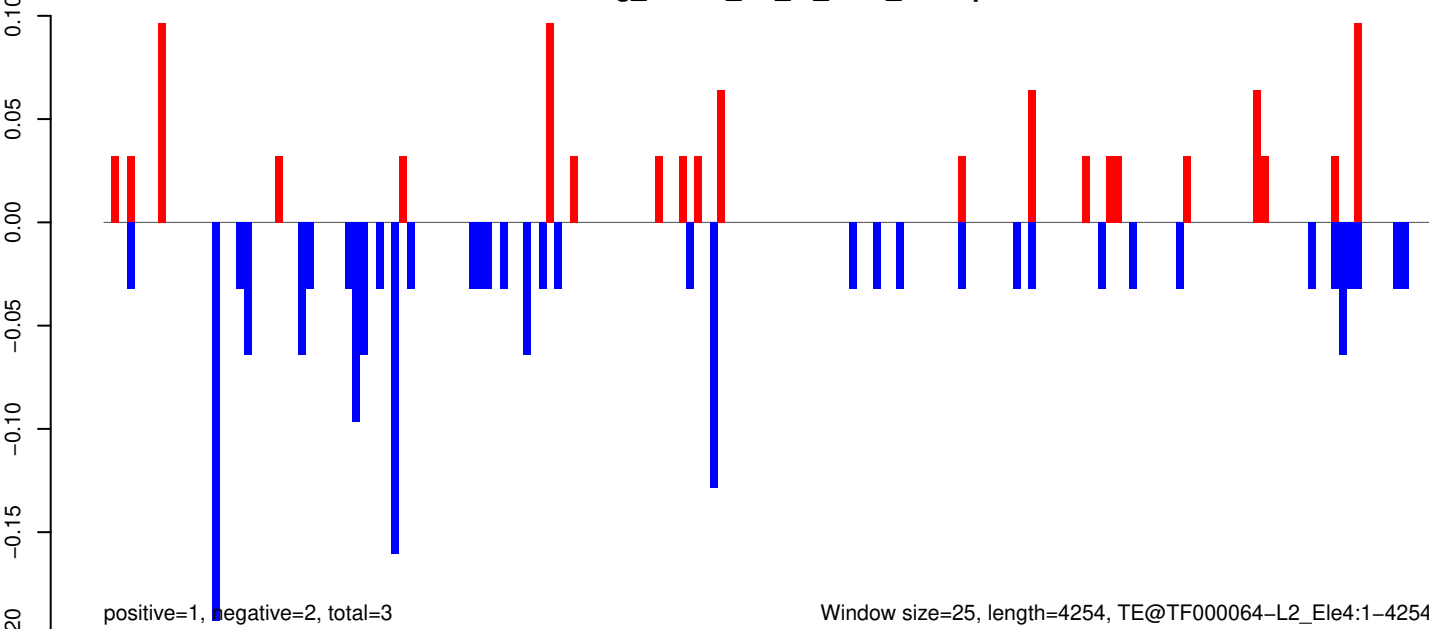

AeAeg_Whole_ZV_In_RNA_GP.18_23.rep

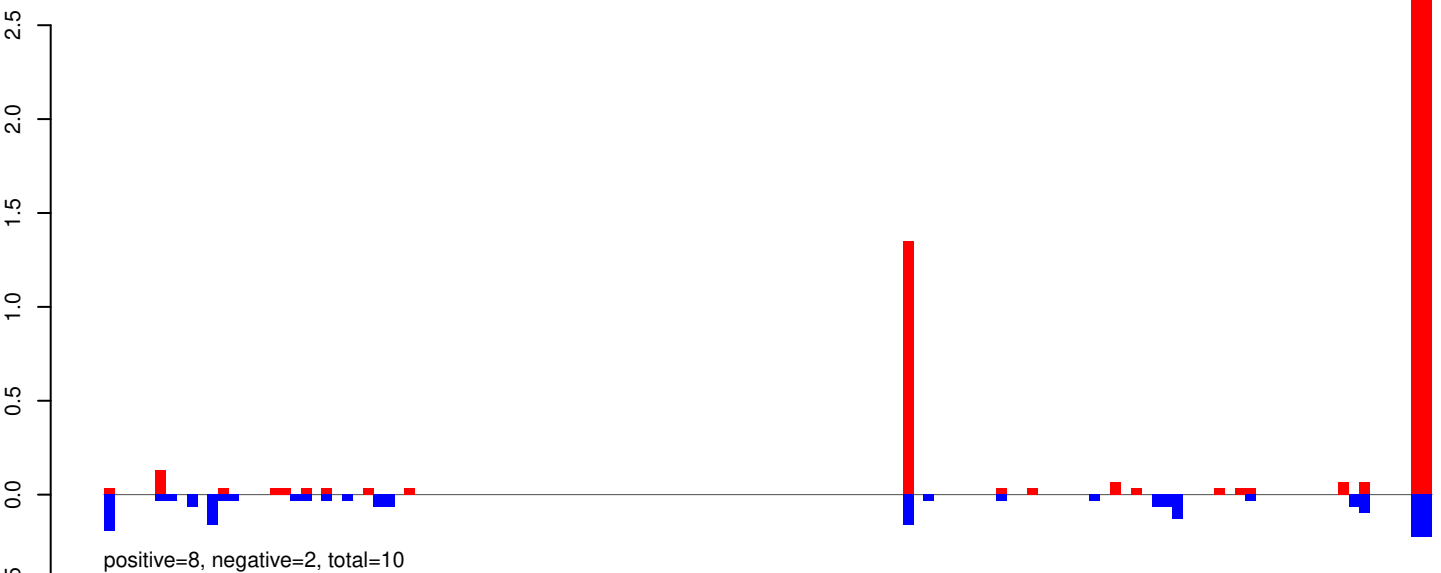

AeAeg_Whole_ZV_In_RNA_GP.24_35.rep

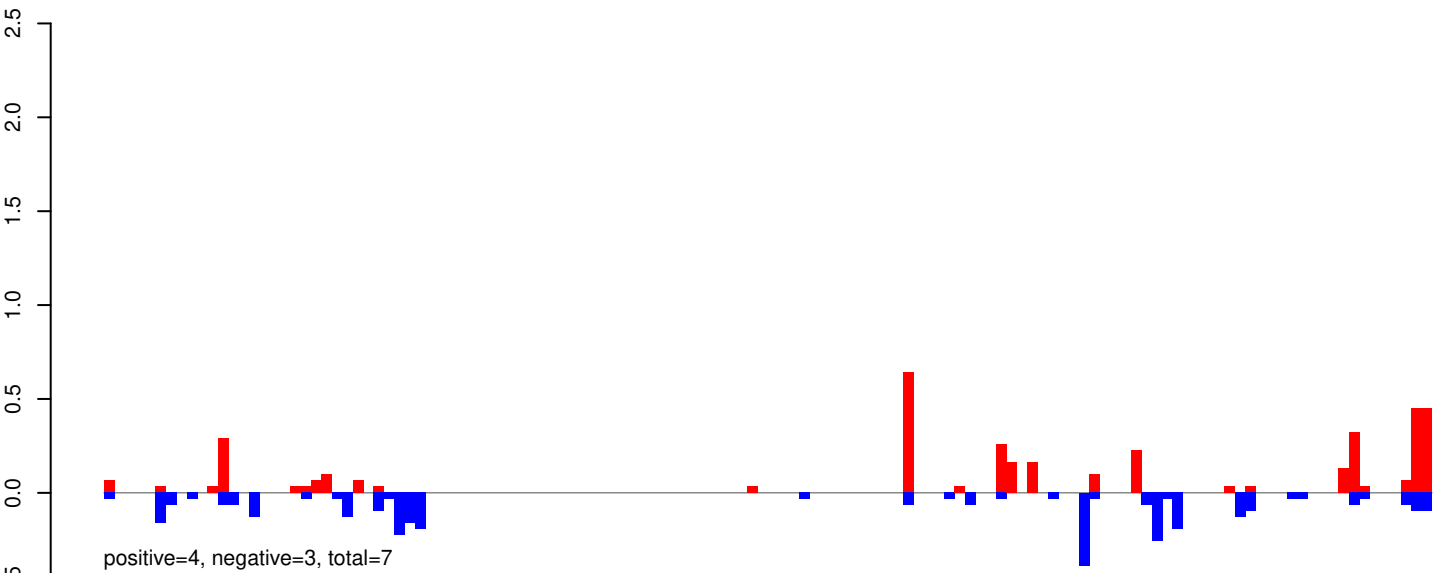

AeAeg_Whole_ZV_In_RNA_GP.rep

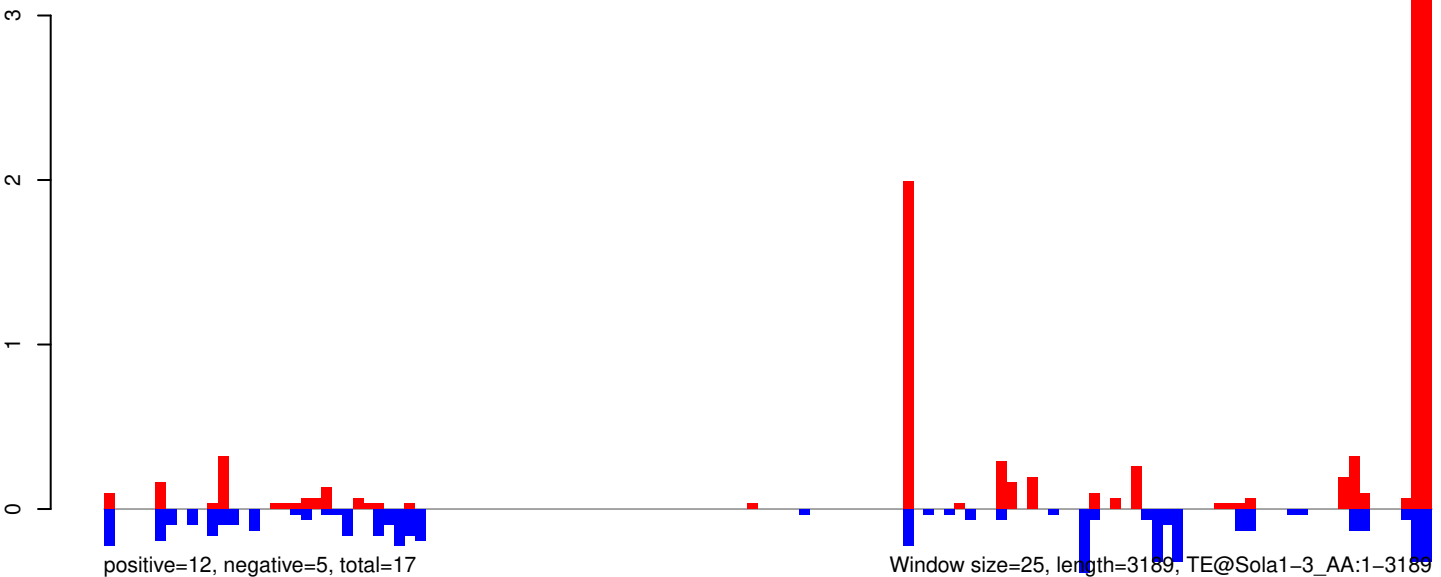

0 500 1000 1500 2000 2500 3000

AeAeg_Whole_ZV_In_RNA_GP.18_23.rep

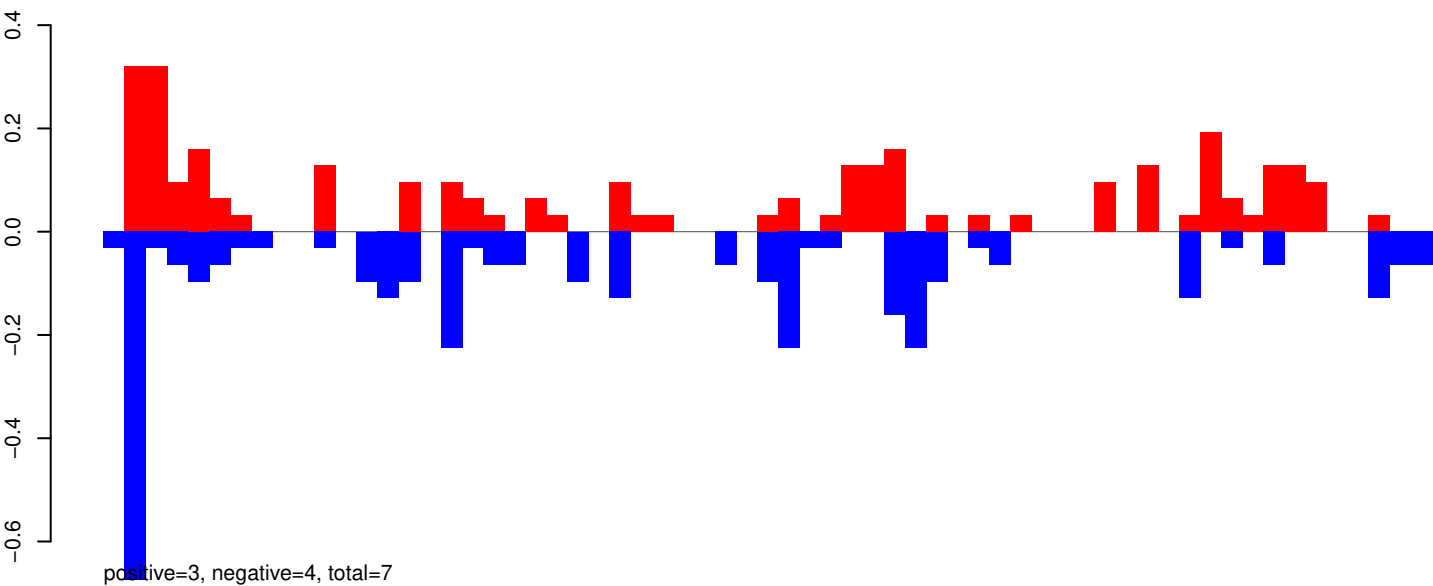

AeAeg_Whole_ZV_In_RNA_GP.24_35.rep

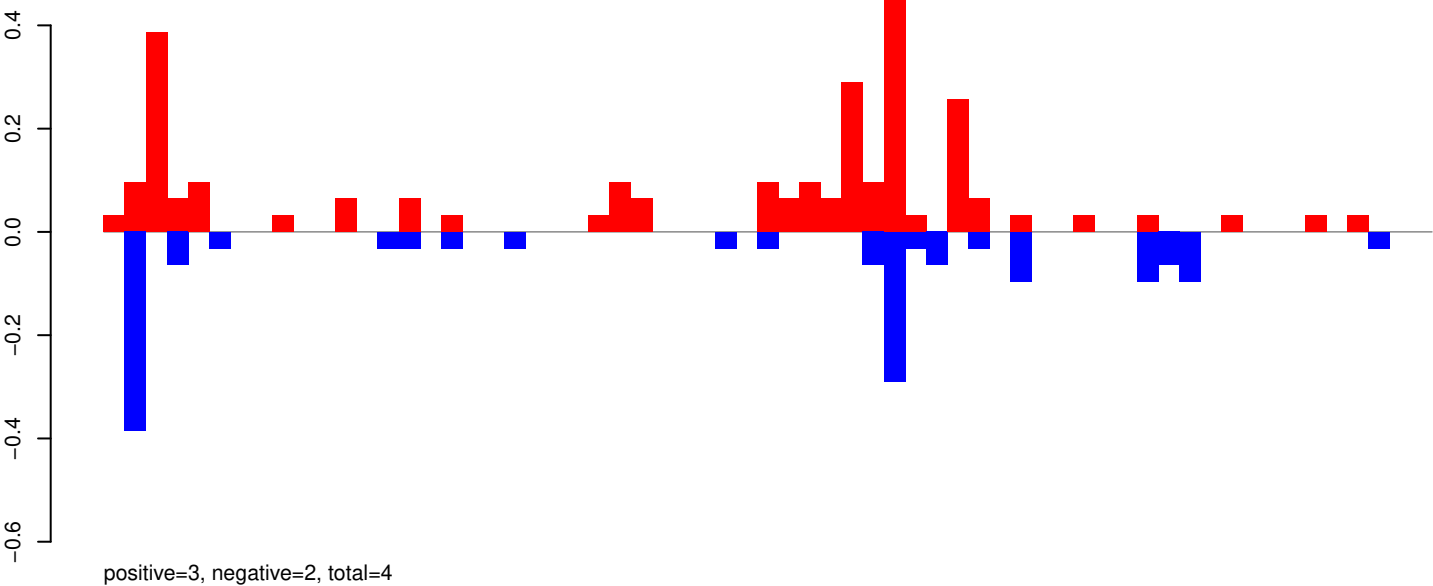

AeAeg_Whole_ZV_In_RNA_GP.rep

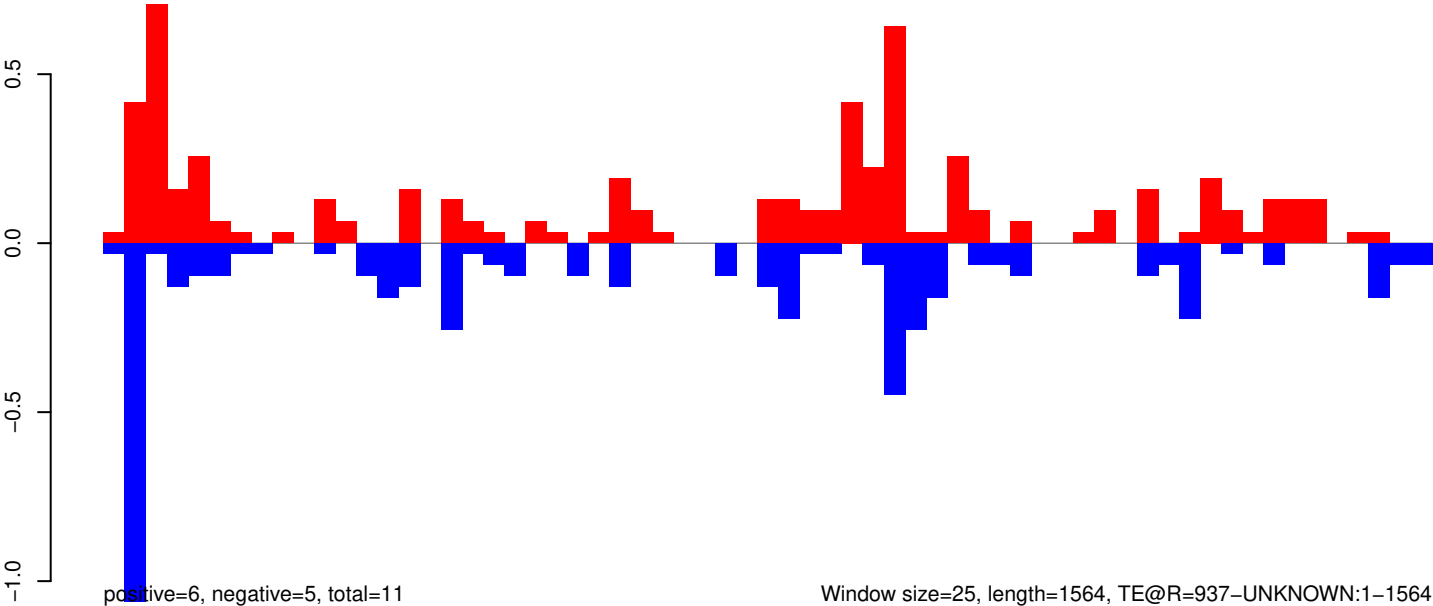

Window size=25, length=1564, TE@R=937-UNKNOWN:1-1564

AeAeg_Whole_ZV_In_RNA_GP.18_23.rep

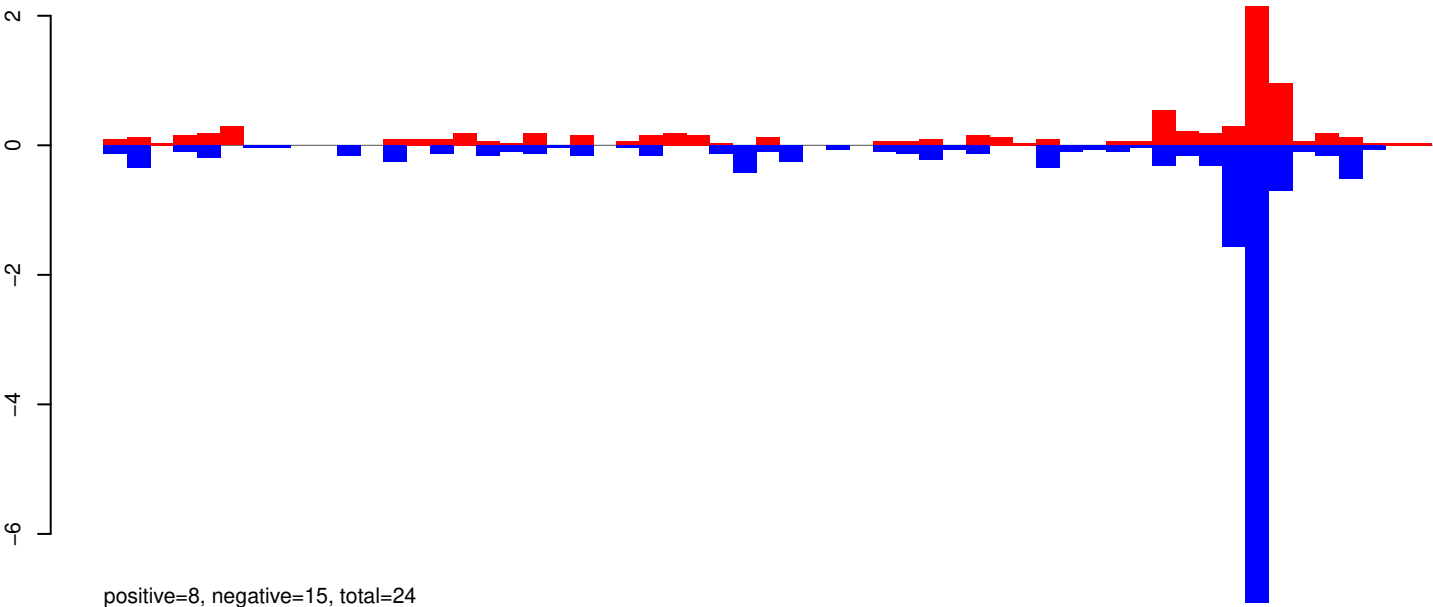

AeAeg_Whole_ZV_In_RNA_GP.24_35.rep

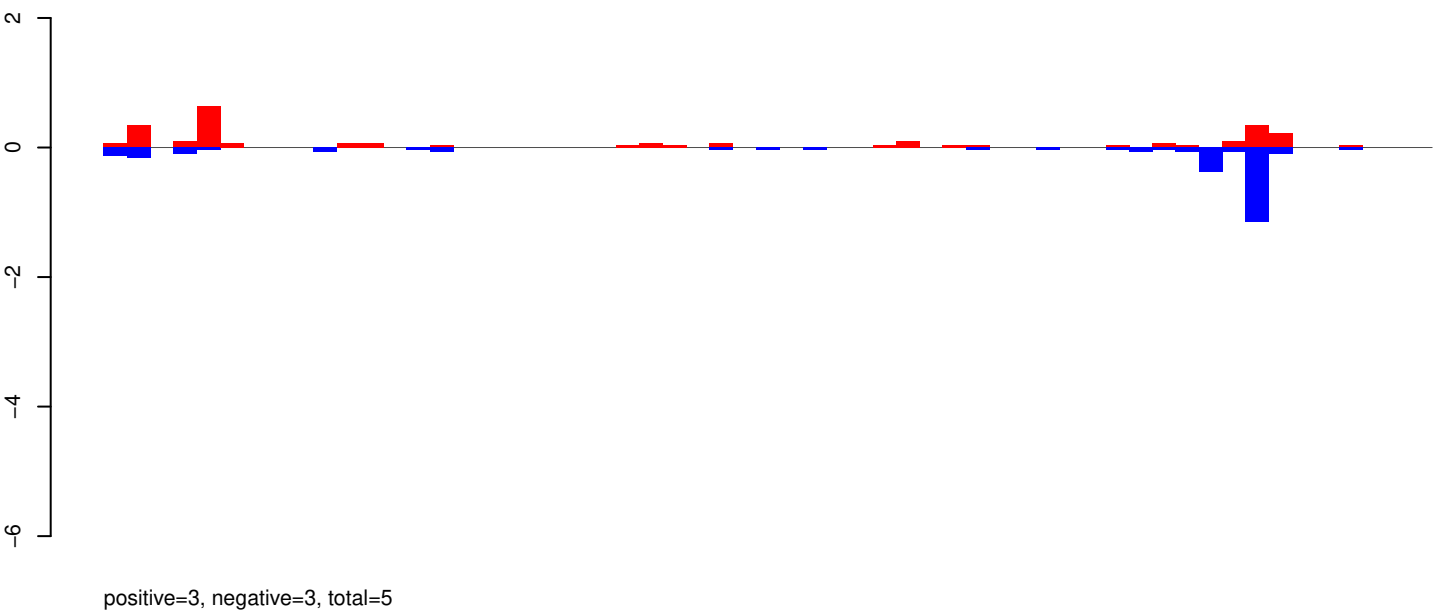

AeAeg_Whole_ZV_In_RNA_GP.rep

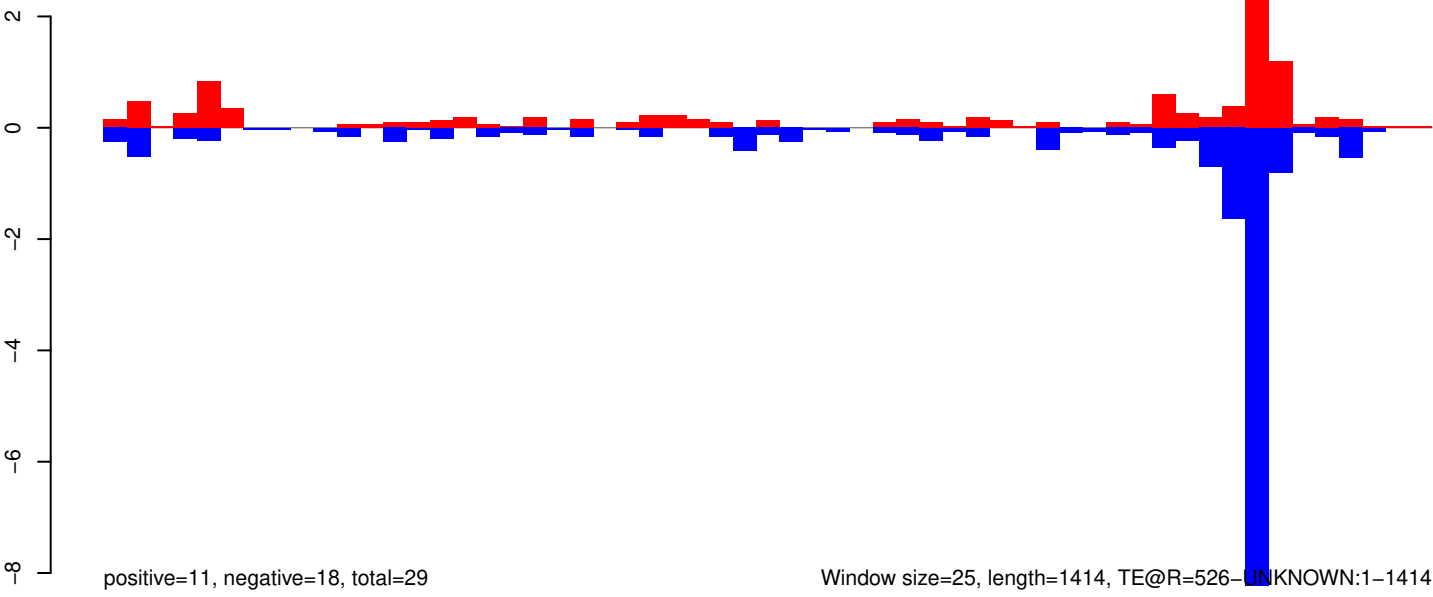

AeAeg_Whole_ZV_In_RNA_GP.18_23.rep



positive=0, negative=0, total=0

AeAeg_Whole_ZV_In_RNA_GP.24_35.rep

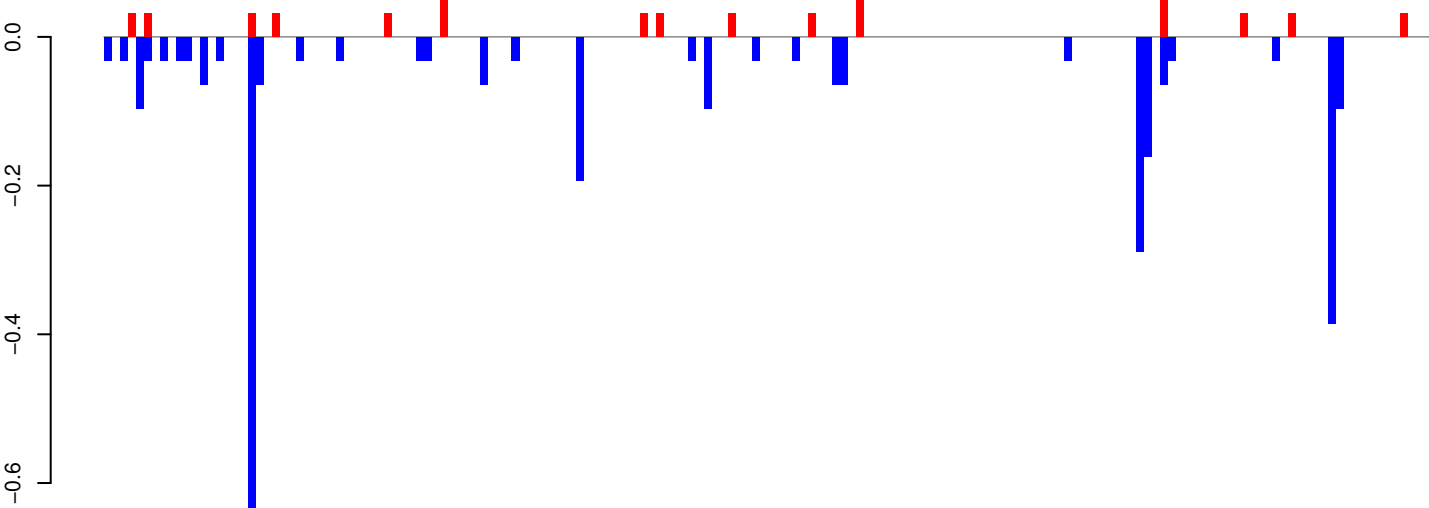

positive=1, negative=3, total=4

AeAeg_Whole_ZV_In_RNA_GP.rep

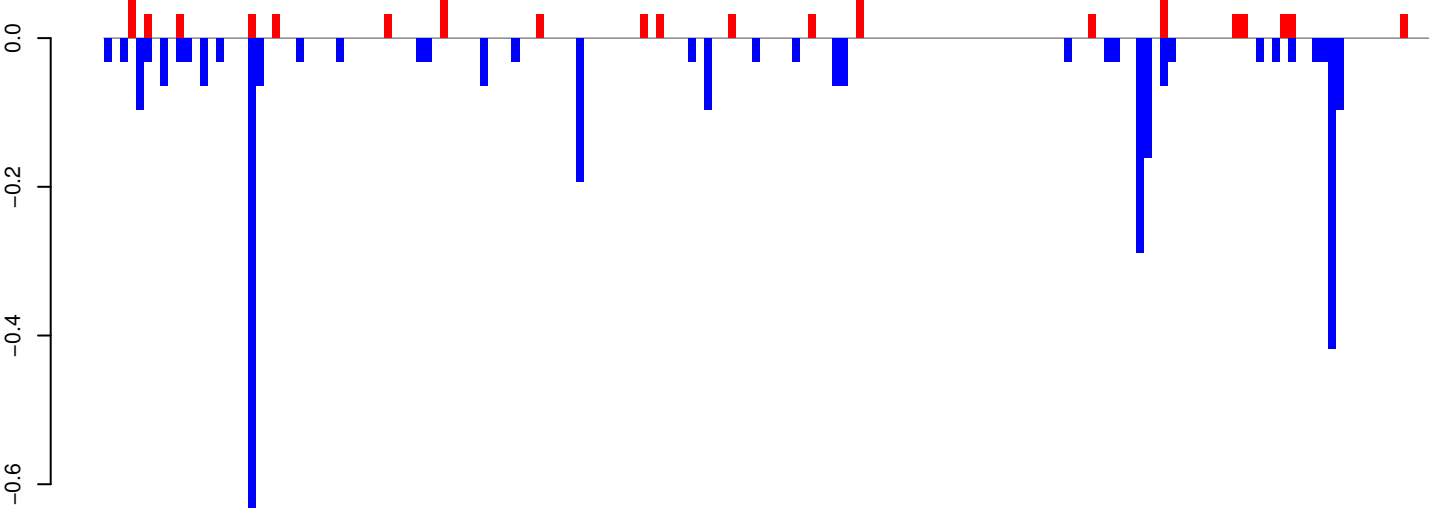

positive=1, negative=3, total=4

Window size=25, length=4137, TE@BEL-61_AA-LTR-I:1-4137

0 1000 2000 3000 4000

AeAeg_Whole_ZV_In_RNA_GP.18_23.rep

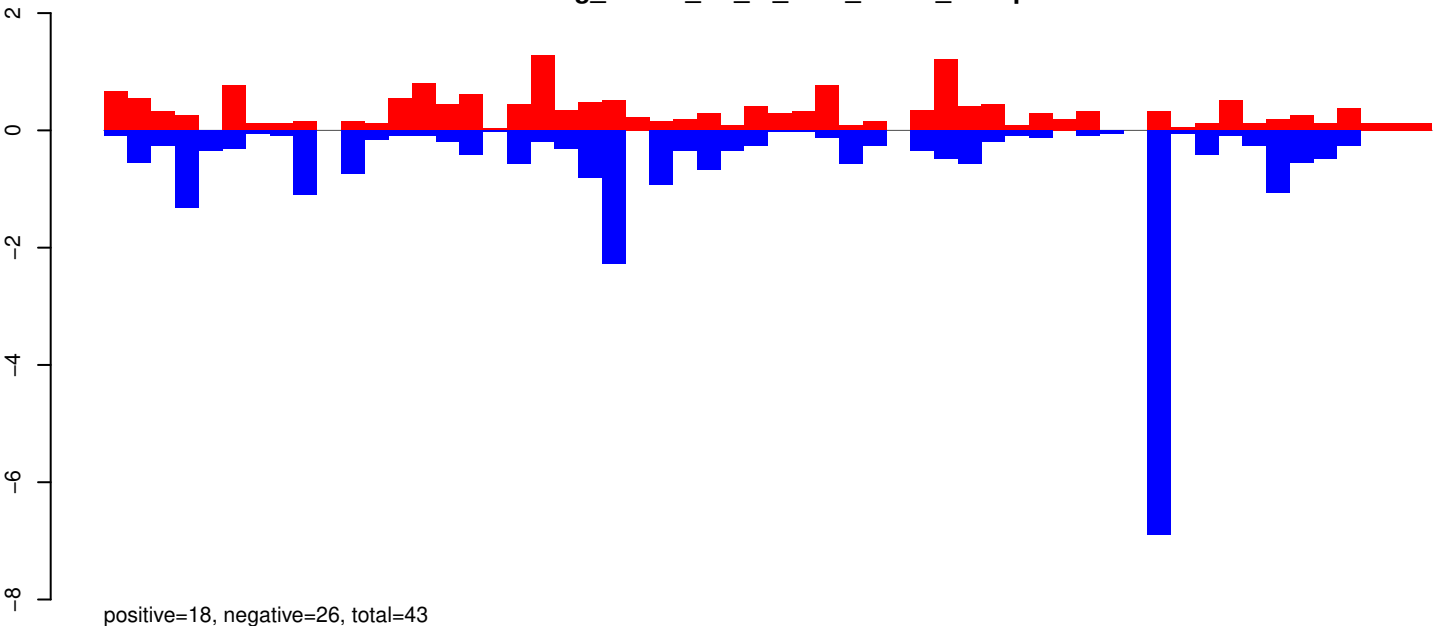

AeAeg_Whole_ZV_In_RNA_GP.24_35.rep

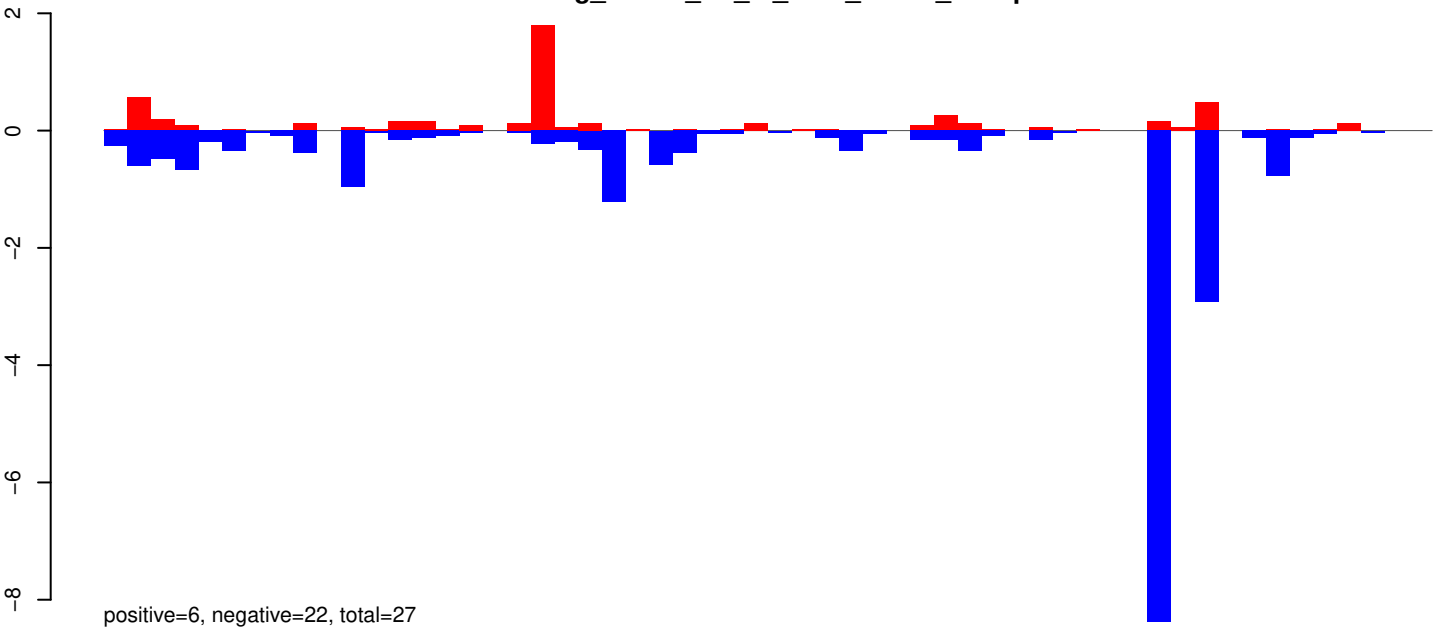

AeAeg_Whole_ZV_In_RNA_GP.rep

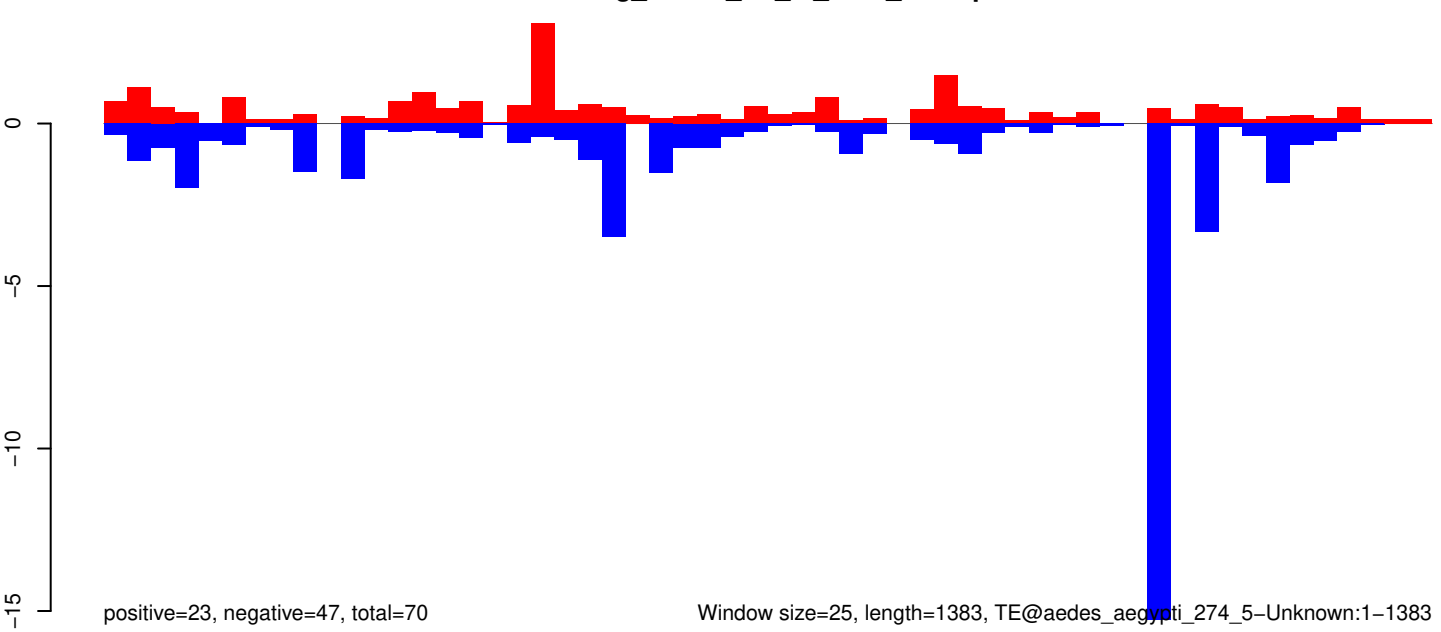

Window size=25, length=1383, TE@aedes_aegypti_274_5-Unknown:1-1383

0 200 400 600 800 1000 1200 1400

AeAeg_Whole_ZV_In_RNA_GP.18_23.rep

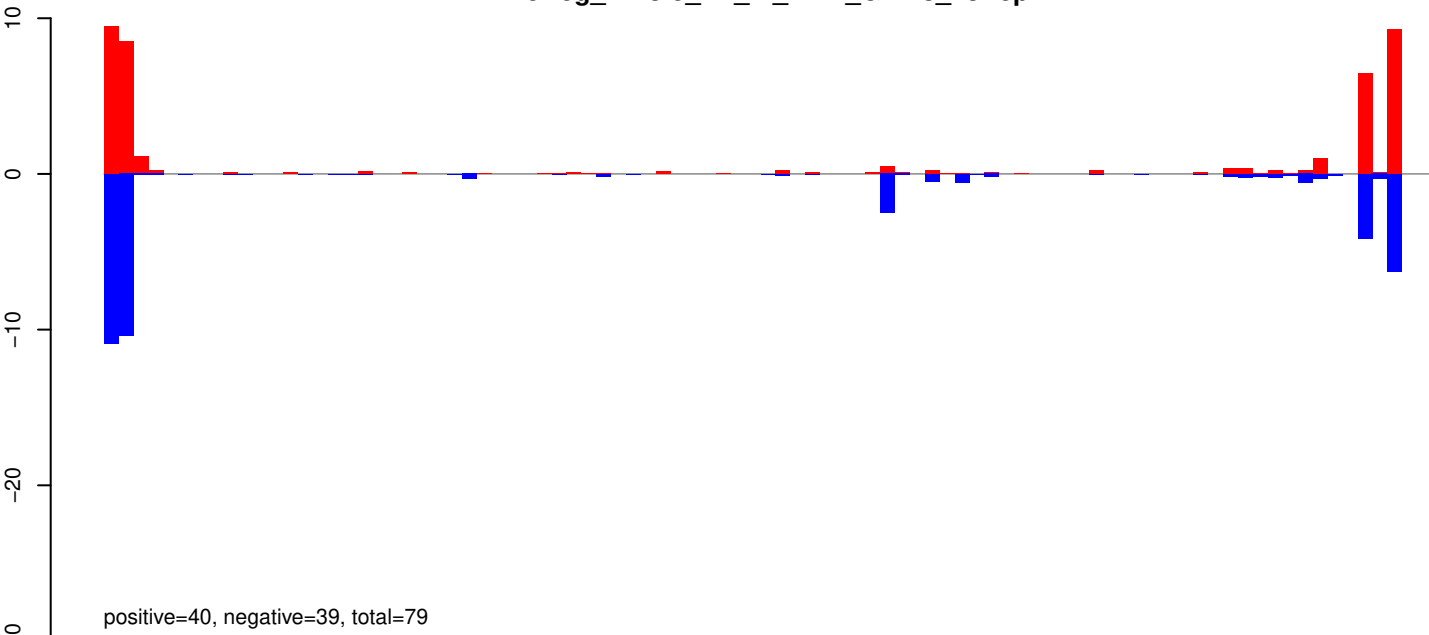

AeAeg_Whole_ZV_In_RNA_GP.24_35.rep

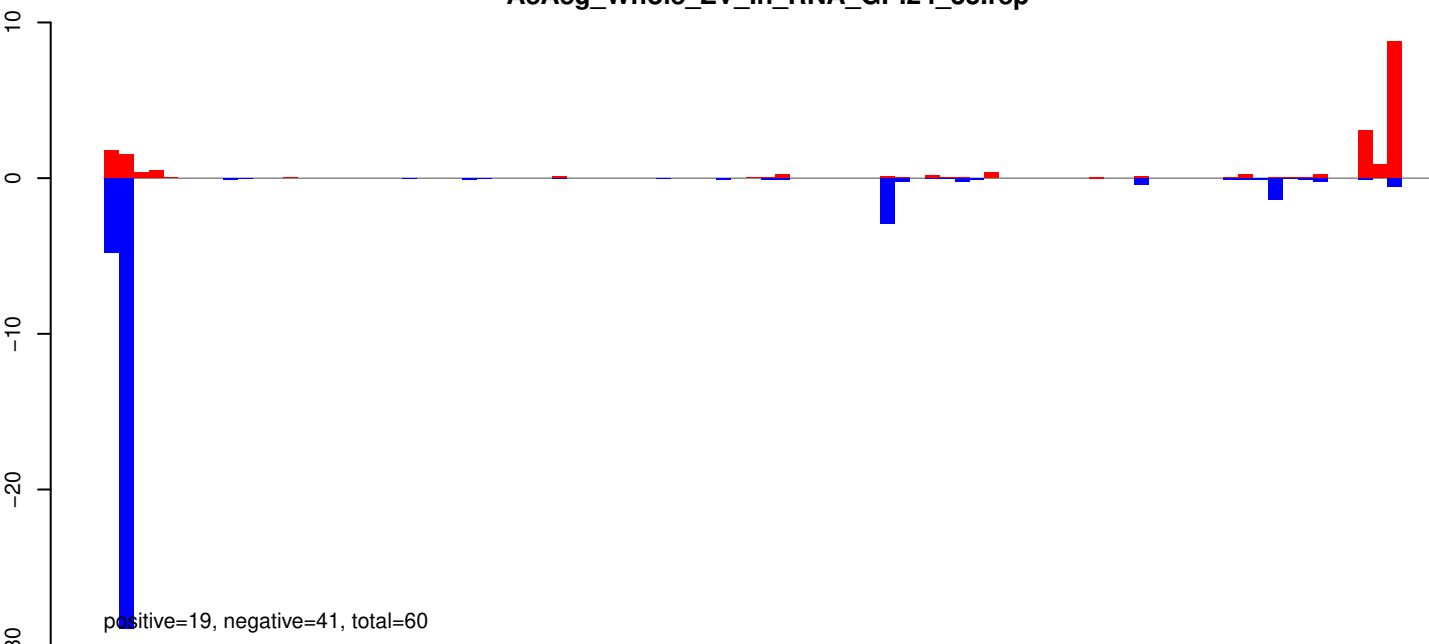

AeAeg_Whole_ZV_In_RNA_GP.rep

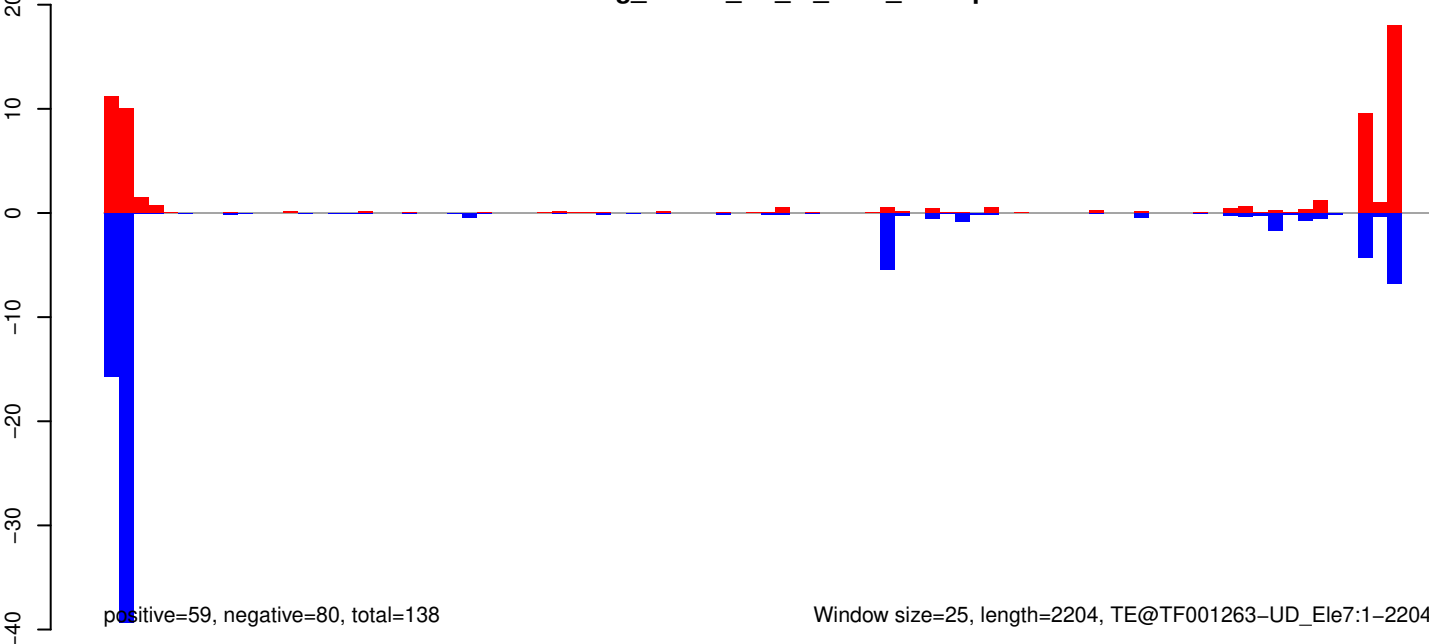

Window size=25, length=2204, TE@TF001263-UD_ Ele7:1-2204

AeAeg_Whole_ZV_In_RNA_GP.18_23.rep

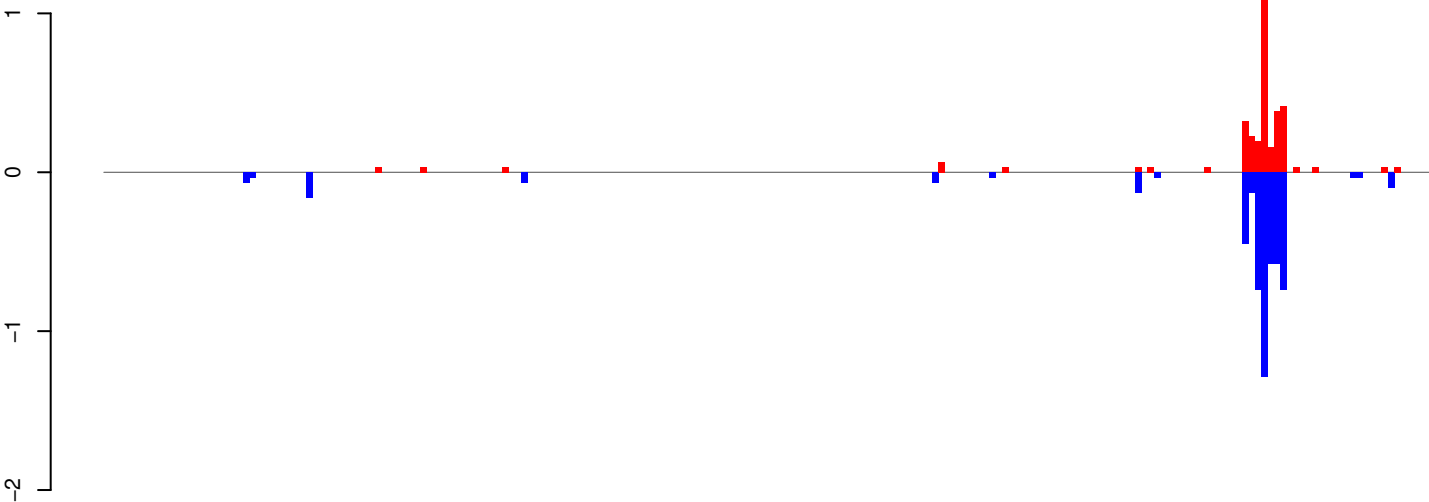

positive=3, negative=5, total=9

AeAeg_Whole_ZV_In_RNA_GP.24_35.rep

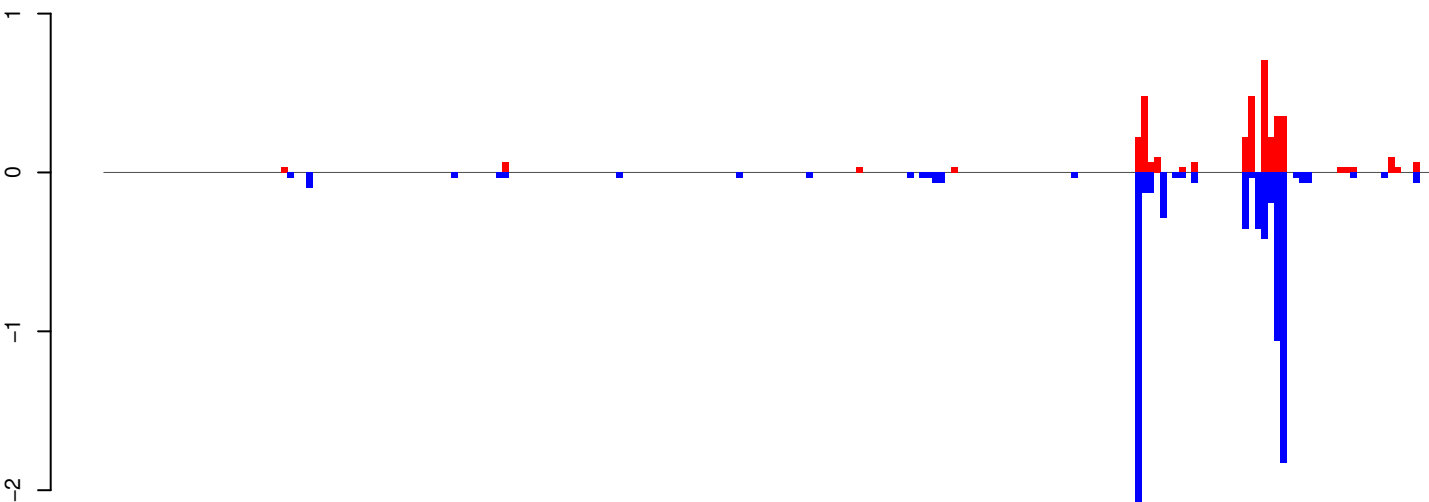

positive=4, negative=8, total=12

AeAeg_Whole_ZV_In_RNA_GP.rep

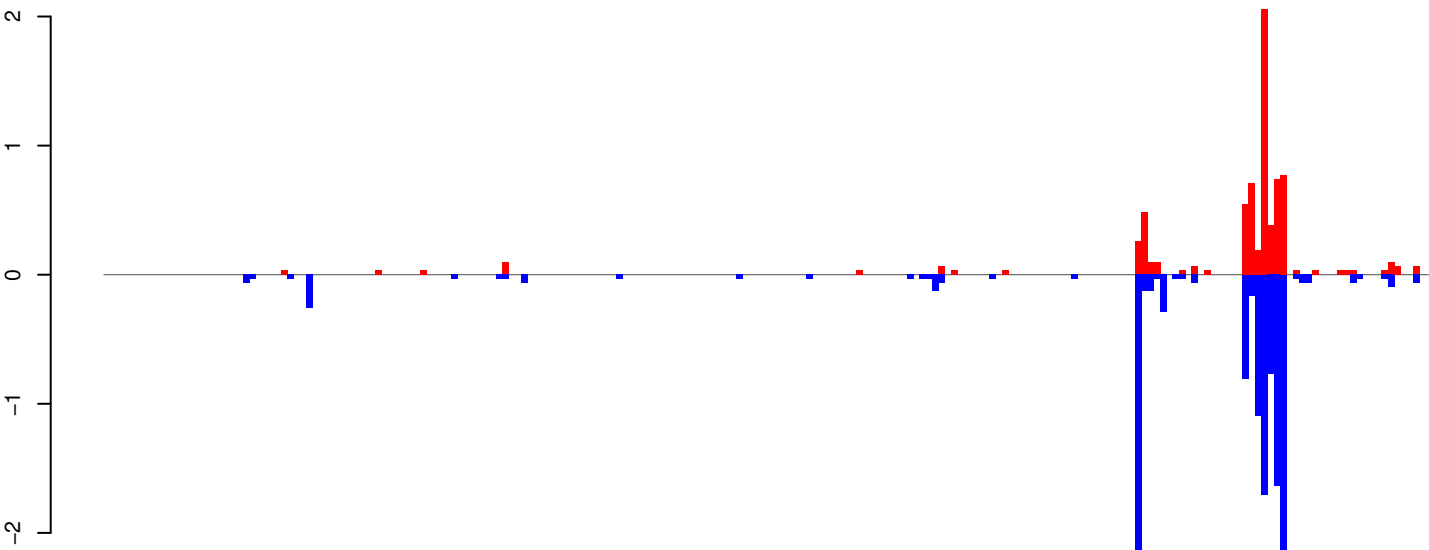

positive=7, negative=13, total=21

Window size=25, length=5239, TE@TF001041-Ty1_copia_Ele148:1-5239

0 1000 2000 3000 4000 5000

AeAeg_Whole_ZV_In_RNA_GP.18_23.rep

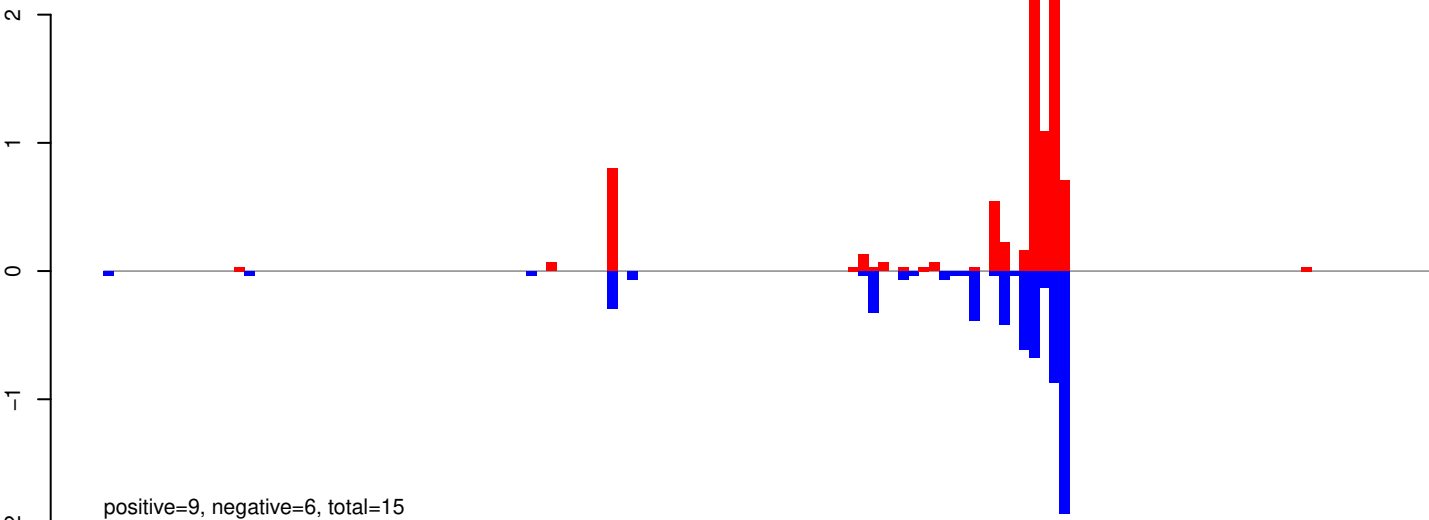

AeAeg_Whole_ZV_In_RNA_GP.24_35.rep

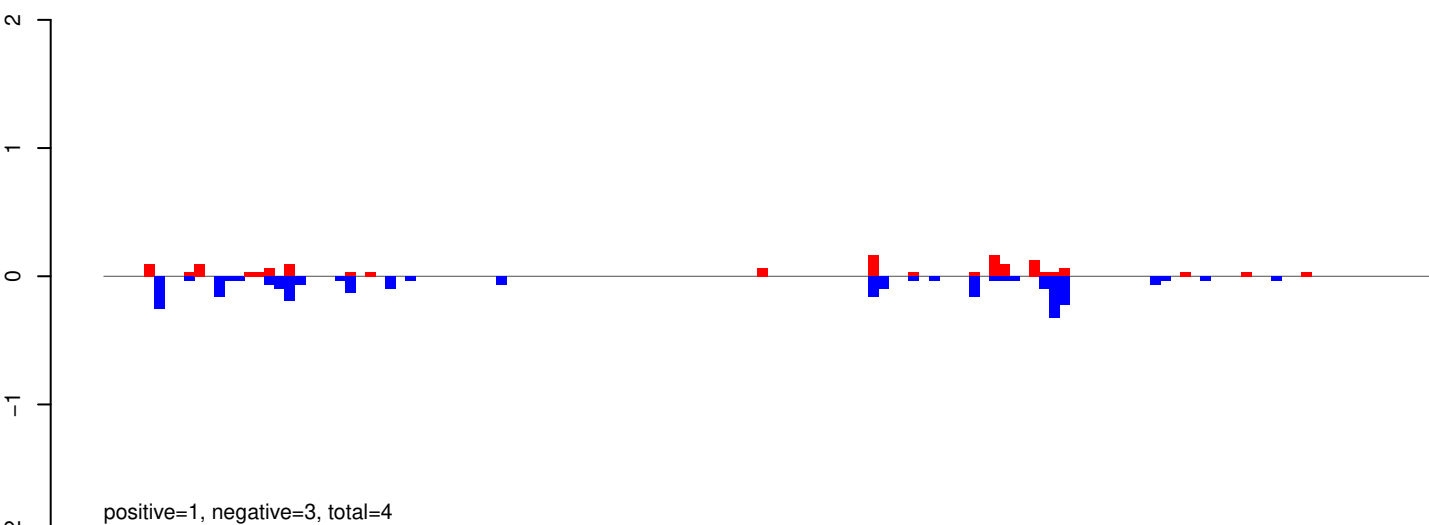

AeAeg_Whole_ZV_In_RNA_GP.rep

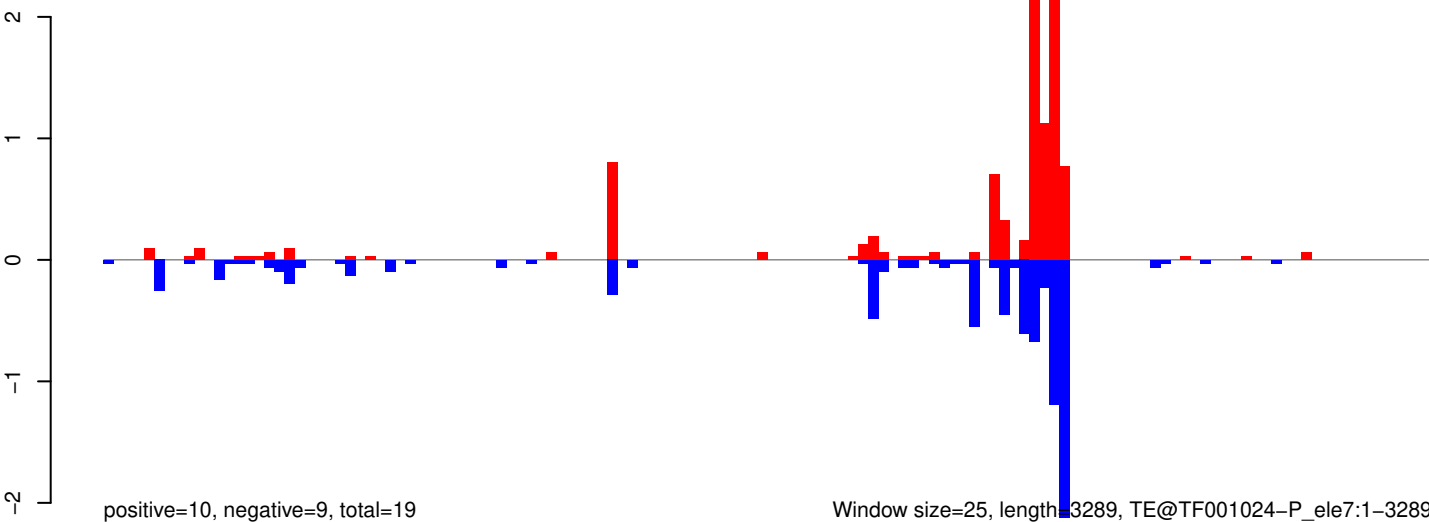

0 500 1000 1500 2000 2500 3000

AeAeg_Whole_ZV_In_RNA_GP.18_23.rep

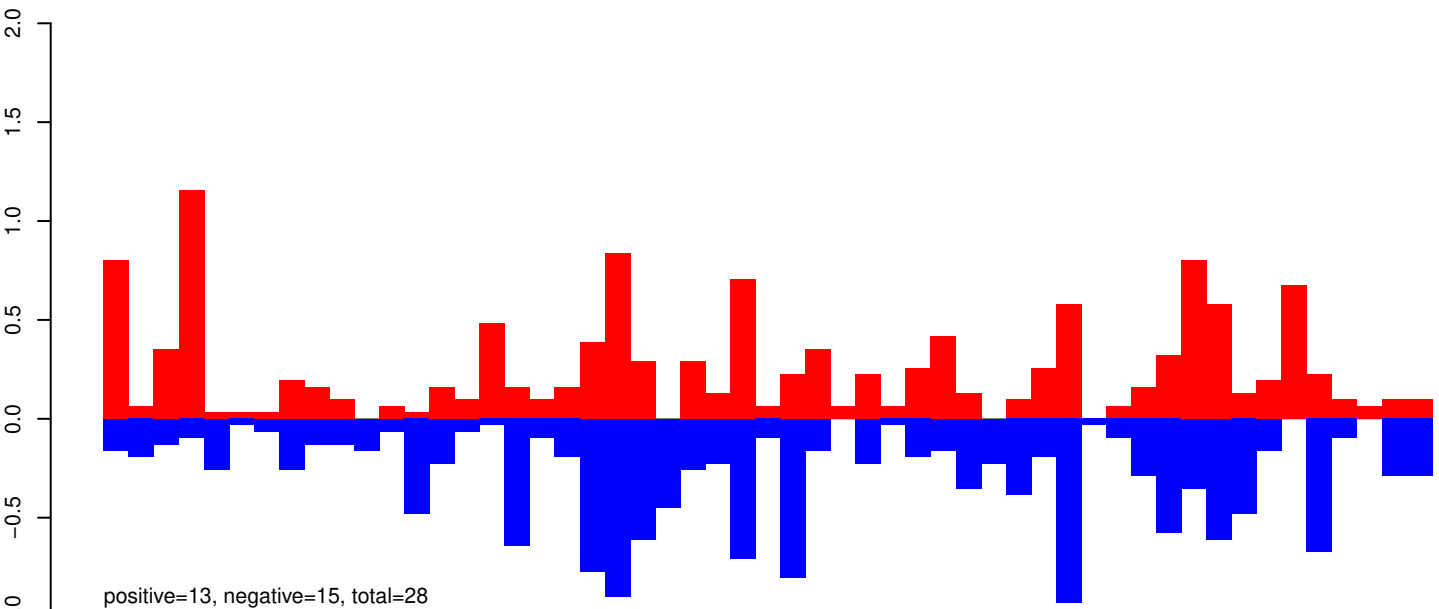

AeAeg_Whole_ZV_In_RNA_GP.24_35.rep

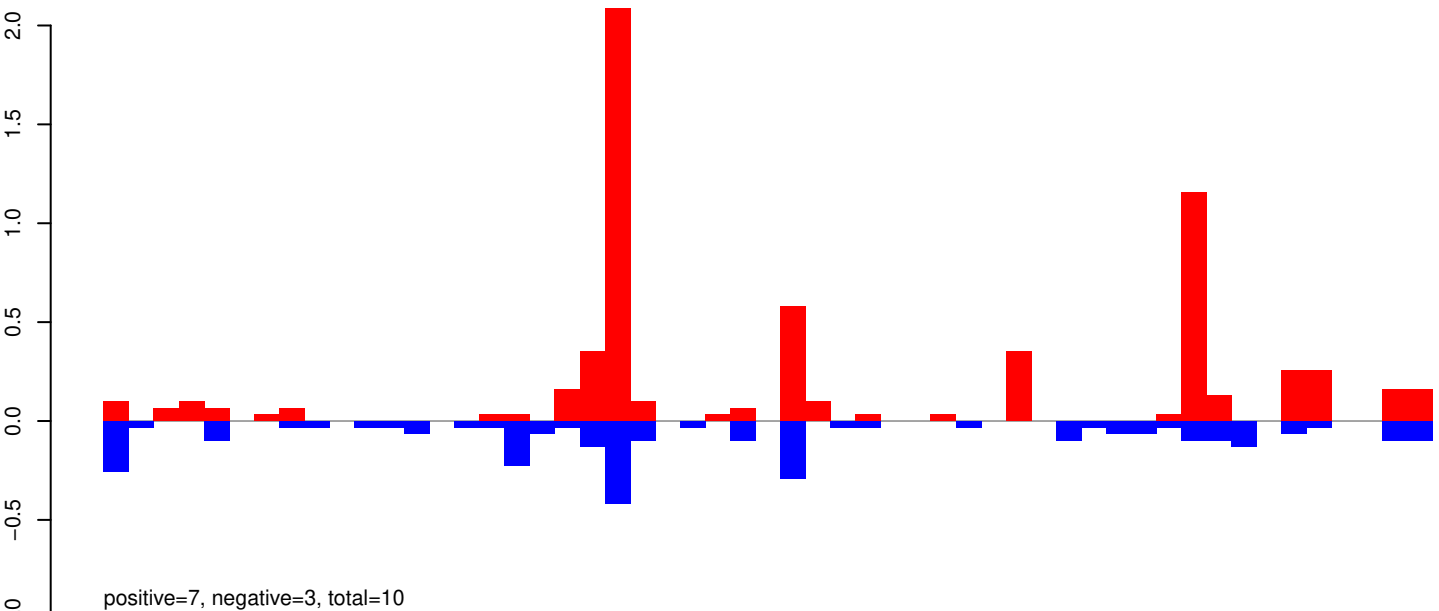

AeAeg_Whole_ZV_In_RNA_GP.rep

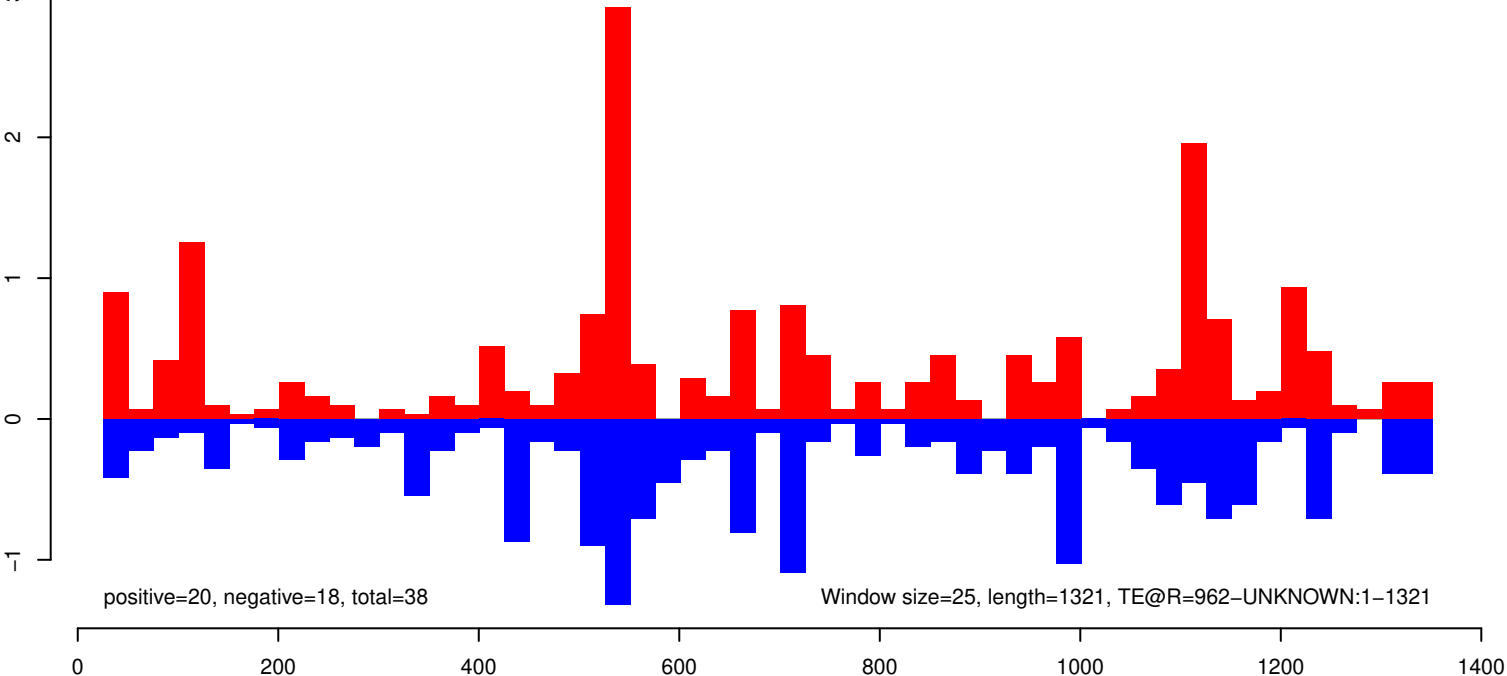

AeAeg_Whole_ZV_In_RNA_GP.18_23.rep

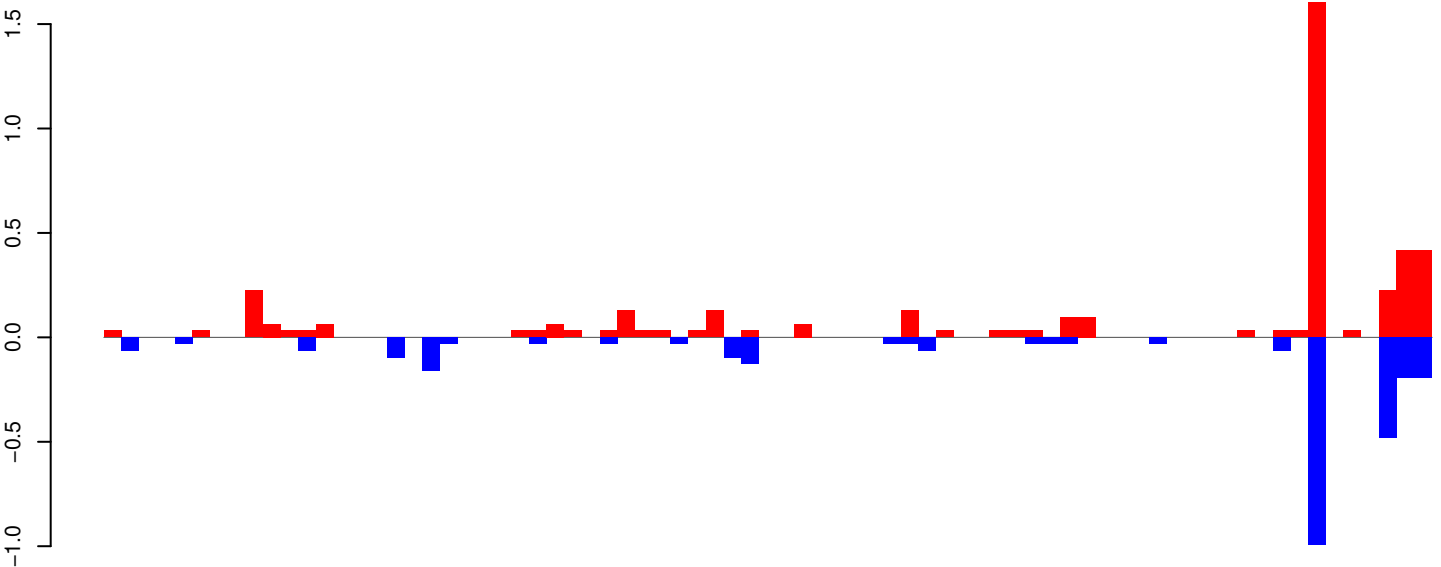

positive=4, negative=3, total=7

AeAeg_Whole_ZV_In_RNA_GP.24_35.rep

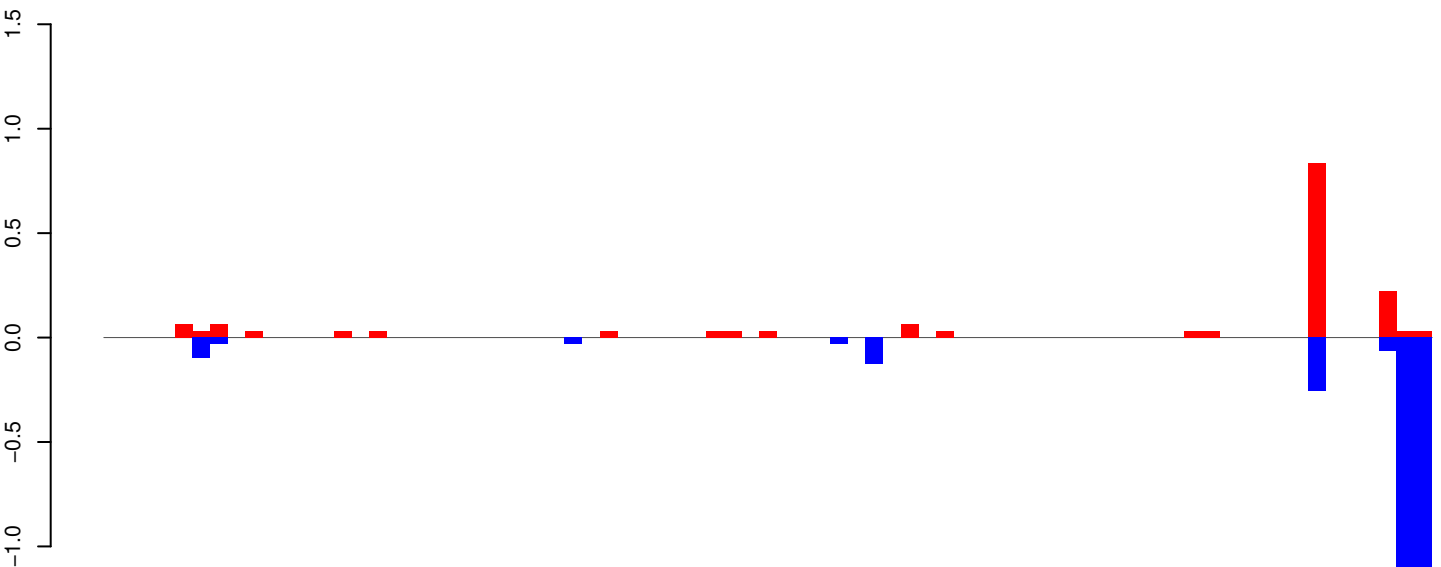

positive=2, negative=3, total=5

AeAeg_Whole_ZV_In_RNA_GP.rep

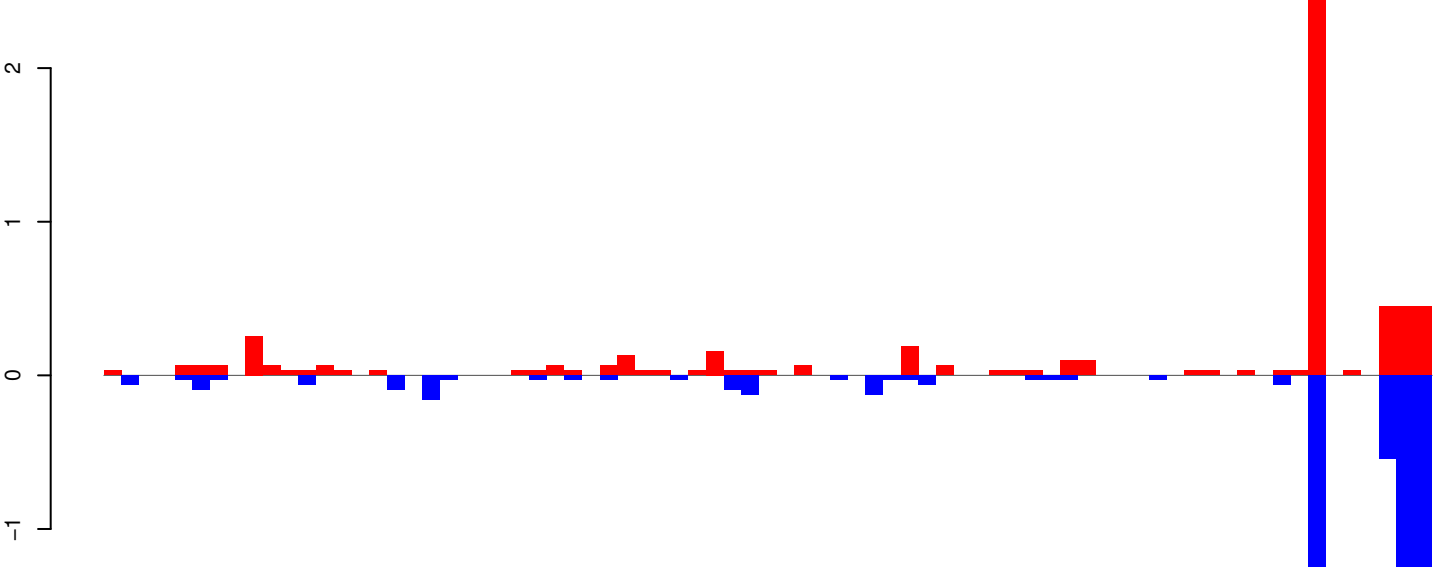

positive=6, negative=6, total=12

Window size=25, length=1871, TE@R=686-UNKNOWN:1-1871

AeAeg_Whole_ZV_In_RNA_GP.18_23.rep

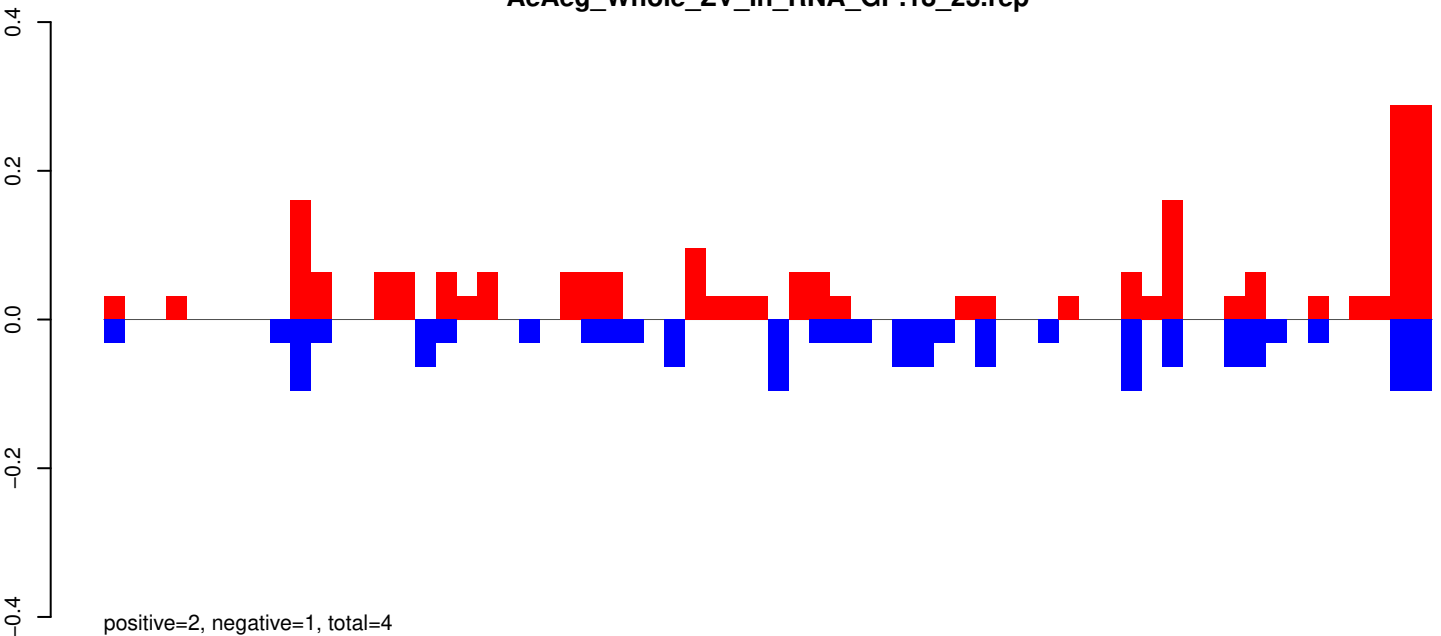

AeAeg_Whole_ZV_In_RNA_GP.24_35.rep

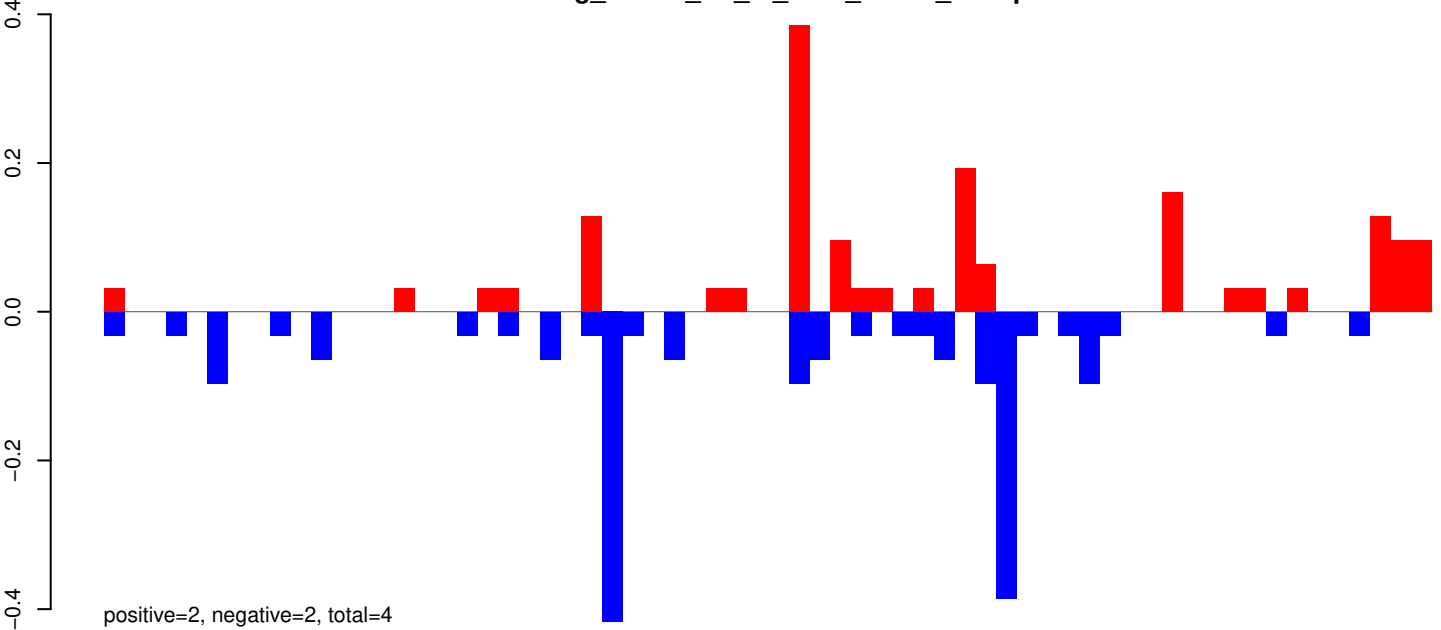

AeAeg_Whole_ZV_In_RNA_GP.rep

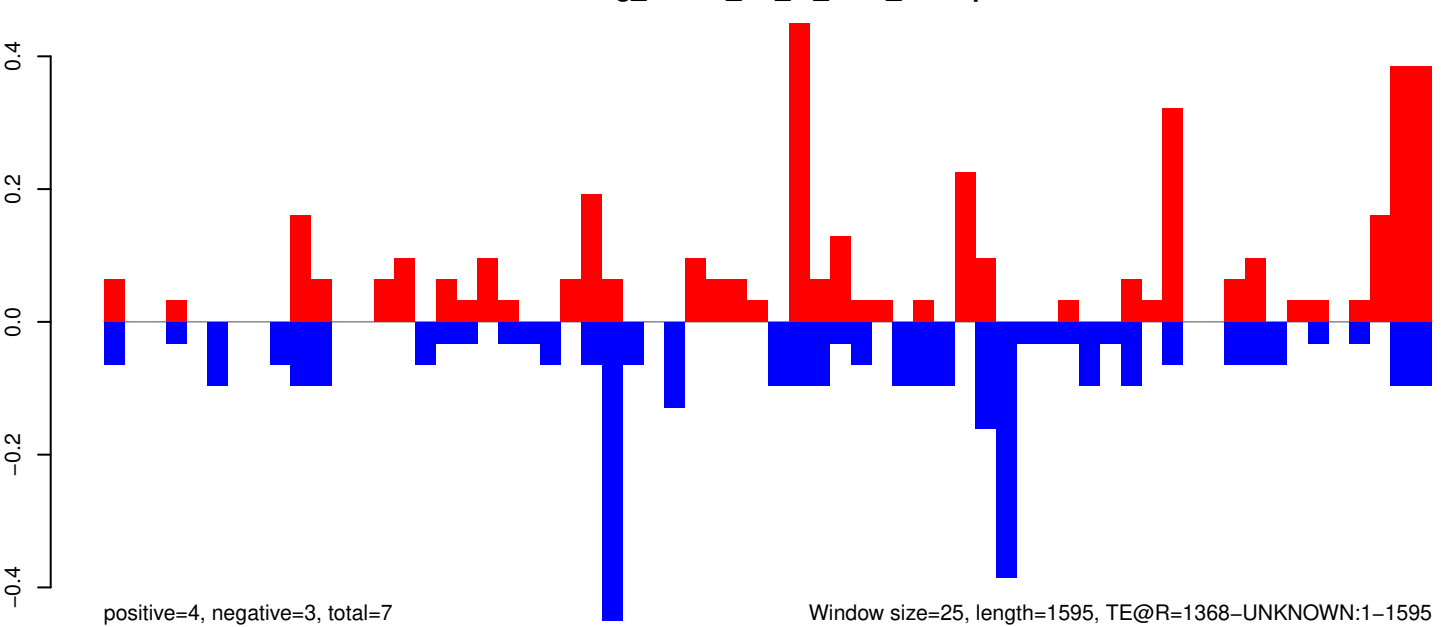

AeAeg_Whole_ZV_In_RNA_GP.18_23.rep

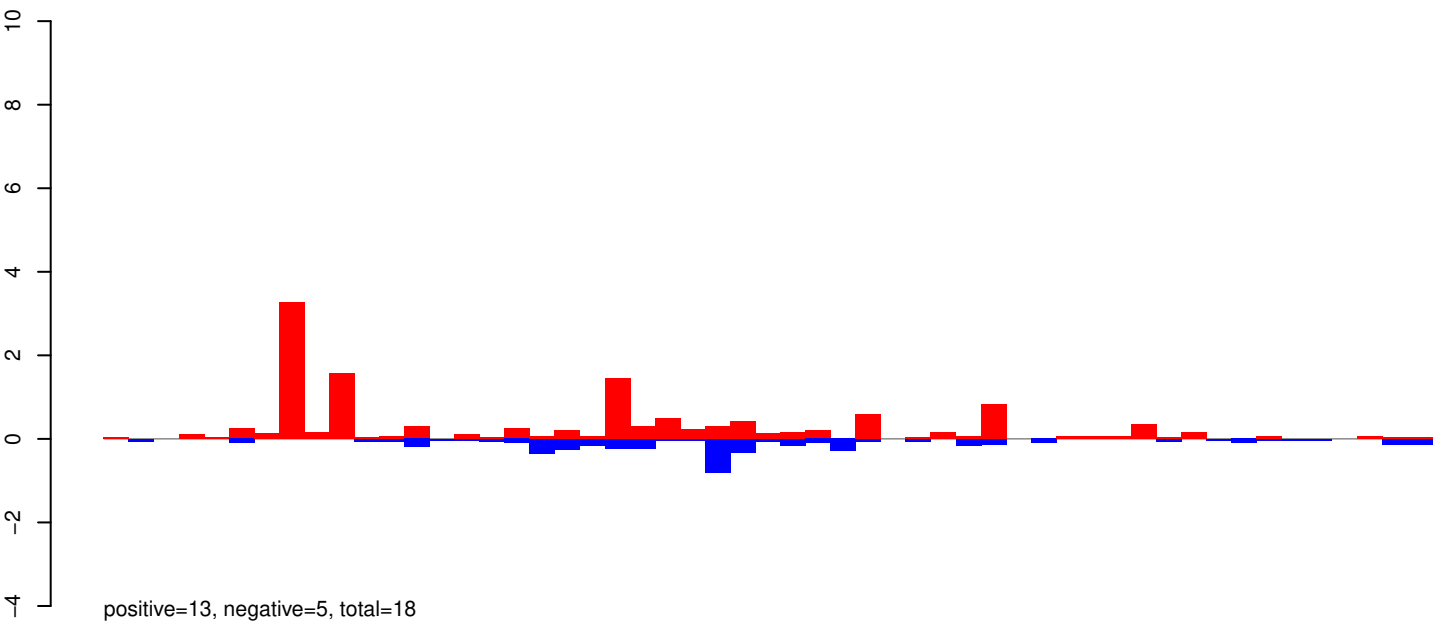

AeAeg_Whole_ZV_In_RNA_GP.24_35.rep

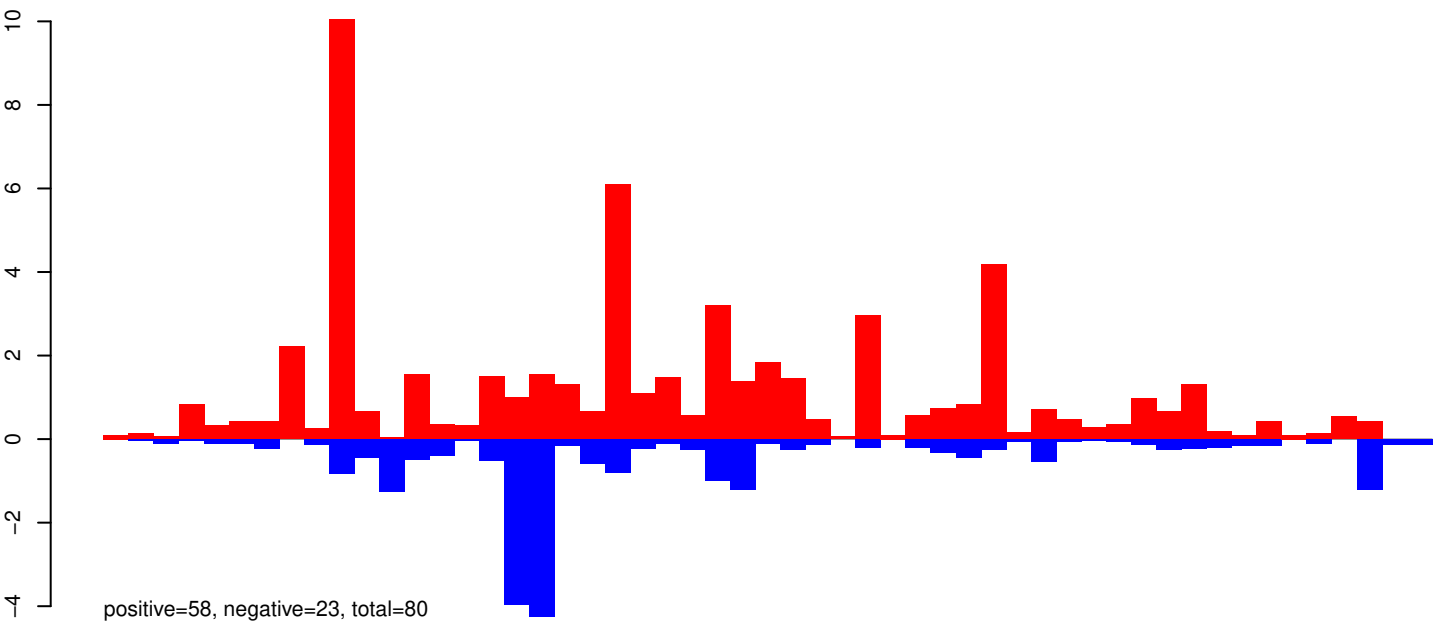

AeAeg_Whole_ZV_In_RNA_GP.rep

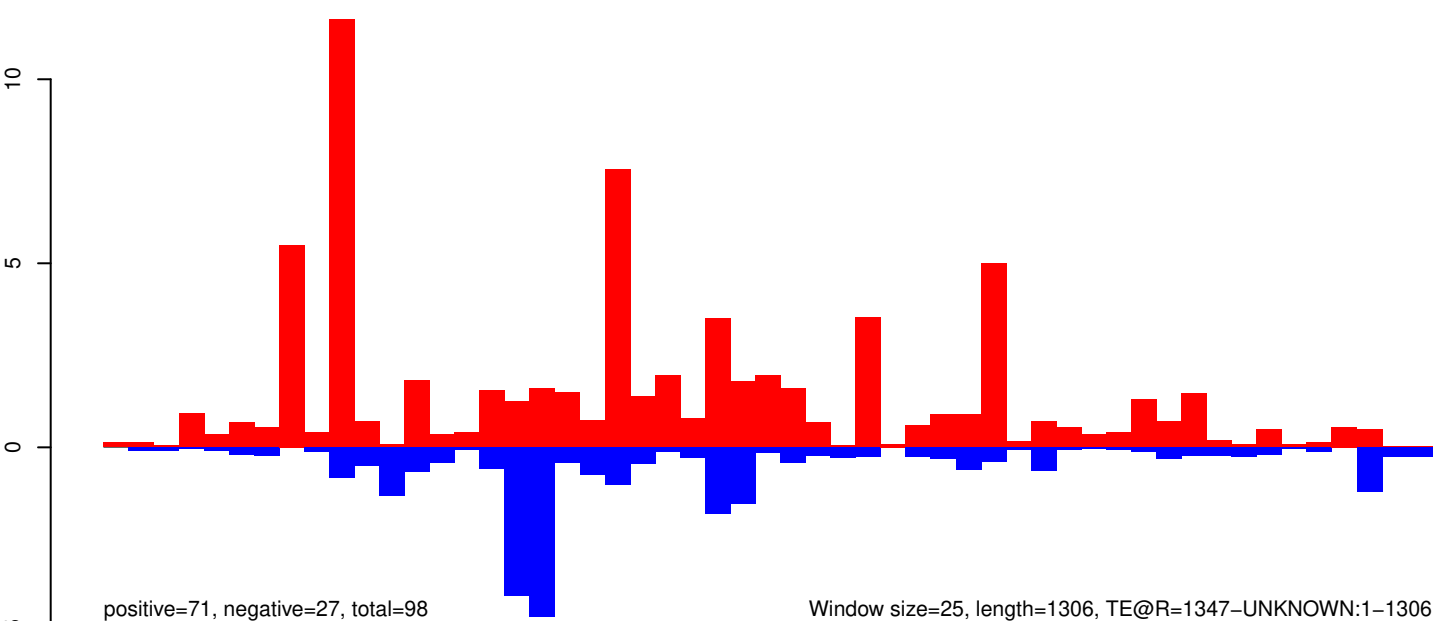

Window size=25, length=1306, TE@R=1347-UNKNOWN:1-1306

AeAeg_Whole_ZV_In_RNA_GP.18_23.rep

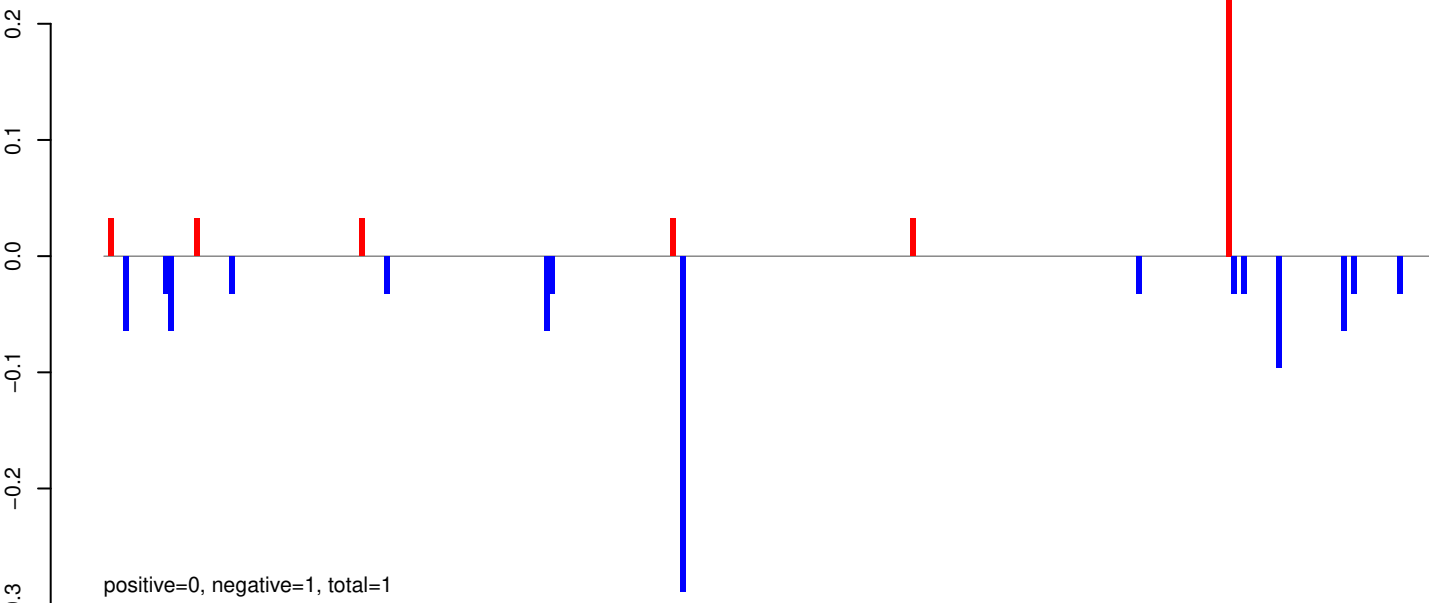

AeAeg_Whole_ZV_In_RNA_GP.24_35.rep

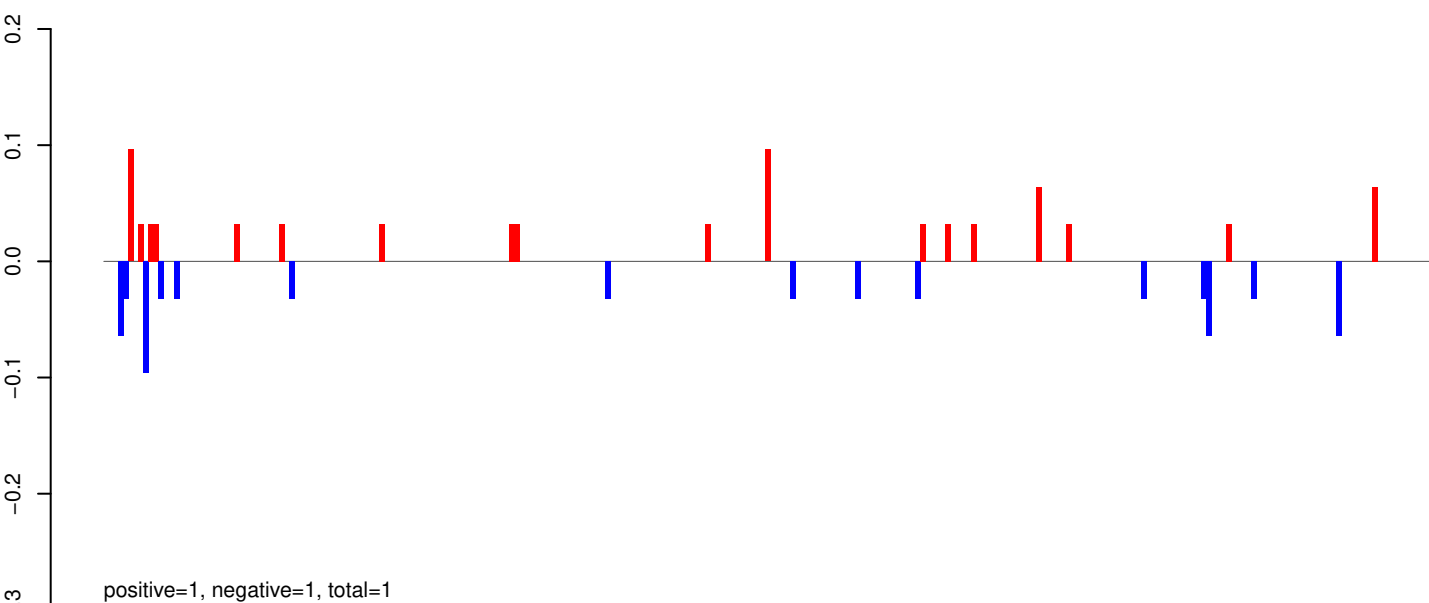

AeAeg_Whole_ZV_In_RNA_GP.rep

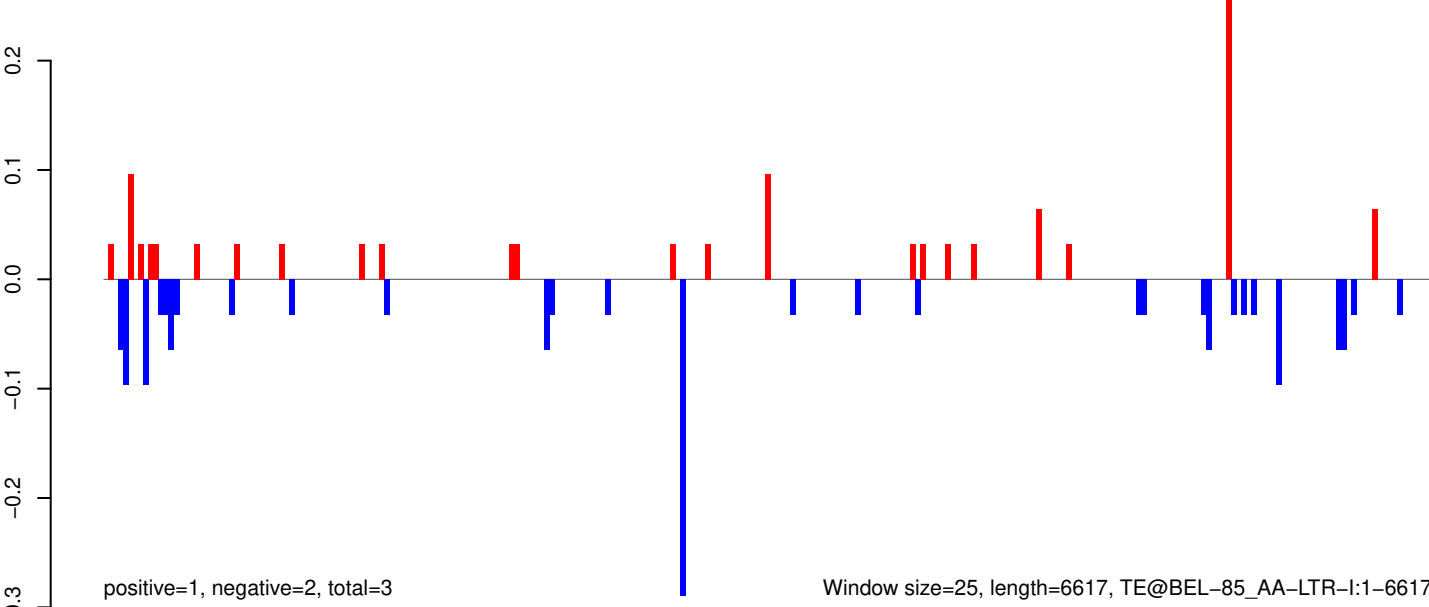

AeAeg_Whole_ZV_In_RNA_GP.18_23.rep

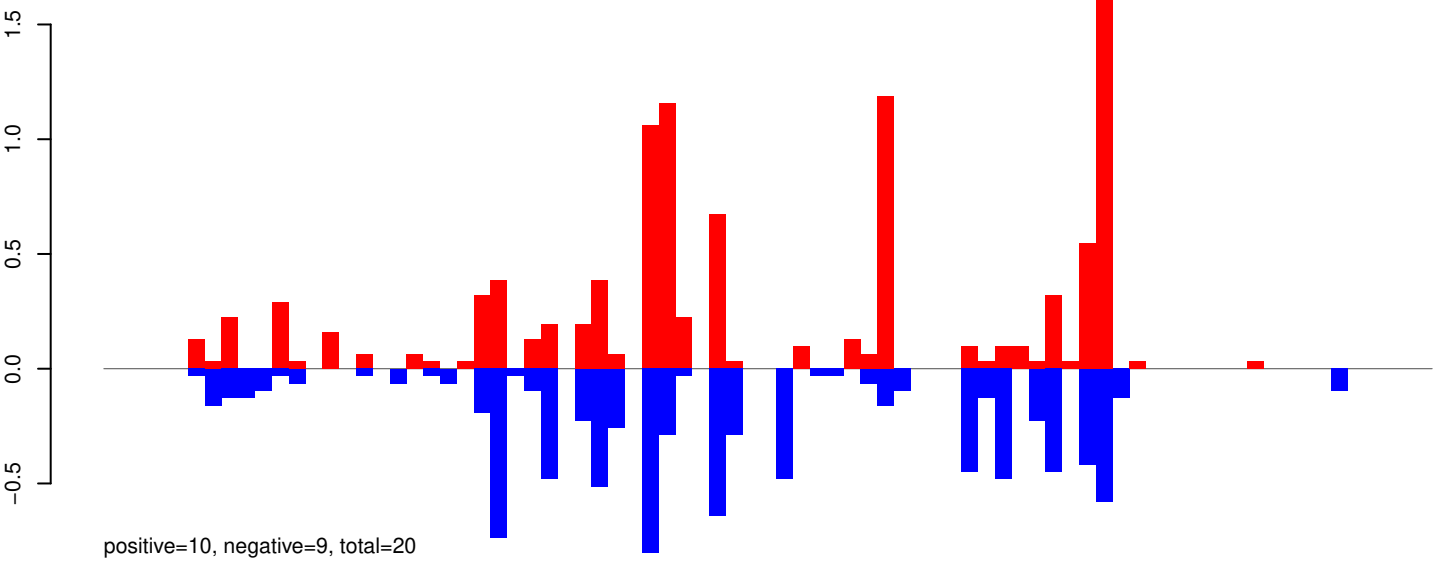

AeAeg_Whole_ZV_In_RNA_GP.24_35.rep

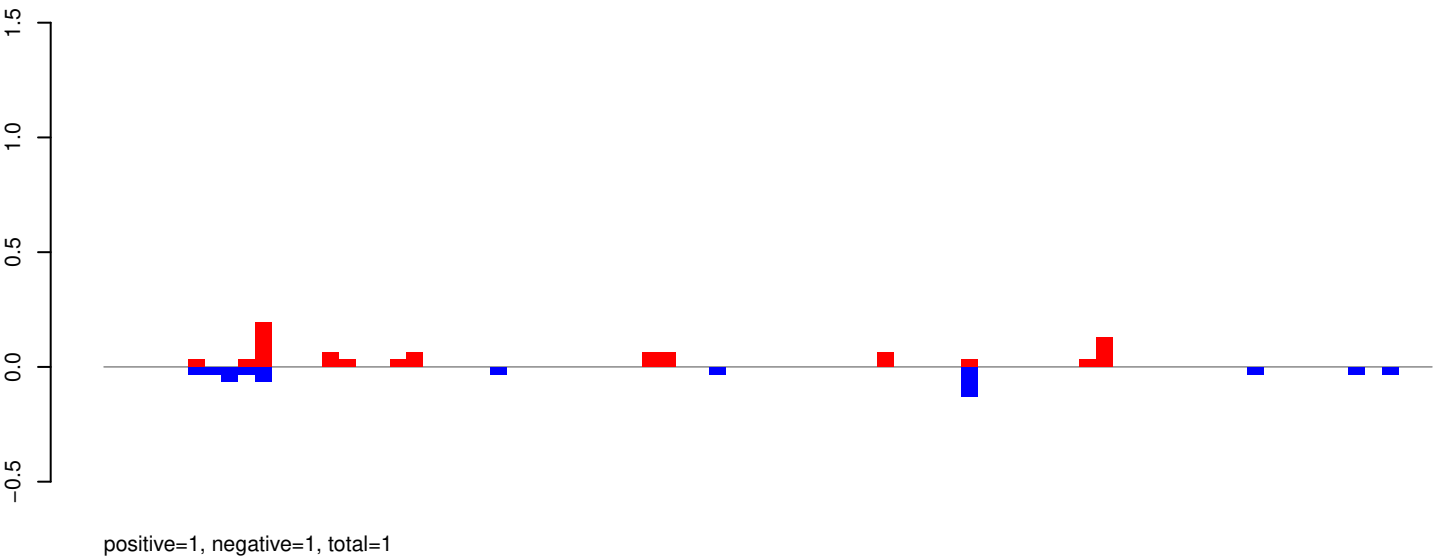

AeAeg_Whole_ZV_In_RNA_GP.rep

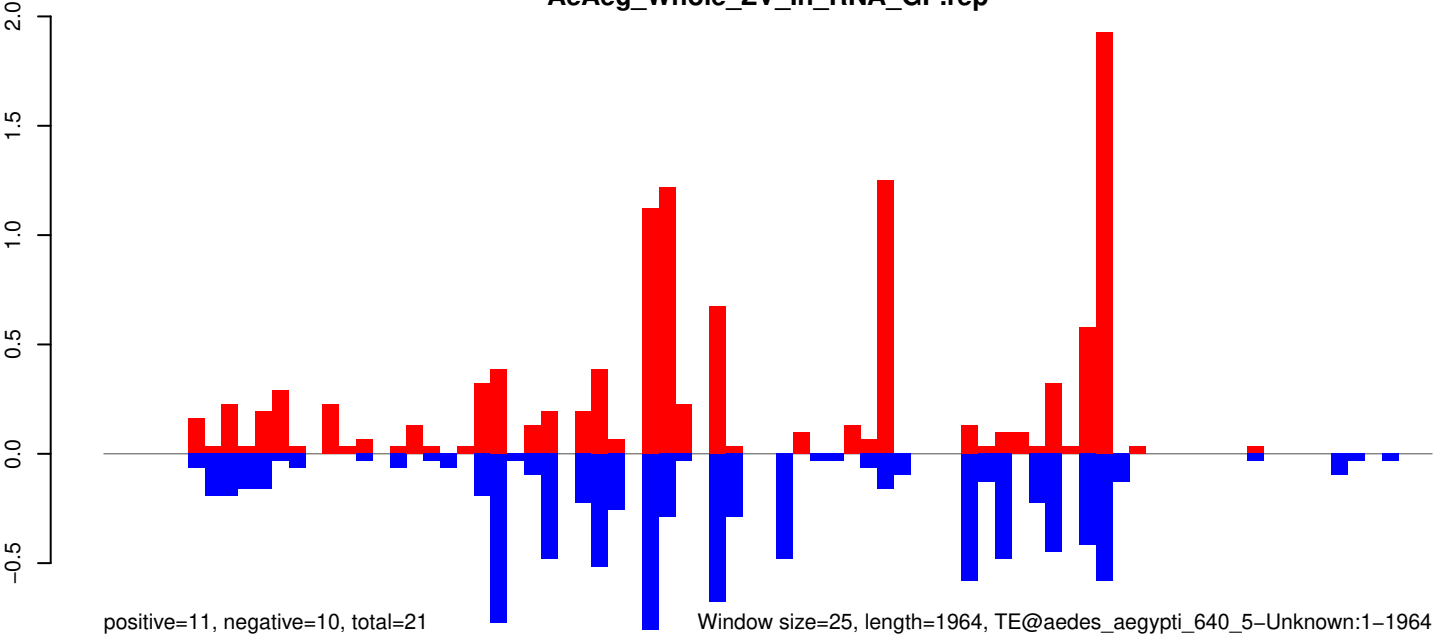

0 500 1000 1500 2000

AeAeg_Whole_ZV_In_RNA_GP.18_23.rep

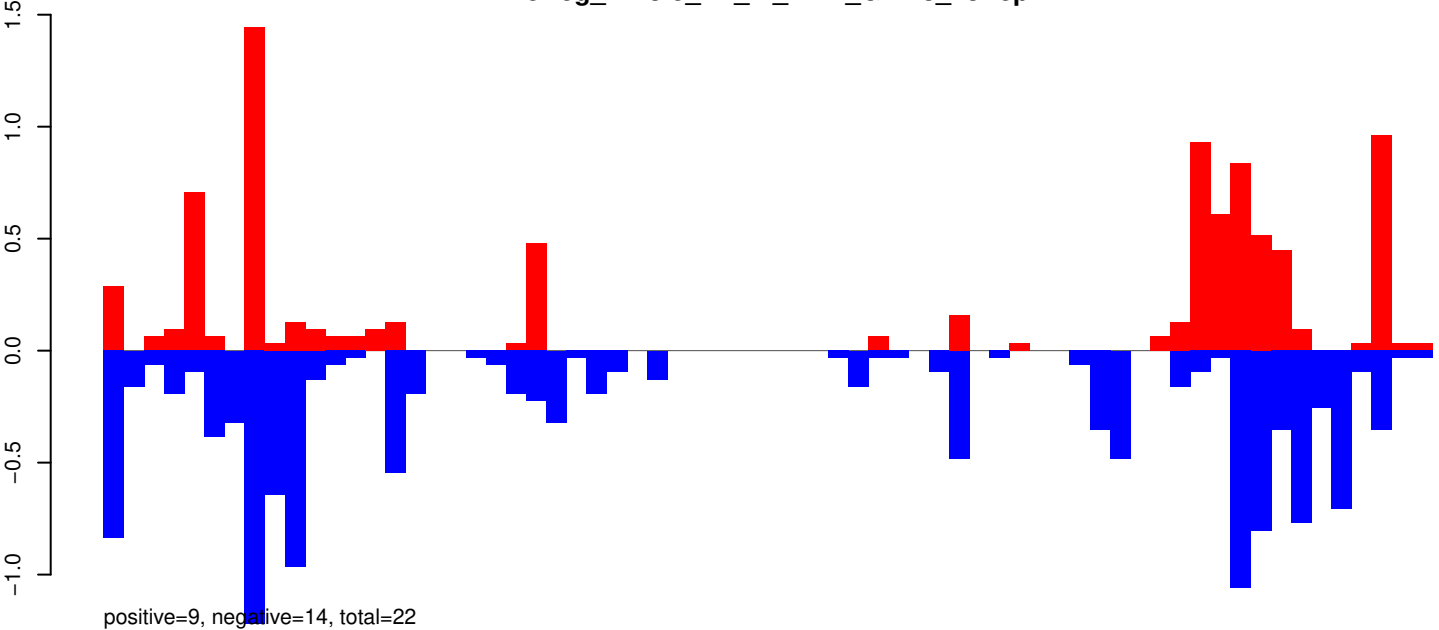

AeAeg_Whole_ZV_In_RNA_GP.24_35.rep

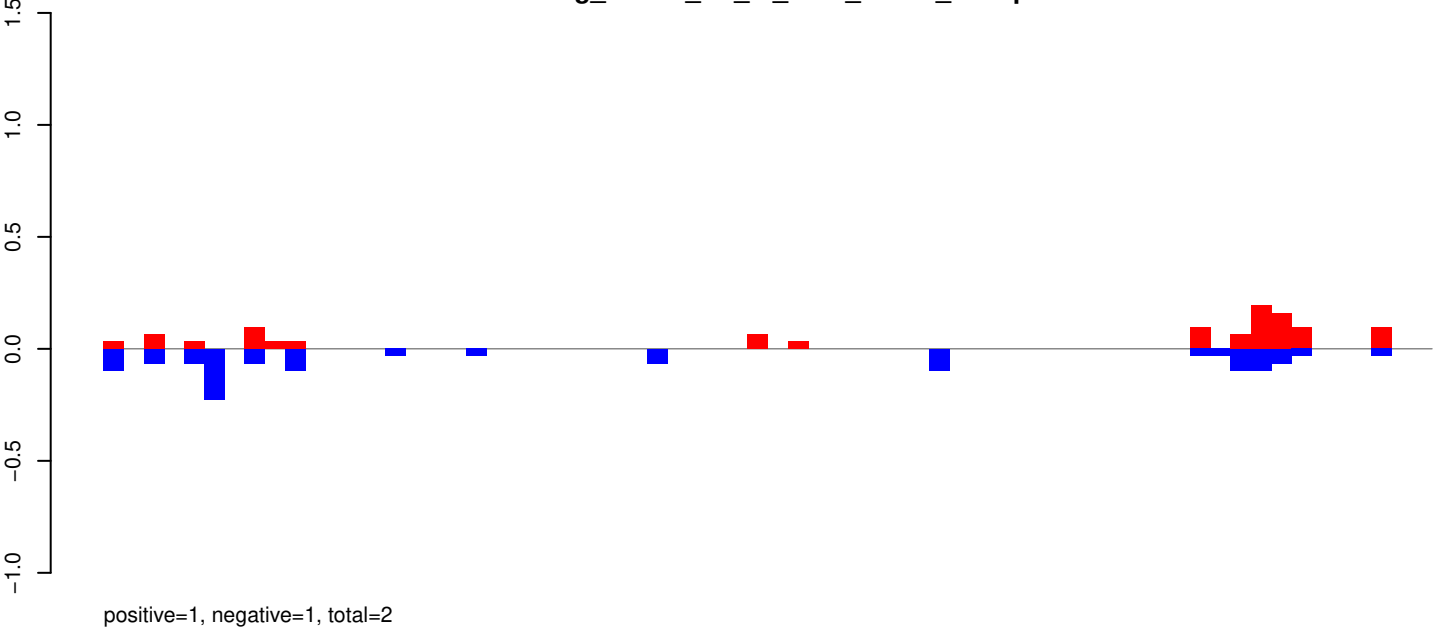

AeAeg_Whole_ZV_In_RNA_GP.rep

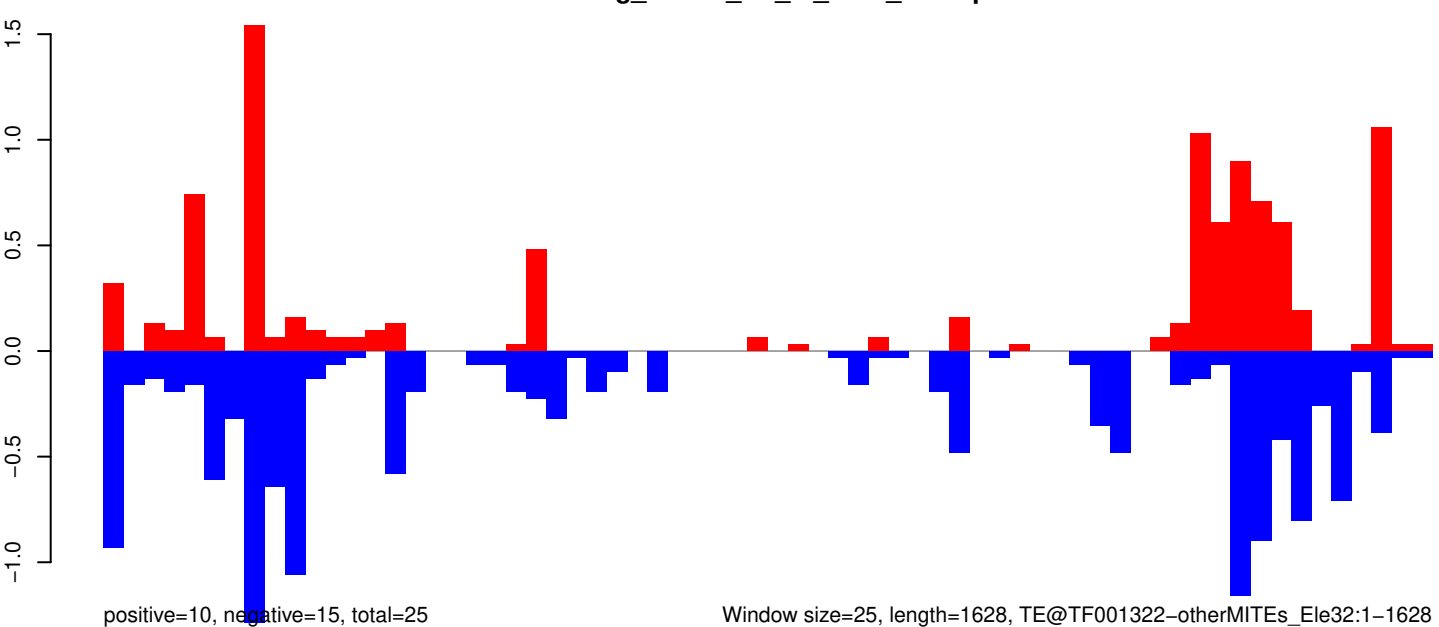

AeAeg_Whole_ZV_In_RNA_GP.18_23.rep

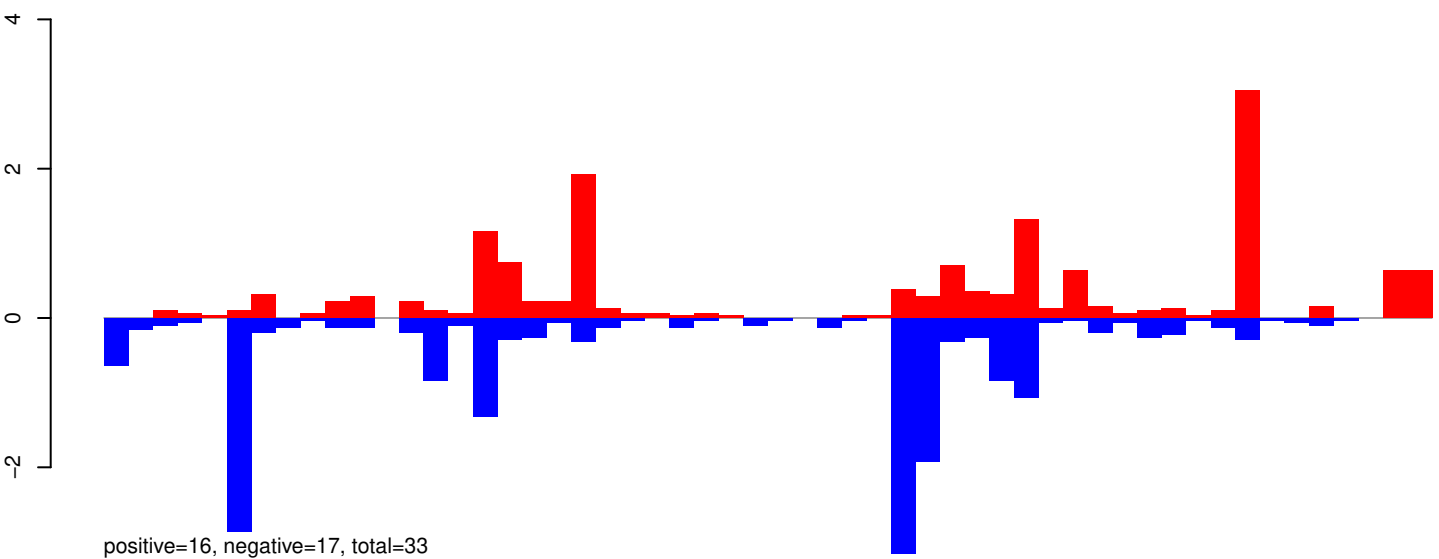

AeAeg_Whole_ZV_In_RNA_GP.24_35.rep

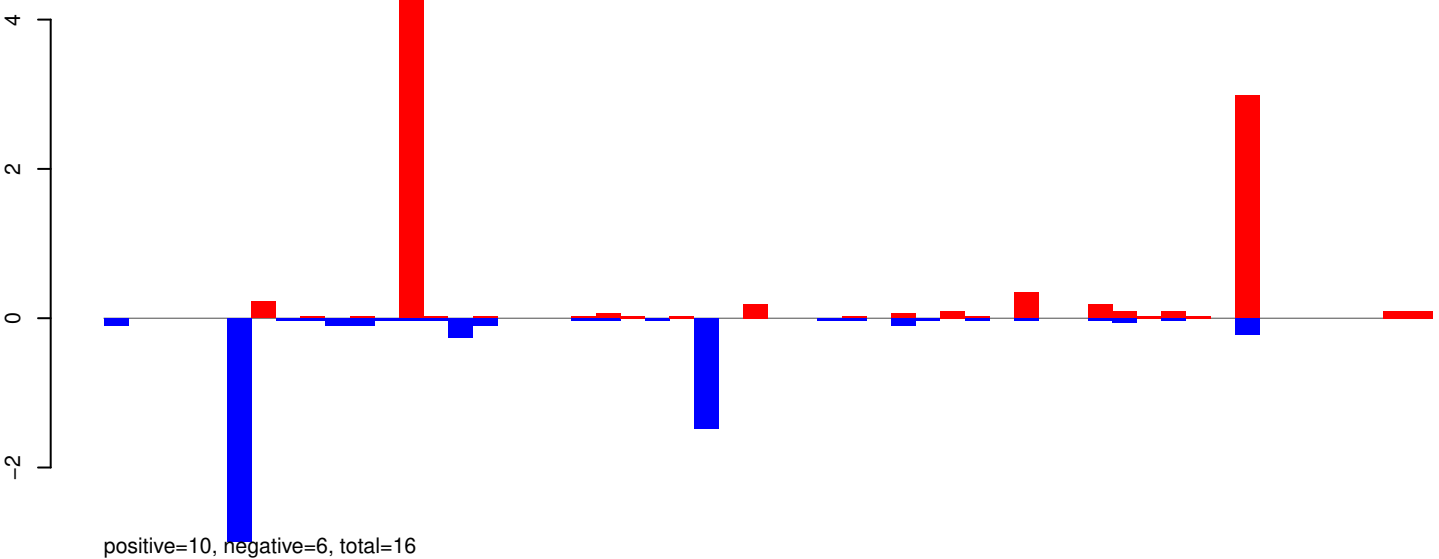

AeAeg_Whole_ZV_In_RNA_GP.rep

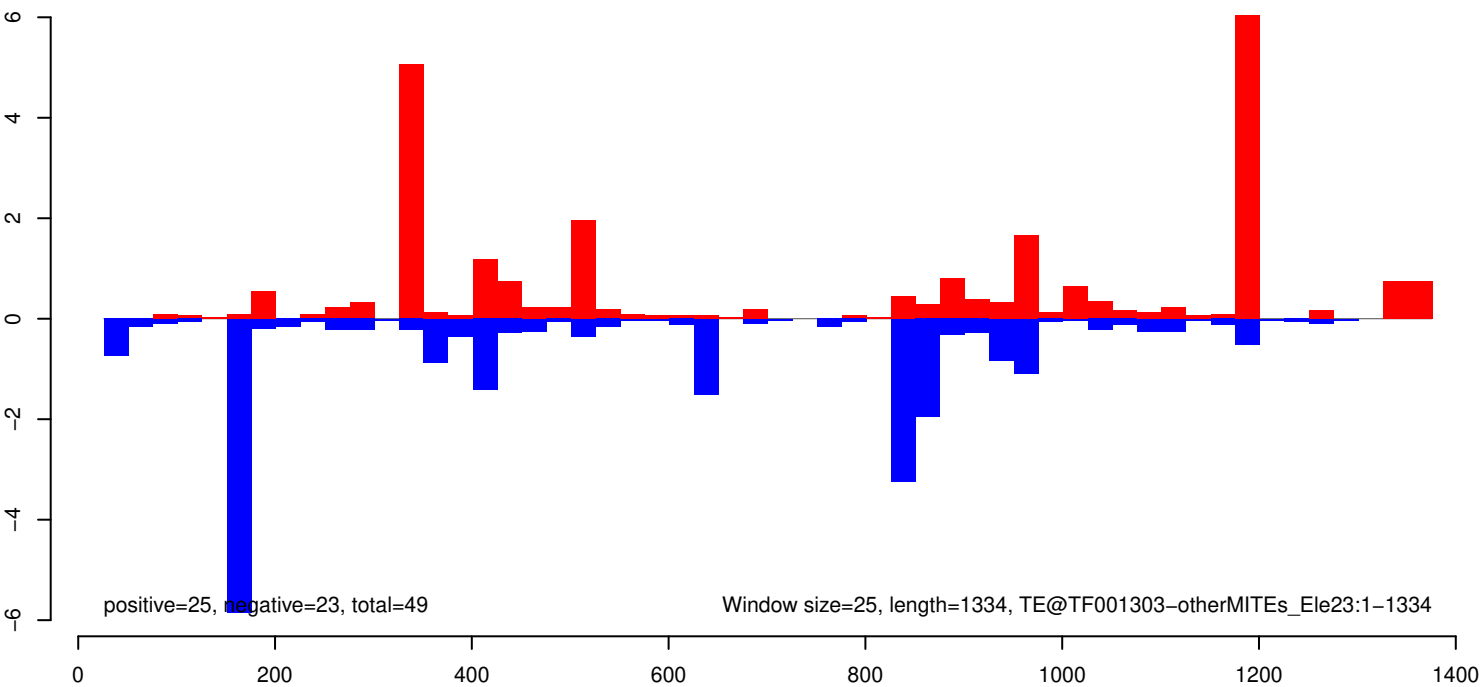

AeAeg_Whole_ZV_In_RNA_GP.18_23.rep

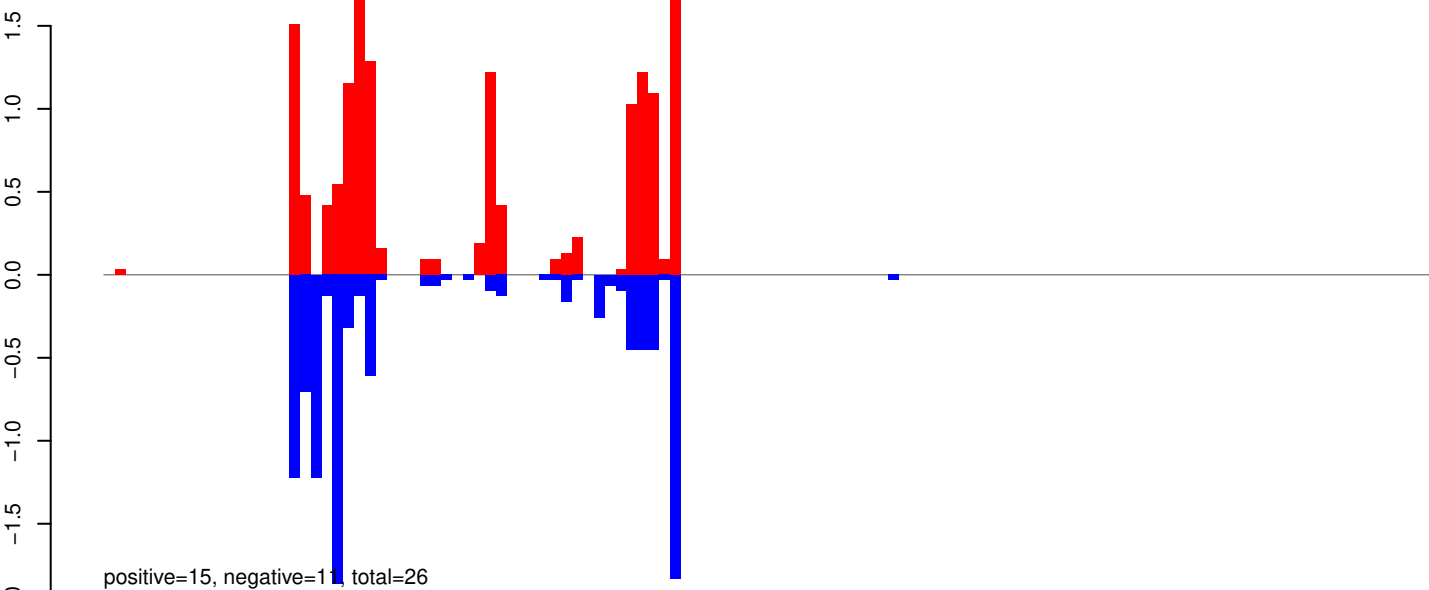

AeAeg_Whole_ZV_In_RNA_GP.24_35.rep

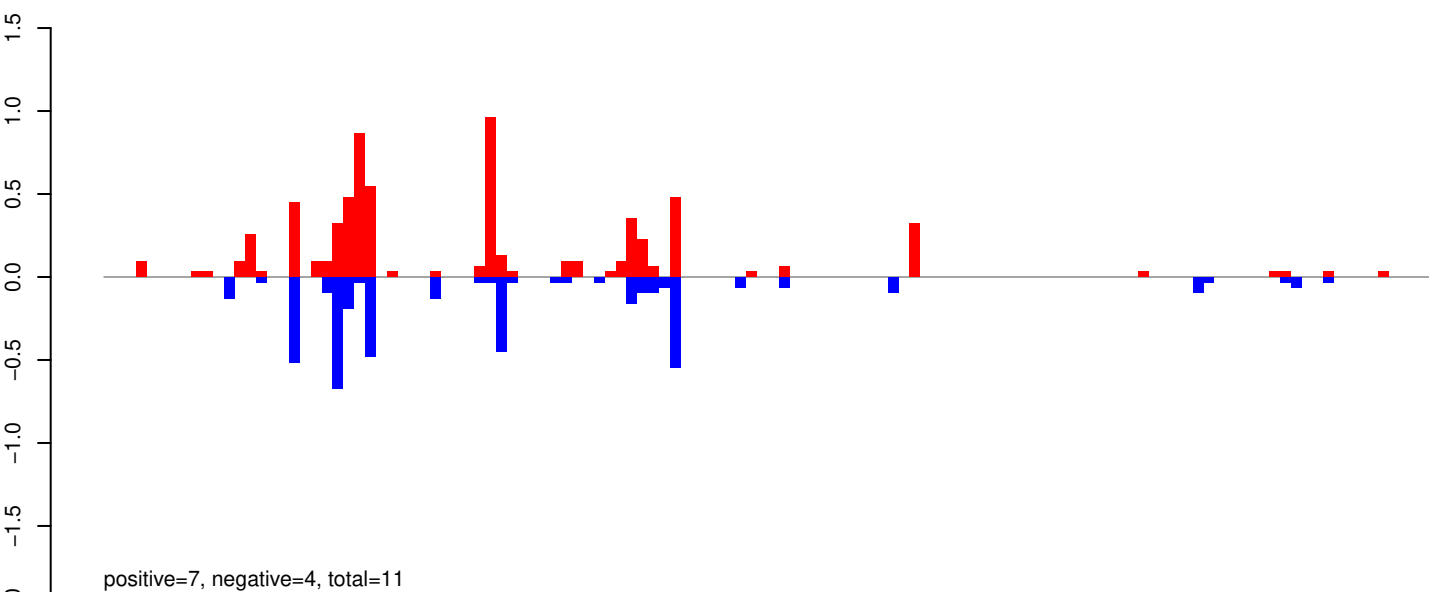

AeAeg_Whole_ZV_In_RNA_GP.rep

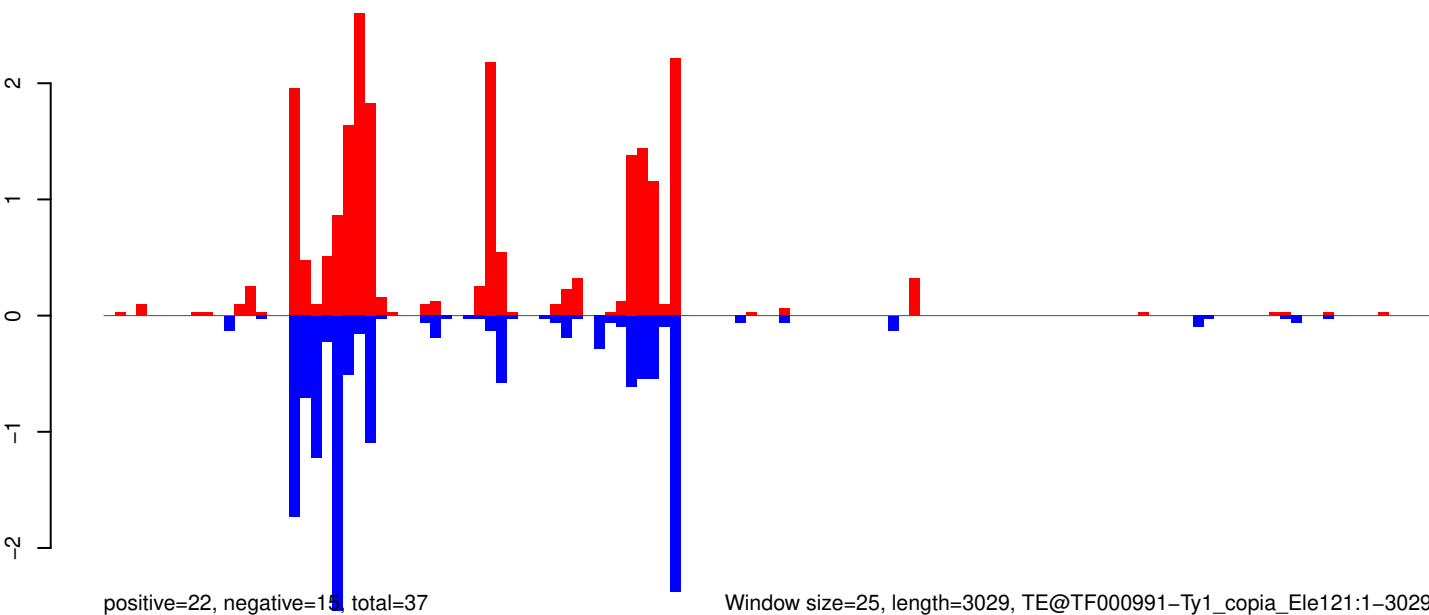

Window size=25, length=3029, TE@TF000991-Ty1_copia_Ele121:1-3029

AeAeg_Whole_ZV_In_RNA_GP.18_23.rep

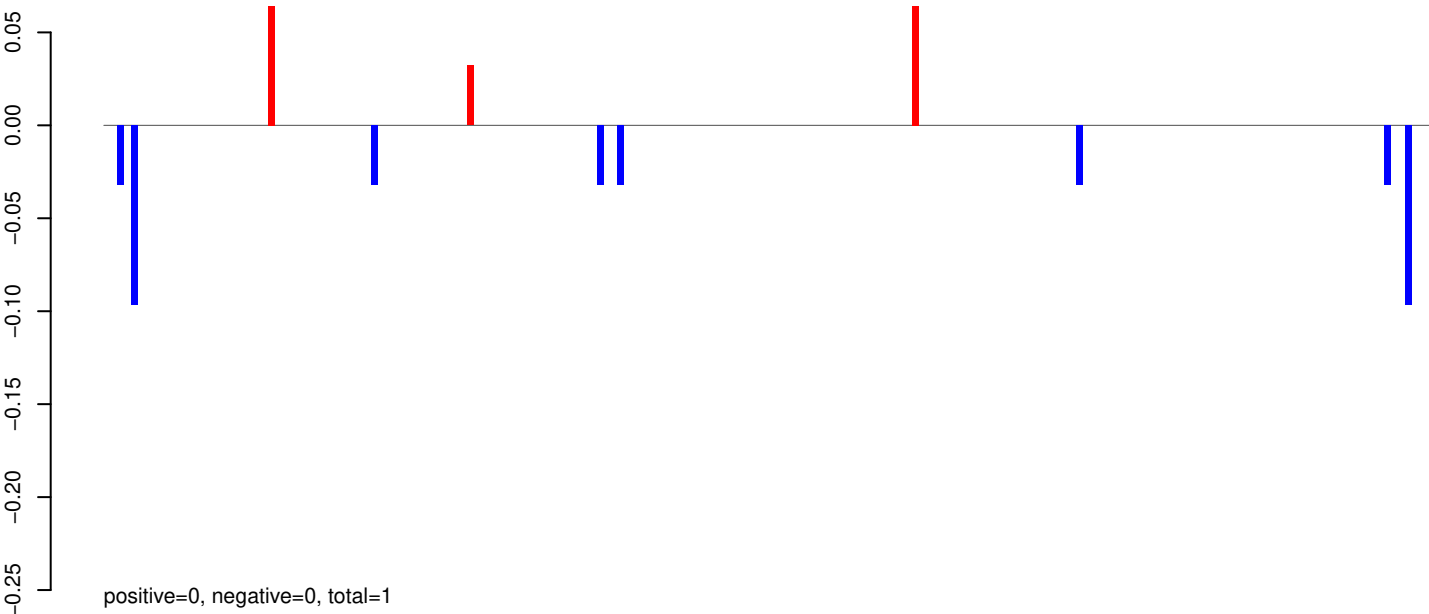

AeAeg_Whole_ZV_In_RNA_GP.24_35.rep

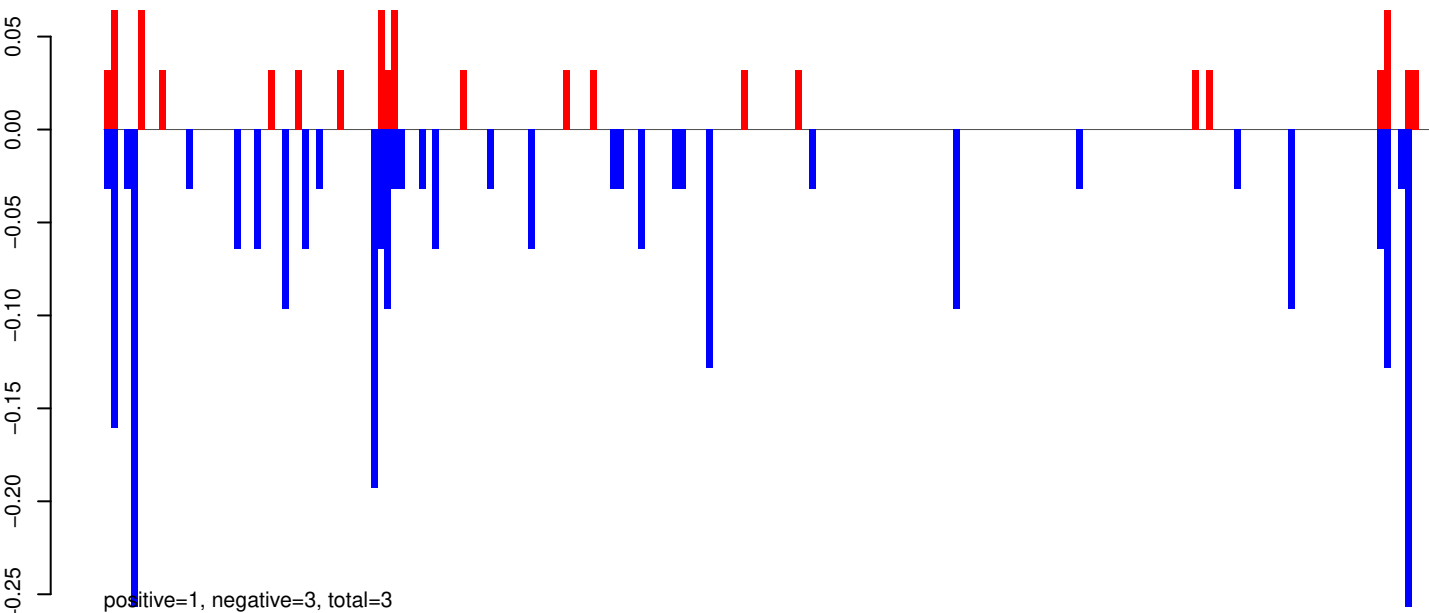

AeAeg_Whole_ZV_In_RNA_GP.rep

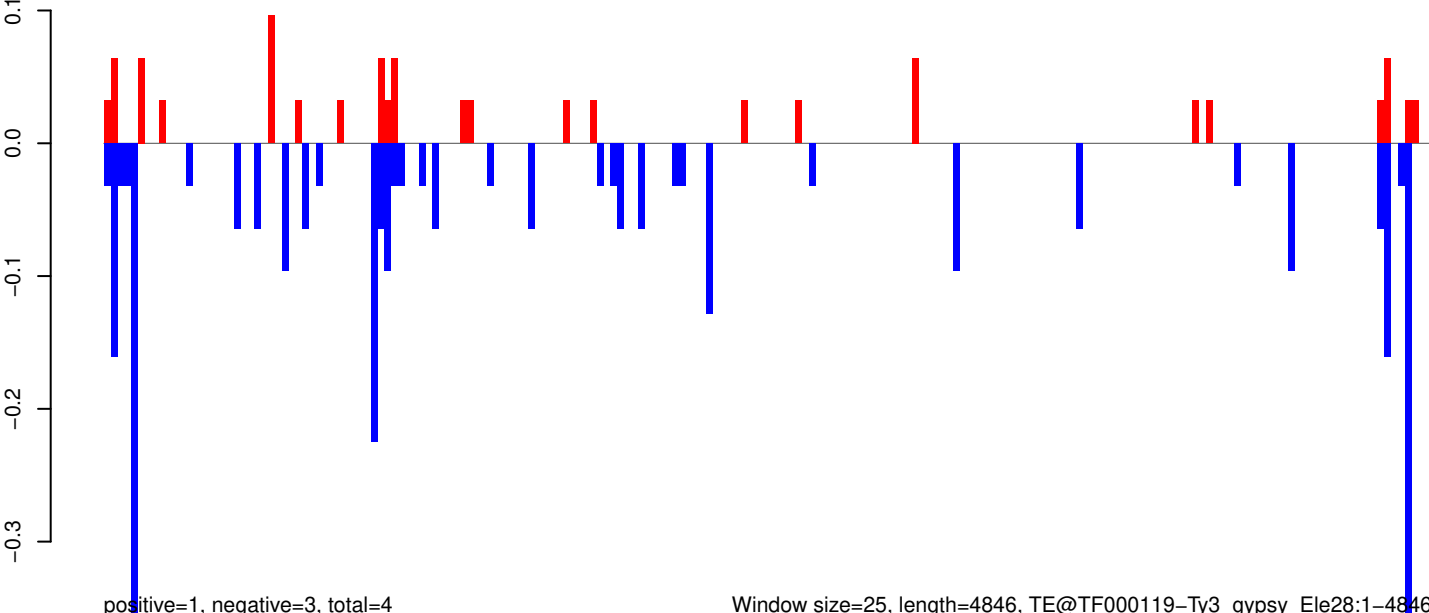

AeAeg_Whole_ZV_In_RNA_GP.18_23.rep

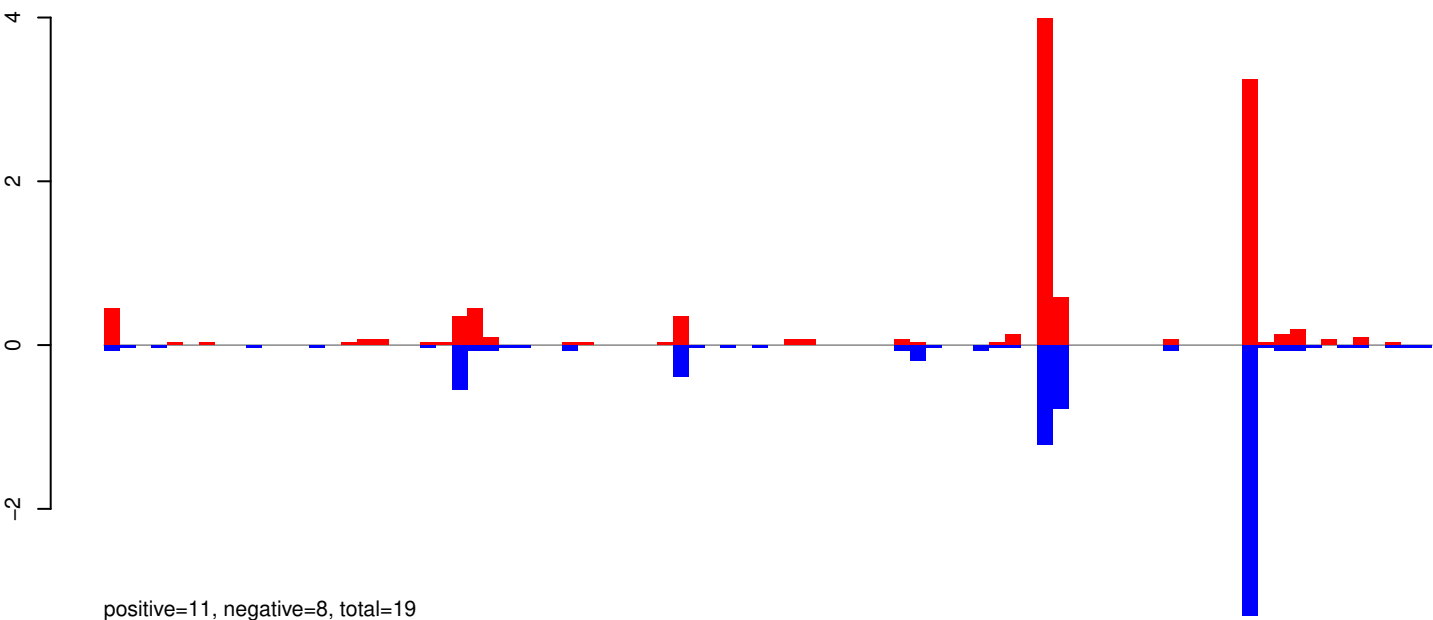

AeAeg_Whole_ZV_In_RNA_GP.24_35.rep

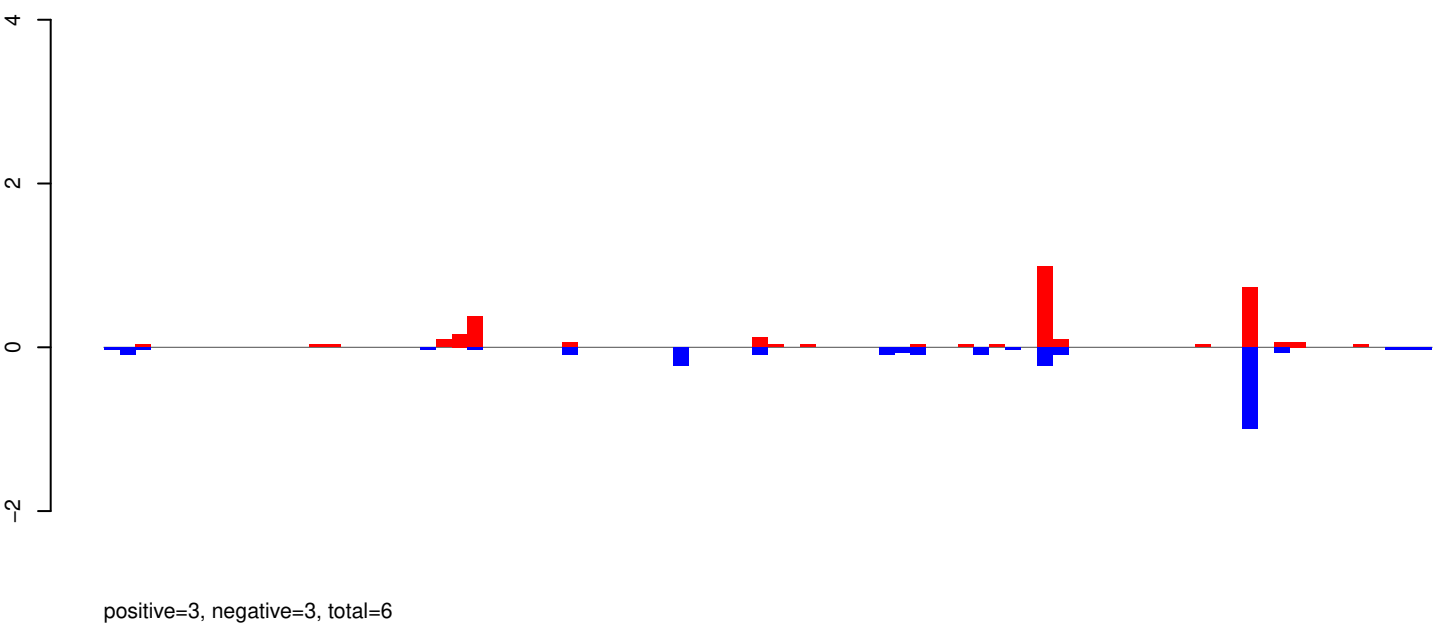

AeAeg_Whole_ZV_In_RNA_GP.rep

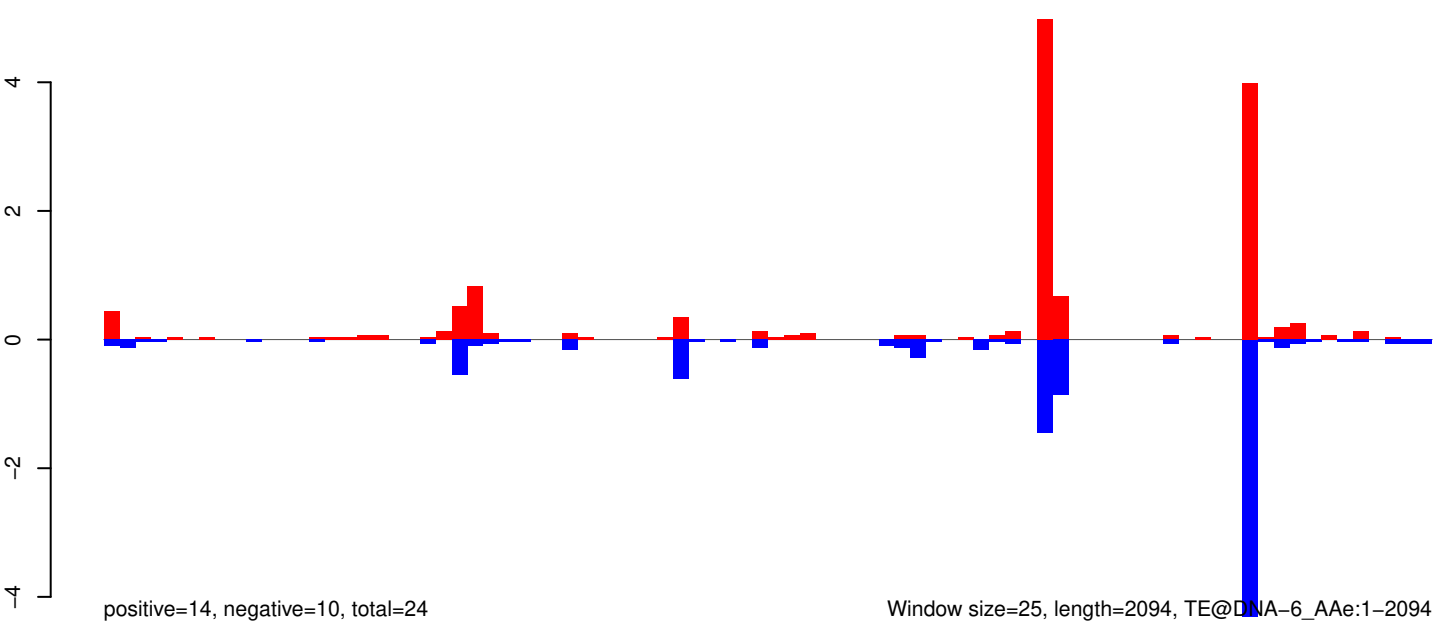

Window size=25, length=2094, TE@DNA-6_Ae:1-2094

AeAeg_Whole_ZV_In_RNA_GP.18_23.rep

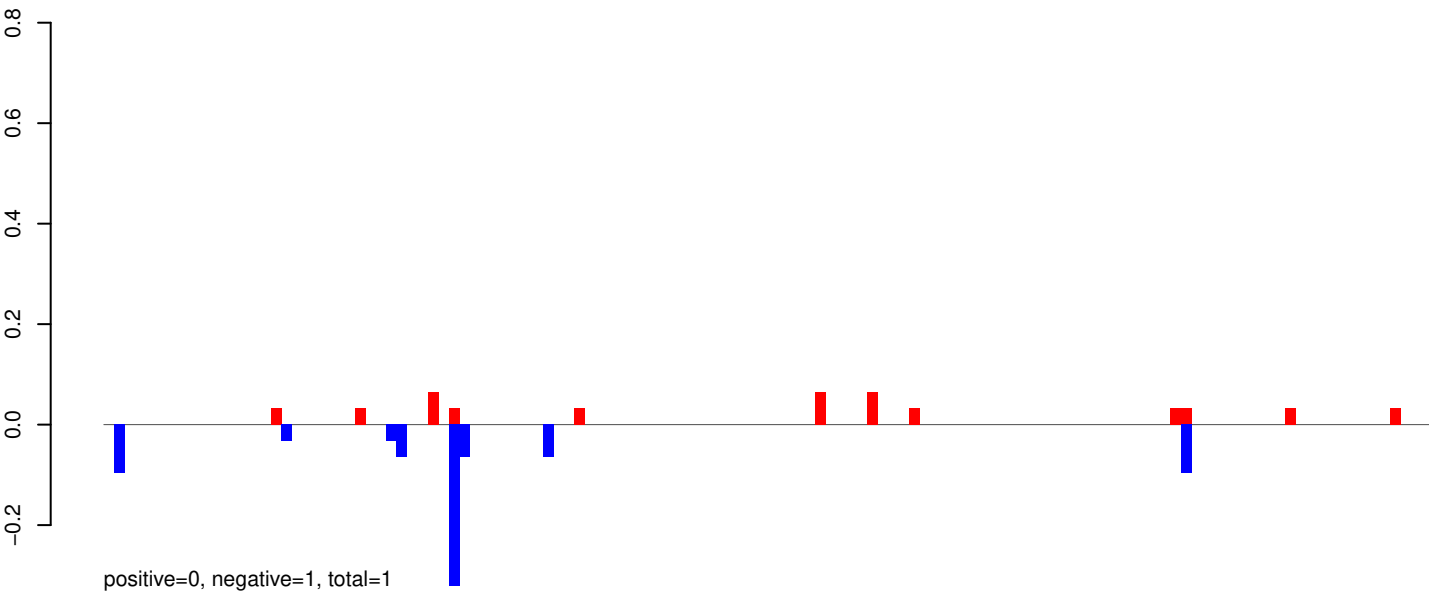

AeAeg_Whole_ZV_In_RNA_GP.24_35.rep

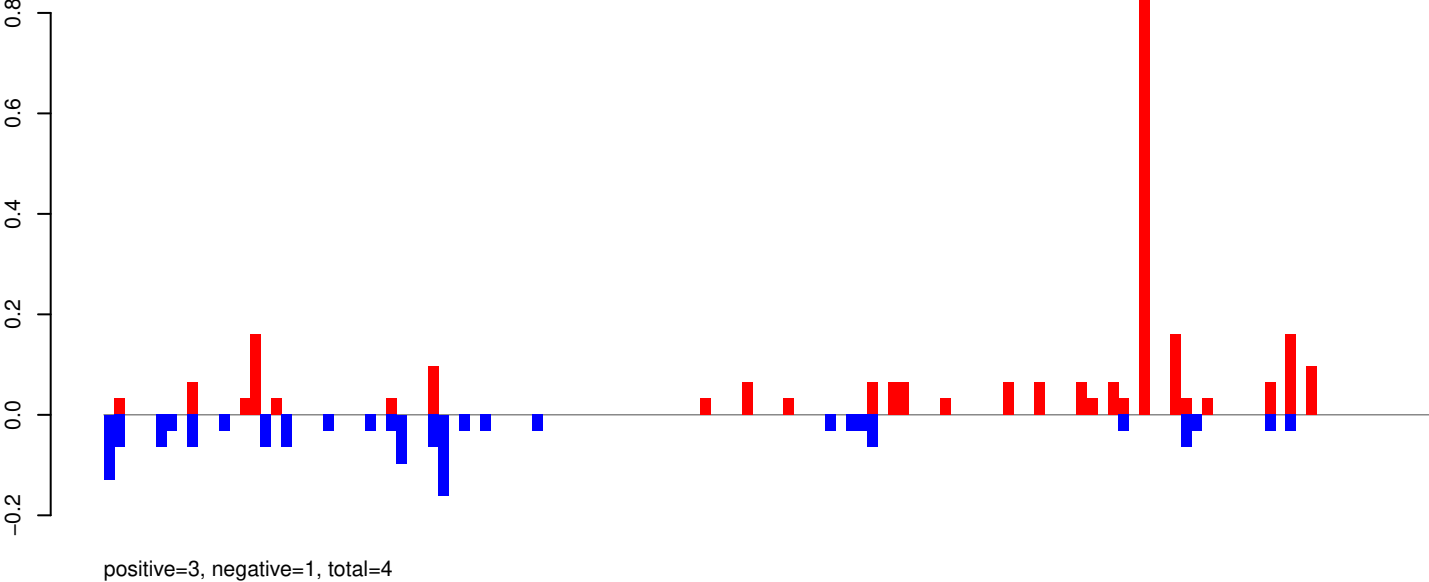

AeAeg_Whole_ZV_In_RNA_GP.rep

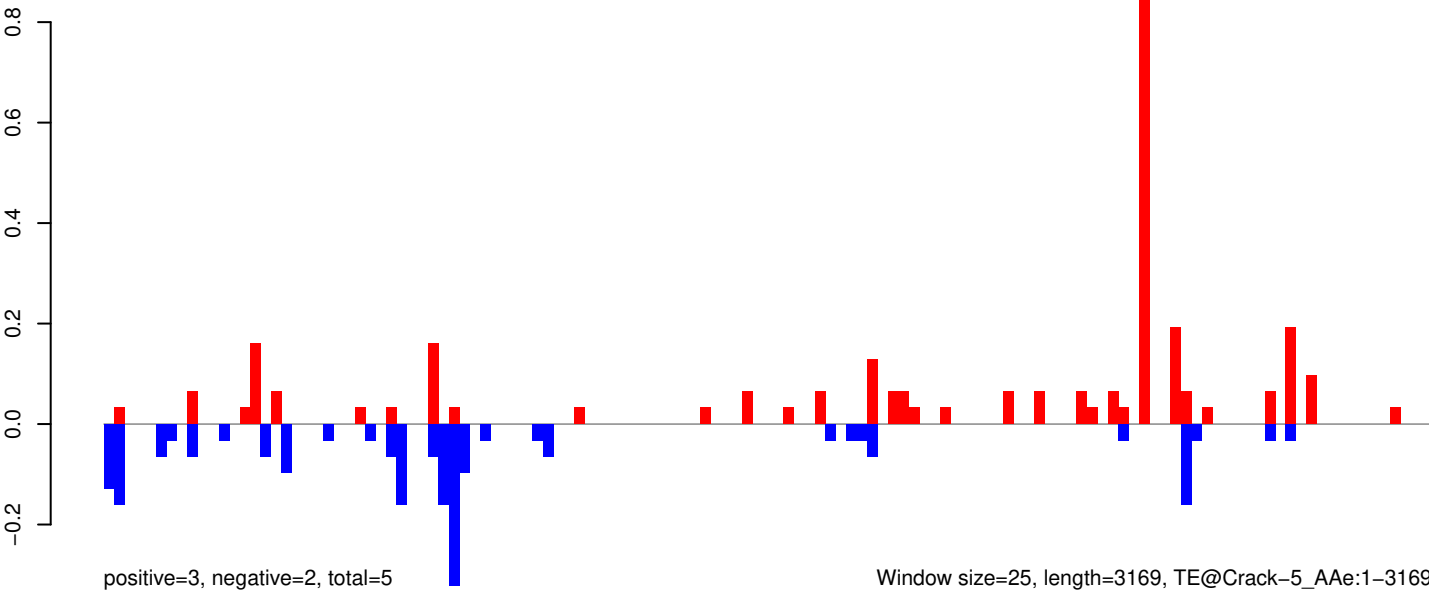

AeAeg_Whole_ZV_In_RNA_GP.18_23.rep

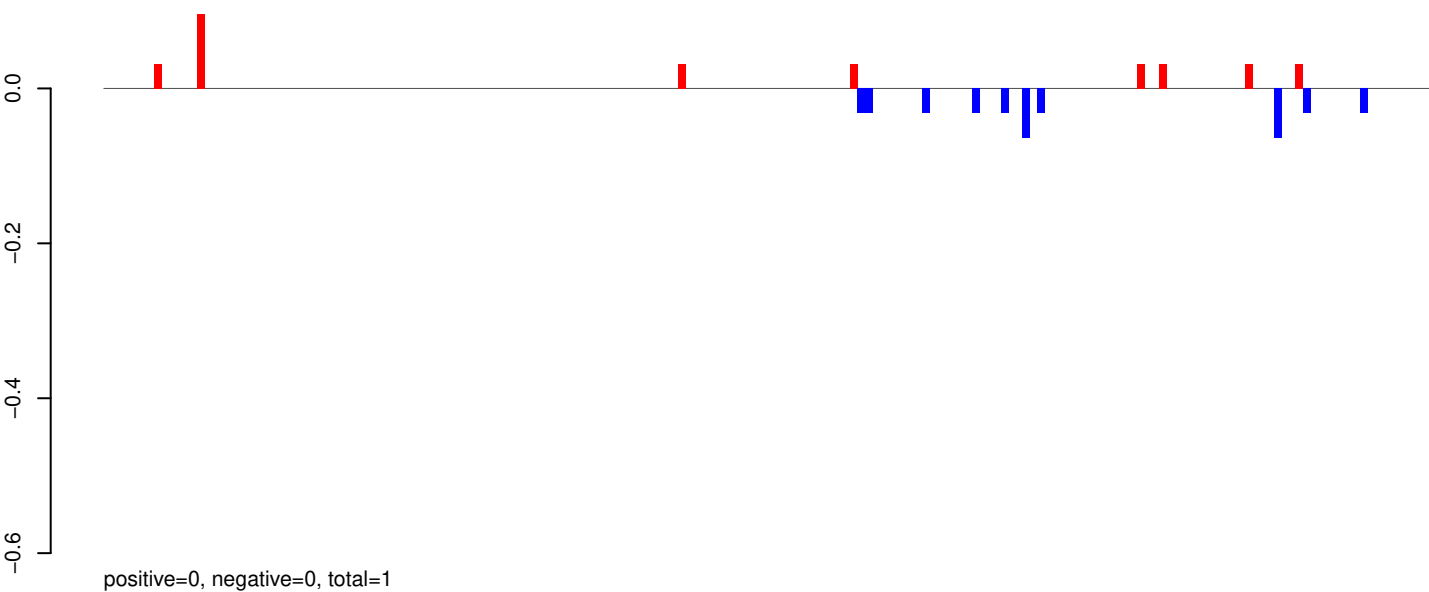

AeAeg_Whole_ZV_In_RNA_GP.24_35.rep

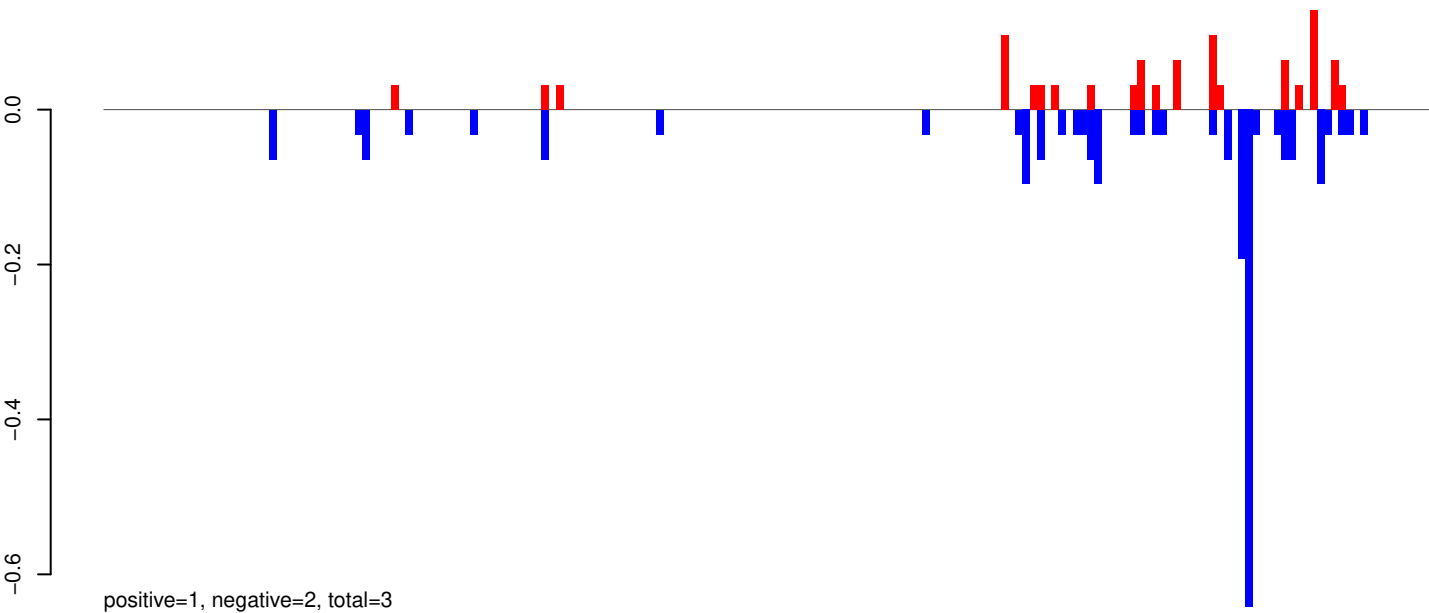

AeAeg_Whole_ZV_In_RNA_GP.rep

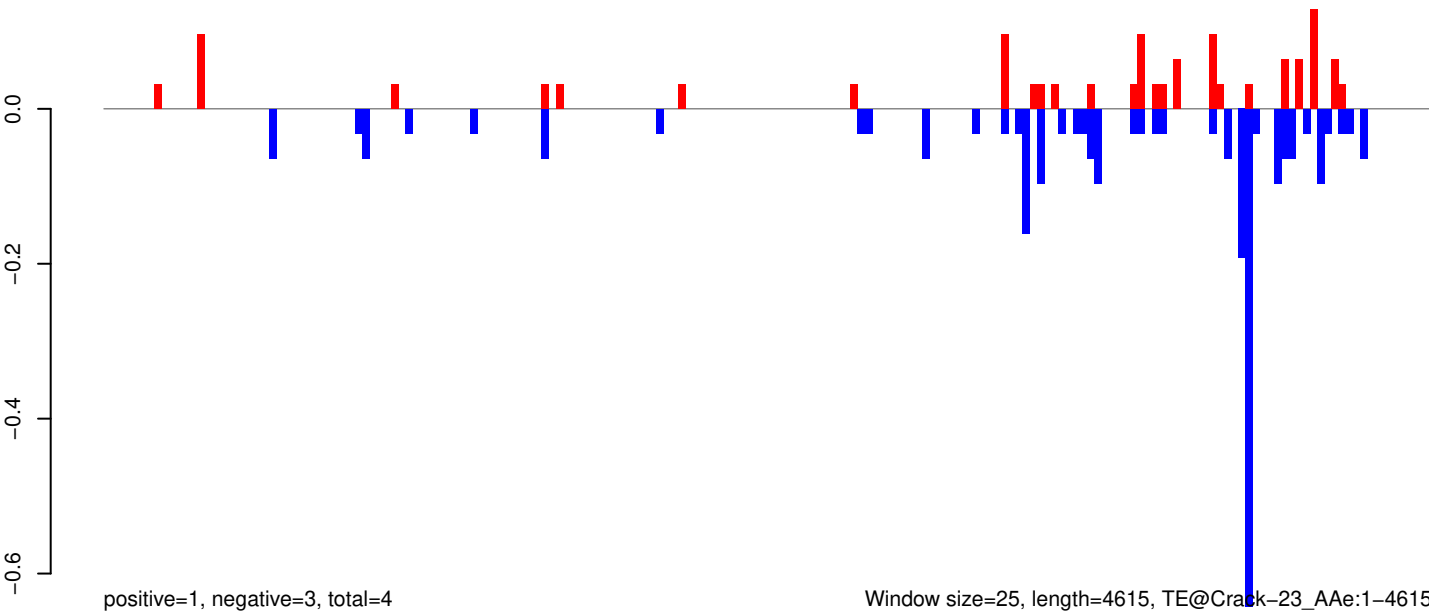

AeAeg_Whole_ZV_In_RNA_GP.18_23.rep

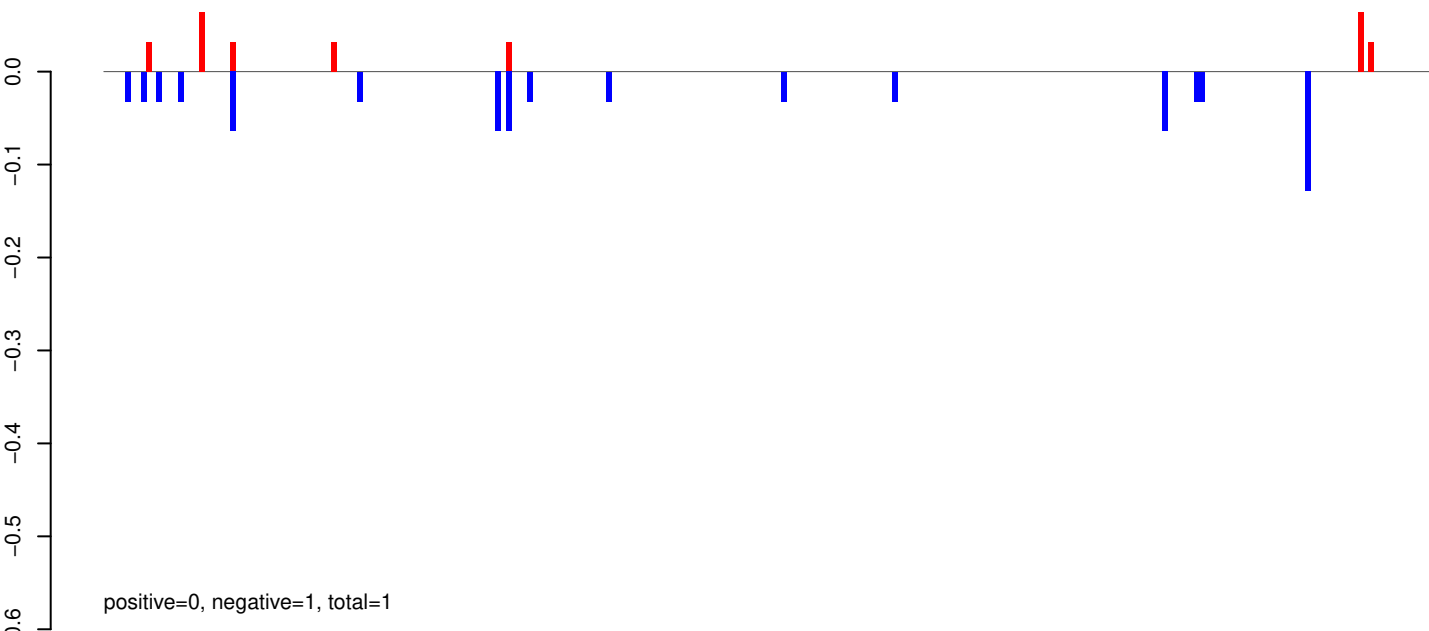

AeAeg_Whole_ZV_In_RNA_GP.24_35.rep

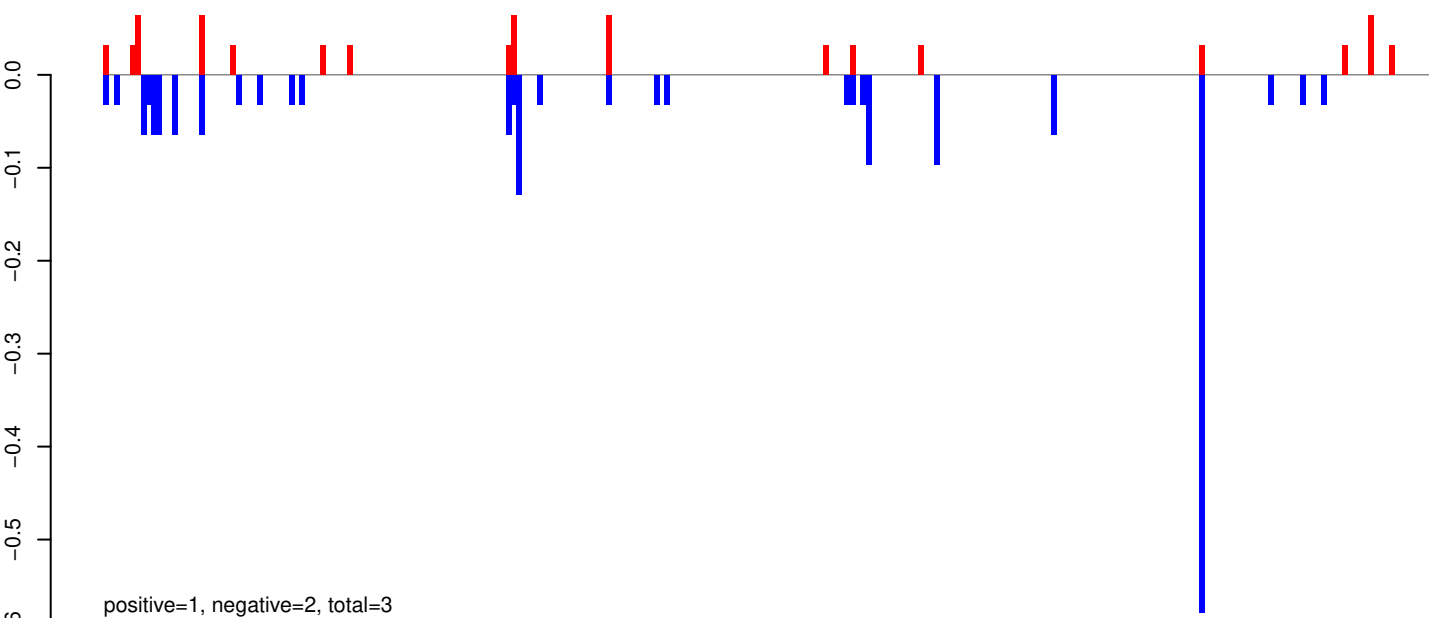

AeAeg_Whole_ZV_In_RNA_GP.rep

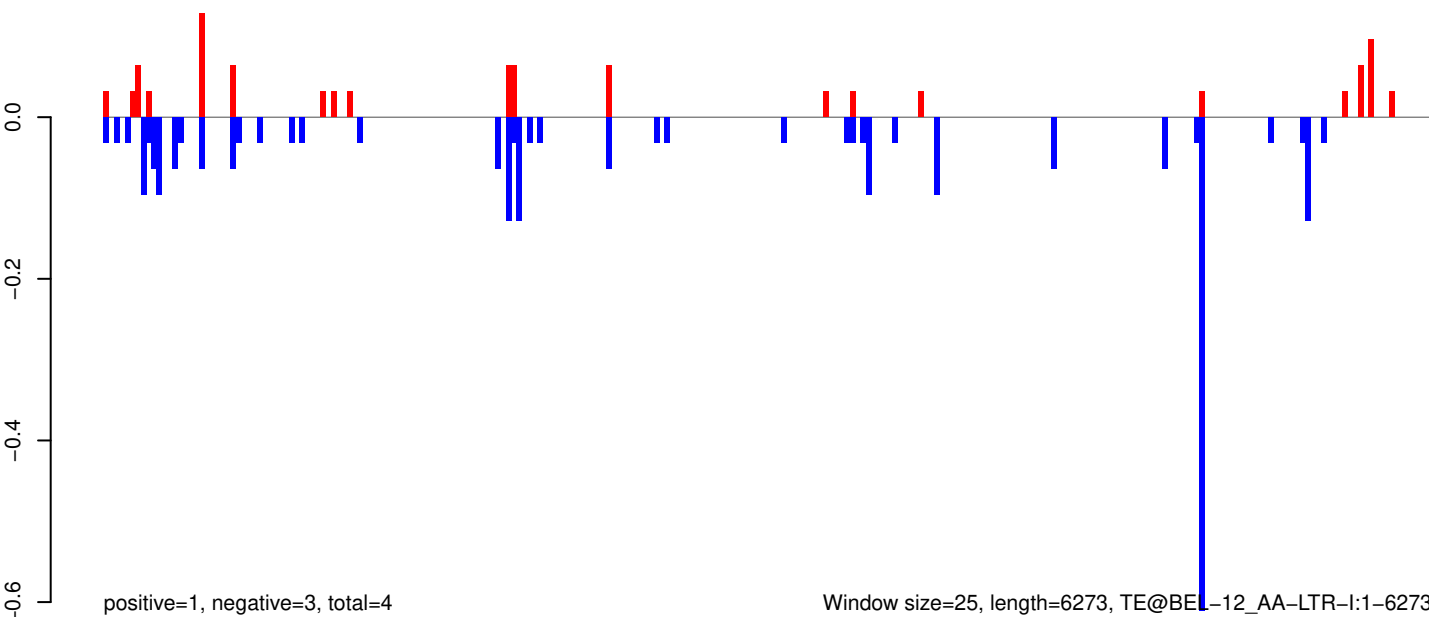

Window size=25, length=6273, TE@BEL-12_AA-LTR-I:1-6273

0 1000 2000 3000 4000 5000 6000

AeAeg_Whole_ZV_In_RNA_GP.18_23.rep

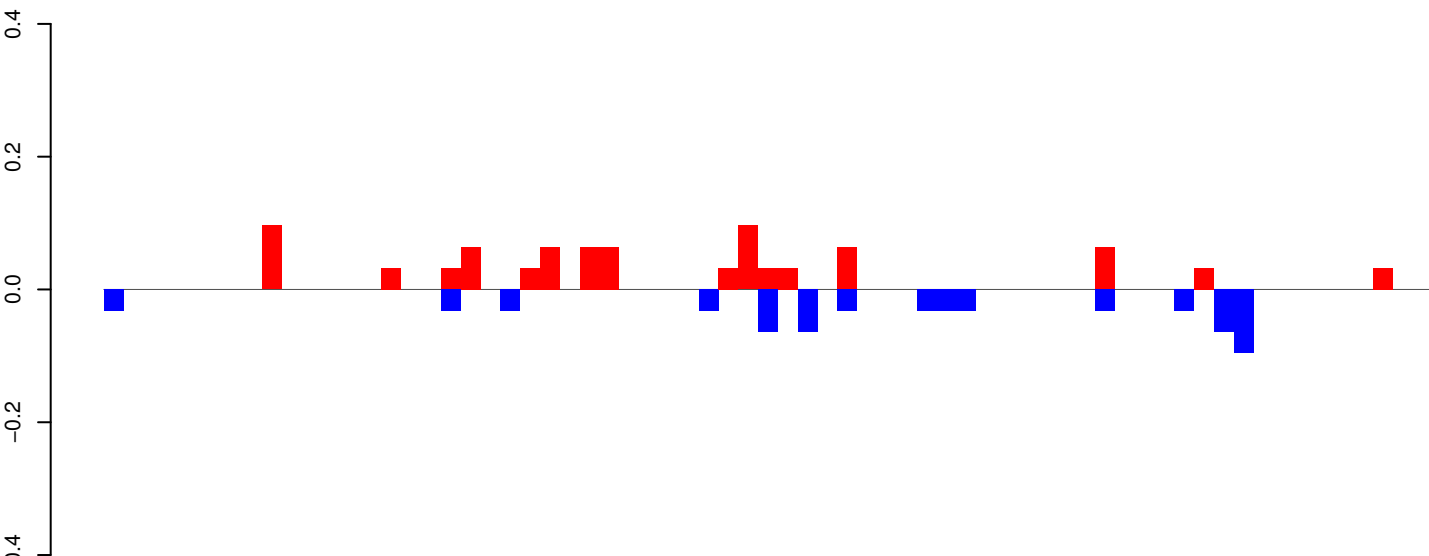

positive=1, negative=1, total=1

AeAeg_Whole_ZV_In_RNA_GP.24_35.rep

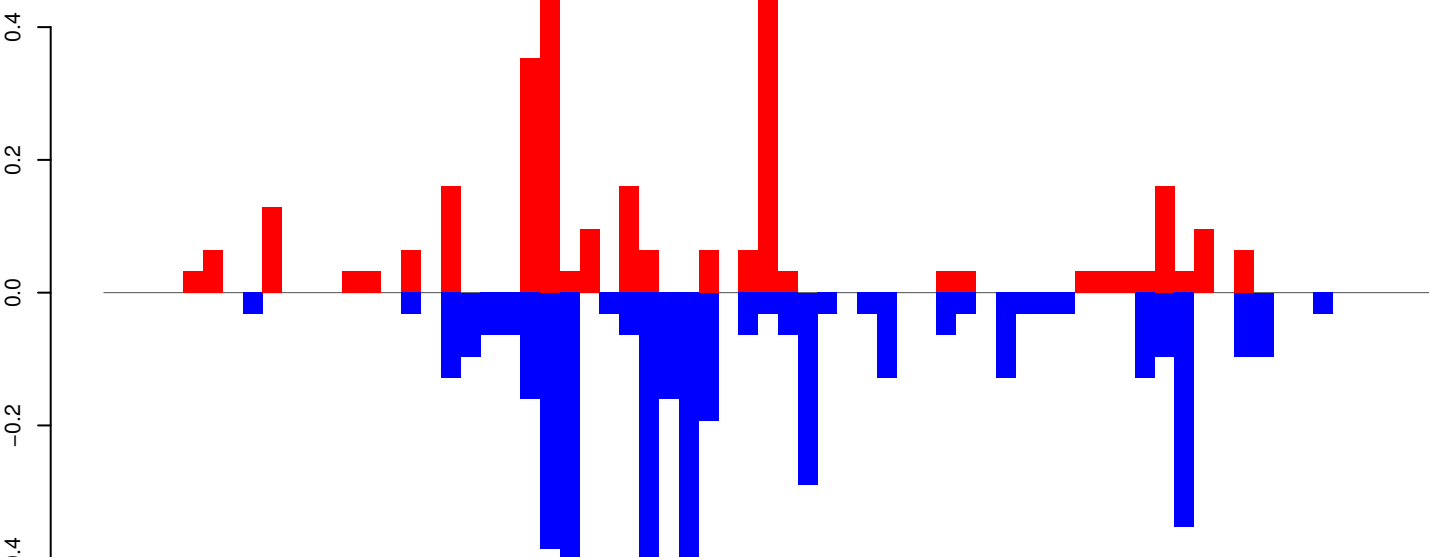

positive=3, negative=4, total=7

AeAeg_Whole_ZV_In_RNA_GP.rep

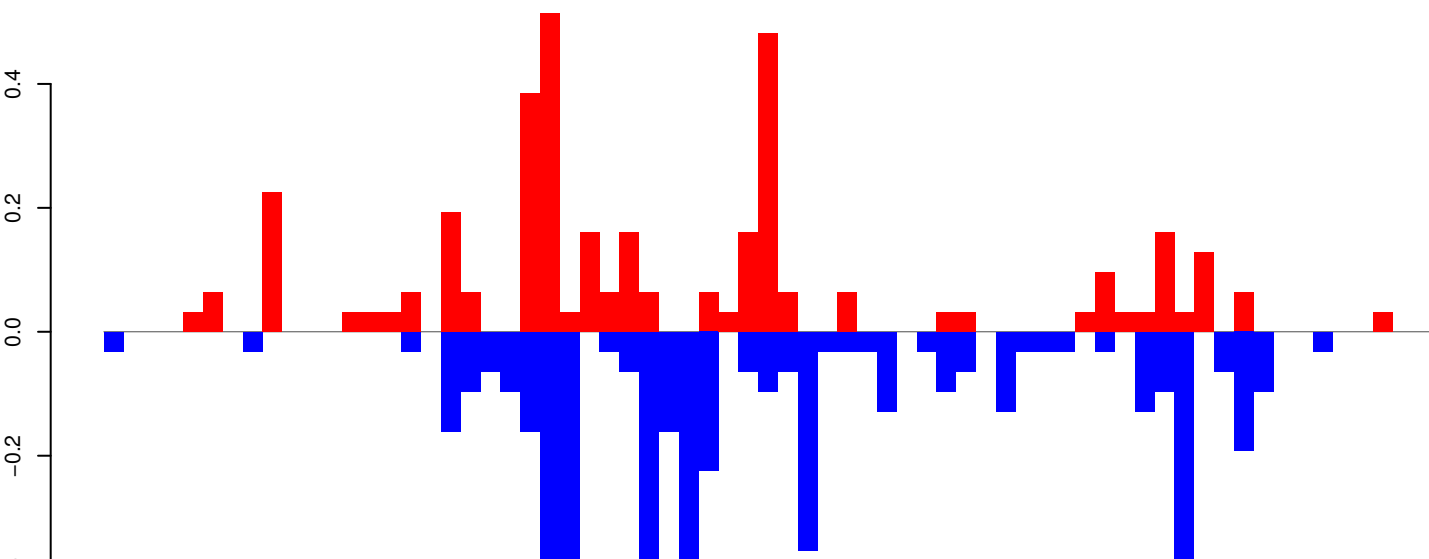

positive=4, negative=5, total=9

Window size=25, length=1662, TE@AeTango2:1-1662

0 500 1000 1500

AeAeg_Whole_ZV_In_RNA_GP.18_23.rep

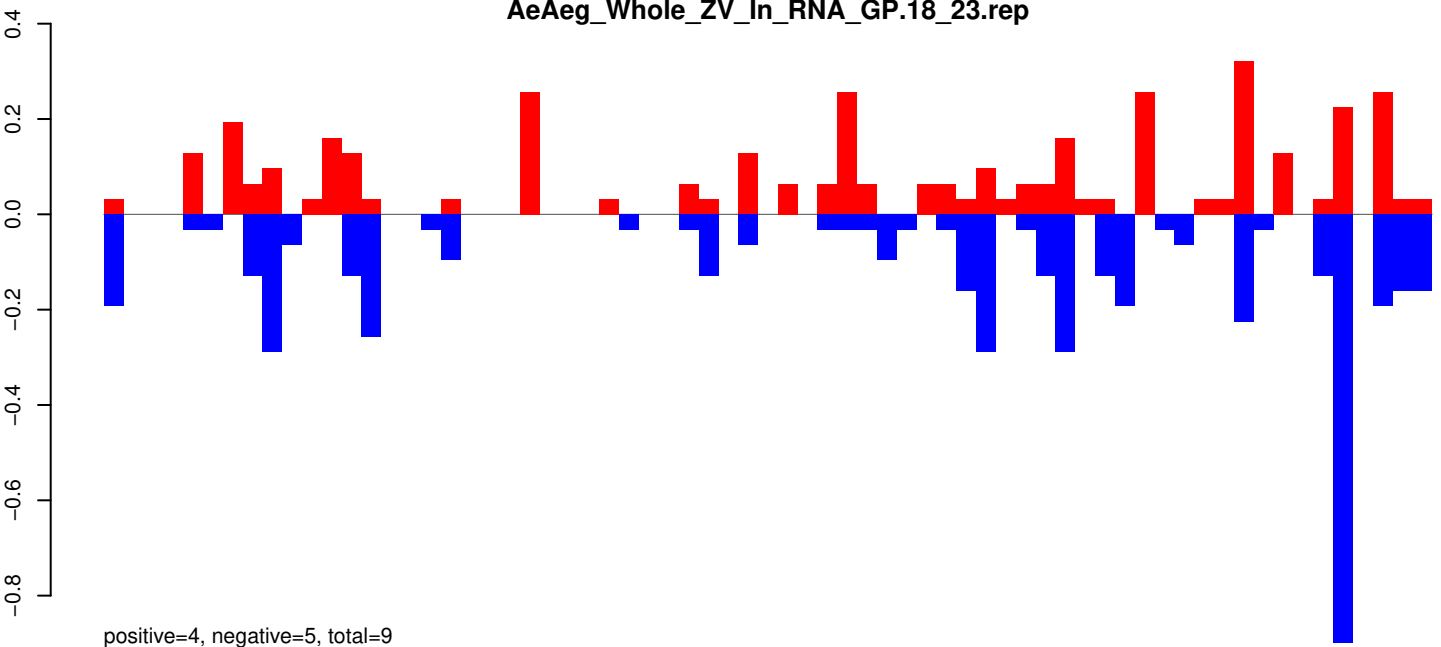

AeAeg_Whole_ZV_In_RNA_GP.24_35.rep

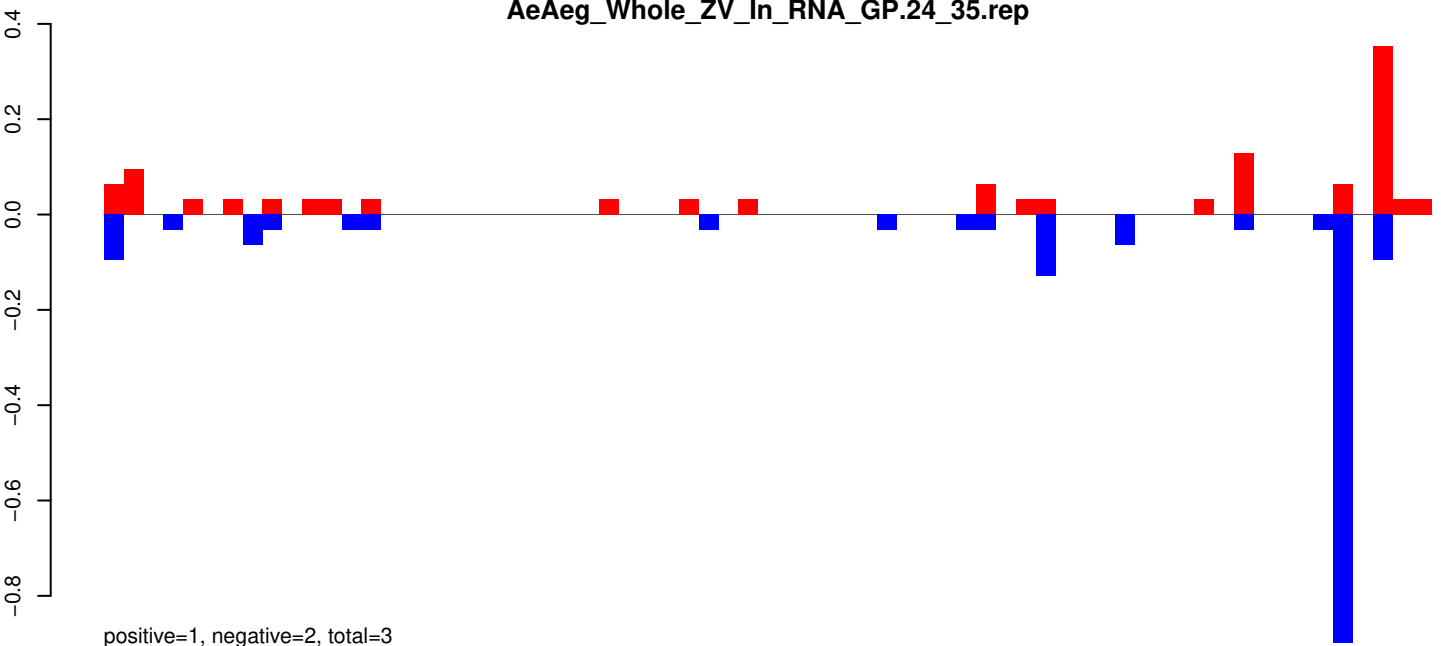

AeAeg_Whole_ZV_In_RNA_GP.rep

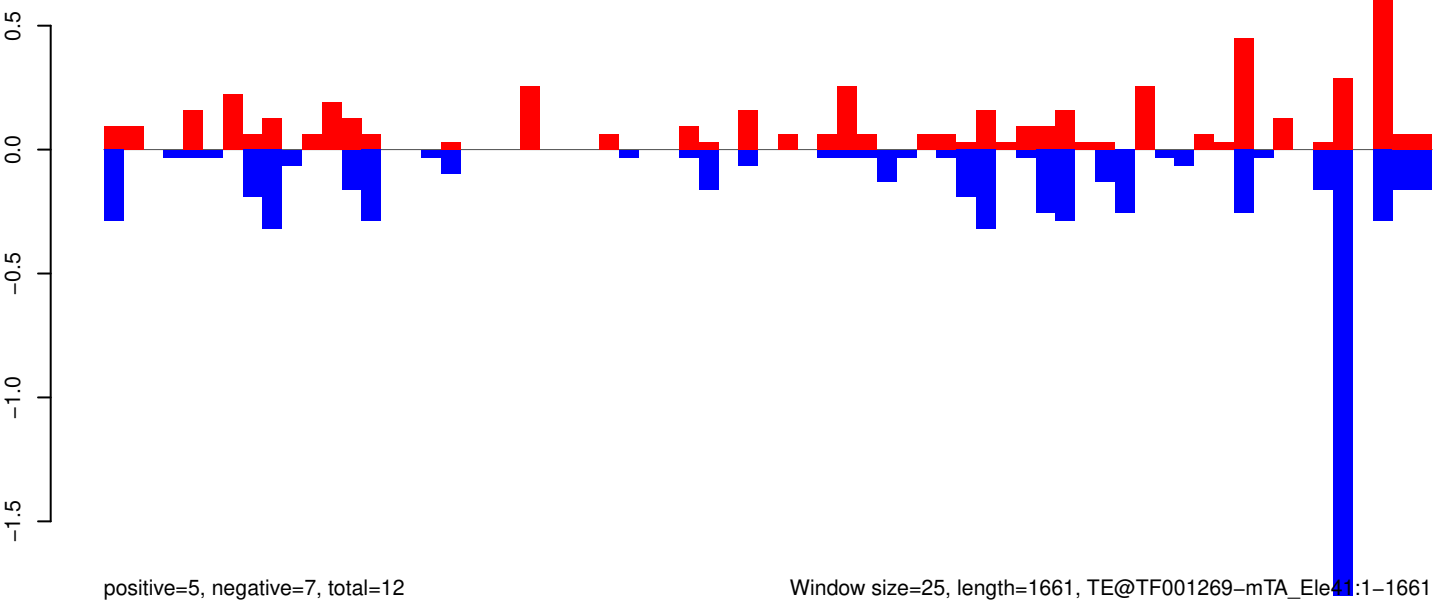

Window size=25, length=1661, TE@TF001269-mTA_Ele41:1-1661

0 500 1000 1500

AeAeg_Whole_ZV_In_RNA_GP.18_23.rep

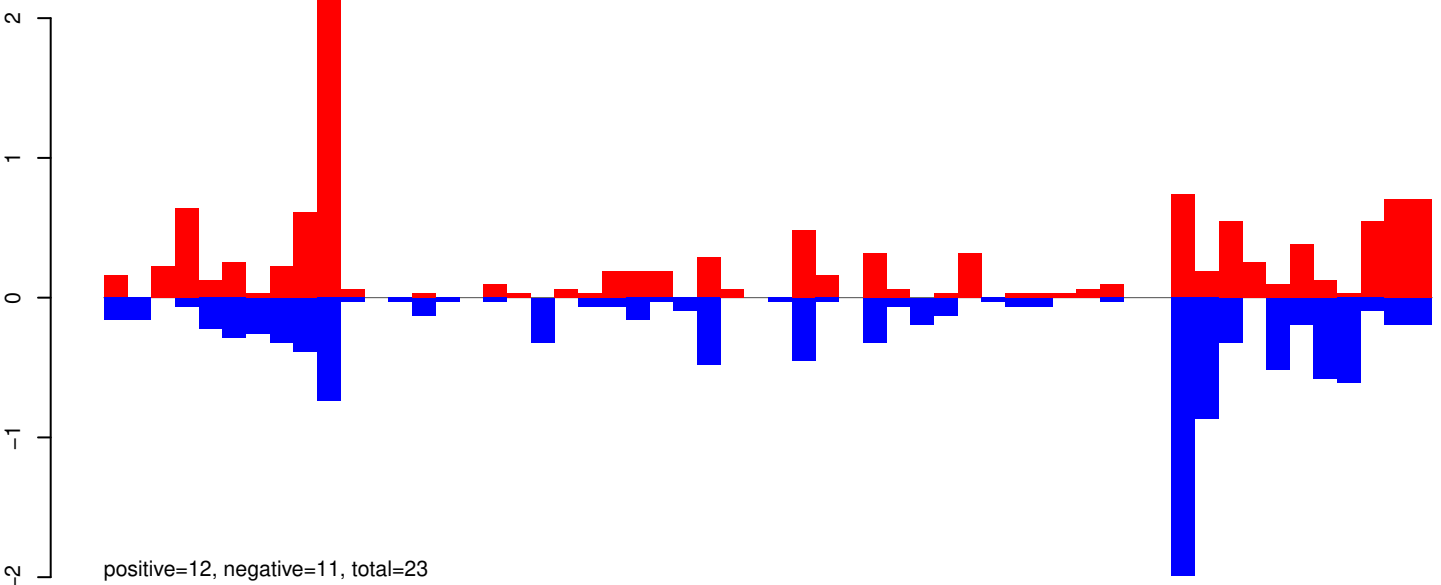

AeAeg_Whole_ZV_In_RNA_GP.24_35.rep

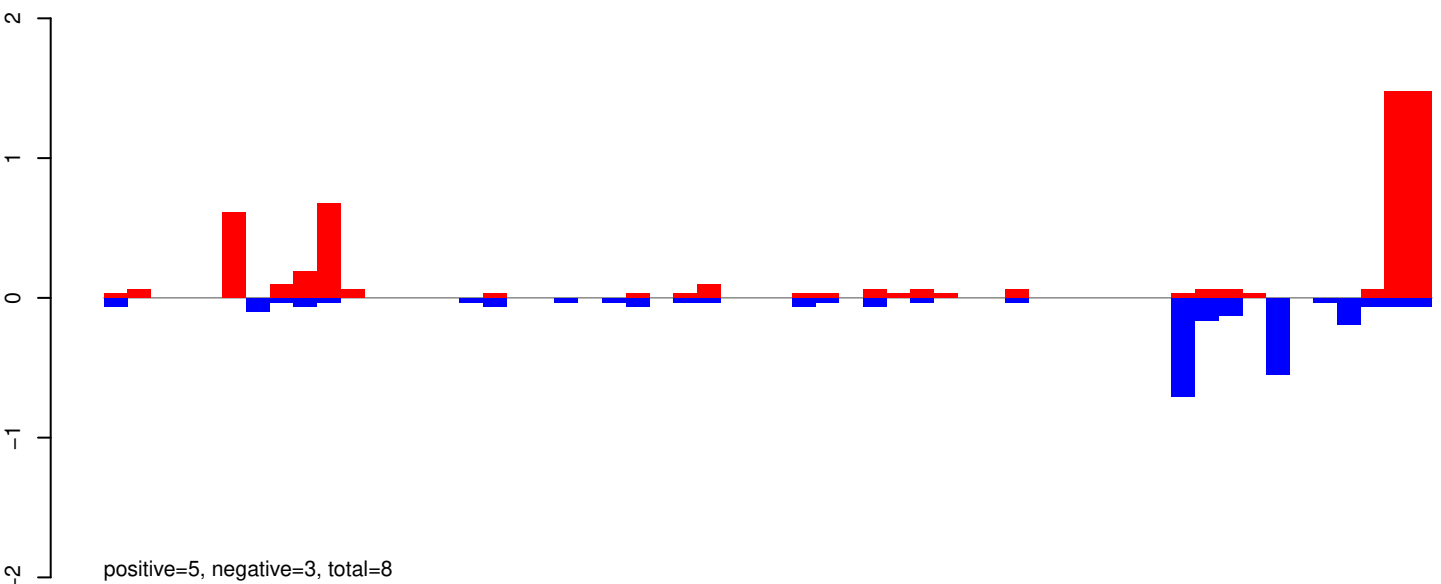

AeAeg_Whole_ZV_In_RNA_GP.rep

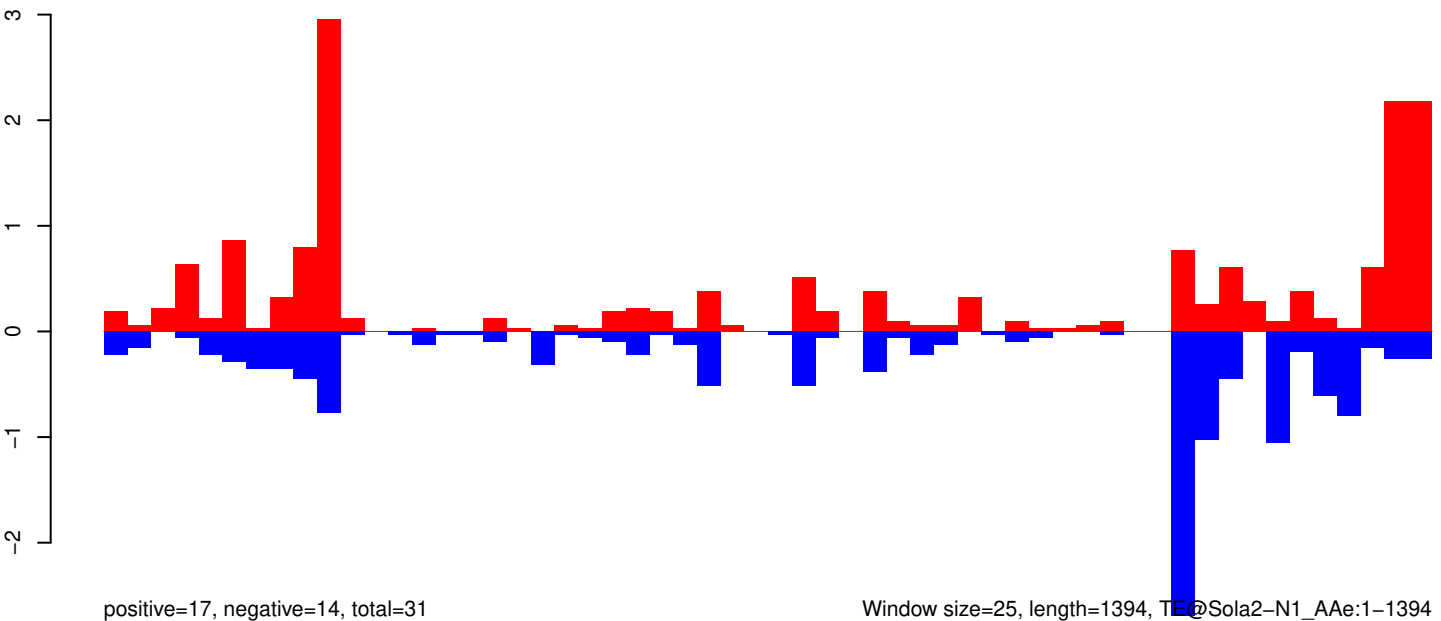

Window size=25, length=1394, TE@Sola2-N1_A Ae:1-1394

AeAeg_Whole_ZV_In_RNA_GP.18_23.rep

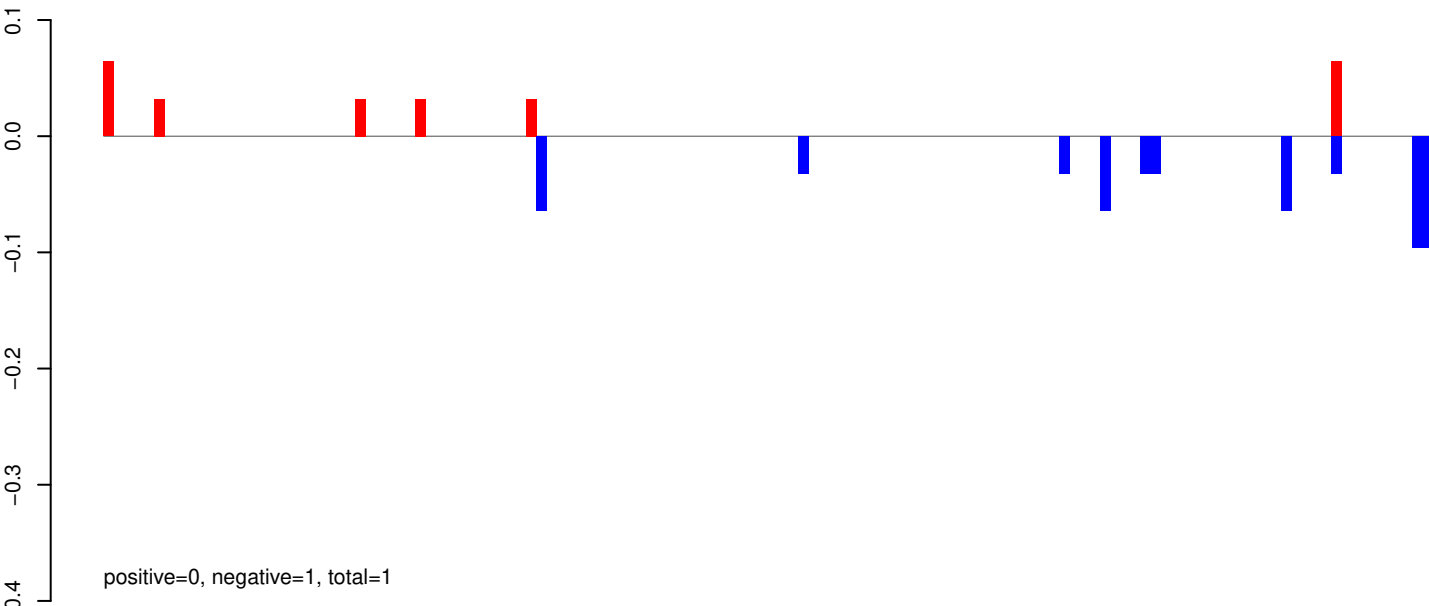

AeAeg_Whole_ZV_In_RNA_GP.24_35.rep

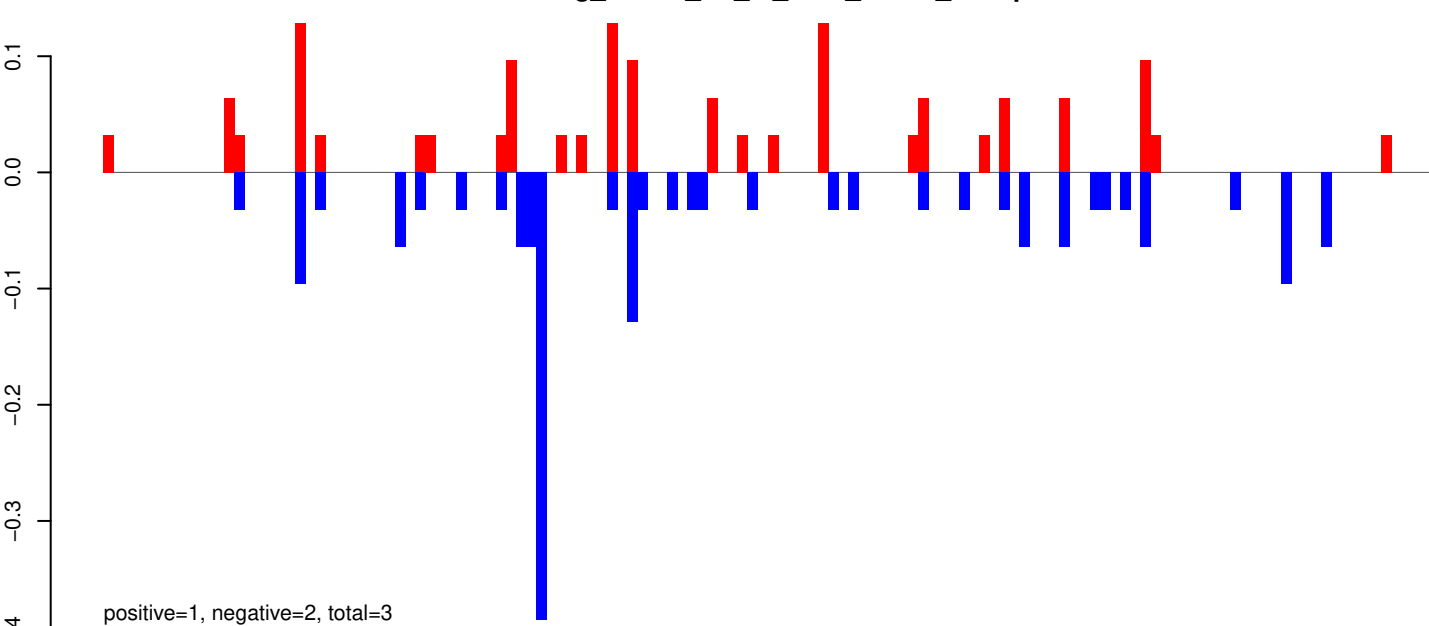

AeAeg_Whole_ZV_In_RNA_GP.rep

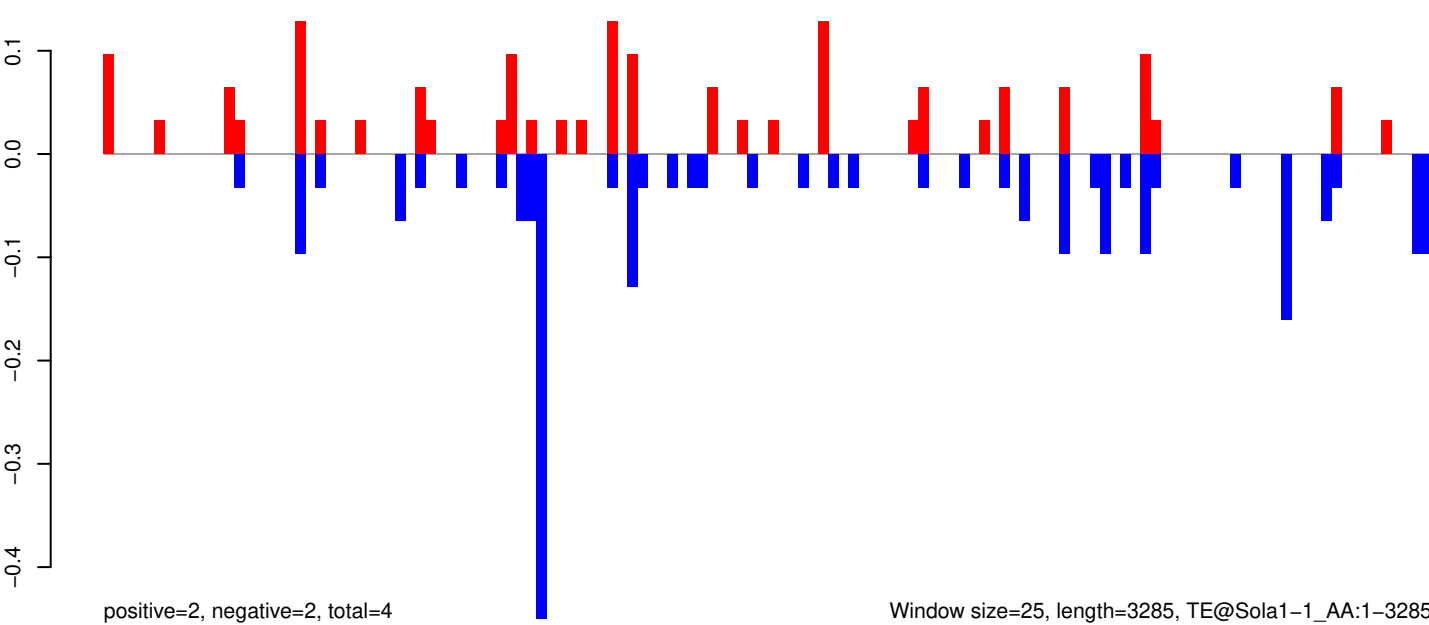

AeAeg_Whole_ZV_In_RNA_GP.18_23.rep

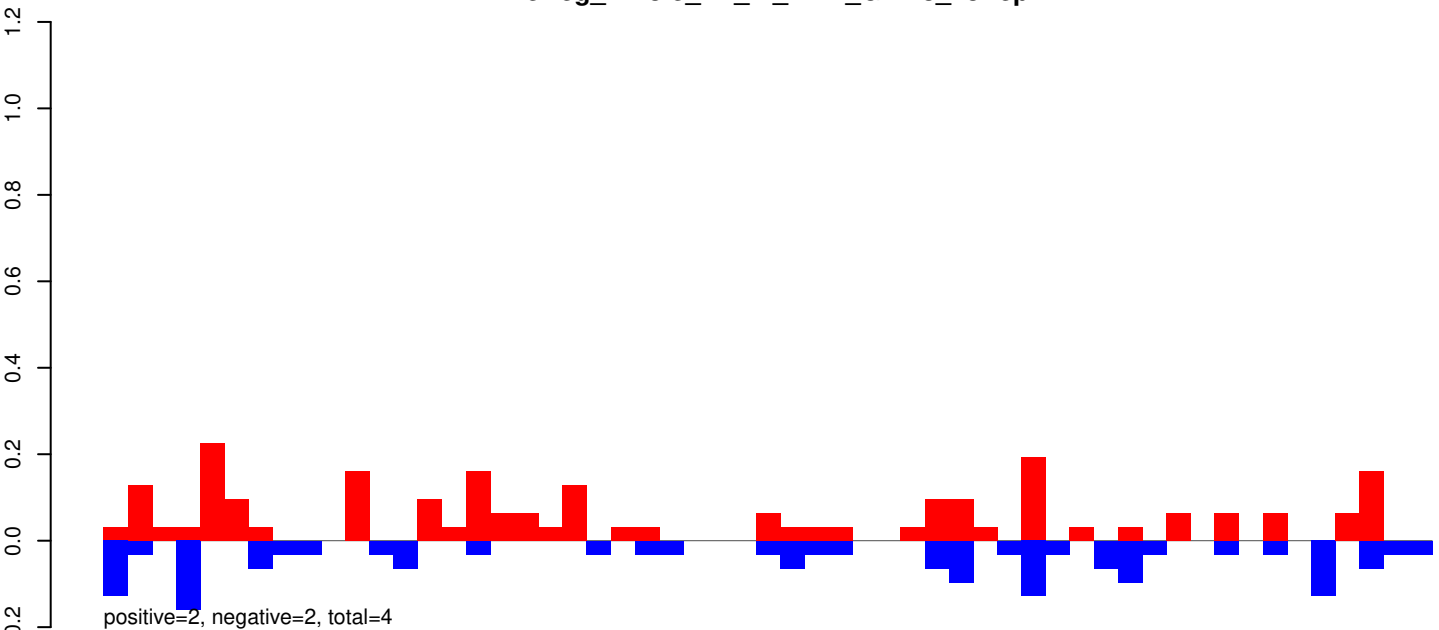

AeAeg_Whole_ZV_In_RNA_GP.24_35.rep

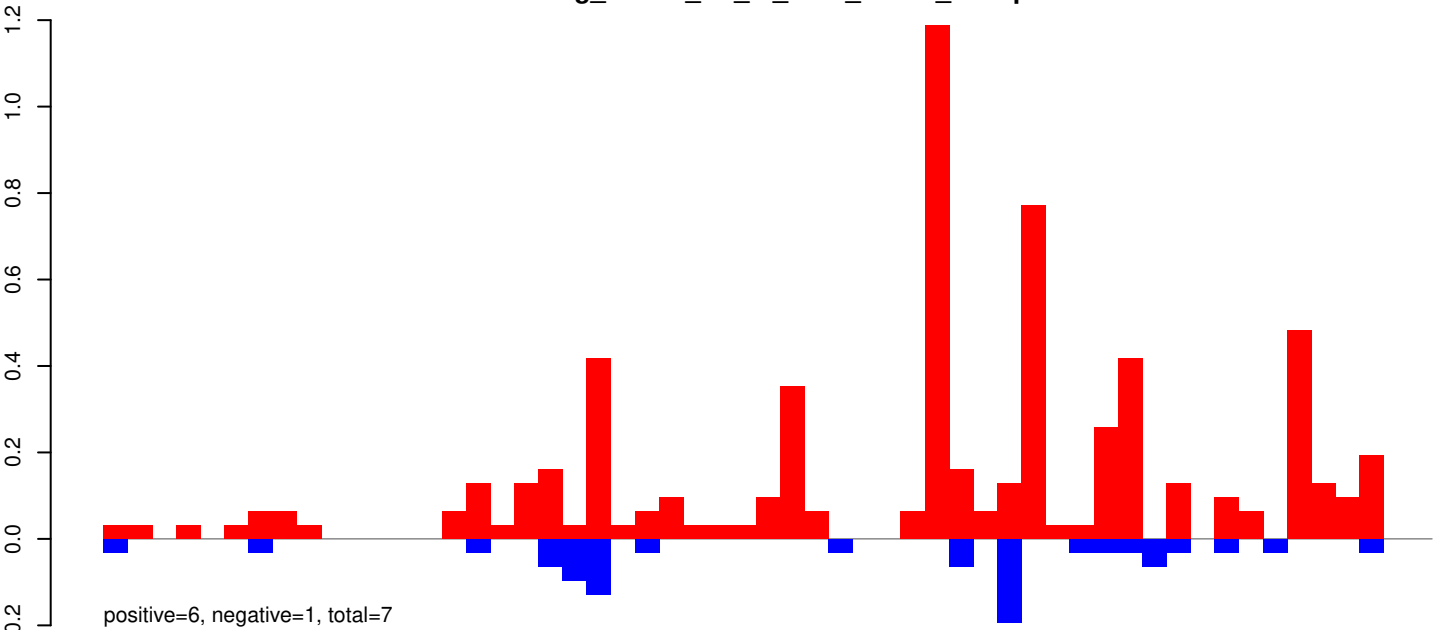

AeAeg_Whole_ZV_In_RNA_GP.rep

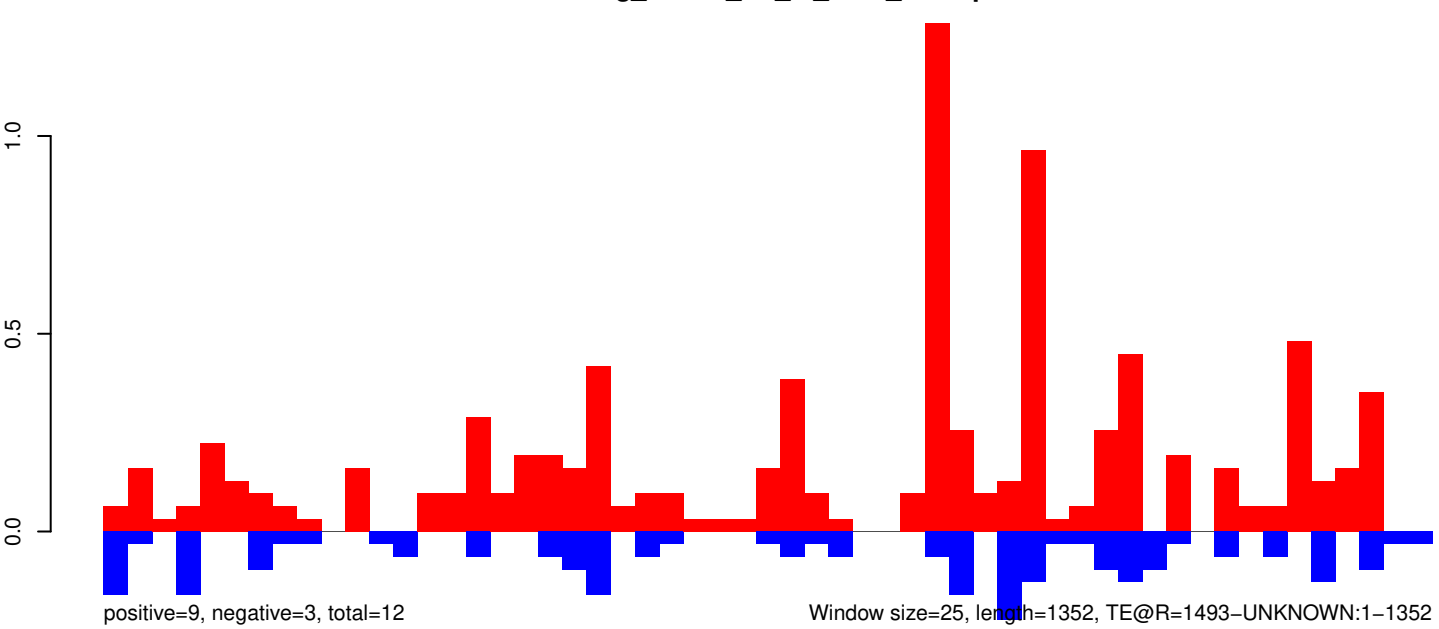

Window size=25, length=1352, TE@R=1493-UNKNOWN:1-1352

0 200 400 600 800 1000 1200 1400

AeAeg_Whole_ZV_In_RNA_GP.18_23.rep

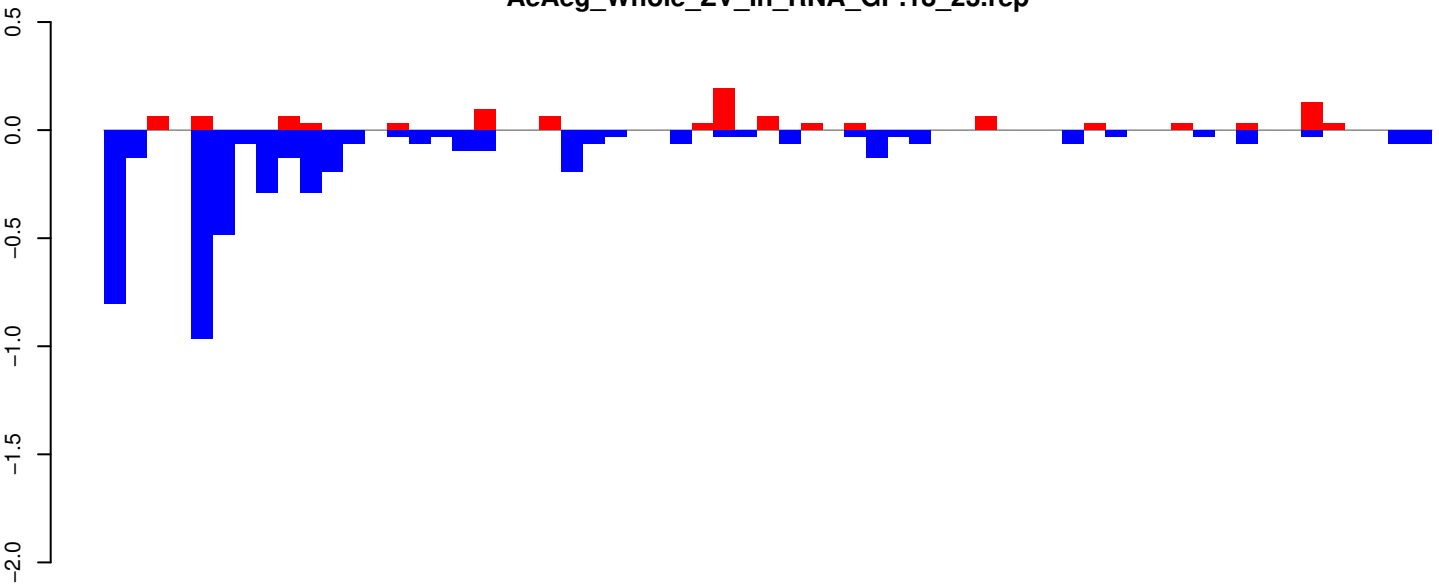

positive=1, negative=5, total=6

AeAeg_Whole_ZV_In_RNA_GP.24_35.rep

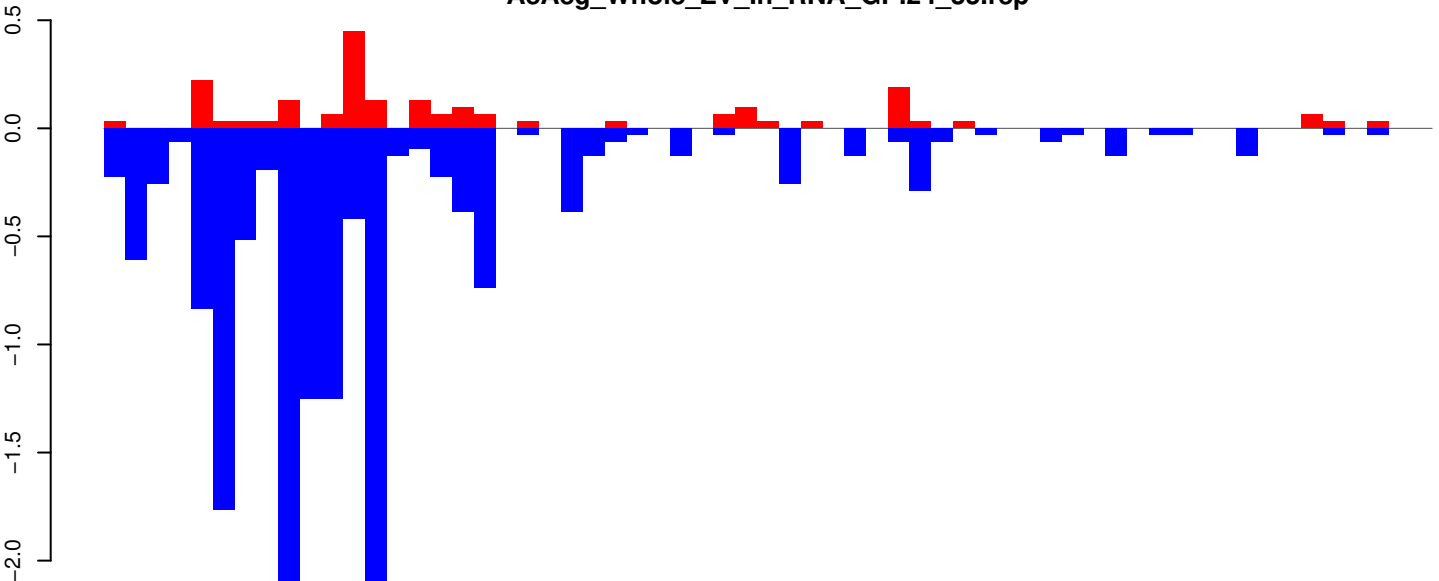

positive=2, negative=16, total=18

AeAeg_Whole_ZV_In_RNA_GP.rep

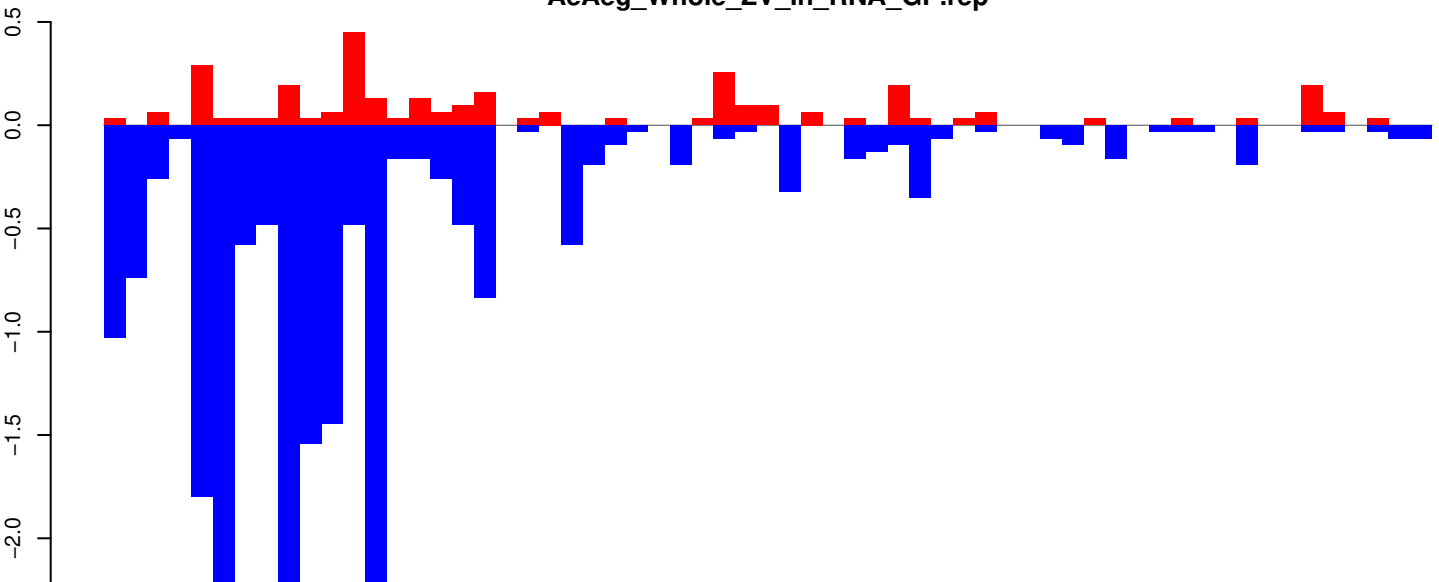

positive=3, negative=20, total=24

Window size=25, length=1512, TE@R=1426-UNKNOWN:1-1512

AeAeg_Whole_ZV_In_RNA_GP.18_23.rep

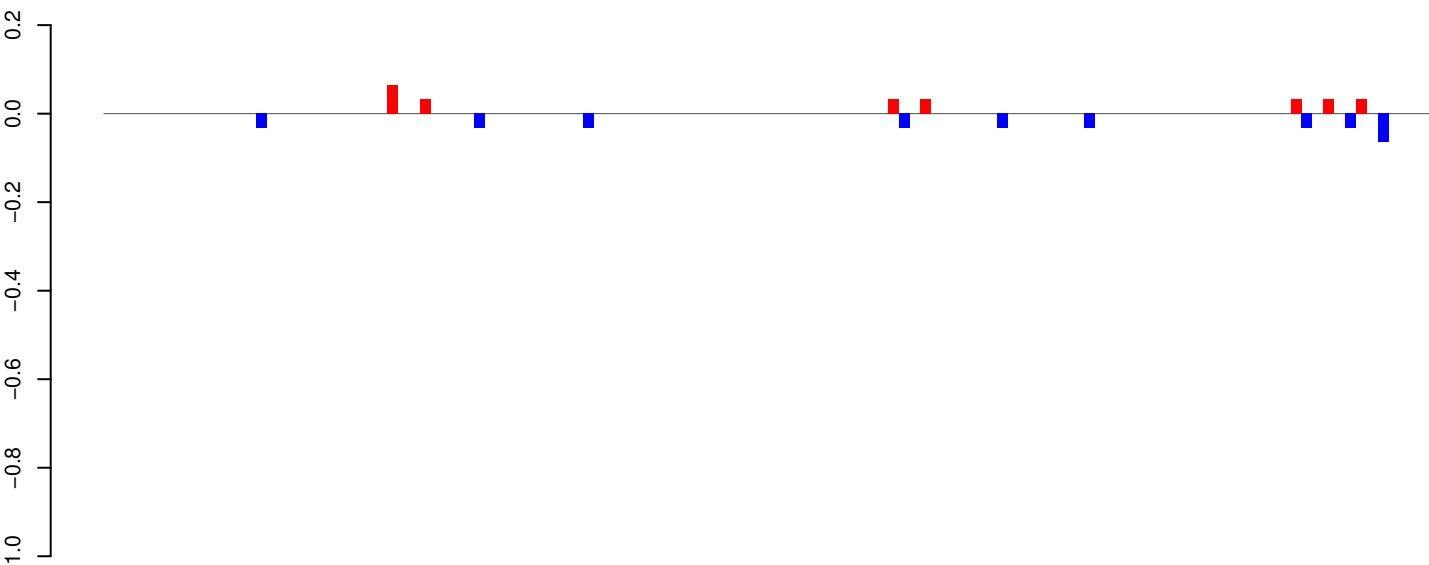

positive=0, negative=0, total=1

AeAeg_Whole_ZV_In_RNA_GP.24_35.rep

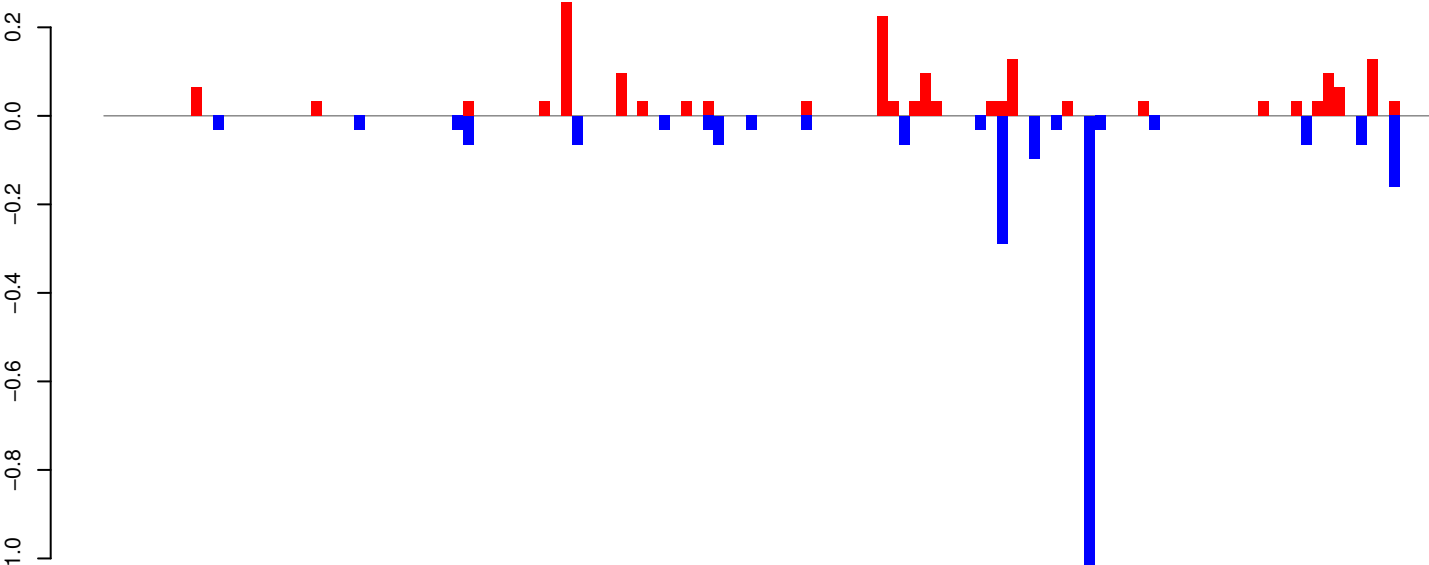

positive=2, negative=2, total=4

AeAeg_Whole_ZV_In_RNA_GP.rep

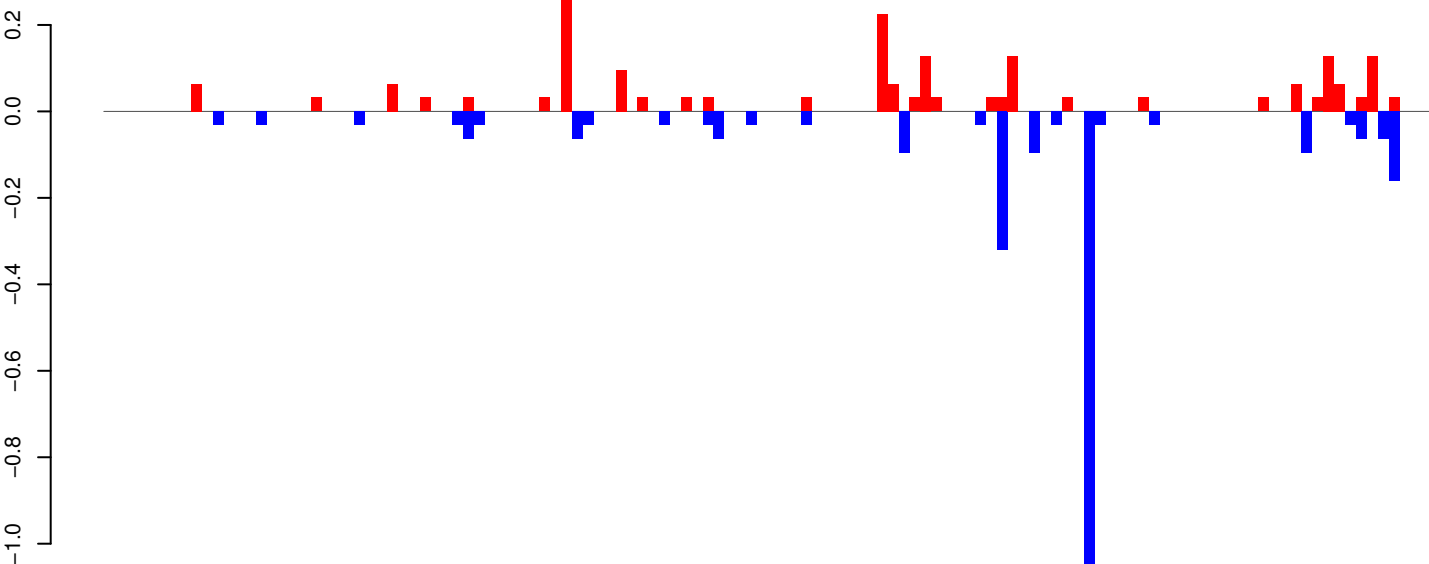

positive=2, negative=3, total=5

Window size=25, length=3027, TE@Kiri-24_AAe:1-3027

0 500 1000 1500 2000 2500 3000

AeAeg_Whole_ZV_In_RNA_GP.18_23.rep

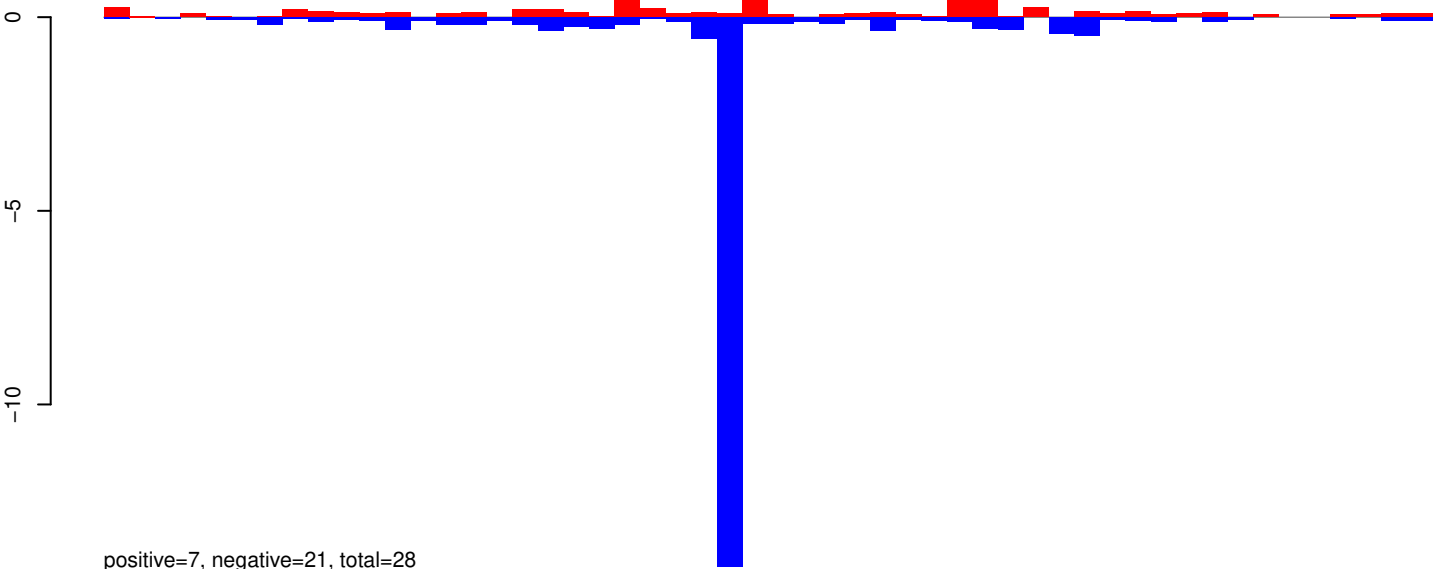

AeAeg_Whole_ZV_In_RNA_GP.24_35.rep

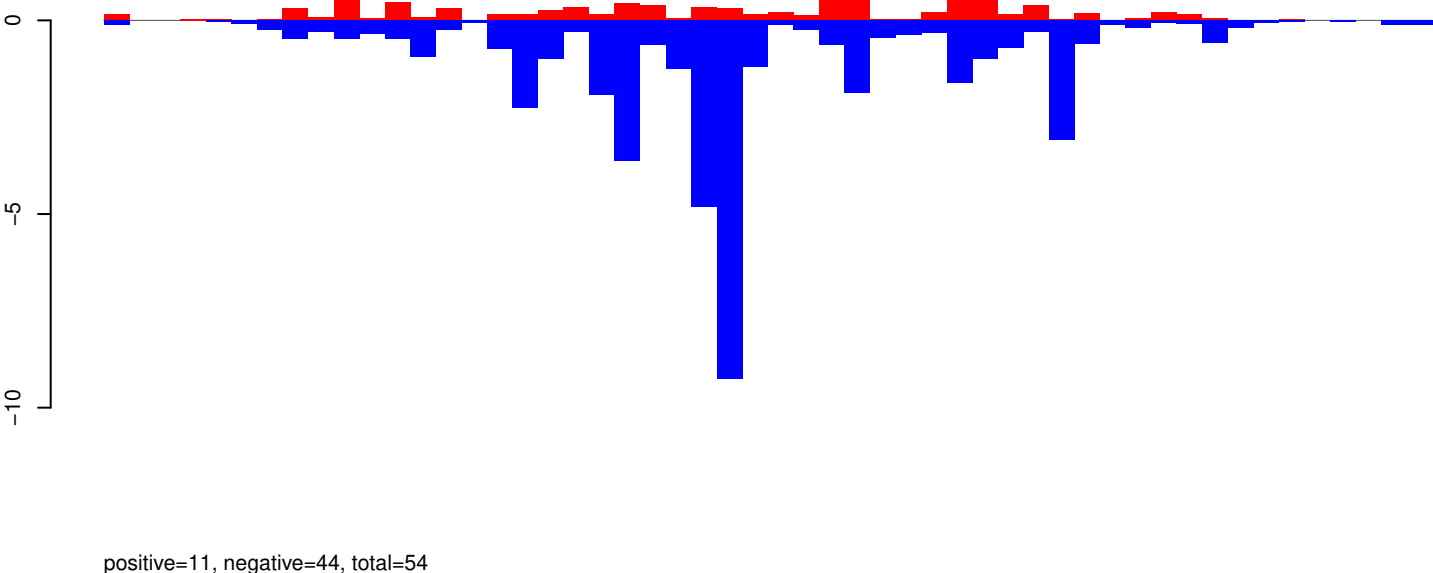

AeAeg_Whole_ZV_In_RNA_GP.rep

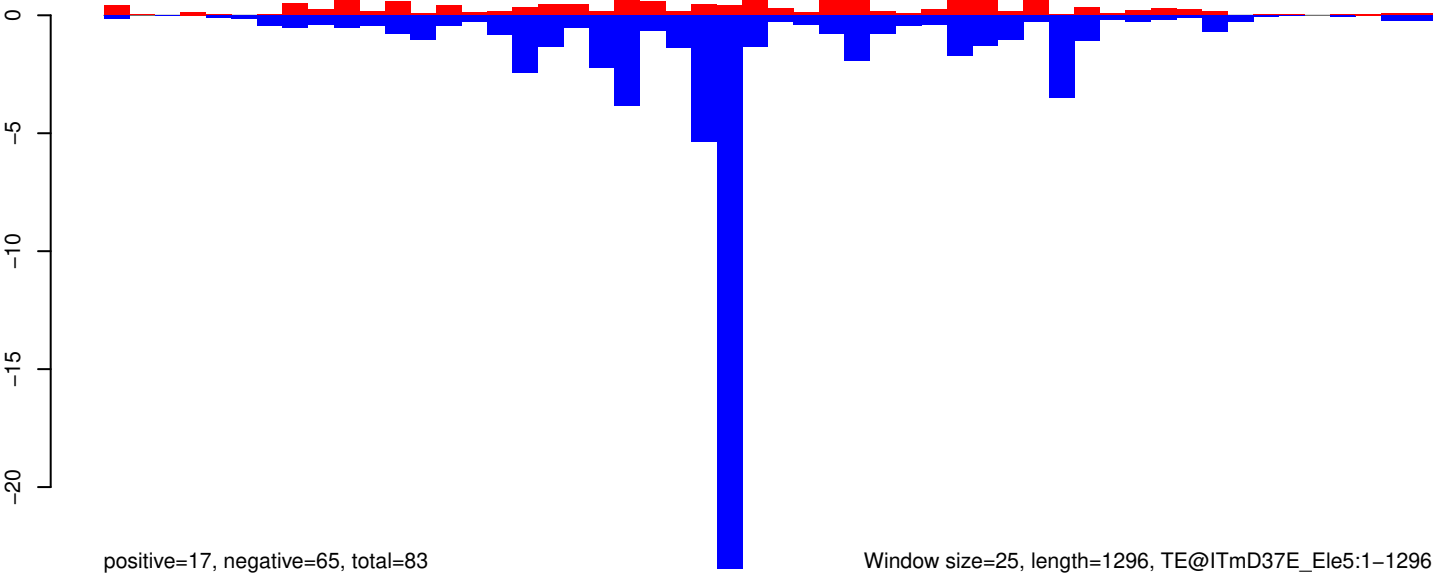

Window size=25, length=1296, TE@ITmD37E_ Ele5:1-1296

0 200 400 600 800 1000 1200

AeAeg_Whole_ZV_In_RNA_GP.18_23.rep

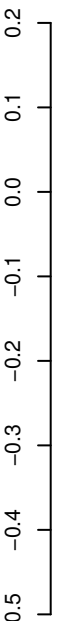

positive=0, negative=0, total=1

AeAeg_Whole_ZV_In_RNA_GP.24_35.rep

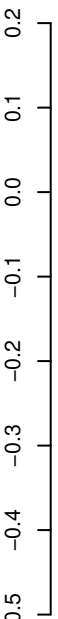

positive=1, negative=3, total=4

AeAeg_Whole_ZV_In_RNA_GP.rep

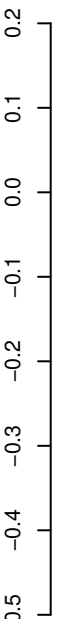

positive=2, negative=3, total=5

Window size=25, length=2117, TE@Copia-8_AA-LTR-I:1-2117

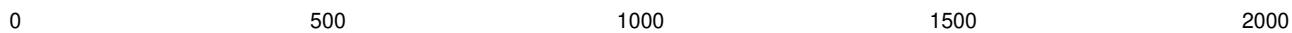

AeAeg_Whole_ZV_In_RNA_GP.18_23.rep

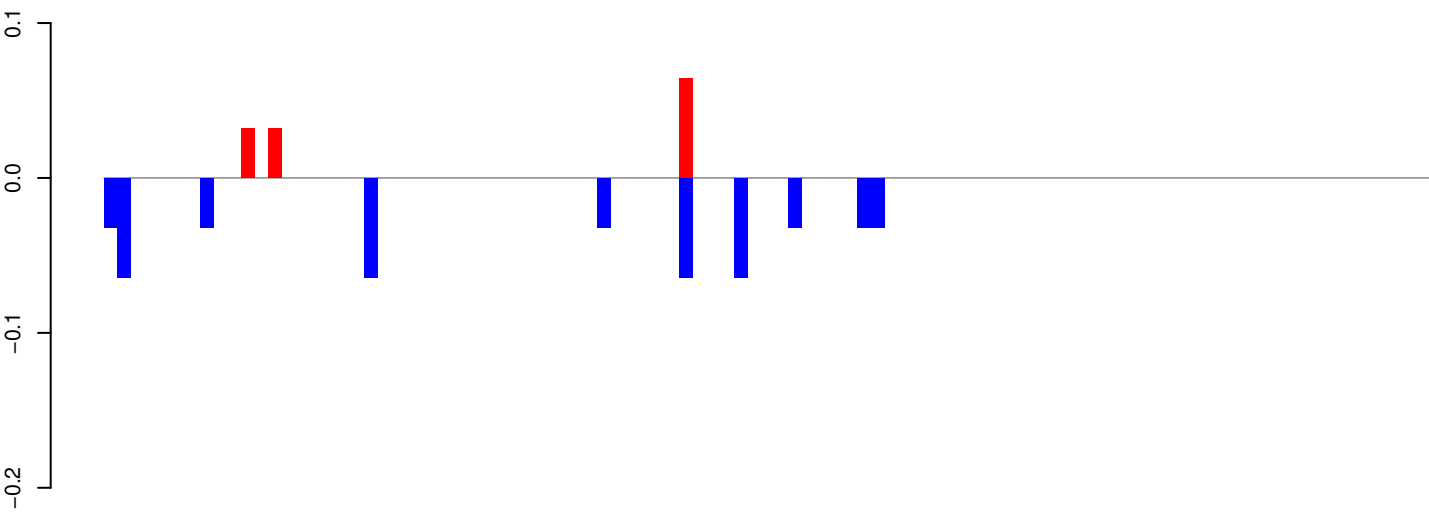

positive=0, negative=0, total=1

AeAeg_Whole_ZV_In_RNA_GP.24_35.rep

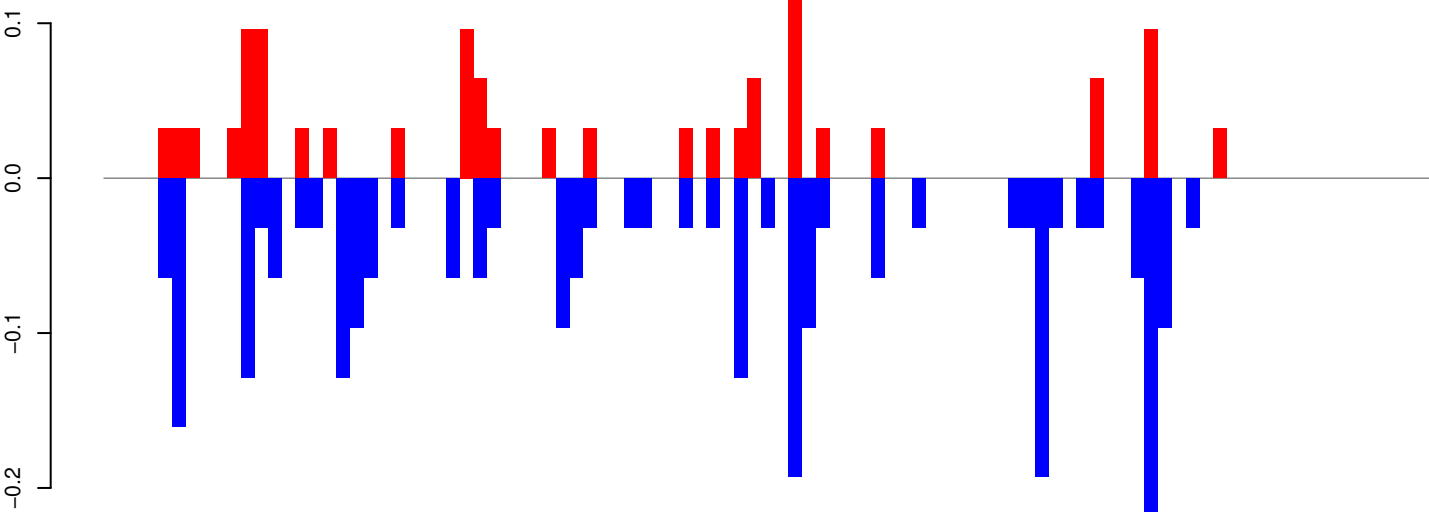

positive=1, negative=3, total=4

AeAeg_Whole_ZV_In_RNA_GP.rep

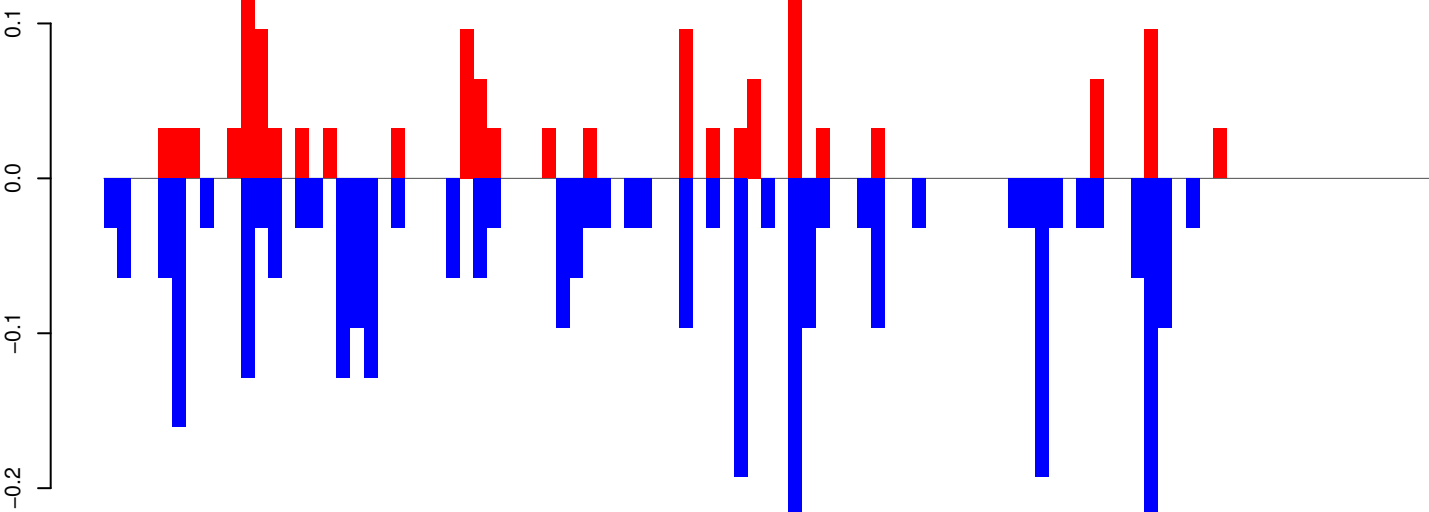

positive=1, negative=3, total=4

Window size=25, length=2410, TE@BEL-186_AA-LTR-I:1-2410



AeAeg_Whole_ZV_In_RNA_GP.18_23.rep

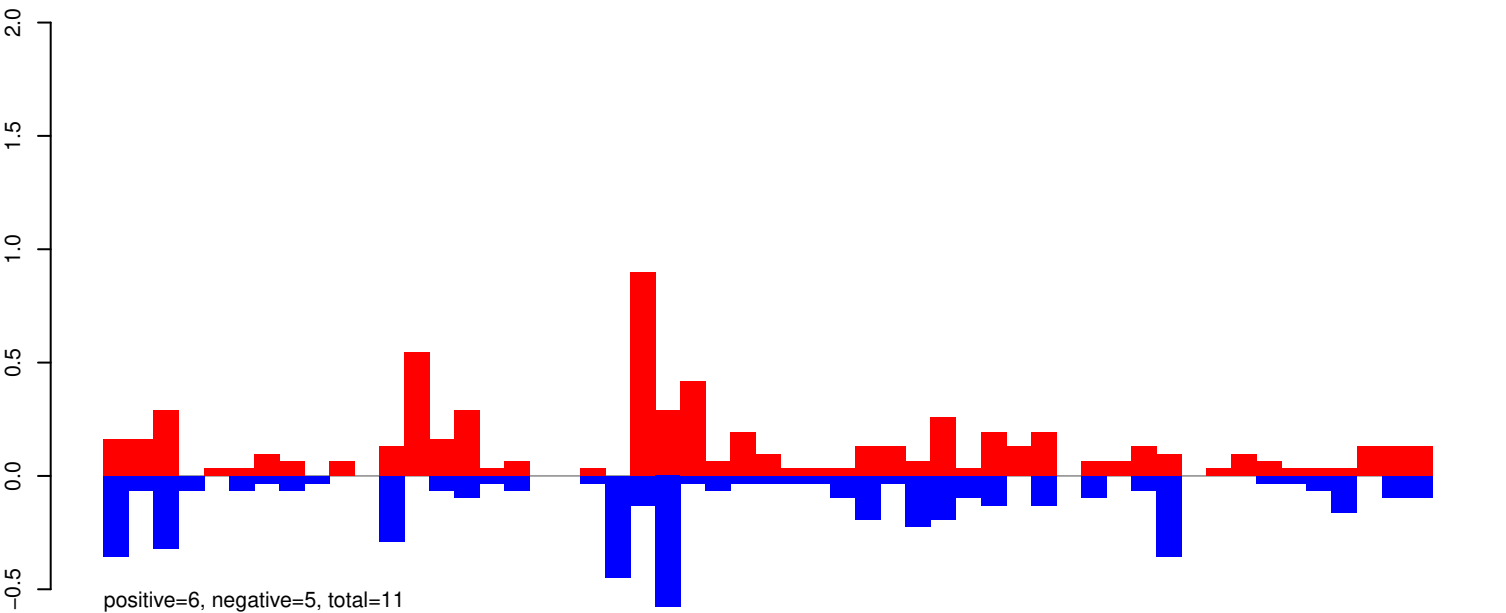

AeAeg_Whole_ZV_In_RNA_GP.24_35.rep

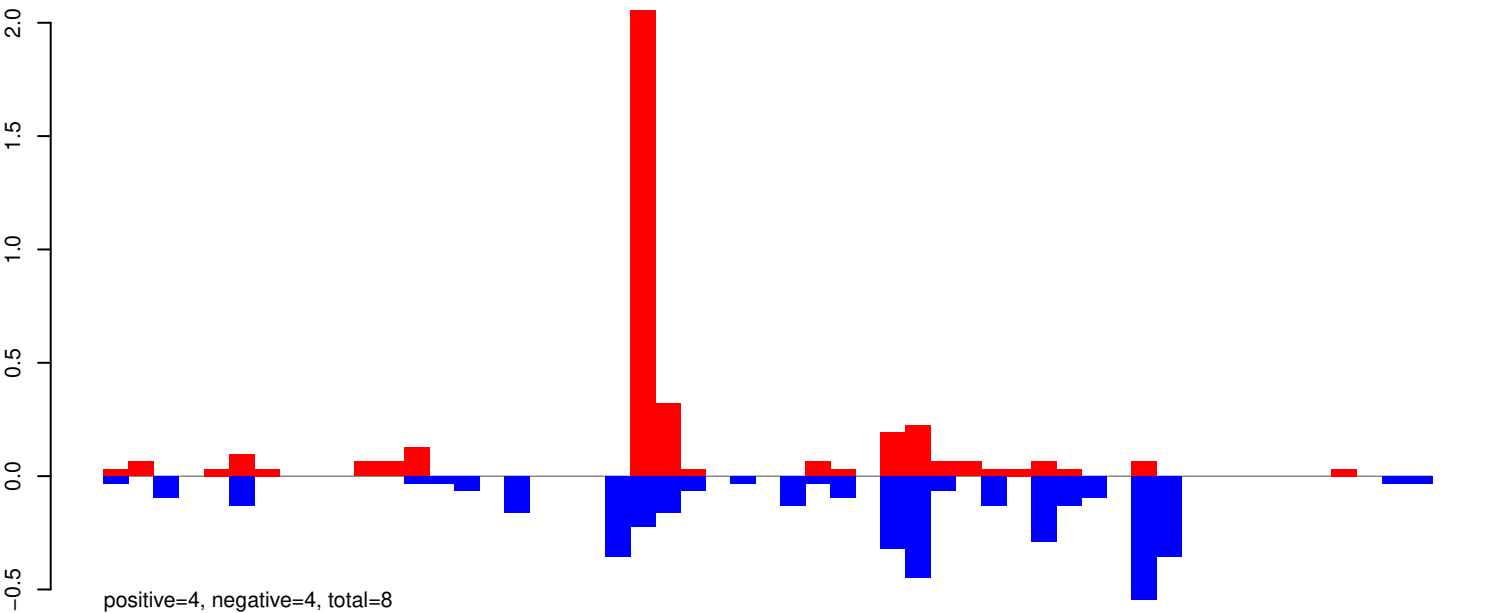

AeAeg_Whole_ZV_In_RNA_GP.rep

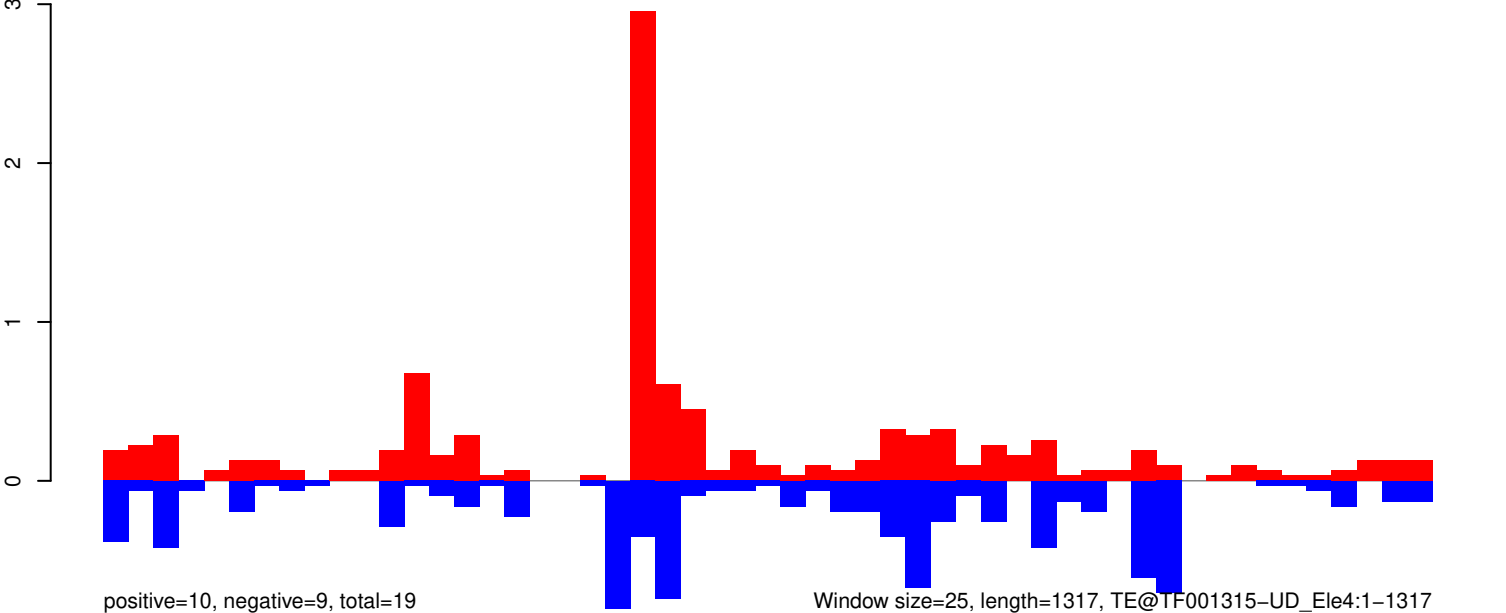

AeAeg_Whole_ZV_In_RNA_GP.18_23.rep

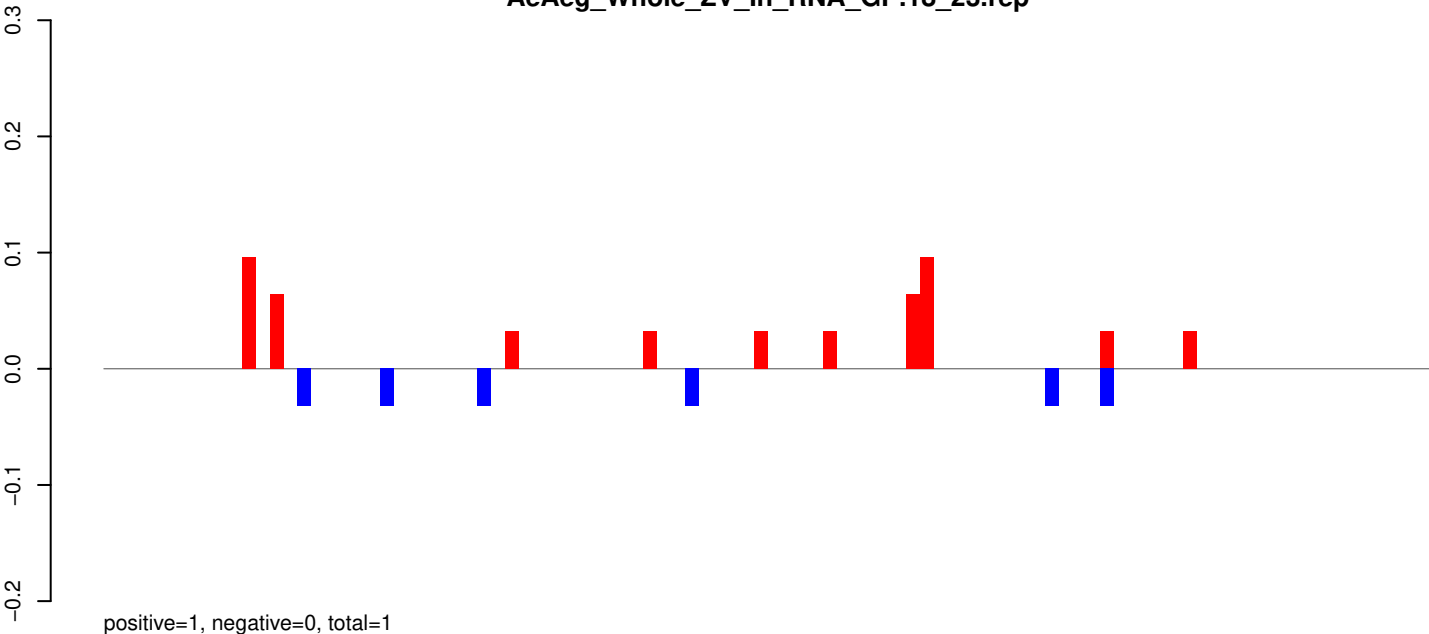

AeAeg_Whole_ZV_In_RNA_GP.24_35.rep

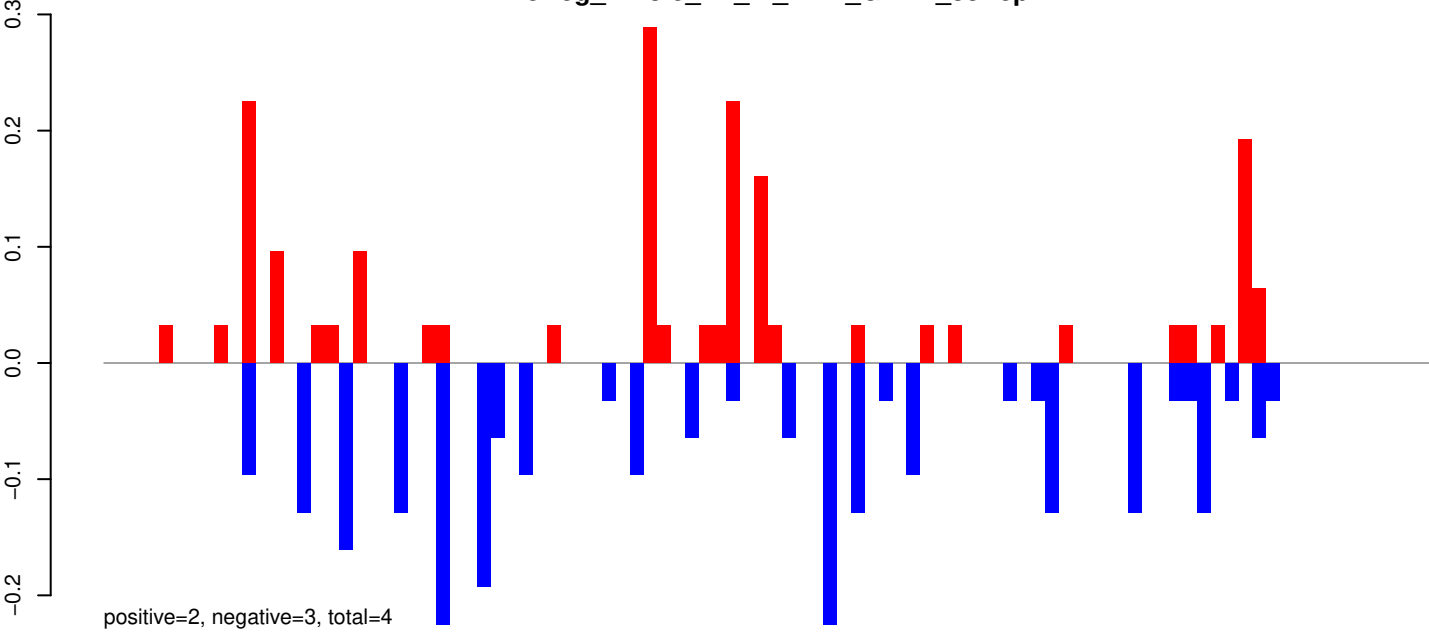

AeAeg_Whole_ZV_In_RNA_GP.rep

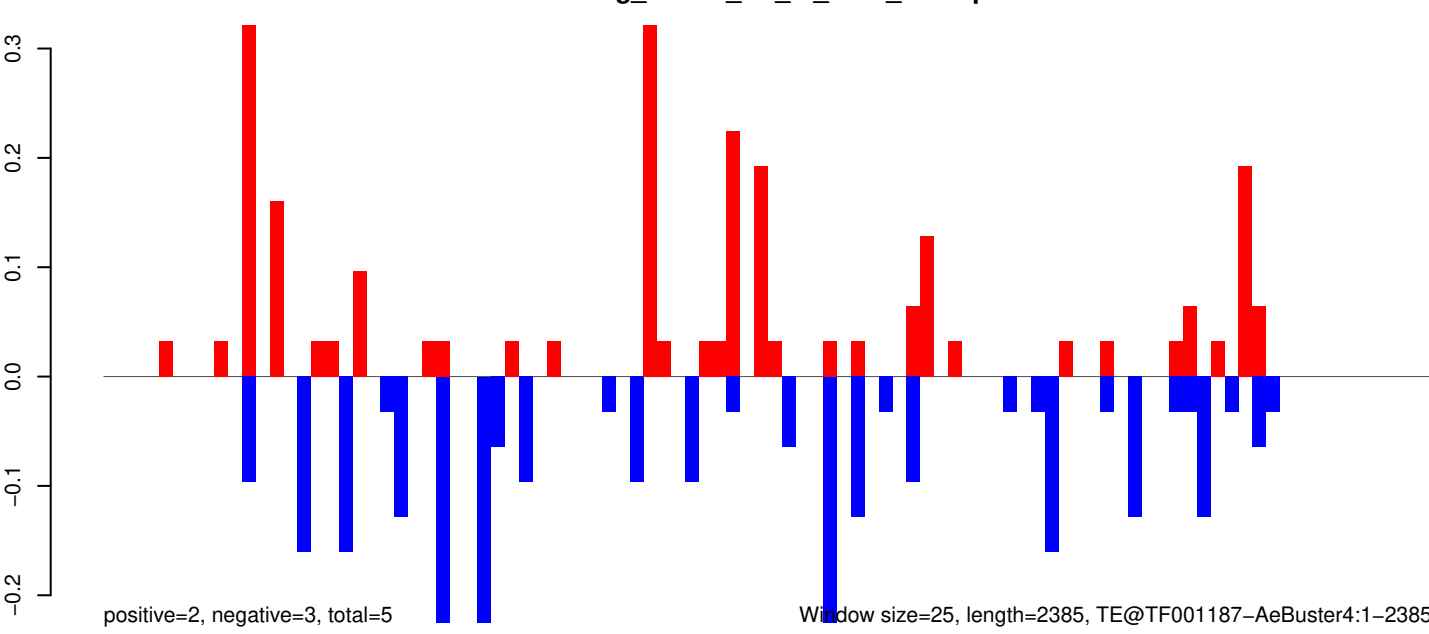

AeAeg_Whole_ZV_In_RNA_GP.18_23.rep

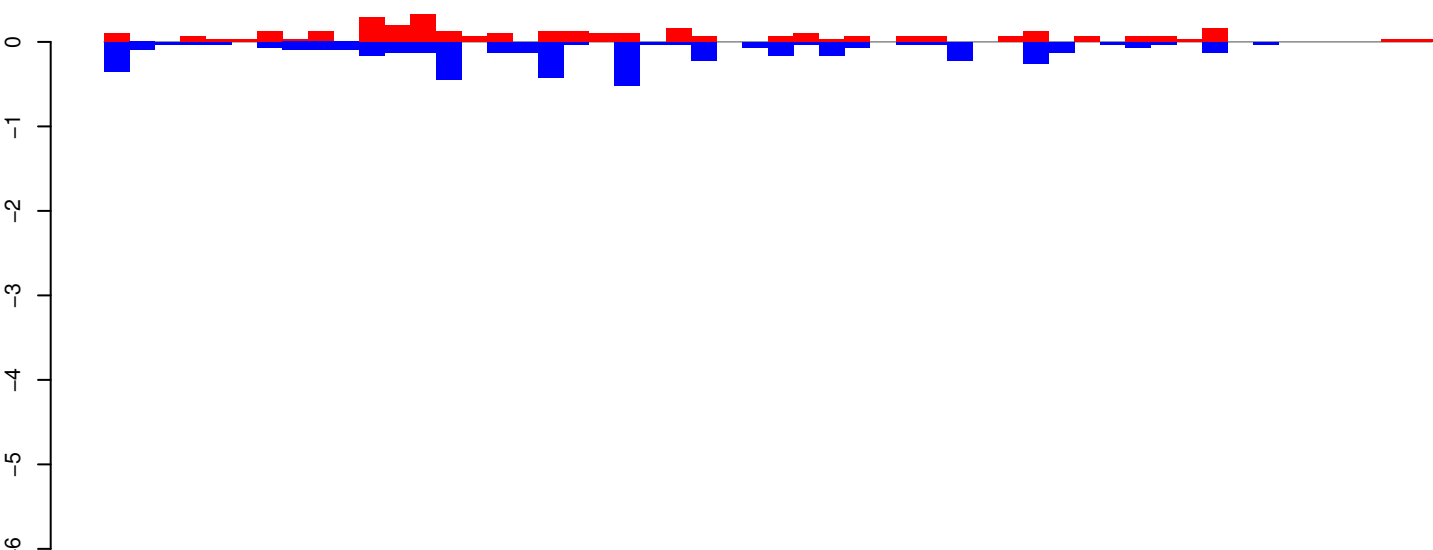

positive=3, negative=5, total=8

AeAeg_Whole_ZV_In_RNA_GP.24_35.rep

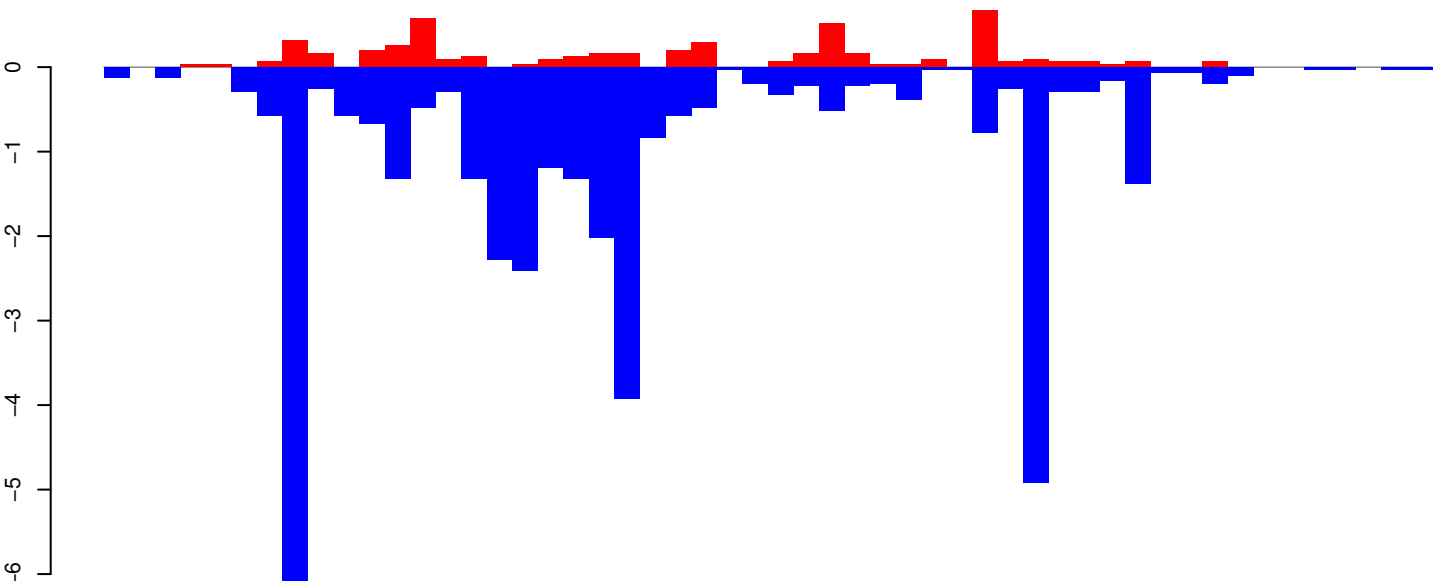

positive=5, negative=38, total=43

AeAeg_Whole_ZV_In_RNA_GP.rep

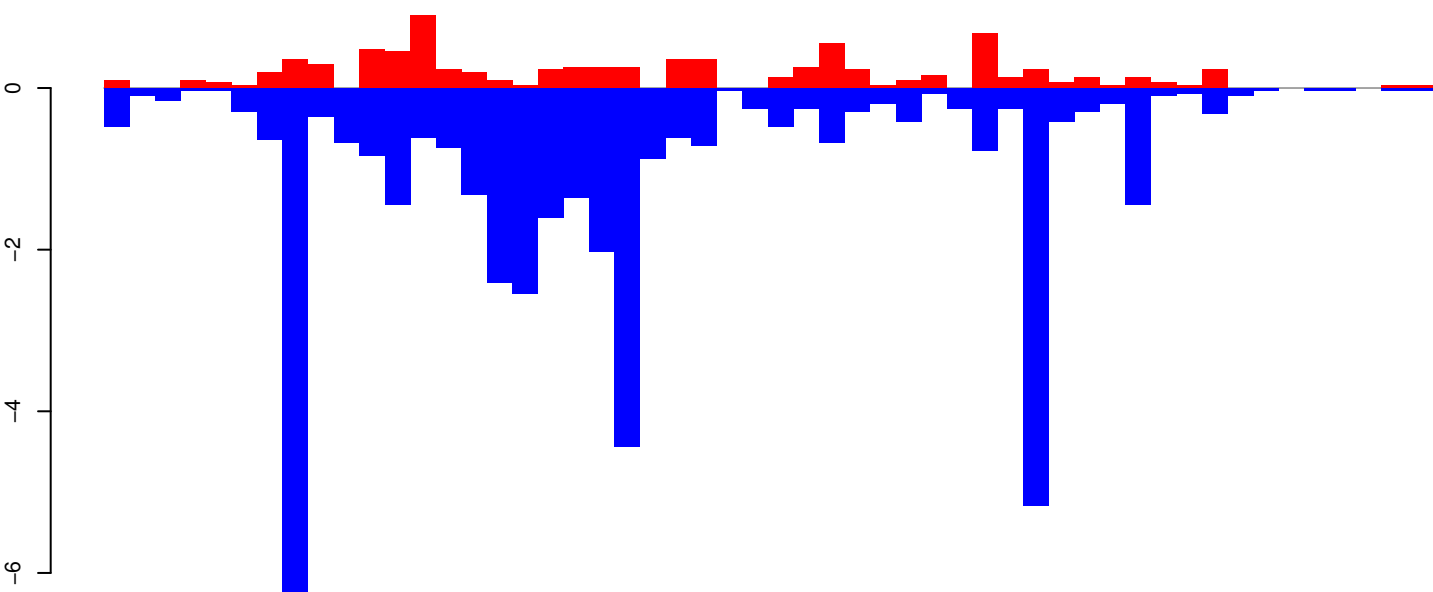

positive=8, negative=43, total=51

Window size=25, length=1298, TE@TF000898-ITmD37E_Le7:1-1298

0 200 400 600 800 1000 1200

AeAeg_Whole_ZV_In_RNA_GP.18_23.rep

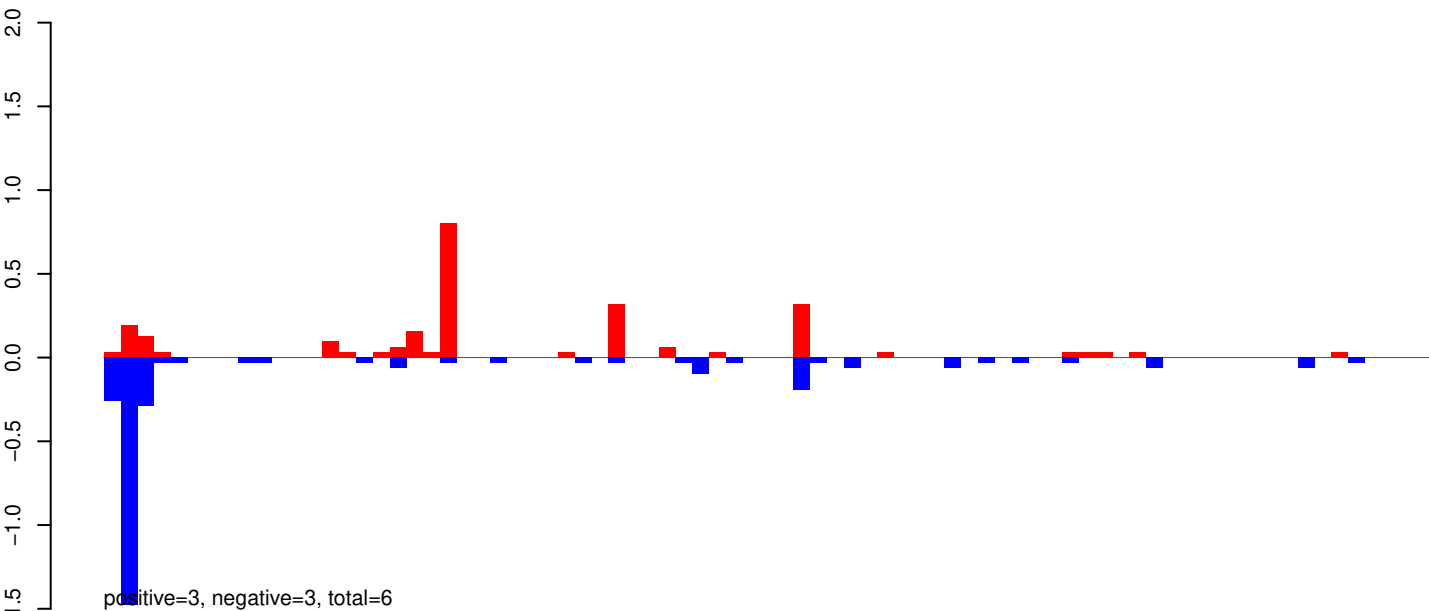

AeAeg_Whole_ZV_In_RNA_GP.24_35.rep

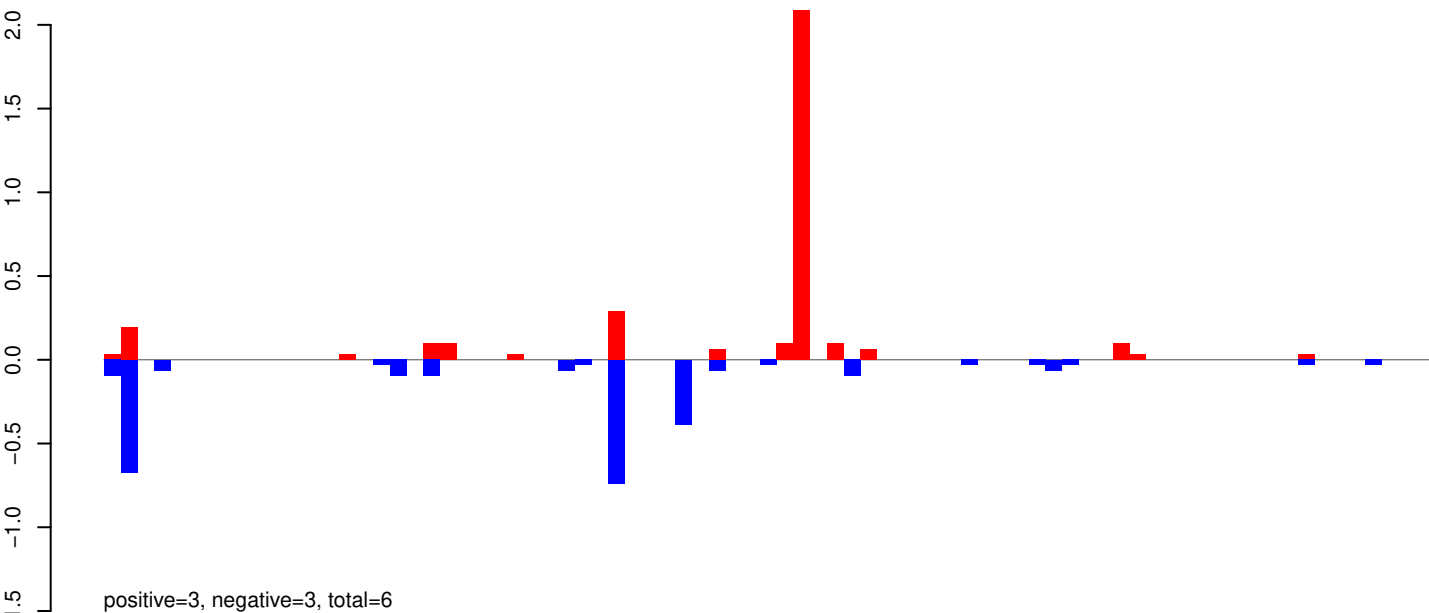

AeAeg_Whole_ZV_In_RNA_GP.rep

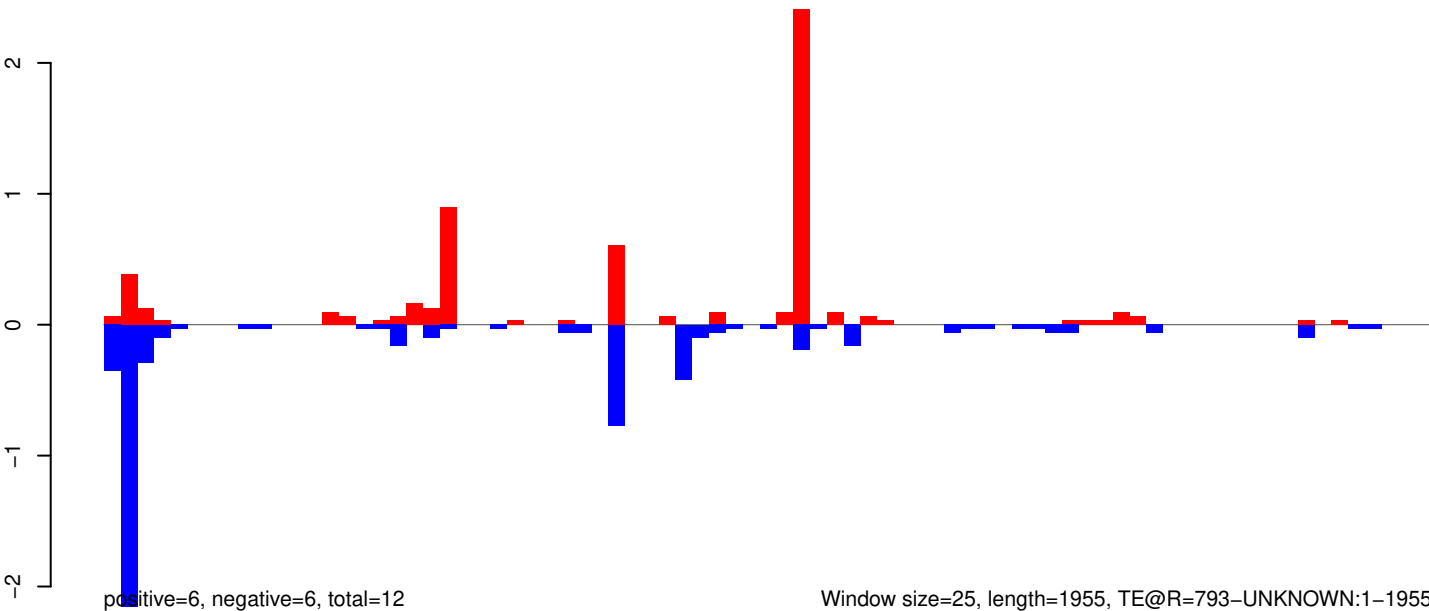

AeAeg_Whole_ZV_In_RNA_GP.18_23.rep

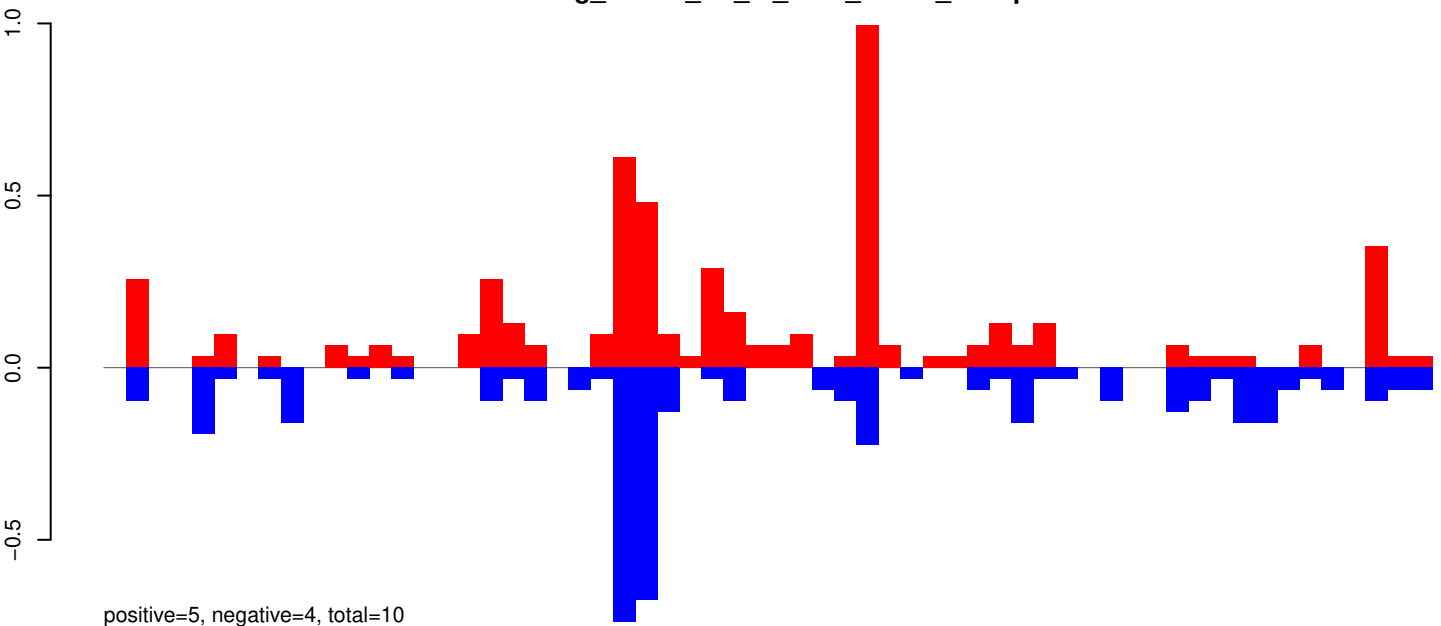

AeAeg_Whole_ZV_In_RNA_GP.24_35.rep

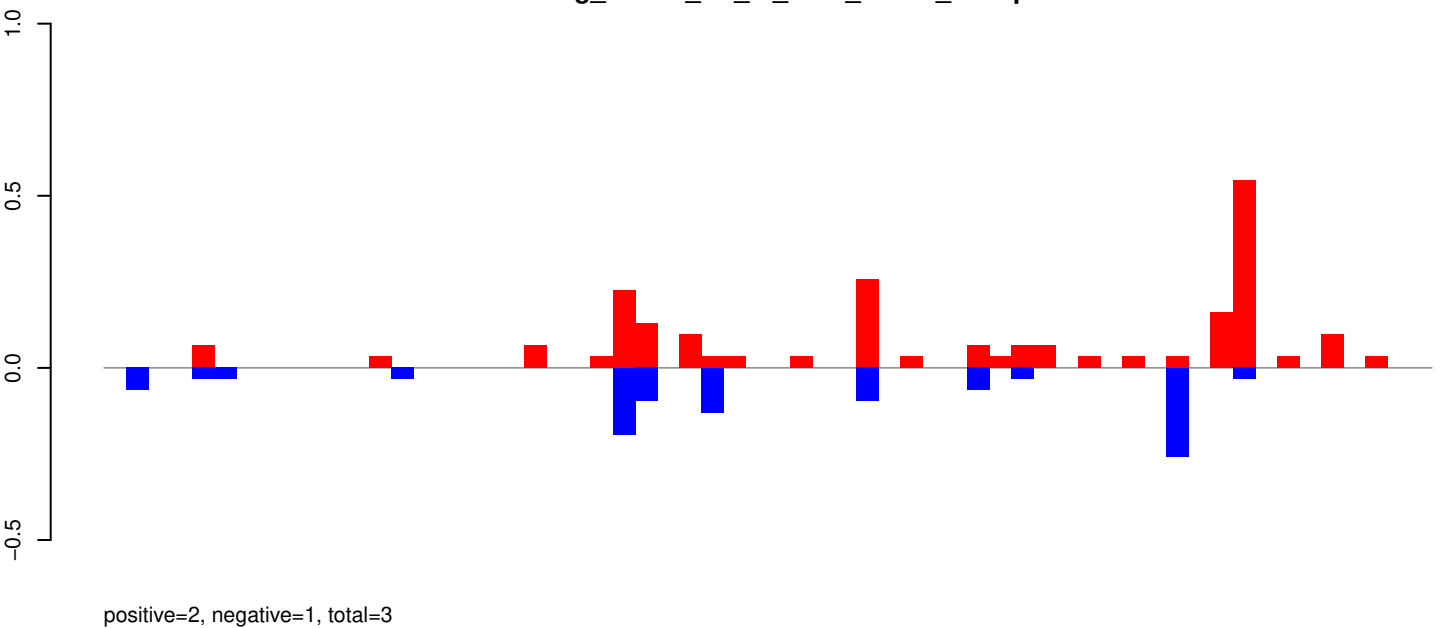

AeAeg_Whole_ZV_In_RNA_GP.rep

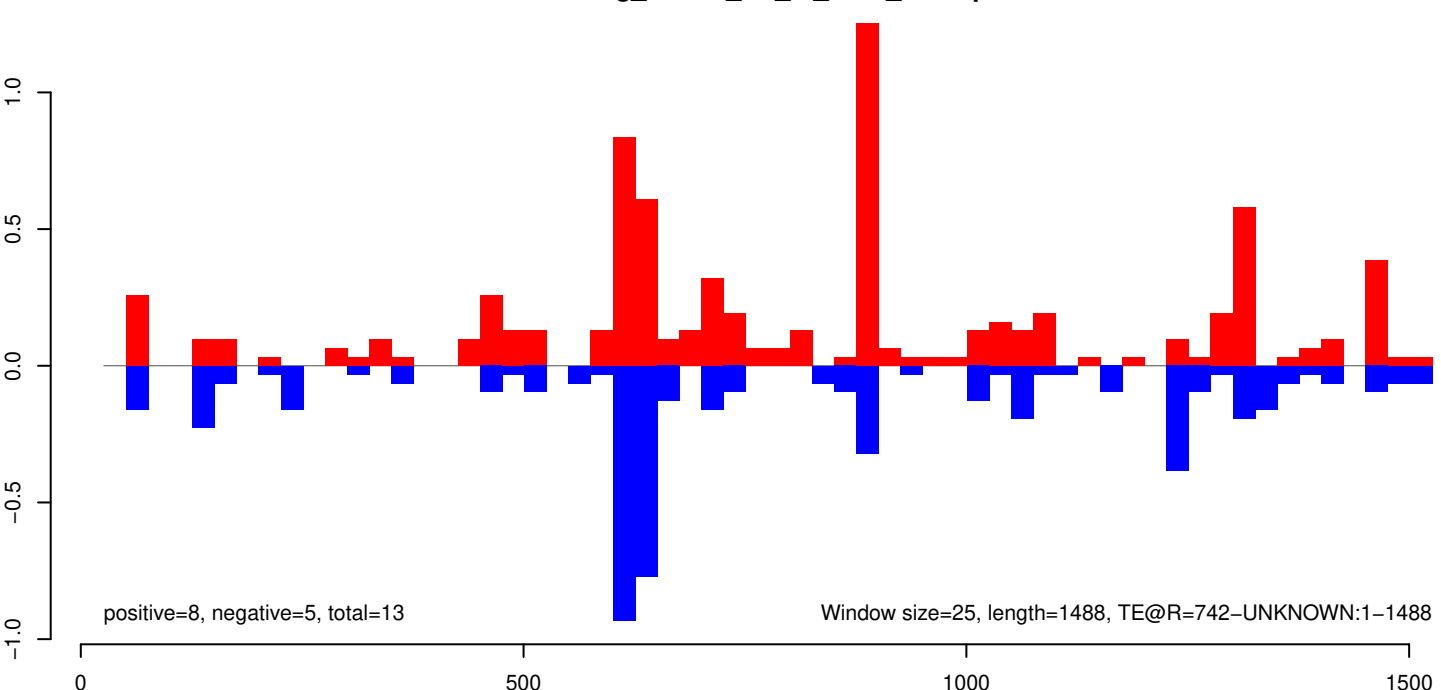

AeAeg_Whole_ZV_In_RNA_GP.18_23.rep

0.4
0.2
0.0
-0.2
-0.4
-0.6
-0.8
-1.0

positive=1, negative=3, total=5

AeAeg_Whole_ZV_In_RNA_GP.24_35.rep

0.4
0.2
0.0
-0.2
-0.4
-0.6
-0.8
-1.0

positive=1, negative=3, total=5

AeAeg_Whole_ZV_In_RNA_GP.rep

0.0
-0.5
-1.0
-1.5
-2.0

positive=3, negative=7, total=9

Window size=25, length=1739, TE@R=1022-UNKNOWN:1-1739

0 500 1000 1500

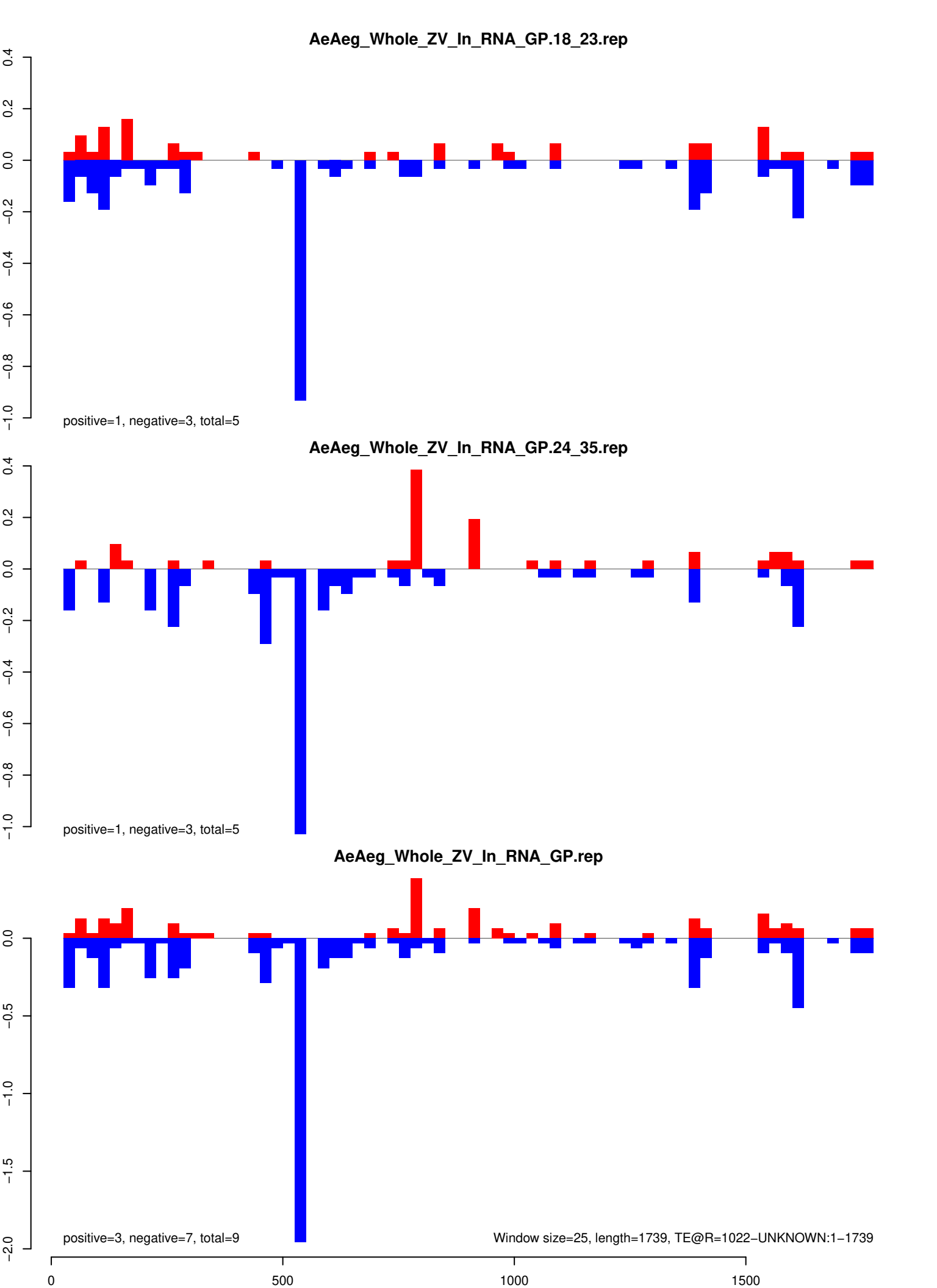

AeAeg_Whole_ZV_In_RNA_GP.18_23.rep

0.0
-0.5
-1.0
-1.5

positive=1, negative=0, total=1

AeAeg_Whole_ZV_In_RNA_GP.24_35.rep

0.0
-0.5
-1.0
-1.5

positive=2, negative=6, total=7

AeAeg_Whole_ZV_In_RNA_GP.rep

0.0
-0.5
-1.0
-1.5

positive=2, negative=6, total=8

Window size=25, length=2650, TE@AeBuster1:1-2650

0 500 1000 1500 2000 2500

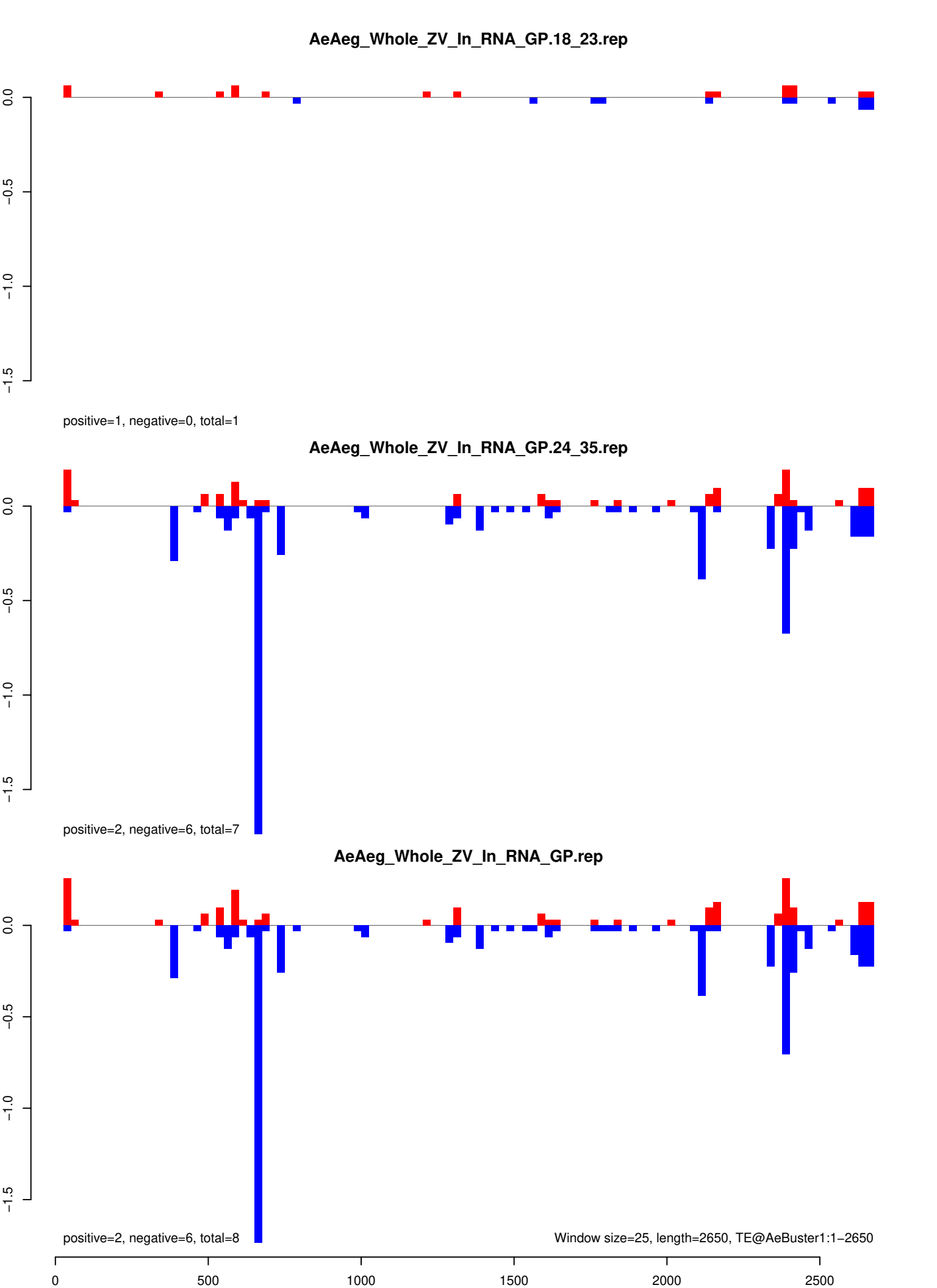

AeAeg_Whole_ZV_In_RNA_GP.18_23.rep

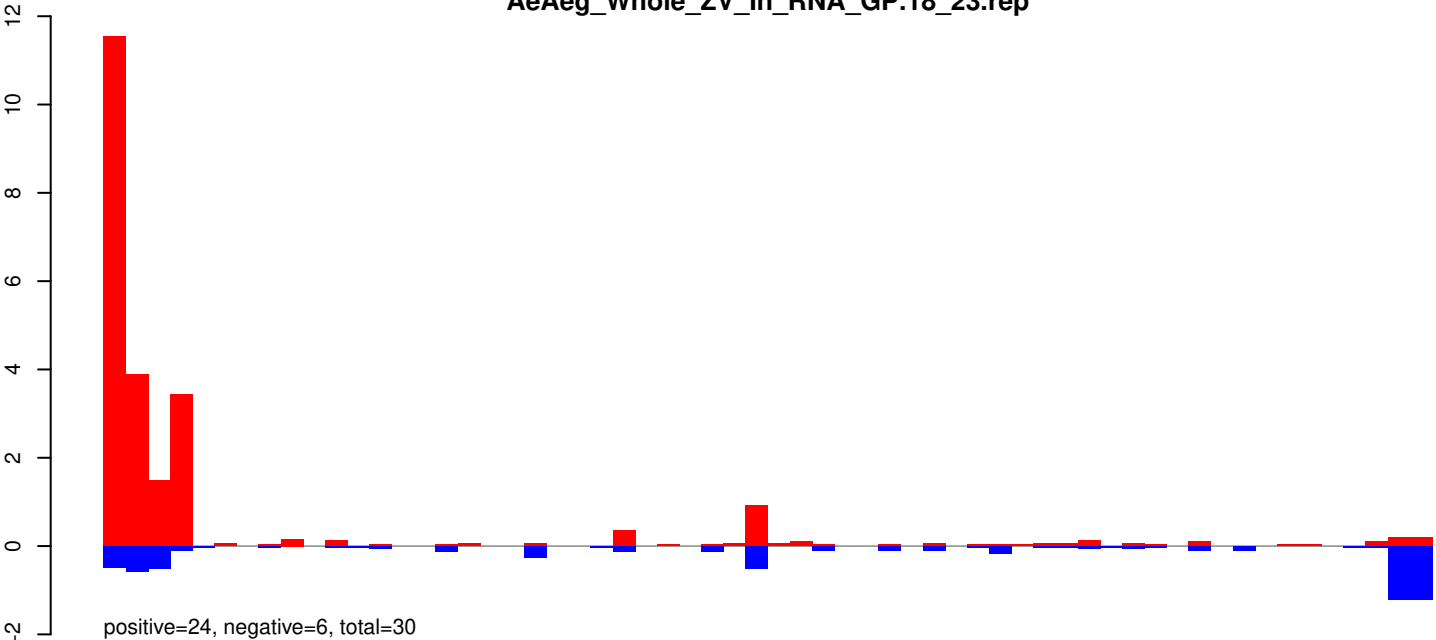

AeAeg_Whole_ZV_In_RNA_GP.24_35.rep

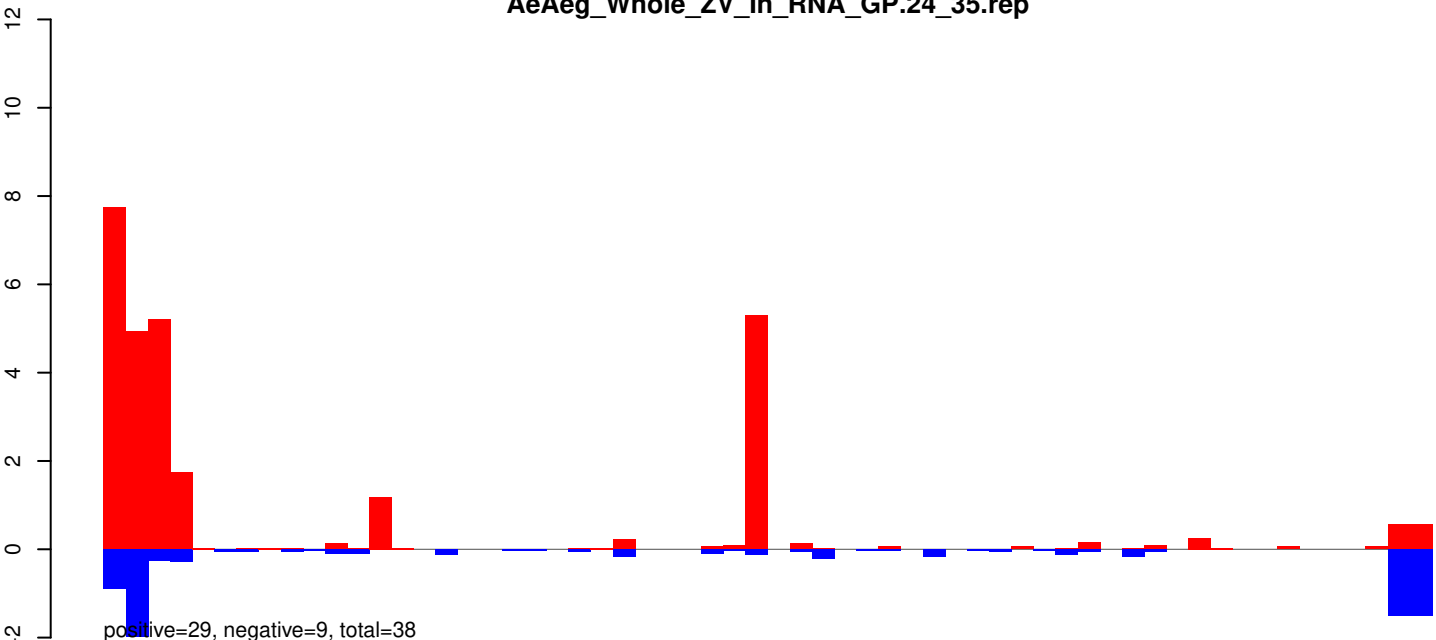

AeAeg_Whole_ZV_In_RNA_GP.rep

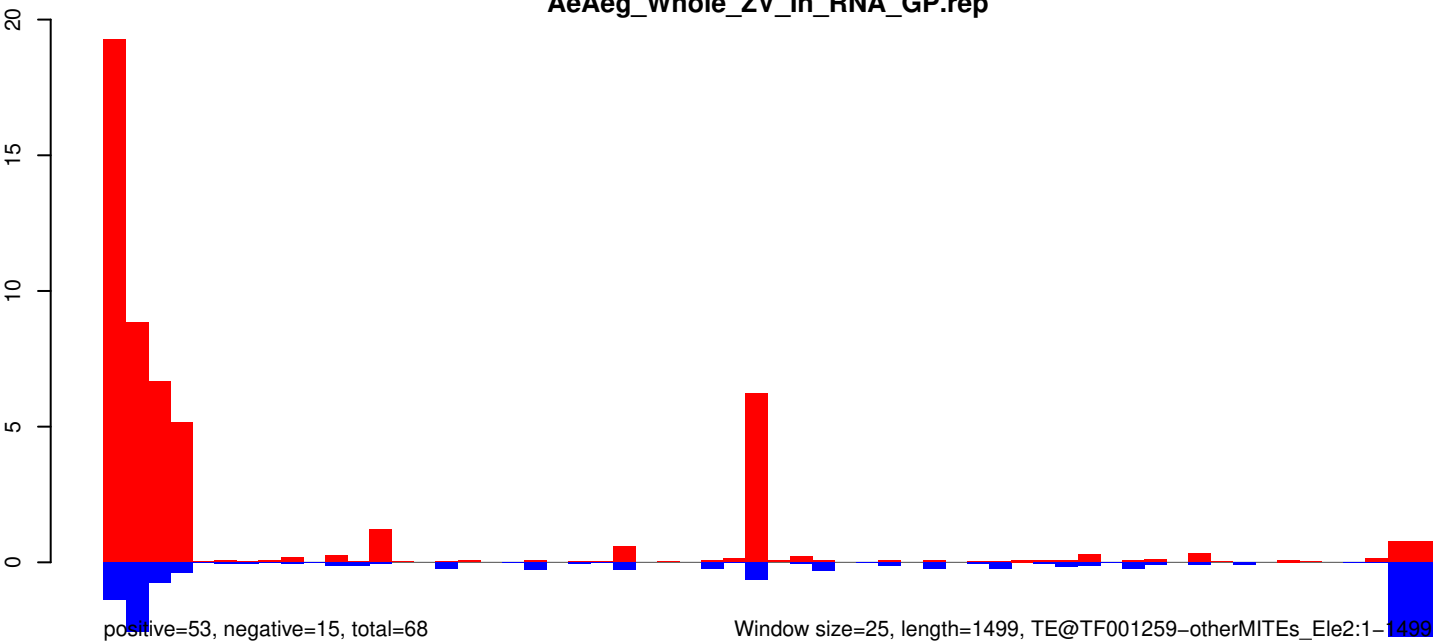

0

500

1000

1500

AeAeg_Whole_ZV_In_RNA_GP.18_23.rep

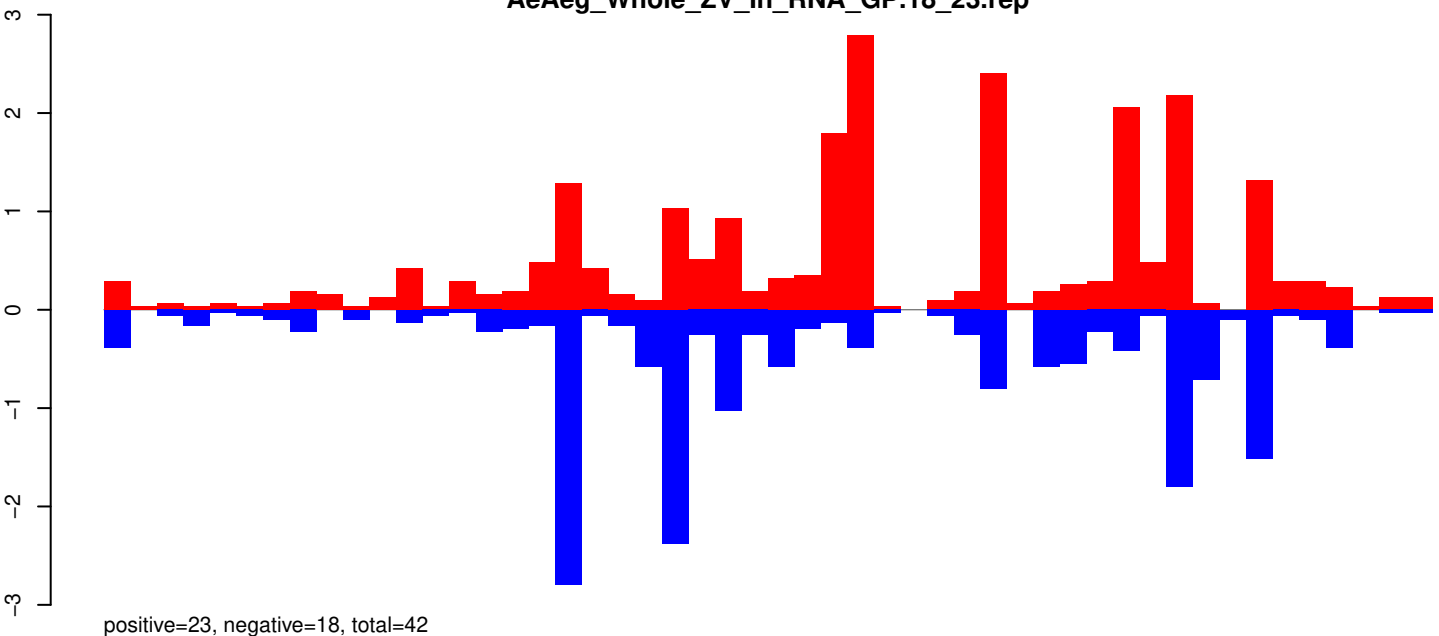

AeAeg_Whole_ZV_In_RNA_GP.24_35.rep

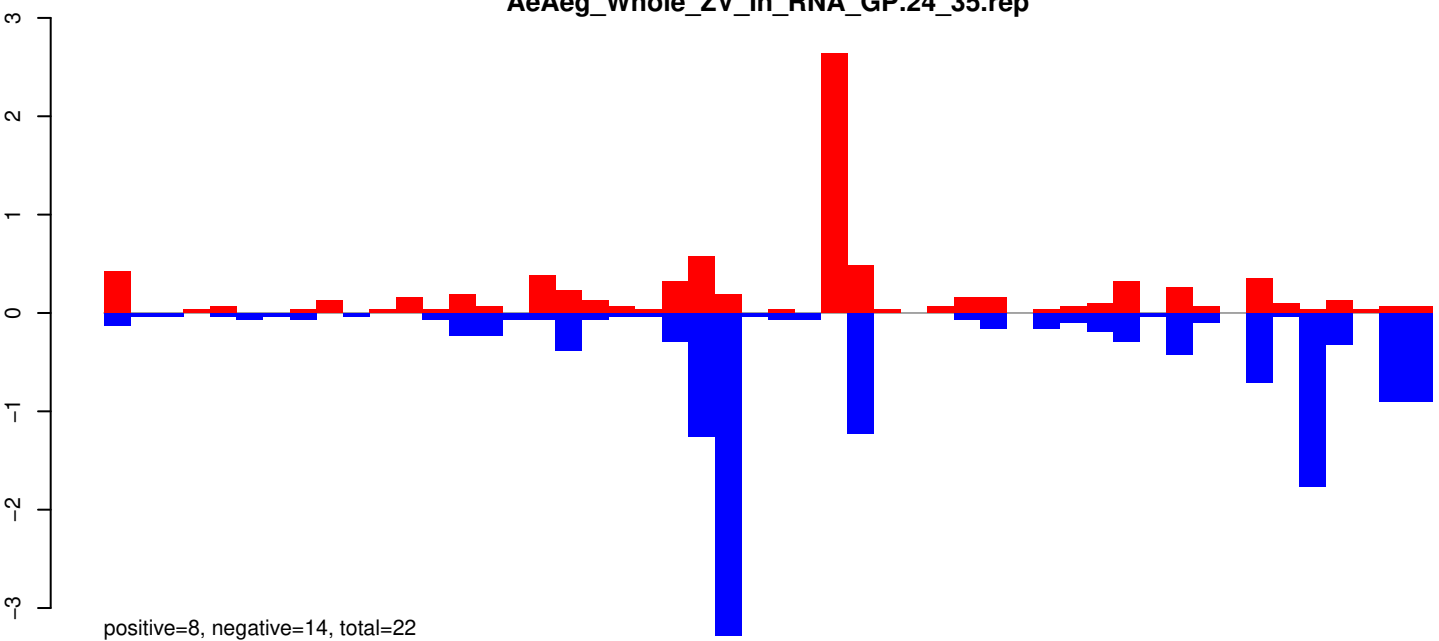

AeAeg_Whole_ZV_In_RNA_GP.rep

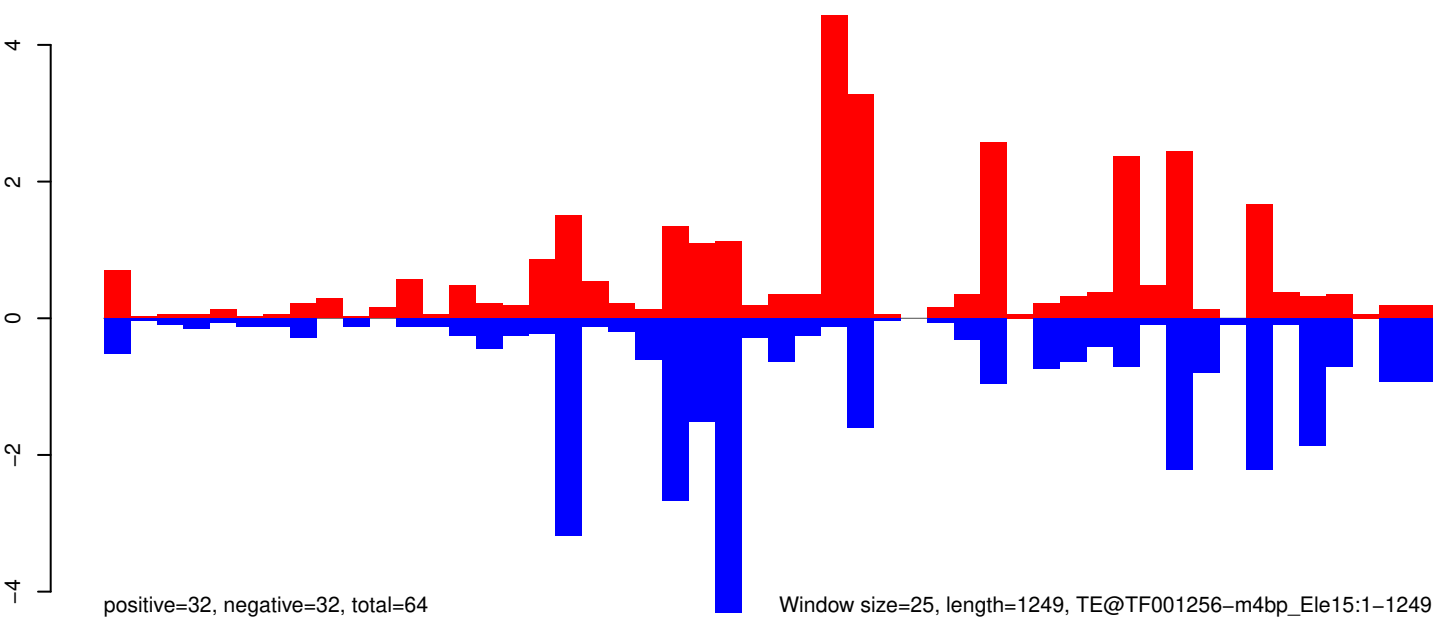

AeAeg_Whole_ZV_In_RNA_GP.18_23.rep

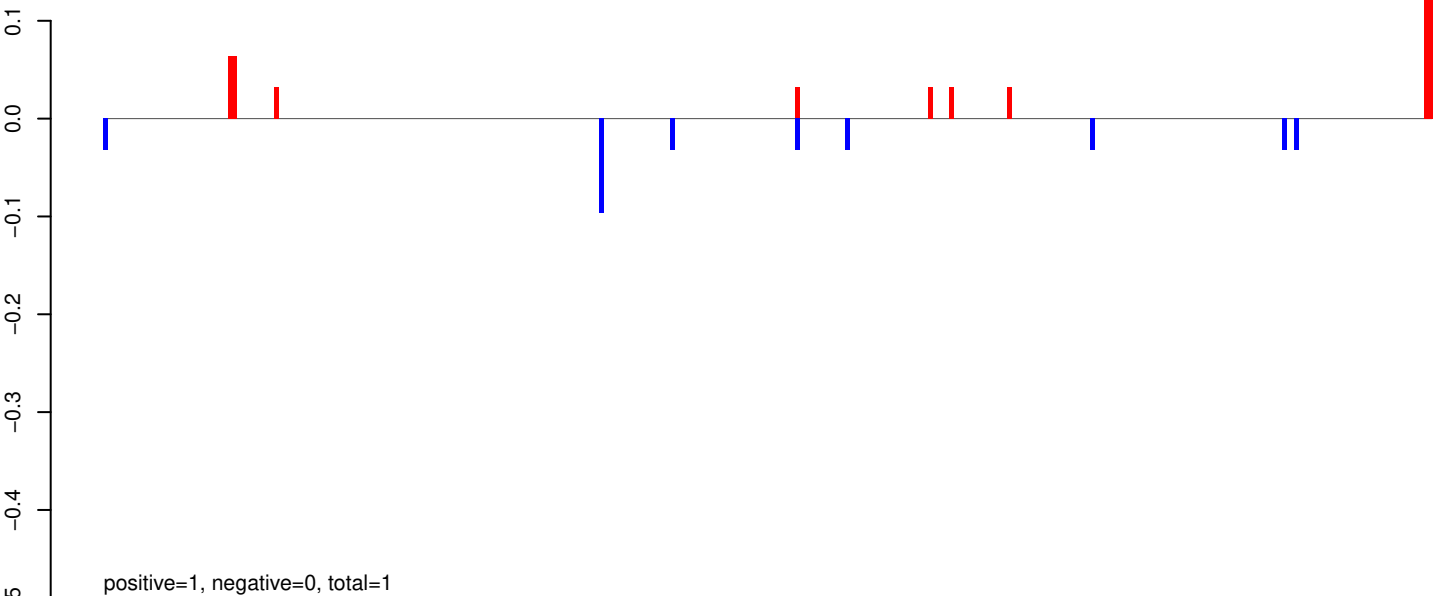

AeAeg_Whole_ZV_In_RNA_GP.24_35.rep

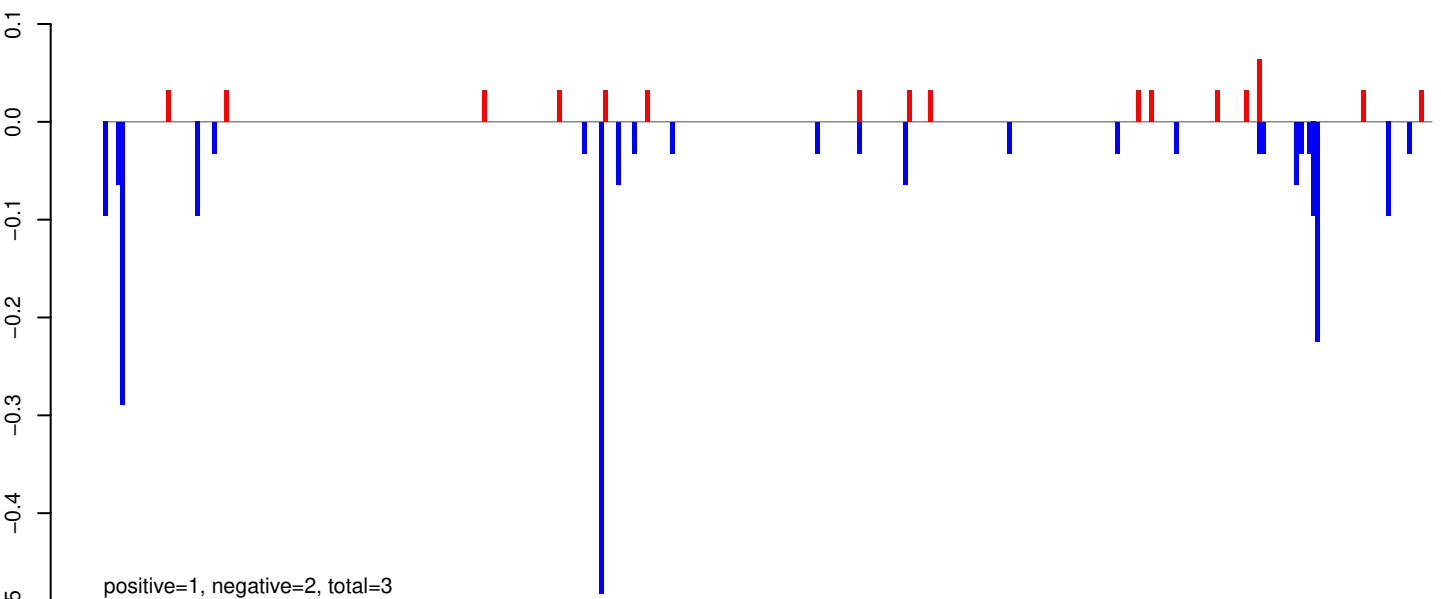

AeAeg_Whole_ZV_In_RNA_GP.rep

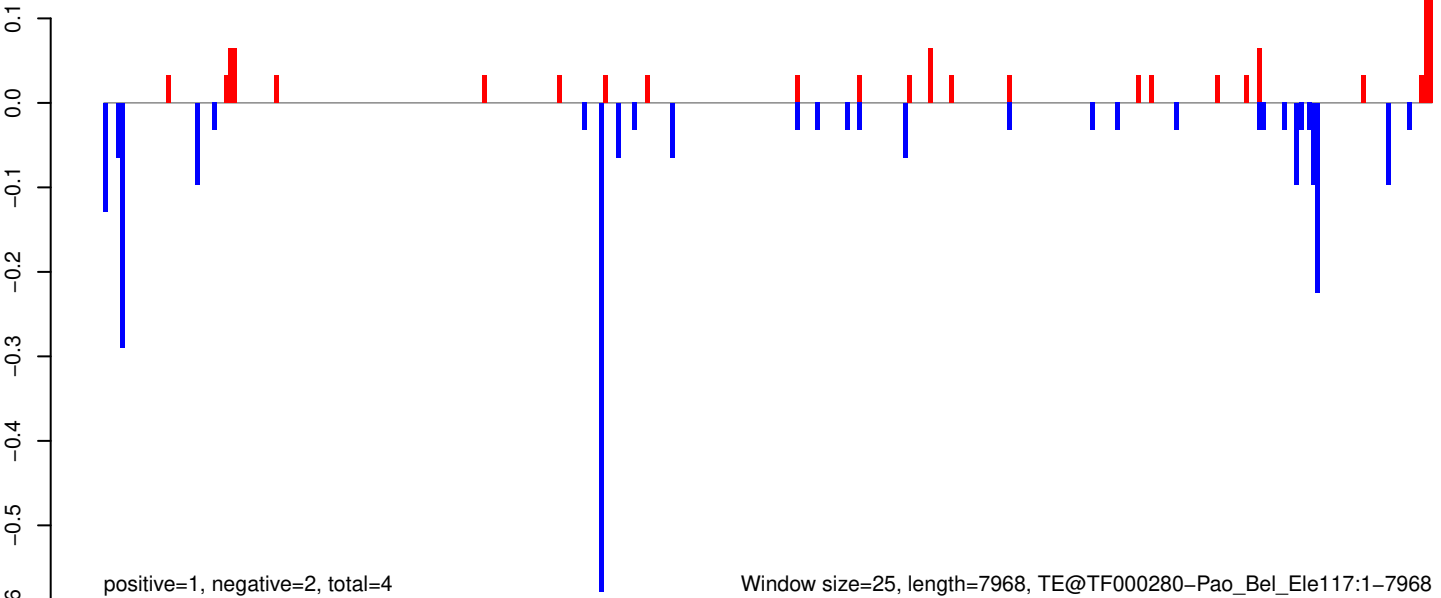

AeAeg_Whole_ZV_In_RNA_GP.18_23.rep

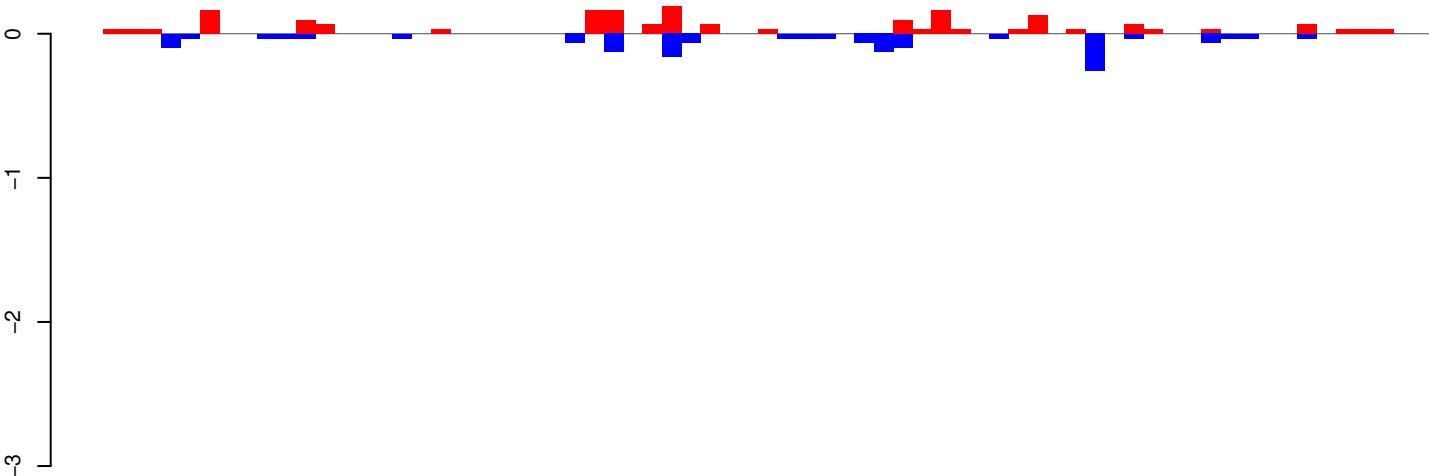

positive=2, negative=2, total=3

AeAeg_Whole_ZV_In_RNA_GP.24_35.rep

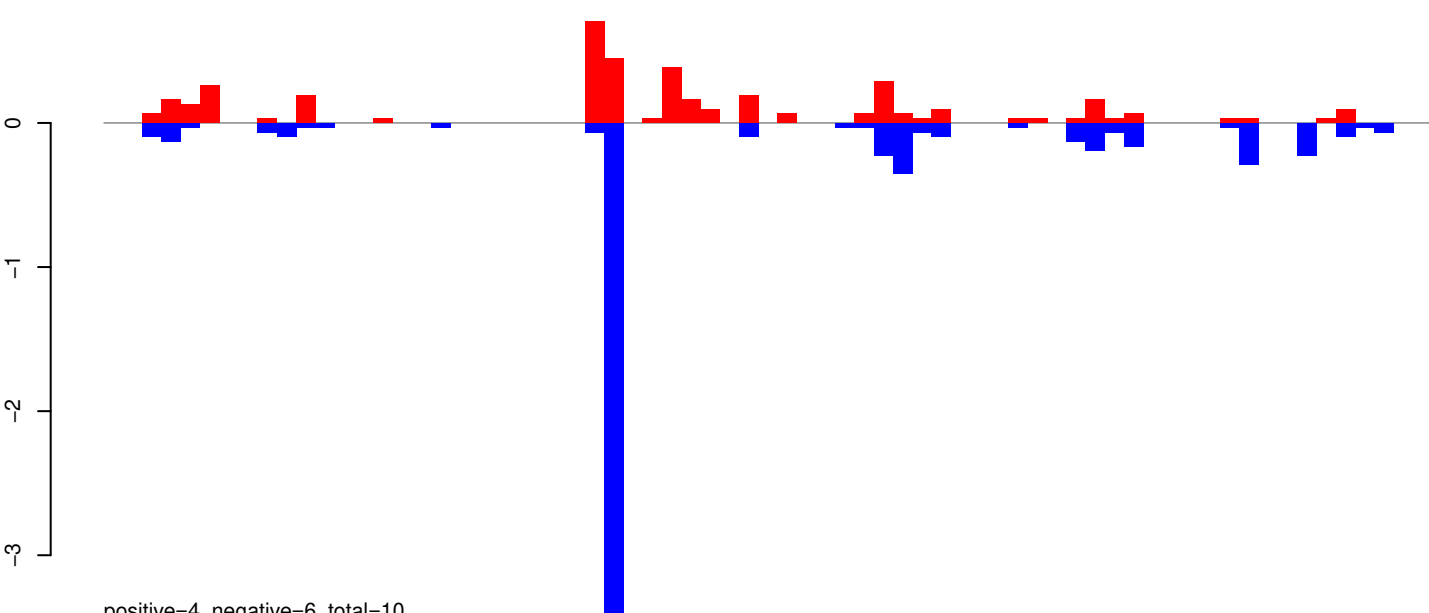

positive=4, negative=6, total=10

AeAeg_Whole_ZV_In_RNA_GP.rep

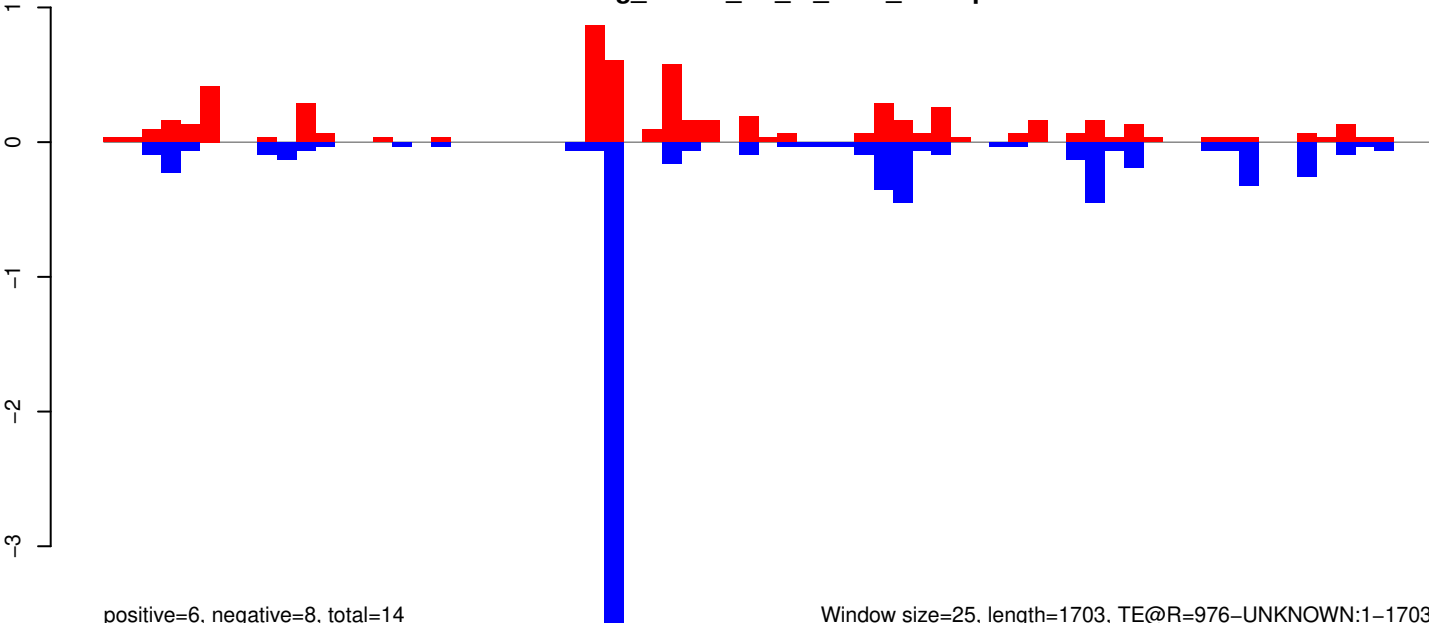

positive=6, negative=8, total=14

Window size=25, length=1703, TE@R=976-UNKNOWN:1-1703

0 500 1000 1500

AeAeg_Whole_ZV_In_RNA_GP.18_23.rep

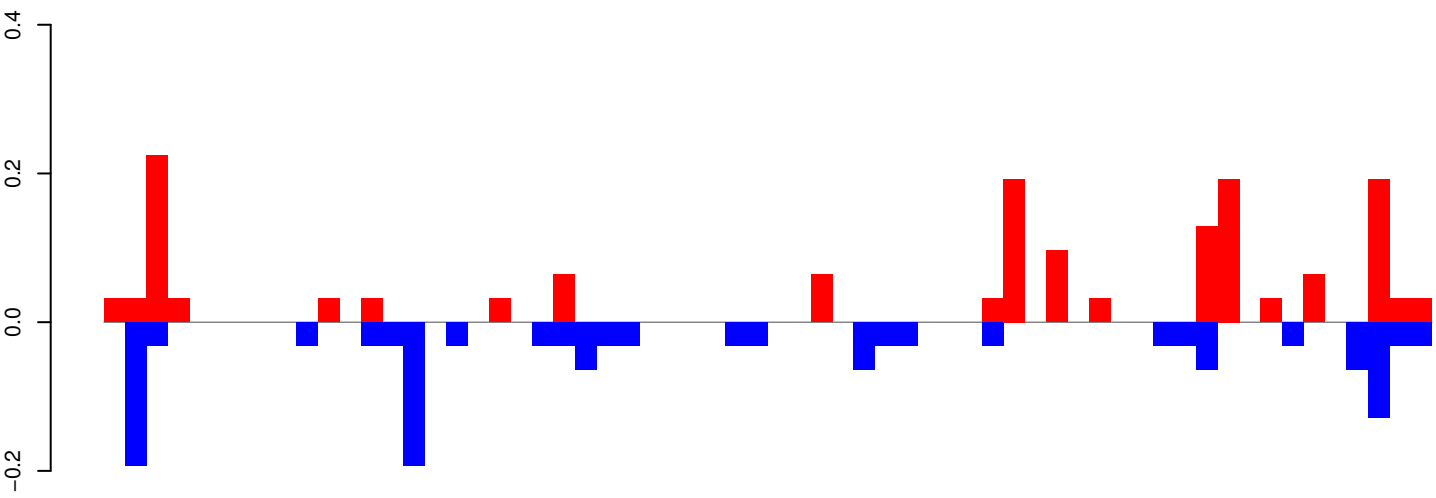

positive=2, negative=1, total=3

AeAeg_Whole_ZV_In_RNA_GP.24_35.rep

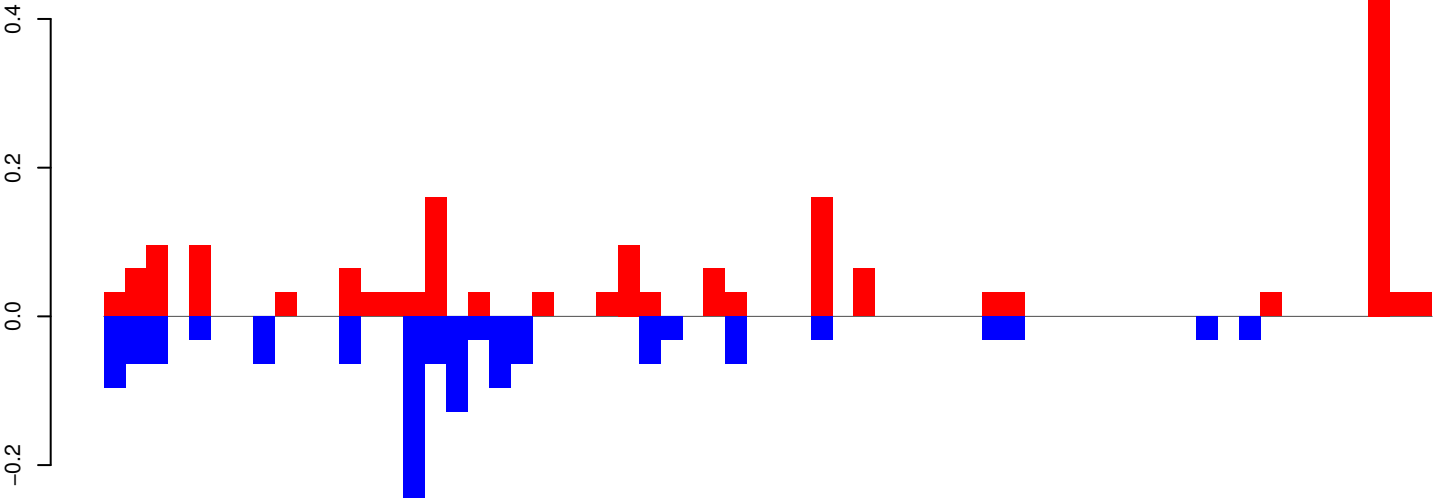

positive=2, negative=1, total=3

AeAeg_Whole_ZV_In_RNA_GP.rep

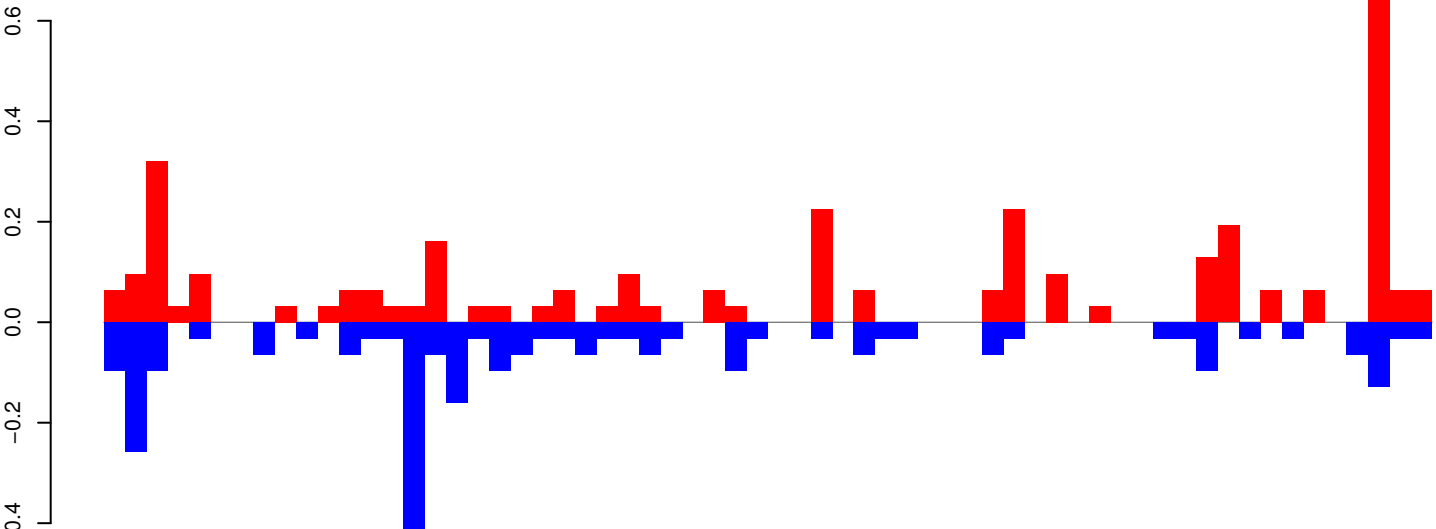

positive=3, negative=3, total=6

Window size=25, length=1531, TE@mTA_Ele45:1-1531

AeAeg_Whole_ZV_In_RNA_GP.18_23.rep

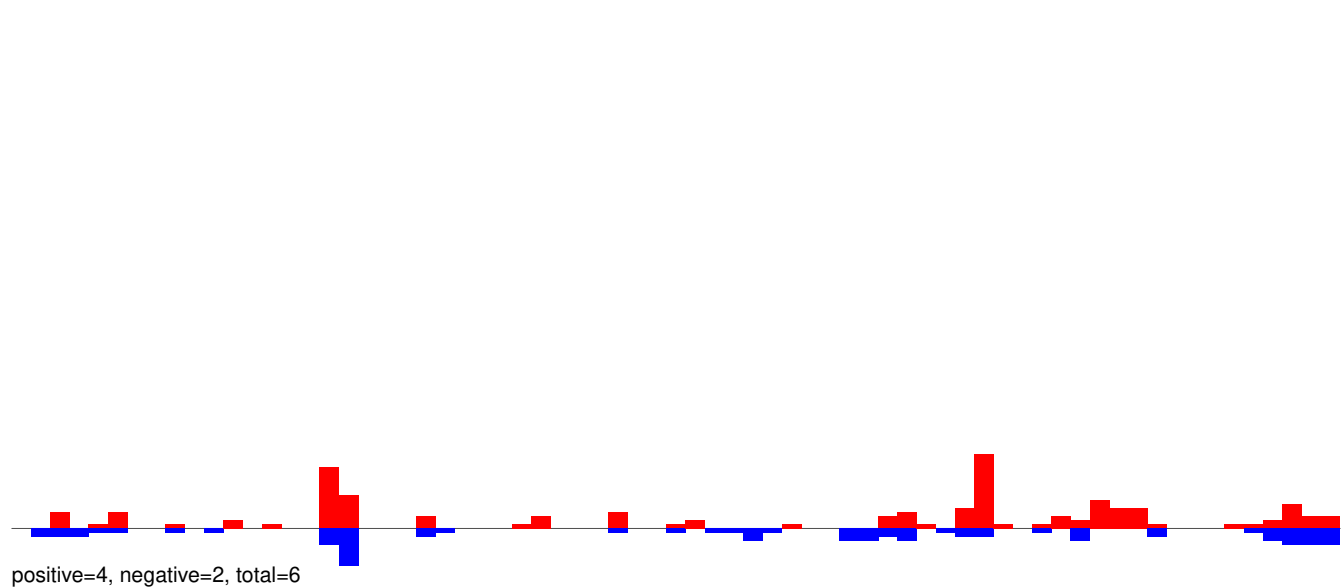

AeAeg_Whole_ZV_In_RNA_GP.24_35.rep

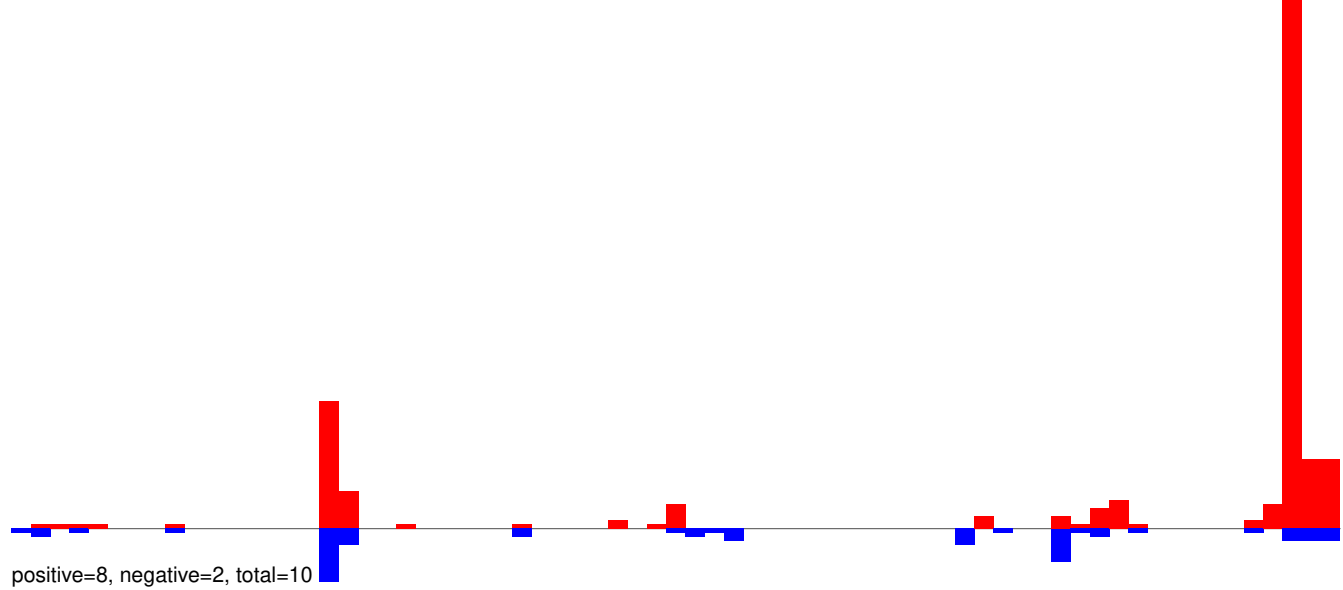

AeAeg_Whole_ZV_In_RNA_GP.rep

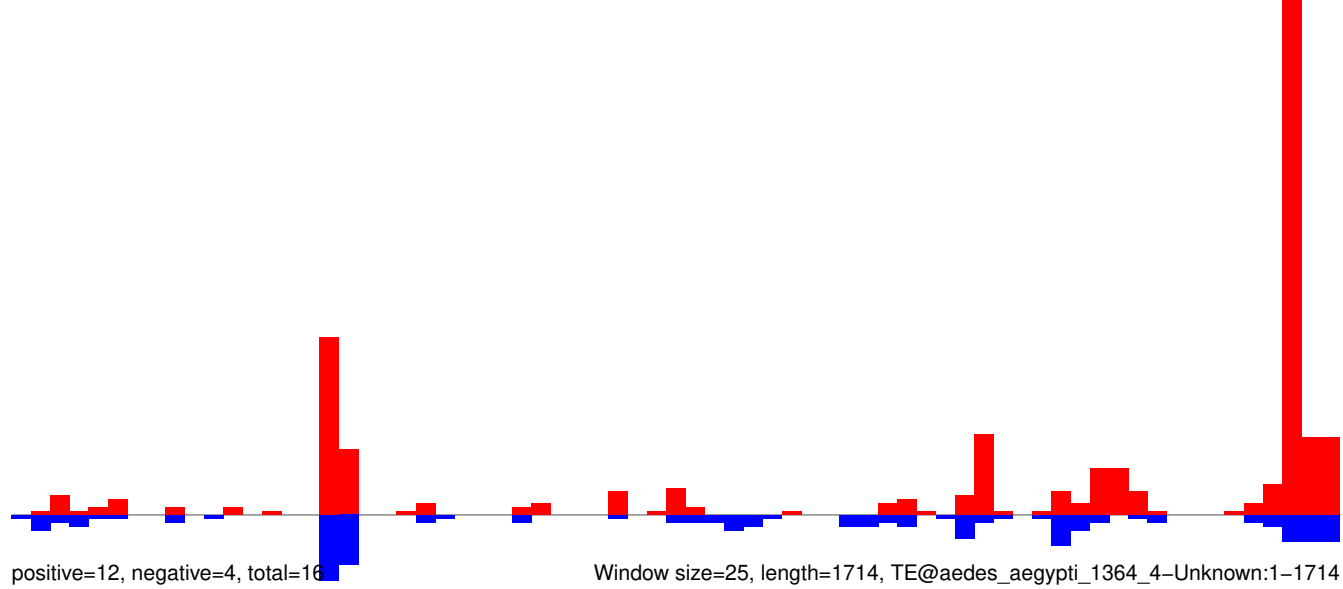

AeAeg_Whole_ZV_In_RNA_GP.18_23.rep

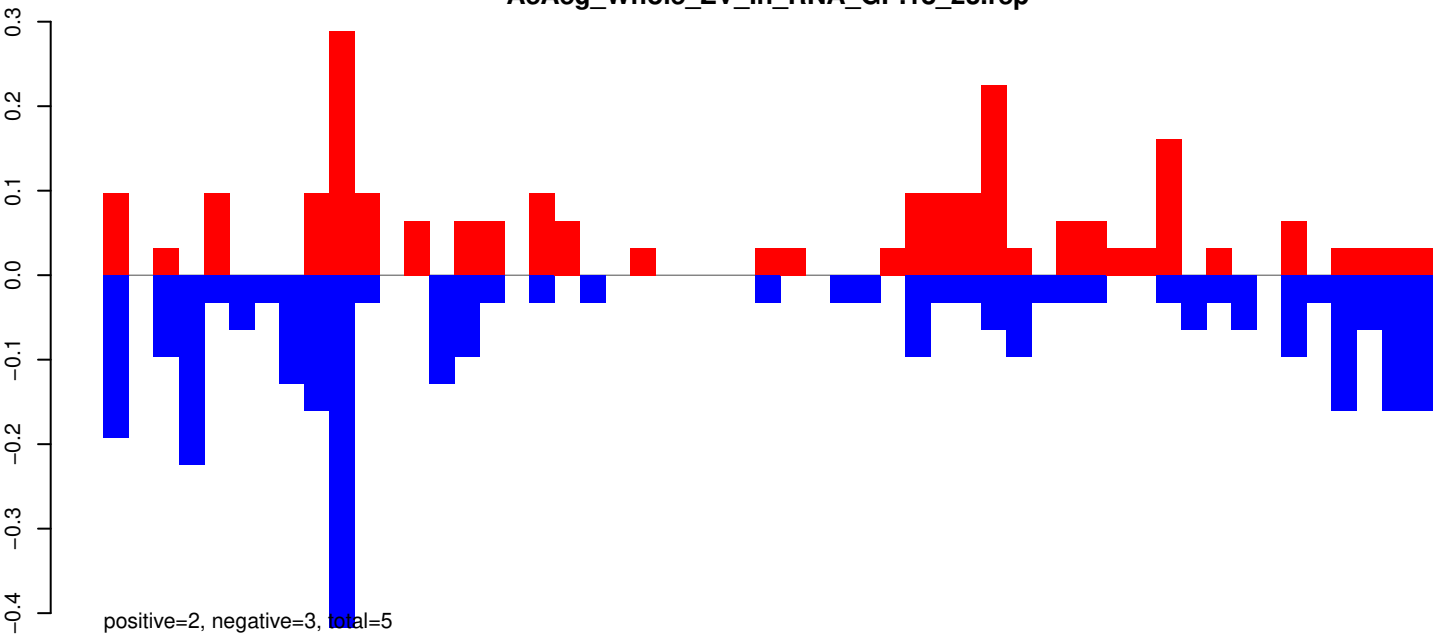

AeAeg_Whole_ZV_In_RNA_GP.24_35.rep

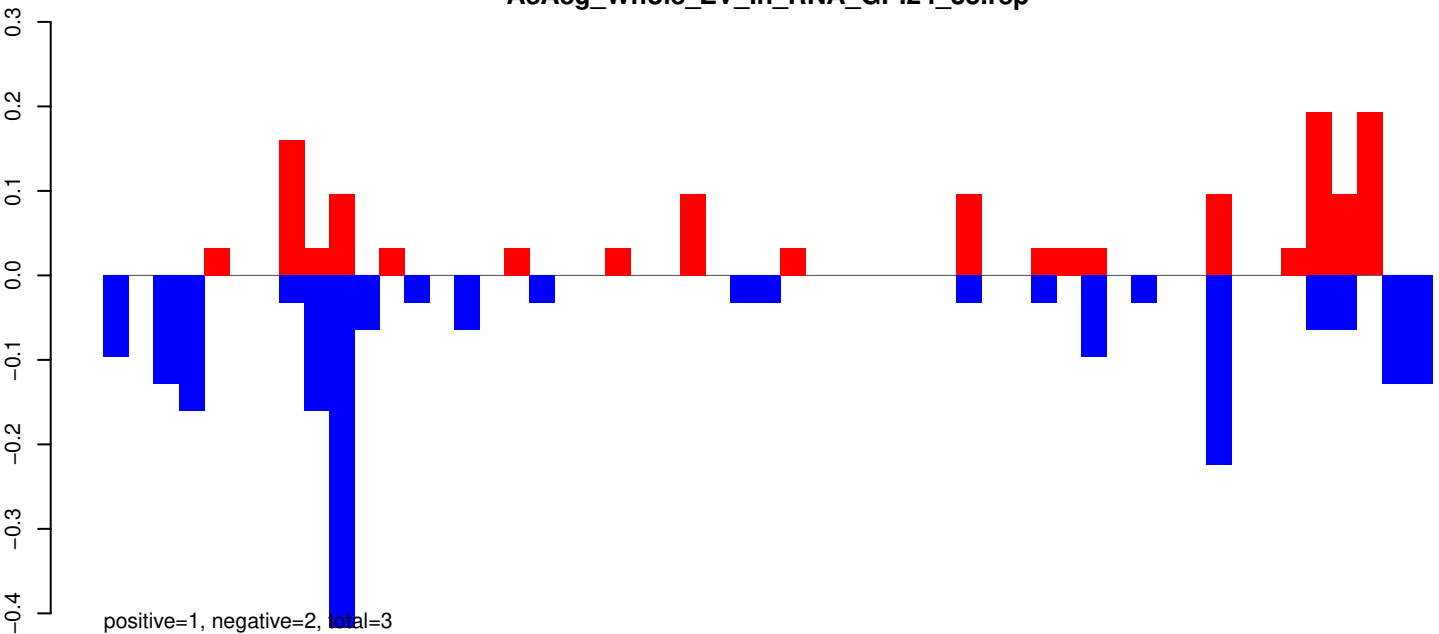

AeAeg_Whole_ZV_In_RNA_GP.rep

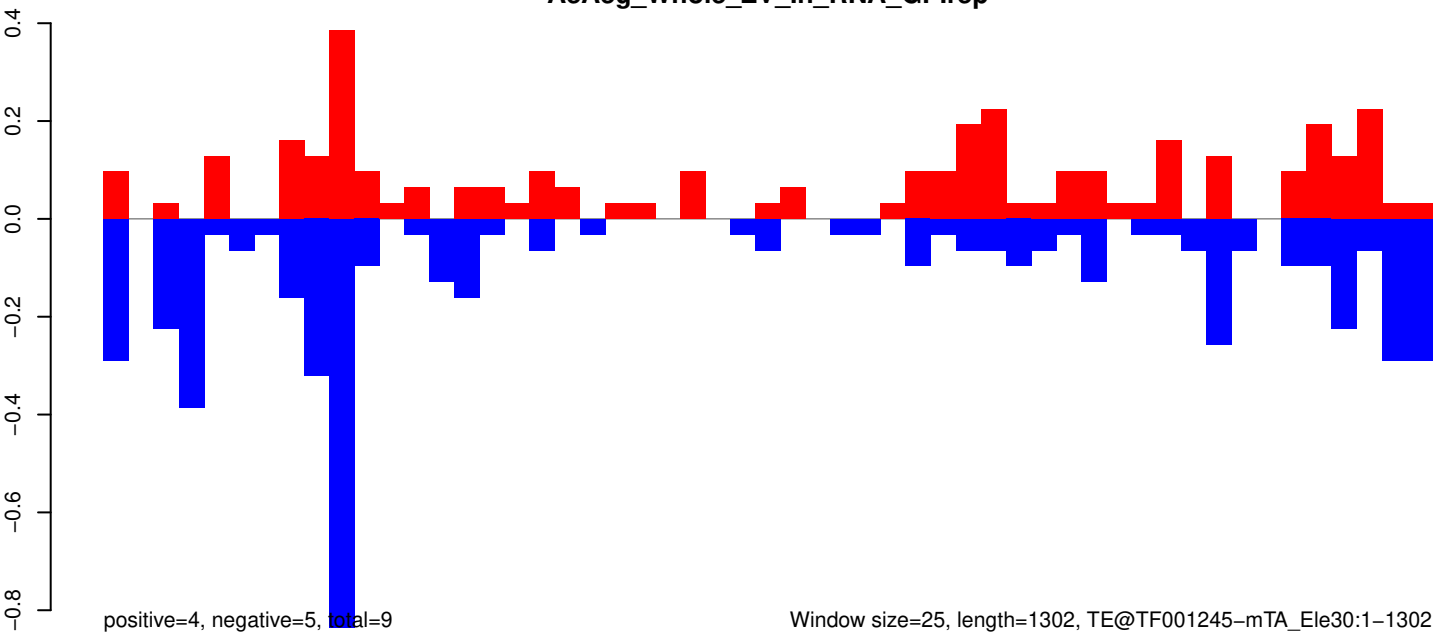

AeAeg_Whole_ZV_In_RNA_GP.18_23.rep

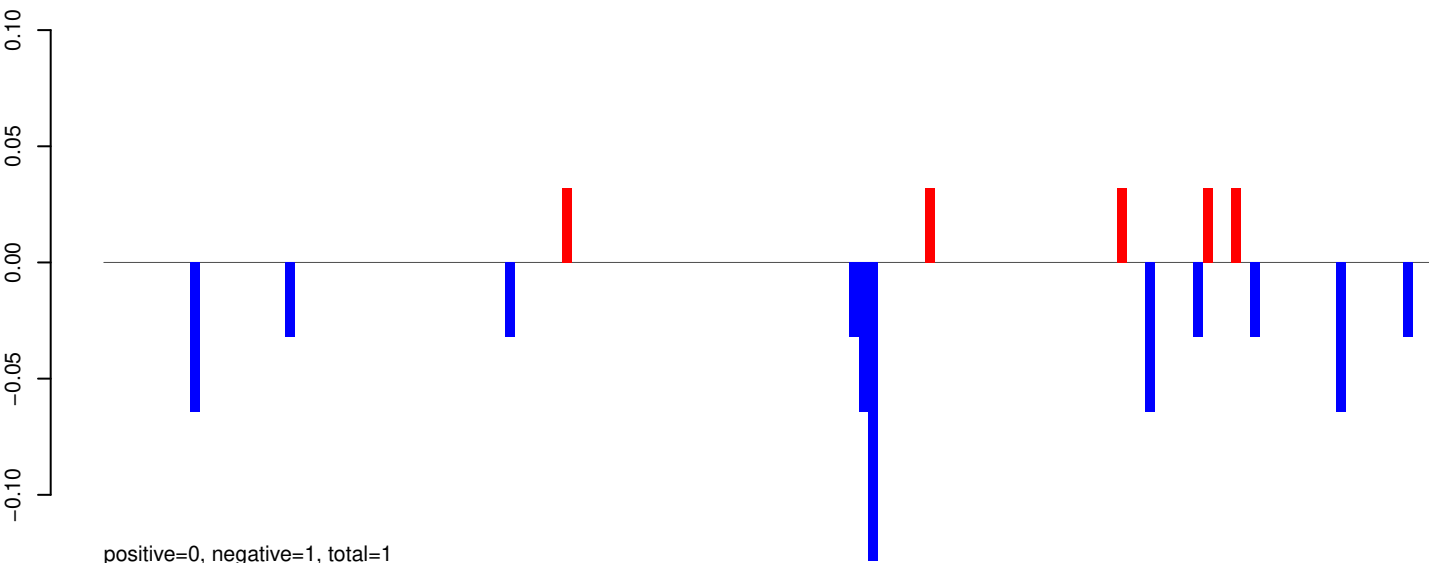

AeAeg_Whole_ZV_In_RNA_GP.24_35.rep

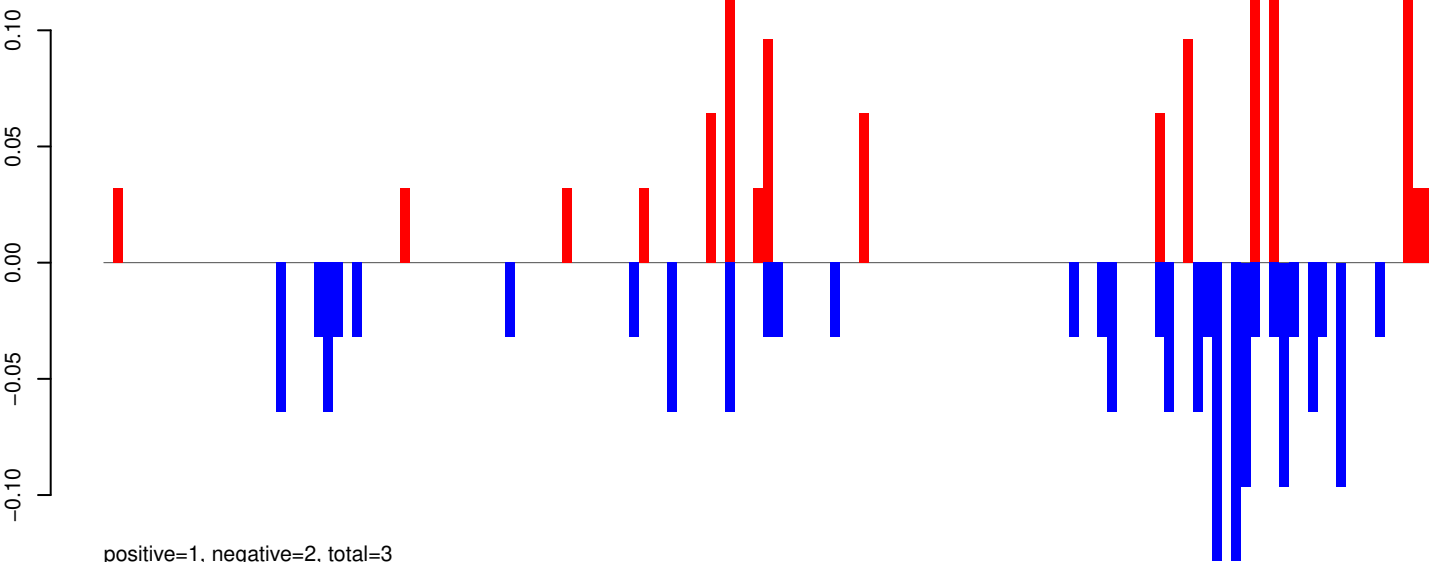

AeAeg_Whole_ZV_In_RNA_GP.rep

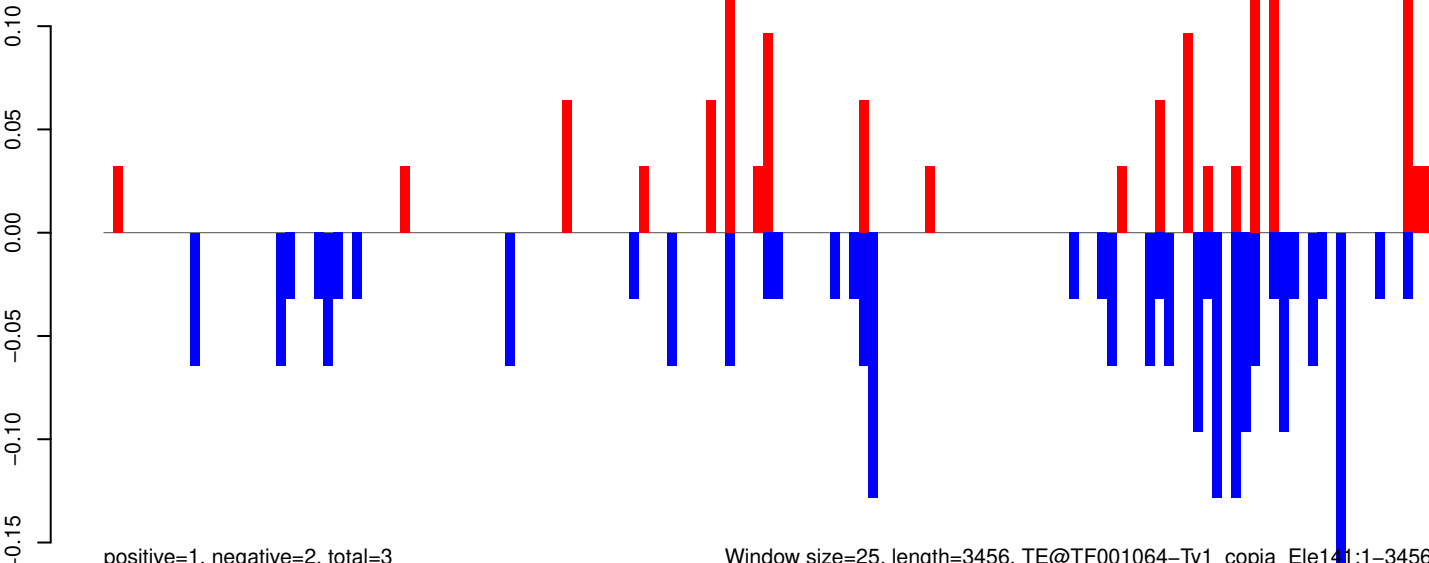

AeAeg_Whole_ZV_In_RNA_GP.18_23.rep

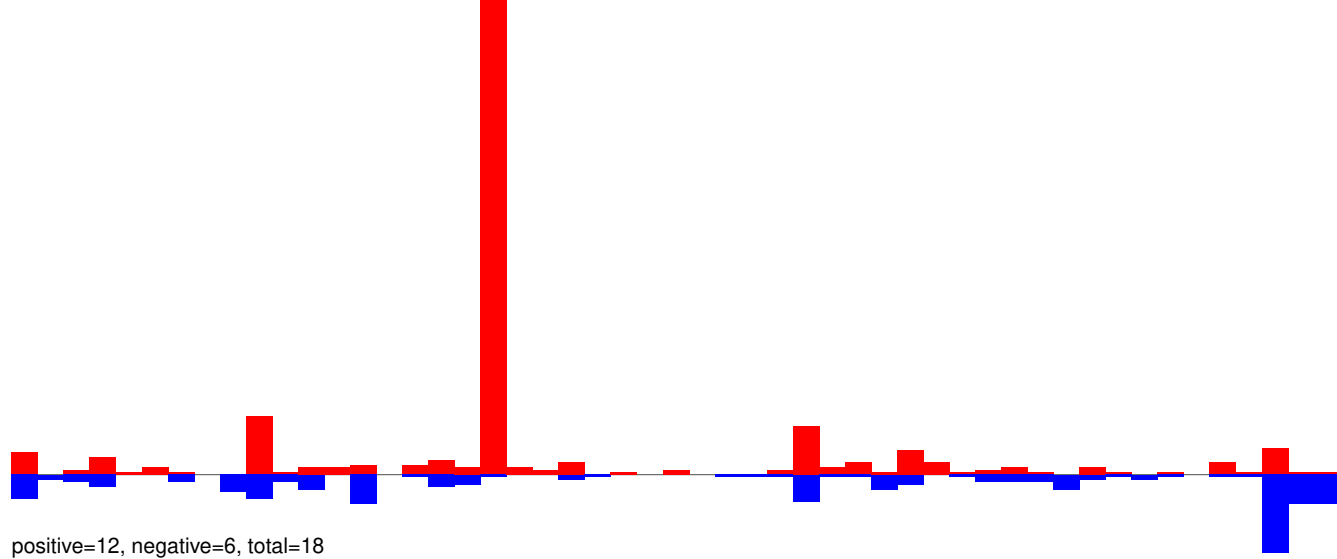

AeAeg_Whole_ZV_In_RNA_GP.24_35.rep

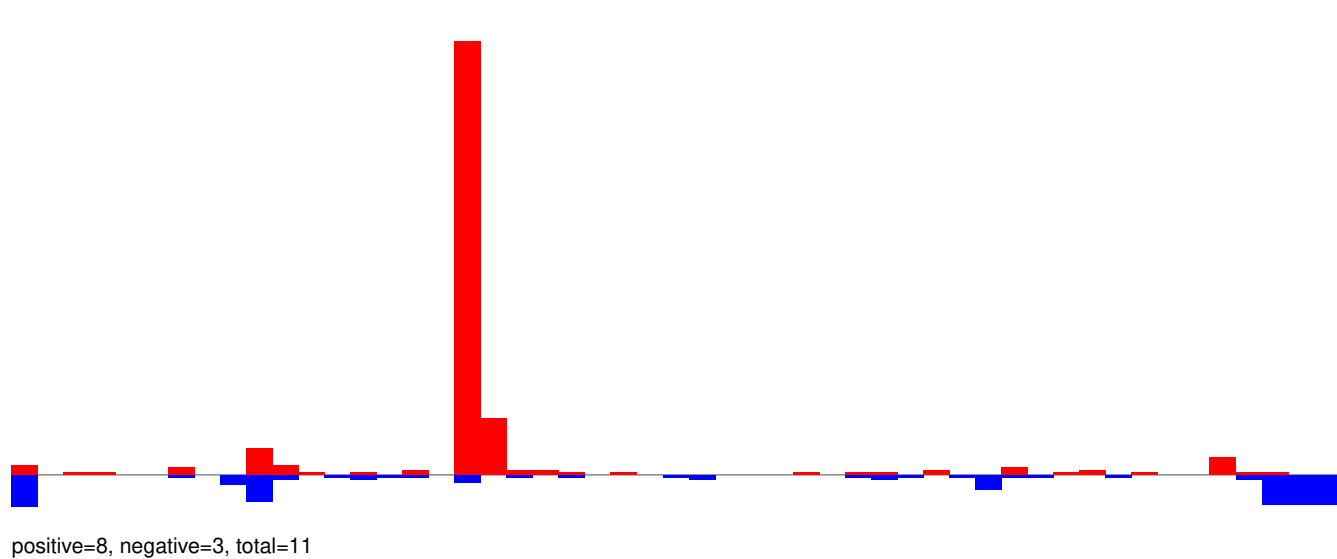

AeAeg_Whole_ZV_In_RNA_GP.rep

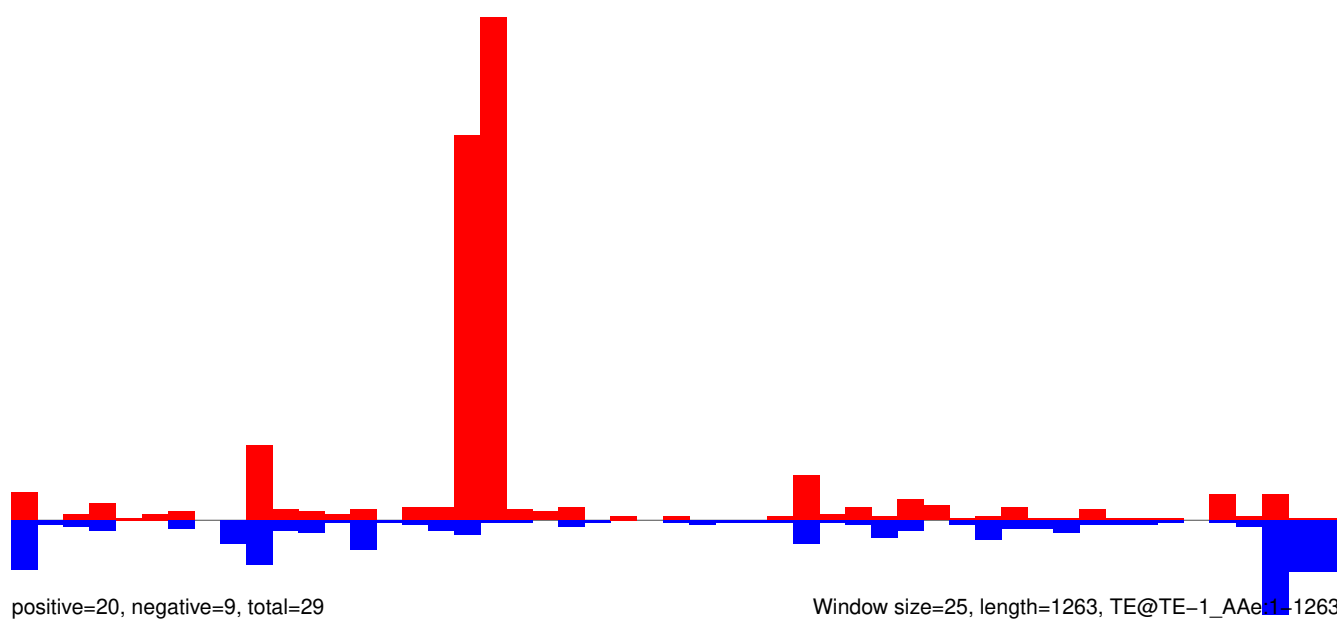

AeAeg_Whole_ZV_In_RNA_GP.18_23.rep

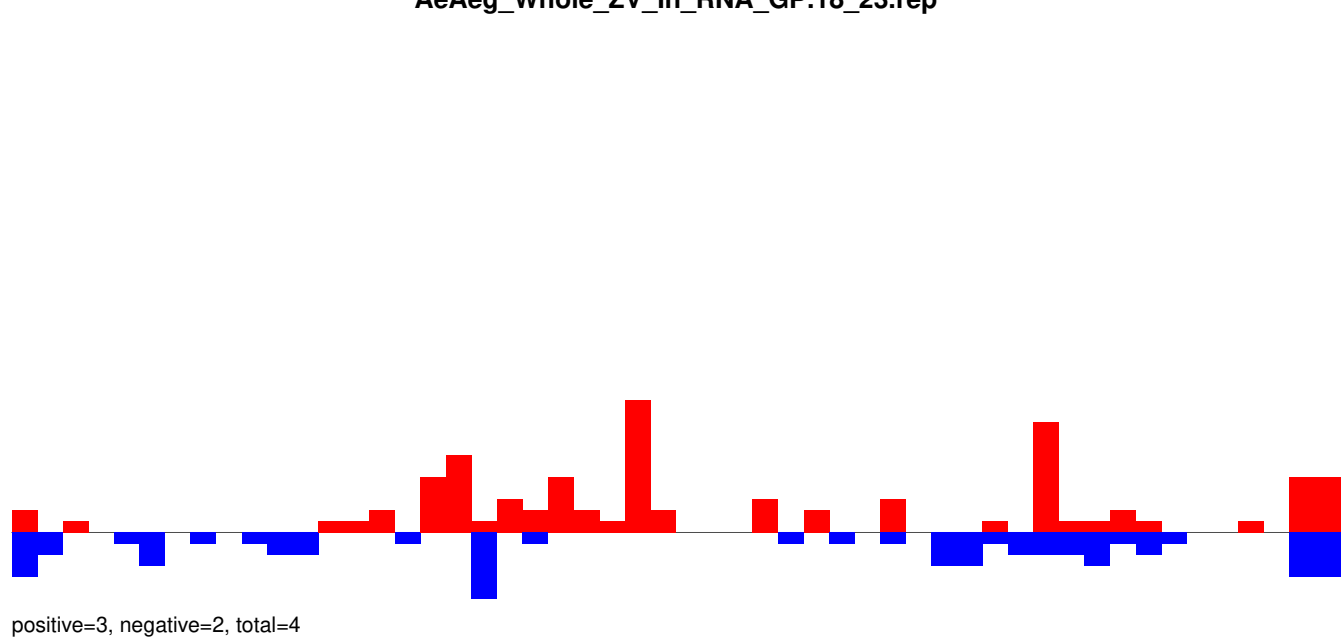

AeAeg_Whole_ZV_In_RNA_GP.24_35.rep

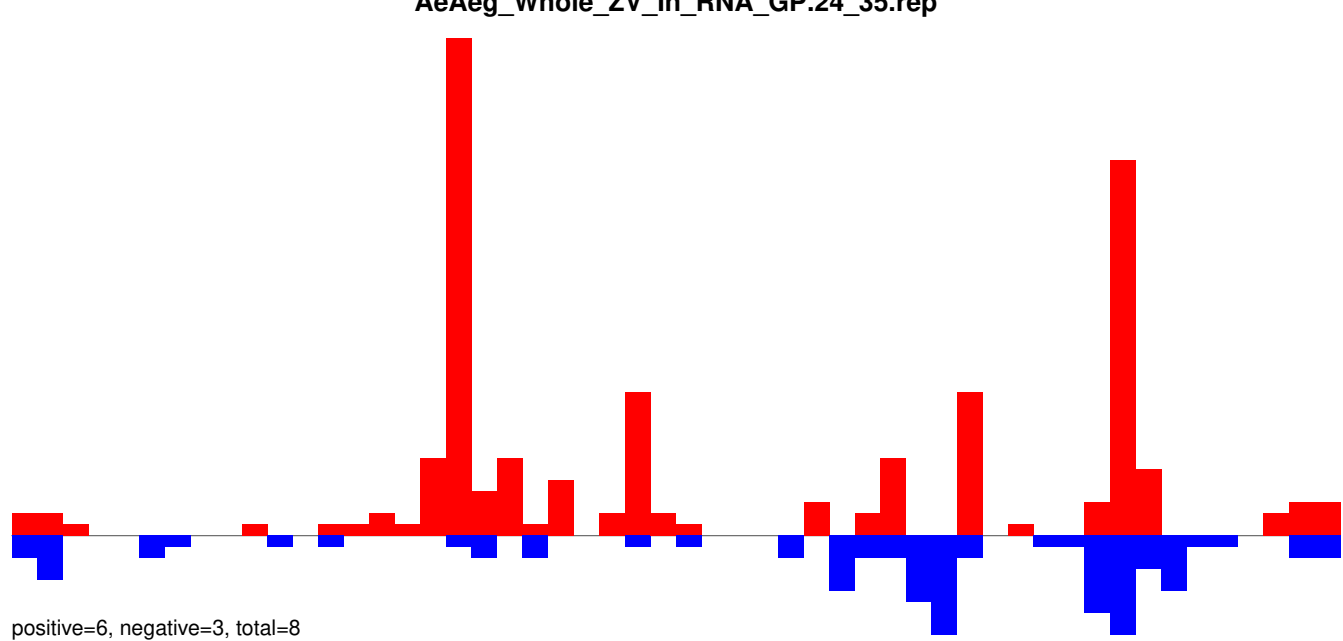

AeAeg_Whole_ZV_In_RNA_GP.rep

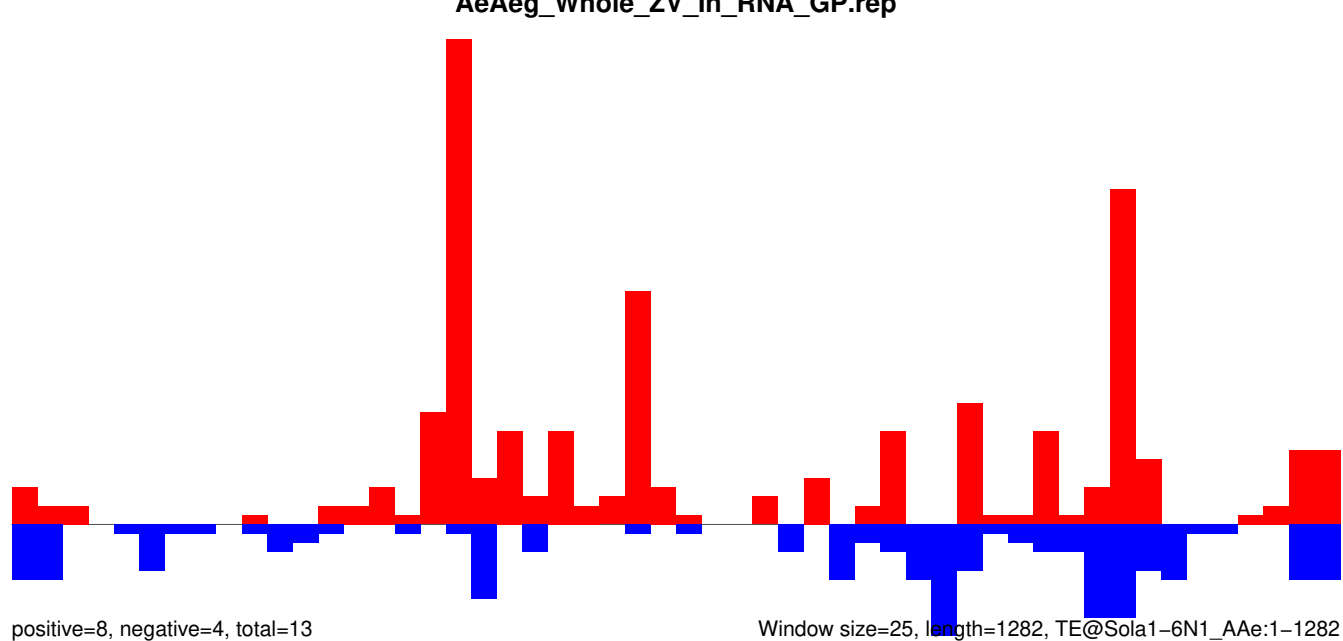

Window size=25, length=1282, TE@Sola1-6N1_Ae:1-1282

AeAeg_Whole_ZV_In_RNA_GP.18_23.rep

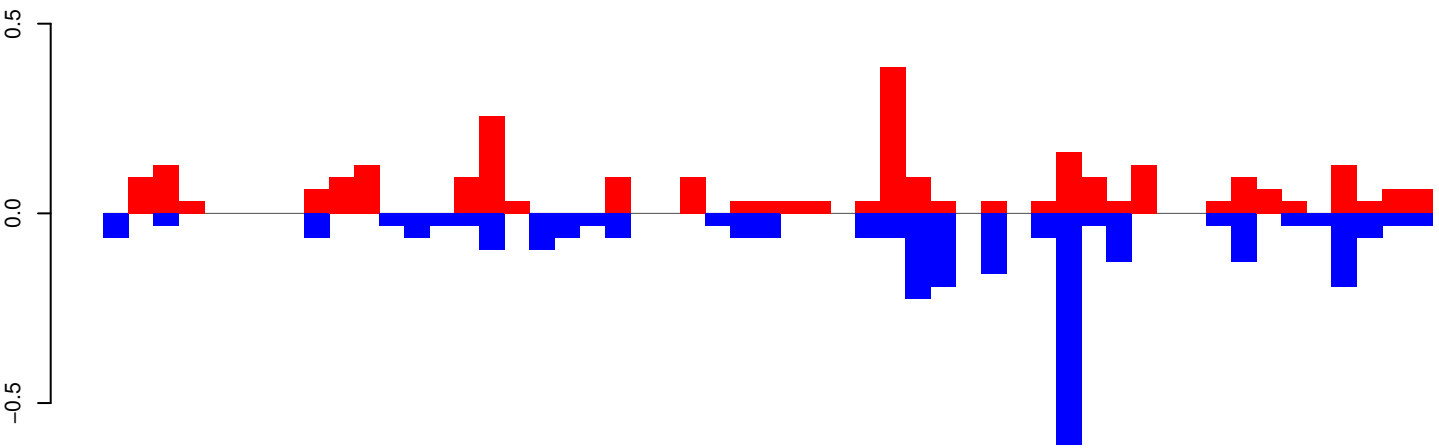

positive=3, negative=3, total=6

AeAeg_Whole_ZV_In_RNA_GP.24_35.rep

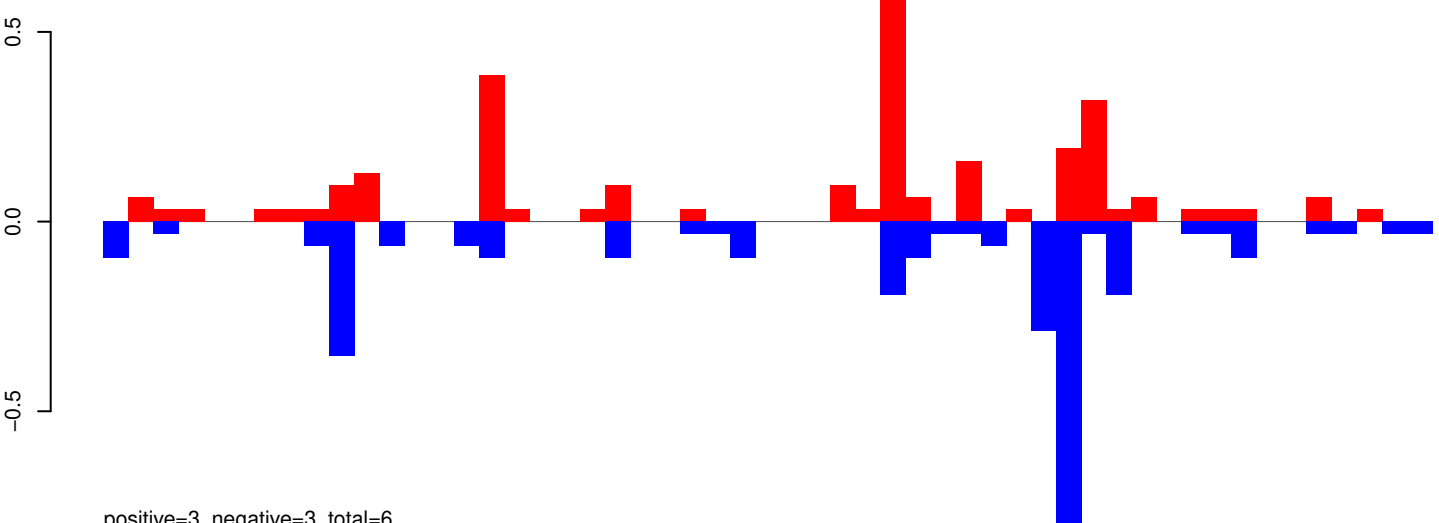

positive=3, negative=3, total=6

AeAeg_Whole_ZV_In_RNA_GP.rep

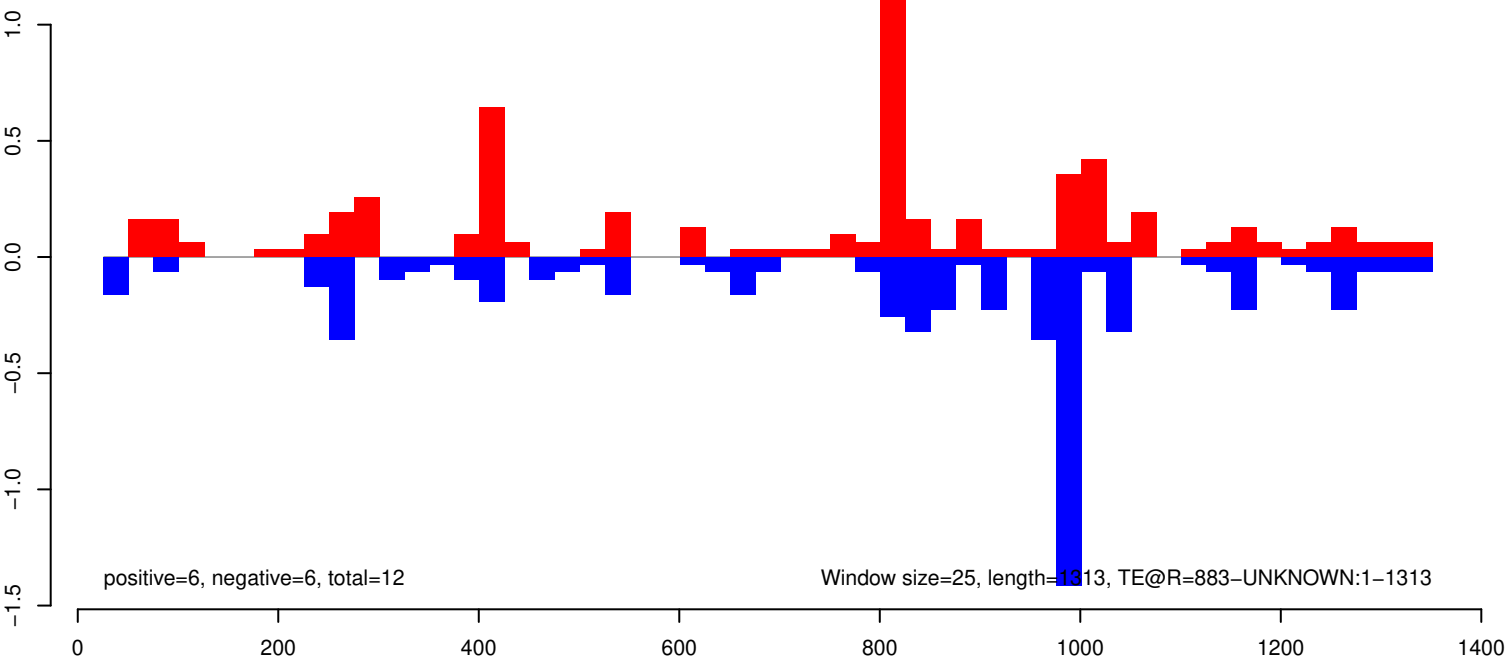

positive=6, negative=6, total=12

Window size=25, length=1313, TE@R=883-UNKNOWN:1-1313

AeAeg_Whole_ZV_In_RNA_GP.18_23.rep

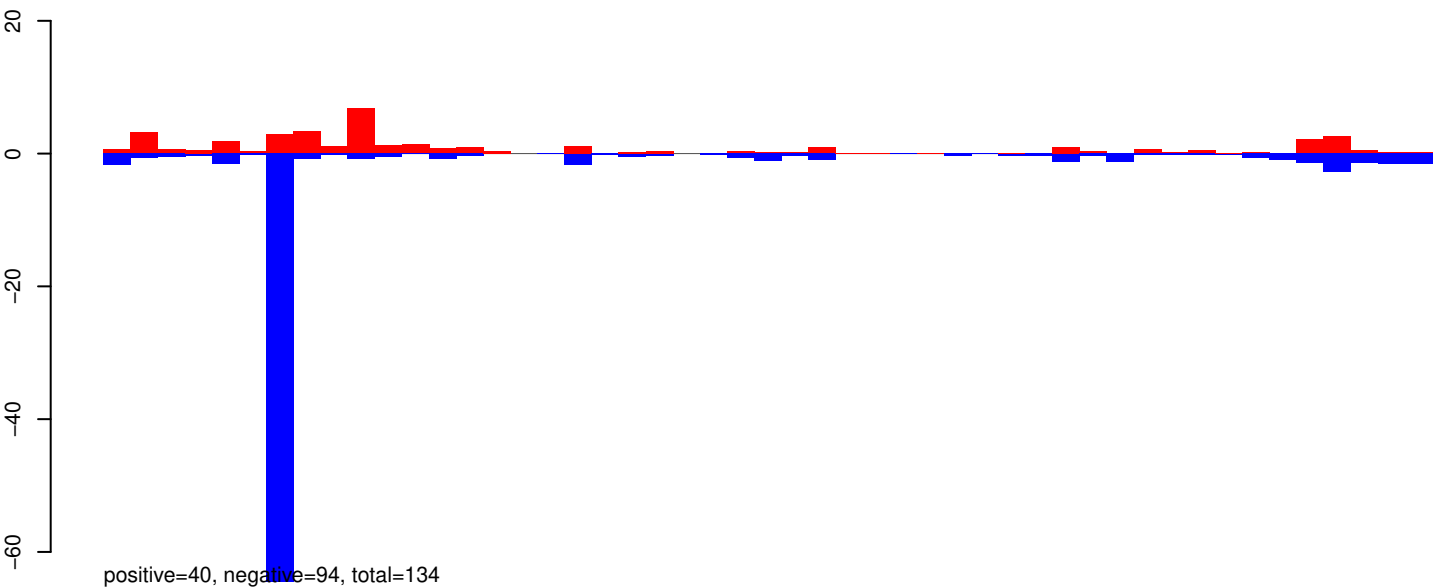

AeAeg_Whole_ZV_In_RNA_GP.24_35.rep

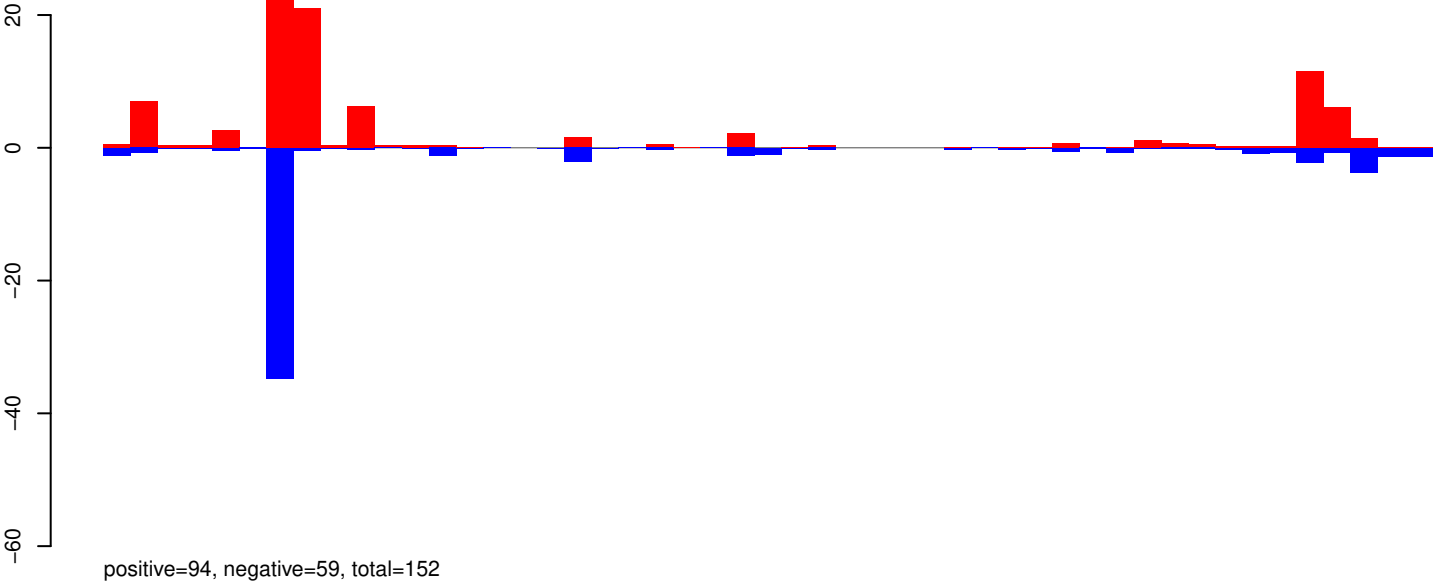

AeAeg_Whole_ZV_In_RNA_GP.rep

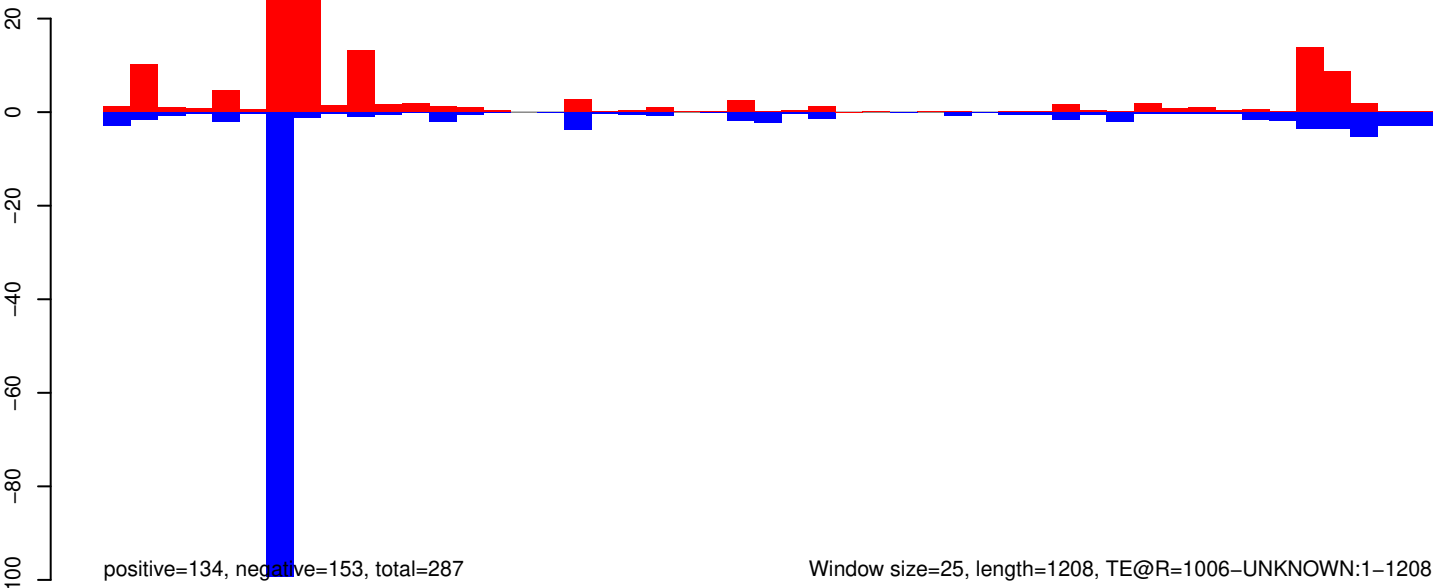

Window size=25, length=1208, TE@R=1006-UNKNOWN:1-1208

AeAeg_Whole_ZV_In_RNA_GP.18_23.rep

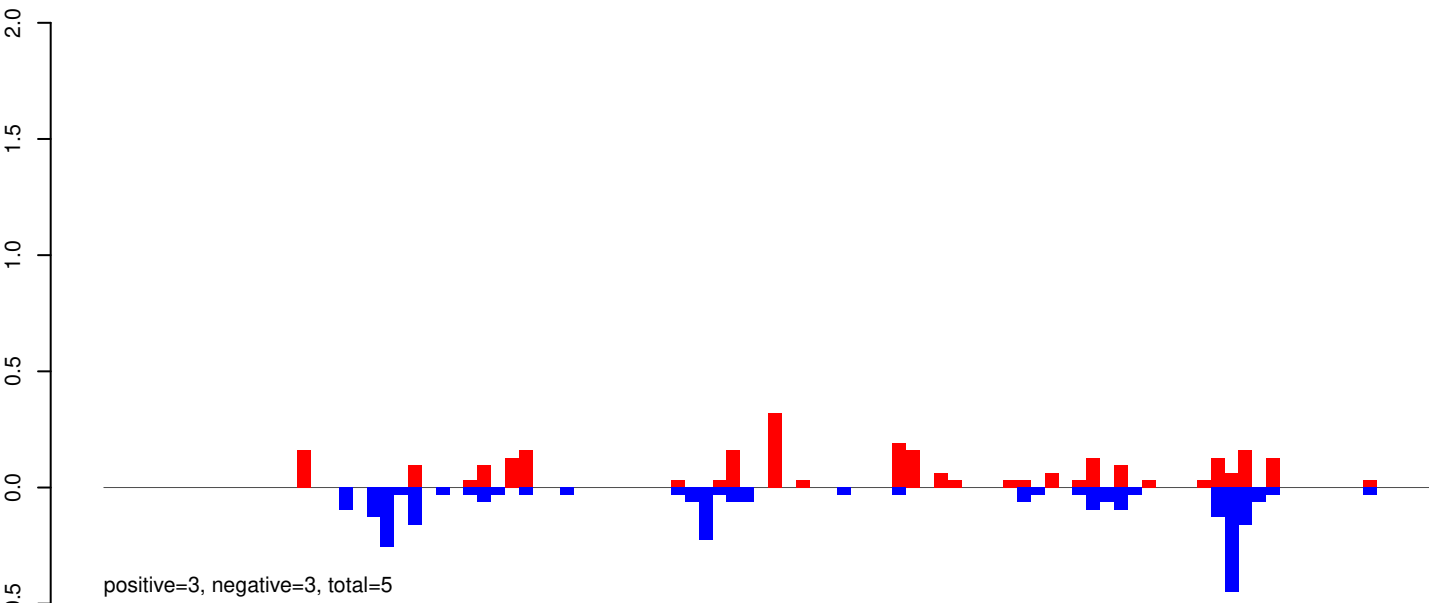

AeAeg_Whole_ZV_In_RNA_GP.24_35.rep

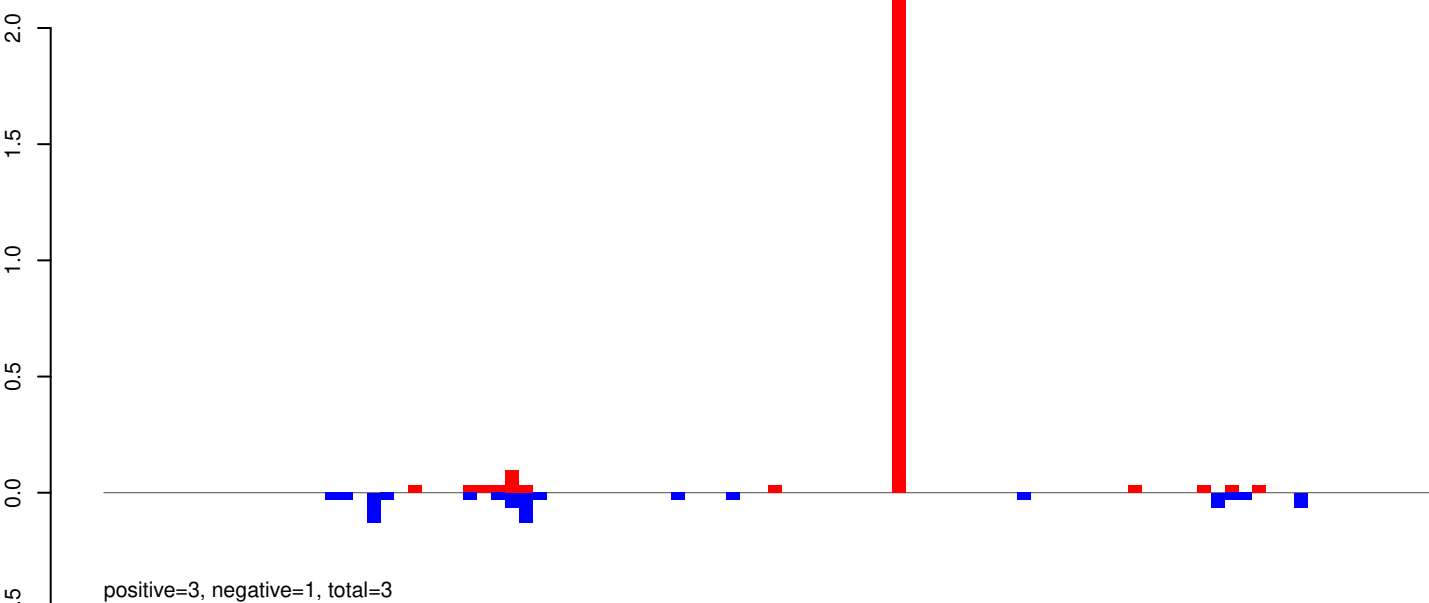

AeAeg_Whole_ZV_In_RNA_GP.rep

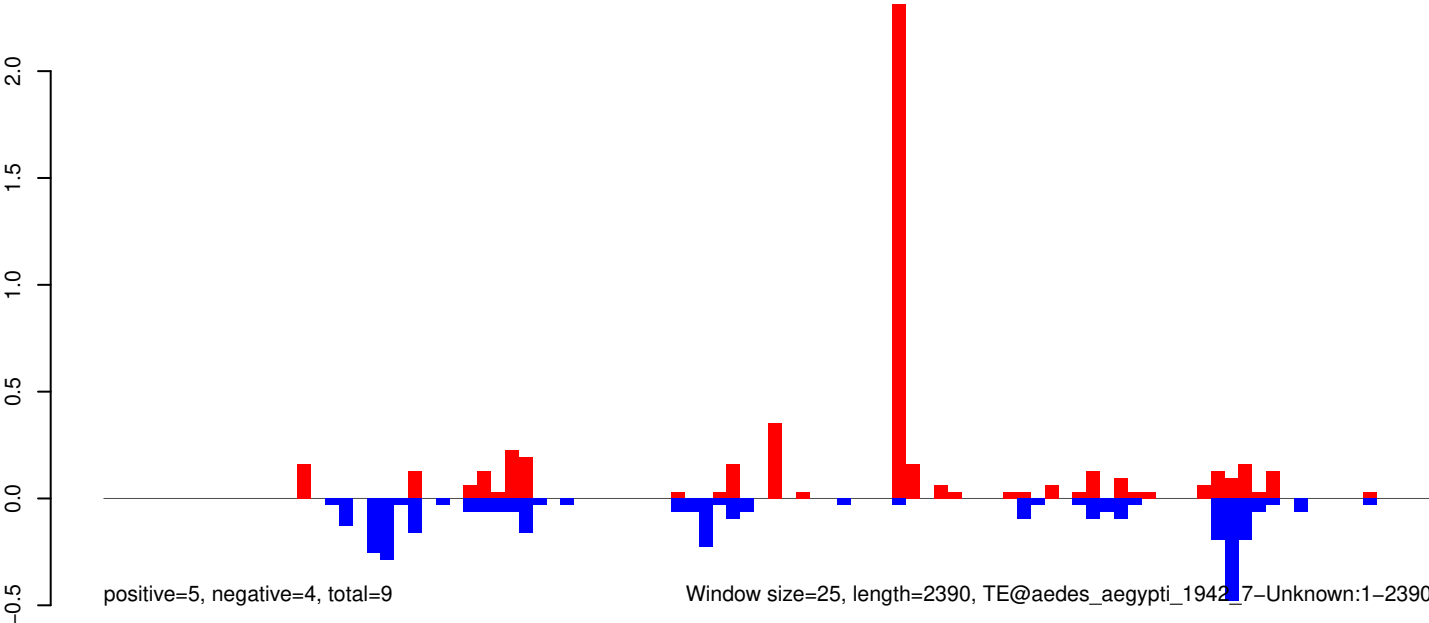

AeAeg_Whole_ZV_In_RNA_GP.18_23.rep

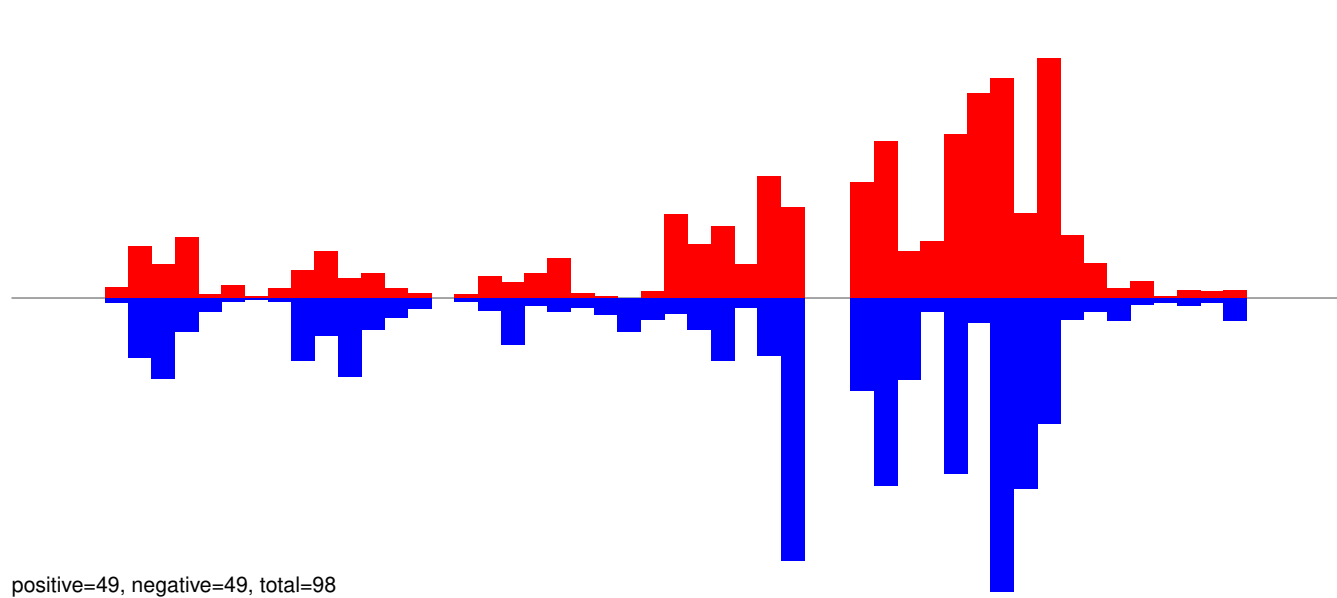

AeAeg_Whole_ZV_In_RNA_GP.24_35.rep

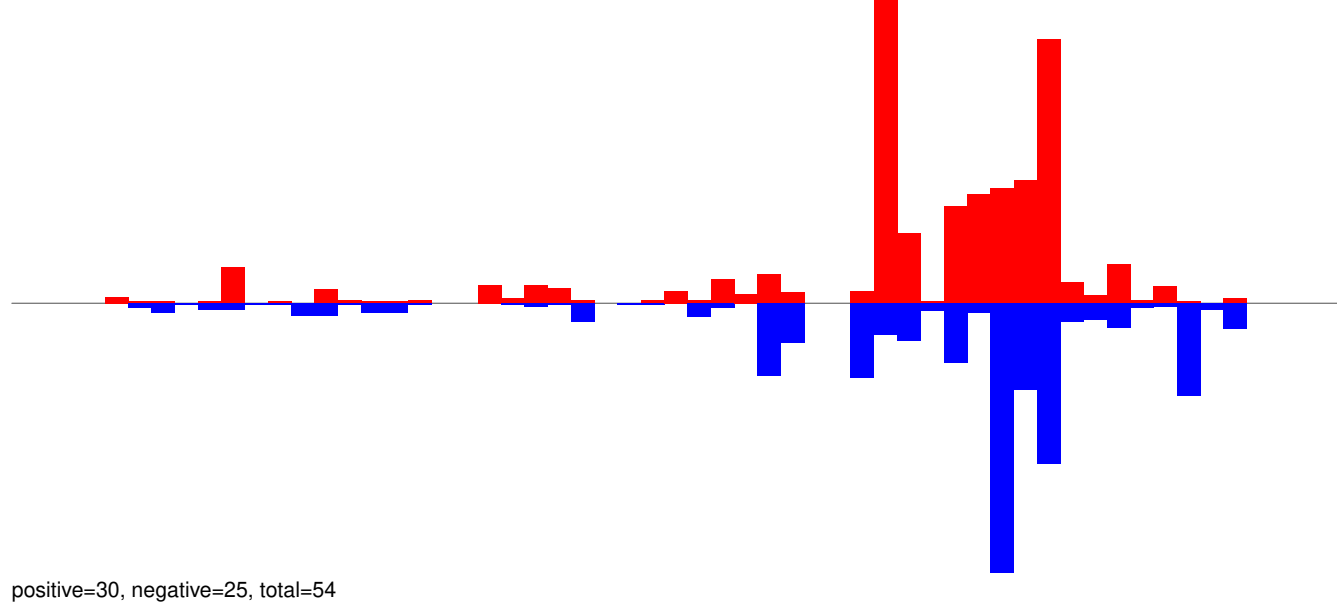

AeAeg_Whole_ZV_In_RNA_GP.rep

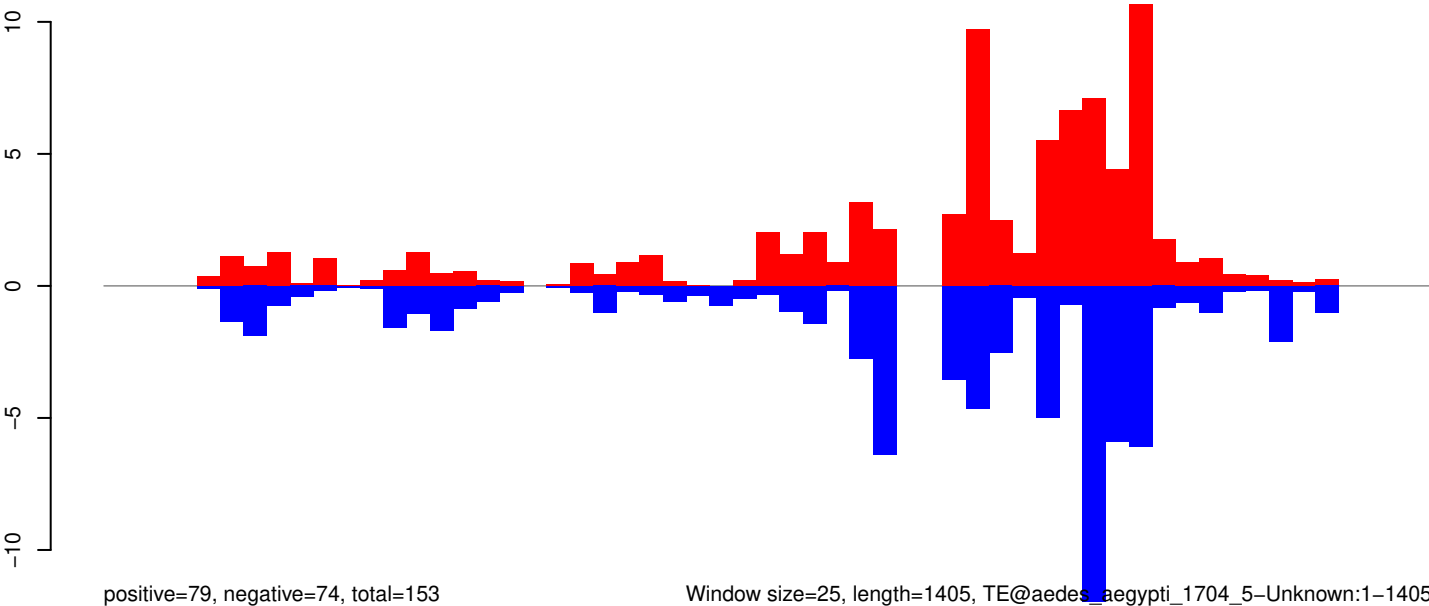

Window size=25, length=1405, TE@aedes_aegypti_1704_5-Unknown:1-1405

0 200 400 600 800 1000 1200 1400

AeAeg_Whole_ZV_In_RNA_GP.18_23.rep

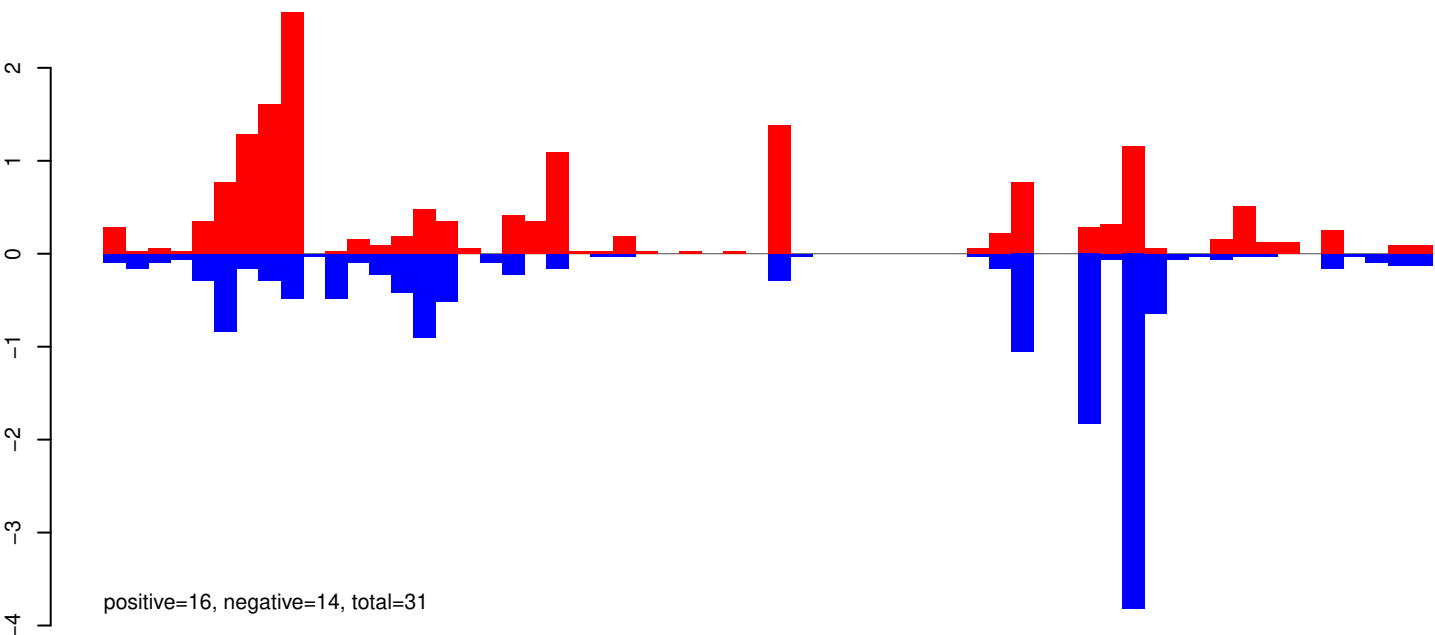

AeAeg_Whole_ZV_In_RNA_GP.24_35.rep

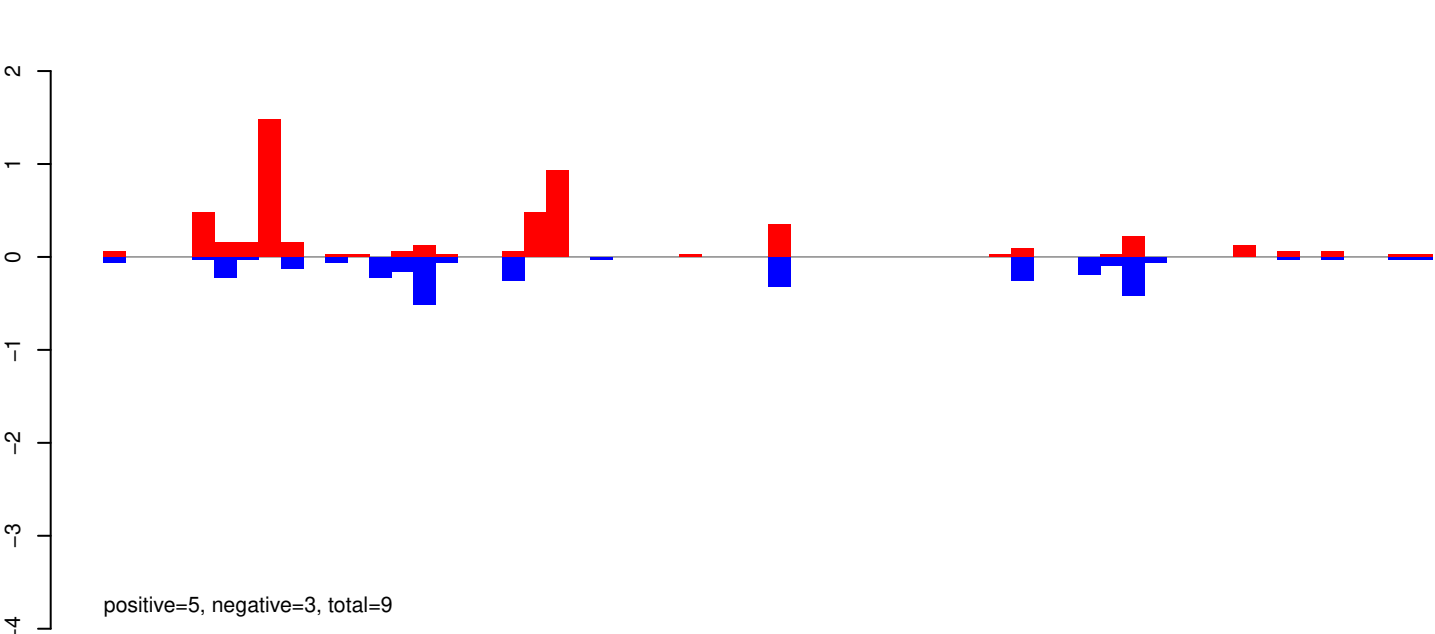

AeAeg_Whole_ZV_In_RNA_GP.rep

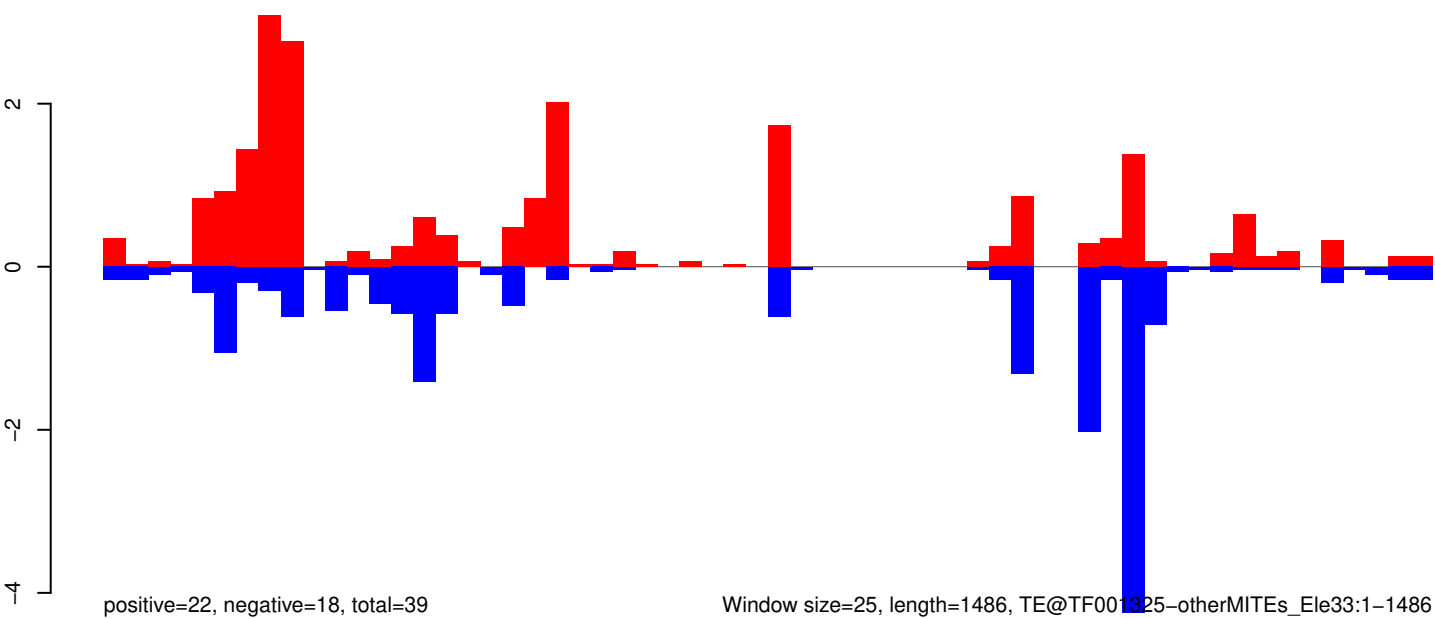

0 500 1000 1500

AeAeg_Whole_ZV_In_RNA_GP.18_23.rep

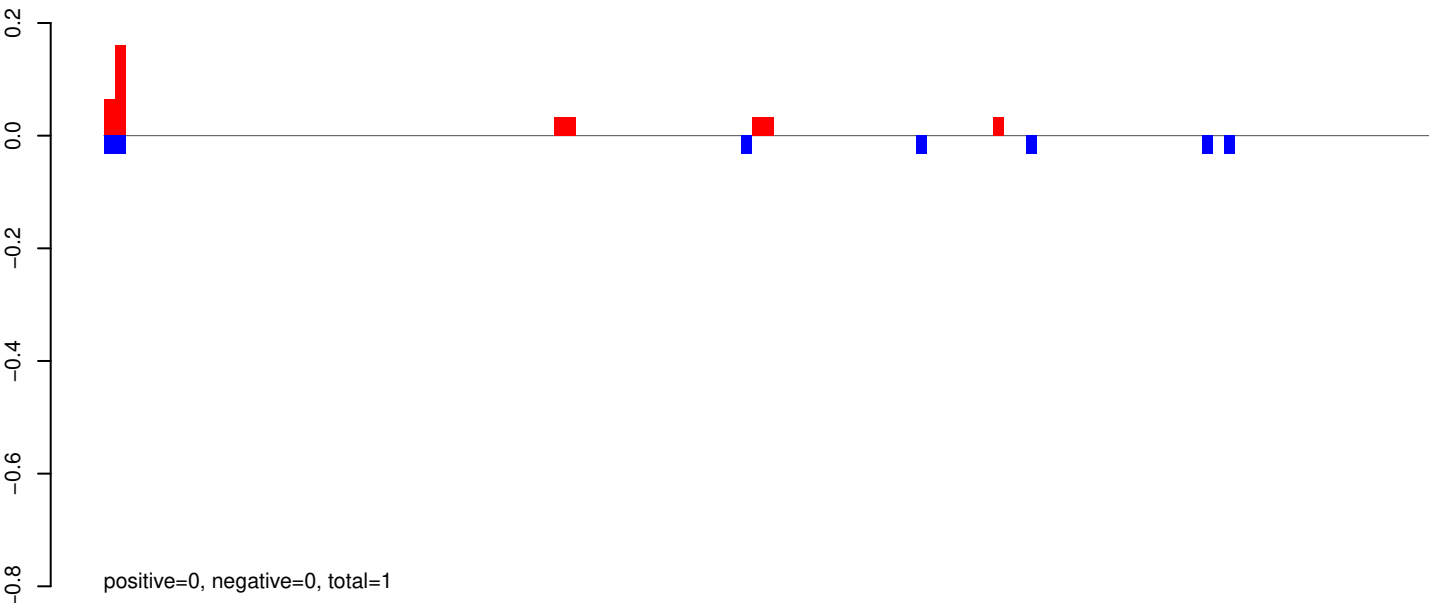

AeAeg_Whole_ZV_In_RNA_GP.24_35.rep

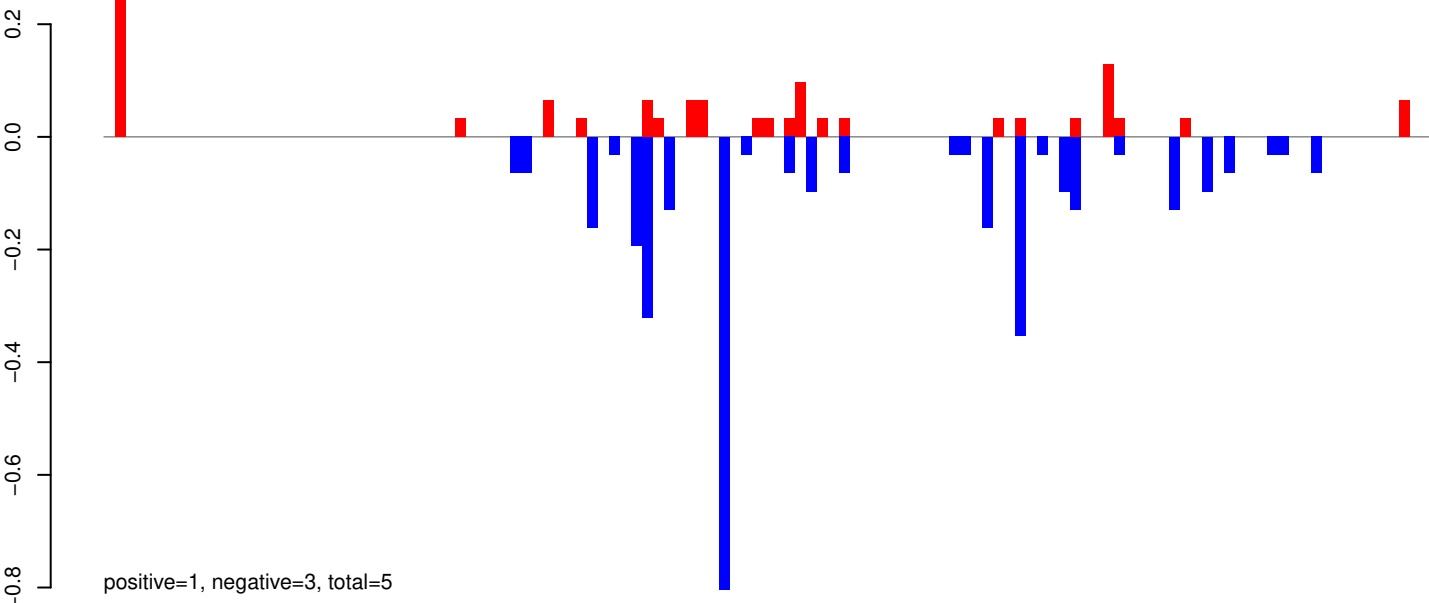

AeAeg_Whole_ZV_In_RNA_GP.rep

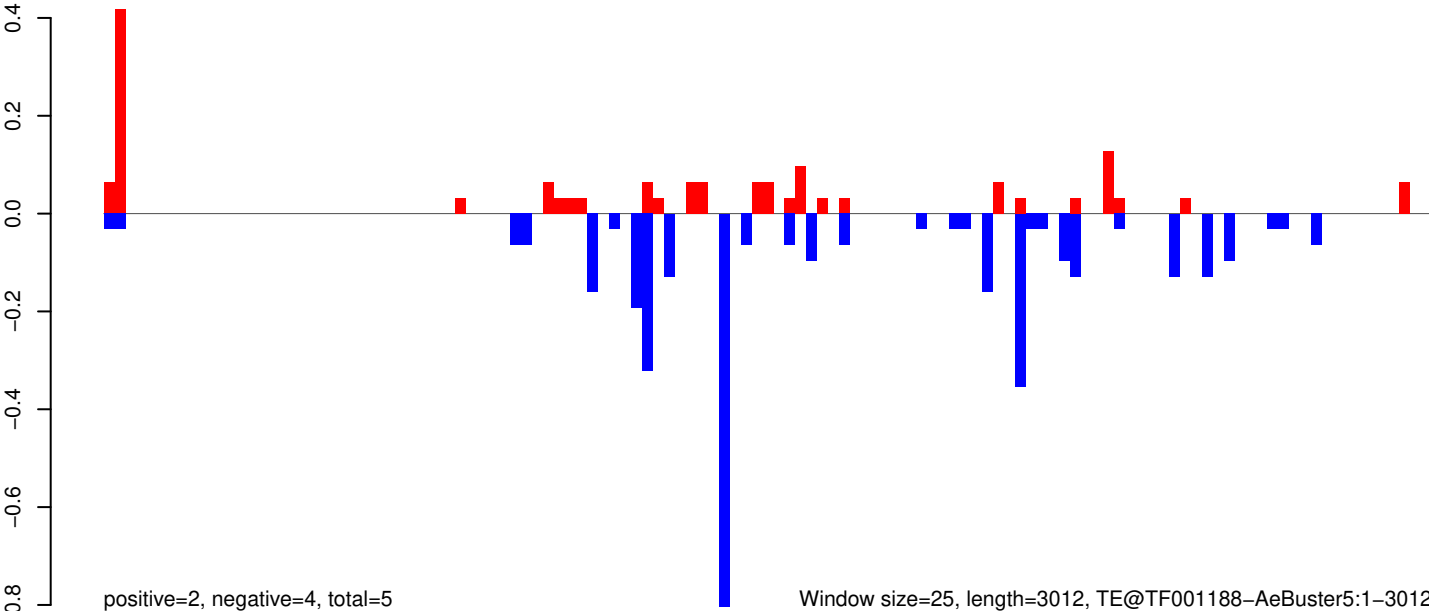

Window size=25, length=3012, TE@TF001188-AeBuster5:1-3012

0 500 1000 1500 2000 2500 3000

AeAeg_Whole_ZV_In_RNA_GP.18_23.rep

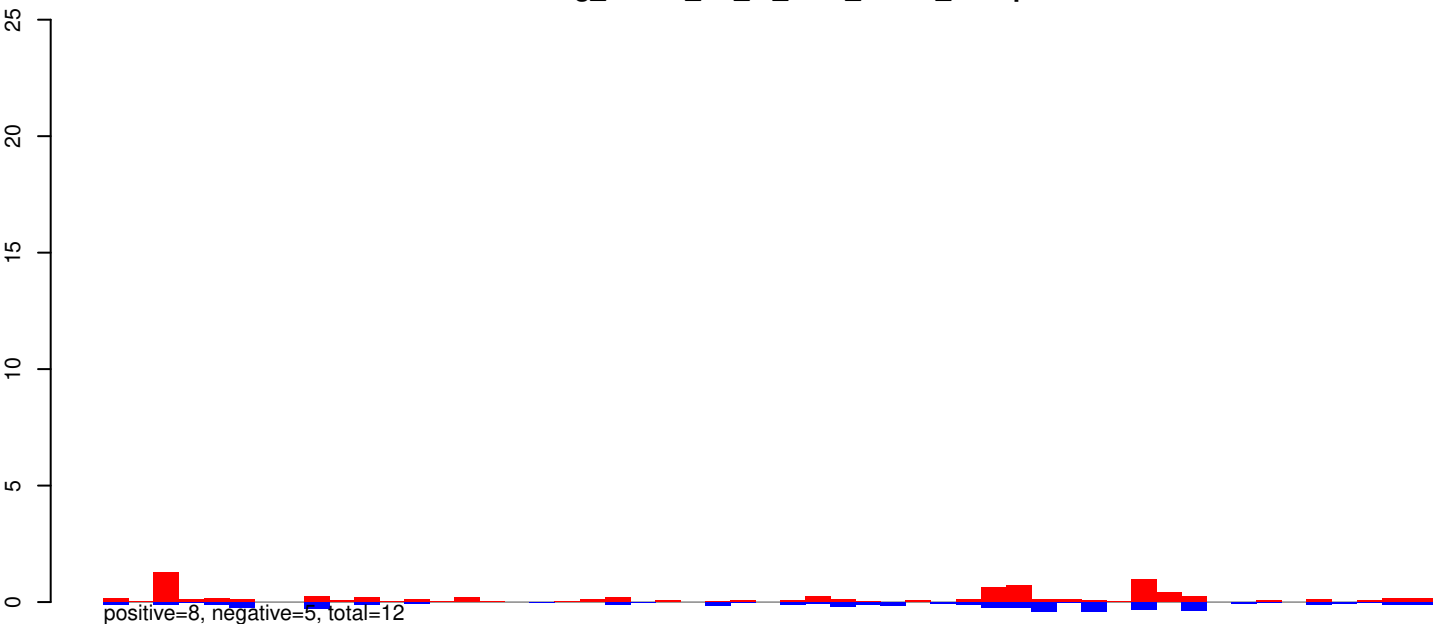

AeAeg_Whole_ZV_In_RNA_GP.24_35.rep

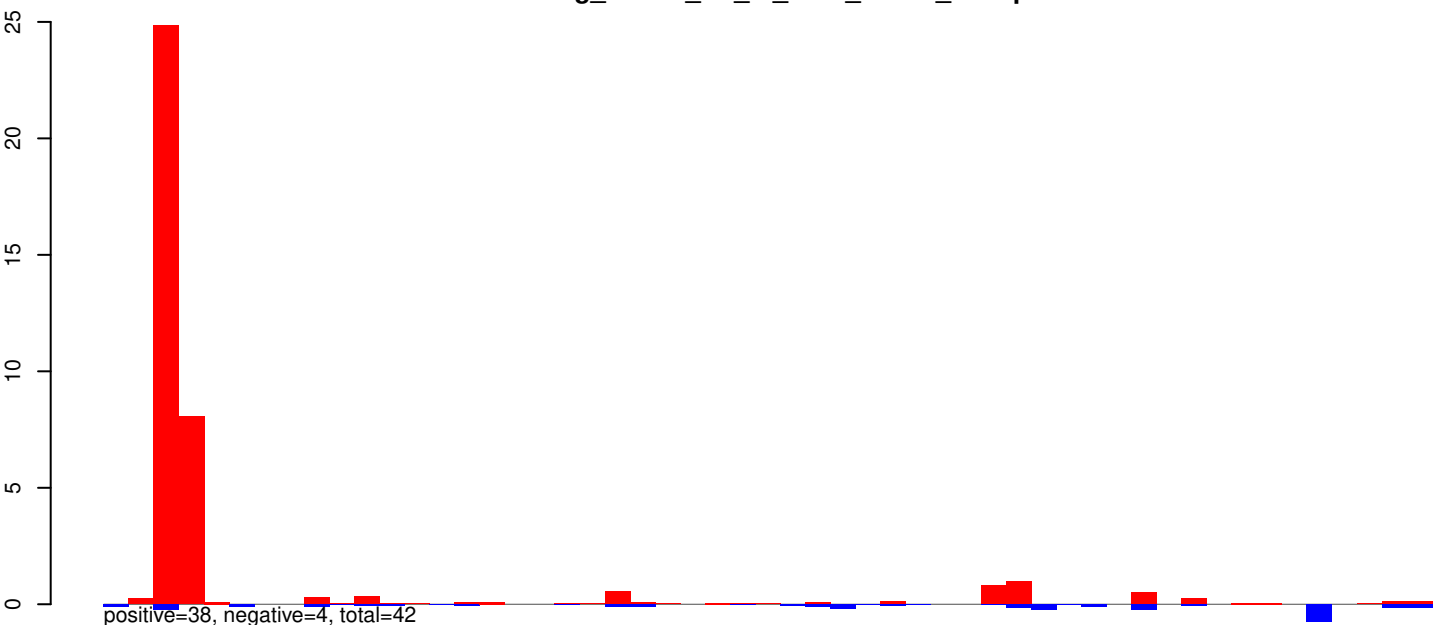

AeAeg_Whole_ZV_In_RNA_GP.rep

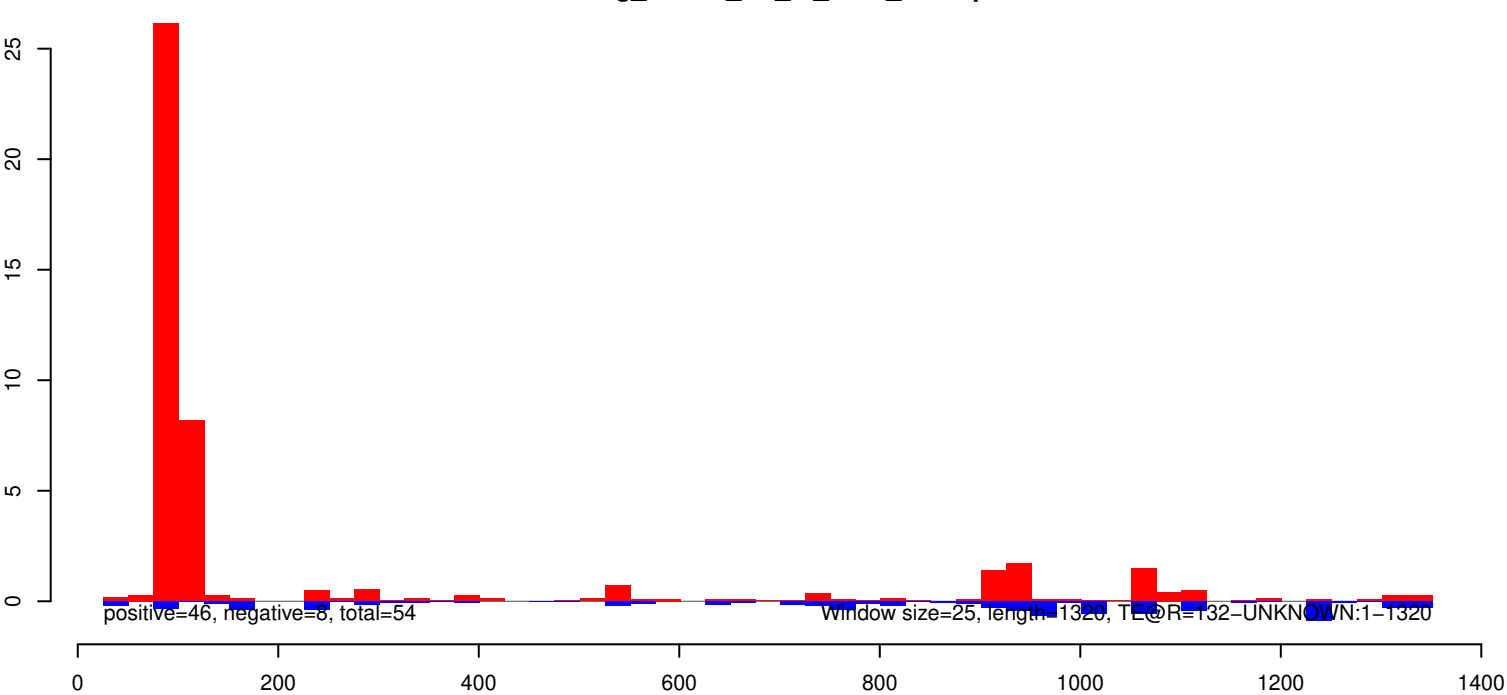

AeAeg_Whole_ZV_In_RNA_GP.18_23.rep

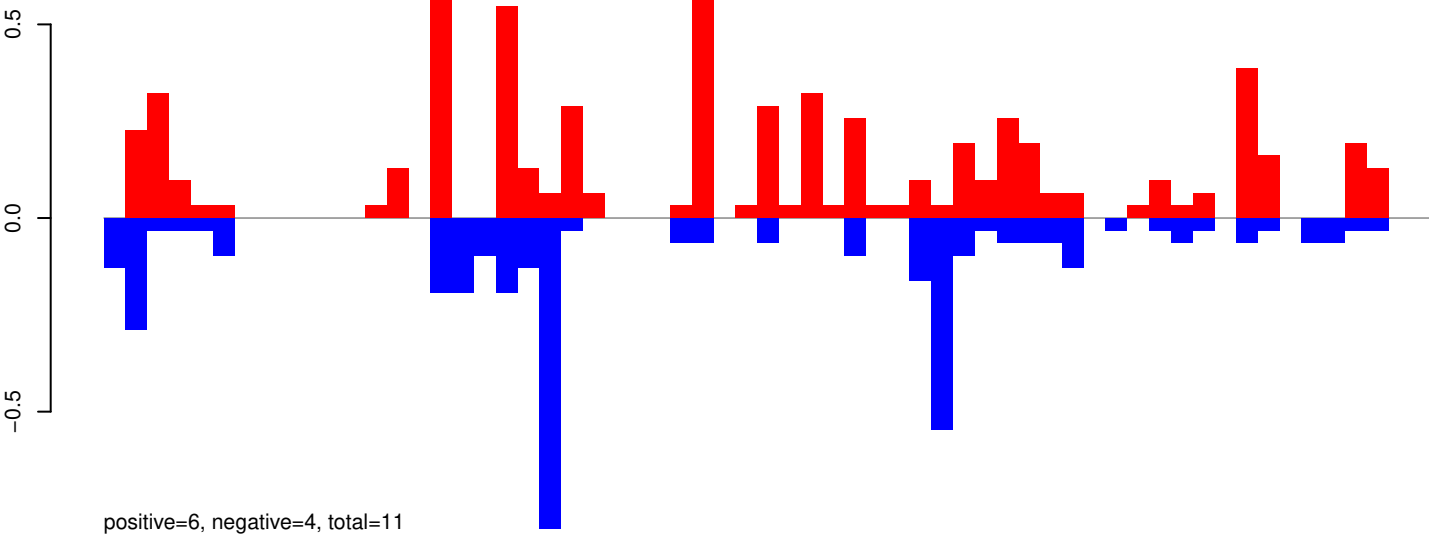

AeAeg_Whole_ZV_In_RNA_GP.24_35.rep

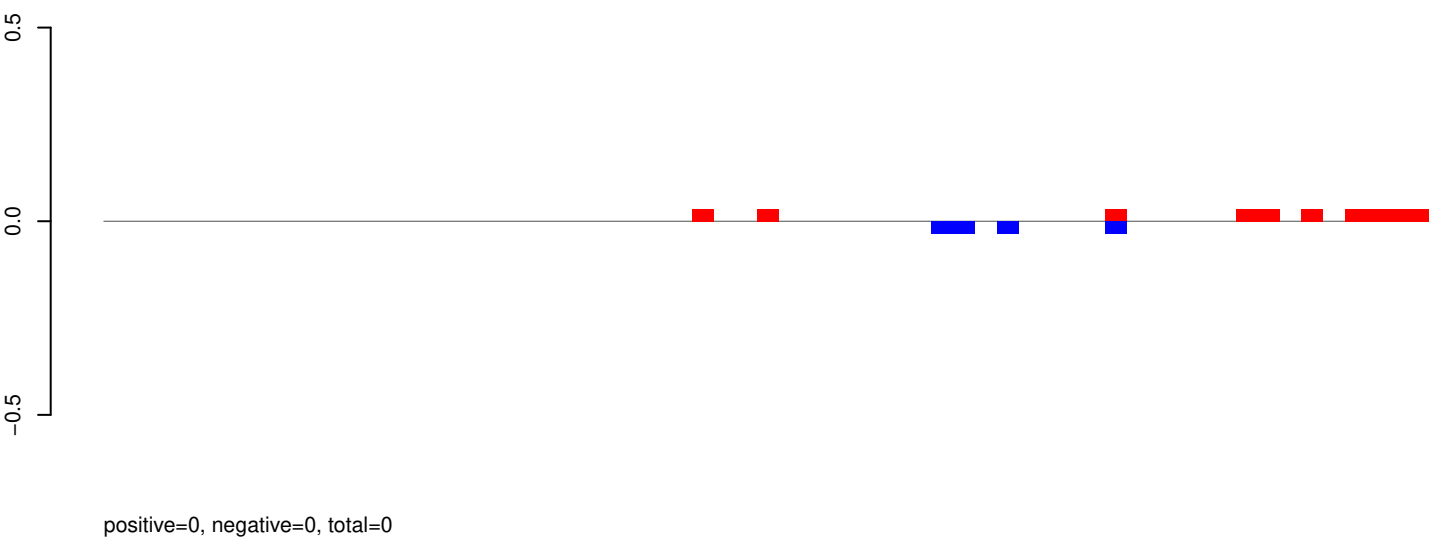

AeAeg_Whole_ZV_In_RNA_GP.rep

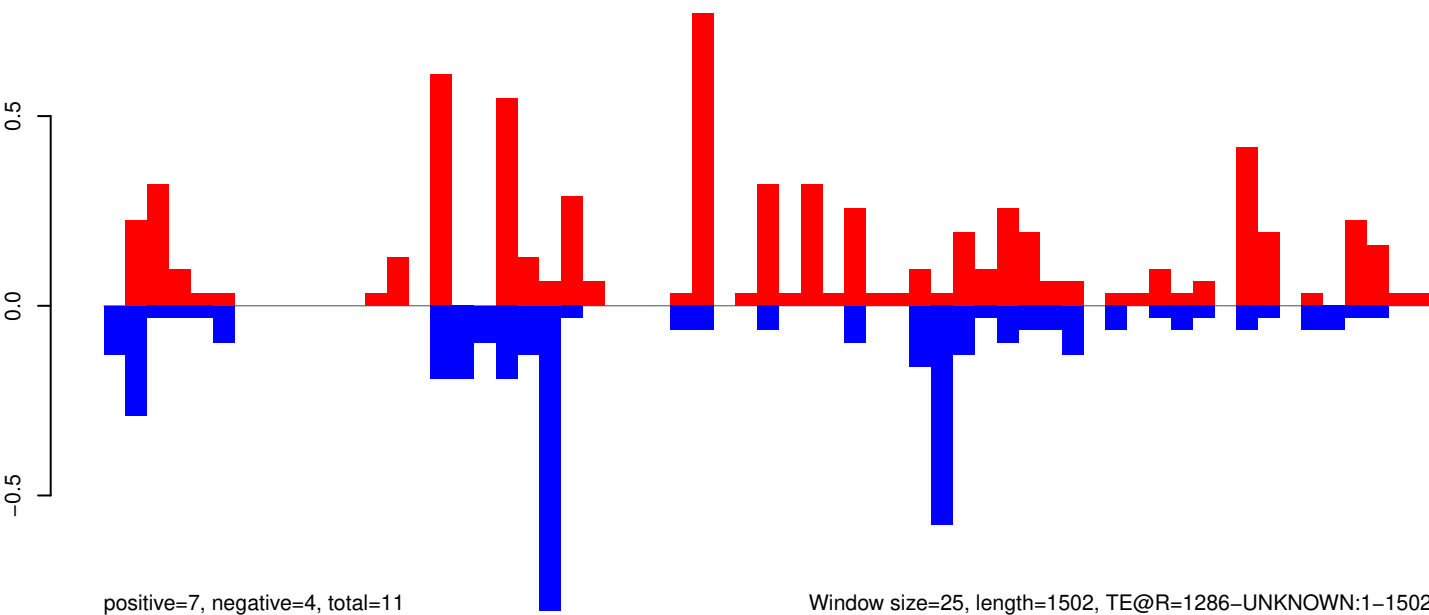

AeAeg_Whole_ZV_In_RNA_GP.18_23.rep

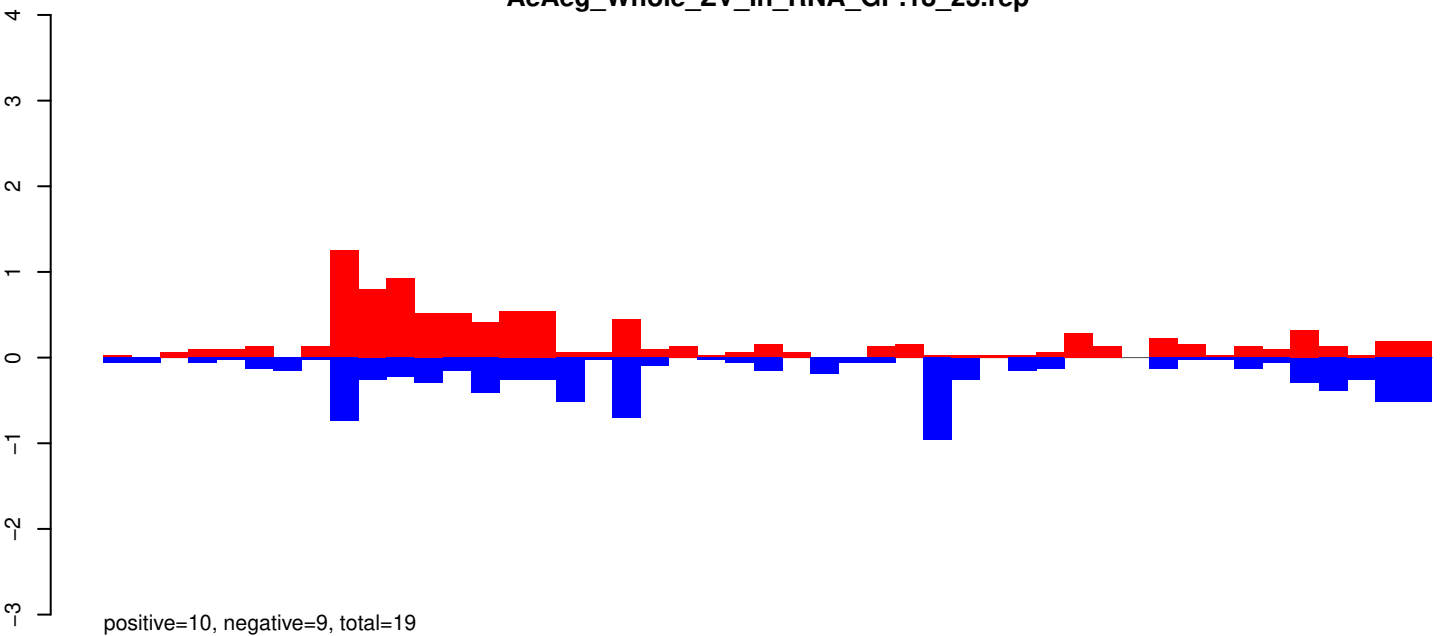

AeAeg_Whole_ZV_In_RNA_GP.24_35.rep

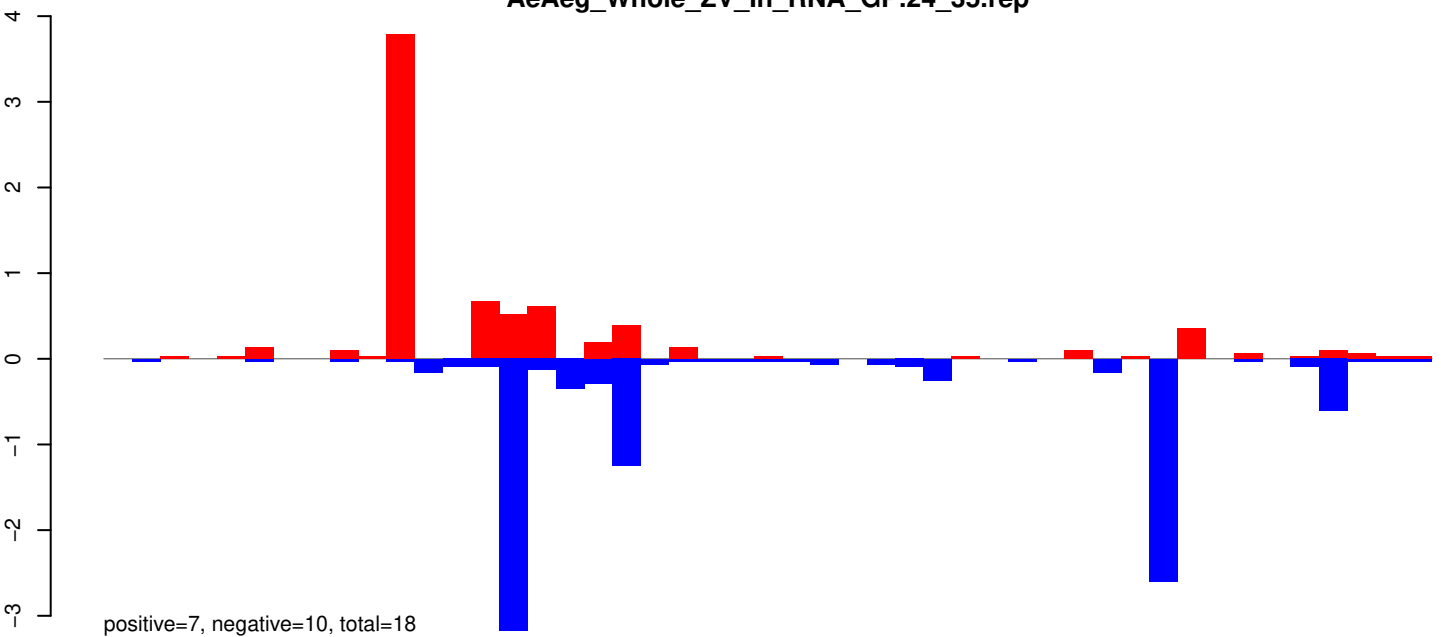

AeAeg_Whole_ZV_In_RNA_GP.rep

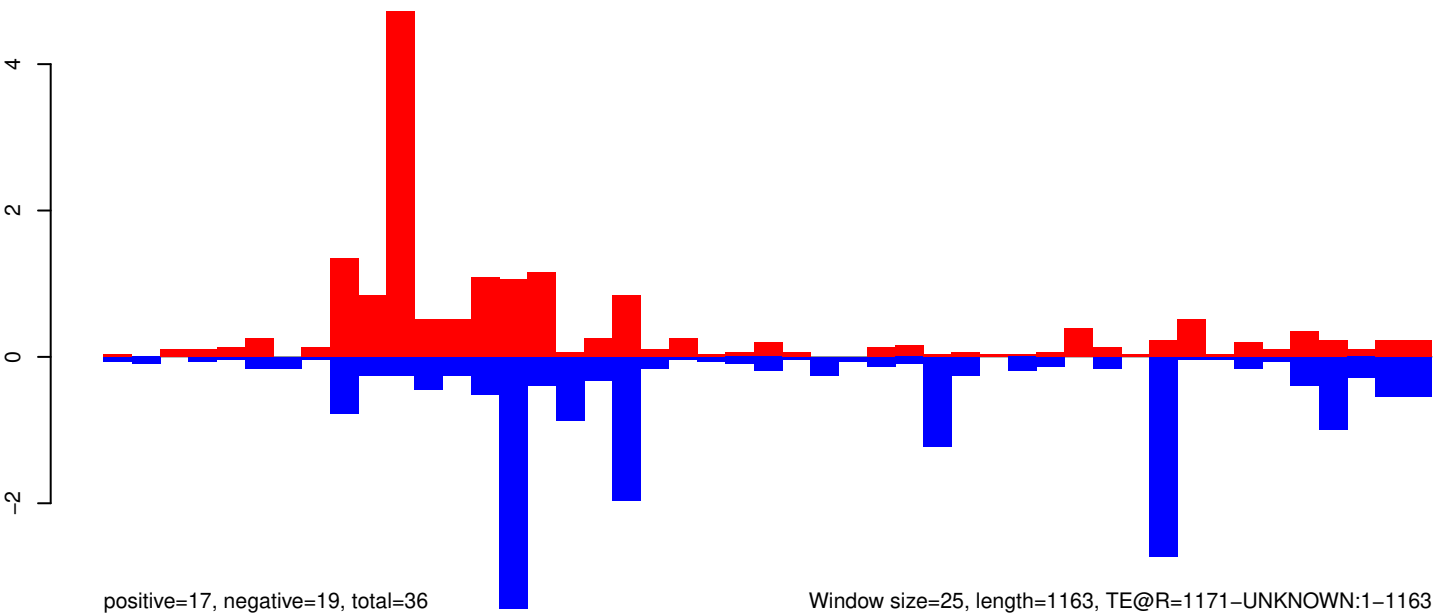

AeAeg_Whole_ZV_In_RNA_GP.18_23.rep

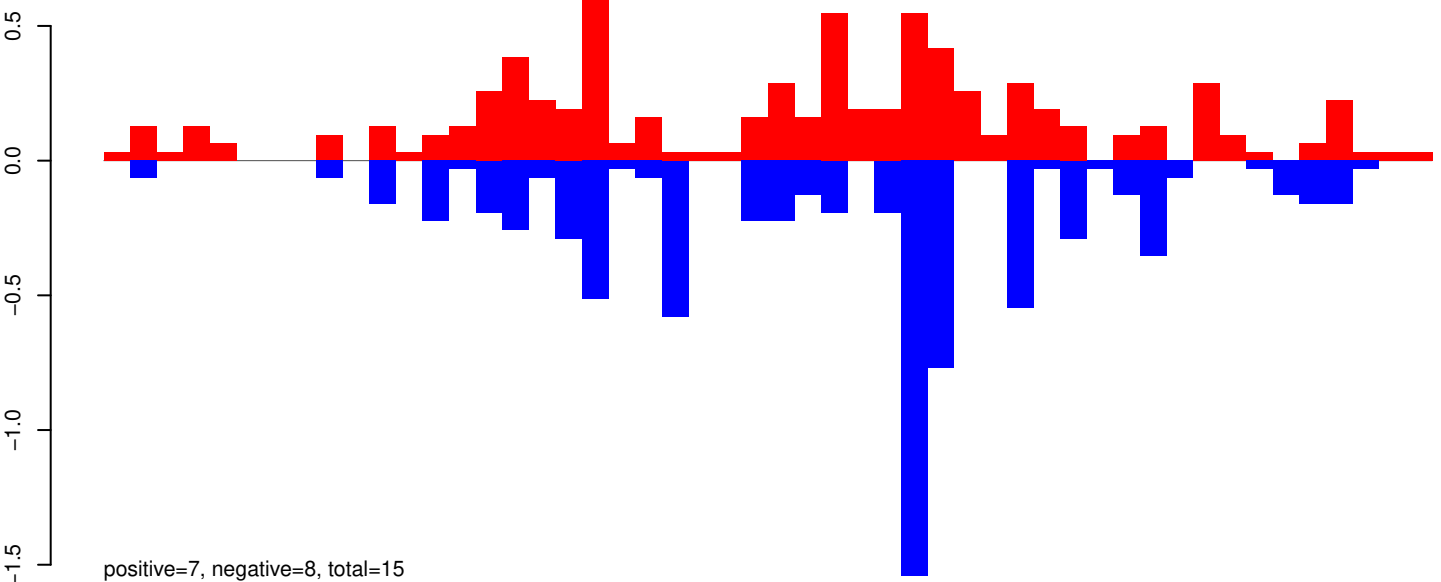

AeAeg_Whole_ZV_In_RNA_GP.24_35.rep

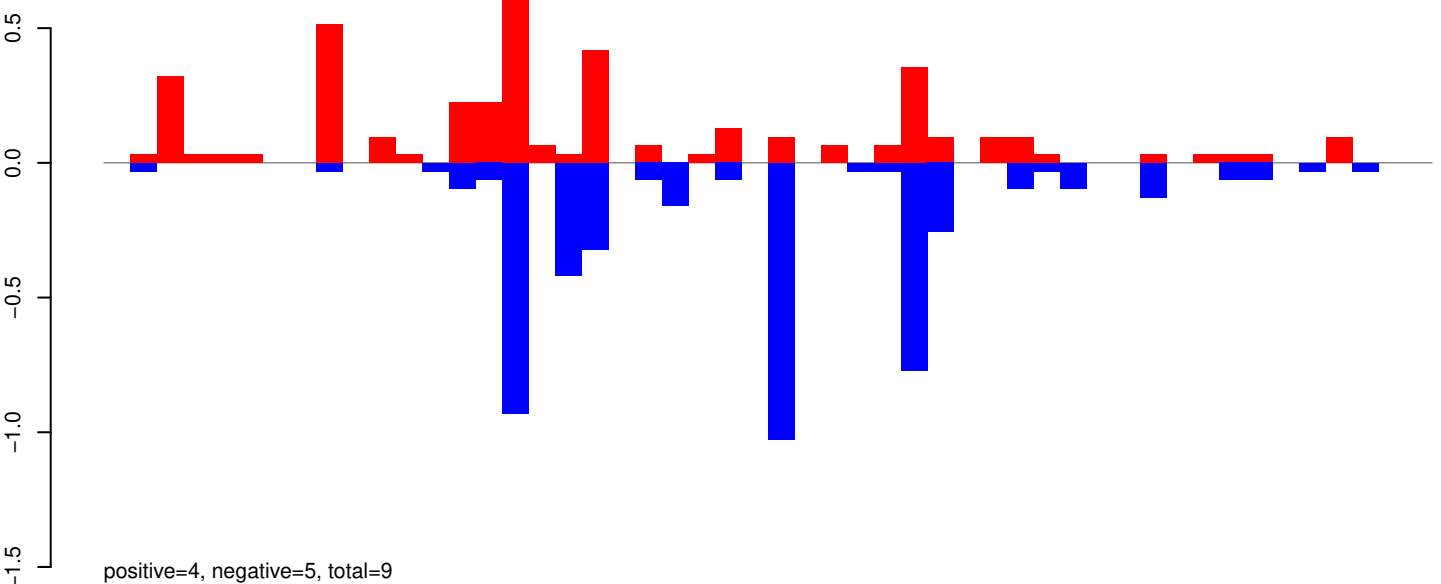

AeAeg_Whole_ZV_In_RNA_GP.rep

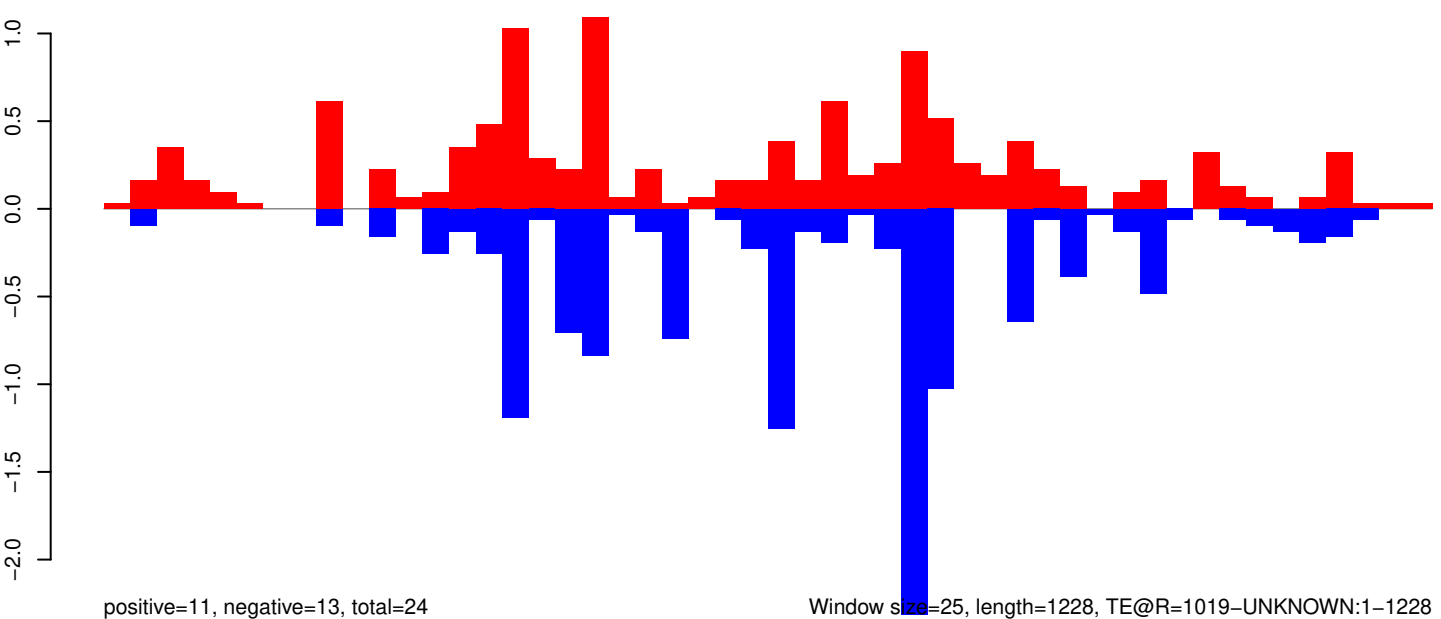

0 200 400 600 800 1000 1200

AeAeg_Whole_ZV_In_RNA_GP.18_23.rep

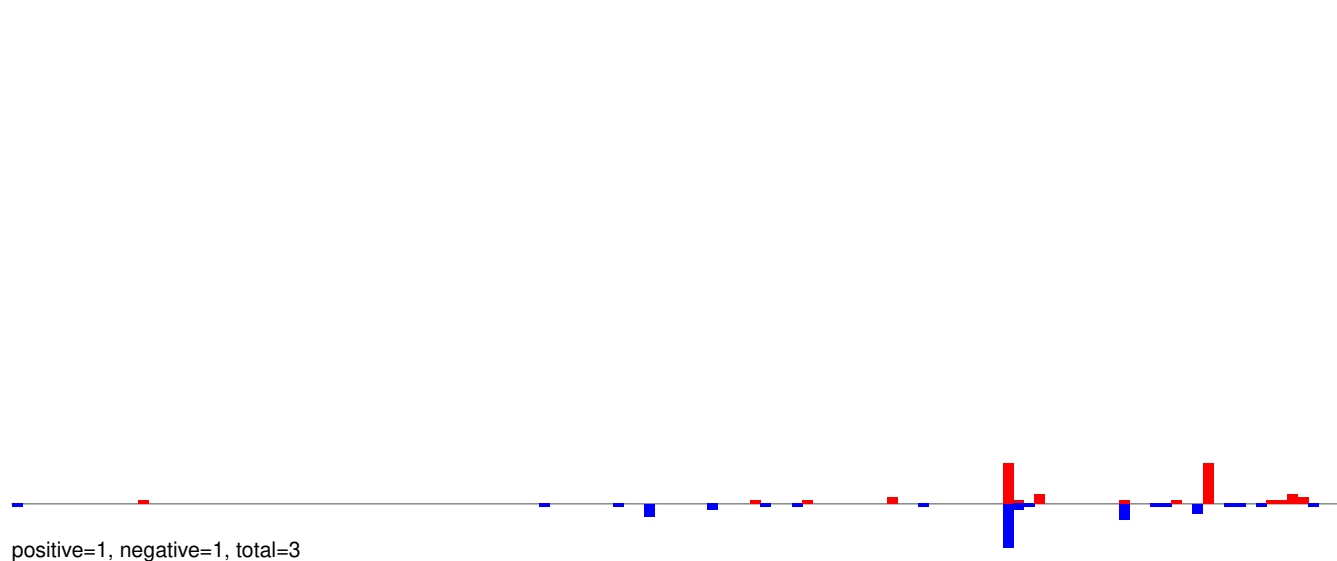

AeAeg_Whole_ZV_In_RNA_GP.24_35.rep

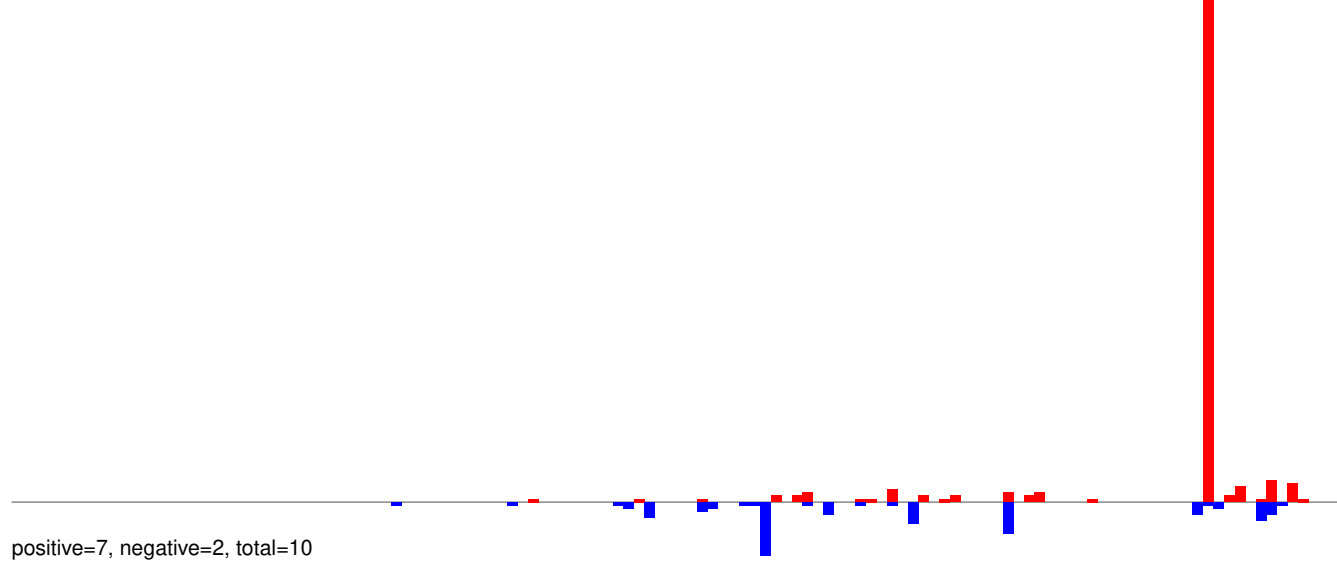

AeAeg_Whole_ZV_In_RNA_GP.rep

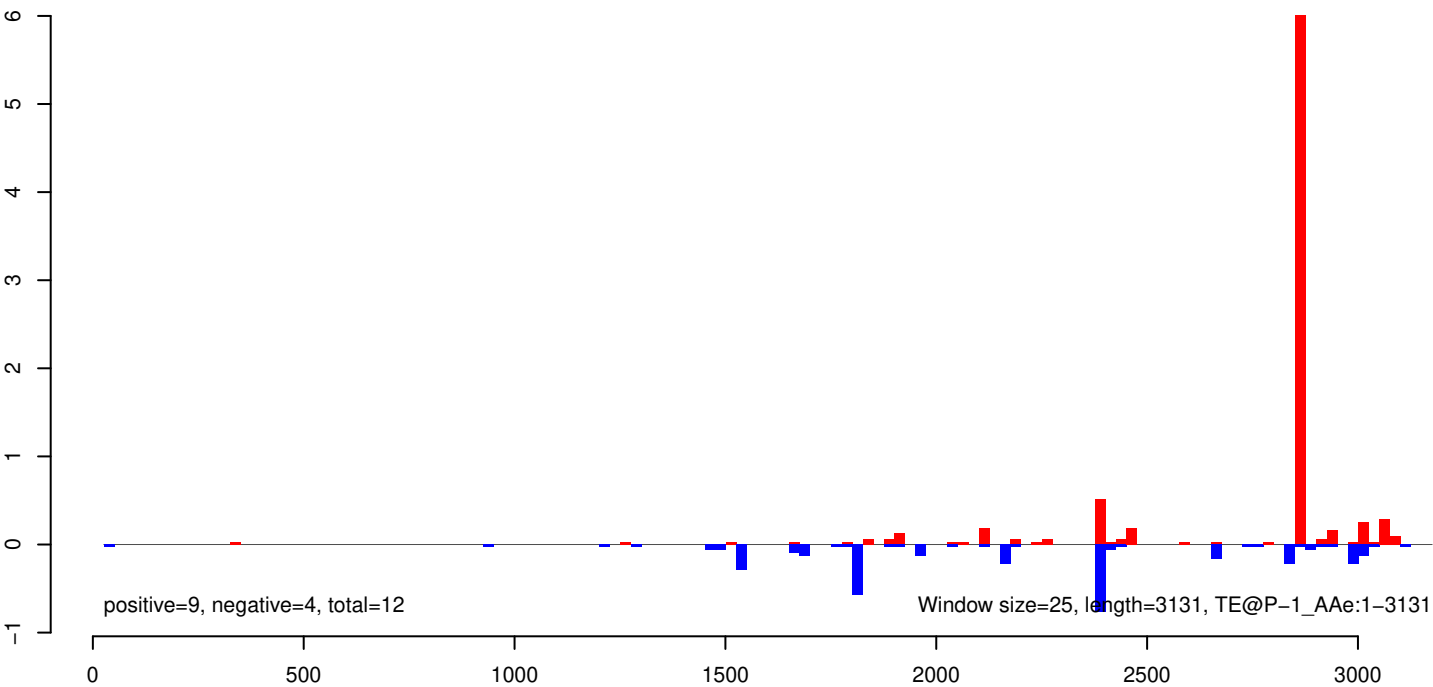

AeAeg_Whole_ZV_In_RNA_GP.18_23.rep

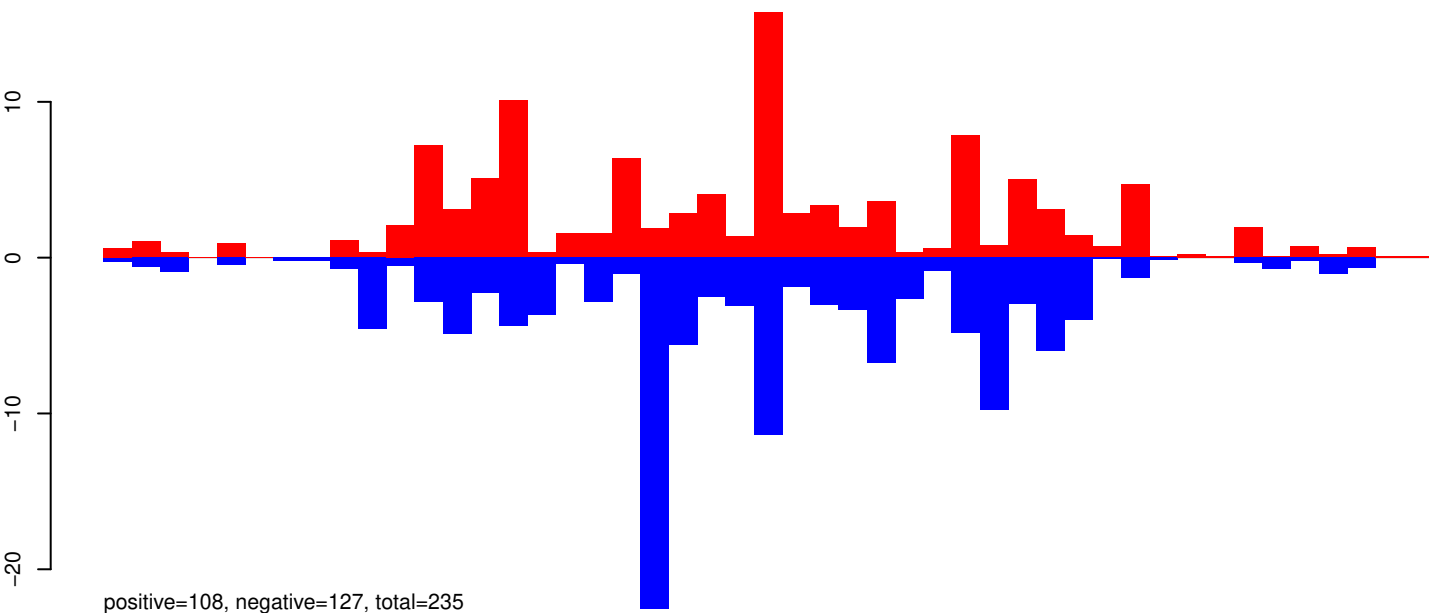

AeAeg_Whole_ZV_In_RNA_GP.24_35.rep

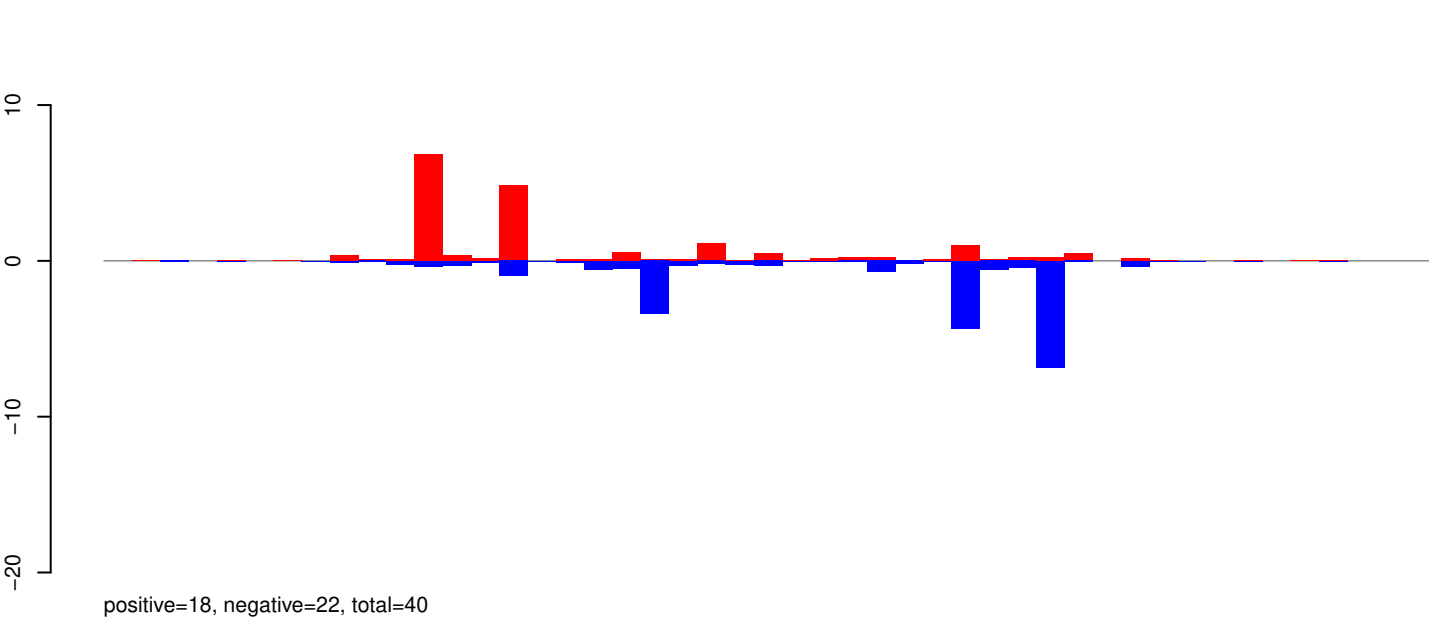

AeAeg_Whole_ZV_In_RNA_GP.rep

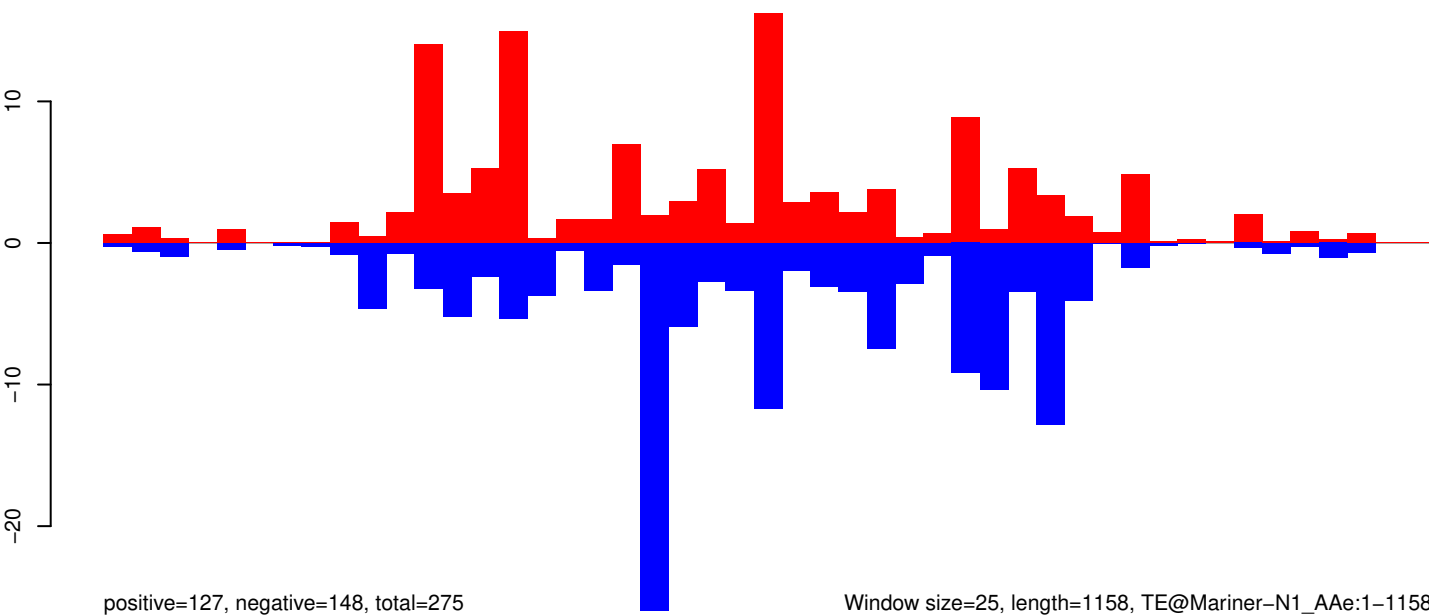

Window size=25, length=1158, TE@Mariner-N1_AAe:1-1158

0 200 400 600 800 1000 1200

AeAeg_Whole_ZV_In_RNA_GP.18_23.rep

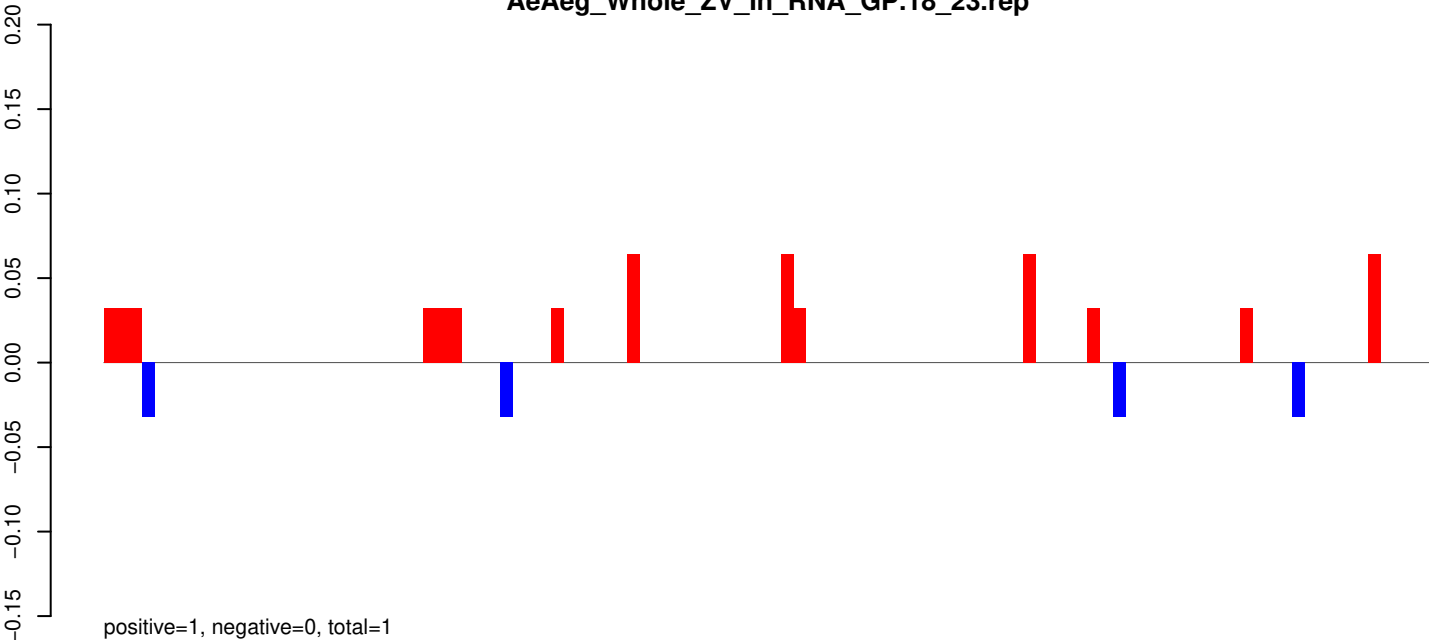

AeAeg_Whole_ZV_In_RNA_GP.24_35.rep

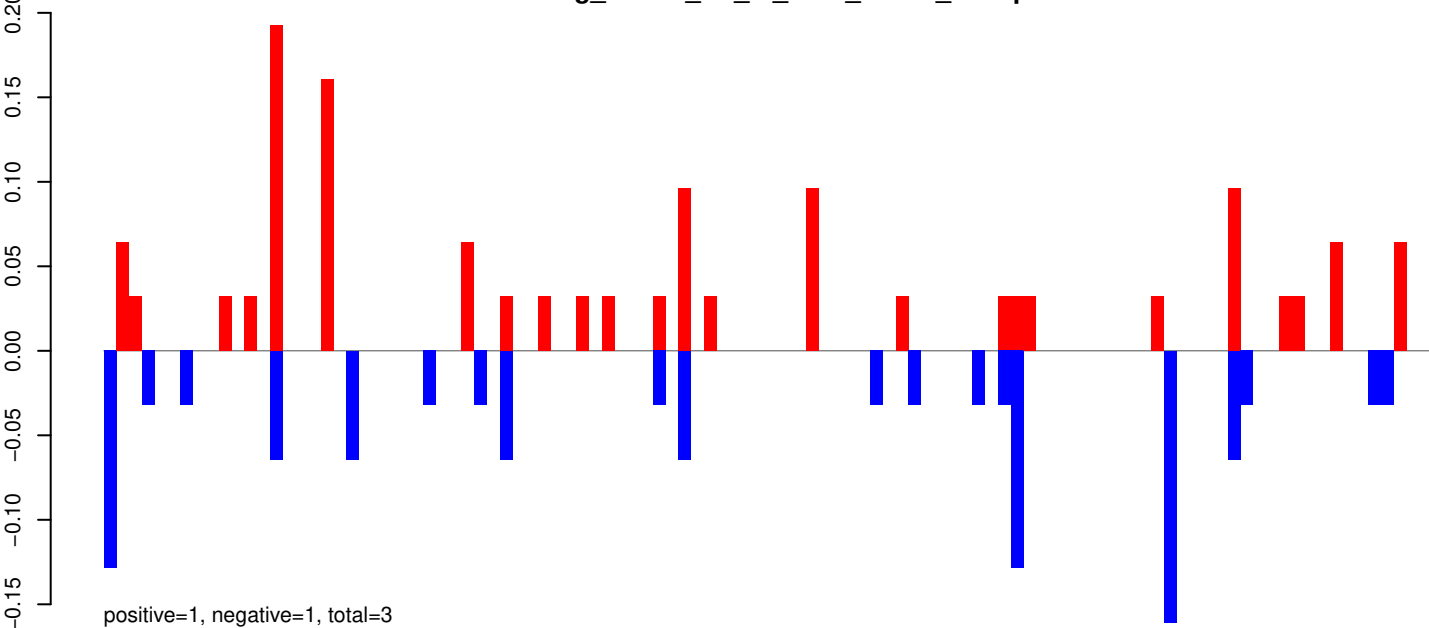

AeAeg_Whole_ZV_In_RNA_GP.rep

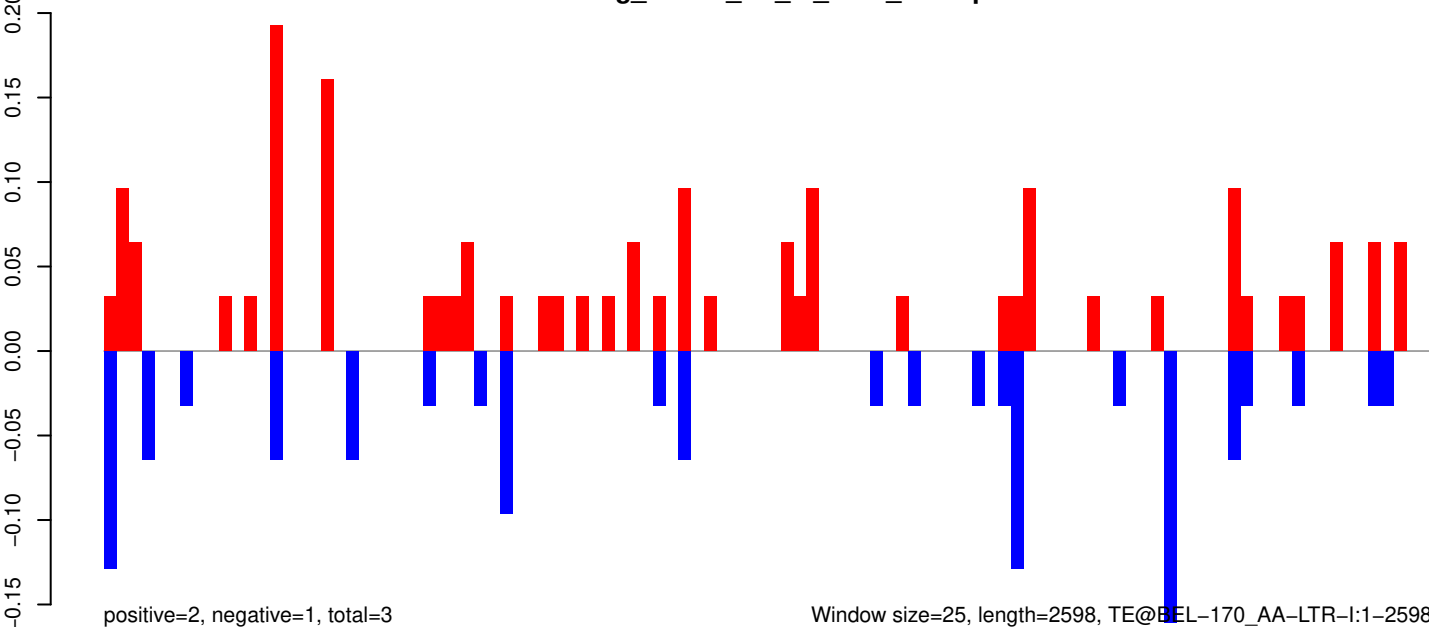

Window size=25, length=2598, TE@BEL-170_AA-LTR-I:1-2598

0 500 1000 1500 2000 2500

AeAeg_Whole_ZV_In_RNA_GP.18_23.rep

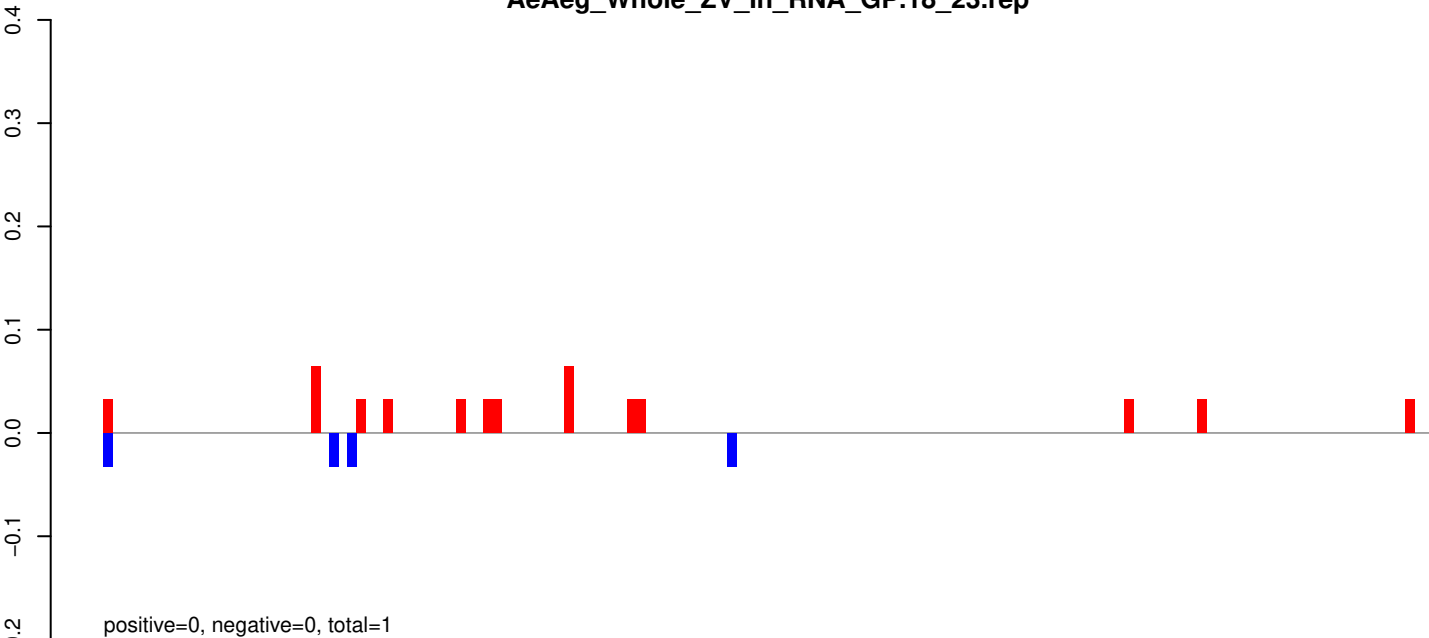

AeAeg_Whole_ZV_In_RNA_GP.24_35.rep

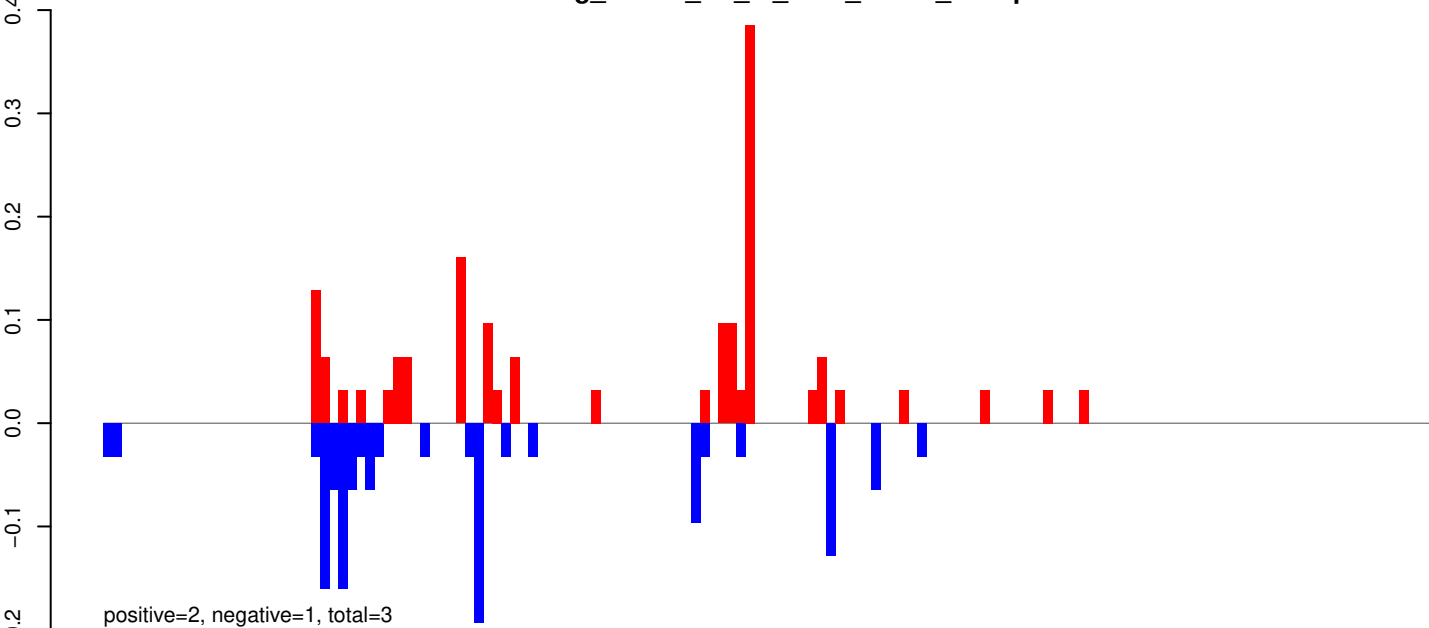

AeAeg_Whole_ZV_In_RNA_GP.rep

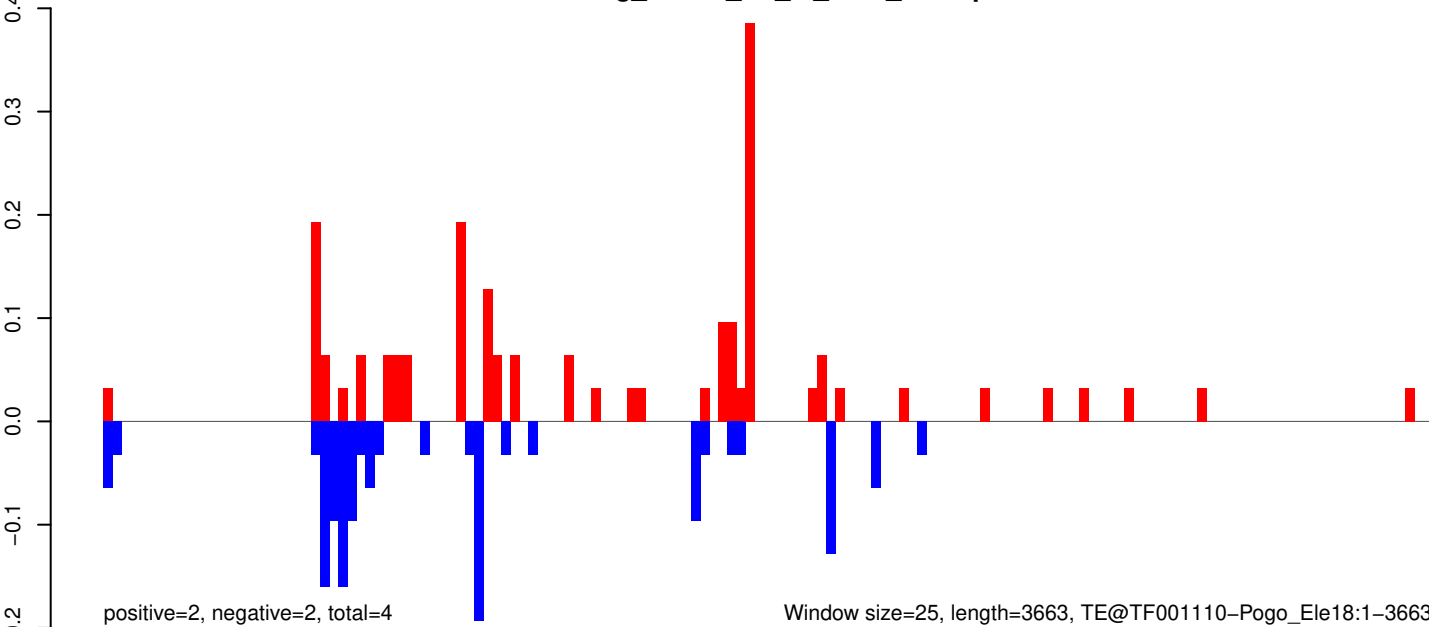

Window size=25, length=3663, TE@TF001110-Pogo_Ele18:1-3663

AeAeg_Whole_ZV_In_RNA_GP.18_23.rep

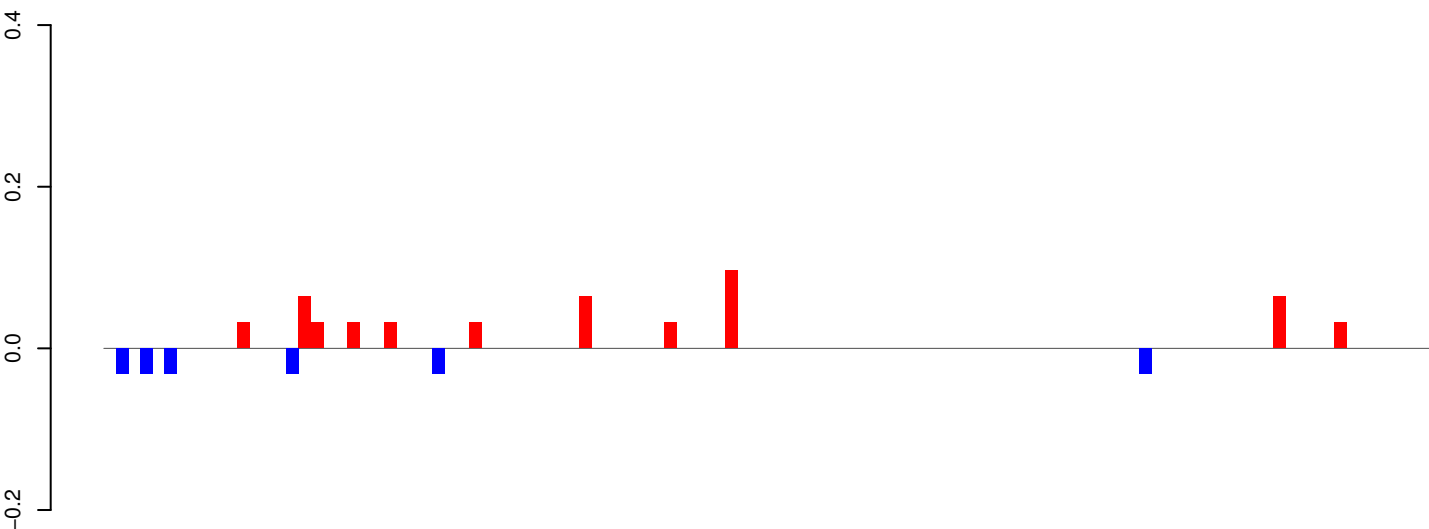

positive=1, negative=0, total=1

AeAeg_Whole_ZV_In_RNA_GP.24_35.rep

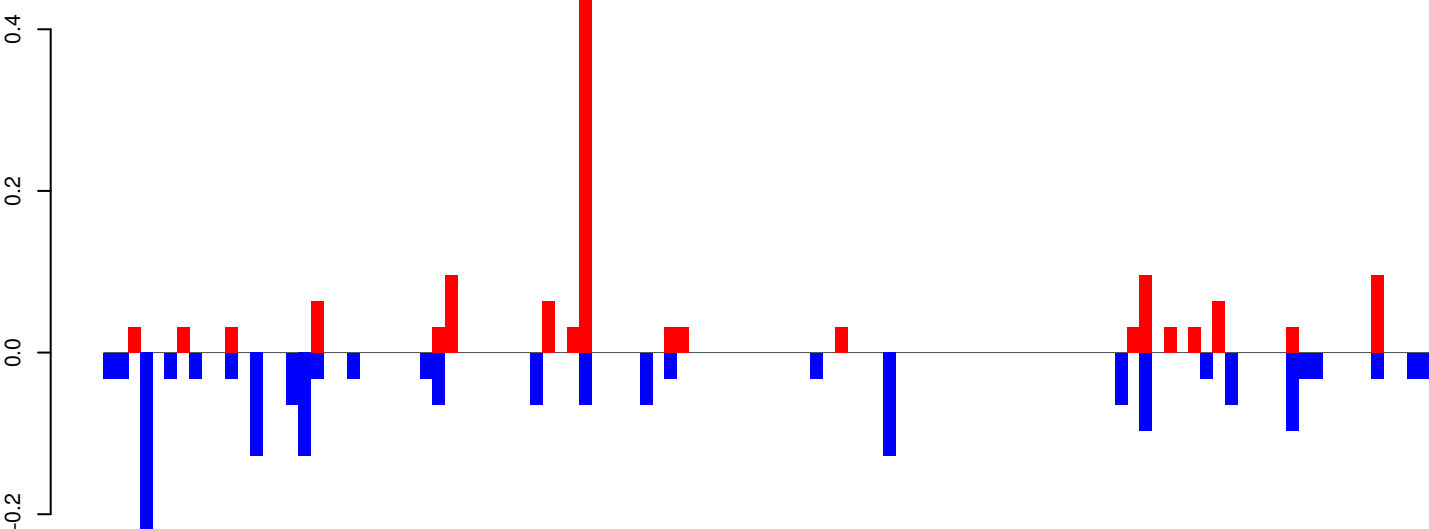

positive=1, negative=2, total=3

AeAeg_Whole_ZV_In_RNA_GP.rep

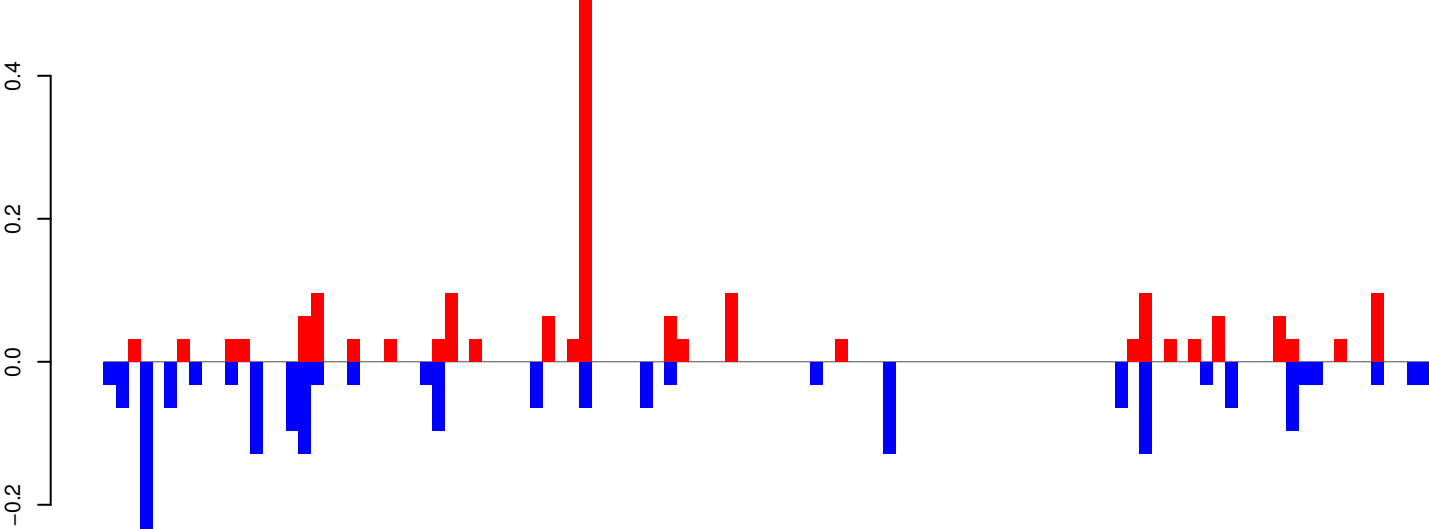

positive=2, negative=2, total=4

Window size=25, length=2719, TE@TF001036-Ty1_copia_Ele232:1-2719

0 500 1000 1500 2000 2500

AeAeg_Whole_ZV_In_RNA_GP.18_23.rep

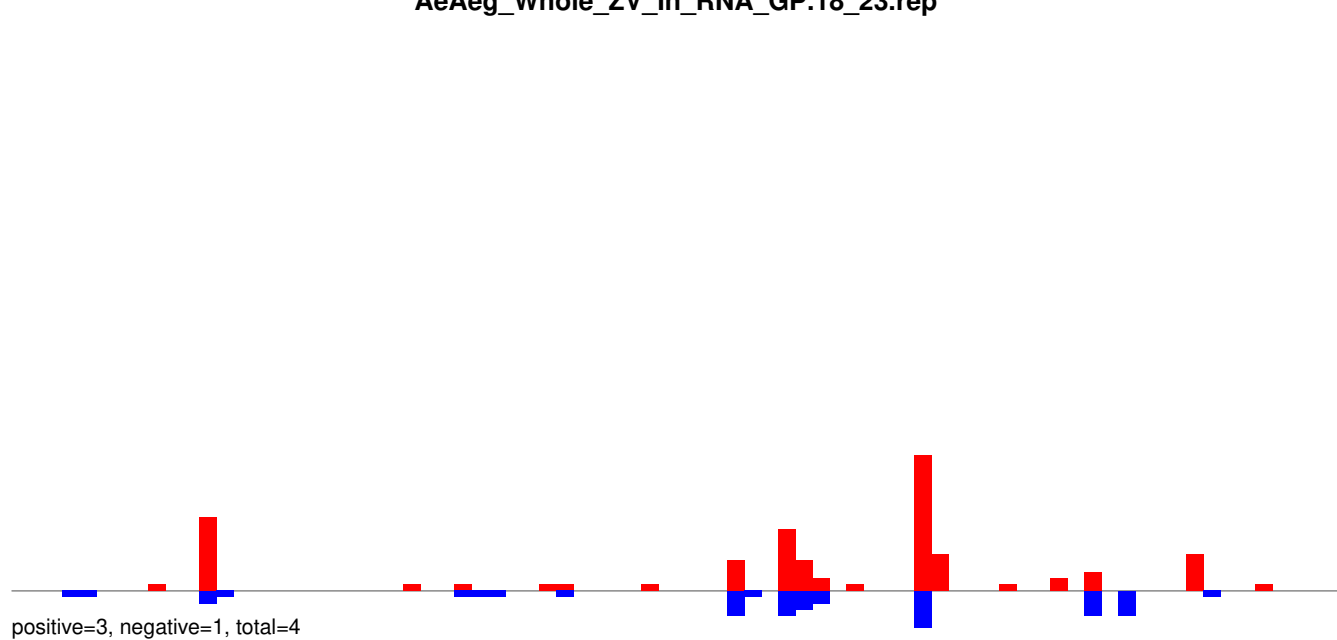

AeAeg_Whole_ZV_In_RNA_GP.24_35.rep

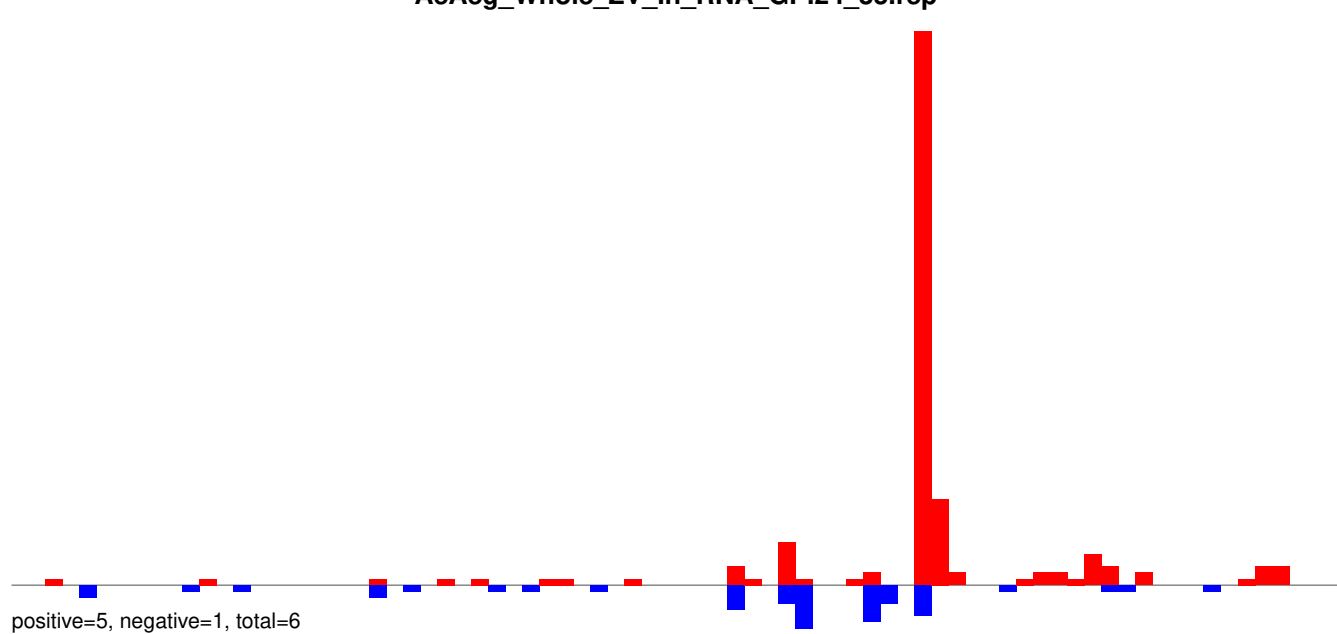

AeAeg_Whole_ZV_In_RNA_GP.rep

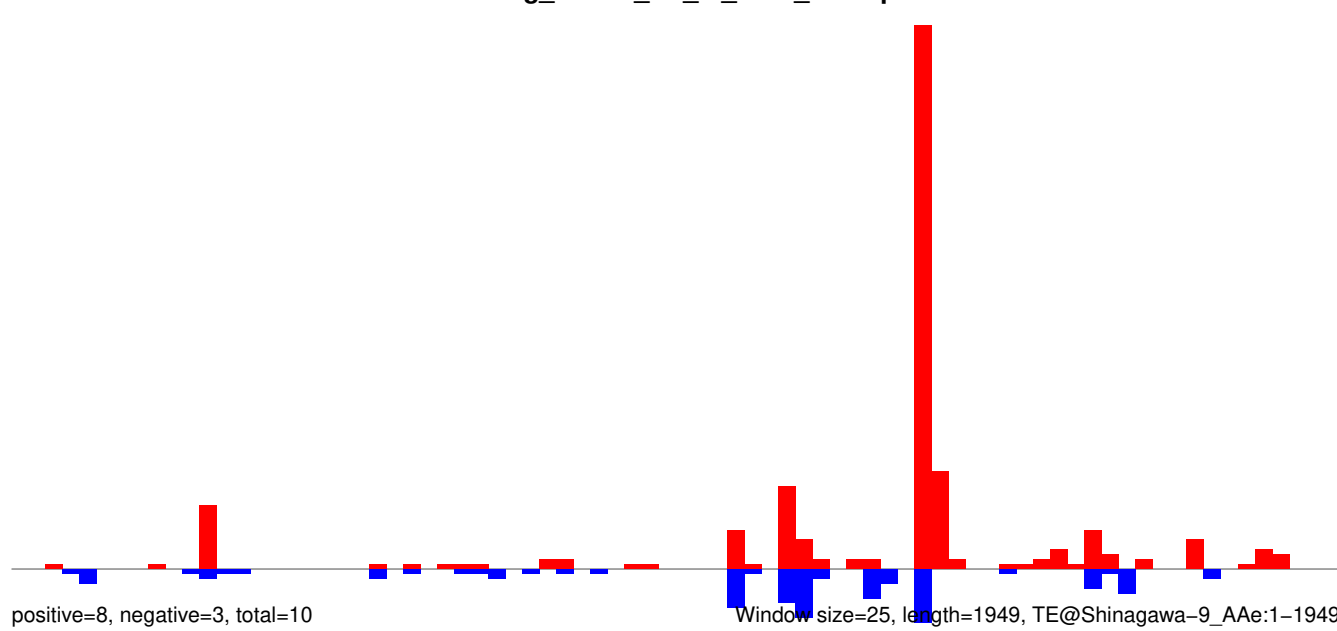

AeAeg_Whole_ZV_In_RNA_GP.18_23.rep

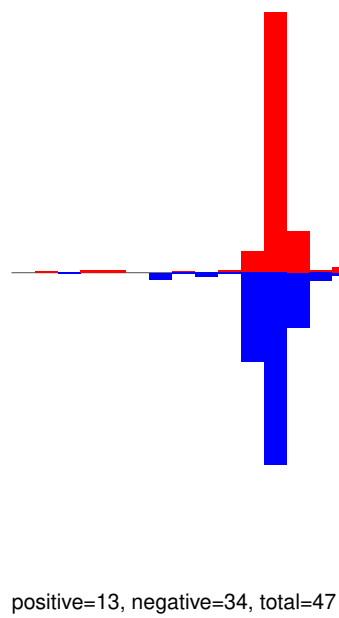

AeAeg_Whole_ZV_In_RNA_GP.24_35.rep

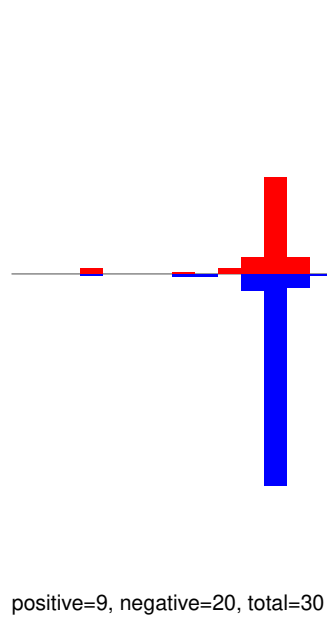

AeAeg_Whole_ZV_In_RNA_GP.rep

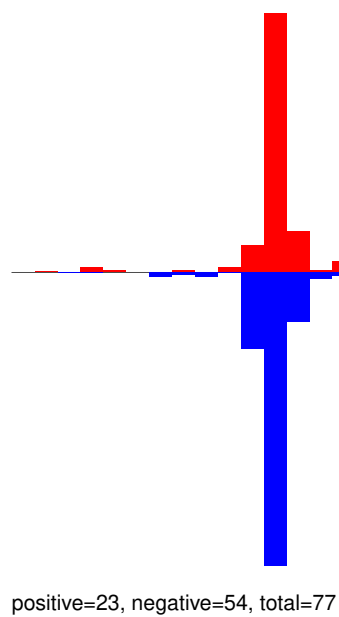

Window size=25, length=1444, TE@R=818-UNKNOWN:1-1444

0 500 1000 1500

AeAeg_Whole_ZV_In_RNA_GP.18_23.rep

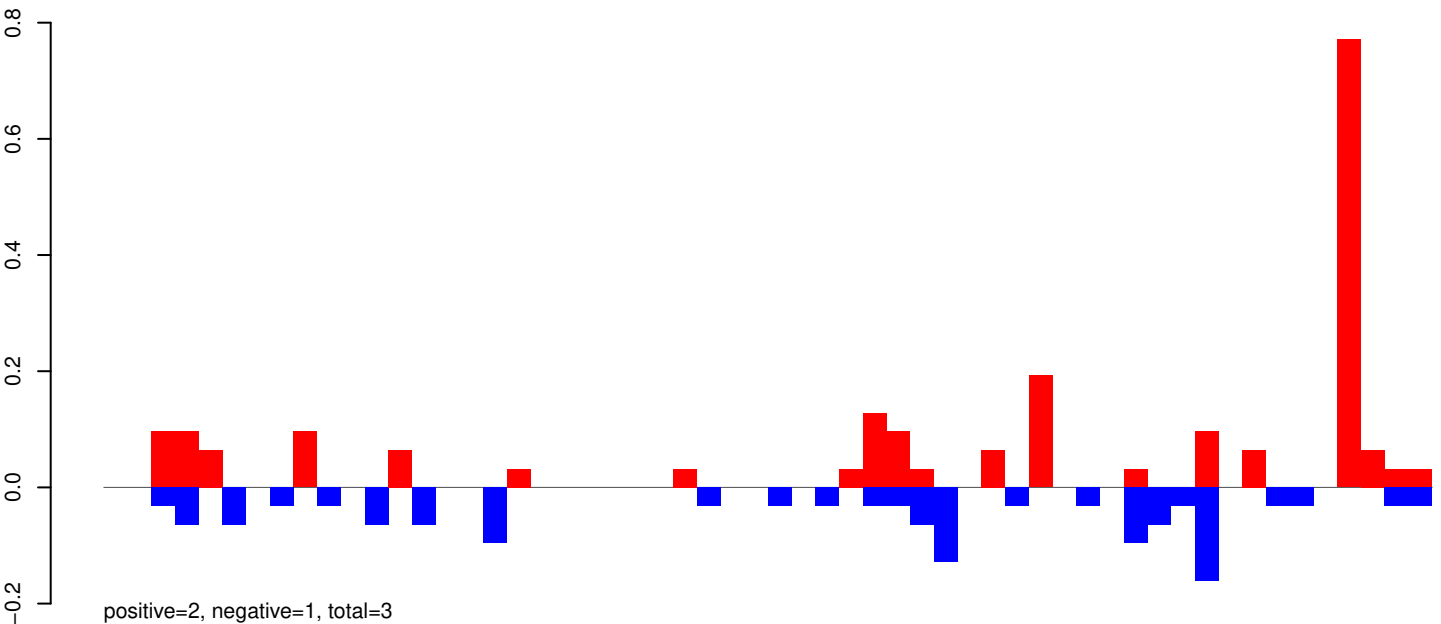

AeAeg_Whole_ZV_In_RNA_GP.24_35.rep

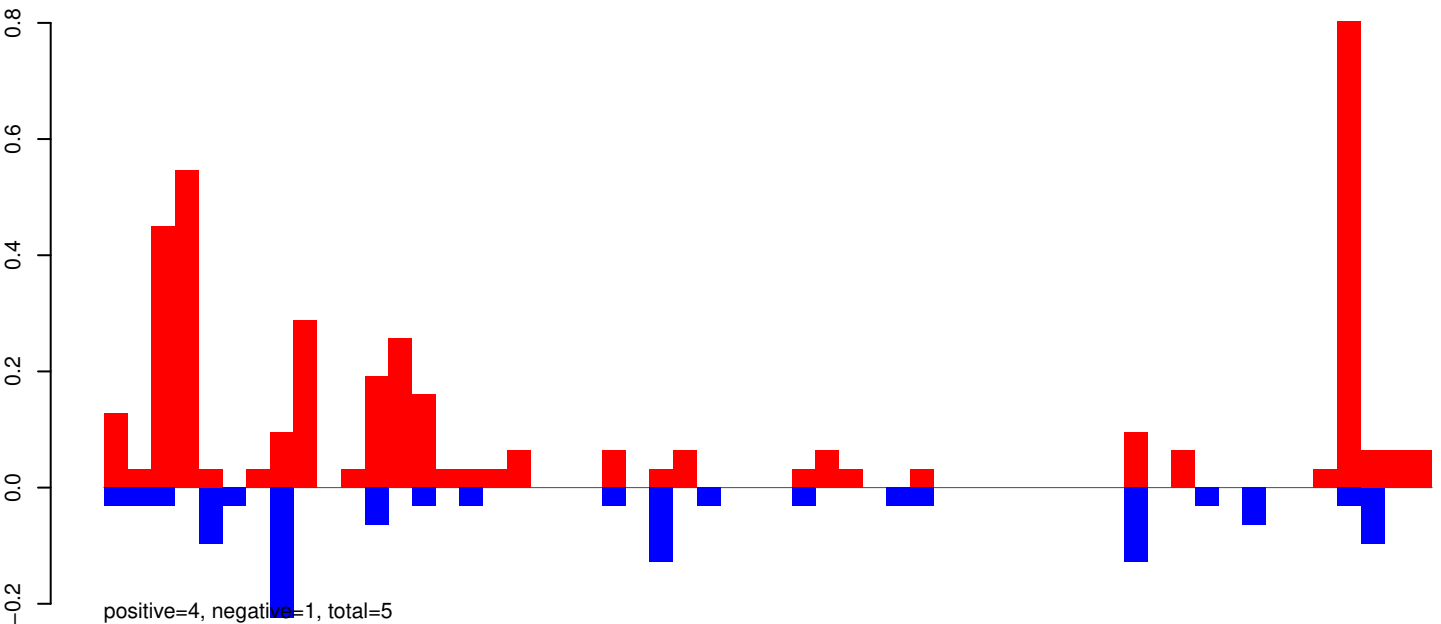

AeAeg_Whole_ZV_In_RNA_GP.rep

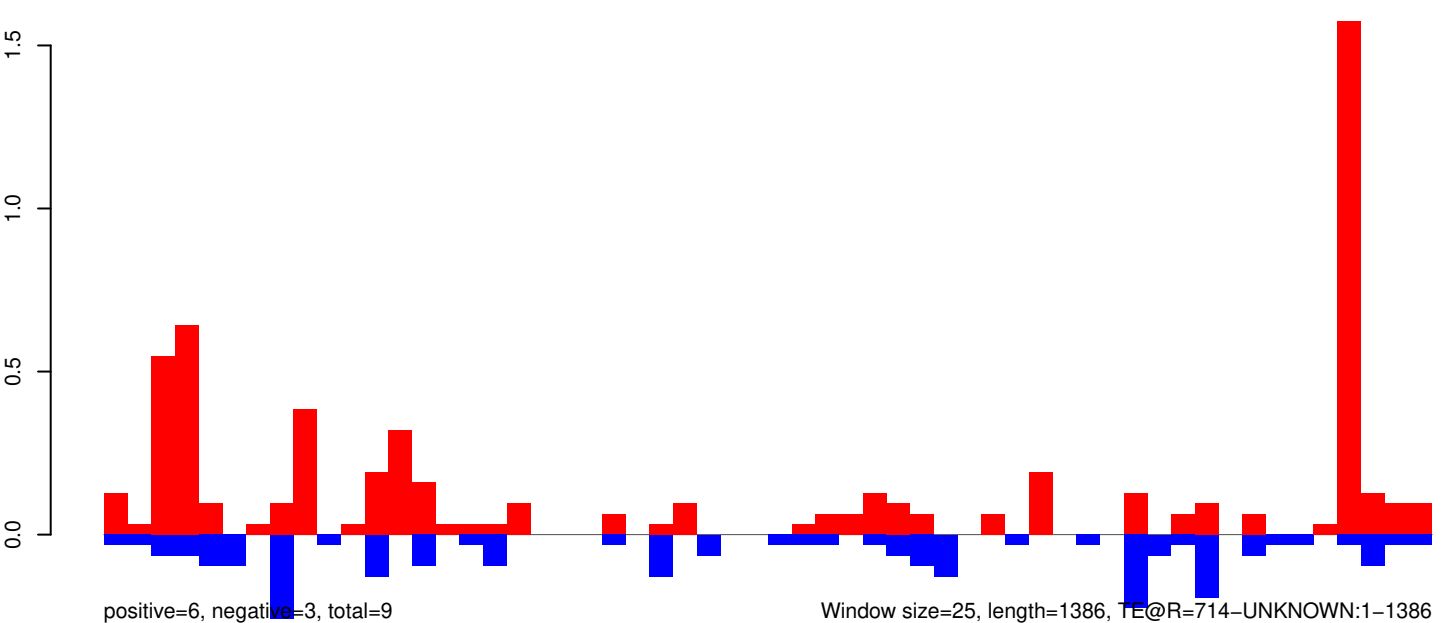

0 200 400 600 800 1000 1200 1400

AeAeg_Whole_ZV_In_RNA_GP.18_23.rep

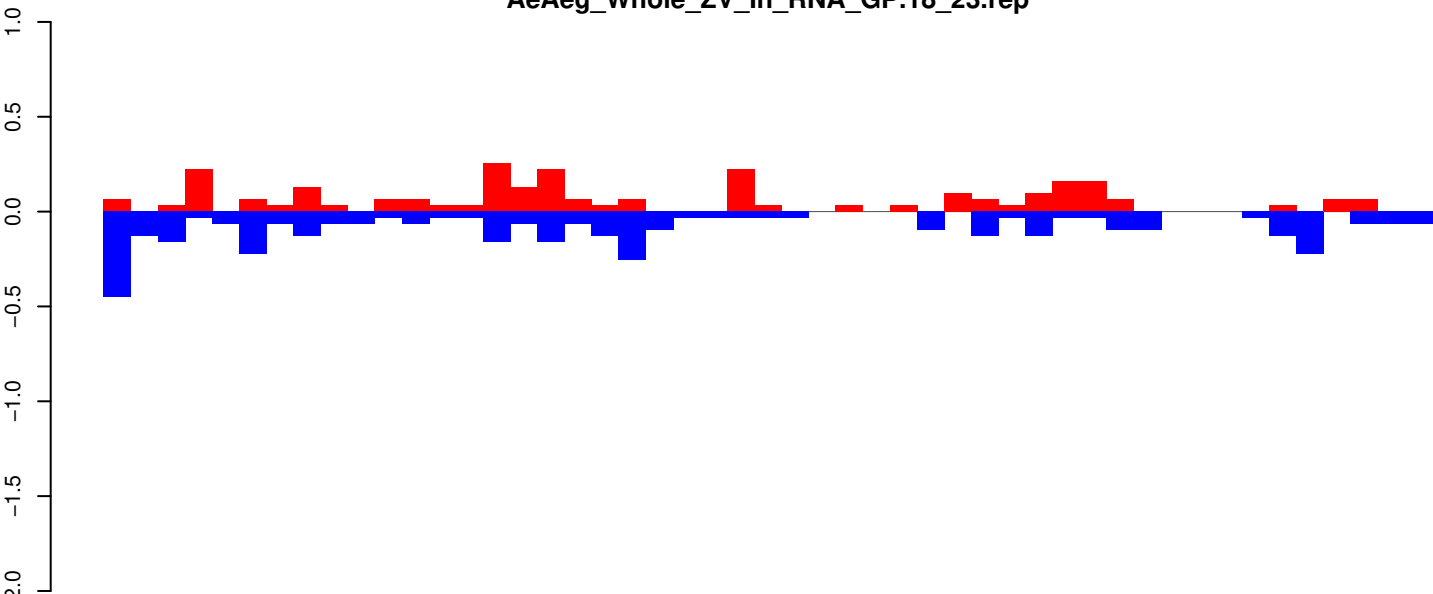

positive=3, negative=4, total=7

AeAeg_Whole_ZV_In_RNA_GP.24_35.rep

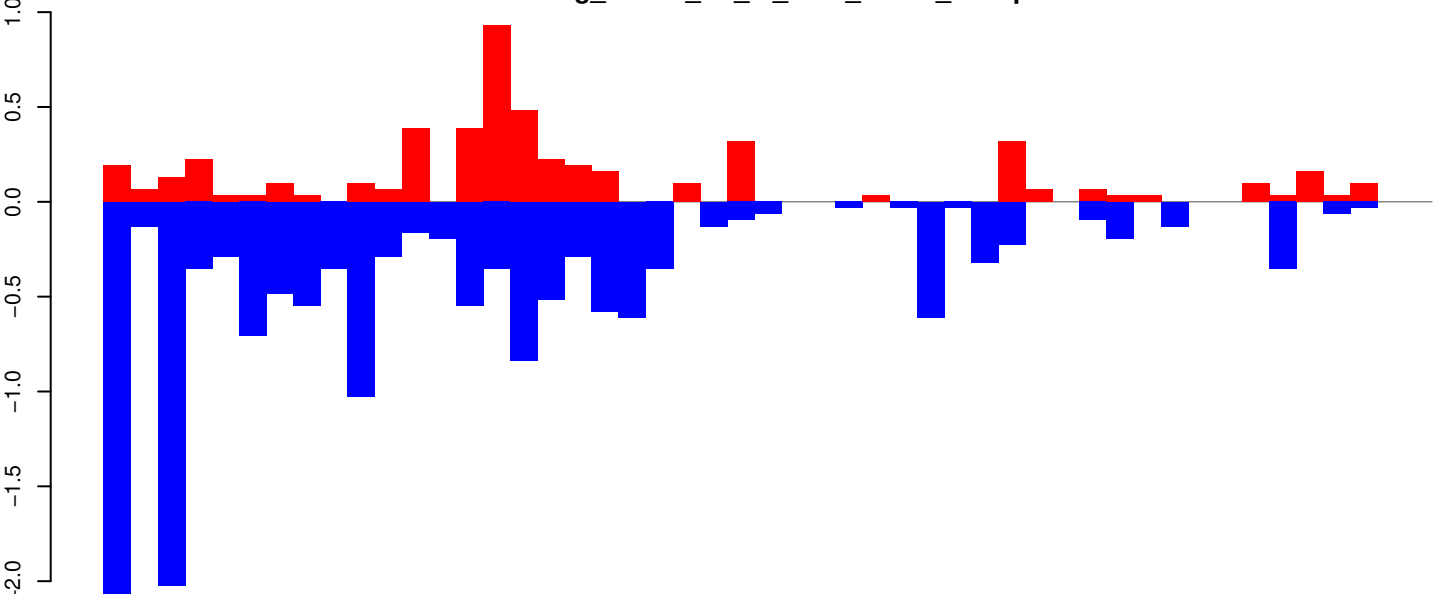

positive=5, negative=15, total=20

AeAeg_Whole_ZV_In_RNA_GP.rep

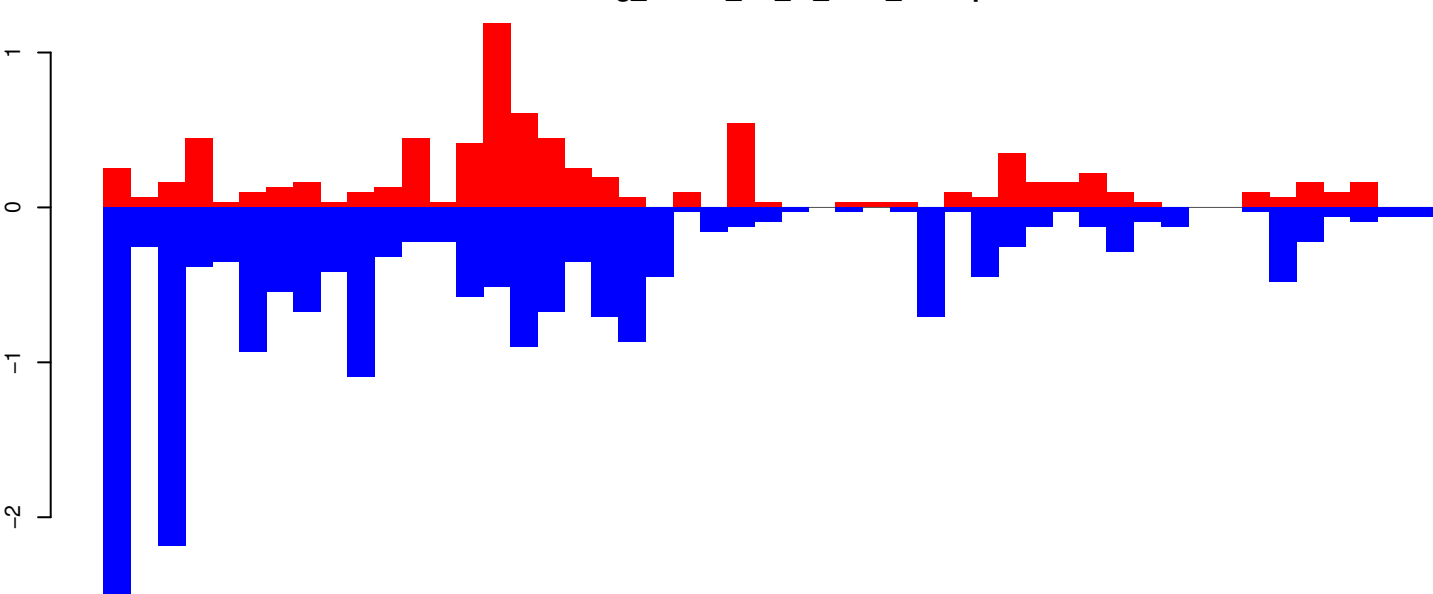

positive=8, negative=19, total=27

Window size=25, length=1211, TE@R=691-UNKNOWN:1-1211

0 200 400 600 800 1000 1200

AeAeg_Whole_ZV_In_RNA_GP.18_23.rep

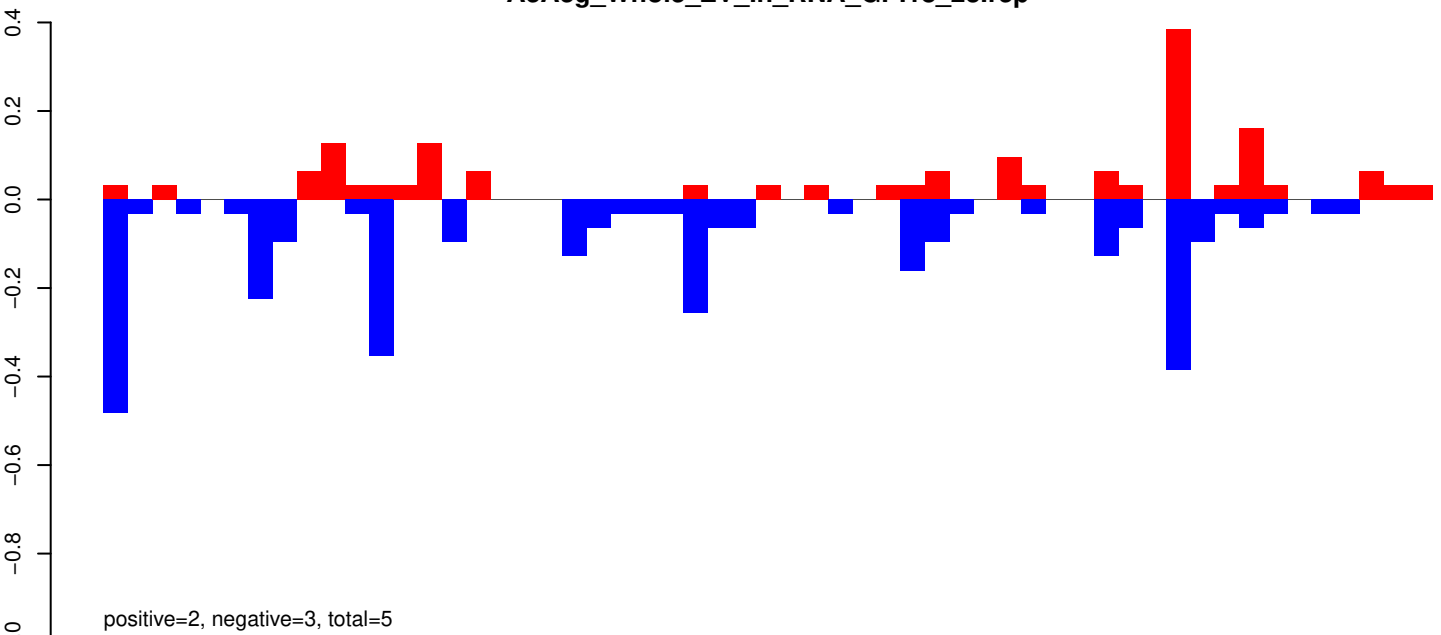

AeAeg_Whole_ZV_In_RNA_GP.24_35.rep

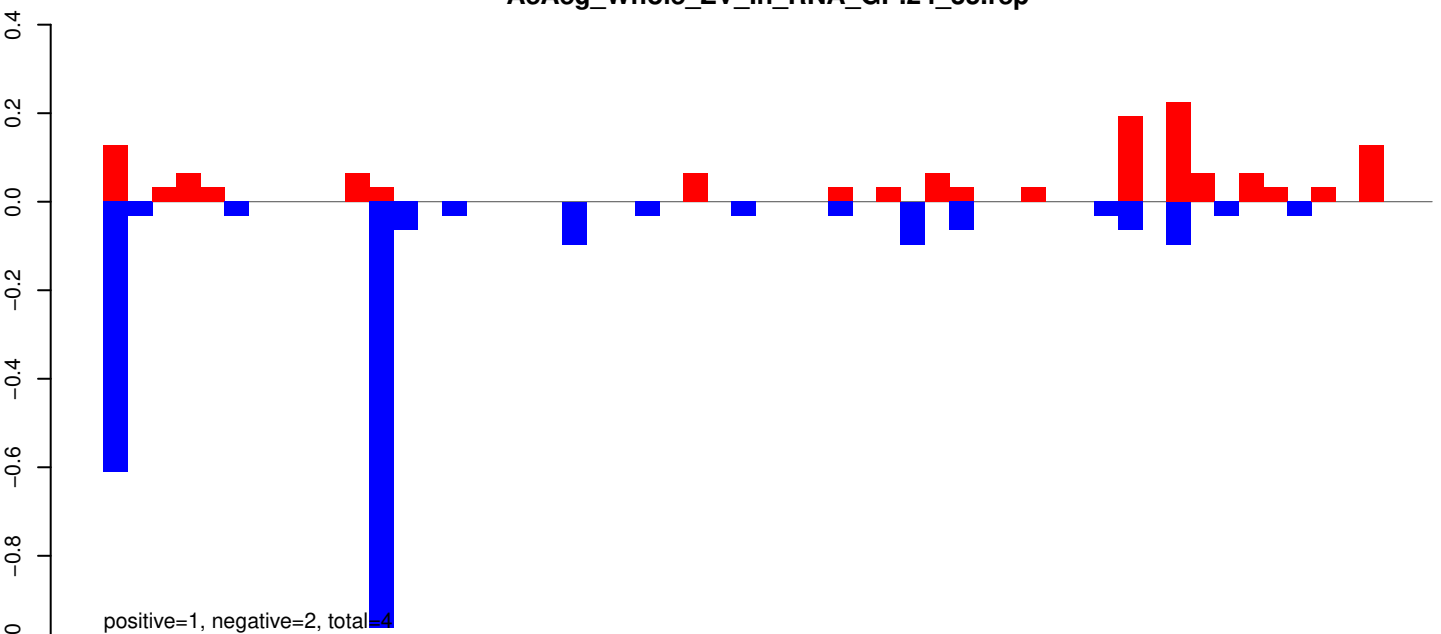

AeAeg_Whole_ZV_In_RNA_GP.rep

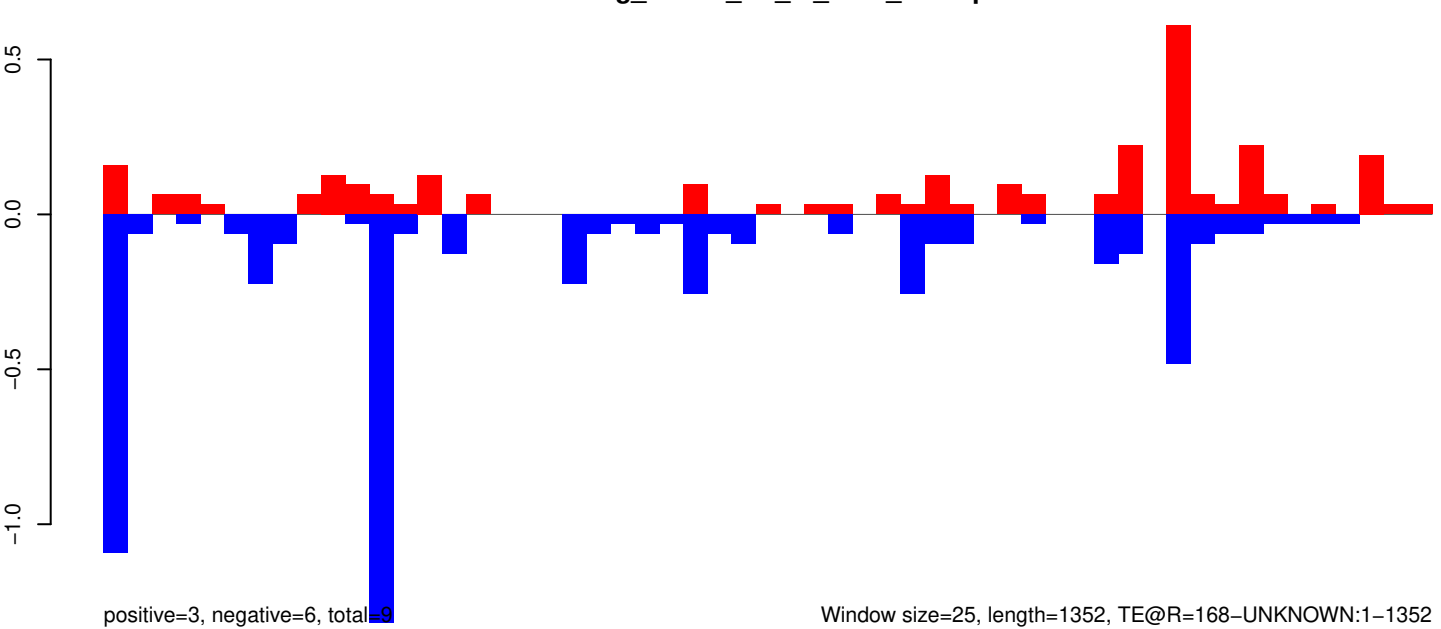

Window size=25, length=1352, TE@R=168-UNKNOWN:1-1352

0 200 400 600 800 1000 1200 1400

AeAeg_Whole_ZV_In_RNA_GP.18_23.rep

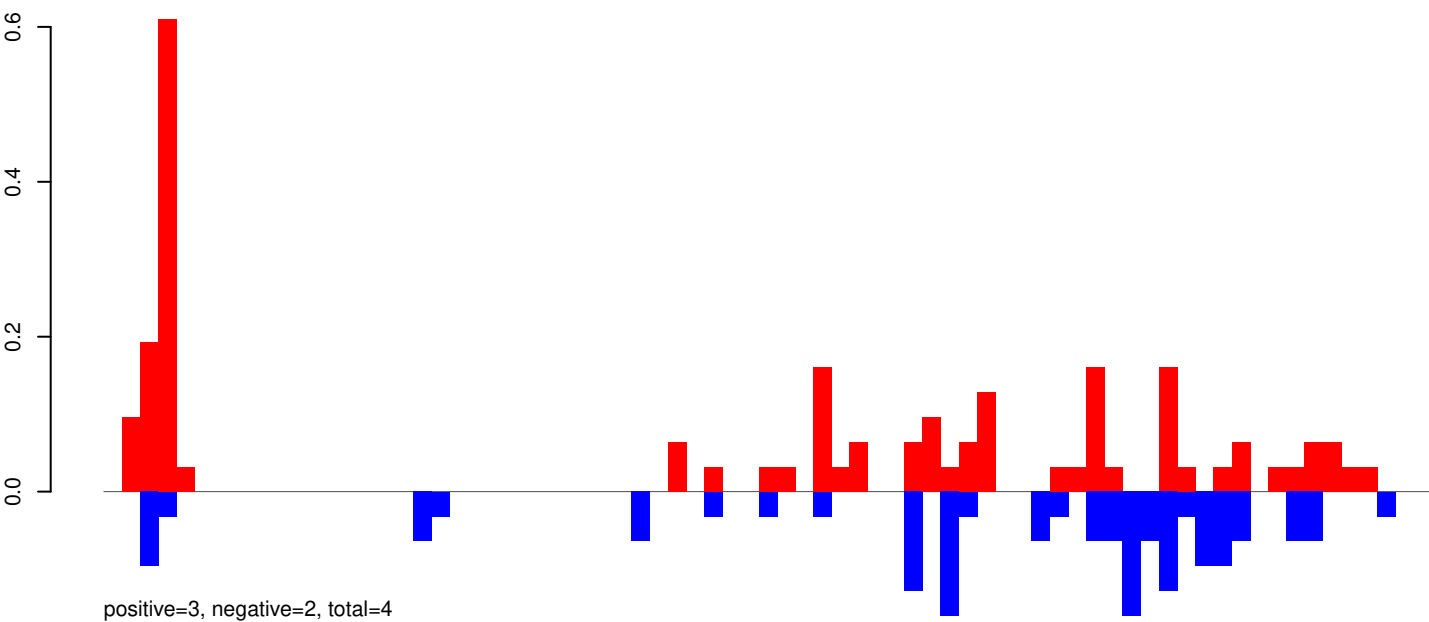

AeAeg_Whole_ZV_In_RNA_GP.24_35.rep

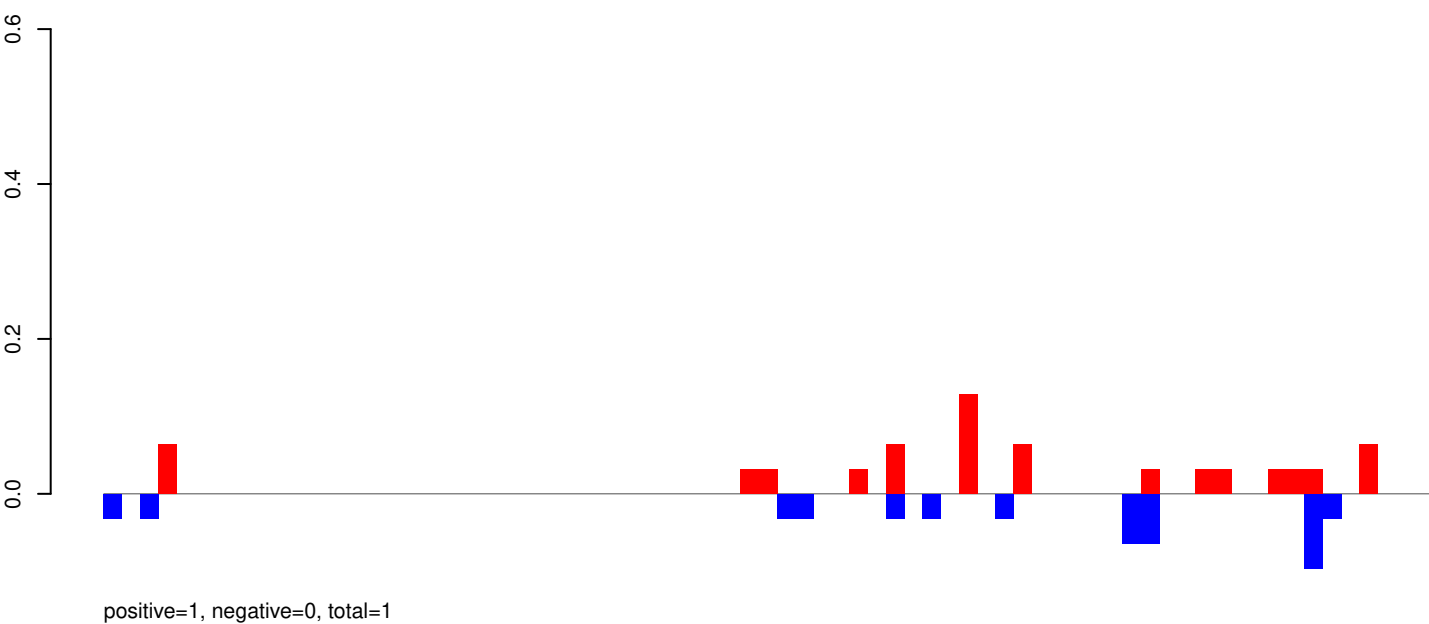

AeAeg_Whole_ZV_In_RNA_GP.rep

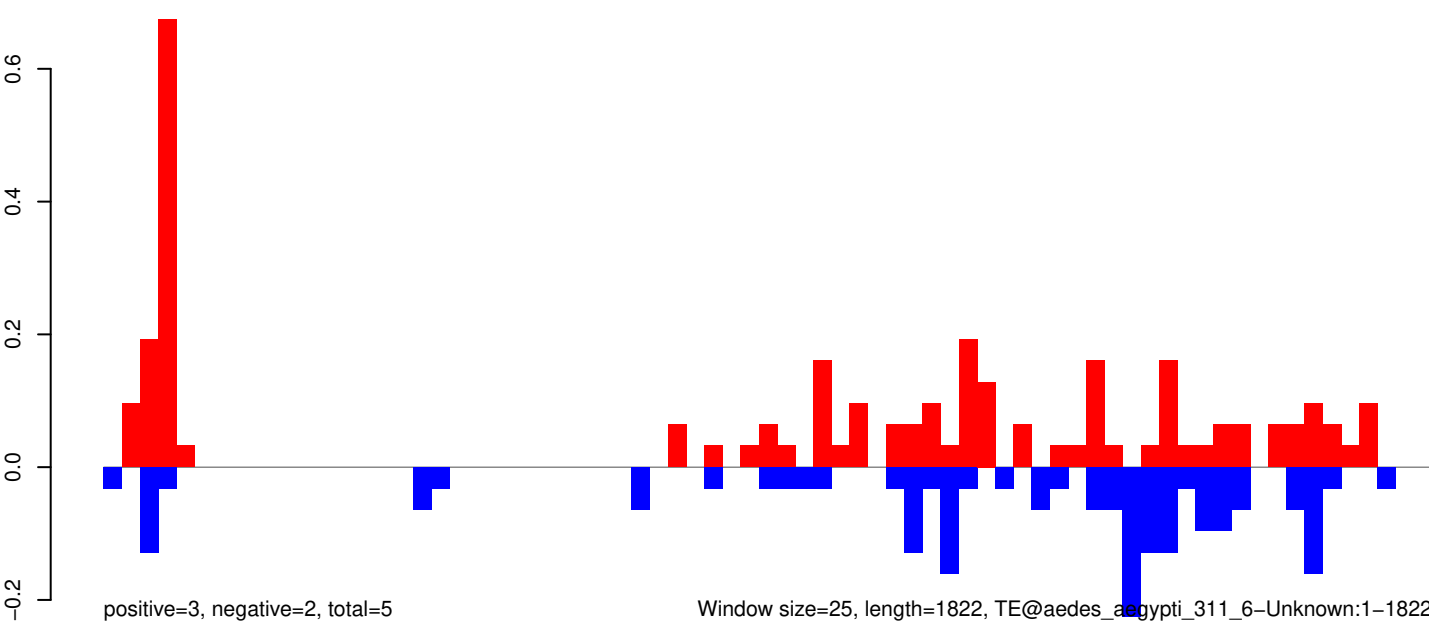

AeAeg_Whole_ZV_In_RNA_GP.18_23.rep

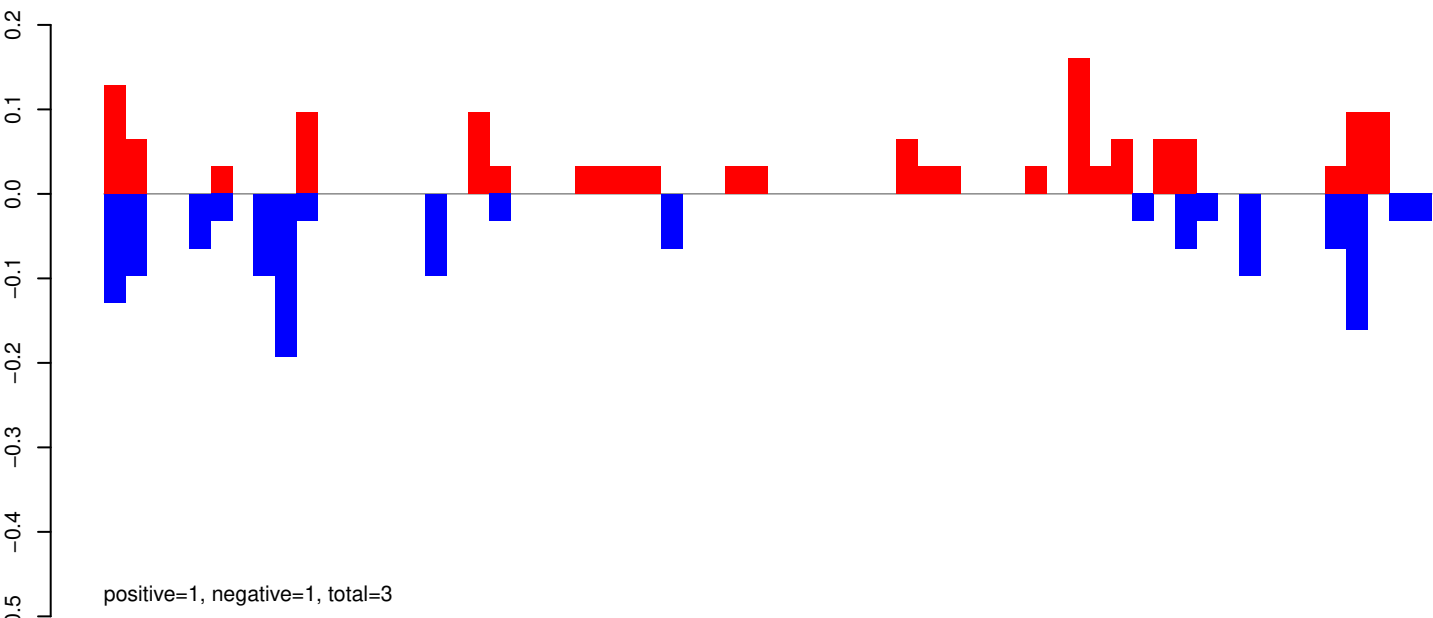

AeAeg_Whole_ZV_In_RNA_GP.24_35.rep

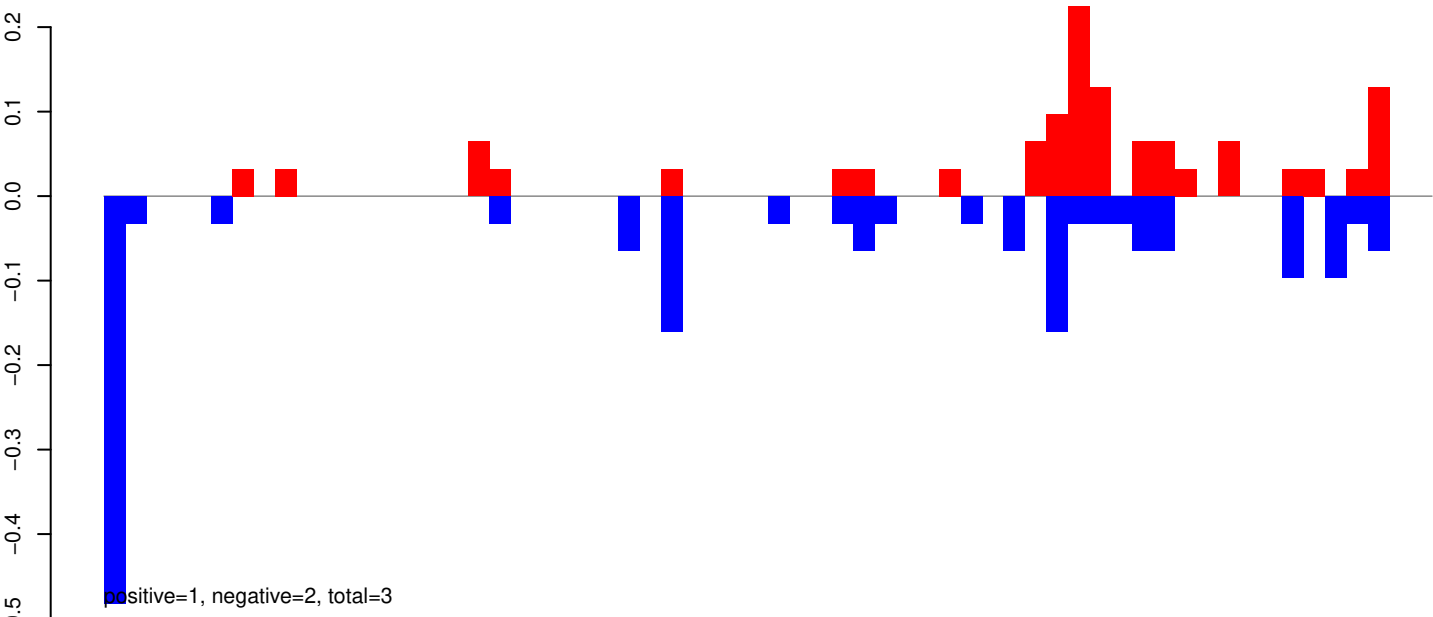

AeAeg_Whole_ZV_In_RNA_GP.rep

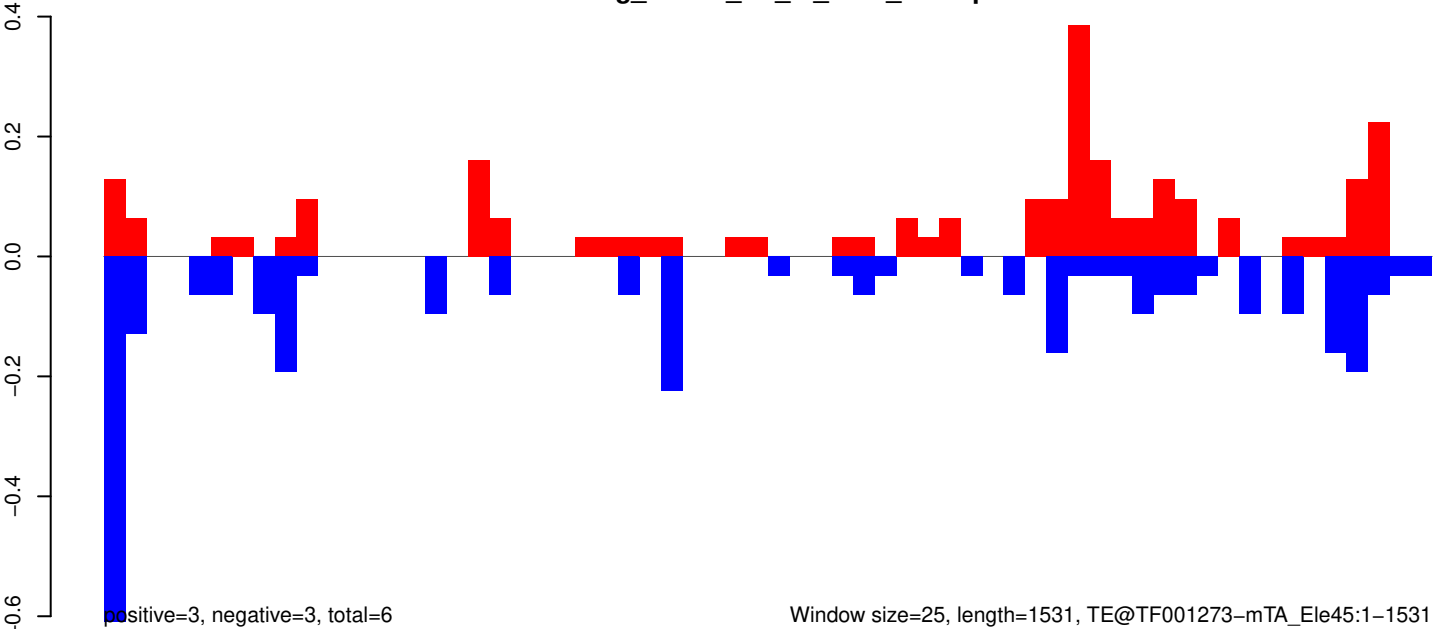

Window size=25, length=1531, TE@TF001273-mTA_Ele45:1-1531

0

500

1000

1500

AeAeg_Whole_ZV_In_RNA_GP.18_23.rep

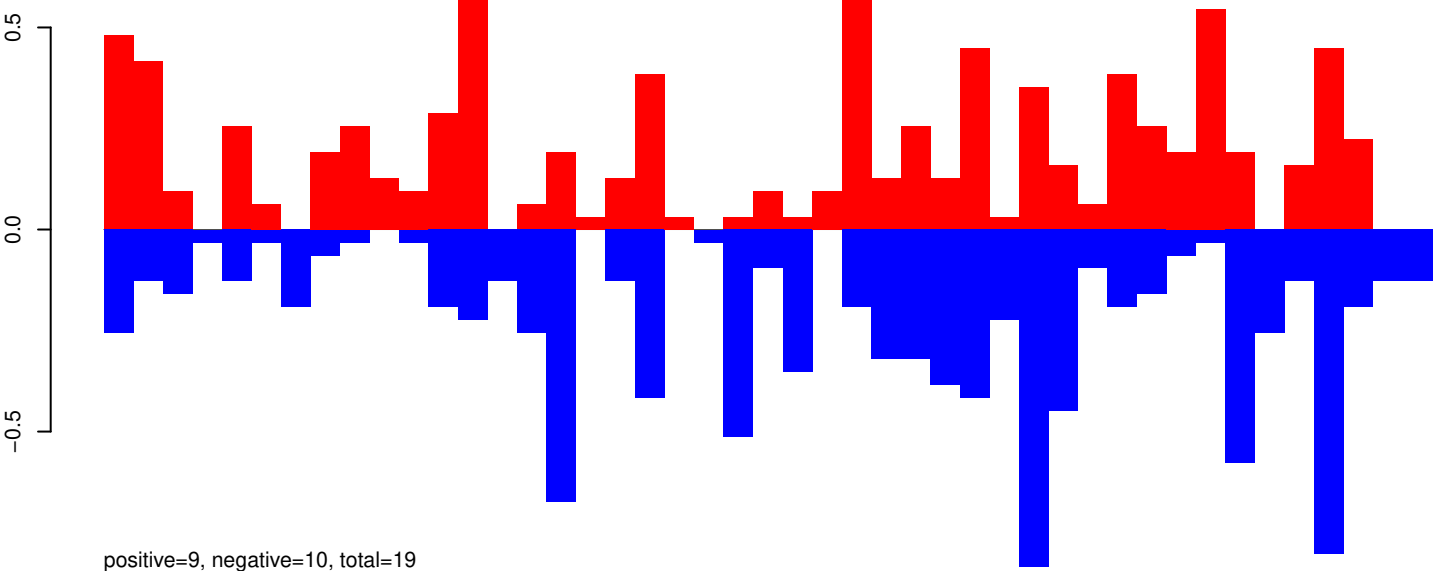

AeAeg_Whole_ZV_In_RNA_GP.24_35.rep

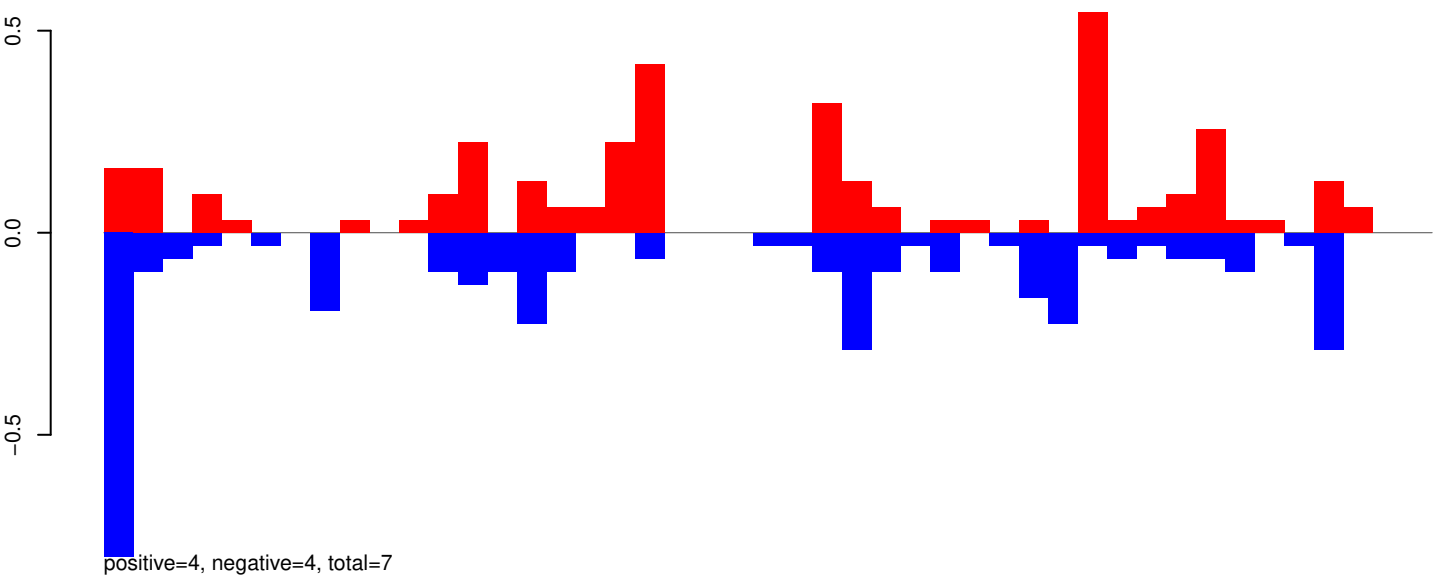

AeAeg_Whole_ZV_In_RNA_GP.rep

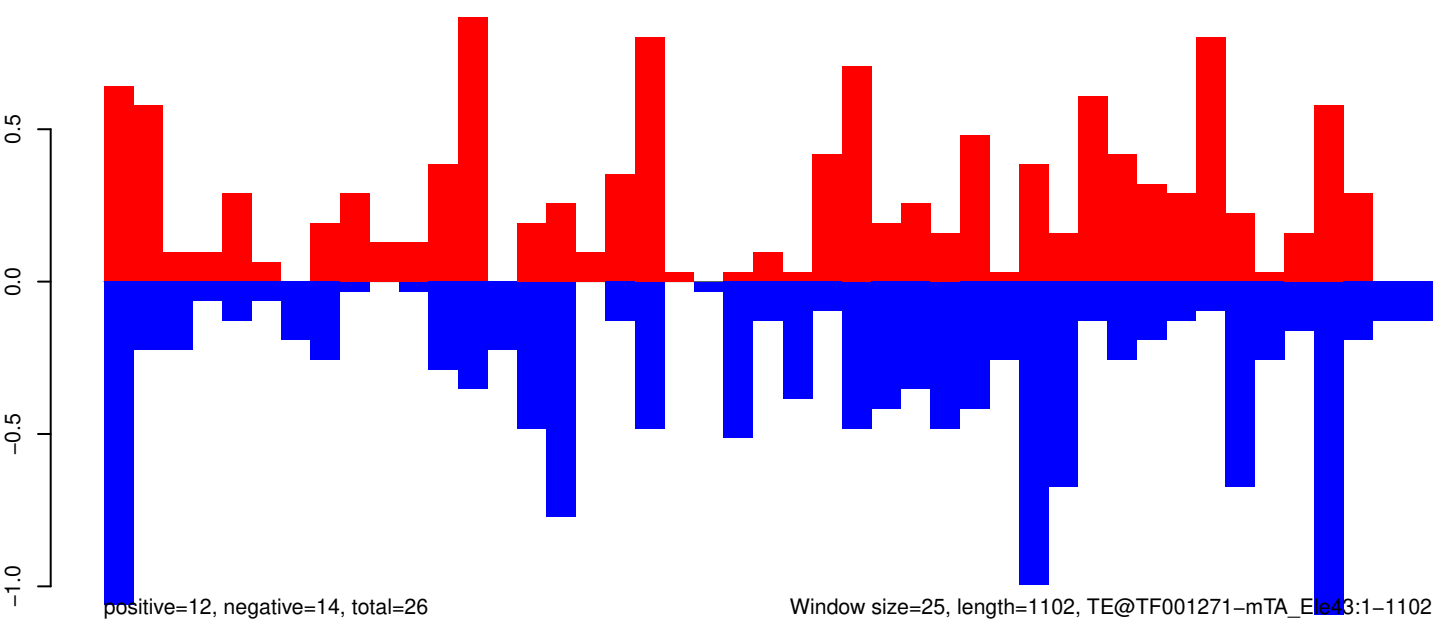

AeAeg_Whole_ZV_In_RNA_GP.18_23.rep

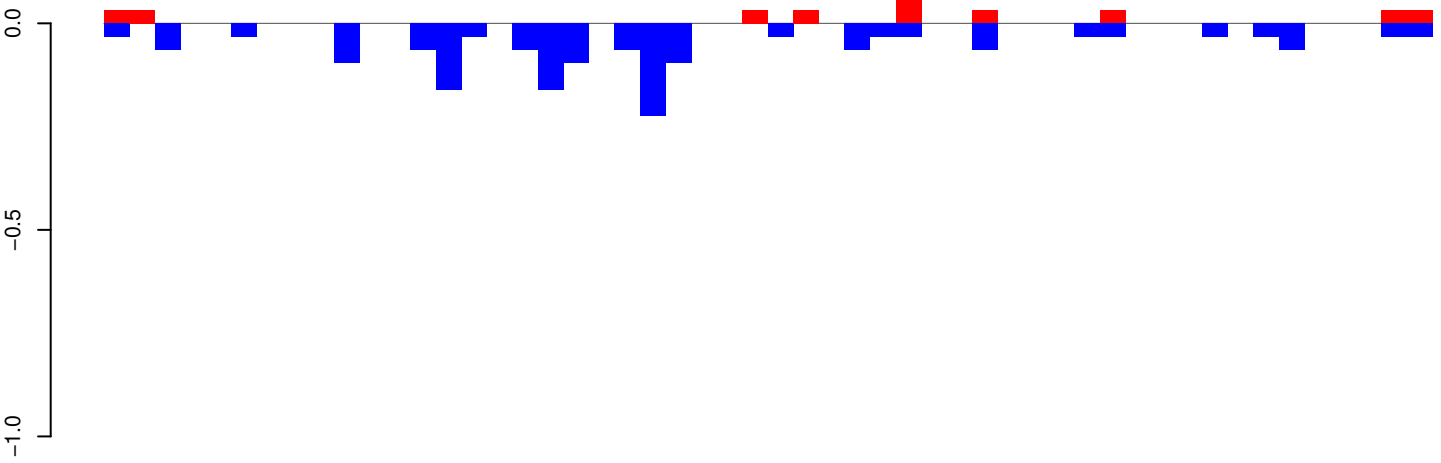

positive=0, negative=2, total=2

AeAeg_Whole_ZV_In_RNA_GP.24_35.rep

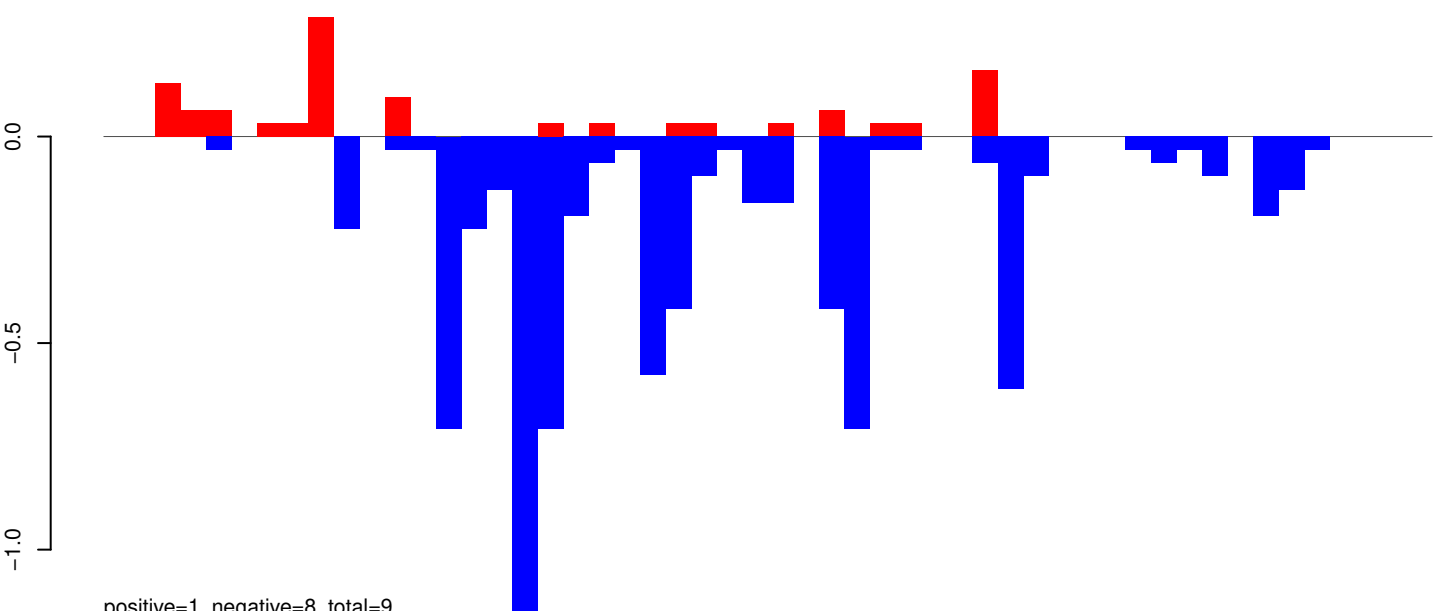

positive=1, negative=8, total=9

AeAeg_Whole_ZV_In_RNA_GP.rep

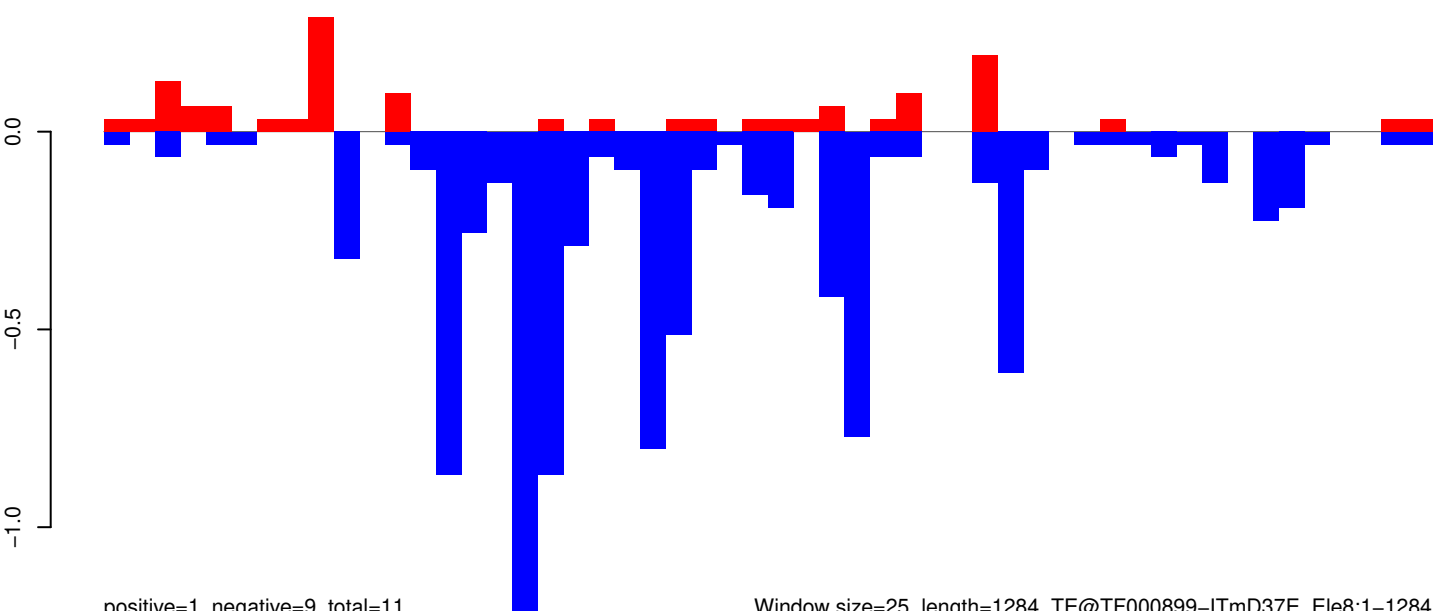

positive=1, negative=9, total=11

Window size=25, length=1284, TE@TF000899-ITmD37E_Le8:1-1284

0 200 400 600 800 1000 1200

AeAeg_Whole_ZV_In_RNA_GP.18_23.rep

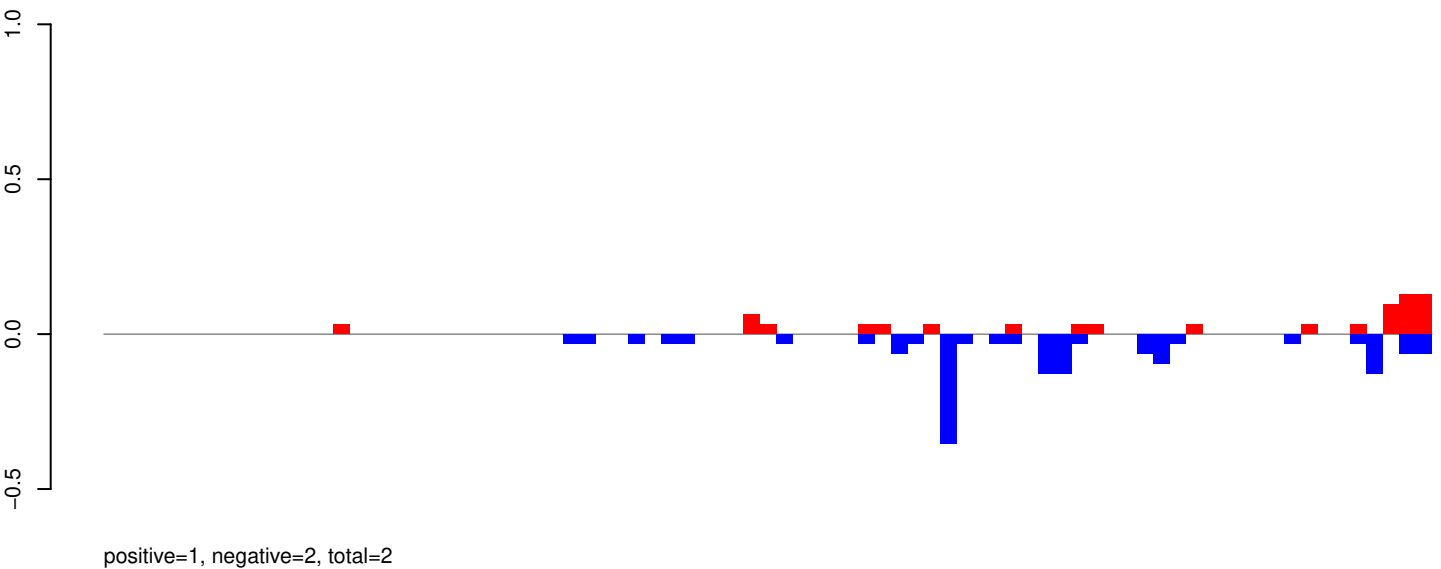

AeAeg_Whole_ZV_In_RNA_GP.24_35.rep

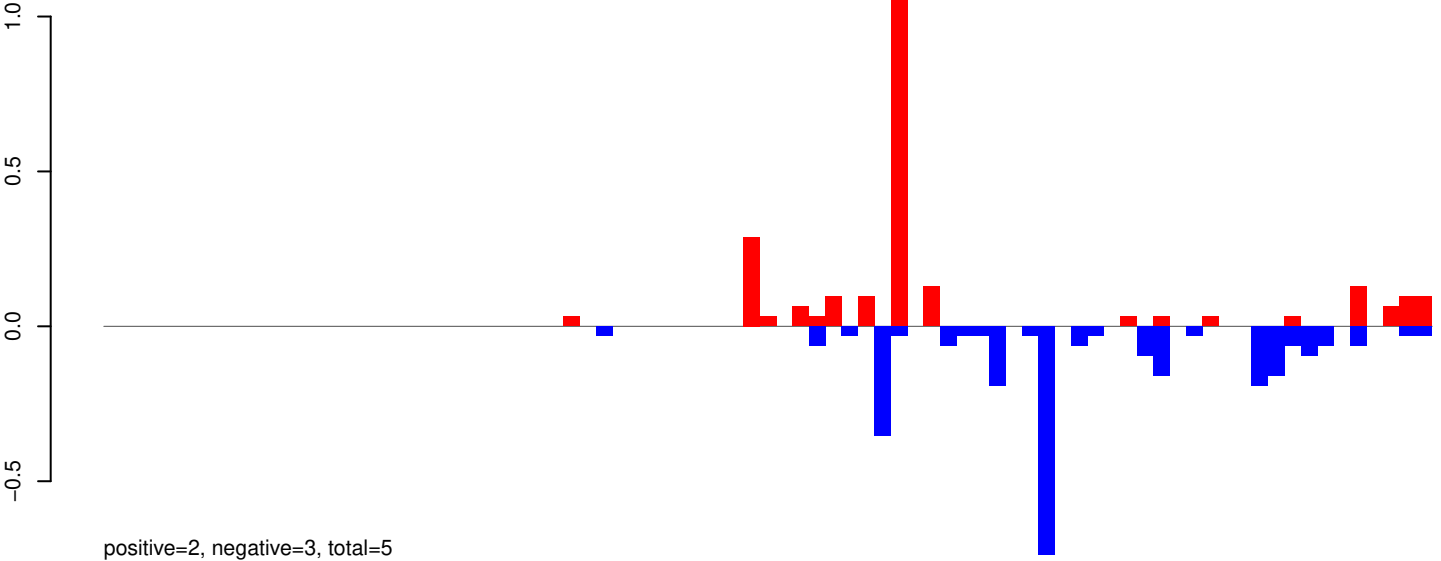

AeAeg_Whole_ZV_In_RNA_GP.rep

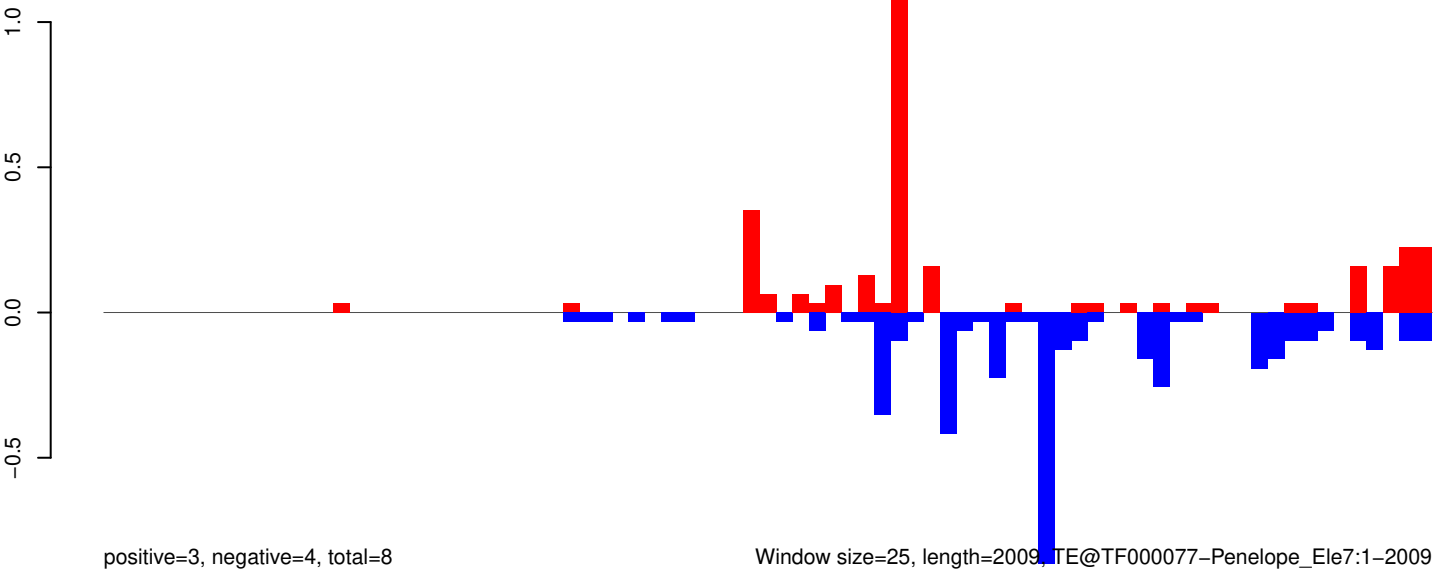

Window size=25, length=2009, TE@TF000077-Penelope_Ele7:1-2009

0 500 1000 1500 2000

AeAeg_Whole_ZV_In_RNA_GP.18_23.rep

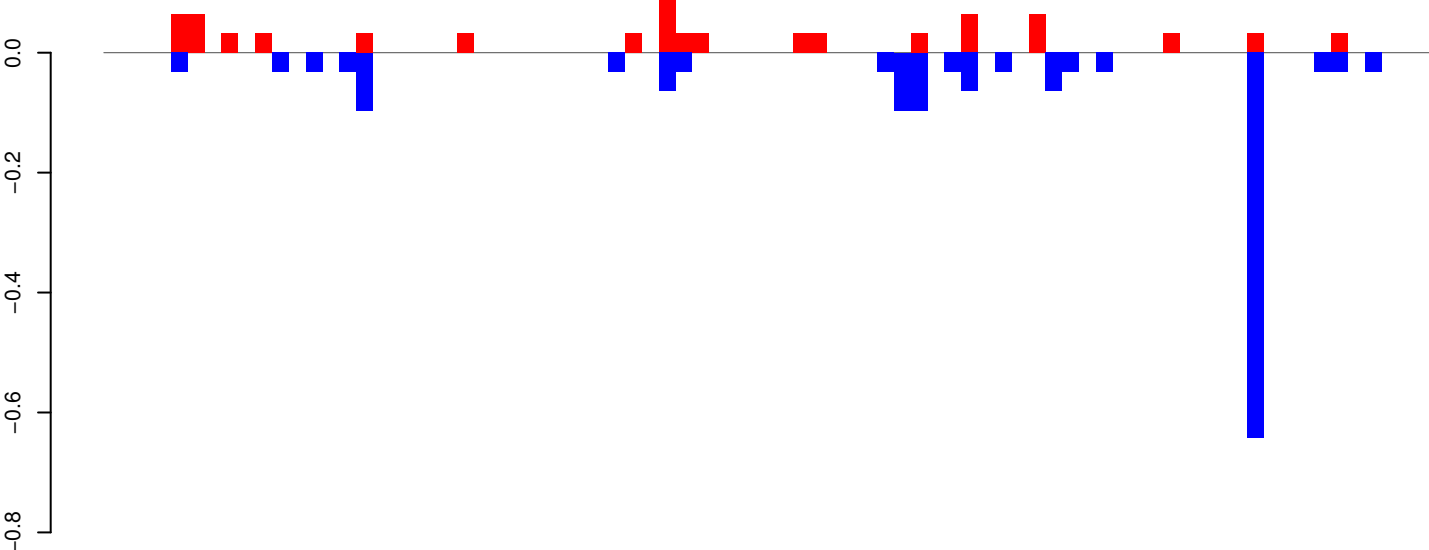

positive=1, negative=2, total=2

AeAeg_Whole_ZV_In_RNA_GP.24_35.rep

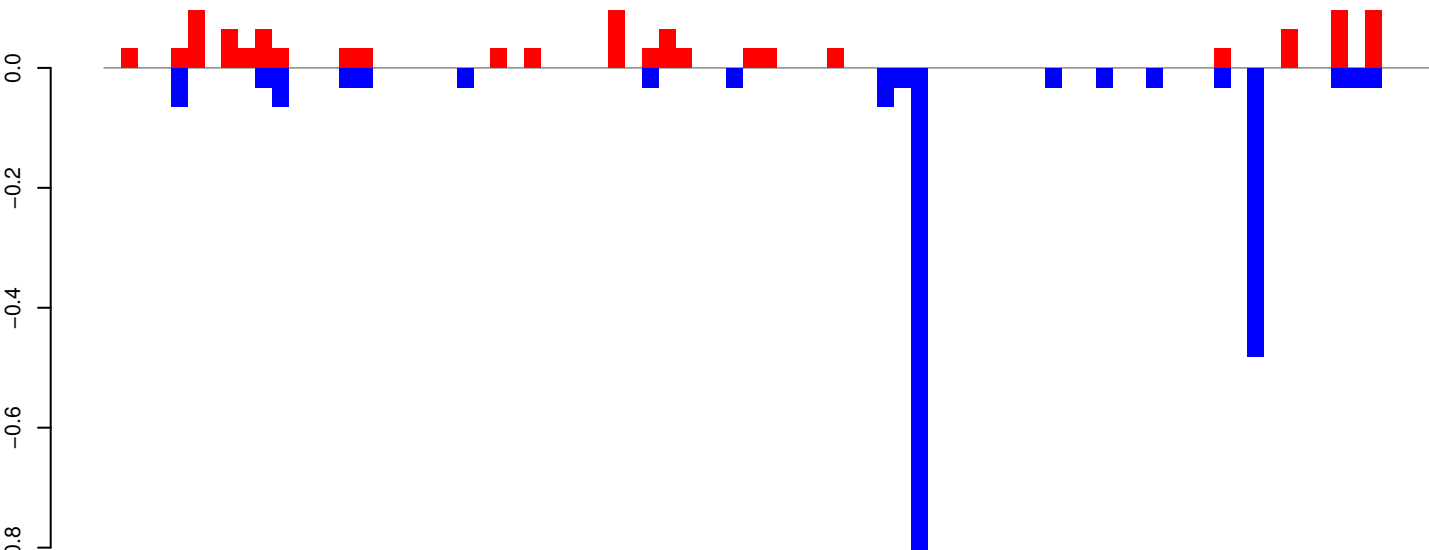

positive=1, negative=2, total=3

AeAeg_Whole_ZV_In_RNA_GP.rep

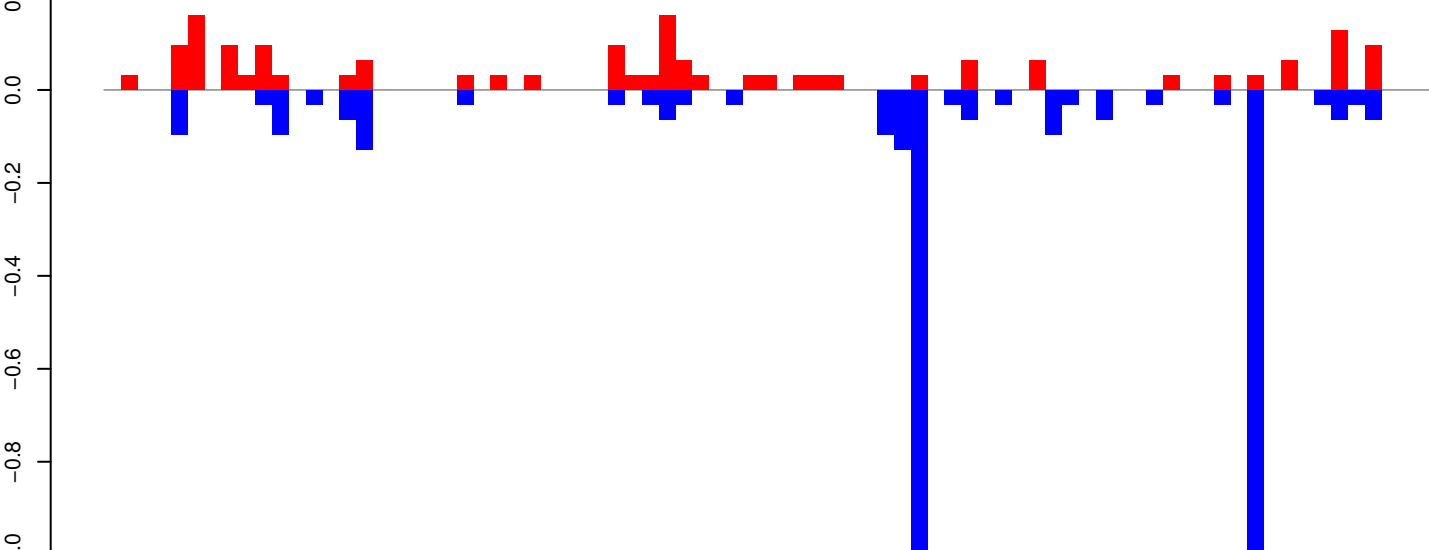

positive=2, negative=4, total=5

Window size=25, length=1967, TE@R=889-UNKNOWN:1-1967

AeAeg_Whole_ZV_In_RNA_GP.18_23.rep

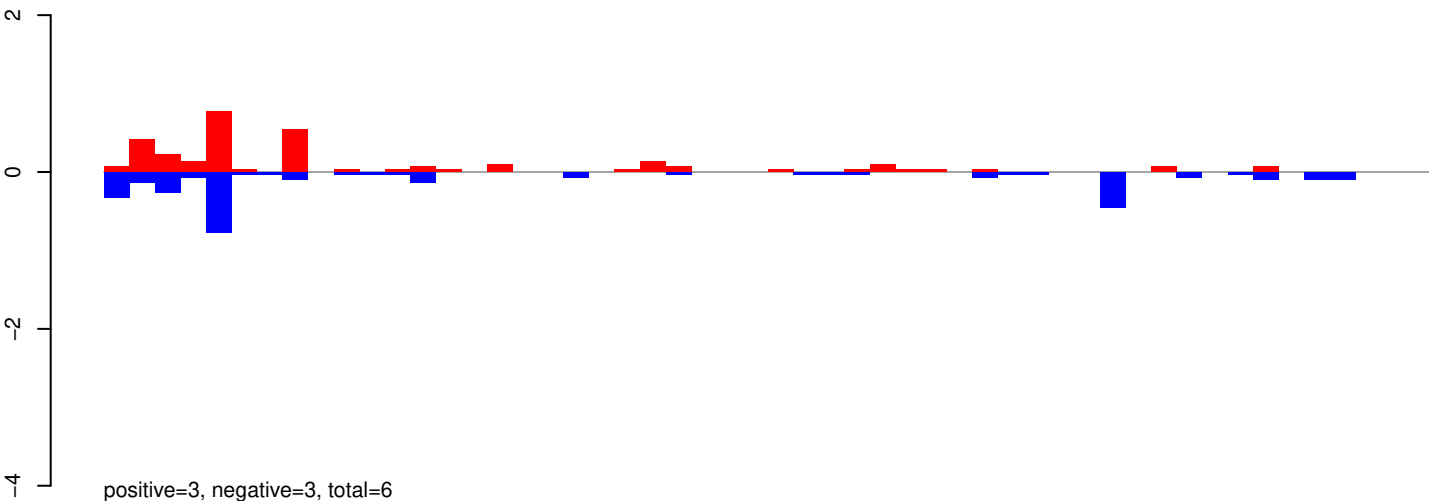

AeAeg_Whole_ZV_In_RNA_GP.24_35.rep

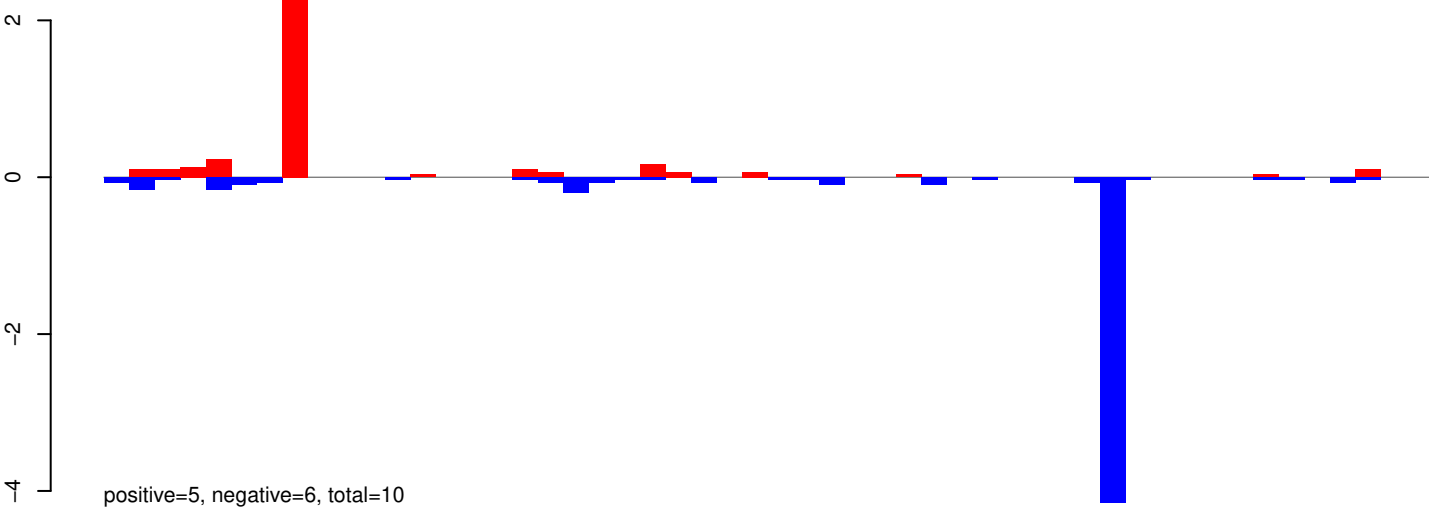

AeAeg_Whole_ZV_In_RNA_GP.rep

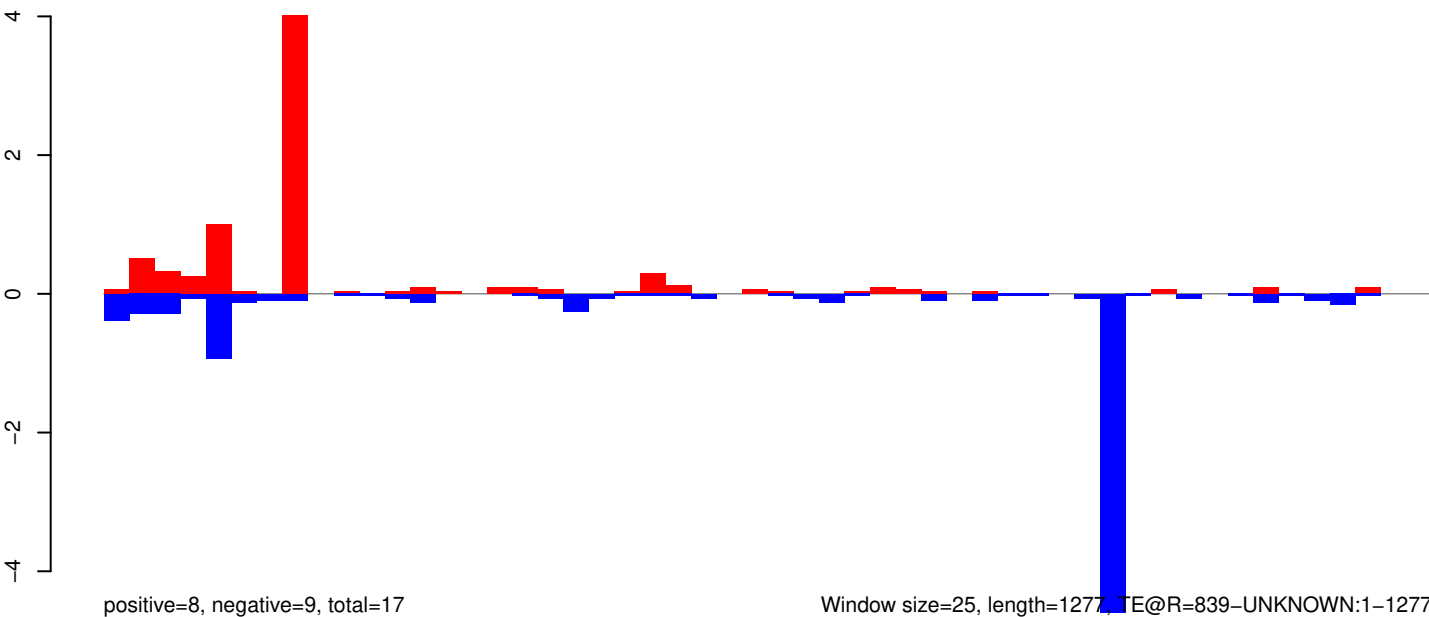

0 200 400 600 800 1000 1200

AeAeg_Whole_ZV_In_RNA_GP.18_23.rep

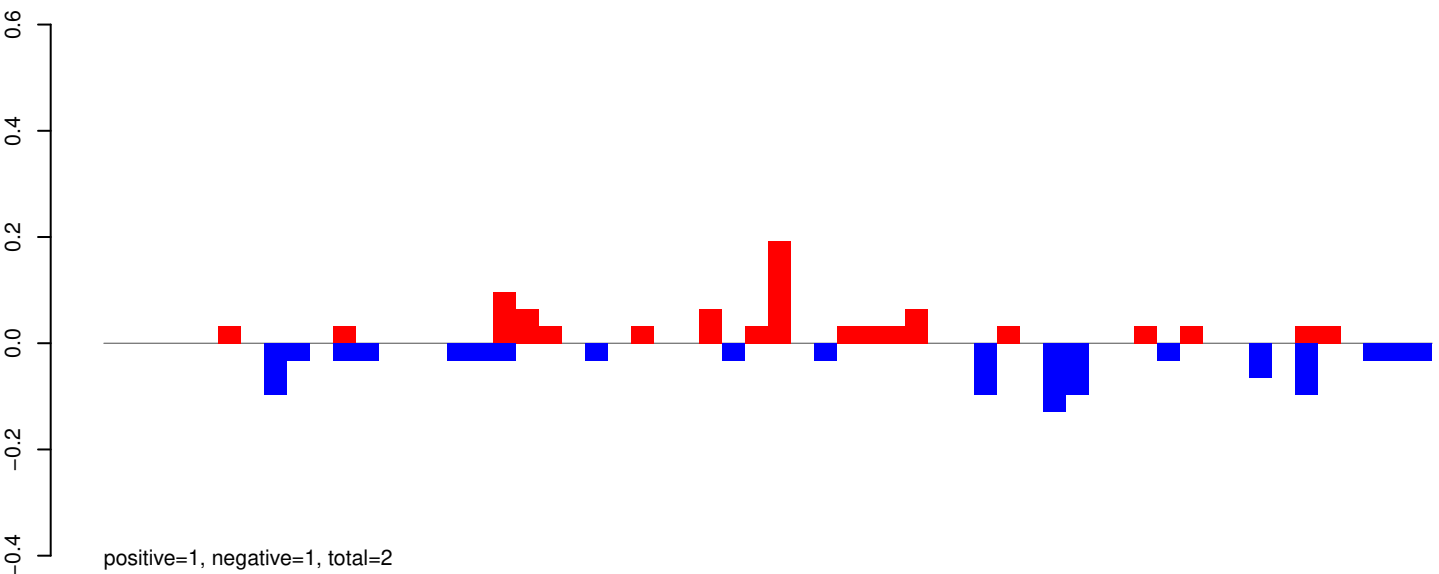

AeAeg_Whole_ZV_In_RNA_GP.24_35.rep

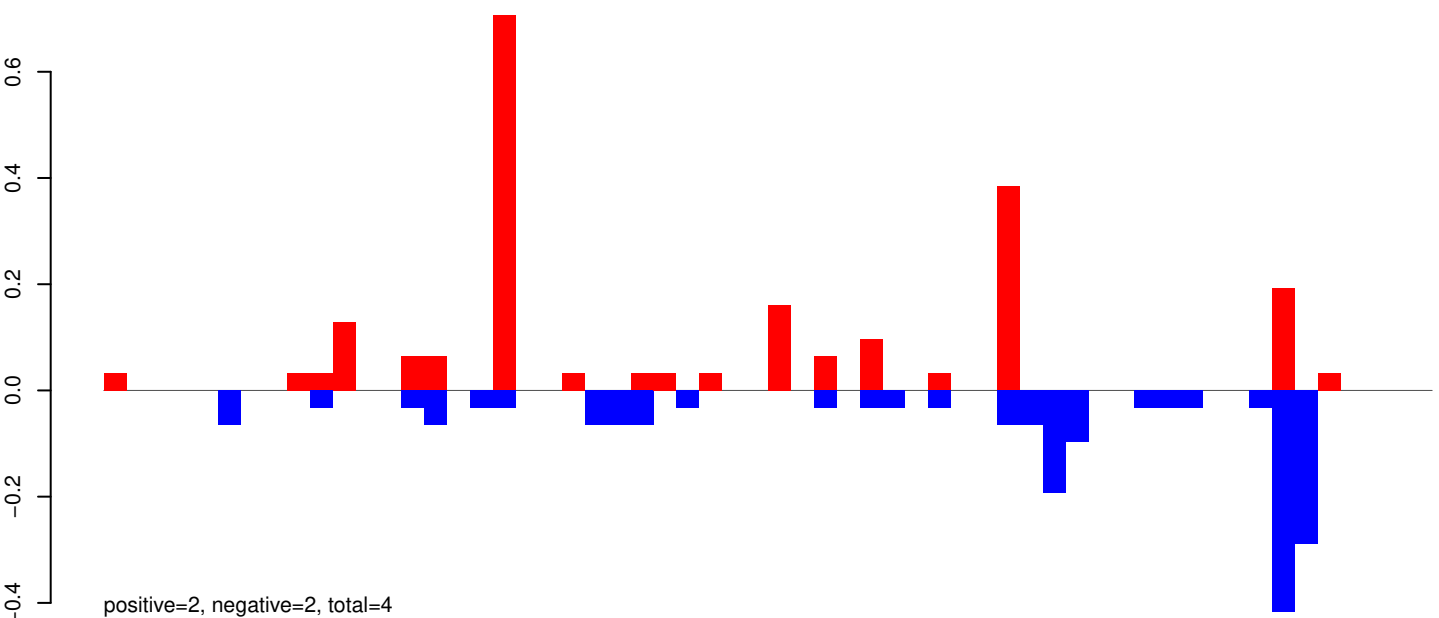

AeAeg_Whole_ZV_In_RNA_GP.rep

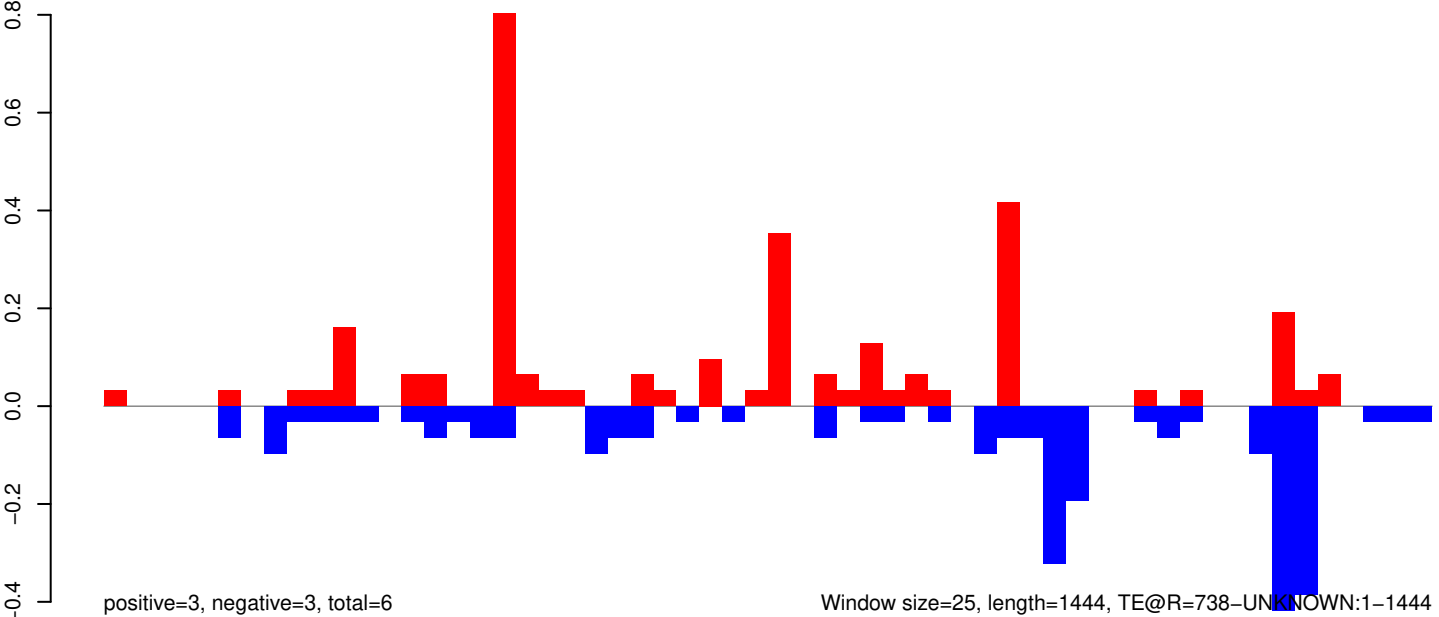

AeAeg_Whole_ZV_In_RNA_GP.18_23.rep

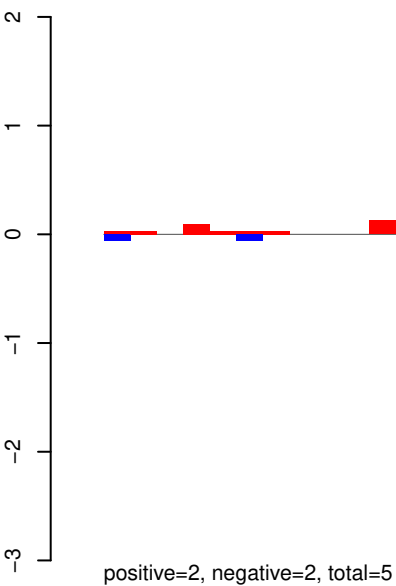

AeAeg_Whole_ZV_In_RNA_GP.24_35.rep

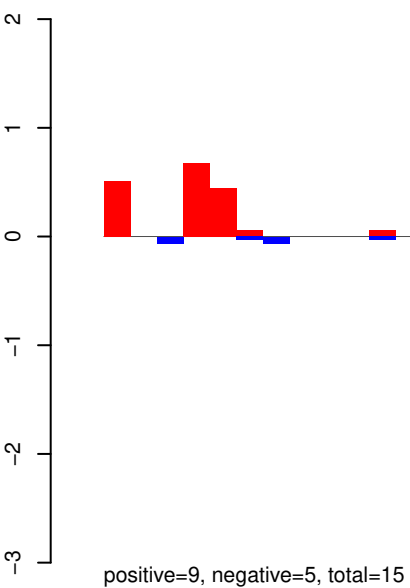

AeAeg_Whole_ZV_In_RNA_GP.rep

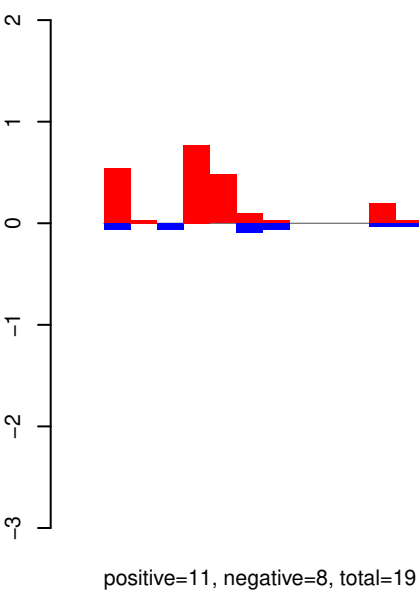

Window size=25, length=1240, TE@R=495-UNKNOWN:1-1240

AeAeg_Whole_ZV_In_RNA_GP.18_23.rep

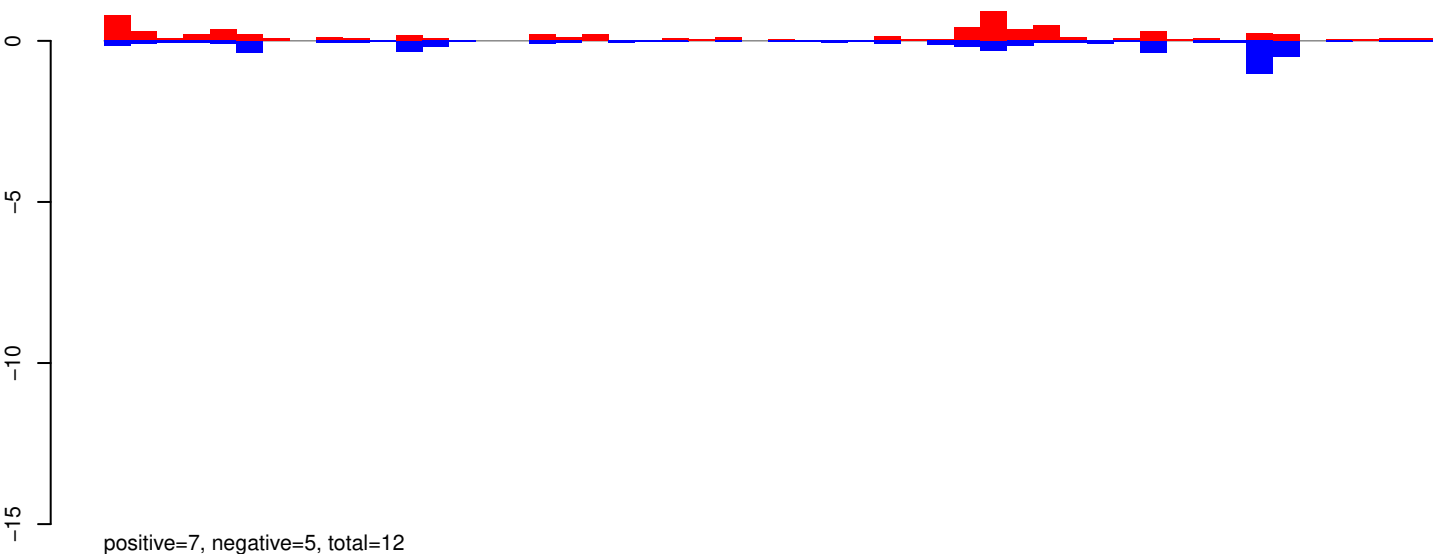

AeAeg_Whole_ZV_In_RNA_GP.24_35.rep

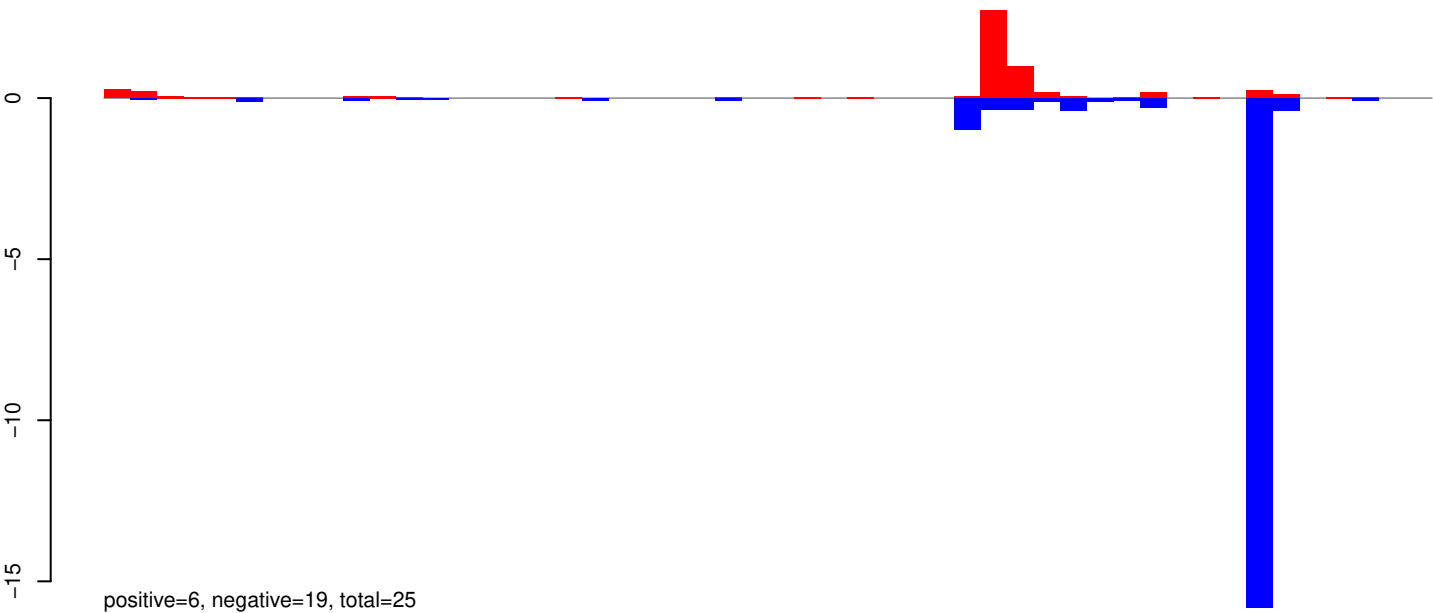

AeAeg_Whole_ZV_In_RNA_GP.rep

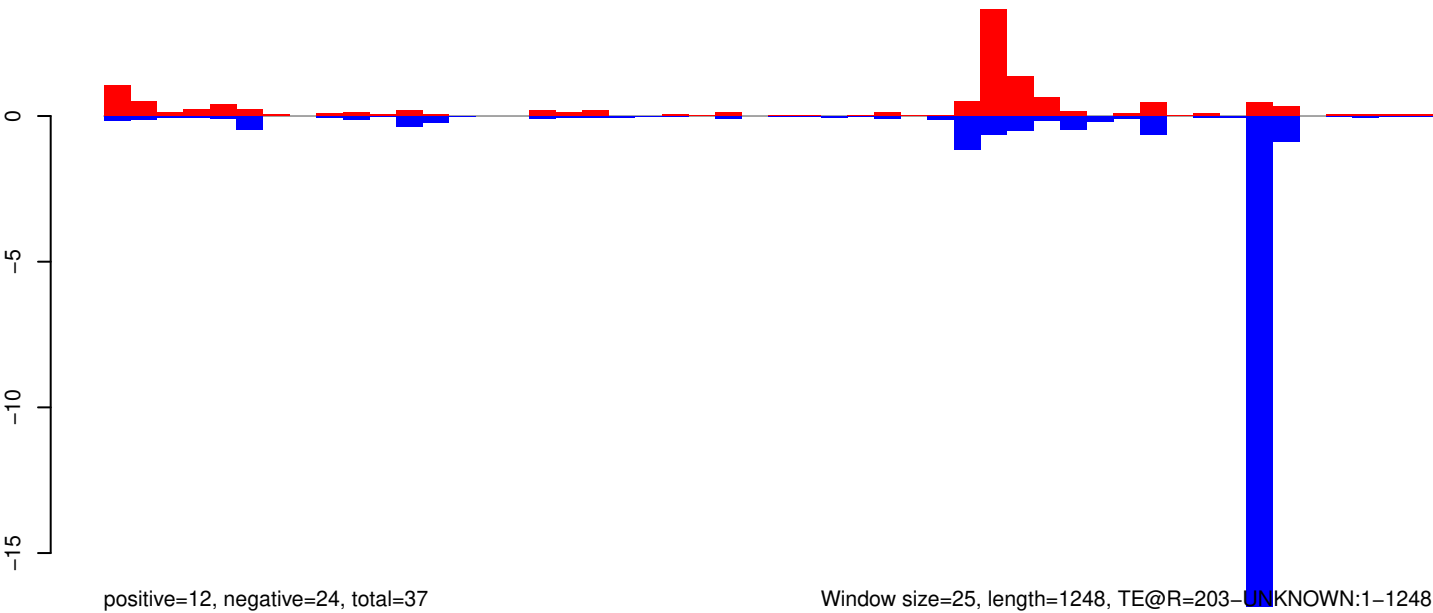

Window size=25, length=1248, TE@R=203-UNKNOWN:1-1248

AeAeg_Whole_ZV_In_RNA_GP.18_23.rep

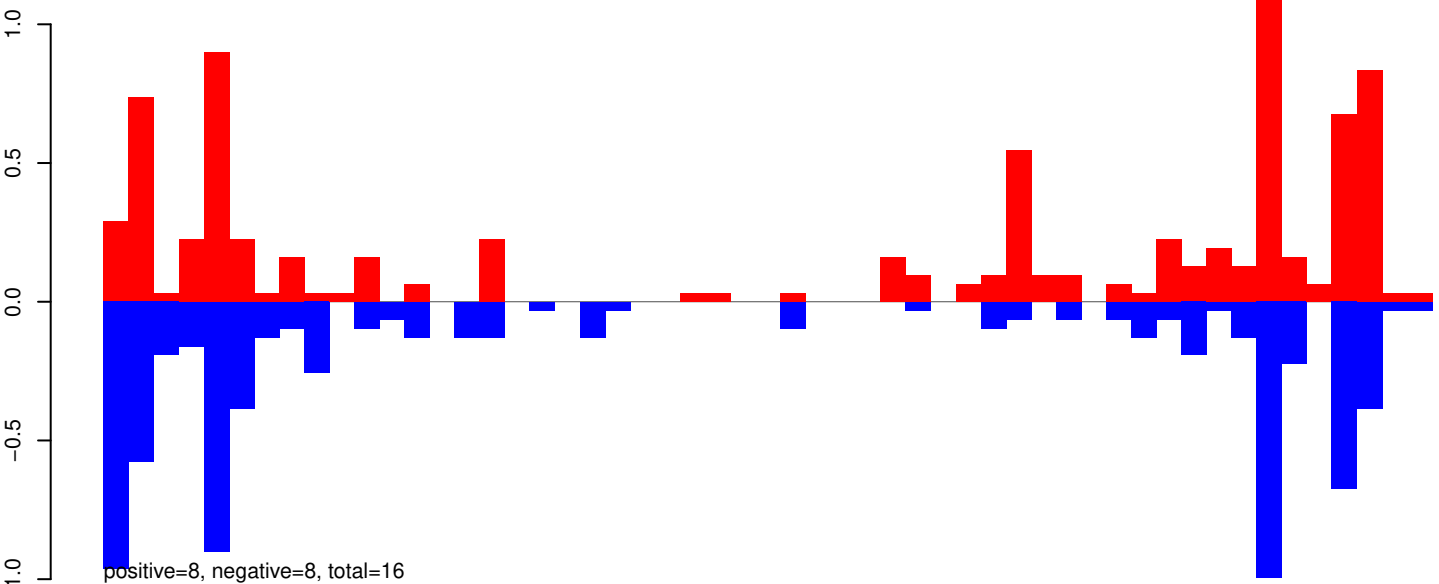

AeAeg_Whole_ZV_In_RNA_GP.24_35.rep

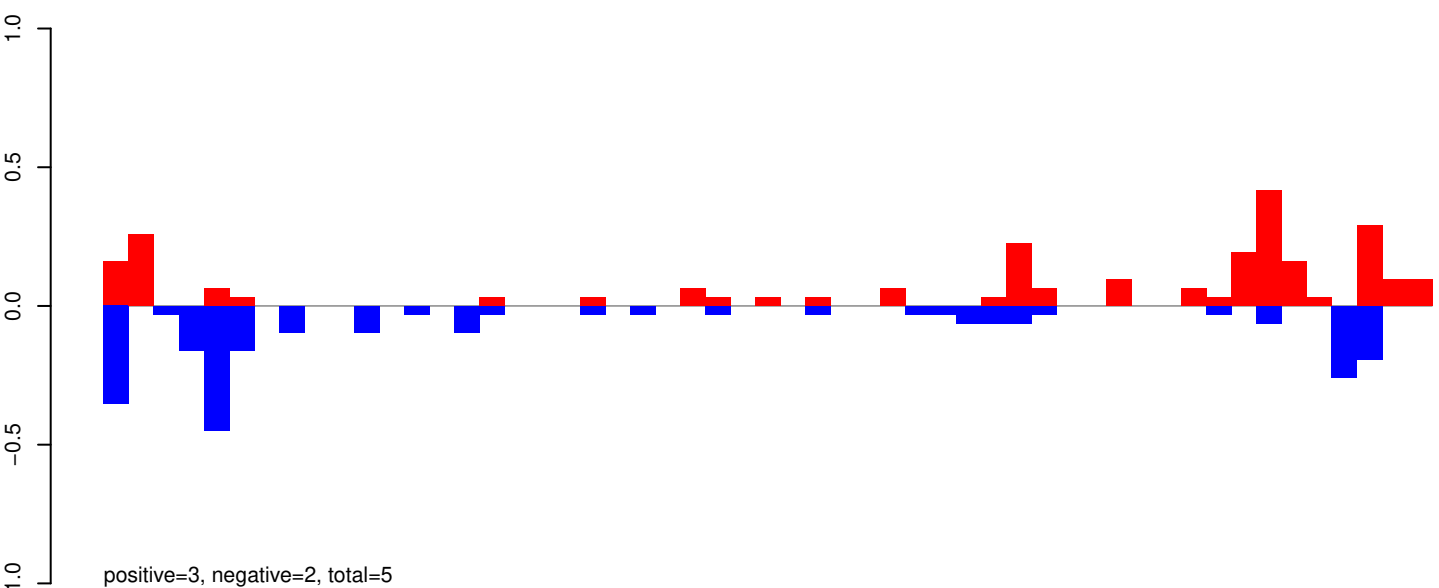

AeAeg_Whole_ZV_In_RNA_GP.rep

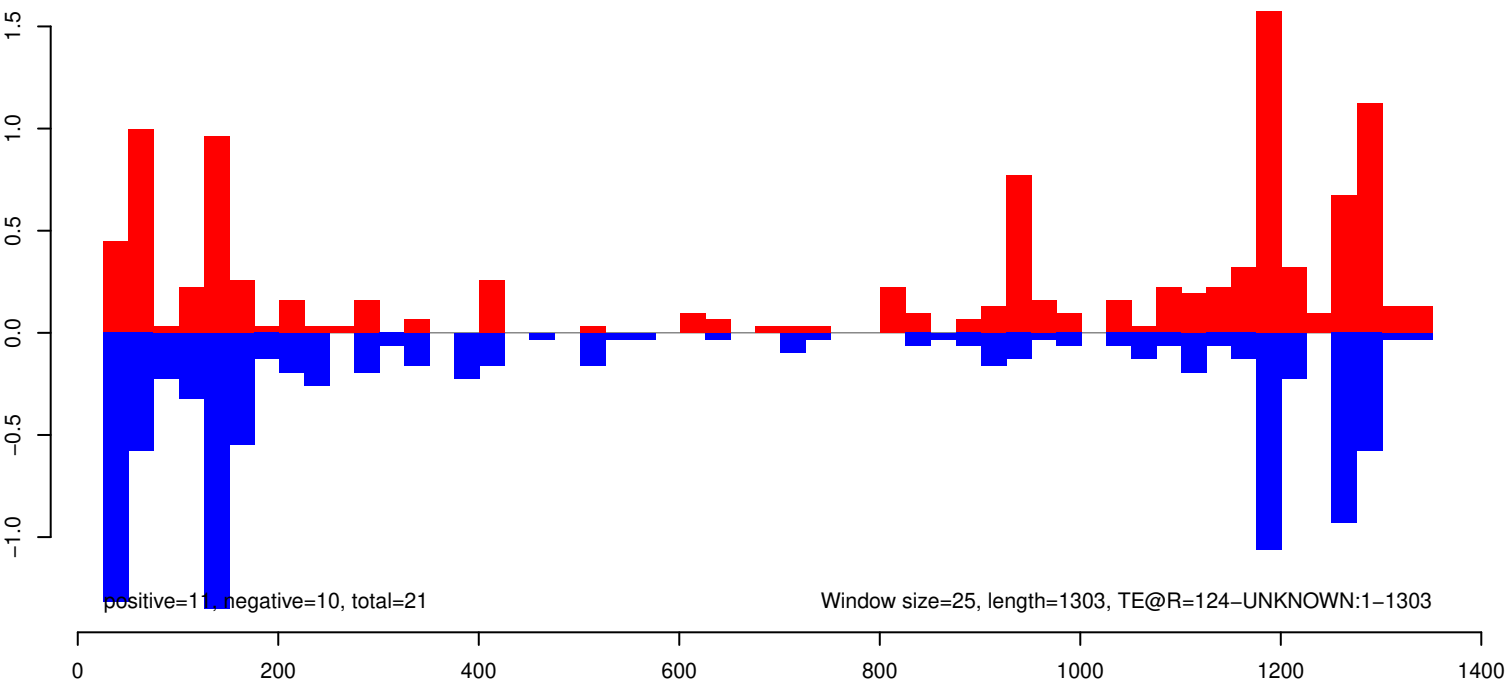

AeAeg_Whole_ZV_In_RNA_GP.18_23.rep

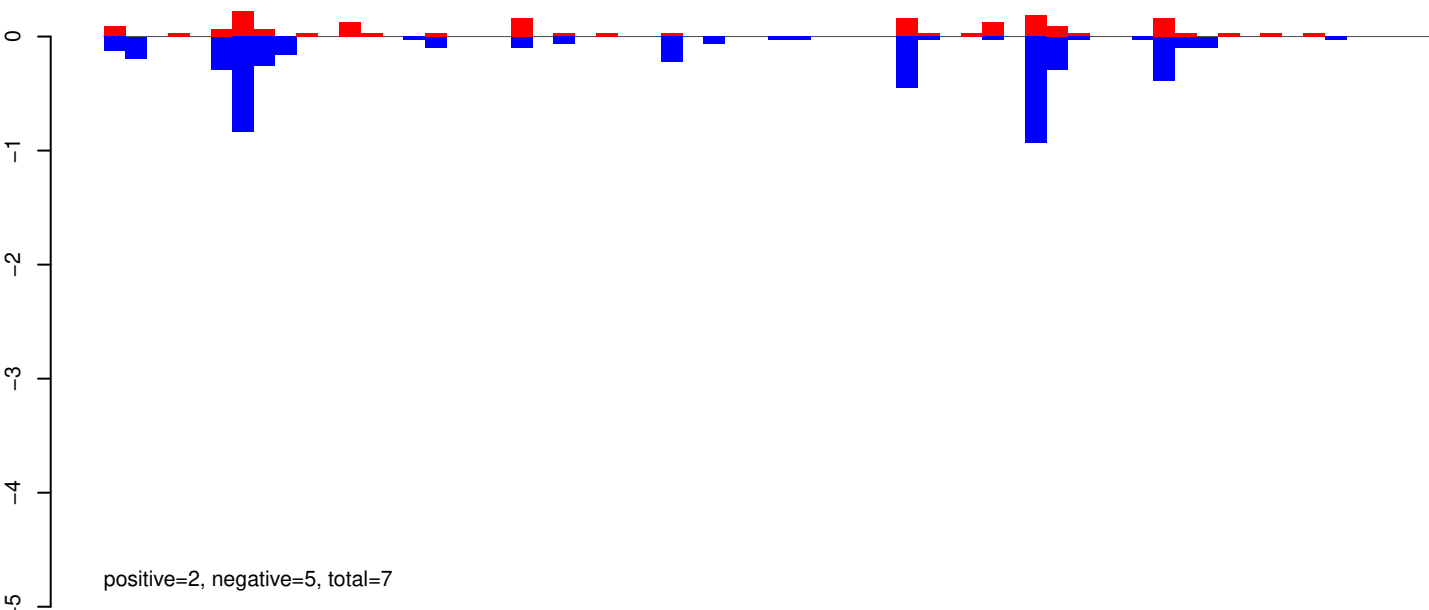

AeAeg_Whole_ZV_In_RNA_GP.24_35.rep

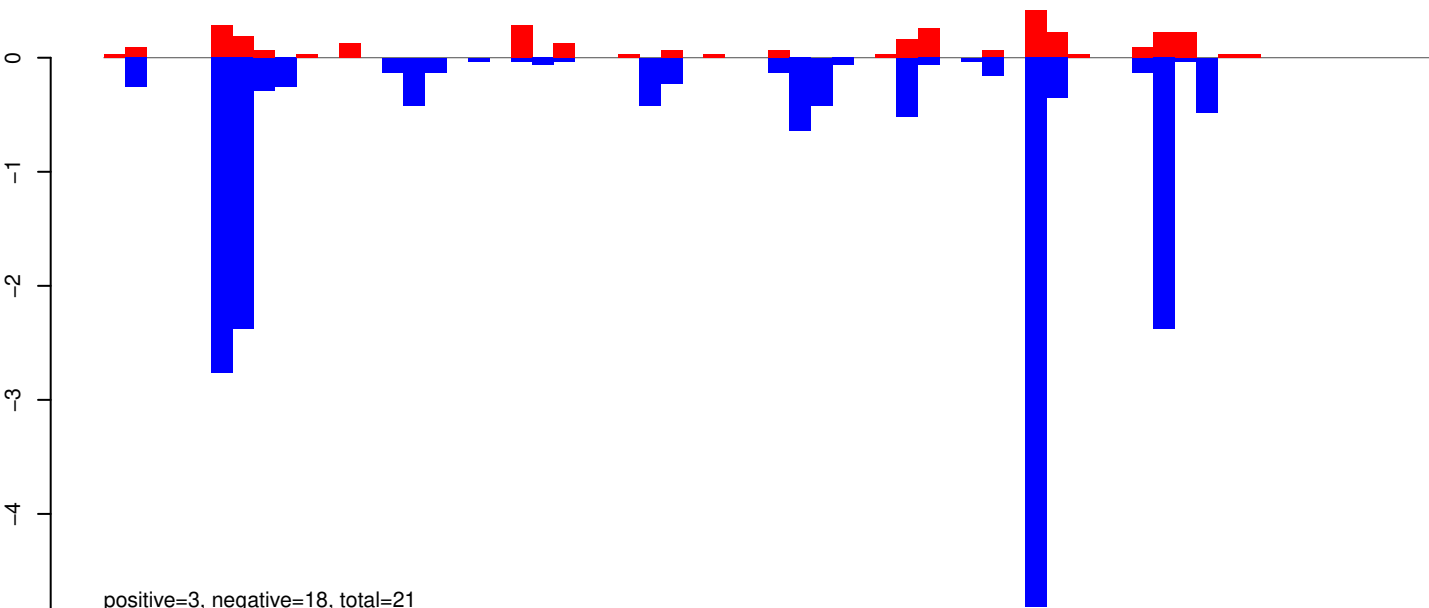

AeAeg_Whole_ZV_In_RNA_GP.rep

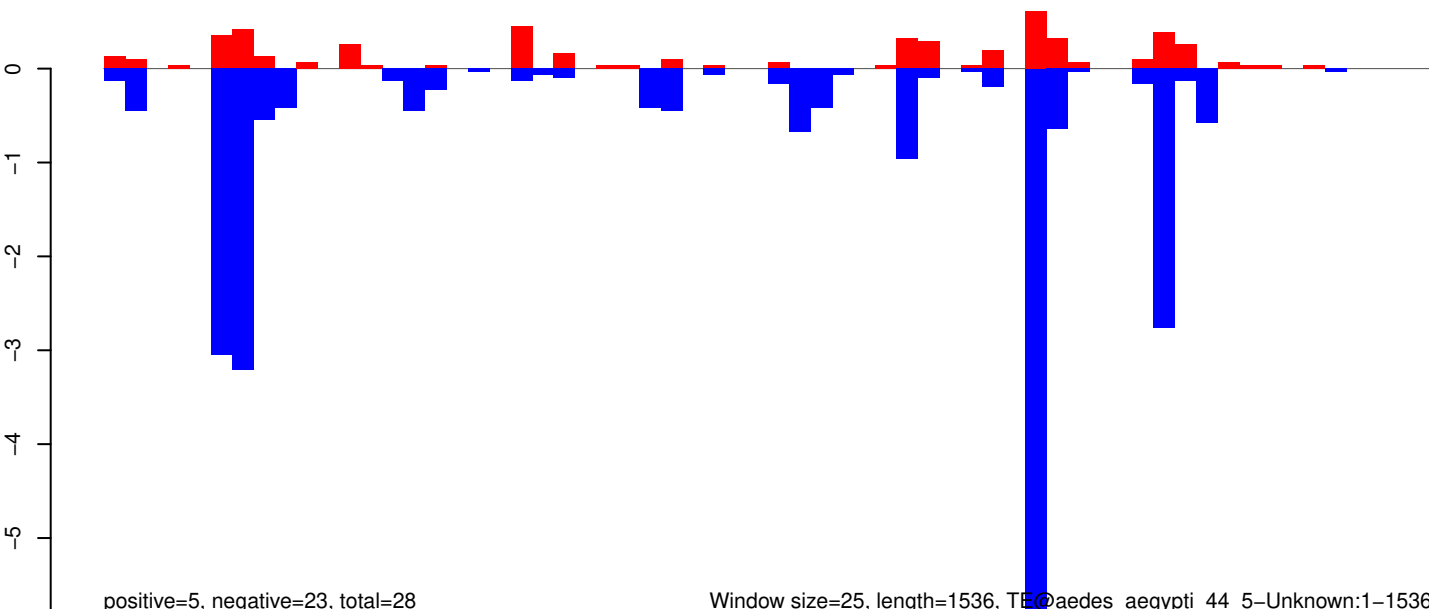

Window size=25, length=1536, TE@aedes_aegypti_44_5-Unknown:1-1536

AeAeg_Whole_ZV_In_RNA_GP.18_23.rep

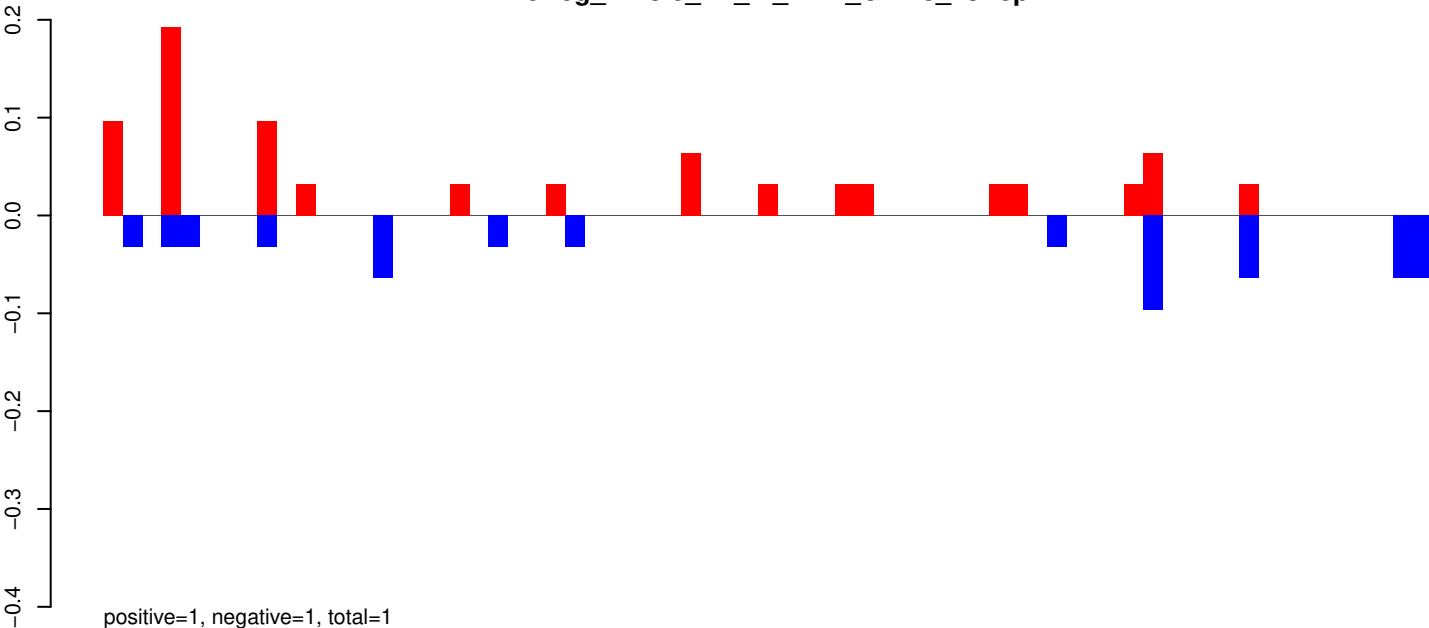

AeAeg_Whole_ZV_In_RNA_GP.24_35.rep

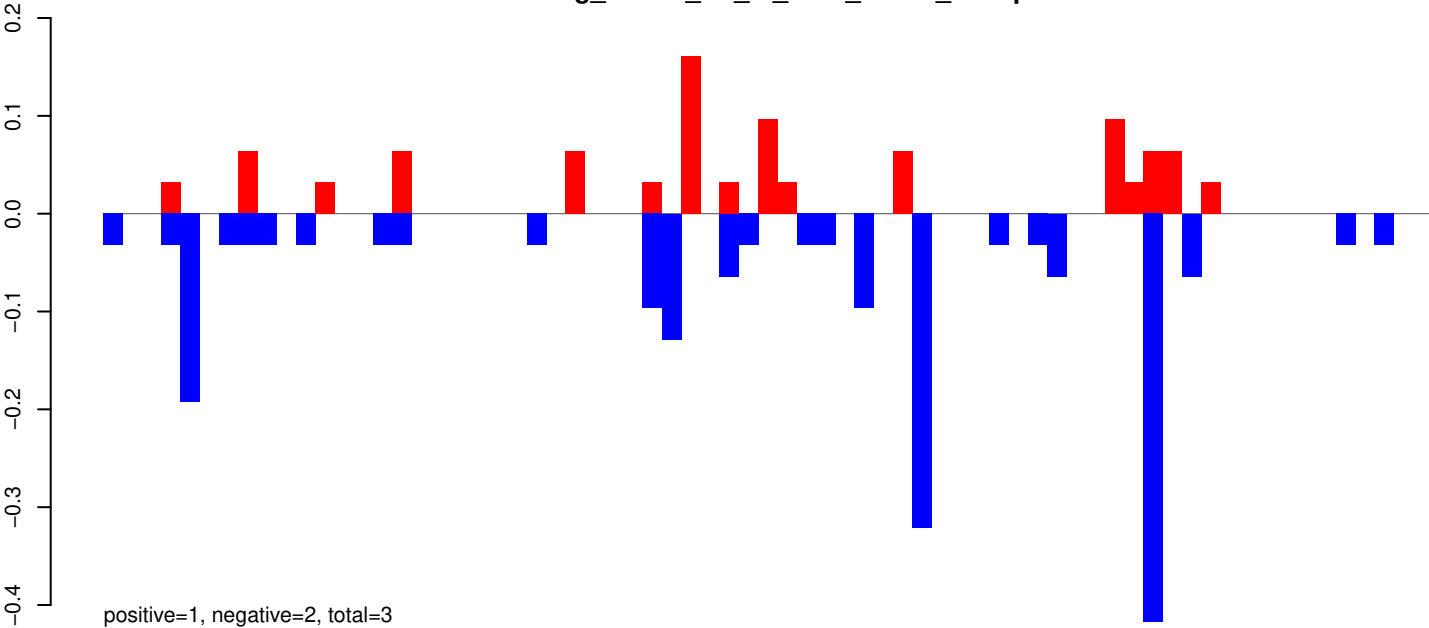

AeAeg_Whole_ZV_In_RNA_GP.rep

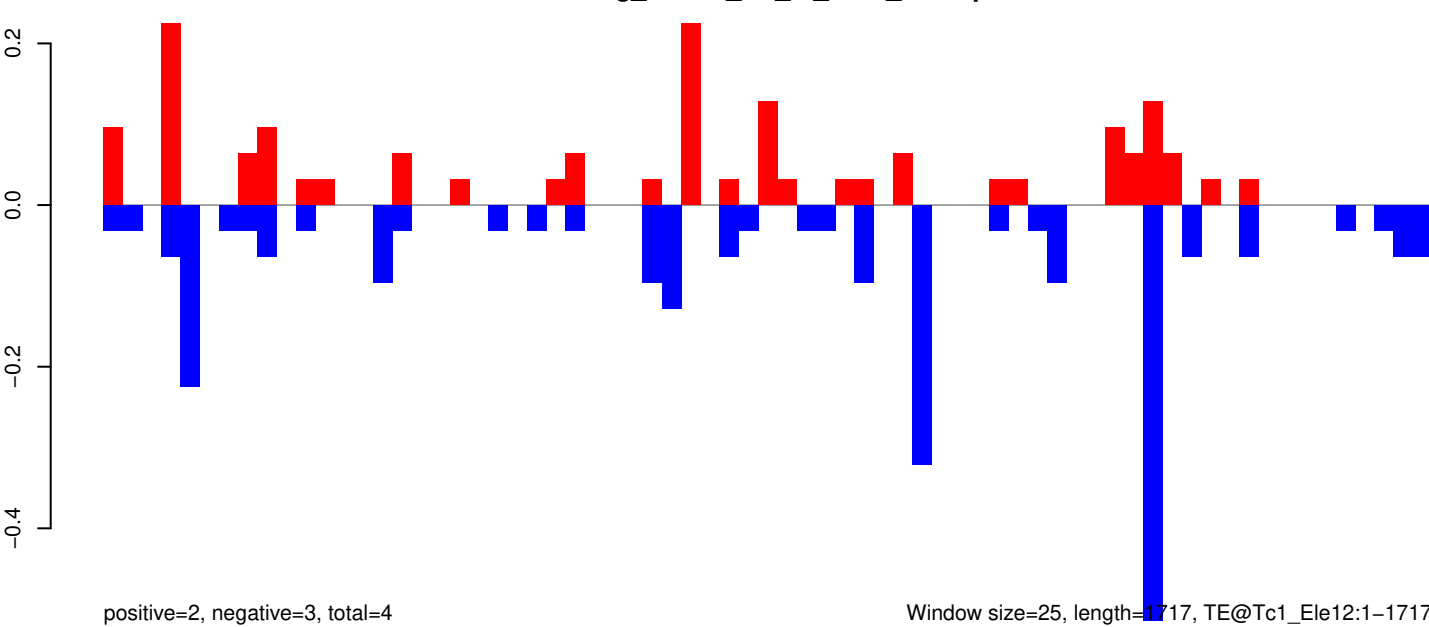

AeAeg_Whole_ZV_In_RNA_GP.18_23.rep

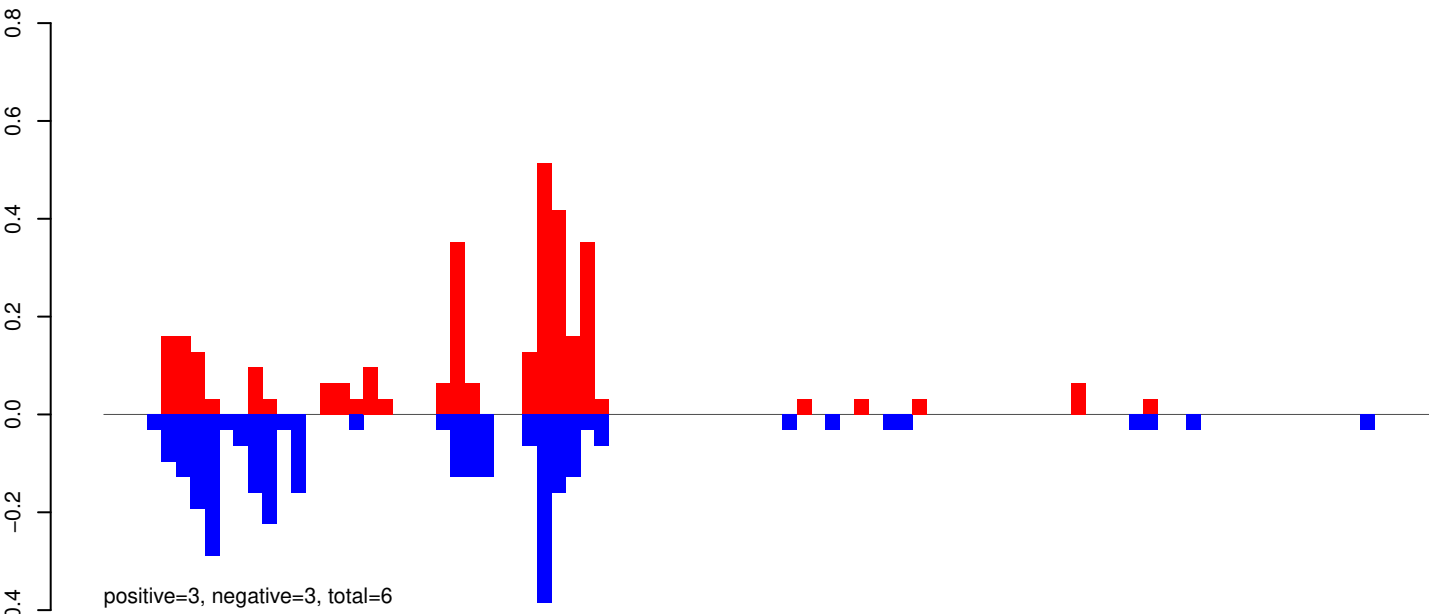

AeAeg_Whole_ZV_In_RNA_GP.24_35.rep

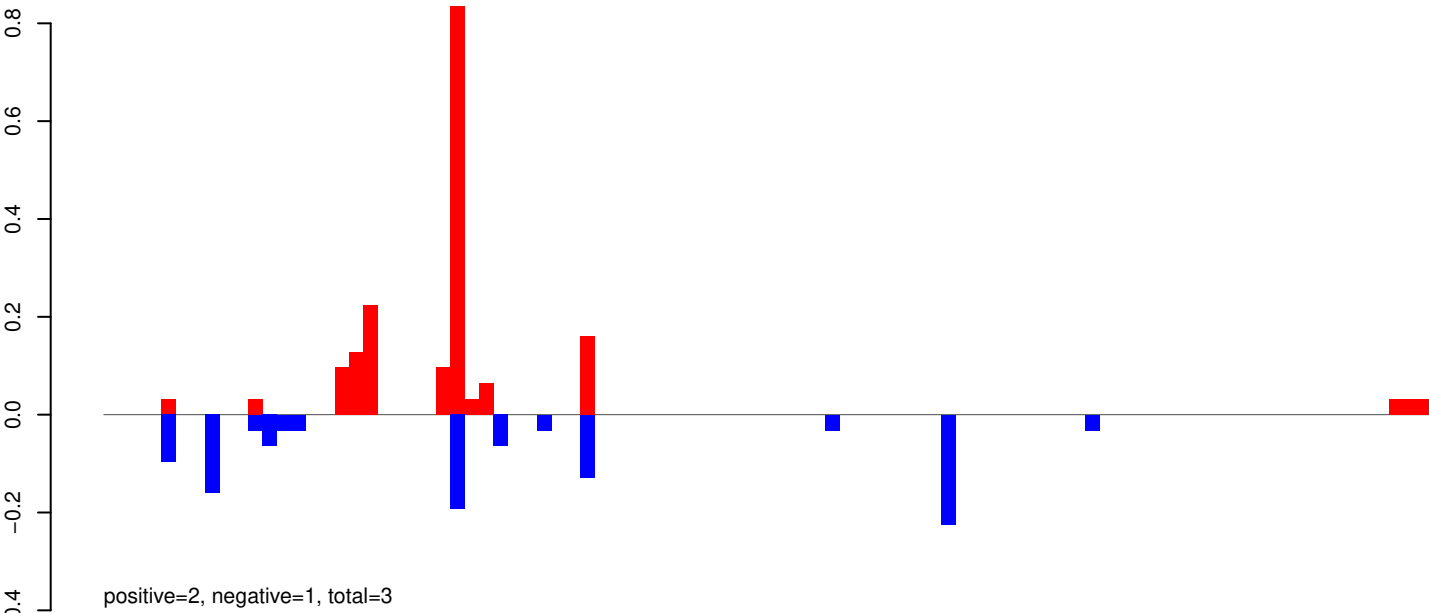

AeAeg_Whole_ZV_In_RNA_GP.rep

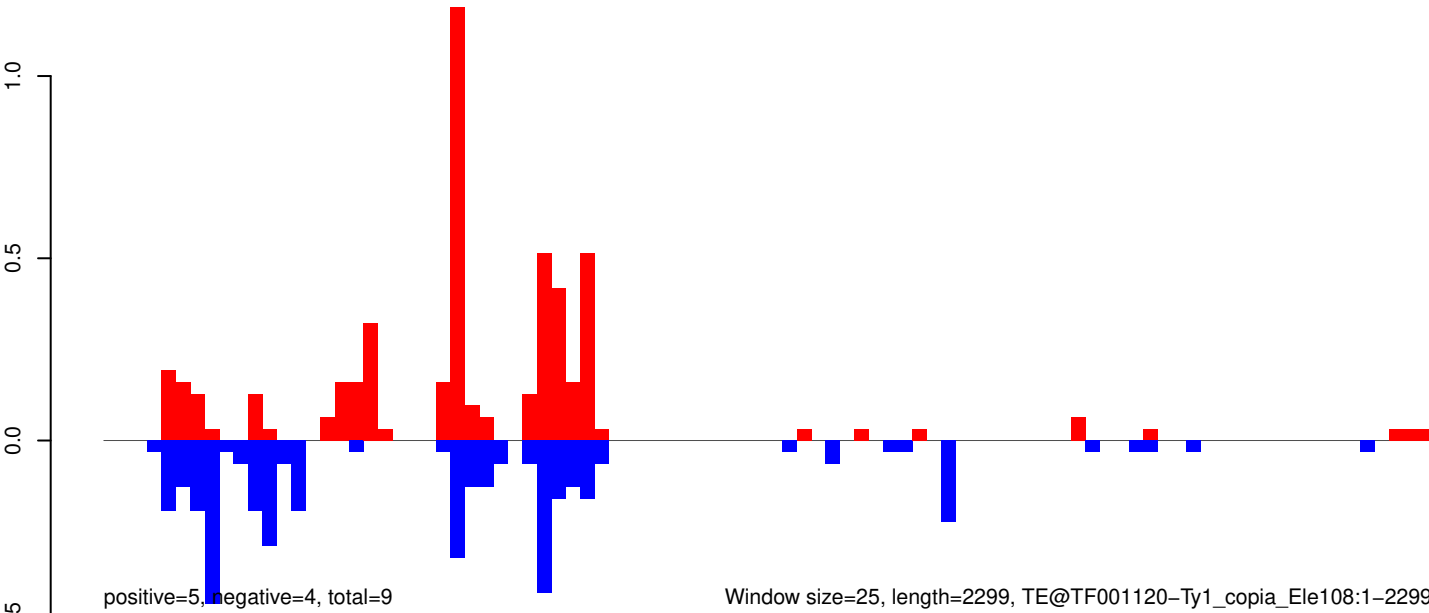

Window size=25, length=2299, TE@TF001120-Ty1_copia_Ele108:1-2299

AeAeg_Whole_ZV_In_RNA_GP.18_23.rep

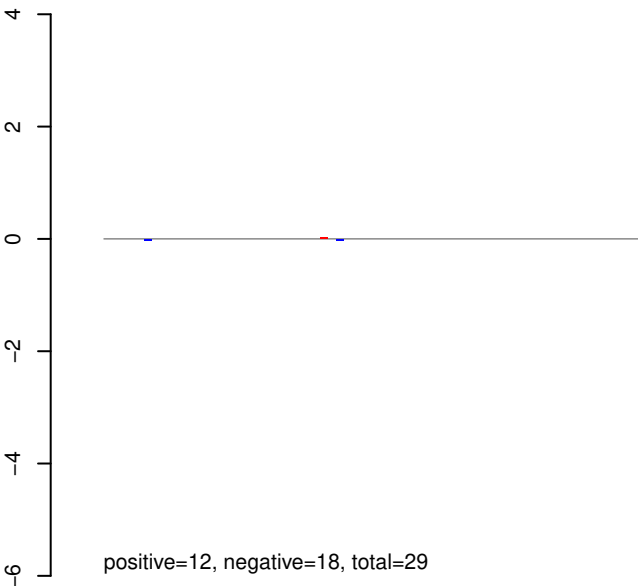

AeAeg_Whole_ZV_In_RNA_GP.24_35.rep

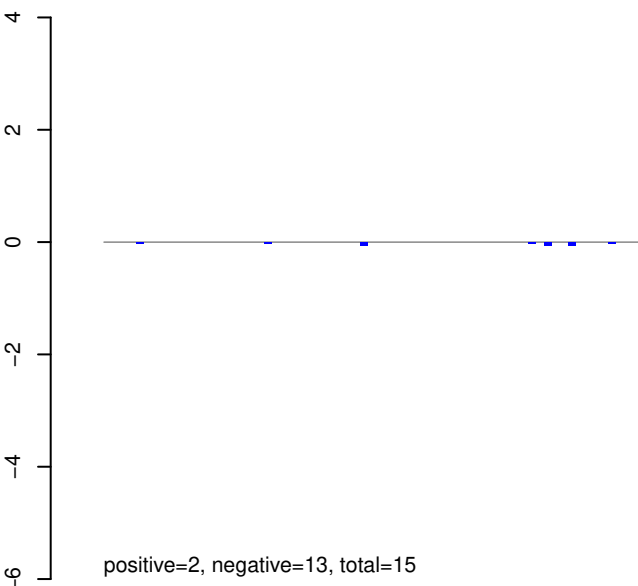

AeAeg_Whole_ZV_In_RNA_GP.rep

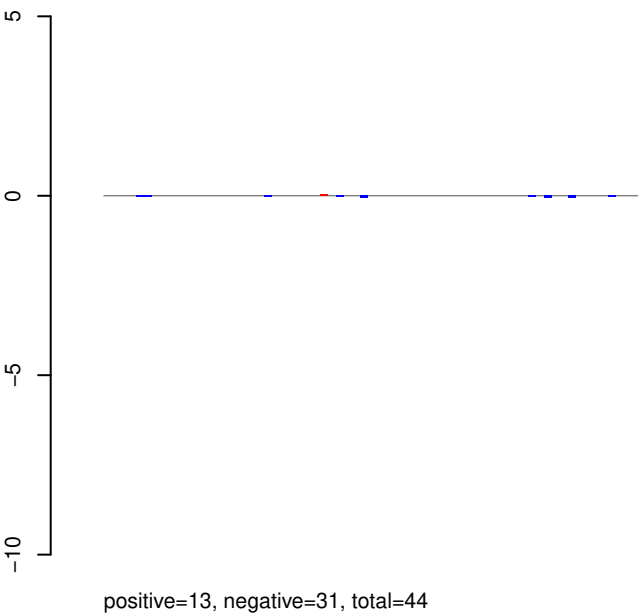

Window size=25, length=4141, TE@TF001031-Ty1_copia_Ele177:1-4141

AeAeg_Whole_ZV_In_RNA_GP.18_23.rep

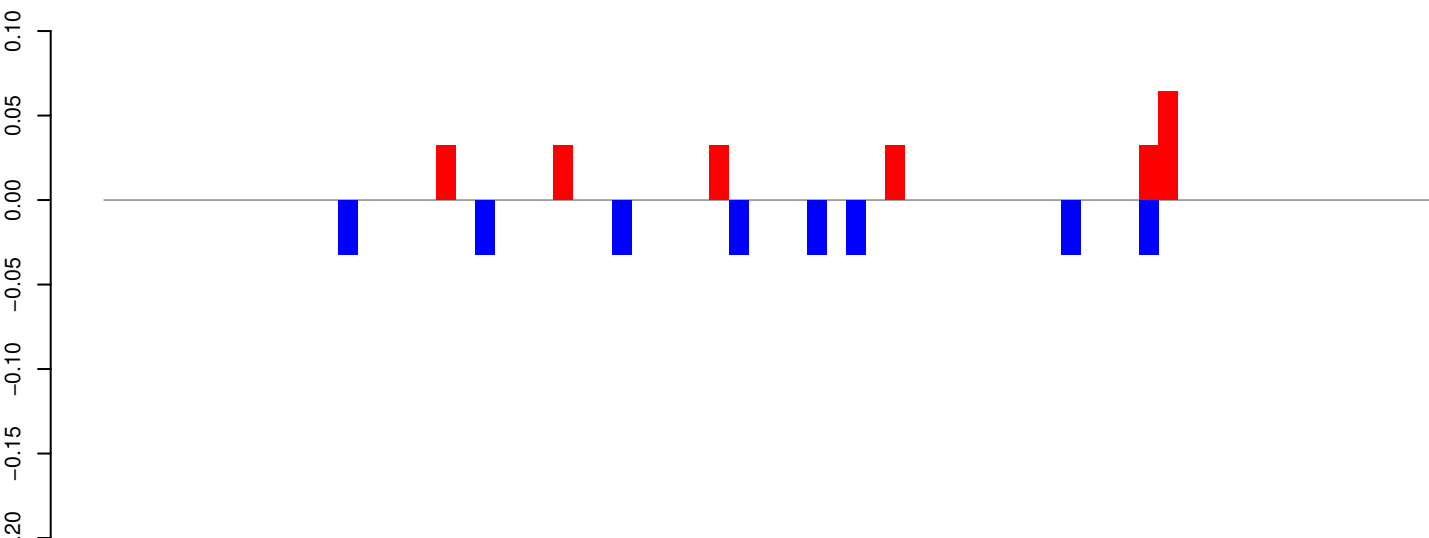

positive=0, negative=0, total=0

AeAeg_Whole_ZV_In_RNA_GP.24_35.rep

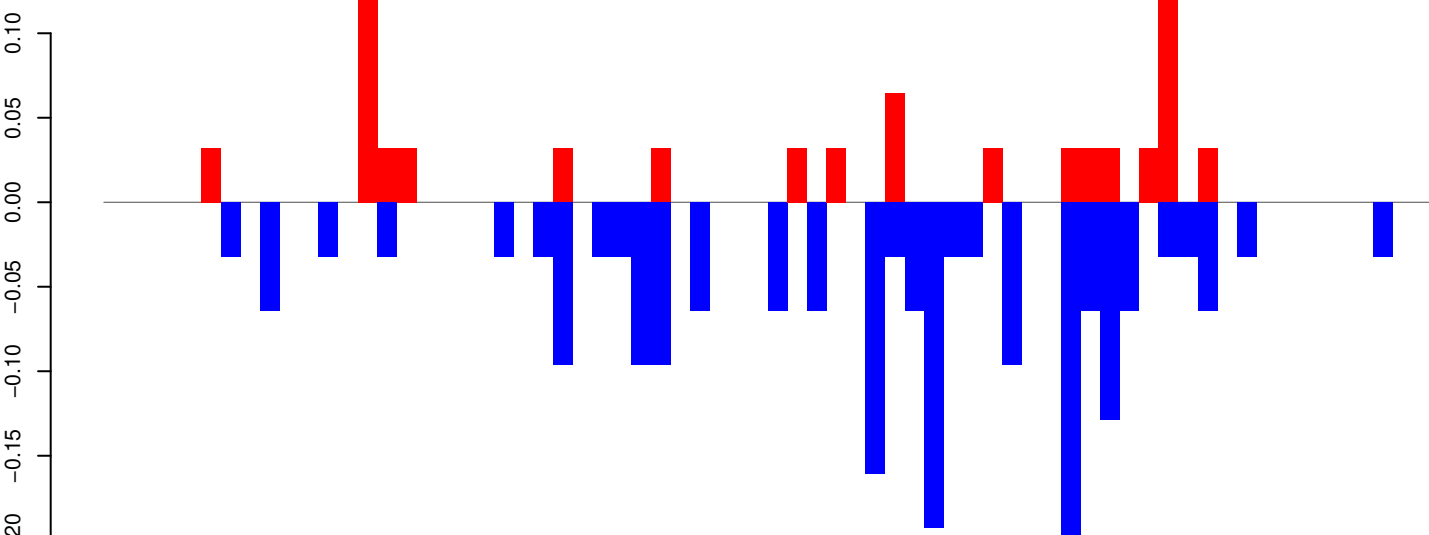

positive=1, negative=2, total=3

AeAeg_Whole_ZV_In_RNA_GP.rep

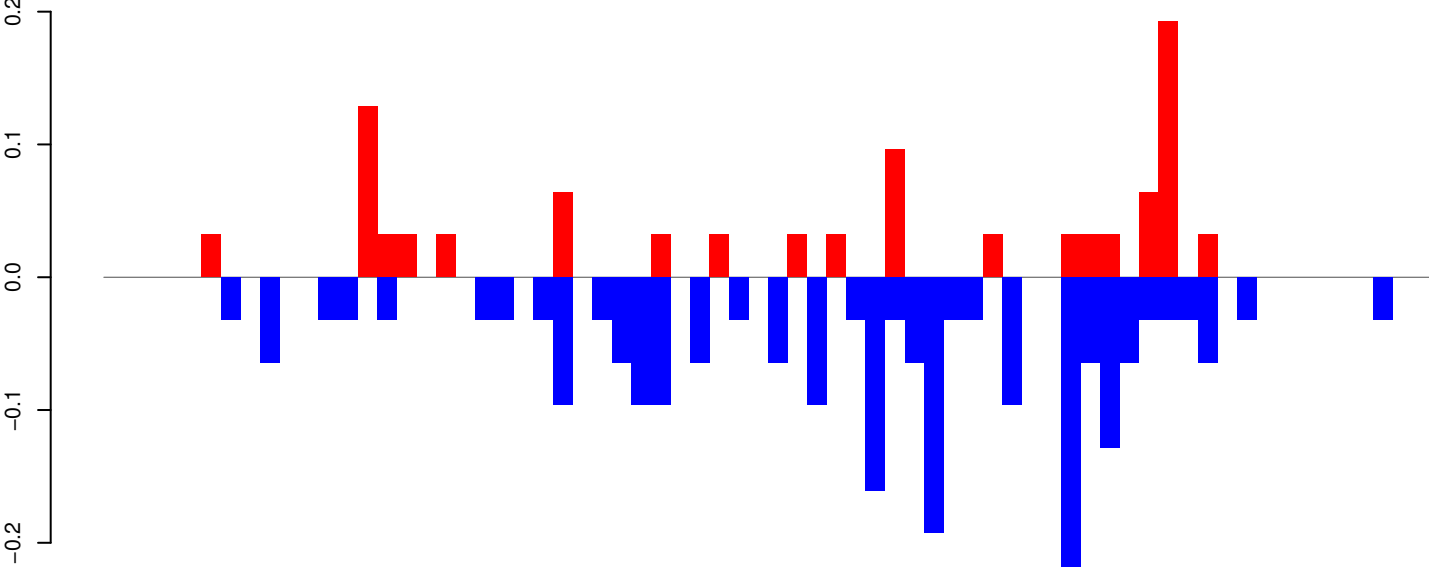

positive=1, negative=2, total=3

Window size=25, length=1696, TE@TF001008-Tc1_Ele11:1-1696

0 500 1000 1500

AeAeg_Whole_ZV_In_RNA_GP.18_23.rep

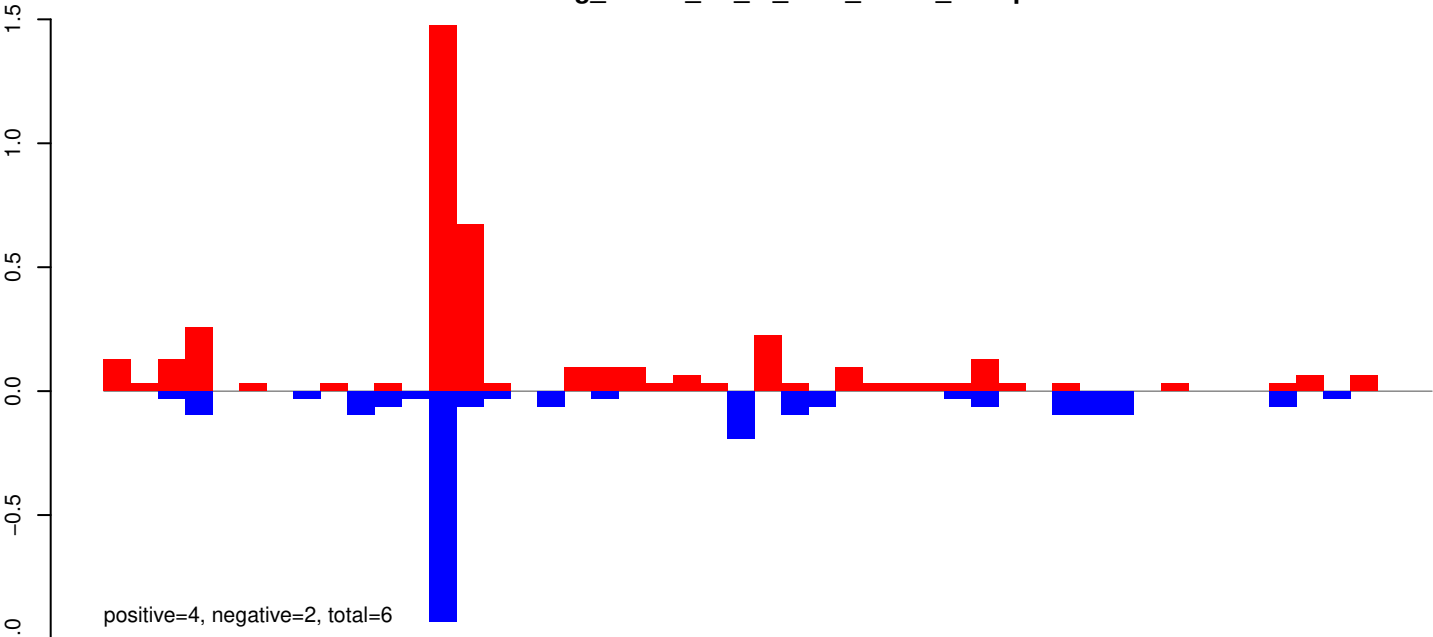

AeAeg_Whole_ZV_In_RNA_GP.24_35.rep

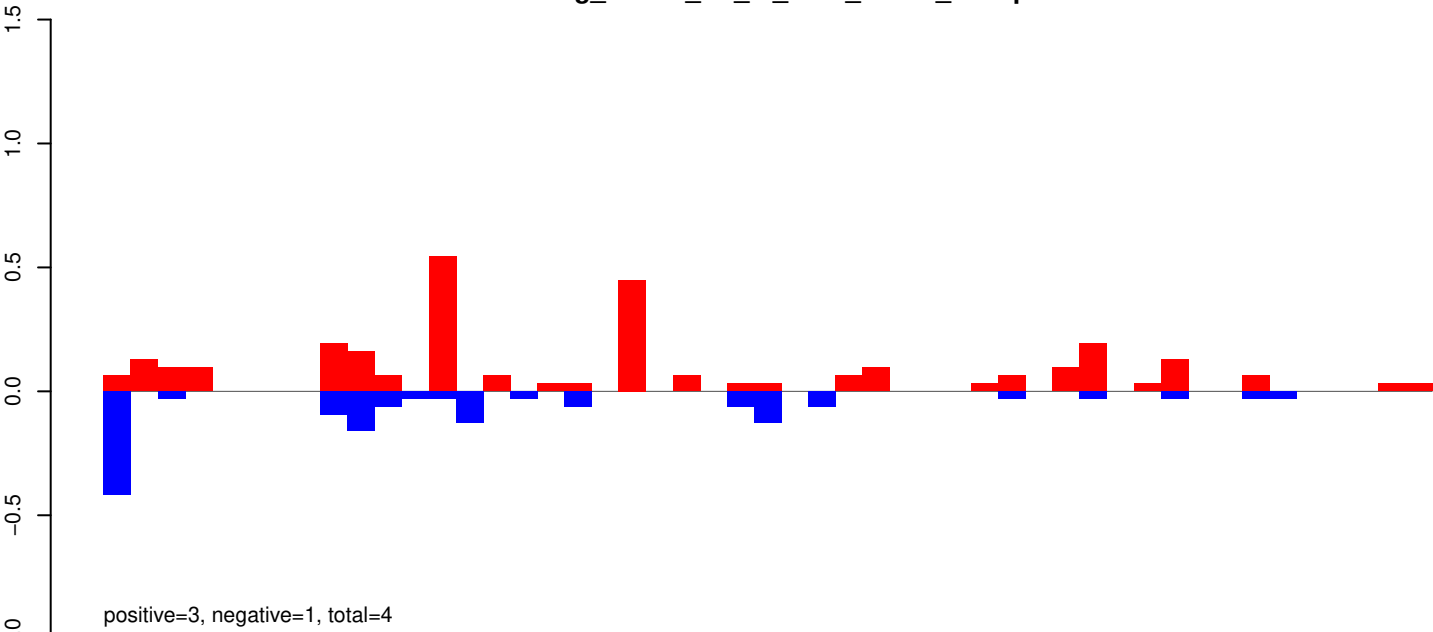

AeAeg_Whole_ZV_In_RNA_GP.rep

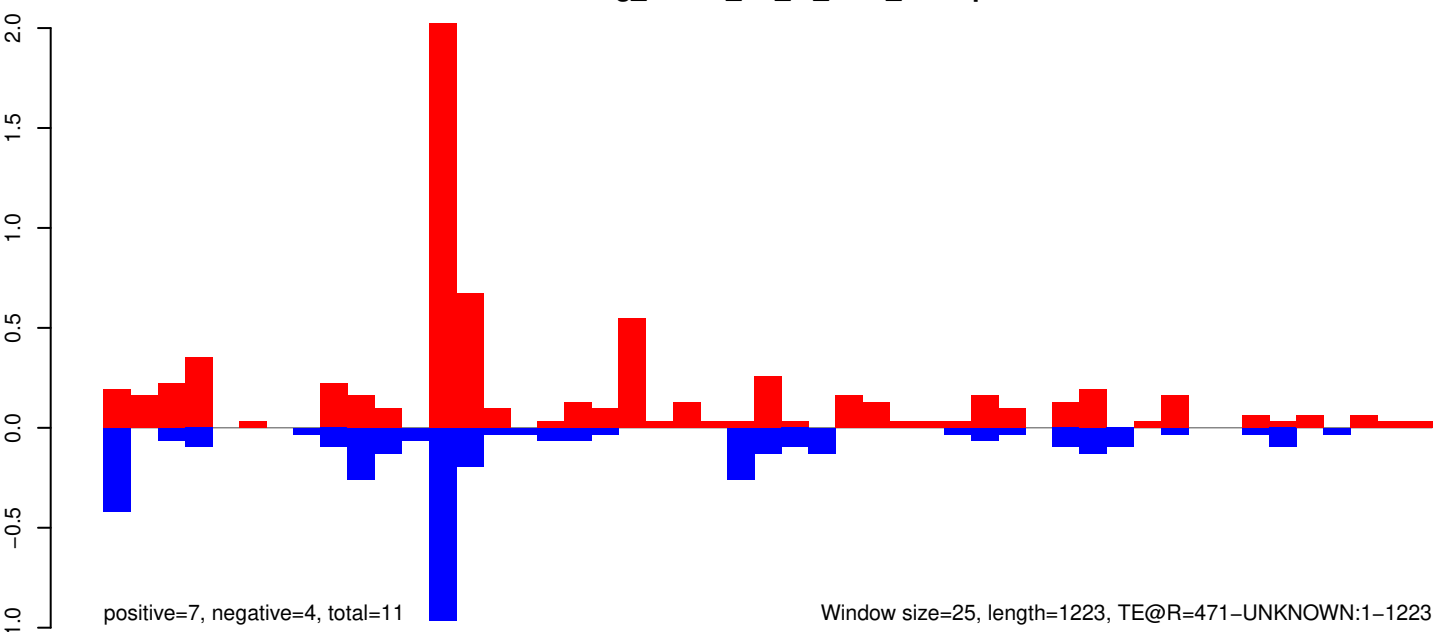

AeAeg_Whole_ZV_In_RNA_GP.18_23.rep

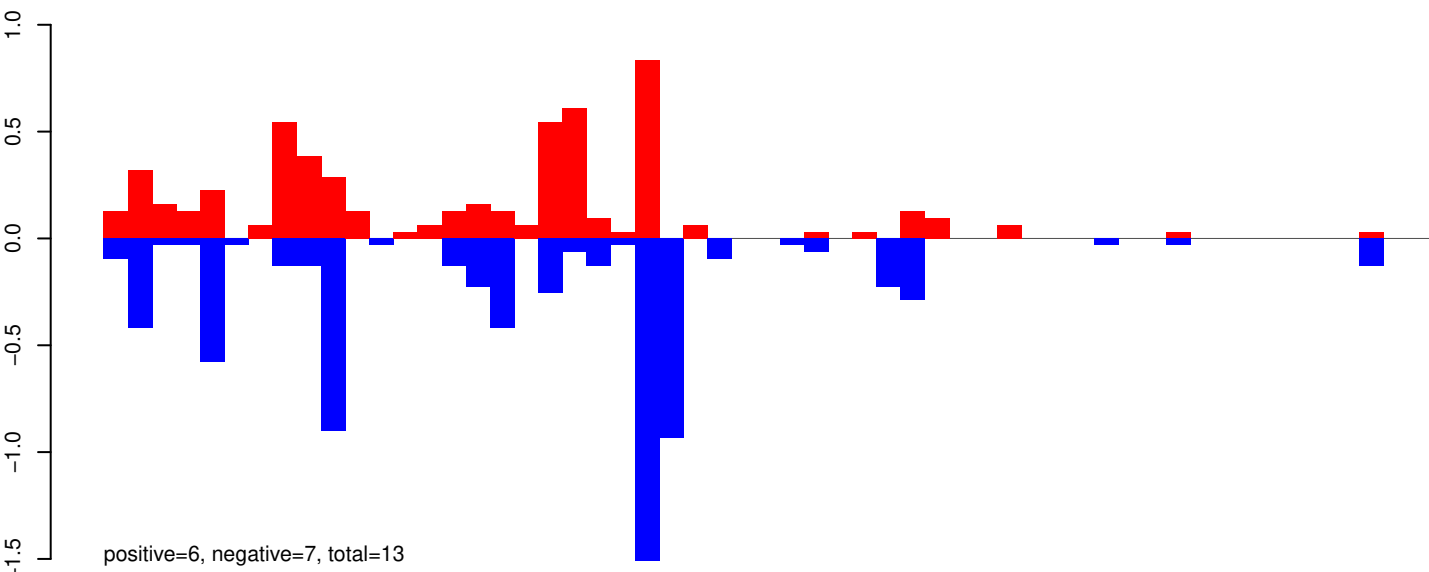

AeAeg_Whole_ZV_In_RNA_GP.24_35.rep

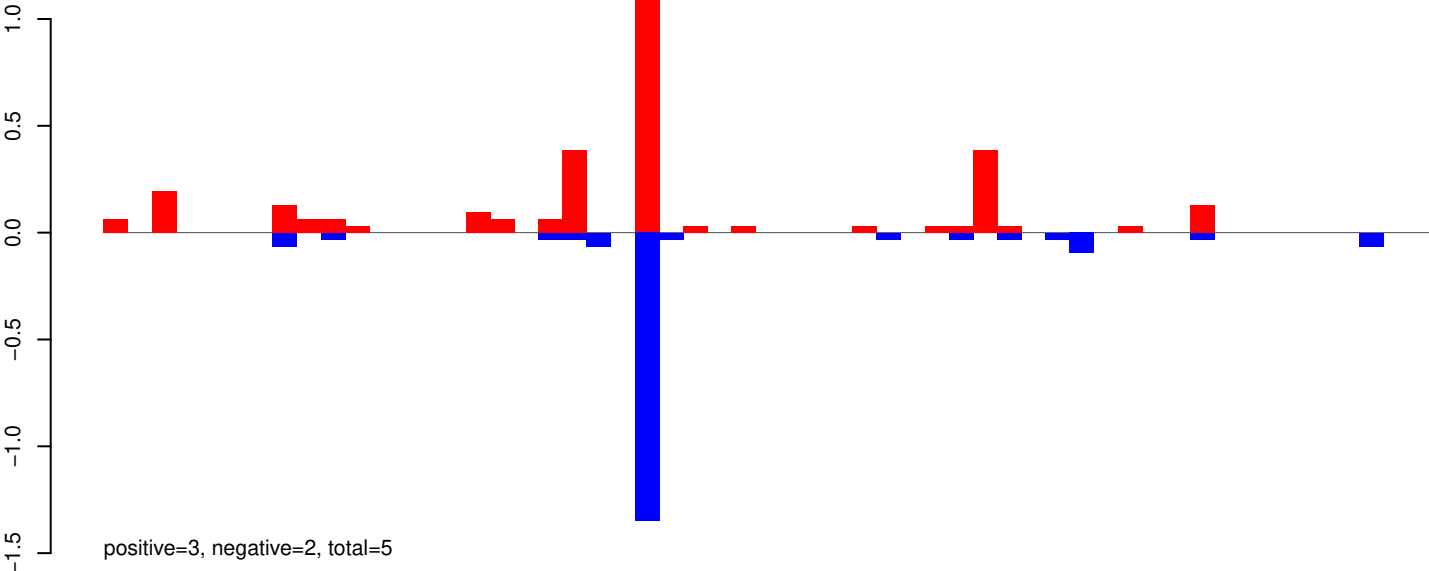

AeAeg_Whole_ZV_In_RNA_GP.rep

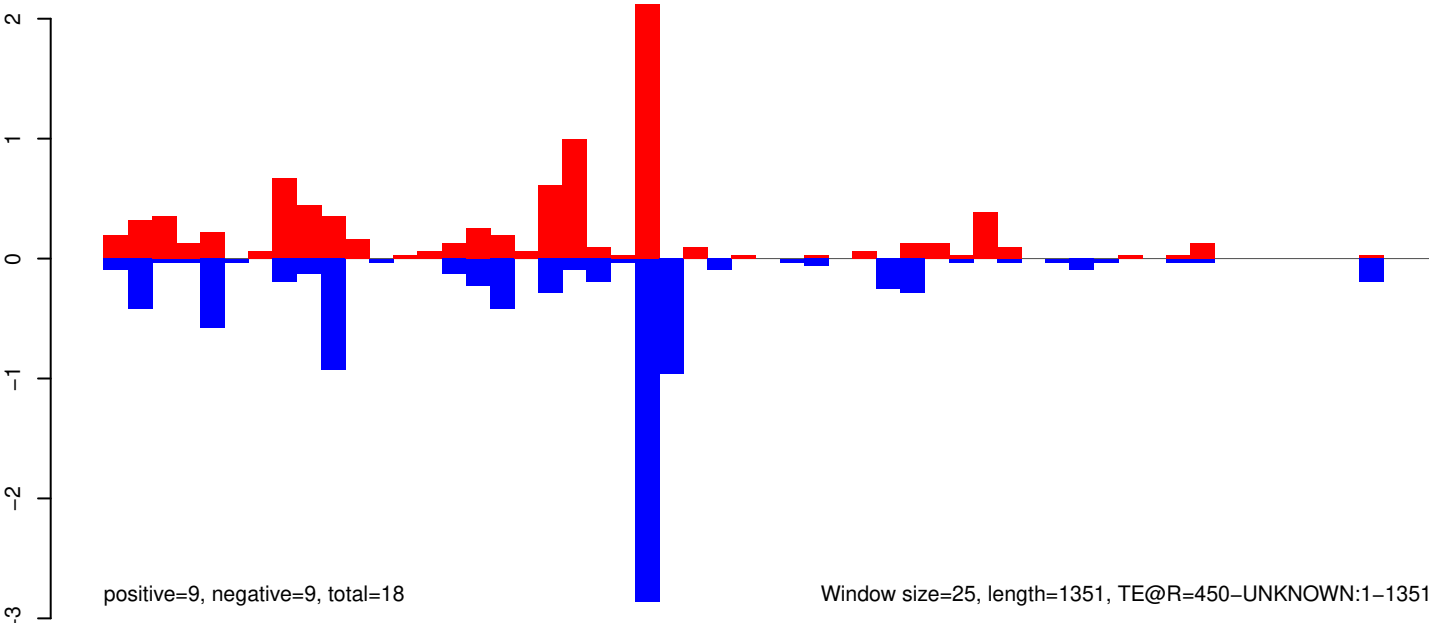

Window size=25, length=1351, TE@R=450-UNKNOWN:1-1351

AeAeg_Whole_ZV_In_RNA_GP.18_23.rep

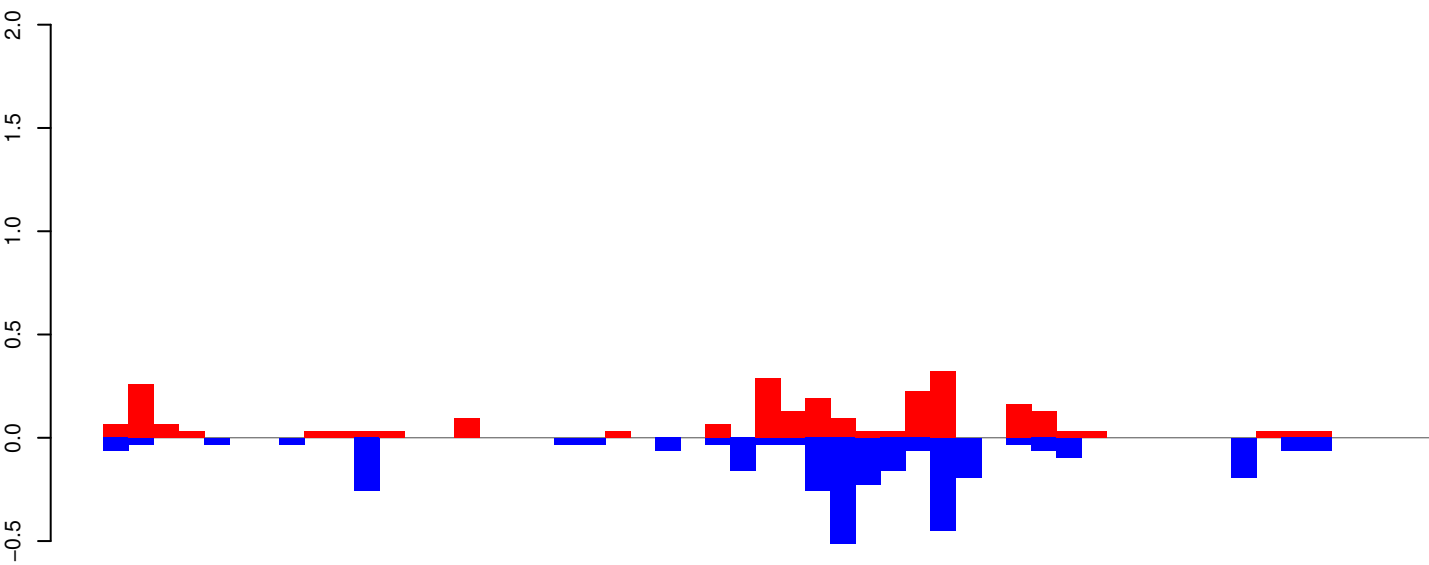

positive=3, negative=3, total=6

AeAeg_Whole_ZV_In_RNA_GP.24_35.rep

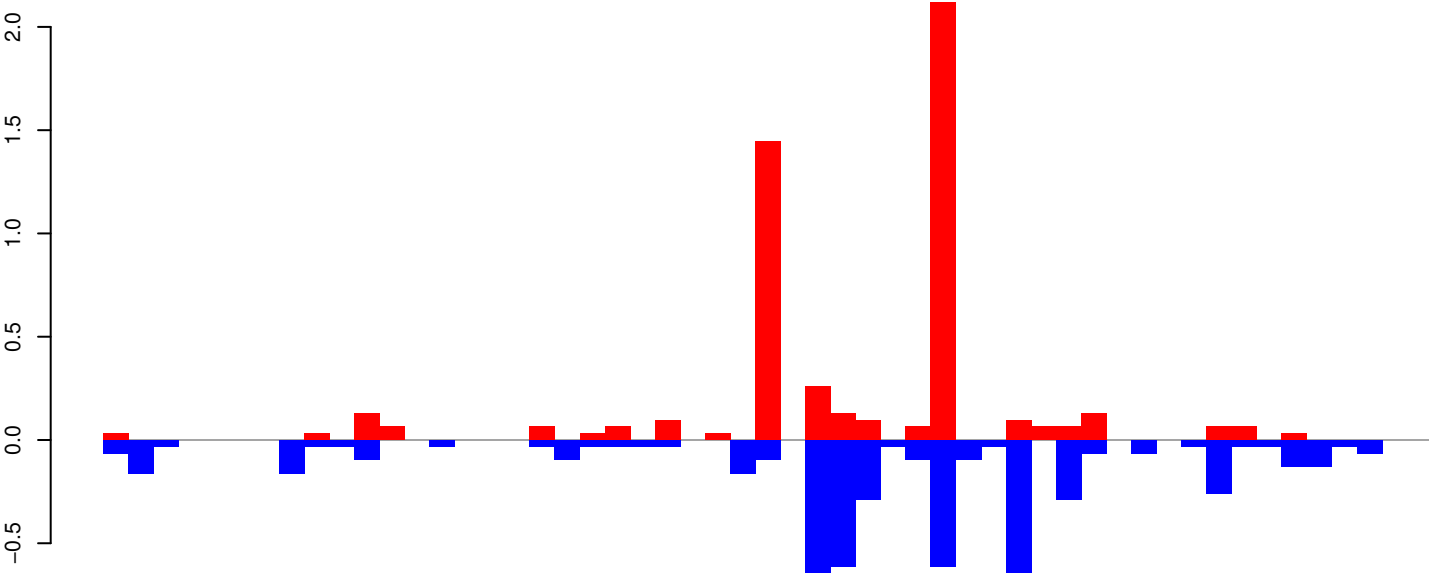

positive=5, negative=5, total=11

AeAeg_Whole_ZV_In_RNA_GP.rep

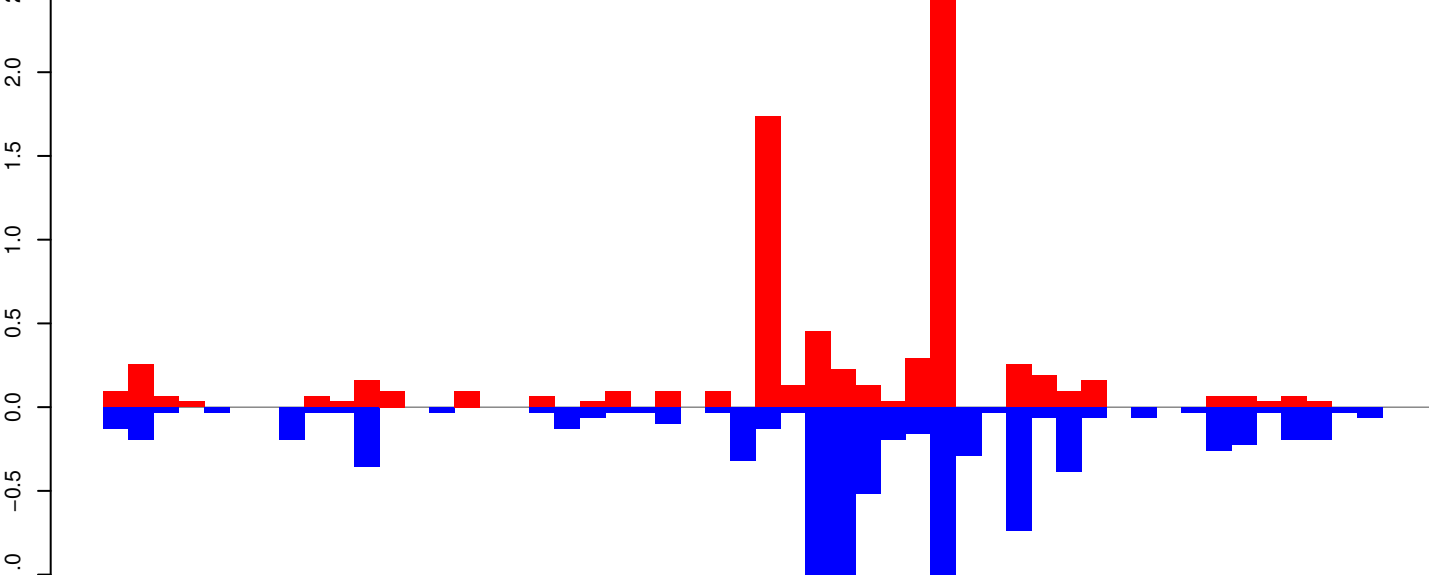

positive=8, negative=9, total=16

Window size=25, length=1301, TE@R=446-UNKNOWN:1-1301

AeAeg_Whole_ZV_In_RNA_GP.18_23.rep

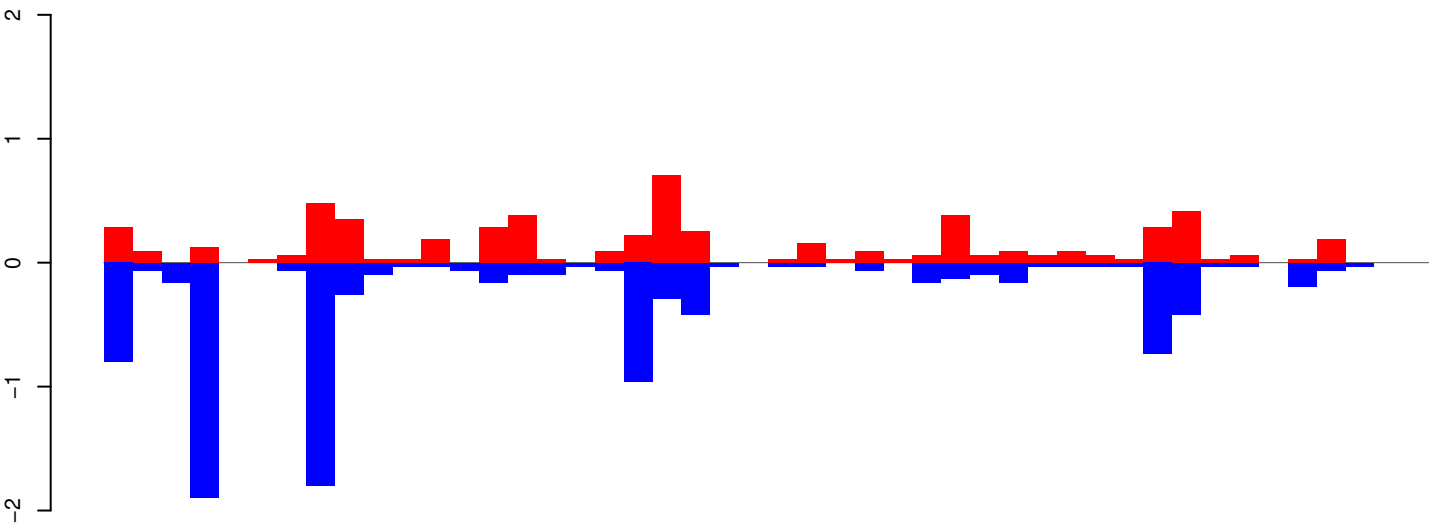

positive=6, negative=10, total=16

AeAeg_Whole_ZV_In_RNA_GP.24_35.rep

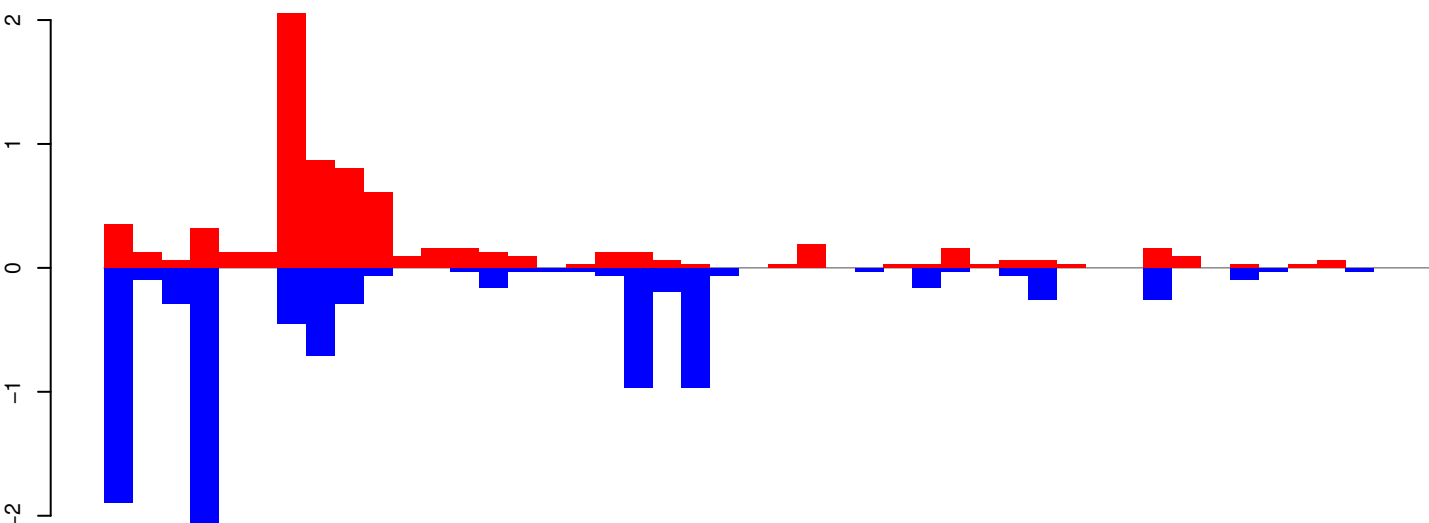

positive=8, negative=10, total=18

AeAeg_Whole_ZV_In_RNA_GP.rep

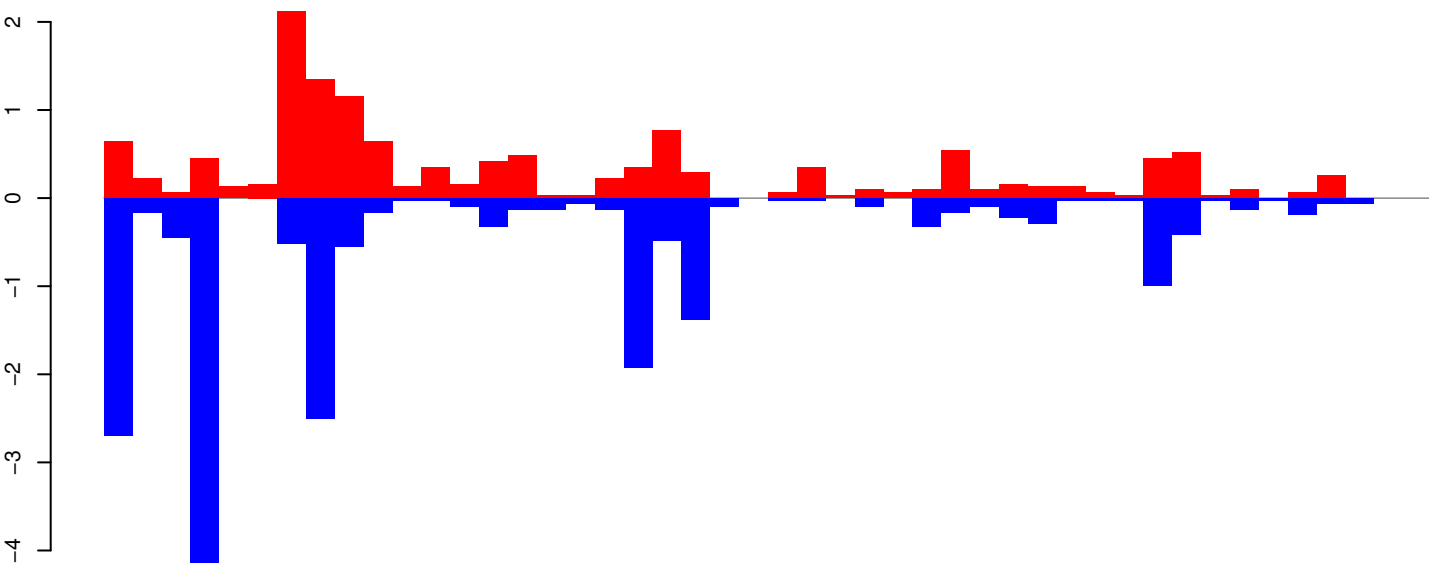

positive=13, negative=20, total=33

Window size=25, length=1131, TE@R=399-UNKNOWN:1-1131

0 200 400 600 800 1000 1200

AeAeg_Whole_ZV_In_RNA_GP.18_23.rep

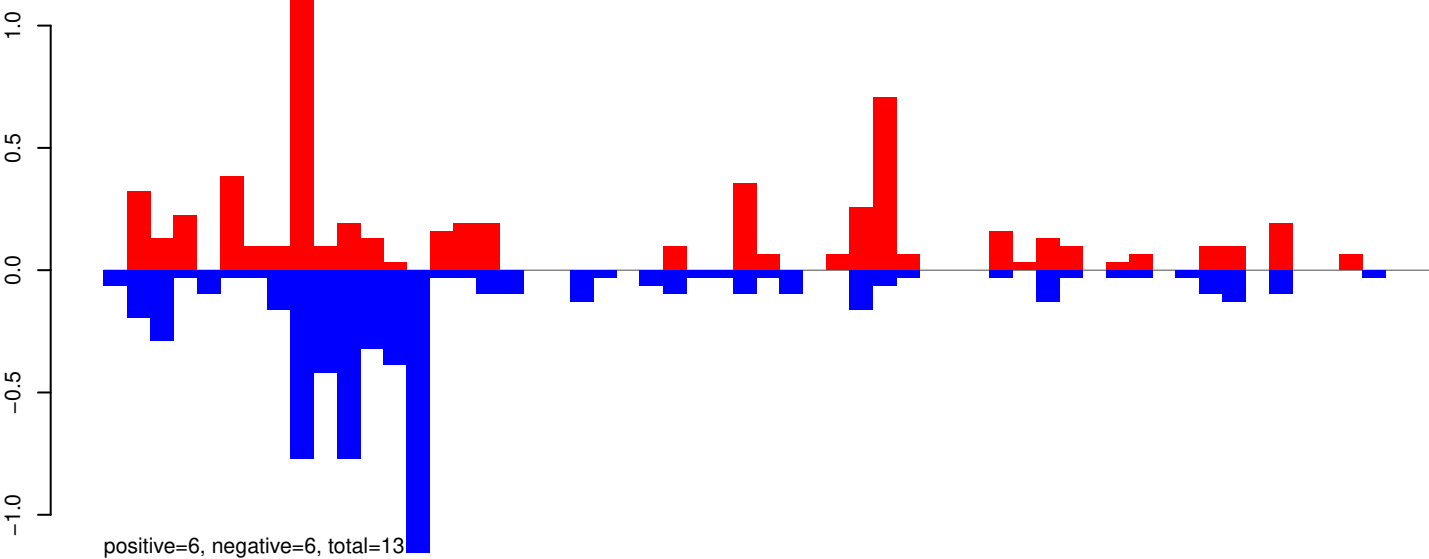

AeAeg_Whole_ZV_In_RNA_GP.24_35.rep

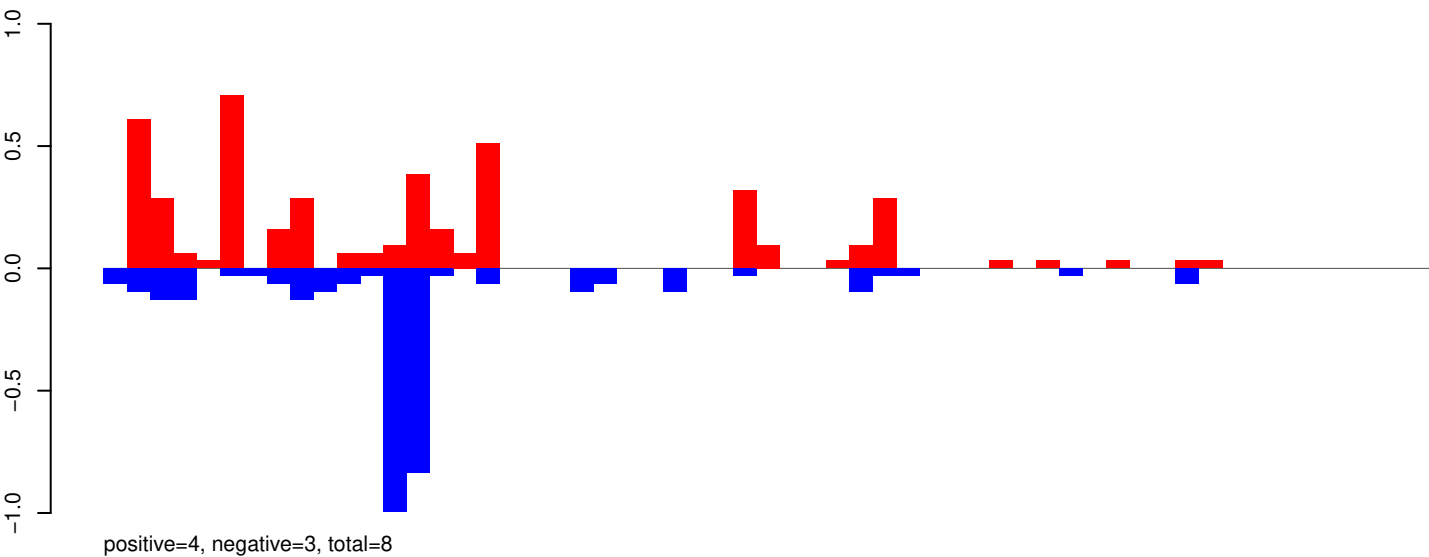

AeAeg_Whole_ZV_In_RNA_GP.rep

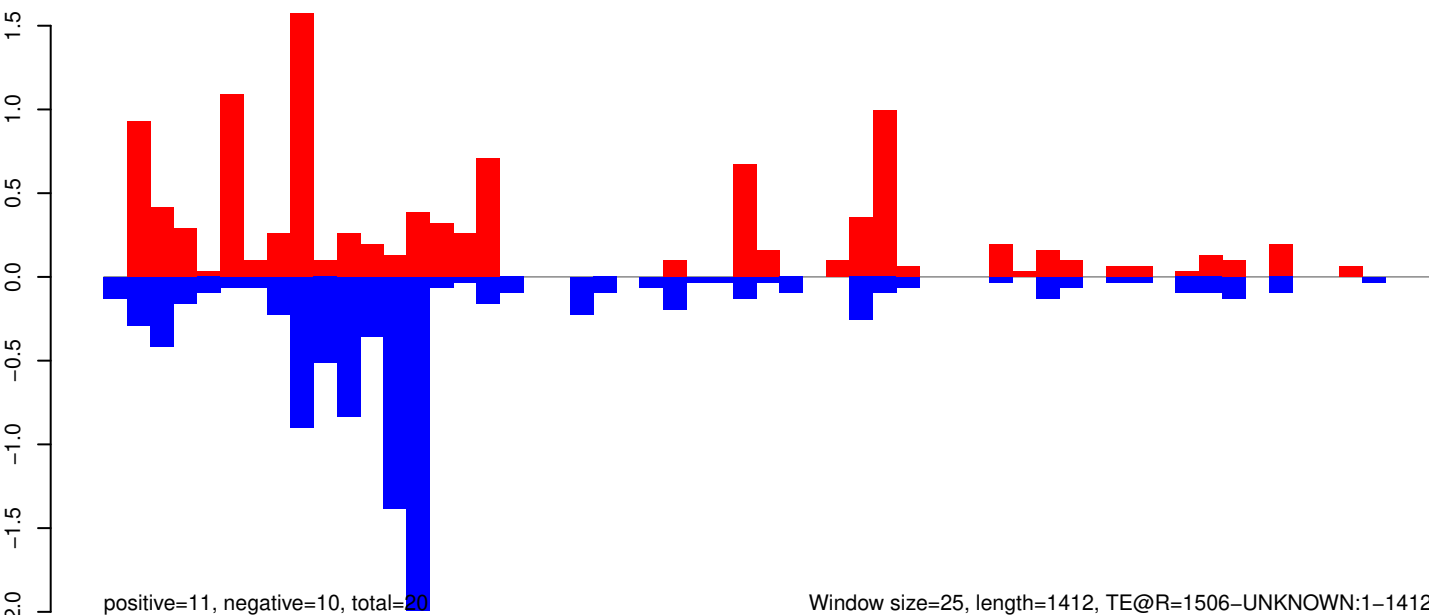

Window size=25, length=1412, TE@R=1506-UNKNOWN:1-1412

AeAeg_Whole_ZV_In_RNA_GP.18_23.rep

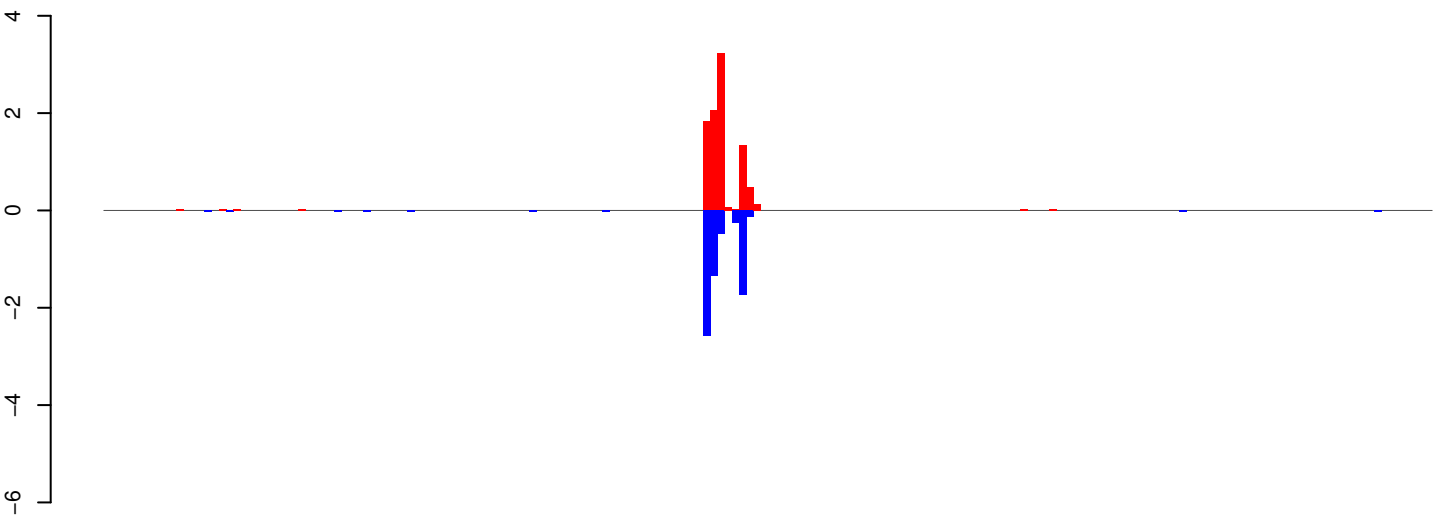

positive=9, negative=7, total=16

AeAeg_Whole_ZV_In_RNA_GP.24_35.rep

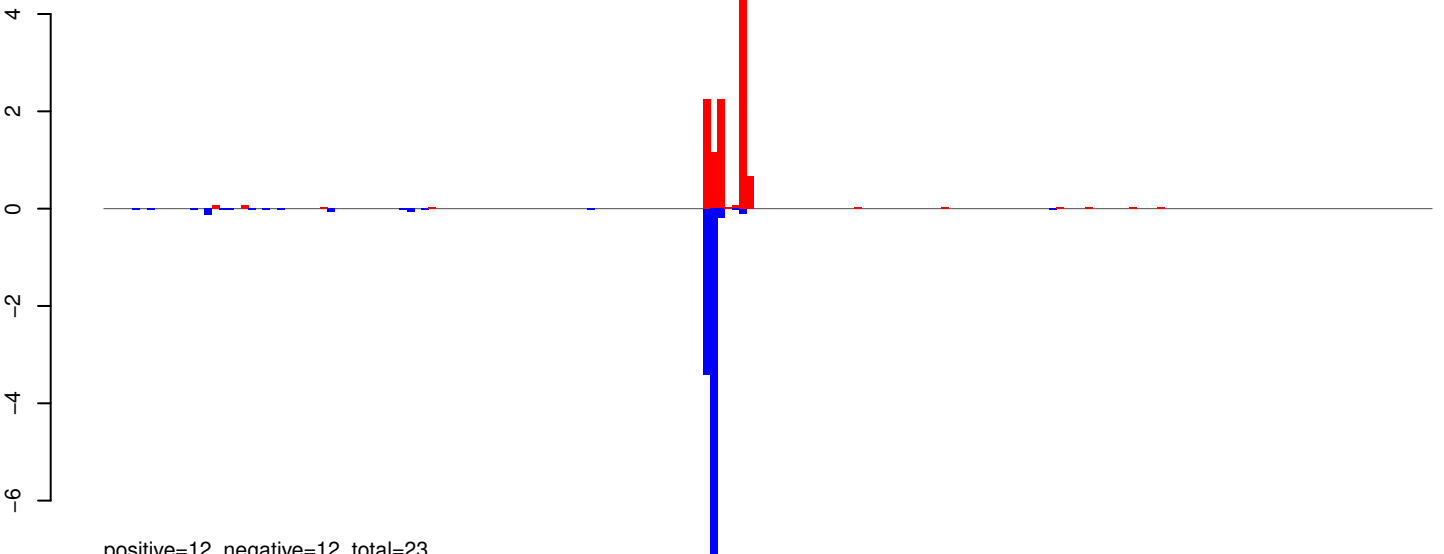

positive=12, negative=12, total=23

AeAeg_Whole_ZV_In_RNA_GP.rep

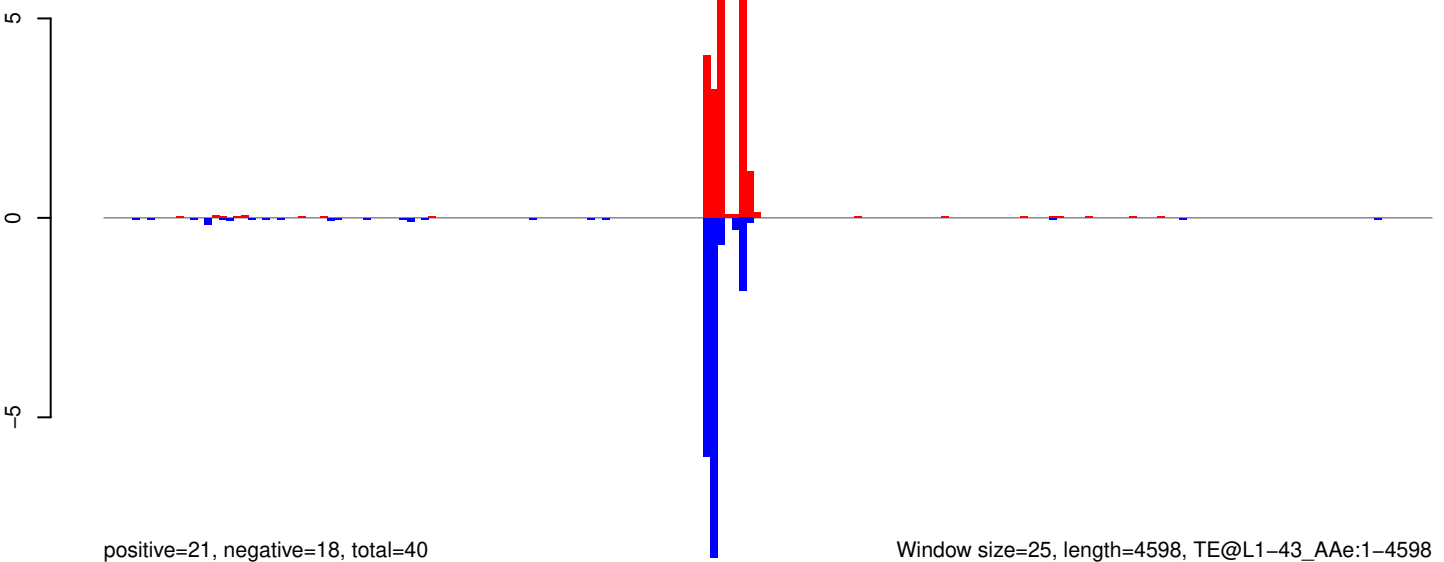

positive=21, negative=18, total=40

Window size=25, length=4598, TE@L1-43_Ae:1-4598

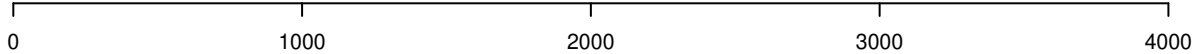

AeAeg_Whole_ZV_In_RNA_GP.18_23.rep

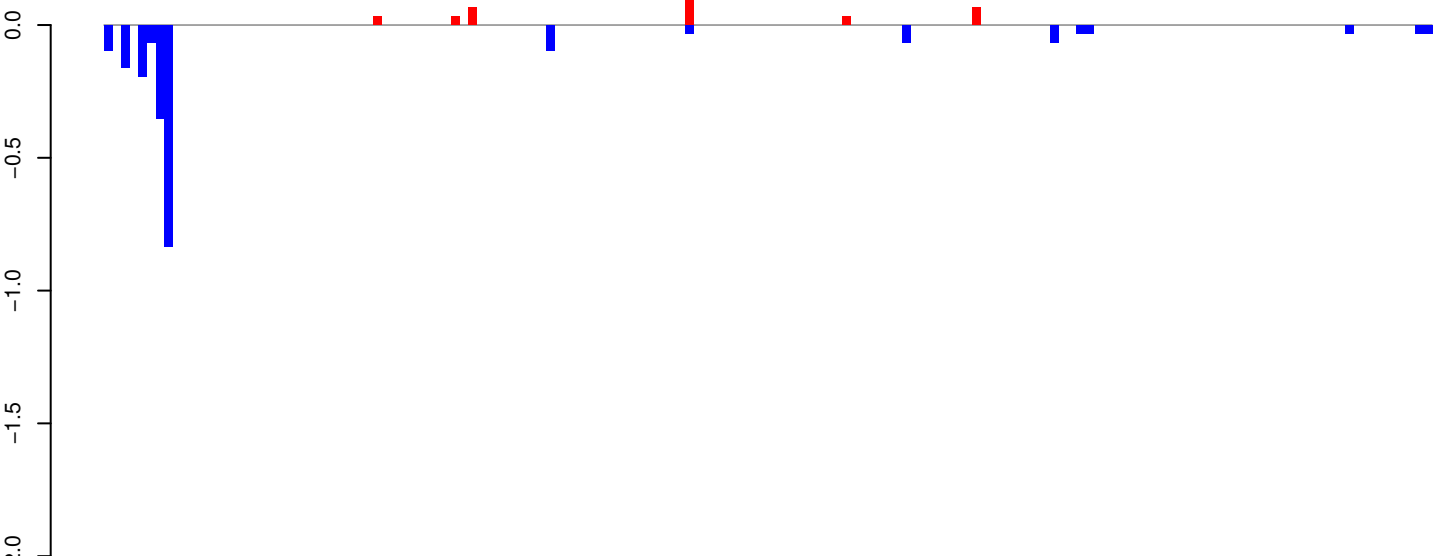

AeAeg_Whole_ZV_In_RNA_GP.24_35.rep

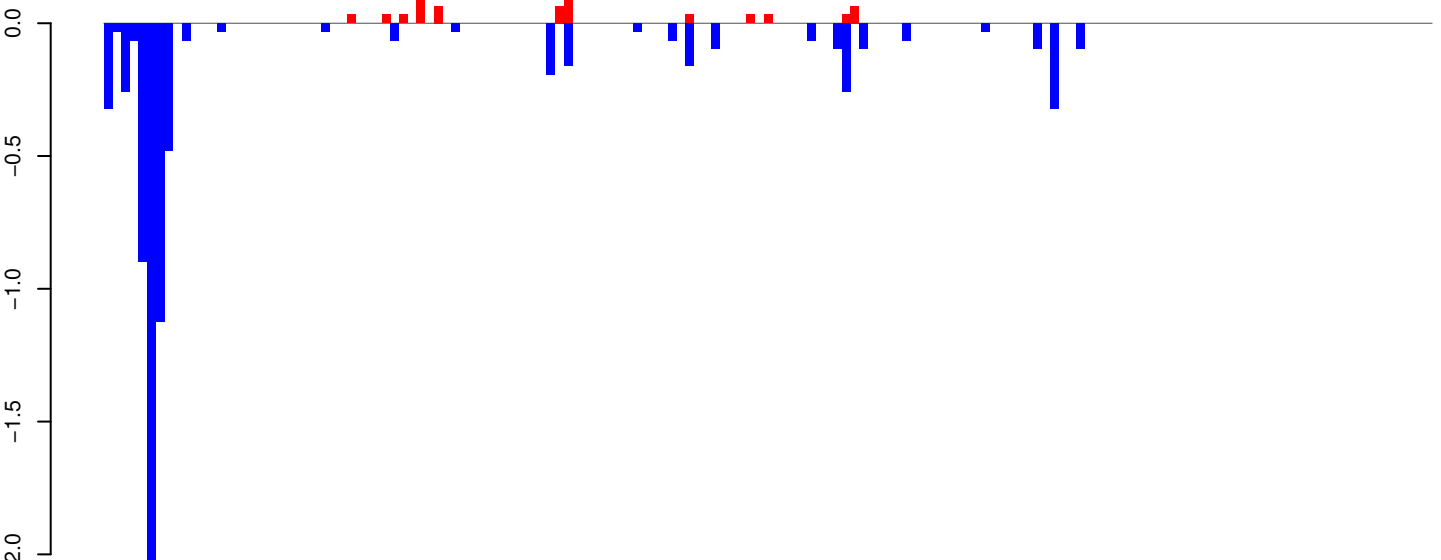

AeAeg_Whole_ZV_In_RNA_GP.rep

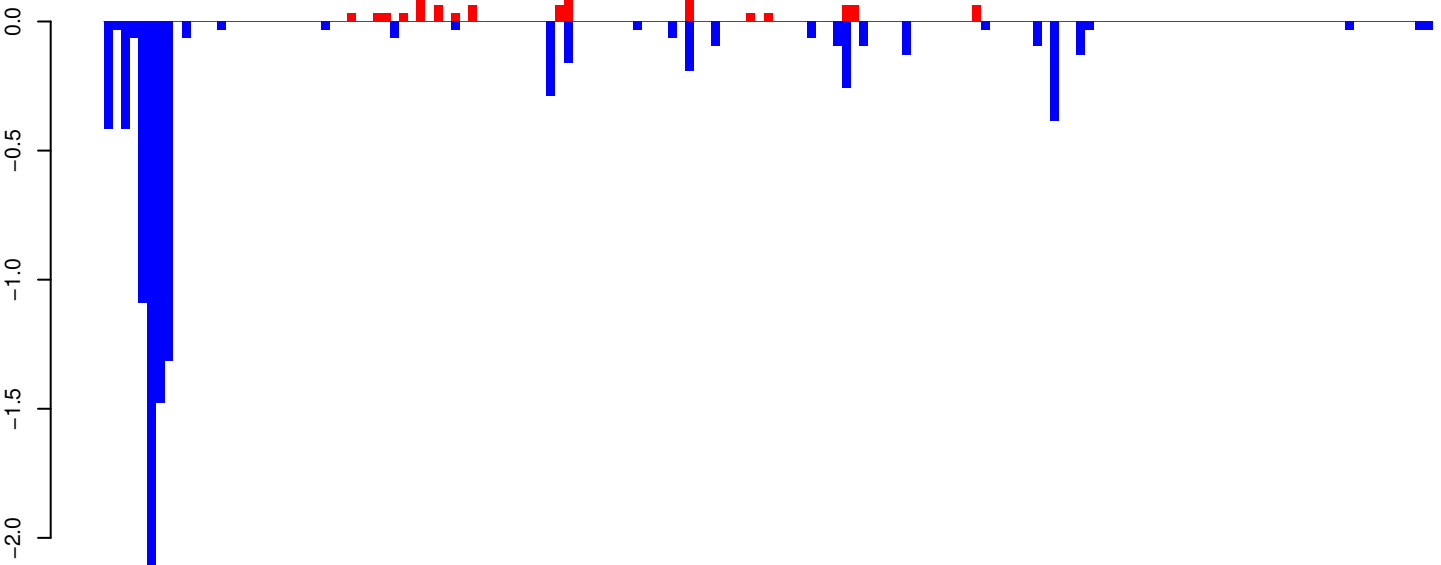

Window size=25, length=3820, TE@Gypsy-204_AA-LTR-I:1-3820

0 1000 2000 3000 4000

AeAeg_Whole_ZV_In_RNA_GP.18_23.rep

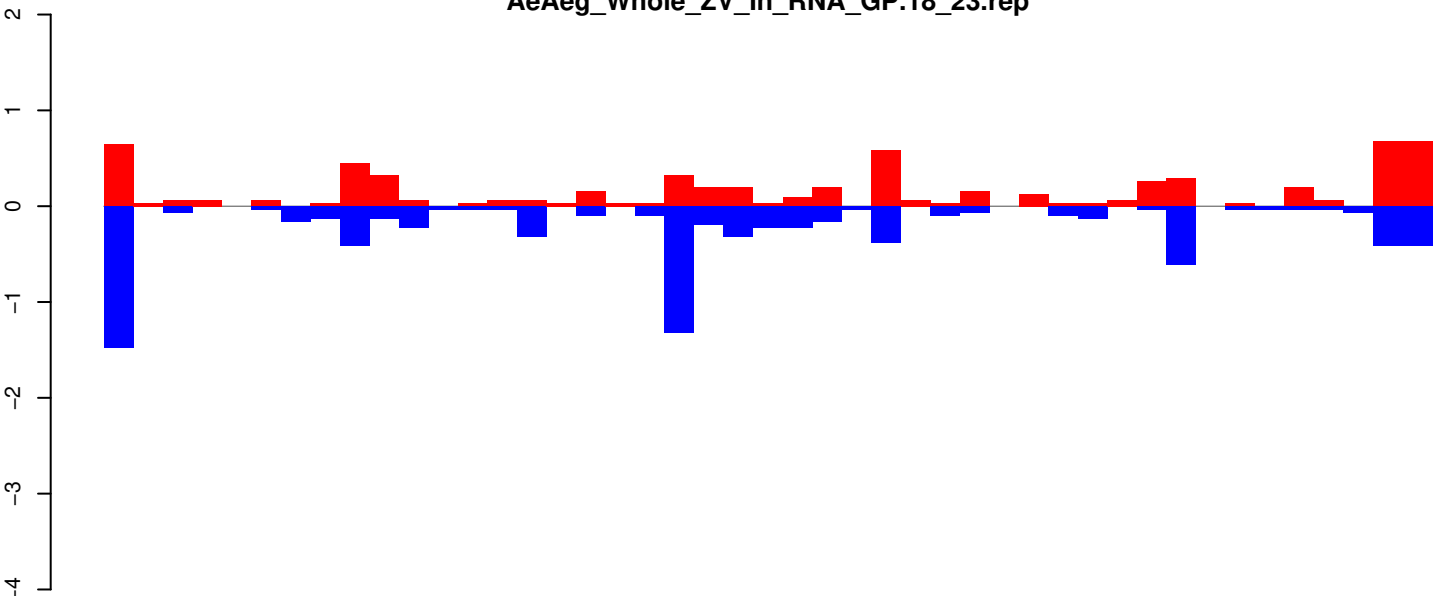

positive=6, negative=8, total=15

AeAeg_Whole_ZV_In_RNA_GP.24_35.rep

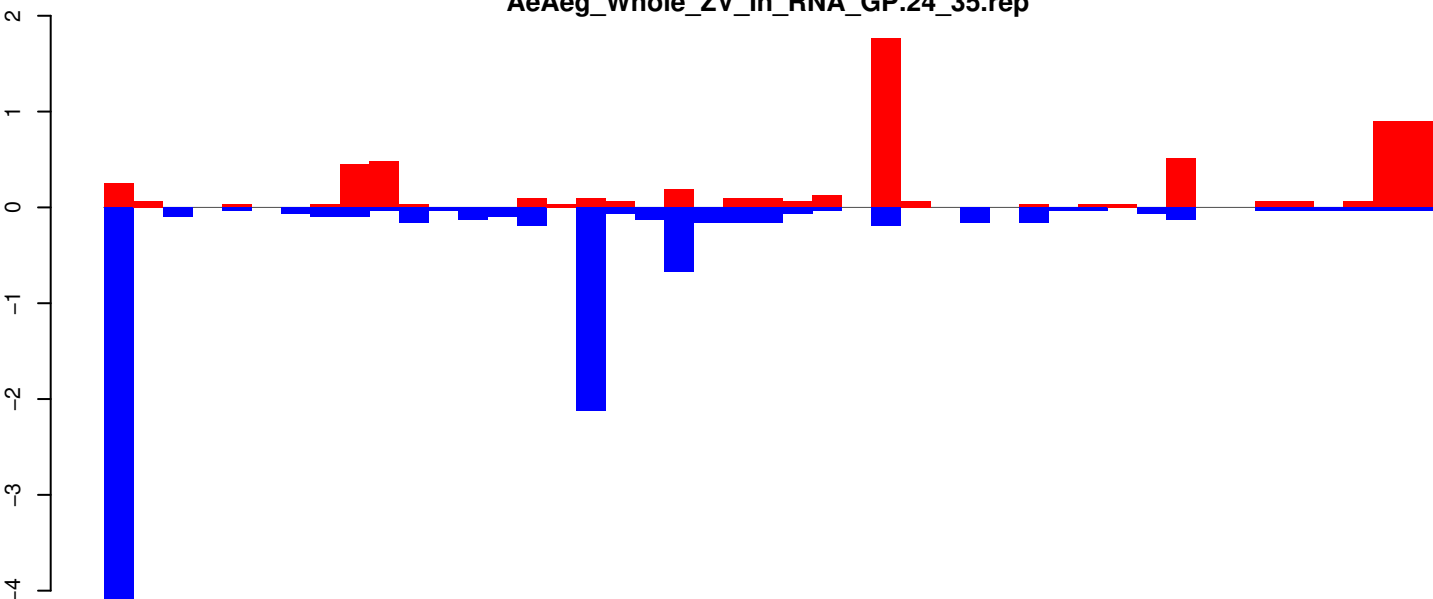

positive=7, negative=10, total=17

AeAeg_Whole_ZV_In_RNA_GP.rep

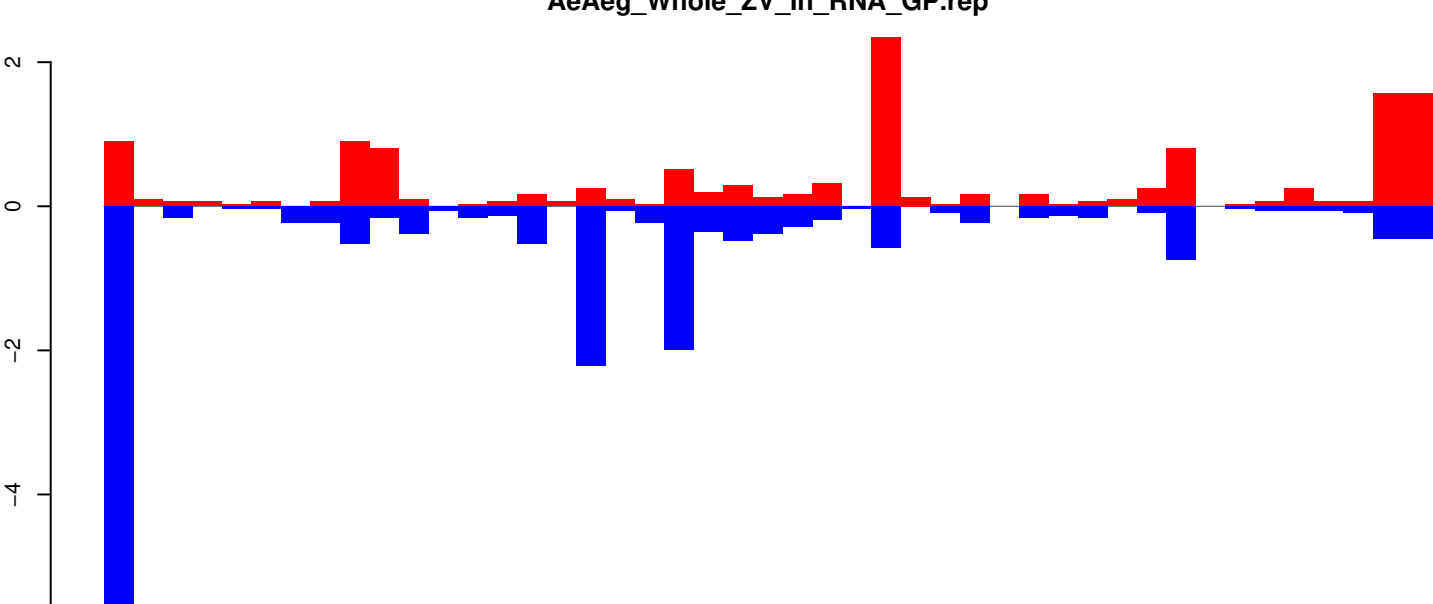

positive=13, negative=18, total=31

Window size=25, length=1109, TE@aedes_aegypti_1021_4-Unknown:1-1109

AeAeg_Whole_ZV_In_RNA_GP.18_23.rep

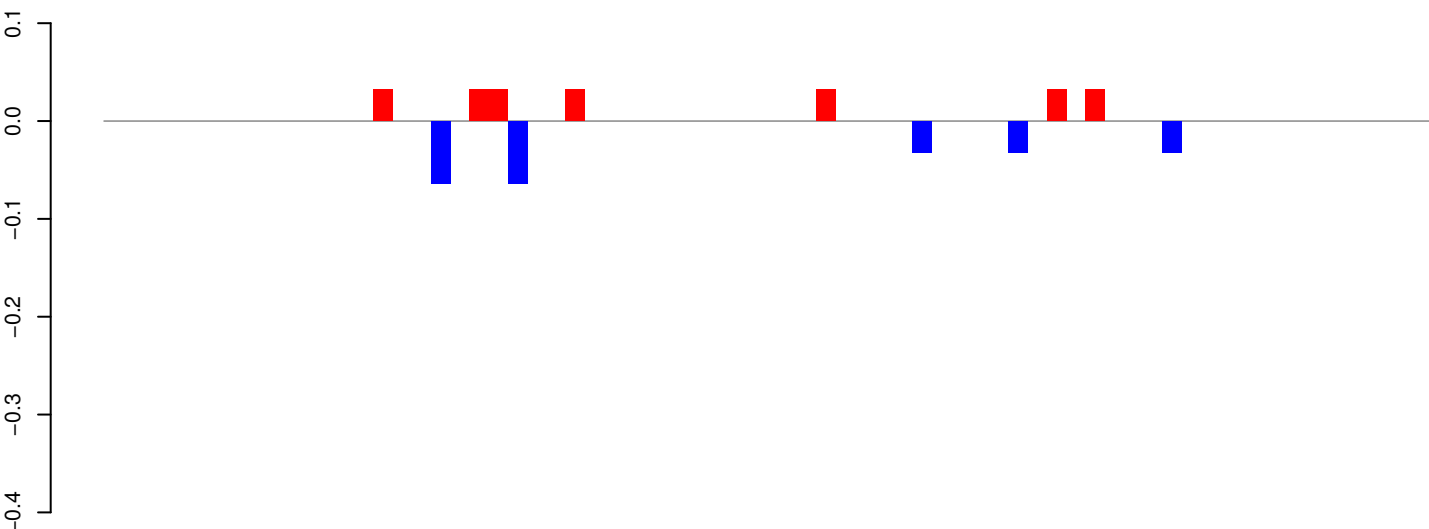

AeAeg_Whole_ZV_In_RNA_GP.24_35.rep

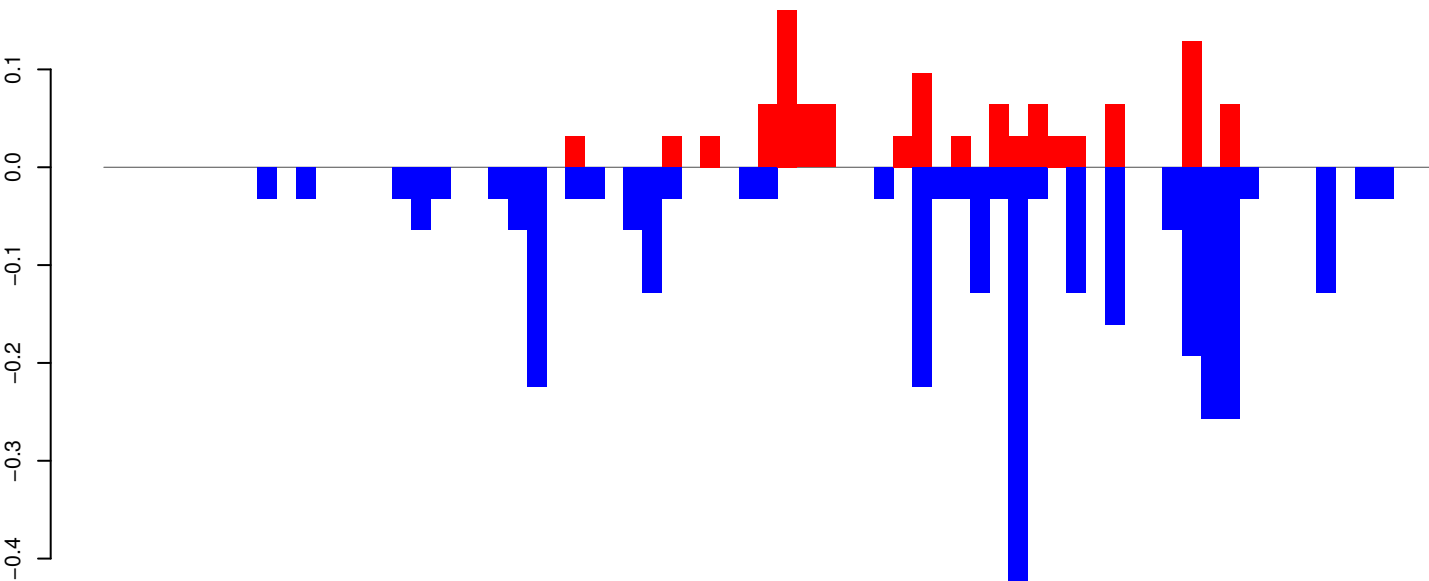

AeAeg_Whole_ZV_In_RNA_GP.rep

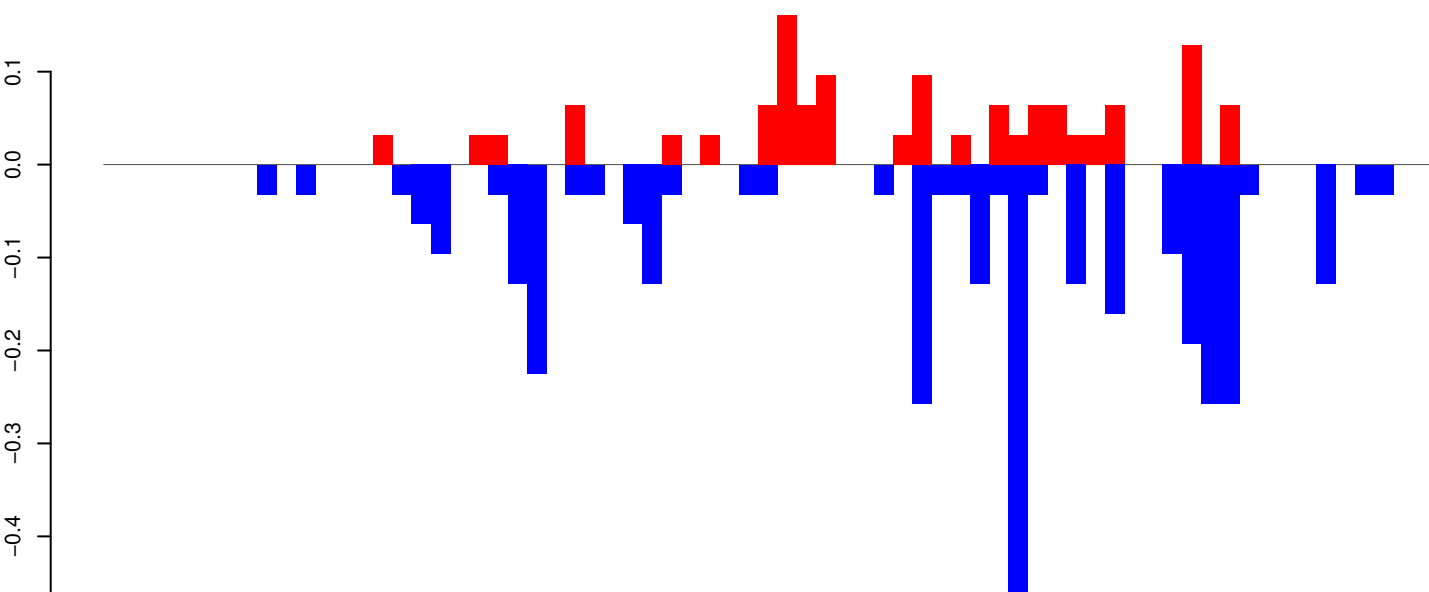

Window size=25, length=1725, TE@Tc1_Ele13:1-1725

AeAeg_Whole_ZV_In_RNA_GP.18_23.rep

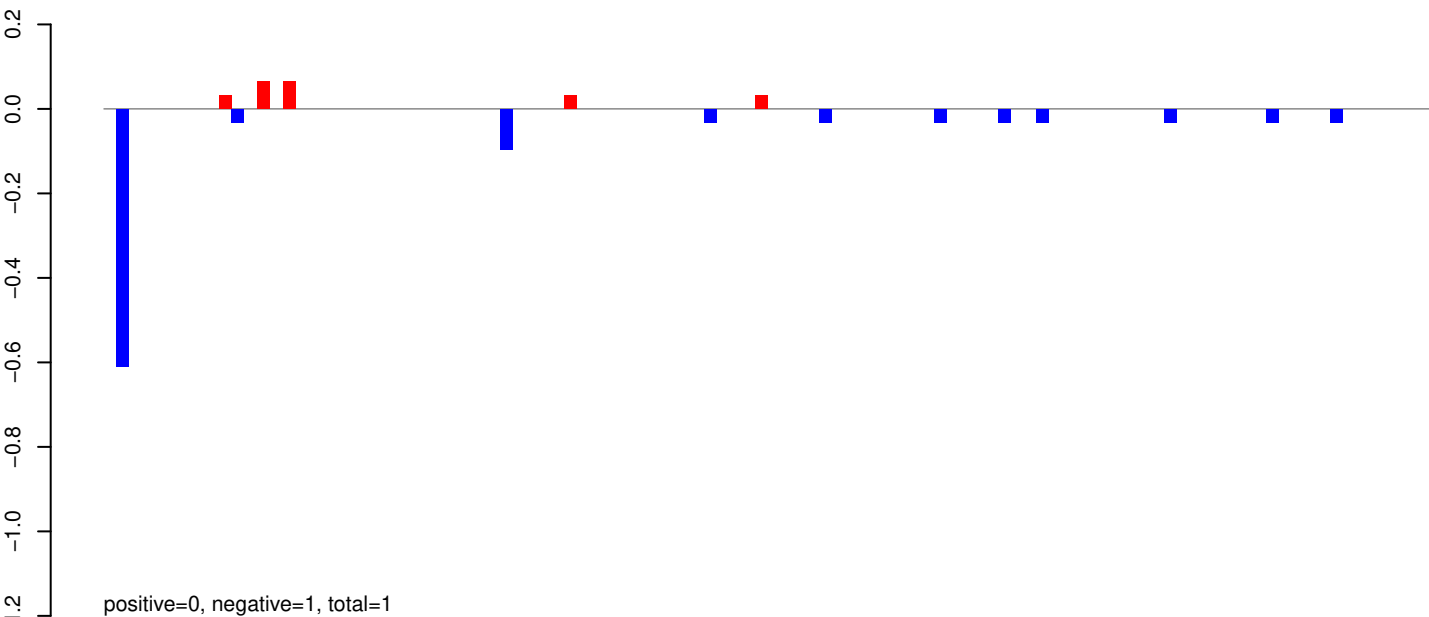

AeAeg_Whole_ZV_In_RNA_GP.24_35.rep

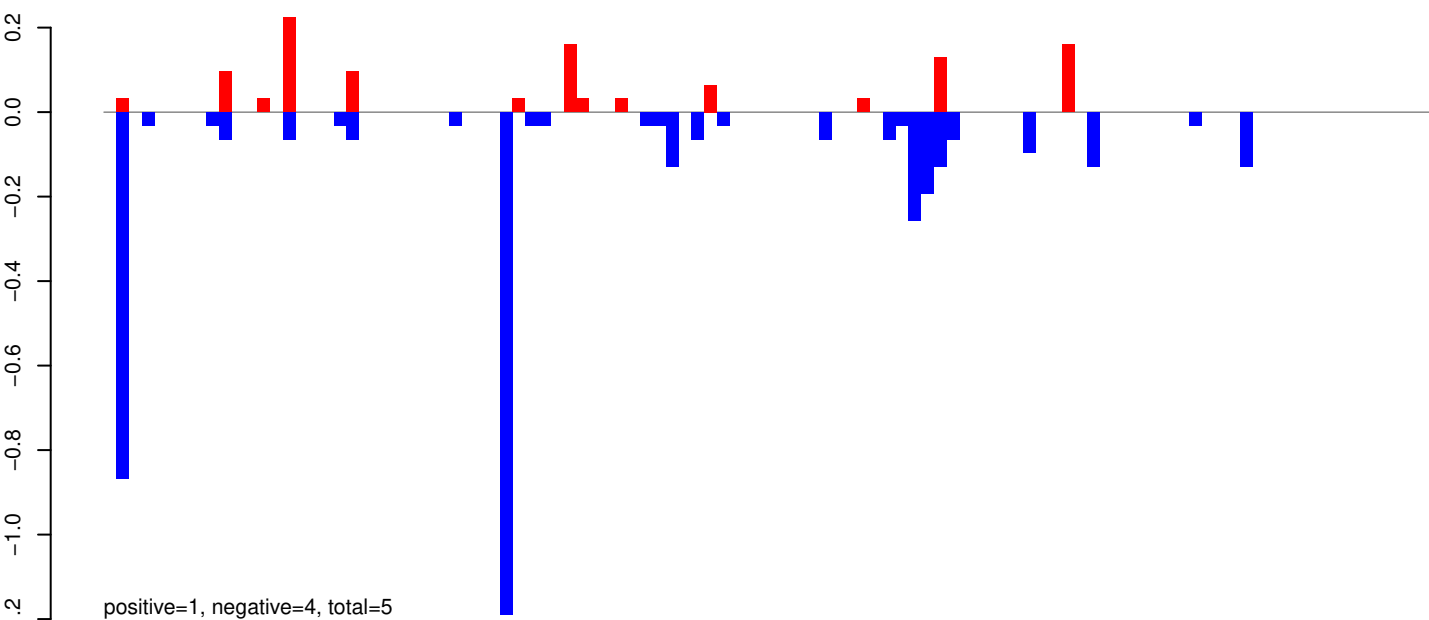

AeAeg_Whole_ZV_In_RNA_GP.rep

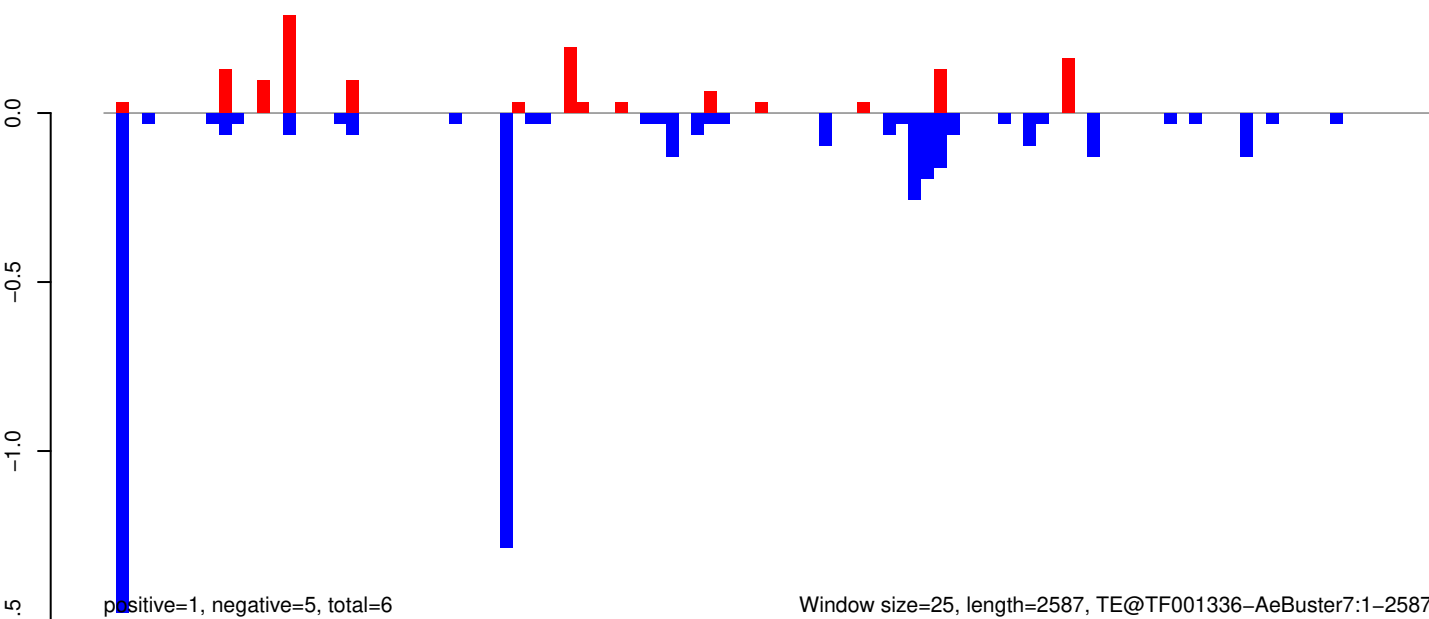

Window size=25, length=2587, TE@TF001336-AeBuster7:1-2587

AeAeg_Whole_ZV_In_RNA_GP.18_23.rep

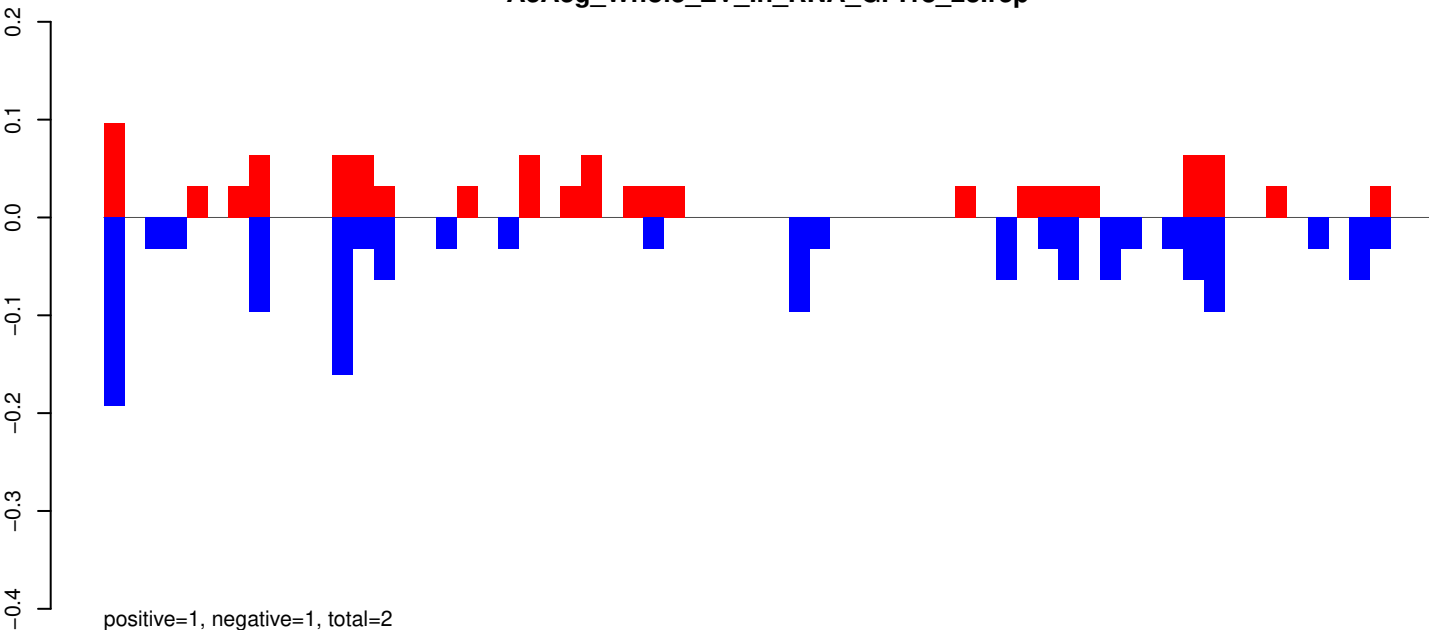

AeAeg_Whole_ZV_In_RNA_GP.24_35.rep

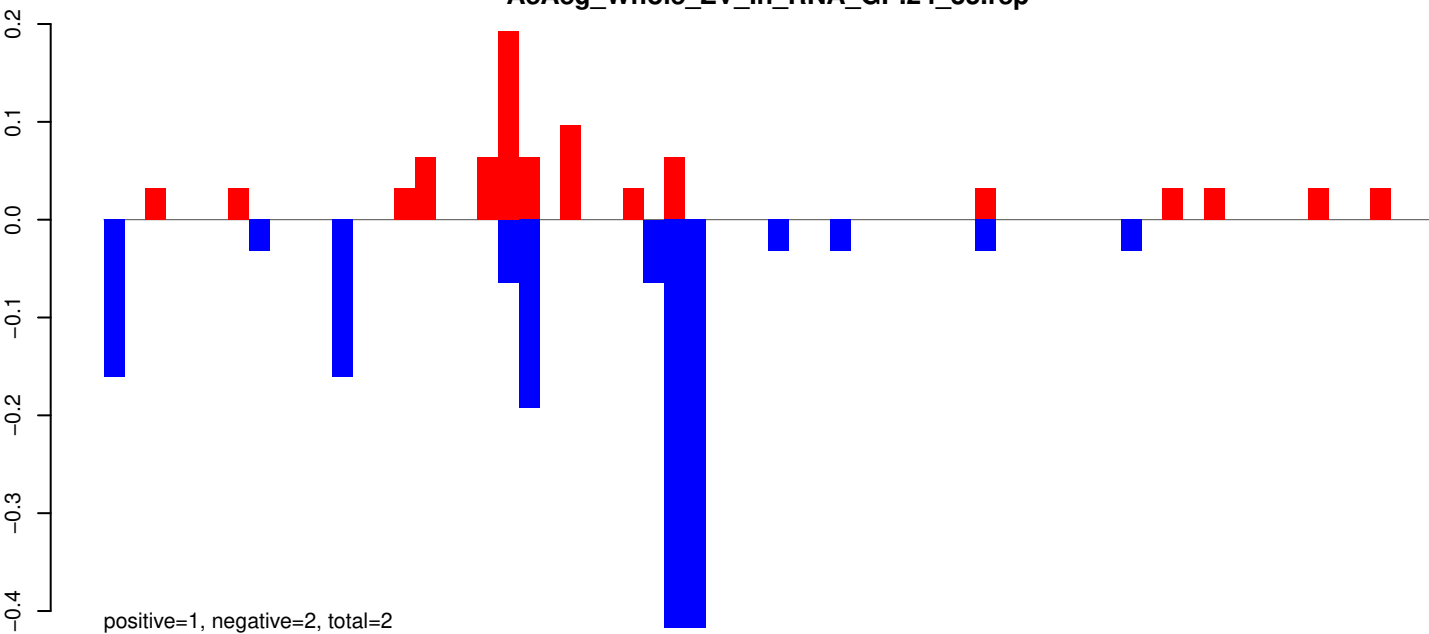

AeAeg_Whole_ZV_In_RNA_GP.rep

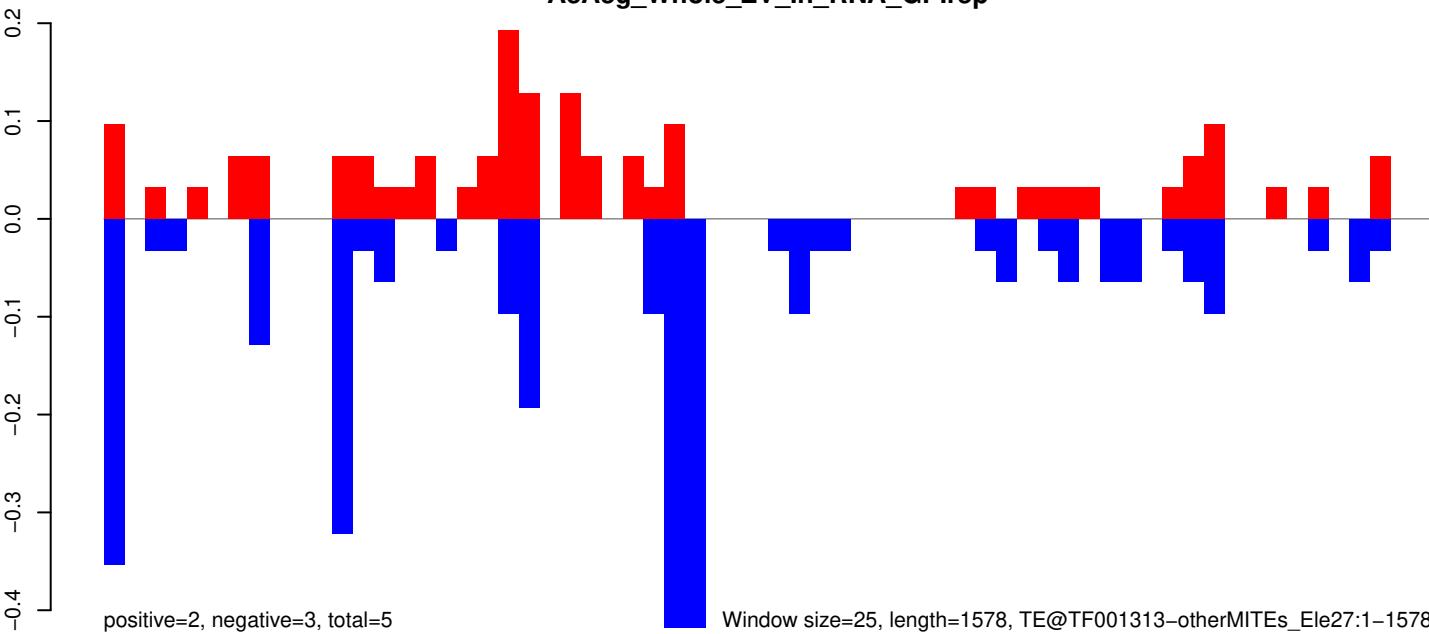

0 500 1000 1500

AeAeg_Whole_ZV_In_RNA_GP.18_23.rep

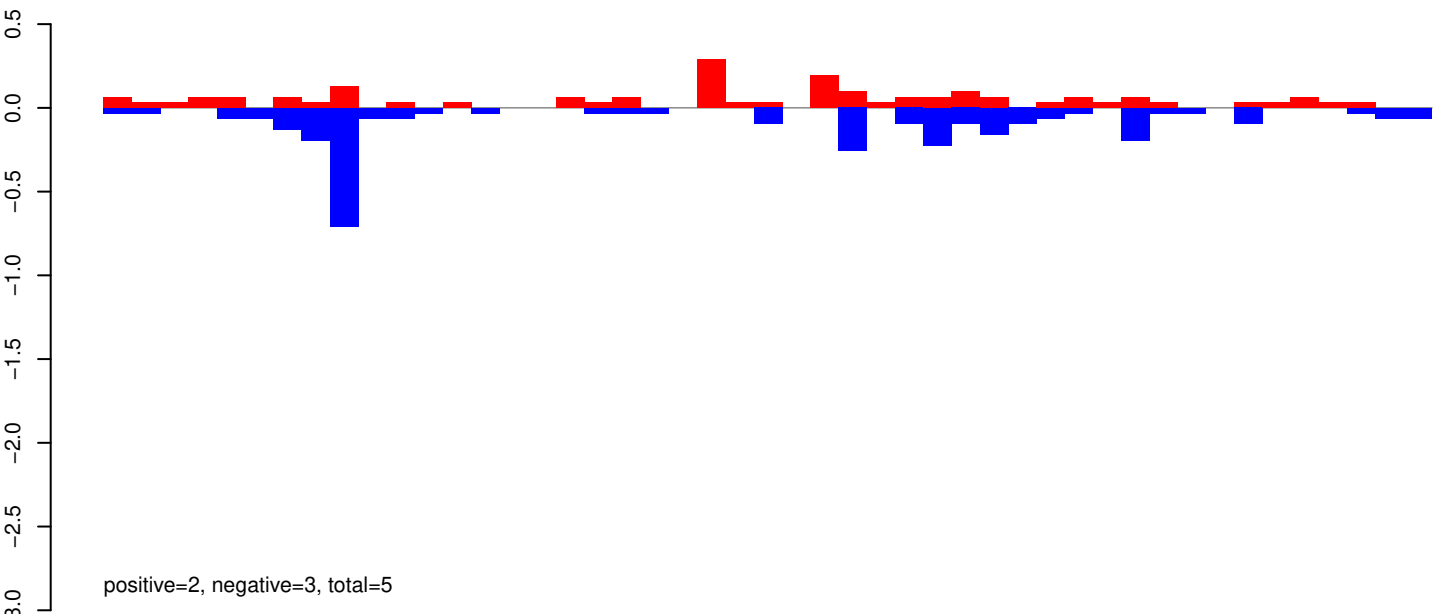

AeAeg_Whole_ZV_In_RNA_GP.24_35.rep

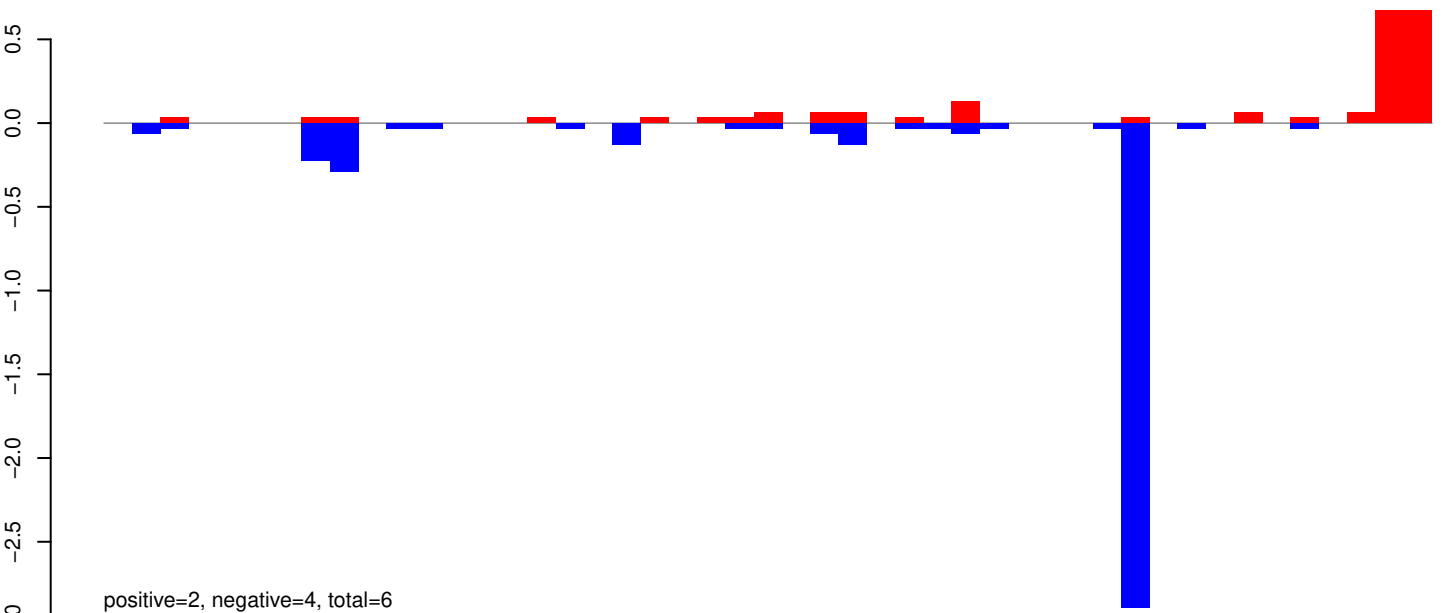

AeAeg_Whole_ZV_In_RNA_GP.rep

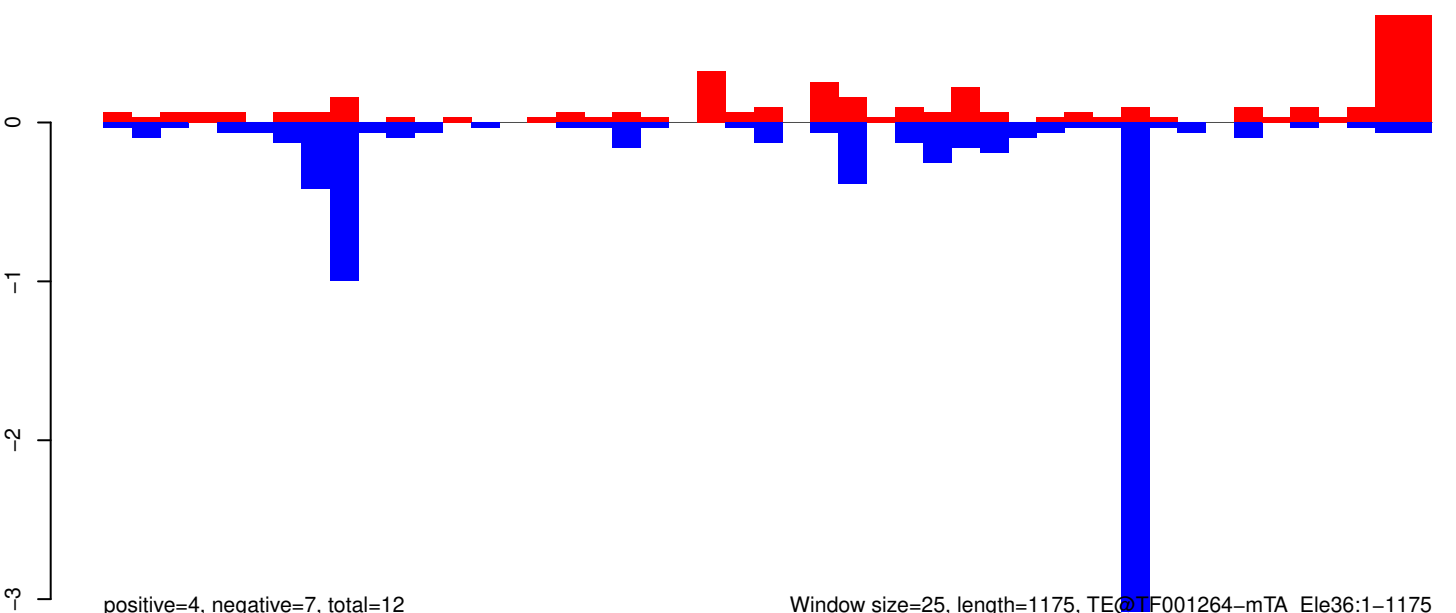

AeAeg_Whole_ZV_In_RNA_GP.18_23.rep

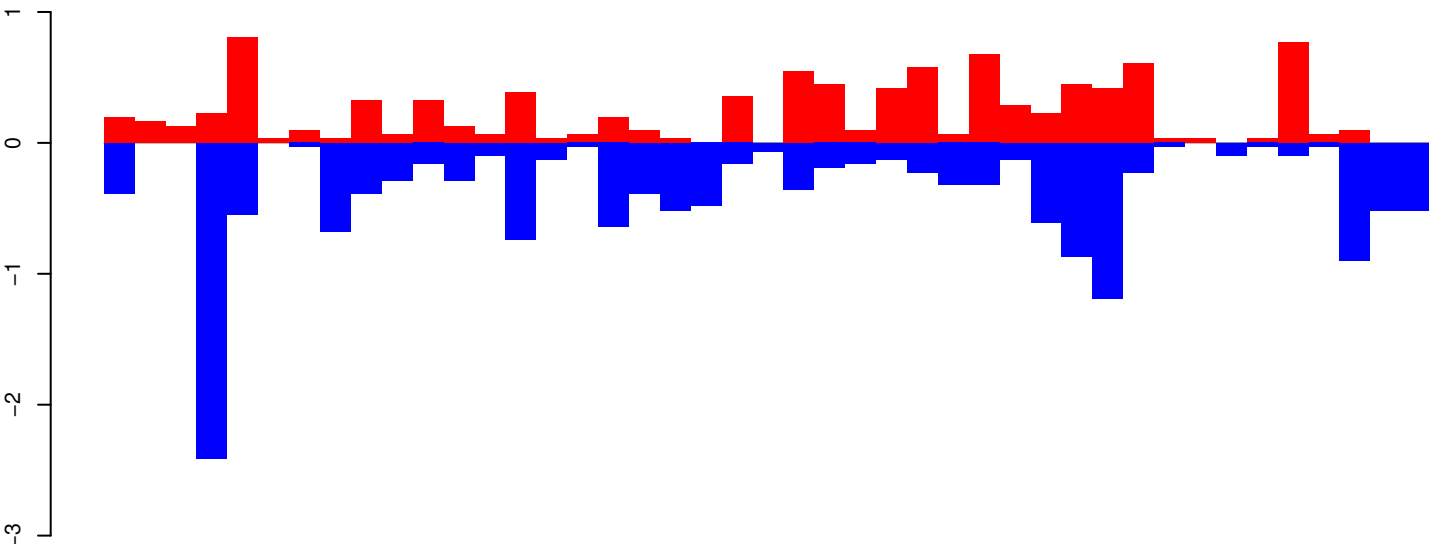

positive=10, negative=15, total=25

AeAeg_Whole_ZV_In_RNA_GP.24_35.rep

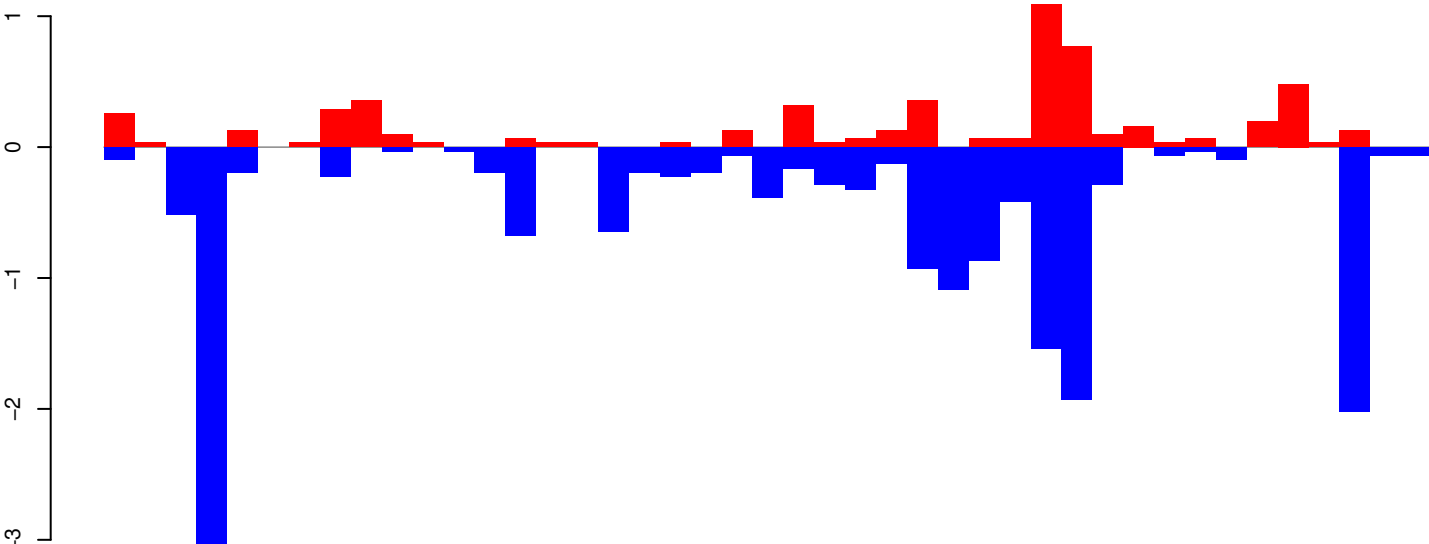

positive=6, negative=17, total=23

AeAeg_Whole_ZV_In_RNA_GP.rep

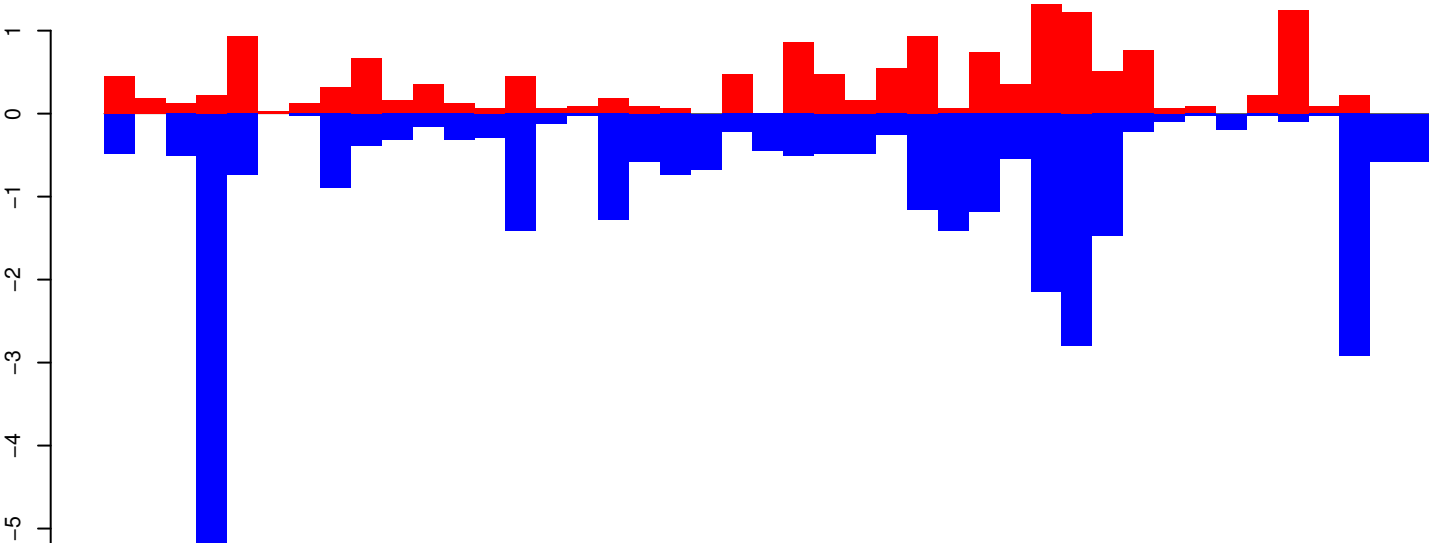

positive=15, negative=33, total=48

Window size=25, length=1056, TE@TF001249-mTA_Ele34:1-1056

AeAeg_Whole_ZV_In_RNA_GP.18_23.rep

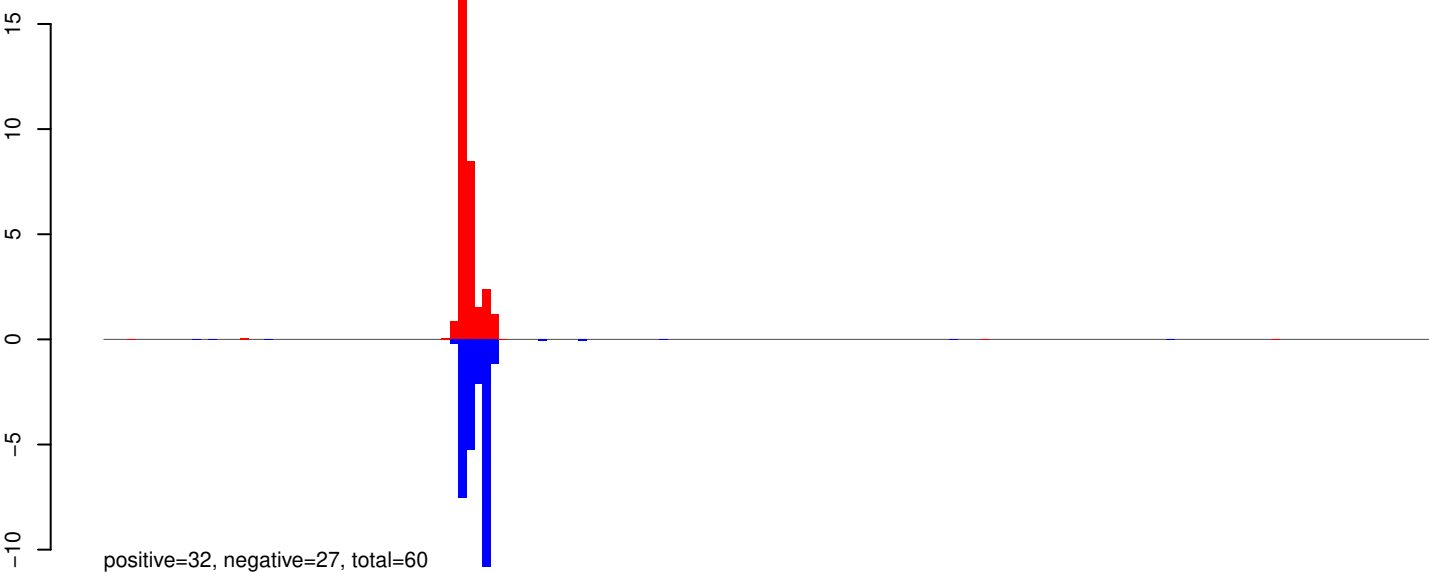

AeAeg_Whole_ZV_In_RNA_GP.24_35.rep

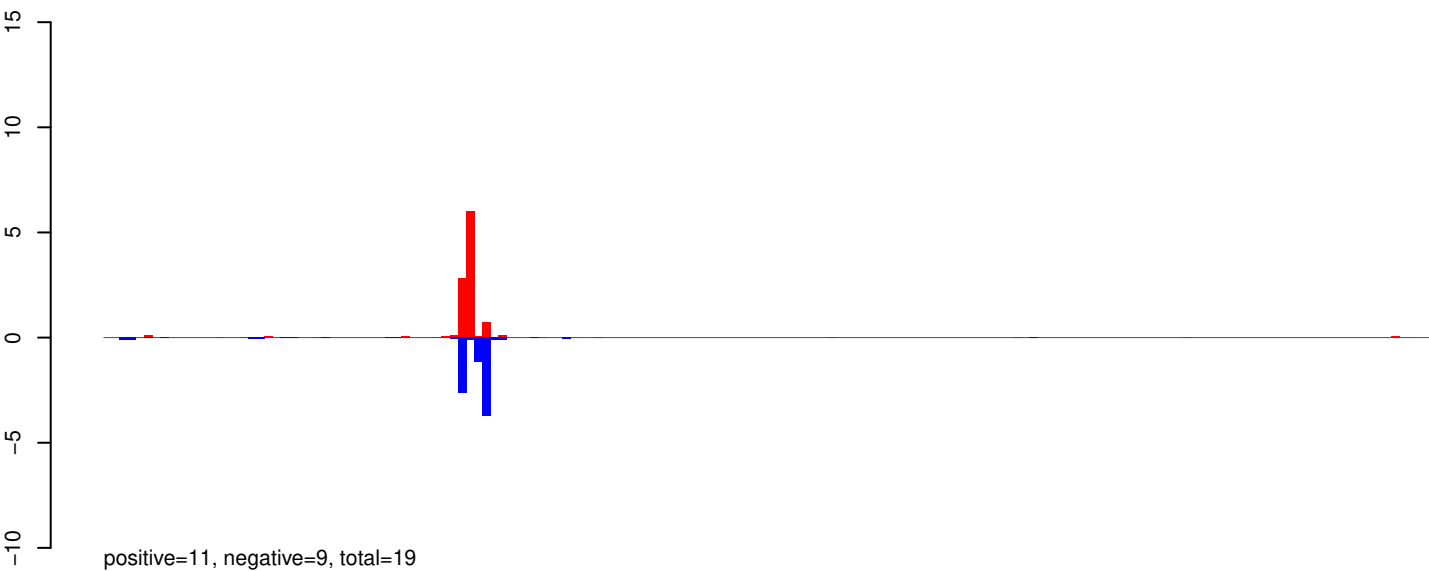

AeAeg_Whole_ZV_In_RNA_GP.rep

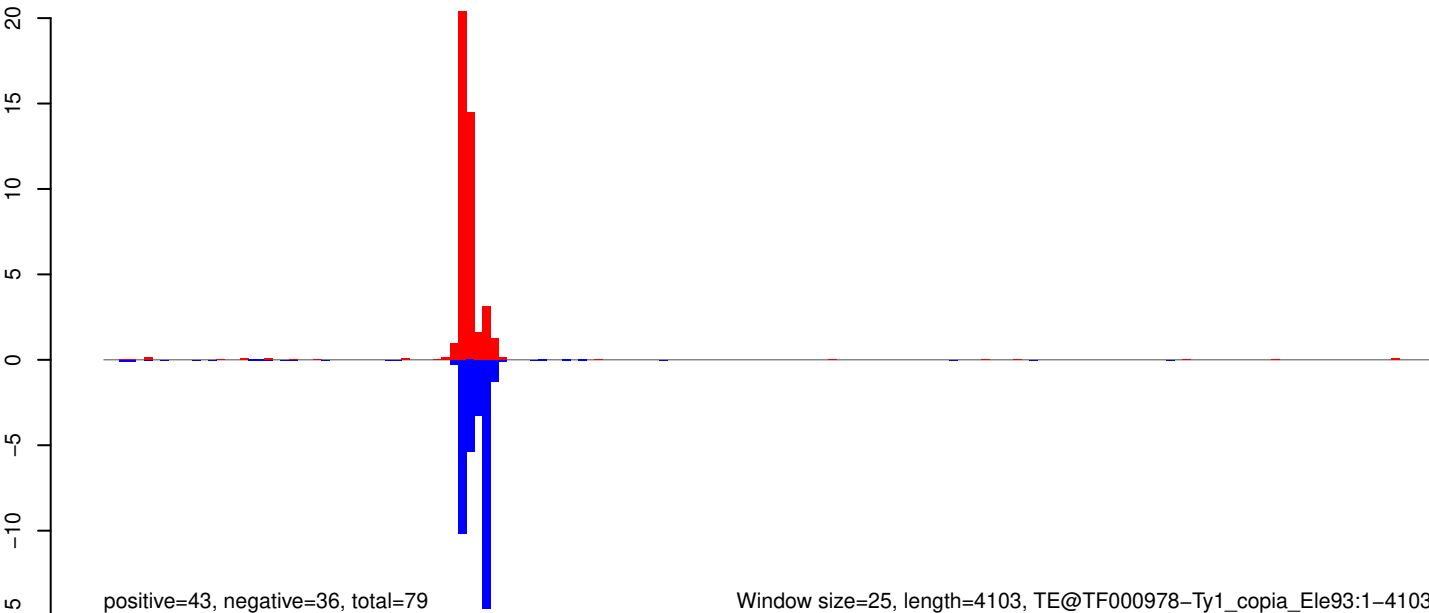

Window size=25, length=4103, TE@TF000978-Ty1_copia_Ele93:1-4103

0 1000 2000 3000 4000

AeAeg_Whole_ZV_In_RNA_GP.18_23.rep

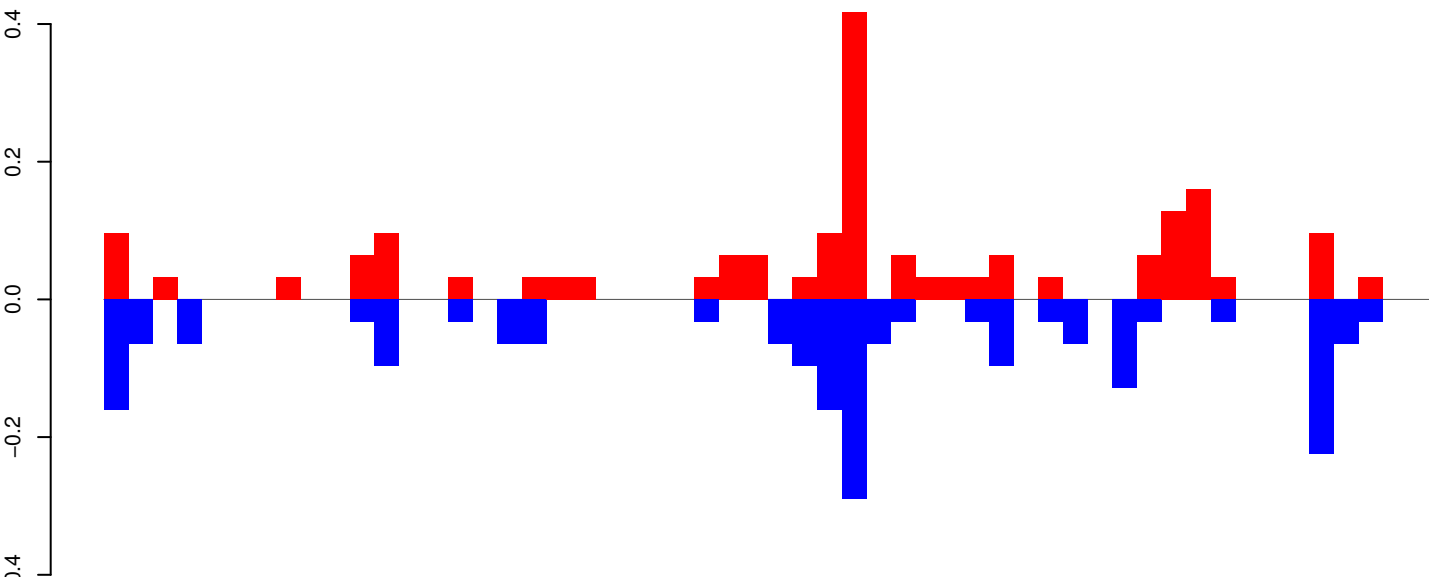

positive=2, negative=2, total=4

AeAeg_Whole_ZV_In_RNA_GP.24_35.rep

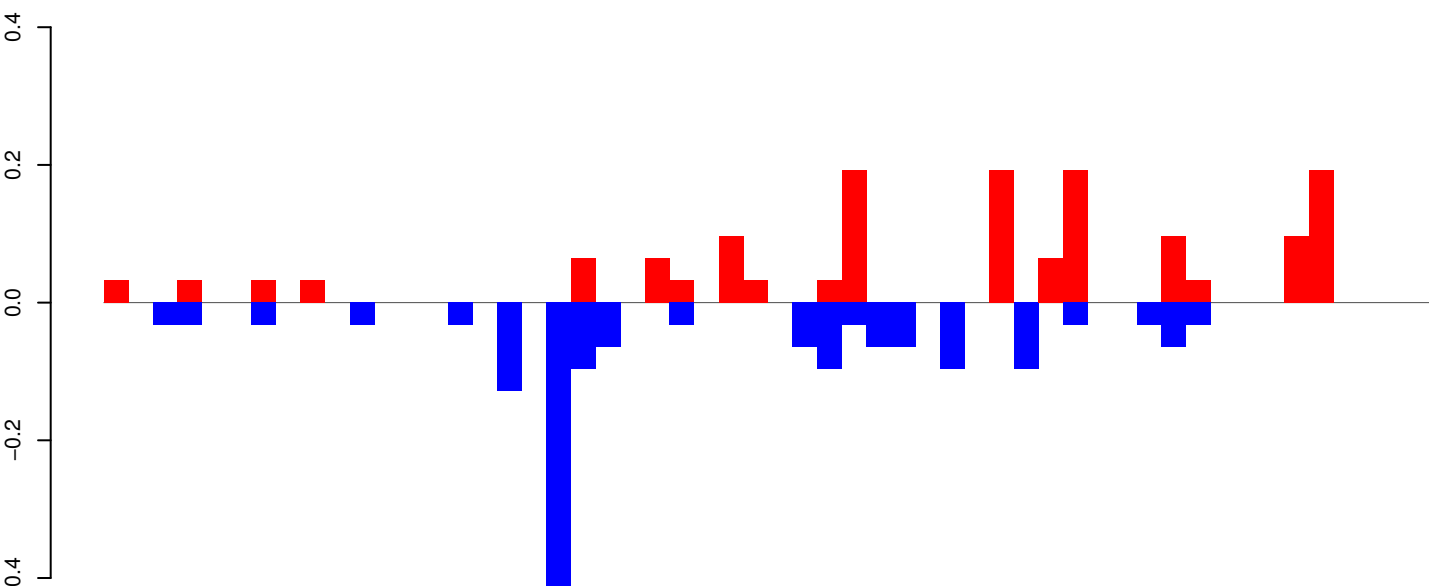

positive=2, negative=2, total=3

AeAeg_Whole_ZV_In_RNA_GP.rep

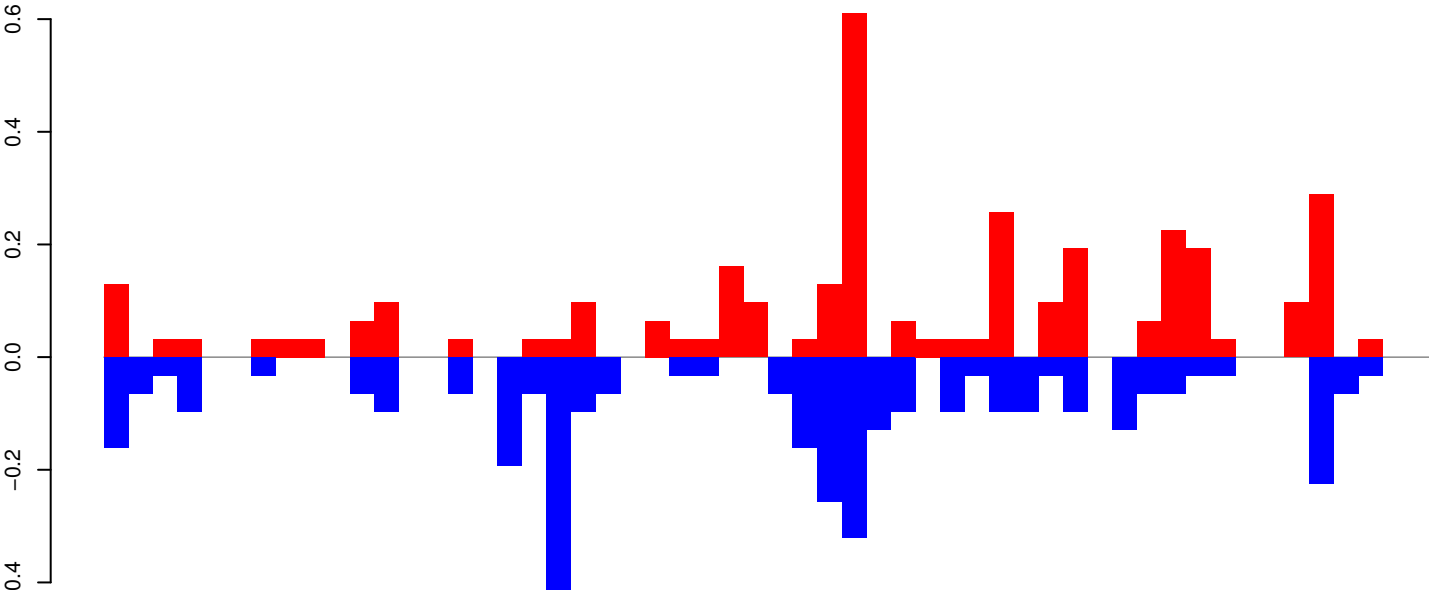

positive=3, negative=4, total=7

Window size=25, length=1328, TE@R=566-UNKNOWN:1-1328

AeAeg_Whole_ZV_In_RNA_GP.18_23.rep

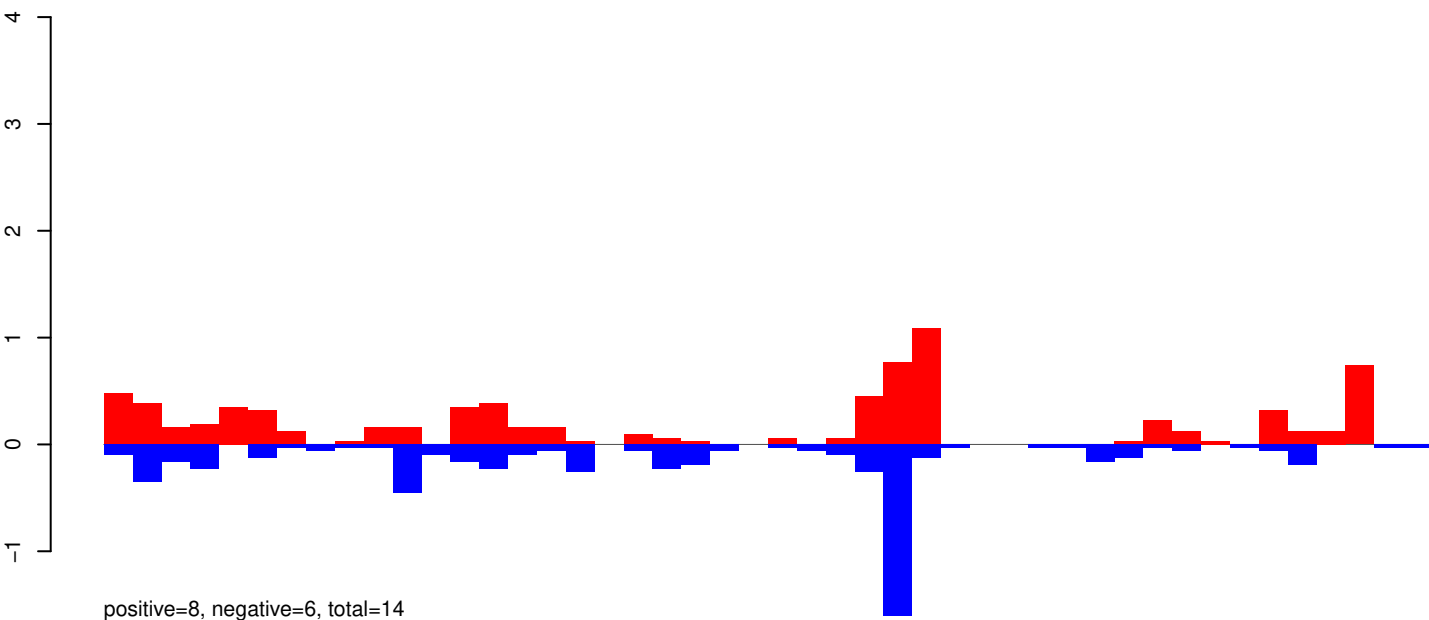

AeAeg_Whole_ZV_In_RNA_GP.24_35.rep

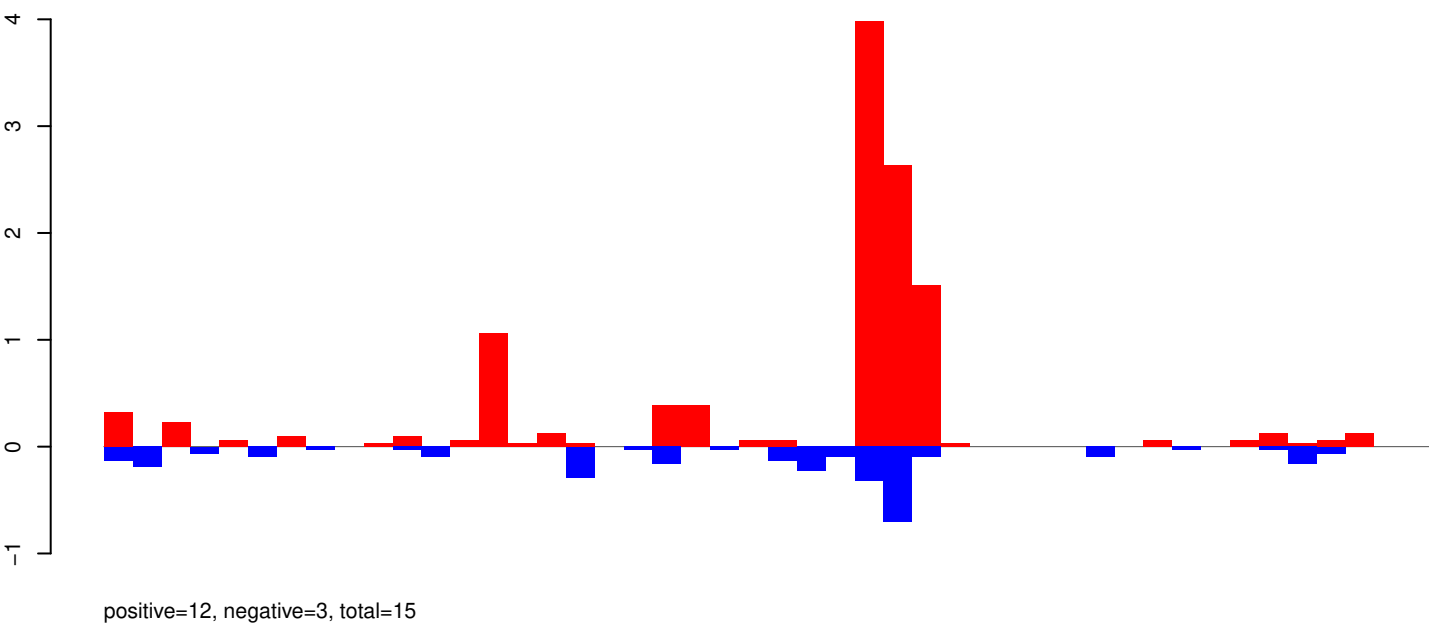

AeAeg_Whole_ZV_In_RNA_GP.rep

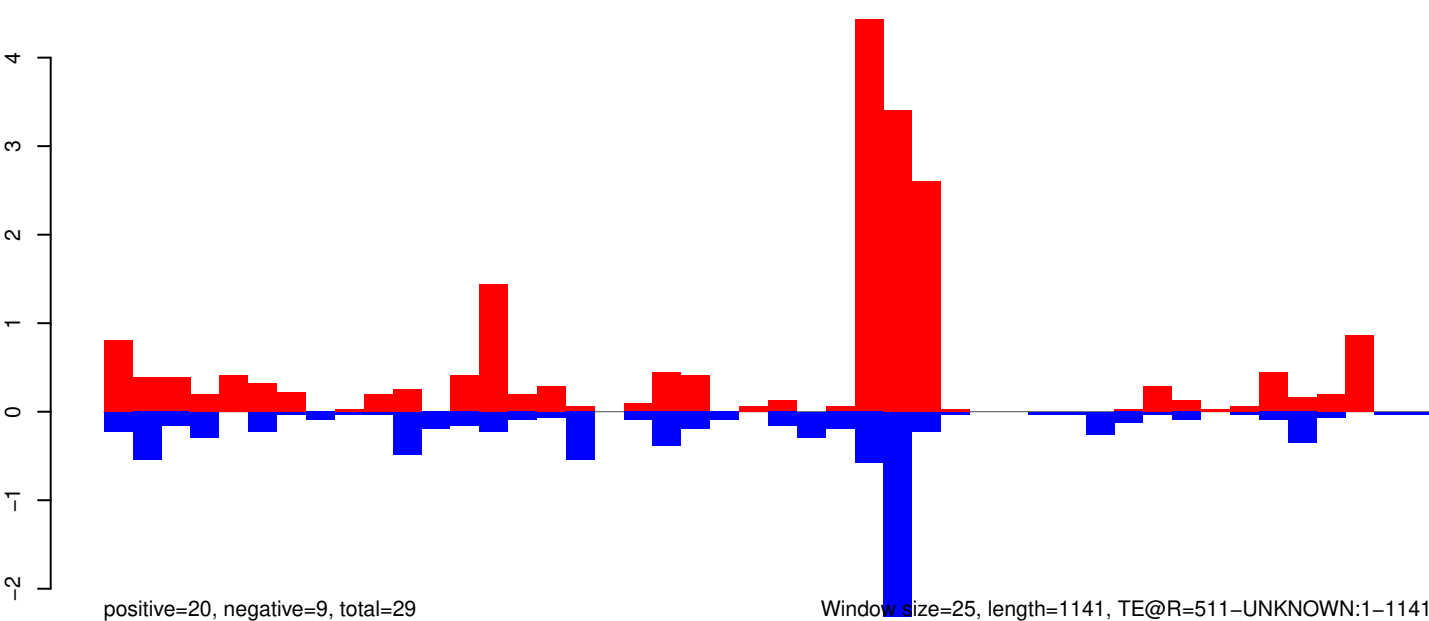

Window size=25, length=1141, TE@R=511-UNKNOWN:1-1141

0 200 400 600 800 1000 1200

AeAeg_Whole_ZV_In_RNA_GP.18_23.rep

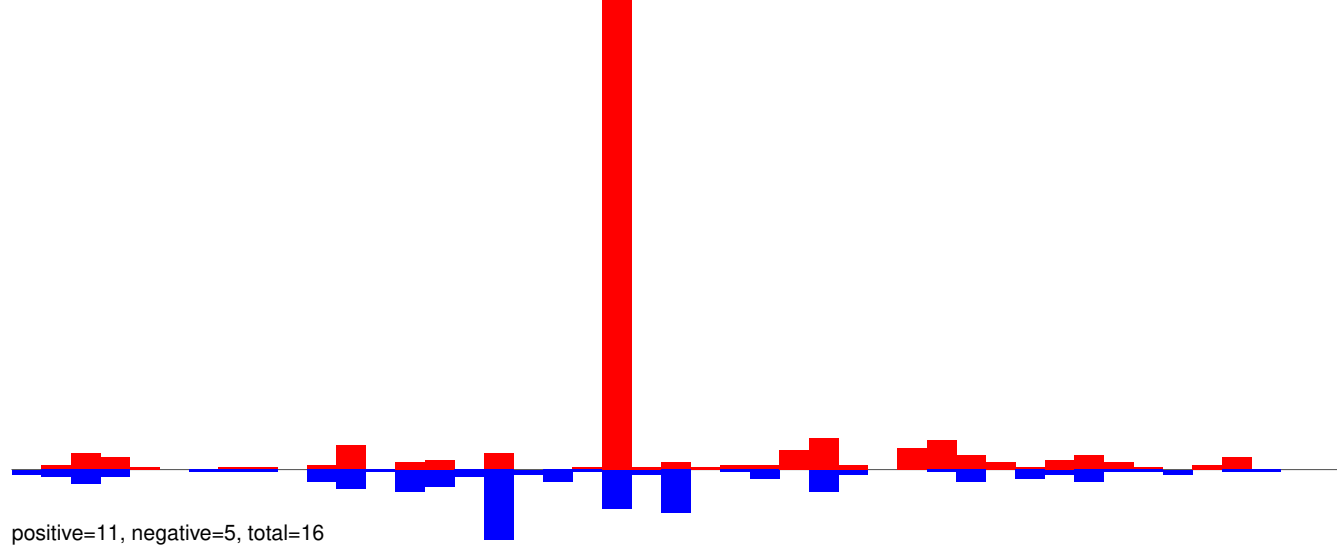

AeAeg_Whole_ZV_In_RNA_GP.24_35.rep

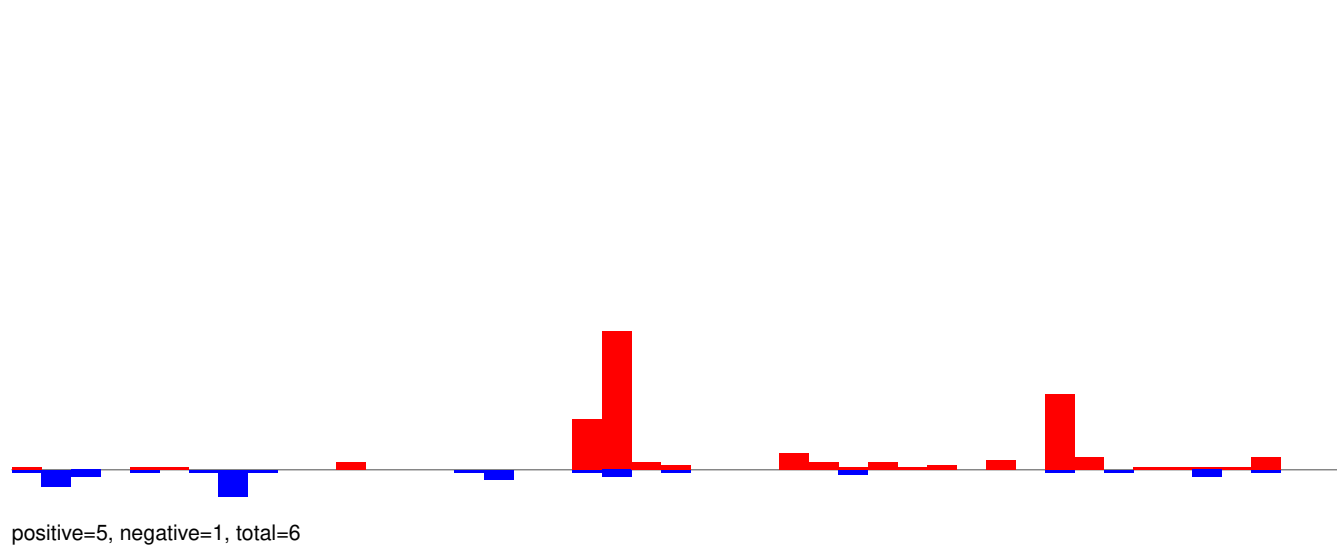

AeAeg_Whole_ZV_In_RNA_GP.rep

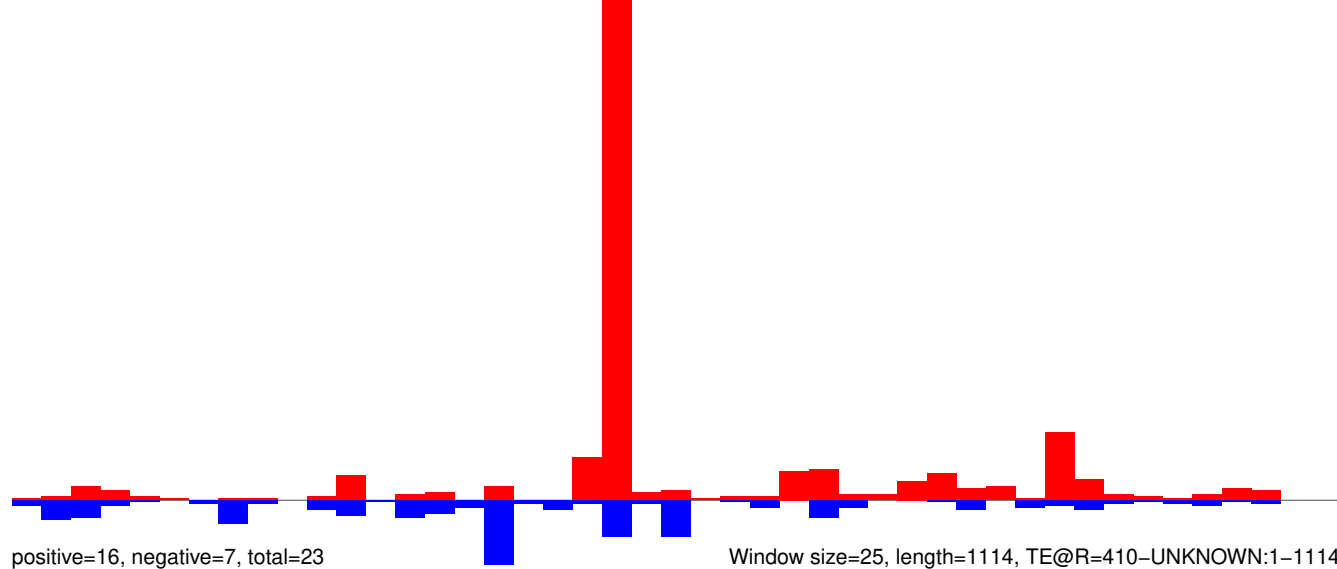

AeAeg_Whole_ZV_In_RNA_GP.18_23.rep

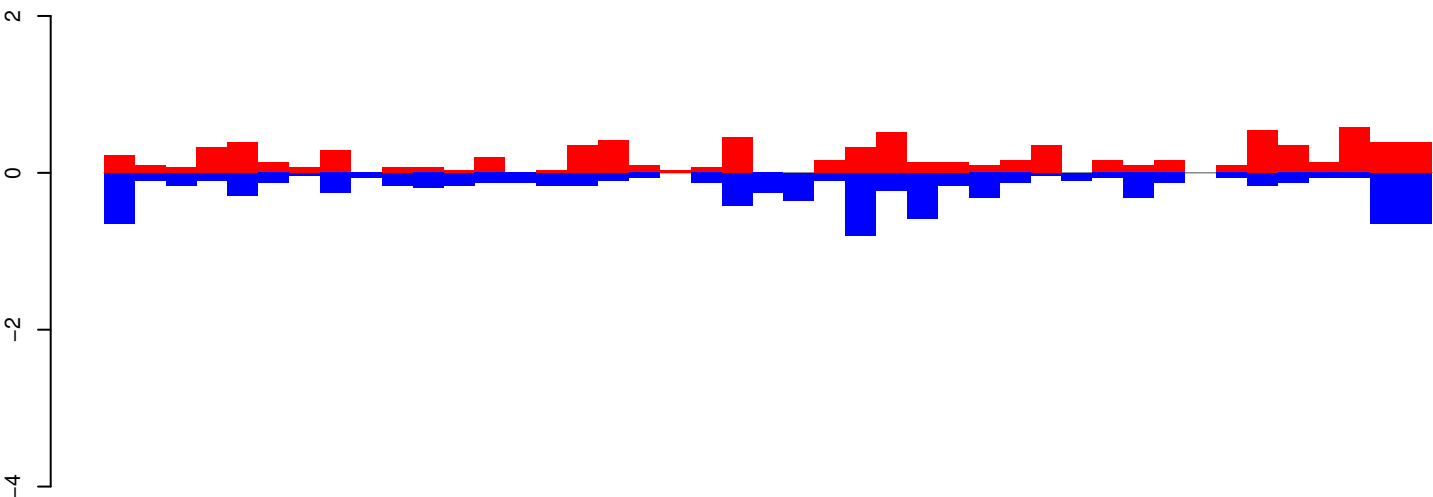

positive=8, negative=9, total=17

AeAeg_Whole_ZV_In_RNA_GP.24_35.rep

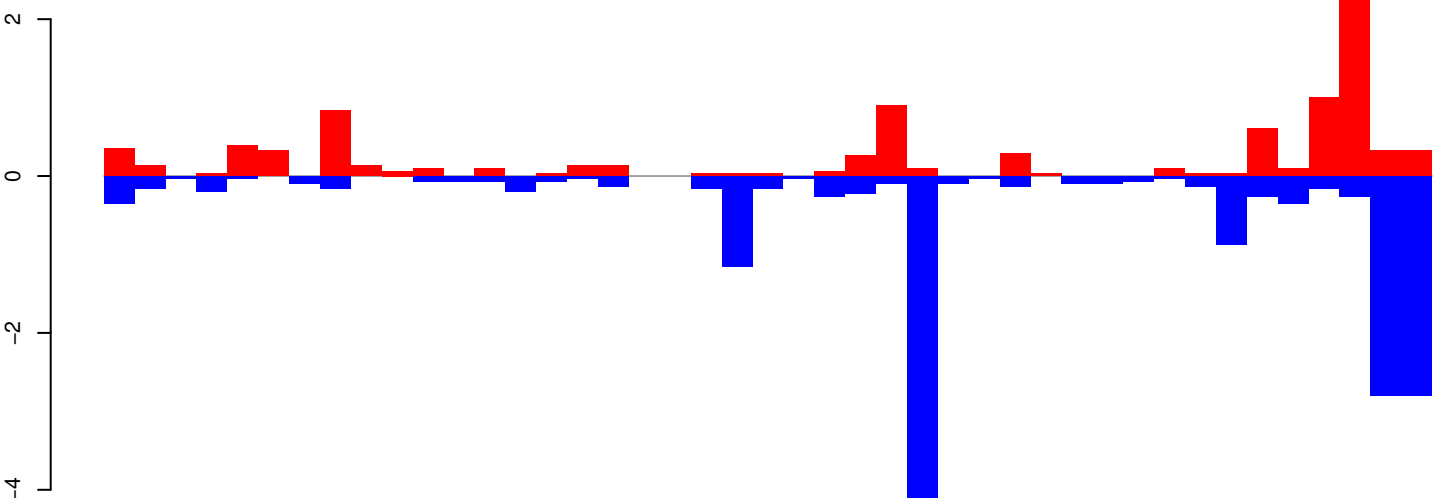

positive=9, negative=17, total=26

AeAeg_Whole_ZV_In_RNA_GP.rep

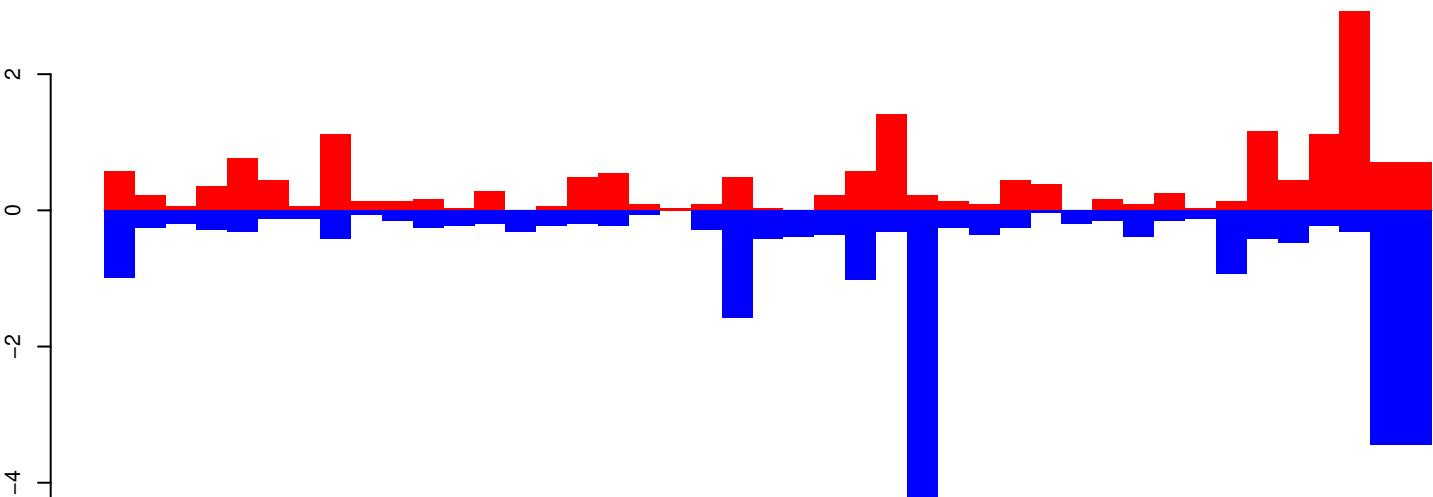

positive=17, negative=26, total=43

Window size=25, length=1073, TE@R=297-UNKNOWN:1-1073

AeAeg_Whole_ZV_In_RNA_GP.18_23.rep

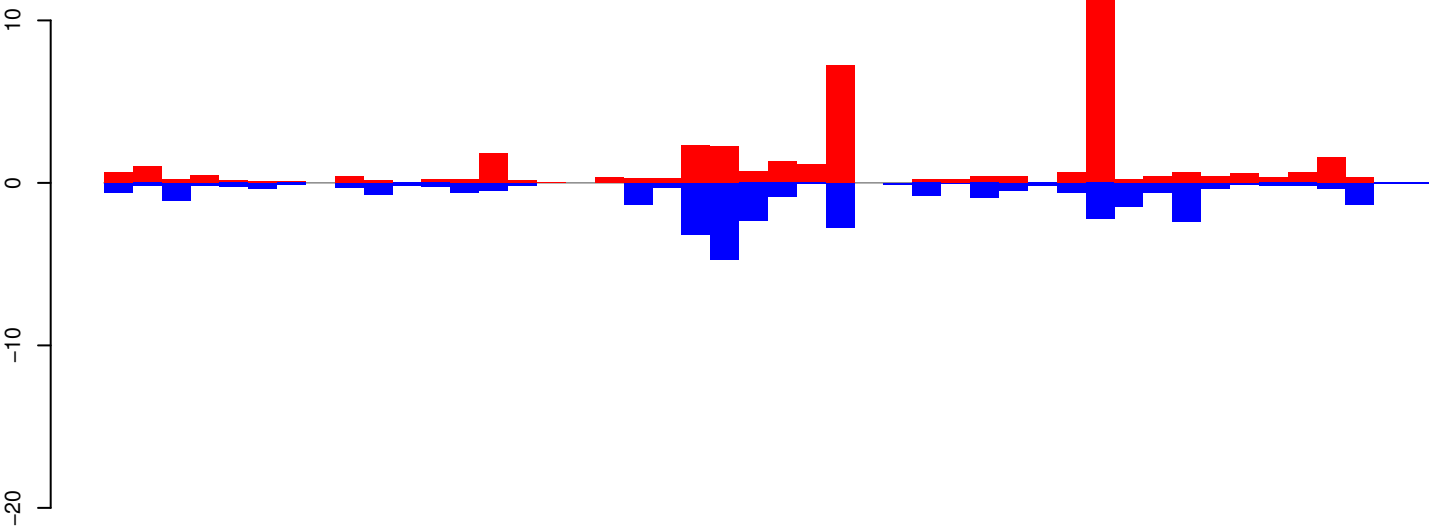

positive=40, negative=33, total=74

AeAeg_Whole_ZV_In_RNA_GP.24_35.rep

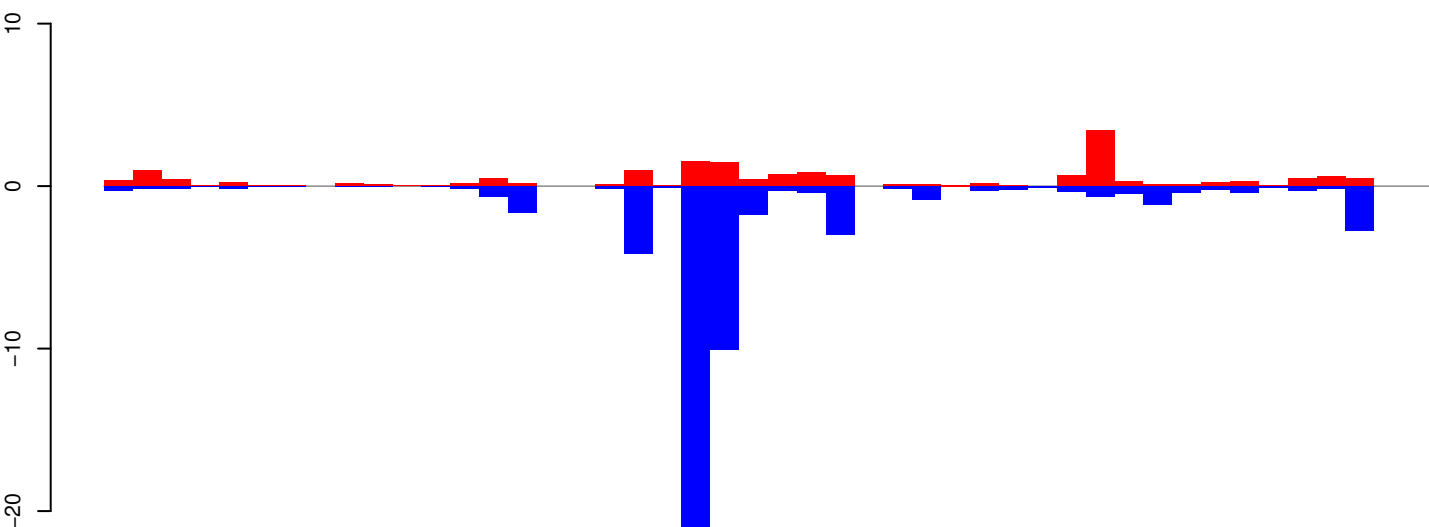

positive=17, negative=57, total=74

AeAeg_Whole_ZV_In_RNA_GP.rep

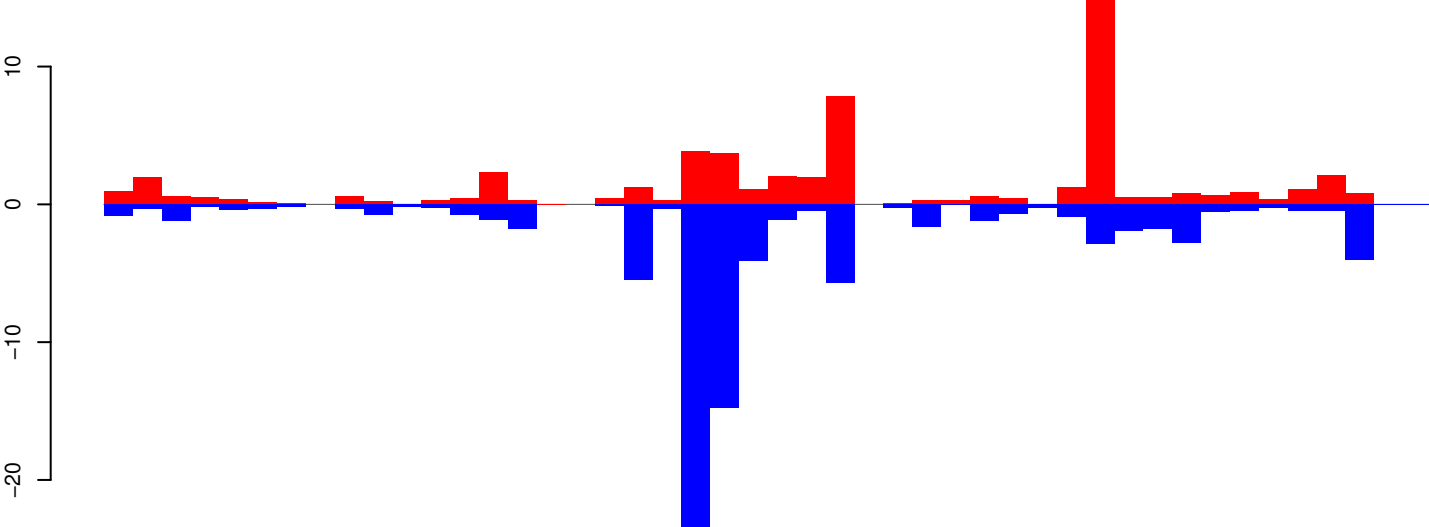

positive=57, negative=90, total=147

Window size=25, length=1126, TE@R=295-UNKNOWN:1-1126

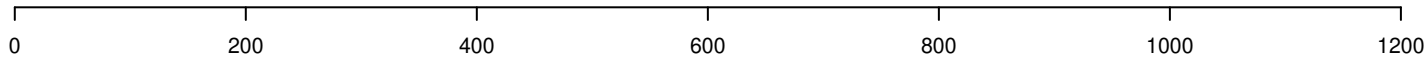

AeAeg_Whole_ZV_In_RNA_GP.18_23.rep

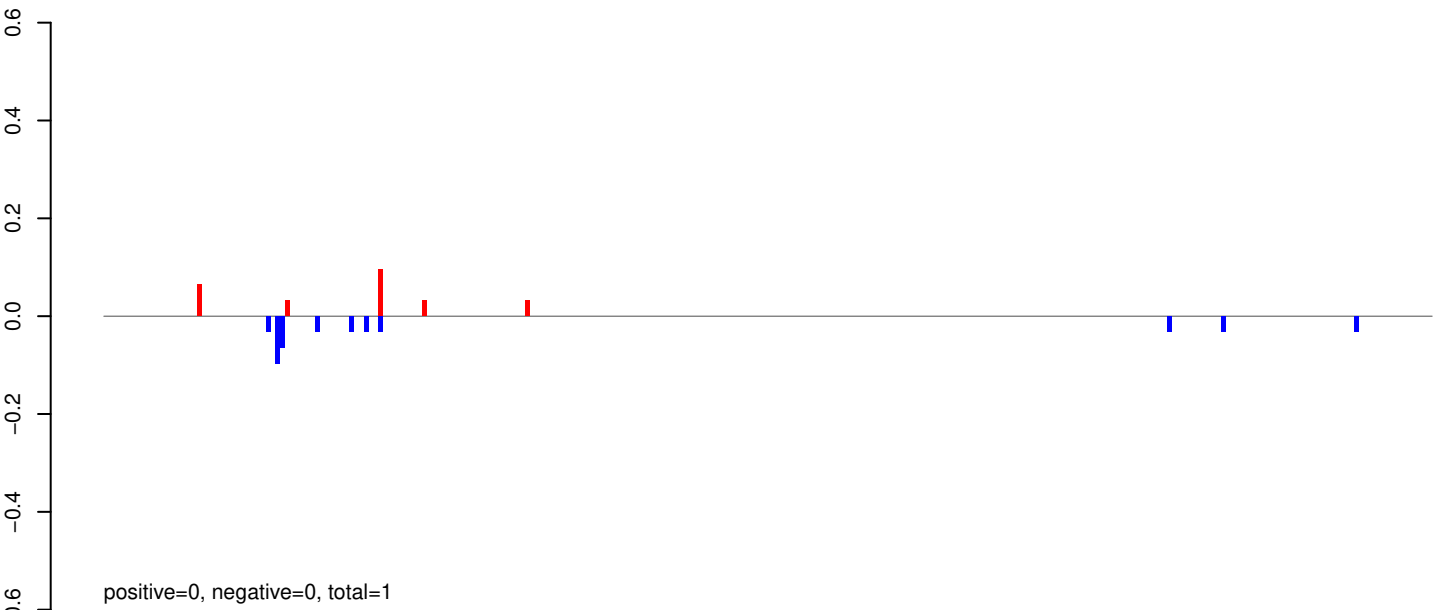

AeAeg_Whole_ZV_In_RNA_GP.24_35.rep

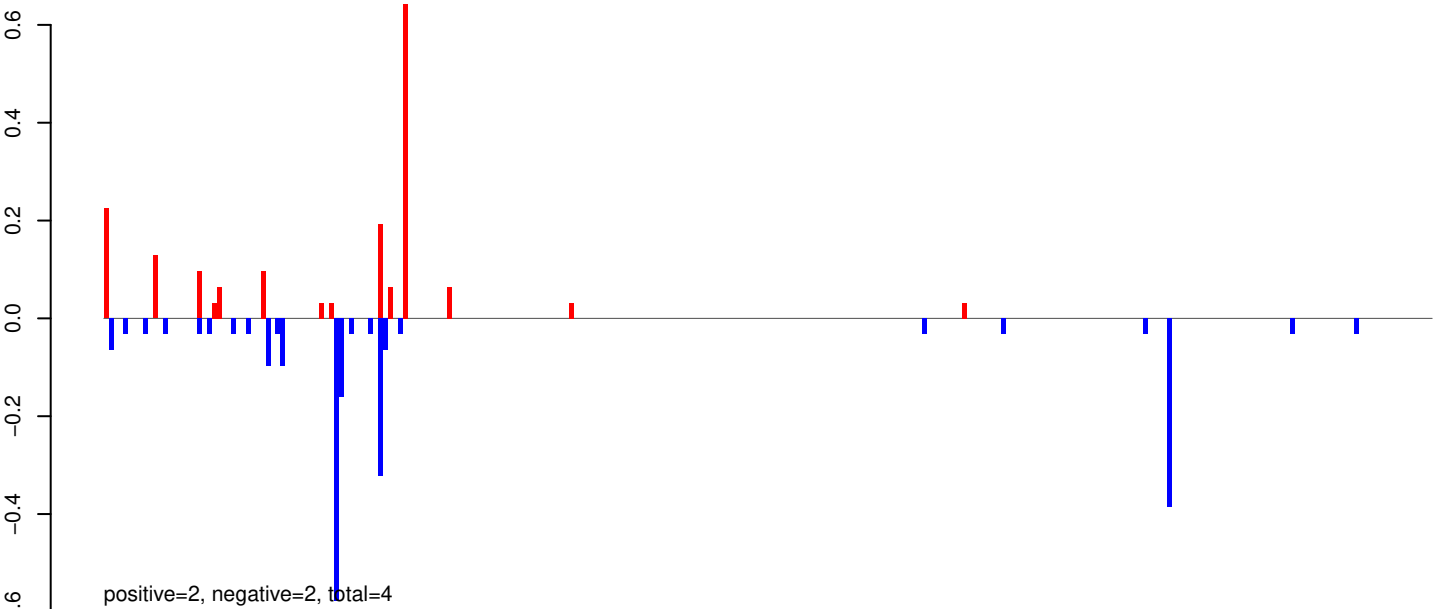

AeAeg_Whole_ZV_In_RNA_GP.rep

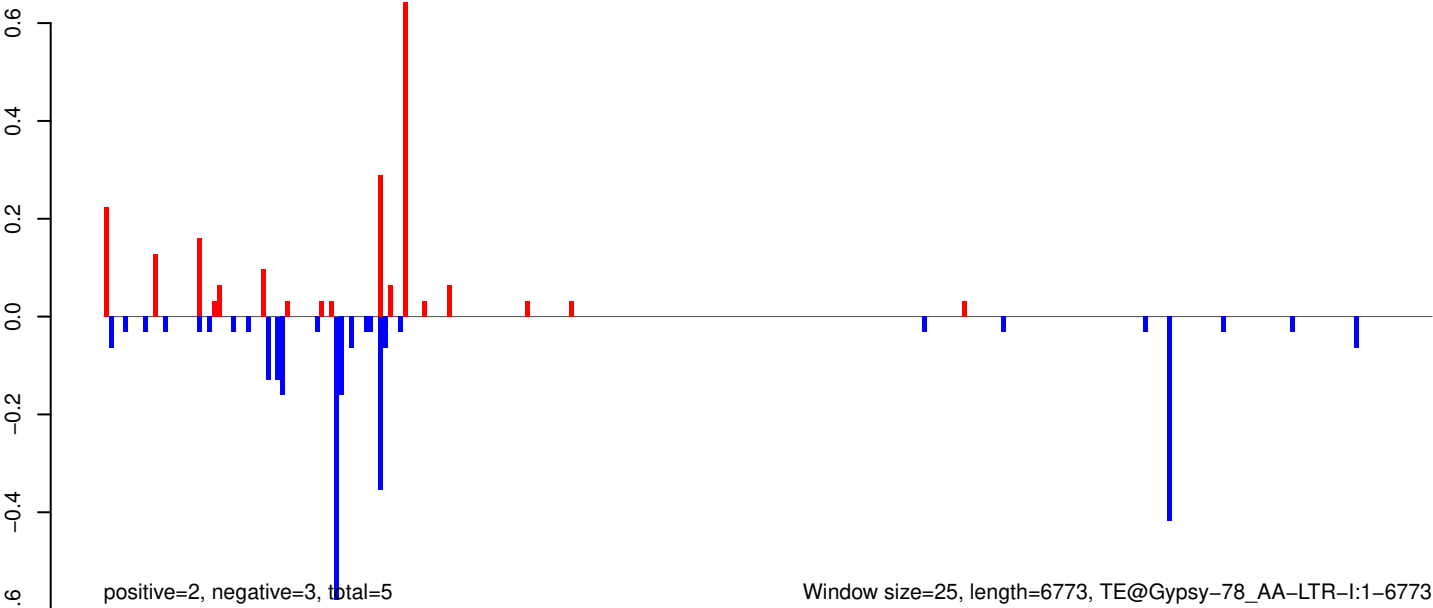

Window size=25, length=6773, TE@Gypsy-78_AA-LTR-I:1-6773

AeAeg_Whole_ZV_In_RNA_GP.18_23.rep



AeAeg_Whole_ZV_In_RNA_GP.24_35.rep

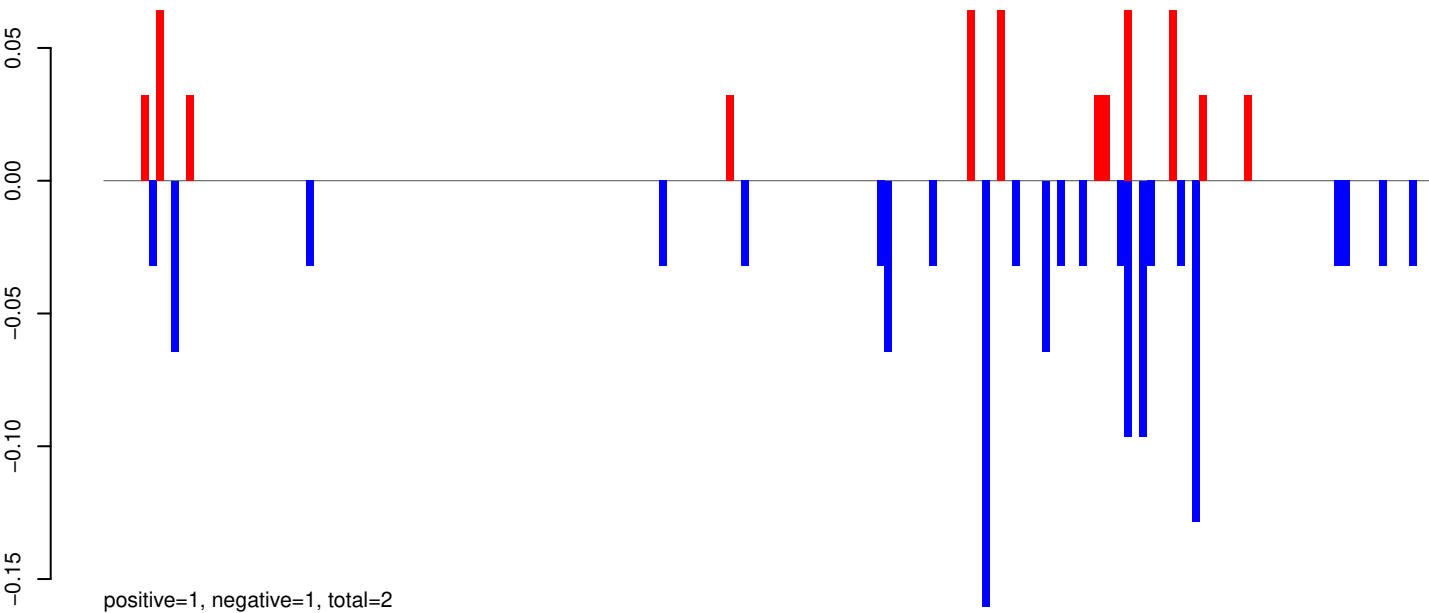

AeAeg_Whole_ZV_In_RNA_GP.rep

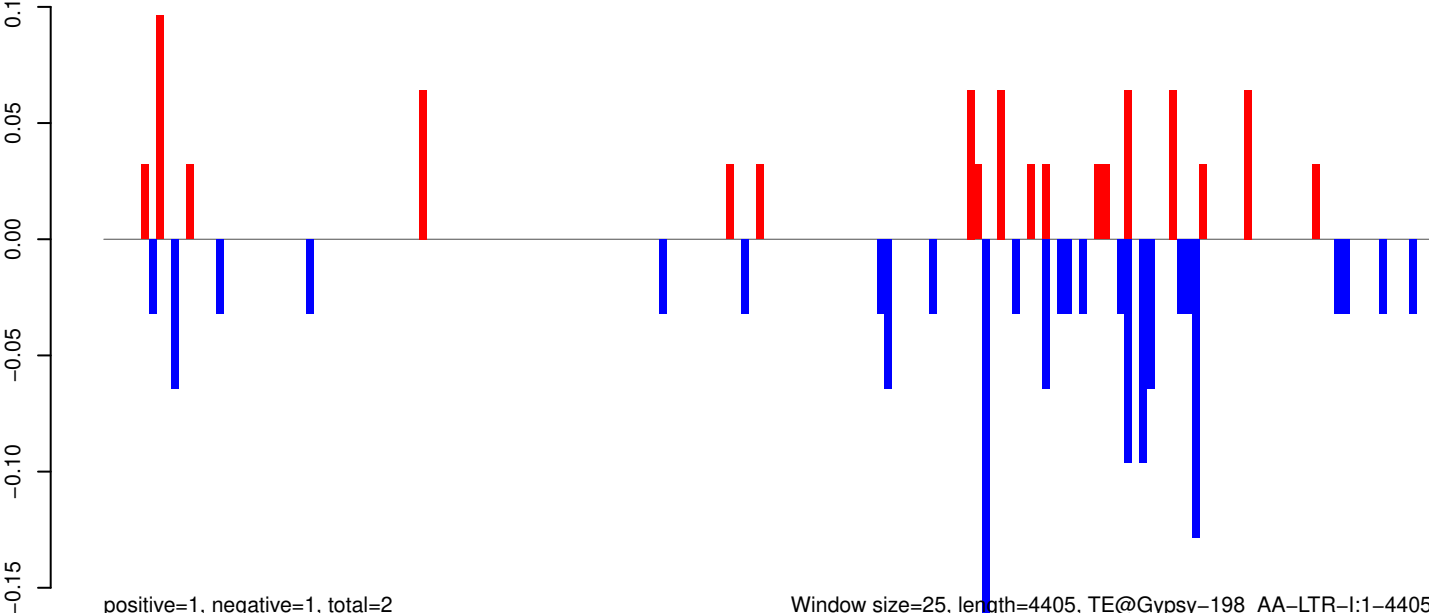

0 1000 2000 3000 4000

AeAeg_Whole_ZV_In_RNA_GP.18_23.rep

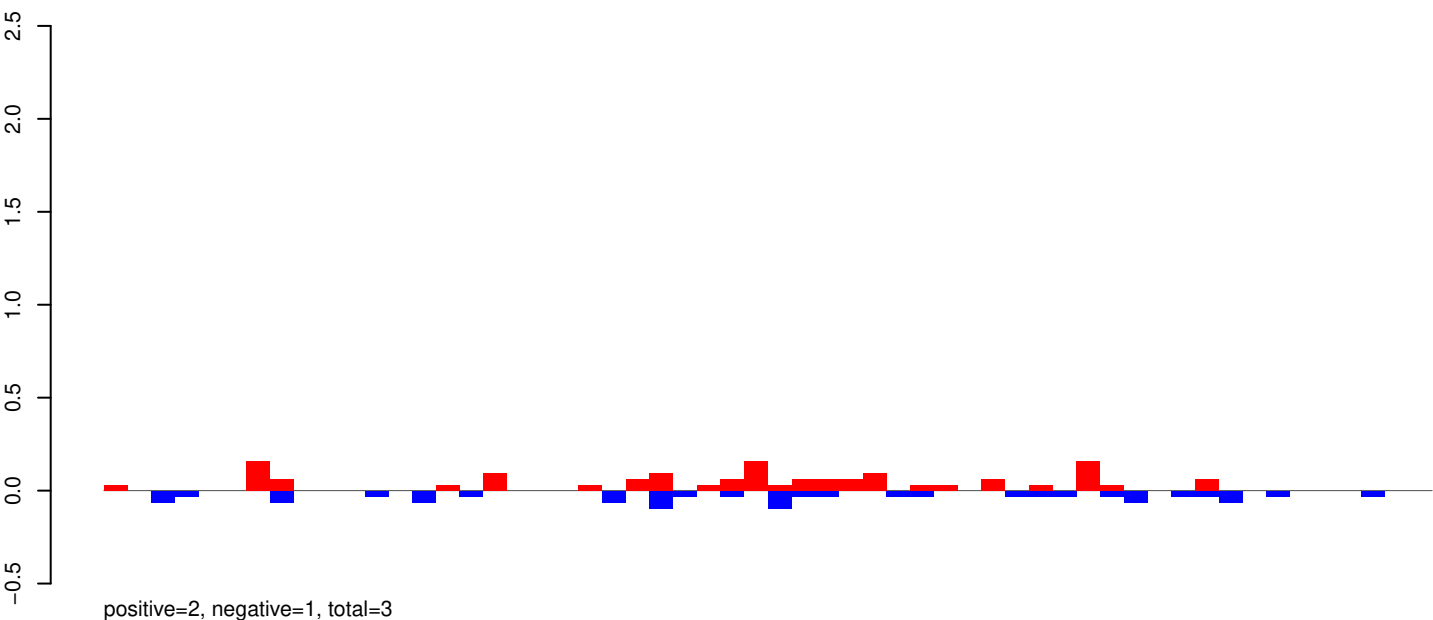

AeAeg_Whole_ZV_In_RNA_GP.24_35.rep

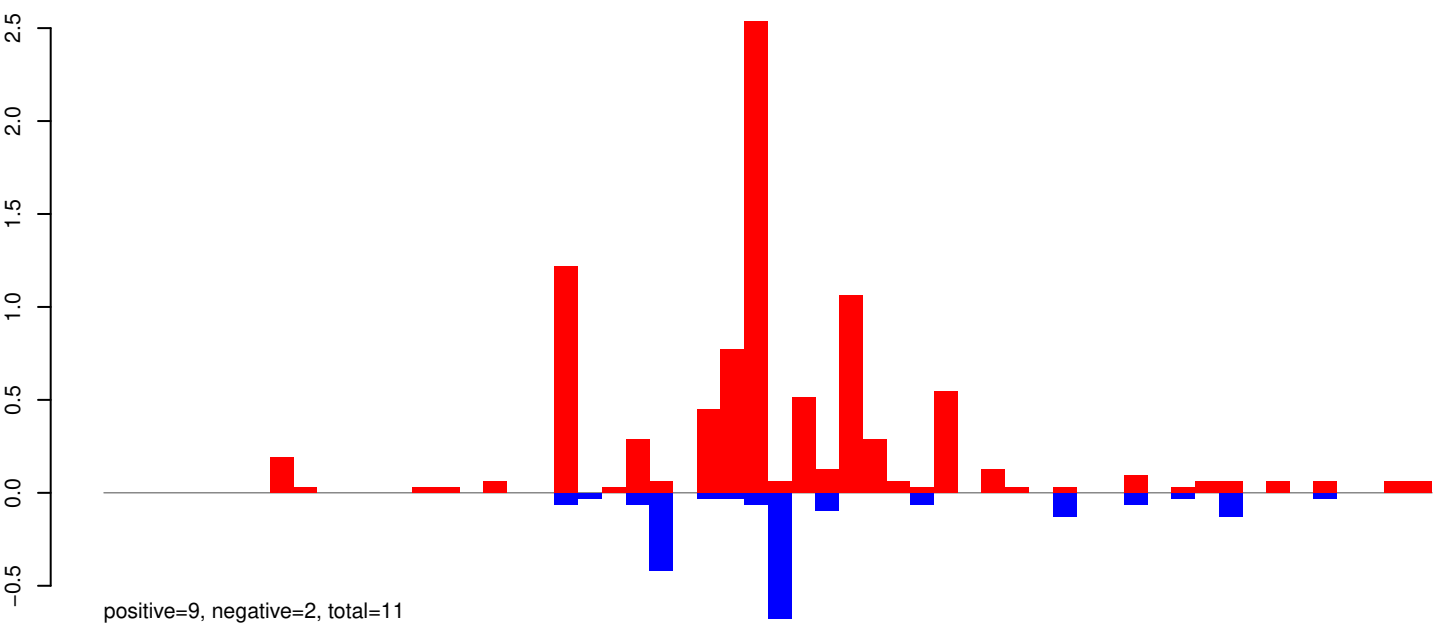

AeAeg_Whole_ZV_In_RNA_GP.rep

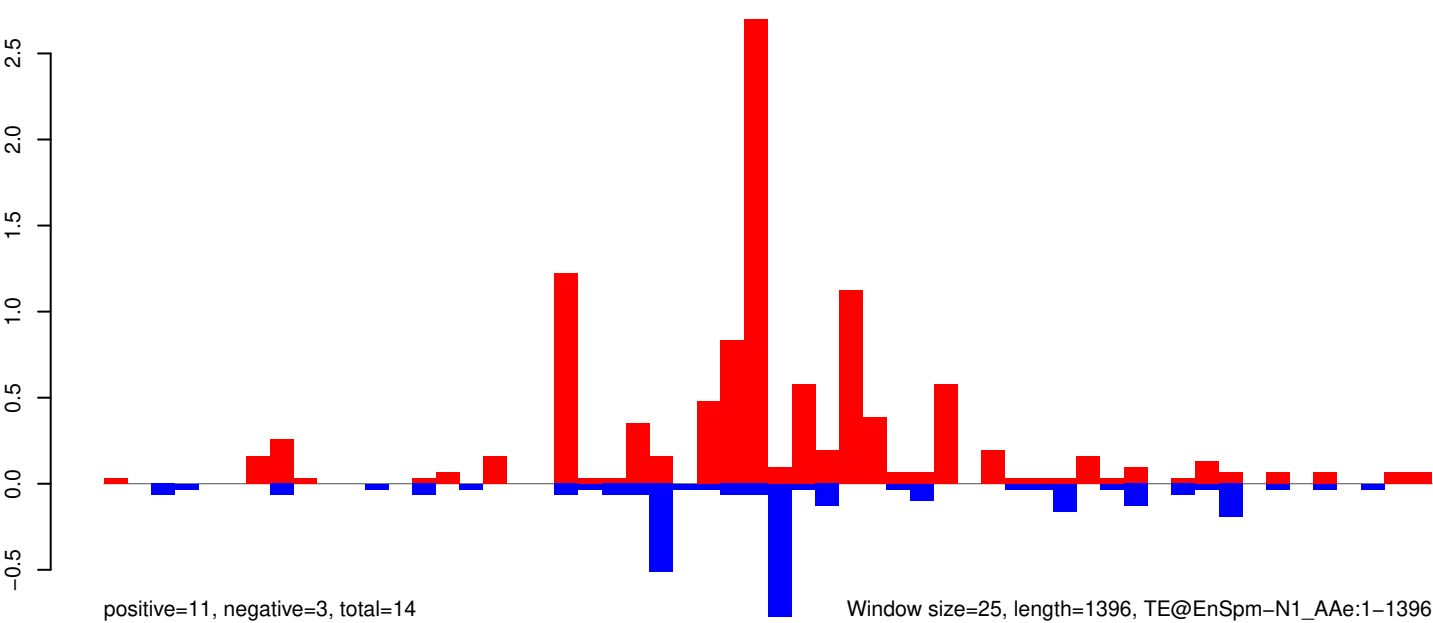

AeAeg_Whole_ZV_In_RNA_GP.18_23.rep

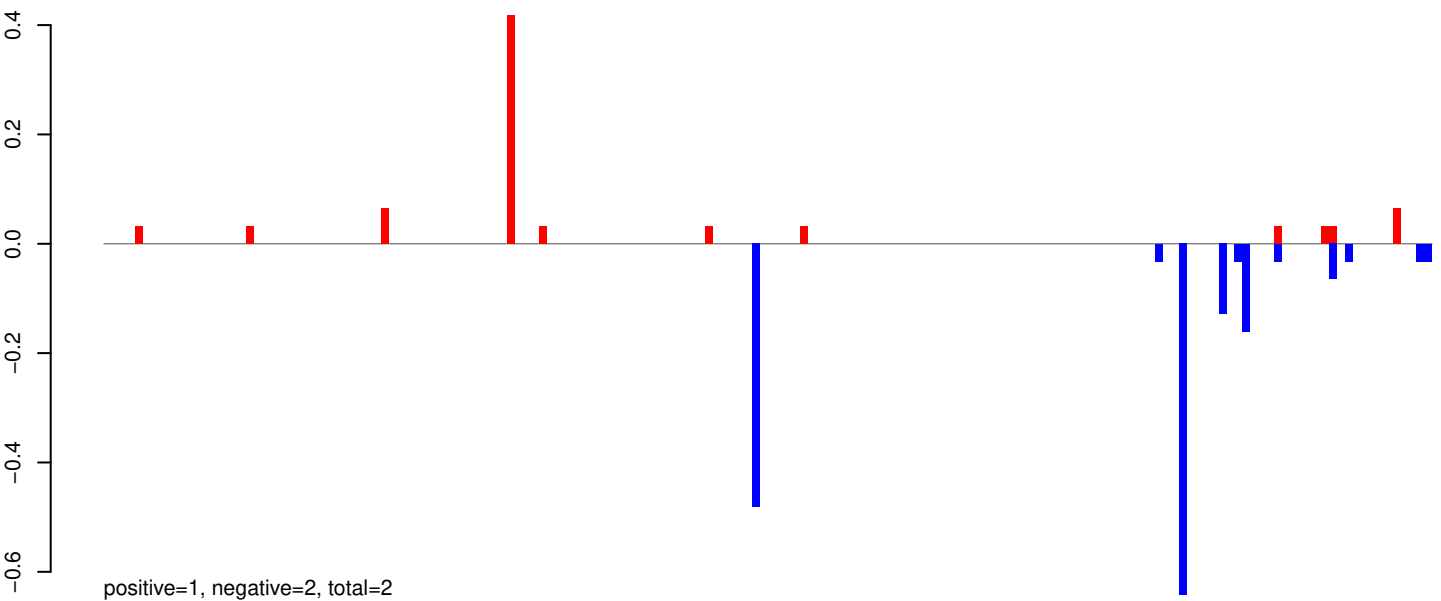

AeAeg_Whole_ZV_In_RNA_GP.24_35.rep

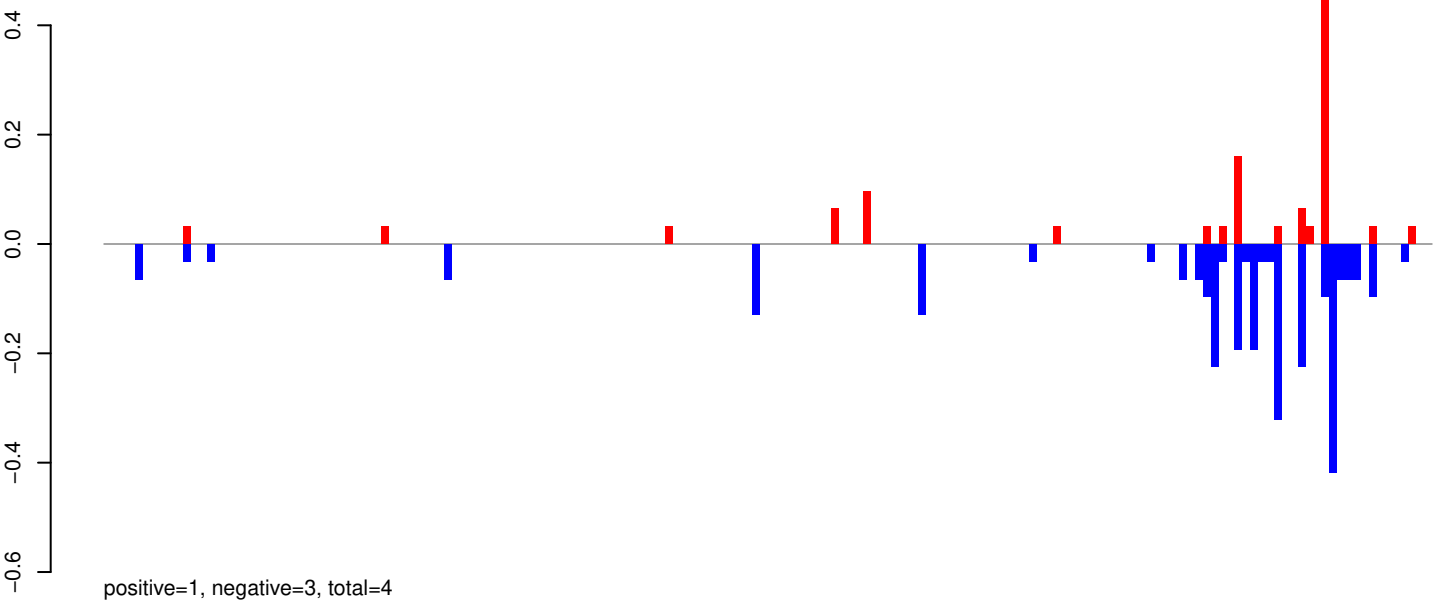

AeAeg_Whole_ZV_In_RNA_GP.rep

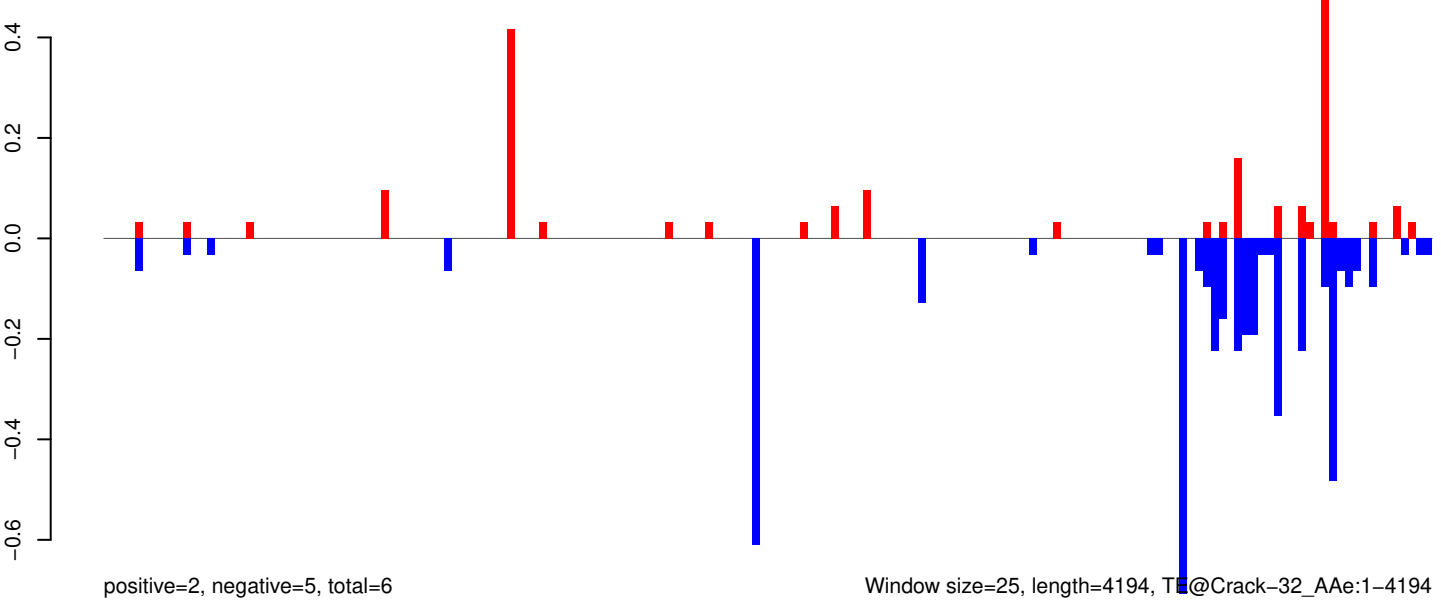

AeAeg_Whole_ZV_In_RNA_GP.18_23.rep

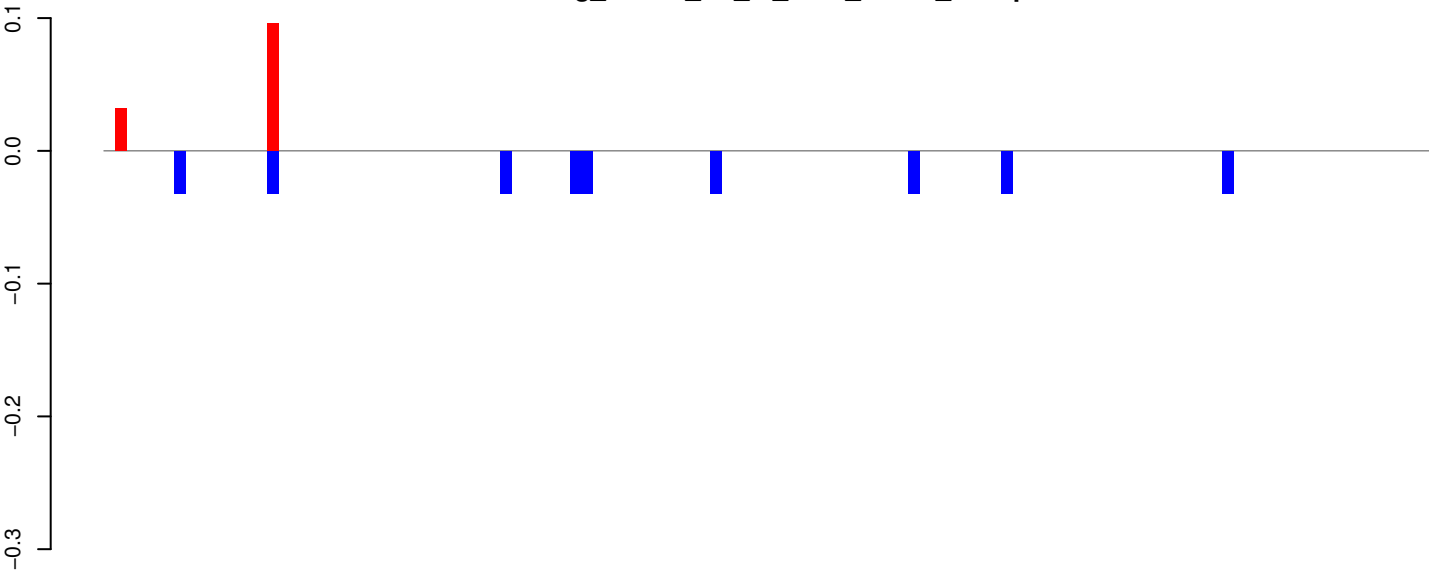

AeAeg_Whole_ZV_In_RNA_GP.24_35.rep

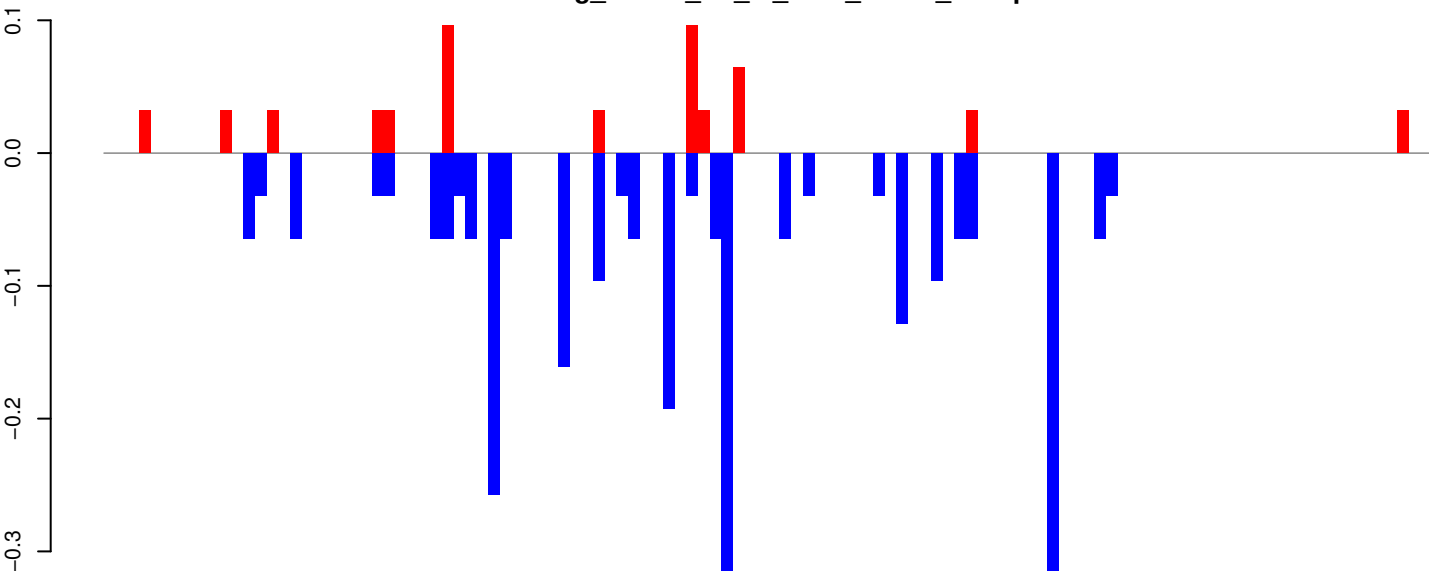

AeAeg_Whole_ZV_In_RNA_GP.rep

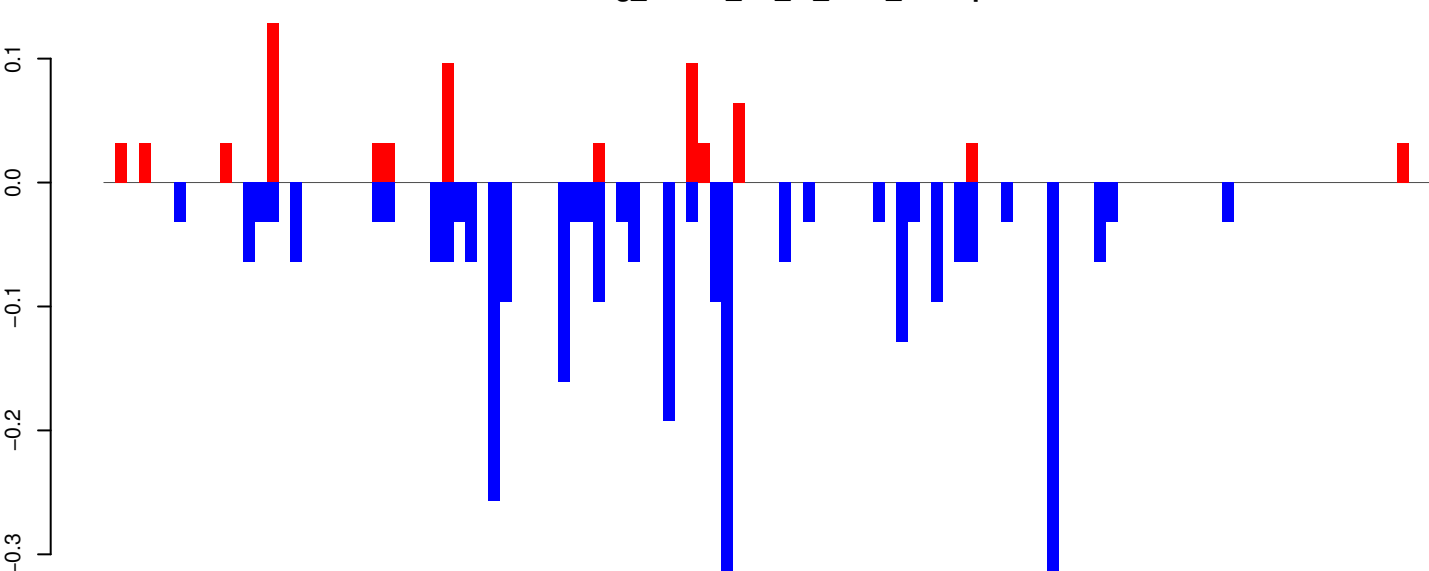

Window size=25, length=2829, TE@BEL-218_AA-LTR-I:1-2829

0 500 1000 1500 2000 2500

AeAeg_Whole_ZV_In_RNA_GP.18_23.rep

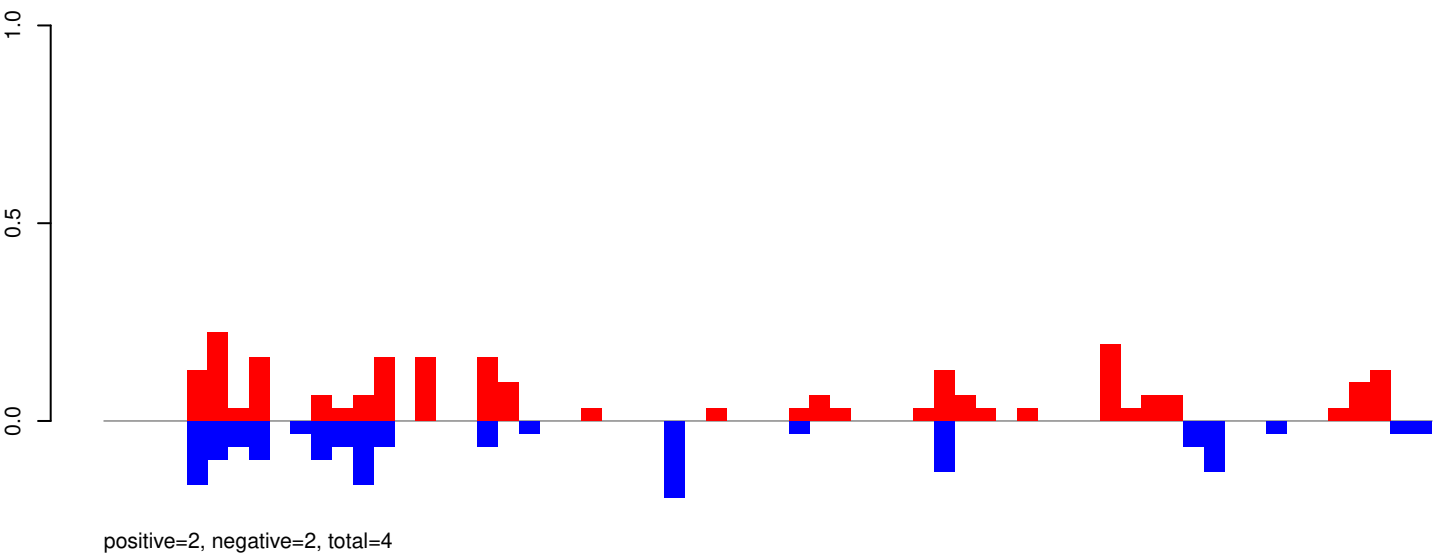

AeAeg_Whole_ZV_In_RNA_GP.24_35.rep

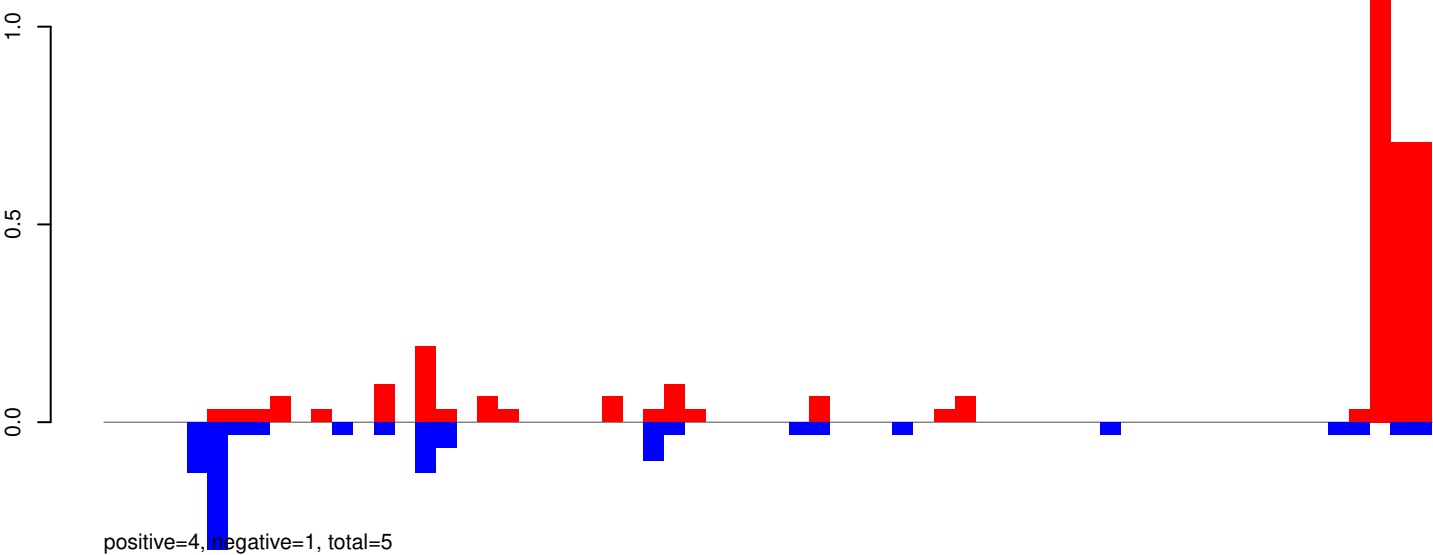

AeAeg_Whole_ZV_In_RNA_GP.rep

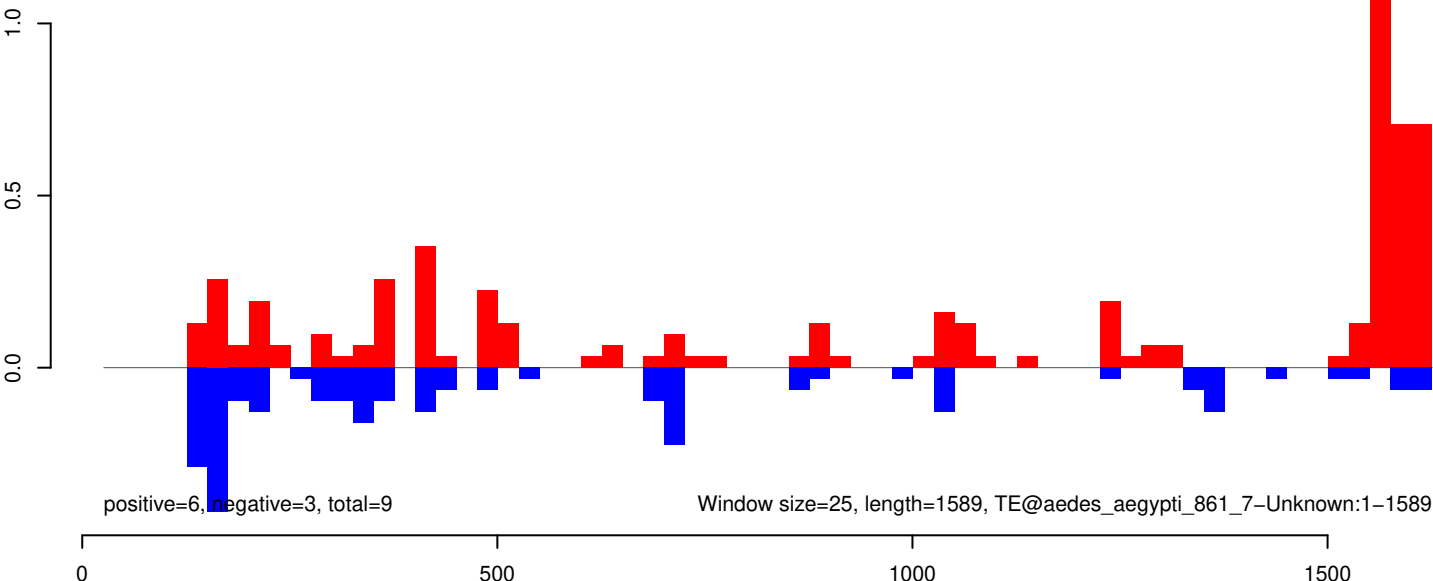

AeAeg_Whole_ZV_In_RNA_GP.18_23.rep

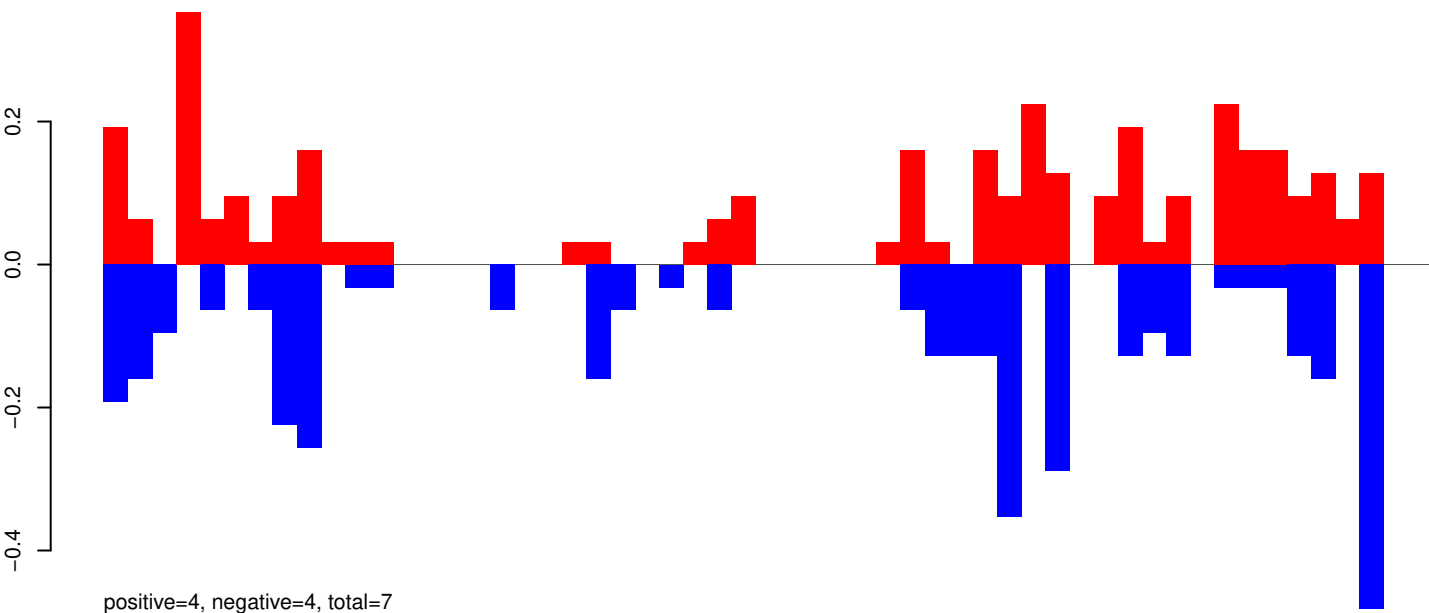

AeAeg_Whole_ZV_In_RNA_GP.24_35.rep

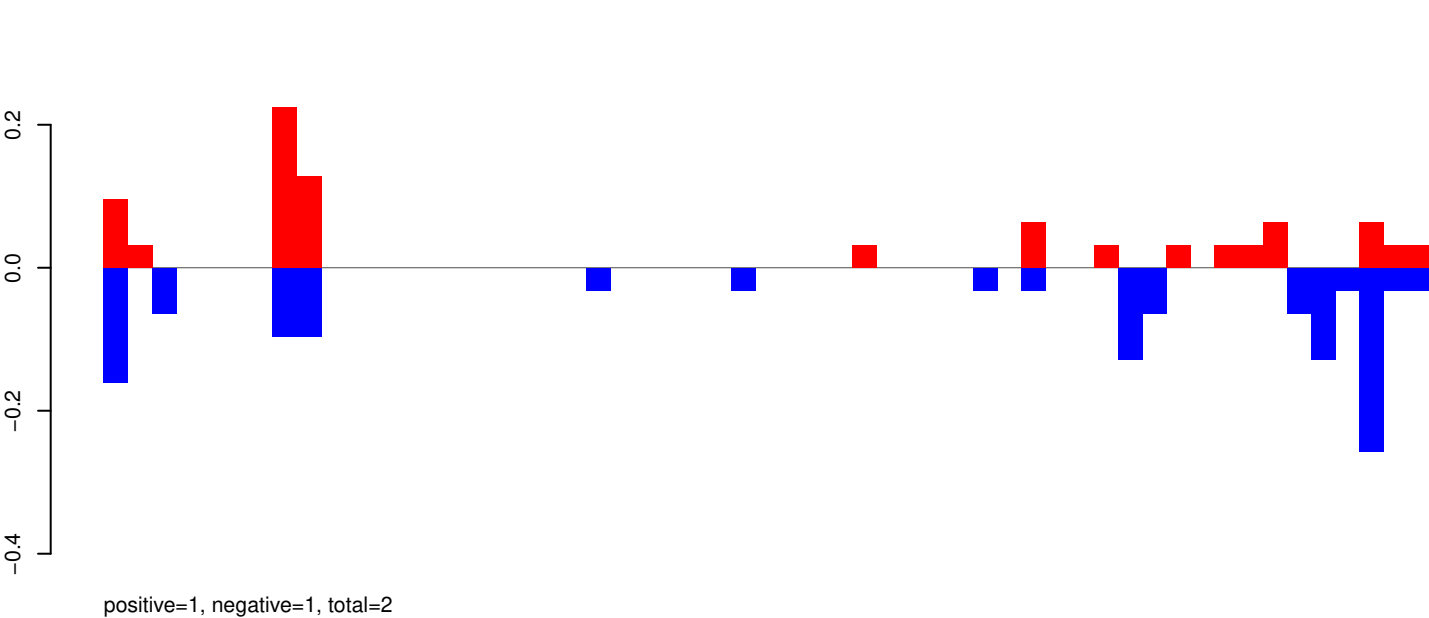

AeAeg_Whole_ZV_In_RNA_GP.rep

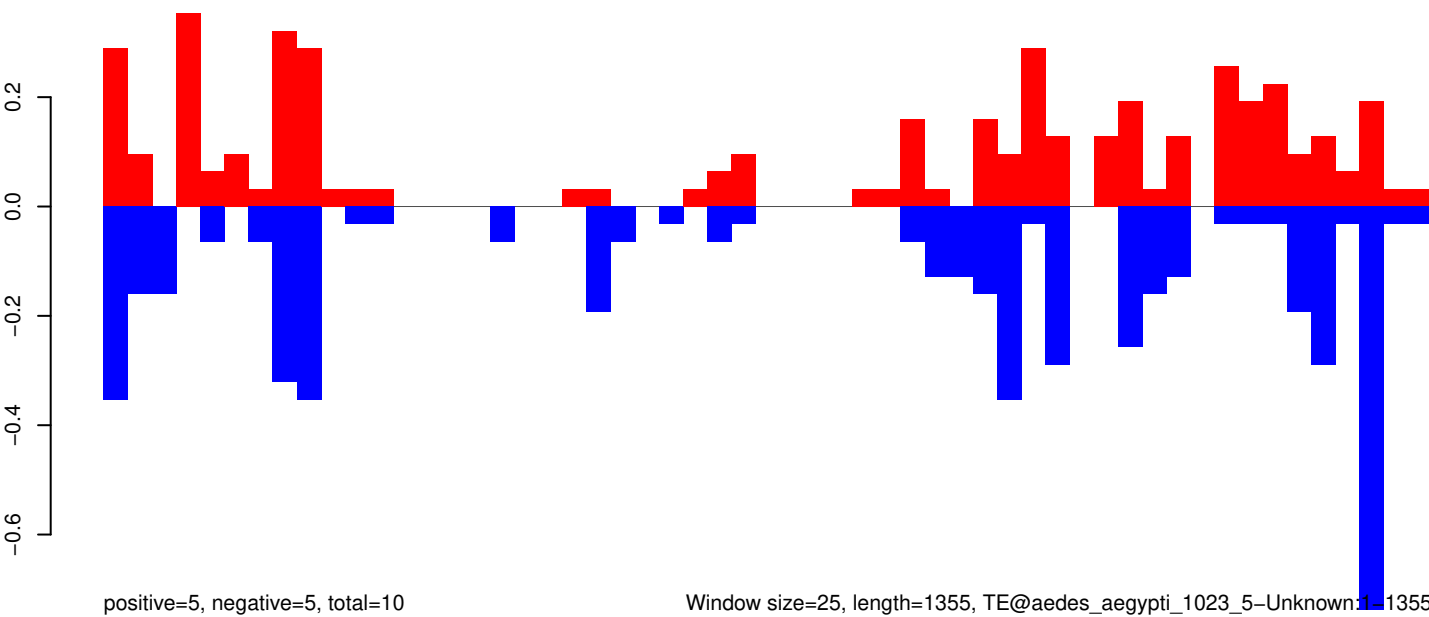

Window size=25, length=1355, TE@aedes_aegypti_1023_5-Unknown:1-1355

AeAeg_Whole_ZV_In_RNA_GP.18_23.rep

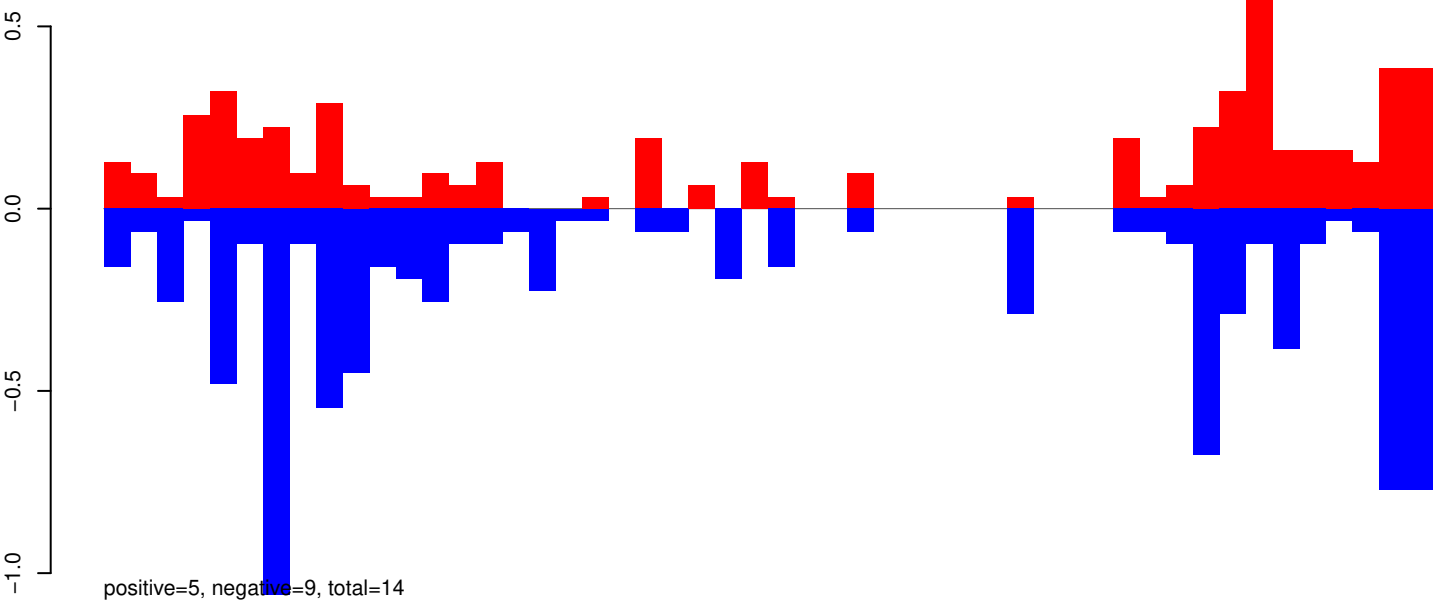

AeAeg_Whole_ZV_In_RNA_GP.24_35.rep

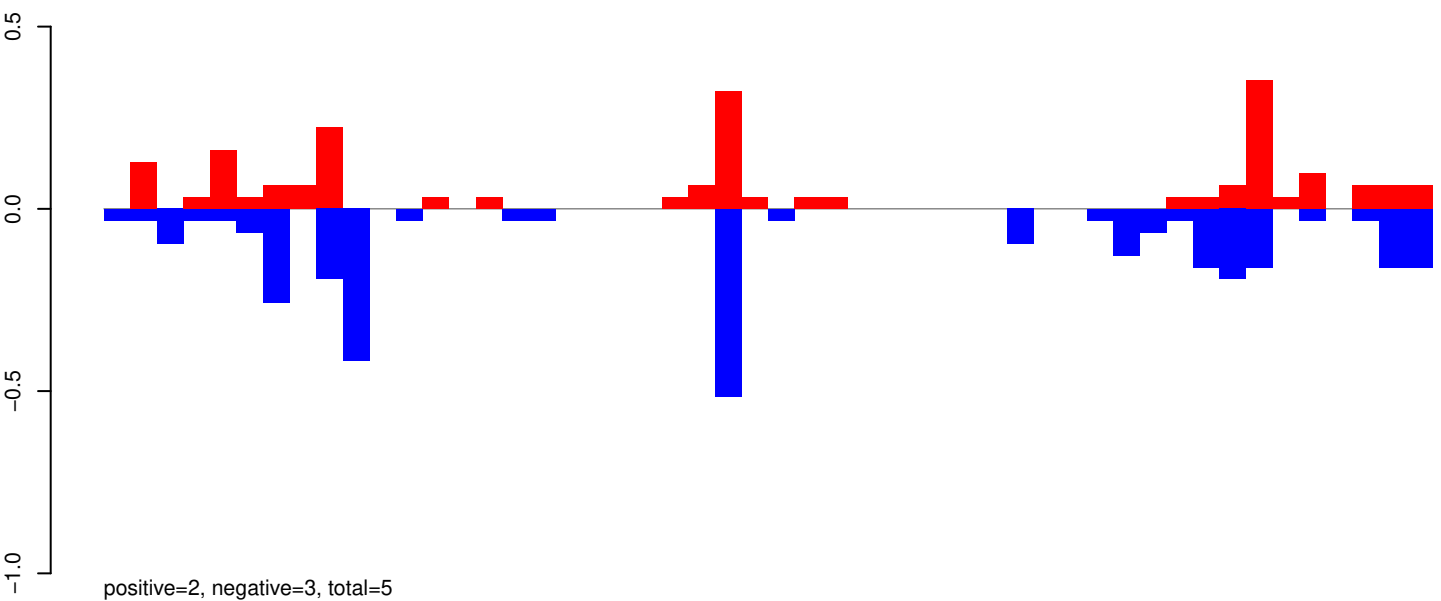

AeAeg_Whole_ZV_In_RNA_GP.rep

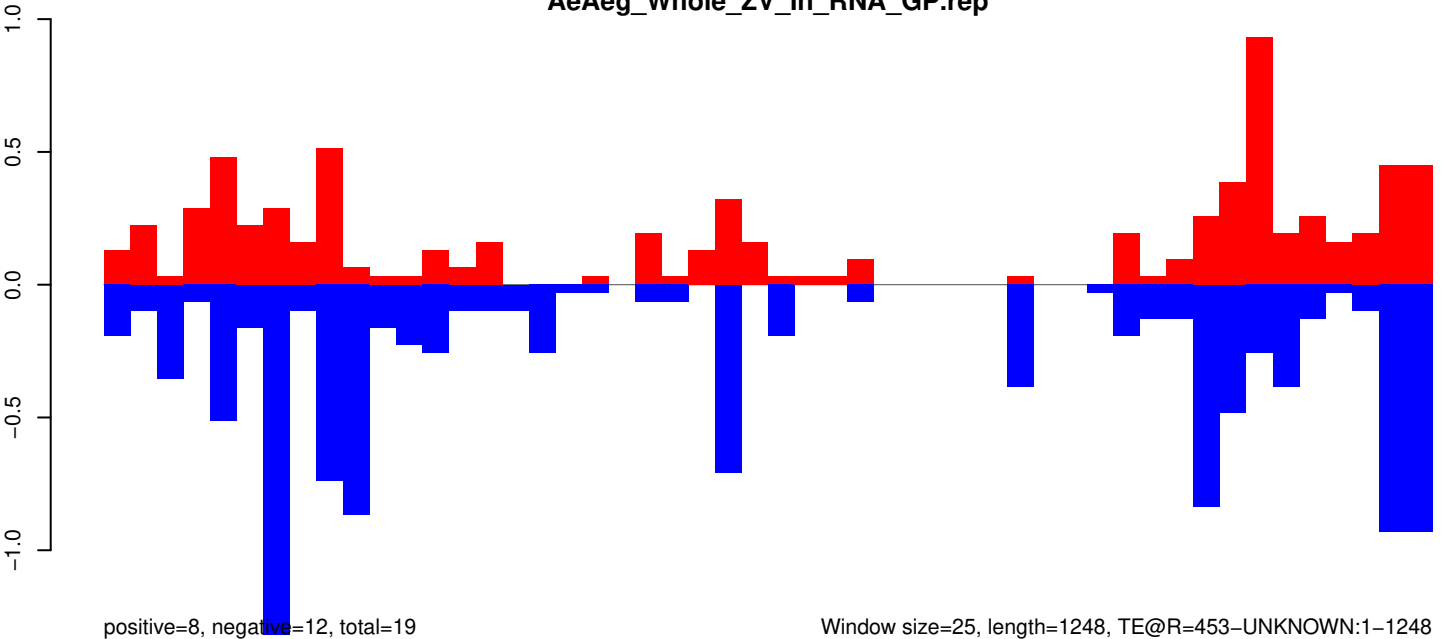

Window size=25, length=1248, TE@R=453-UNKNOWN:1-1248

AeAeg_Whole_ZV_In_RNA_GP.18_23.rep

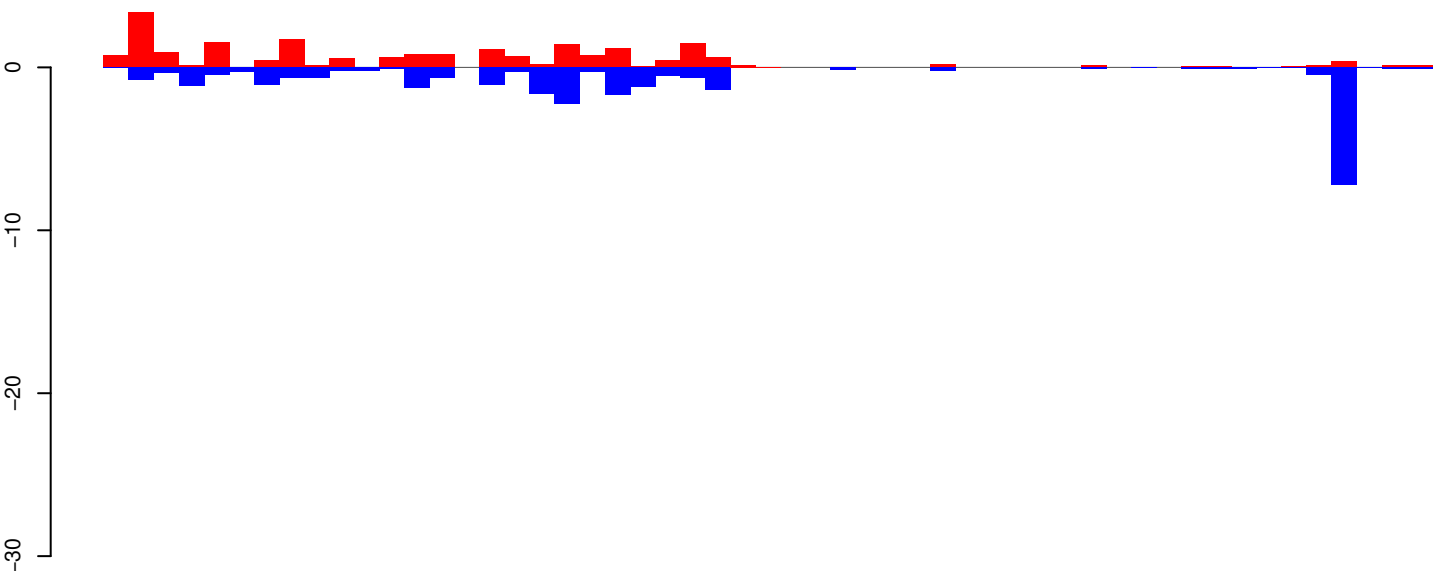

positive=22, negative=27, total=49

AeAeg_Whole_ZV_In_RNA_GP.24_35.rep

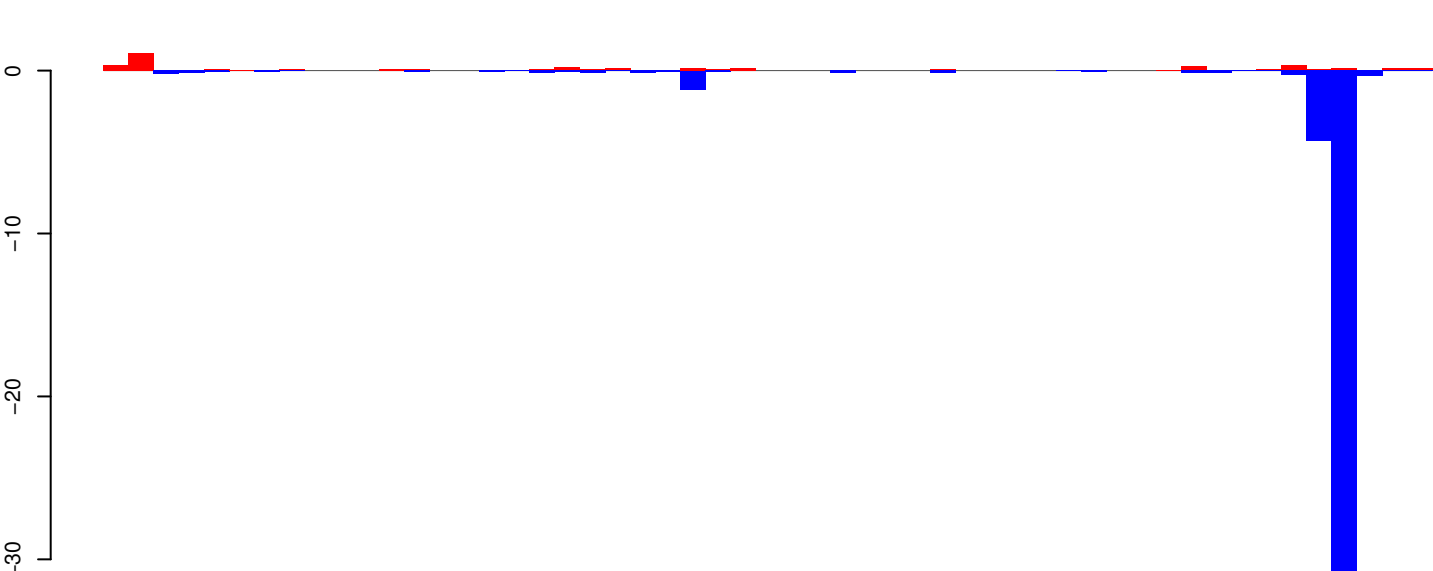

positive=4, negative=42, total=46

AeAeg_Whole_ZV_In_RNA_GP.rep

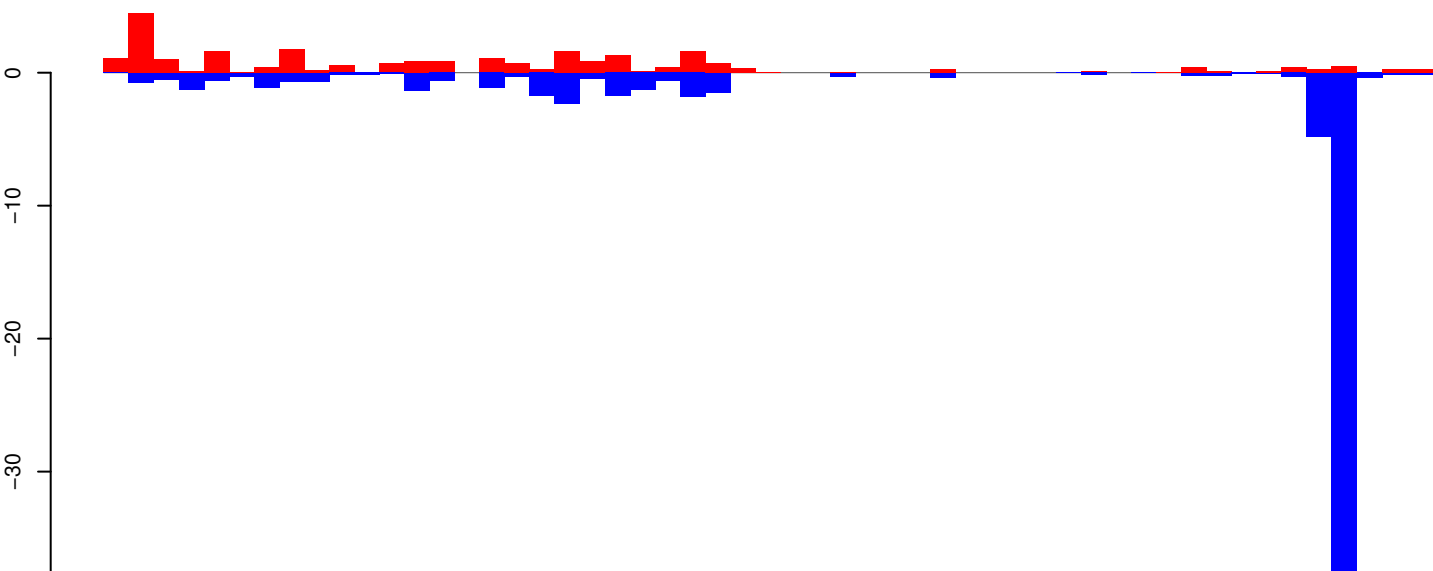

positive=26, negative=69, total=95

Window size=25, length=1323, TE@R=165-UNKNOWN:1-1323

AeAeg_Whole_ZV_In_RNA_GP.18_23.rep

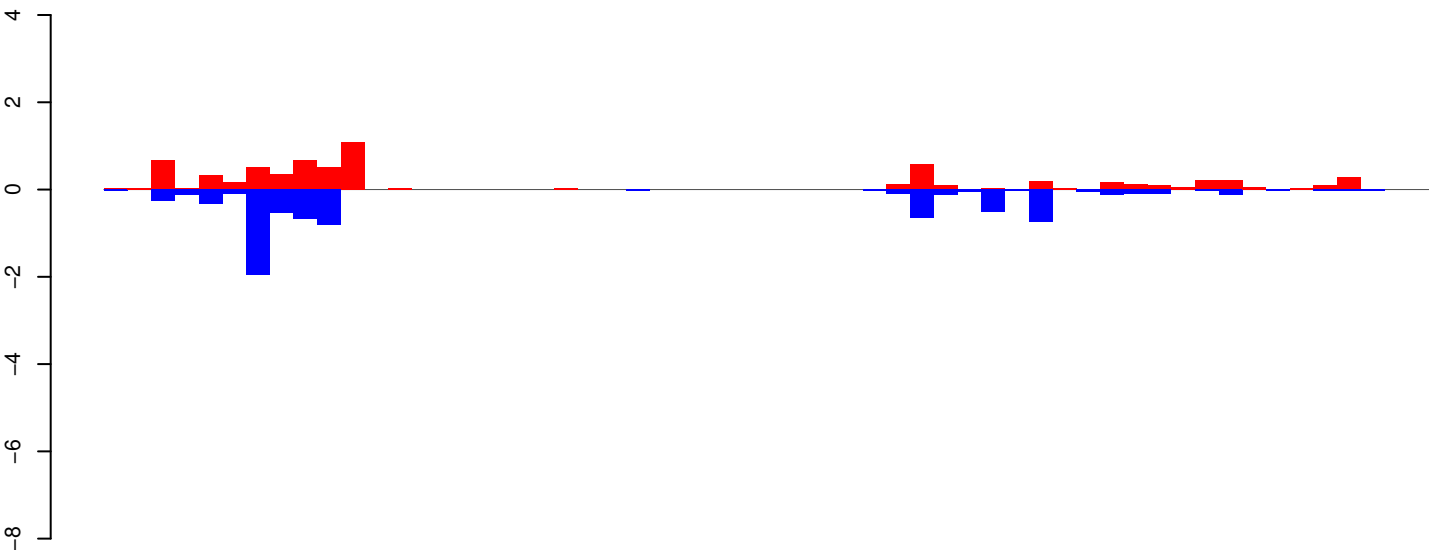

positive=7, negative=8, total=15

AeAeg_Whole_ZV_In_RNA_GP.24_35.rep

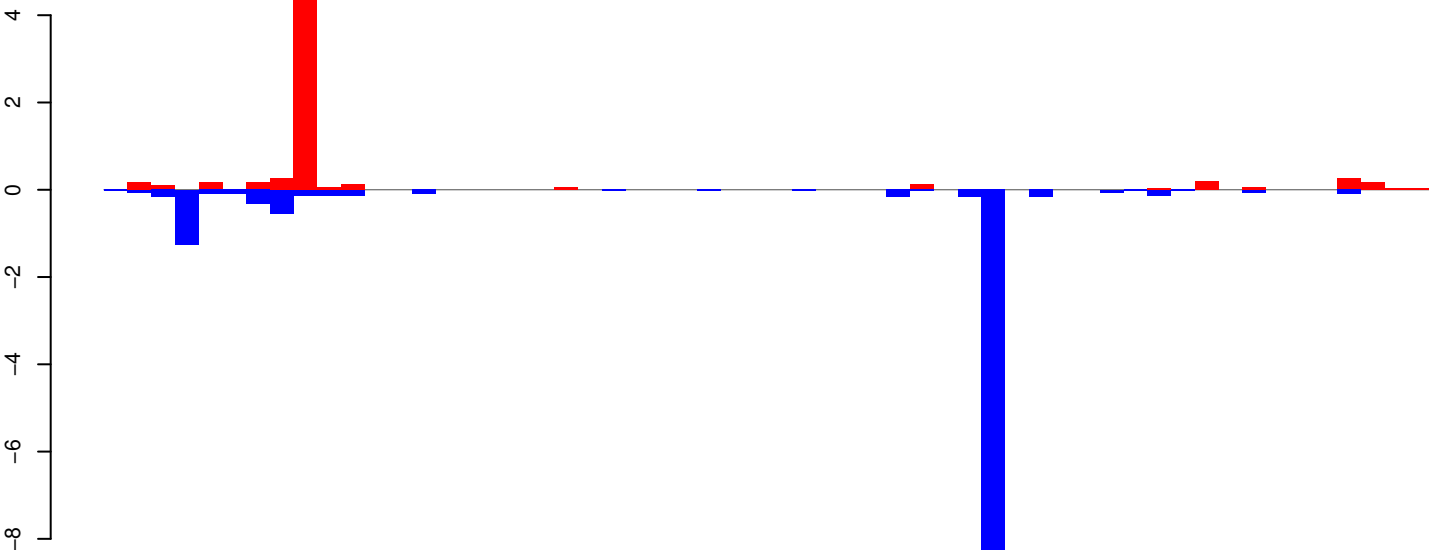

positive=7, negative=13, total=20

AeAeg_Whole_ZV_In_RNA_GP.rep

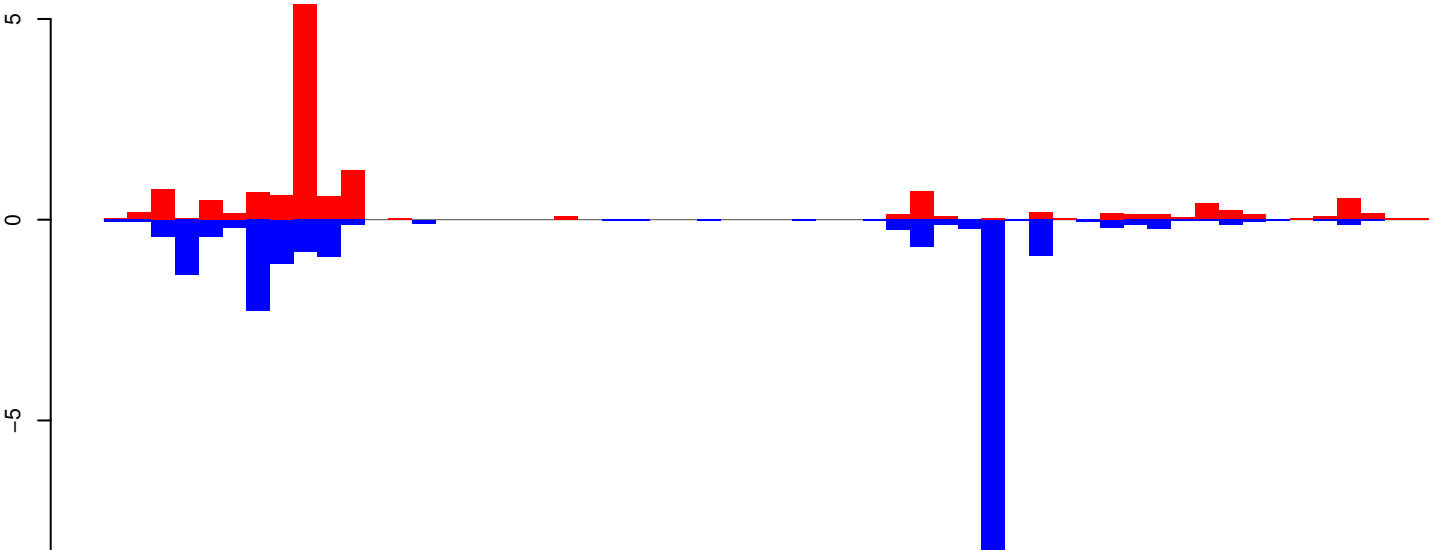

positive=14, negative=21, total=34

Window size=25, length=1388, TE@R=1579-UNKNOWN:1-1388

AeAeg_Whole_ZV_In_RNA_GP.18_23.rep

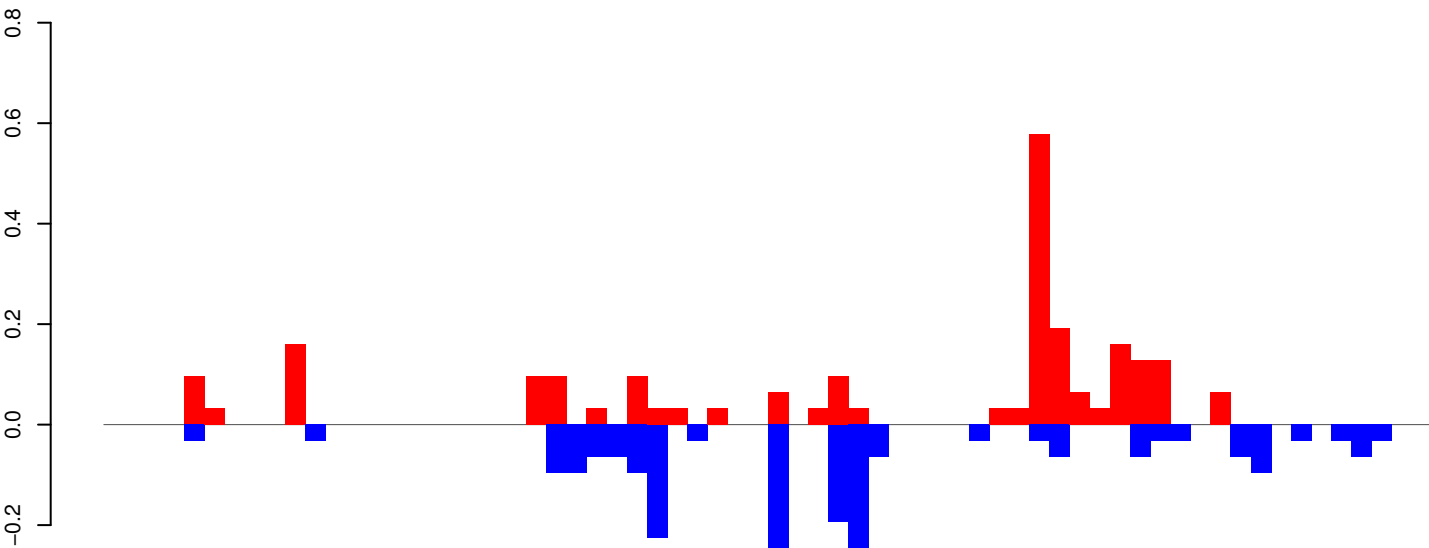

positive=2, negative=2, total=4

AeAeg_Whole_ZV_In_RNA_GP.24_35.rep

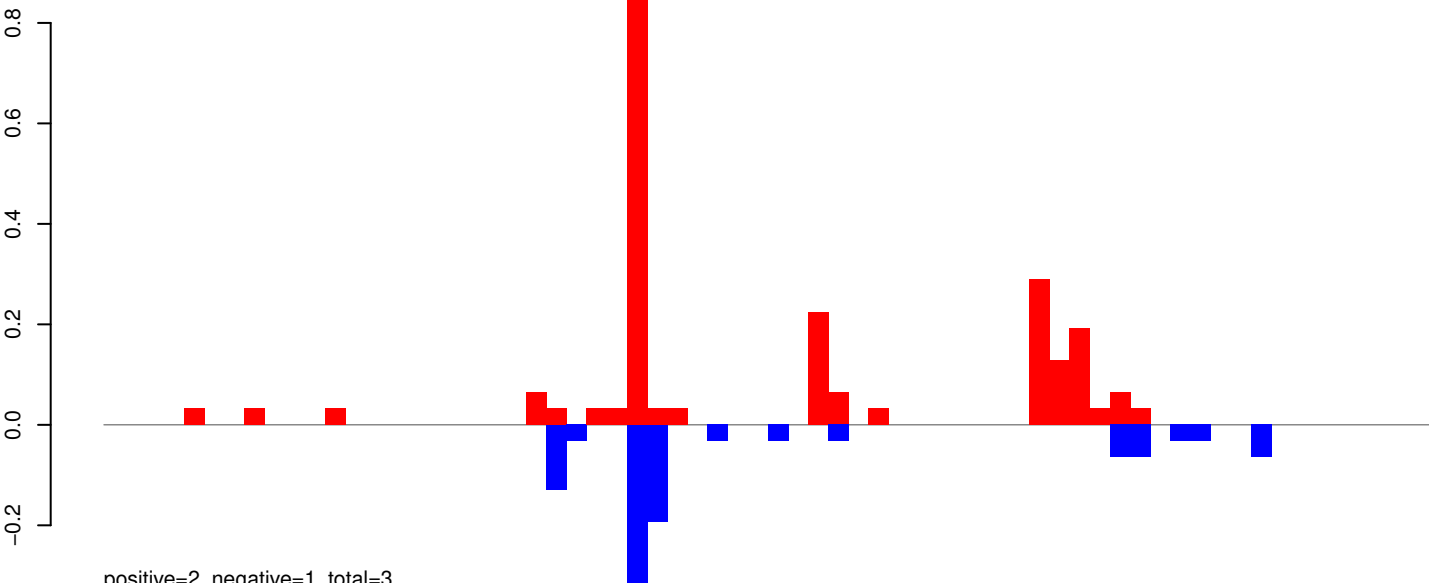

positive=2, negative=1, total=3

AeAeg_Whole_ZV_In_RNA_GP.rep

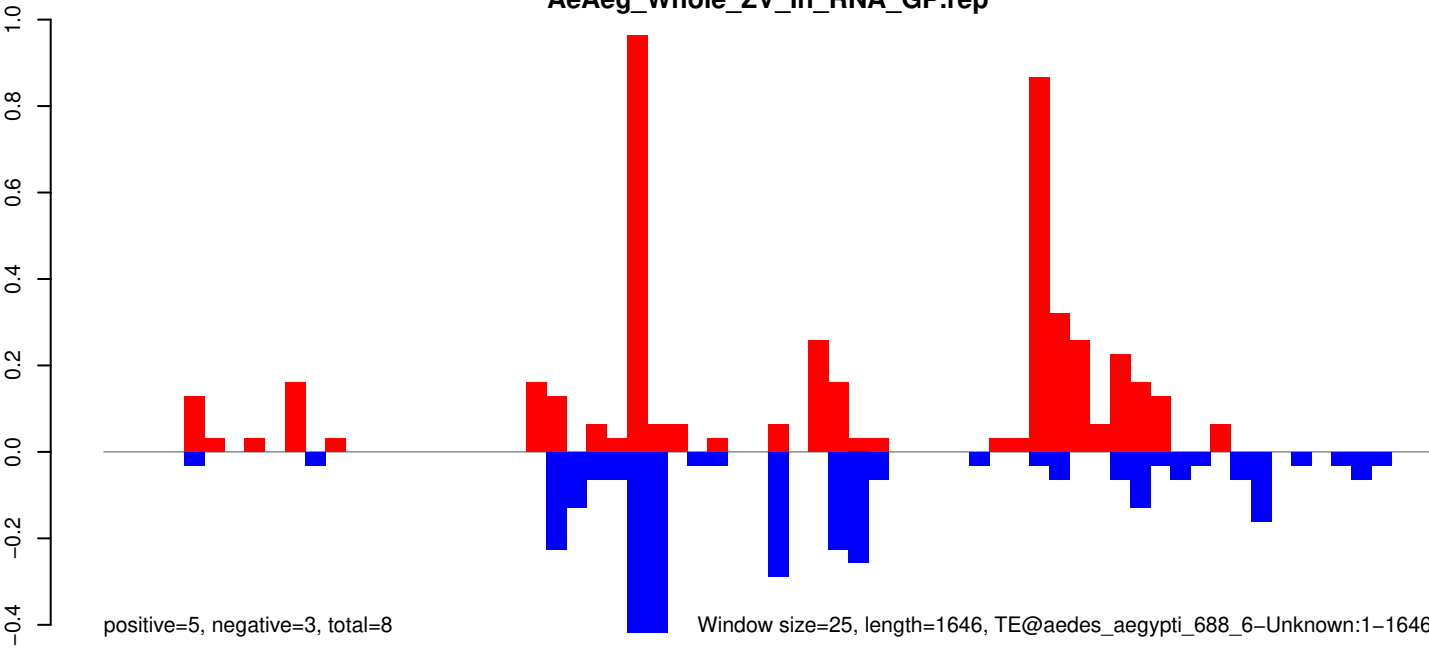

positive=5, negative=3, total=8

Window size=25, length=1646, TE@aedes_aegypti_688_6-Unknown:1-1646

0 500 1000 1500

AeAeg_Whole_ZV_In_RNA_GP.18_23.rep

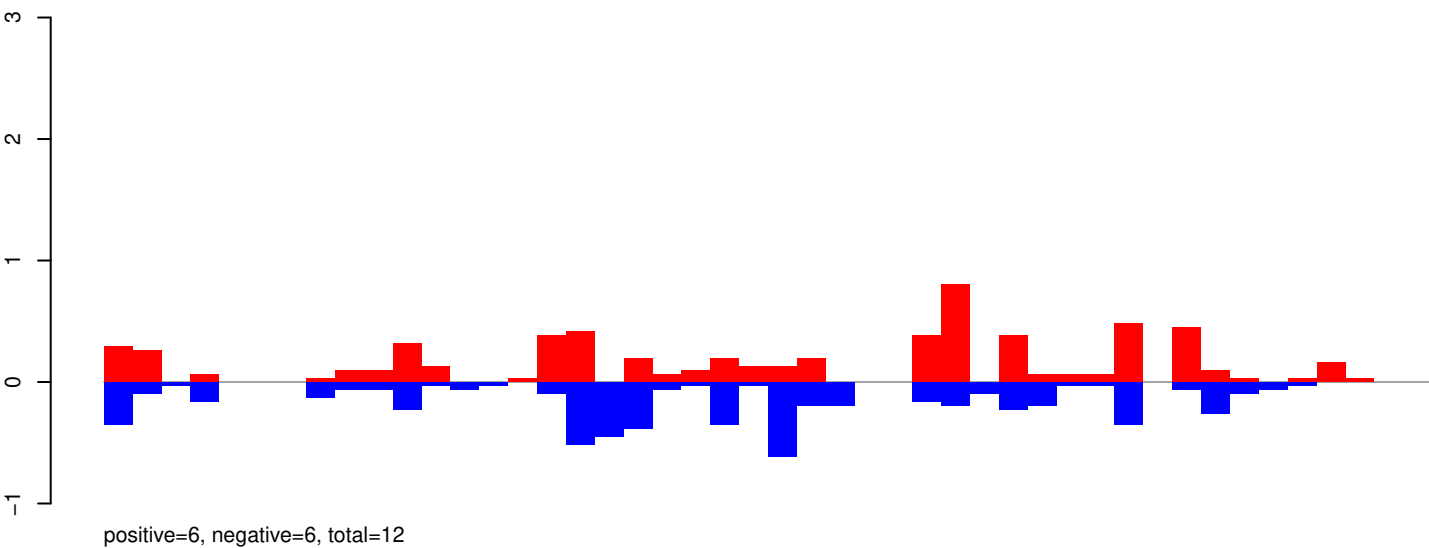

AeAeg_Whole_ZV_In_RNA_GP.24_35.rep

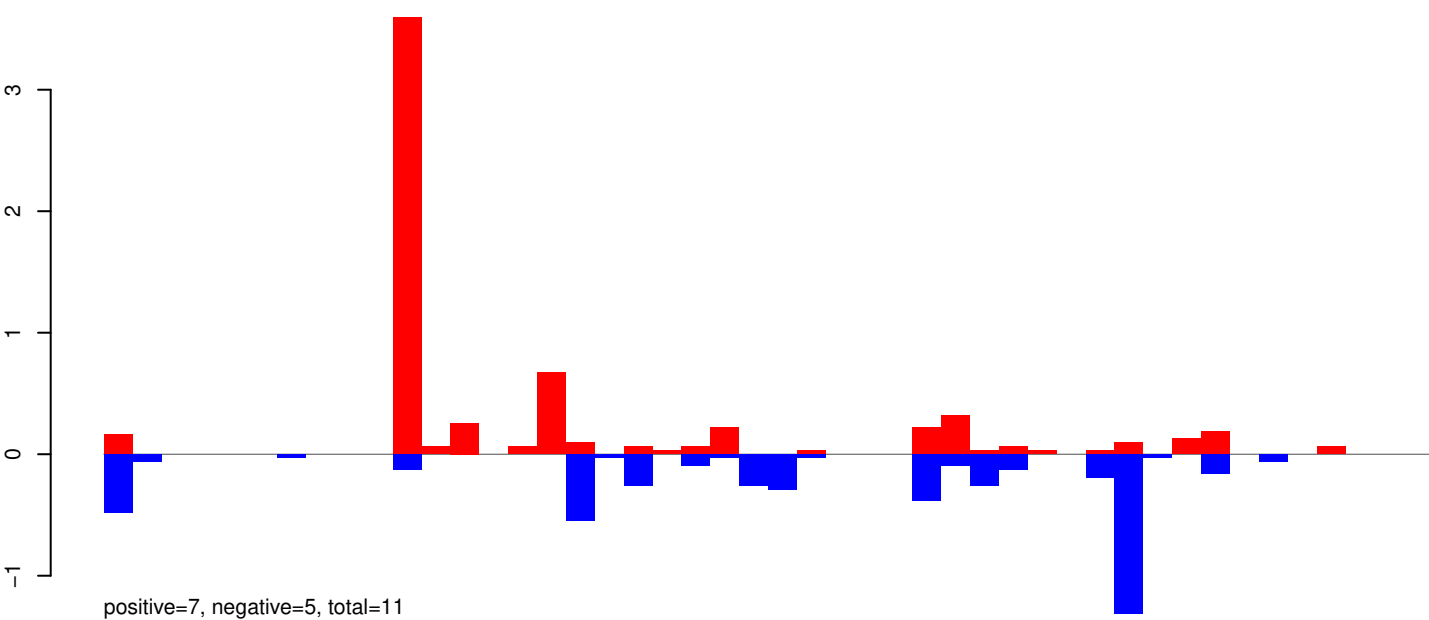

AeAeg_Whole_ZV_In_RNA_GP.rep

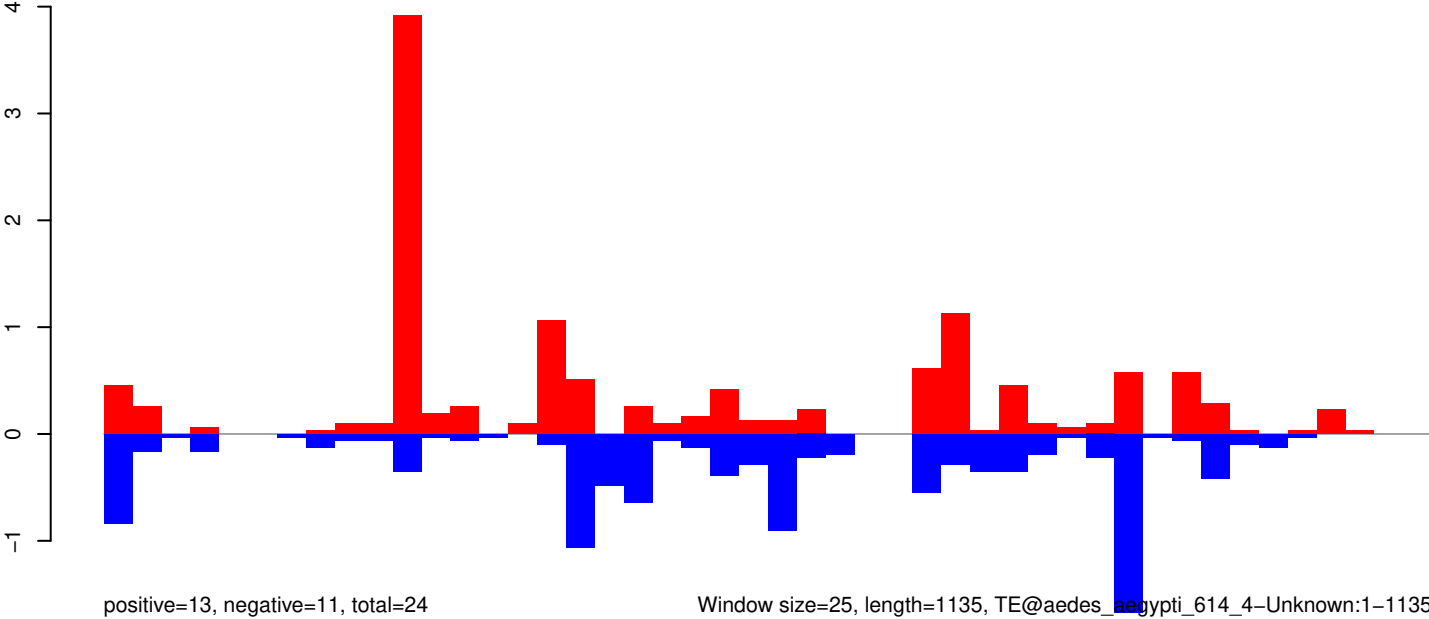

Window size=25, length=1135, TE@aedes_aegypti_614_4-Unknown:1-1135

AeAeg_Whole_ZV_In_RNA_GP.18_23.rep

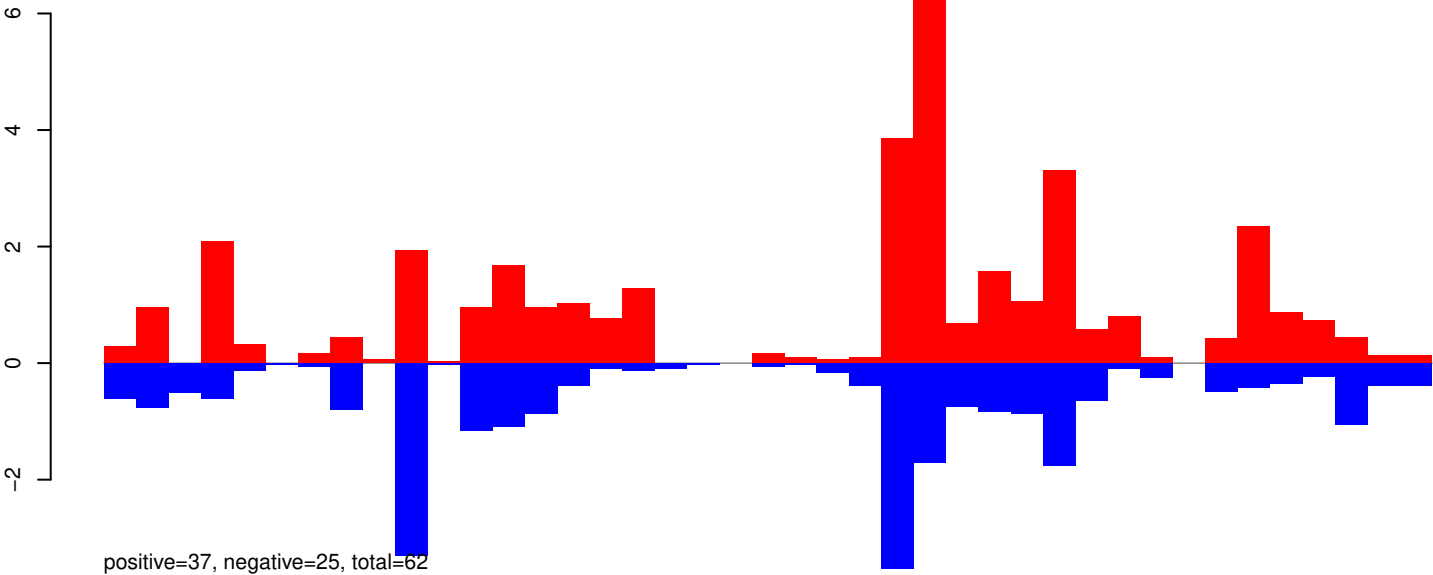

AeAeg_Whole_ZV_In_RNA_GP.24_35.rep

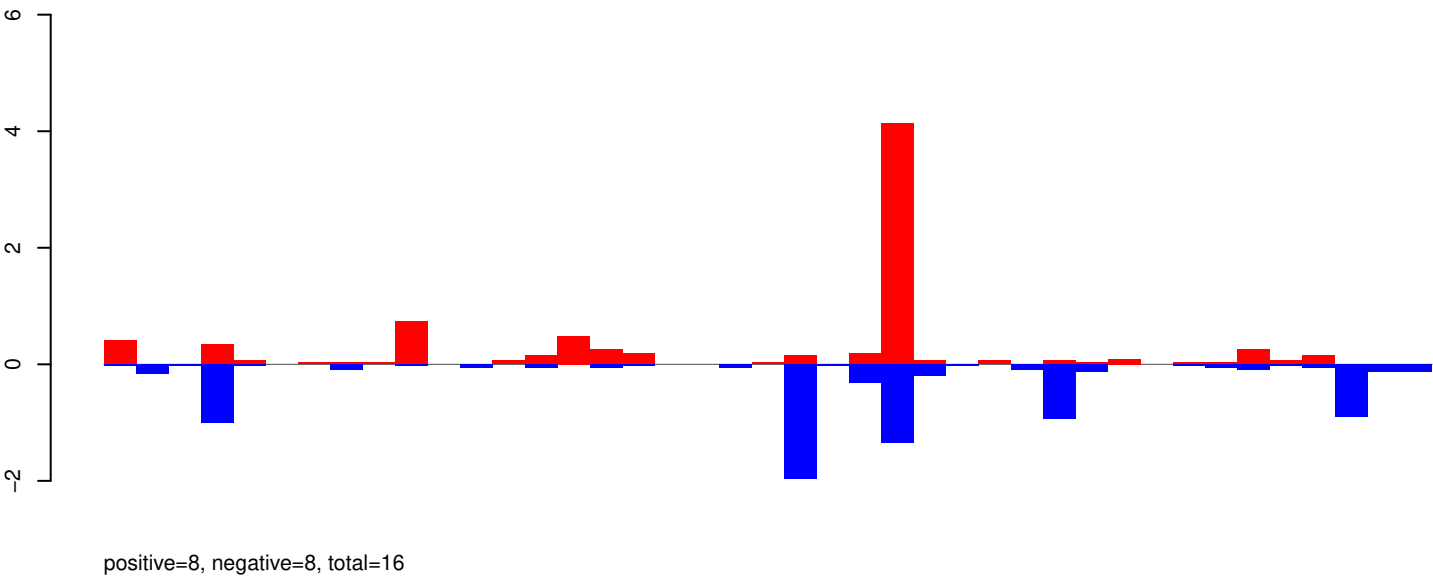

AeAeg_Whole_ZV_In_RNA_GP.rep

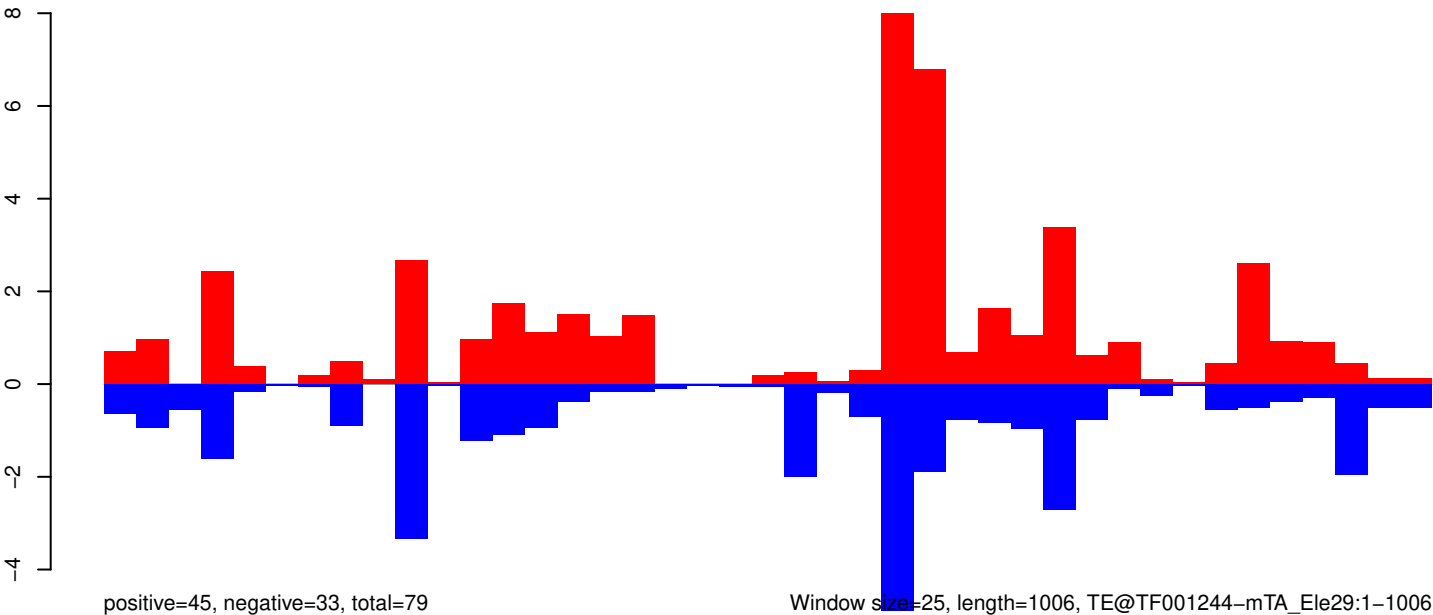

AeAeg_Whole_ZV_In_RNA_GP.18_23.rep

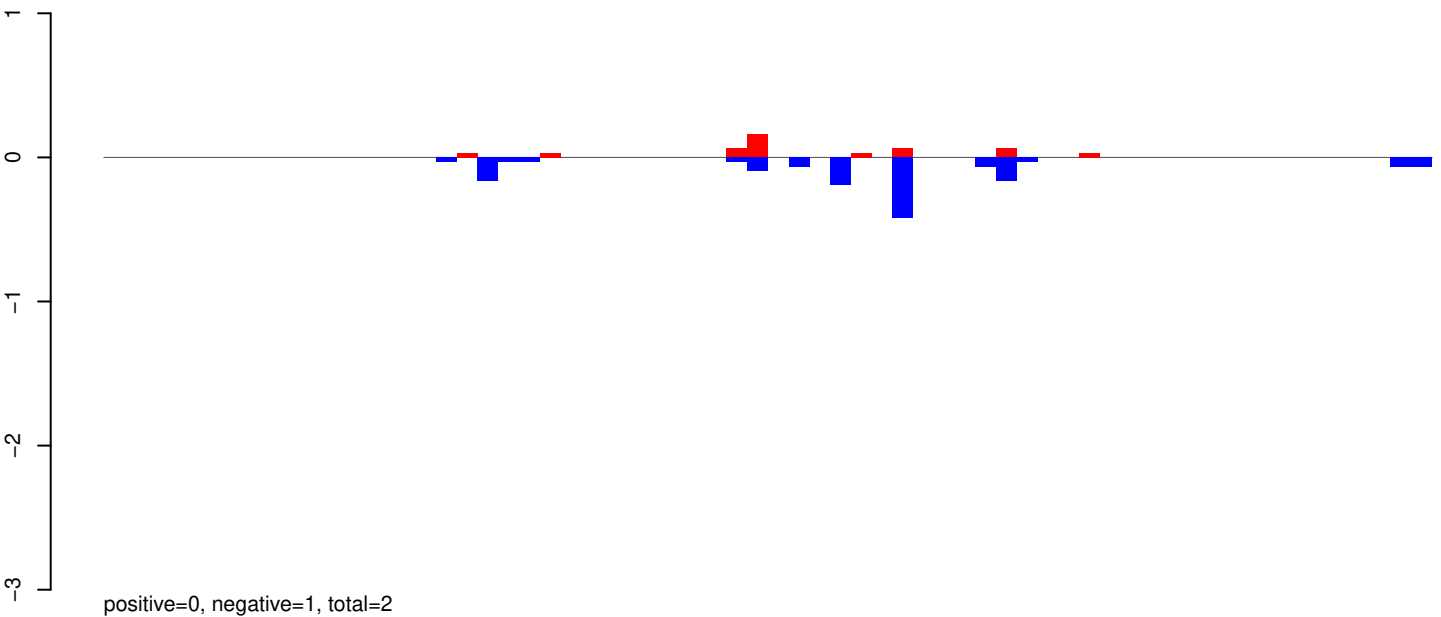

AeAeg_Whole_ZV_In_RNA_GP.24_35.rep

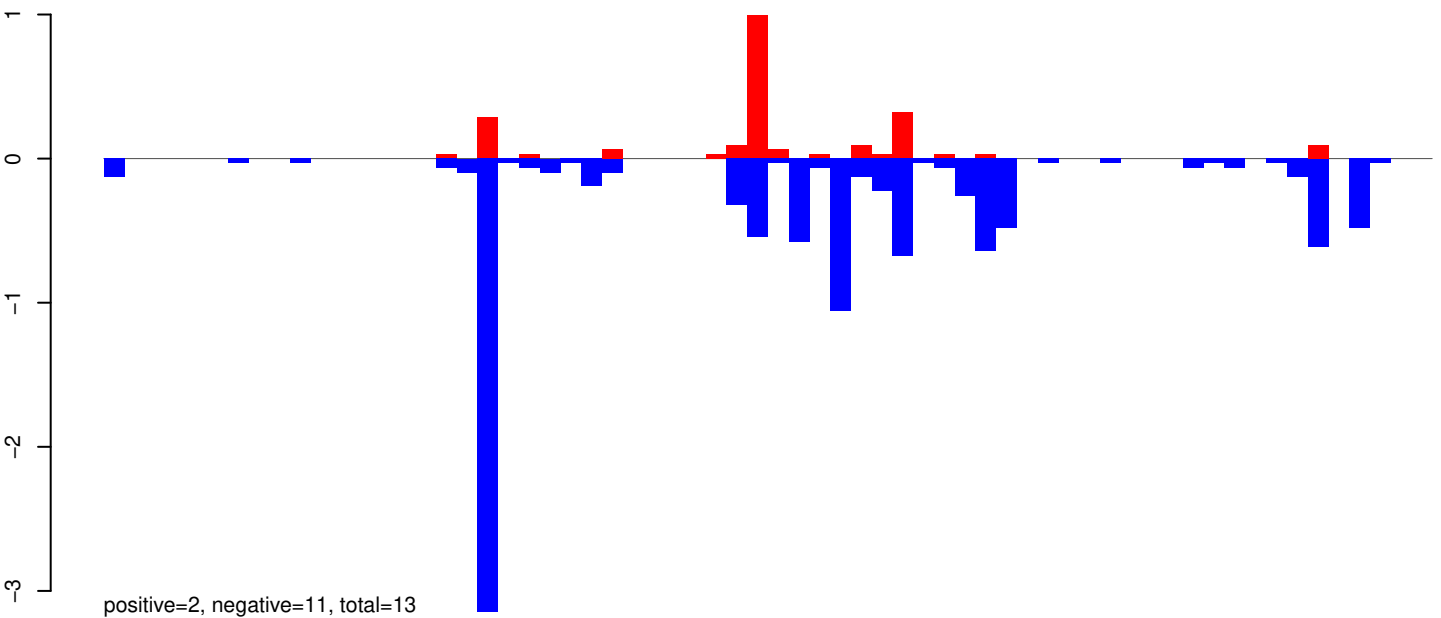

AeAeg_Whole_ZV_In_RNA_GP.rep

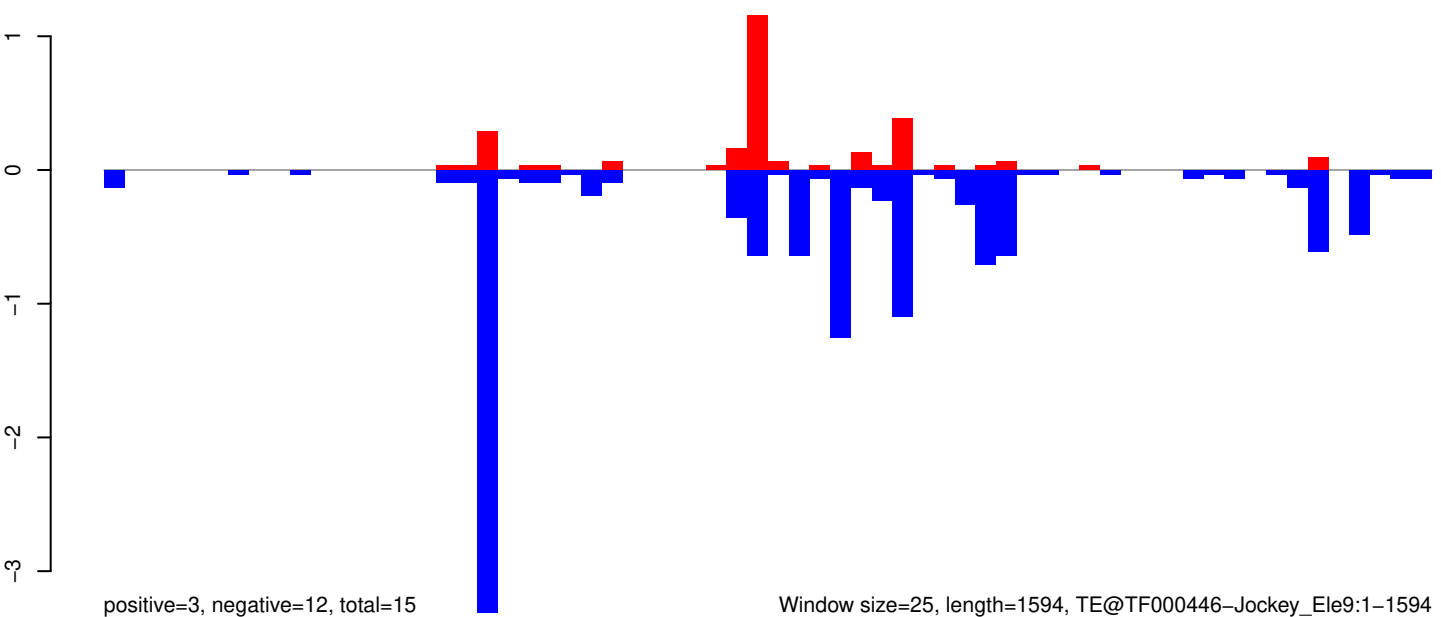

Window size=25, length=1594, TE@TF000446-Jockey_Ele9:1-1594

0 500 1000 1500

AeAeg_Whole_ZV_In_RNA_GP.18_23.rep

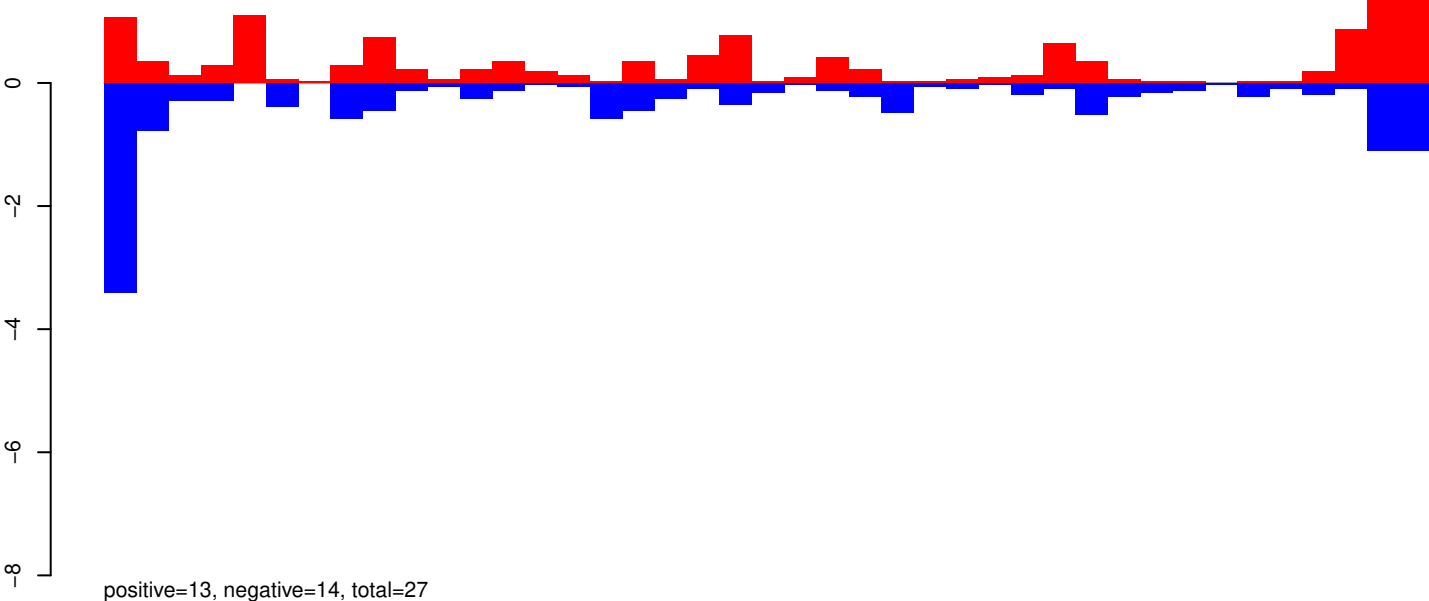

AeAeg_Whole_ZV_In_RNA_GP.24_35.rep

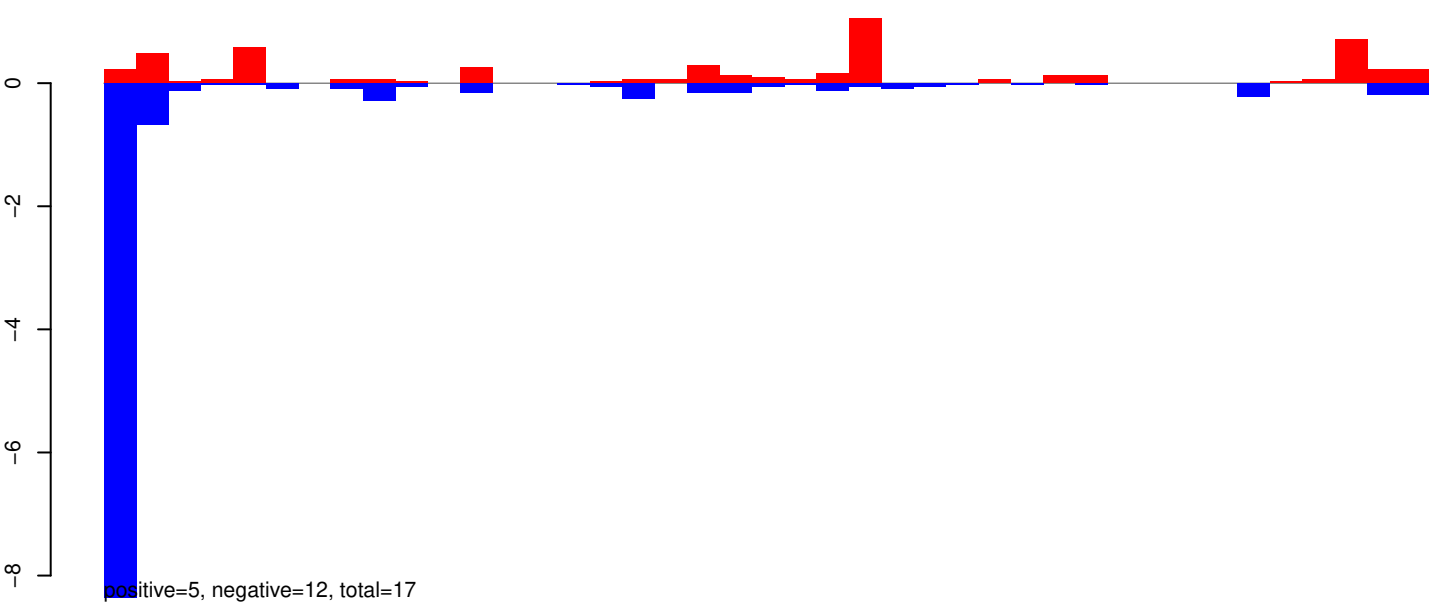

AeAeg_Whole_ZV_In_RNA_GP.rep

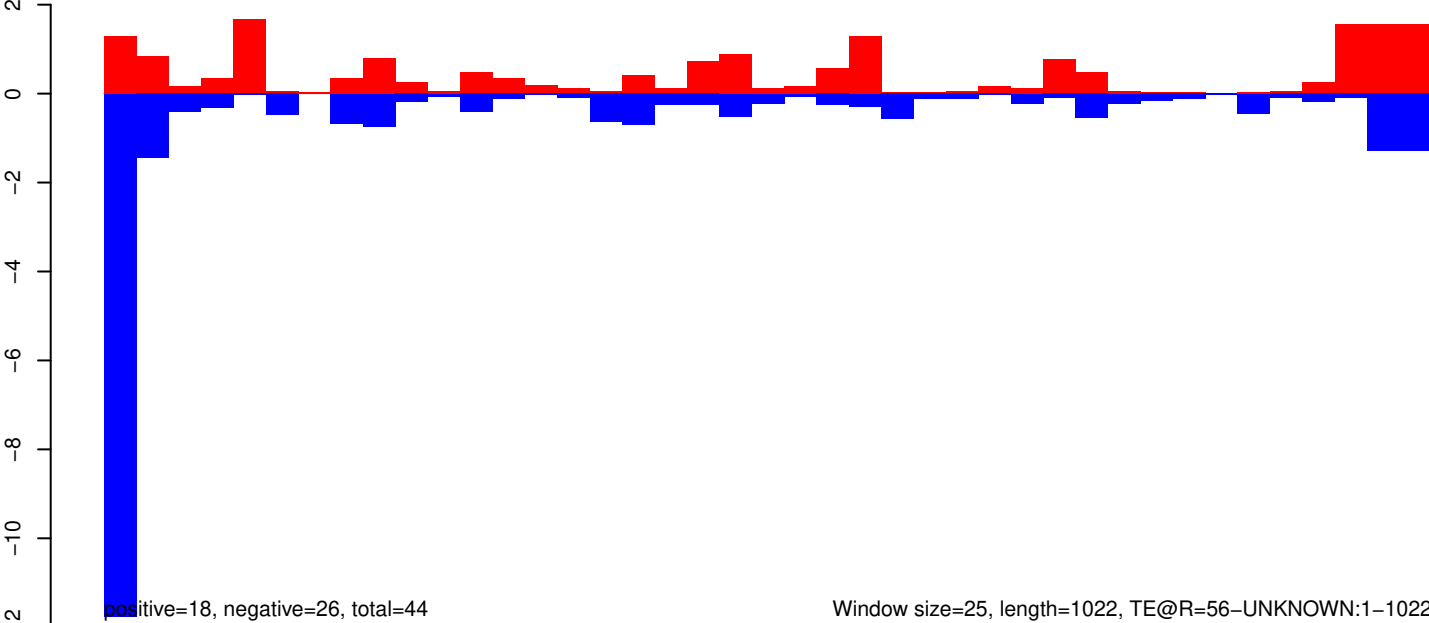

AeAeg_Whole_ZV_In_RNA_GP.18_23.rep

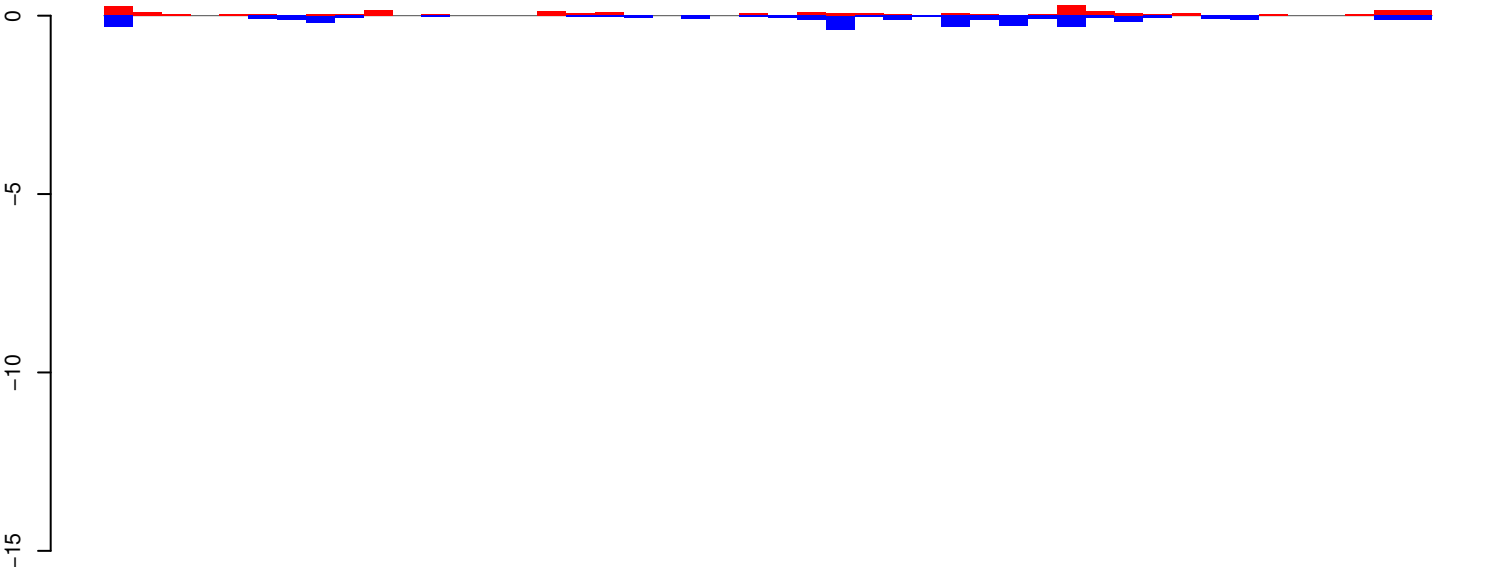

AeAeg_Whole_ZV_In_RNA_GP.24_35.rep

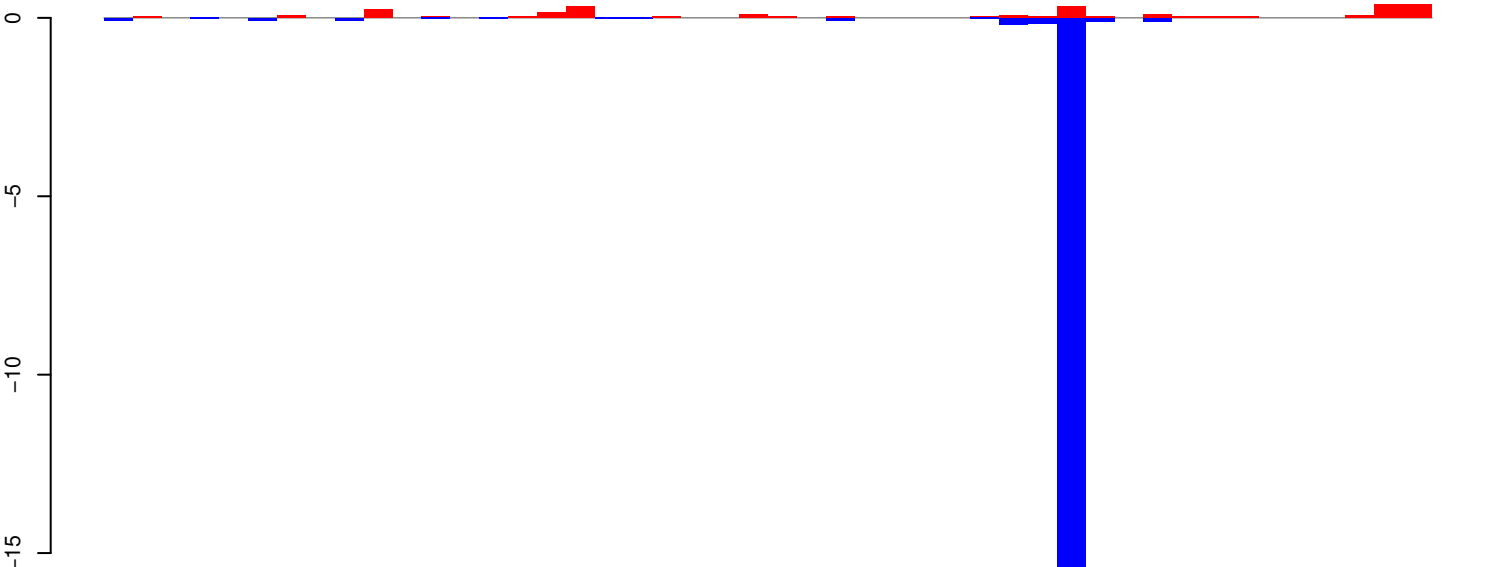

AeAeg_Whole_ZV_In_RNA_GP.rep

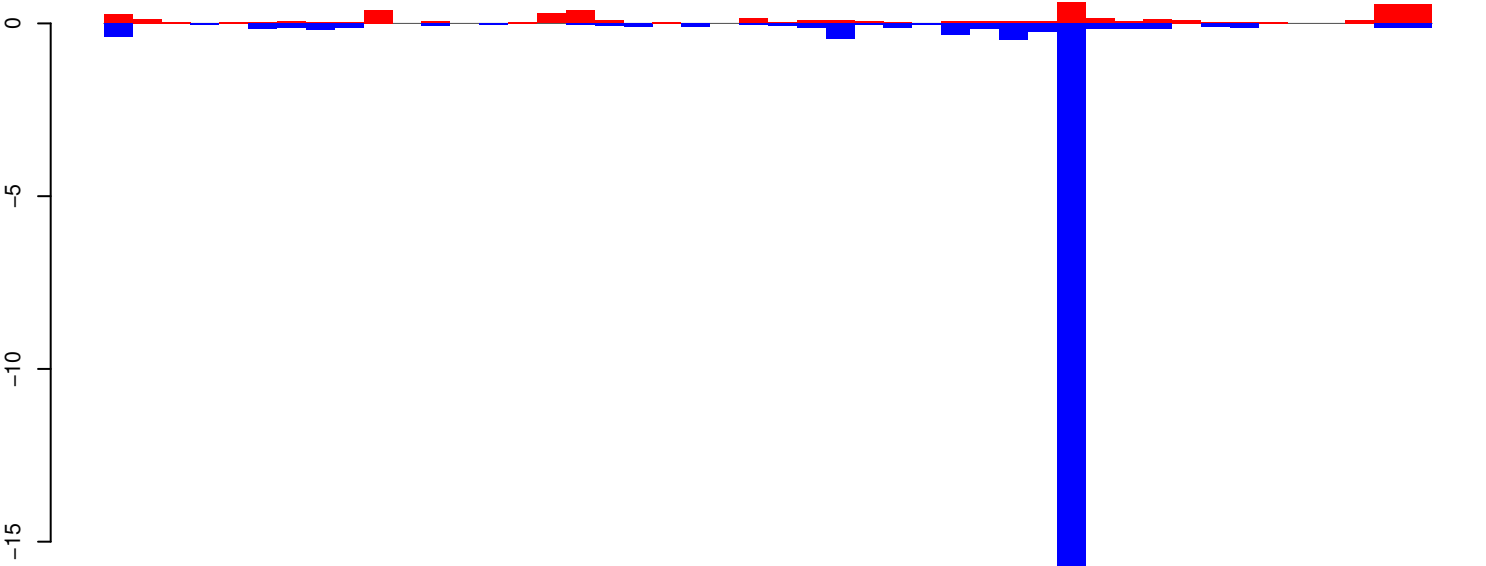

Window size=25, length=1144, TE@R=473-UNKNOWN:1-1144

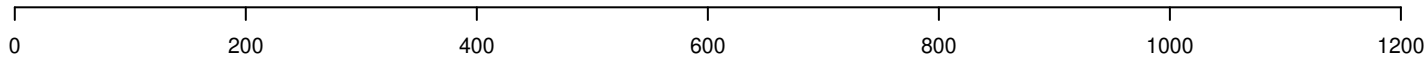

AeAeg_Whole_ZV_In_RNA_GP.18_23.rep

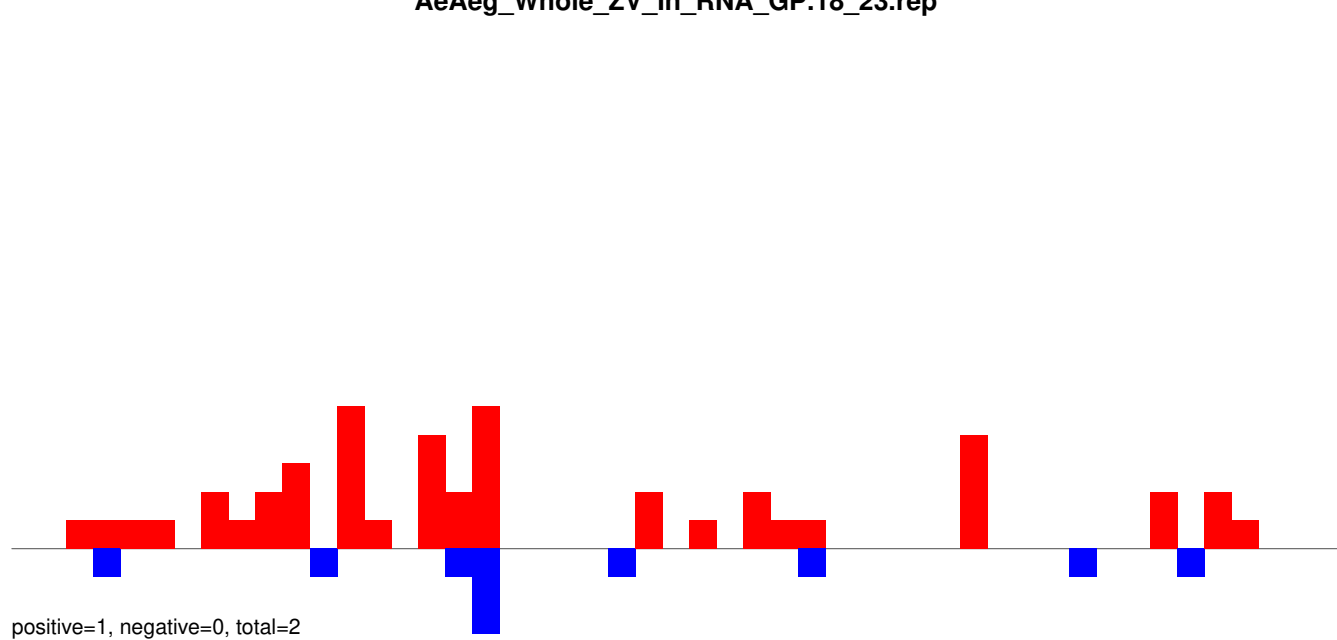

AeAeg_Whole_ZV_In_RNA_GP.24_35.rep

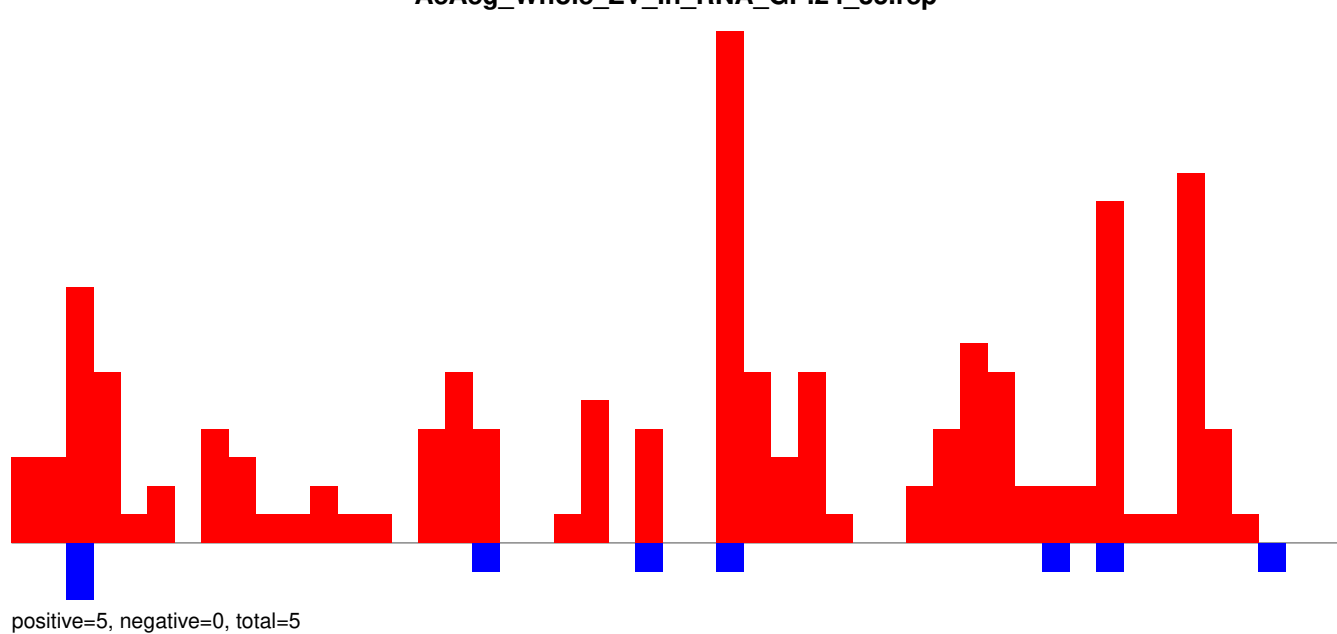

AeAeg_Whole_ZV_In_RNA_GP.rep

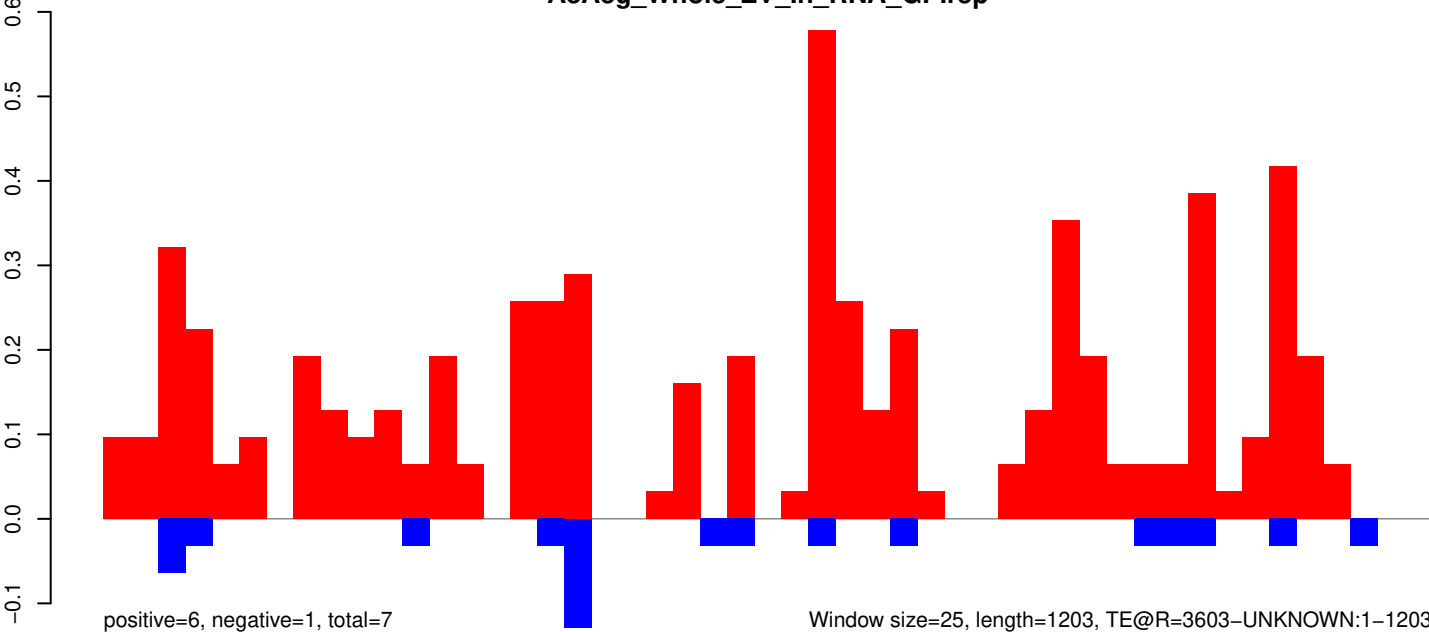

Window size=25, length=1203, TE@R=3603-UNKNOWN:1-1203

AeAeg_Whole_ZV_In_RNA_GP.18_23.rep

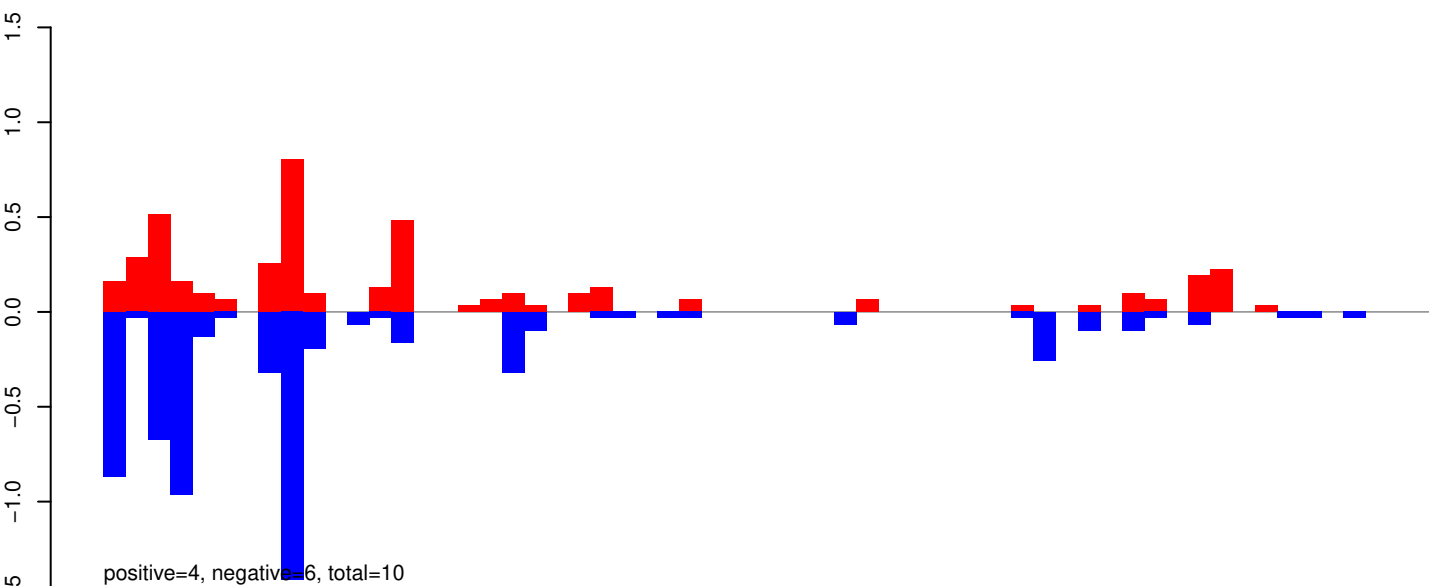

AeAeg_Whole_ZV_In_RNA_GP.24_35.rep

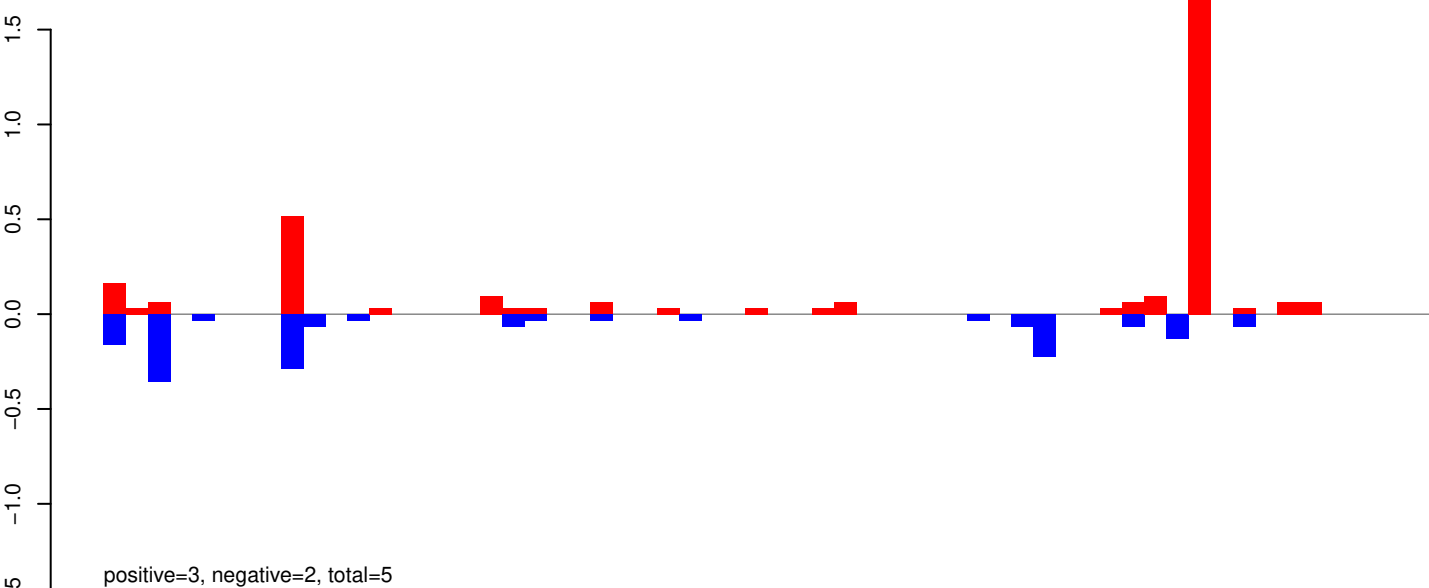

AeAeg_Whole_ZV_In_RNA_GP.rep

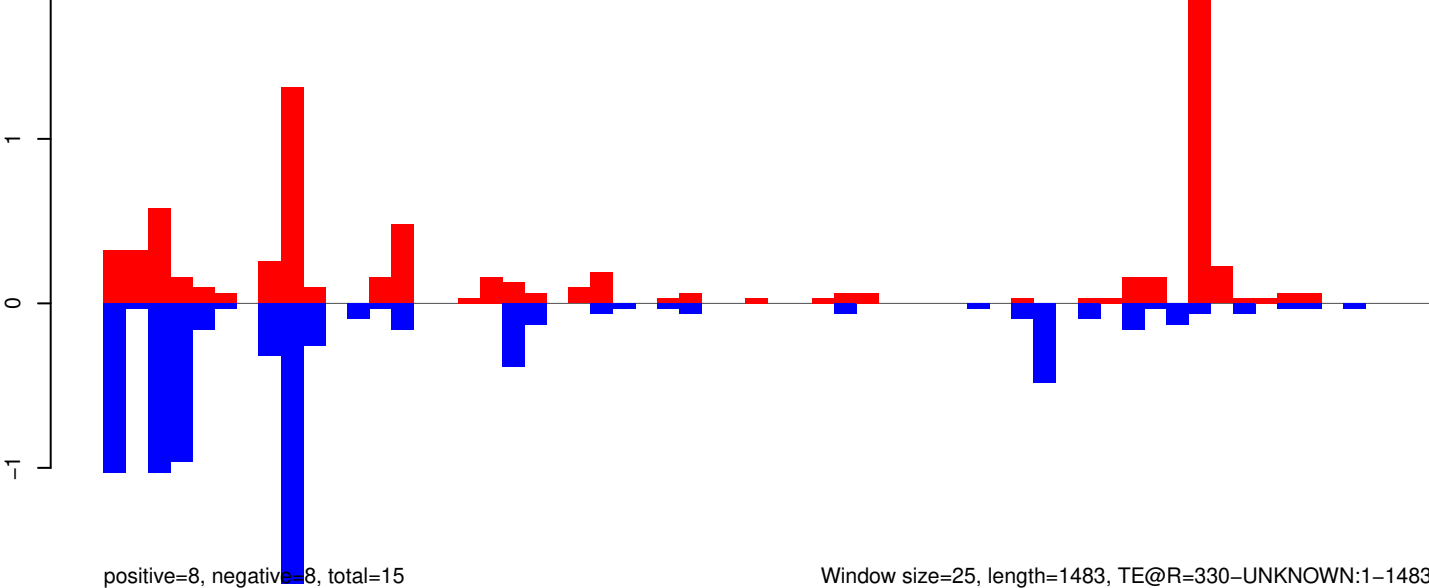

Window size=25, length=1483, TE@R=330-UNKNOWN:1-1483

AeAeg_Whole_ZV_In_RNA_GP.18_23.rep

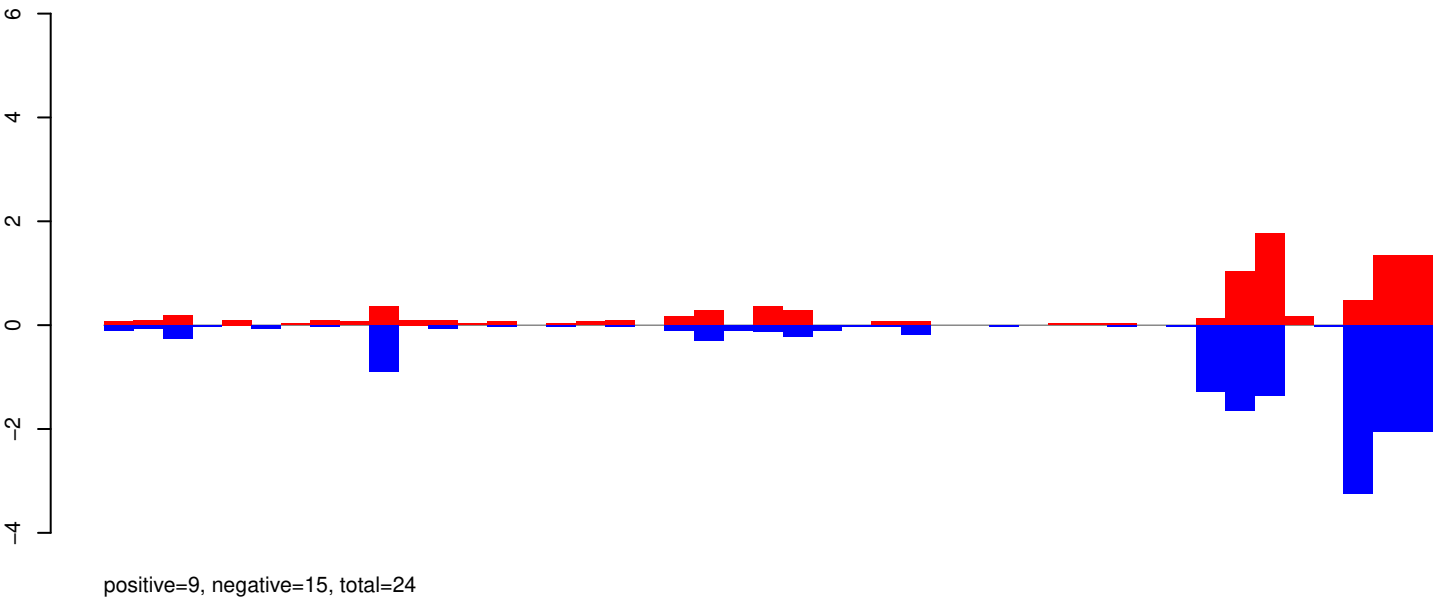

AeAeg_Whole_ZV_In_RNA_GP.24_35.rep

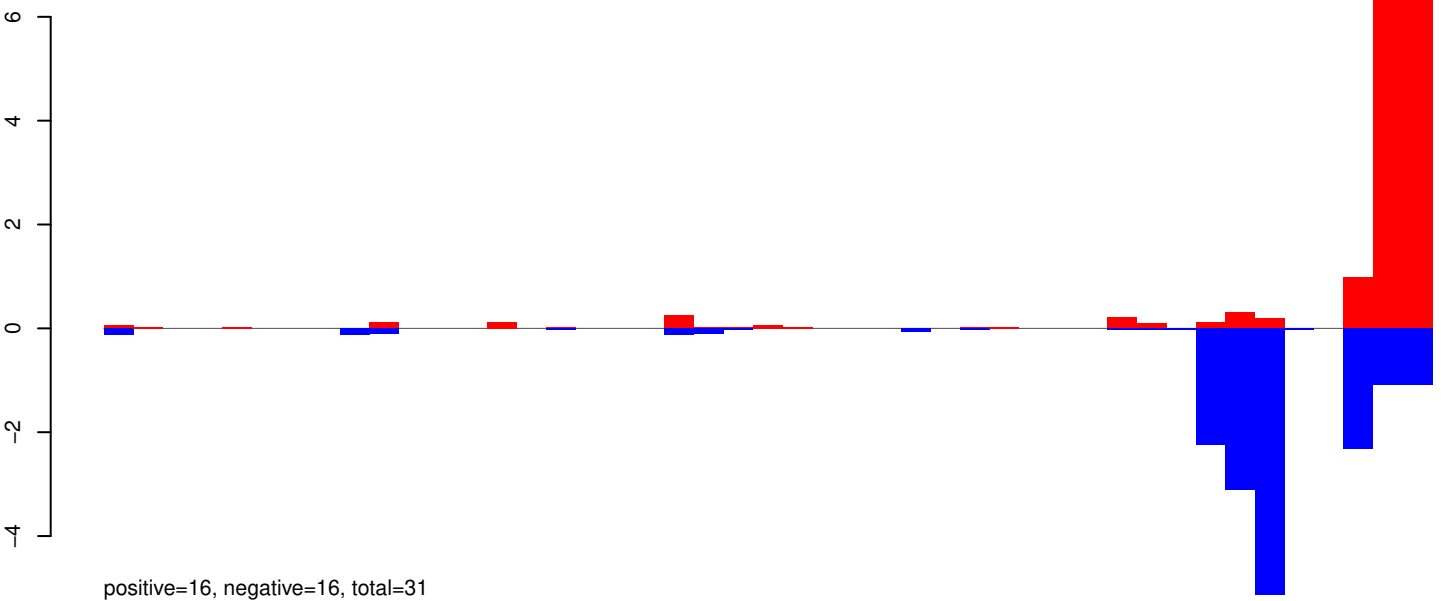

AeAeg_Whole_ZV_In_RNA_GP.rep

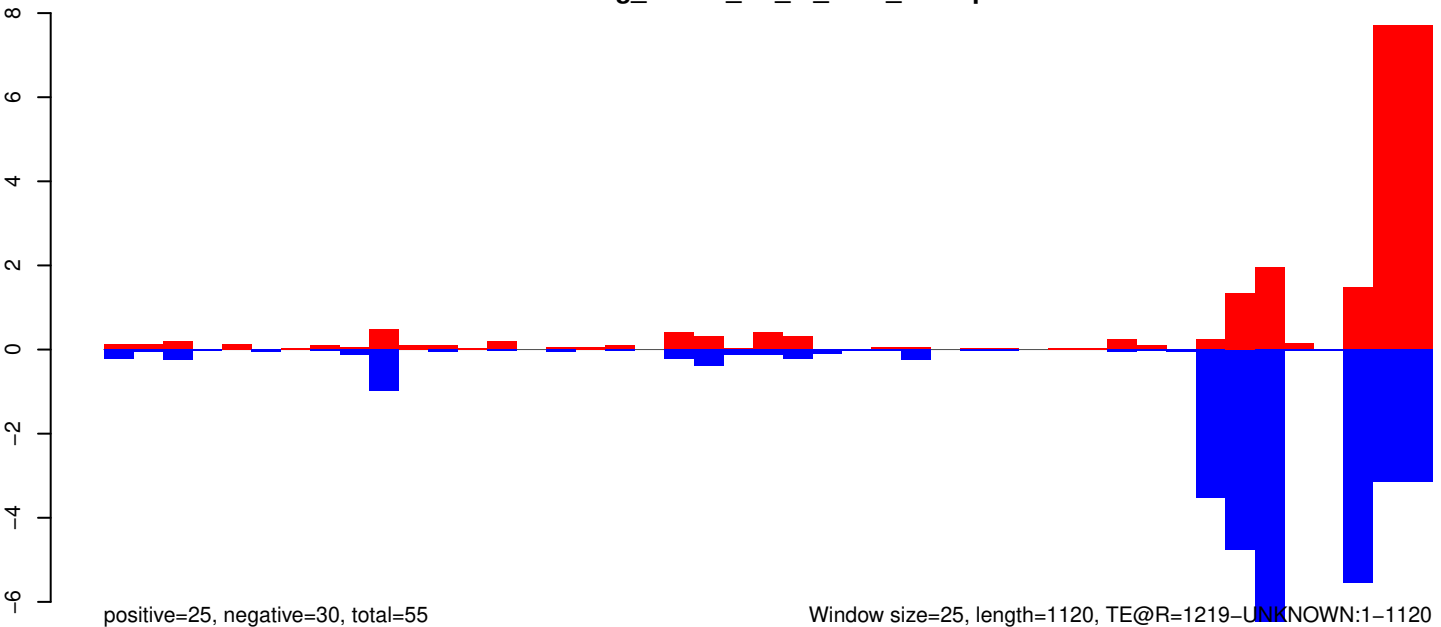

Window size=25, length=1120, TE@R=1219-UNKNOWN:1-1120

AeAeg_Whole_ZV_In_RNA_GP.18_23.rep

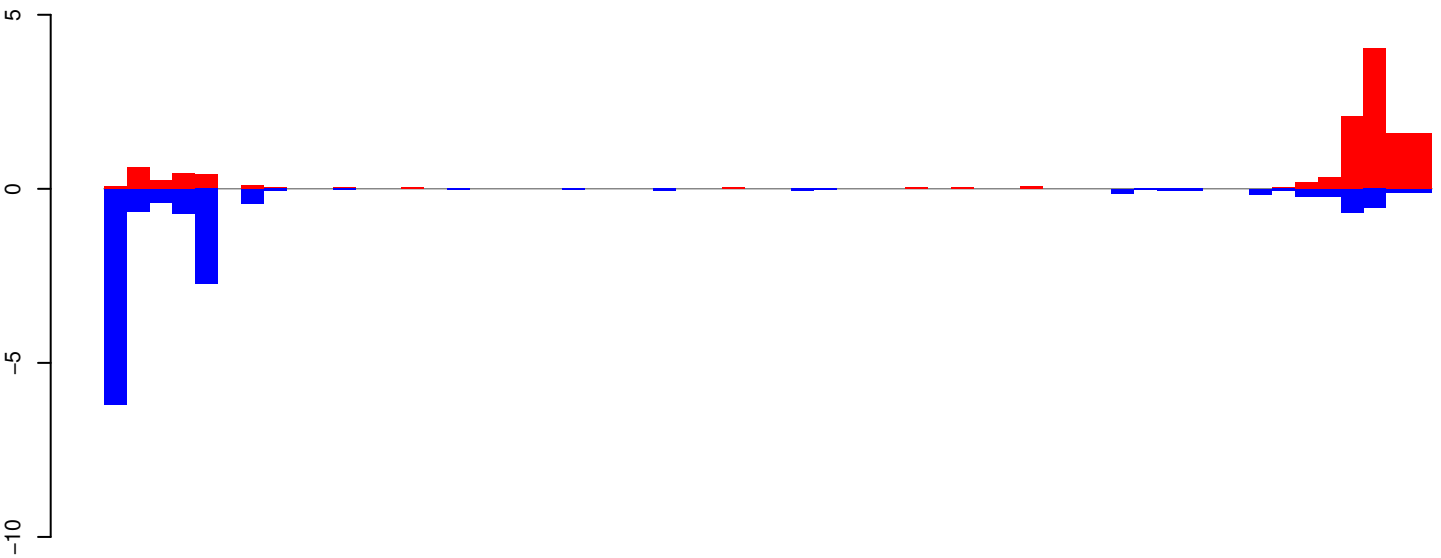

AeAeg_Whole_ZV_In_RNA_GP.24_35.rep

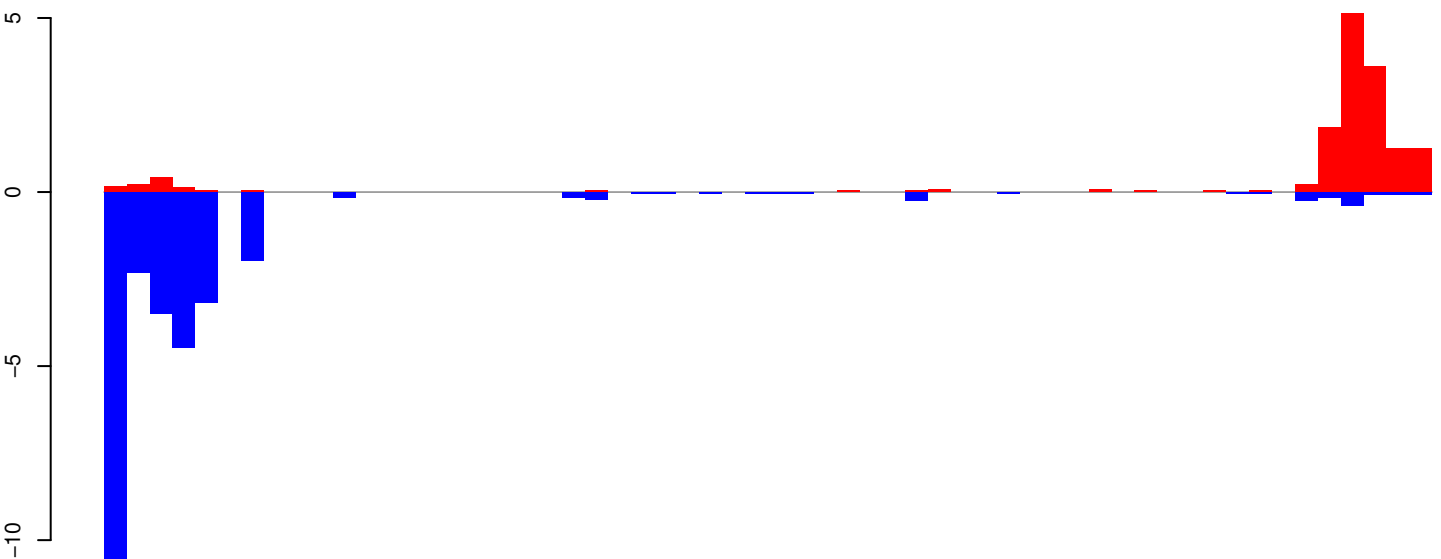

AeAeg_Whole_ZV_In_RNA_GP.rep

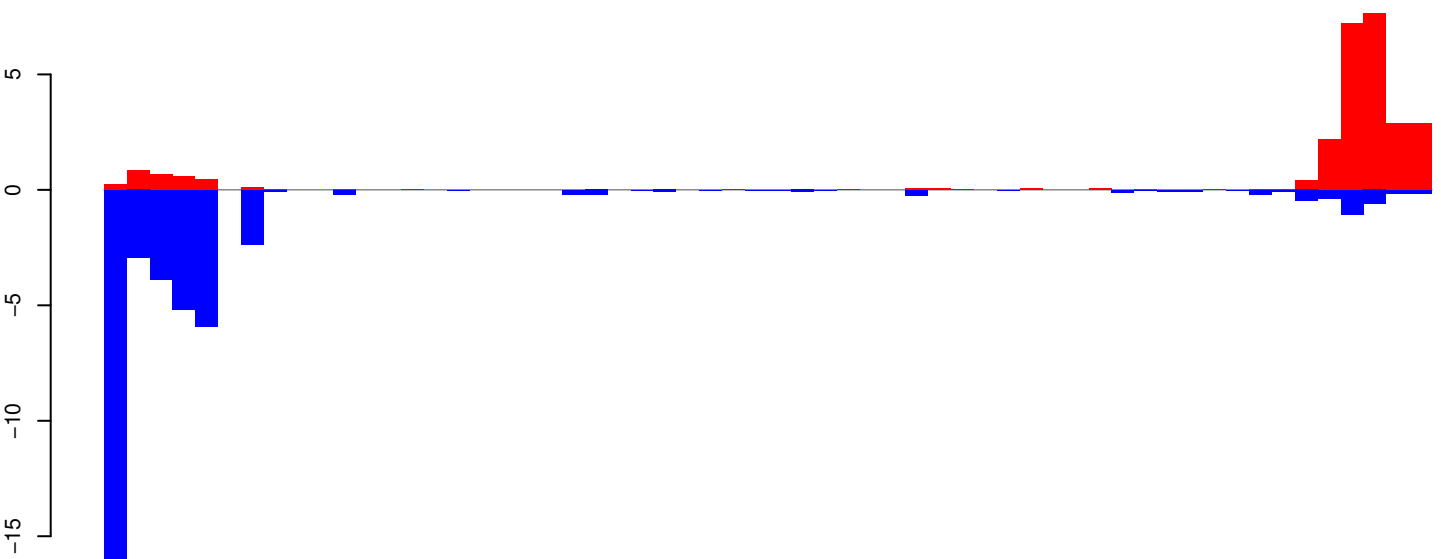

Window size=25, length=1443, TE@DNA9-2_Ae:1-1443

0 500 1000 1500

AeAeg_Whole_ZV_In_RNA_GP.18_23.rep

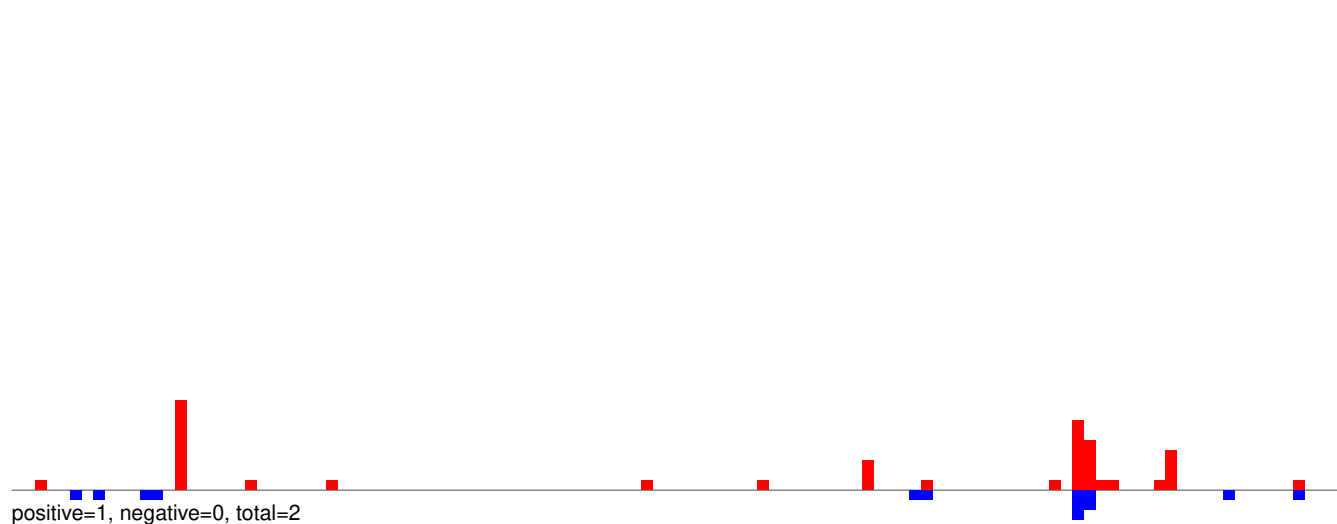

AeAeg_Whole_ZV_In_RNA_GP.24_35.rep

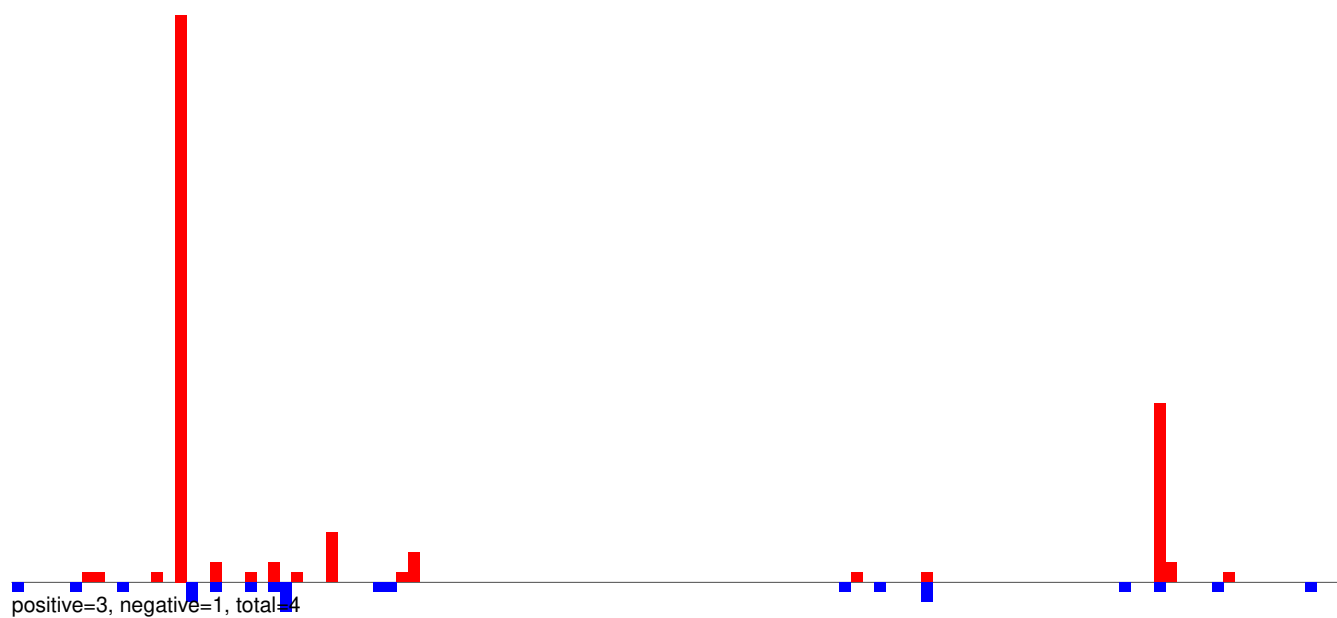

AeAeg_Whole_ZV_In_RNA_GP.rep

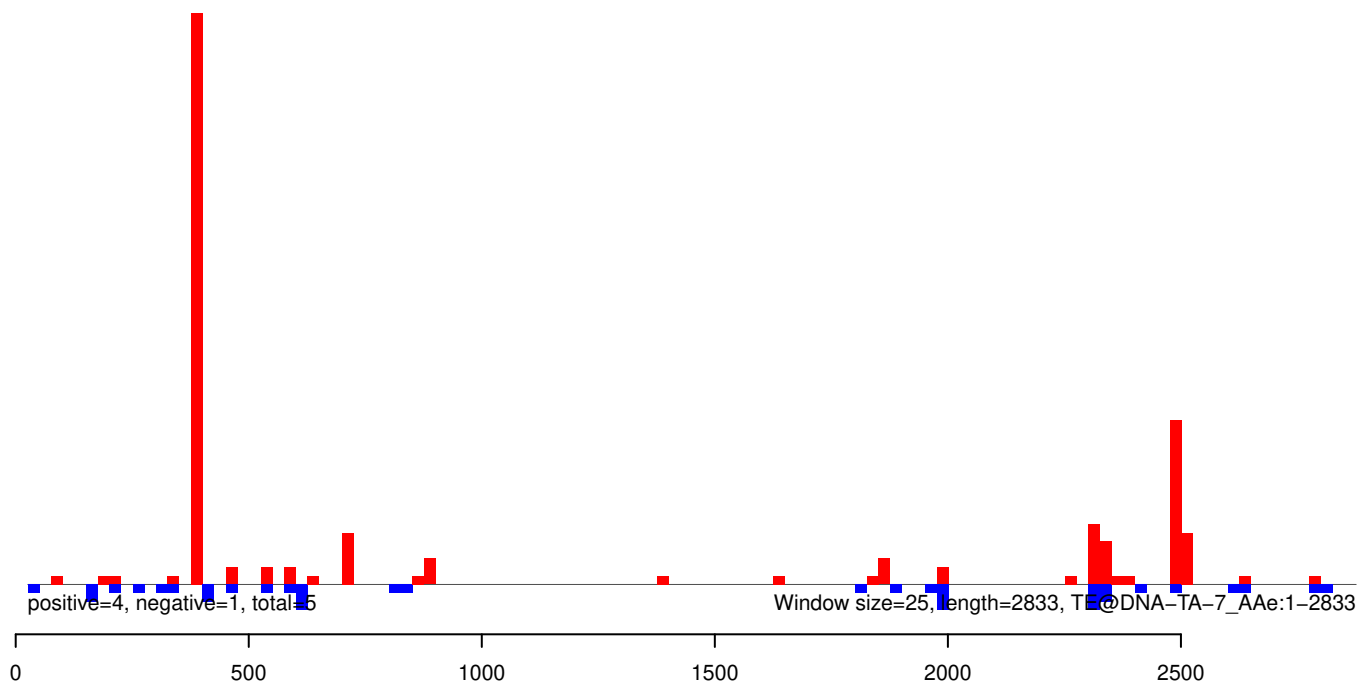

AeAeg_Whole_ZV_In_RNA_GP.18_23.rep

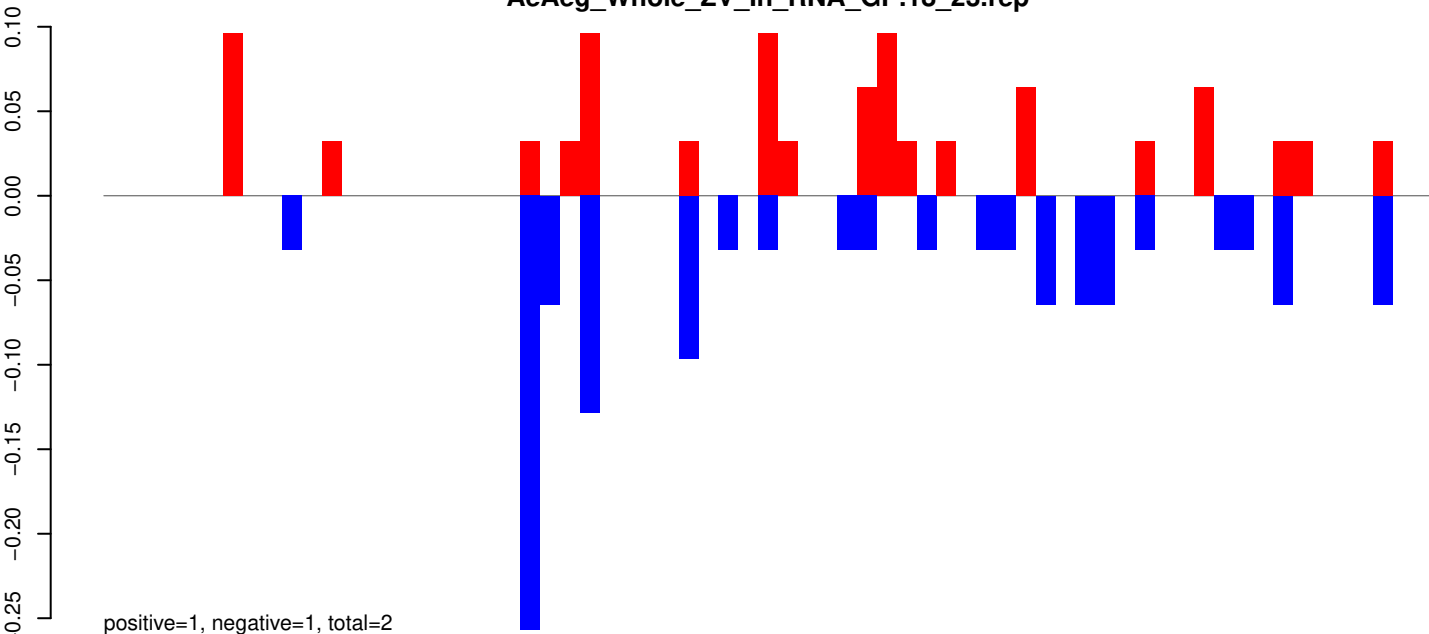

AeAeg_Whole_ZV_In_RNA_GP.24_35.rep

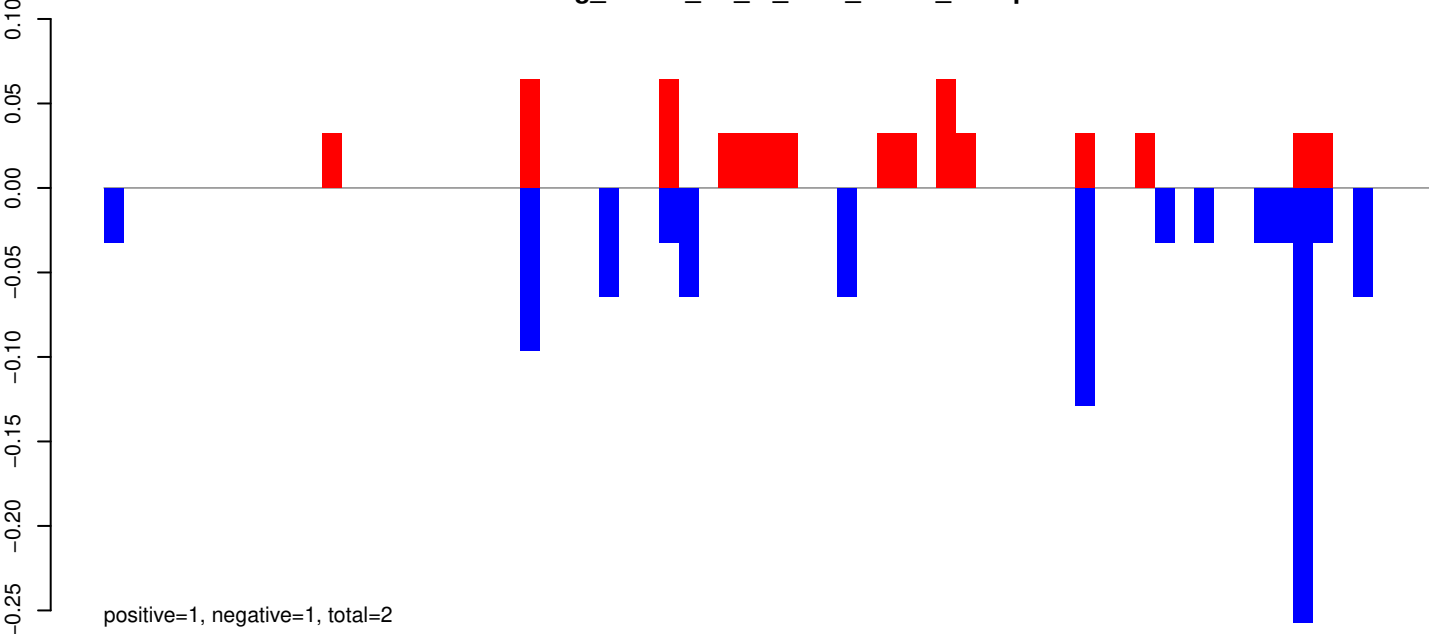

AeAeg_Whole_ZV_In_RNA_GP.rep

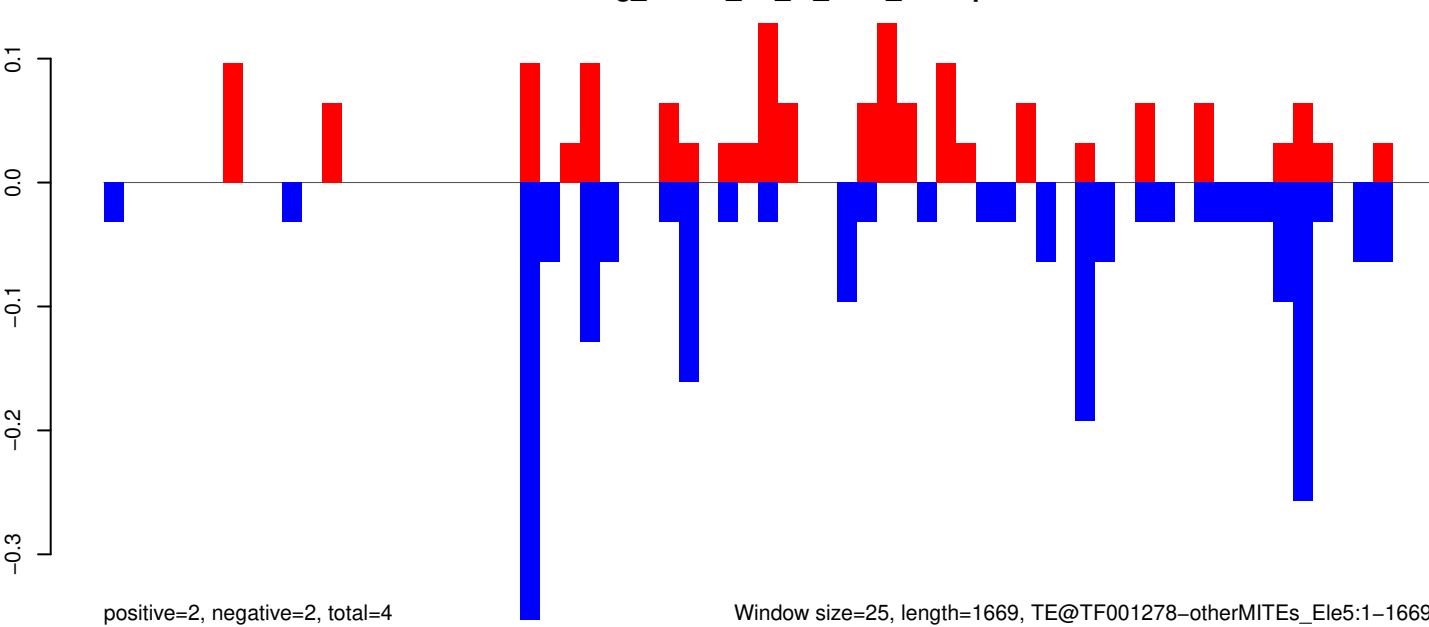

AeAeg_Whole_ZV_In_RNA_GP.18_23.rep

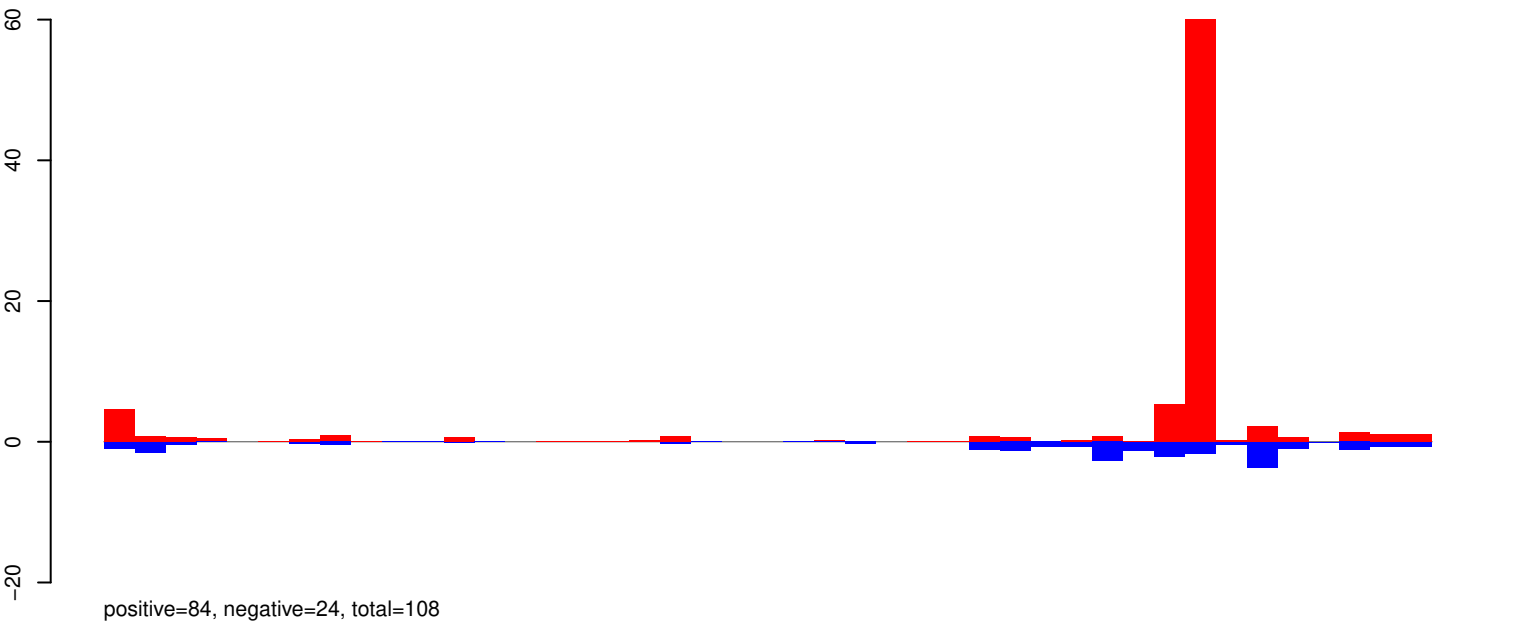

AeAeg_Whole_ZV_In_RNA_GP.24_35.rep

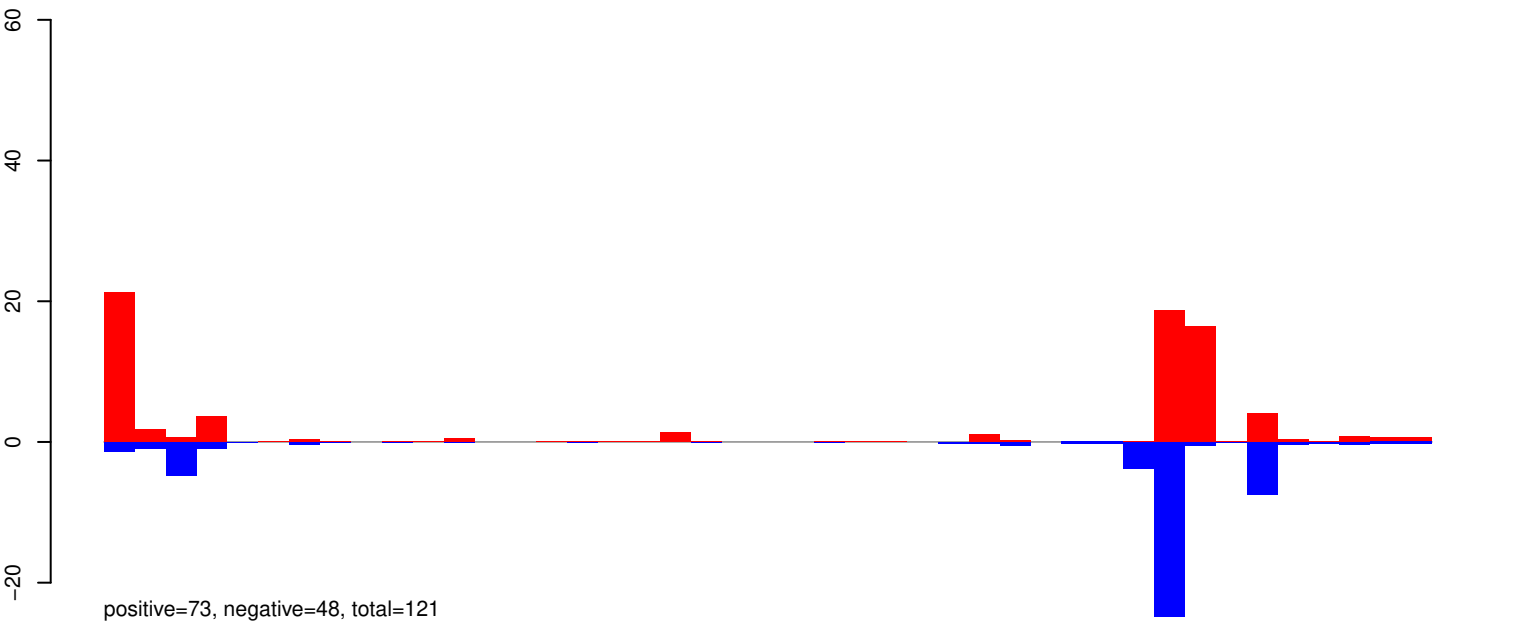

AeAeg_Whole_ZV_In_RNA_GP.rep

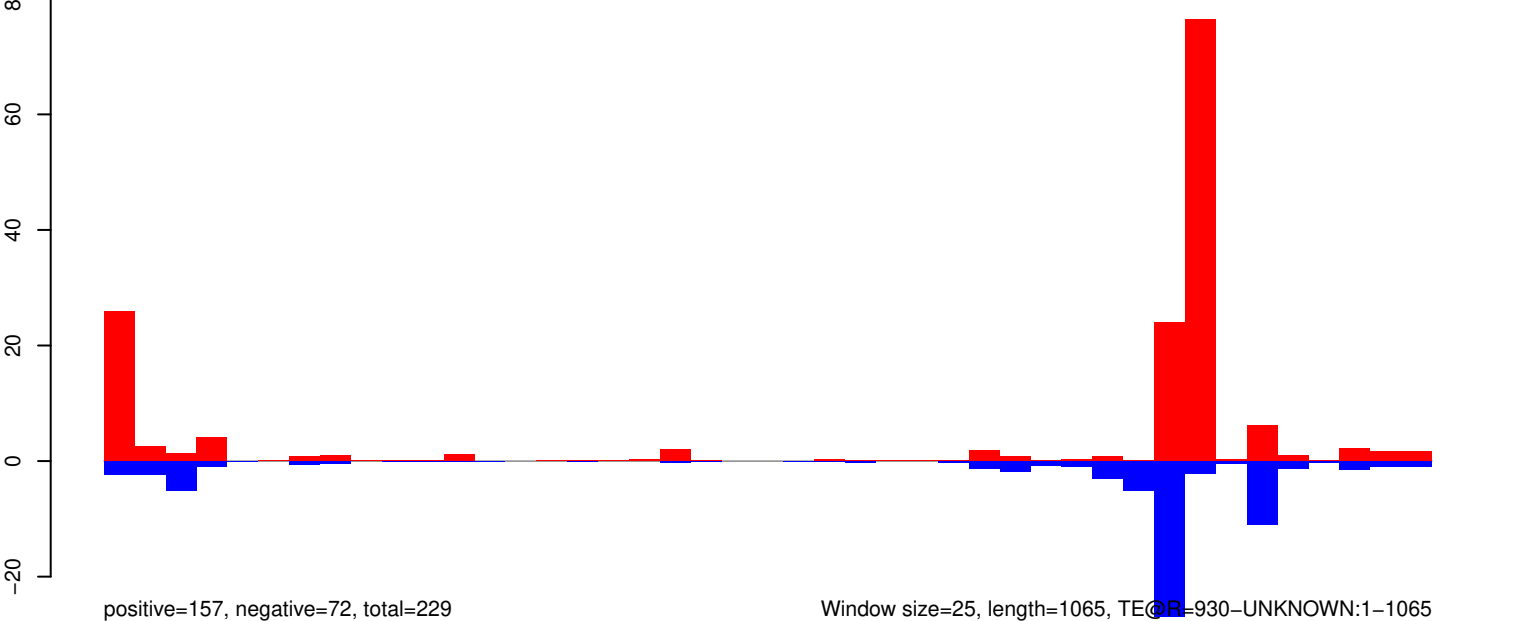

AeAeg_Whole_ZV_In_RNA_GP.18_23.rep

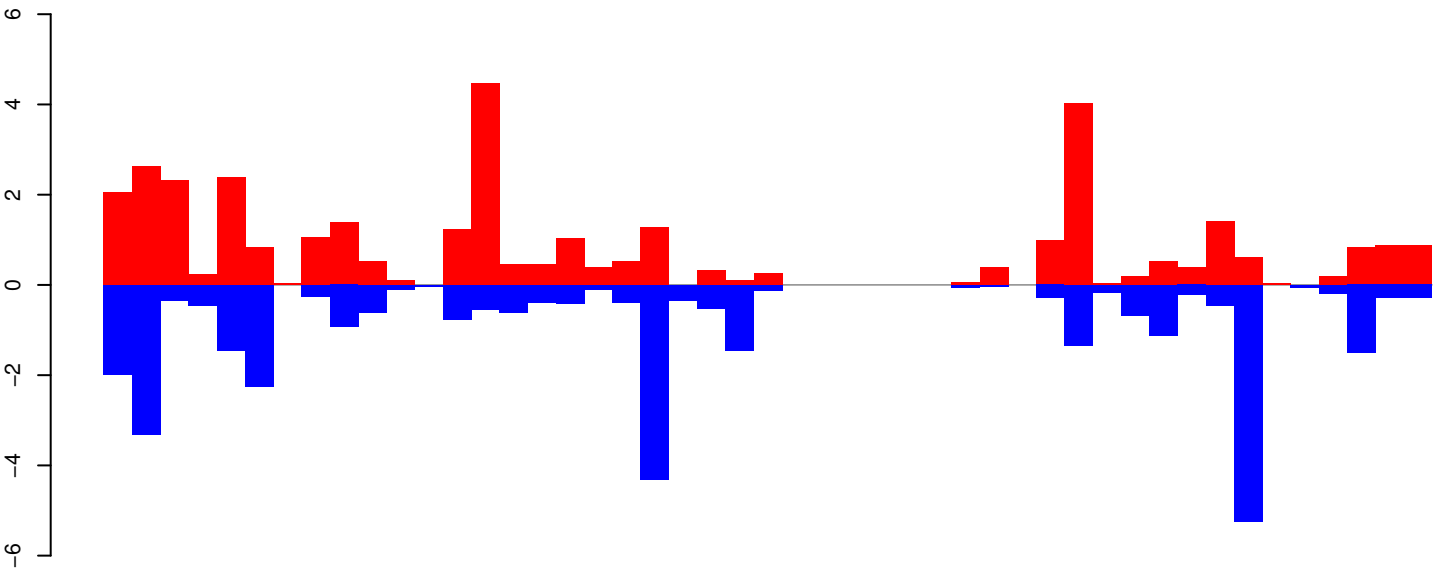

positive=35, negative=34, total=69

AeAeg_Whole_ZV_In_RNA_GP.24_35.rep

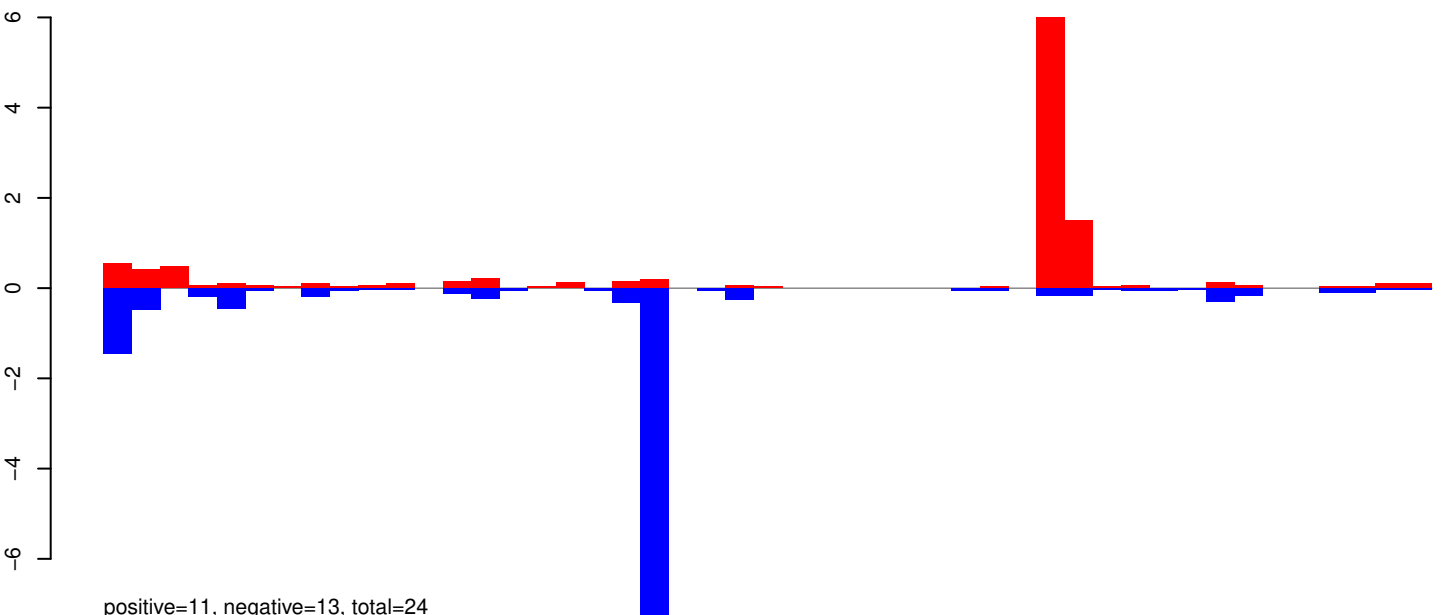

positive=11, negative=13, total=24

AeAeg_Whole_ZV_In_RNA_GP.rep

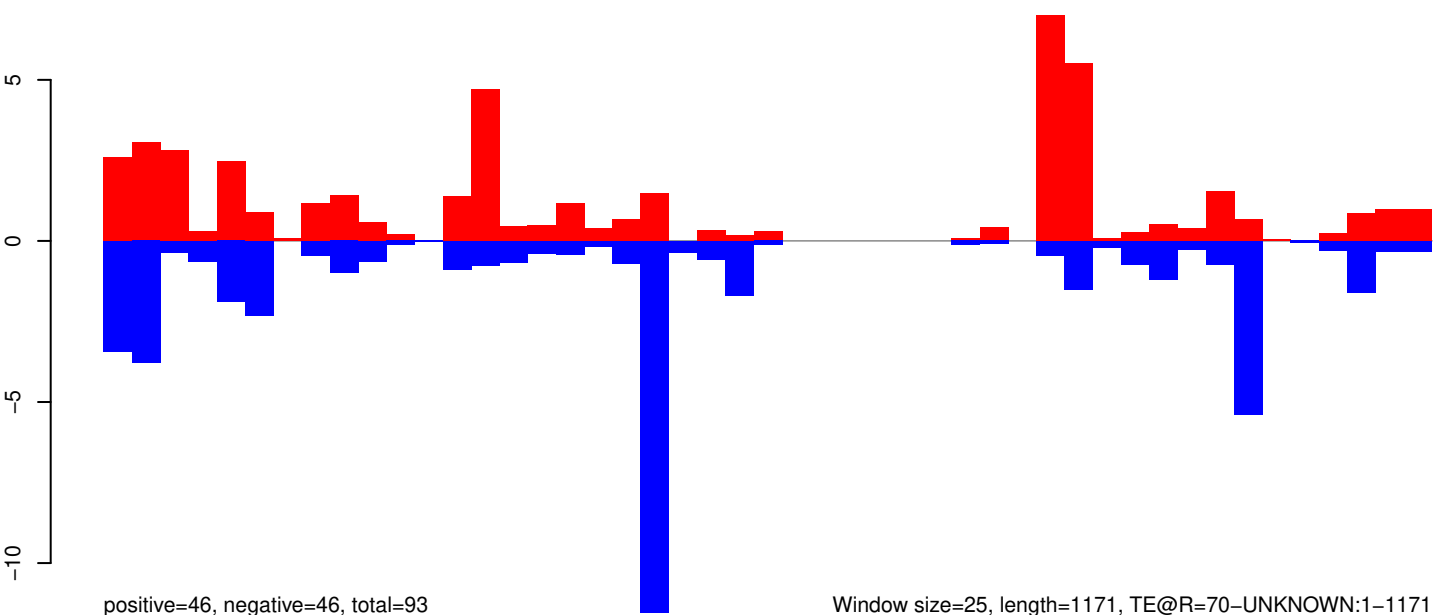

positive=46, negative=46, total=93

Window size=25, length=1171, TE@R=70-UNKNOWN:1-1171

0 200 400 600 800 1000 1200

AeAeg_Whole_ZV_In_RNA_GP.18_23.rep

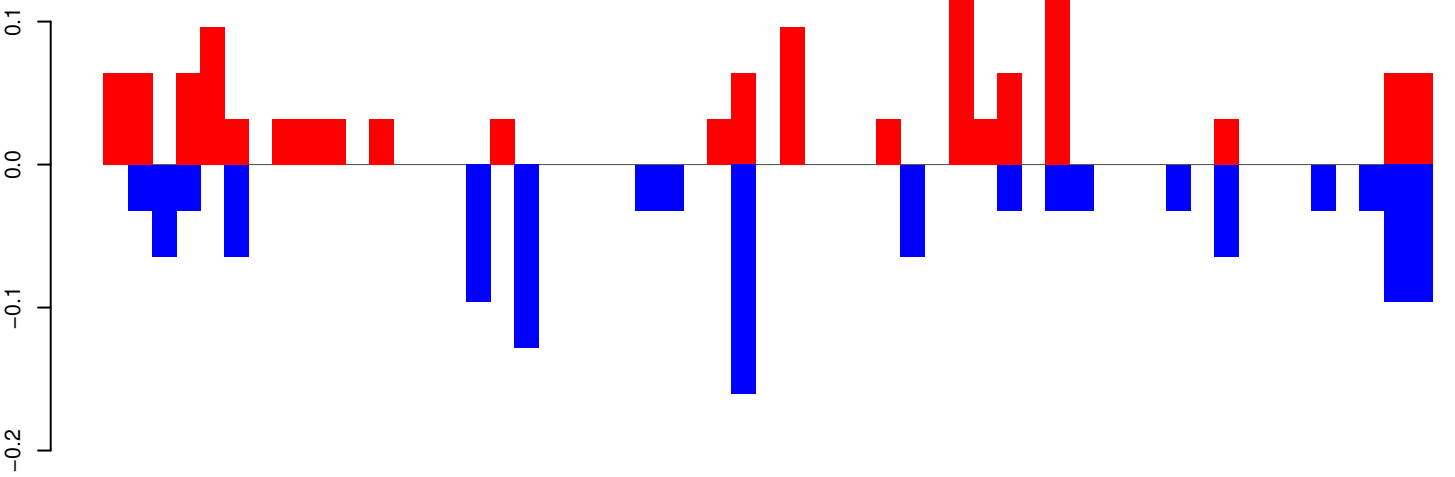

positive=1, negative=1, total=2

AeAeg_Whole_ZV_In_RNA_GP.24_35.rep

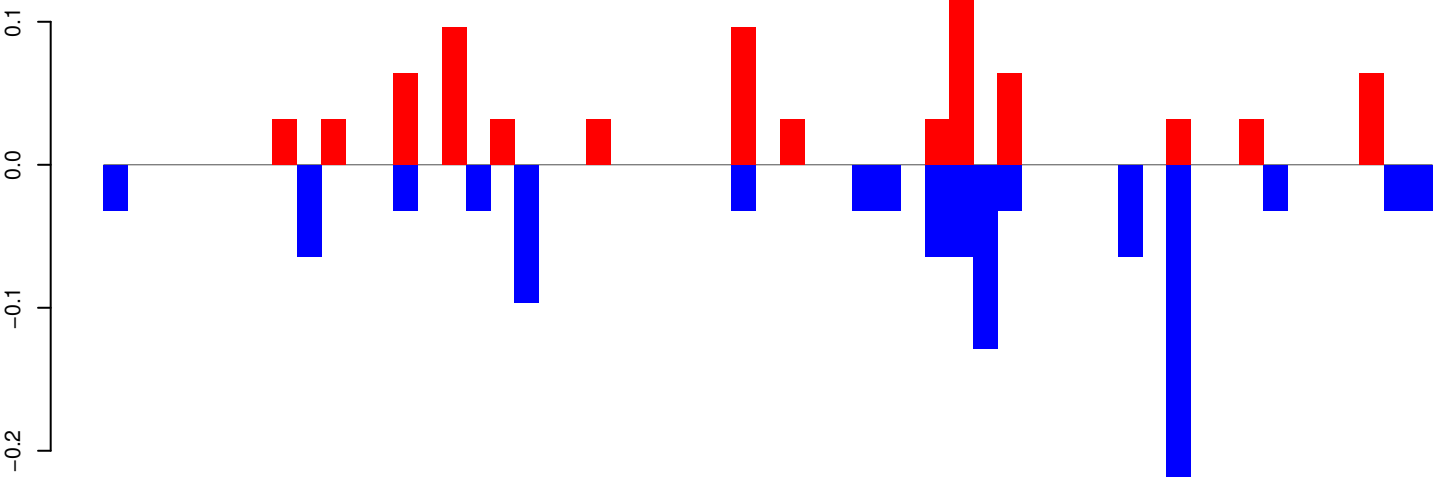

positive=1, negative=1, total=2

AeAeg_Whole_ZV_In_RNA_GP.rep

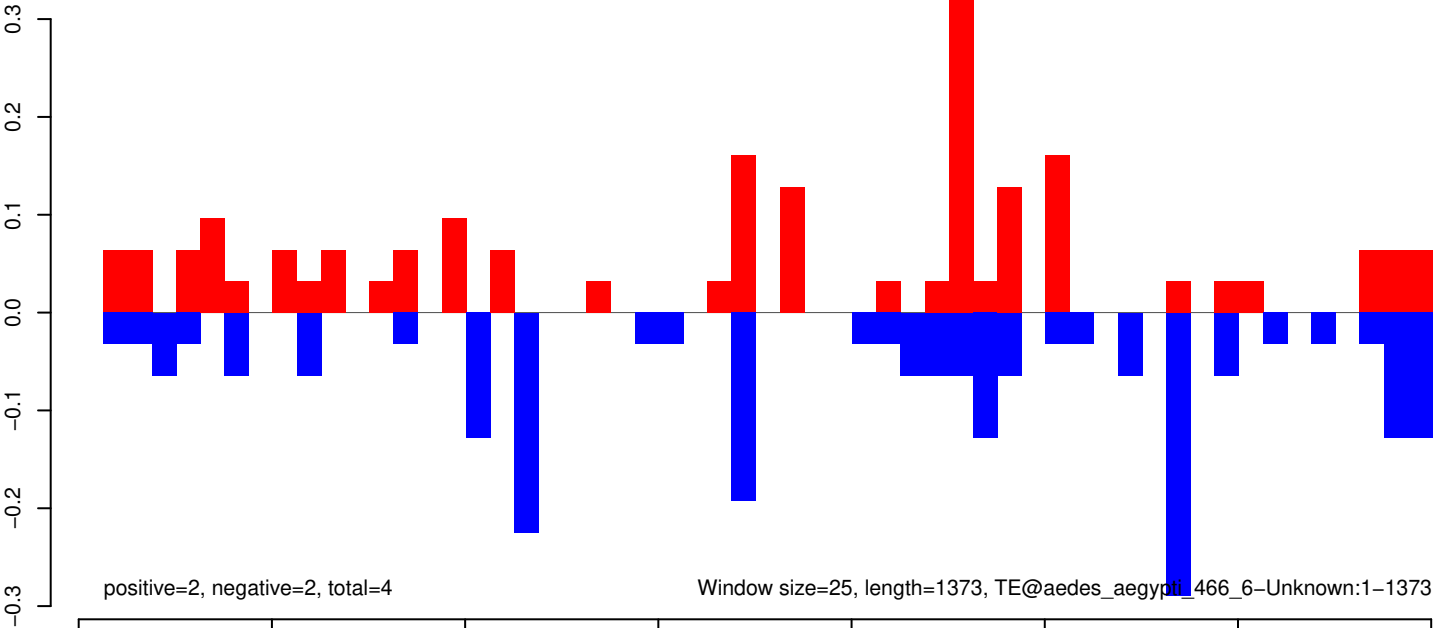

positive=2, negative=2, total=4

Window size=25, length=1373, TE@aedes_aegypti_466_6-Unknown:1-1373

AeAeg_Whole_ZV_In_RNA_GP.18_23.rep

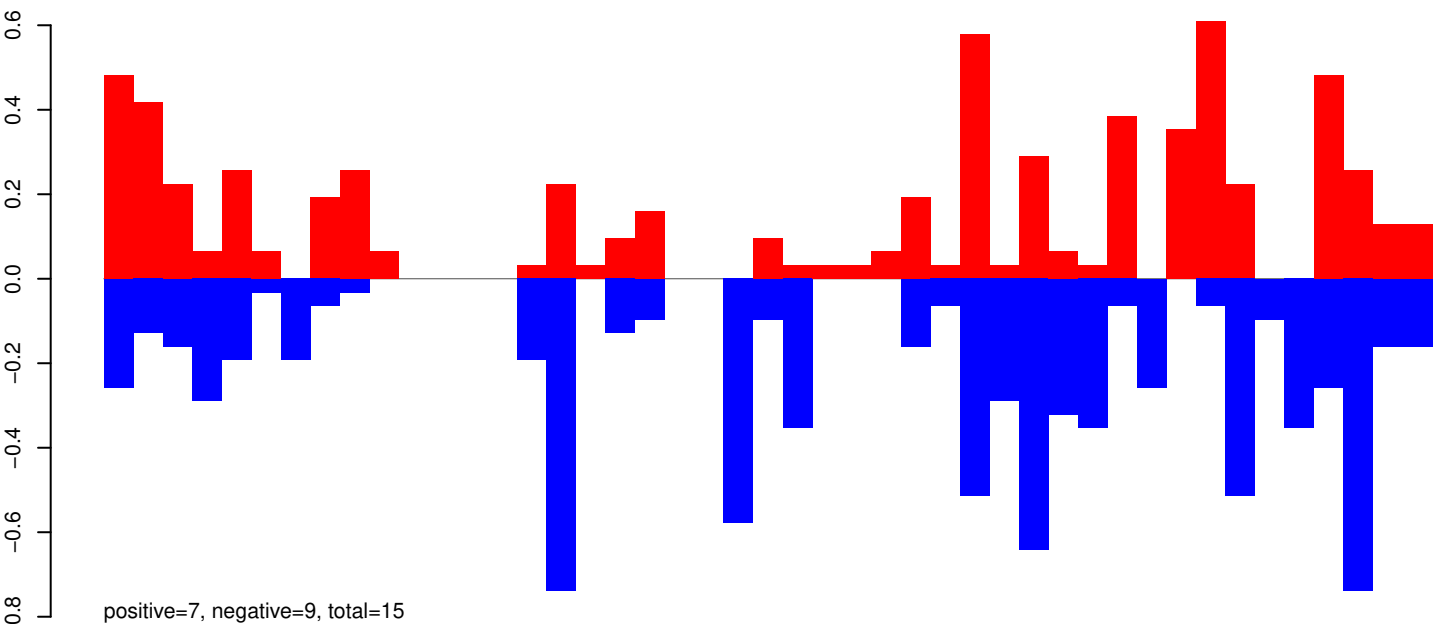

AeAeg_Whole_ZV_In_RNA_GP.24_35.rep

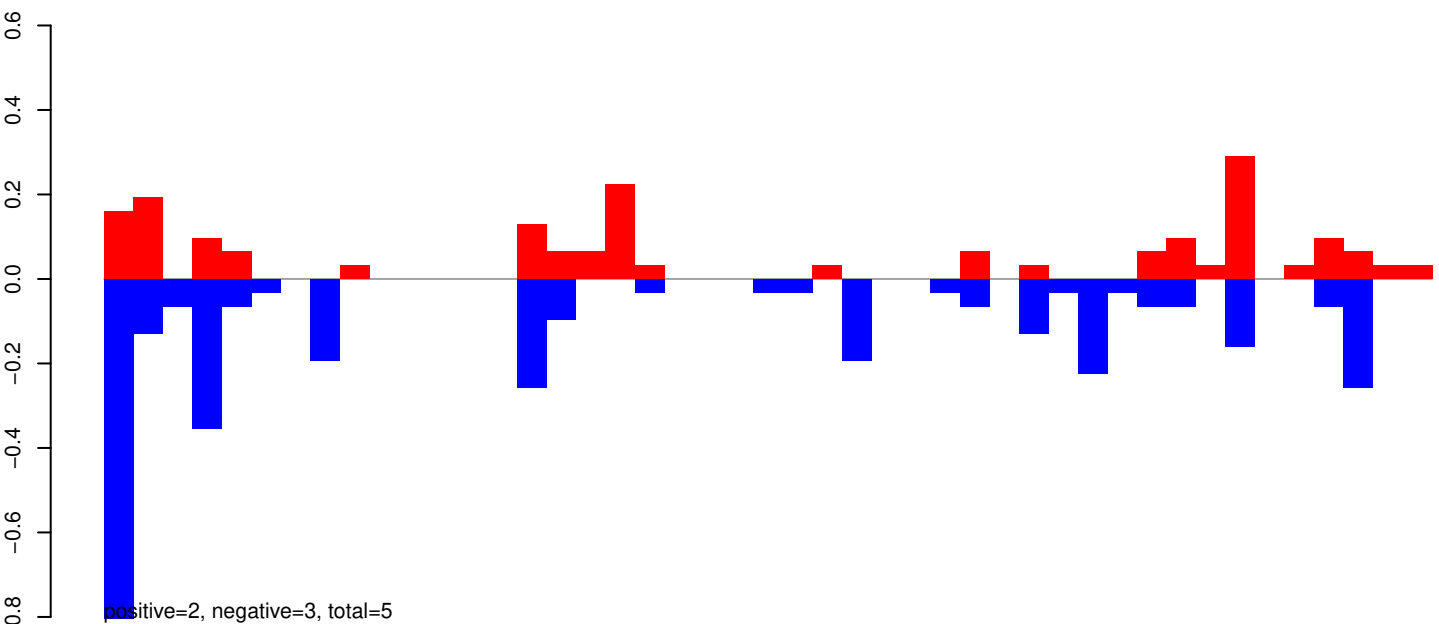

AeAeg_Whole_ZV_In_RNA_GP.rep

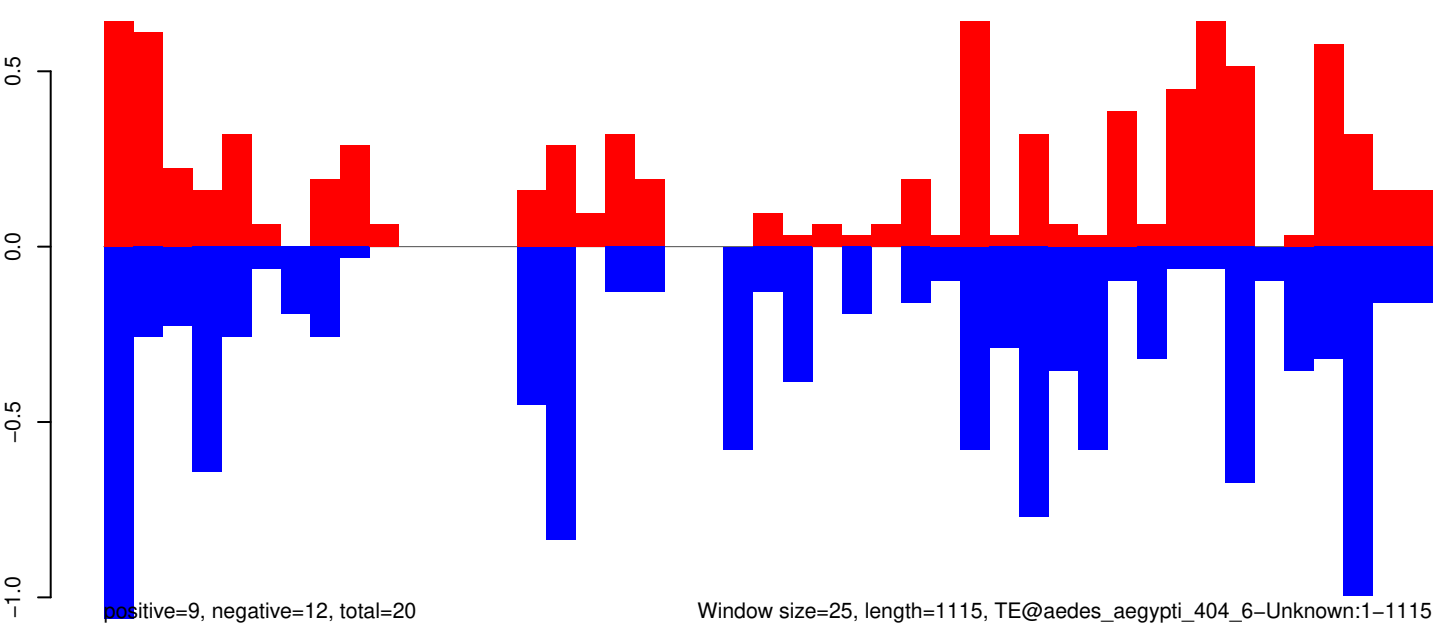

Window size=25, length=1115, TE@aedes_aegypti_404_6-Unknown:1-1115

0 200 400 600 800 1000

AeAeg_Whole_ZV_In_RNA_GP.18_23.rep

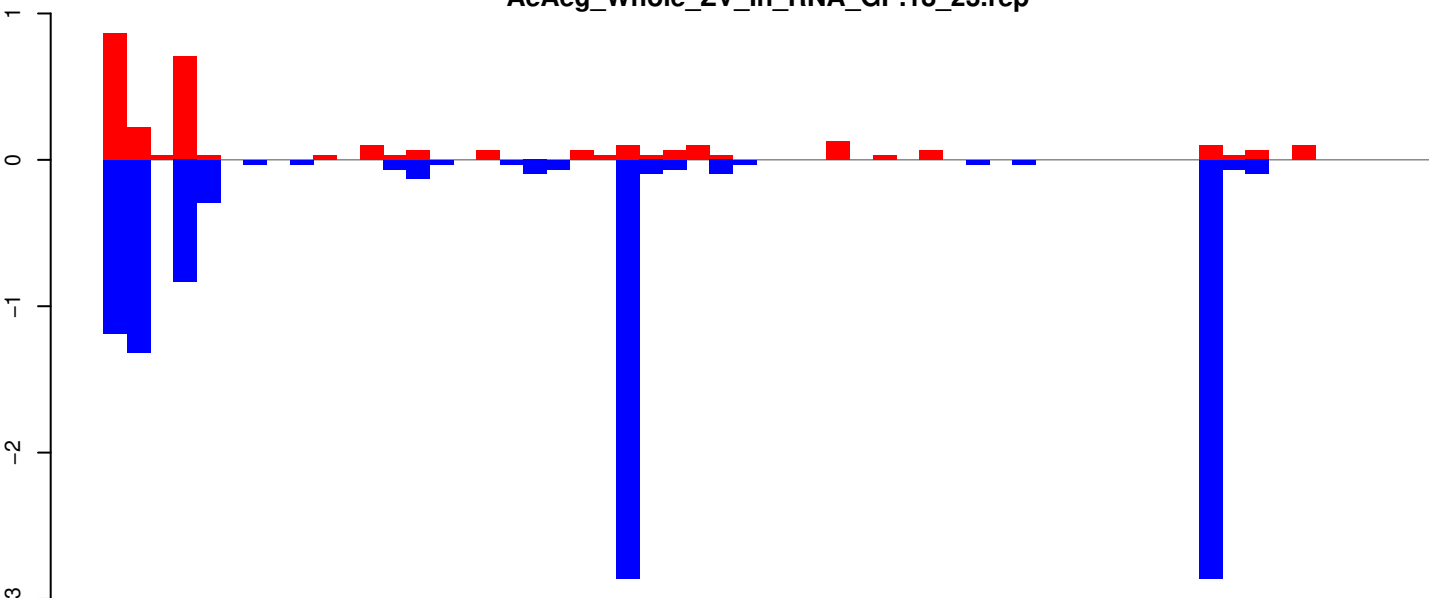

positive=3, negative=10, total=13

AeAeg_Whole_ZV_In_RNA_GP.24_35.rep

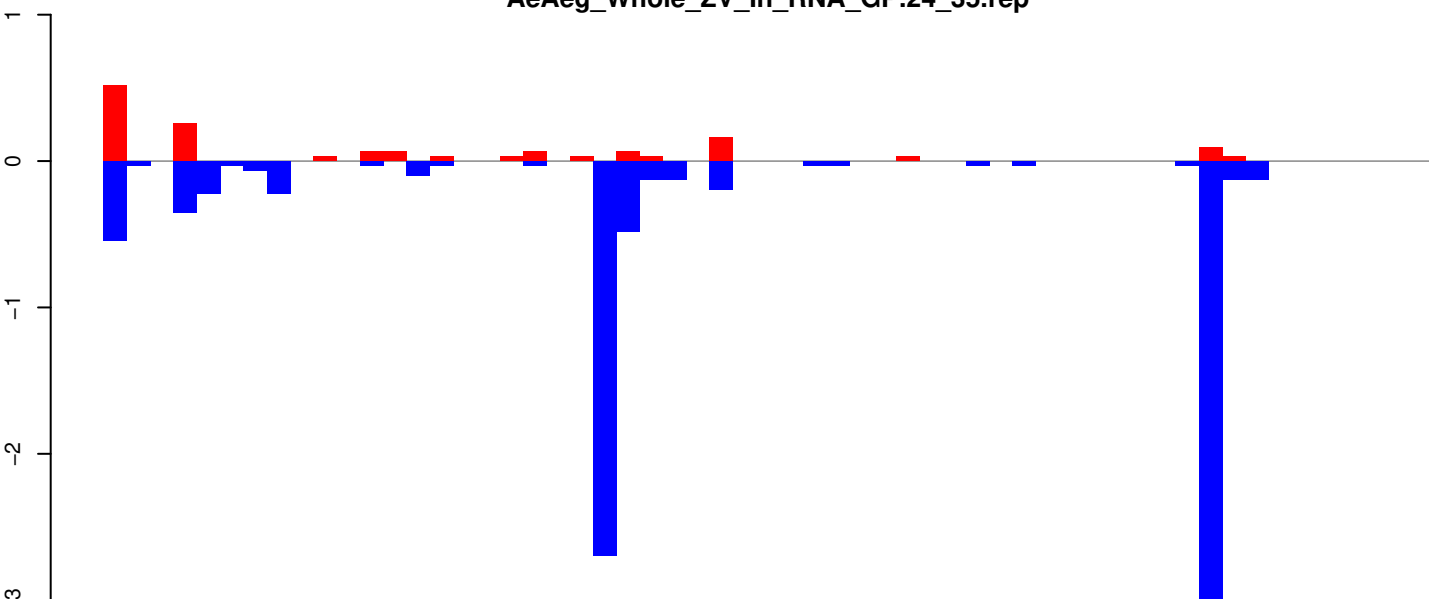

positive=2, negative=9, total=10

AeAeg_Whole_ZV_In_RNA_GP.rep

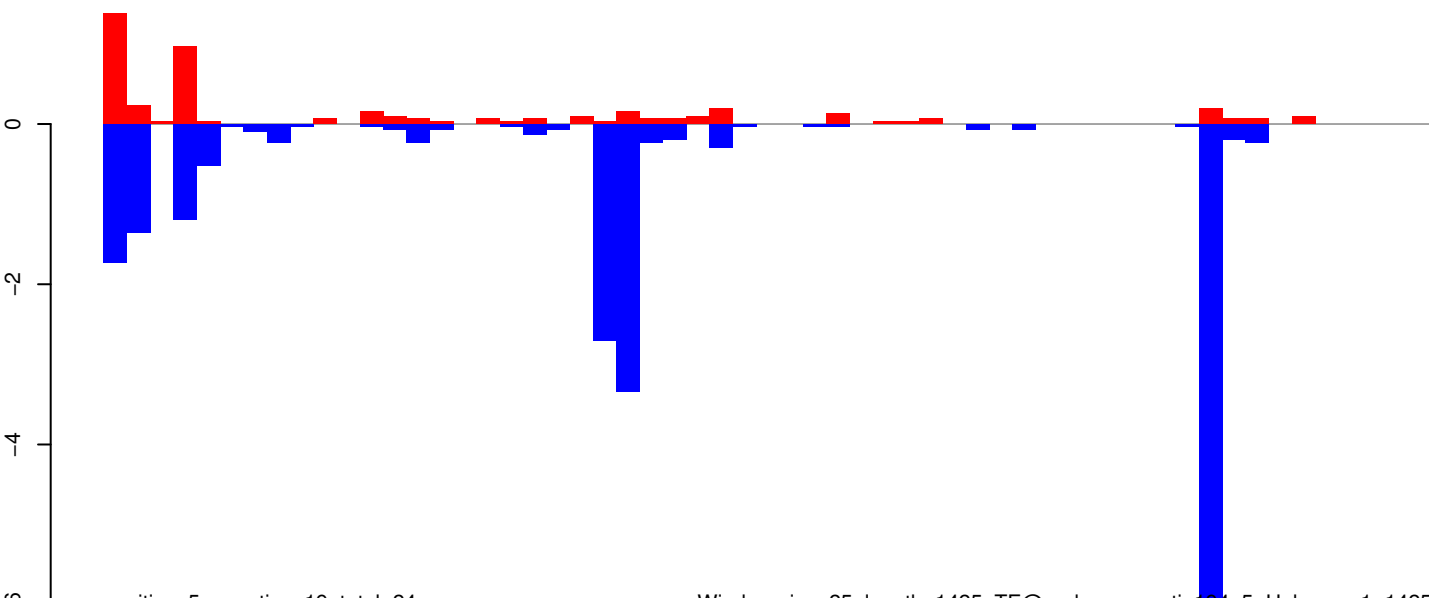

positive=5, negative=19, total=24

Window size=25, length=1425, TE@aedes_aegypti_194_5-Unknown:1-1425

0 200 400 600 800 1000 1200 1400

AeAeg_Whole_ZV_In_RNA_GP.18_23.rep

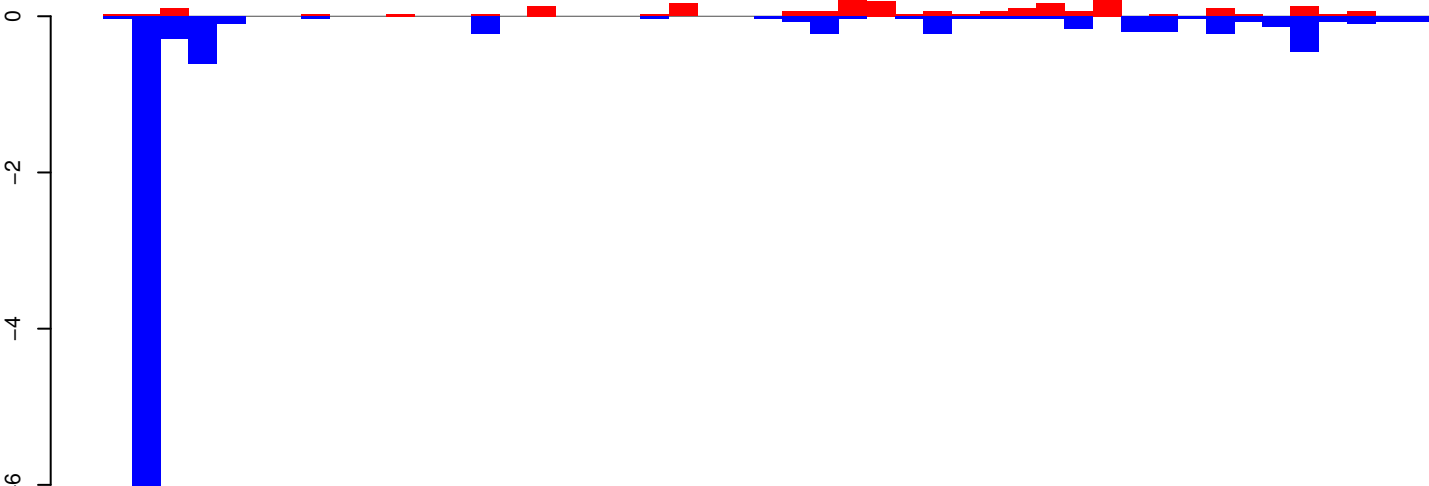

positive=3, negative=10, total=13

AeAeg_Whole_ZV_In_RNA_GP.24_35.rep

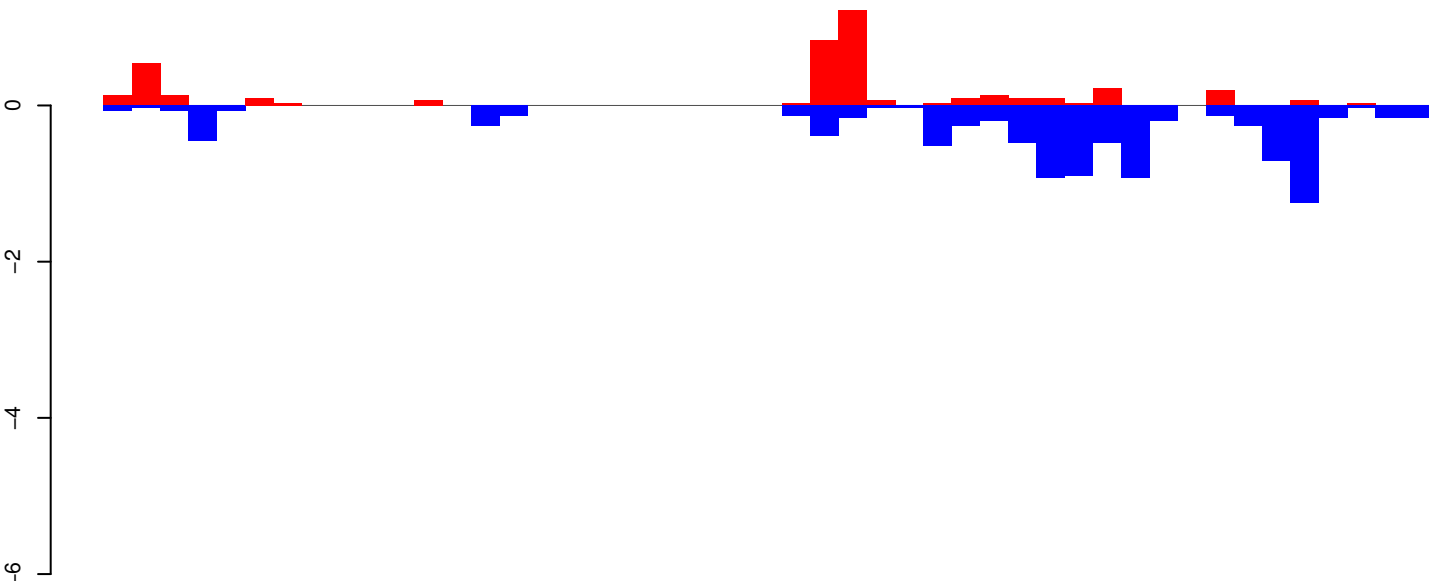

positive=4, negative=10, total=14

AeAeg_Whole_ZV_In_RNA_GP.rep

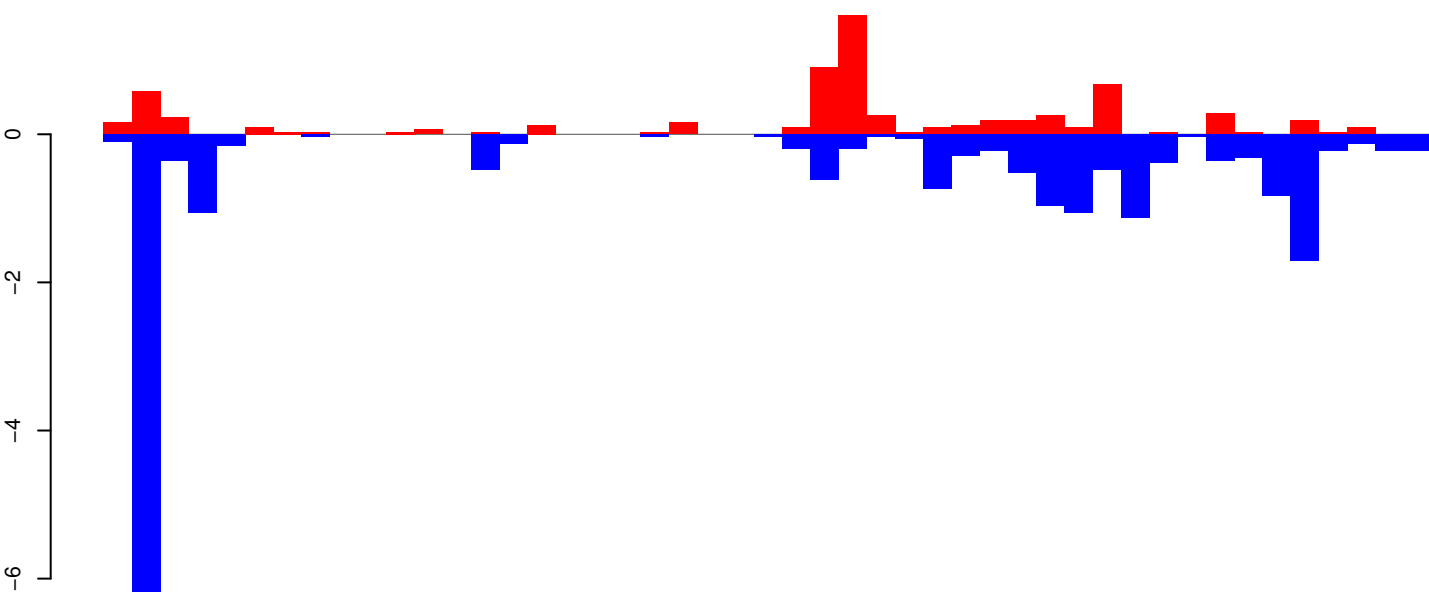

positive=7, negative=20, total=27

Window size=25, length=1168, TE@aedes_aegypti_1883_5-Unknown:1-1168

AeAeg_Whole_ZV_In_RNA_GP.18_23.rep

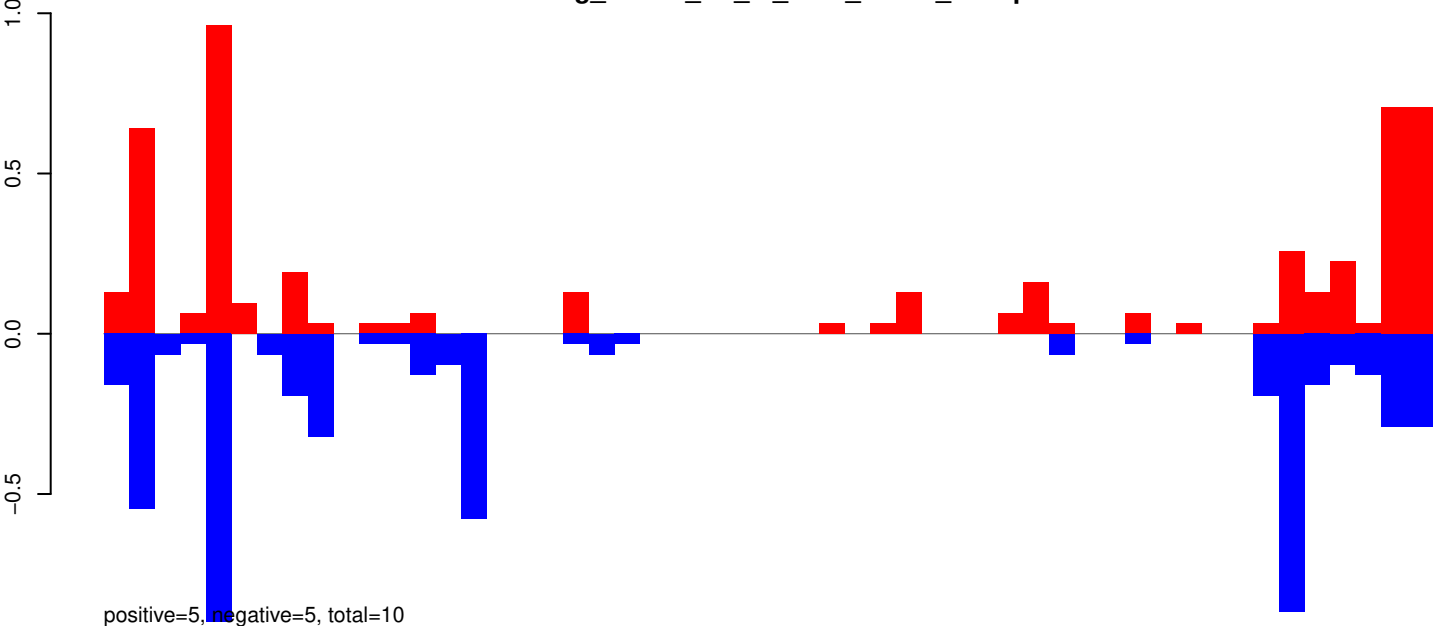

AeAeg_Whole_ZV_In_RNA_GP.24_35.rep

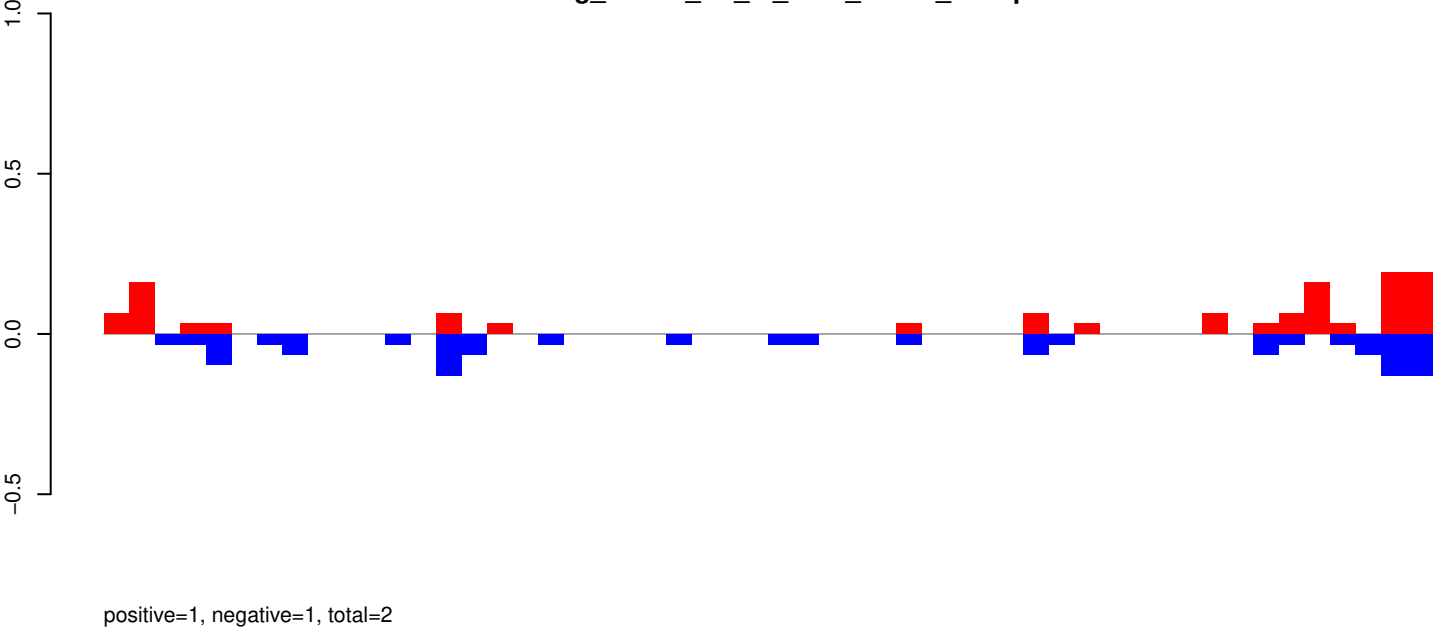

AeAeg_Whole_ZV_In_RNA_GP.rep

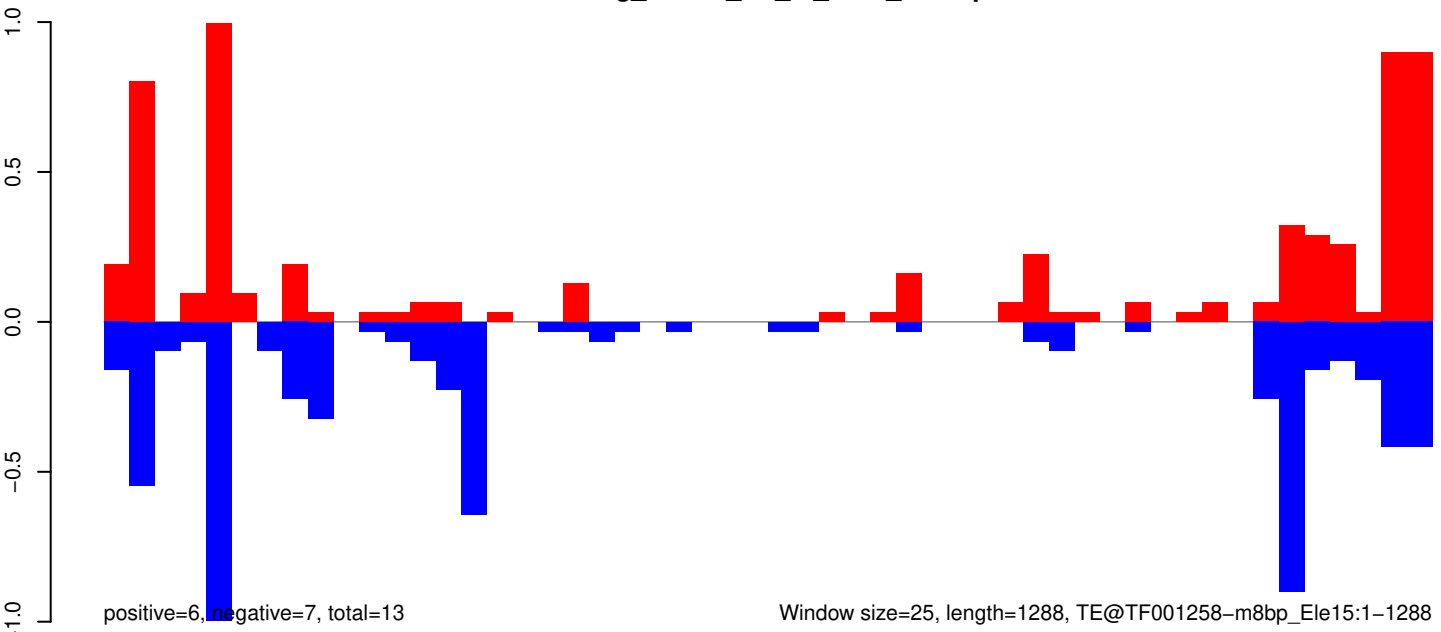

AeAeg_Whole_ZV_In_RNA_GP.18_23.rep

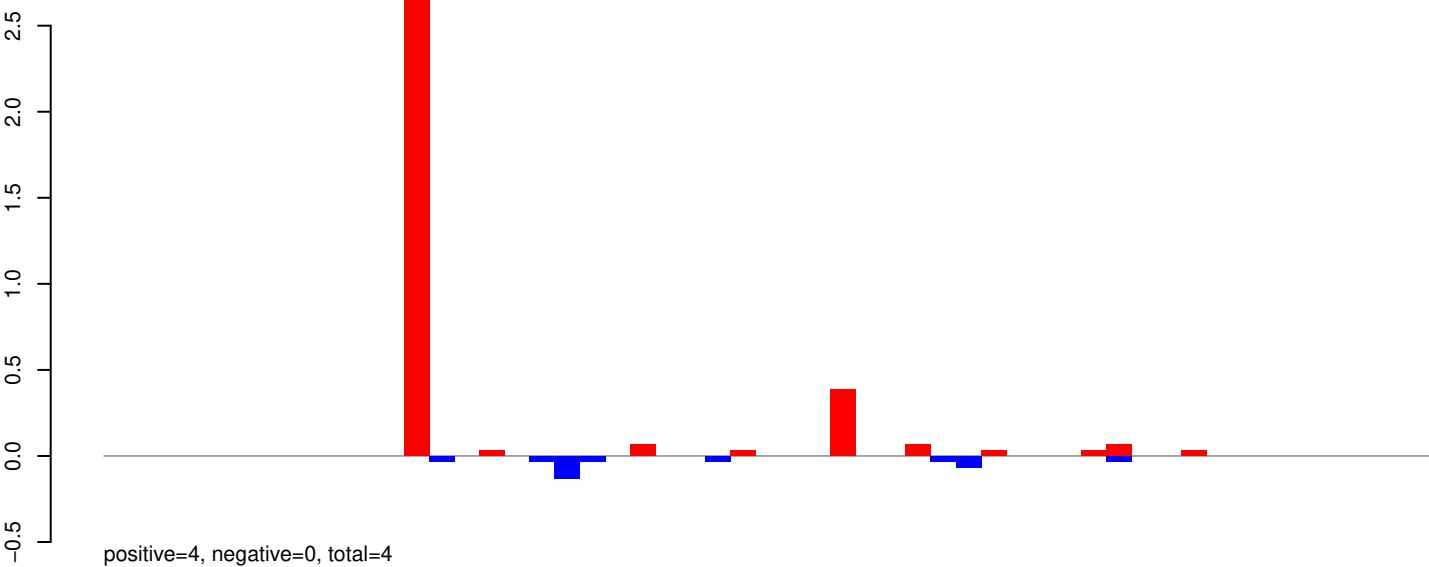

AeAeg_Whole_ZV_In_RNA_GP.24_35.rep

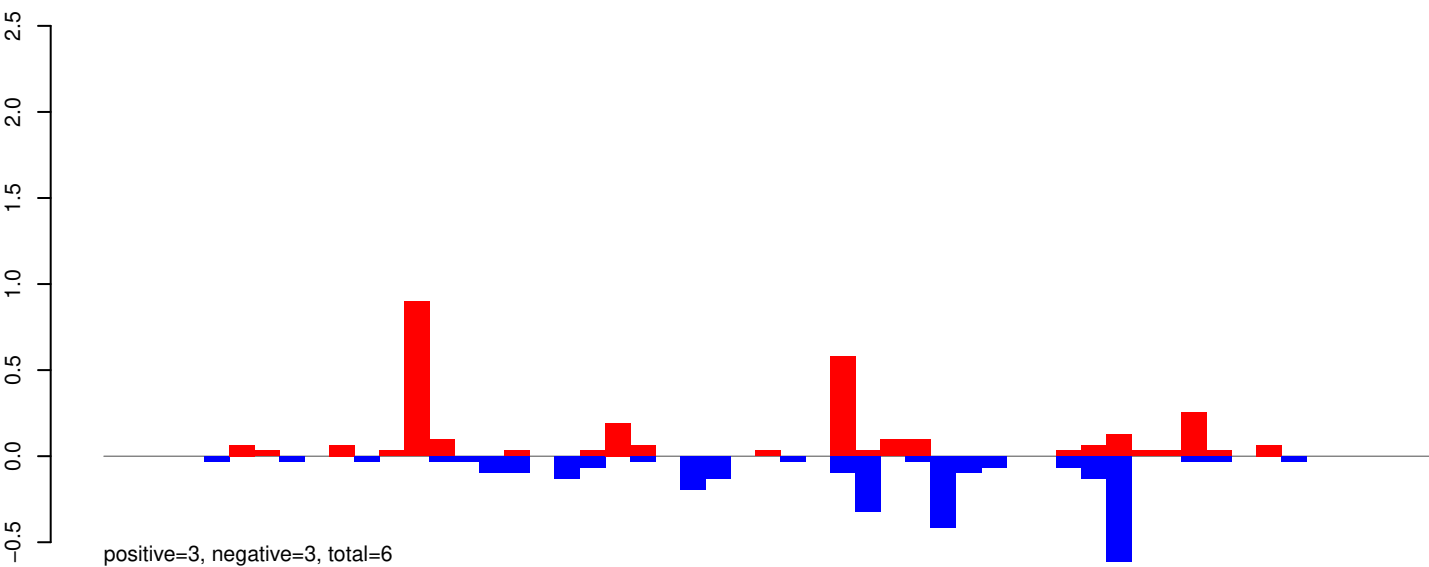

AeAeg_Whole_ZV_In_RNA_GP.rep

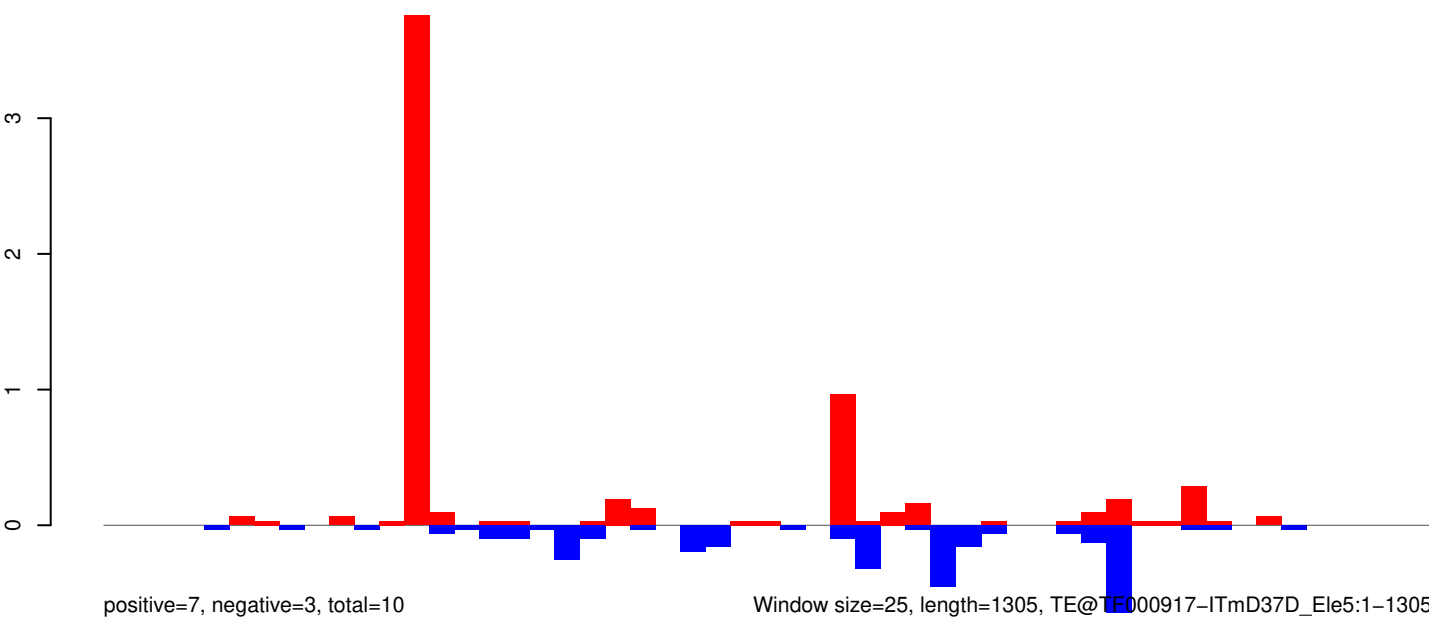

0 200 400 600 800 1000 1200 1400

AeAeg_Whole_ZV_In_RNA_GP.18_23.rep

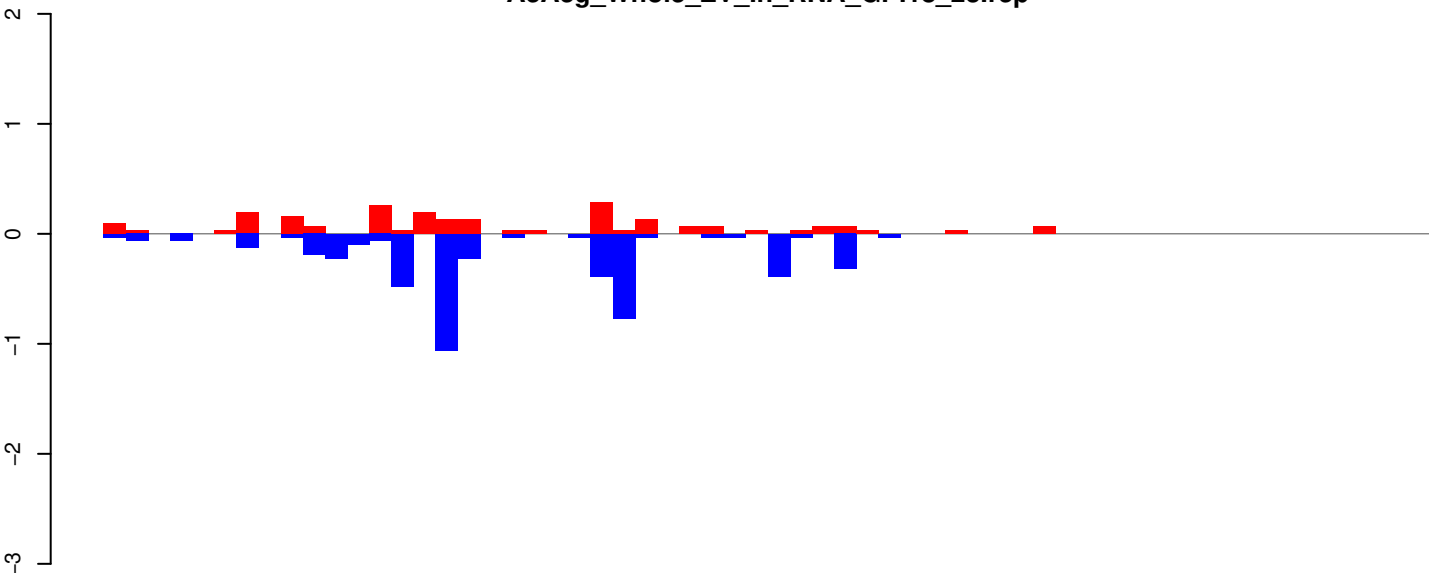

positive=2, negative=5, total=7

AeAeg_Whole_ZV_In_RNA_GP.24_35.rep

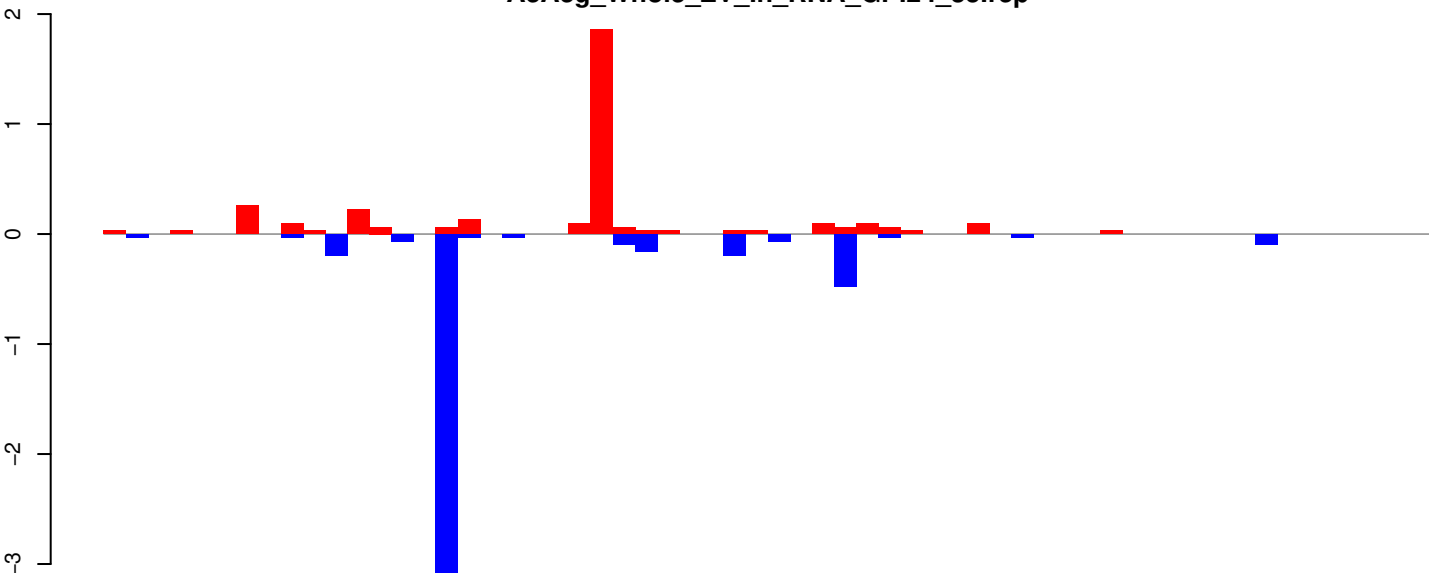

positive=4, negative=5, total=9

AeAeg_Whole_ZV_In_RNA_GP.rep

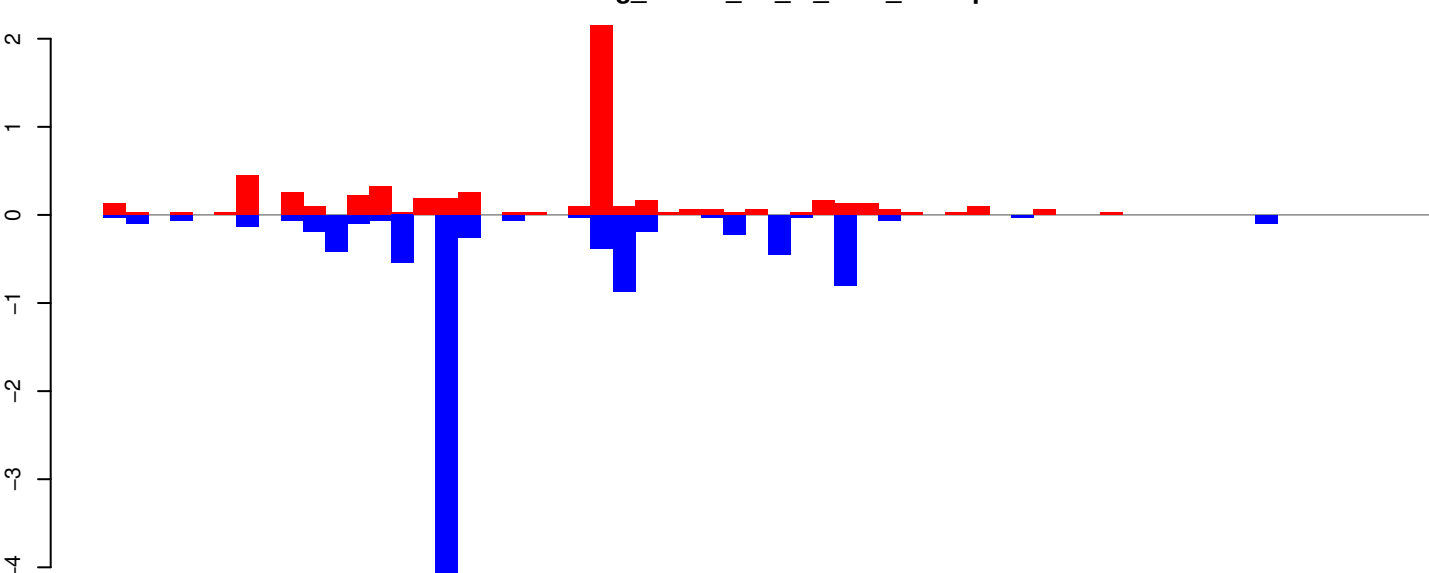

positive=6, negative=10, total=16

Window size=25, length=1488, TE@R=725-UNKNOWN:1-1488

AeAeg_Whole_ZV_In_RNA_GP.18_23.rep

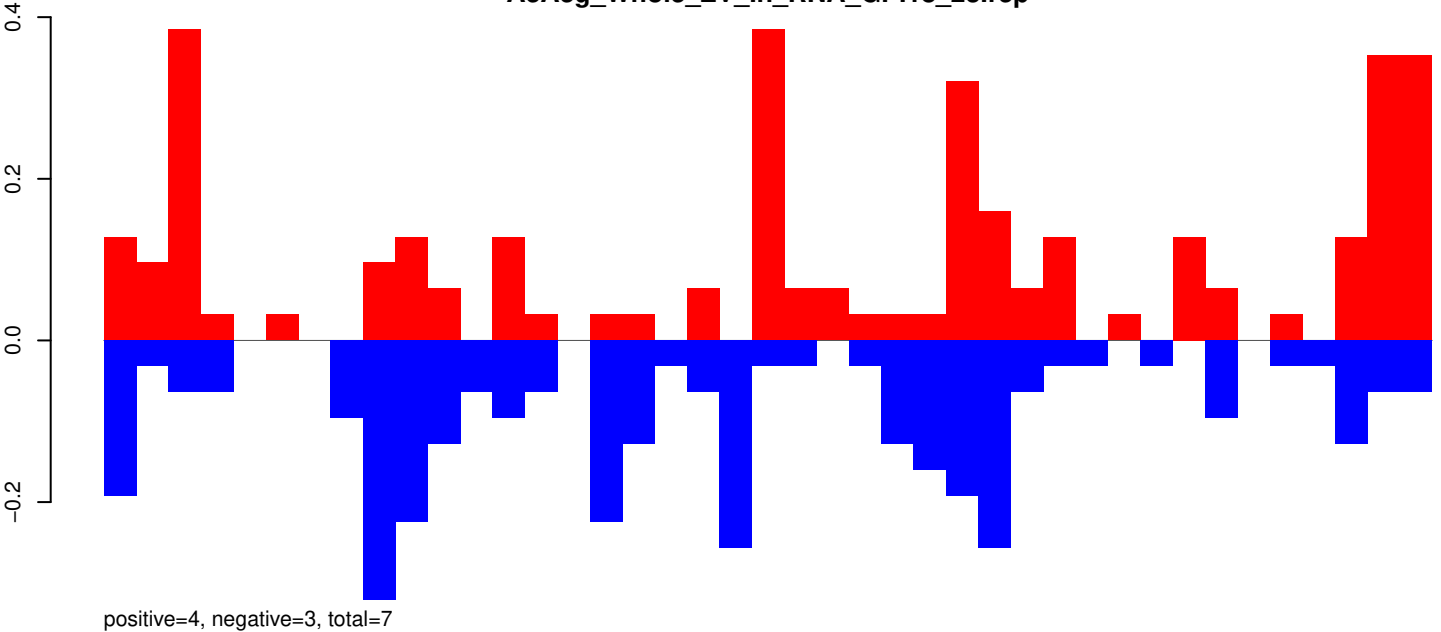

AeAeg_Whole_ZV_In_RNA_GP.24_35.rep

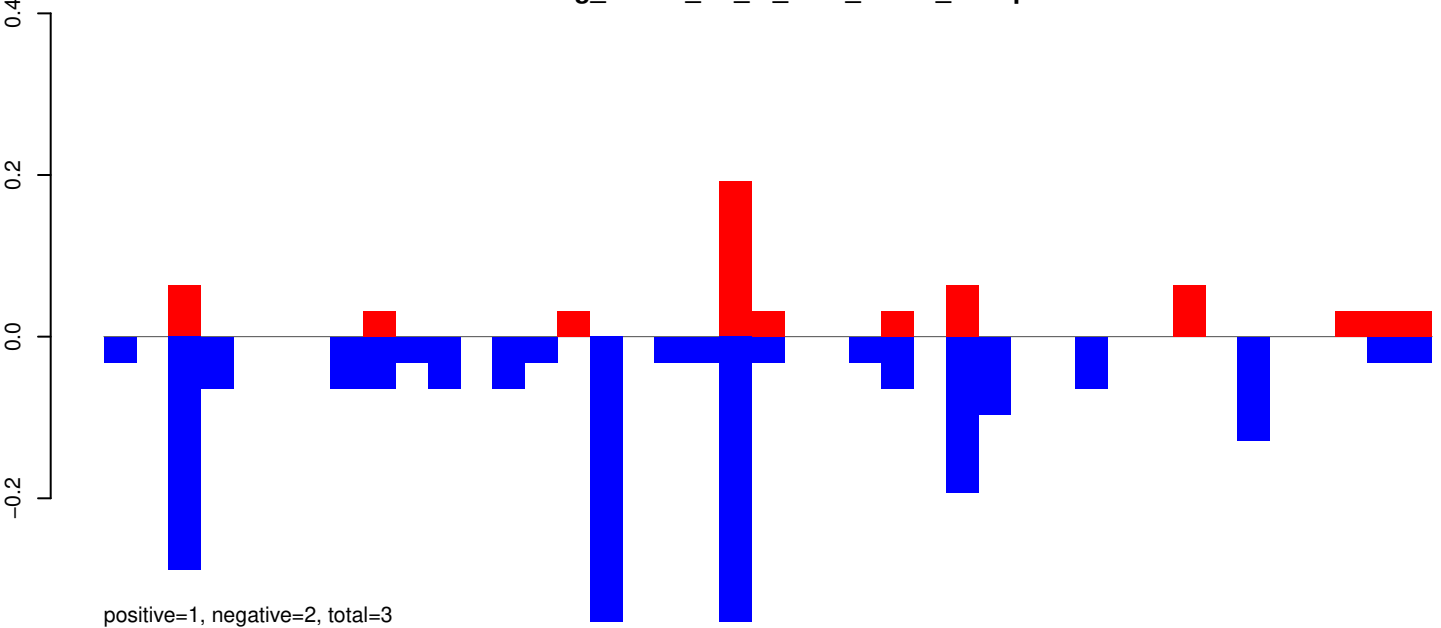

AeAeg_Whole_ZV_In_RNA_GP.rep

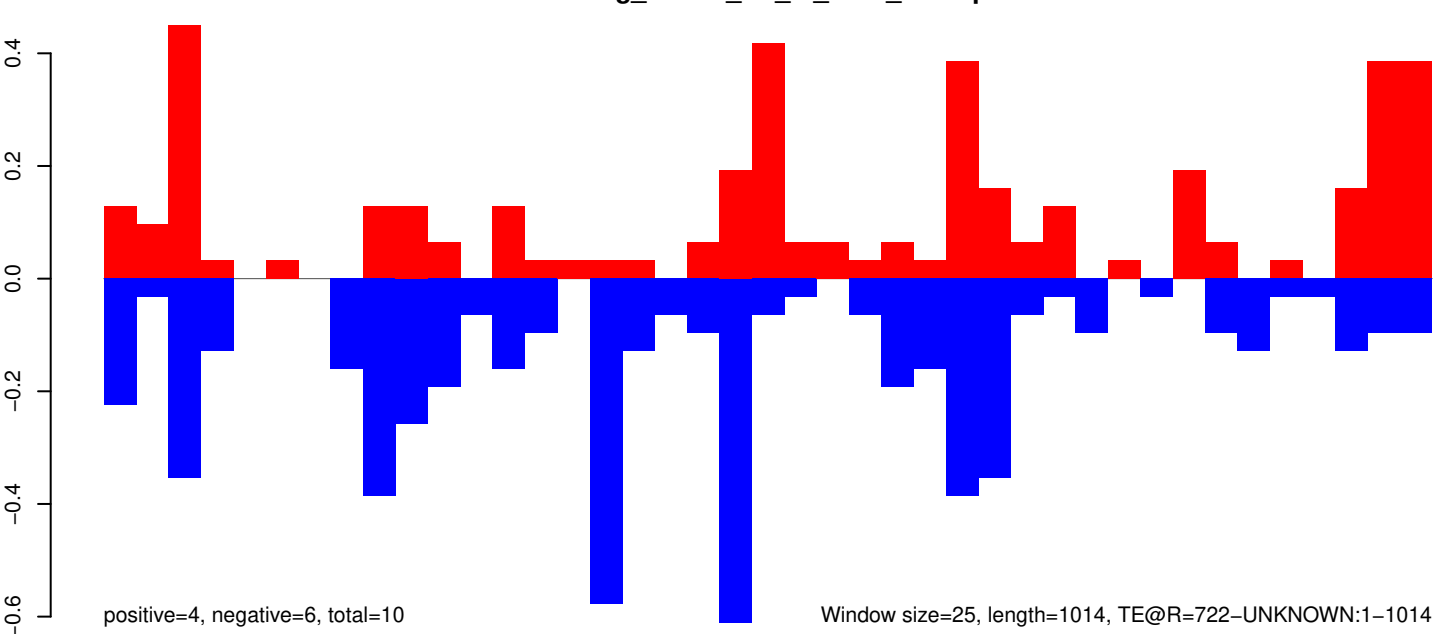

Window size=25, length=1014, TE@R=722-UNKNOWN:1-1014

AeAeg_Whole_ZV_In_RNA_GP.18_23.rep

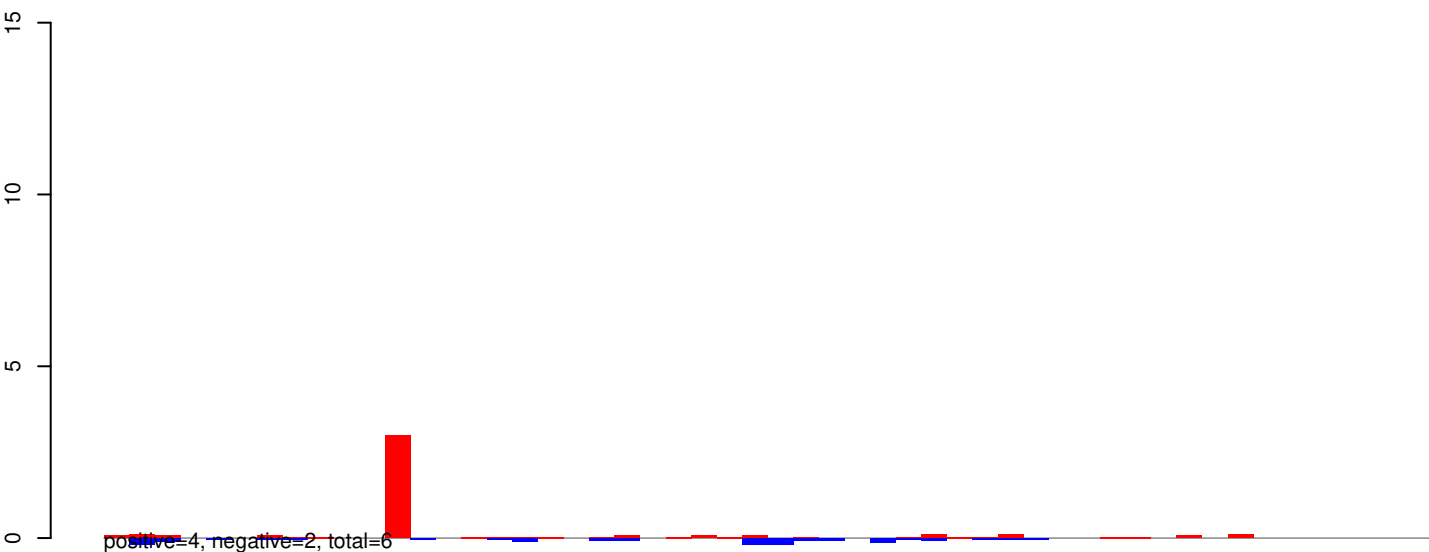

AeAeg_Whole_ZV_In_RNA_GP.24_35.rep

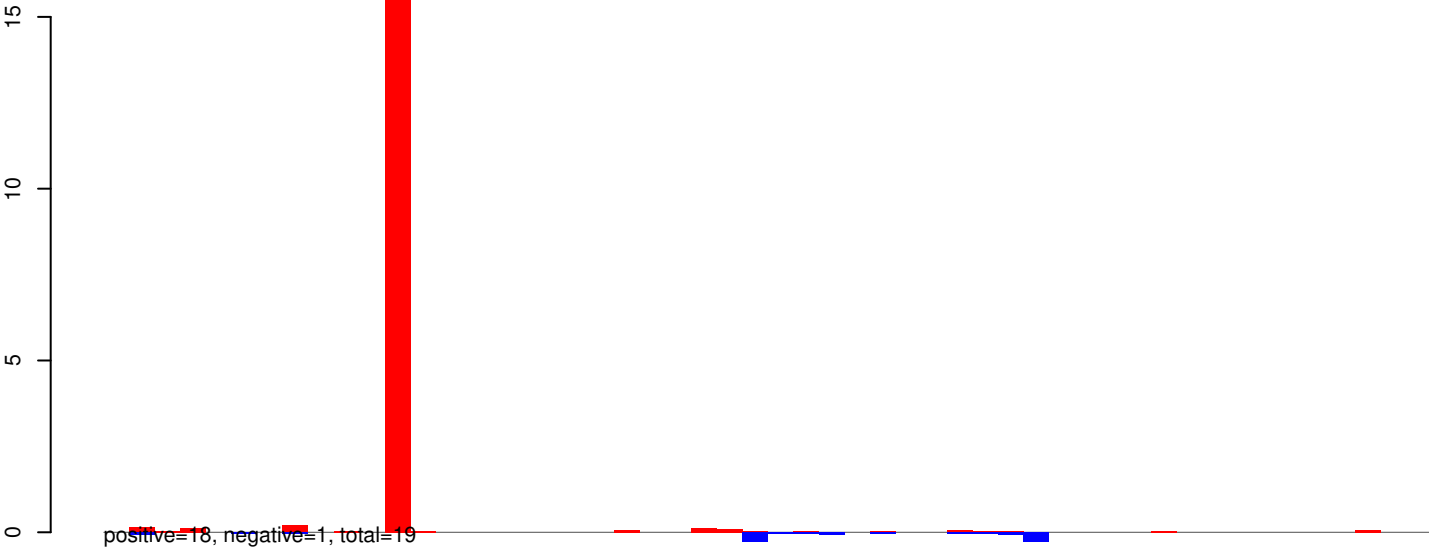

AeAeg_Whole_ZV_In_RNA_GP.rep

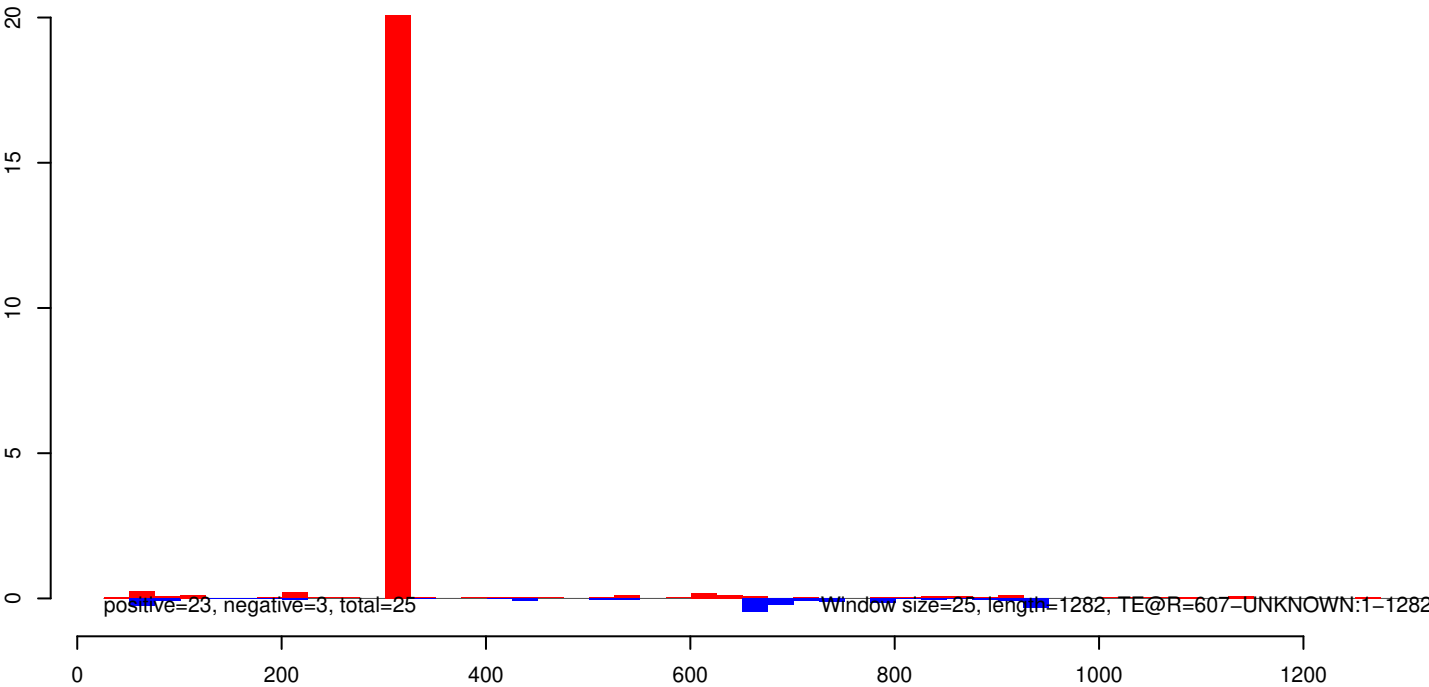

AeAeg_Whole_ZV_In_RNA_GP.18_23.rep

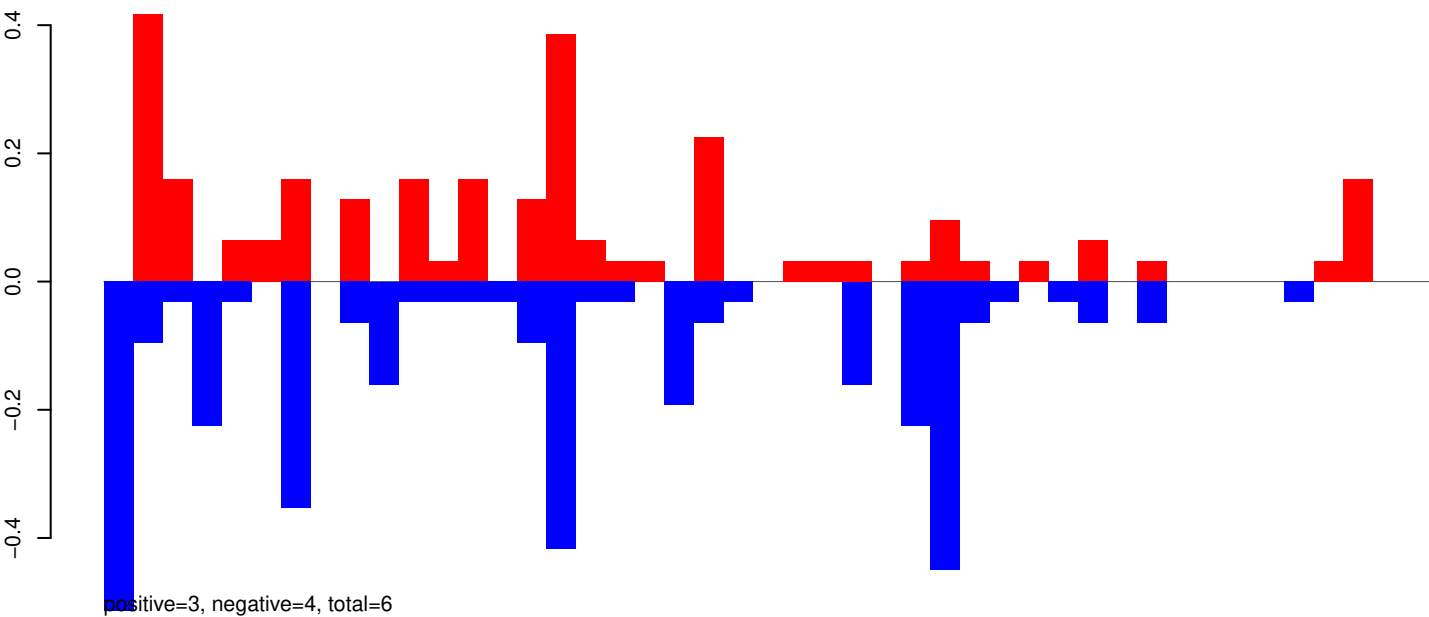

AeAeg_Whole_ZV_In_RNA_GP.24_35.rep

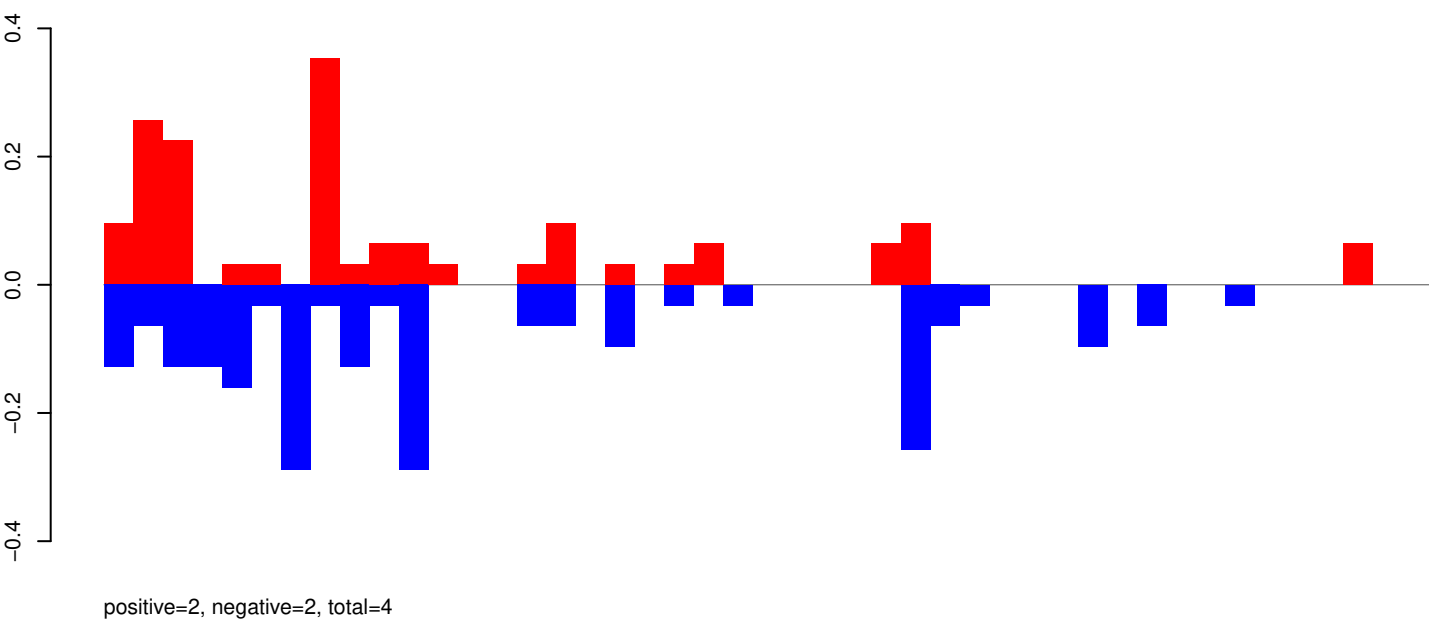

AeAeg_Whole_ZV_In_RNA_GP.rep

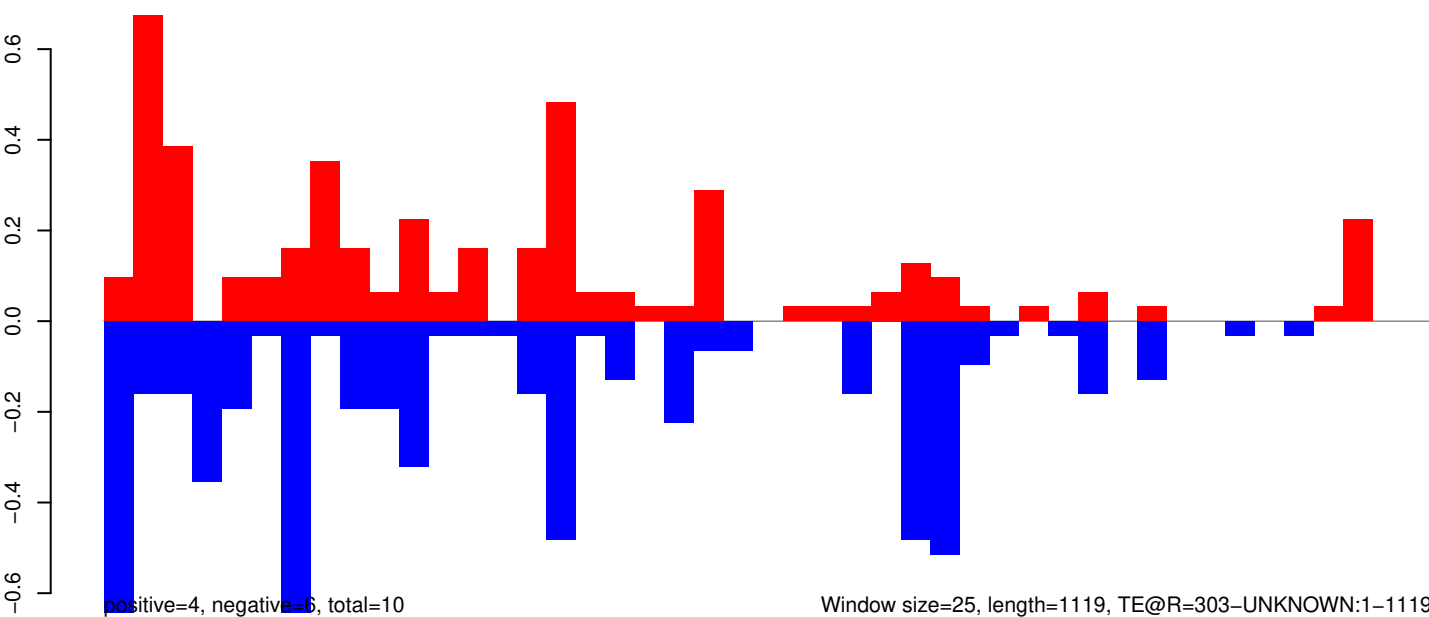

Window size=25, length=1119, TE@R=303-UNKNOWN:1-1119

AeAeg_Whole_ZV_In_RNA_GP.18_23.rep

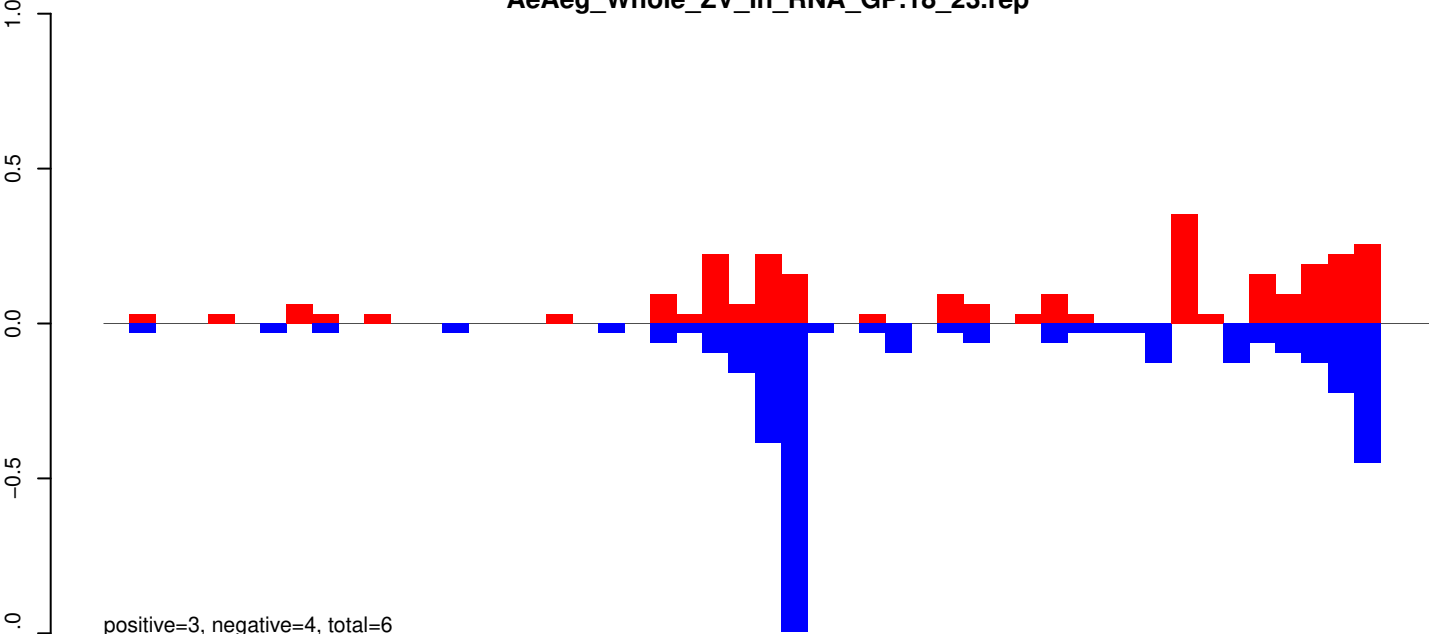

AeAeg_Whole_ZV_In_RNA_GP.24_35.rep

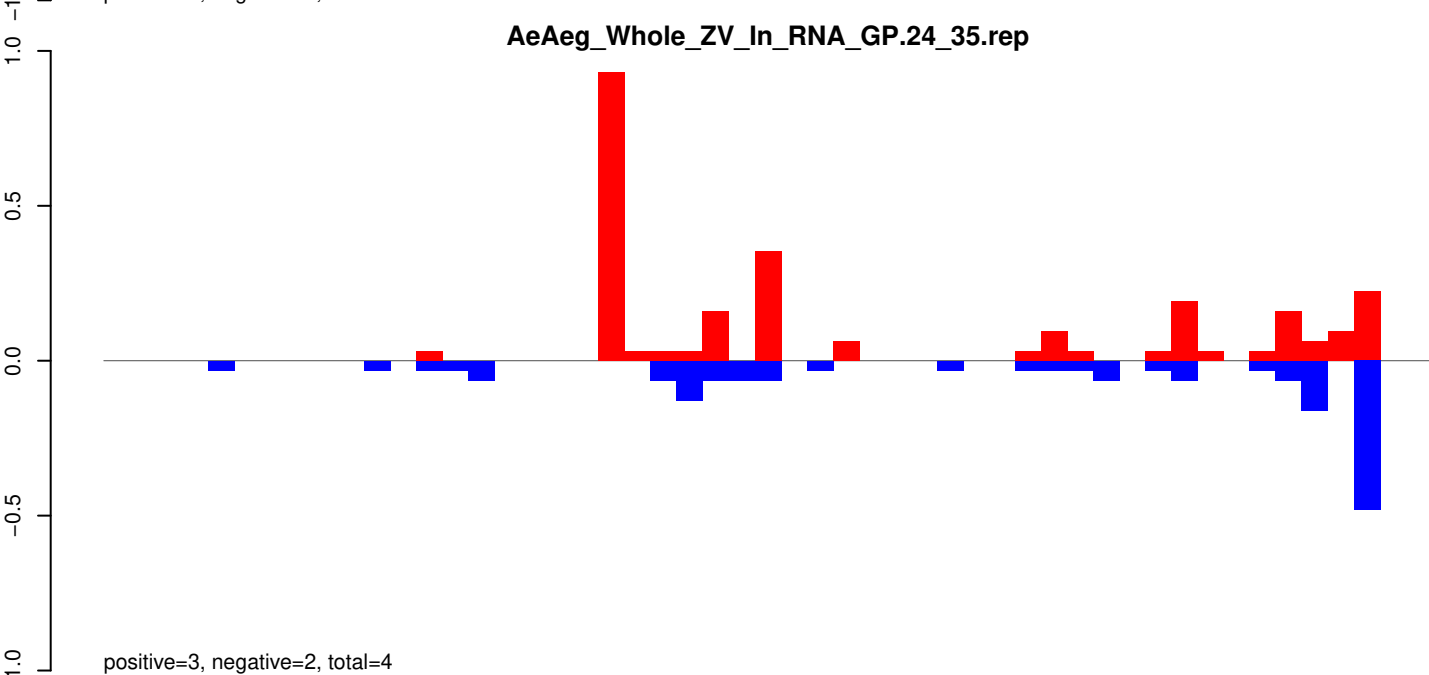

AeAeg_Whole_ZV_In_RNA_GP.rep

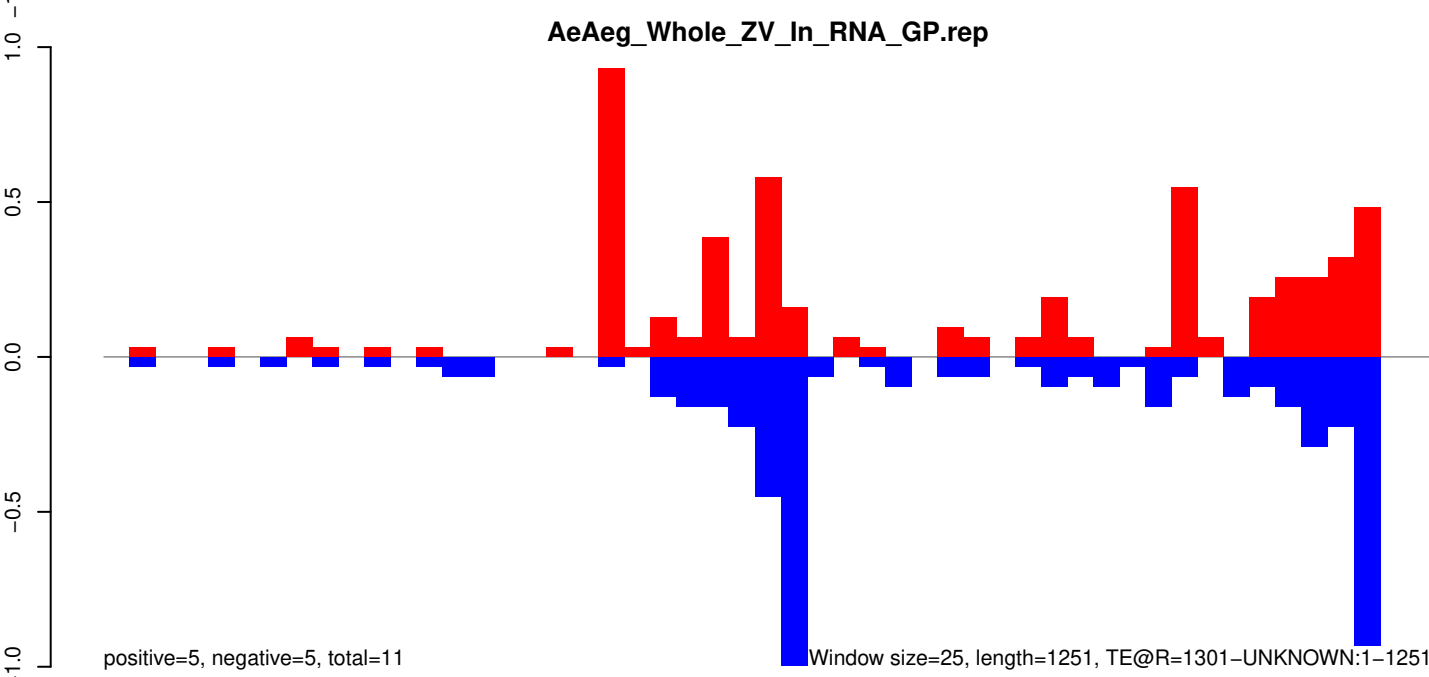

0 200 400 600 800 1000 1200

AeAeg_Whole_ZV_In_RNA_GP.18_23.rep

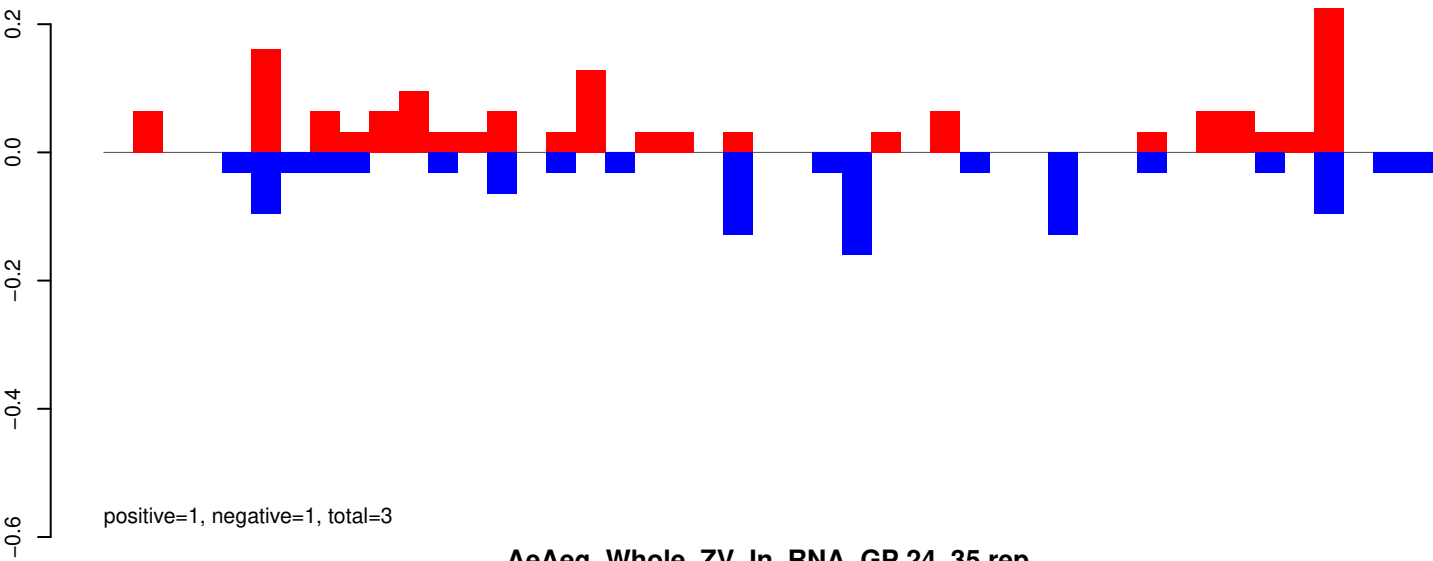

AeAeg_Whole_ZV_In_RNA_GP.24_35.rep

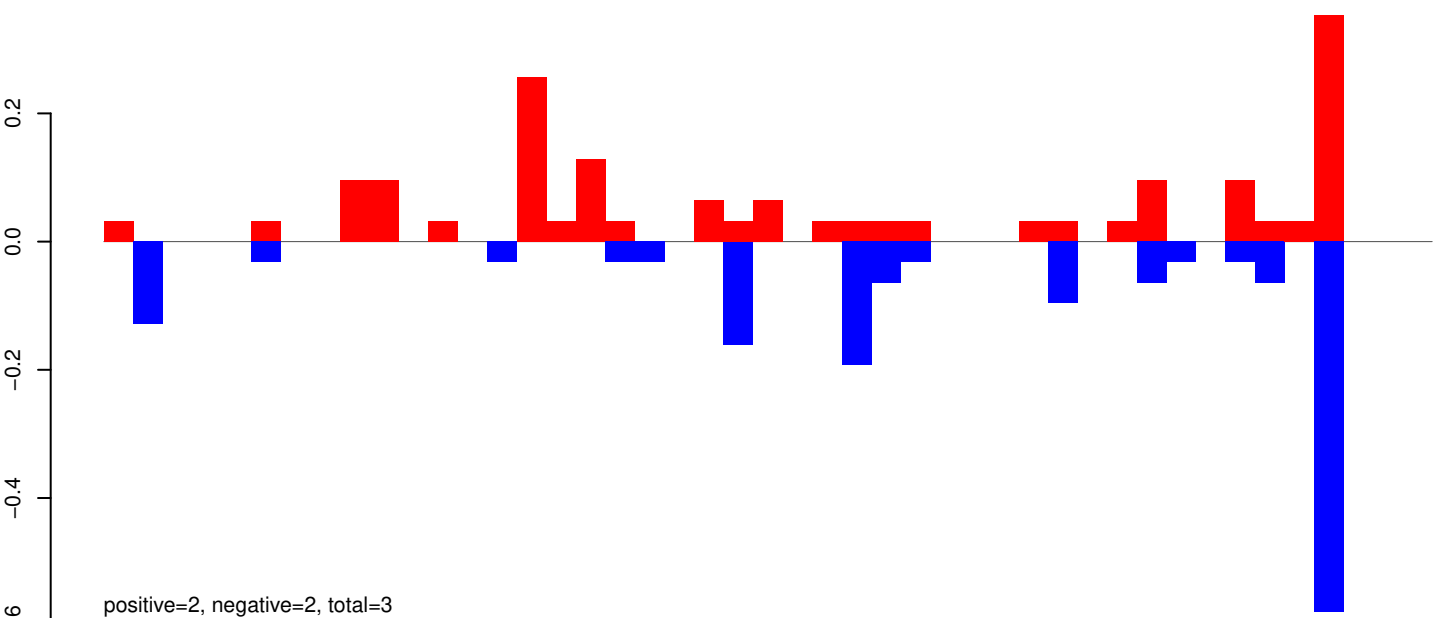

AeAeg_Whole_ZV_In_RNA_GP.rep

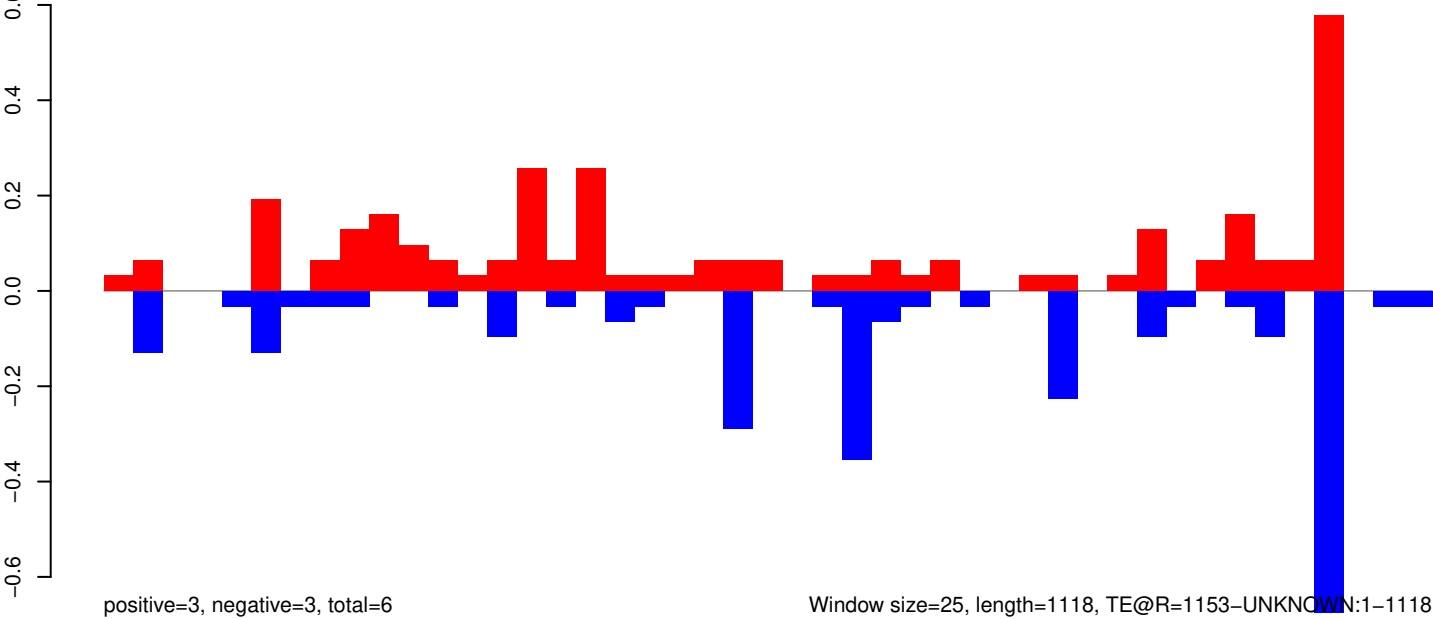

AeAeg_Whole_ZV_In_RNA_GP.18_23.rep

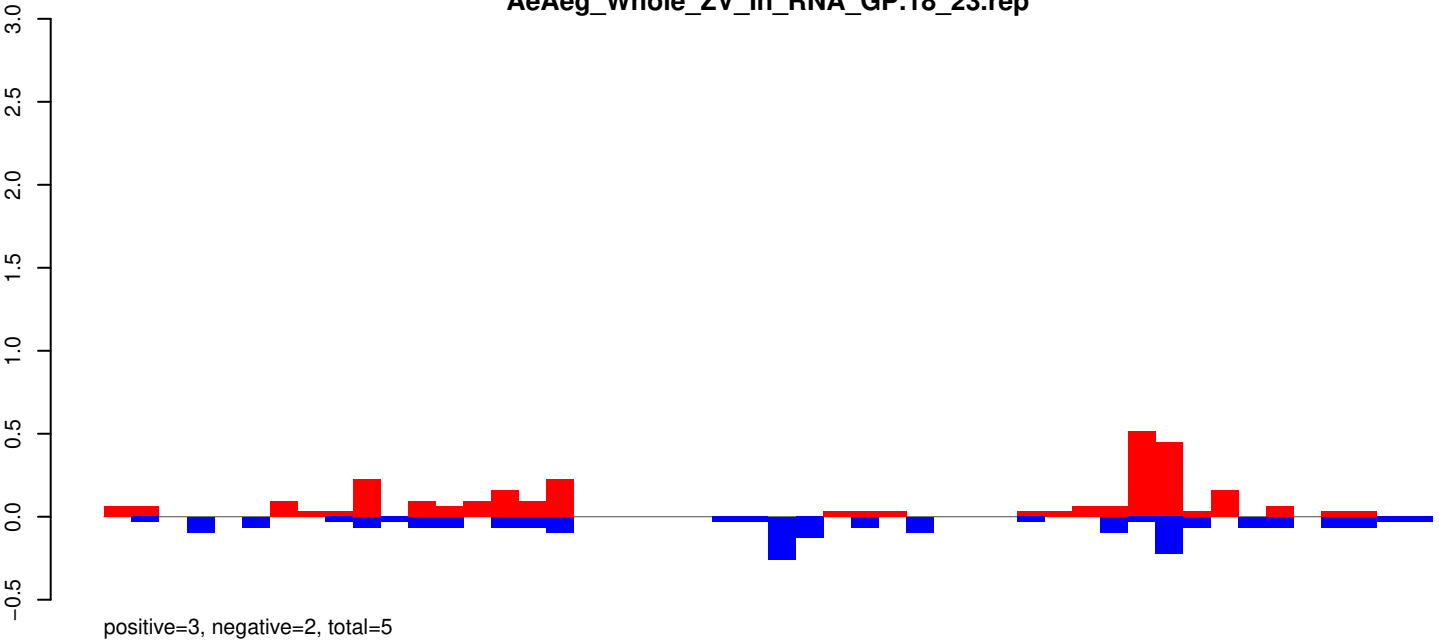

AeAeg_Whole_ZV_In_RNA_GP.24_35.rep

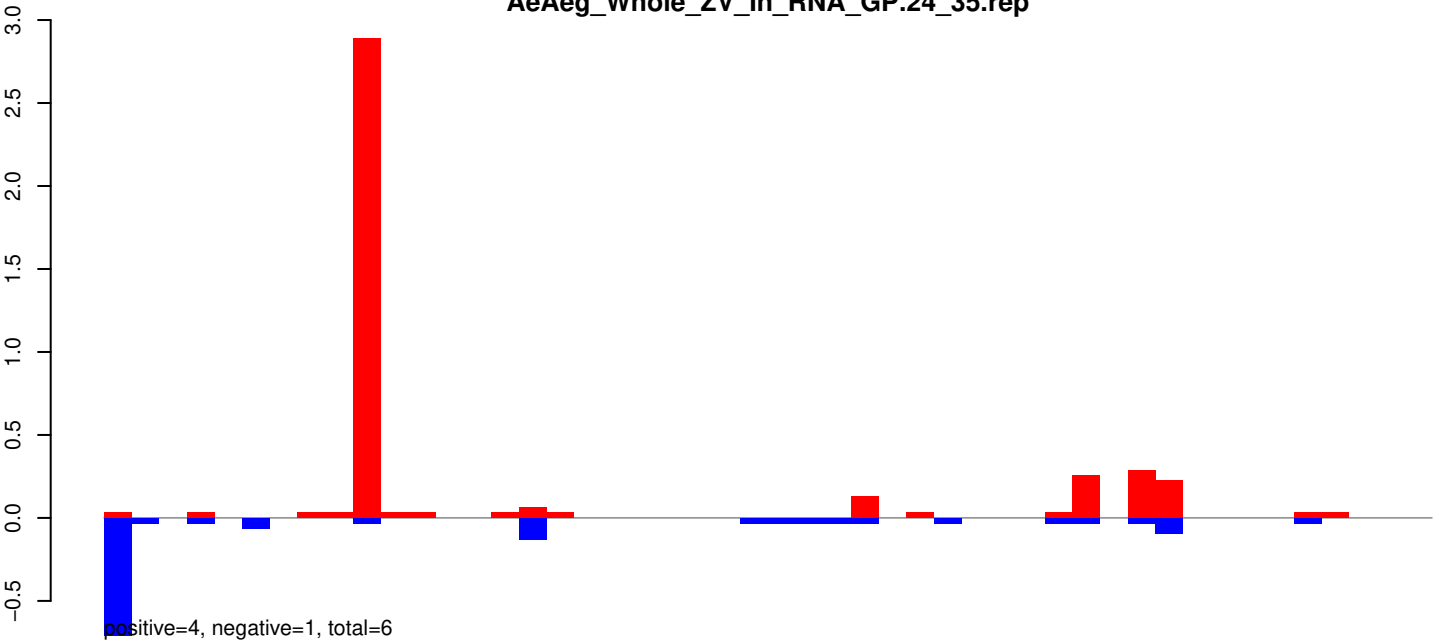

AeAeg_Whole_ZV_In_RNA_GP.rep

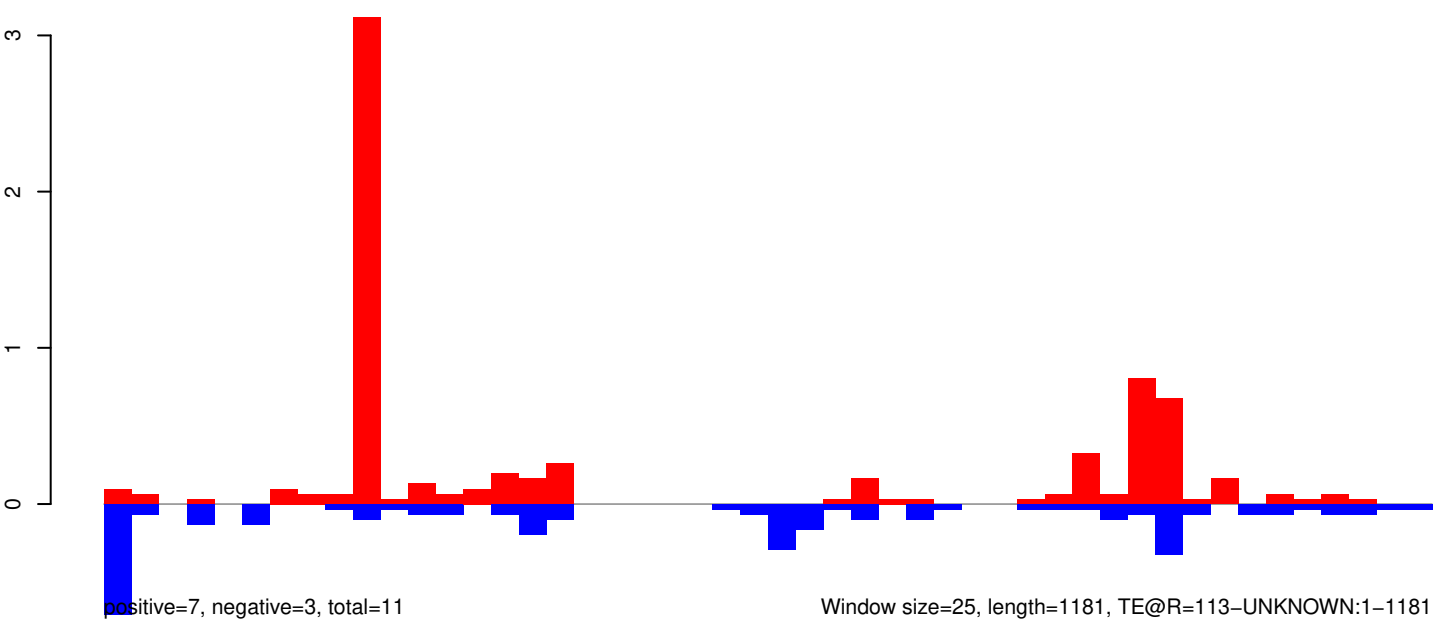

0 200 400 600 800 1000 1200

AeAeg_Whole_ZV_In_RNA_GP.18_23.rep

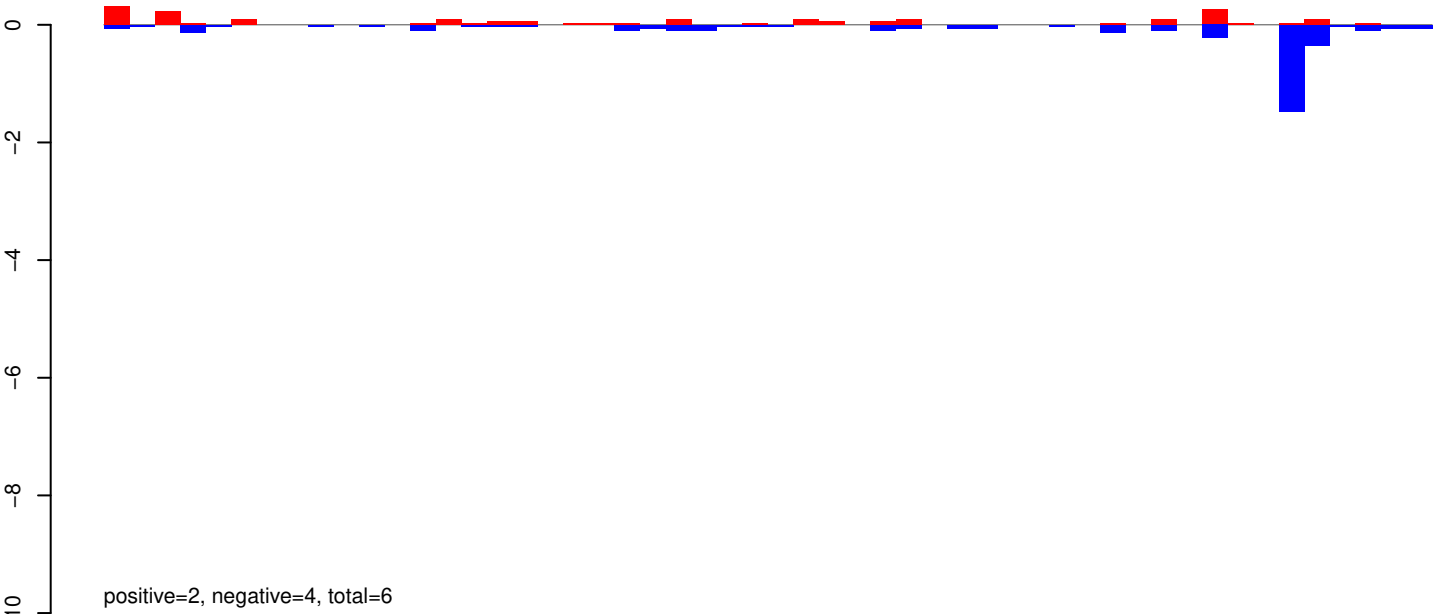

AeAeg_Whole_ZV_In_RNA_GP.24_35.rep

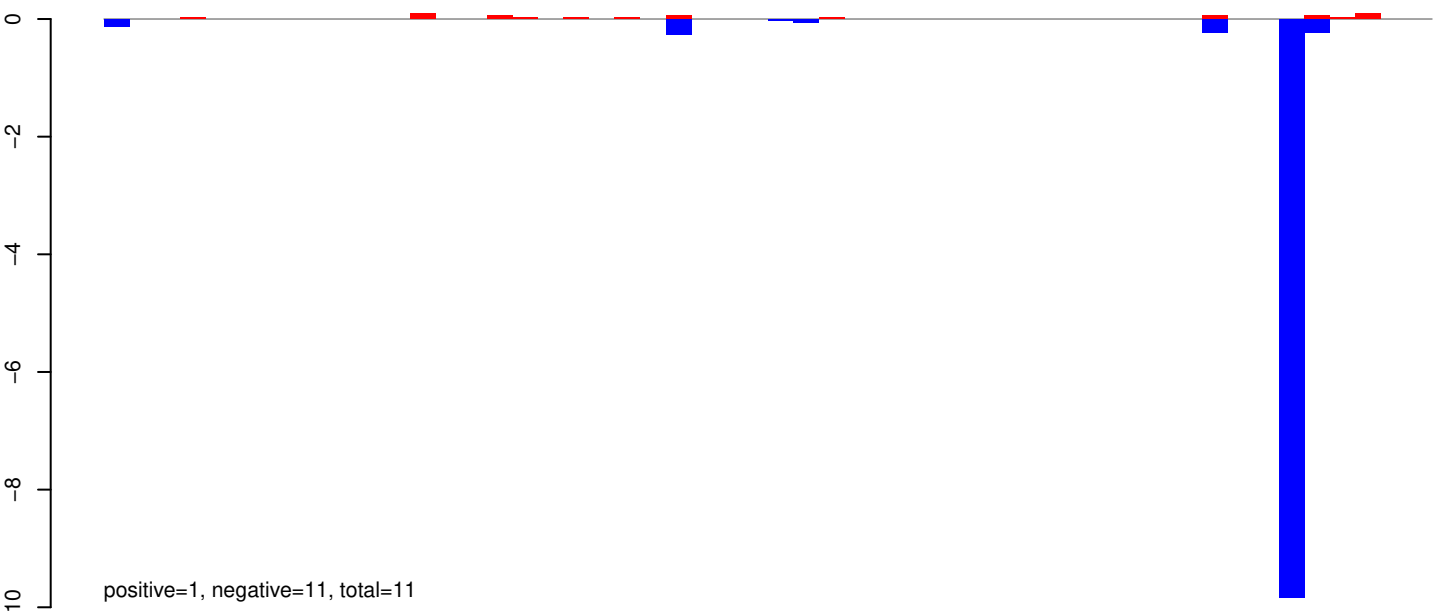

AeAeg_Whole_ZV_In_RNA_GP.rep

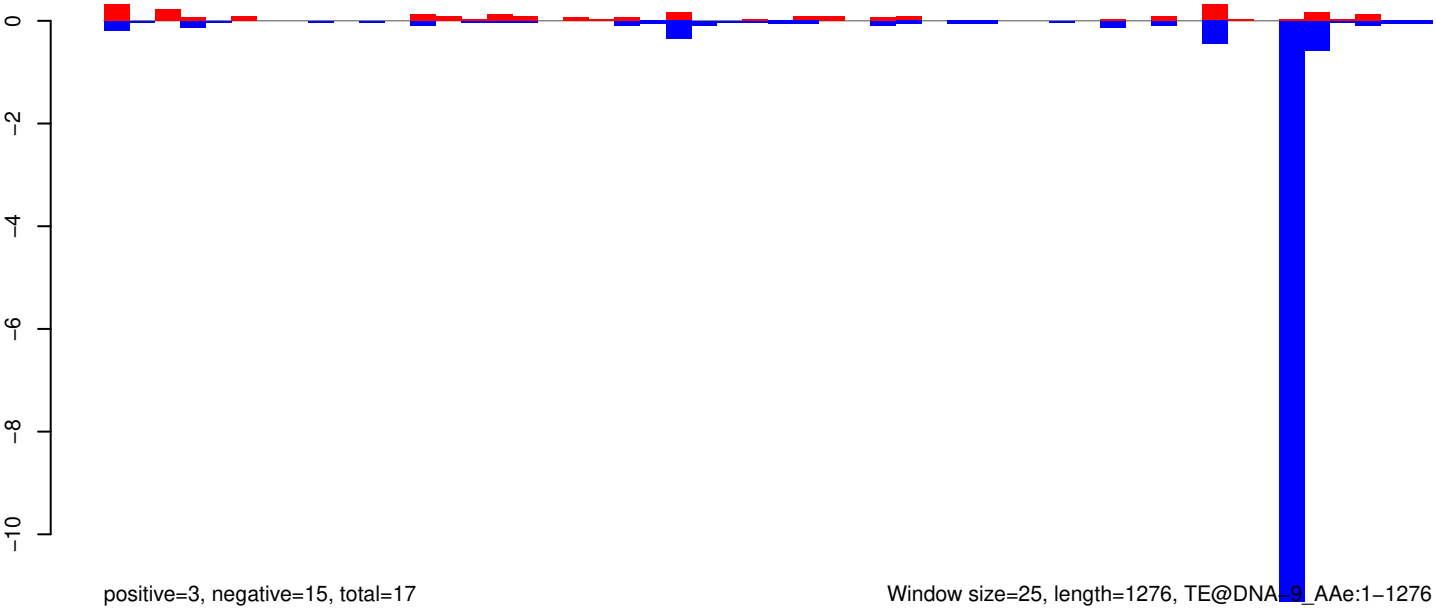

Window size=25, length=1276, TE@DNA_9_Ae:1-1276

AeAeg_Whole_ZV_In_RNA_GP.18_23.rep

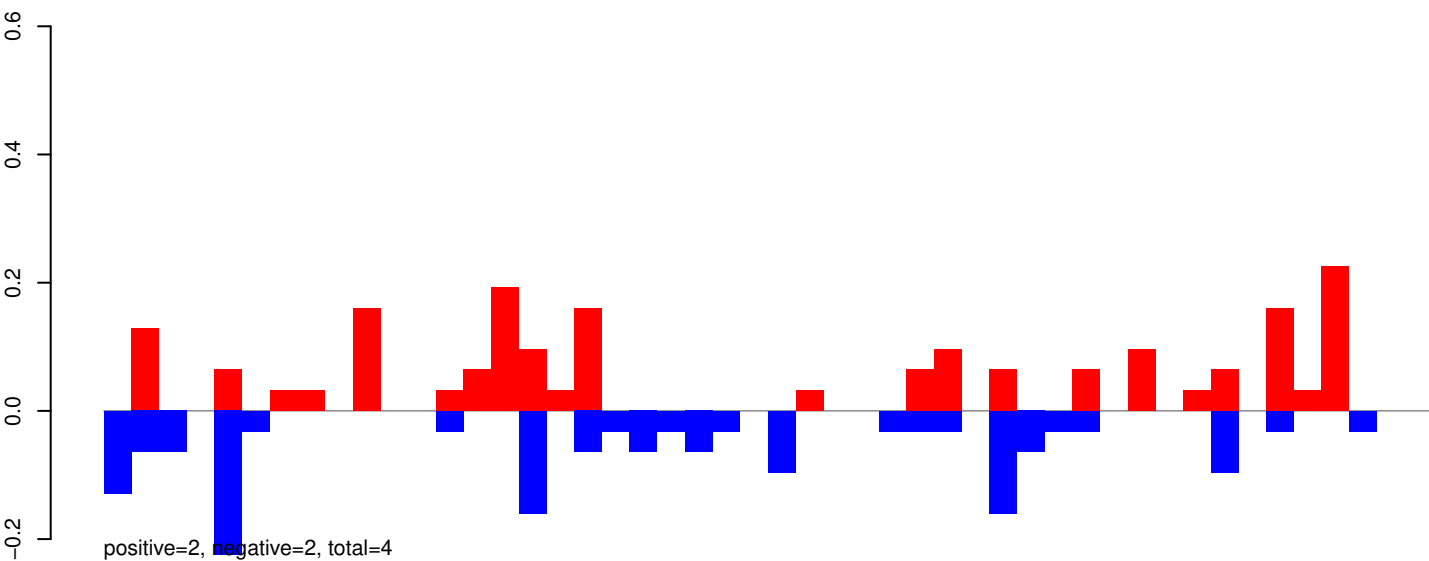

AeAeg_Whole_ZV_In_RNA_GP.24_35.rep

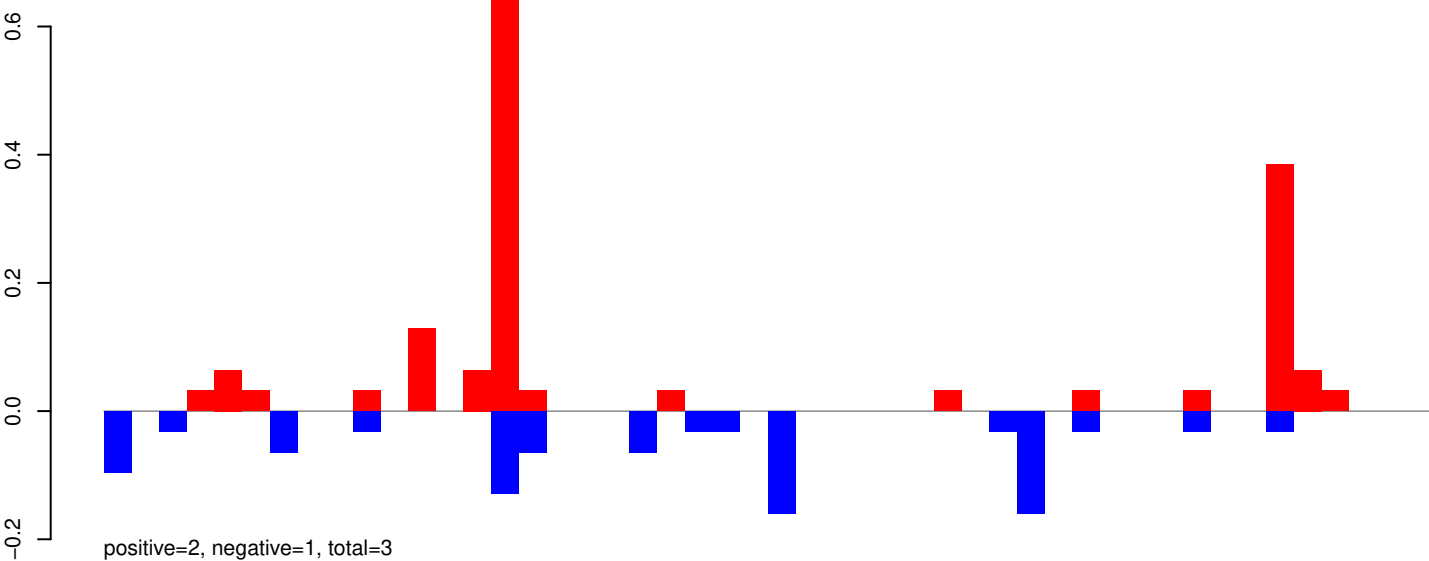

AeAeg_Whole_ZV_In_RNA_GP.rep

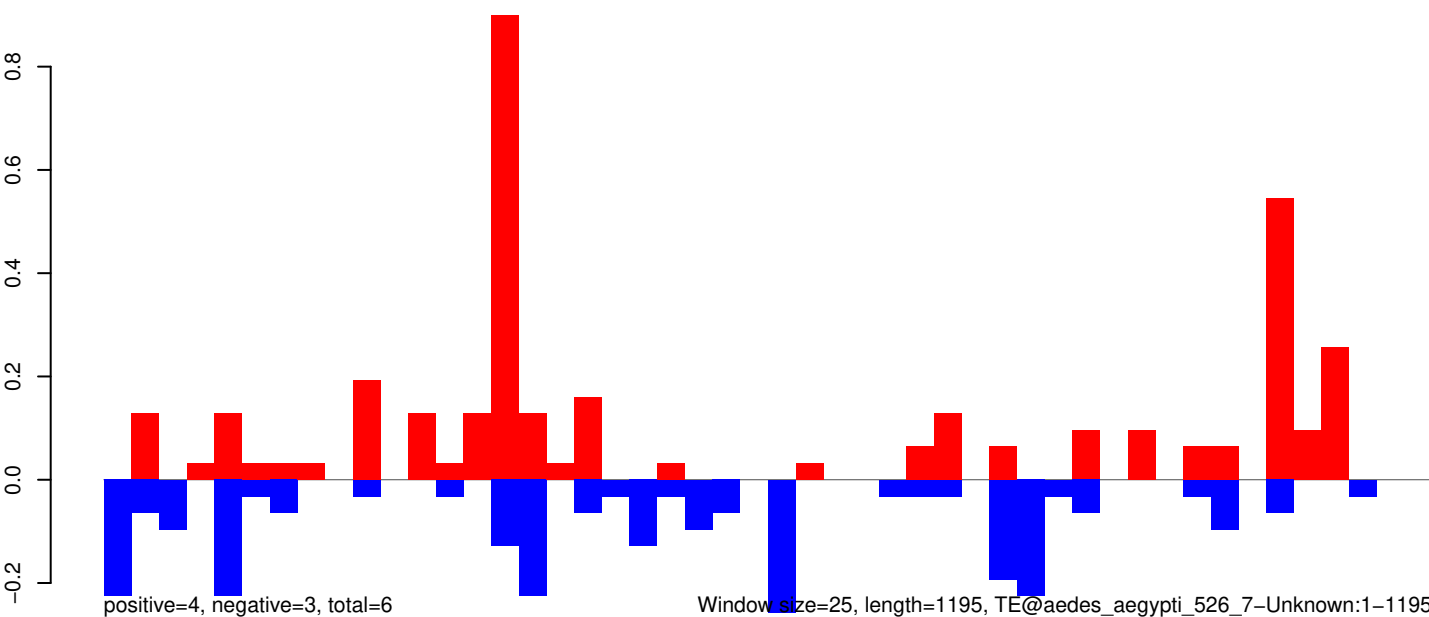

AeAeg_Whole_ZV_In_RNA_GP.18_23.rep

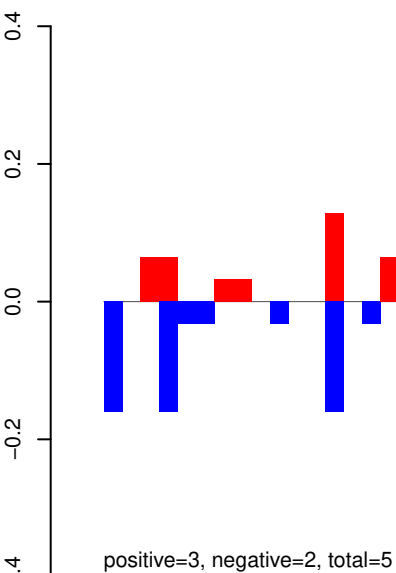

AeAeg_Whole_ZV_In_RNA_GP.24_35.rep

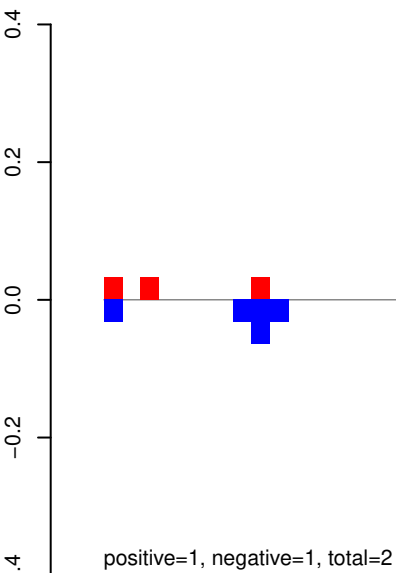

AeAeg_Whole_ZV_In_RNA_GP.rep

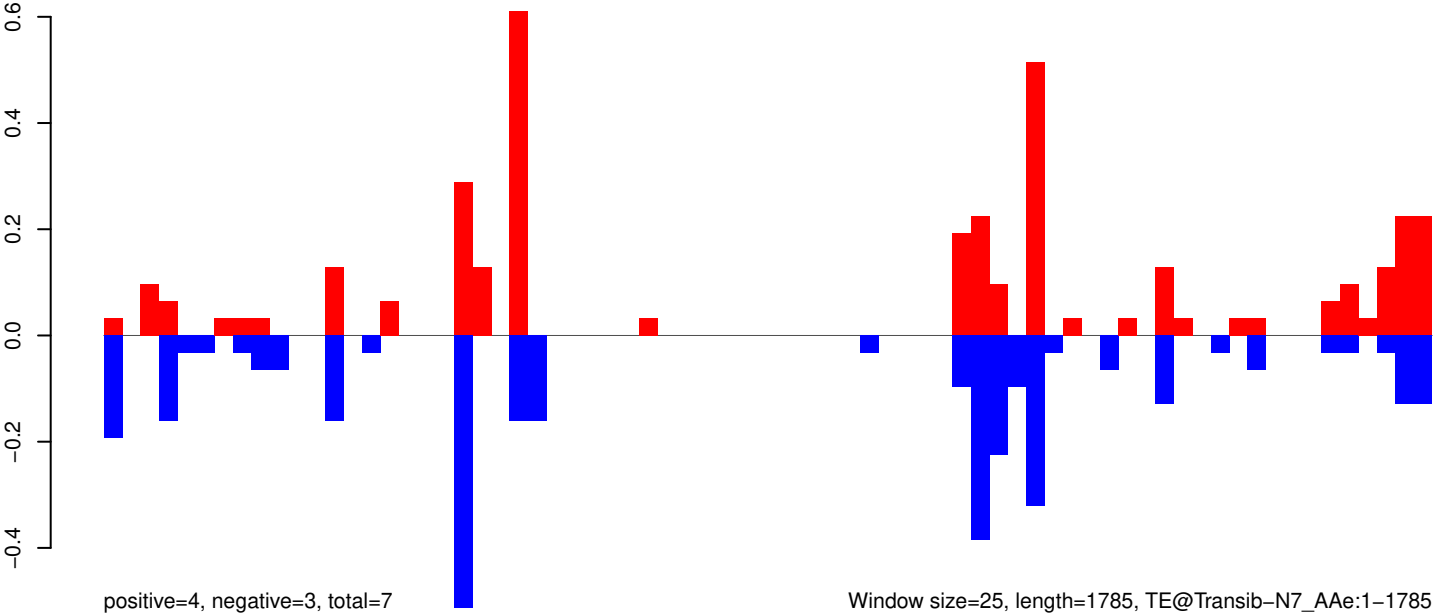

AeAeg_Whole_ZV_In_RNA_GP.18_23.rep

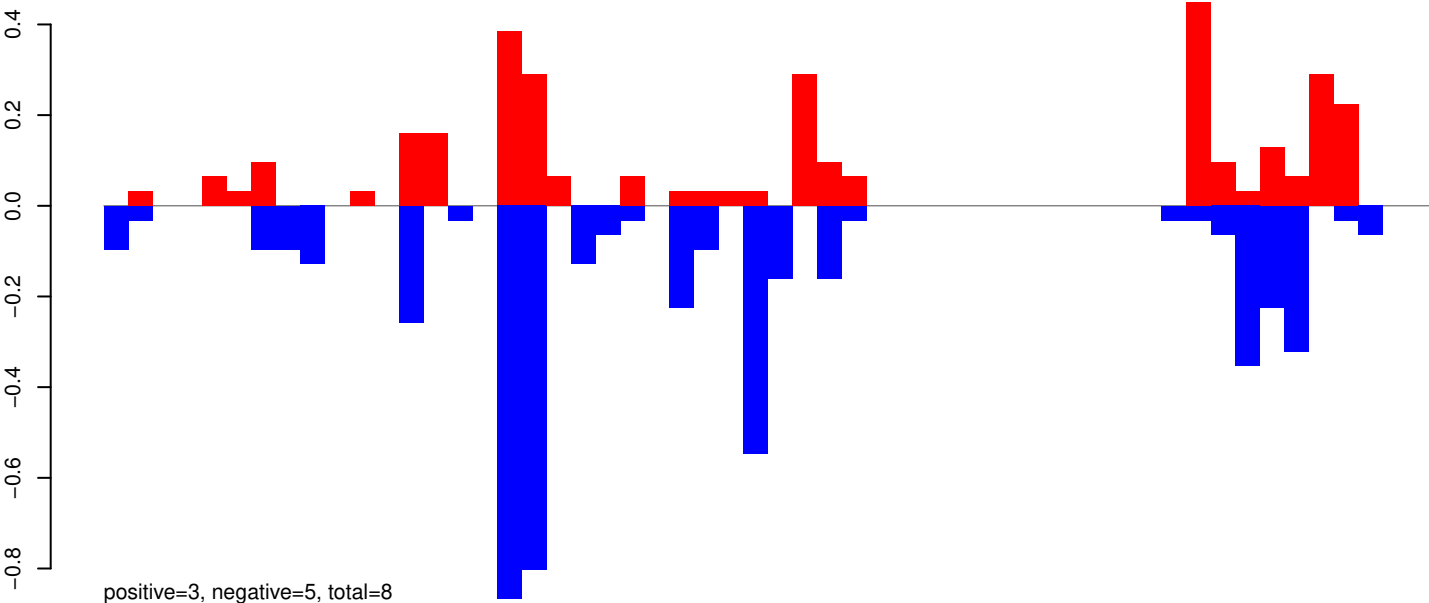

AeAeg_Whole_ZV_In_RNA_GP.24_35.rep

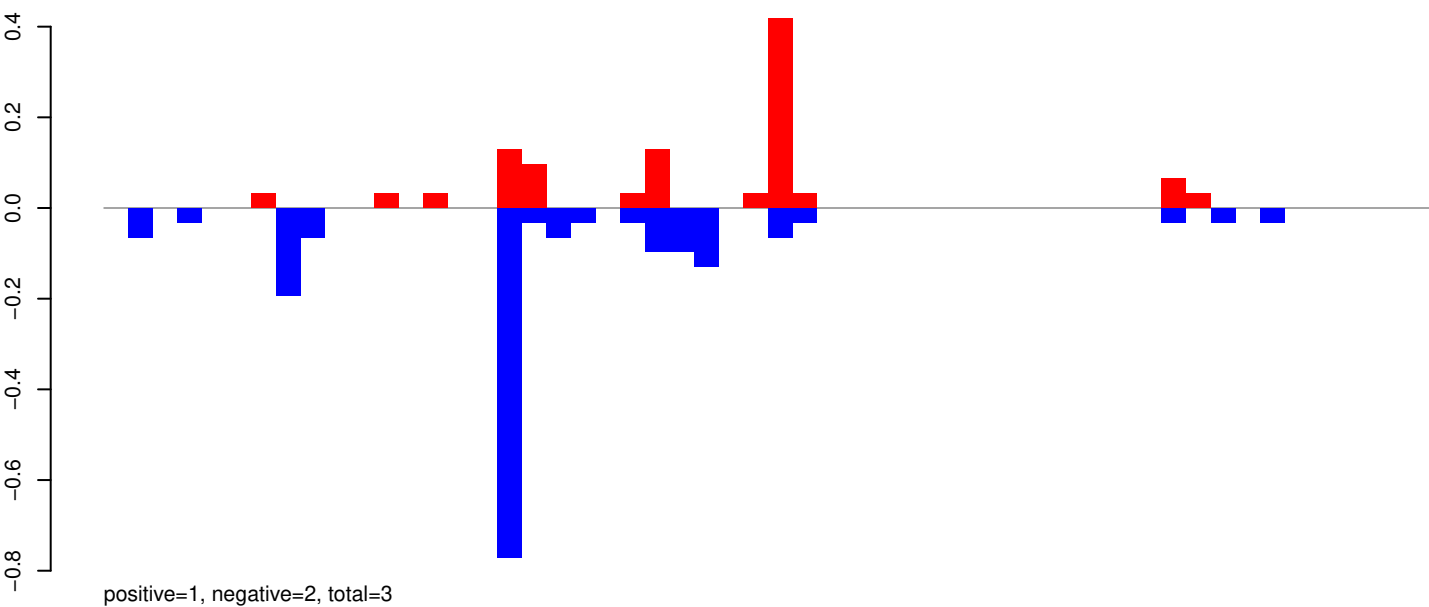

AeAeg_Whole_ZV_In_RNA_GP.rep

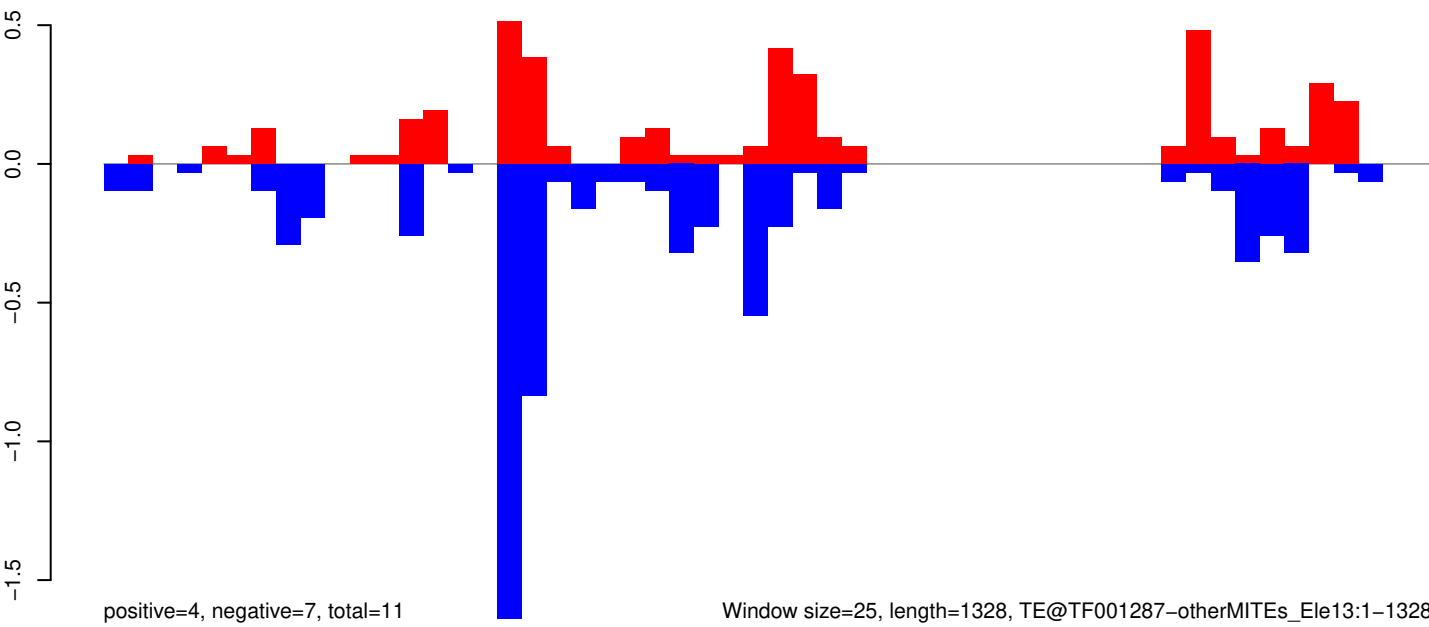

Window size=25, length=1328, TE@TF001287-otherMITEs_Ele13:1-1328

0 200 400 600 800 1000 1200 1400

AeAeg_Whole_ZV_In_RNA_GP.18_23.rep

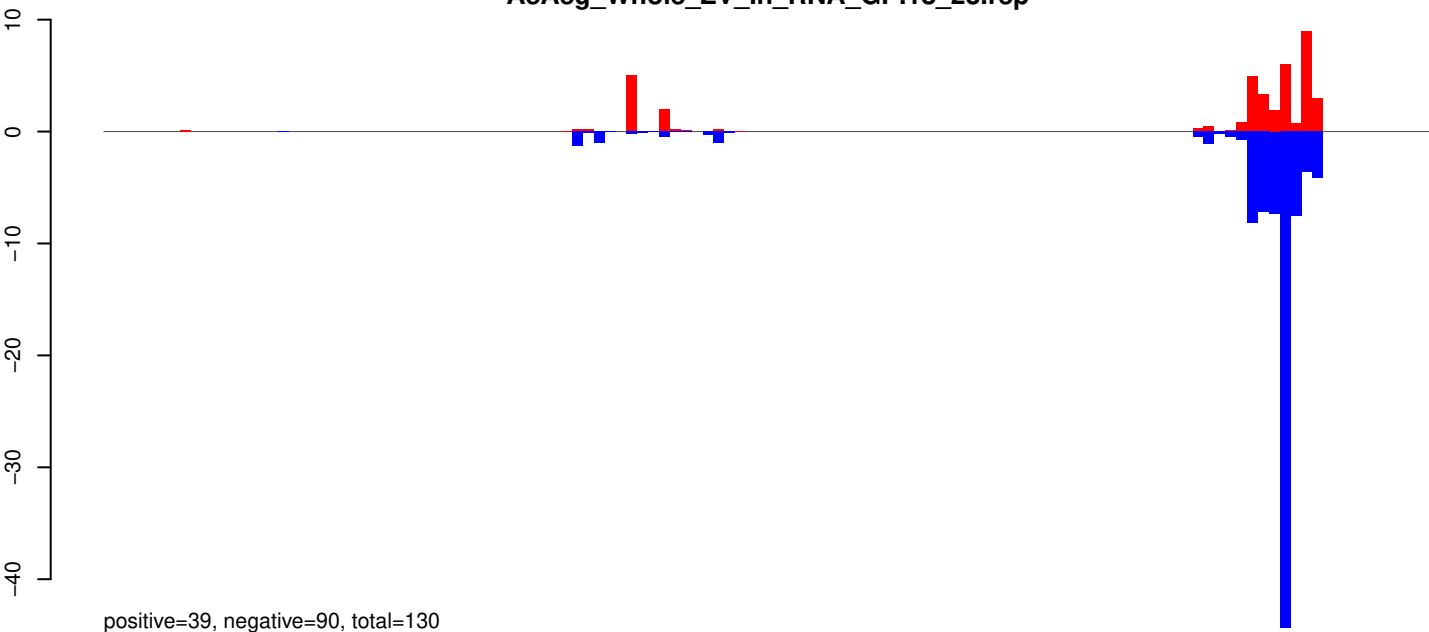

AeAeg_Whole_ZV_In_RNA_GP.24_35.rep

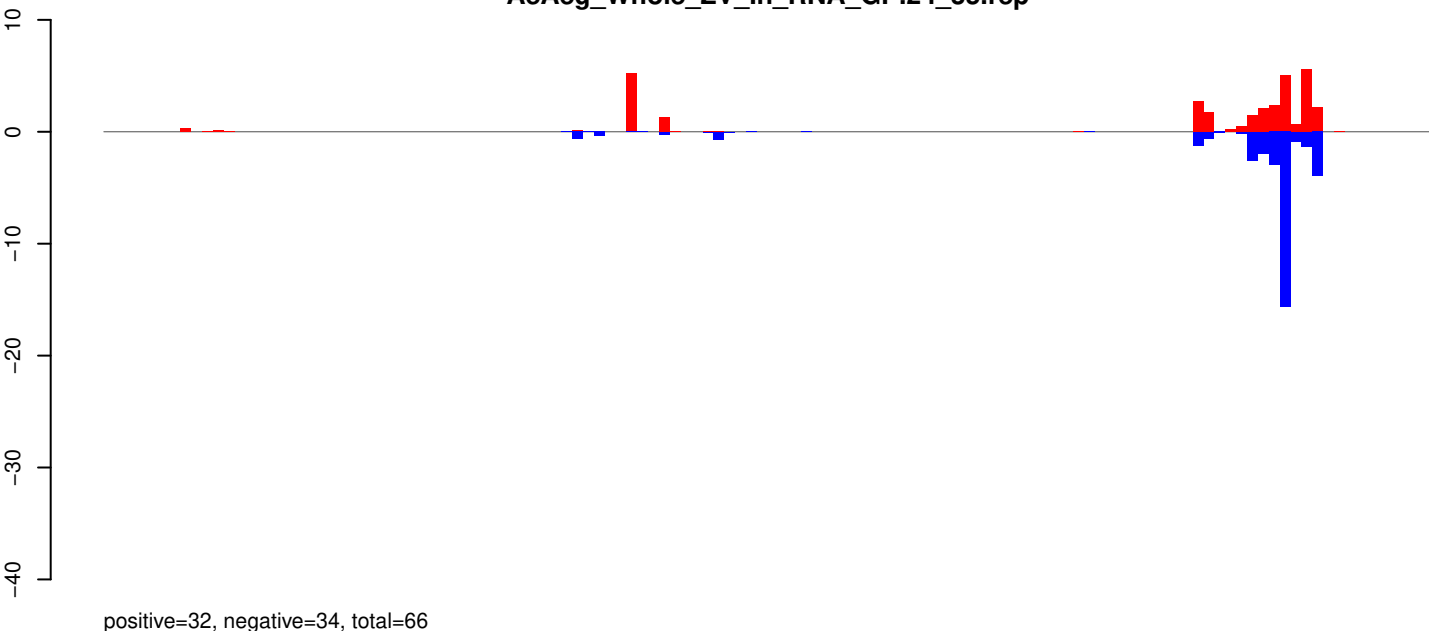

AeAeg_Whole_ZV_In_RNA_GP.rep

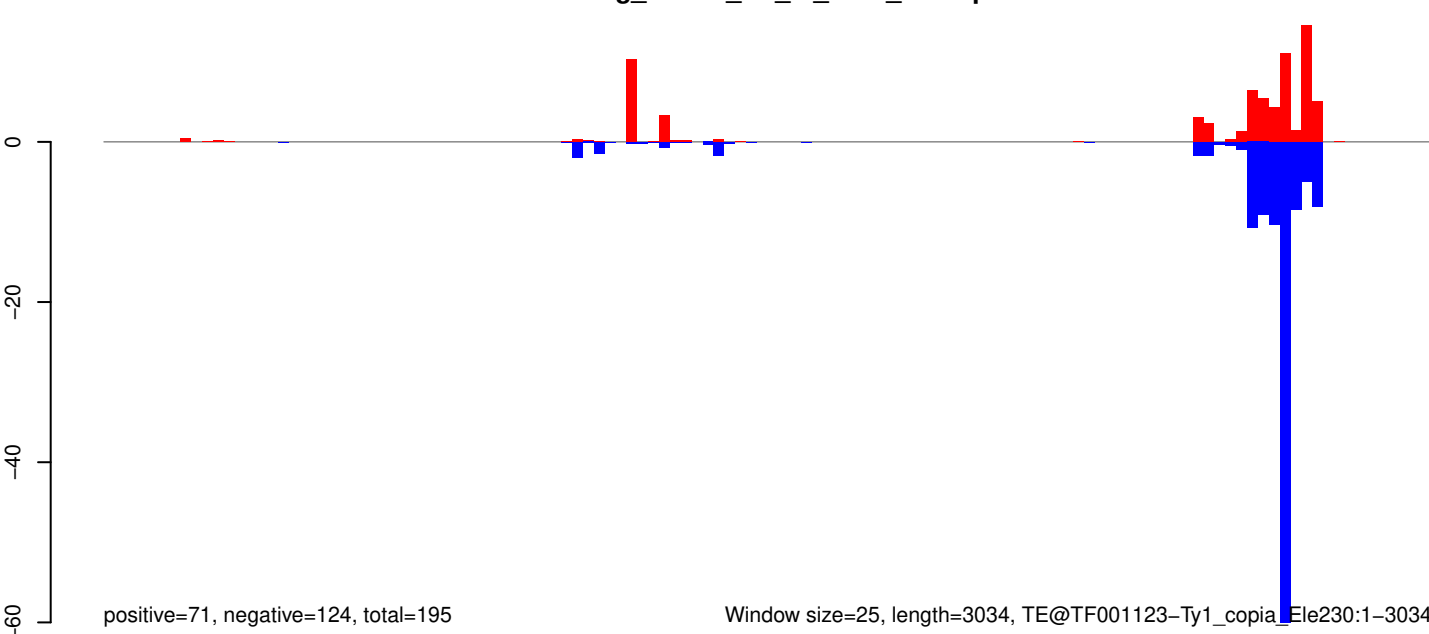

Window size=25, length=3034, TE@TF001123-Ty1_copia_Ele230:1-3034

0 500 1000 1500 2000 2500 3000

AeAeg_Whole_ZV_In_RNA_GP.18_23.rep

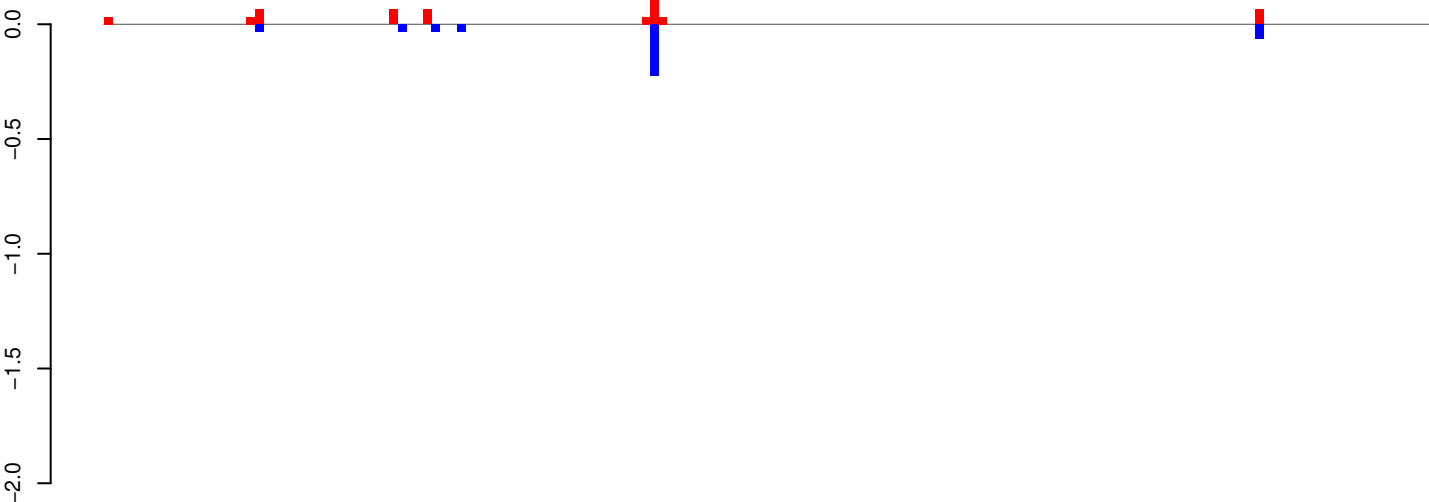

positive=1, negative=0, total=1

AeAeg_Whole_ZV_In_RNA_GP.24_35.rep

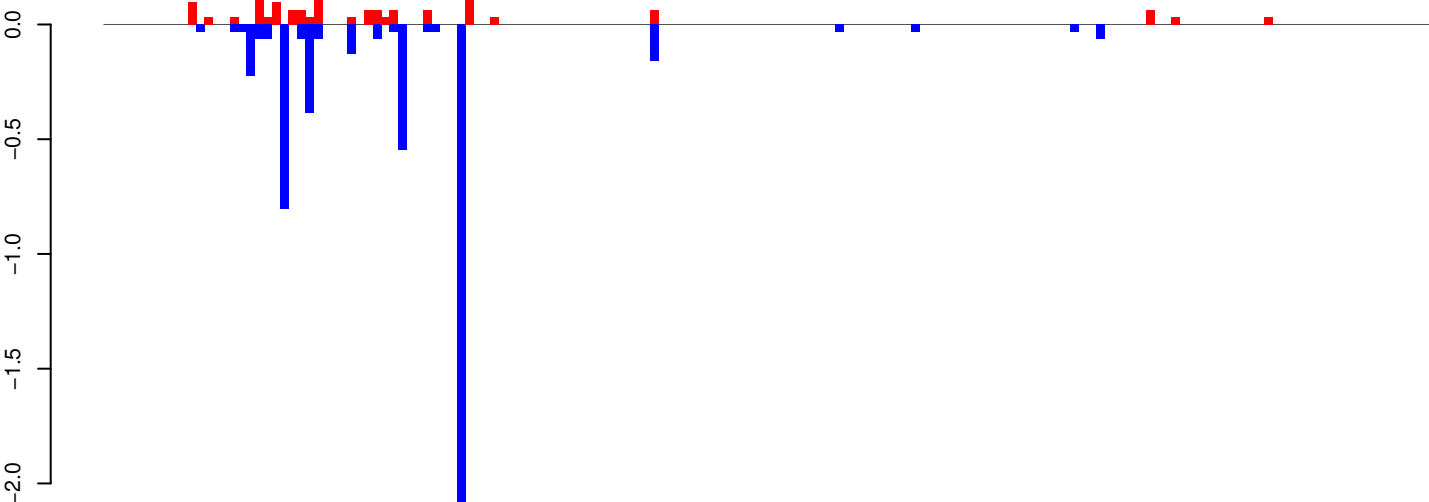

positive=2, negative=5, total=7

AeAeg_Whole_ZV_In_RNA_GP.rep

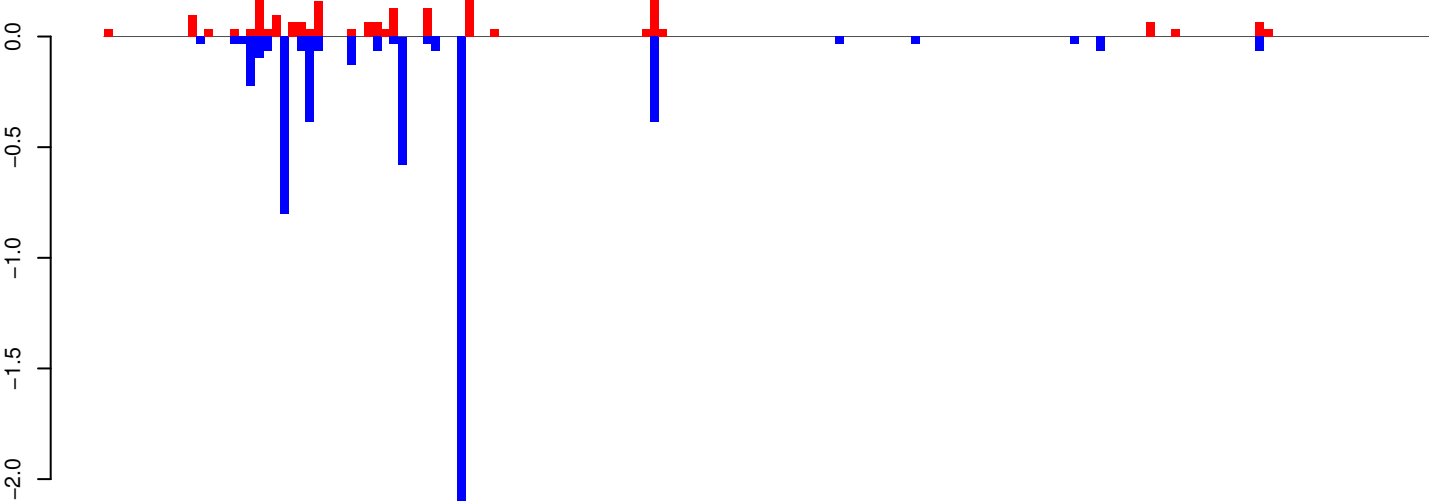

positive=2, negative=6, total=8

Window size=25, length=3932, TE@TF001104-Pogo_Ele12:1-3932

AeAeg_Whole_ZV_In_RNA_GP.18_23.rep

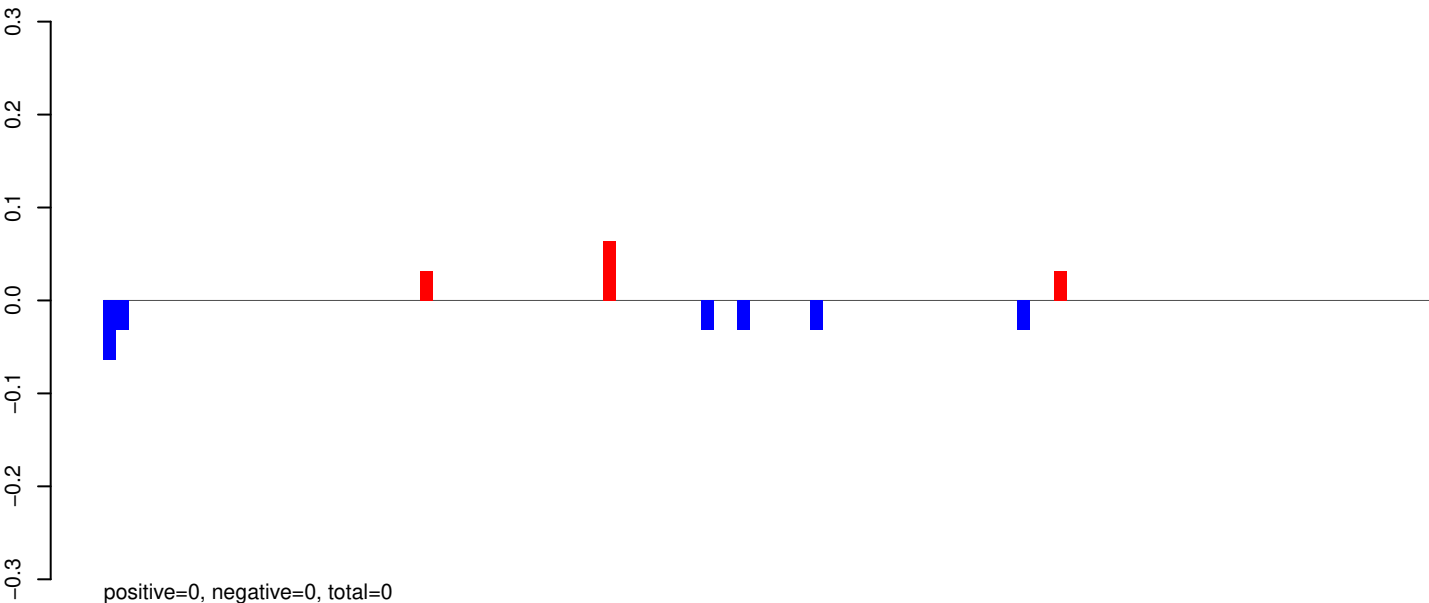

AeAeg_Whole_ZV_In_RNA_GP.24_35.rep

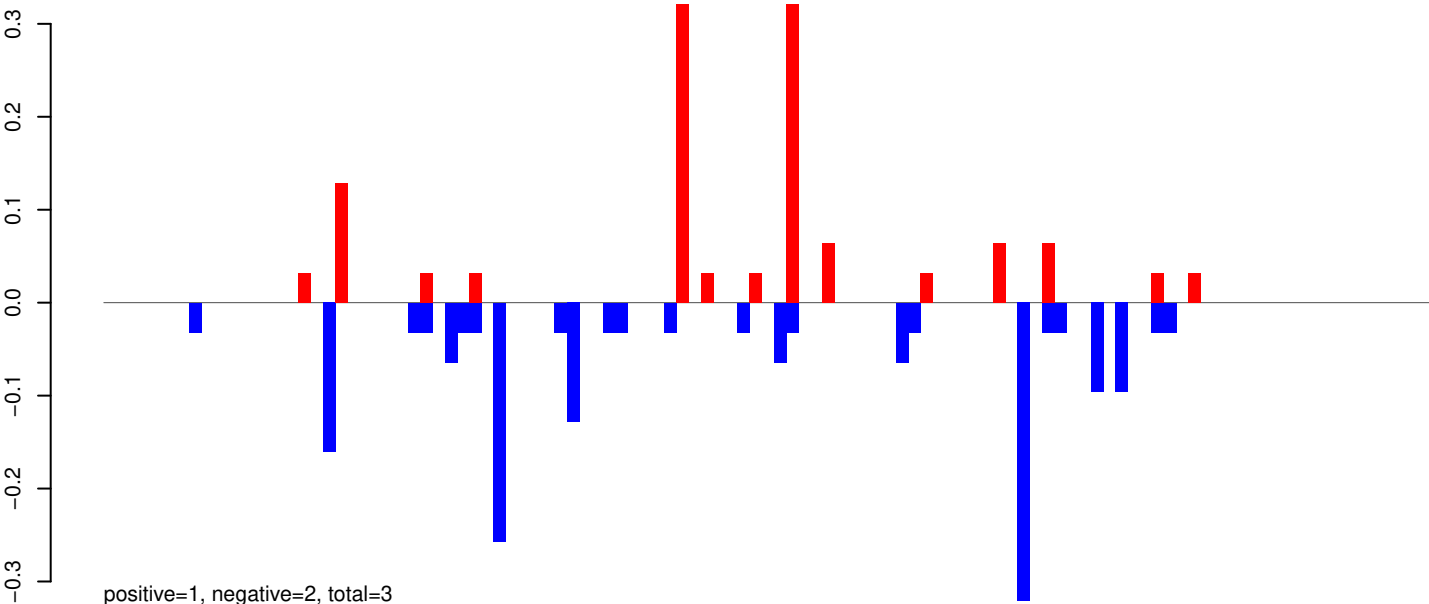

AeAeg_Whole_ZV_In_RNA_GP.rep

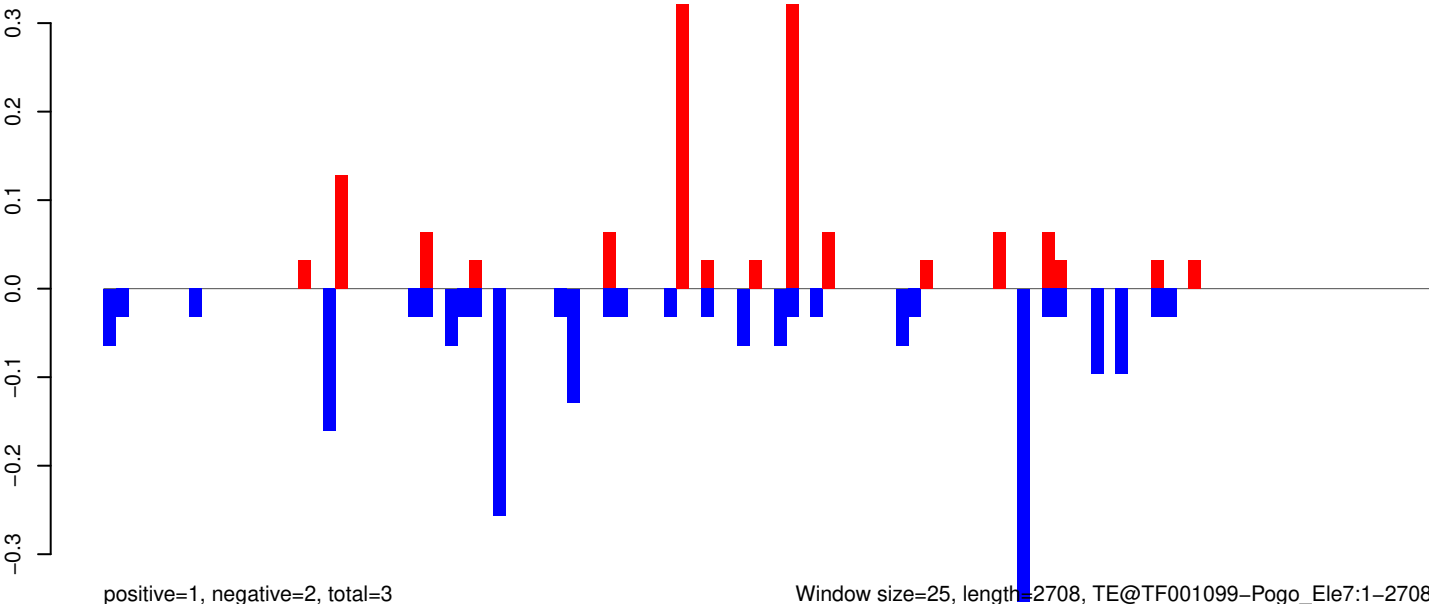

AeAeg_Whole_ZV_In_RNA_GP.18_23.rep

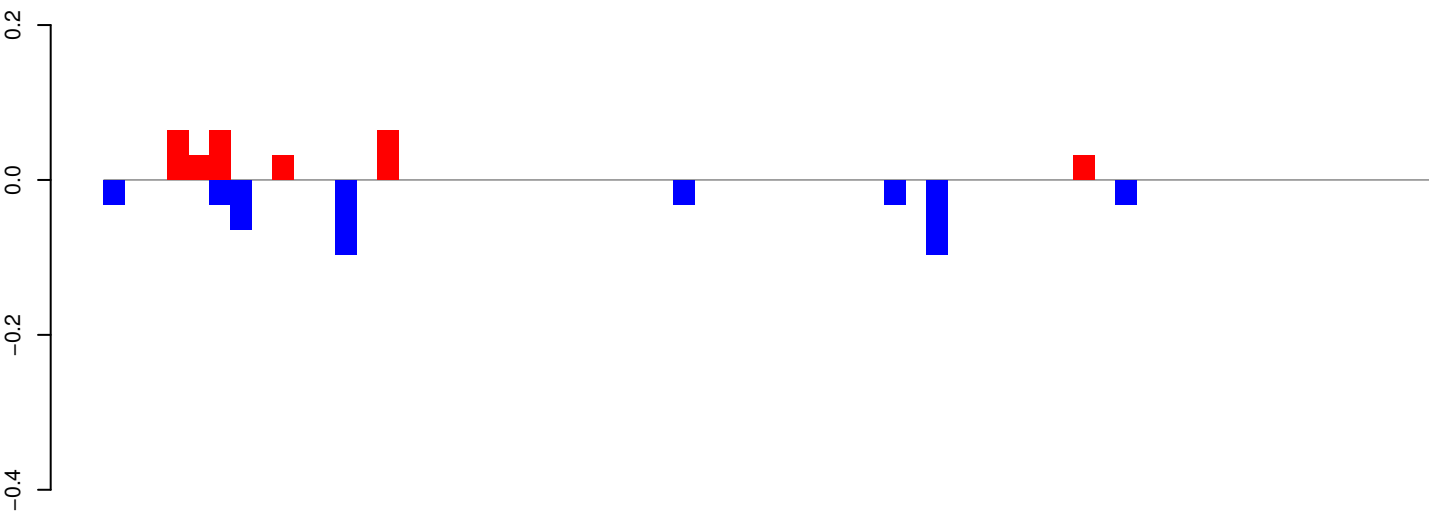

positive=0, negative=0, total=1

AeAeg_Whole_ZV_In_RNA_GP.24_35.rep

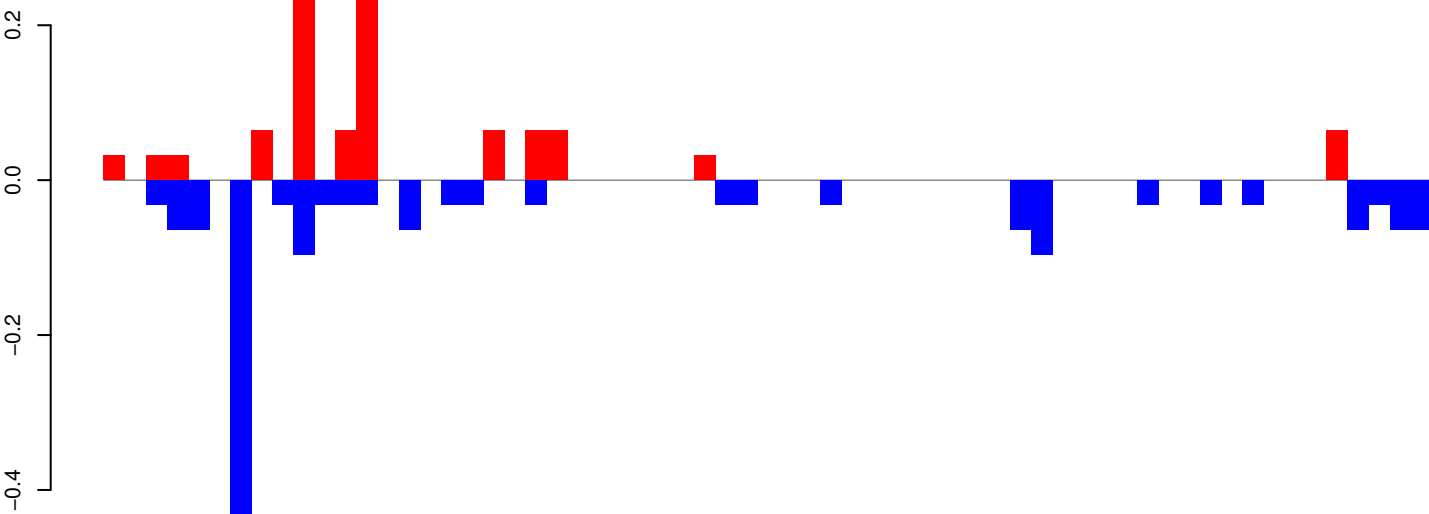

positive=1, negative=2, total=3

AeAeg_Whole_ZV_In_RNA_GP.rep

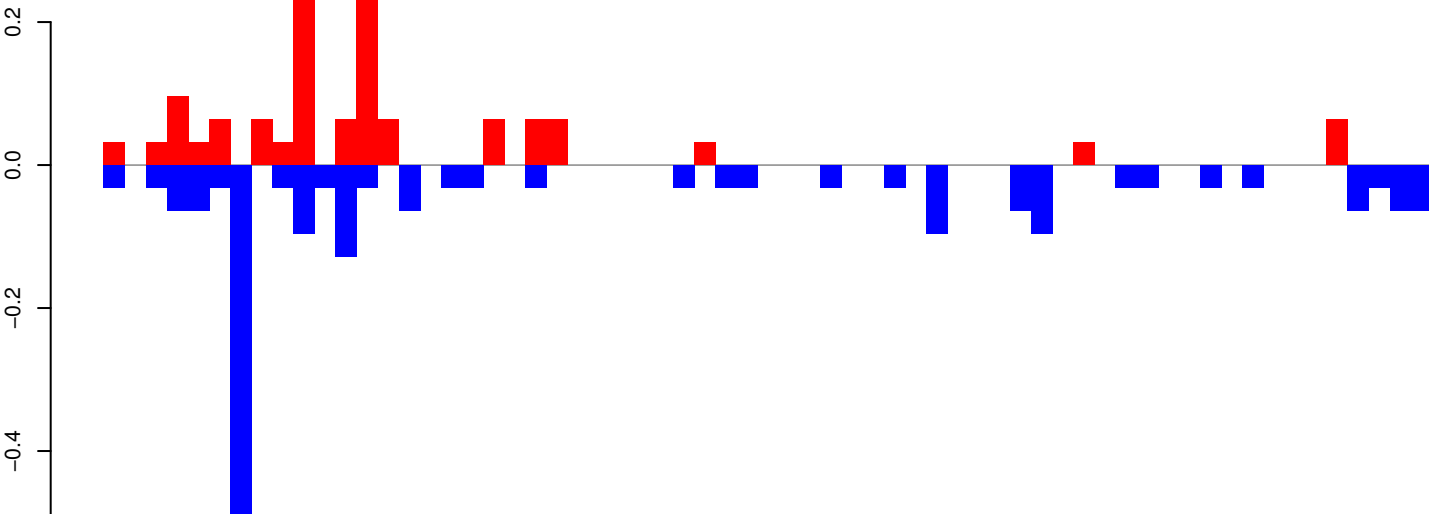

positive=1, negative=2, total=3

Window size=25, length=1566, TE@TF001043-Ty1_copia_Ele180:1-1566

AeAeg_Whole_ZV_In_RNA_GP.18_23.rep

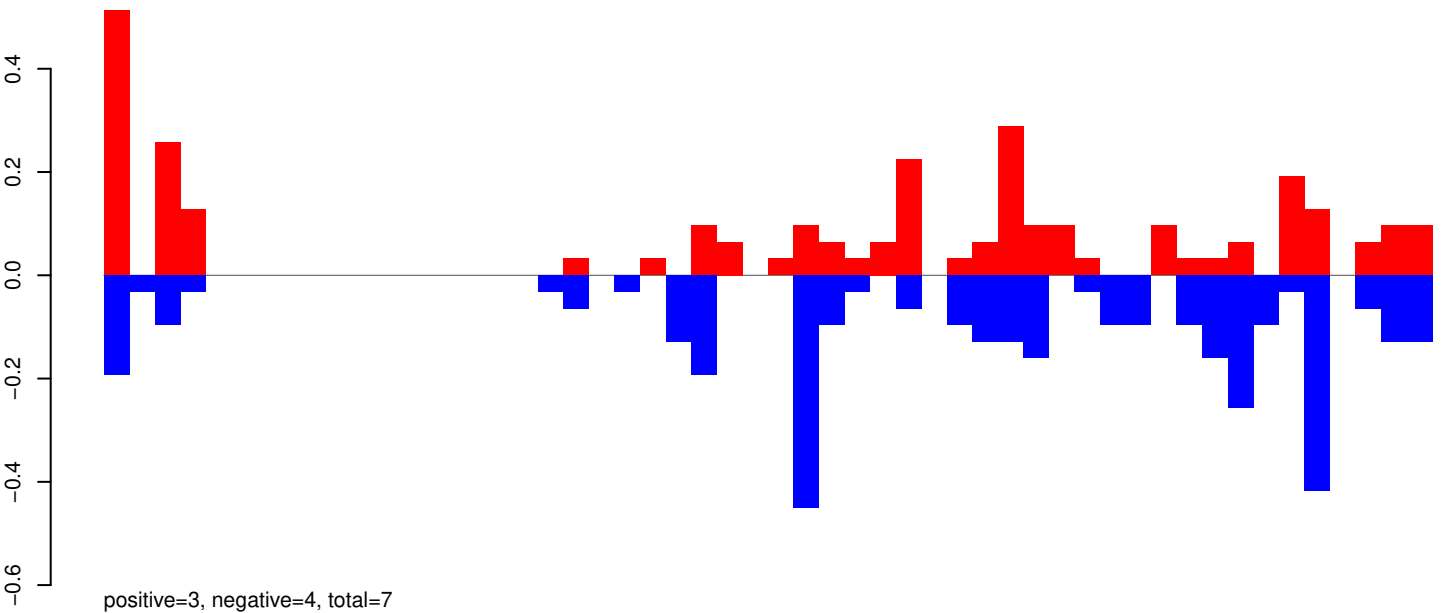

AeAeg_Whole_ZV_In_RNA_GP.24_35.rep

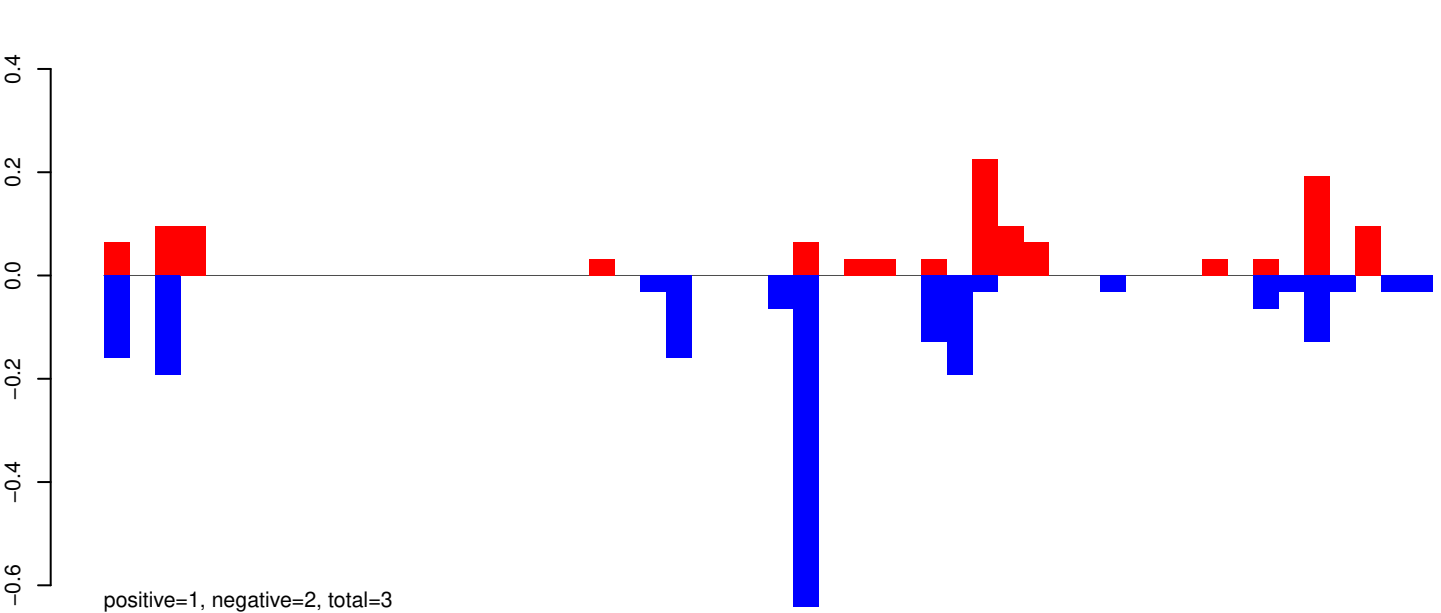

AeAeg_Whole_ZV_In_RNA_GP.rep

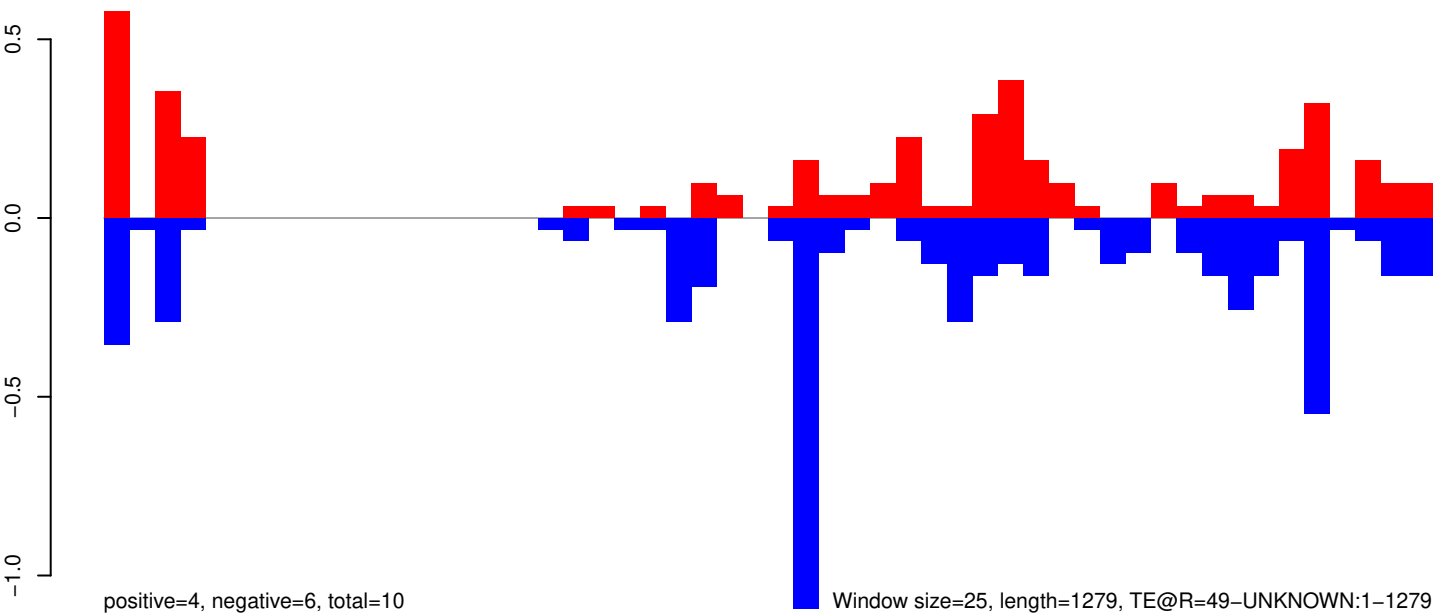

Window size=25, length=1279, TE@R=49-UNKNOWN:1-1279

0 200 400 600 800 1000 1200

AeAeg_Whole_ZV_In_RNA_GP.18_23.rep

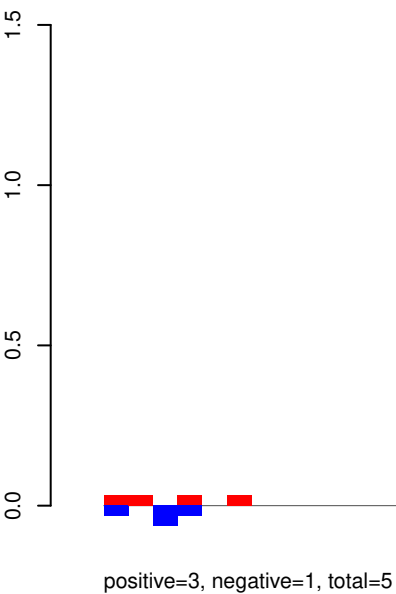

AeAeg_Whole_ZV_In_RNA_GP.24_35.rep



AeAeg_Whole_ZV_In_RNA_GP.rep

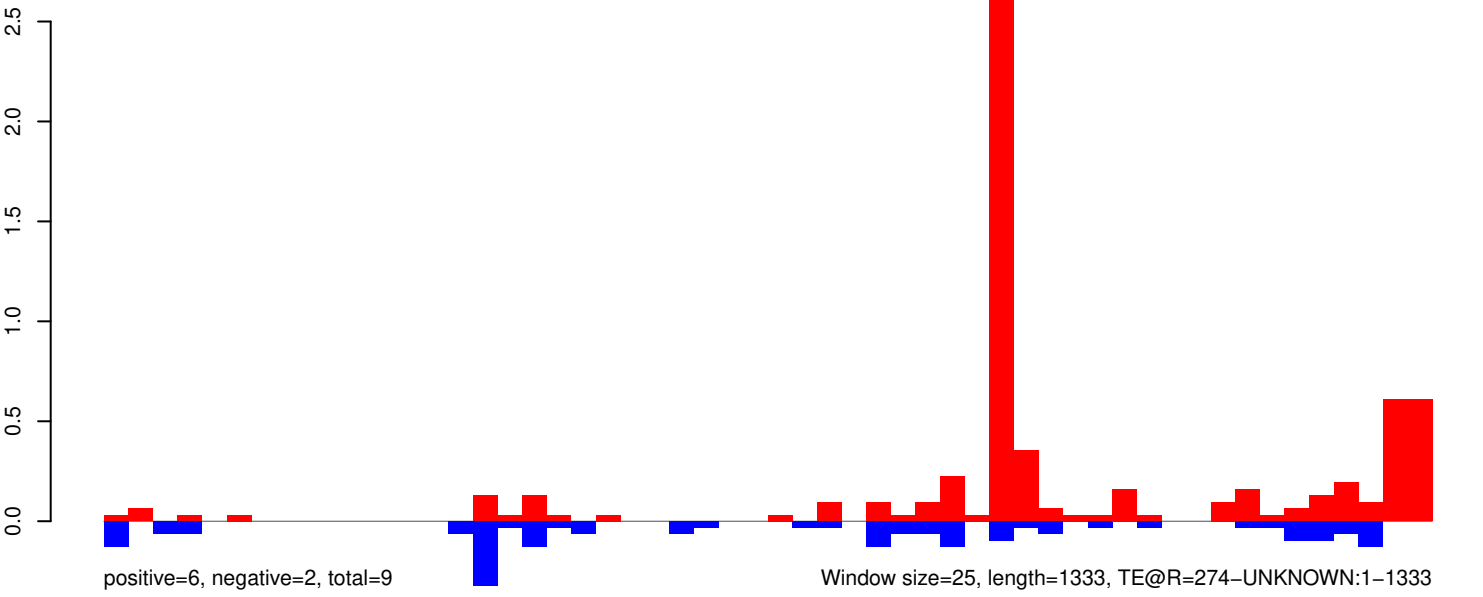

AeAeg_Whole_ZV_In_RNA_GP.18_23.rep

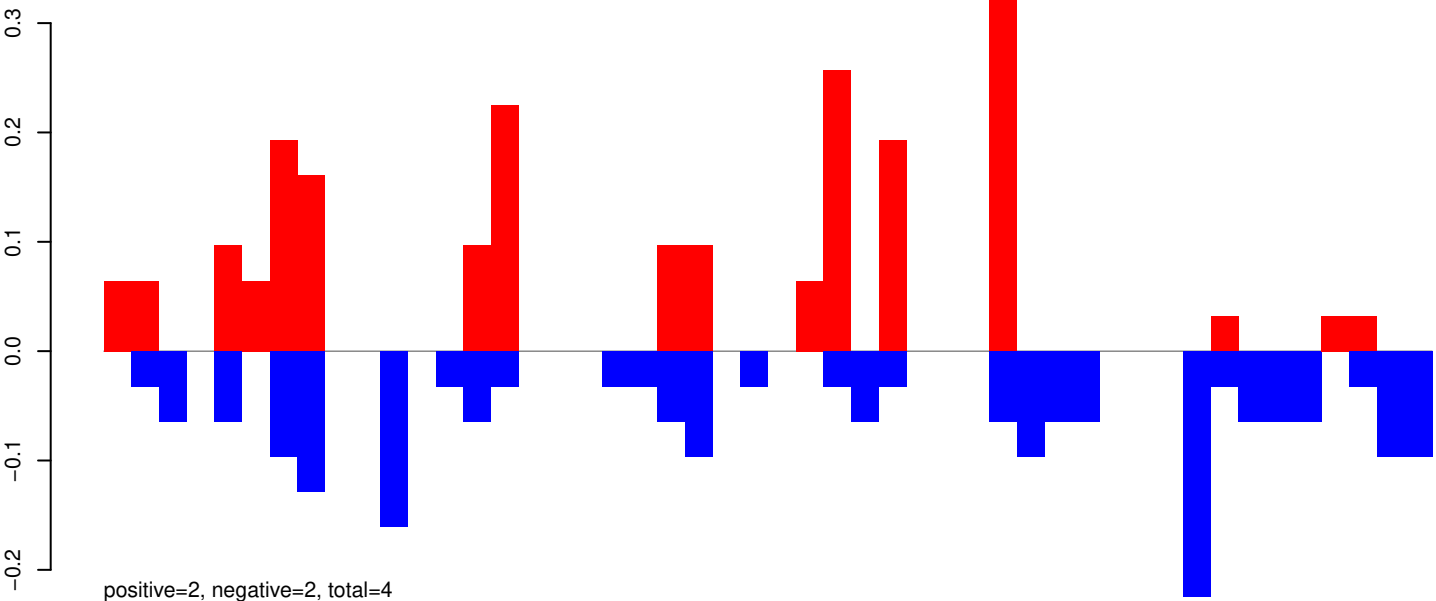

AeAeg_Whole_ZV_In_RNA_GP.24_35.rep

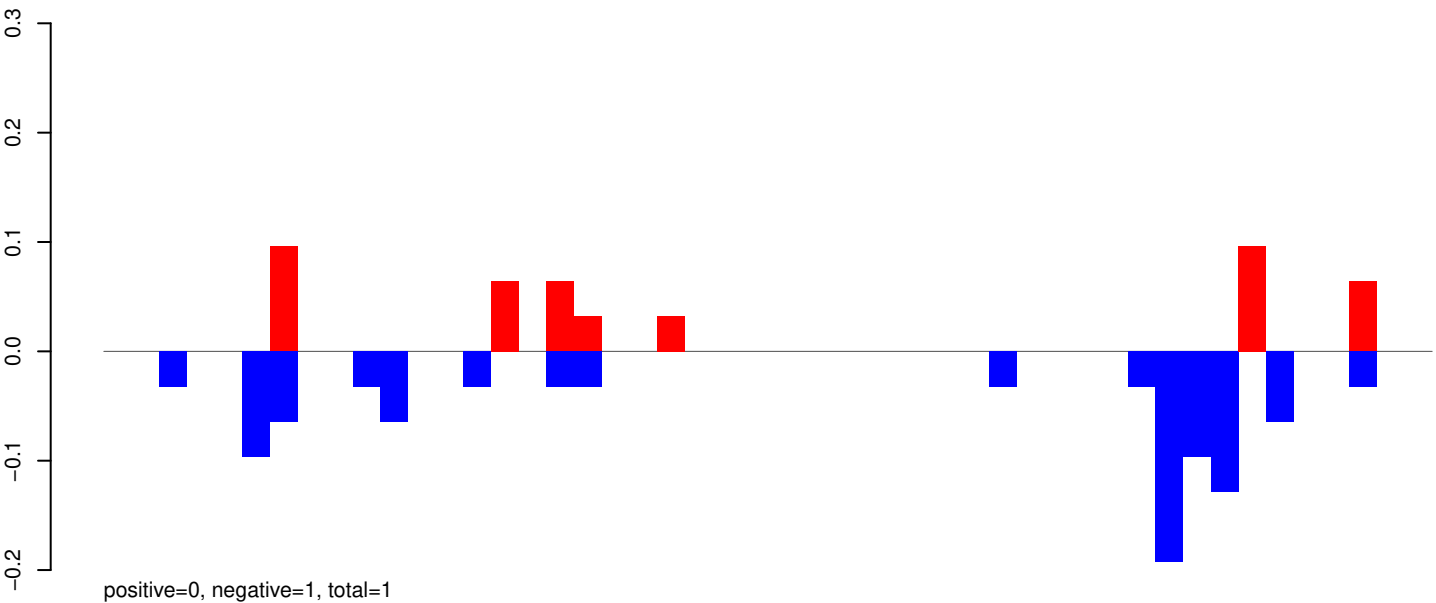

AeAeg_Whole_ZV_In_RNA_GP.rep

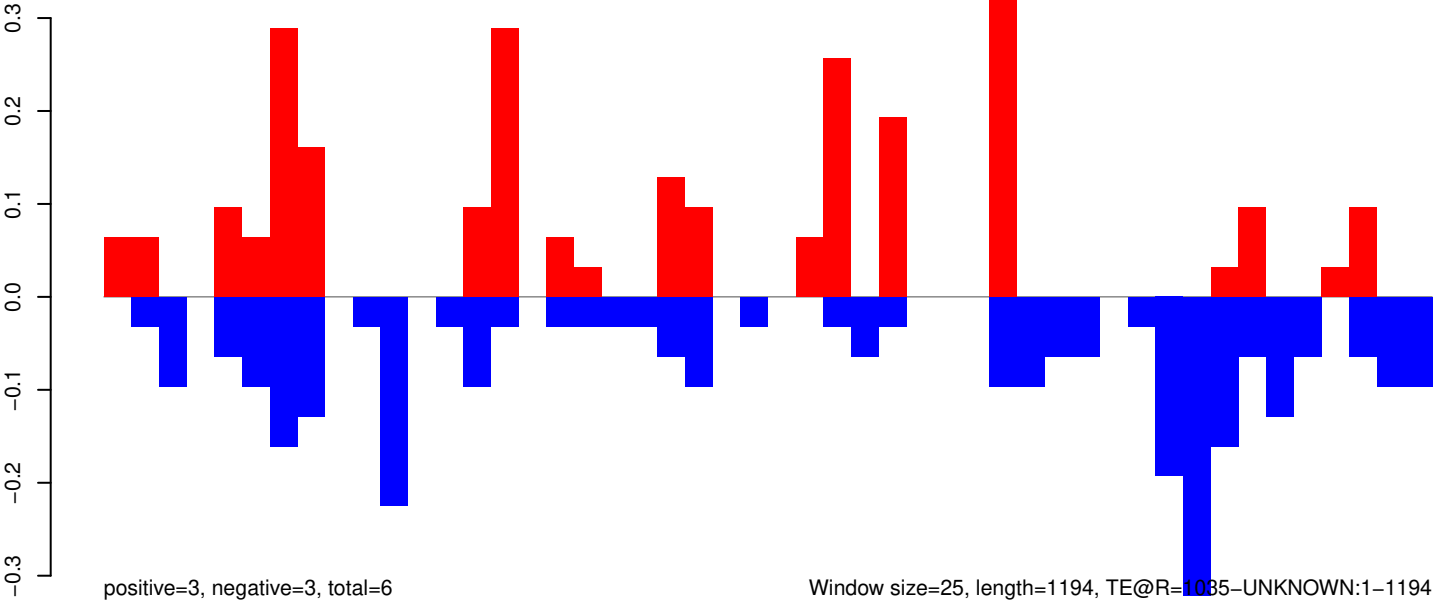

Window size=25, length=1194, TE@R=1035-UNKNOWN:1-1194

AeAeg_Whole_ZV_In_RNA_GP.18_23.rep

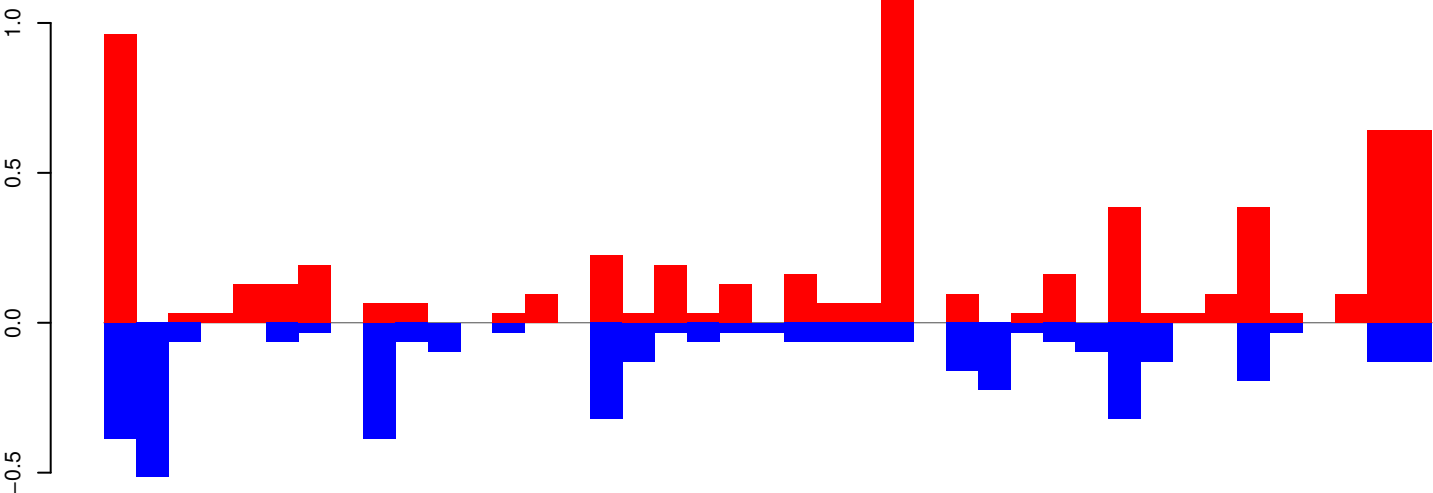

AeAeg_Whole_ZV_In_RNA_GP.24_35.rep

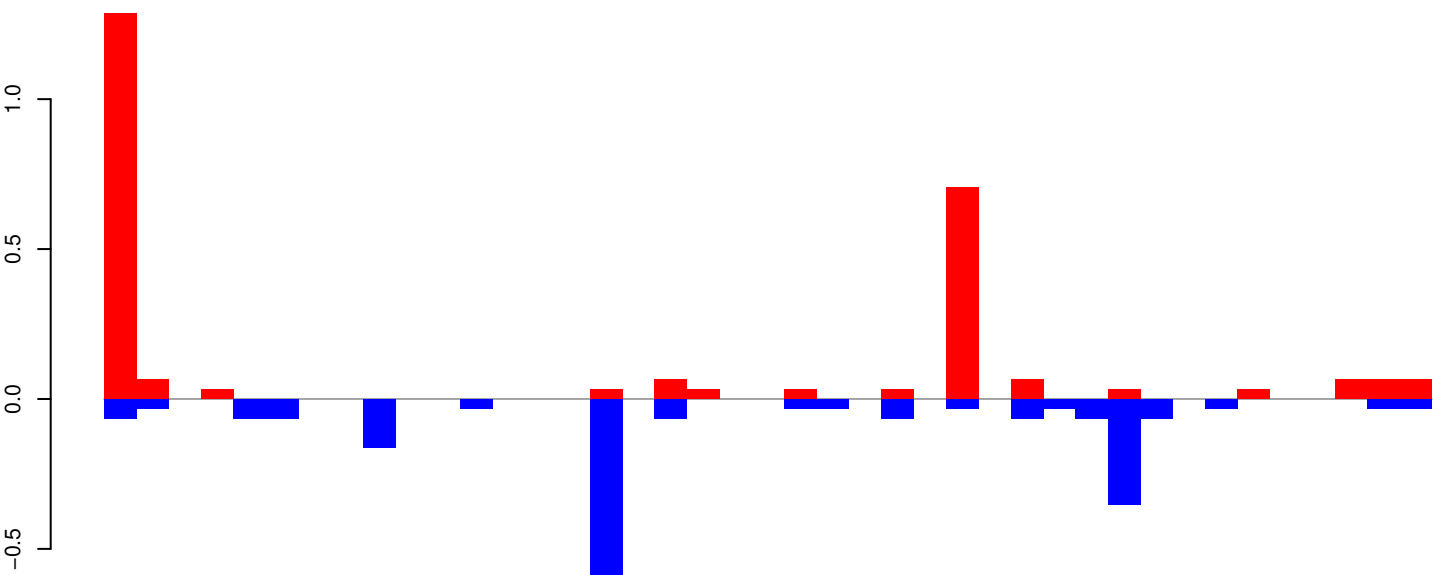

AeAeg_Whole_ZV_In_RNA_GP.rep

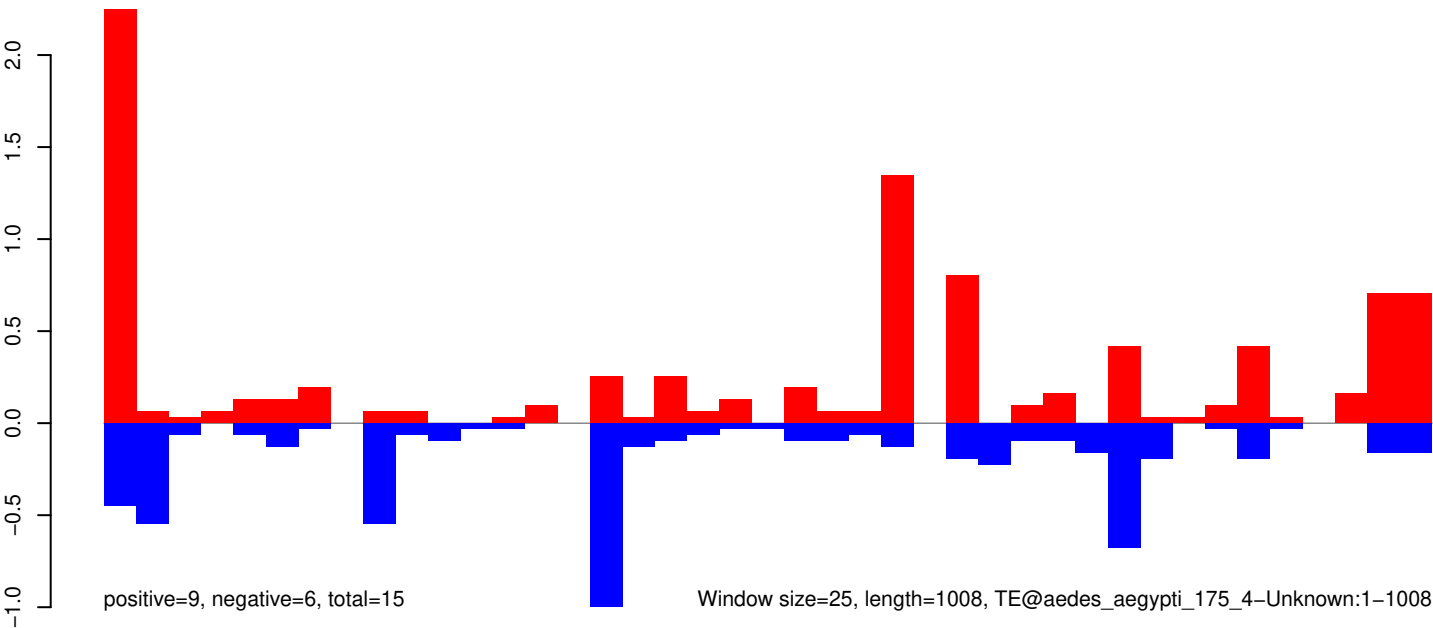

AeAeg_Whole_ZV_In_RNA_GP.18_23.rep

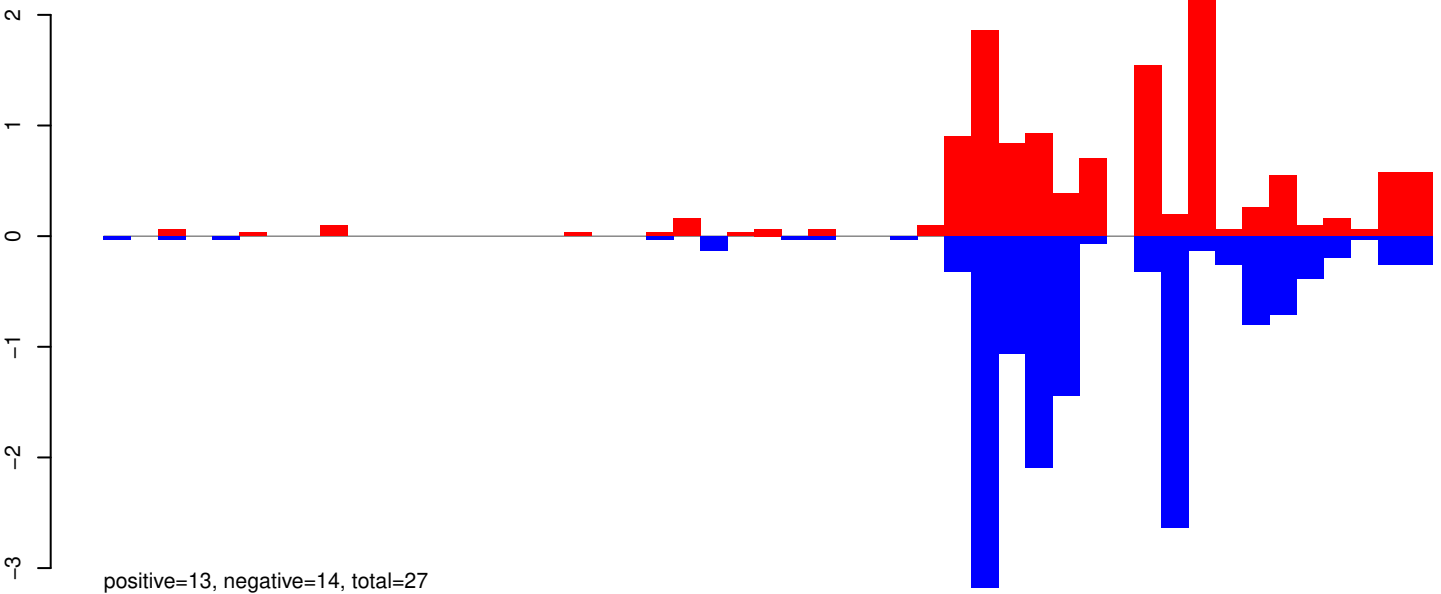

AeAeg_Whole_ZV_In_RNA_GP.24_35.rep

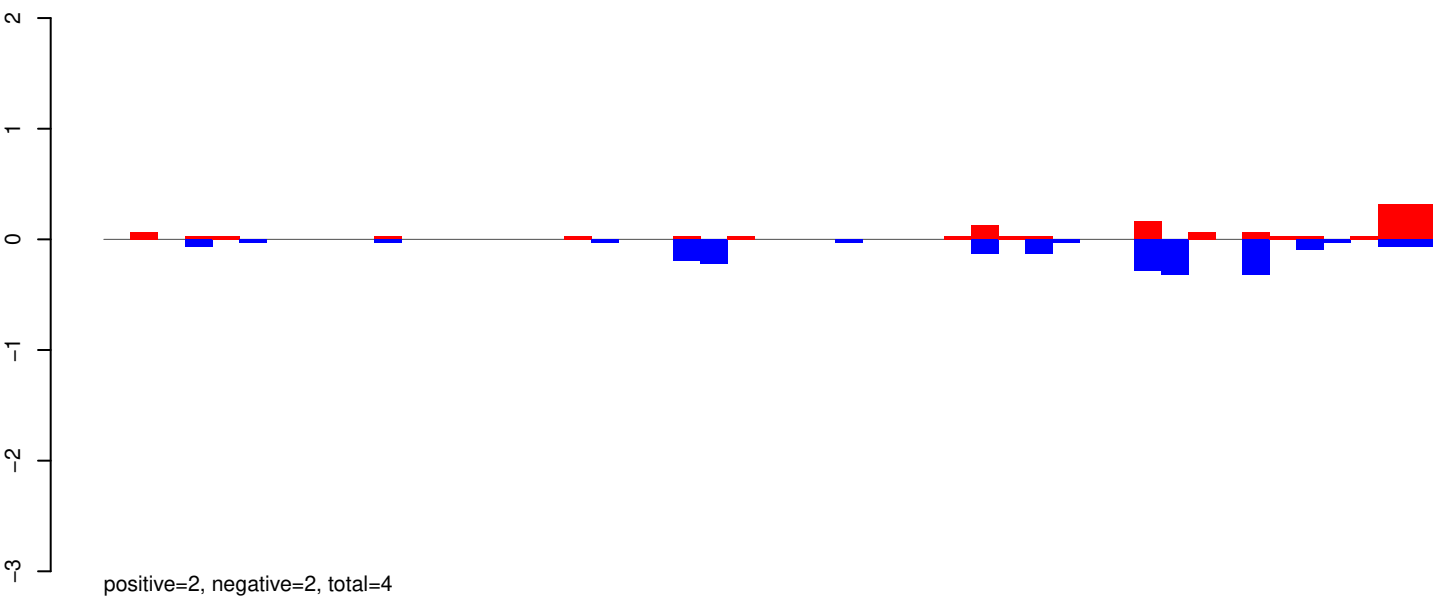

AeAeg_Whole_ZV_In_RNA_GP.rep

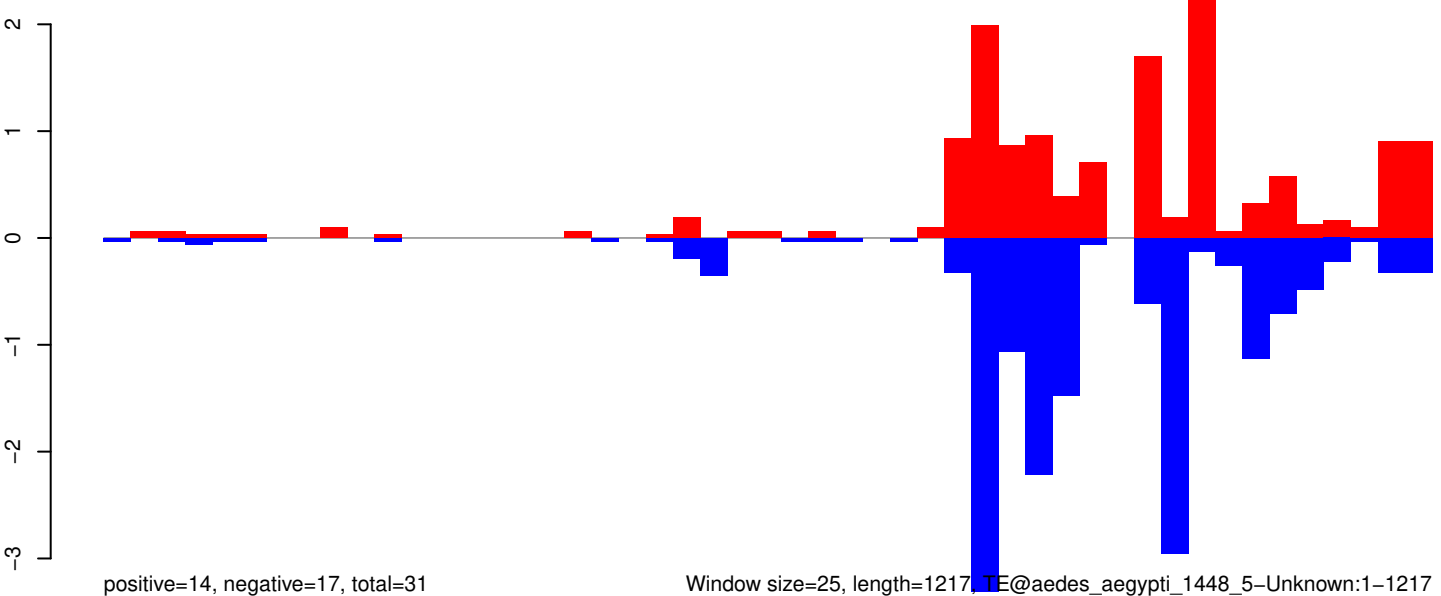

Window size=25, length=1217, TE@aedes_aegypti_1448_5-Unknown:1-1217

0 200 400 600 800 1000 1200

AeAeg_Whole_ZV_In_RNA_GP.18_23.rep

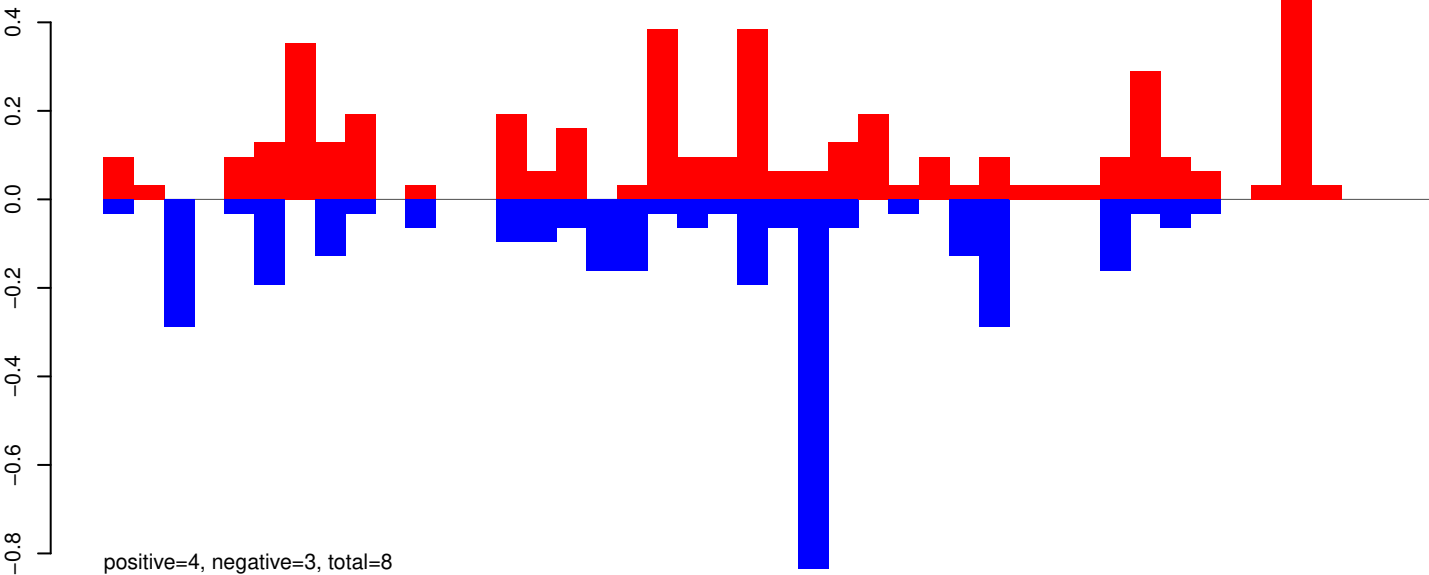

AeAeg_Whole_ZV_In_RNA_GP.24_35.rep

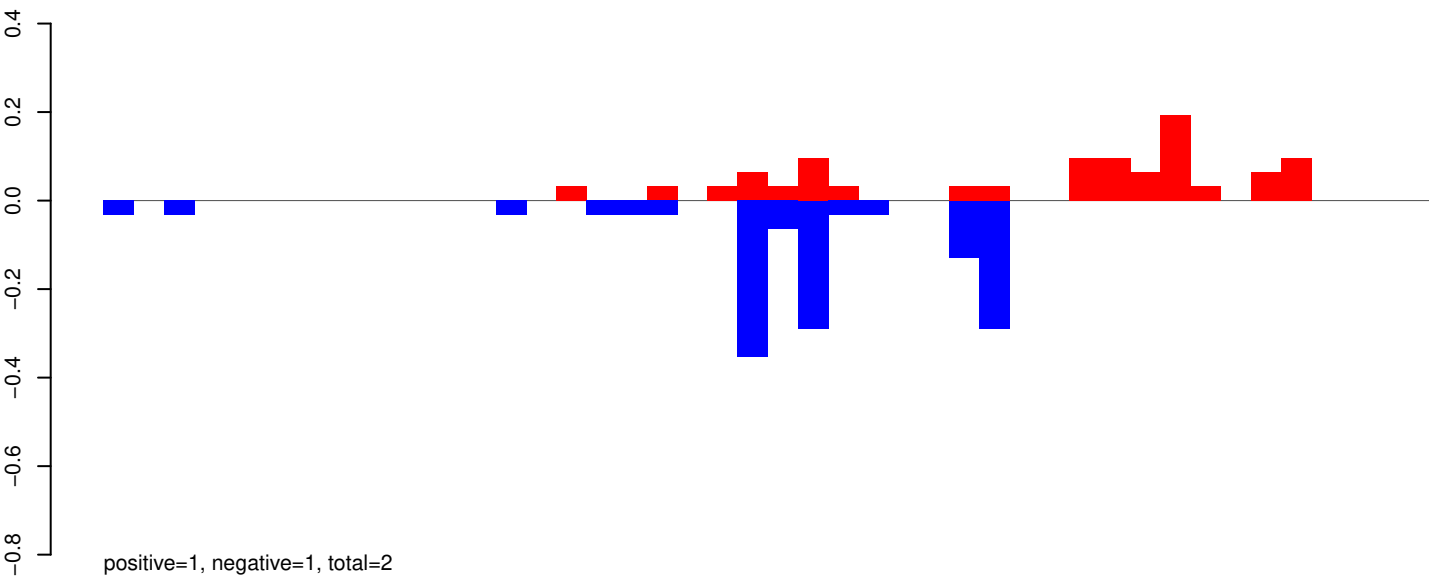

AeAeg_Whole_ZV_In_RNA_GP.rep

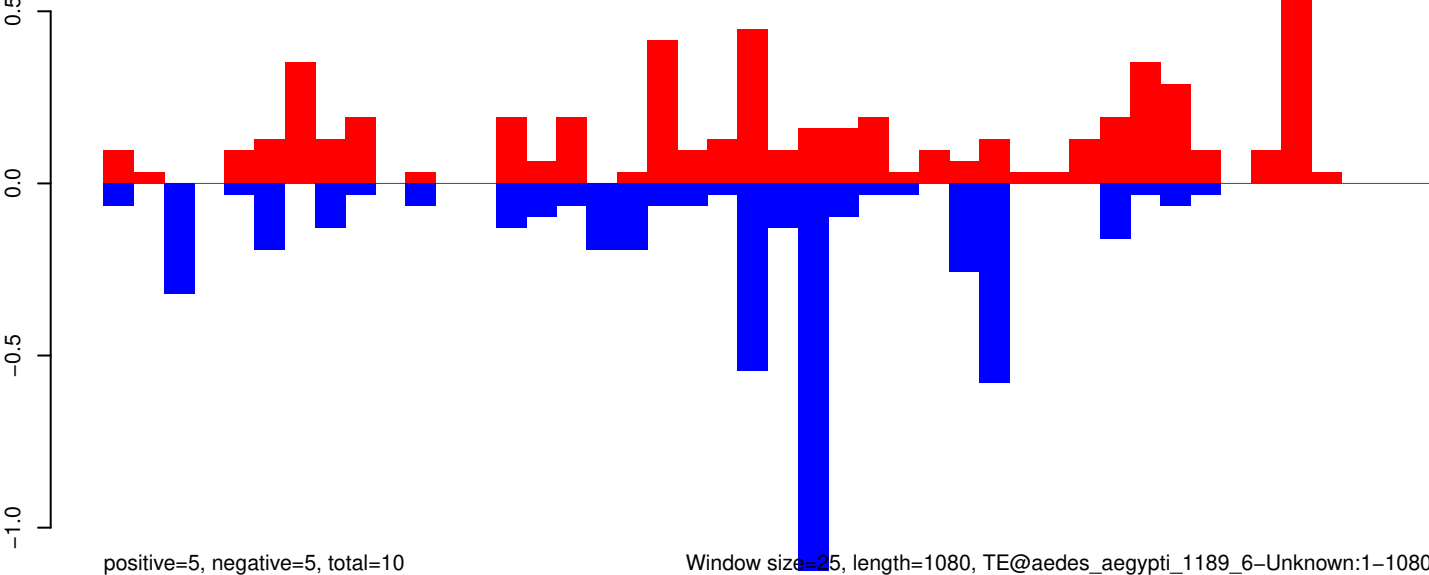

AeAeg_Whole_ZV_In_RNA_GP.18_23.rep

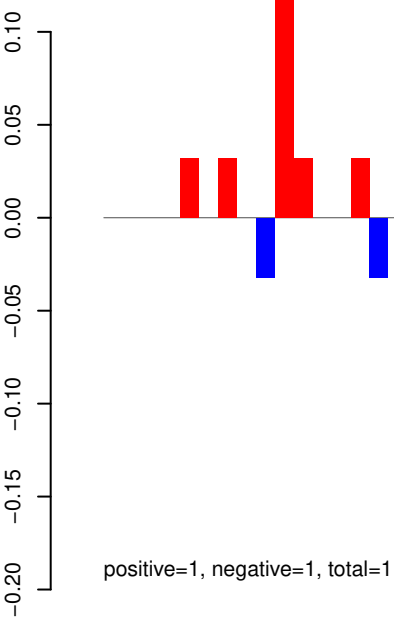

AeAeg_Whole_ZV_In_RNA_GP.24_35.rep

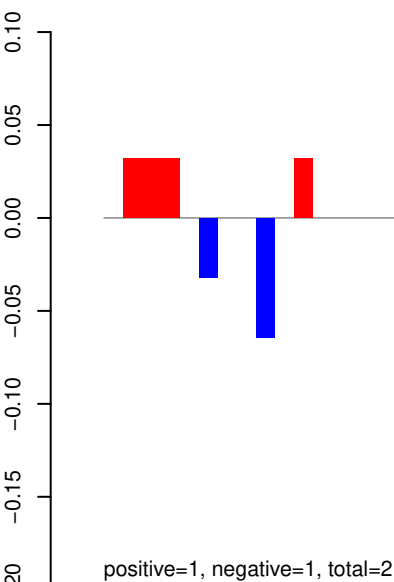

AeAeg_Whole_ZV_In_RNA_GP.rep

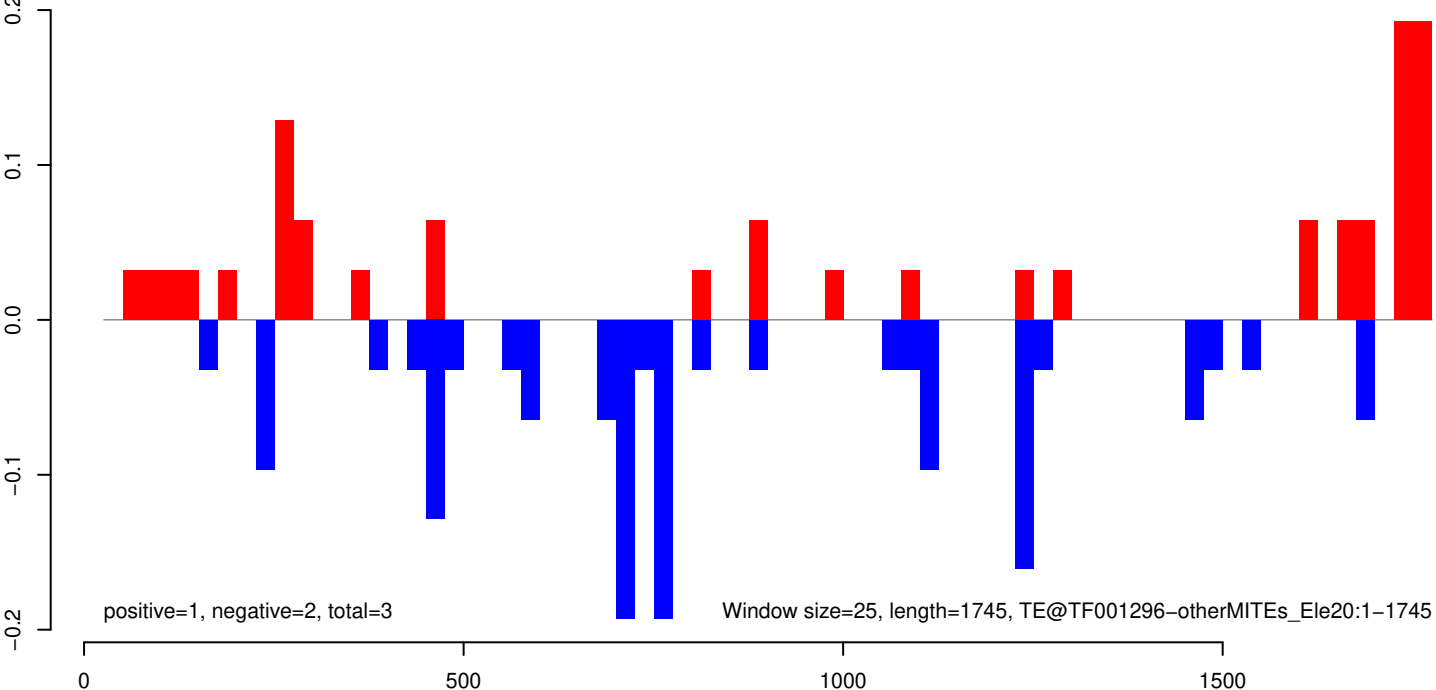

AeAeg_Whole_ZV_In_RNA_GP.18_23.rep

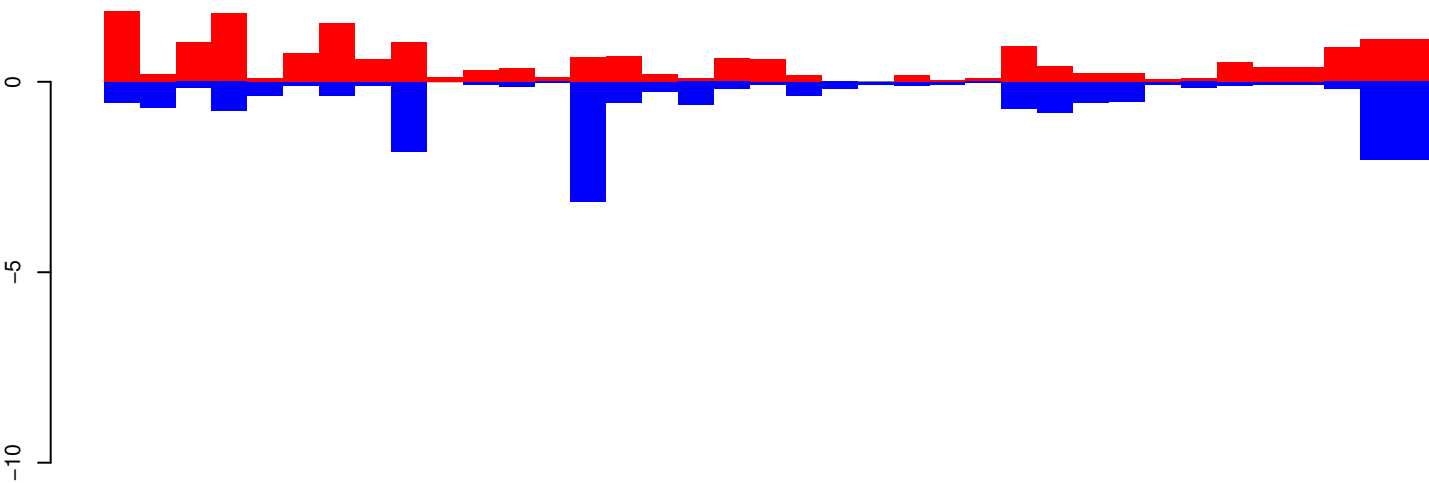

positive=19, negative=18, total=37

AeAeg_Whole_ZV_In_RNA_GP.24_35.rep

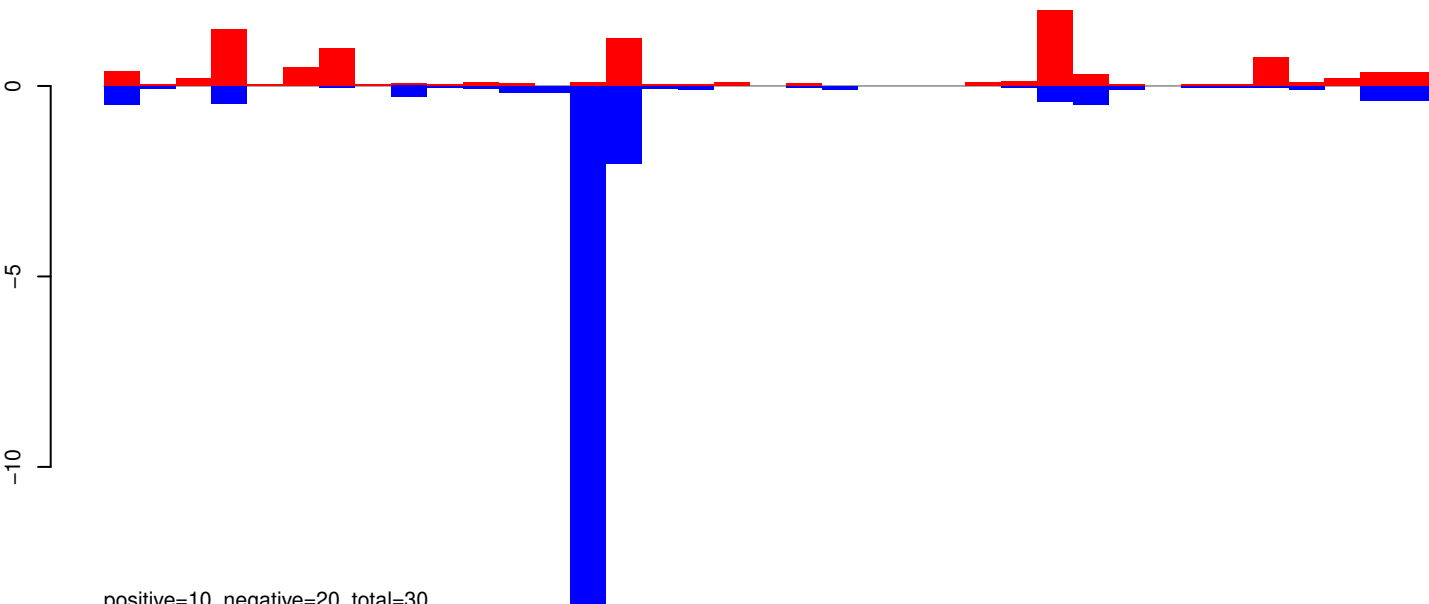

positive=10, negative=20, total=30

AeAeg_Whole_ZV_In_RNA_GP.rep

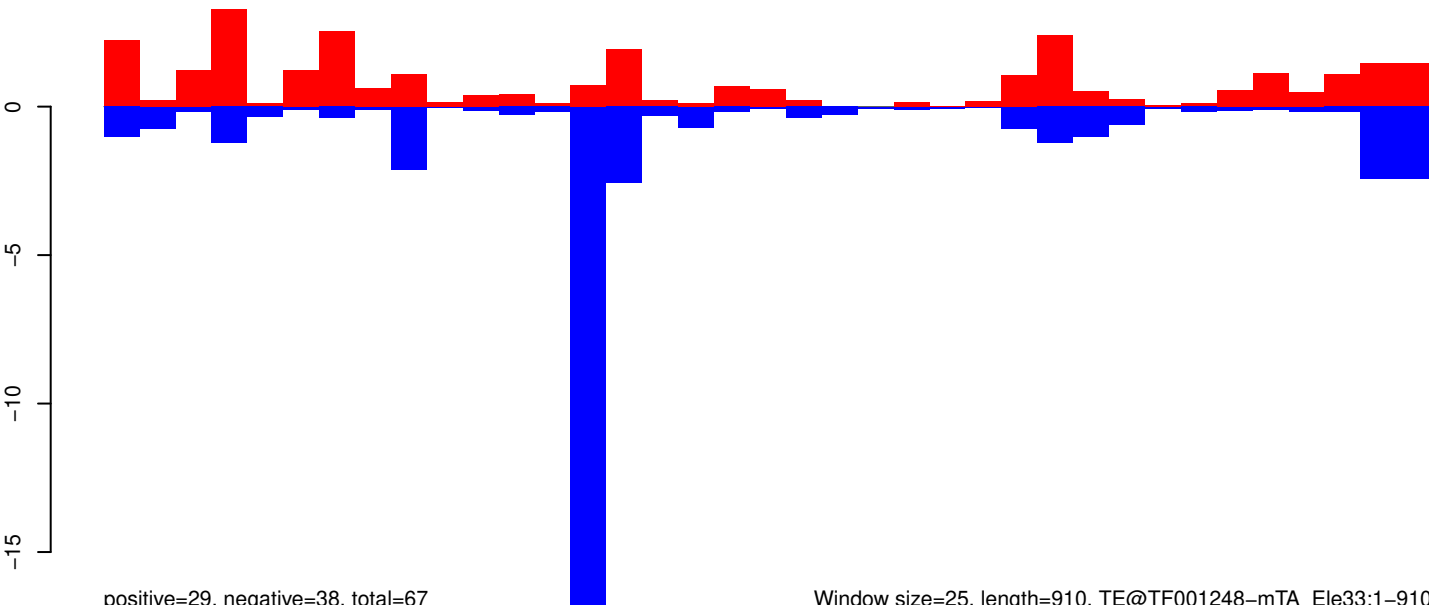

positive=29, negative=38, total=67

Window size=25, length=910, TE@TF001248-mTA_Ele33:1-910

0 200 400 600 800

AeAeg_Whole_ZV_In_RNA_GP.18_23.rep

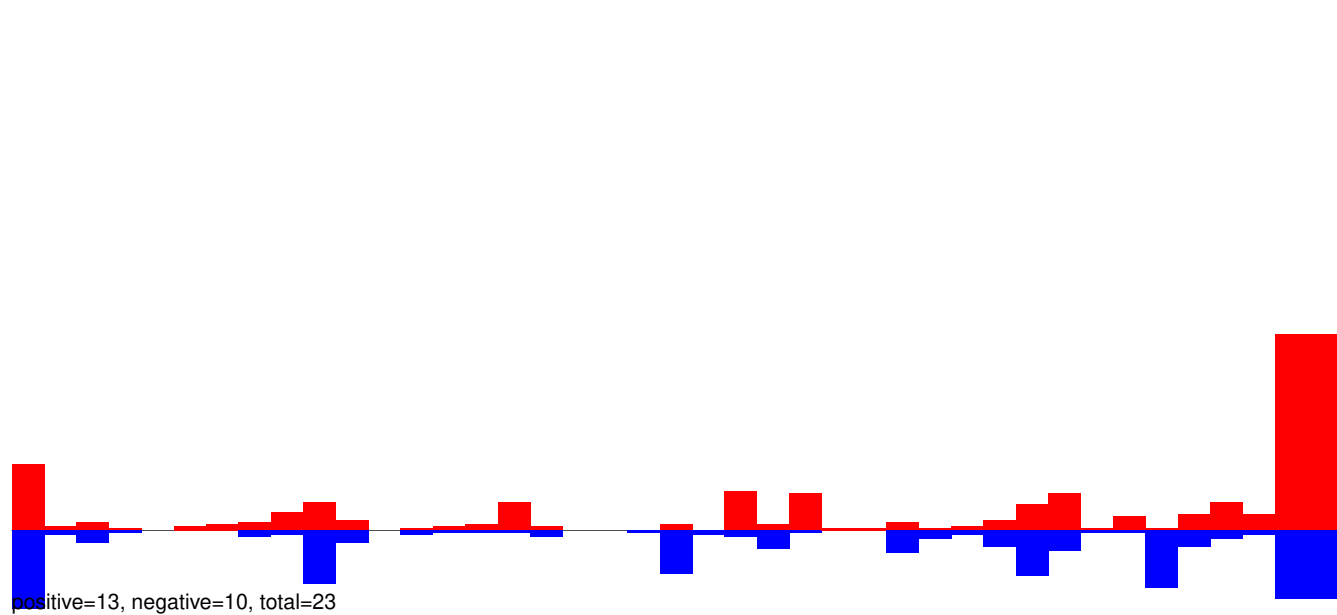

AeAeg_Whole_ZV_In_RNA_GP.24_35.rep

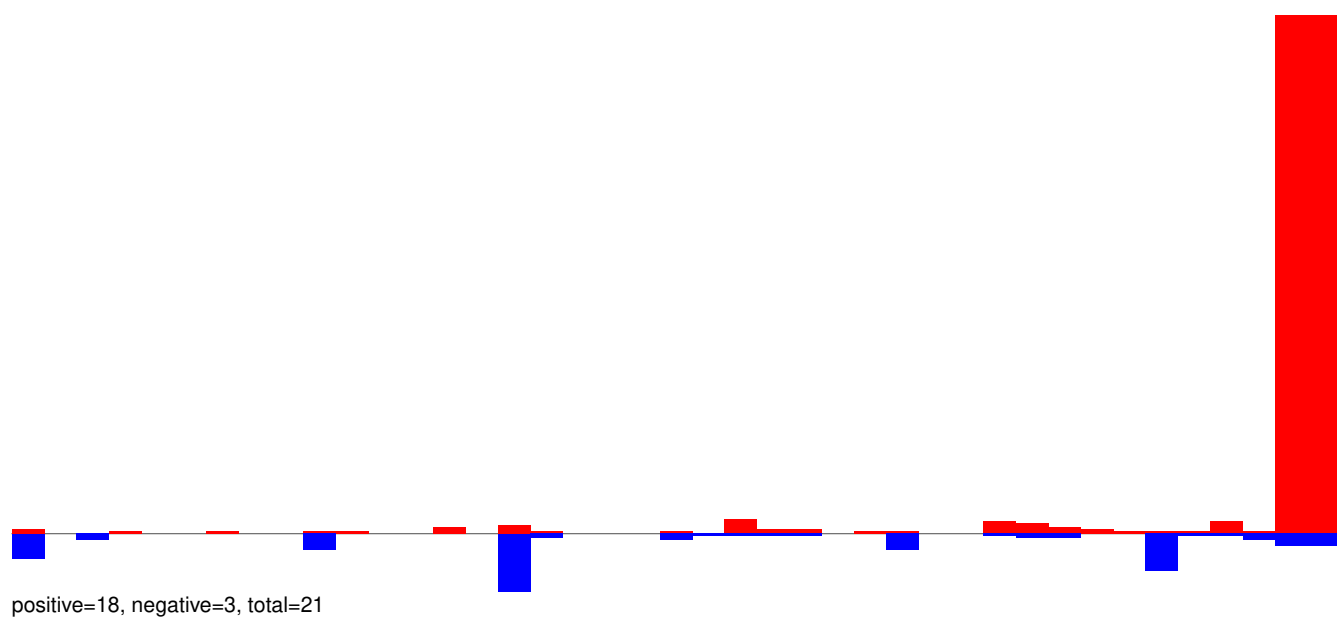

AeAeg_Whole_ZV_In_RNA_GP.rep

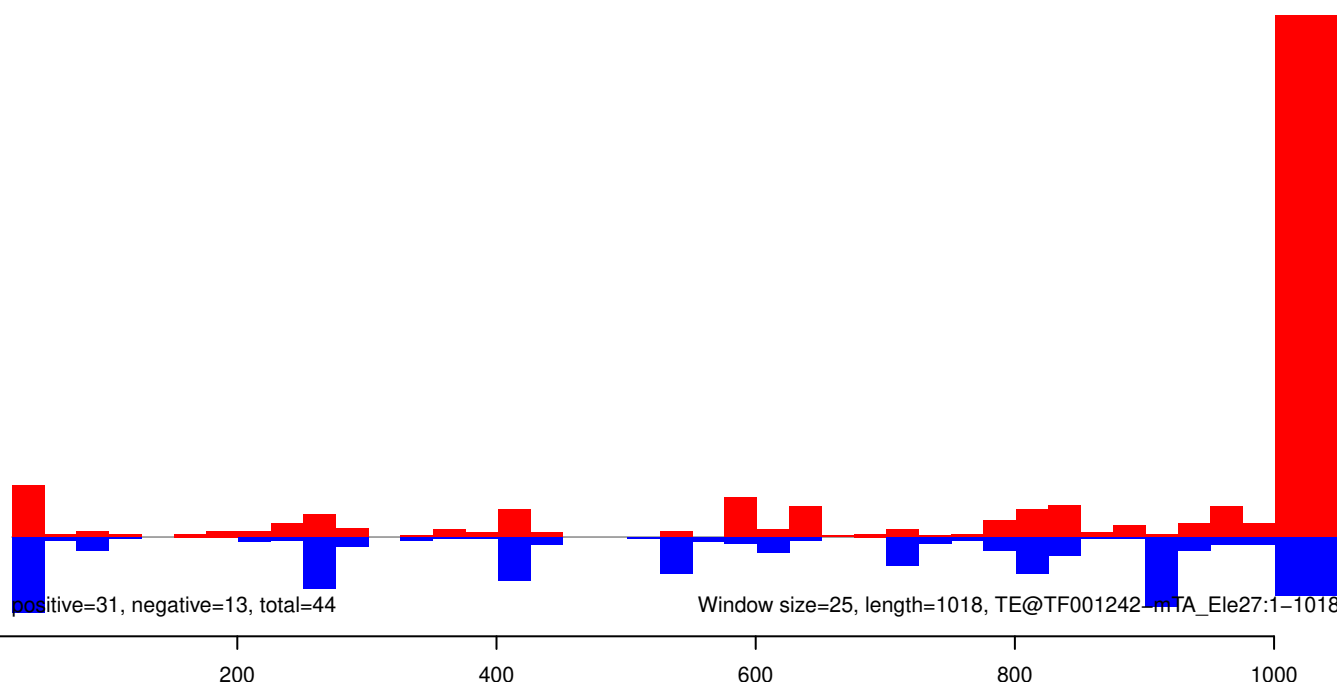

AeAeg_Whole_ZV_In_RNA_GP.18_23.rep

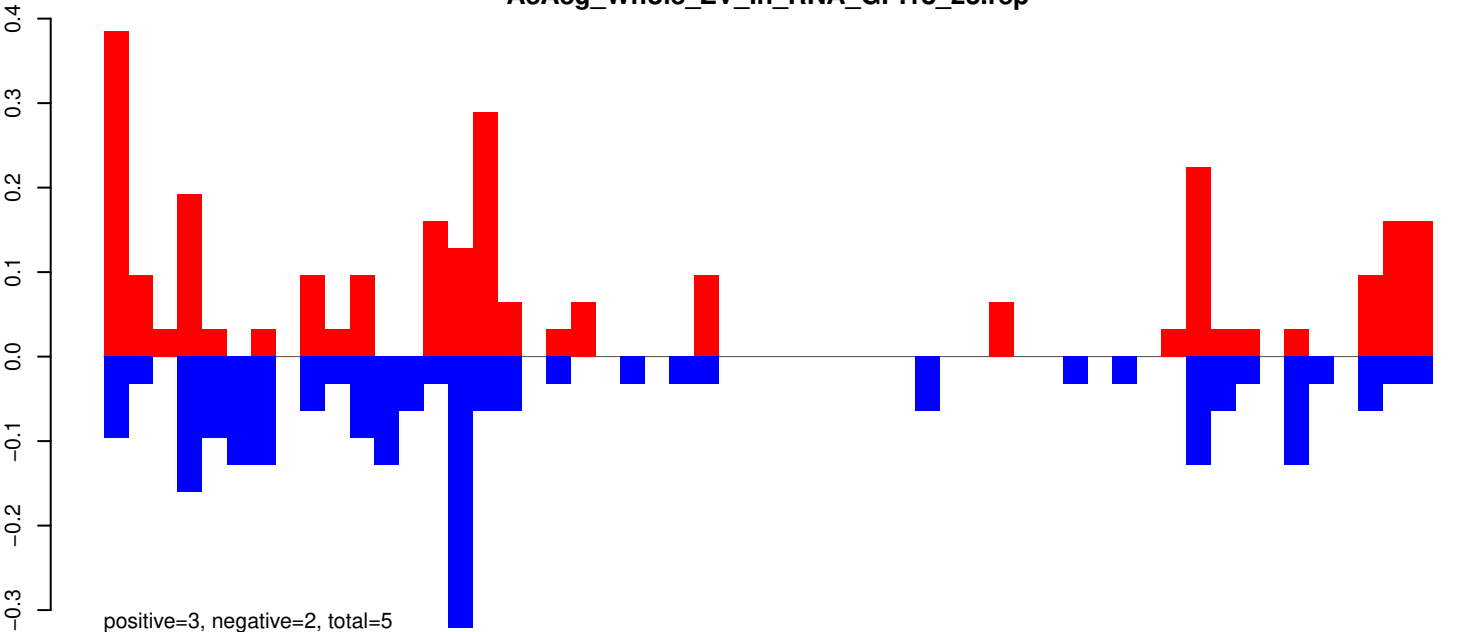

AeAeg_Whole_ZV_In_RNA_GP.24_35.rep

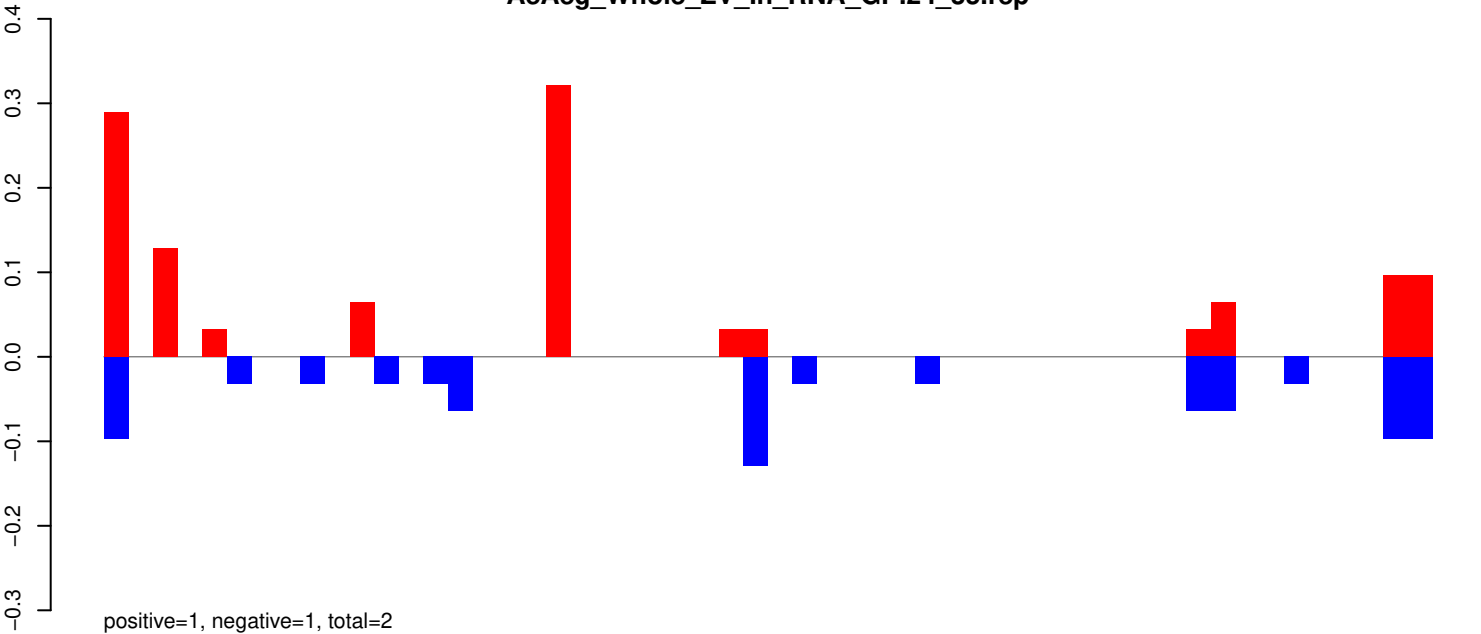

AeAeg_Whole_ZV_In_RNA_GP.rep

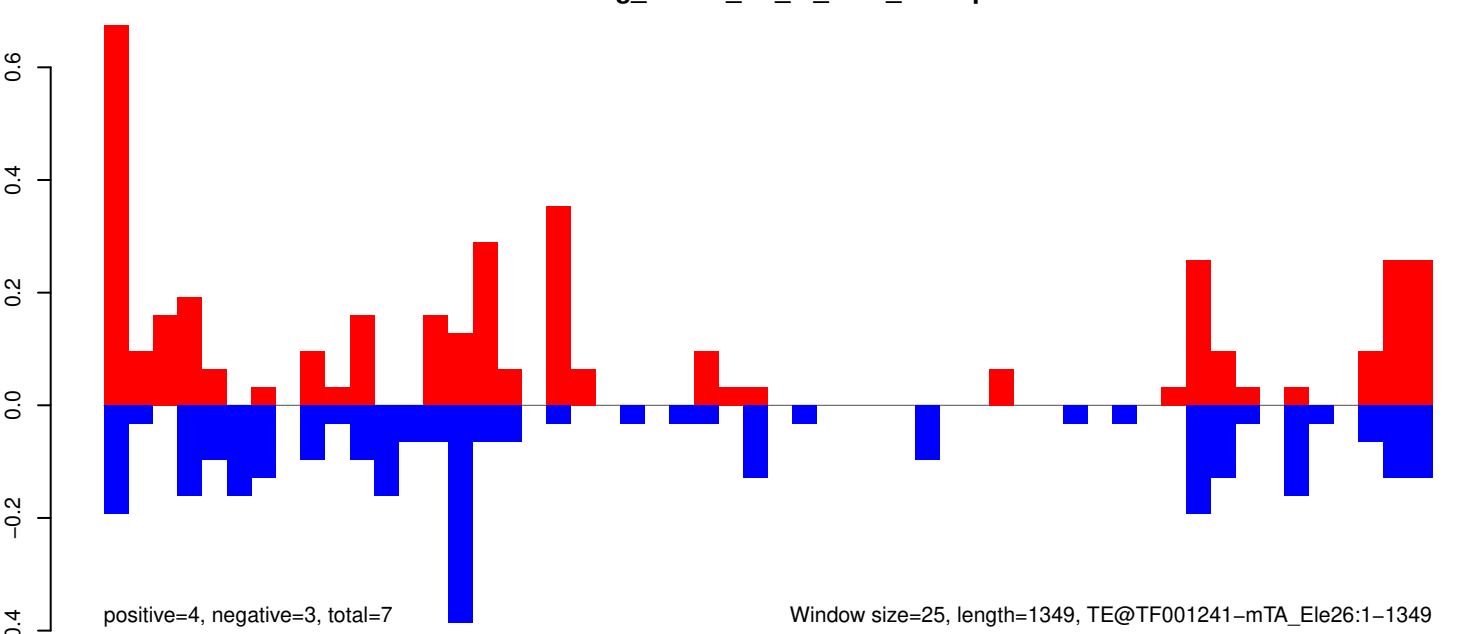

AeAeg_Whole_ZV_In_RNA_GP.18_23.rep

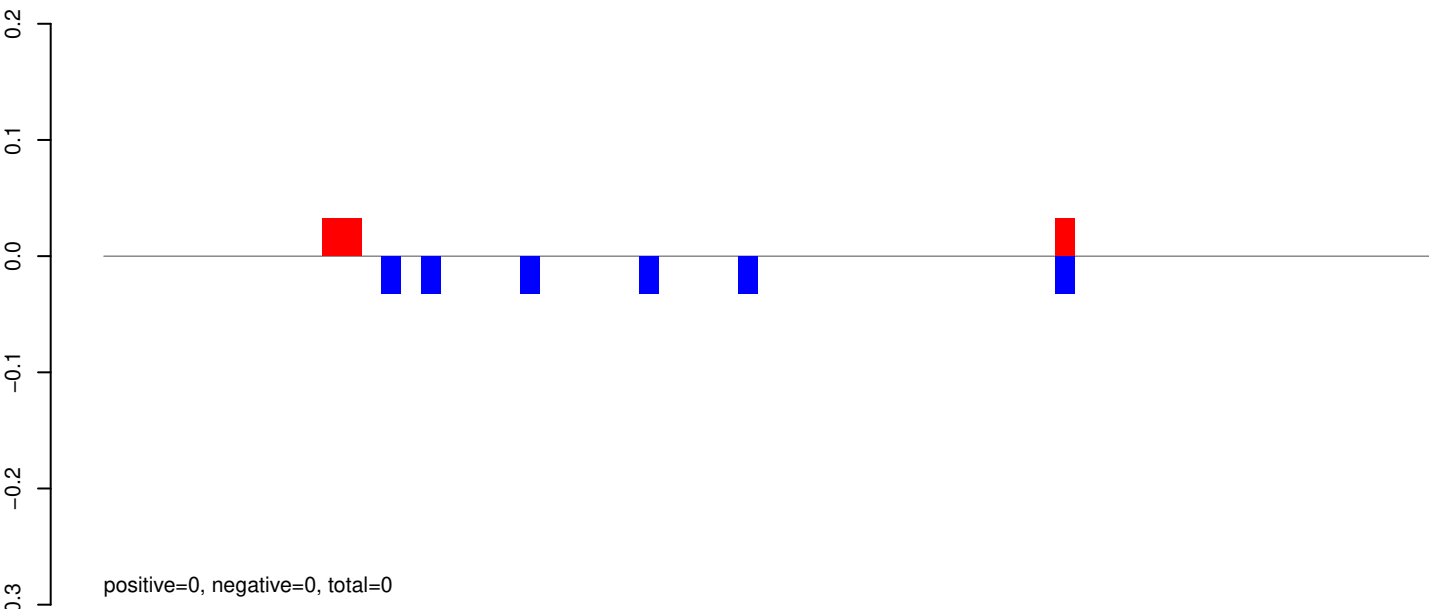

AeAeg_Whole_ZV_In_RNA_GP.24_35.rep

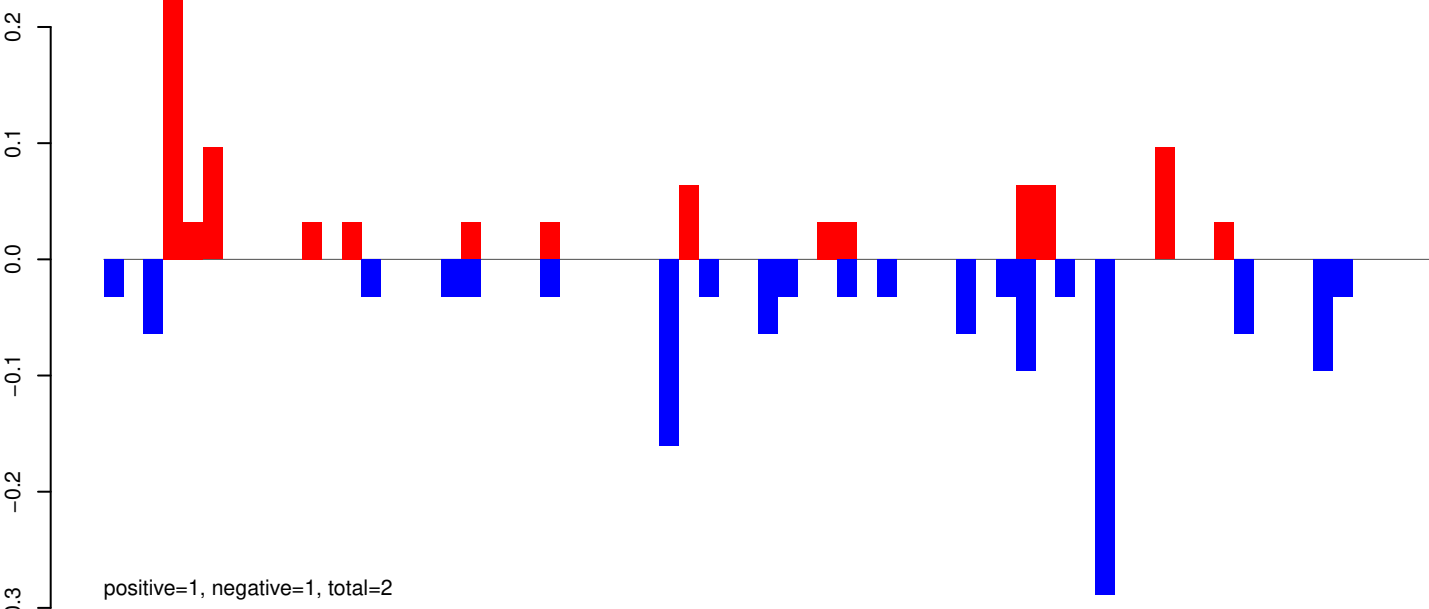

AeAeg_Whole_ZV_In_RNA_GP.rep

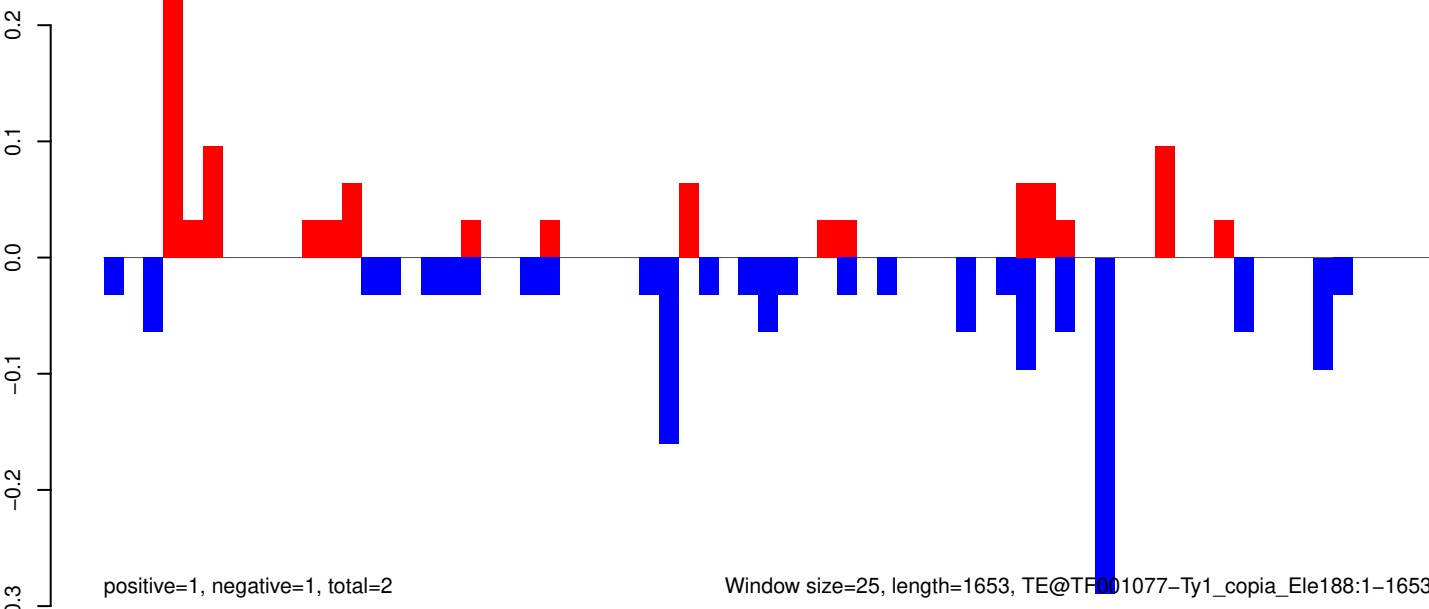

Window size=25, length=1653, TE@TF001077-Ty1_copia_Ele188:1-1653

AeAeg_Whole_ZV_In_RNA_GP.18_23.rep

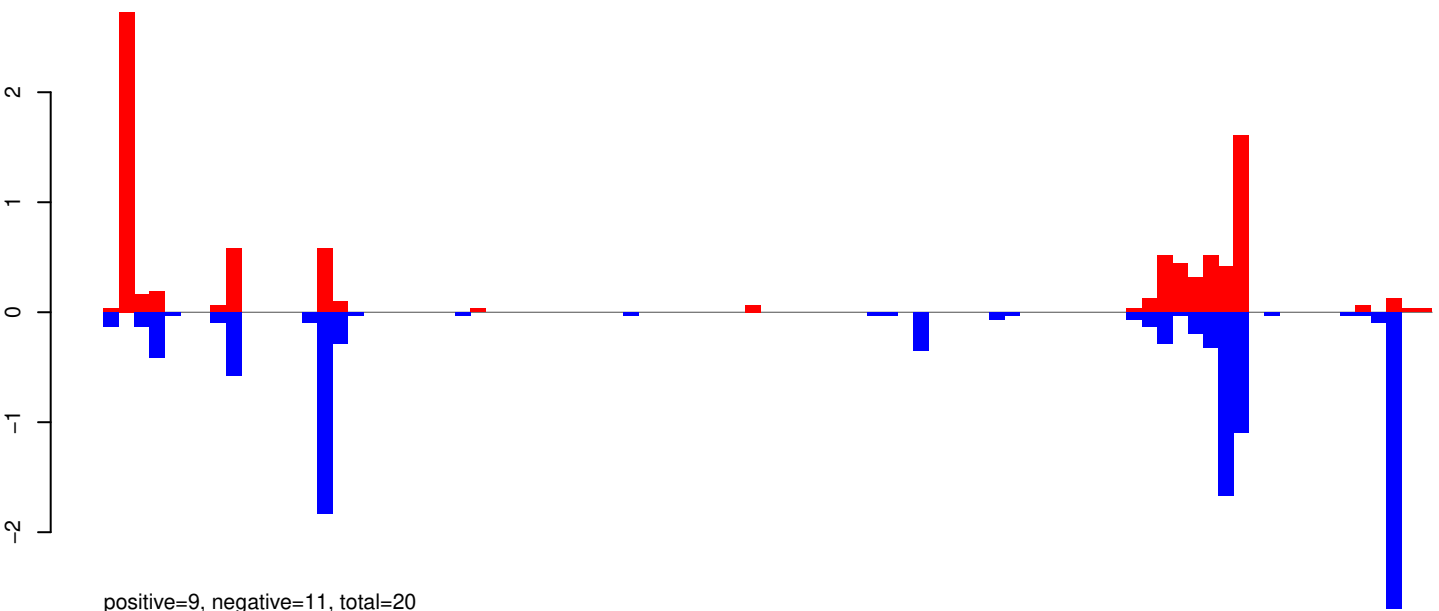

AeAeg_Whole_ZV_In_RNA_GP.24_35.rep

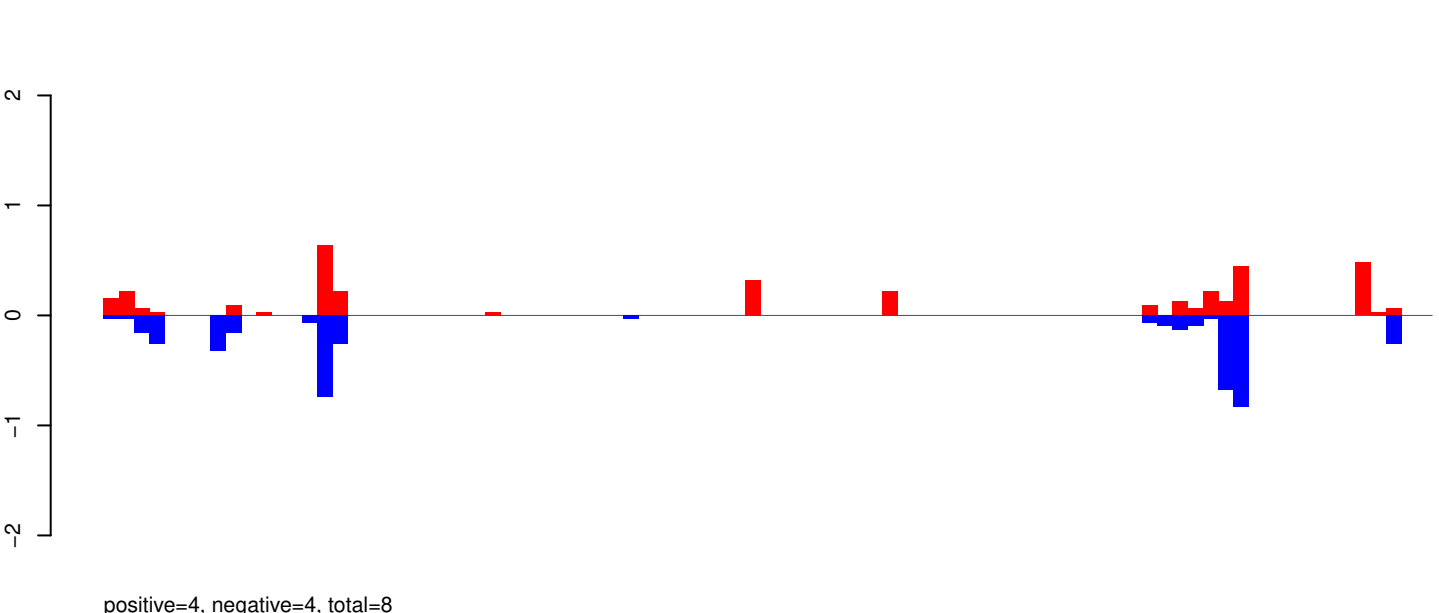

AeAeg_Whole_ZV_In_RNA_GP.rep

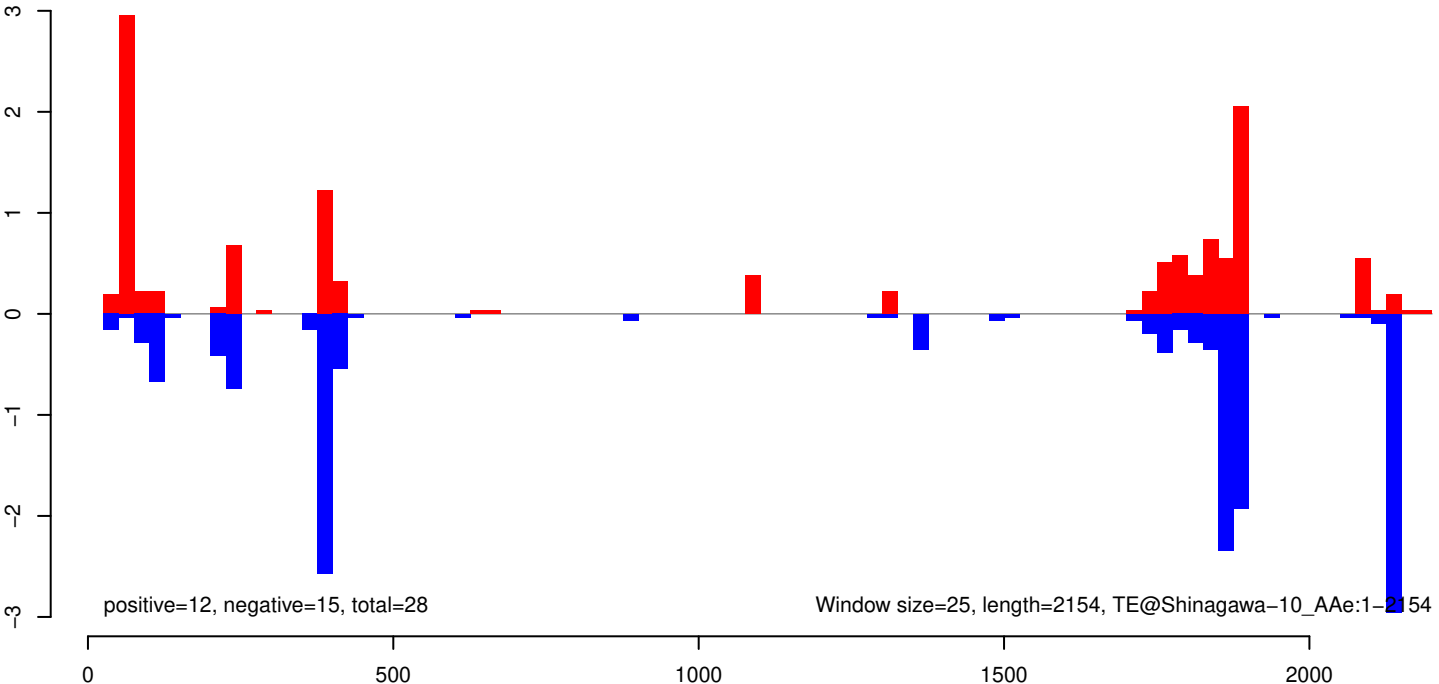

AeAeg_Whole_ZV_In_RNA_GP.18_23.rep

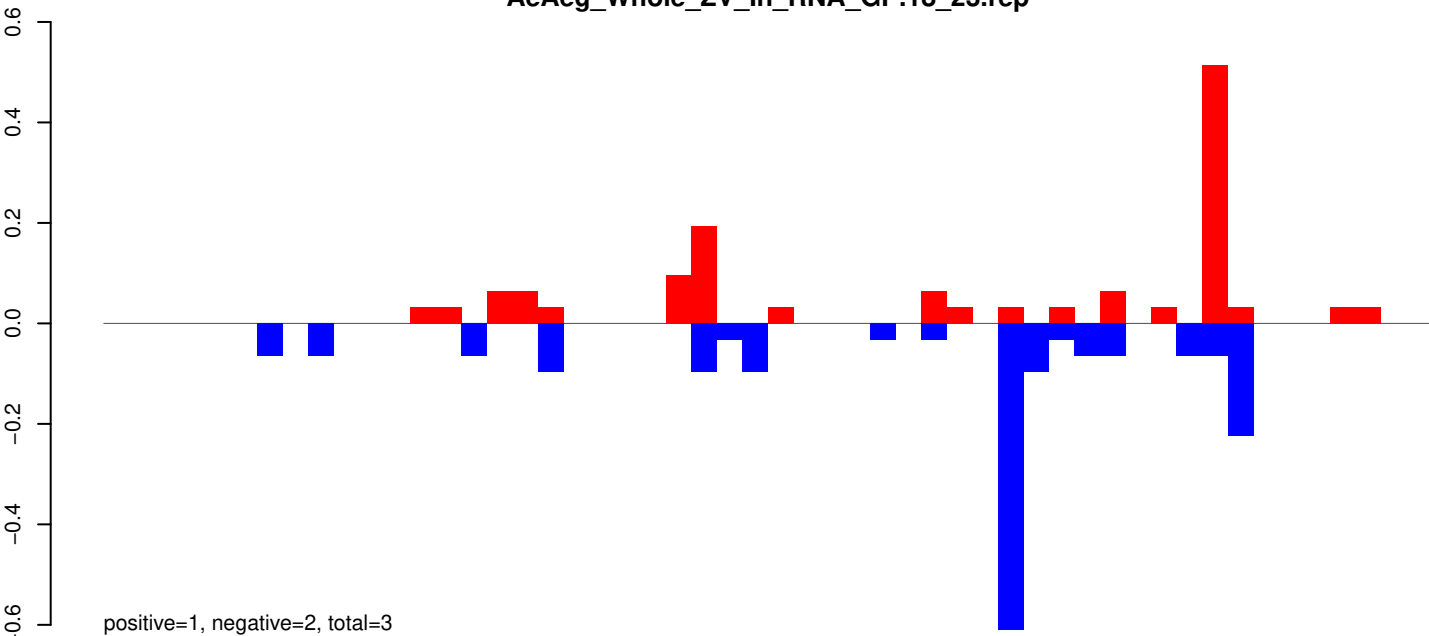

AeAeg_Whole_ZV_In_RNA_GP.24_35.rep

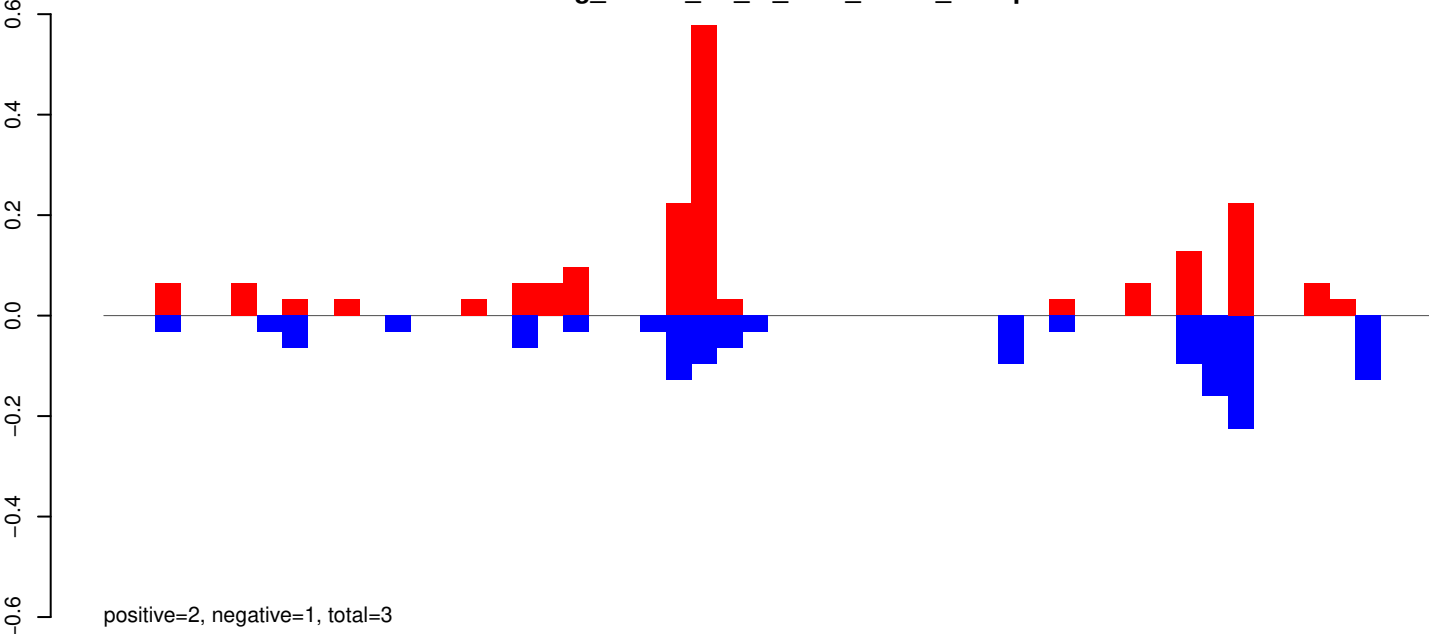

AeAeg_Whole_ZV_In_RNA_GP.rep

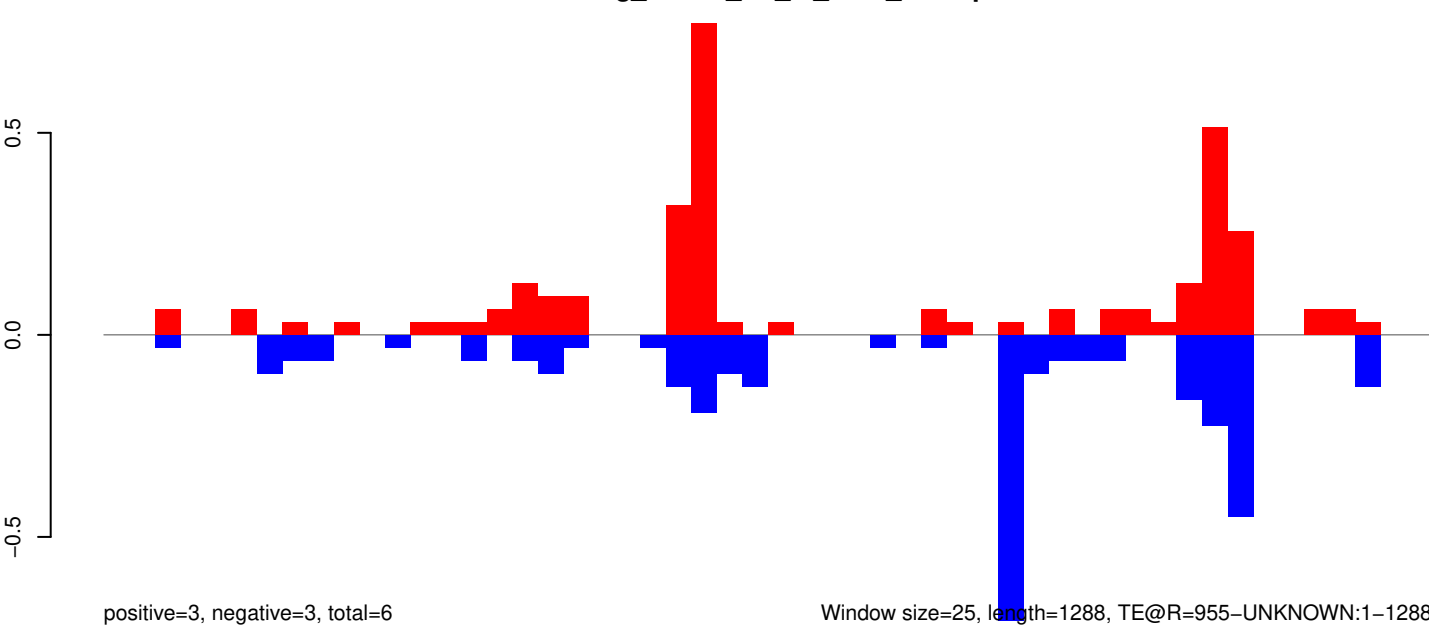

Window size=25, length=1288, TE@R=955-UNKNOWN:1-1288

AeAeg_Whole_ZV_In_RNA_GP.18_23.rep

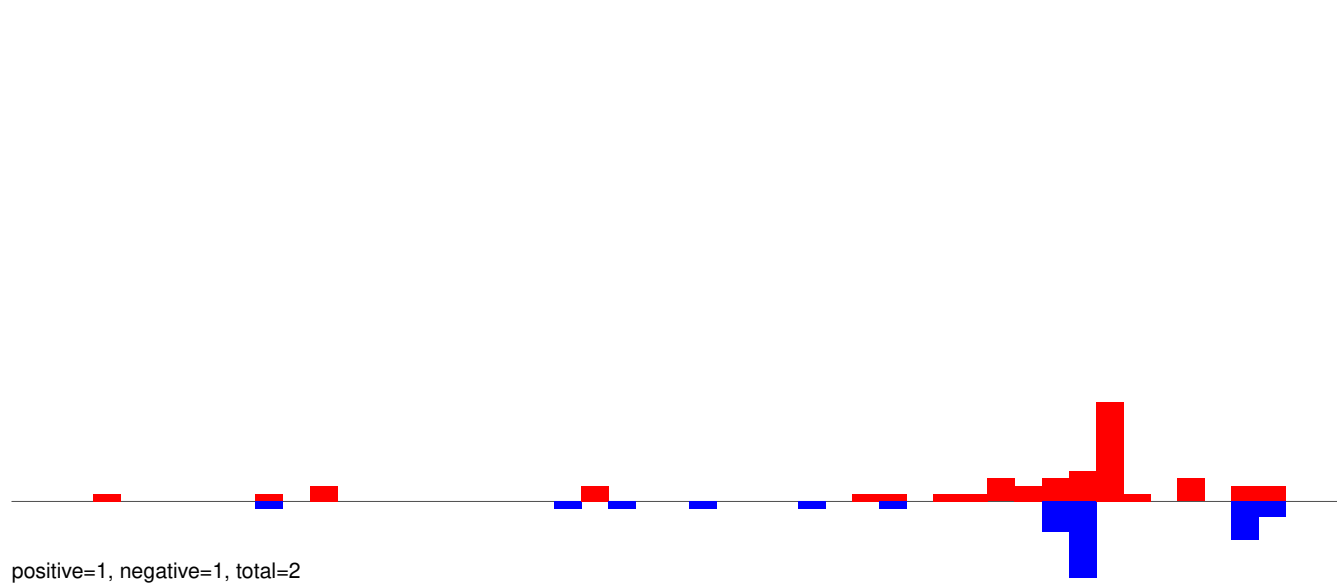

AeAeg_Whole_ZV_In_RNA_GP.24_35.rep

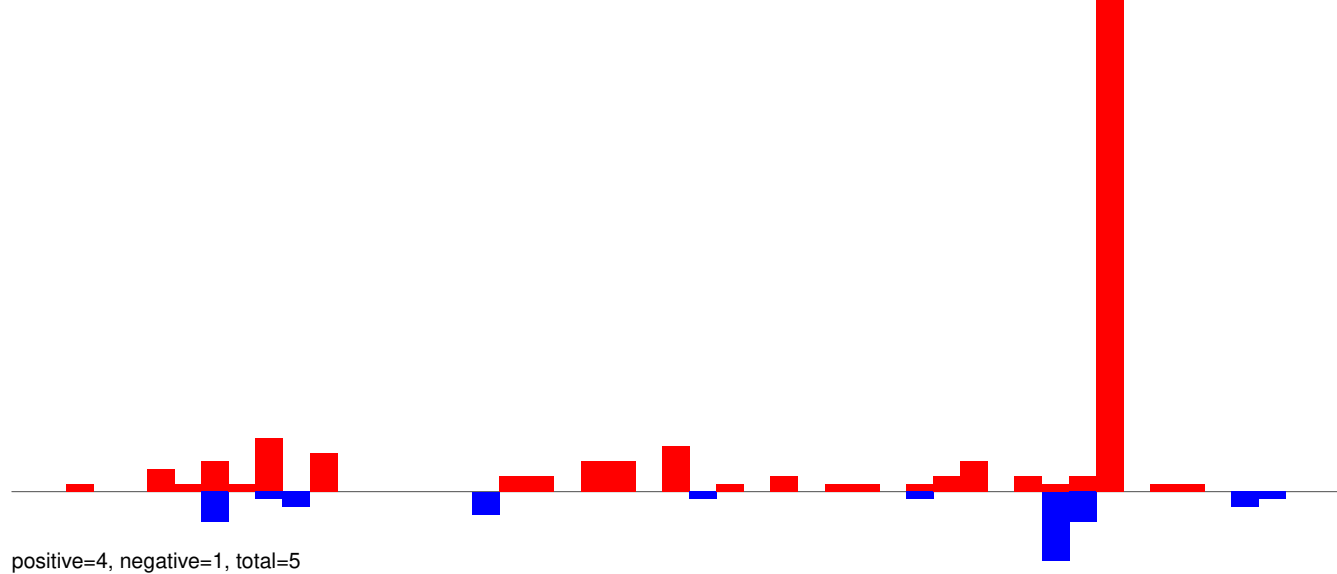

AeAeg_Whole_ZV_In_RNA_GP.rep

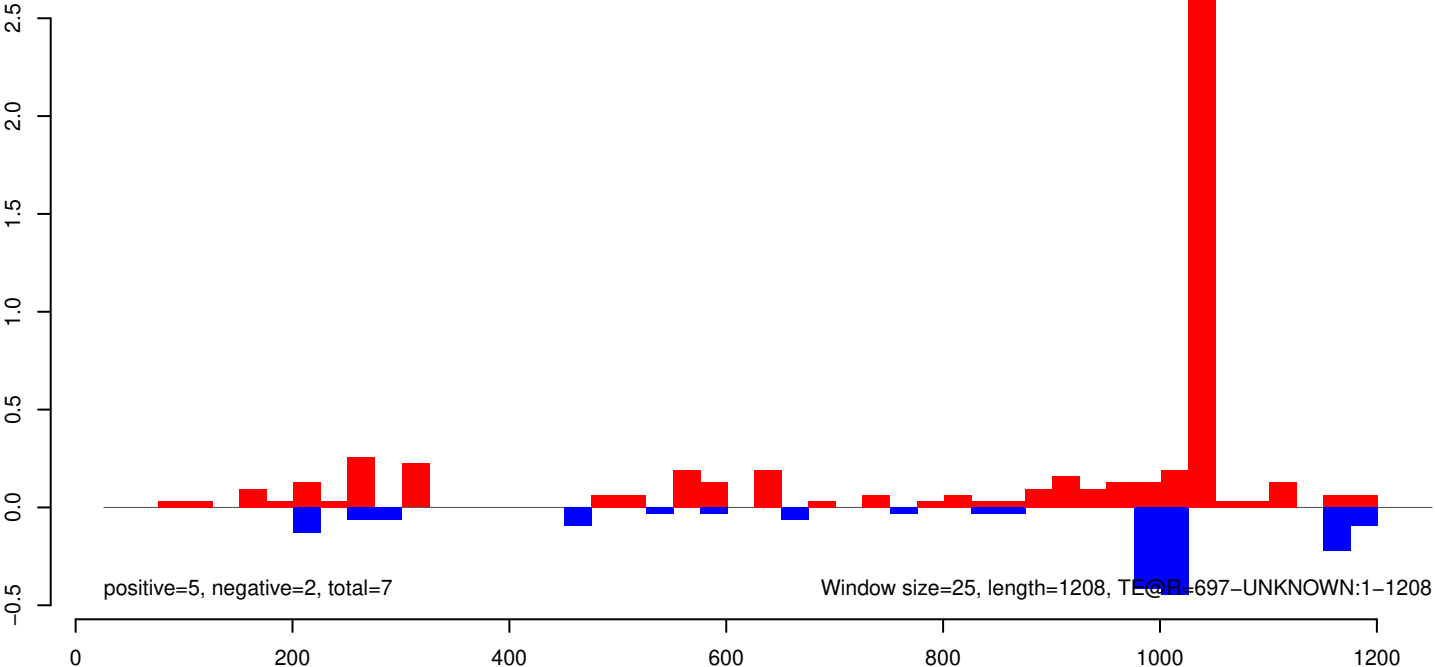

AeAeg_Whole_ZV_In_RNA_GP.18_23.rep

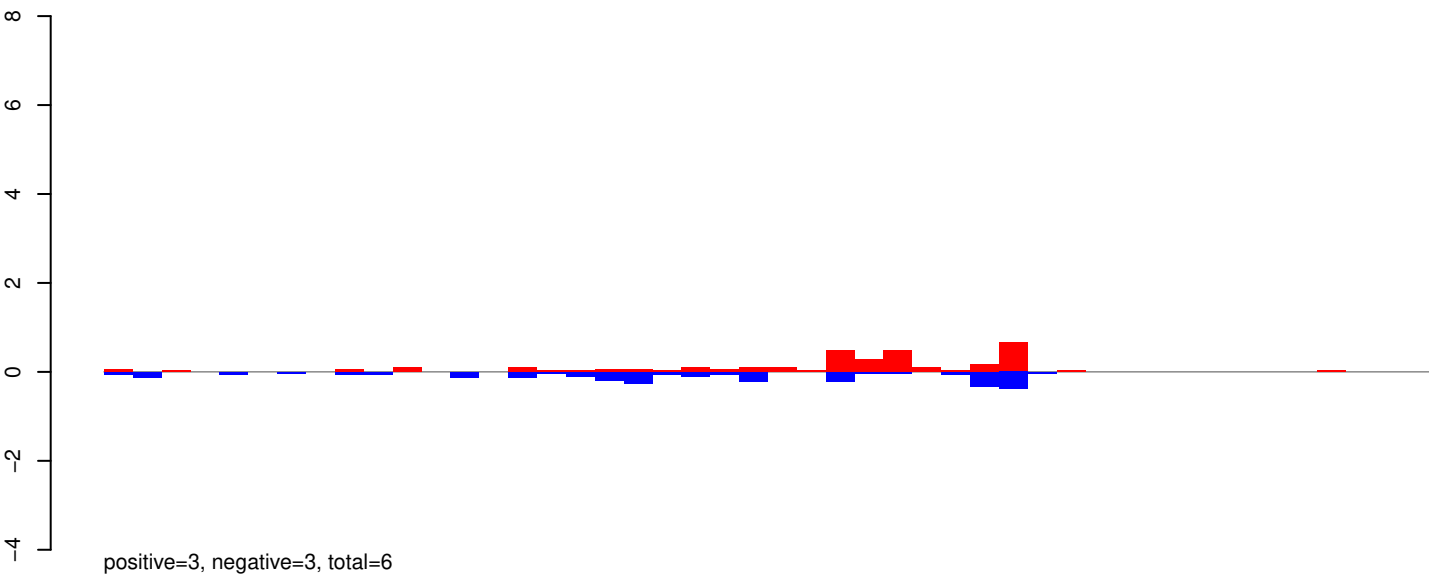

AeAeg_Whole_ZV_In_RNA_GP.24_35.rep

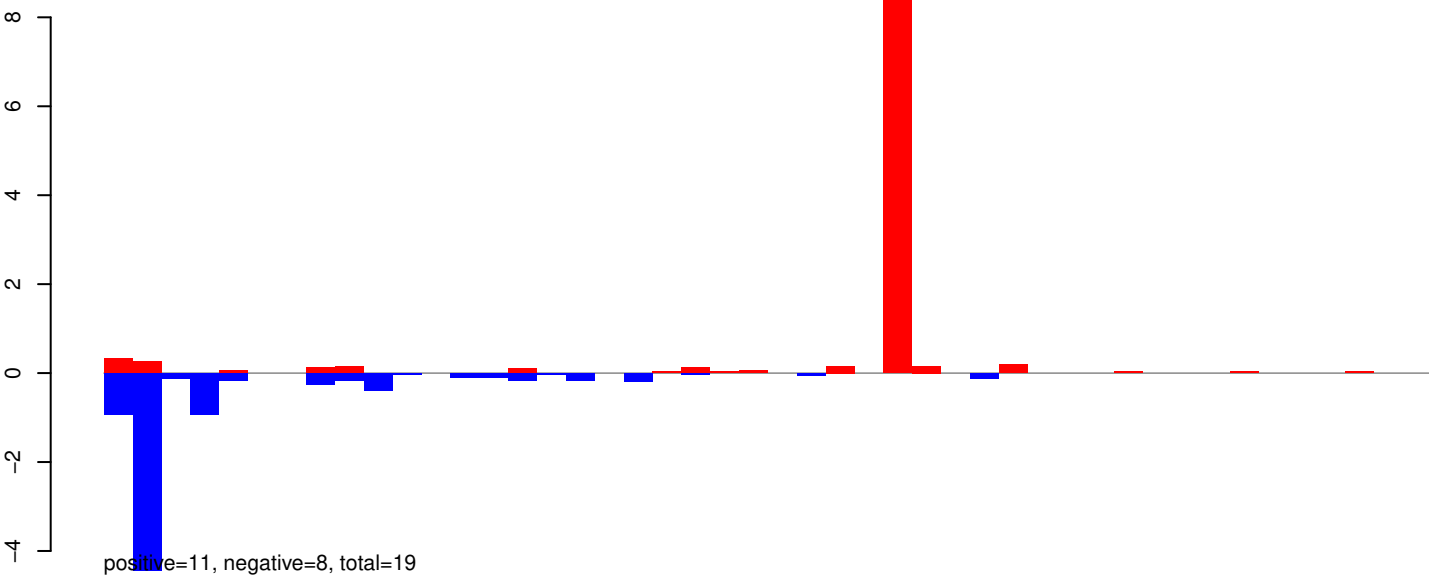

AeAeg_Whole_ZV_In_RNA_GP.rep

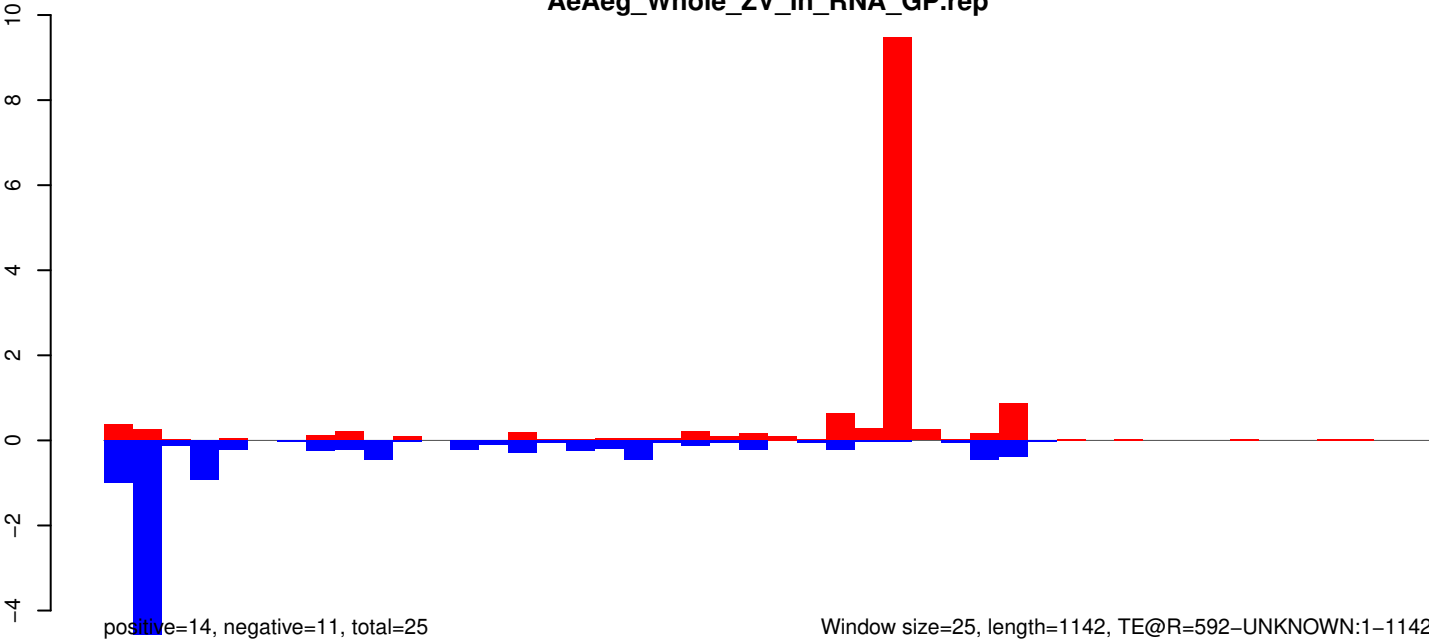

AeAeg_Whole_ZV_In_RNA_GP.18_23.rep

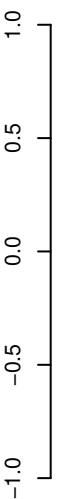

positive=1, negative=1, total=3

AeAeg_Whole_ZV_In_RNA_GP.24_35.rep

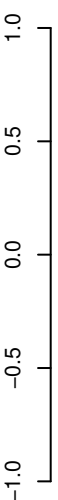

positive=2, negative=2, total=4

AeAeg_Whole_ZV_In_RNA_GP.rep

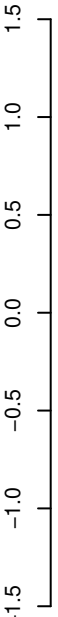

positive=3, negative=3, total=7

Window size=25, length=1162, TE@R=477-UNKNOWN:1-1162

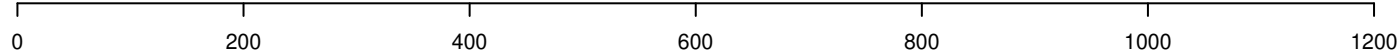

AeAeg_Whole_ZV_In_RNA_GP.18_23.rep

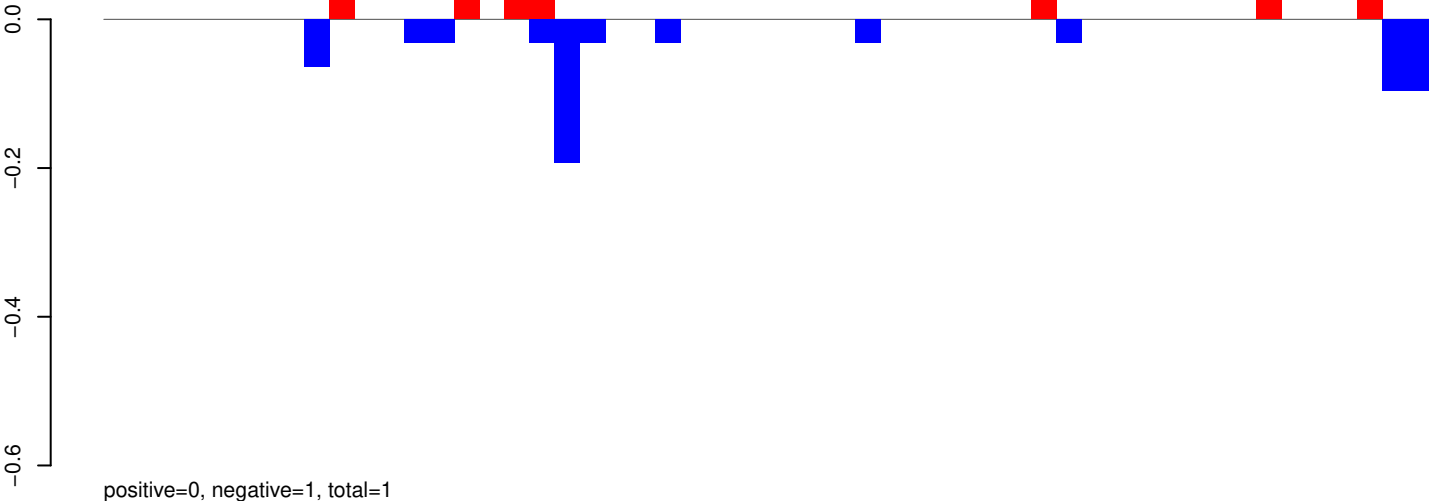

AeAeg_Whole_ZV_In_RNA_GP.24_35.rep

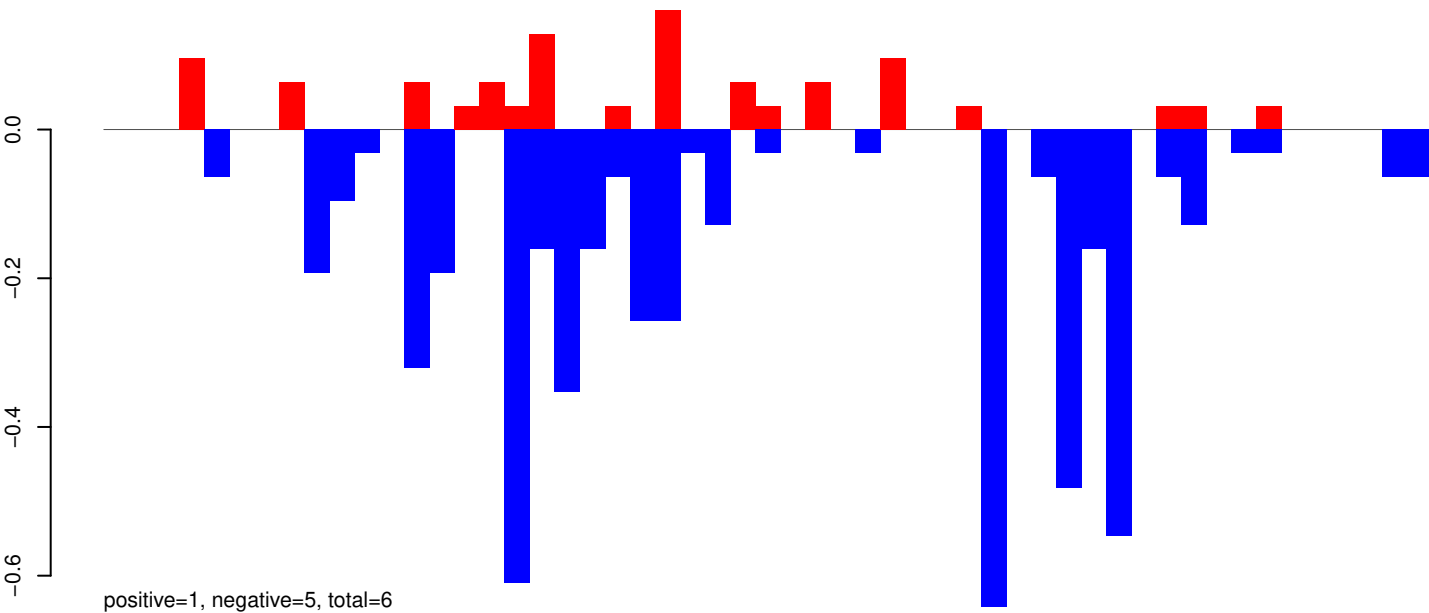

AeAeg_Whole_ZV_In_RNA_GP.rep

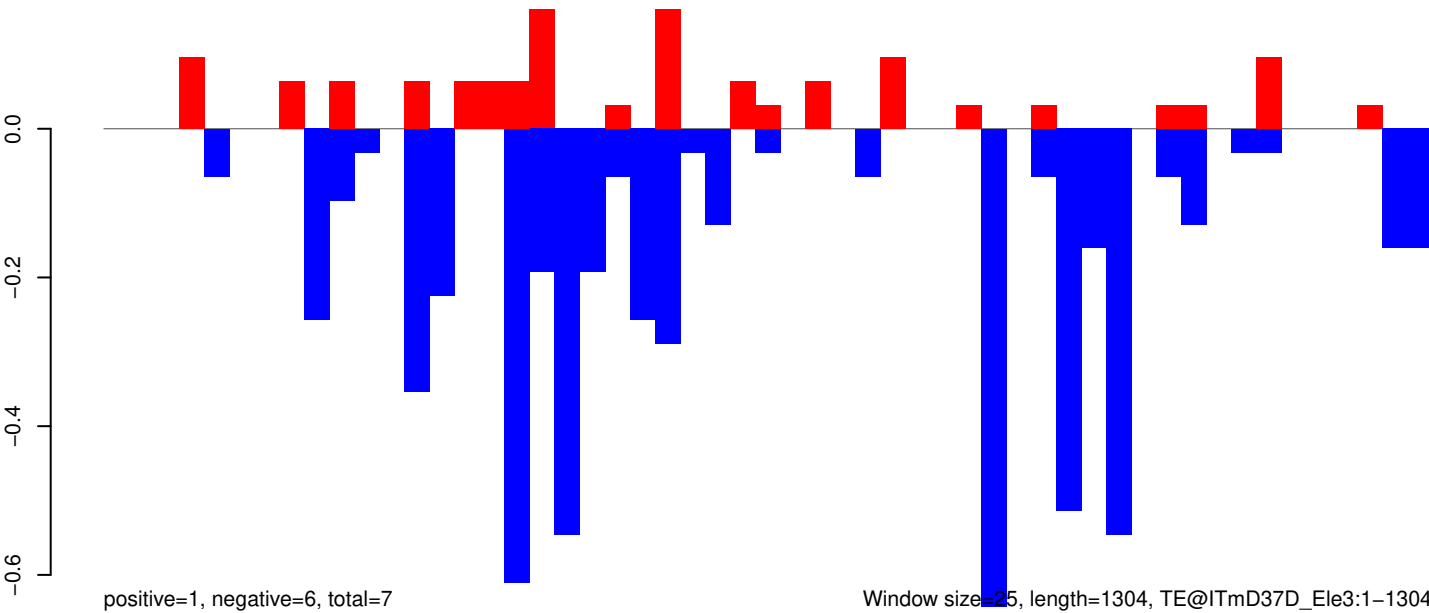

AeAeg_Whole_ZV_In_RNA_GP.18_23.rep

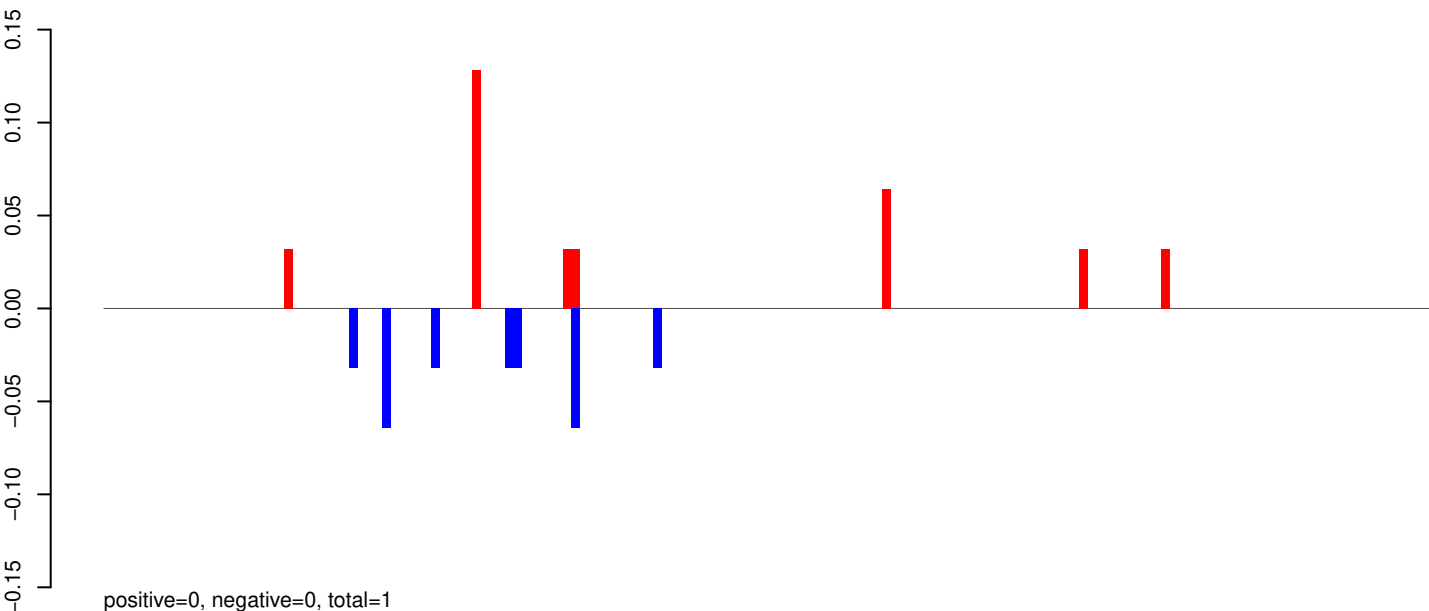

AeAeg_Whole_ZV_In_RNA_GP.24_35.rep

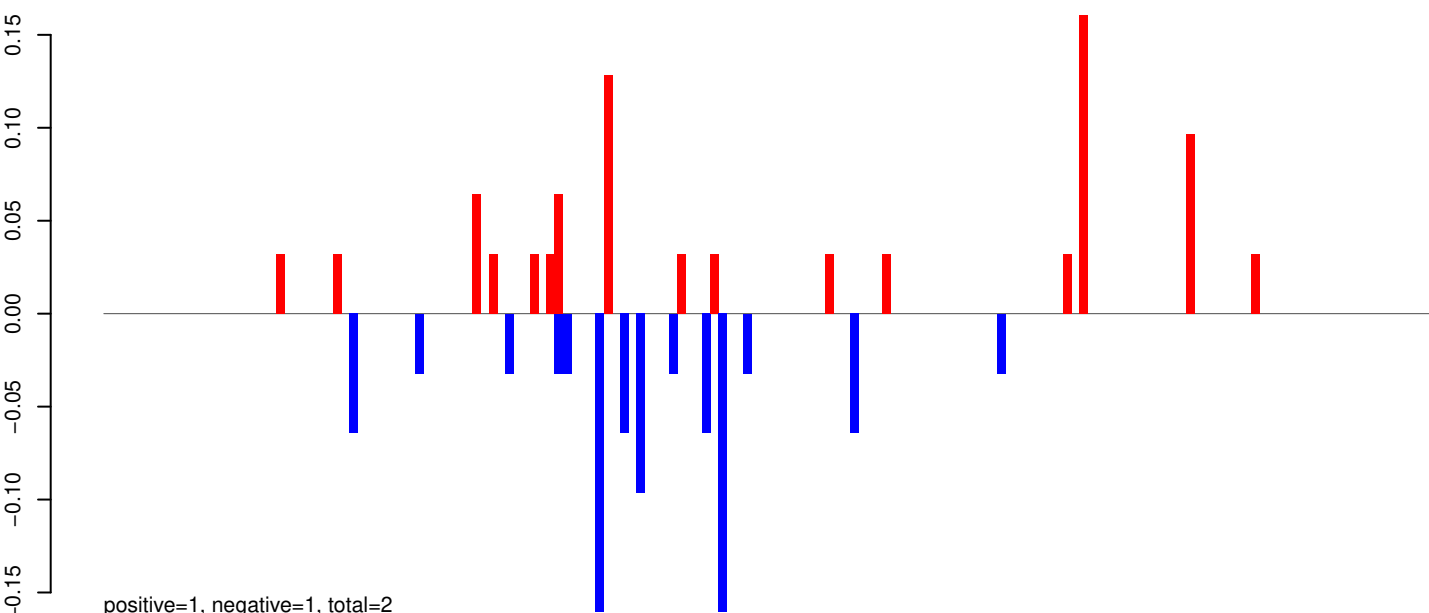

AeAeg_Whole_ZV_In_RNA_GP.rep

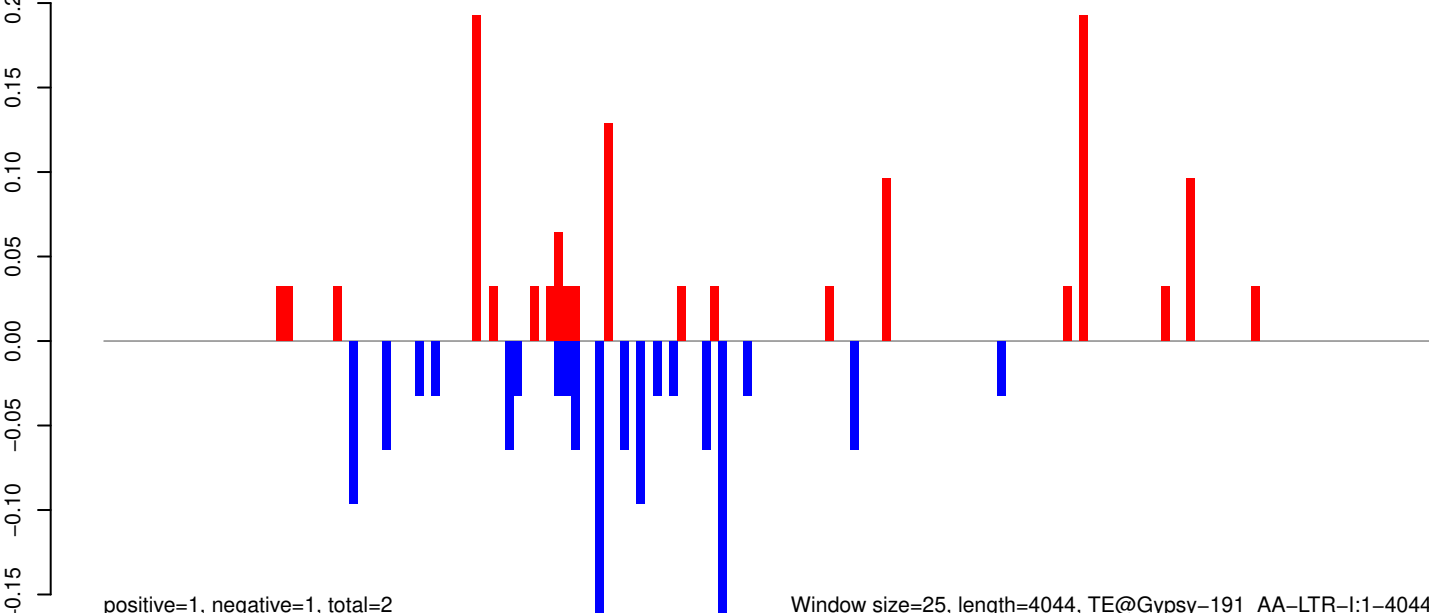

Window size=25, length=4044, TE@Gypsy-191_AA-LTR-I:1-4044

0 1000 2000 3000 4000

AeAeg_Whole_ZV_In_RNA_GP.18_23.rep



AeAeg_Whole_ZV_In_RNA_GP.24_35.rep

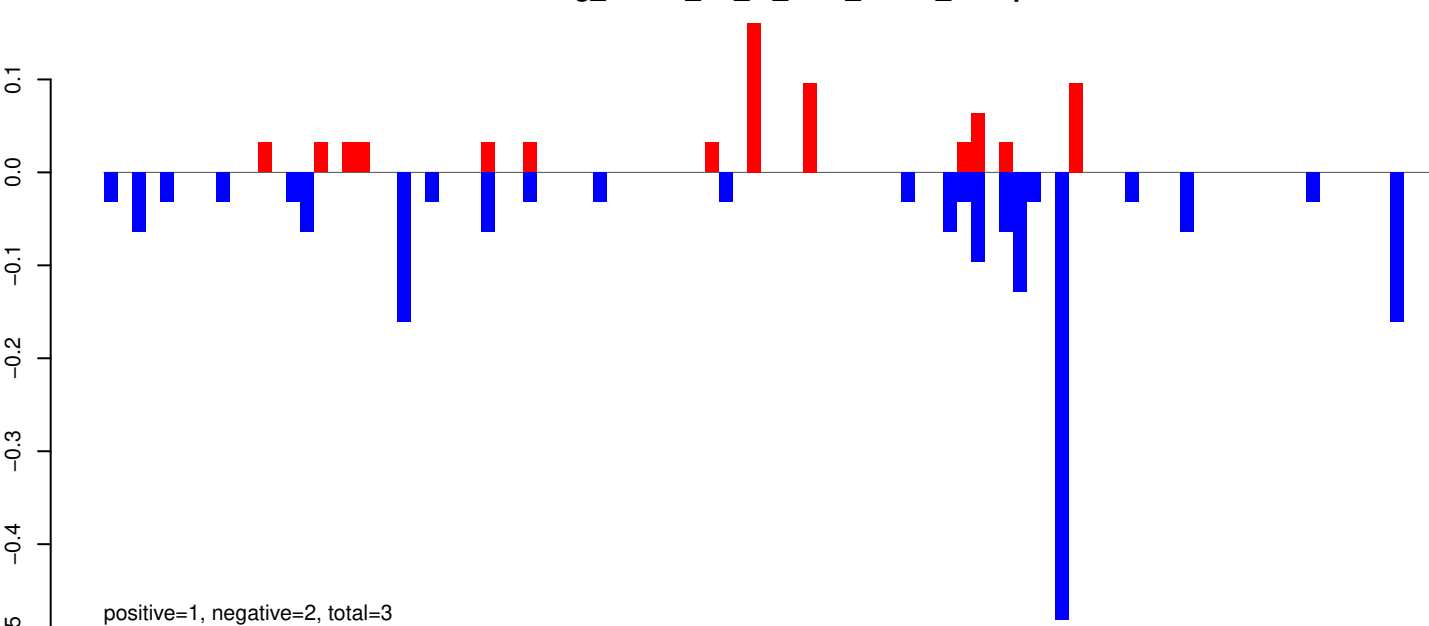

AeAeg_Whole_ZV_In_RNA_GP.rep

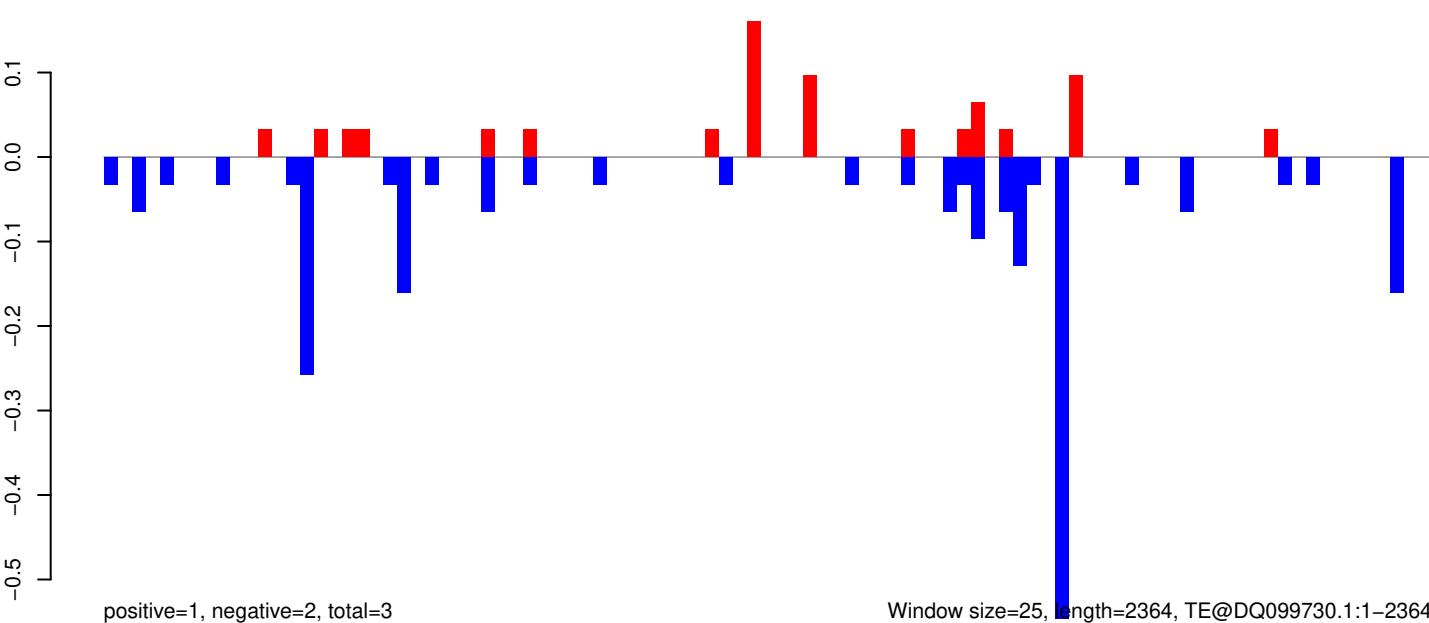

Window size=25, length=2364, TE@DQ099730.1:1-2364

AeAeg_Whole_ZV_In_RNA_GP.18_23.rep

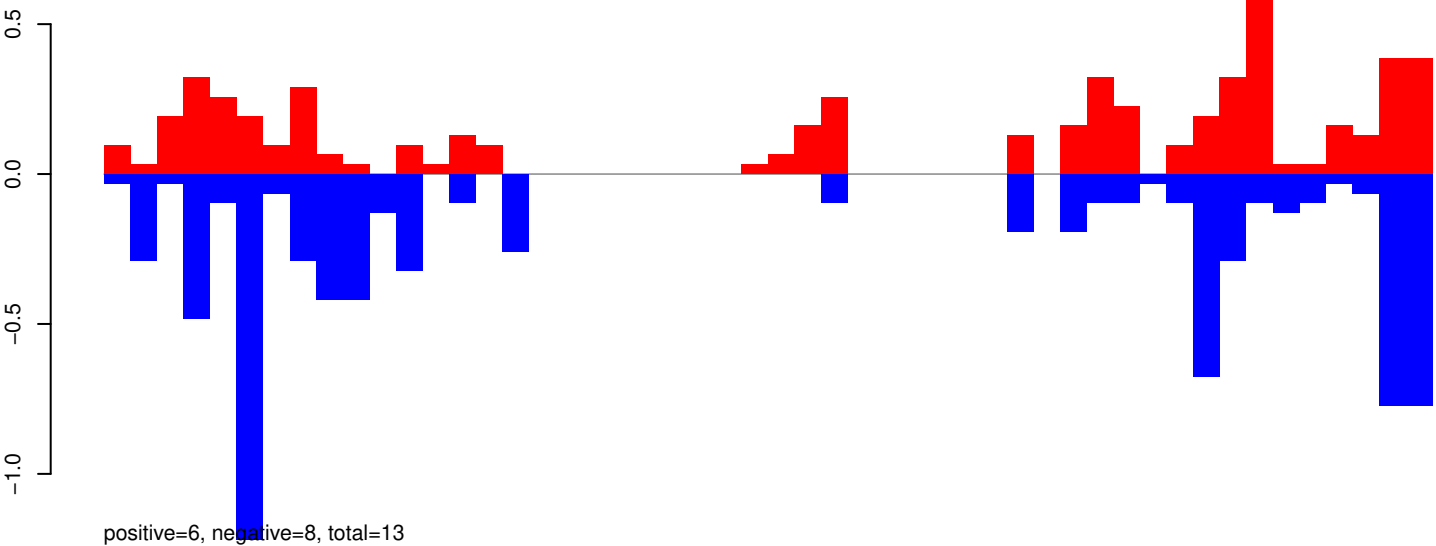

AeAeg_Whole_ZV_In_RNA_GP.24_35.rep

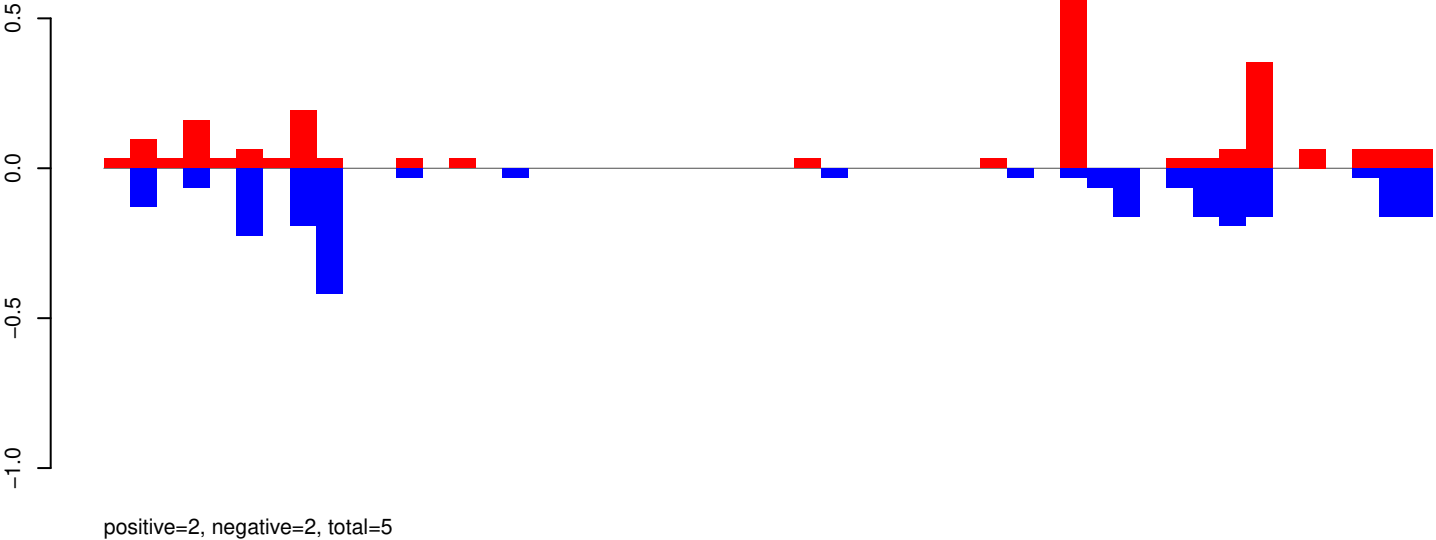

AeAeg_Whole_ZV_In_RNA_GP.rep

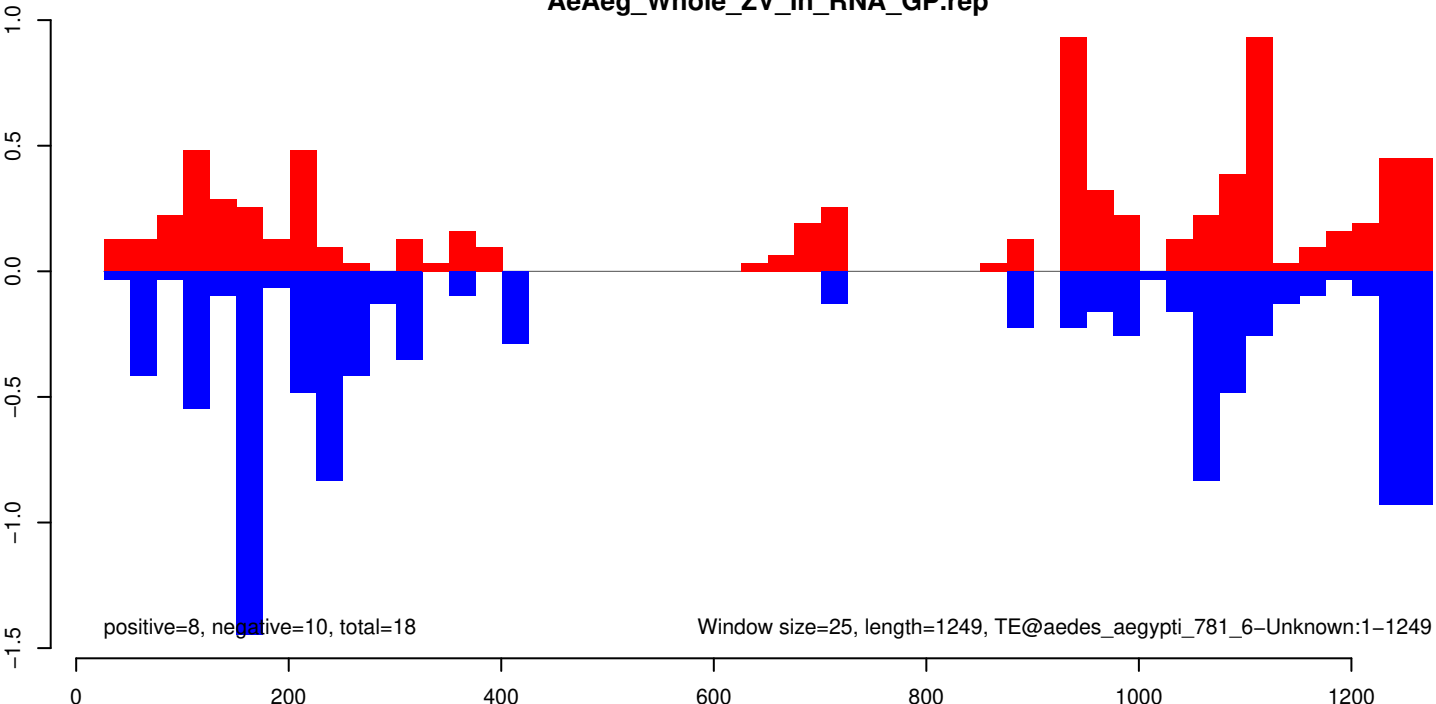

AeAeg_Whole_ZV_In_RNA_GP.18_23.rep

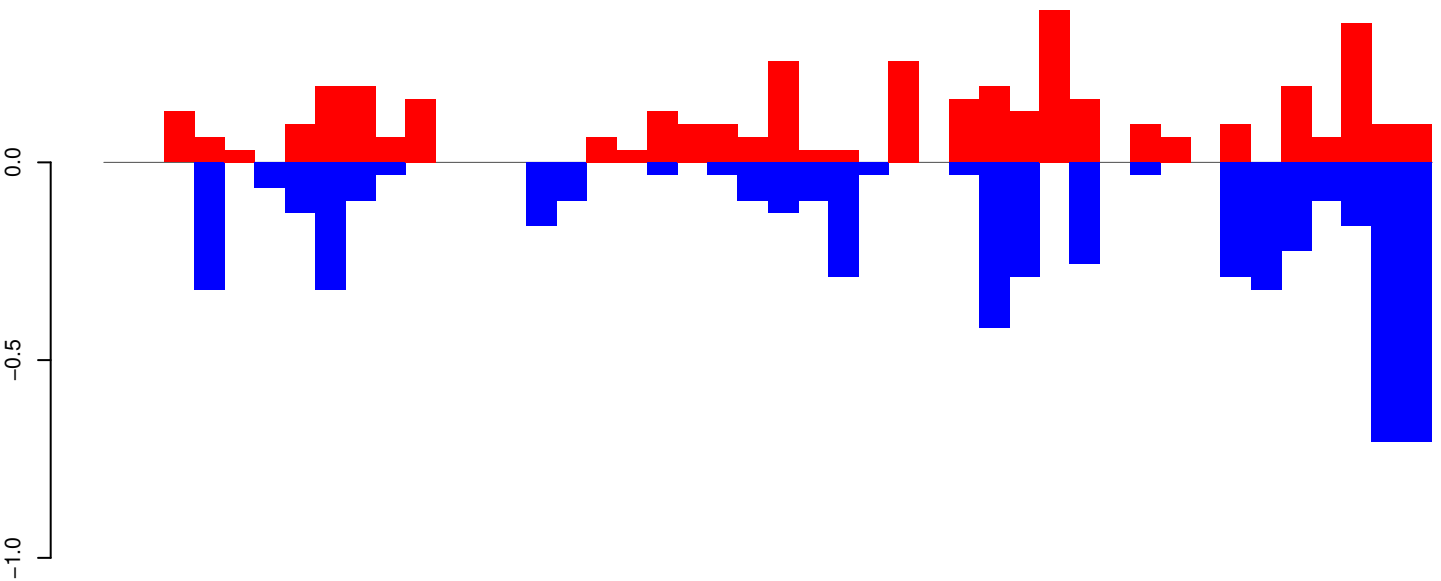

AeAeg_Whole_ZV_In_RNA_GP.24_35.rep

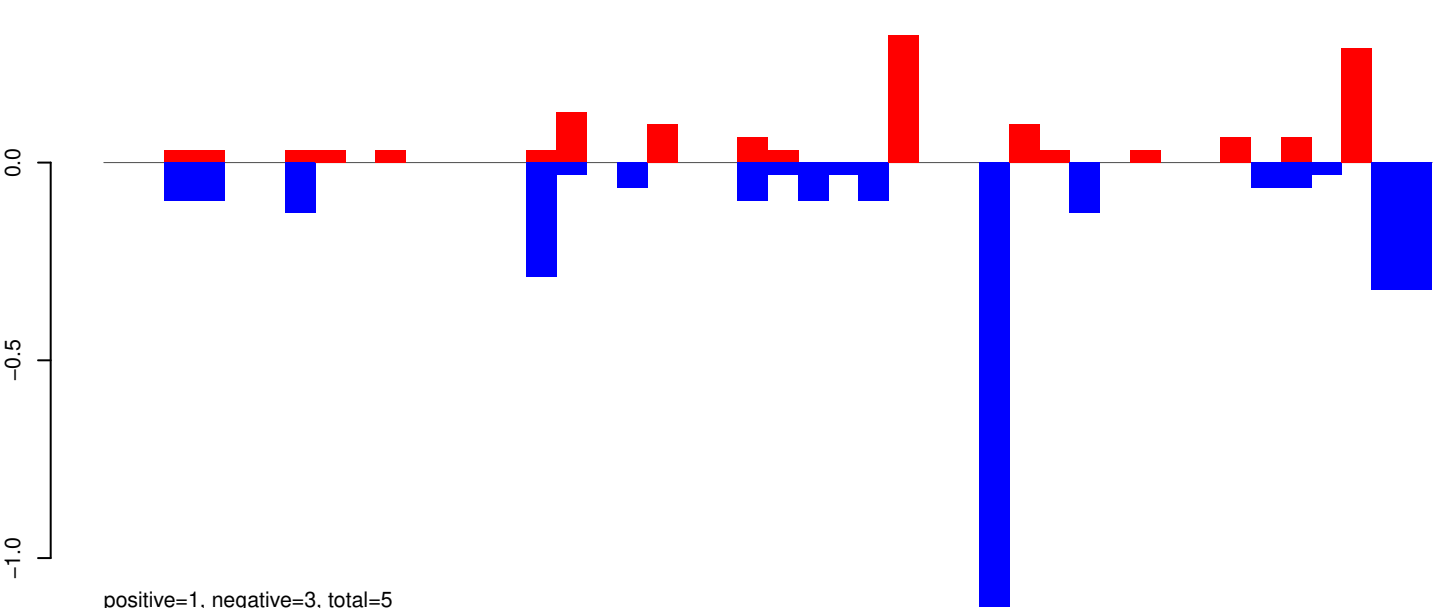

AeAeg_Whole_ZV_In_RNA_GP.rep

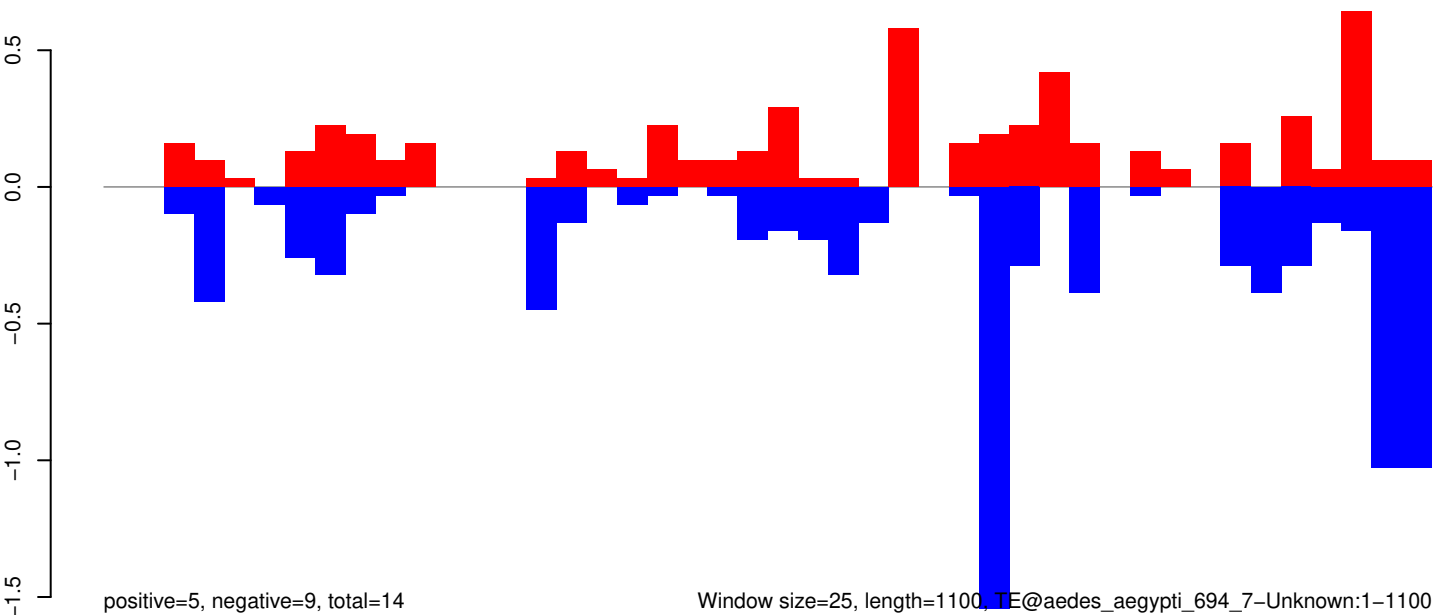

Window size=25, length=1100, TE@aedes_aegypti_694_7-Unknown:1-1100

0 200 400 600 800 1000

AeAeg_Whole_ZV_In_RNA_GP.18_23.rep

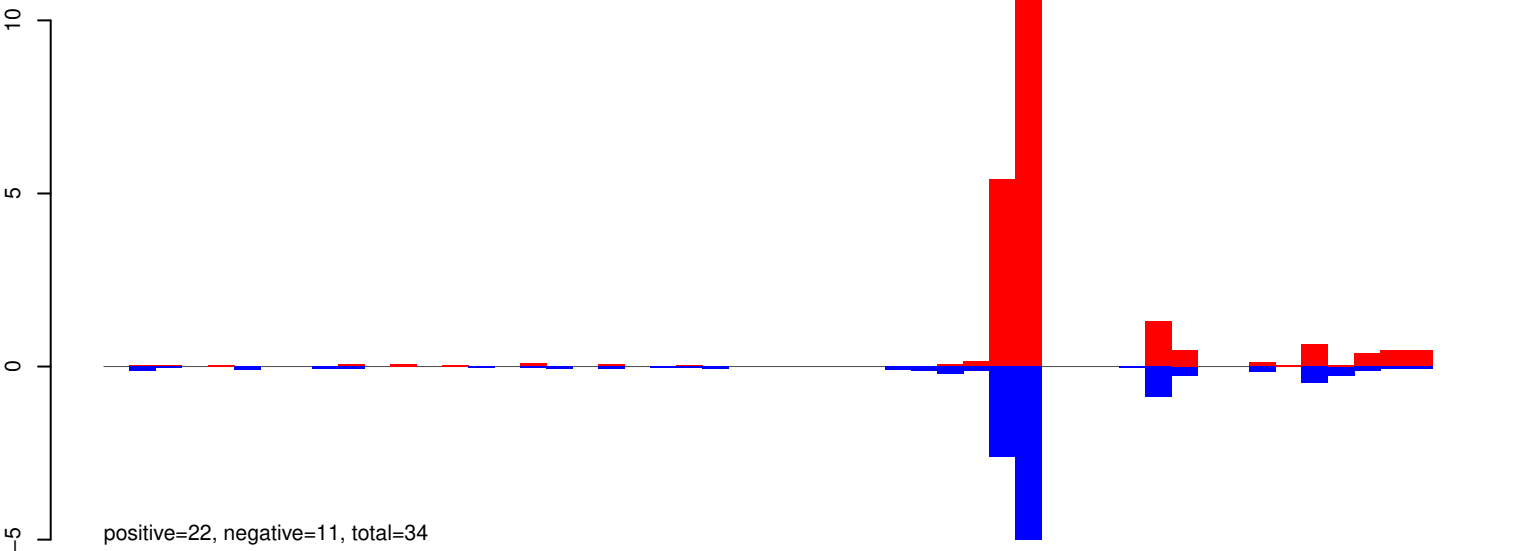

AeAeg_Whole_ZV_In_RNA_GP.24_35.rep

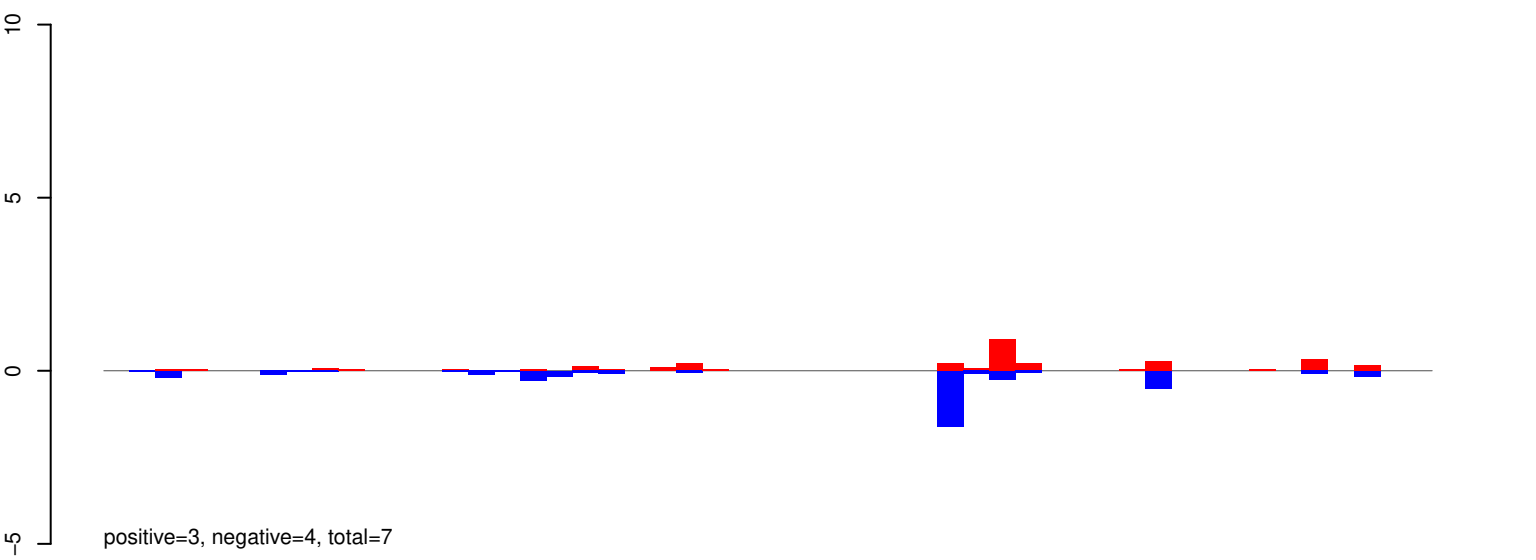

AeAeg_Whole_ZV_In_RNA_GP.rep

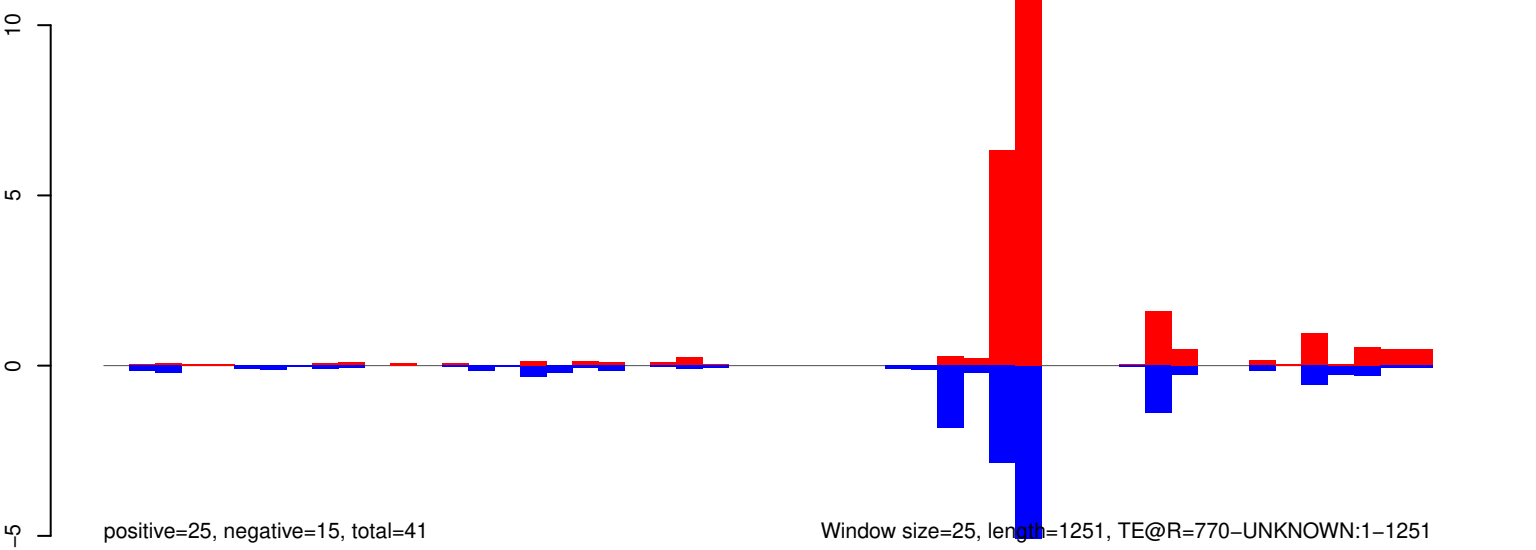

AeAeg_Whole_ZV_In_RNA_GP.18_23.rep

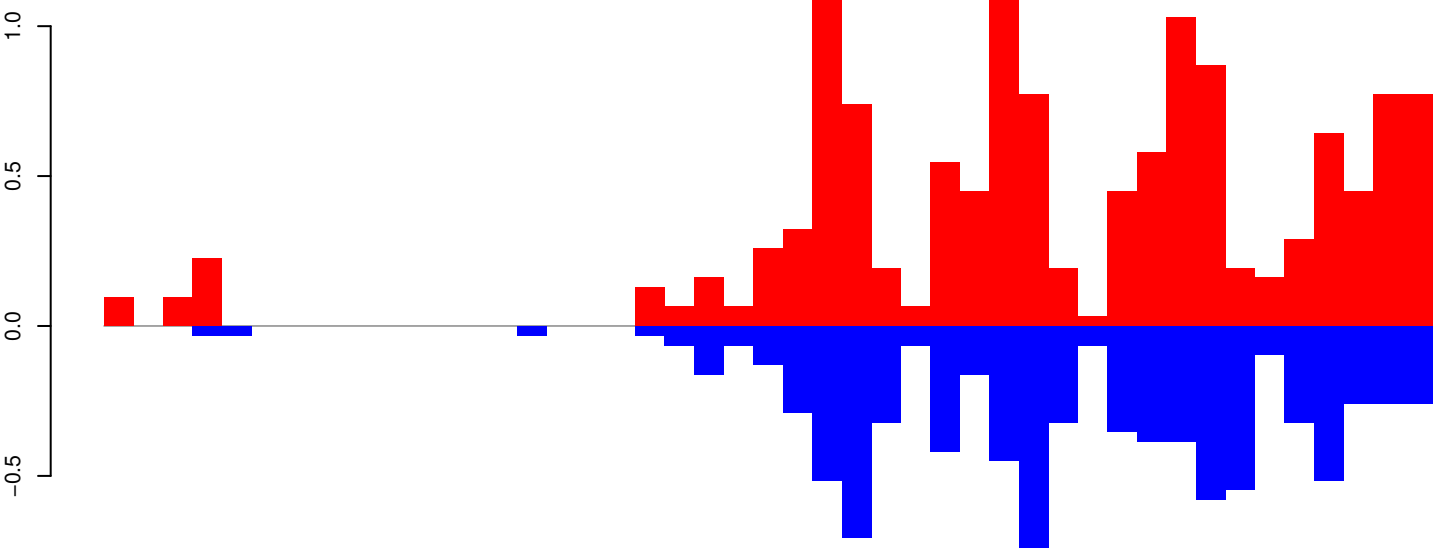

positive=13, negative=9, total=21

AeAeg_Whole_ZV_In_RNA_GP.24_35.rep

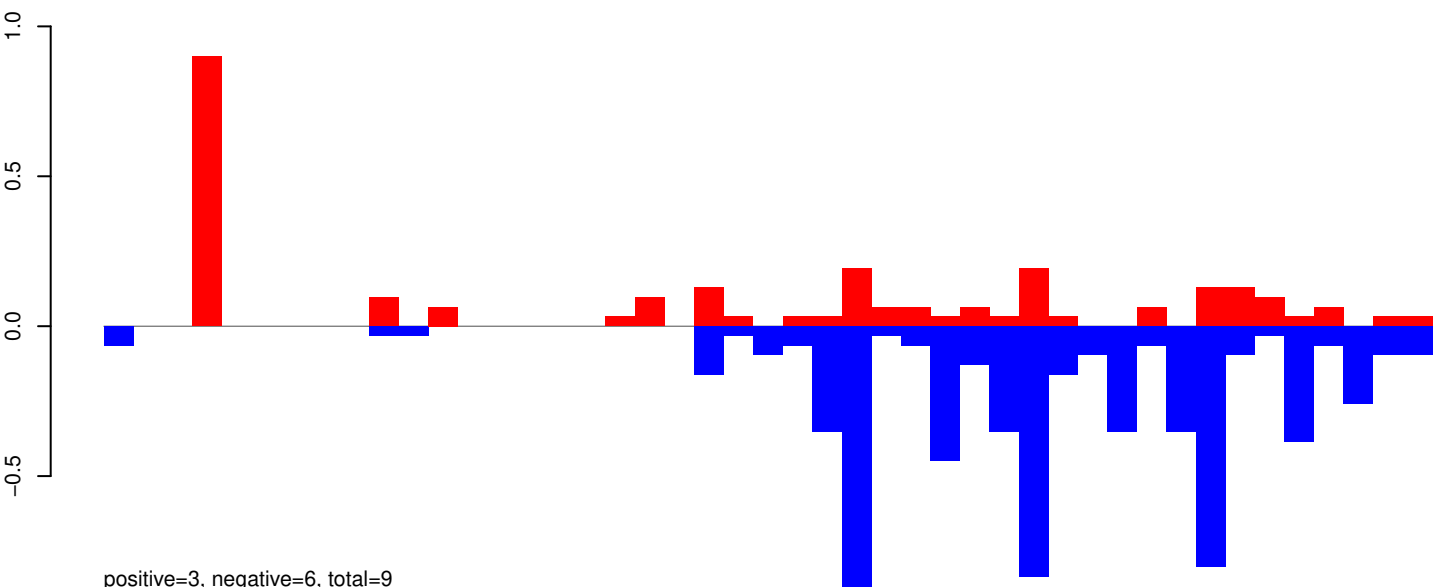

positive=3, negative=6, total=9

AeAeg_Whole_ZV_In_RNA_GP.rep

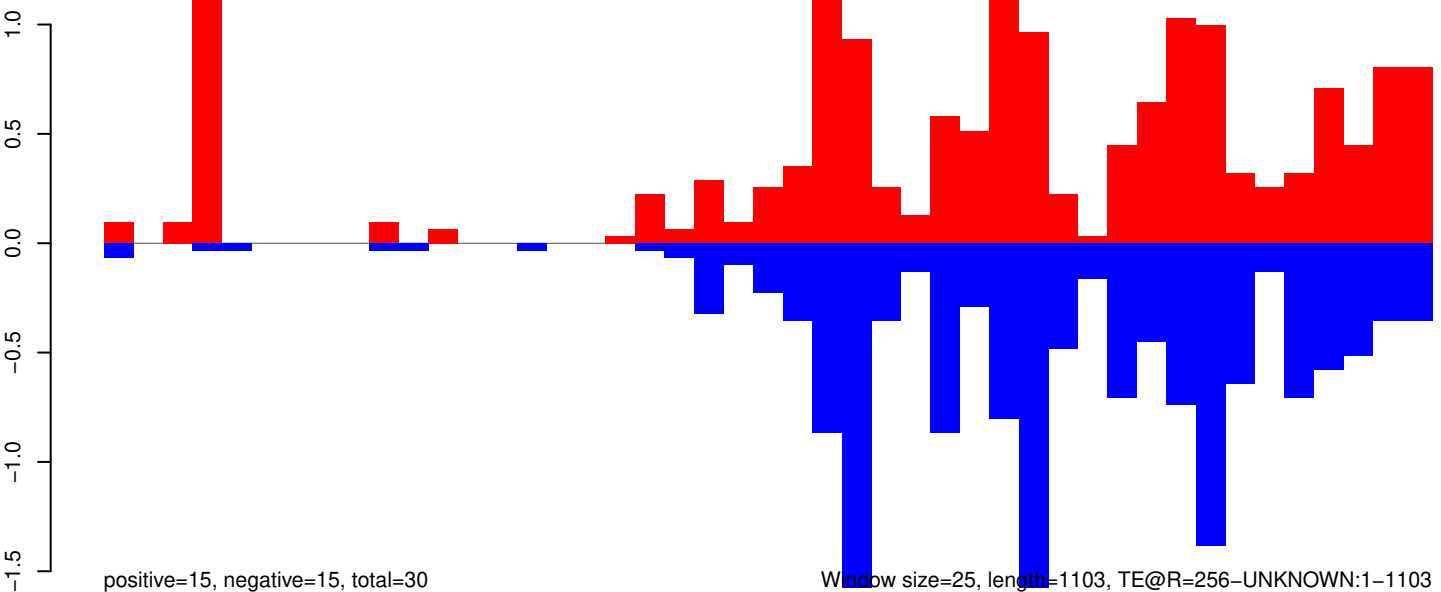

positive=15, negative=15, total=30

Window size=25, length=1103, TE@R=256-UNKNOWN:1-1103

0 200 400 600 800 1000

AeAeg_Whole_ZV_In_RNA_GP.18_23.rep

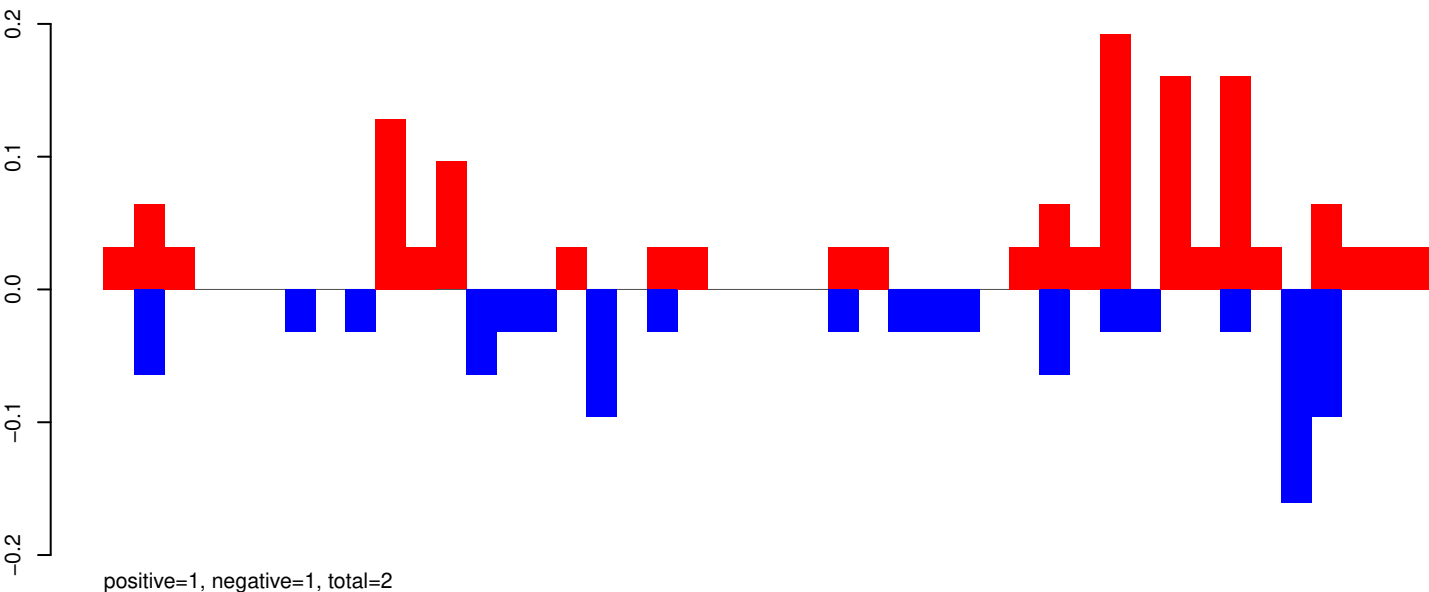

AeAeg_Whole_ZV_In_RNA_GP.24_35.rep

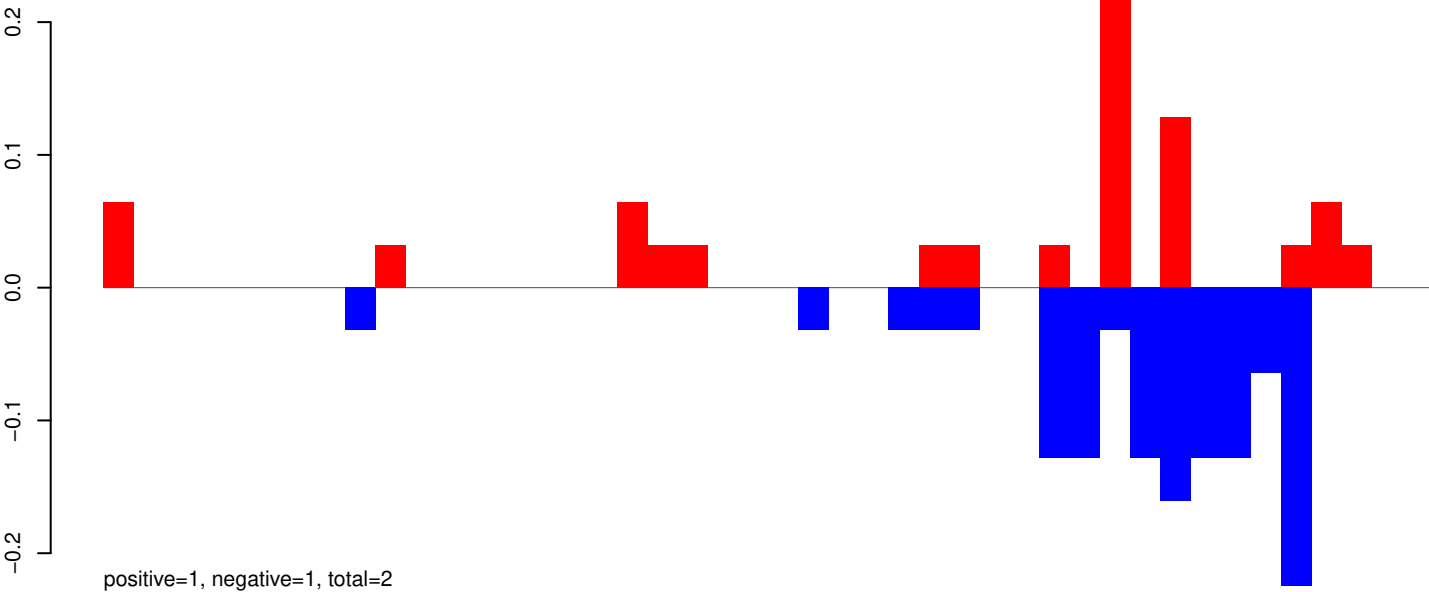

AeAeg_Whole_ZV_In_RNA_GP.rep

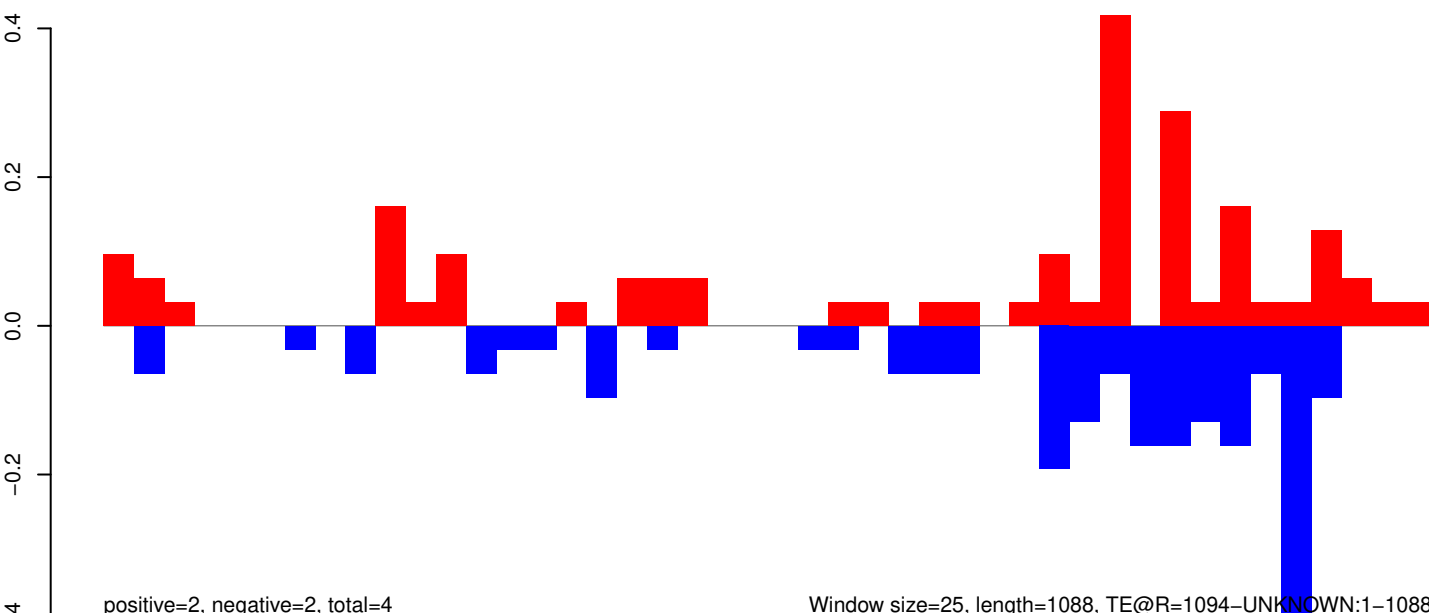

Window size=25, length=1088, TE@R=1094-UNKNOWN:1-1088

AeAeg_Whole_ZV_In_RNA_GP.18_23.rep

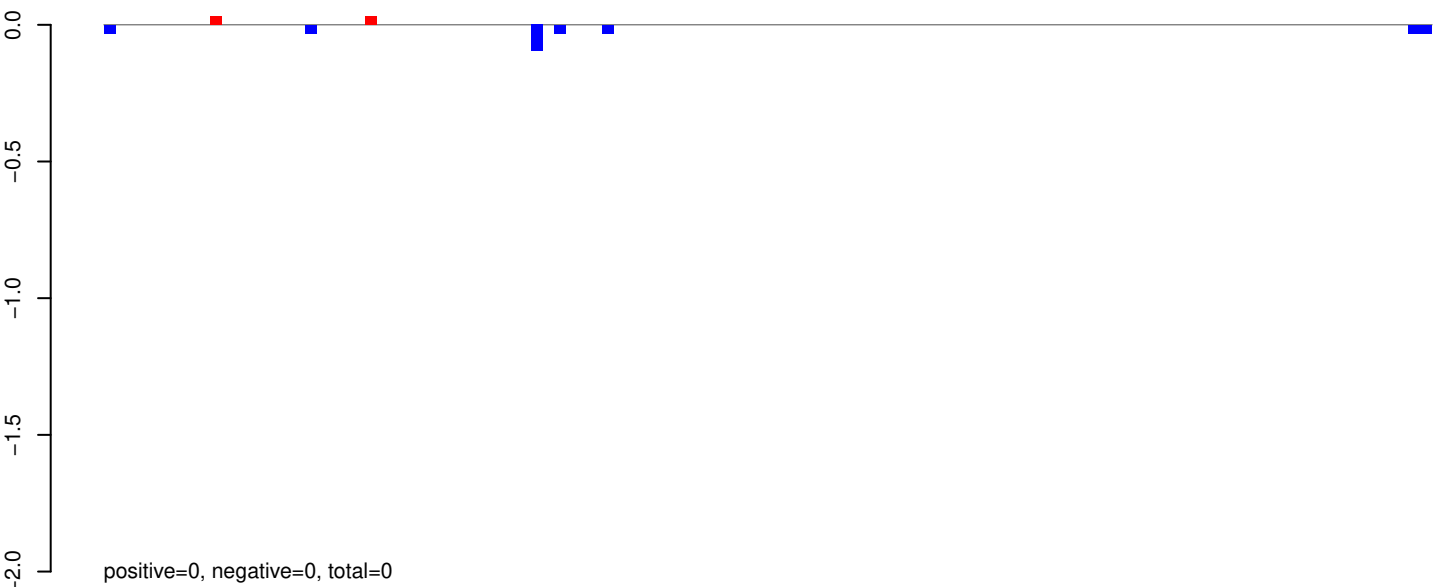

AeAeg_Whole_ZV_In_RNA_GP.24_35.rep

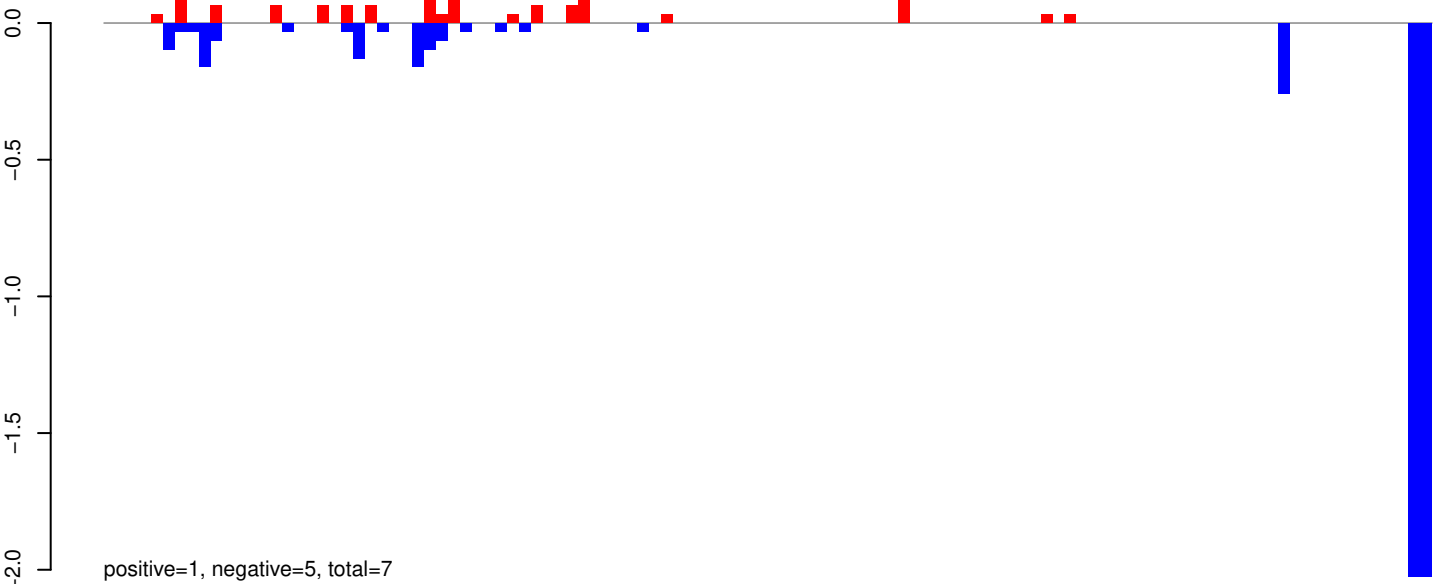

AeAeg_Whole_ZV_In_RNA_GP.rep

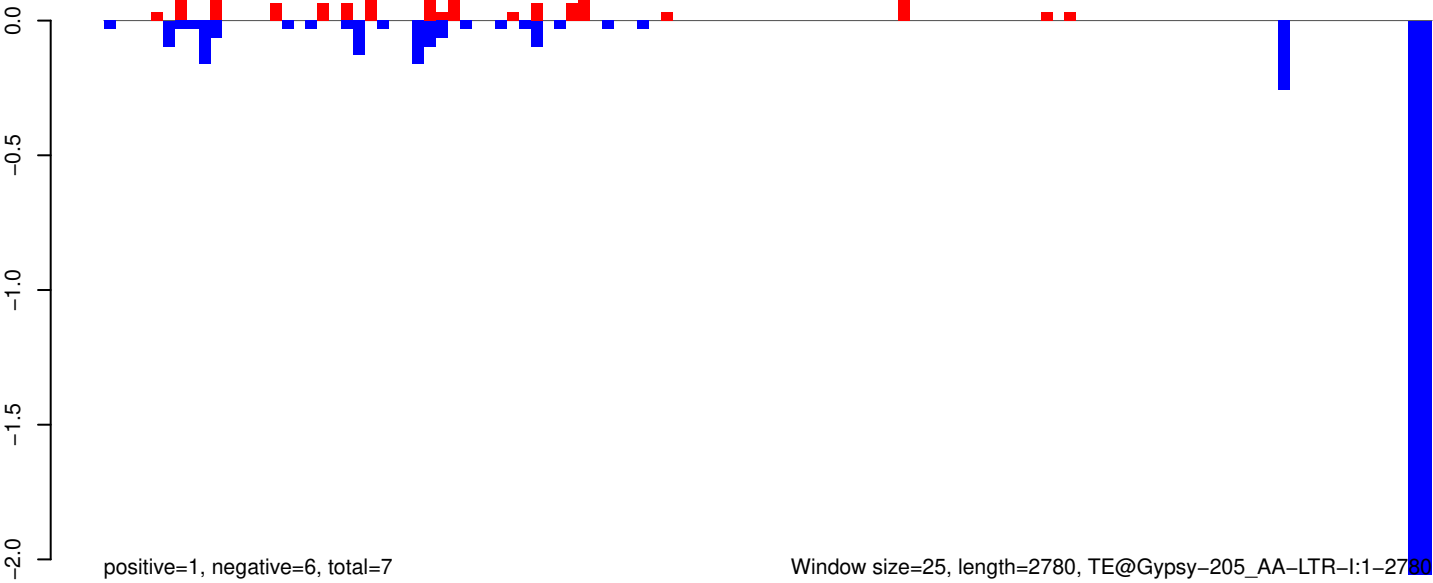

Window size=25, length=2780, TE@Gypsy-205_AA-LTR-I:1-2780

0 500 1000 1500 2000 2500

AeAeg_Whole_ZV_In_RNA_GP.18_23.rep

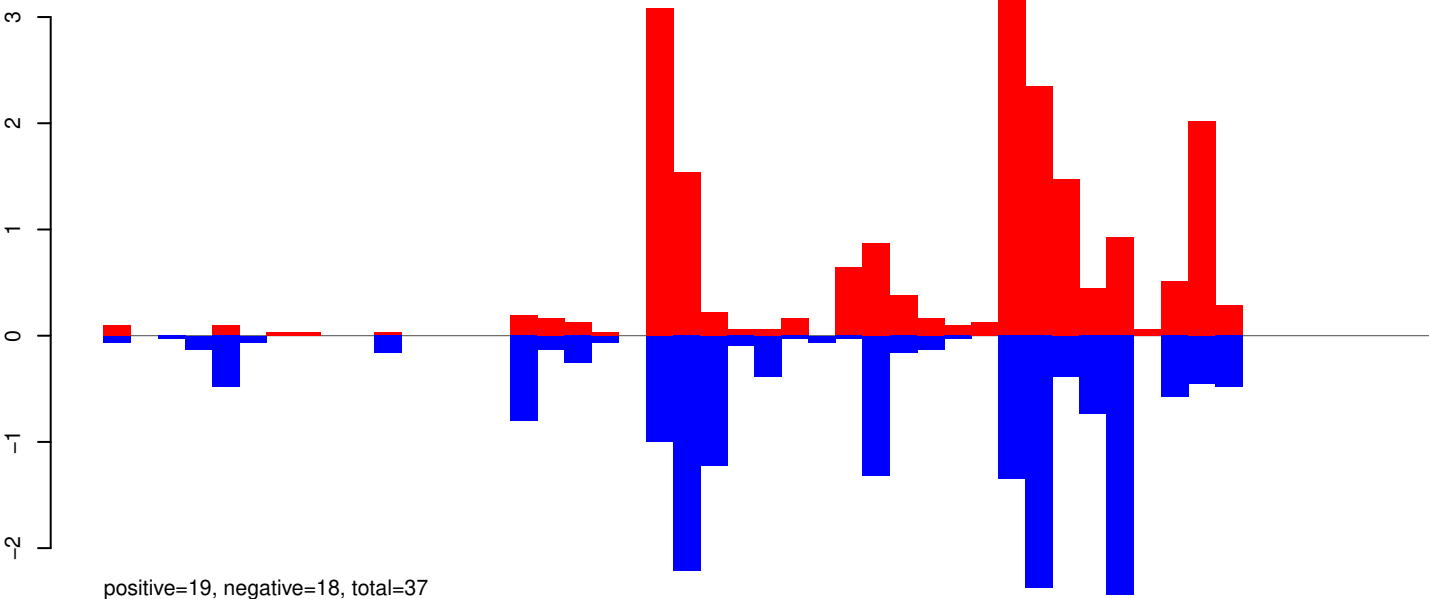

AeAeg_Whole_ZV_In_RNA_GP.24_35.rep

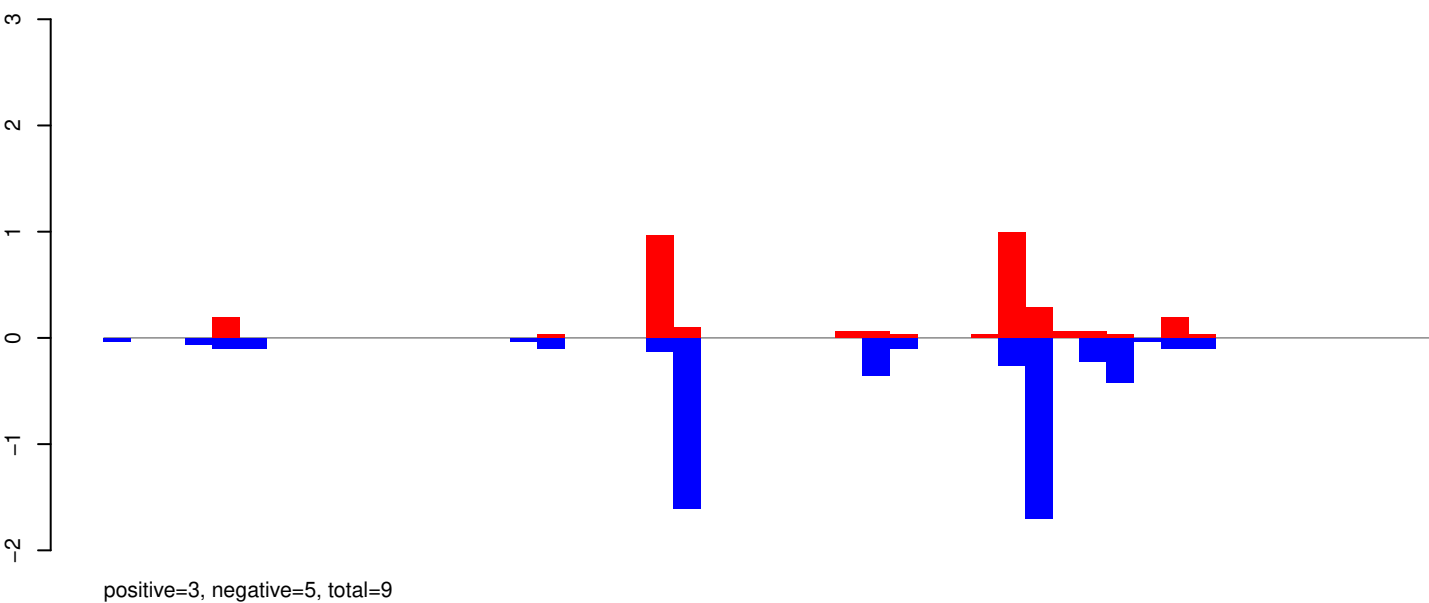

AeAeg_Whole_ZV_In_RNA_GP.rep

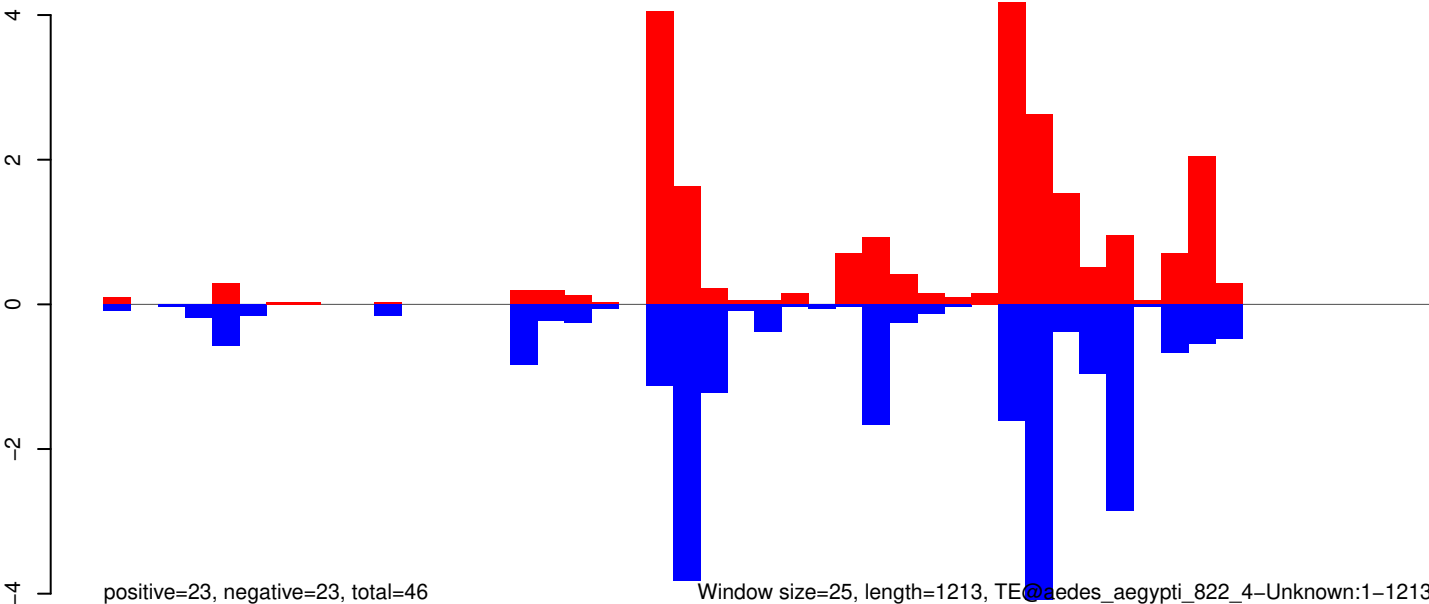

Window size=25, length=1213, TE@aedes_aegypti_822_4-Unknown:1-1213

AeAeg_Whole_ZV_In_RNA_GP.18_23.rep

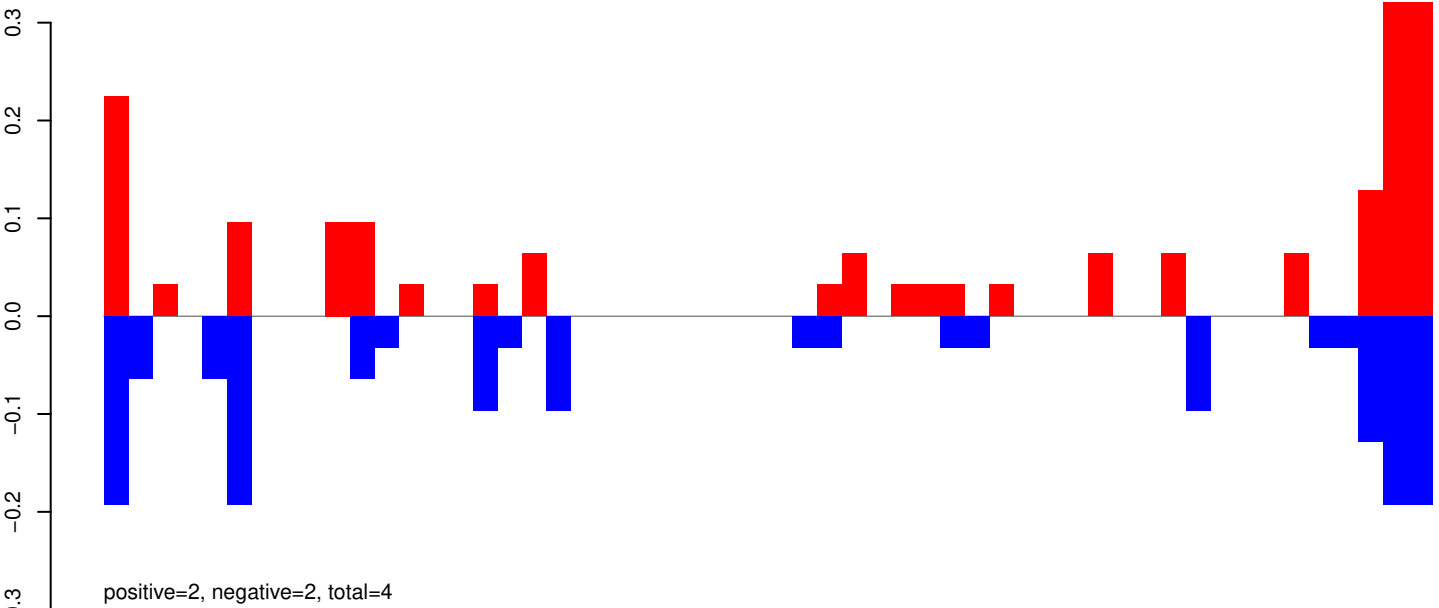

AeAeg_Whole_ZV_In_RNA_GP.24_35.rep

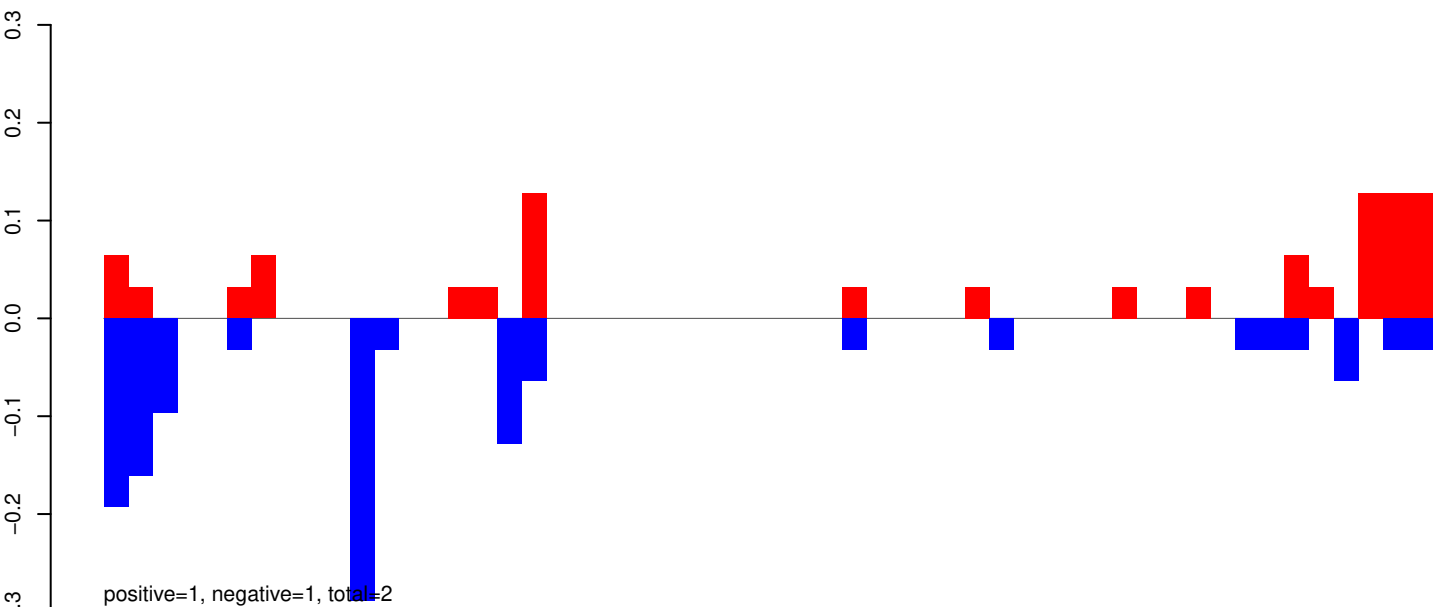

AeAeg_Whole_ZV_In_RNA_GP.rep

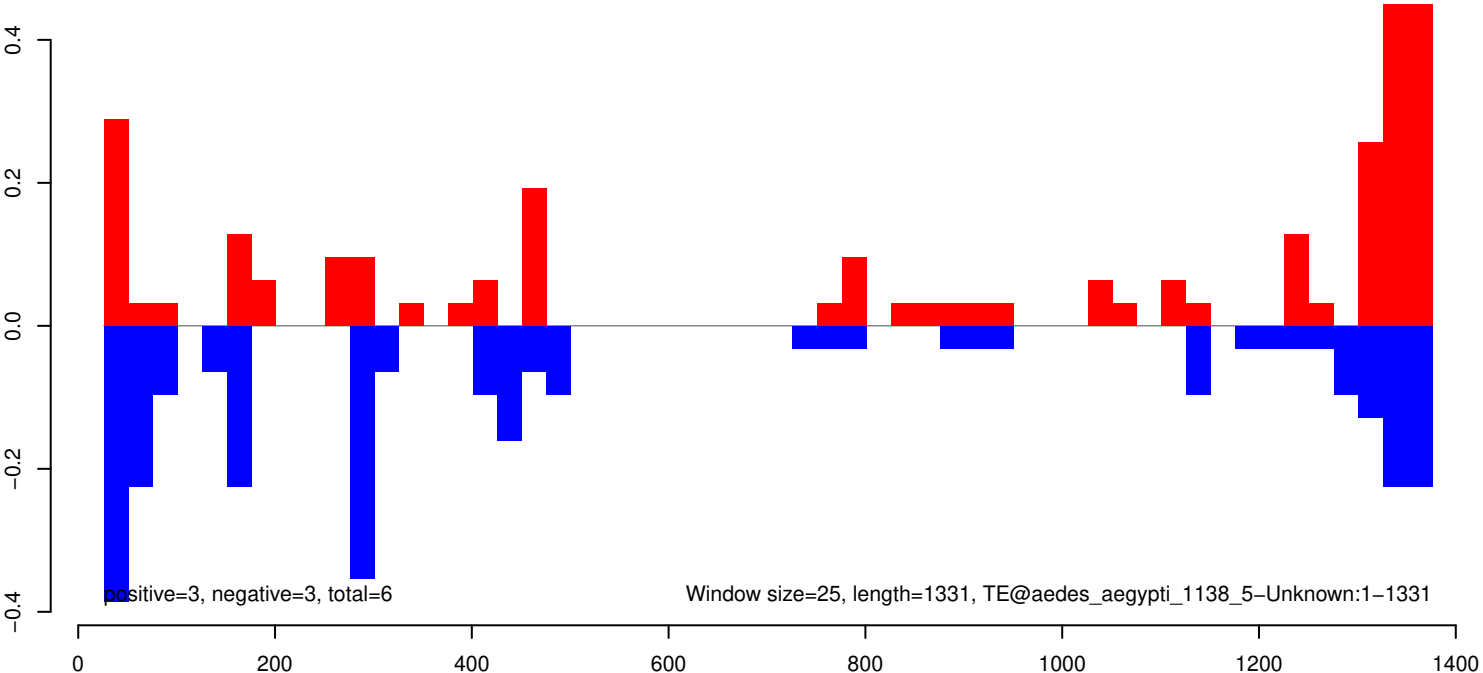

AeAeg_Whole_ZV_In_RNA_GP.18_23.rep

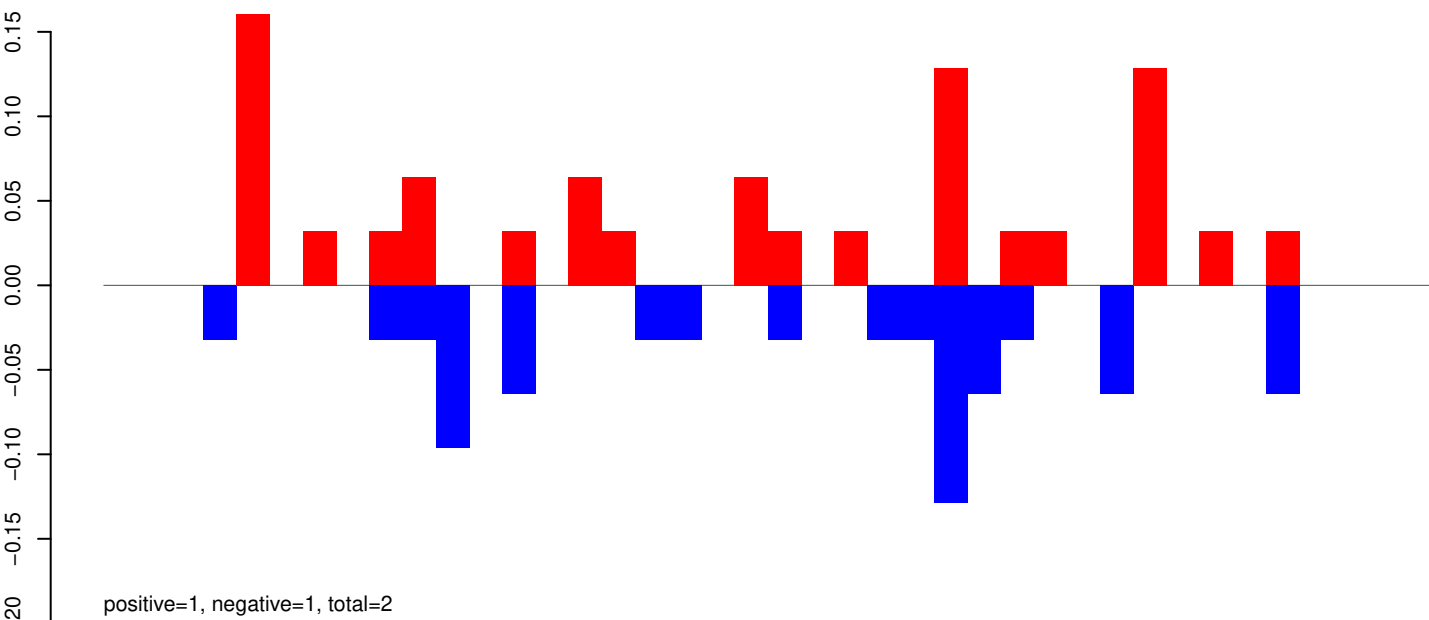

AeAeg_Whole_ZV_In_RNA_GP.24_35.rep

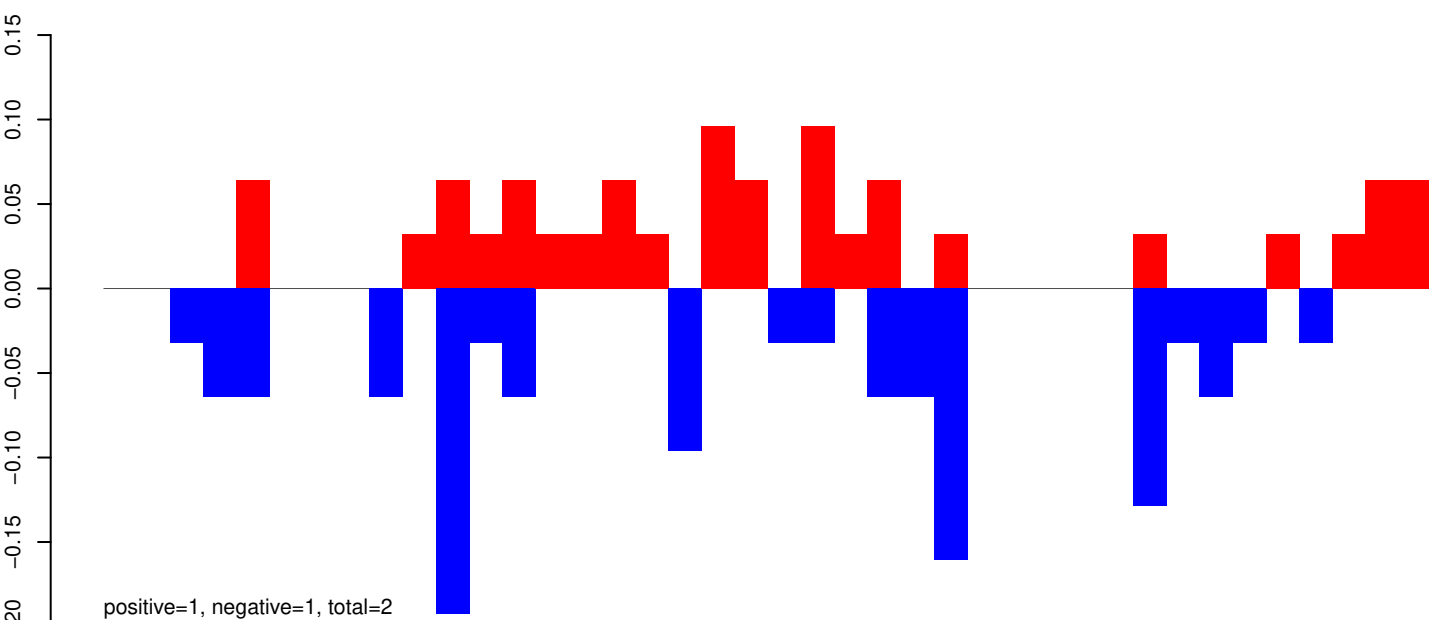

AeAeg_Whole_ZV_In_RNA_GP.rep

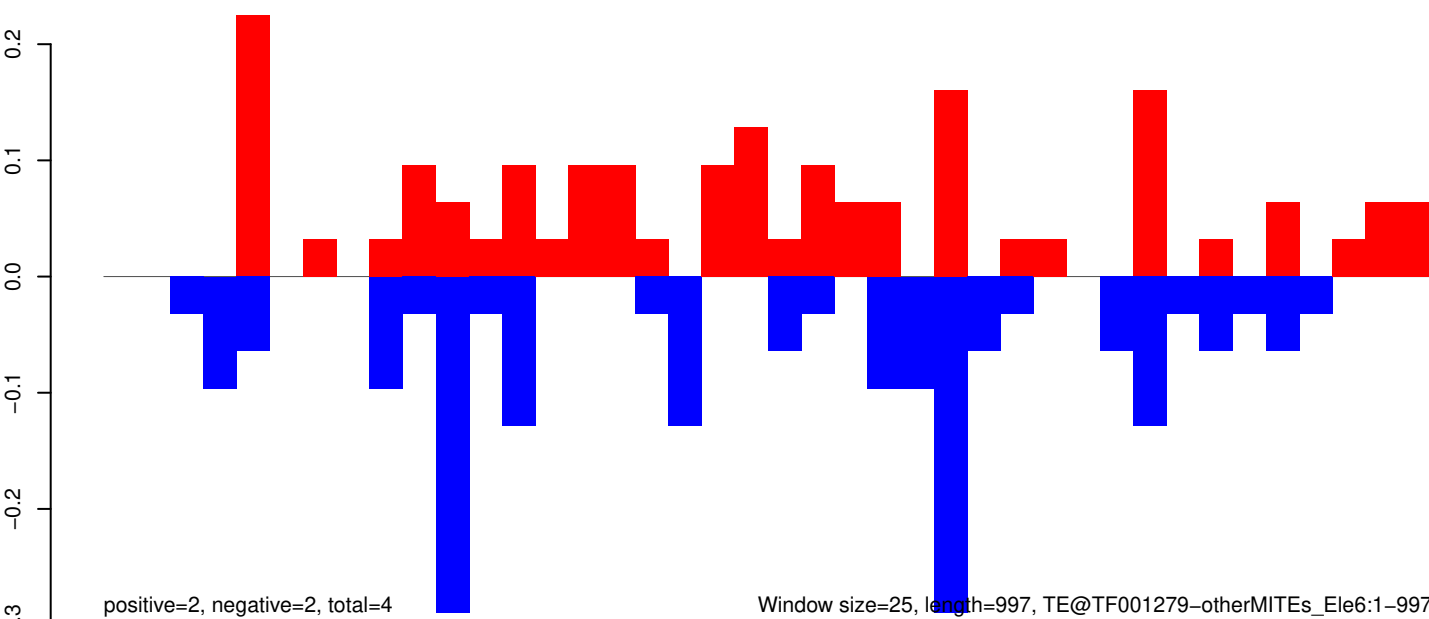

AeAeg_Whole_ZV_In_RNA_GP.18_23.rep

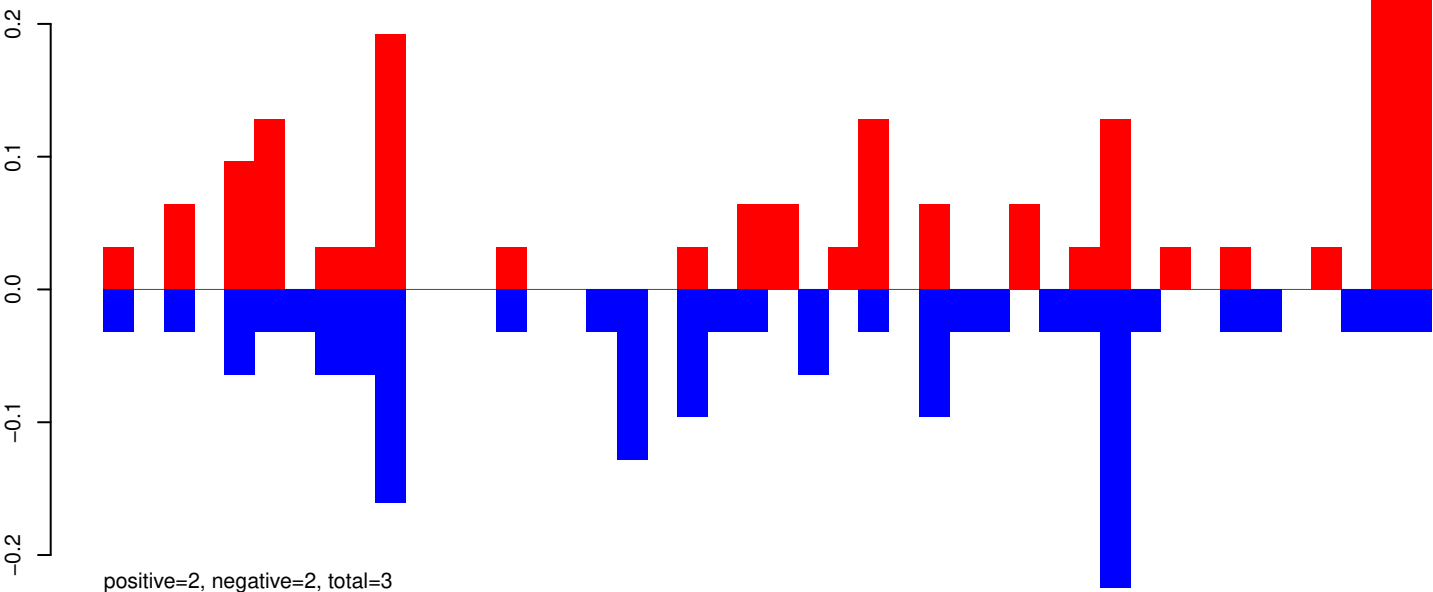

AeAeg_Whole_ZV_In_RNA_GP.24_35.rep

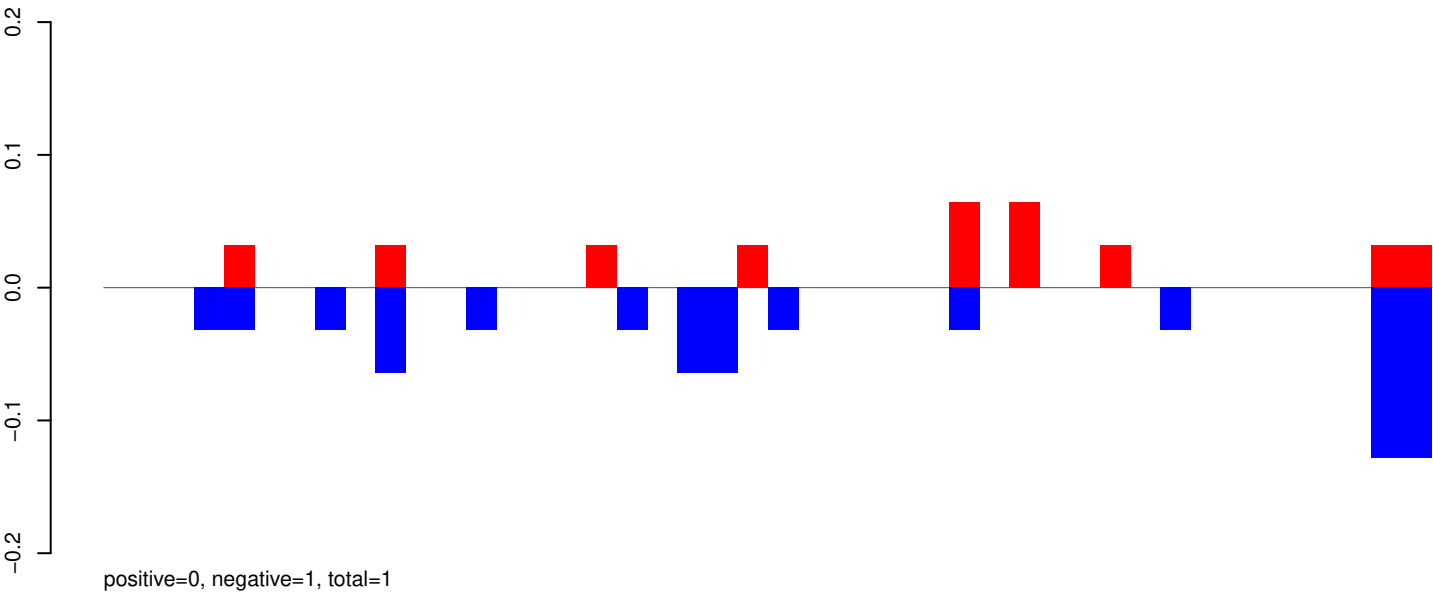

AeAeg_Whole_ZV_In_RNA_GP.rep

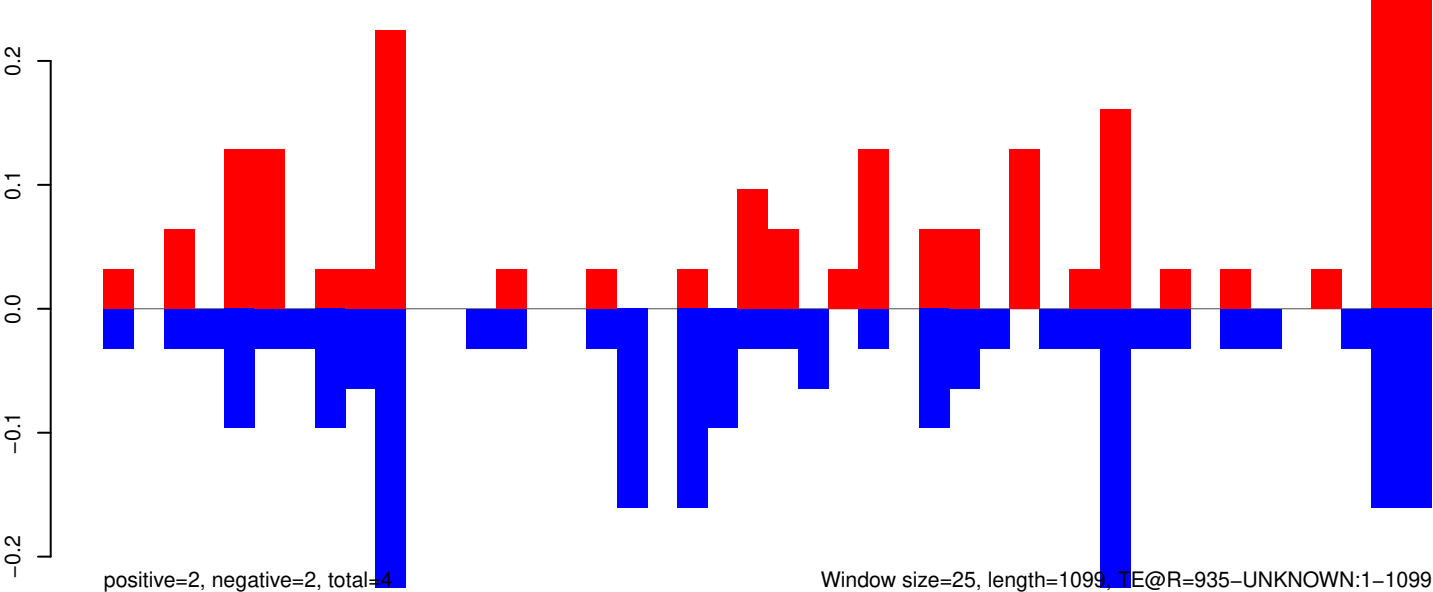

AeAeg_Whole_ZV_In_RNA_GP.18_23.rep

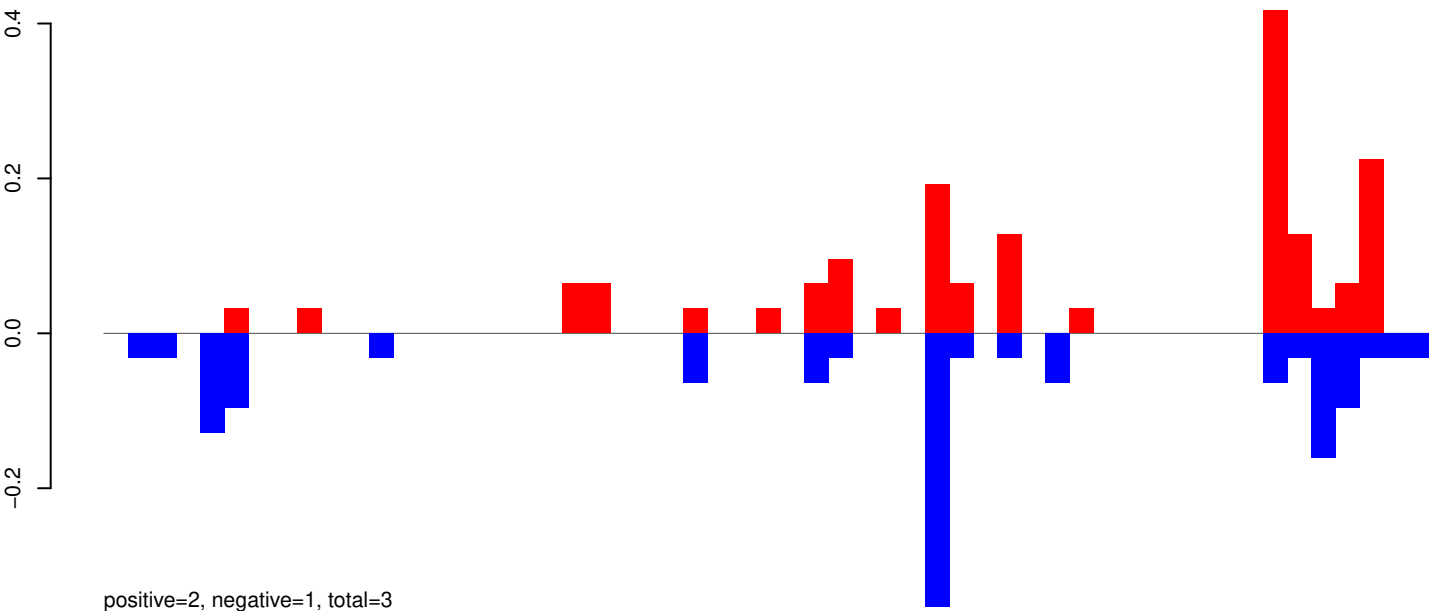

AeAeg_Whole_ZV_In_RNA_GP.24_35.rep

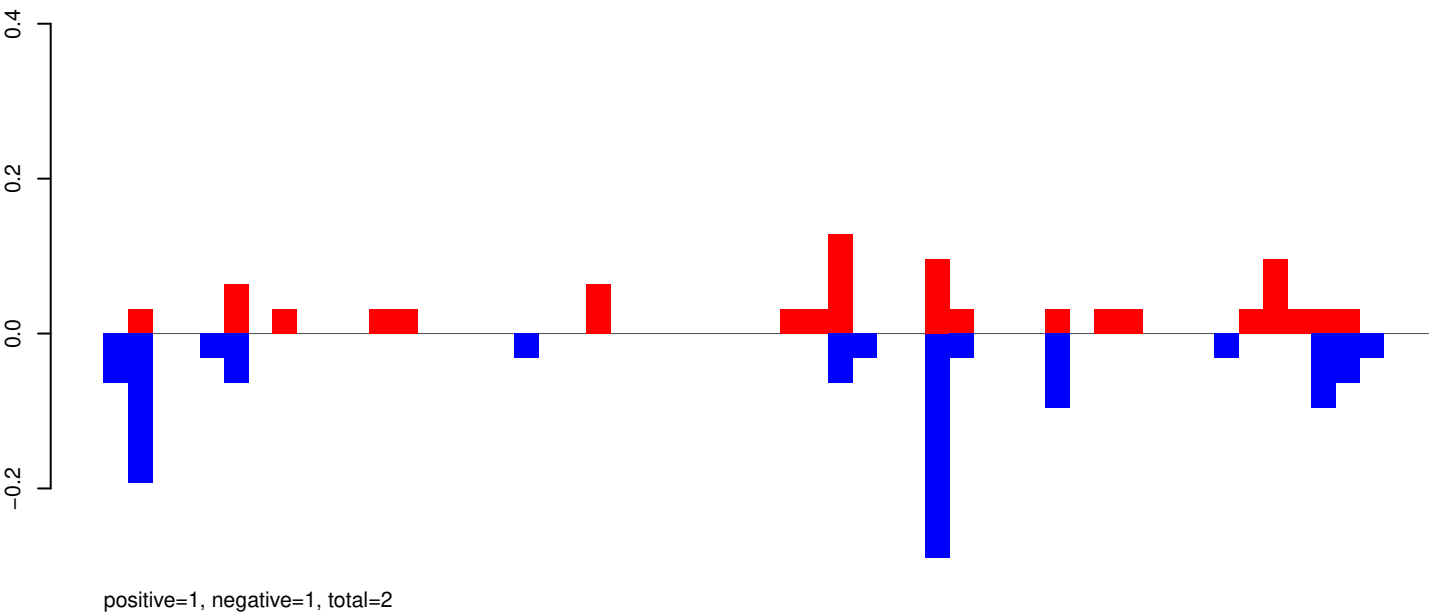

AeAeg_Whole_ZV_In_RNA_GP.rep

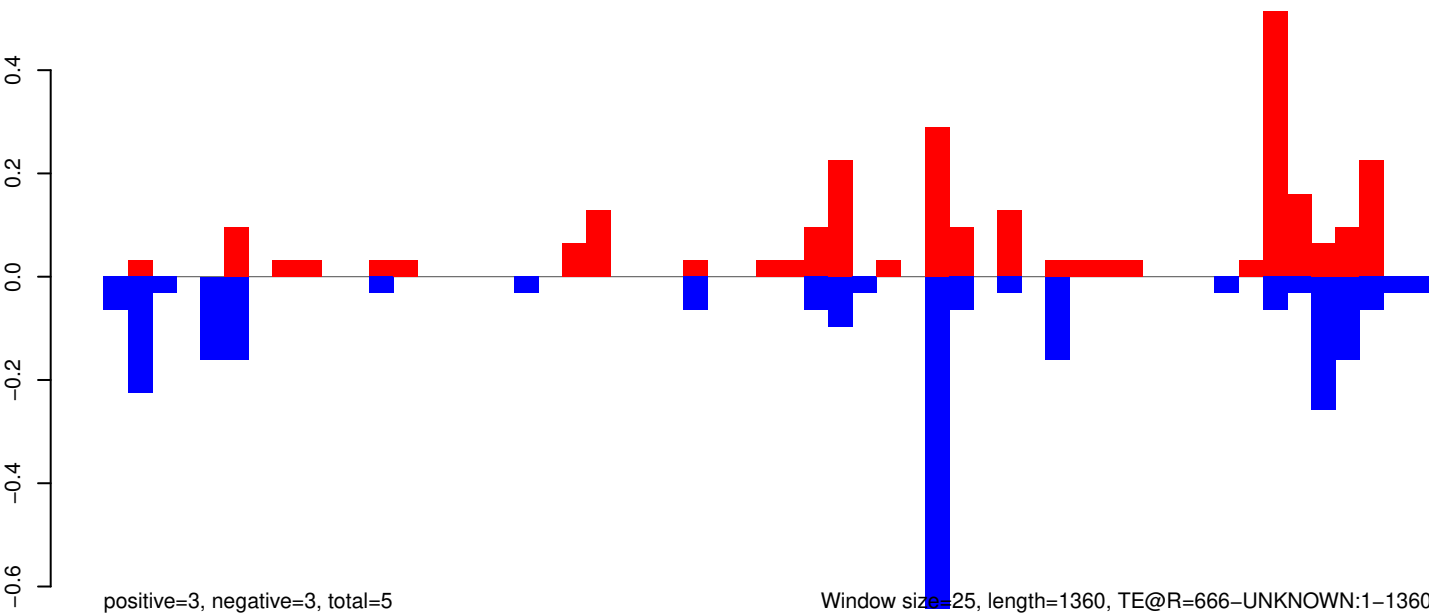

AeAeg_Whole_ZV_In_RNA_GP.18_23.rep

0.5
0.0
-0.5
-1.0

positive=4, negative=4, total=8

AeAeg_Whole_ZV_In_RNA_GP.24_35.rep

0.5
0.0
-0.5
-1.0

positive=2, negative=3, total=5

AeAeg_Whole_ZV_In_RNA_GP.rep

0.5
0.0
-0.5
-1.0

positive=6, negative=8, total=13

Window size=25, length=1216, TE@R=610-UNKNOWN:1-1216

0 200 400 600 800 1000 1200

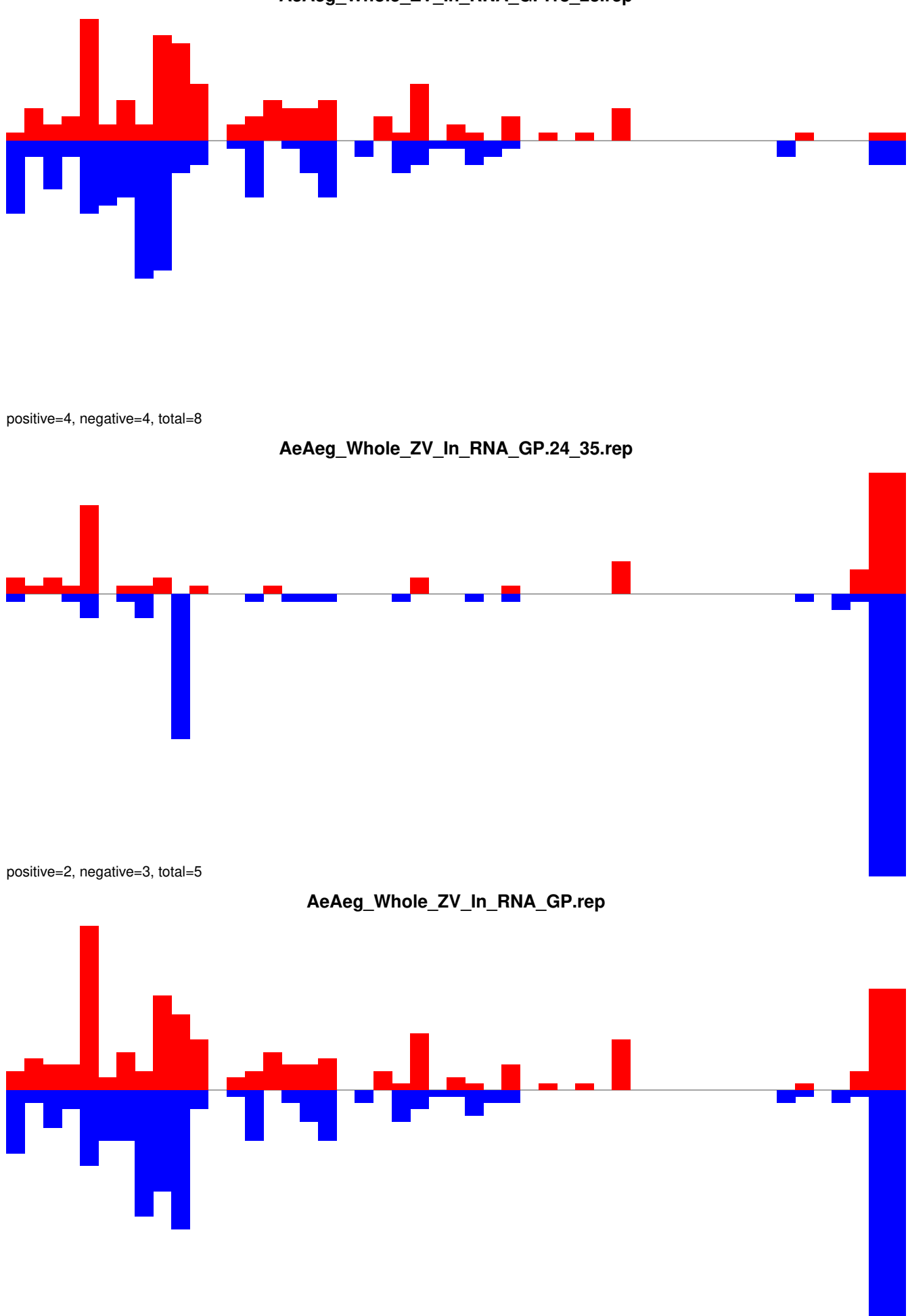

AeAeg_Whole_ZV_In_RNA_GP.18_23.rep

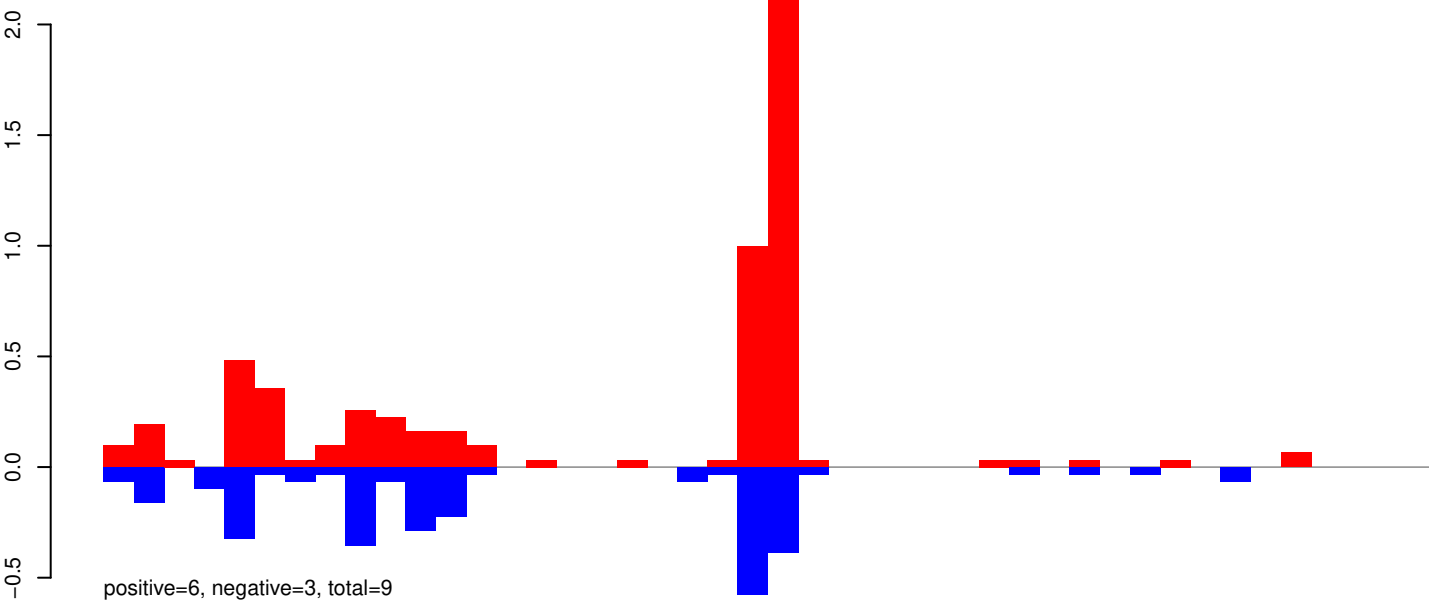

AeAeg_Whole_ZV_In_RNA_GP.24_35.rep

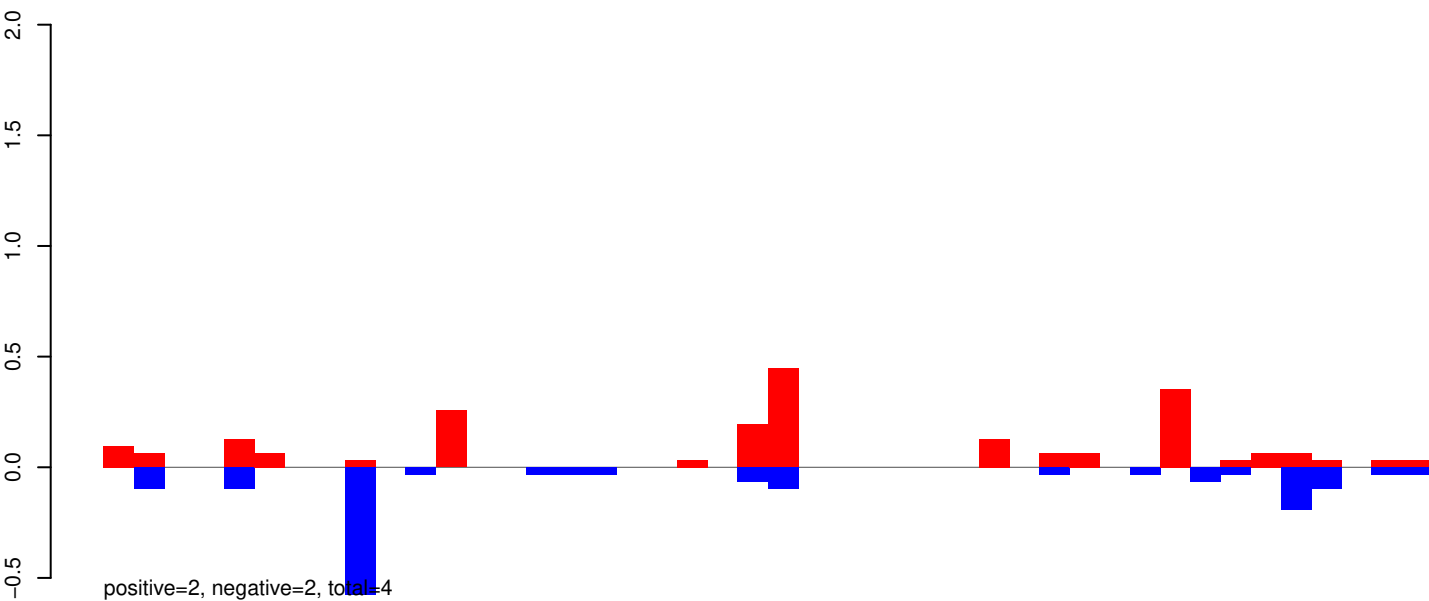

AeAeg_Whole_ZV_In_RNA_GP.rep

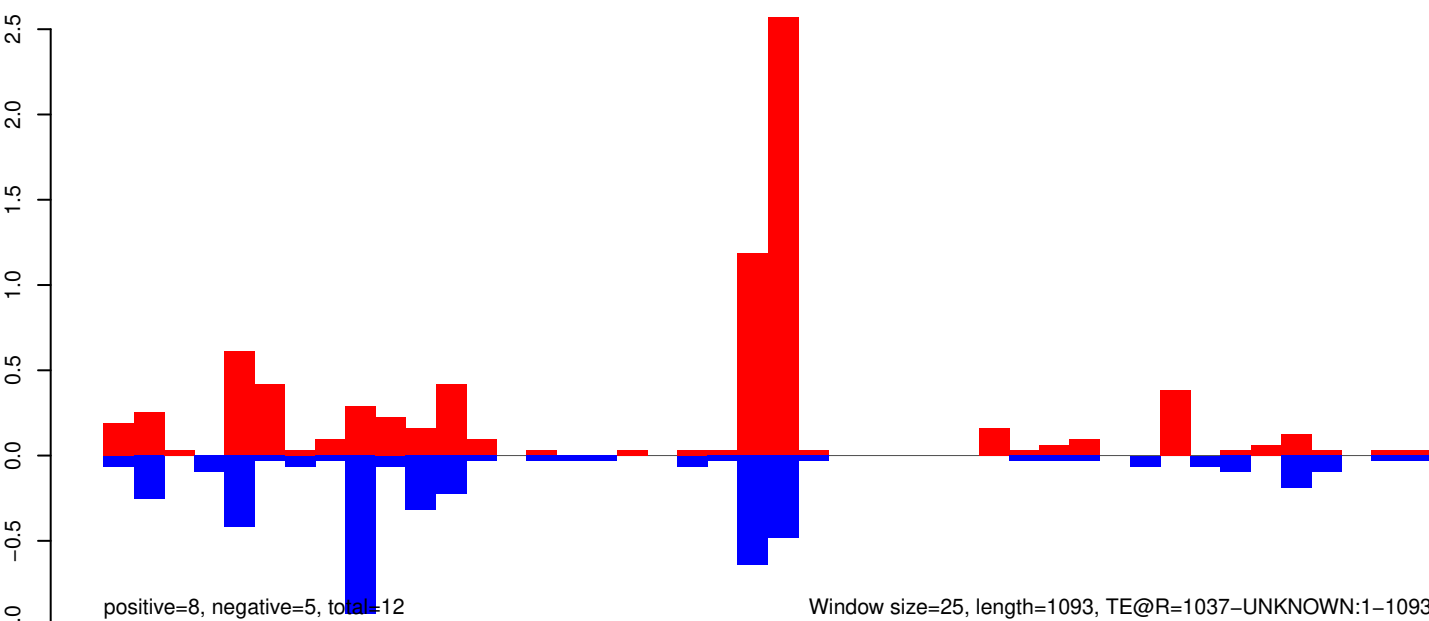

Window size=25, length=1093, TE@R=1037-UNKNOWN:1-1093

AeAeg_Whole_ZV_In_RNA_GP.18_23.rep

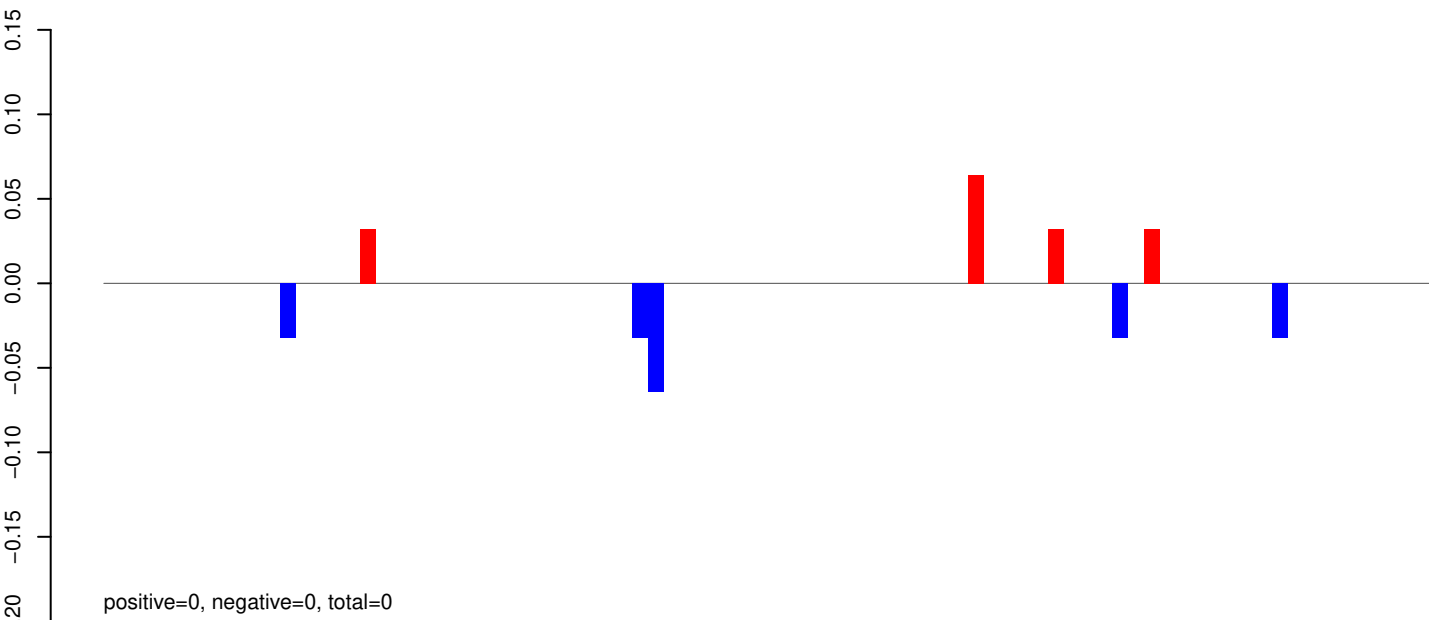

AeAeg_Whole_ZV_In_RNA_GP.24_35.rep

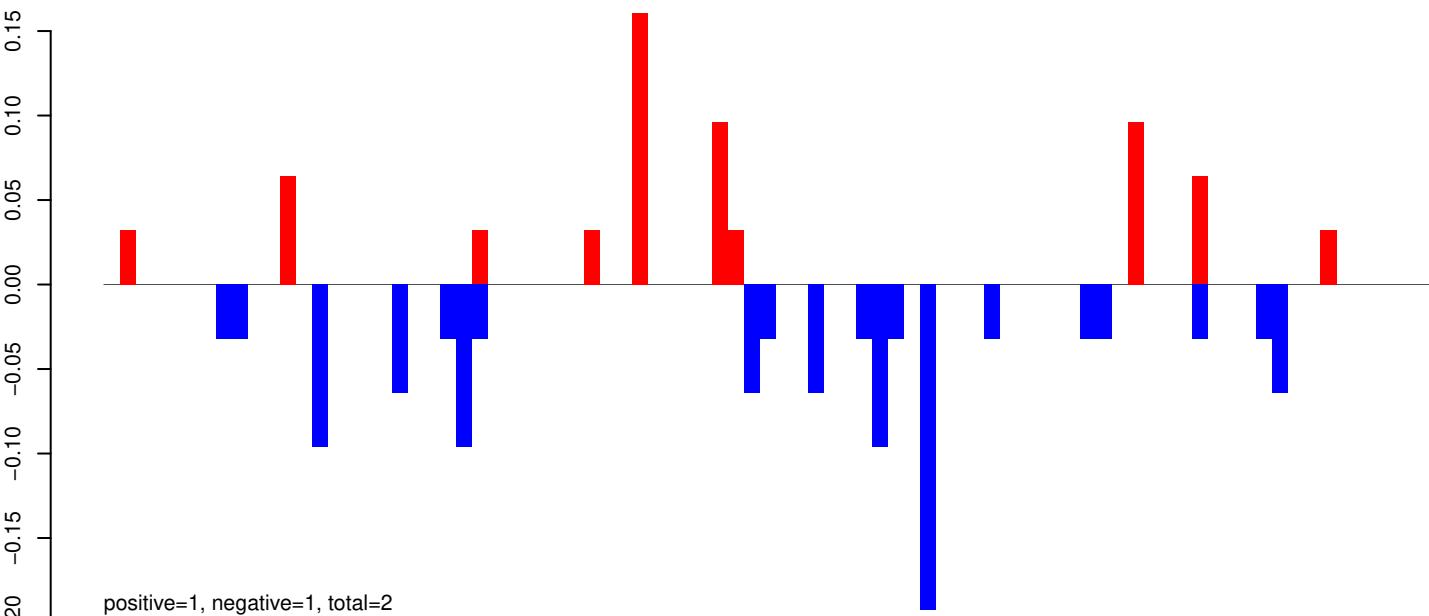

AeAeg_Whole_ZV_In_RNA_GP.rep

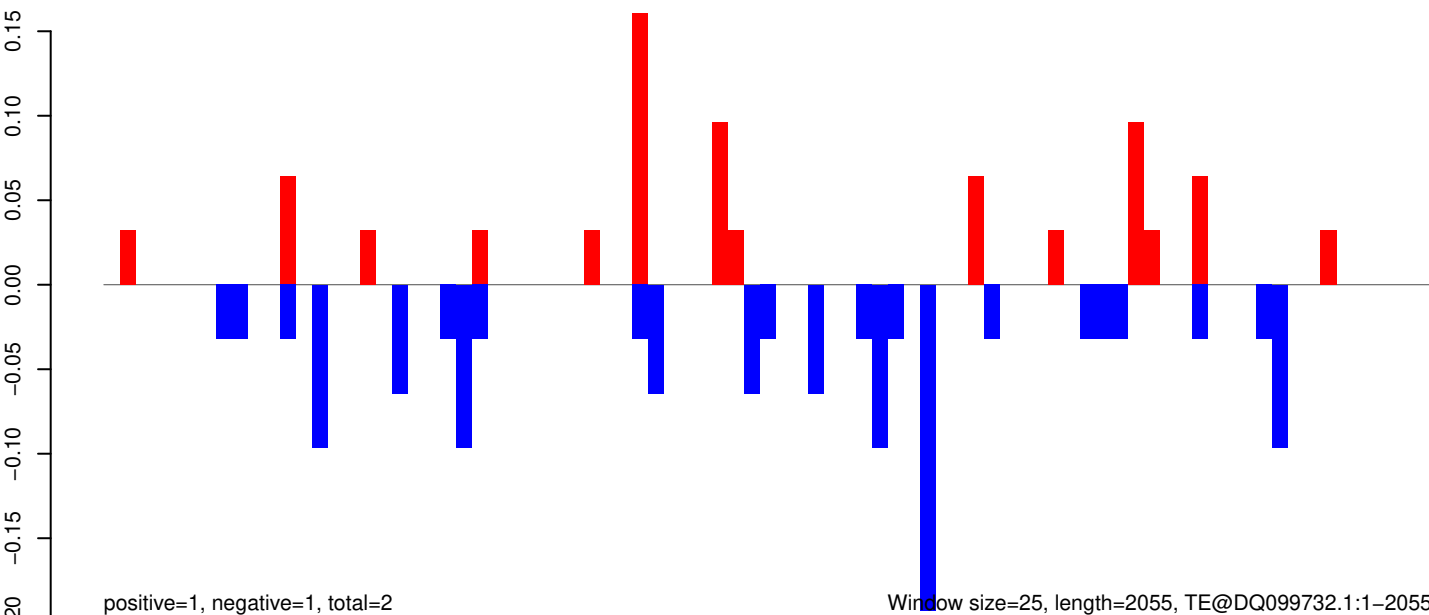

AeAeg_Whole_ZV_In_RNA_GP.18_23.rep

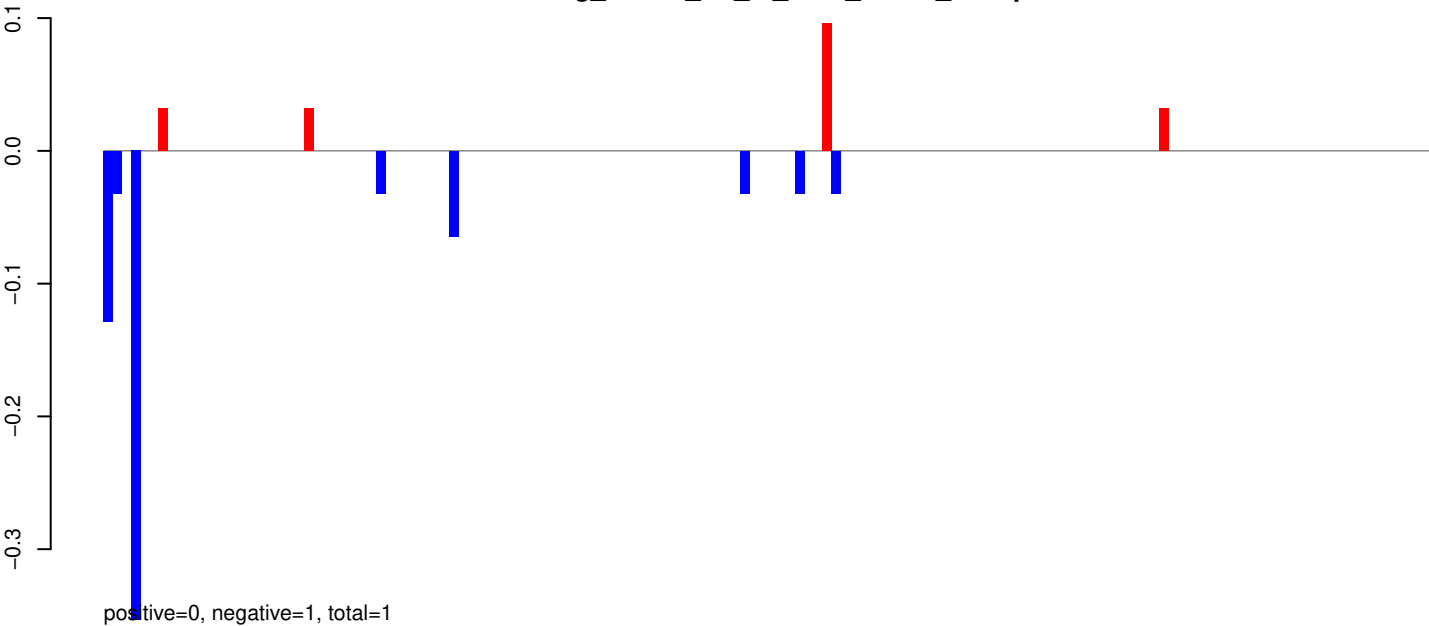

AeAeg_Whole_ZV_In_RNA_GP.24_35.rep

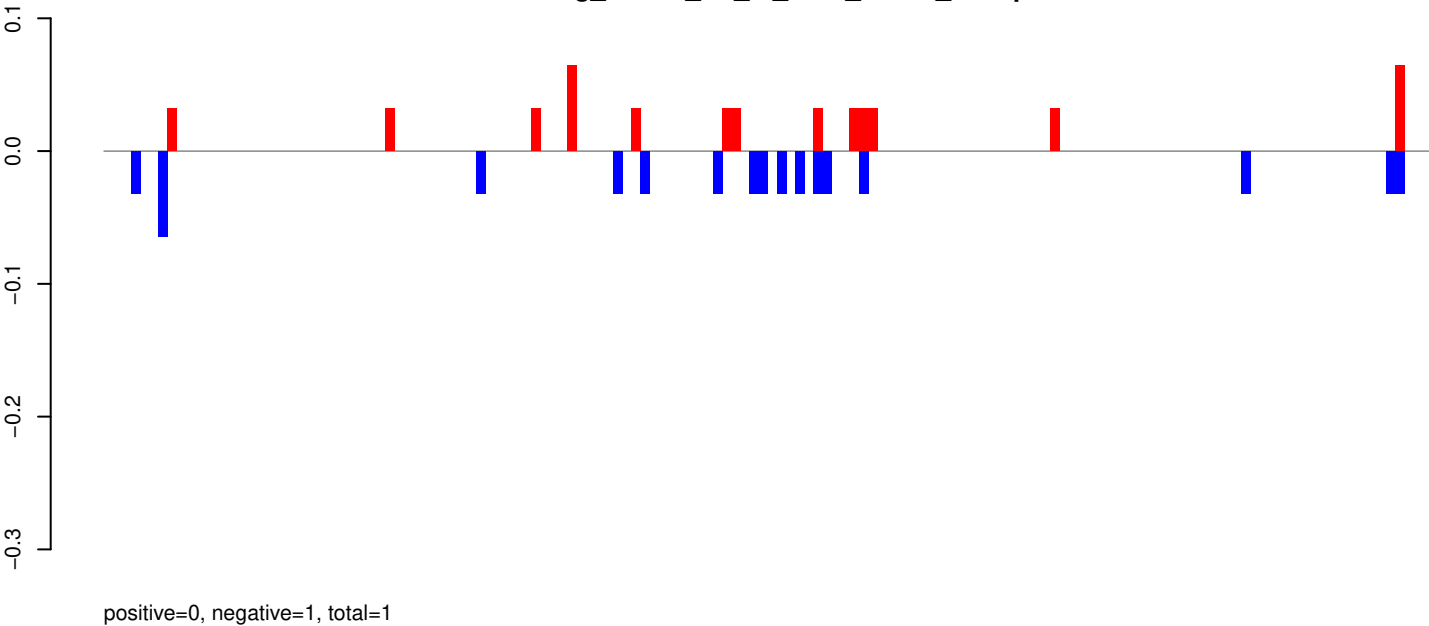

AeAeg_Whole_ZV_In_RNA_GP.rep

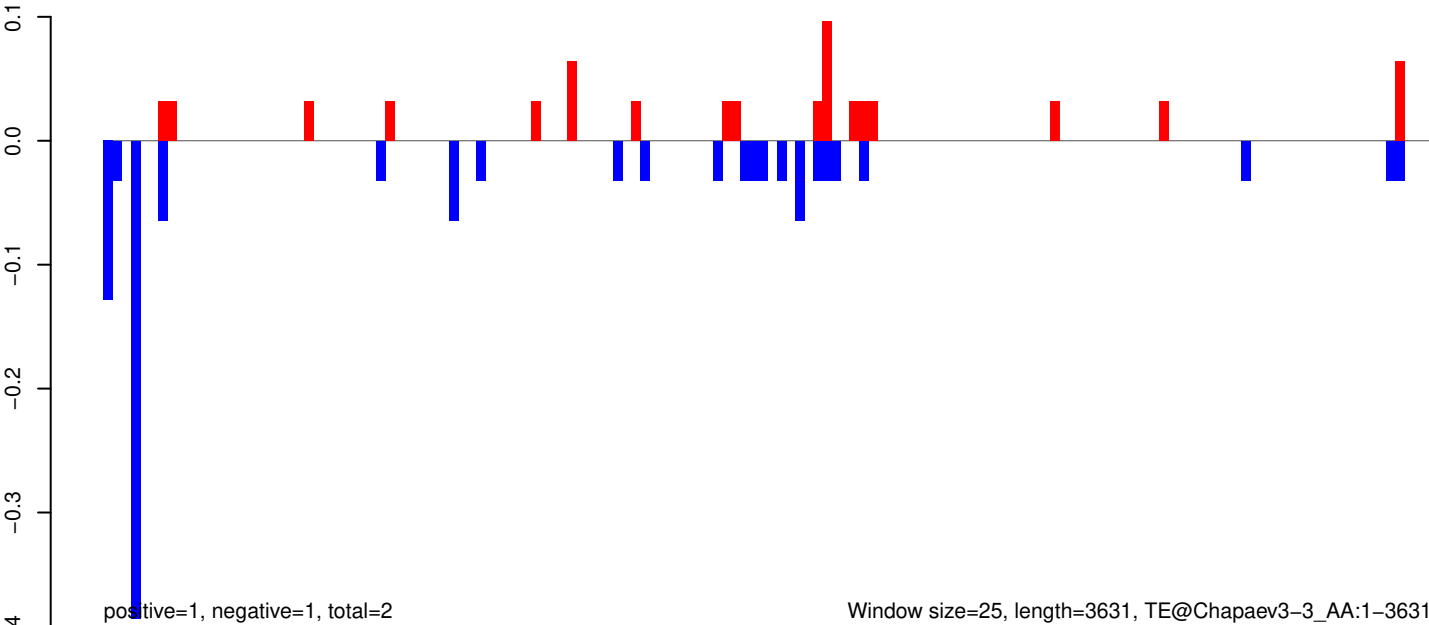

AeAeg_Whole_ZV_In_RNA_GP.18_23.rep

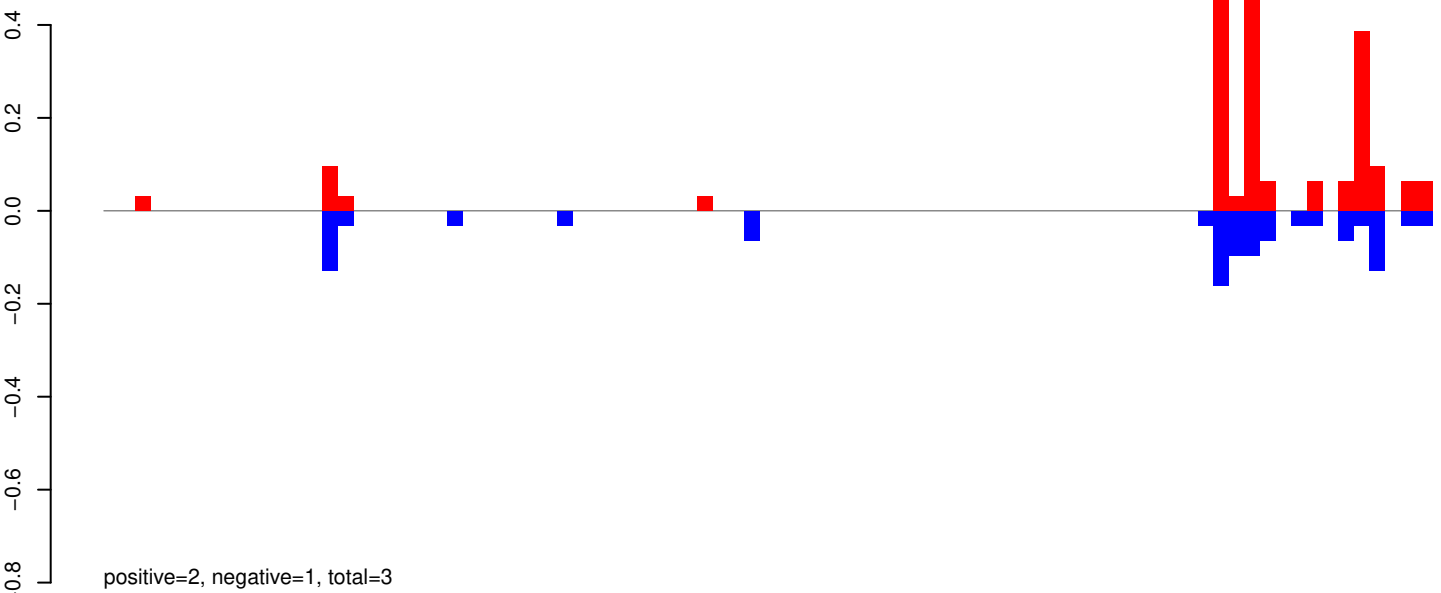

AeAeg_Whole_ZV_In_RNA_GP.24_35.rep

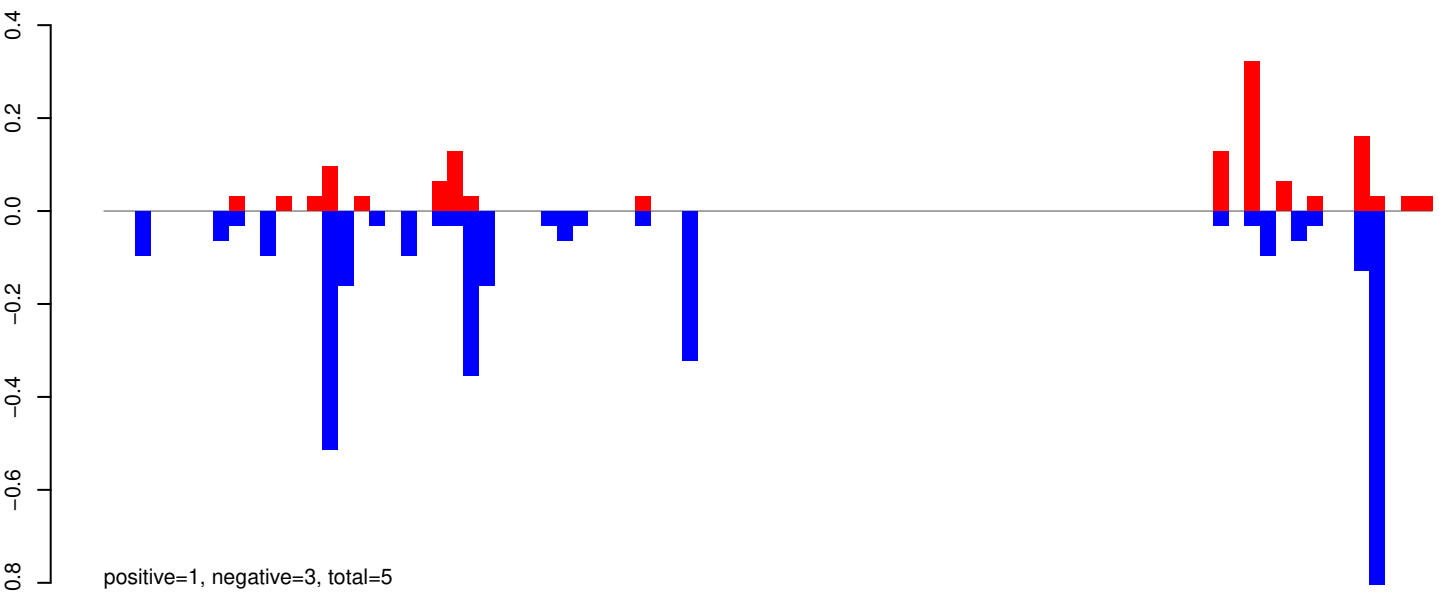

AeAeg_Whole_ZV_In_RNA_GP.rep

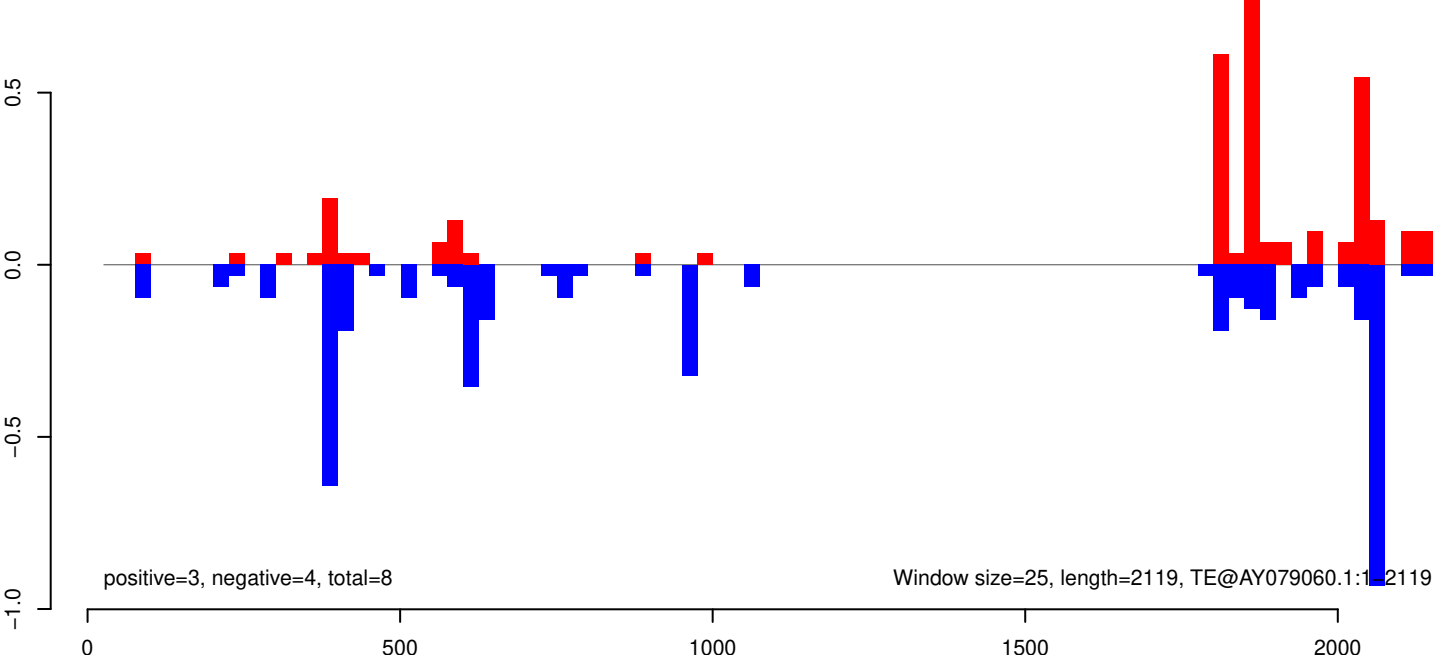

AeAeg_Whole_ZV_In_RNA_GP.18_23.rep

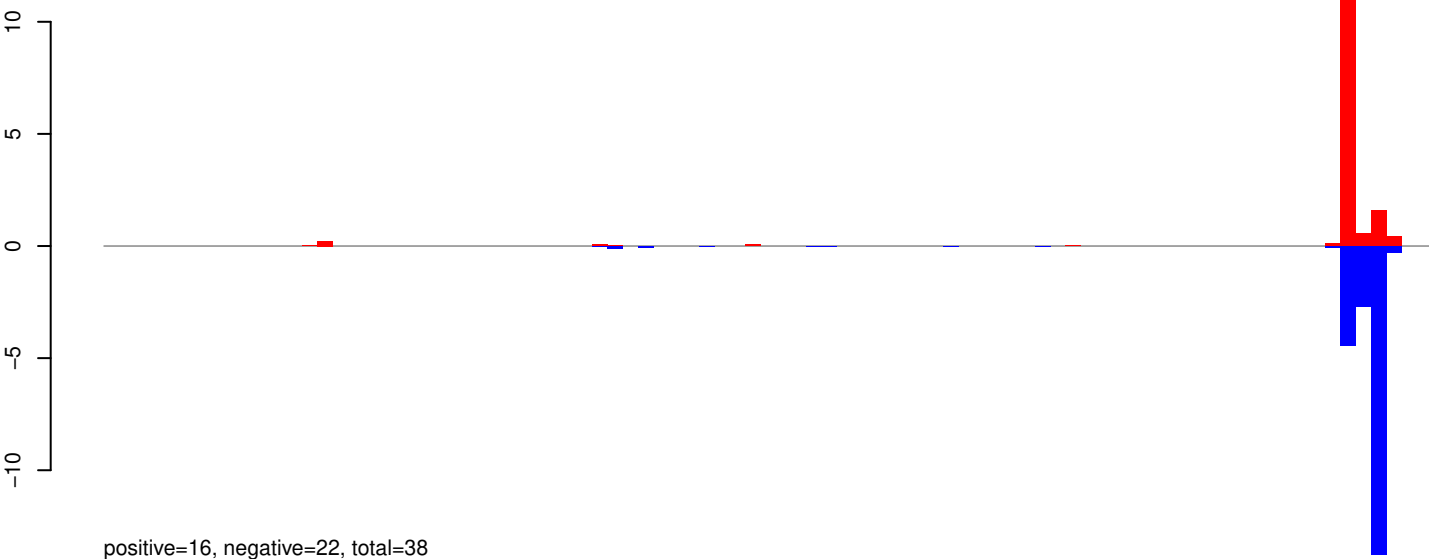

AeAeg_Whole_ZV_In_RNA_GP.24_35.rep

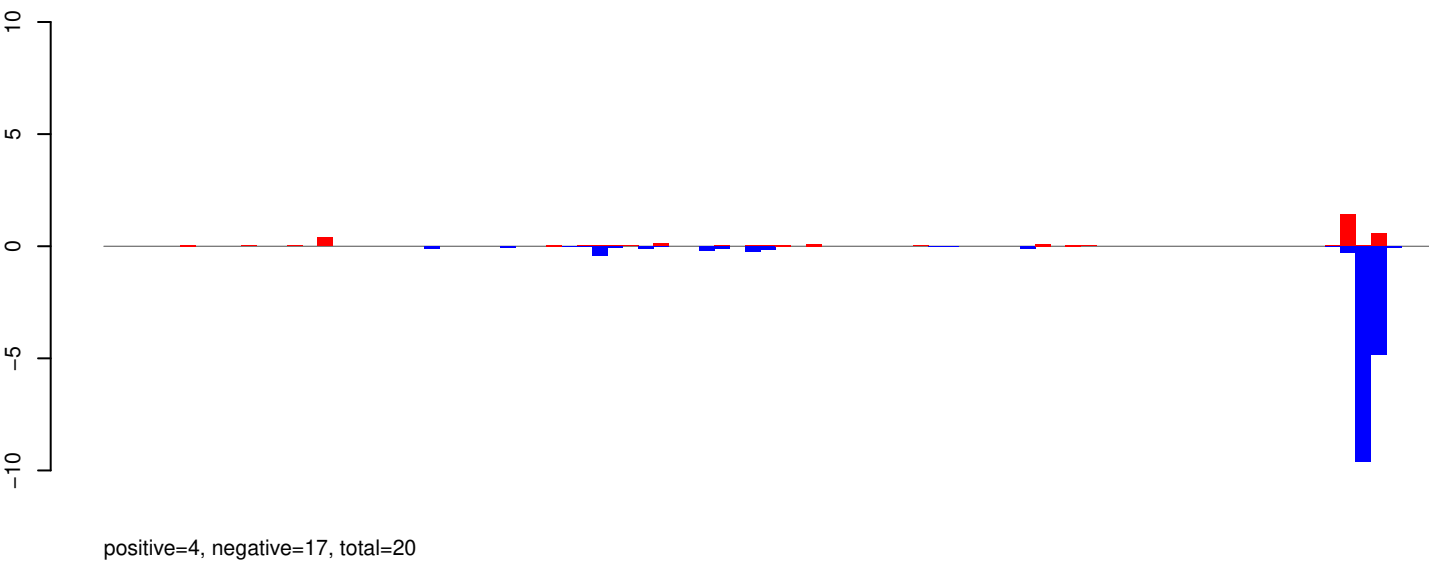

AeAeg_Whole_ZV_In_RNA_GP.rep

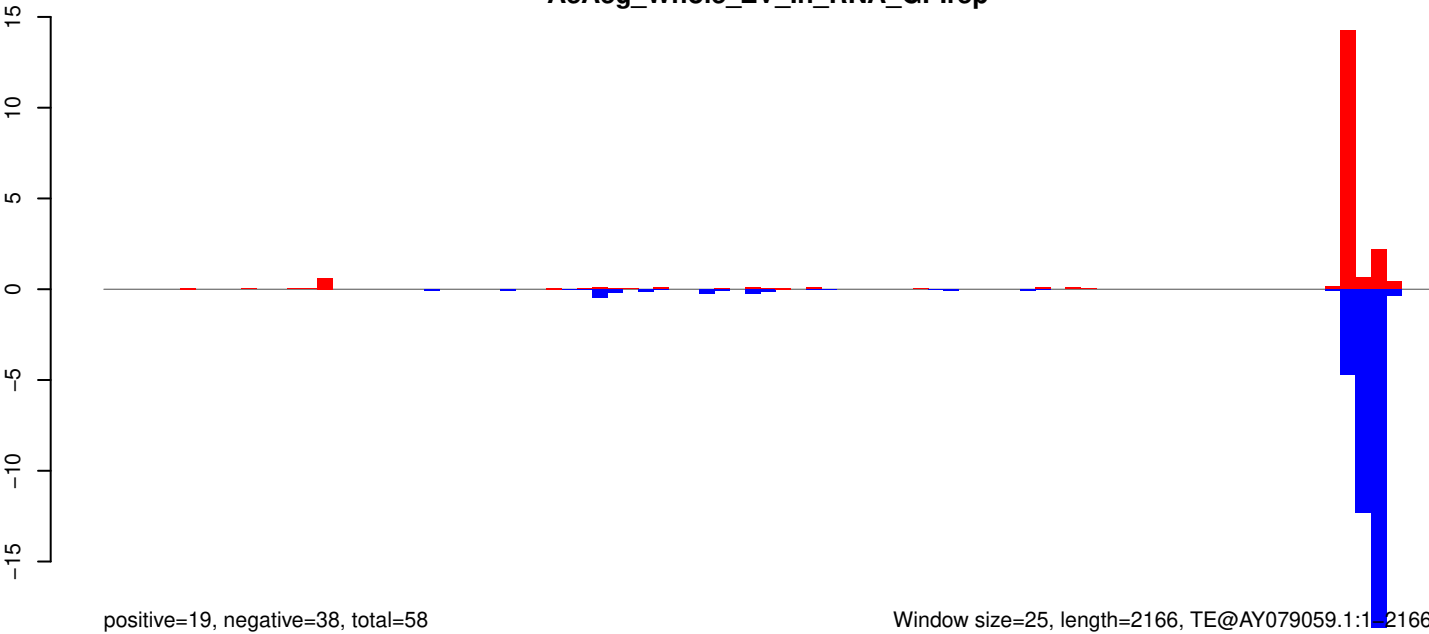

AeAeg_Whole_ZV_In_RNA_GP.18_23.rep

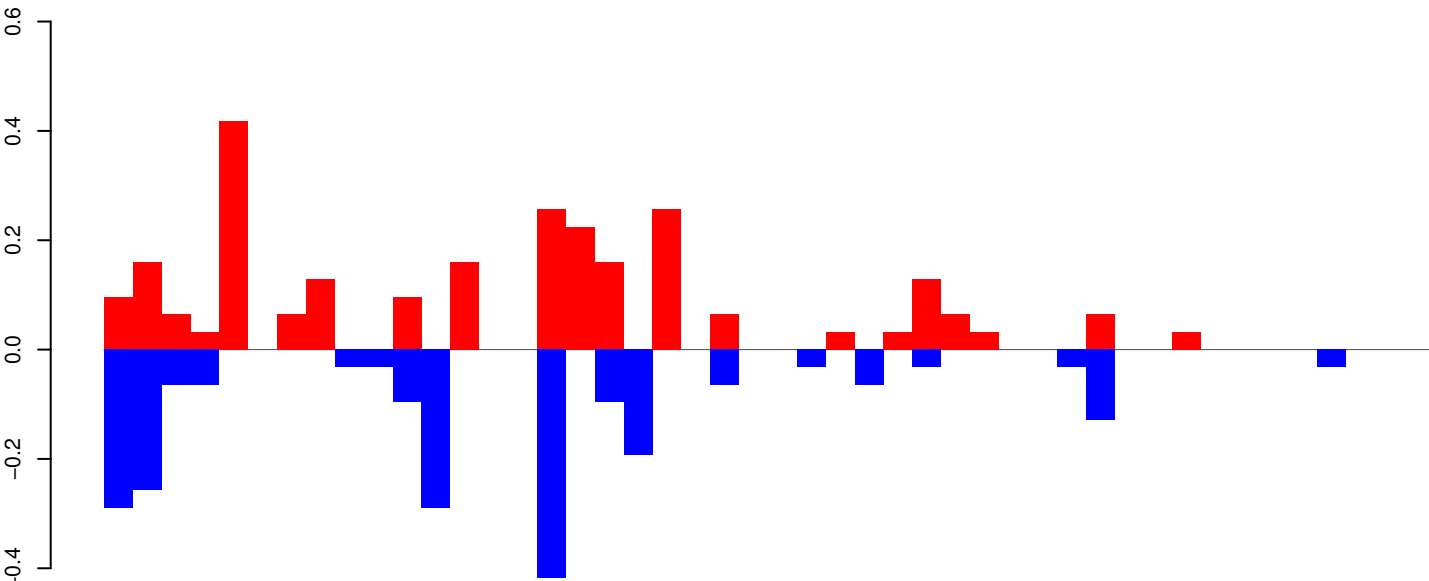

positive=3, negative=2, total=5

AeAeg_Whole_ZV_In_RNA_GP.24_35.rep

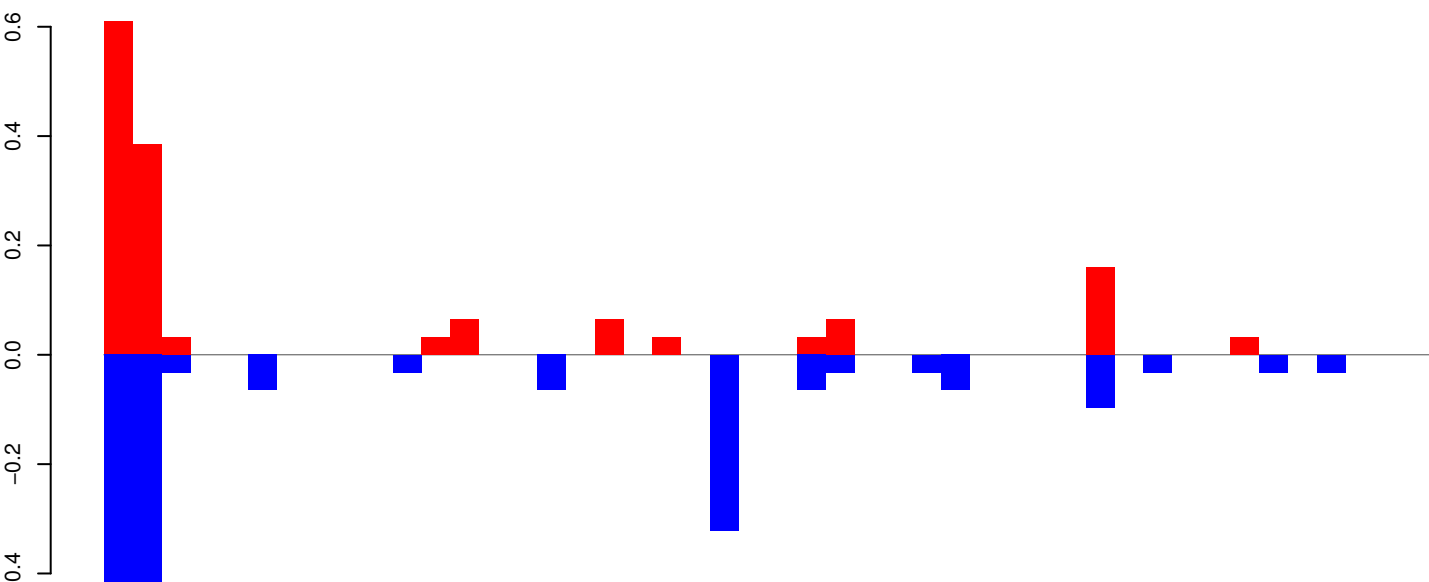

positive=2, negative=2, total=3

AeAeg_Whole_ZV_In_RNA_GP.rep

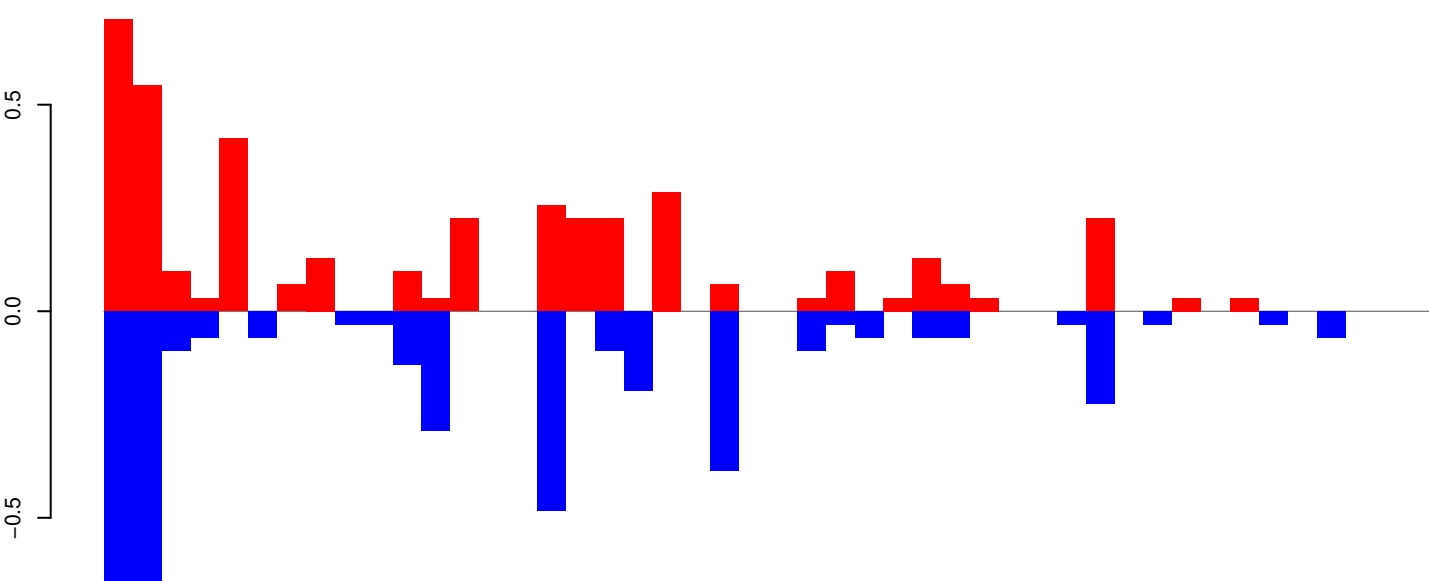

positive=4, negative=4, total=8

Window size=25, length=1127, TE@aedes_aegypti_4777_7-Unknown:1-1127

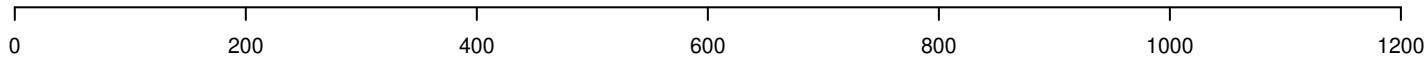

AeAeg_Whole_ZV_In_RNA_GP.18_23.rep

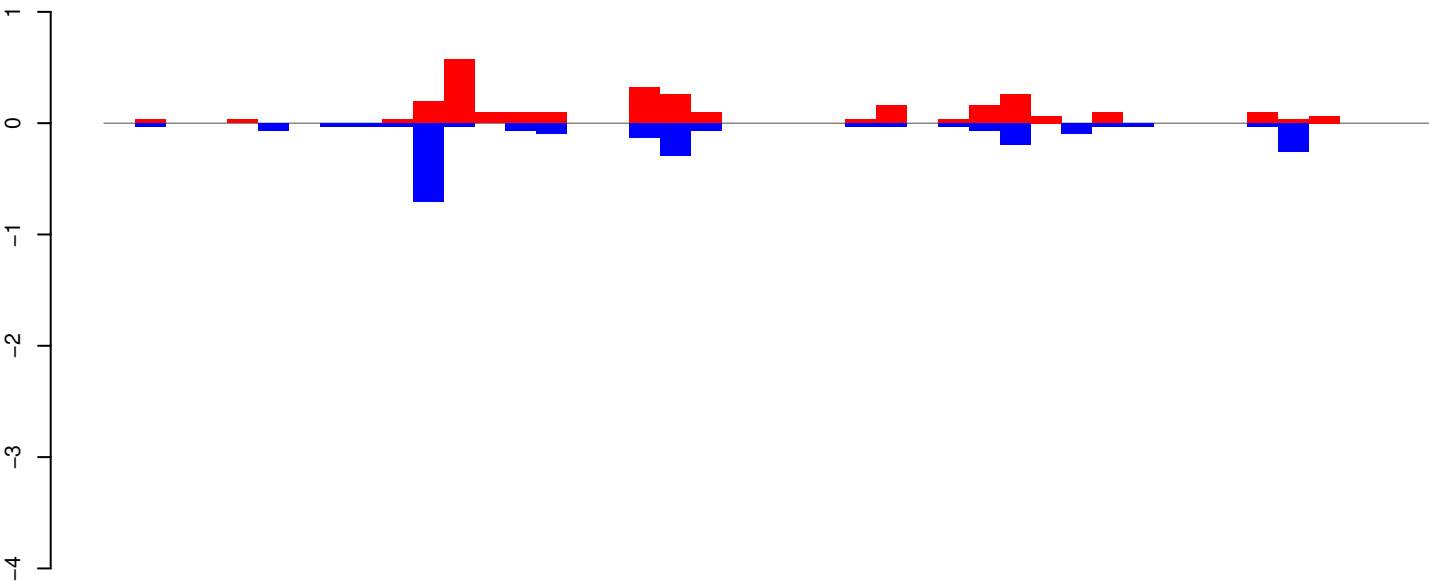

AeAeg_Whole_ZV_In_RNA_GP.24_35.rep

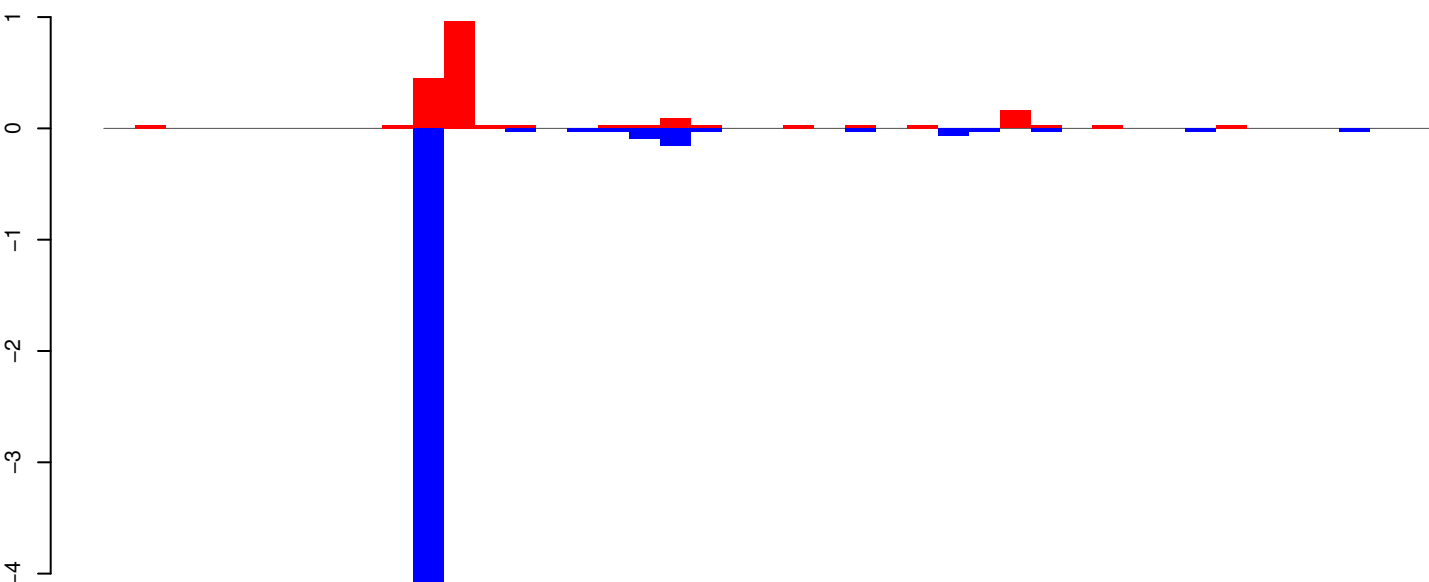

AeAeg_Whole_ZV_In_RNA_GP.rep

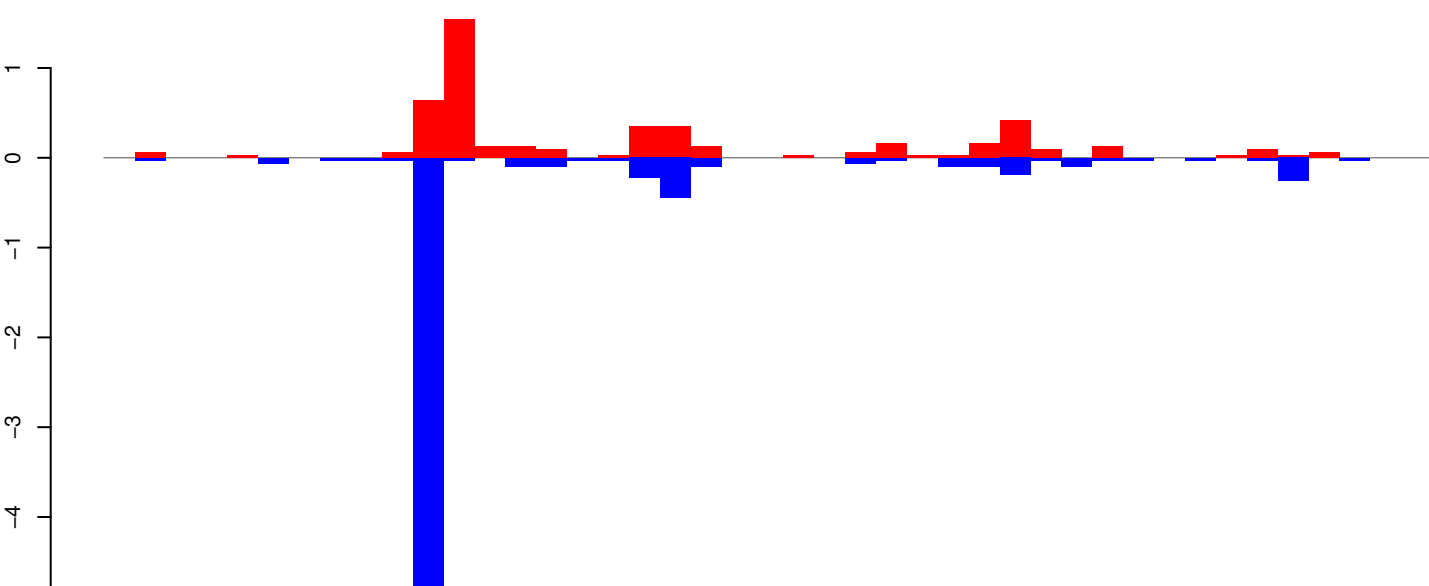

Window size=25, length=1057, TE@aedes_aegypti_214_6-Unknown:1-1057

AeAeg_Whole_ZV_In_RNA_GP.18_23.rep

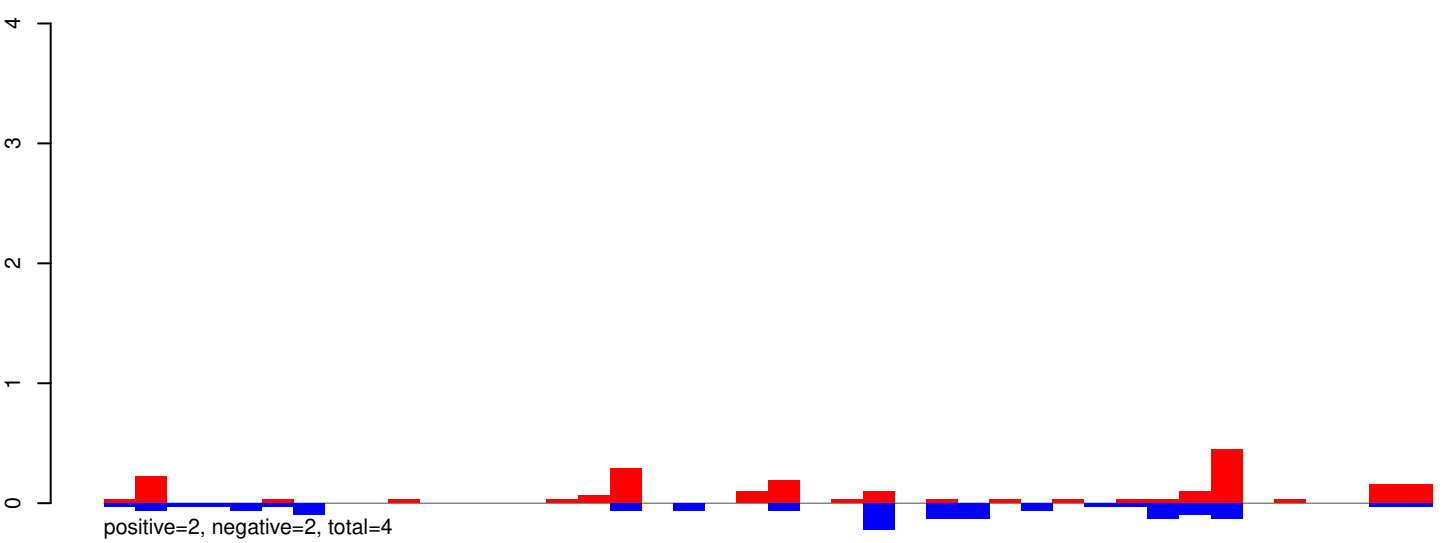

AeAeg_Whole_ZV_In_RNA_GP.24_35.rep

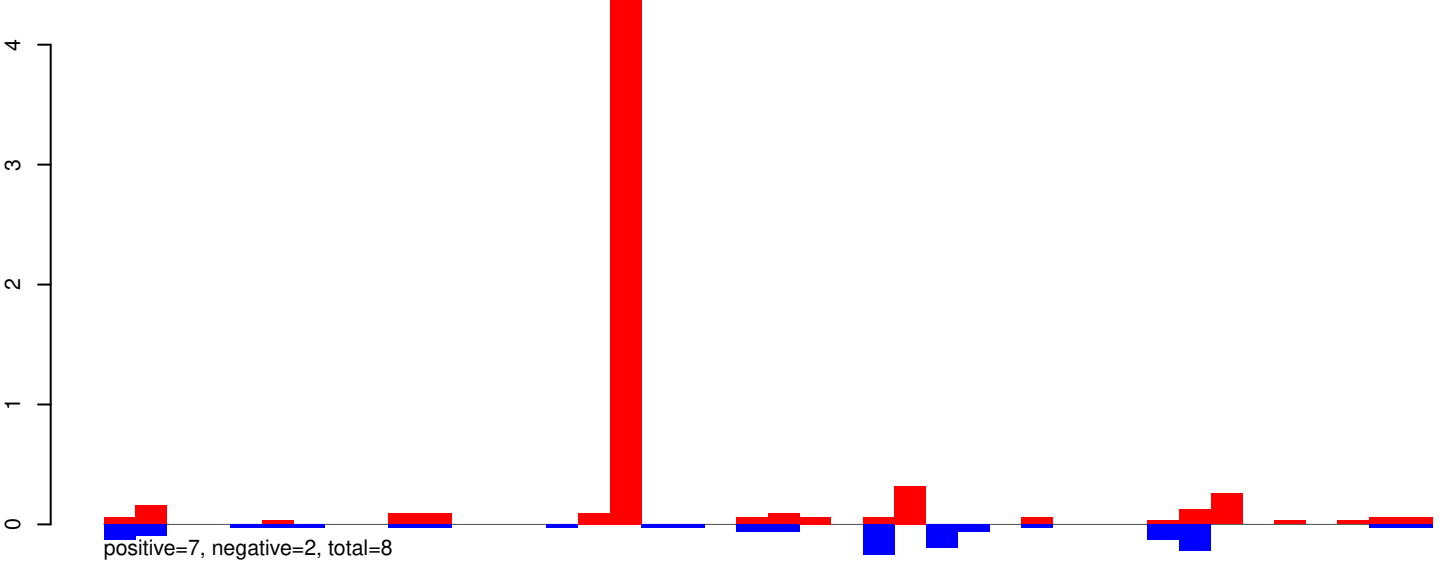

AeAeg_Whole_ZV_In_RNA_GP.rep

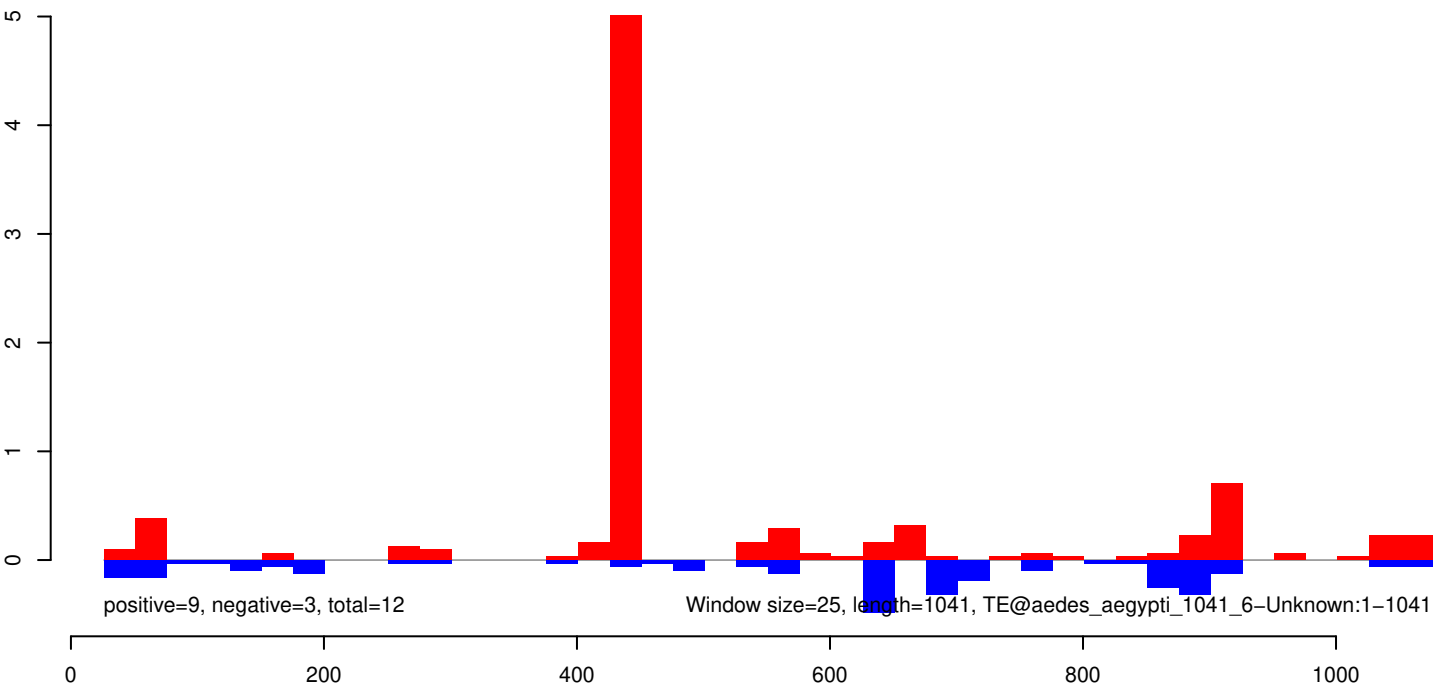

AeAeg_Whole_ZV_In_RNA_GP.18_23.rep

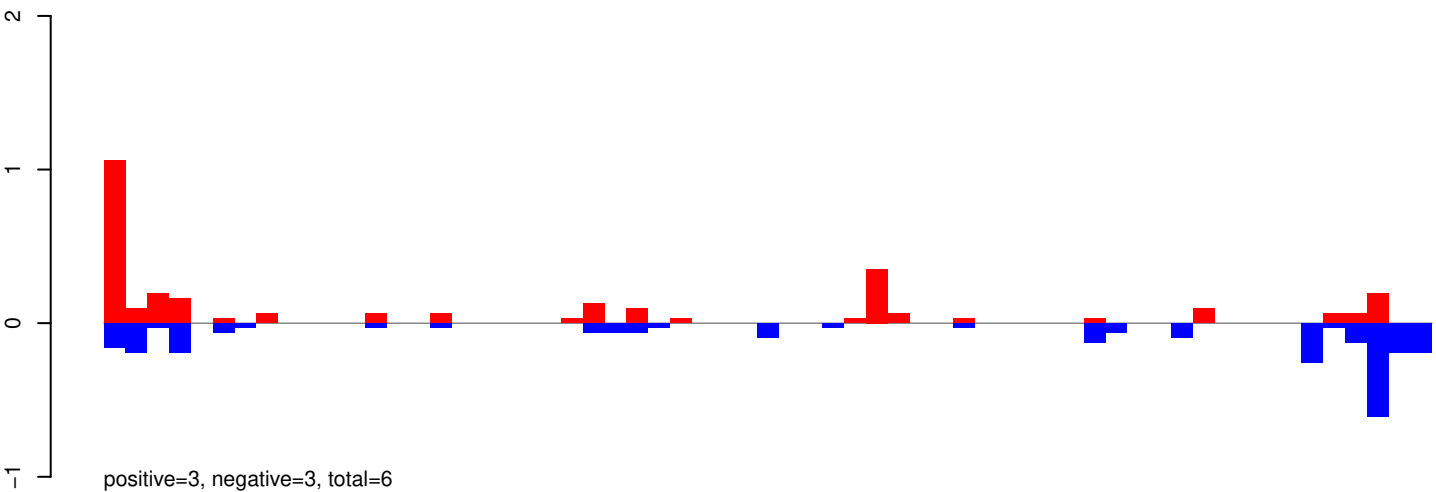

AeAeg_Whole_ZV_In_RNA_GP.24_35.rep

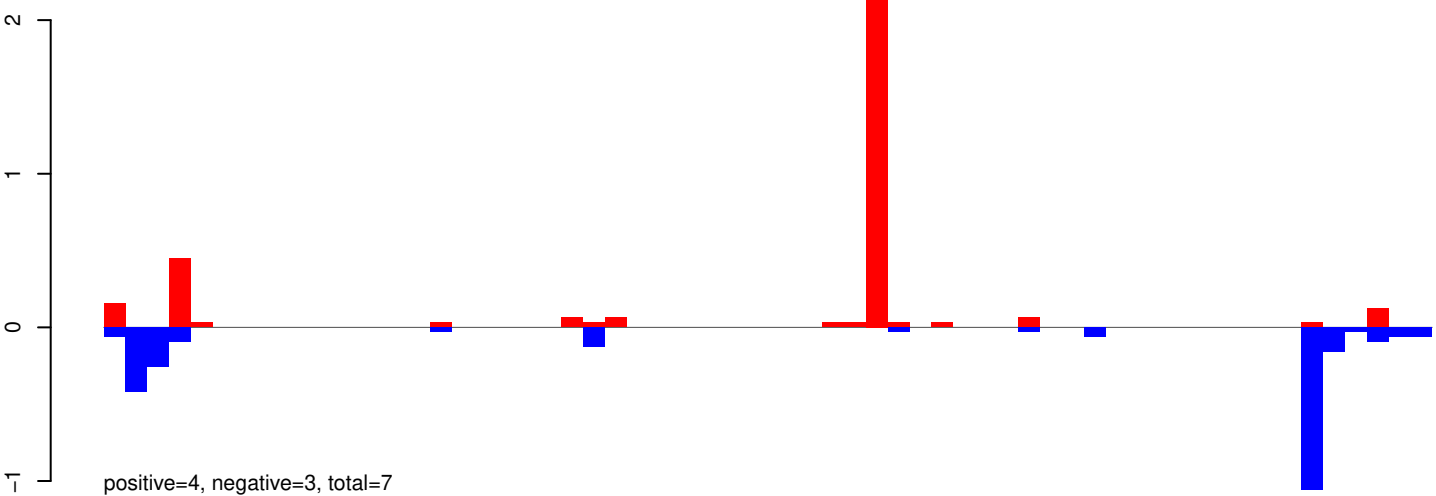

AeAeg_Whole_ZV_In_RNA_GP.rep

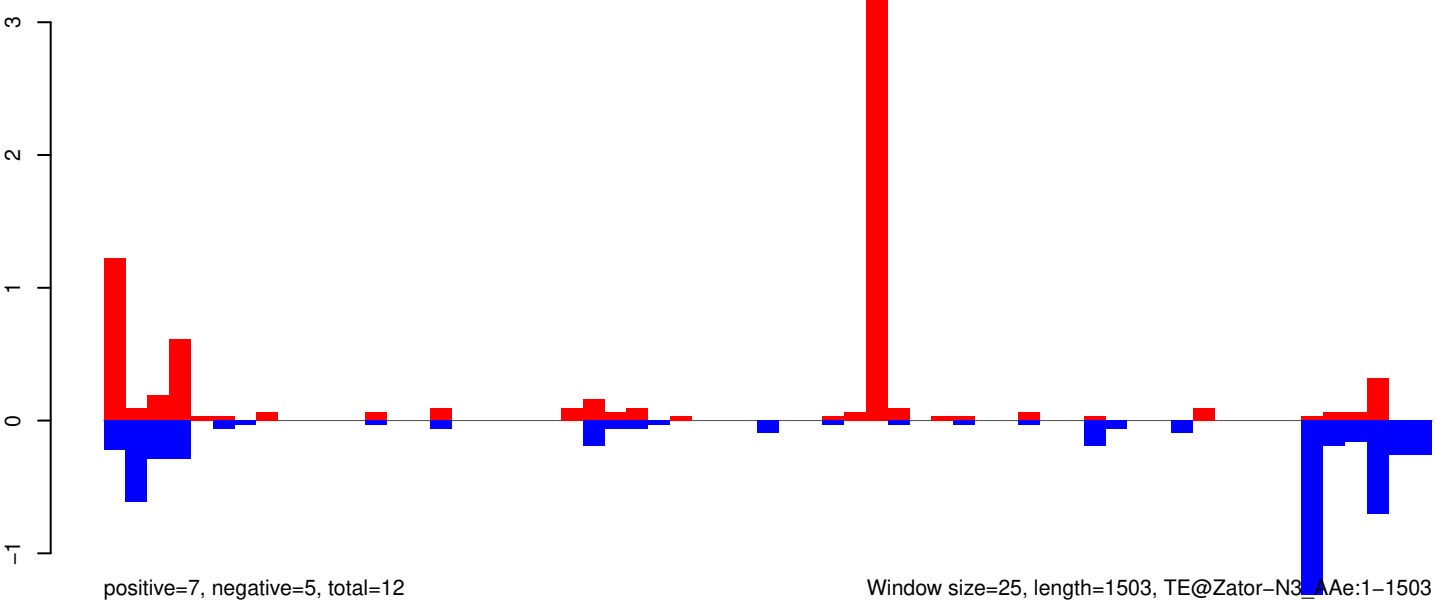

AeAeg_Whole_ZV_In_RNA_GP.18_23.rep

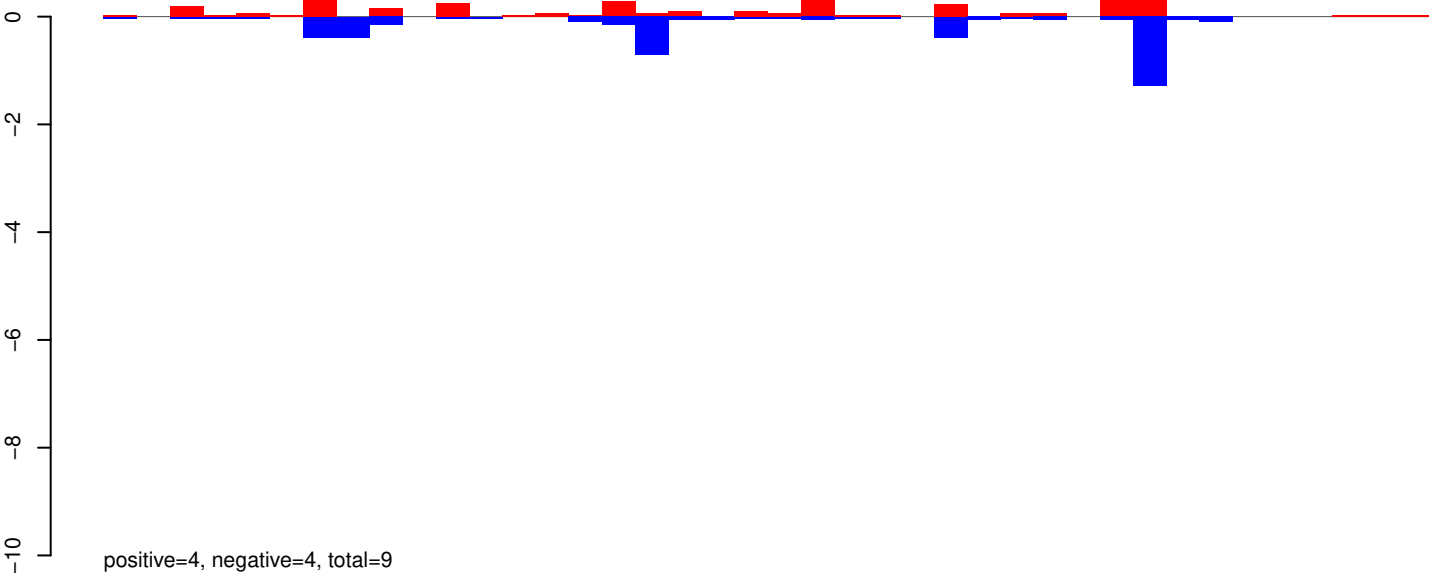

AeAeg_Whole_ZV_In_RNA_GP.24_35.rep

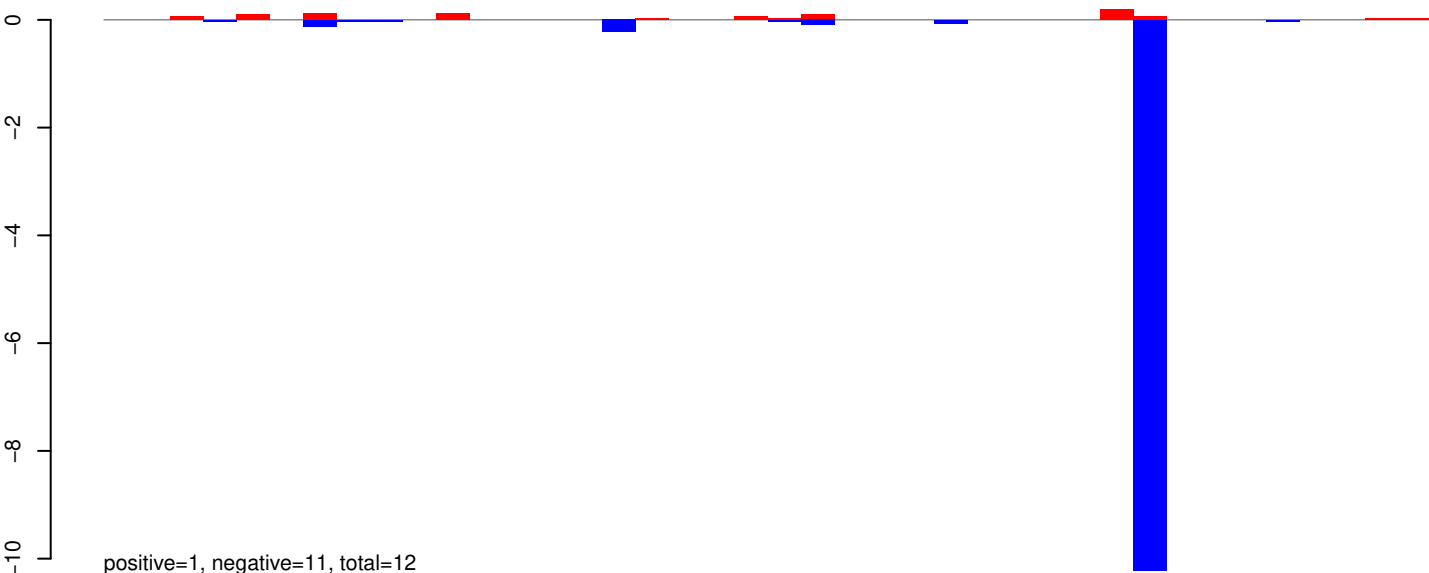

AeAeg_Whole_ZV_In_RNA_GP.rep

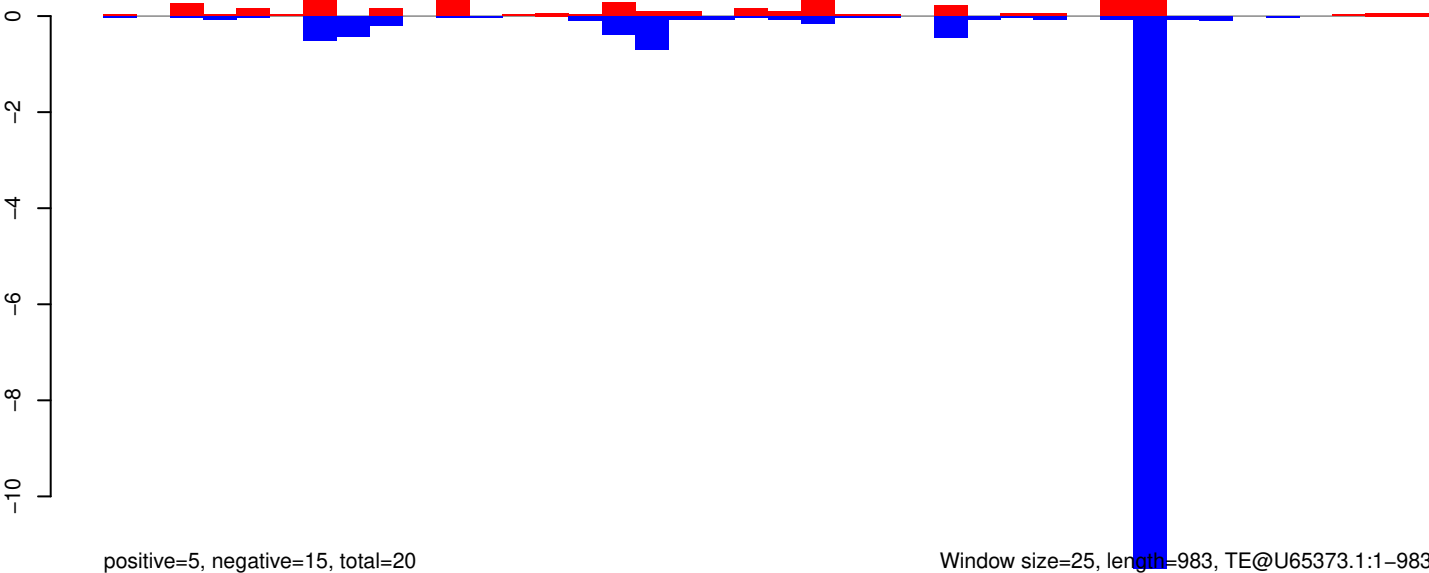

Window size=25, length=983, TE@U65373.1:1-983

AeAeg_Whole_ZV_In_RNA_GP.18_23.rep

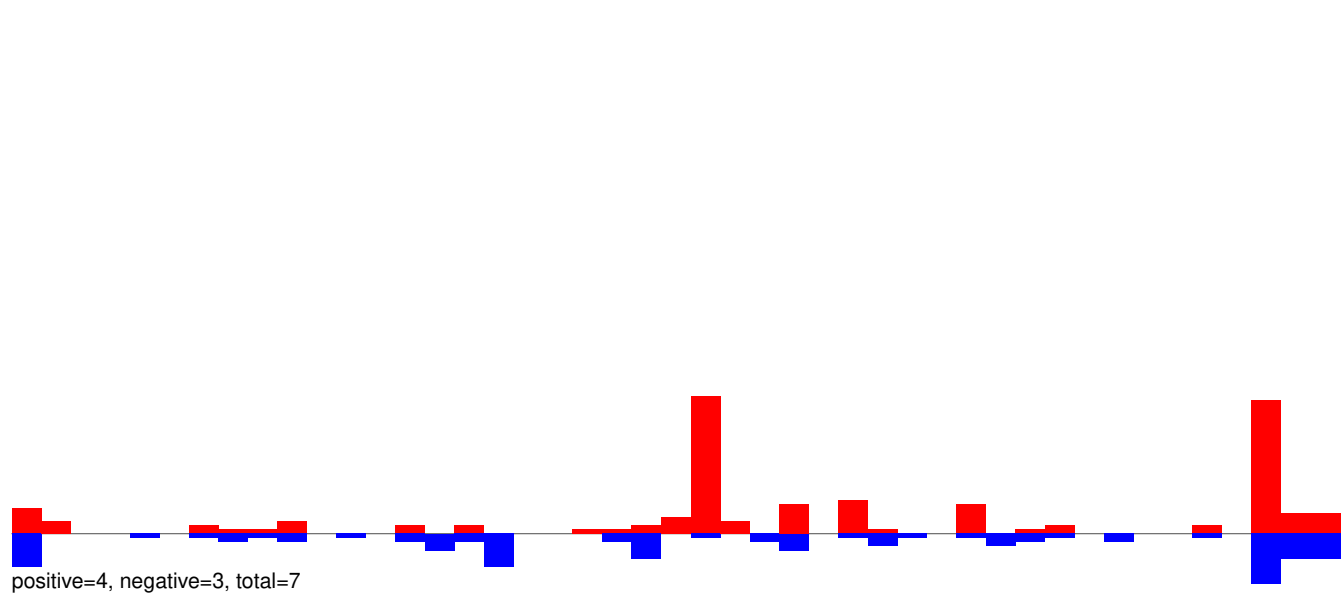

AeAeg_Whole_ZV_In_RNA_GP.24_35.rep

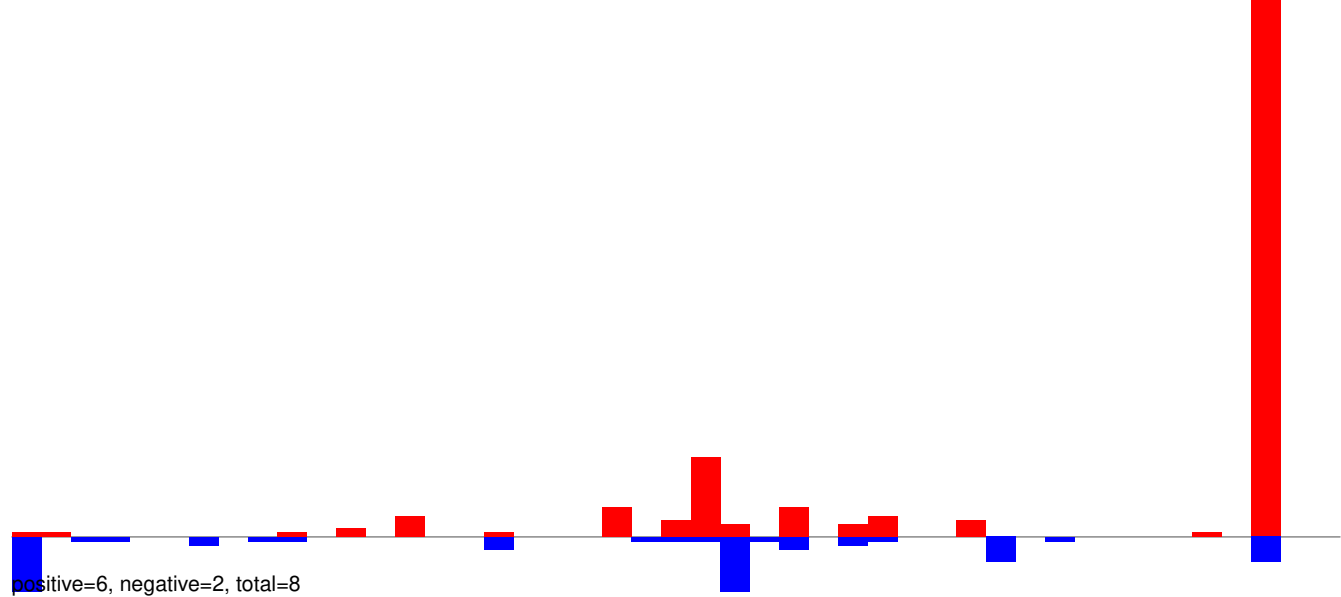

AeAeg_Whole_ZV_In_RNA_GP.rep

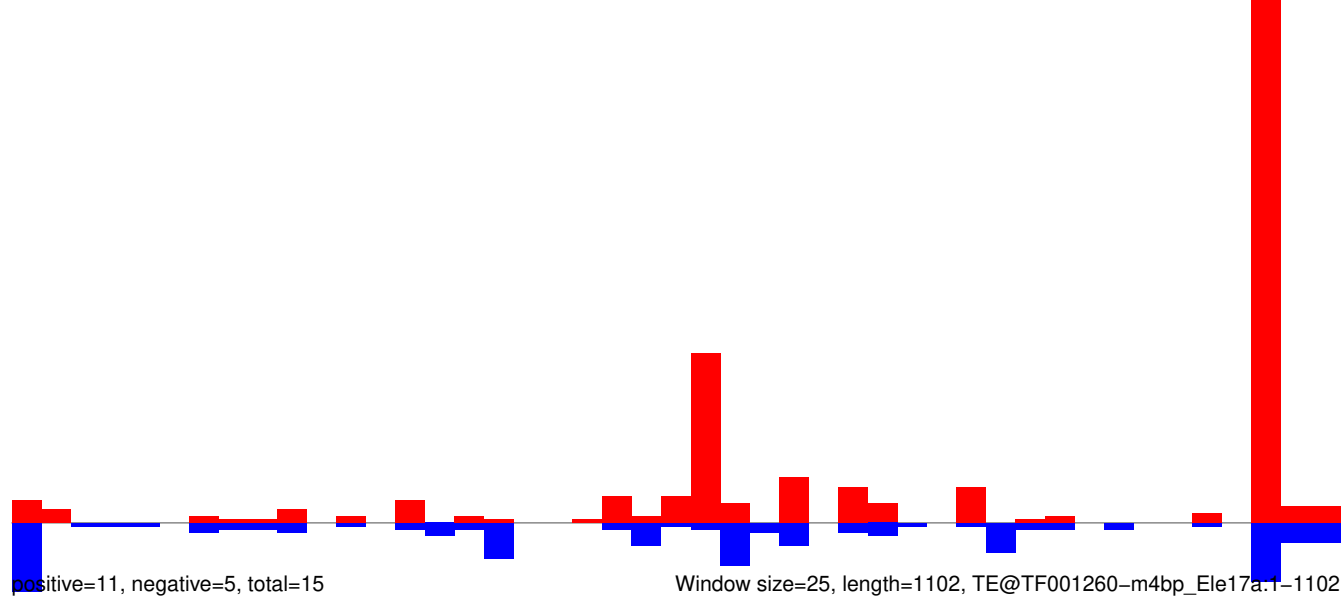

AeAeg_Whole_ZV_In_RNA_GP.18_23.rep

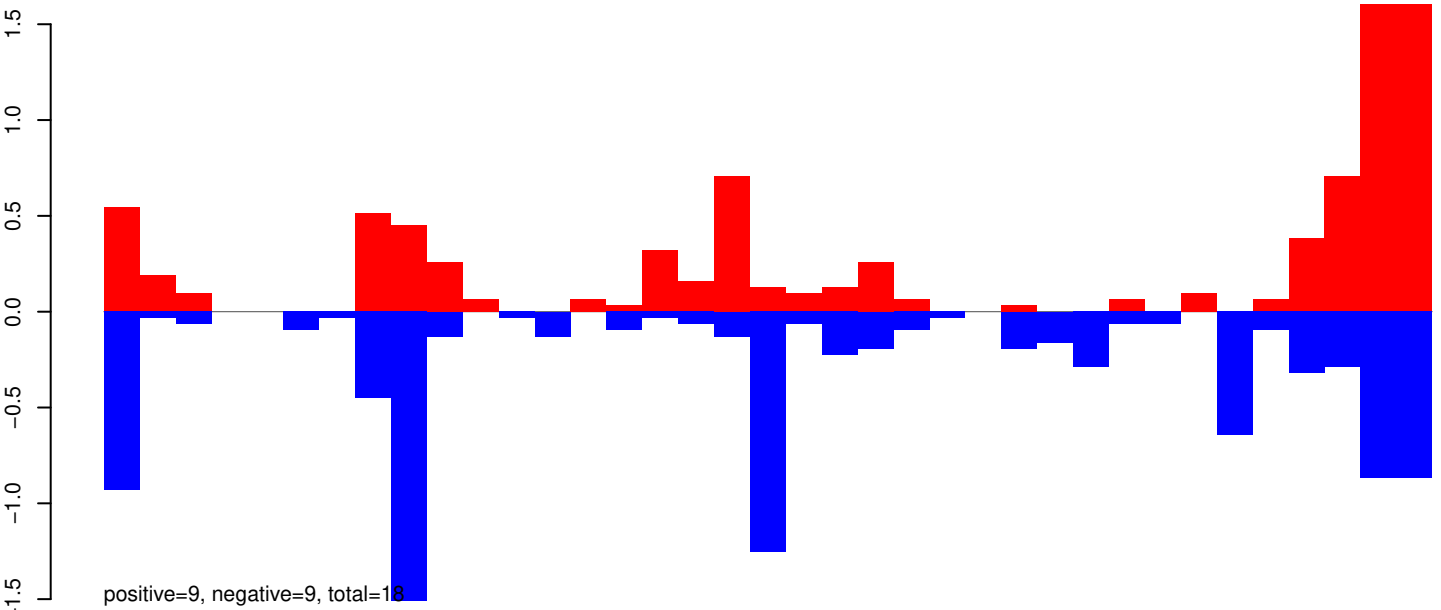

AeAeg_Whole_ZV_In_RNA_GP.24_35.rep

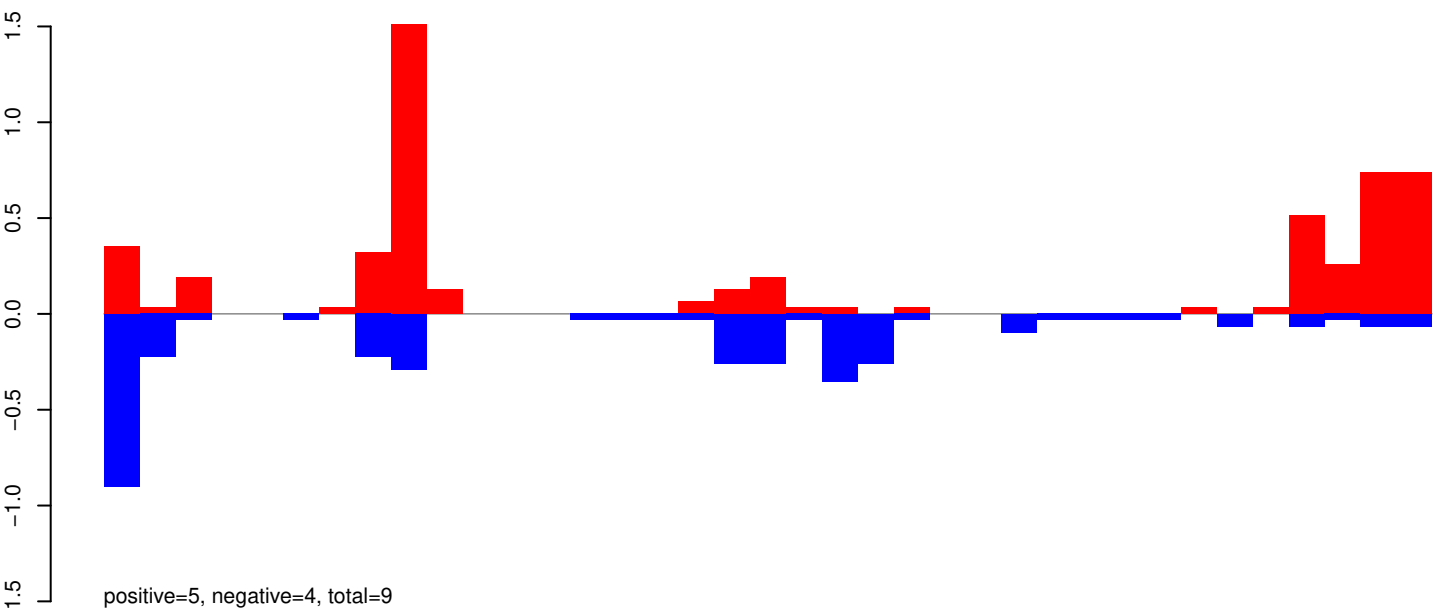

AeAeg_Whole_ZV_In_RNA_GP.rep

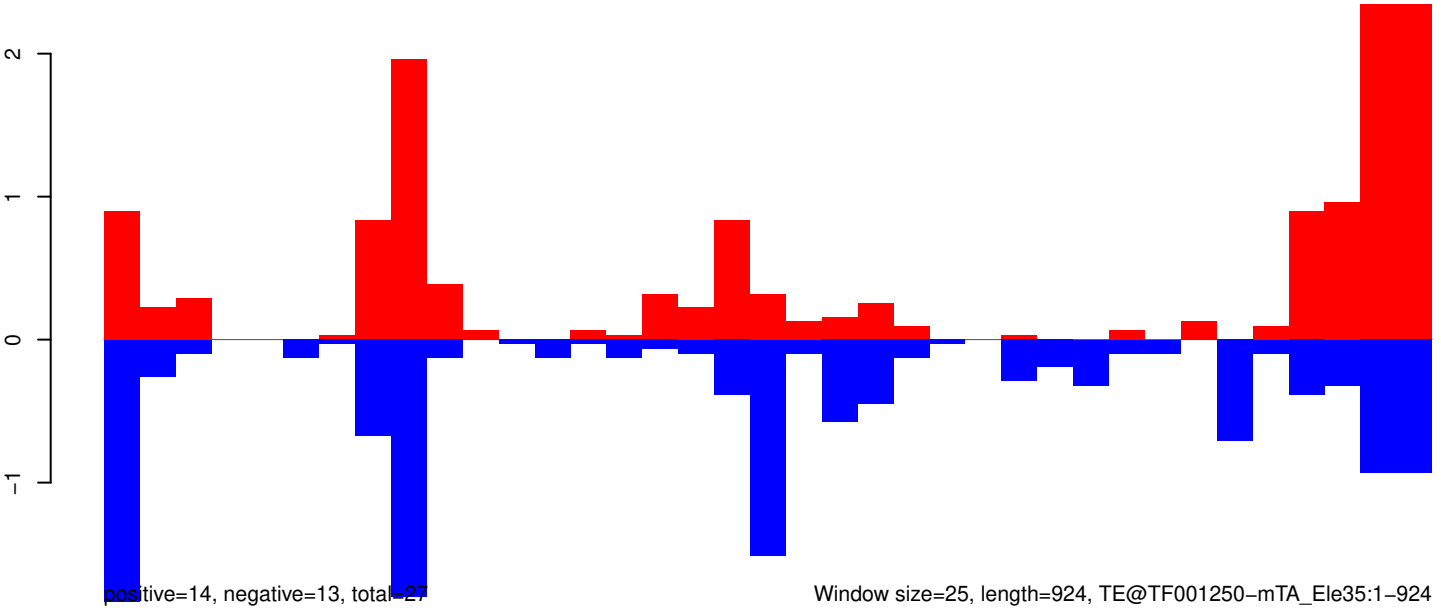

0 200 400 600 800

AeAeg_Whole_ZV_In_RNA_GP.18_23.rep

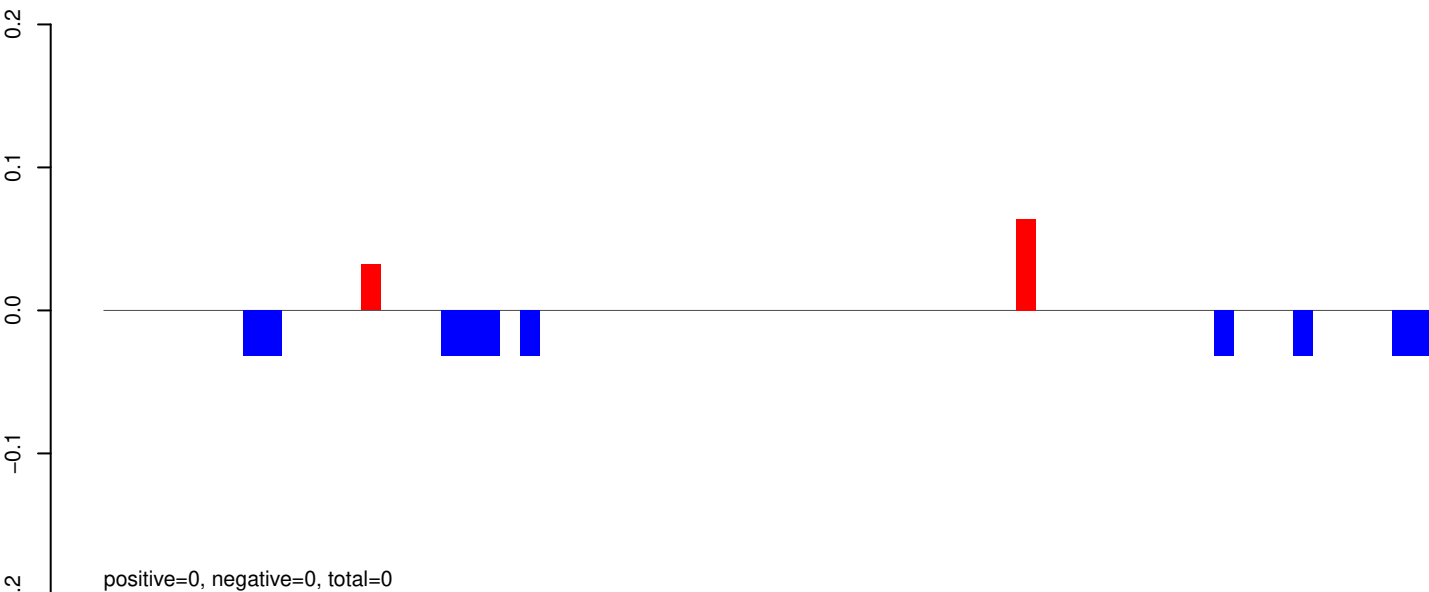

AeAeg_Whole_ZV_In_RNA_GP.24_35.rep

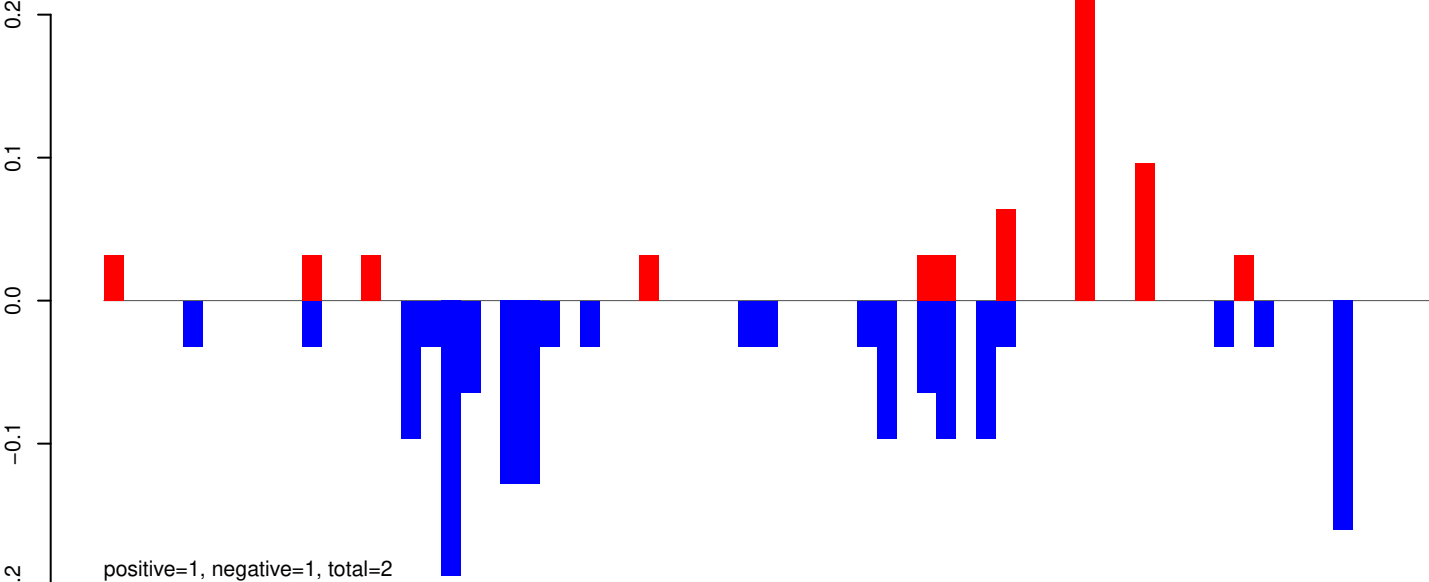

AeAeg_Whole_ZV_In_RNA_GP.rep

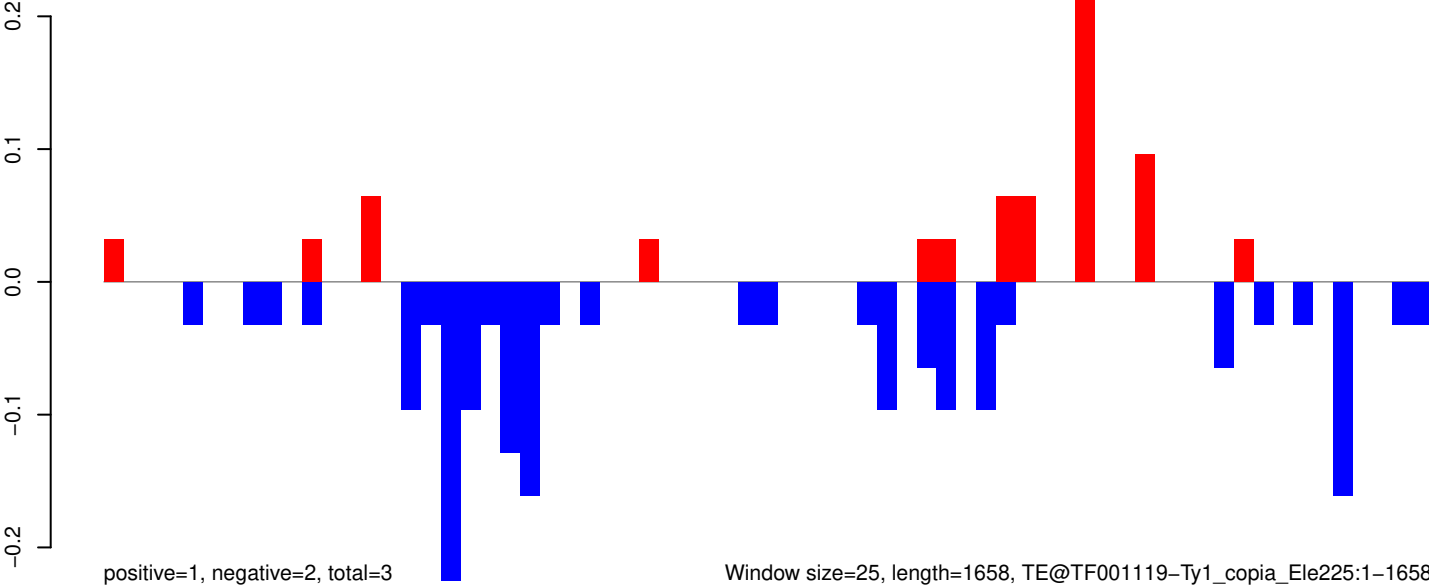

AeAeg_Whole_ZV_In_RNA_GP.18_23.rep

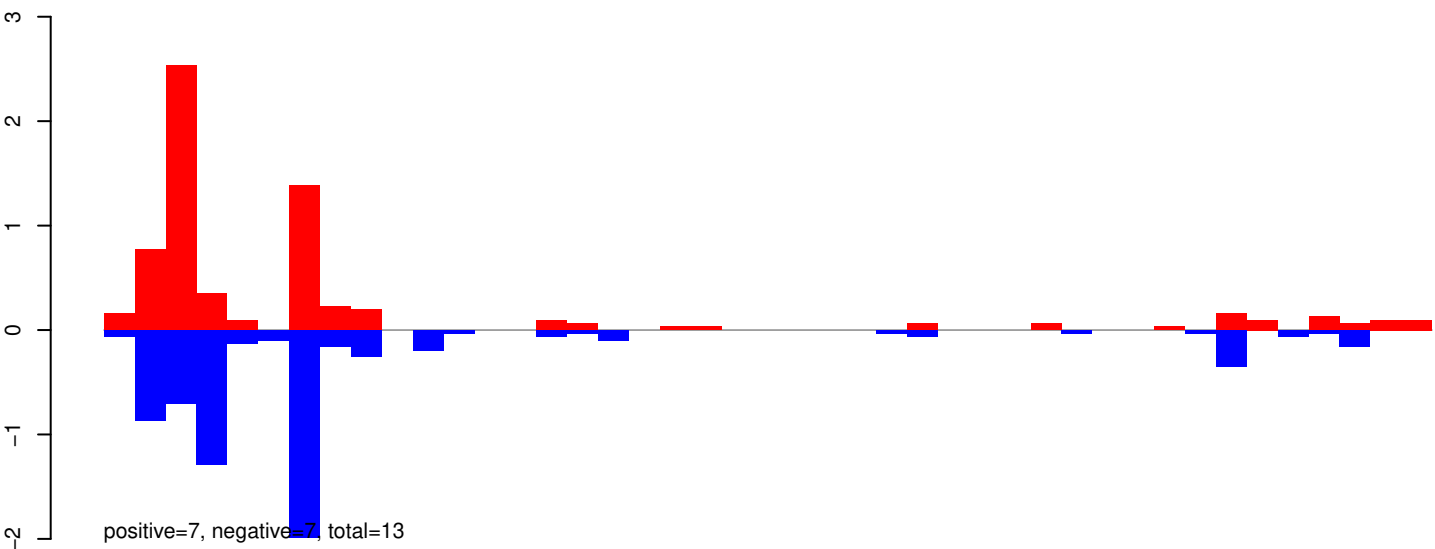

AeAeg_Whole_ZV_In_RNA_GP.24_35.rep

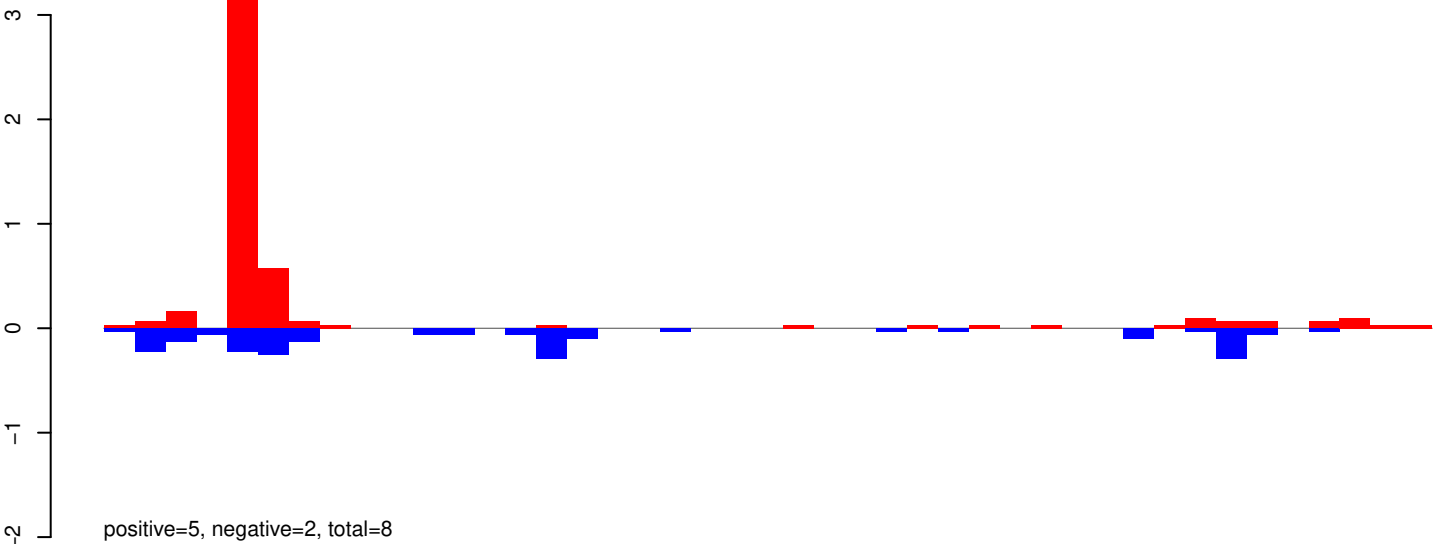

AeAeg_Whole_ZV_In_RNA_GP.rep

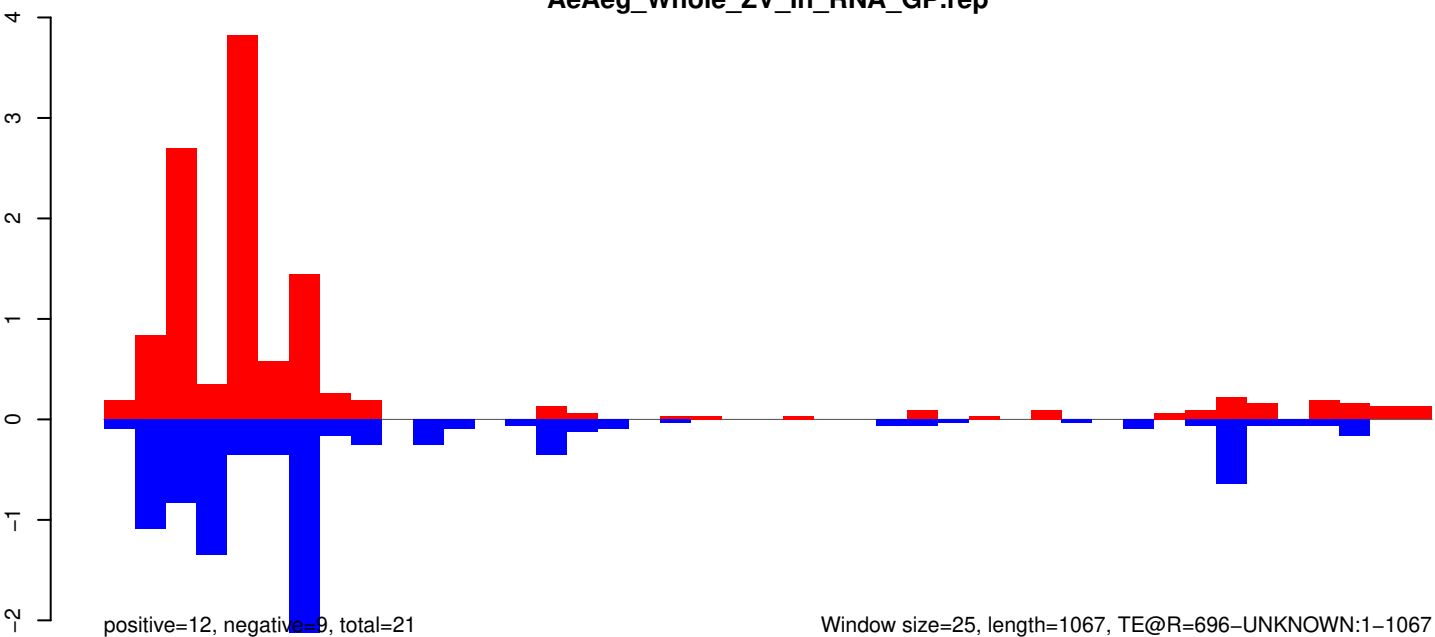

AeAeg_Whole_ZV_In_RNA_GP.18_23.rep

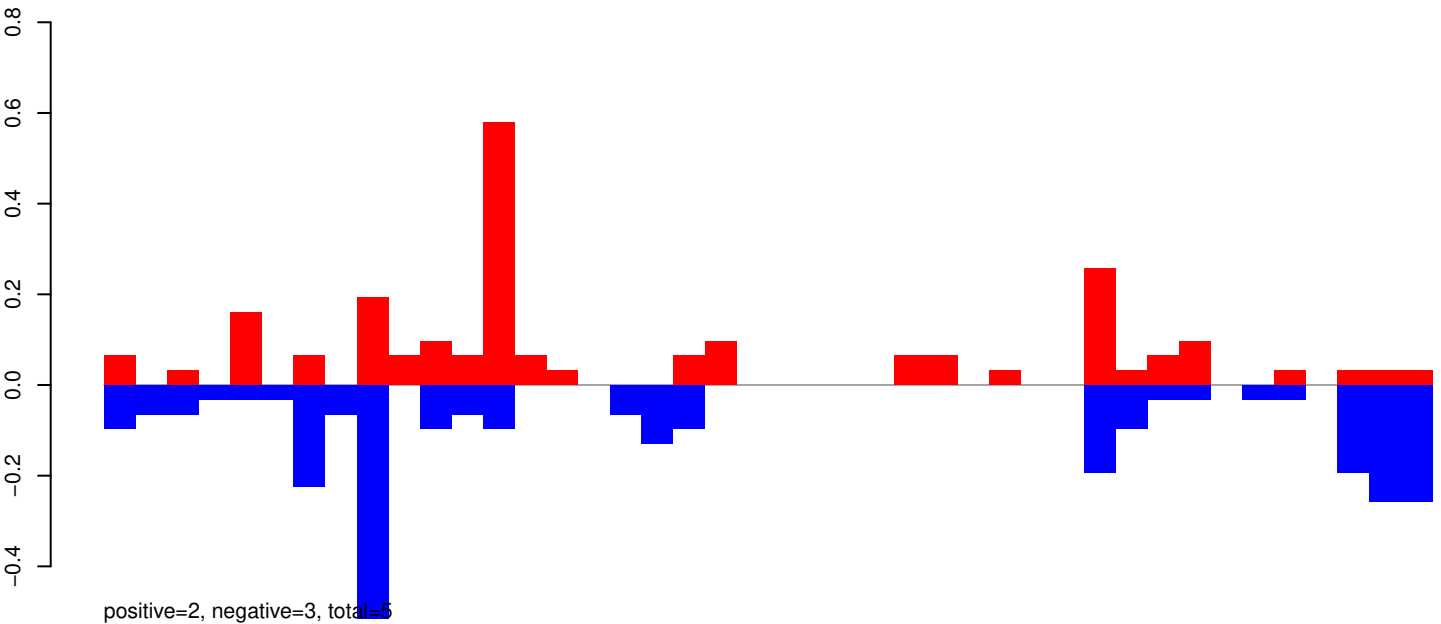

AeAeg_Whole_ZV_In_RNA_GP.24_35.rep

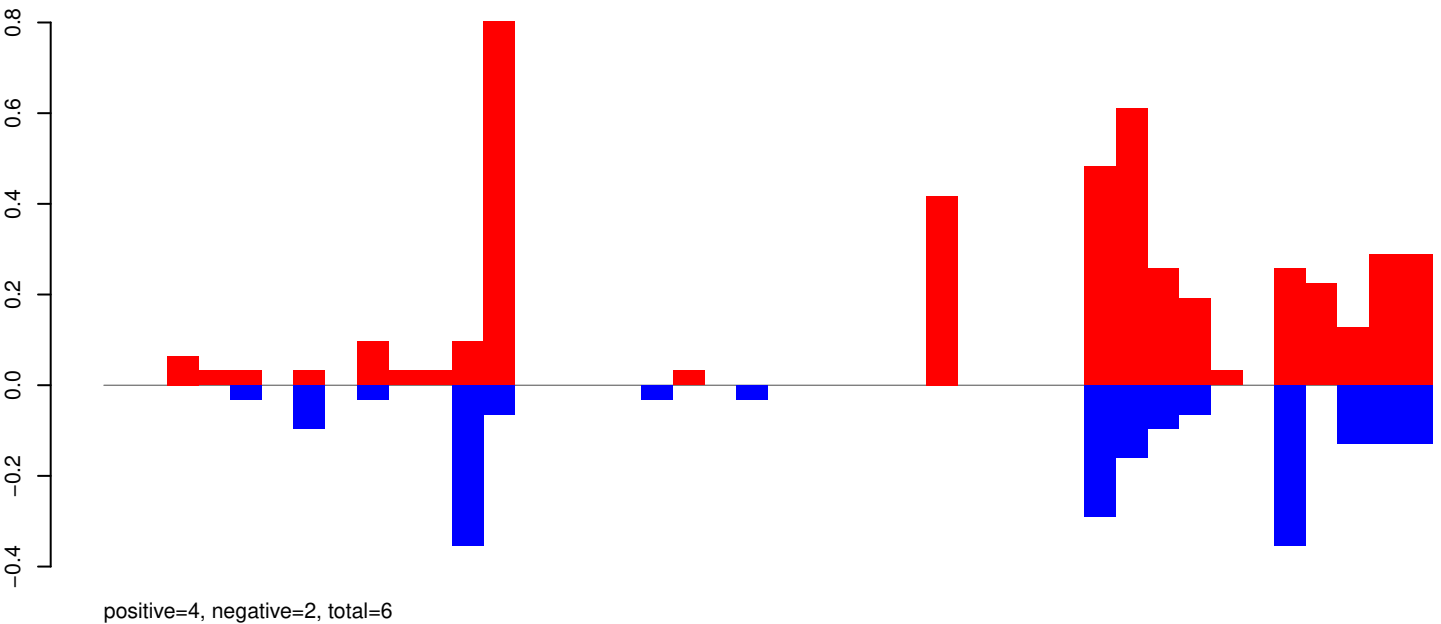

AeAeg_Whole_ZV_In_RNA_GP.rep

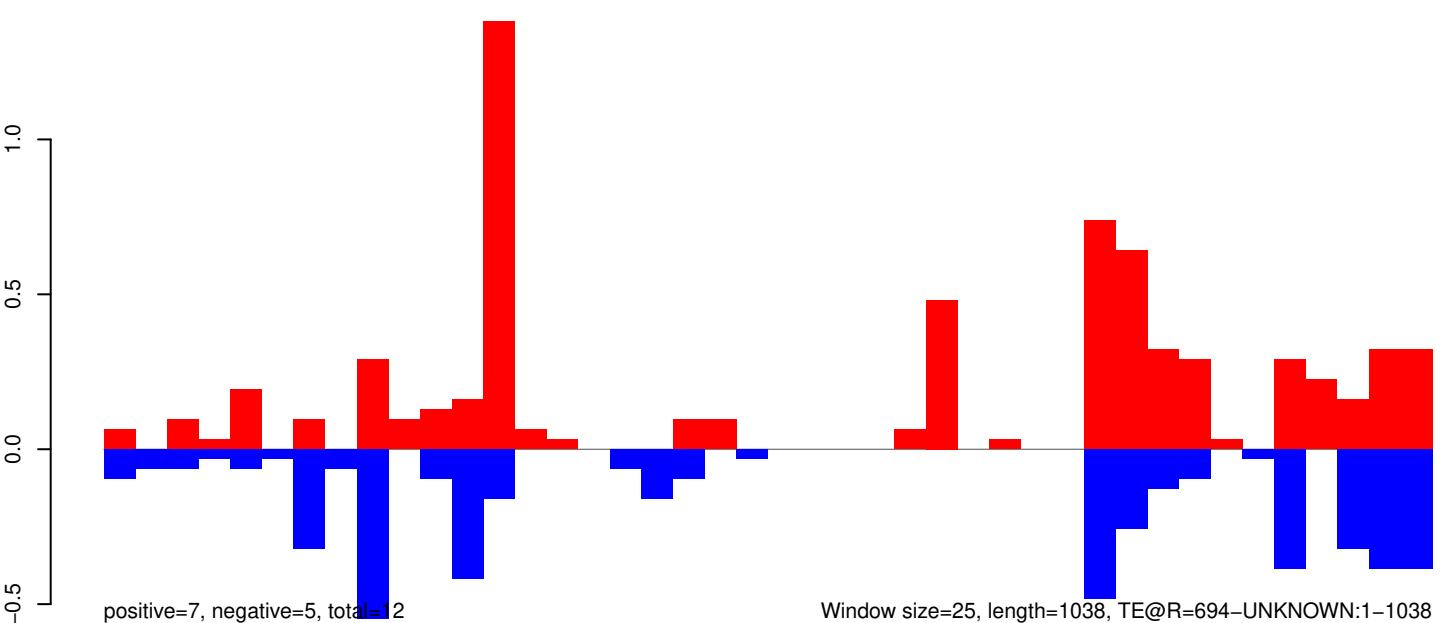

Window size=25, length=1038, TE@R=694-UNKNOWN:1-1038

AeAeg_Whole_ZV_In_RNA_GP.18_23.rep

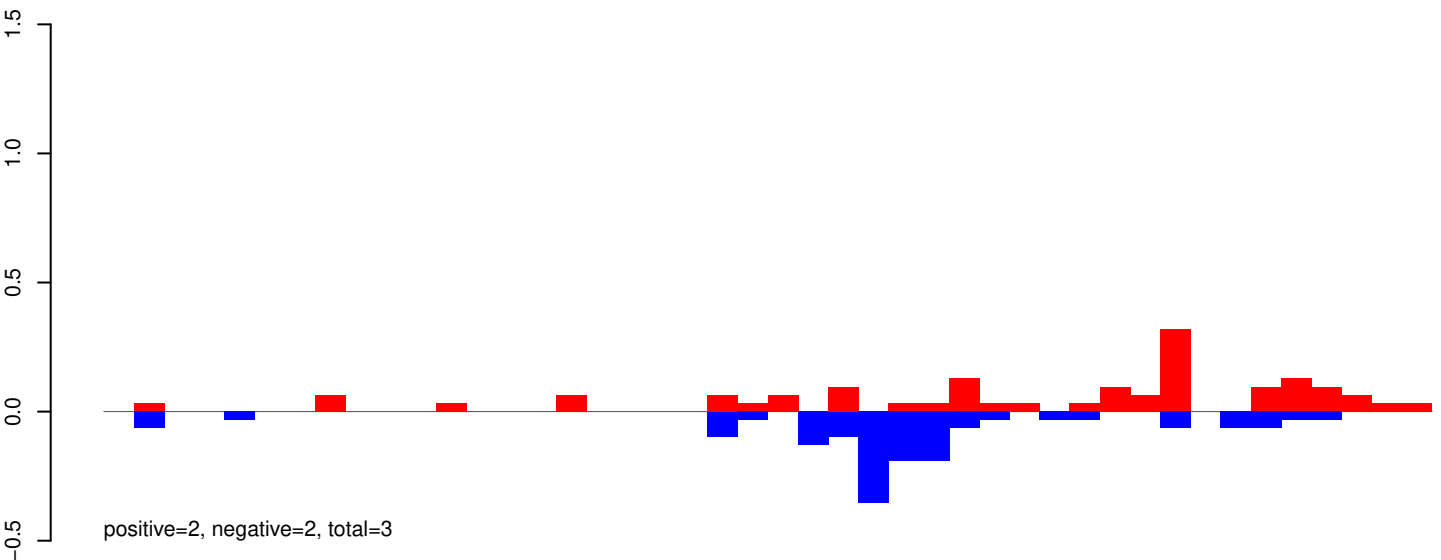

AeAeg_Whole_ZV_In_RNA_GP.24_35.rep

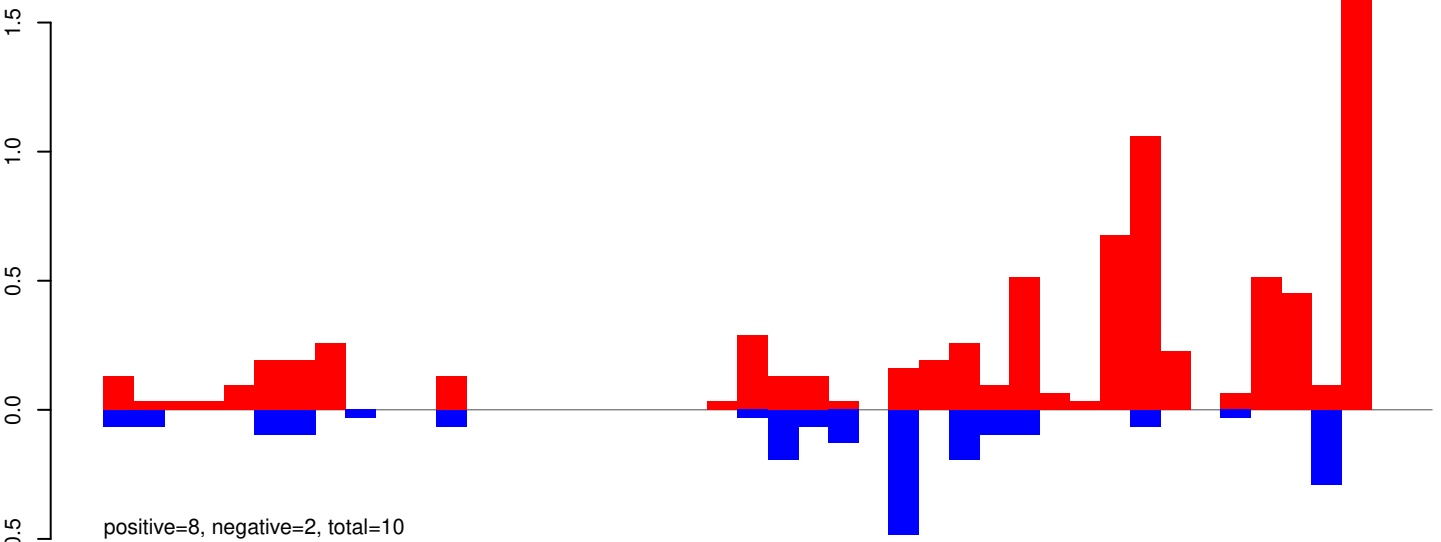

AeAeg_Whole_ZV_In_RNA_GP.rep

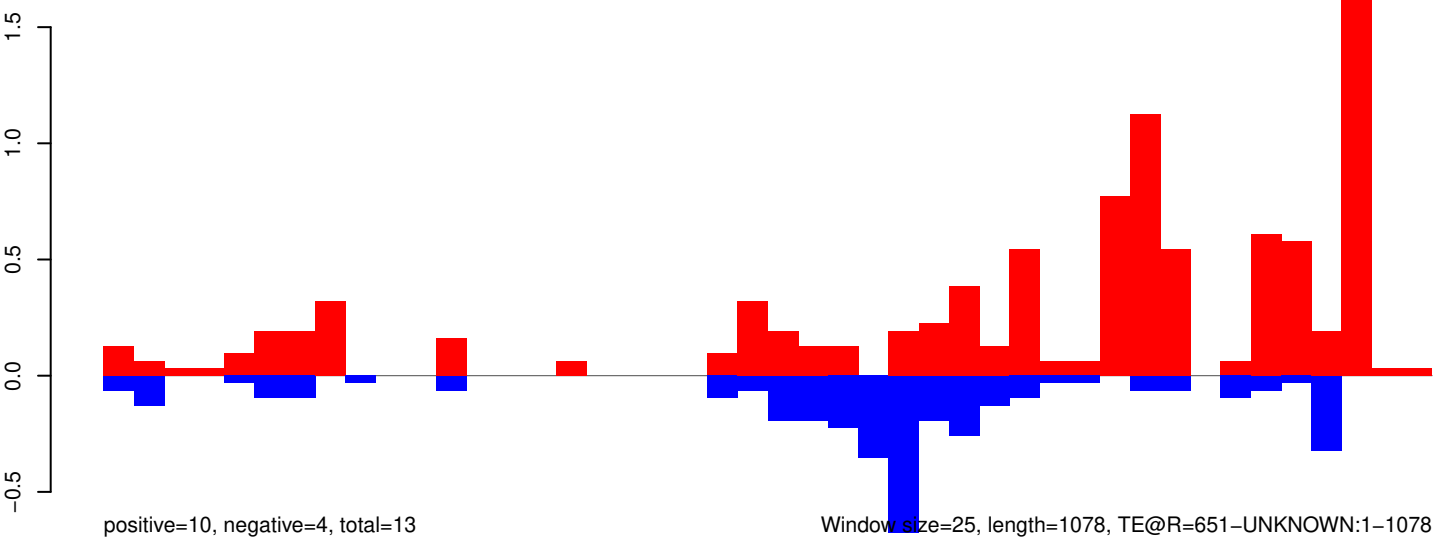

AeAeg_Whole_ZV_In_RNA_GP.18_23.rep

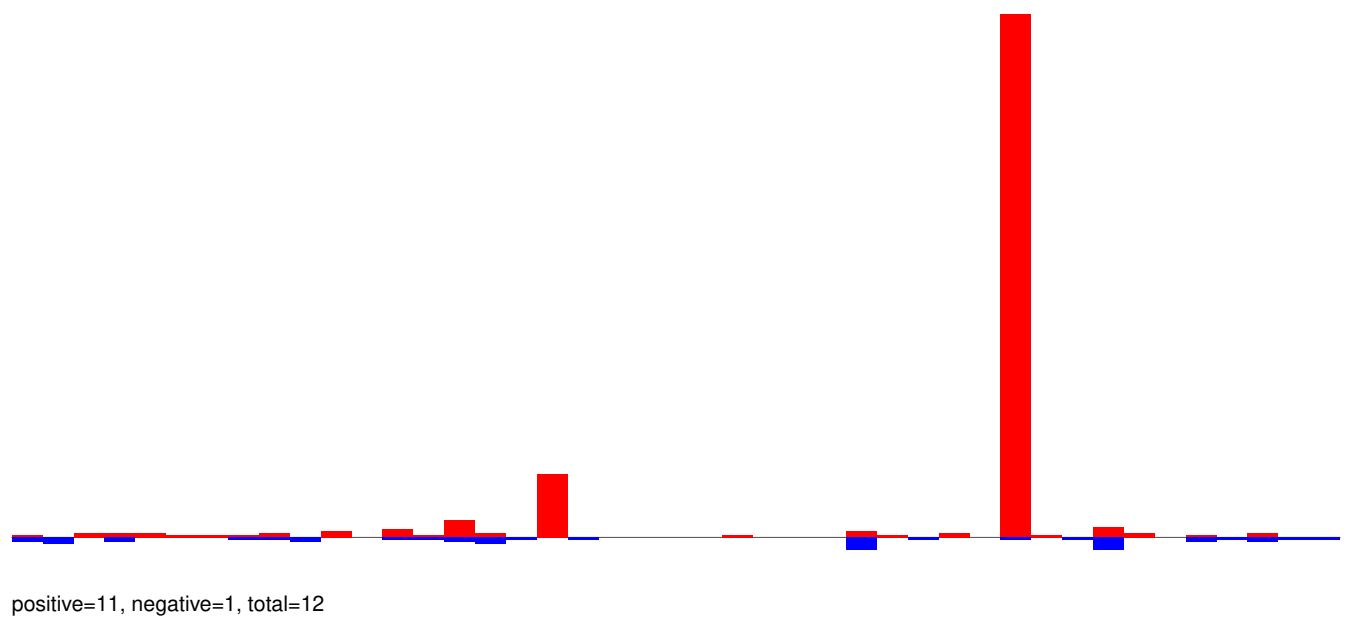

AeAeg_Whole_ZV_In_RNA_GP.24_35.rep

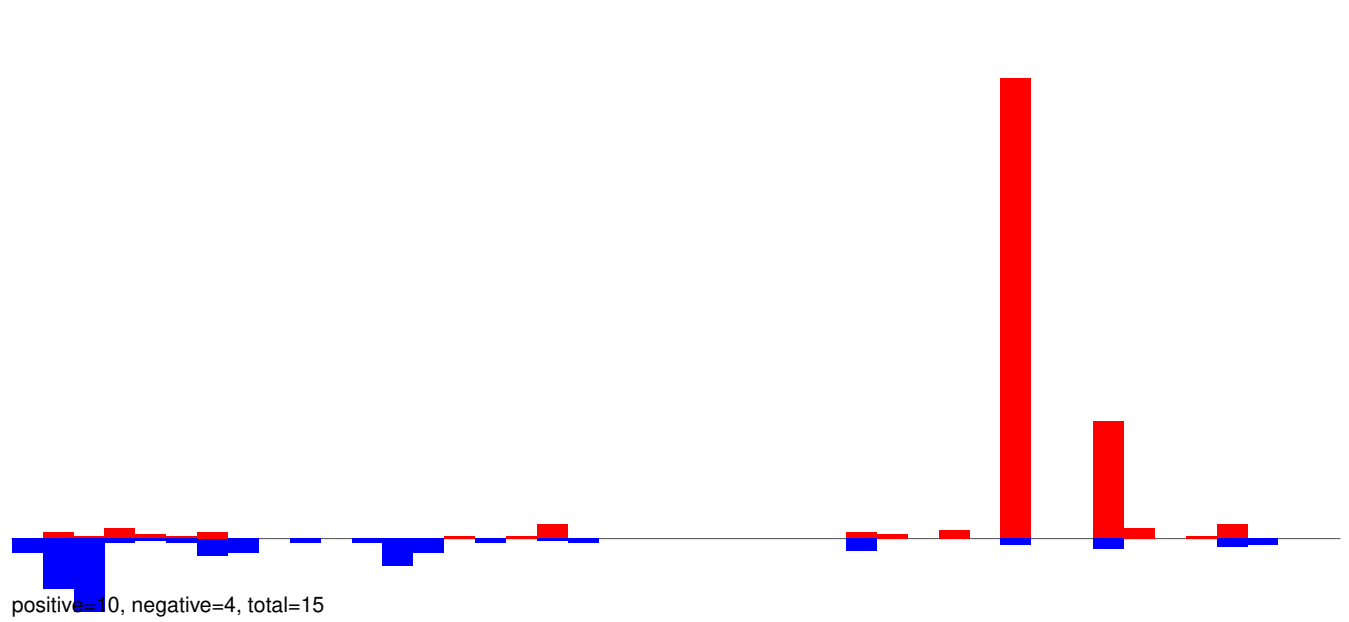

AeAeg_Whole_ZV_In_RNA_GP.rep

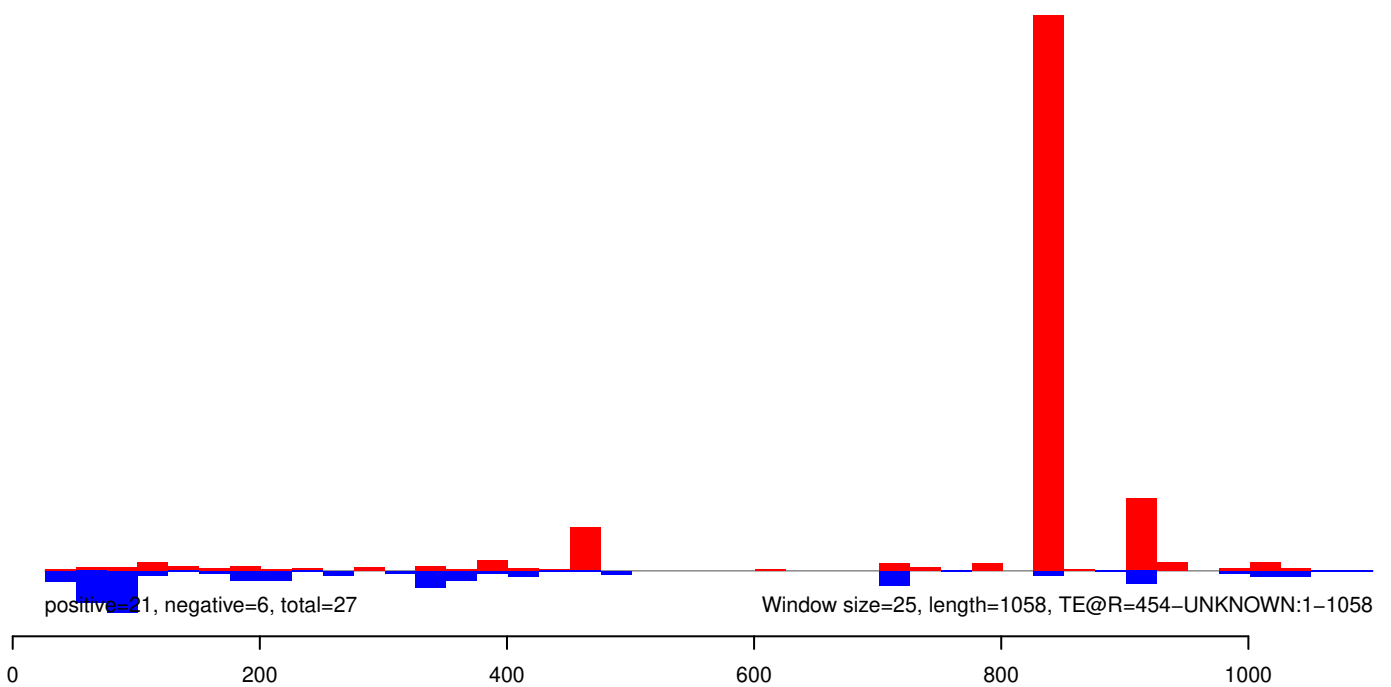

AeAeg_Whole_ZV_In_RNA_GP.18_23.rep

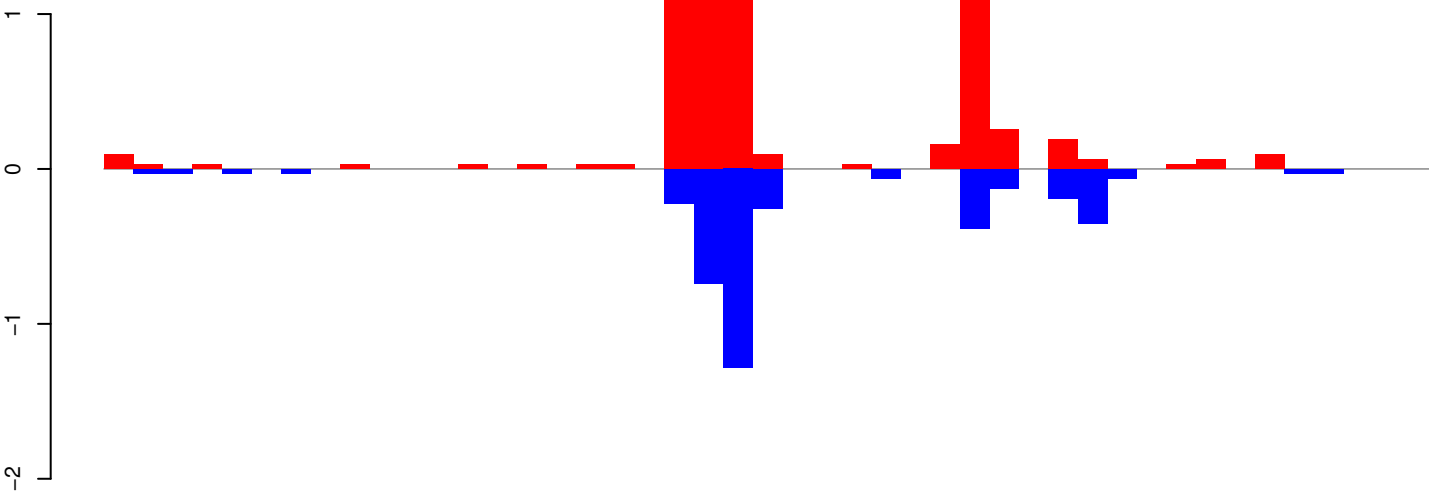

positive=6, negative=4, total=10

AeAeg_Whole_ZV_In_RNA_GP.24_35.rep

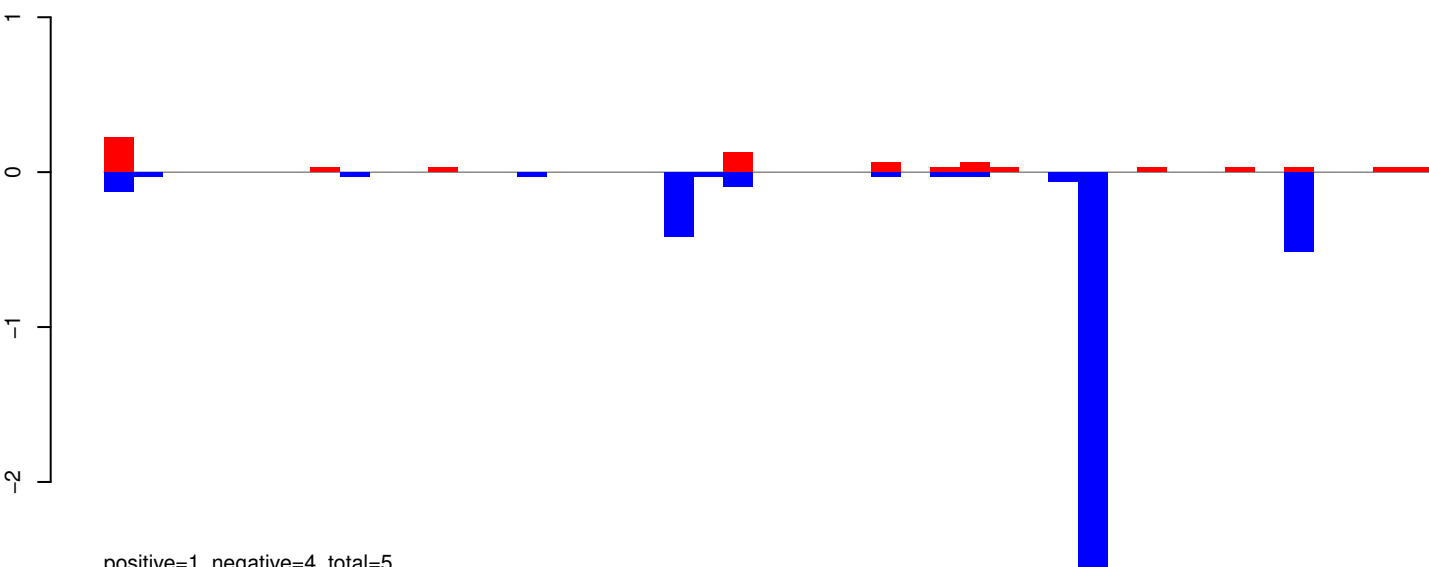

positive=1, negative=4, total=5

AeAeg_Whole_ZV_In_RNA_GP.rep

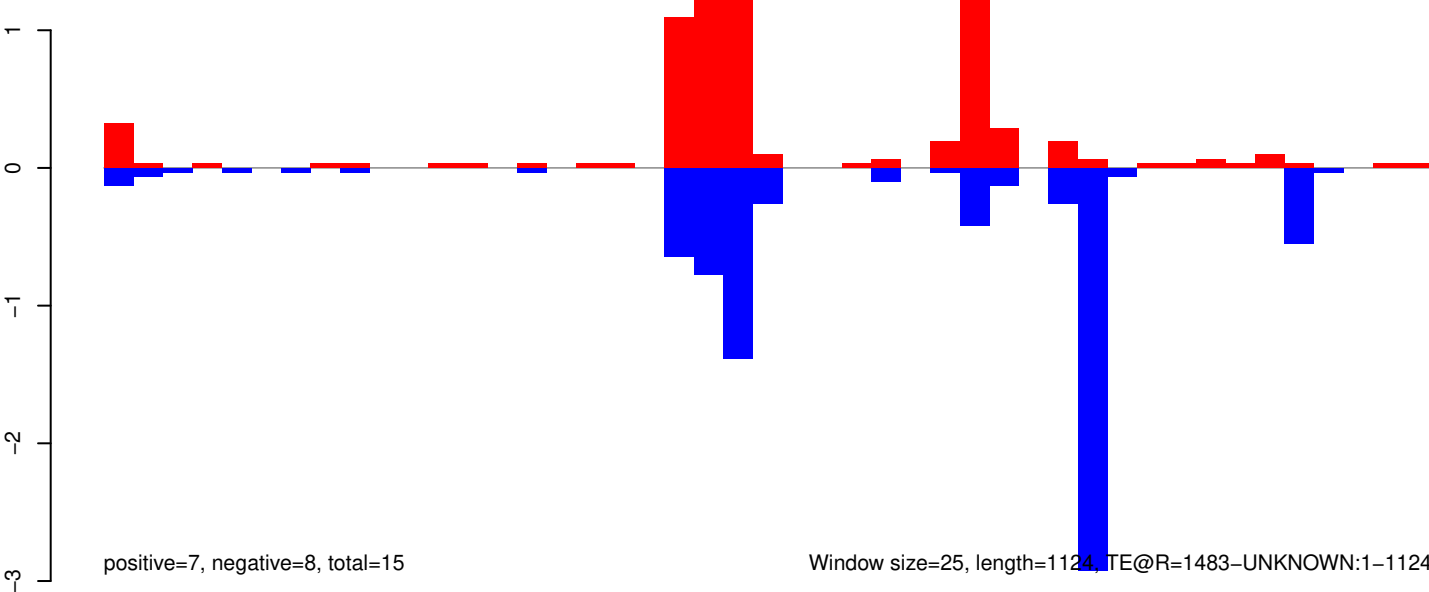

positive=7, negative=8, total=15

Window size=25, length=1124, TE@R=1483-UNKNOWN:1-1124

AeAeg_Whole_ZV_In_RNA_GP.18_23.rep

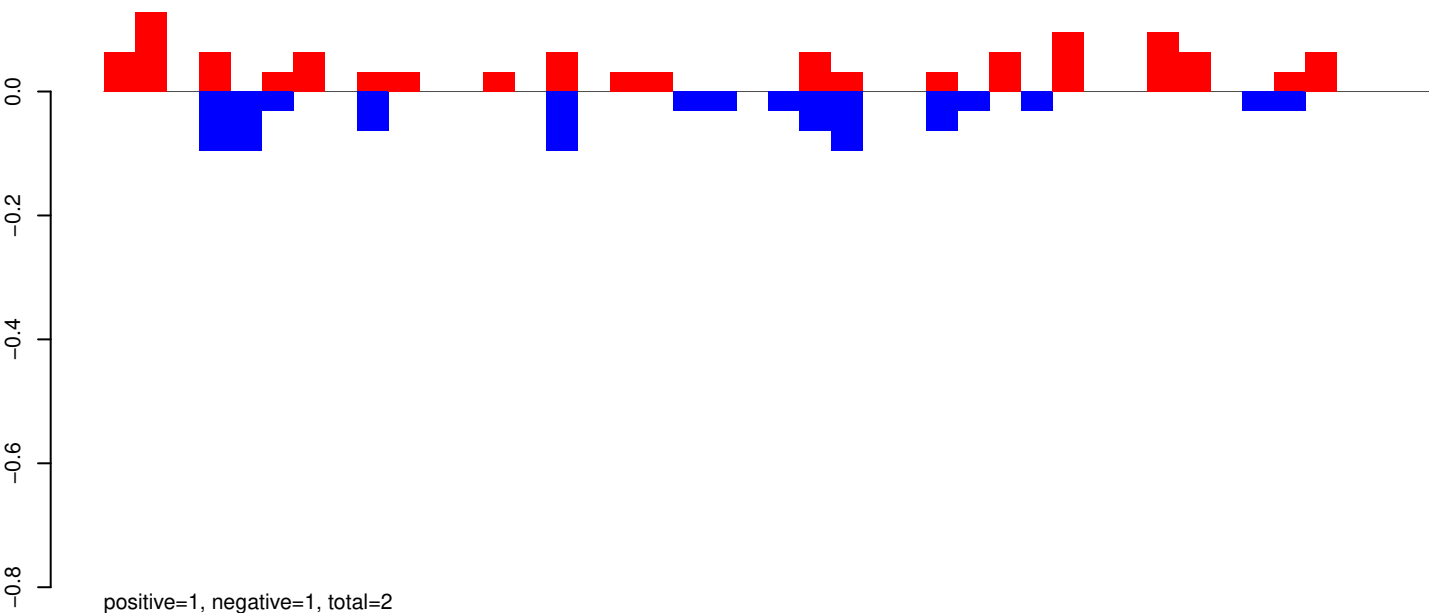

AeAeg_Whole_ZV_In_RNA_GP.24_35.rep

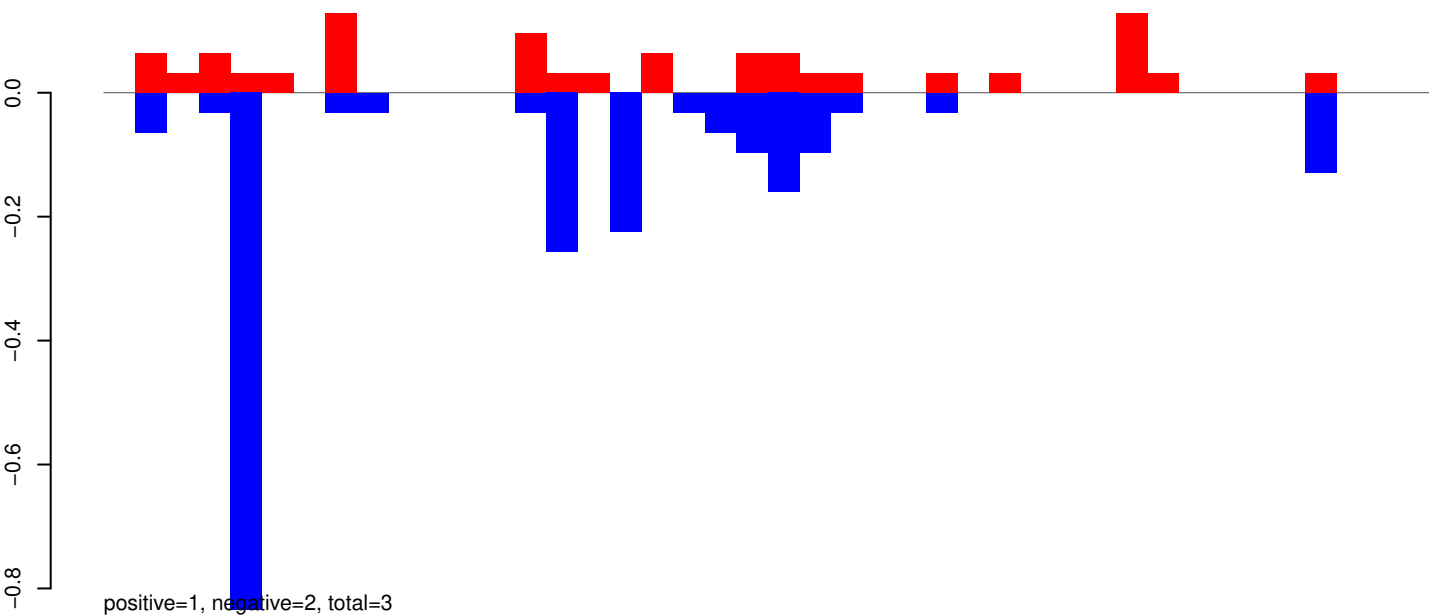

AeAeg_Whole_ZV_In_RNA_GP.rep

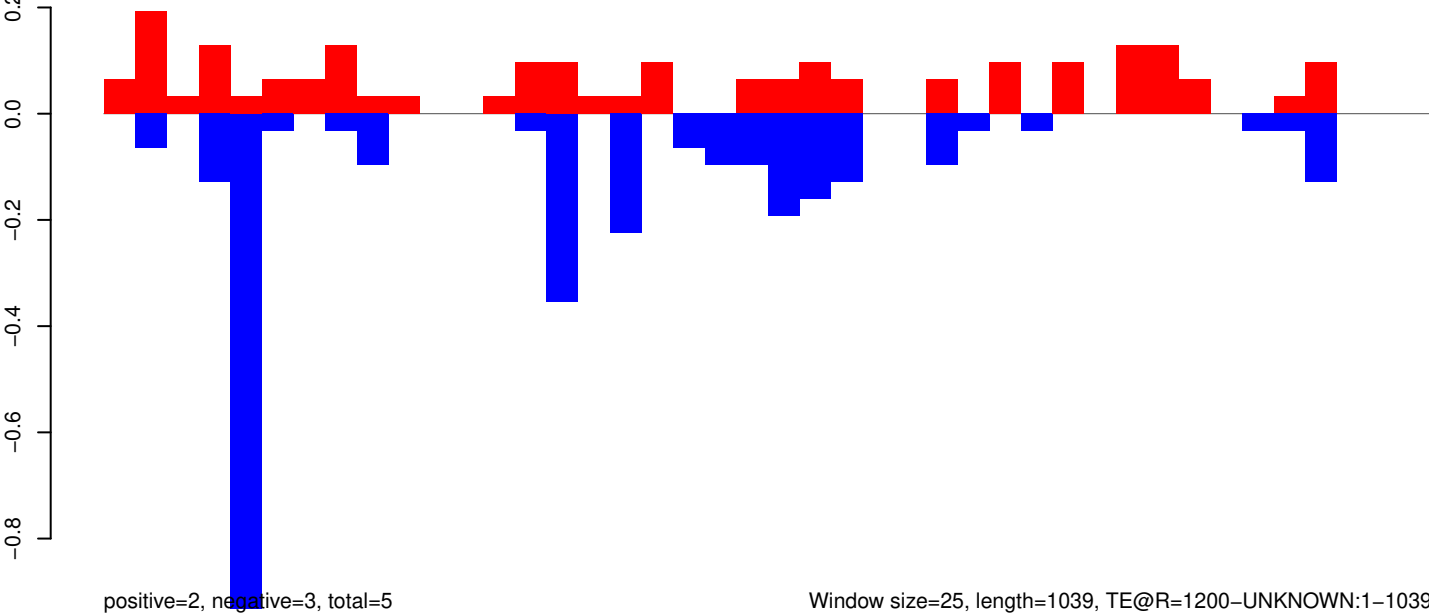

Window size=25, length=1039, TE@R=1200-UNKNOWN:1-1039

0 200 400 600 800 1000

AeAeg_Whole_ZV_In_RNA_GP.18_23.rep

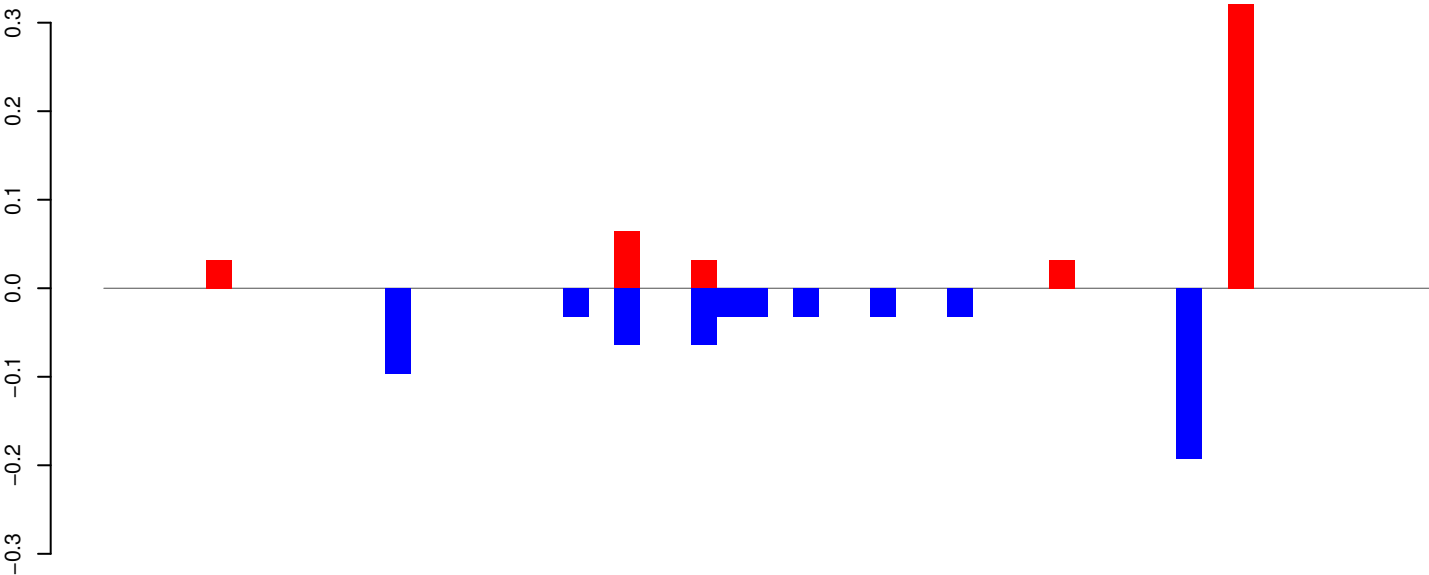

positive=0, negative=1, total=1

AeAeg_Whole_ZV_In_RNA_GP.24_35.rep

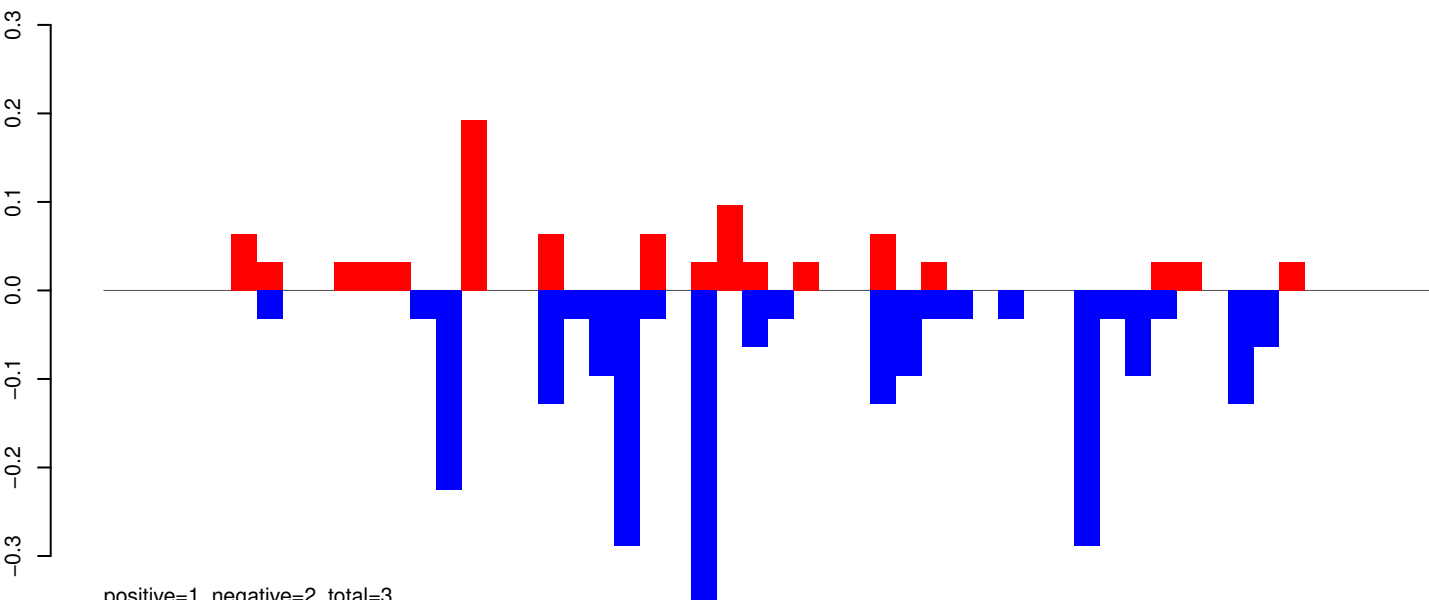

positive=1, negative=2, total=3

AeAeg_Whole_ZV_In_RNA_GP.rep

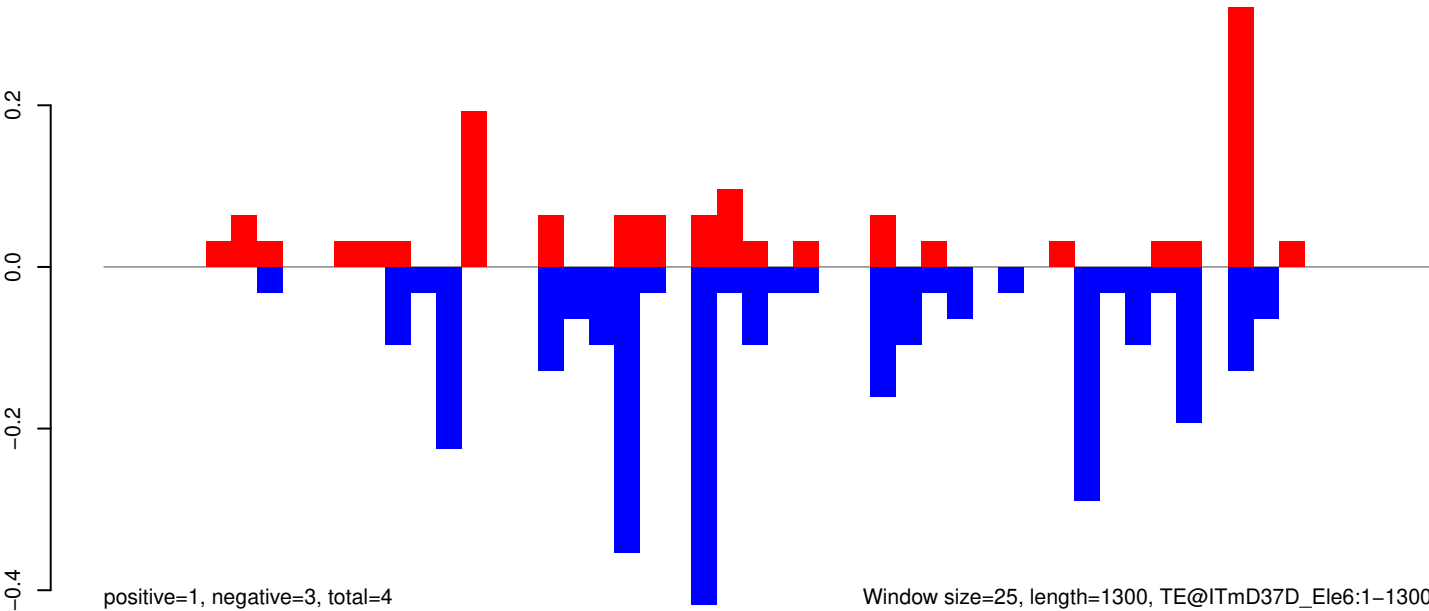

positive=1, negative=3, total=4

Window size=25, length=1300, TE@ITmD37D_Ele6:1-1300

0 200 400 600 800 1000 1200

AeAeg_Whole_ZV_In_RNA_GP.18_23.rep

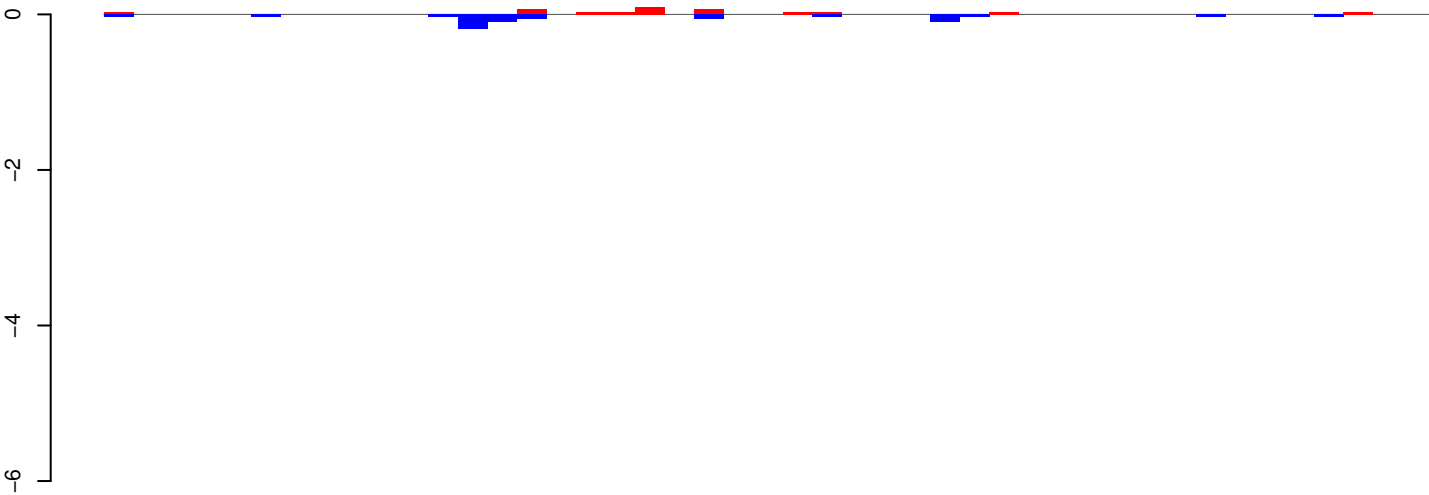

positive=0, negative=1, total=1

AeAeg_Whole_ZV_In_RNA_GP.24_35.rep

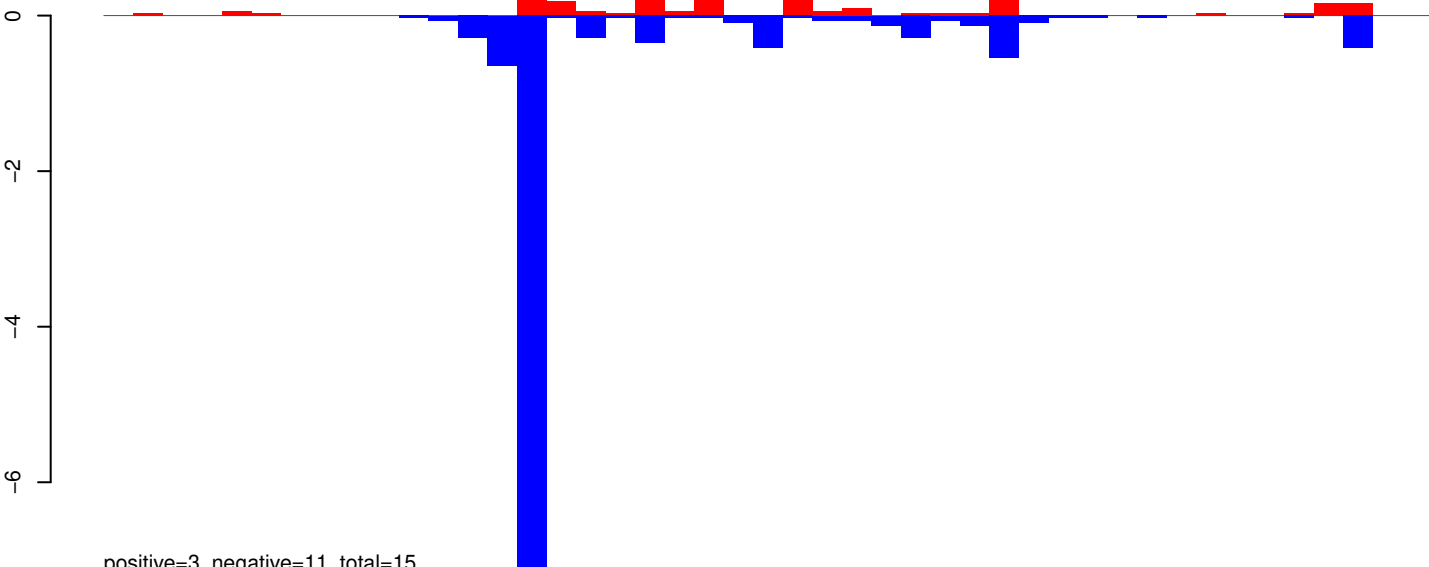

positive=3, negative=11, total=15

AeAeg_Whole_ZV_In_RNA_GP.rep

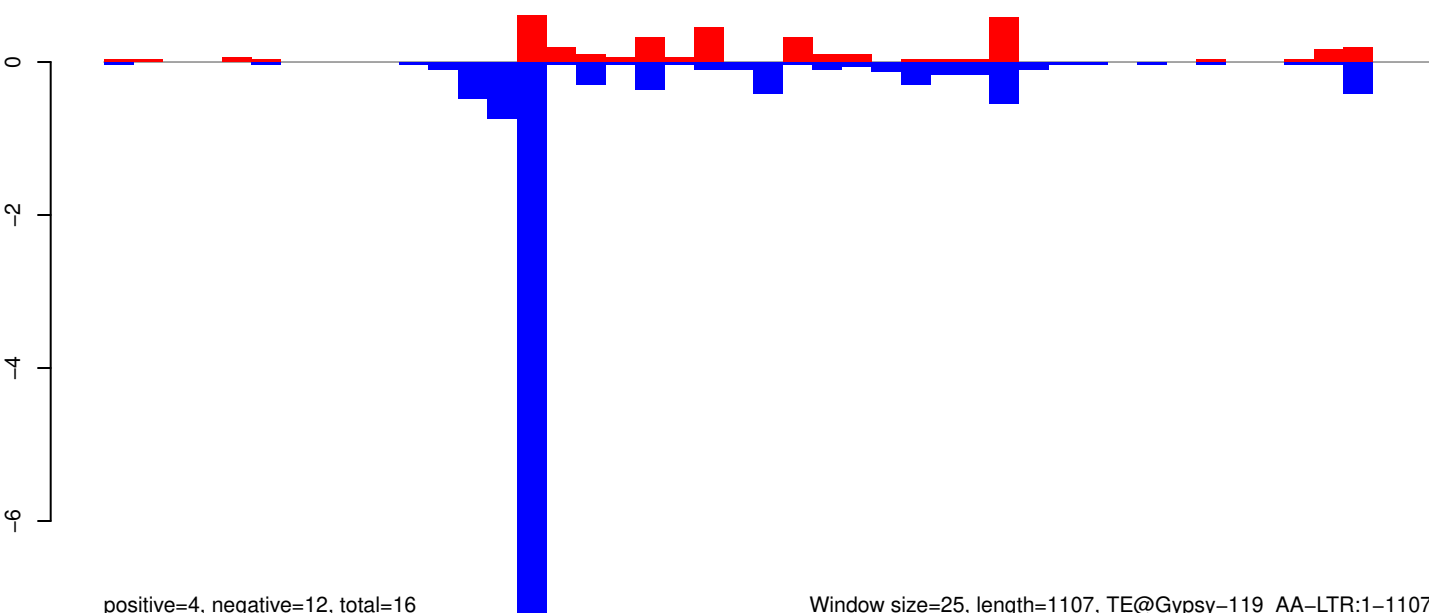

positive=4, negative=12, total=16

Window size=25, length=1107, TE@Gypsy-119_AA-LTR:1-1107

0 200 400 600 800 1000

AeAeg_Whole_ZV_In_RNA_GP.18_23.rep

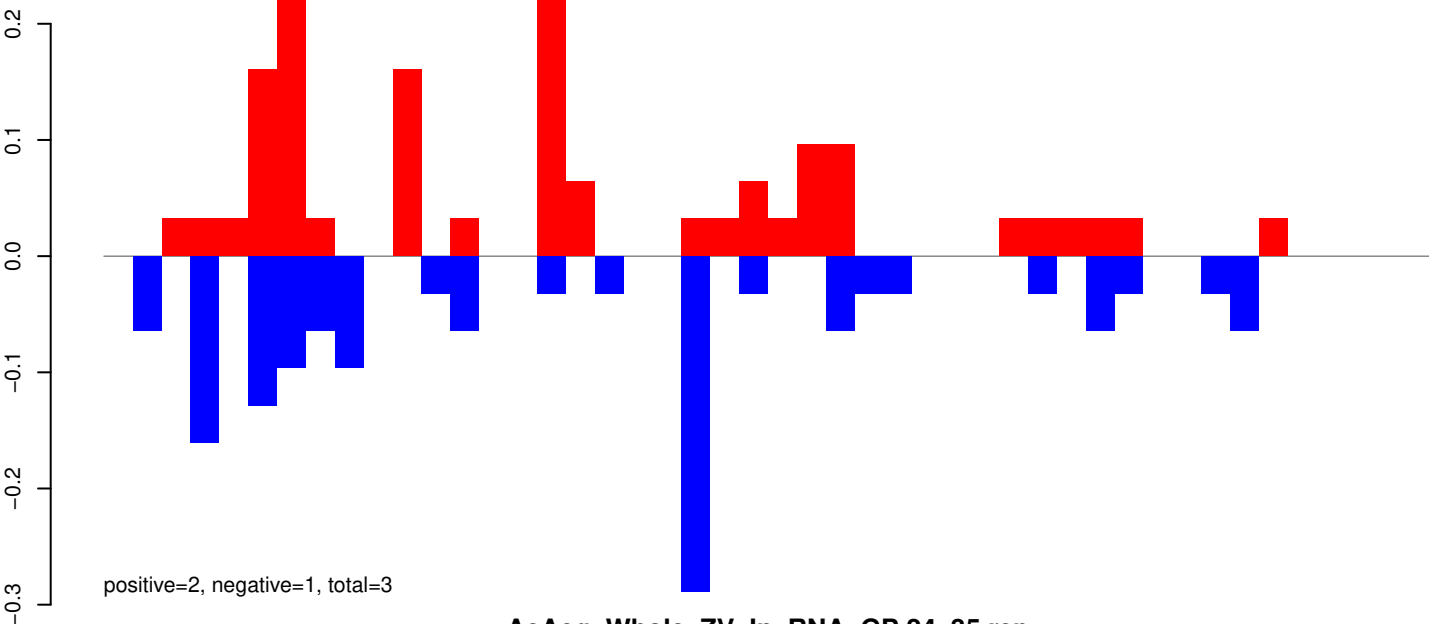

AeAeg_Whole_ZV_In_RNA_GP.24_35.rep

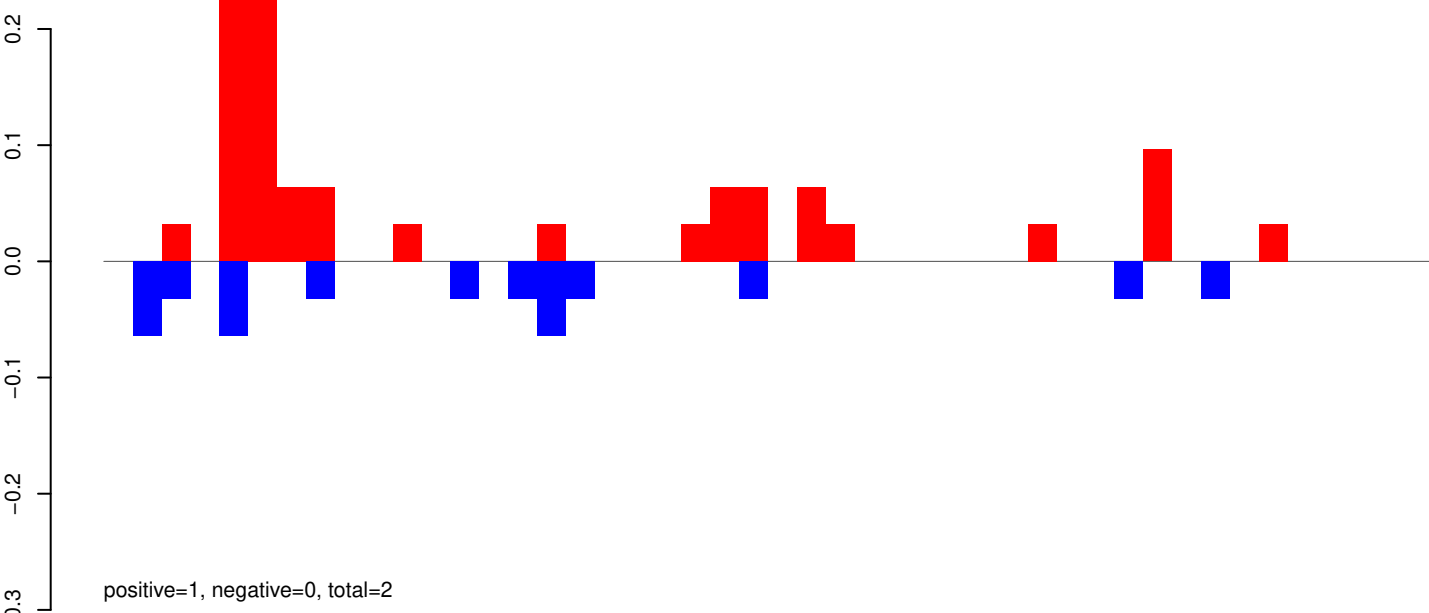

AeAeg_Whole_ZV_In_RNA_GP.rep

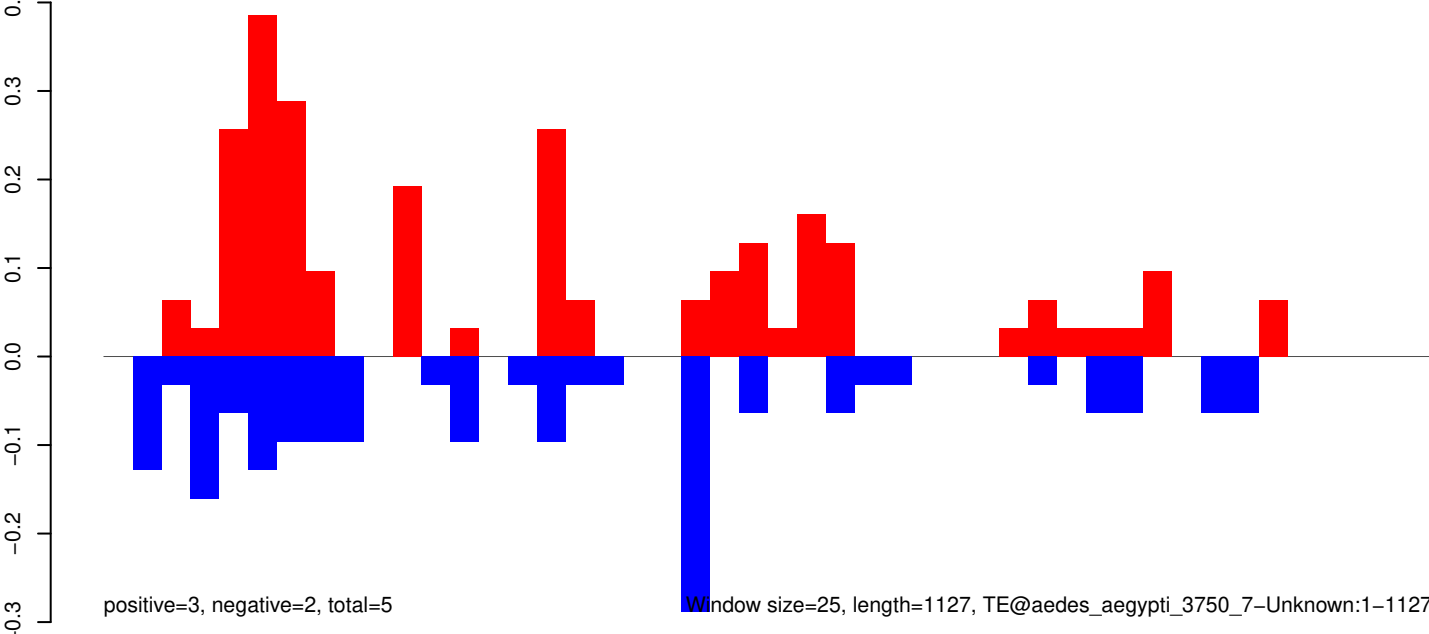

AeAeg_Whole_ZV_In_RNA_GP.18_23.rep

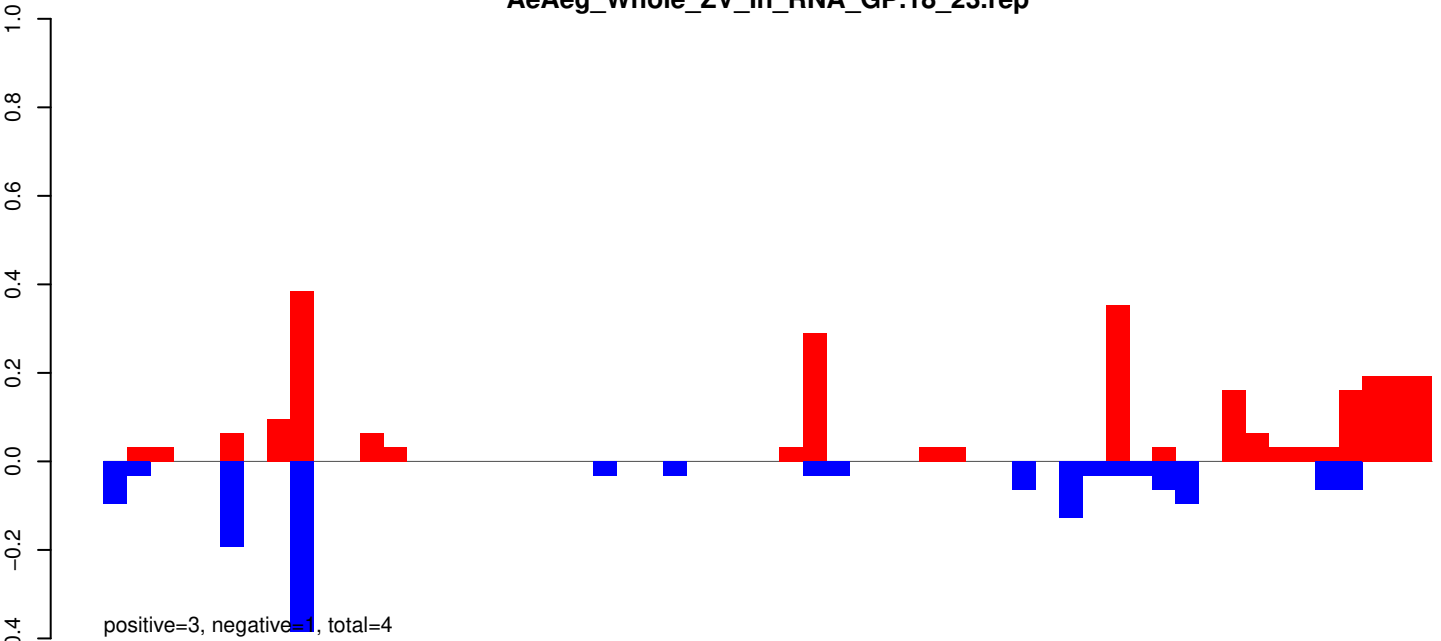

AeAeg_Whole_ZV_In_RNA_GP.24_35.rep

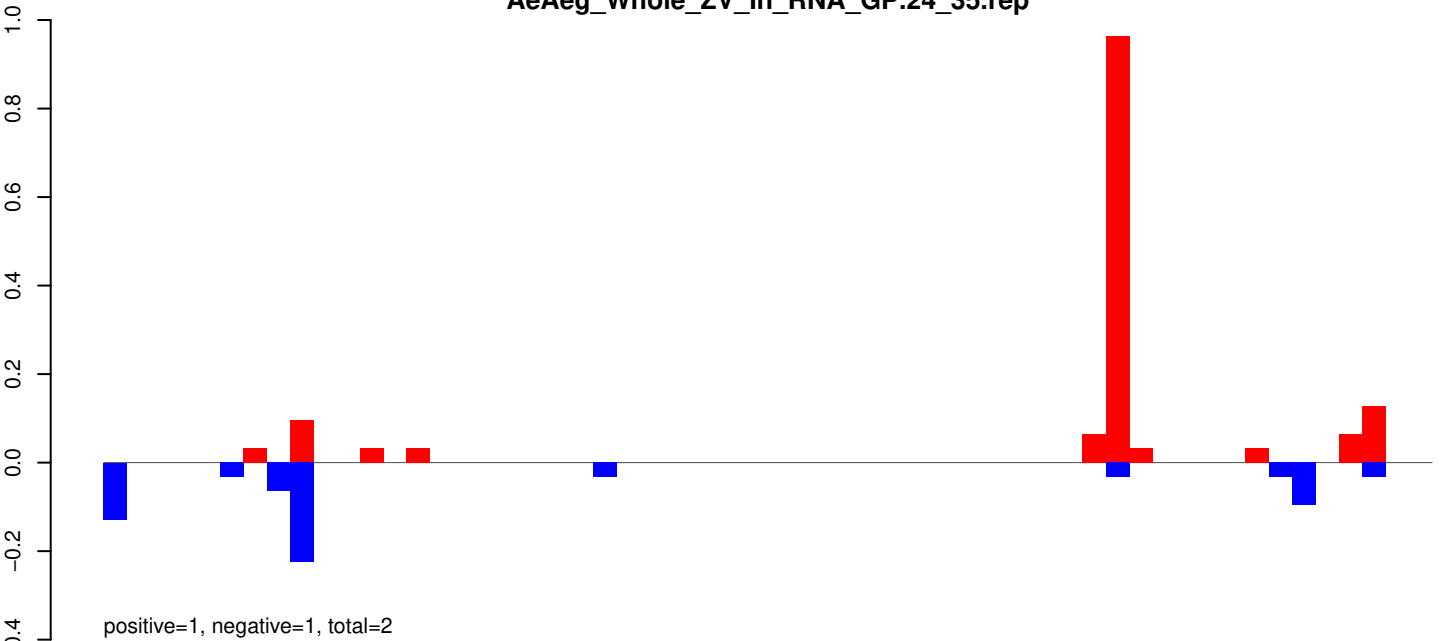

AeAeg_Whole_ZV_In_RNA_GP.rep

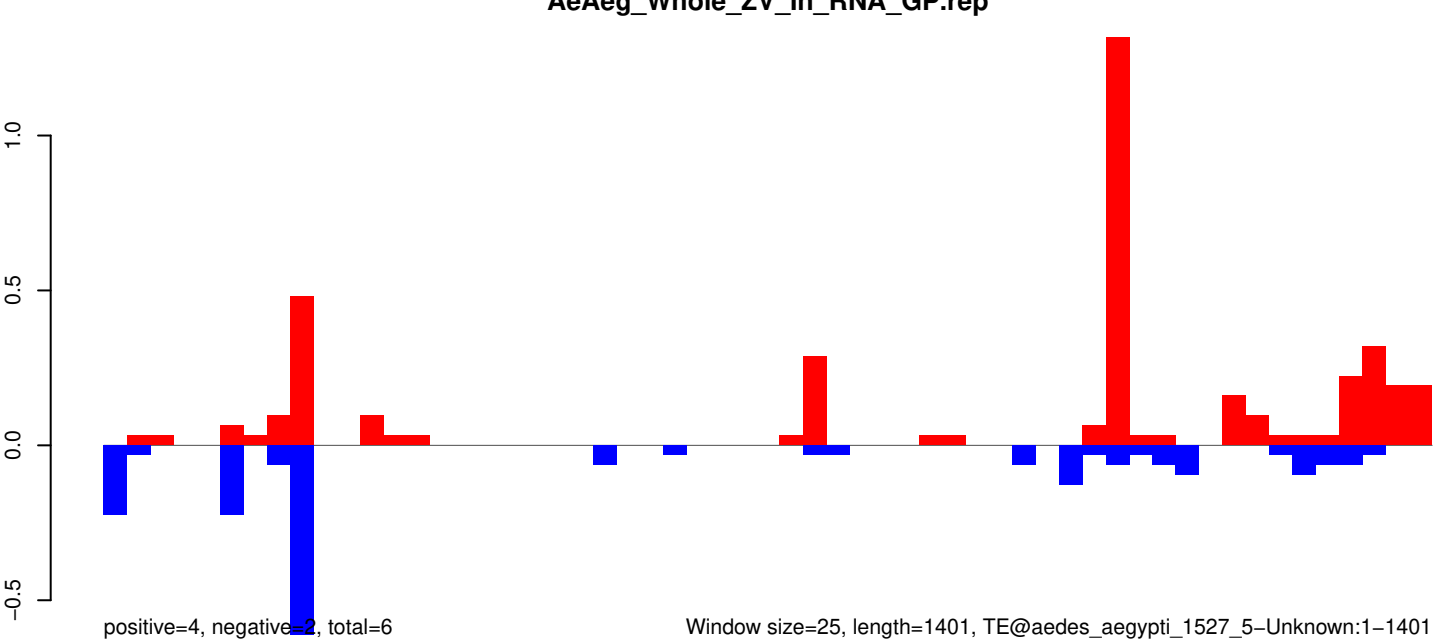

AeAeg_Whole_ZV_In_RNA_GP.18_23.rep

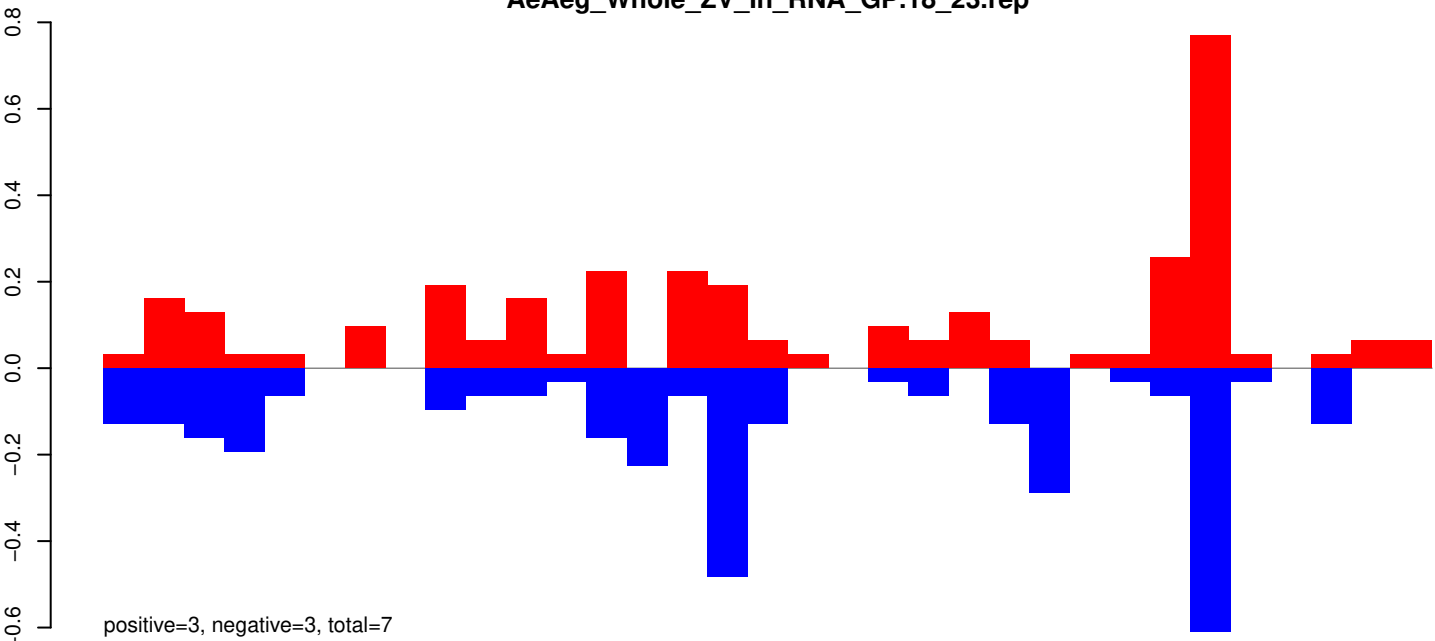

AeAeg_Whole_ZV_In_RNA_GP.24_35.rep

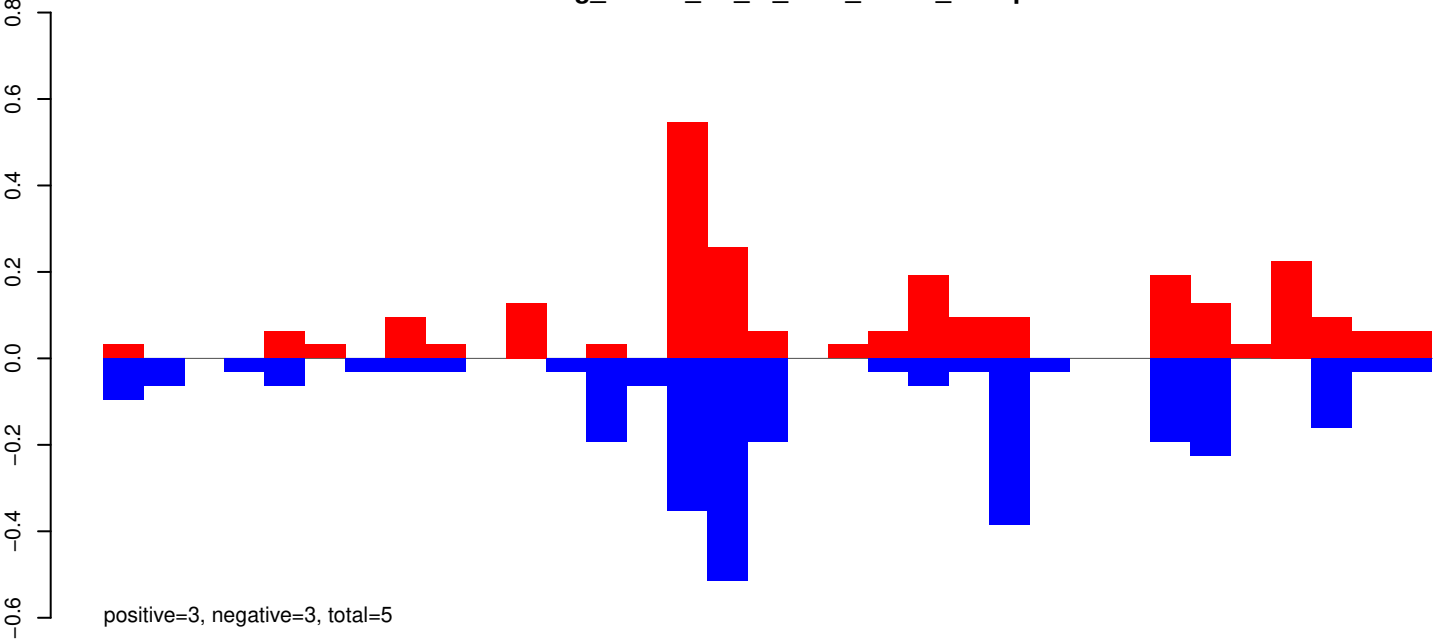

AeAeg_Whole_ZV_In_RNA_GP.rep

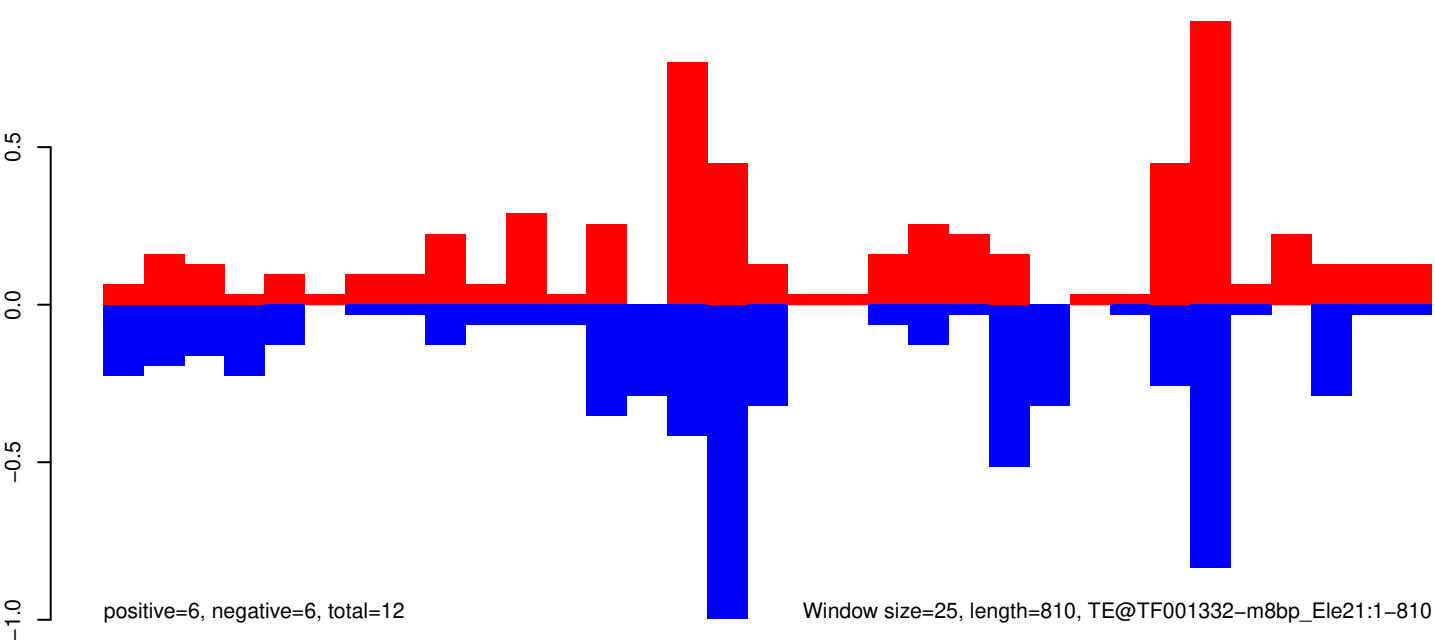

AeAeg_Whole_ZV_In_RNA_GP.18_23.rep

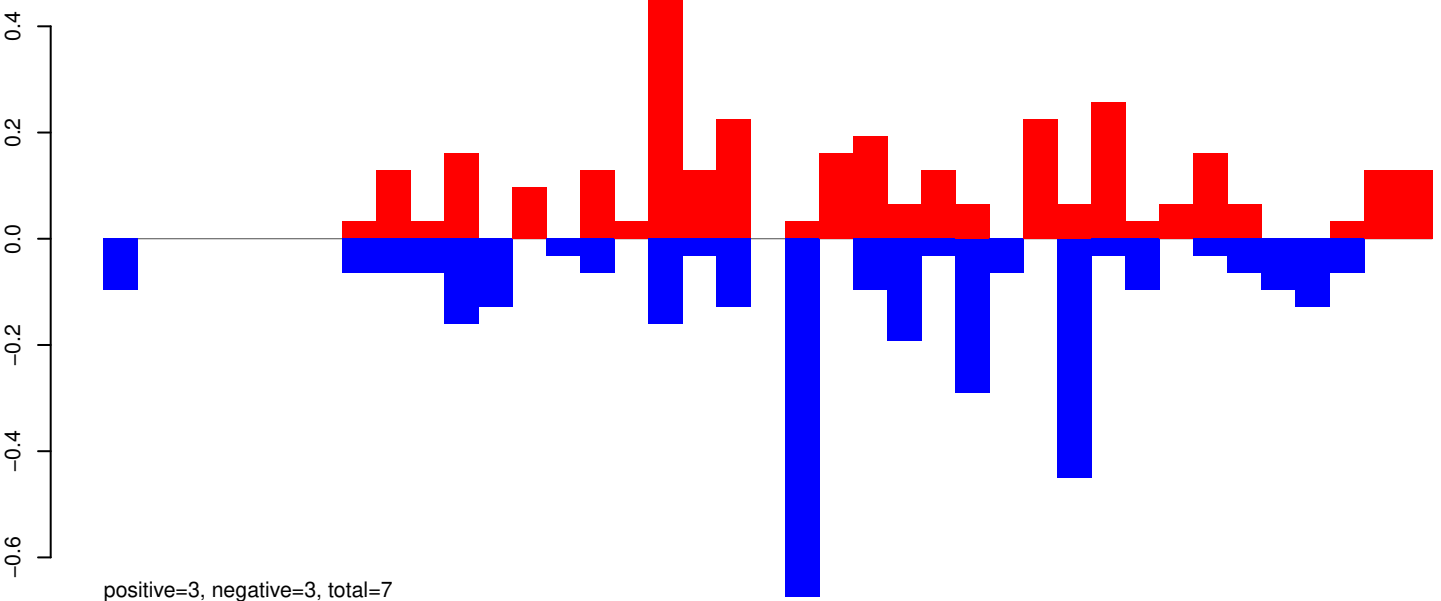

AeAeg_Whole_ZV_In_RNA_GP.24_35.rep

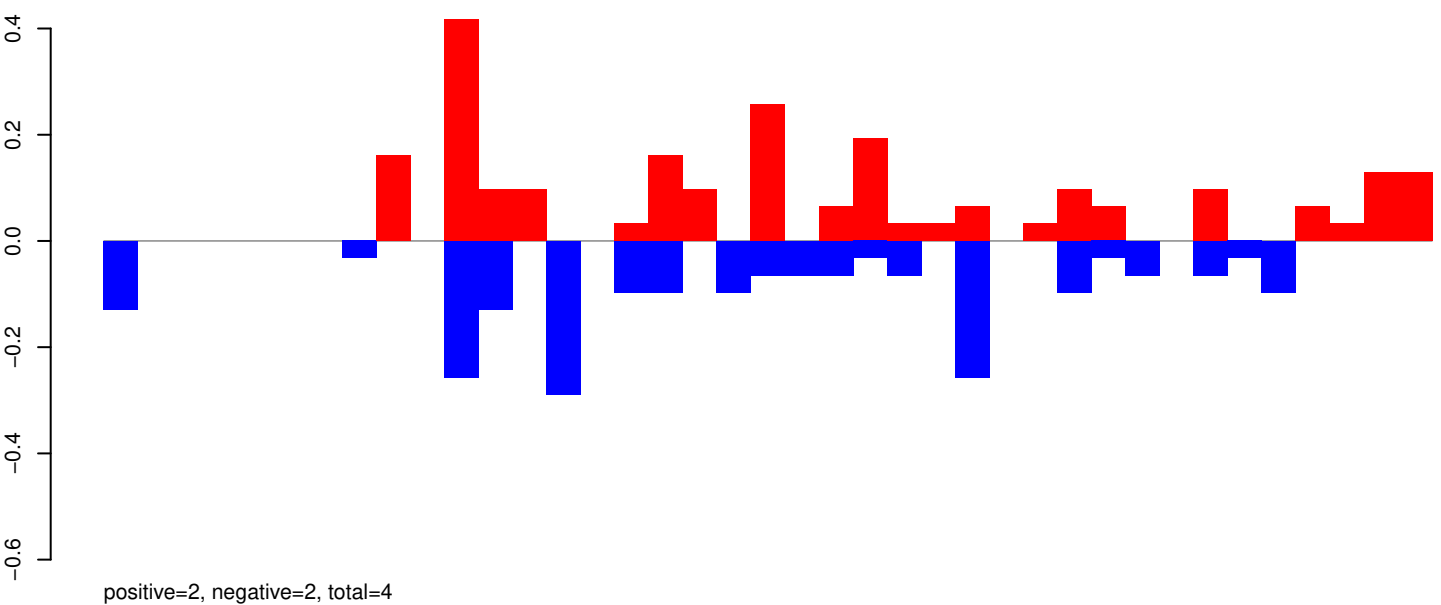

AeAeg_Whole_ZV_In_RNA_GP.rep

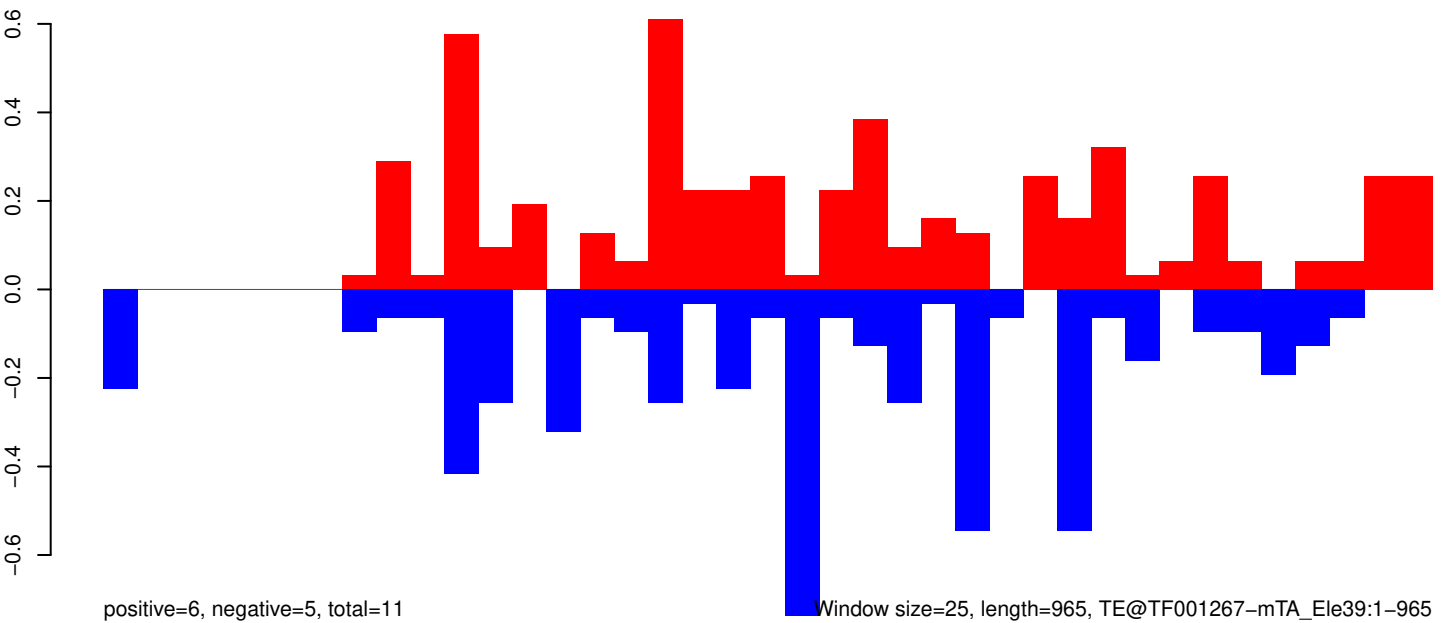

AeAeg_Whole_ZV_In_RNA_GP.18_23.rep

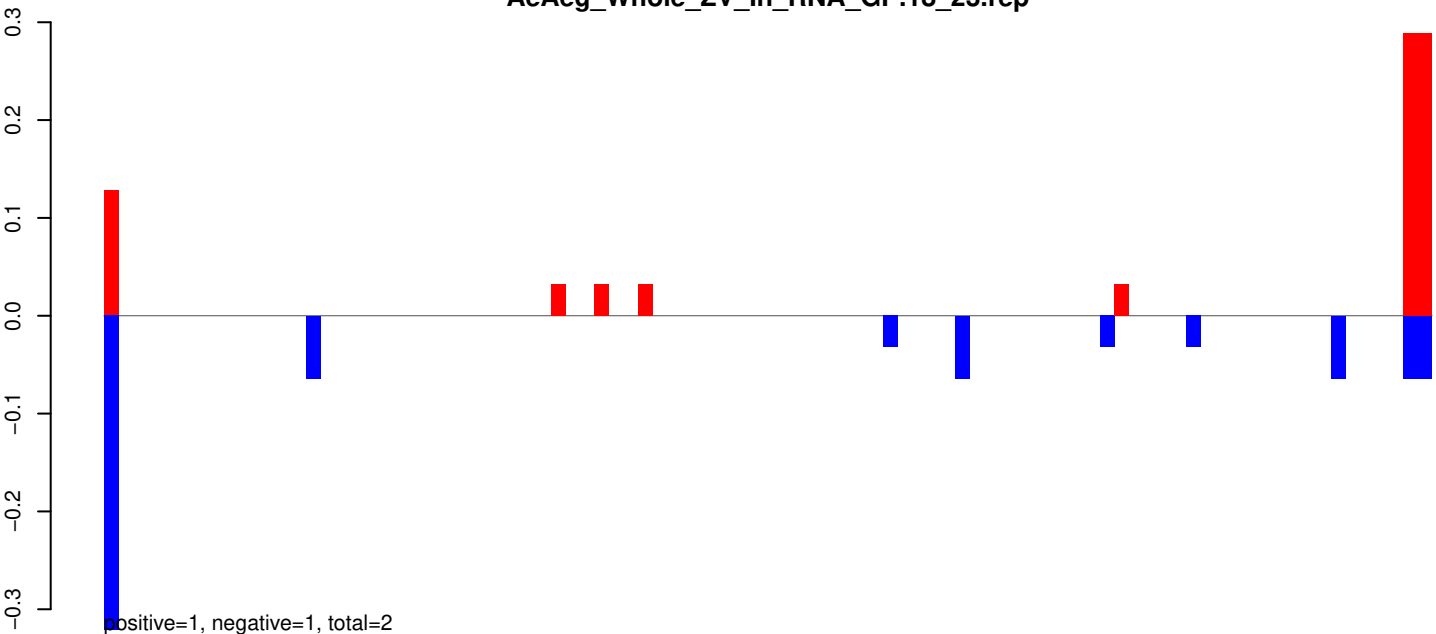

AeAeg_Whole_ZV_In_RNA_GP.24_35.rep

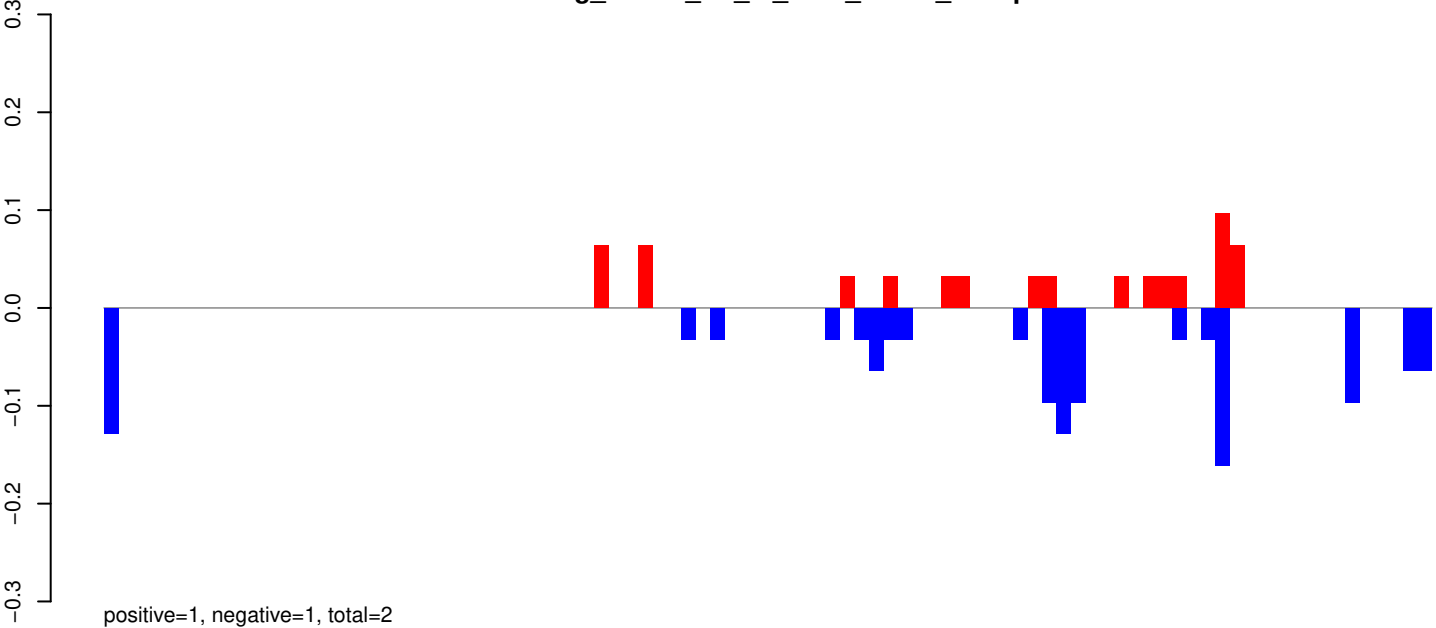

AeAeg_Whole_ZV_In_RNA_GP.rep

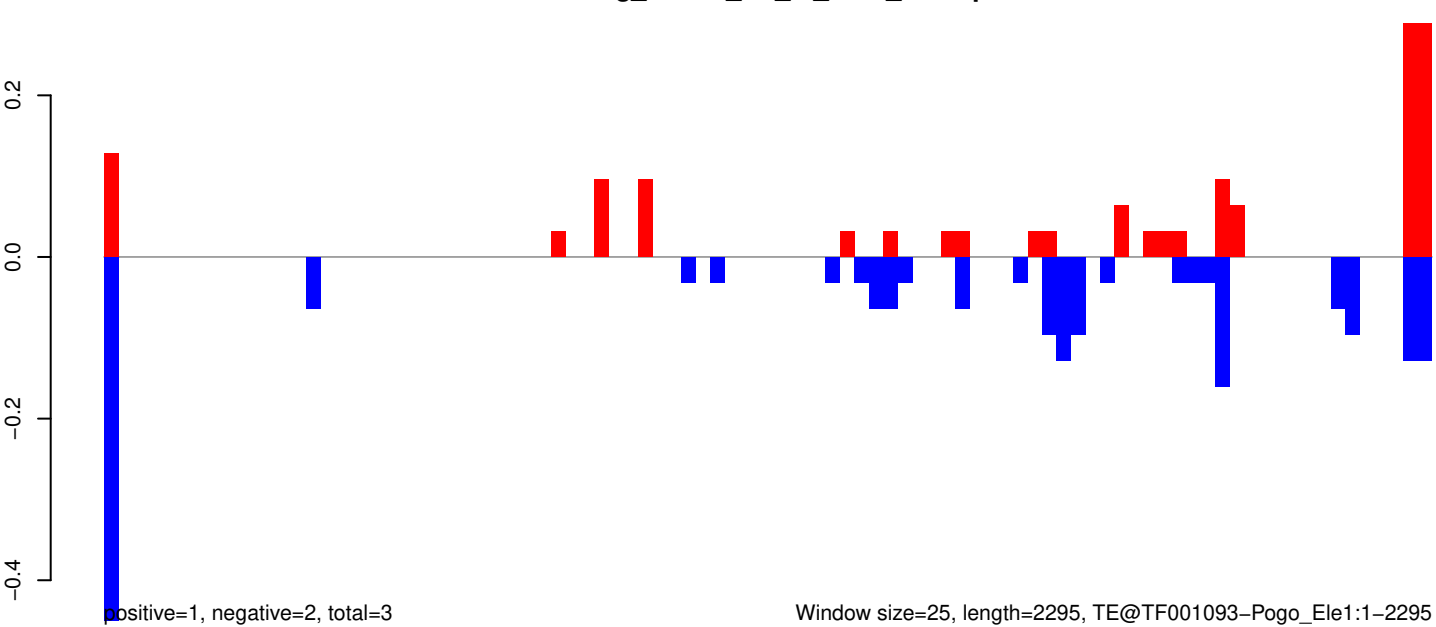

AeAeg_Whole_ZV_In_RNA_GP.18_23.rep

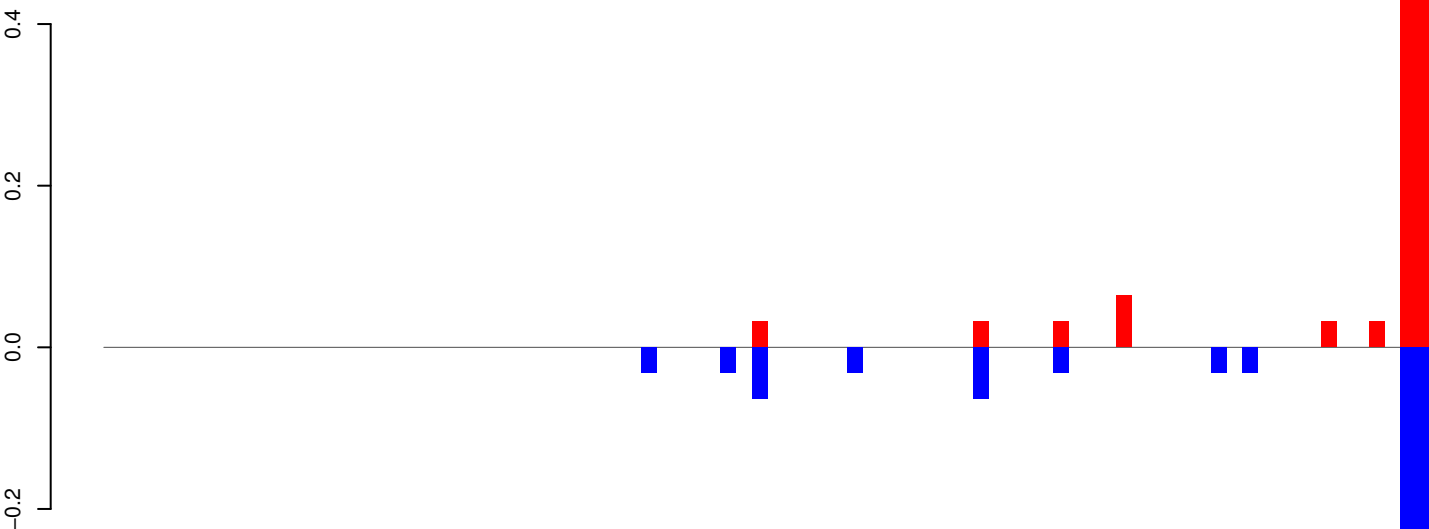

AeAeg_Whole_ZV_In_RNA_GP.24_35.rep

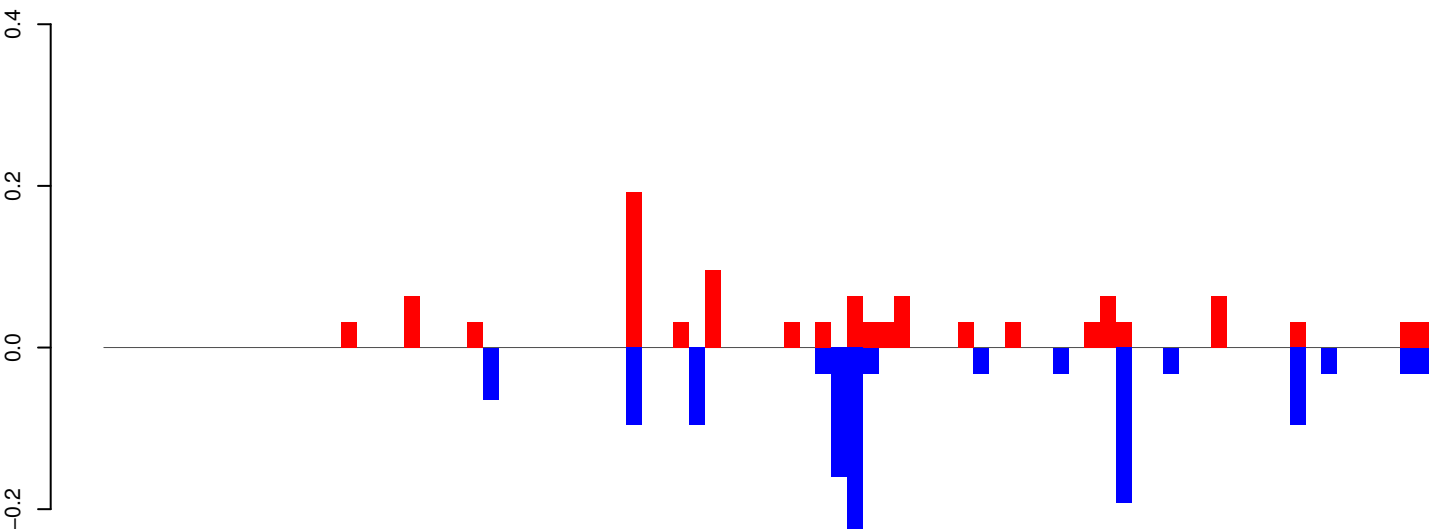

AeAeg_Whole_ZV_In_RNA_GP.rep

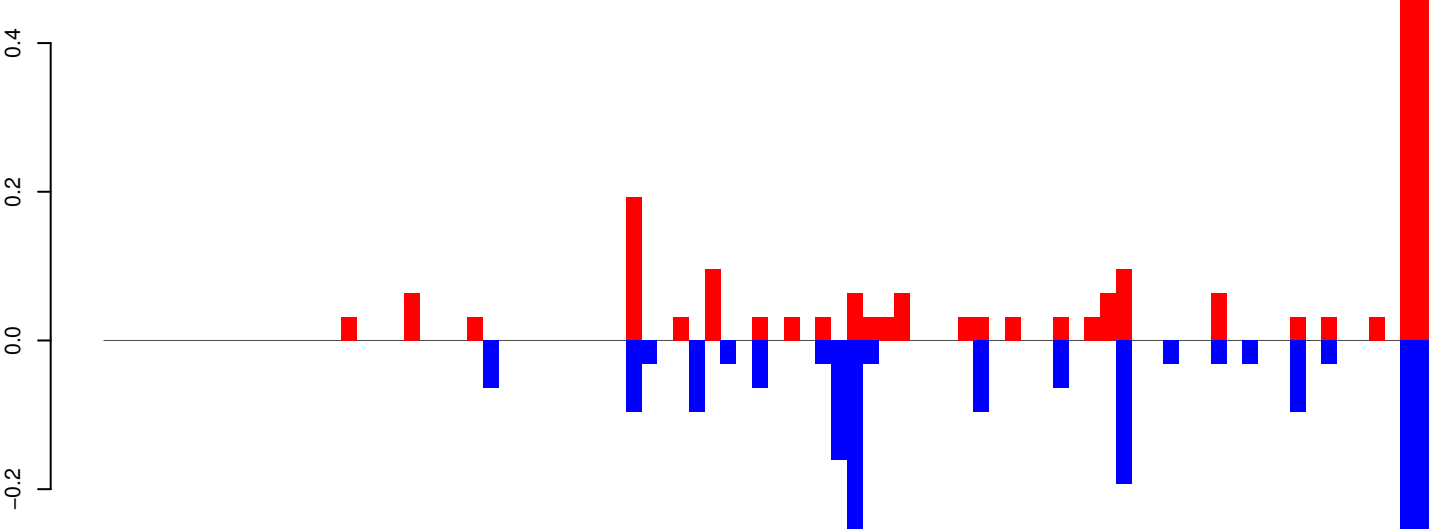

Window size=25, length=2089, TE@TF000359-Pogo_Ele22:1-2089

0 500 1000 1500 2000

AeAeg_Whole_ZV_In_RNA_GP.18_23.rep

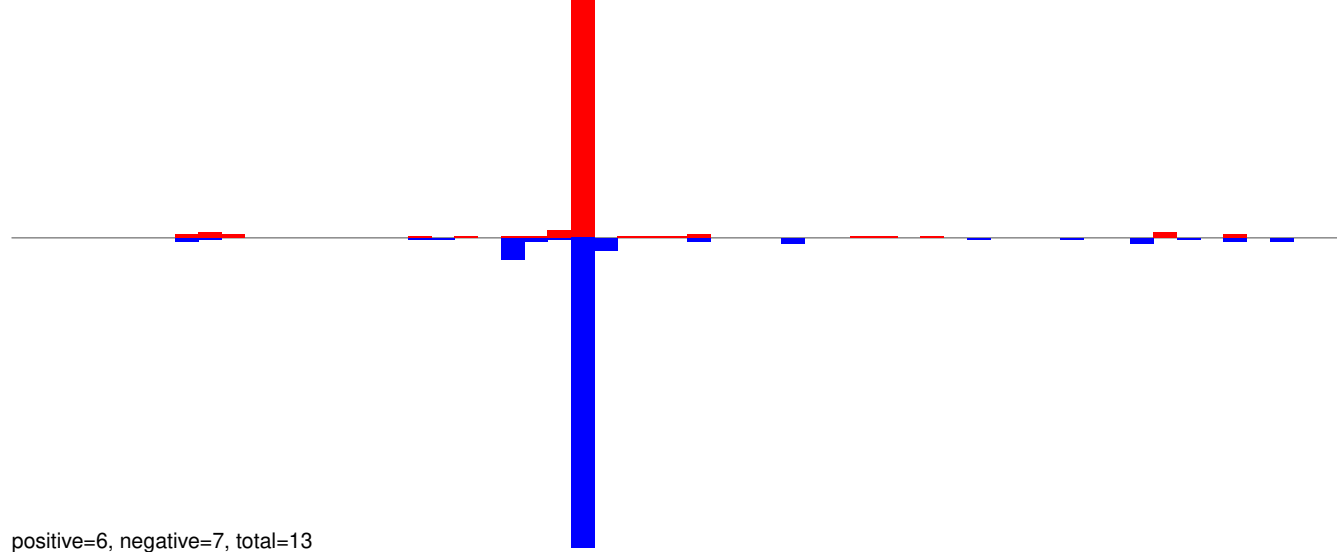

AeAeg_Whole_ZV_In_RNA_GP.24_35.rep

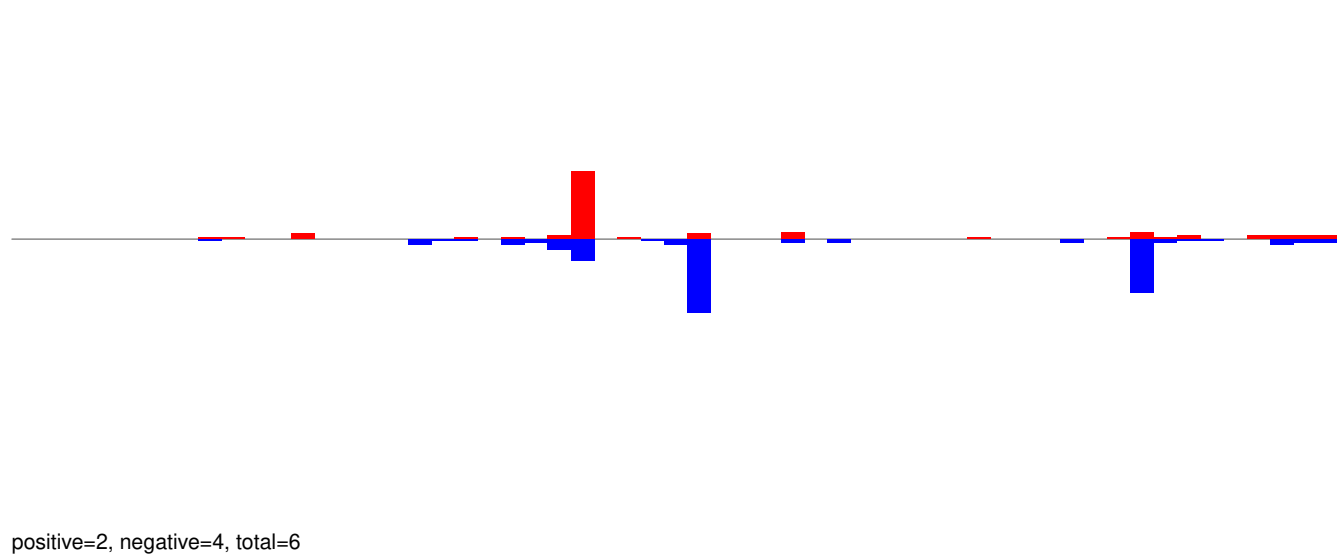

AeAeg_Whole_ZV_In_RNA_GP.rep

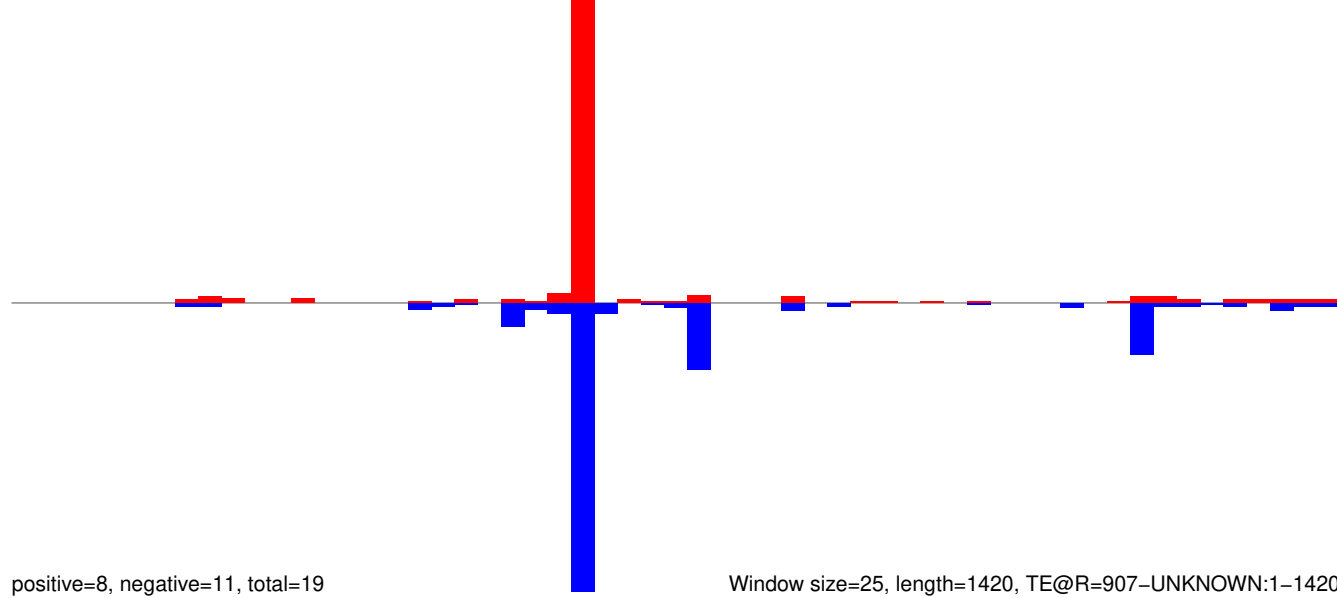

Window size=25, length=1420, TE@R=907-UNKNOWN:1-1420

AeAeg_Whole_ZV_In_RNA_GP.18_23.rep

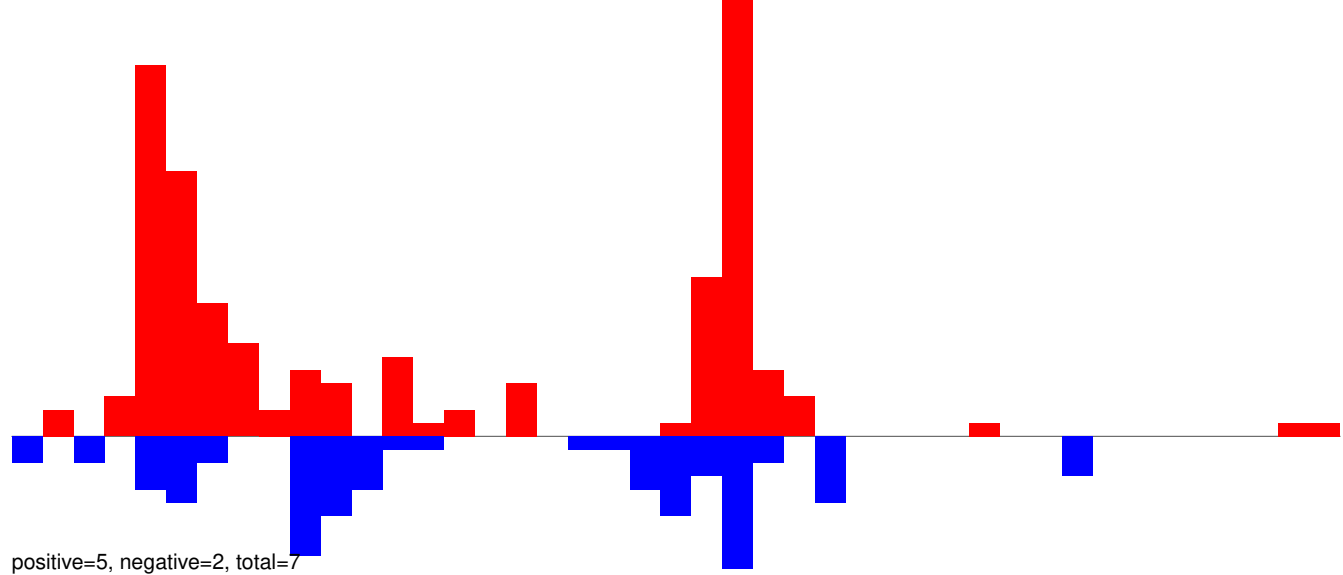

AeAeg_Whole_ZV_In_RNA_GP.24_35.rep

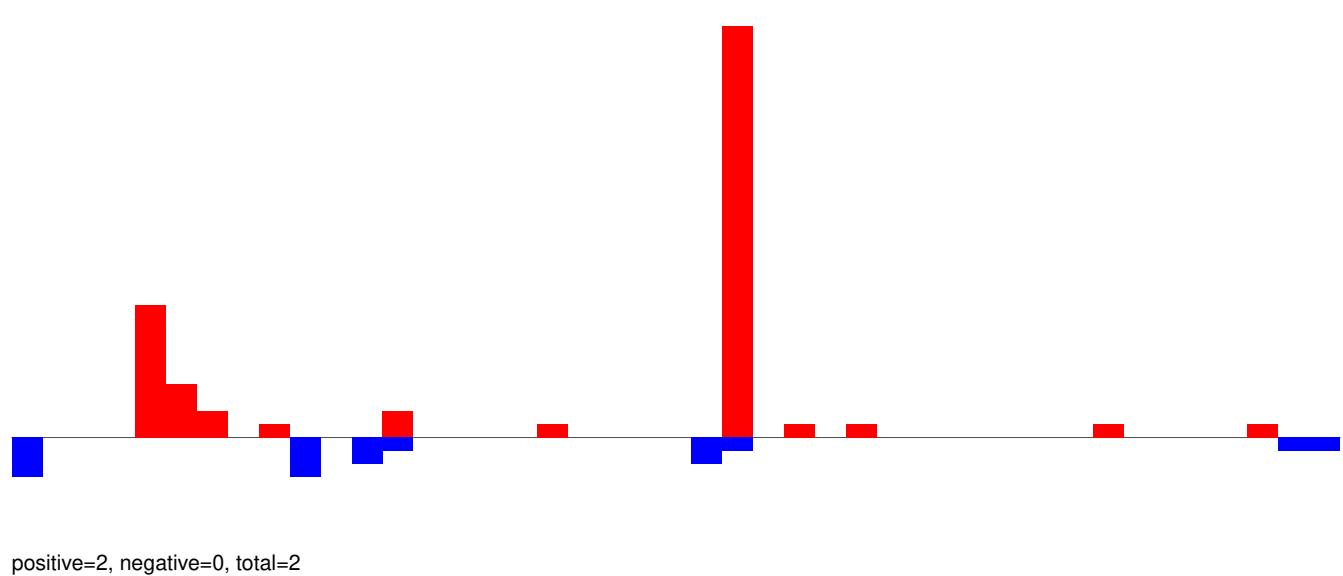

AeAeg_Whole_ZV_In_RNA_GP.rep

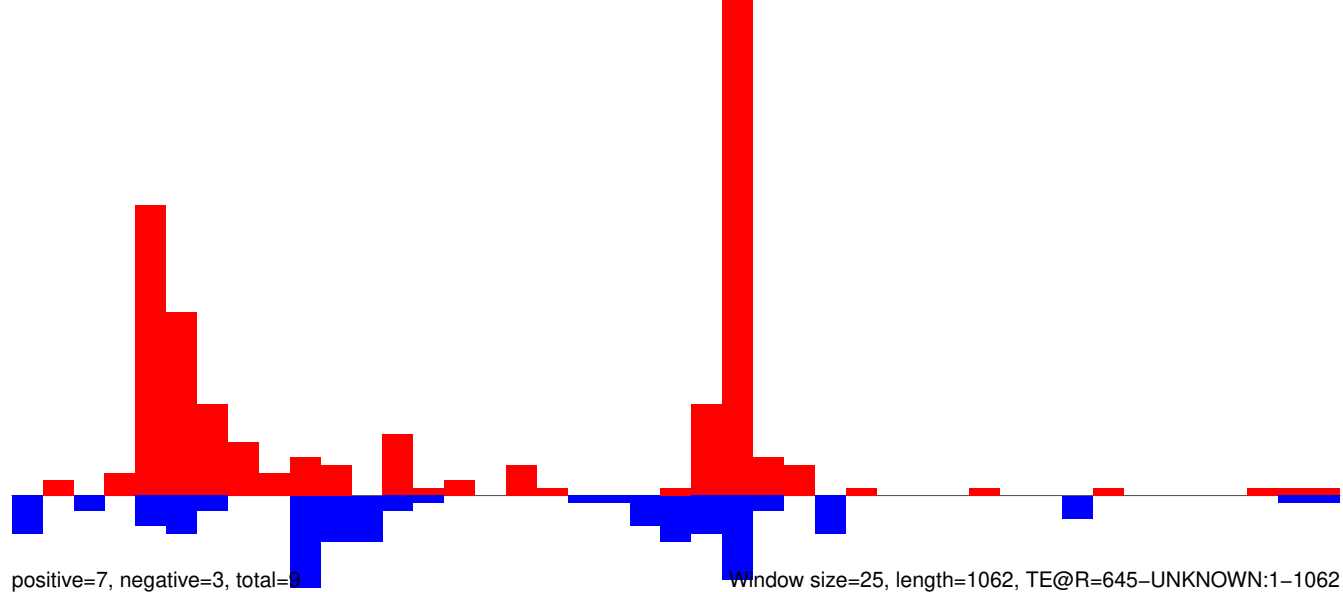

0 200 400 600 800 1000

AeAeg_Whole_ZV_In_RNA_GP.18_23.rep

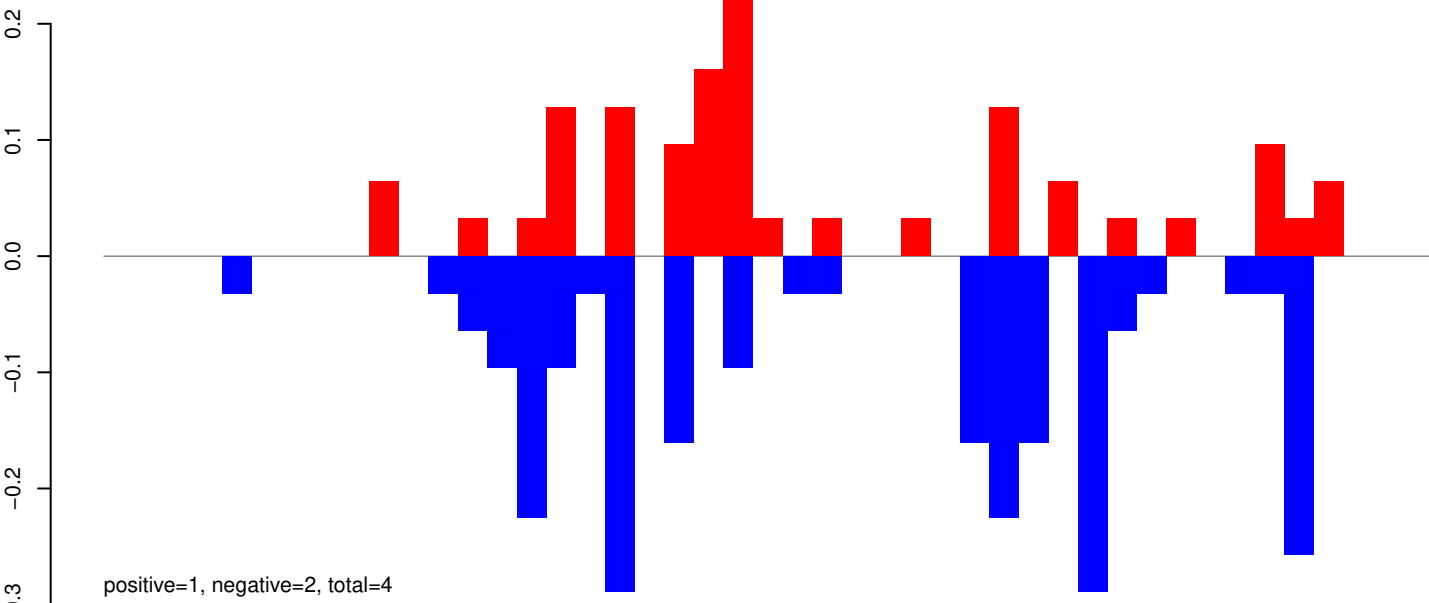

AeAeg_Whole_ZV_In_RNA_GP.24_35.rep

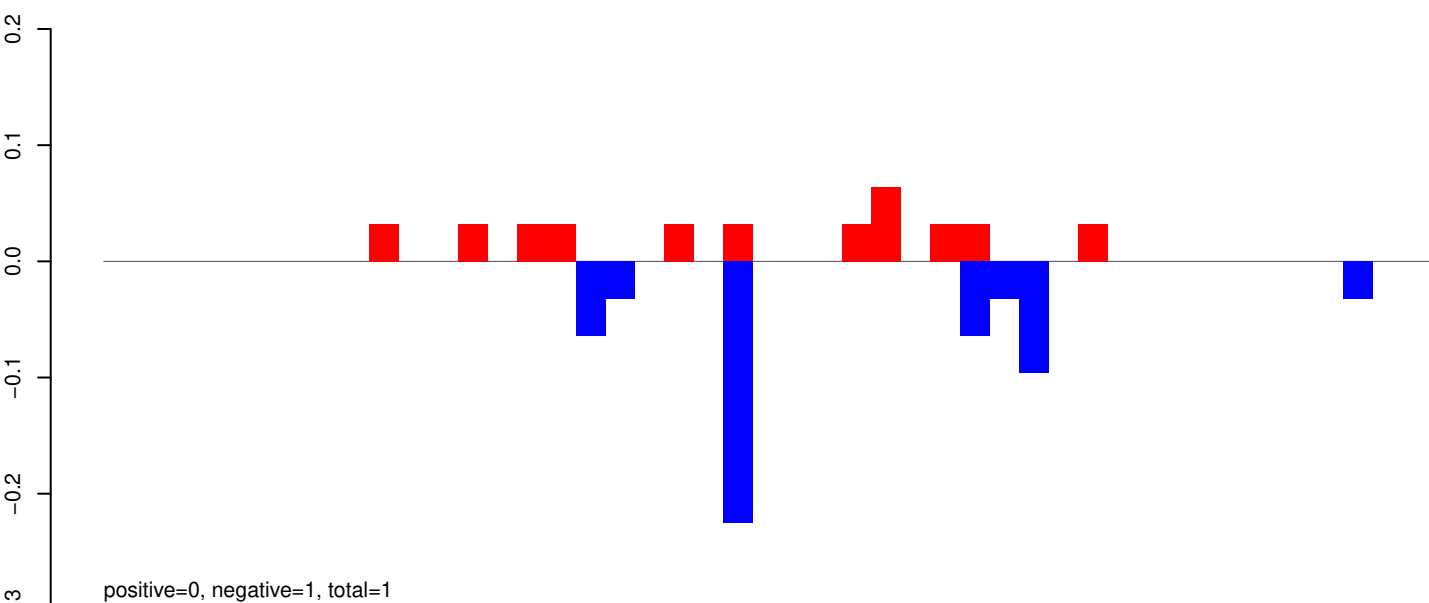

AeAeg_Whole_ZV_In_RNA_GP.rep

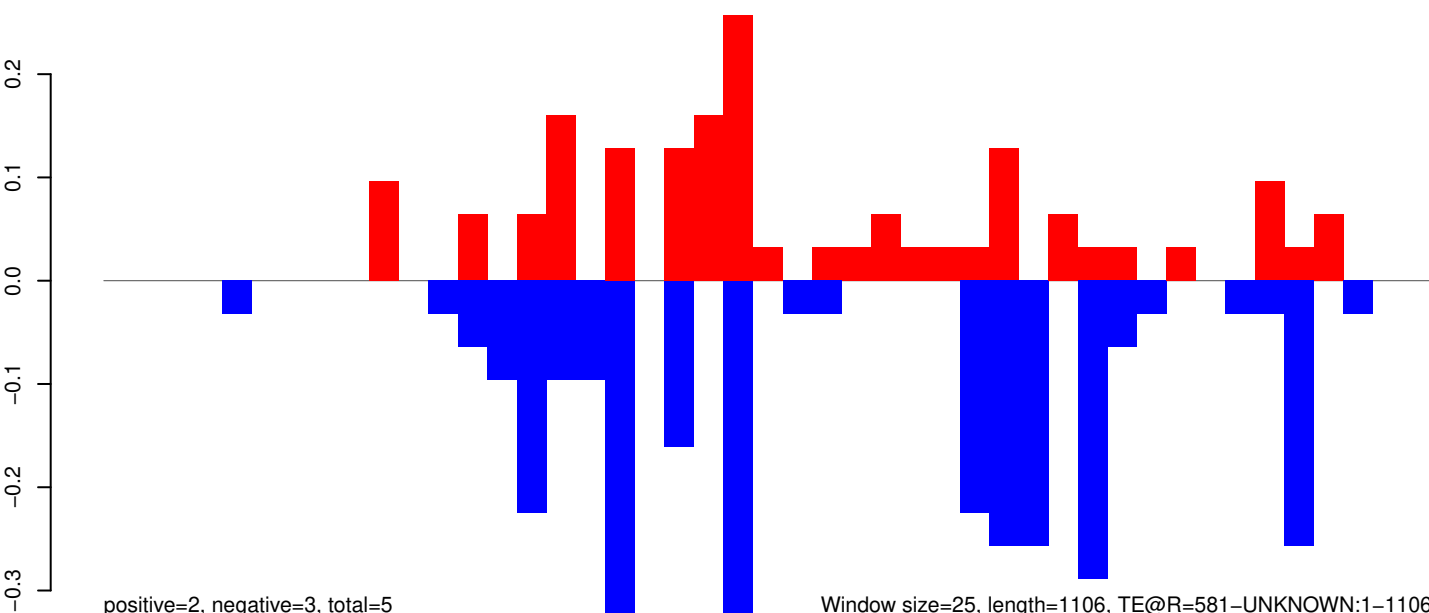

Window size=25, length=1106, TE@R=581-UNKNOWN:1-1106

0 200 400 600 800 1000

AeAeg_Whole_ZV_In_RNA_GP.18_23.rep

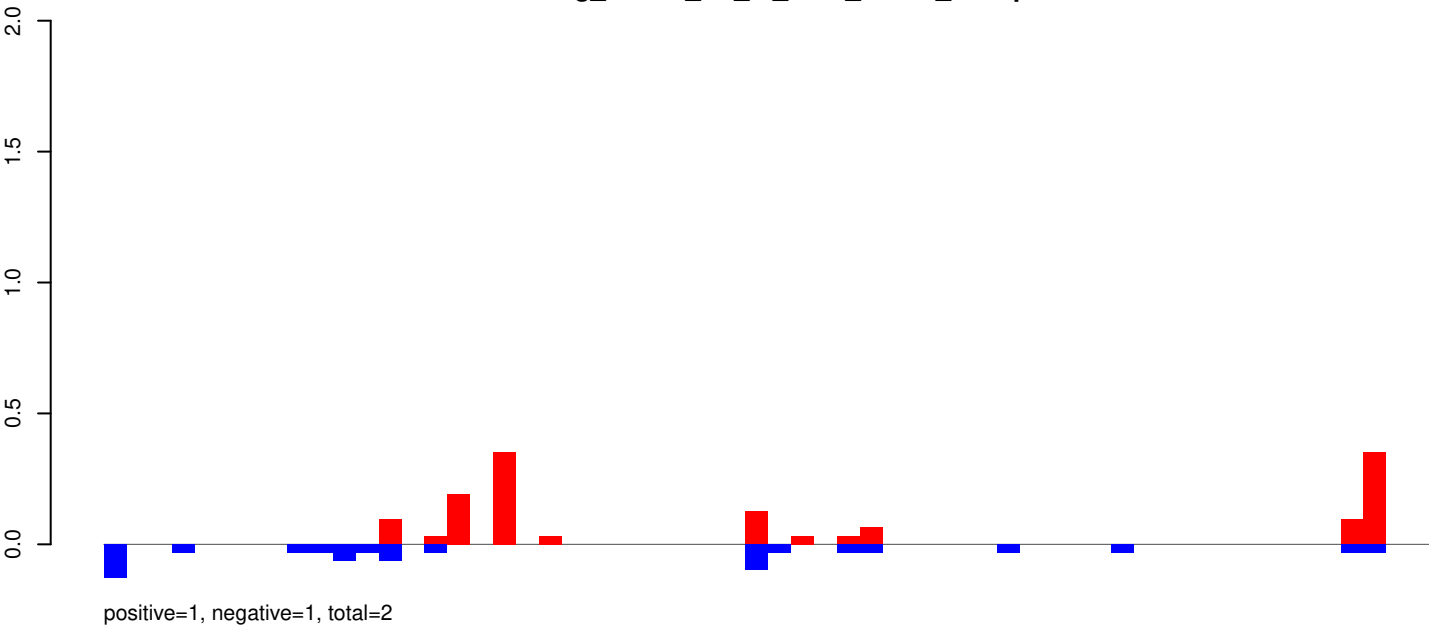

AeAeg_Whole_ZV_In_RNA_GP.24_35.rep

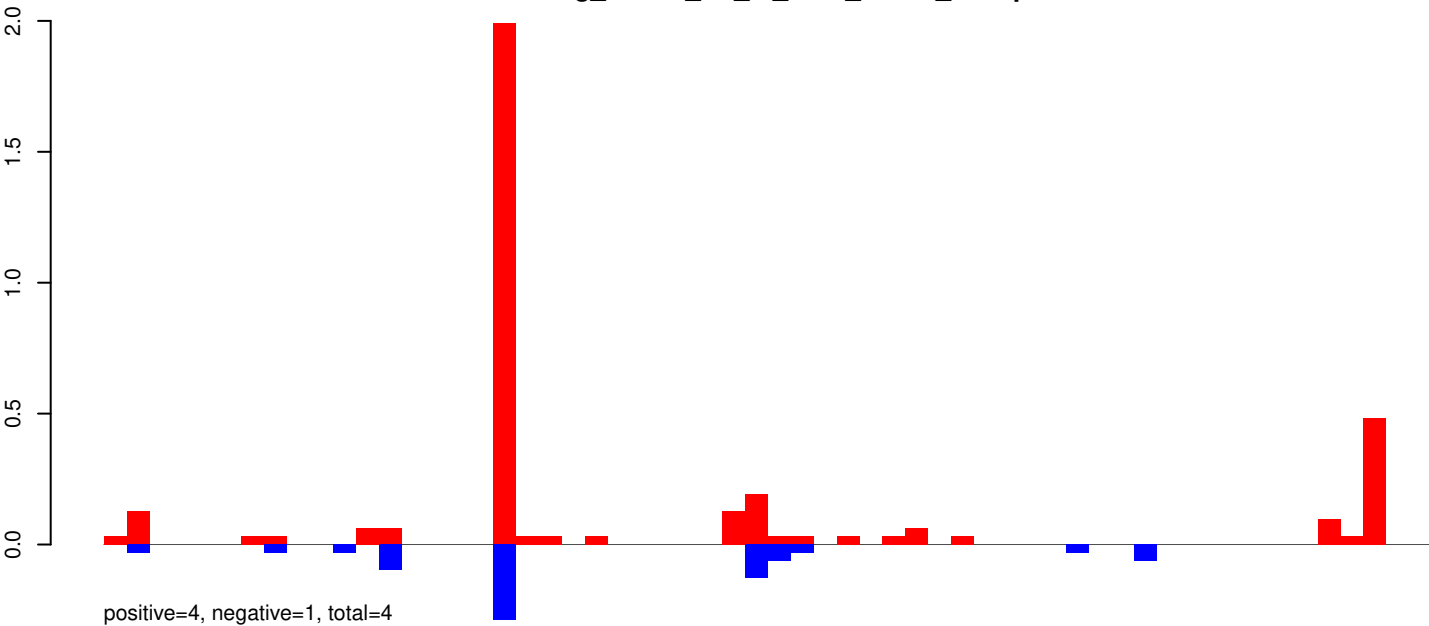

AeAeg_Whole_ZV_In_RNA_GP.rep

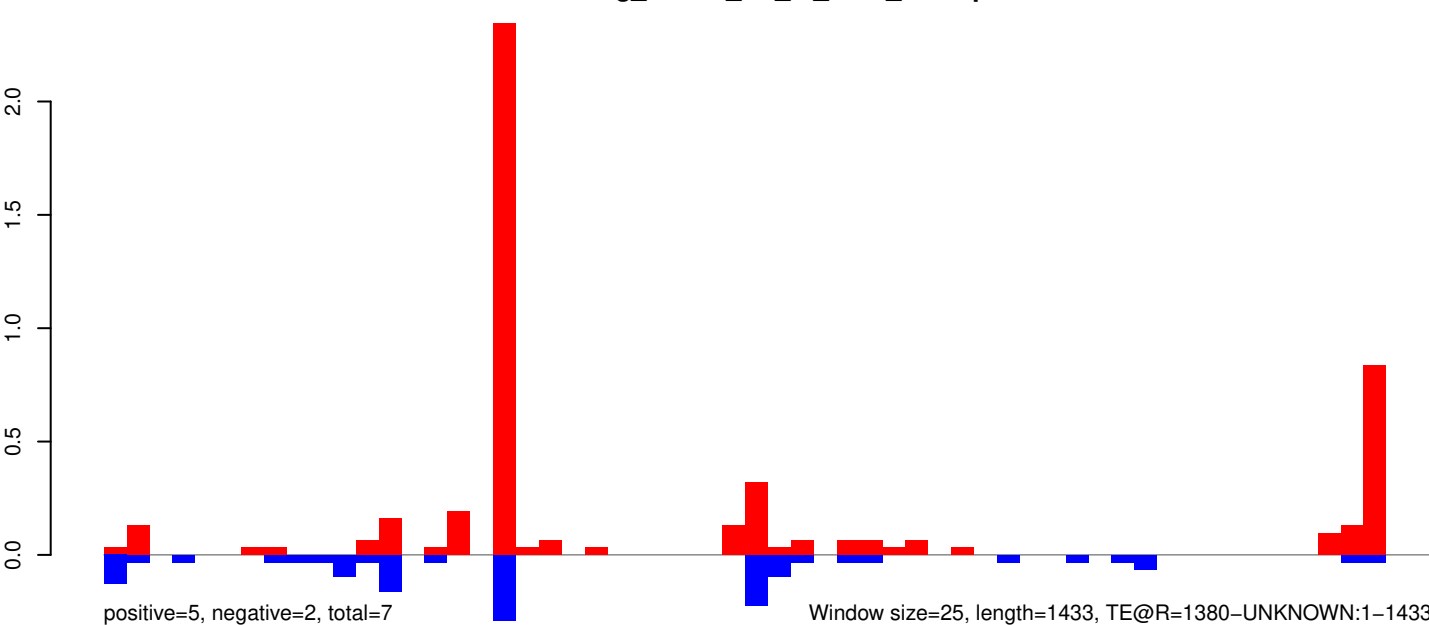

AeAeg_Whole_ZV_In_RNA_GP.18_23.rep

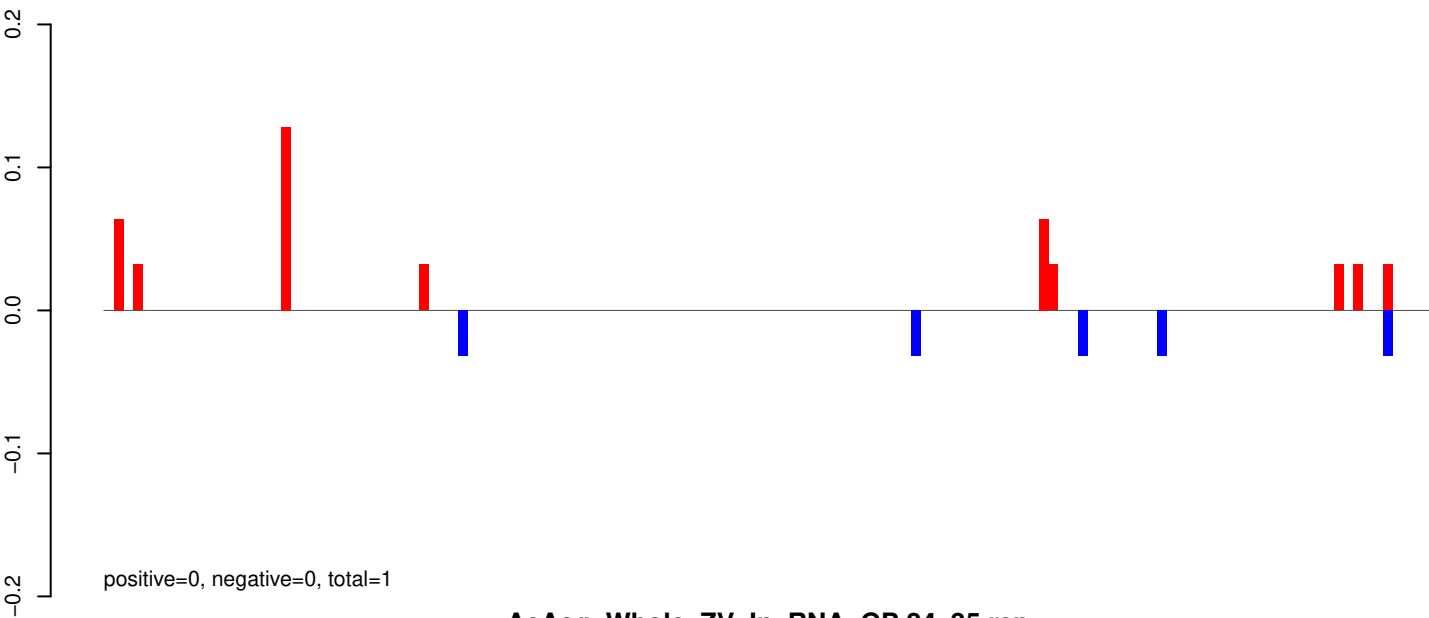

AeAeg_Whole_ZV_In_RNA_GP.24_35.rep

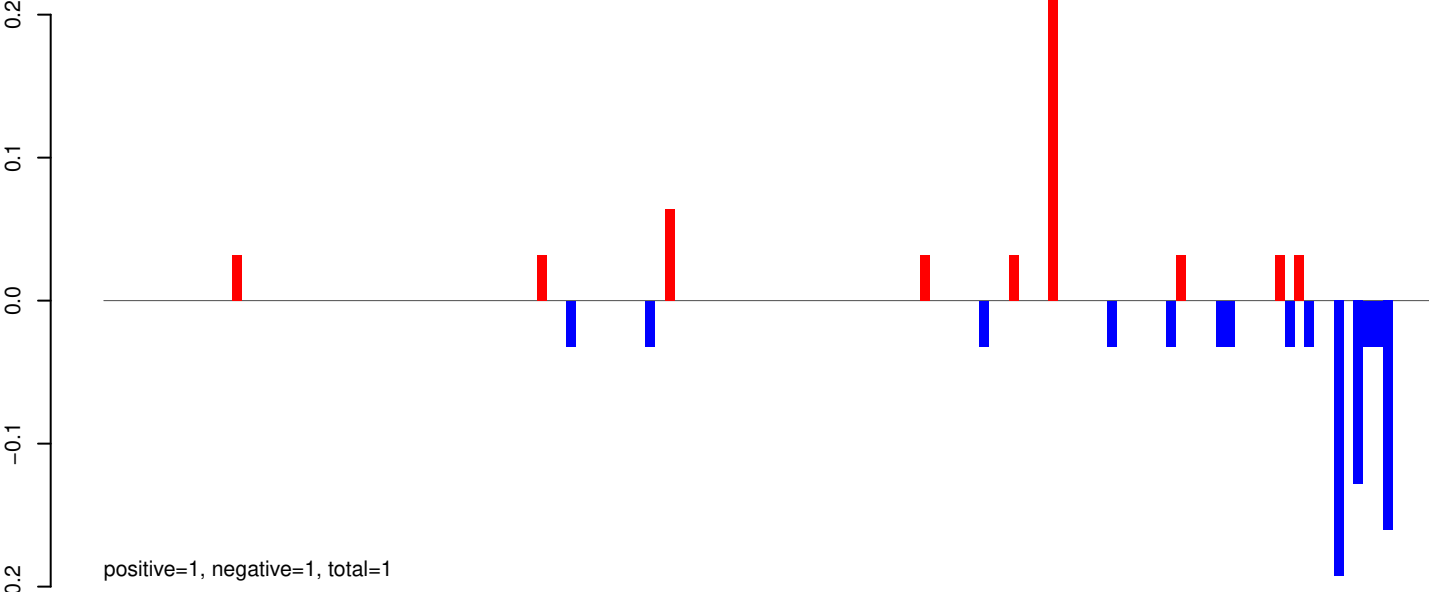

AeAeg_Whole_ZV_In_RNA_GP.rep

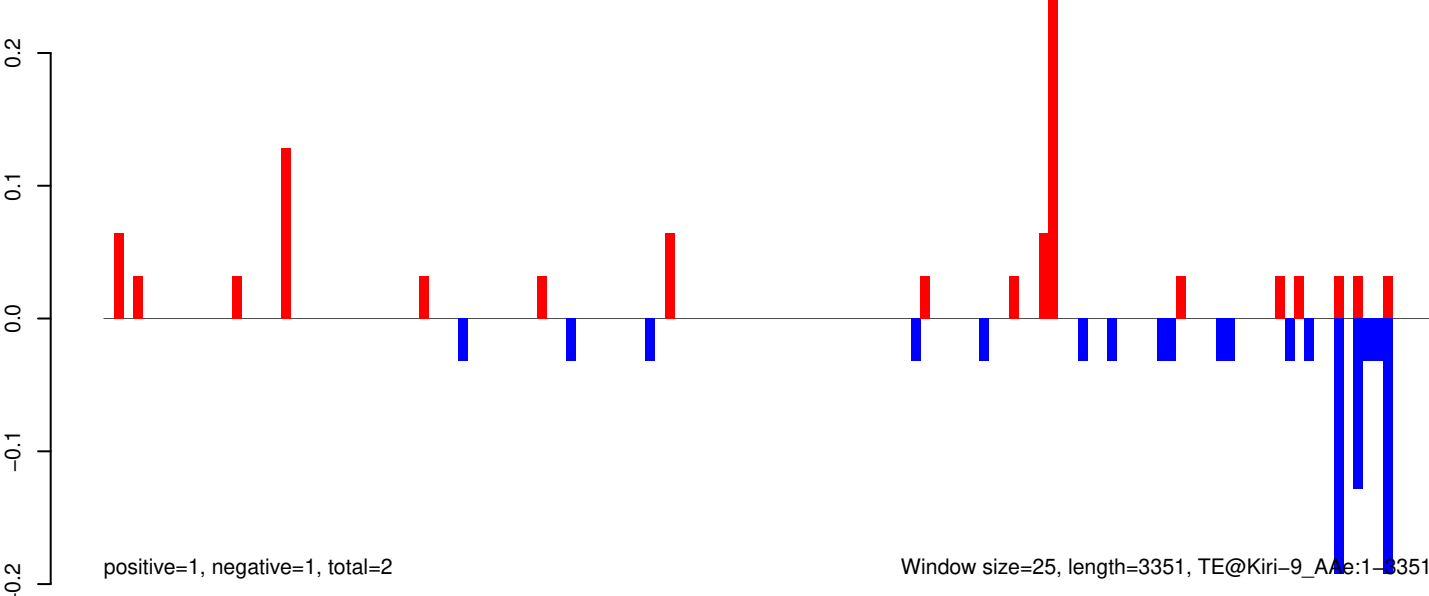

AeAeg_Whole_ZV_In_RNA_GP.18_23.rep

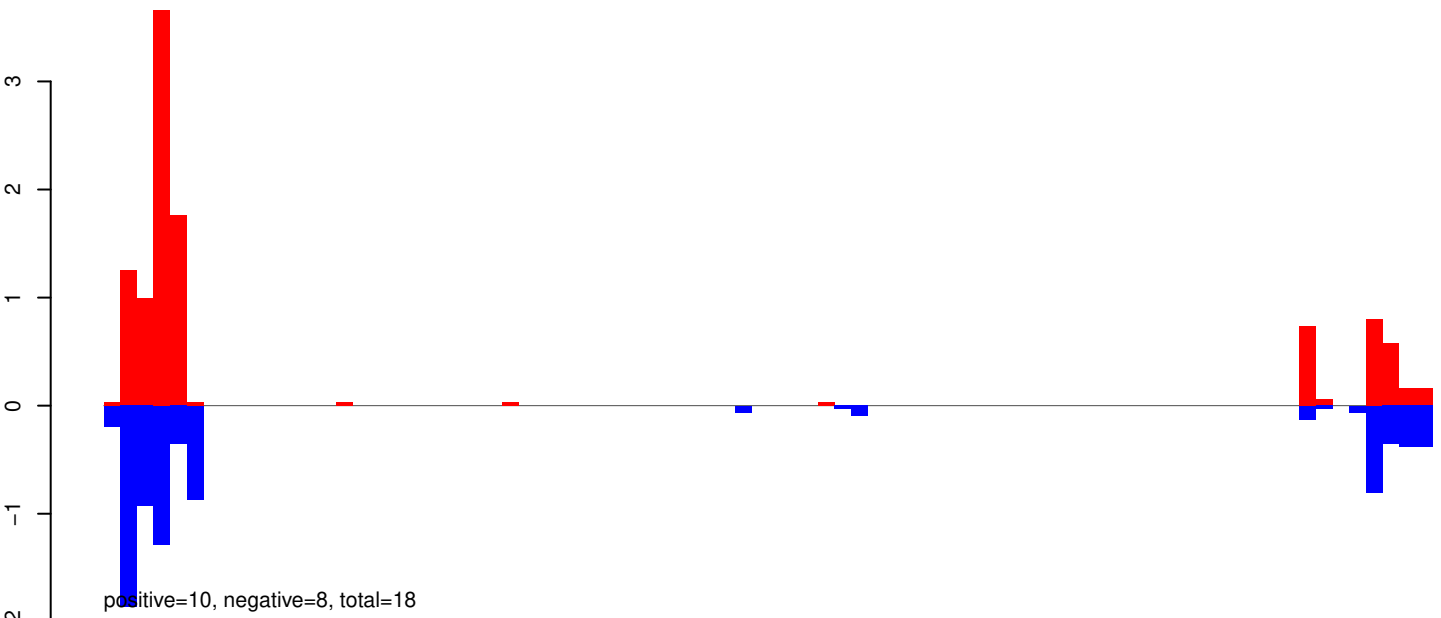

AeAeg_Whole_ZV_In_RNA_GP.24_35.rep

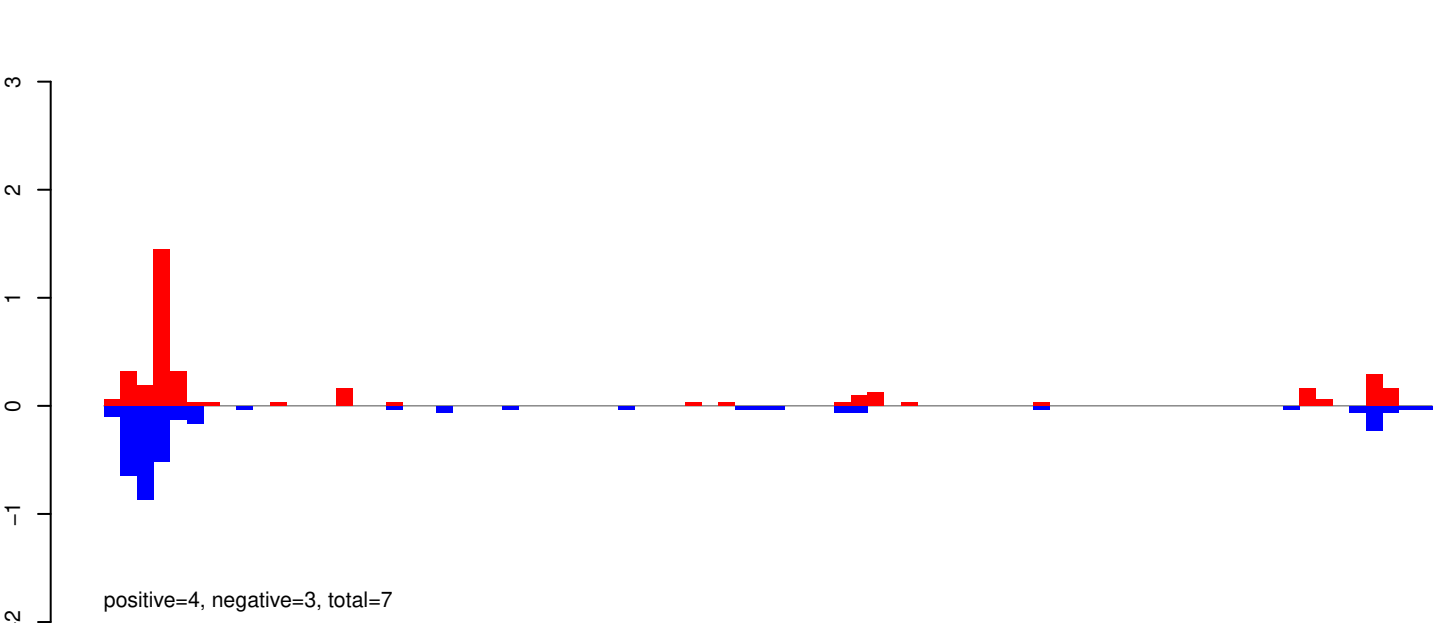

AeAeg_Whole_ZV_In_RNA_GP.rep

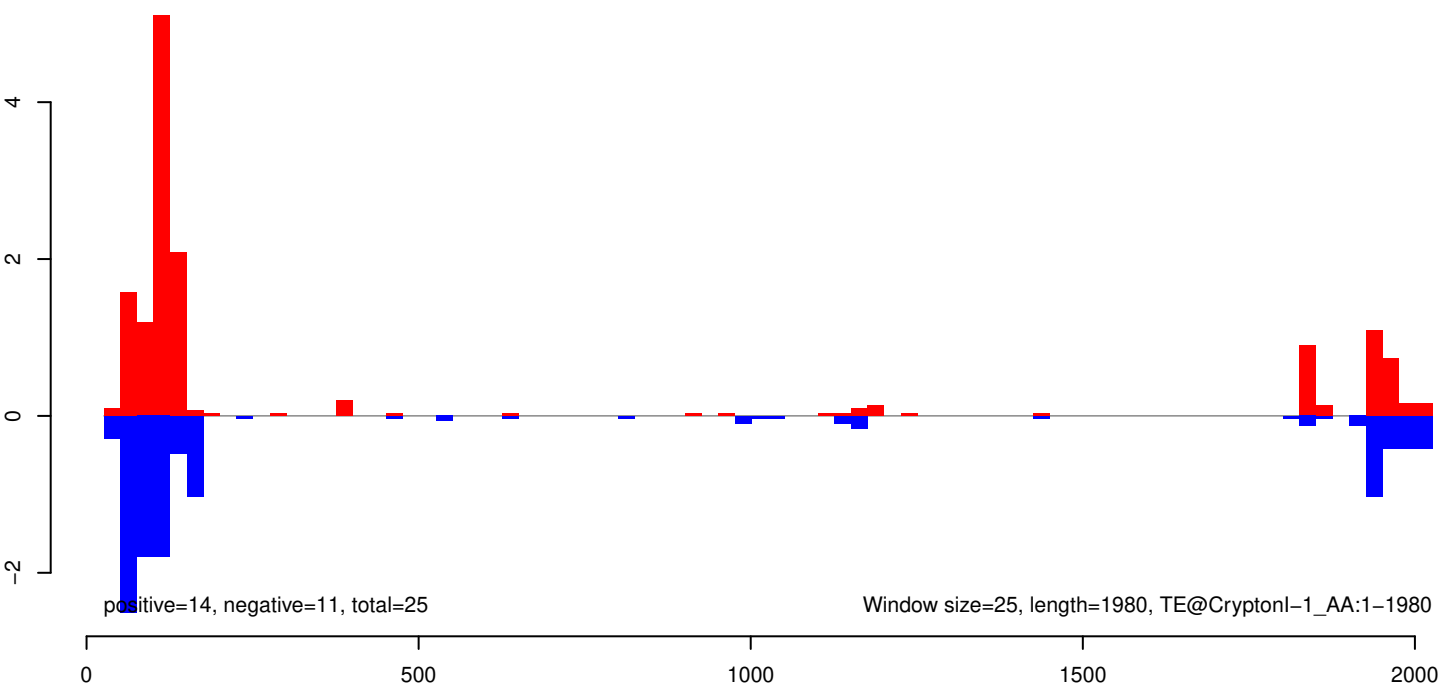

AeAeg_Whole_ZV_In_RNA_GP.18_23.rep

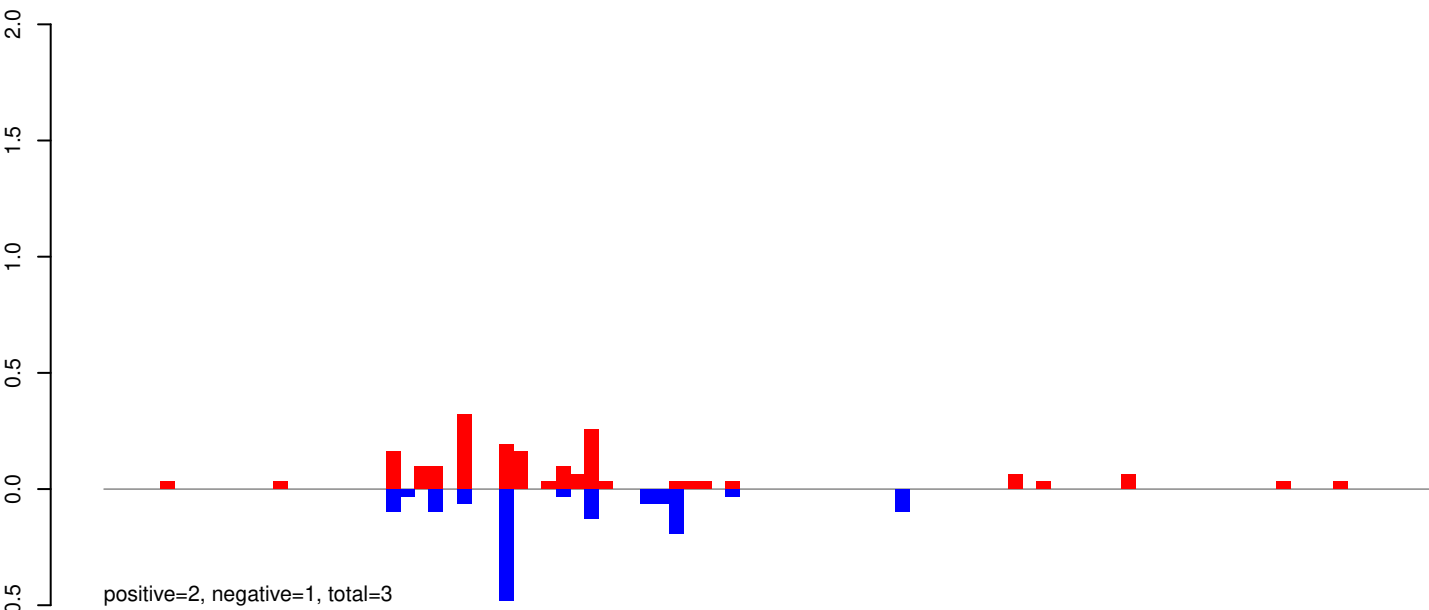

AeAeg_Whole_ZV_In_RNA_GP.24_35.rep

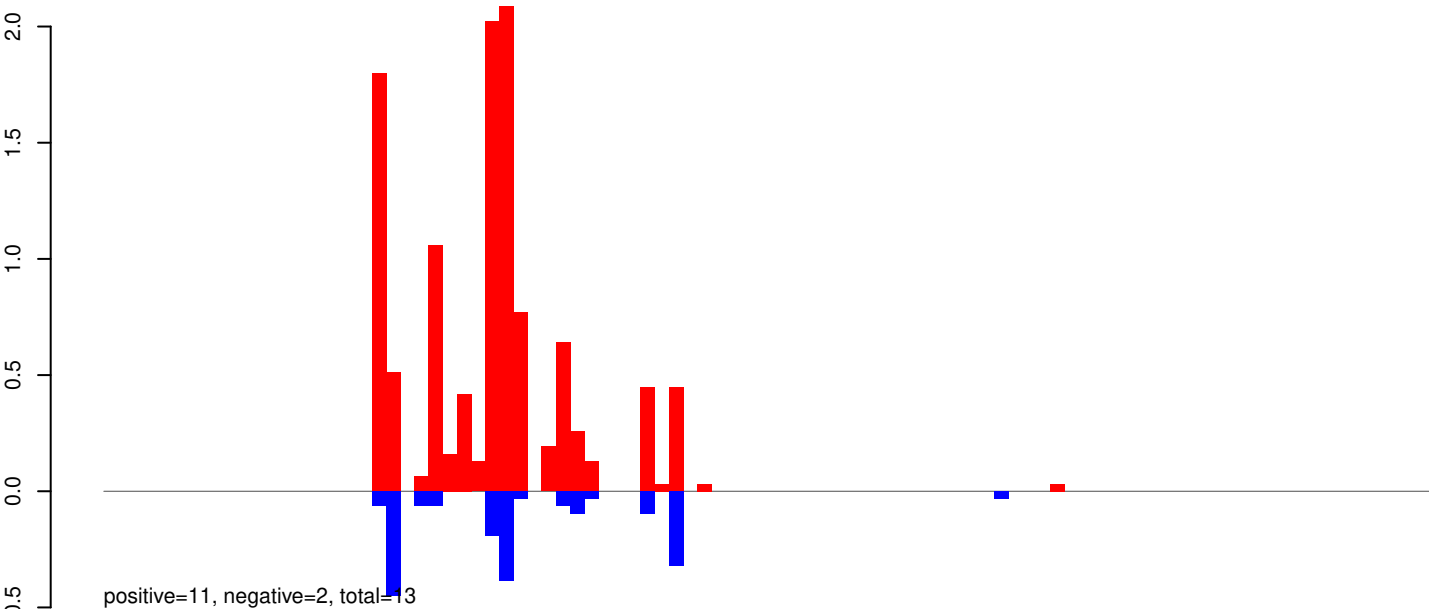

AeAeg_Whole_ZV_In_RNA_GP.rep

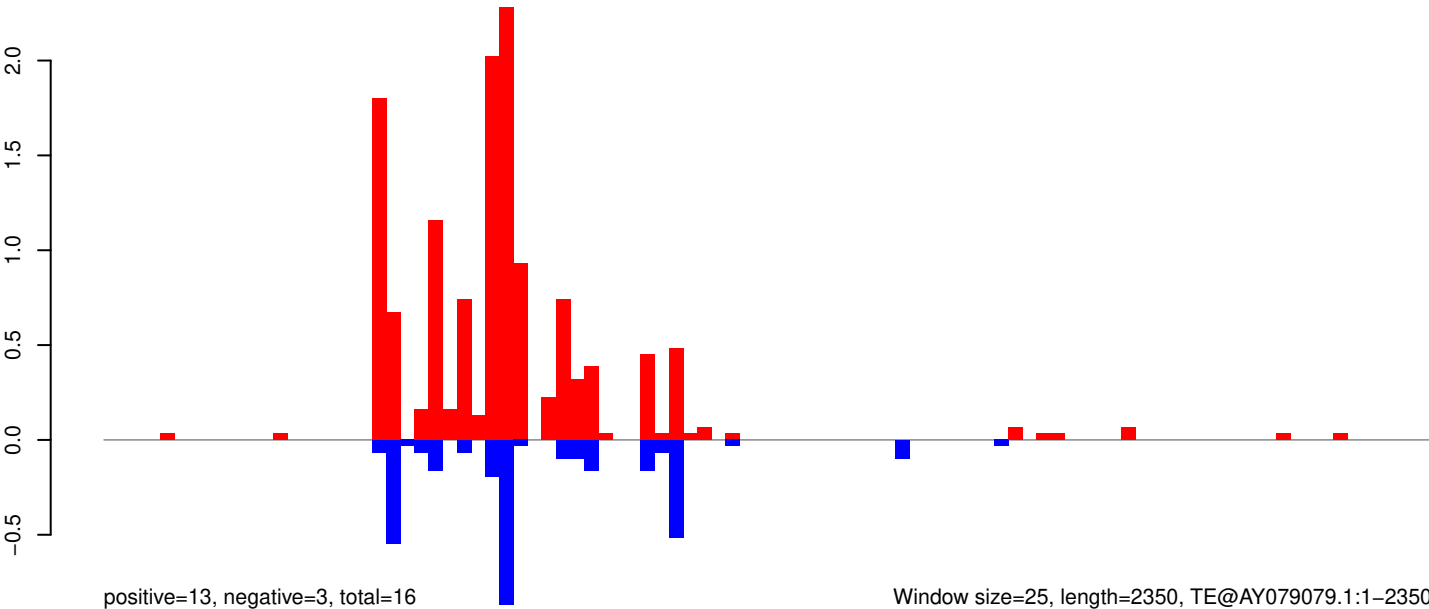

AeAeg_Whole_ZV_In_RNA_GP.18_23.rep

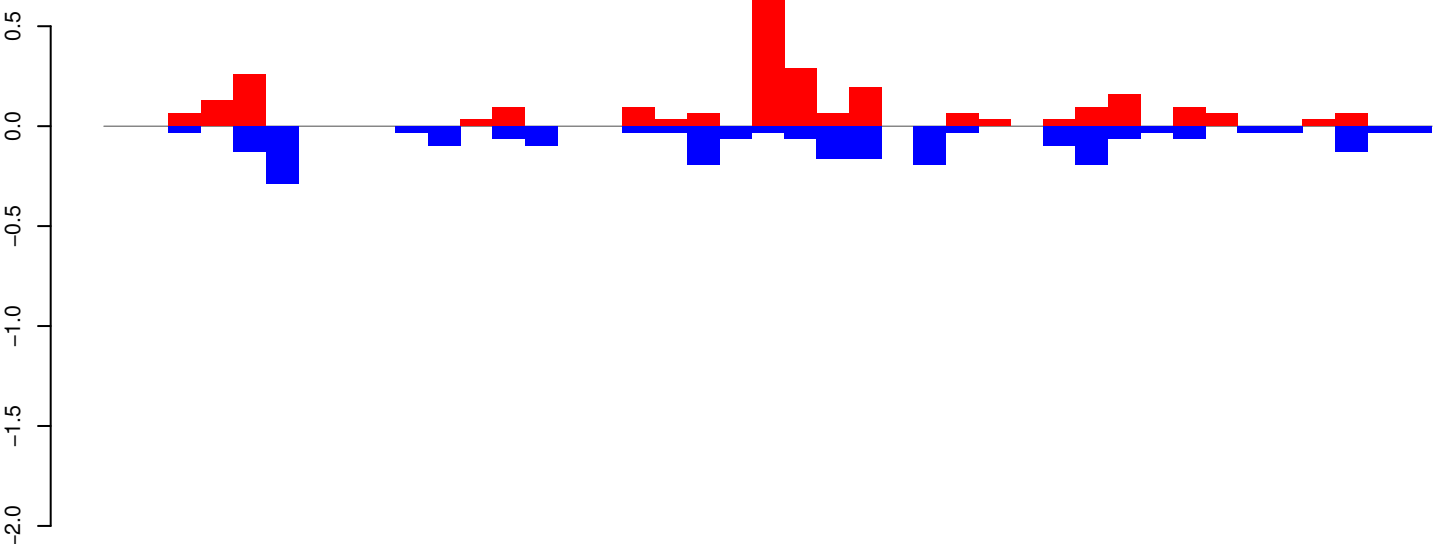

positive=3, negative=2, total=5

AeAeg_Whole_ZV_In_RNA_GP.24_35.rep

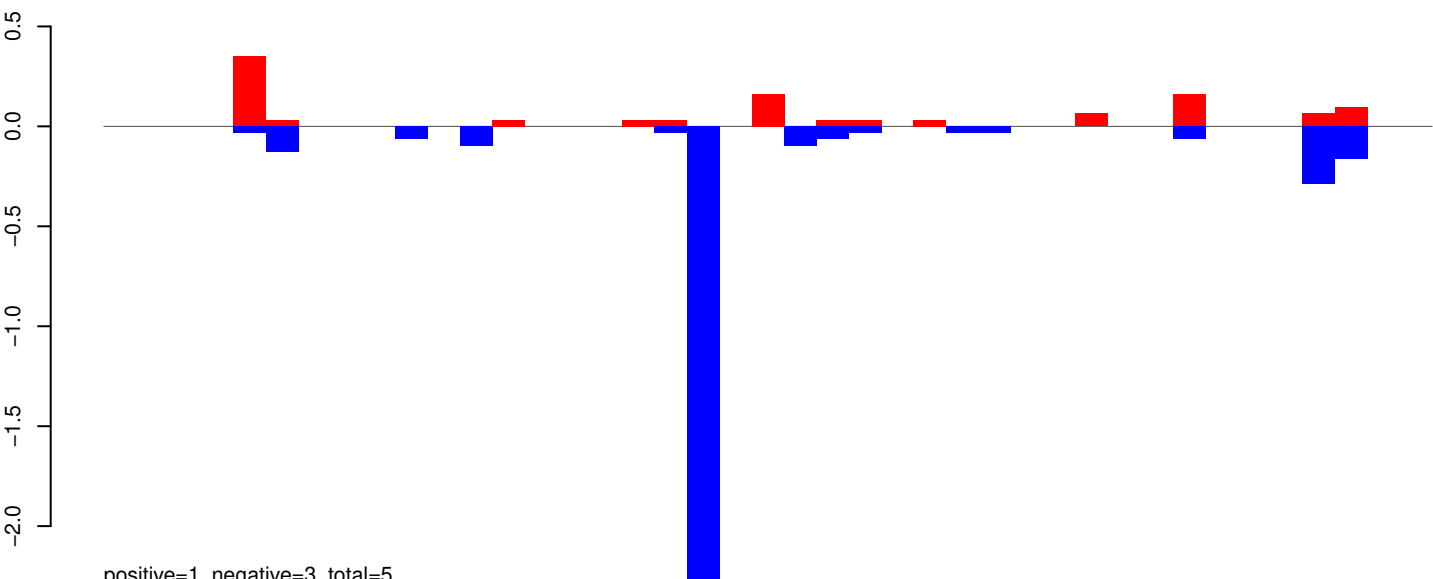

positive=1, negative=3, total=5

AeAeg_Whole_ZV_In_RNA_GP.rep

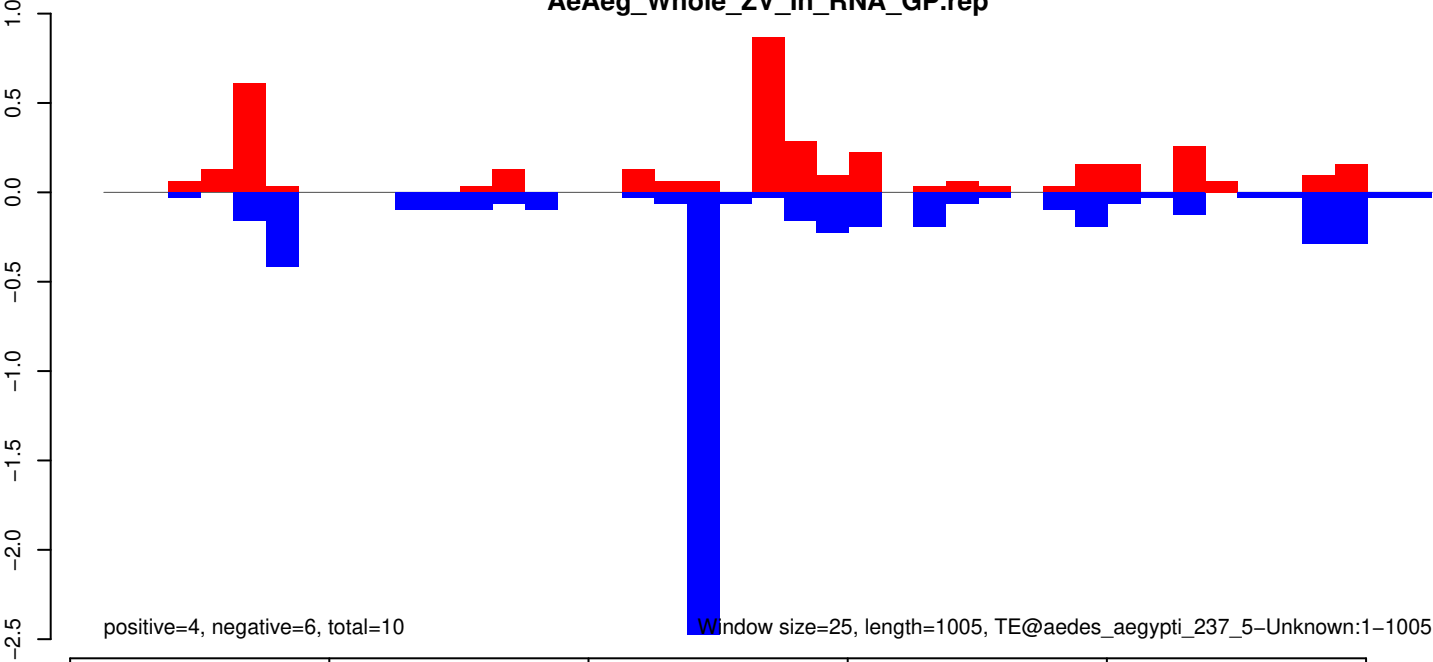

positive=4, negative=6, total=10

Window size=25, length=1005, TE@aedes_aegypti_237_5-Unknown:1-1005

AeAeg_Whole_ZV_In_RNA_GP.18_23.rep

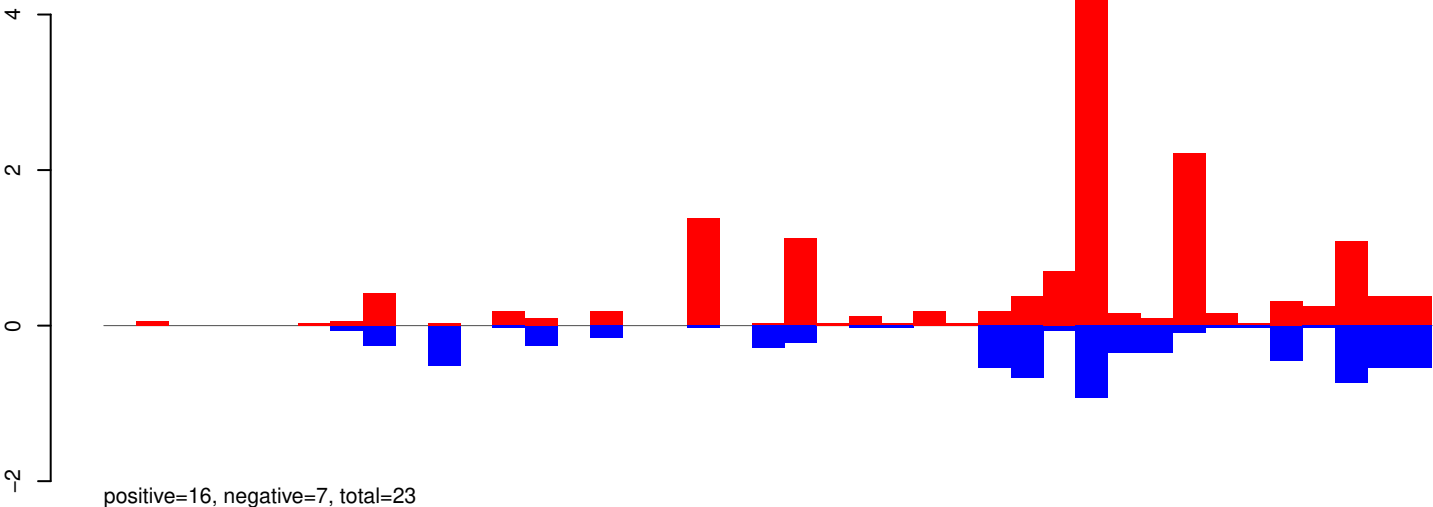

AeAeg_Whole_ZV_In_RNA_GP.24_35.rep

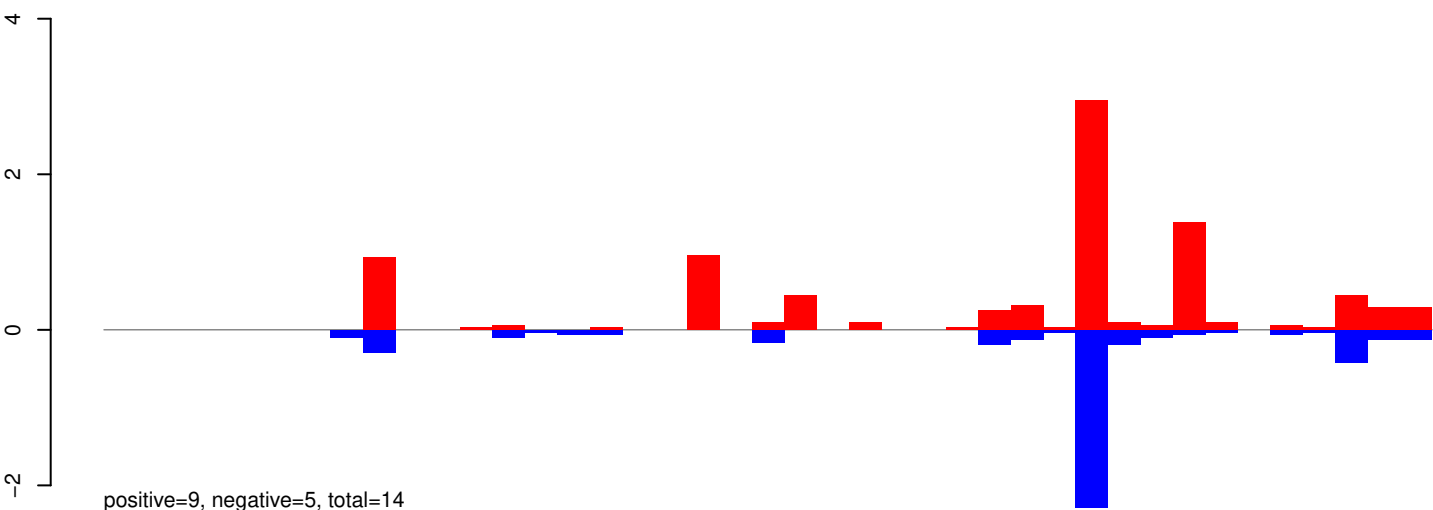

AeAeg_Whole_ZV_In_RNA_GP.rep

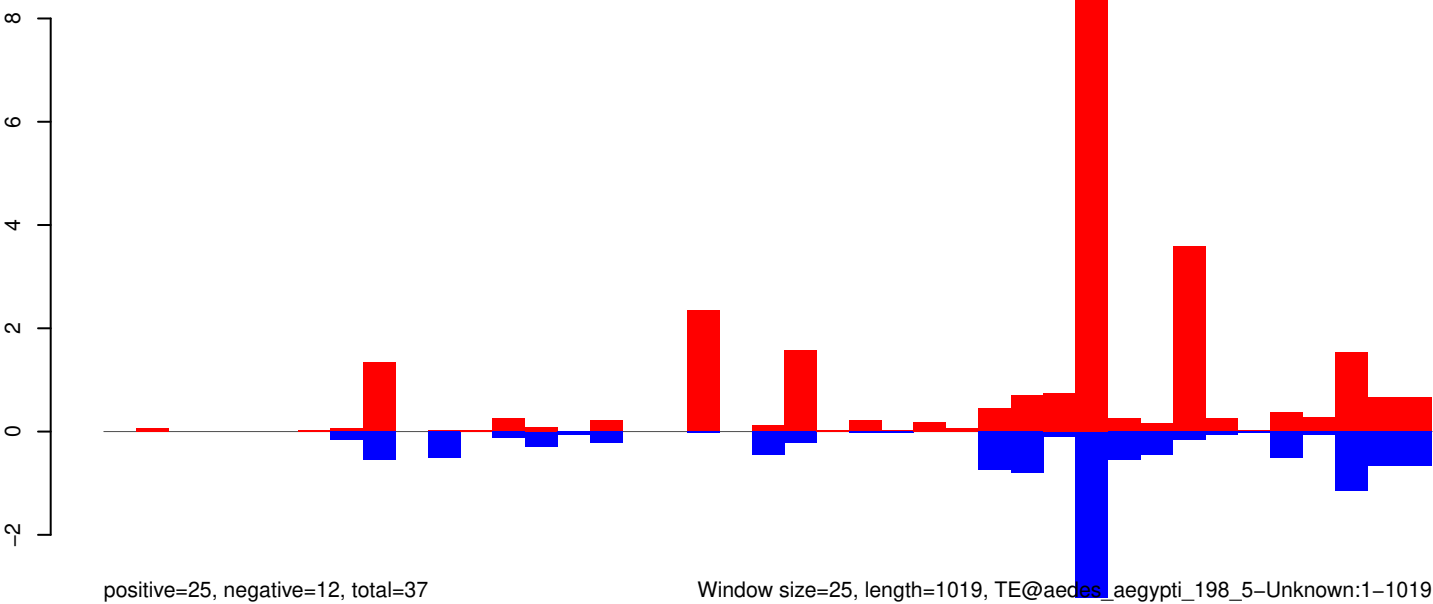

AeAeg_Whole_ZV_In_RNA_GP.18_23.rep

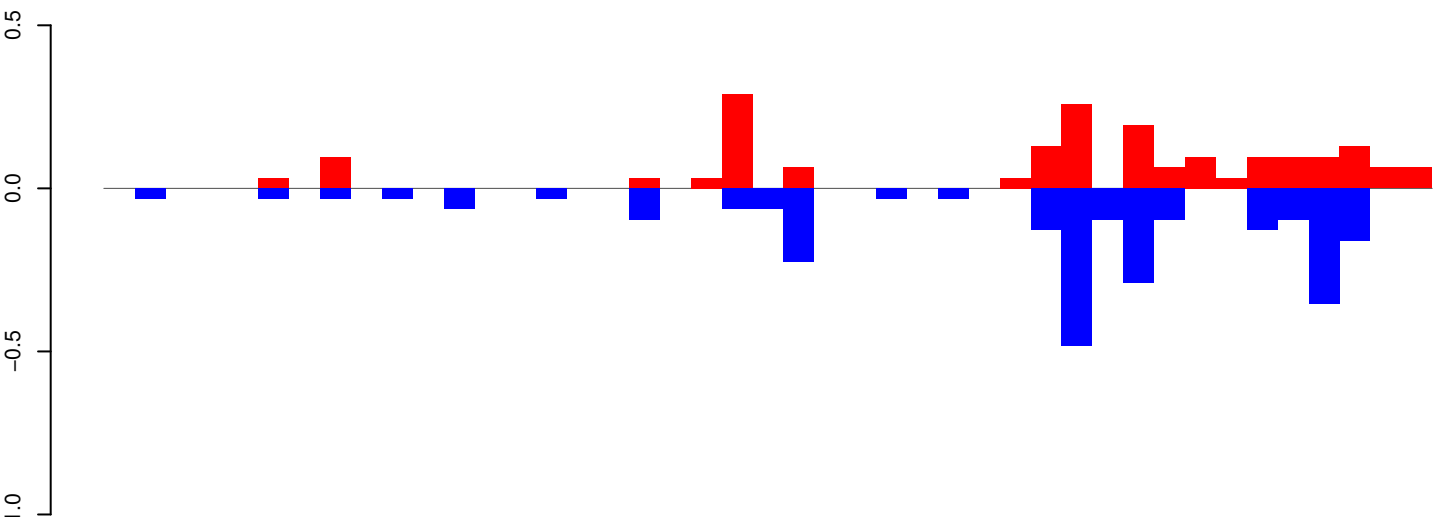

positive=2, negative=3, total=4

AeAeg_Whole_ZV_In_RNA_GP.24_35.rep

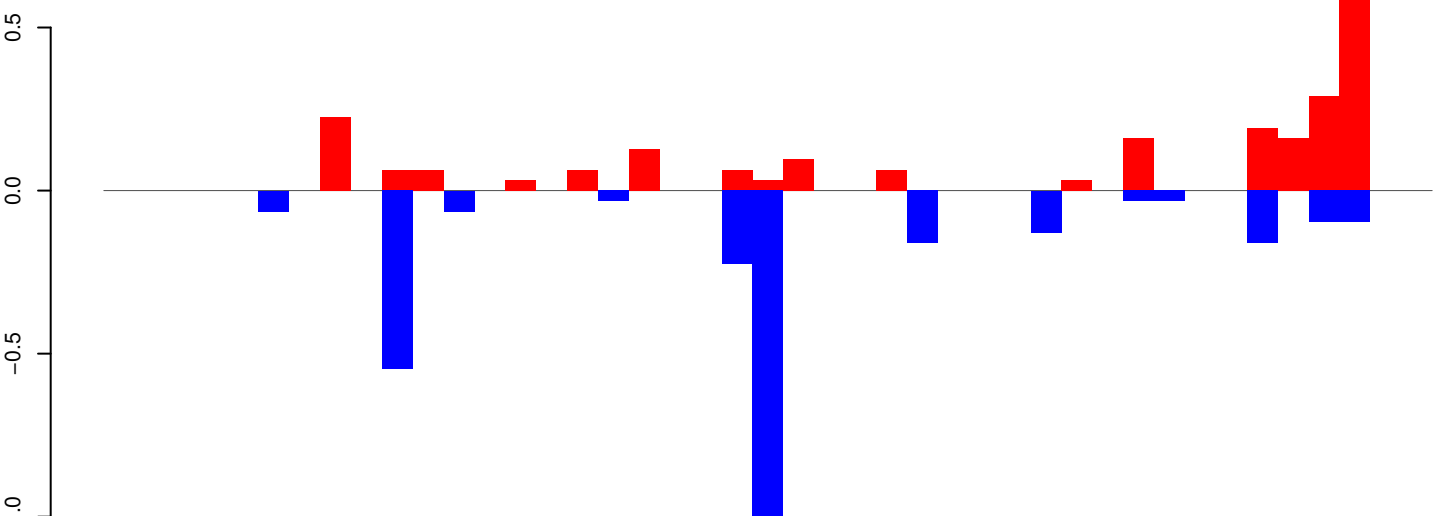

positive=2, negative=3, total=5

AeAeg_Whole_ZV_In_RNA_GP.rep

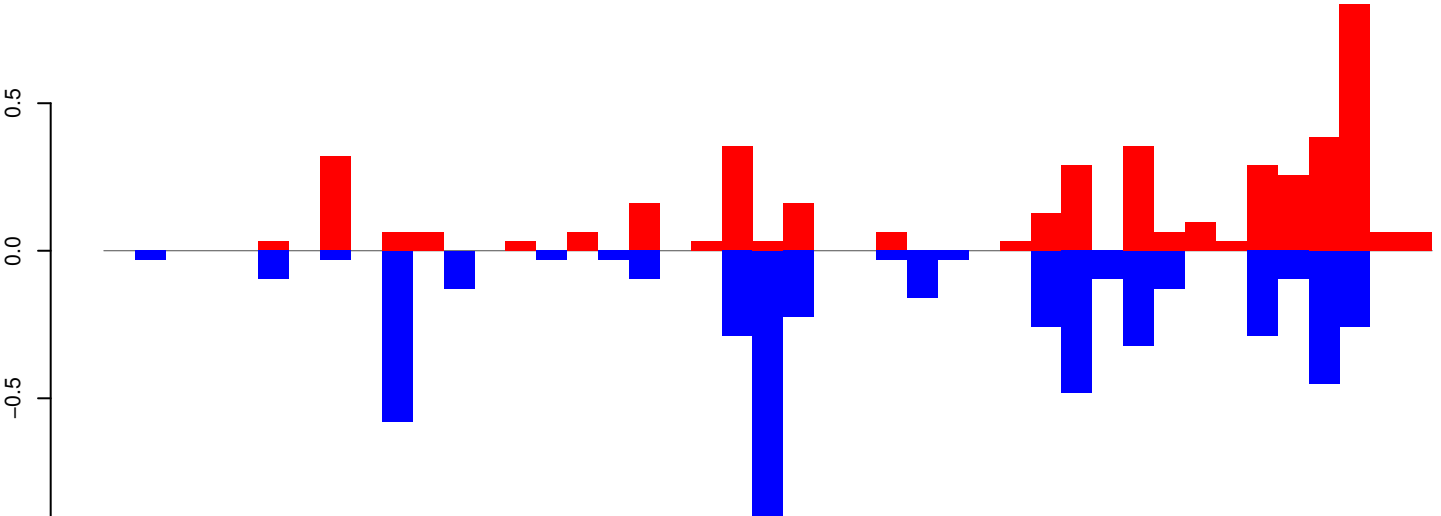

positive=4, negative=5, total=10

Window size=25, length=1056, TE@aedes_aegypti_1746_7-Unknown:1-1056

0 200 400 600 800 1000

AeAeg_Whole_ZV_In_RNA_GP.18_23.rep

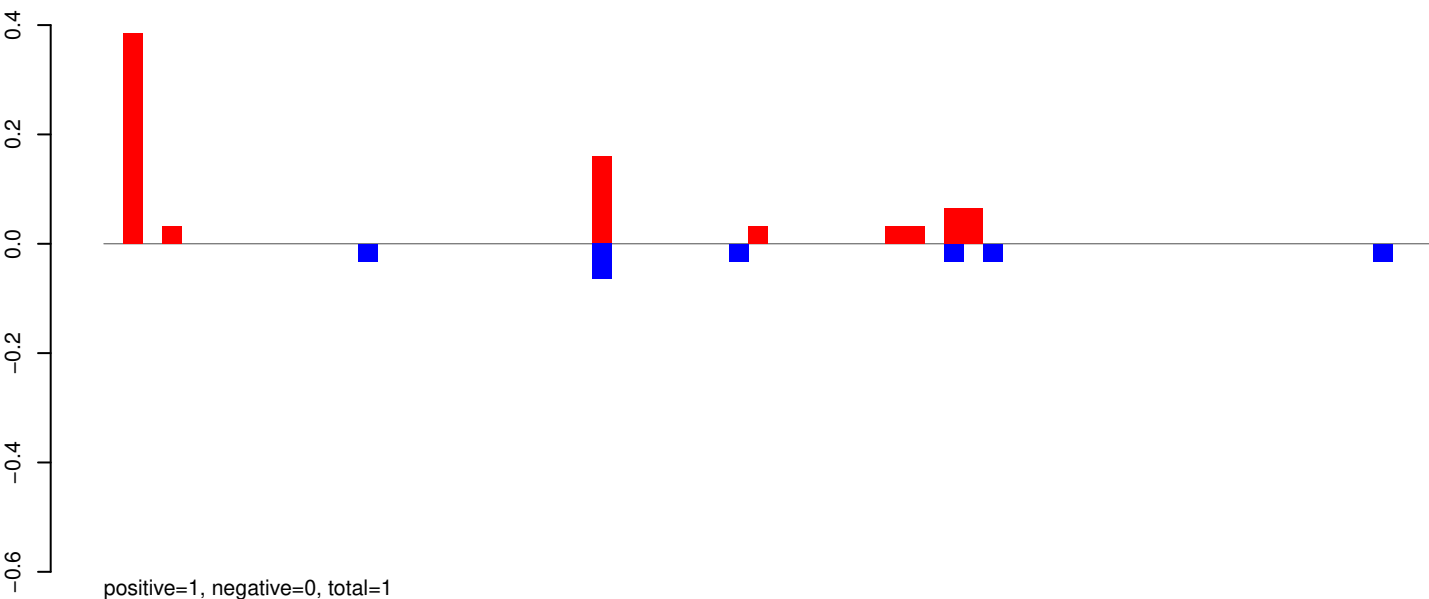

AeAeg_Whole_ZV_In_RNA_GP.24_35.rep

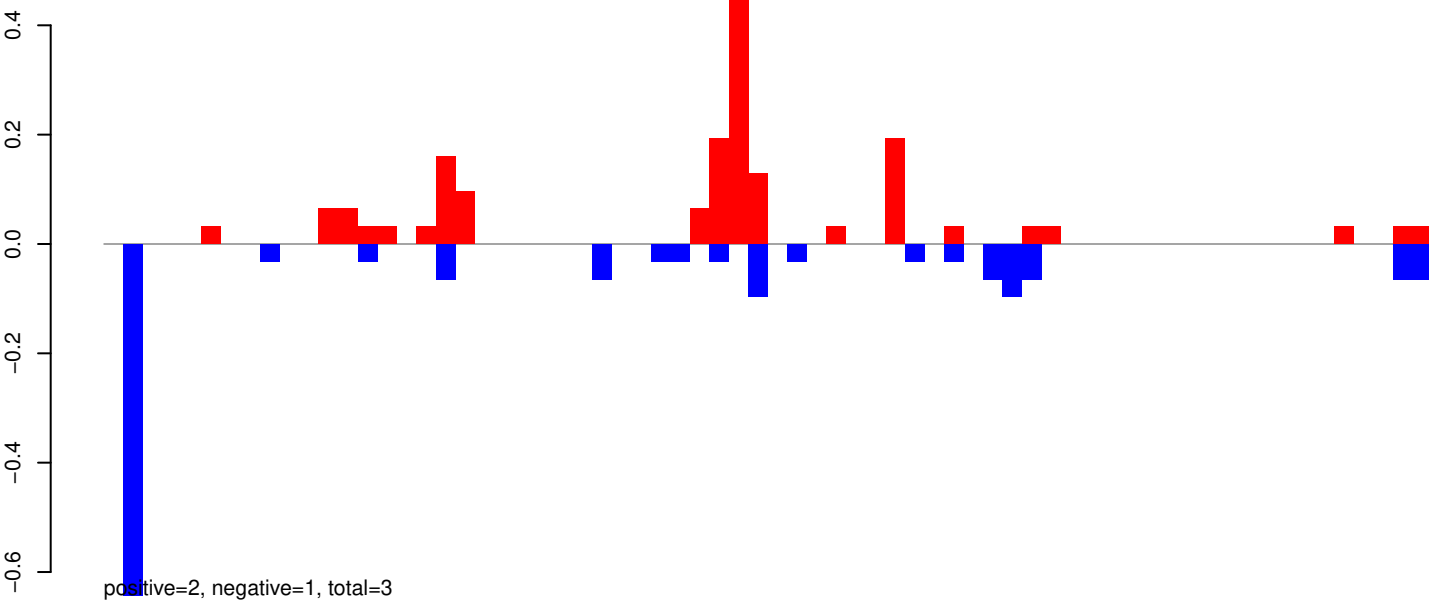

AeAeg_Whole_ZV_In_RNA_GP.rep

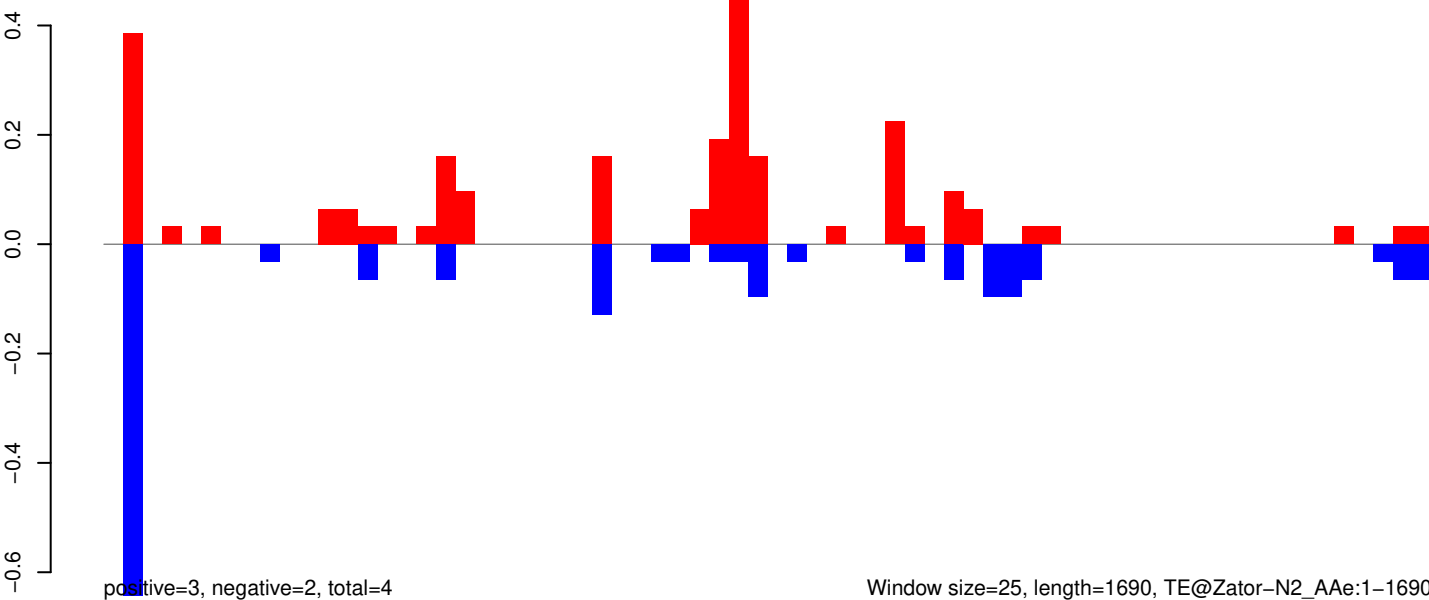

Window size=25, length=1690, TE@Zator-N2_Ae:1-1690

0 500 1000 1500

AeAeg_Whole_ZV_In_RNA_GP.18_23.rep

1.2
1.0
0.8
0.6
0.4
0.2
0.0
-0.2

positive=1, negative=1, total=2

AeAeg_Whole_ZV_In_RNA_GP.24_35.rep

1.2
1.0
0.8
0.6
0.4
0.2
0.0
-0.2

positive=1, negative=0, total=2

AeAeg_Whole_ZV_In_RNA_GP.rep

1.5
1.0
0.5
0.0

positive=3, negative=1, total=4

Window size=25, length=1142, TE@TF001283-mTA_E46:1-1142

0 200 400 600 800 1000 1200

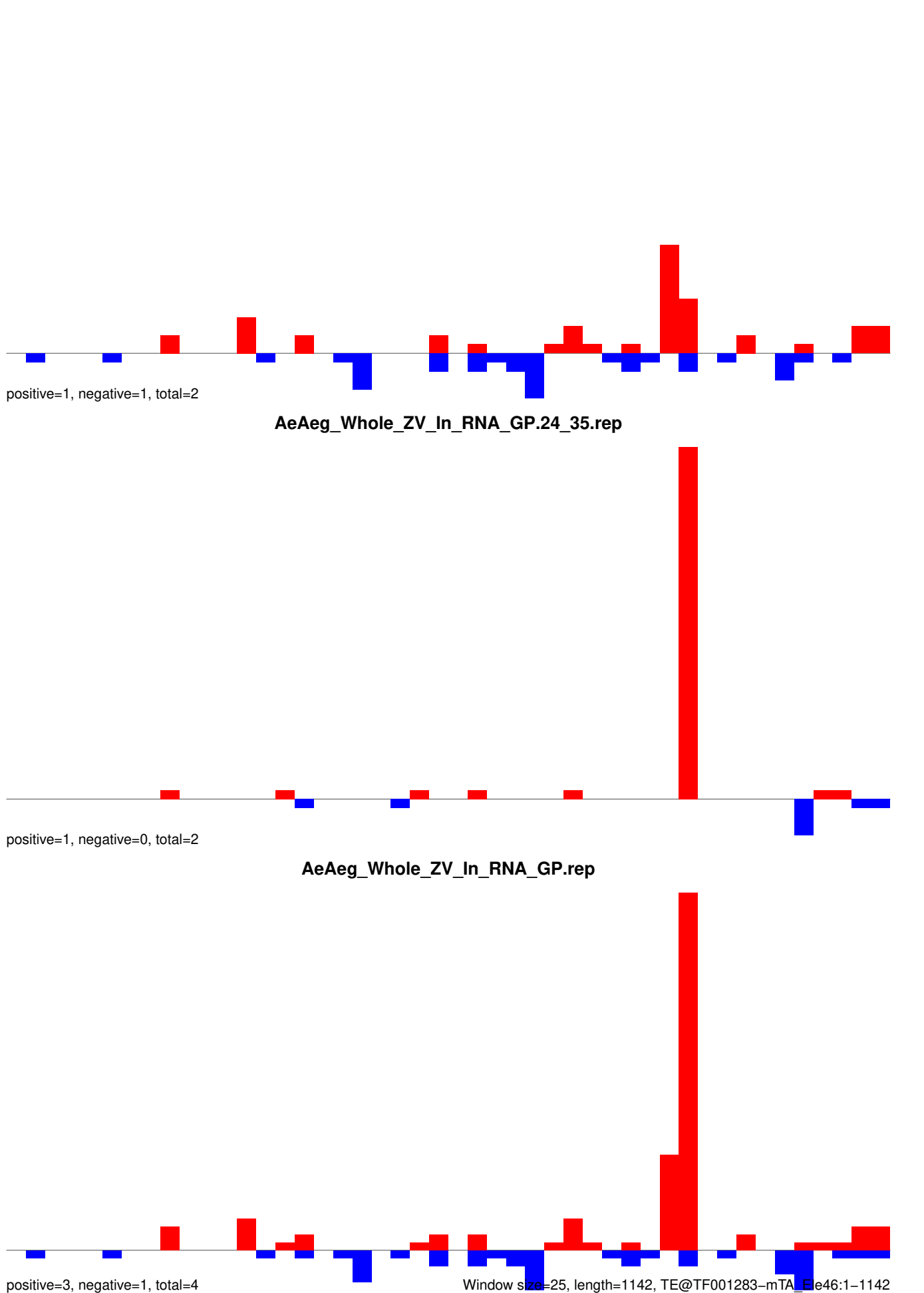

AeAeg_Whole_ZV_In_RNA_GP.18_23.rep



positive=1, negative=0, total=1

AeAeg_Whole_ZV_In_RNA_GP.24_35.rep



positive=1, negative=1, total=2

AeAeg_Whole_ZV_In_RNA_GP.rep

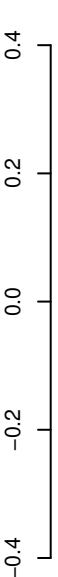

positive=2, negative=1, total=3

Window size=25, length=1664, TE@R=863-UNKNOWN:1-1664



AeAeg_Whole_ZV_In_RNA_GP.18_23.rep

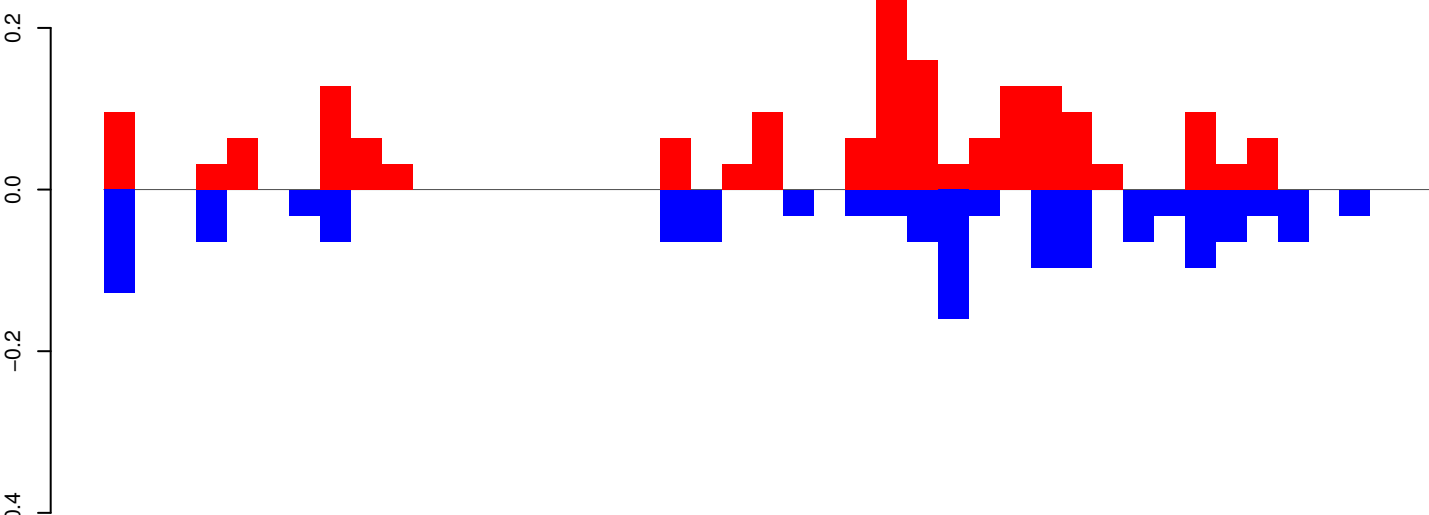

positive=2, negative=1, total=3

AeAeg_Whole_ZV_In_RNA_GP.24_35.rep

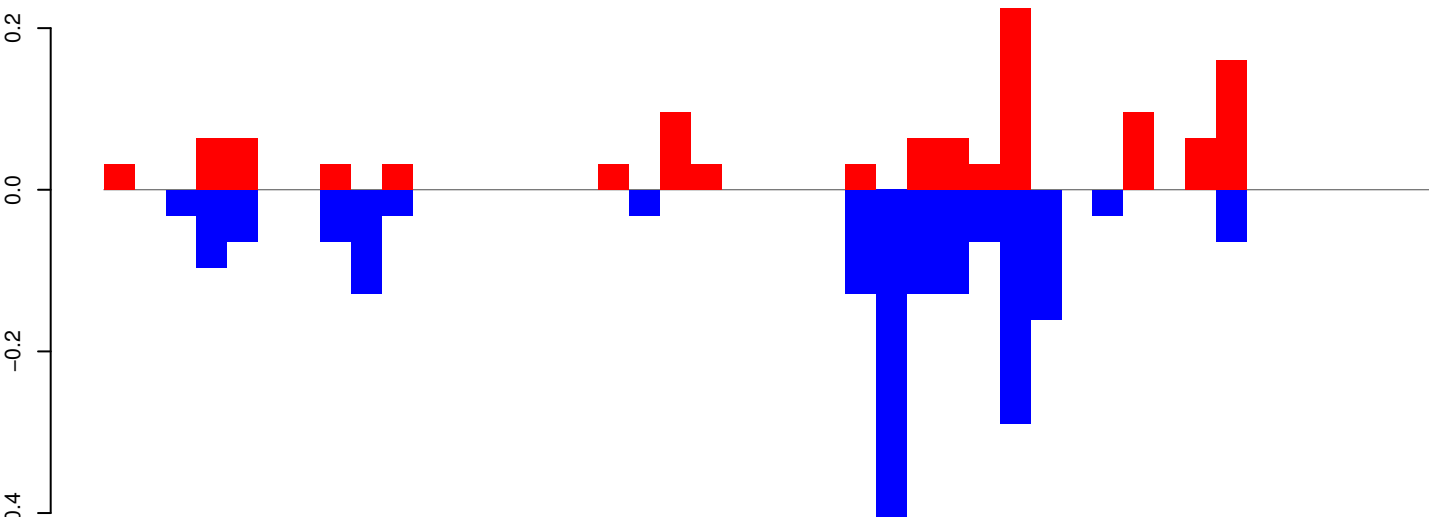

positive=1, negative=2, total=3

AeAeg_Whole_ZV_In_RNA_GP.rep

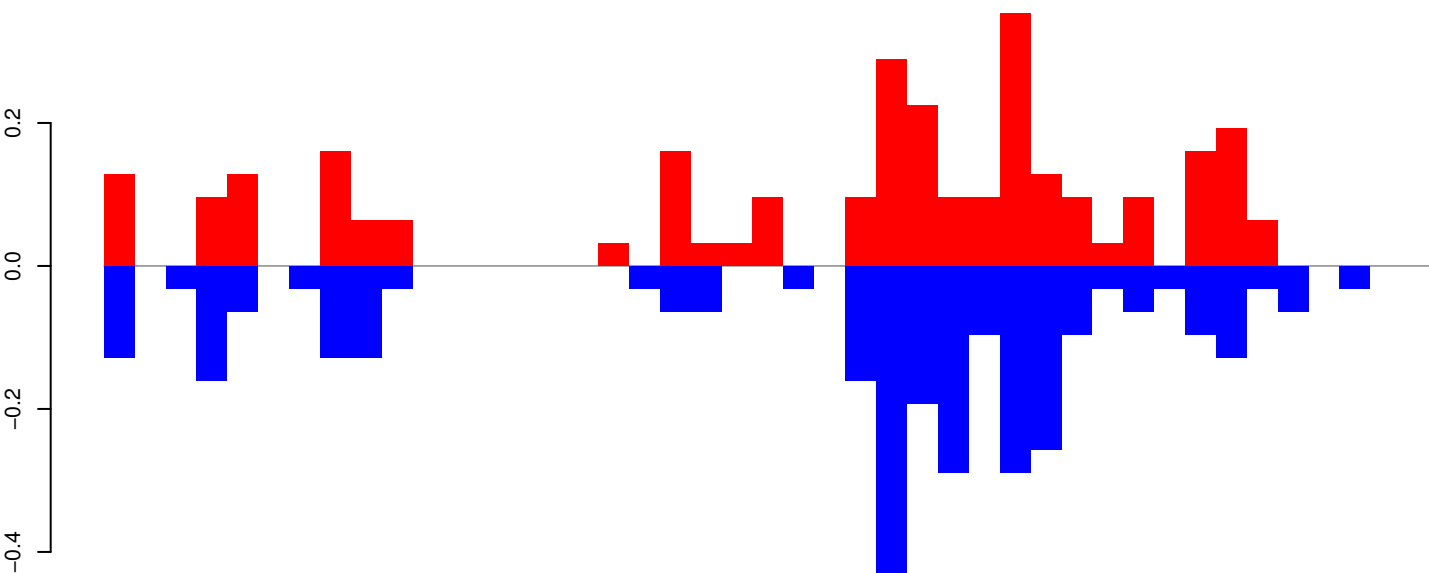

positive=3, negative=3, total=6

Window size=25, length=1071, TE@R=715-UNKNOWN:1-1071

0 200 400 600 800 1000

AeAeg_Whole_ZV_In_RNA_GP.18_23.rep

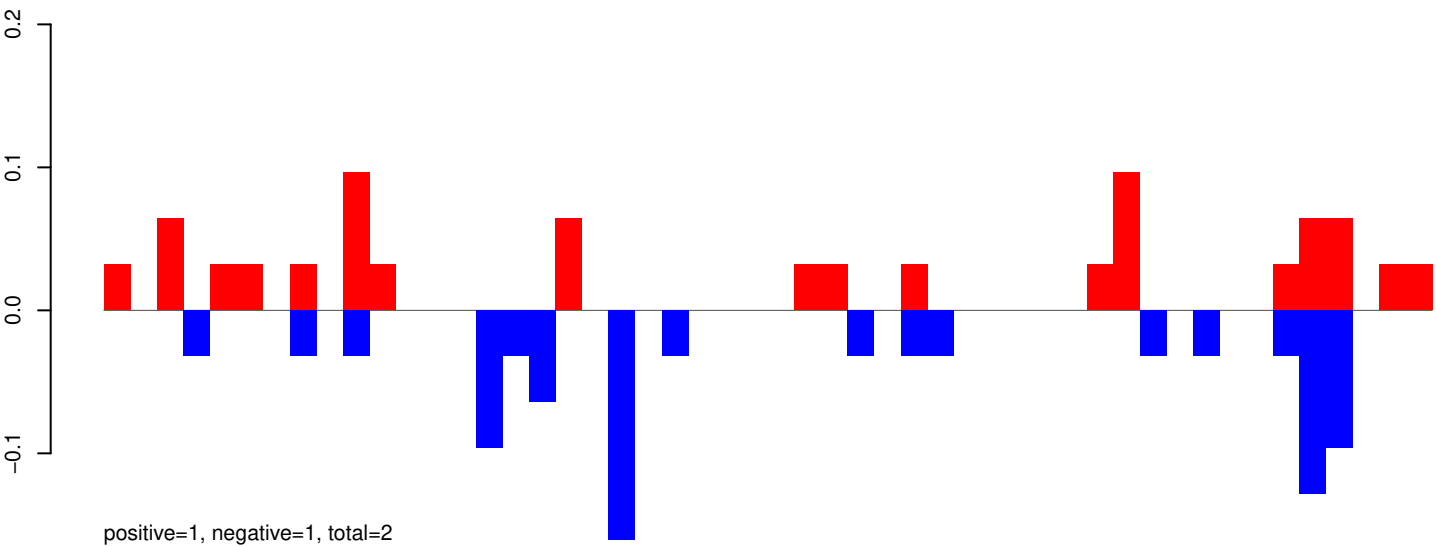

AeAeg_Whole_ZV_In_RNA_GP.24_35.rep

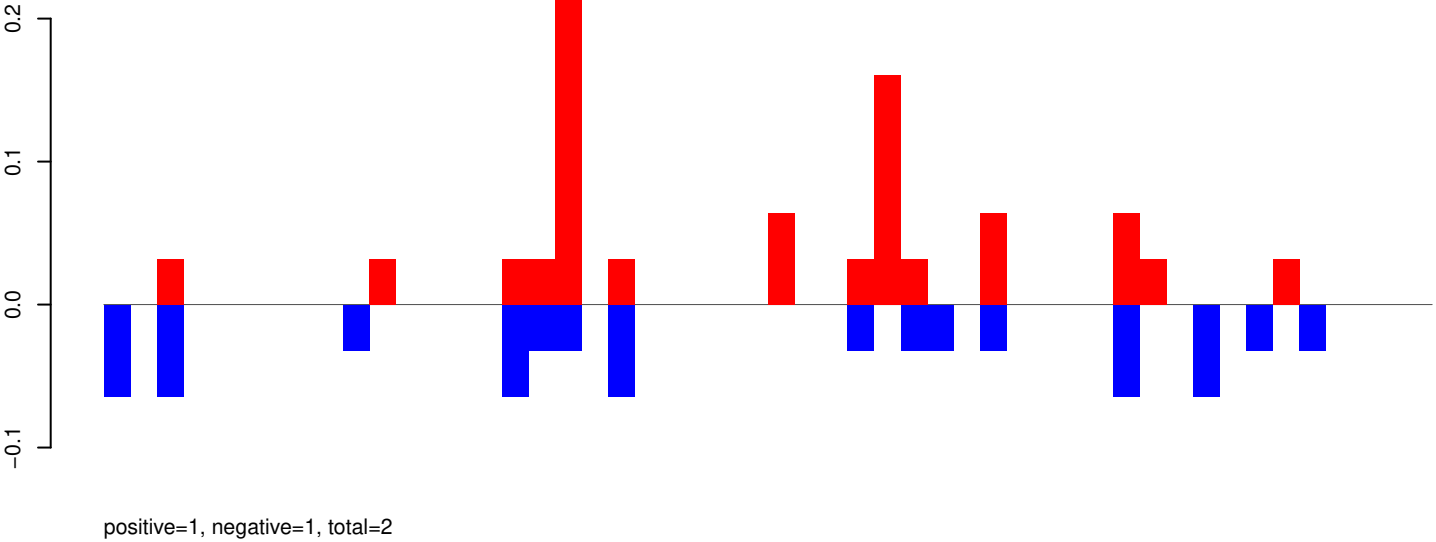

AeAeg_Whole_ZV_In_RNA_GP.rep

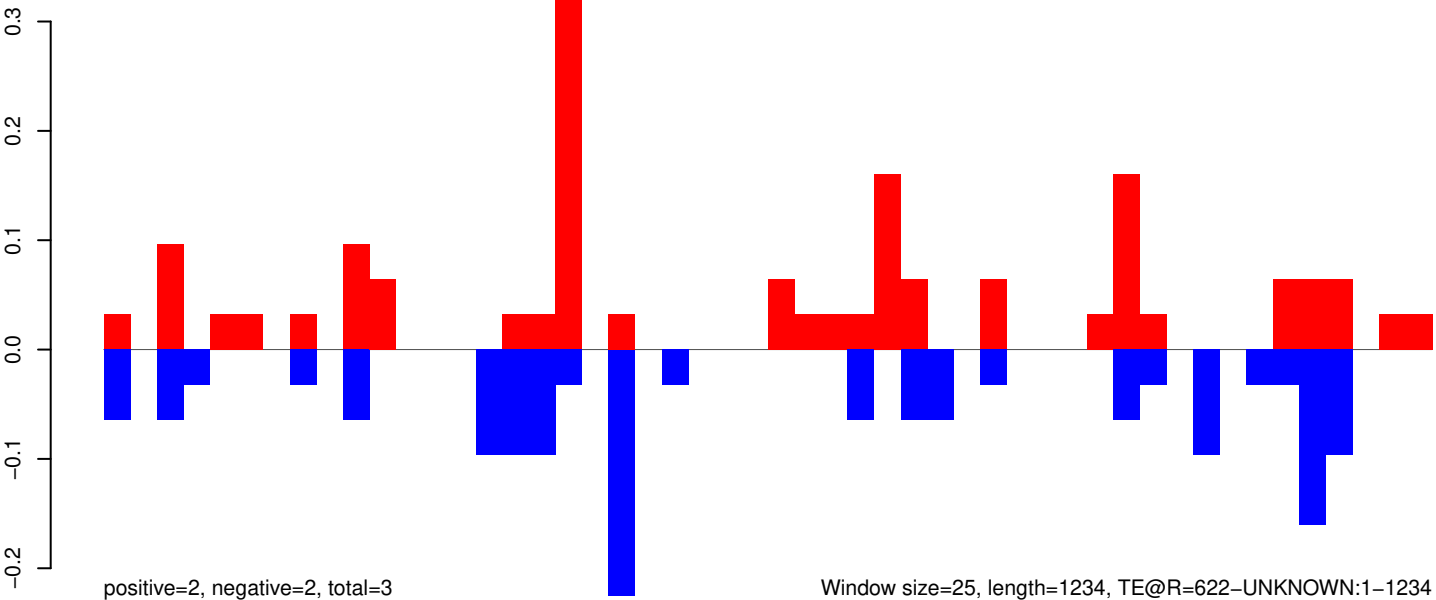

AeAeg_Whole_ZV_In_RNA_GP.18_23.rep

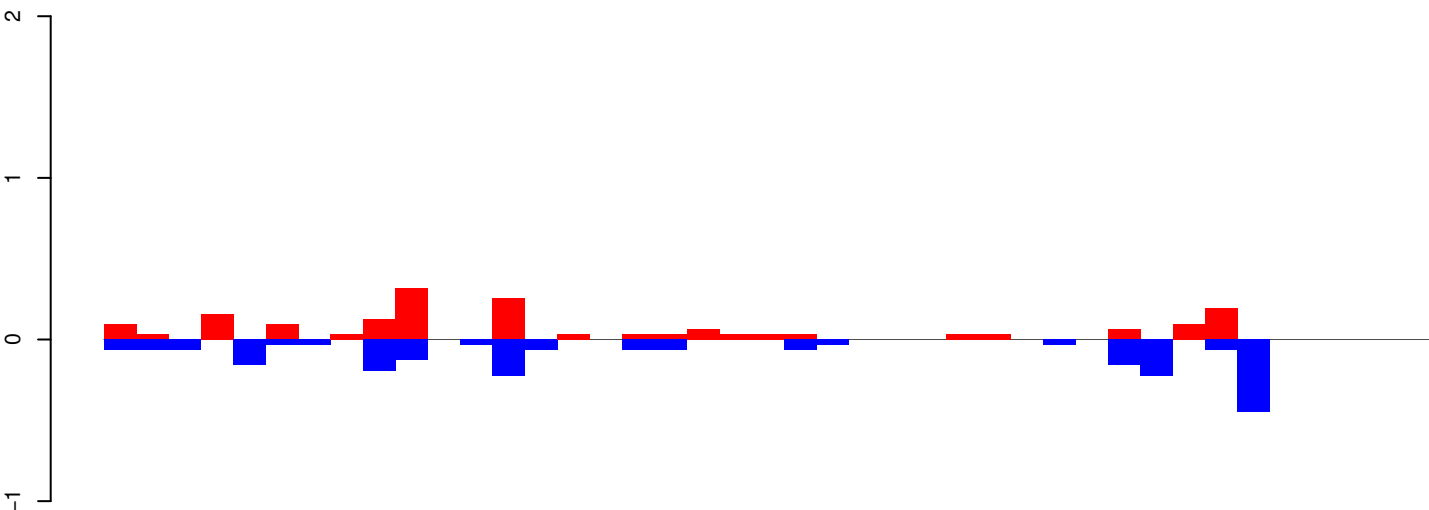

AeAeg_Whole_ZV_In_RNA_GP.24_35.rep

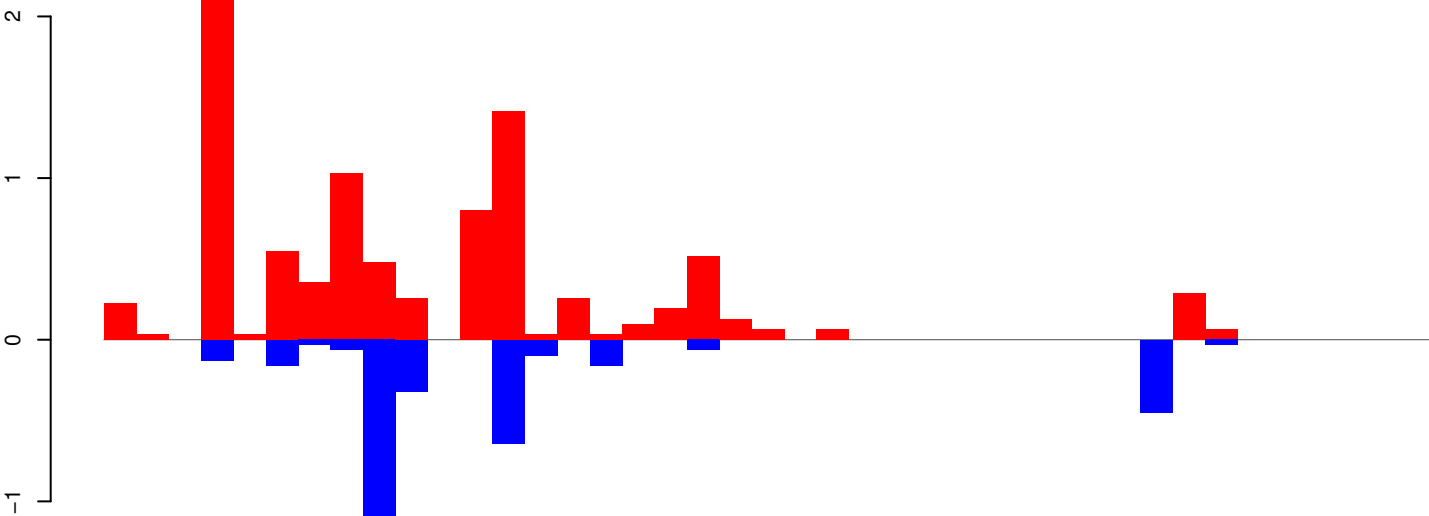

AeAeg_Whole_ZV_In_RNA_GP.rep

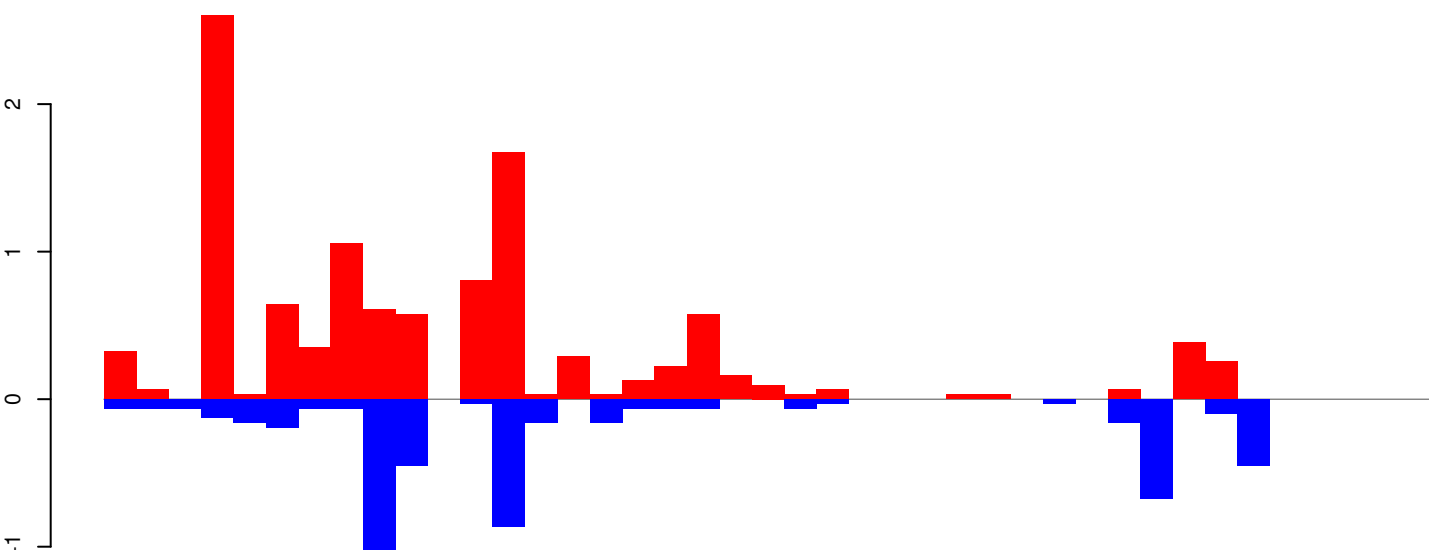

Window size=25, length=1006, TE@aedes_aegypti_483_7-Unknown:1-1006

0 200 400 600 800 1000

AeAeg_Whole_ZV_In_RNA_GP.18_23.rep

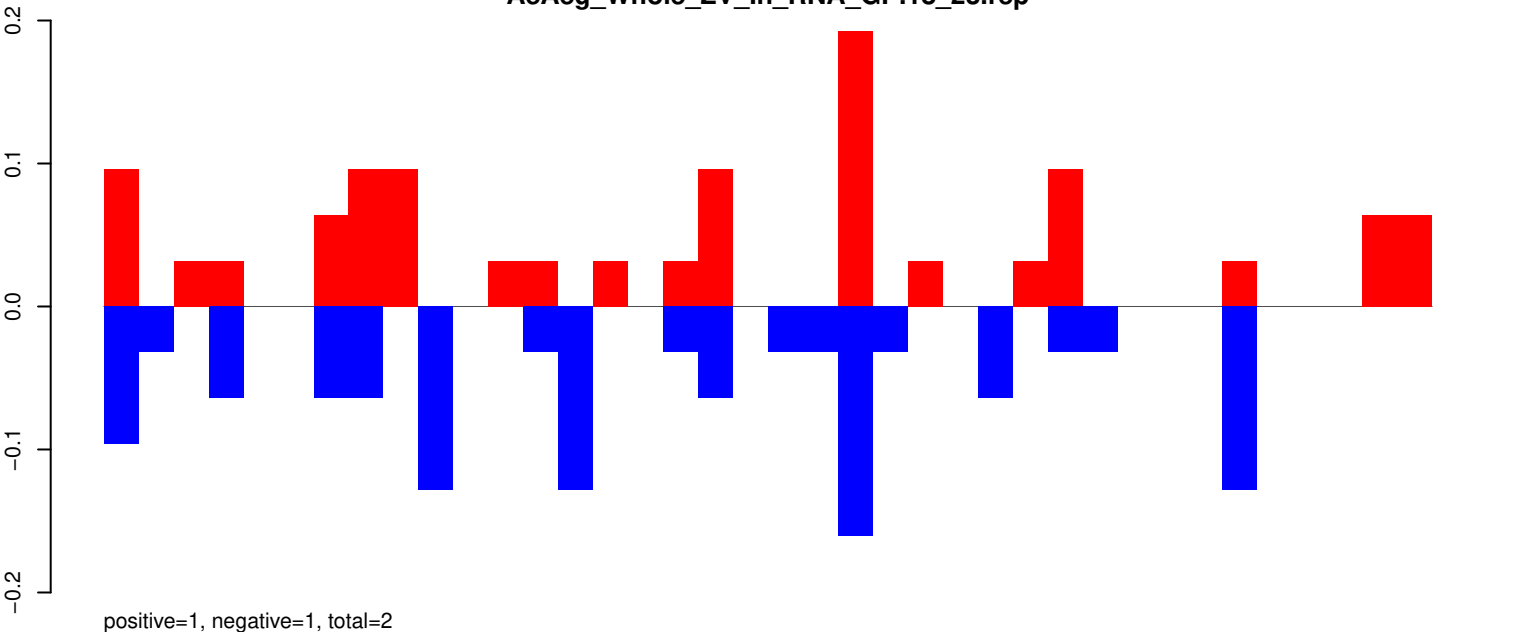

AeAeg_Whole_ZV_In_RNA_GP.24_35.rep

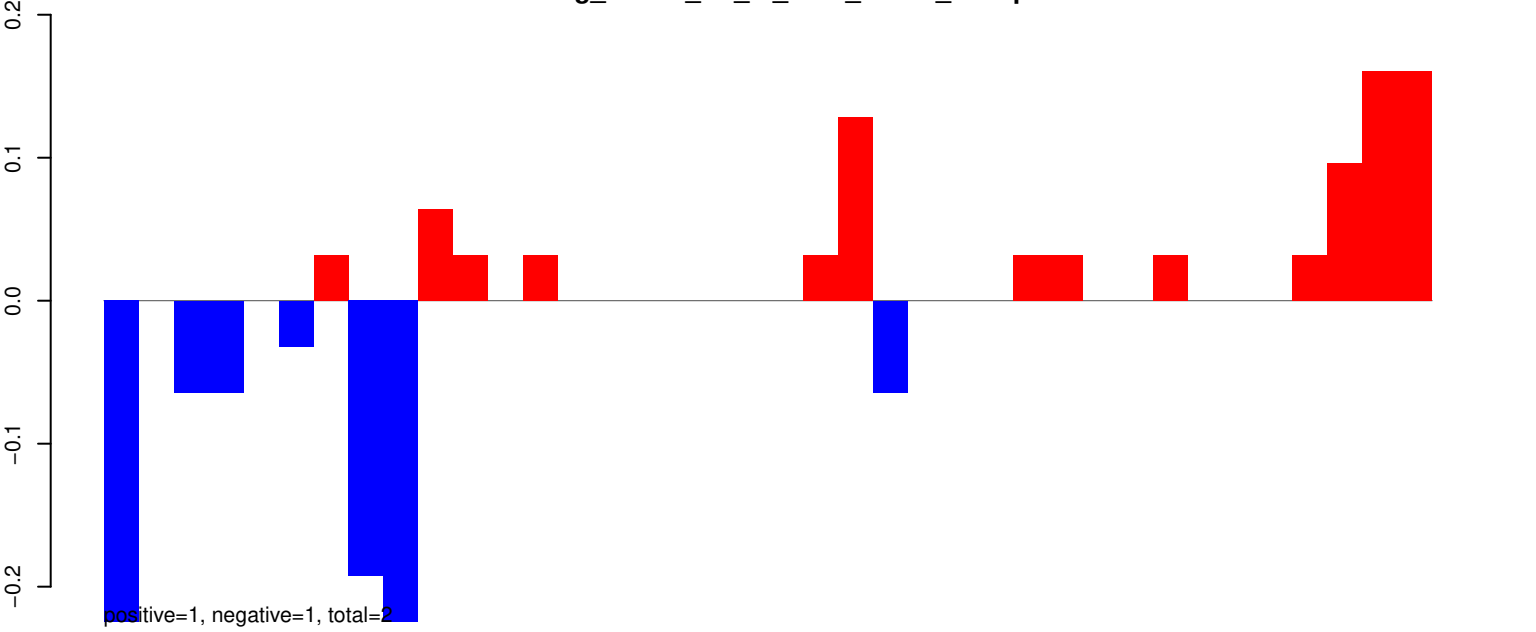

AeAeg_Whole_ZV_In_RNA_GP.rep

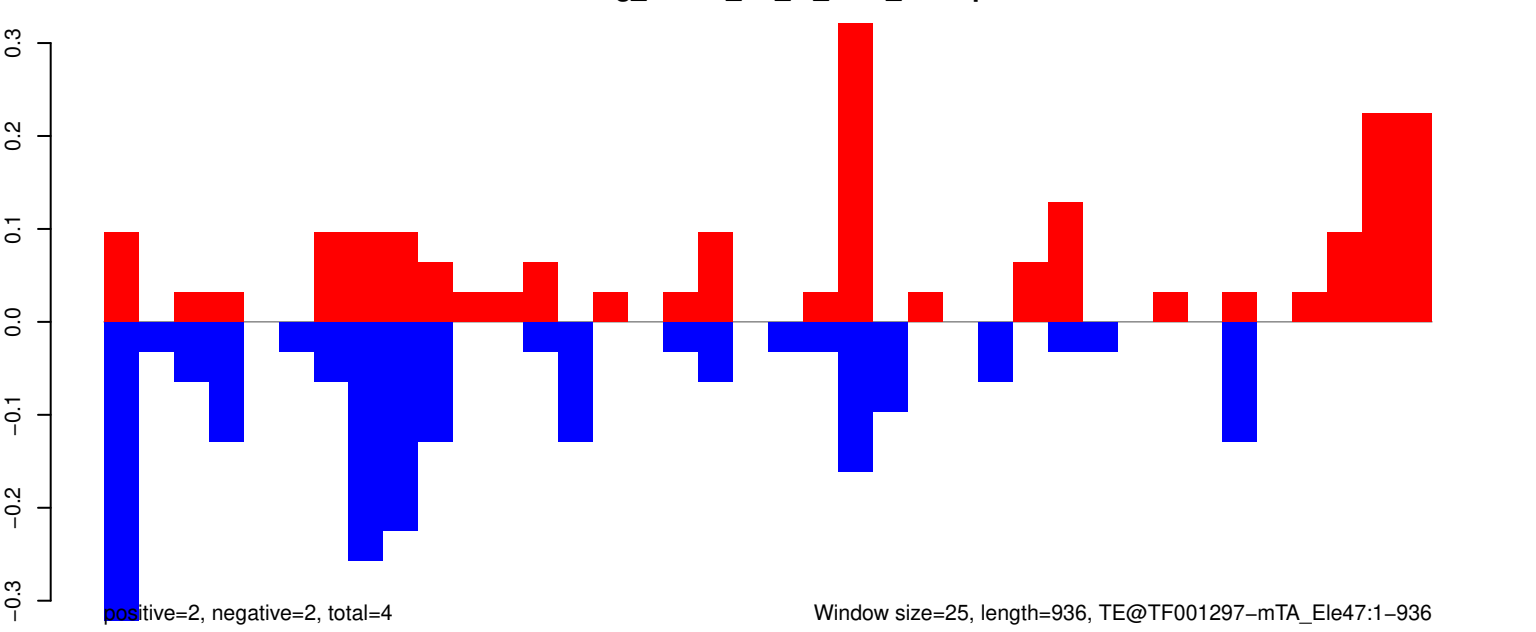

AeAeg_Whole_ZV_In_RNA_GP.18_23.rep

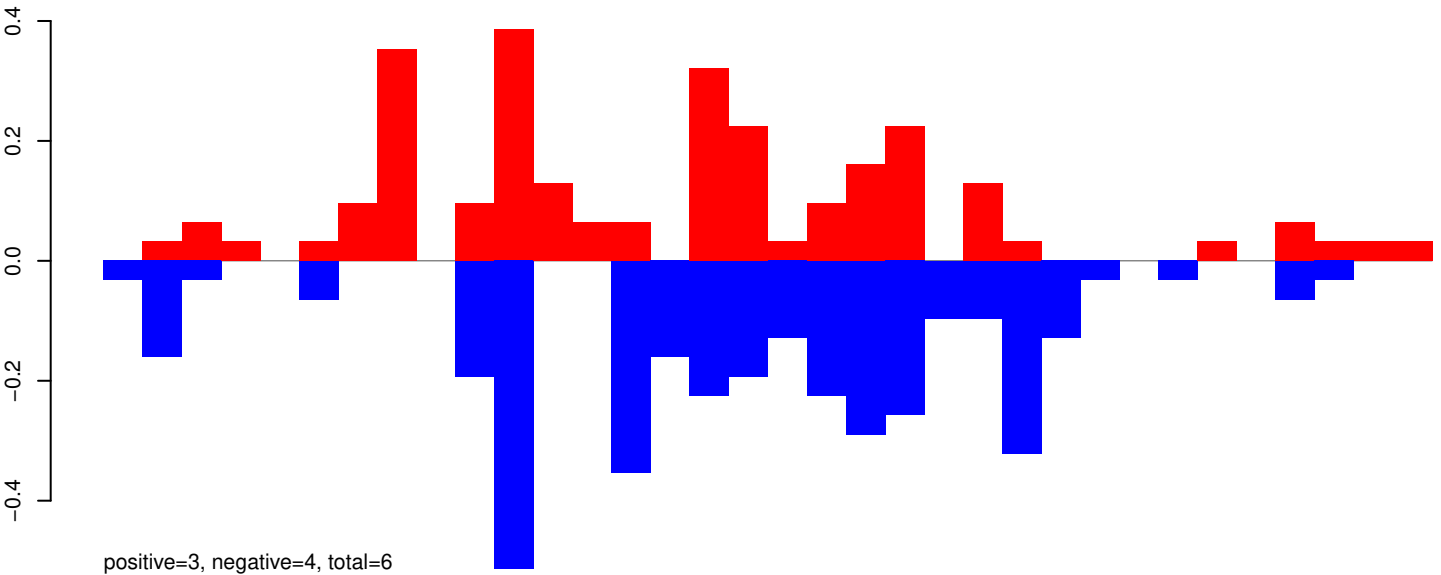

AeAeg_Whole_ZV_In_RNA_GP.24_35.rep

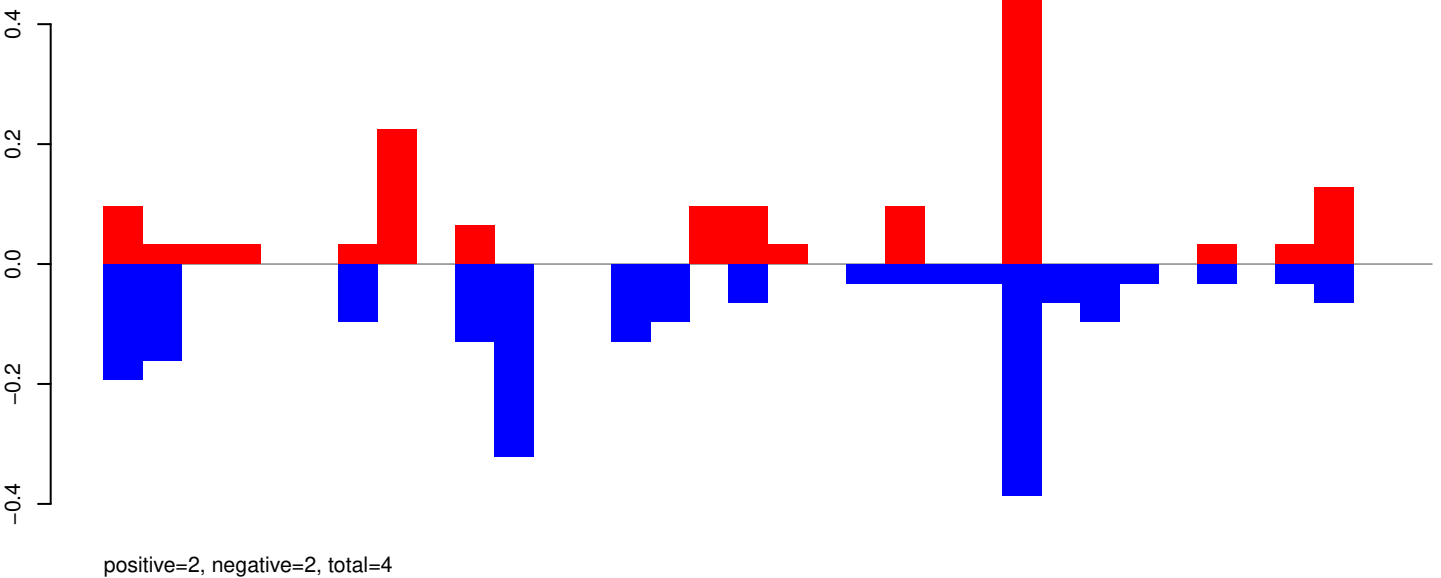

AeAeg_Whole_ZV_In_RNA_GP.rep

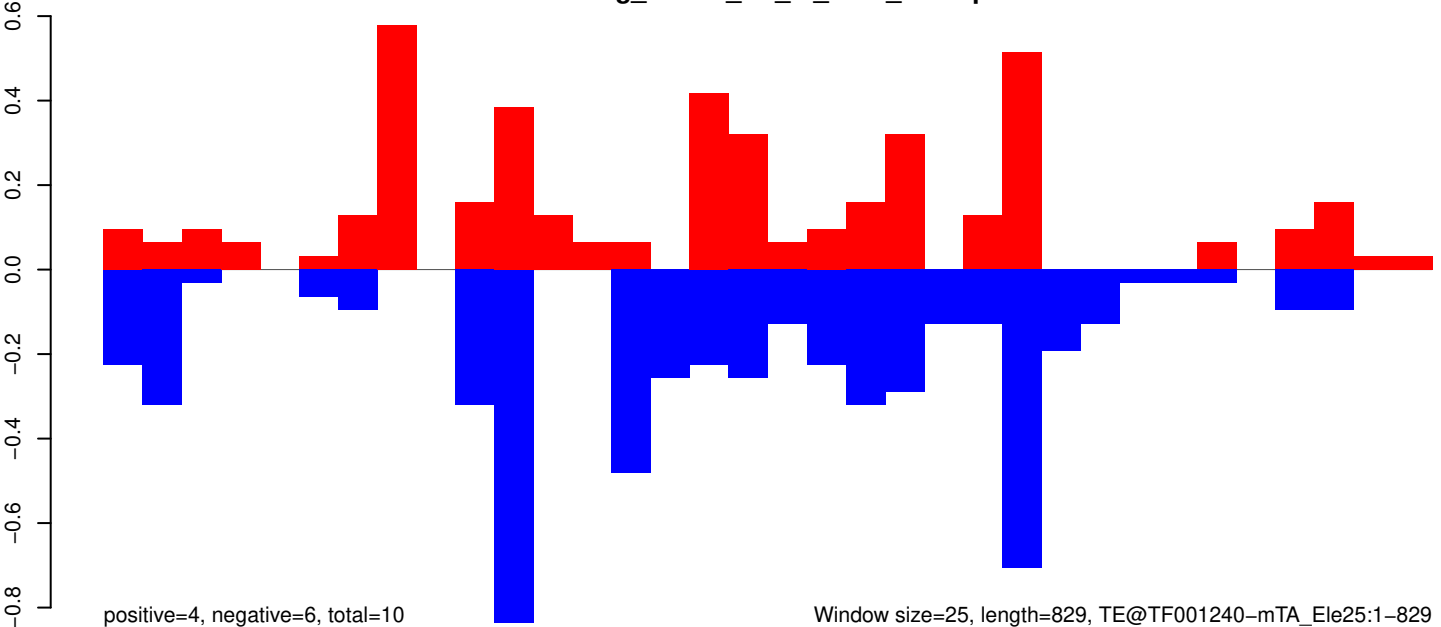

AeAeg_Whole_ZV_In_RNA_GP.18_23.rep

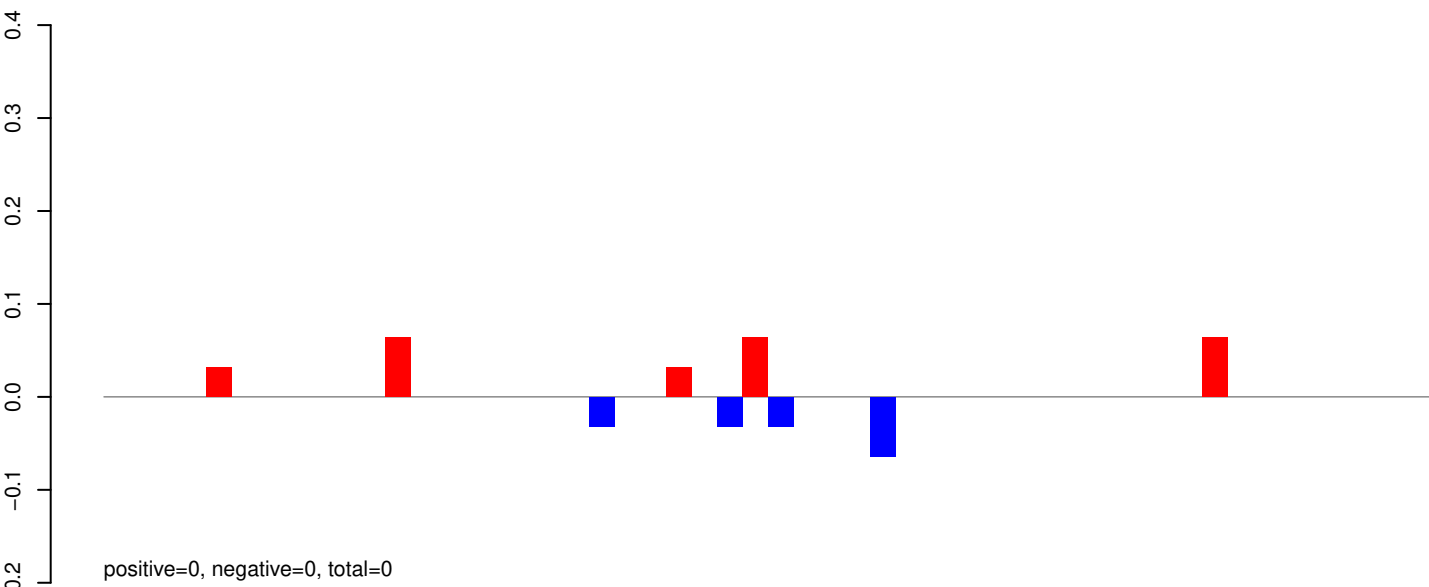

AeAeg_Whole_ZV_In_RNA_GP.24_35.rep

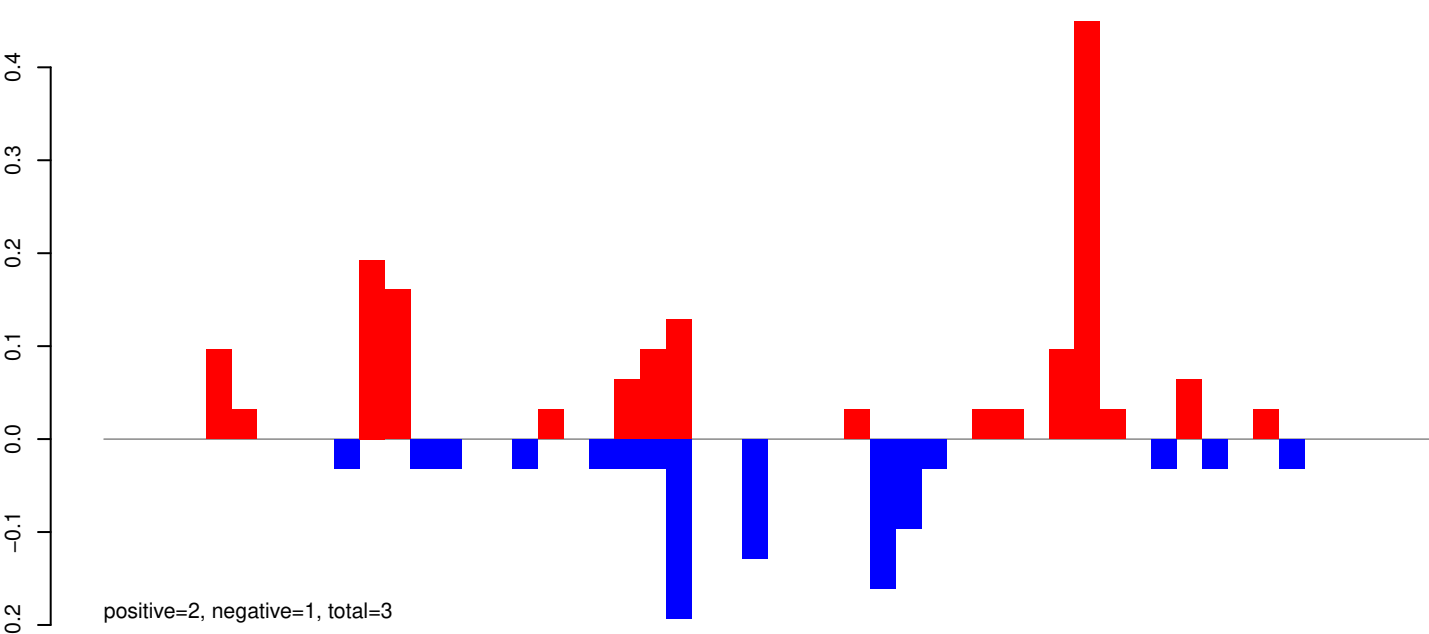

AeAeg_Whole_ZV_In_RNA_GP.rep

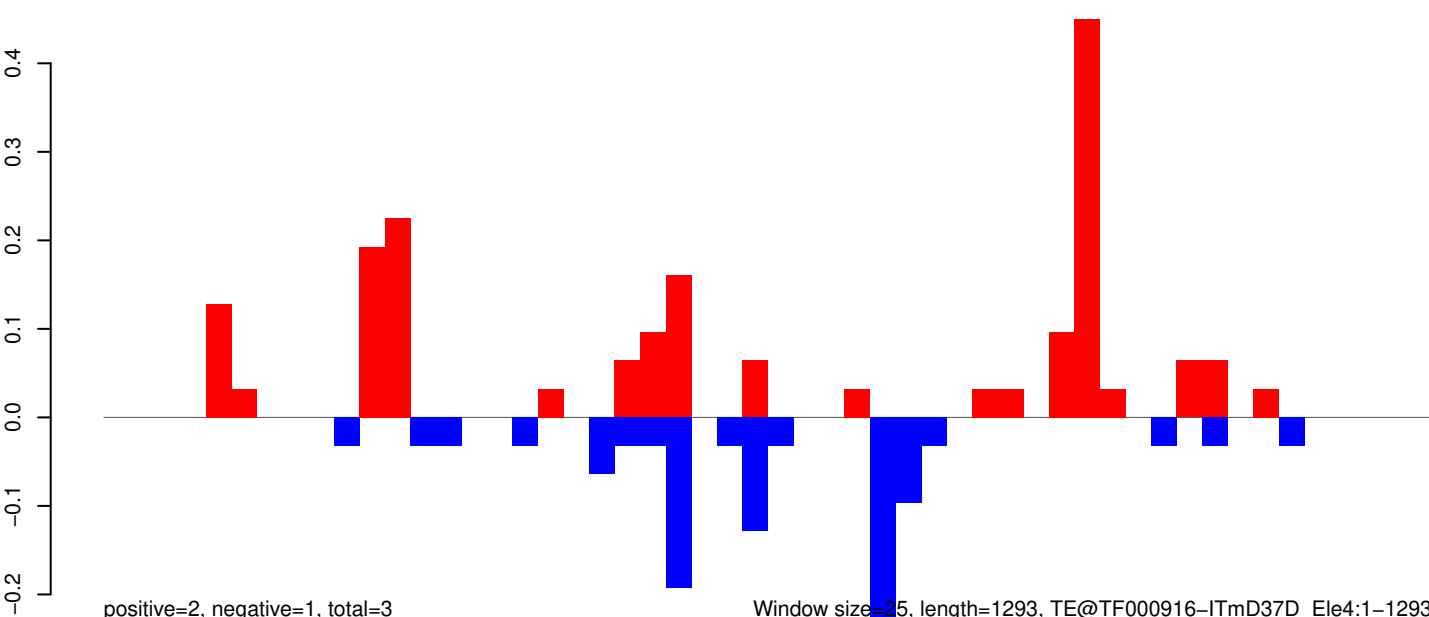

0 200 400 600 800 1000 1200

AeAeg_Whole_ZV_In_RNA_GP.18_23.rep

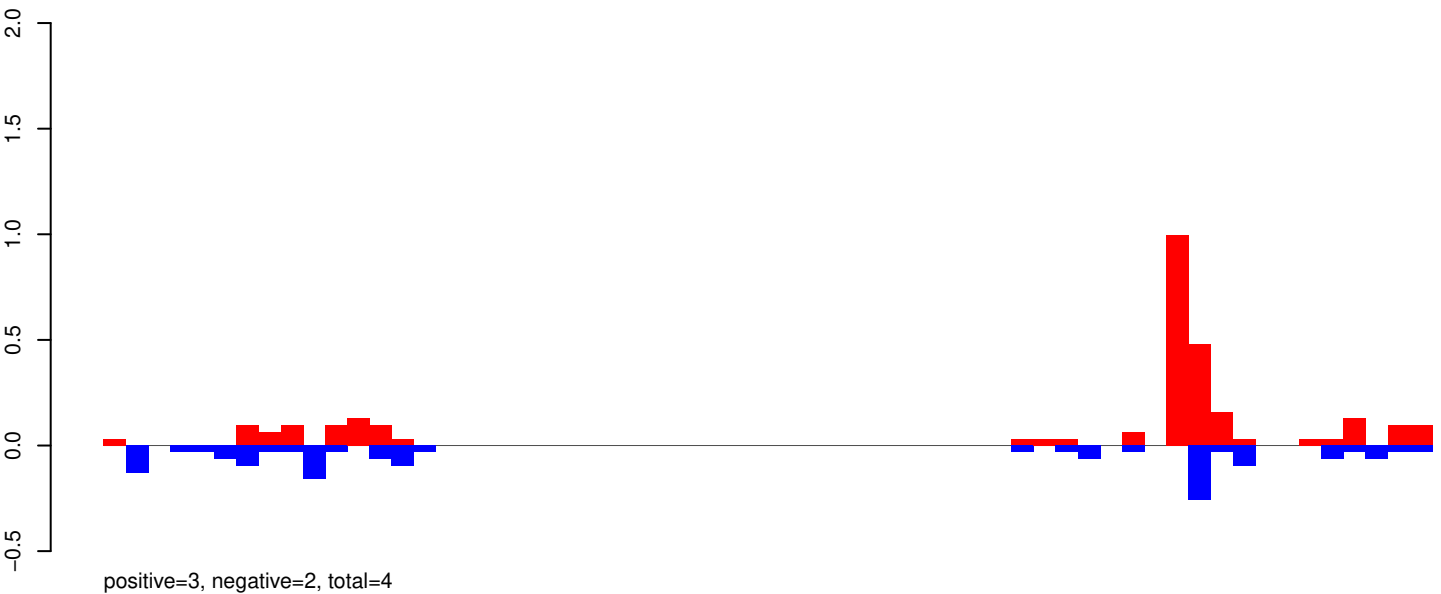

AeAeg_Whole_ZV_In_RNA_GP.24_35.rep

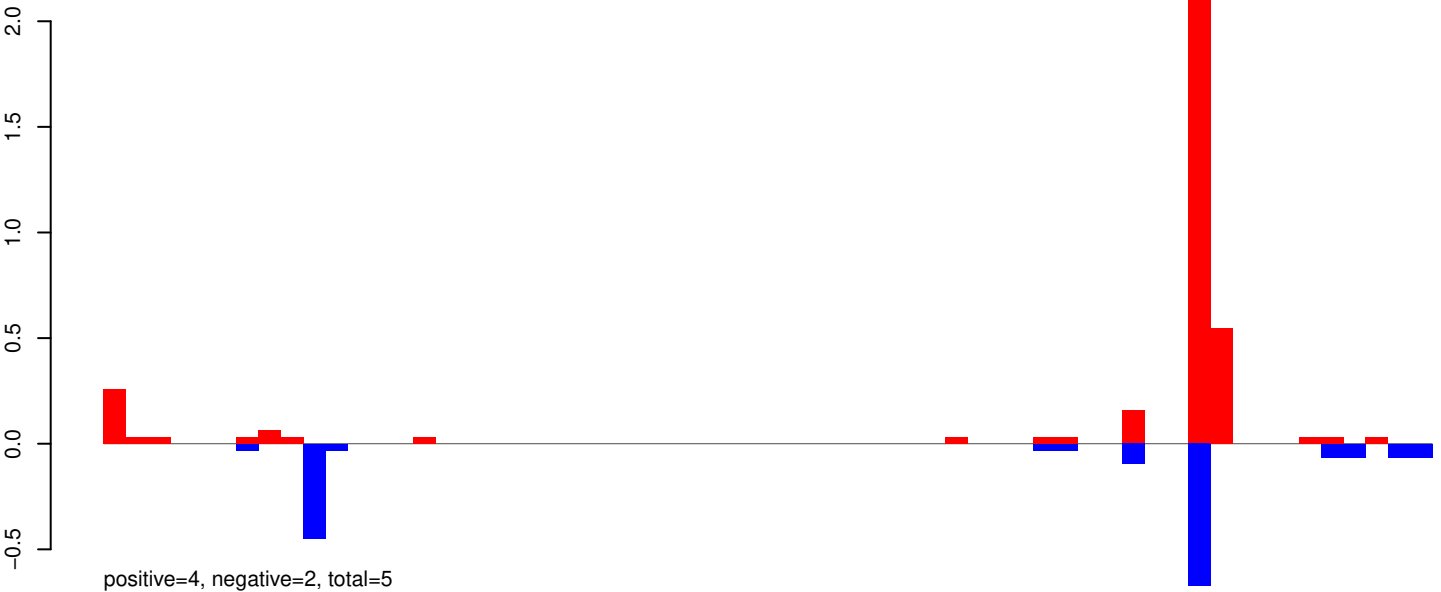

AeAeg_Whole_ZV_In_RNA_GP.rep

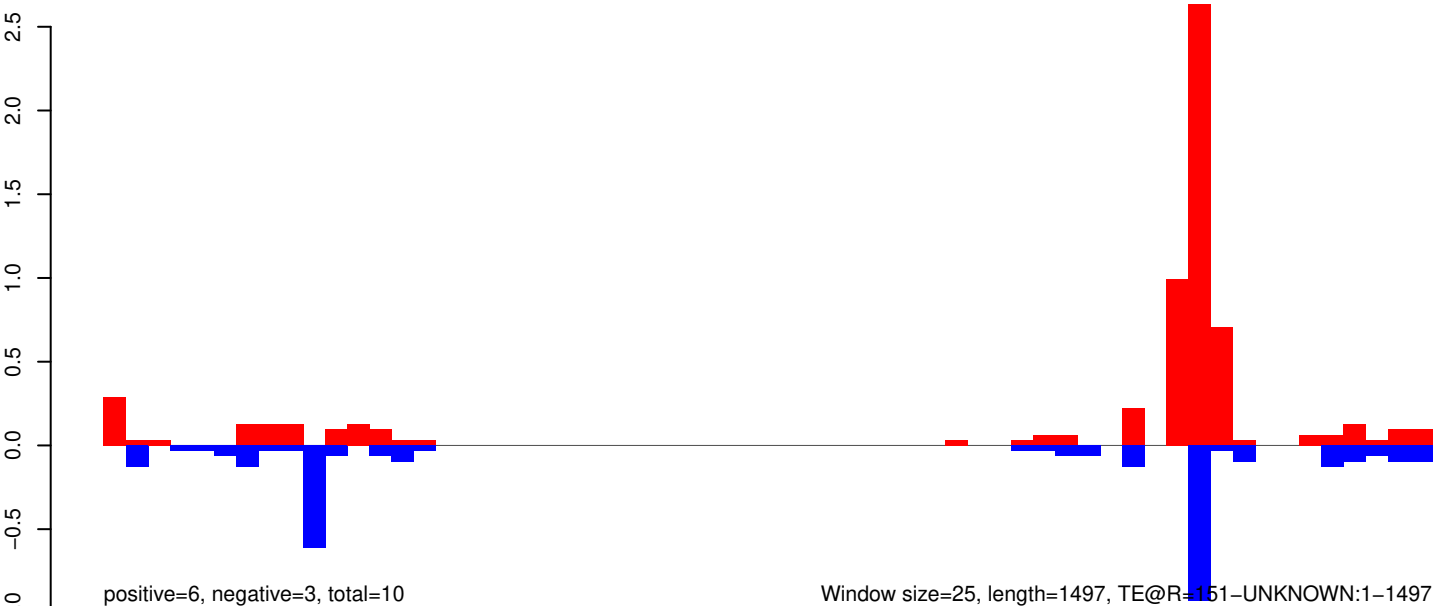

AeAeg_Whole_ZV_In_RNA_GP.18_23.rep

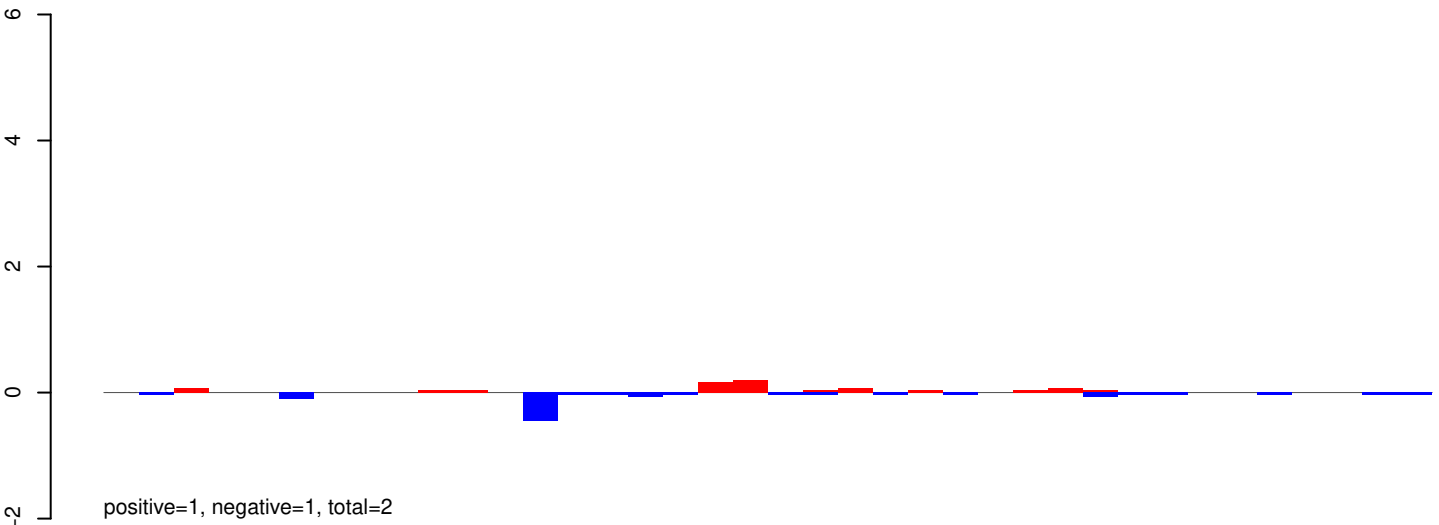

AeAeg_Whole_ZV_In_RNA_GP.24_35.rep

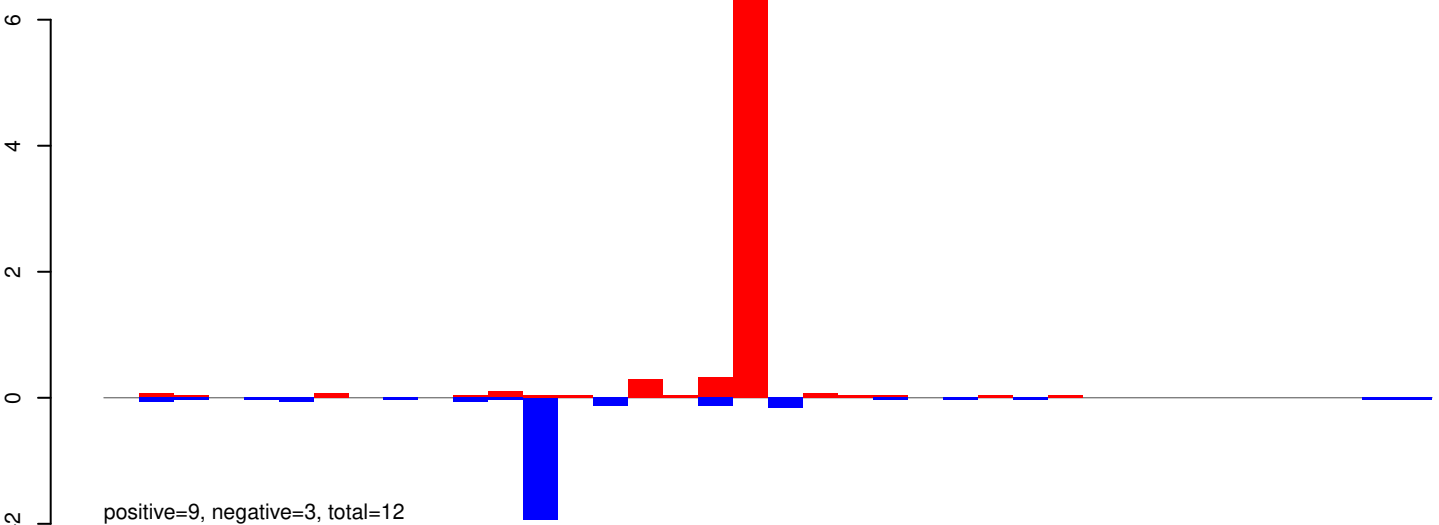

AeAeg_Whole_ZV_In_RNA_GP.rep

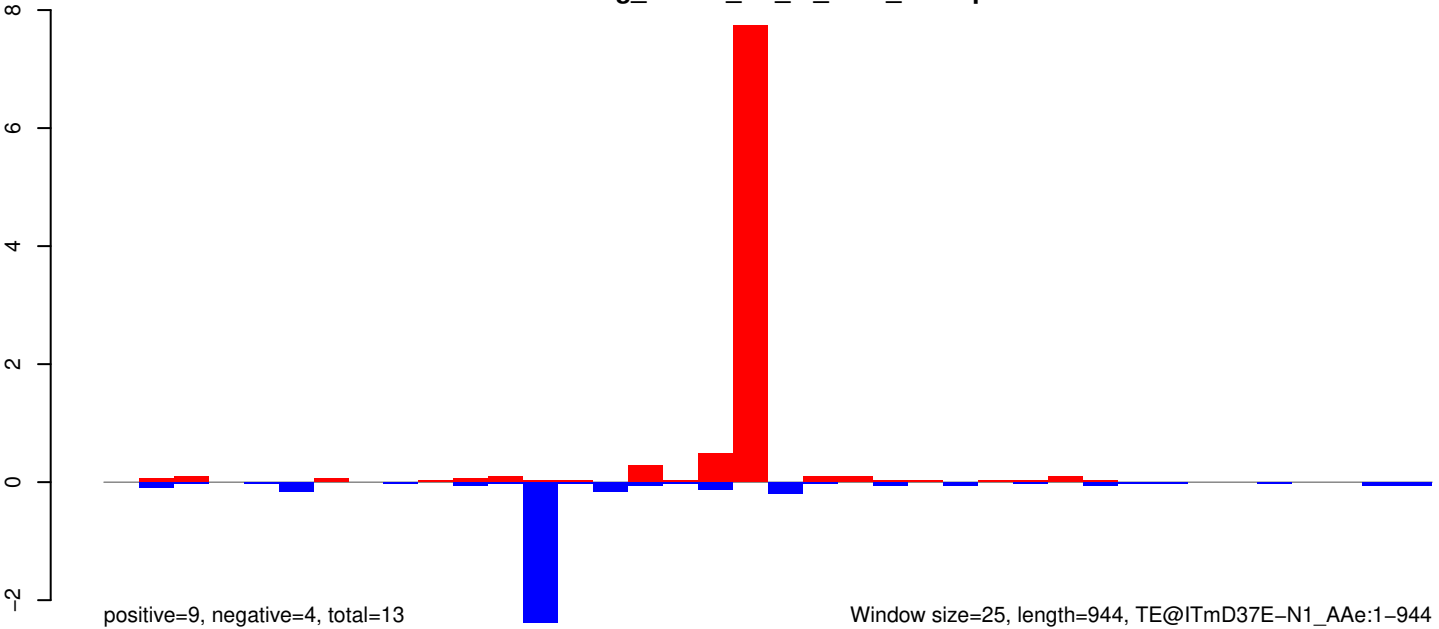

AeAeg_Whole_ZV_In_RNA_GP.18_23.rep

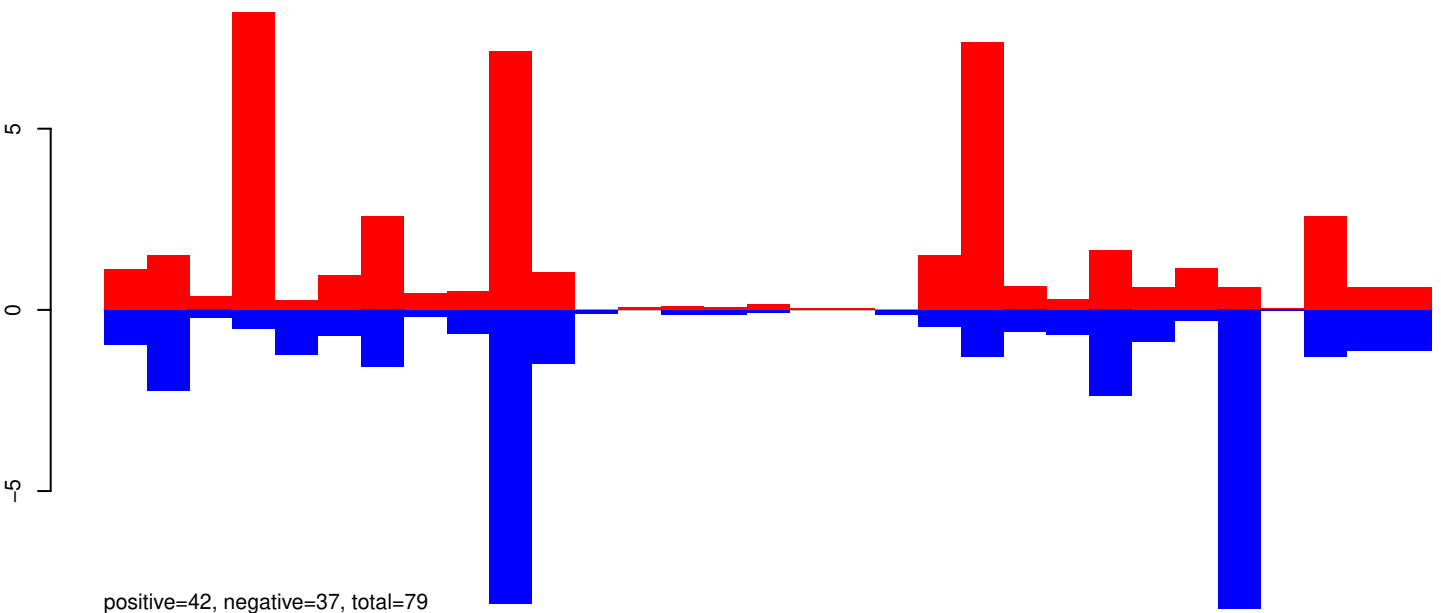

AeAeg_Whole_ZV_In_RNA_GP.24_35.rep

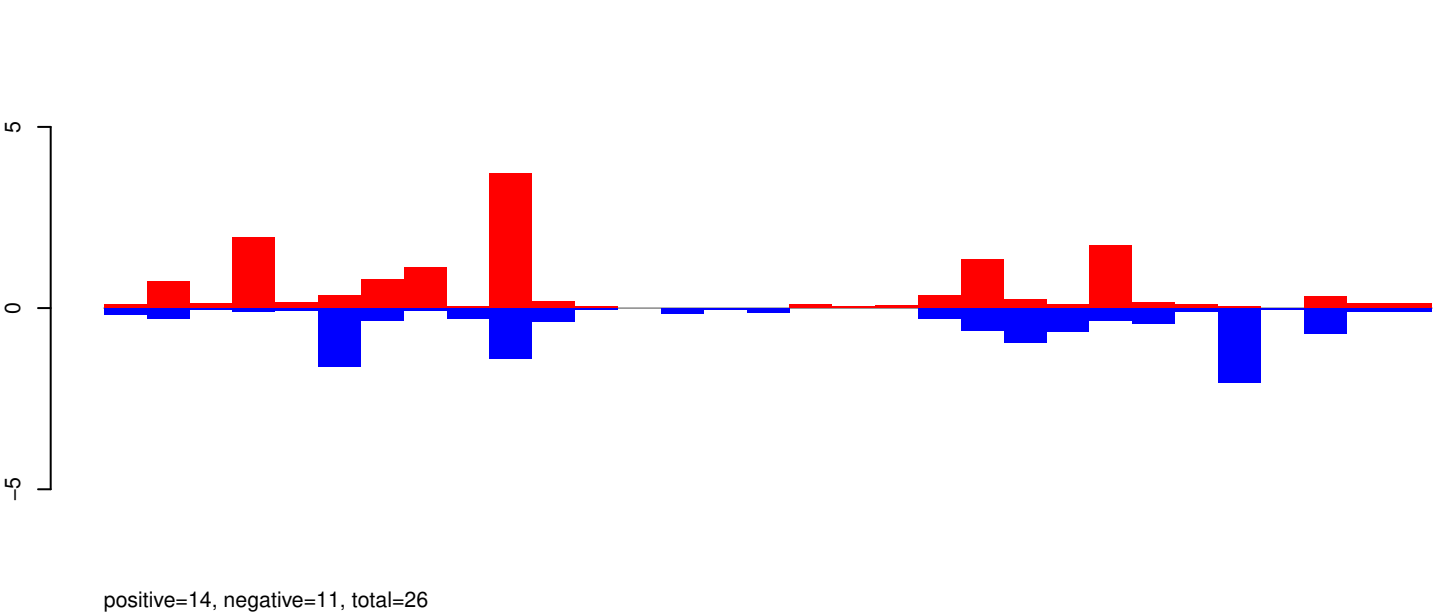

AeAeg_Whole_ZV_In_RNA_GP.rep

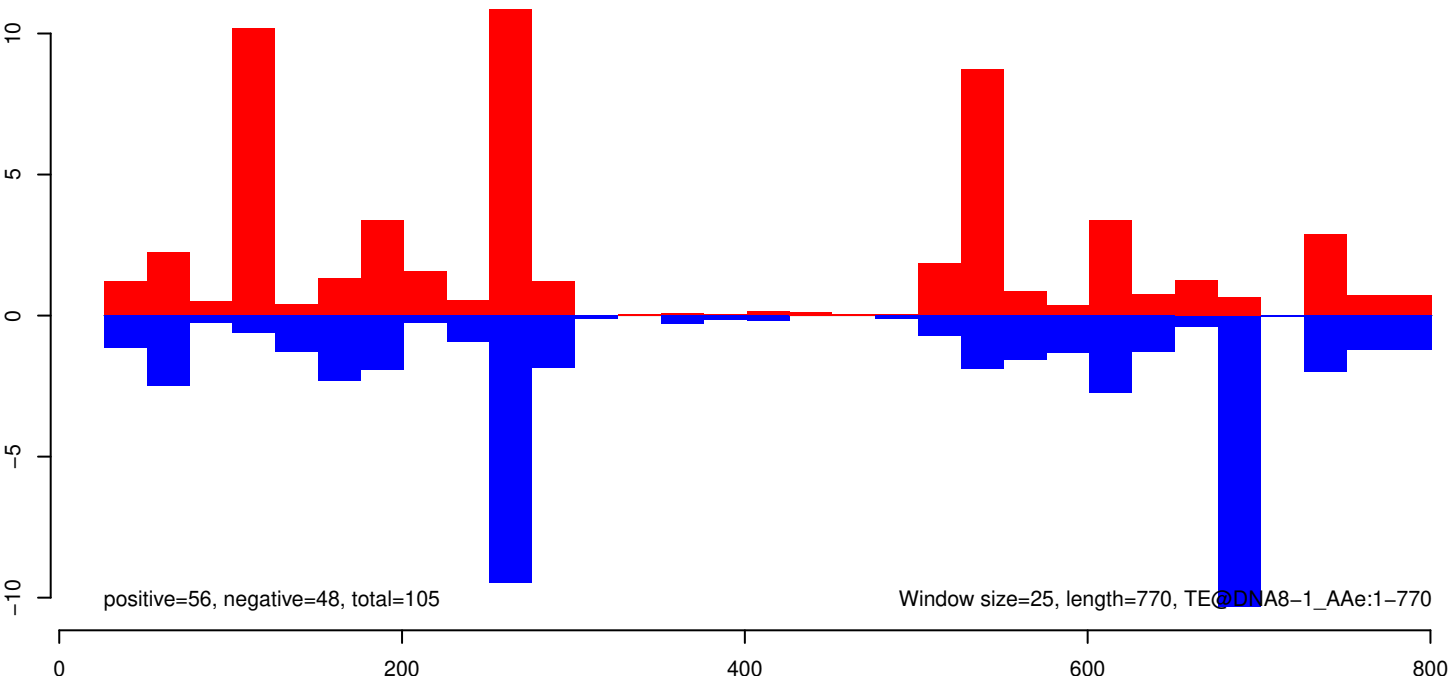

AeAeg_Whole_ZV_In_RNA_GP.18_23.rep

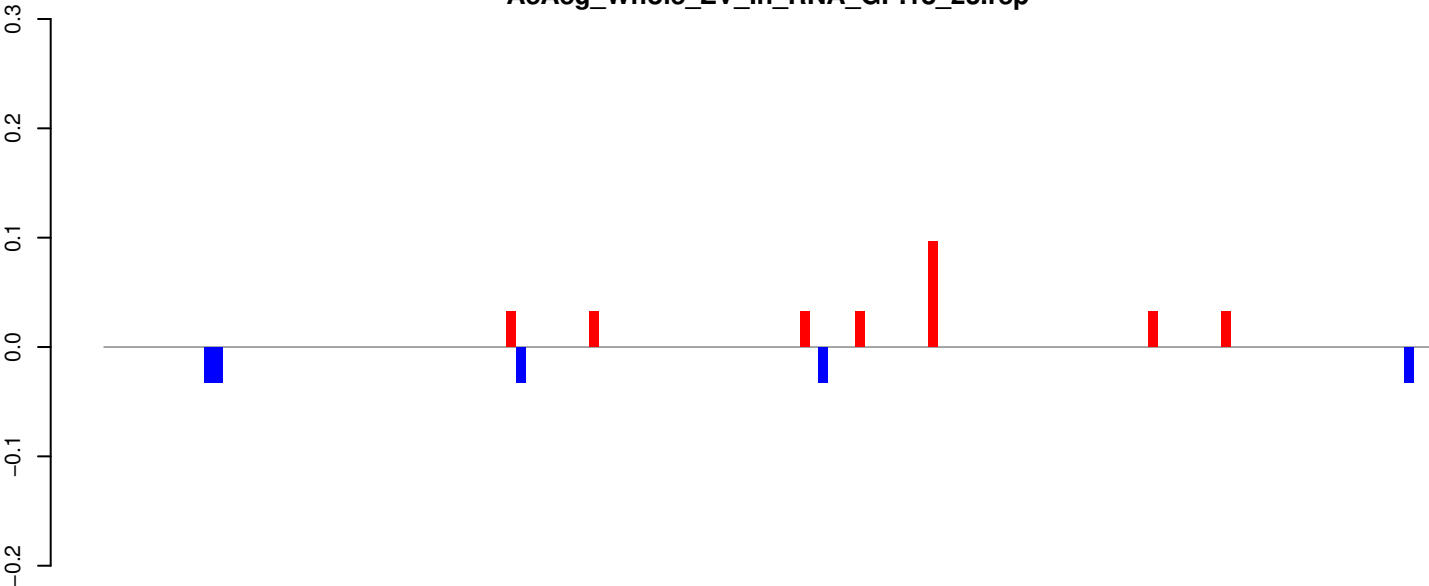

positive=0, negative=0, total=0

AeAeg_Whole_ZV_In_RNA_GP.24_35.rep

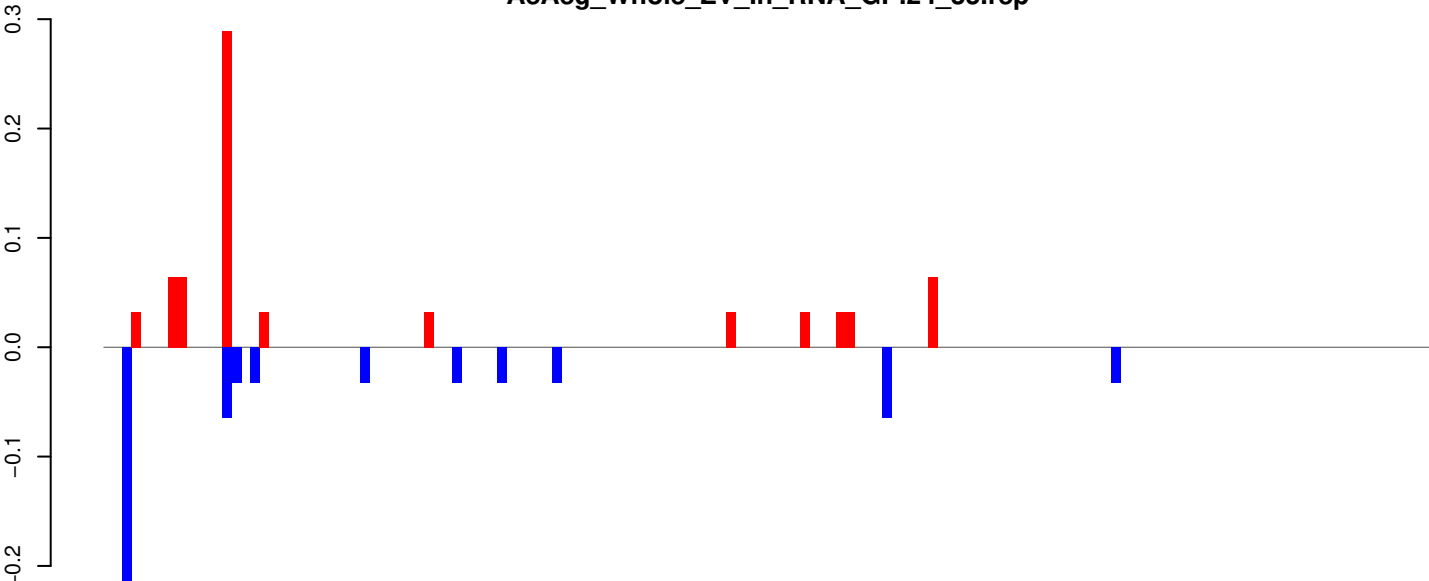

positive=1, negative=1, total=1

AeAeg_Whole_ZV_In_RNA_GP.rep

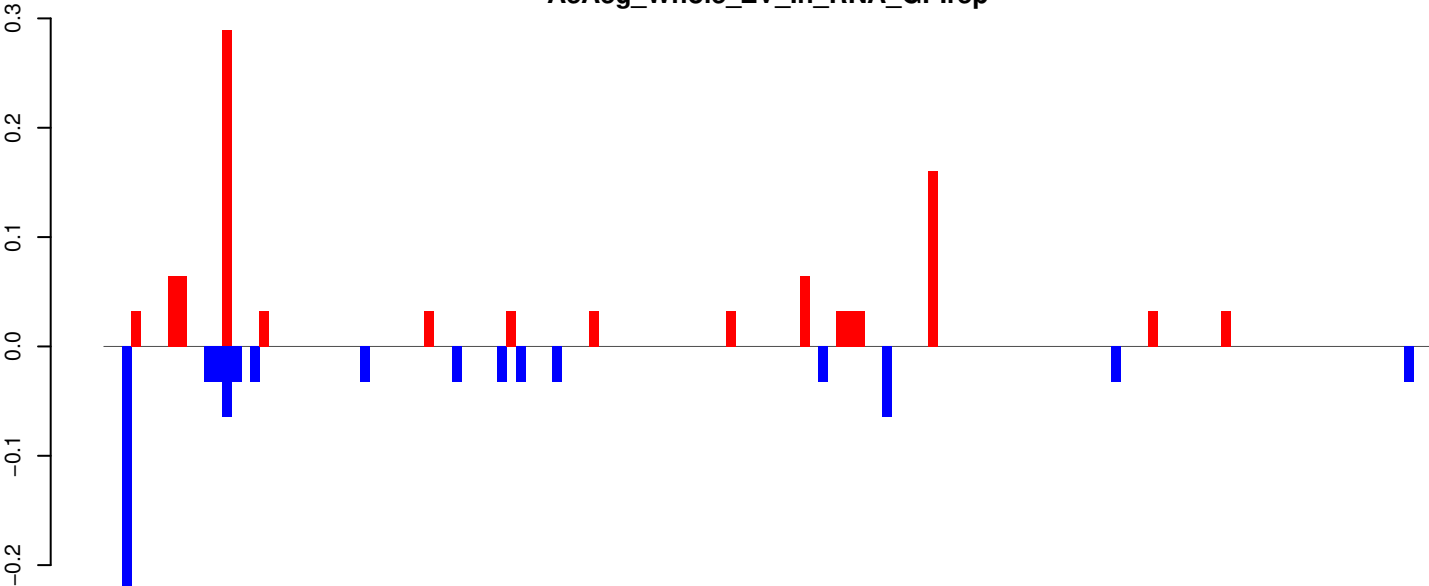

positive=1, negative=1, total=2

Window size=25, length=3618, TE@BEL-161_AA-LTR-I:1-3618

0 1000 2000 3000

AeAeg_Whole_ZV_In_RNA_GP.18_23.rep

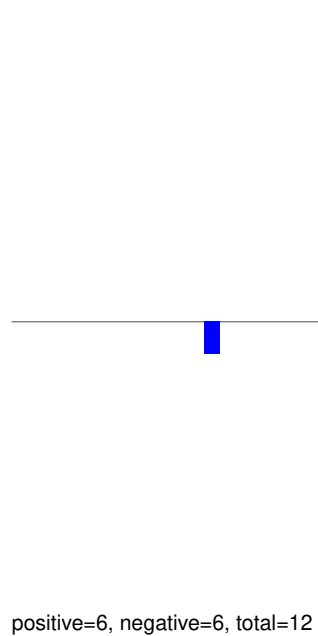

AeAeg_Whole_ZV_In_RNA_GP.24_35.rep

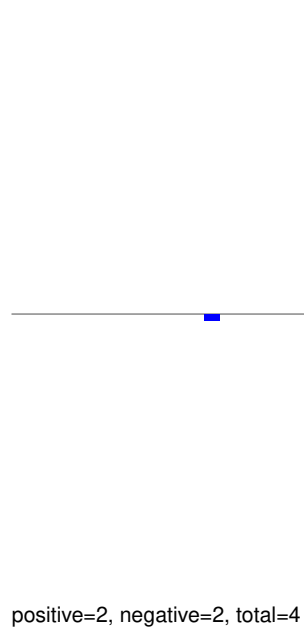

AeAeg_Whole_ZV_In_RNA_GP.rep

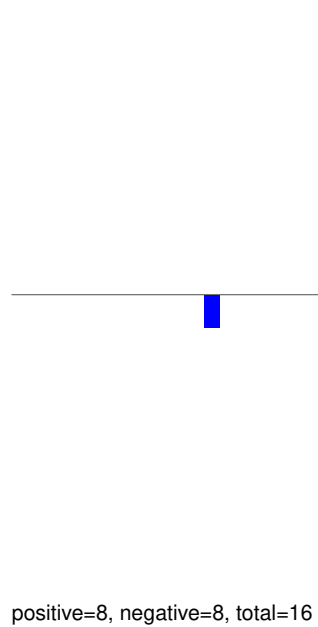

Window size=25, length=2068, TE@AF208670.1:1-2068

AeAeg_Whole_ZV_In_RNA_GP.18_23.rep

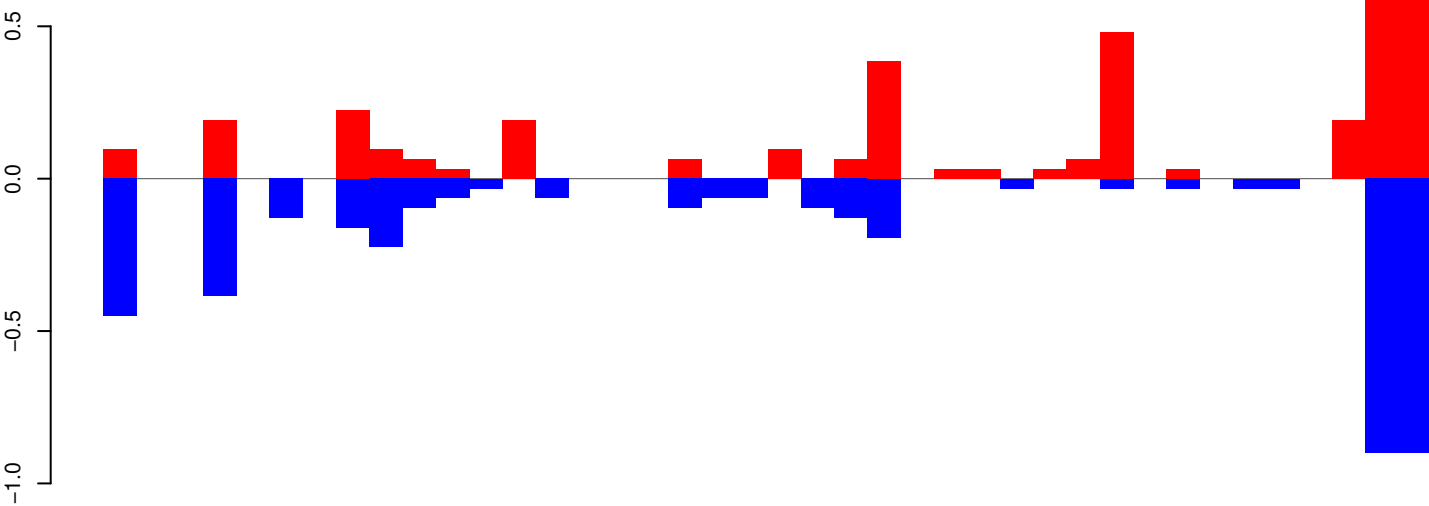

positive=4, negative=4, total=8

AeAeg_Whole_ZV_In_RNA_GP.24_35.rep

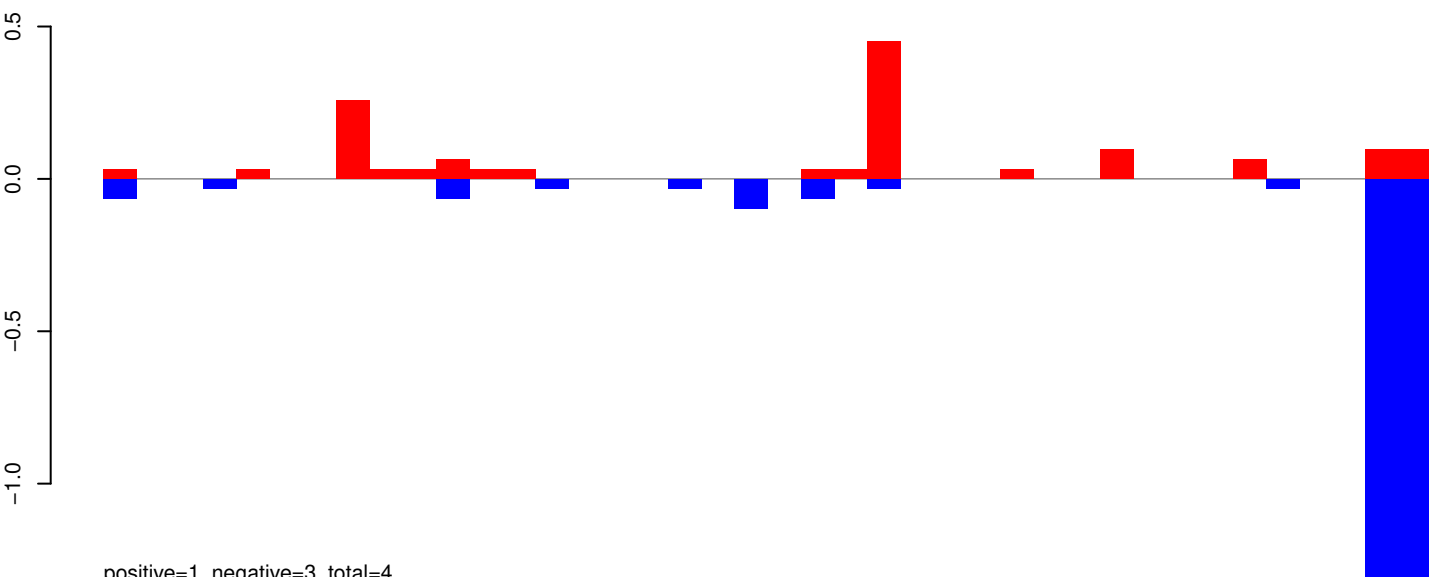

positive=1, negative=3, total=4

AeAeg_Whole_ZV_In_RNA_GP.rep

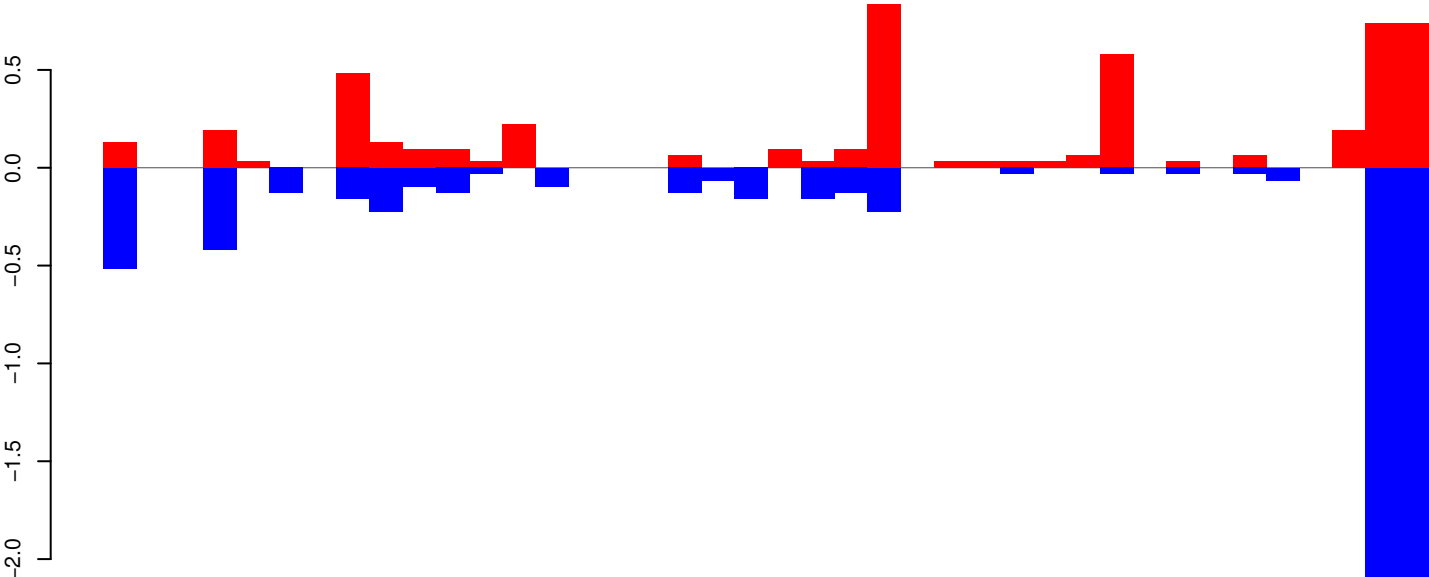

positive=5, negative=7, total=12

Window size=25, length=999, TE@TF001272-mTA_Ele44:1-999

0 200 400 600 800 1000

AeAeg_Whole_ZV_In_RNA_GP.18_23.rep

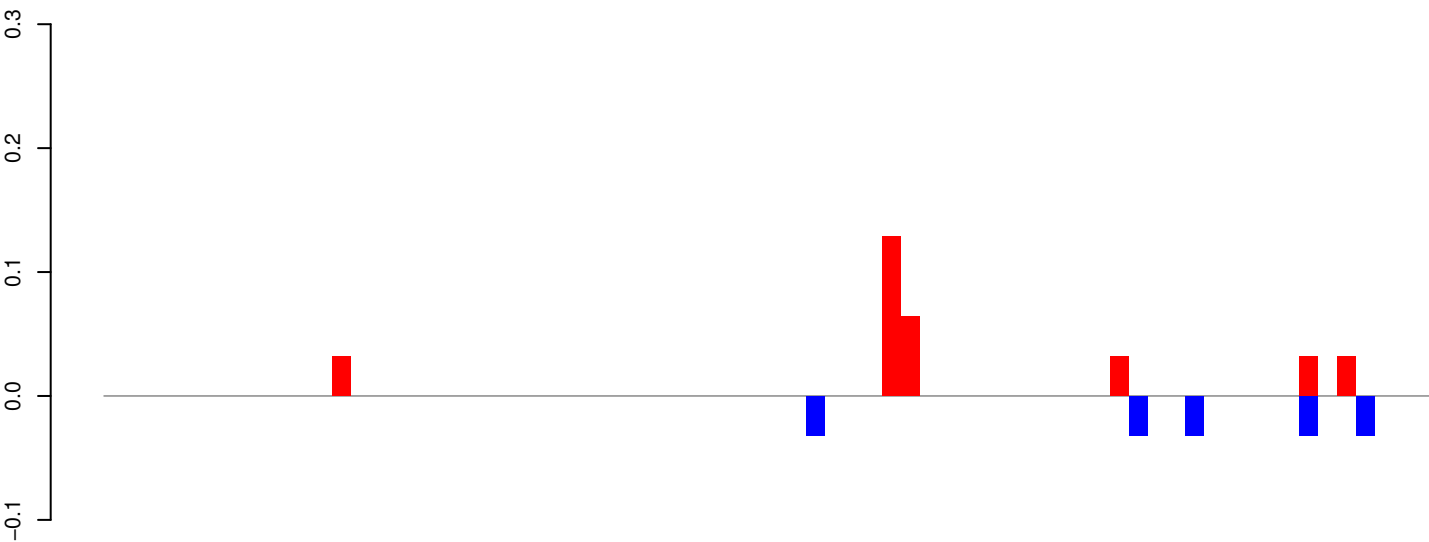

positive=0, negative=0, total=0

AeAeg_Whole_ZV_In_RNA_GP.24_35.rep

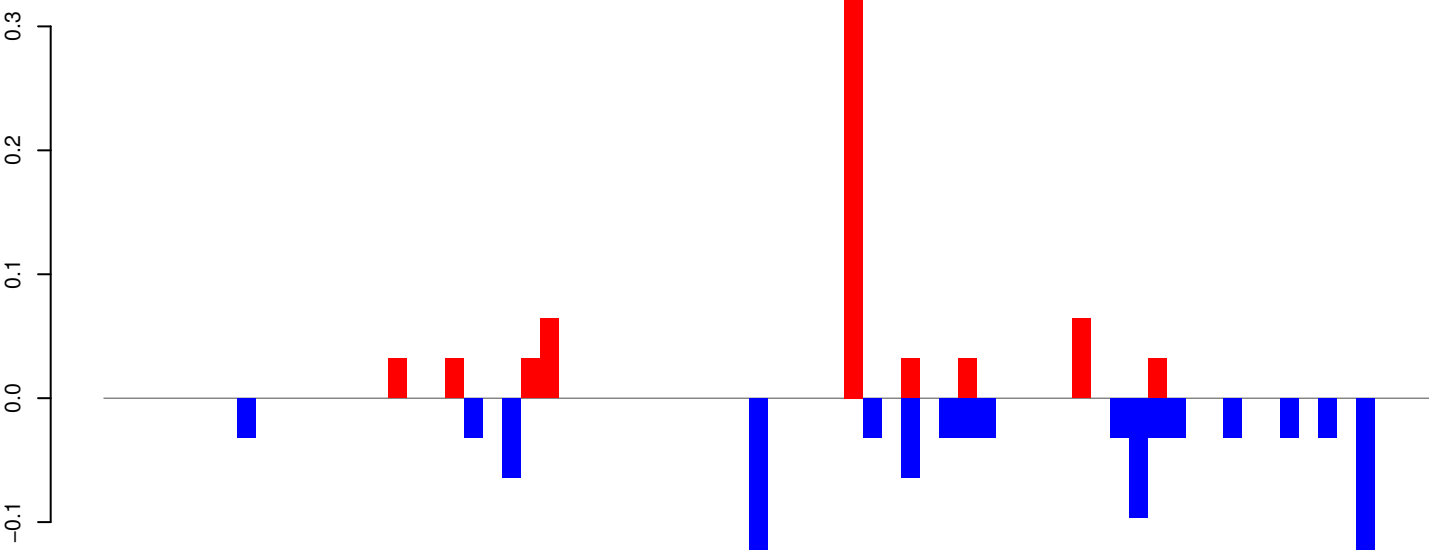

positive=1, negative=1, total=2

AeAeg_Whole_ZV_In_RNA_GP.rep

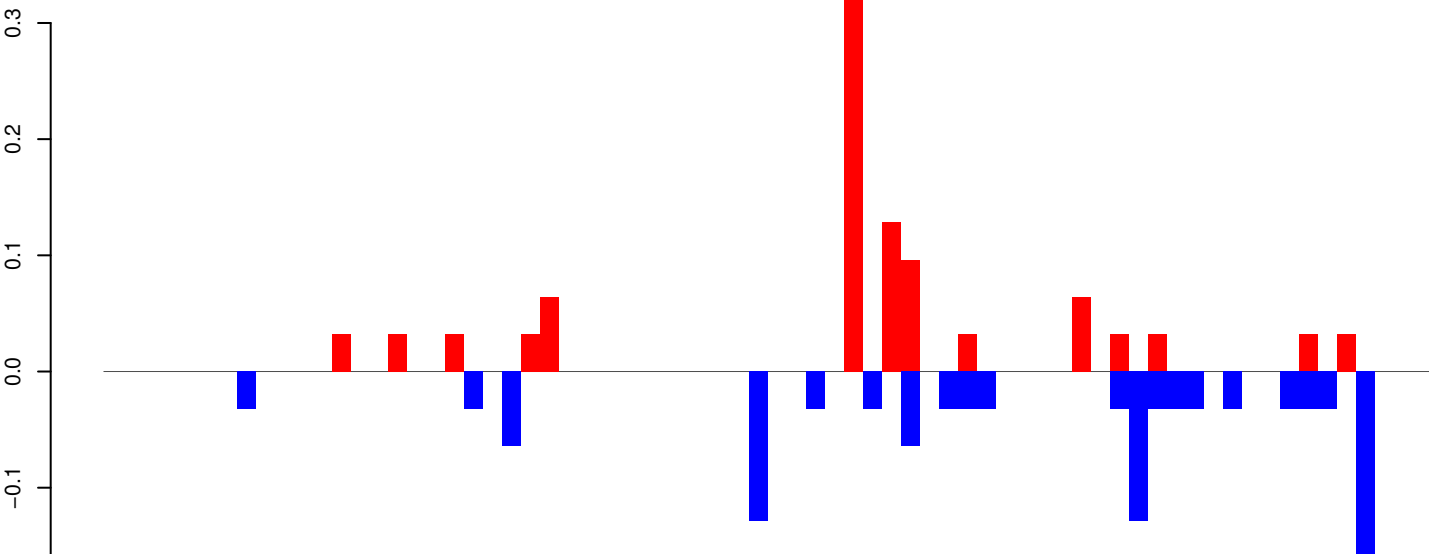

positive=1, negative=1, total=2

Window size=25, length=1738, TE@TF001027-piggyBac_Ele3.1-1738

0 500 1000 1500

AeAeg_Whole_ZV_In_RNA_GP.18_23.rep



AeAeg_Whole_ZV_In_RNA_GP.24_35.rep

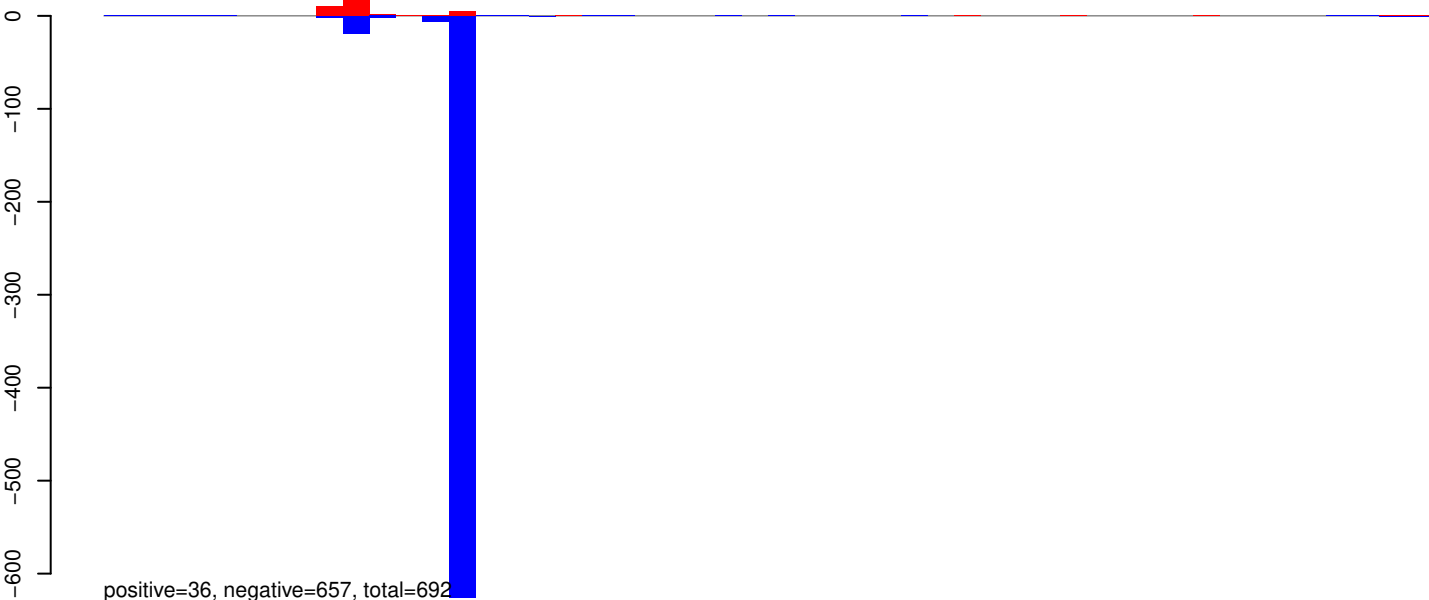

AeAeg_Whole_ZV_In_RNA_GP.rep

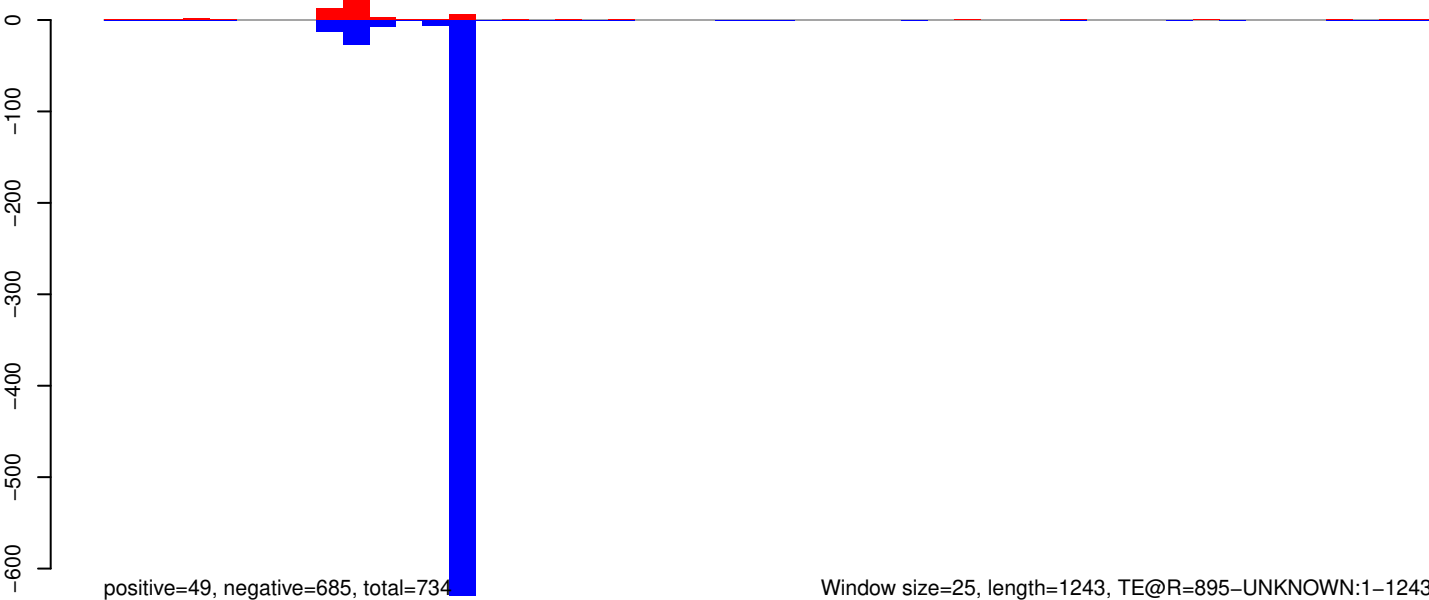

AeAeg_Whole_ZV_In_RNA_GP.18_23.rep

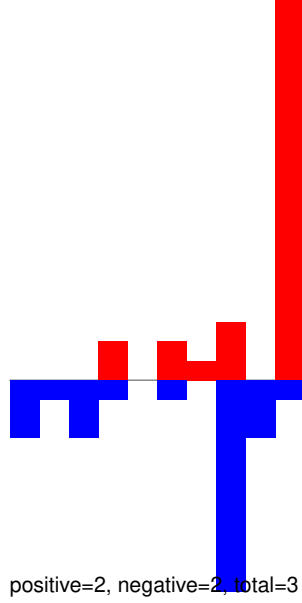
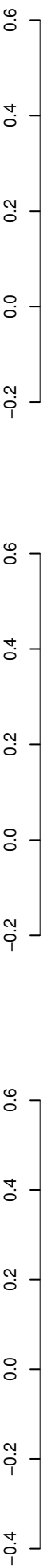

positive=2, negative=2, total=3

AeAeg_Whole_ZV_In_RNA_GP.24_35.rep

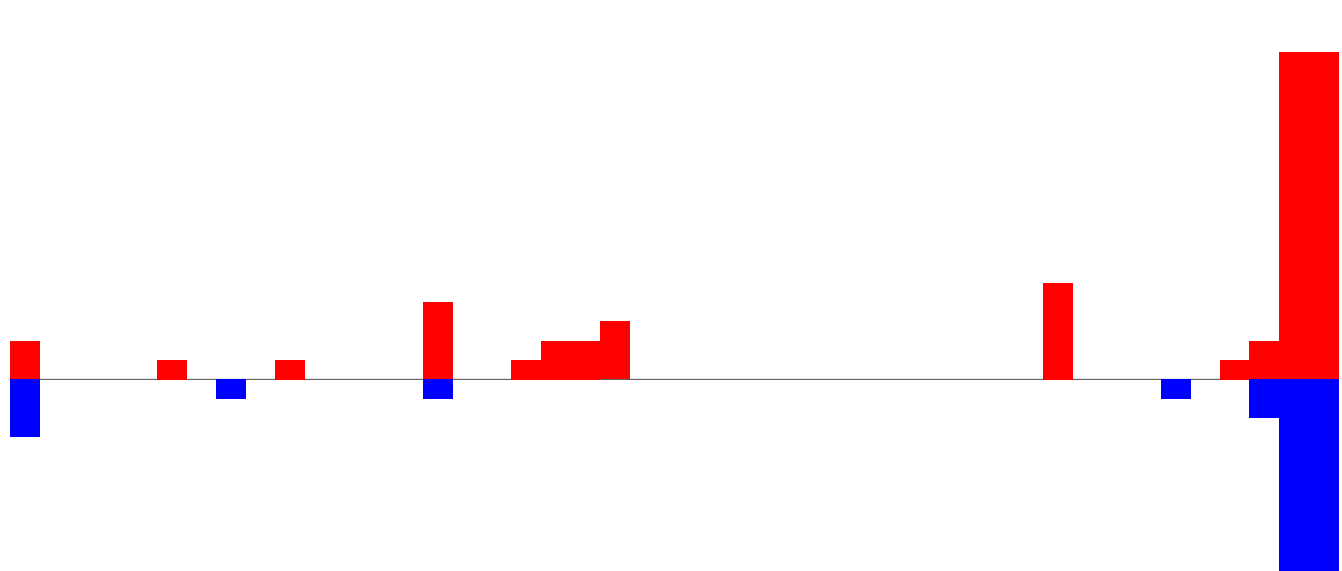
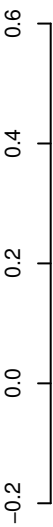

positive=2, negative=1, total=3

AeAeg_Whole_ZV_In_RNA_GP.rep

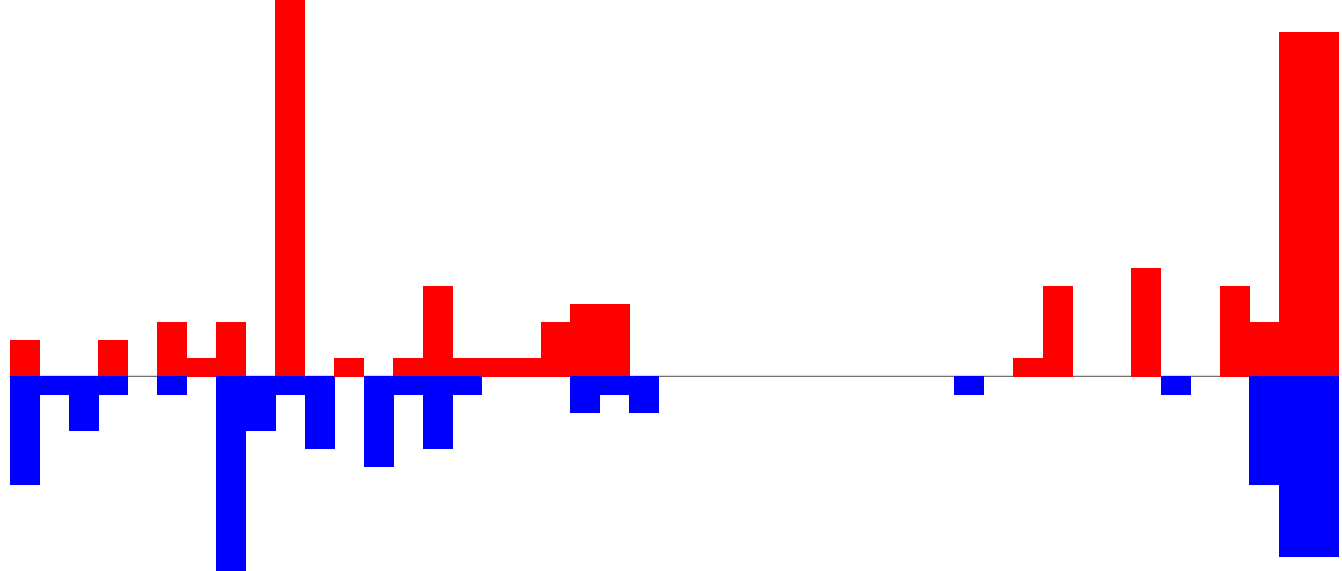
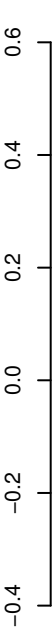

positive=4, negative=2, total=6

Window size=25, length=1110, TE@R=632-UNKNOWN:1-1110

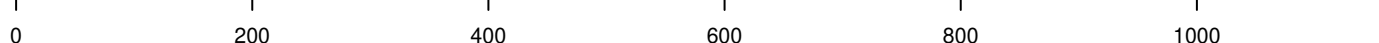

AeAeg_Whole_ZV_In_RNA_GP.18_23.rep

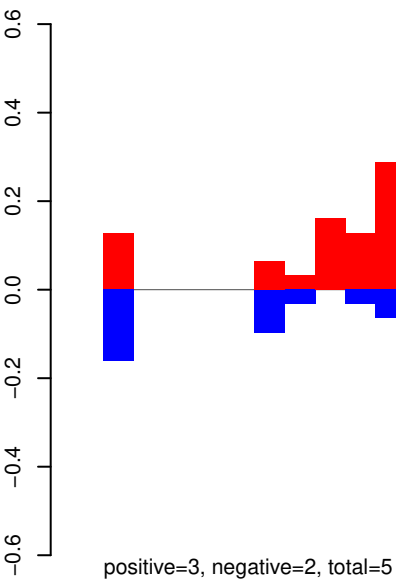

AeAeg_Whole_ZV_In_RNA_GP.24_35.rep

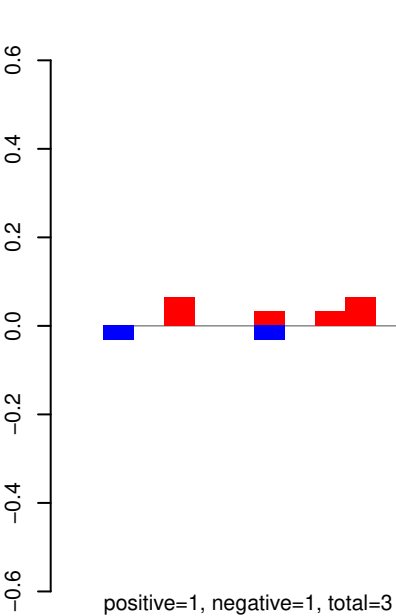

AeAeg_Whole_ZV_In_RNA_GP.rep

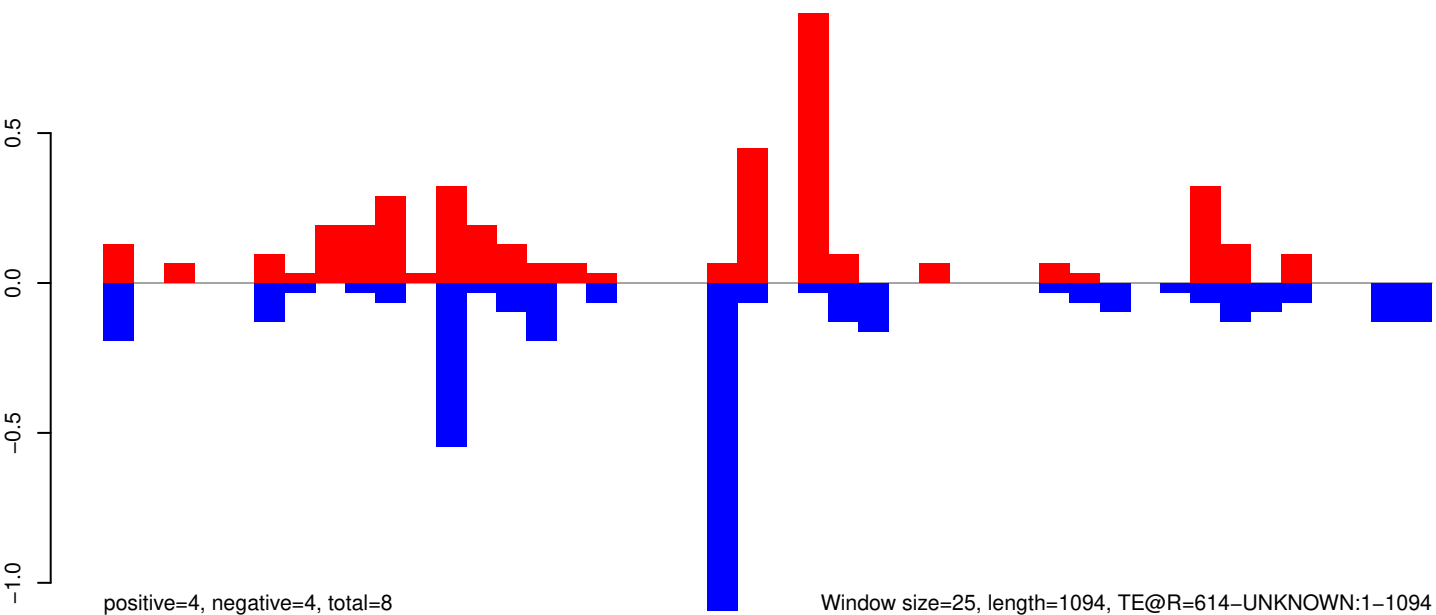

AeAeg_Whole_ZV_In_RNA_GP.18_23.rep

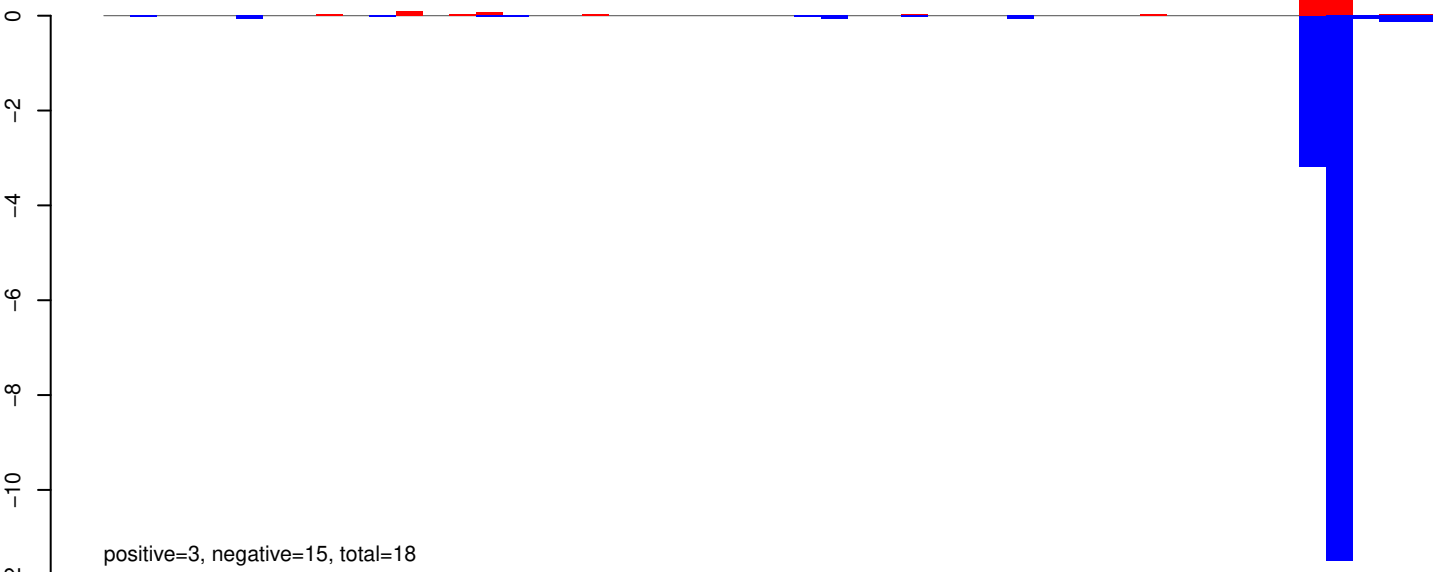

AeAeg_Whole_ZV_In_RNA_GP.24_35.rep

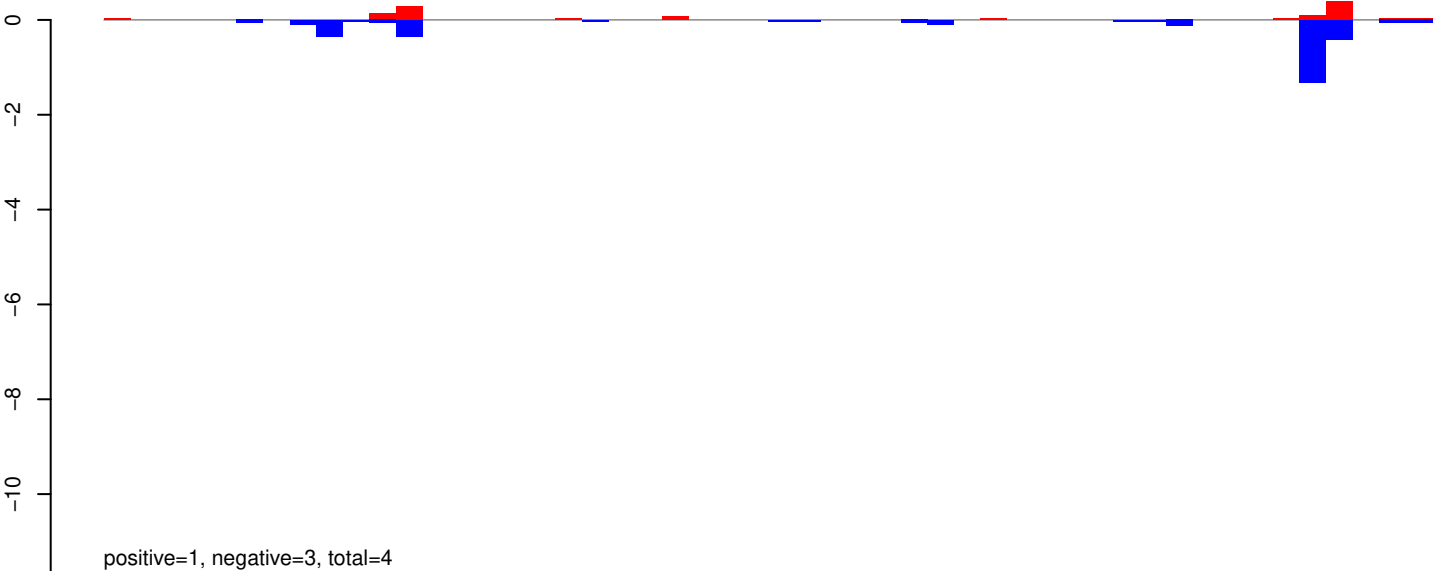

AeAeg_Whole_ZV_In_RNA_GP.rep

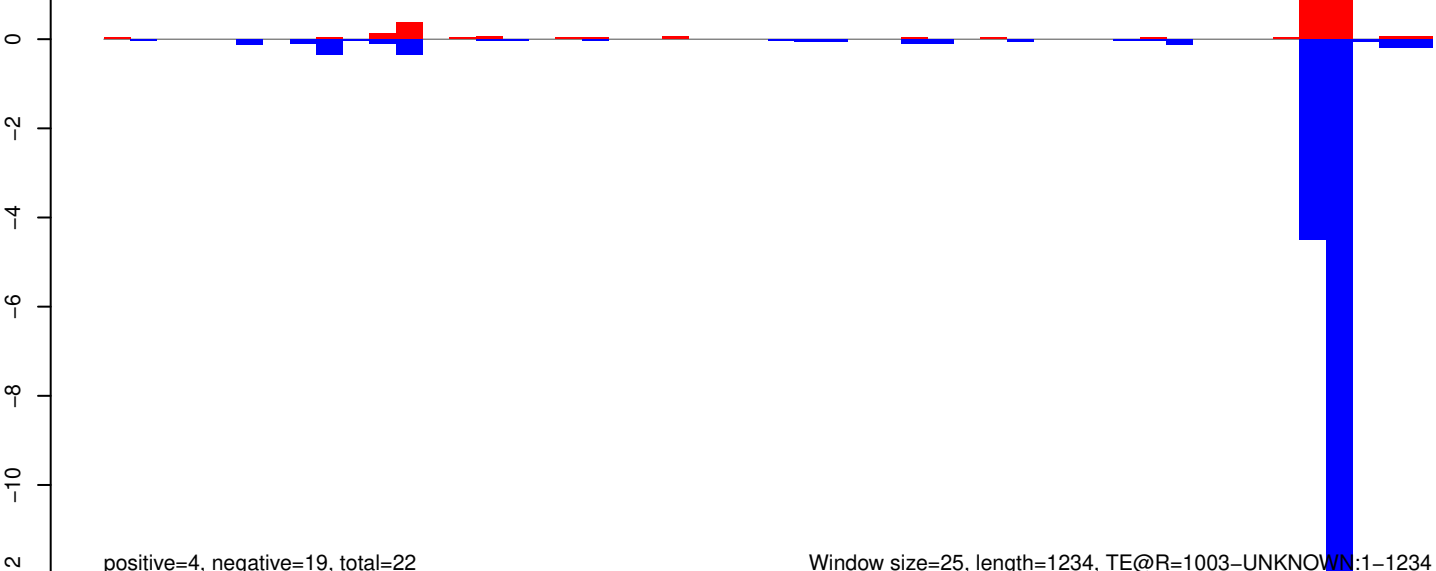

Window size=25, length=1234, TE@R=1003-UNKNOWN:1-1234

AeAeg_Whole_ZV_In_RNA_GP.18_23.rep

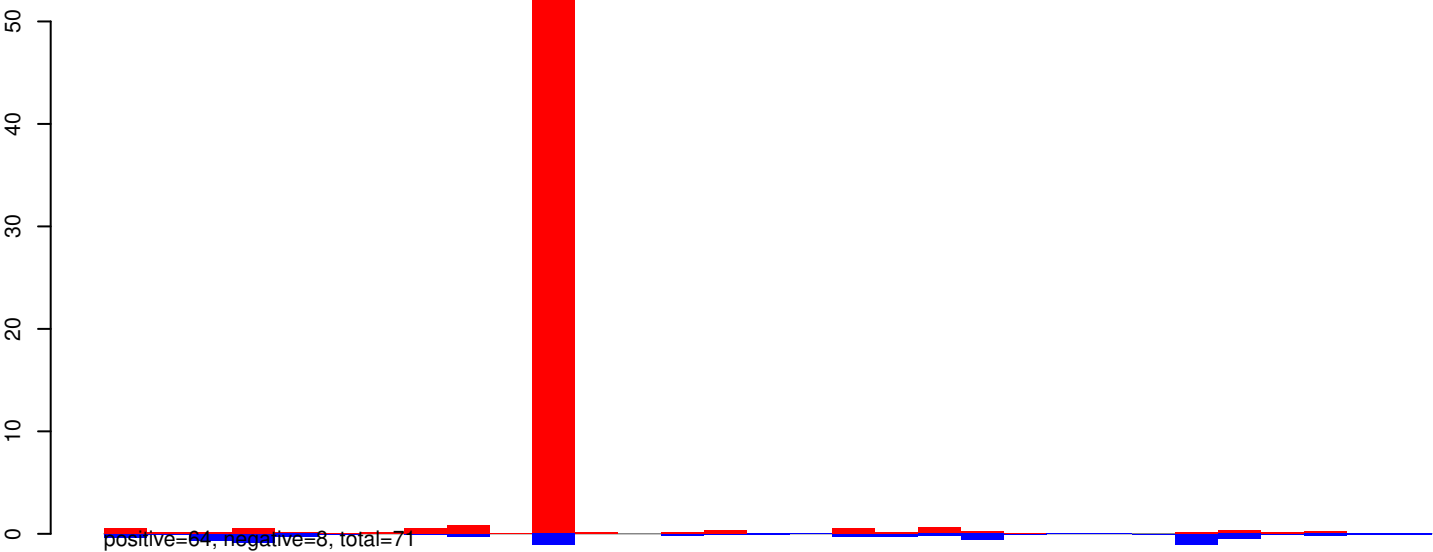

AeAeg_Whole_ZV_In_RNA_GP.24_35.rep

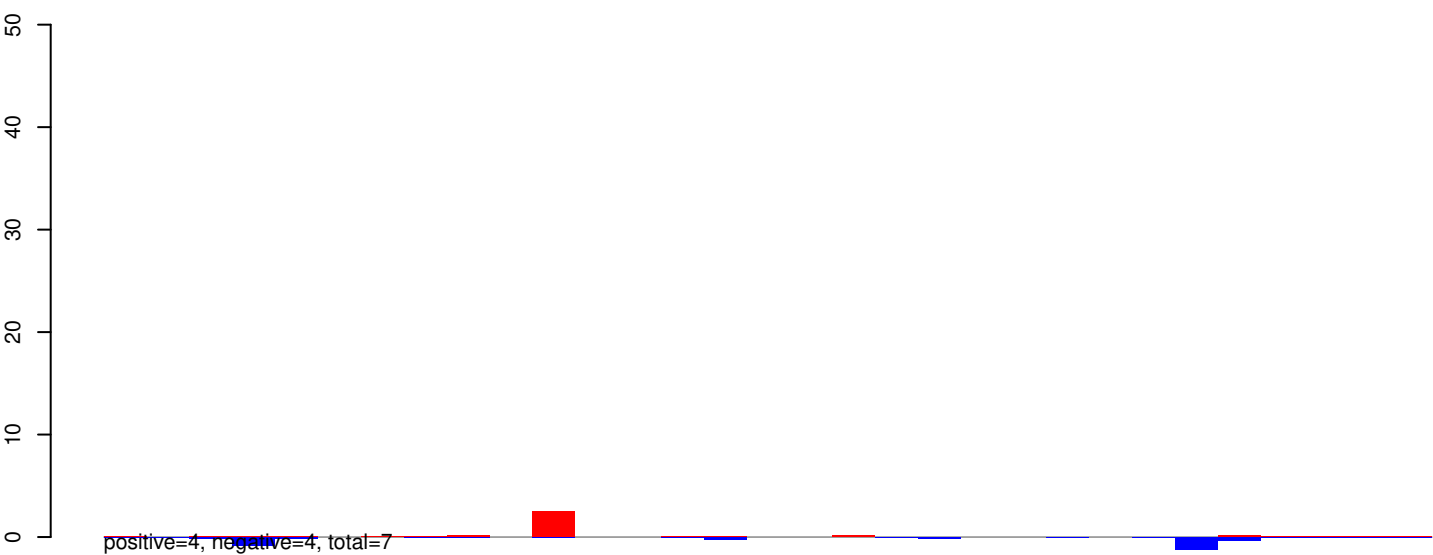

AeAeg_Whole_ZV_In_RNA_GP.rep

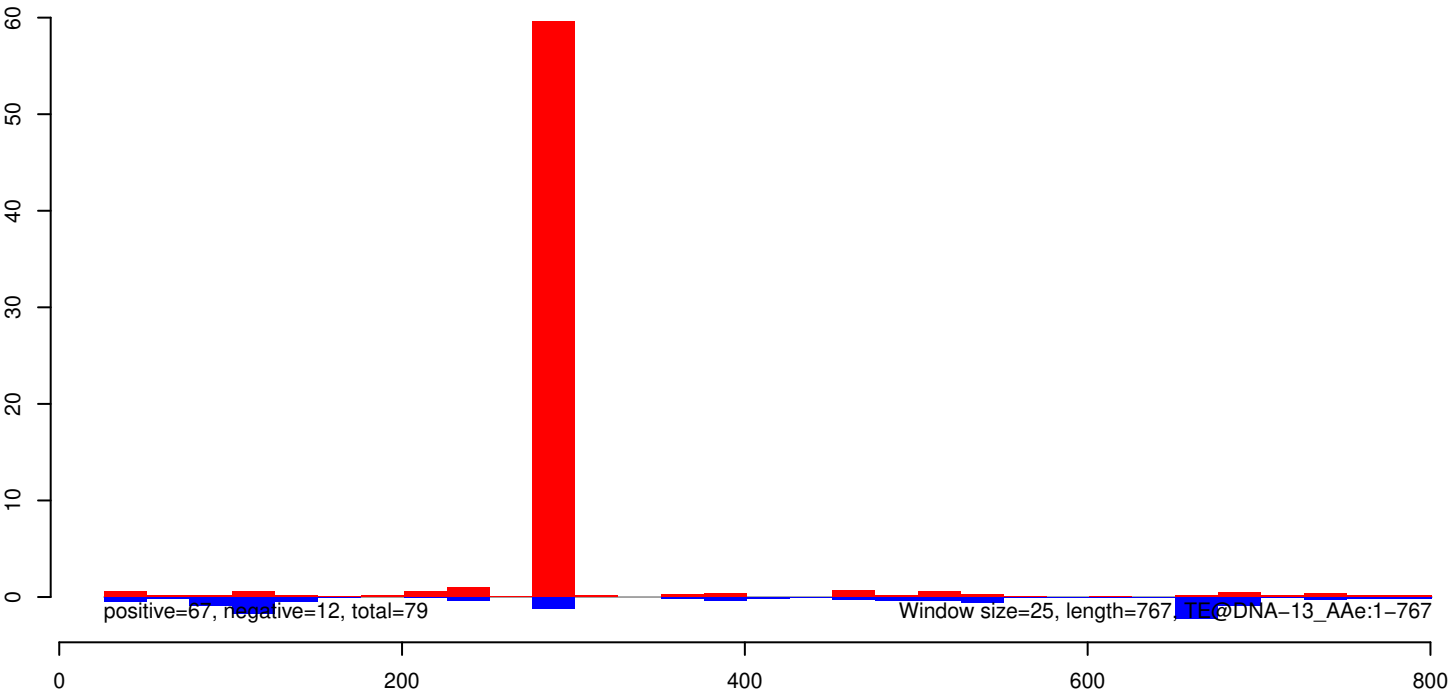

AeAeg_Whole_ZV_In_RNA_GP.18_23.rep

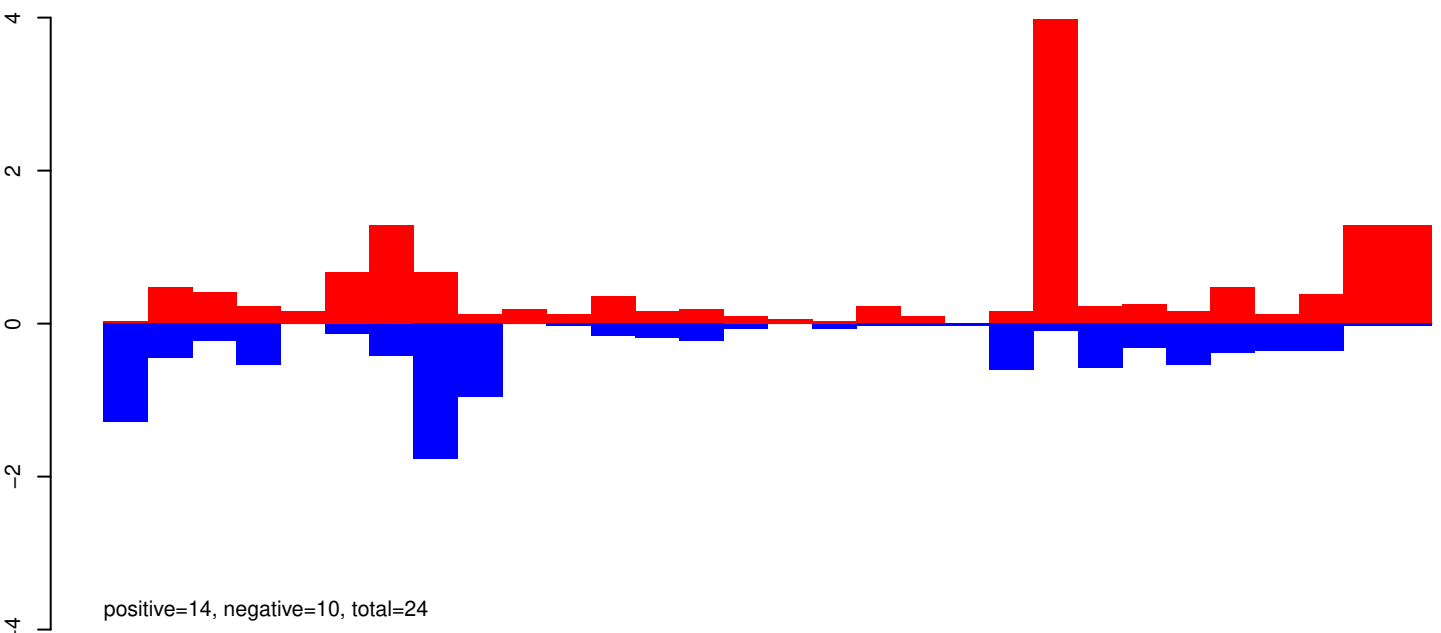

AeAeg_Whole_ZV_In_RNA_GP.24_35.rep

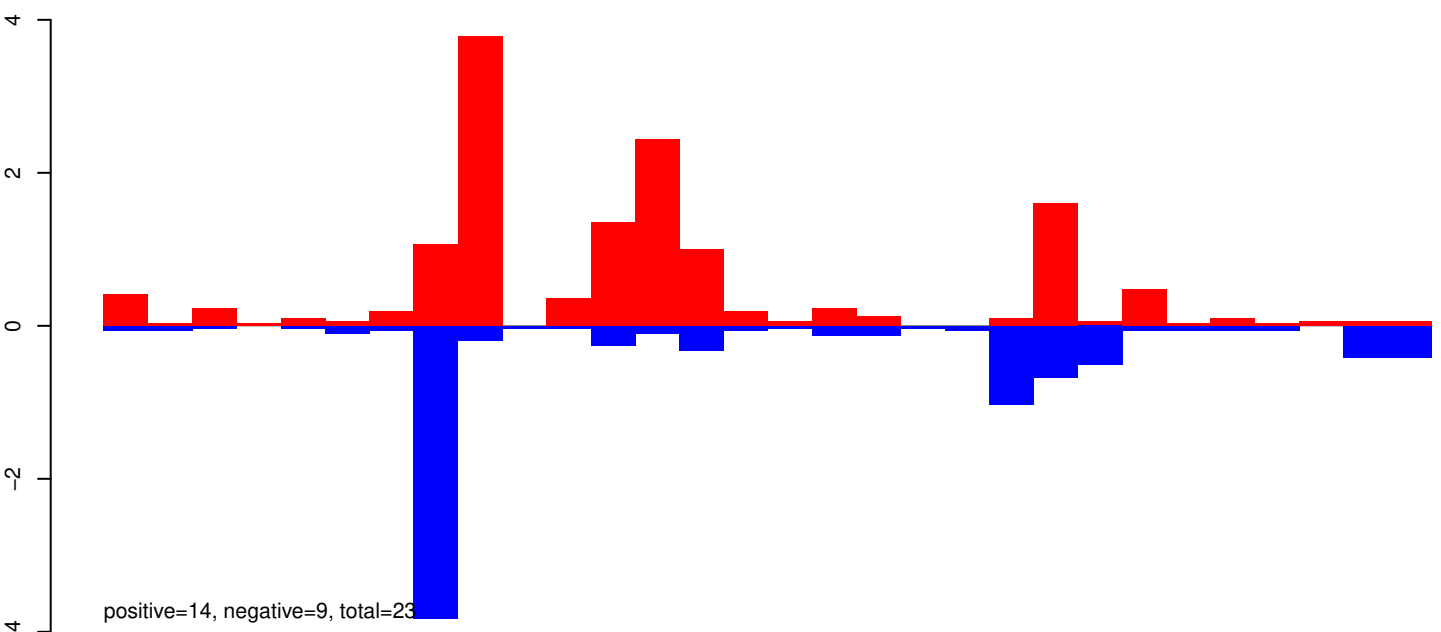

AeAeg_Whole_ZV_In_RNA_GP.rep

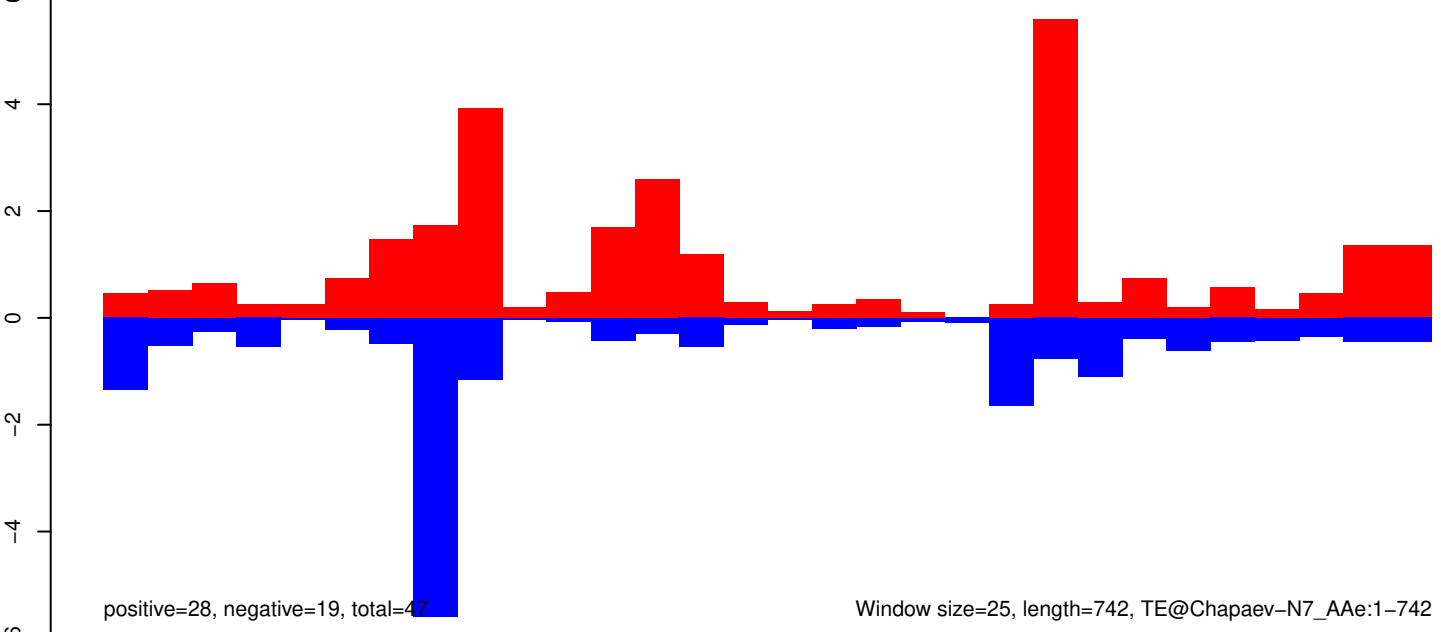

Window size=25, length=742, TE@Chapaev-N7_AAe:1-742

AeAeg_Whole_ZV_In_RNA_GP.18_23.rep

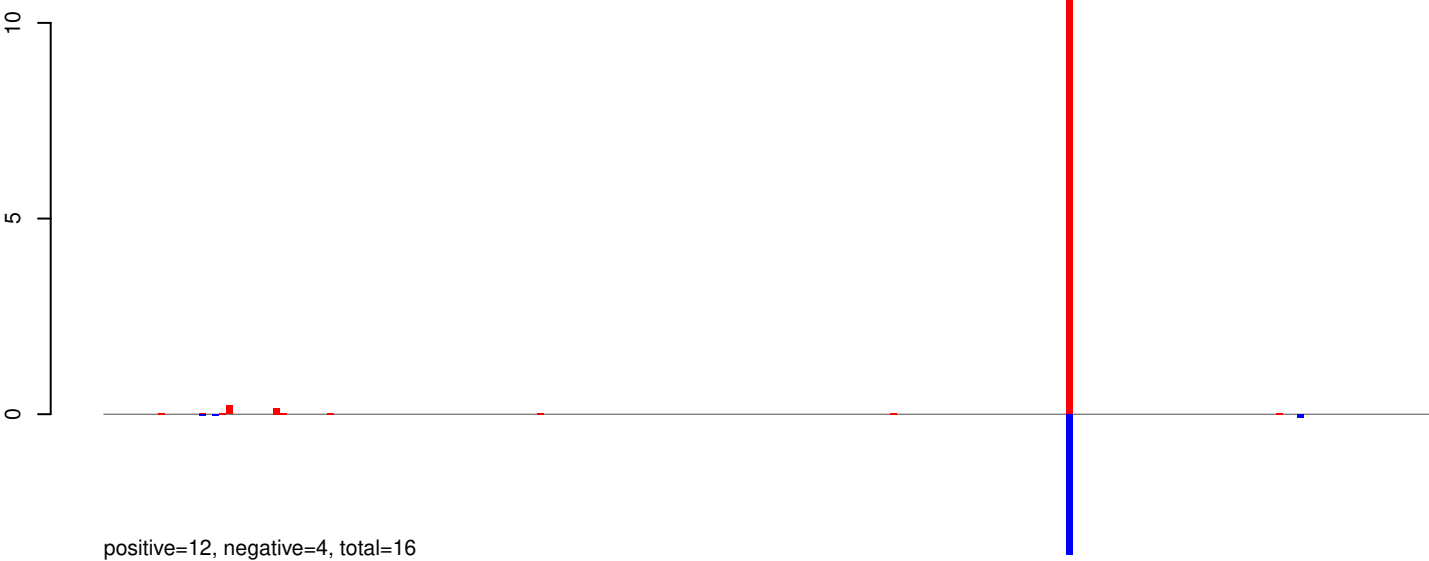

AeAeg_Whole_ZV_In_RNA_GP.24_35.rep

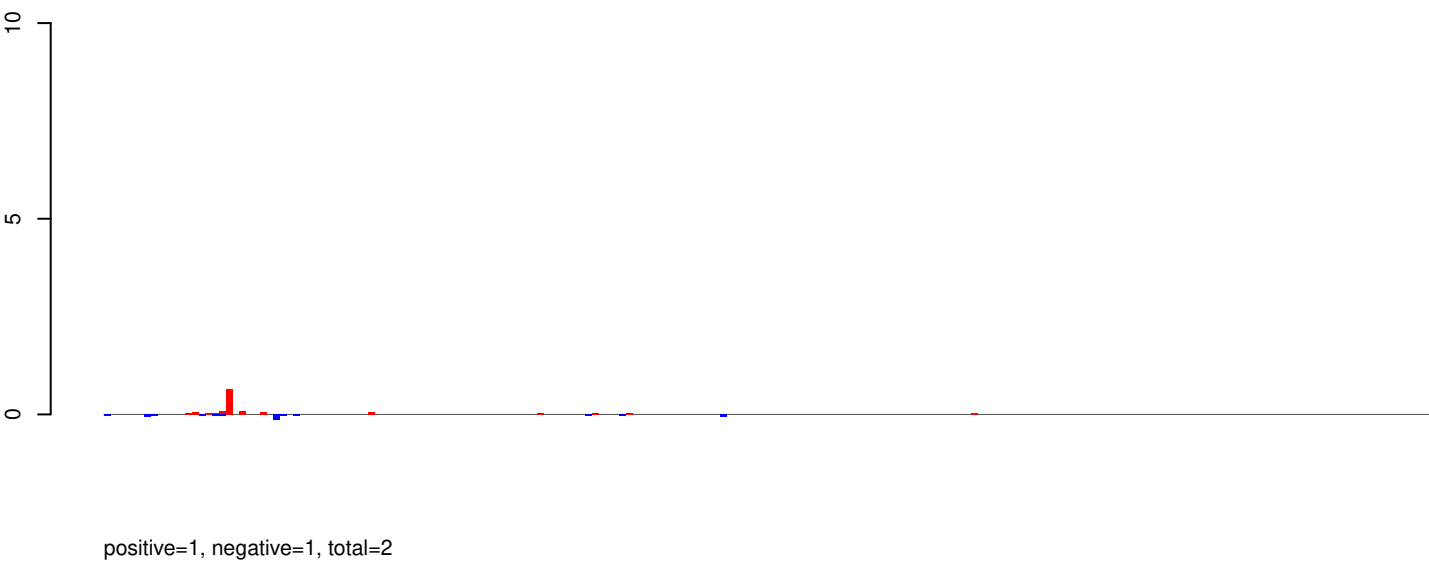

AeAeg_Whole_ZV_In_RNA_GP.rep

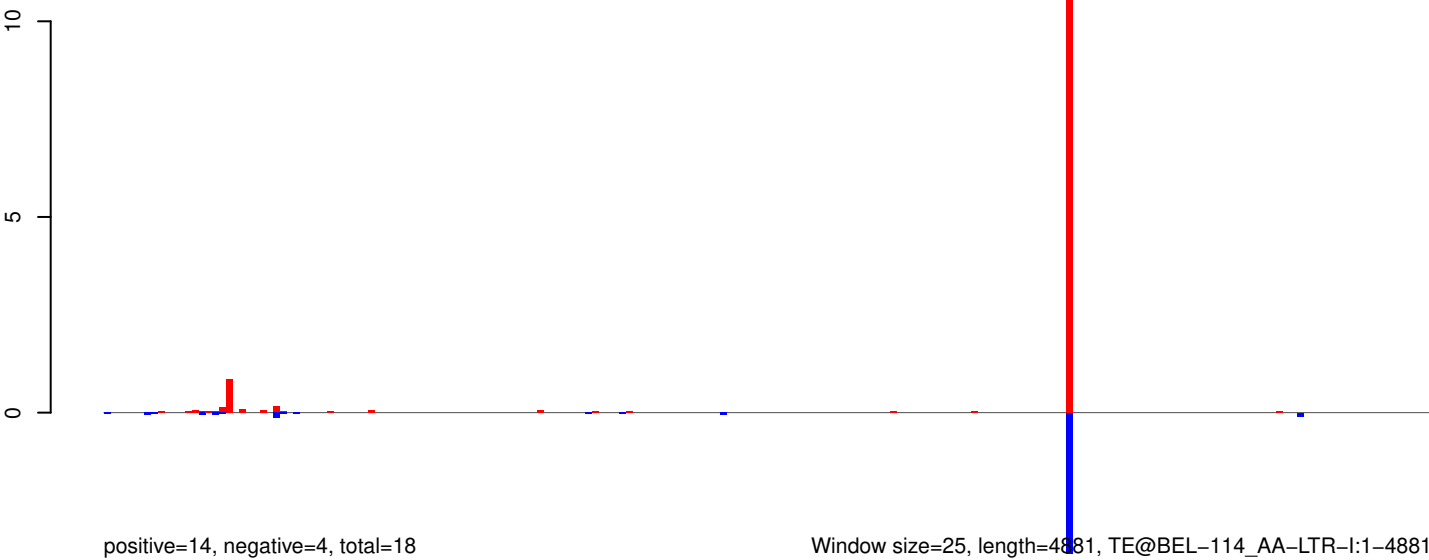

AeAeg_Whole_ZV_In_RNA_GP.18_23.rep

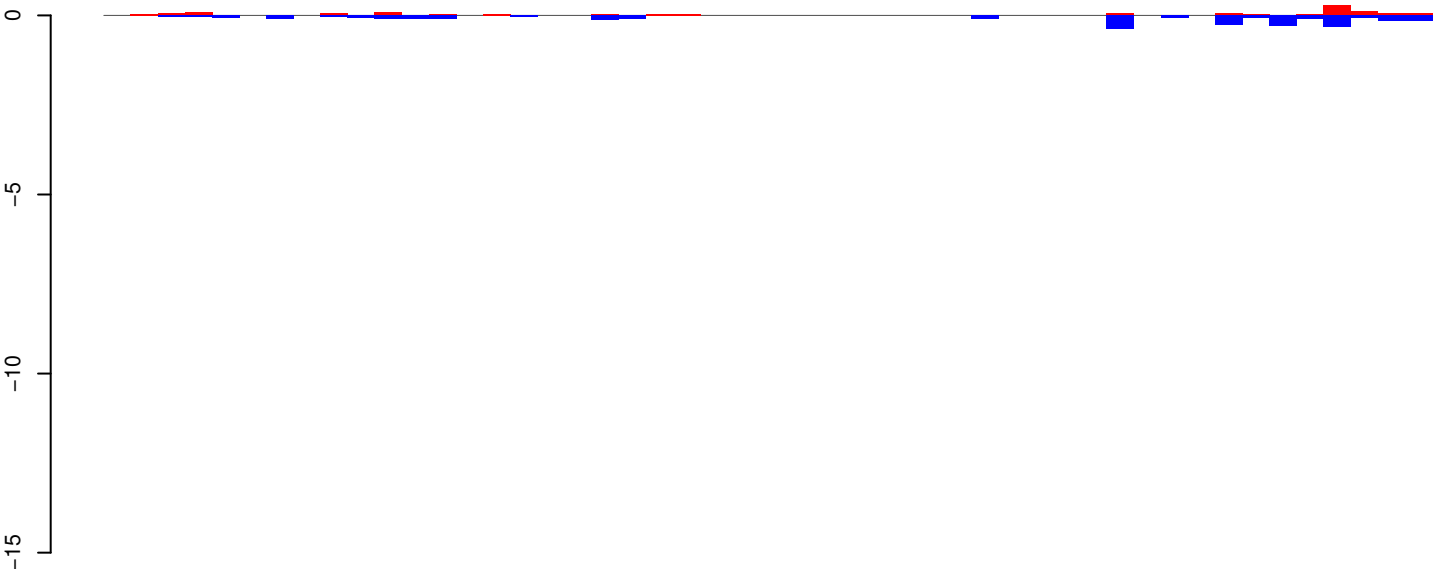

positive=1, negative=3, total=4

AeAeg_Whole_ZV_In_RNA_GP.24_35.rep



positive=1, negative=17, total=18

AeAeg_Whole_ZV_In_RNA_GP.rep

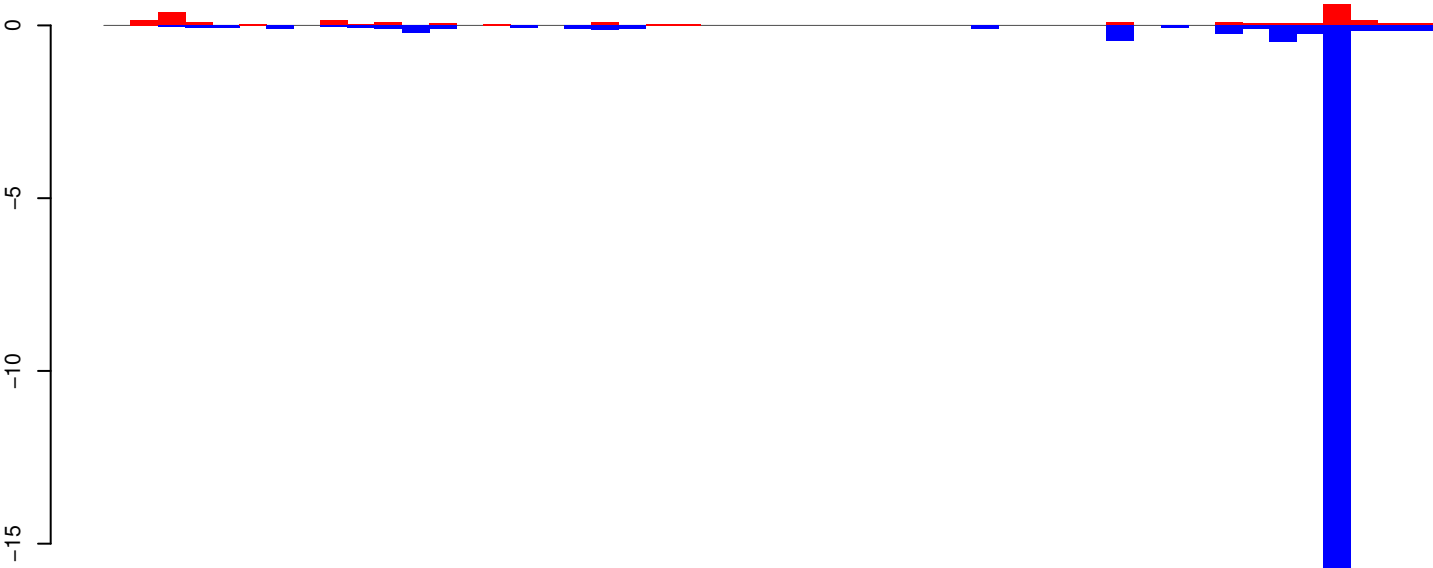

positive=3, negative=20, total=23

Window size=25, length=1222, TE@aedes_aegypti_1859_7-Unknown:1-1222

0 200 400 600 800 1000 1200

AeAeg_Whole_ZV_In_RNA_GP.18_23.rep

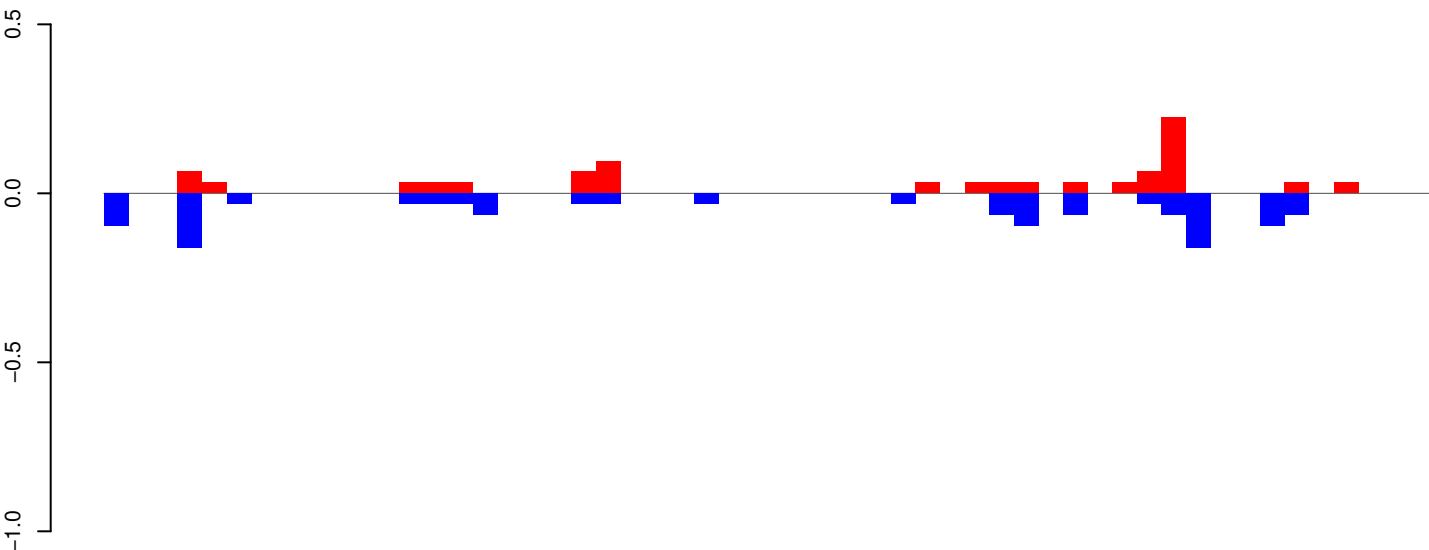

positive=1, negative=1, total=2

AeAeg_Whole_ZV_In_RNA_GP.24_35.rep

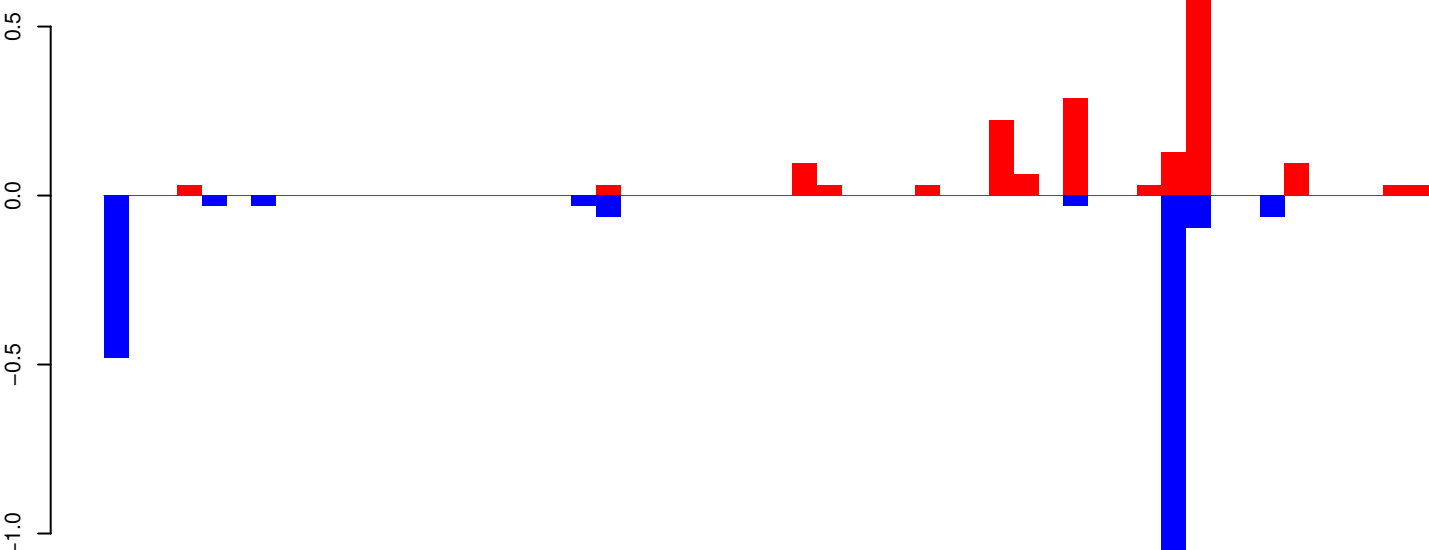

positive=2, negative=2, total=4

AeAeg_Whole_ZV_In_RNA_GP.rep

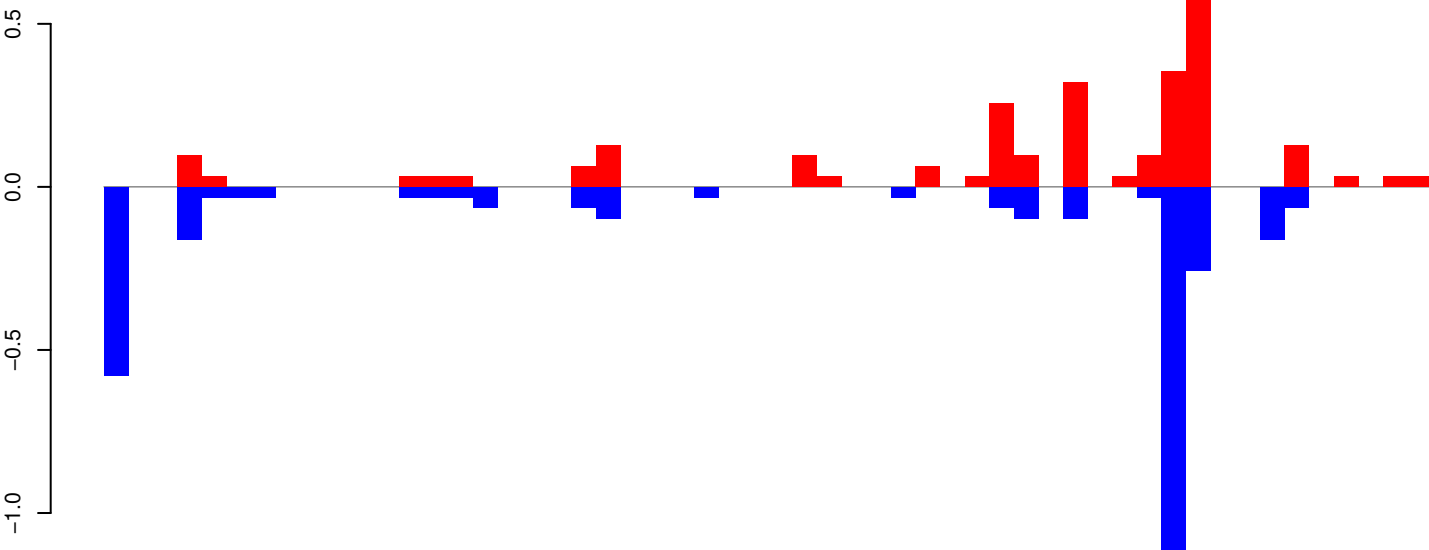

positive=3, negative=3, total=6

Window size=25, length=1330, TE@TF001314-mTA_Ele54:1-1330

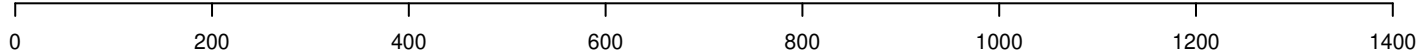

AeAeg_Whole_ZV_In_RNA_GP.18_23.rep

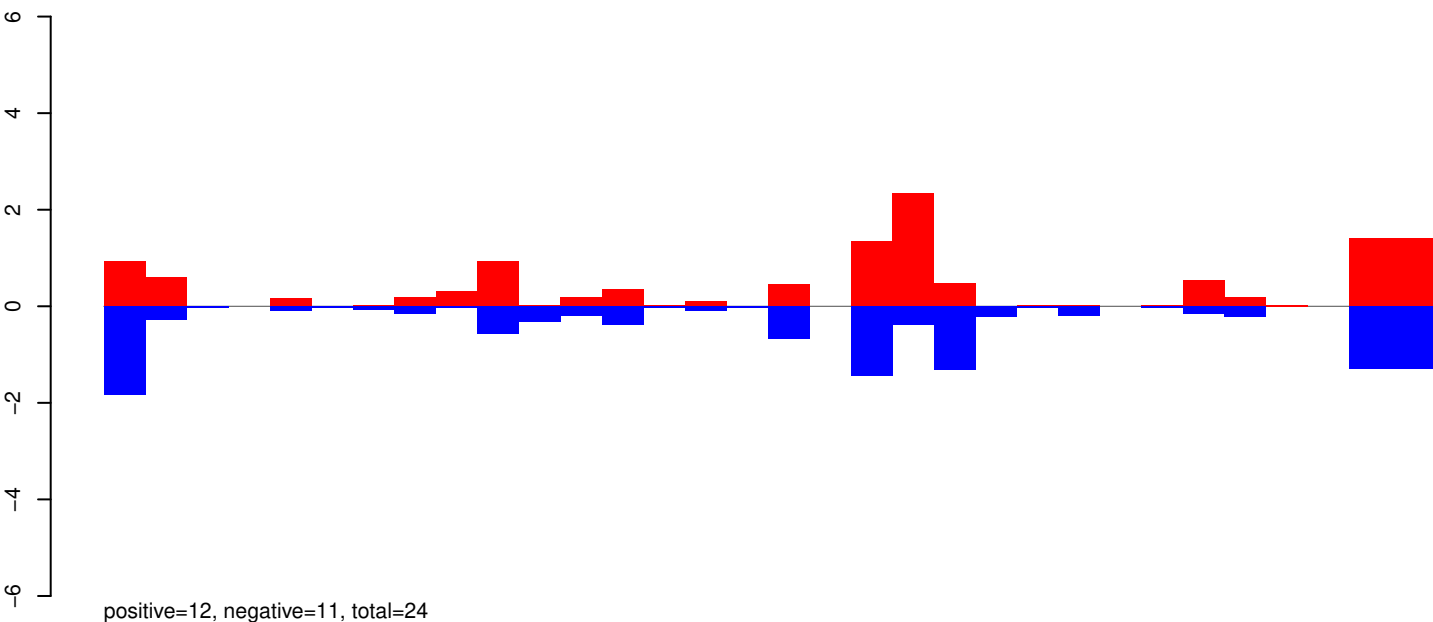

AeAeg_Whole_ZV_In_RNA_GP.24_35.rep

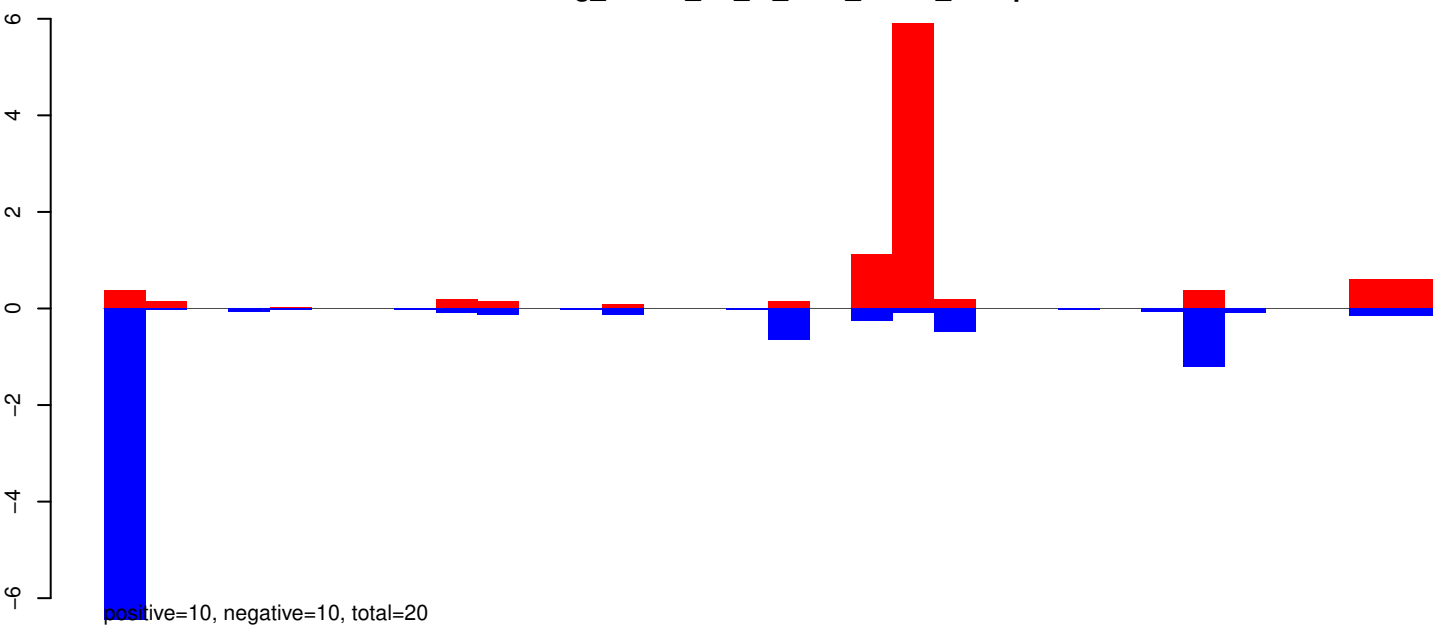

AeAeg_Whole_ZV_In_RNA_GP.rep

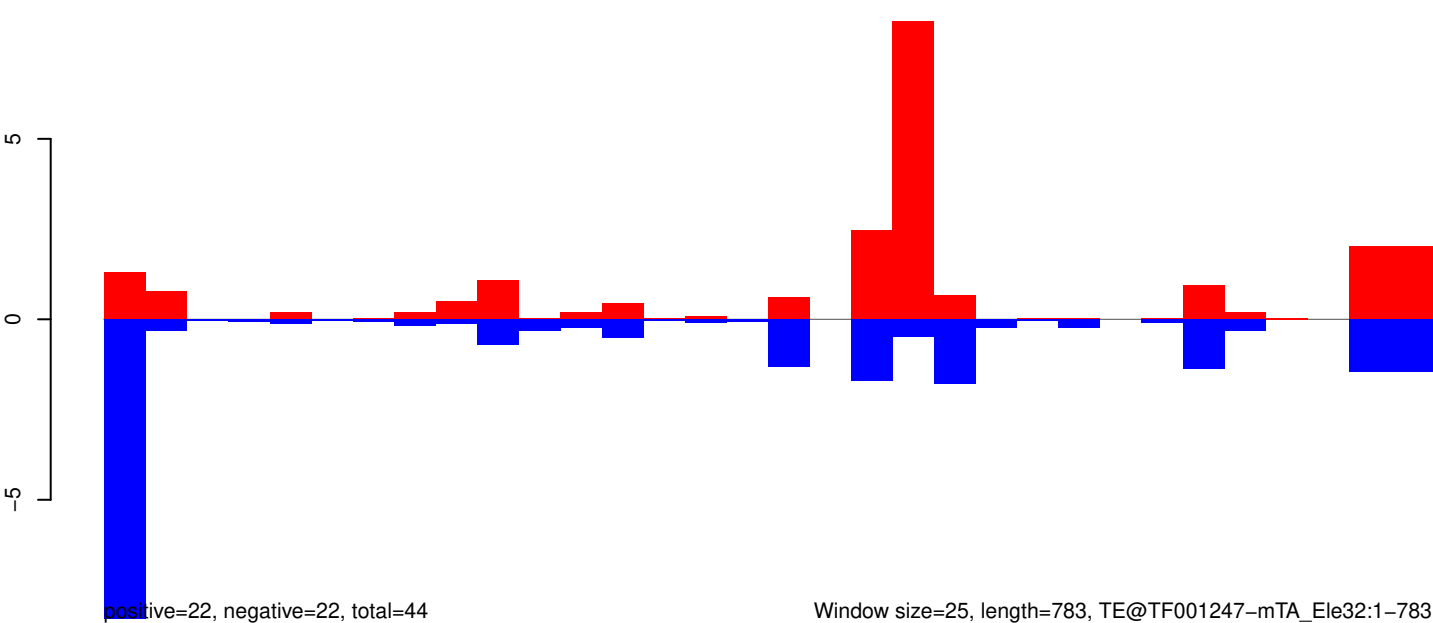

Window size=25, length=783, TE@TF001247-mTA_Ele32:1-783

0 200 400 600 800

AeAeg_Whole_ZV_In_RNA_GP.18_23.rep

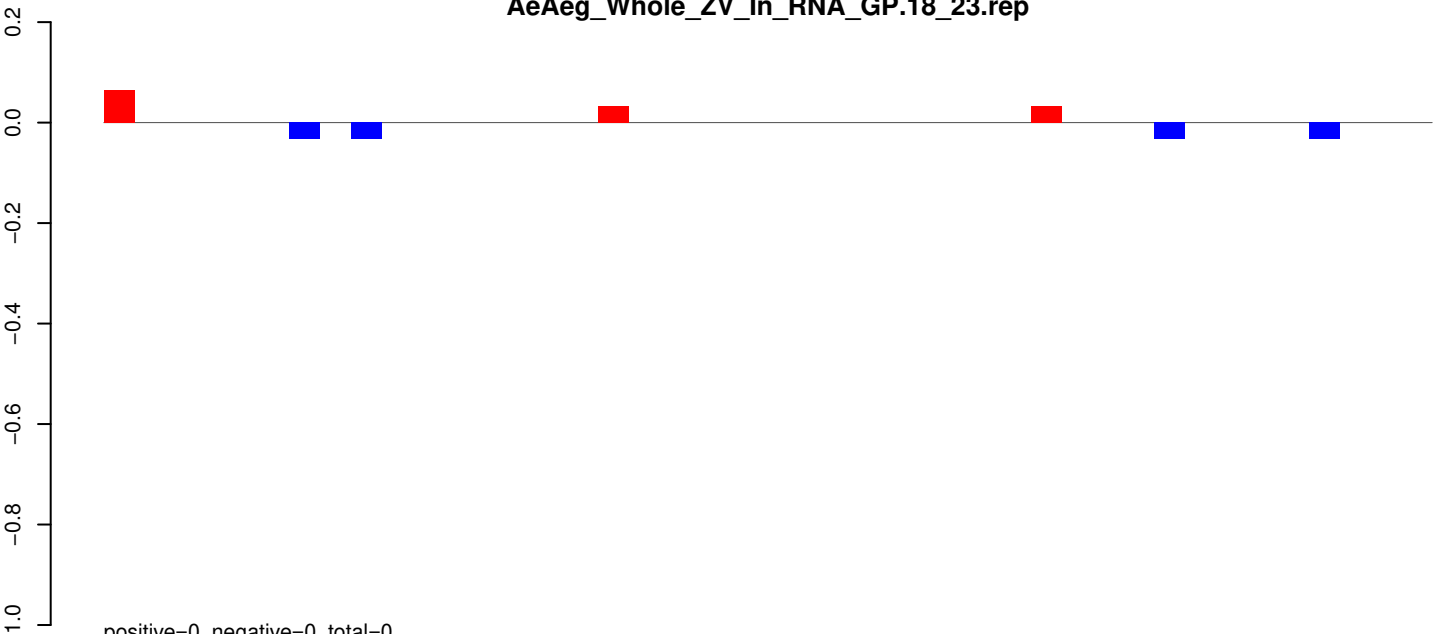

positive=0, negative=0, total=0

AeAeg_Whole_ZV_In_RNA_GP.24_35.rep

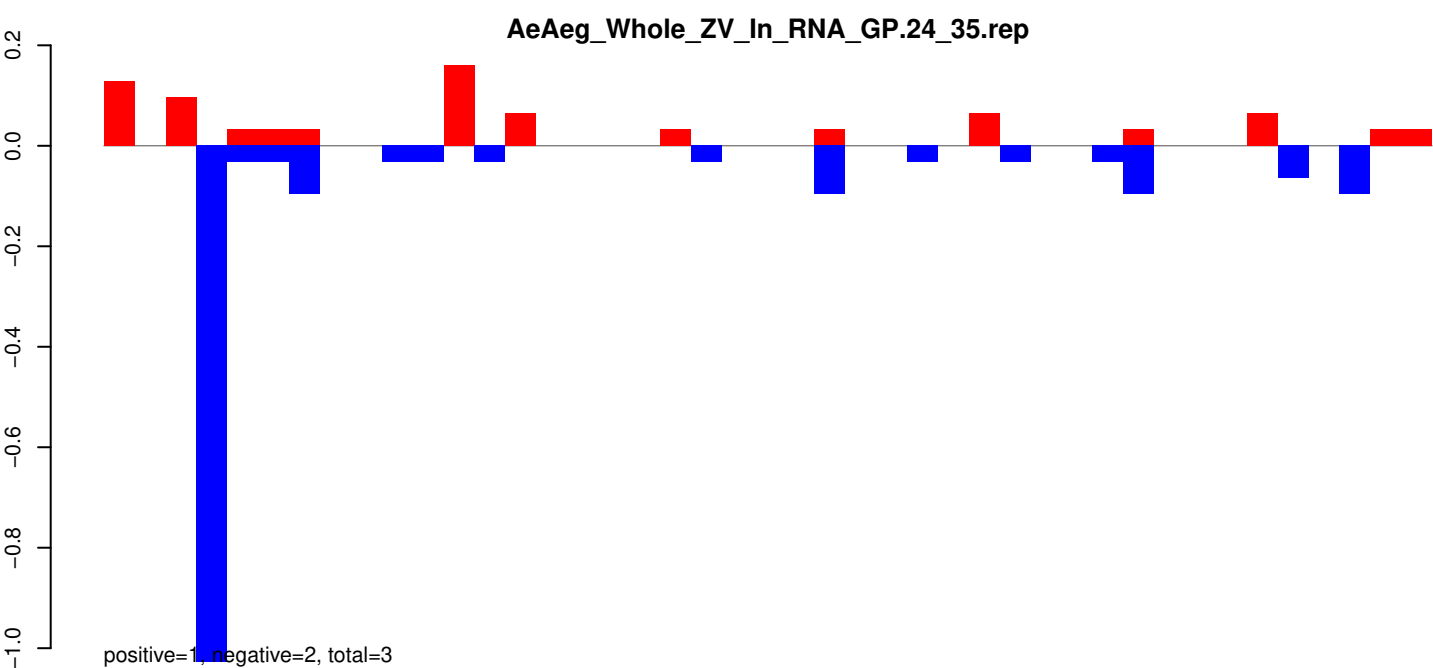

positive=1, negative=2, total=3

AeAeg_Whole_ZV_In_RNA_GP.rep

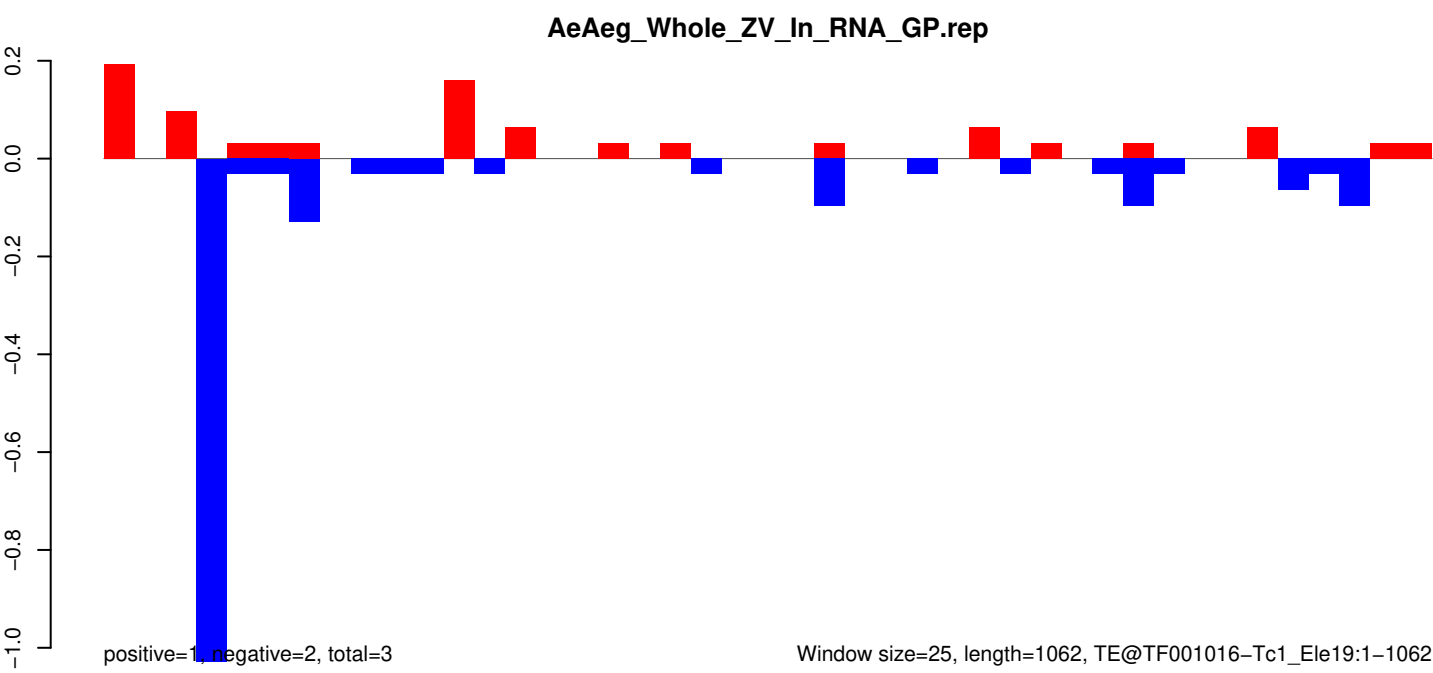

positive=1, negative=2, total=3

Window size=25, length=1062, TE@TF001016-Tc1_Ele19:1-1062

AeAeg_Whole_ZV_In_RNA_GP.18_23.rep

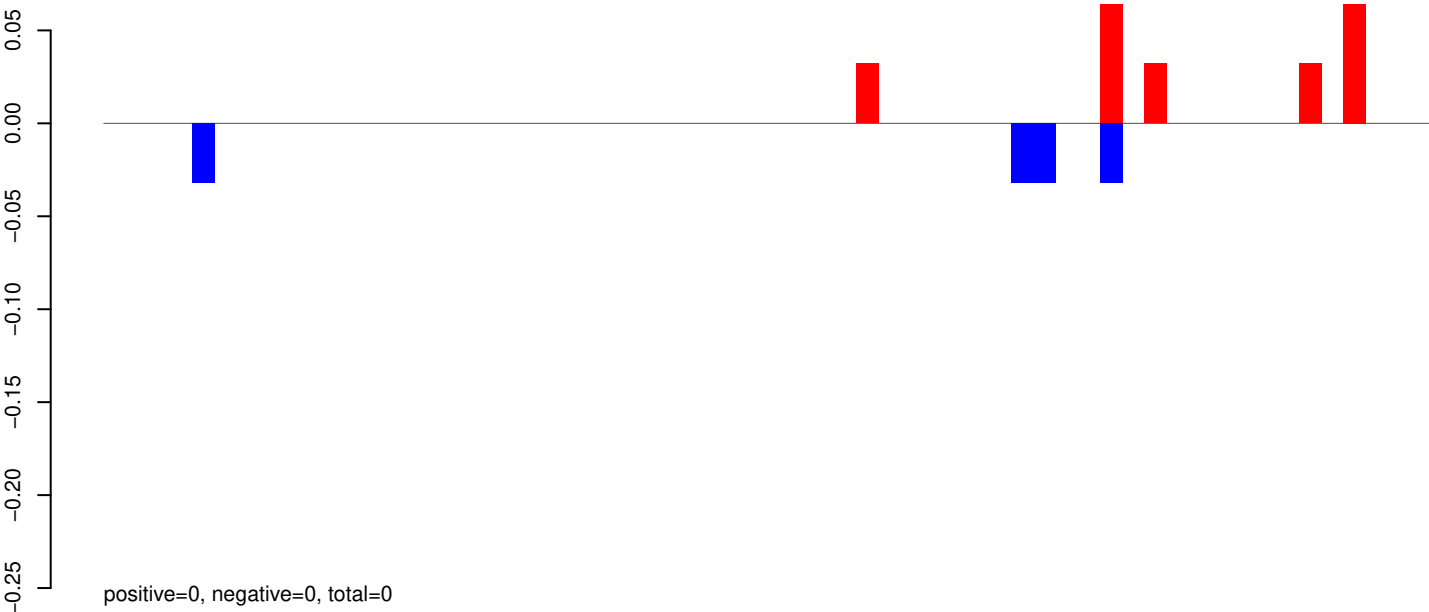

AeAeg_Whole_ZV_In_RNA_GP.24_35.rep

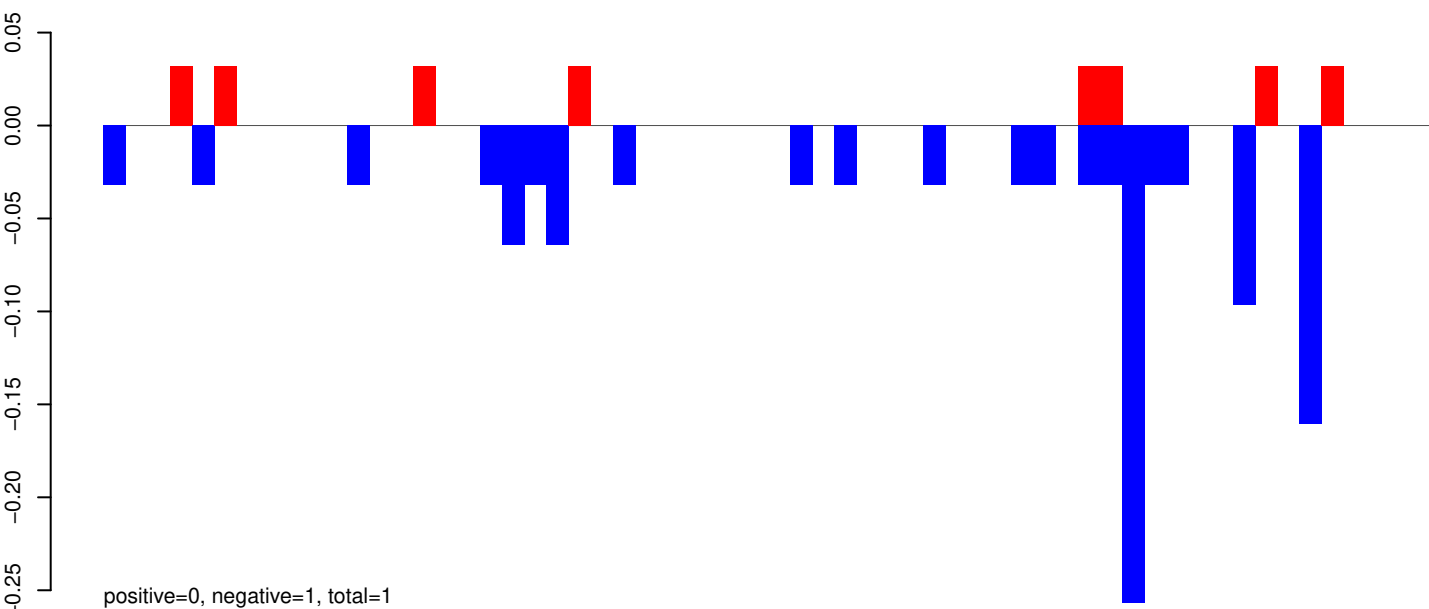

AeAeg_Whole_ZV_In_RNA_GP.rep

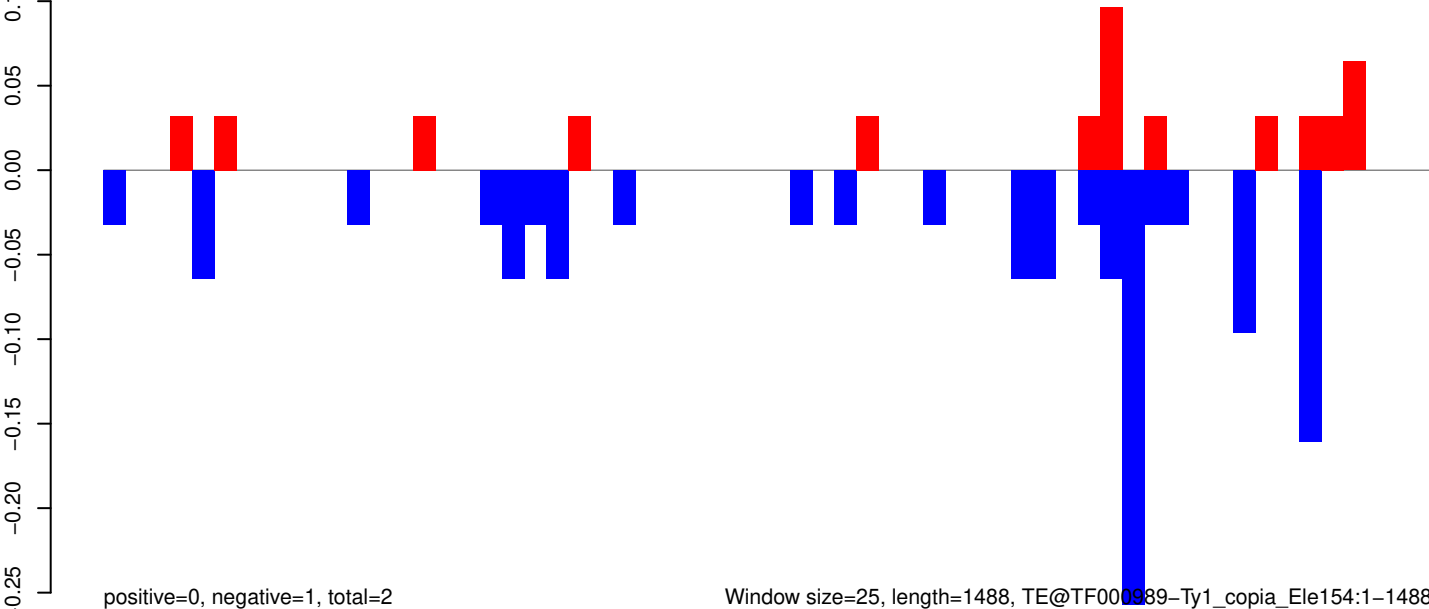

Window size=25, length=1488, TE@TF000989-Ty1_copia_Ele154:1-1488

0 500 1000 1500

AeAeg_Whole_ZV_In_RNA_GP.18_23.rep

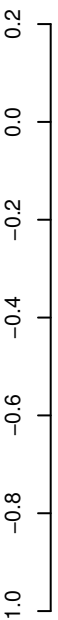

positive=0, negative=1, total=1

AeAeg_Whole_ZV_In_RNA_GP.24_35.rep

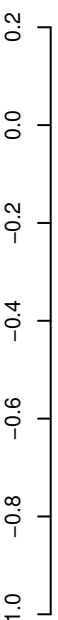

positive=1, negative=5, total=6

AeAeg_Whole_ZV_In_RNA_GP.rep

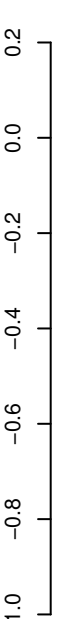

positive=1, negative=5, total=7

Window size=25, length=1074, TE@R=975-UNKNOWN:1-1074

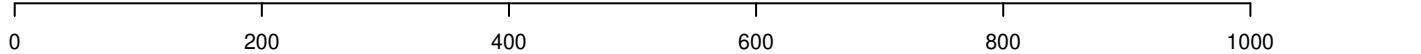

AeAeg_Whole_ZV_In_RNA_GP.18_23.rep

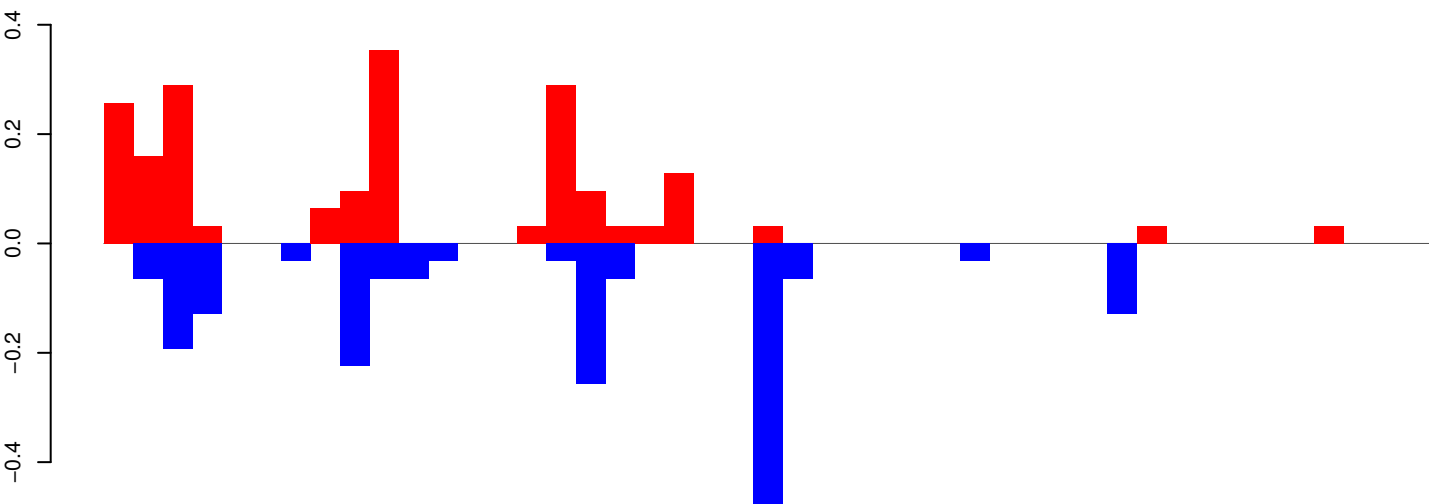

AeAeg_Whole_ZV_In_RNA_GP.24_35.rep

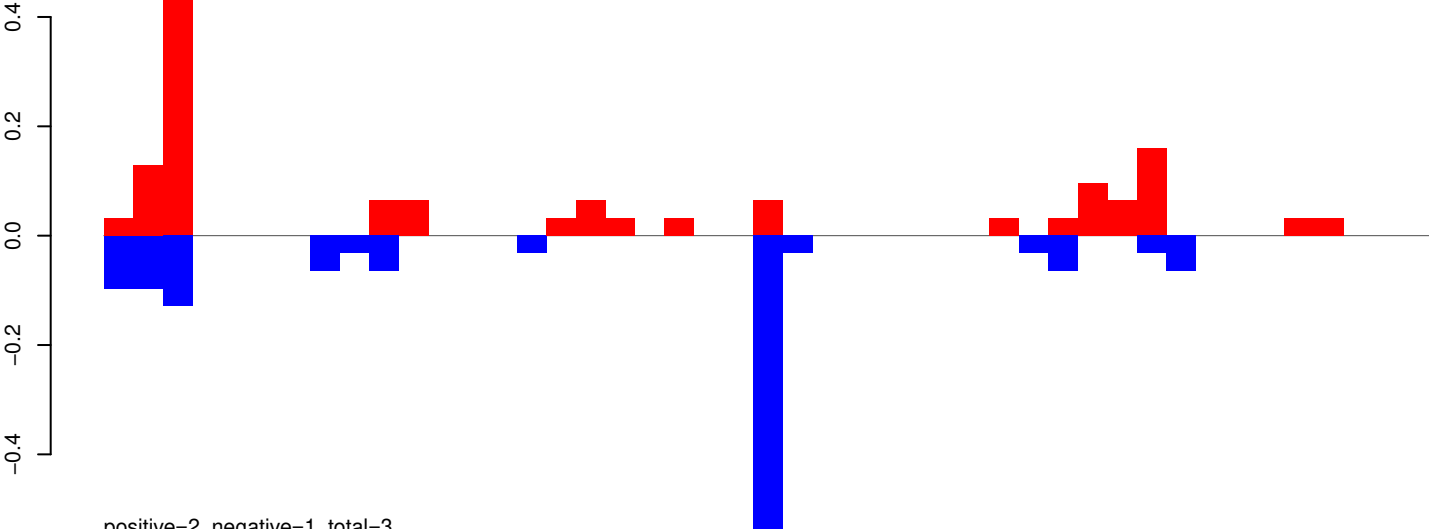

AeAeg_Whole_ZV_In_RNA_GP.rep

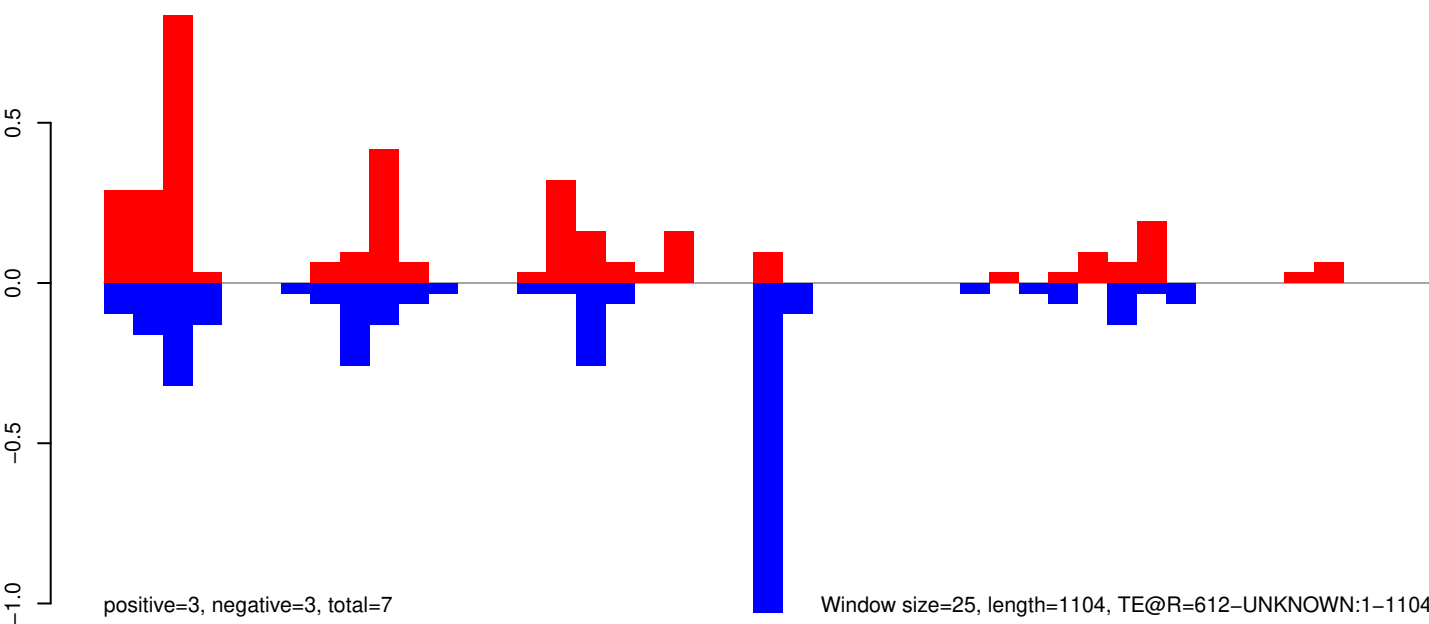

AeAeg_Whole_ZV_In_RNA_GP.18_23.rep

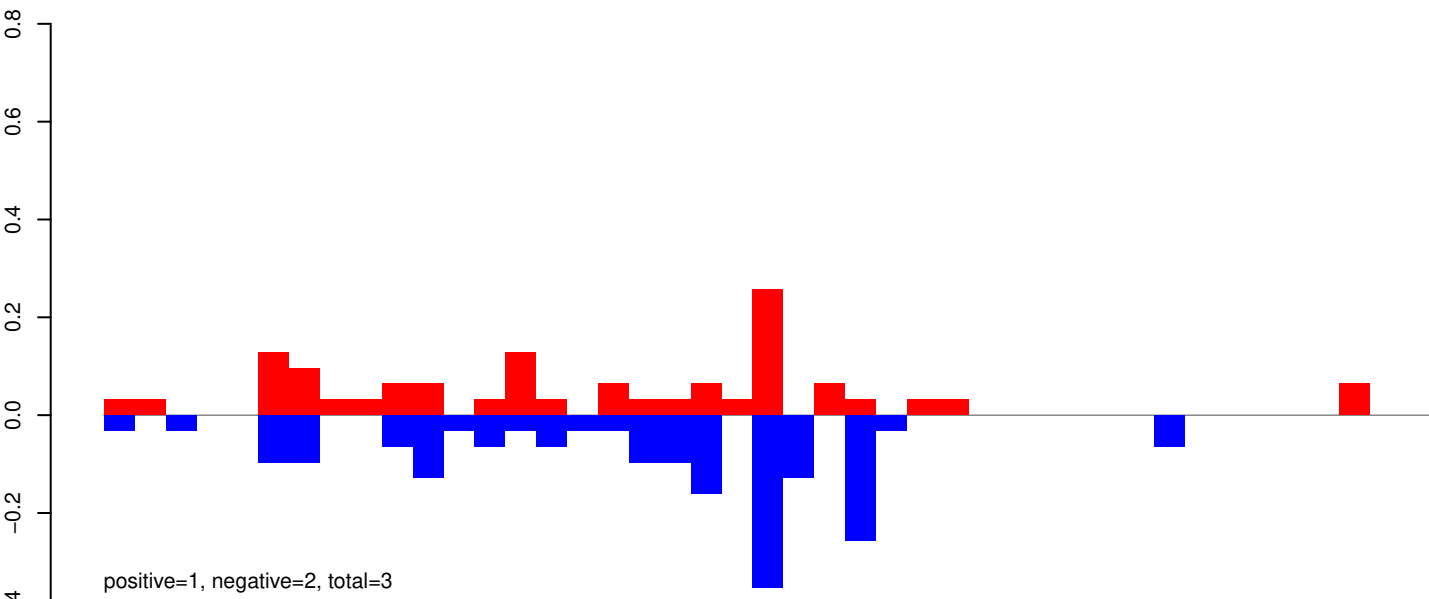

AeAeg_Whole_ZV_In_RNA_GP.24_35.rep

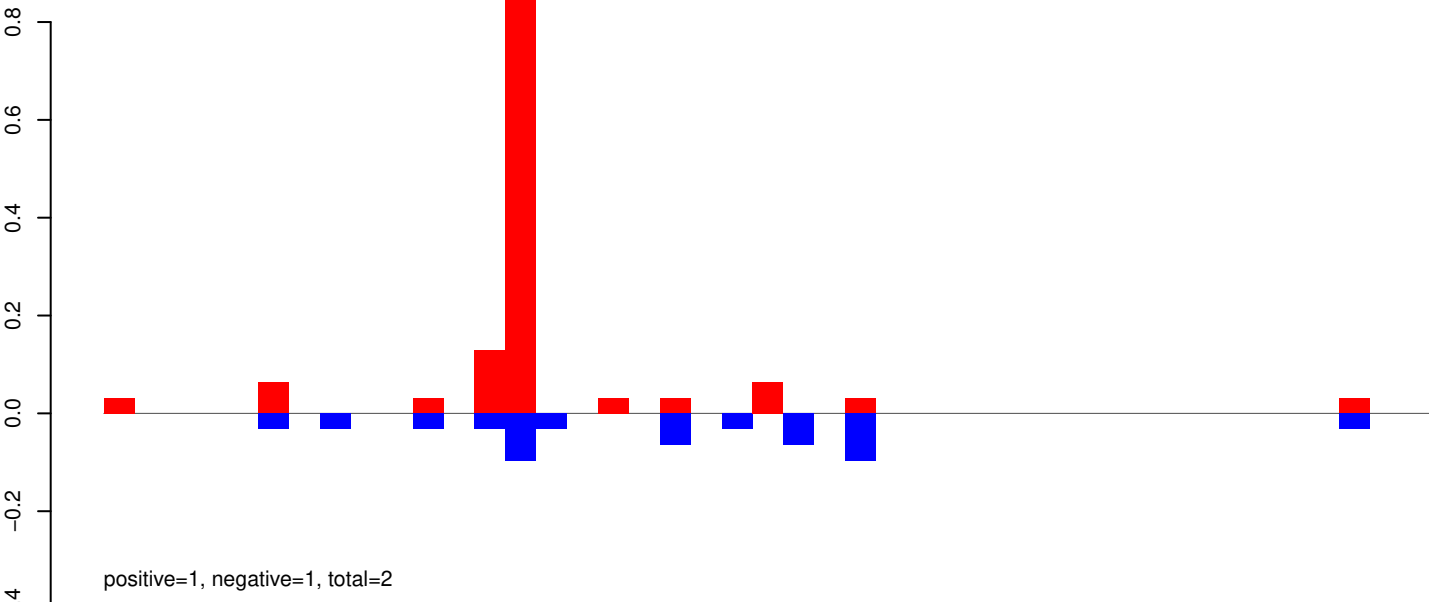

AeAeg_Whole_ZV_In_RNA_GP.rep

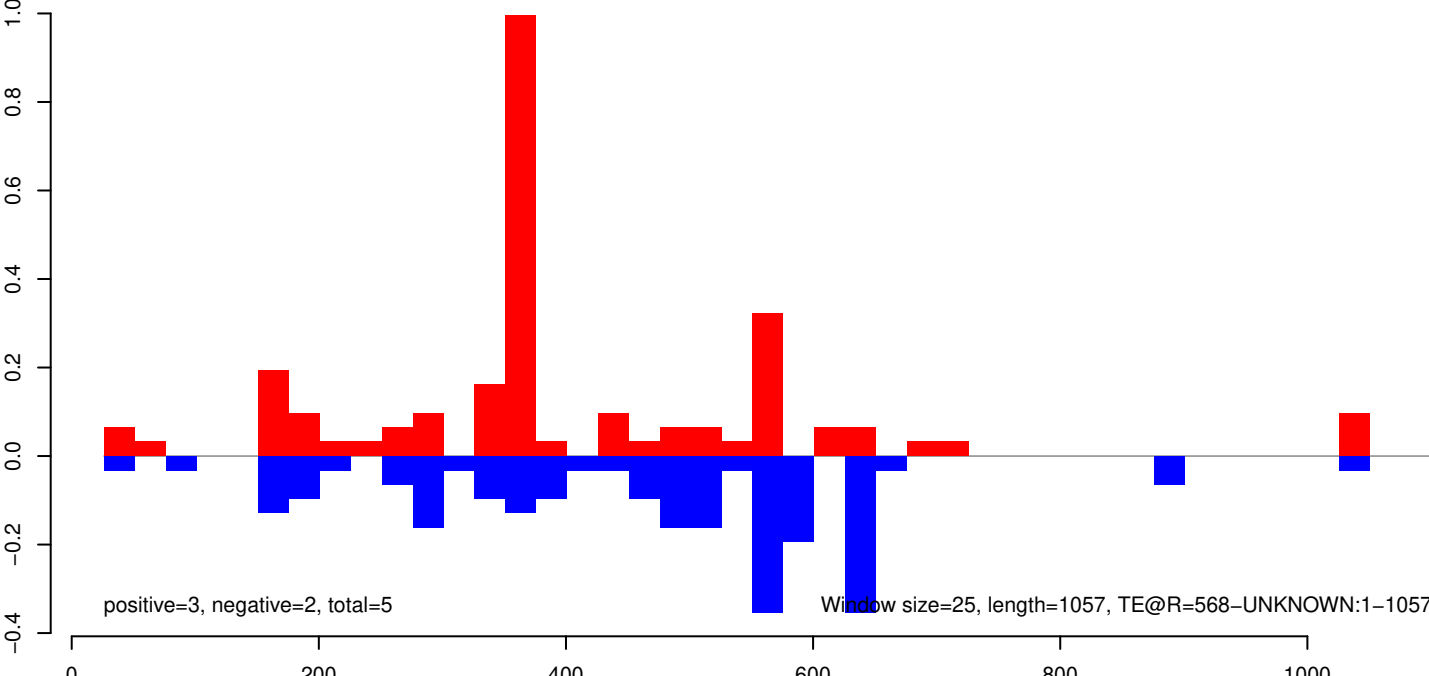

AeAeg_Whole_ZV_In_RNA_GP.18_23.rep

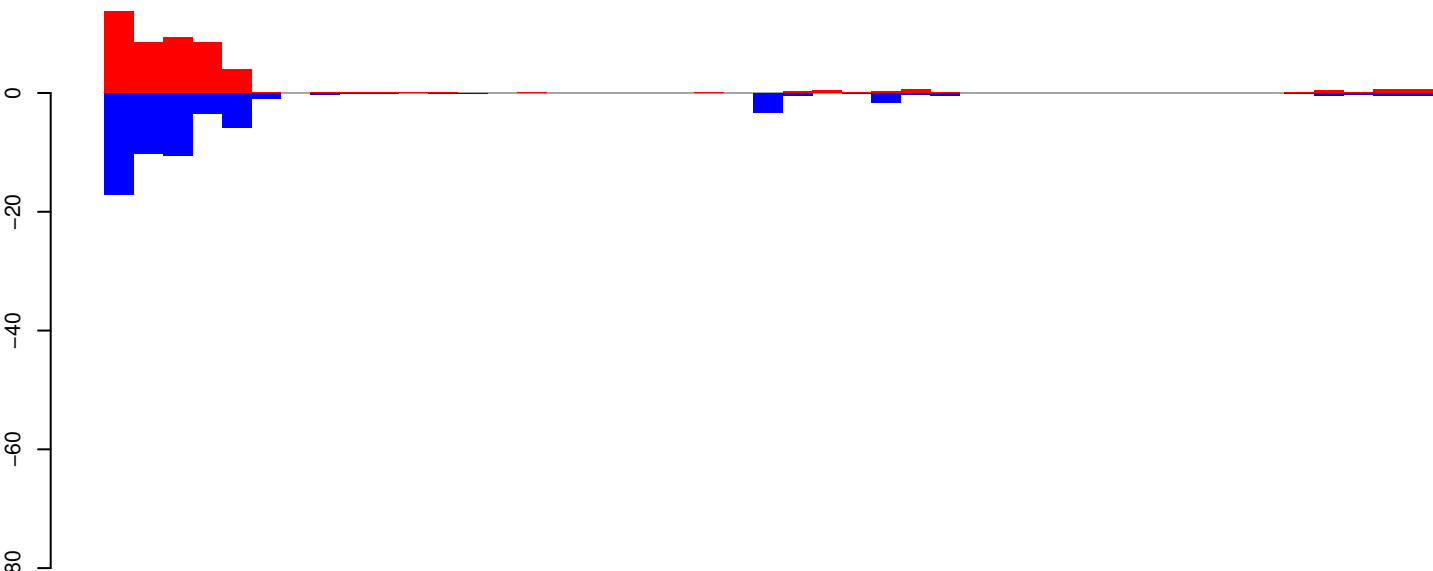

positive=48, negative=56, total=104

AeAeg_Whole_ZV_In_RNA_GP.24_35.rep

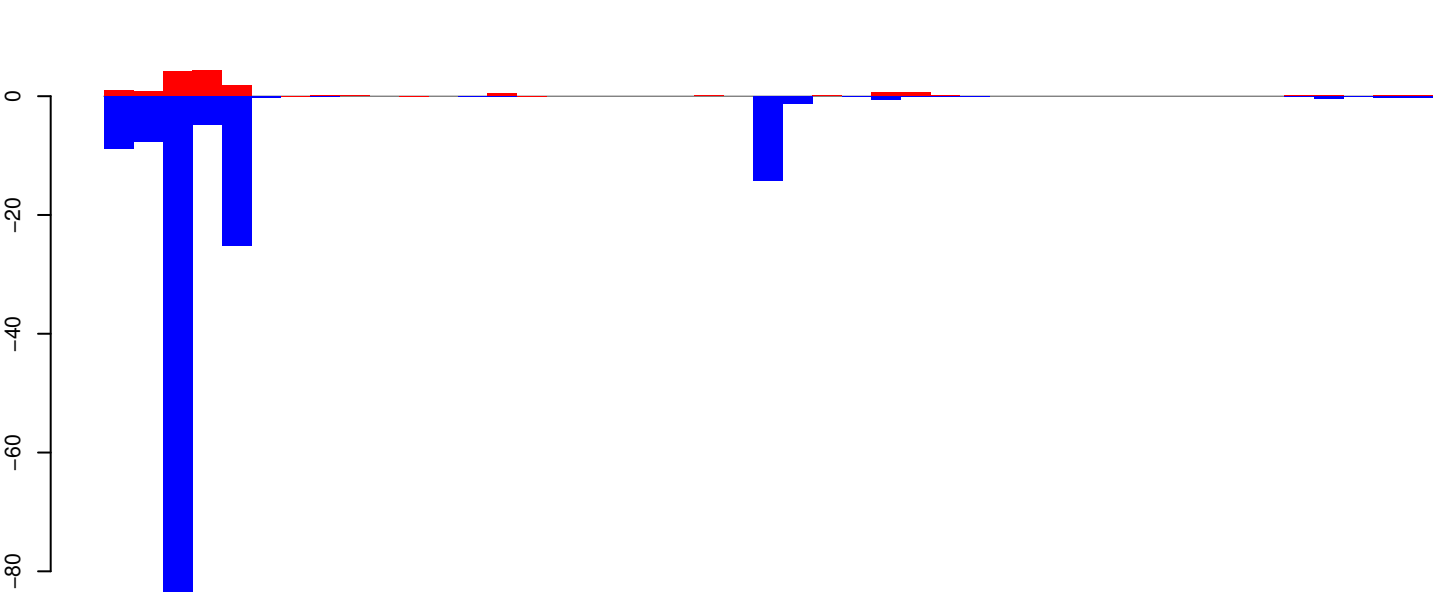

positive=15, negative=152, total=167

AeAeg_Whole_ZV_In_RNA_GP.rep

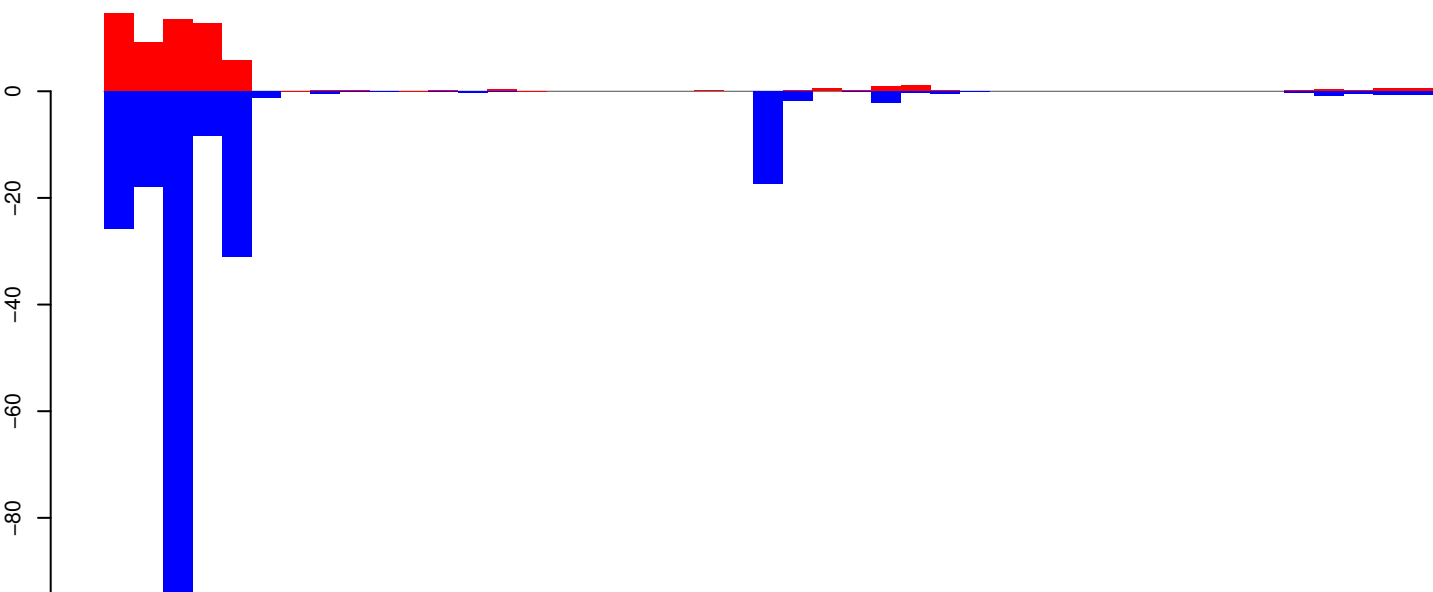

positive=63, negative=208, total=270

Window size=25, length=1121, TE@R=53-UNKNOWN:1-1121

AeAeg_Whole_ZV_In_RNA_GP.18_23.rep

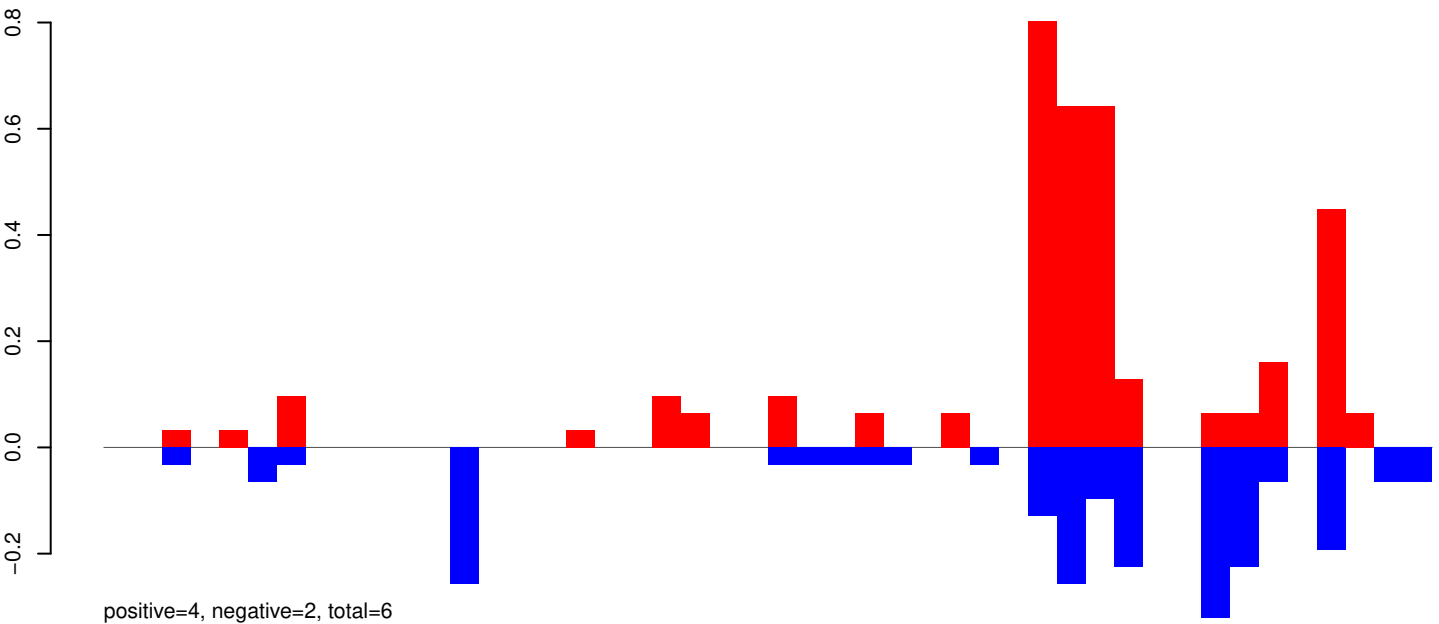

AeAeg_Whole_ZV_In_RNA_GP.24_35.rep

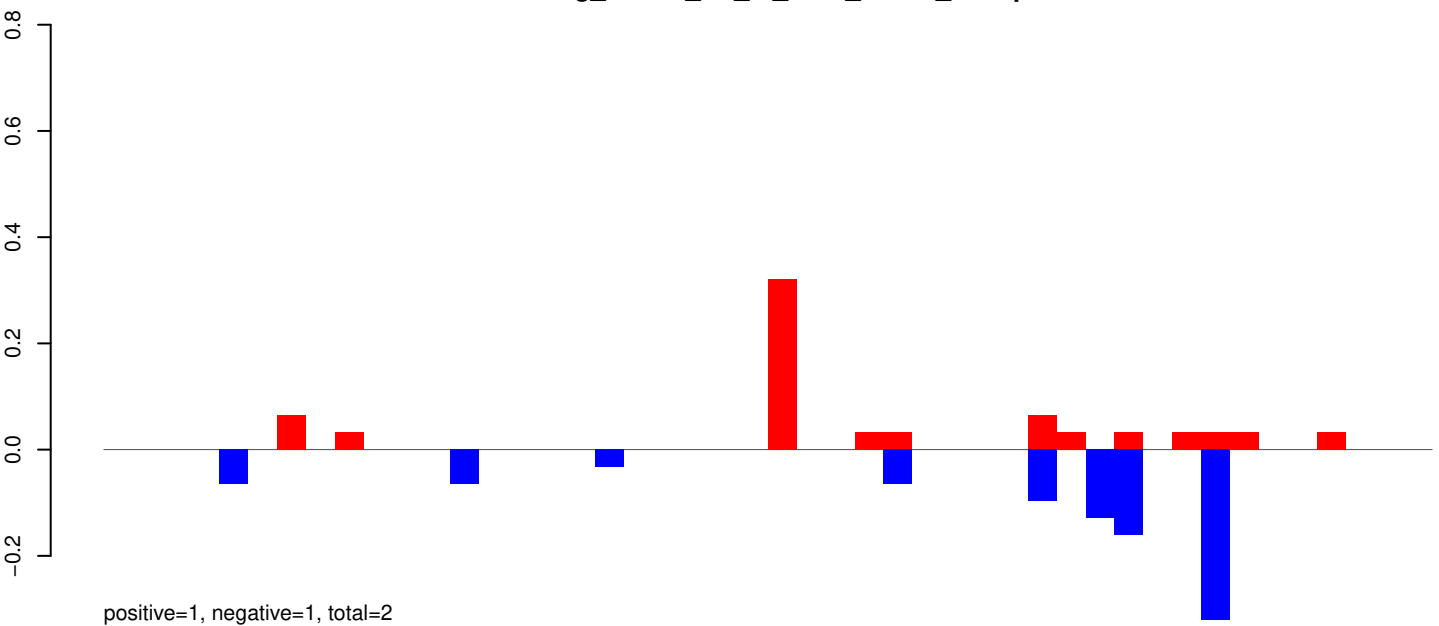

AeAeg_Whole_ZV_In_RNA_GP.rep

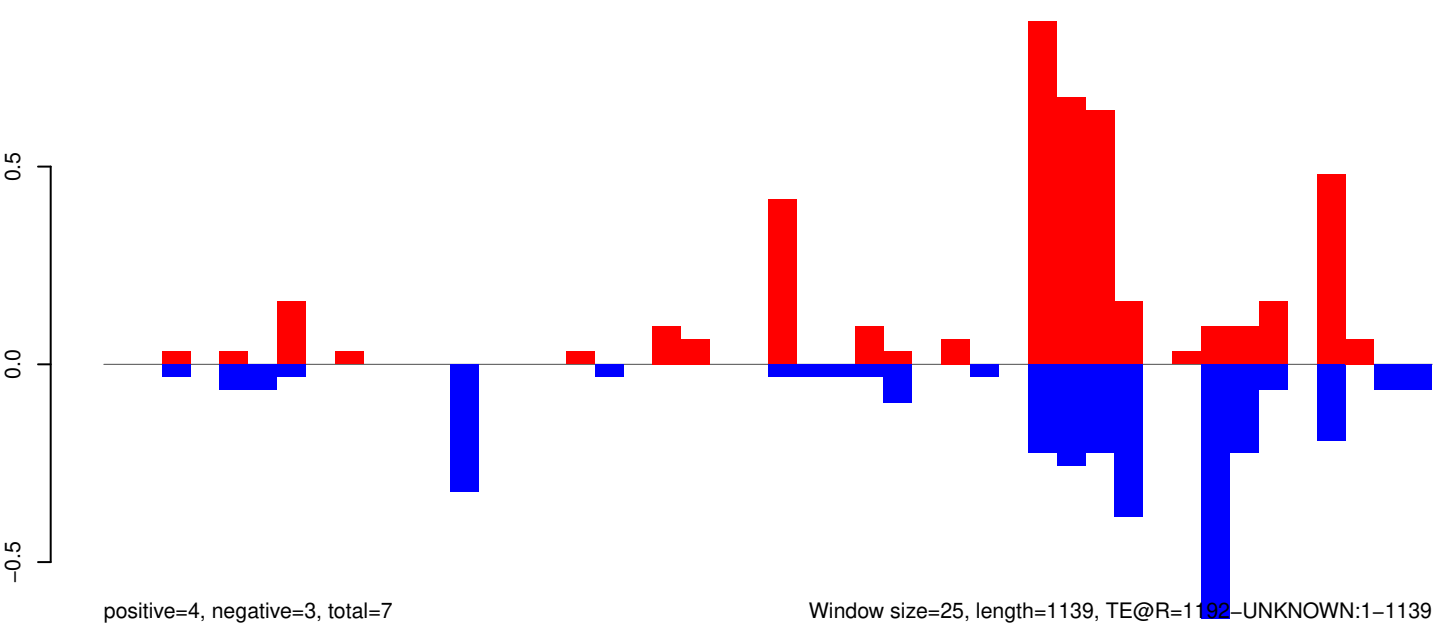

Window size=25, length=1139, TE@R=1192-UNKNOWN:1-1139

0 200 400 600 800 1000 1200

AeAeg_Whole_ZV_In_RNA_GP.18_23.rep

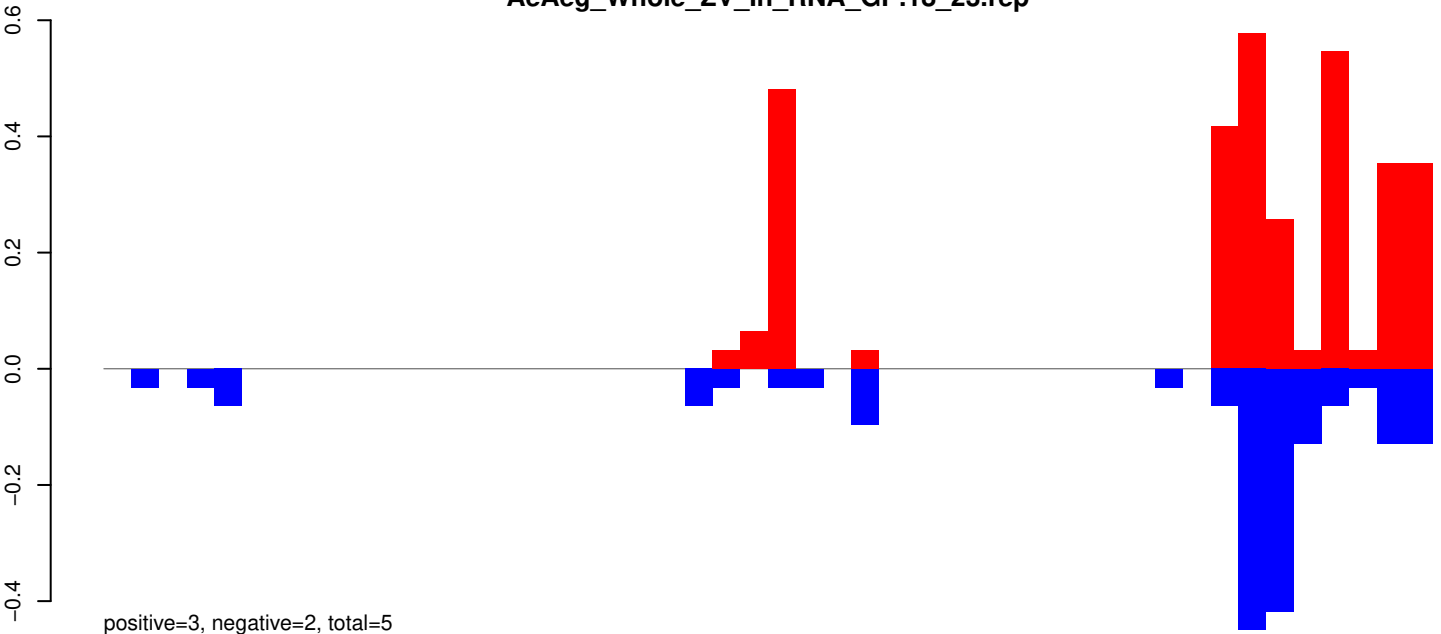

AeAeg_Whole_ZV_In_RNA_GP.24_35.rep

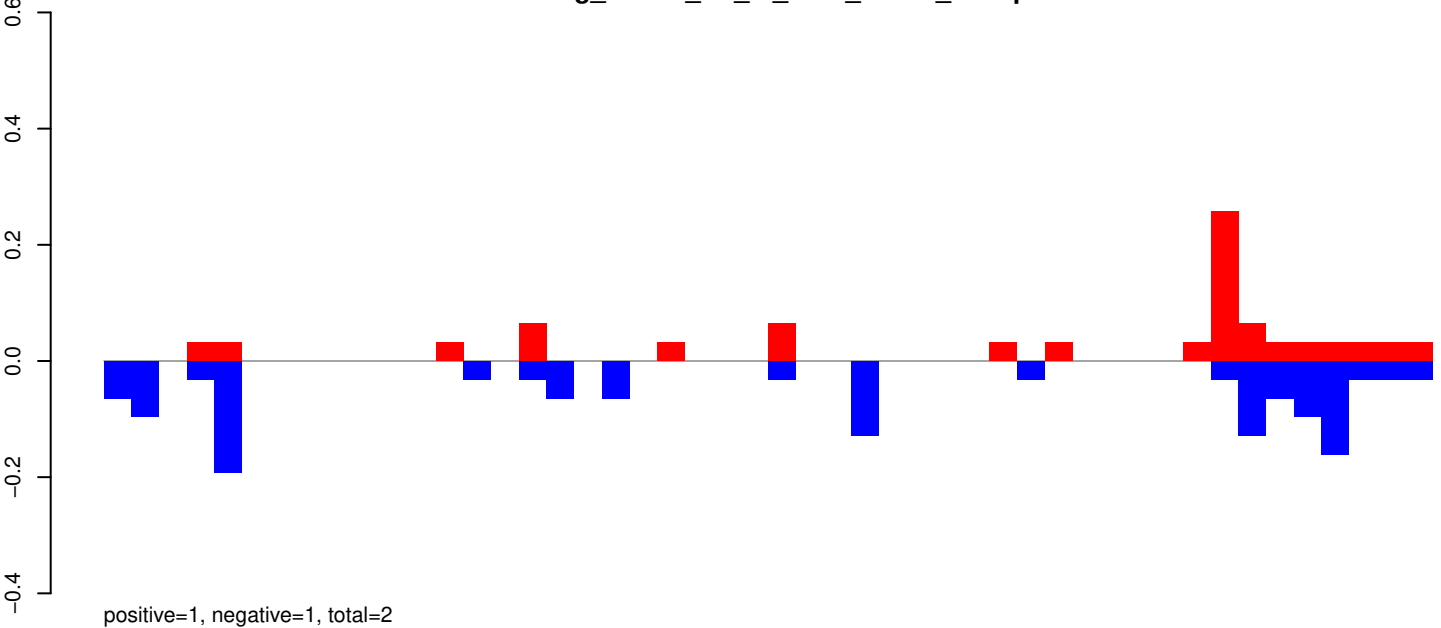

AeAeg_Whole_ZV_In_RNA_GP.rep

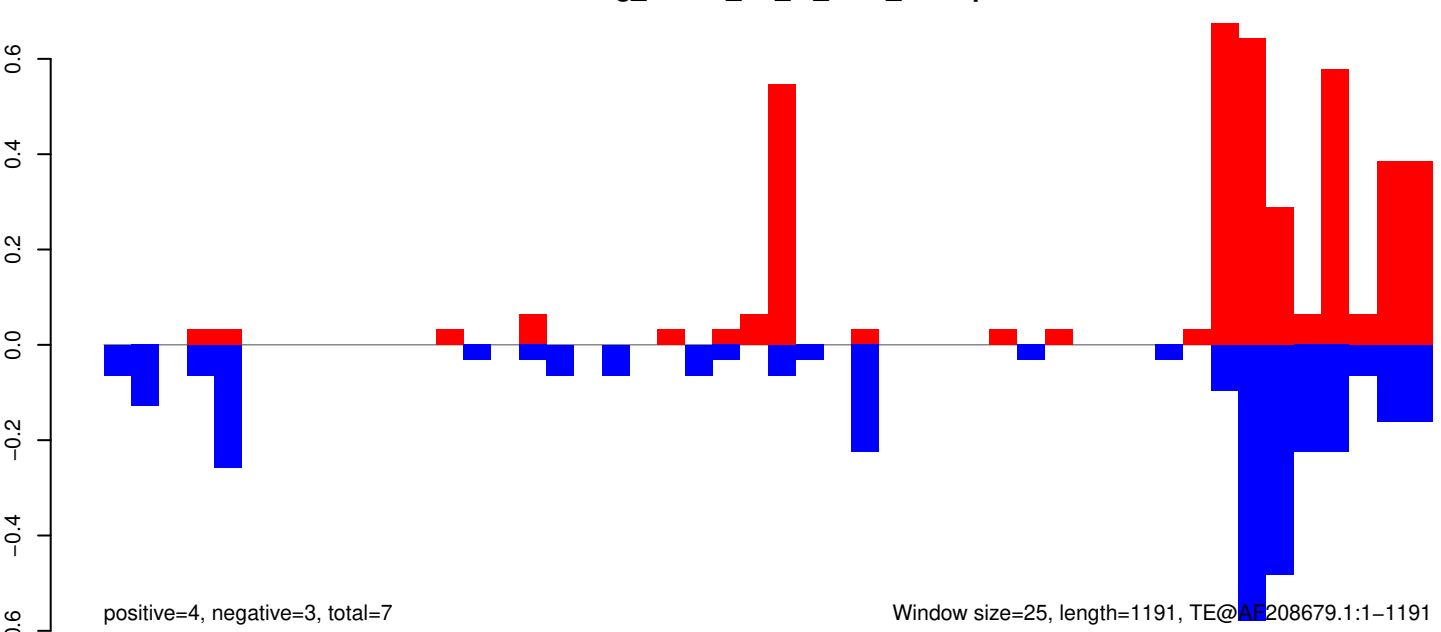

0 200 400 600 800 1000 1200

AeAeg_Whole_ZV_In_RNA_GP.18_23.rep

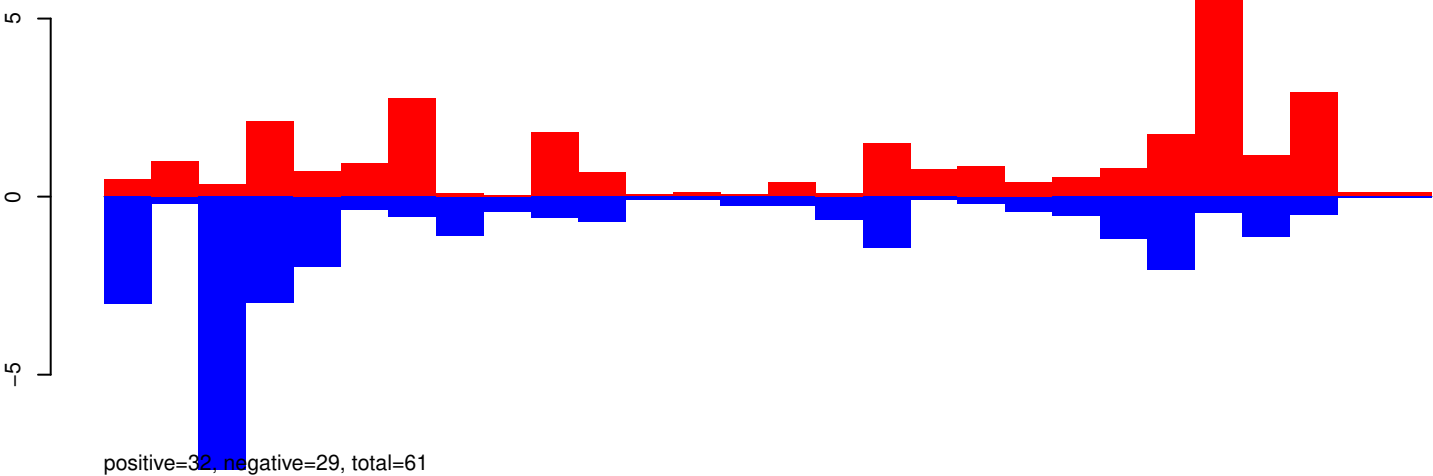

AeAeg_Whole_ZV_In_RNA_GP.24_35.rep

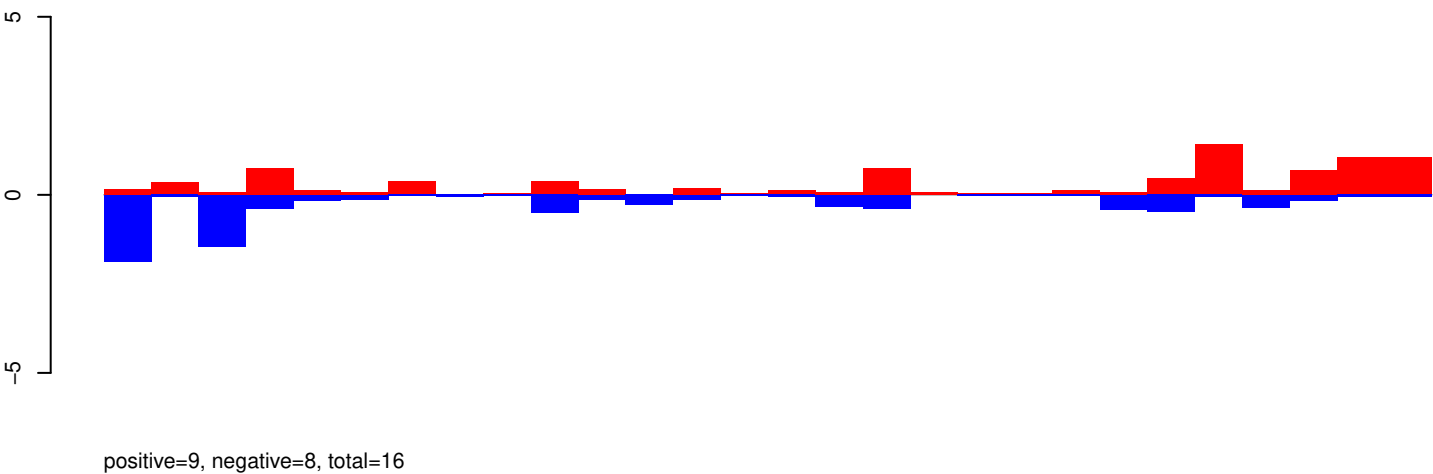

AeAeg_Whole_ZV_In_RNA_GP.rep

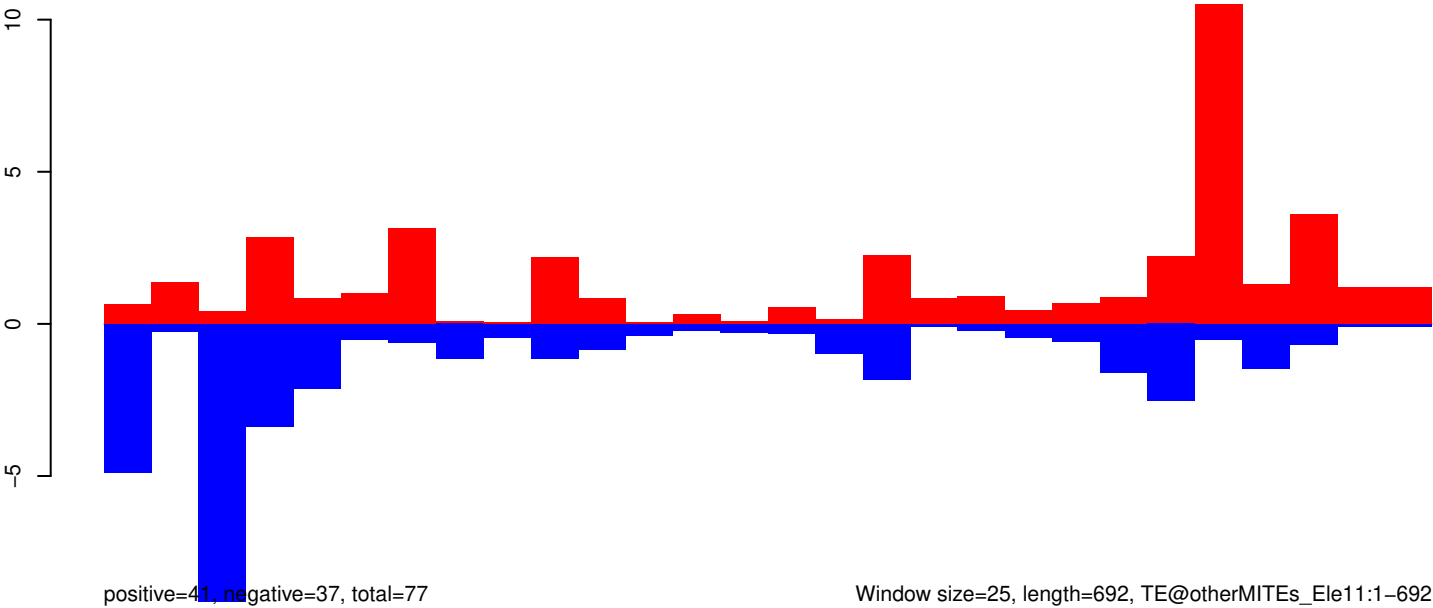

Window size=25, length=692, TE@otherMITEs_Ele11:1-692

AeAeg_Whole_ZV_In_RNA_GP.18_23.rep



positive=2, negative=3, total=4

AeAeg_Whole_ZV_In_RNA_GP.24_35.rep

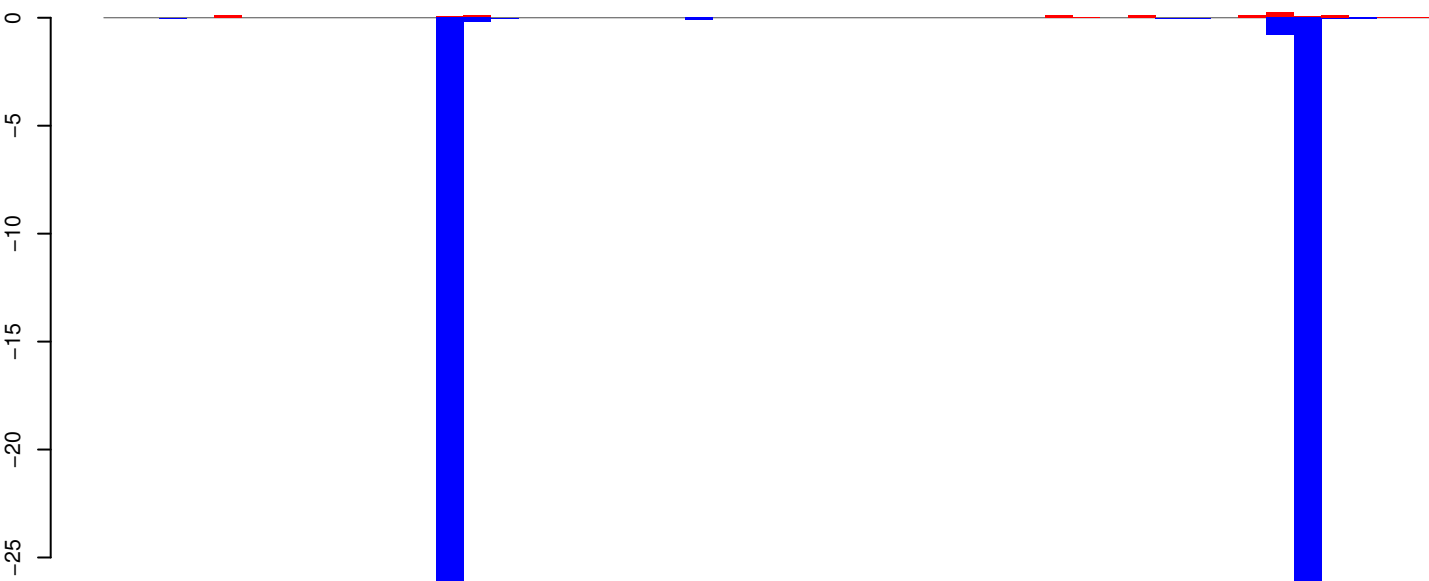

positive=1, negative=56, total=57

AeAeg_Whole_ZV_In_RNA_GP.rep

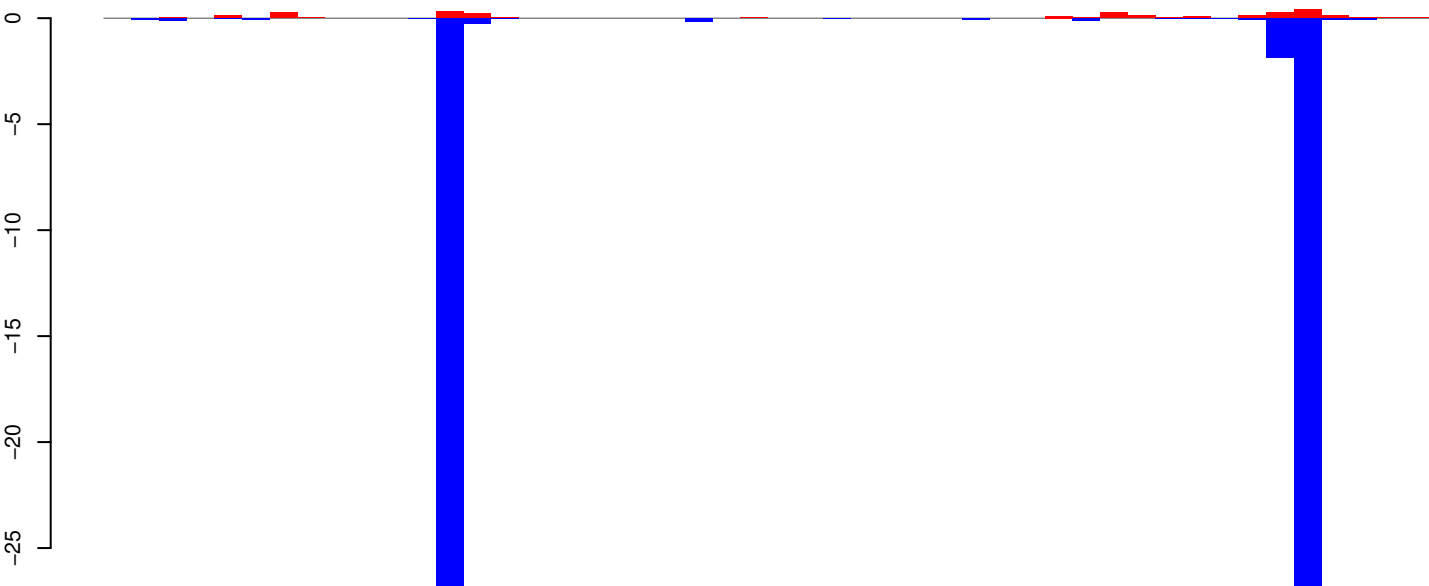

positive=3, negative=58, total=61

Window size=25, length=1186, TE@aedes_aegypti_3172_7-Unknown:1-1186

0 200 400 600 800 1000 1200

AeAeg_Whole_ZV_In_RNA_GP.18_23.rep

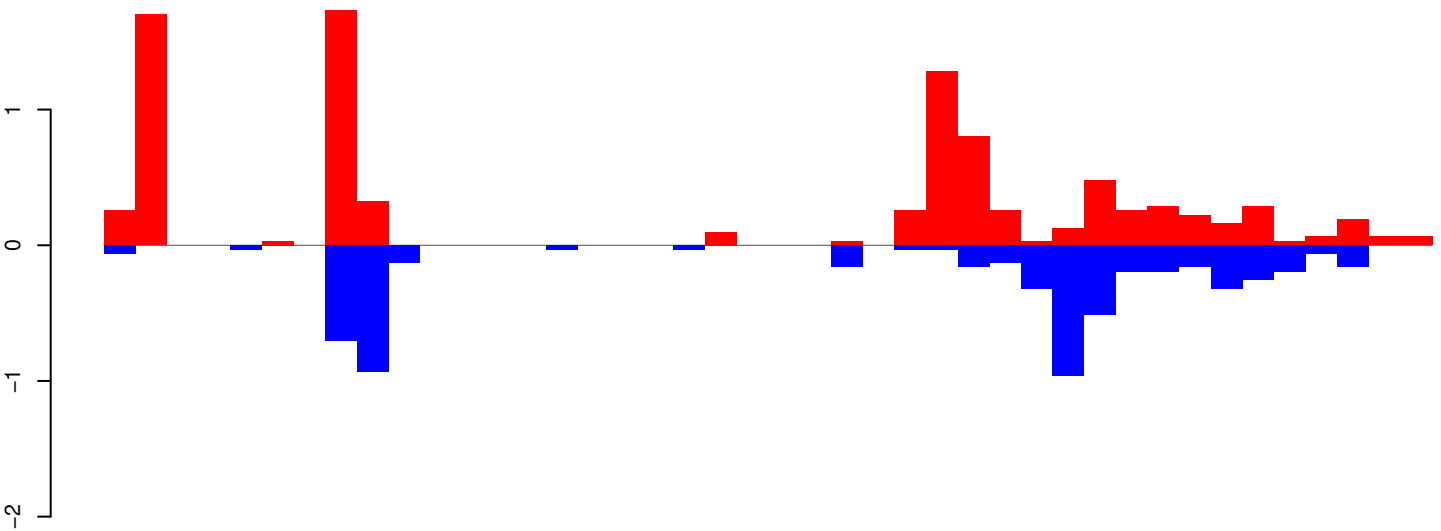

positive=9, negative=6, total=15

AeAeg_Whole_ZV_In_RNA_GP.24_35.rep

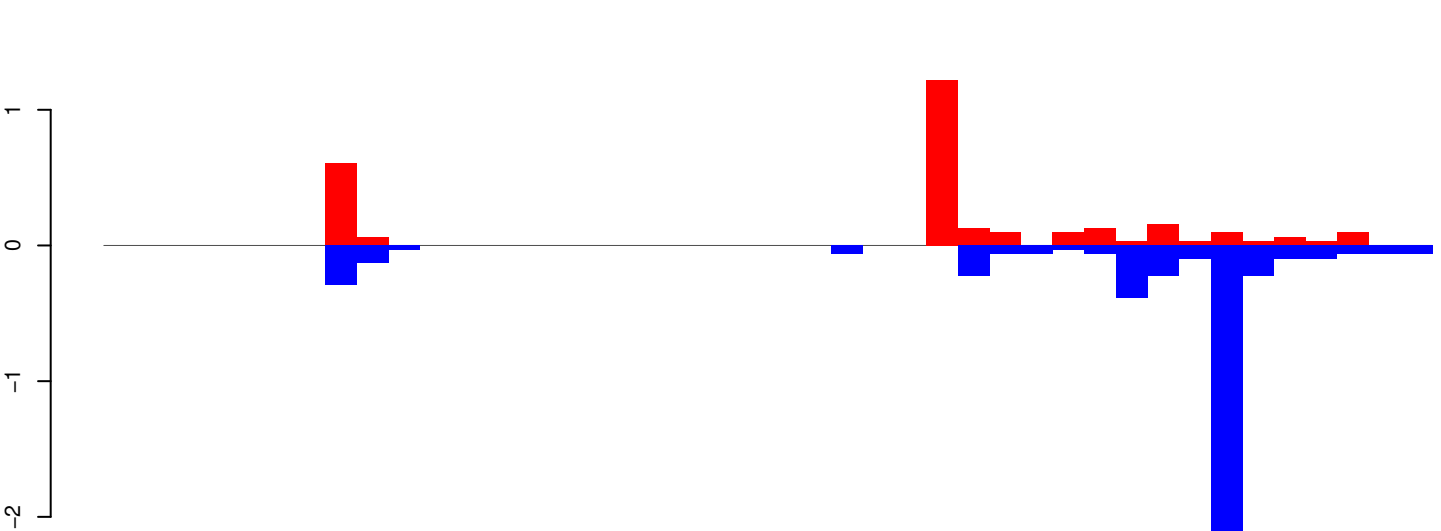

positive=3, negative=5, total=8

AeAeg_Whole_ZV_In_RNA_GP.rep

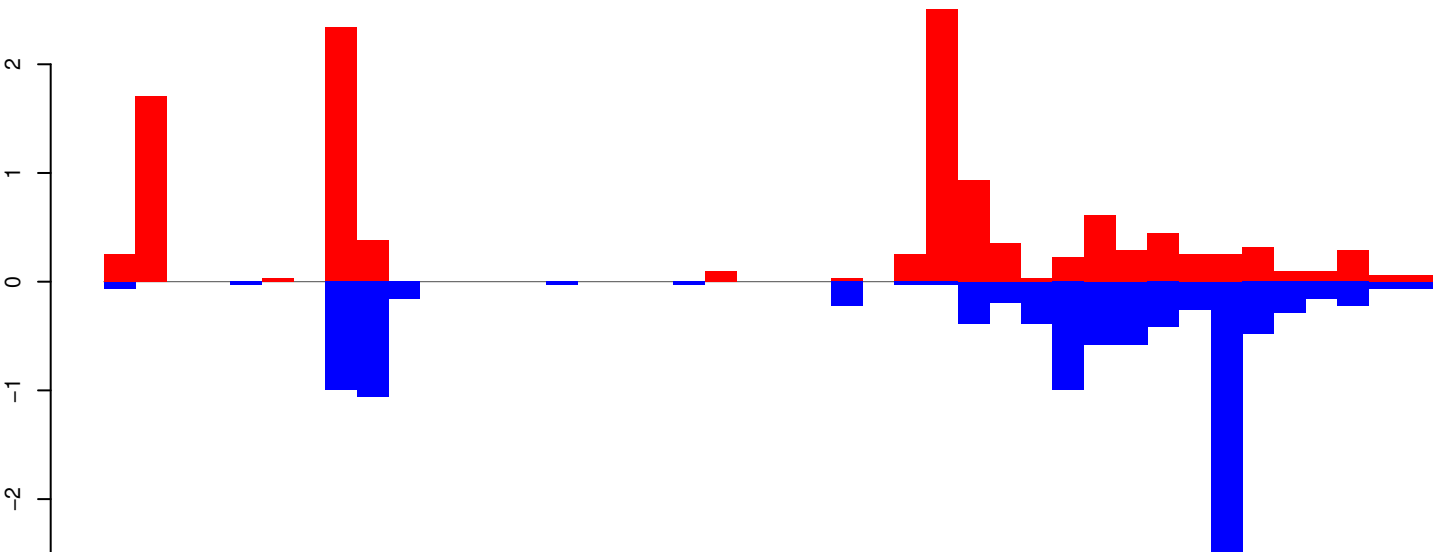

positive=12, negative=11, total=23

Window size=25, length=1049, TE@aedes_aegypti_1703_6-Unknown:1-1049

0 200 400 600 800 1000

AeAeg_Whole_ZV_In_RNA_GP.18_23.rep

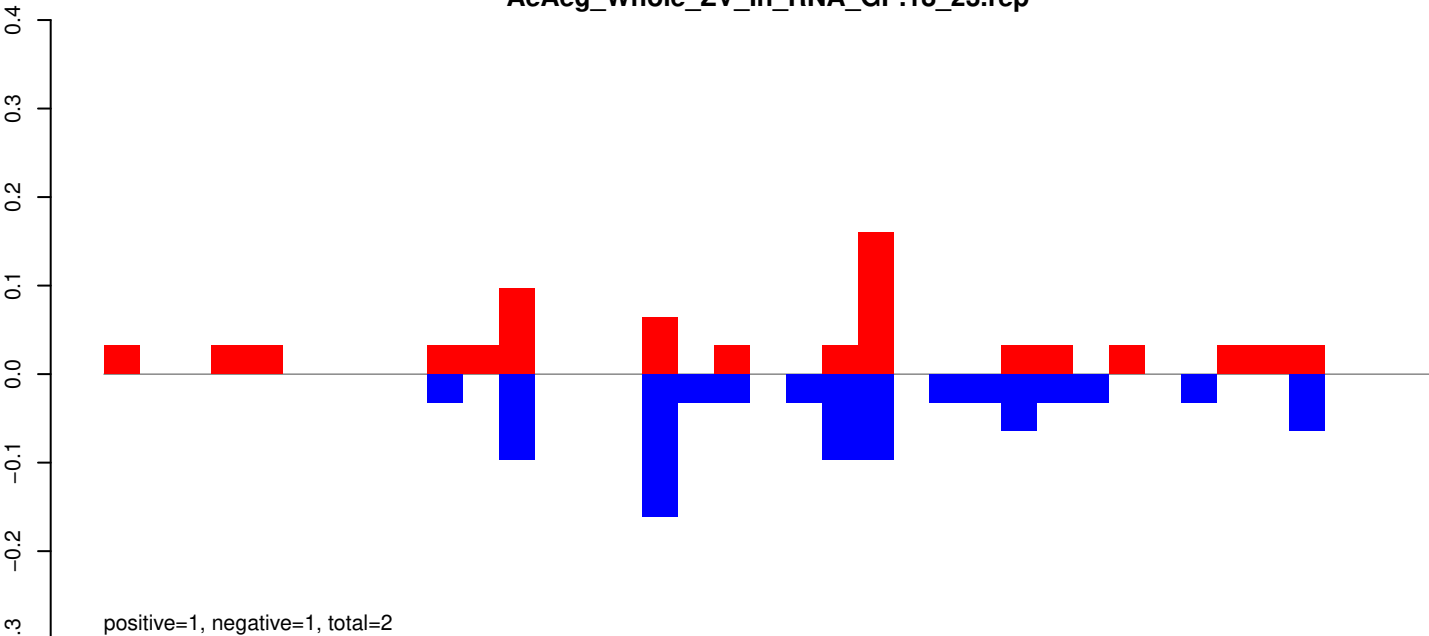

AeAeg_Whole_ZV_In_RNA_GP.24_35.rep

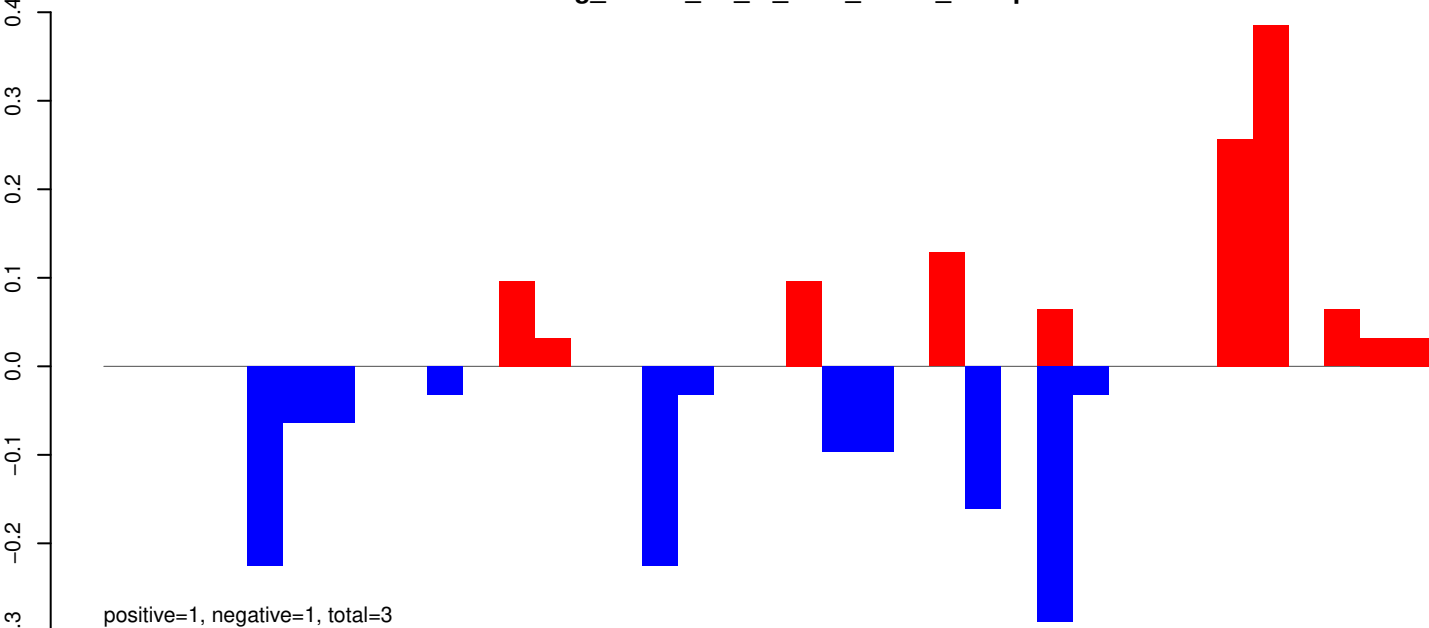

AeAeg_Whole_ZV_In_RNA_GP.rep

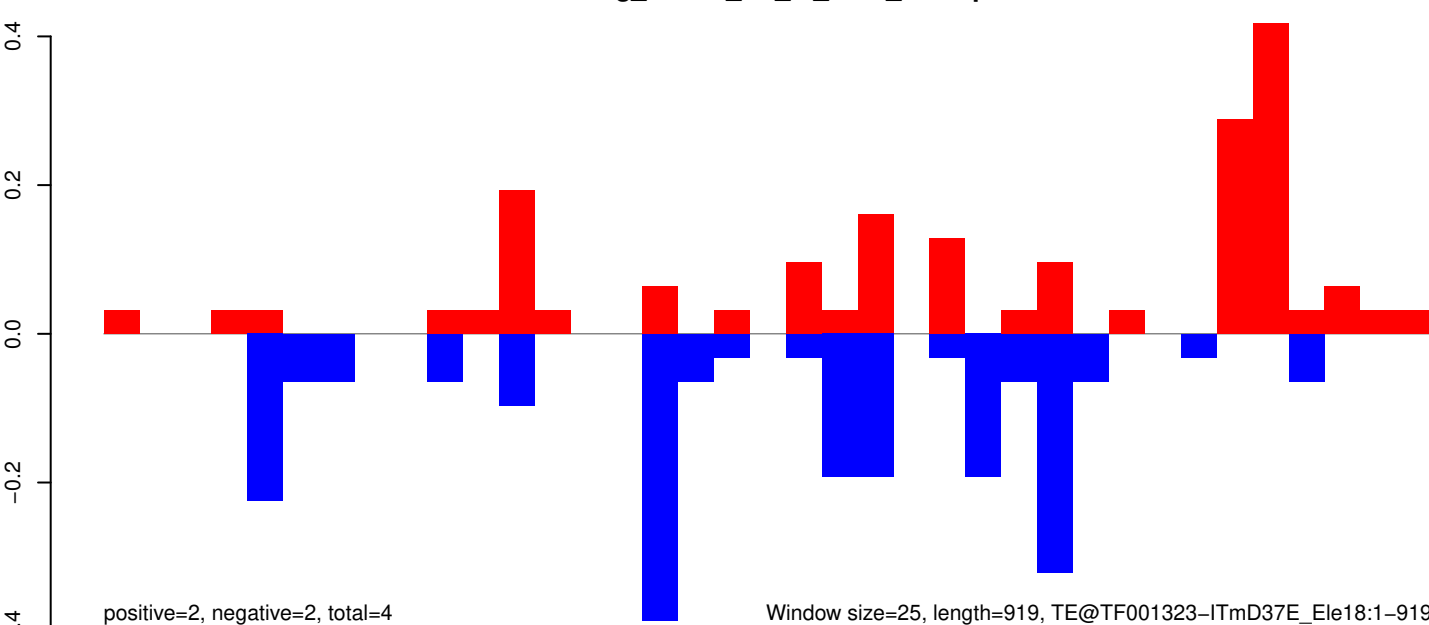

AeAeg_Whole_ZV_In_RNA_GP.18_23.rep

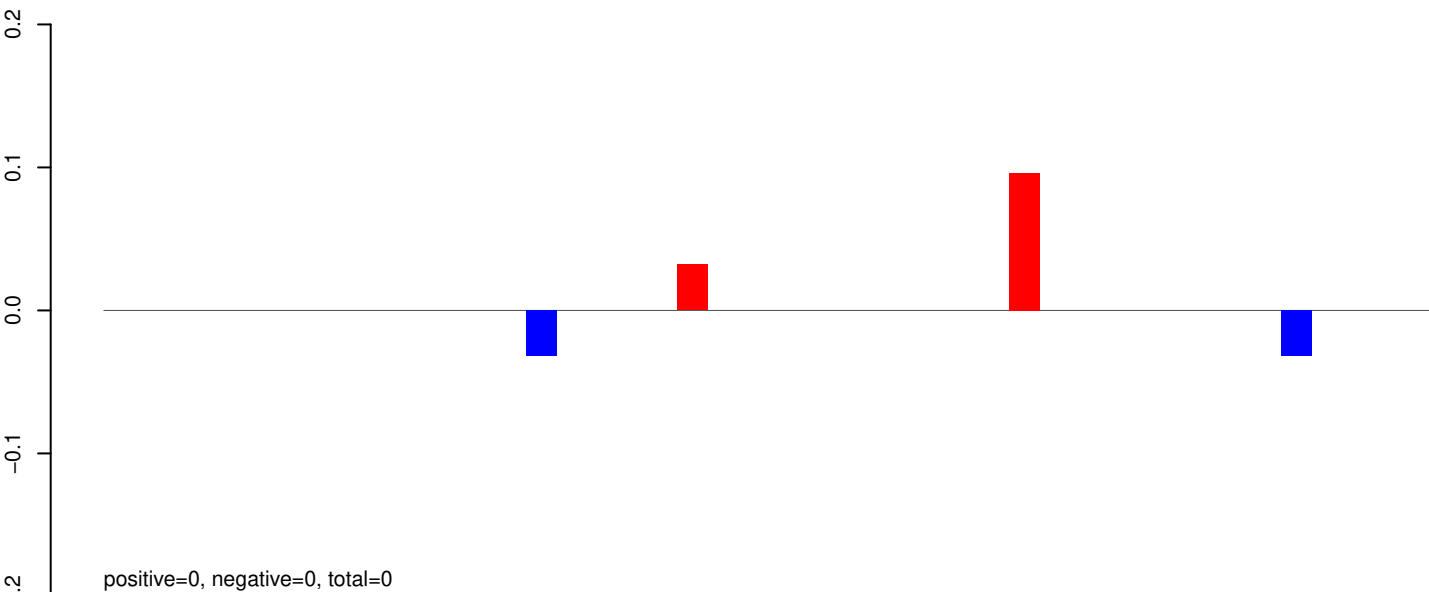

AeAeg_Whole_ZV_In_RNA_GP.24_35.rep

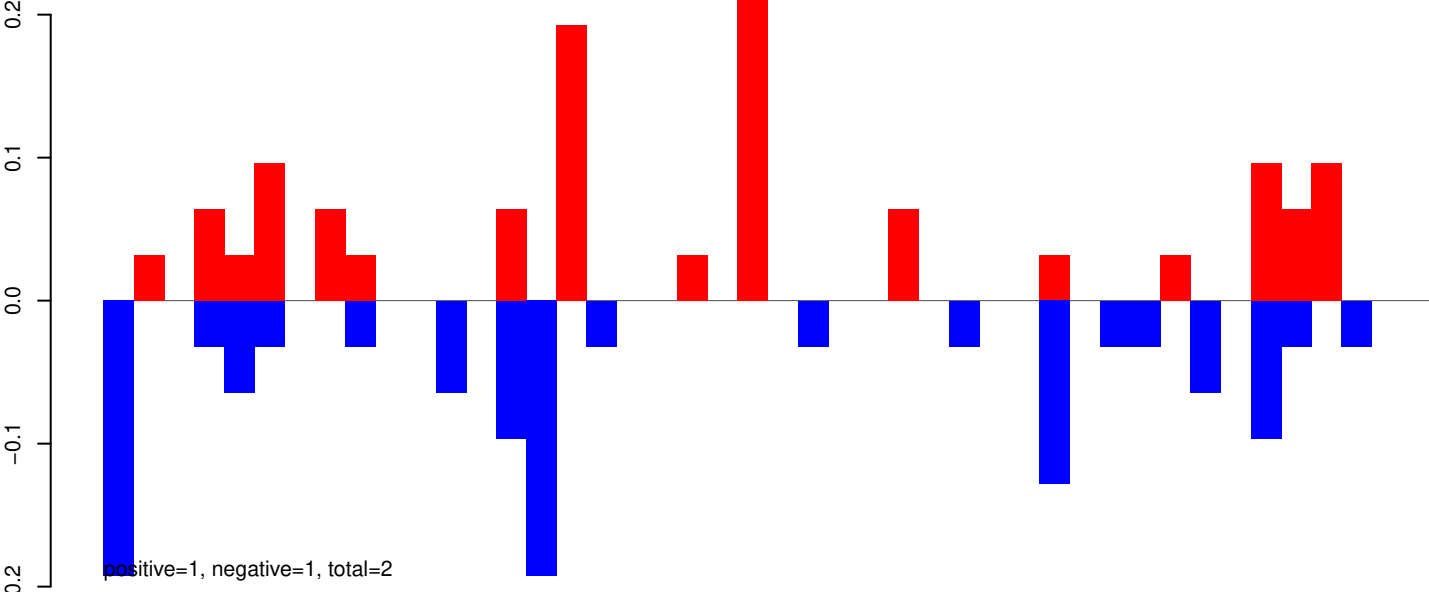

AeAeg_Whole_ZV_In_RNA_GP.rep

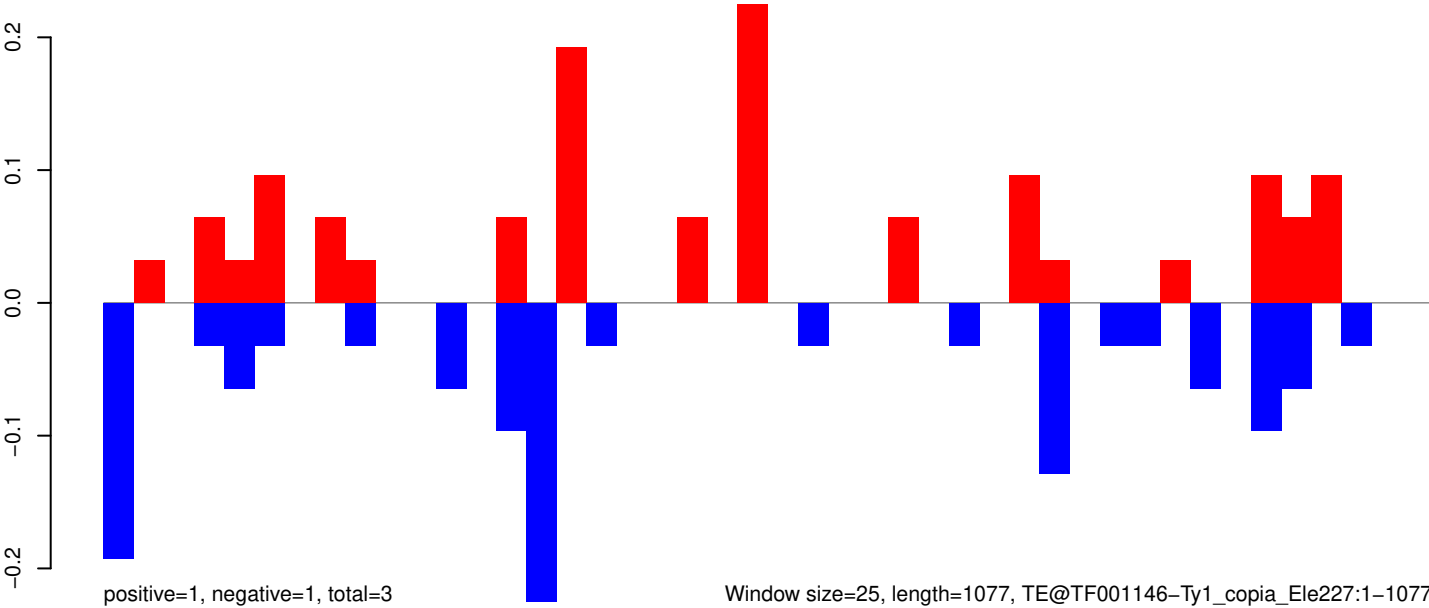

Window size=25, length=1077, TE@TF001146-Ty1_copia_Ele227:1-1077

AeAeg_Whole_ZV_In_RNA_GP.18_23.rep

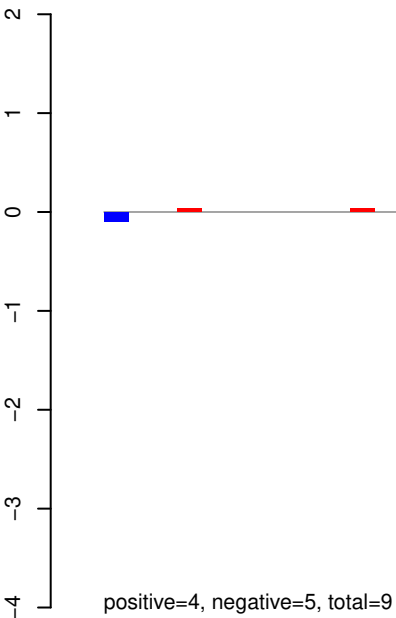

AeAeg_Whole_ZV_In_RNA_GP.24_35.rep

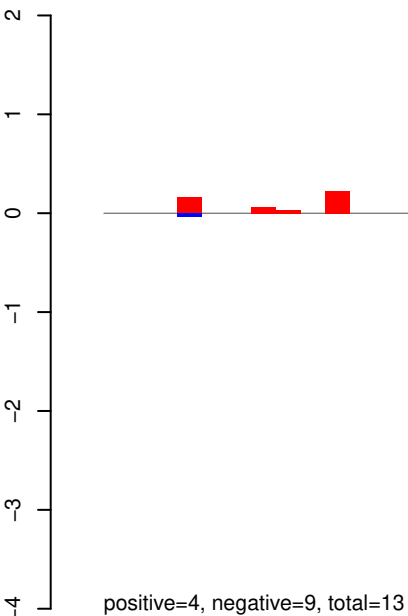

AeAeg_Whole_ZV_In_RNA_GP.rep

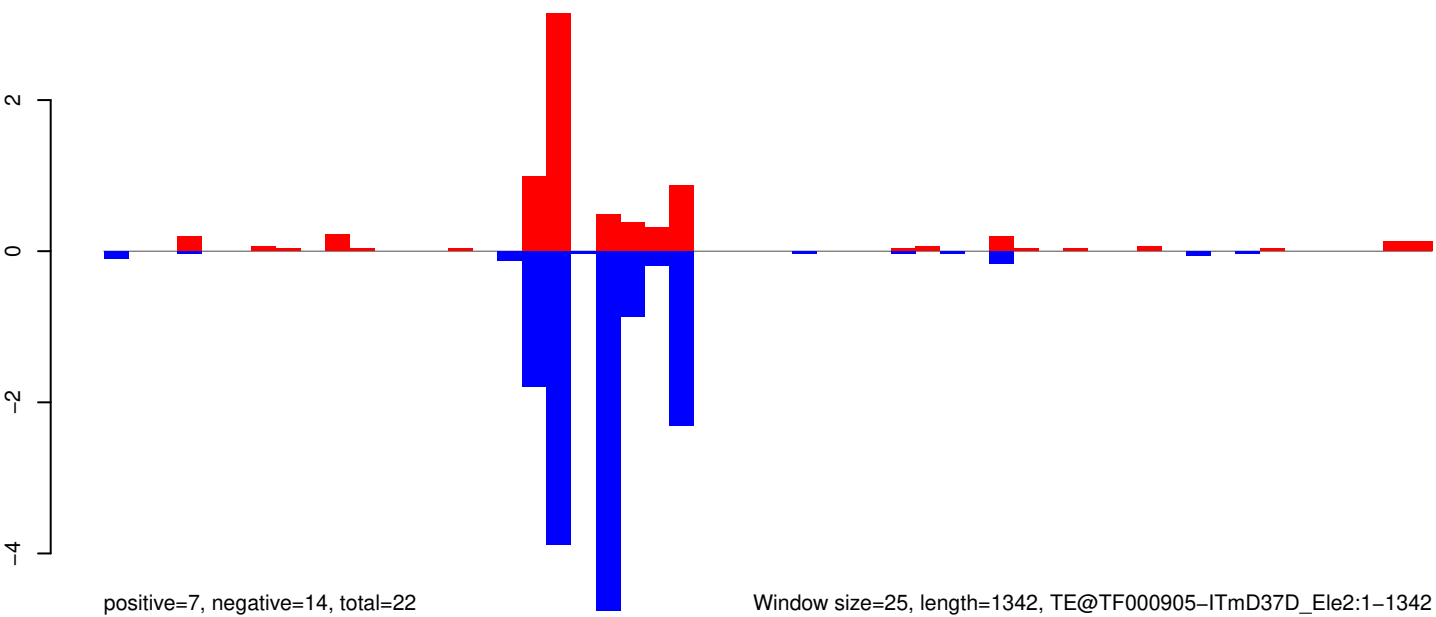

AeAeg_Whole_ZV_In_RNA_GP.18_23.rep

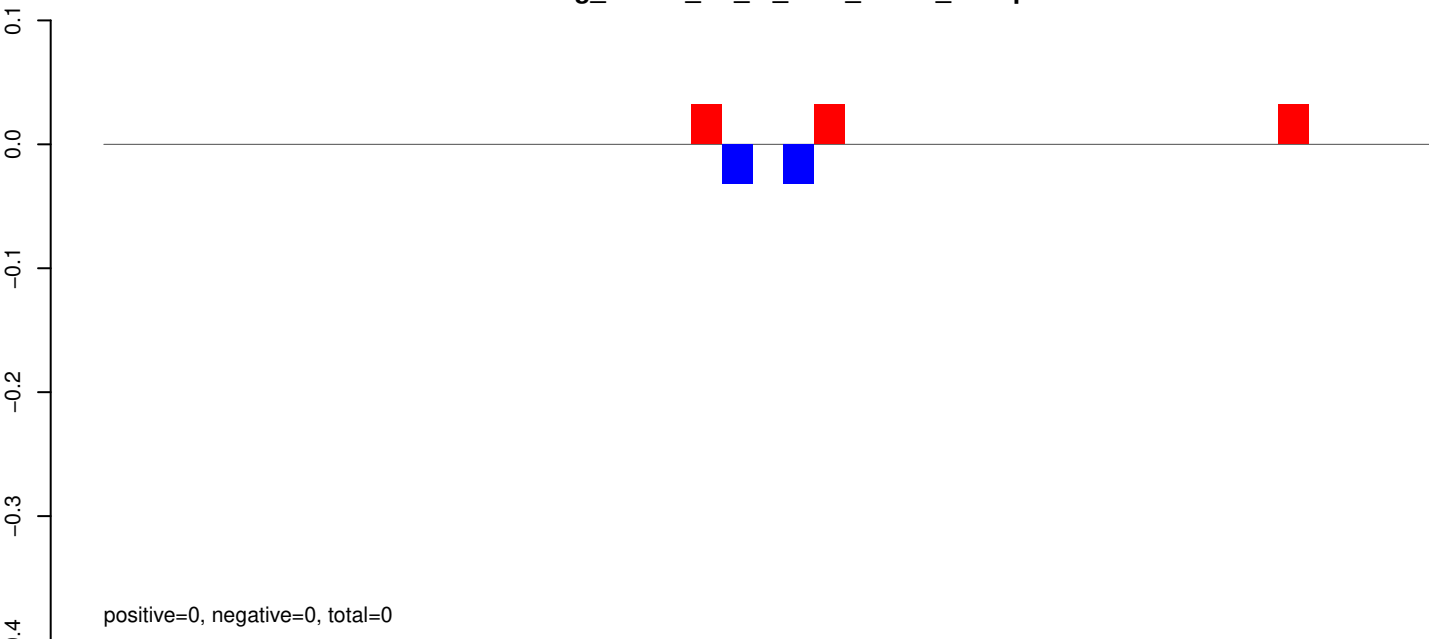

AeAeg_Whole_ZV_In_RNA_GP.24_35.rep

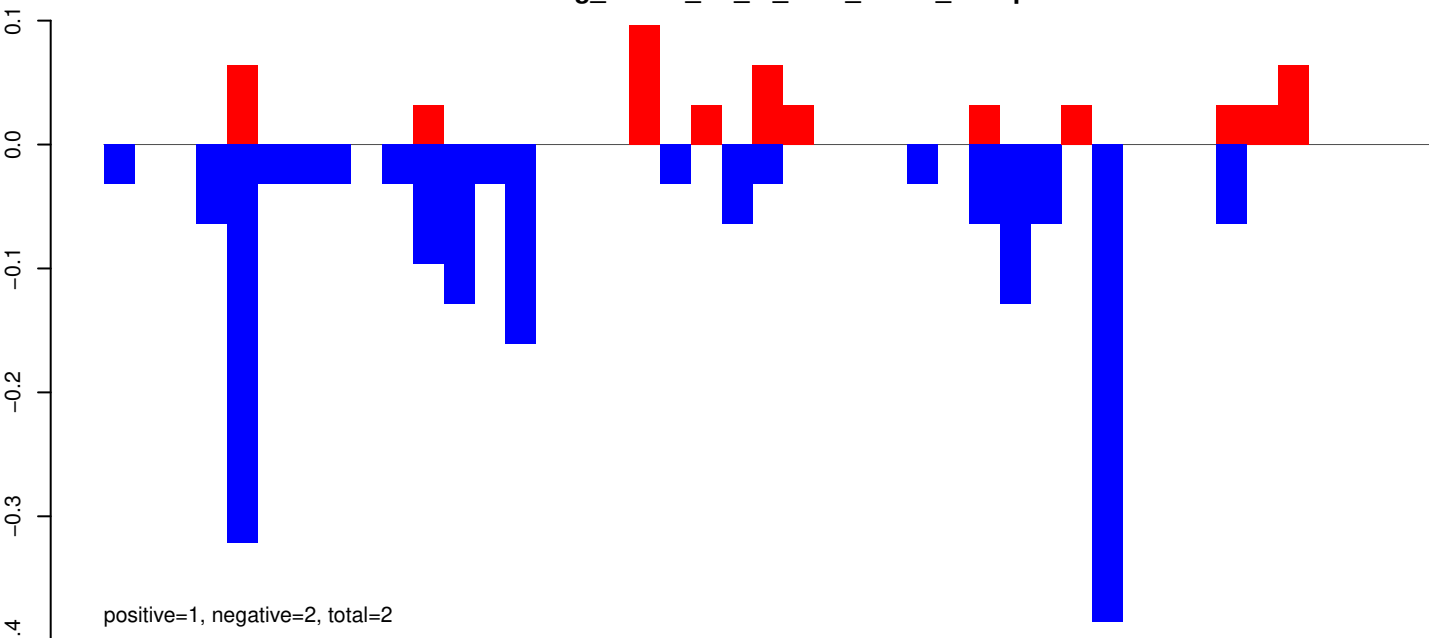

AeAeg_Whole_ZV_In_RNA_GP.rep

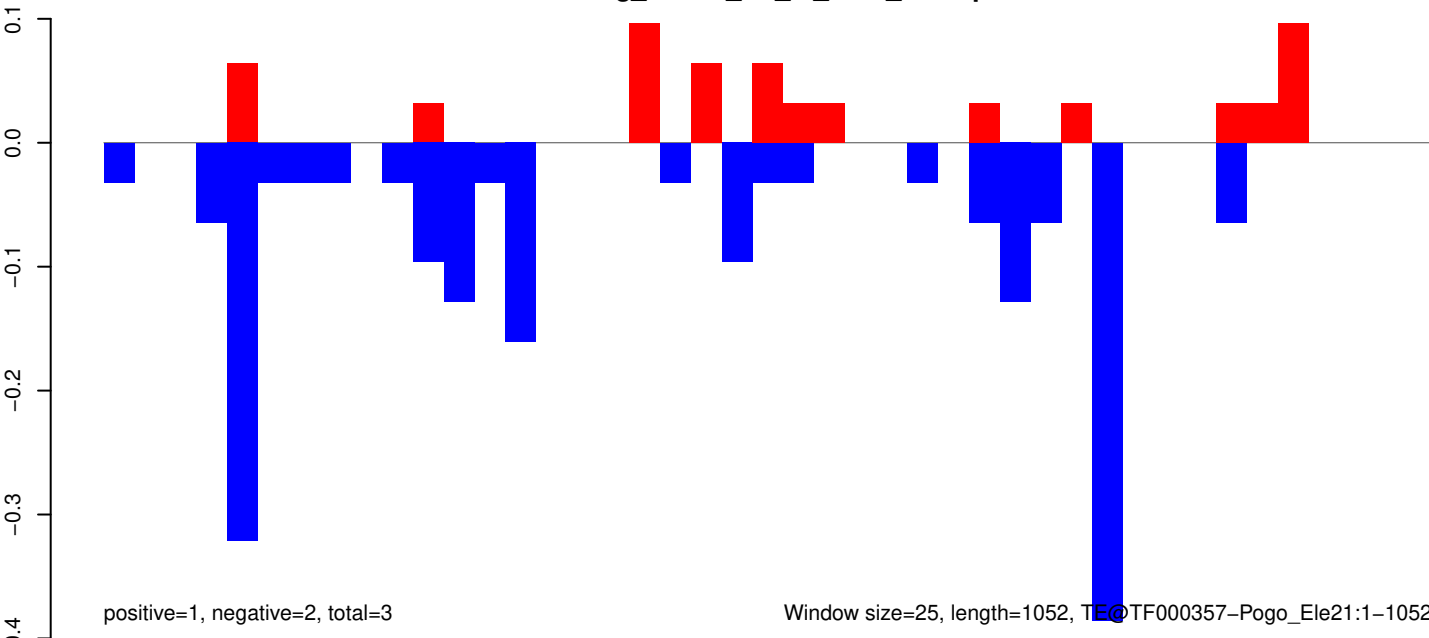

Window size=25, length=1052, TF=TF000357-Pogo_Ele21:1-1052

AeAeg_Whole_ZV_In_RNA_GP.18_23.rep

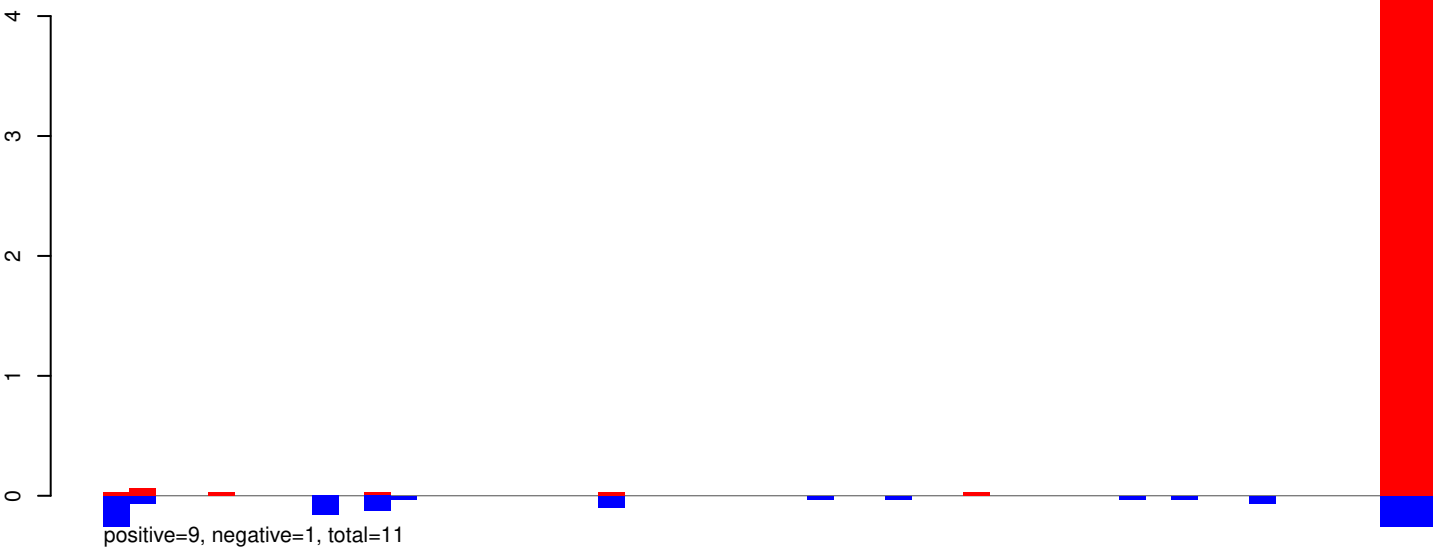

AeAeg_Whole_ZV_In_RNA_GP.24_35.rep

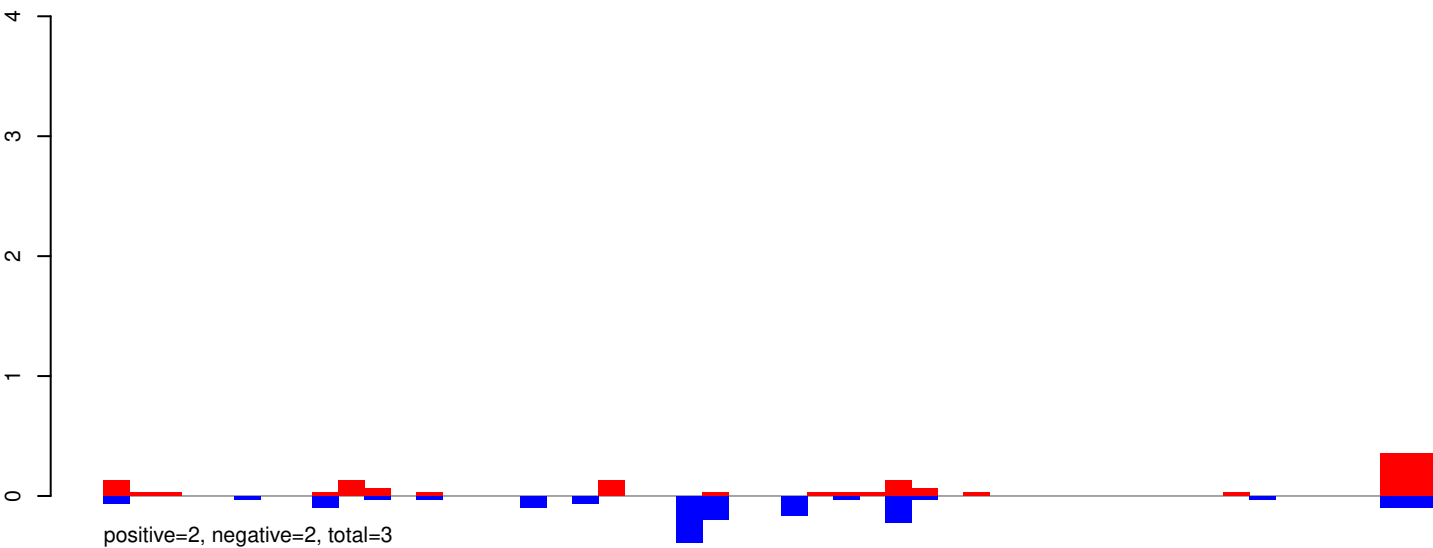

AeAeg_Whole_ZV_In_RNA_GP.rep

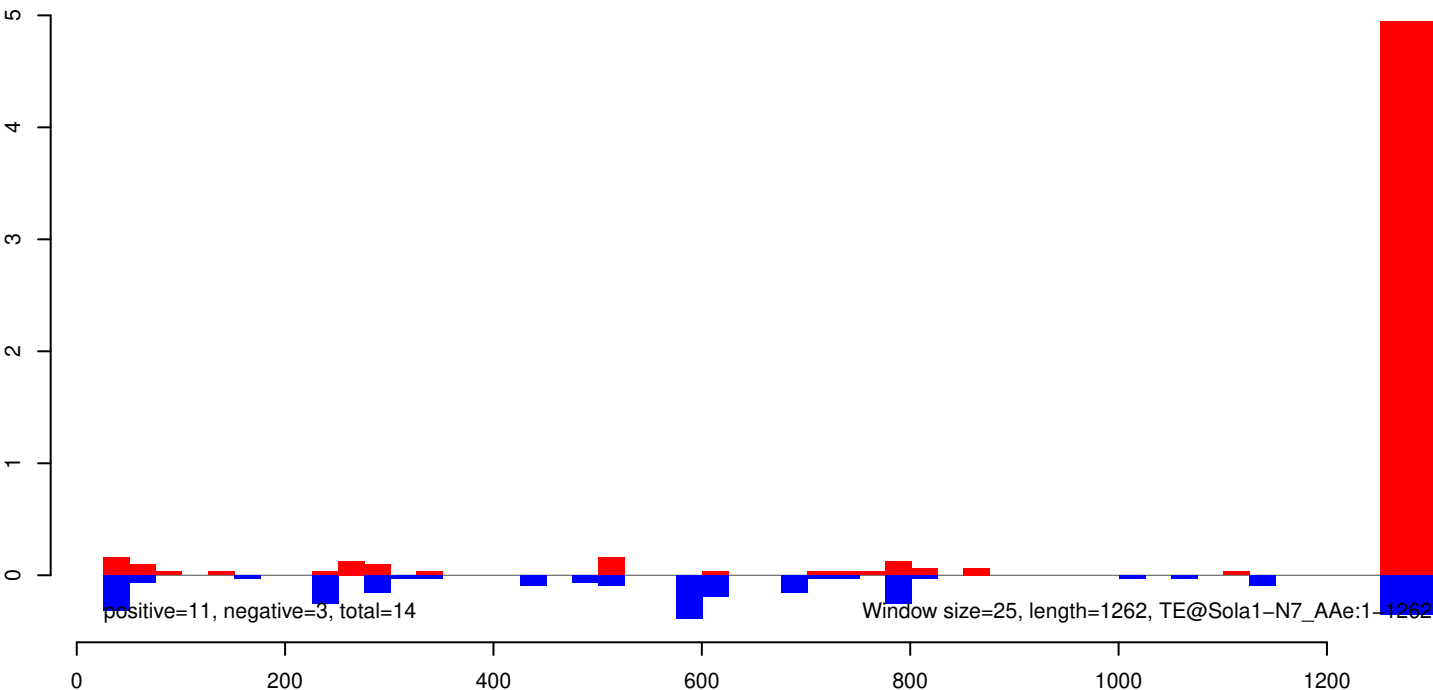

AeAeg_Whole_ZV_In_RNA_GP.18_23.rep

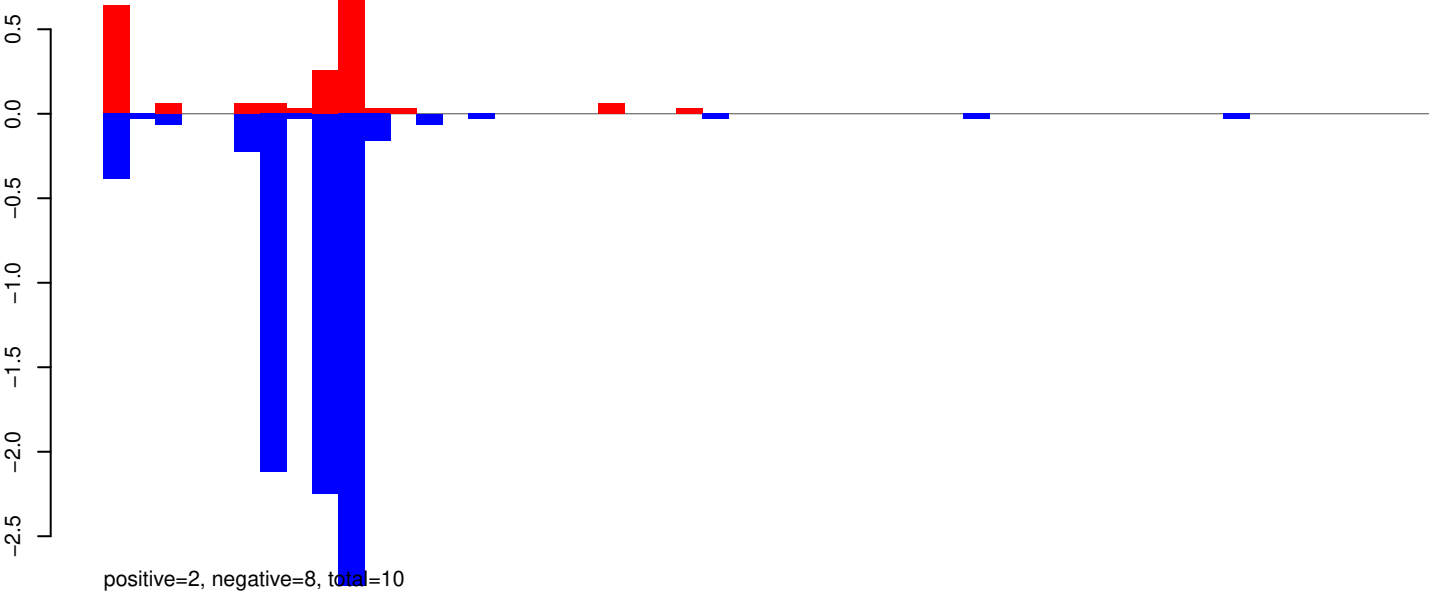

AeAeg_Whole_ZV_In_RNA_GP.24_35.rep

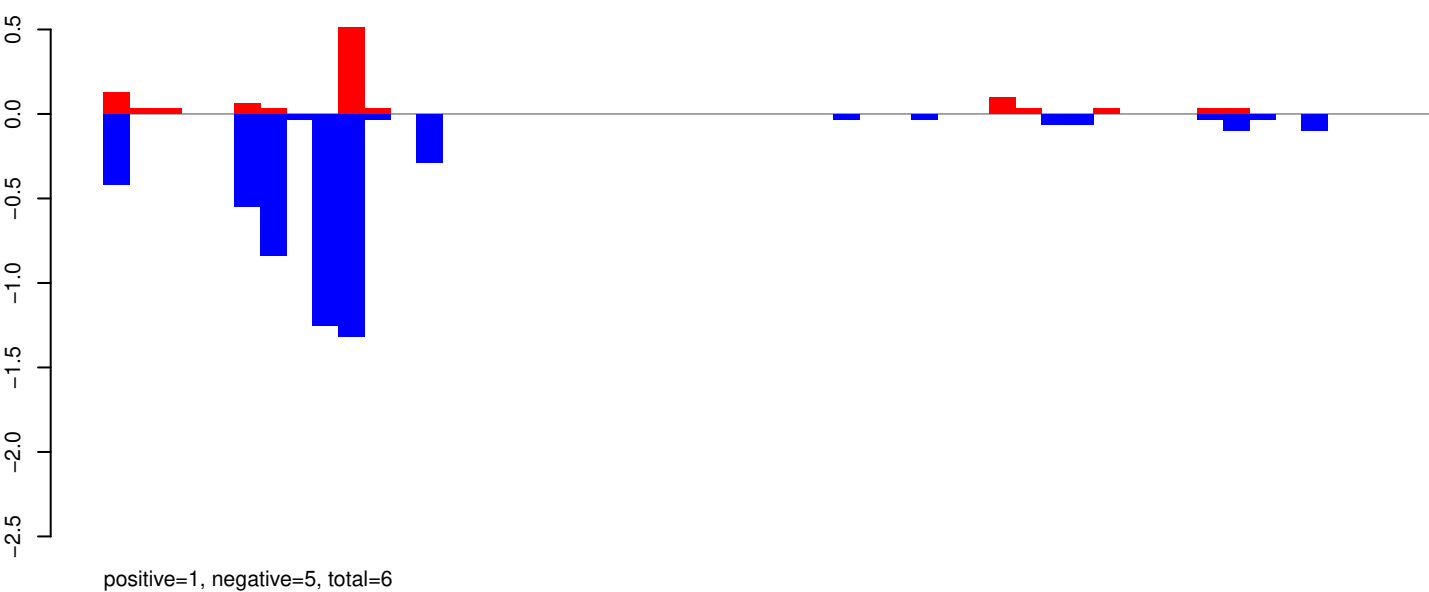

AeAeg_Whole_ZV_In_RNA_GP.rep

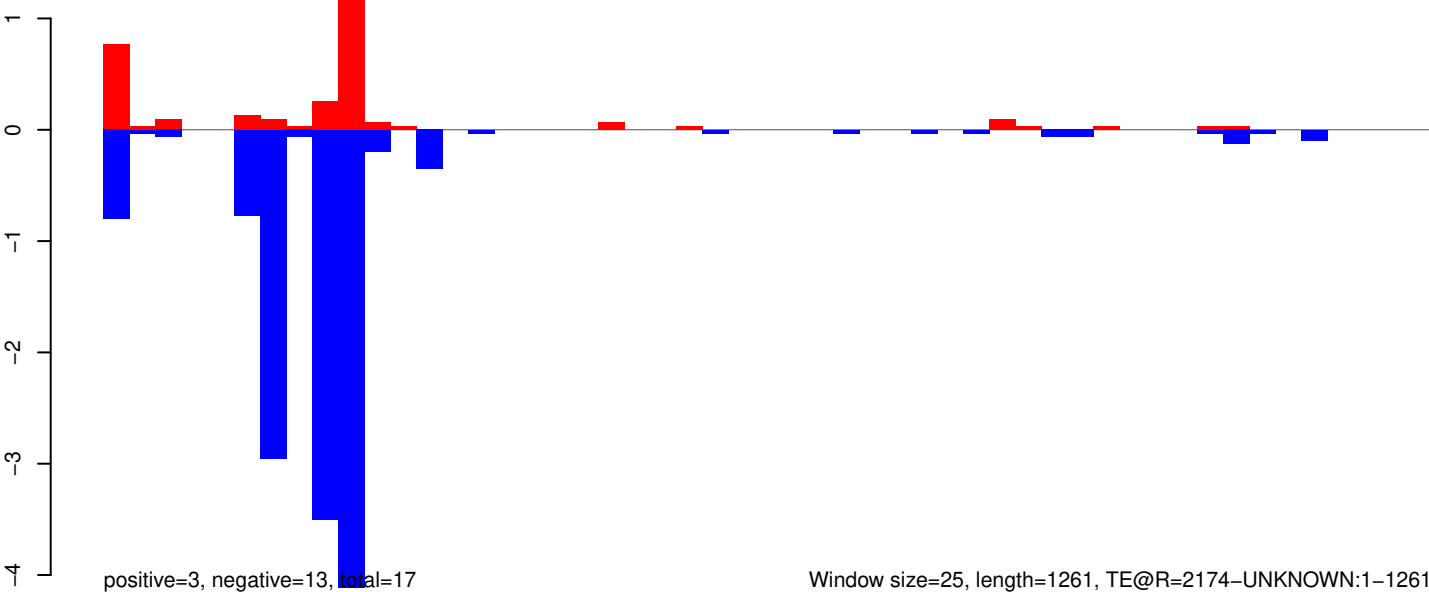

0 200 400 600 800 1000 1200

AeAeg_Whole_ZV_In_RNA_GP.18_23.rep

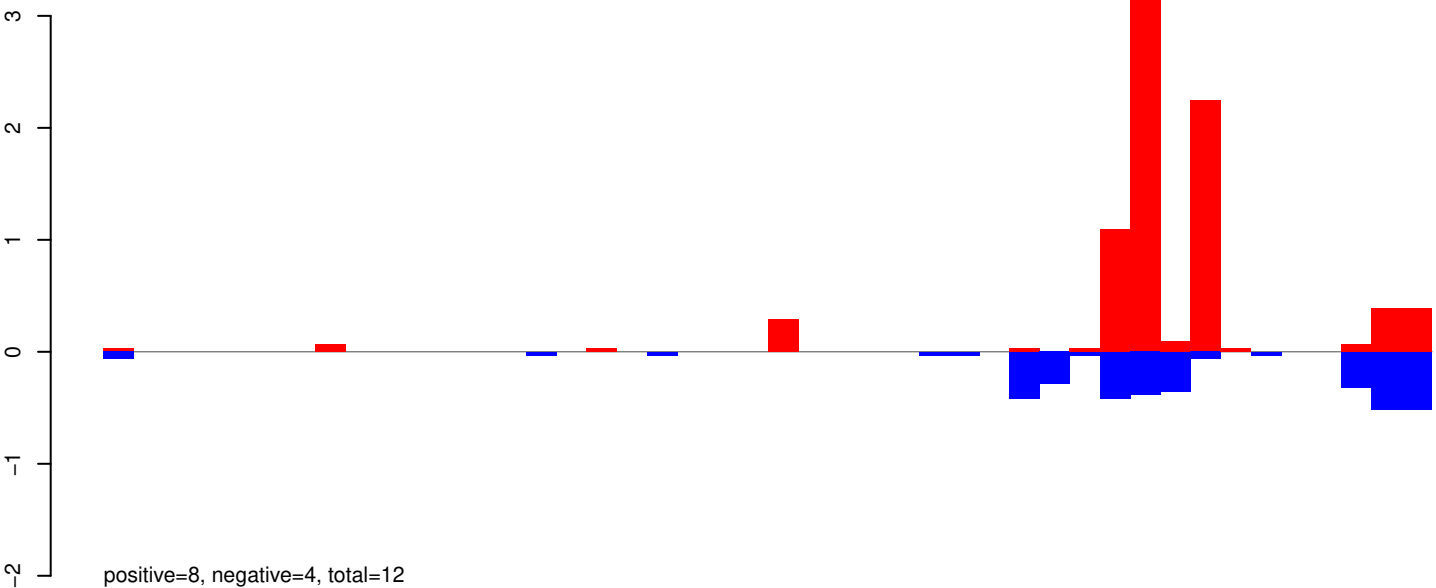

AeAeg_Whole_ZV_In_RNA_GP.24_35.rep

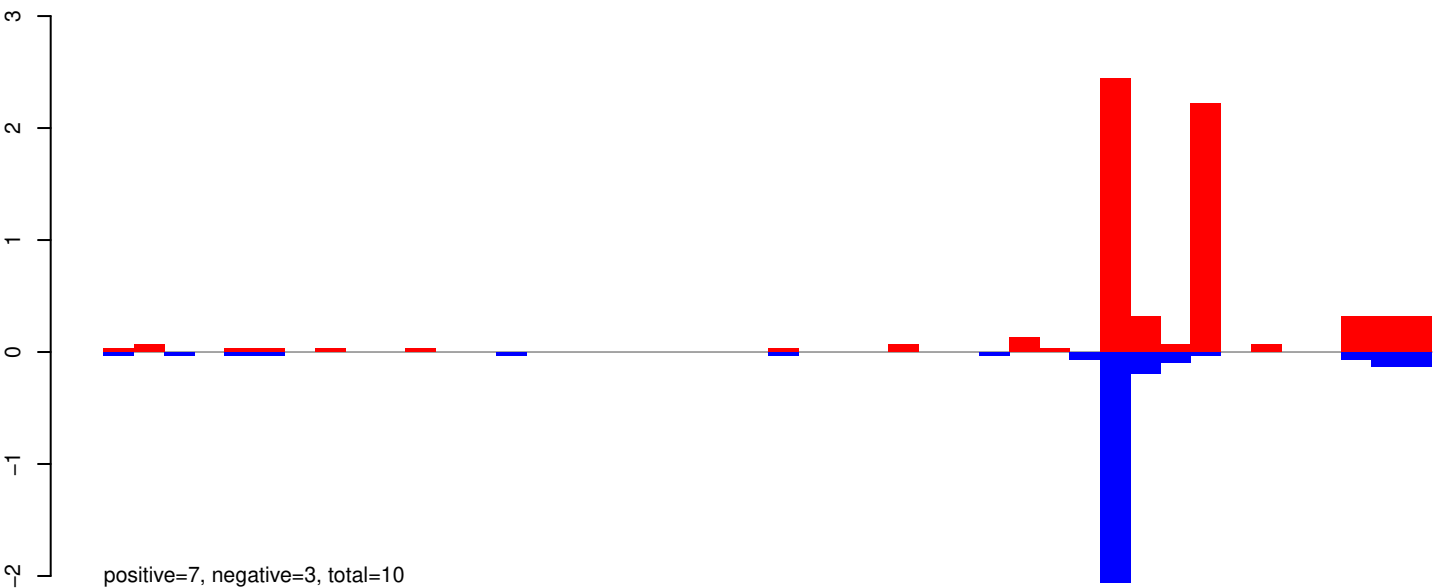

AeAeg_Whole_ZV_In_RNA_GP.rep

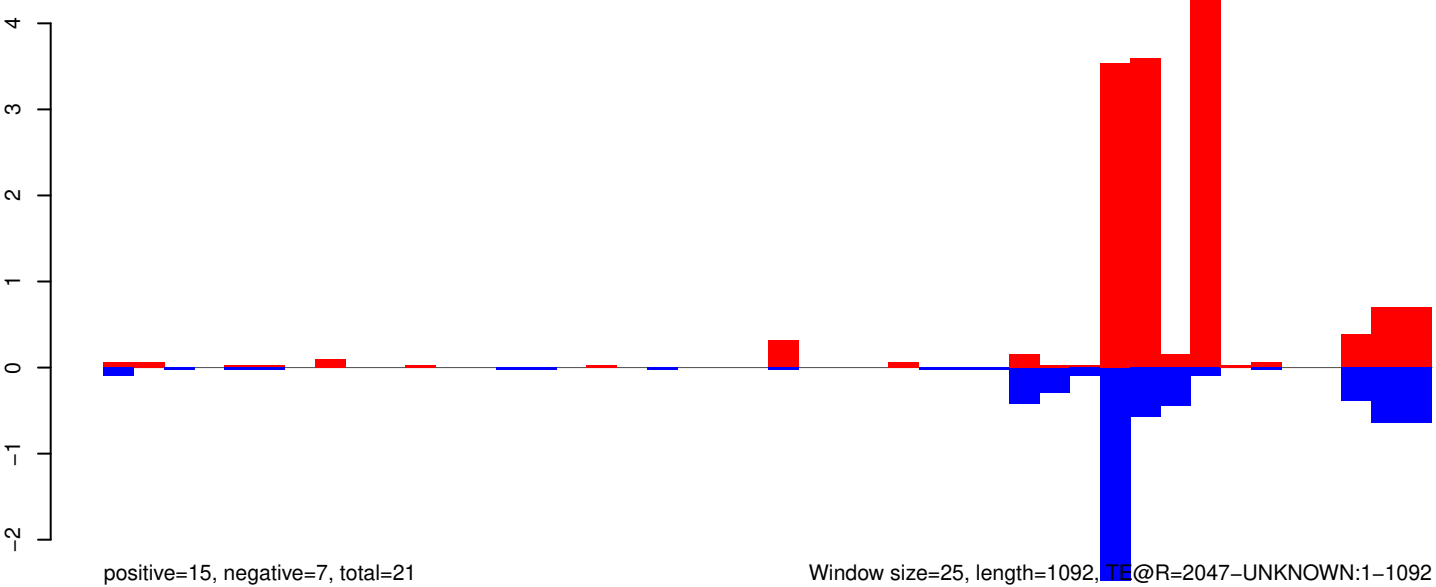

Window size=25, length=1092, TE@R=2047-UNKNOWN:1-1092

AeAeg_Whole_ZV_In_RNA_GP.18_23.rep

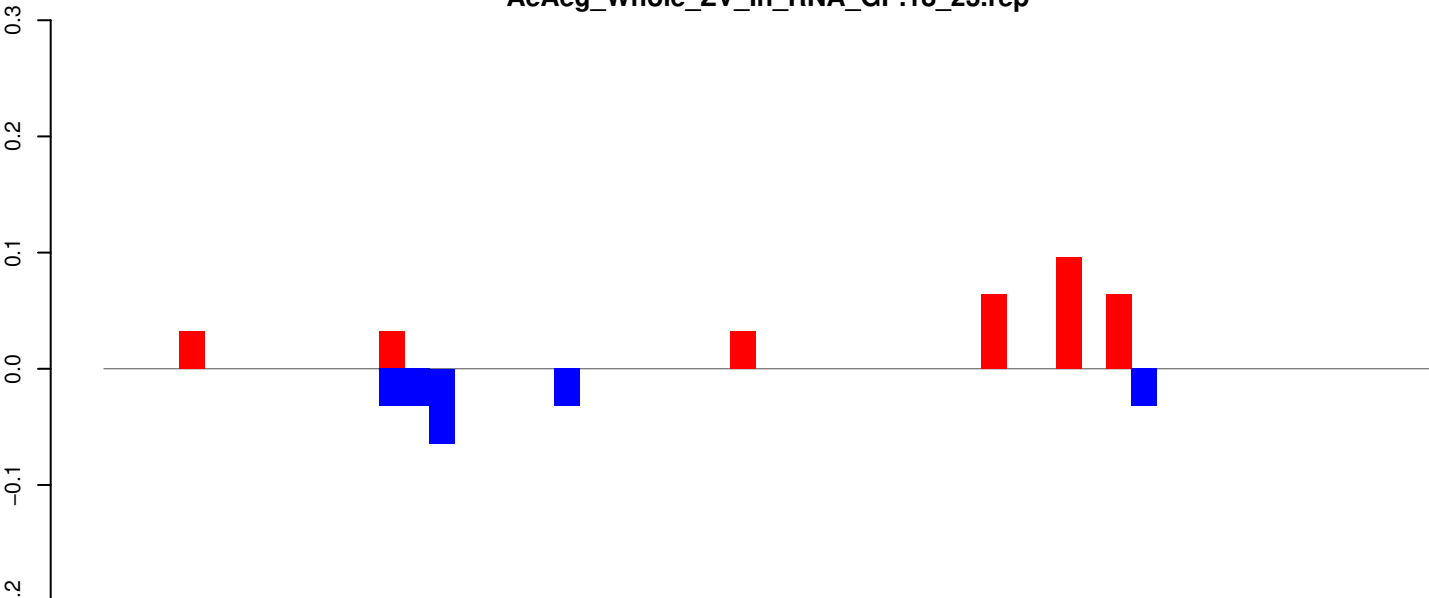

AeAeg_Whole_ZV_In_RNA_GP.24_35.rep

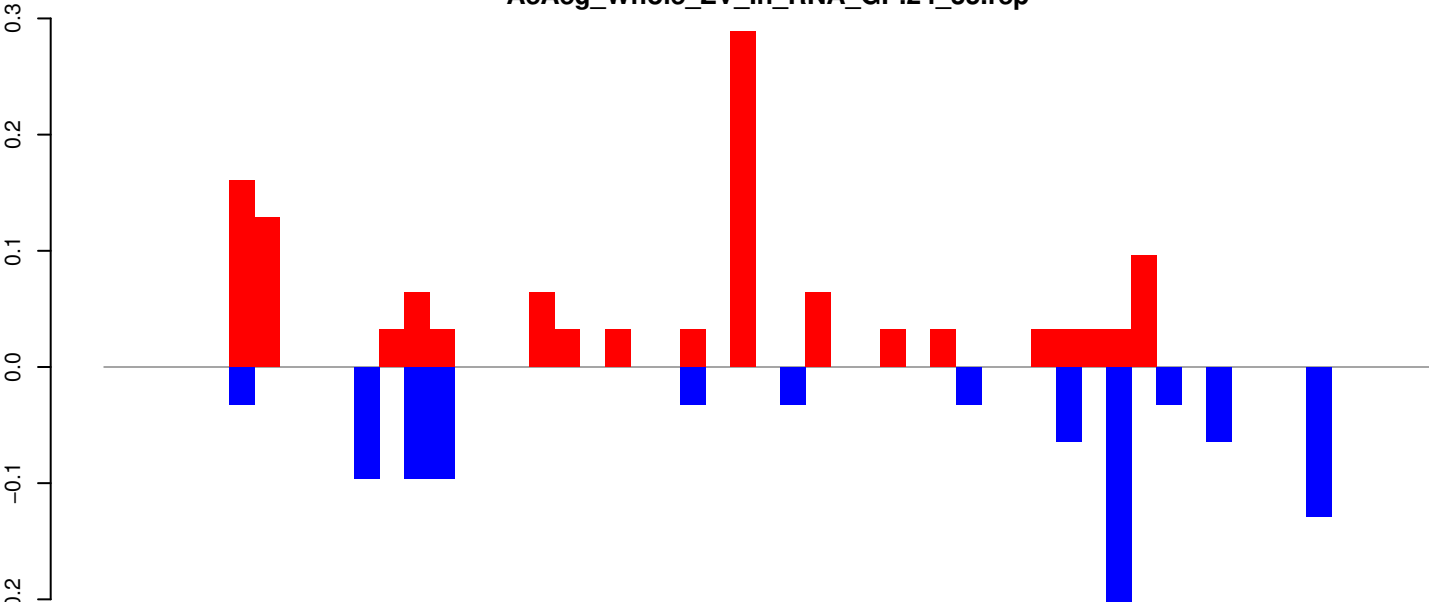

AeAeg_Whole_ZV_In_RNA_GP.rep

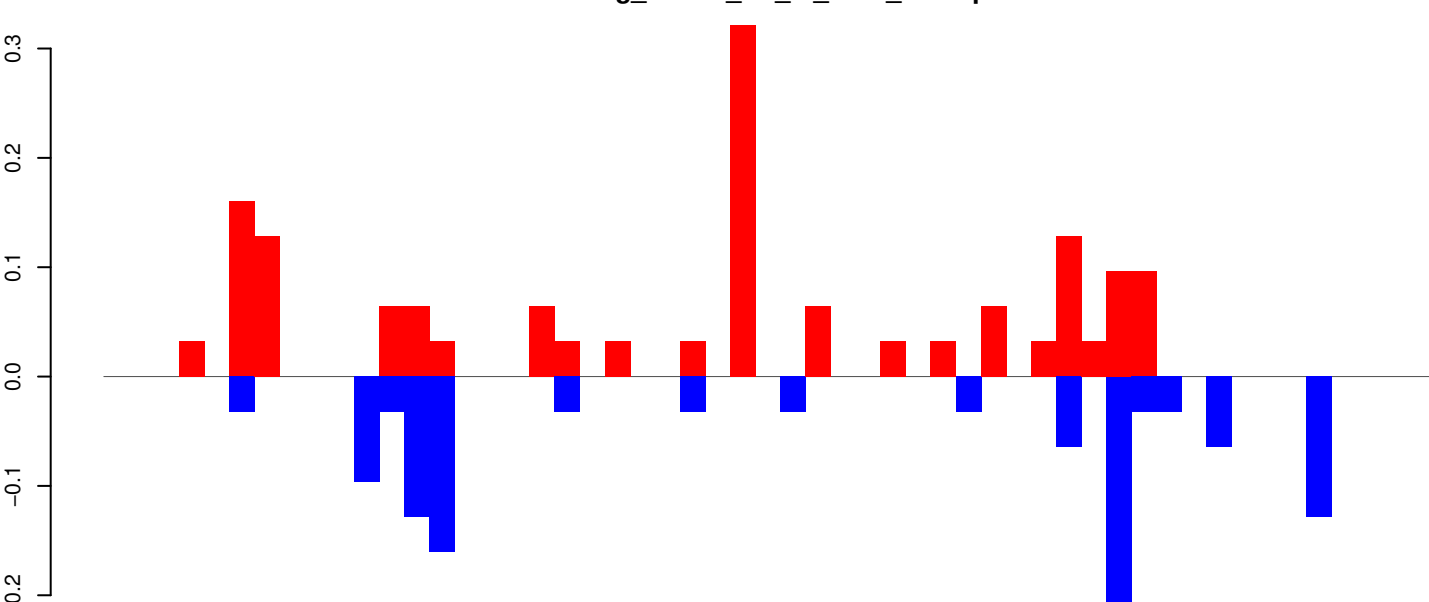

Window size=25, length=1305, TE@TE000904-ITmD37D_Ele1:1-1305

0 200 400 600 800 1000 1200 1400

AeAeg_Whole_ZV_In_RNA_GP.18_23.rep

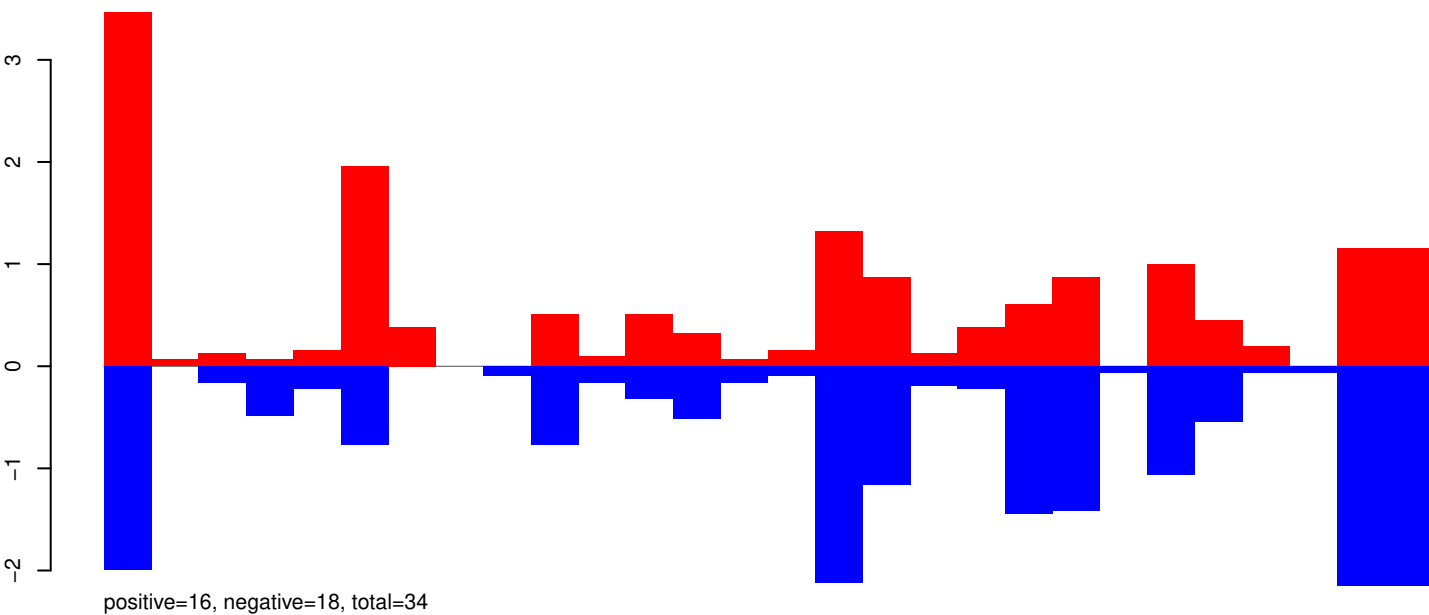

AeAeg_Whole_ZV_In_RNA_GP.24_35.rep

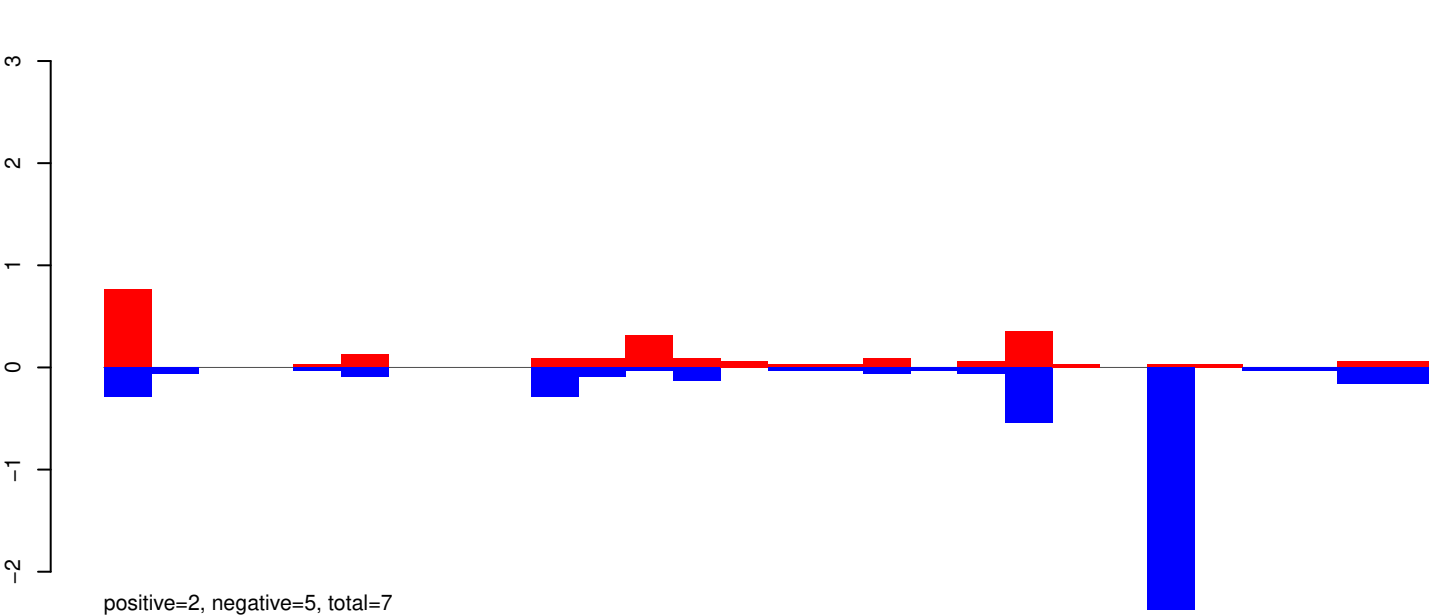

AeAeg_Whole_ZV_In_RNA_GP.rep

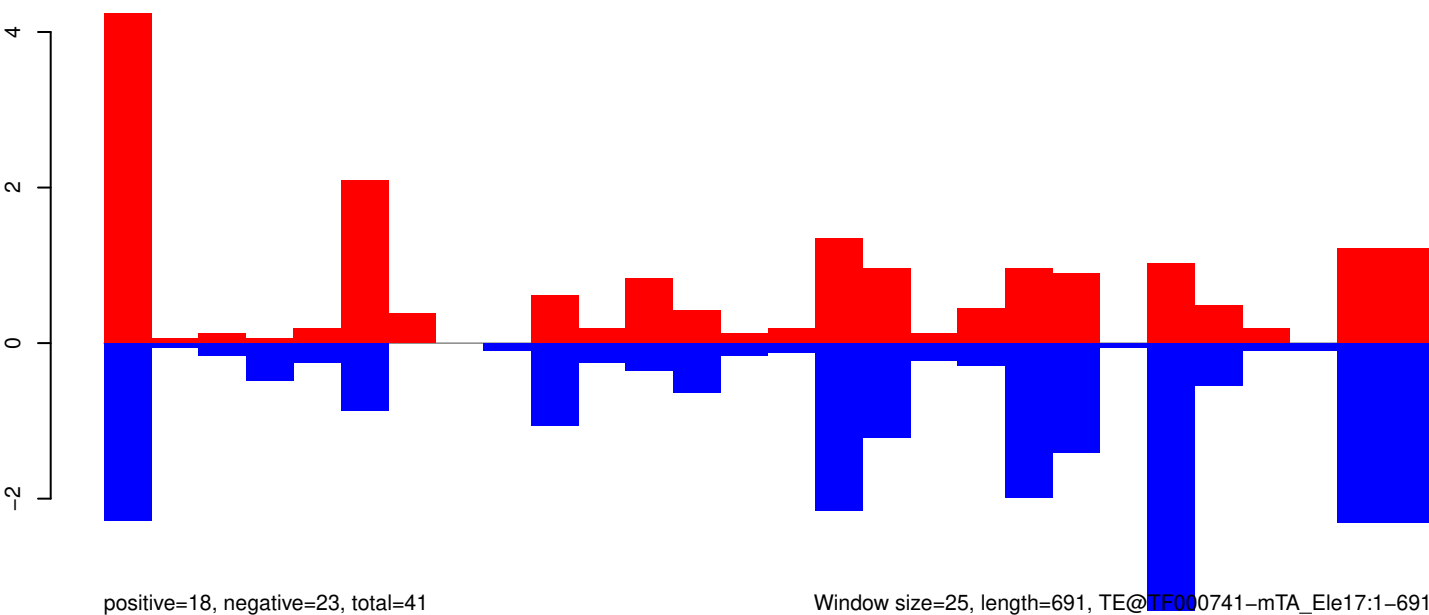

Window size=25, length=691, TE@TE000741-mTA_Ele17:1-691

AeAeg_Whole_ZV_In_RNA_GP.18_23.rep

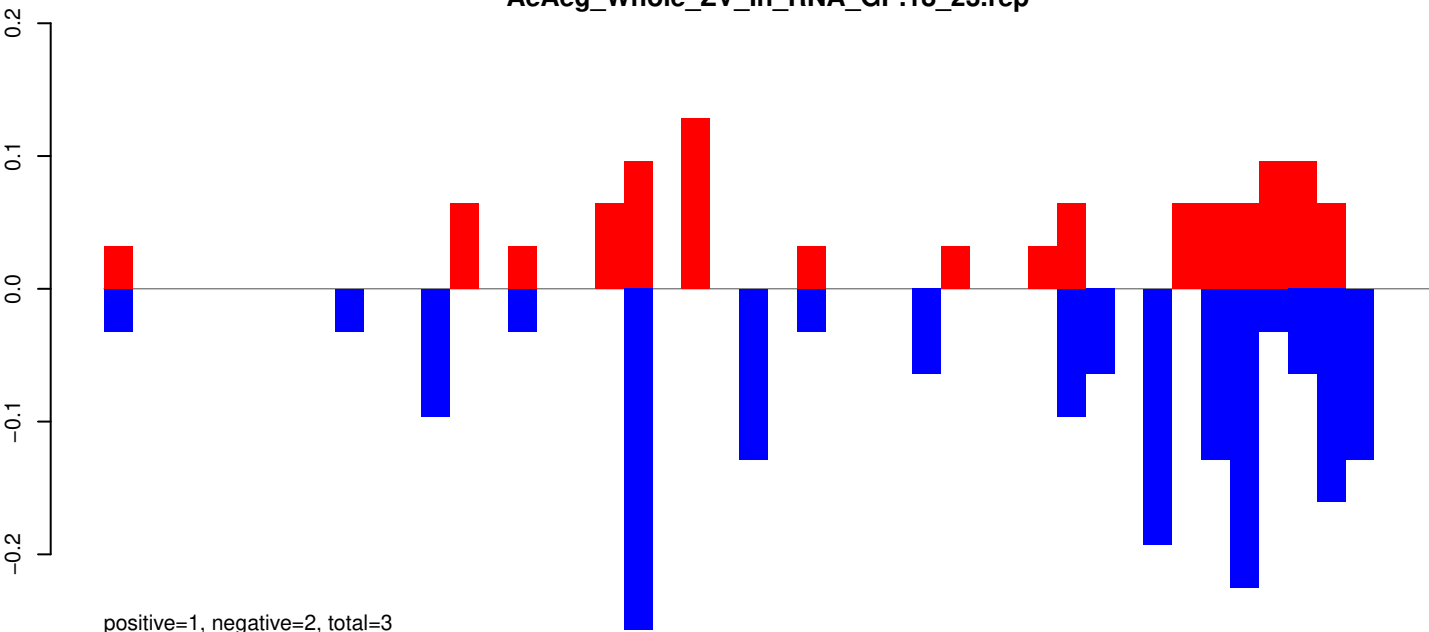

positive=1, negative=2, total=3

AeAeg_Whole_ZV_In_RNA_GP.24_35.rep



positive=1, negative=1, total=2

AeAeg_Whole_ZV_In_RNA_GP.rep

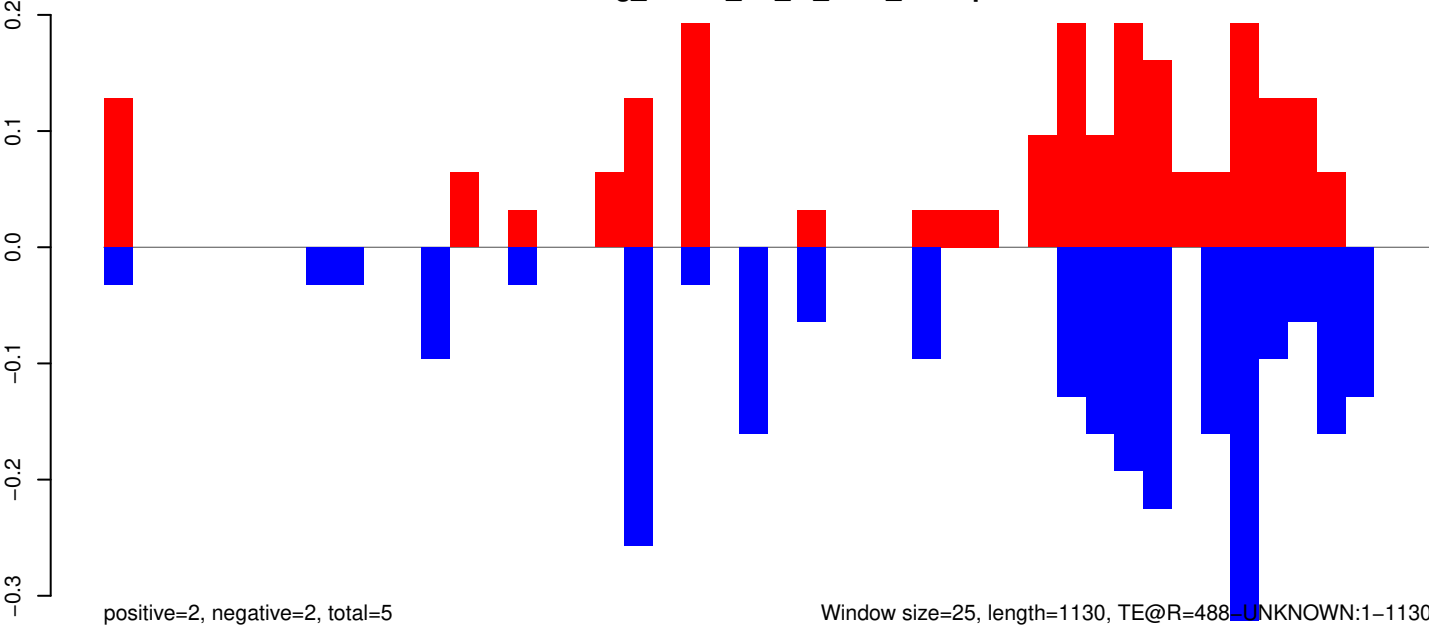

positive=2, negative=2, total=5

Window size=25, length=1130, TE@R=488, UNKNOWN:1-1130

AeAeg_Whole_ZV_In_RNA_GP.18_23.rep

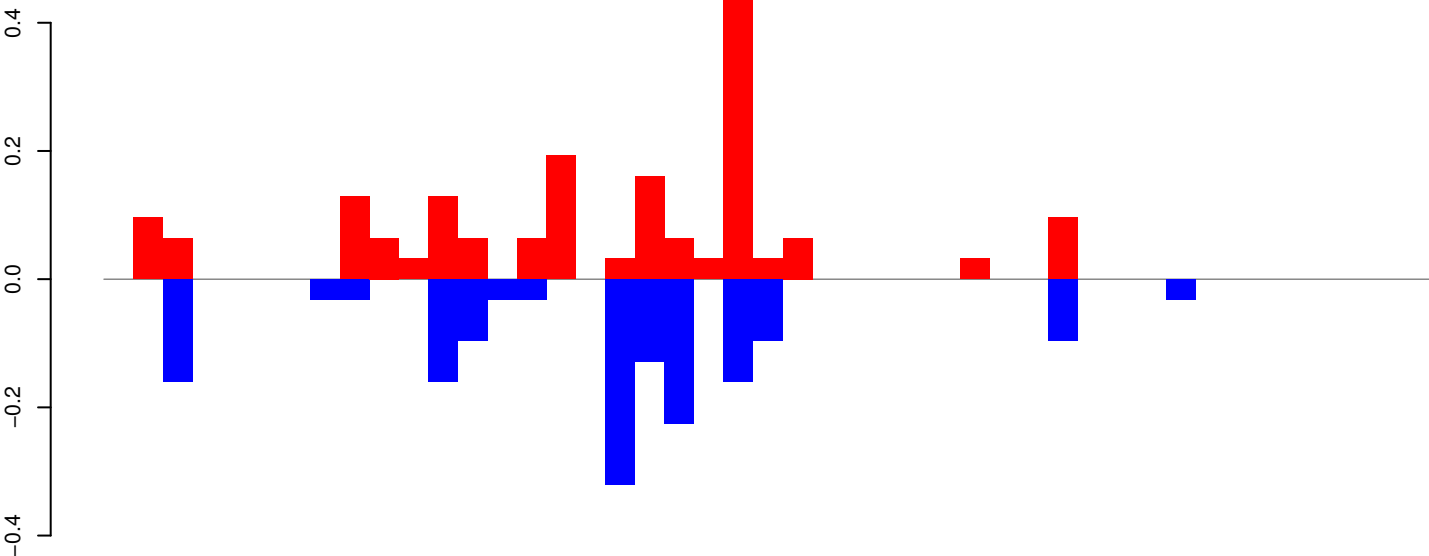

positive=2, negative=2, total=3

AeAeg_Whole_ZV_In_RNA_GP.24_35.rep

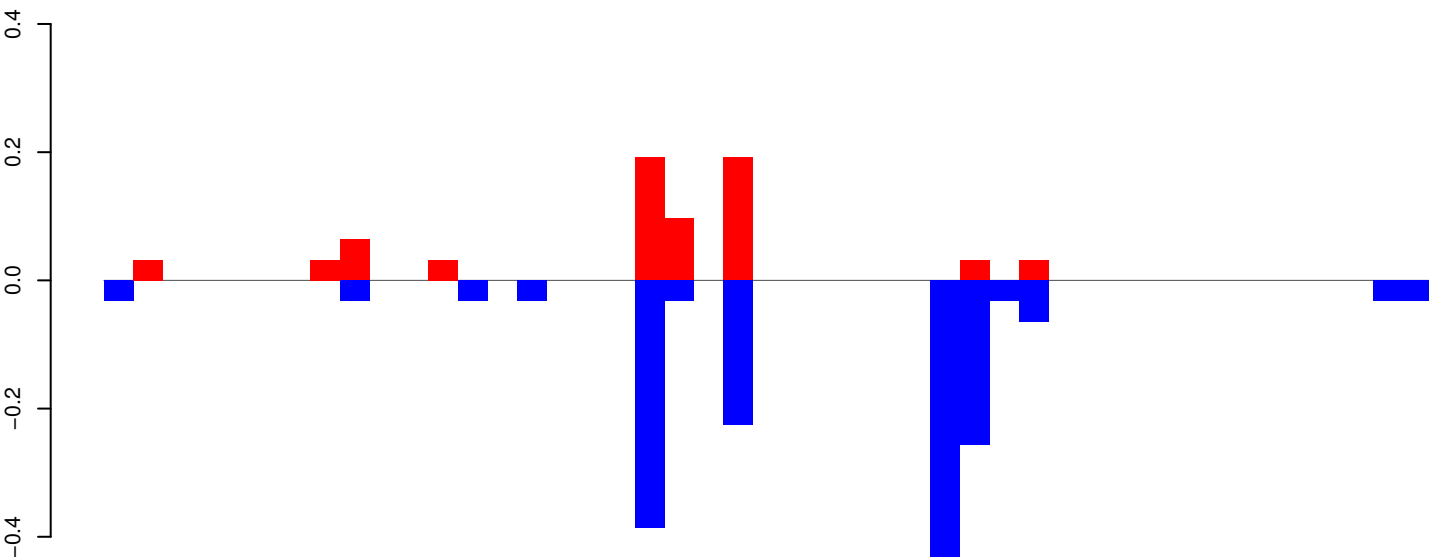

positive=1, negative=2, total=2

AeAeg_Whole_ZV_In_RNA_GP.rep

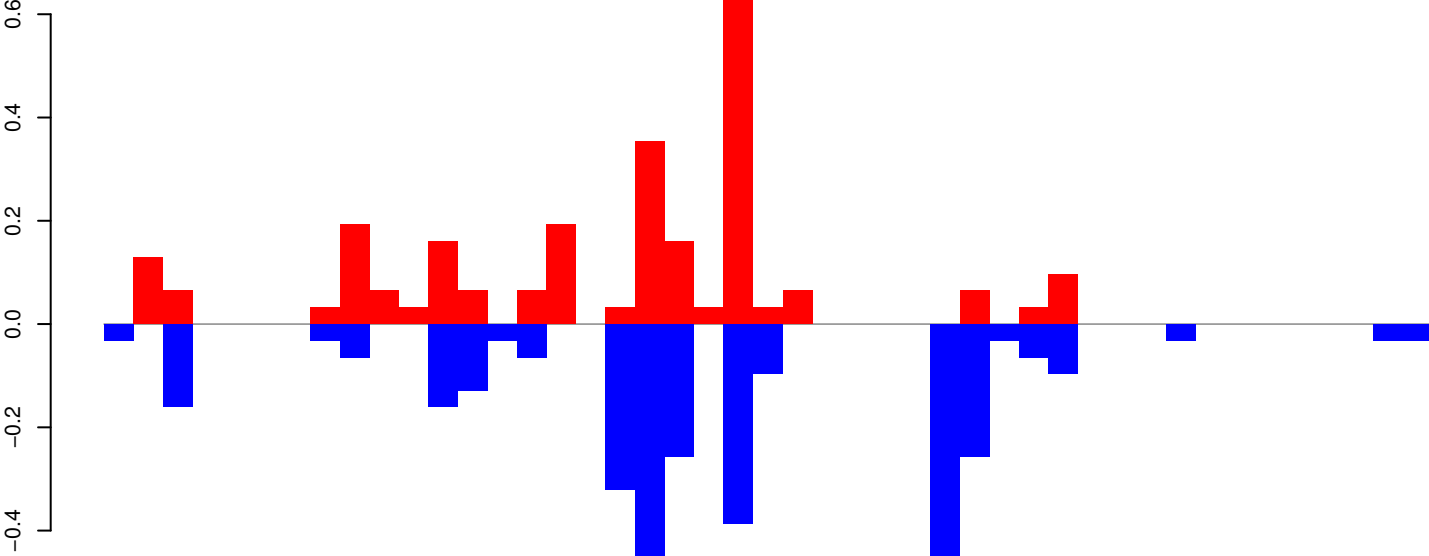

positive=3, negative=3, total=6

Window size=25, length=1118, TE@R=2319-UNKNOWN:1-1118

AeAeg_Whole_ZV_In_RNA_GP.18_23.rep

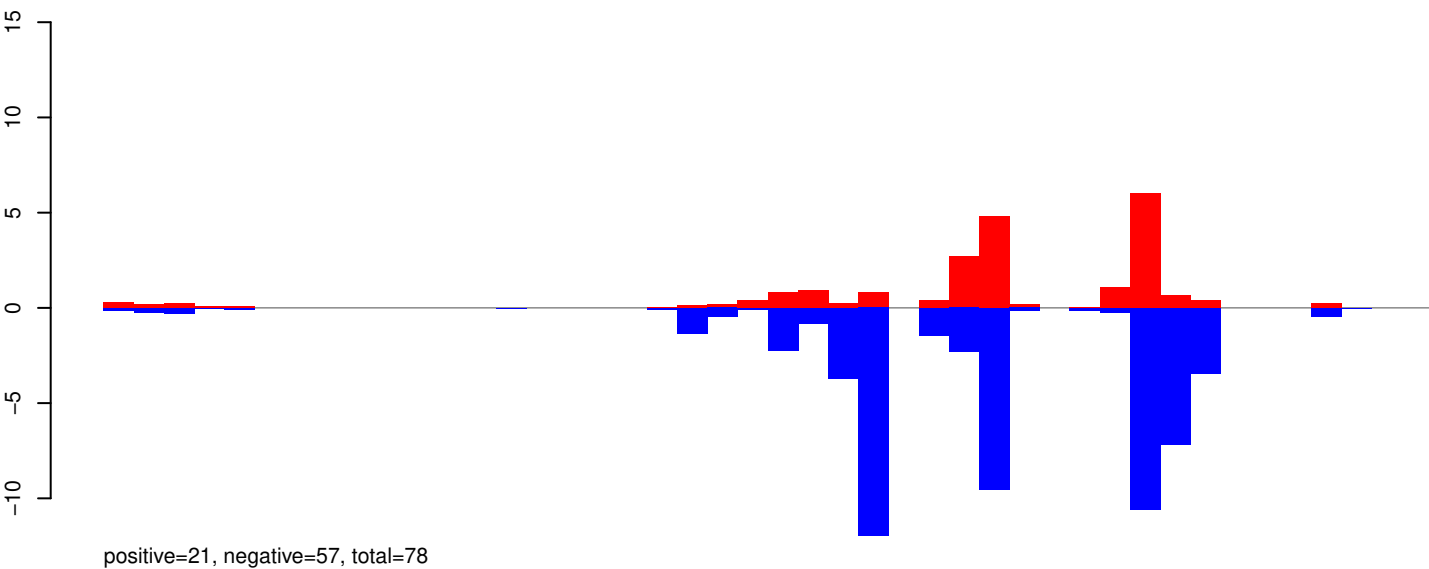

AeAeg_Whole_ZV_In_RNA_GP.24_35.rep

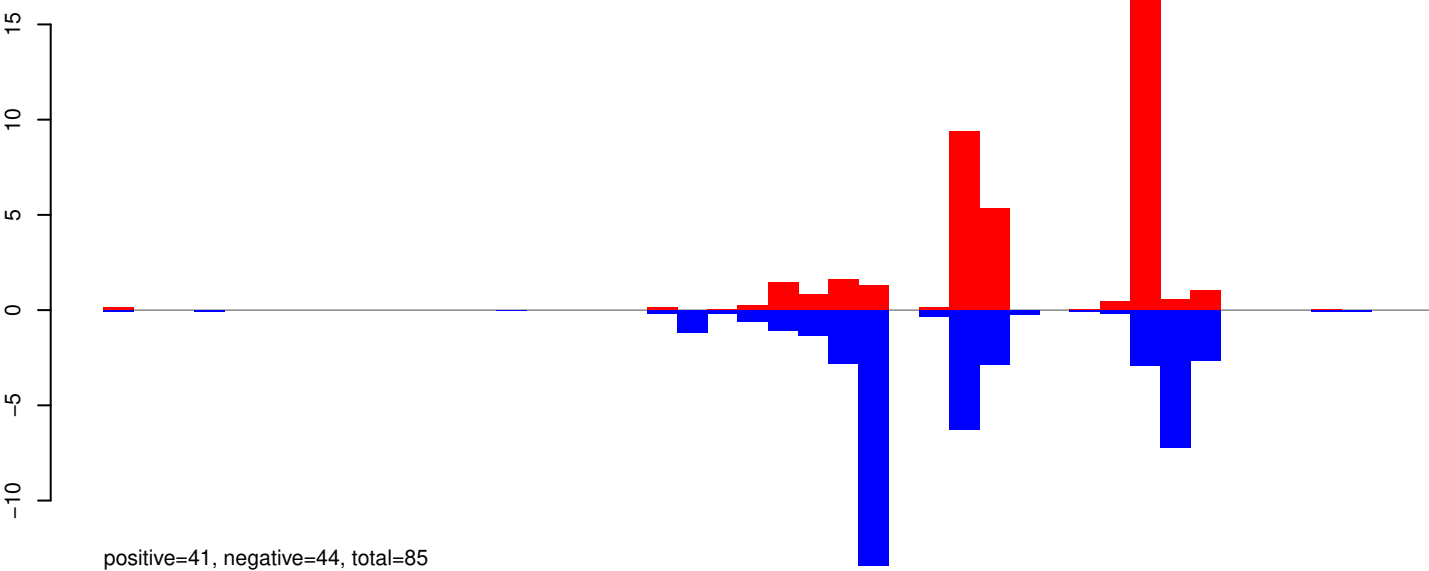

AeAeg_Whole_ZV_In_RNA_GP.rep

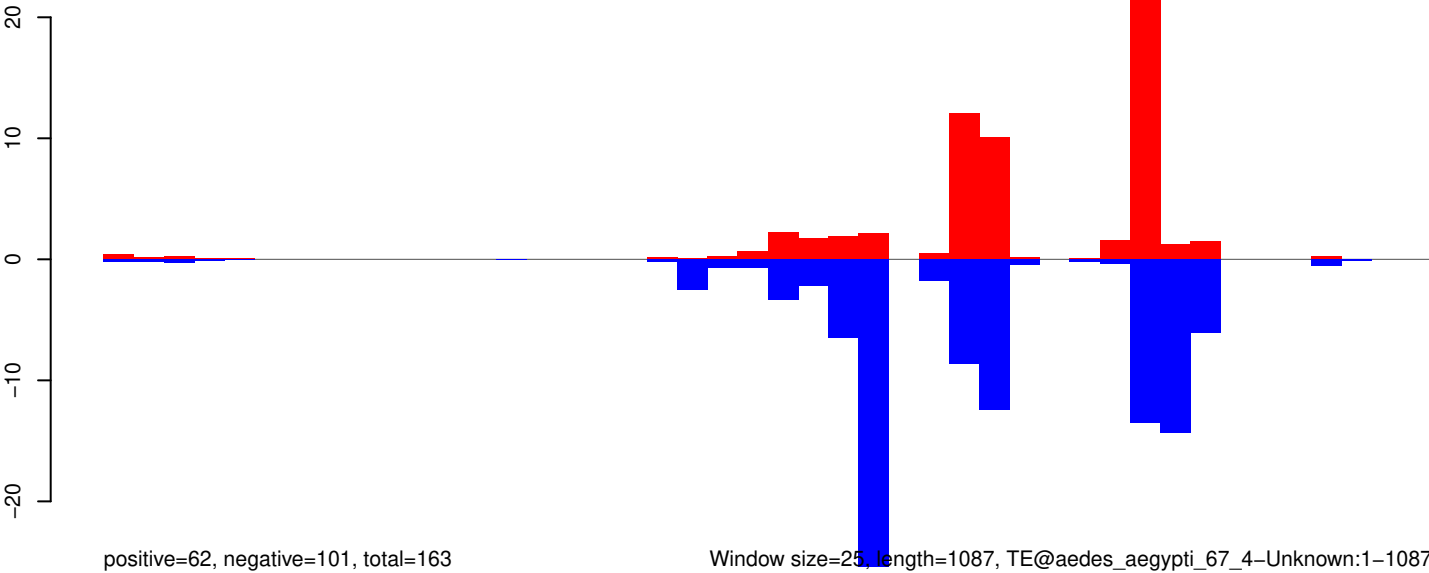

AeAeg_Whole_ZV_In_RNA_GP.18_23.rep

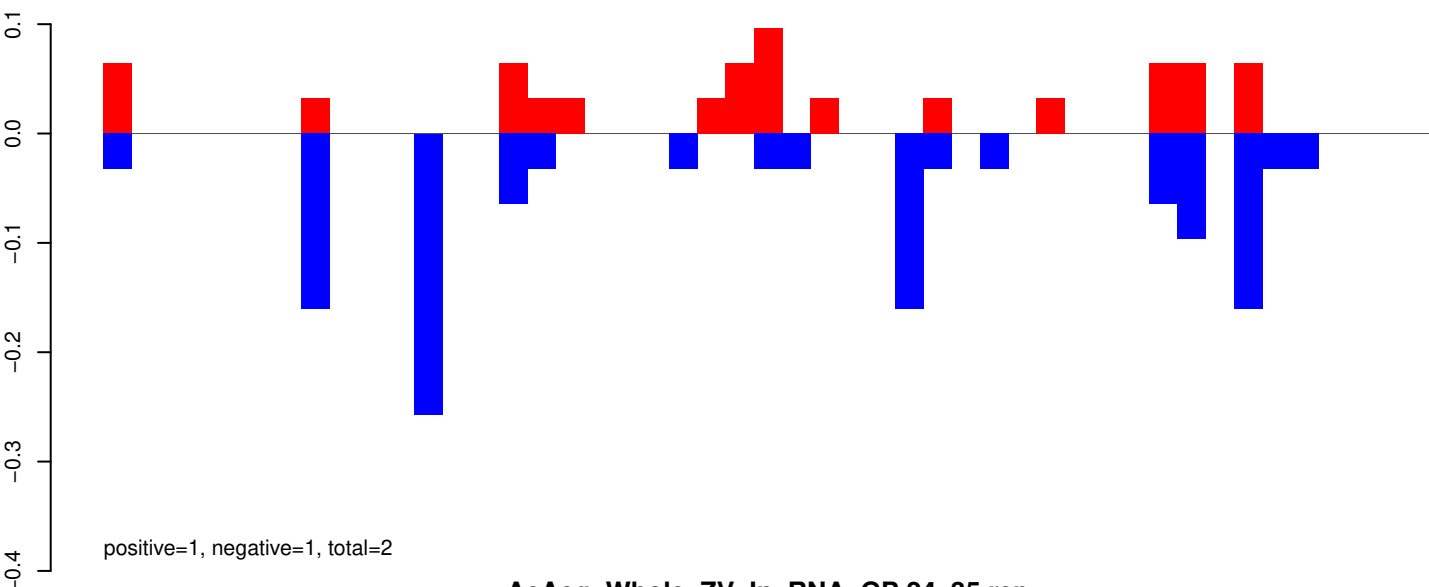

AeAeg_Whole_ZV_In_RNA_GP.24_35.rep

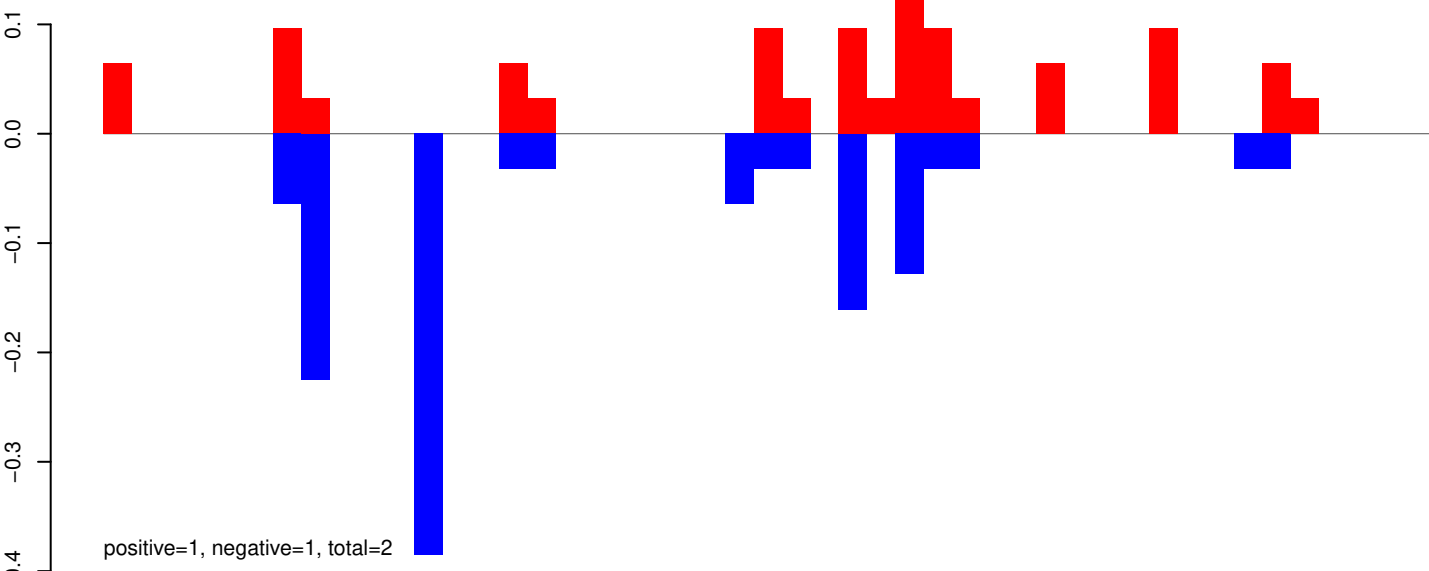

AeAeg_Whole_ZV_In_RNA_GP.rep

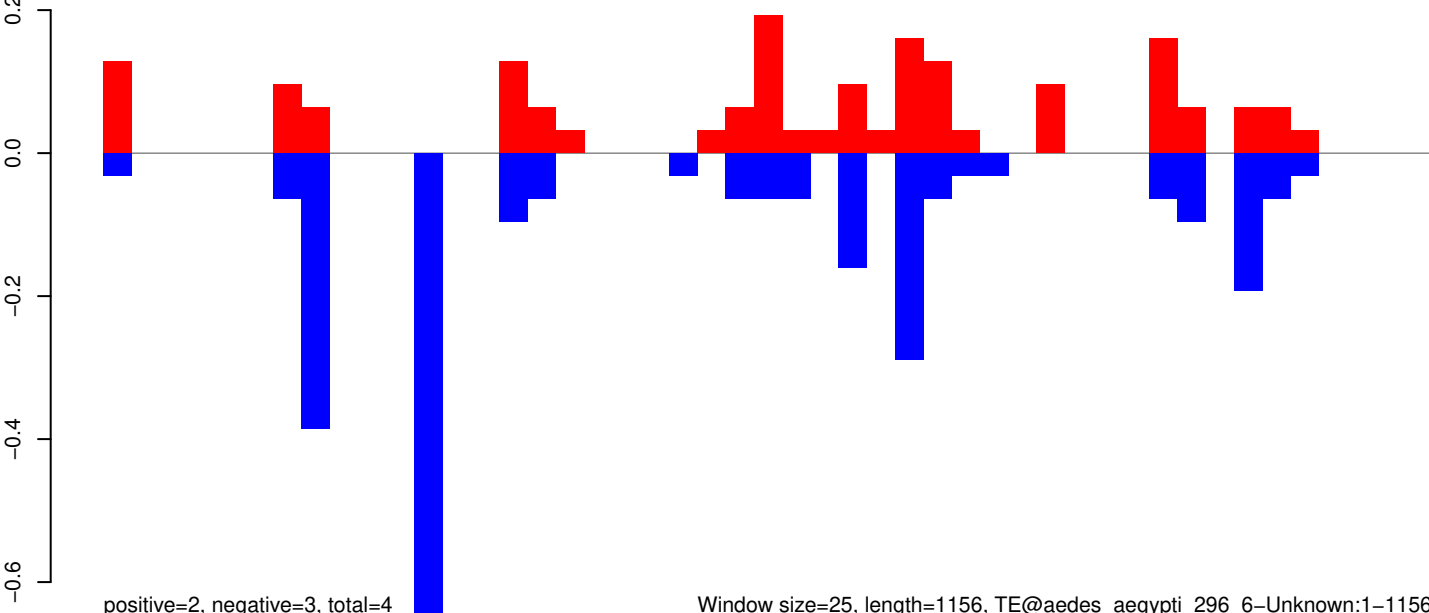

Window size=25, length=1156, TE@aedes_aegypti_296_6-Unknown:1-1156

0 200 400 600 800 1000 1200

AeAeg_Whole_ZV_In_RNA_GP.18_23.rep

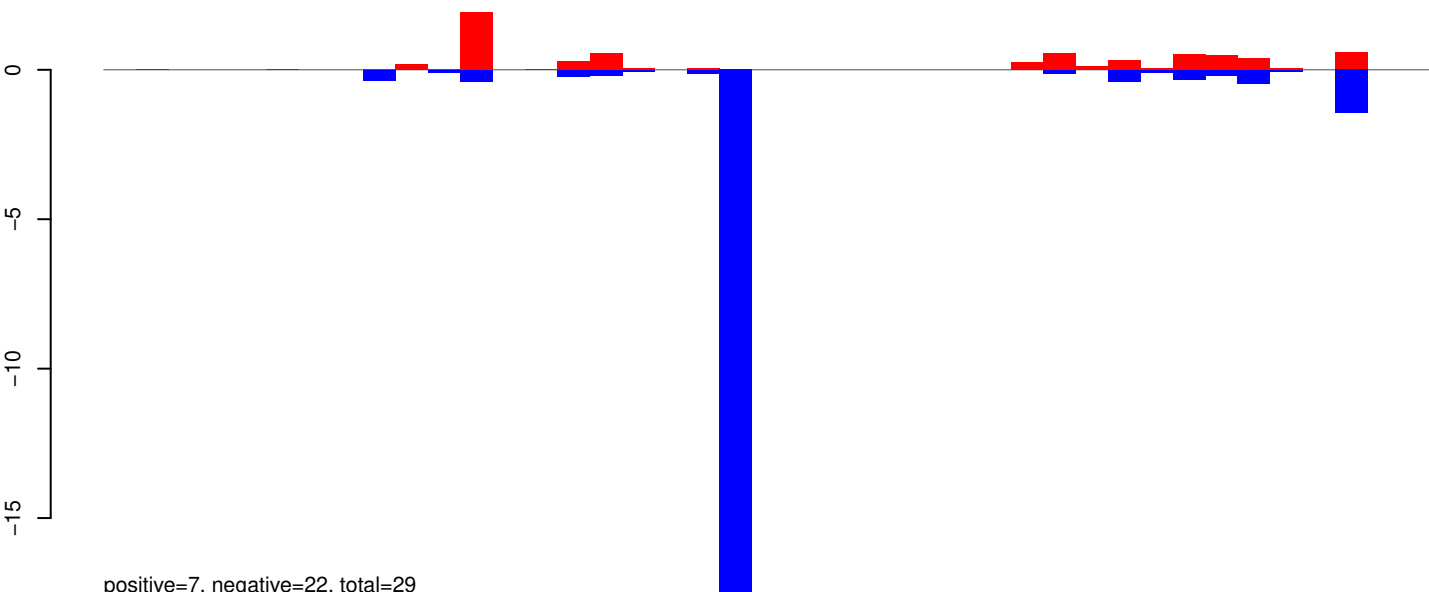

AeAeg_Whole_ZV_In_RNA_GP.24_35.rep

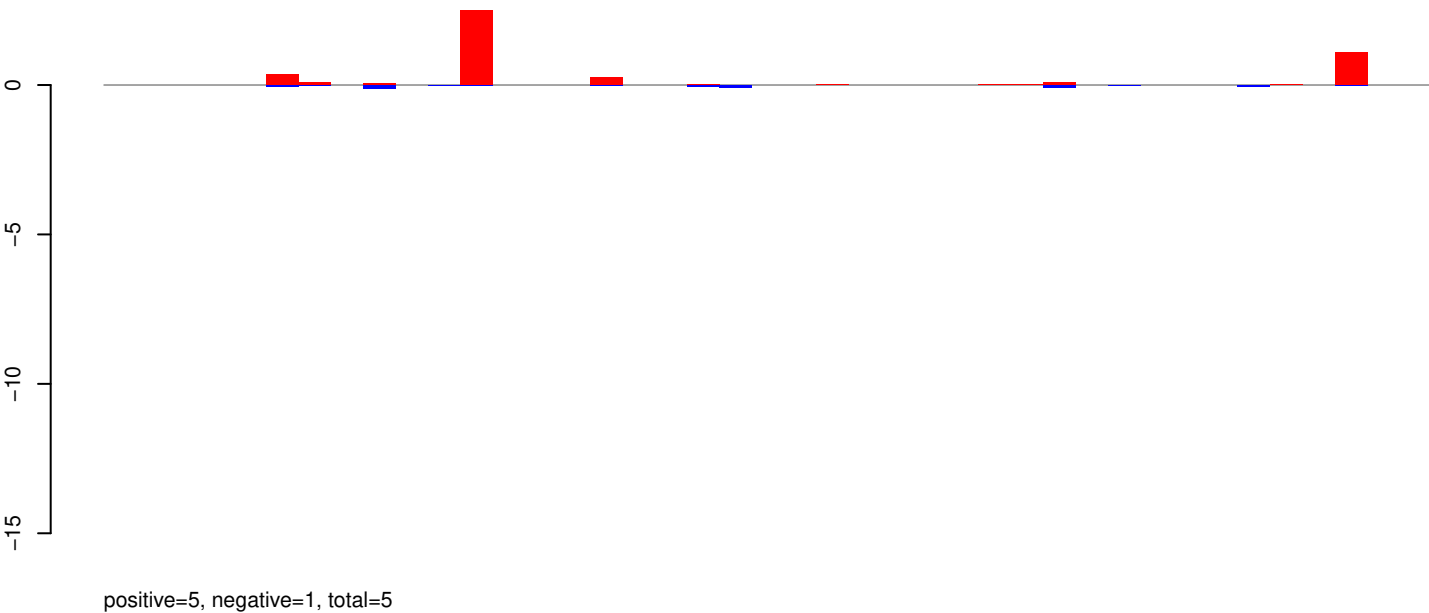

AeAeg_Whole_ZV_In_RNA_GP.rep

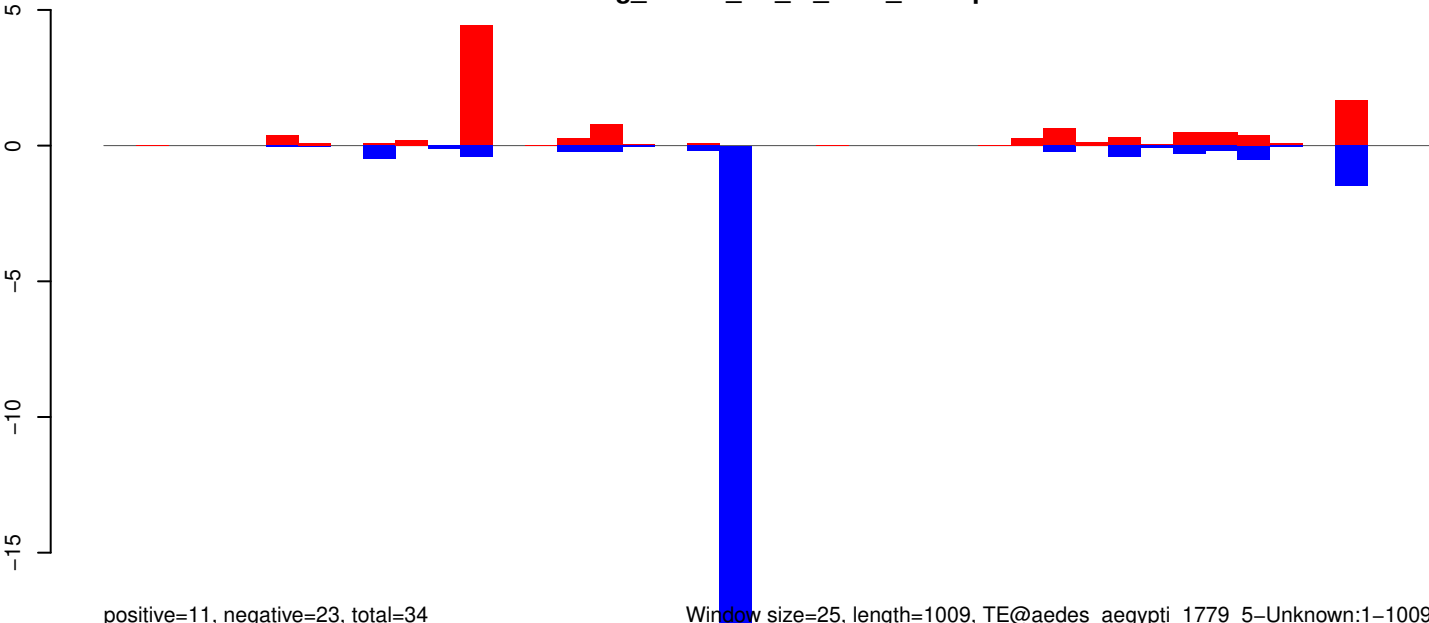

Window size=25, length=1009, TE@aedes_aegypti_1779_5-Unknown:1-1009

AeAeg_Whole_ZV_In_RNA_GP.18_23.rep

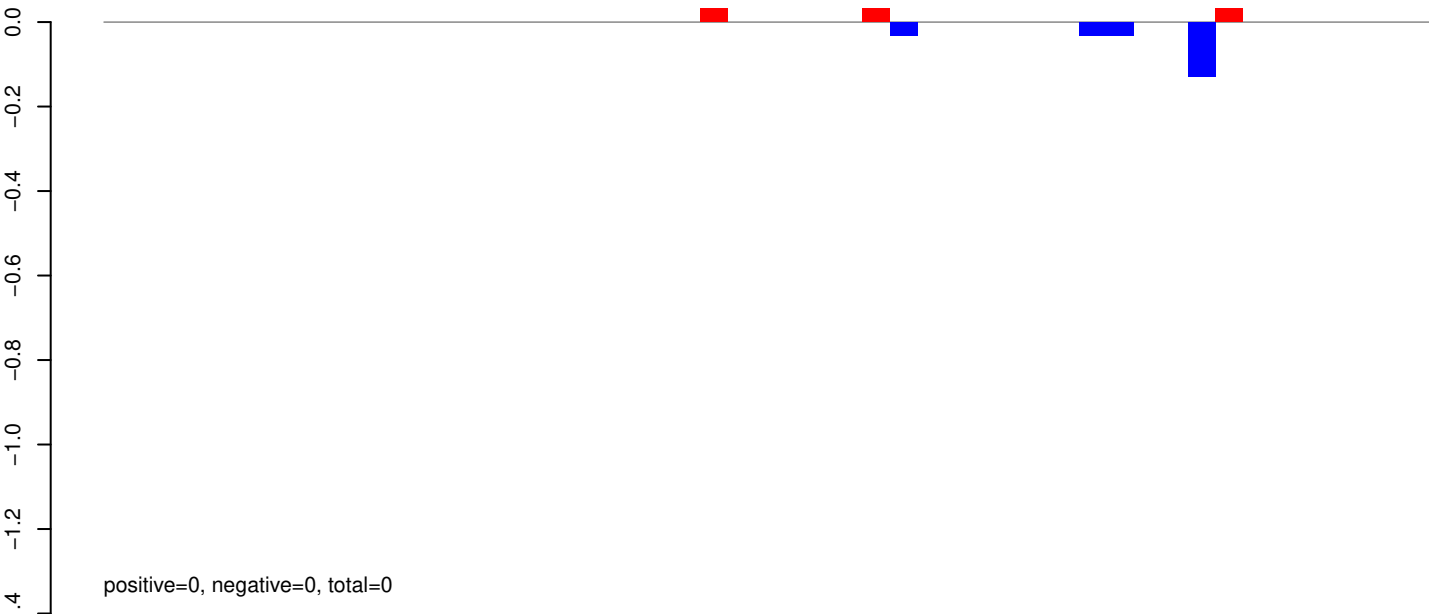

AeAeg_Whole_ZV_In_RNA_GP.24_35.rep

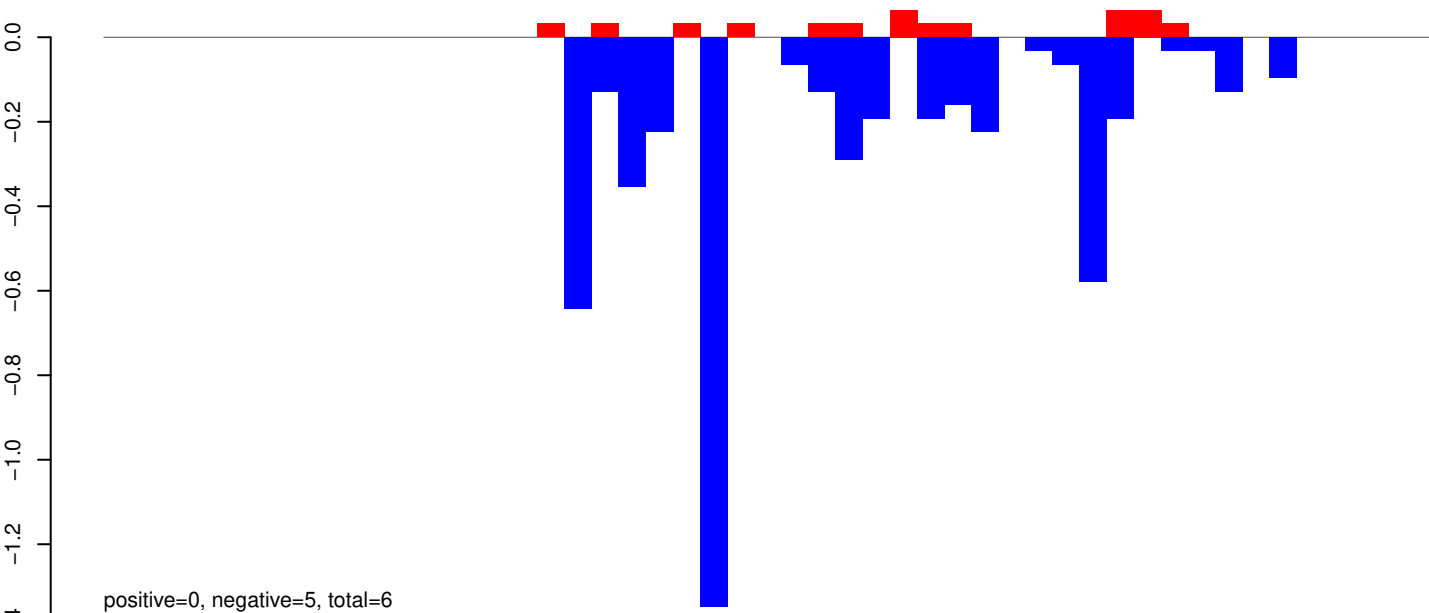

AeAeg_Whole_ZV_In_RNA_GP.rep

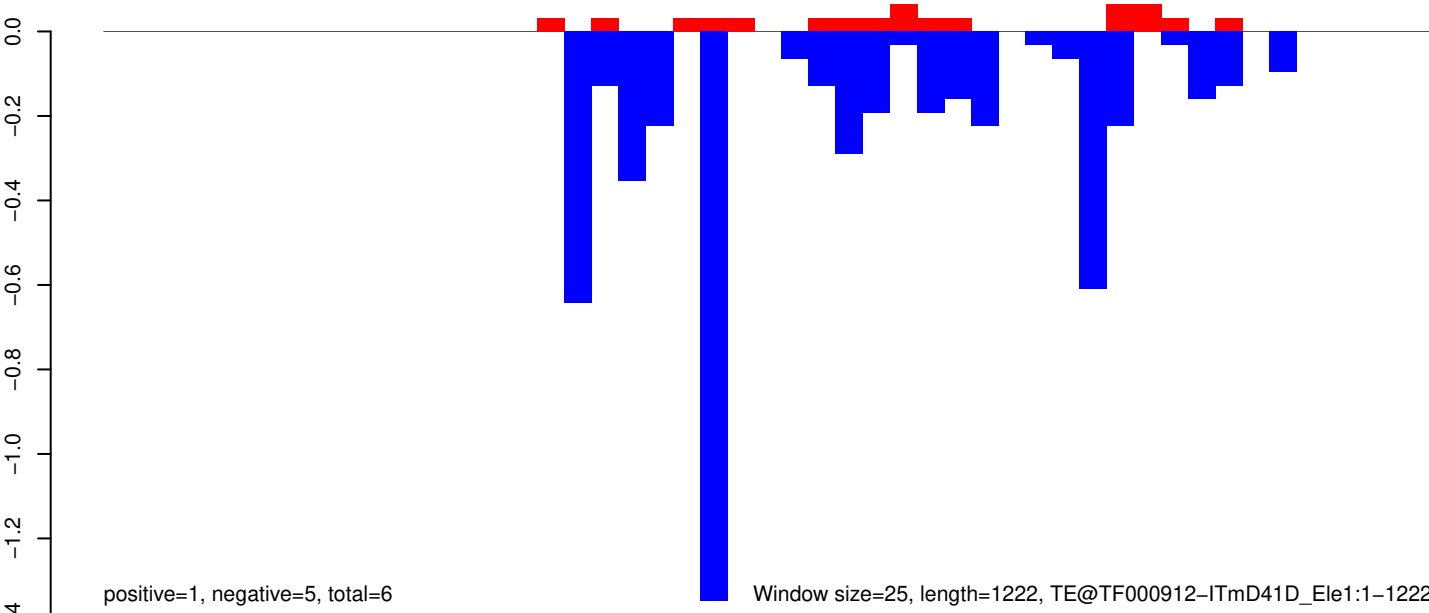

AeAeg_Whole_ZV_In_RNA_GP.18_23.rep

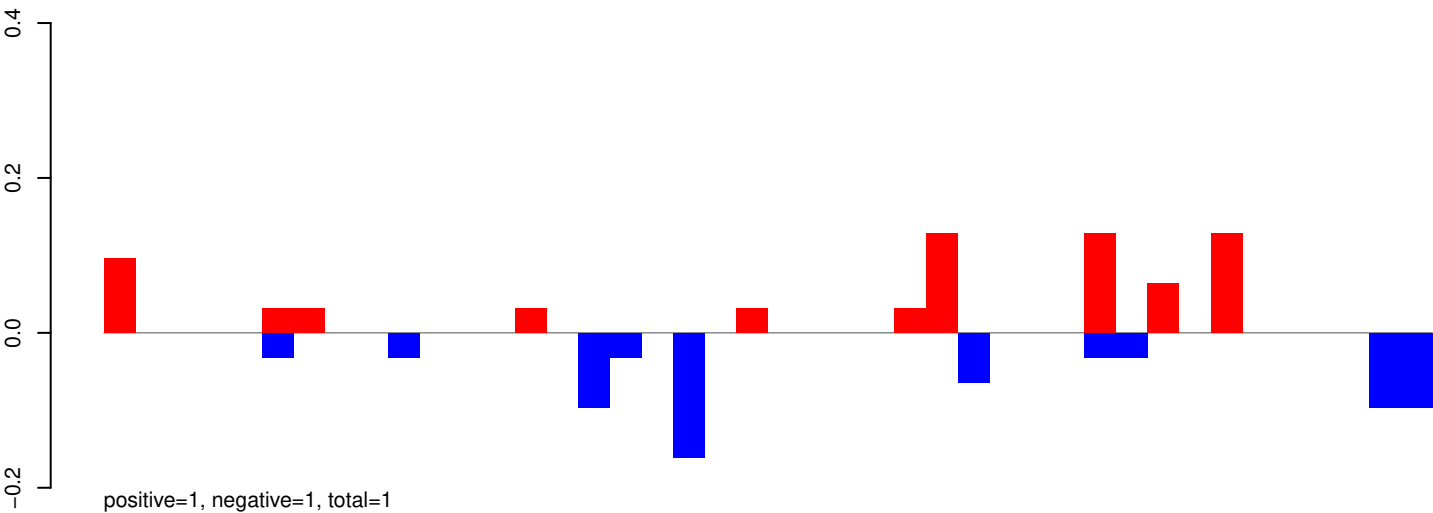

AeAeg_Whole_ZV_In_RNA_GP.24_35.rep

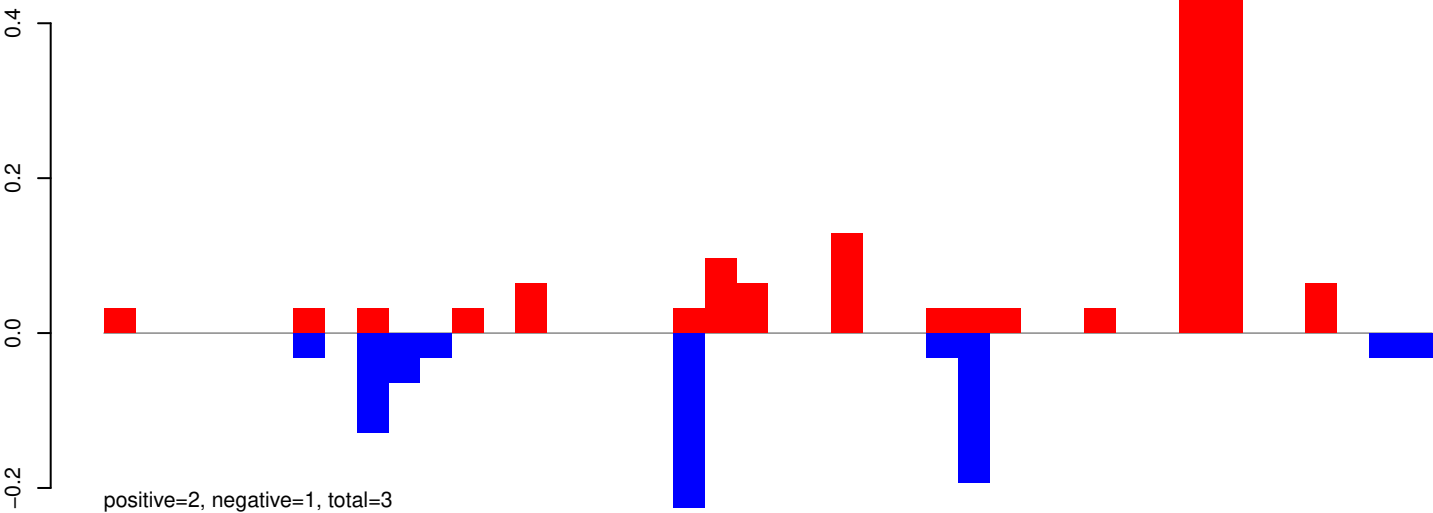

AeAeg_Whole_ZV_In_RNA_GP.rep

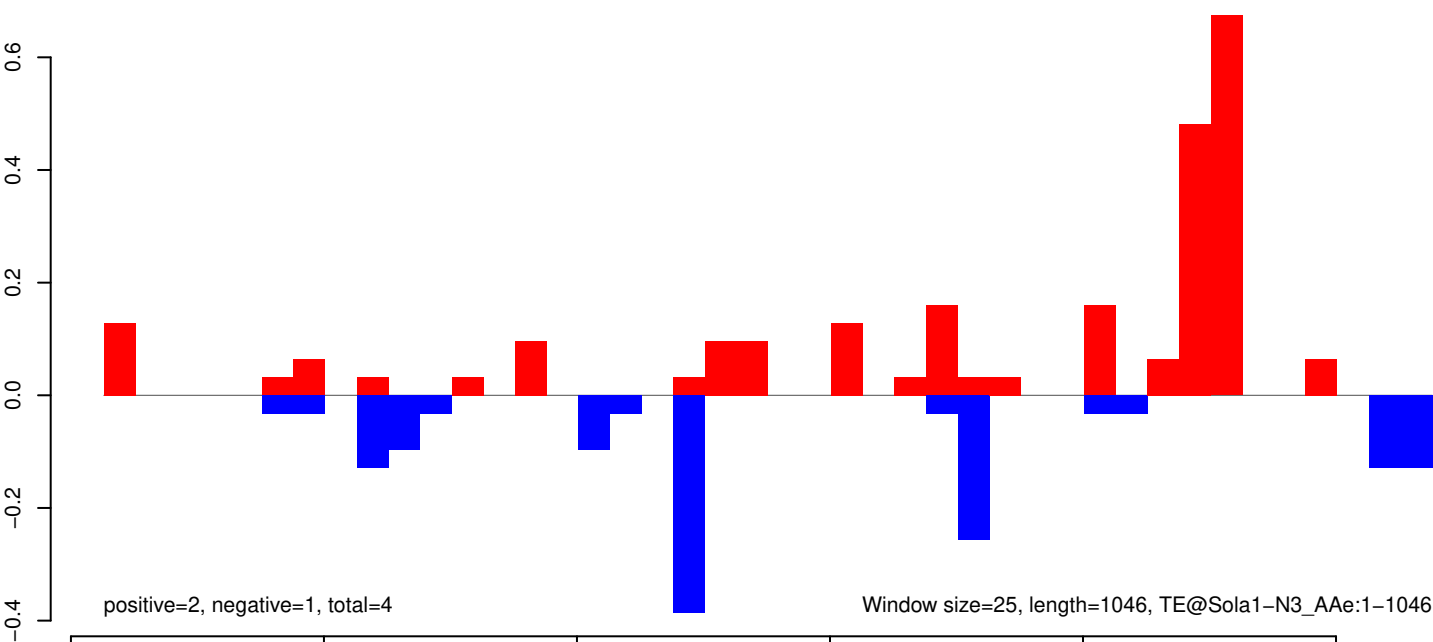

AeAeg_Whole_ZV_In_RNA_GP.18_23.rep

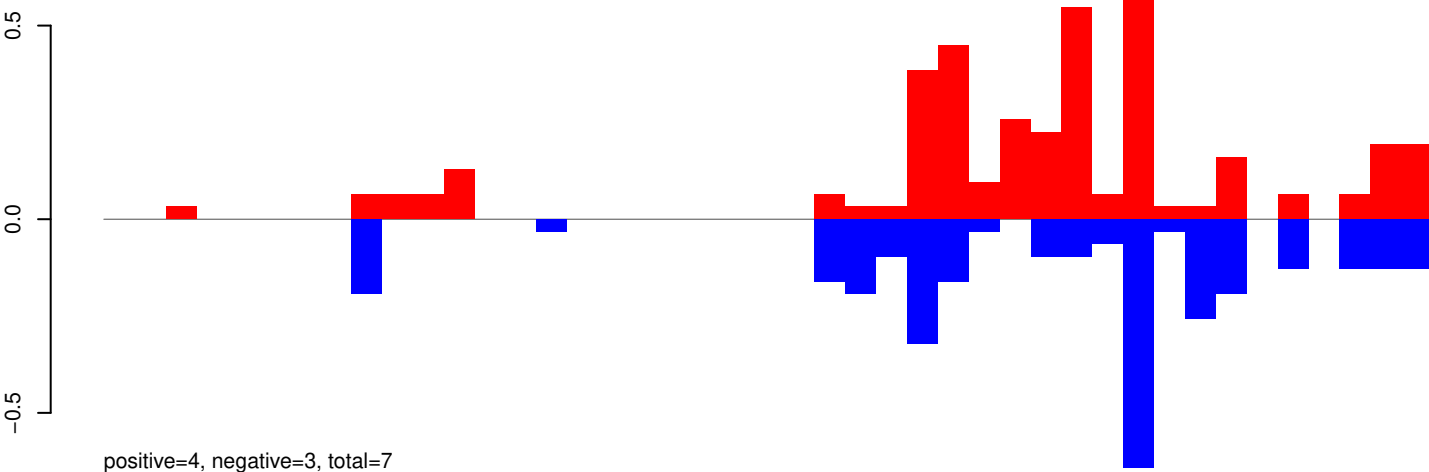

AeAeg_Whole_ZV_In_RNA_GP.24_35.rep

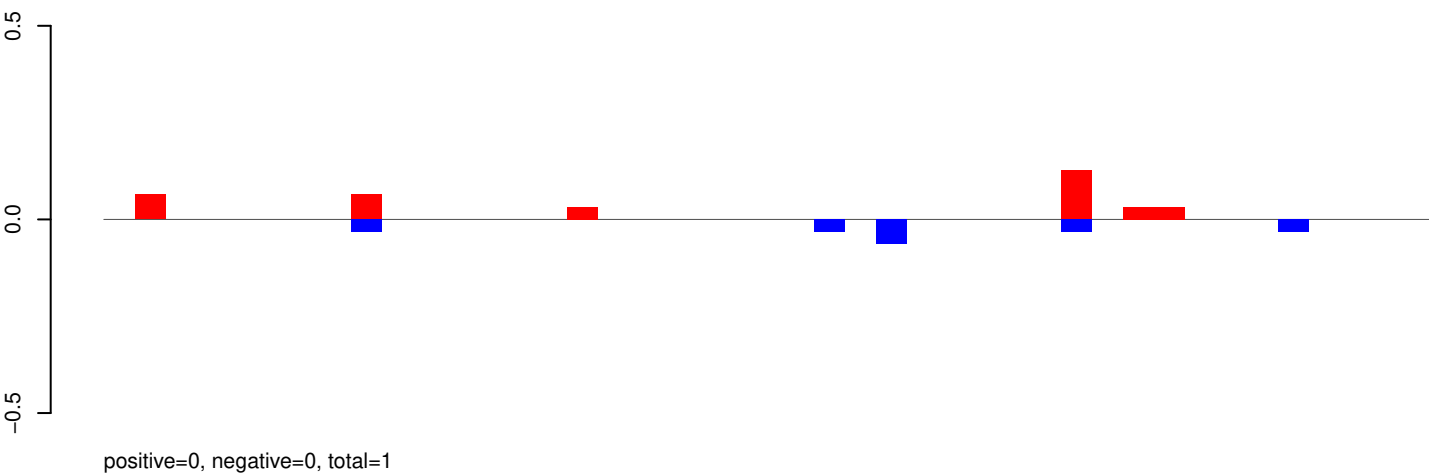

AeAeg_Whole_ZV_In_RNA_GP.rep

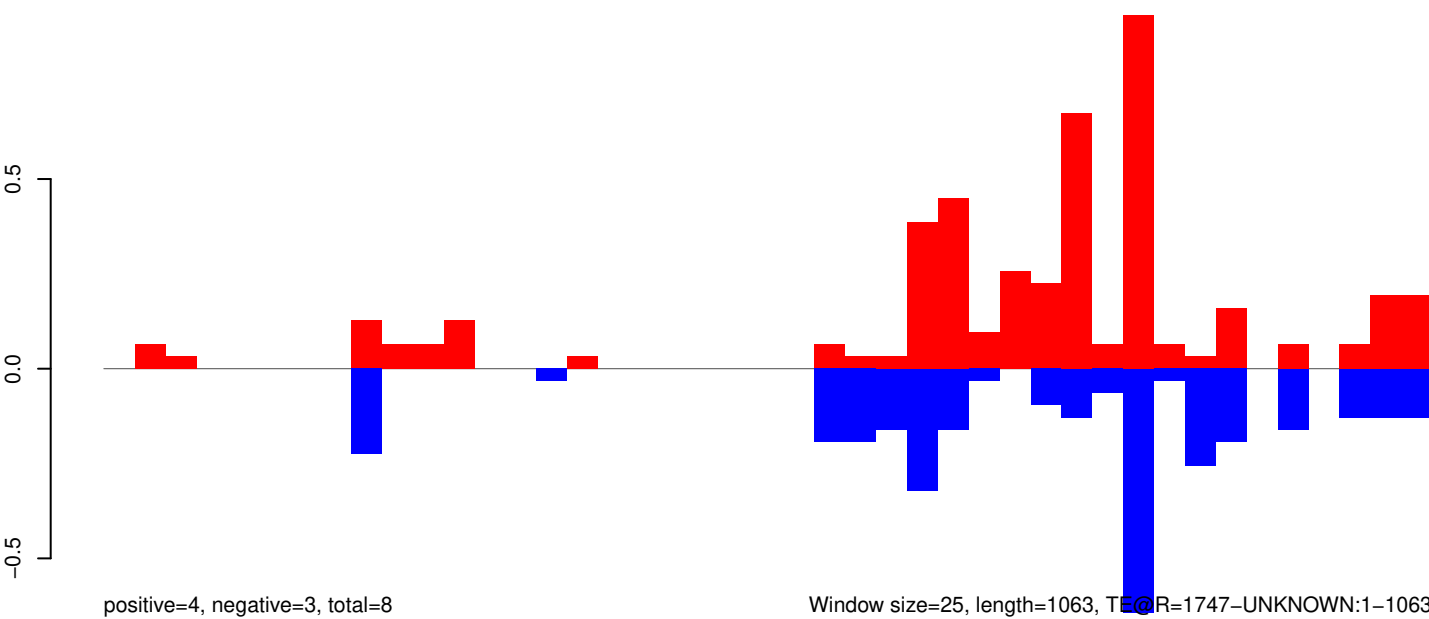

Window size=25, length=1063, TE@R=1747-UNKNOWN:1-1063

0 200 400 600 800 1000

AeAeg_Whole_ZV_In_RNA_GP.18_23.rep

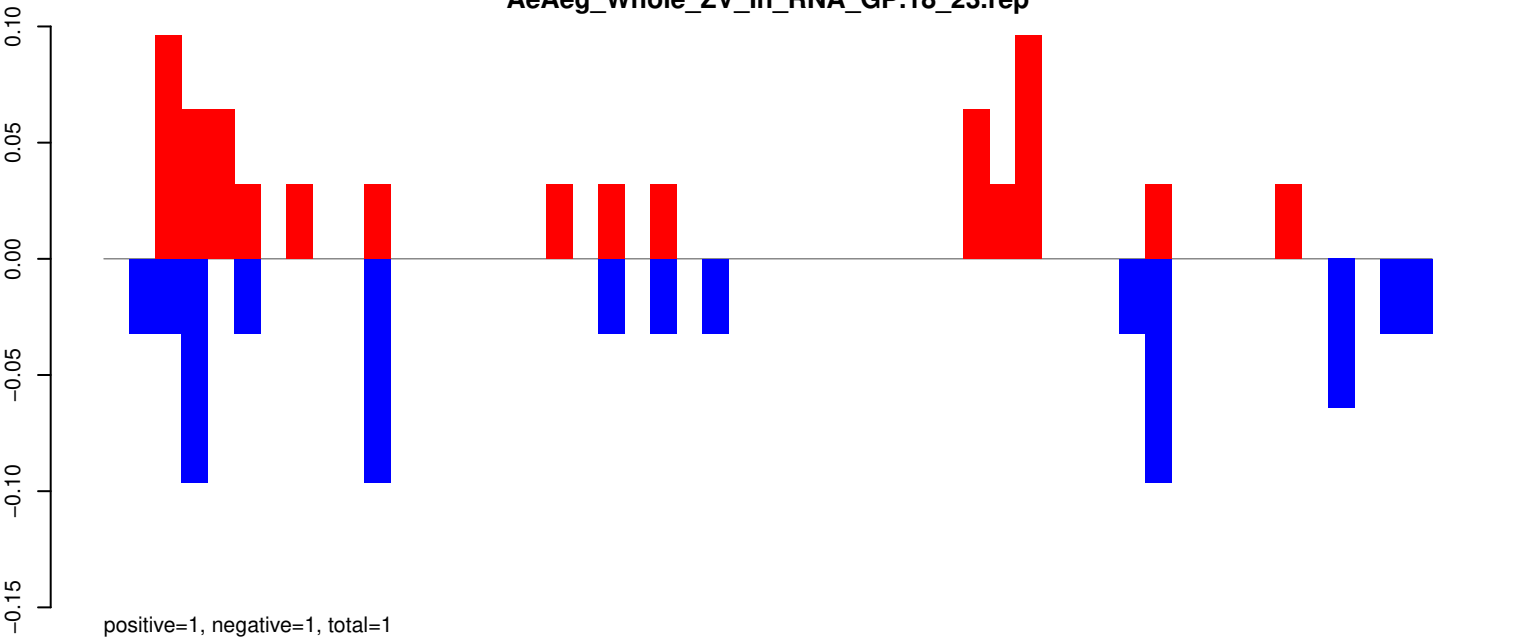

AeAeg_Whole_ZV_In_RNA_GP.24_35.rep

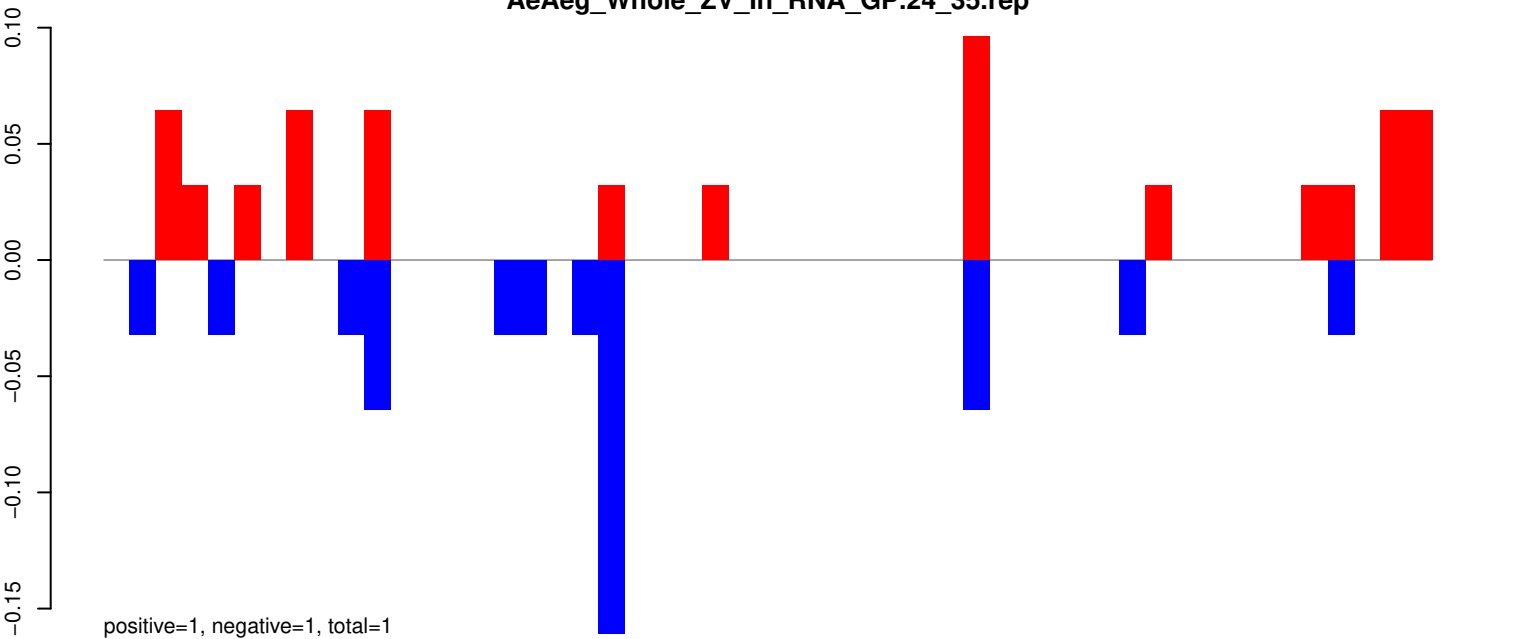

AeAeg_Whole_ZV_In_RNA_GP.rep

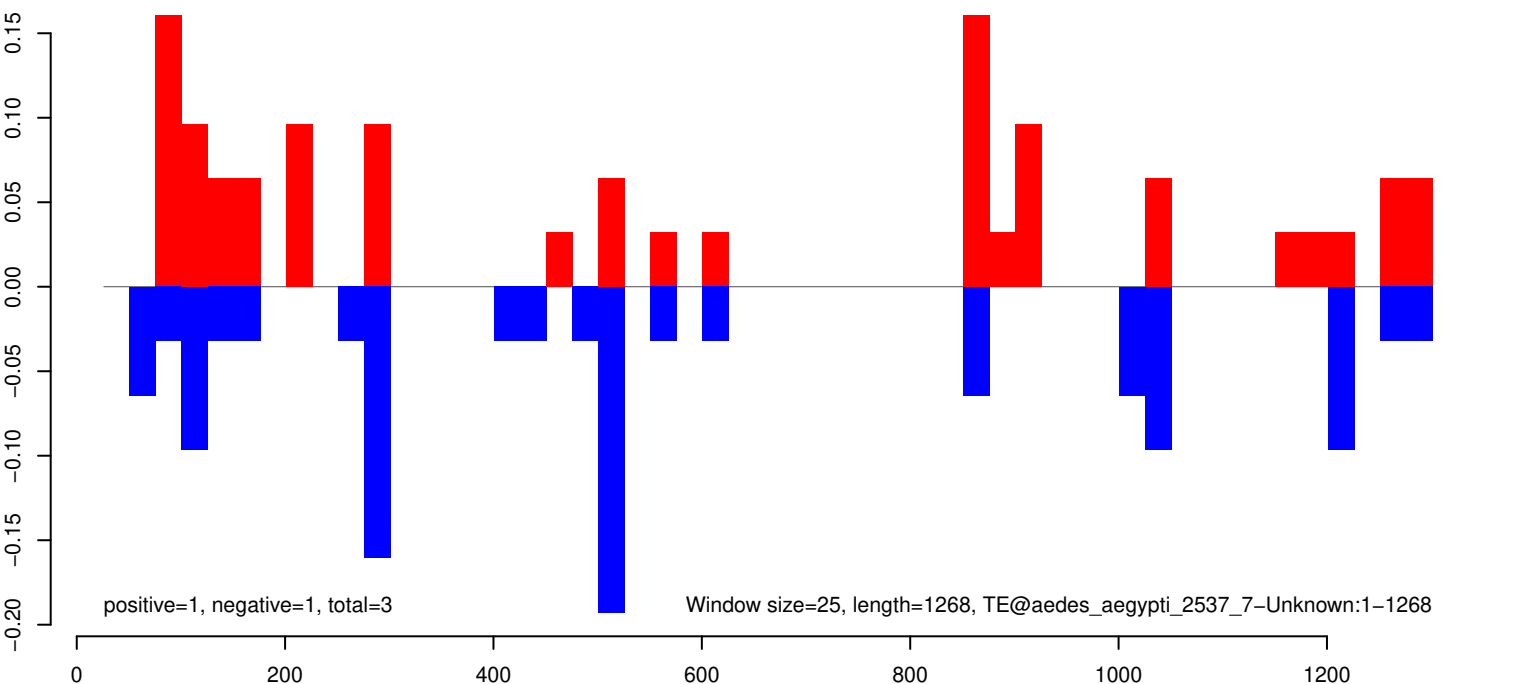

AeAeg_Whole_ZV_In_RNA_GP.18_23.rep

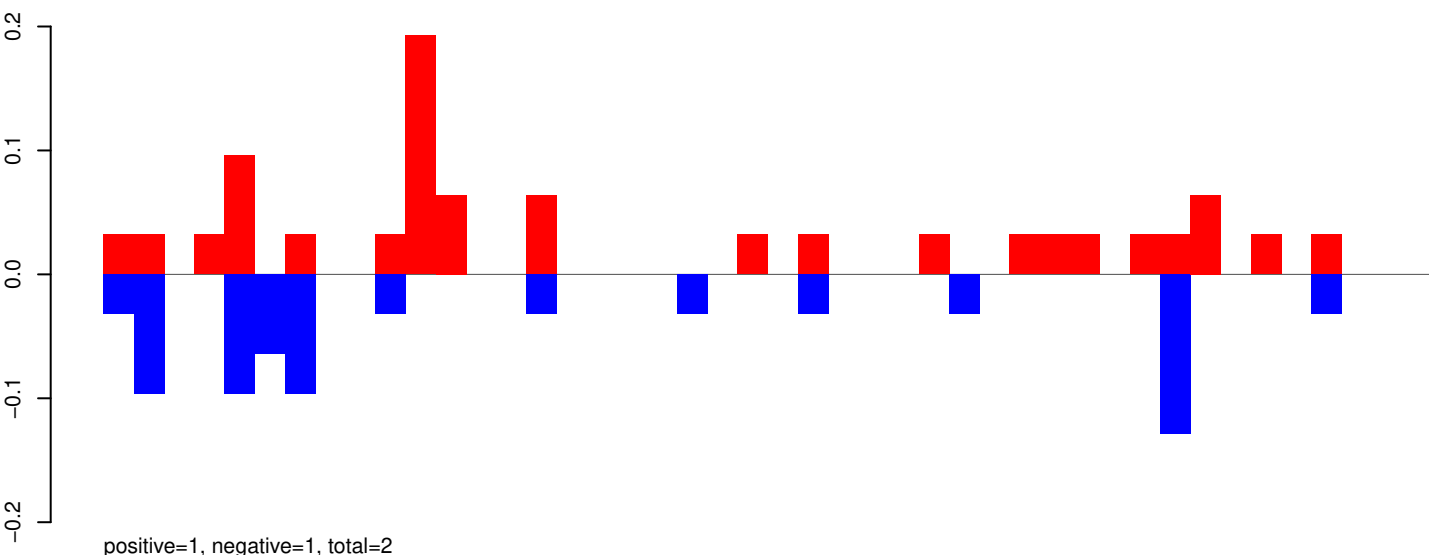

AeAeg_Whole_ZV_In_RNA_GP.24_35.rep

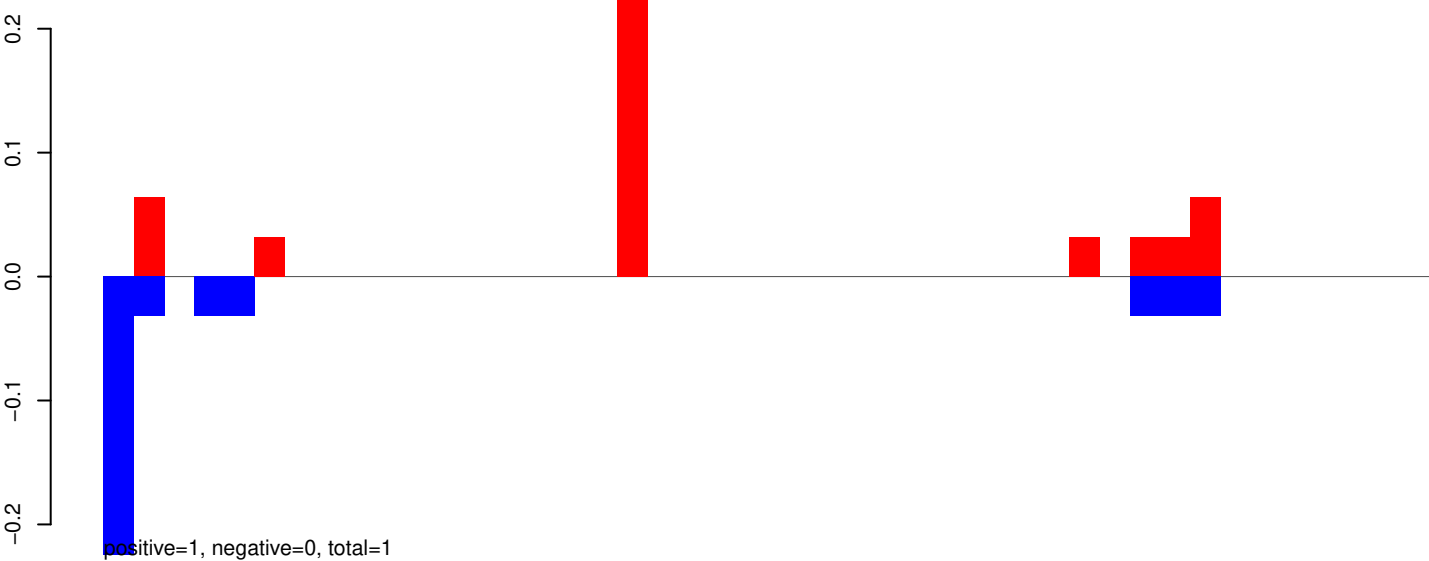

AeAeg_Whole_ZV_In_RNA_GP.rep

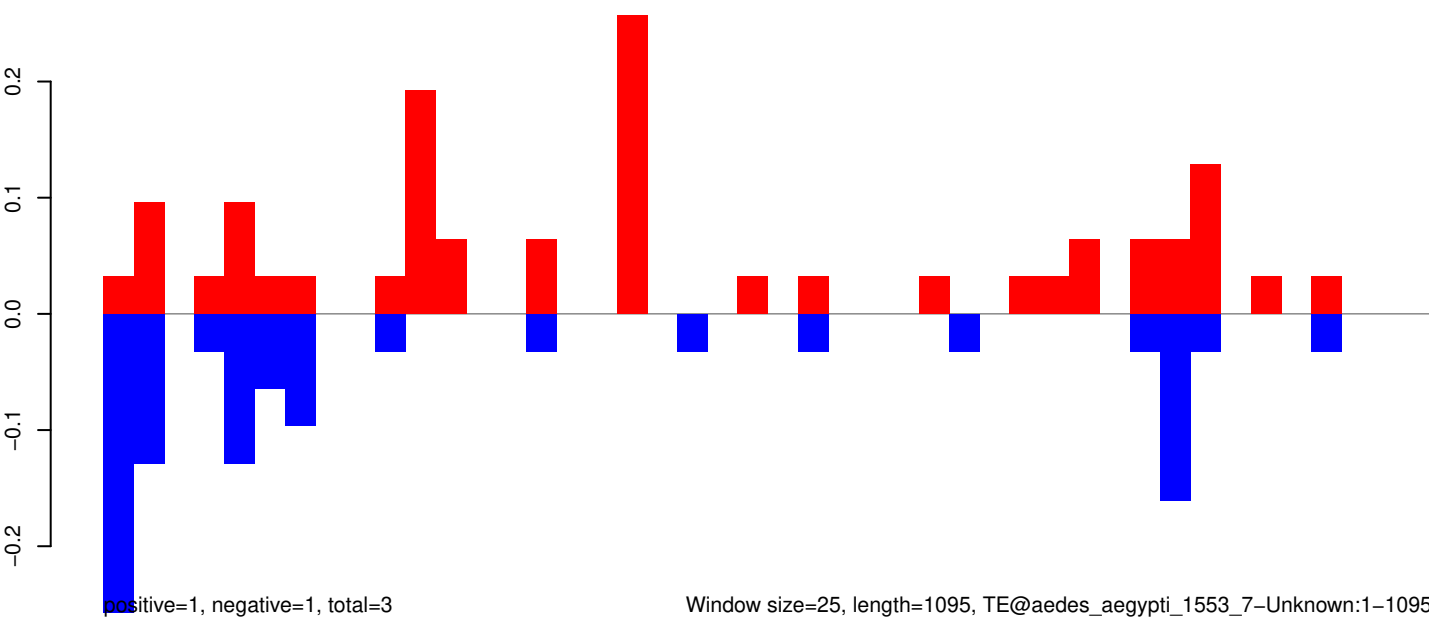

Window size=25, length=1095, TE@aedes_aegypti_1553_7-Unknown:1-1095

AeAeg_Whole_ZV_In_RNA_GP.18_23.rep

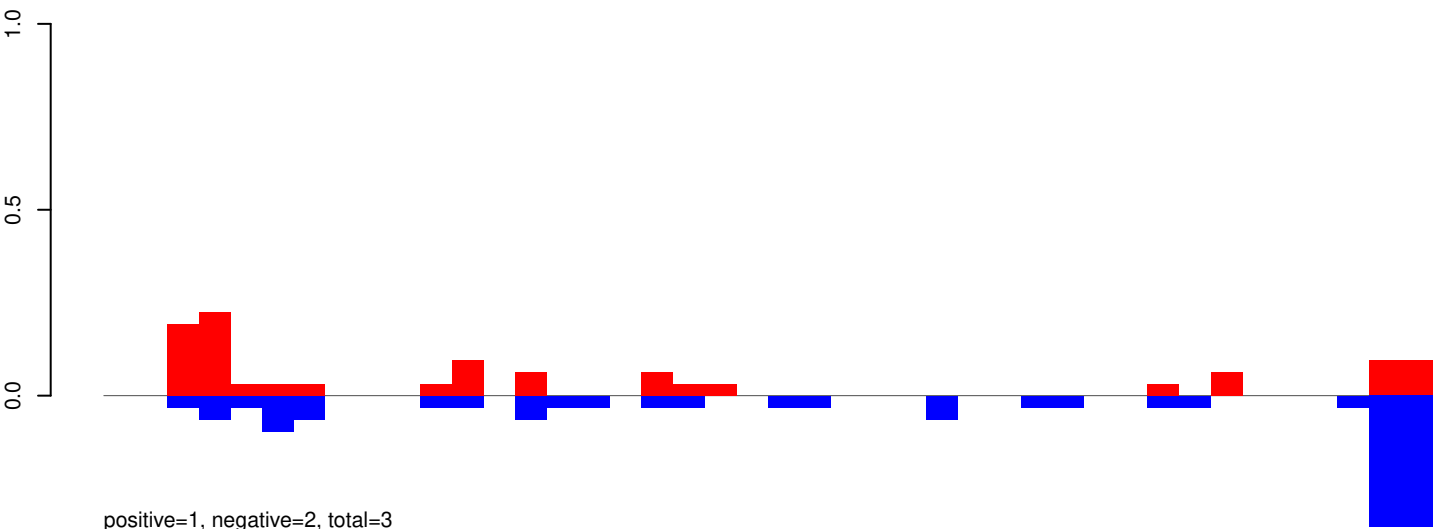

AeAeg_Whole_ZV_In_RNA_GP.24_35.rep

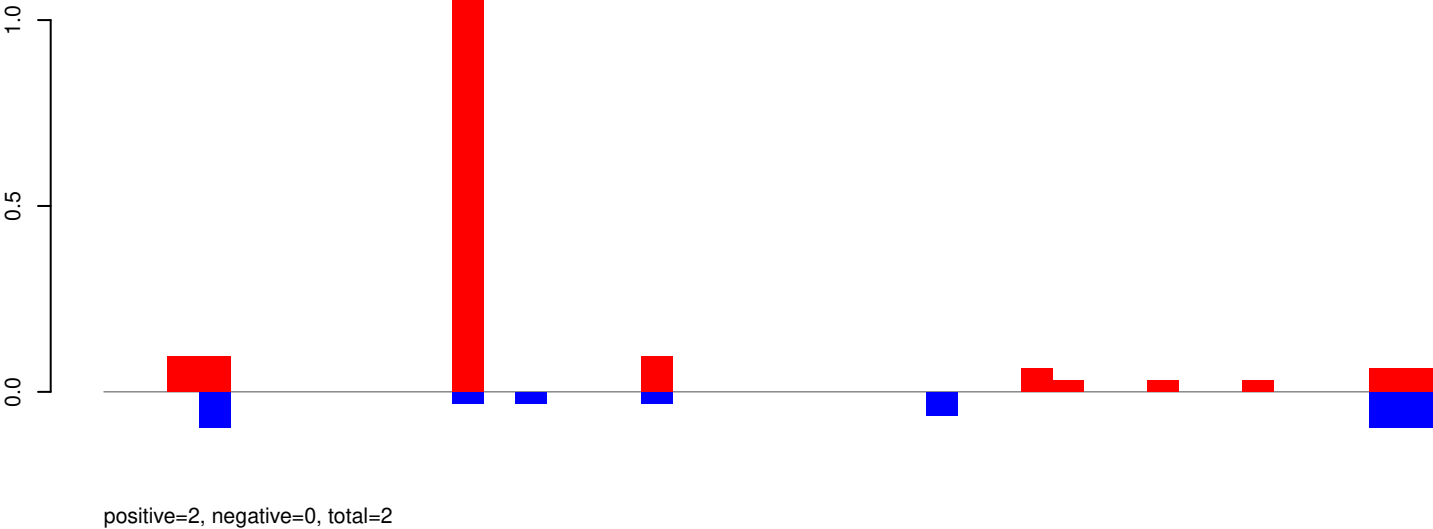

AeAeg_Whole_ZV_In_RNA_GP.rep

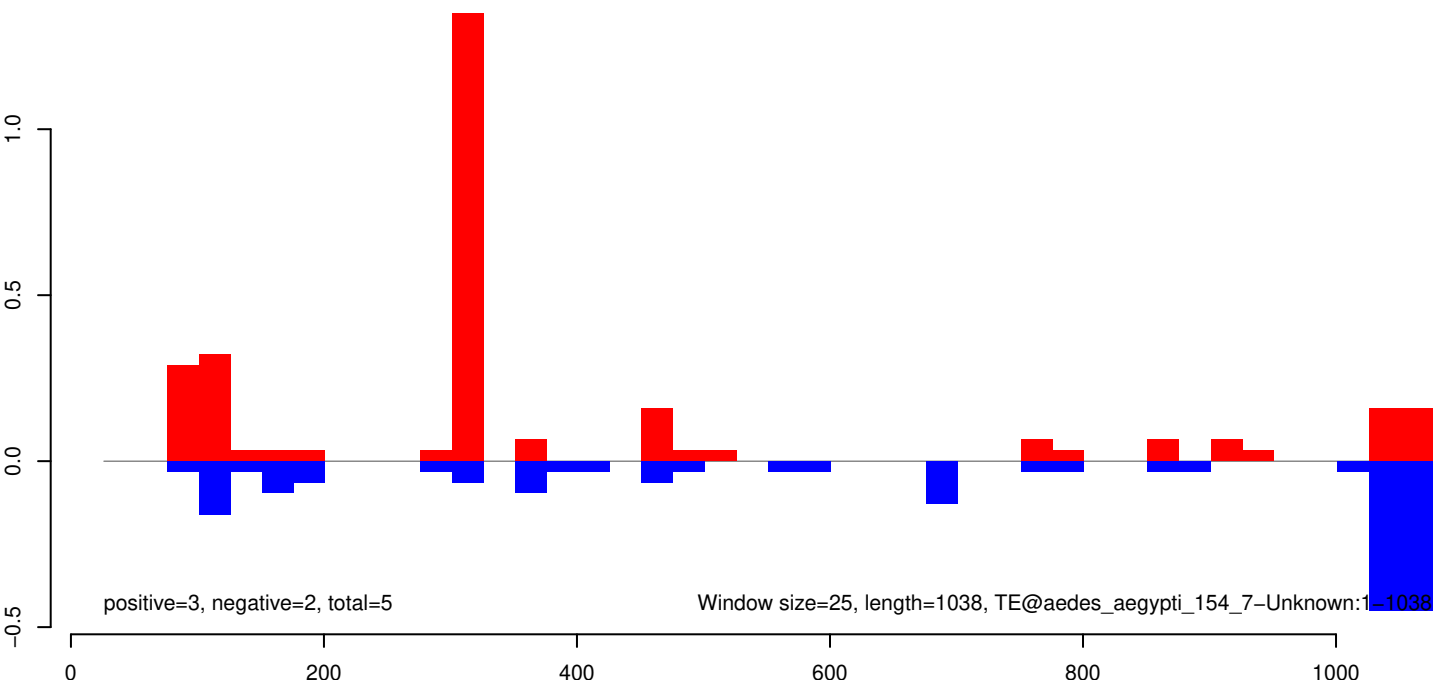

AeAeg_Whole_ZV_In_RNA_GP.18_23.rep

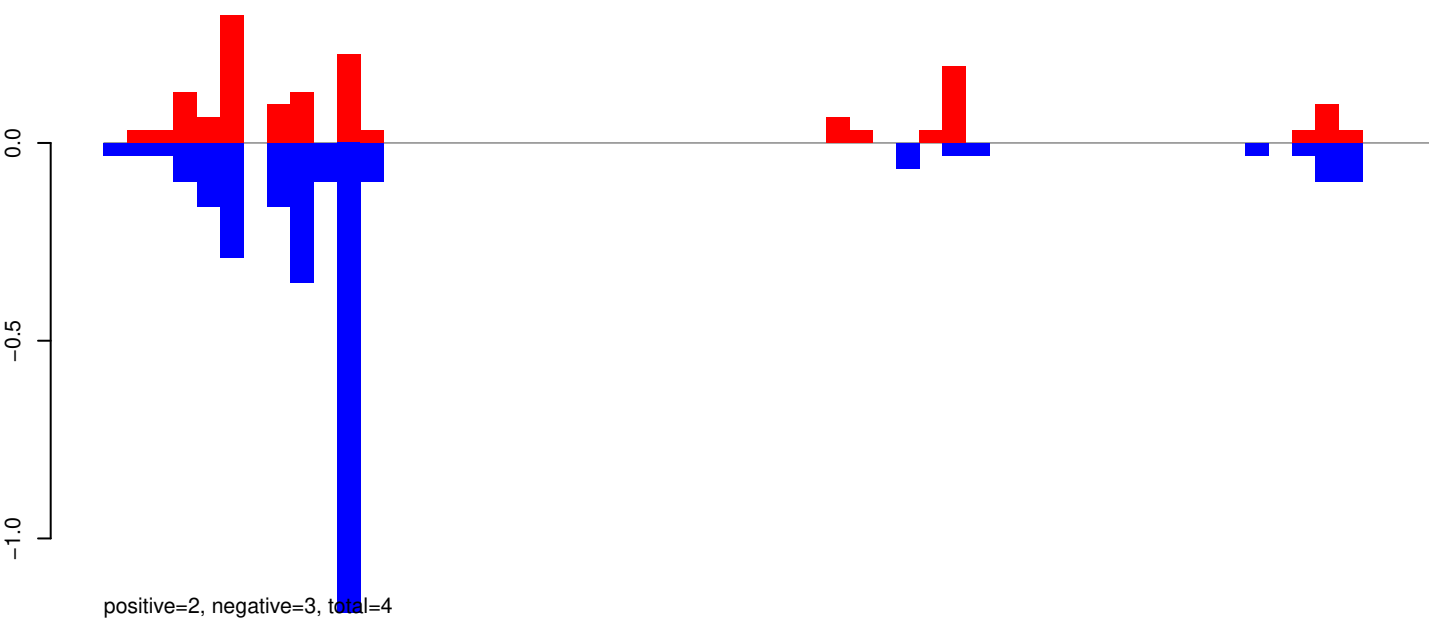

AeAeg_Whole_ZV_In_RNA_GP.24_35.rep

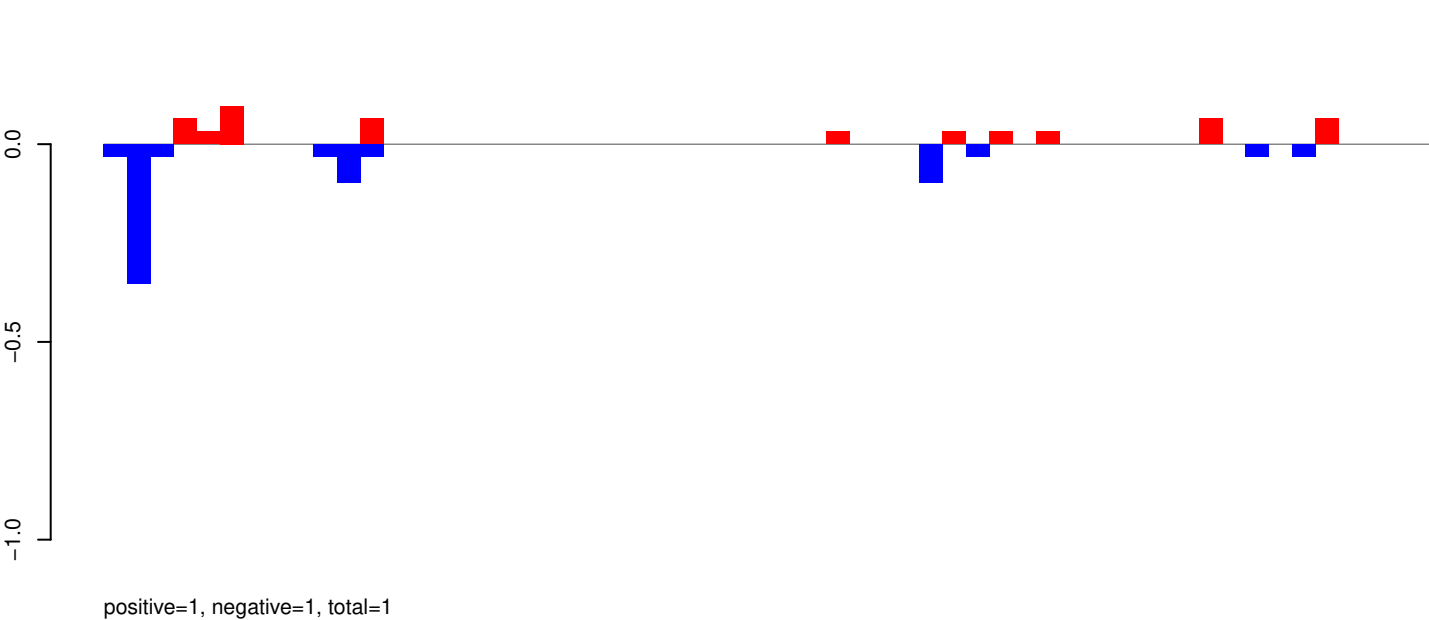

AeAeg_Whole_ZV_In_RNA_GP.rep

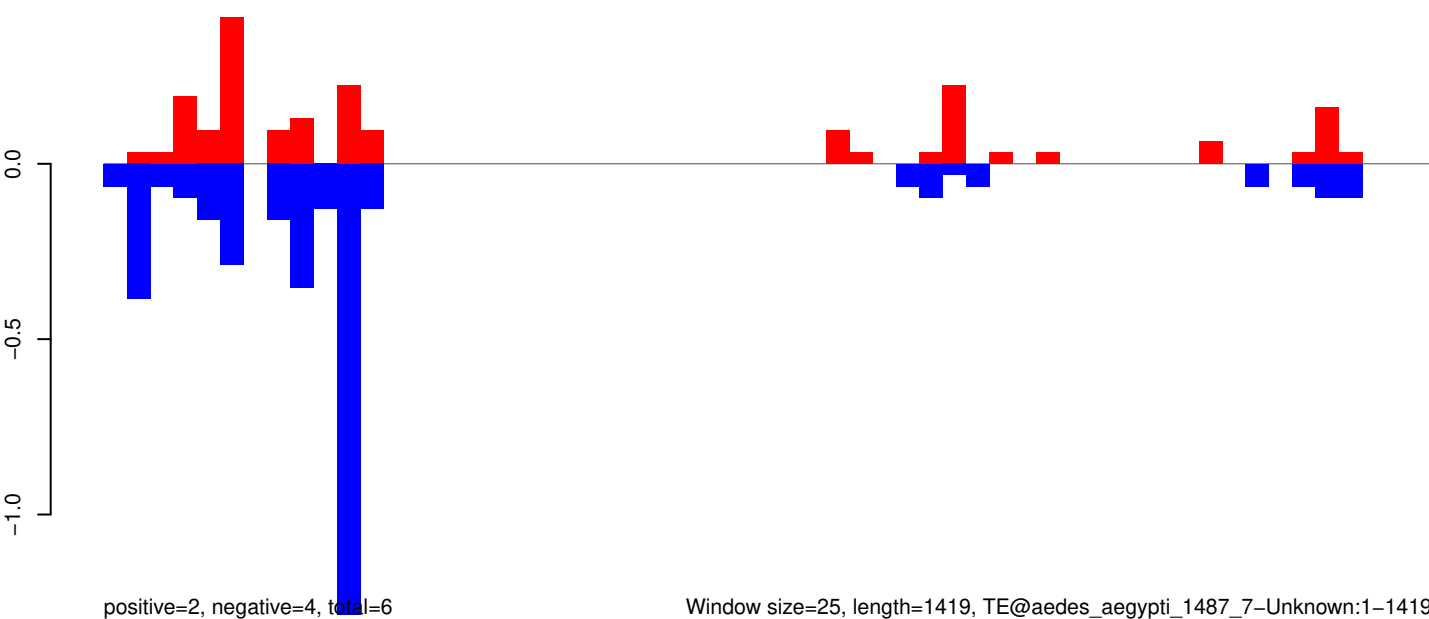

Window size=25, length=1419, TE@aedes_aegypti_1487_7-Unknown:1-1419

0 200 400 600 800 1000 1200 1400

AeAeg_Whole_ZV_In_RNA_GP.18_23.rep

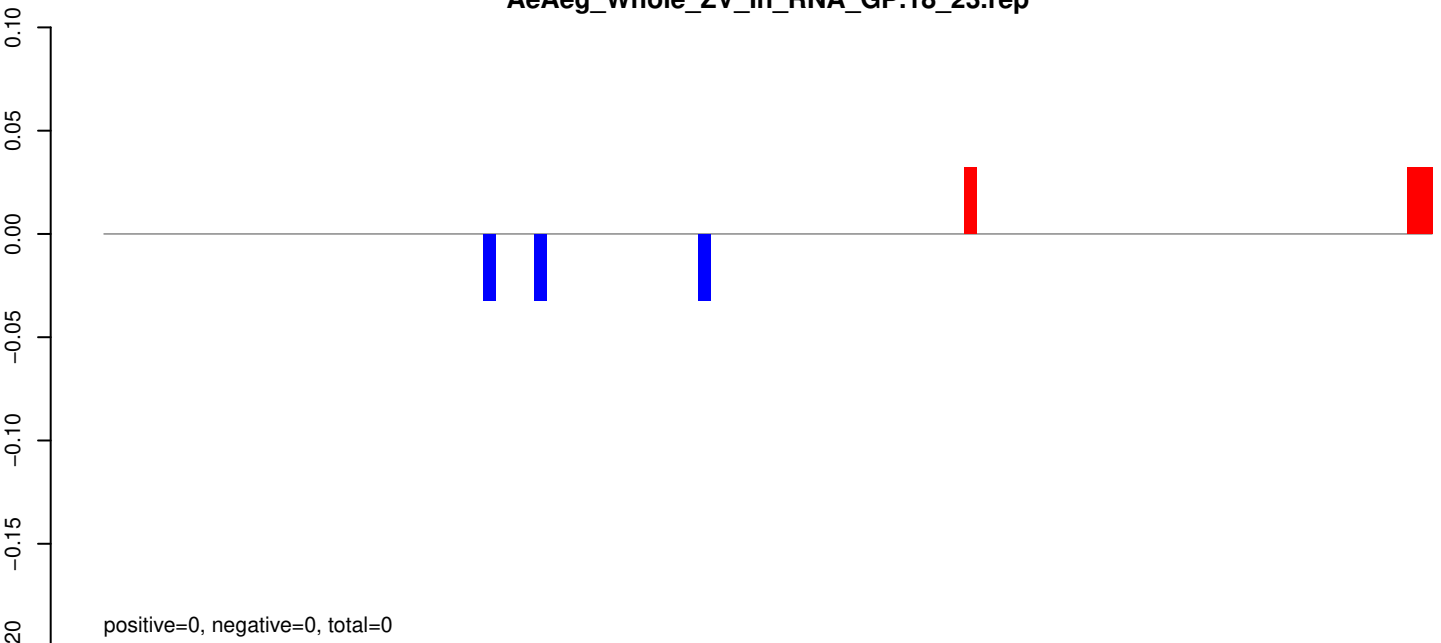

AeAeg_Whole_ZV_In_RNA_GP.24_35.rep

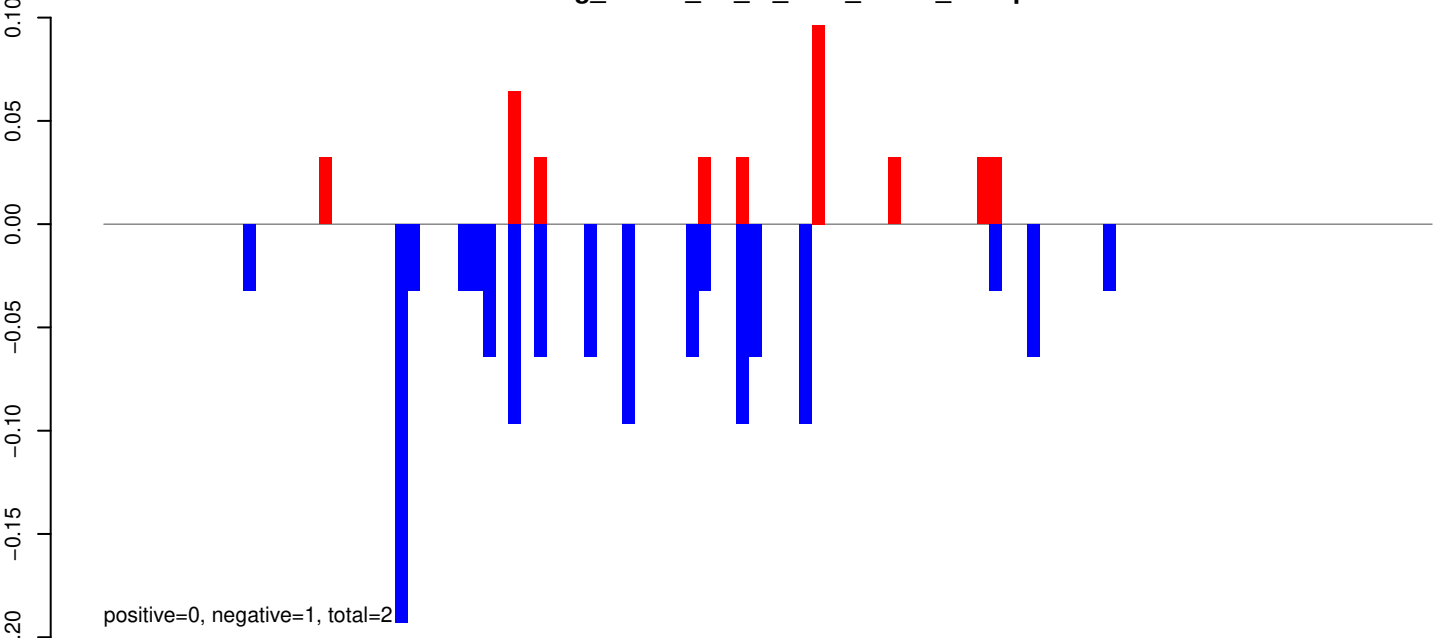

AeAeg_Whole_ZV_In_RNA_GP.rep

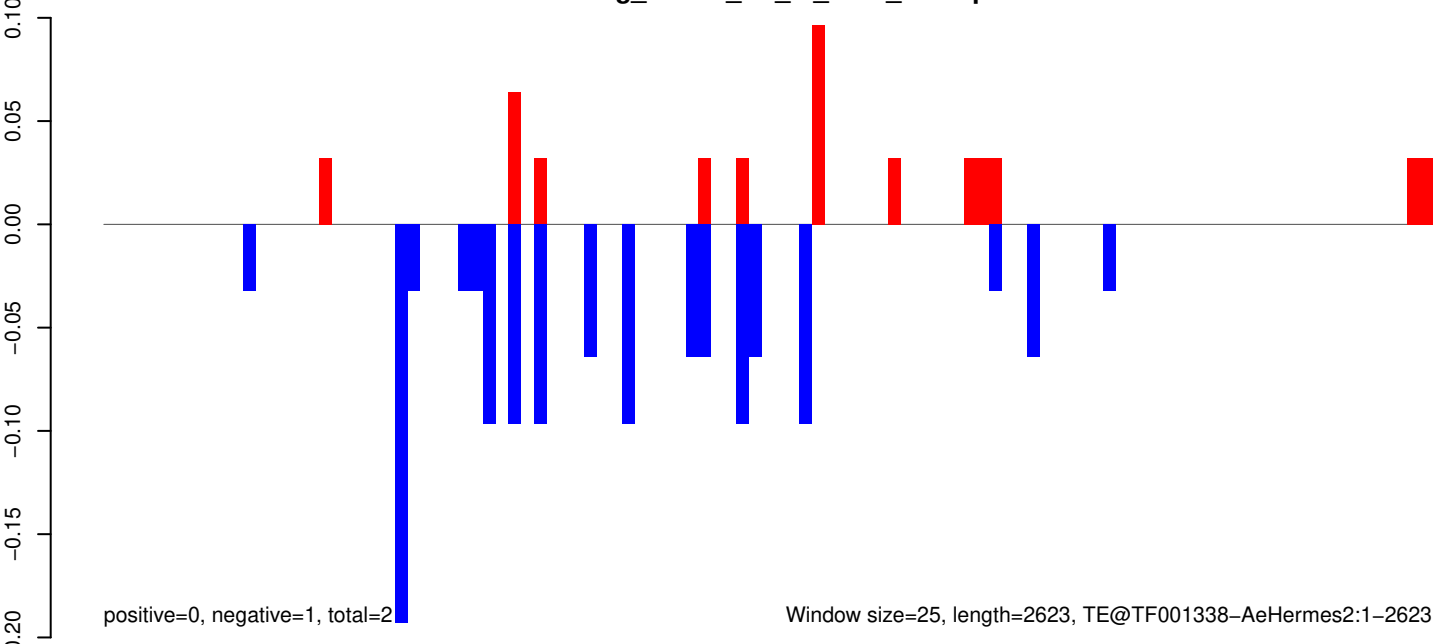

Window size=25, length=2623, TE@TF001338-AeHermes2:1-2623

AeAeg_Whole_ZV_In_RNA_GP.18_23.rep



positive=8, negative=5, total=13

AeAeg_Whole_ZV_In_RNA_GP.24_35.rep

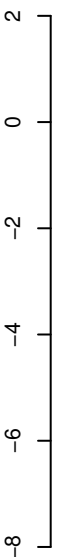

positive=6, negative=14, total=20

AeAeg_Whole_ZV_In_RNA_GP.rep

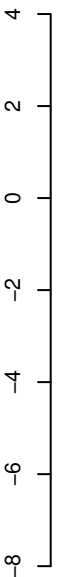

positive=14, negative=19, total=33

Window size=25, length=620, TE@TF001268-mTA_Ele40:1-620

AeAeg_Whole_ZV_In_RNA_GP.18_23.rep

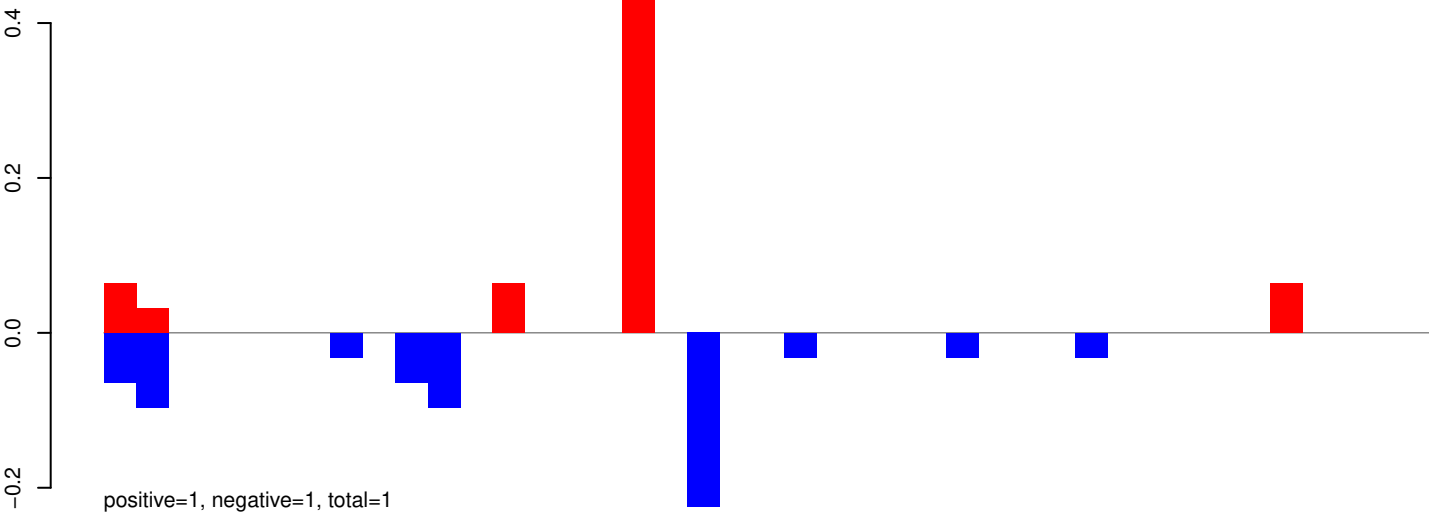

AeAeg_Whole_ZV_In_RNA_GP.24_35.rep

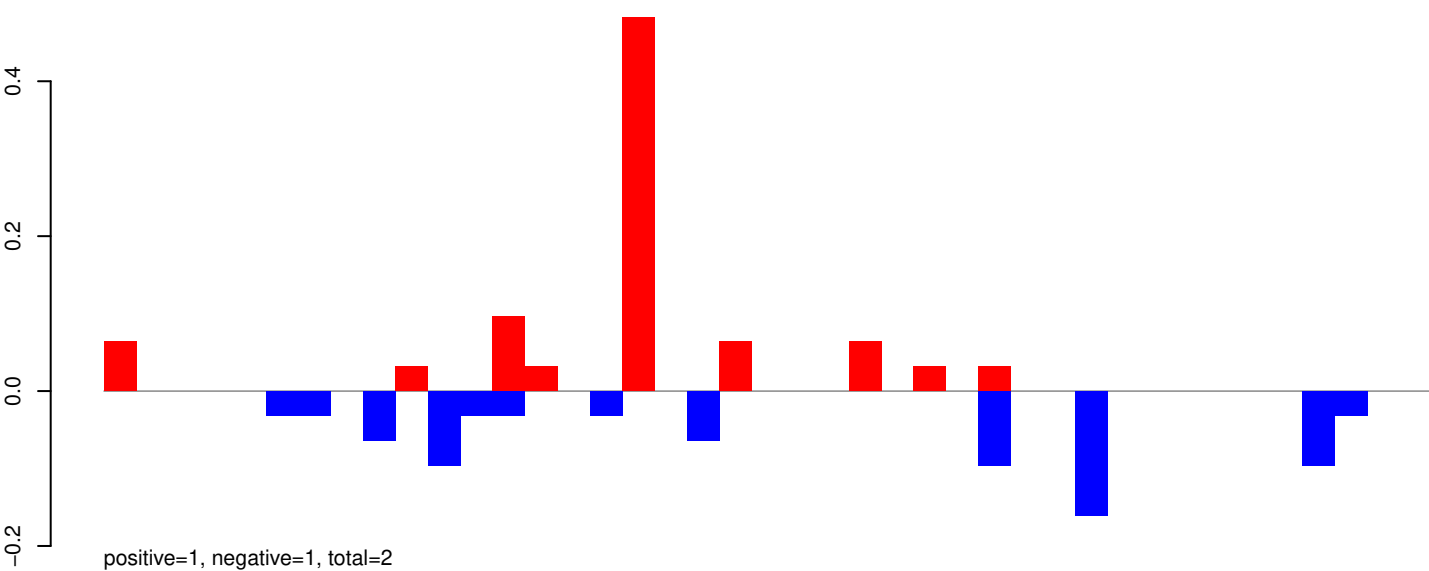

AeAeg_Whole_ZV_In_RNA_GP.rep

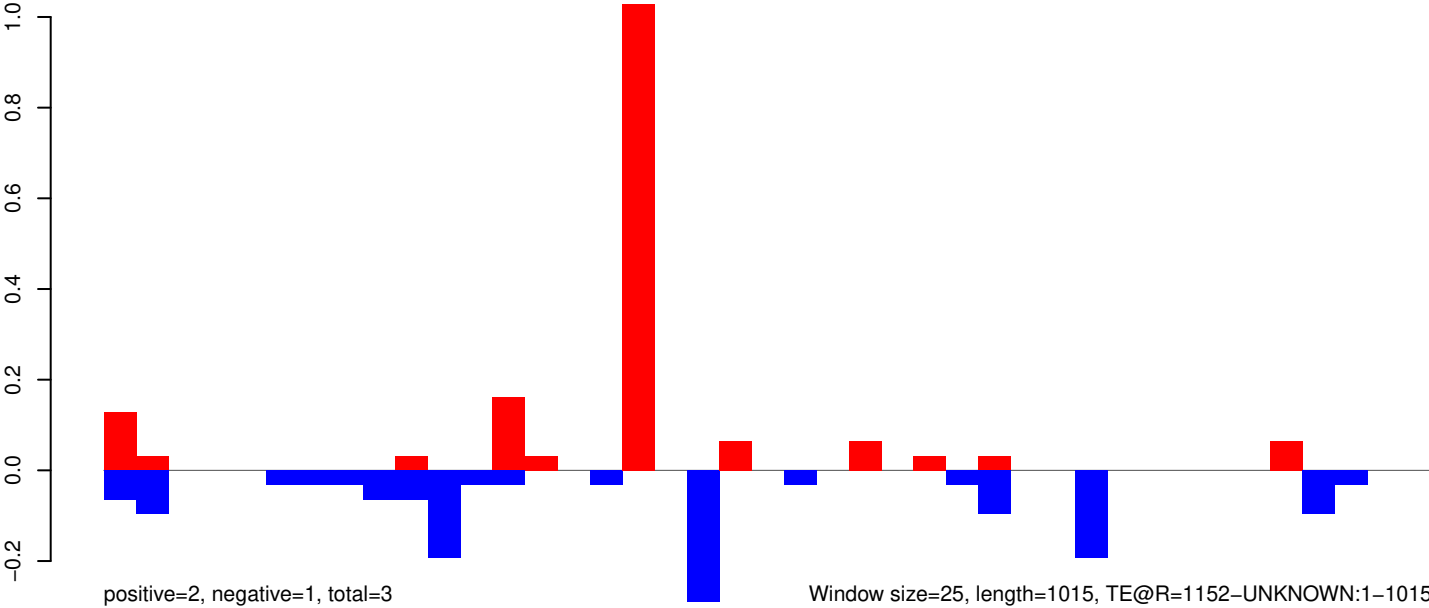

AeAeg_Whole_ZV_In_RNA_GP.18_23.rep

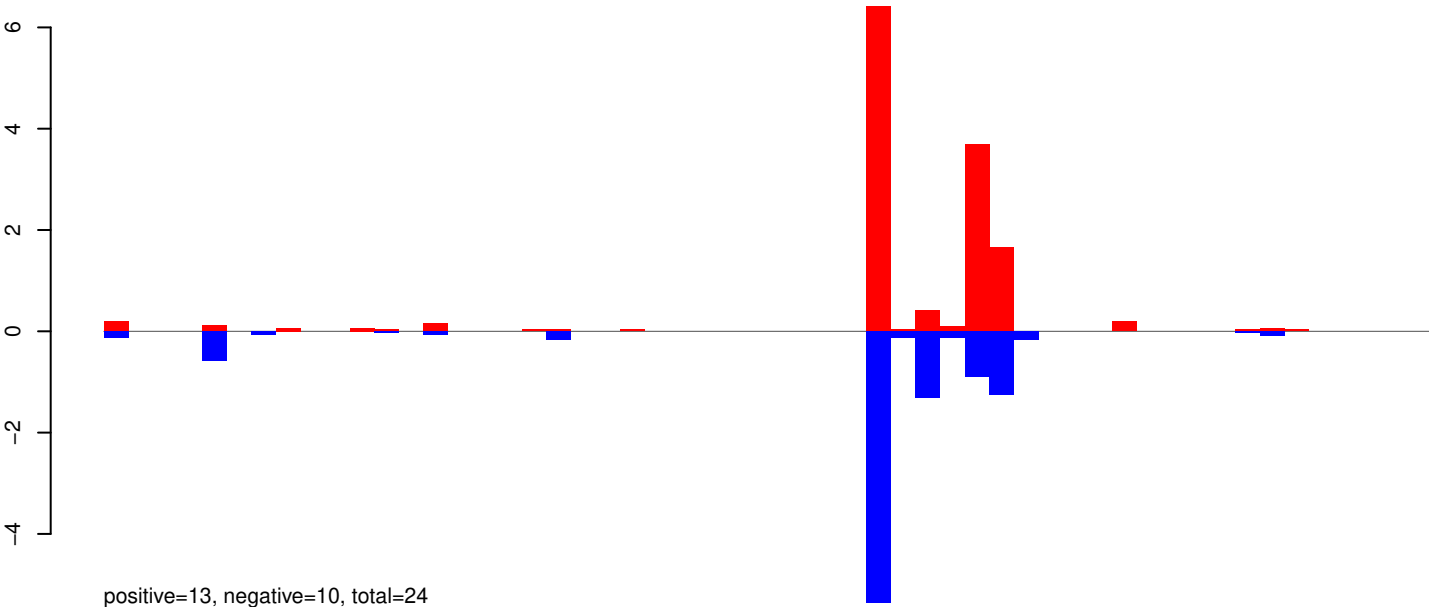

AeAeg_Whole_ZV_In_RNA_GP.24_35.rep

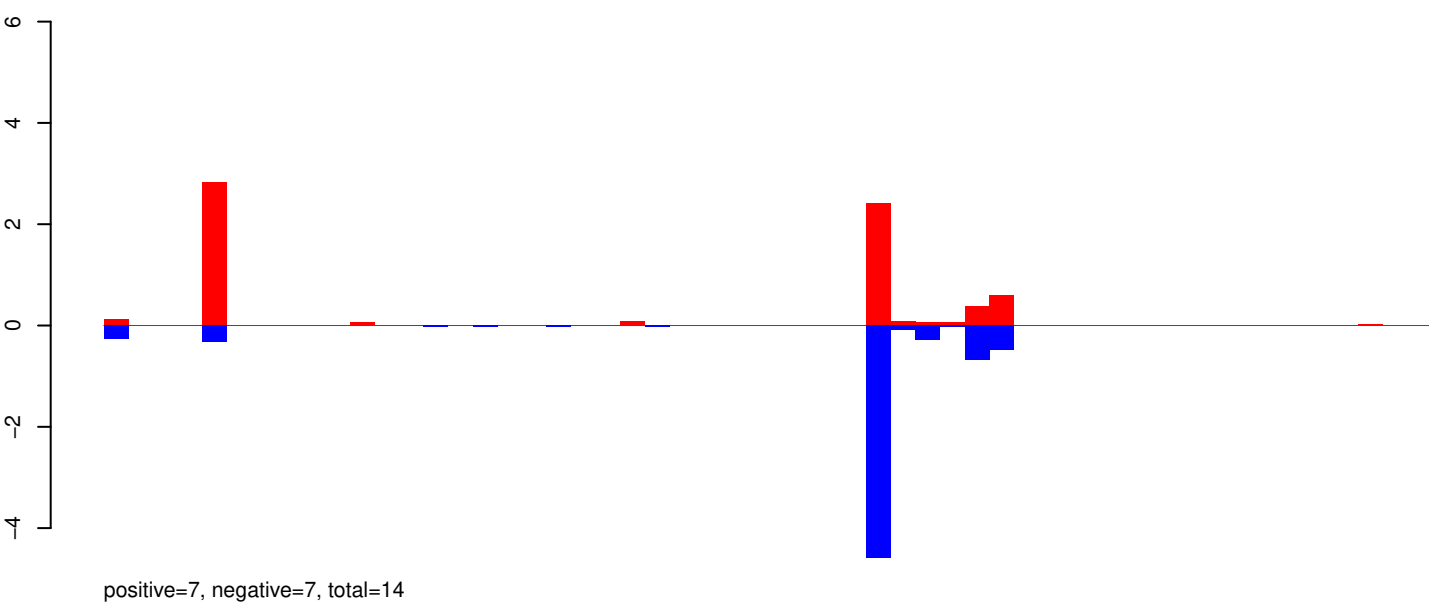

AeAeg_Whole_ZV_In_RNA_GP.rep

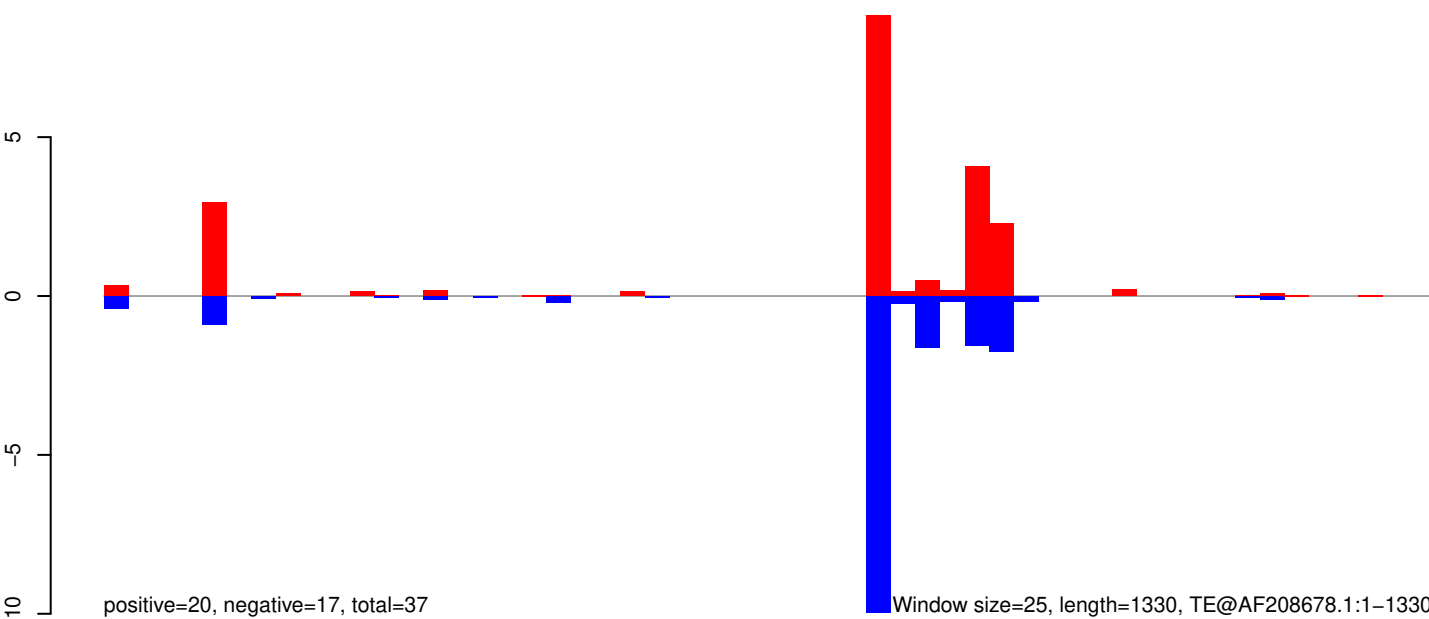

0 200 400 600 800 1000 1200 1400

AeAeg_Whole_ZV_In_RNA_GP.18_23.rep

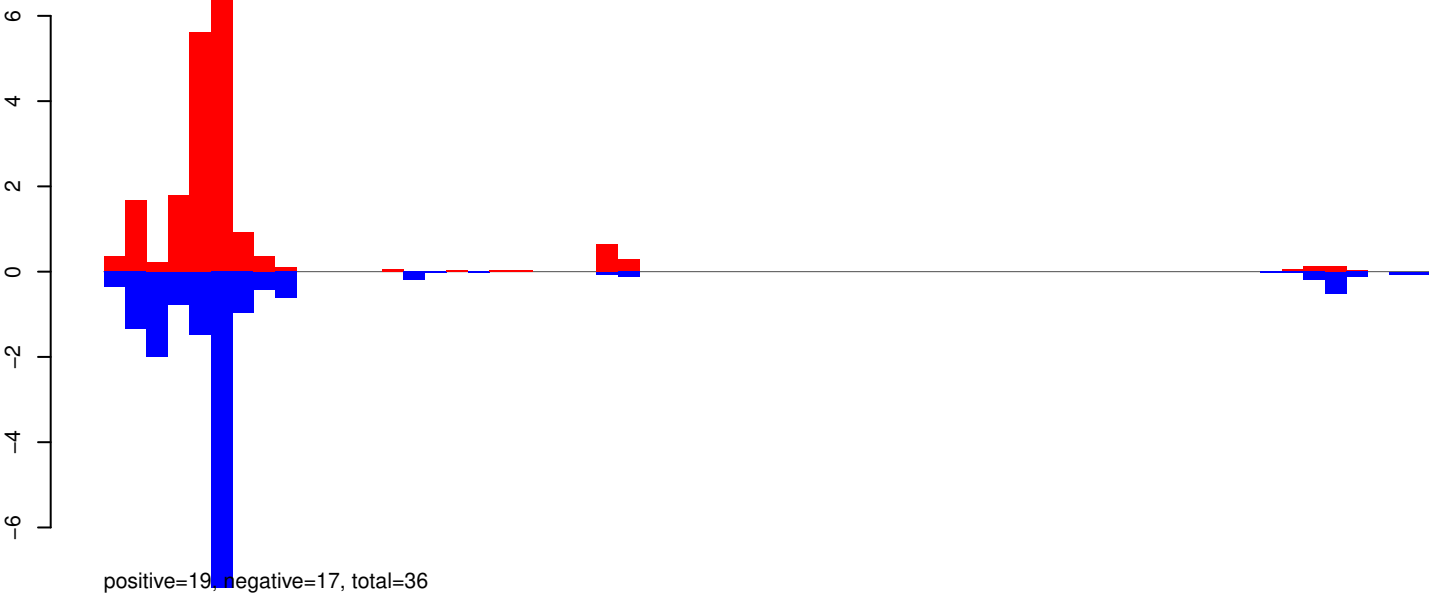

AeAeg_Whole_ZV_In_RNA_GP.24_35.rep

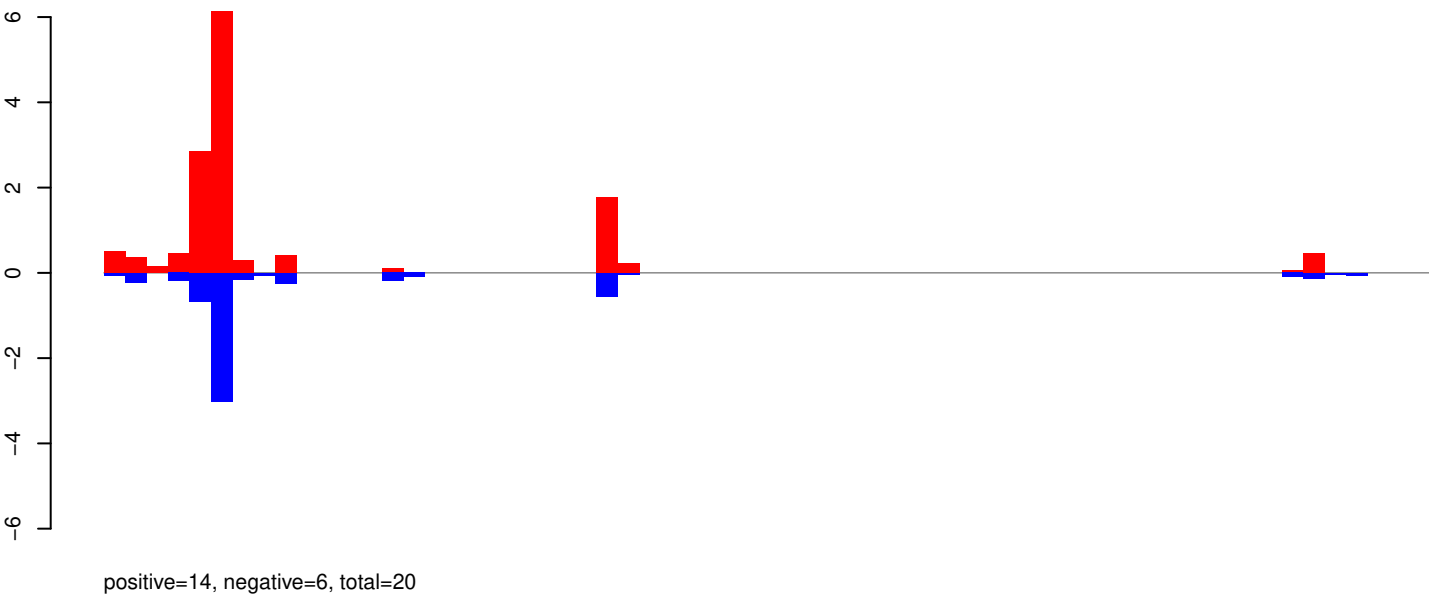

AeAeg_Whole_ZV_In_RNA_GP.rep

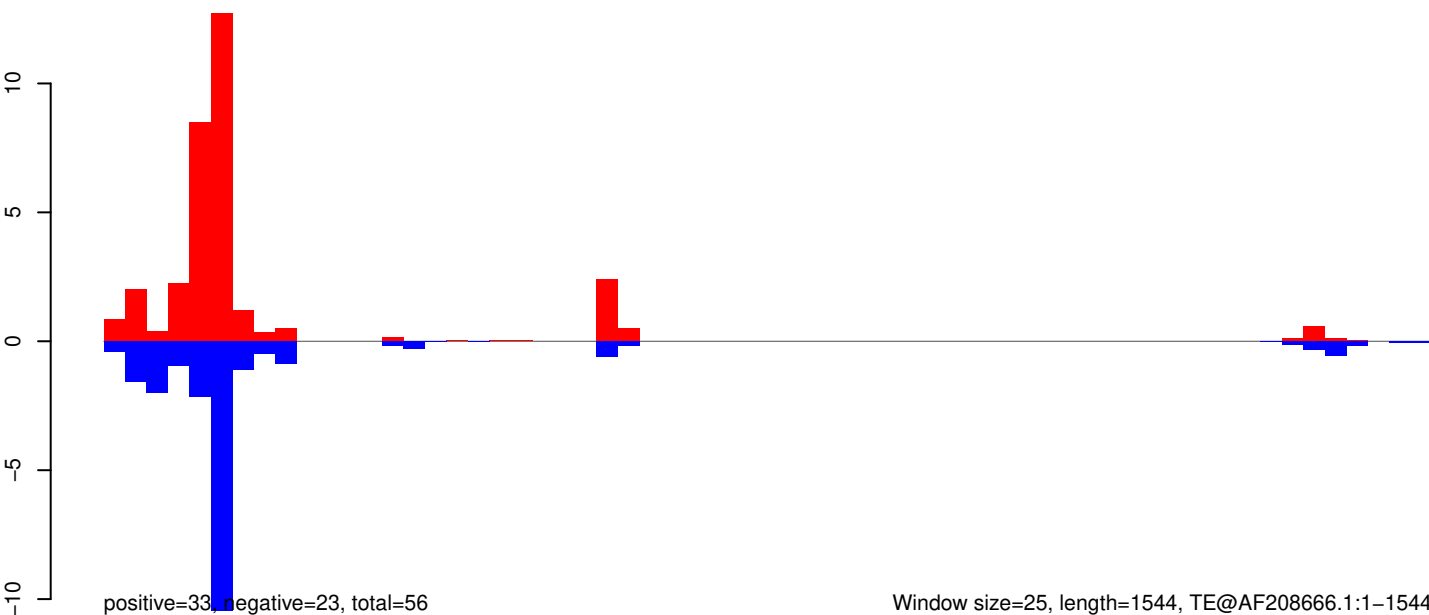

Window size=25, length=1544, TE@AF208666.1:1-1544

0 500 1000 1500

AeAeg_Whole_ZV_In_RNA_GP.18_23.rep

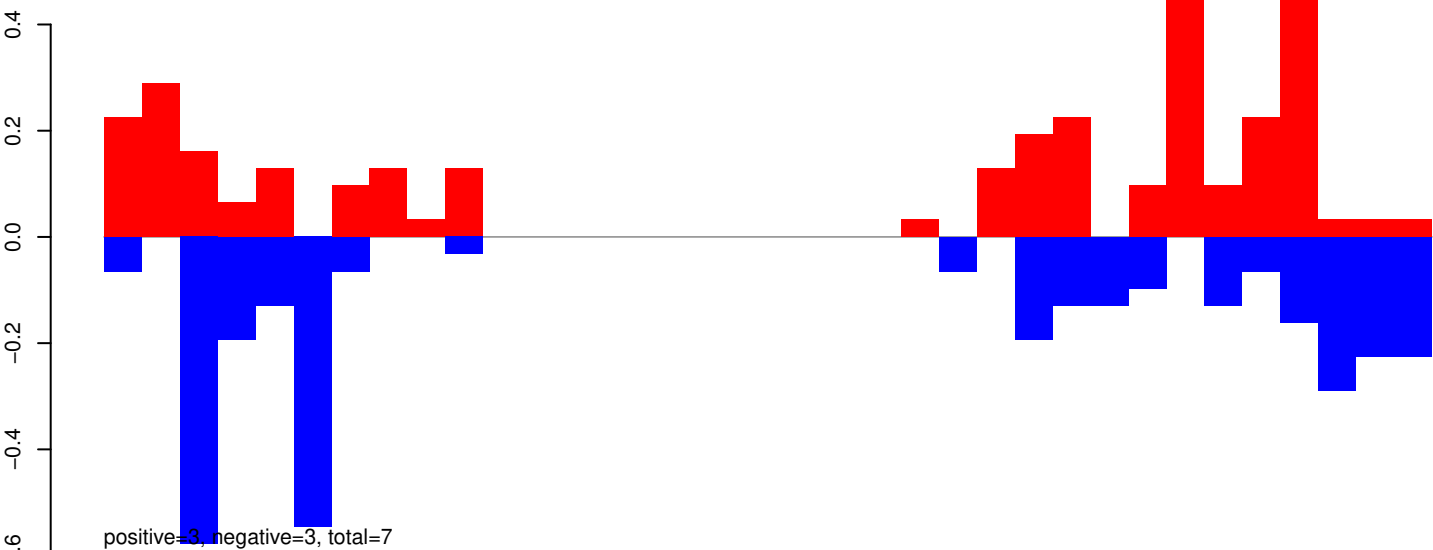

AeAeg_Whole_ZV_In_RNA_GP.24_35.rep



AeAeg_Whole_ZV_In_RNA_GP.rep

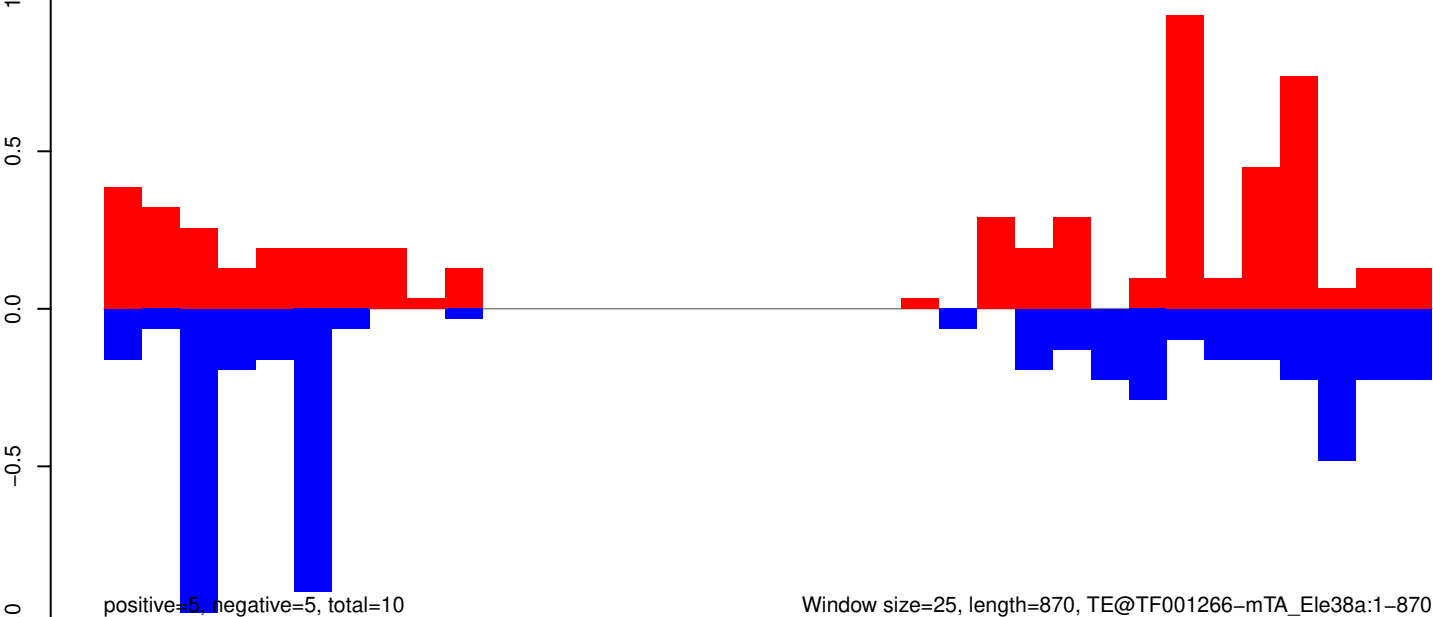

Window size=25, length=870, TE@TF001266-mTA_Ele38a:1-870

AeAeg_Whole_ZV_In_RNA_GP.18_23.rep

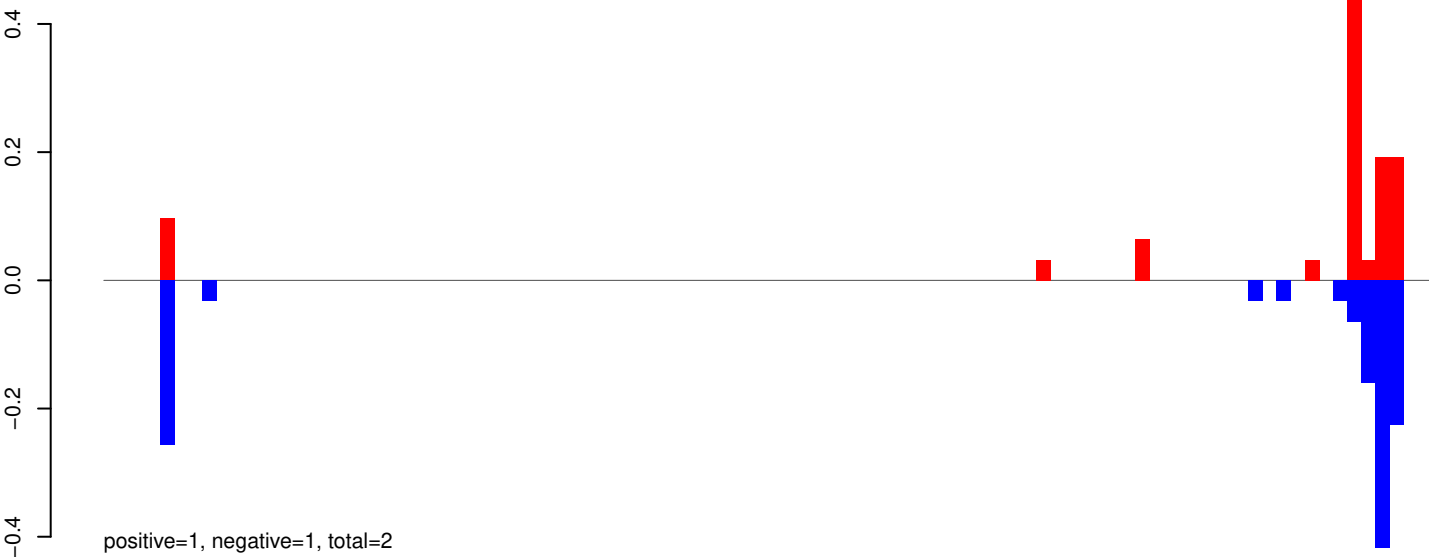

AeAeg_Whole_ZV_In_RNA_GP.24_35.rep

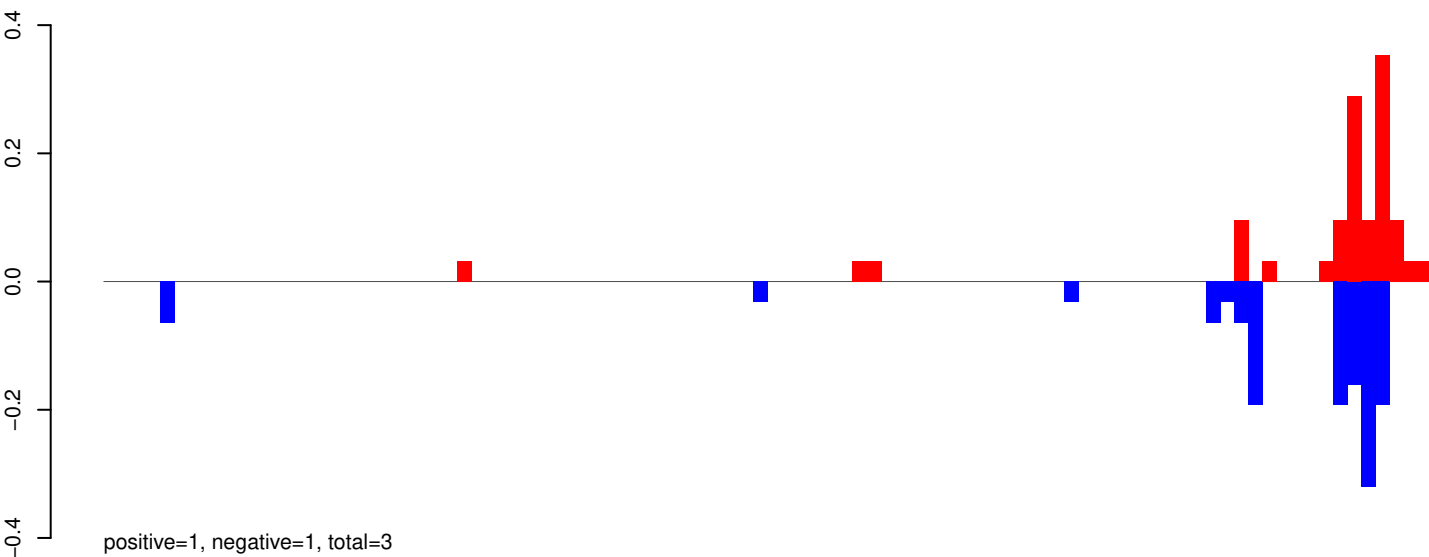

AeAeg_Whole_ZV_In_RNA_GP.rep

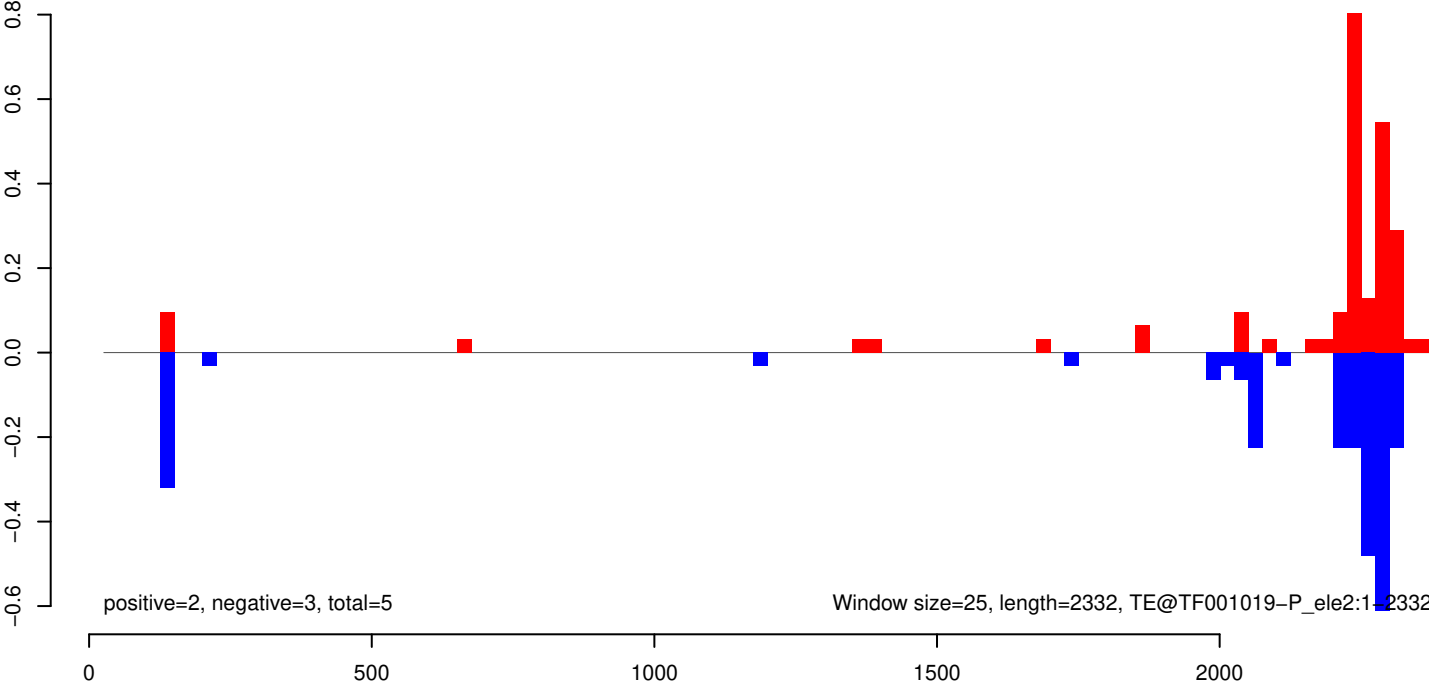

AeAeg_Whole_ZV_In_RNA_GP.18_23.rep

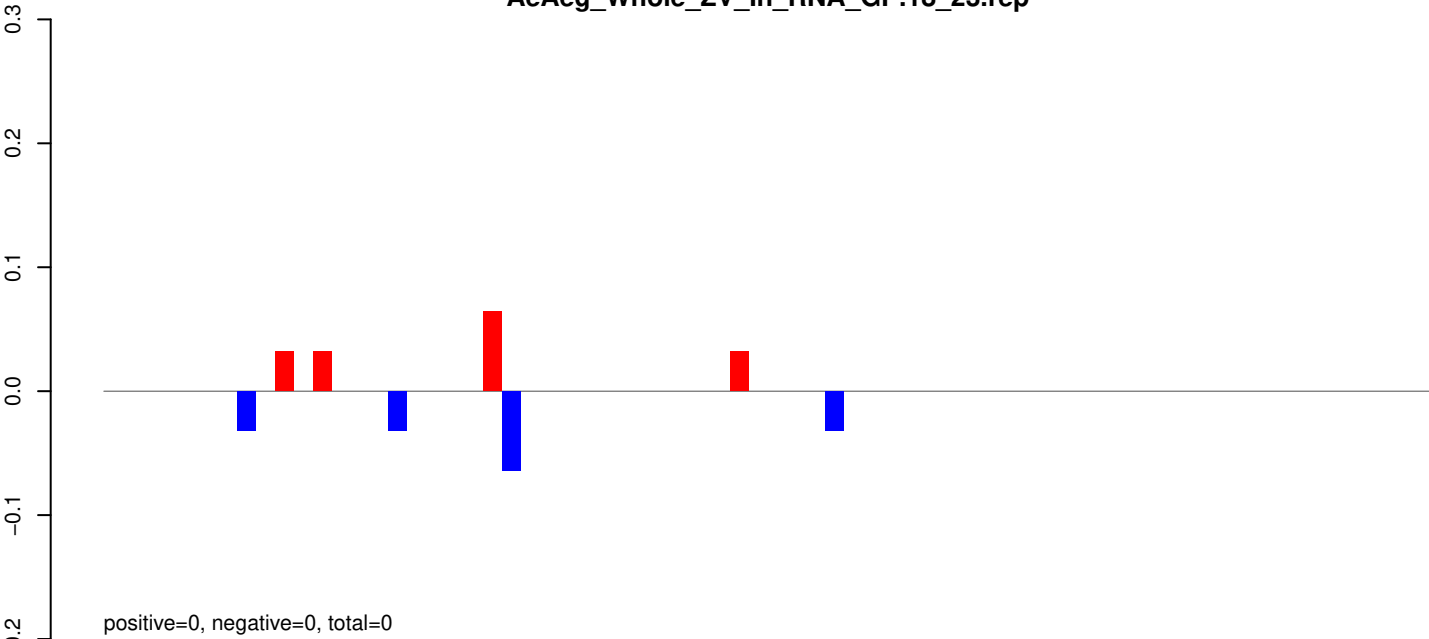

AeAeg_Whole_ZV_In_RNA_GP.24_35.rep

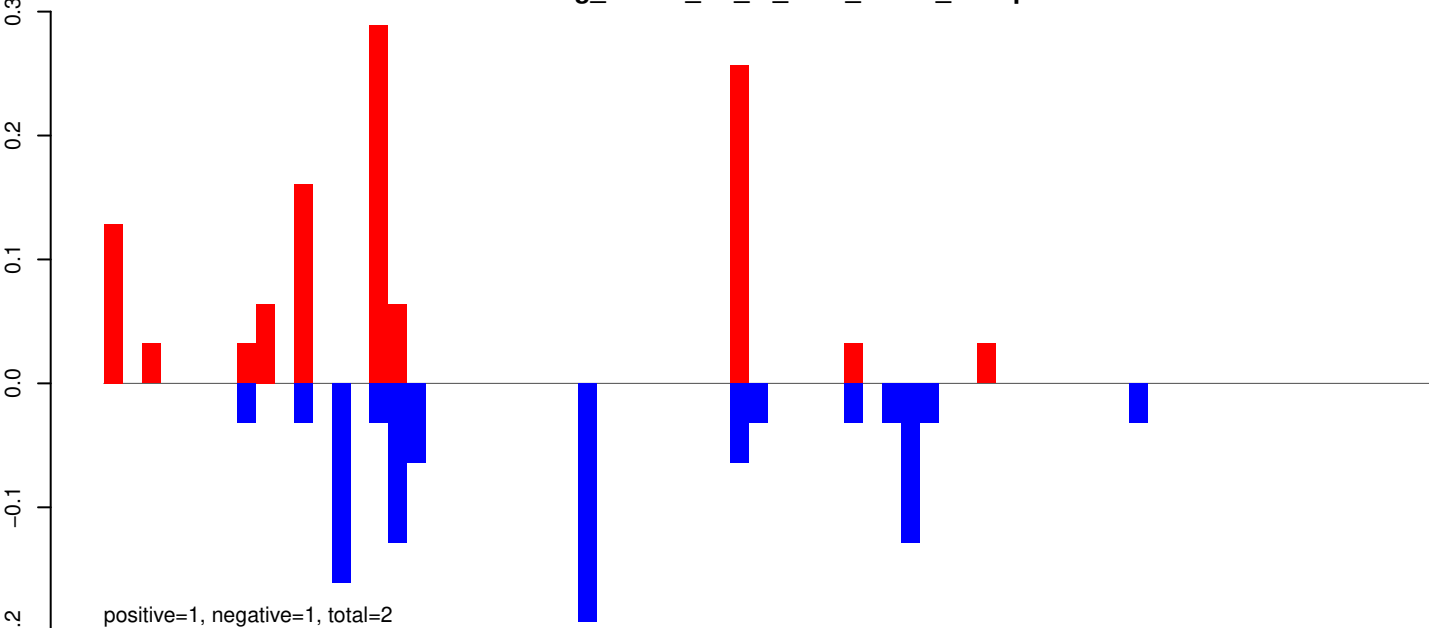

AeAeg_Whole_ZV_In_RNA_GP.rep

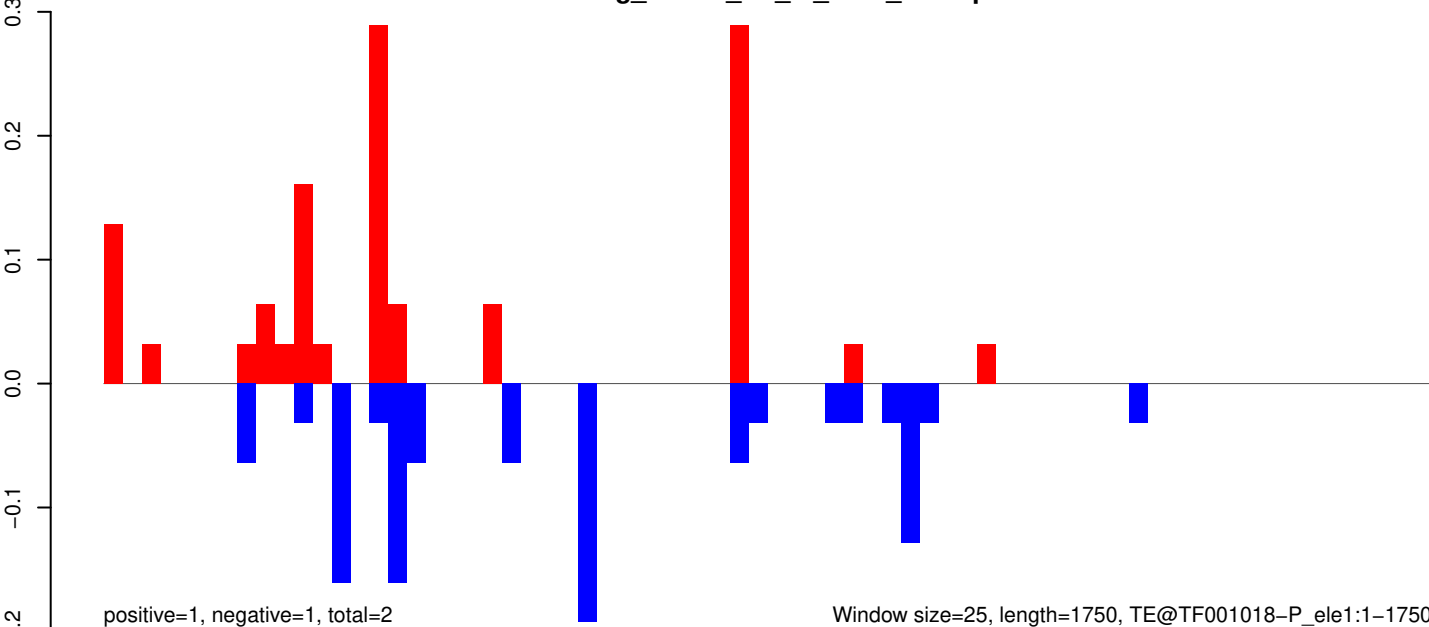

AeAeg_Whole_ZV_In_RNA_GP.18_23.rep

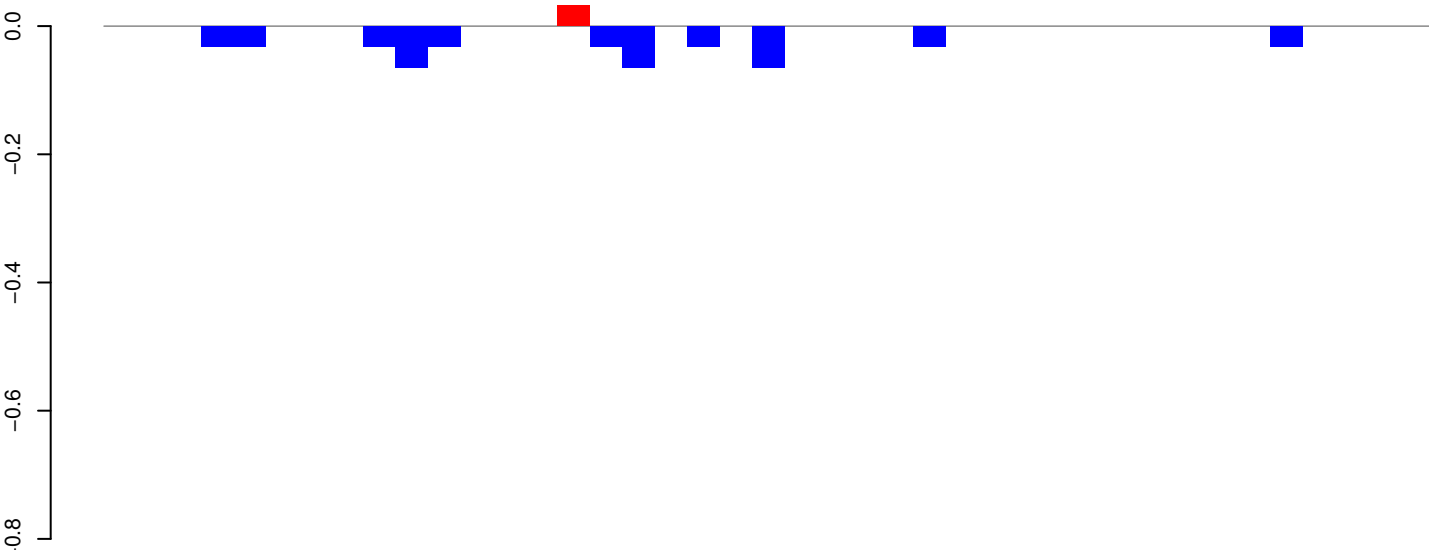

positive=0, negative=0, total=0

AeAeg_Whole_ZV_In_RNA_GP.24_35.rep

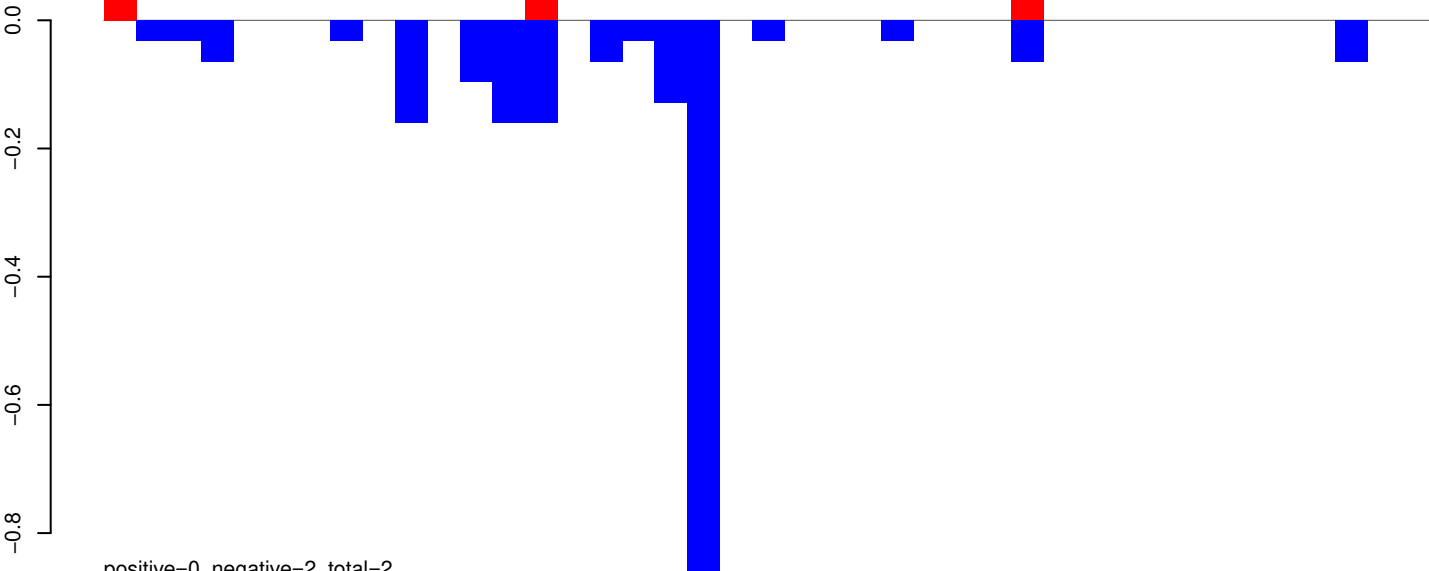

positive=0, negative=2, total=2

AeAeg_Whole_ZV_In_RNA_GP.rep

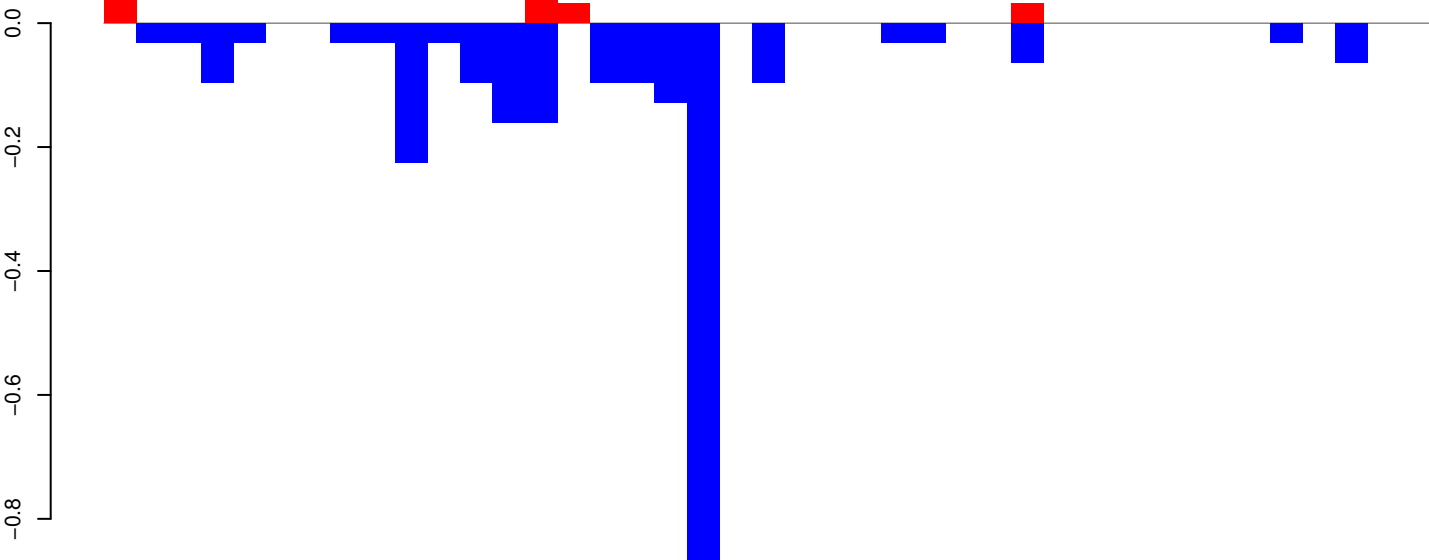

positive=0, negative=2, total=3

Window size=25, length=1017, TE@TF001013-Tc1_Ele16:1-1017

0 200 400 600 800 1000

AeAeg_Whole_ZV_In_RNA_GP.18_23.rep



positive=0, negative=0, total=0

AeAeg_Whole_ZV_In_RNA_GP.24_35.rep

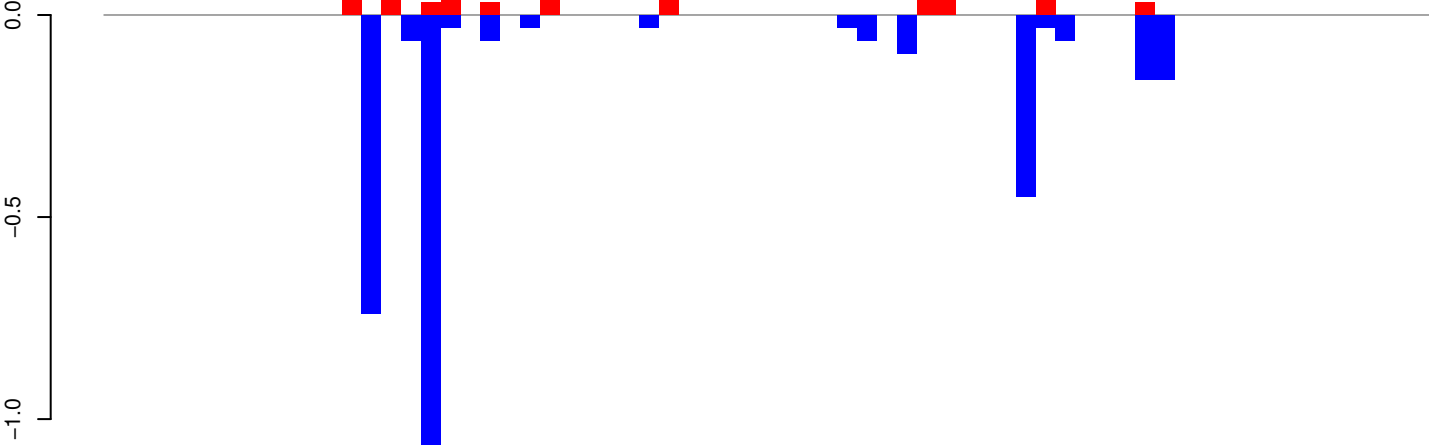

positive=1, negative=3, total=4

AeAeg_Whole_ZV_In_RNA_GP.rep

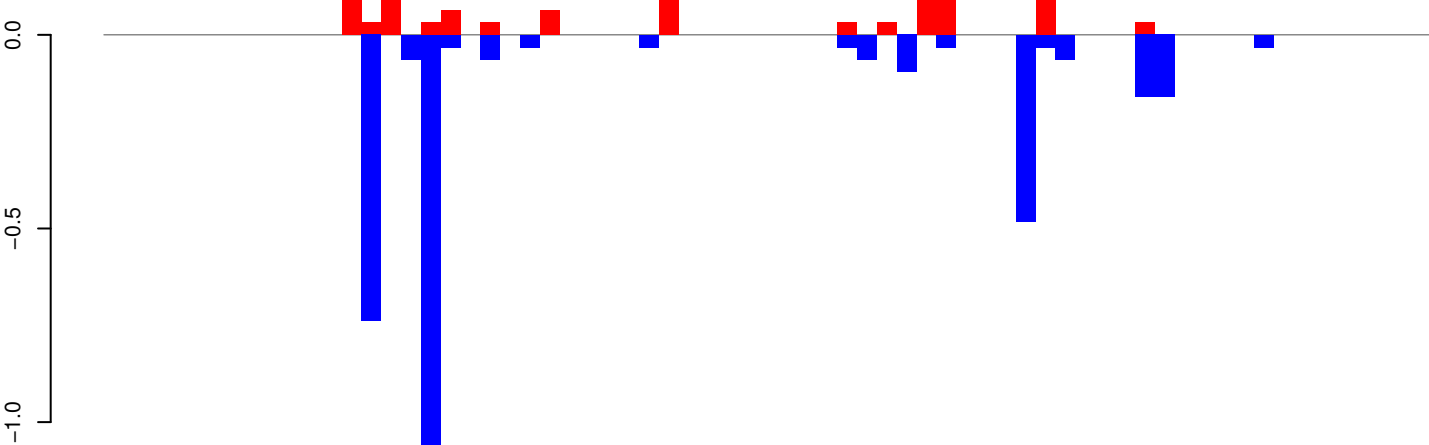

positive=1, negative=3, total=5

Window size=25, length=1673, TE@TF001007-Tc1_Ele10:1-1673

0 500 1000 1500

AeAeg_Whole_ZV_In_RNA_GP.18_23.rep

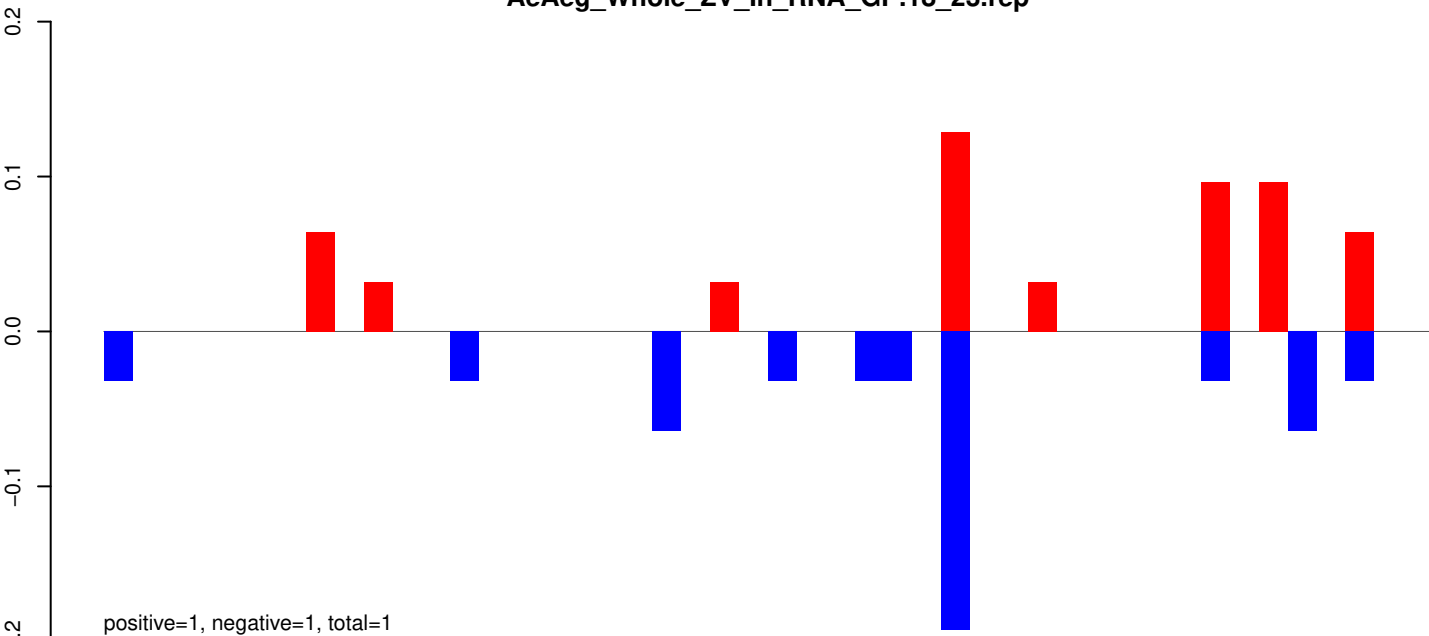

AeAeg_Whole_ZV_In_RNA_GP.24_35.rep

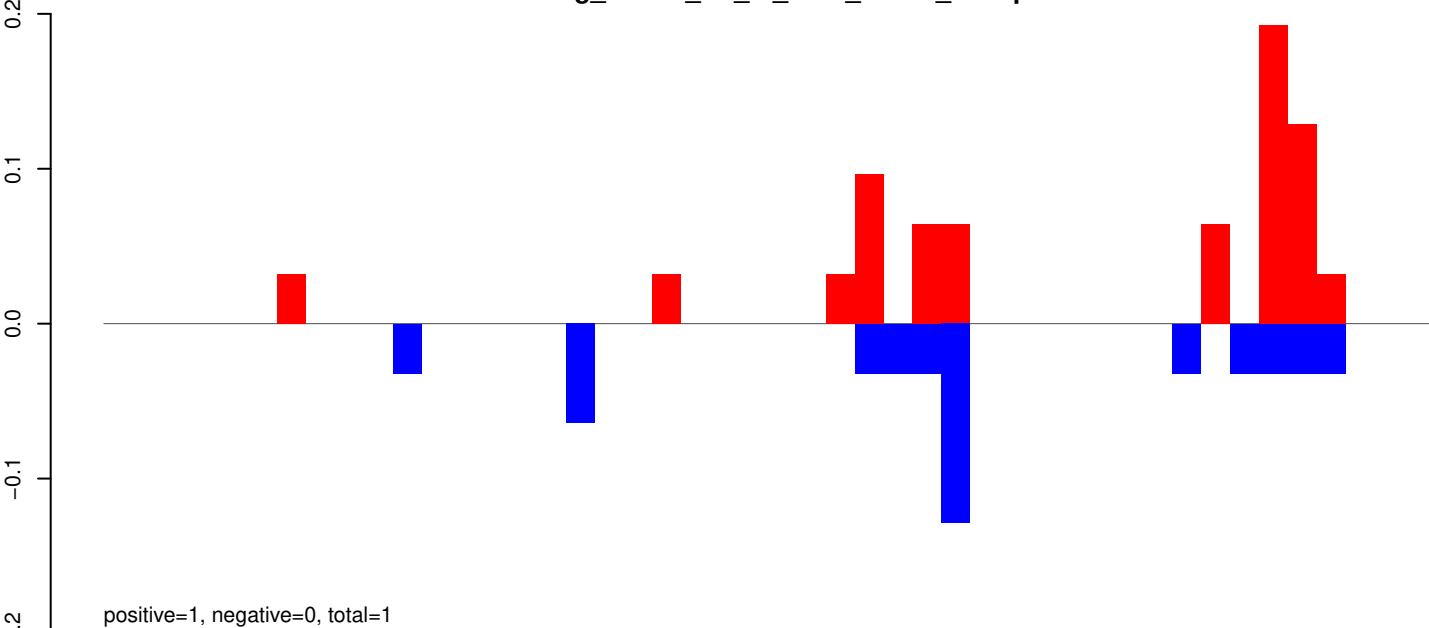

AeAeg_Whole_ZV_In_RNA_GP.rep

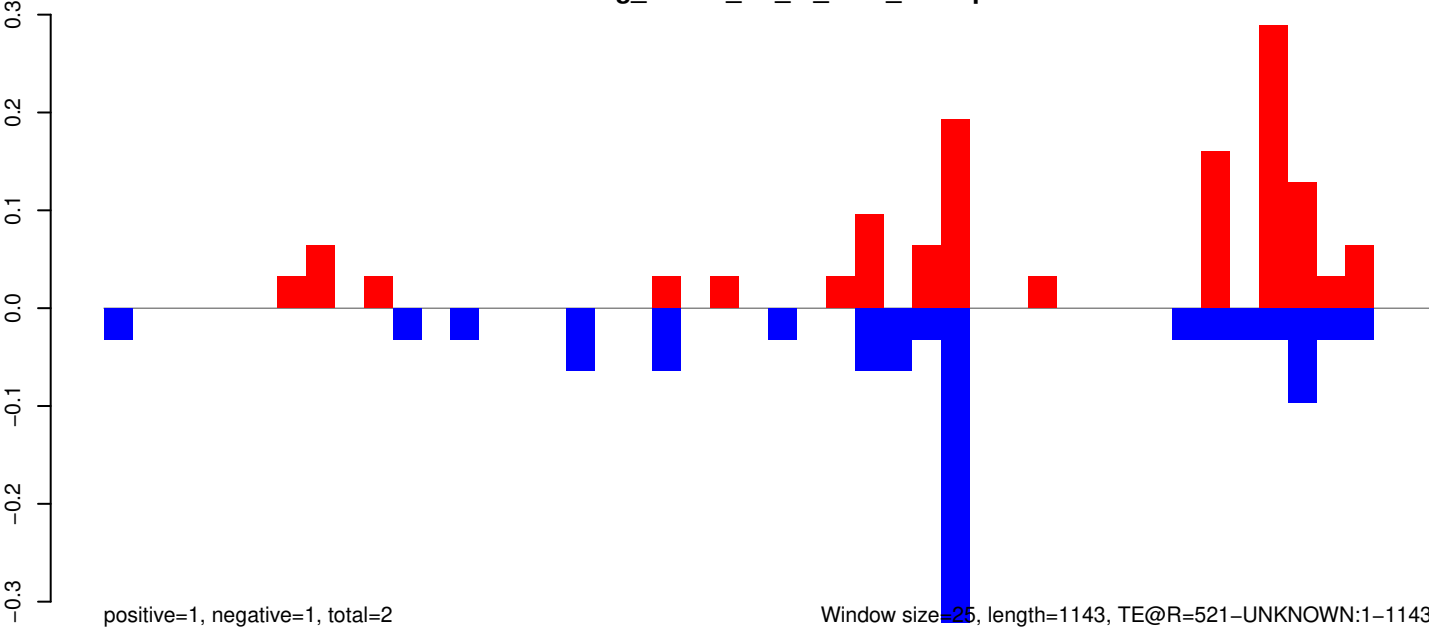

AeAeg_Whole_ZV_In_RNA_GP.18_23.rep

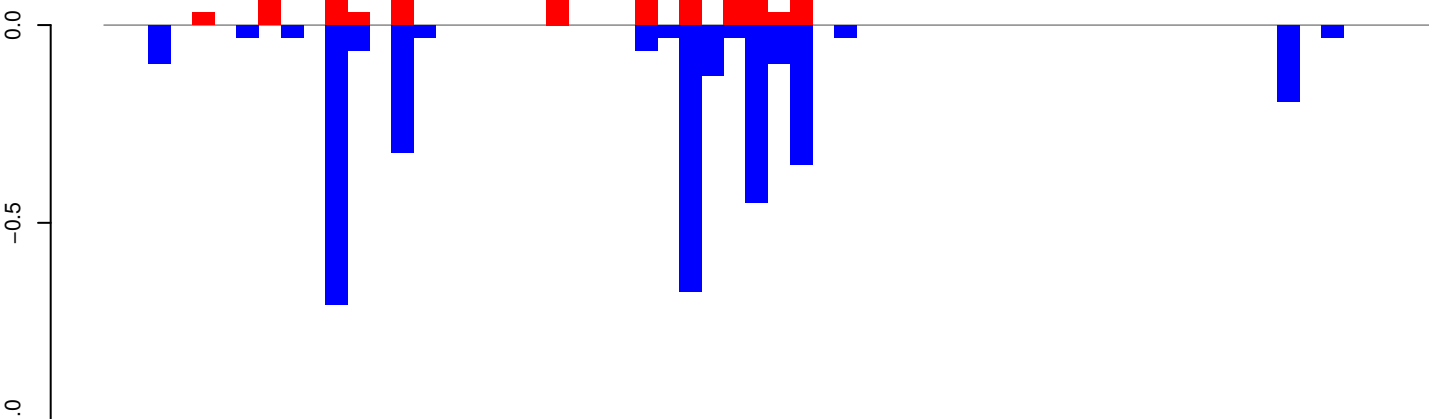

positive=2, negative=3, total=5

AeAeg_Whole_ZV_In_RNA_GP.24_35.rep

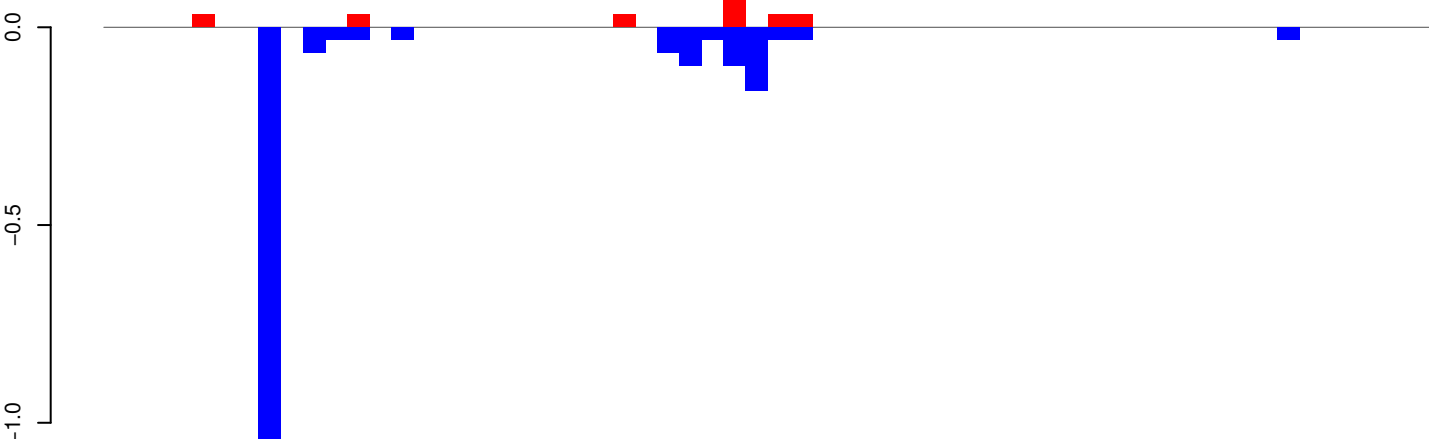

positive=0, negative=2, total=2

AeAeg_Whole_ZV_In_RNA_GP.rep

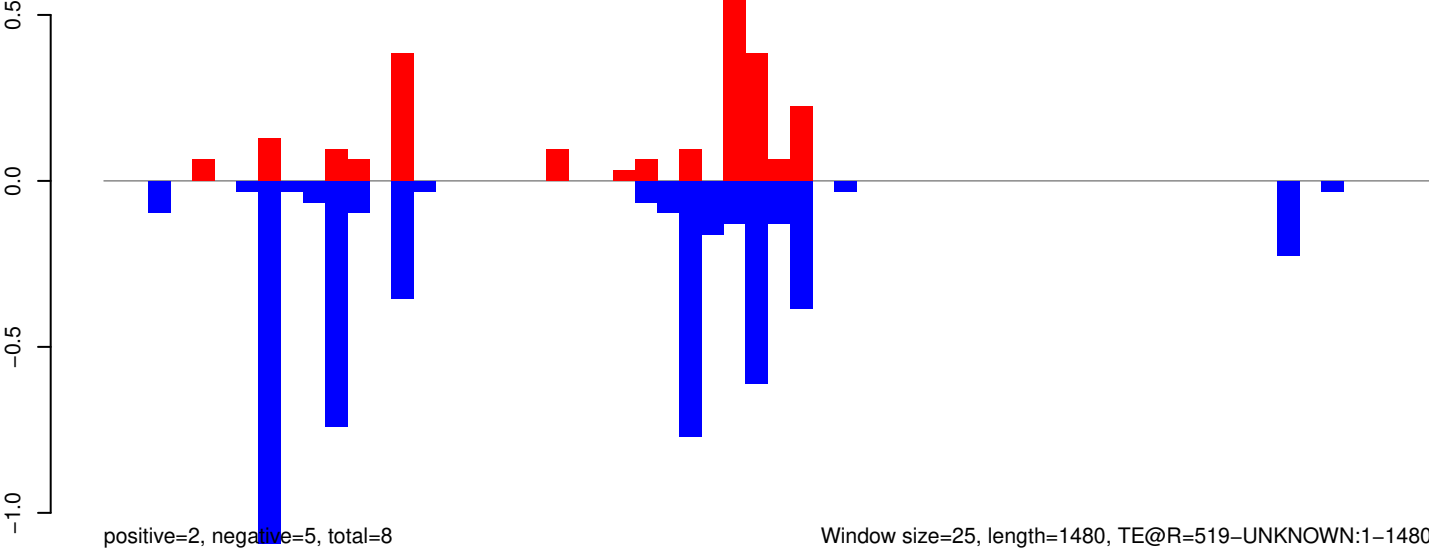

positive=2, negative=5, total=8

Window size=25, length=1480, TE@R=519-UNKNOWN:1-1480

AeAeg_Whole_ZV_In_RNA_GP.18_23.rep

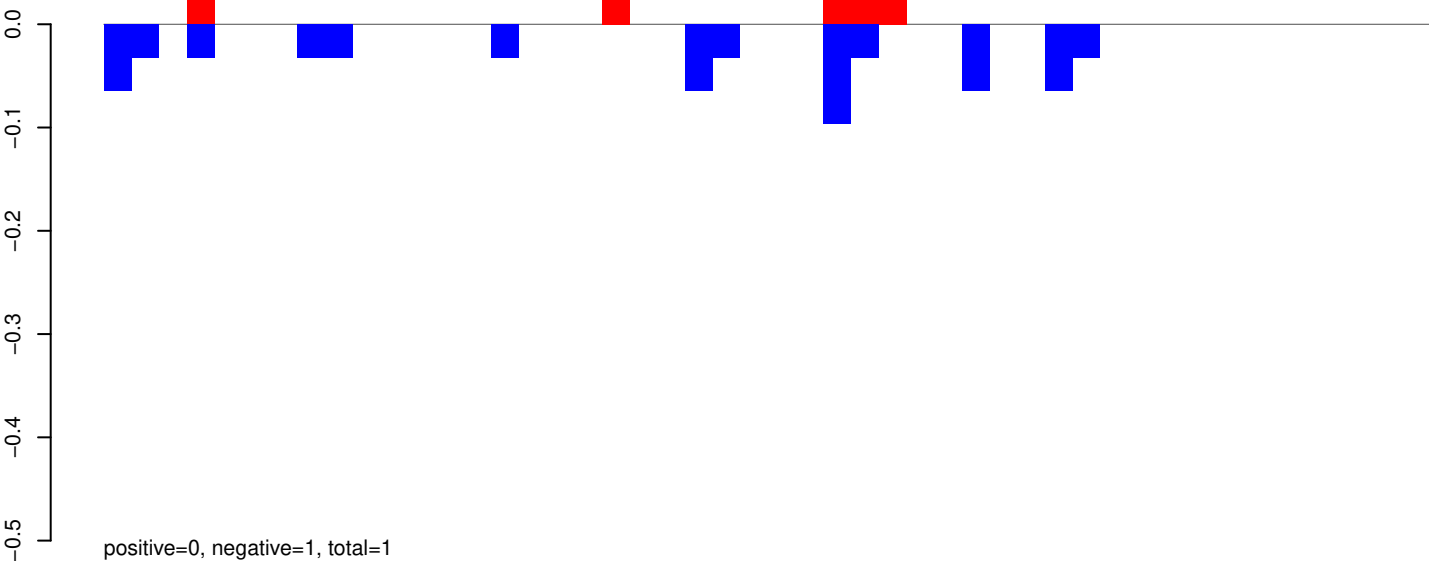

AeAeg_Whole_ZV_In_RNA_GP.24_35.rep

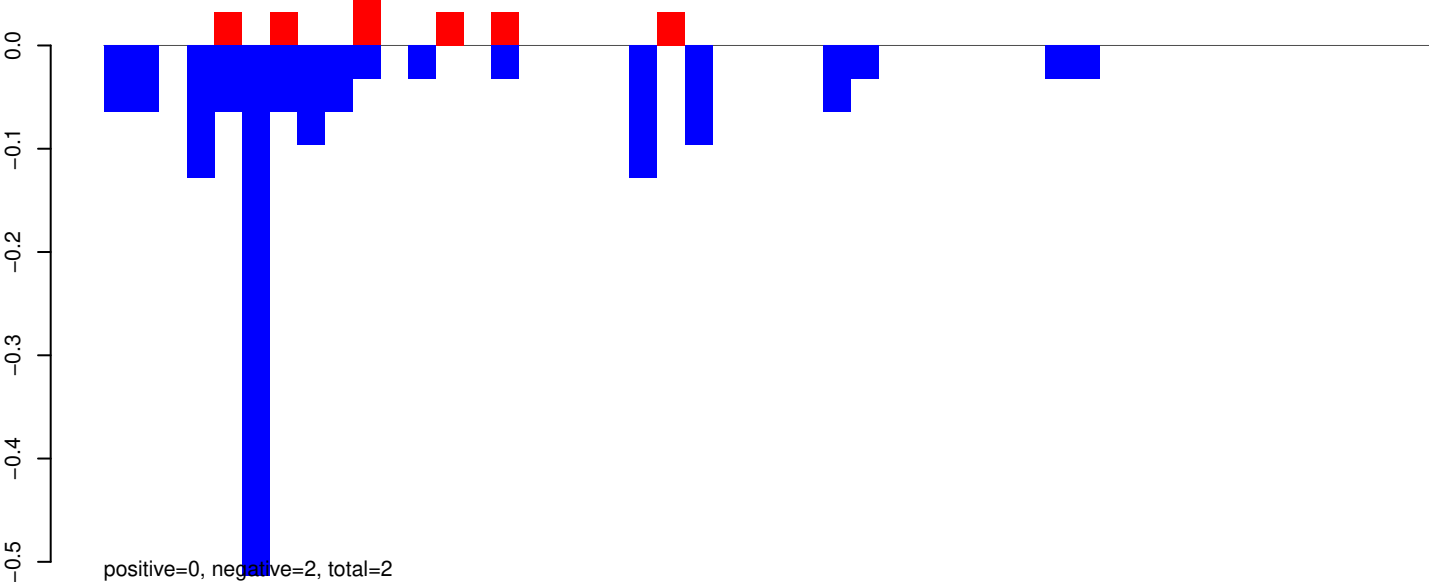

AeAeg_Whole_ZV_In_RNA_GP.rep

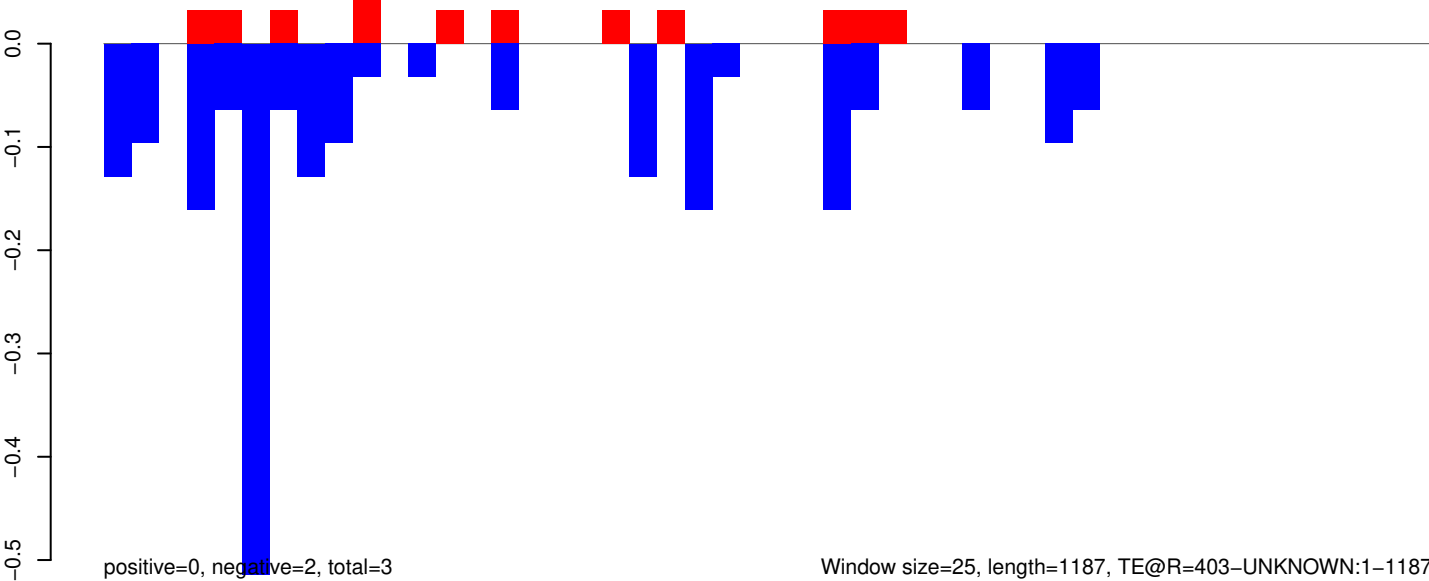

AeAeg_Whole_ZV_In_RNA_GP.18_23.rep

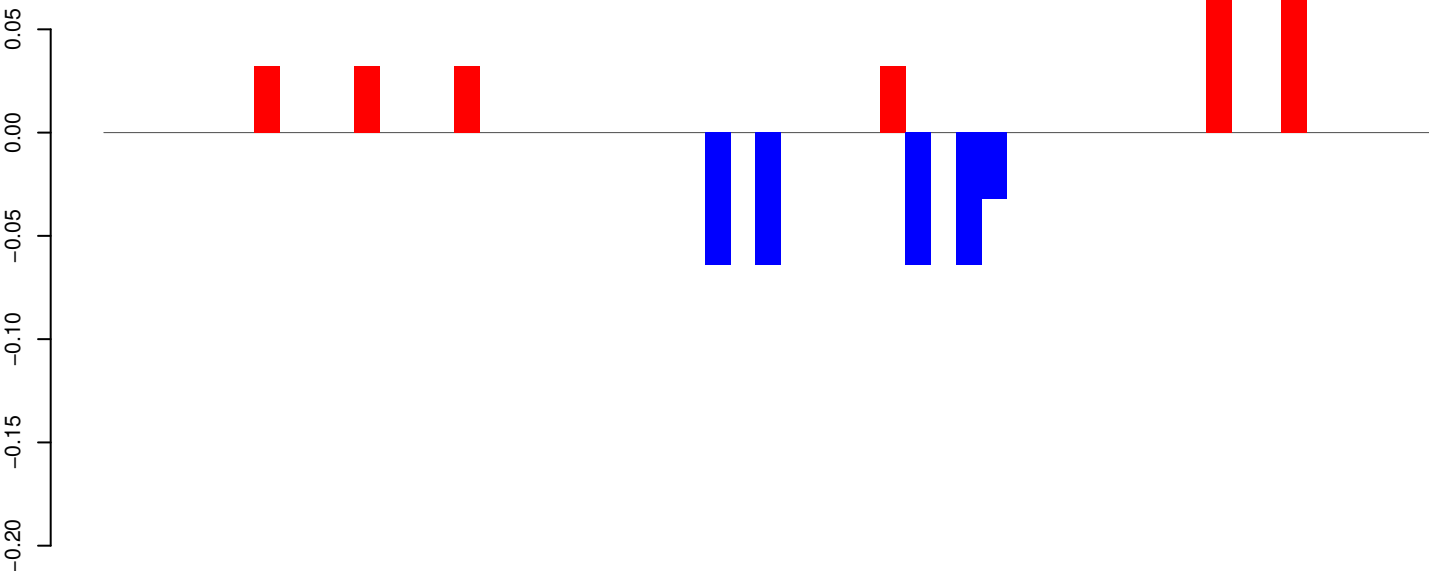

positive=0, negative=0, total=1

AeAeg_Whole_ZV_In_RNA_GP.24_35.rep

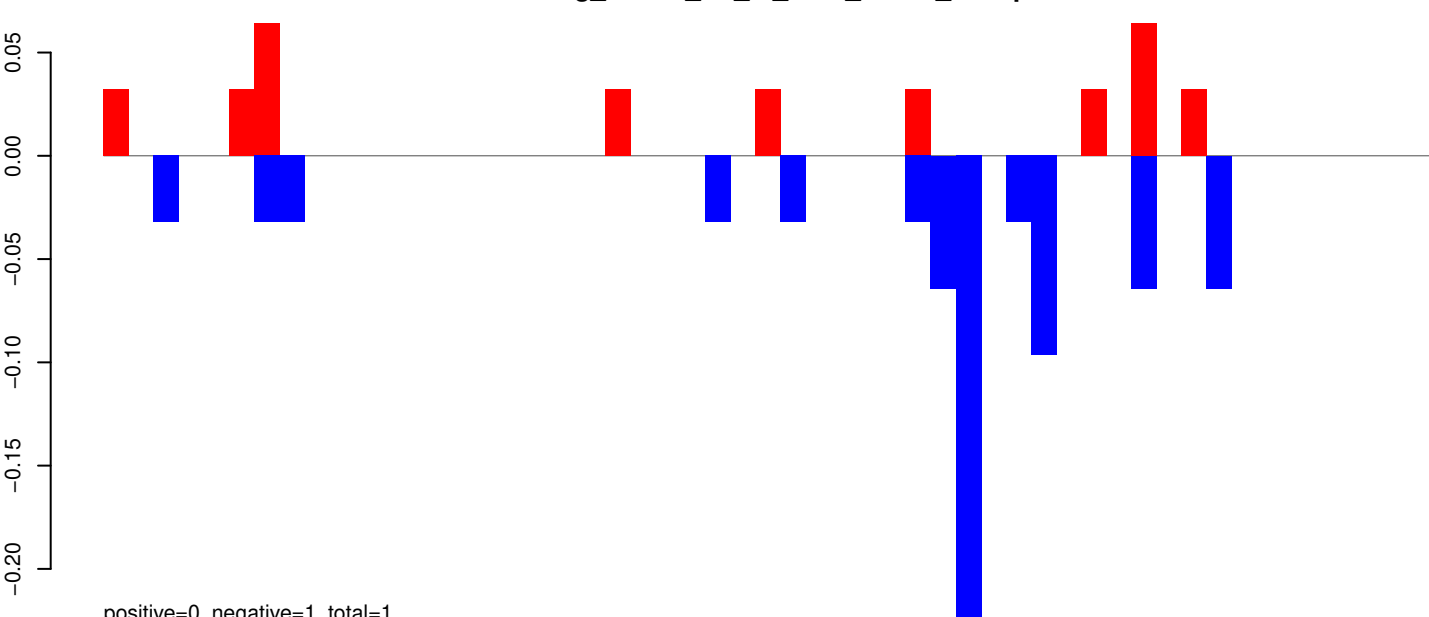

positive=0, negative=1, total=1

AeAeg_Whole_ZV_In_RNA_GP.rep

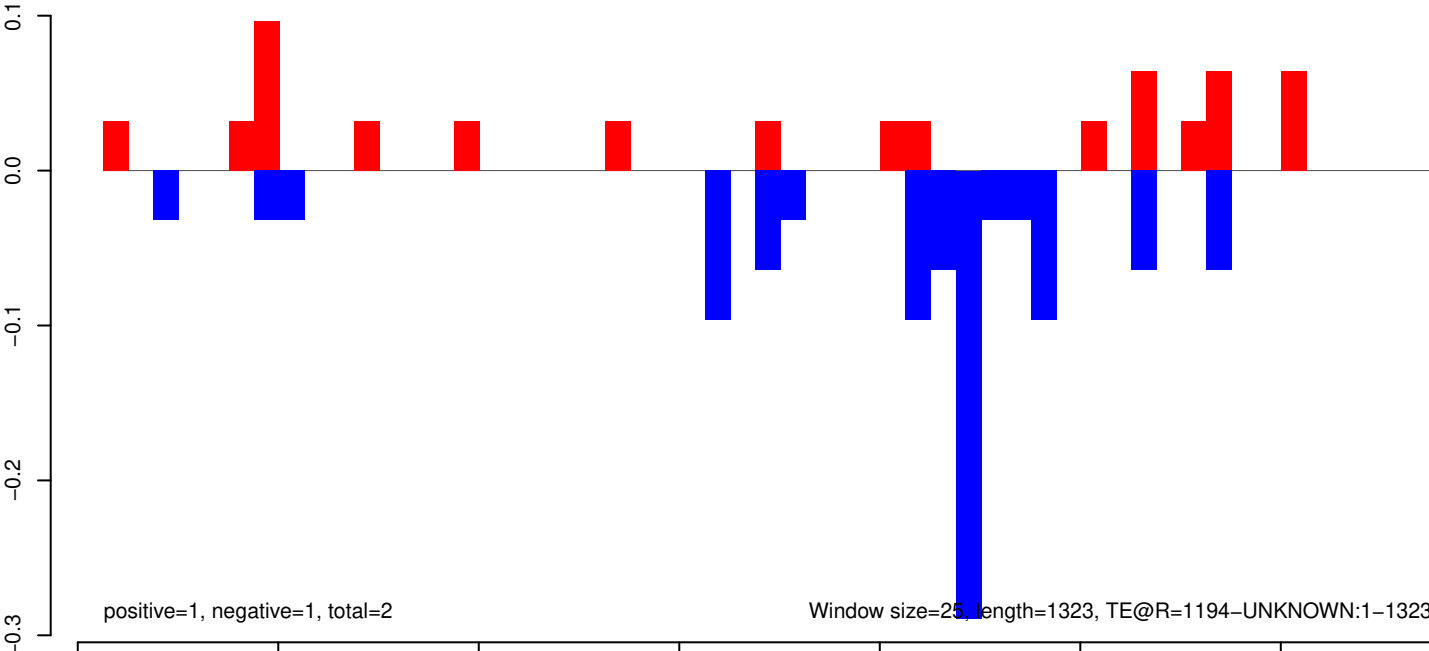

positive=1, negative=1, total=2

Window size=25, length=1323, TE@R=1194-UNKNOWN:1-1323

AeAeg_Whole_ZV_In_RNA_GP.18_23.rep



AeAeg_Whole_ZV_In_RNA_GP.24_35.rep

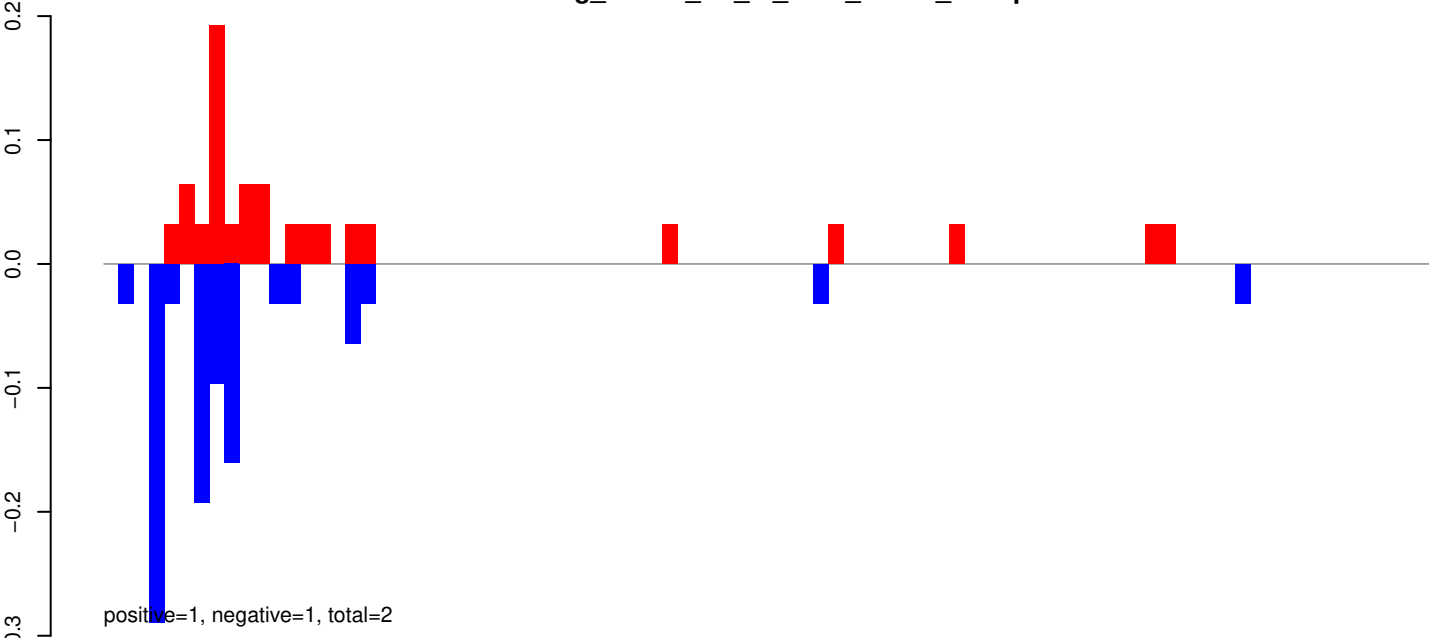

AeAeg_Whole_ZV_In_RNA_GP.rep

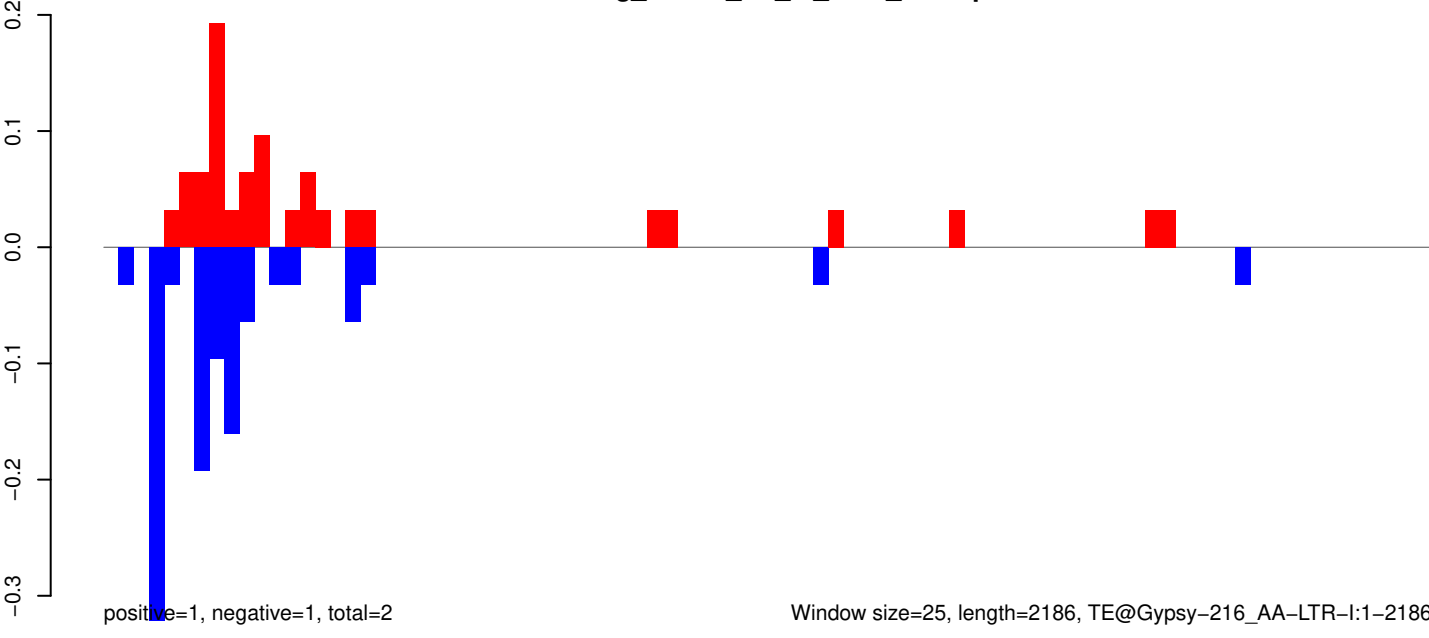

Window size=25, length=2186, TE@Gypsy-216_AA-LTR-I:1-2186

AeAeg_Whole_ZV_In_RNA_GP.18_23.rep

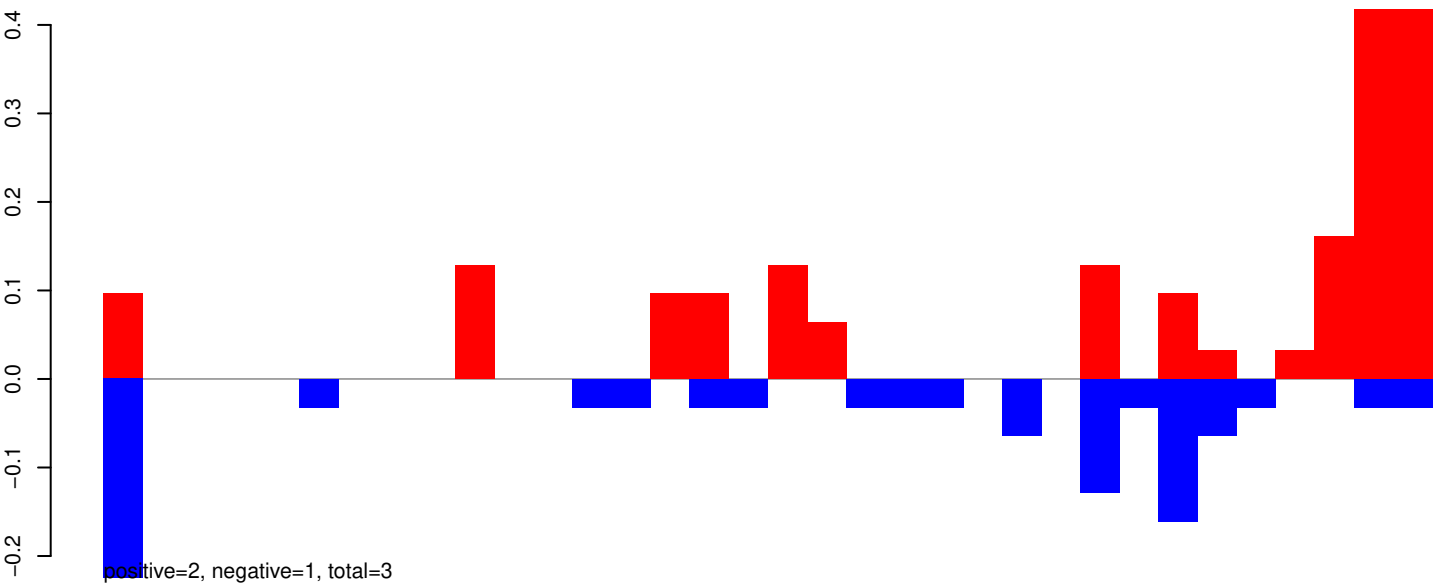

AeAeg_Whole_ZV_In_RNA_GP.24_35.rep

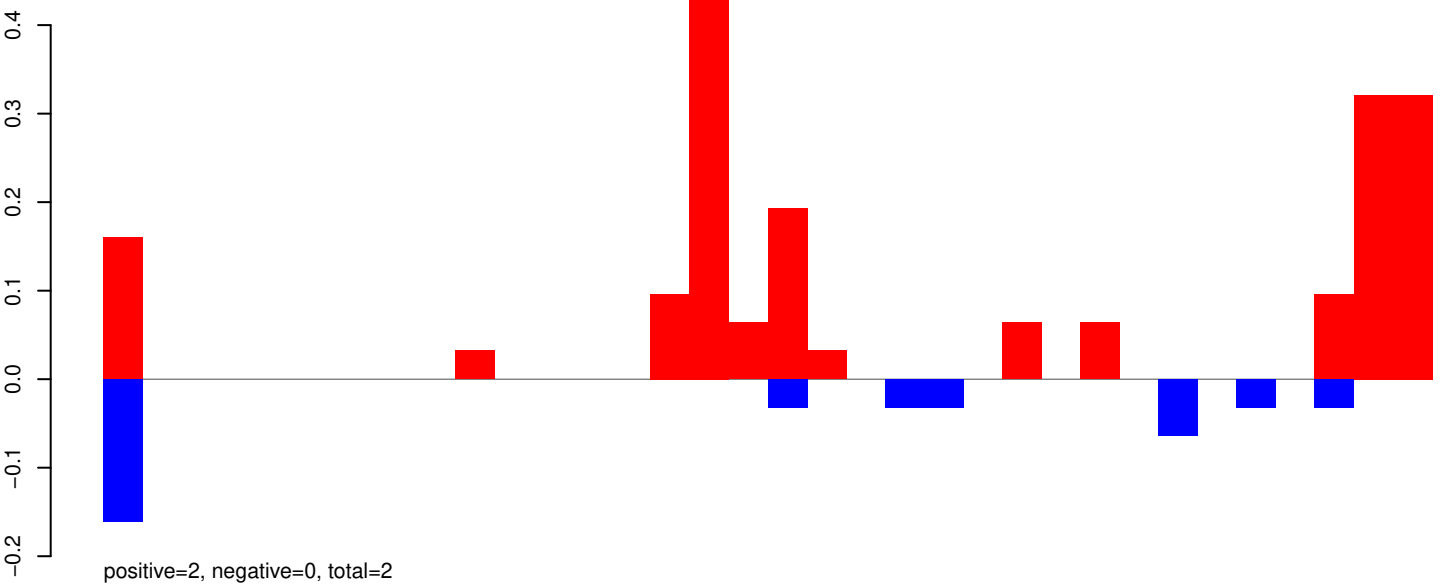

AeAeg_Whole_ZV_In_RNA_GP.rep

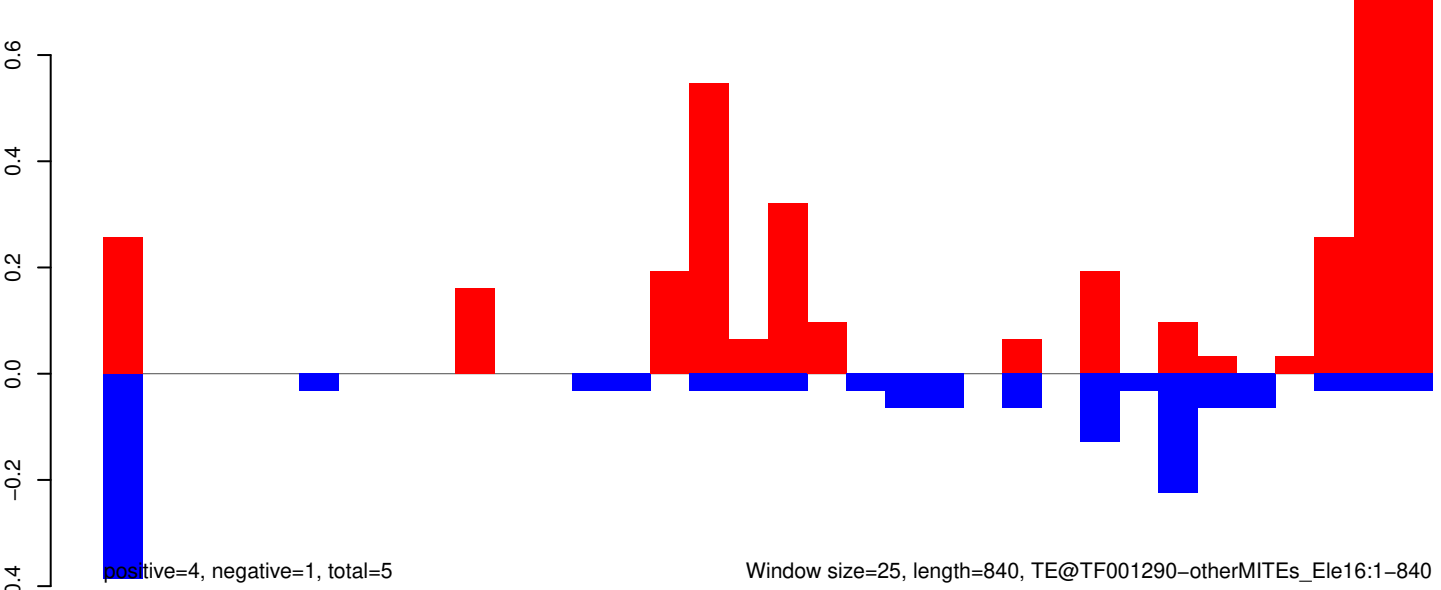

AeAeg_Whole_ZV_In_RNA_GP.18_23.rep

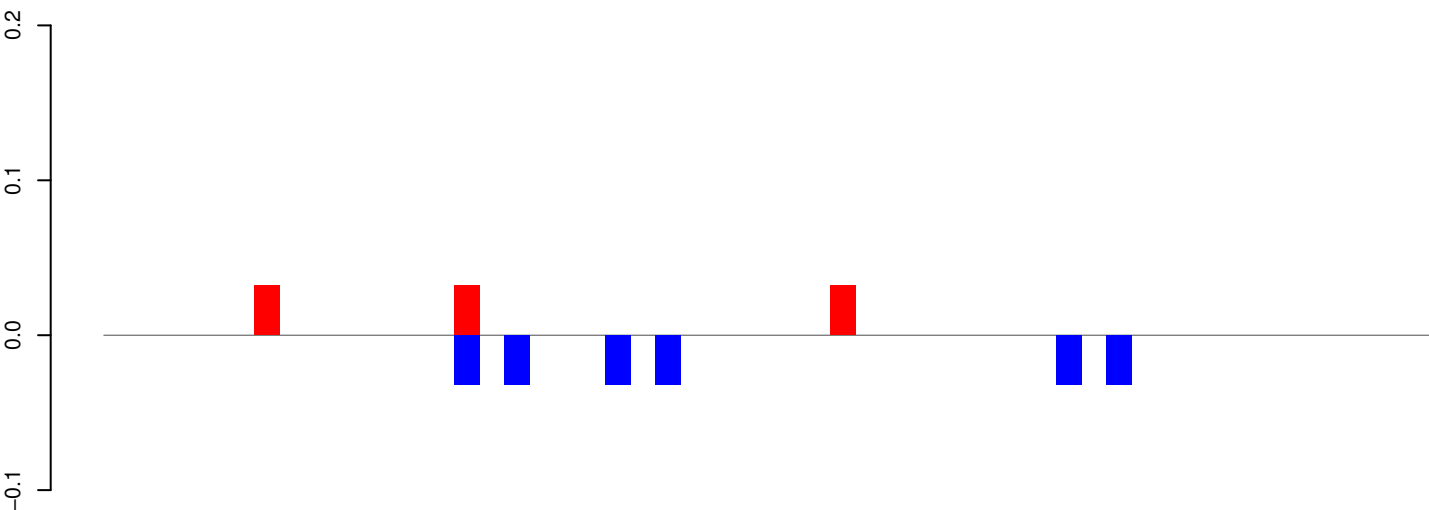

positive=0, negative=0, total=0

AeAeg_Whole_ZV_In_RNA_GP.24_35.rep

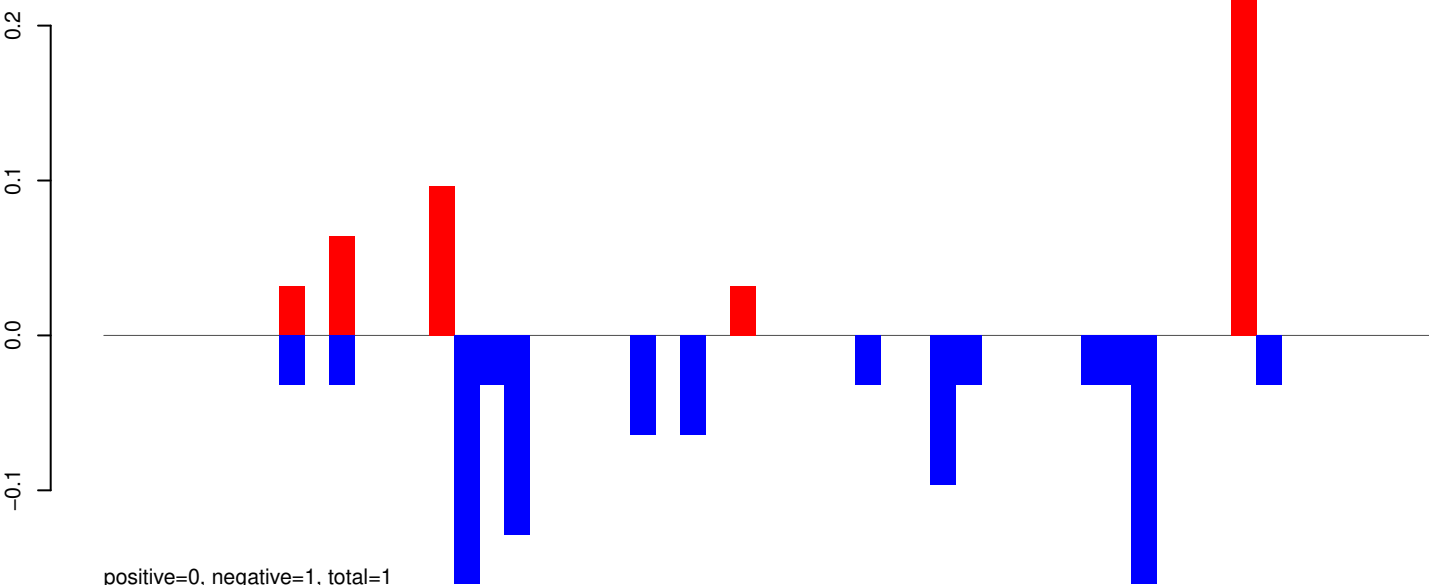

positive=0, negative=1, total=1

AeAeg_Whole_ZV_In_RNA_GP.rep

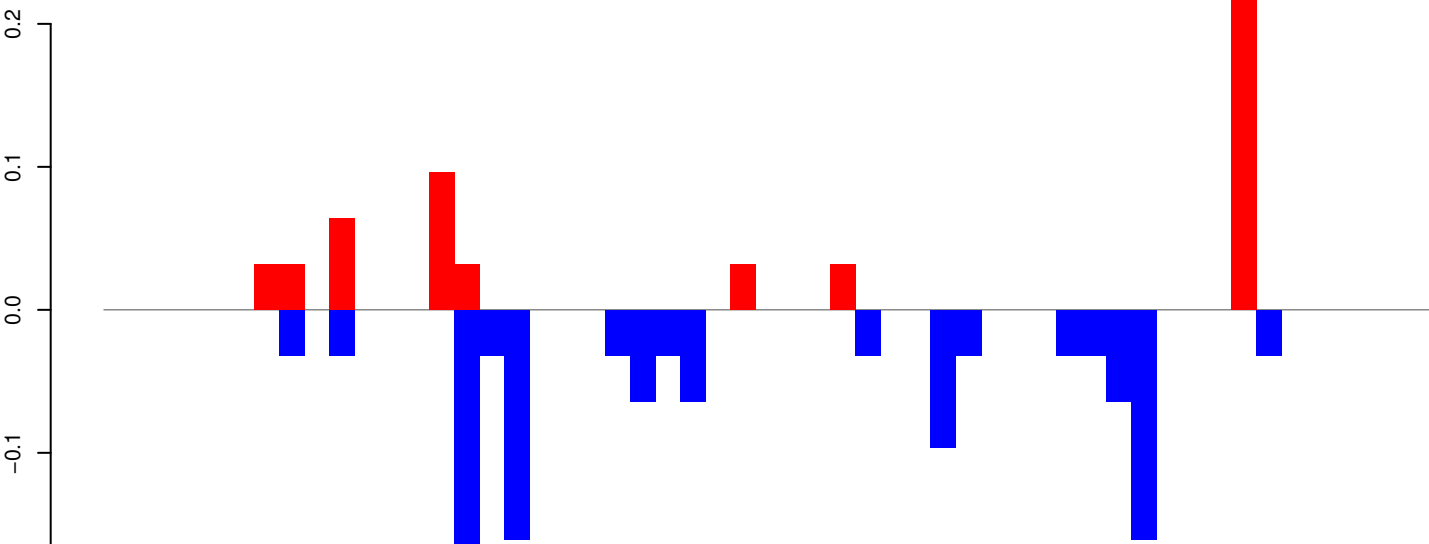

positive=1, negative=1, total=2

Window size=25, length=1302, TE@TF000922-ITmD37E_Ele14:1-1302

0 200 400 600 800 1000 1200 1400

AeAeg_Whole_ZV_In_RNA_GP.18_23.rep

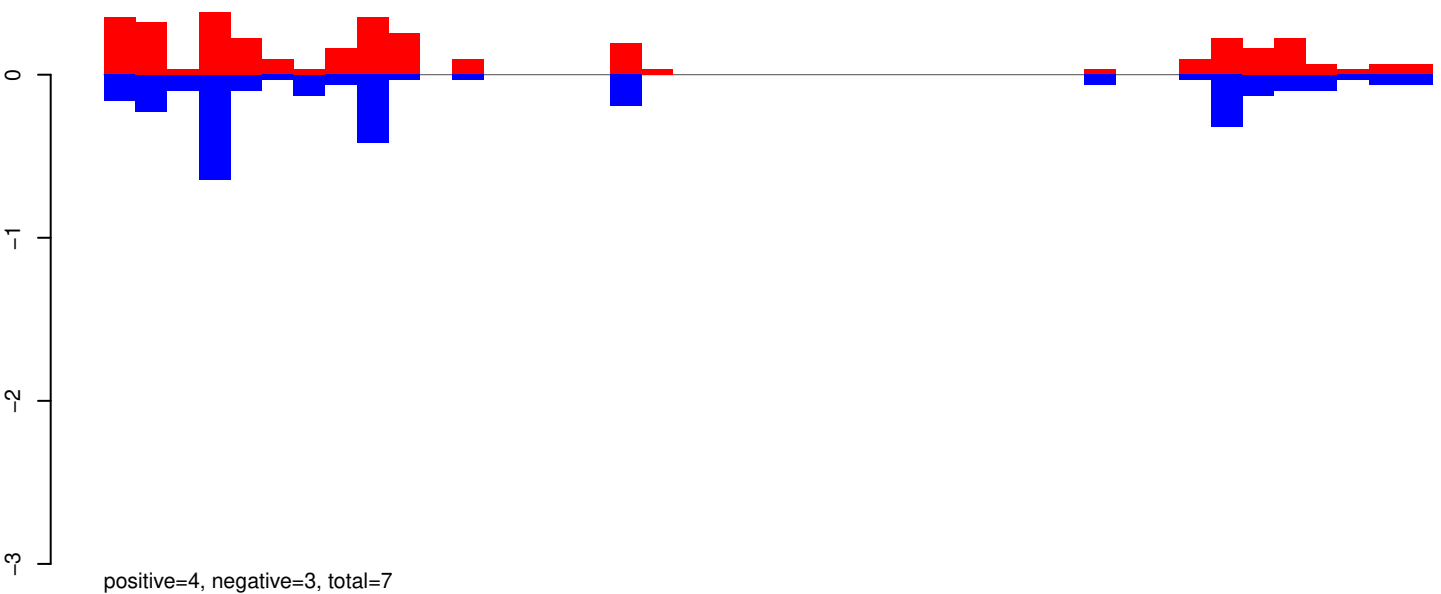

AeAeg_Whole_ZV_In_RNA_GP.24_35.rep

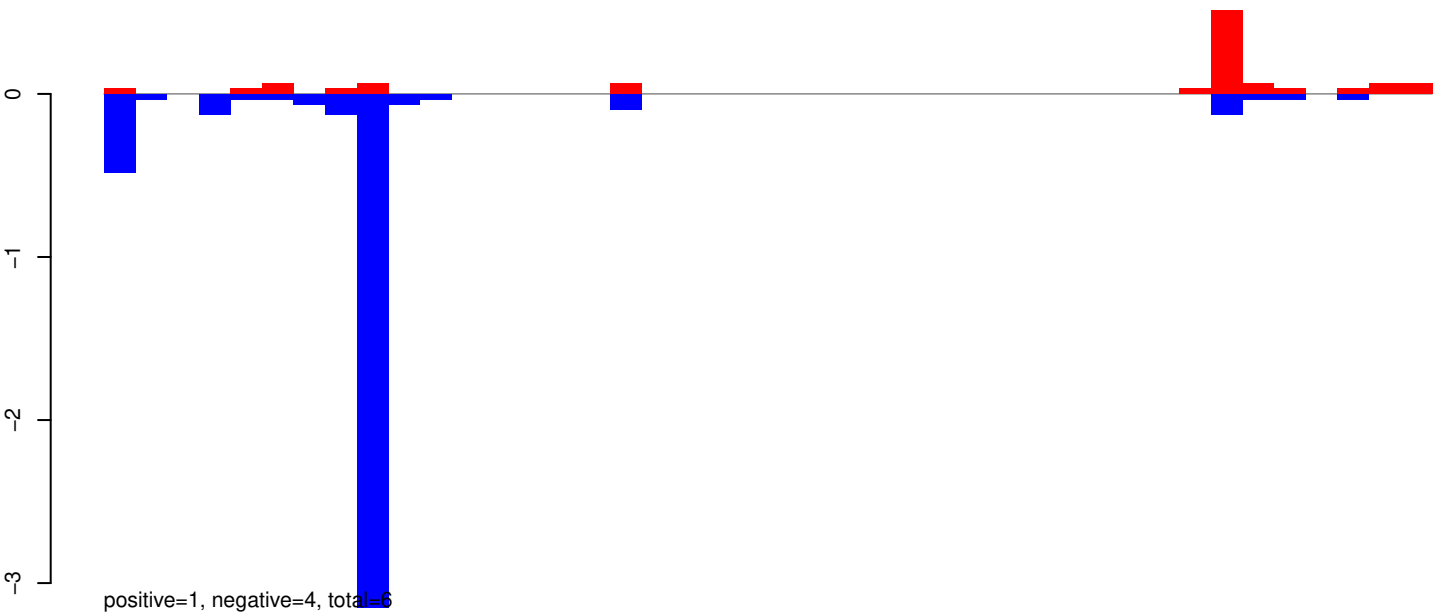

AeAeg_Whole_ZV_In_RNA_GP.rep

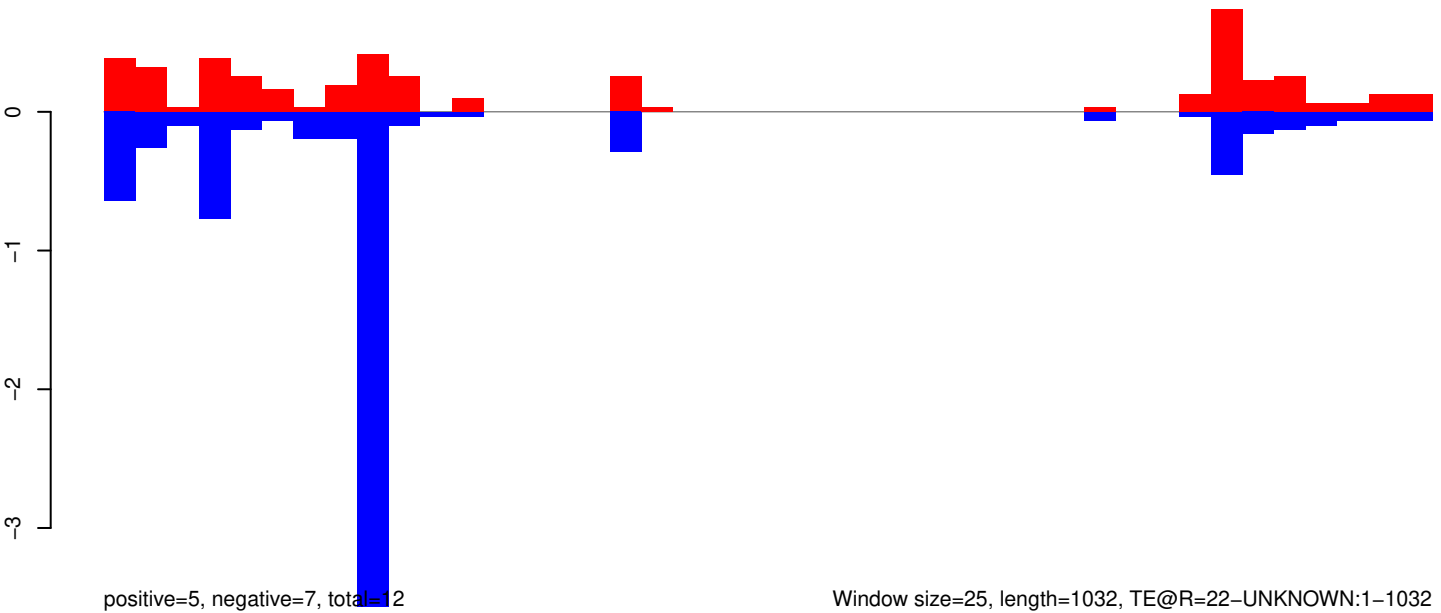

AeAeg_Whole_ZV_In_RNA_GP.18_23.rep

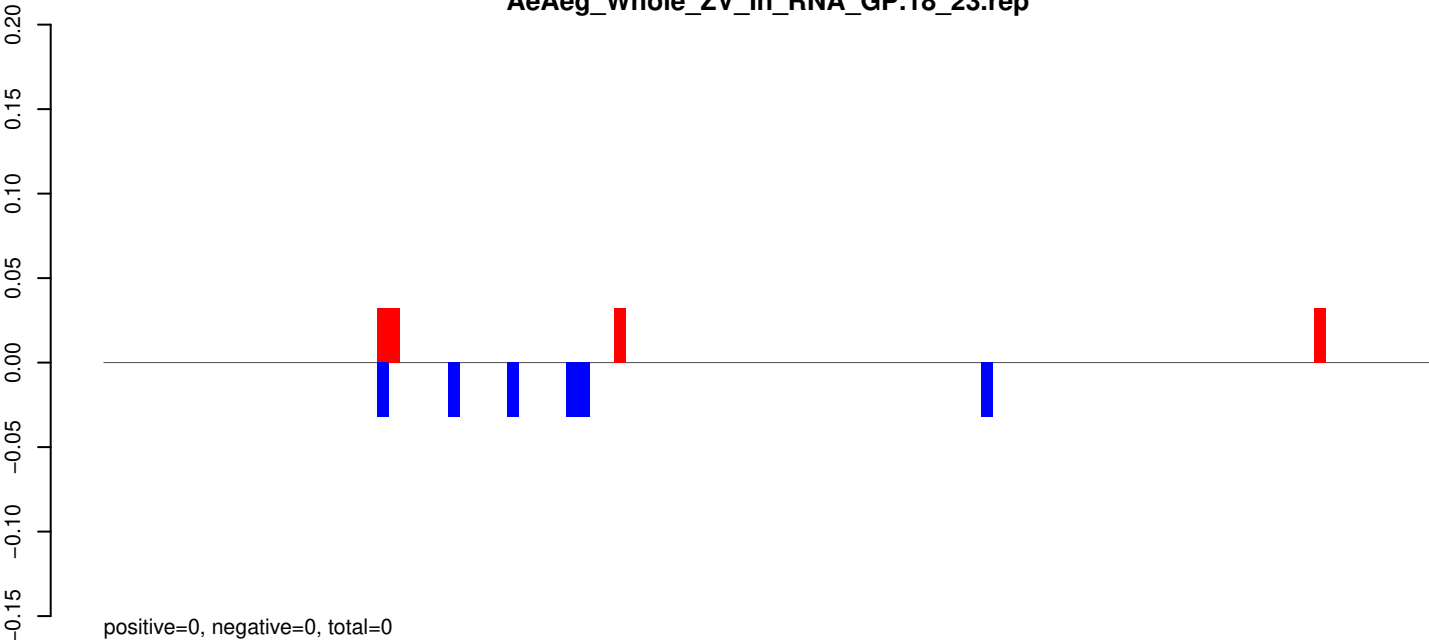

AeAeg_Whole_ZV_In_RNA_GP.24_35.rep

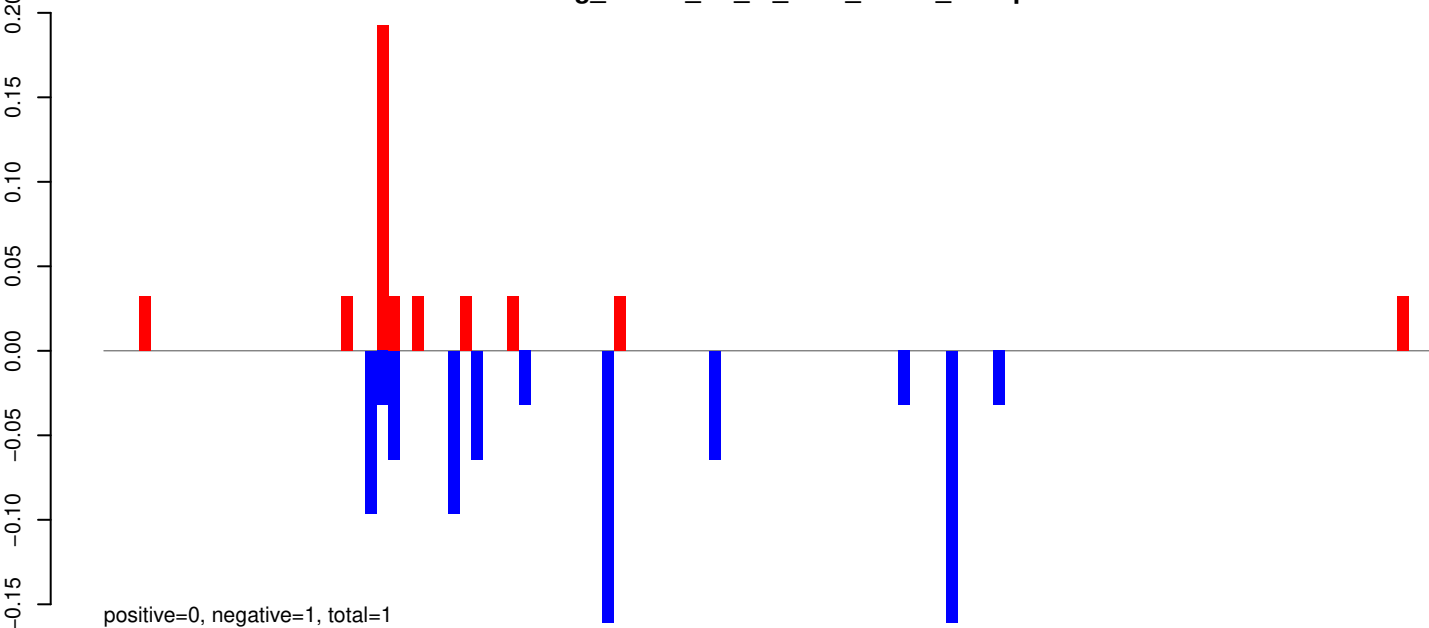

AeAeg_Whole_ZV_In_RNA_GP.rep

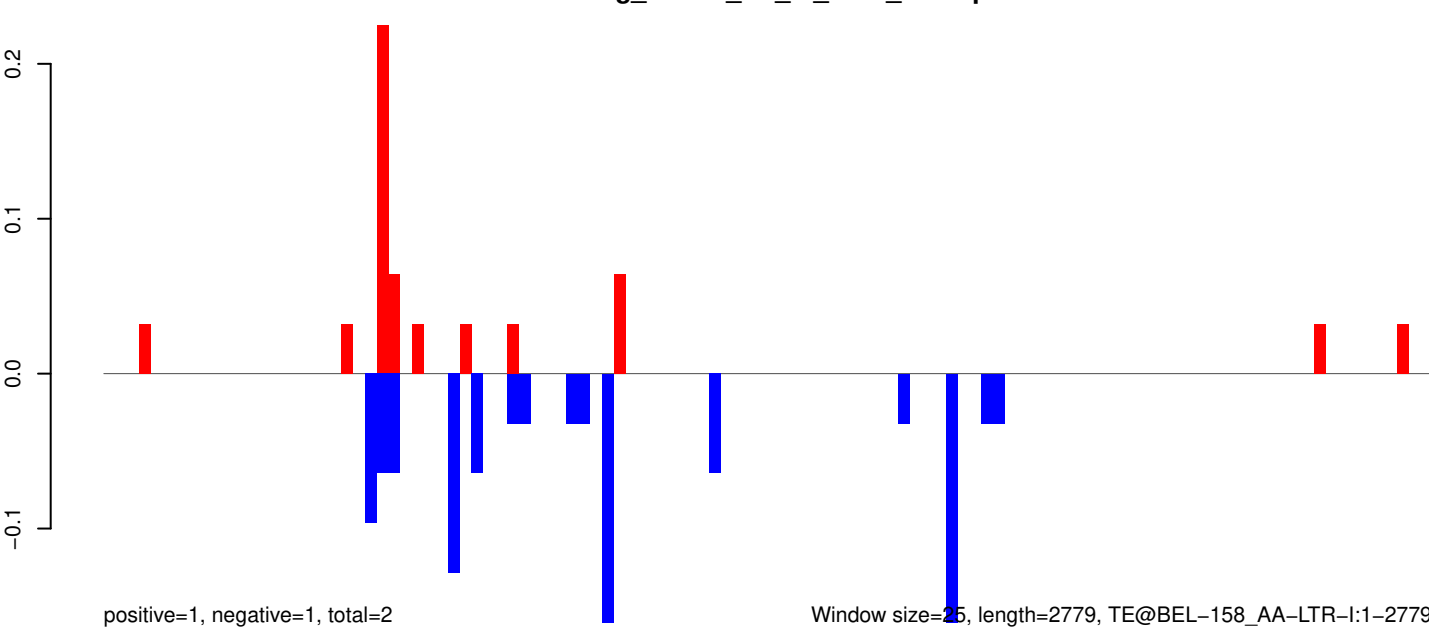

Window size=25, length=2779, TE@BEL-158_AA-LTR-I:1-2779

AeAeg_Whole_ZV_In_RNA_GP.18_23.rep

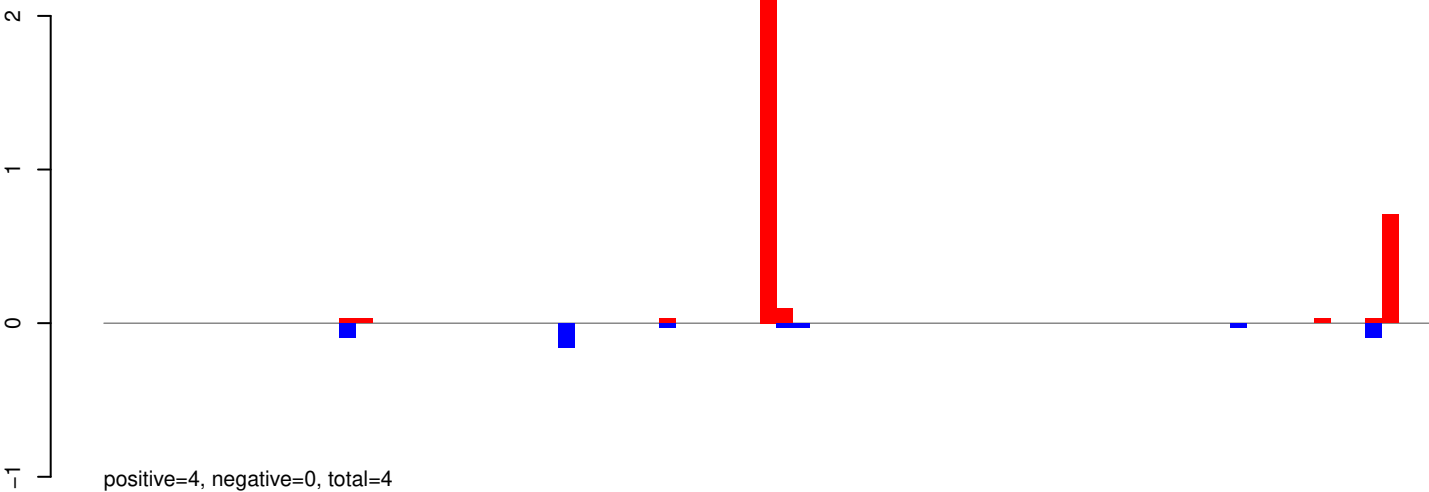

AeAeg_Whole_ZV_In_RNA_GP.24_35.rep

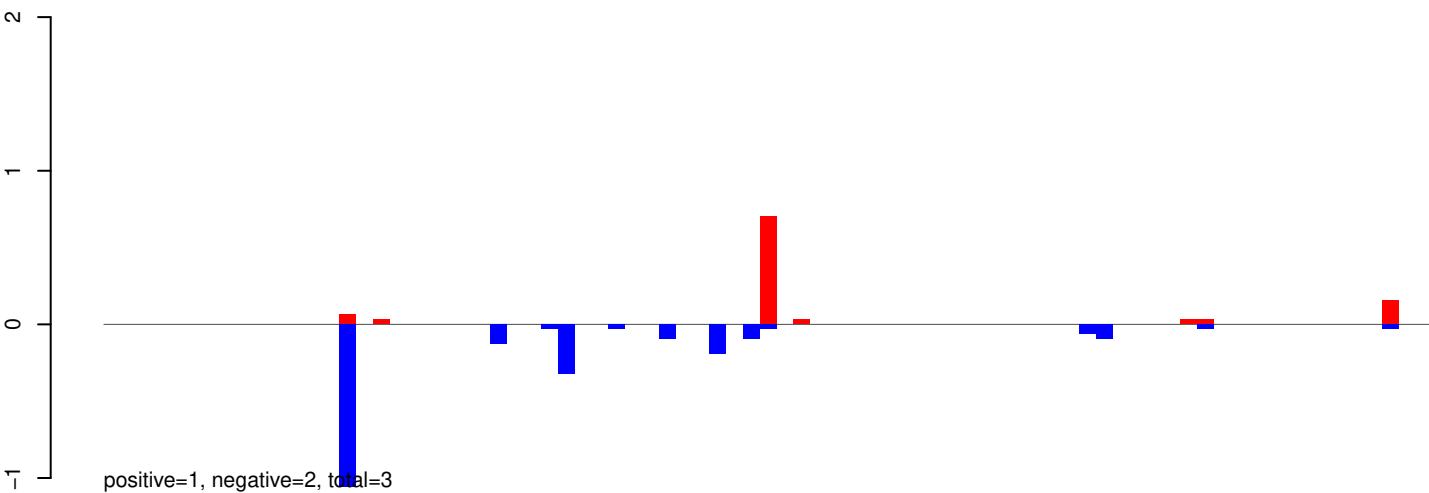

AeAeg_Whole_ZV_In_RNA_GP.rep

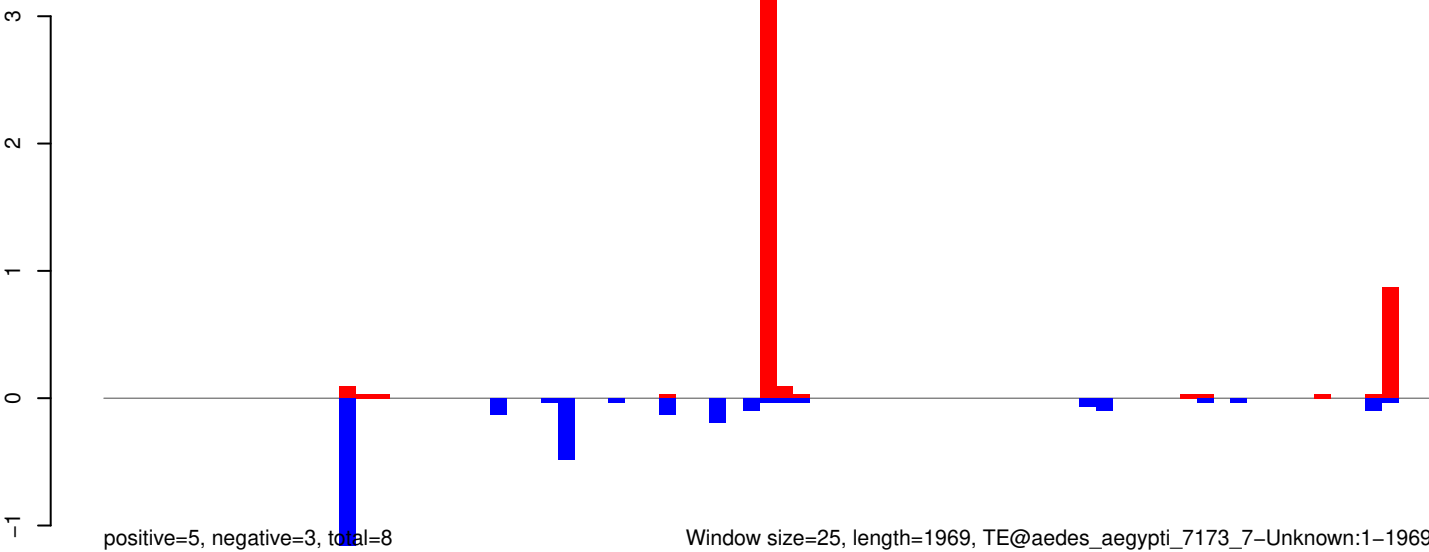

Window size=25, length=1969, TE@aedes_aegypti_7173_7-Unknown:1-1969

AeAeg_Whole_ZV_In_RNA_GP.18_23.rep

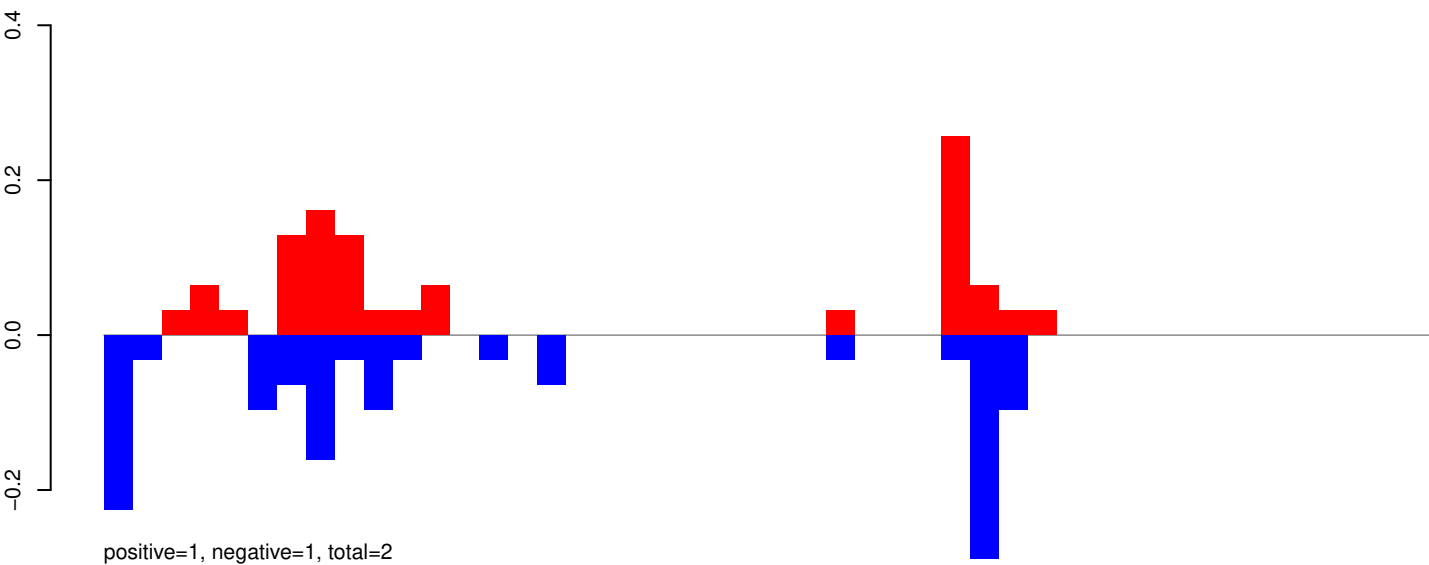

AeAeg_Whole_ZV_In_RNA_GP.24_35.rep

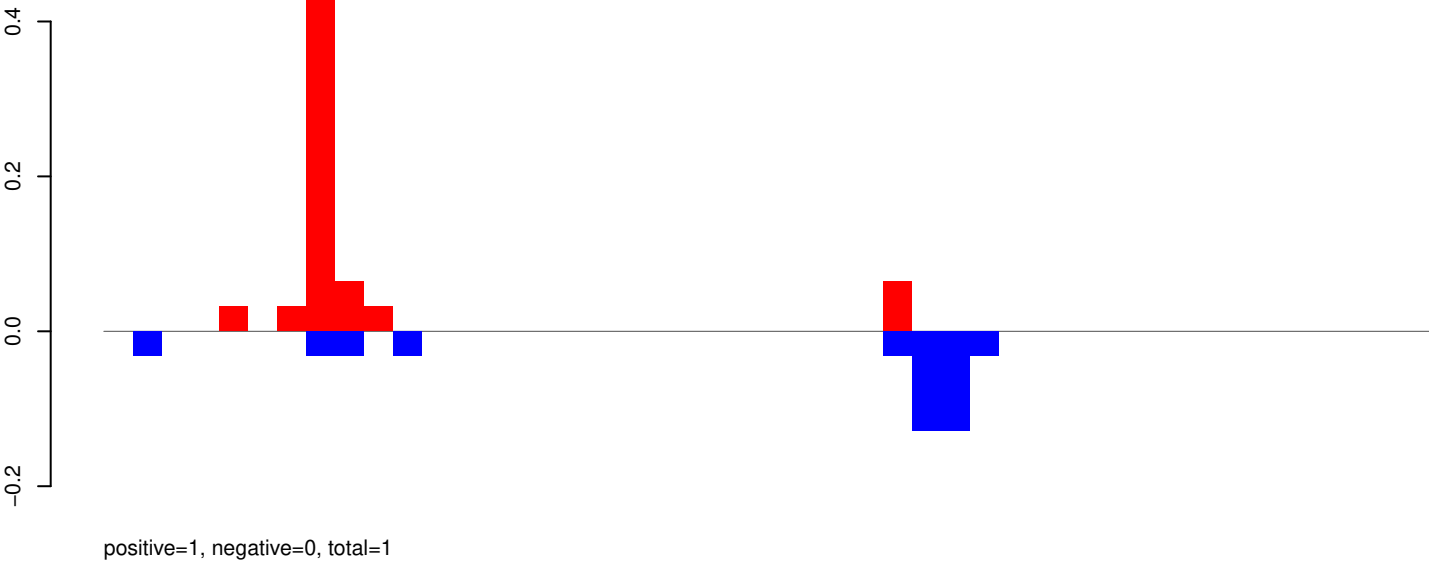

AeAeg_Whole_ZV_In_RNA_GP.rep

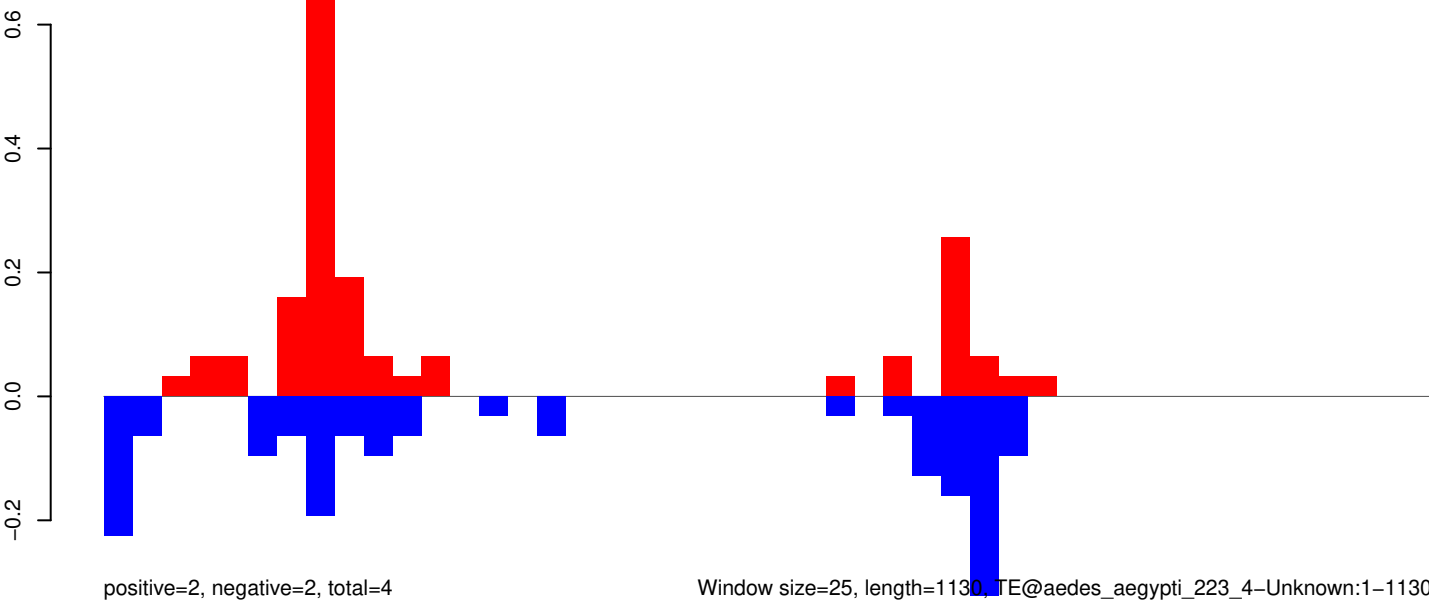

AeAeg_Whole_ZV_In_RNA_GP.18_23.rep

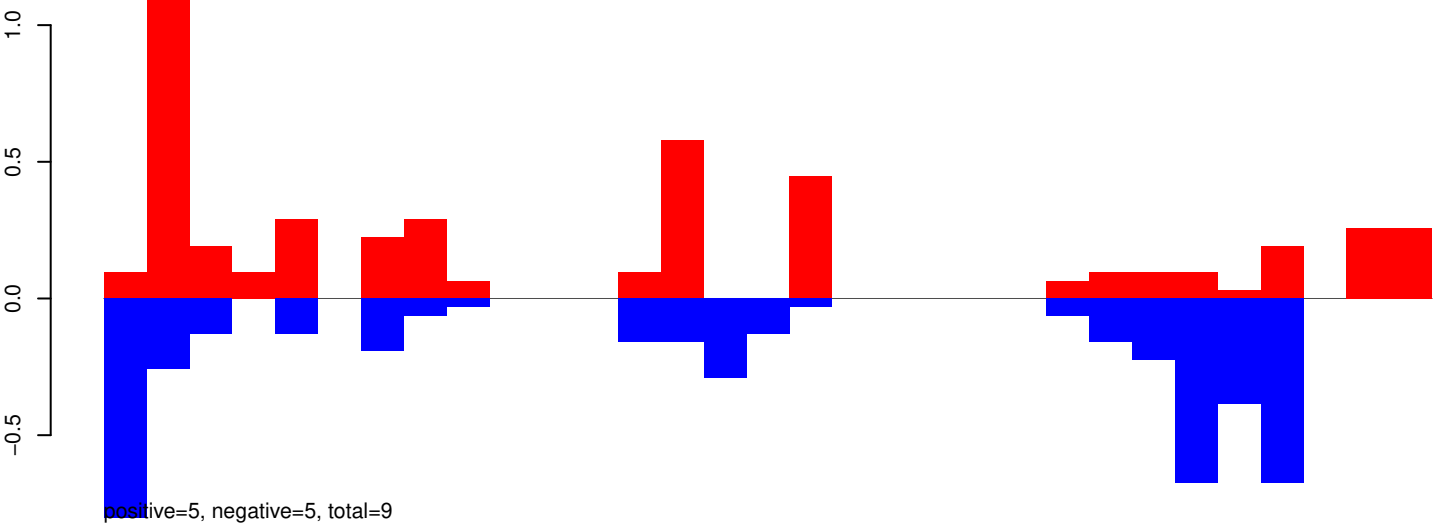

AeAeg_Whole_ZV_In_RNA_GP.24_35.rep

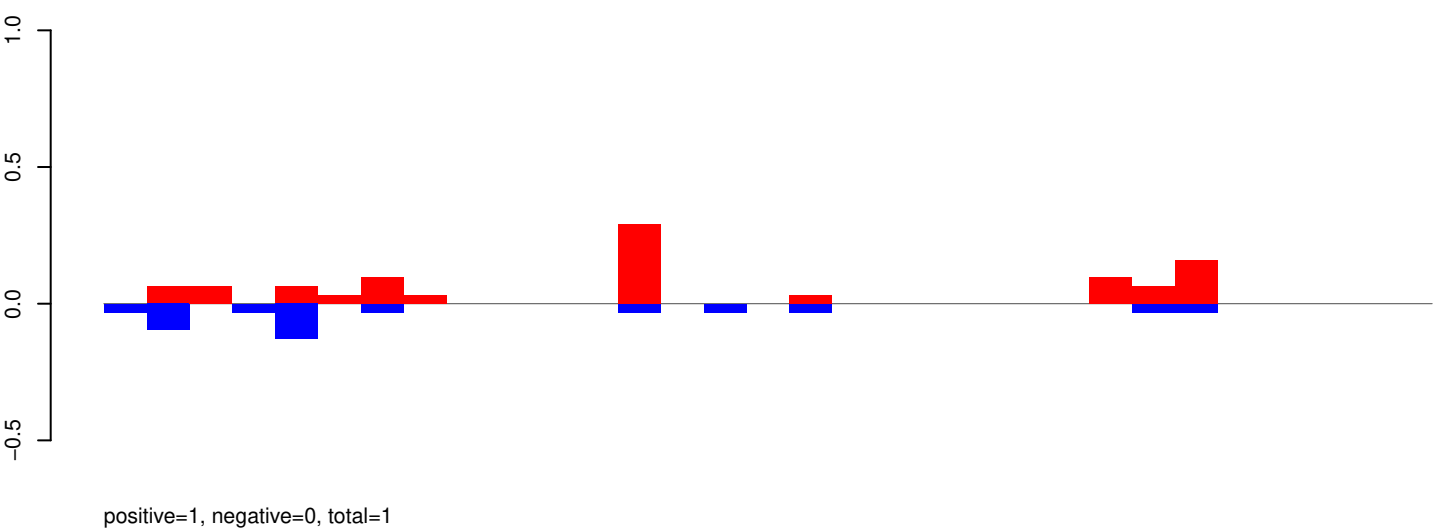

AeAeg_Whole_ZV_In_RNA_GP.rep

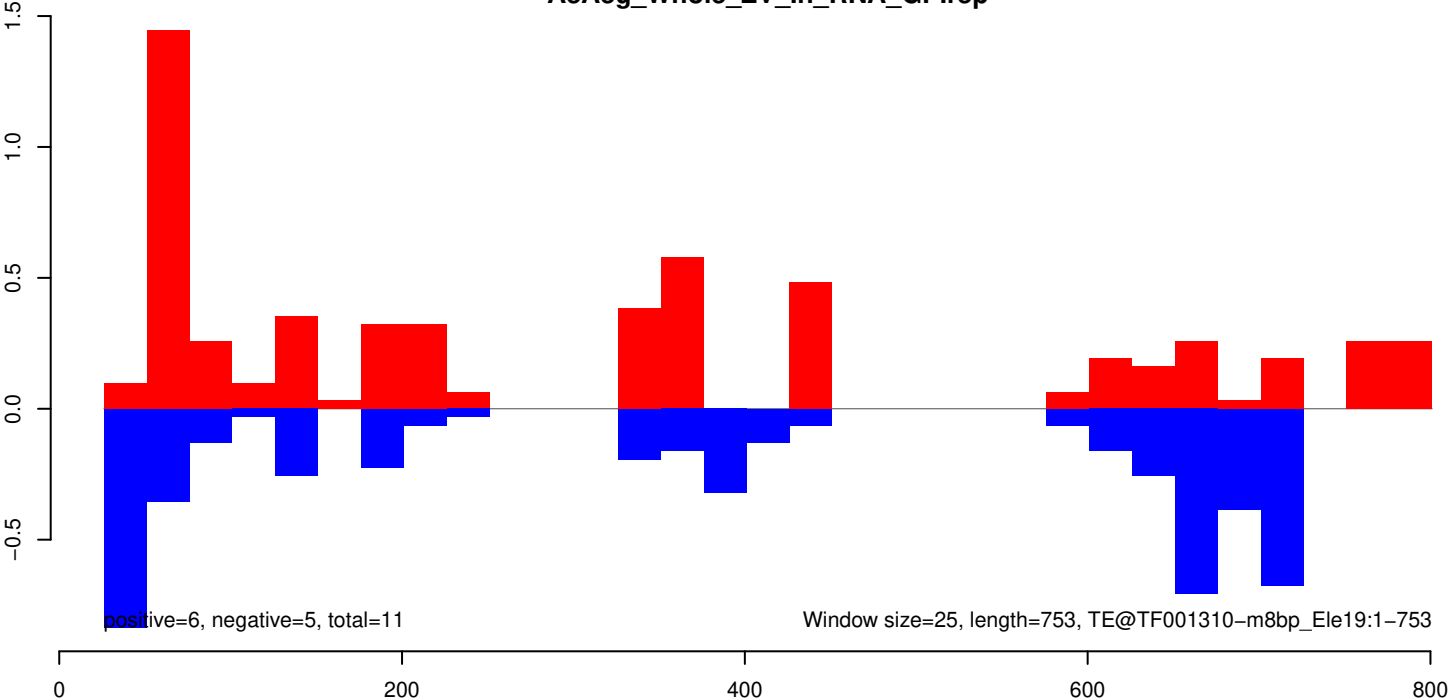

AeAeg_Whole_ZV_In_RNA_GP.18_23.rep

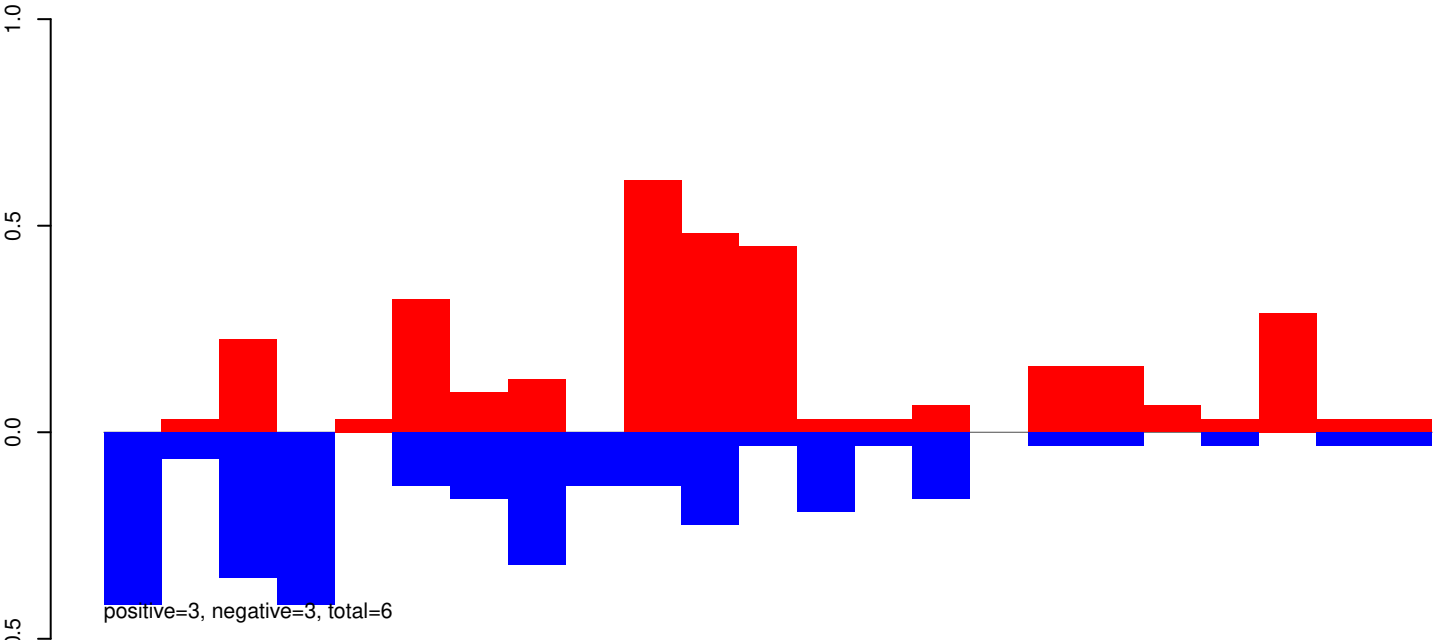

AeAeg_Whole_ZV_In_RNA_GP.24_35.rep

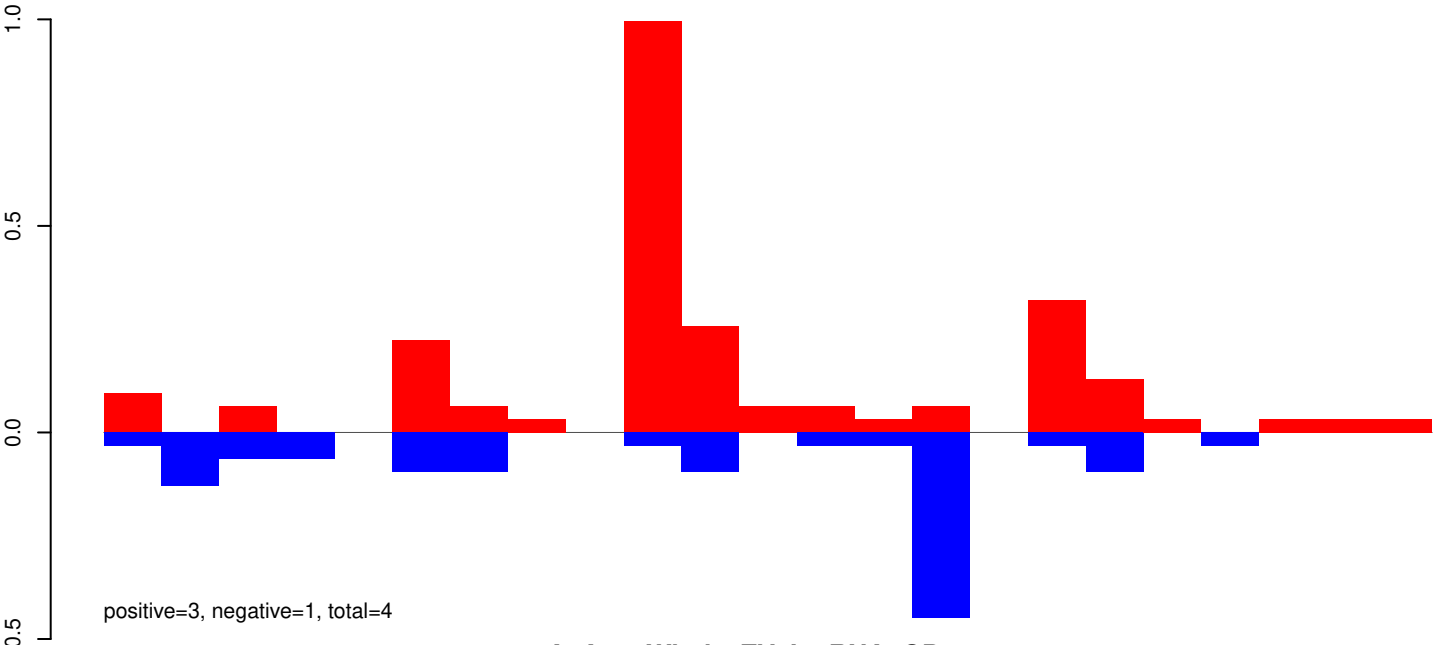

AeAeg_Whole_ZV_In_RNA_GP.rep

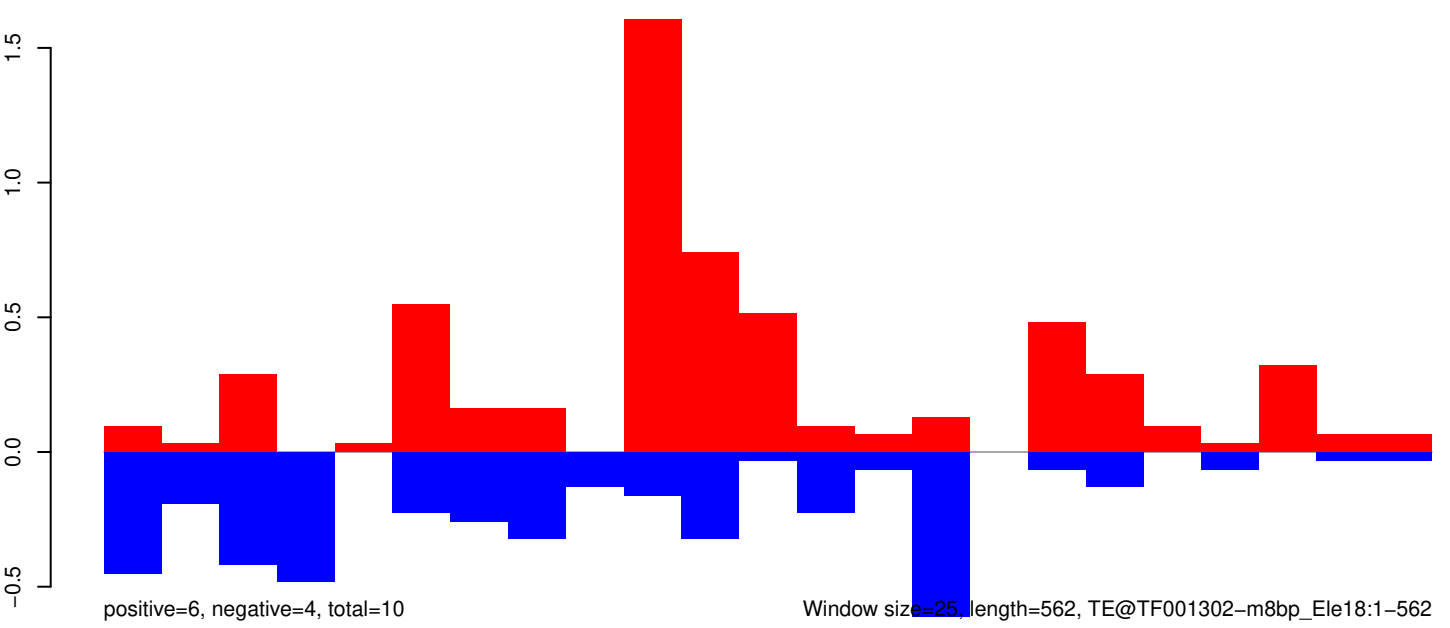

Window size=25, length=562, TE@TF001302-m8bp_ Ele18:1-562

AeAeg_Whole_ZV_In_RNA_GP.18_23.rep

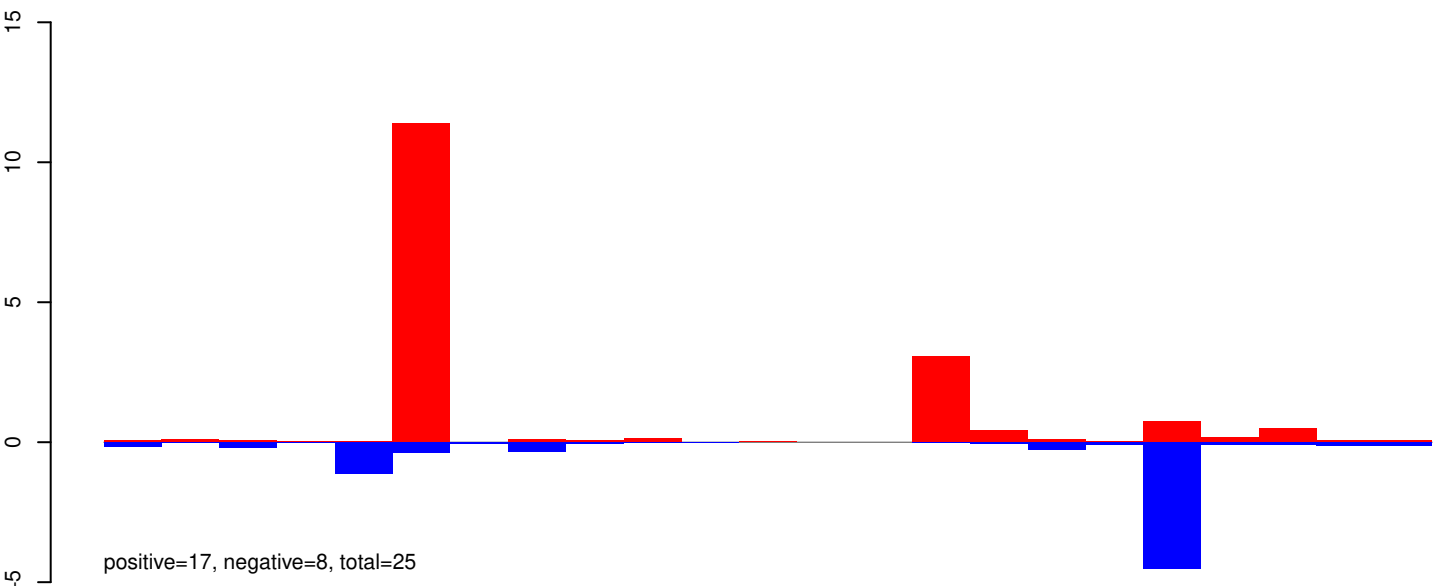

AeAeg_Whole_ZV_In_RNA_GP.24_35.rep

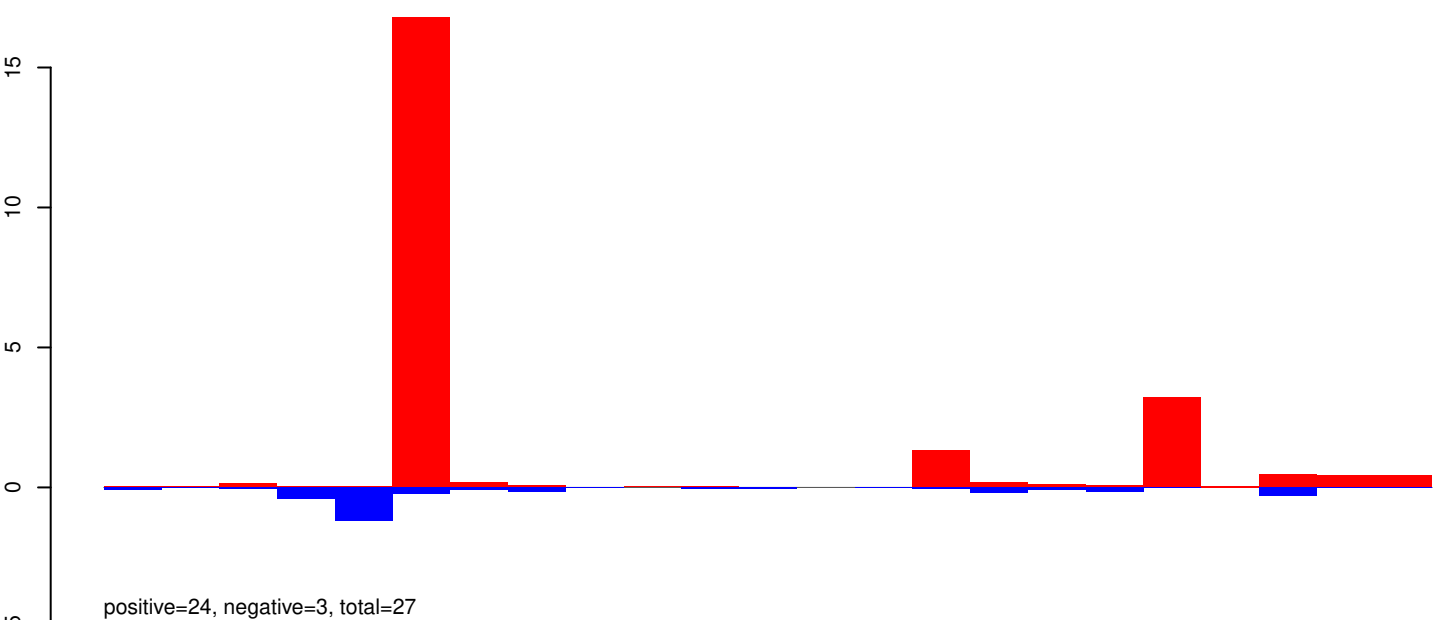

AeAeg_Whole_ZV_In_RNA_GP.rep

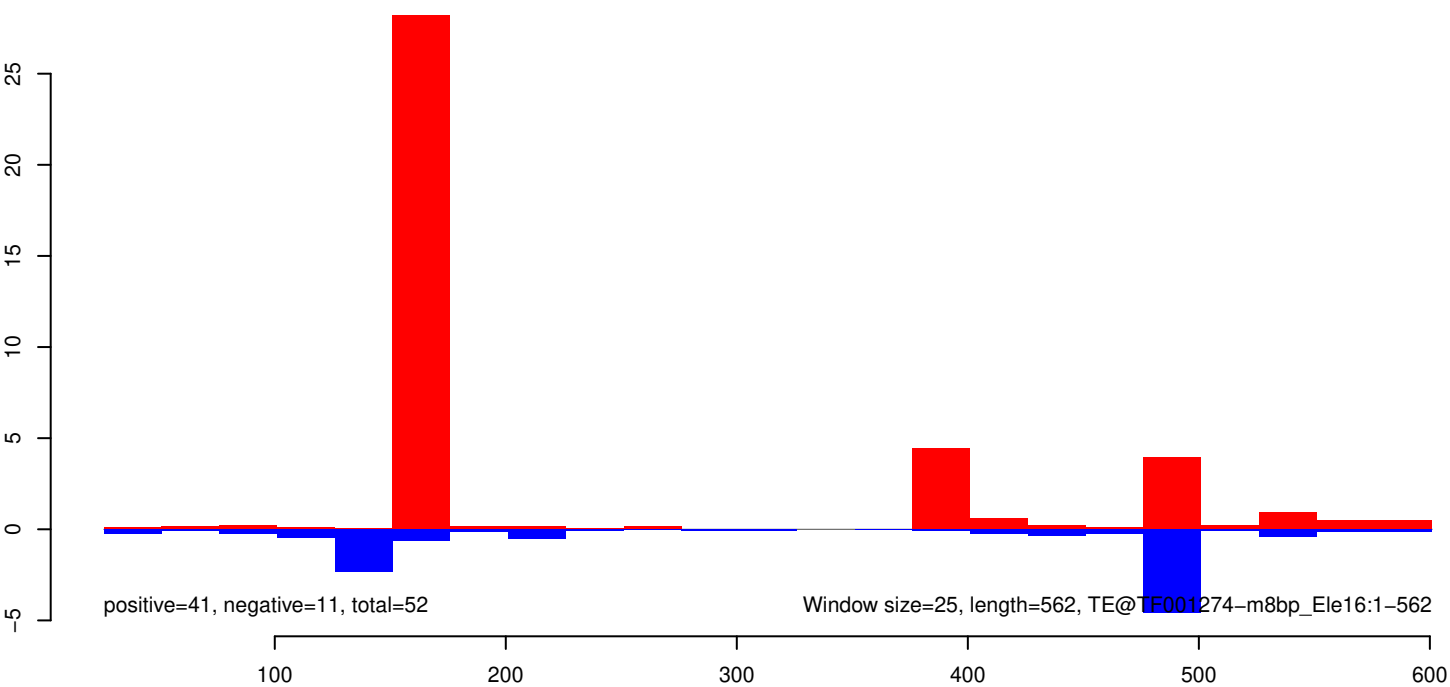

AeAeg_Whole_ZV_In_RNA_GP.18_23.rep

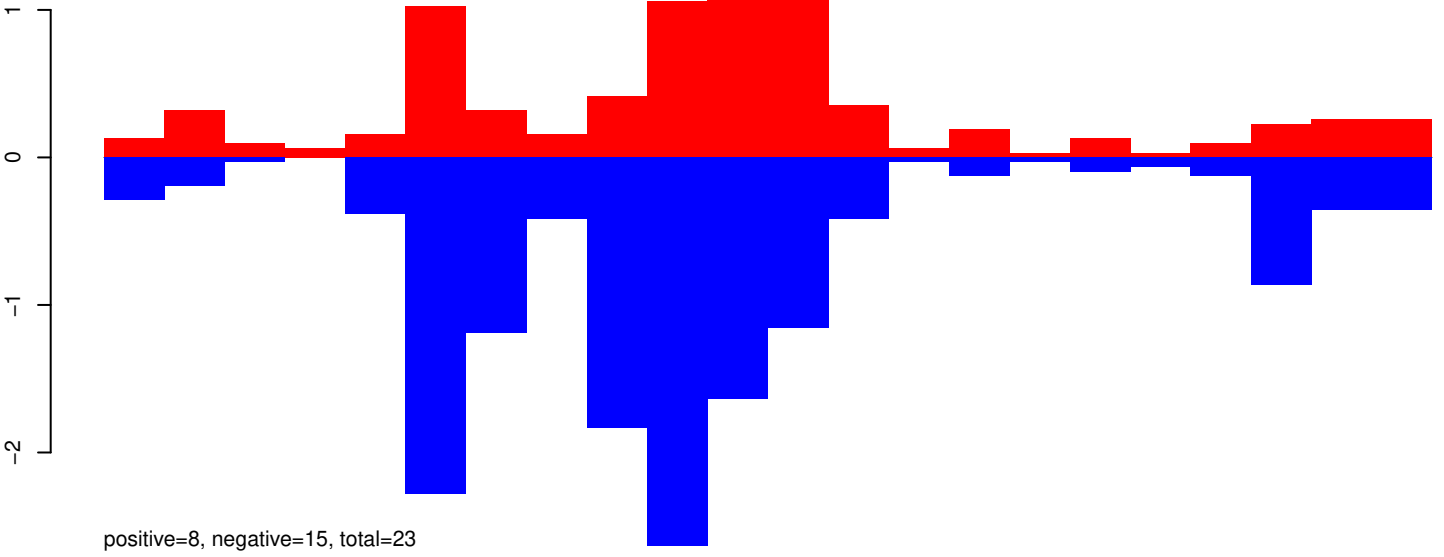

AeAeg_Whole_ZV_In_RNA_GP.24_35.rep

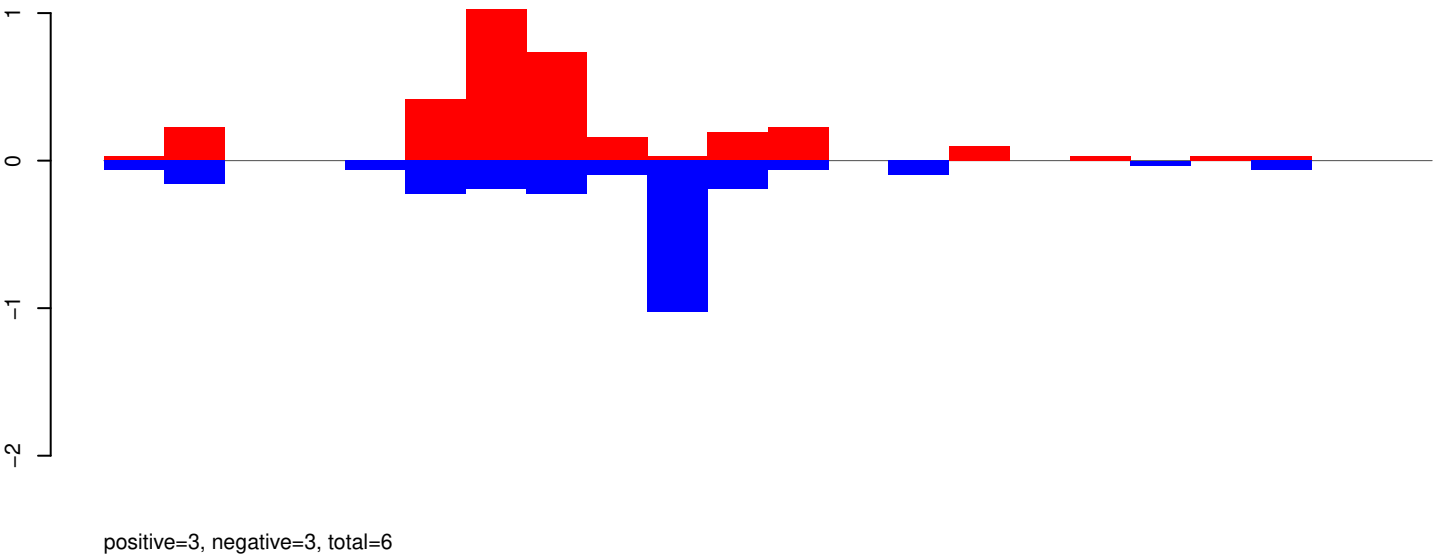

AeAeg_Whole_ZV_In_RNA_GP.rep

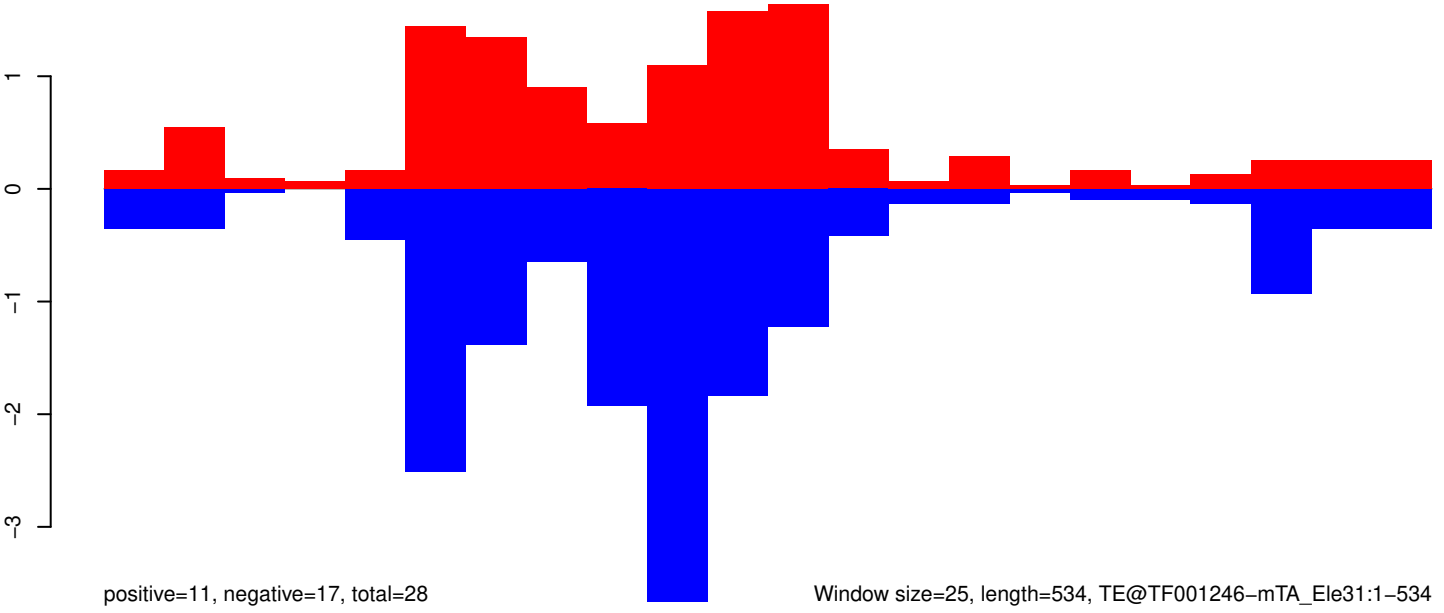

Window size=25, length=534, TE@TF001246-mTA_Ele31:1-534

AeAeg_Whole_ZV_In_RNA_GP.18_23.rep

0.20
0.15
0.10
0.05
0.00
-0.05
-0.10

positive=0, negative=0, total=1

AeAeg_Whole_ZV_In_RNA_GP.24_35.rep

0.20
0.15
0.10
0.05
0.00
-0.05
-0.10

positive=0, negative=1, total=1

AeAeg_Whole_ZV_In_RNA_GP.rep

0.3
0.2
0.1
0.0
-0.1

positive=1, negative=1, total=2

Window size=25, length=3822, TE@TF001108-Pogo_Ele16:1-3822

0 1000 2000 3000 4000

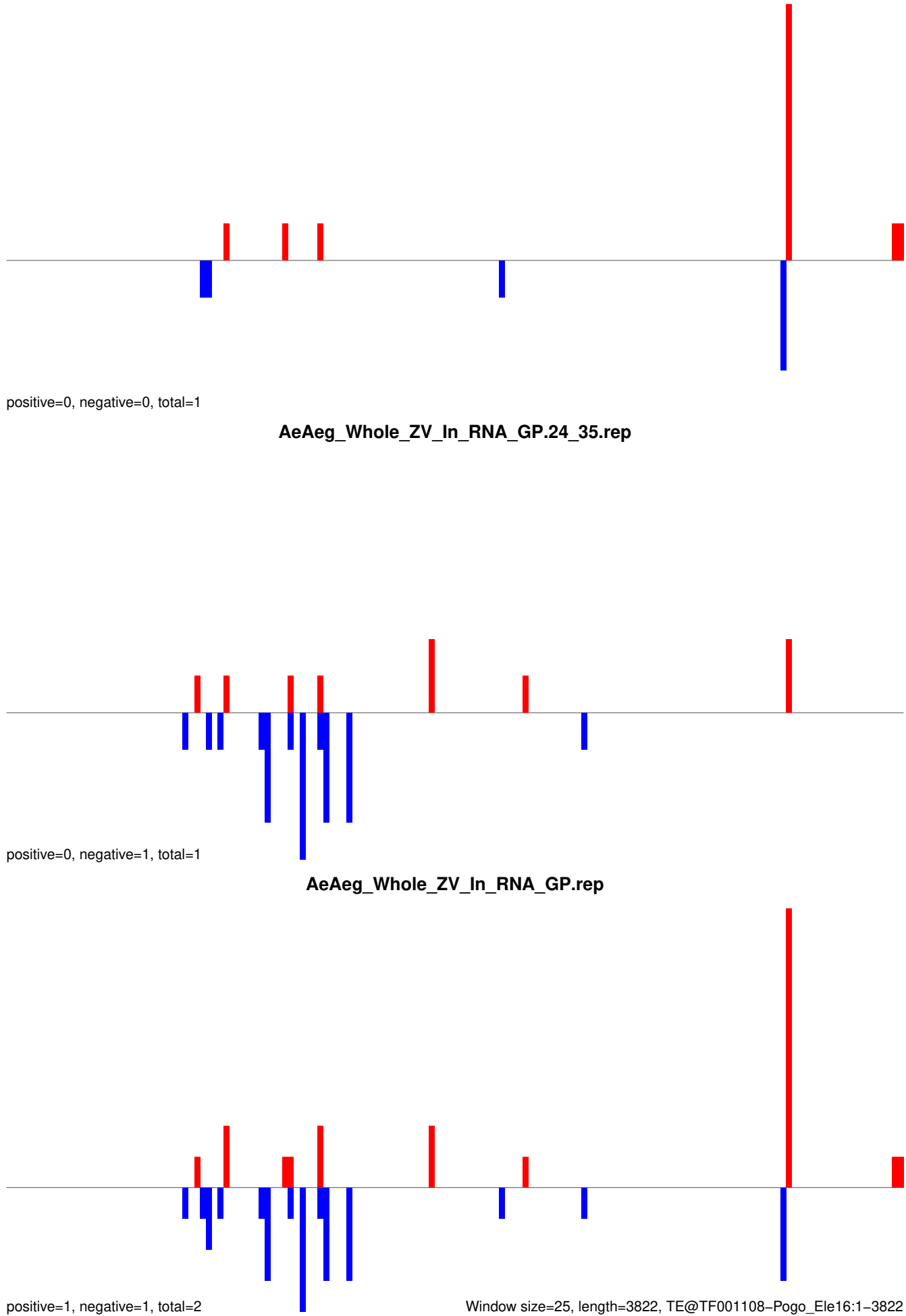

AeAeg_Whole_ZV_In_RNA_GP.18_23.rep

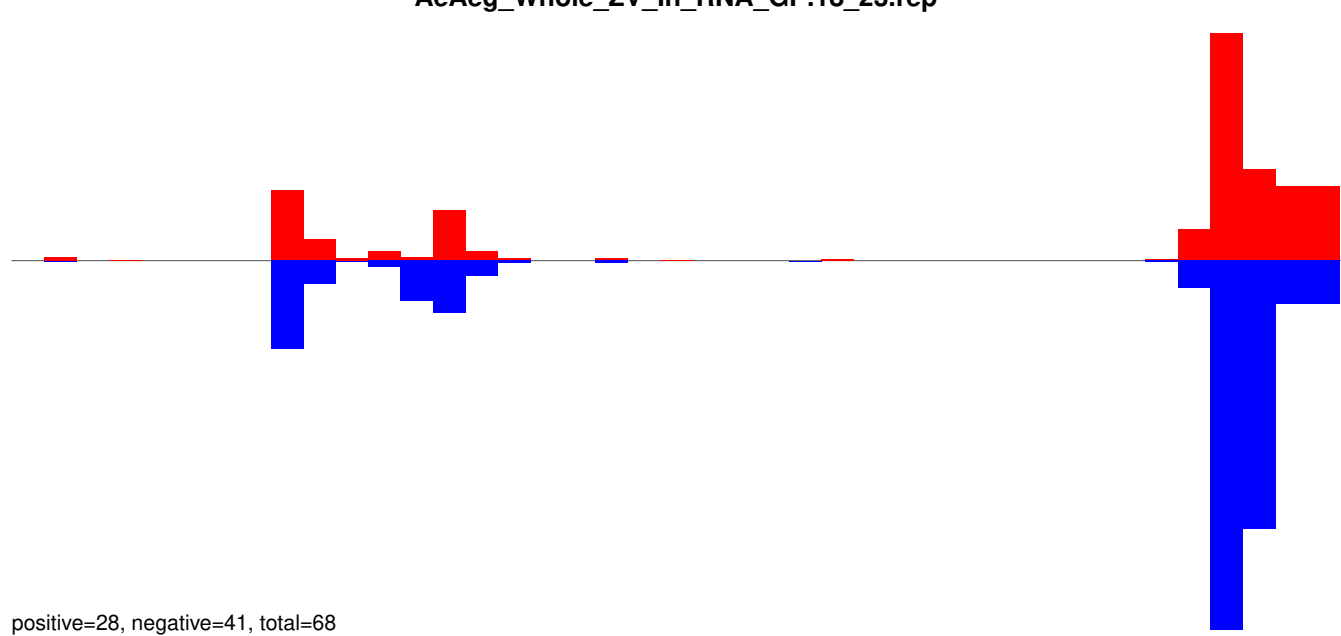

AeAeg_Whole_ZV_In_RNA_GP.24_35.rep

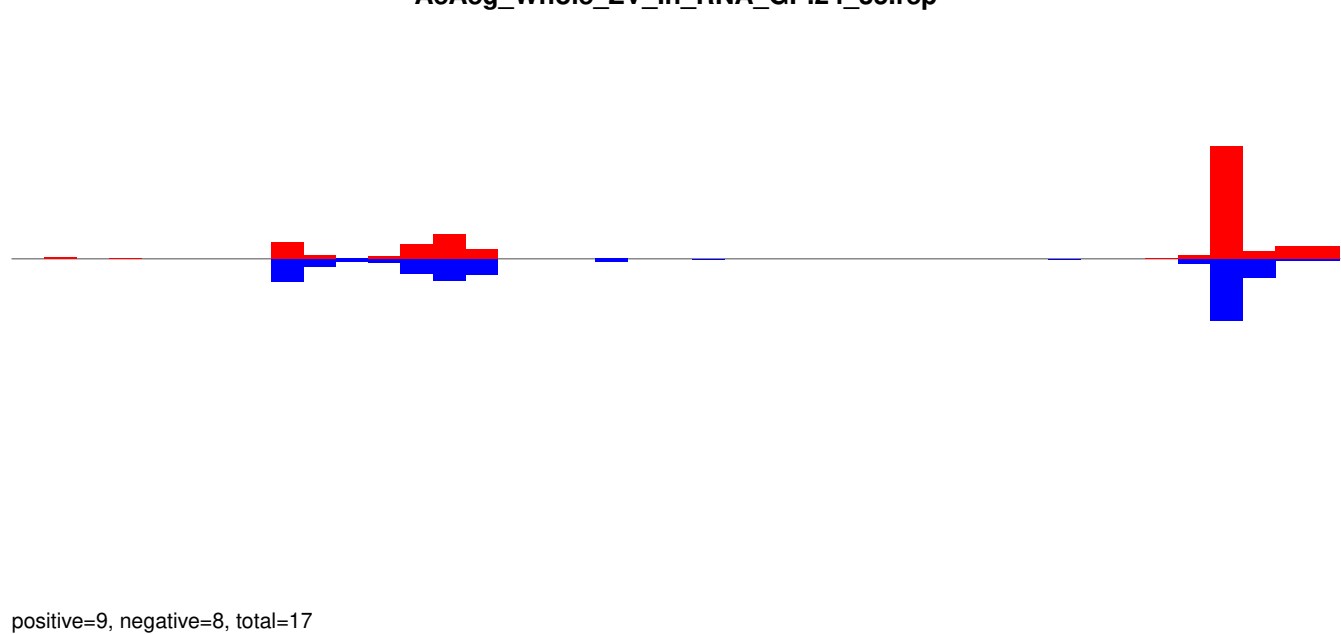

AeAeg_Whole_ZV_In_RNA_GP.rep

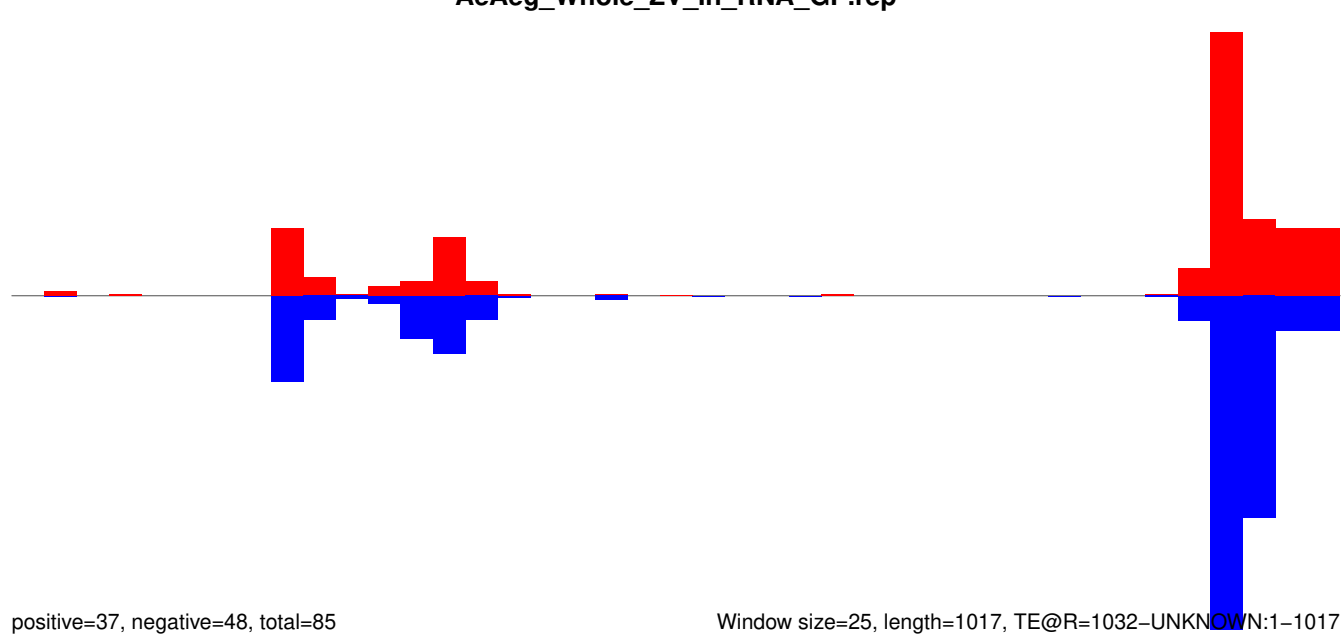

Window size=25, length=1017, TE@R=1032-UNKNOWN:1-1017

AeAeg_Whole_ZV_In_RNA_GP.18_23.rep

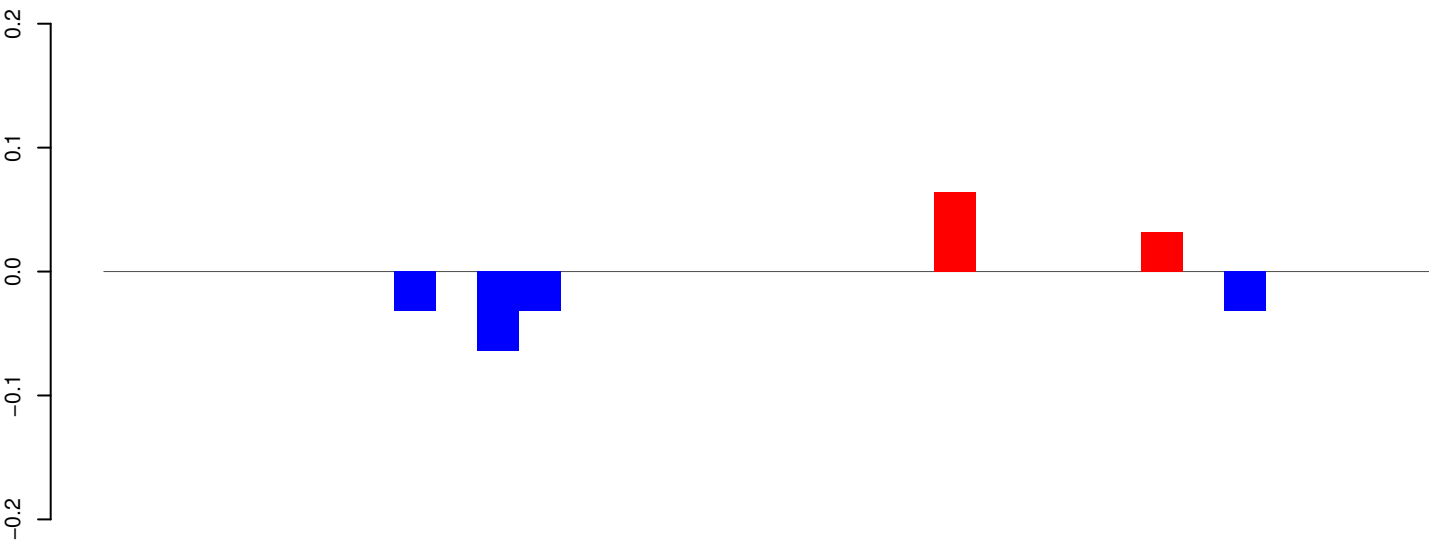

positive=0, negative=0, total=0

AeAeg_Whole_ZV_In_RNA_GP.24_35.rep

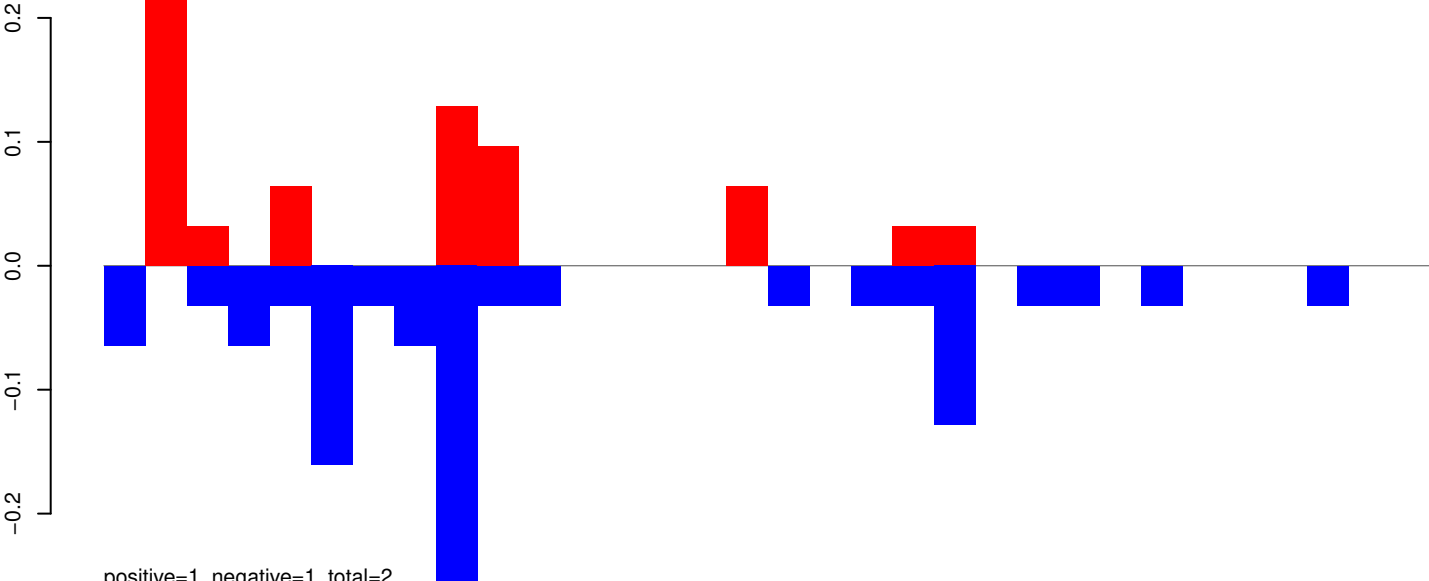

positive=1, negative=1, total=2

AeAeg_Whole_ZV_In_RNA_GP.rep

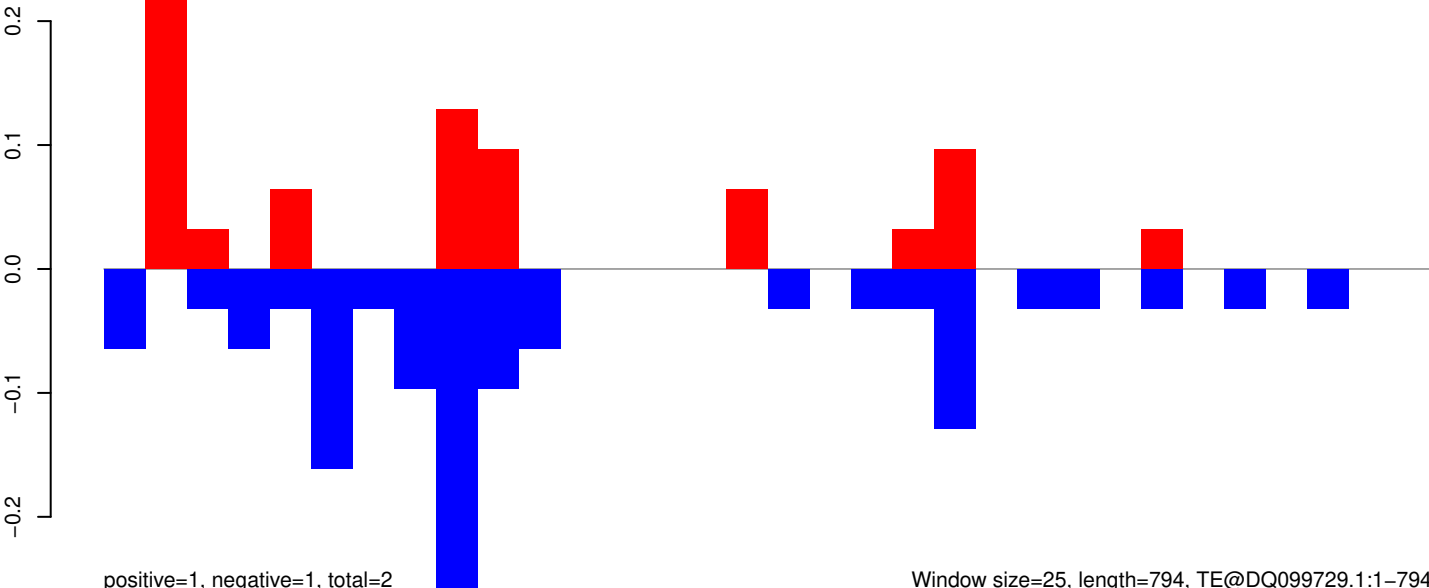

positive=1, negative=1, total=2

Window size=25, length=794, TE@DQ099729.1:1-794

0 200 400 600 800

AeAeg_Whole_ZV_In_RNA_GP.18_23.rep

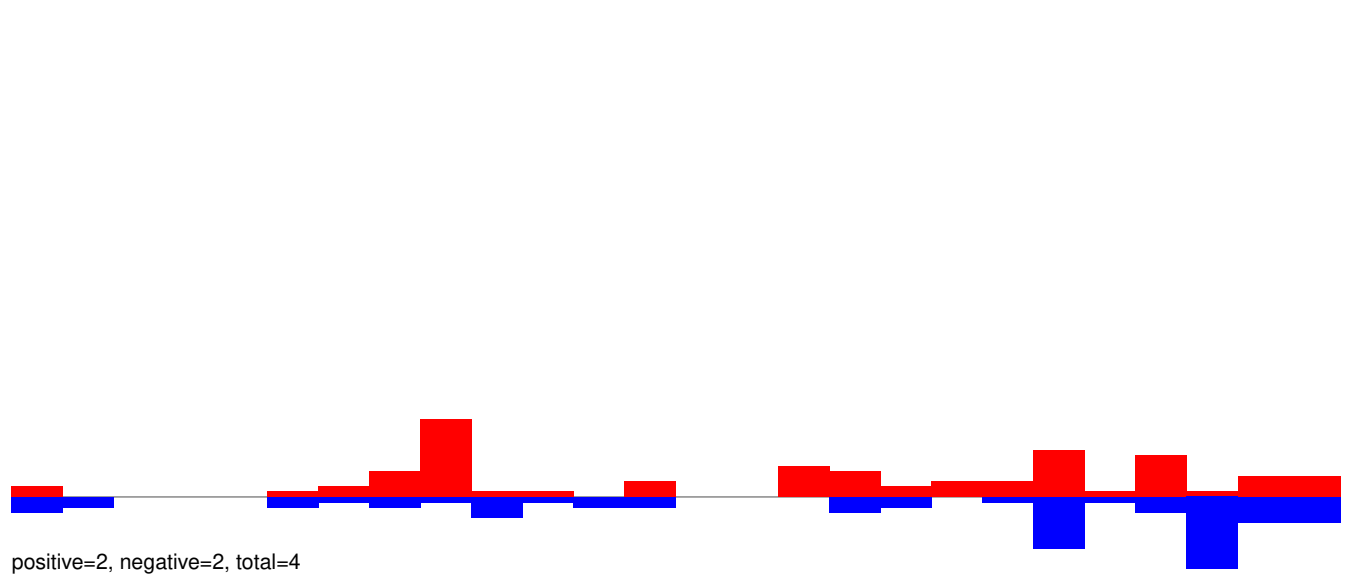

AeAeg_Whole_ZV_In_RNA_GP.24_35.rep

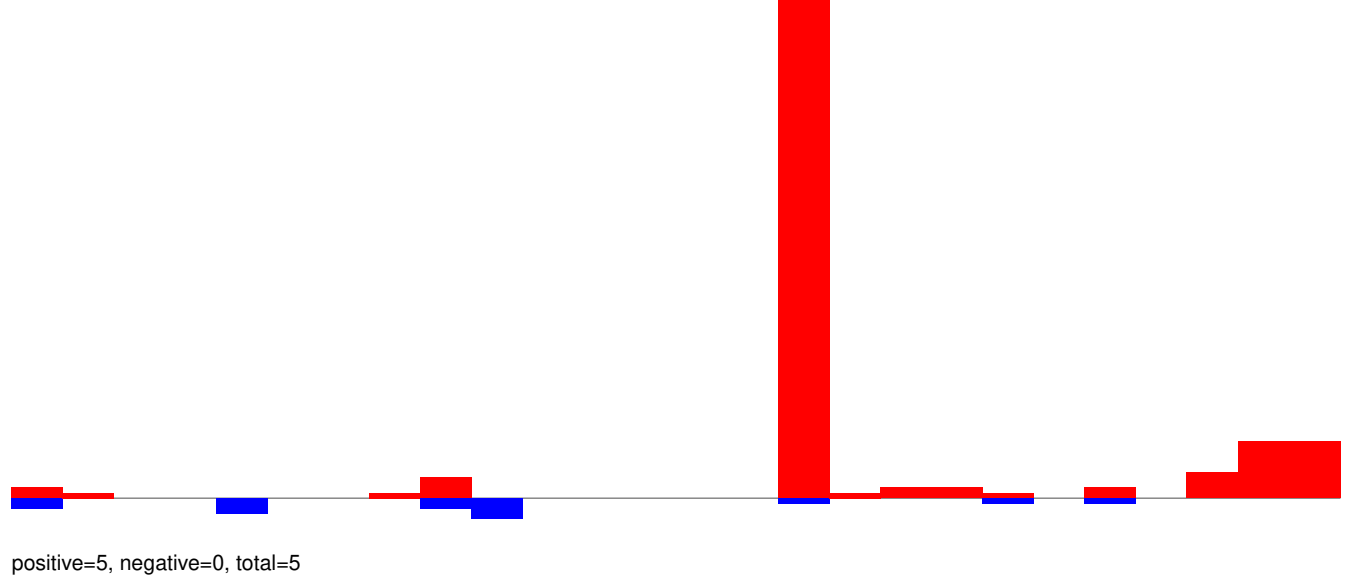

AeAeg_Whole_ZV_In_RNA_GP.rep

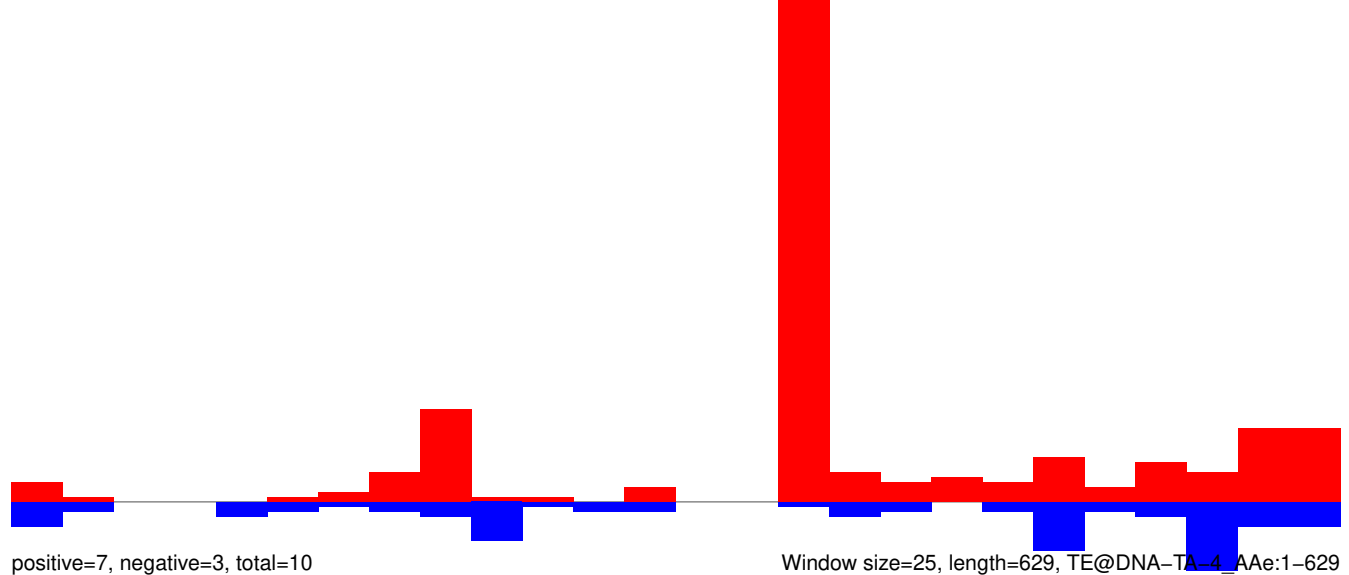

AeAeg_Whole_ZV_In_RNA_GP.18_23.rep



positive=0, negative=0, total=0

AeAeg_Whole_ZV_In_RNA_GP.24_35.rep

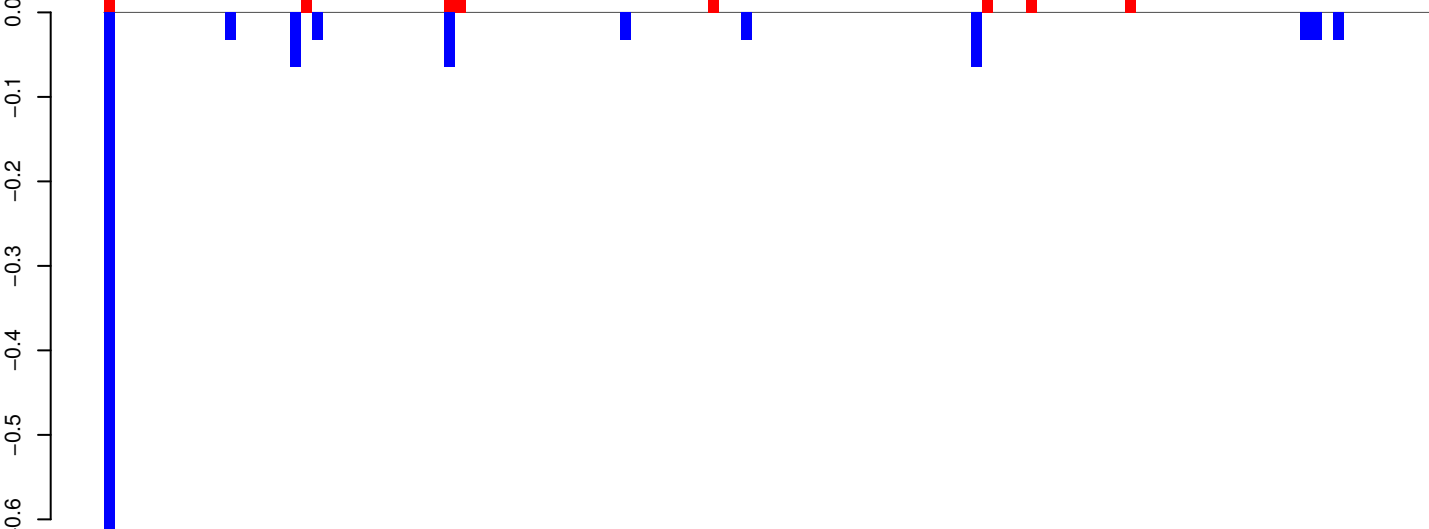

positive=0, negative=1, total=1

AeAeg_Whole_ZV_In_RNA_GP.rep

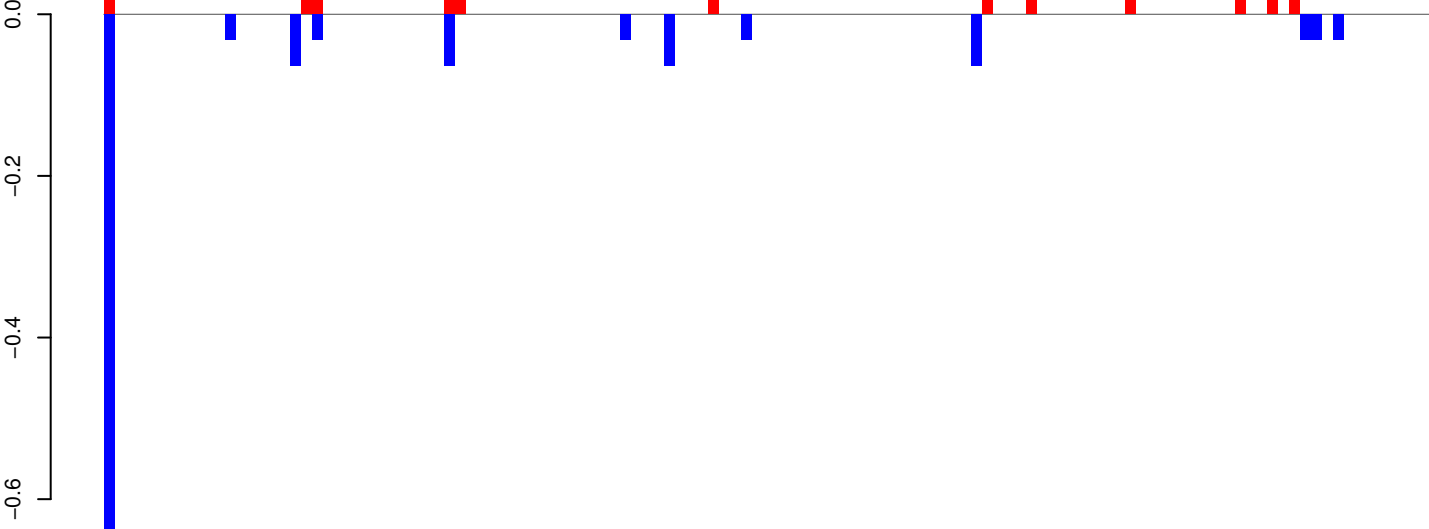

positive=1, negative=1, total=2

Window size=25, length=3019, TE@AeBuster3:1-3019

AeAeg_Whole_ZV_In_RNA_GP.18_23.rep

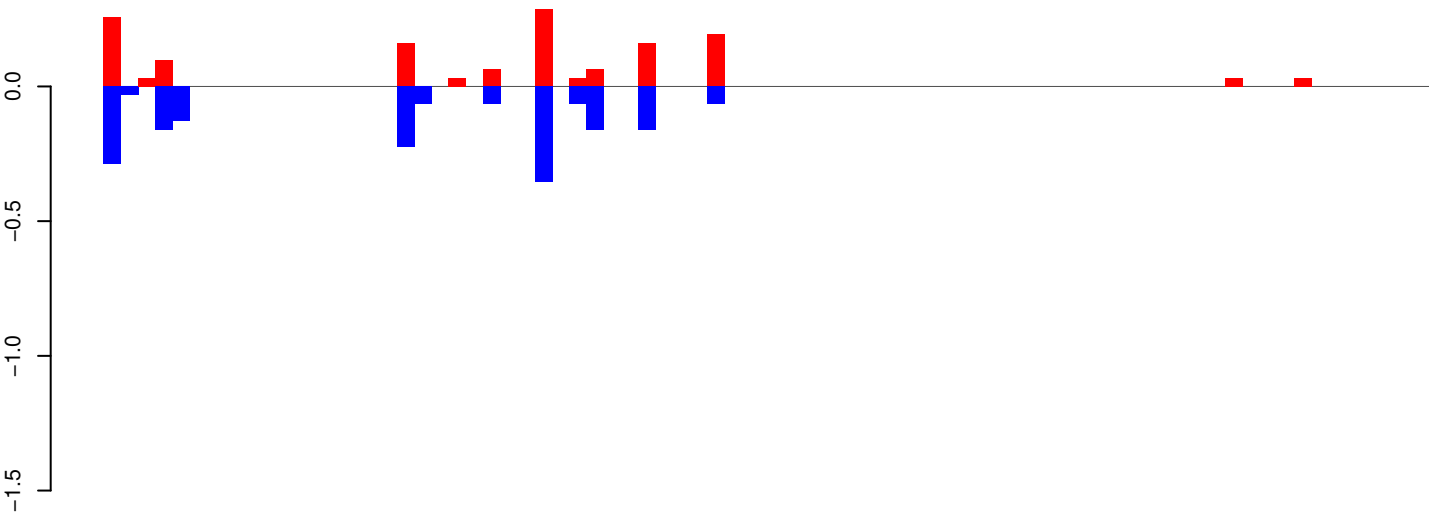

positive=1, negative=2, total=3

AeAeg_Whole_ZV_In_RNA_GP.24_35.rep

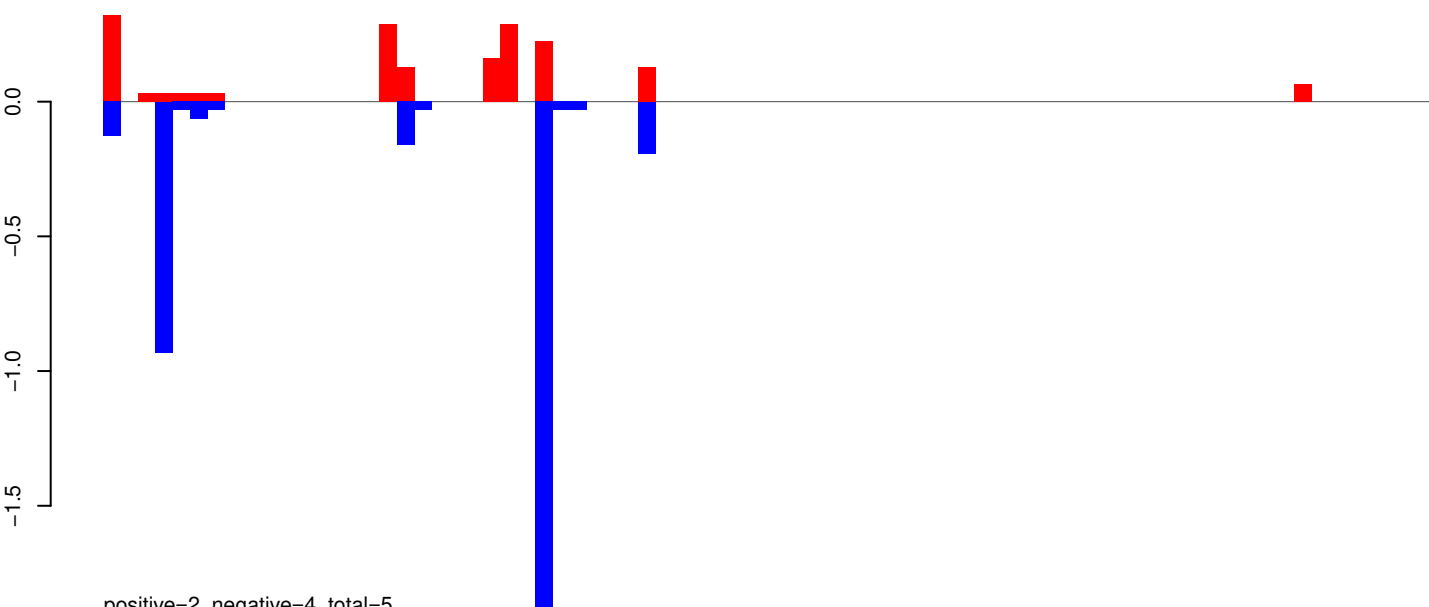

positive=2, negative=4, total=5

AeAeg_Whole_ZV_In_RNA_GP.rep

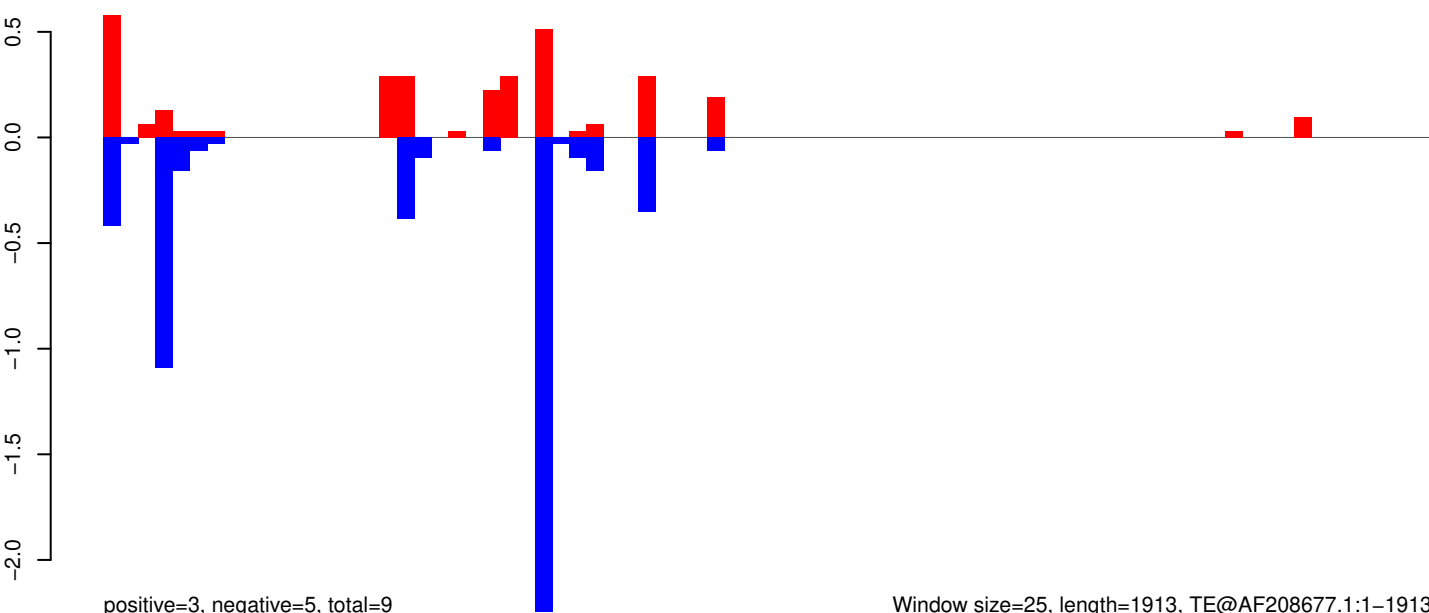

positive=3, negative=5, total=9

Window size=25, length=1913, TE@AF208677.1:1-1913

AeAeg_Whole_ZV_In_RNA_GP.18_23.rep

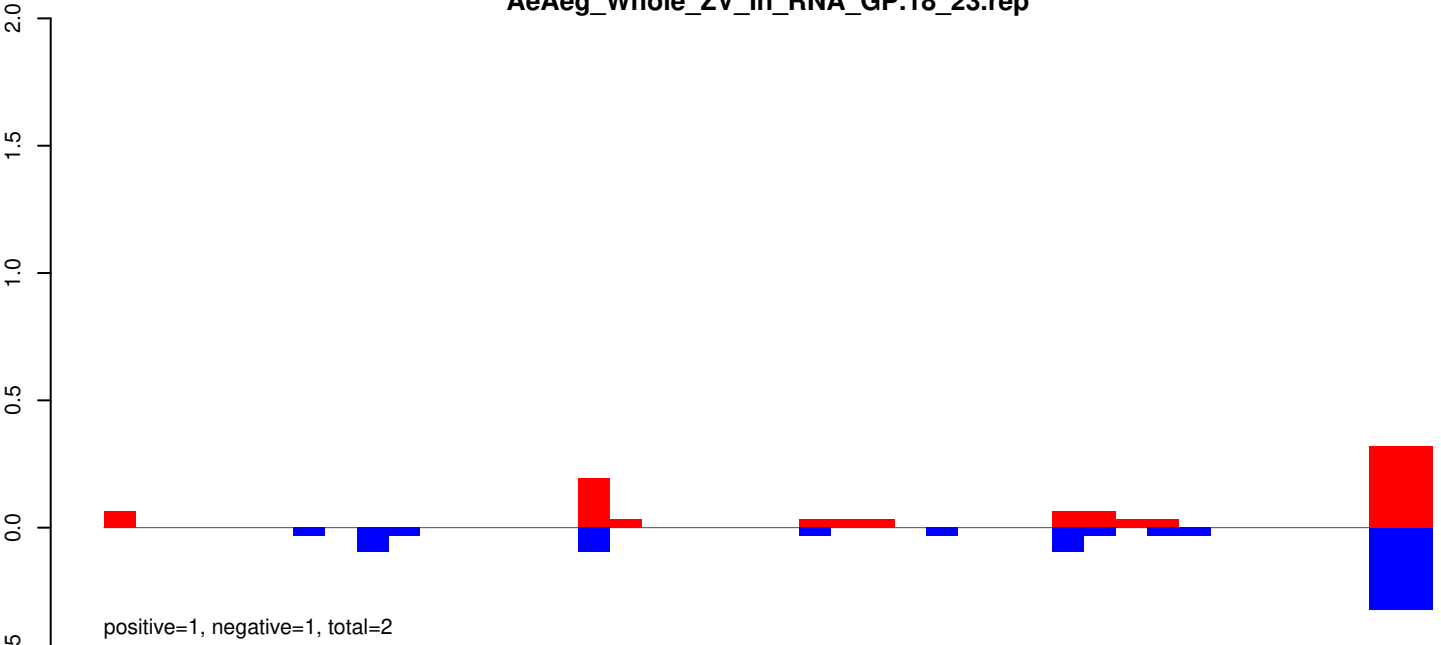

AeAeg_Whole_ZV_In_RNA_GP.24_35.rep

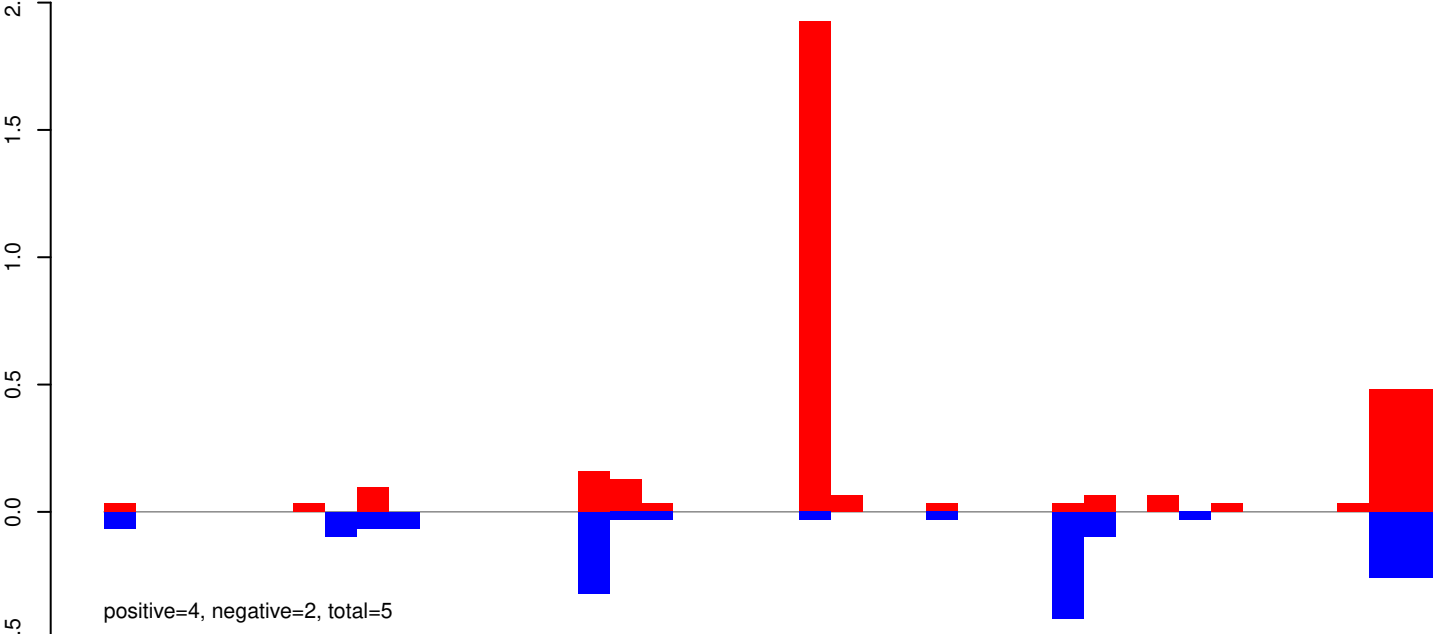

AeAeg_Whole_ZV_In_RNA_GP.rep

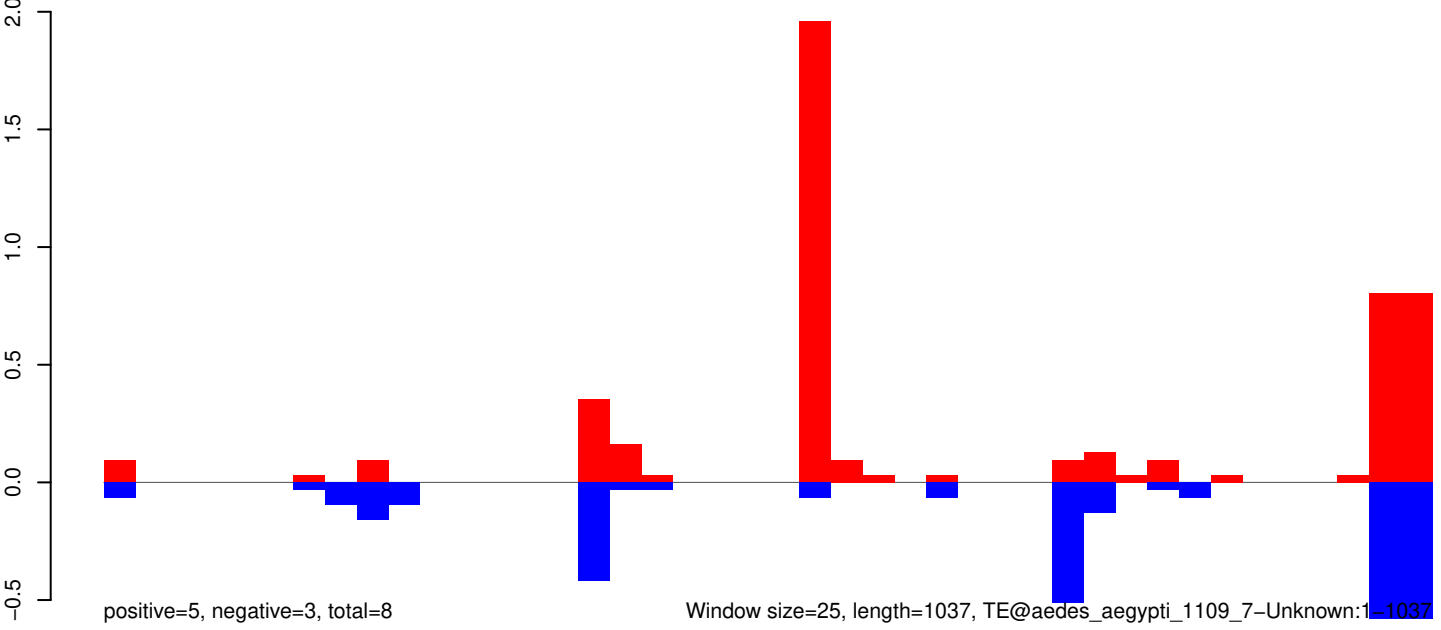

AeAeg_Whole_ZV_In_RNA_GP.18_23.rep

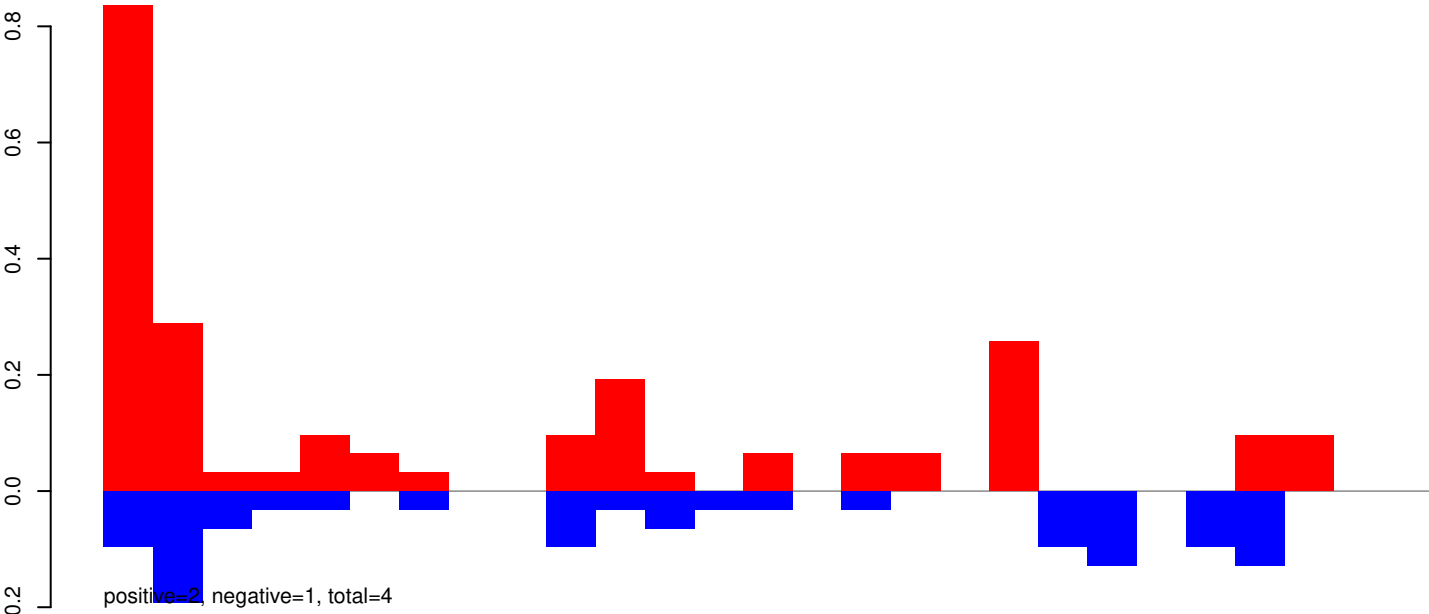

AeAeg_Whole_ZV_In_RNA_GP.24_35.rep

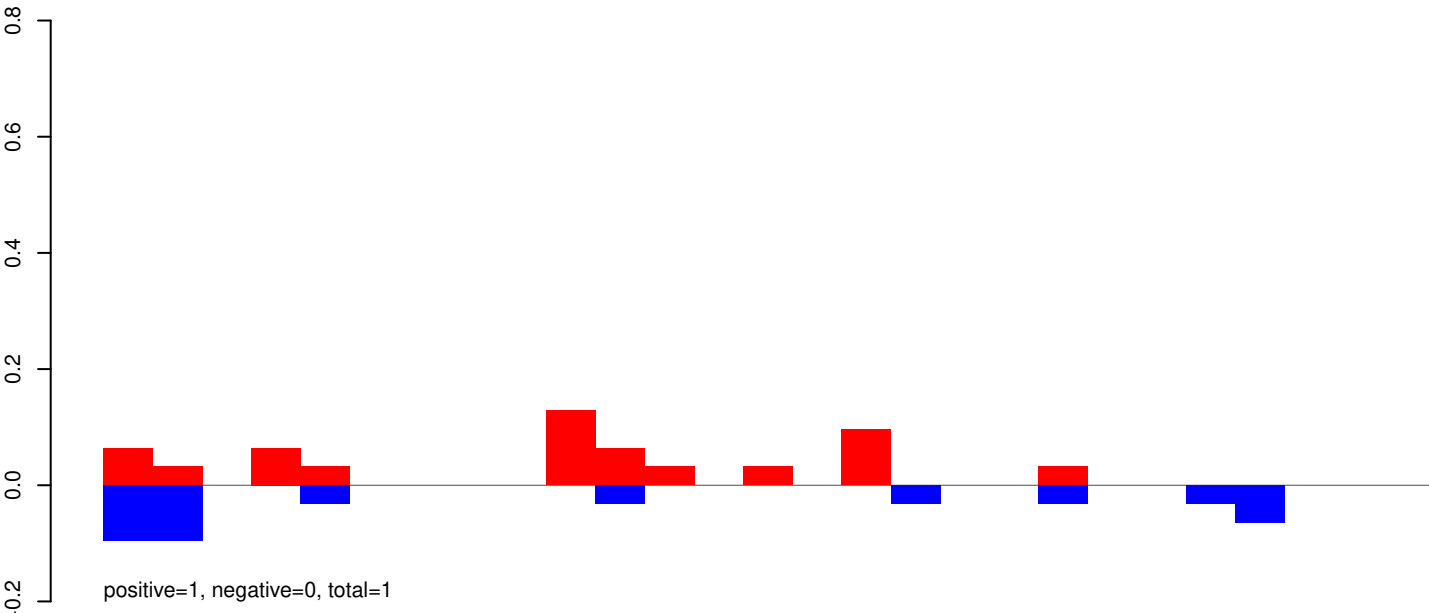

AeAeg_Whole_ZV_In_RNA_GP.rep

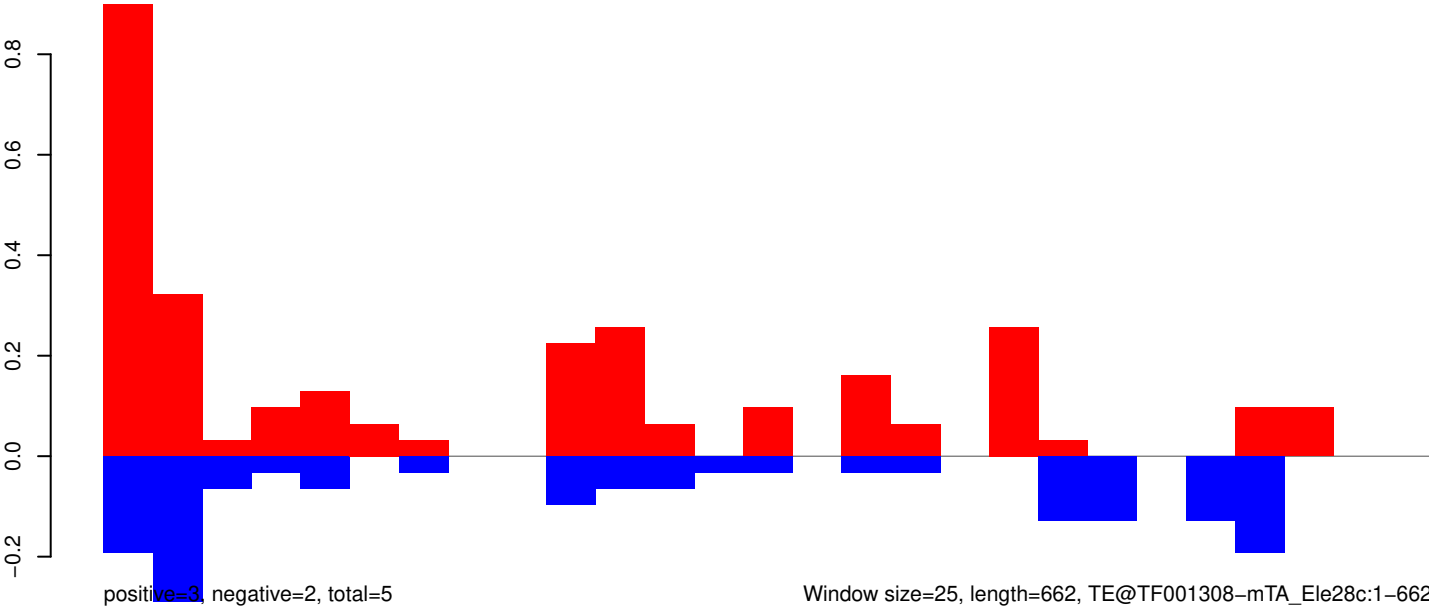

AeAeg_Whole_ZV_In_RNA_GP.18_23.rep

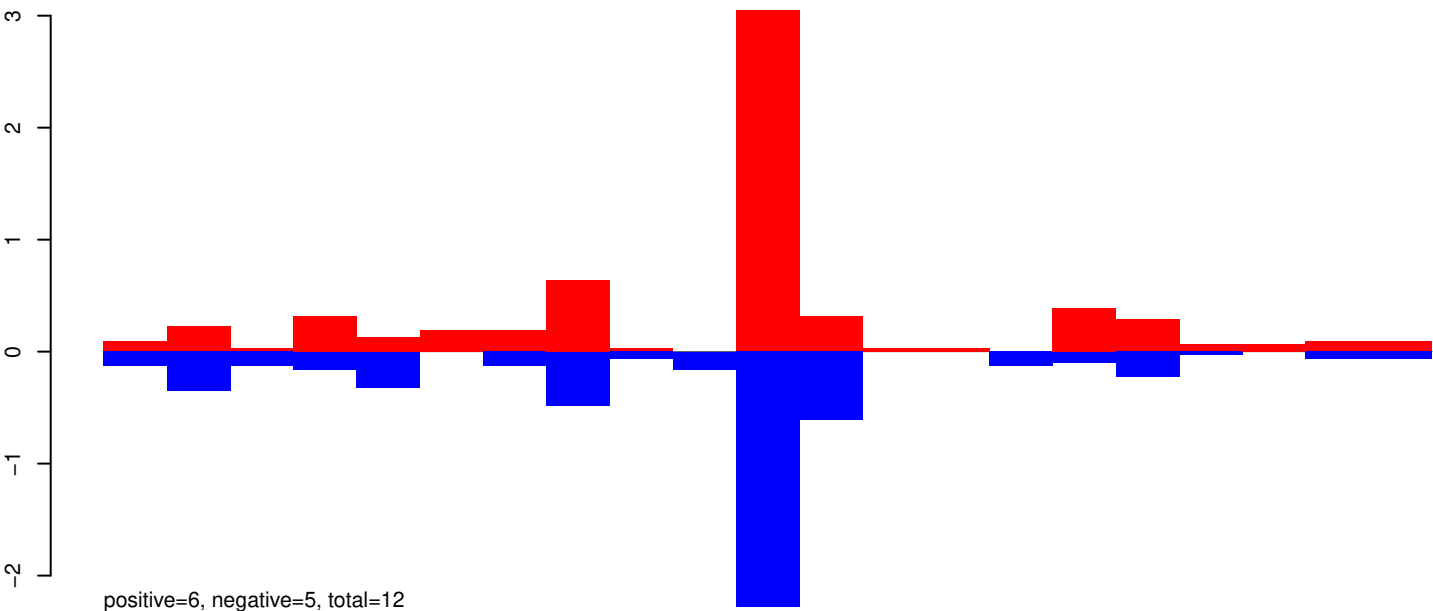

AeAeg_Whole_ZV_In_RNA_GP.24_35.rep

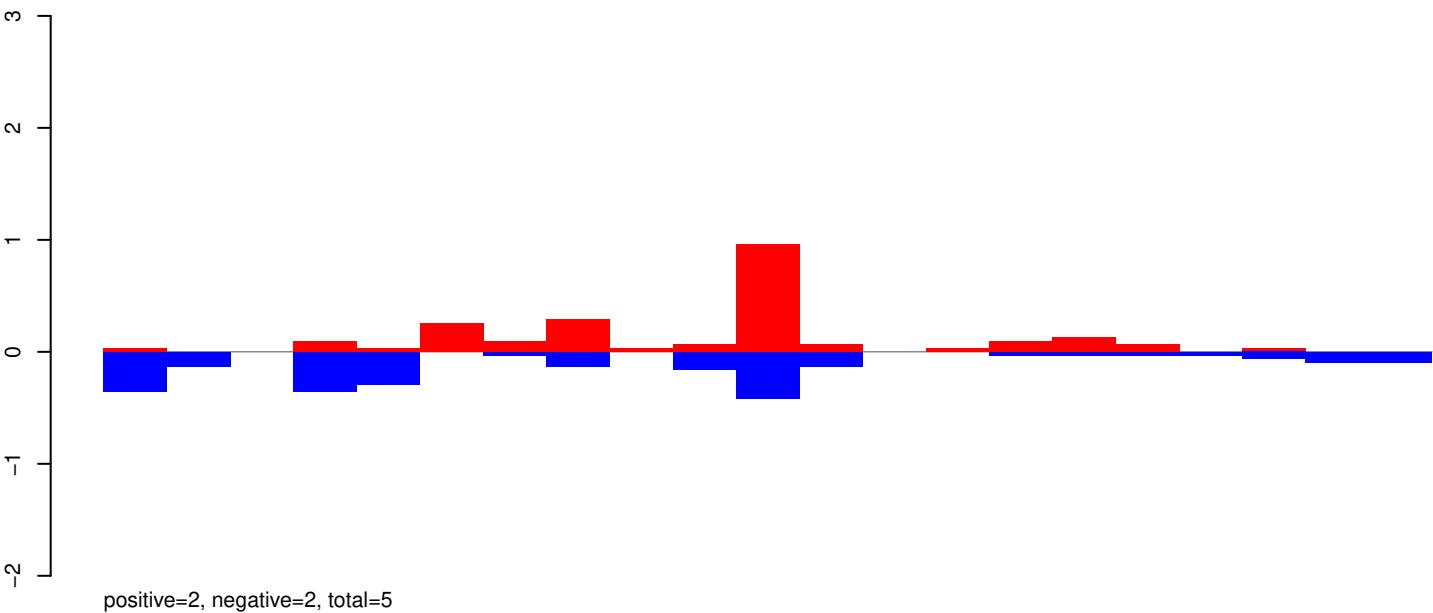

AeAeg_Whole_ZV_In_RNA_GP.rep

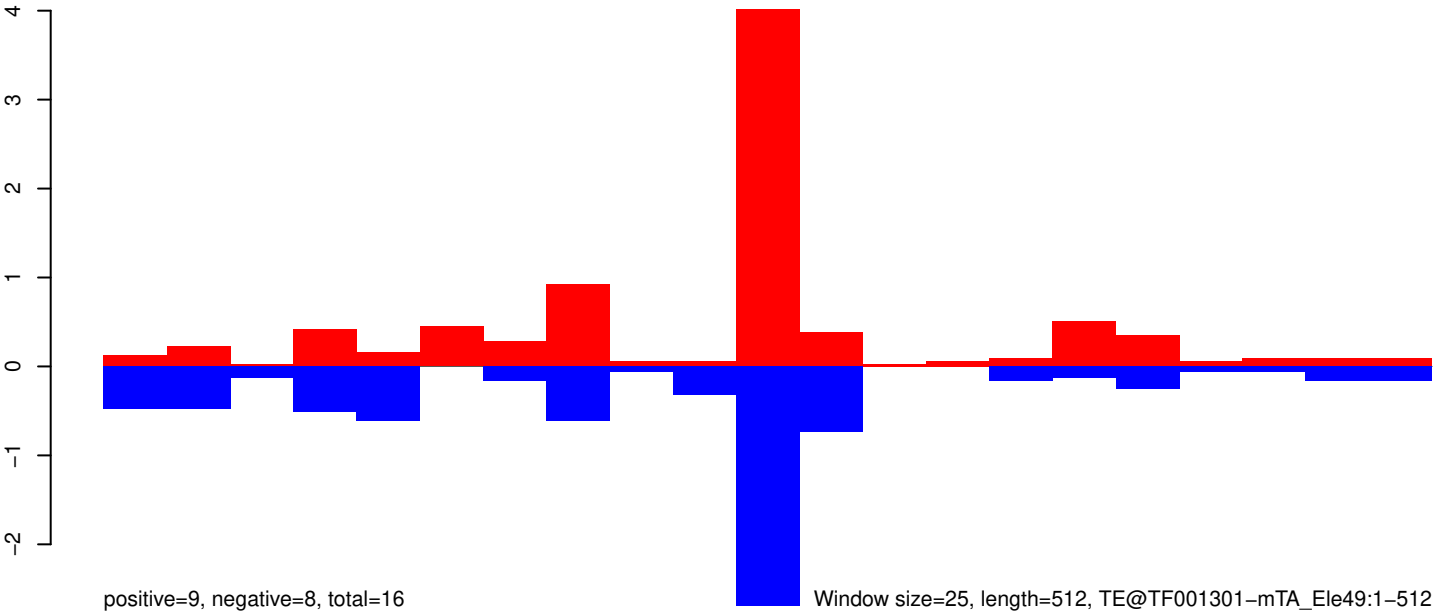

Window size=25, length=512, TE@TF001301-mTA_Ele49:1-512

100

200

300

400

500

AeAeg_Whole_ZV_In_RNA_GP.18_23.rep

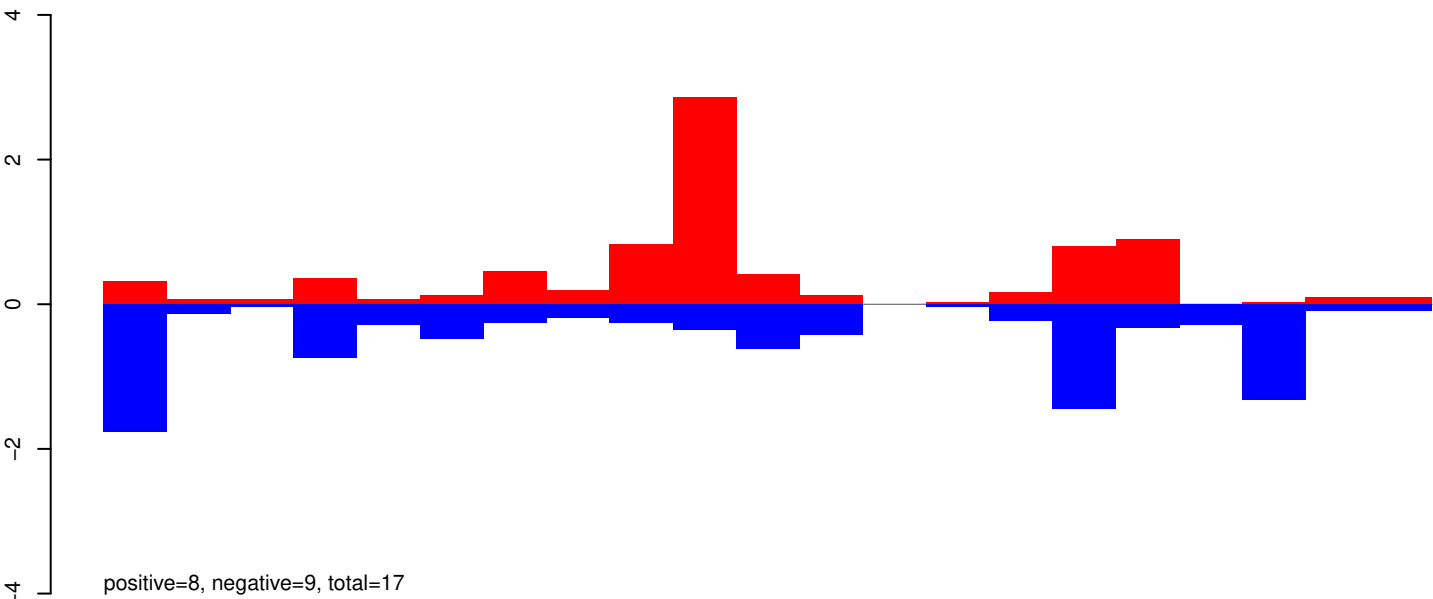

AeAeg_Whole_ZV_In_RNA_GP.24_35.rep

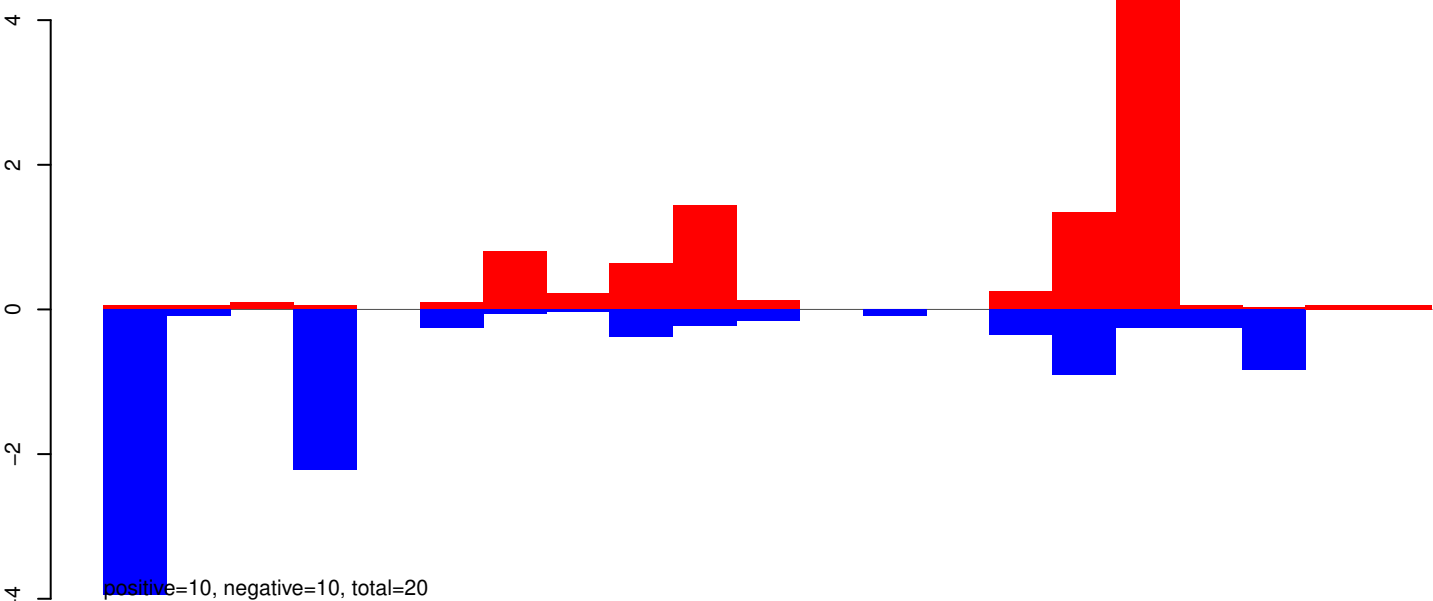

AeAeg_Whole_ZV_In_RNA_GP.rep

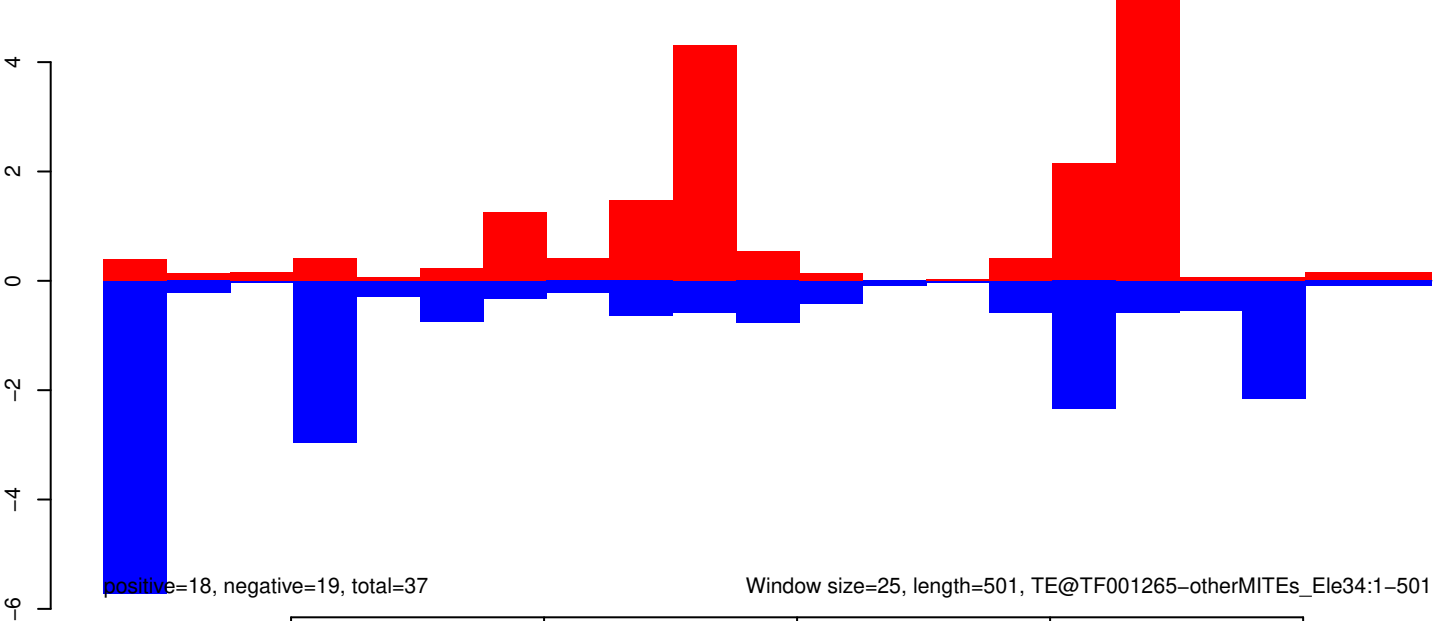

AeAeg_Whole_ZV_In_RNA_GP.18_23.rep

0.0
-0.5
-1.0

positive=0, negative=0, total=0

AeAeg_Whole_ZV_In_RNA_GP.24_35.rep

0.0
-0.5
-1.0

positive=1, negative=2, total=3

AeAeg_Whole_ZV_In_RNA_GP.rep

0.0
-0.5
-1.0

positive=1, negative=2, total=3

Window size=25, length=1110, TE@TF001128-Ty1_copia_Ele219:1-1110

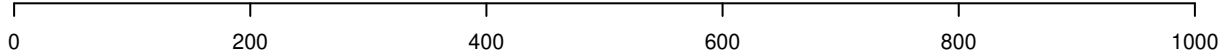

AeAeg_Whole_ZV_In_RNA_GP.18_23.rep

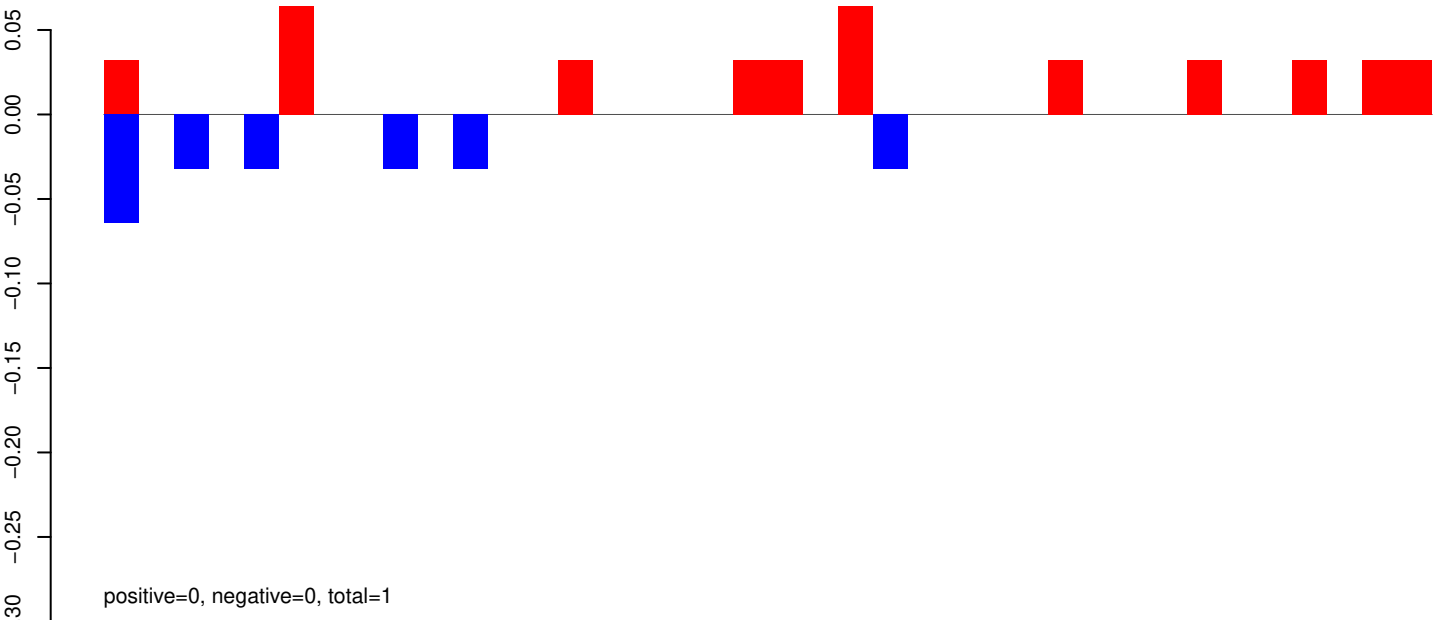

AeAeg_Whole_ZV_In_RNA_GP.24_35.rep

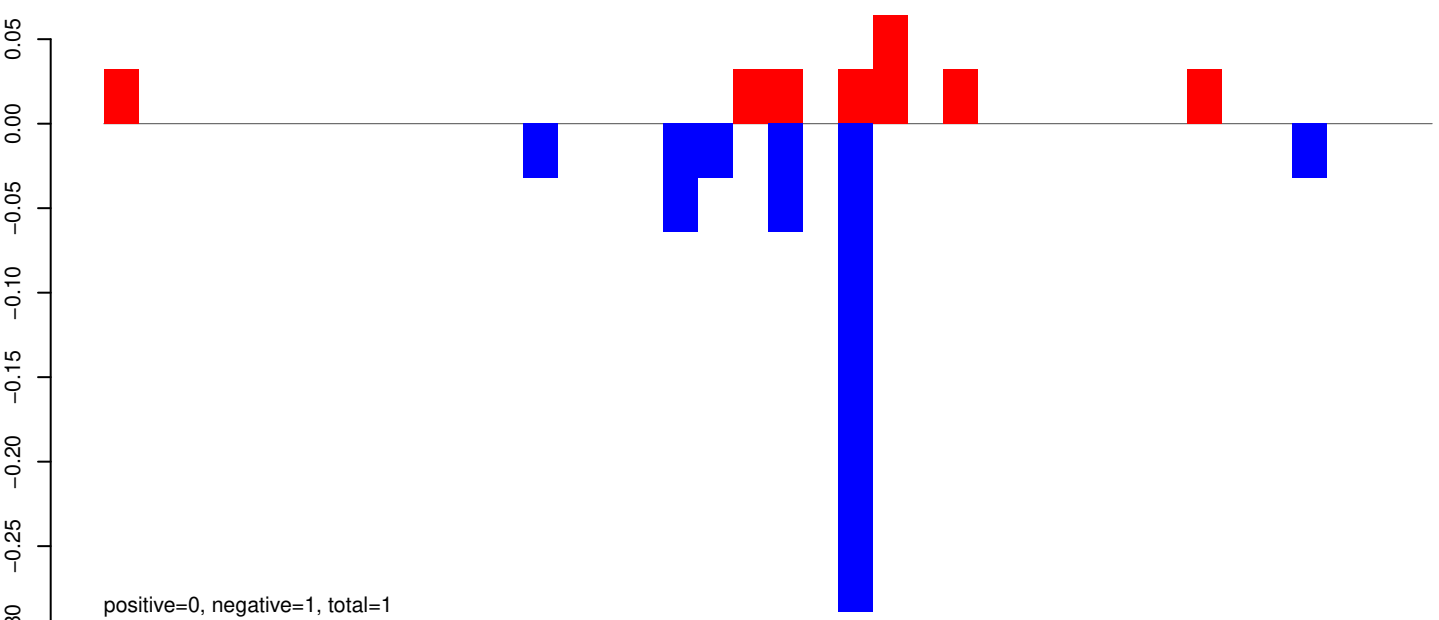

AeAeg_Whole_ZV_In_RNA_GP.rep

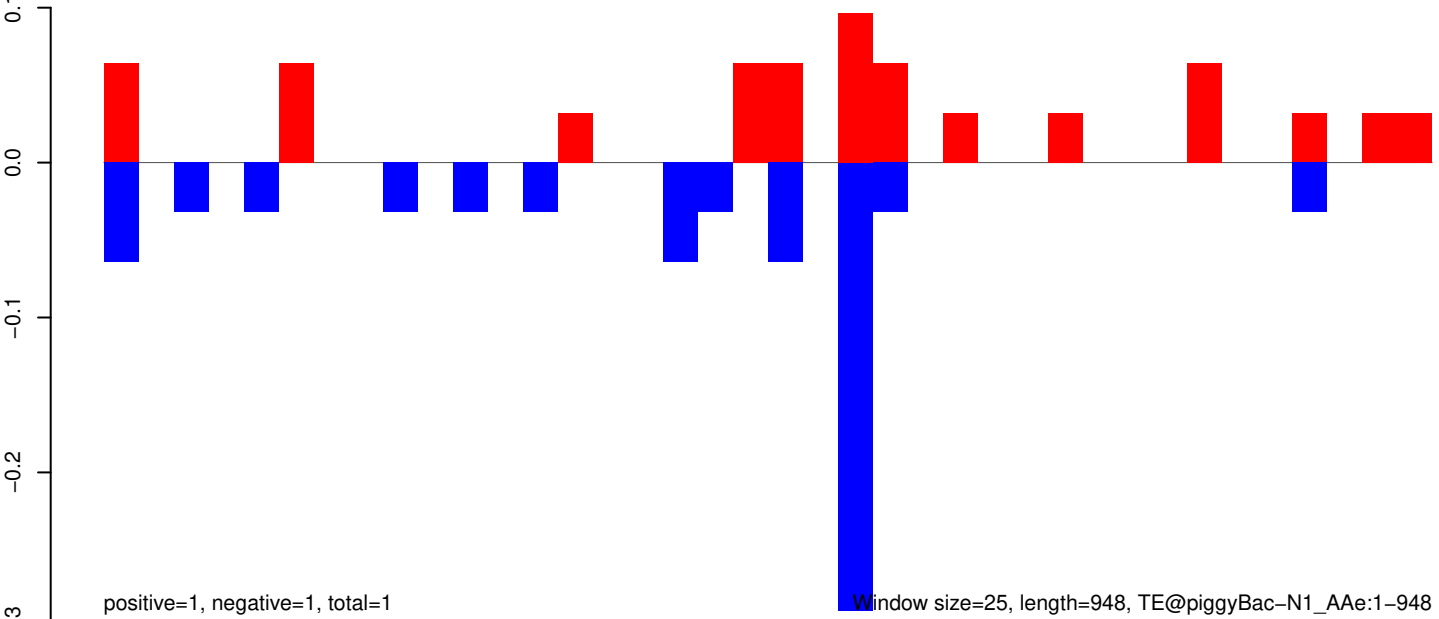

AeAeg_Whole_ZV_In_RNA_GP.18_23.rep

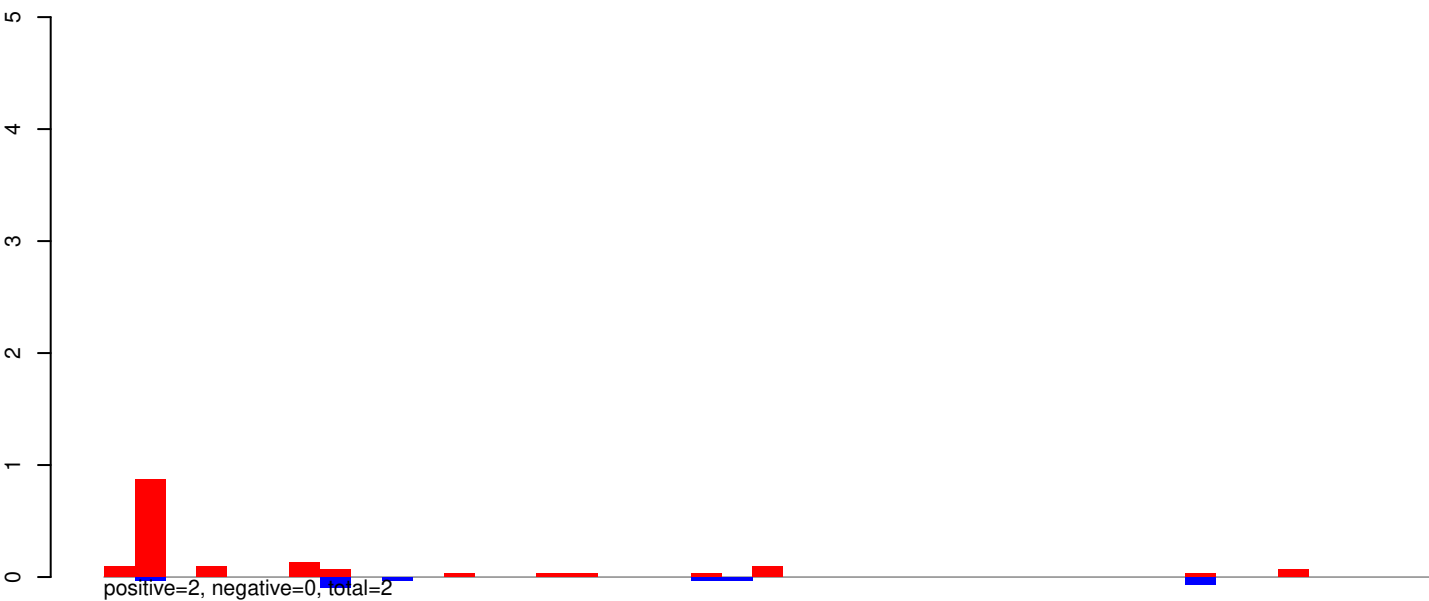

AeAeg_Whole_ZV_In_RNA_GP.24_35.rep

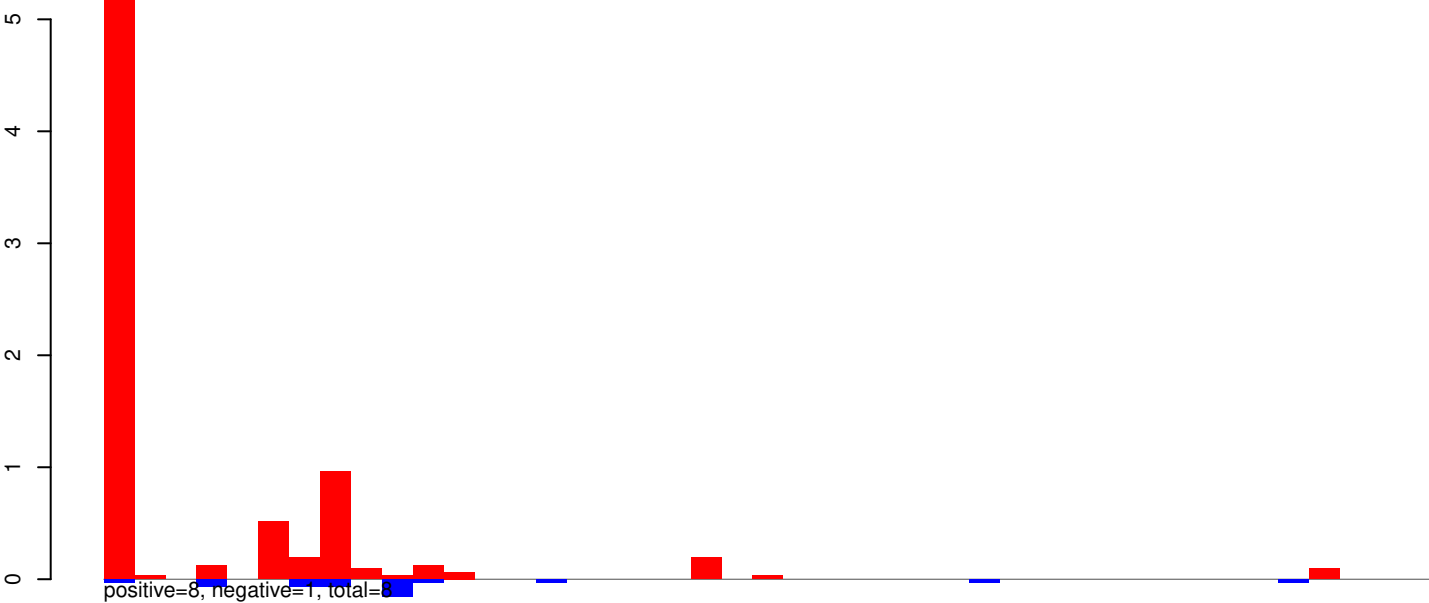

AeAeg_Whole_ZV_In_RNA_GP.rep

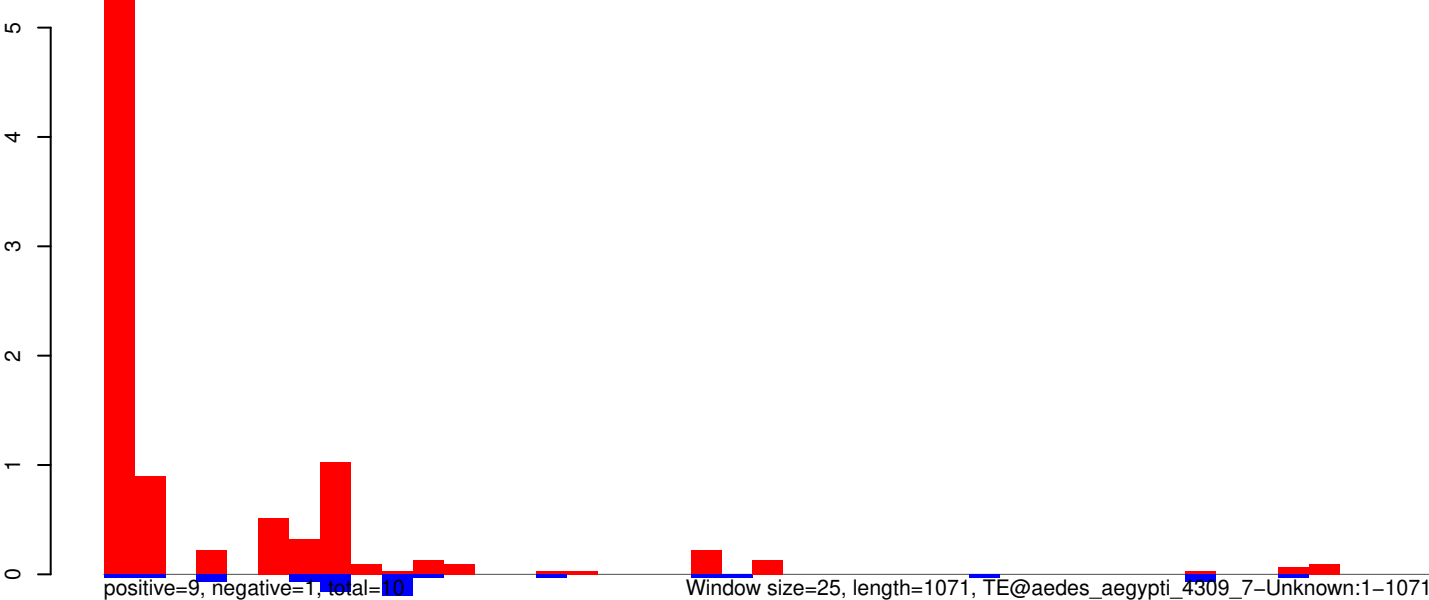

AeAeg_Whole_ZV_In_RNA_GP.18_23.rep

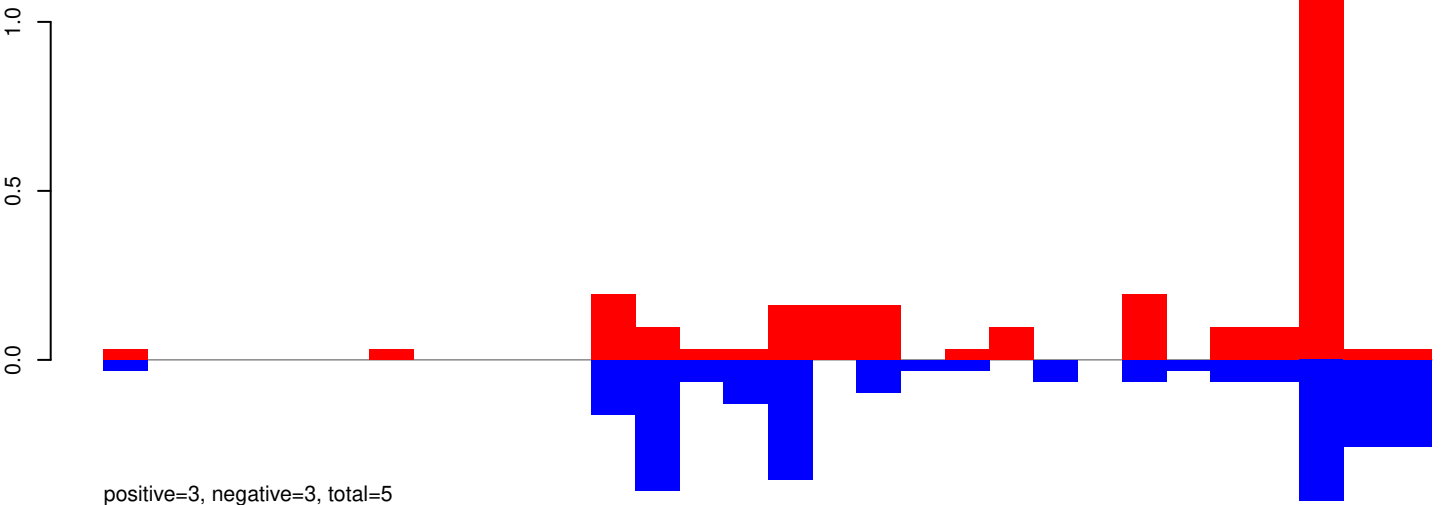

AeAeg_Whole_ZV_In_RNA_GP.24_35.rep

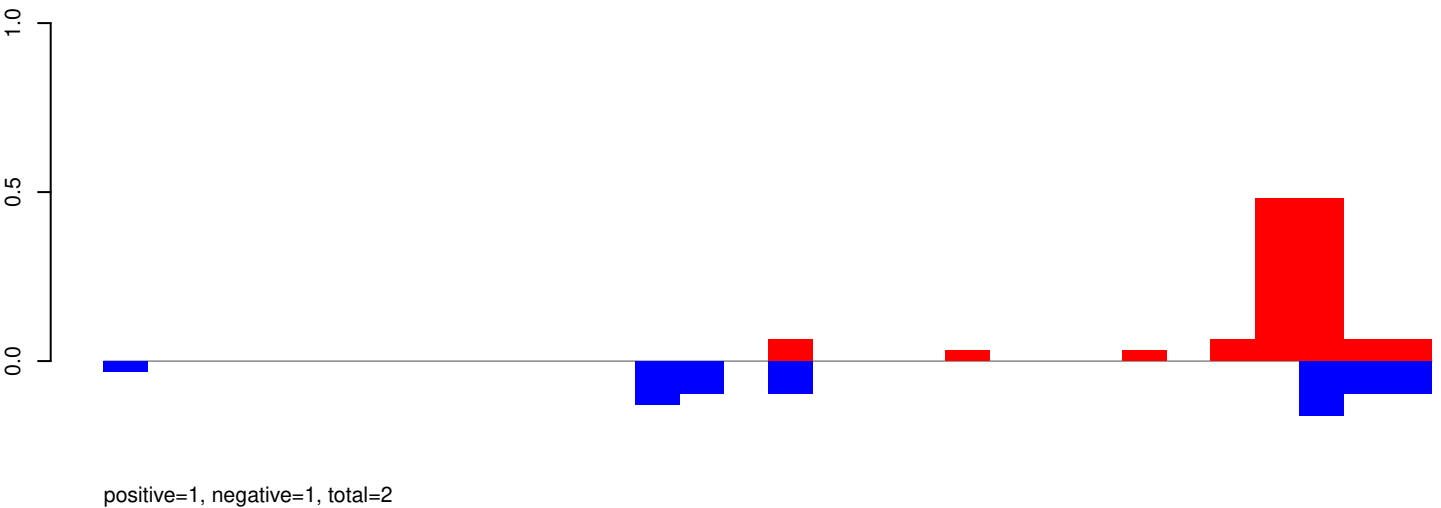

AeAeg_Whole_ZV_In_RNA_GP.rep

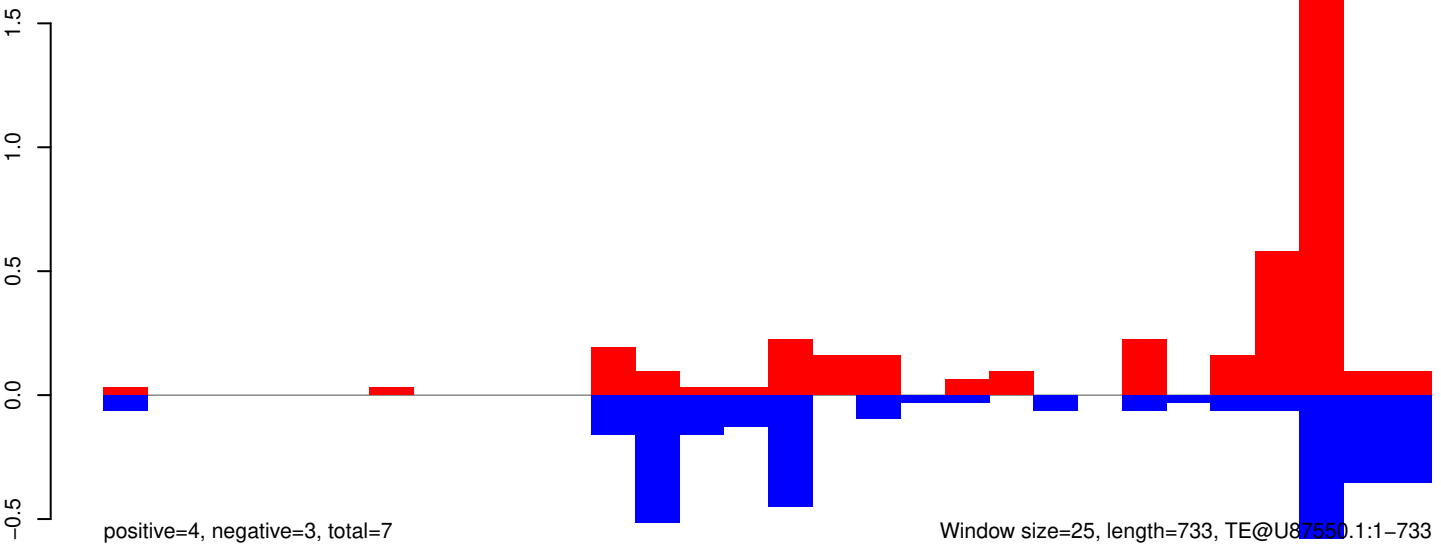

AeAeg_Whole_ZV_In_RNA_GP.18_23.rep

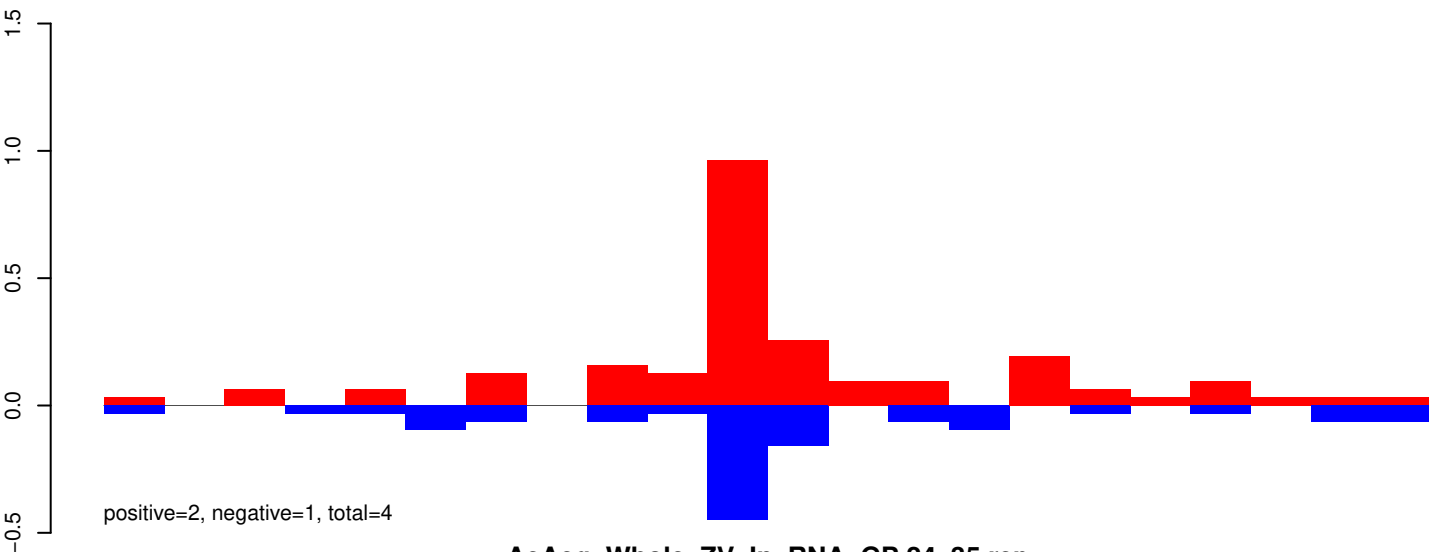

AeAeg_Whole_ZV_In_RNA_GP.24_35.rep

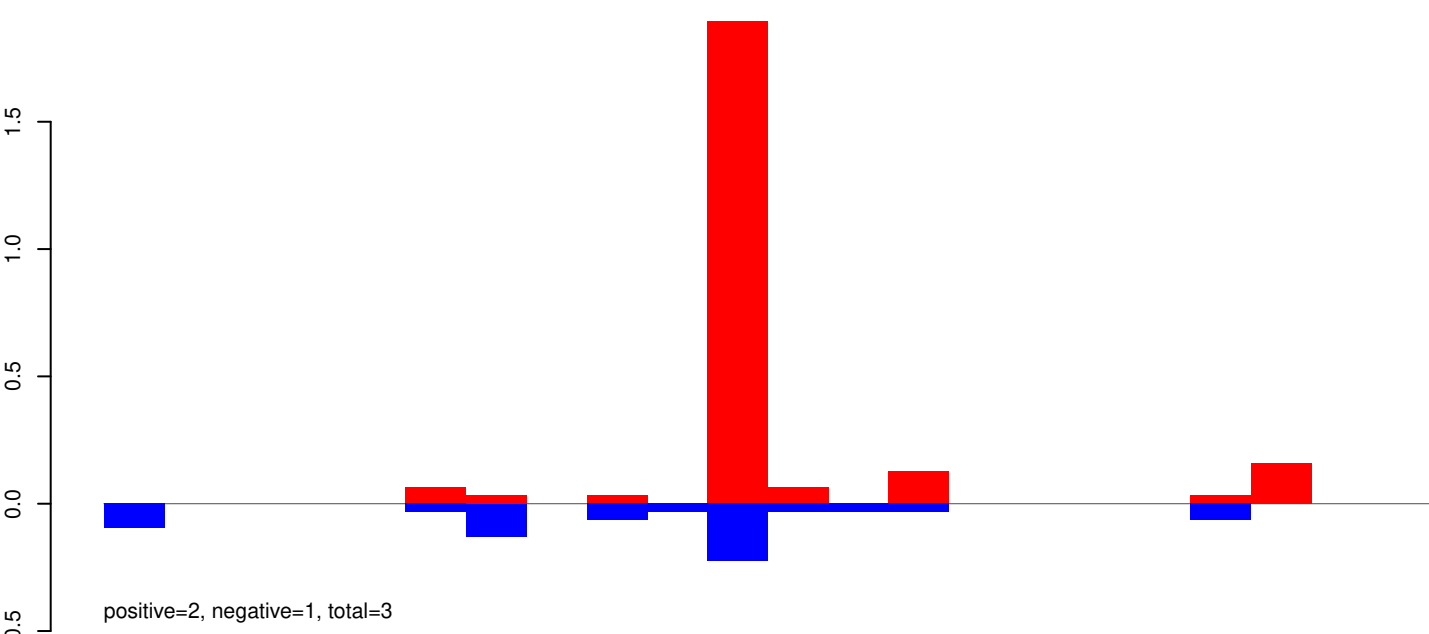

AeAeg_Whole_ZV_In_RNA_GP.rep

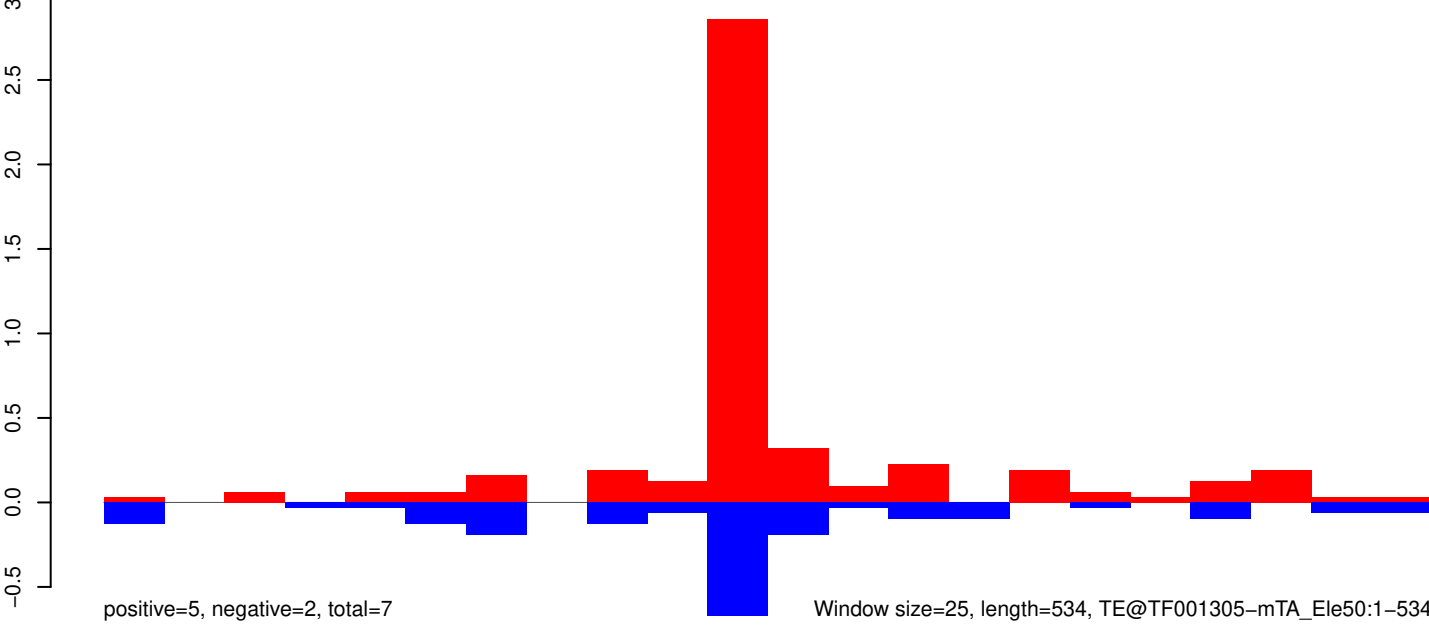

AeAeg_Whole_ZV_In_RNA_GP.18_23.rep

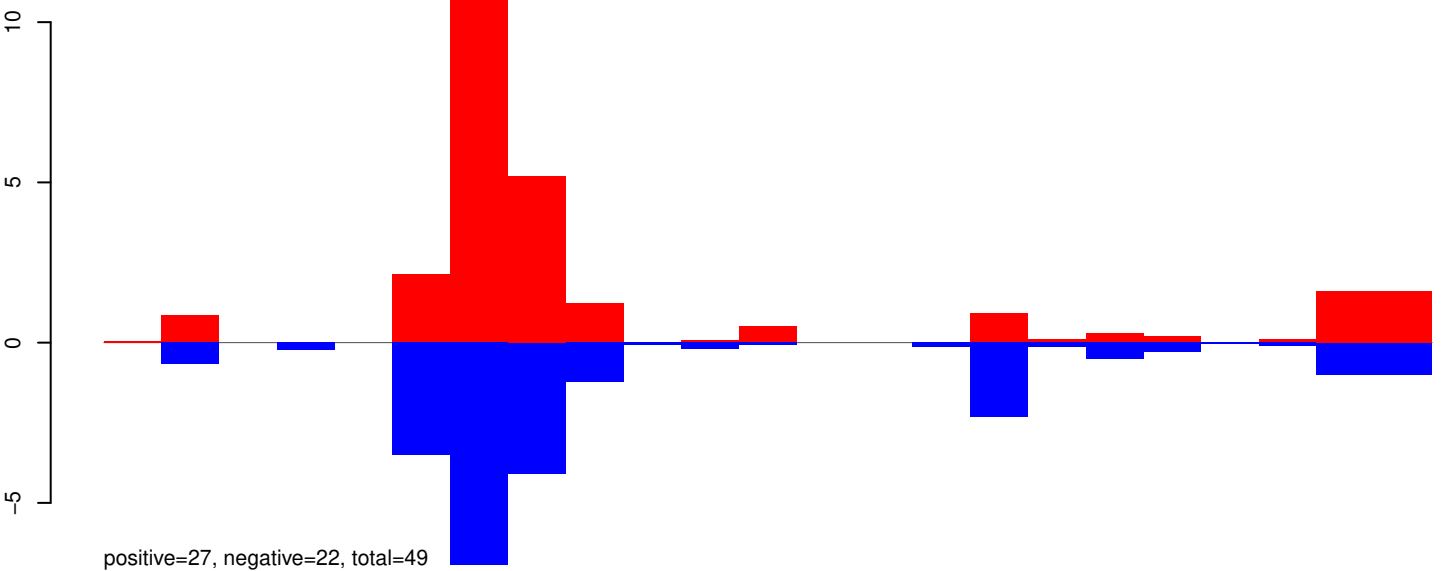

AeAeg_Whole_ZV_In_RNA_GP.24_35.rep

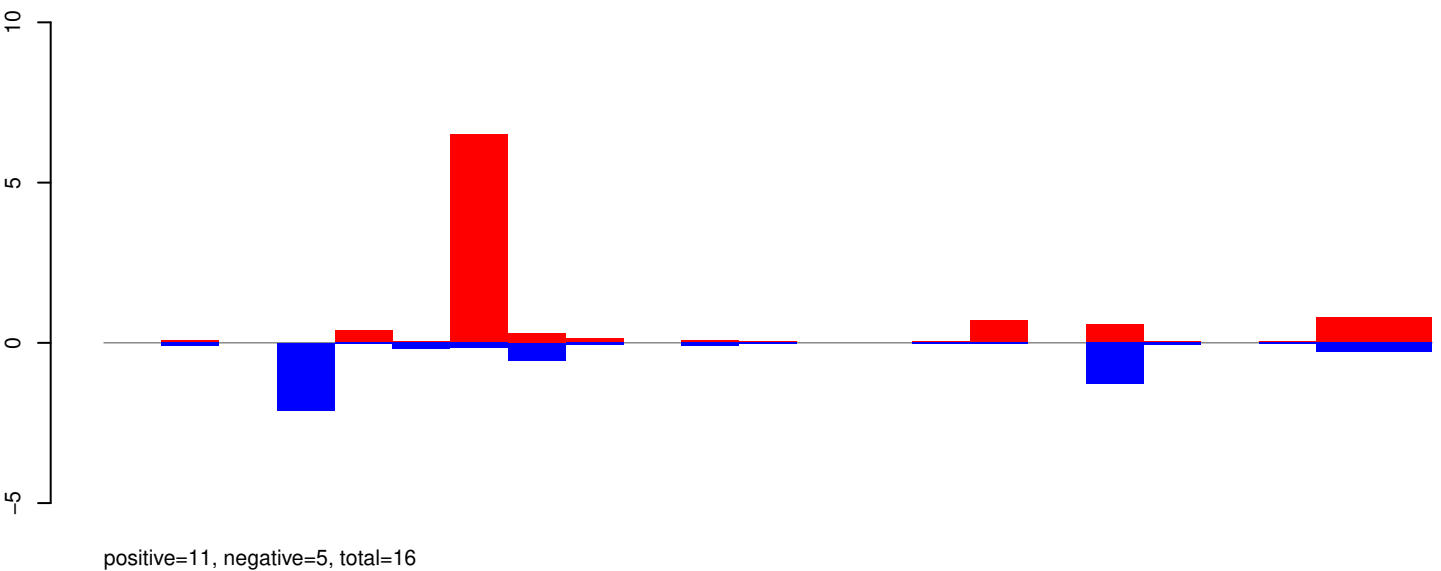

AeAeg_Whole_ZV_In_RNA_GP.rep

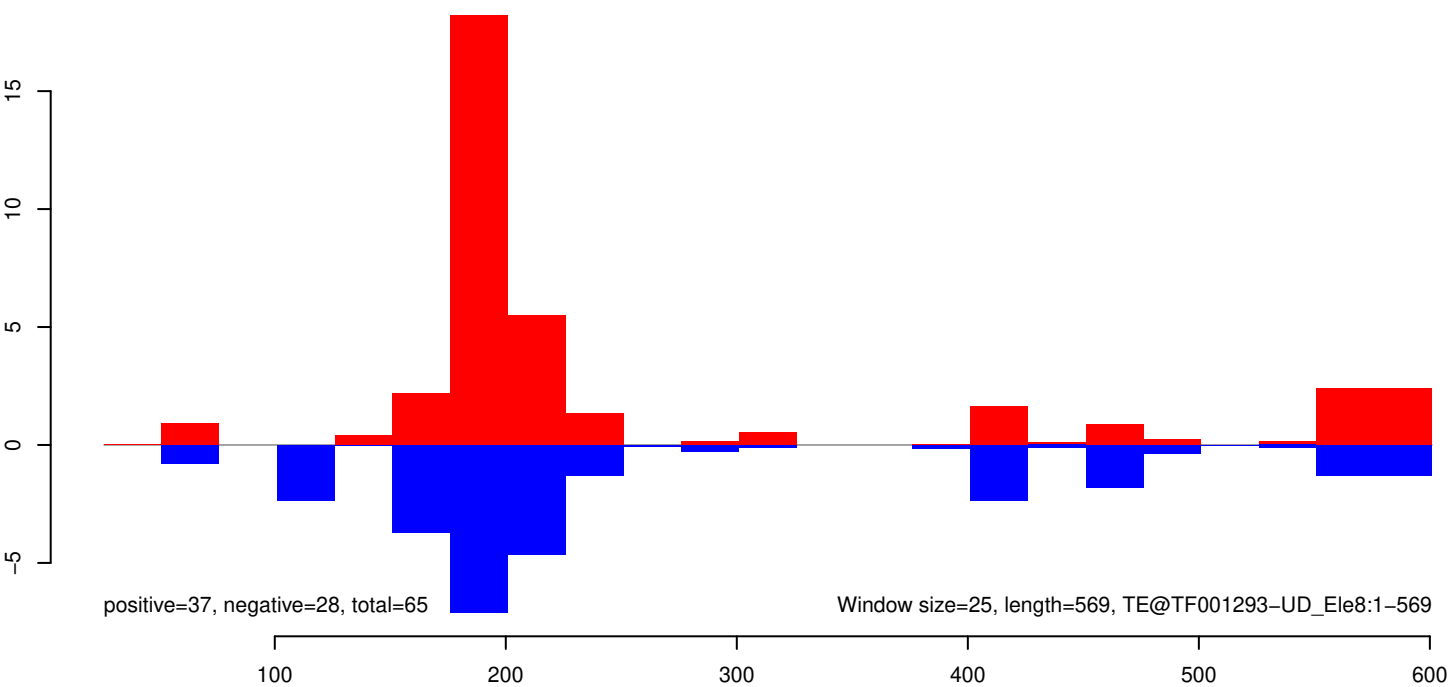

AeAeg_Whole_ZV_In_RNA_GP.18_23.rep

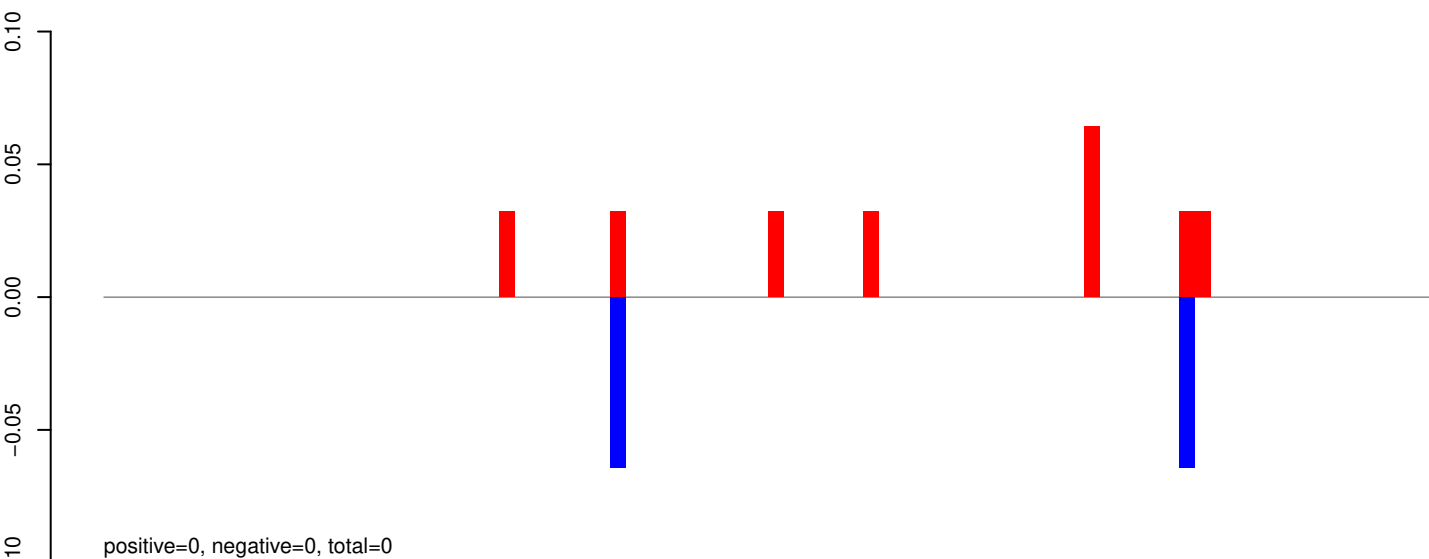

AeAeg_Whole_ZV_In_RNA_GP.24_35.rep

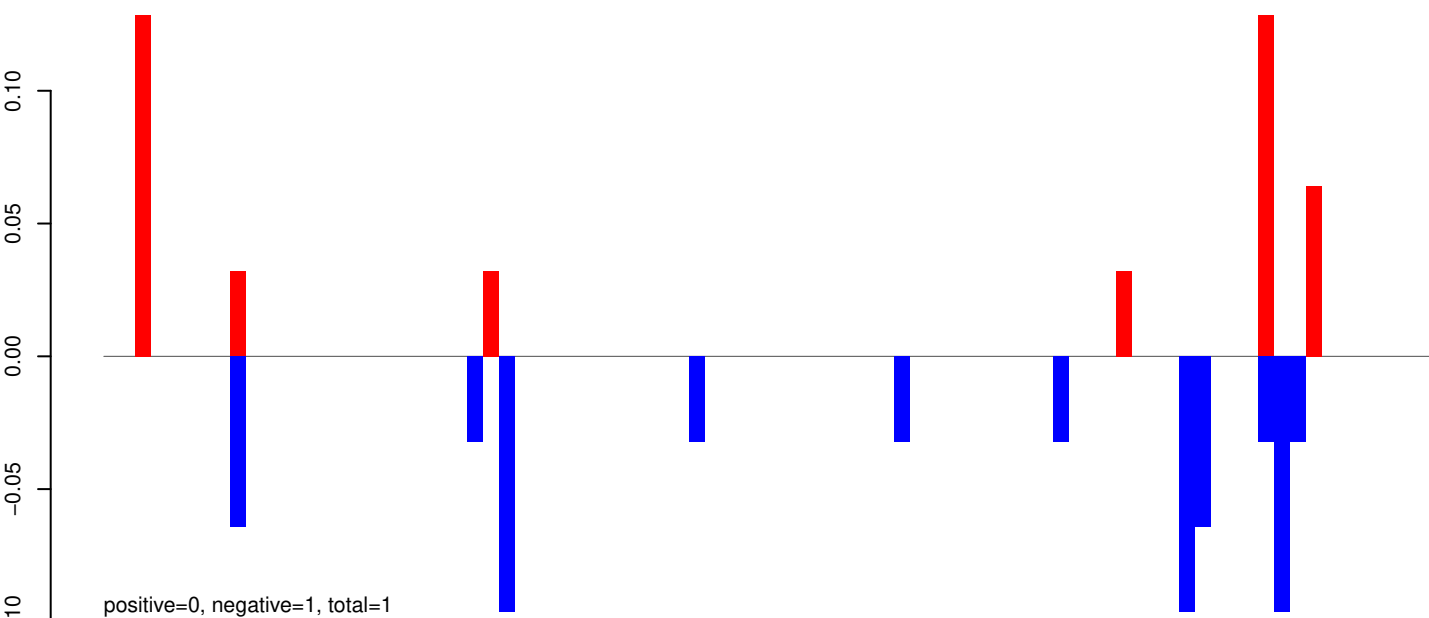

AeAeg_Whole_ZV_In_RNA_GP.rep

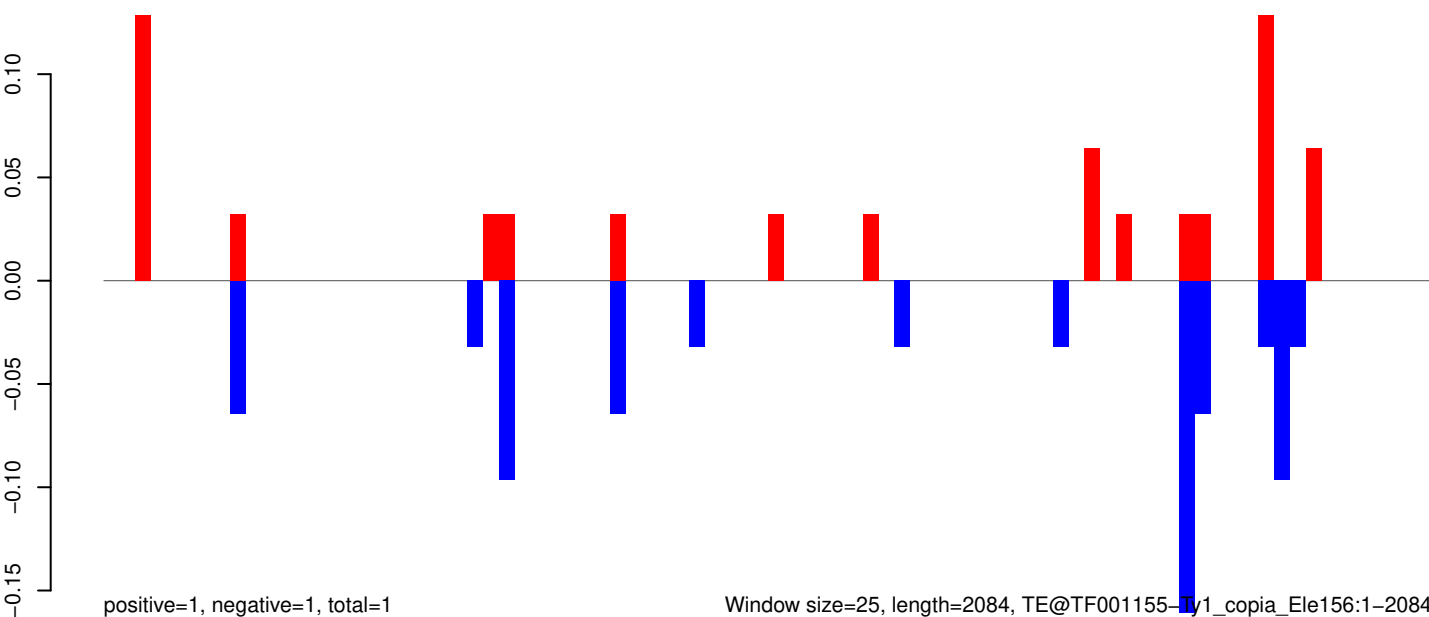

Window size=25, length=2084, TE@TF001155-Ty1_copia_Ele156:1-2084

AeAeg_Whole_ZV_In_RNA_GP.18_23.rep

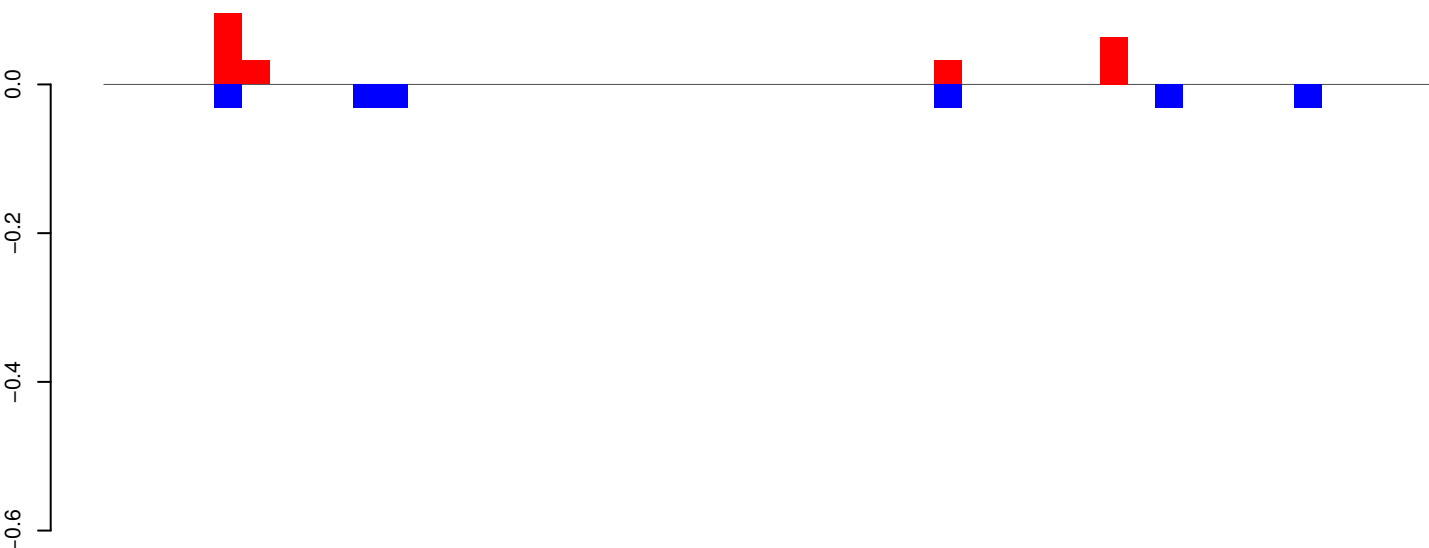

positive=0, negative=0, total=0

AeAeg_Whole_ZV_In_RNA_GP.24_35.rep

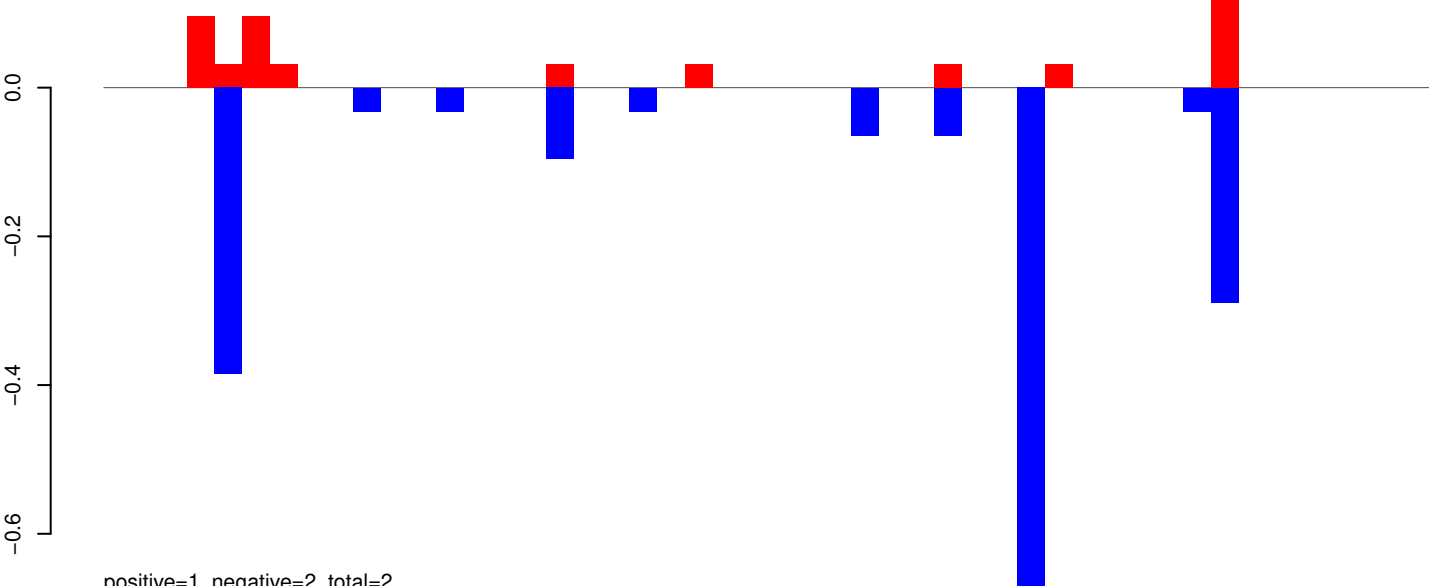

positive=1, negative=2, total=2

AeAeg_Whole_ZV_In_RNA_GP.rep

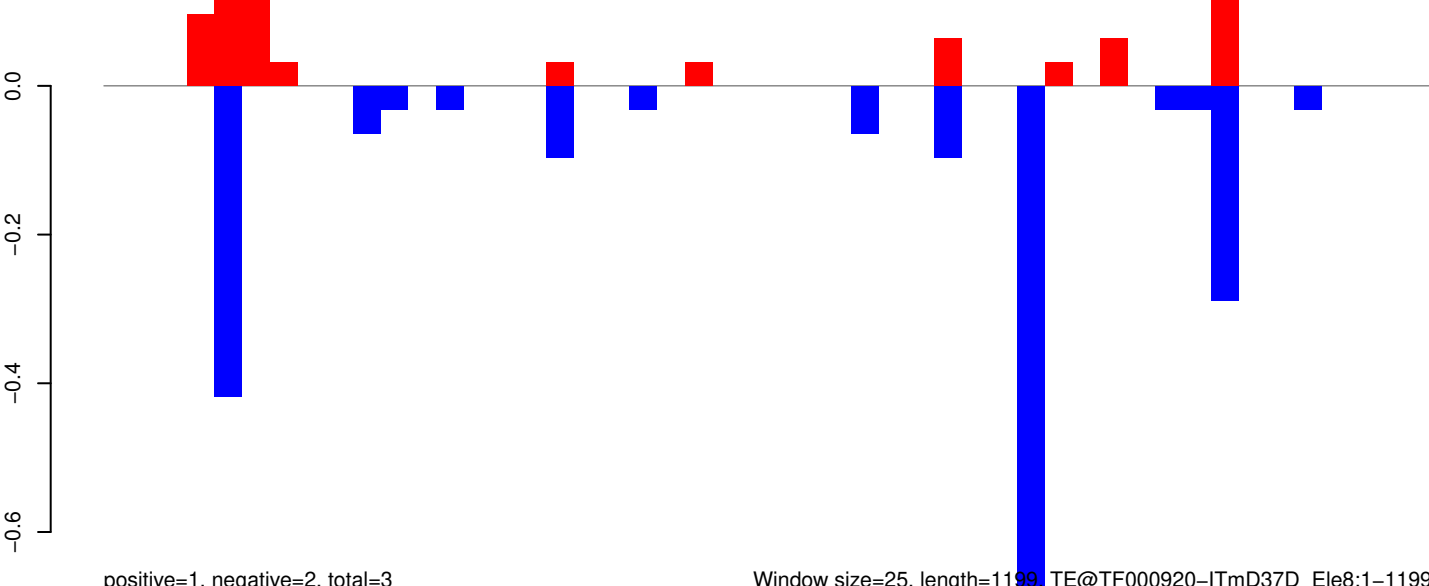

positive=1, negative=2, total=3

Window size=25, length=1199, TE@TF000920-ITmD37D_Ele8:1-1199

AeAeg_Whole_ZV_In_RNA_GP.18_23.rep

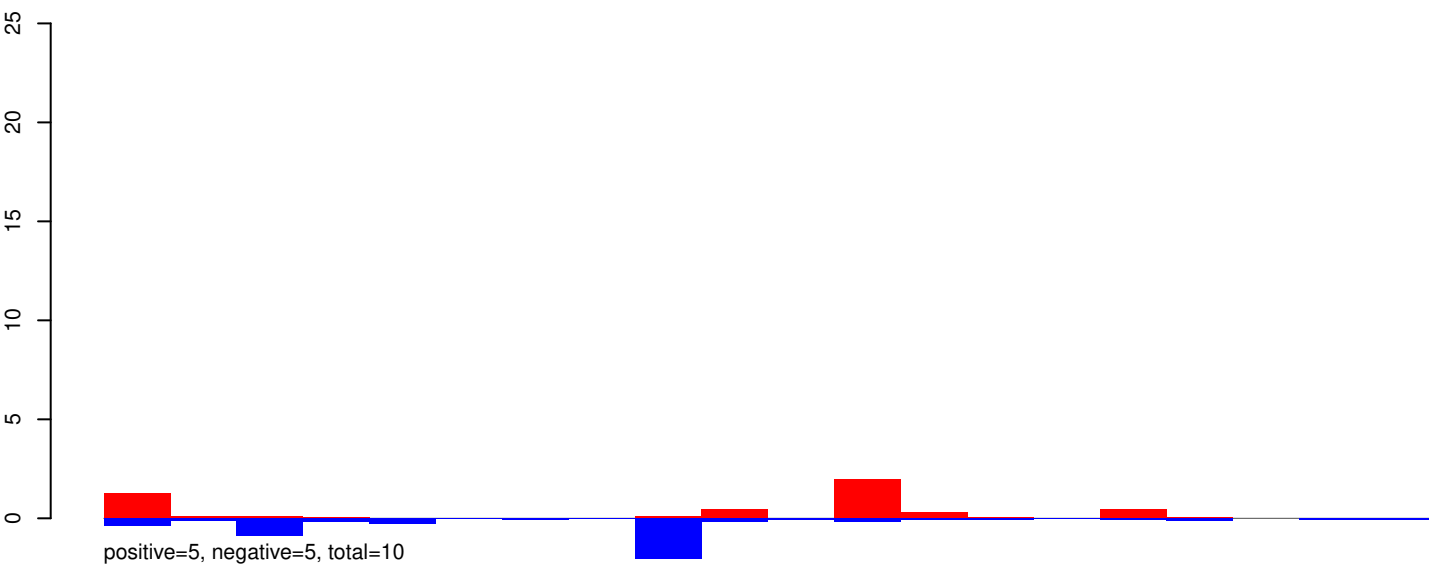

AeAeg_Whole_ZV_In_RNA_GP.24_35.rep

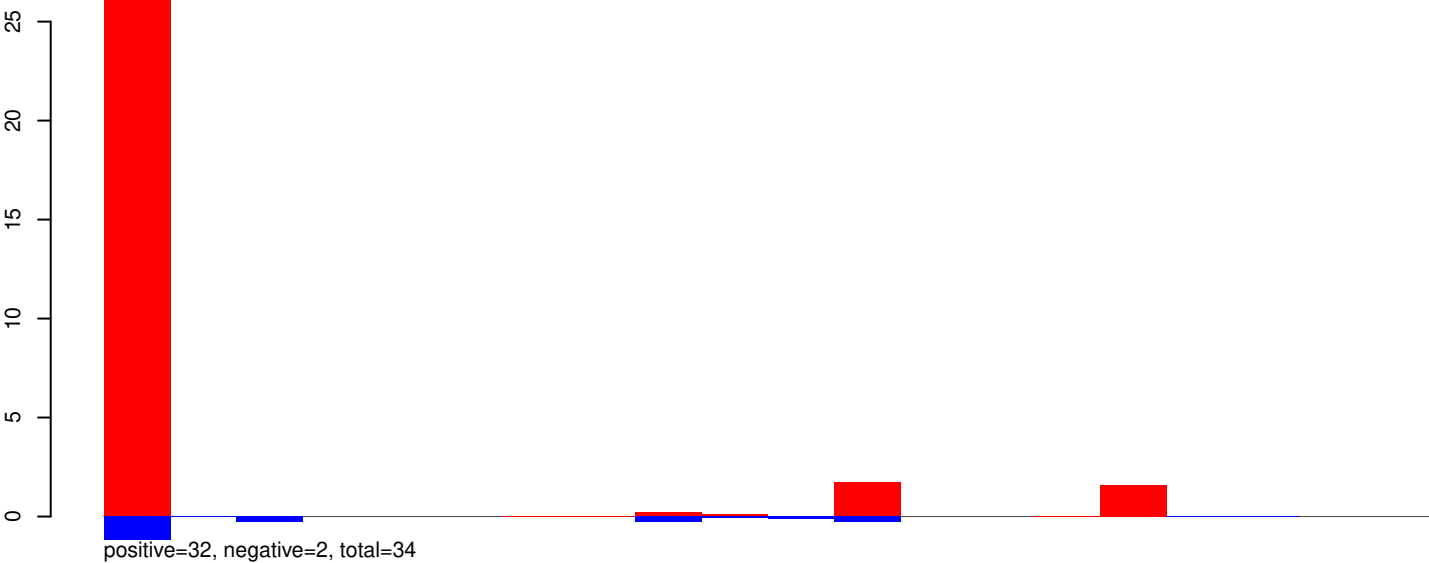

AeAeg_Whole_ZV_In_RNA_GP.rep

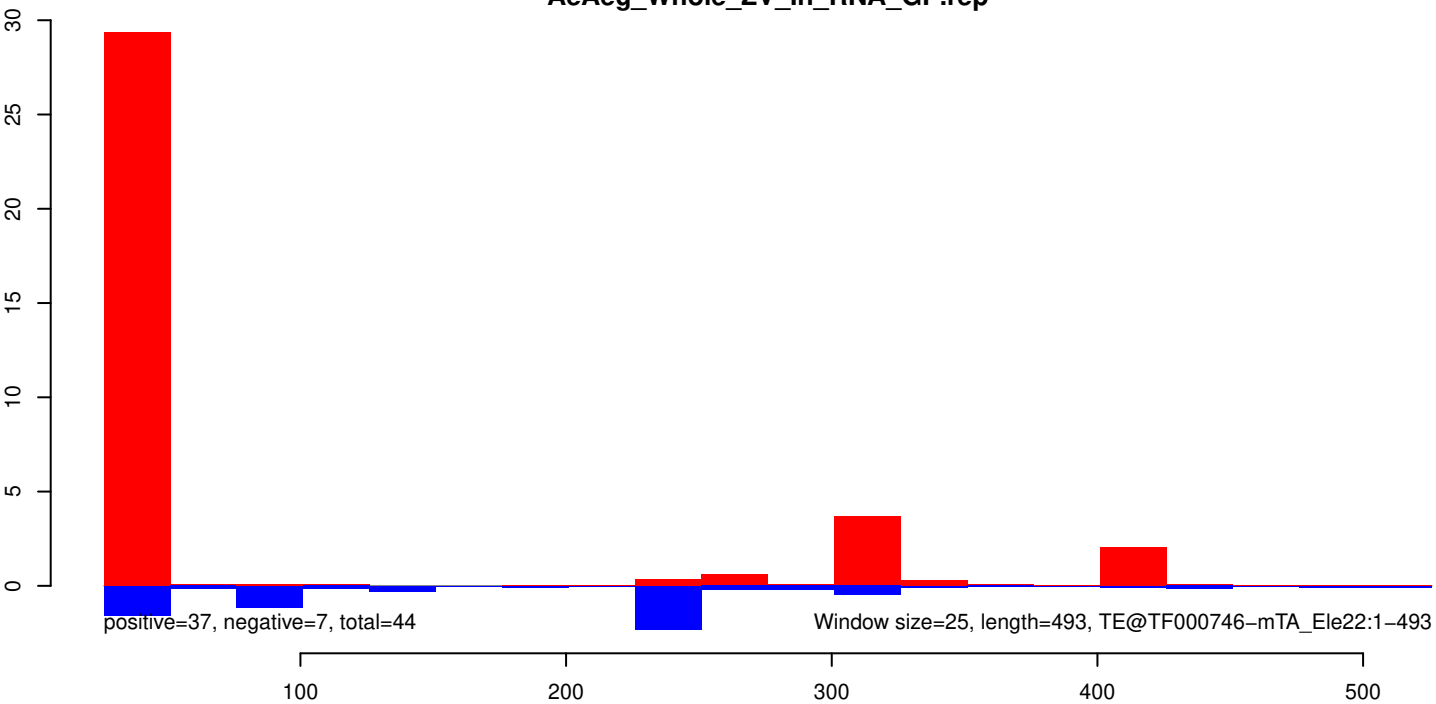

AeAeg_Whole_ZV_In_RNA_GP.18_23.rep

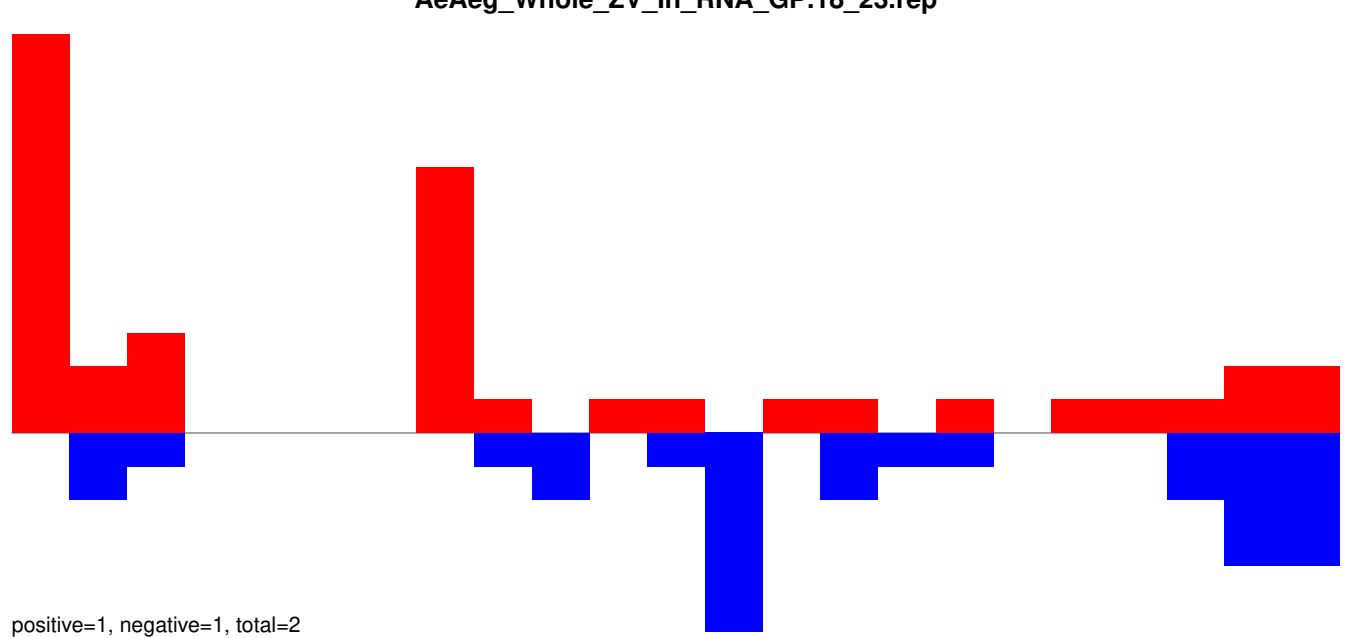

AeAeg_Whole_ZV_In_RNA_GP.24_35.rep

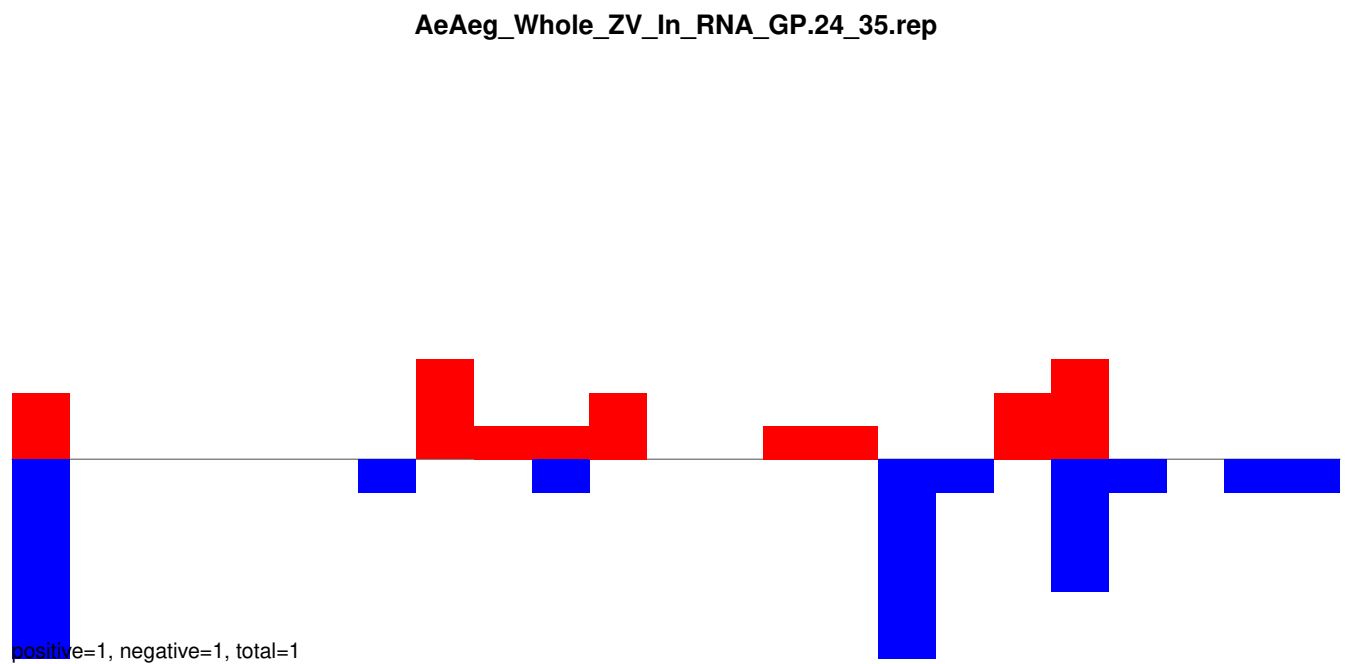

AeAeg_Whole_ZV_In_RNA_GP.rep

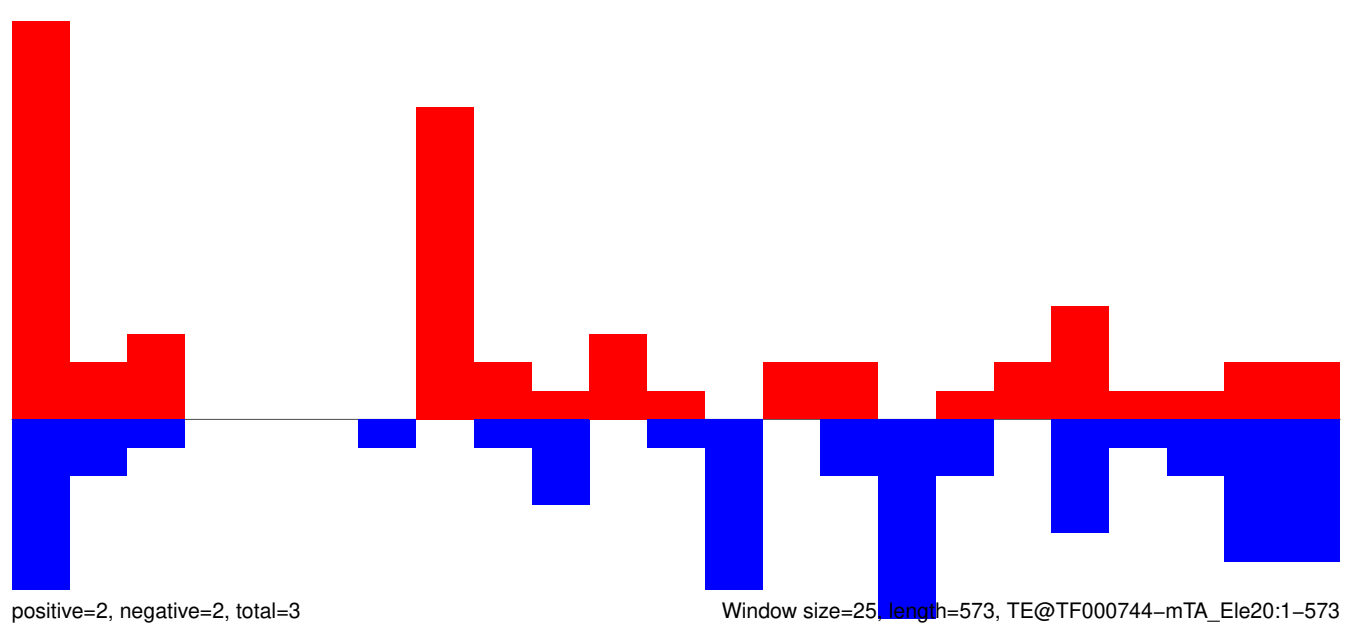

AeAeg_Whole_ZV_In_RNA_GP.18_23.rep

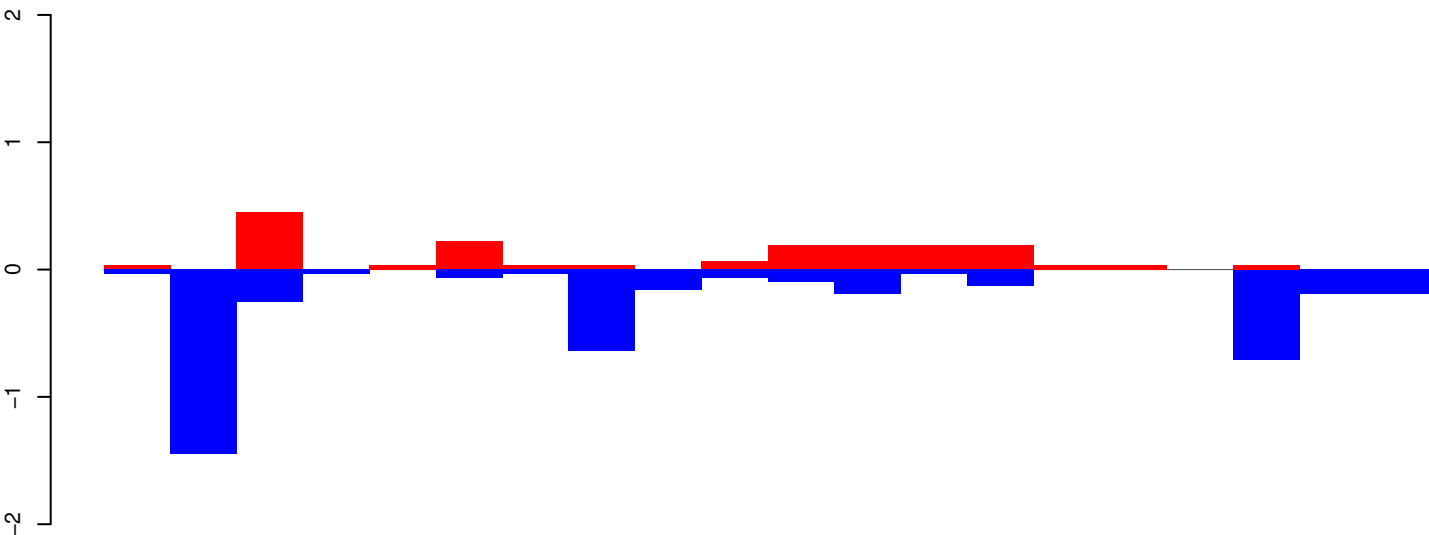

positive=2, negative=4, total=6

AeAeg_Whole_ZV_In_RNA_GP.24_35.rep

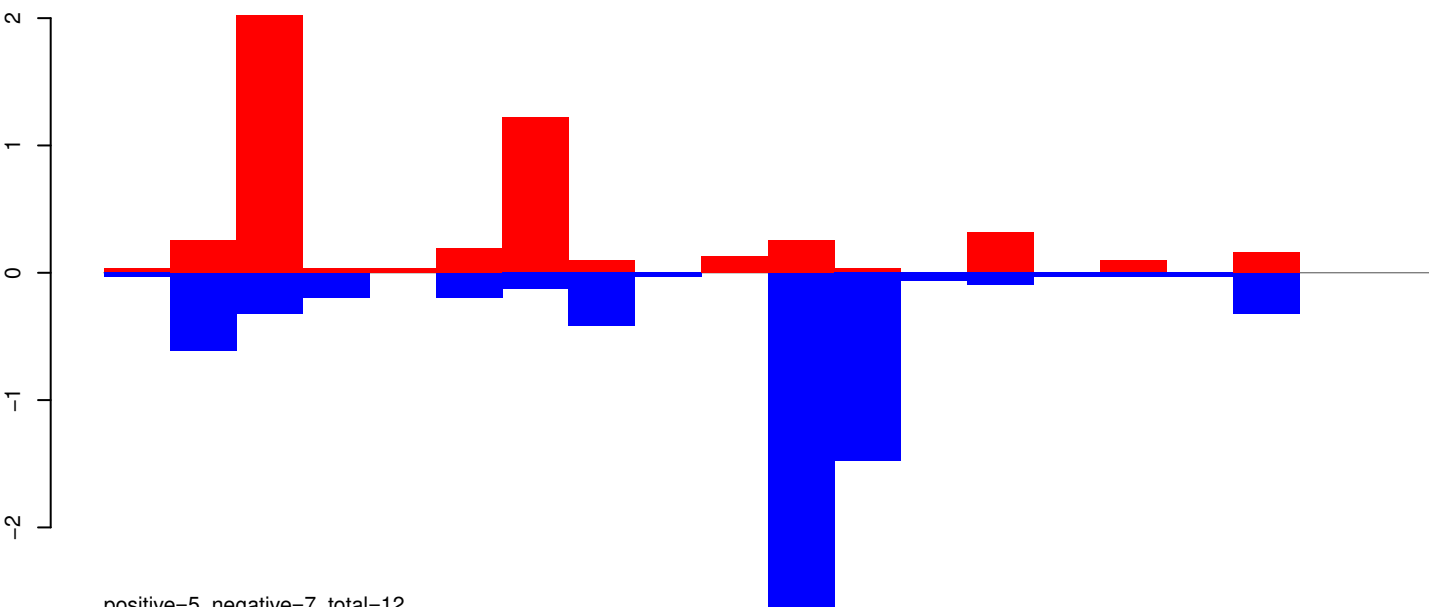

positive=5, negative=7, total=12

AeAeg_Whole_ZV_In_RNA_GP.rep

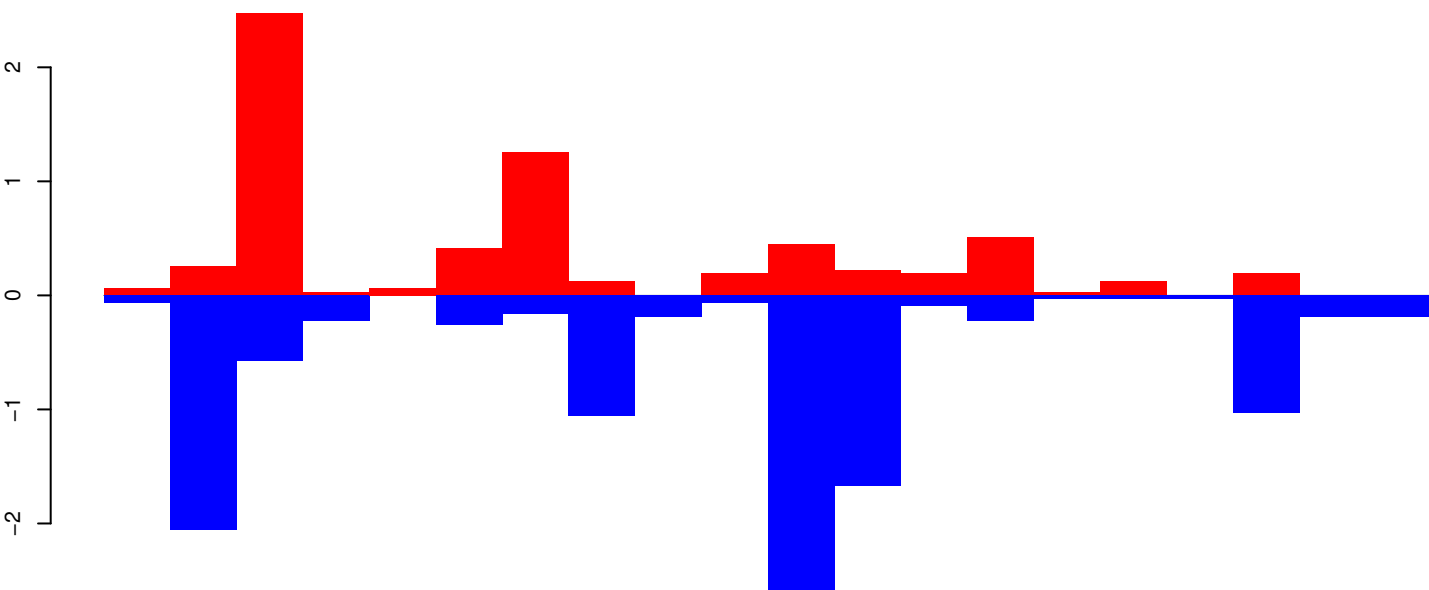

positive=7, negative=11, total=18

Window size=25, length=481, TE@TF000722-m8bp_Ele12:1-481

100 200 300 400 500

AeAeg_Whole_ZV_In_RNA_GP.18_23.rep

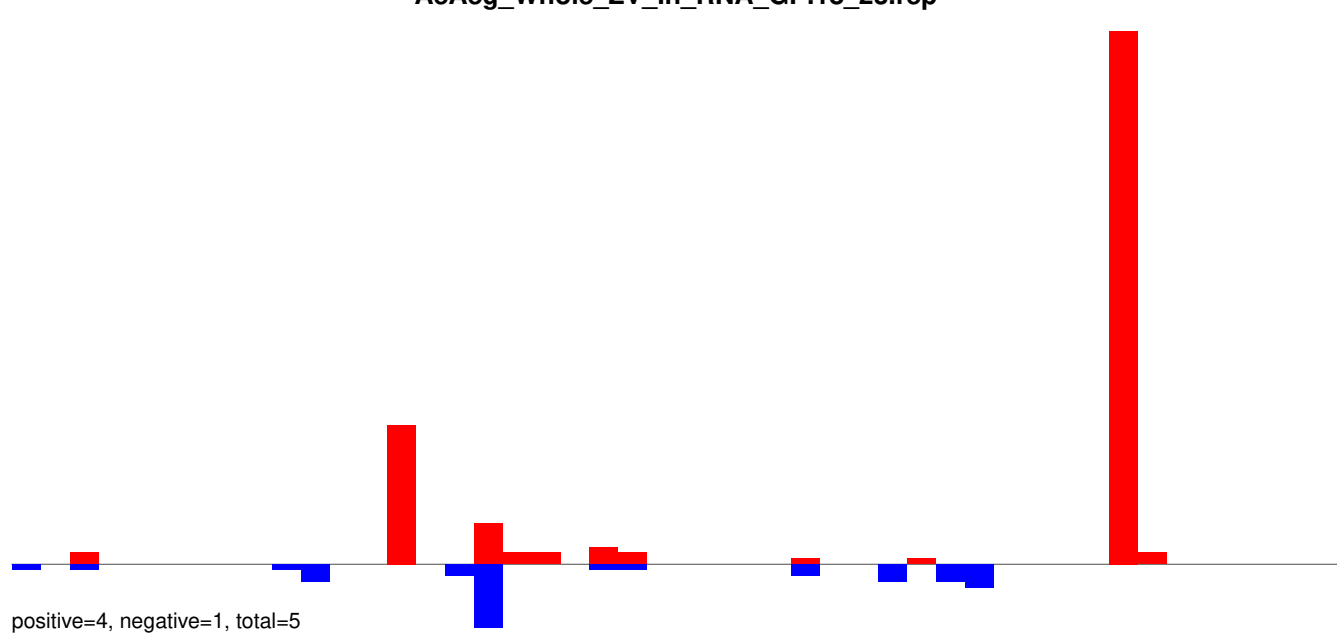

AeAeg_Whole_ZV_In_RNA_GP.24_35.rep

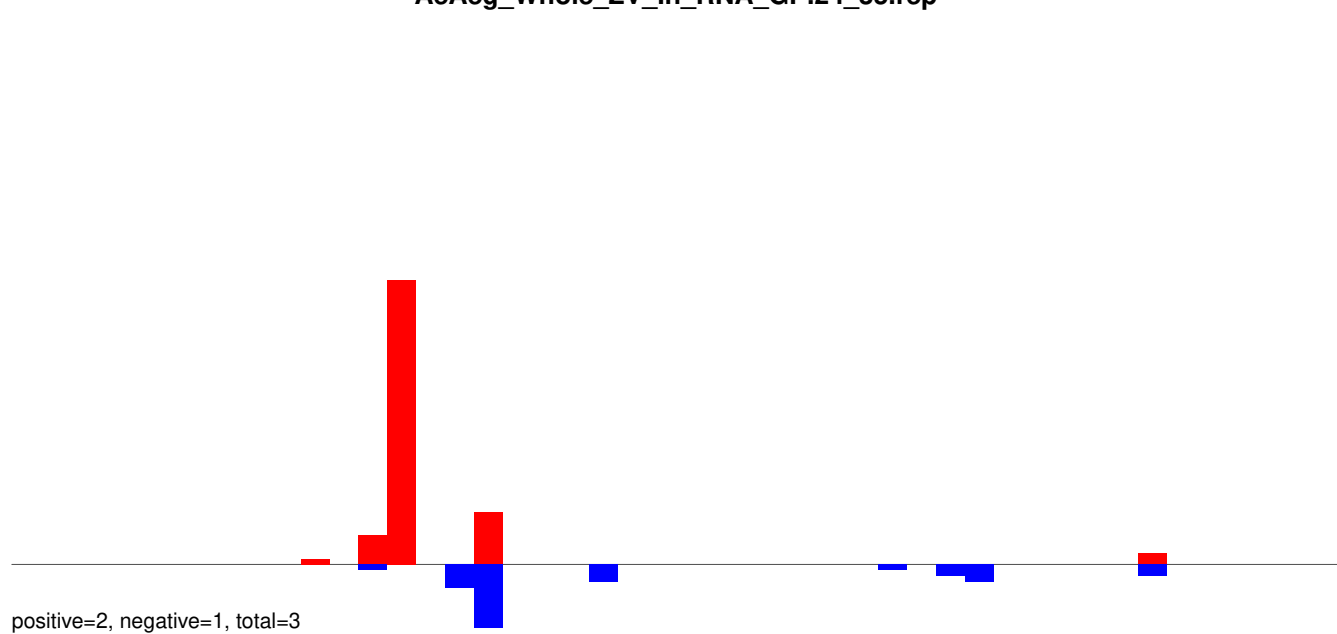

AeAeg_Whole_ZV_In_RNA_GP.rep

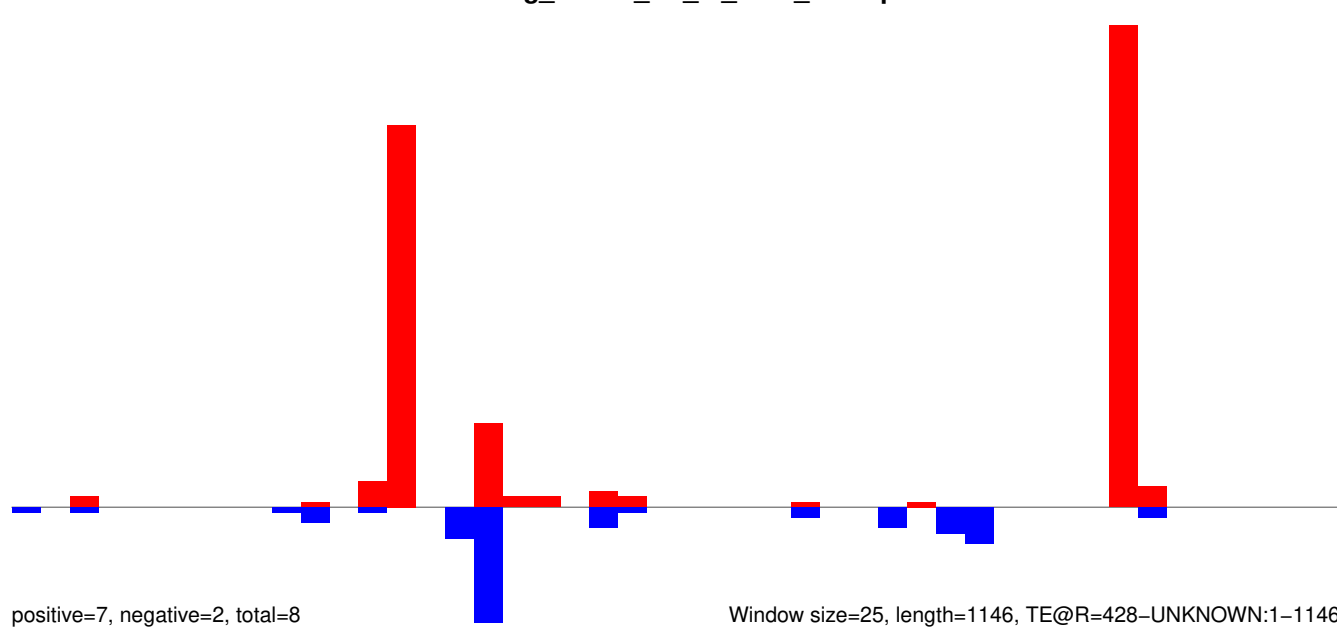

AeAeg_Whole_ZV_In_RNA_GP.18_23.rep

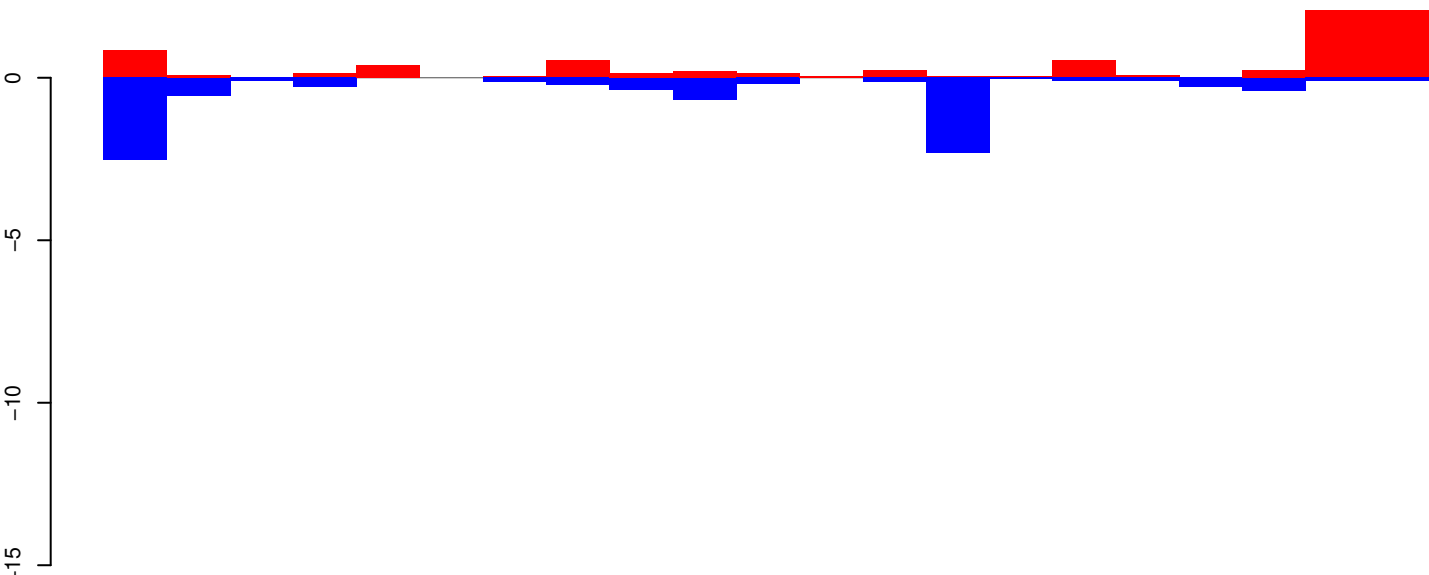

AeAeg_Whole_ZV_In_RNA_GP.24_35.rep

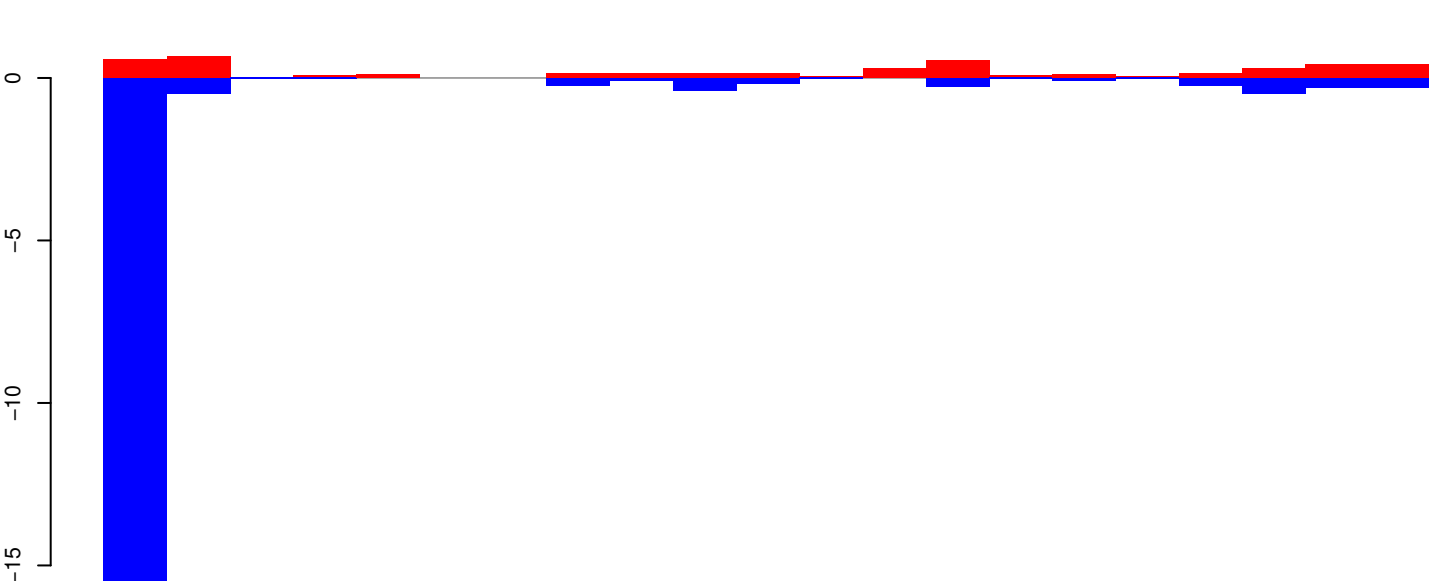

AeAeg_Whole_ZV_In_RNA_GP.rep

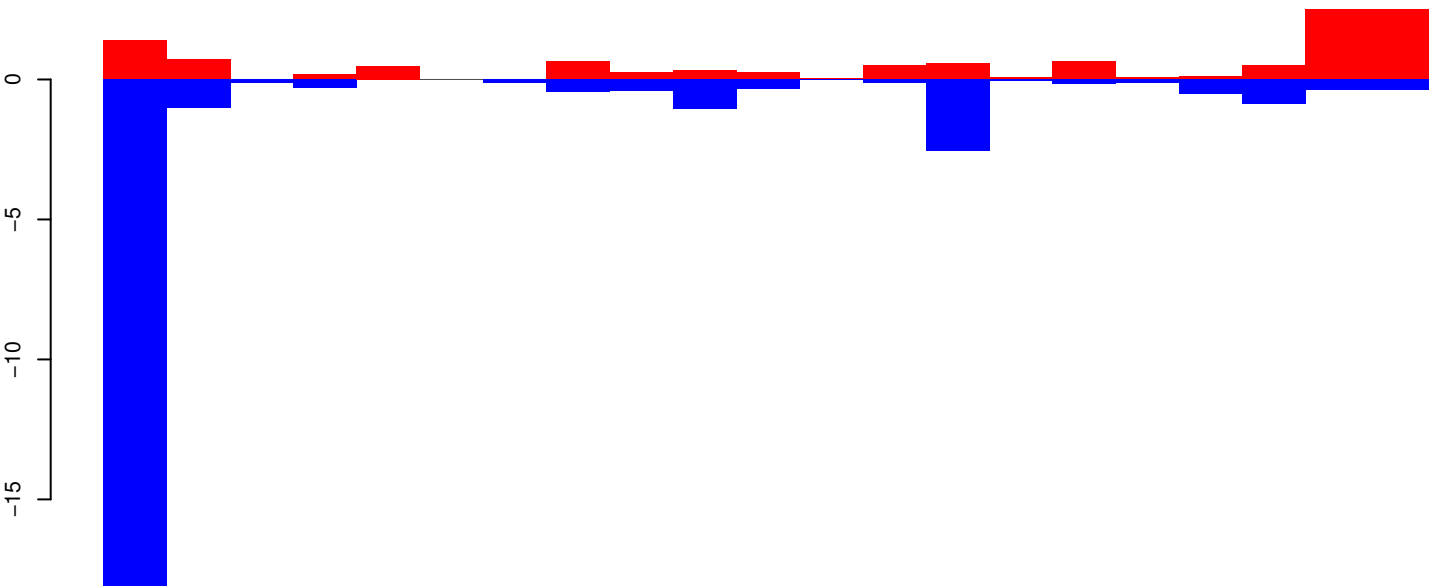

Window size=25, length=521, TE@MITE_AA:1-521

100 200 300 400 500

AeAeg_Whole_ZV_In_RNA_GP.18_23.rep

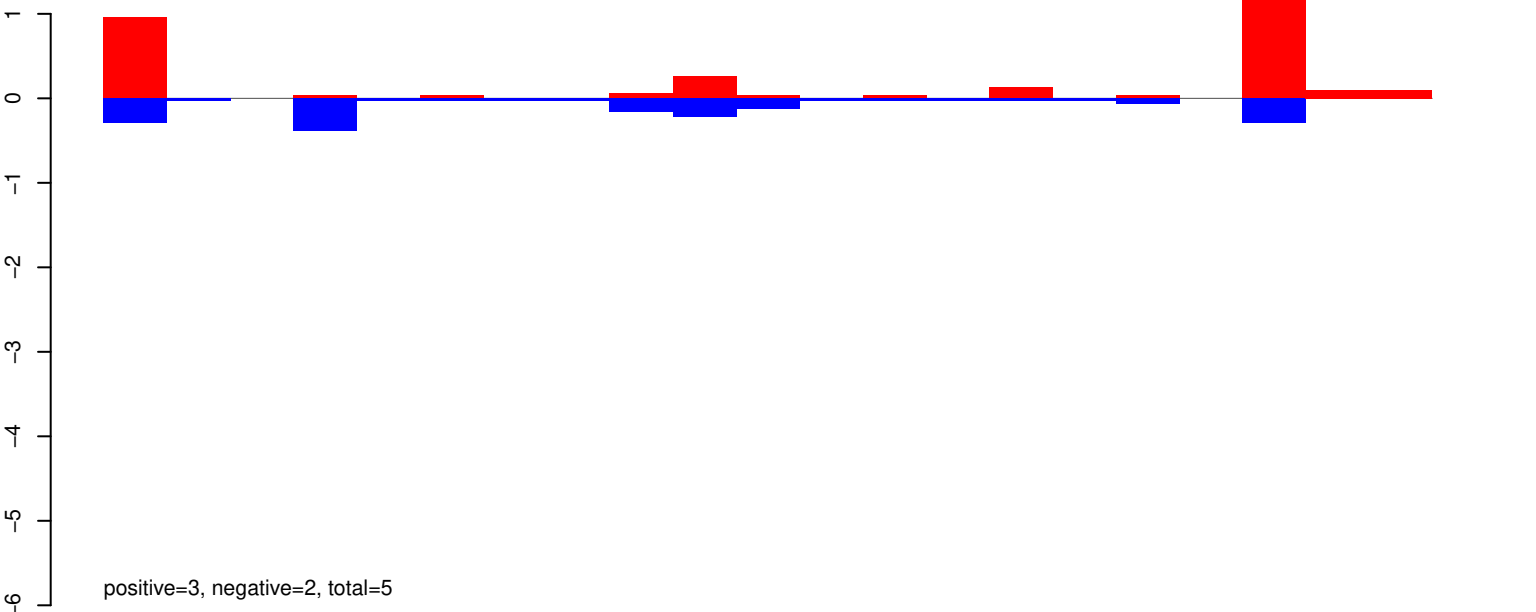

AeAeg_Whole_ZV_In_RNA_GP.24_35.rep

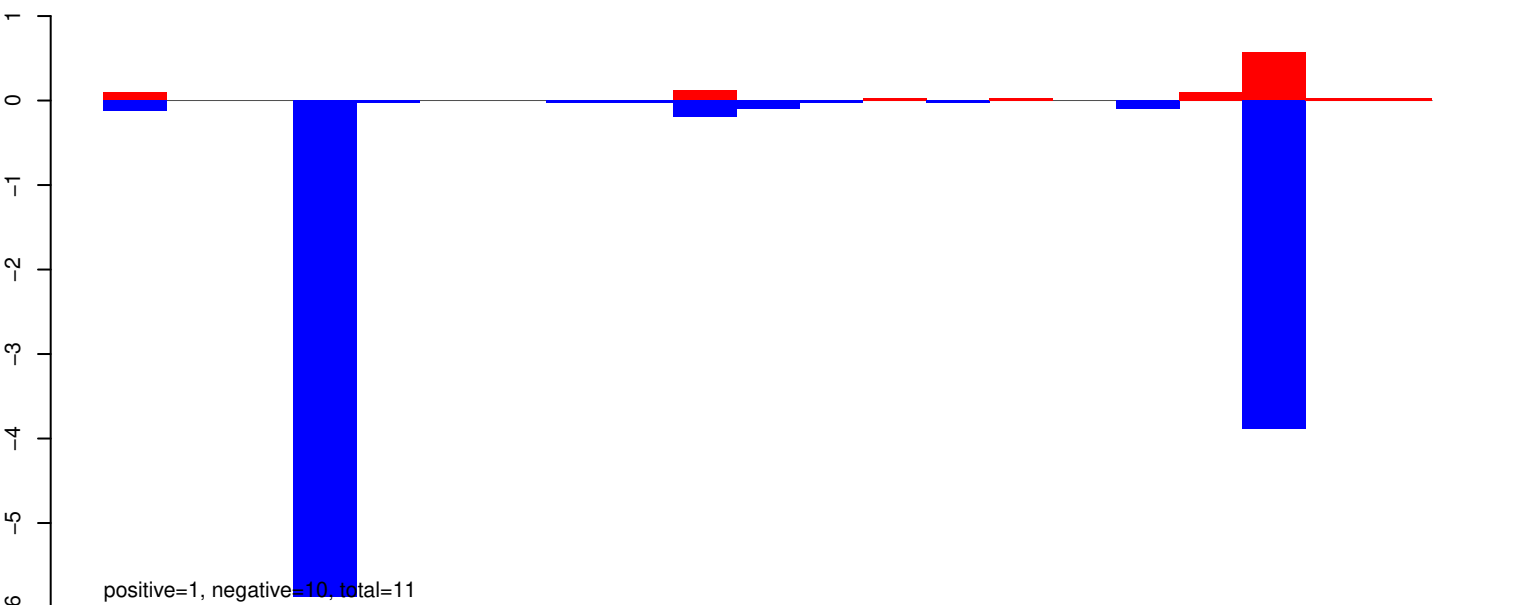

AeAeg_Whole_ZV_In_RNA_GP.rep

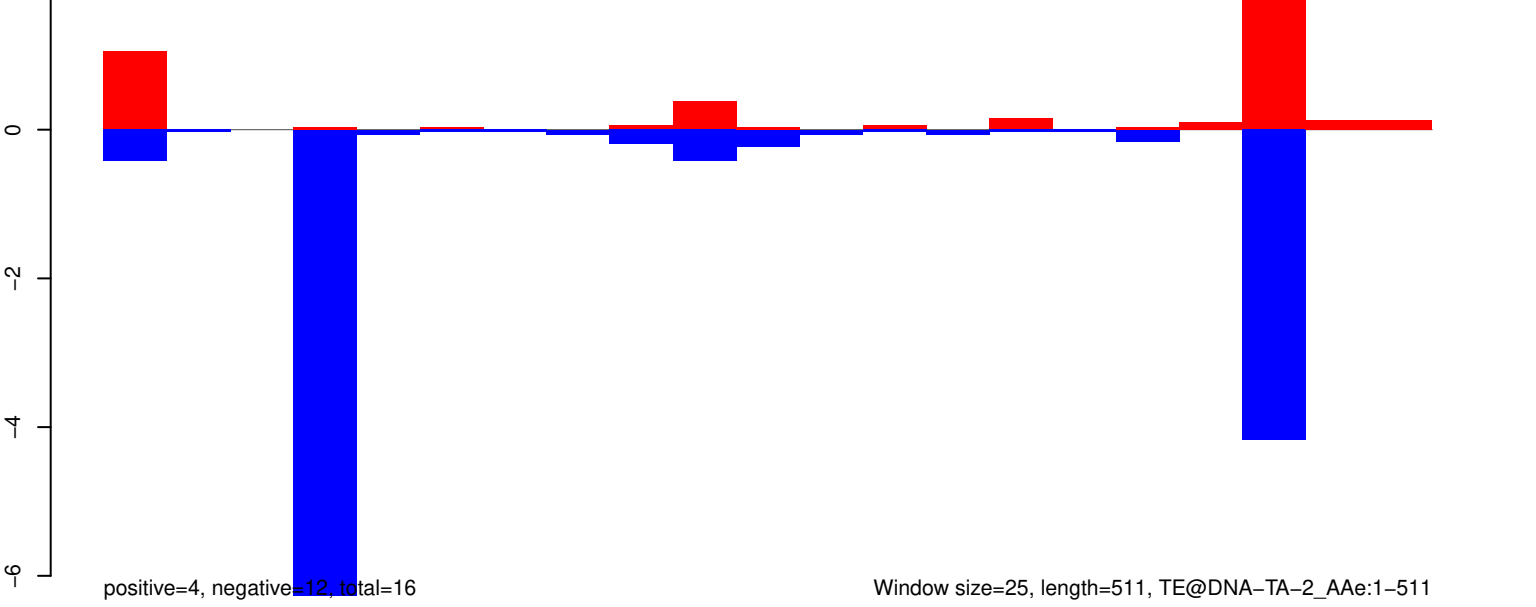

AeAeg_Whole_ZV_In_RNA_GP.18_23.rep

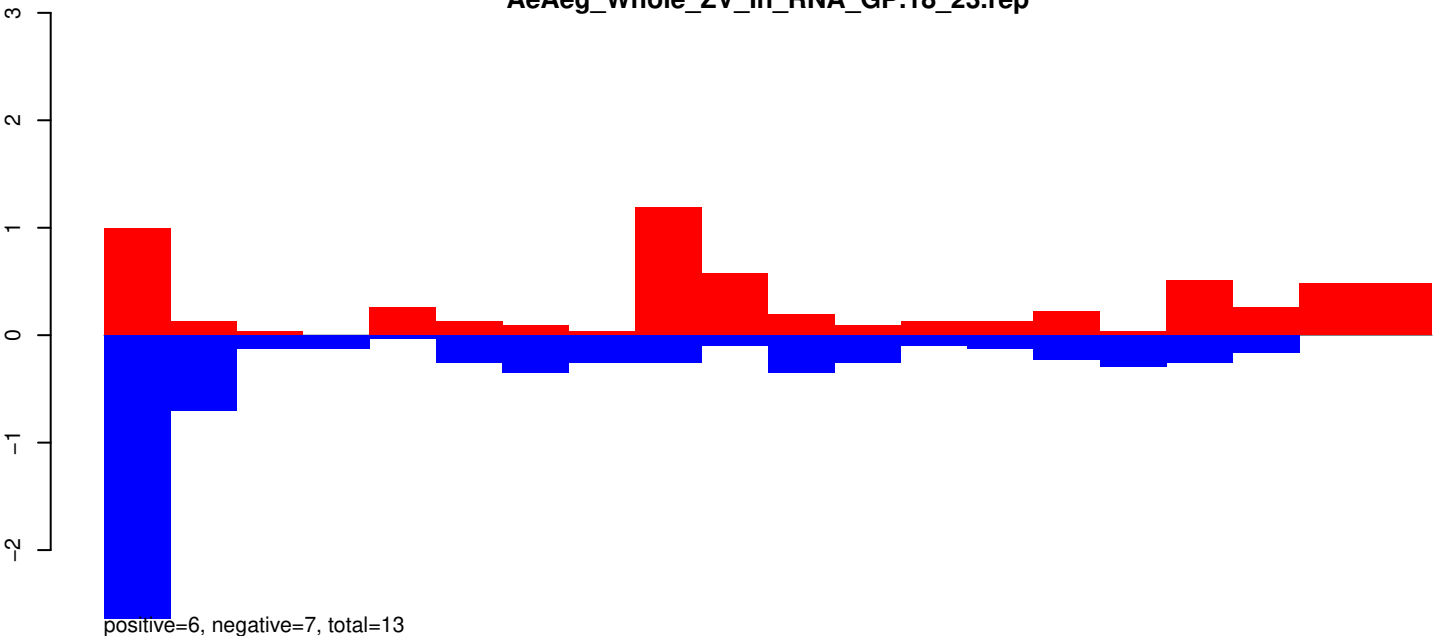

AeAeg_Whole_ZV_In_RNA_GP.24_35.rep

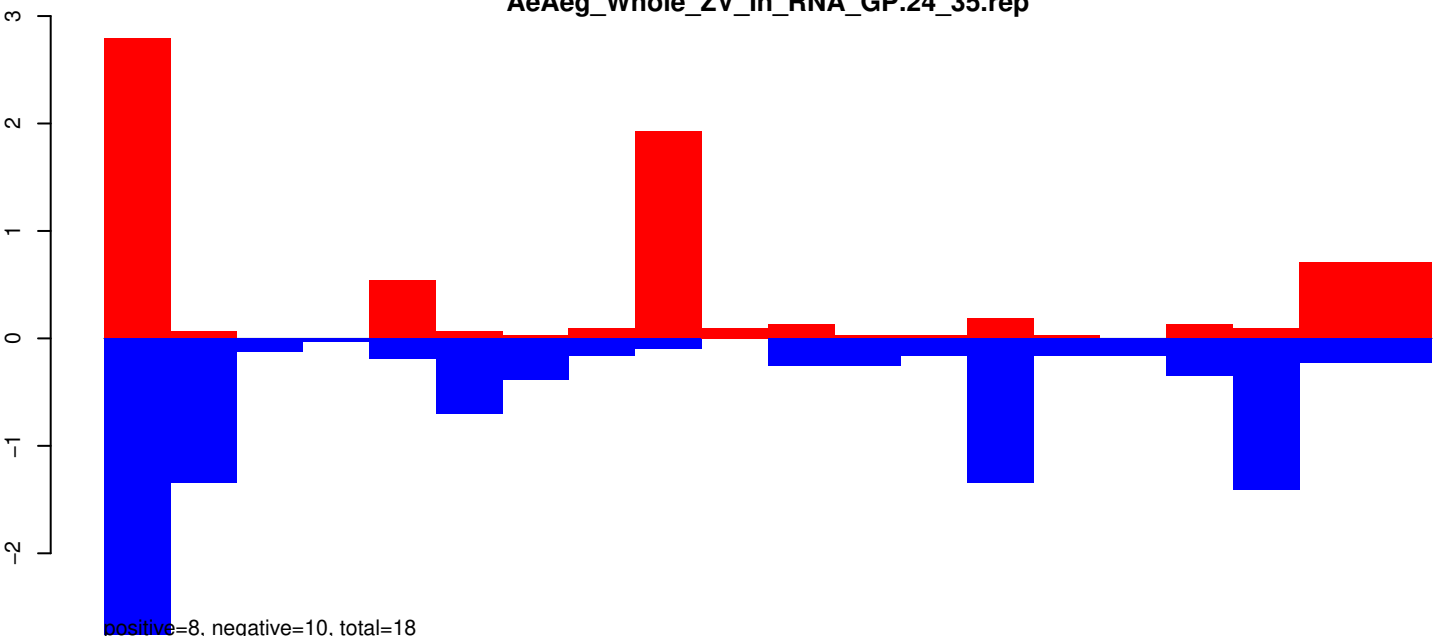

AeAeg_Whole_ZV_In_RNA_GP.rep

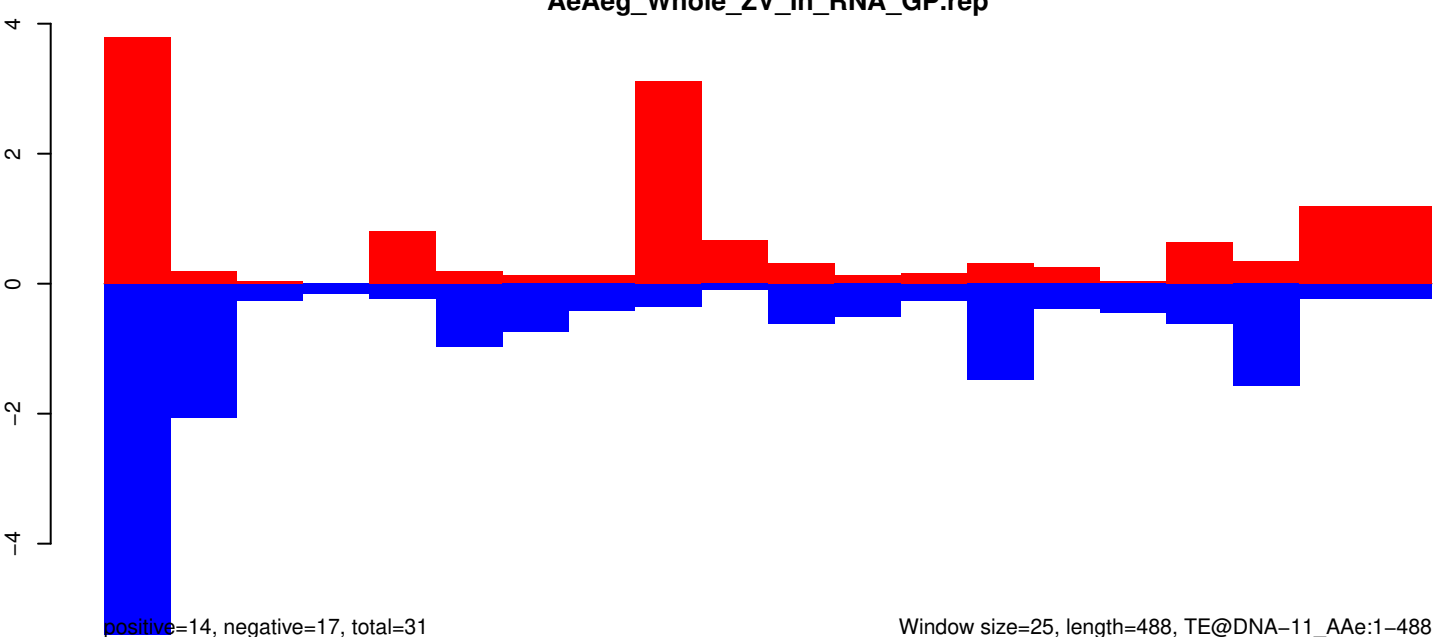

AeAeg_Whole_ZV_In_RNA_GP.18_23.rep

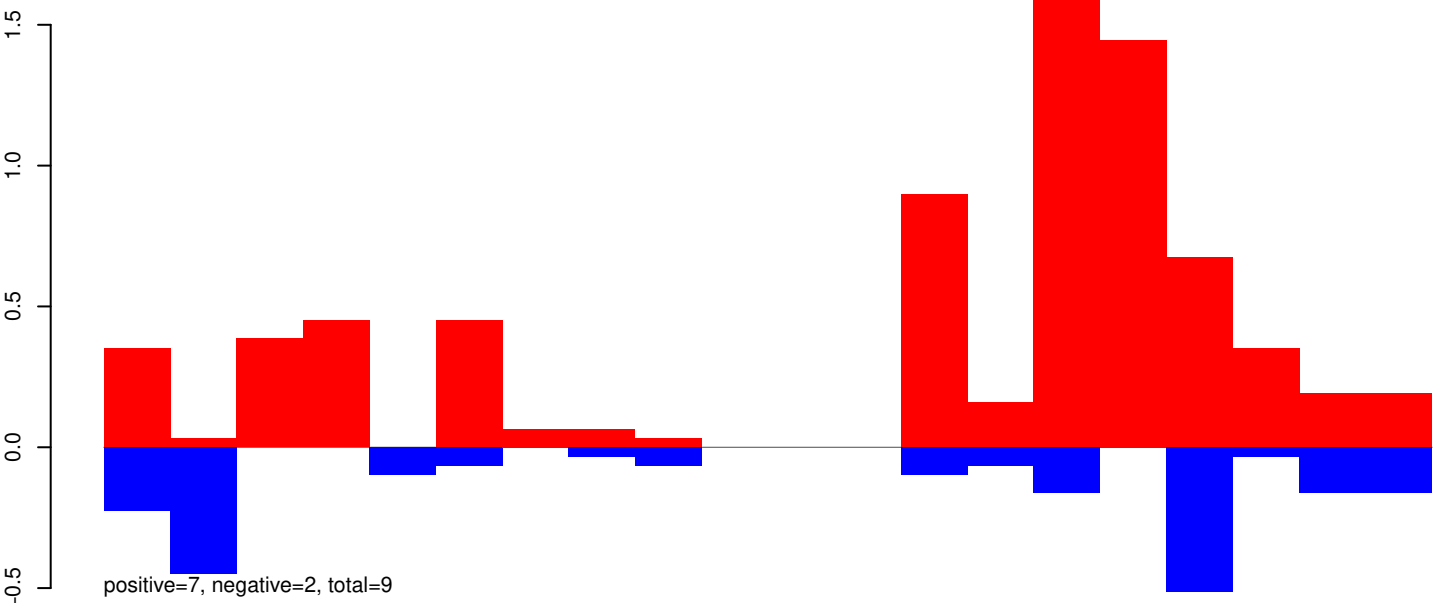

AeAeg_Whole_ZV_In_RNA_GP.24_35.rep

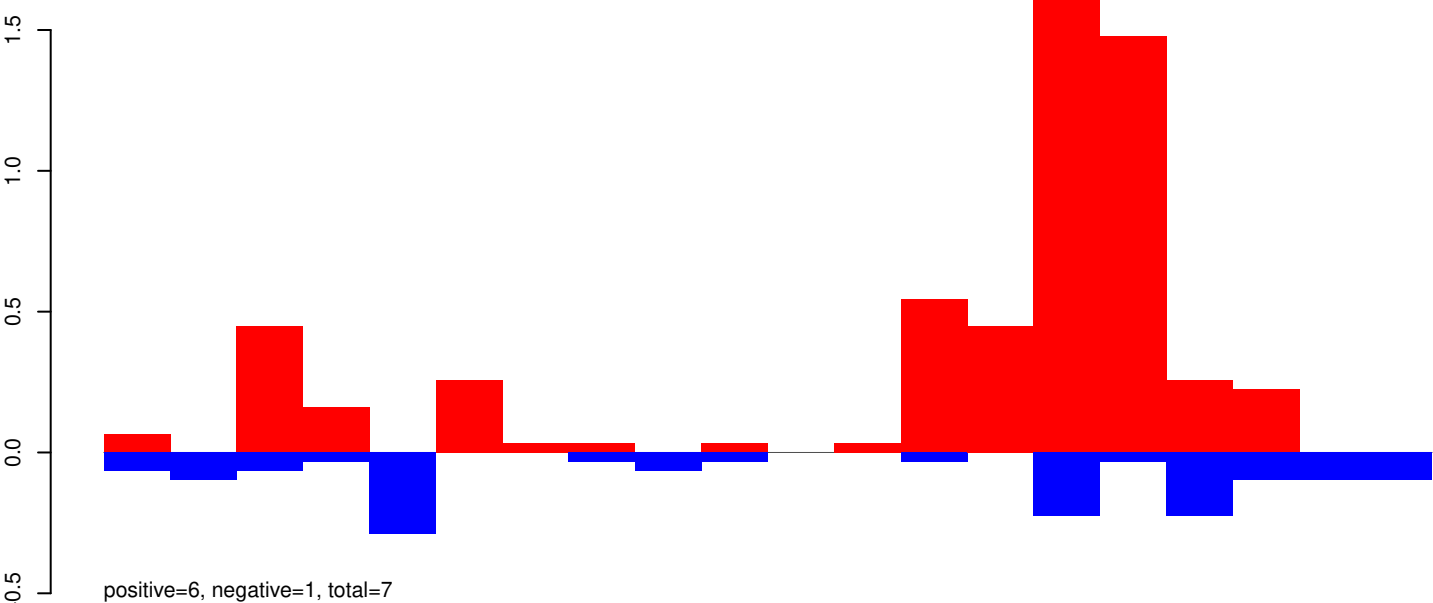

AeAeg_Whole_ZV_In_RNA_GP.rep

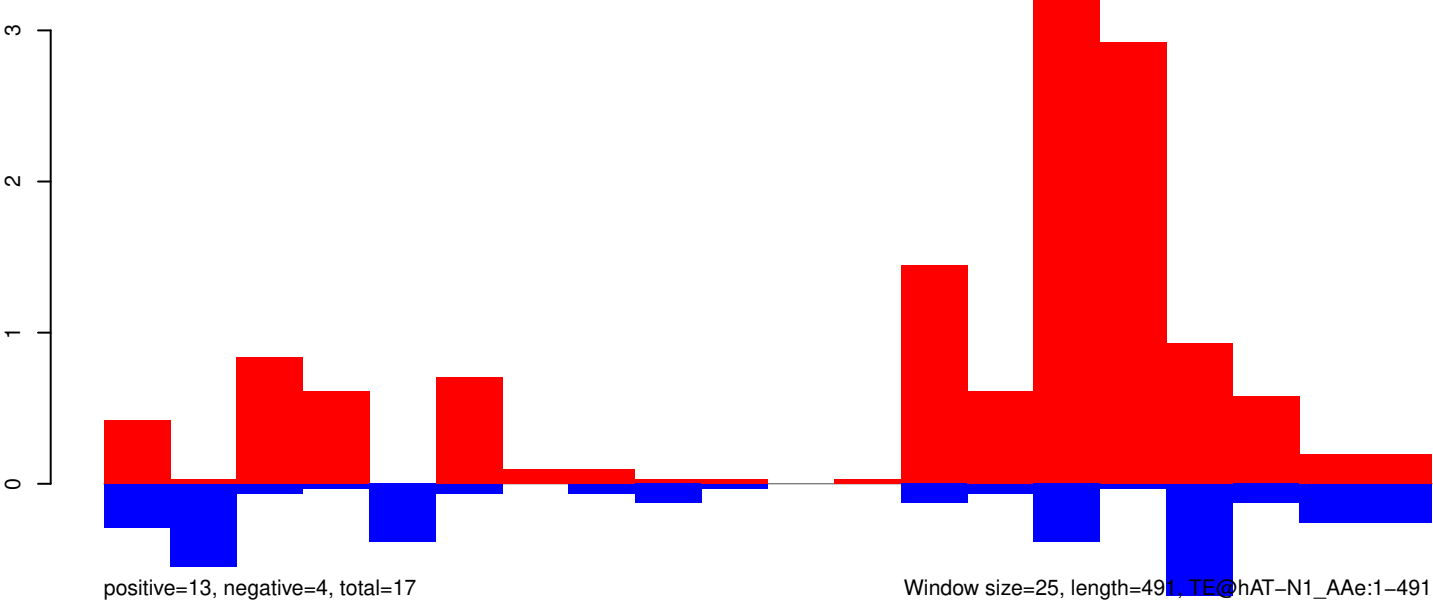

Window size=25, length=491, TE@hAT-N1_AAe:1-491

AeAeg_Whole_ZV_In_RNA_GP.18_23.rep

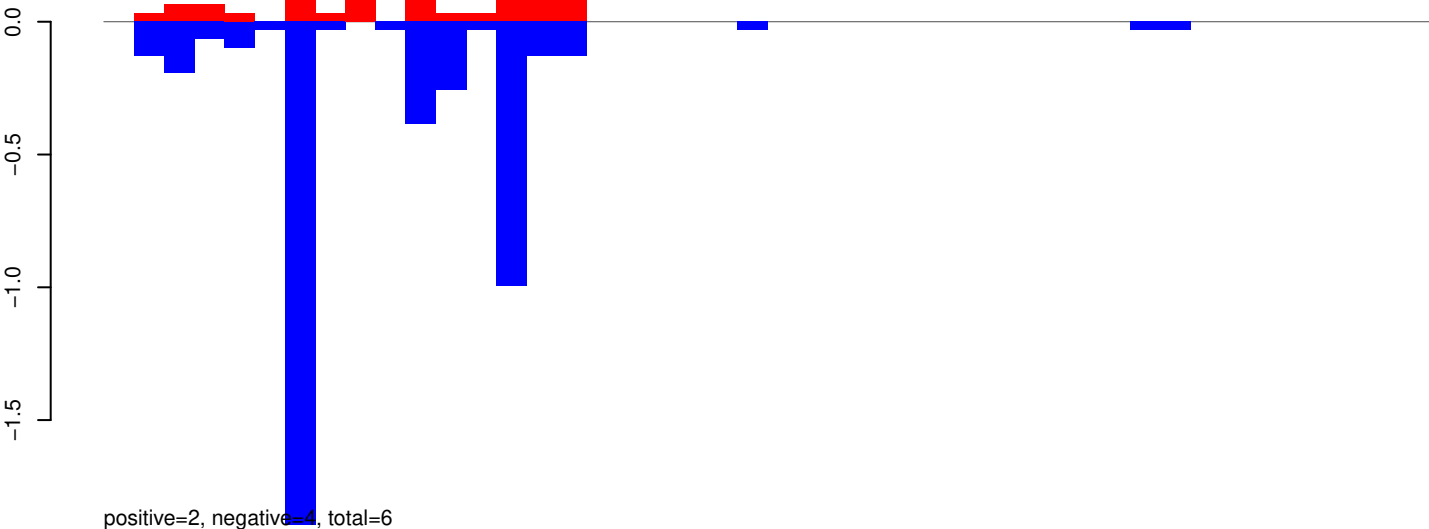

AeAeg_Whole_ZV_In_RNA_GP.24_35.rep

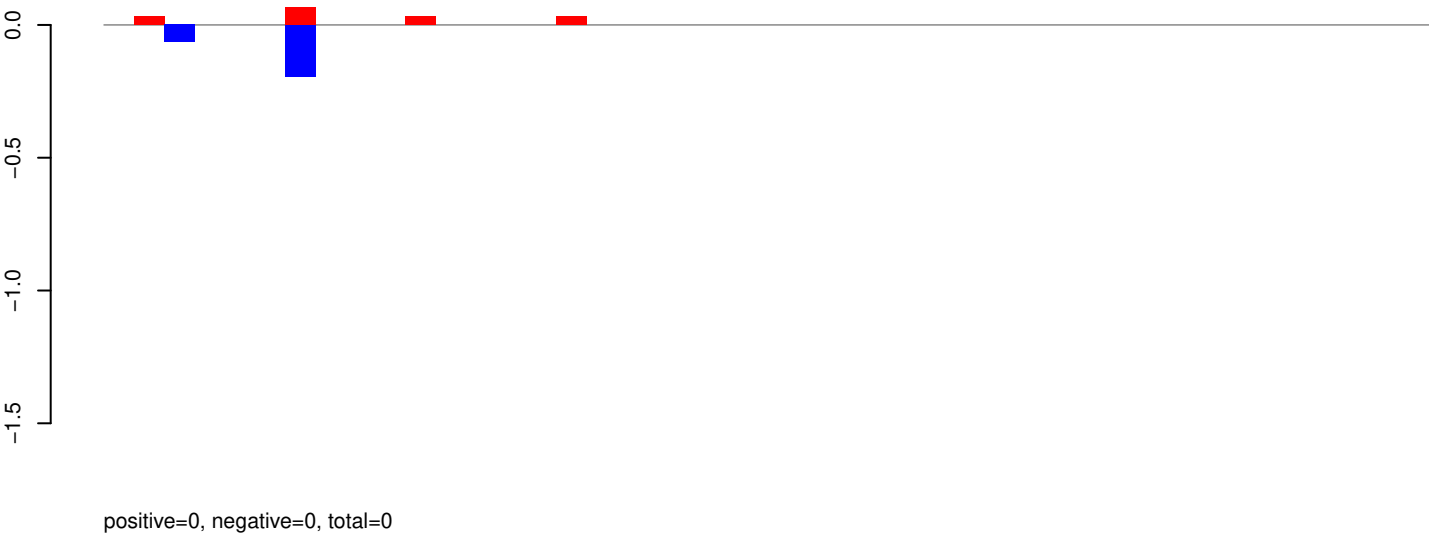

AeAeg_Whole_ZV_In_RNA_GP.rep

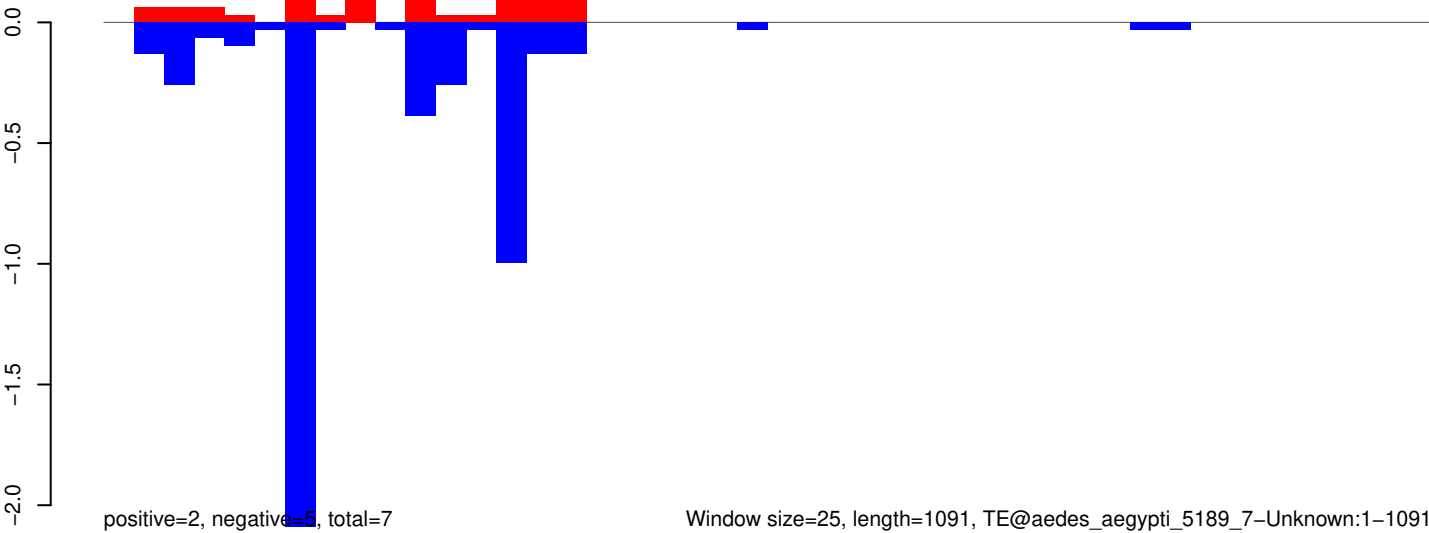

AeAeg_Whole_ZV_In_RNA_GP.18_23.rep

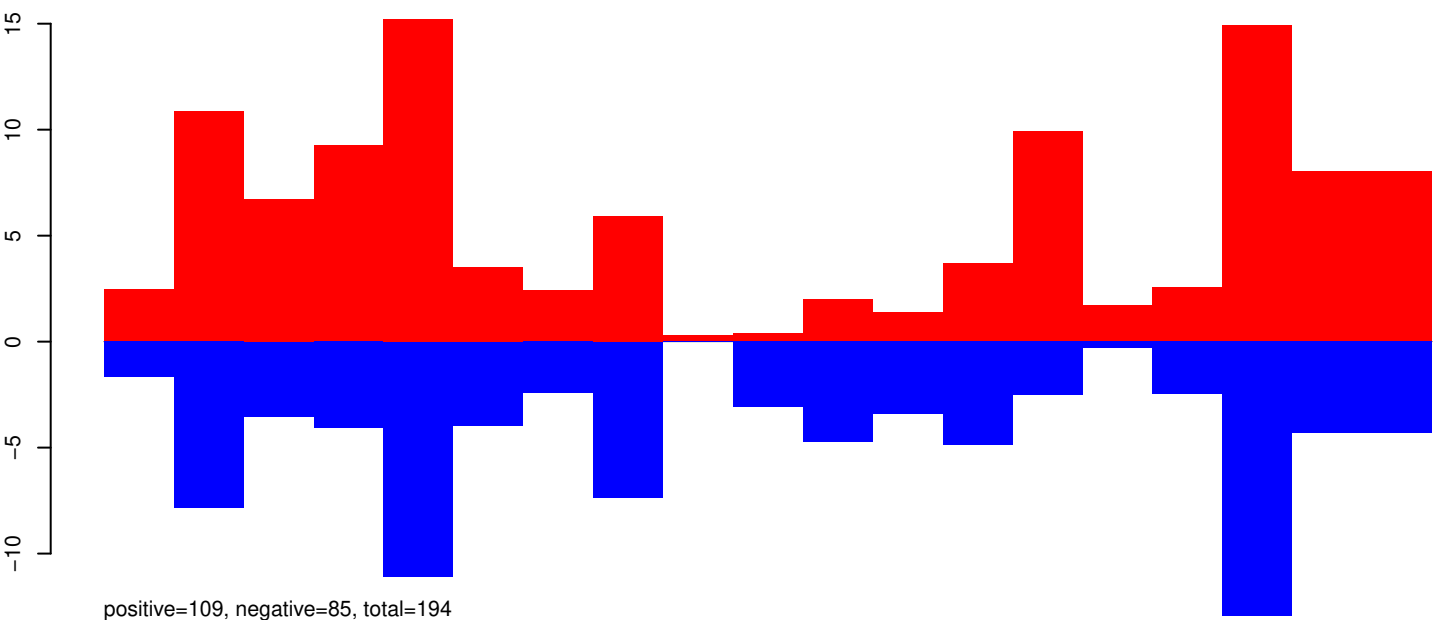

AeAeg_Whole_ZV_In_RNA_GP.24_35.rep

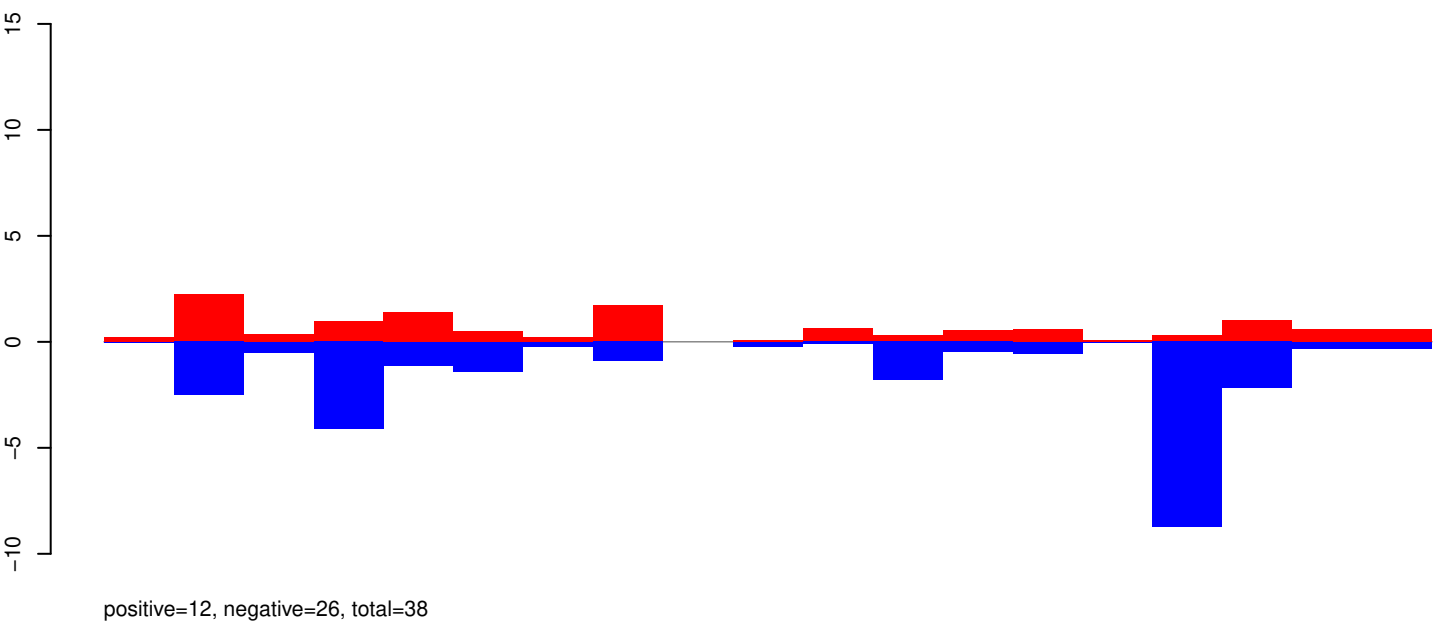

AeAeg_Whole_ZV_In_RNA_GP.rep

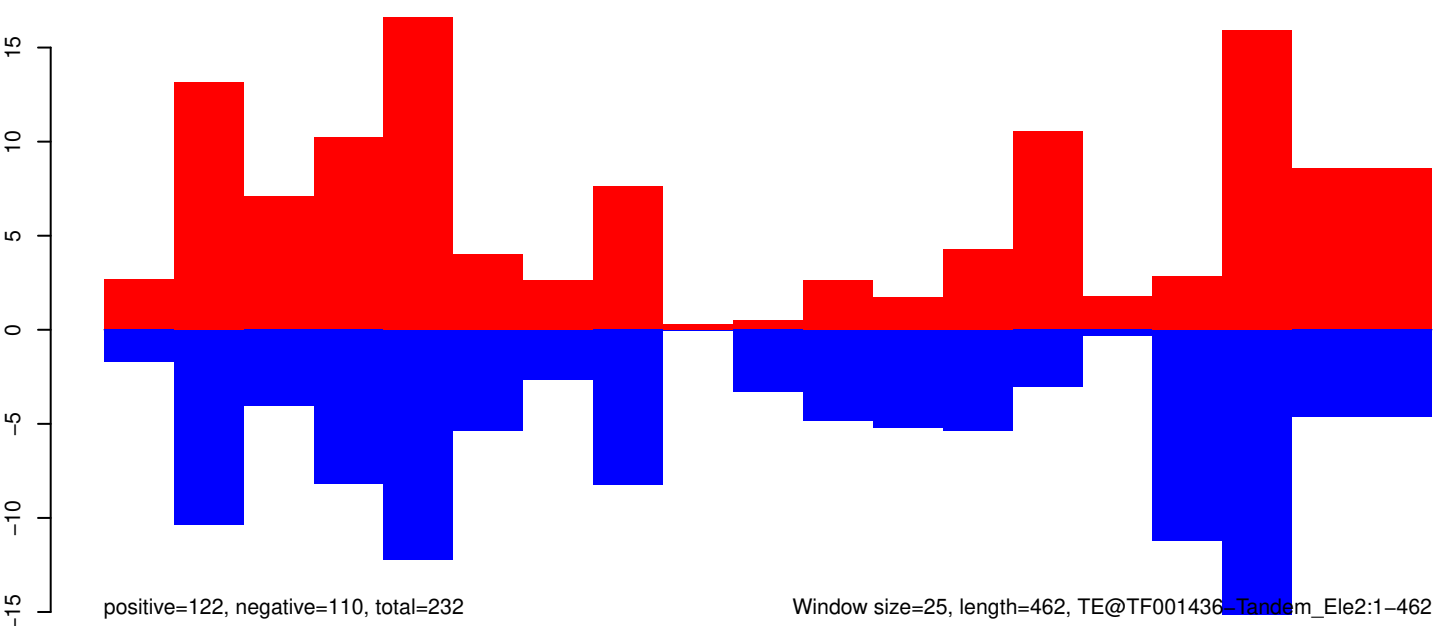

AeAeg_Whole_ZV_In_RNA_GP.18_23.rep

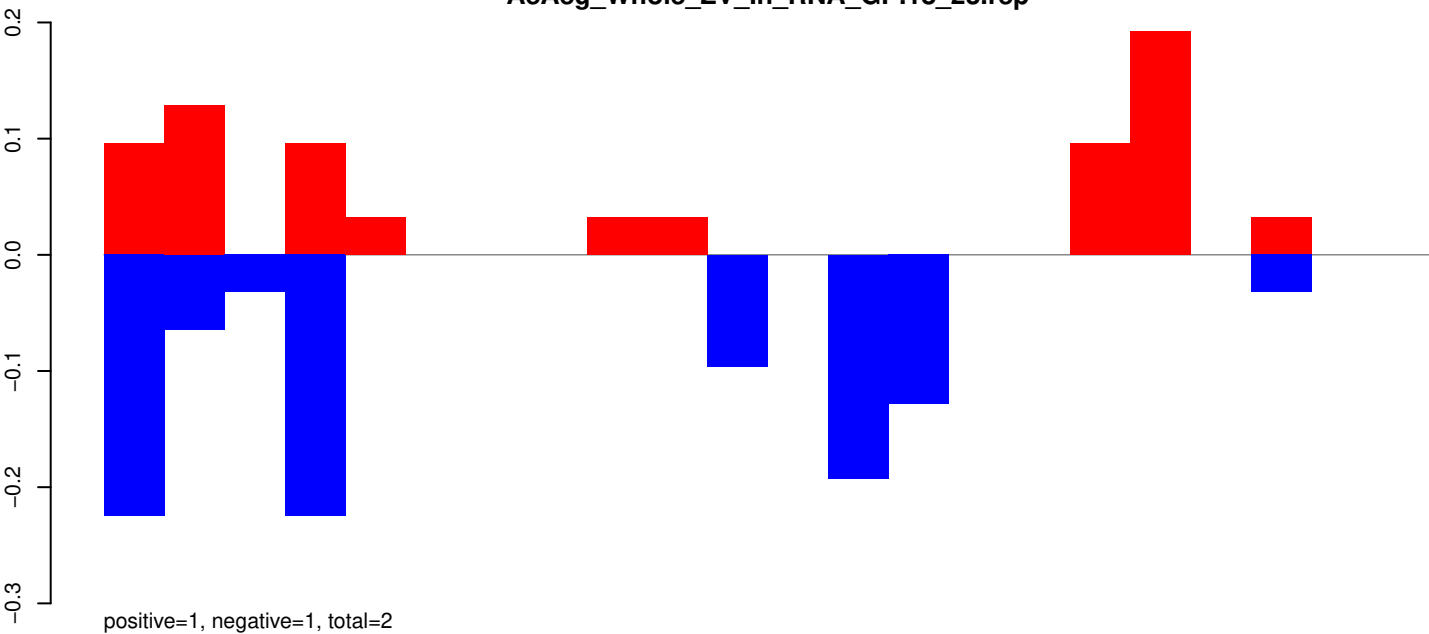

AeAeg_Whole_ZV_In_RNA_GP.24_35.rep

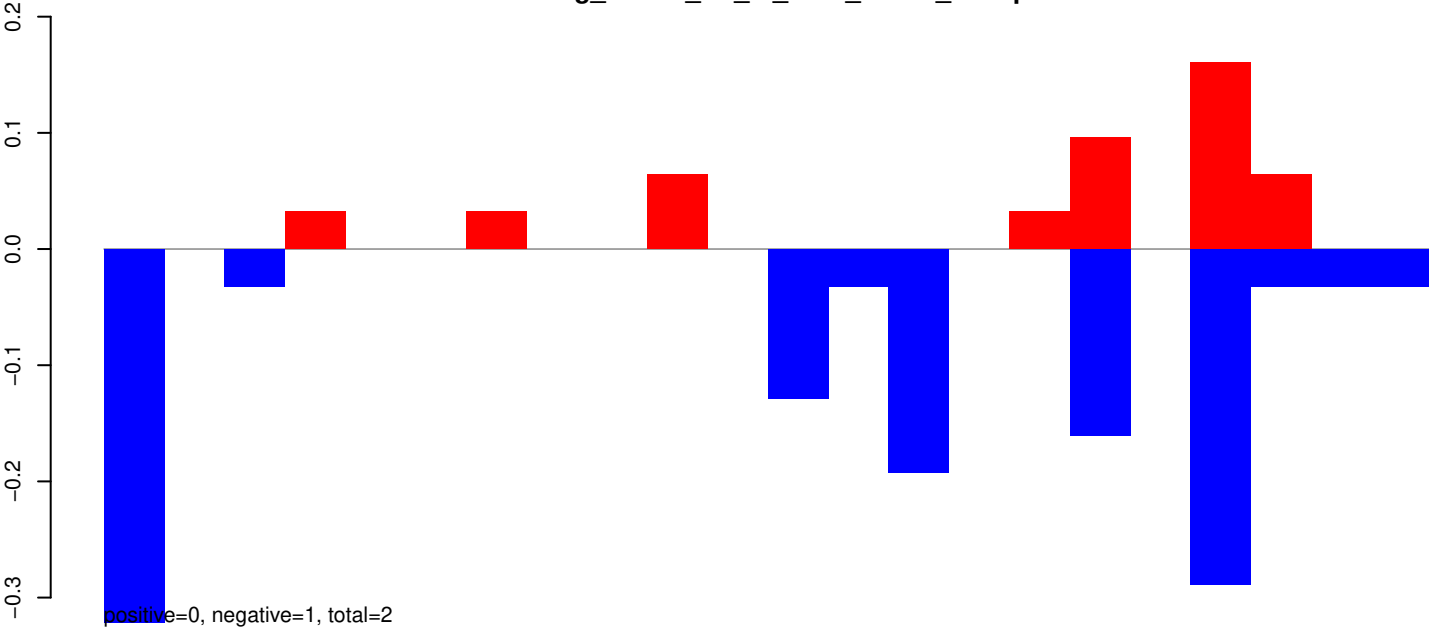

AeAeg_Whole_ZV_In_RNA_GP.rep

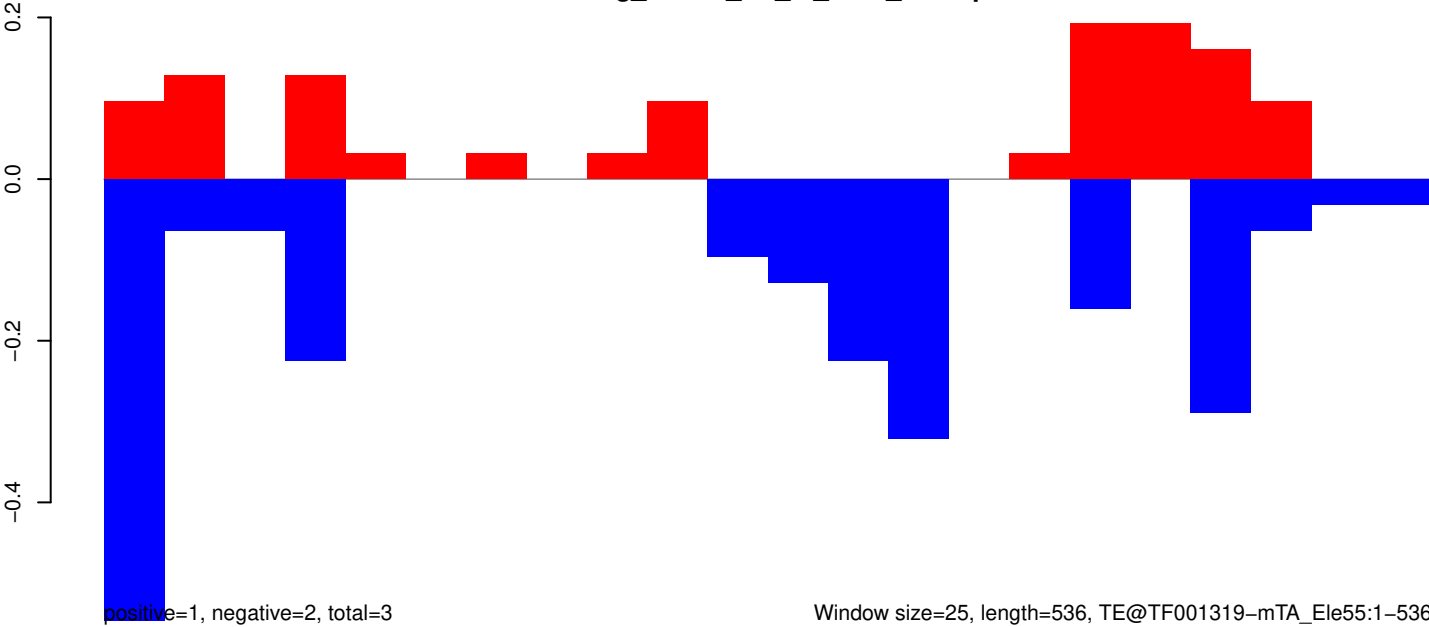

Window size=25, length=536, TE@TF001319-mTA_Ele55:1-536

AeAeg_Whole_ZV_In_RNA_GP.18_23.rep

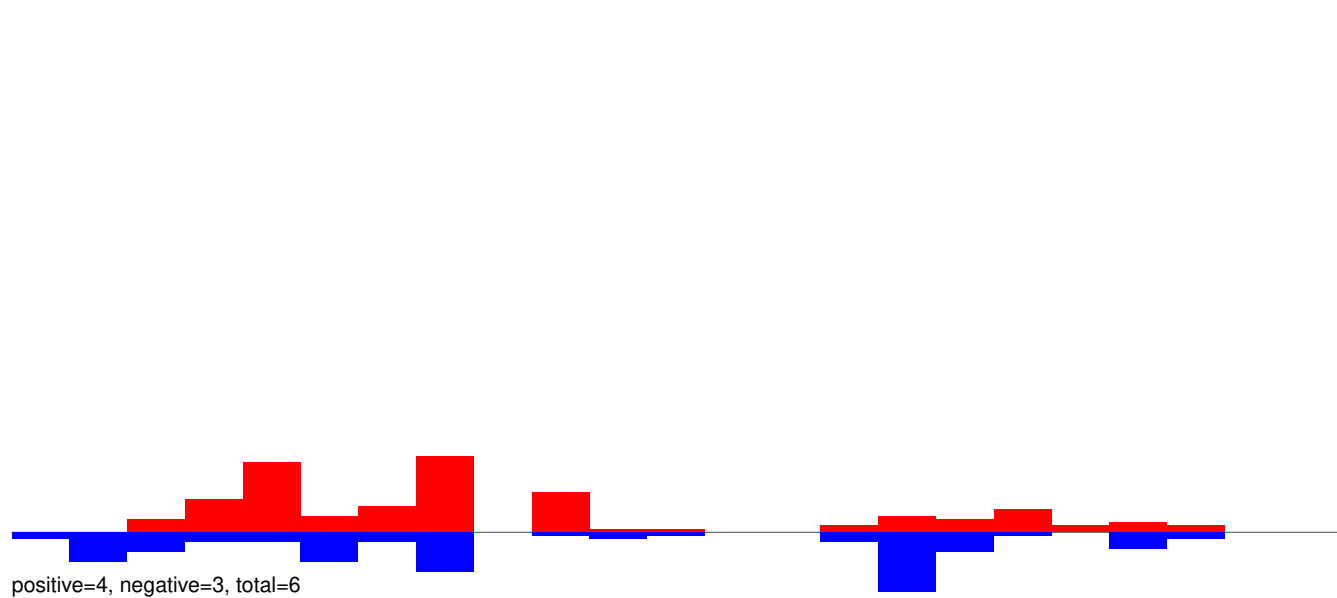

AeAeg_Whole_ZV_In_RNA_GP.24_35.rep

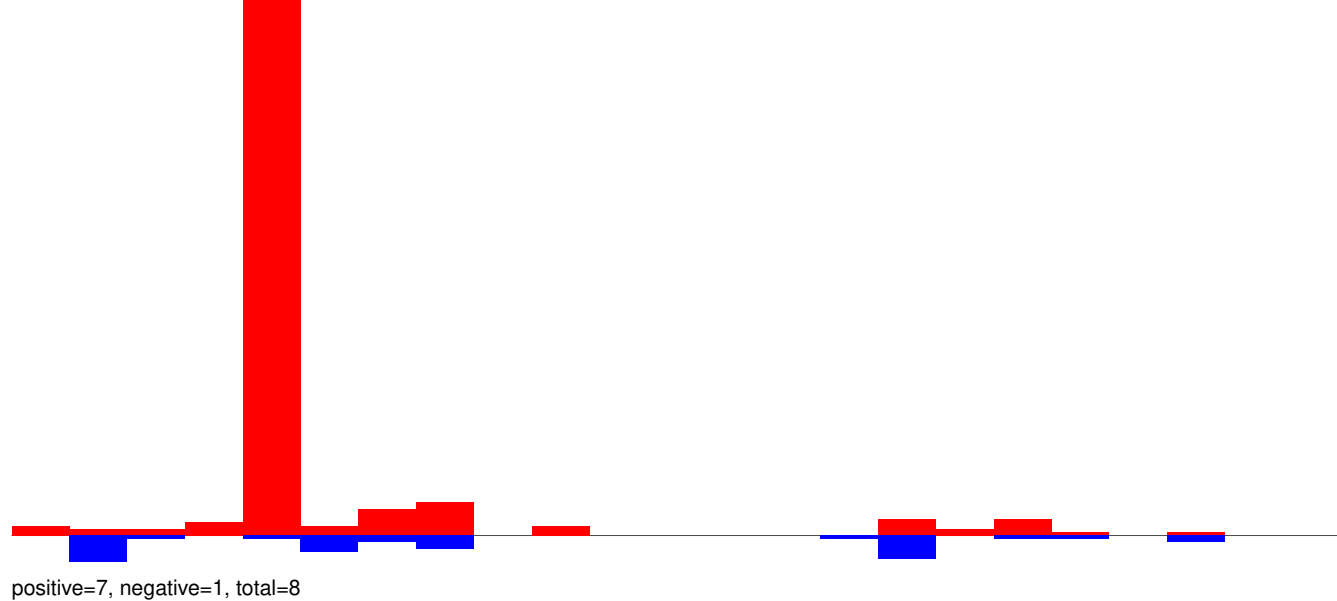

AeAeg_Whole_ZV_In_RNA_GP.rep

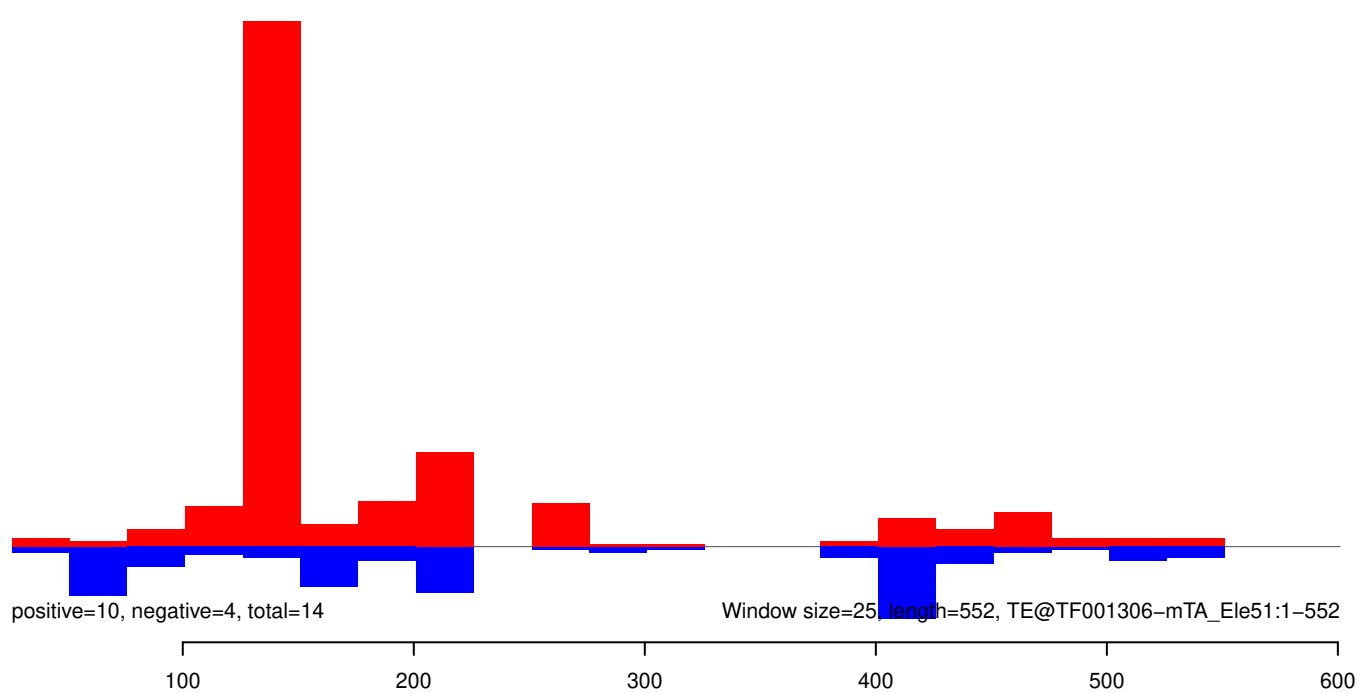

AeAeg_Whole_ZV_In_RNA_GP.18_23.rep

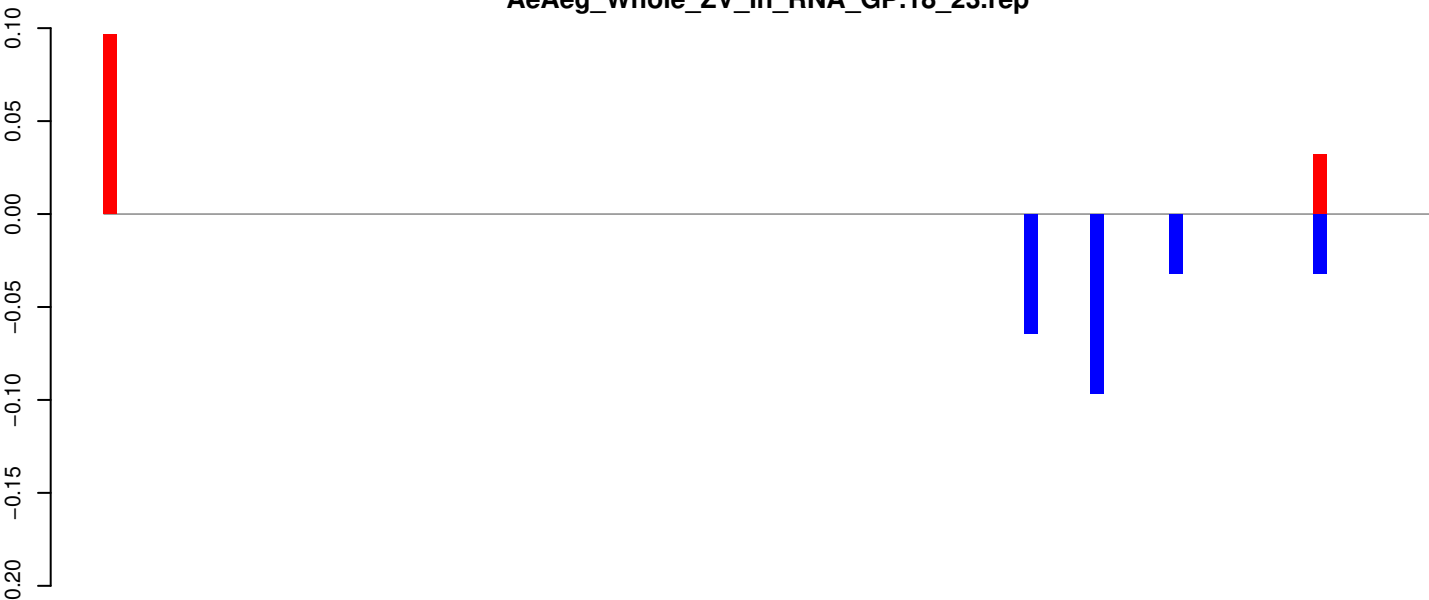

AeAeg_Whole_ZV_In_RNA_GP.24_35.rep

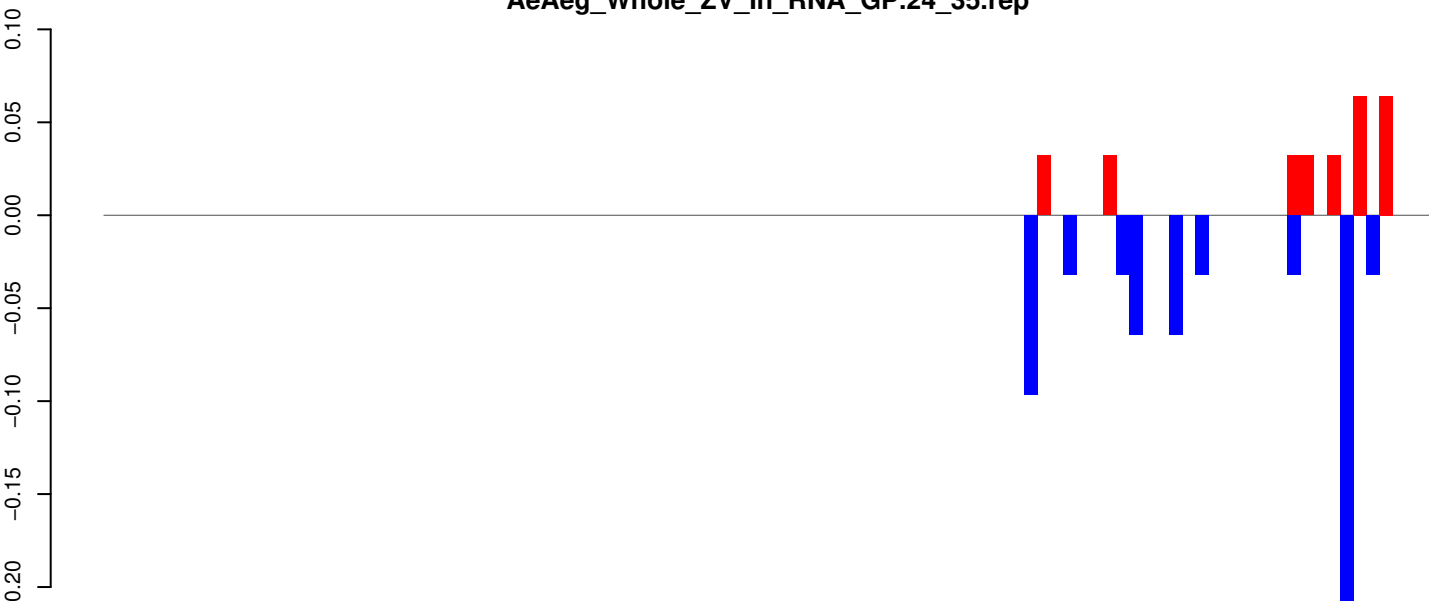

AeAeg_Whole_ZV_In_RNA_GP.rep

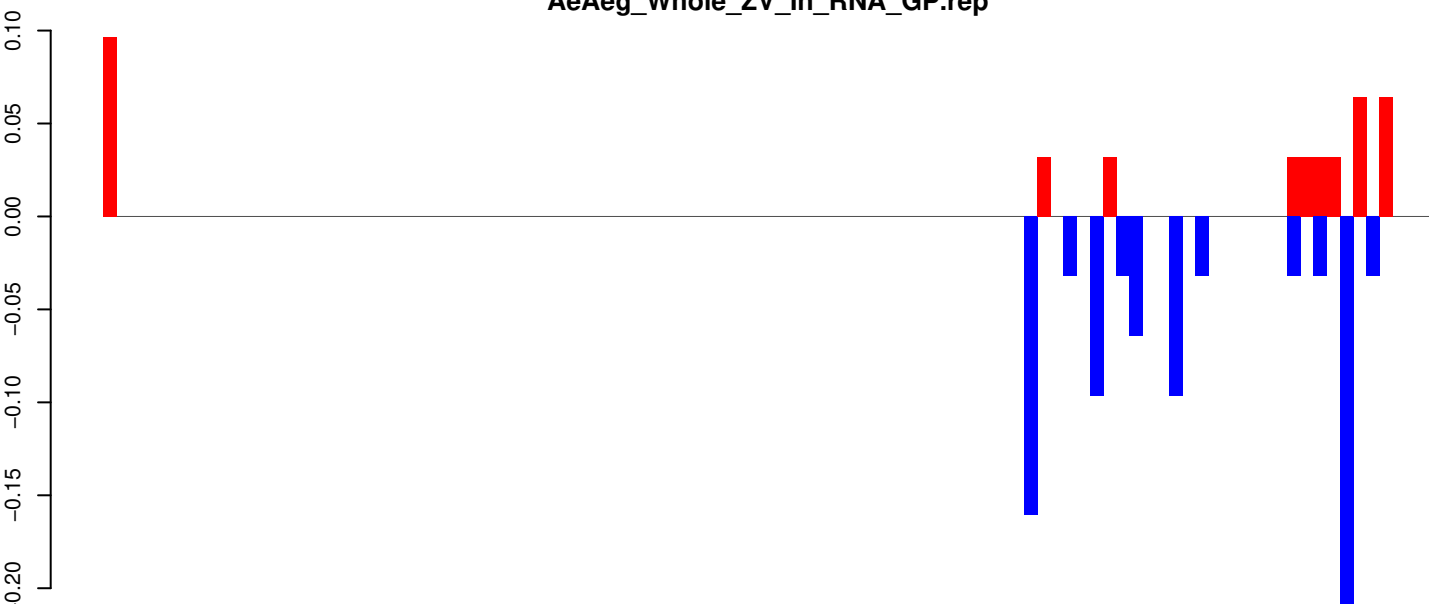

Window size=25, length=2502, TE@TF001022-P_ele4b:1-2502

0 500 1000 1500 2000 2500

AeAeg_Whole_ZV_In_RNA_GP.18_23.rep

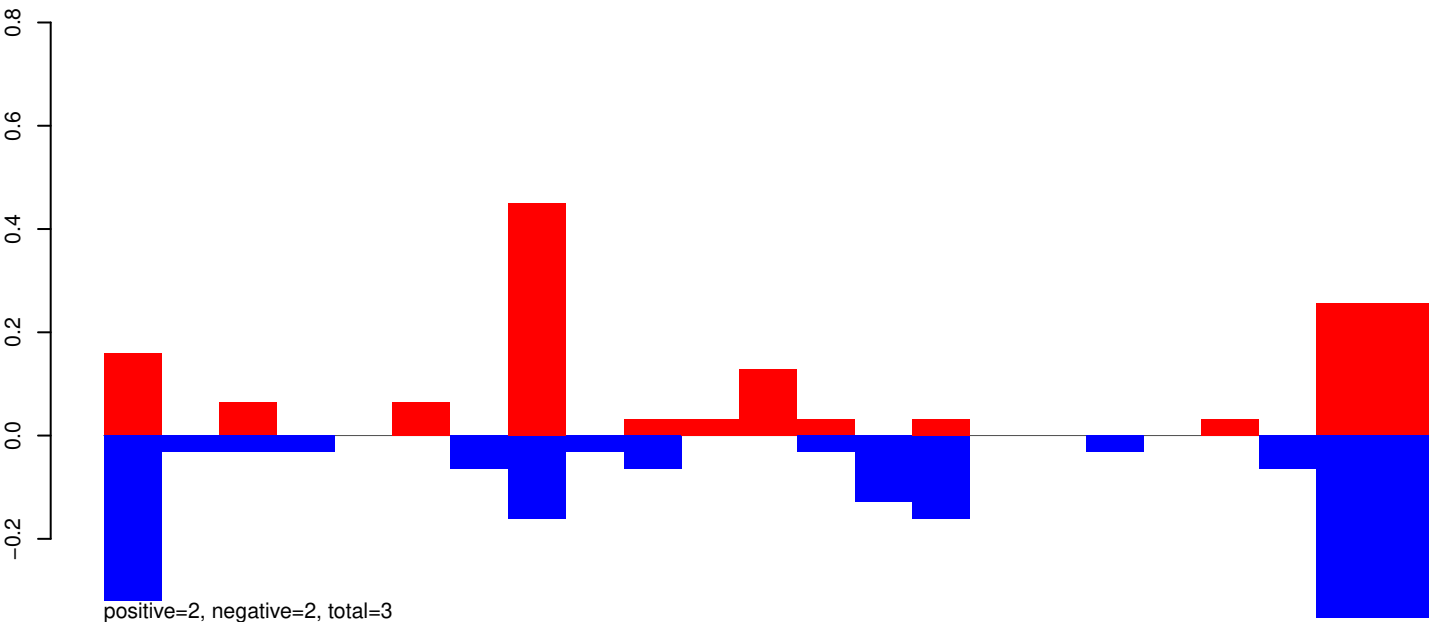

AeAeg_Whole_ZV_In_RNA_GP.24_35.rep

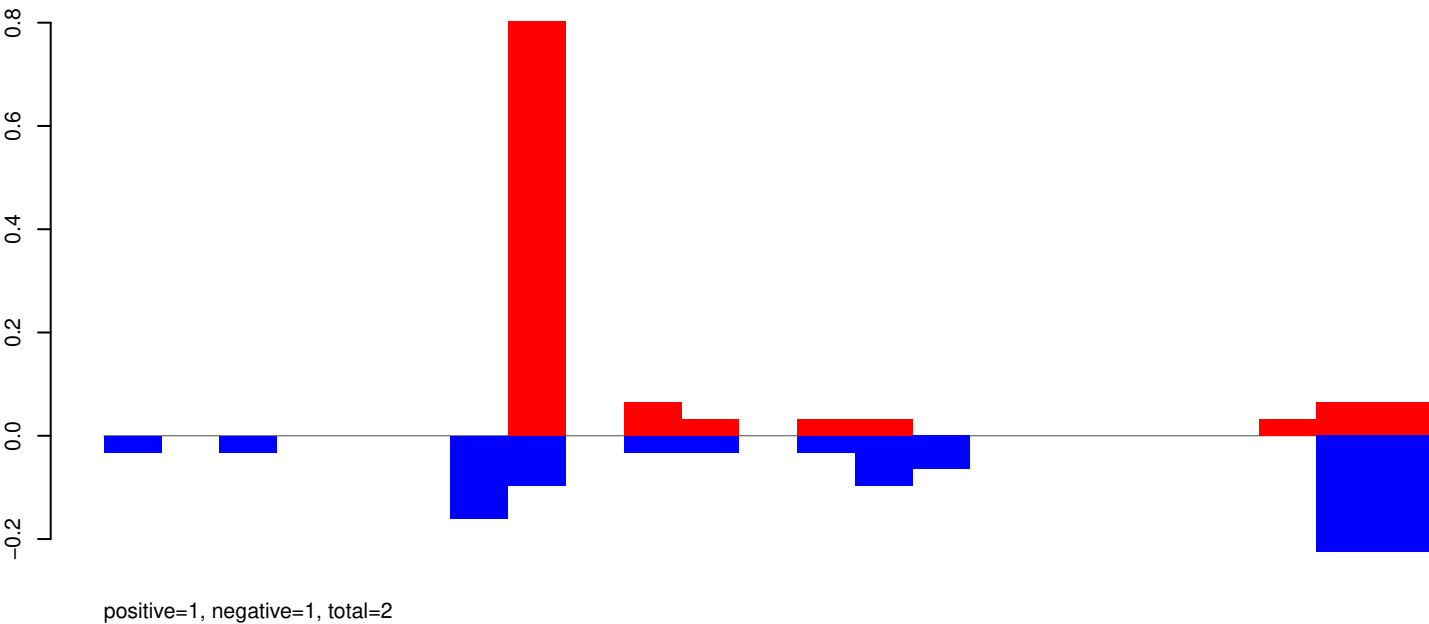

AeAeg_Whole_ZV_In_RNA_GP.rep

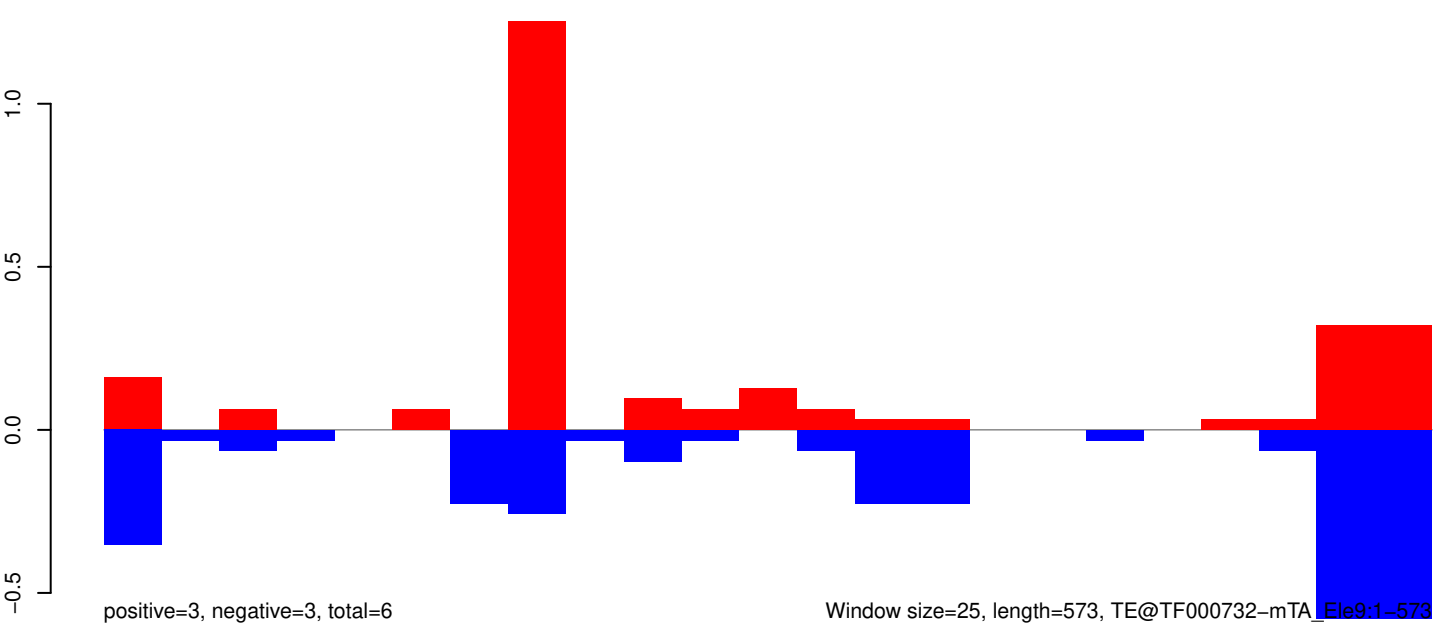

AeAeg_Whole_ZV_In_RNA_GP.18_23.rep

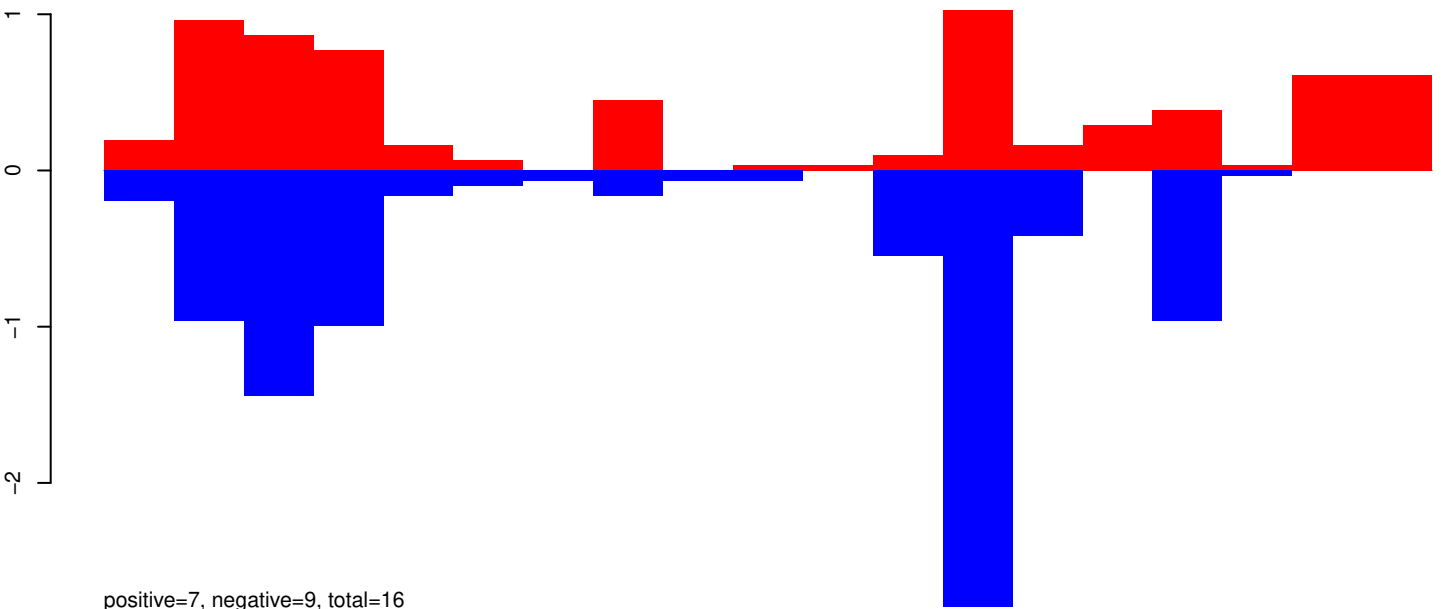

AeAeg_Whole_ZV_In_RNA_GP.24_35.rep

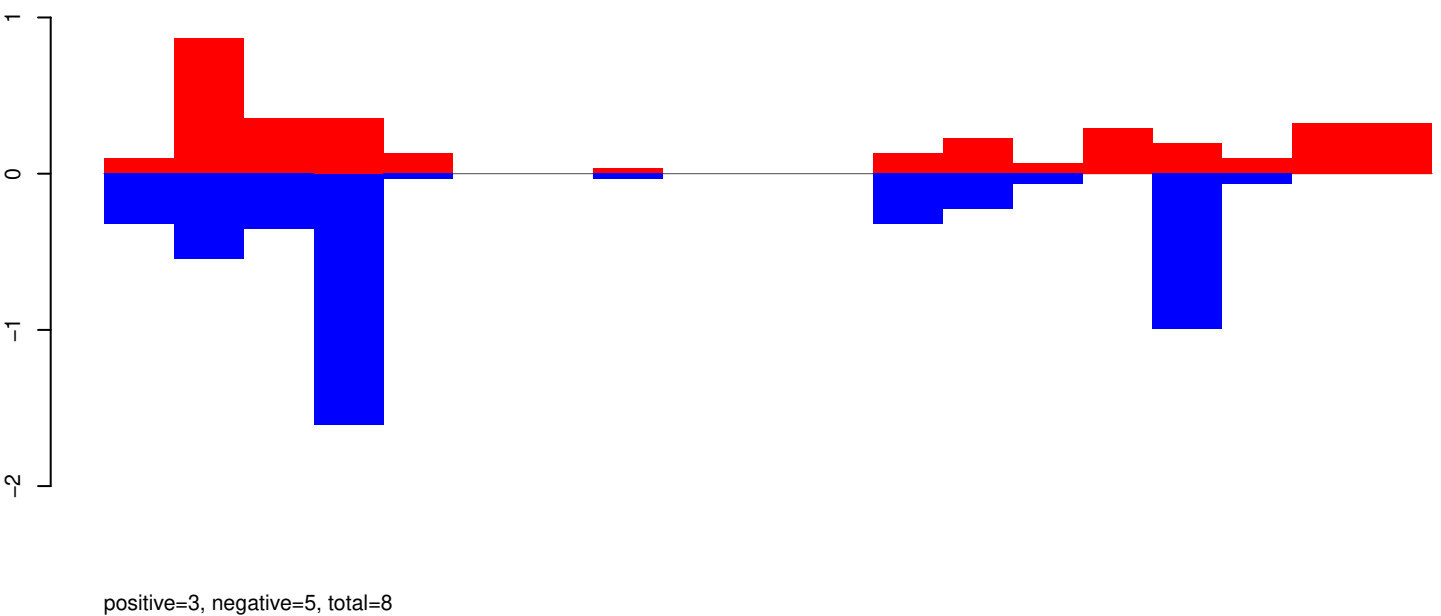

AeAeg_Whole_ZV_In_RNA_GP.rep

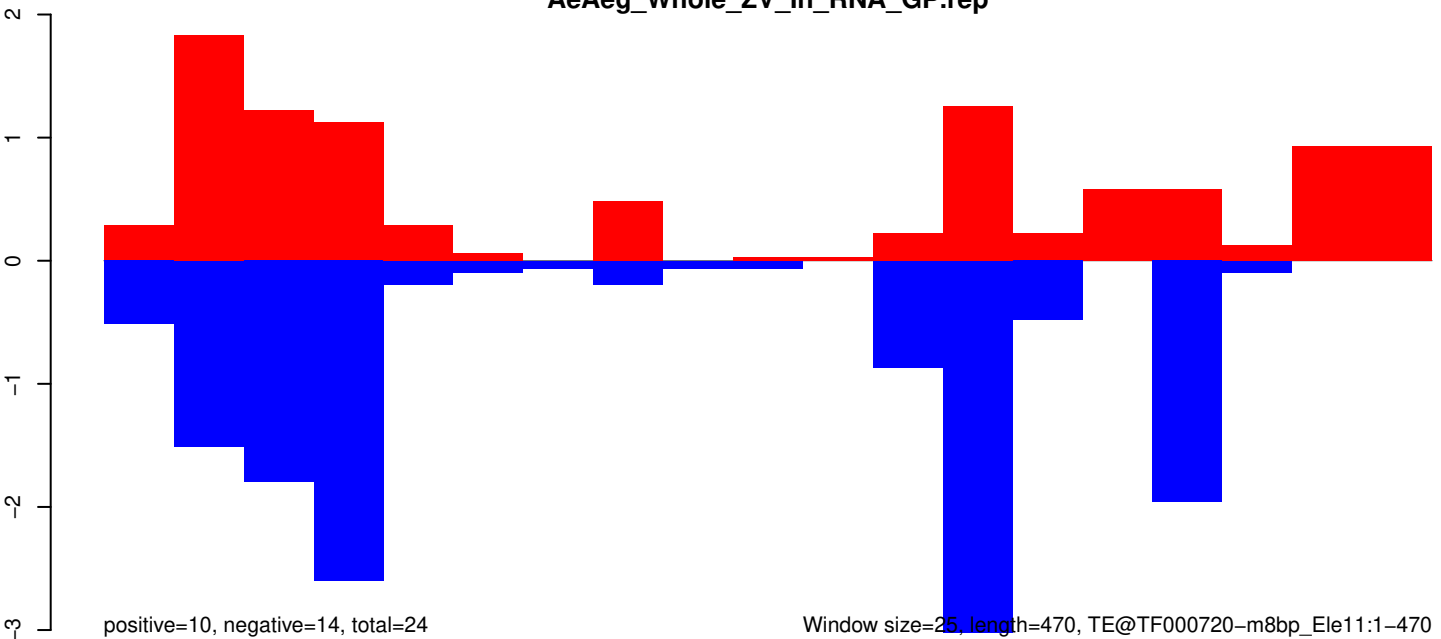

Window size=25, length=470, TE@TF000720-m8bp_Ele11:1-470

AeAeg_Whole_ZV_In_RNA_GP.18_23.rep

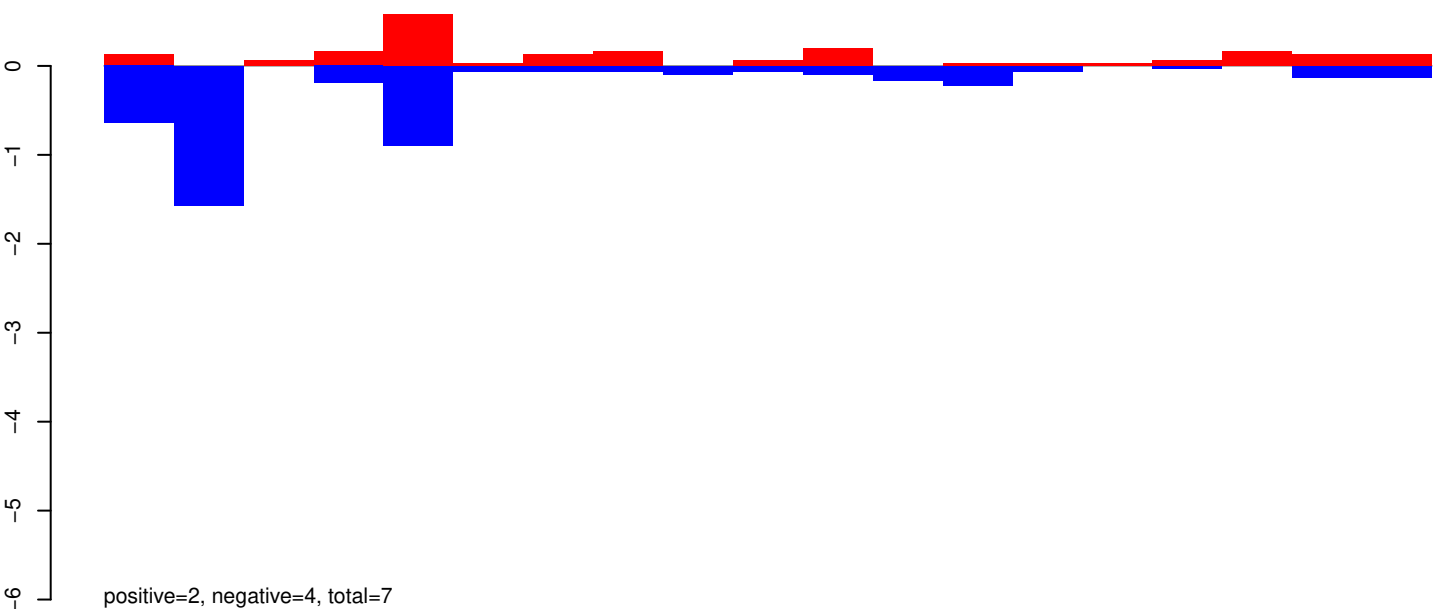

AeAeg_Whole_ZV_In_RNA_GP.24_35.rep

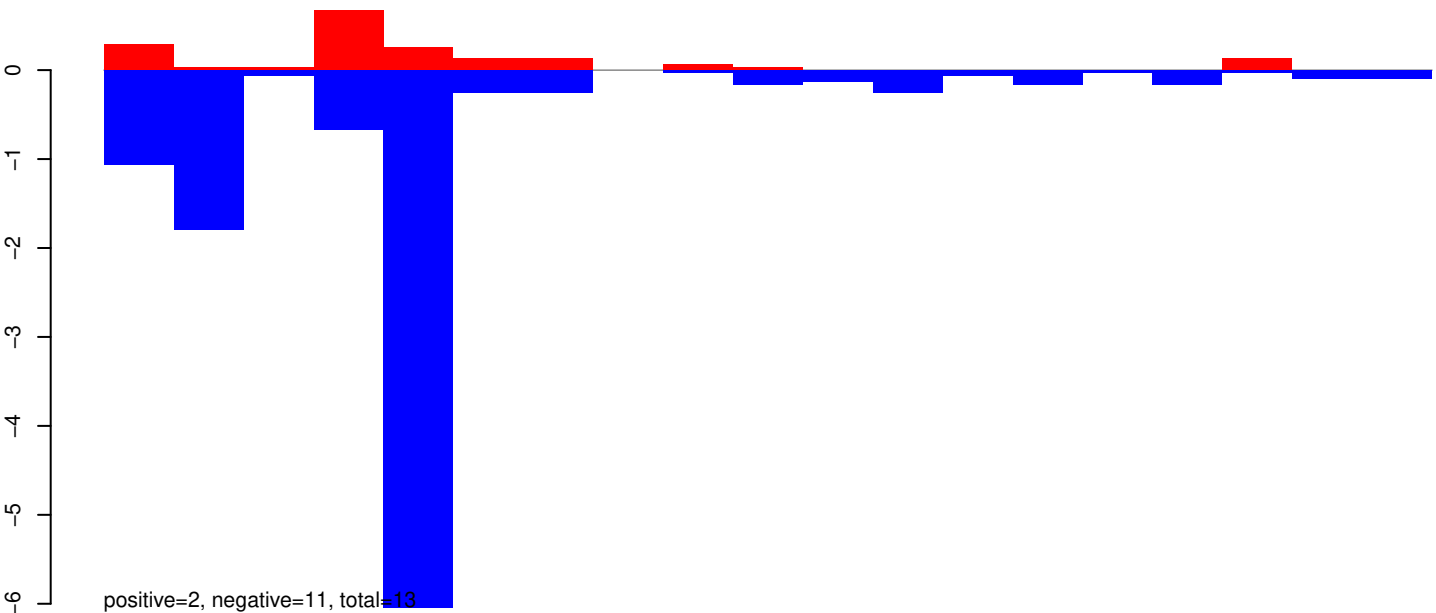

AeAeg_Whole_ZV_In_RNA_GP.rep

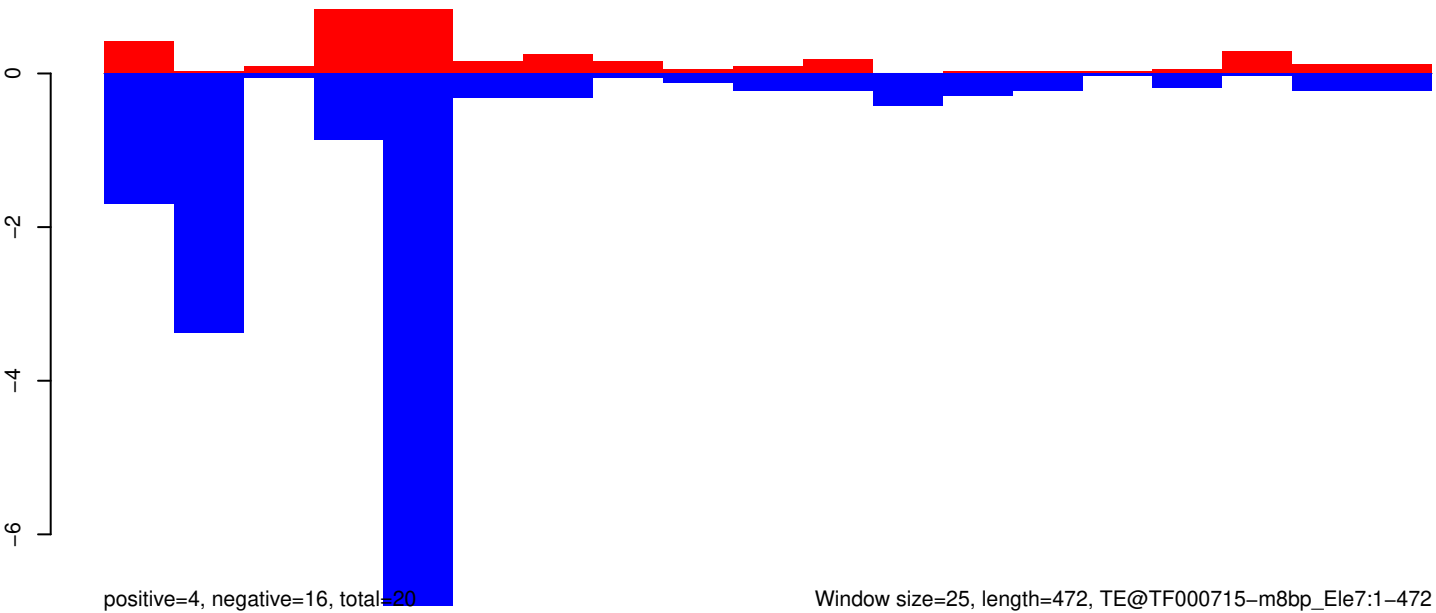

Window size=25, length=472, TE@TF000715-m8bp_Ele7:1-472

100 200 300 400 500

AeAeg_Whole_ZV_In_RNA_GP.18_23.rep

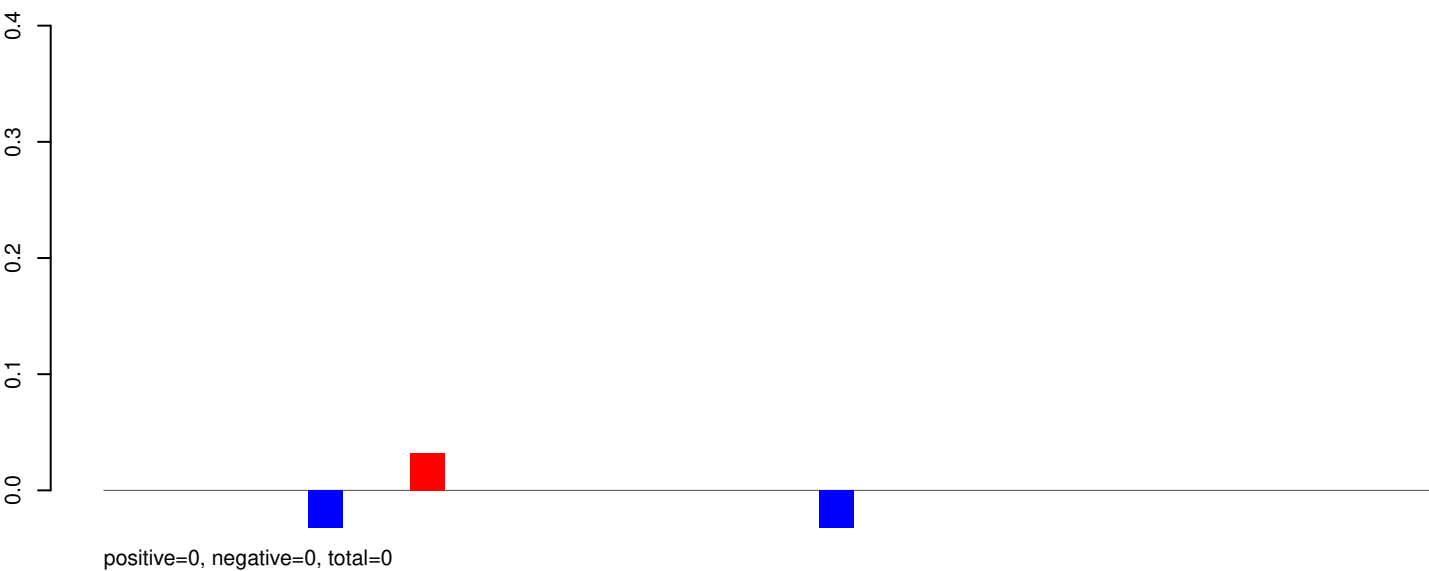

AeAeg_Whole_ZV_In_RNA_GP.24_35.rep

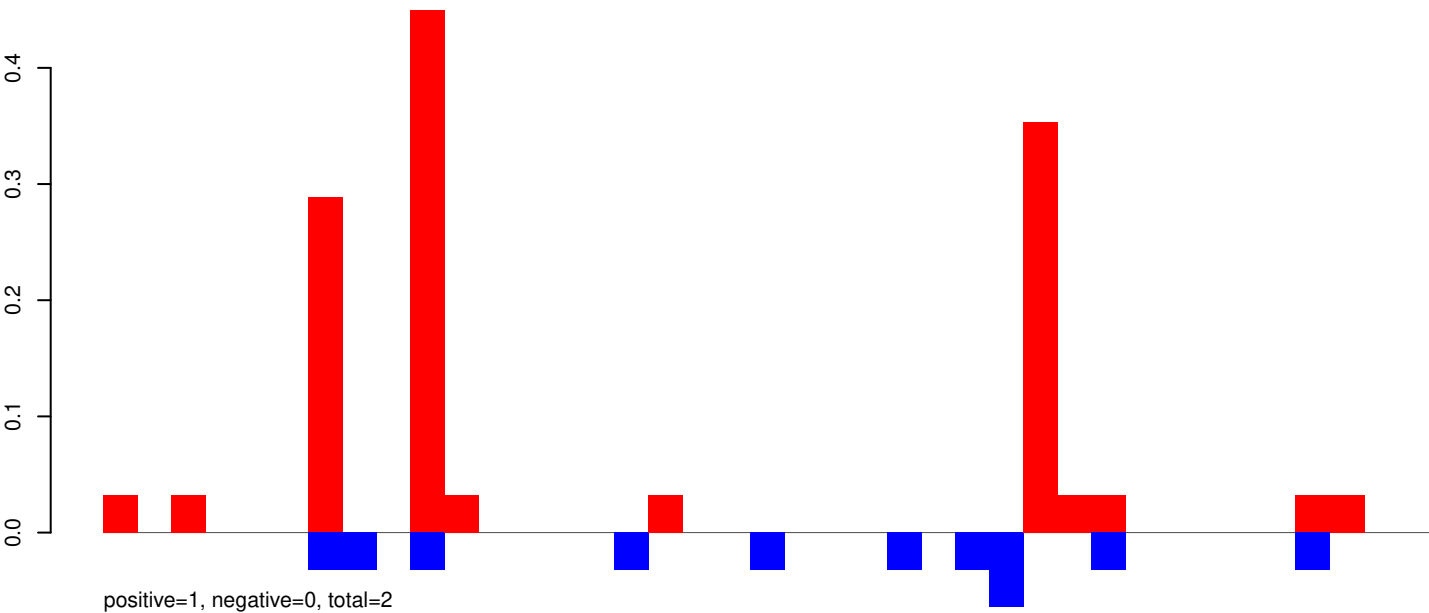

AeAeg_Whole_ZV_In_RNA_GP.rep

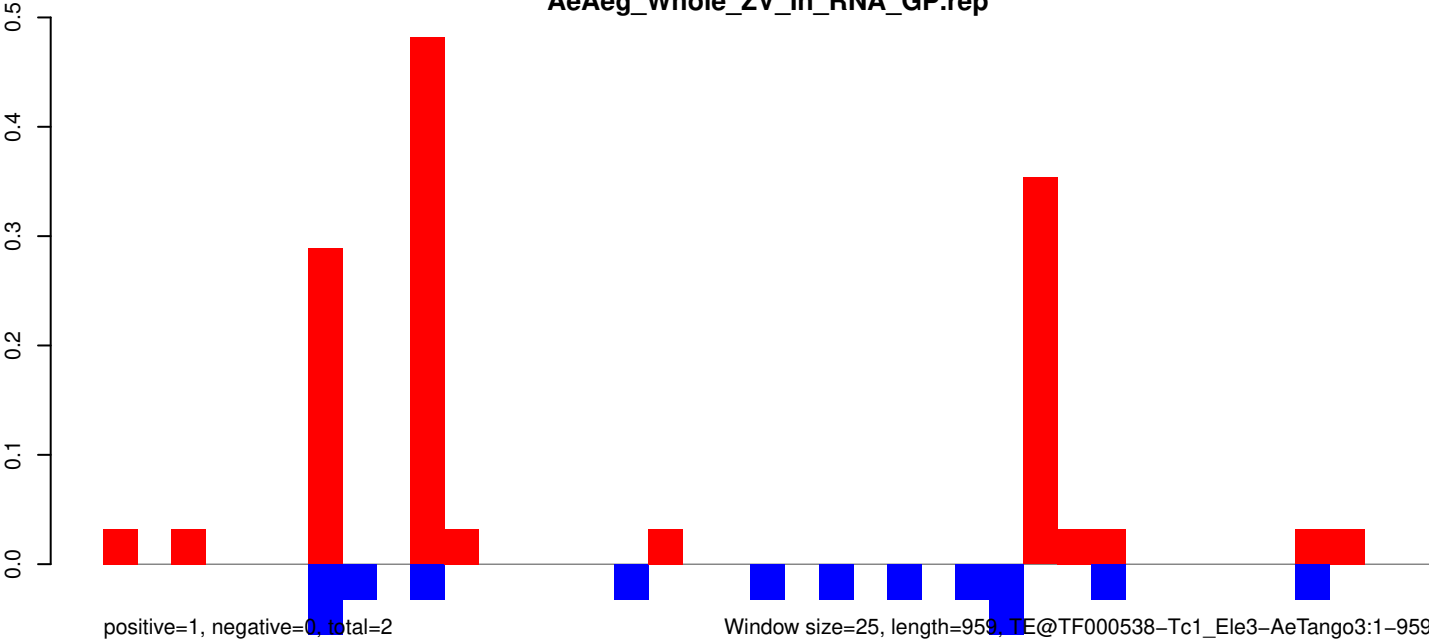

0 200 400 600 800 1000

AeAeg_Whole_ZV_In_RNA_GP.18_23.rep

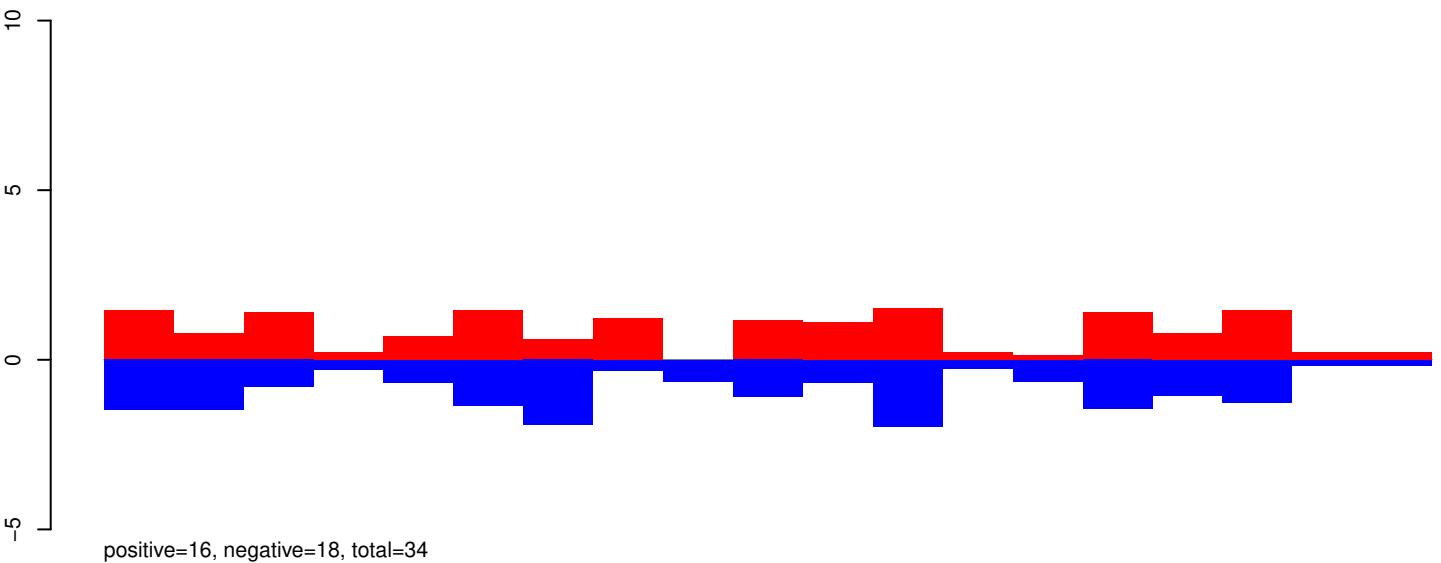

AeAeg_Whole_ZV_In_RNA_GP.24_35.rep

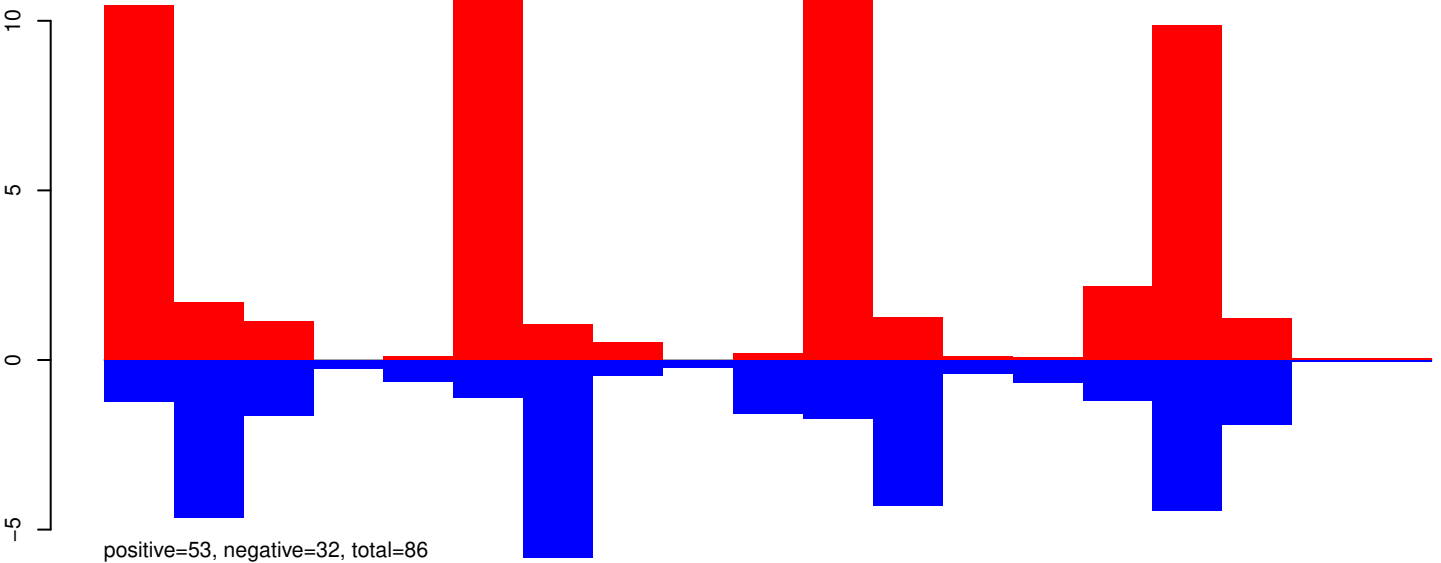

AeAeg_Whole_ZV_In_RNA_GP.rep

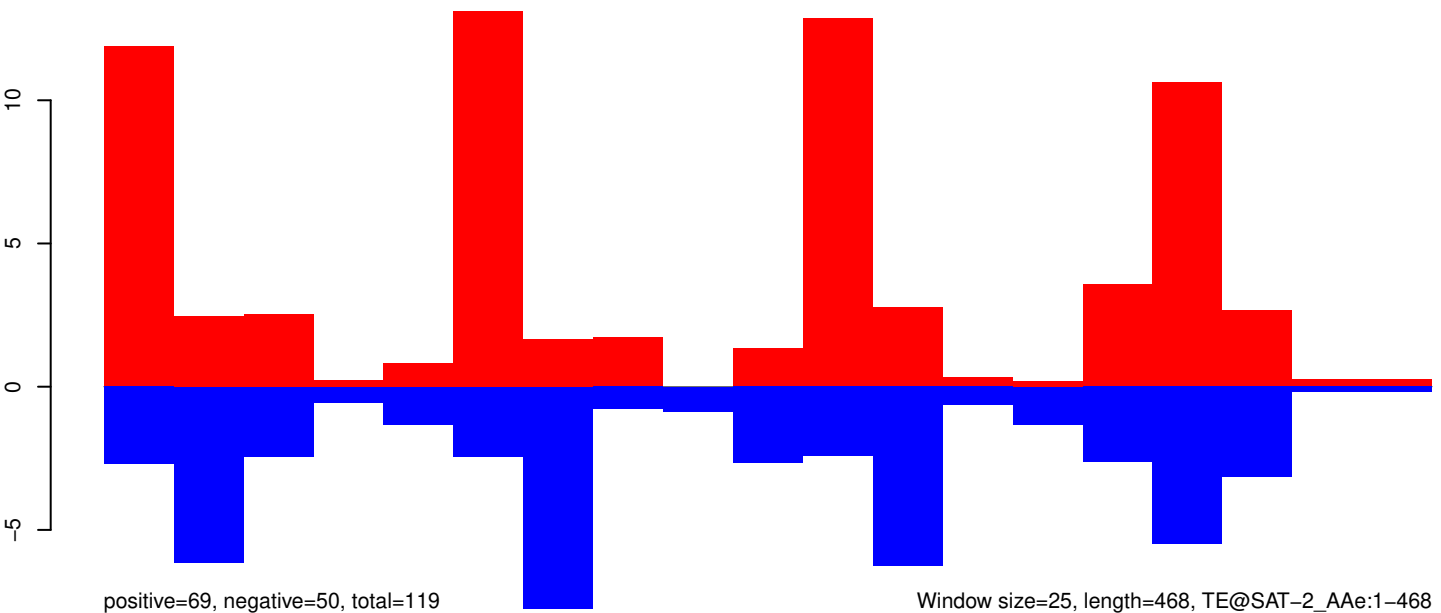

Window size=25, length=468, TE@SAT-2_AAe:1-468

100 200 300 400 500

AeAeg_Whole_ZV_In_RNA_GP.18_23.rep

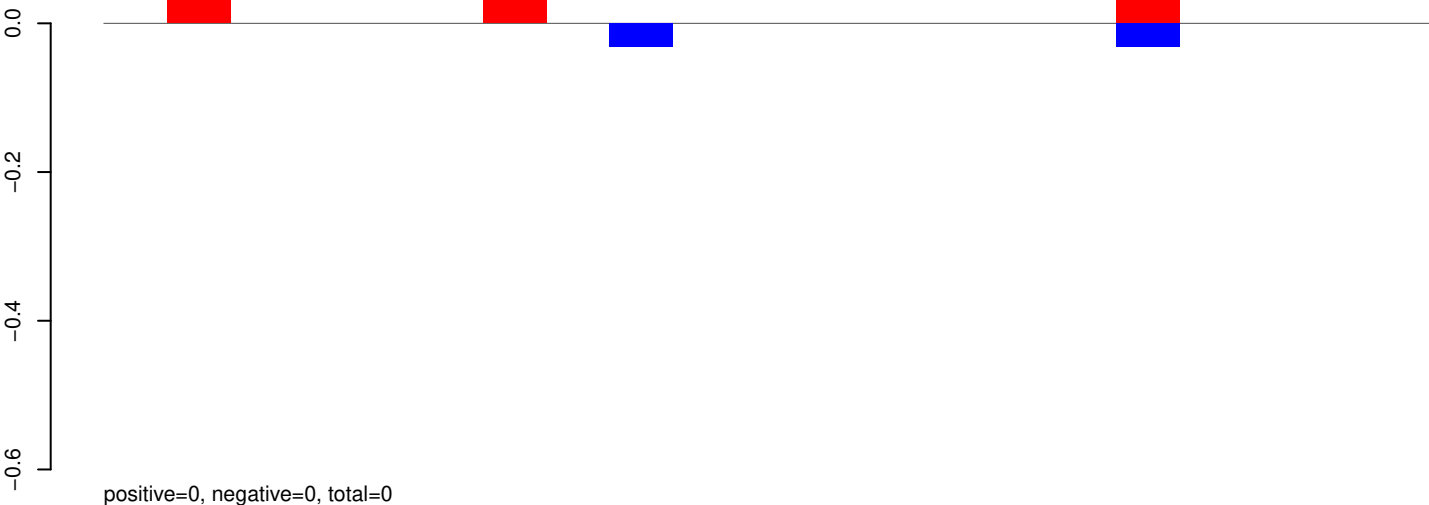

AeAeg_Whole_ZV_In_RNA_GP.24_35.rep

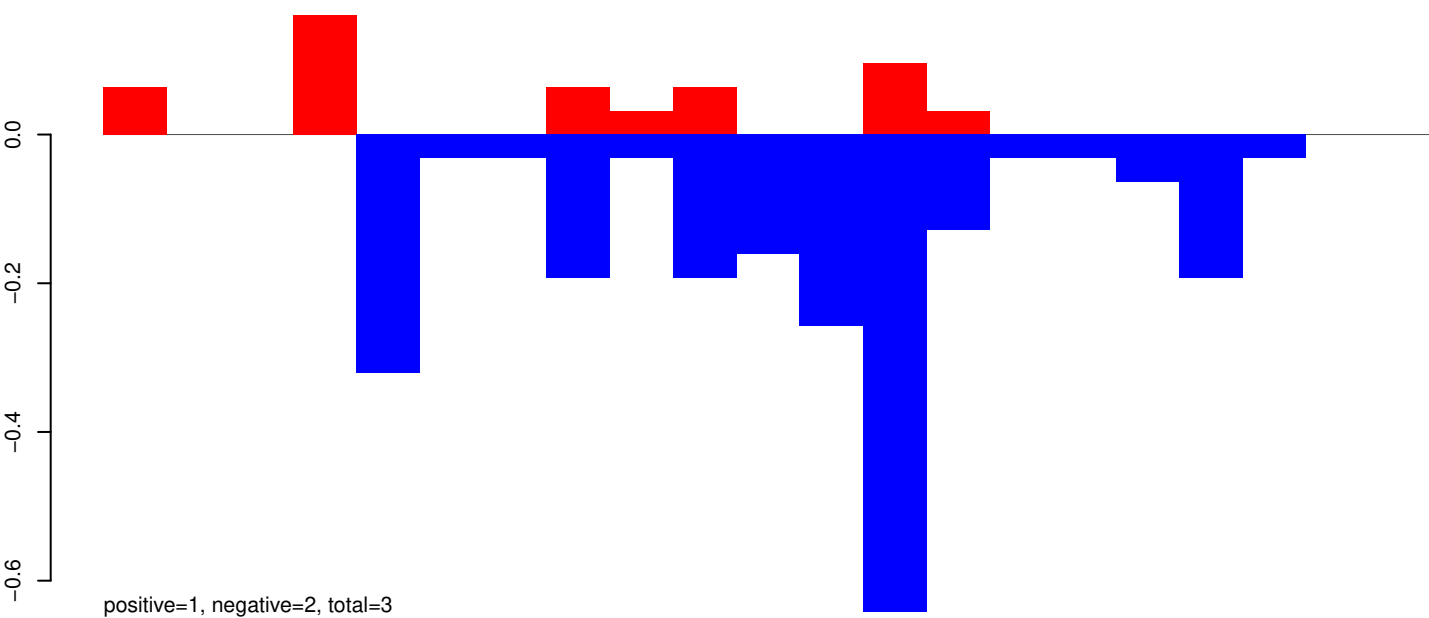

AeAeg_Whole_ZV_In_RNA_GP.rep

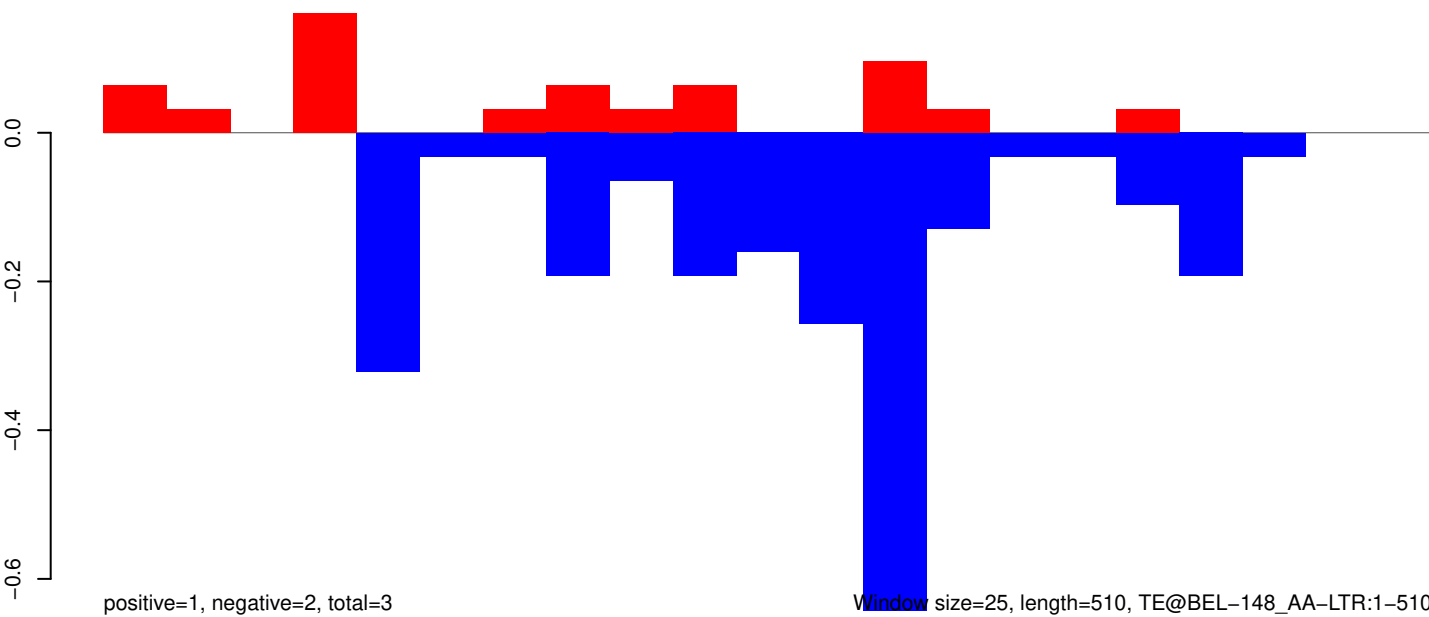

Window size=25, length=510, TE@BEL-148_AA-LTR:1-510

AeAeg_Whole_ZV_In_RNA_GP.18_23.rep



positive=0, negative=0, total=1

AeAeg_Whole_ZV_In_RNA_GP.24_35.rep

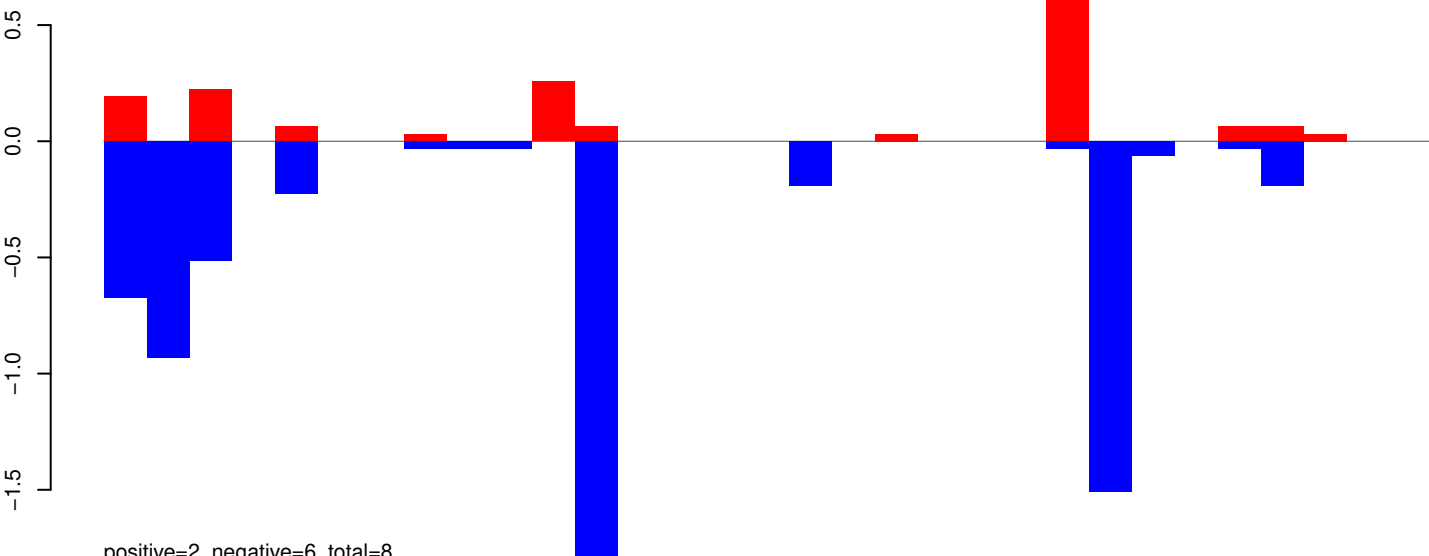

positive=2, negative=6, total=8

AeAeg_Whole_ZV_In_RNA_GP.rep

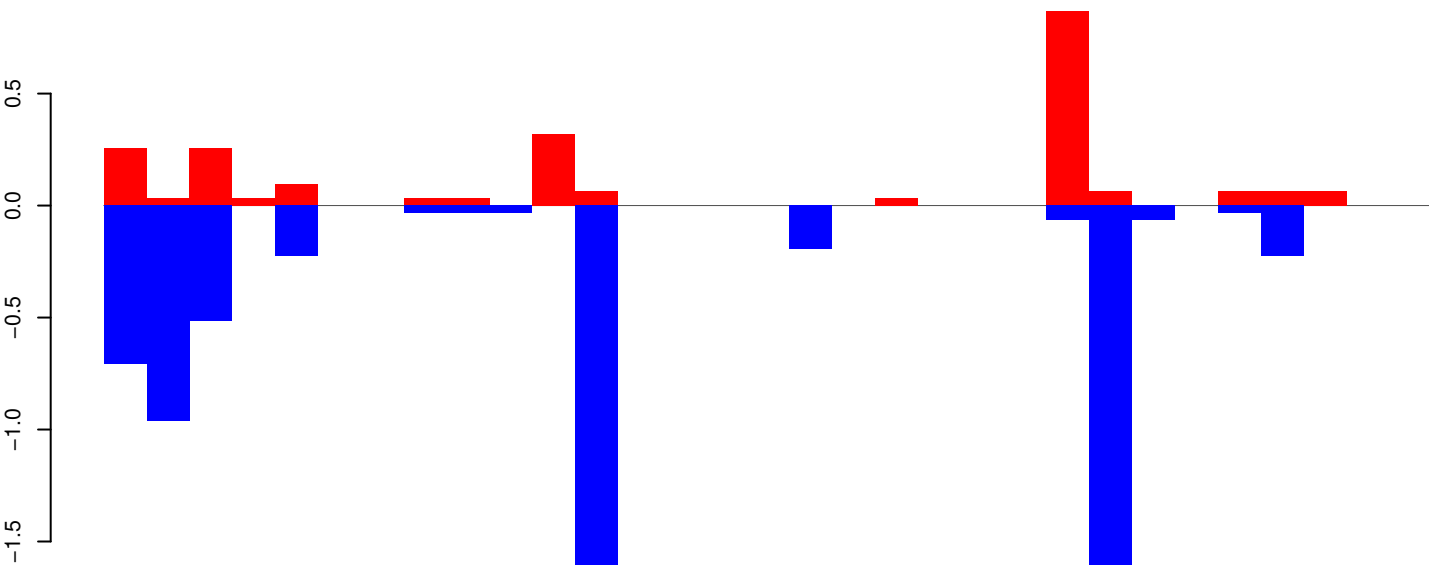

positive=2, negative=6, total=9

Window size=25, length=757, TE@BEL-137_AA-LTR:1-757

0 200 400 600 800

AeAeg_Whole_ZV_In_RNA_GP.18_23.rep

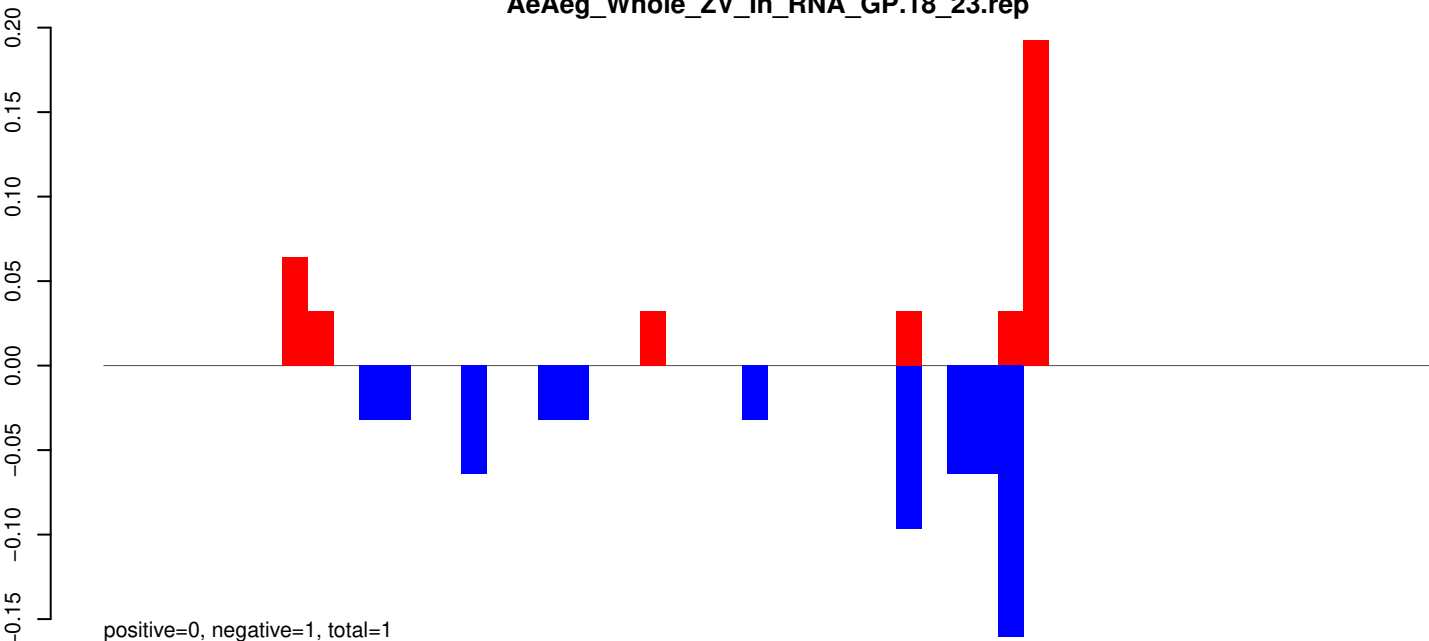

AeAeg_Whole_ZV_In_RNA_GP.24_35.rep

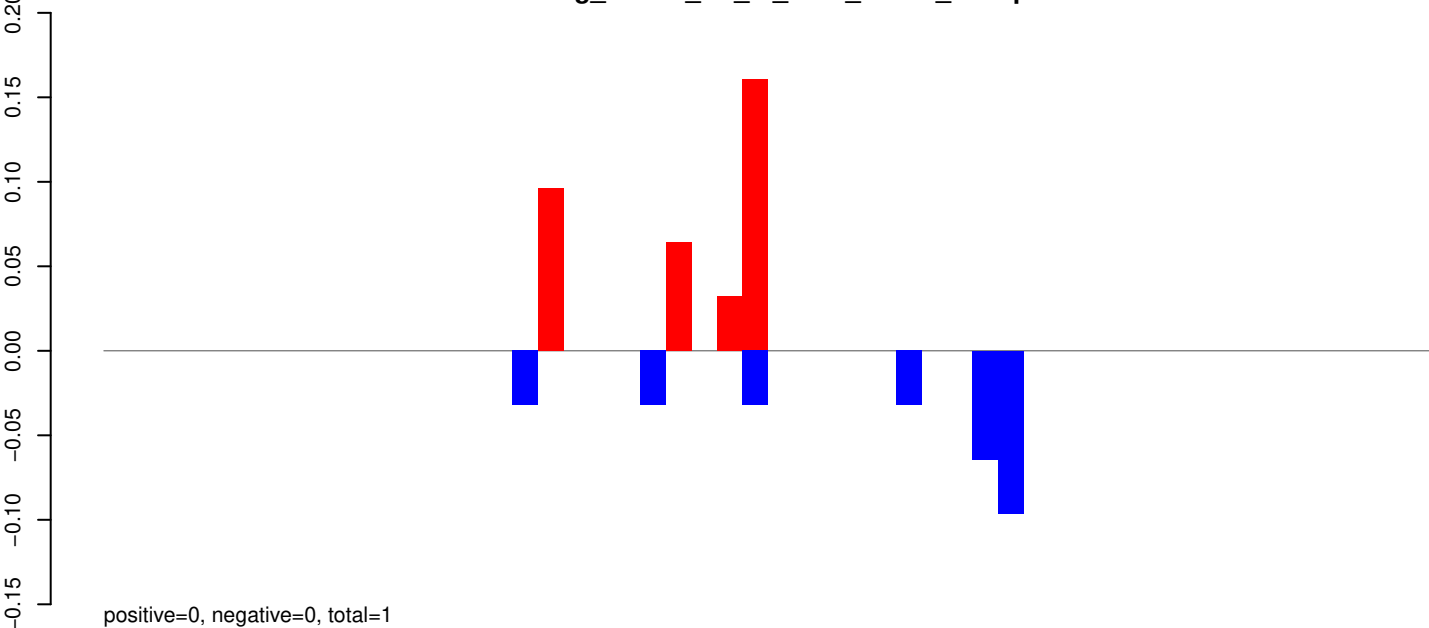

AeAeg_Whole_ZV_In_RNA_GP.rep

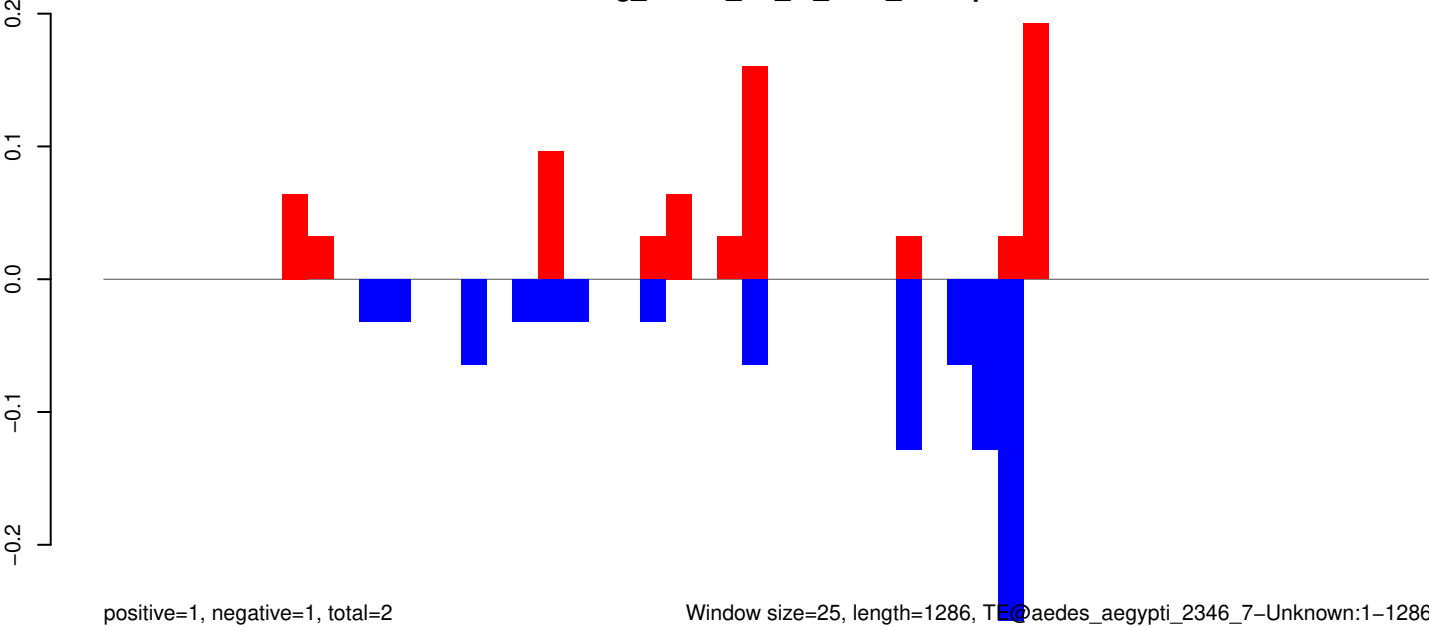

Window size=25, length=1286, TE@aedes_aegypti_2346_7-Unknown:1-1286

0 200 400 600 800 1000 1200

AeAeg_Whole_ZV_In_RNA_GP.18_23.rep

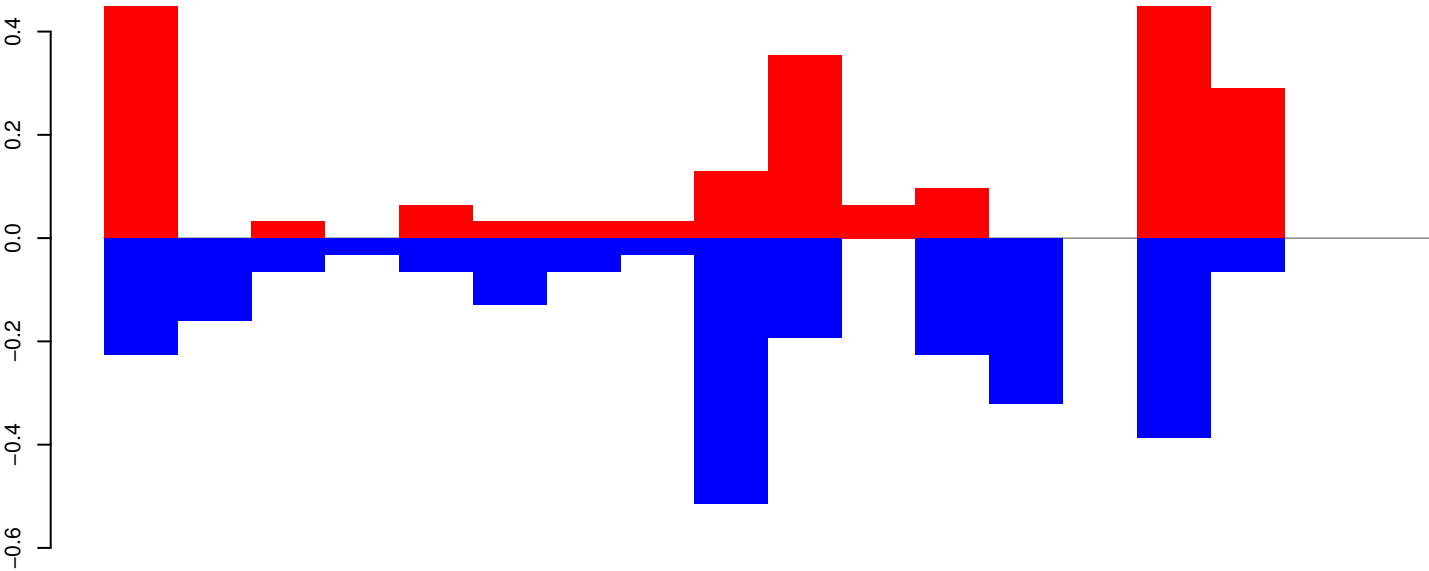

positive=2, negative=2, total=4

AeAeg_Whole_ZV_In_RNA_GP.24_35.rep

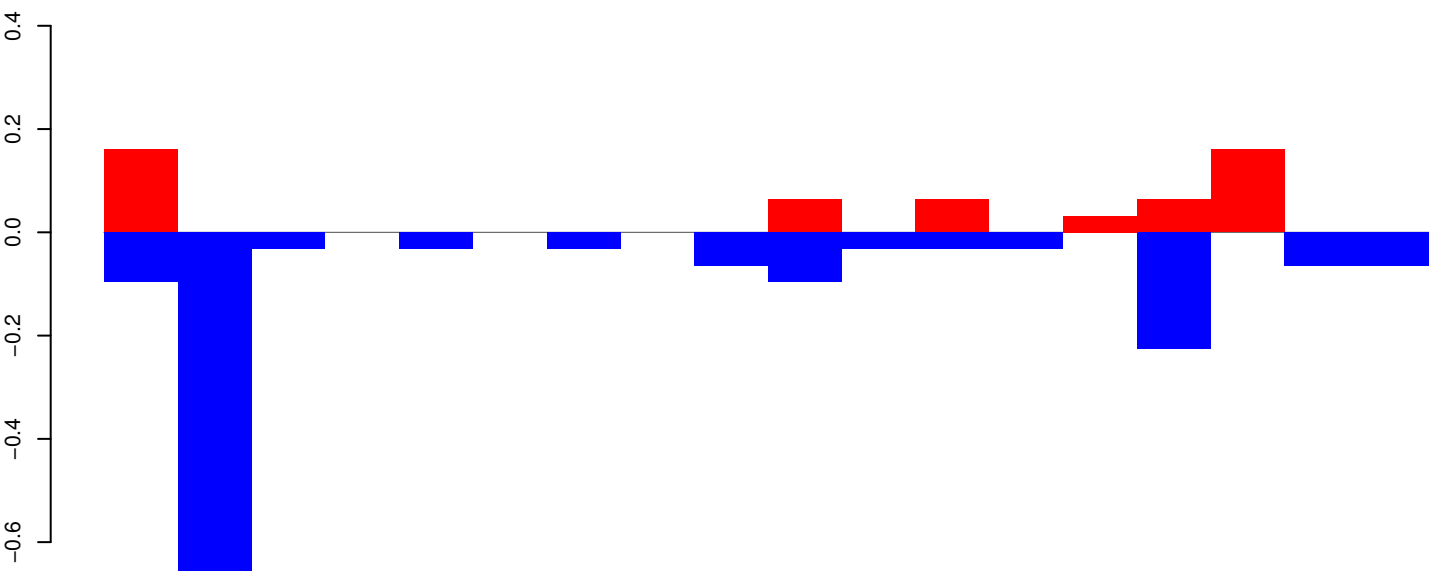

positive=1, negative=2, total=2

AeAeg_Whole_ZV_In_RNA_GP.rep

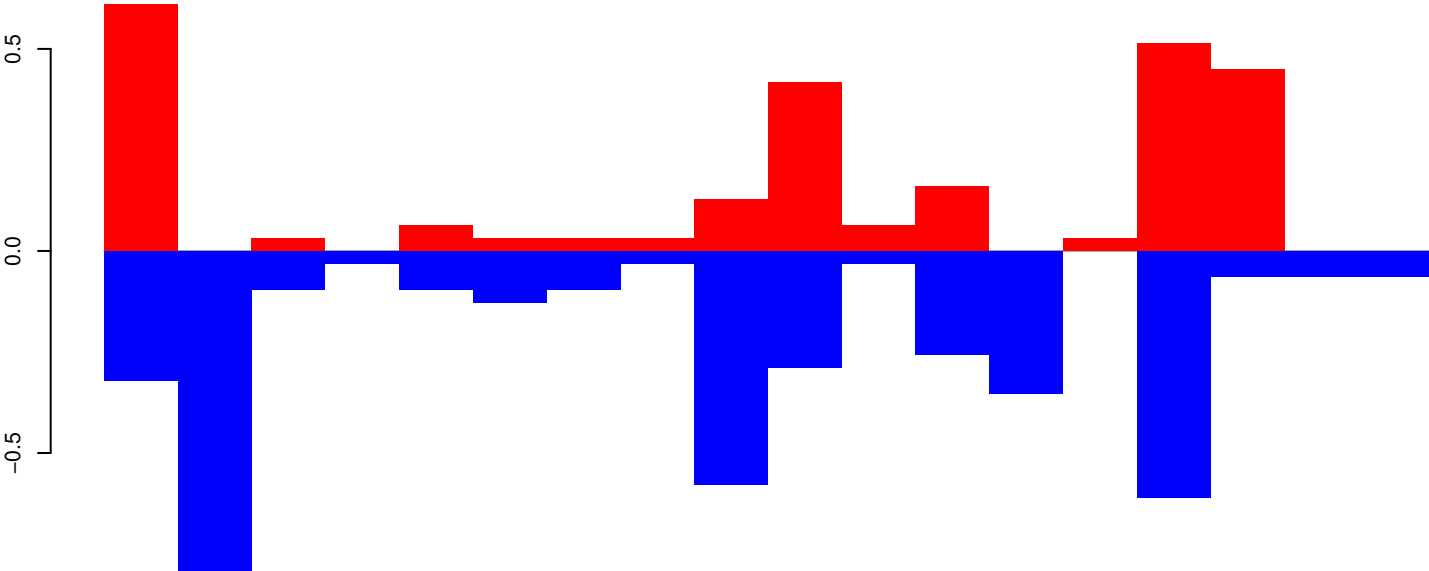

positive=3, negative=4, total=7

Window size=25, length=431, TE@WUKONG:1-431

100

200

300

400

AeAeg_Whole_ZV_In_RNA_GP.18_23.rep

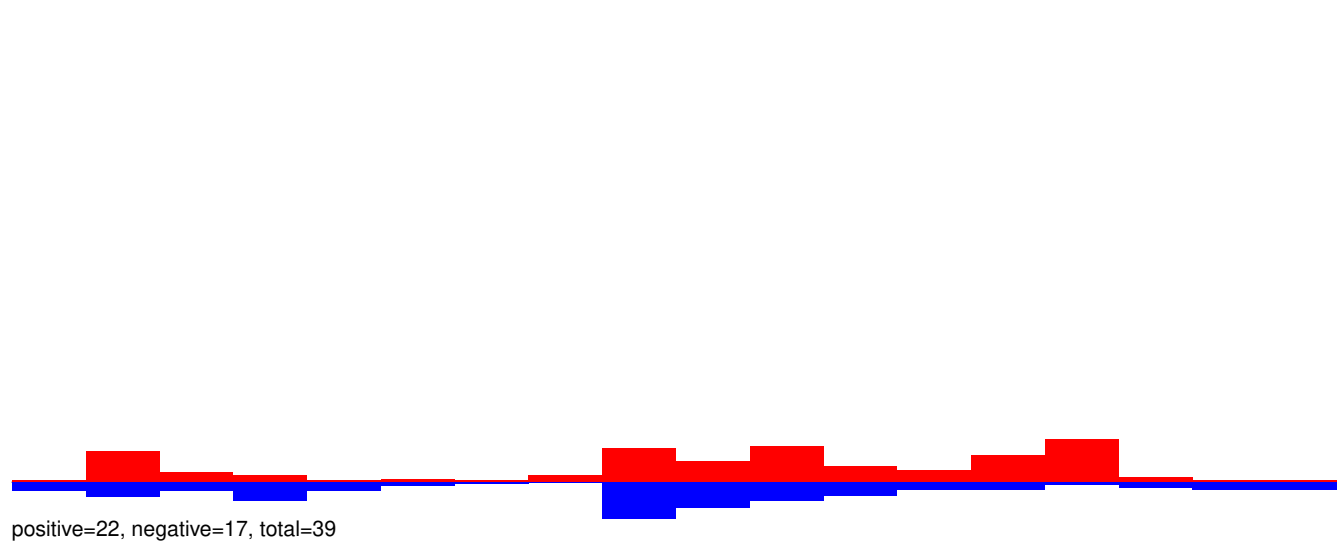

AeAeg_Whole_ZV_In_RNA_GP.24_35.rep

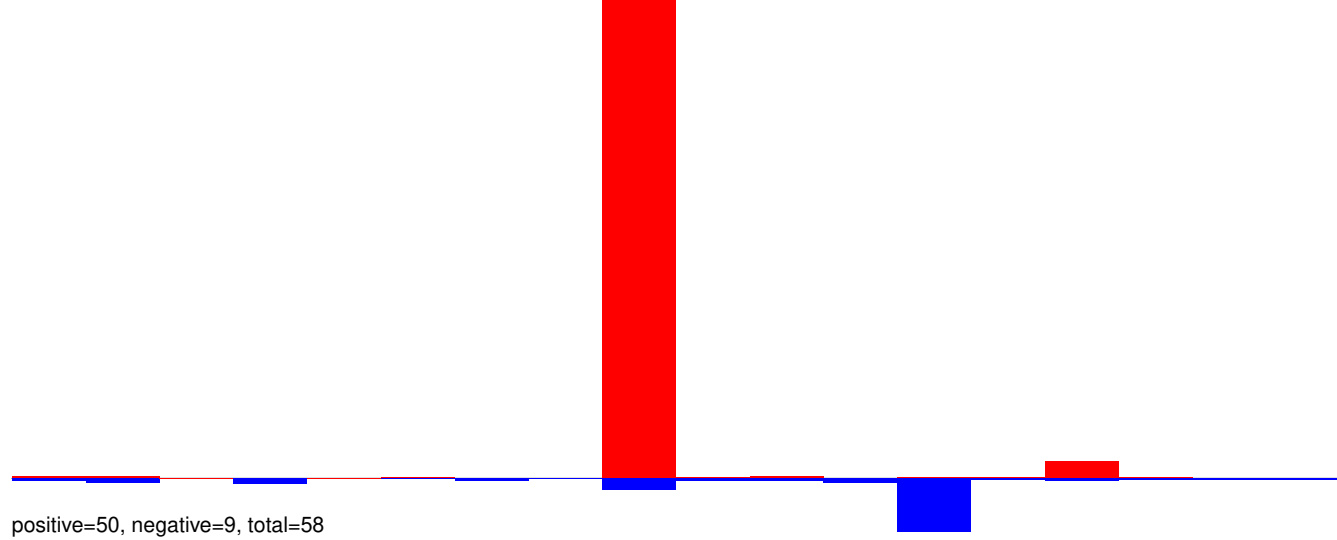

AeAeg_Whole_ZV_In_RNA_GP.rep

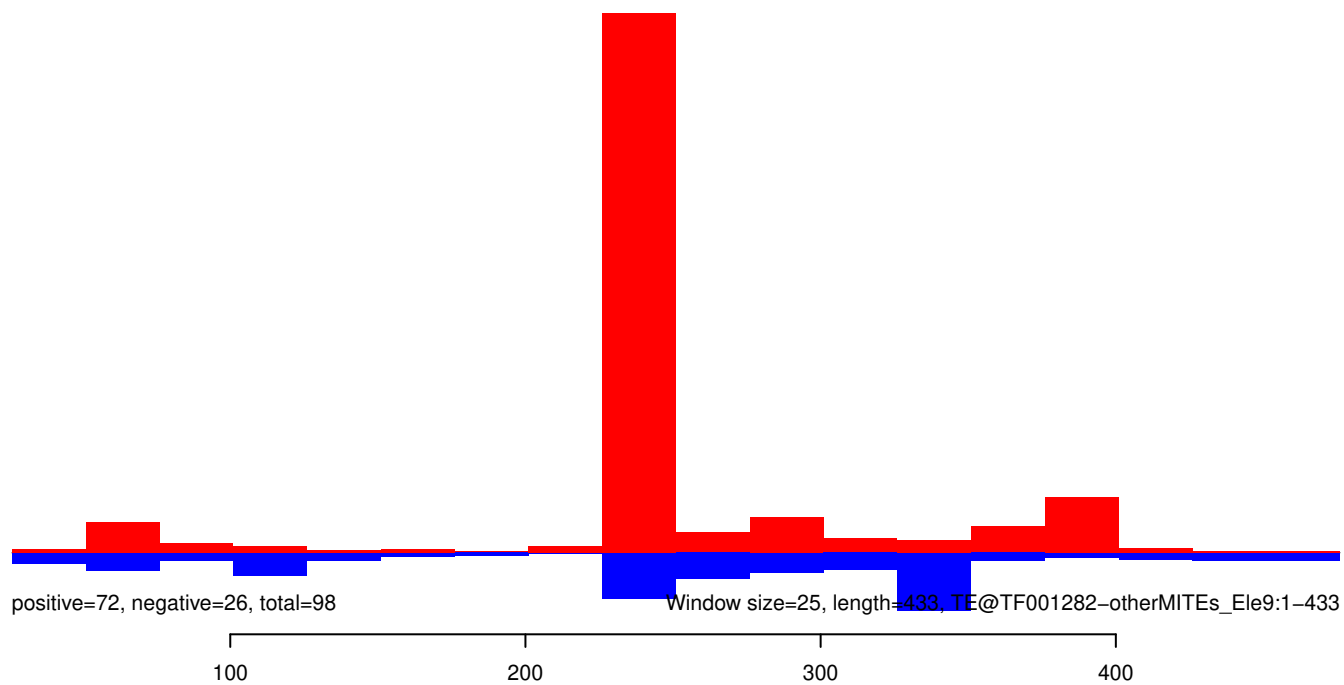

AeAeg_Whole_ZV_In_RNA_GP.18_23.rep

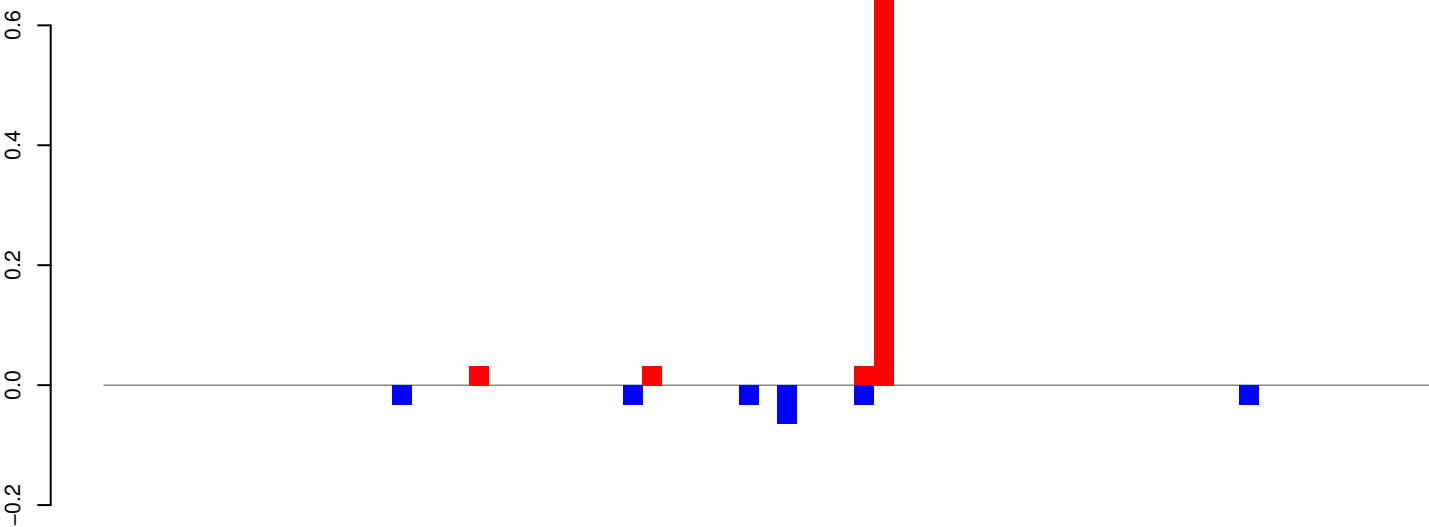

positive=1, negative=0, total=1

AeAeg_Whole_ZV_In_RNA_GP.24_35.rep

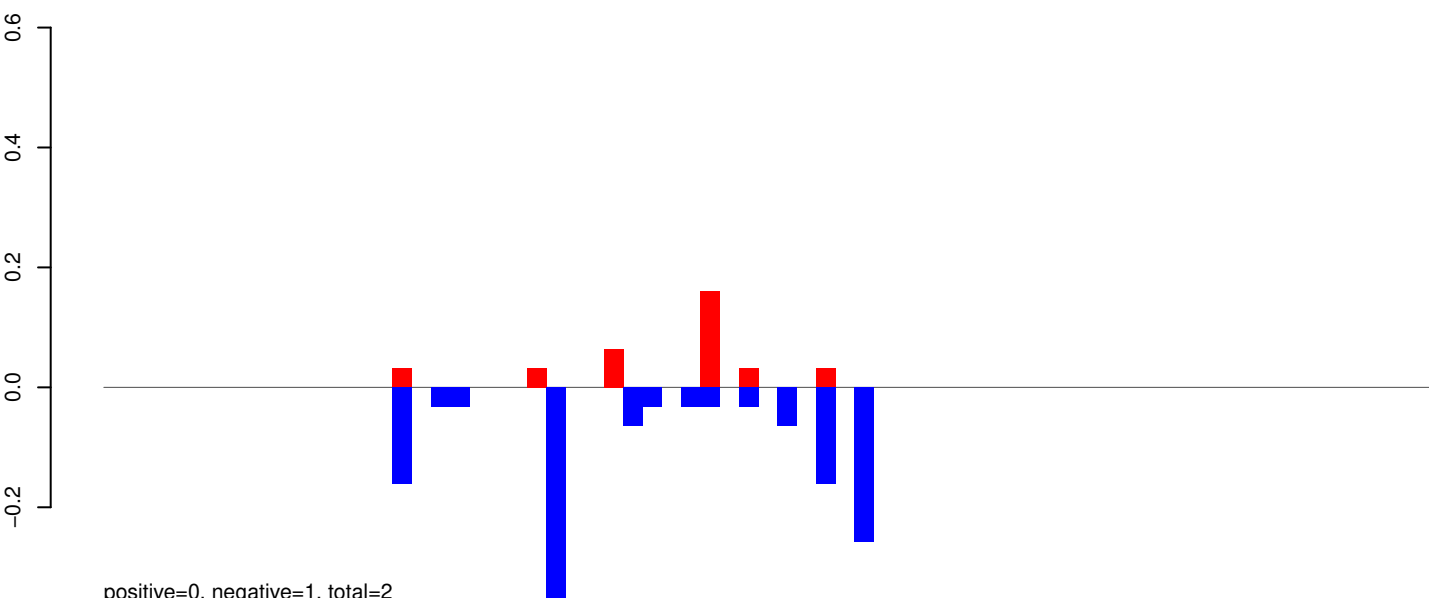

positive=0, negative=1, total=2

AeAeg_Whole_ZV_In_RNA_GP.rep

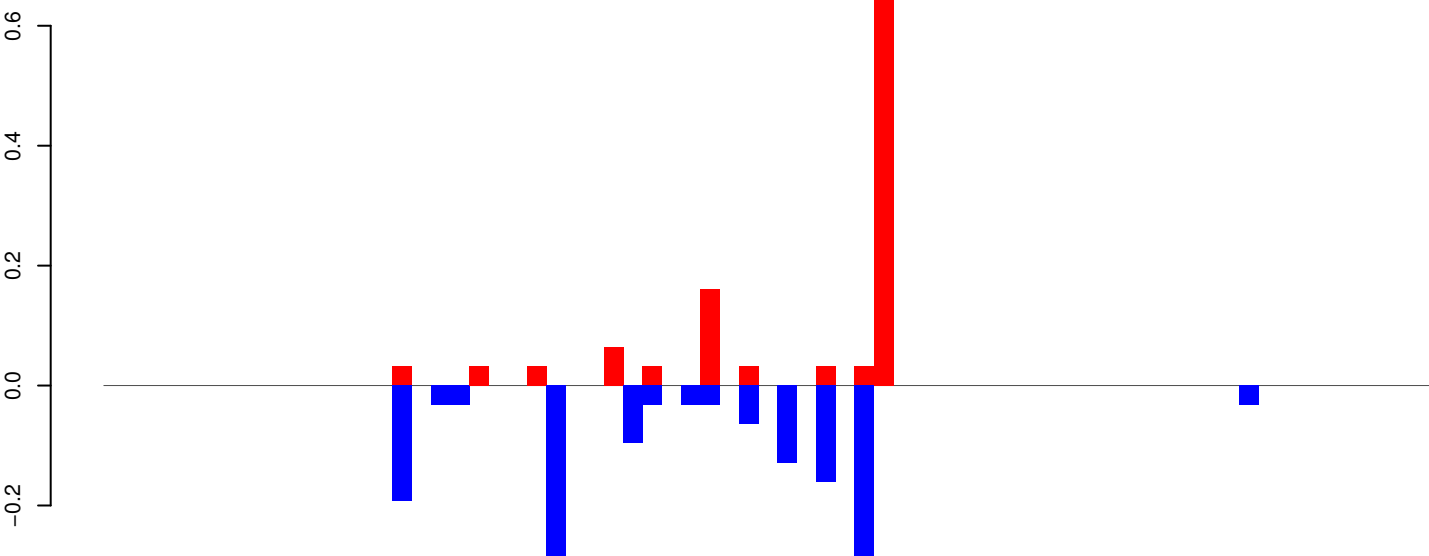

positive=1, negative=1, total=3

Window size=25, length=1723, TE@TF000902-ITmD37E_Ele11:1-1723

0 500 1000 1500

AeAeg_Whole_ZV_In_RNA_GP.18_23.rep

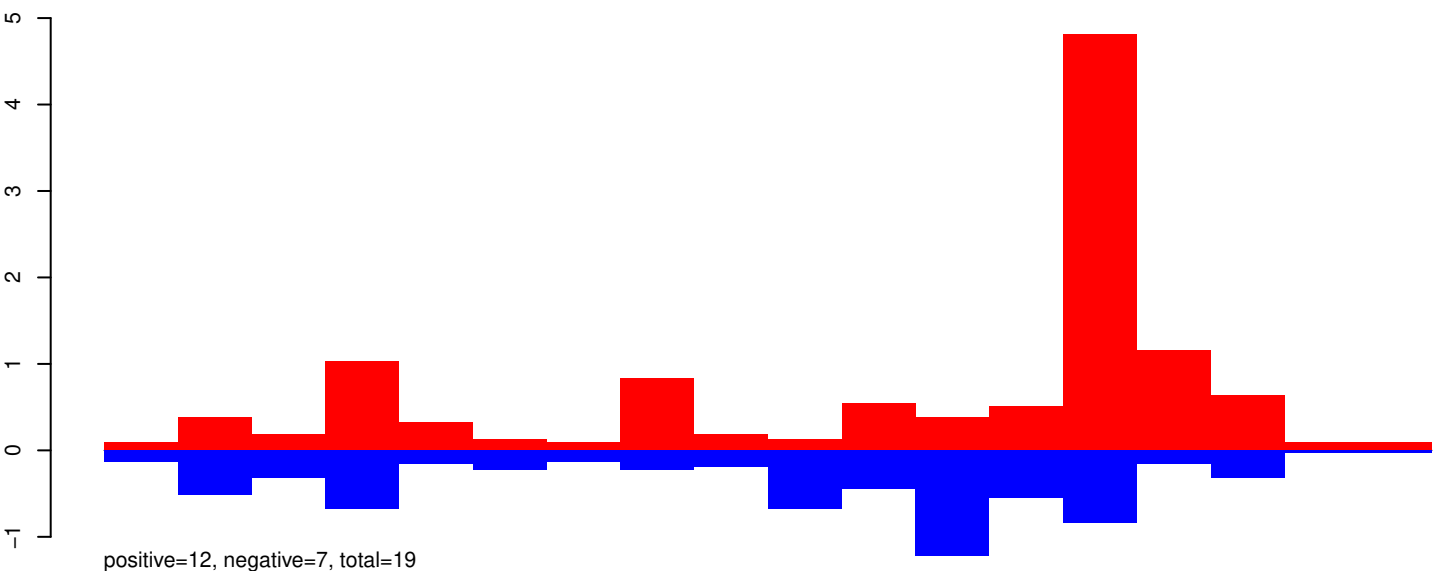

AeAeg_Whole_ZV_In_RNA_GP.24_35.rep

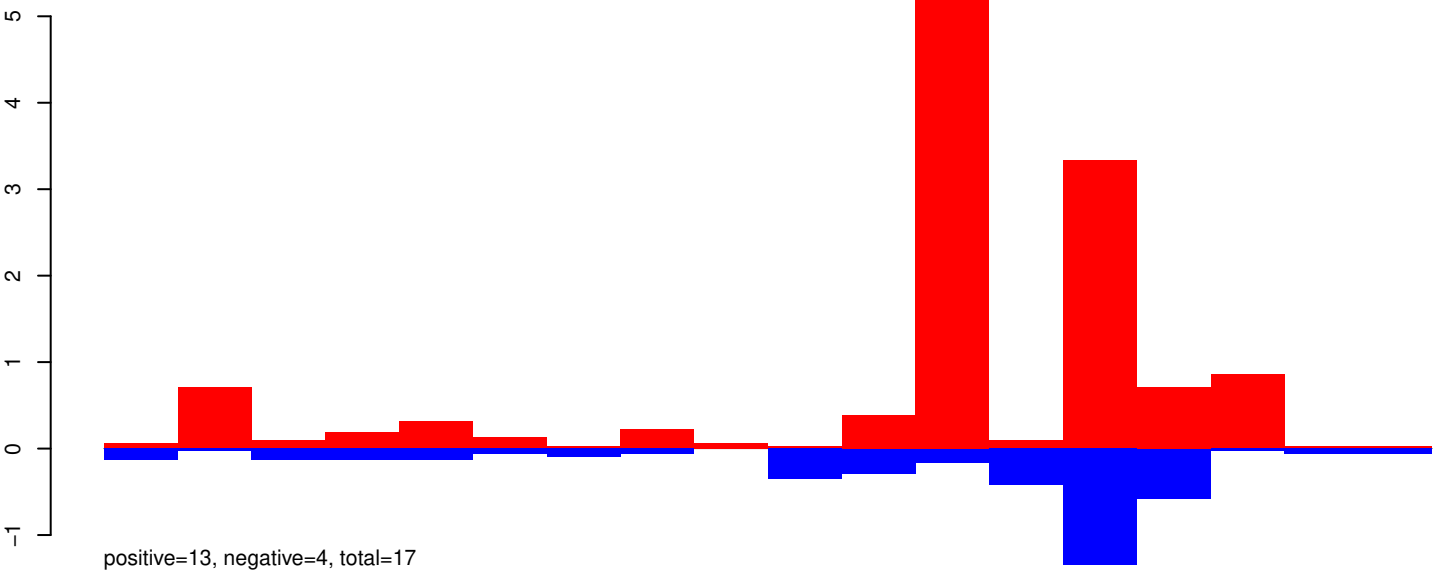

AeAeg_Whole_ZV_In_RNA_GP.rep

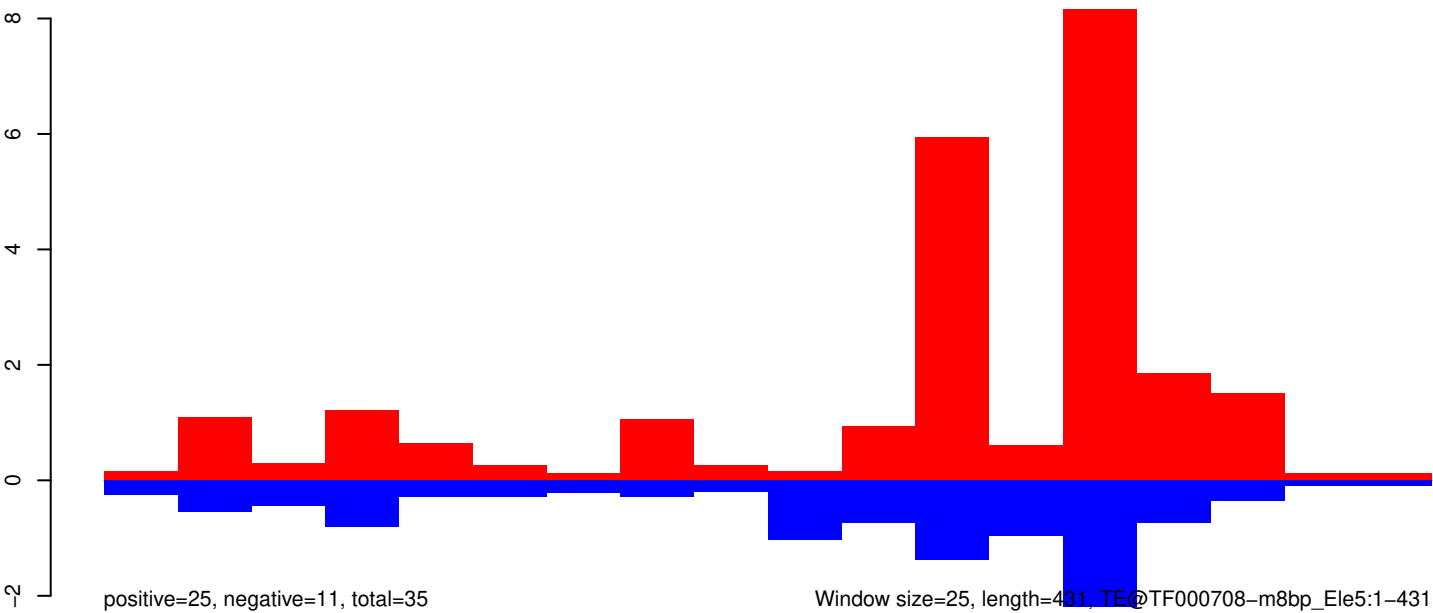

AeAeg_Whole_ZV_In_RNA_GP.18_23.rep

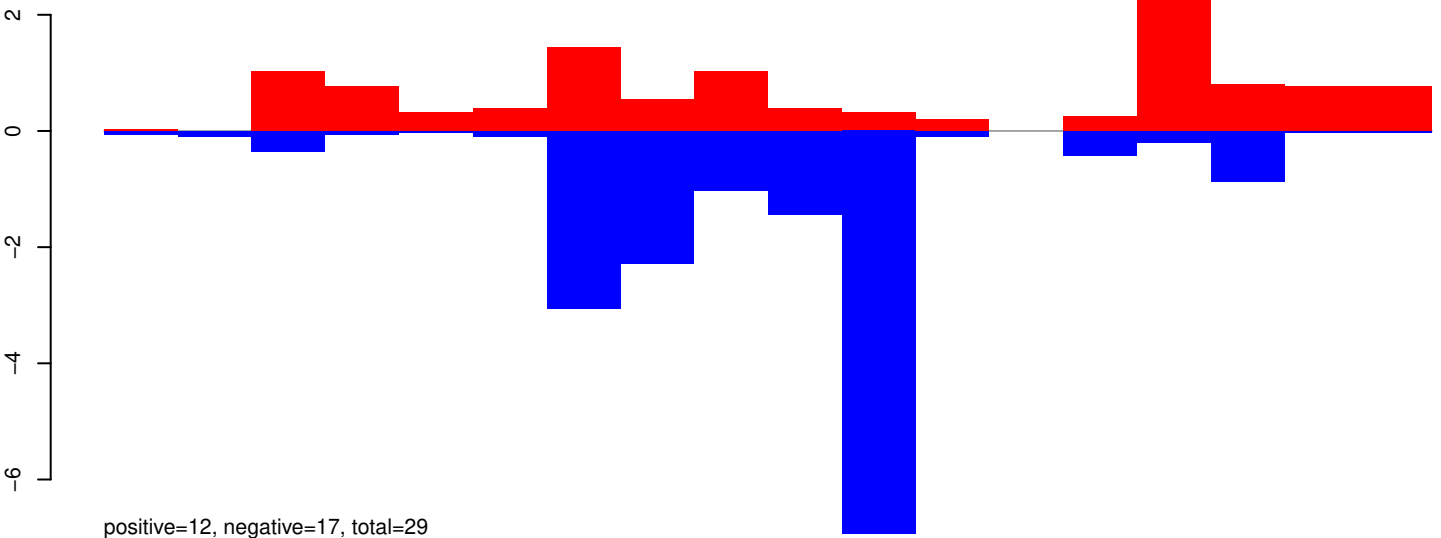

AeAeg_Whole_ZV_In_RNA_GP.24_35.rep

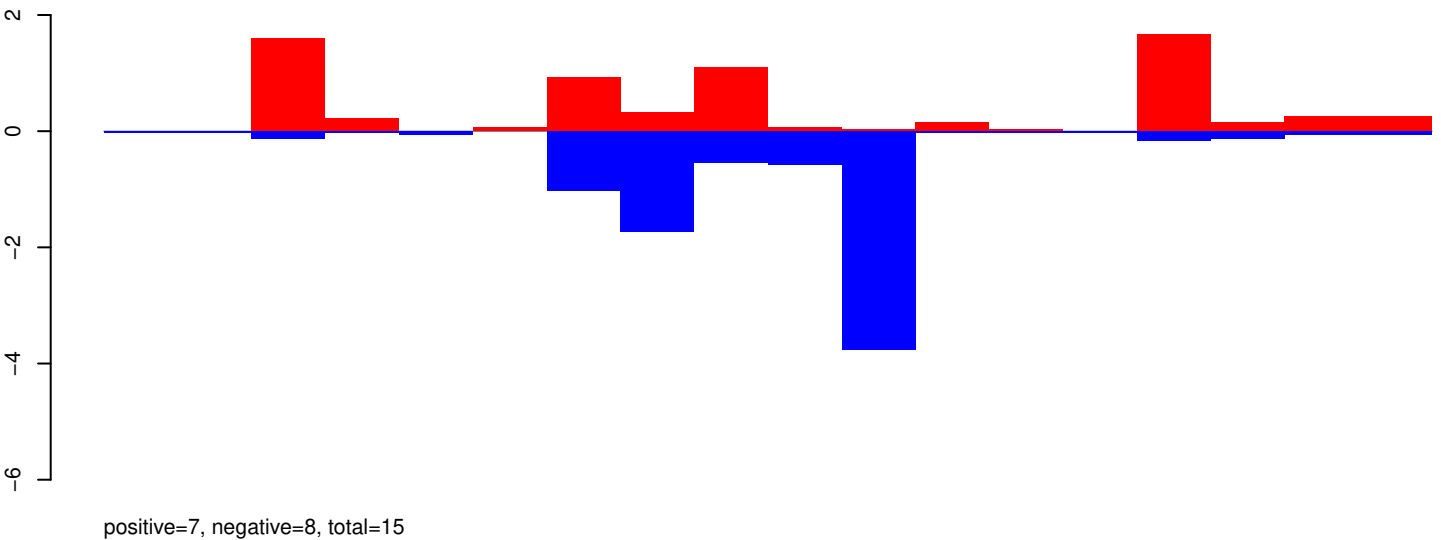

AeAeg_Whole_ZV_In_RNA_GP.rep

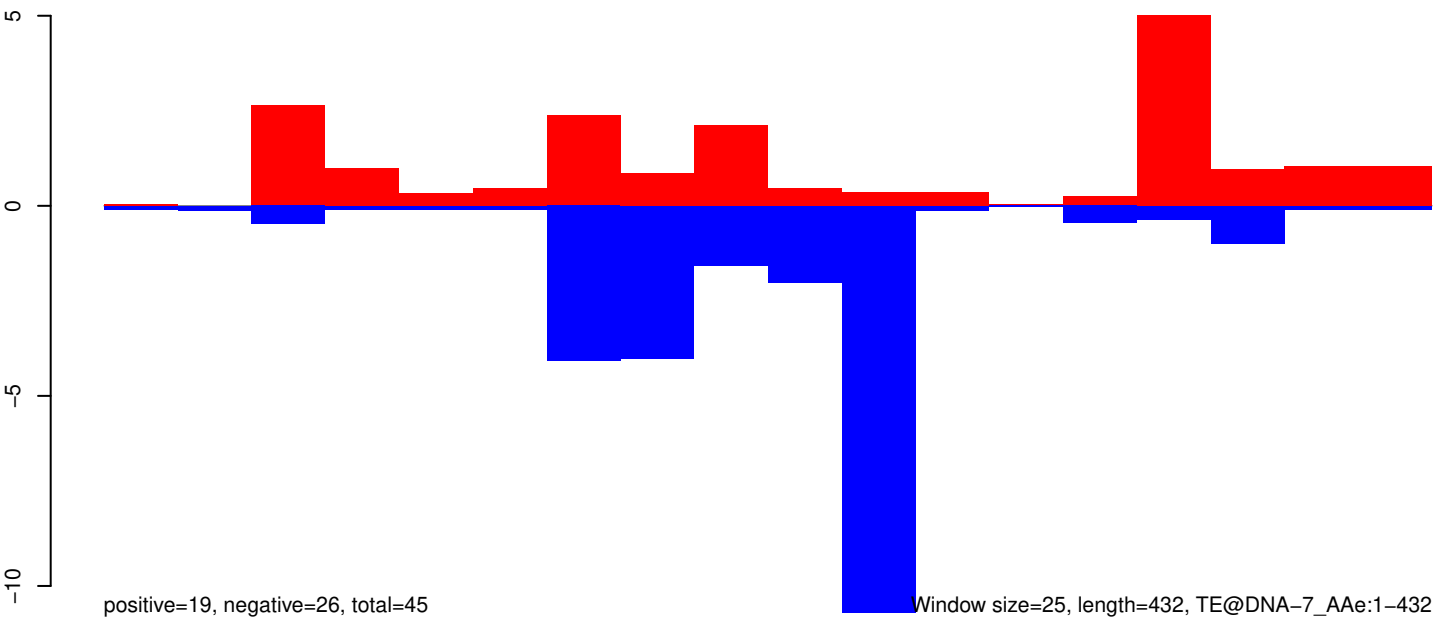

AeAeg_Whole_ZV_In_RNA_GP.18_23.rep



AeAeg_Whole_ZV_In_RNA_GP.24_35.rep

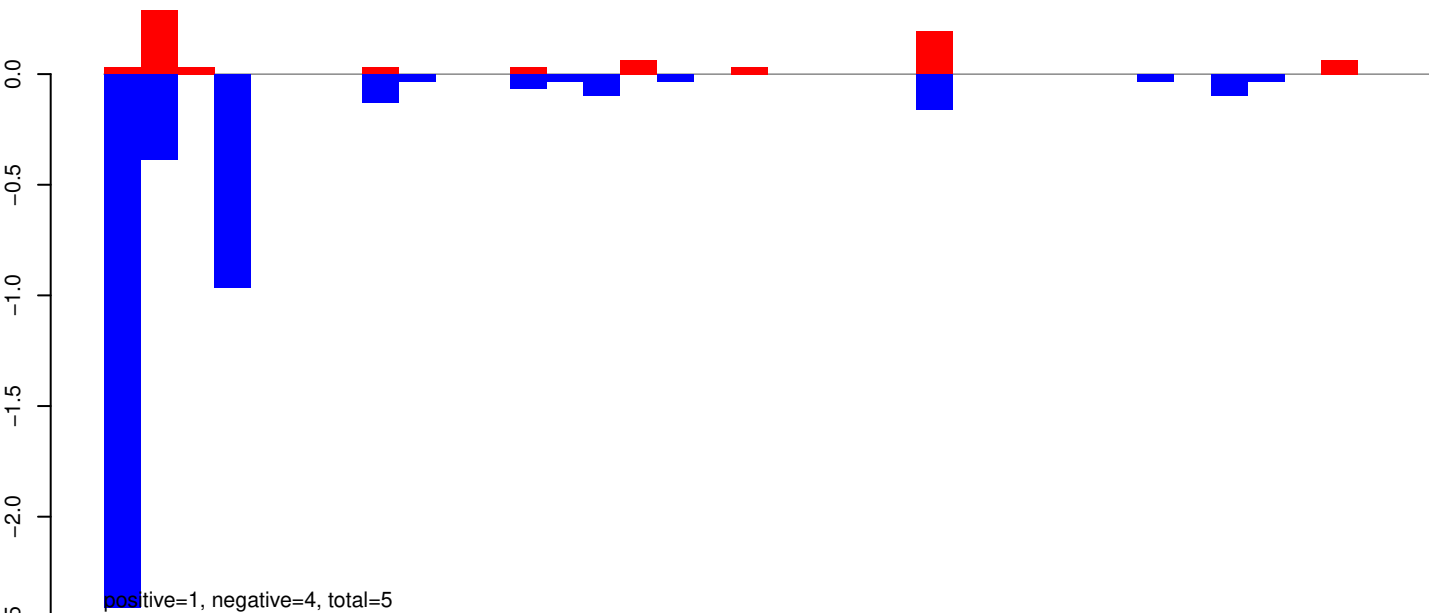

AeAeg_Whole_ZV_In_RNA_GP.rep

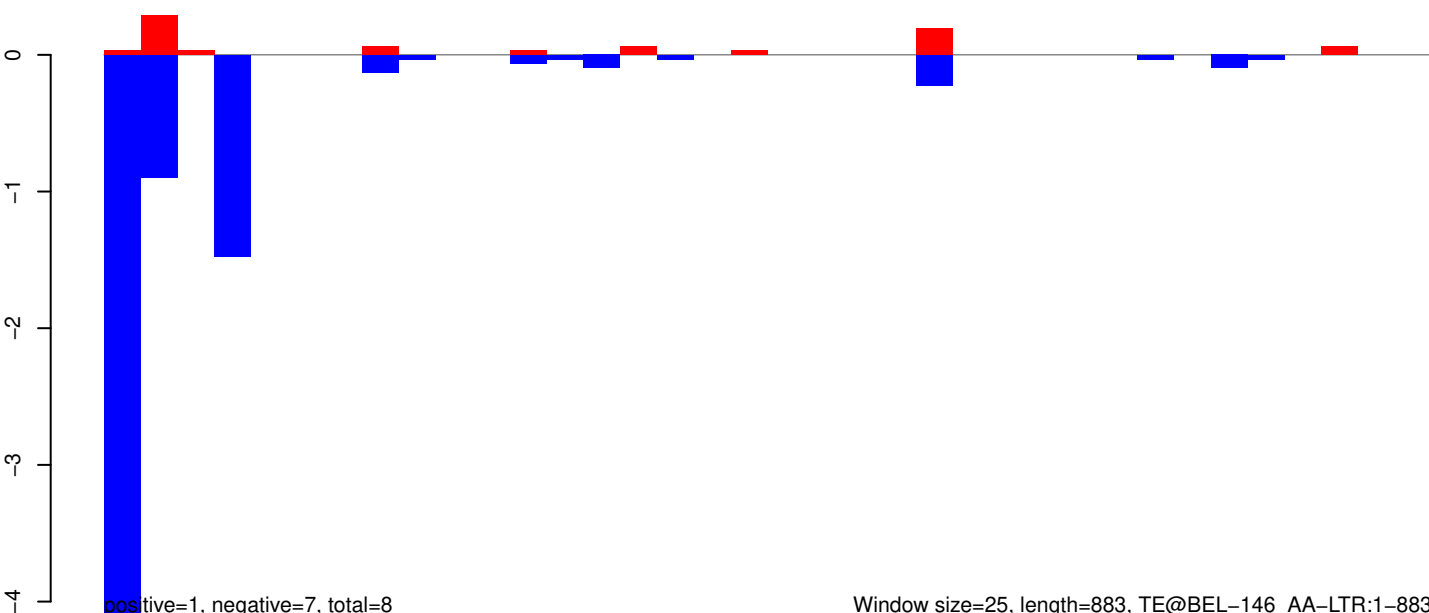

AeAeg_Whole_ZV_In_RNA_GP.18_23.rep

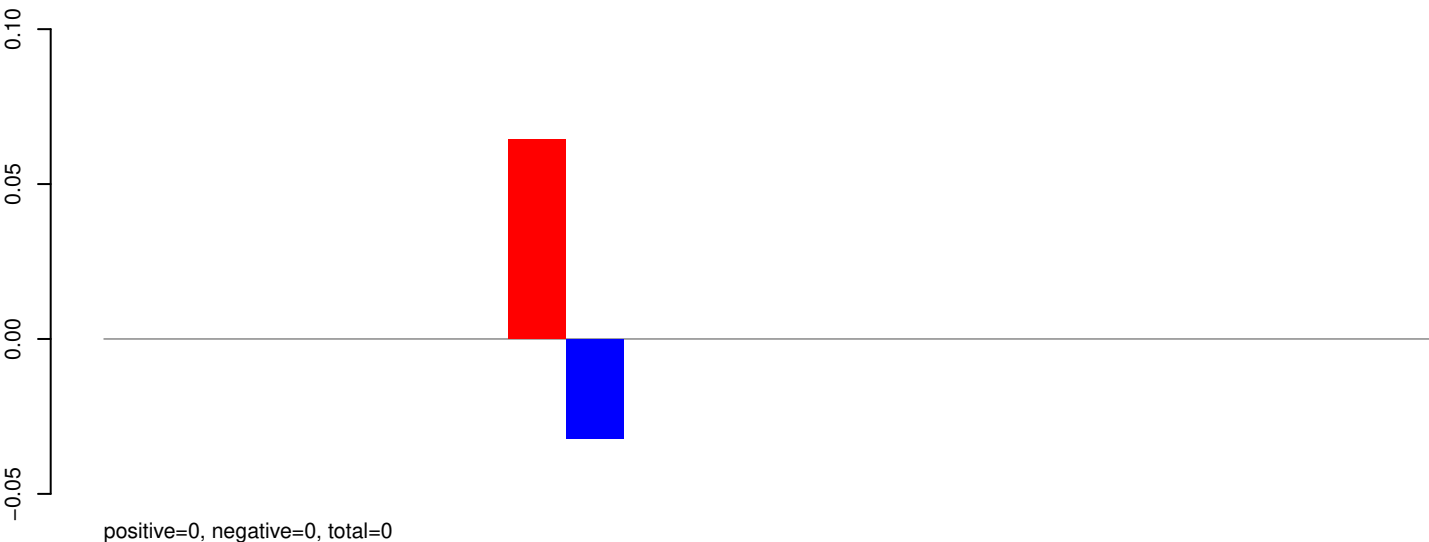

AeAeg_Whole_ZV_In_RNA_GP.24_35.rep

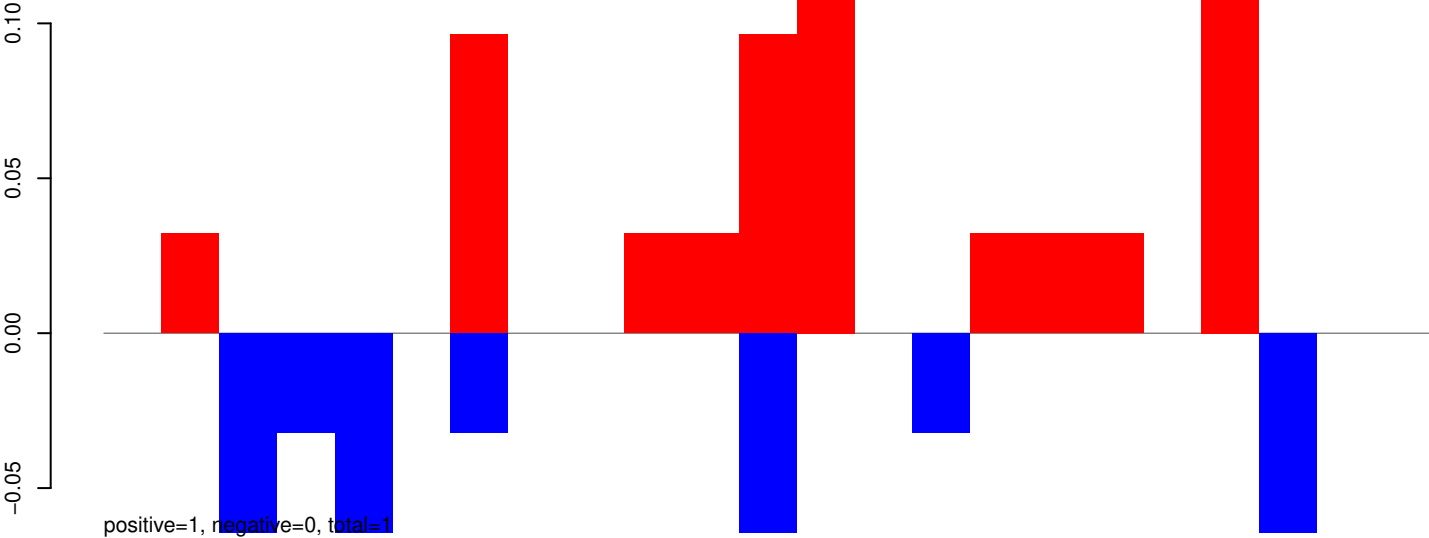

AeAeg_Whole_ZV_In_RNA_GP.rep

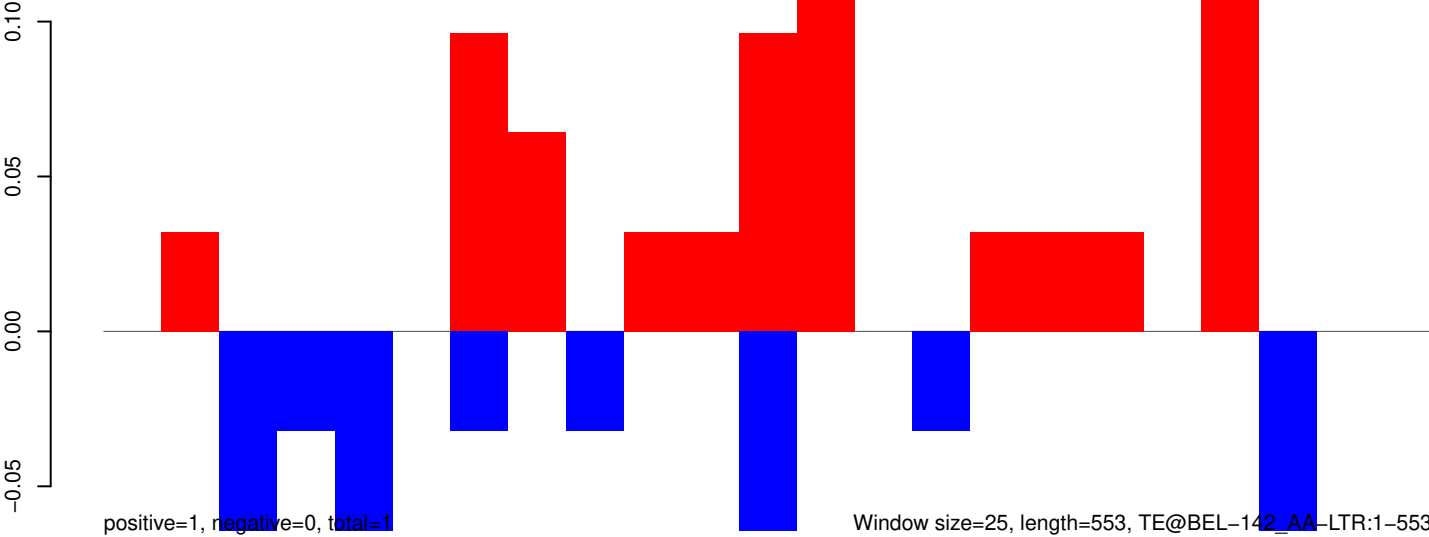

AeAeg_Whole_ZV_In_RNA_GP.18_23.rep

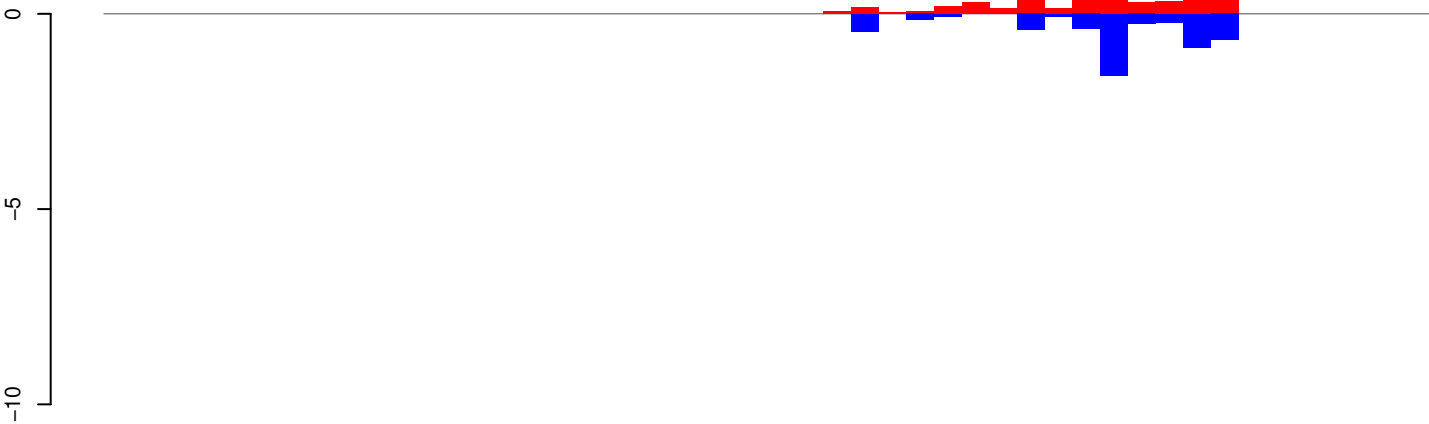

positive=6, negative=5, total=11

AeAeg_Whole_ZV_In_RNA_GP.24_35.rep

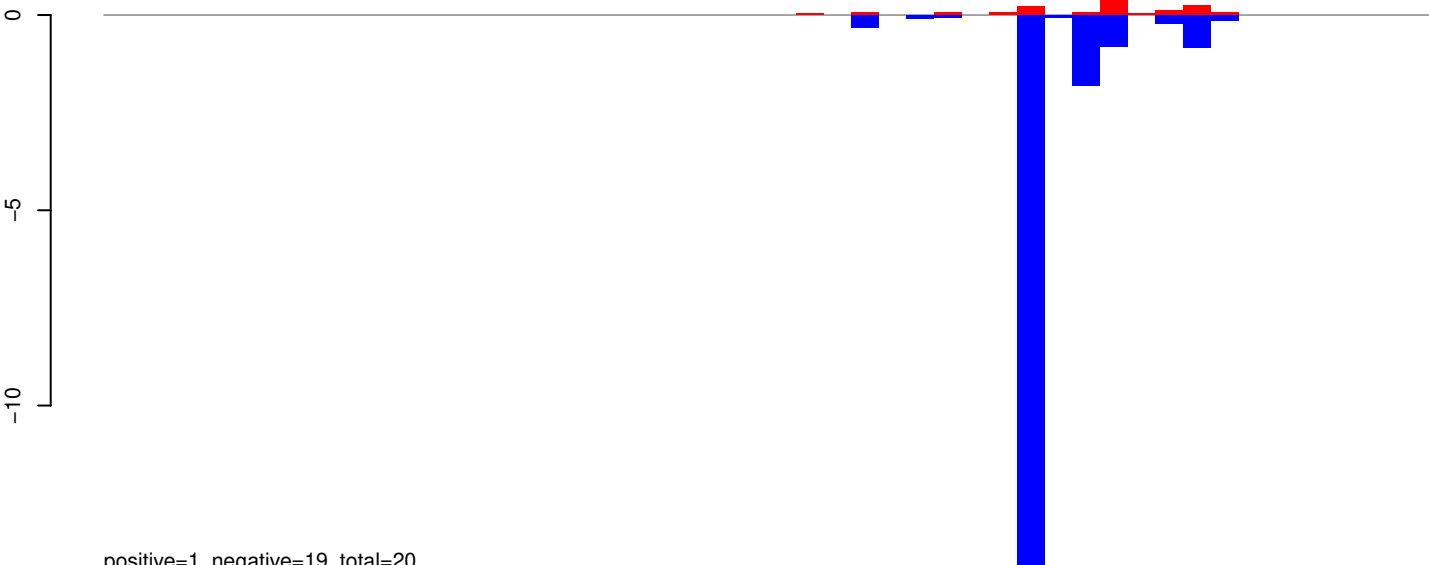

positive=1, negative=19, total=20

AeAeg_Whole_ZV_In_RNA_GP.rep

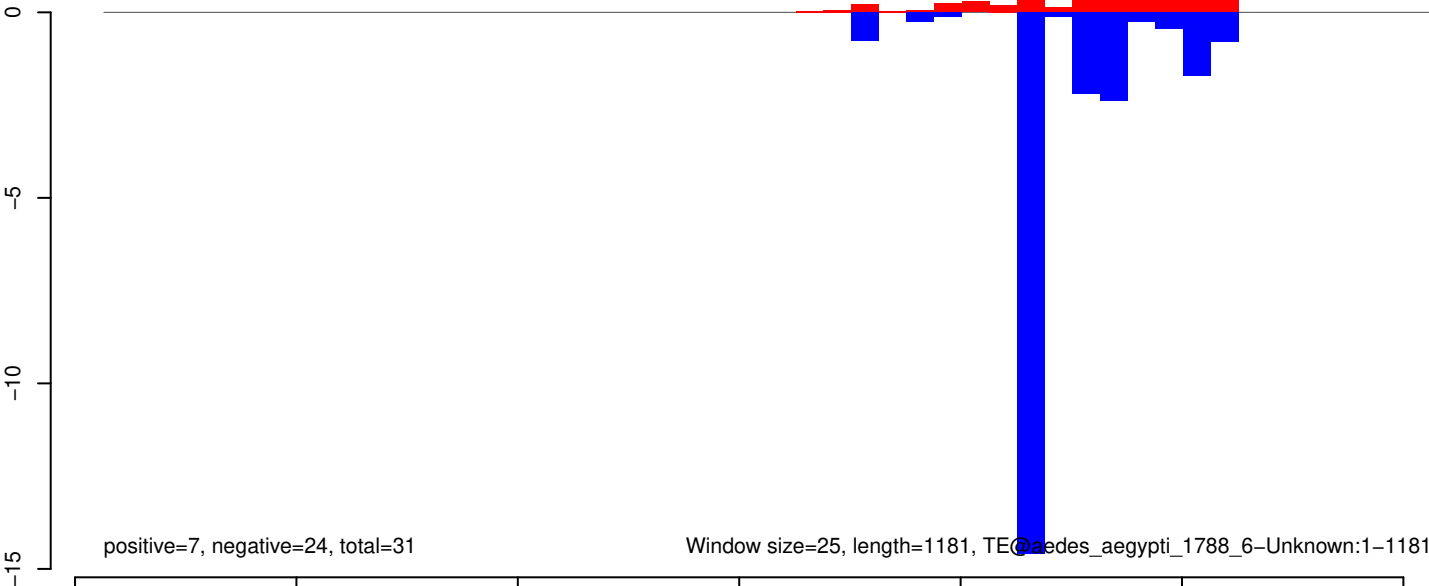

positive=7, negative=24, total=31

Window size=25, length=1181, TE@Aedes_aegypti_1788_6-Unknown:1-1181

AeAeg_Whole_ZV_In_RNA_GP.18_23.rep

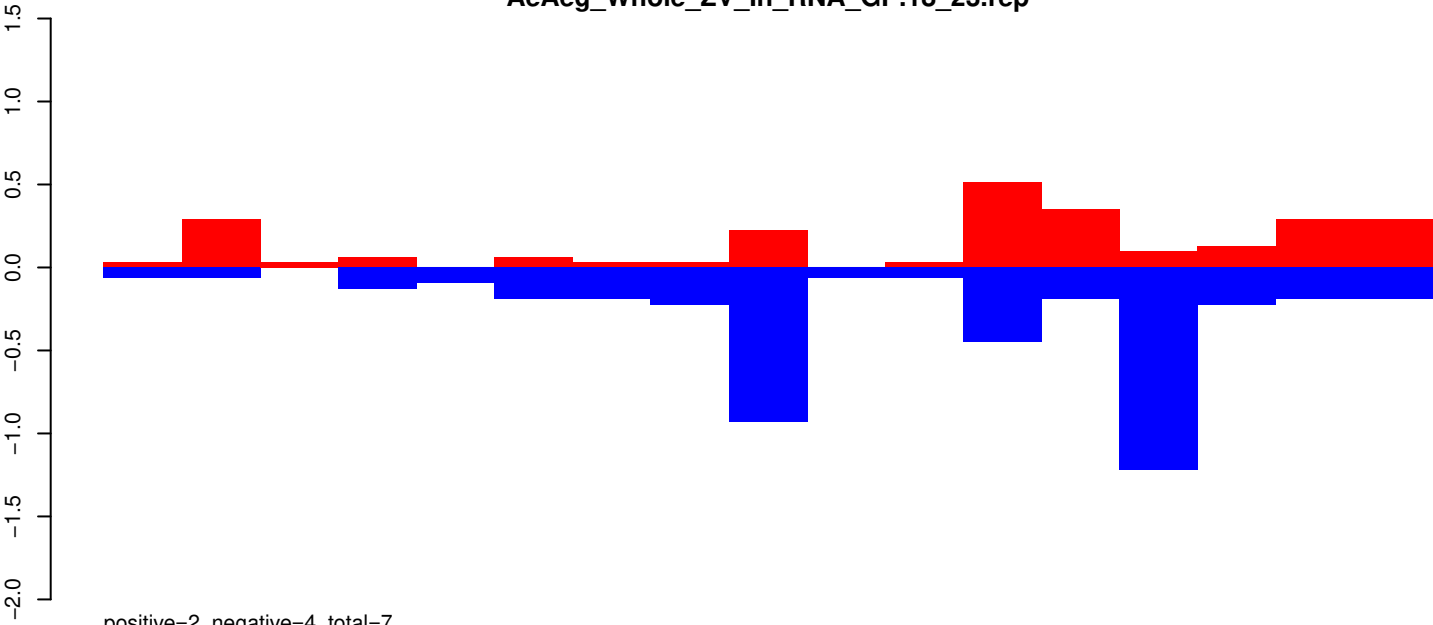

positive=2, negative=4, total=7

AeAeg_Whole_ZV_In_RNA_GP.24_35.rep

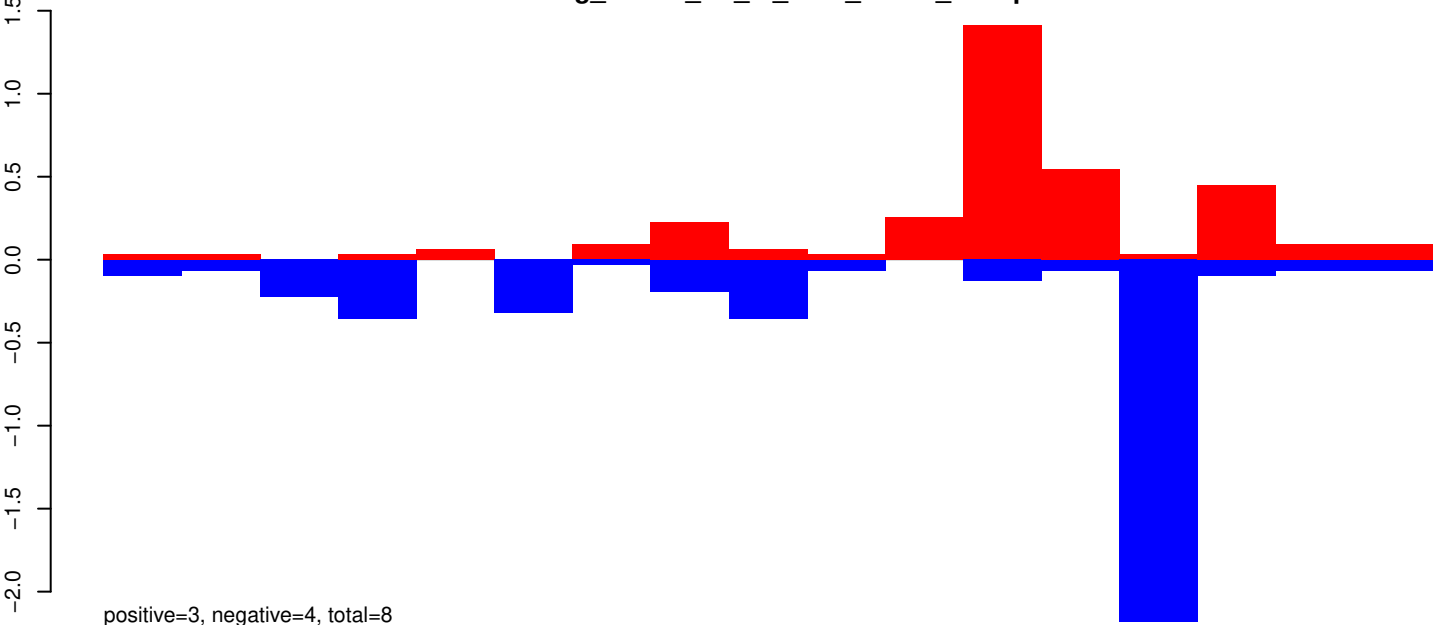

positive=3, negative=4, total=8

AeAeg_Whole_ZV_In_RNA_GP.rep

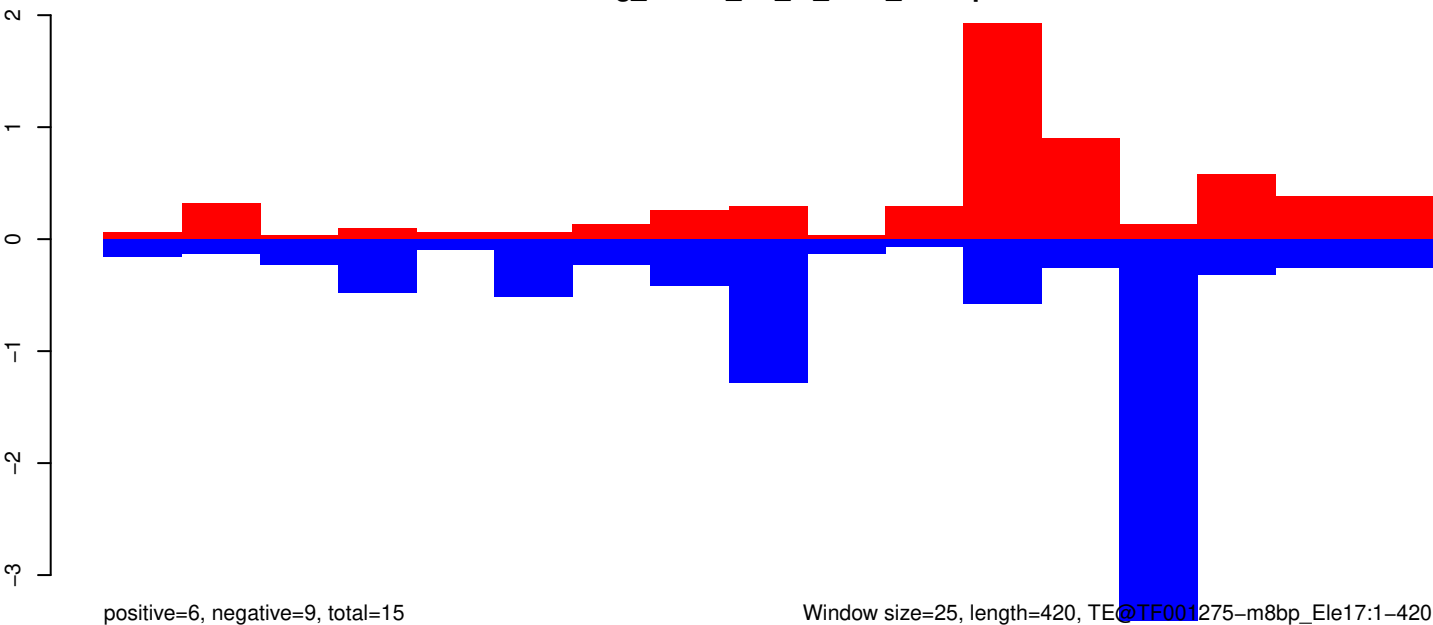

positive=6, negative=9, total=15

Window size=25, length=420, TE@TF001275-m8bp_ Ele17:1-420

AeAeg_Whole_ZV_In_RNA_GP.18_23.rep

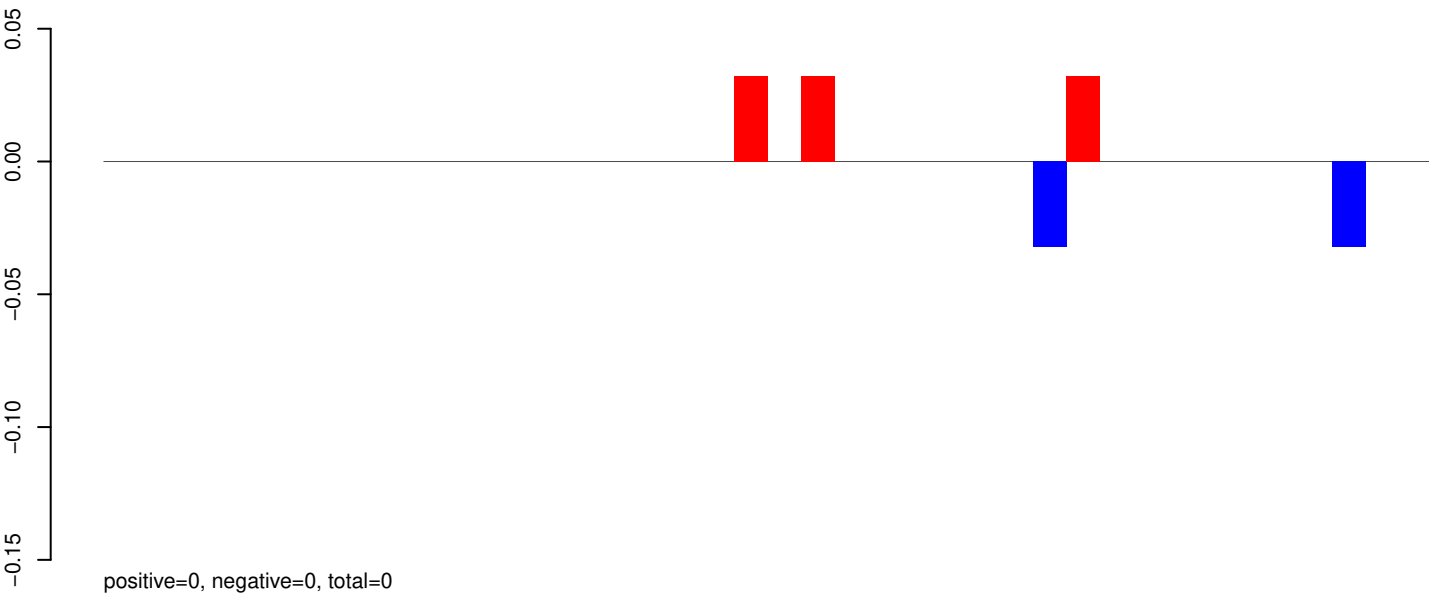

AeAeg_Whole_ZV_In_RNA_GP.24_35.rep

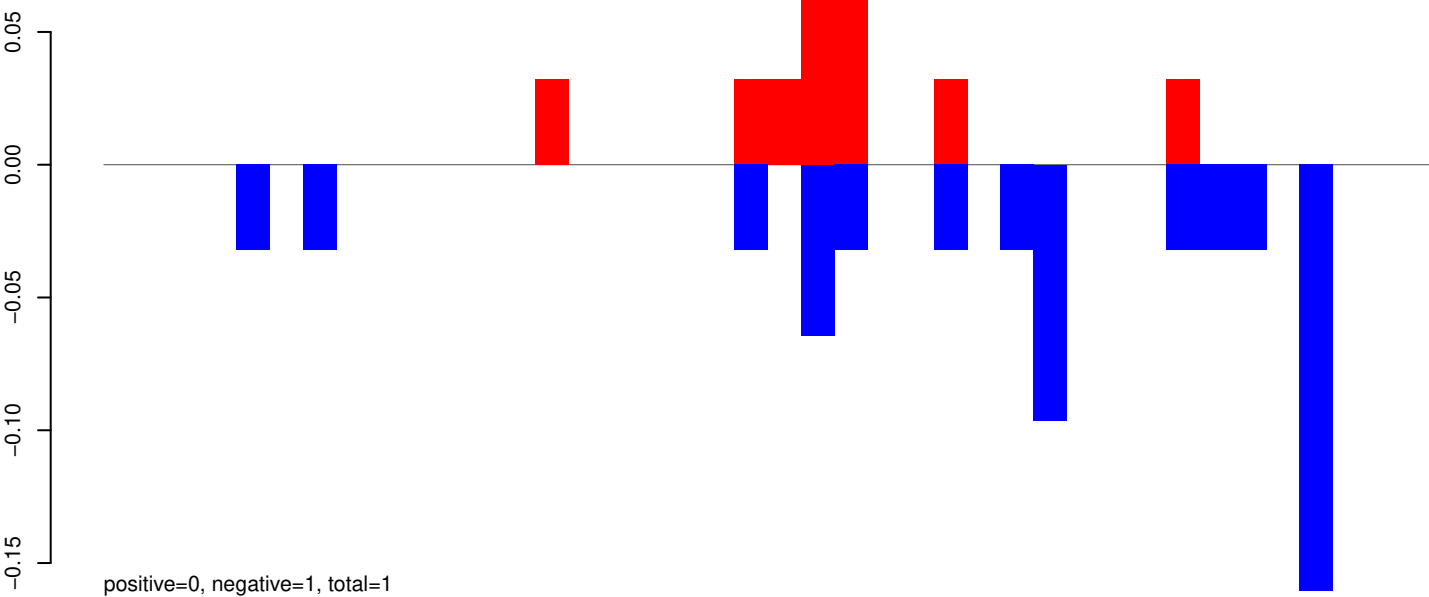

AeAeg_Whole_ZV_In_RNA_GP.rep

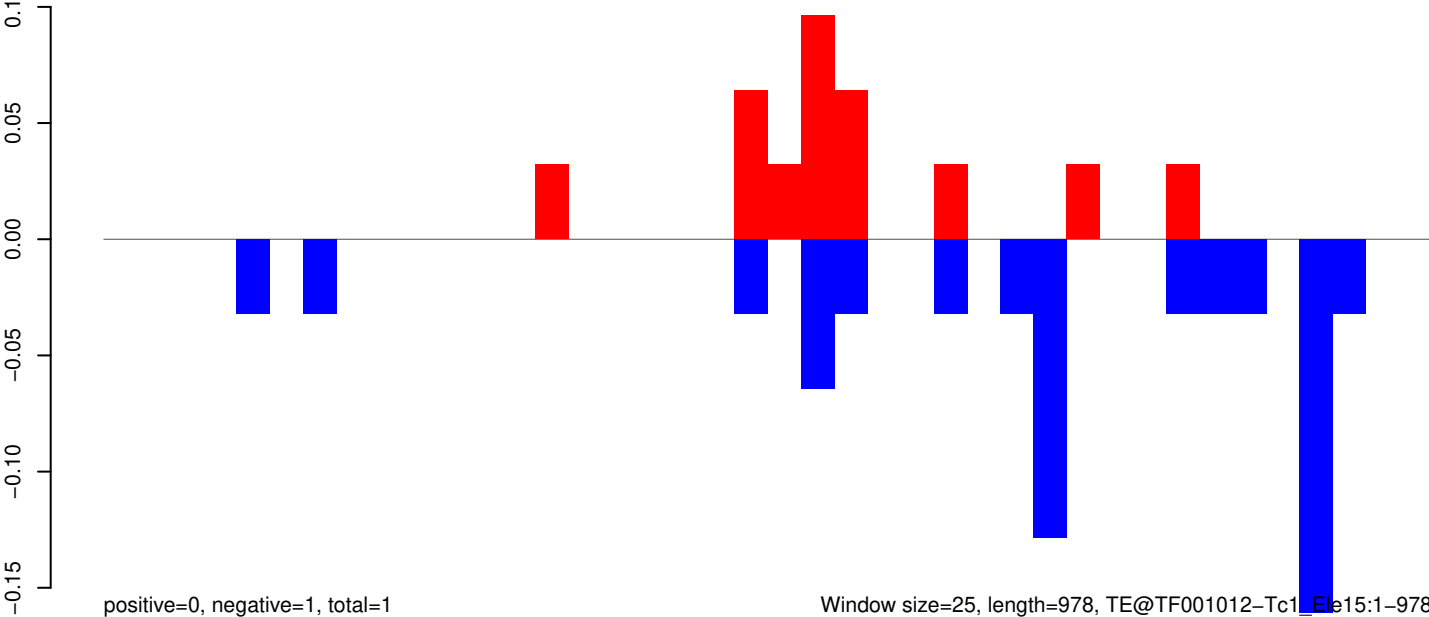

Window size=25, length=978, TE@TF001012-Tc1, File15:1-978

AeAeg_Whole_ZV_In_RNA_GP.18_23.rep

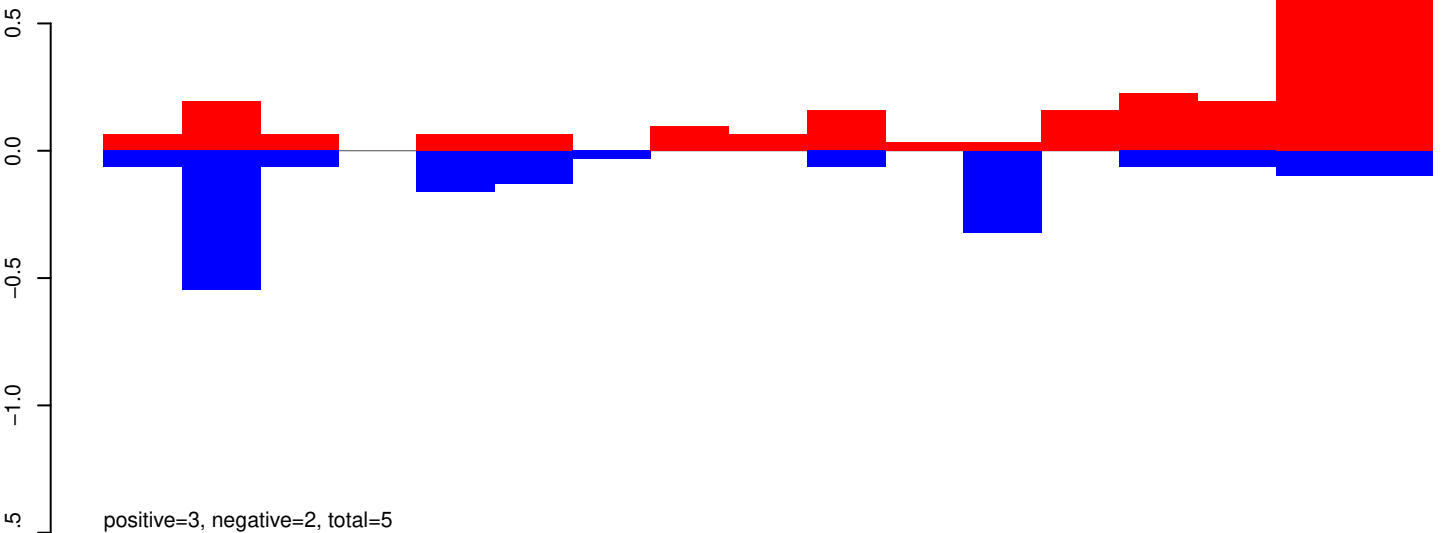

AeAeg_Whole_ZV_In_RNA_GP.24_35.rep

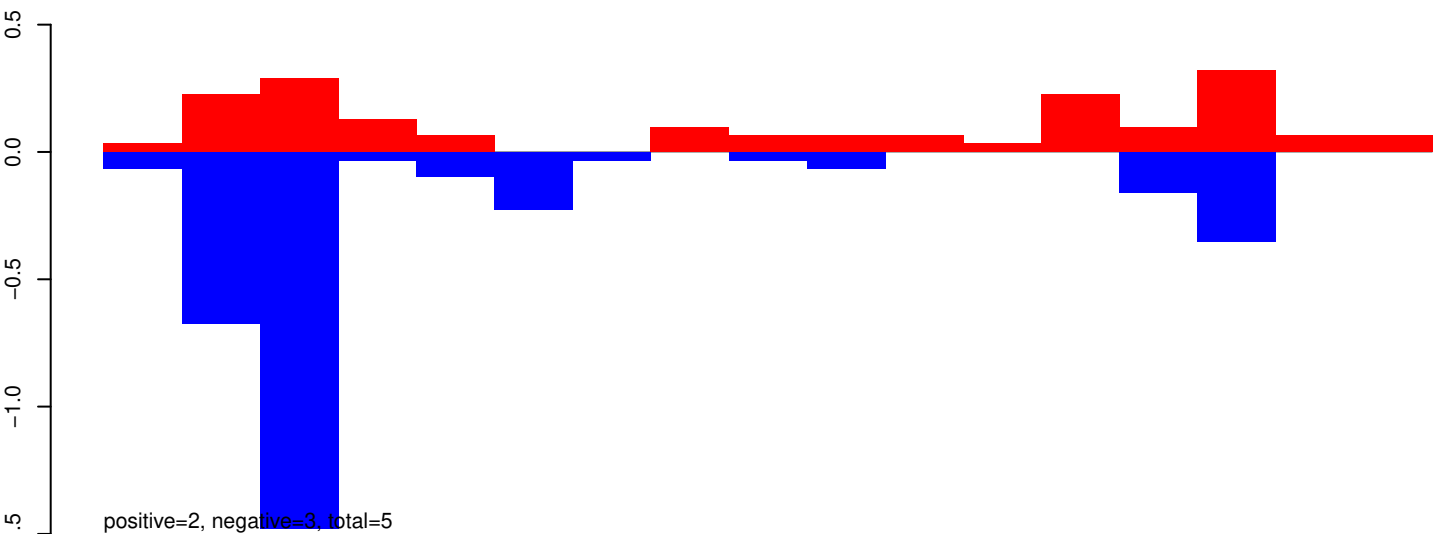

AeAeg_Whole_ZV_In_RNA_GP.rep

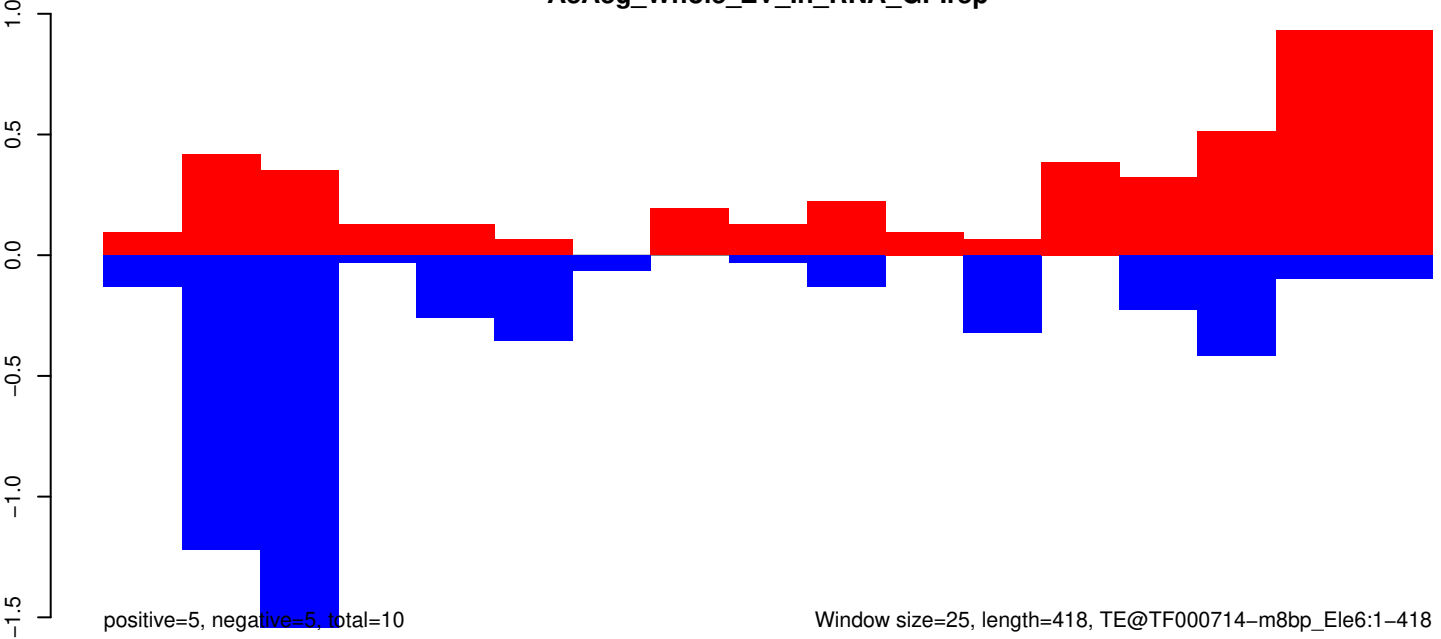

AeAeg_Whole_ZV_In_RNA_GP.18_23.rep

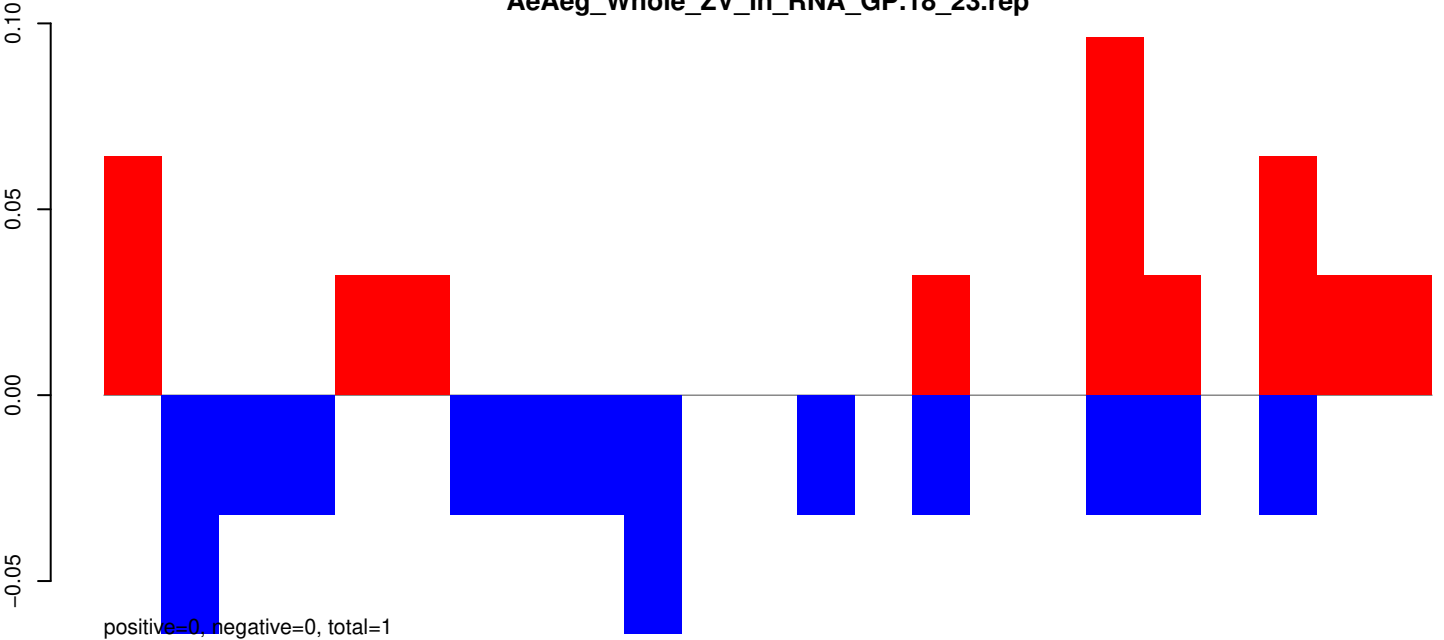

AeAeg_Whole_ZV_In_RNA_GP.24_35.rep

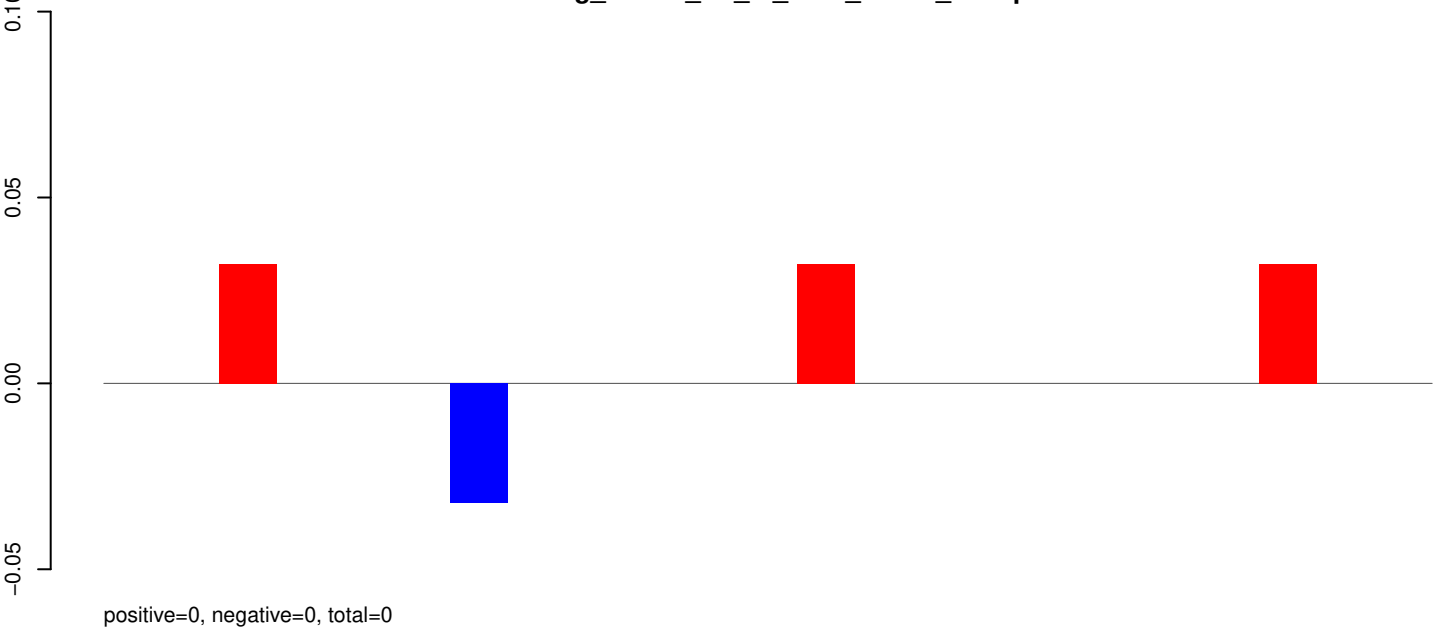

AeAeg_Whole_ZV_In_RNA_GP.rep

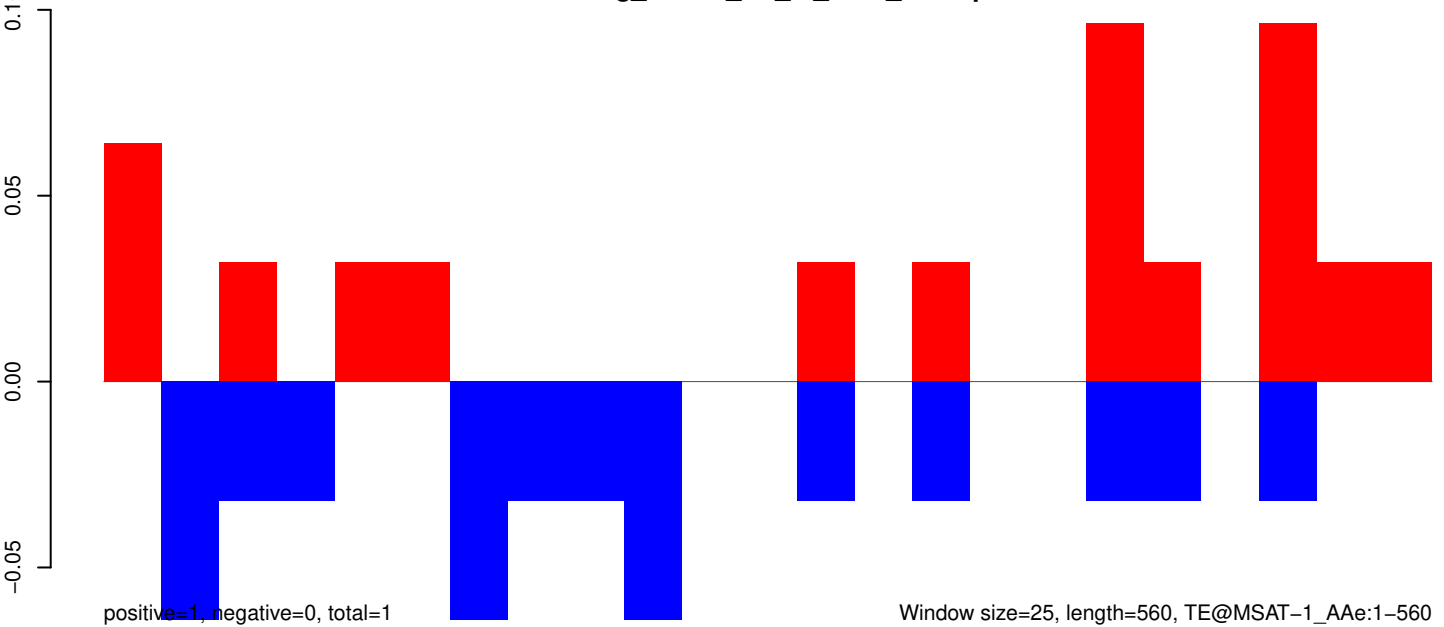

AeAeg_Whole_ZV_In_RNA_GP.18_23.rep



AeAeg_Whole_ZV_In_RNA_GP.24_35.rep



AeAeg_Whole_ZV_In_RNA_GP.rep

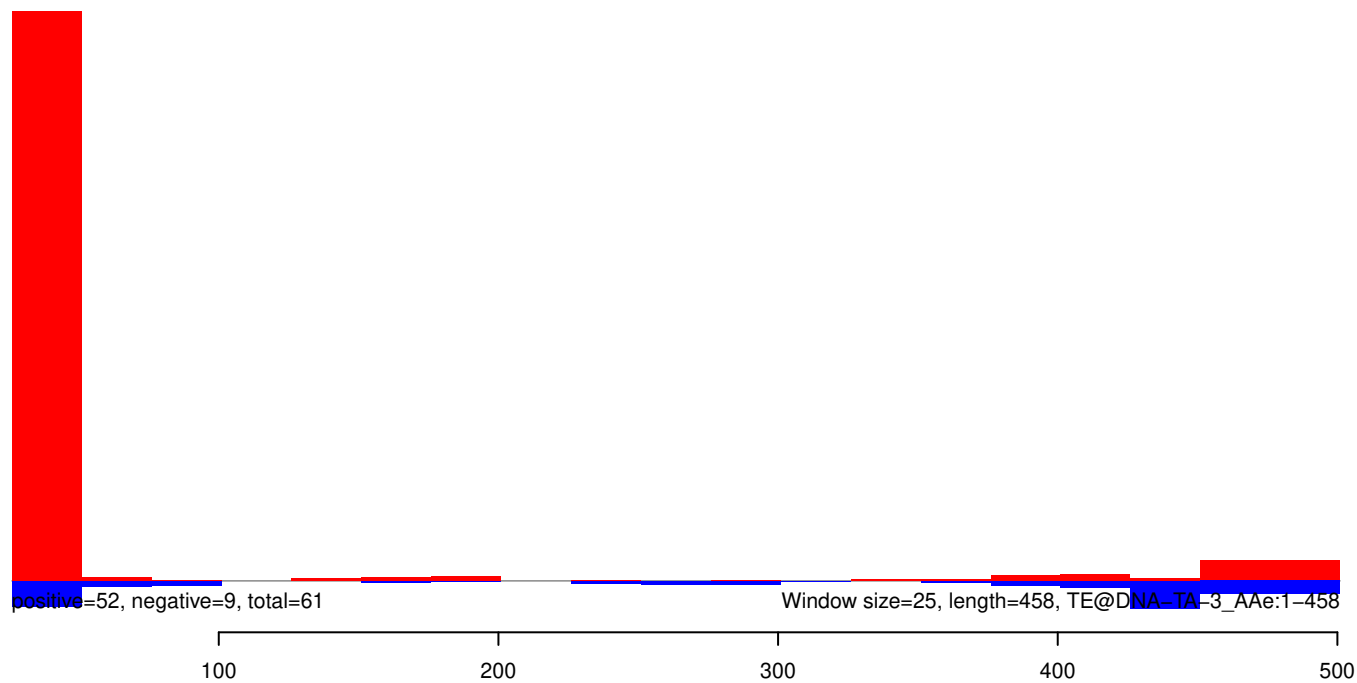

AeAeg_Whole_ZV_In_RNA_GP.18_23.rep

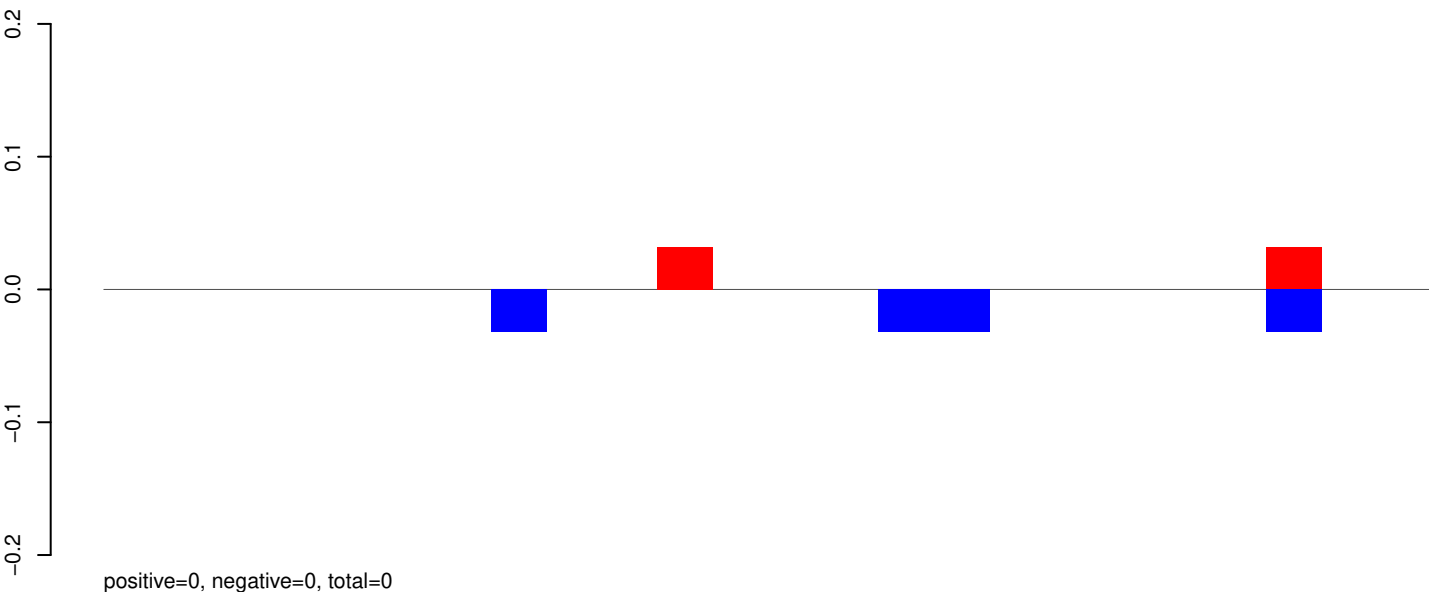

AeAeg_Whole_ZV_In_RNA_GP.24_35.rep

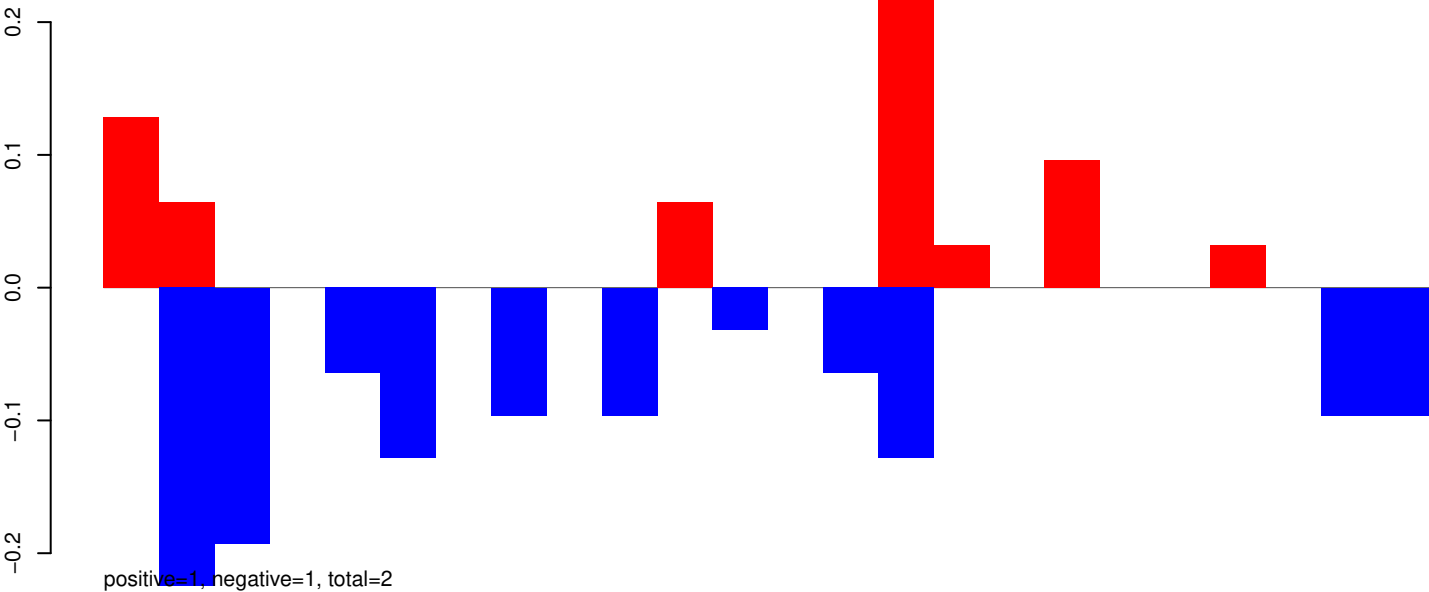

AeAeg_Whole_ZV_In_RNA_GP.rep

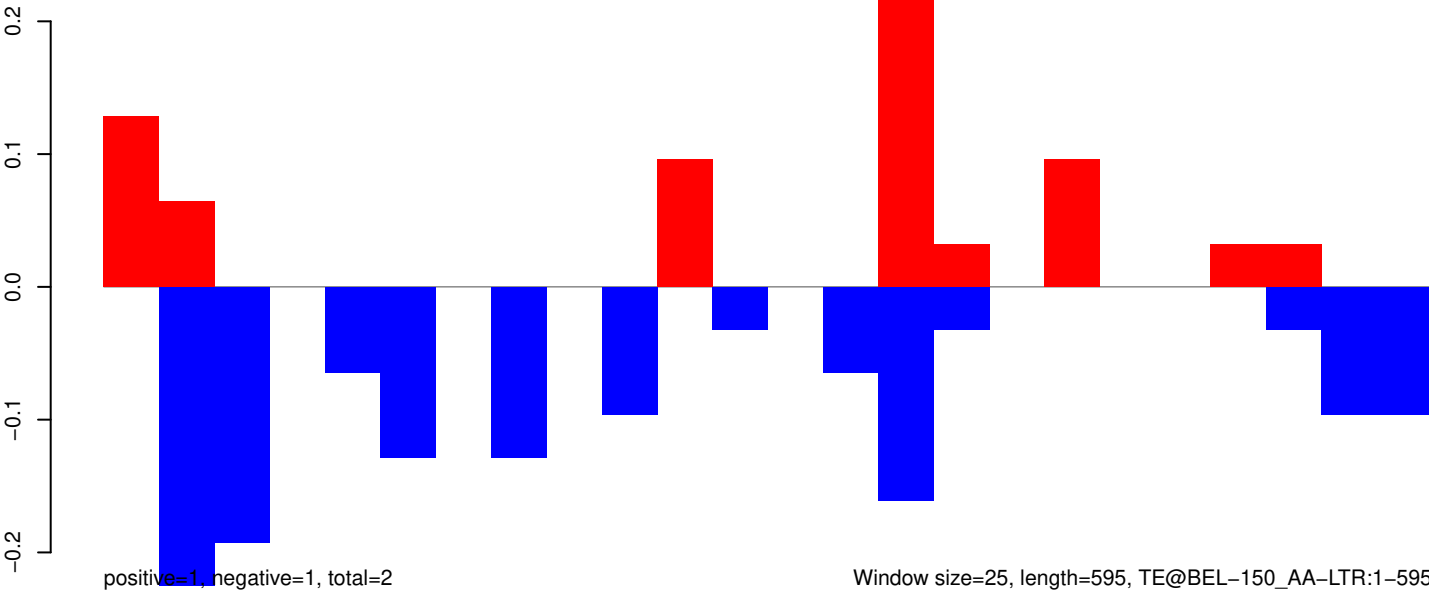

Window size=25, length=595, TE@BEL-150_AA-LTR:1-595

AeAeg_Whole_ZV_In_RNA_GP.18_23.rep

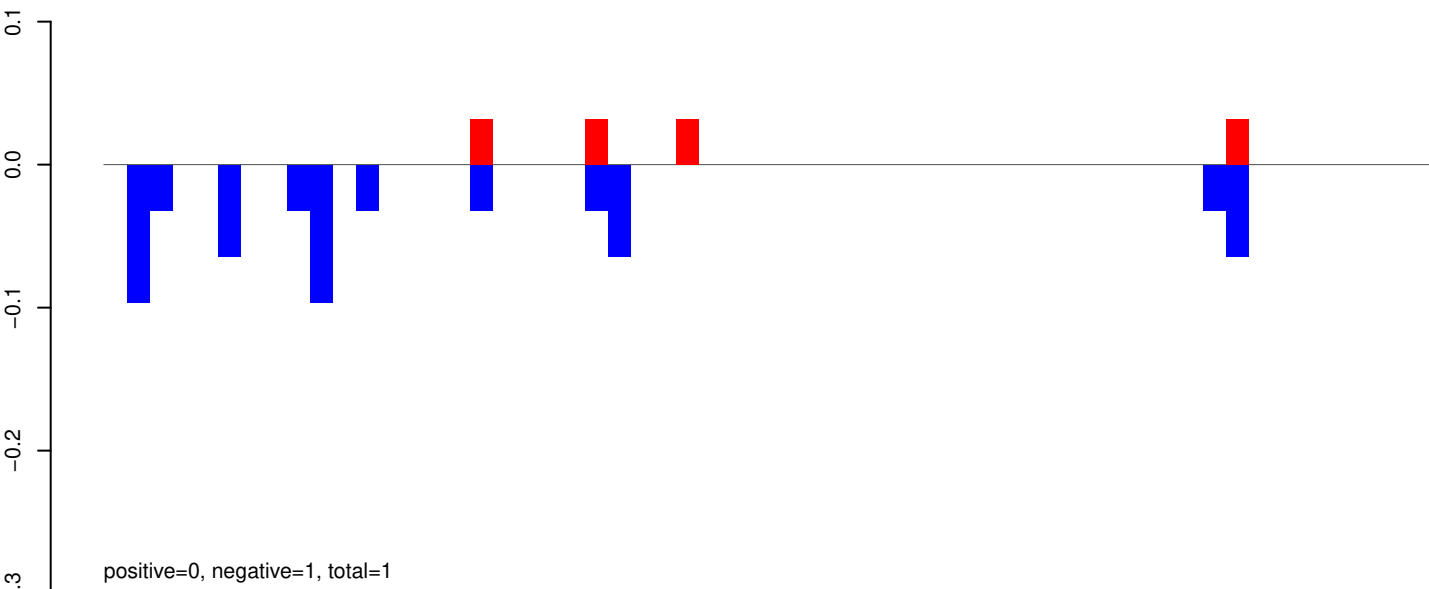

AeAeg_Whole_ZV_In_RNA_GP.24_35.rep

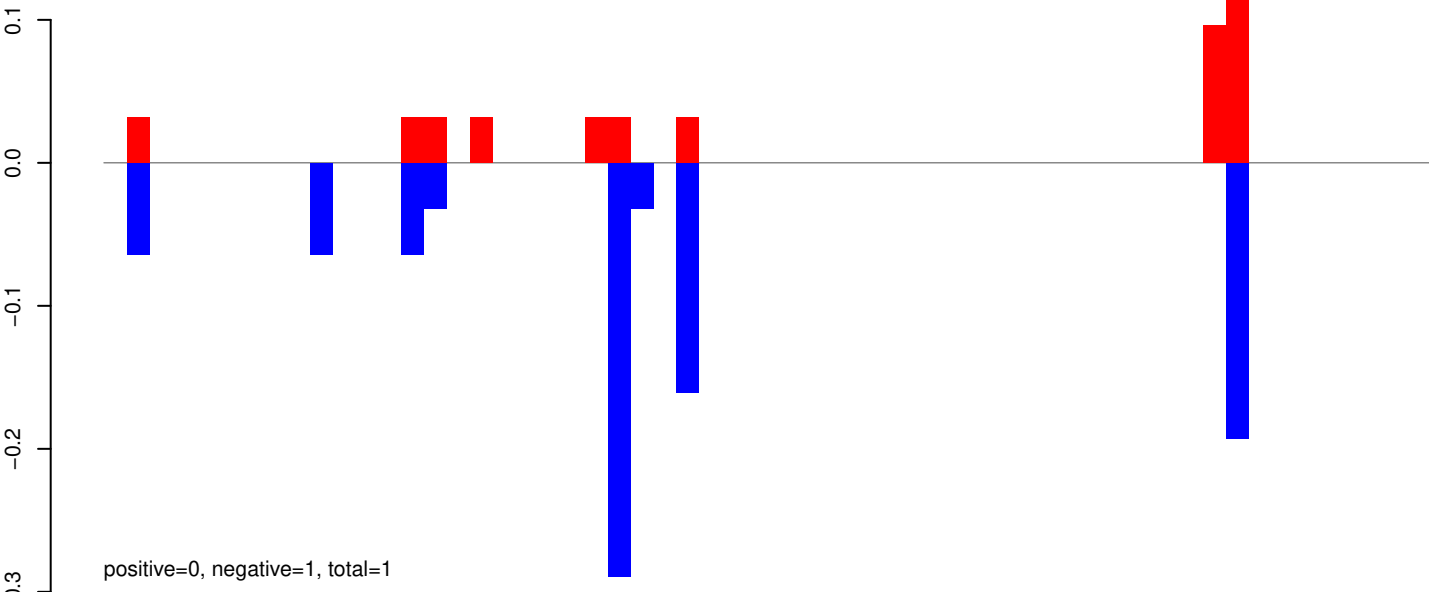

AeAeg_Whole_ZV_In_RNA_GP.rep

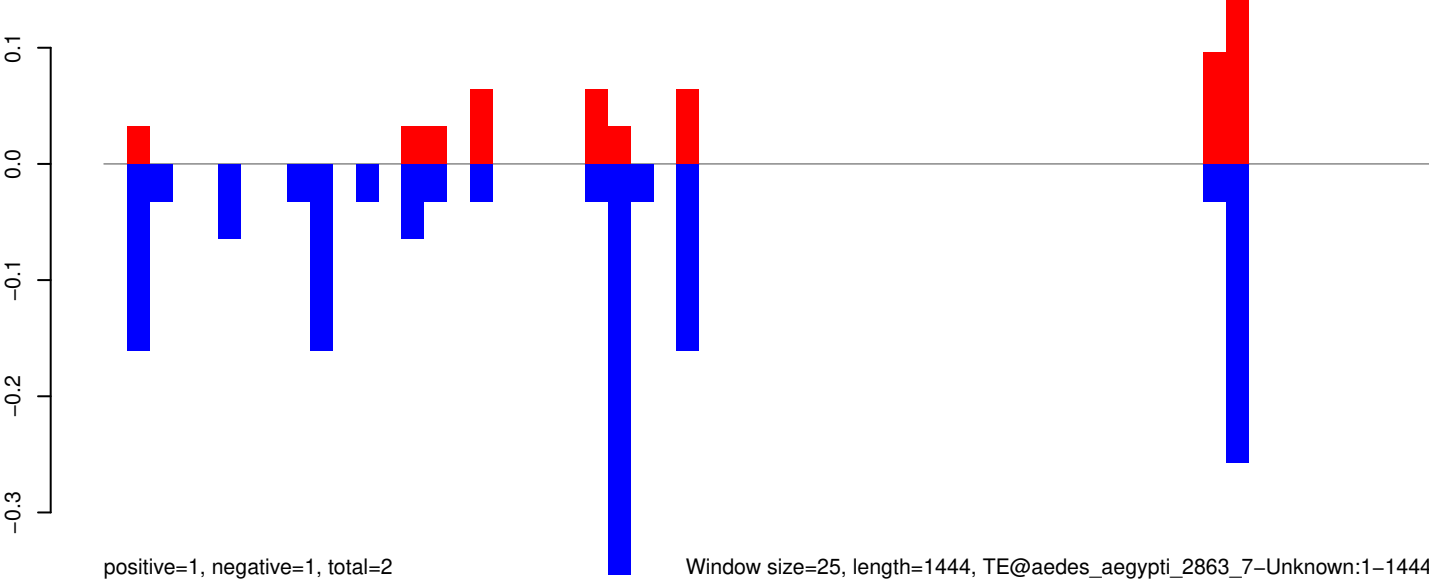

AeAeg_Whole_ZV_In_RNA_GP.18_23.rep

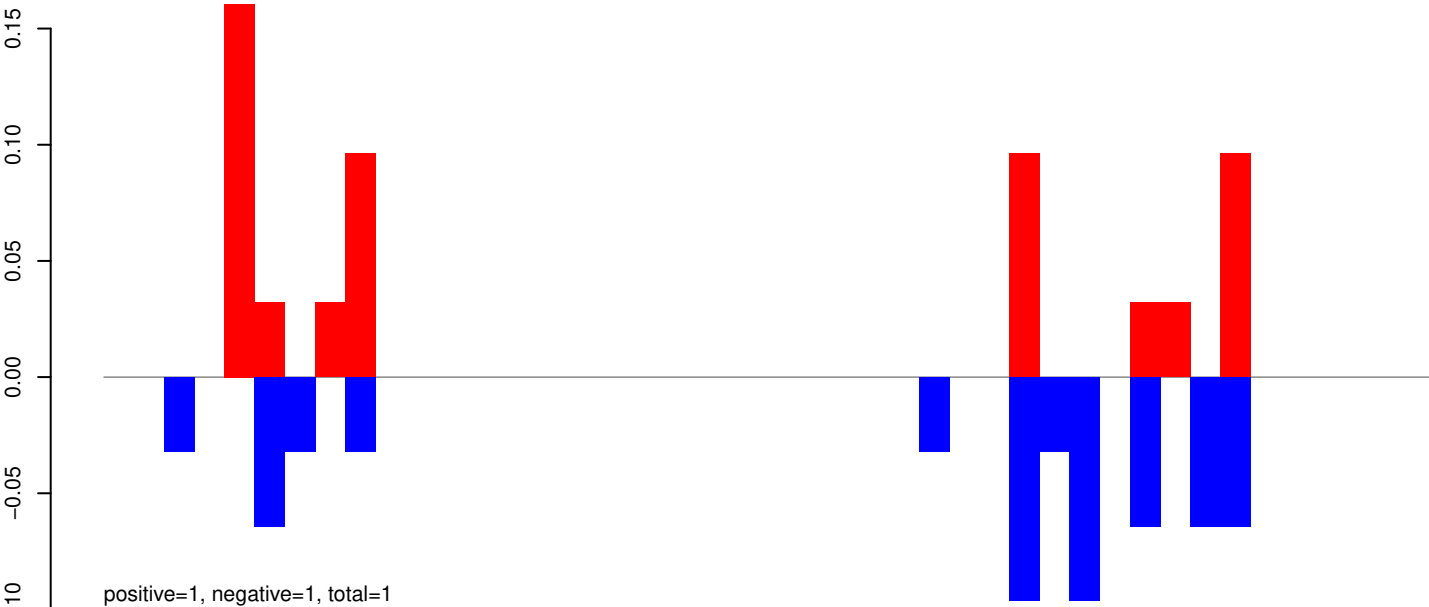

AeAeg_Whole_ZV_In_RNA_GP.24_35.rep

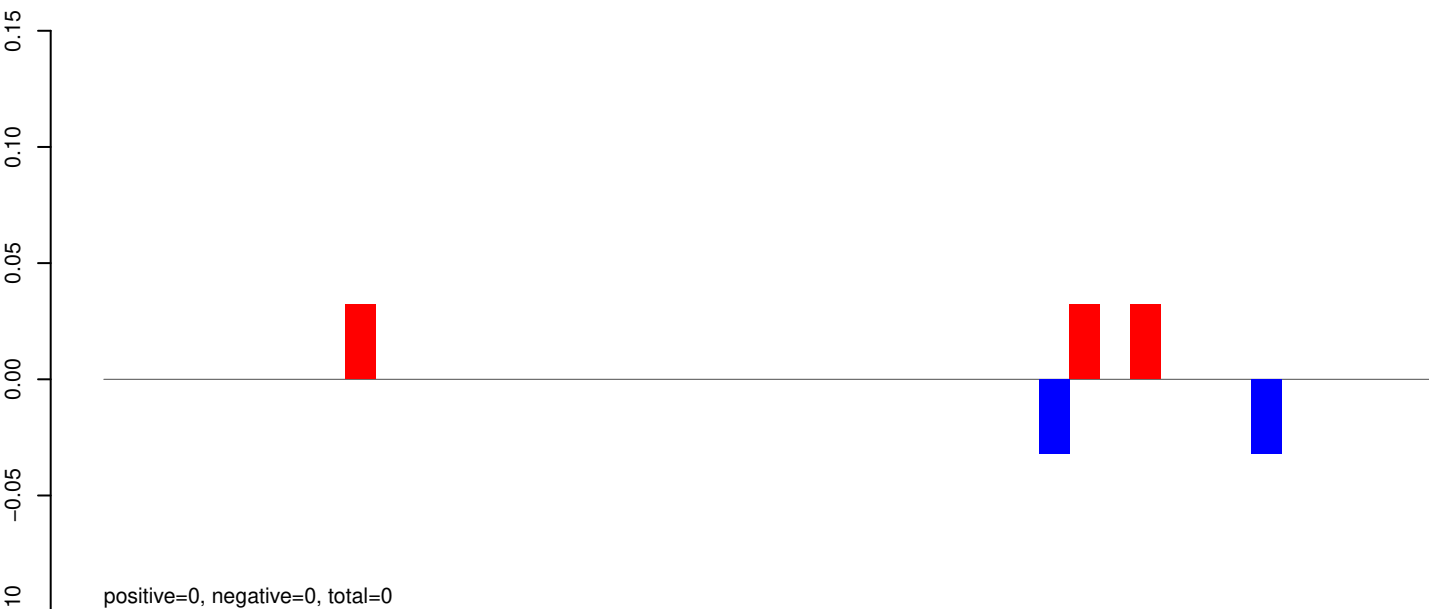

AeAeg_Whole_ZV_In_RNA_GP.rep

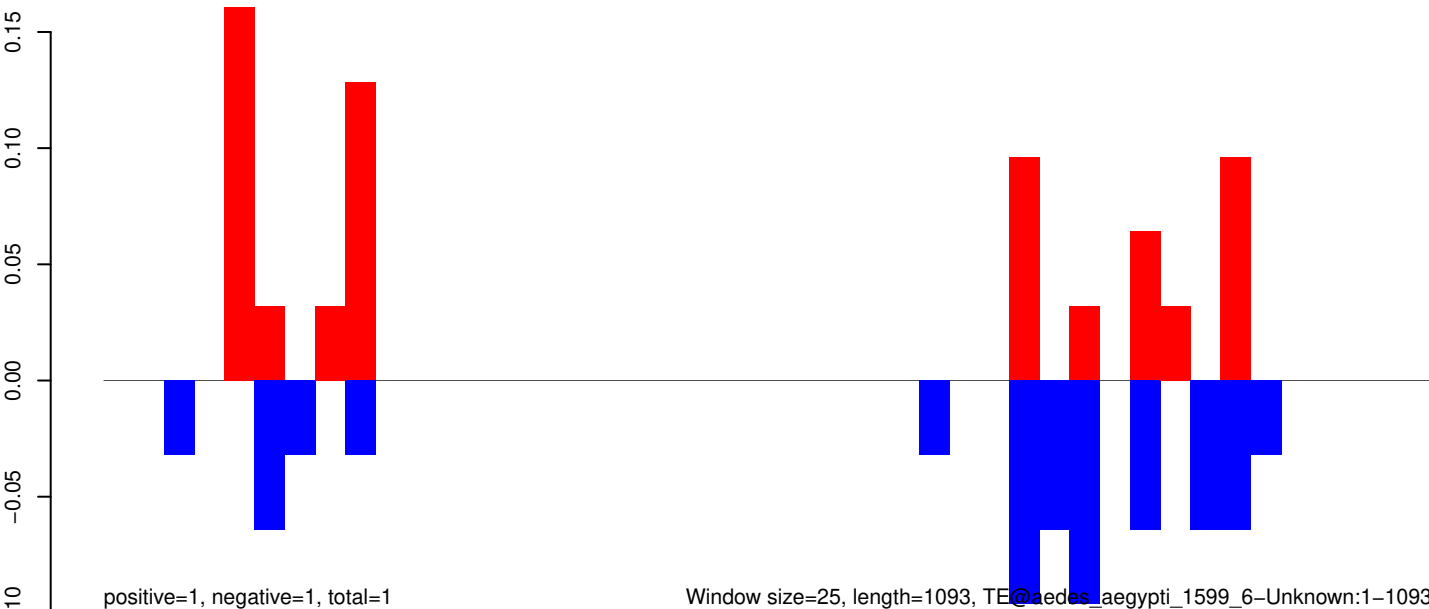

Window size=25, length=1093, TE@aedes_aegypti_1599_6-Unknown:1-1093

AeAeg_Whole_ZV_In_RNA_GP.18_23.rep



AeAeg_Whole_ZV_In_RNA_GP.24_35.rep

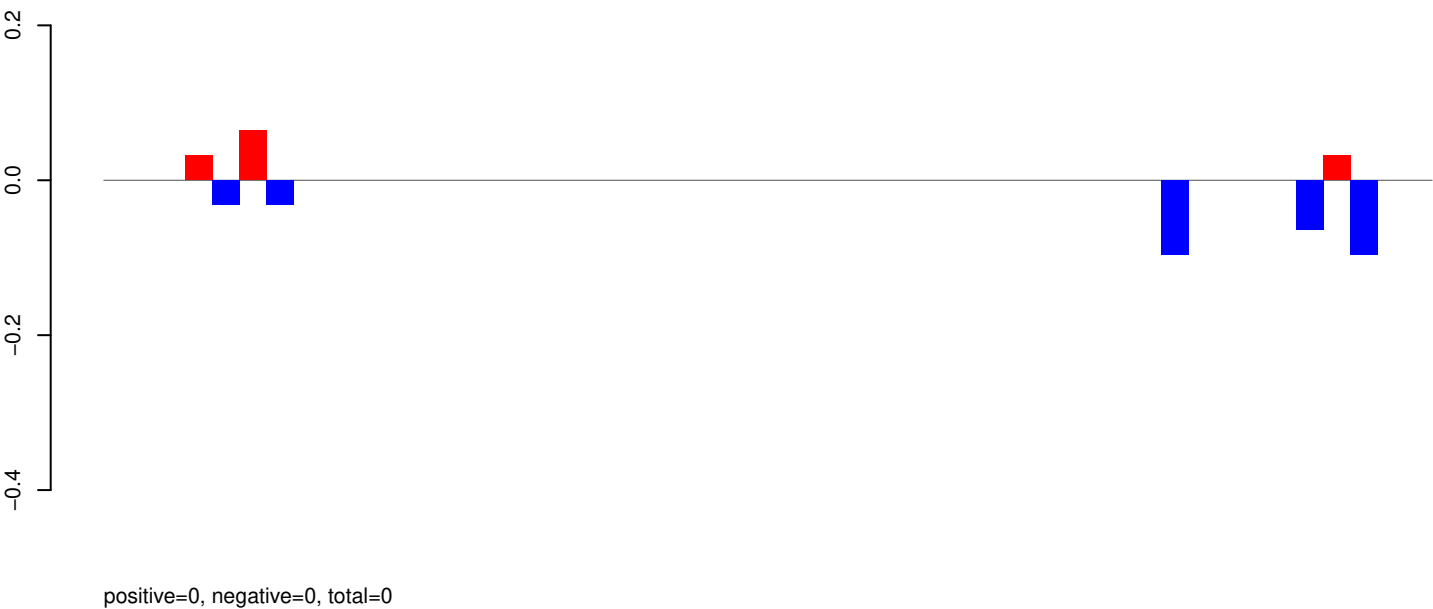

AeAeg_Whole_ZV_In_RNA_GP.rep

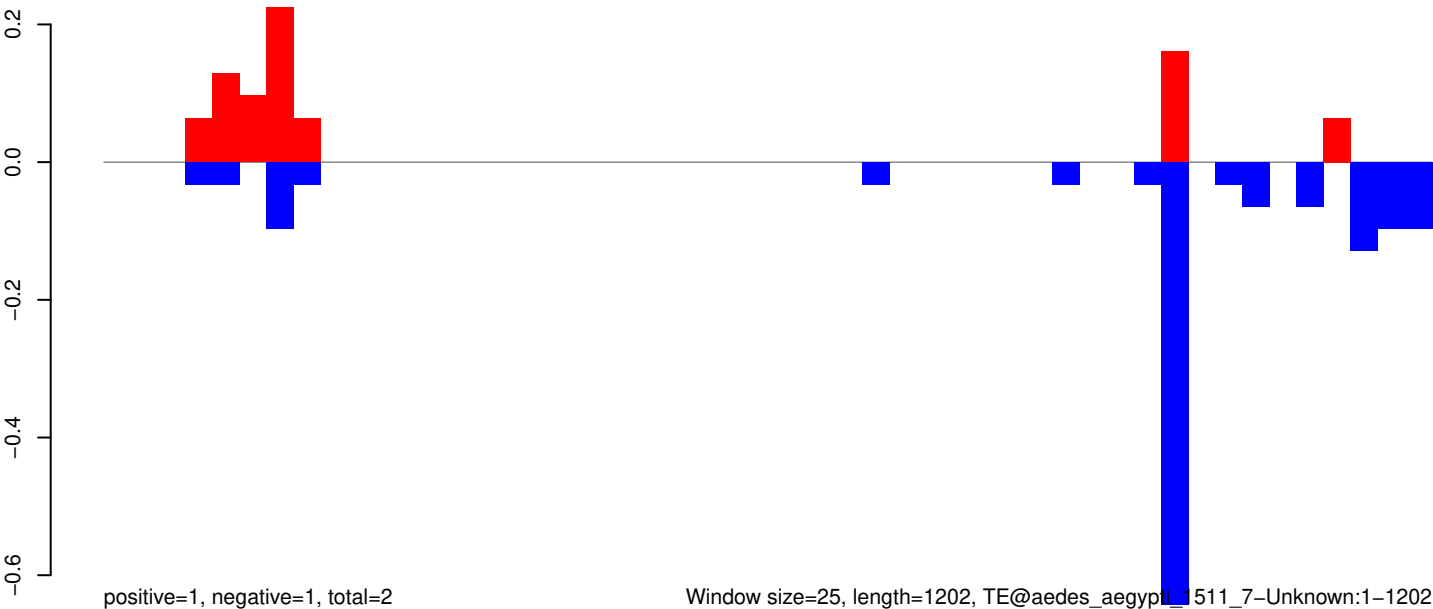

Window size=25, length=1202, TE@aedes_aegypti_1511_7-Unknown:1-1202

AeAeg_Whole_ZV_In_RNA_GP.18_23.rep

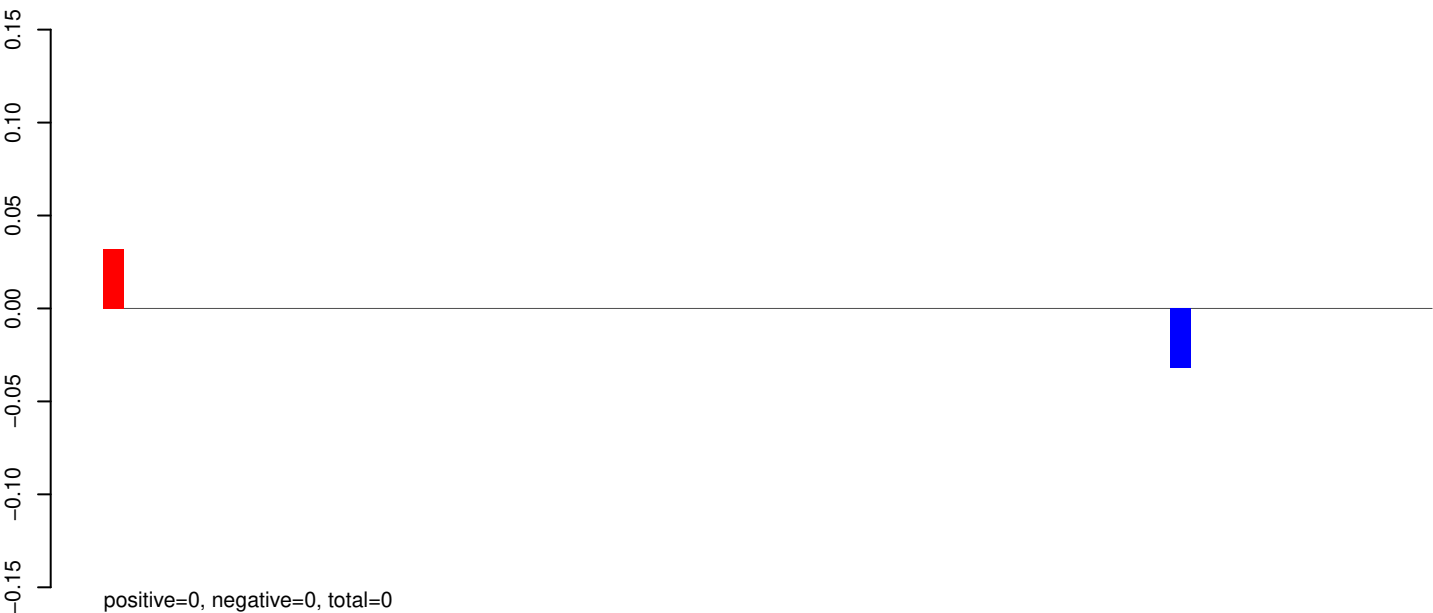

AeAeg_Whole_ZV_In_RNA_GP.24_35.rep

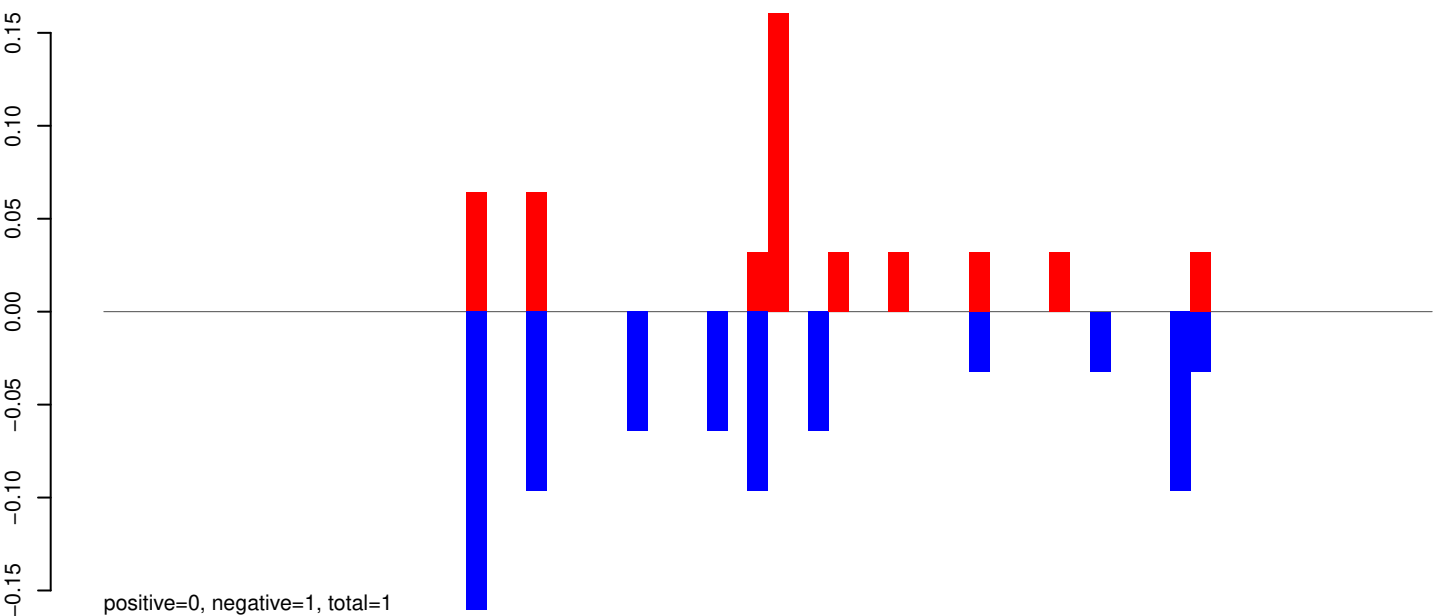

AeAeg_Whole_ZV_In_RNA_GP.rep

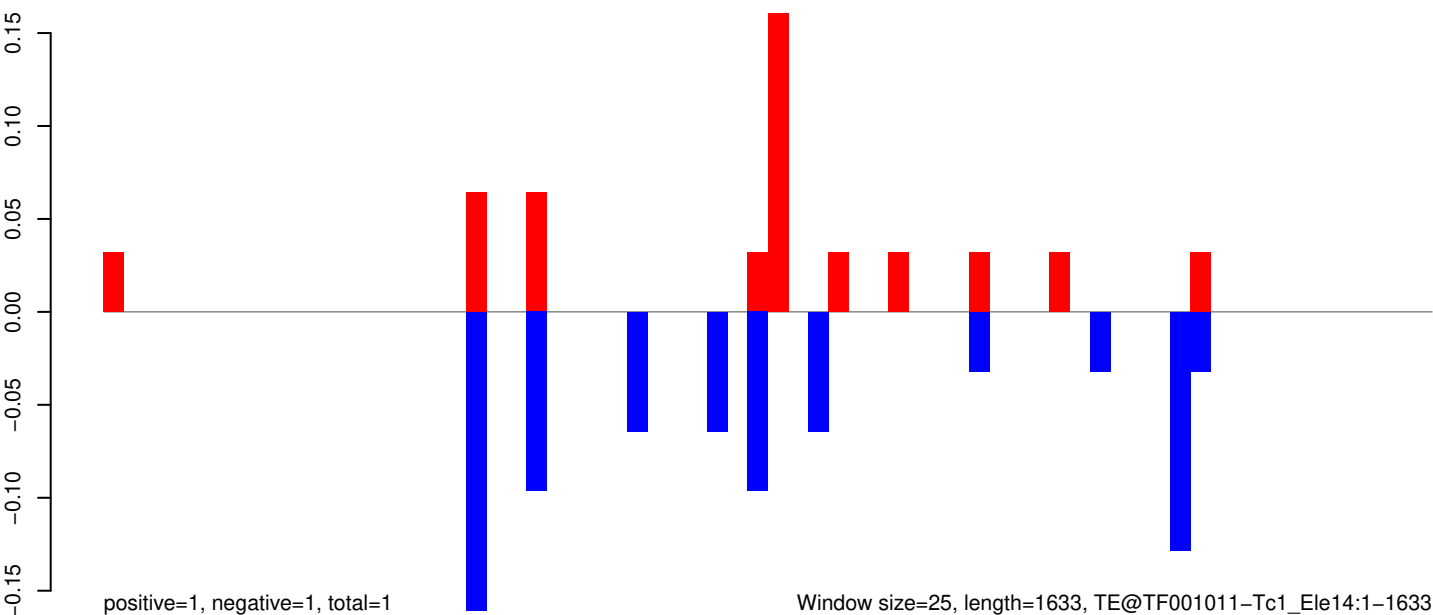

Window size=25, length=1633, TE@TF001011-Tc1_Ele14:1-1633

0 500 1000 1500

AeAeg_Whole_ZV_In_RNA_GP.18_23.rep

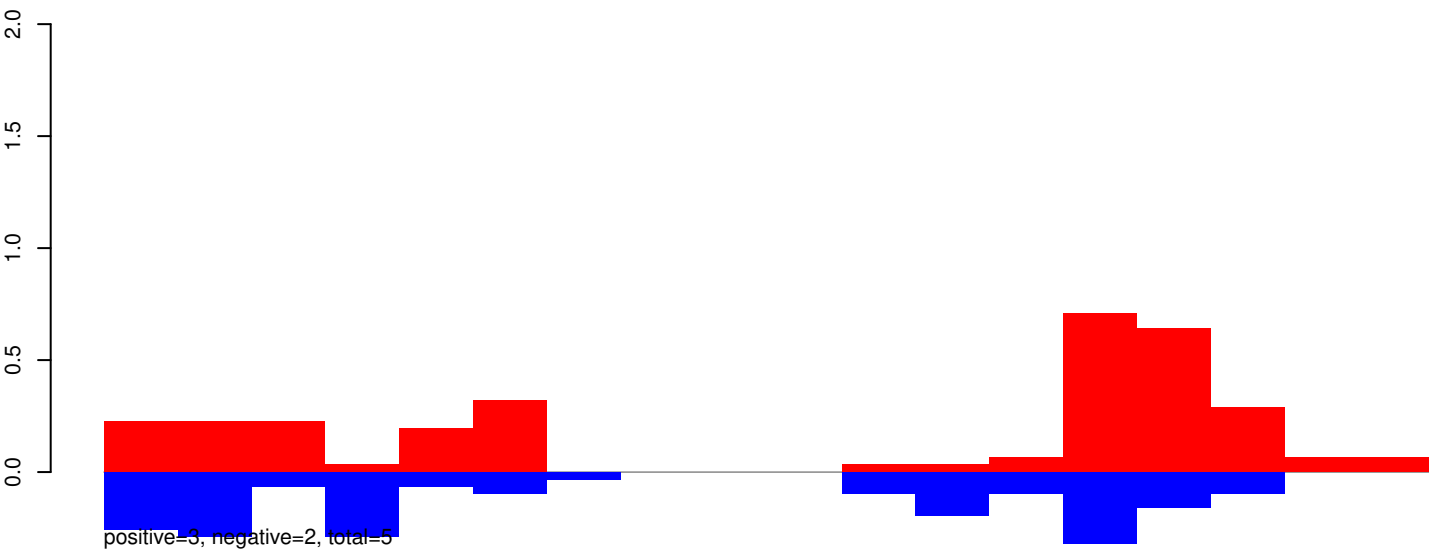

AeAeg_Whole_ZV_In_RNA_GP.24_35.rep

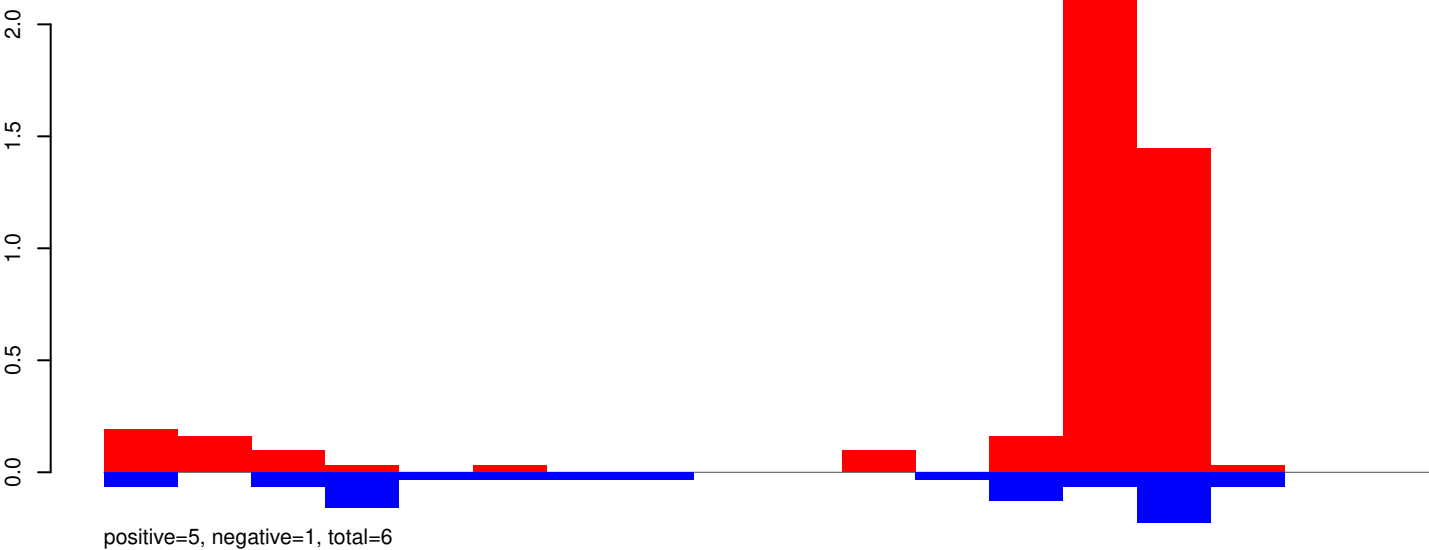

AeAeg_Whole_ZV_In_RNA_GP.rep

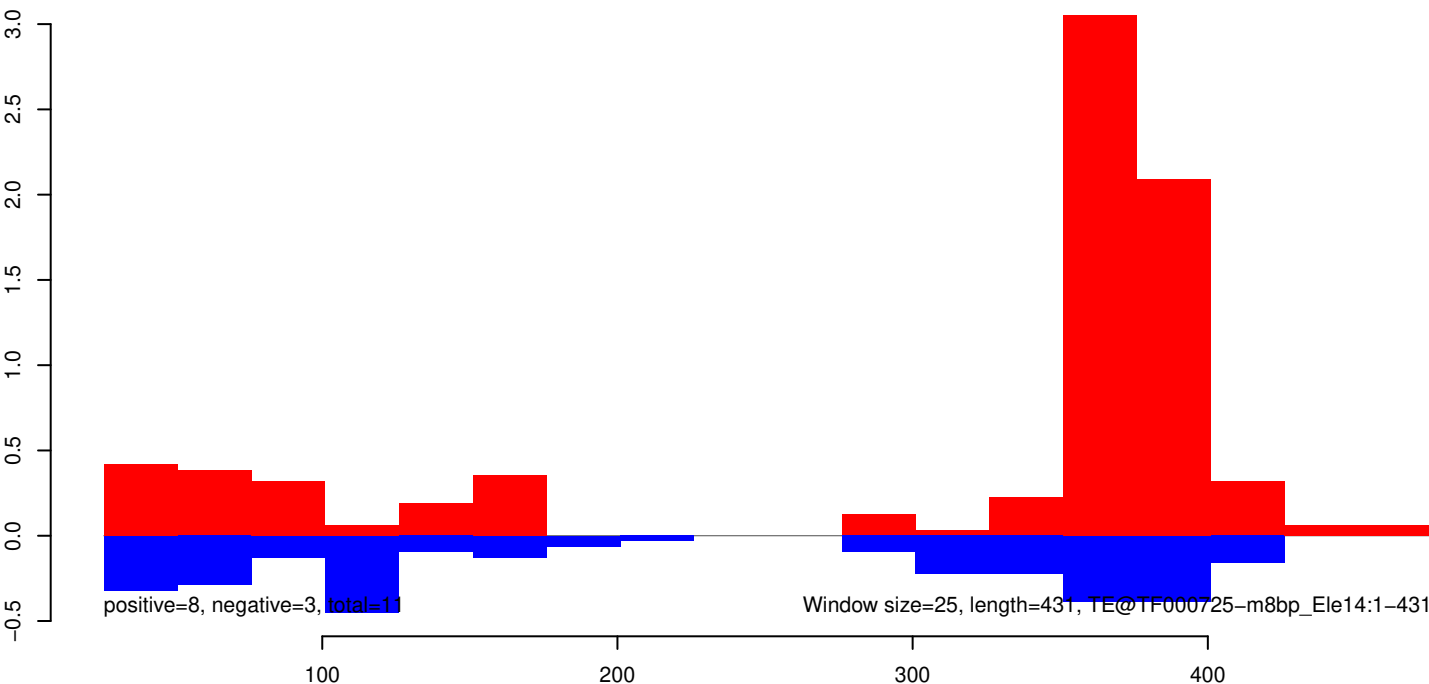

AeAeg_Whole_ZV_In_RNA_GP.18_23.rep

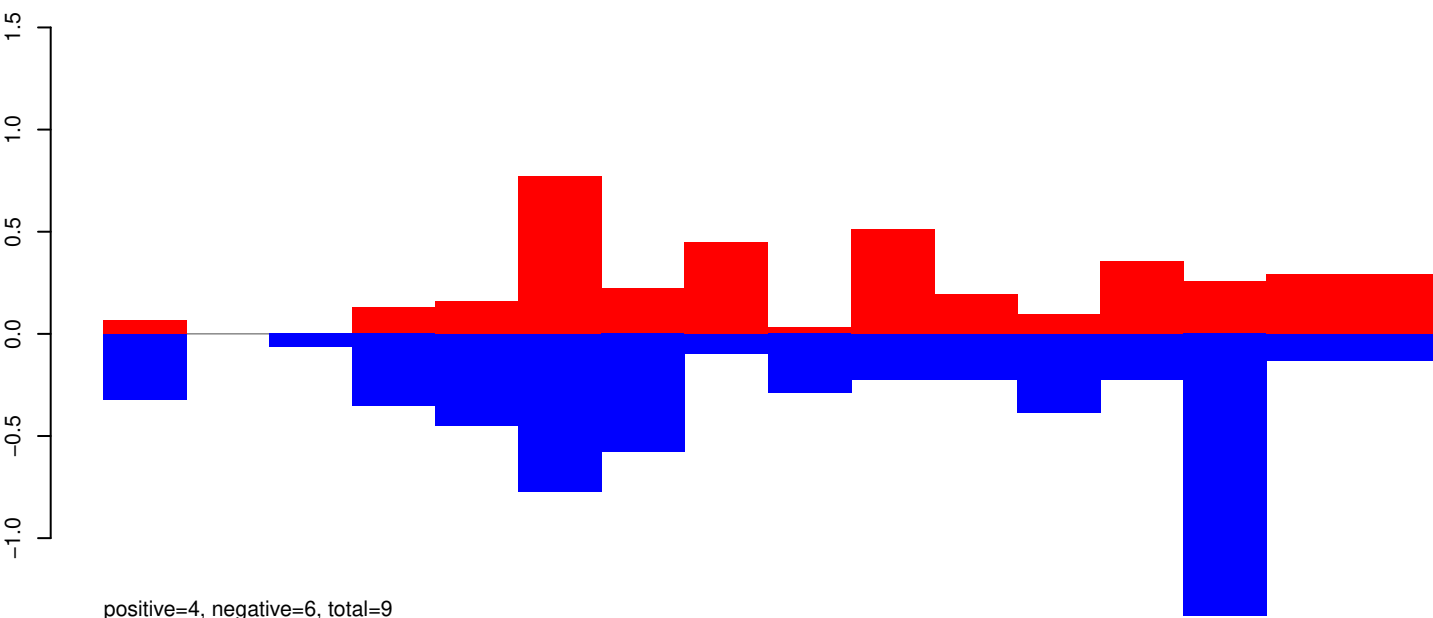

AeAeg_Whole_ZV_In_RNA_GP.24_35.rep

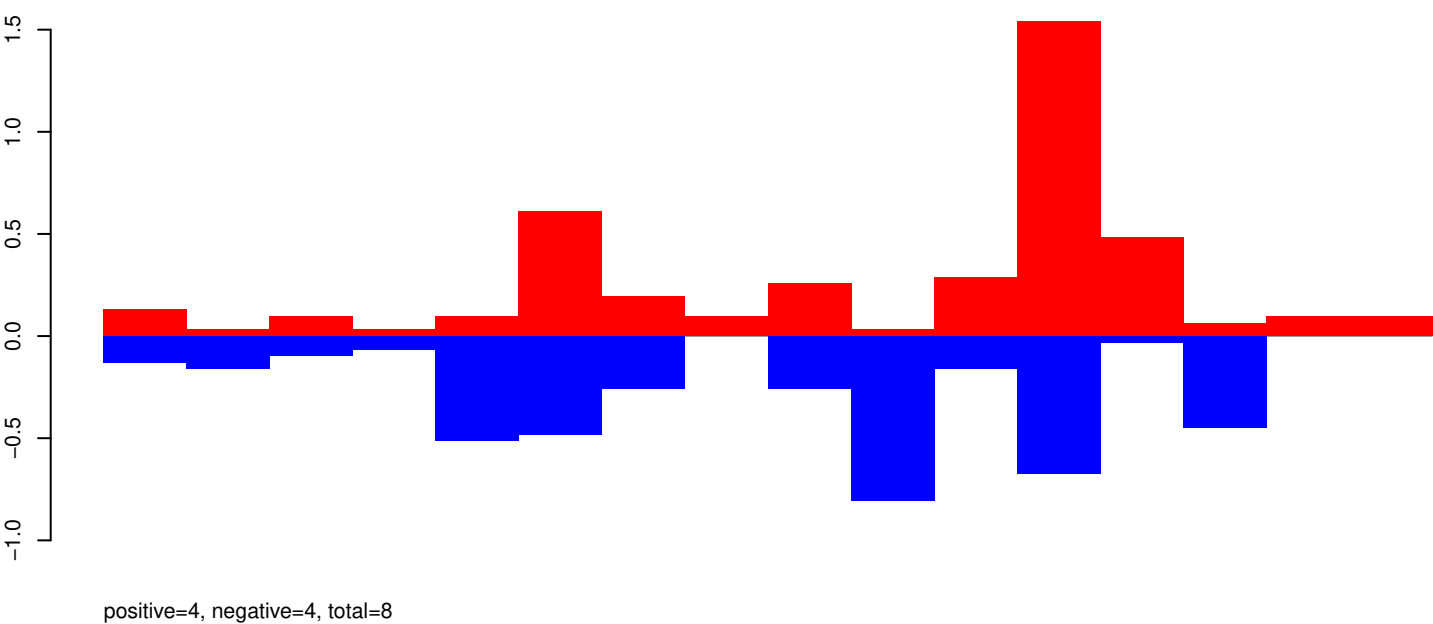

AeAeg_Whole_ZV_In_RNA_GP.rep

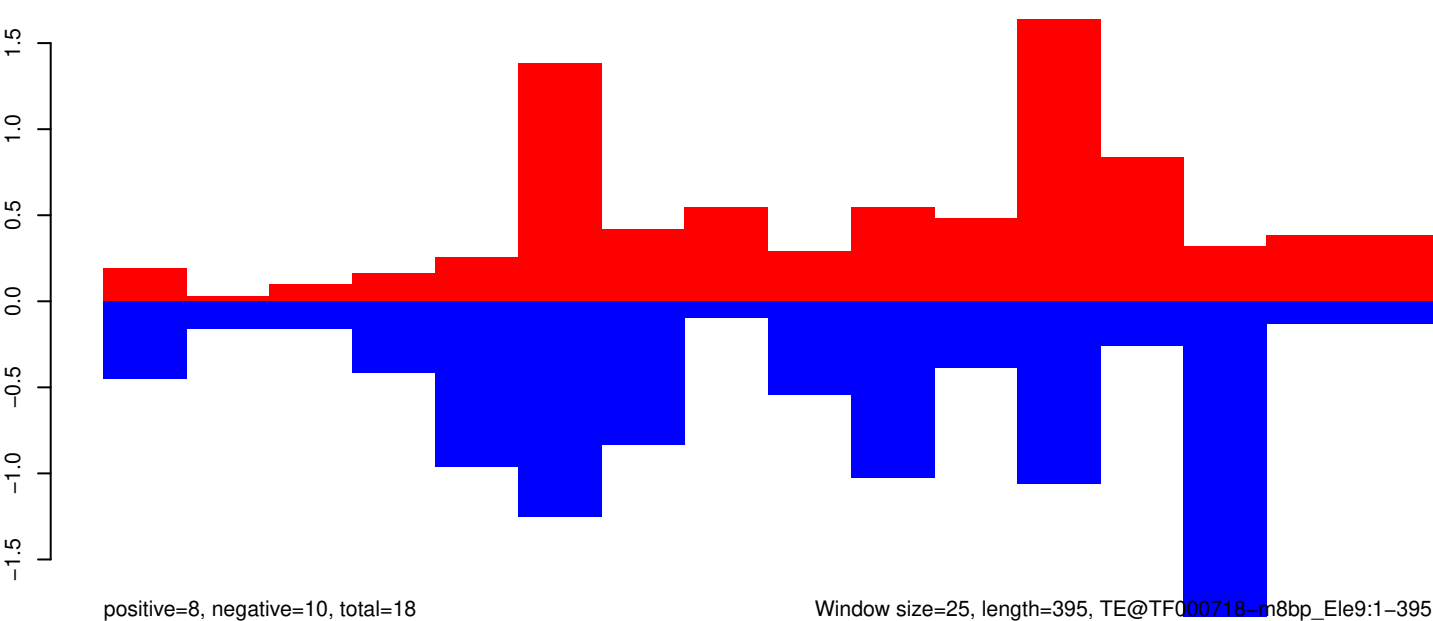

Window size=25, length=395, TE@TF000718-m8bp_Ele9:1-395

100 200 300 400

AeAeg_Whole_ZV_In_RNA_GP.18_23.rep

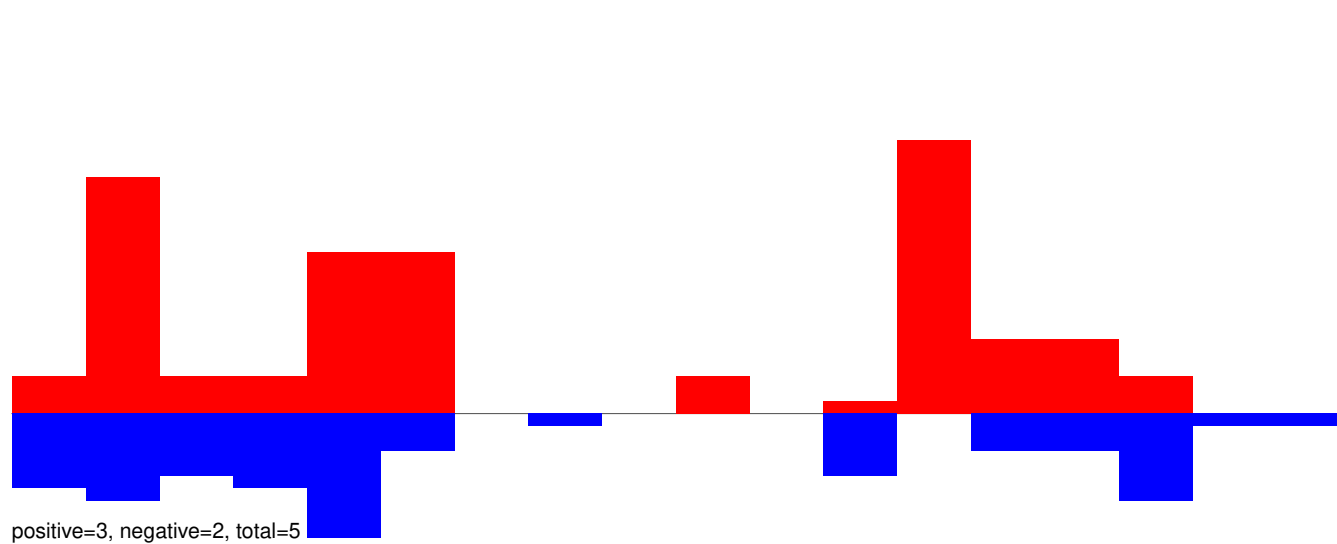

AeAeg_Whole_ZV_In_RNA_GP.24_35.rep

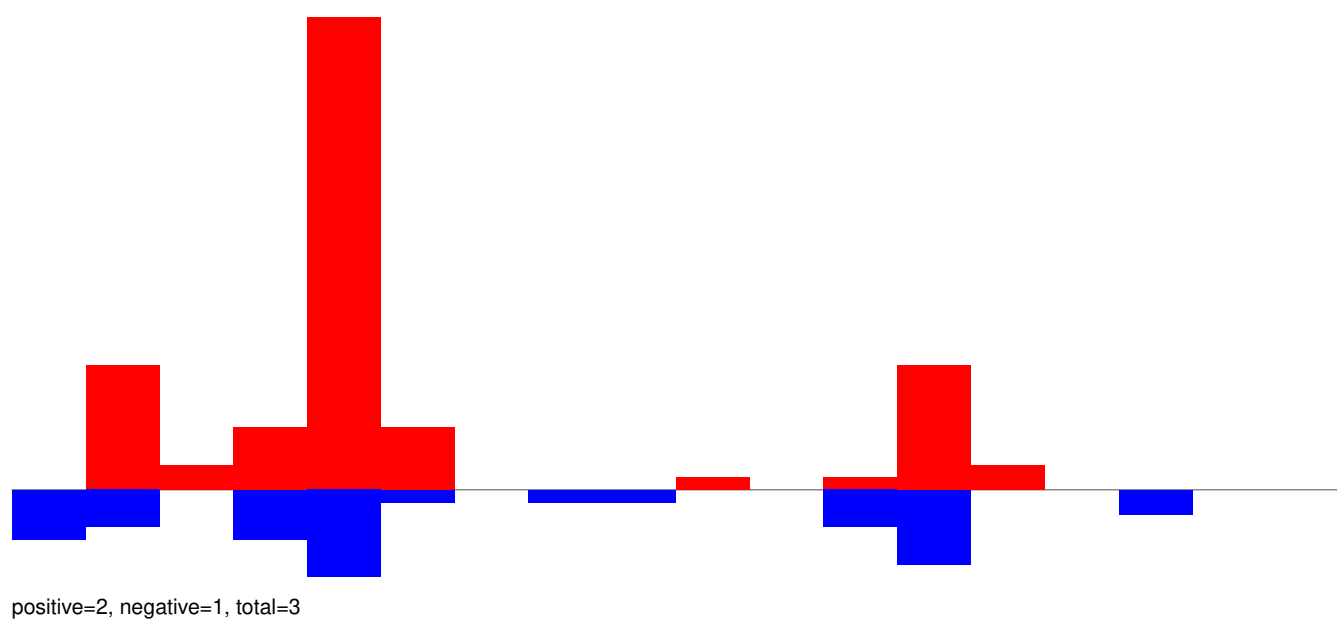

AeAeg_Whole_ZV_In_RNA_GP.rep

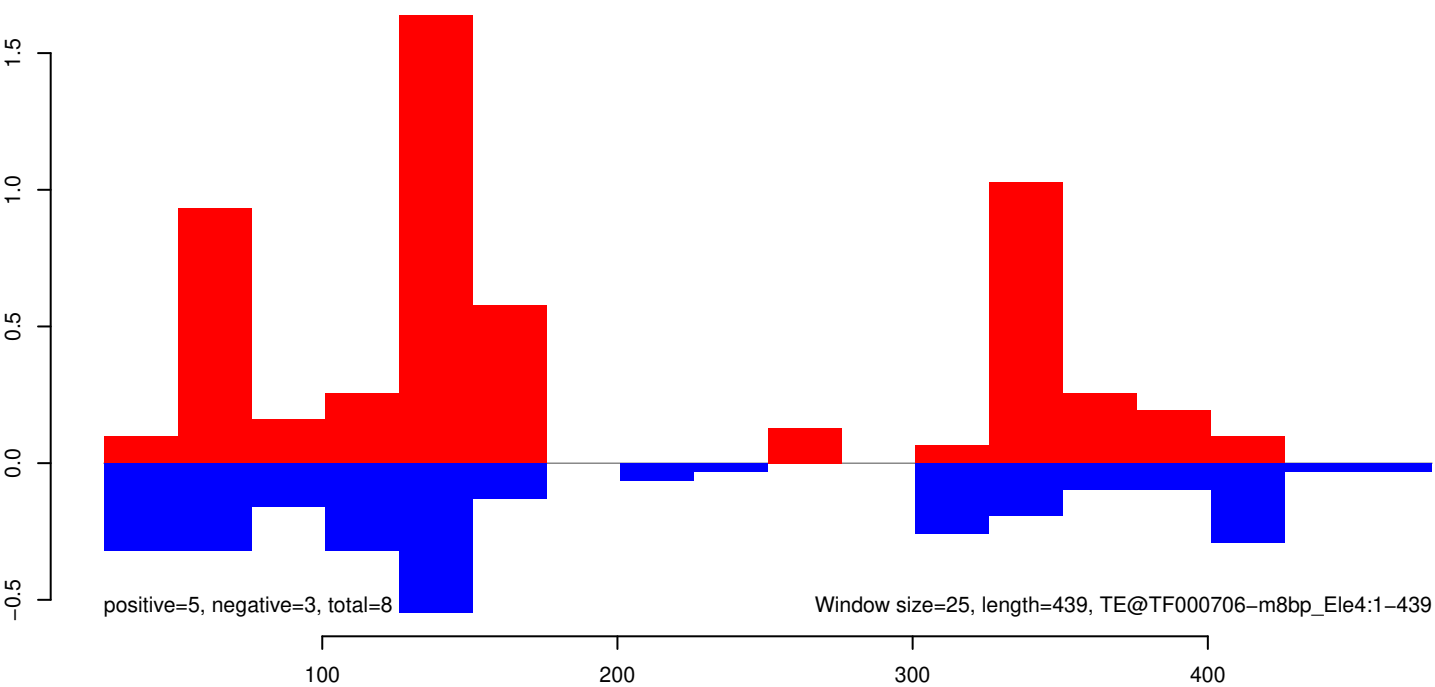

AeAeg_Whole_ZV_In_RNA_GP.18_23.rep

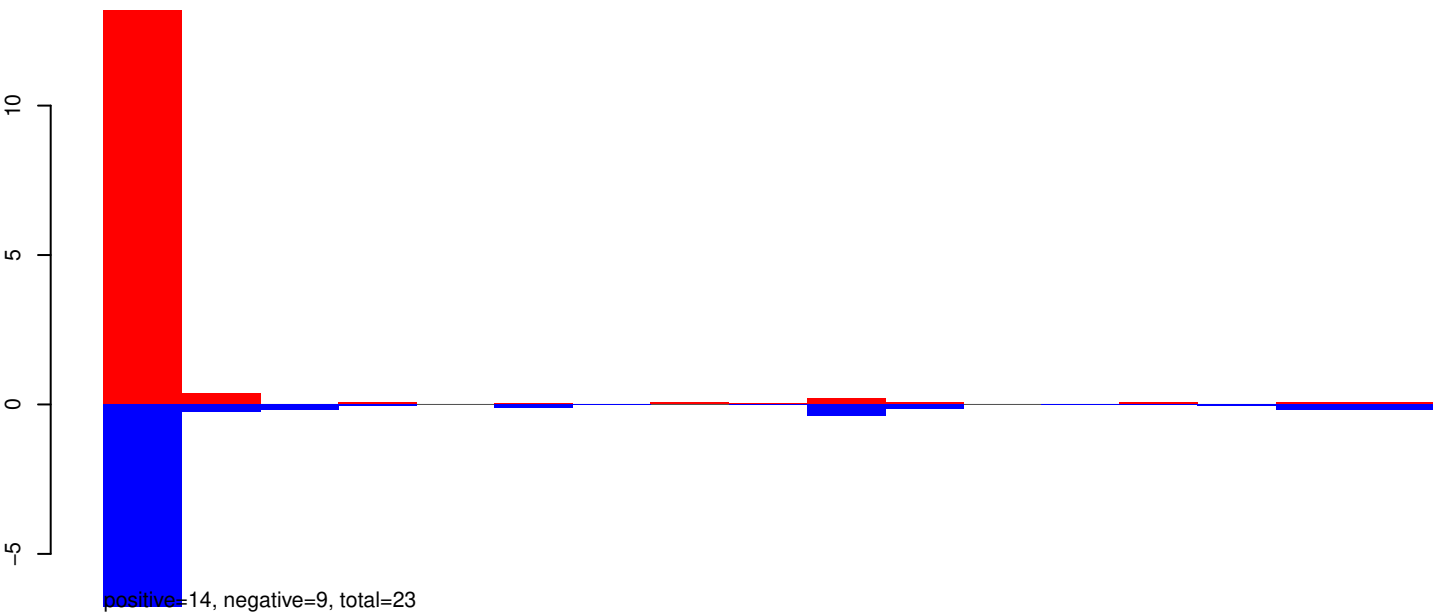

AeAeg_Whole_ZV_In_RNA_GP.24_35.rep

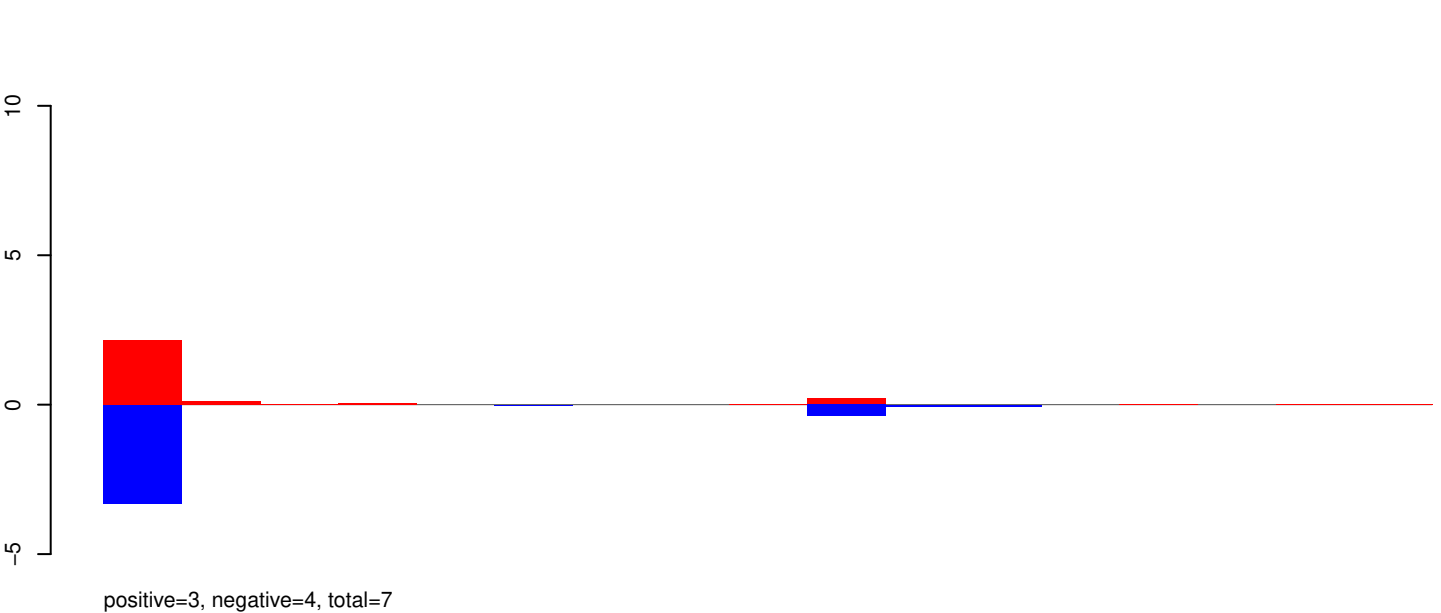

AeAeg_Whole_ZV_In_RNA_GP.rep

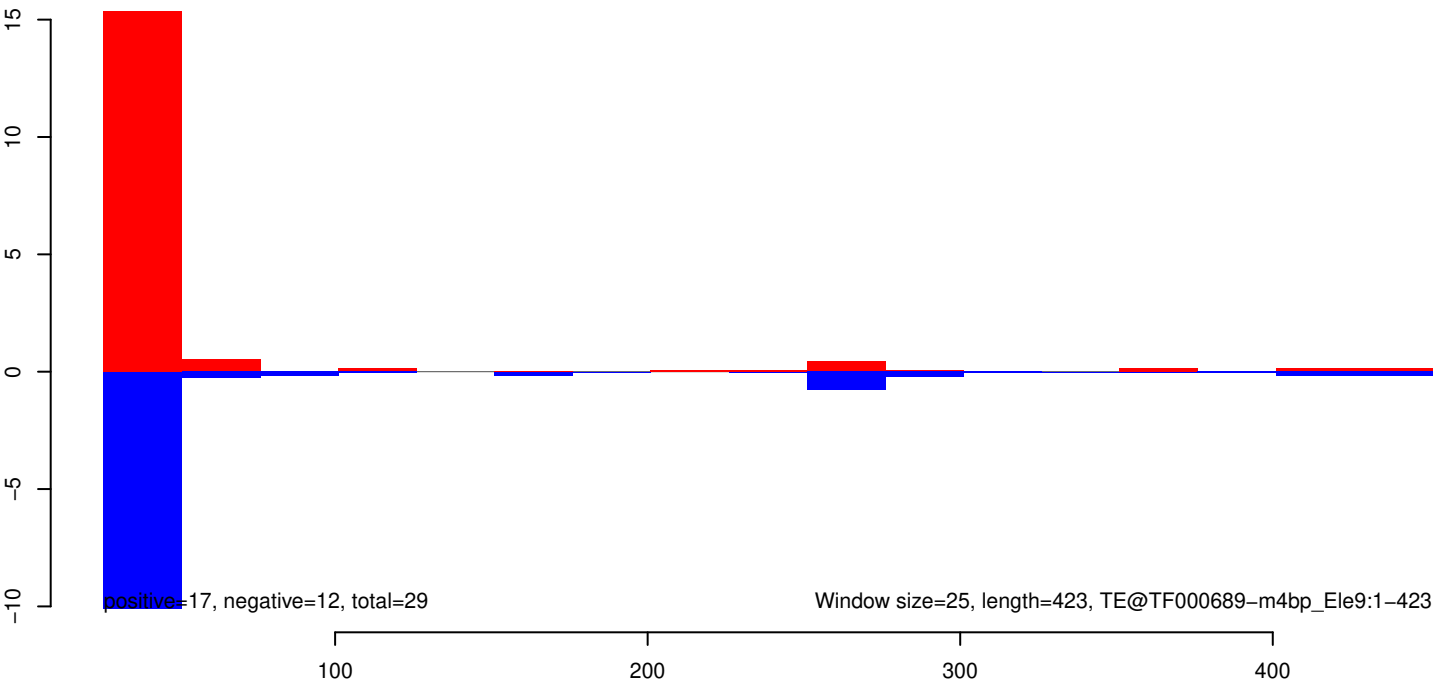

AeAeg_Whole_ZV_In_RNA_GP.18_23.rep

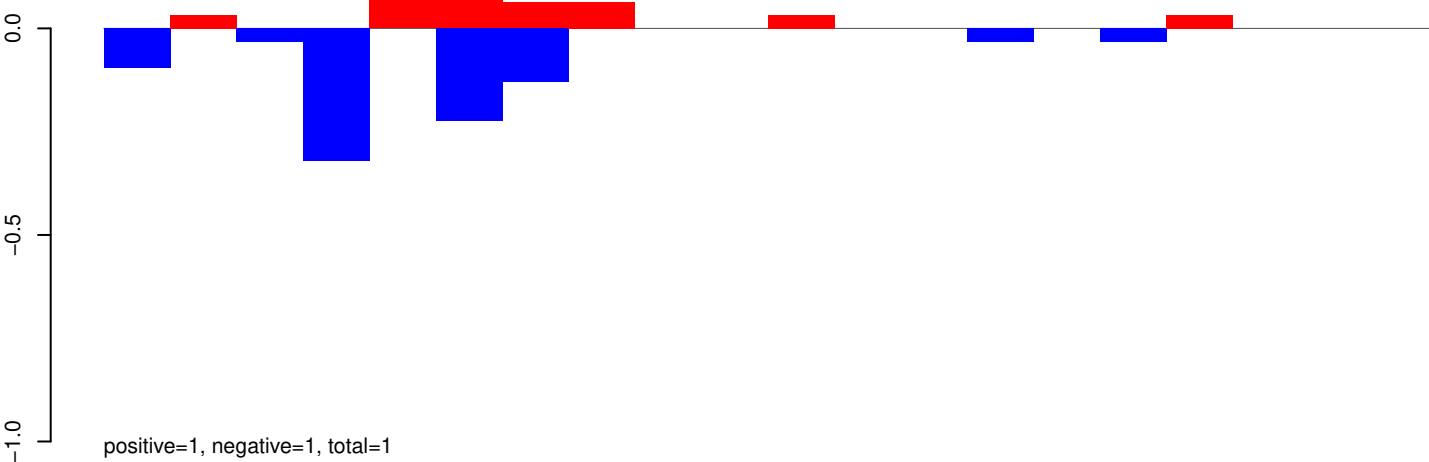

AeAeg_Whole_ZV_In_RNA_GP.24_35.rep

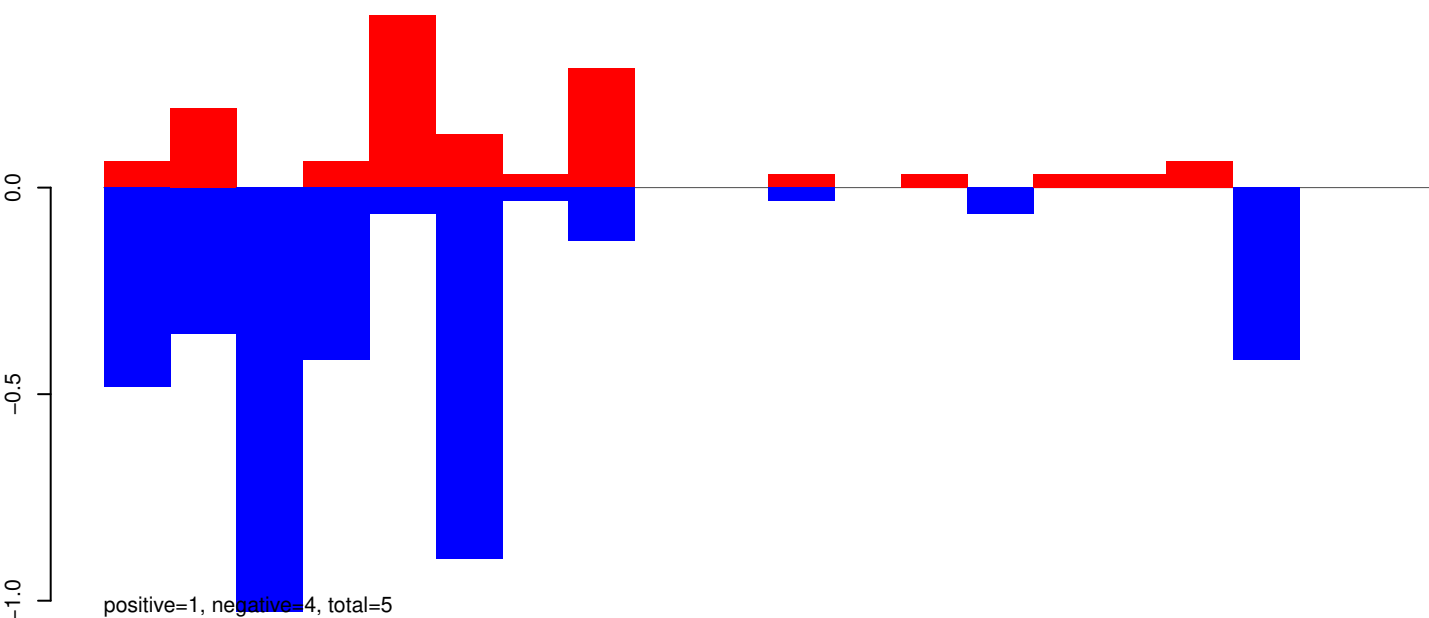

AeAeg_Whole_ZV_In_RNA_GP.rep

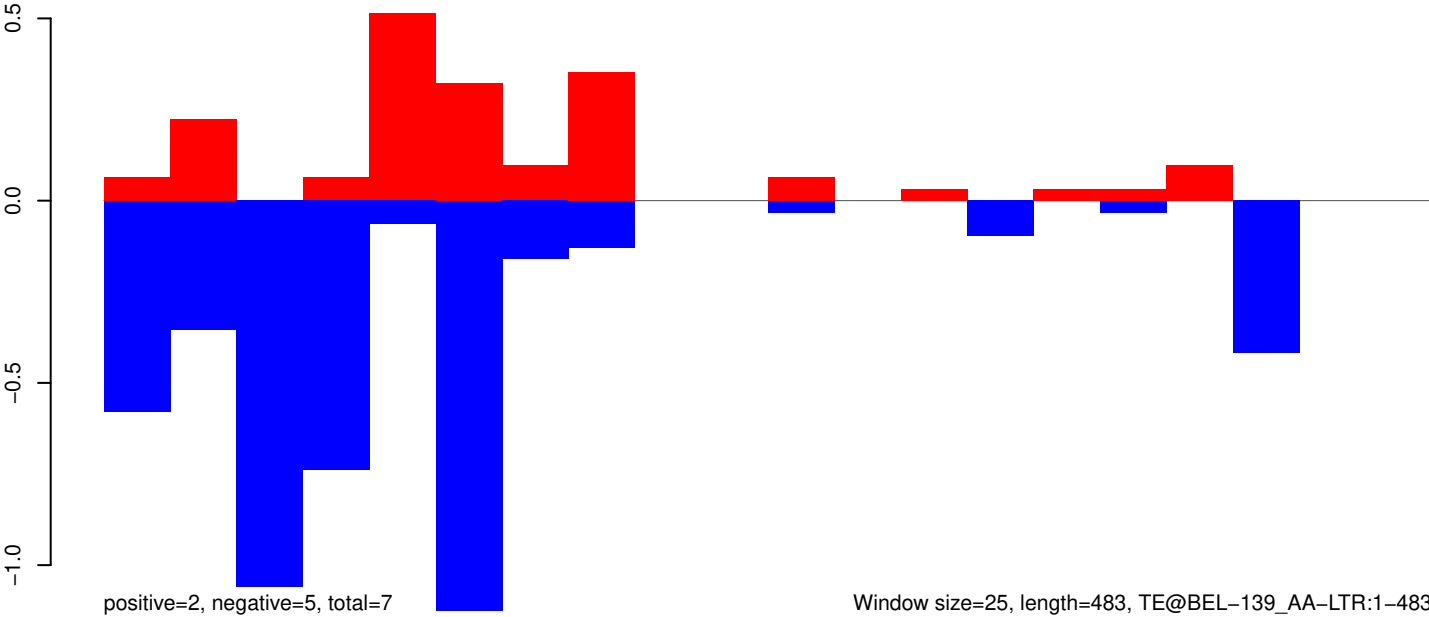

AeAeg_Whole_ZV_In_RNA_GP.18_23.rep

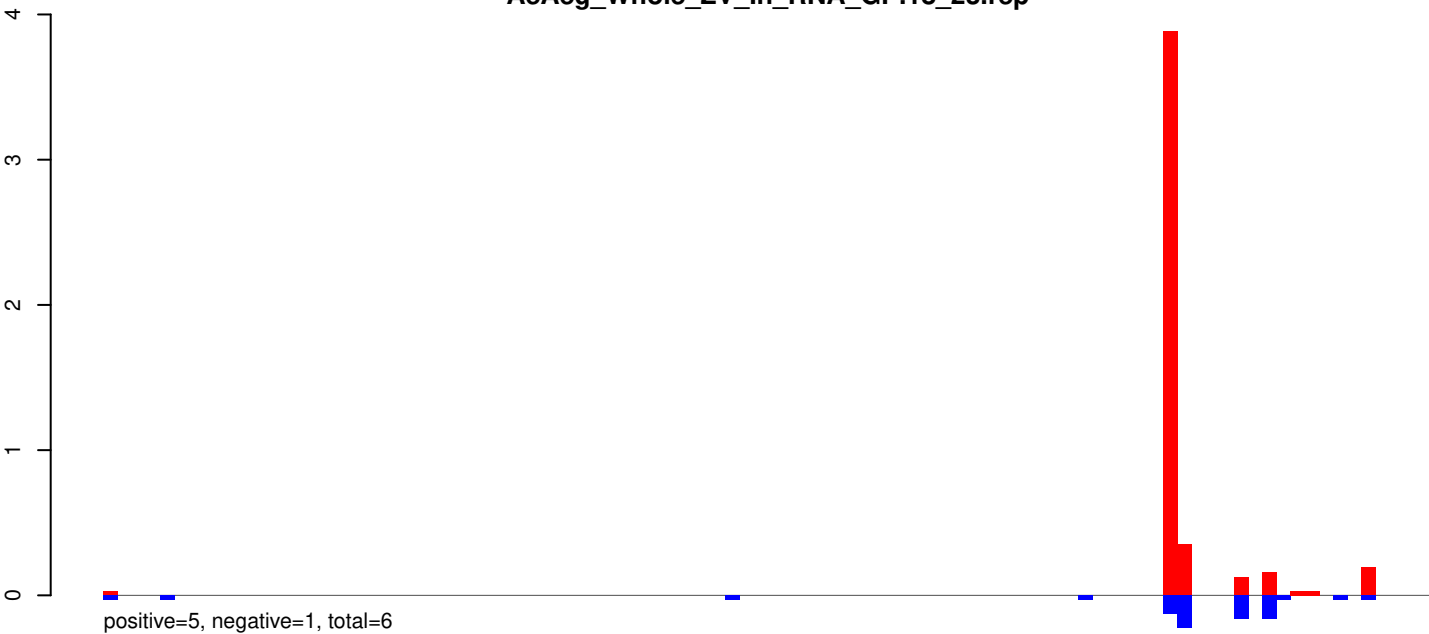

AeAeg_Whole_ZV_In_RNA_GP.24_35.rep

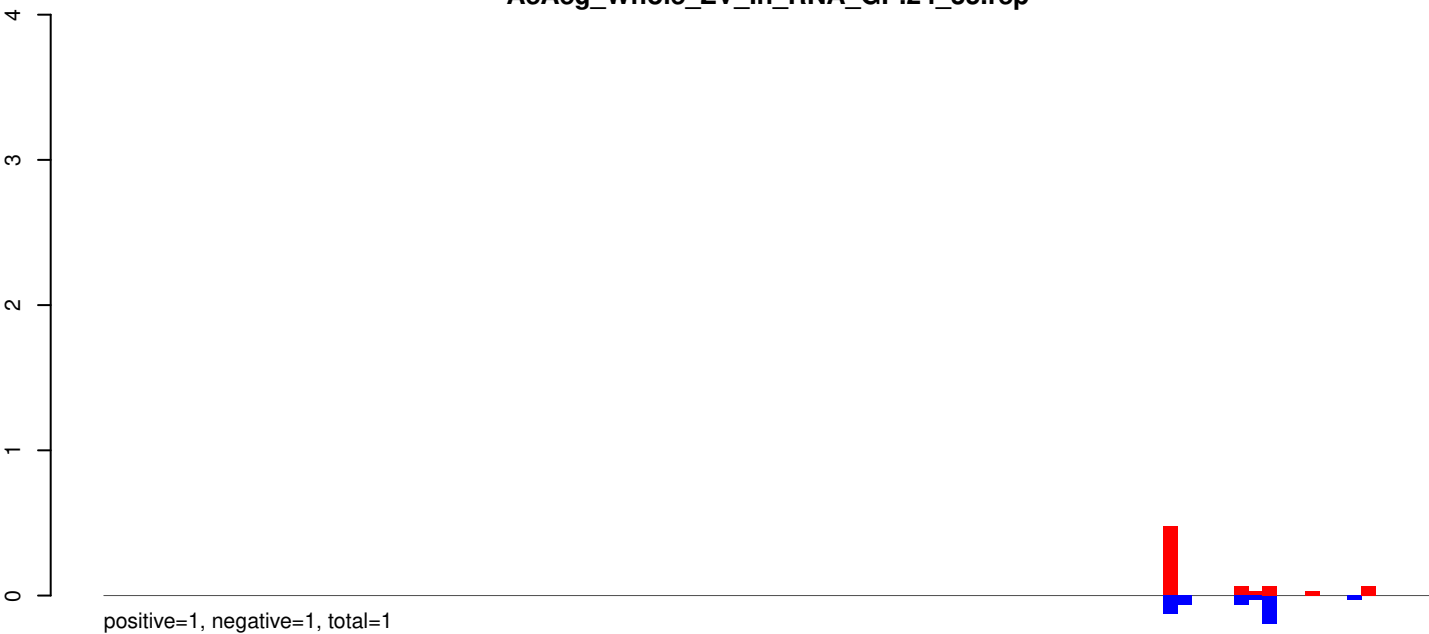

AeAeg_Whole_ZV_In_RNA_GP.rep

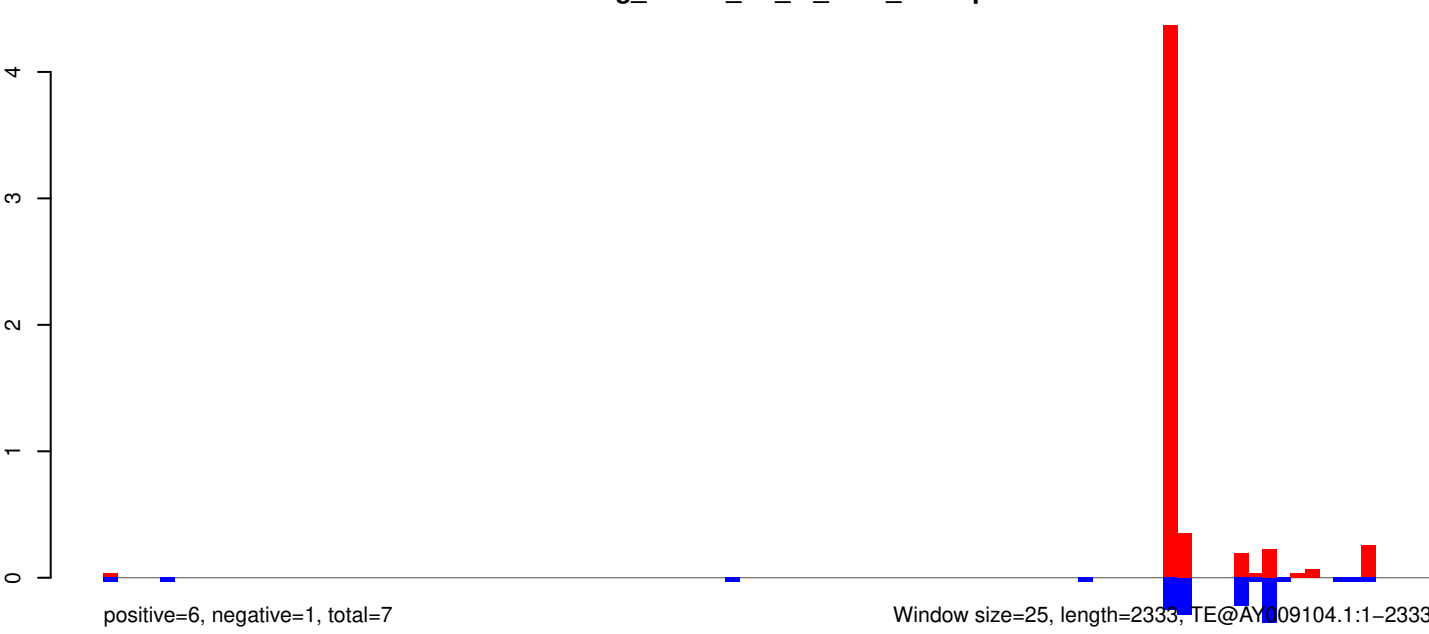

AeAeg_Whole_ZV_In_RNA_GP.18_23.rep

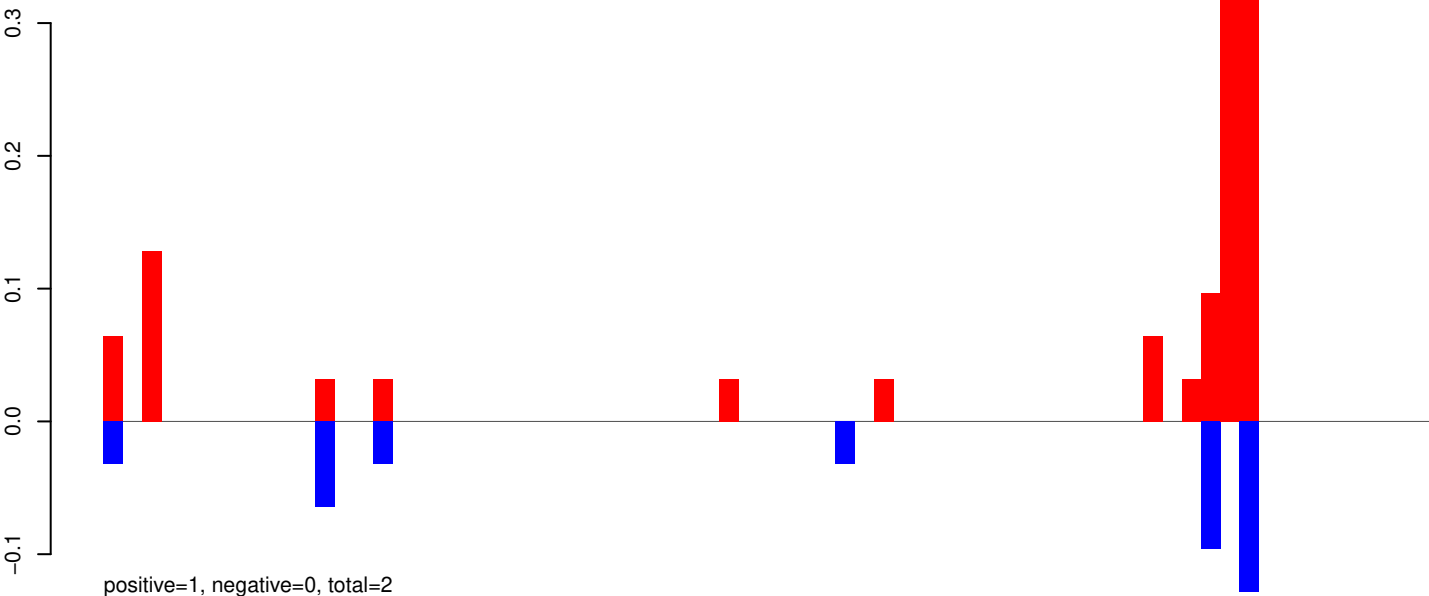

AeAeg_Whole_ZV_In_RNA_GP.24_35.rep

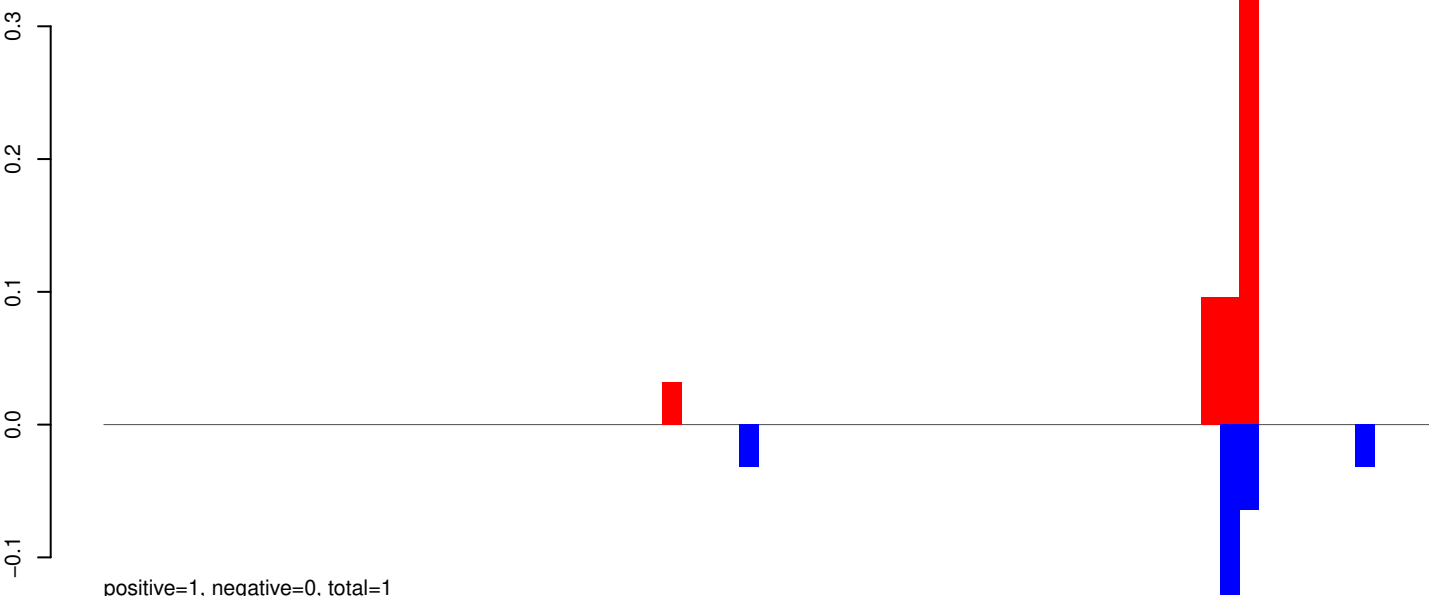

AeAeg_Whole_ZV_In_RNA_GP.rep

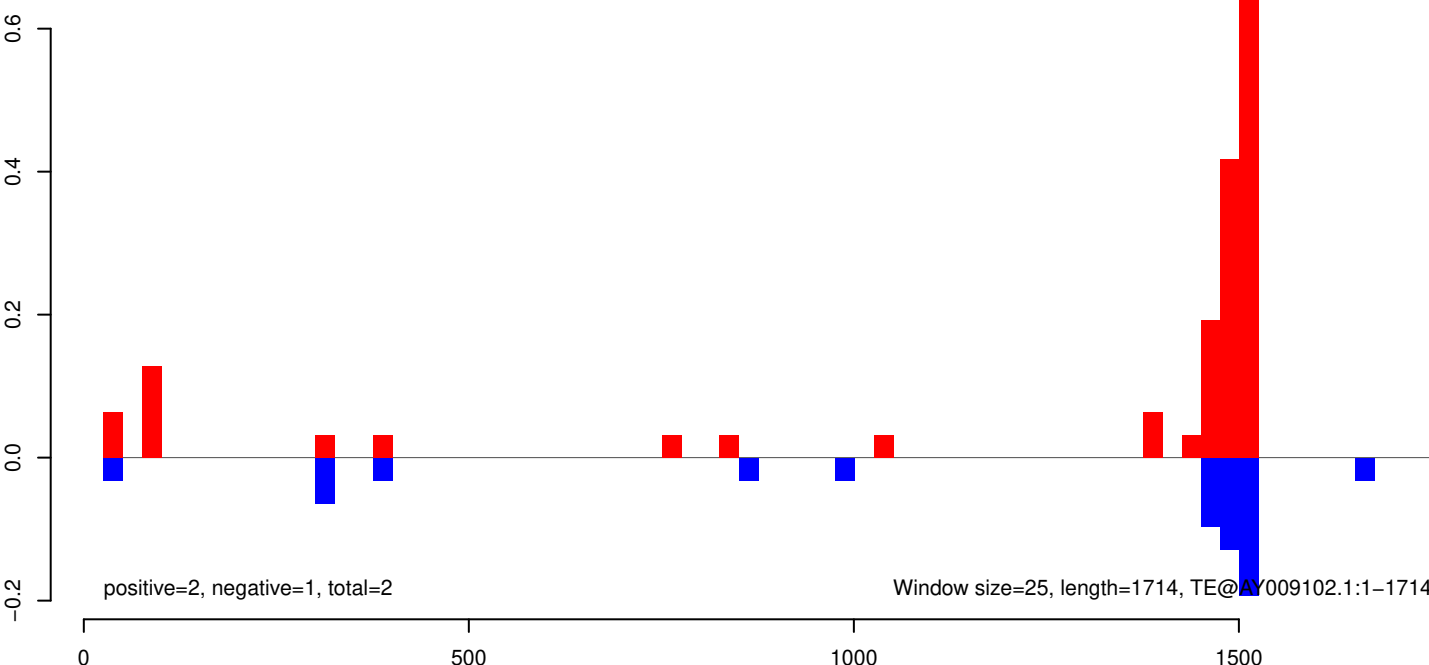

AeAeg_Whole_ZV_In_RNA_GP.18_23.rep

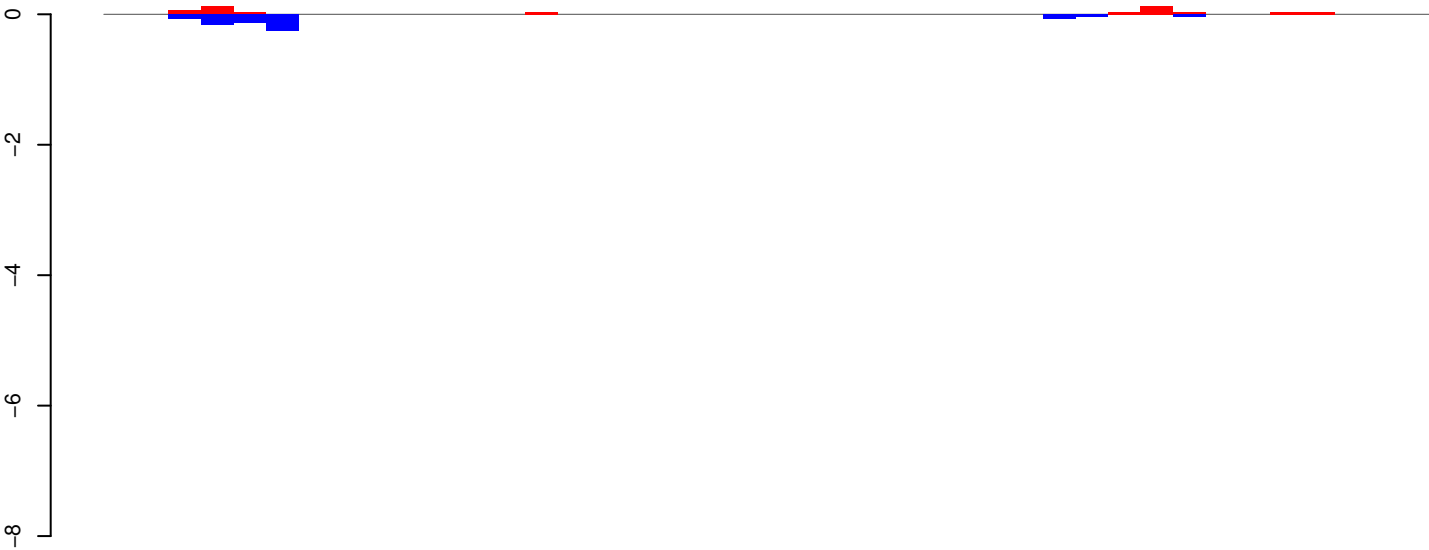

positive=1, negative=1, total=1

AeAeg_Whole_ZV_In_RNA_GP.24_35.rep

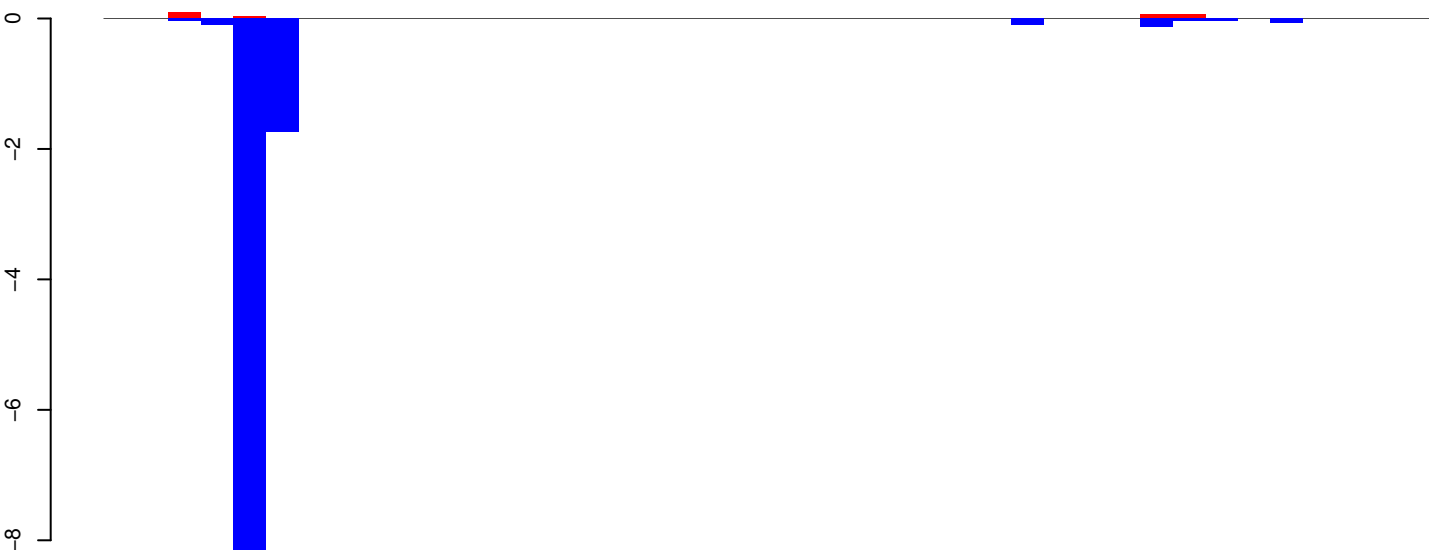

positive=0, negative=11, total=11

AeAeg_Whole_ZV_In_RNA_GP.rep

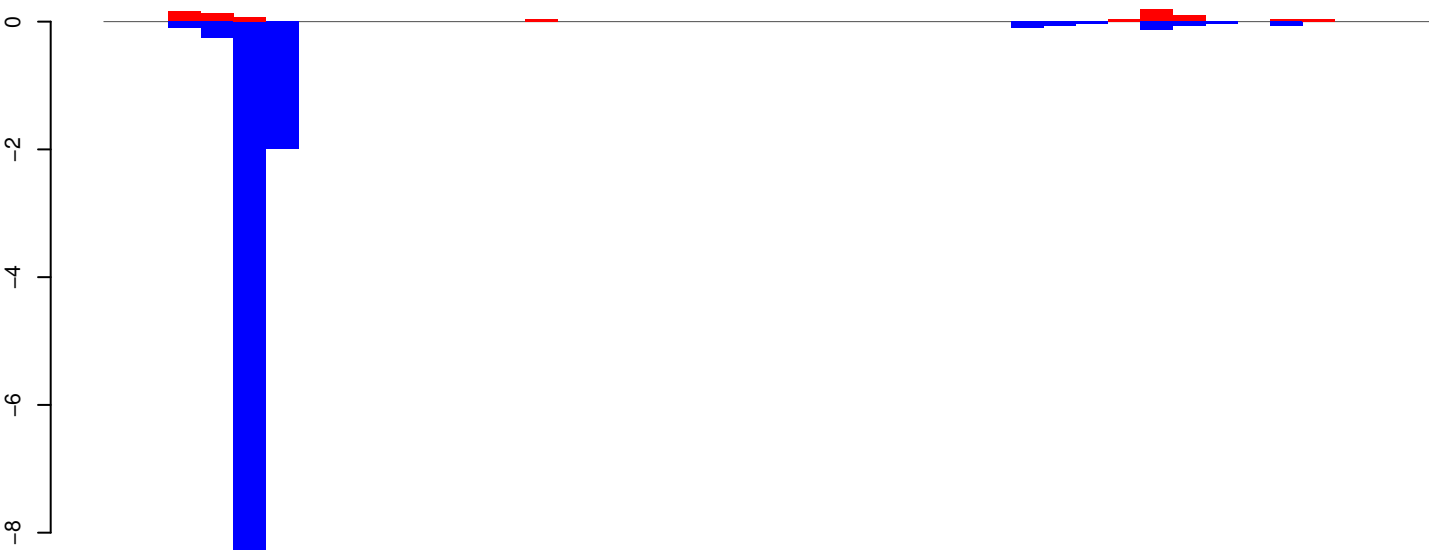

positive=1, negative=12, total=13

Window size=25, length=1001, TE@aedes_aegypti_672_5-Unknown:1-1001

0 200 400 600 800 1000

AeAeg_Whole_ZV_In_RNA_GP.18_23.rep

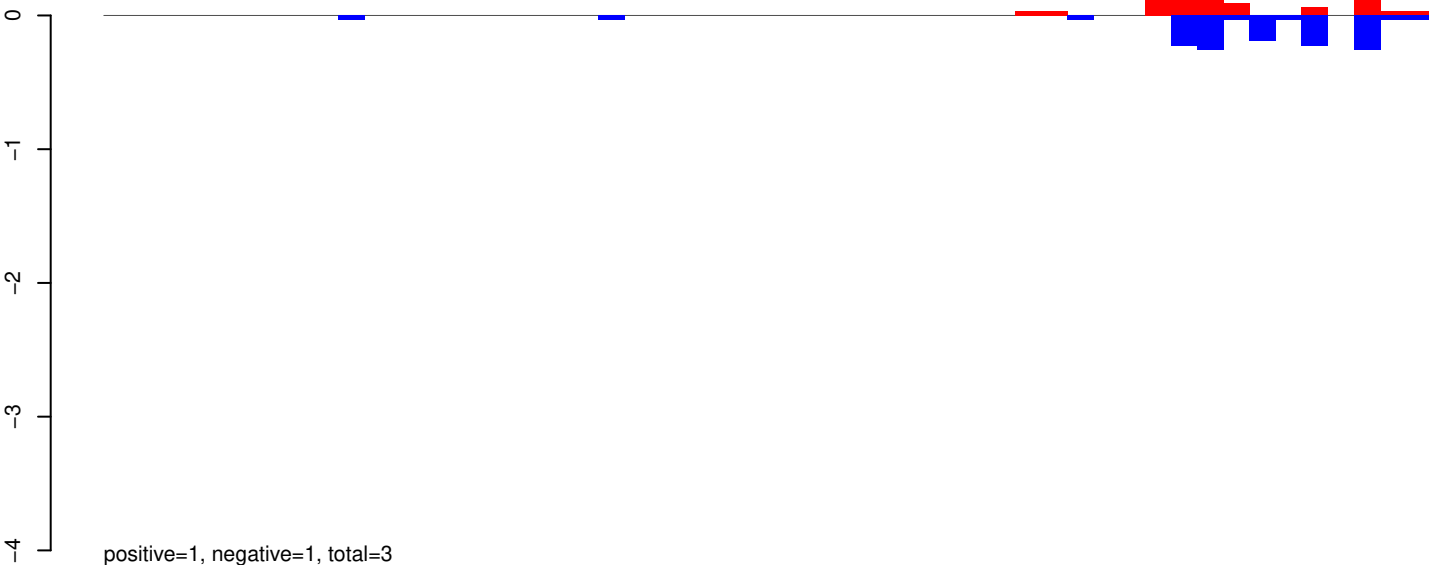

AeAeg_Whole_ZV_In_RNA_GP.24_35.rep

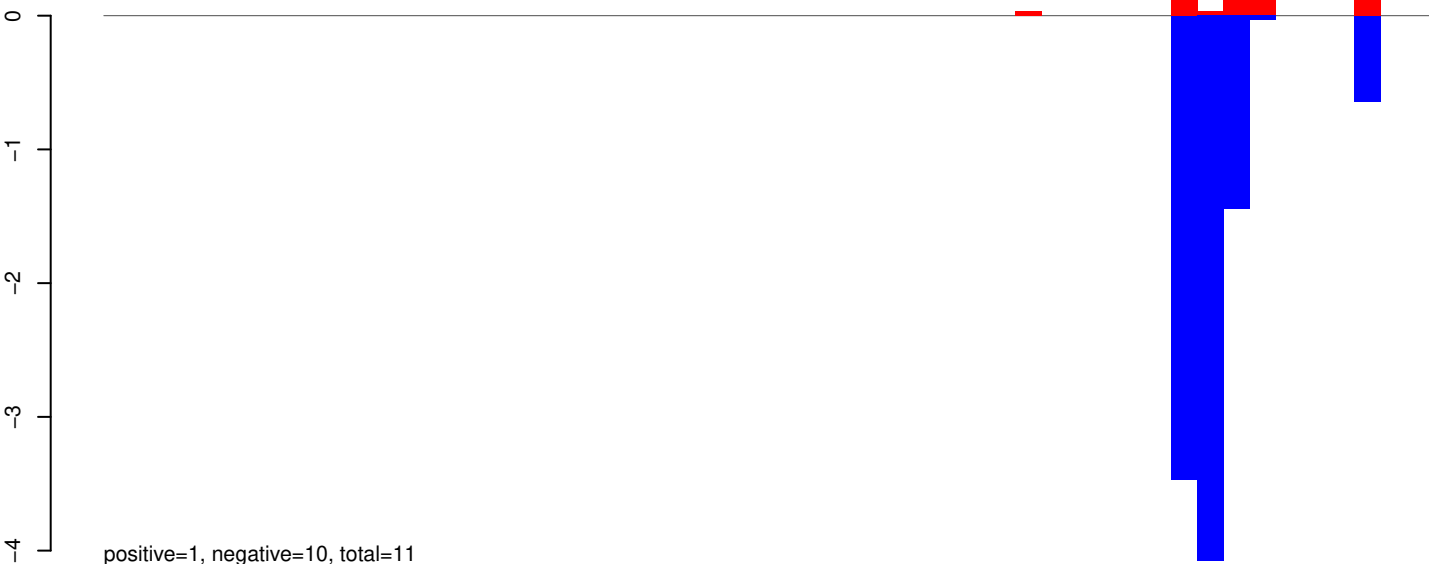

AeAeg_Whole_ZV_In_RNA_GP.rep



Window size=25, length=1259, TE@aedes_aegypti_576_5-Unknown:1-1259

0 200 400 600 800 1000 1200

AeAeg_Whole_ZV_In_RNA_GP.18_23.rep

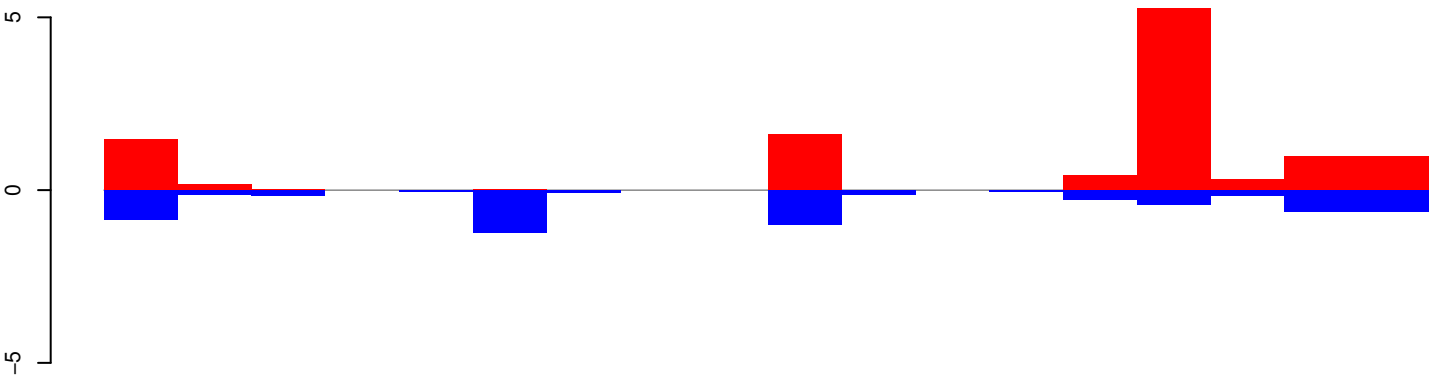

positive=11, negative=6, total=17

AeAeg_Whole_ZV_In_RNA_GP.24_35.rep

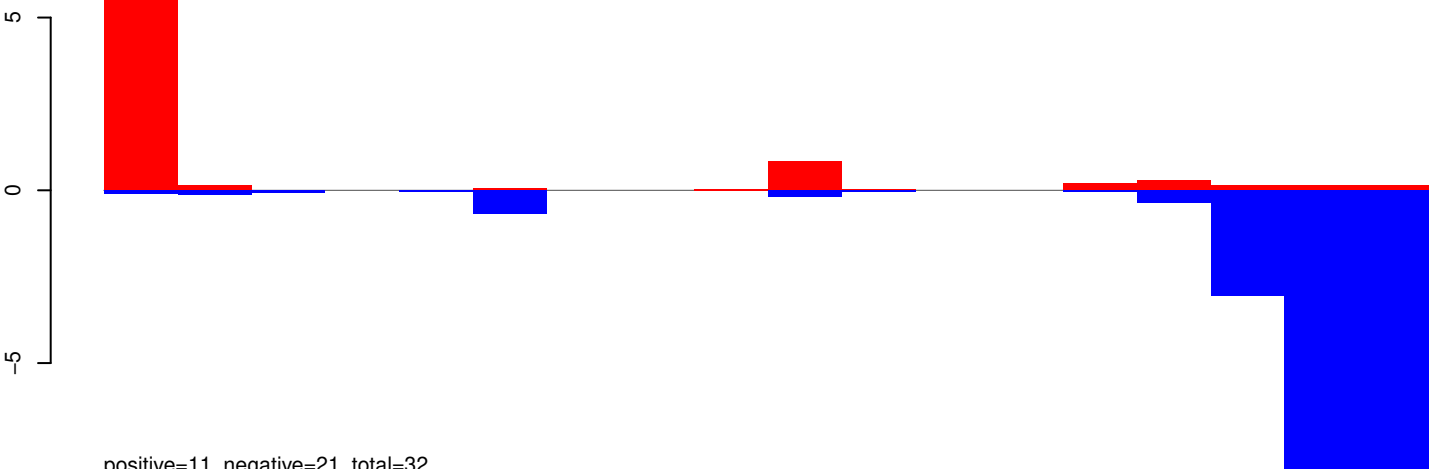

positive=11, negative=21, total=32

AeAeg_Whole_ZV_In_RNA_GP.rep

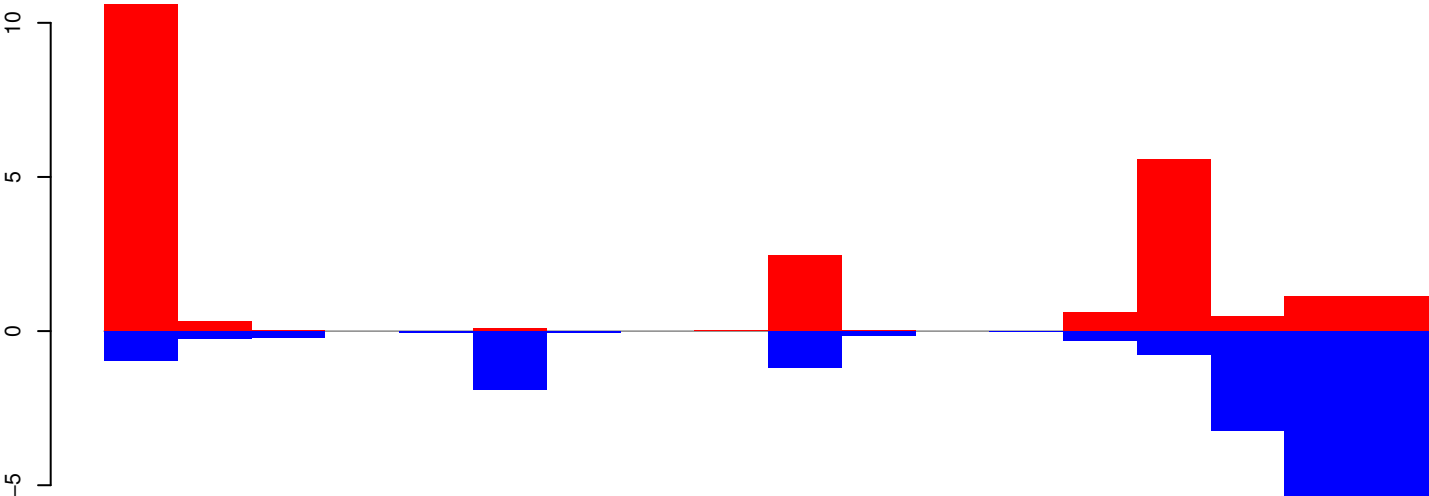

positive=22, negative=27, total=49

Window size=25, length=441, TE@TF001298-mTA_Ele48:1-441

100

200

300

400

AeAeg_Whole_ZV_In_RNA_GP.18_23.rep

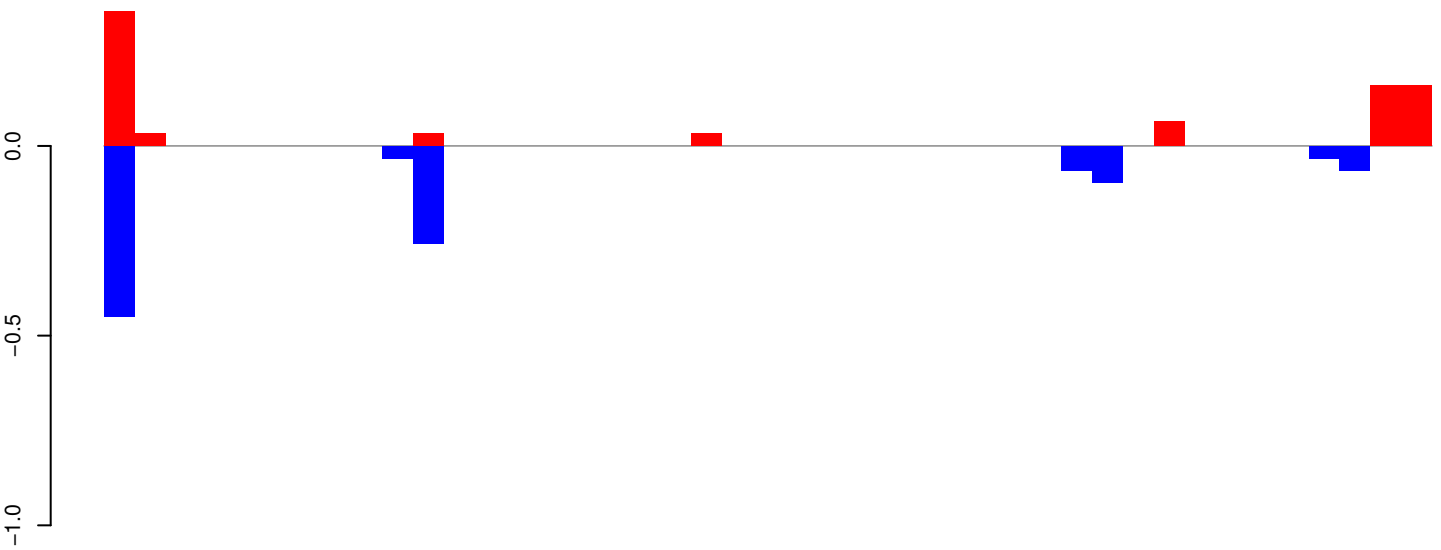

positive=1, negative=1, total=2

AeAeg_Whole_ZV_In_RNA_GP.24_35.rep

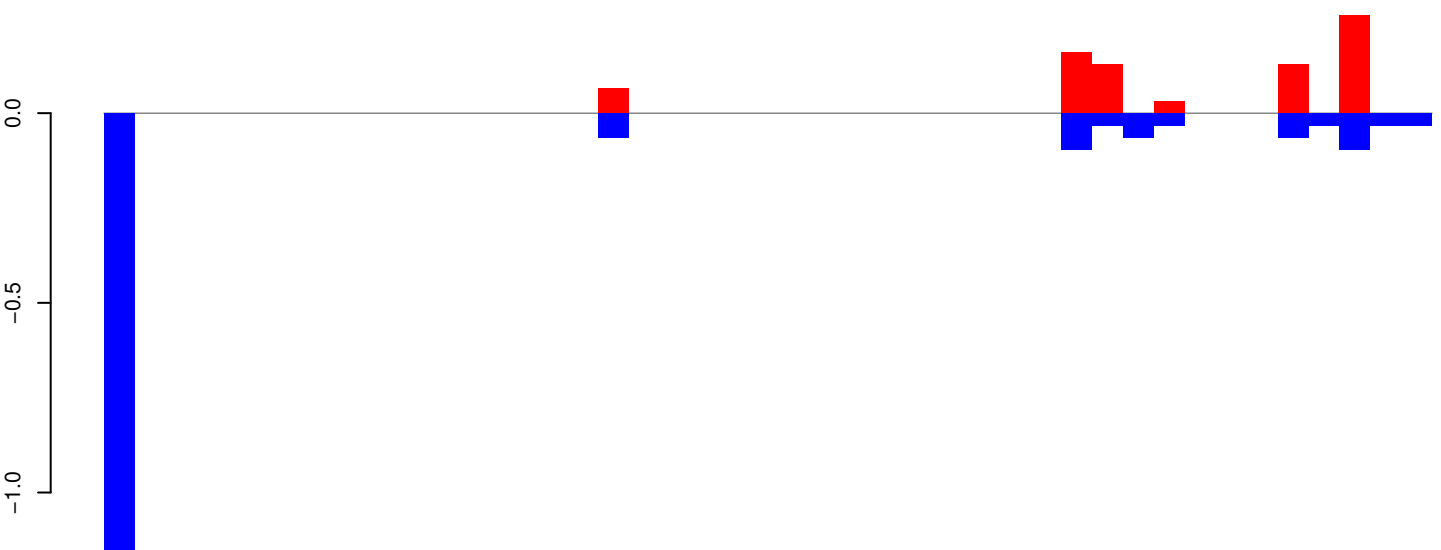

positive=1, negative=2, total=3

AeAeg_Whole_ZV_In_RNA_GP.rep

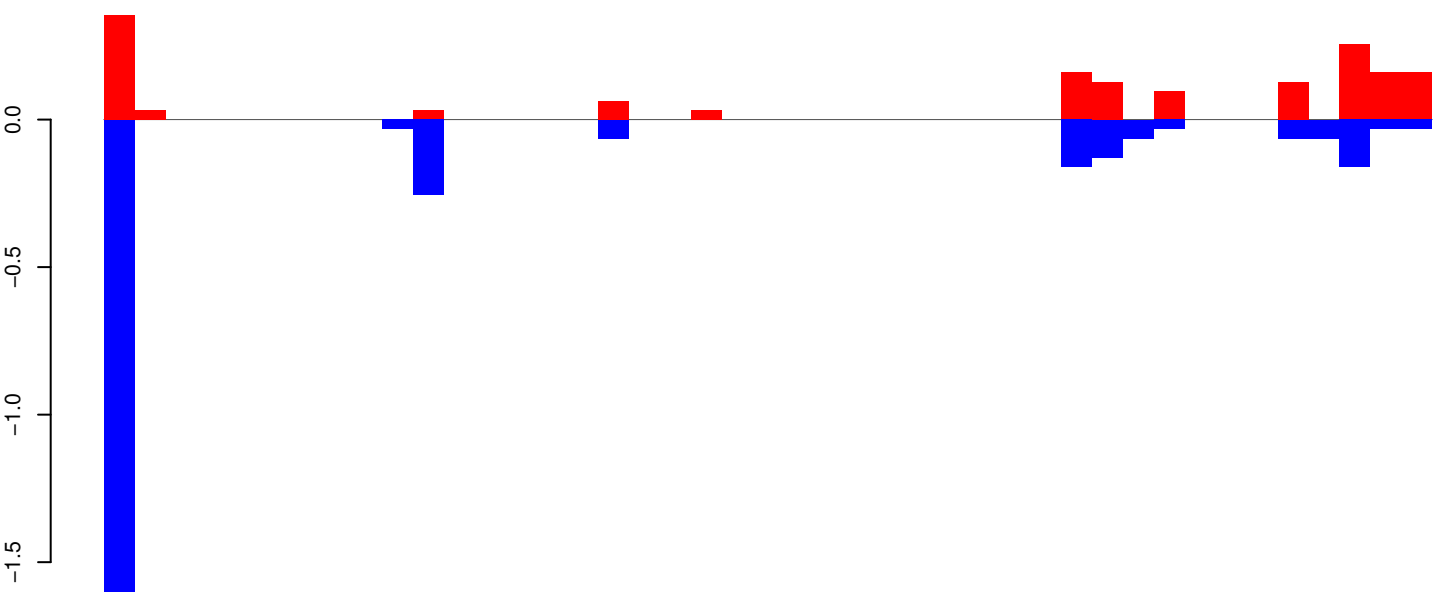

positive=2, negative=3, total=4

Window size=25, length=1059, TE@TF001289-otherMITEs_Ele15:1-1059

AeAeg_Whole_ZV_In_RNA_GP.18_23.rep

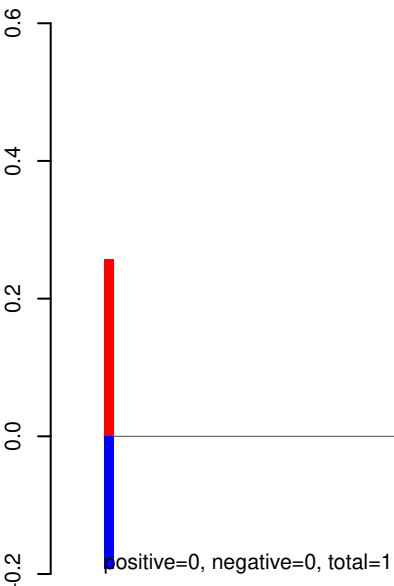

AeAeg_Whole_ZV_In_RNA_GP.24_35.rep

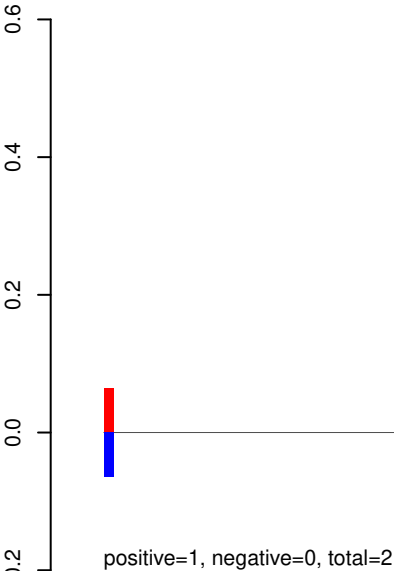

AeAeg_Whole_ZV_In_RNA_GP.rep

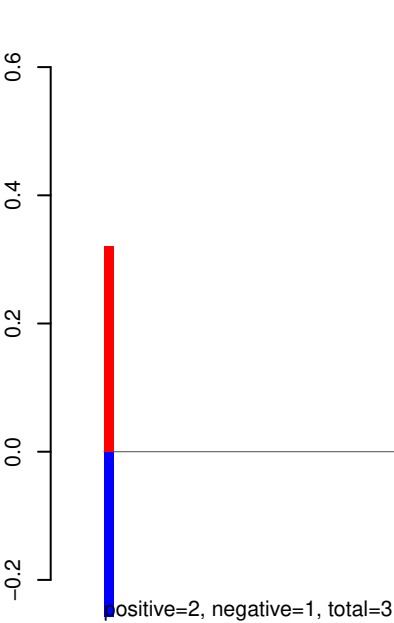

Window size=25, length=3421, TE@TF001100-Pogo_Ele8:1-3421

AeAeg_Whole_ZV_In_RNA_GP.18_23.rep

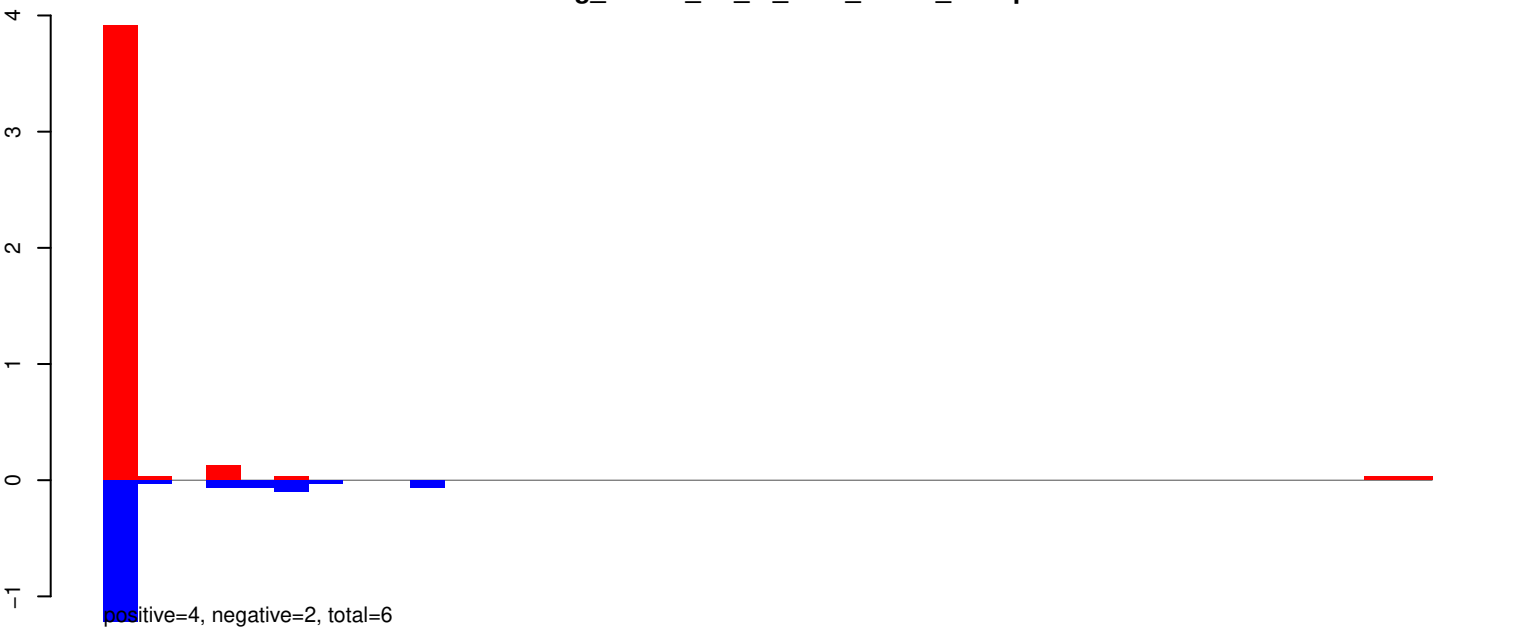

AeAeg_Whole_ZV_In_RNA_GP.24_35.rep

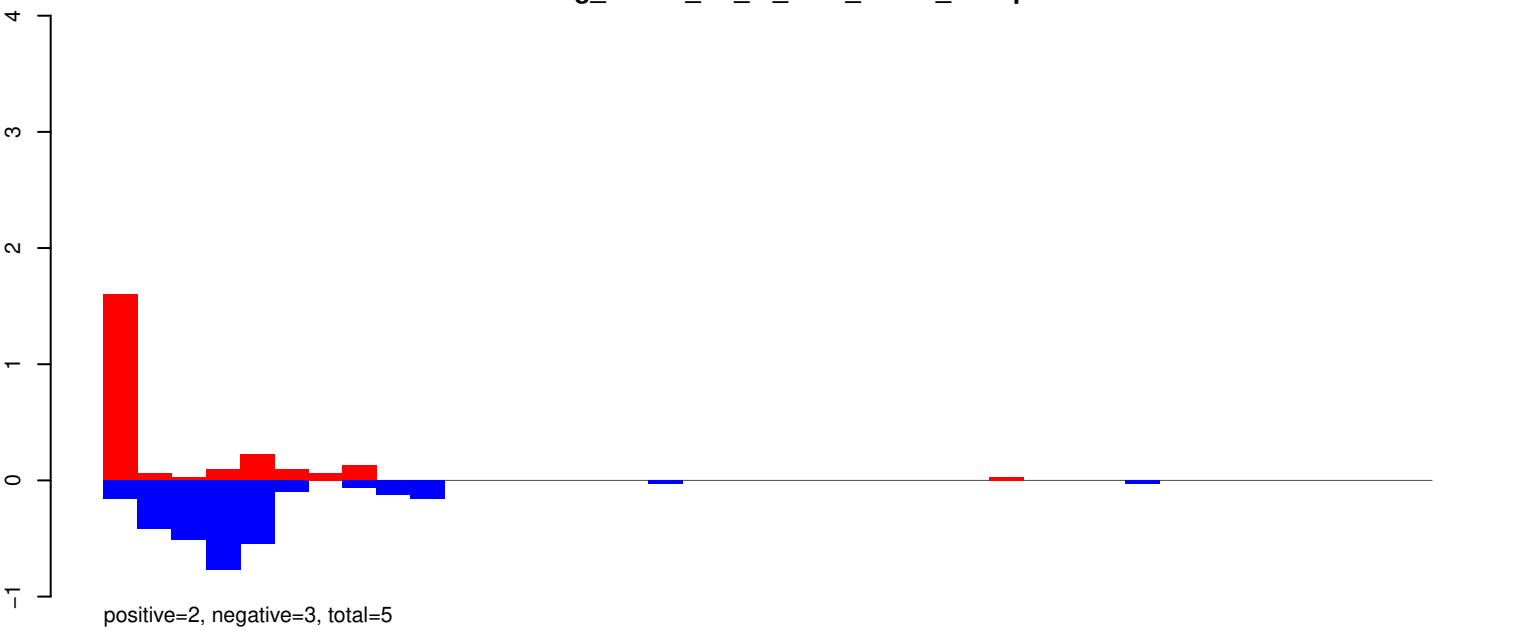

AeAeg_Whole_ZV_In_RNA_GP.rep

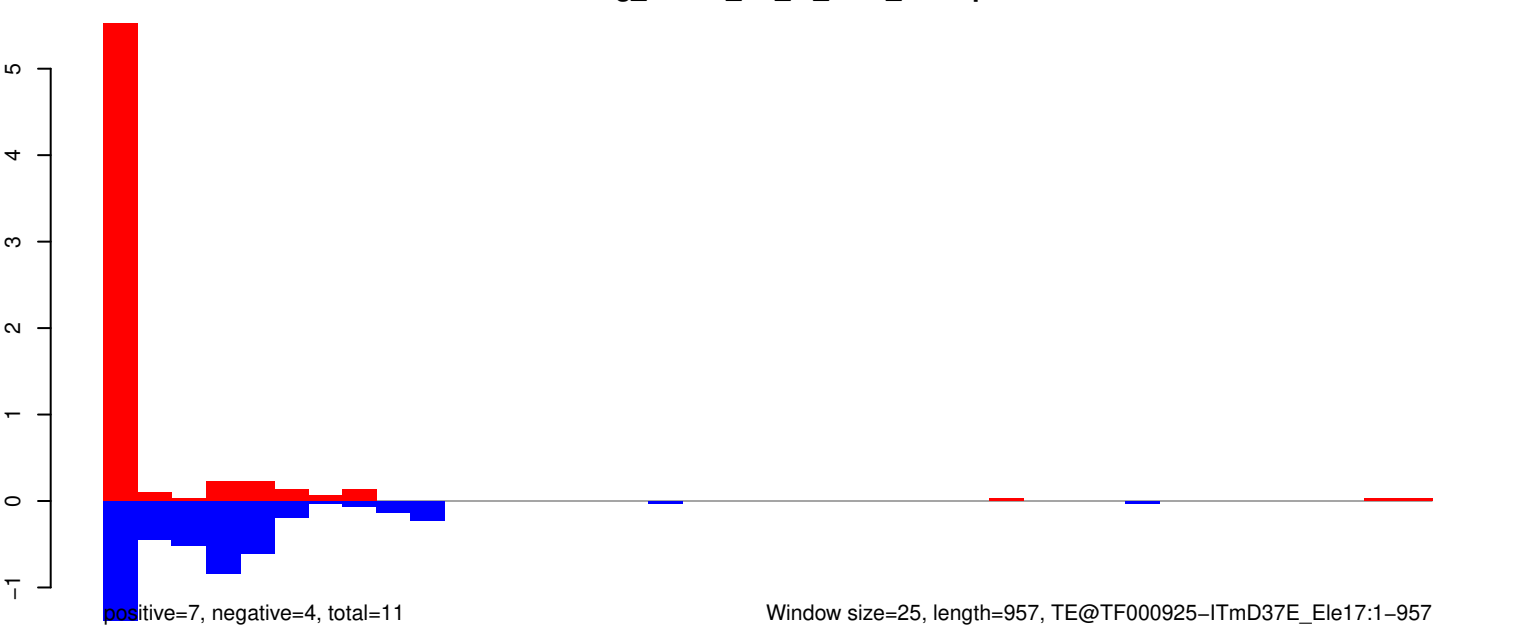

Window size=25, length=957, TE@TF000925-ITmD37E_Ele17:1-957

AeAeg_Whole_ZV_In_RNA_GP.18_23.rep

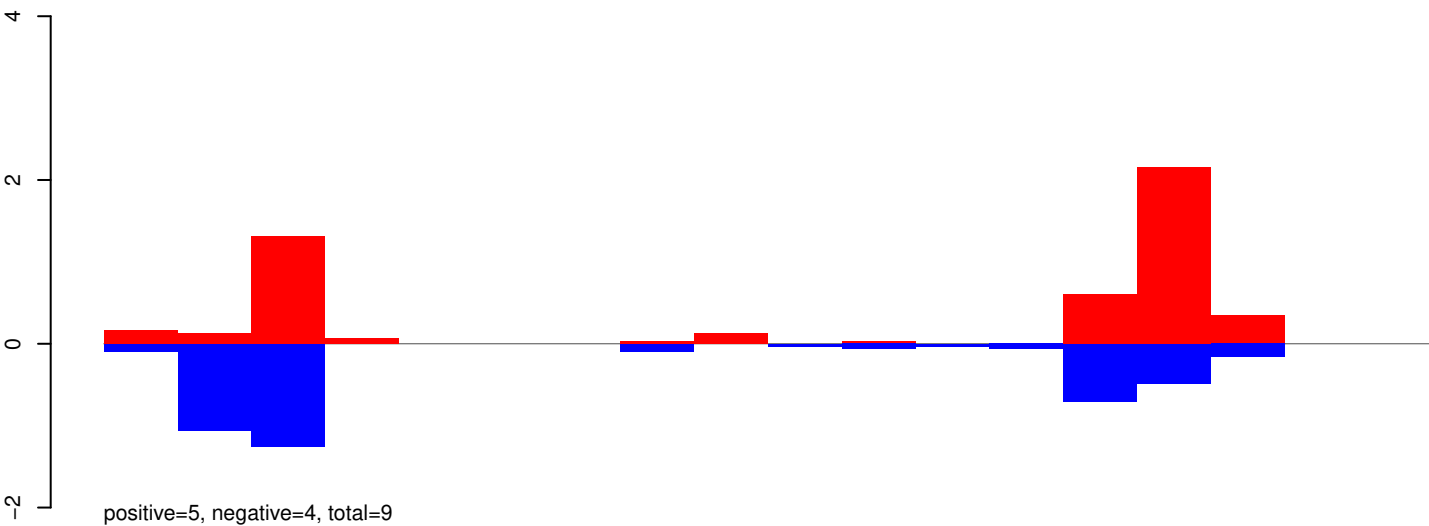

AeAeg_Whole_ZV_In_RNA_GP.24_35.rep

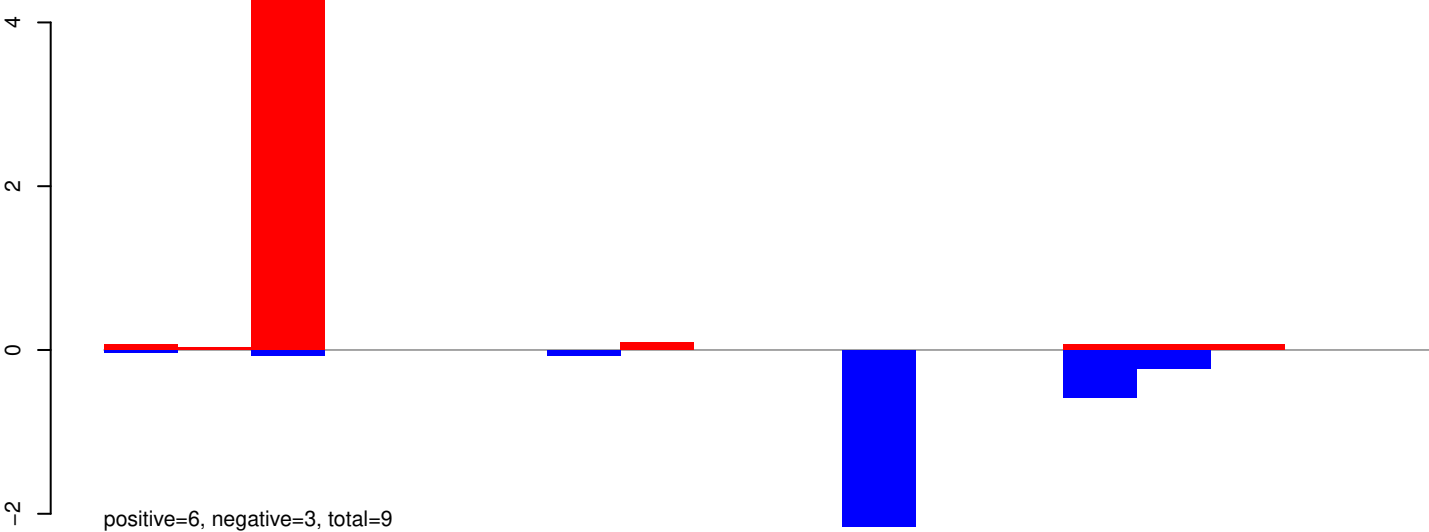

AeAeg_Whole_ZV_In_RNA_GP.rep

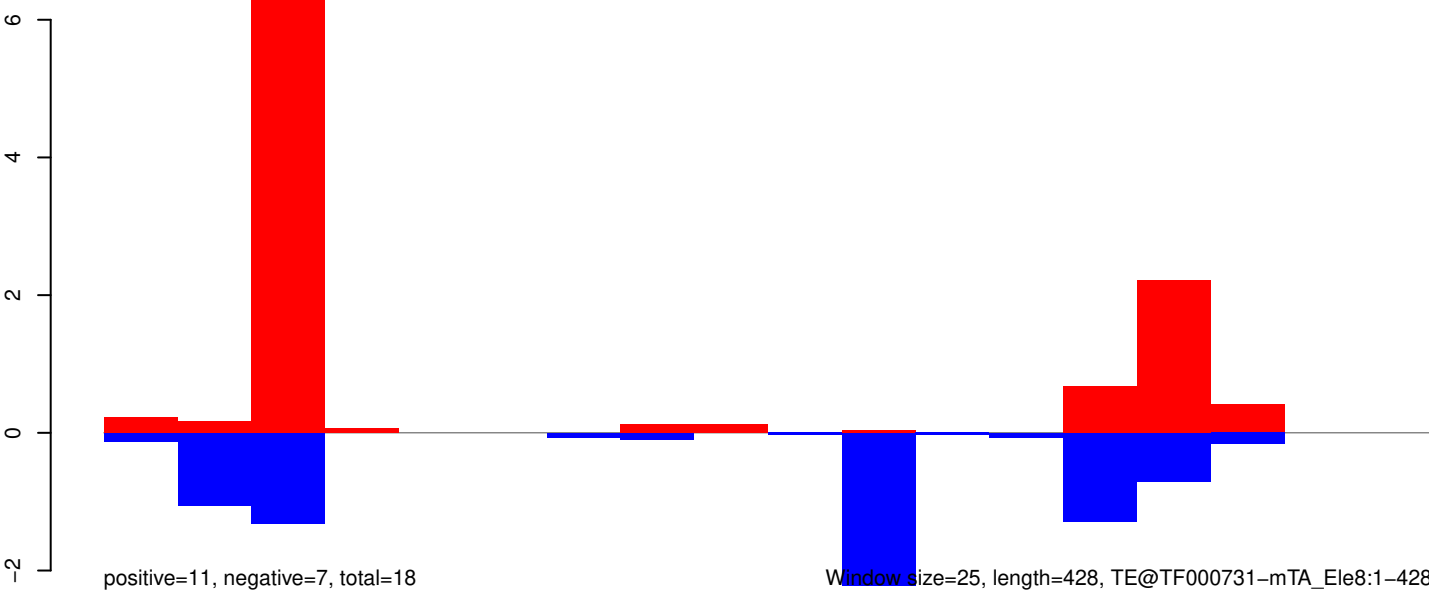

AeAeg_Whole_ZV_In_RNA_GP.18_23.rep

0.3
0.2
0.1
0.0
-0.1

positive=1, negative=0, total=1

AeAeg_Whole_ZV_In_RNA_GP.24_35.rep

0.3
0.2
0.1
0.0
-0.1

positive=1, negative=0, total=1

AeAeg_Whole_ZV_In_RNA_GP.rep

0.3
0.2
0.1
0.0
-0.1

positive=1, negative=1, total=2

Window size=25, length=583, TE@TF000699-m7bp_Ele3:1-583

100 200 300 400 500 600

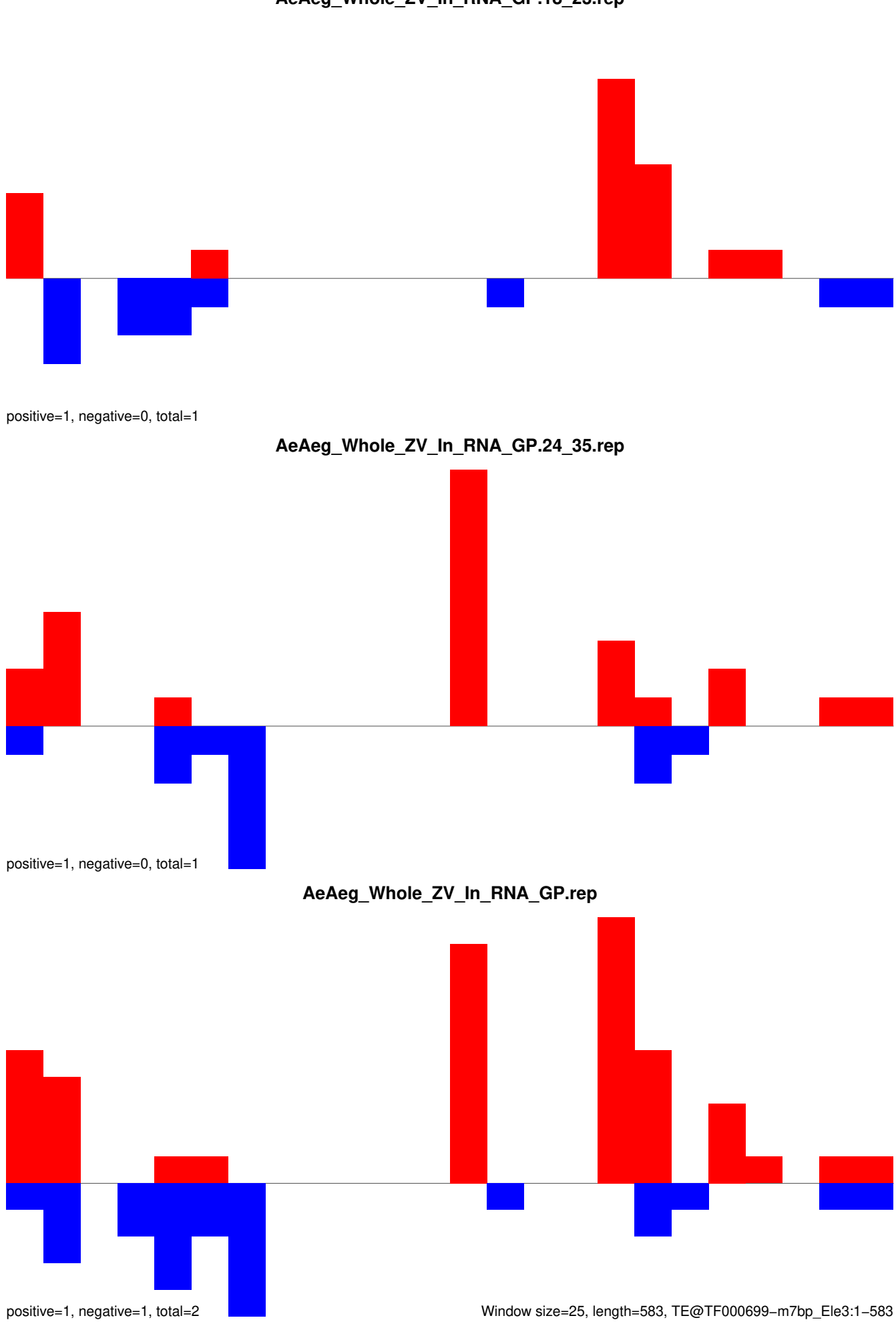

AeAeg_Whole_ZV_In_RNA_GP.18_23.rep

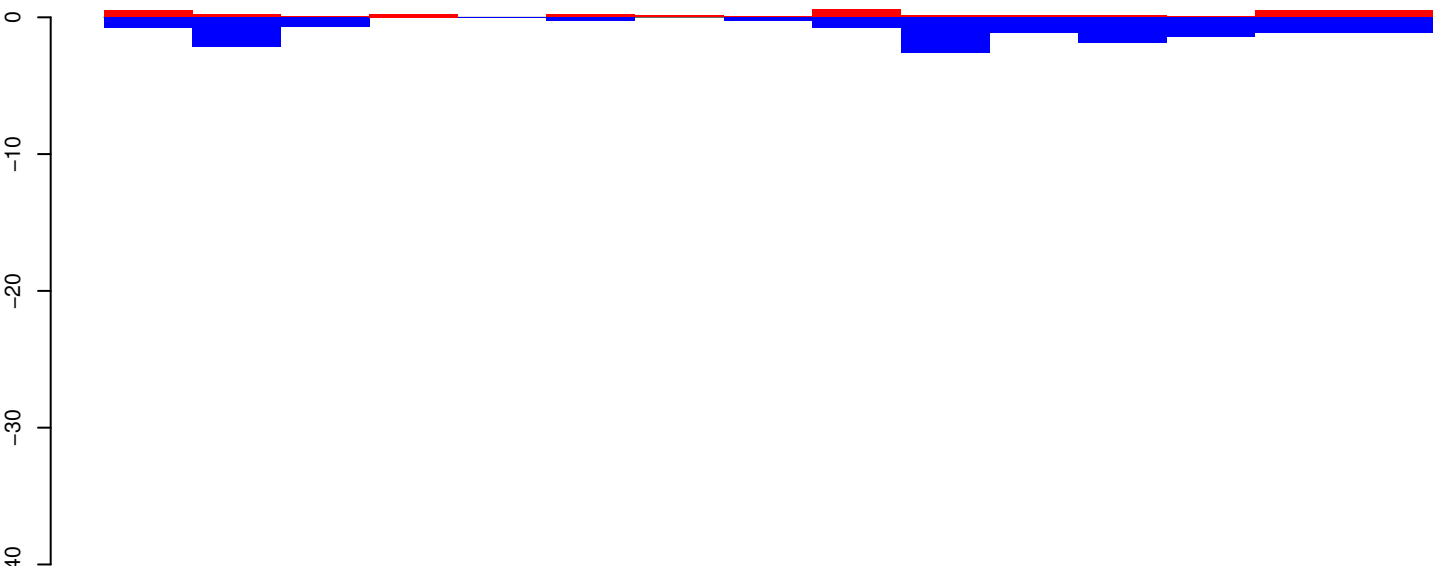

positive=4, negative=14, total=18

AeAeg_Whole_ZV_In_RNA_GP.24_35.rep

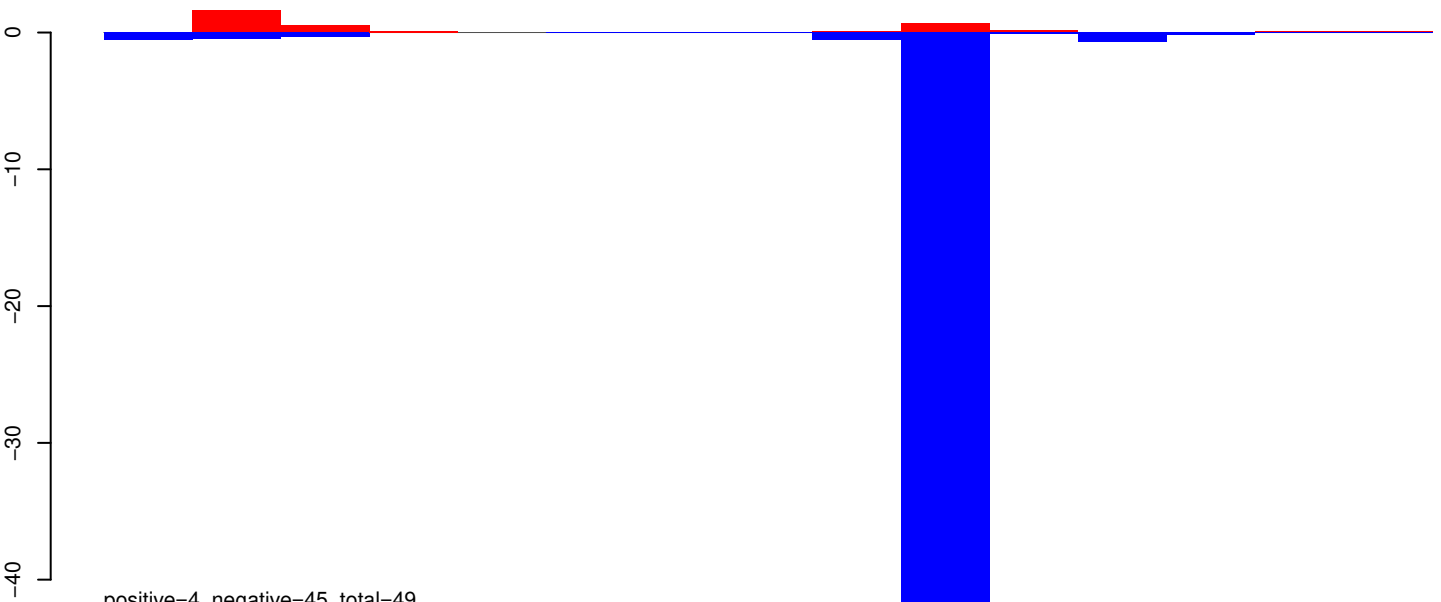

positive=4, negative=45, total=49

AeAeg_Whole_ZV_In_RNA_GP.rep

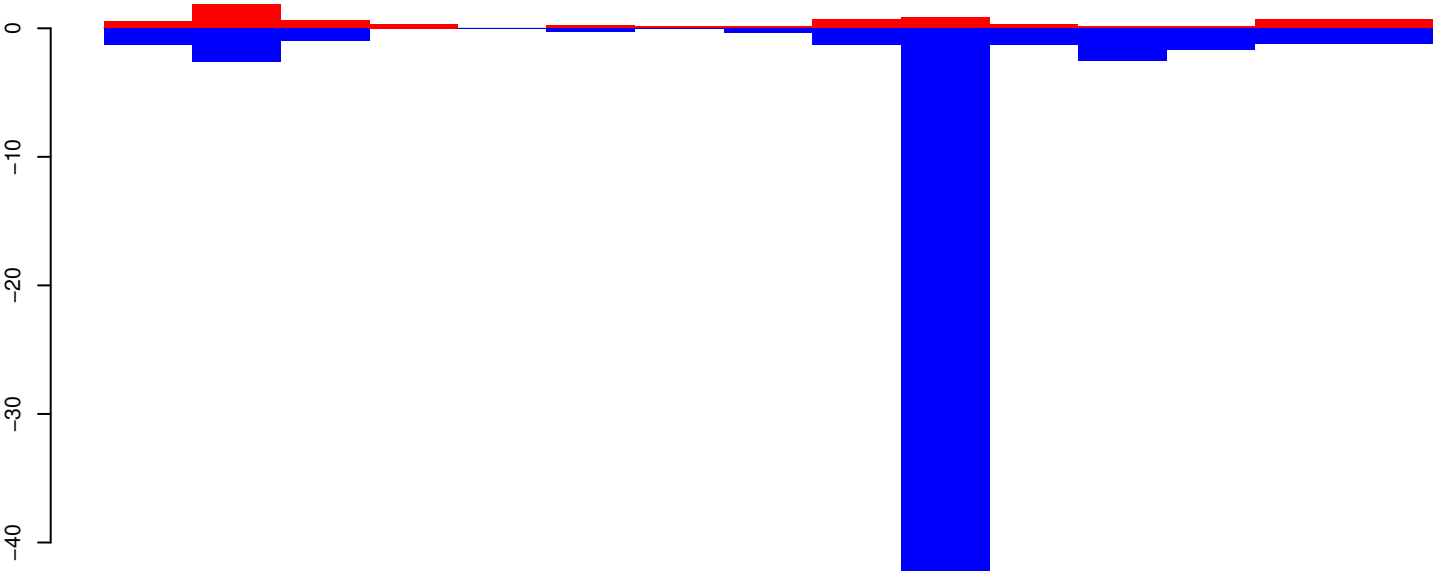

positive=8, negative=59, total=67

Window size=25, length=371, TE@TF000576-m8bp_Ele1-Homey:1-371

100 200 300 400

AeAeg_Whole_ZV_In_RNA_GP.18_23.rep

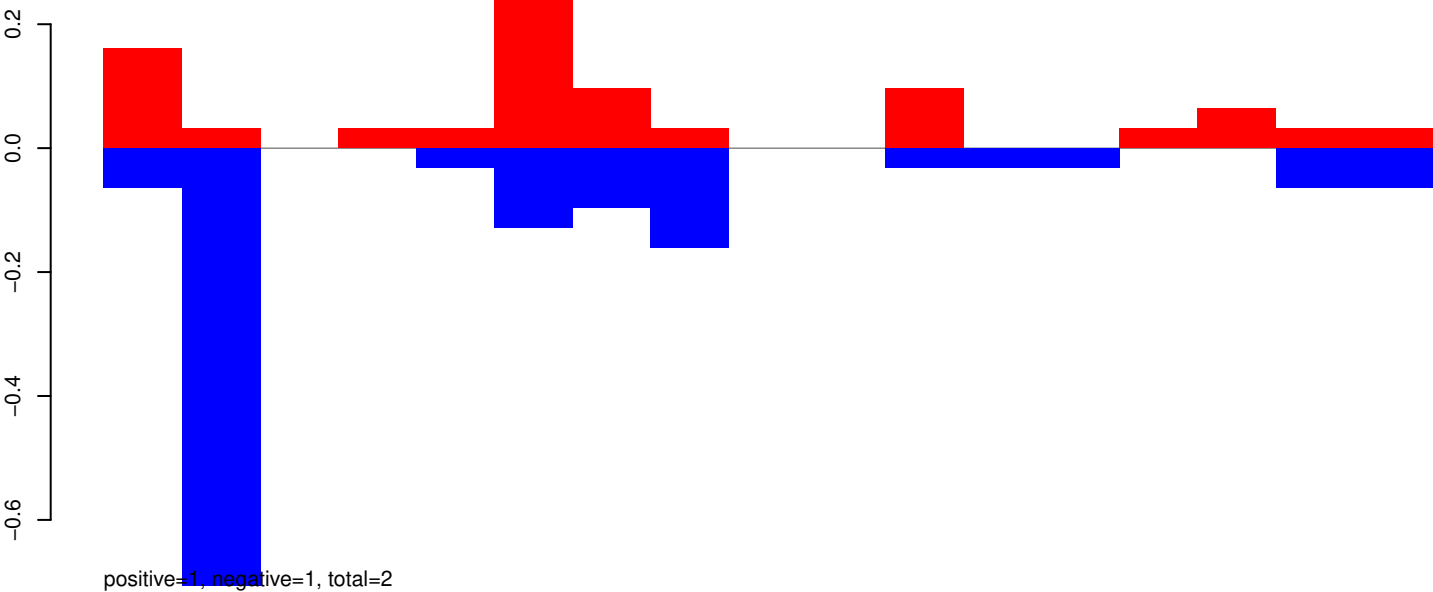

AeAeg_Whole_ZV_In_RNA_GP.24_35.rep

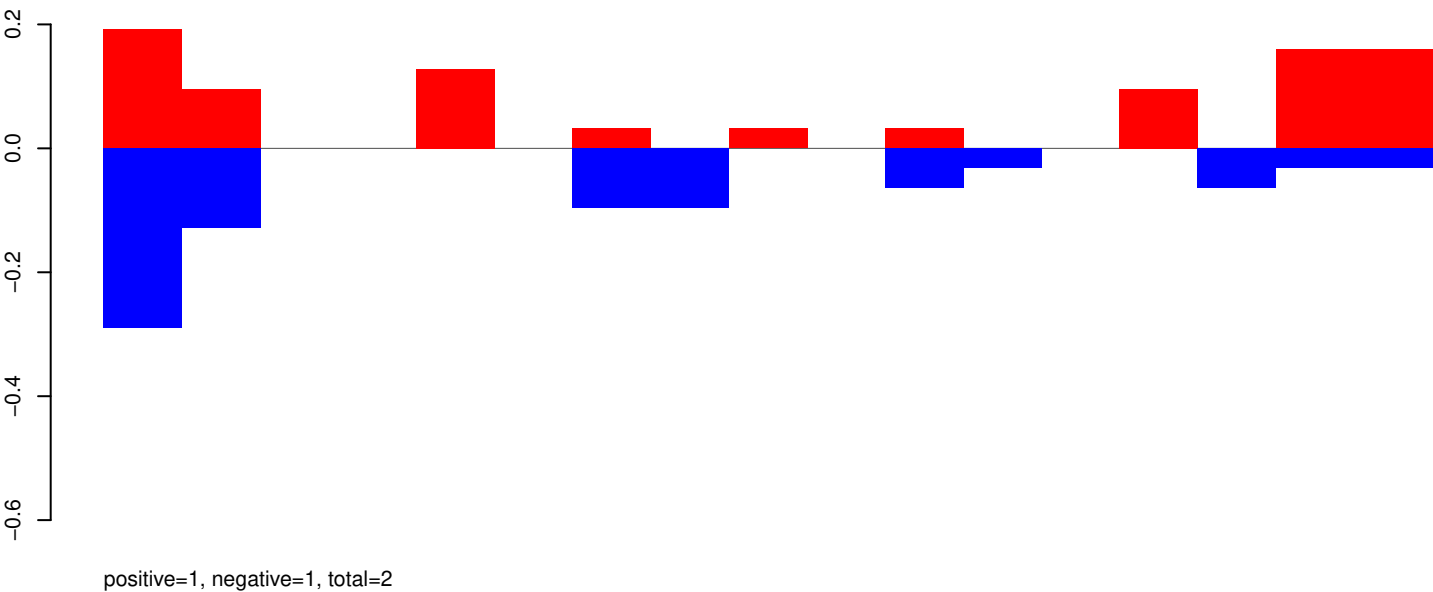

AeAeg_Whole_ZV_In_RNA_GP.rep

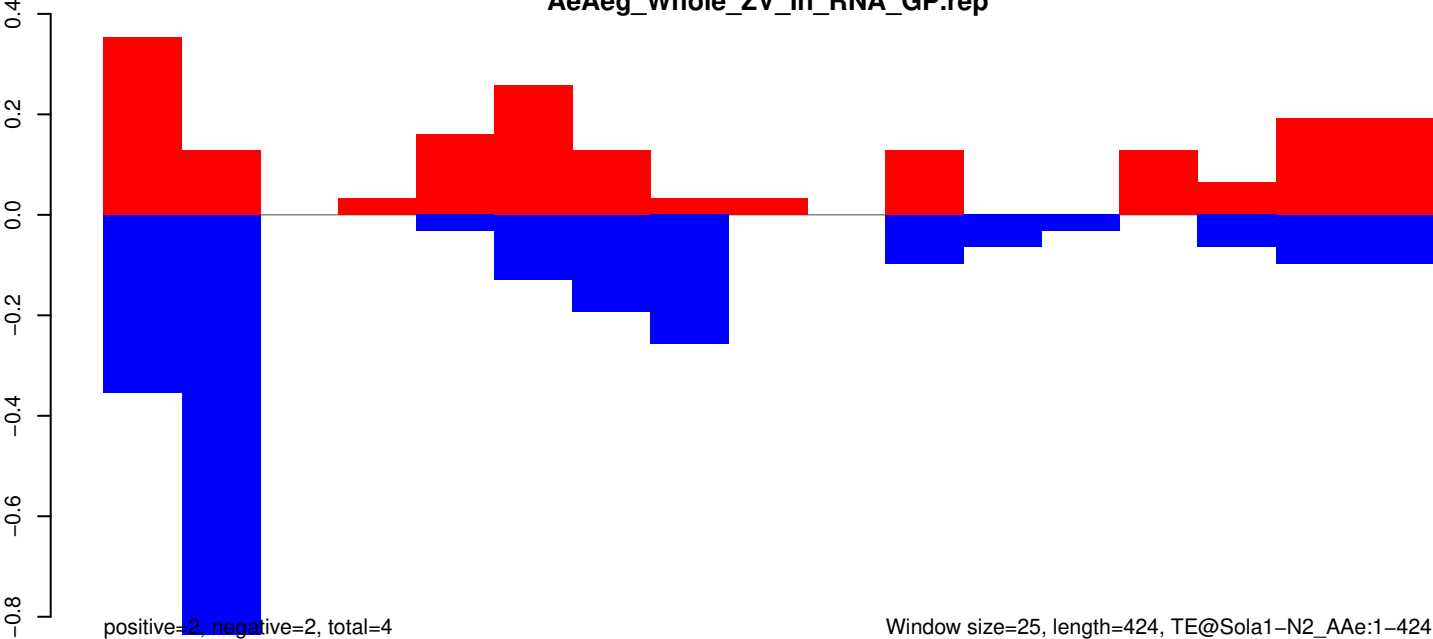

100

200

300

400

AeAeg_Whole_ZV_In_RNA_GP.18_23.rep

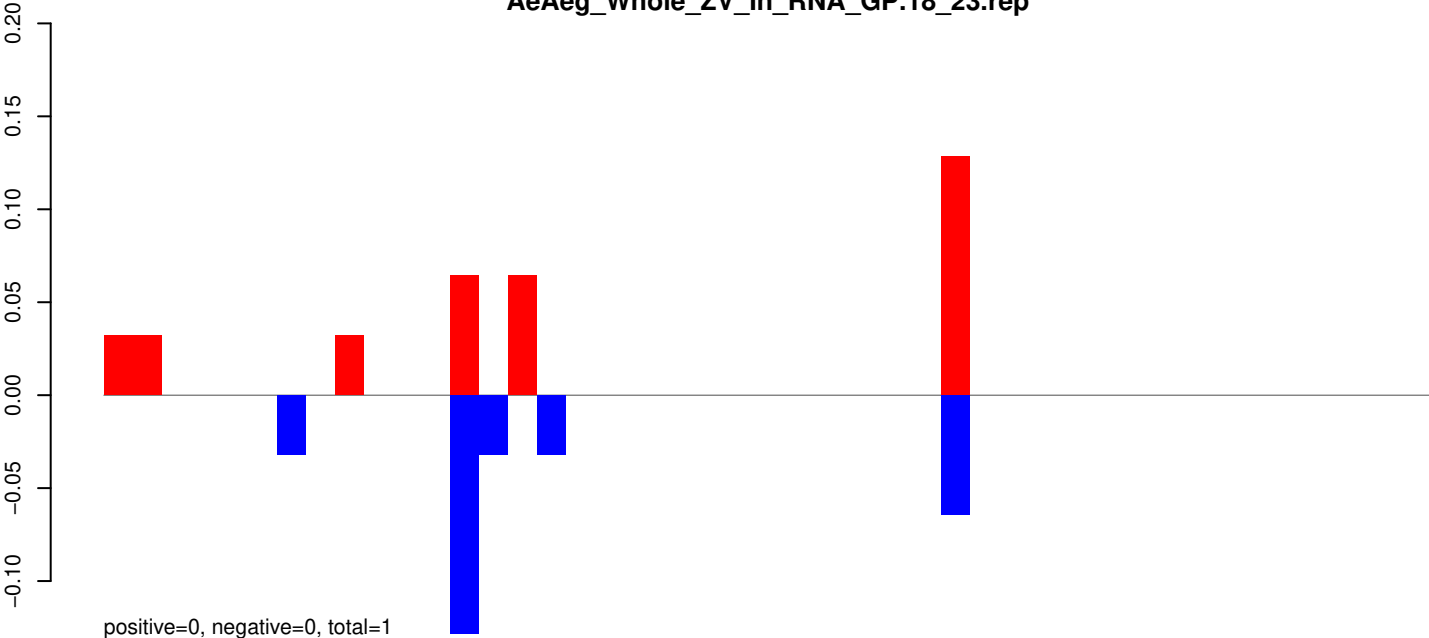

AeAeg_Whole_ZV_In_RNA_GP.24_35.rep

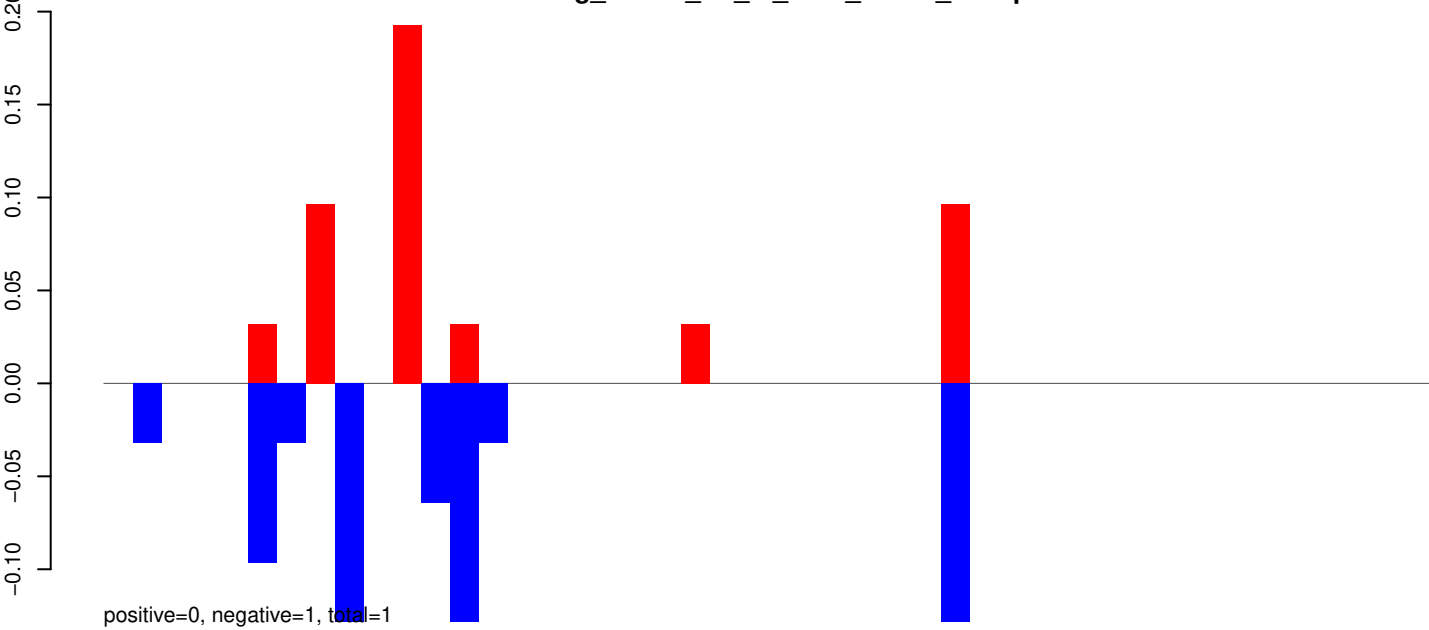

AeAeg_Whole_ZV_In_RNA_GP.rep

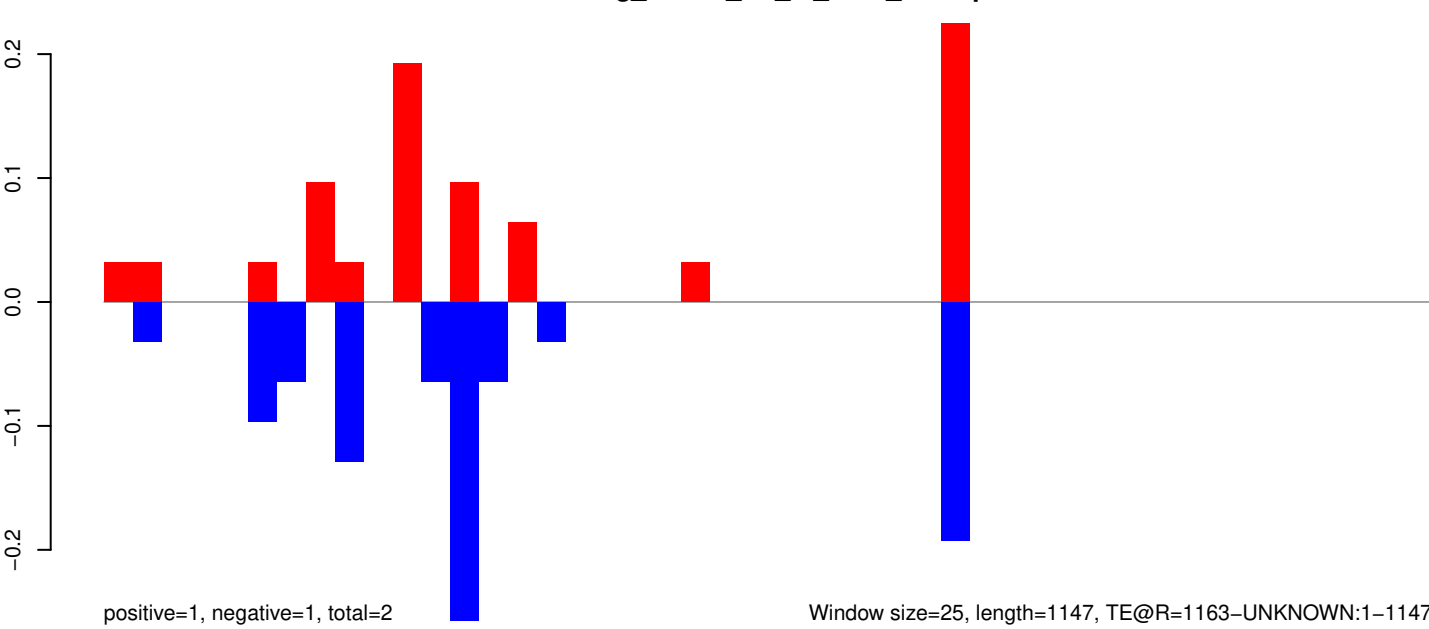

AeAeg_Whole_ZV_In_RNA_GP.18_23.rep

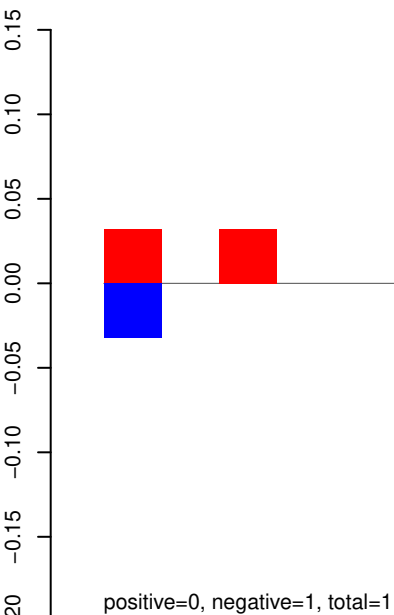

AeAeg_Whole_ZV_In_RNA_GP.24_35.rep

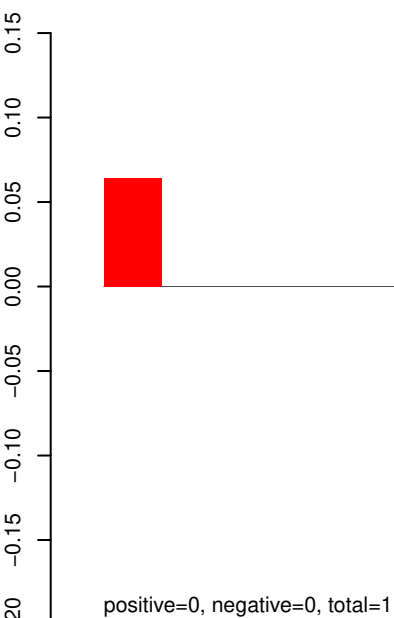

AeAeg_Whole_ZV_In_RNA_GP.rep

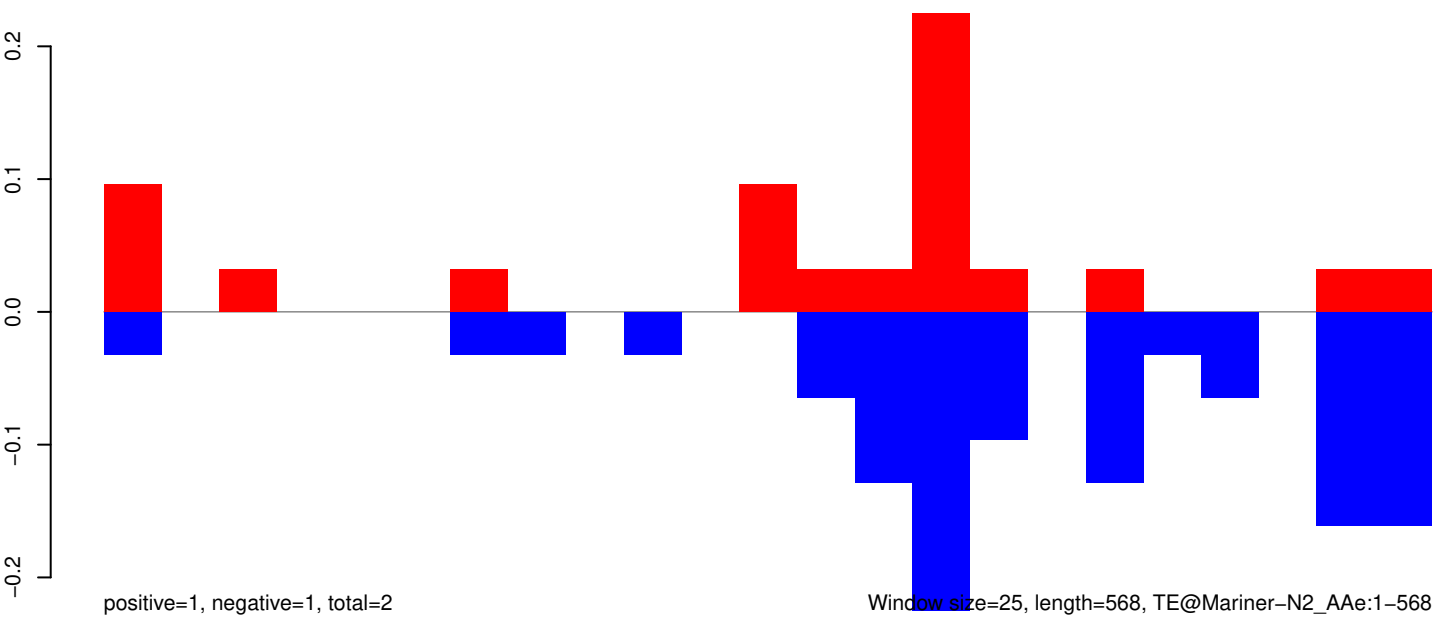

AeAeg_Whole_ZV_In_RNA_GP.18_23.rep

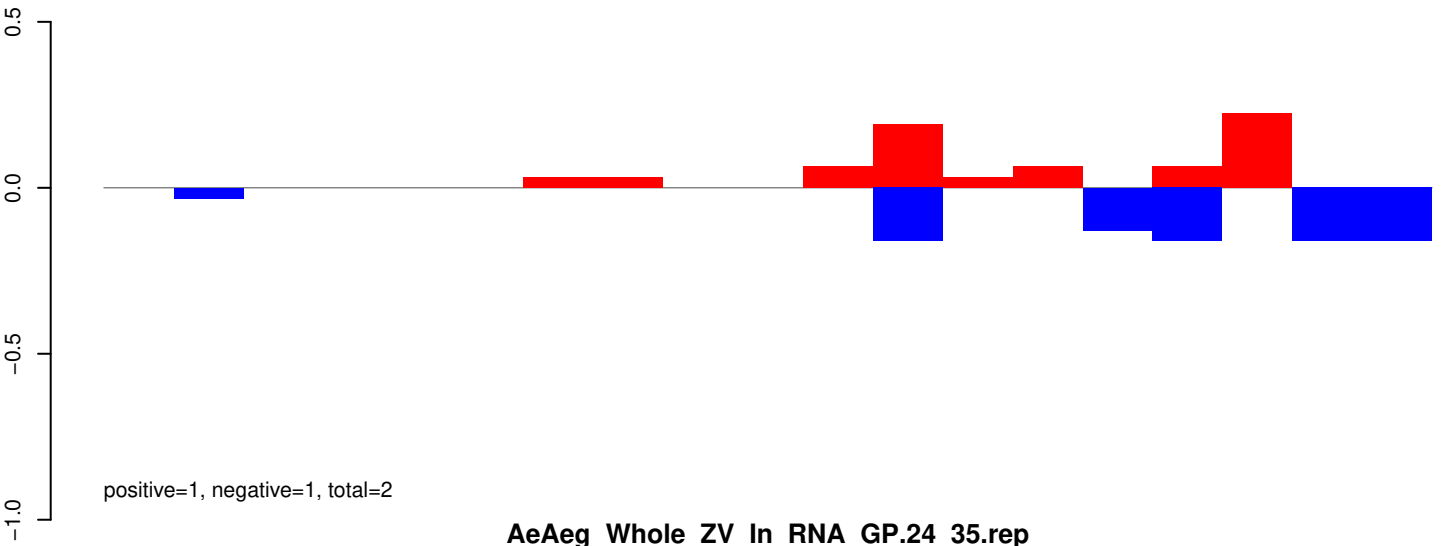

AeAeg_Whole_ZV_In_RNA_GP.24_35.rep

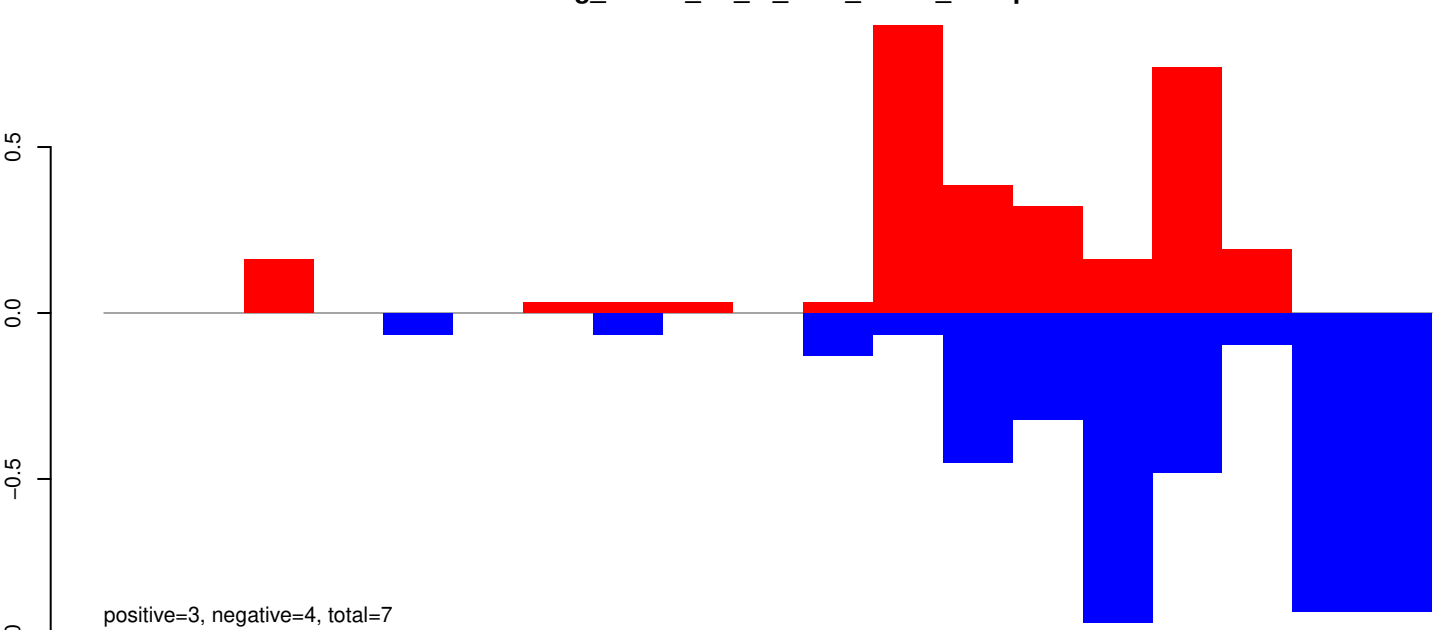

AeAeg_Whole_ZV_In_RNA_GP.rep

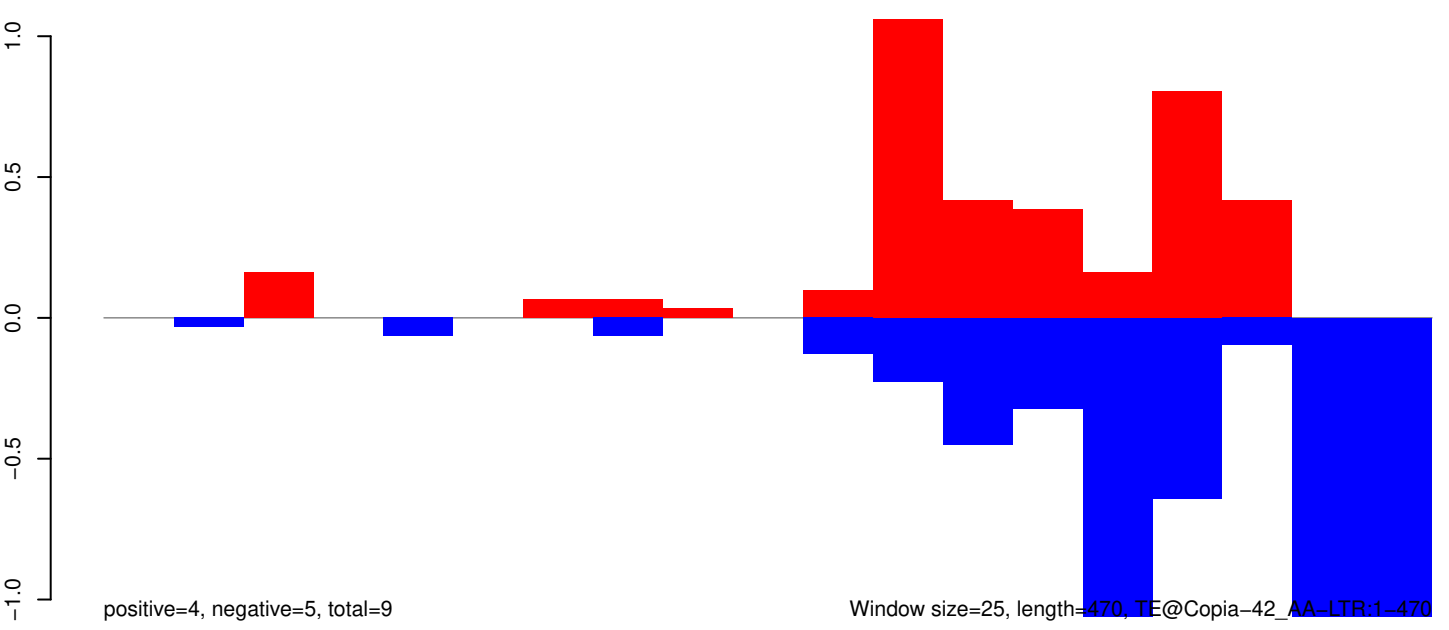

AeAeg_Whole_ZV_In_RNA_GP.18_23.rep

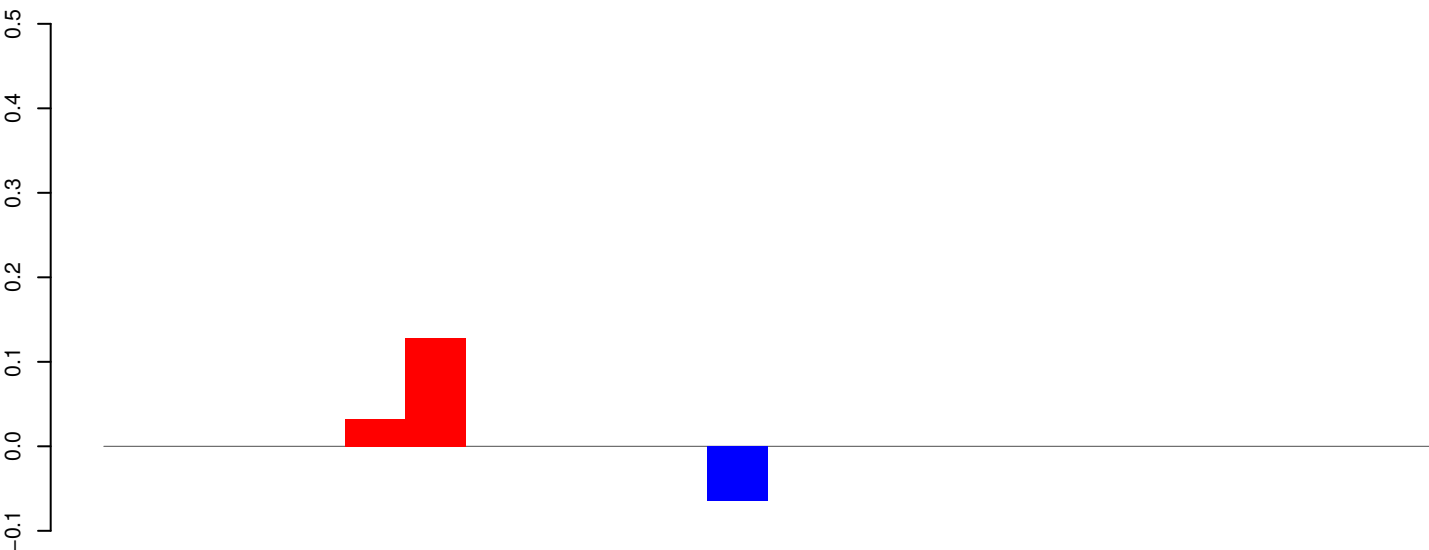

positive=0, negative=0, total=0

AeAeg_Whole_ZV_In_RNA_GP.24_35.rep

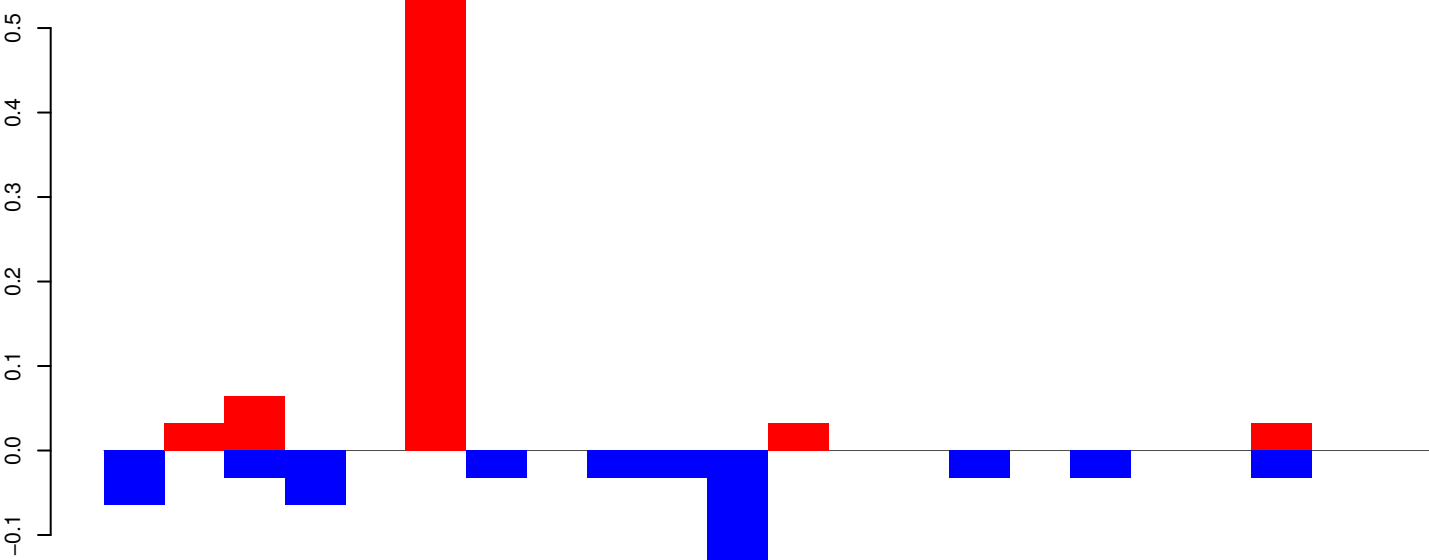

positive=1, negative=1, total=1

AeAeg_Whole_ZV_In_RNA_GP.rep

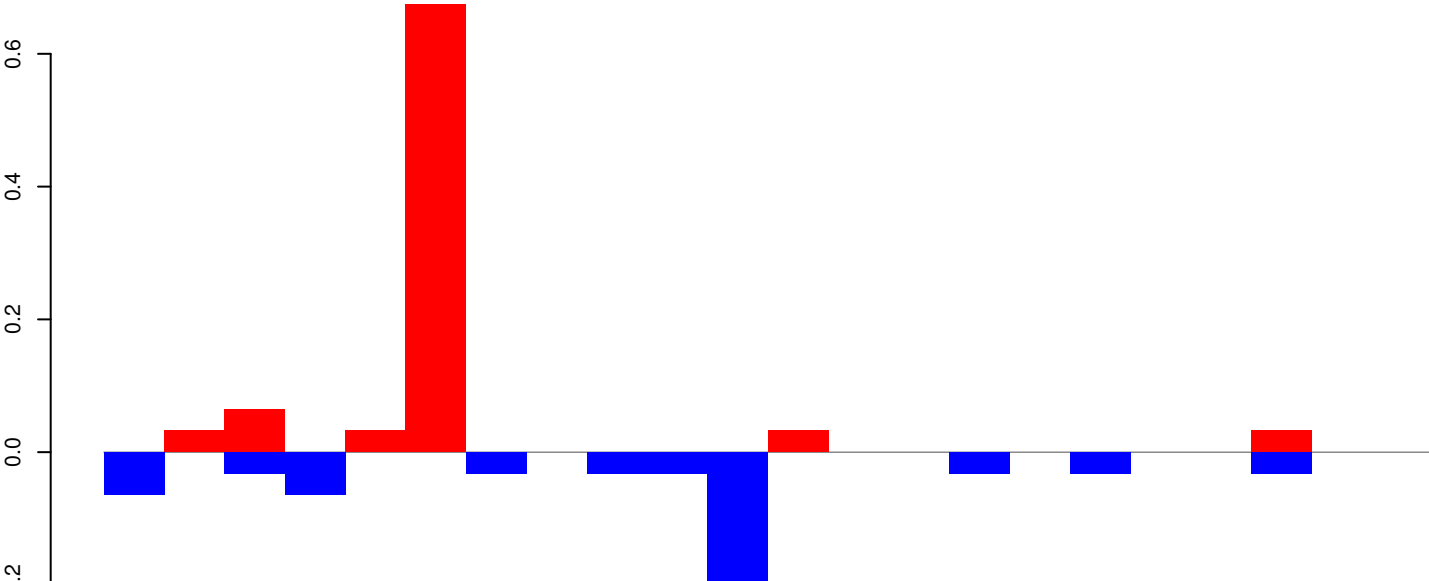

positive=1, negative=1, total=1

Window size=25, length=531, TE@BEL-147_AA-LTR:1-531

AeAeg_Whole_ZV_In_RNA_GP.18_23.rep

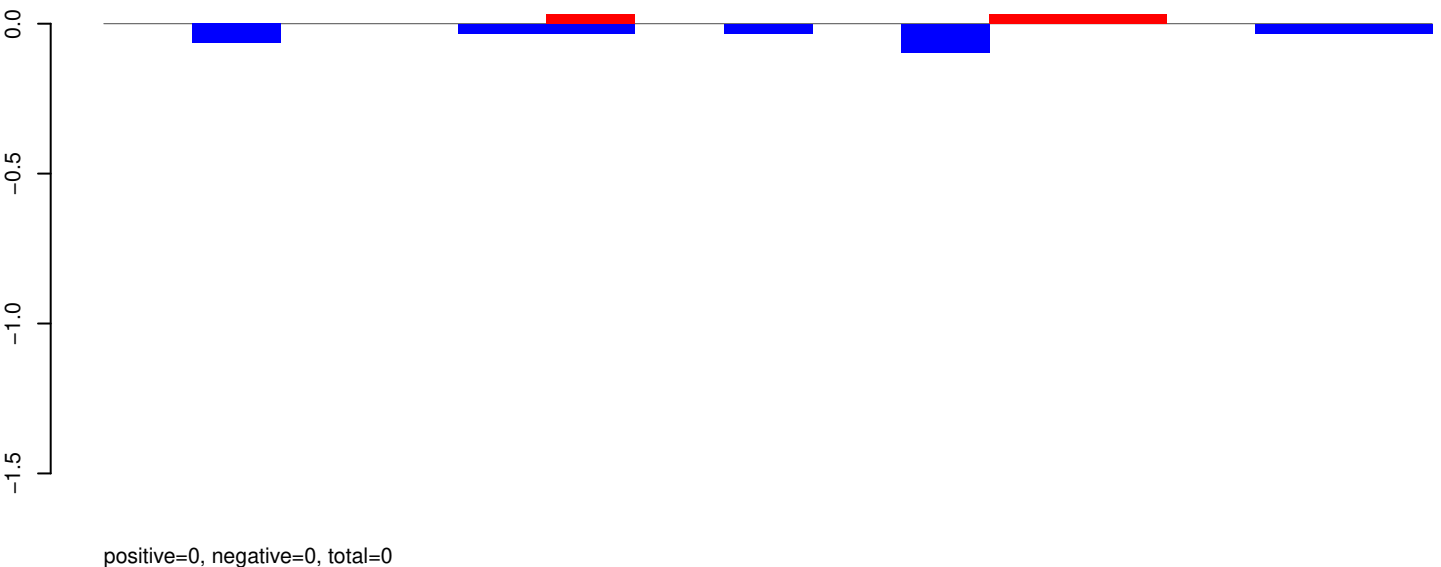

AeAeg_Whole_ZV_In_RNA_GP.24_35.rep

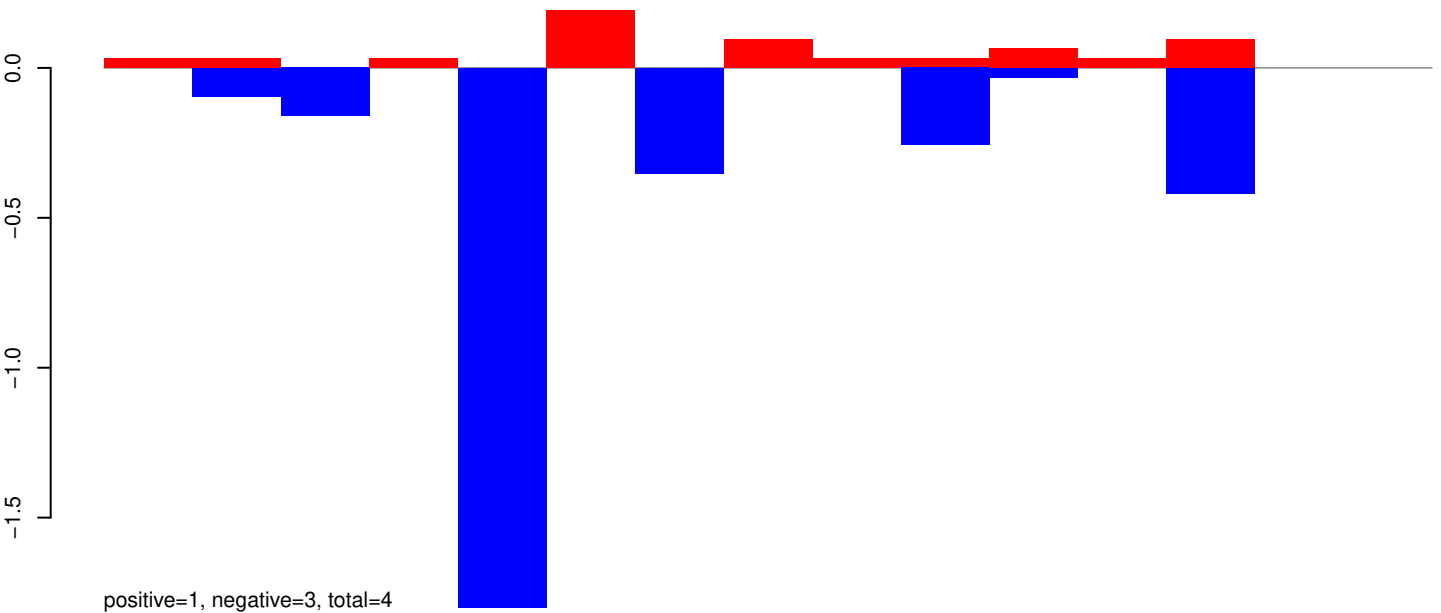

AeAeg_Whole_ZV_In_RNA_GP.rep

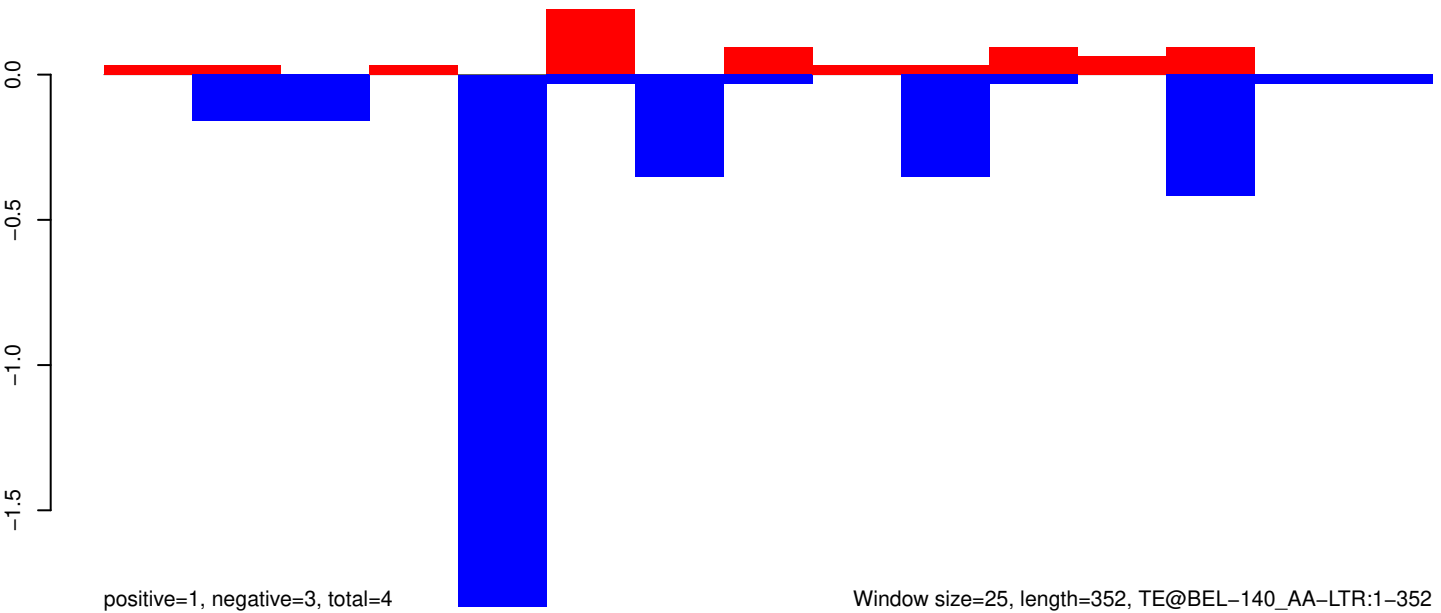

Window size=25, length=352, TE@BEL-140_AA-LTR:1-352

100 200 300 400

AeAeg_Whole_ZV_In_RNA_GP.18_23.rep

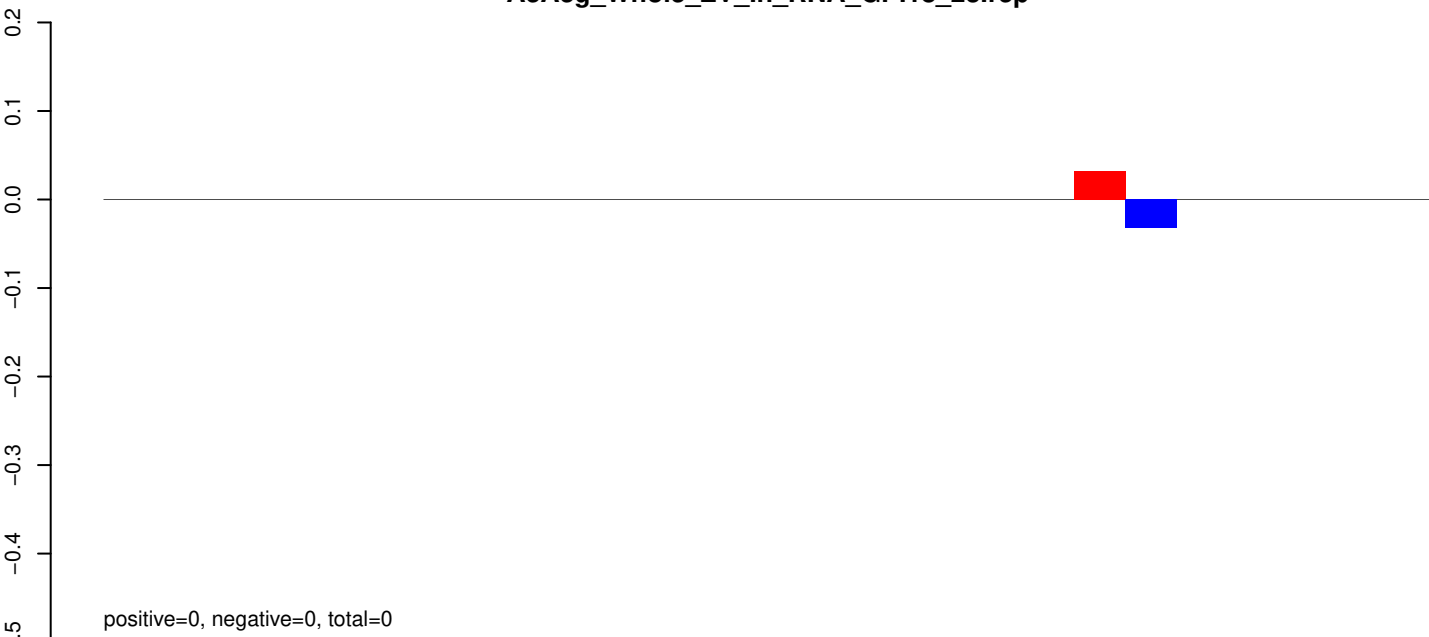

AeAeg_Whole_ZV_In_RNA_GP.24_35.rep

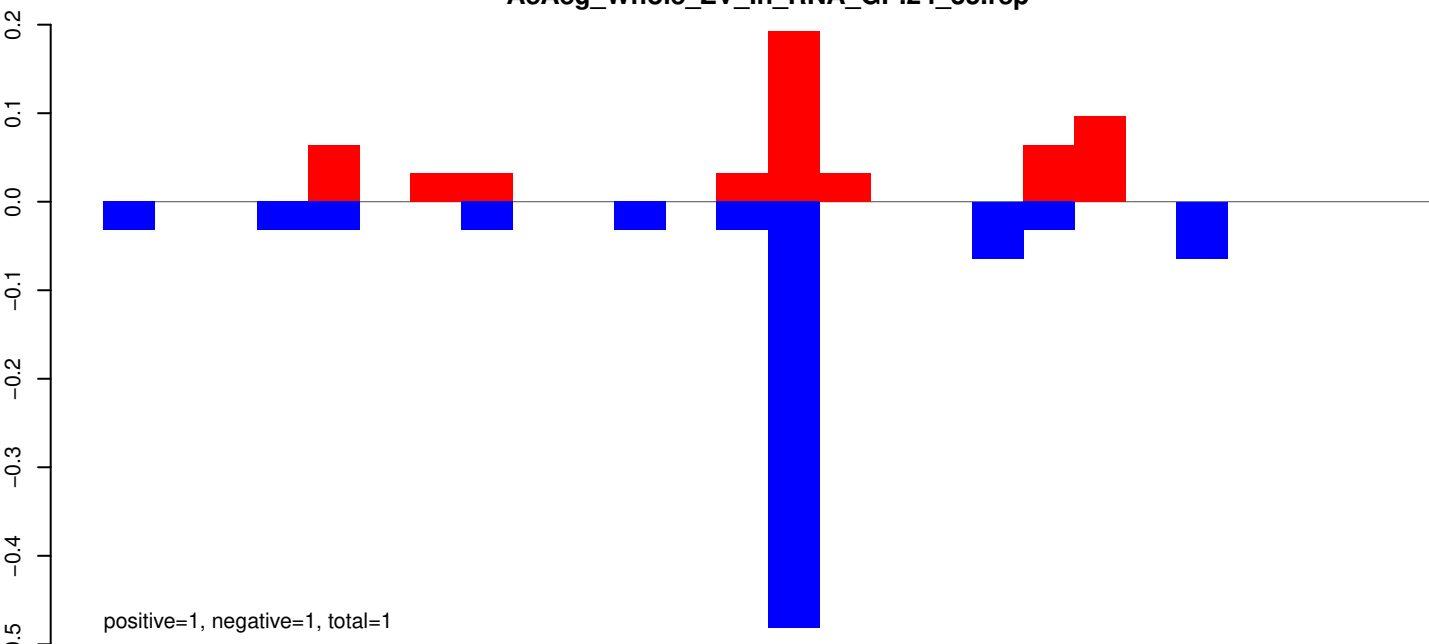

AeAeg_Whole_ZV_In_RNA_GP.rep

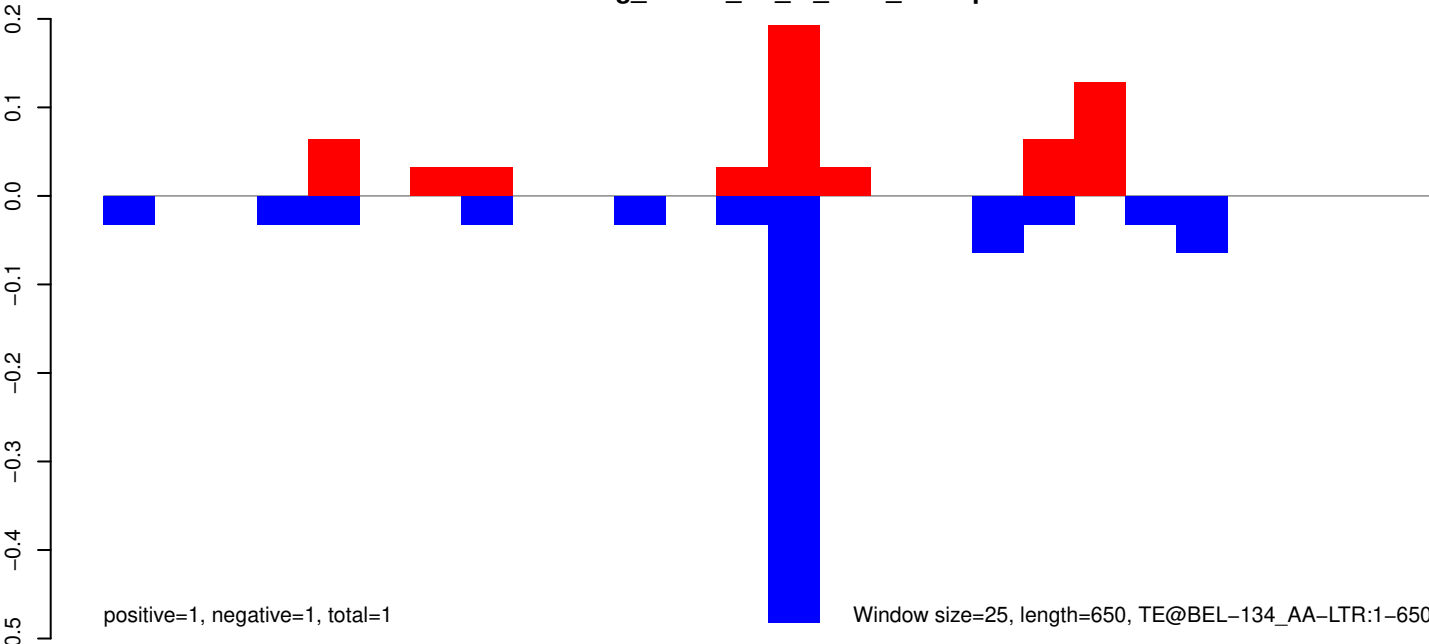

0 100 200 300 400 500 600 700

AeAeg_Whole_ZV_In_RNA_GP.18_23.rep

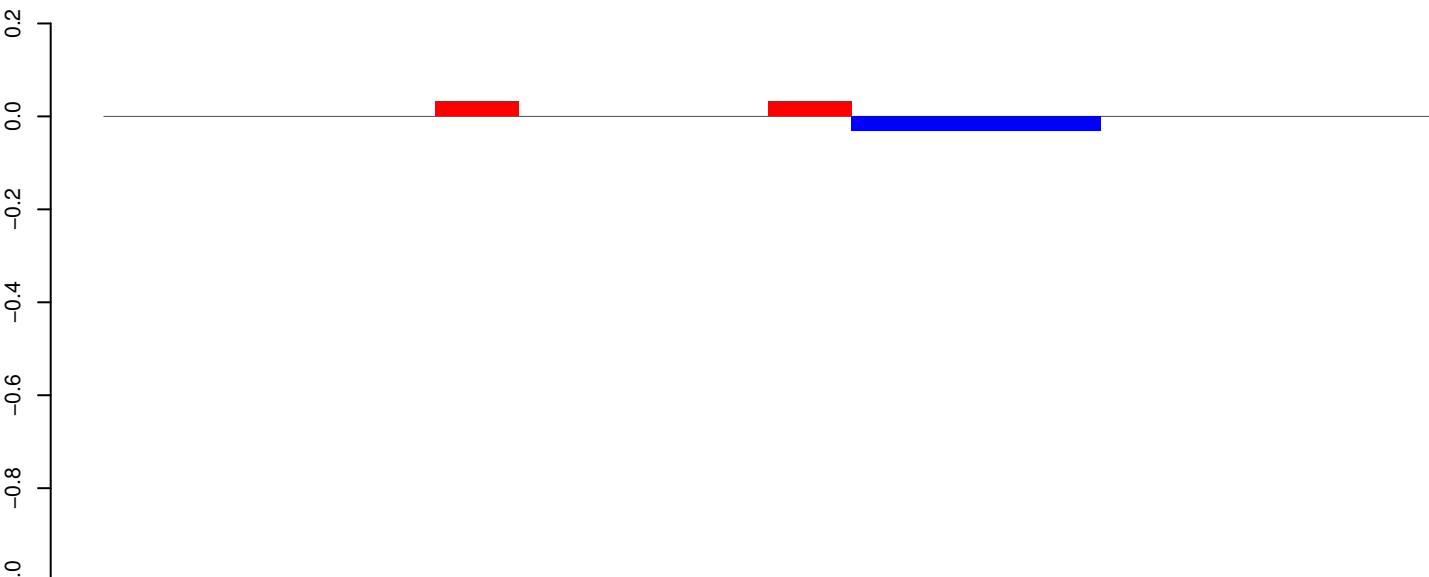

positive=0, negative=0, total=0

AeAeg_Whole_ZV_In_RNA_GP.24_35.rep

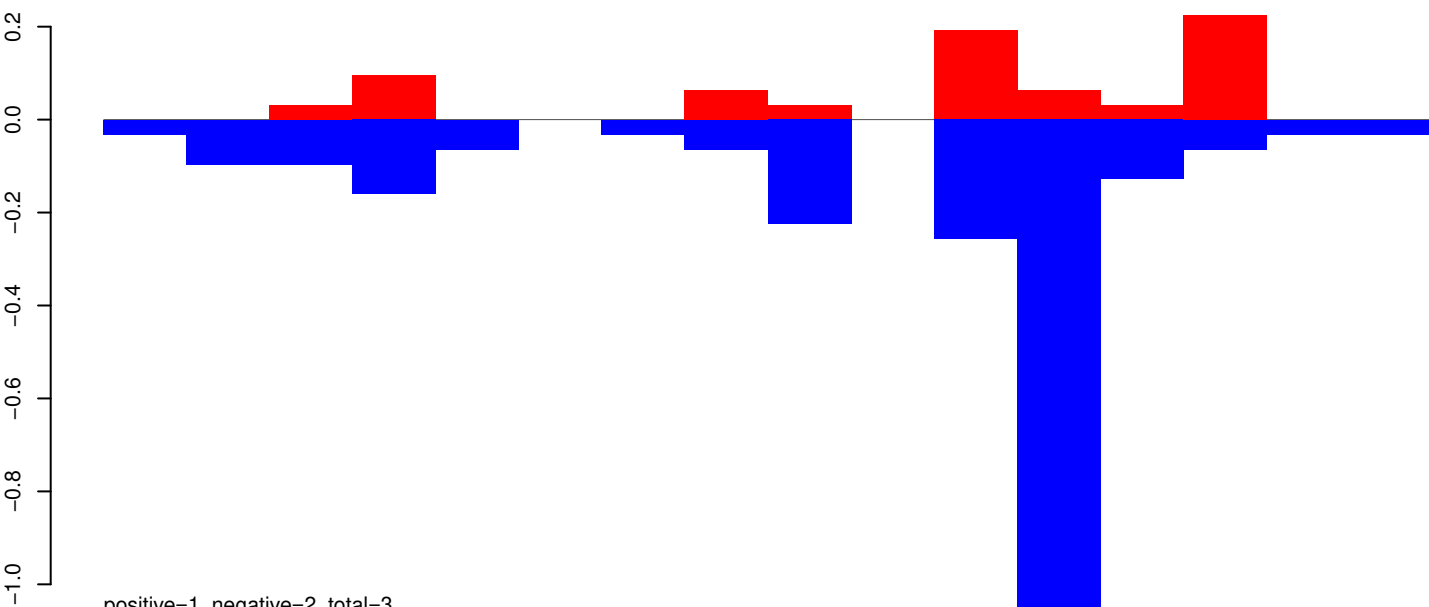

positive=1, negative=2, total=3

AeAeg_Whole_ZV_In_RNA_GP.rep

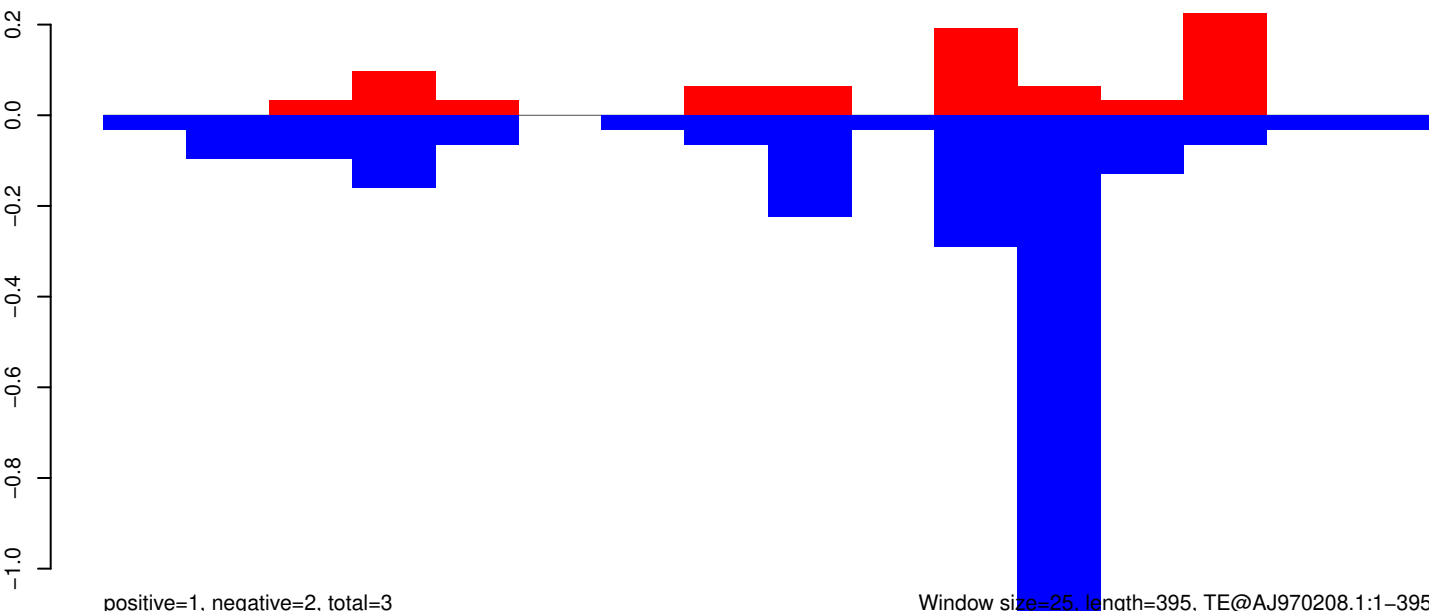

positive=1, negative=2, total=3

Window size=25, length=395, TE@AJ970208.1:1-395

100 200 300 400

AeAeg_Whole_ZV_In_RNA_GP.18_23.rep

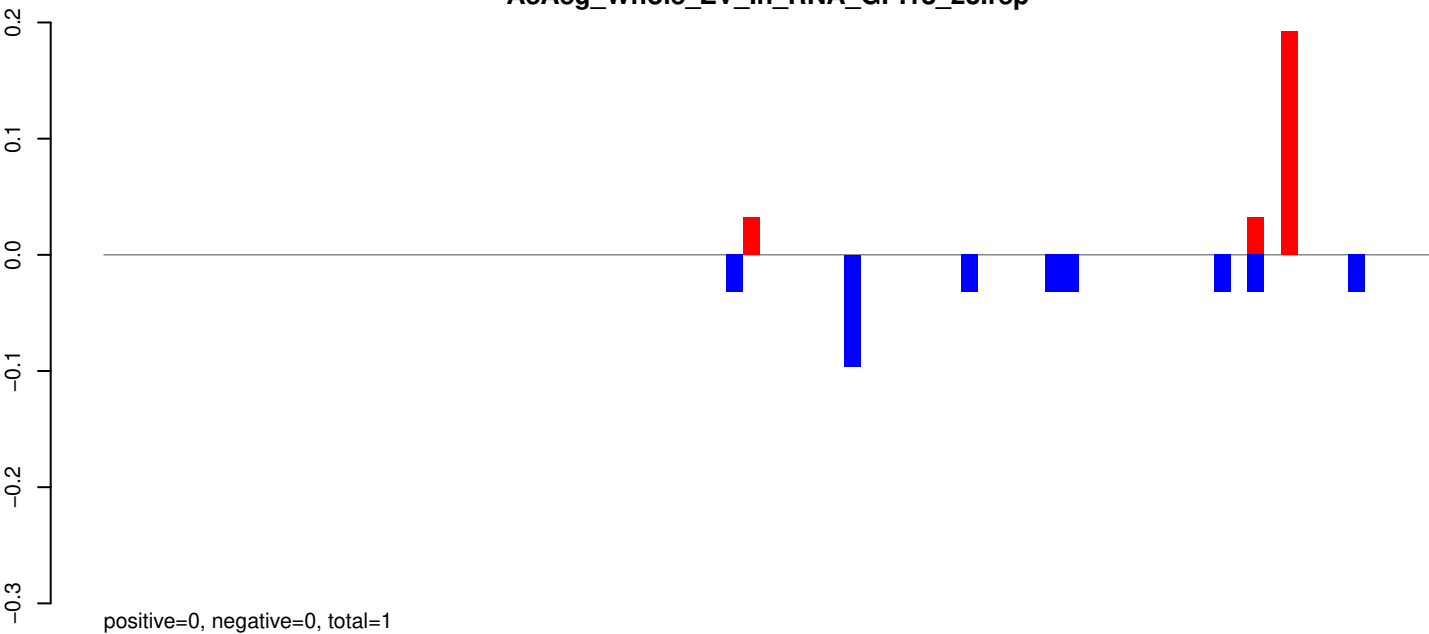

AeAeg_Whole_ZV_In_RNA_GP.24_35.rep



AeAeg_Whole_ZV_In_RNA_GP.rep

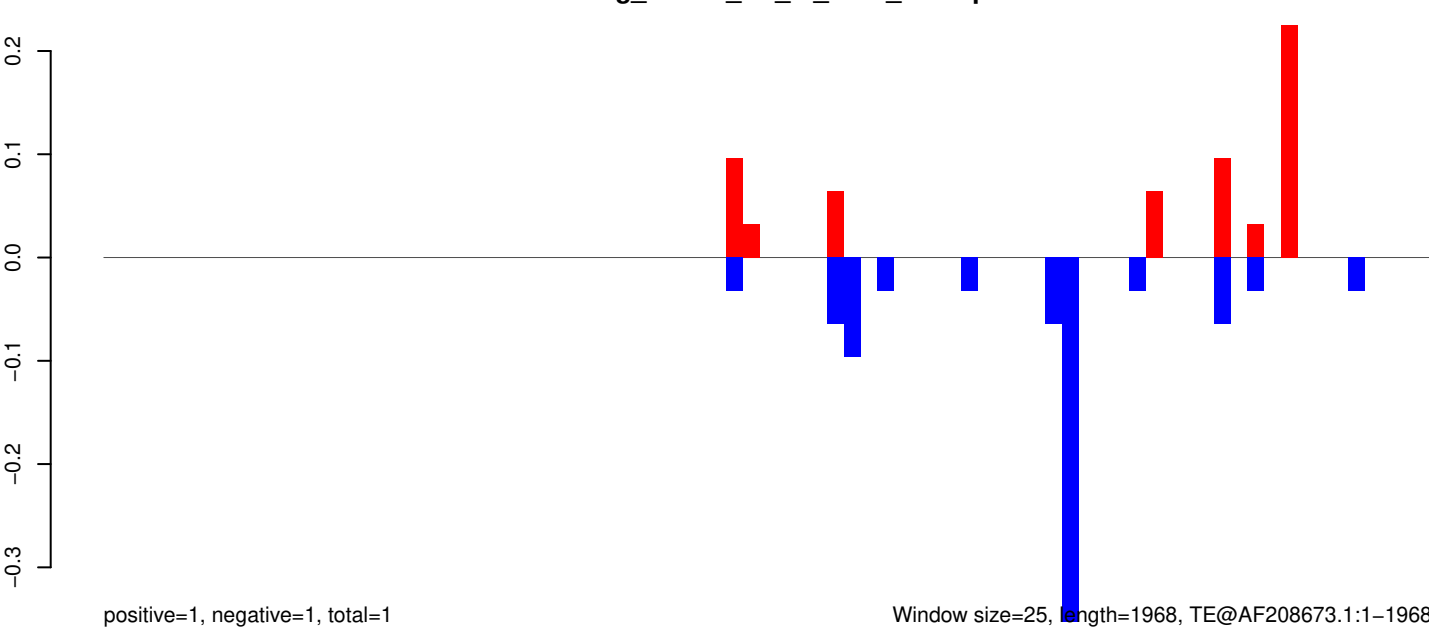

AeAeg_Whole_ZV_In_RNA_GP.18_23.rep

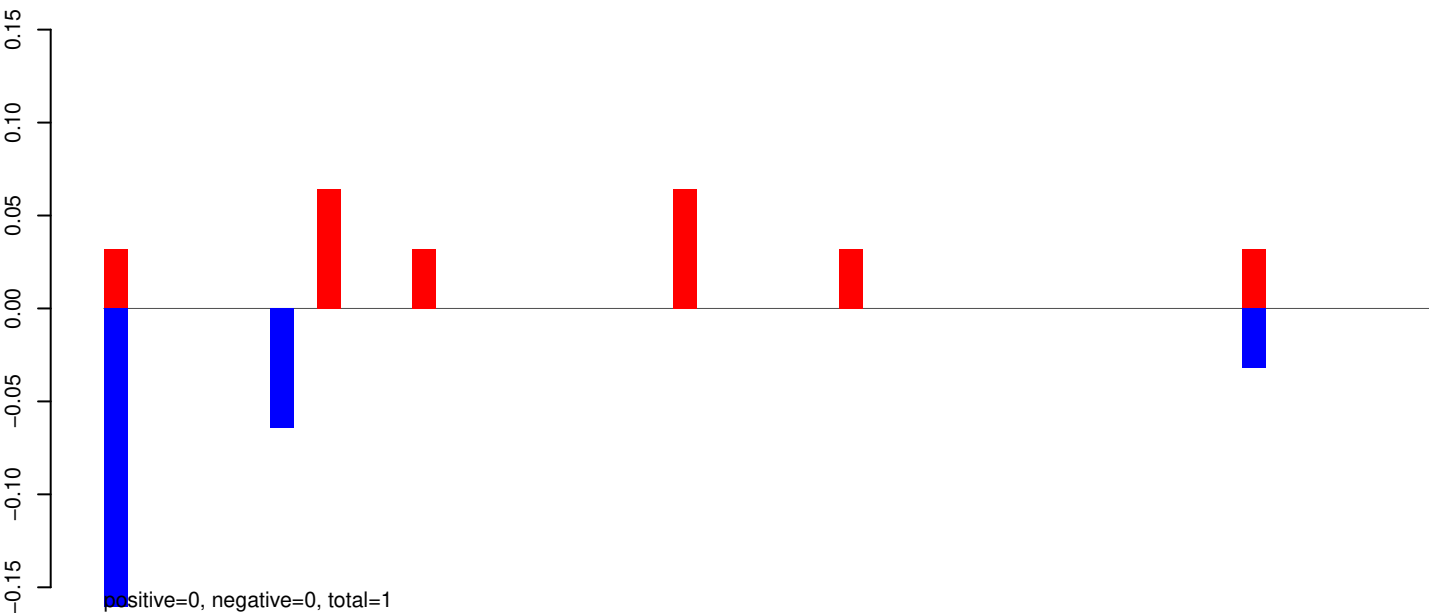

AeAeg_Whole_ZV_In_RNA_GP.24_35.rep

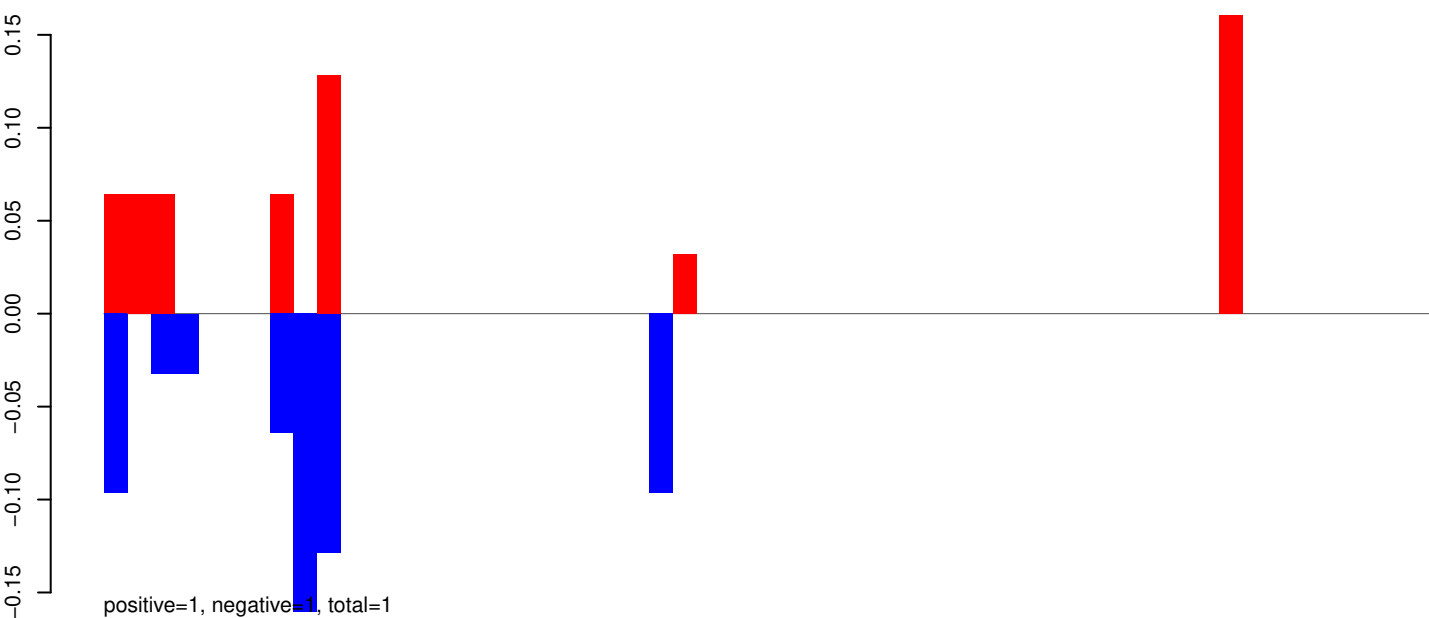

AeAeg_Whole_ZV_In_RNA_GP.rep

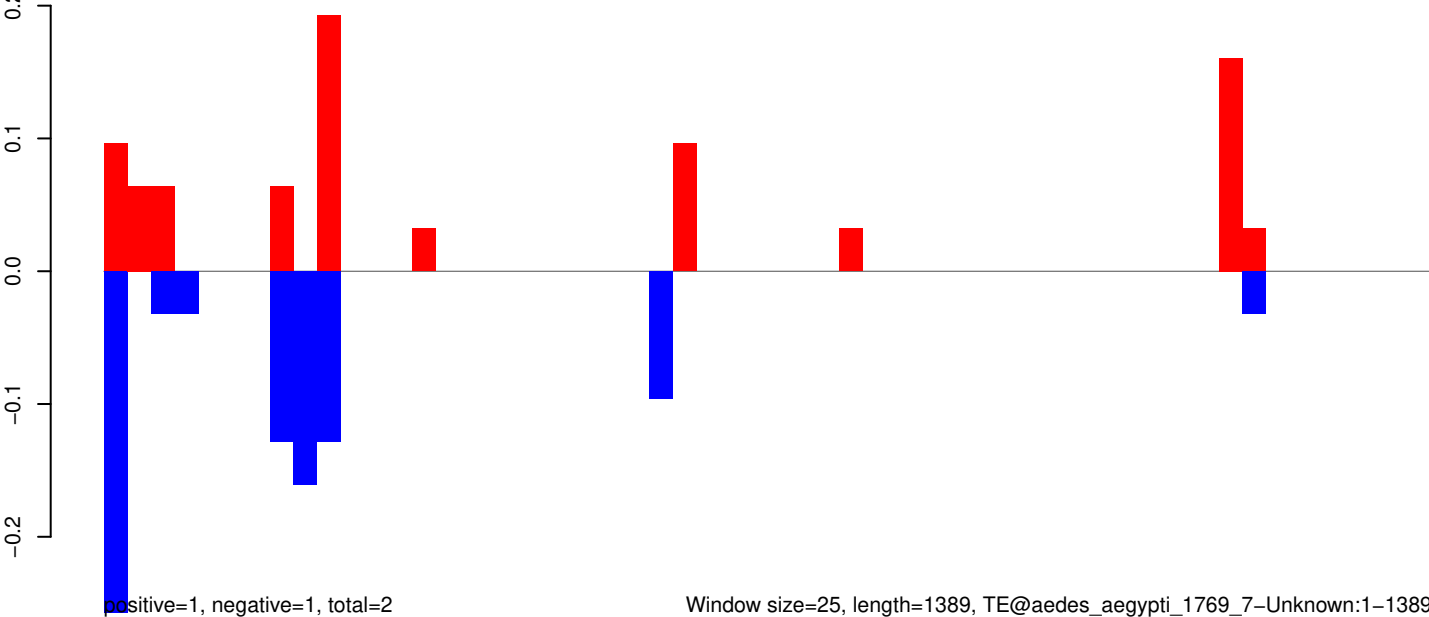

AeAeg_Whole_ZV_In_RNA_GP.18_23.rep

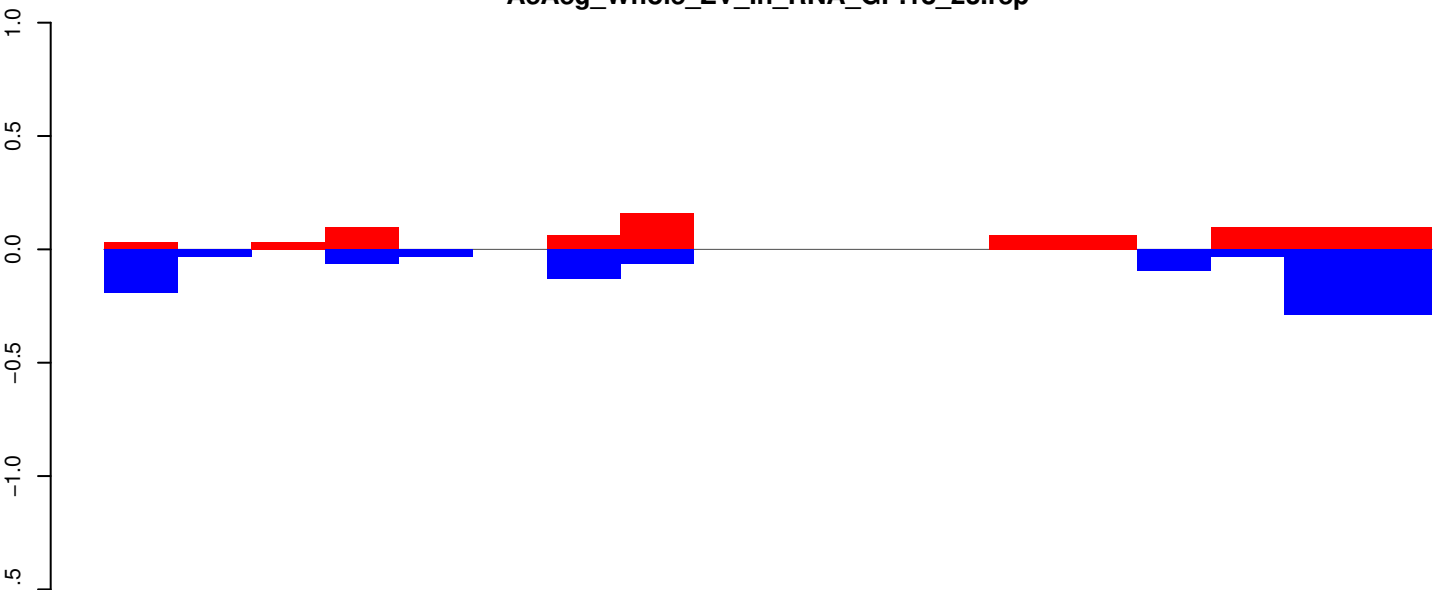

positive=1, negative=1, total=2

AeAeg_Whole_ZV_In_RNA_GP.24_35.rep



positive=2, negative=2, total=4

AeAeg_Whole_ZV_In_RNA_GP.rep

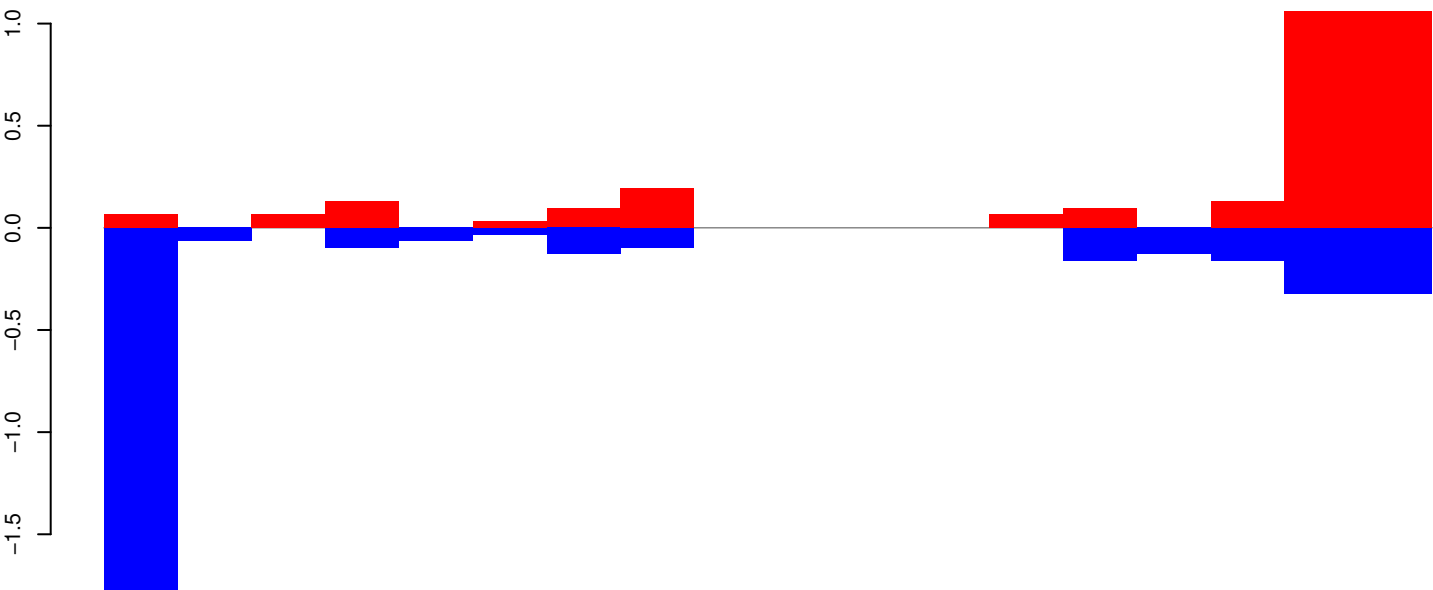

positive=3, negative=3, total=6

Window size=25, length=440, TE@TF001311-mTA_Ele53:1-440

AeAeg_Whole_ZV_In_RNA_GP.18_23.rep

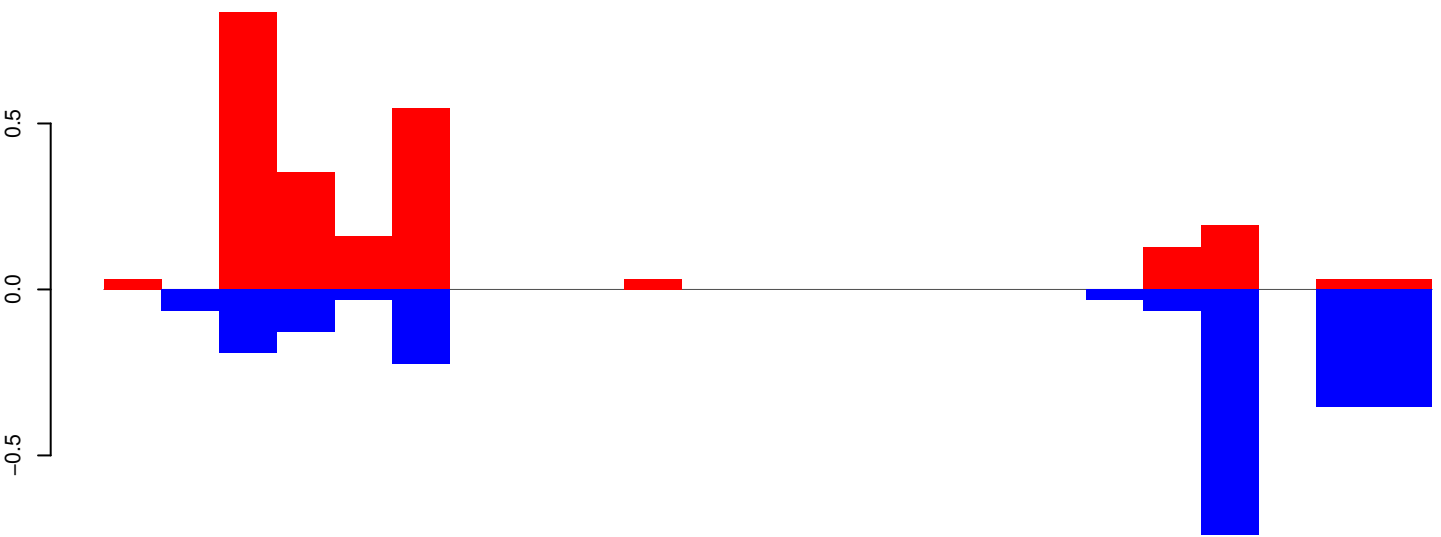

positive=2, negative=2, total=5

AeAeg_Whole_ZV_In_RNA_GP.24_35.rep

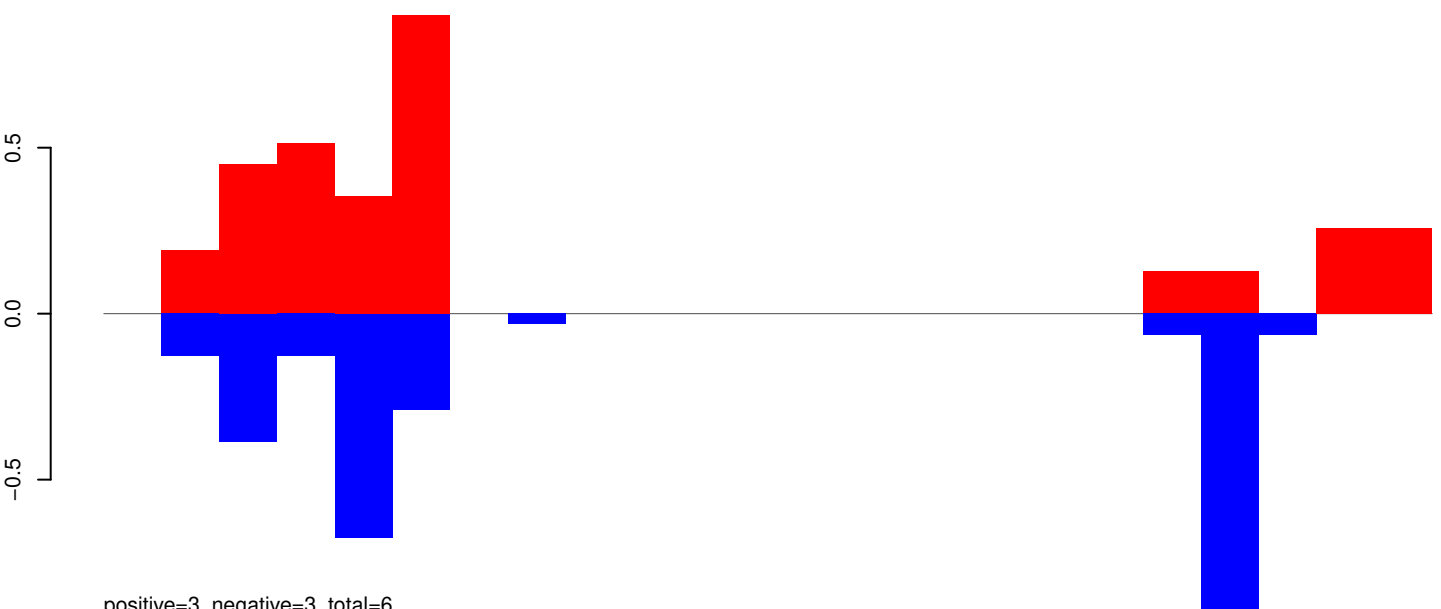

positive=3, negative=3, total=6

AeAeg_Whole_ZV_In_RNA_GP.rep

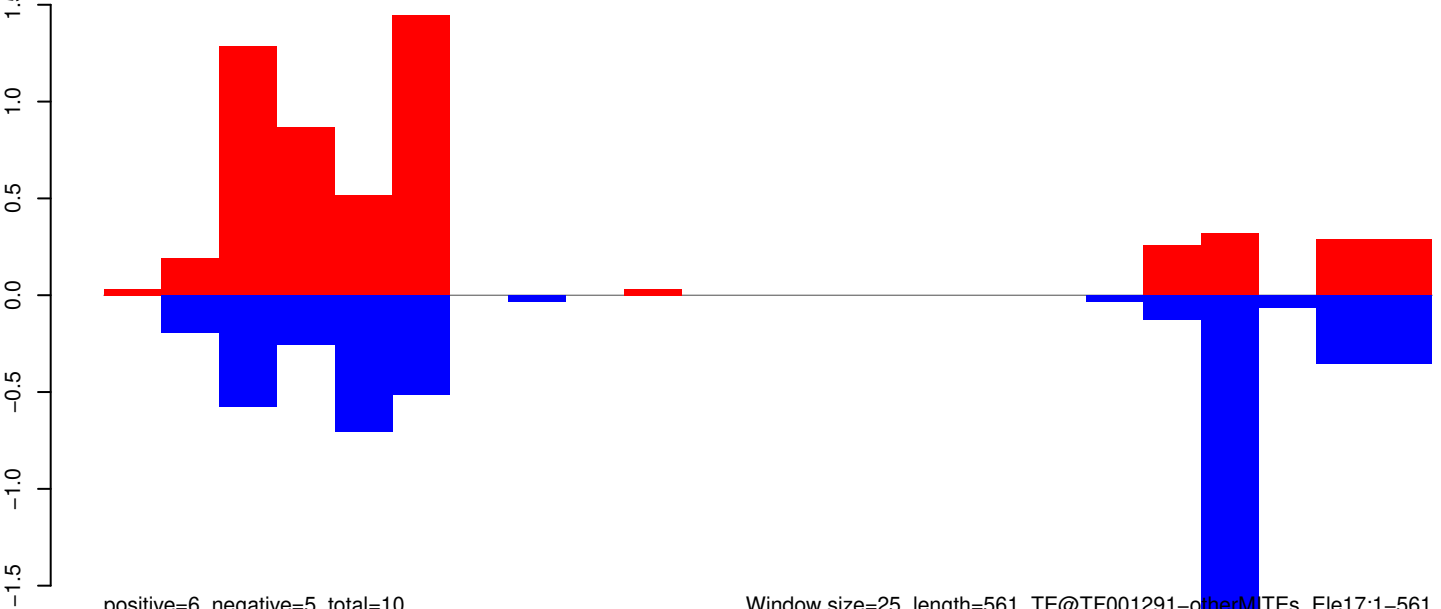

positive=6, negative=5, total=10

Window size=25, length=561, TE@TF001291-otherMTEs_Ele17:1-561

AeAeg_Whole_ZV_In_RNA_GP.18_23.rep

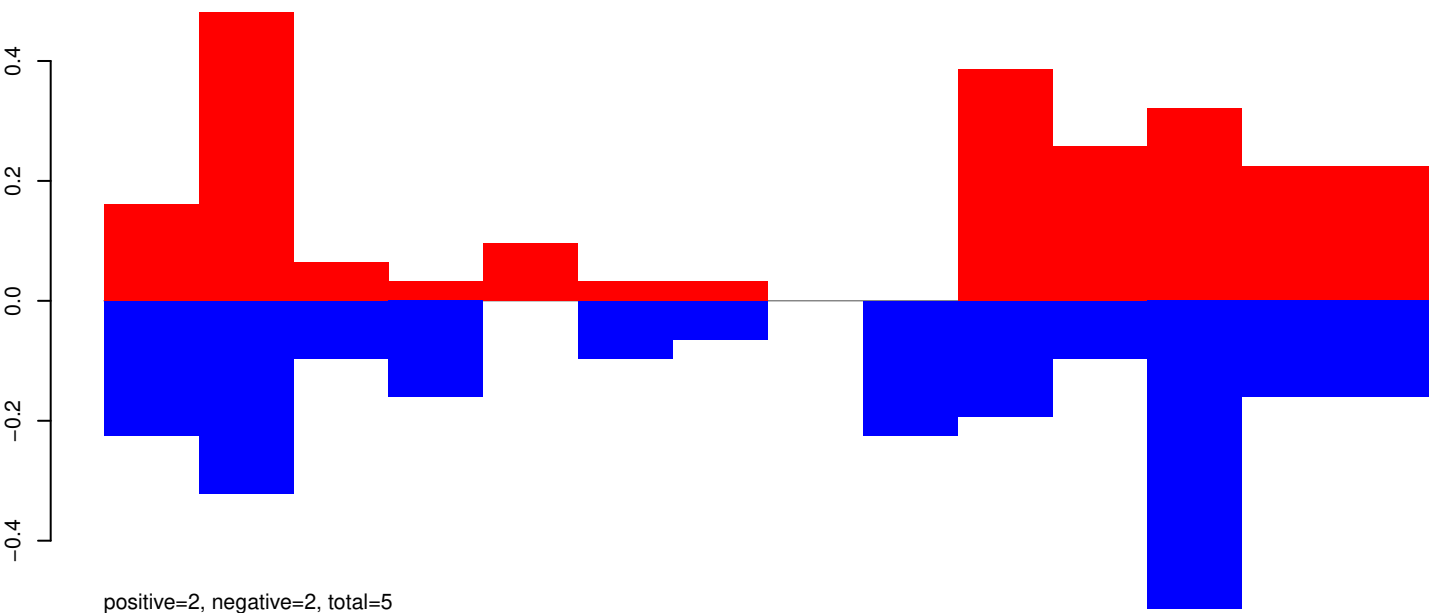

AeAeg_Whole_ZV_In_RNA_GP.24_35.rep

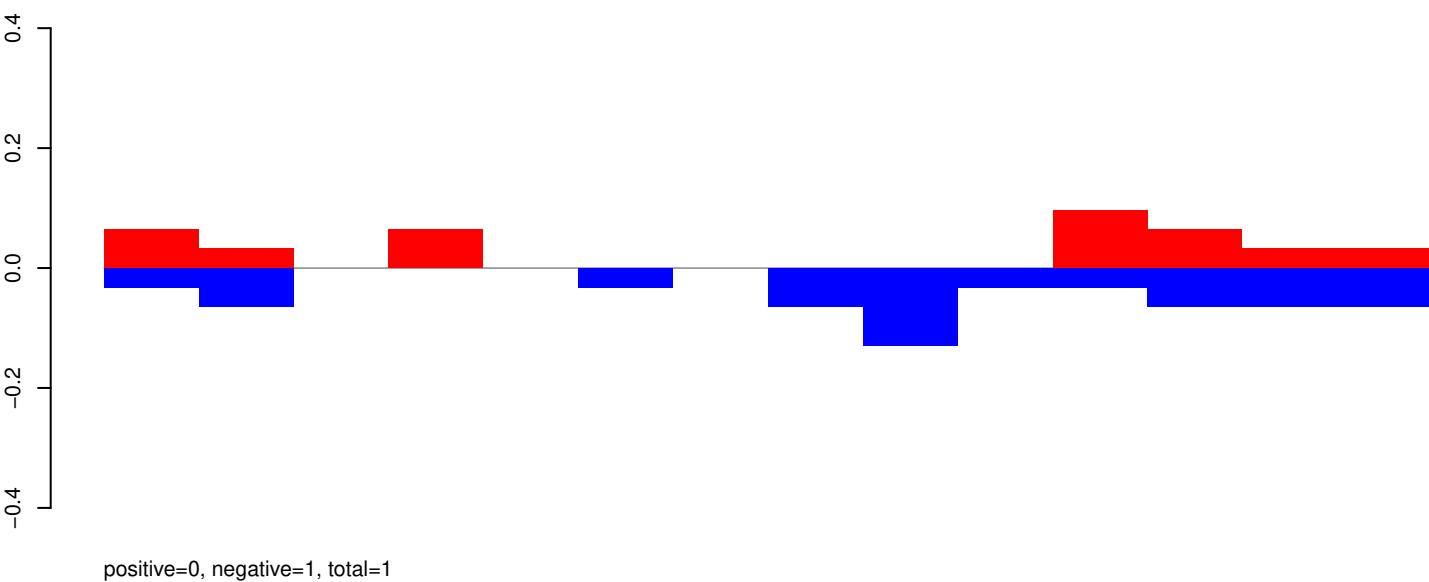

AeAeg_Whole_ZV_In_RNA_GP.rep

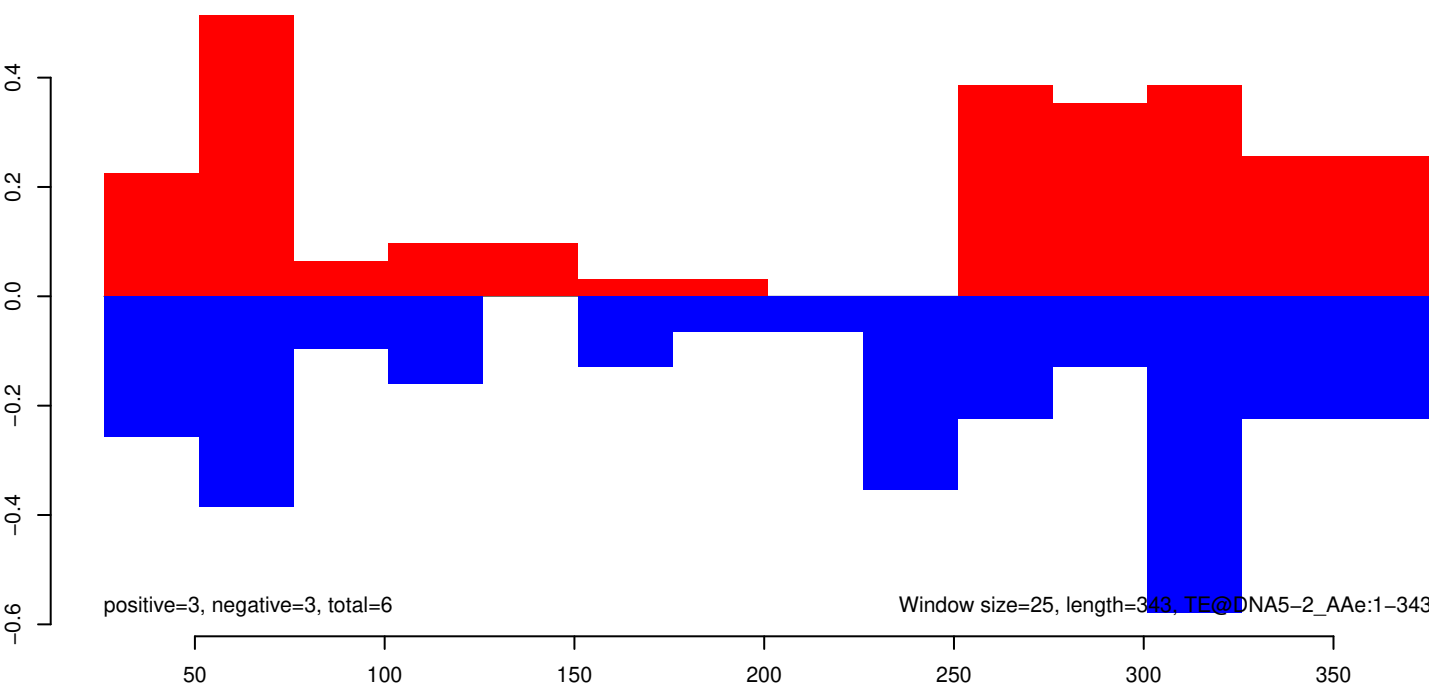

AeAeg_Whole_ZV_In_RNA_GP.18_23.rep

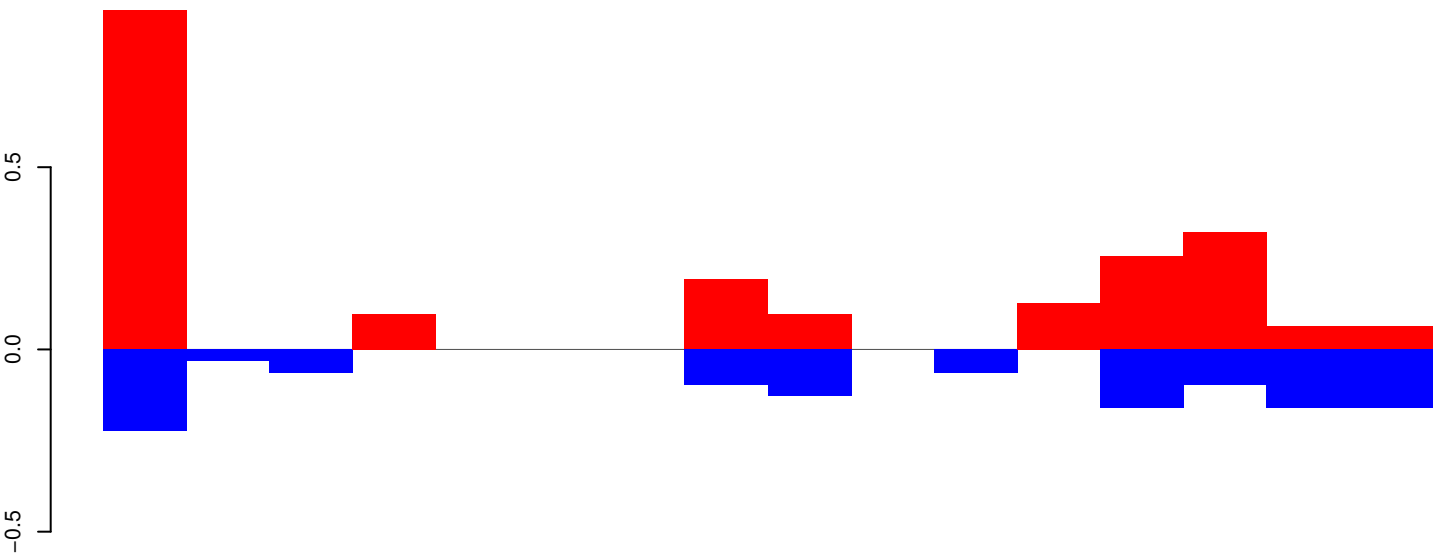

AeAeg_Whole_ZV_In_RNA_GP.24_35.rep

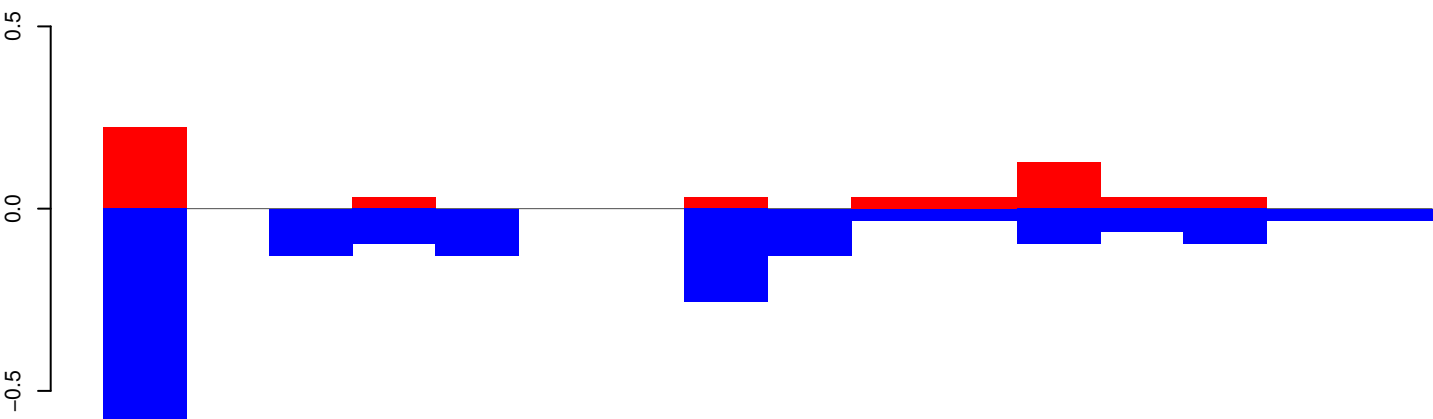

AeAeg_Whole_ZV_In_RNA_GP.rep

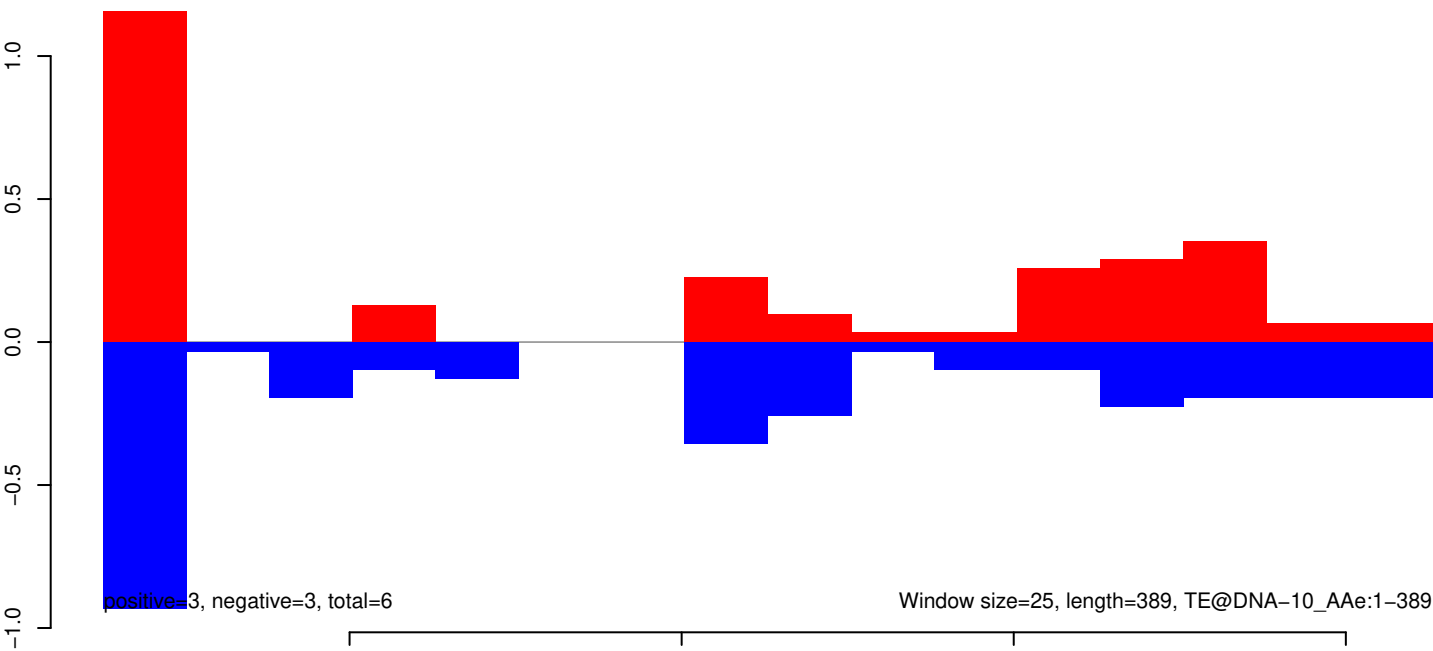

AeAeg_Whole_ZV_In_RNA_GP.18_23.rep

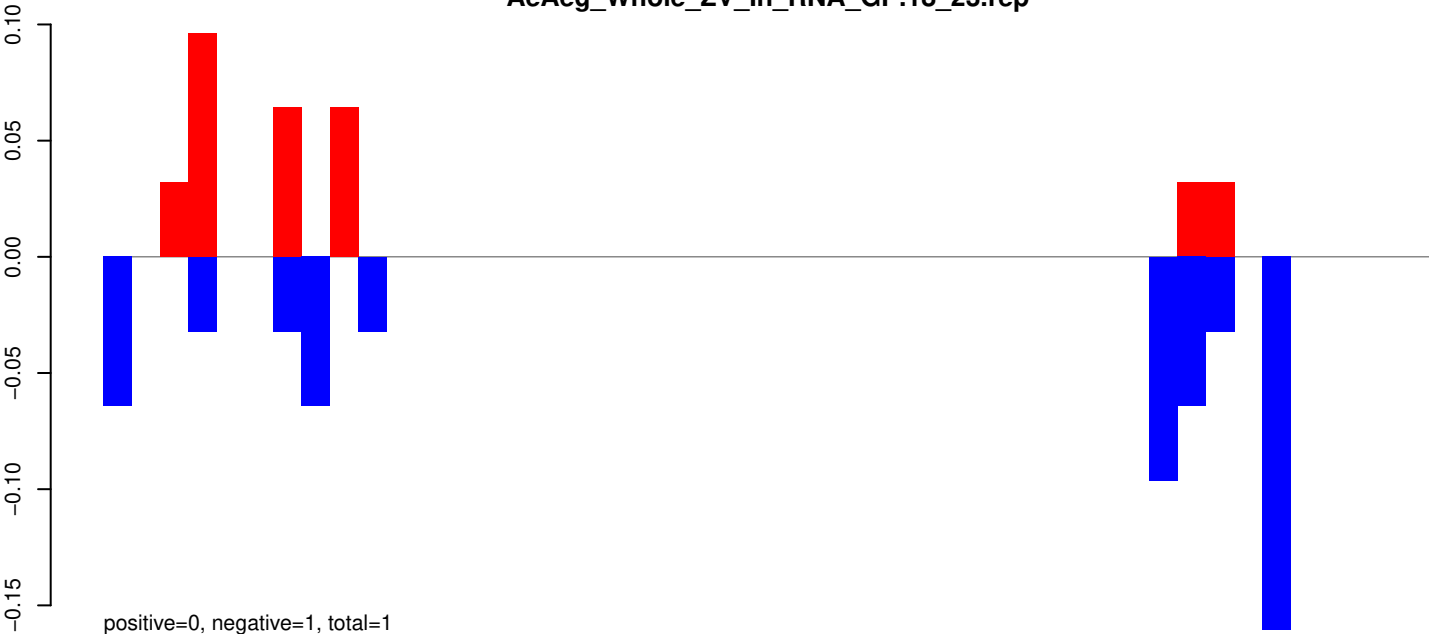

AeAeg_Whole_ZV_In_RNA_GP.24_35.rep

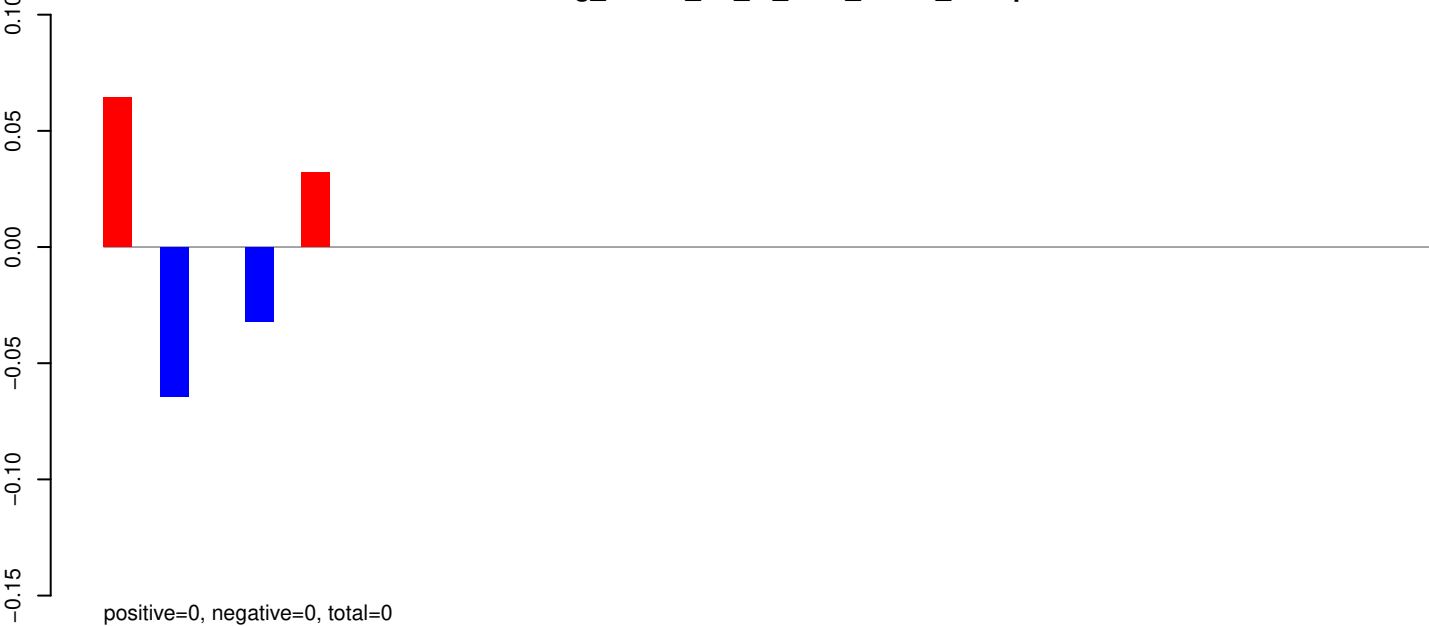

AeAeg_Whole_ZV_In_RNA_GP.rep



Window size=25, length=1172, TE@aedes_aegypti_697_5-Unknown:1-1172

AeAeg_Whole_ZV_In_RNA_GP.18_23.rep

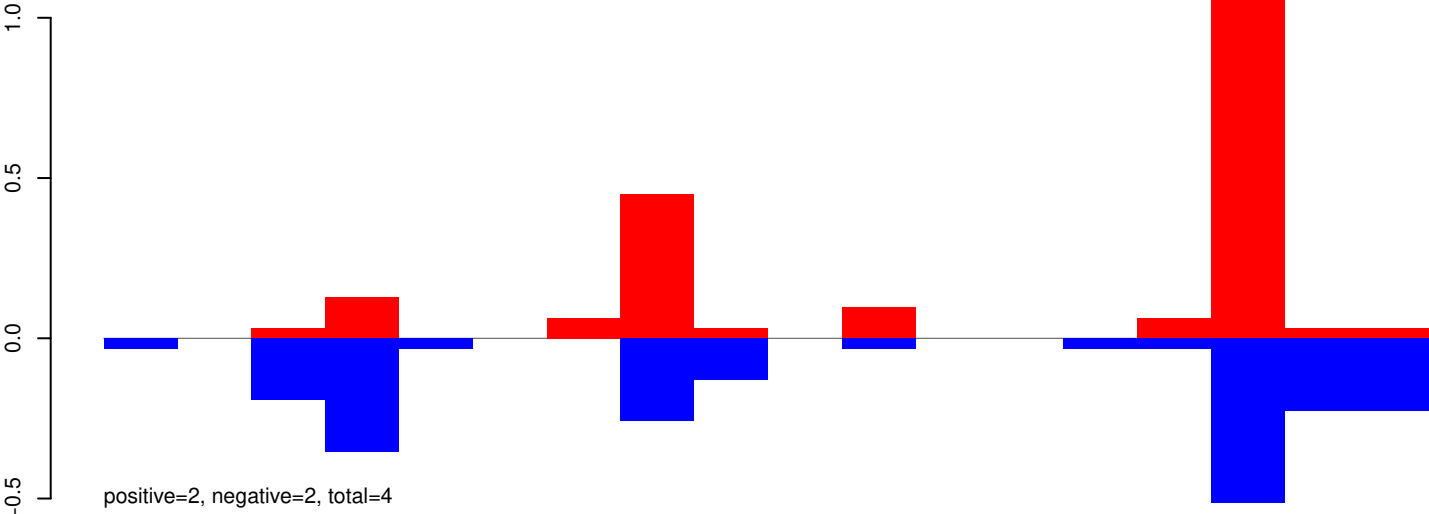

AeAeg_Whole_ZV_In_RNA_GP.24_35.rep

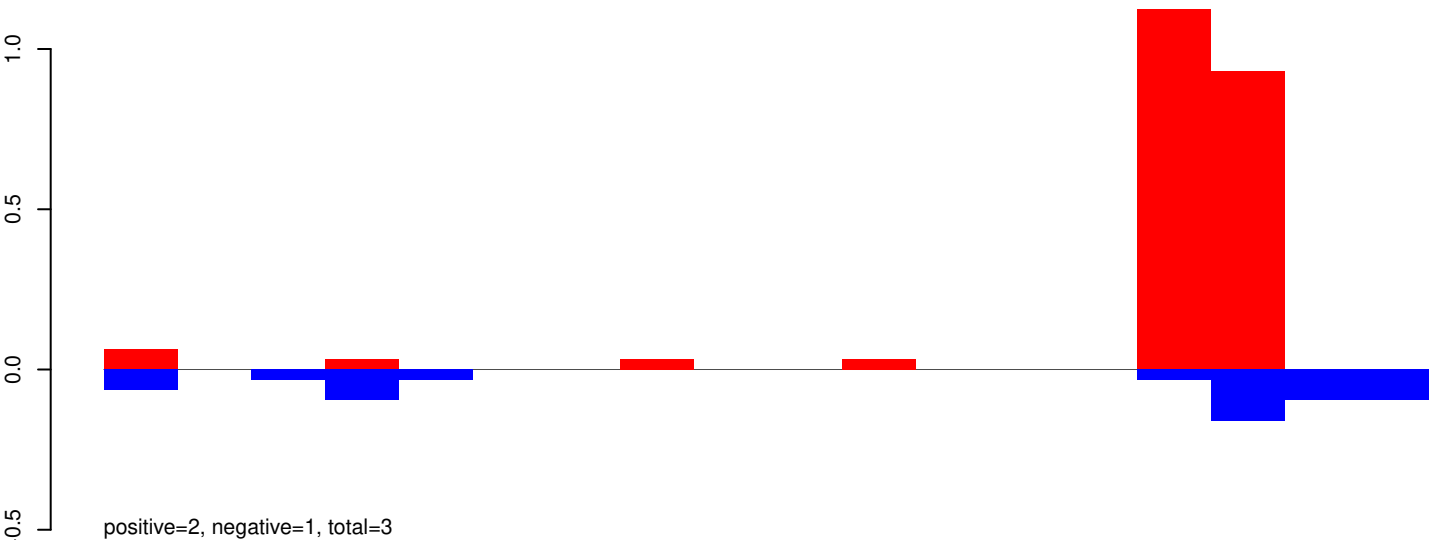

AeAeg_Whole_ZV_In_RNA_GP.rep

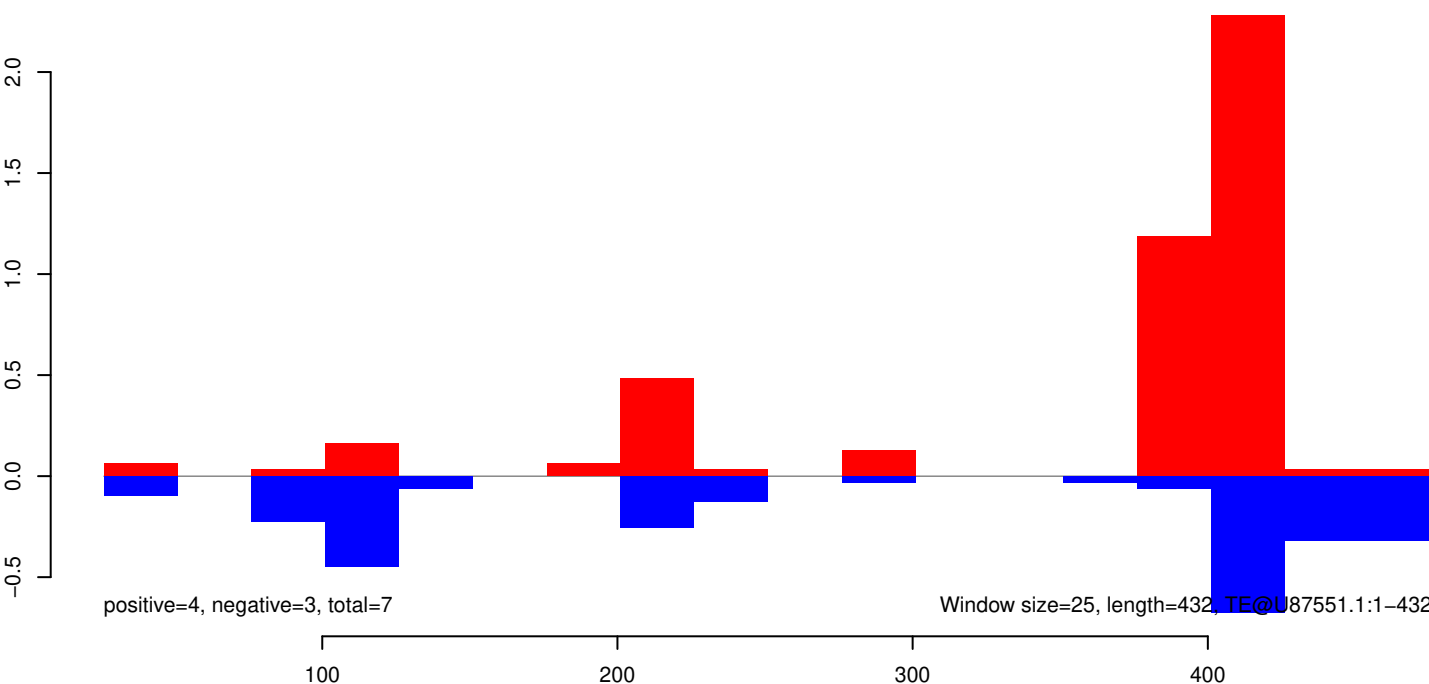

AeAeg_Whole_ZV_In_RNA_GP.18_23.rep

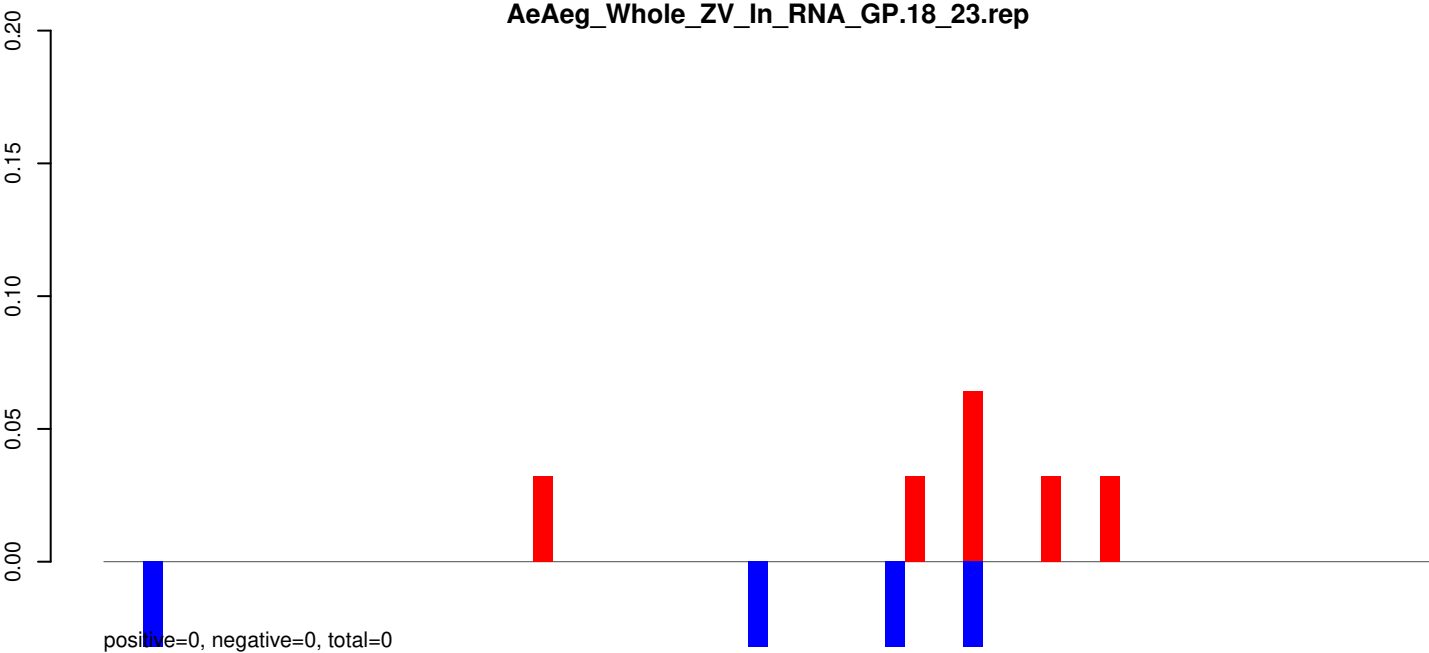

AeAeg_Whole_ZV_In_RNA_GP.24_35.rep

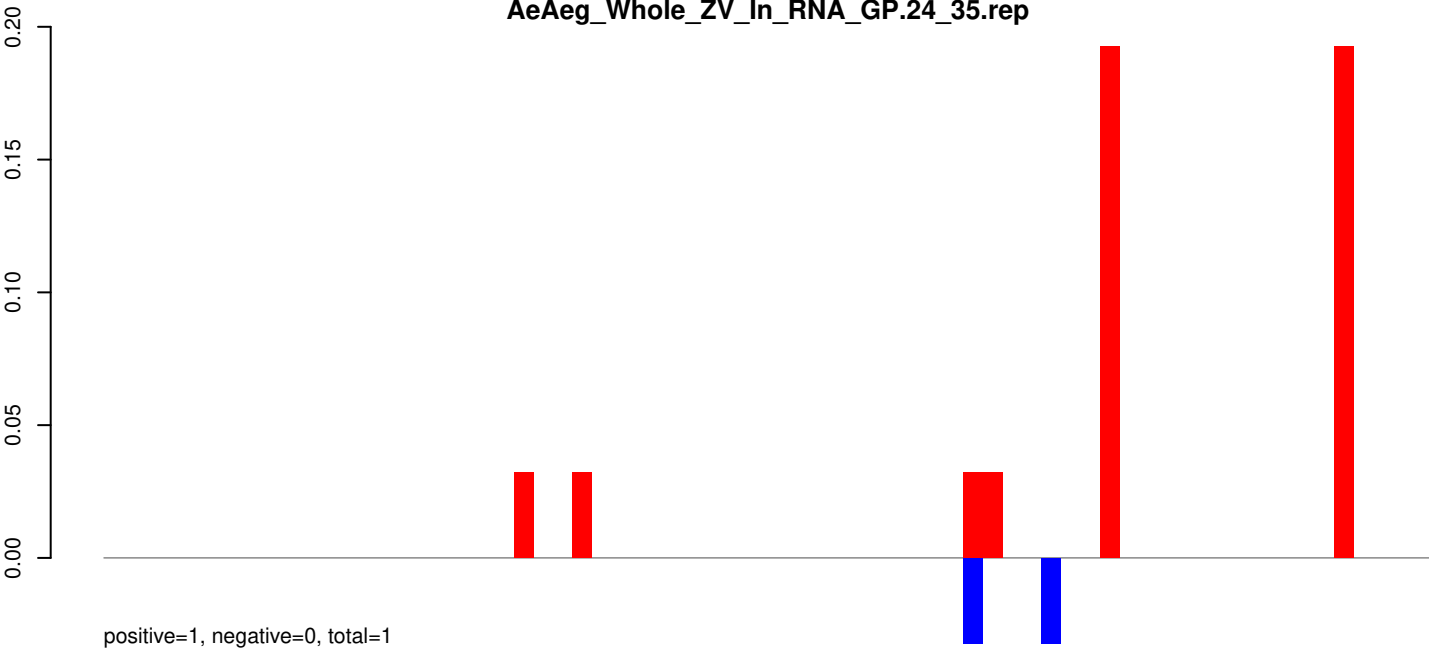

AeAeg_Whole_ZV_In_RNA_GP.rep

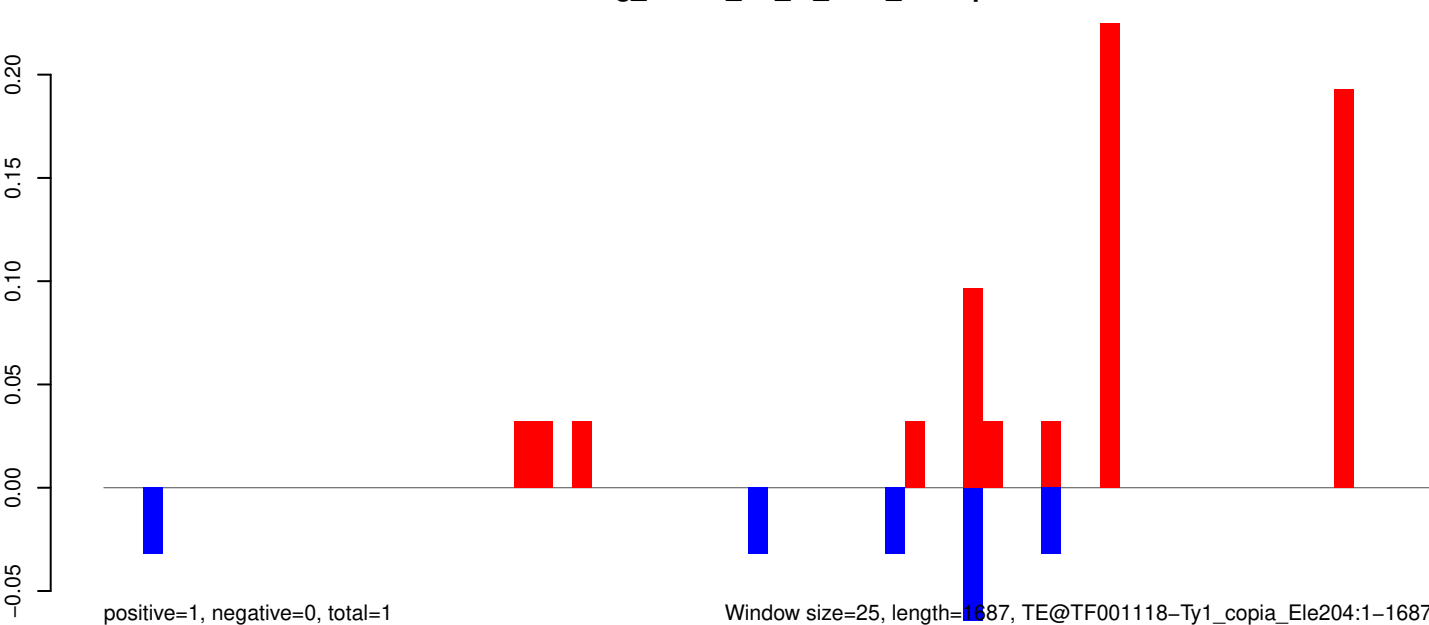

AeAeg_Whole_ZV_In_RNA_GP.18_23.rep

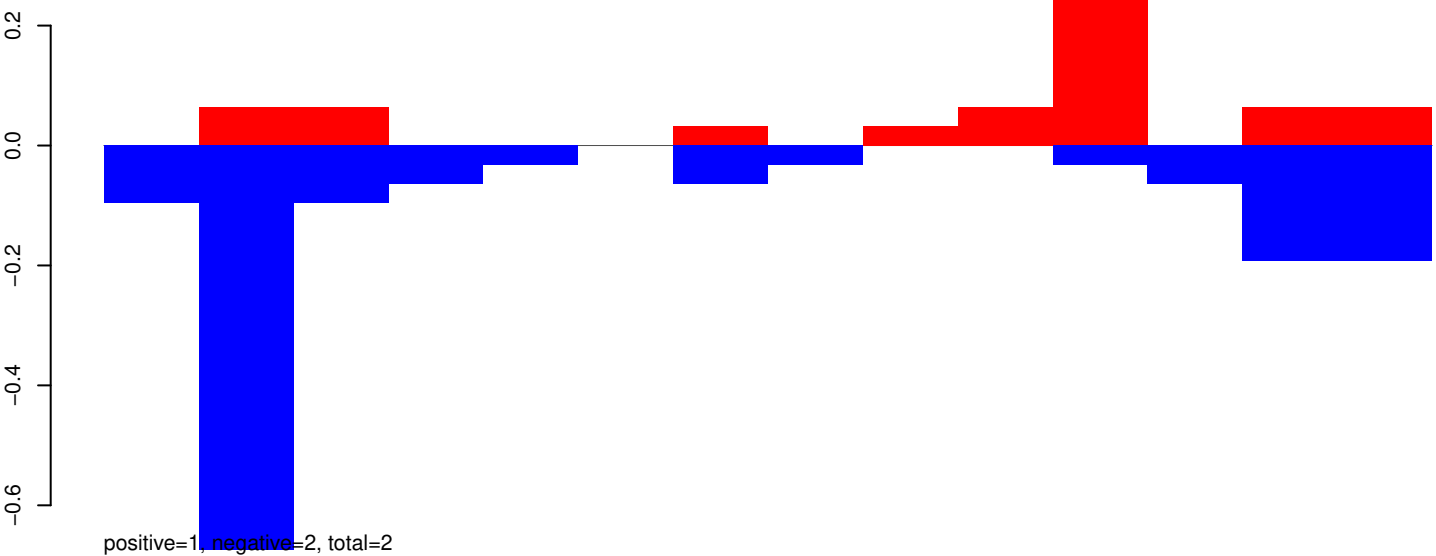

AeAeg_Whole_ZV_In_RNA_GP.24_35.rep



AeAeg_Whole_ZV_In_RNA_GP.rep

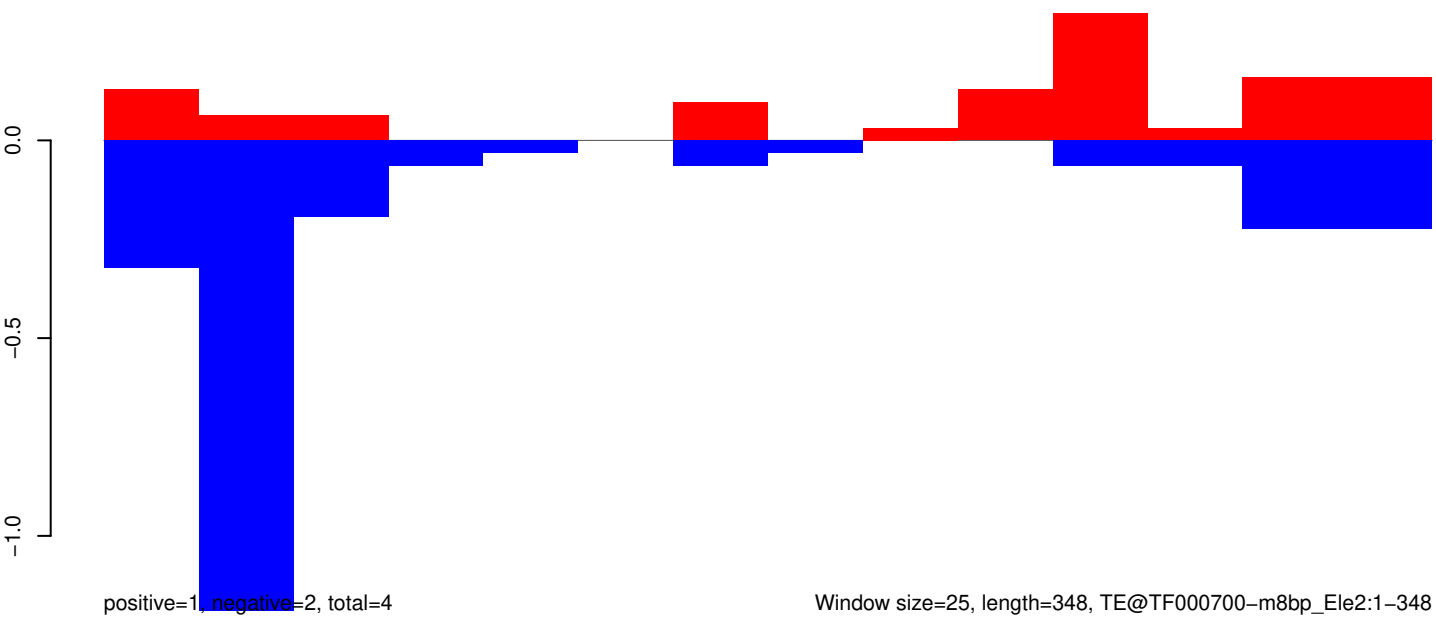

Window size=25, length=348, TE@TF000700-m8bp_Ele2:1-348

AeAeg_Whole_ZV_In_RNA_GP.18_23.rep

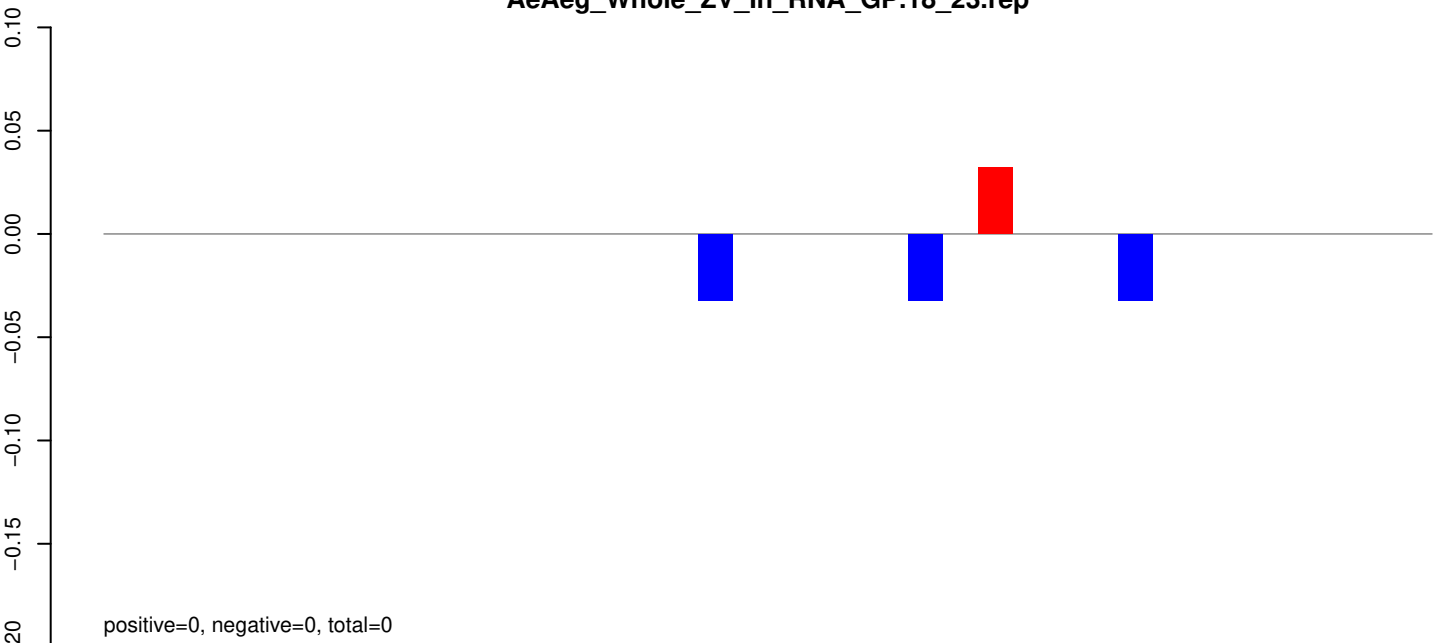

AeAeg_Whole_ZV_In_RNA_GP.24_35.rep

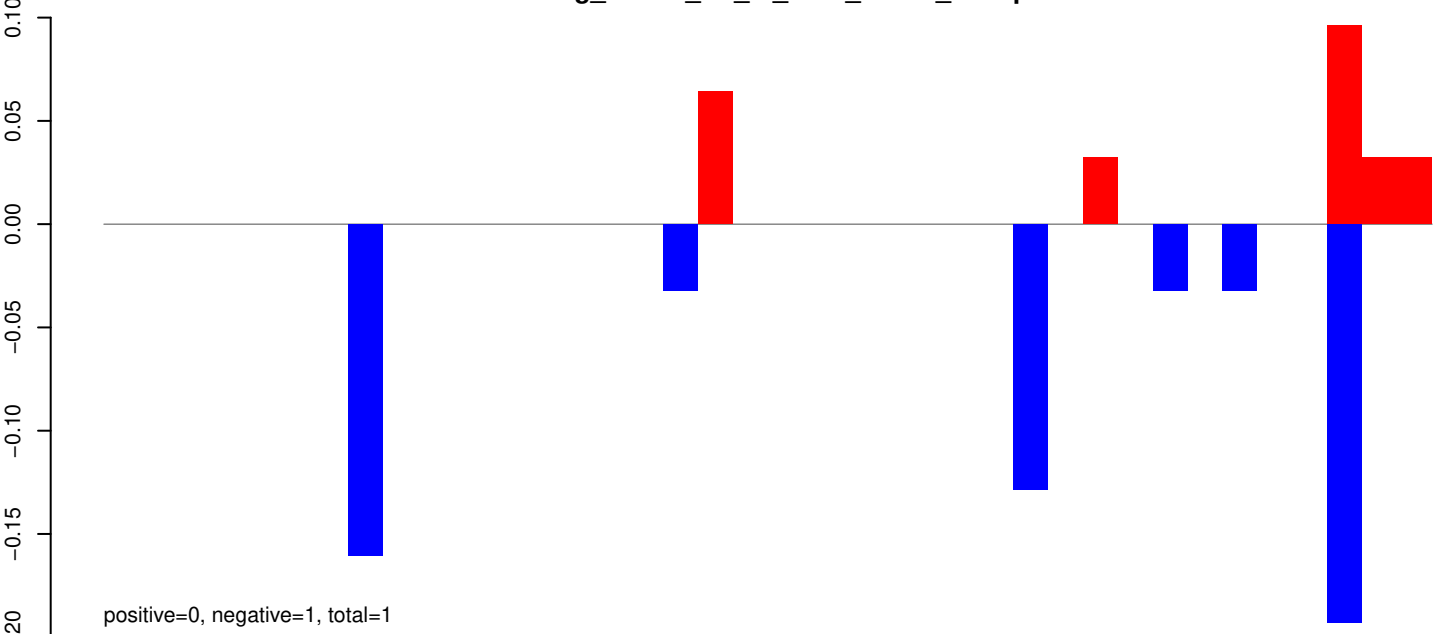

AeAeg_Whole_ZV_In_RNA_GP.rep

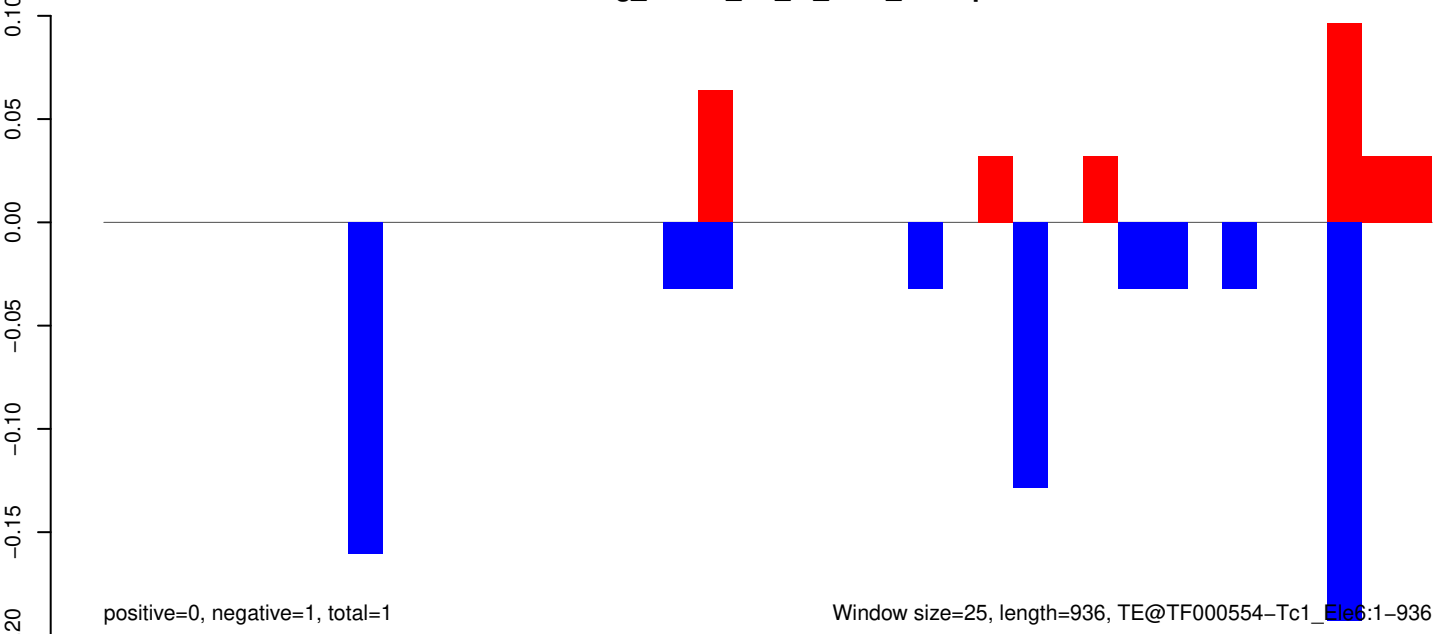

Window size=25, length=936, TE@TF000554-Tc1_Ele6:1-936

AeAeg_Whole_ZV_In_RNA_GP.18_23.rep

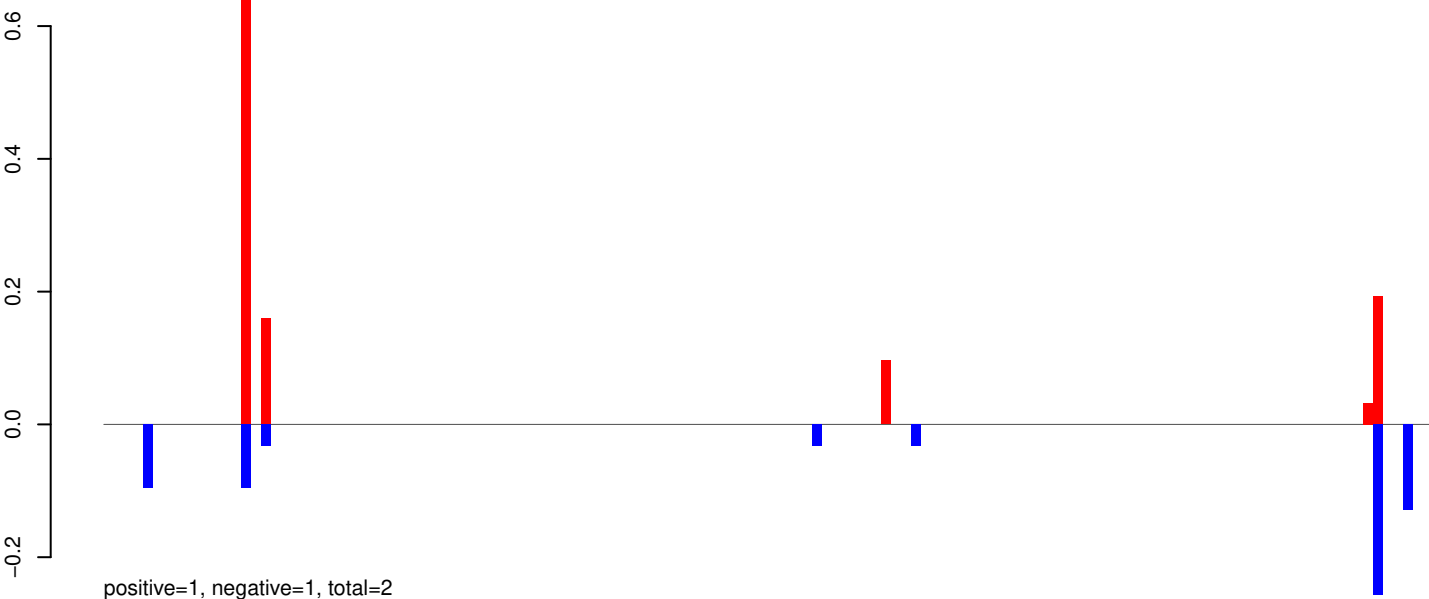

AeAeg_Whole_ZV_In_RNA_GP.24_35.rep

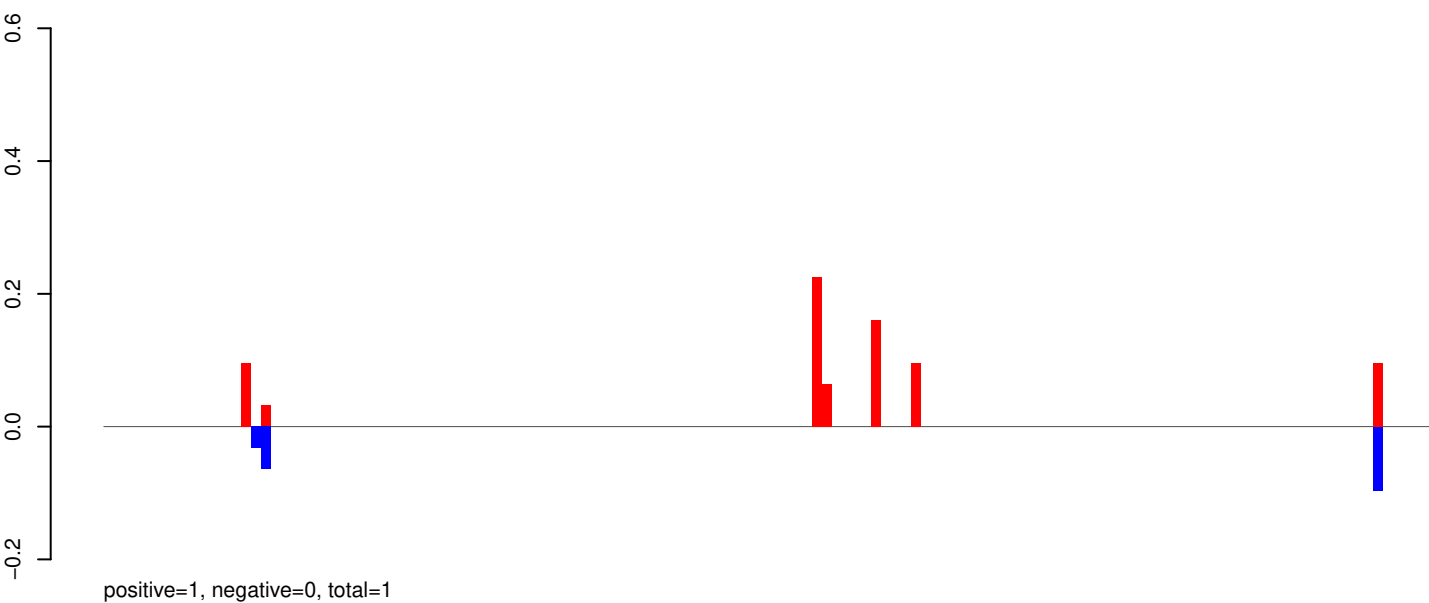

AeAeg_Whole_ZV_In_RNA_GP.rep

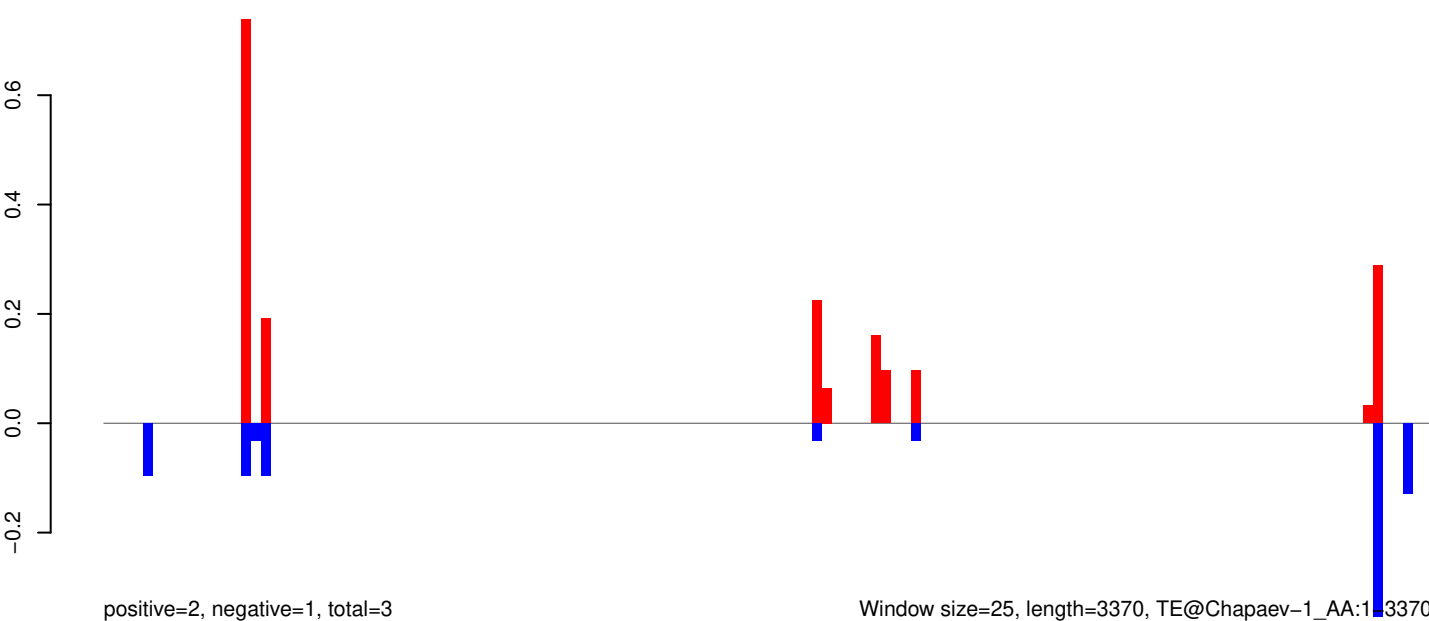

Window size=25, length=3370, TE@Chapaev-1_AA:1-3370

AeAeg_Whole_ZV_In_RNA_GP.18_23.rep



AeAeg_Whole_ZV_In_RNA_GP.24_35.rep

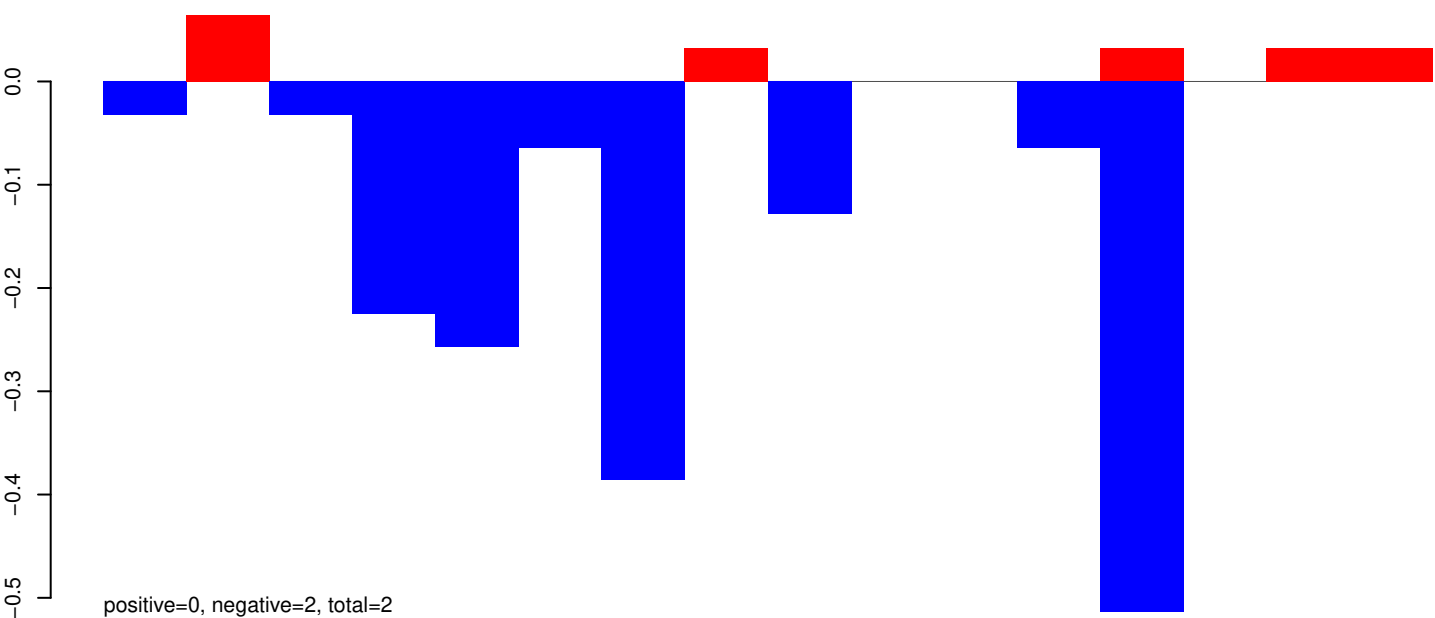

AeAeg_Whole_ZV_In_RNA_GP.rep

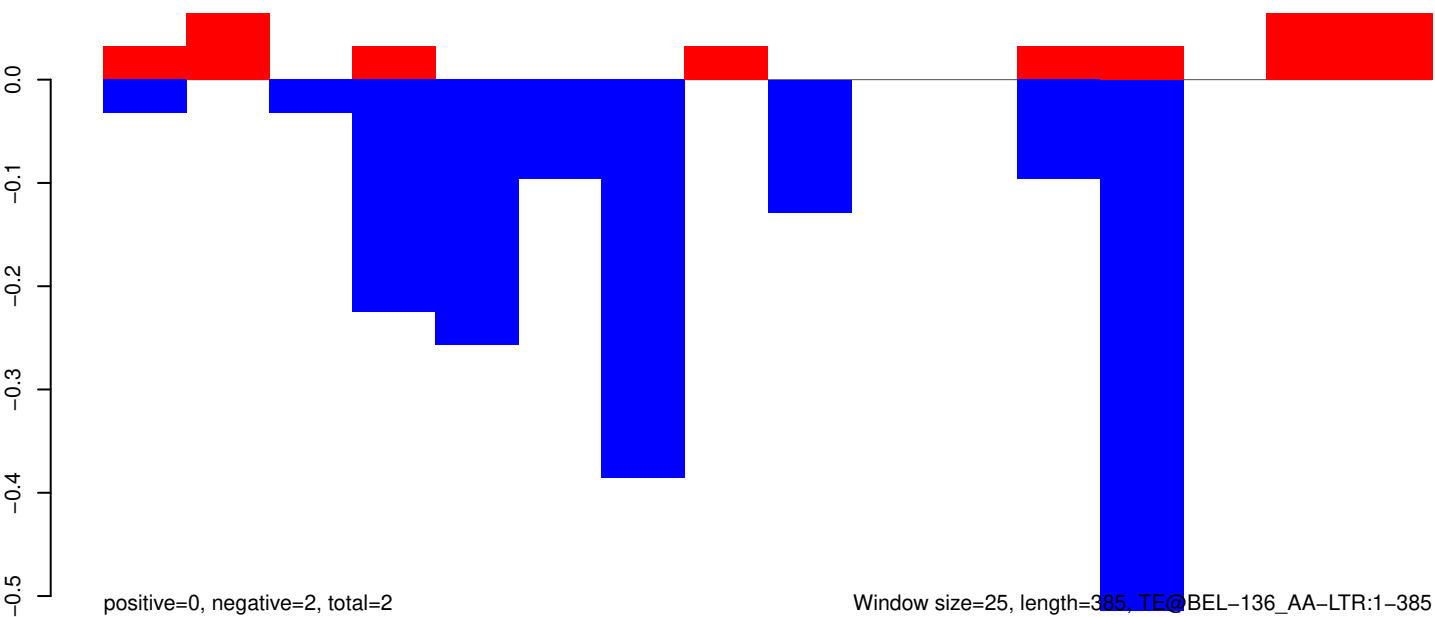

Window size=25, length=385, TE@BEL-136_AA-LTR:1-385

100 200 300 400

AeAeg_Whole_ZV_In_RNA_GP.18_23.rep

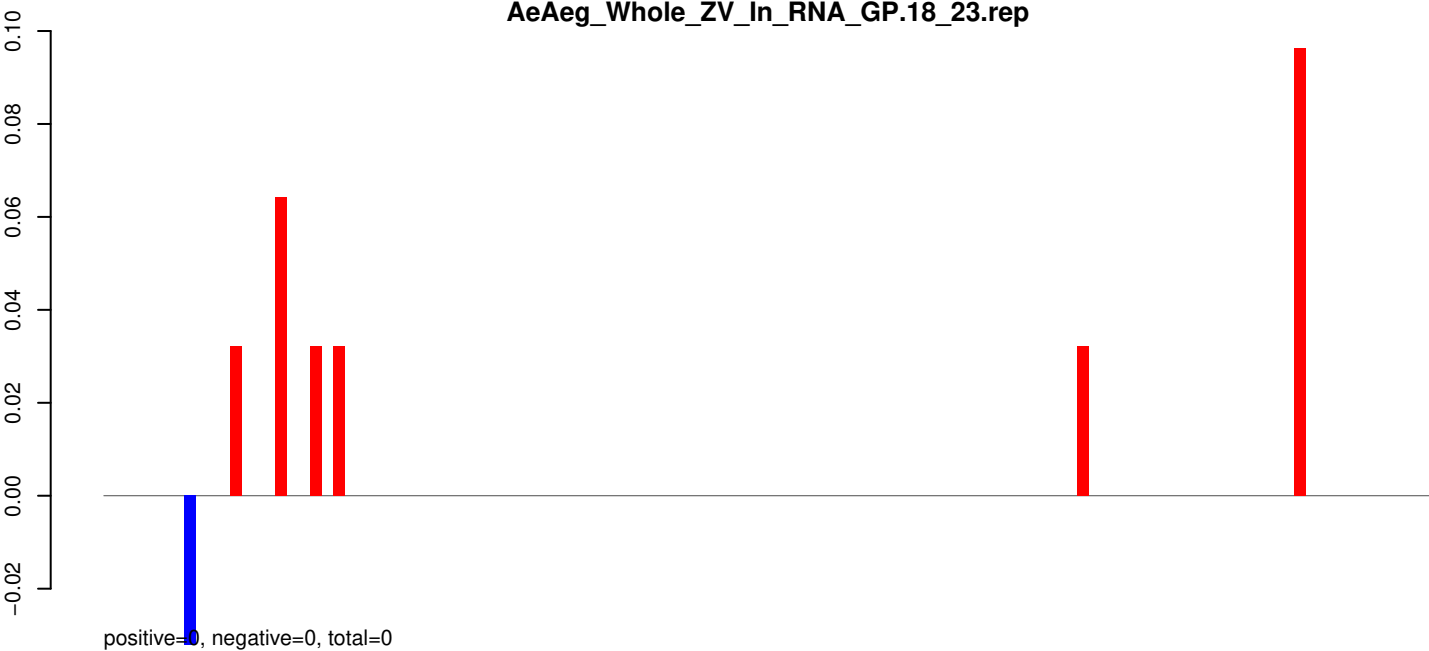

AeAeg_Whole_ZV_In_RNA_GP.24_35.rep

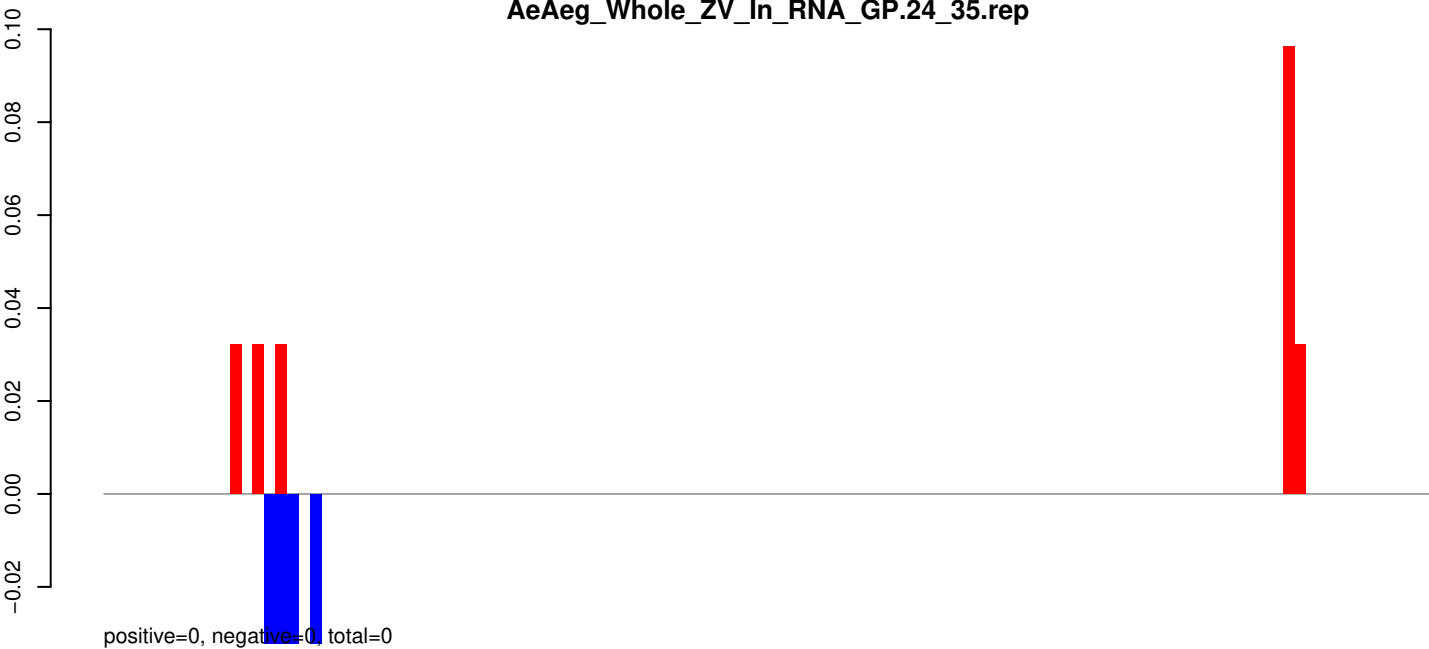

AeAeg_Whole_ZV_In_RNA_GP.rep

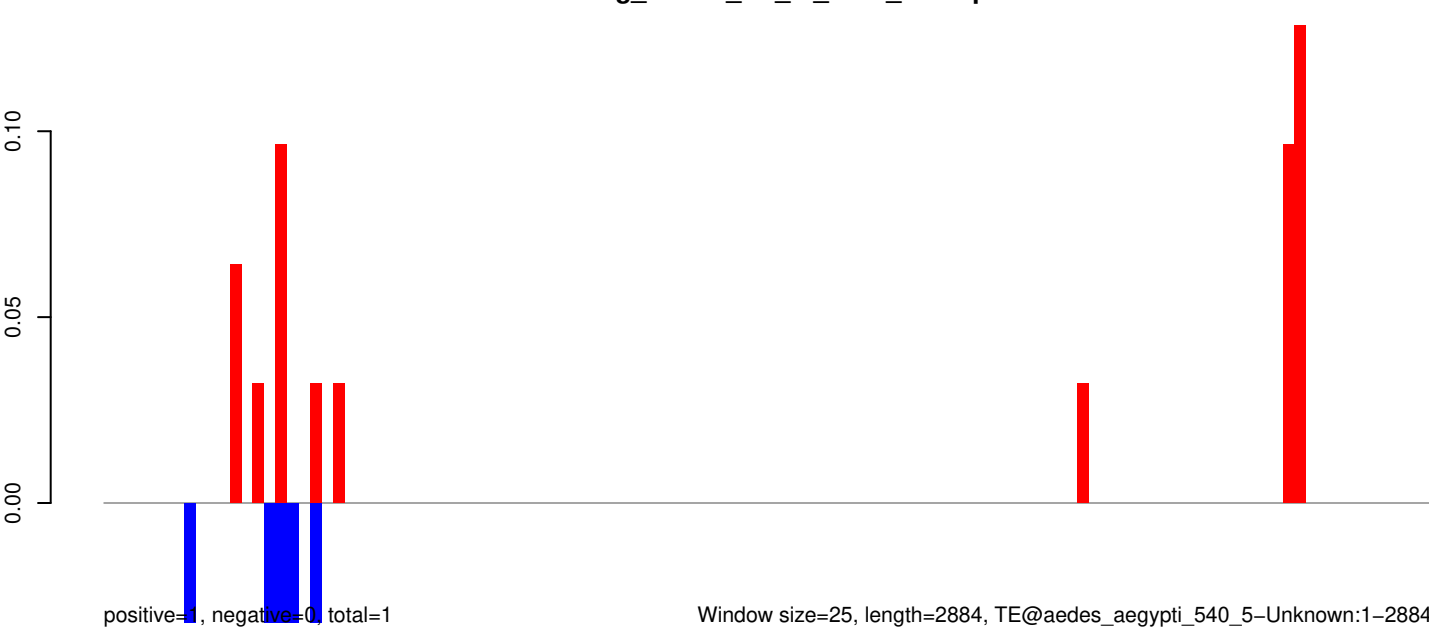

Window size=25, length=2884, TE@aedes_aegypti_540_5-Unknown:1-2884

0 500 1000 1500 2000 2500 3000

AeAeg_Whole_ZV_In_RNA_GP.18_23.rep

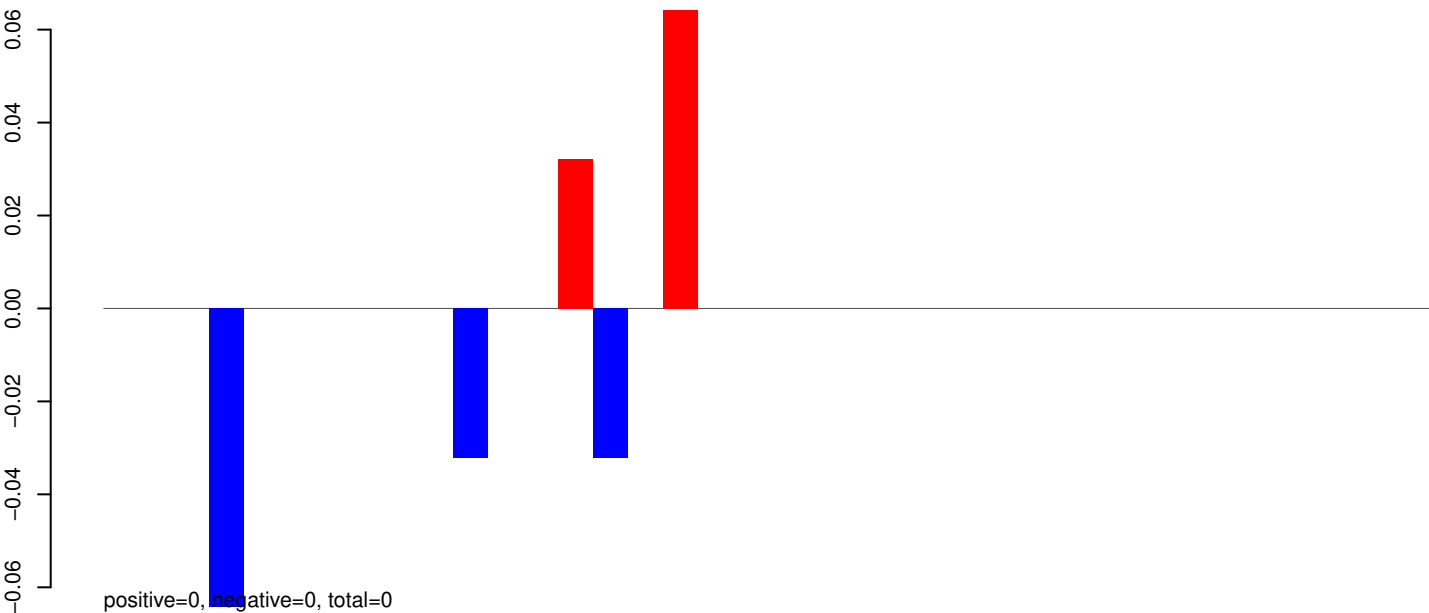

AeAeg_Whole_ZV_In_RNA_GP.24_35.rep

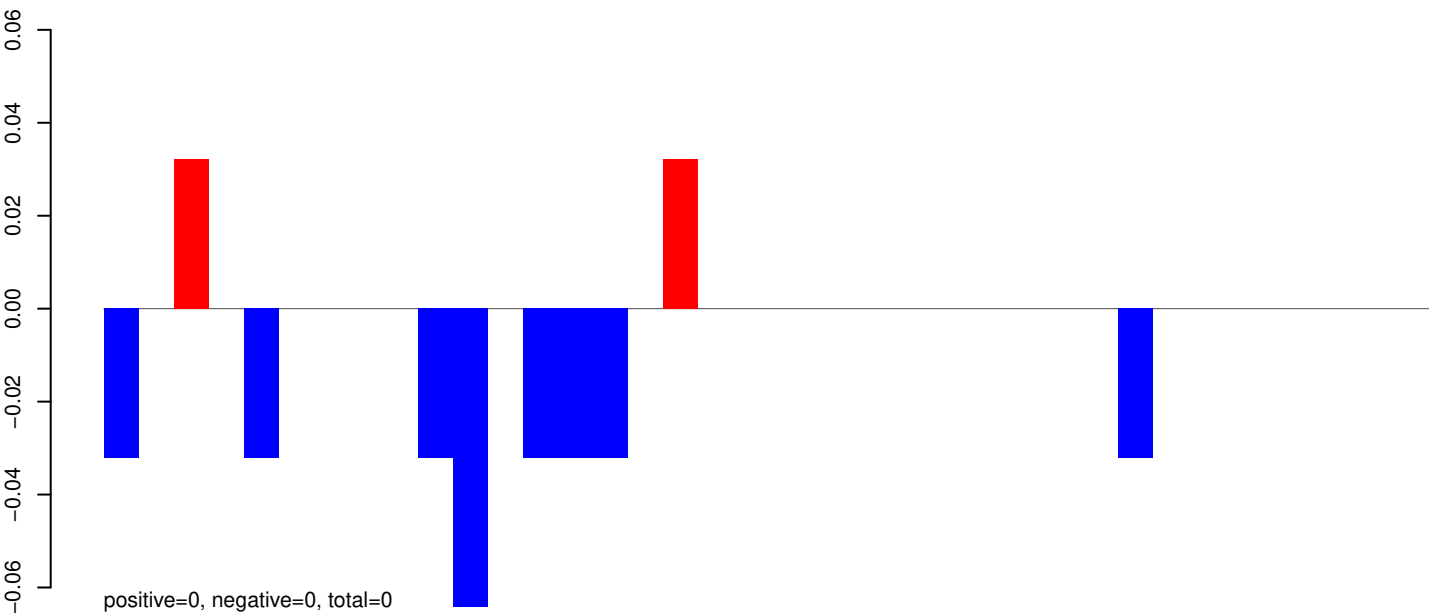

AeAeg_Whole_ZV_In_RNA_GP.rep

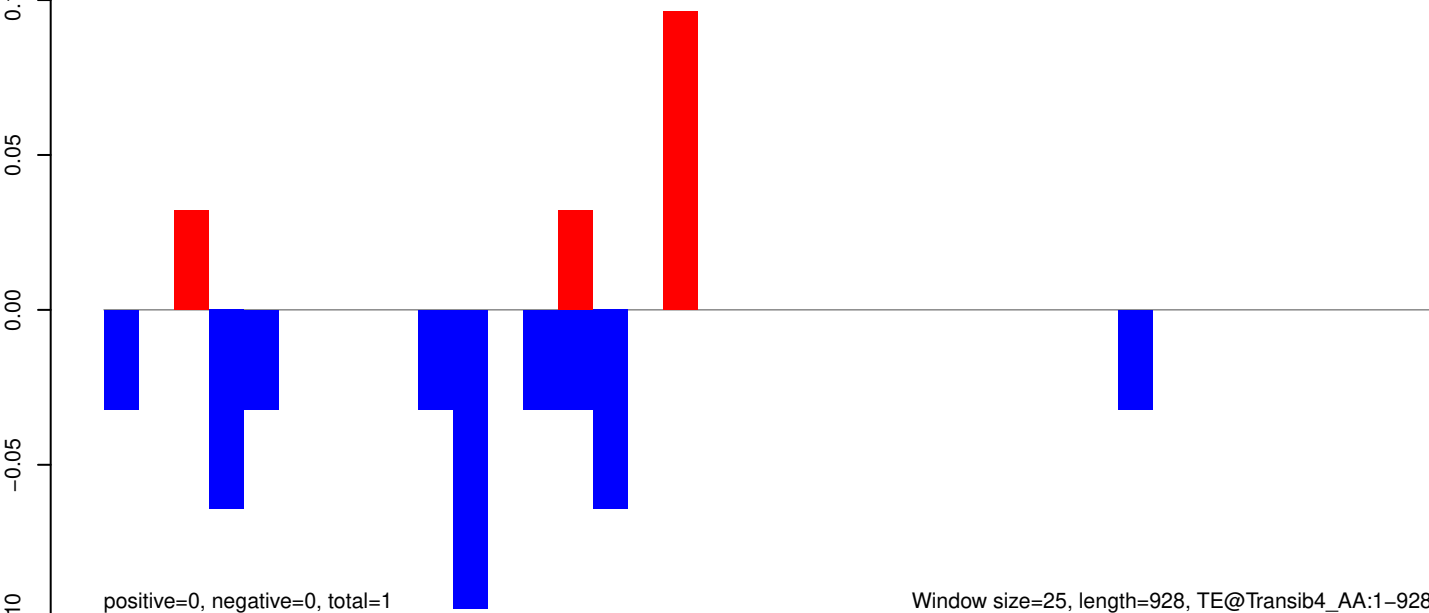

Window size=25, length=928, TE@Transib4_AA:1-928

AeAeg_Whole_ZV_In_RNA_GP.18_23.rep

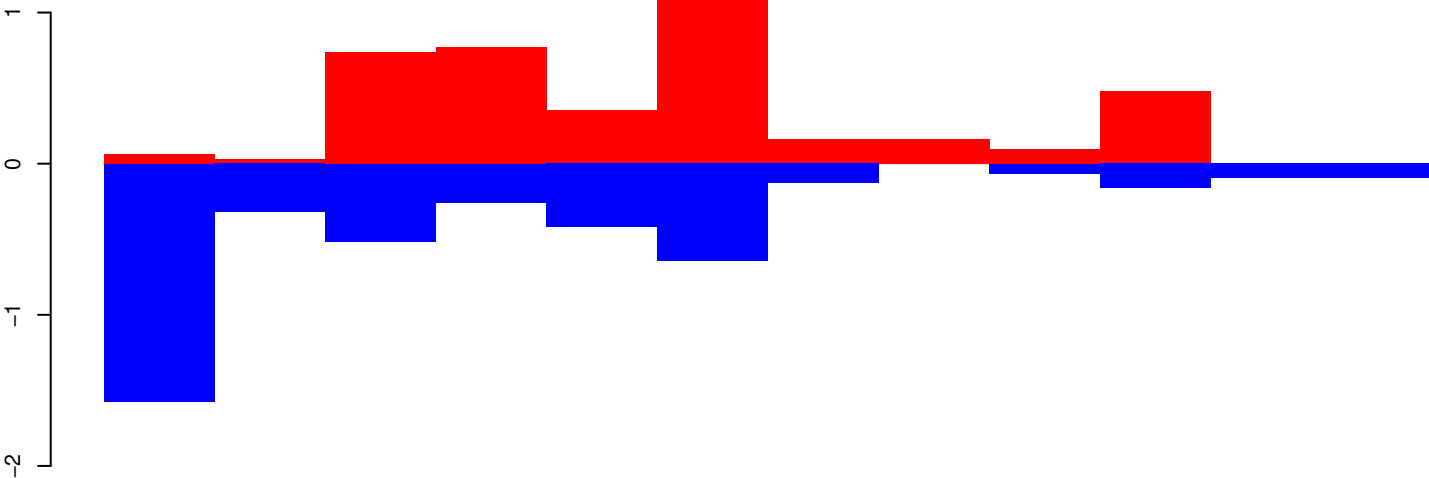

positive=4, negative=4, total=8

AeAeg_Whole_ZV_In_RNA_GP.24_35.rep

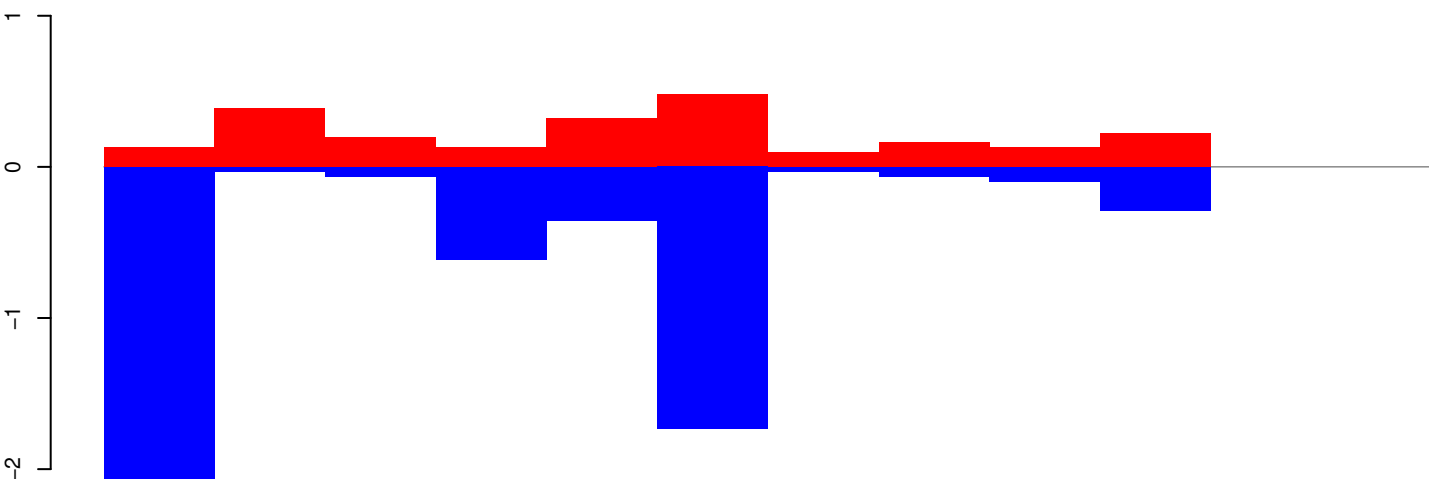

positive=2, negative=6, total=8

AeAeg_Whole_ZV_In_RNA_GP.rep

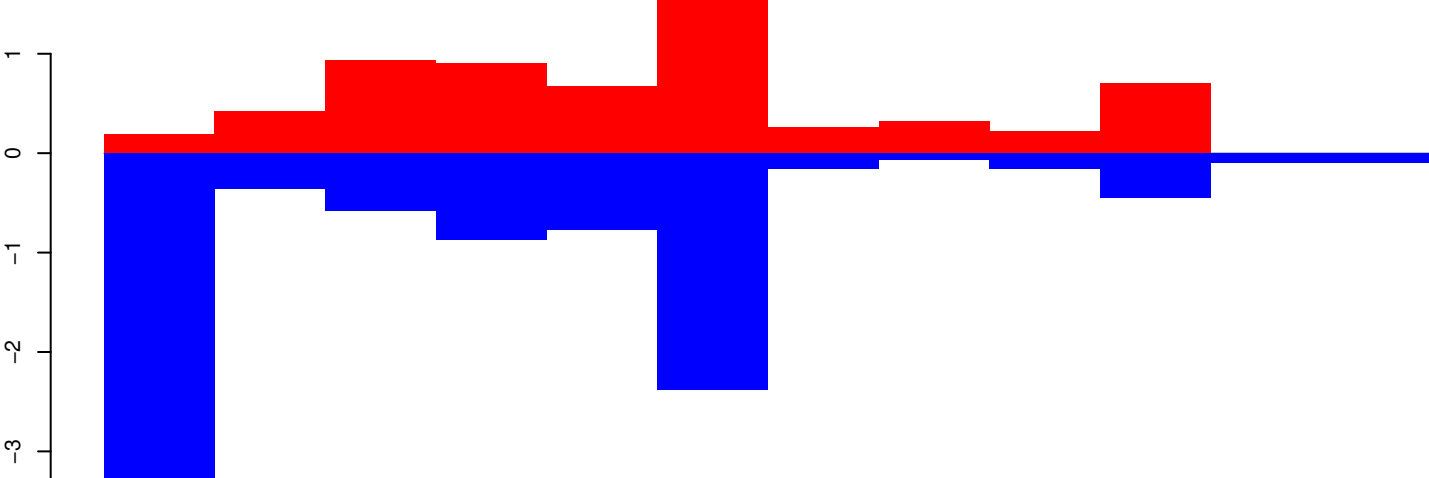

positive=6, negative=10, total=17

Window size=25, length=283, TE@TF001281-otherMITEs_Ele8:1-283

50 100 150 200 250 300

AeAeg_Whole_ZV_In_RNA_GP.18_23.rep

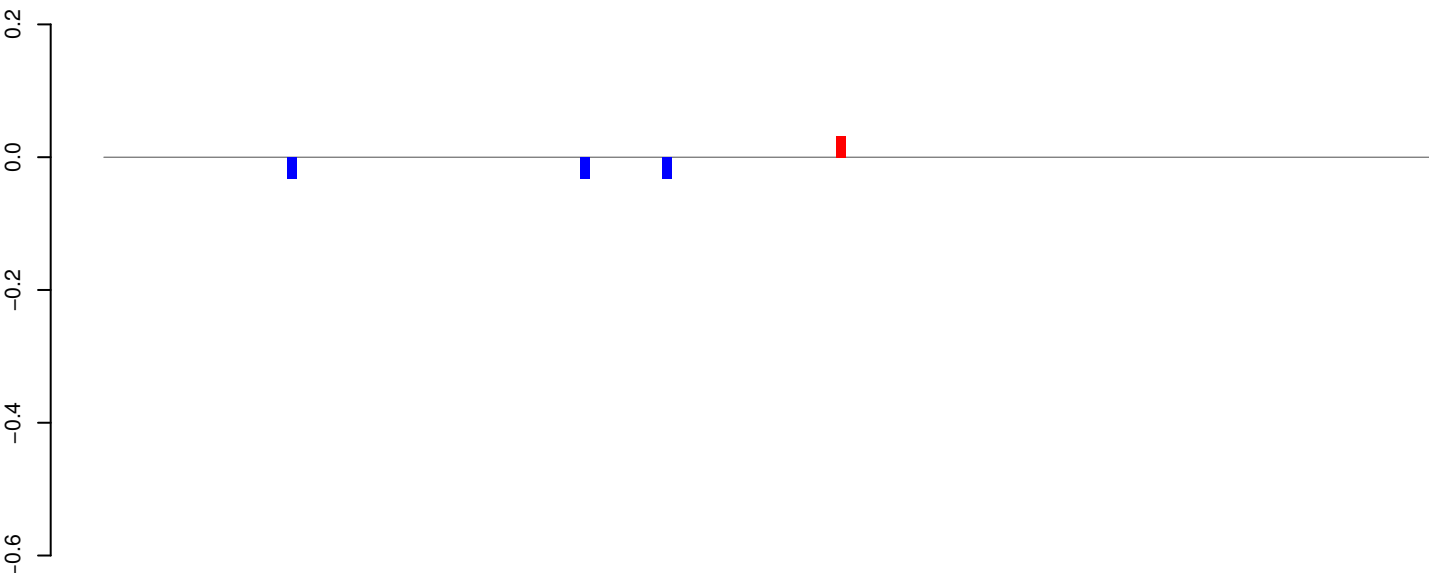

positive=0, negative=0, total=0

AeAeg_Whole_ZV_In_RNA_GP.24_35.rep

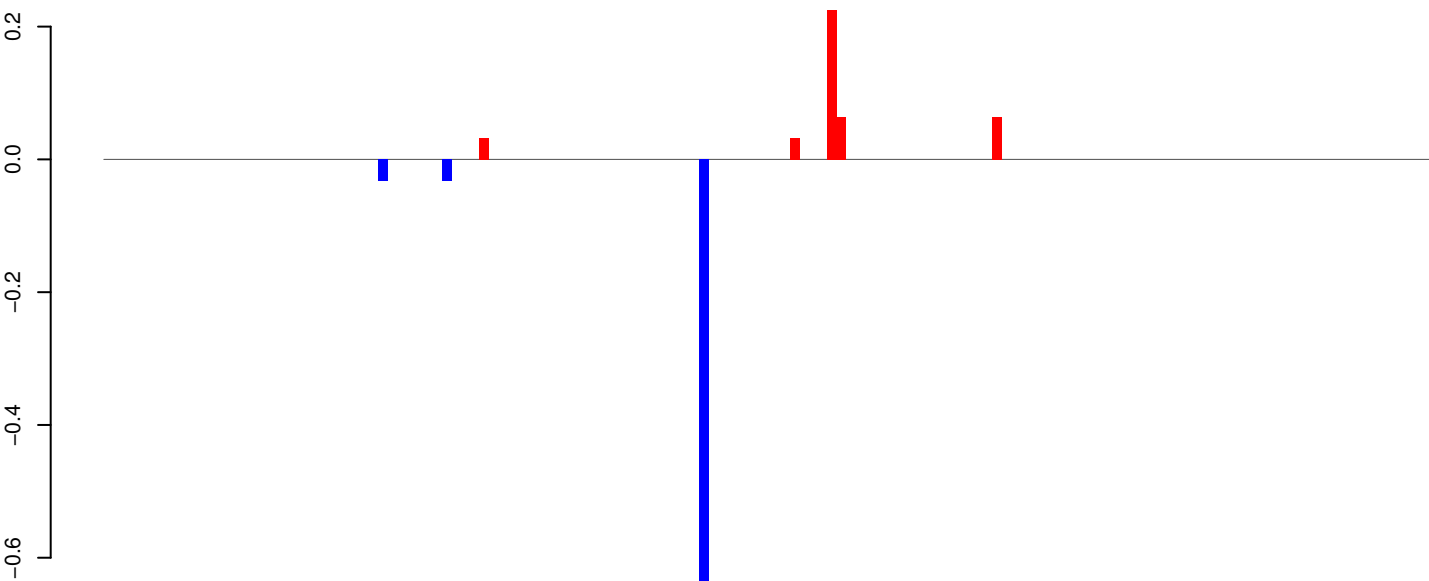

positive=0, negative=1, total=1

AeAeg_Whole_ZV_In_RNA_GP.rep

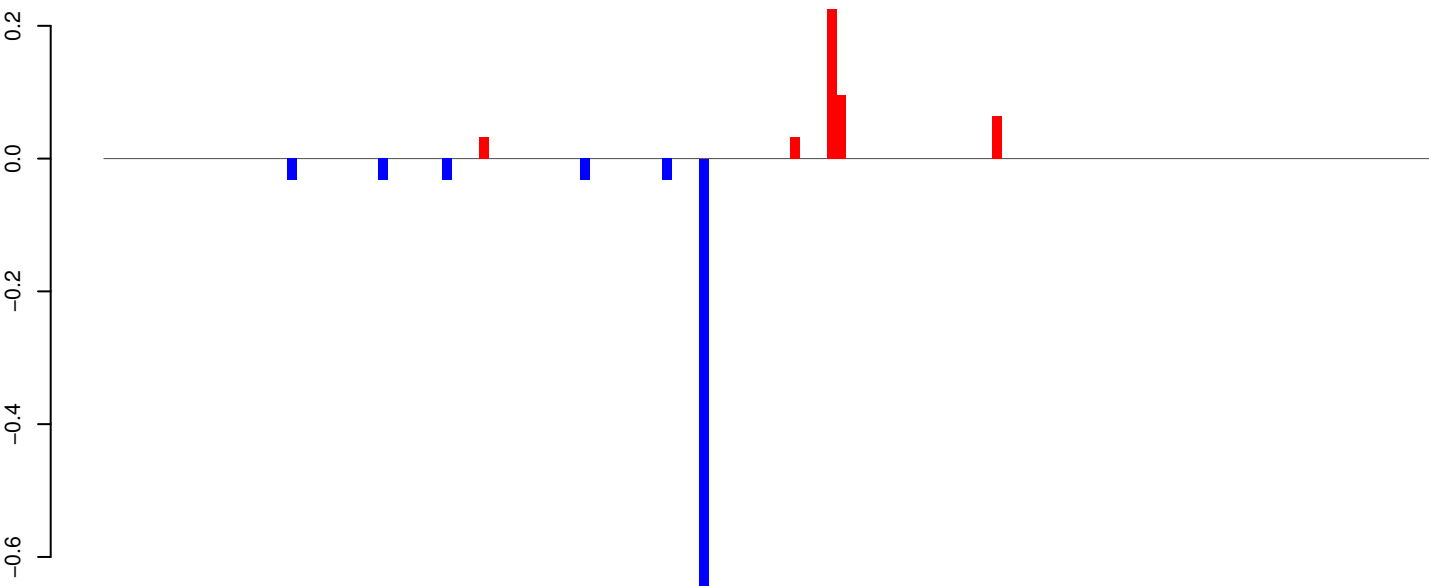

positive=0, negative=1, total=1

Window size=25, length=3615, TE@TF001109-Pogo_Ele17:1-3615

0 1000 2000 3000

AeAeg_Whole_ZV_In_RNA_GP.18_23.rep

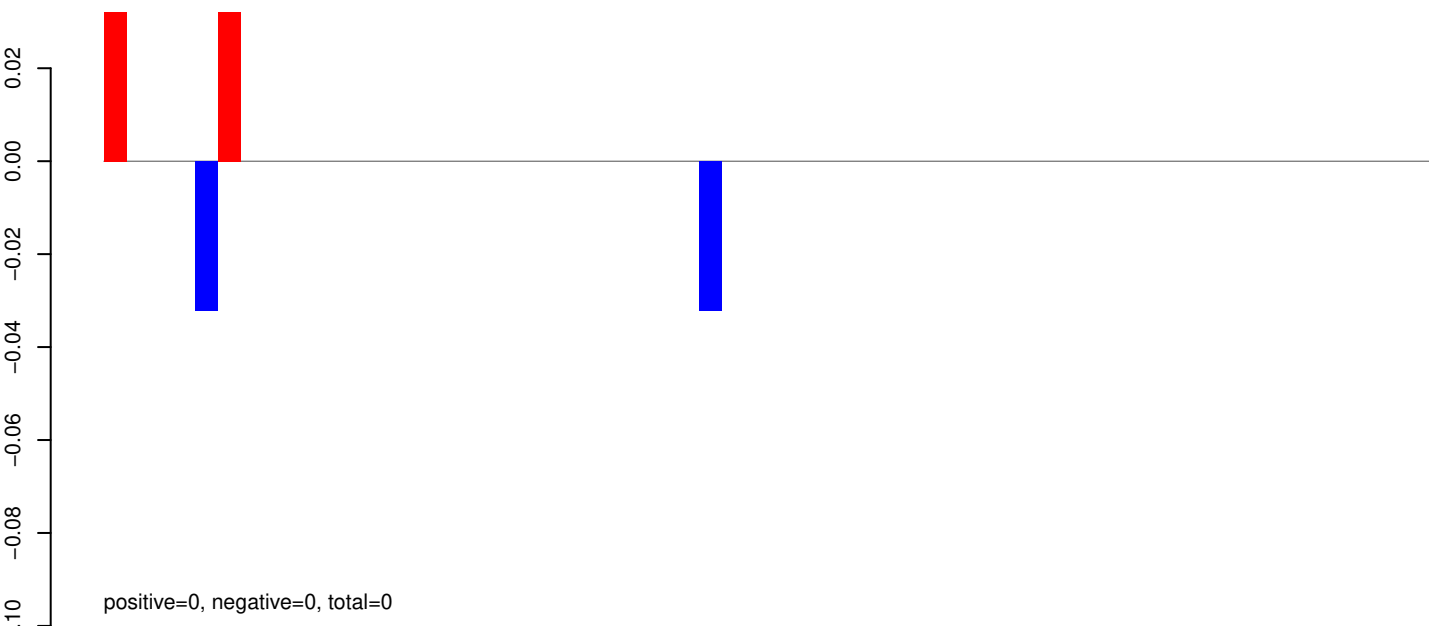

AeAeg_Whole_ZV_In_RNA_GP.24_35.rep

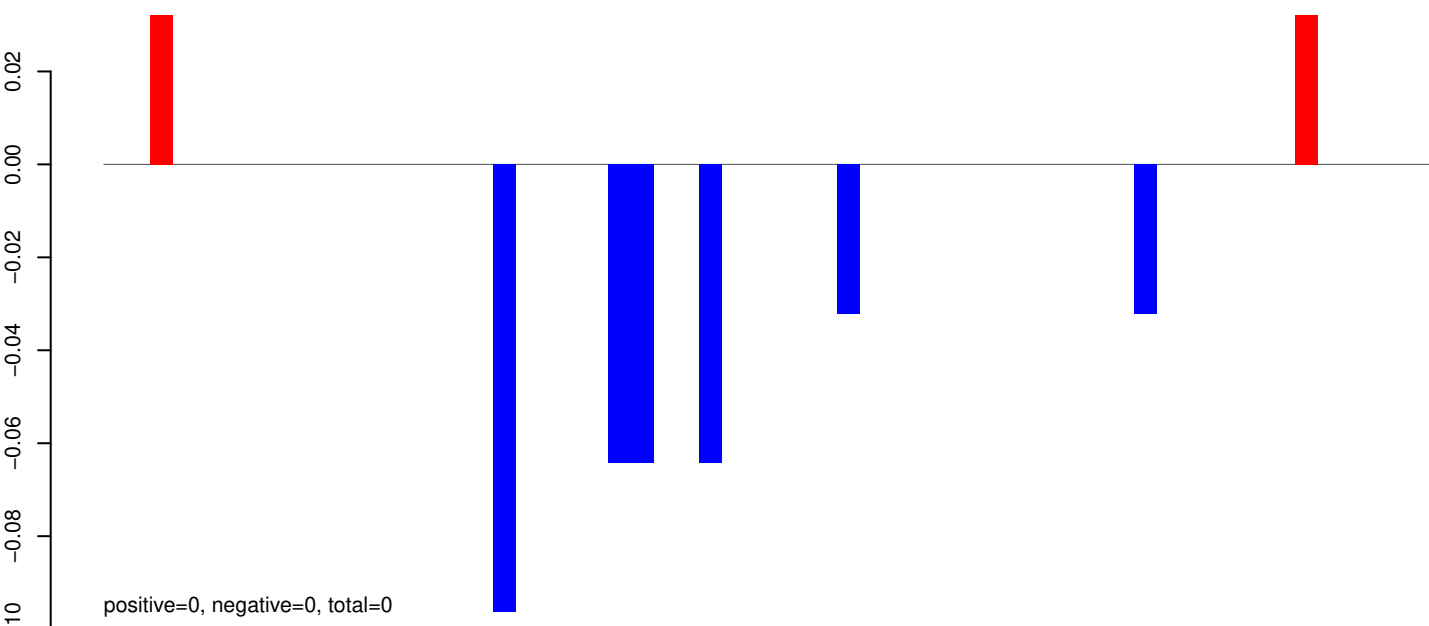

AeAeg_Whole_ZV_In_RNA_GP.rep

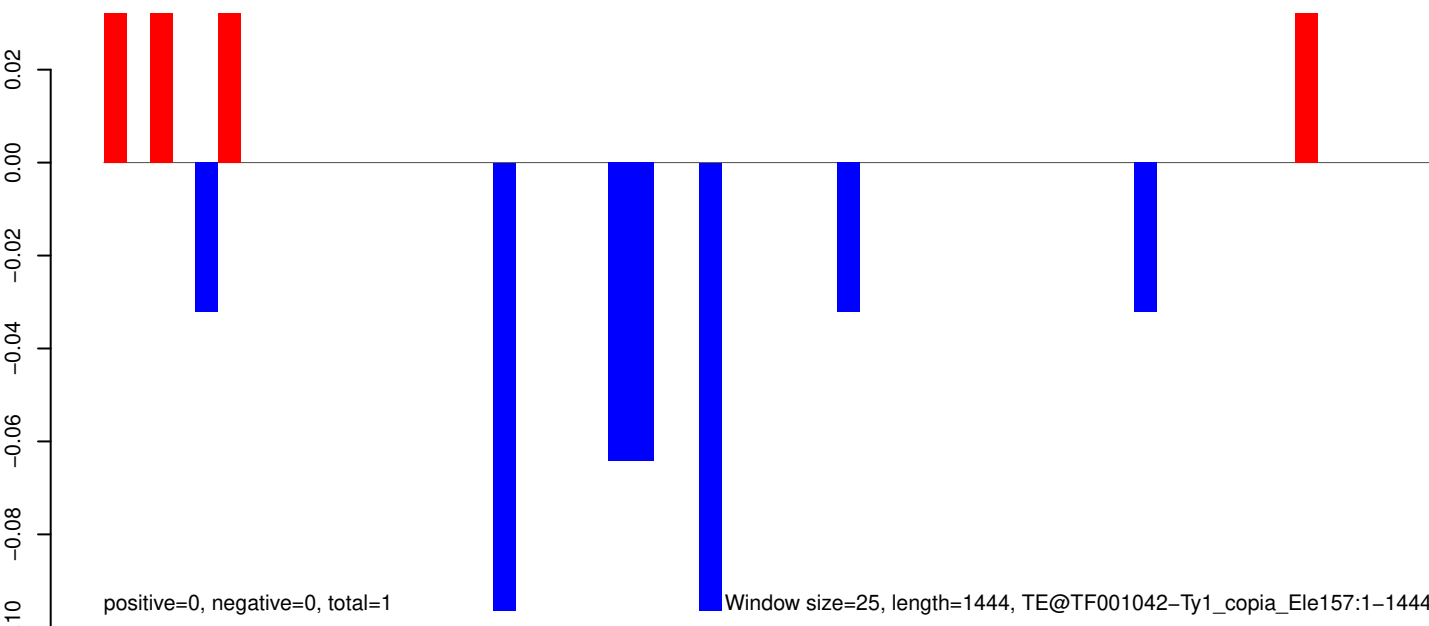

AeAeg_Whole_ZV_In_RNA_GP.18_23.rep



positive=0, negative=1, total=1

AeAeg_Whole_ZV_In_RNA_GP.24_35.rep

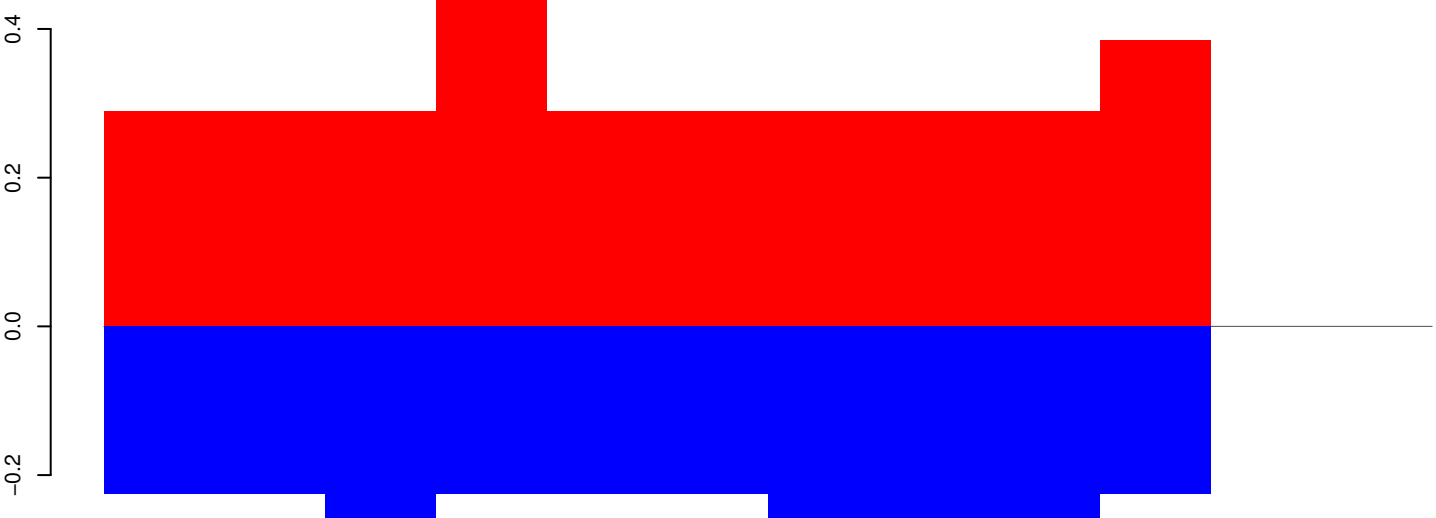

positive=3, negative=2, total=6

AeAeg_Whole_ZV_In_RNA_GP.rep

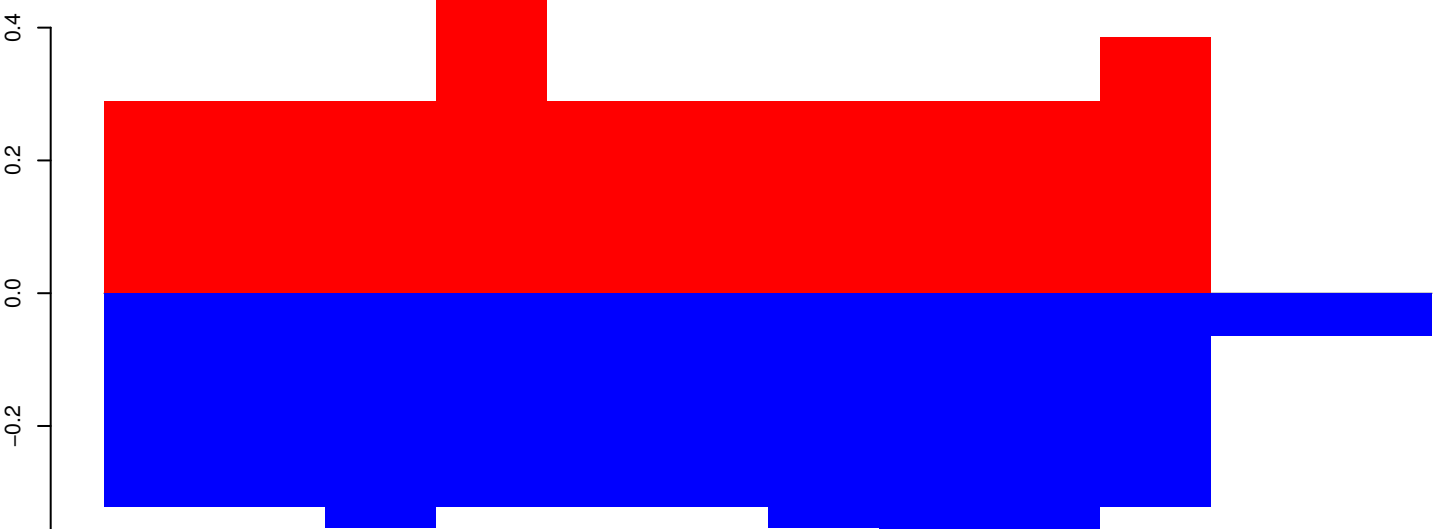

positive=3, negative=4, total=7

Window size=25, length=276, TE@MSAT-3_Ae:1-276

50 100 150 200 250 300

AeAeg_Whole_ZV_In_RNA_GP.18_23.rep

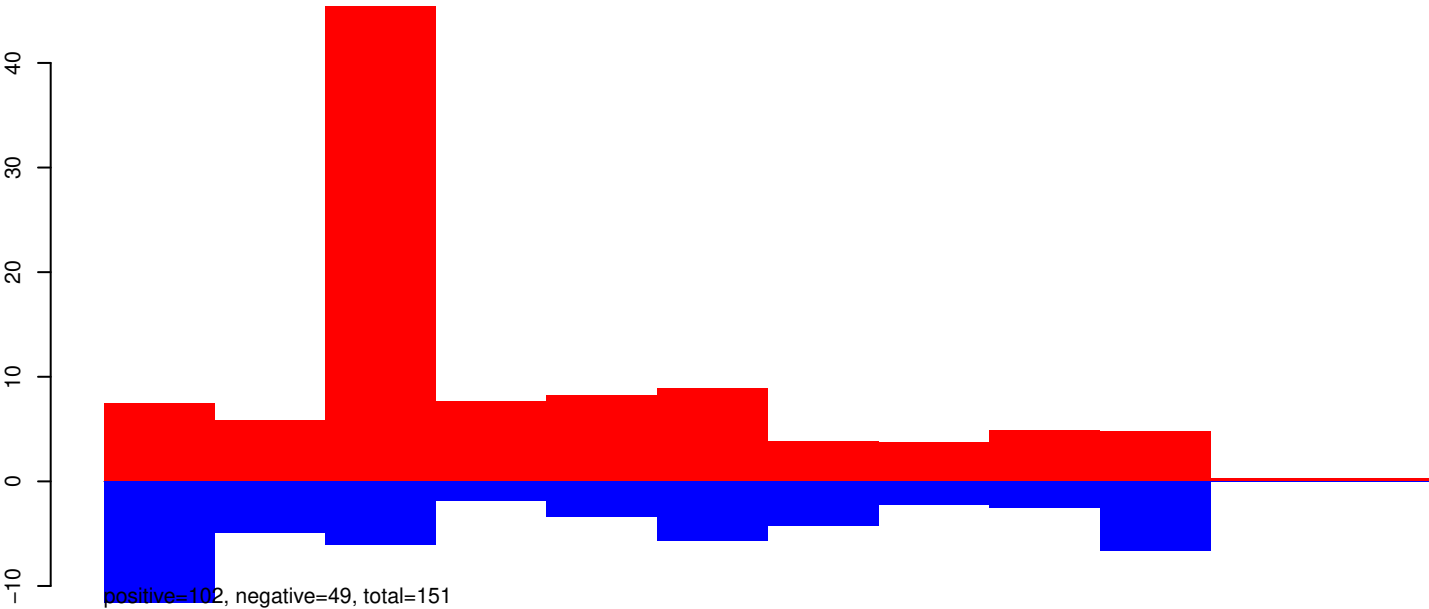

AeAeg_Whole_ZV_In_RNA_GP.24_35.rep

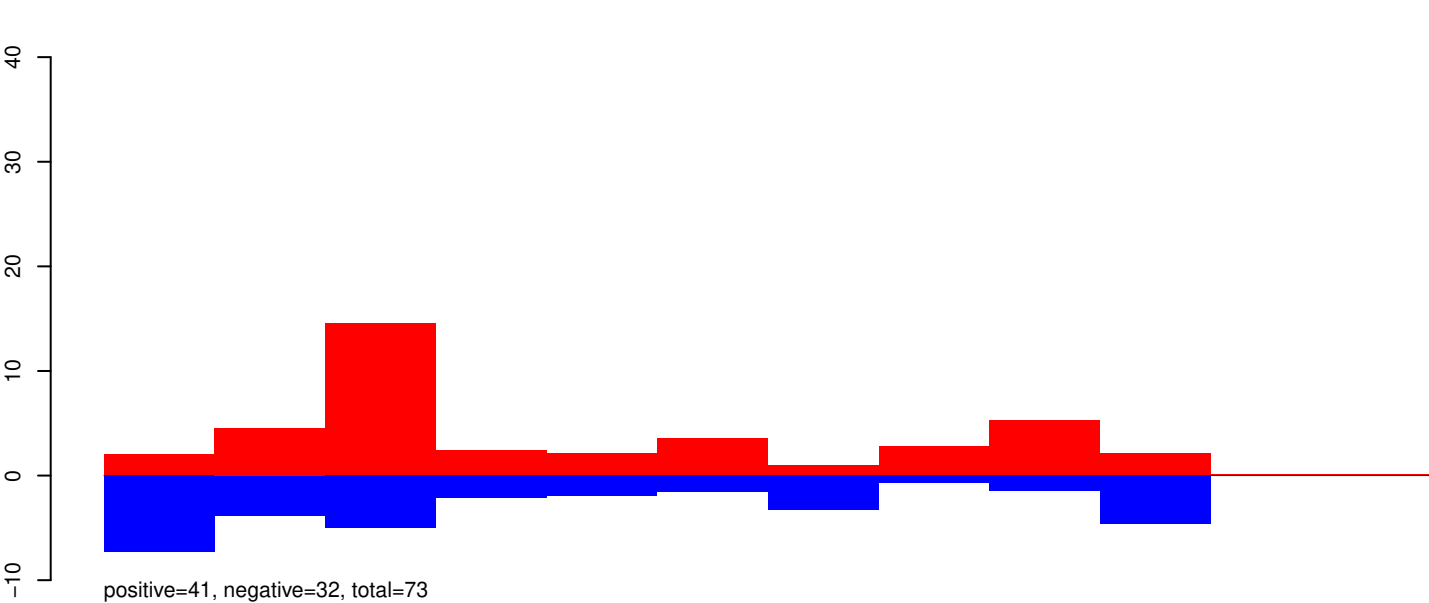

AeAeg_Whole_ZV_In_RNA_GP.rep

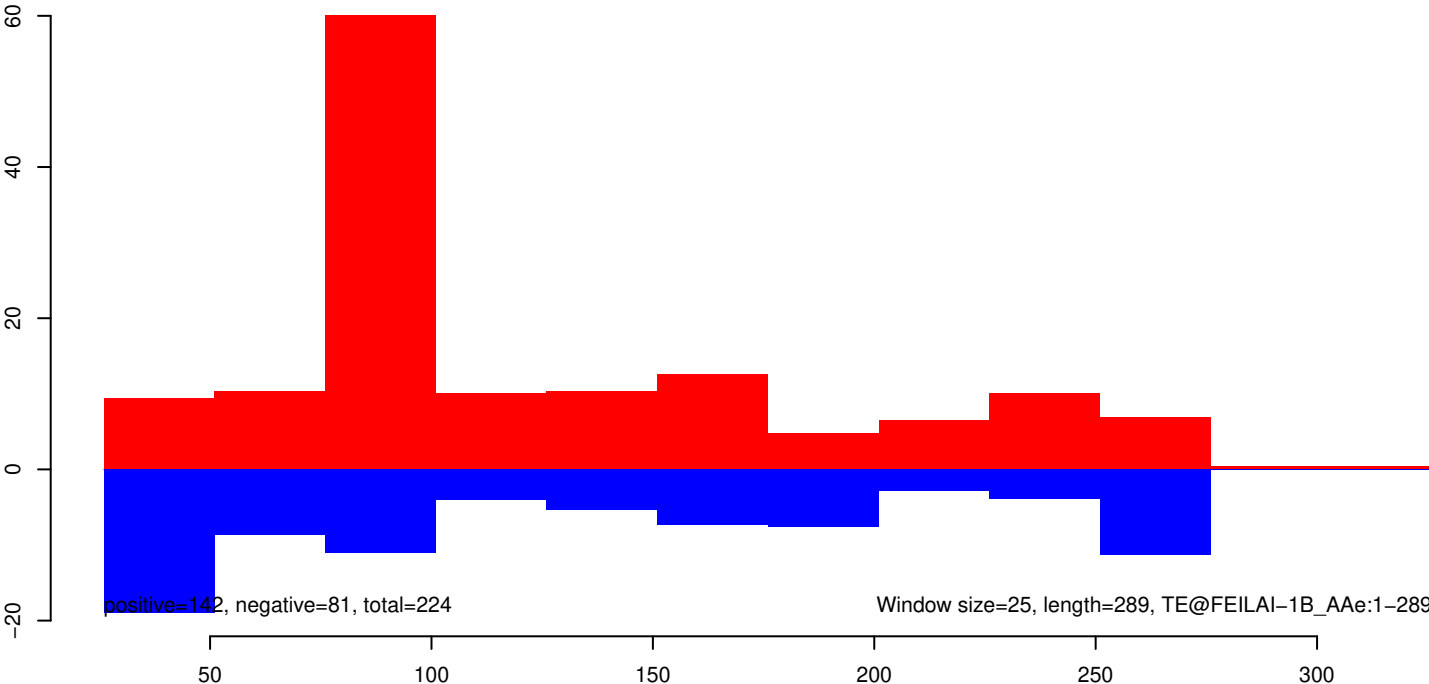

AeAeg_Whole_ZV_In_RNA_GP.18_23.rep

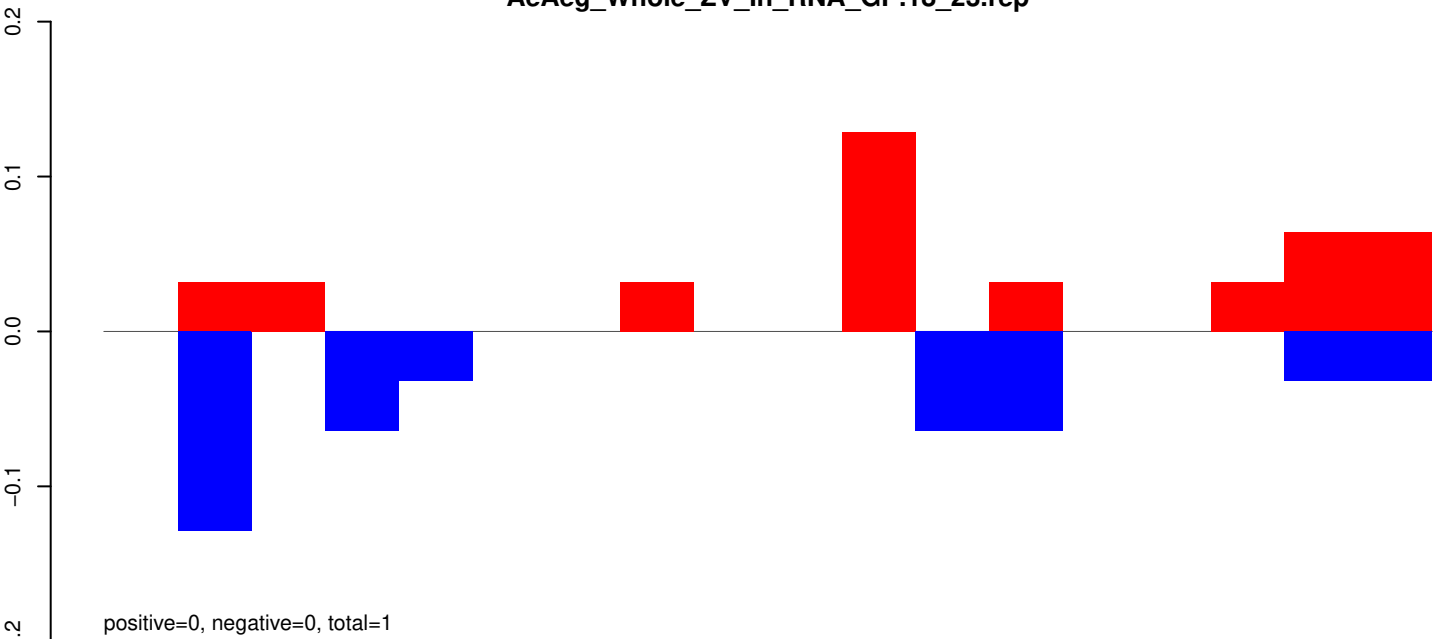

AeAeg_Whole_ZV_In_RNA_GP.24_35.rep

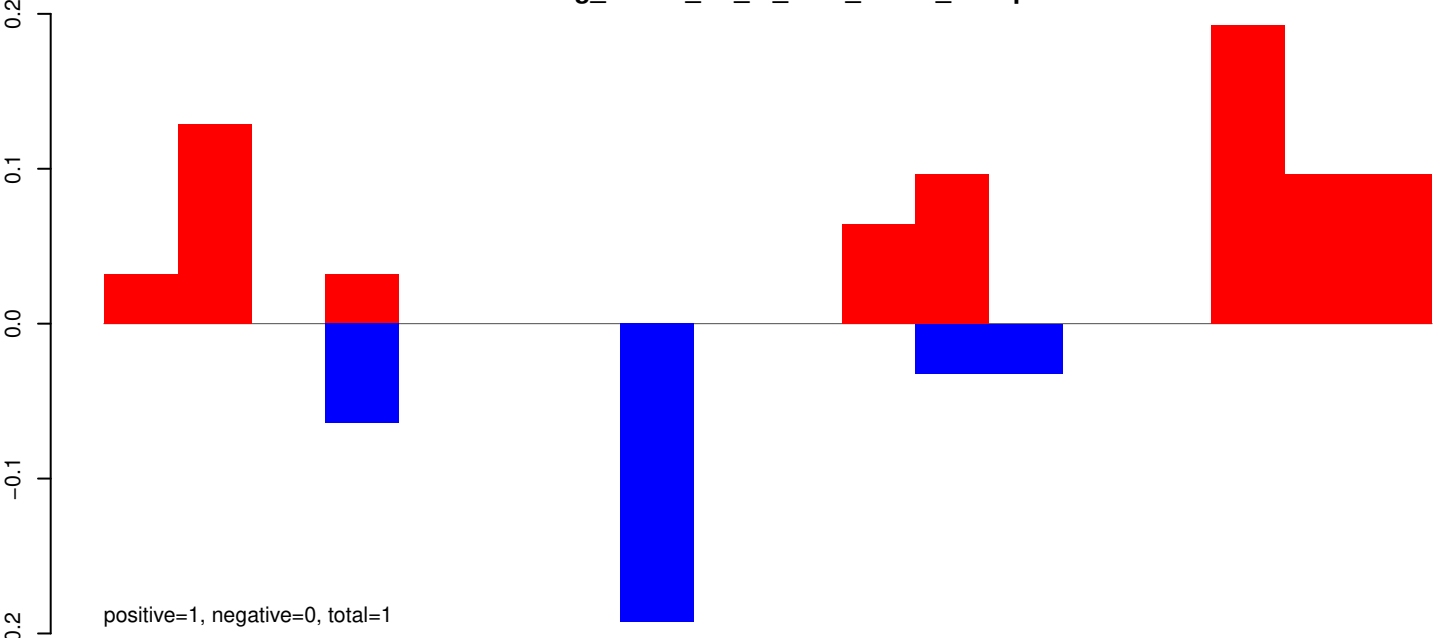

AeAeg_Whole_ZV_In_RNA_GP.rep

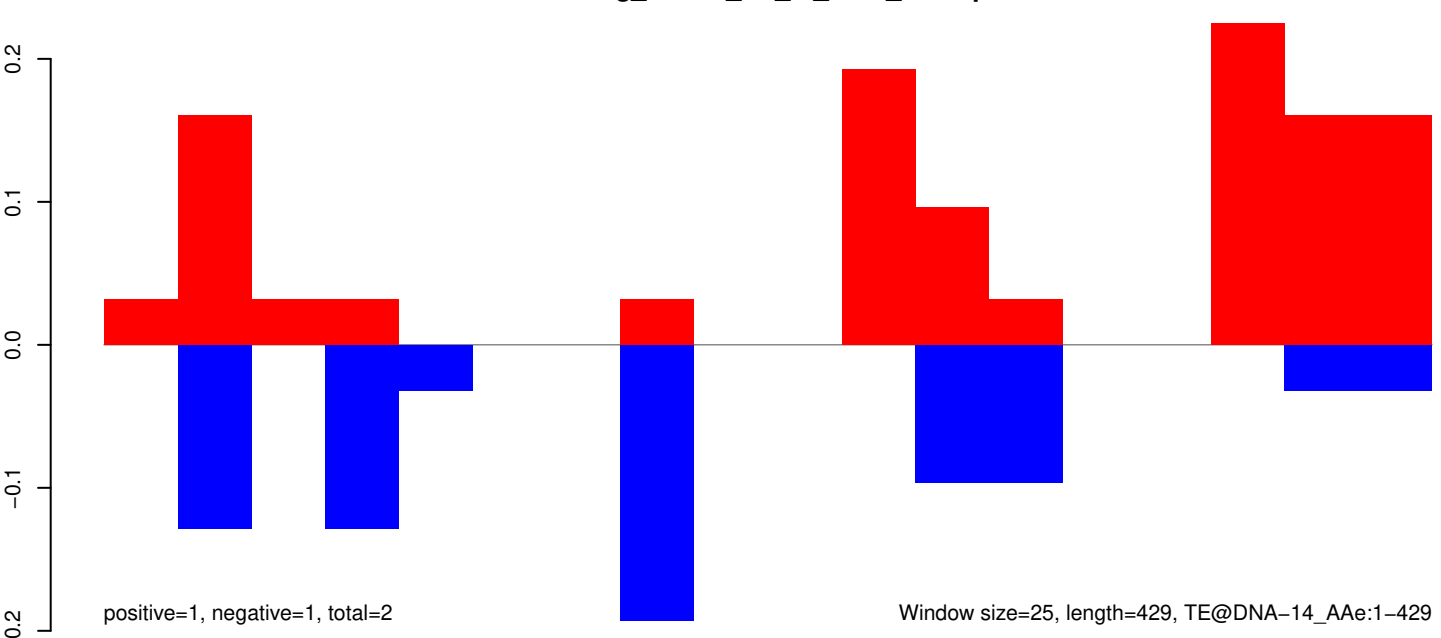

Window size=25, length=429, TE@DNA-14_AAe:1-429

AeAeg_Whole_ZV_In_RNA_GP.18_23.rep



AeAeg_Whole_ZV_In_RNA_GP.24_35.rep

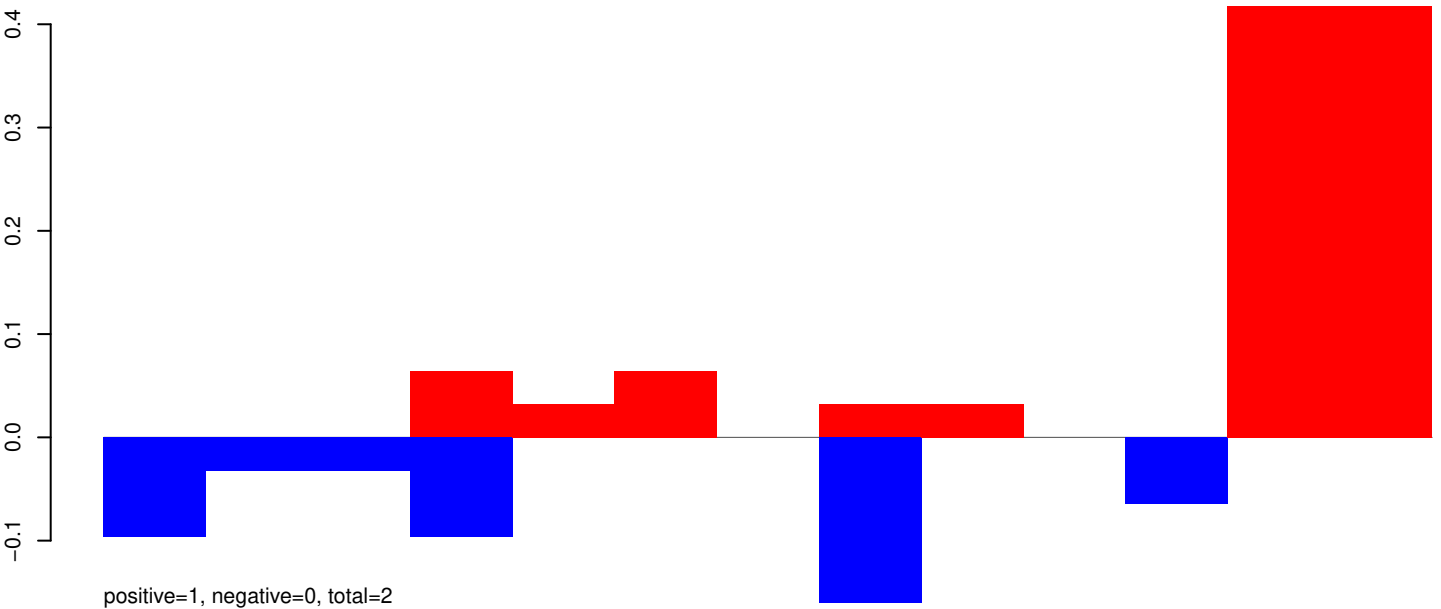

AeAeg_Whole_ZV_In_RNA_GP.rep

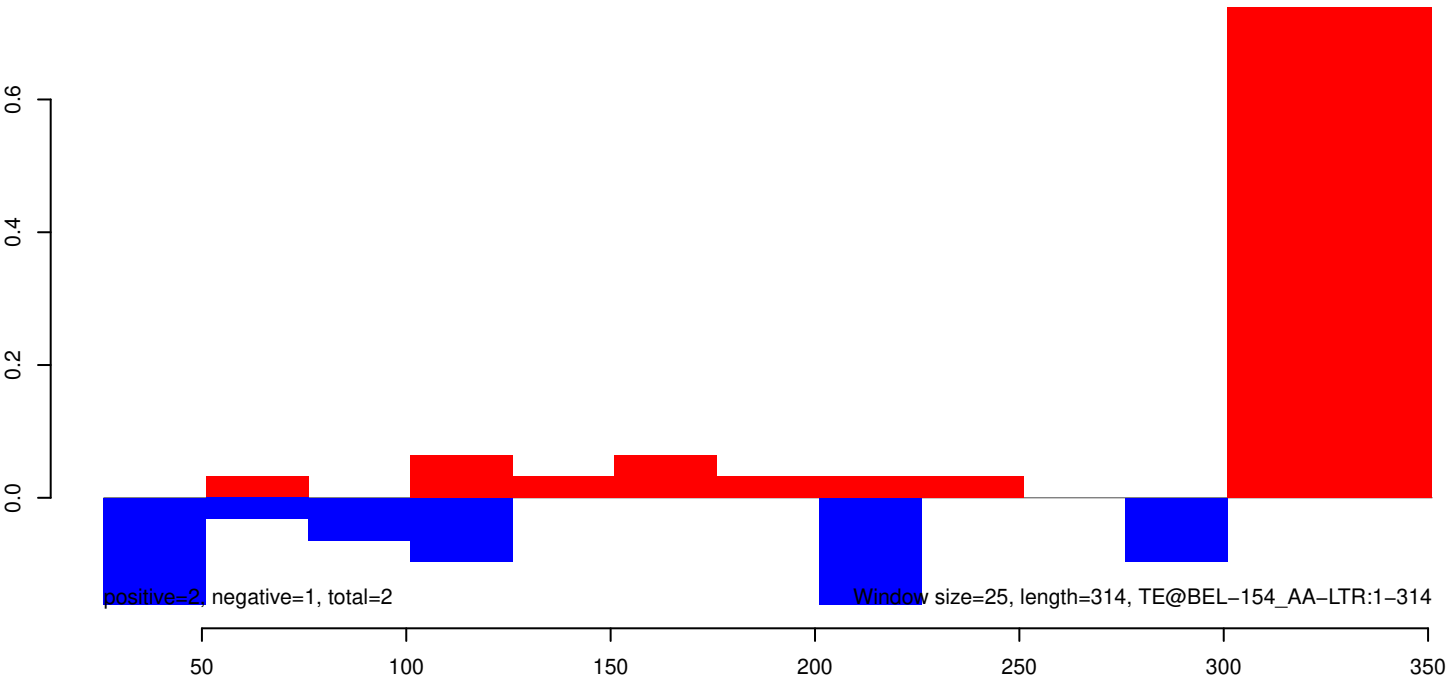

AeAeg_Whole_ZV_In_RNA_GP.18_23.rep

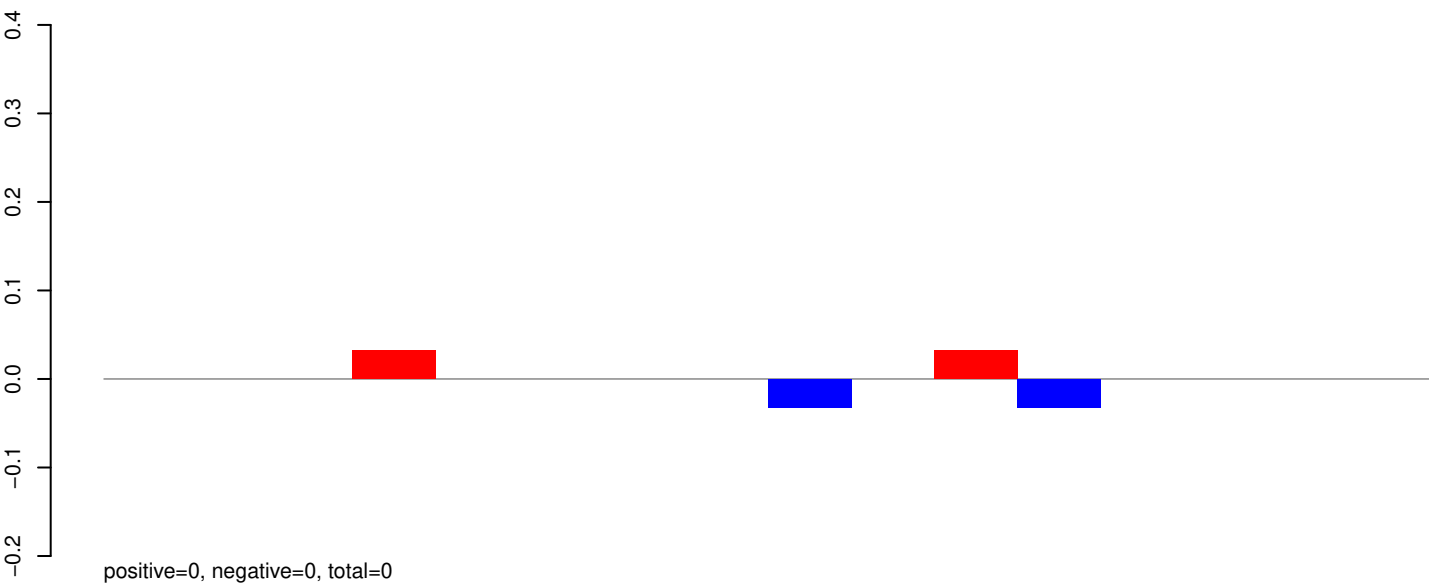

AeAeg_Whole_ZV_In_RNA_GP.24_35.rep

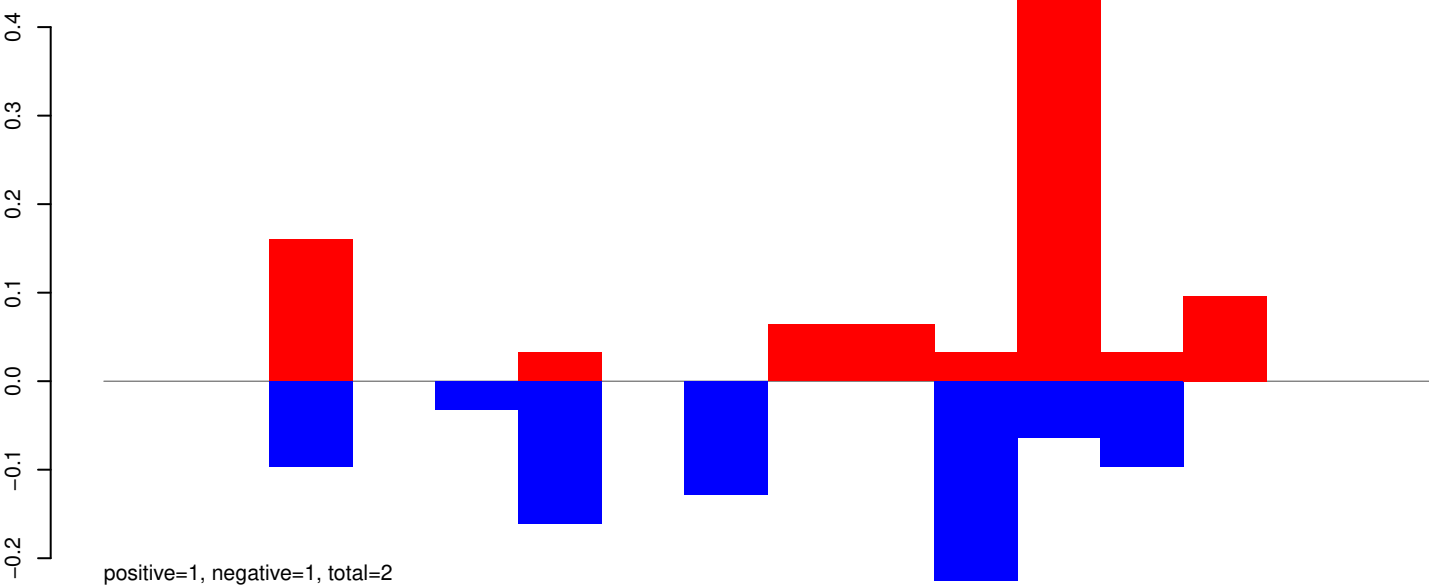

AeAeg_Whole_ZV_In_RNA_GP.rep

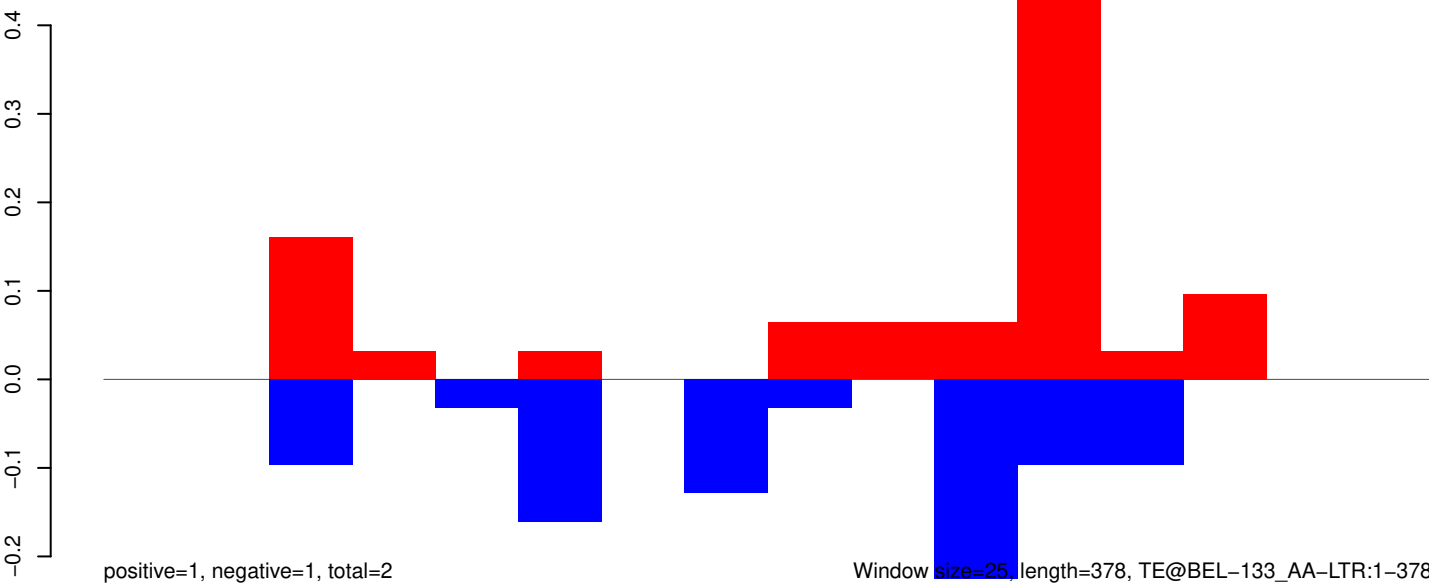

AeAeg_Whole_ZV_In_RNA_GP.18_23.rep

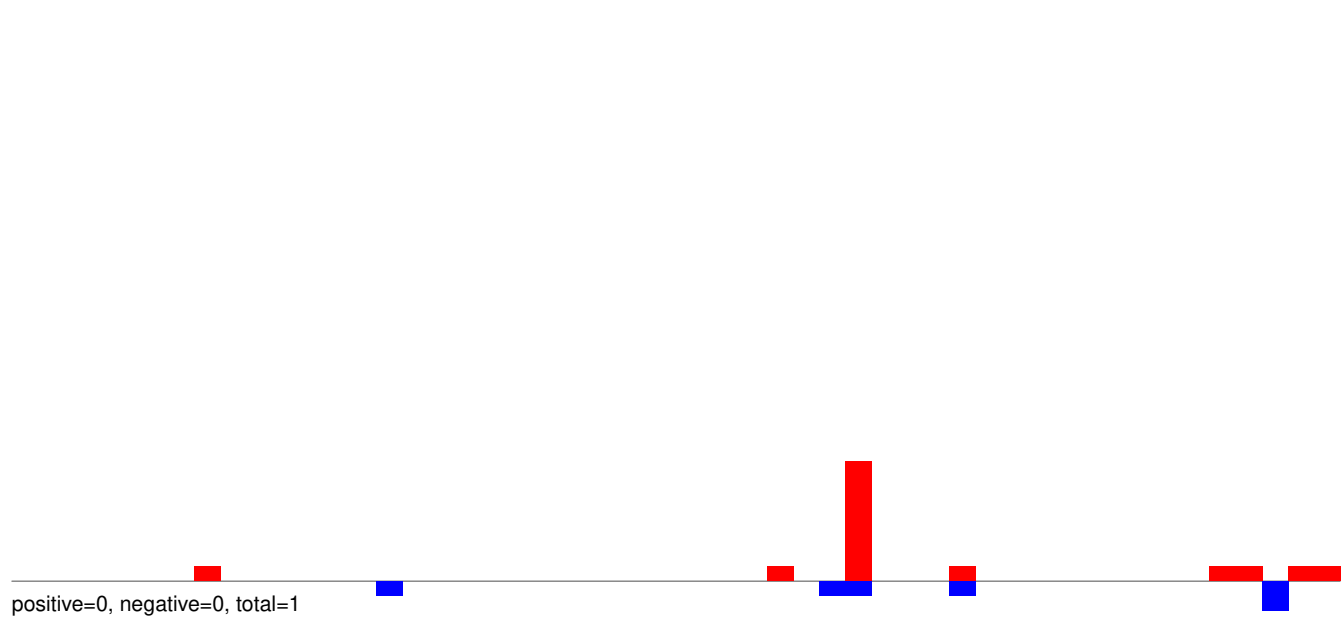

AeAeg_Whole_ZV_In_RNA_GP.24_35.rep

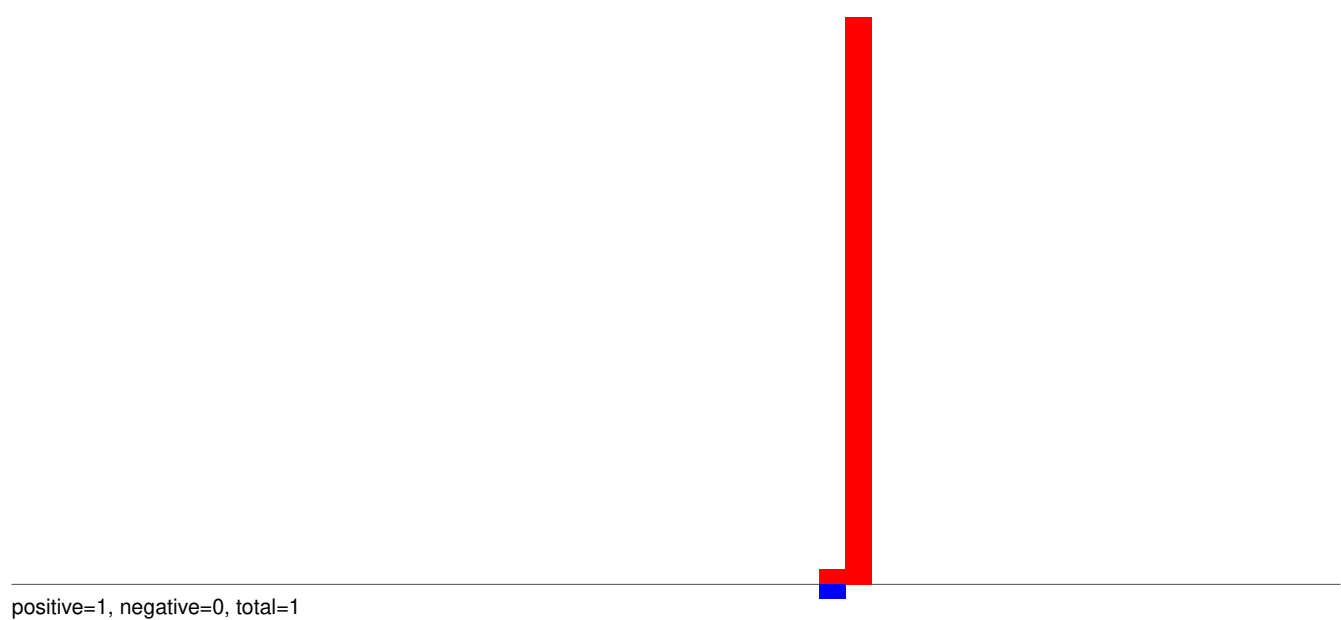

AeAeg_Whole_ZV_In_RNA_GP.rep

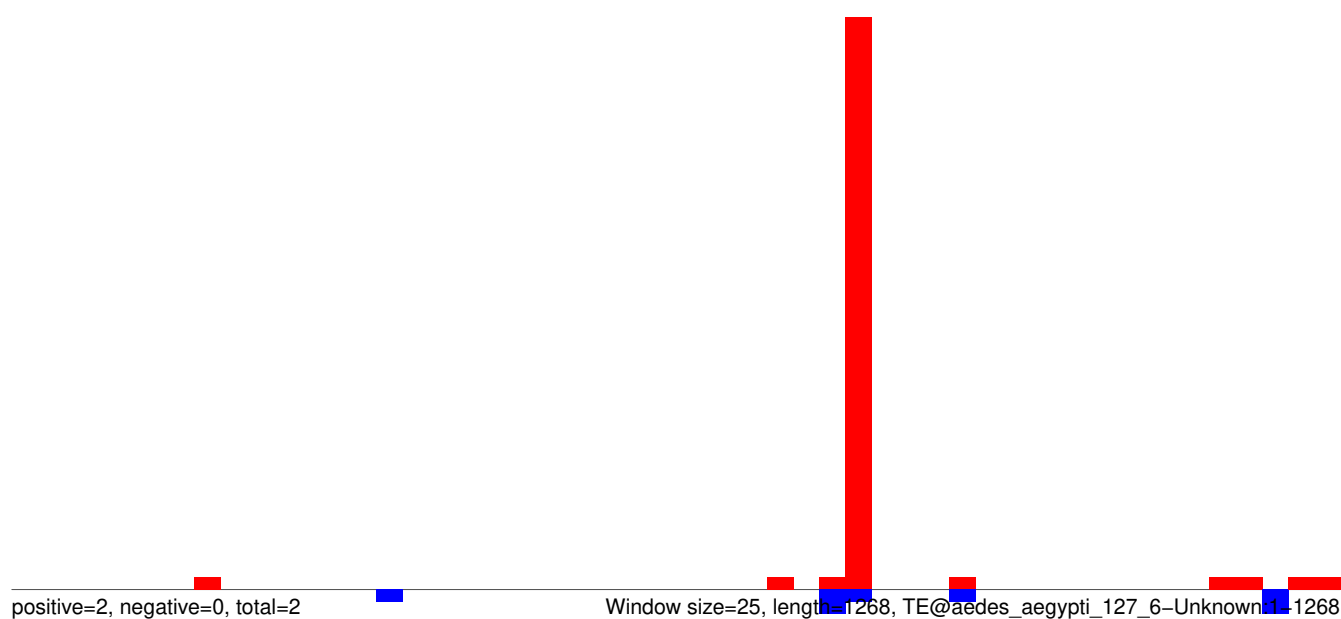

AeAeg_Whole_ZV_In_RNA_GP.18_23.rep

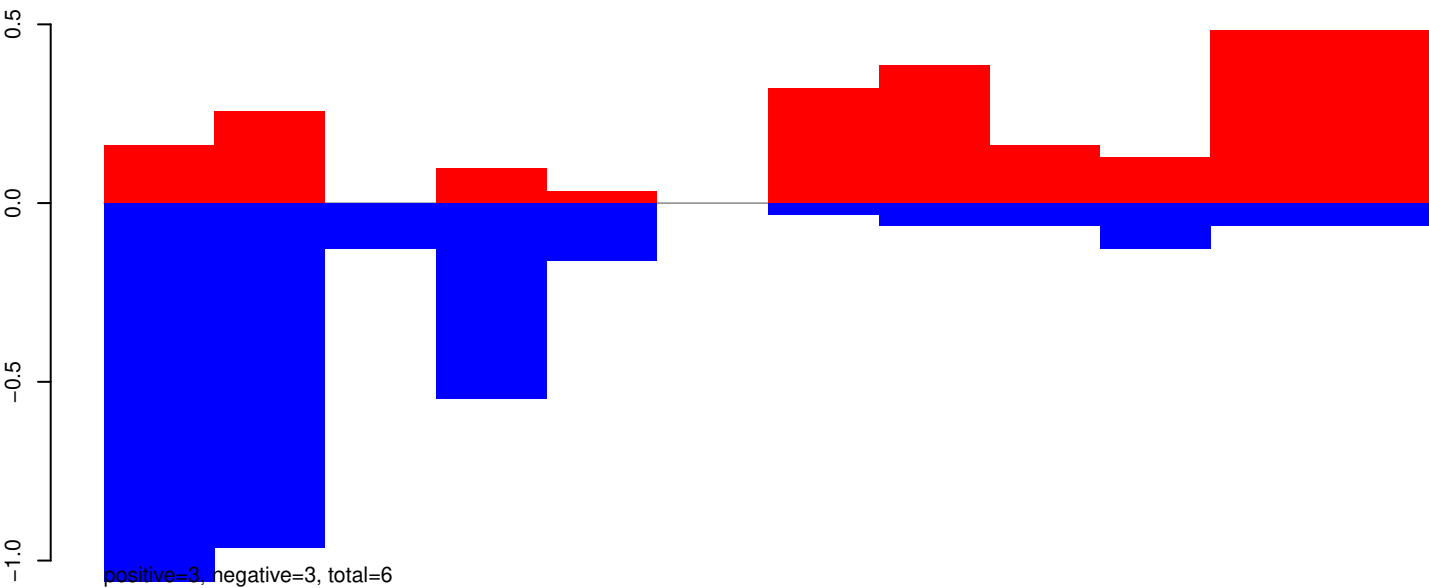

AeAeg_Whole_ZV_In_RNA_GP.24_35.rep

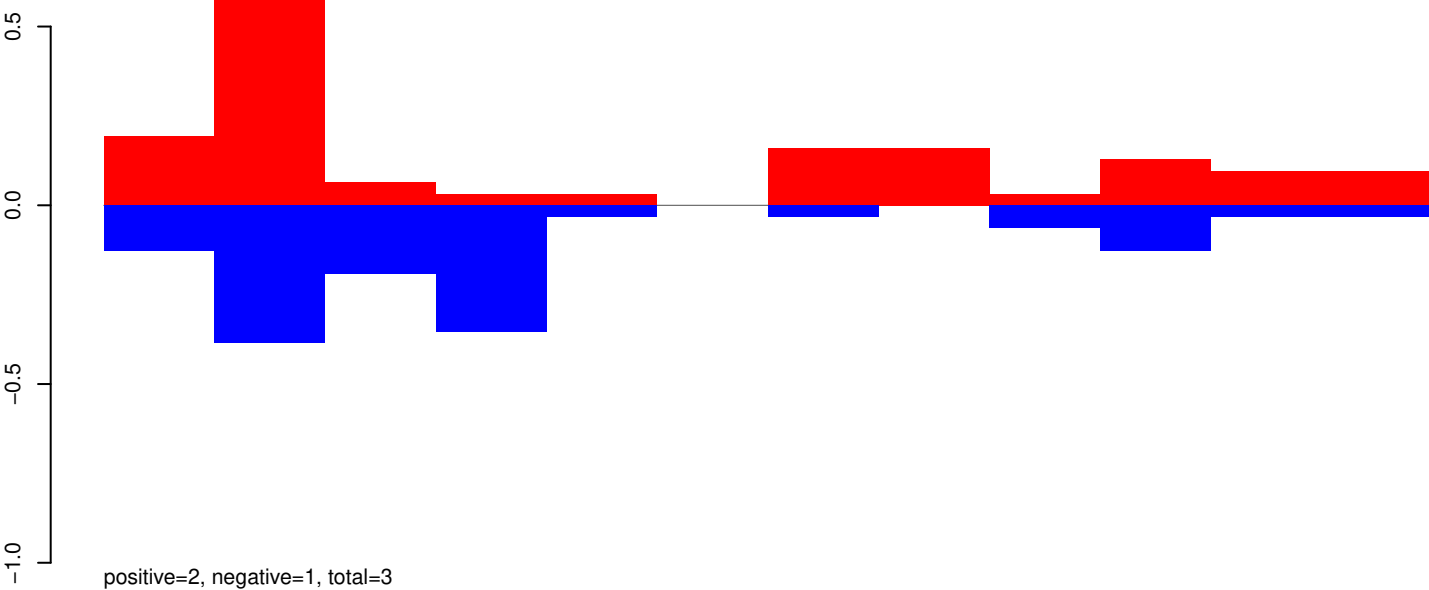

AeAeg_Whole_ZV_In_RNA_GP.rep

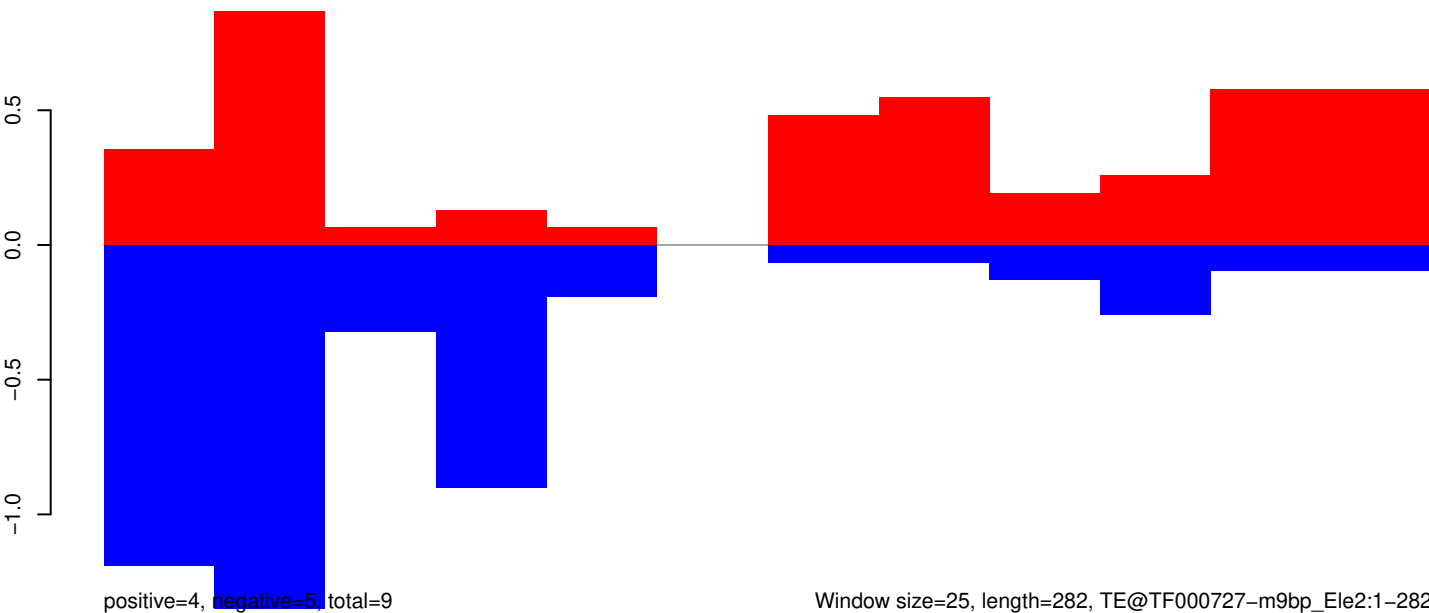

Window size=25, length=282, TE@TF000727-m9bp_Ele2:1-282

50 100 150 200 250 300

AeAeg_Whole_ZV_In_RNA_GP.18_23.rep

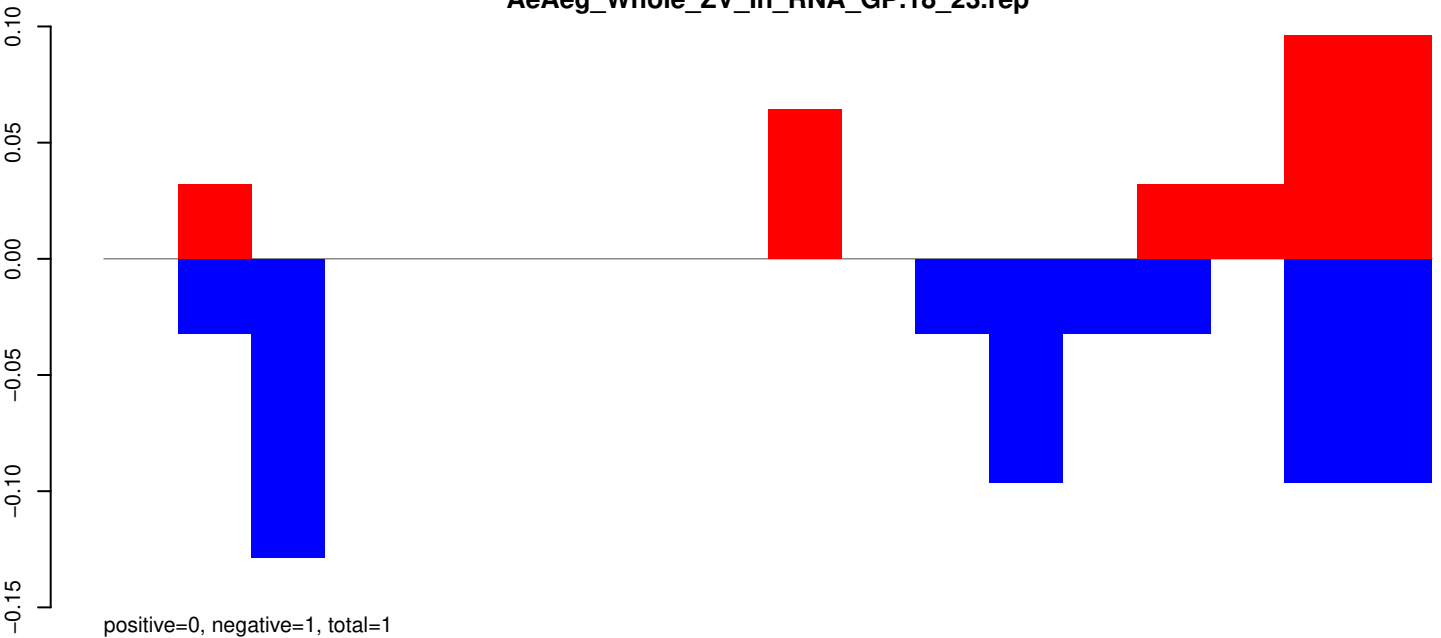

AeAeg_Whole_ZV_In_RNA_GP.24_35.rep



AeAeg_Whole_ZV_In_RNA_GP.rep

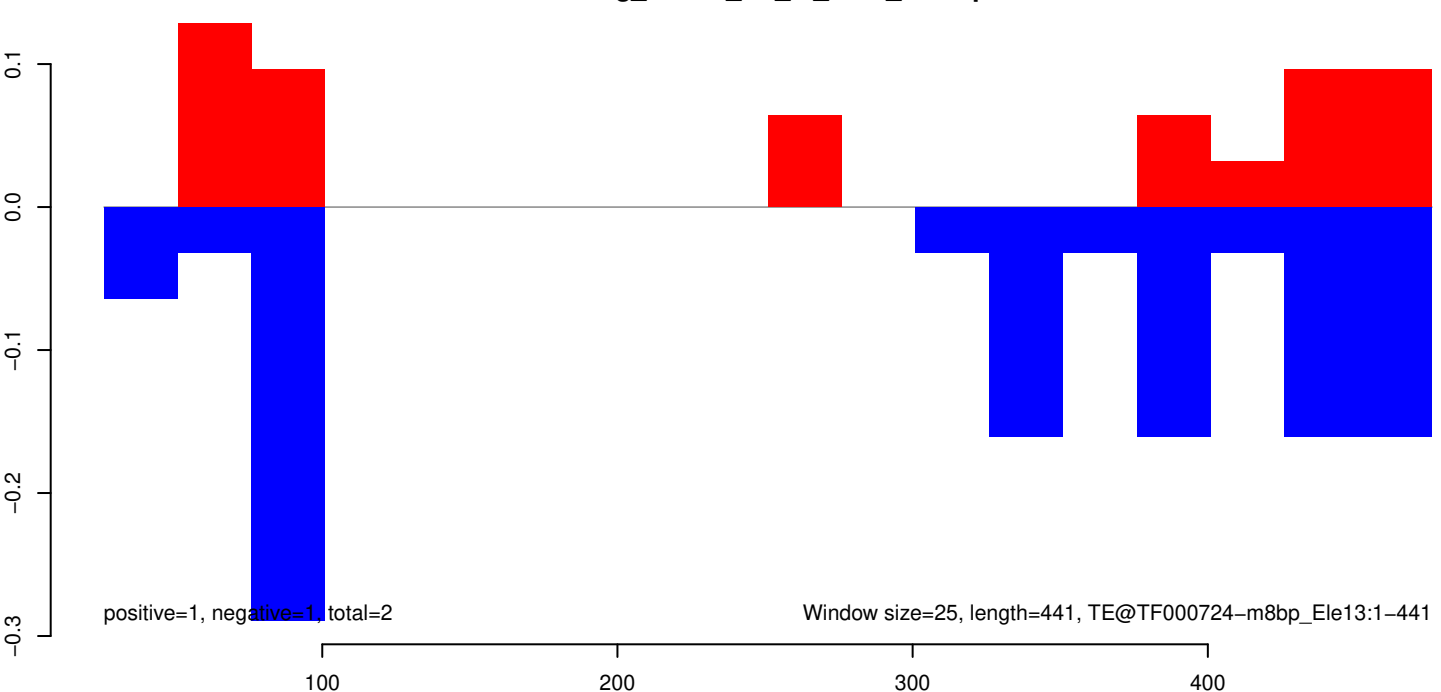

AeAeg_Whole_ZV_In_RNA_GP.18_23.rep

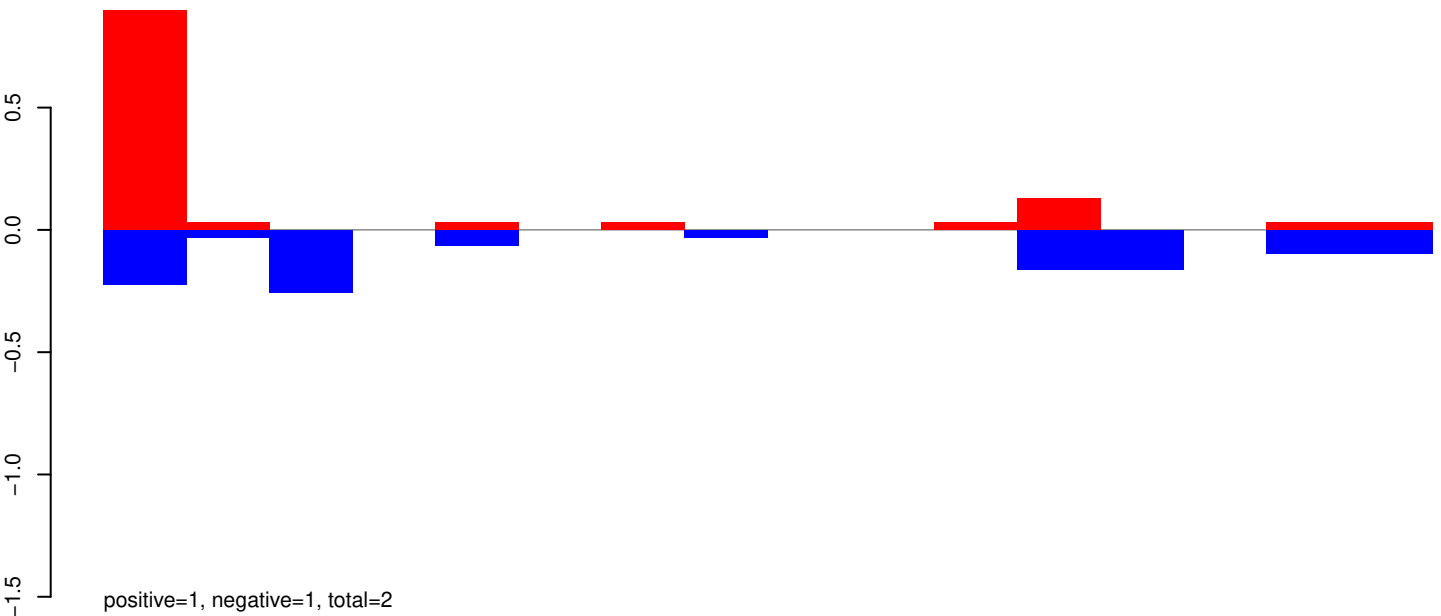

AeAeg_Whole_ZV_In_RNA_GP.24_35.rep

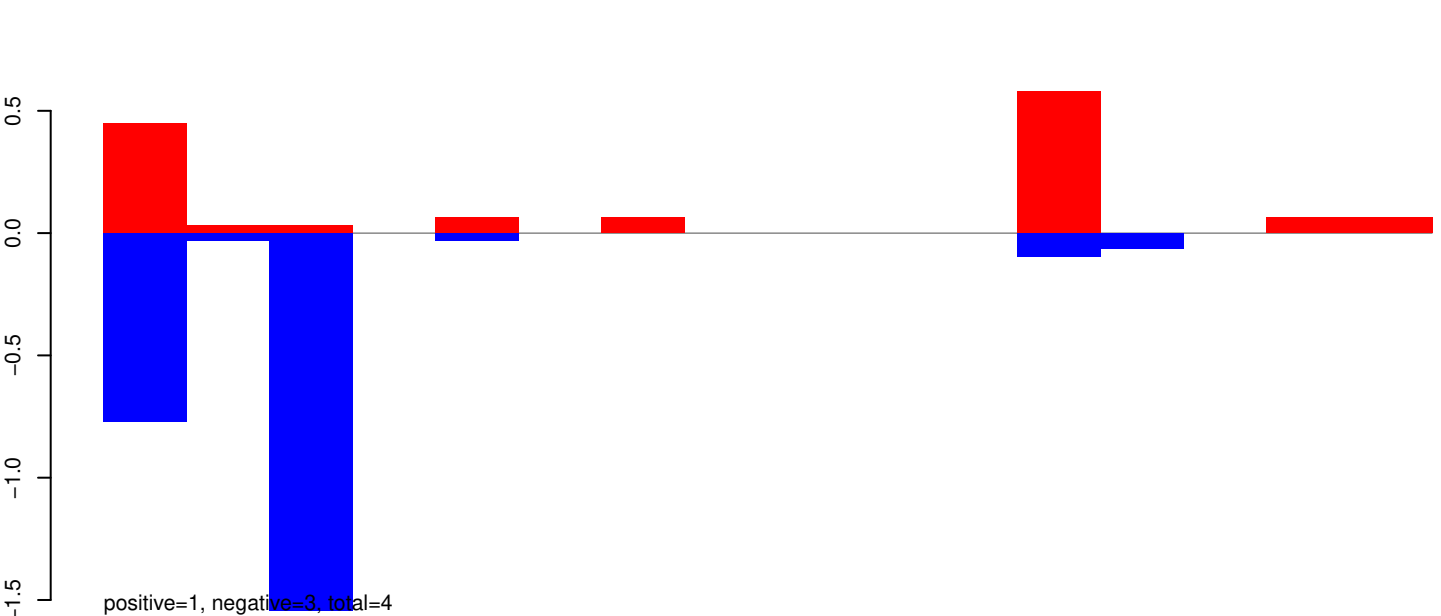

AeAeg_Whole_ZV_In_RNA_GP.rep

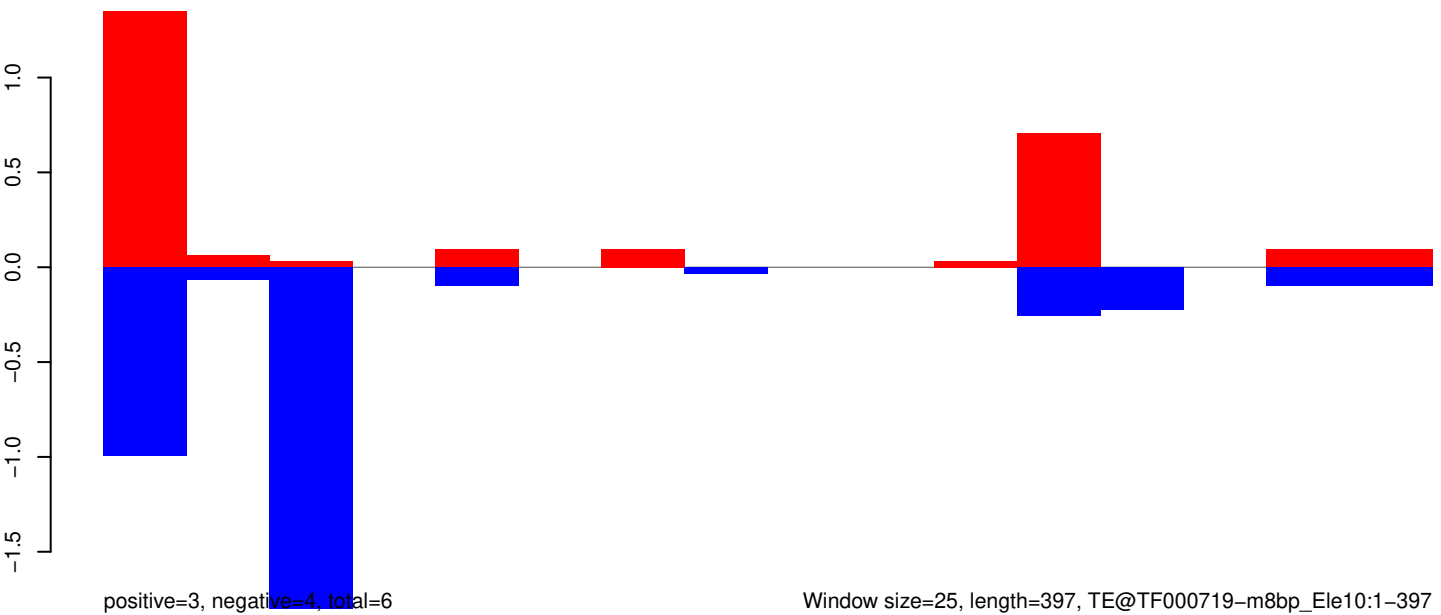

Window size=25, length=397, TE@TF000719-m8bp_Ele10:1-397

AeAeg_Whole_ZV_In_RNA_GP.18_23.rep

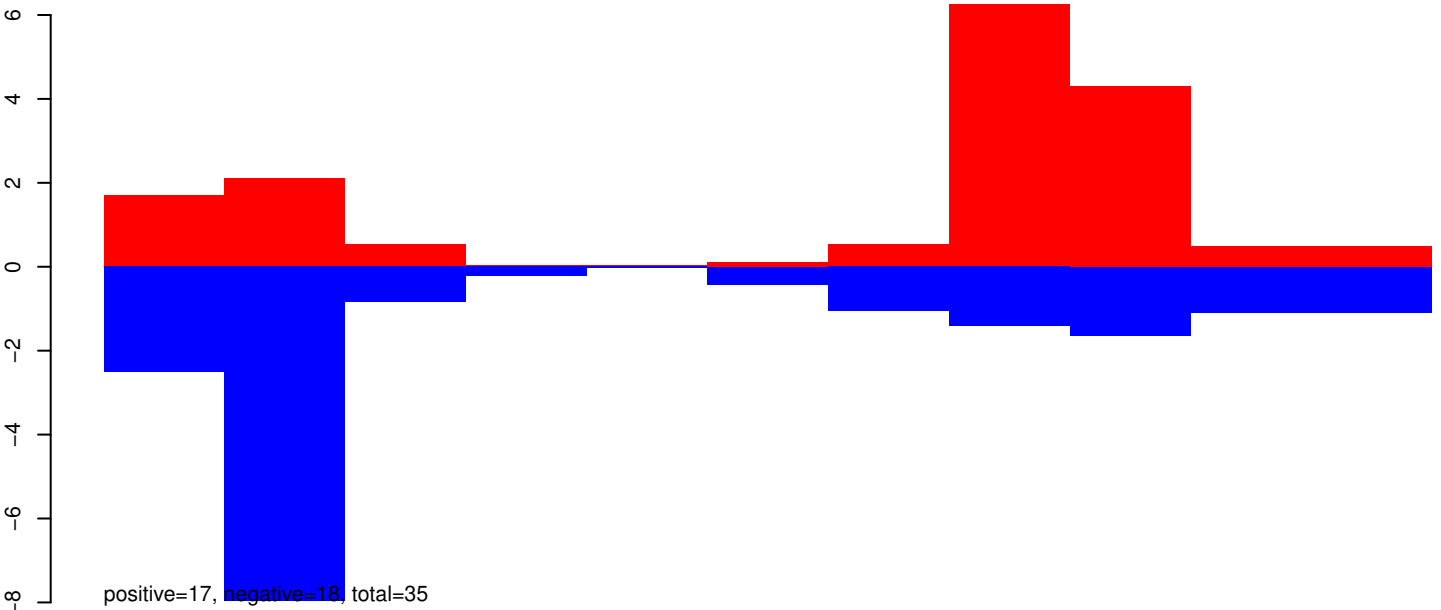

AeAeg_Whole_ZV_In_RNA_GP.24_35.rep

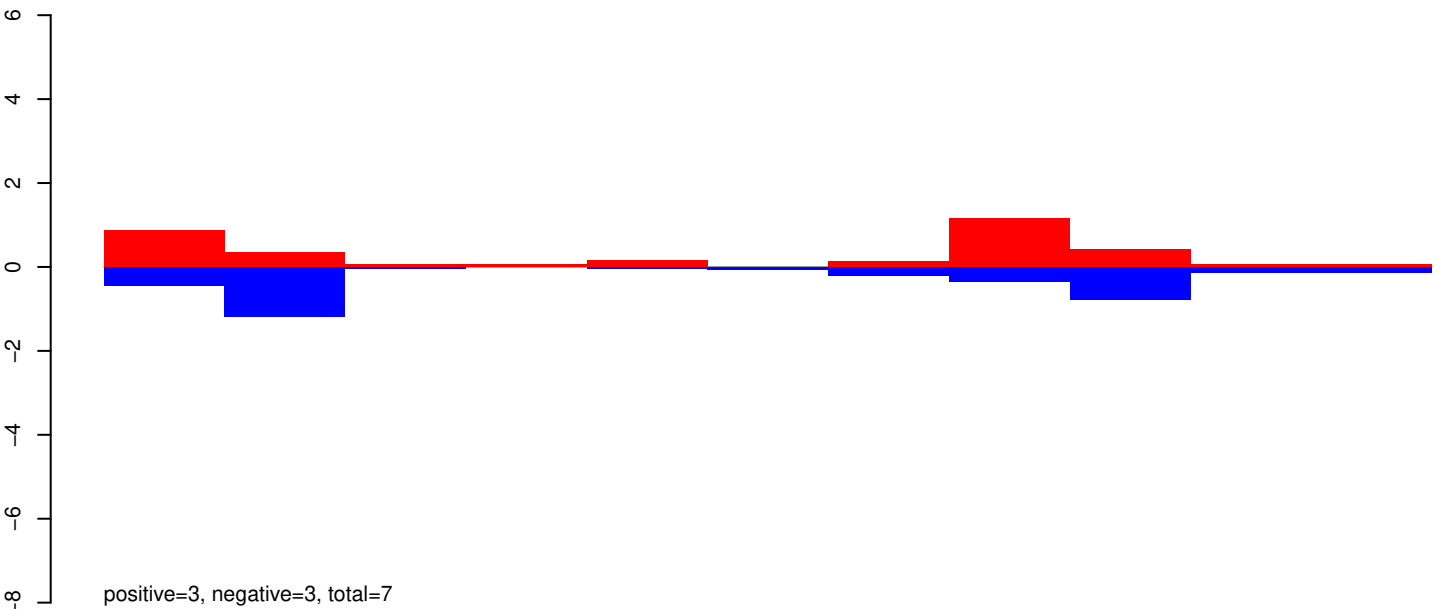

AeAeg_Whole_ZV_In_RNA_GP.rep

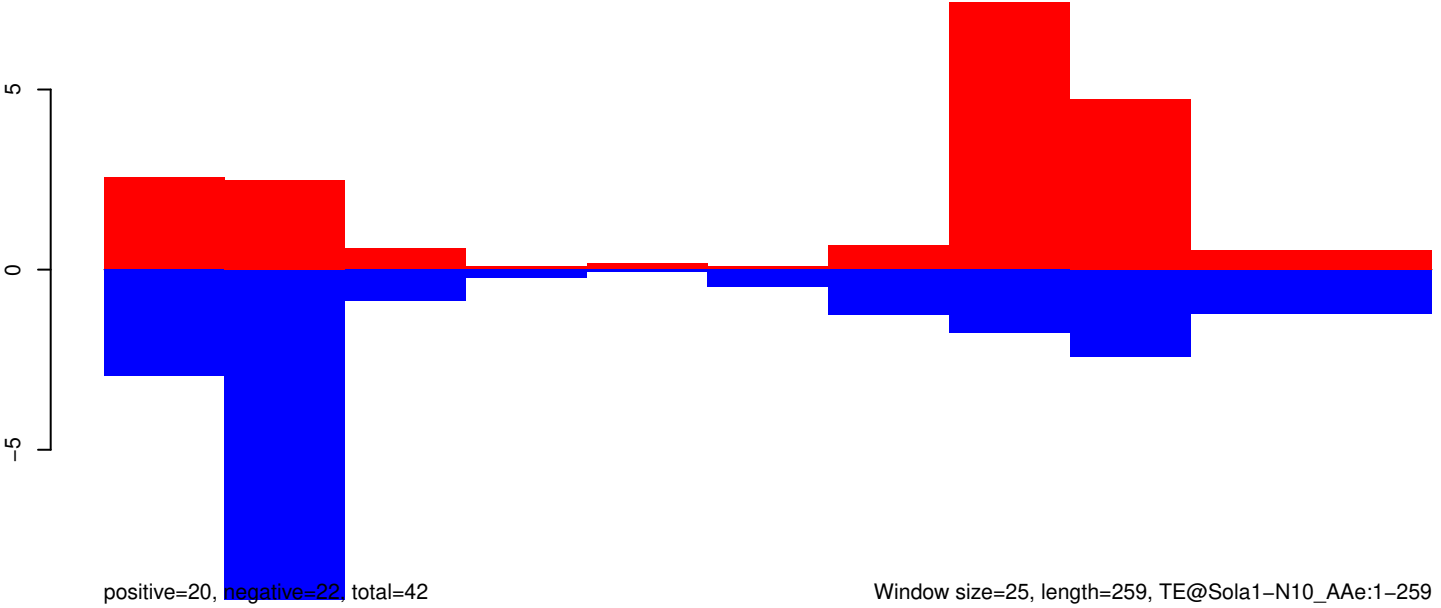

Window size=25, length=259, TE@Sola1-N10_AAe:1-259

AeAeg_Whole_ZV_In_RNA_GP.18_23.rep

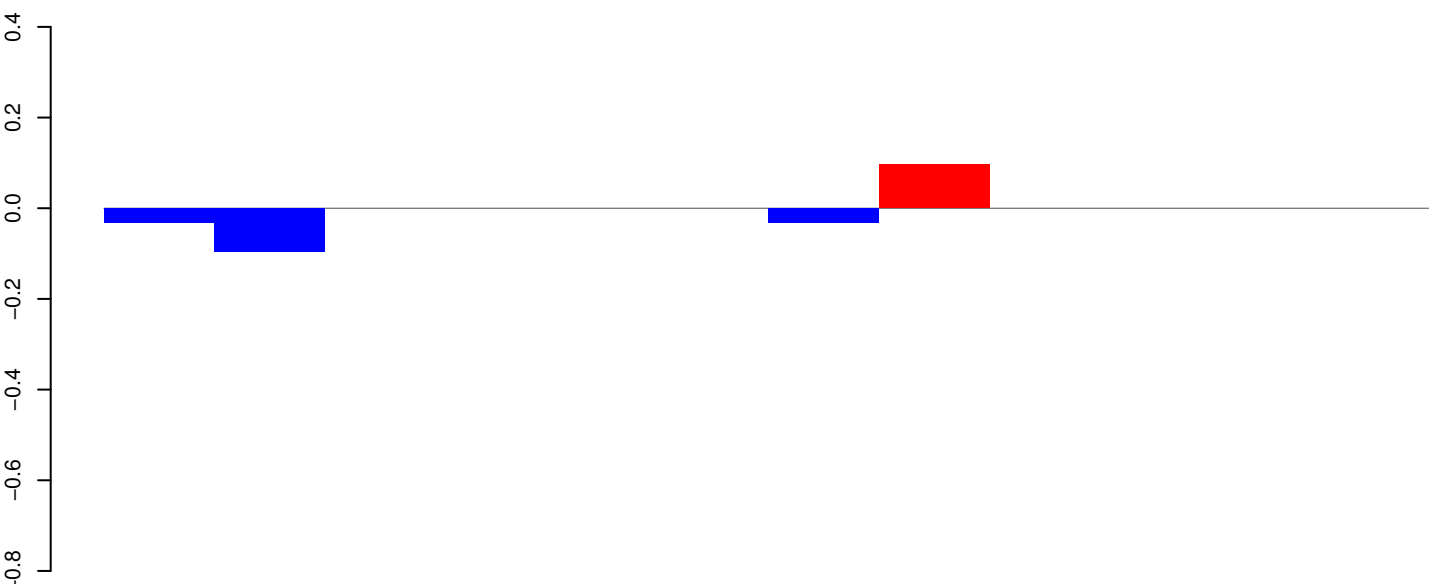

positive=0, negative=0, total=0

AeAeg_Whole_ZV_In_RNA_GP.24_35.rep

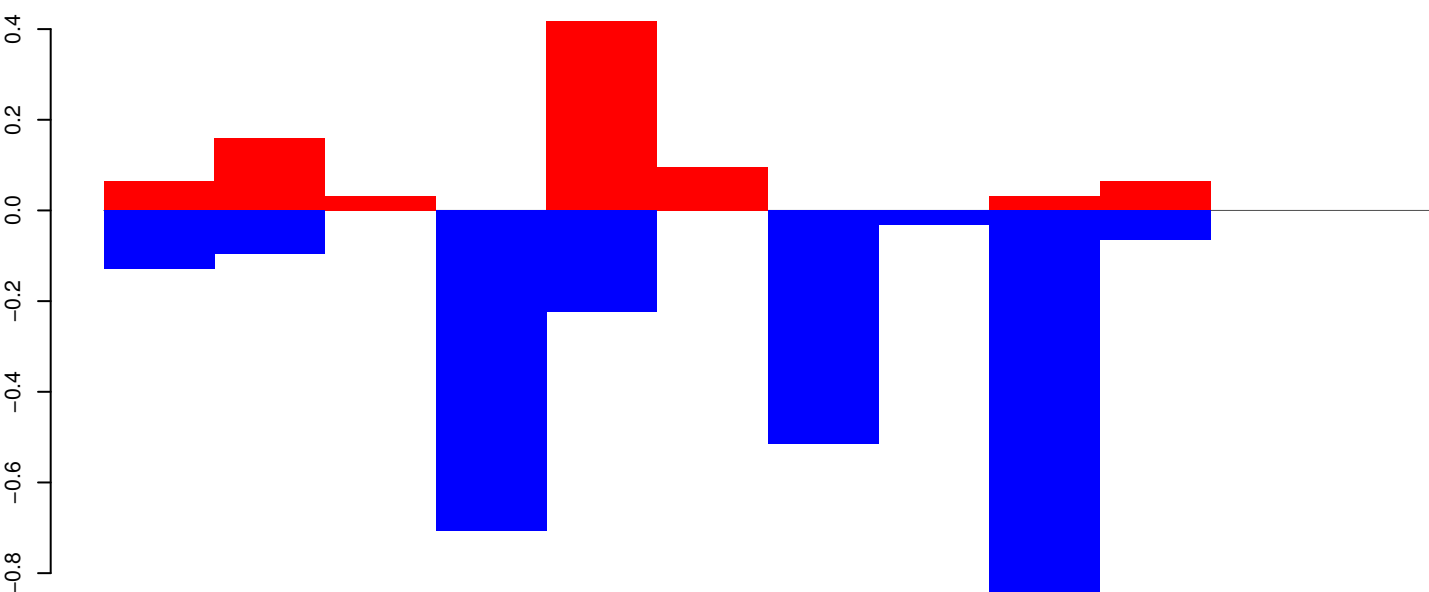

positive=1, negative=3, total=4

AeAeg_Whole_ZV_In_RNA_GP.rep

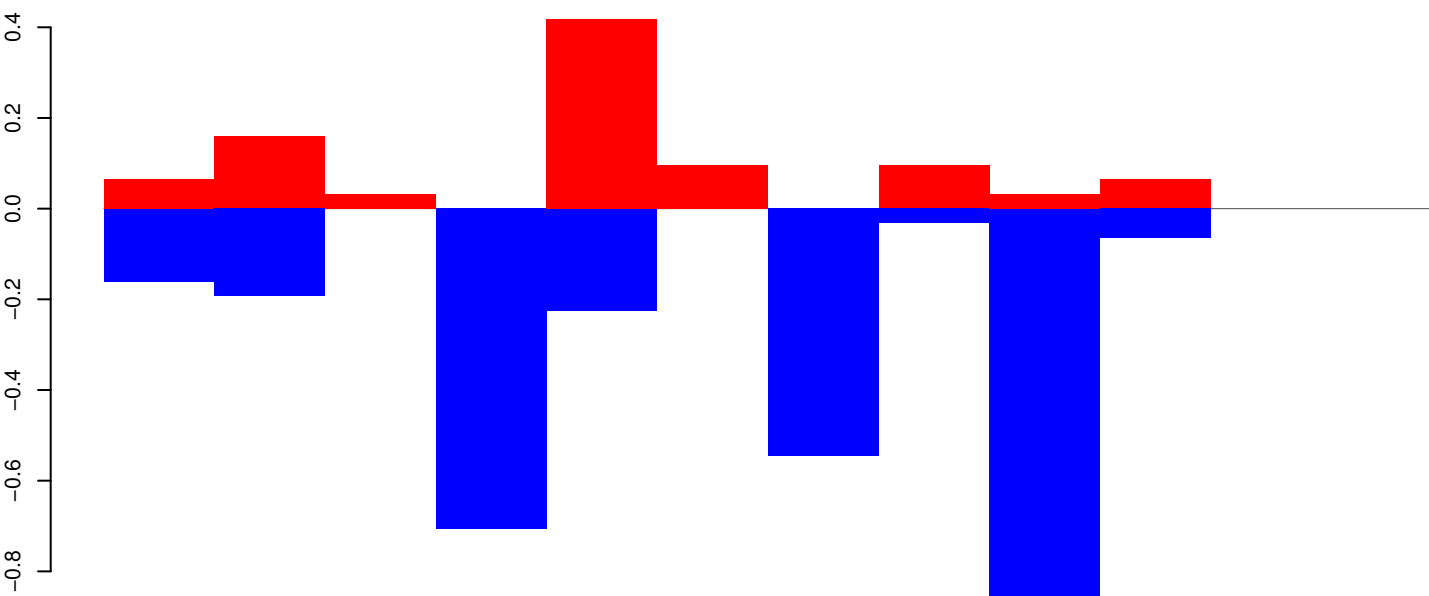

positive=1, negative=3, total=4

Window size=25, length=295, TE@Gypsy-118_AA-LTR:1-295

50 100 150 200 250 300

AeAeg_Whole_ZV_In_RNA_GP.18_23.rep

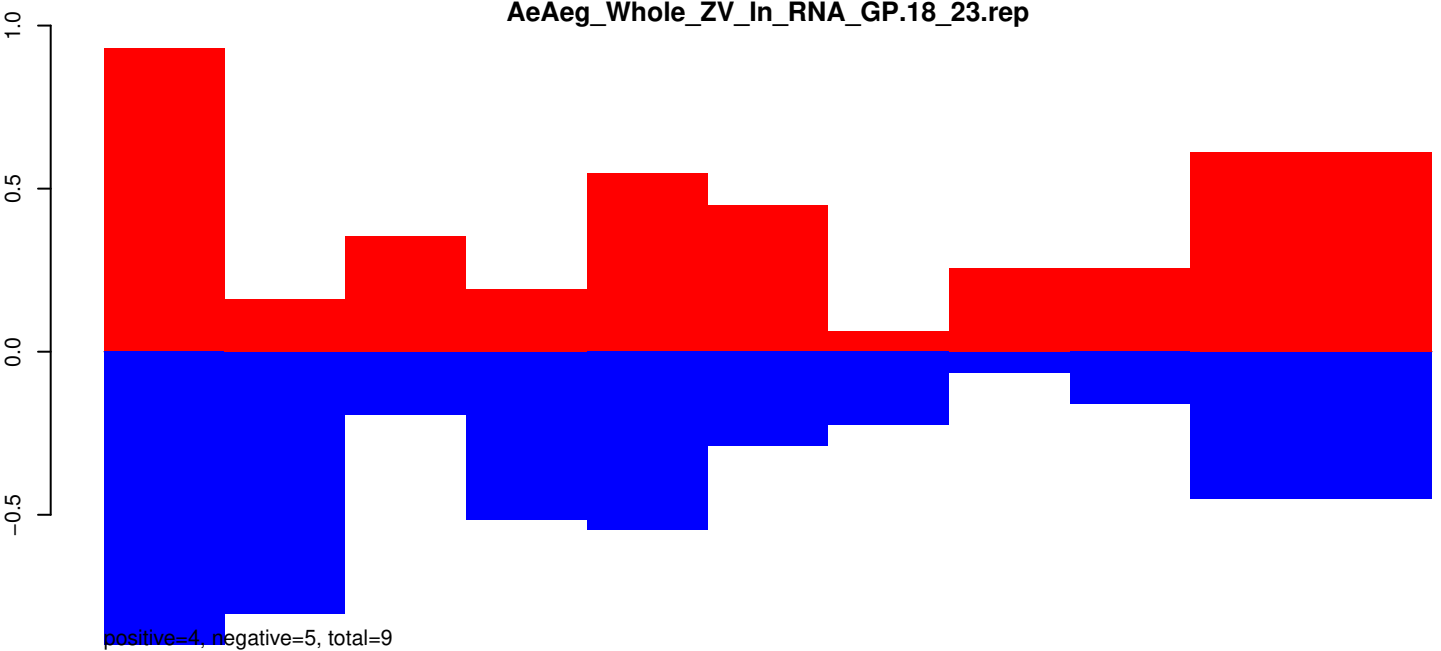

AeAeg_Whole_ZV_In_RNA_GP.24_35.rep

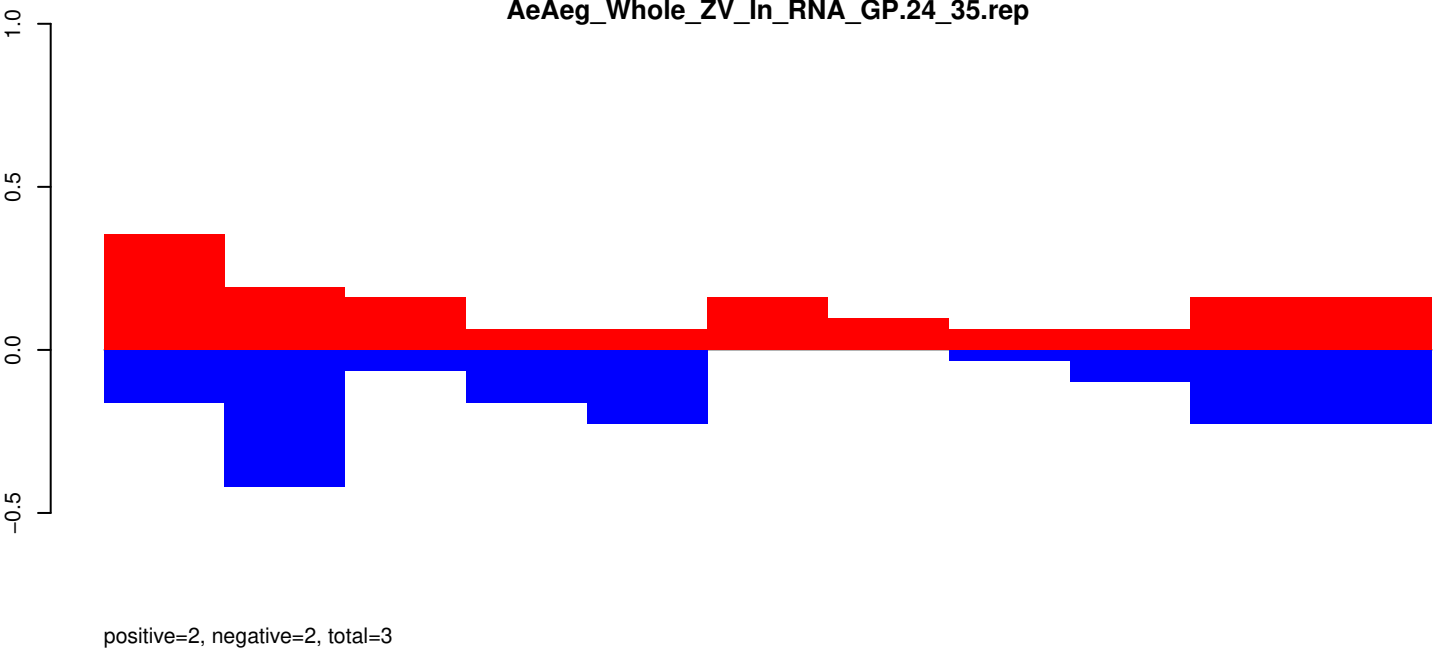

AeAeg_Whole_ZV_In_RNA_GP.rep

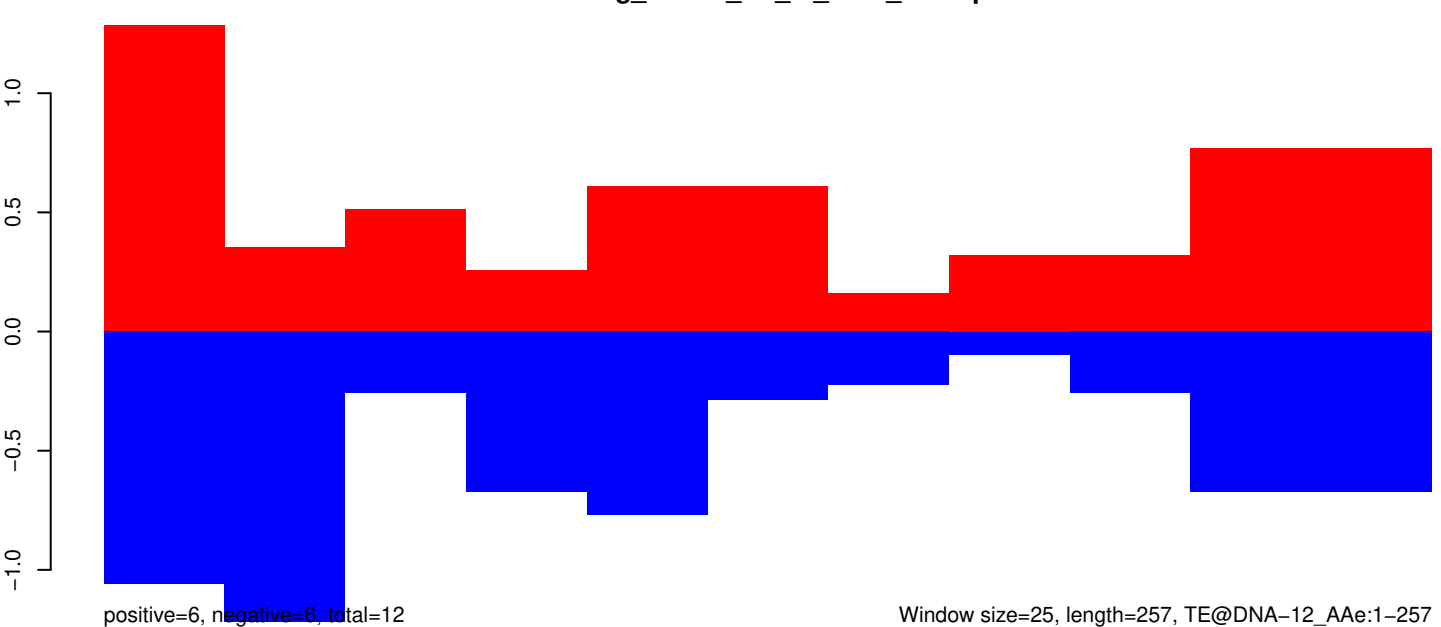

Window size=25, length=257, TE@DNA-12_Ae:1-257

50 100 150 200 250 300

AeAeg_Whole_ZV_In_RNA_GP.18_23.rep

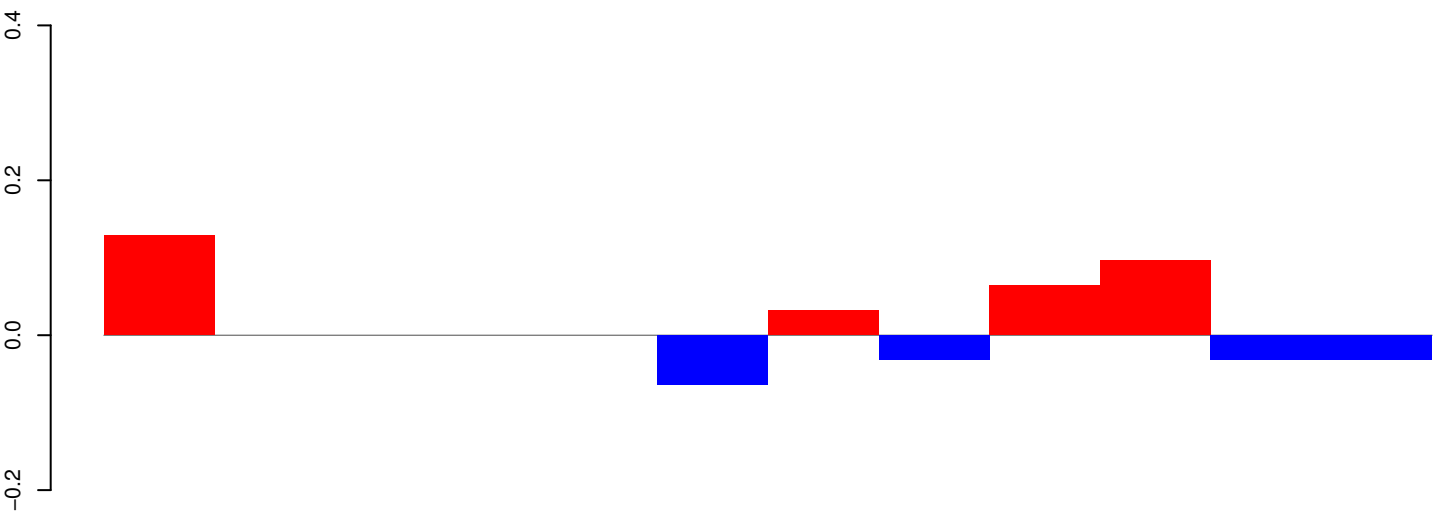

positive=0, negative=0, total=0

AeAeg_Whole_ZV_In_RNA_GP.24_35.rep

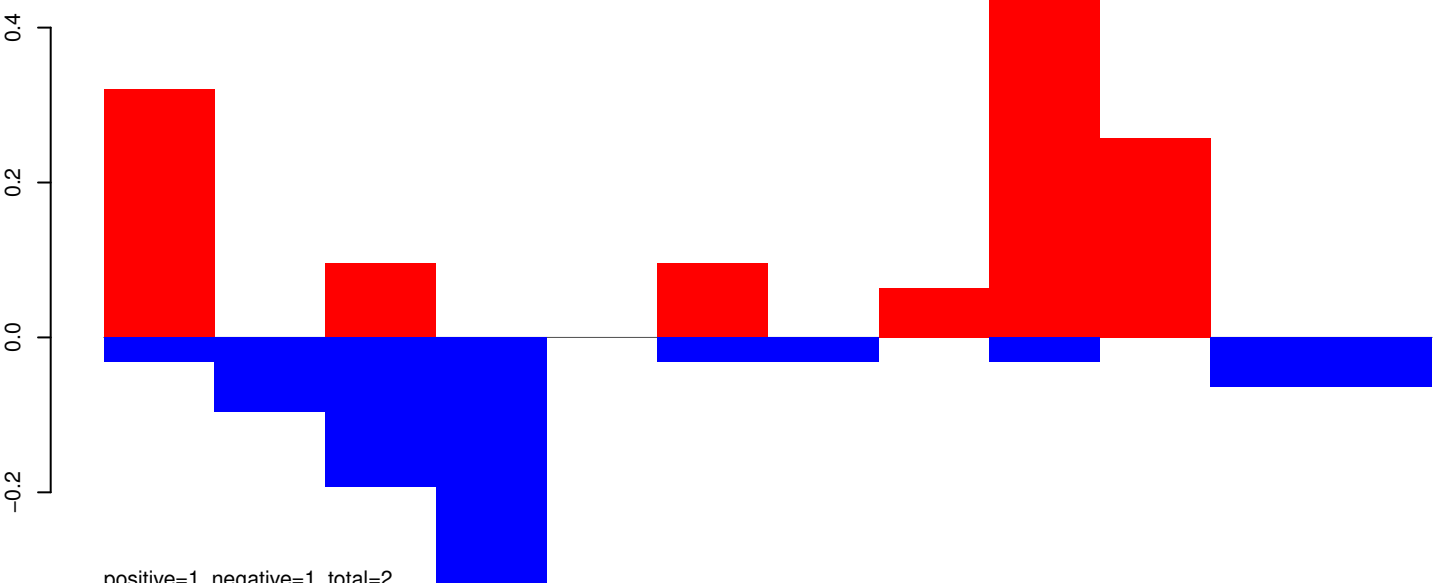

positive=1, negative=1, total=2

AeAeg_Whole_ZV_In_RNA_GP.rep

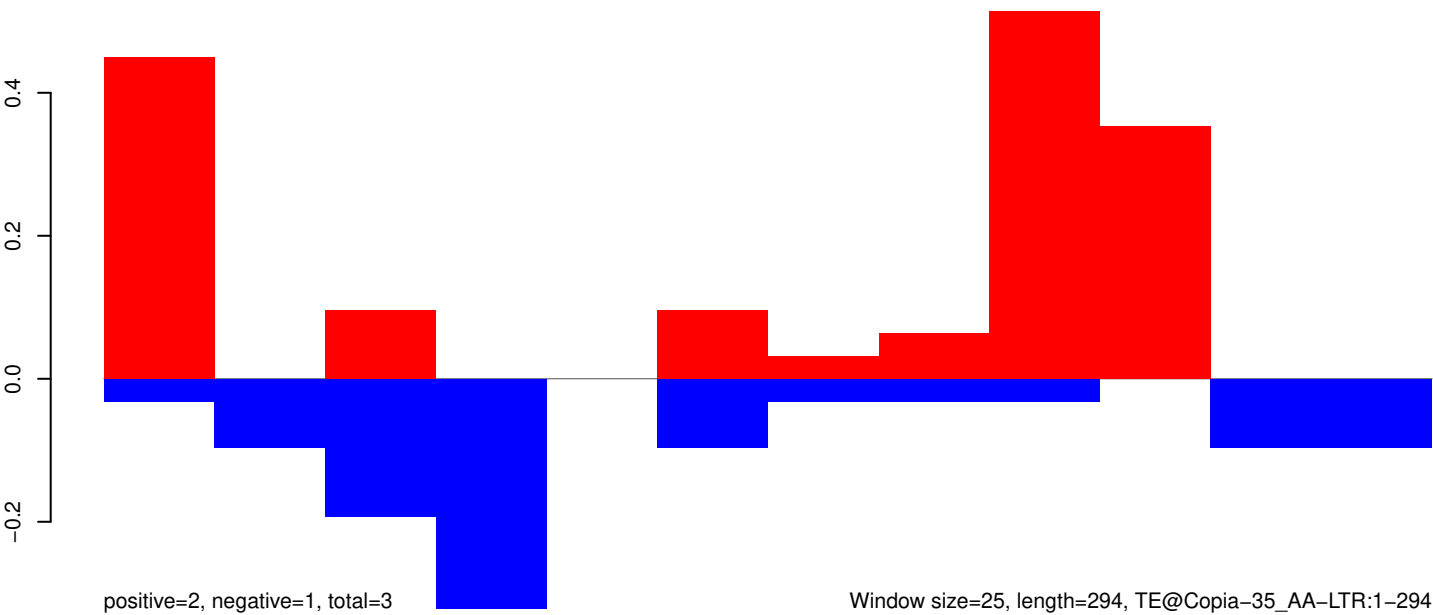

positive=2, negative=1, total=3

Window size=25, length=294, TE@Copia-35_AA-LTR:1-294

50 100 150 200 250 300

AeAeg_Whole_ZV_In_RNA_GP.18_23.rep

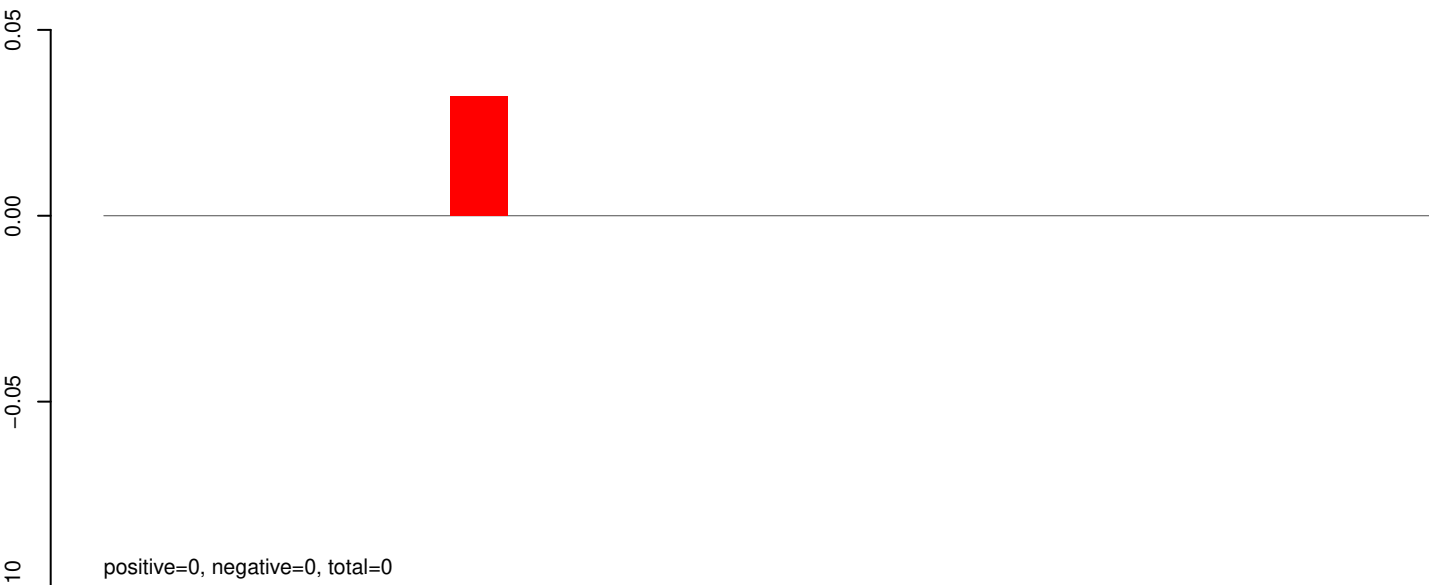

AeAeg_Whole_ZV_In_RNA_GP.24_35.rep

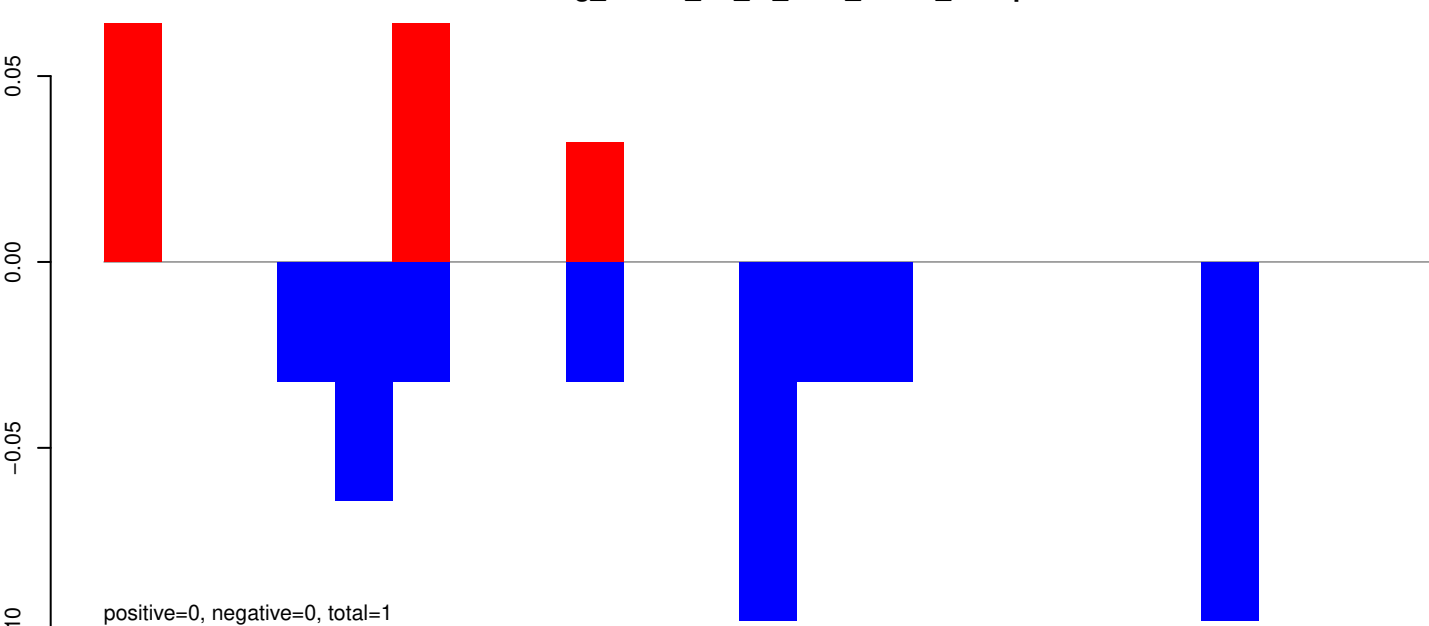

AeAeg_Whole_ZV_In_RNA_GP.rep

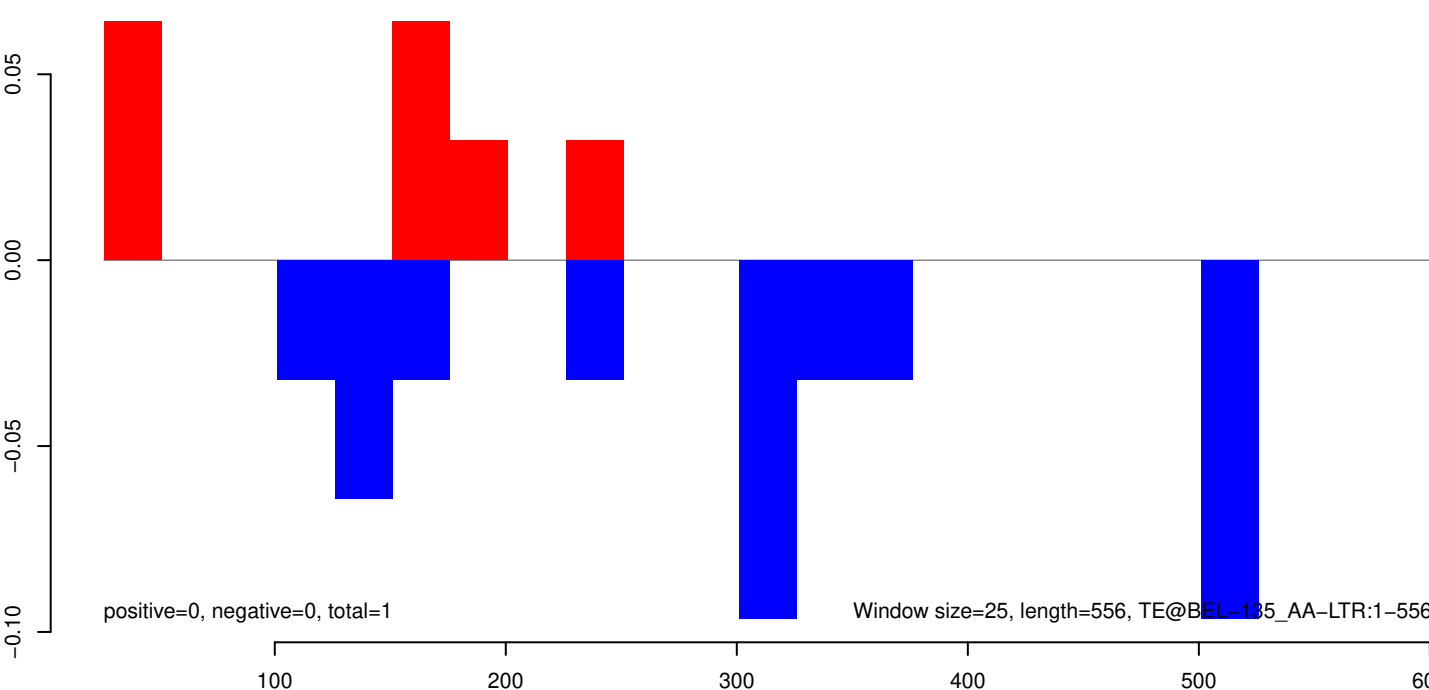

AeAeg_Whole_ZV_In_RNA_GP.18_23.rep



positive=0, negative=0, total=0

AeAeg_Whole_ZV_In_RNA_GP.24_35.rep

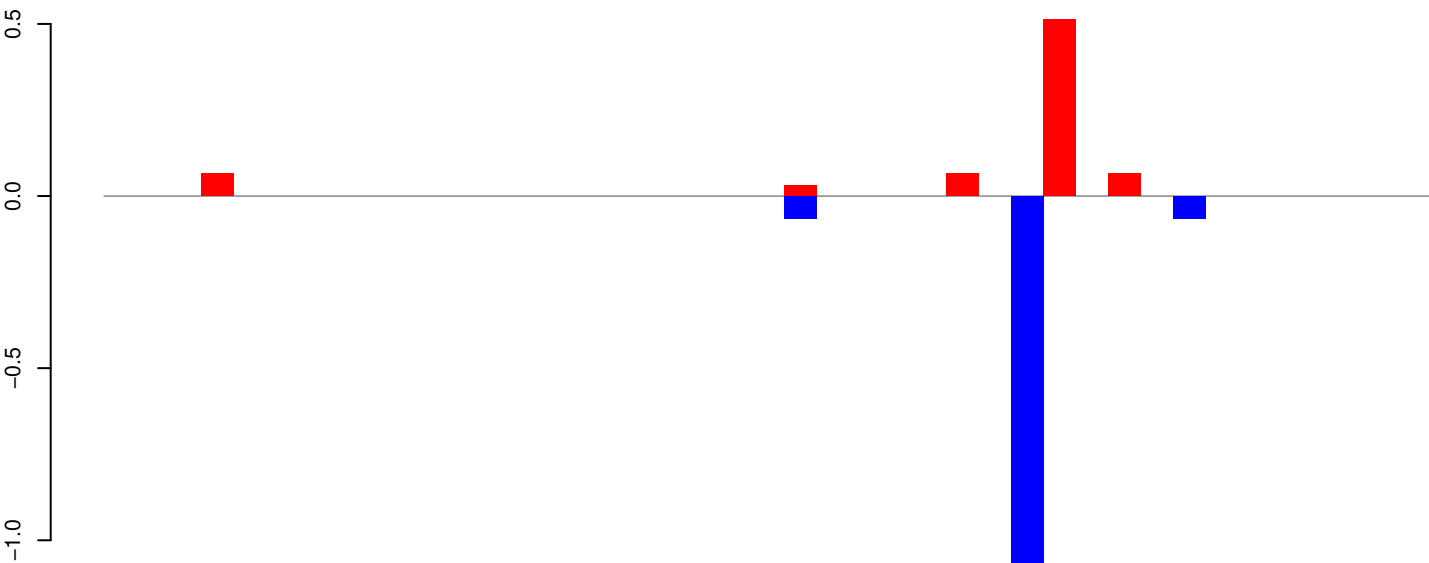

positive=1, negative=1, total=2

AeAeg_Whole_ZV_In_RNA_GP.rep

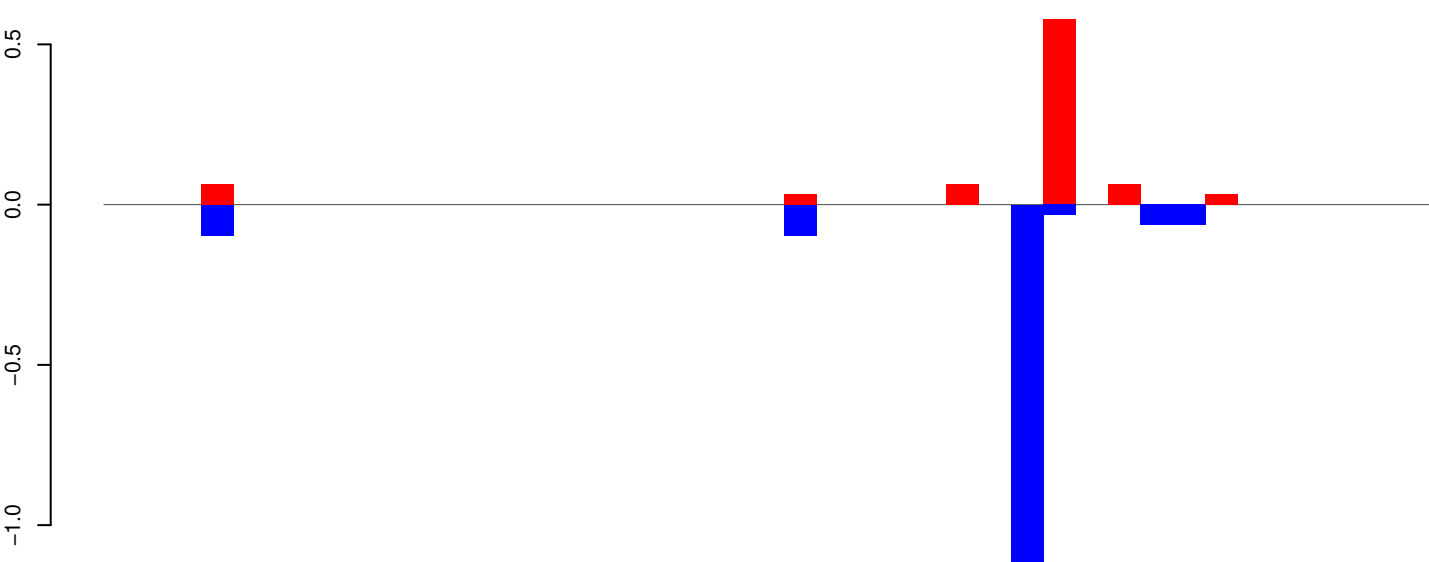

positive=1, negative=2, total=2

Window size=25, length=1004, TE@Aedes_aegypti_1808_7-Unknown:1-1004

AeAeg_Whole_ZV_In_RNA_GP.18_23.rep

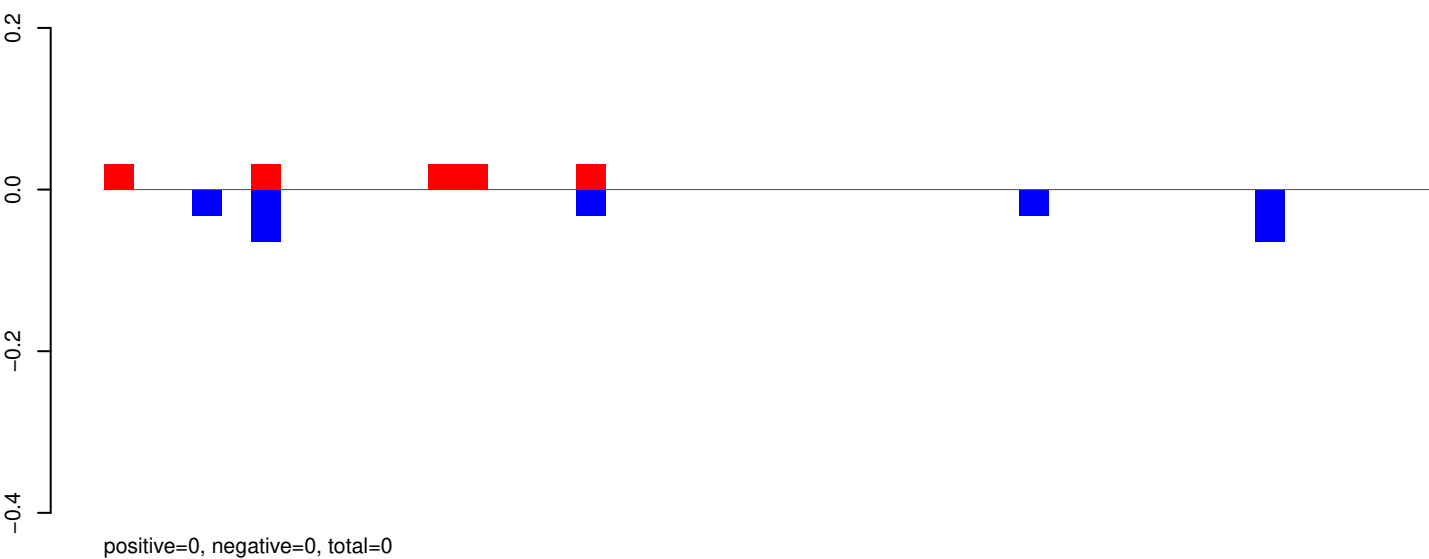

AeAeg_Whole_ZV_In_RNA_GP.24_35.rep

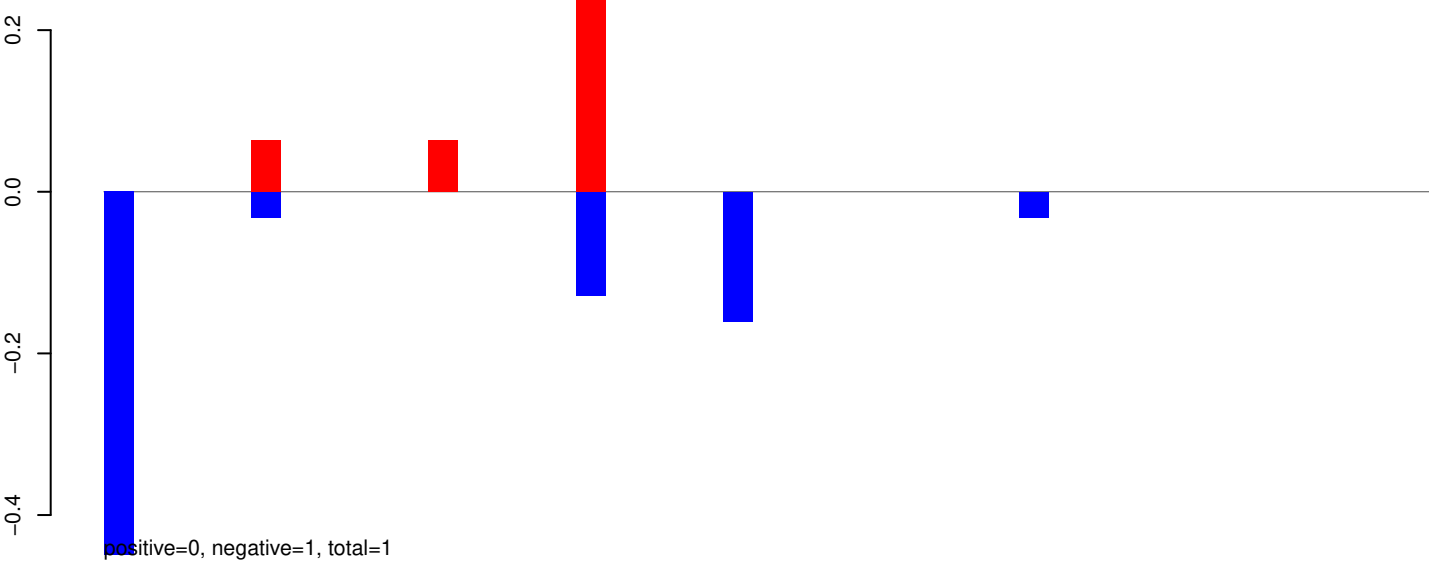

AeAeg_Whole_ZV_In_RNA_GP.rep

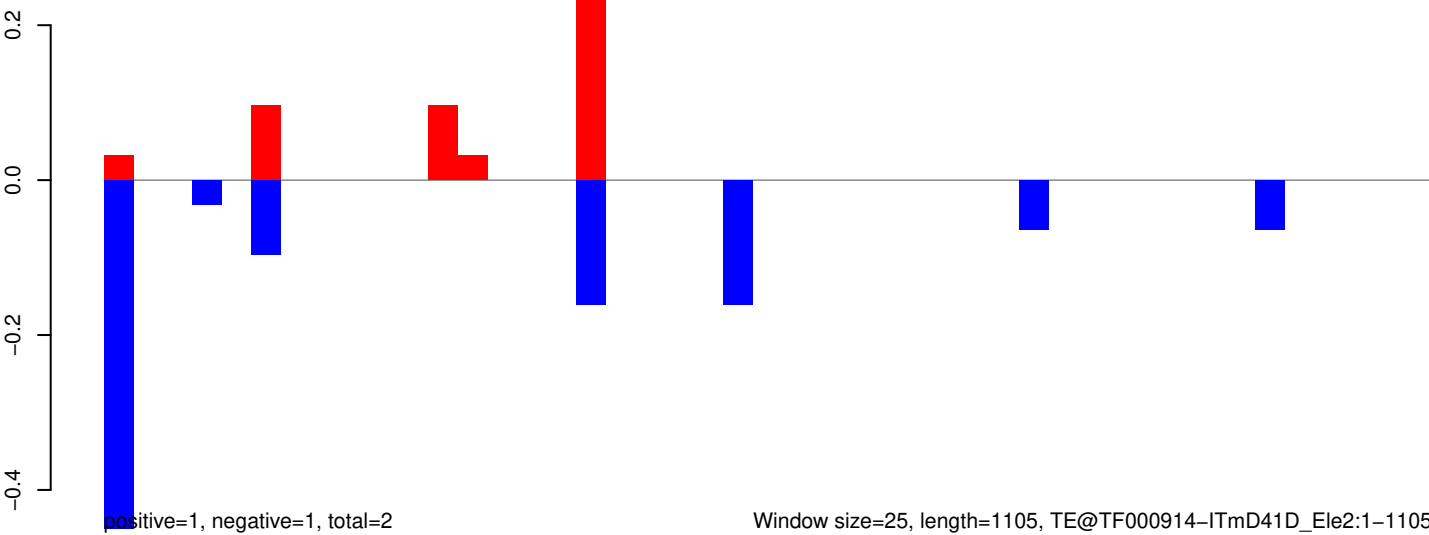

AeAeg_Whole_ZV_In_RNA_GP.18_23.rep

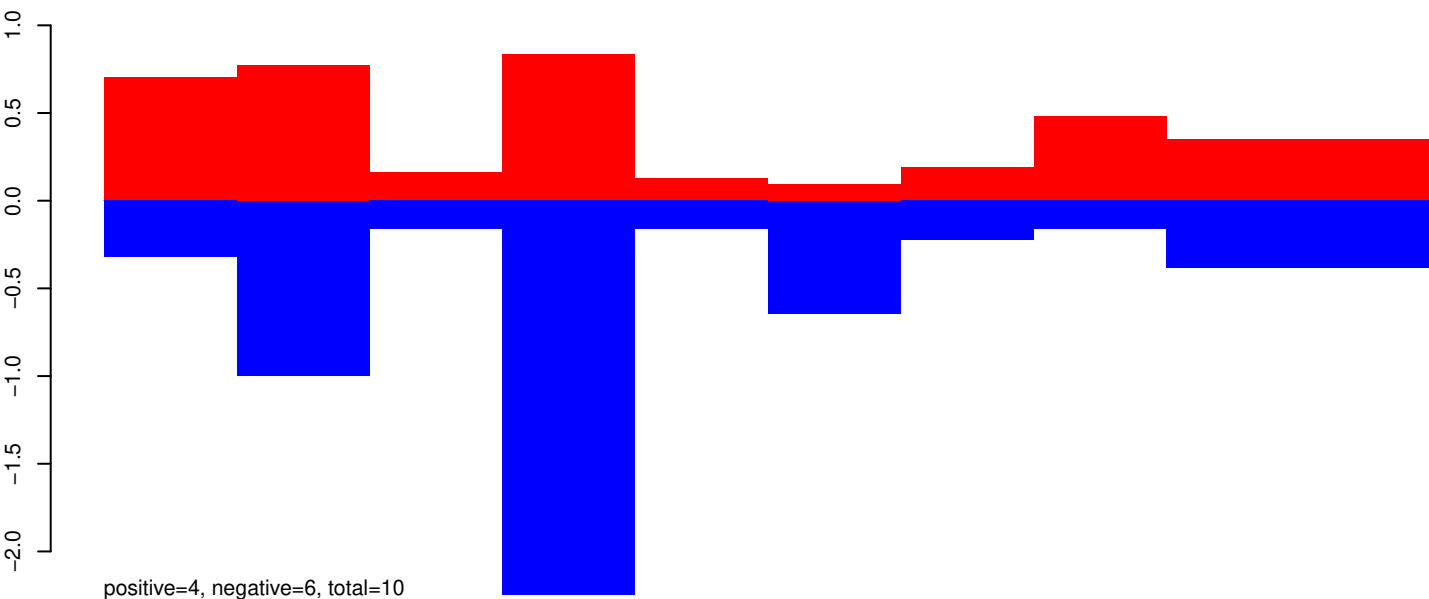

AeAeg_Whole_ZV_In_RNA_GP.24_35.rep

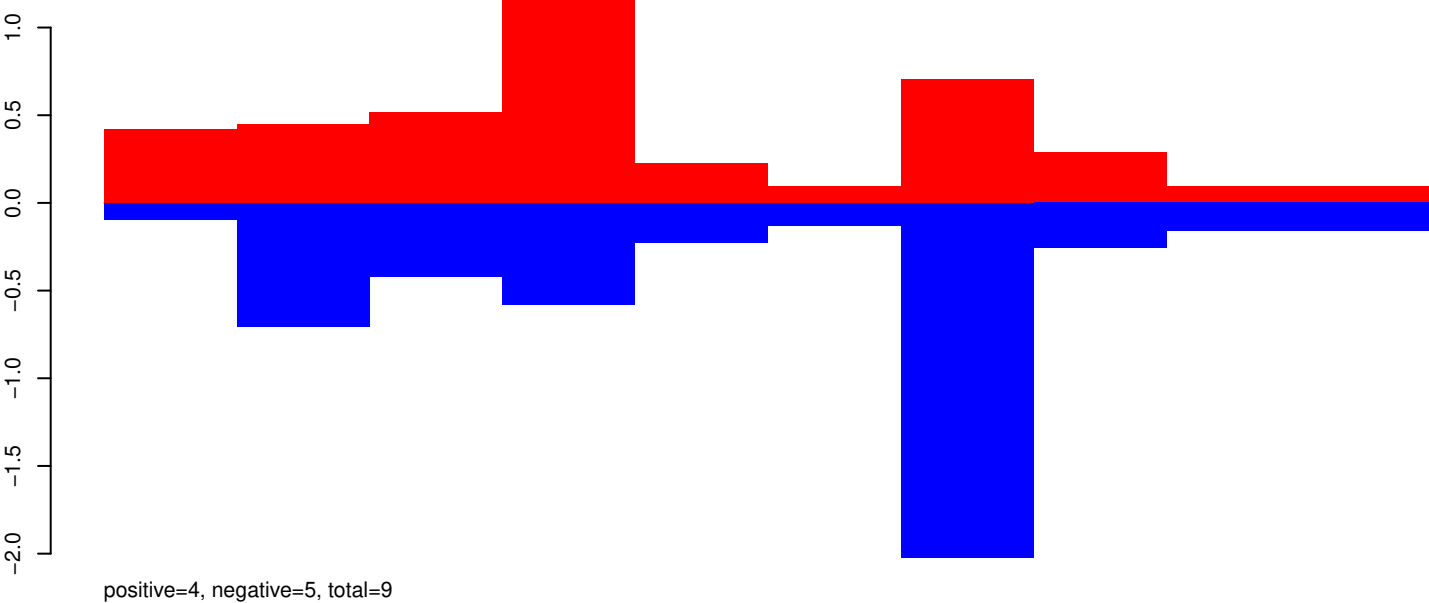

AeAeg_Whole_ZV_In_RNA_GP.rep

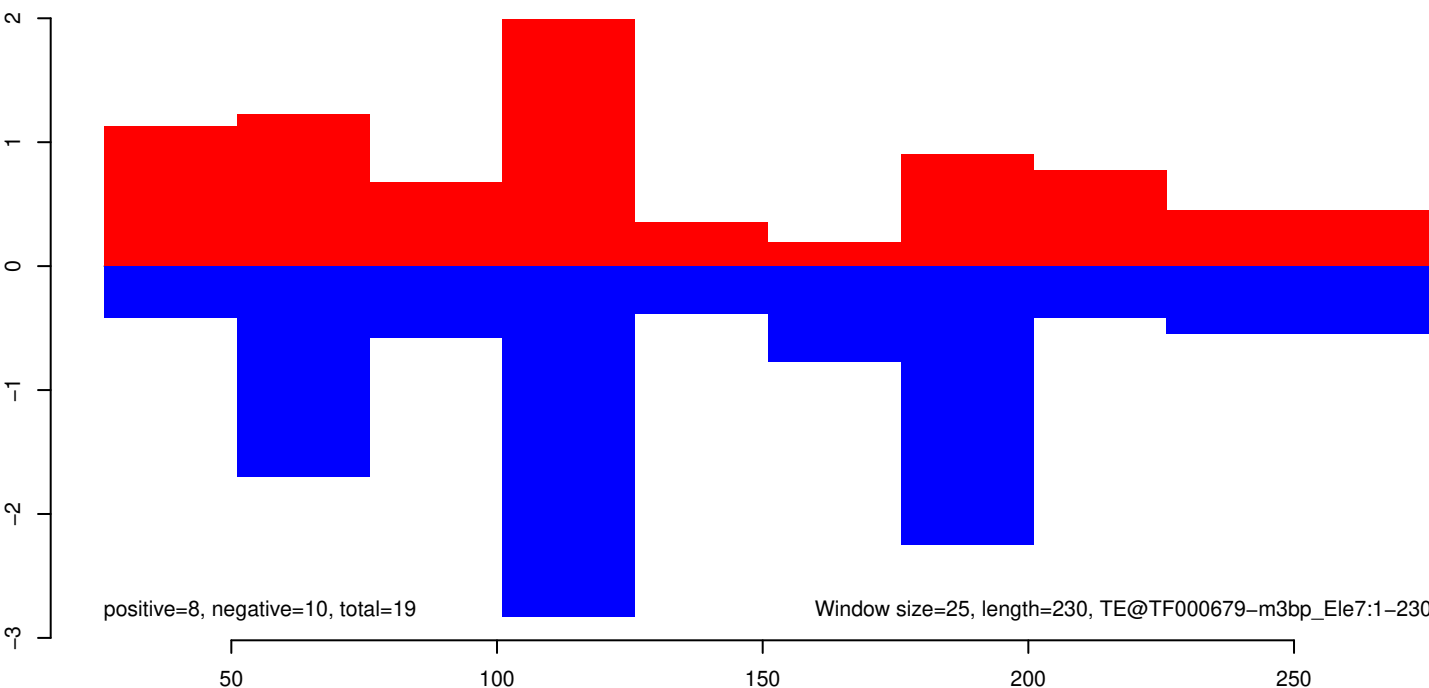

AeAeg_Whole_ZV_In_RNA_GP.18_23.rep



positive=12, negative=0, total=12

AeAeg_Whole_ZV_In_RNA_GP.24_35.rep

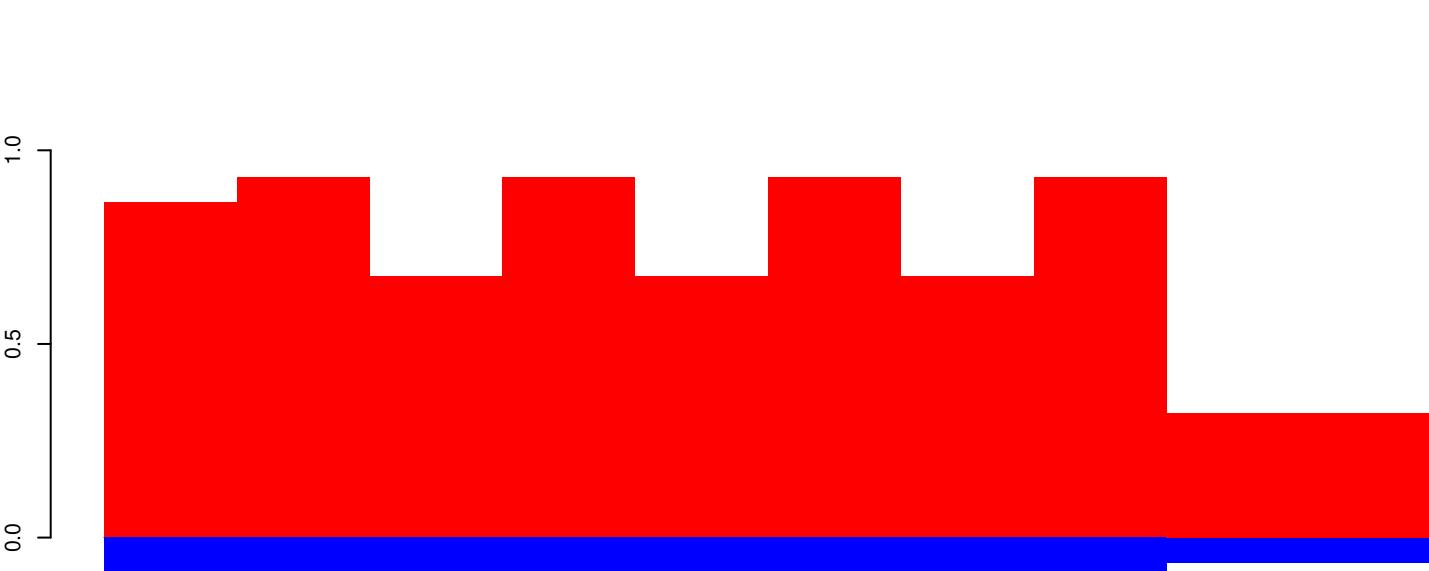

positive=7, negative=1, total=9

AeAeg_Whole_ZV_In_RNA_GP.rep

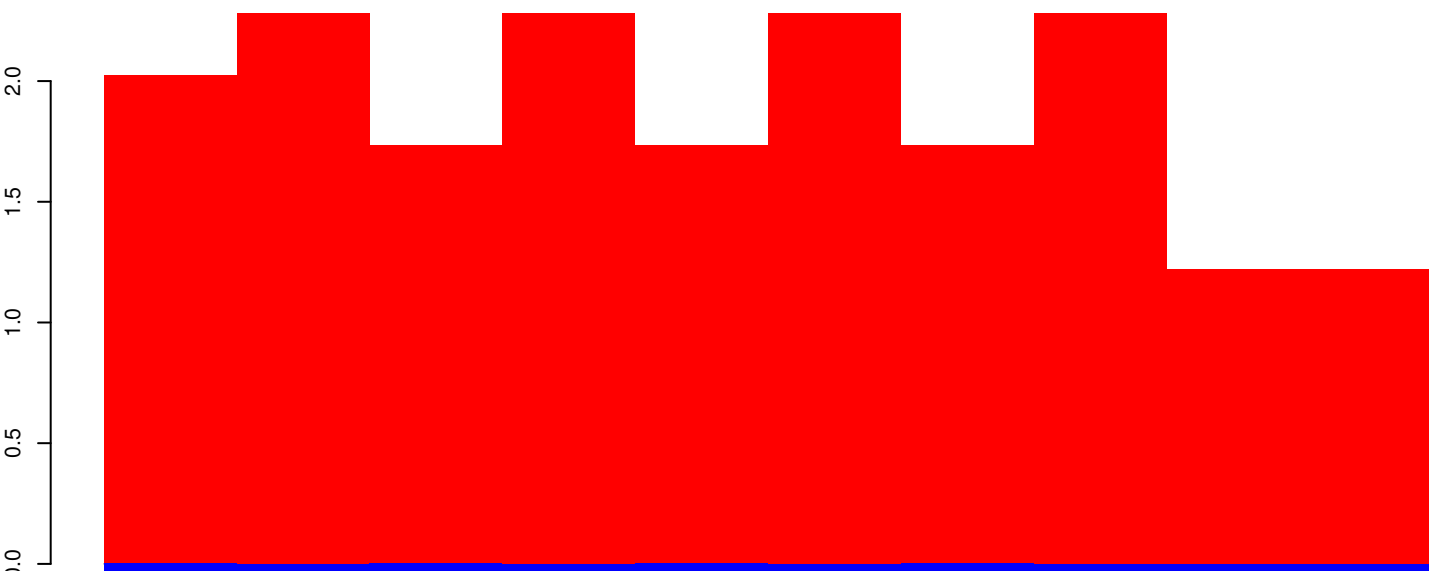

positive=19, negative=1, total=20

Window size=25, length=240, TE@MICRO-1_AAe:1-240

50 100 150 200 250

AeAeg_Whole_ZV_In_RNA_GP.18_23.rep

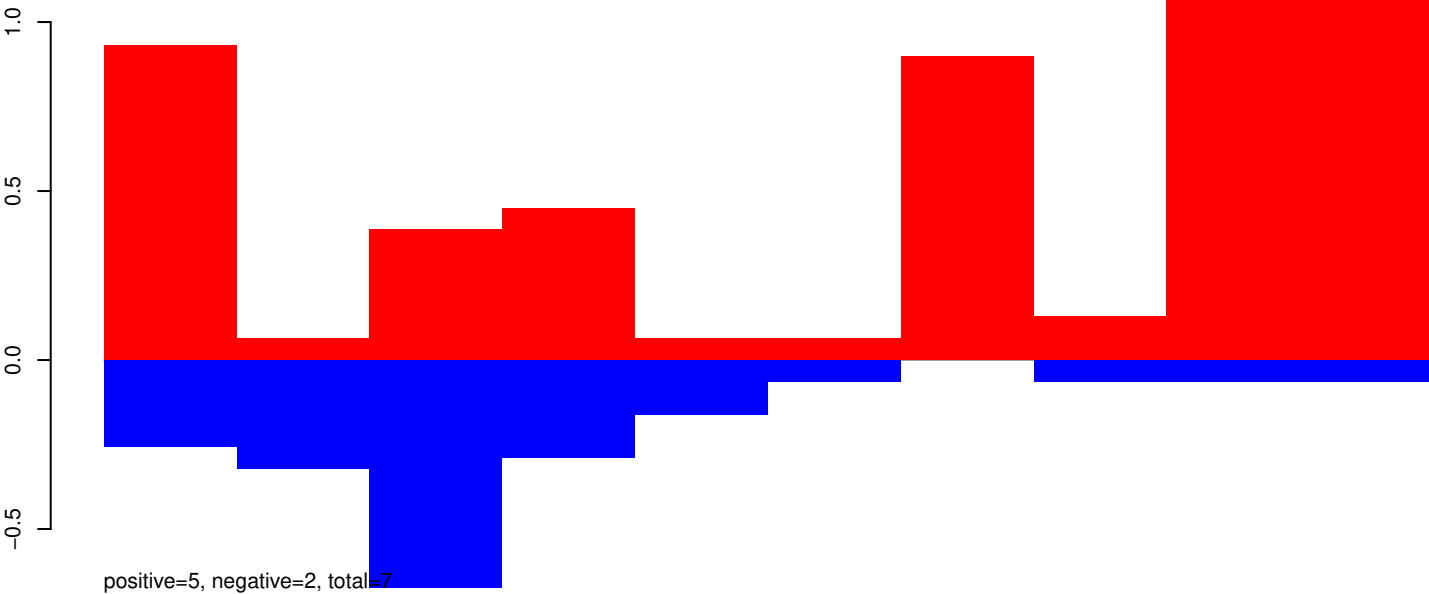

AeAeg_Whole_ZV_In_RNA_GP.24_35.rep

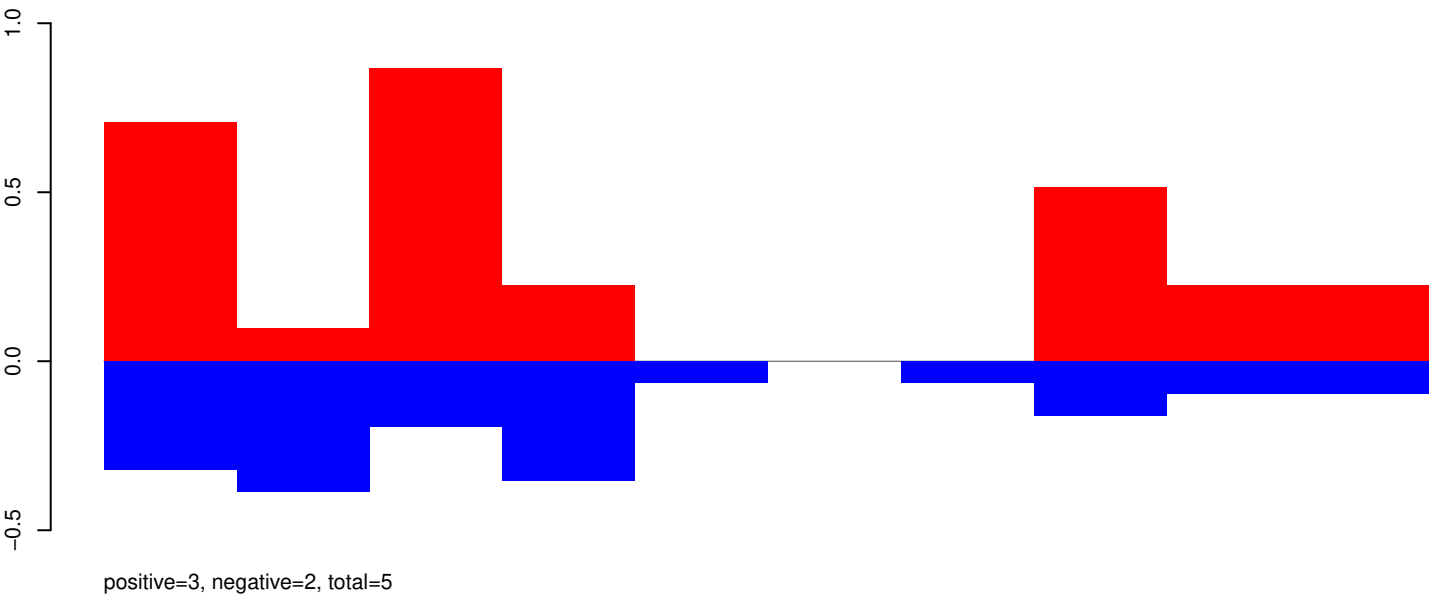

AeAeg_Whole_ZV_In_RNA_GP.rep

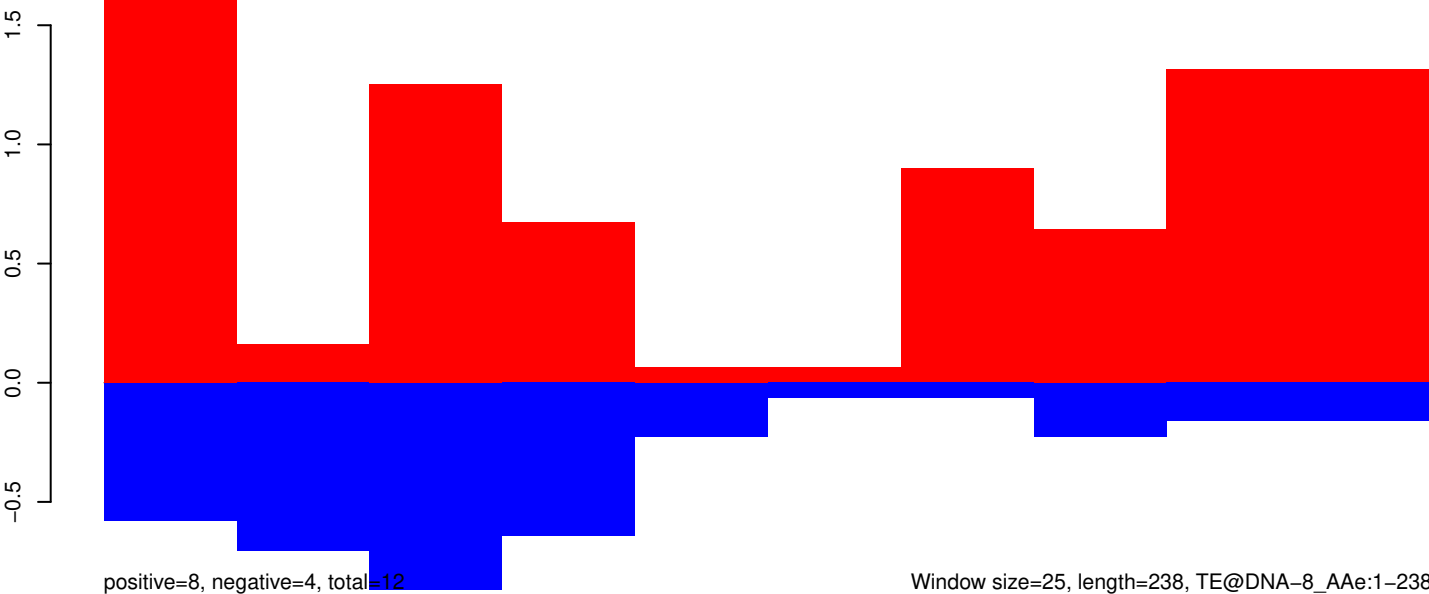

Window size=25, length=238, TE@DNA-8_AAe:1-238

AeAeg_Whole_ZV_In_RNA_GP.18_23.rep

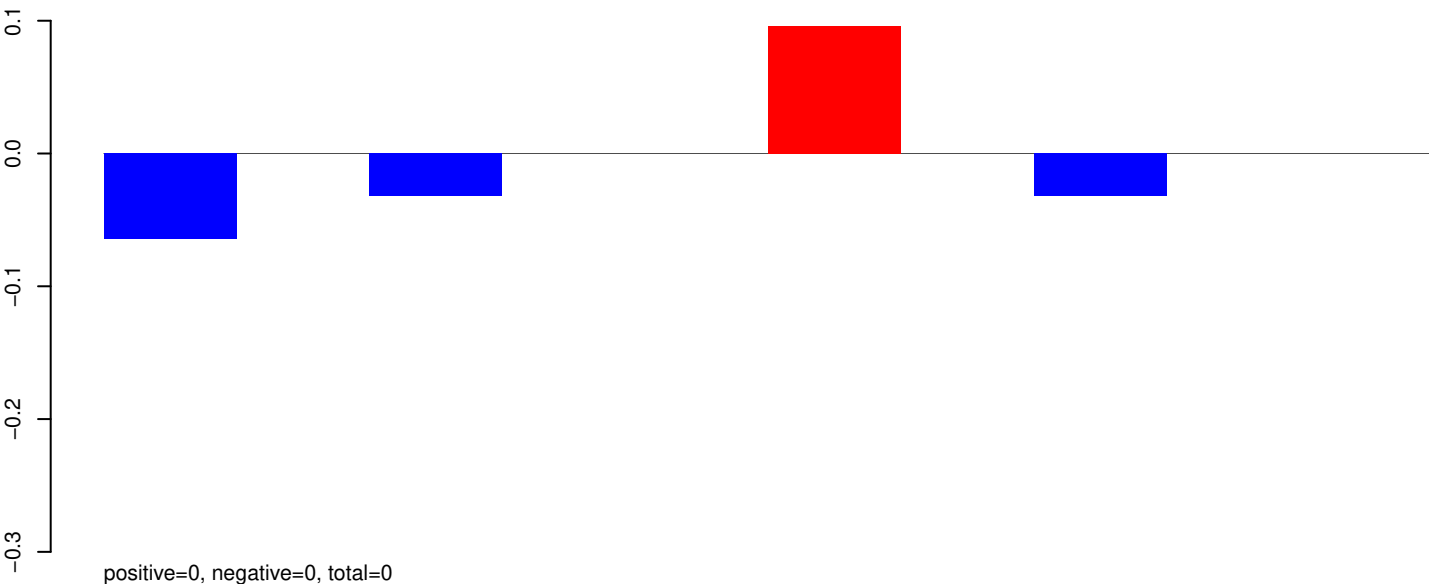

AeAeg_Whole_ZV_In_RNA_GP.24_35.rep

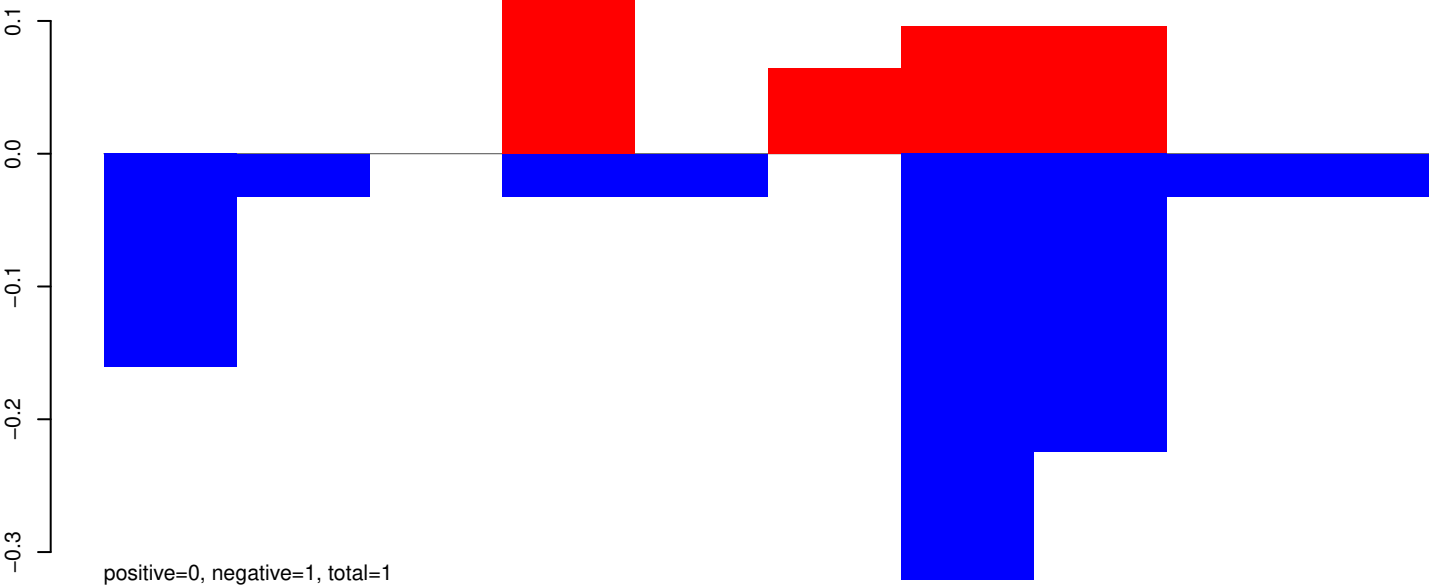

AeAeg_Whole_ZV_In_RNA_GP.rep

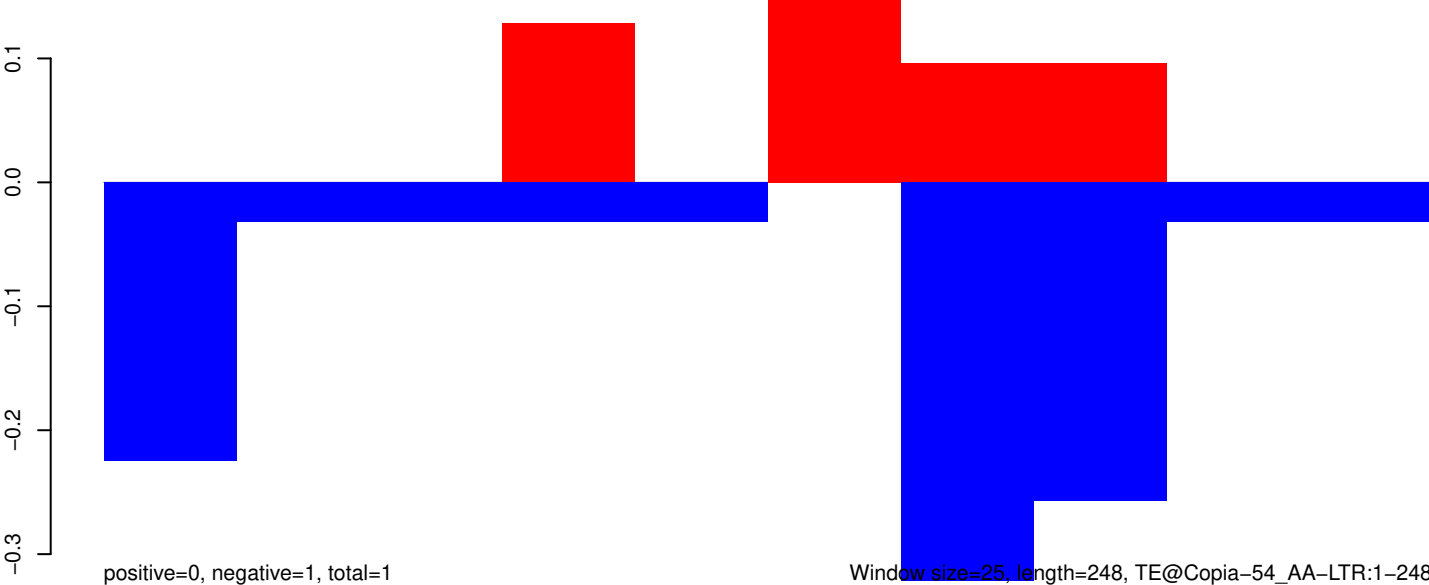

Window size=25, length=248, TE@Copia-54_AA-LTR:1-248

50 100 150 200 250

AeAeg_Whole_ZV_In_RNA_GP.18_23.rep



AeAeg_Whole_ZV_In_RNA_GP.24_35.rep

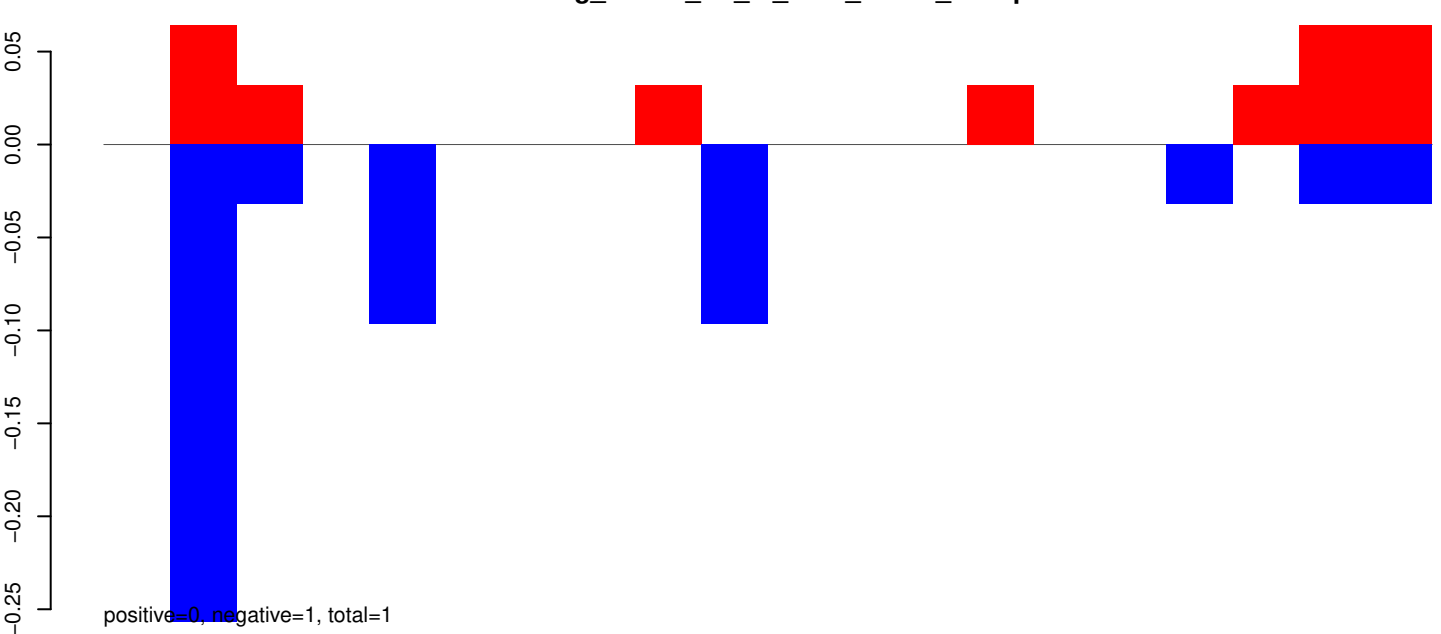

AeAeg_Whole_ZV_In_RNA_GP.rep

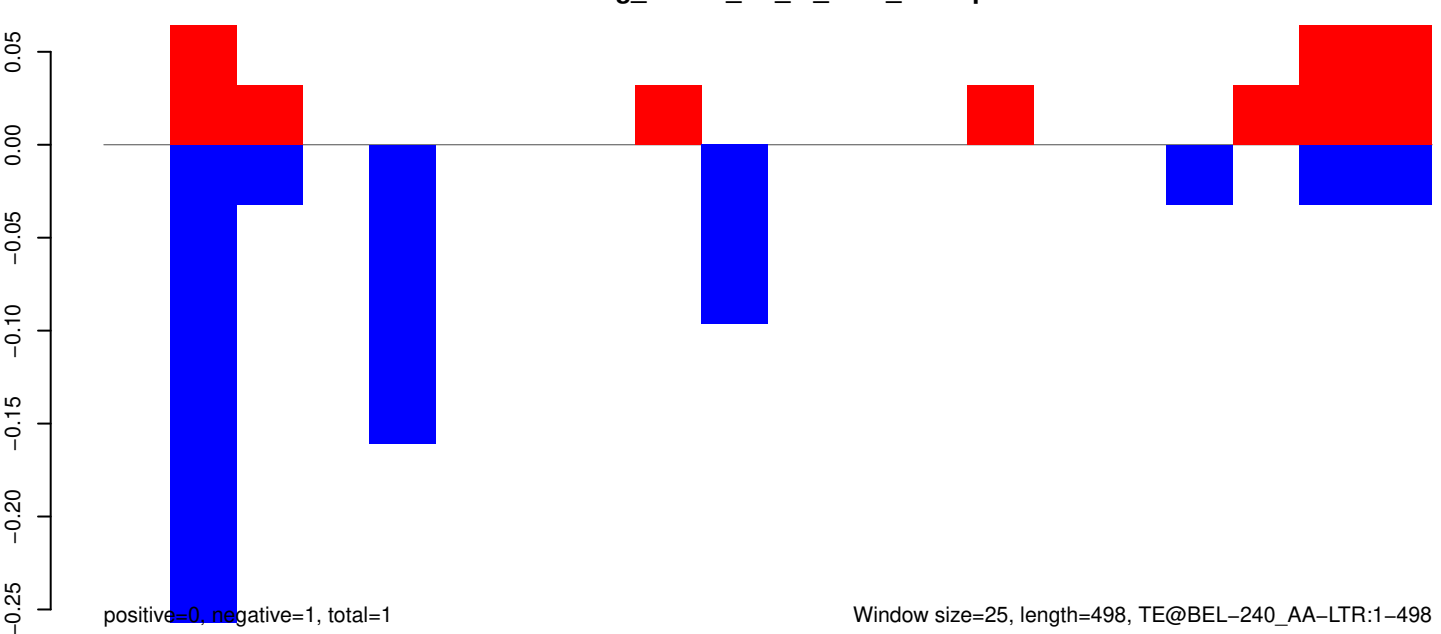

AeAeg_Whole_ZV_In_RNA_GP.18_23.rep

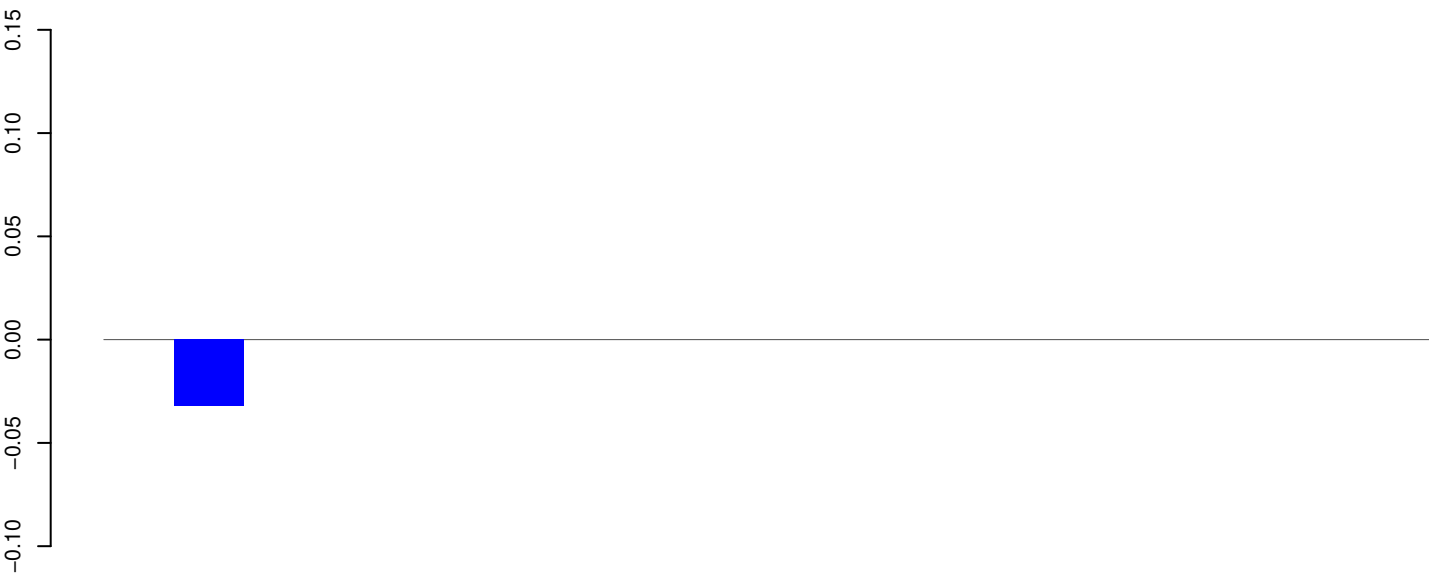

positive=0, negative=0, total=0

AeAeg_Whole_ZV_In_RNA_GP.24_35.rep

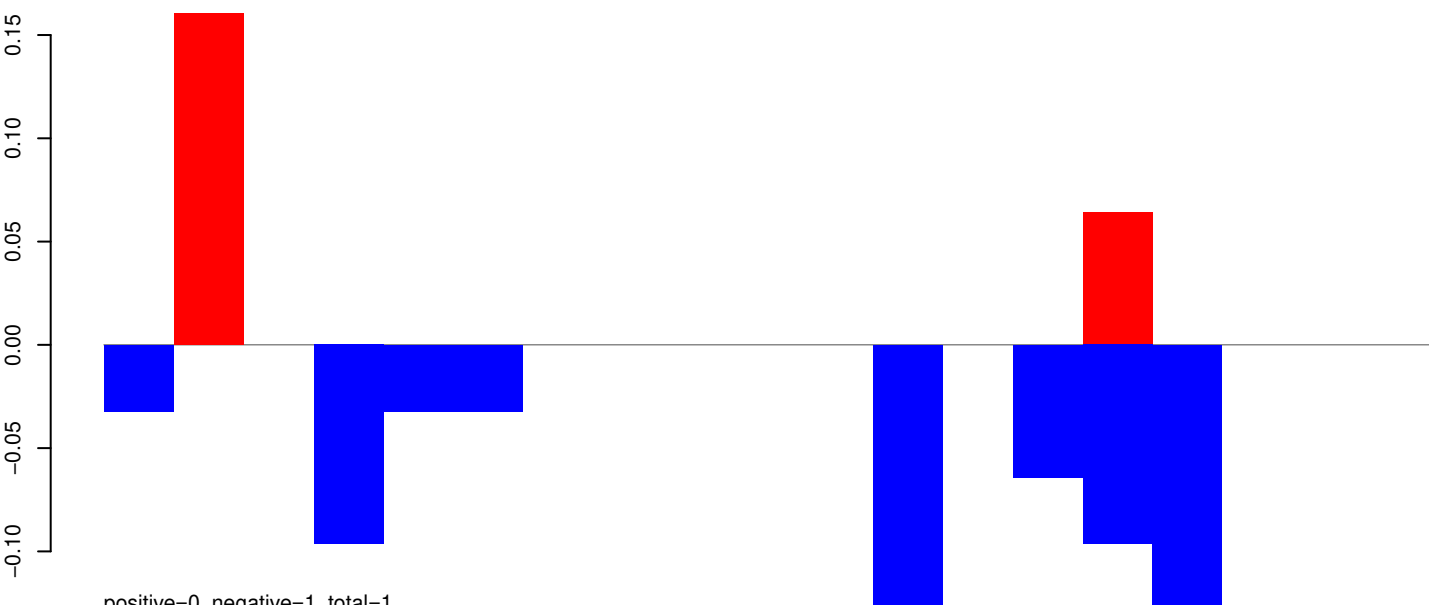

positive=0, negative=1, total=1

AeAeg_Whole_ZV_In_RNA_GP.rep

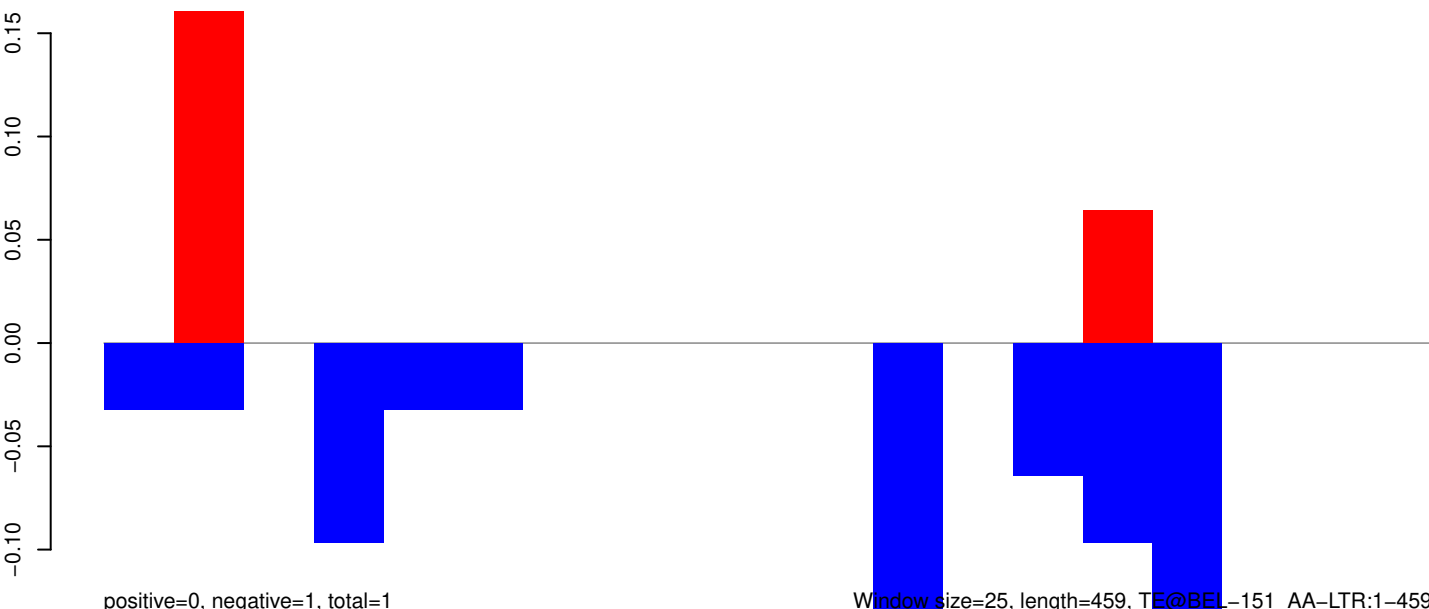

positive=0, negative=1, total=1

Window size=25, length=459, TE@BEL-151_AA-LTR:1-459

100 200 300 400 500

AeAeg_Whole_ZV_In_RNA_GP.18_23.rep



AeAeg_Whole_ZV_In_RNA_GP.24_35.rep

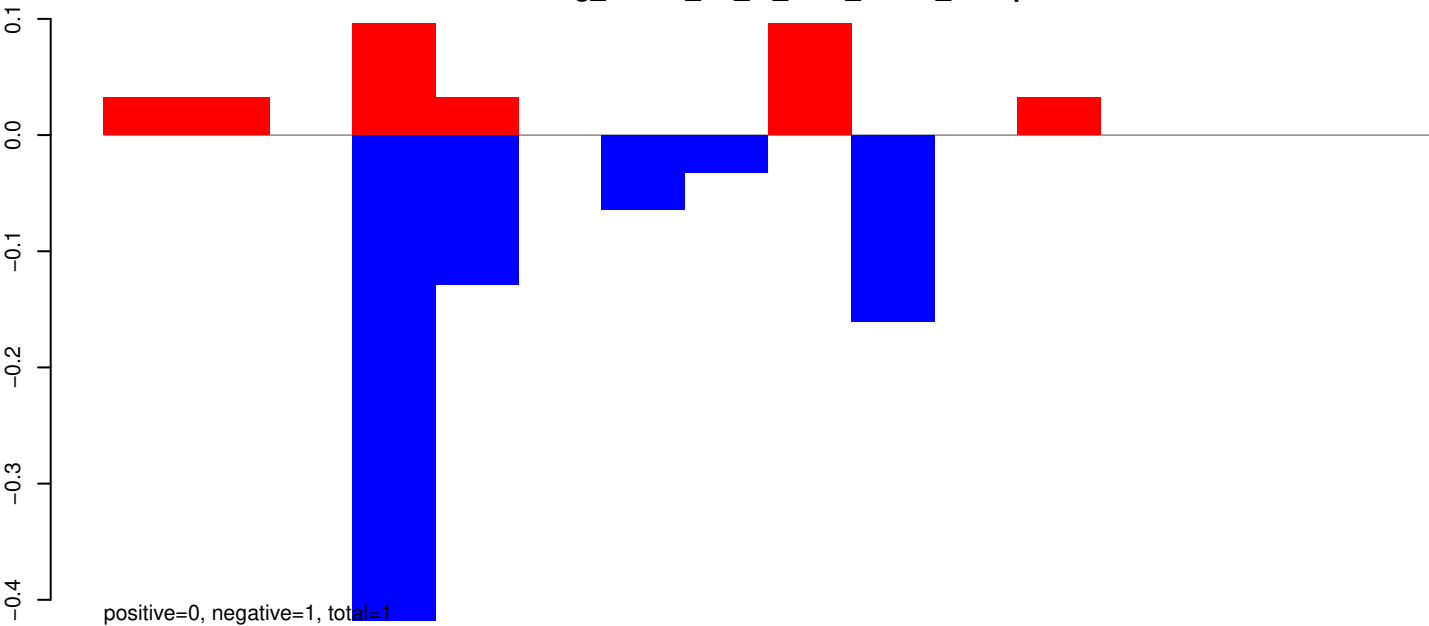

AeAeg_Whole_ZV_In_RNA_GP.rep

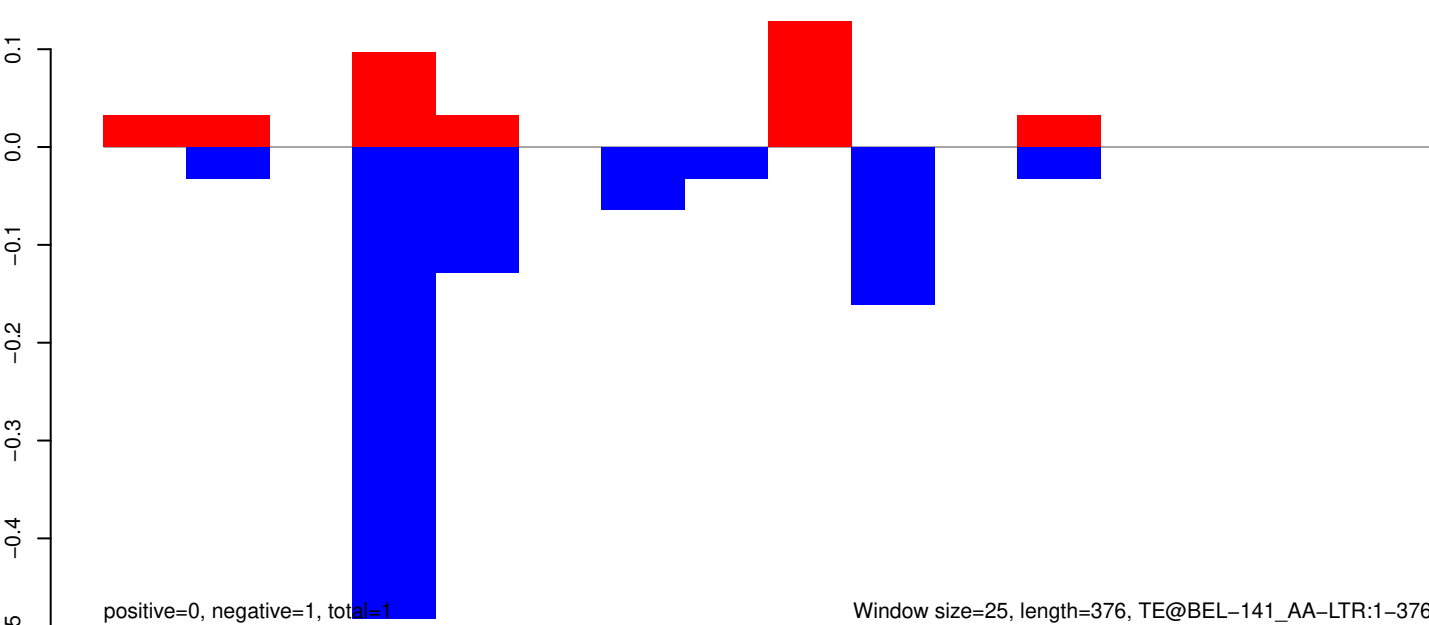

Window size=25, length=376, TE@BEL-141_AA-LTR:1-376

AeAeg_Whole_ZV_In_RNA_GP.18_23.rep

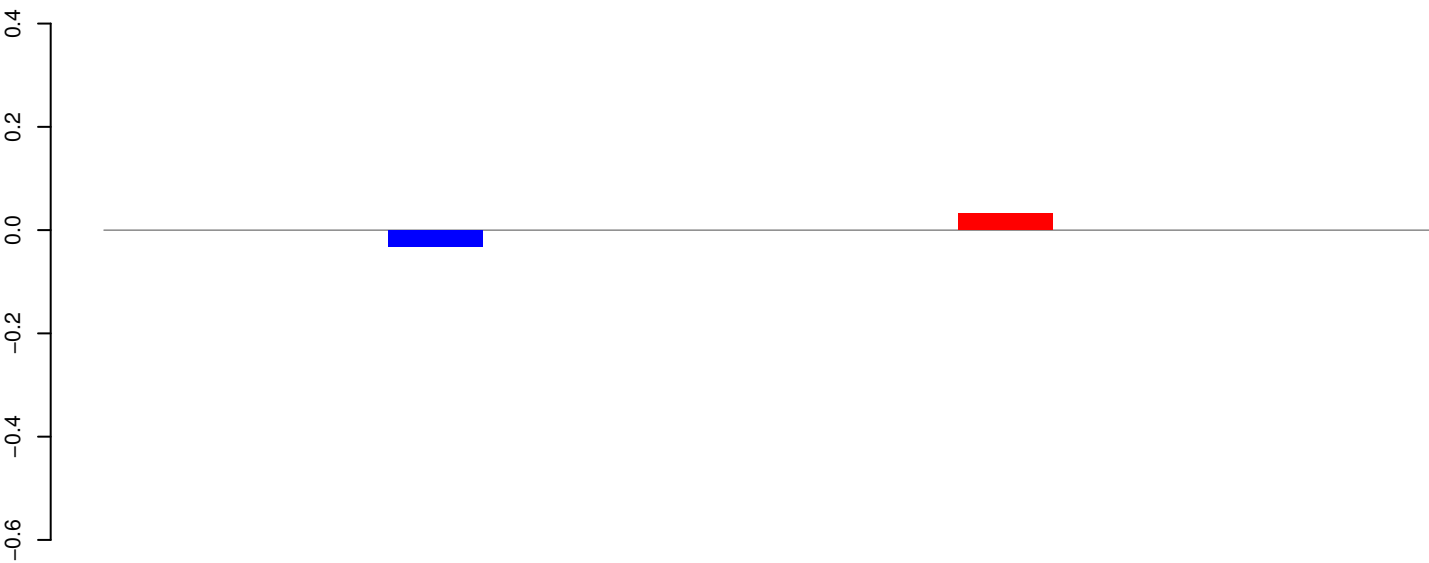

positive=0, negative=0, total=0

AeAeg_Whole_ZV_In_RNA_GP.24_35.rep

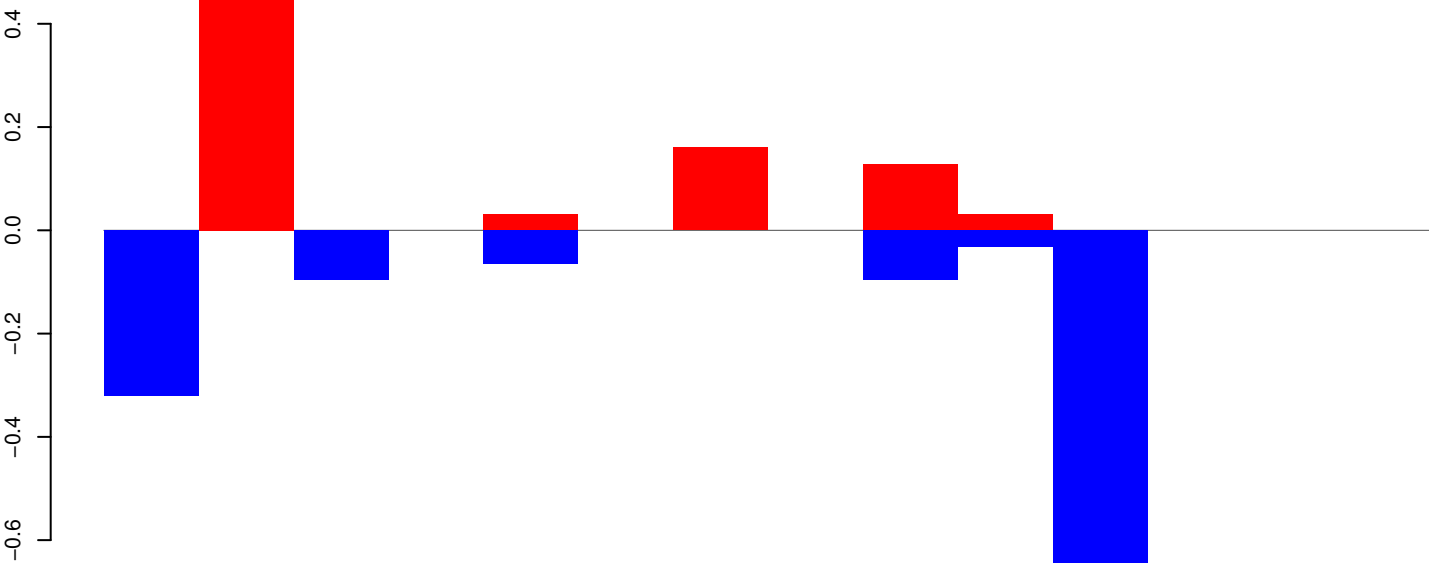

positive=1, negative=1, total=2

AeAeg_Whole_ZV_In_RNA_GP.rep

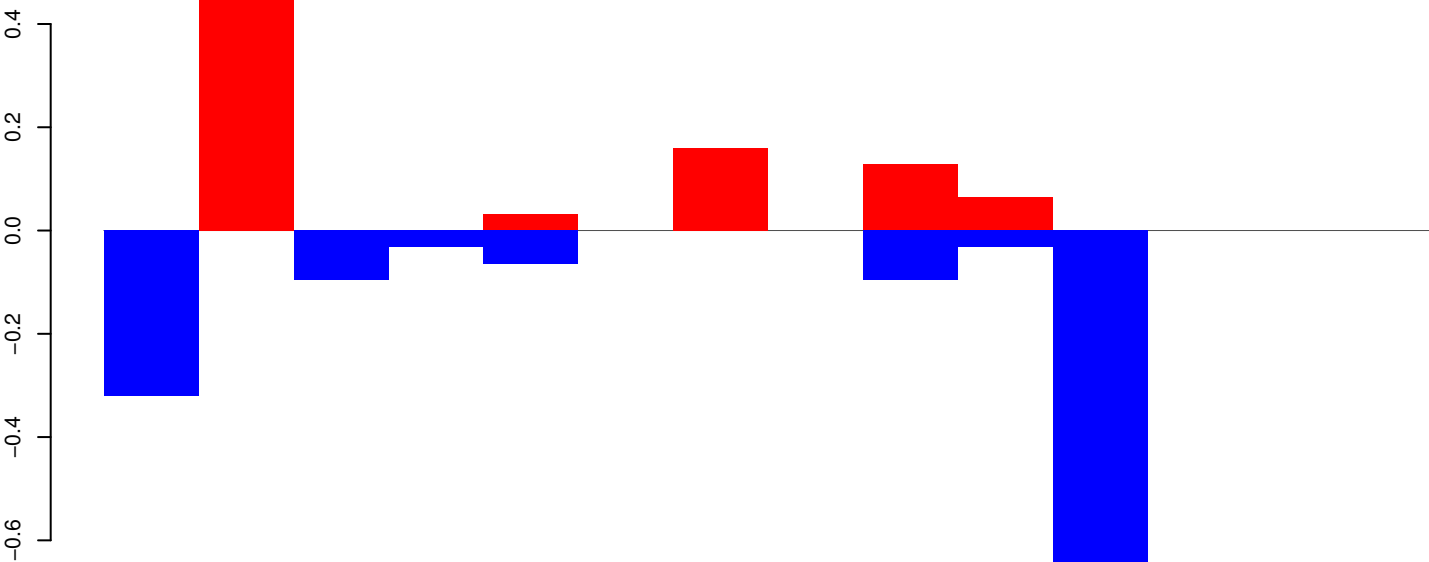

positive=1, negative=1, total=2

Window size=25, length=347, TE@AJ970240.1:1-347

50 100 150 200 250 300 350

AeAeg_Whole_ZV_In_RNA_GP.18_23.rep

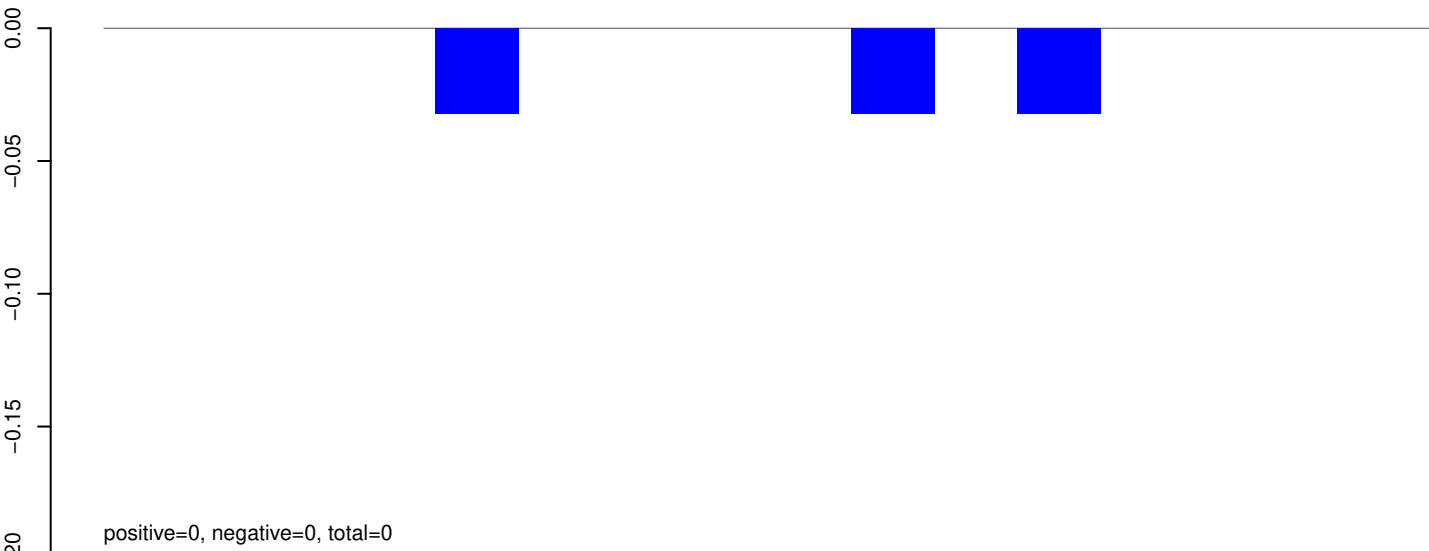

AeAeg_Whole_ZV_In_RNA_GP.24_35.rep

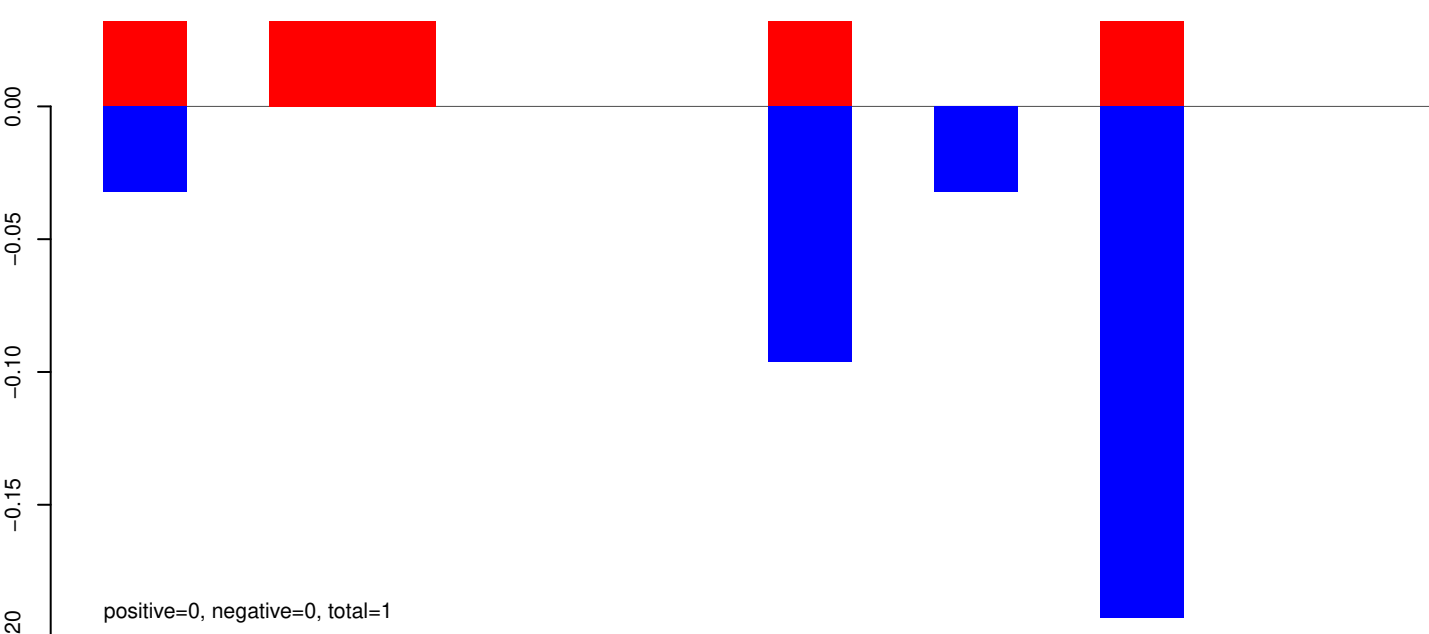

AeAeg_Whole_ZV_In_RNA_GP.rep

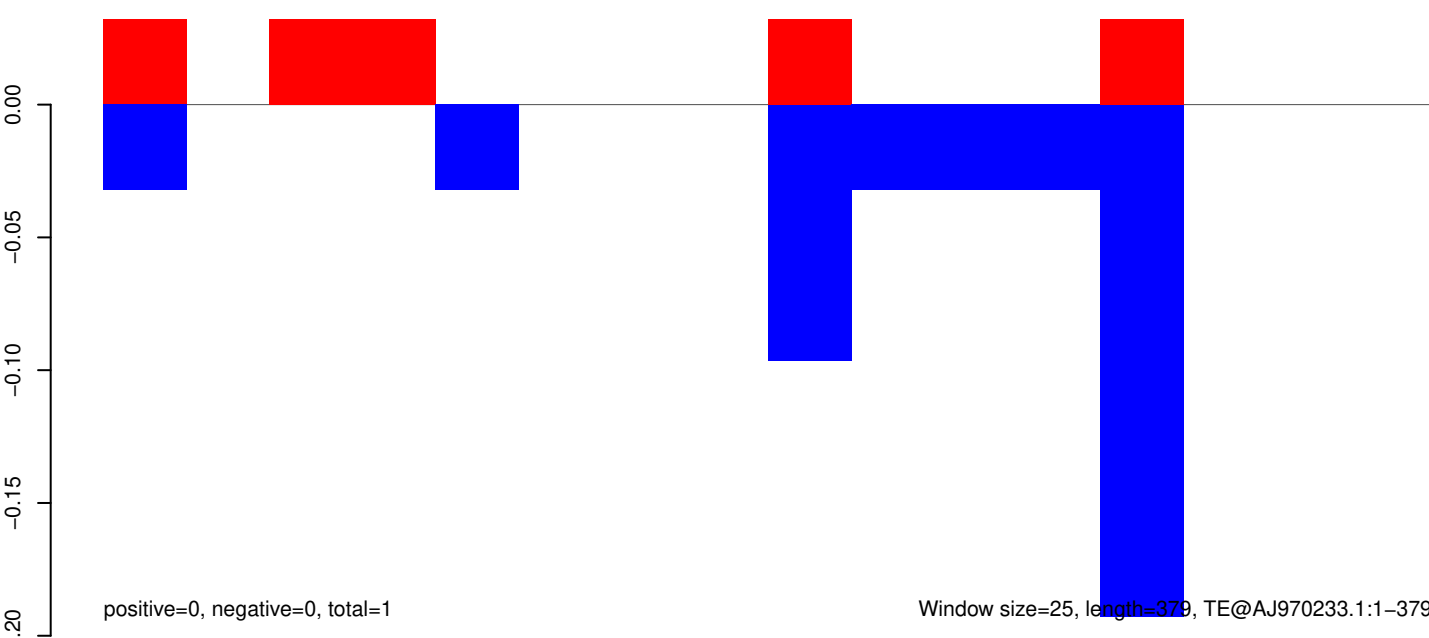

AeAeg_Whole_ZV_In_RNA_GP.18_23.rep

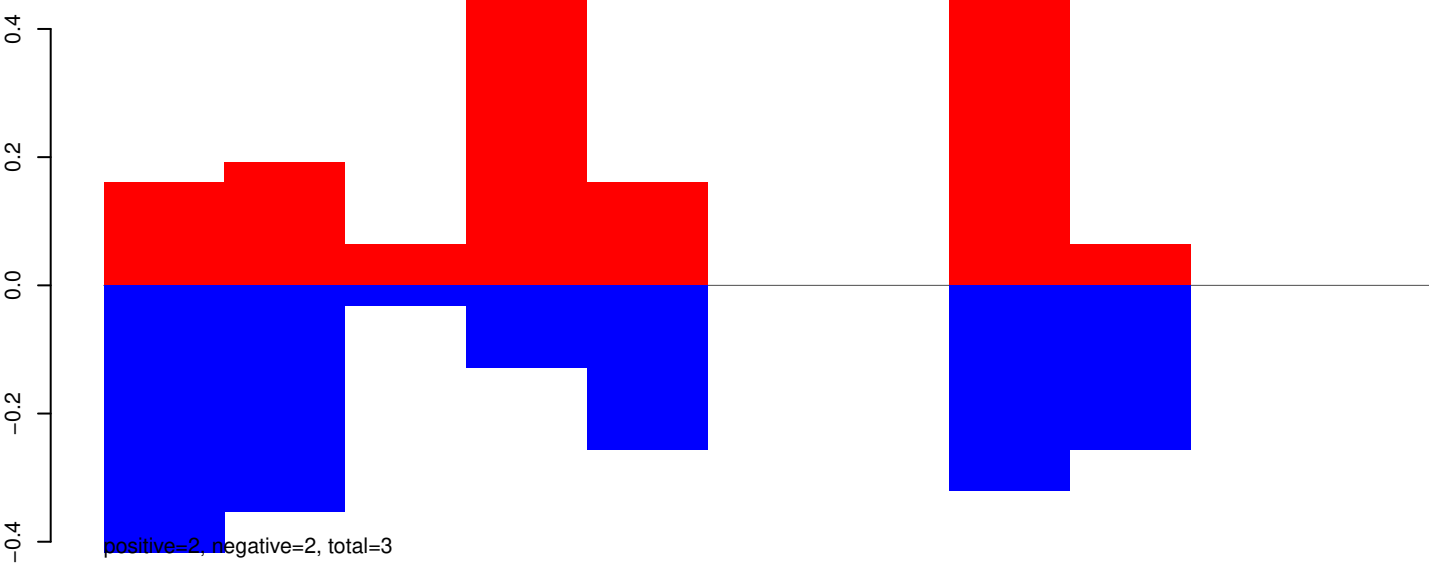

AeAeg_Whole_ZV_In_RNA_GP.24_35.rep

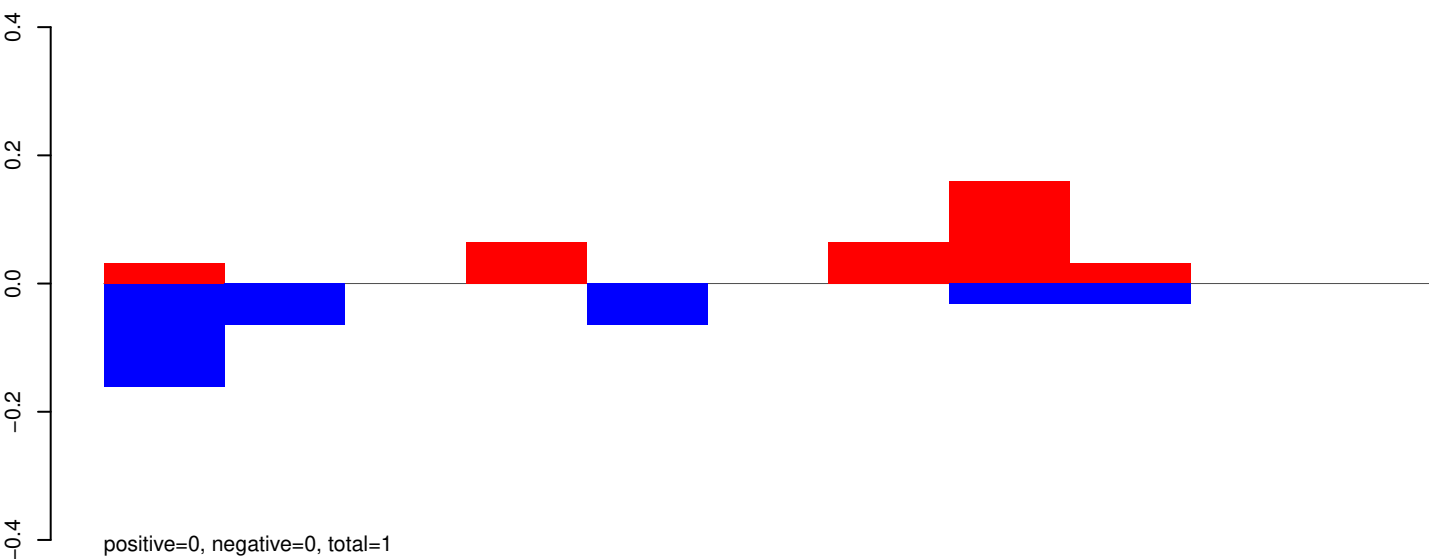

AeAeg_Whole_ZV_In_RNA_GP.rep

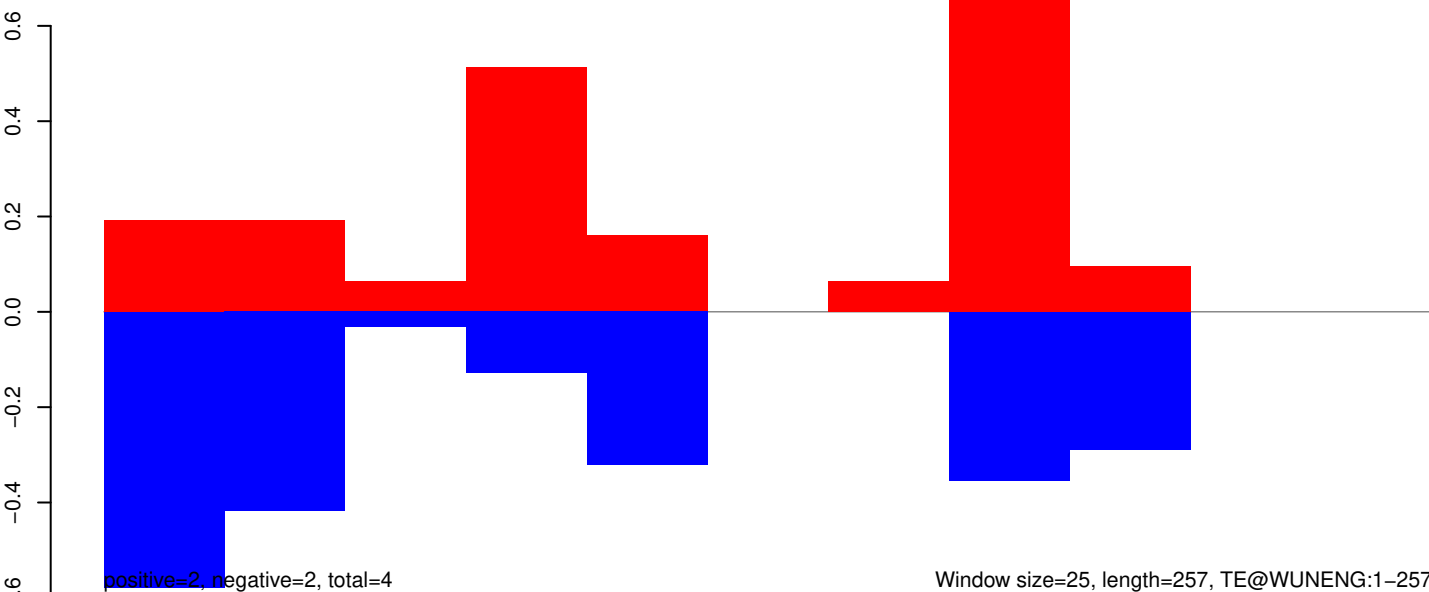

AeAeg_Whole_ZV_In_RNA_GP.18_23.rep

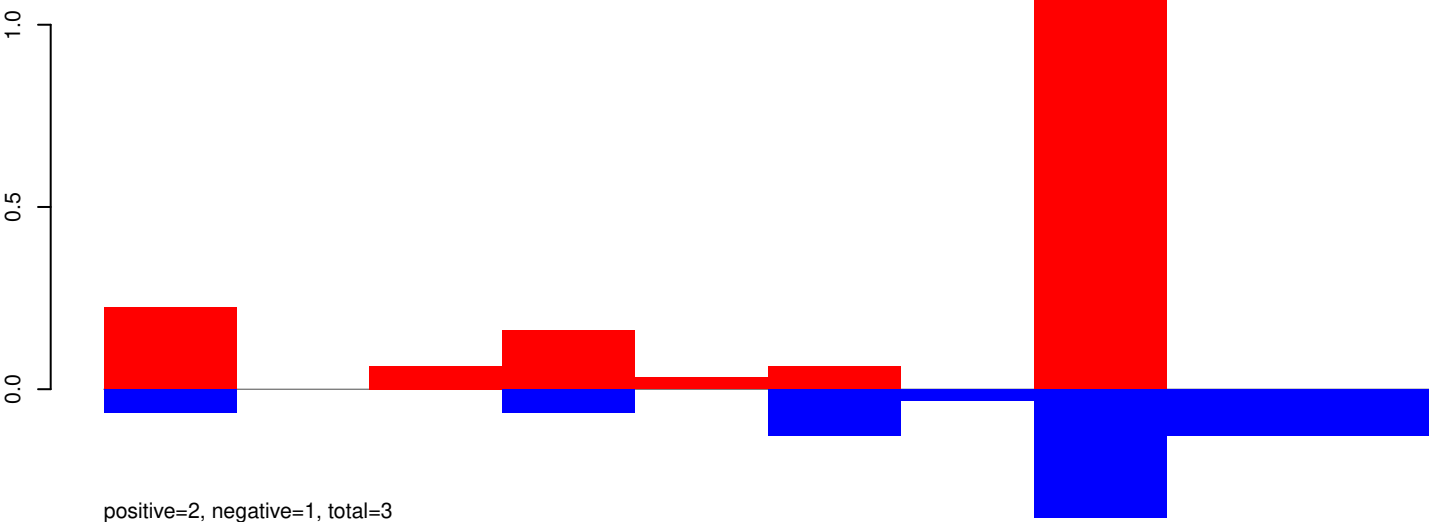

AeAeg_Whole_ZV_In_RNA_GP.24_35.rep

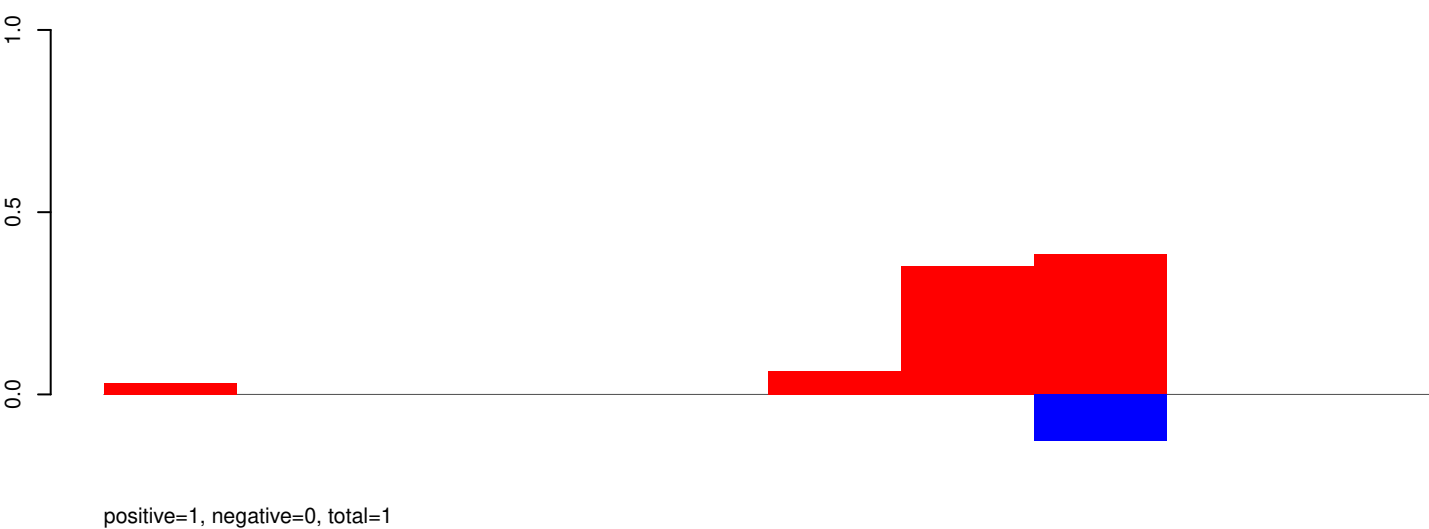

AeAeg_Whole_ZV_In_RNA_GP.rep

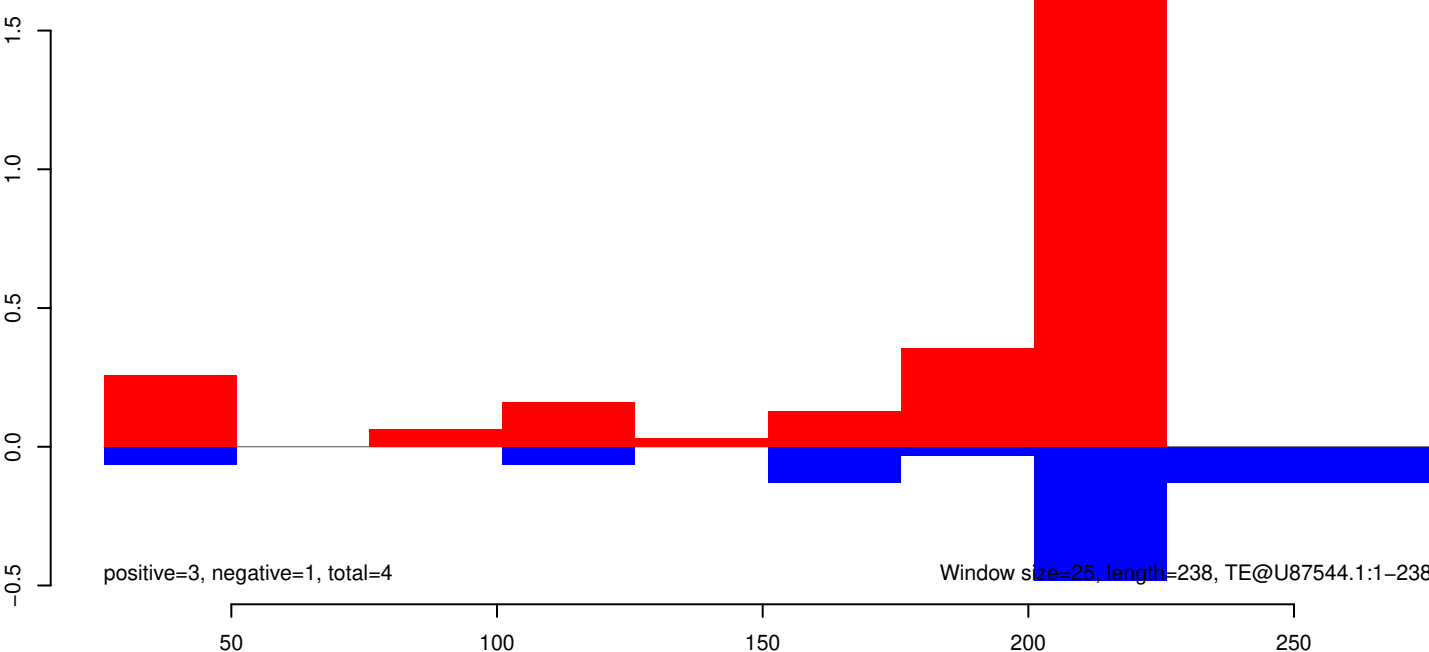

AeAeg_Whole_ZV_In_RNA_GP.18_23.rep

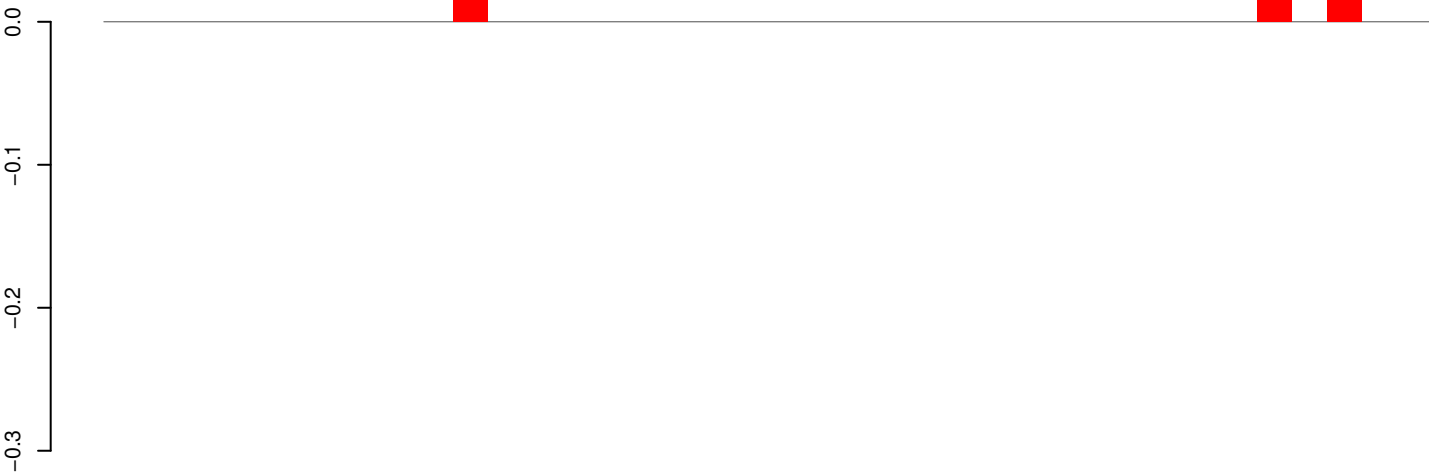

positive=0, negative=0, total=0

AeAeg_Whole_ZV_In_RNA_GP.24_35.rep

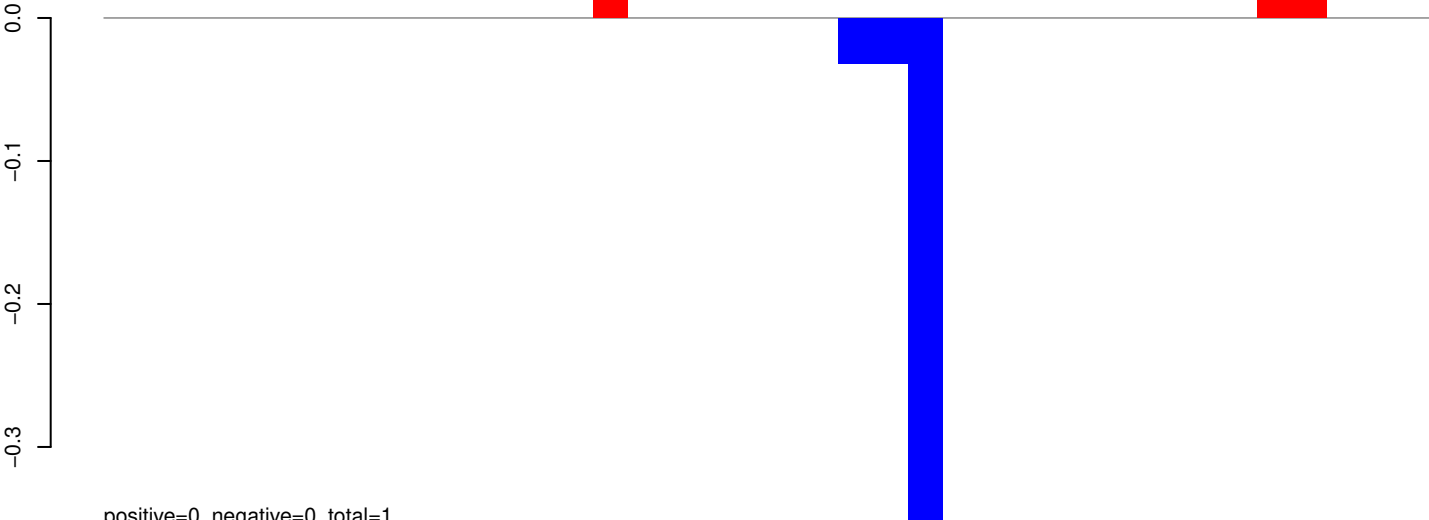

positive=0, negative=0, total=1

AeAeg_Whole_ZV_In_RNA_GP.rep

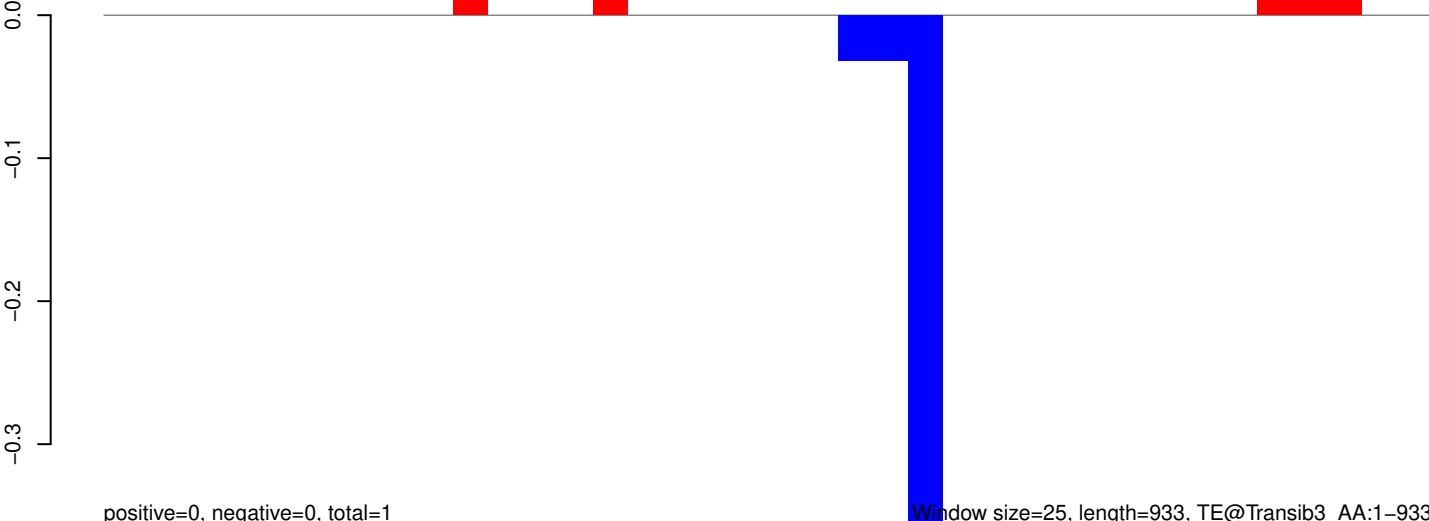

positive=0, negative=0, total=1

Window size=25, length=933, TE@Transib3_AA:1-933

AeAeg_Whole_ZV_In_RNA_GP.18_23.rep

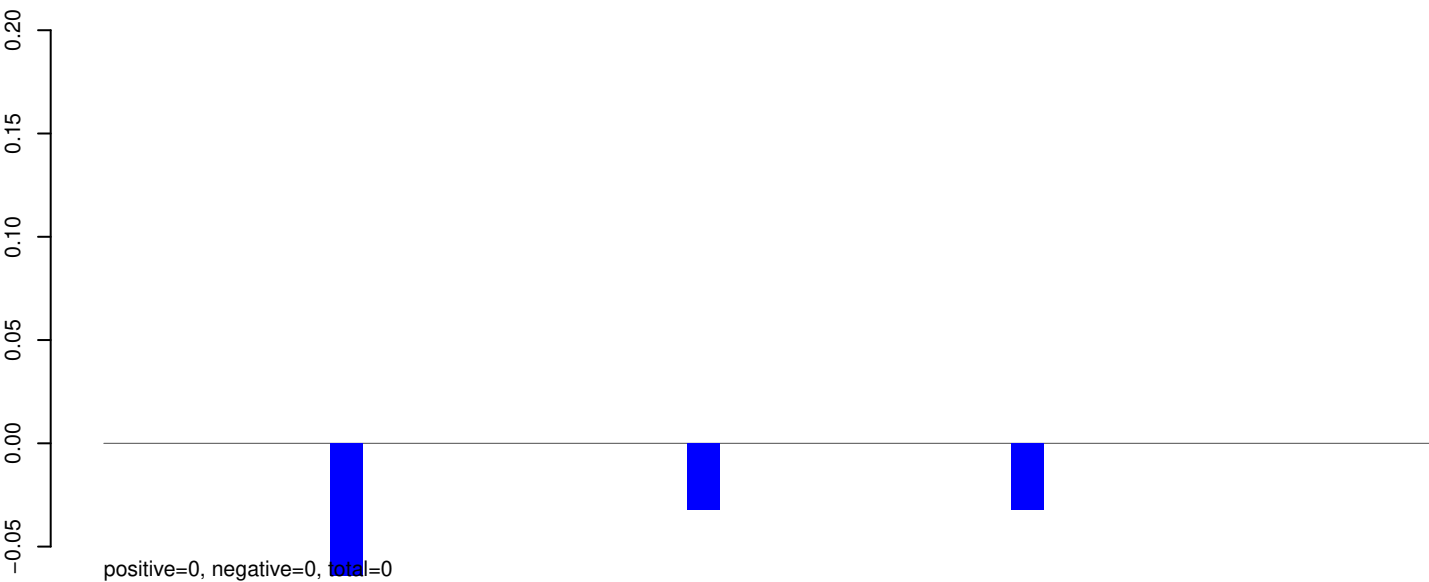

AeAeg_Whole_ZV_In_RNA_GP.24_35.rep

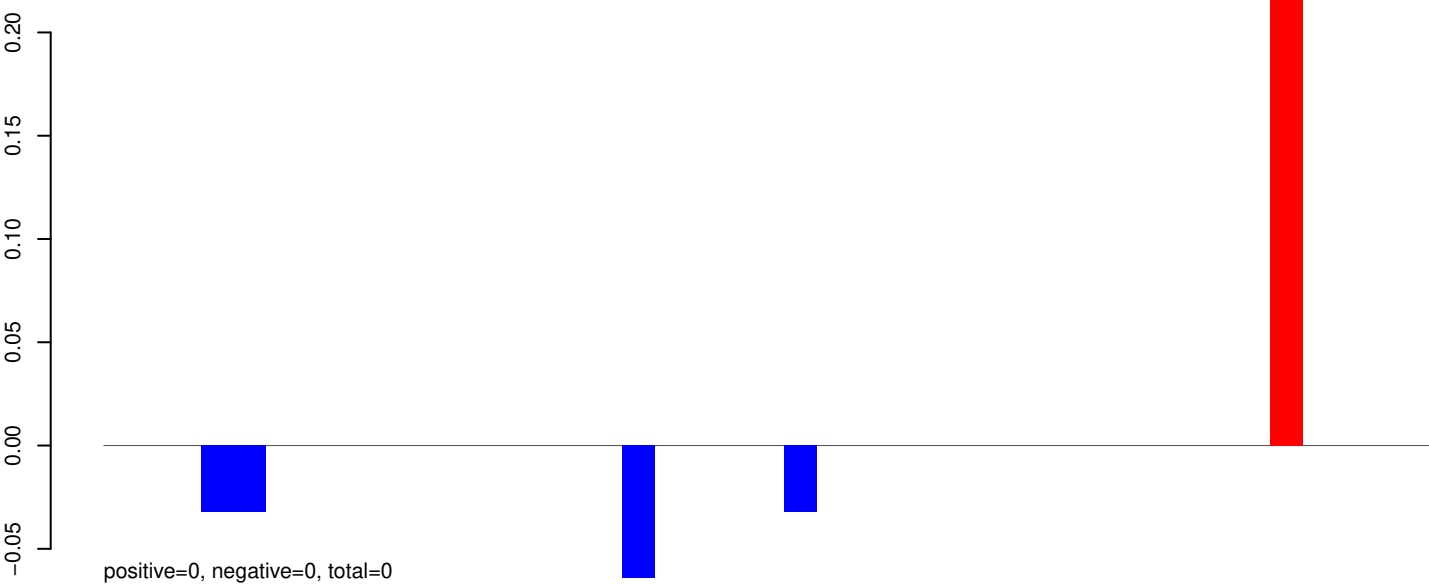

AeAeg_Whole_ZV_In_RNA_GP.rep

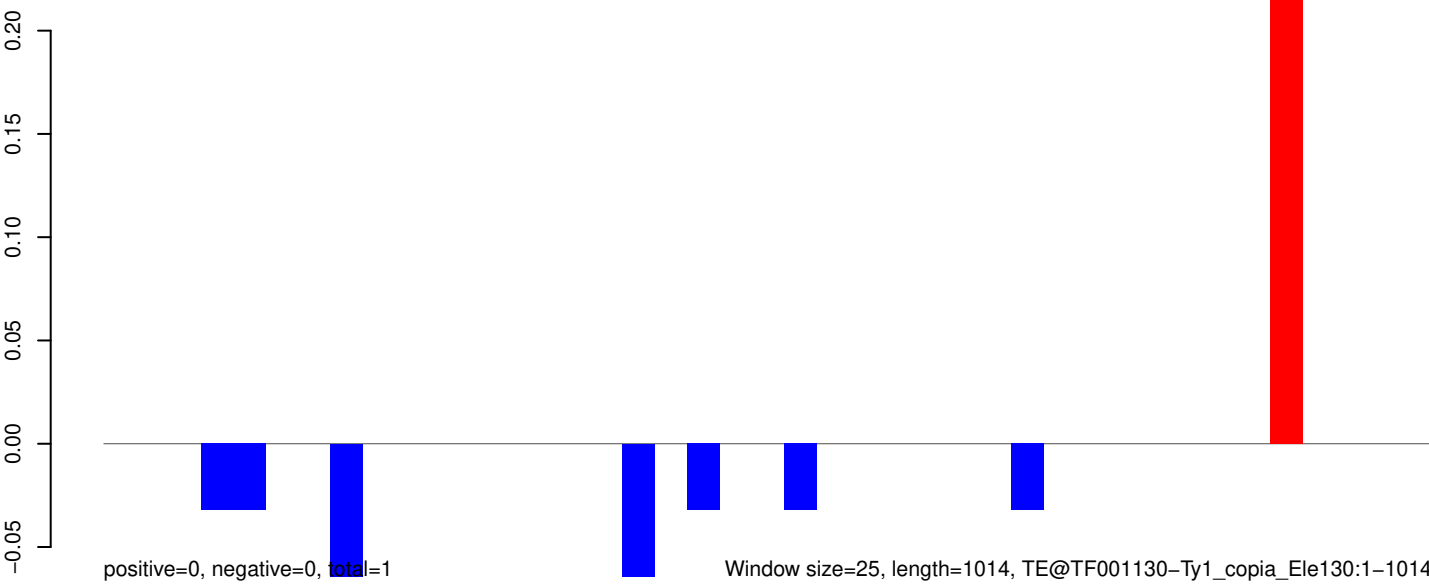

AeAeg_Whole_ZV_In_RNA_GP.18_23.rep

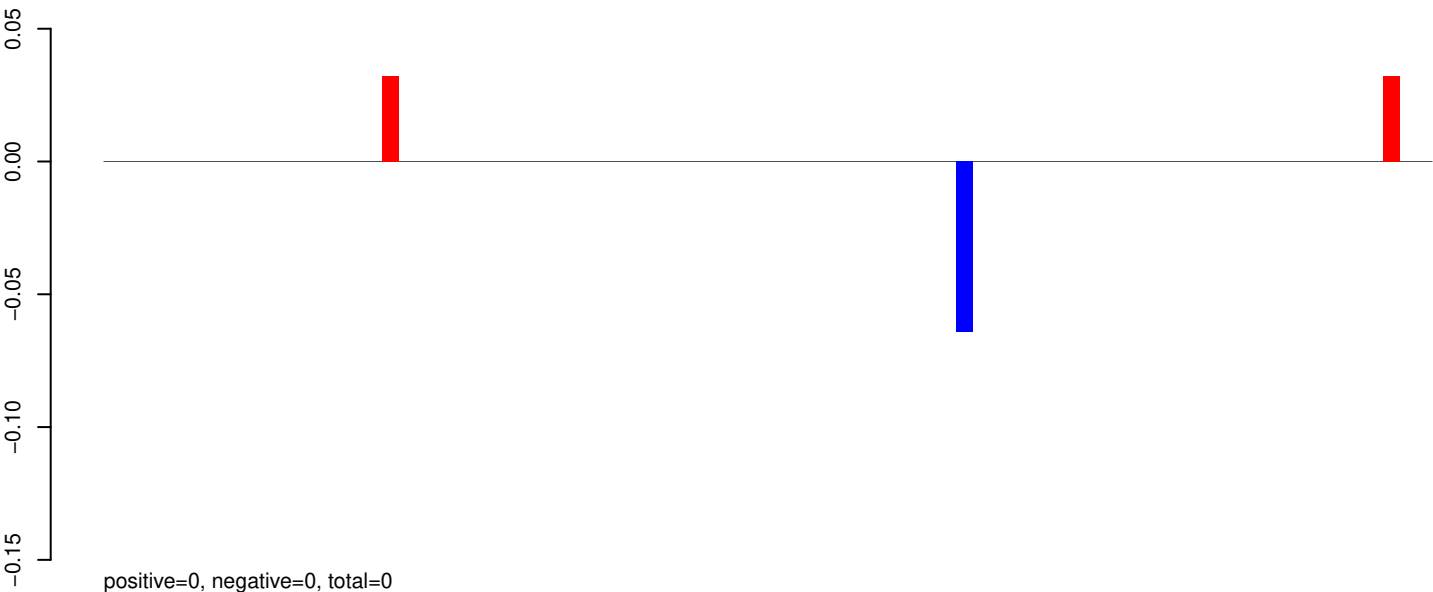

AeAeg_Whole_ZV_In_RNA_GP.24_35.rep

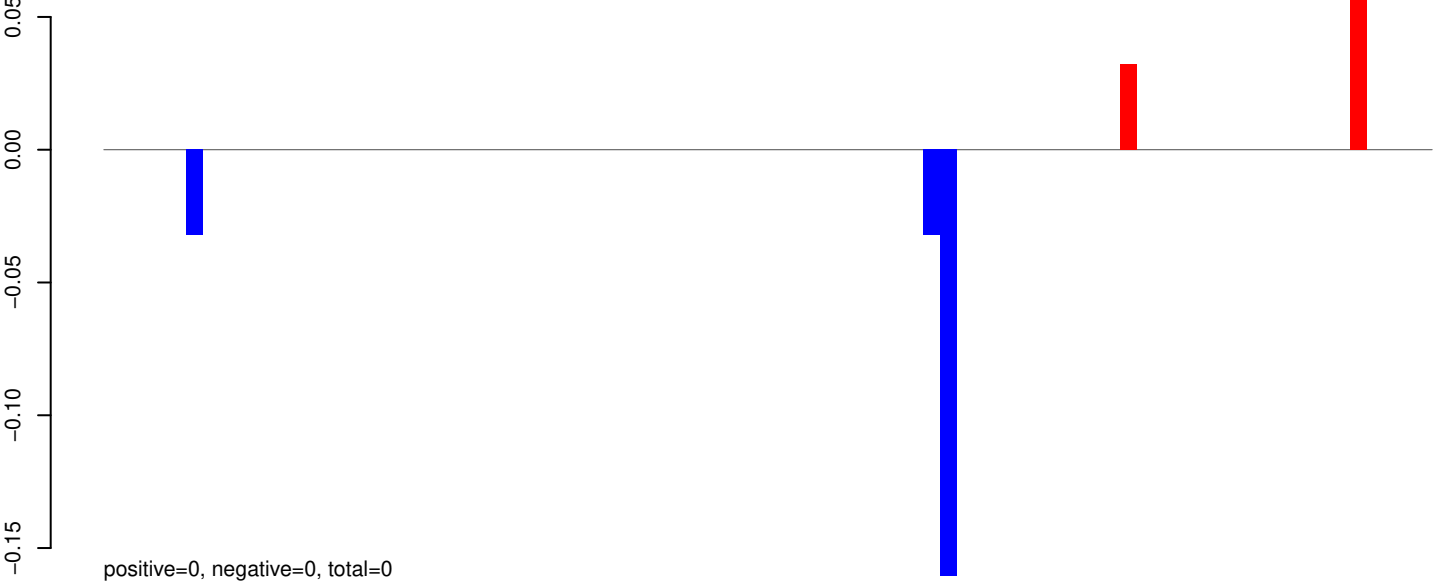

AeAeg_Whole_ZV_In_RNA_GP.rep

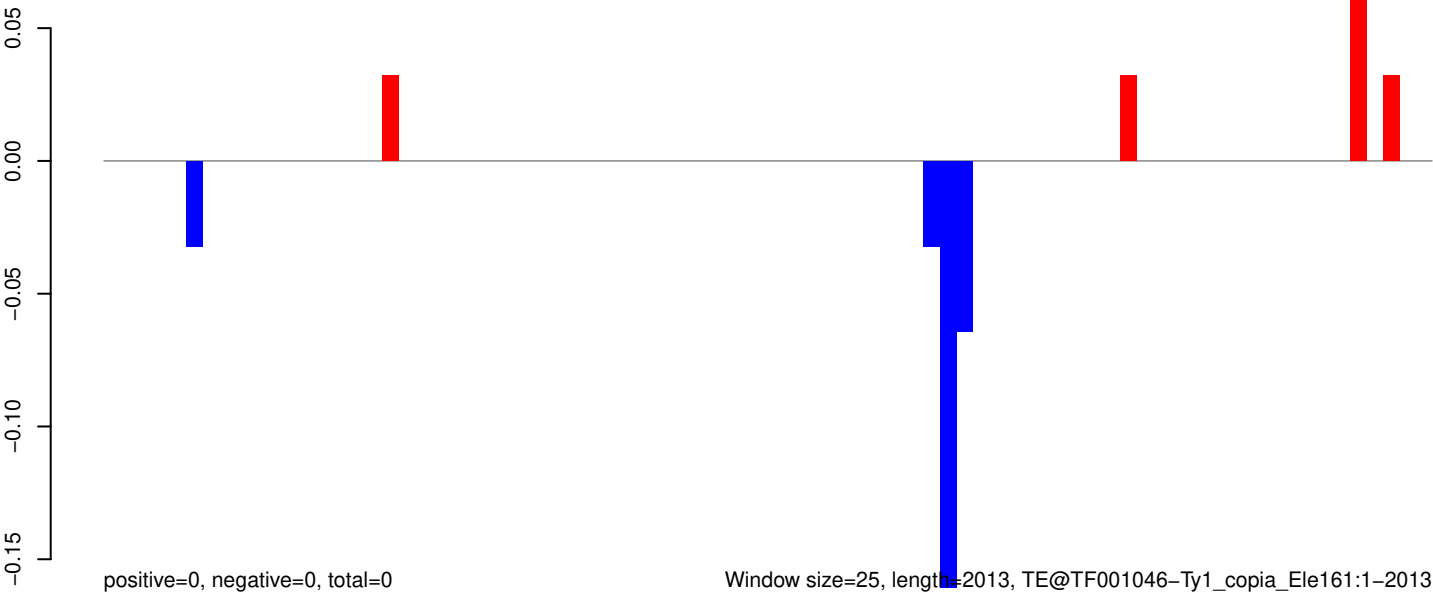

AeAeg_Whole_ZV_In_RNA_GP.18_23.rep

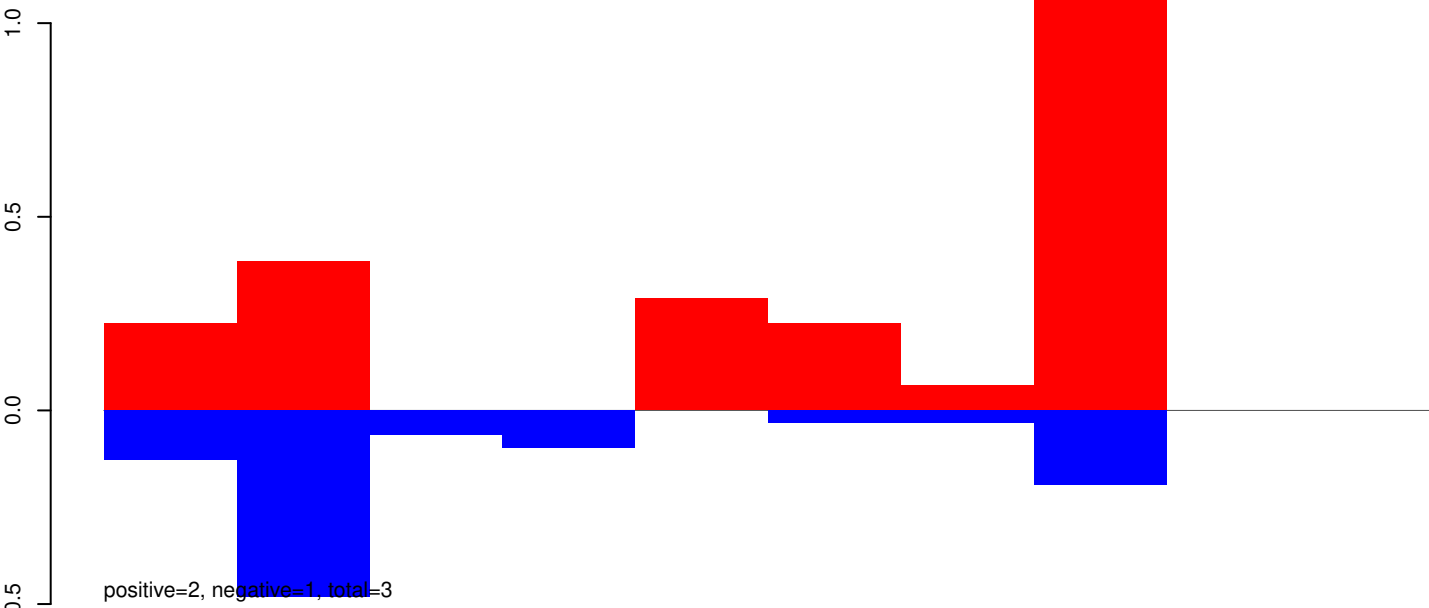

AeAeg_Whole_ZV_In_RNA_GP.24_35.rep

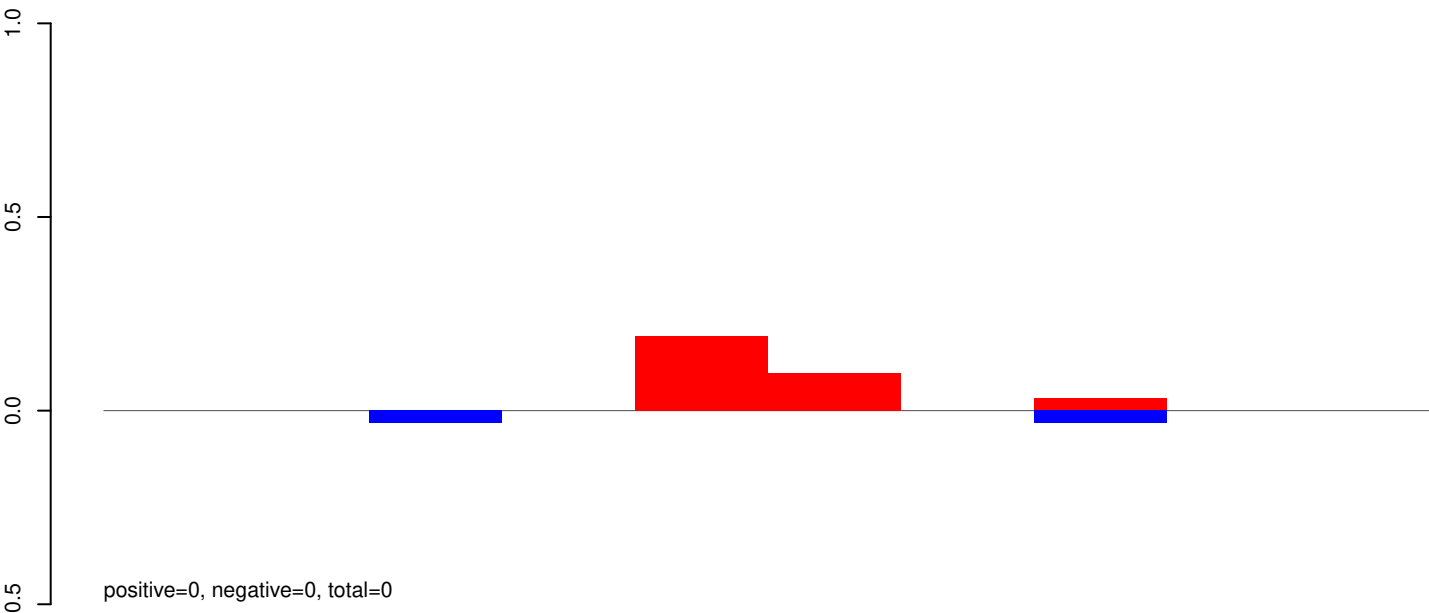

AeAeg_Whole_ZV_In_RNA_GP.rep

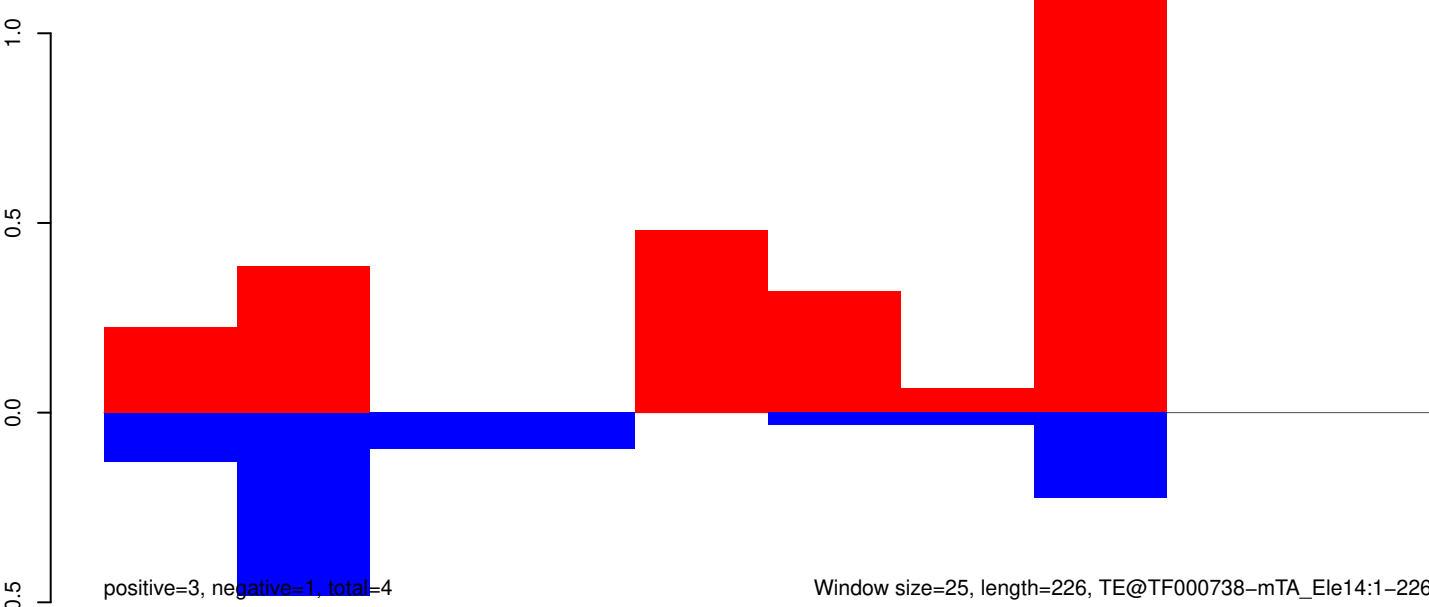

AeAeg_Whole_ZV_In_RNA_GP.18_23.rep

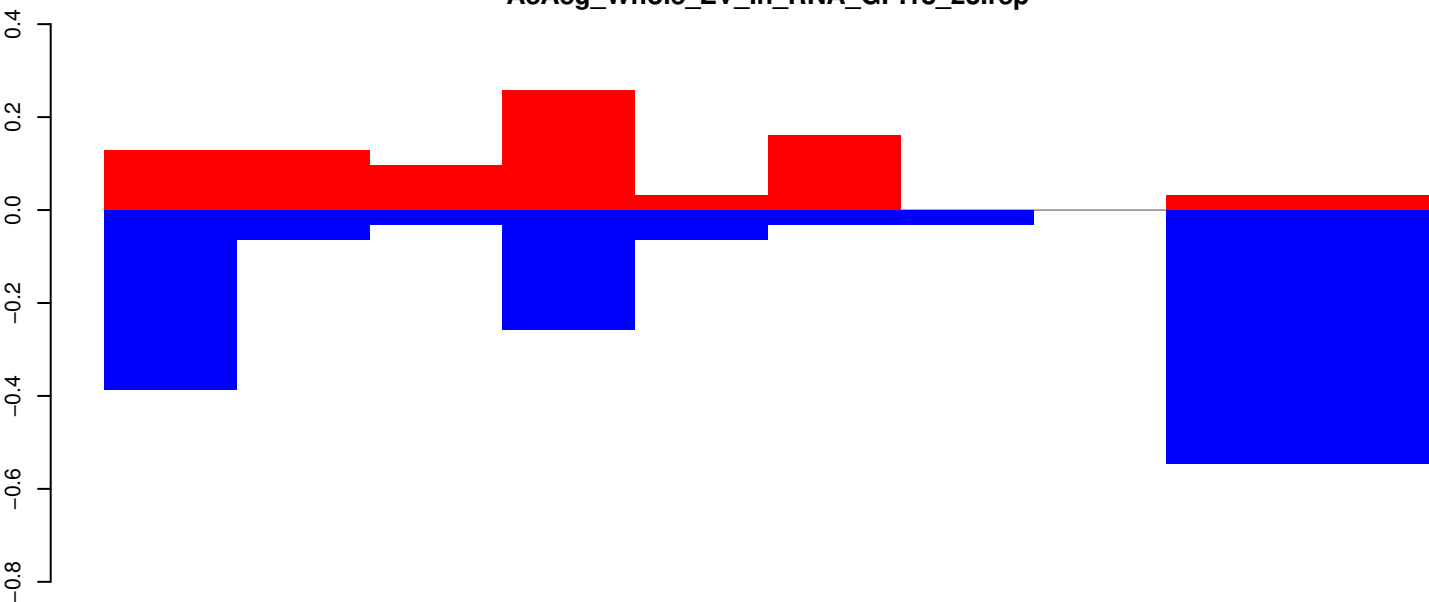

positive=1, negative=2, total=3

AeAeg_Whole_ZV_In_RNA_GP.24_35.rep

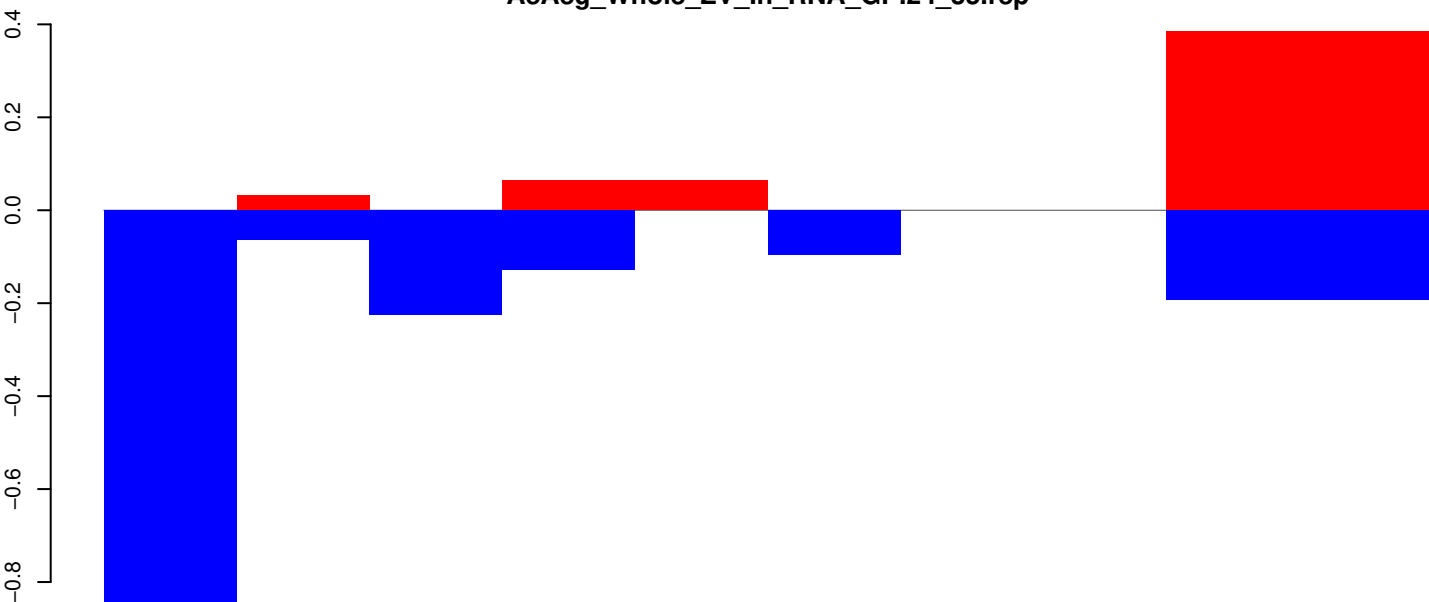

positive=1, negative=2, total=3

AeAeg_Whole_ZV_In_RNA_GP.rep

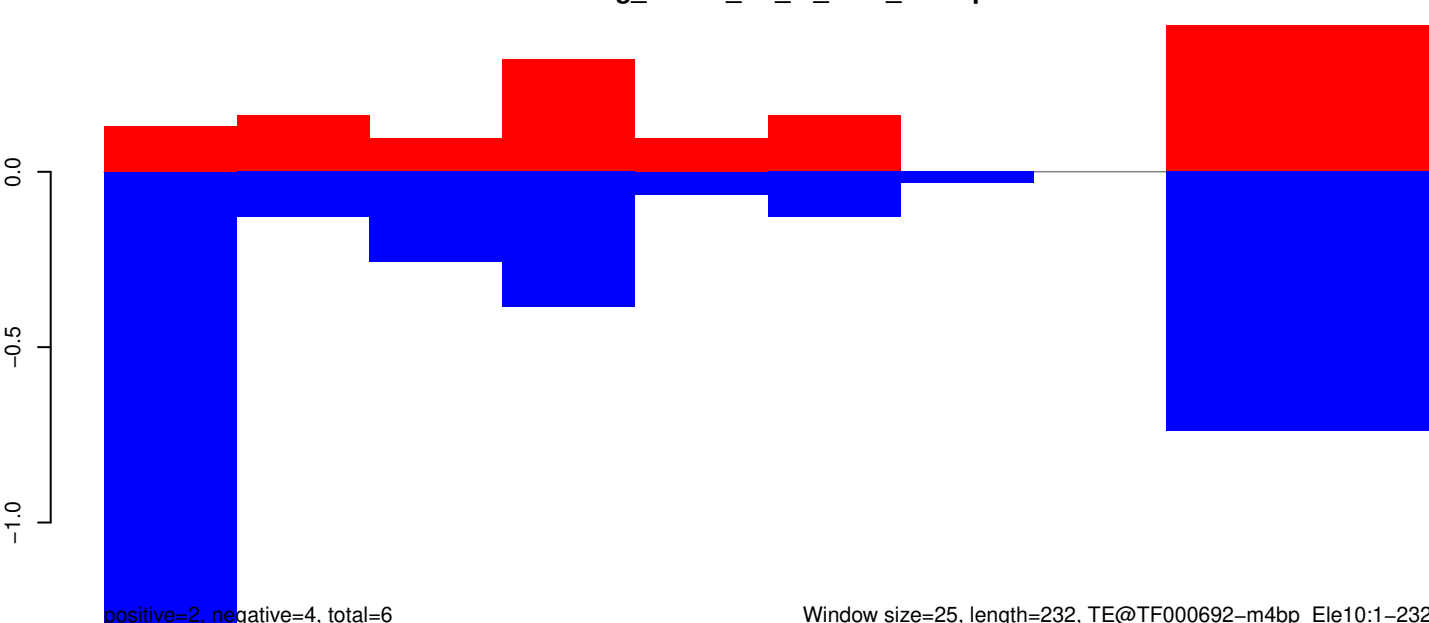

positive=2, negative=4, total=6

Window size=25, length=232, TE@TF000692-m4bp_Ele10:1-232

50 100 150 200 250

AeAeg_Whole_ZV_In_RNA_GP.18_23.rep

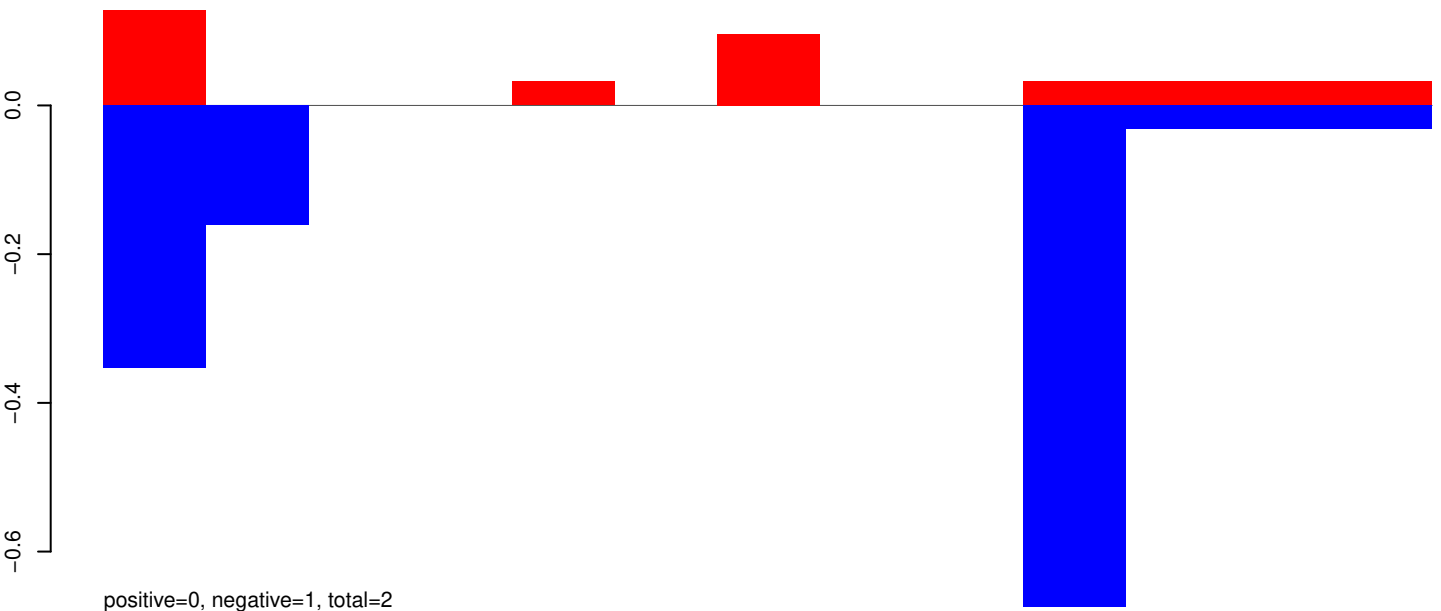

AeAeg_Whole_ZV_In_RNA_GP.24_35.rep



AeAeg_Whole_ZV_In_RNA_GP.rep

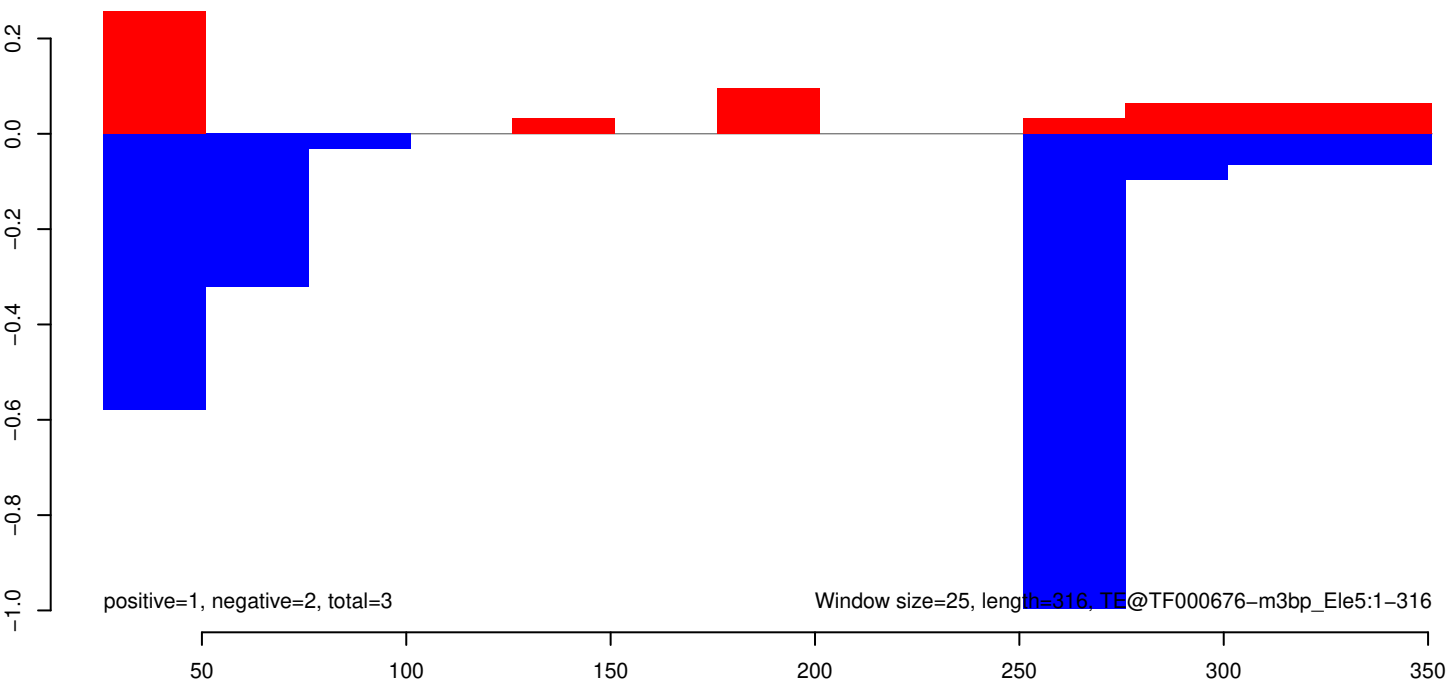

AeAeg_Whole_ZV_In_RNA_GP.18_23.rep

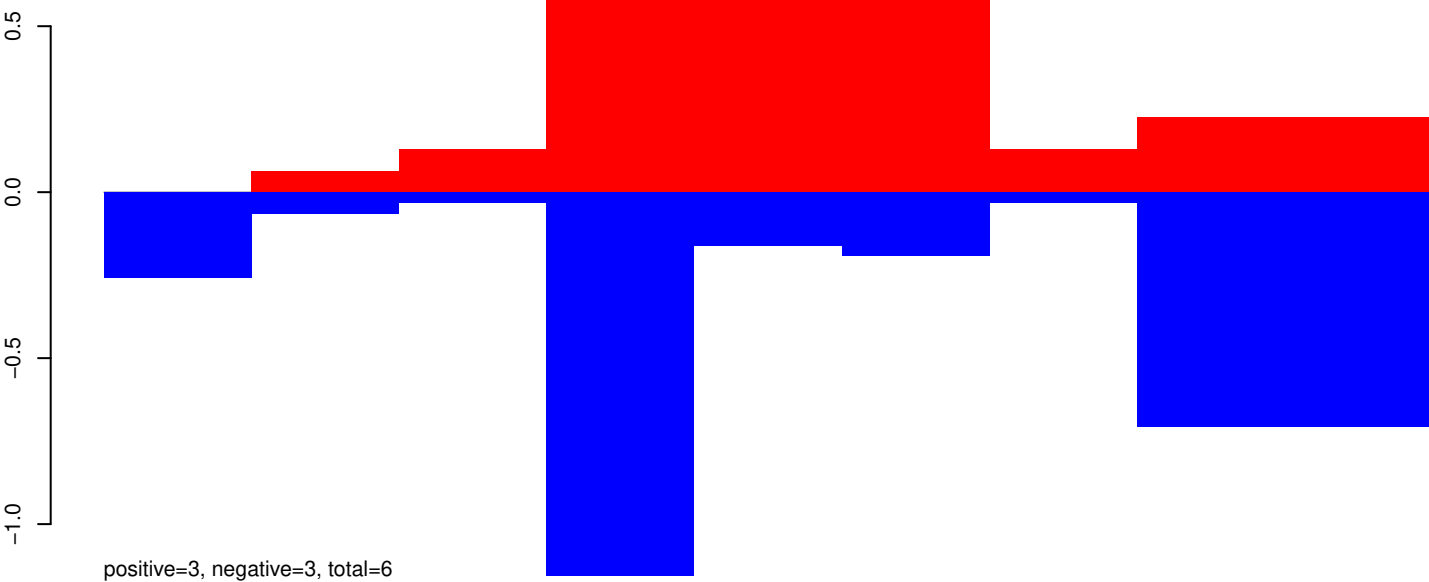

AeAeg_Whole_ZV_In_RNA_GP.24_35.rep

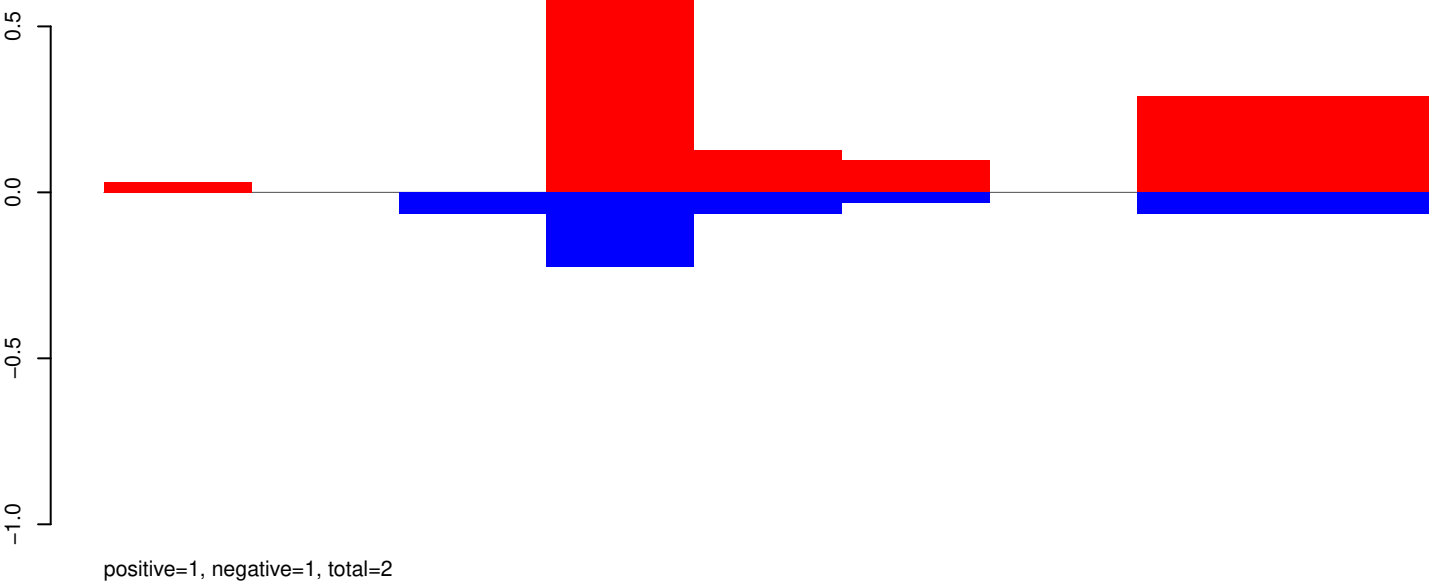

AeAeg_Whole_ZV_In_RNA_GP.rep

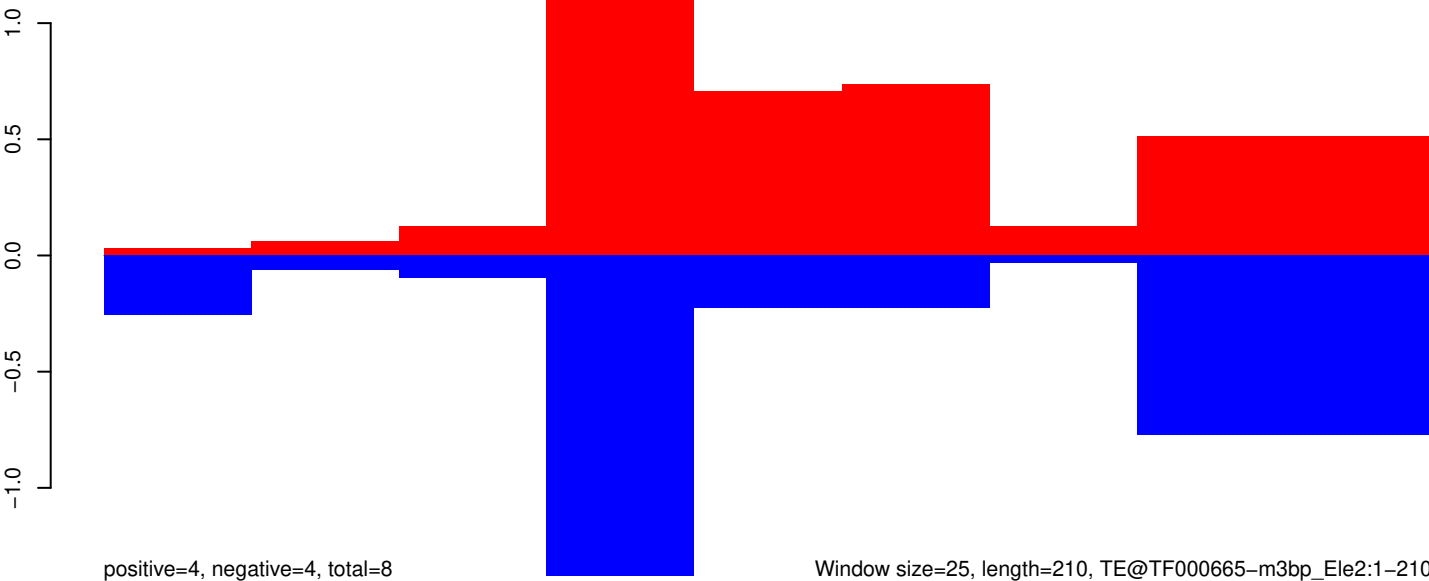

Window size=25, length=210, TE@TF000665-m3bp_Ele2:1-210

50

100

150

200

250

AeAeg_Whole_ZV_In_RNA_GP.18_23.rep

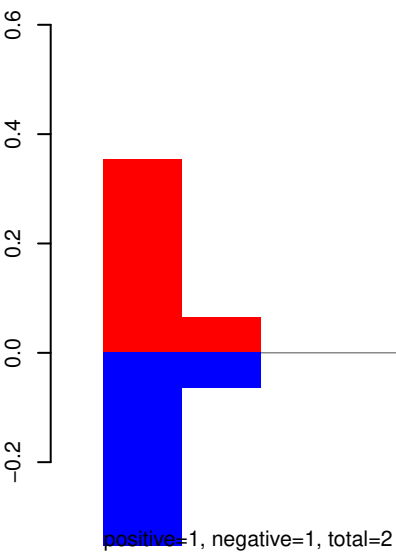

AeAeg_Whole_ZV_In_RNA_GP.24_35.rep

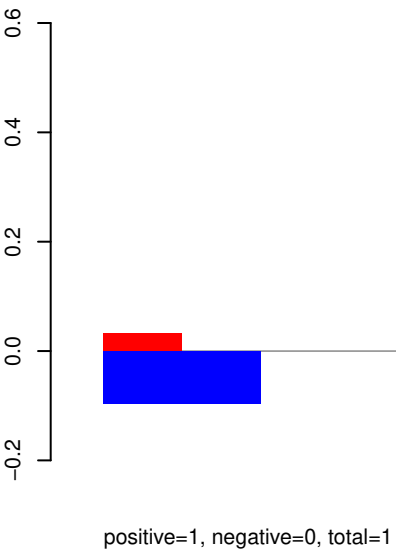

AeAeg_Whole_ZV_In_RNA_GP.rep

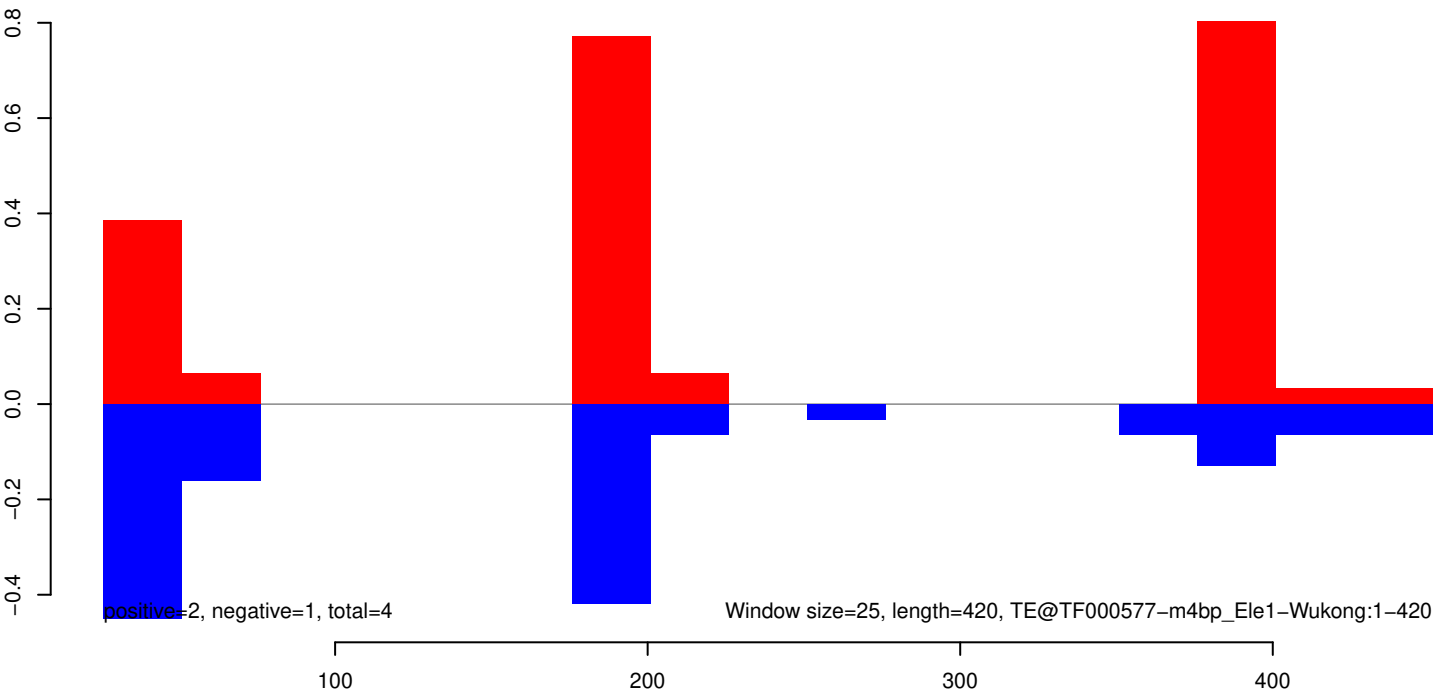

AeAeg_Whole_ZV_In_RNA_GP.18_23.rep

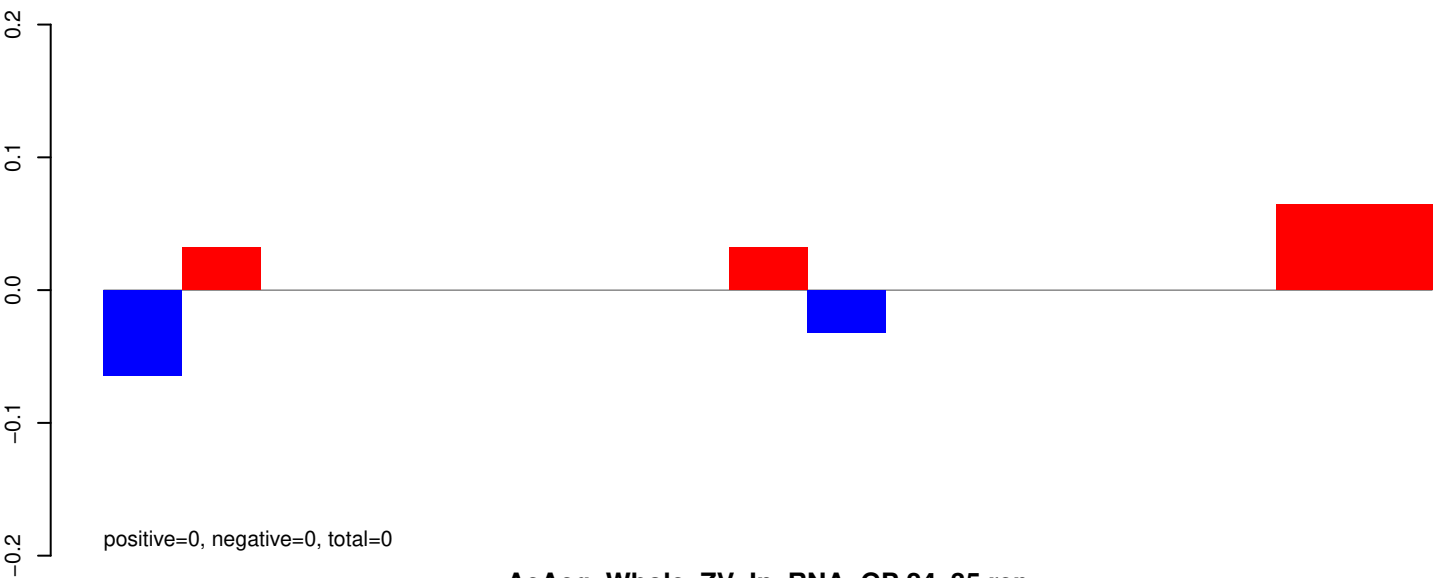

AeAeg_Whole_ZV_In_RNA_GP.24_35.rep

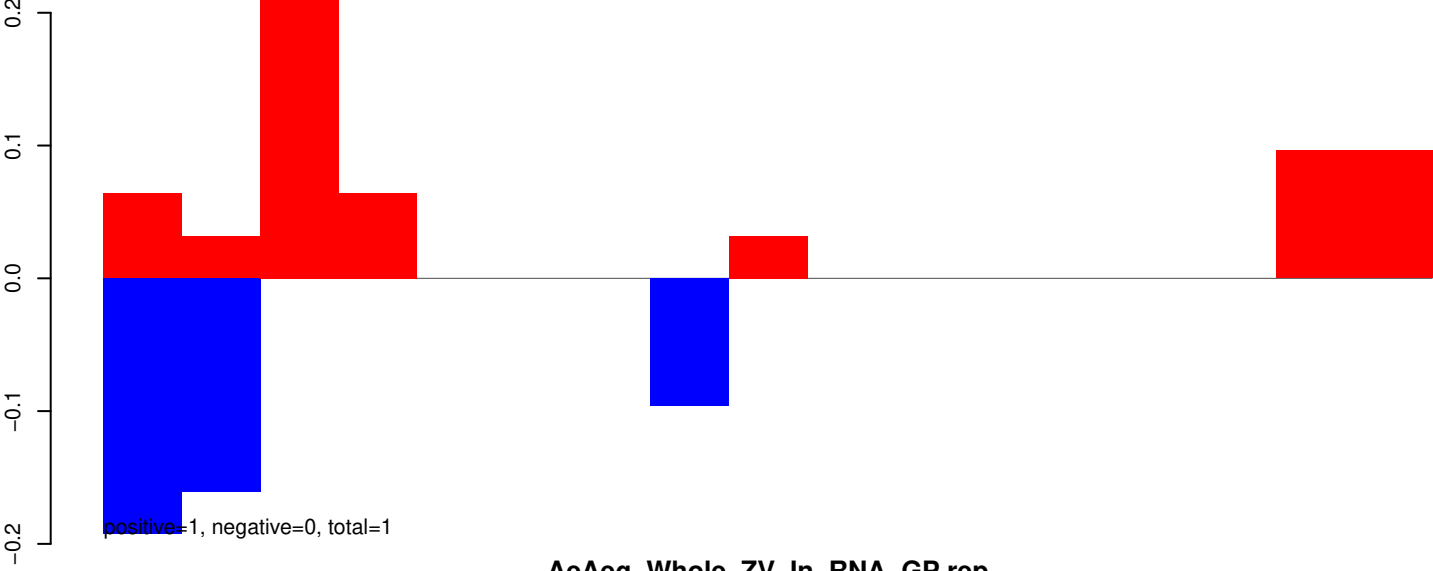

AeAeg_Whole_ZV_In_RNA_GP.rep

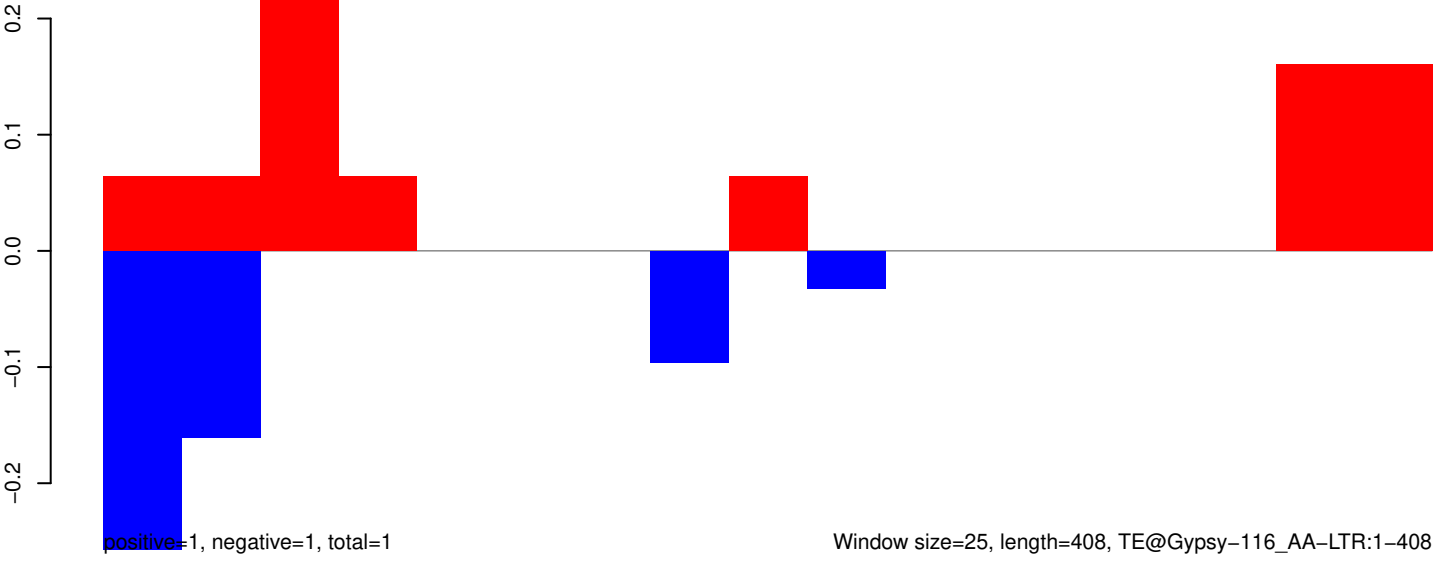

AeAeg_Whole_ZV_In_RNA_GP.18_23.rep

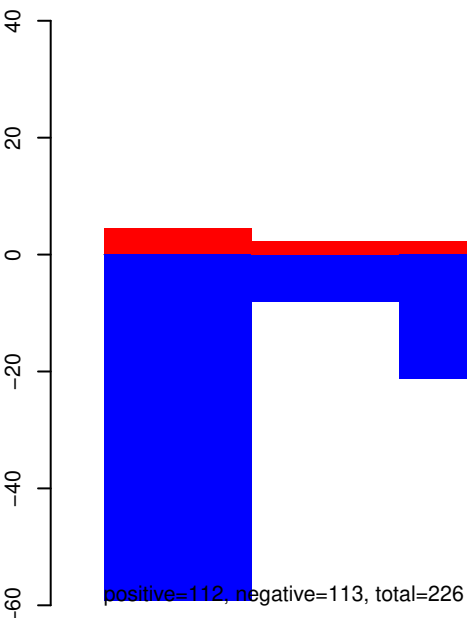

AeAeg_Whole_ZV_In_RNA_GP.24_35.rep

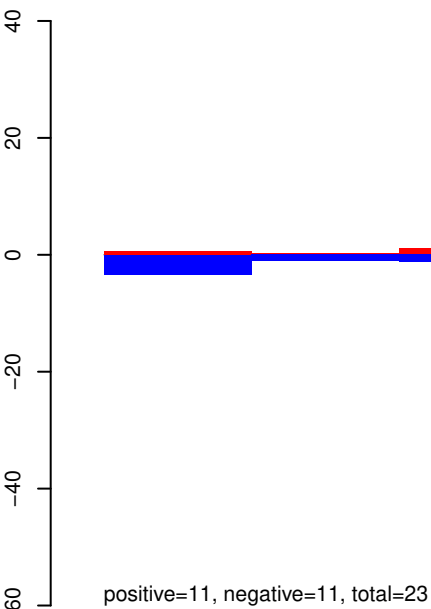

AeAeg_Whole_ZV_In_RNA_GP.rep

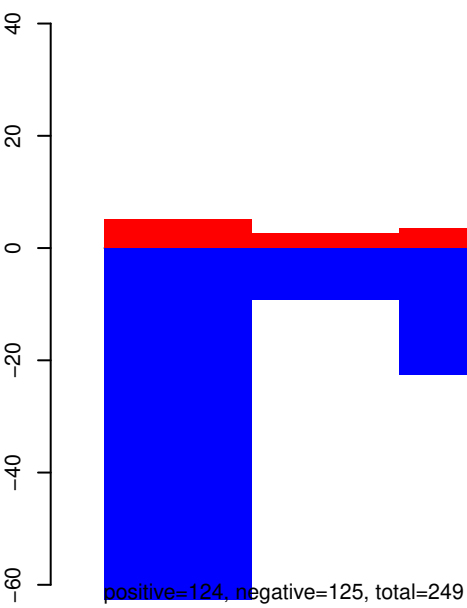

AeAeg_Whole_ZV_In_RNA_GP.18_23.rep

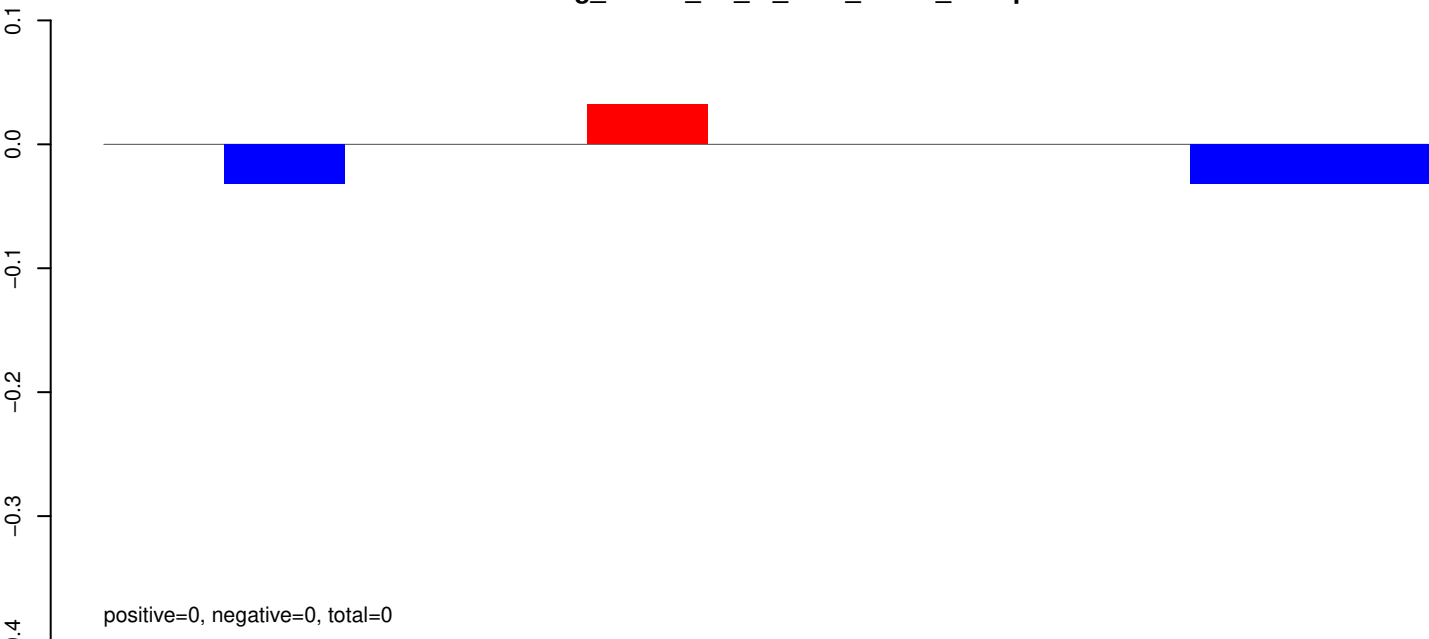

AeAeg_Whole_ZV_In_RNA_GP.24_35.rep

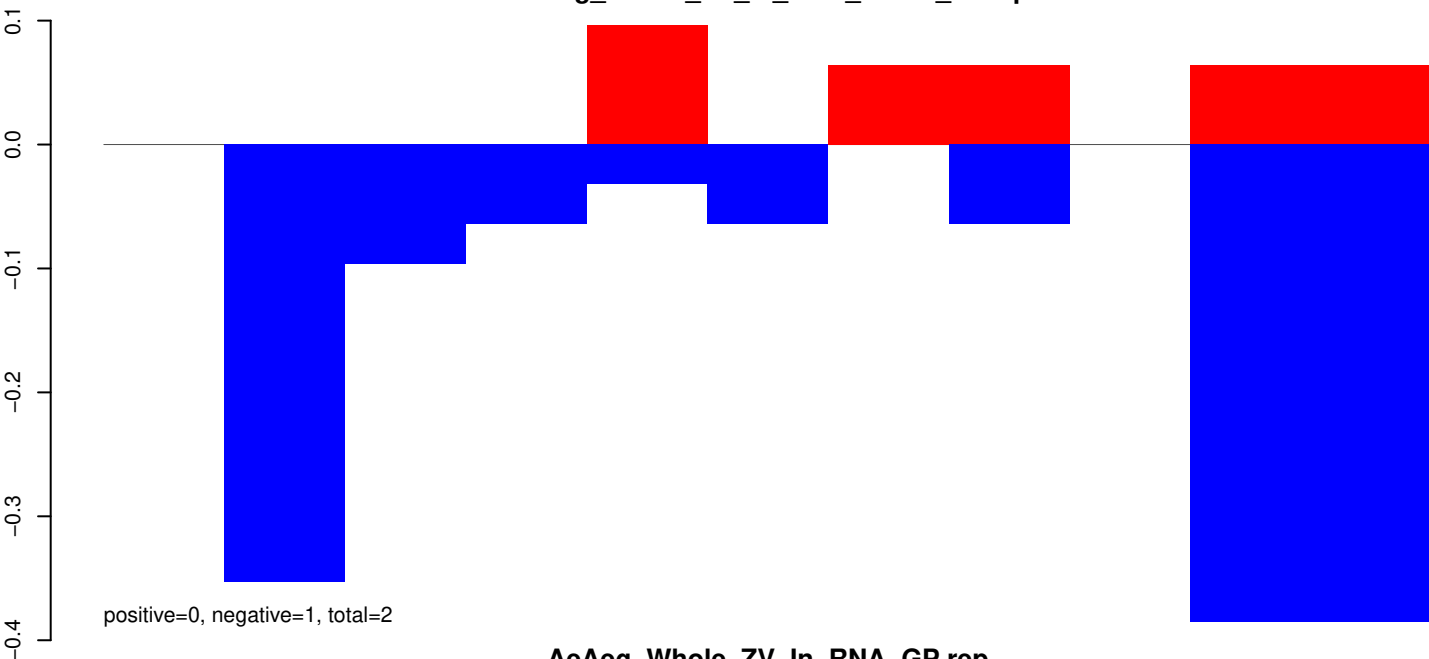

AeAeg_Whole_ZV_In_RNA_GP.rep

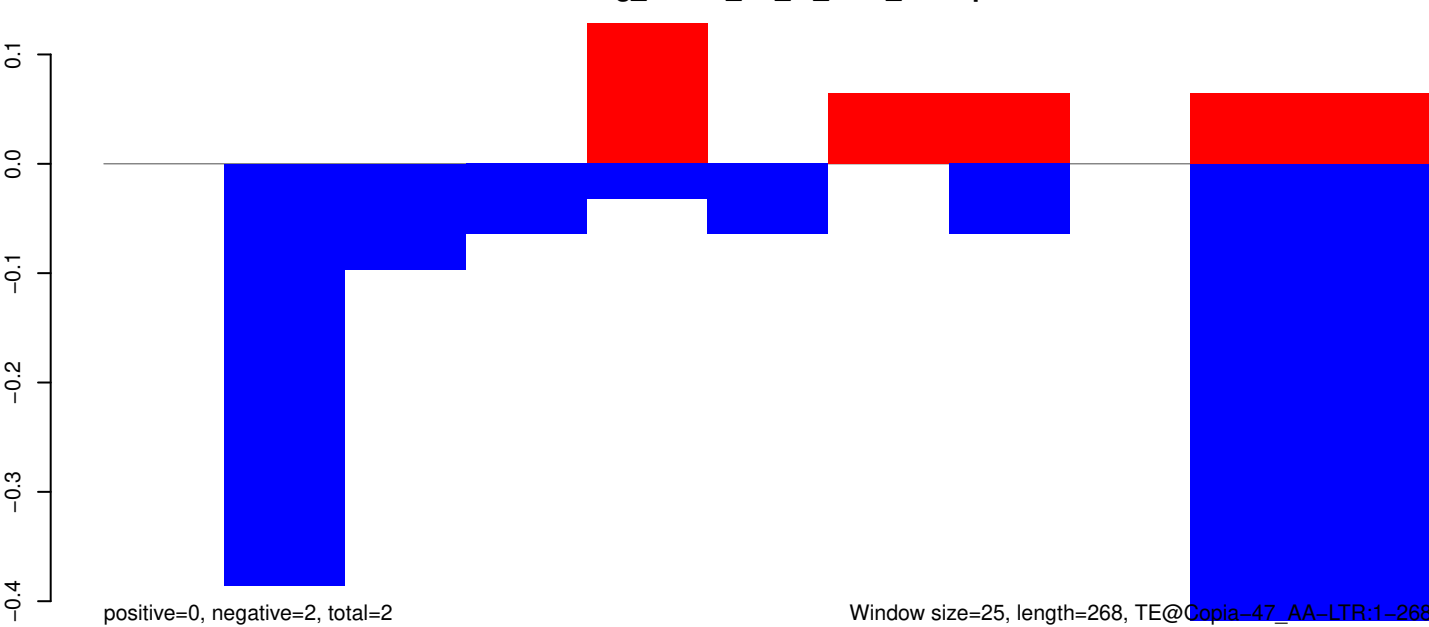

Window size=25, length=268, TE@Copia-47_AA-LTR:1-268

50 100 150 200 250 300

AeAeg_Whole_ZV_In_RNA_GP.18_23.rep

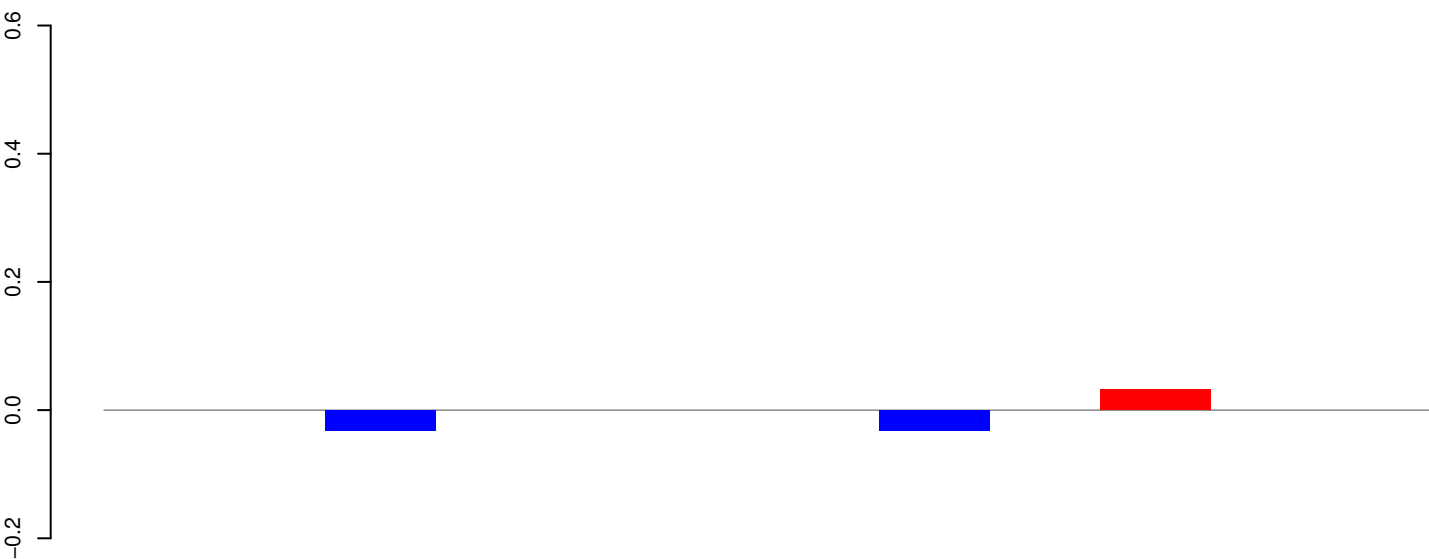

positive=0, negative=0, total=0

AeAeg_Whole_ZV_In_RNA_GP.24_35.rep

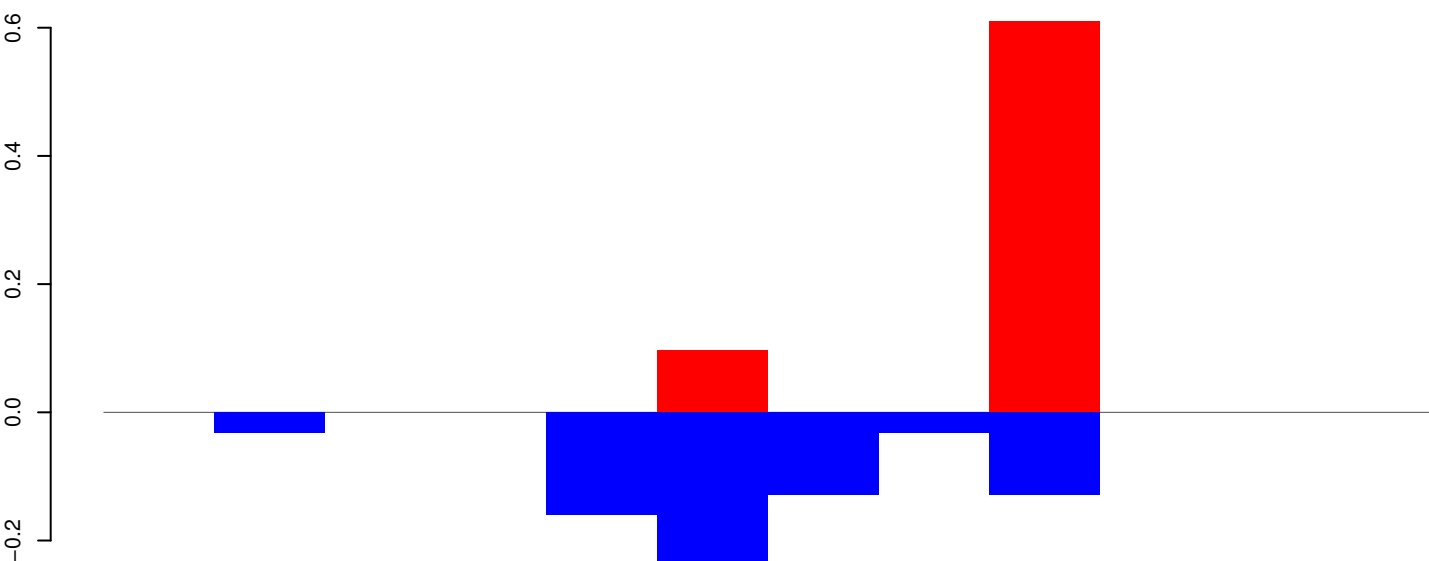

positive=1, negative=1, total=2

AeAeg_Whole_ZV_In_RNA_GP.rep

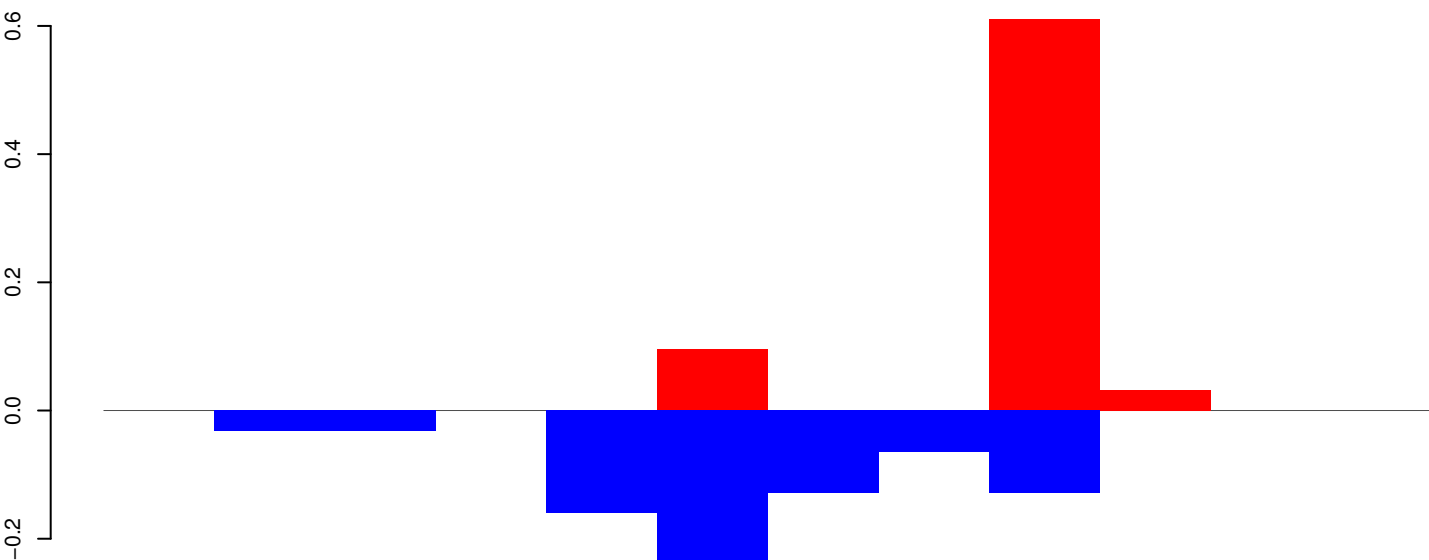

positive=1, negative=1, total=2

Window size=25, length=284, TE@Copia-38_AA-LTR:1-284

50 100 150 200 250 300

AeAeg_Whole_ZV_In_RNA_GP.18_23.rep

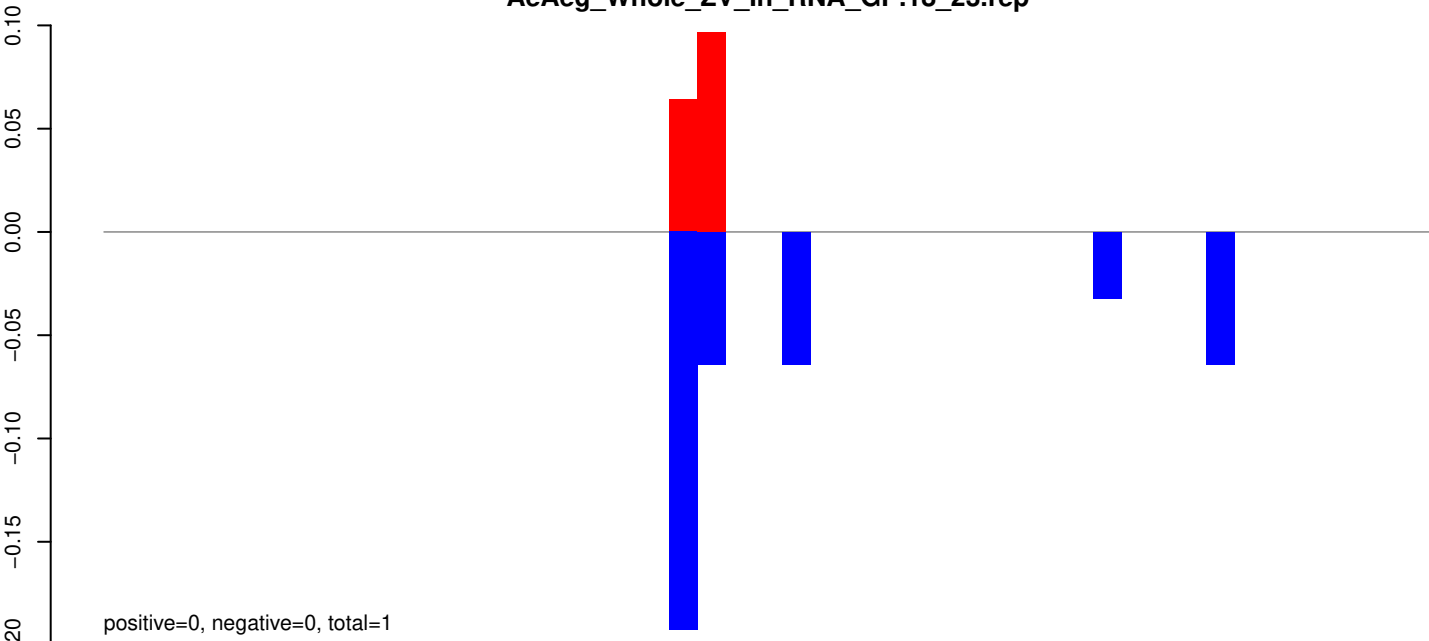

AeAeg_Whole_ZV_In_RNA_GP.24_35.rep

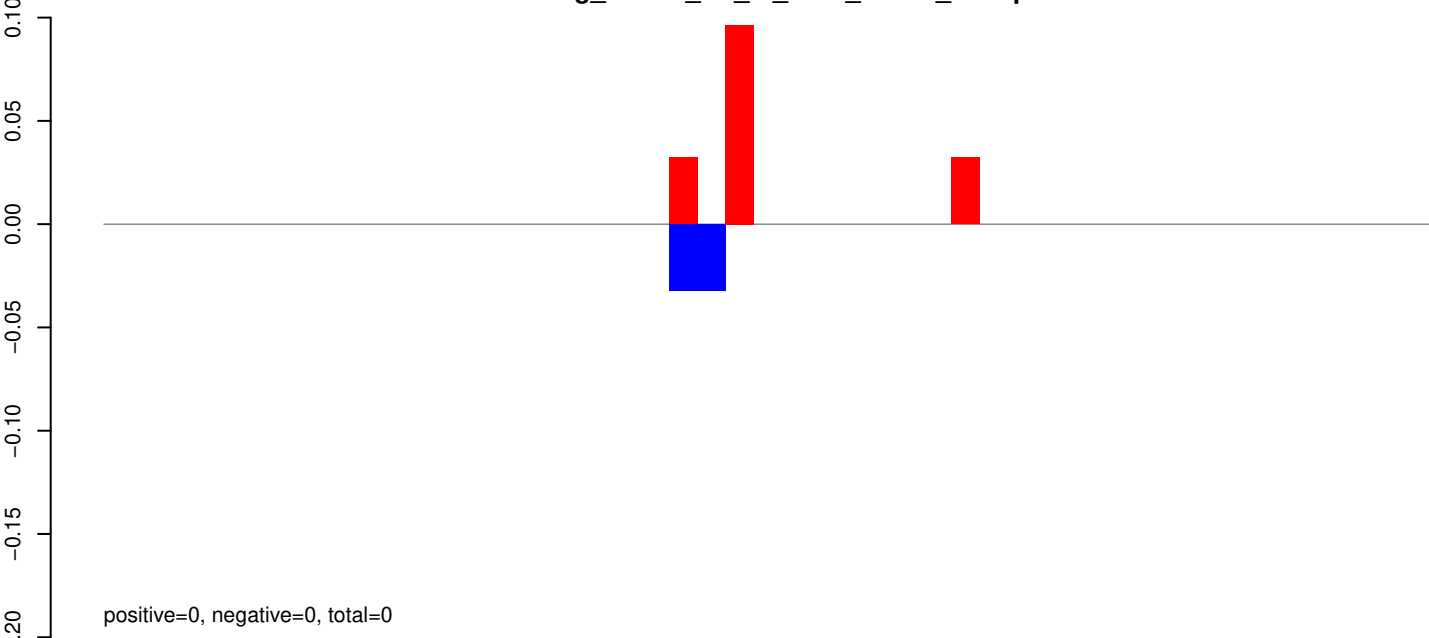

AeAeg_Whole_ZV_In_RNA_GP.rep

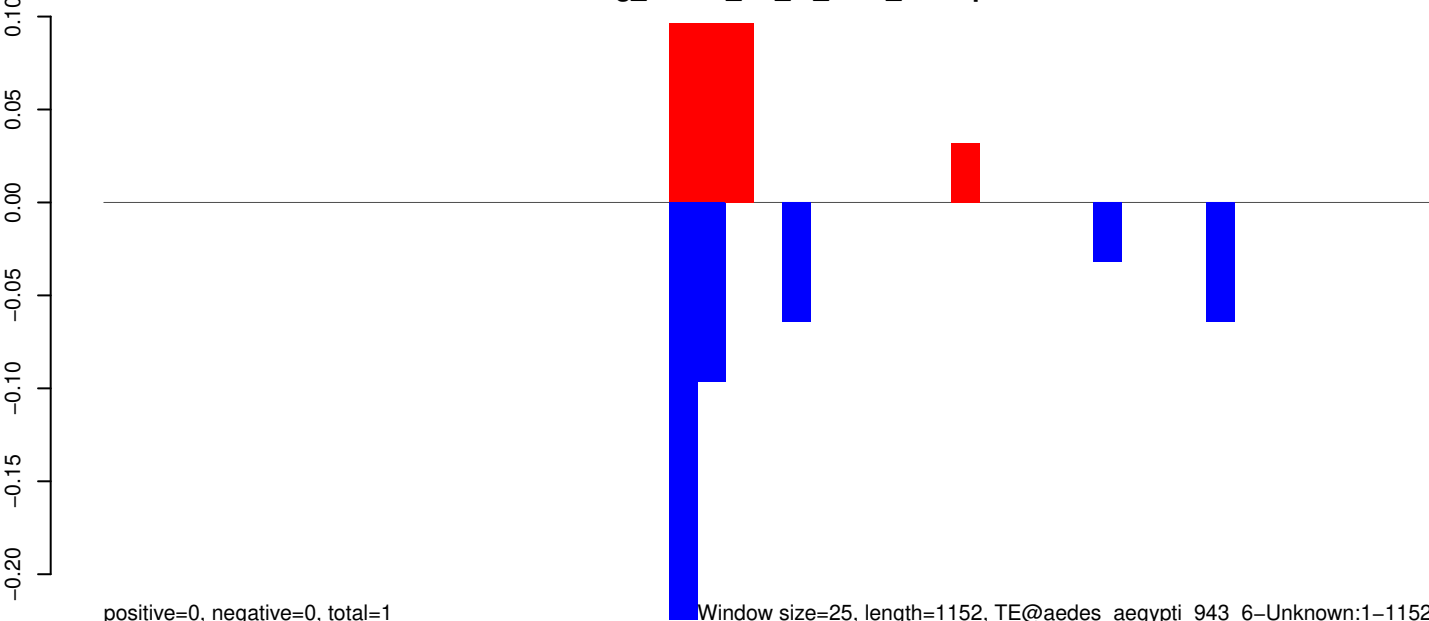

AeAeg_Whole_ZV_In_RNA_GP.18_23.rep



AeAeg_Whole_ZV_In_RNA_GP.24_35.rep

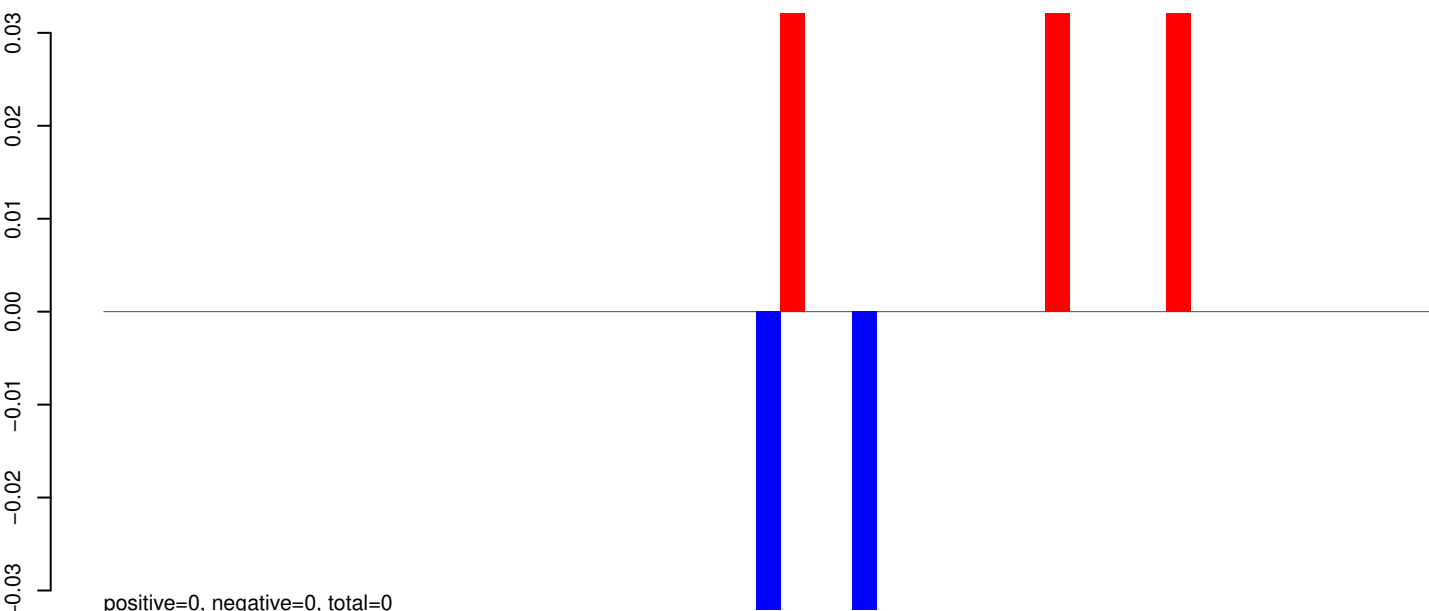

AeAeg_Whole_ZV_In_RNA_GP.rep

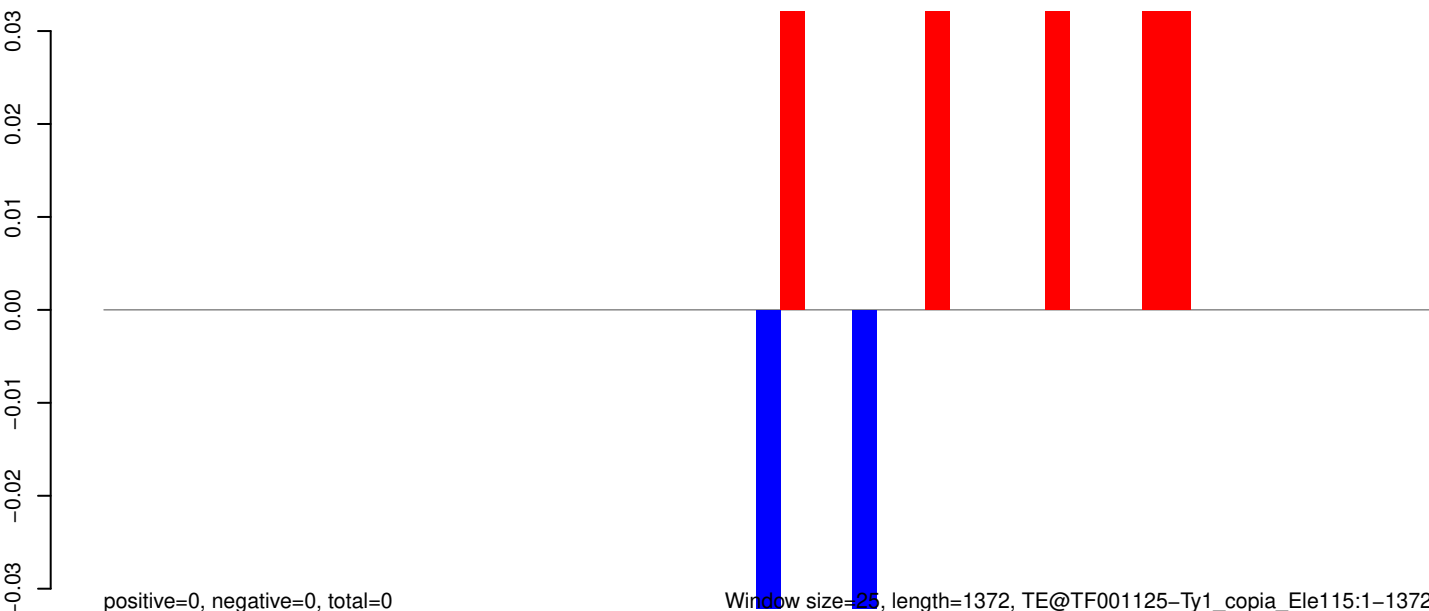

Window size=25, length=1372, TE@TF001125-Ty1_copia_Ele115:1-1372

0 200 400 600 800 1000 1200 1400

AeAeg_Whole_ZV_In_RNA_GP.18_23.rep

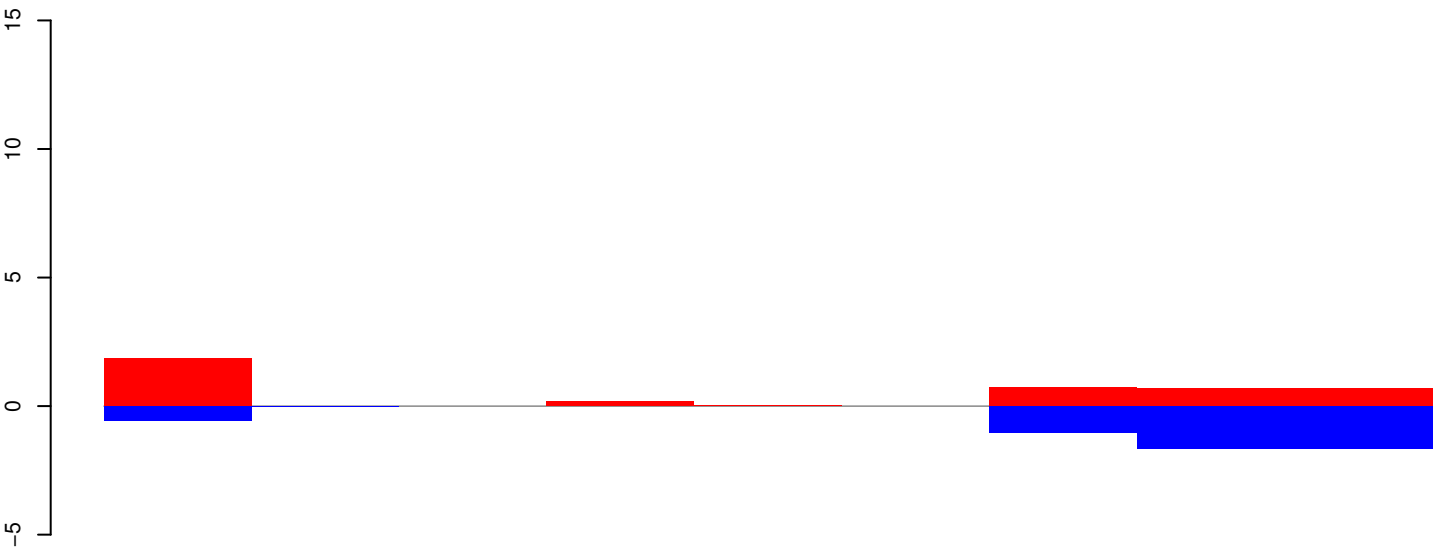

AeAeg_Whole_ZV_In_RNA_GP.24_35.rep

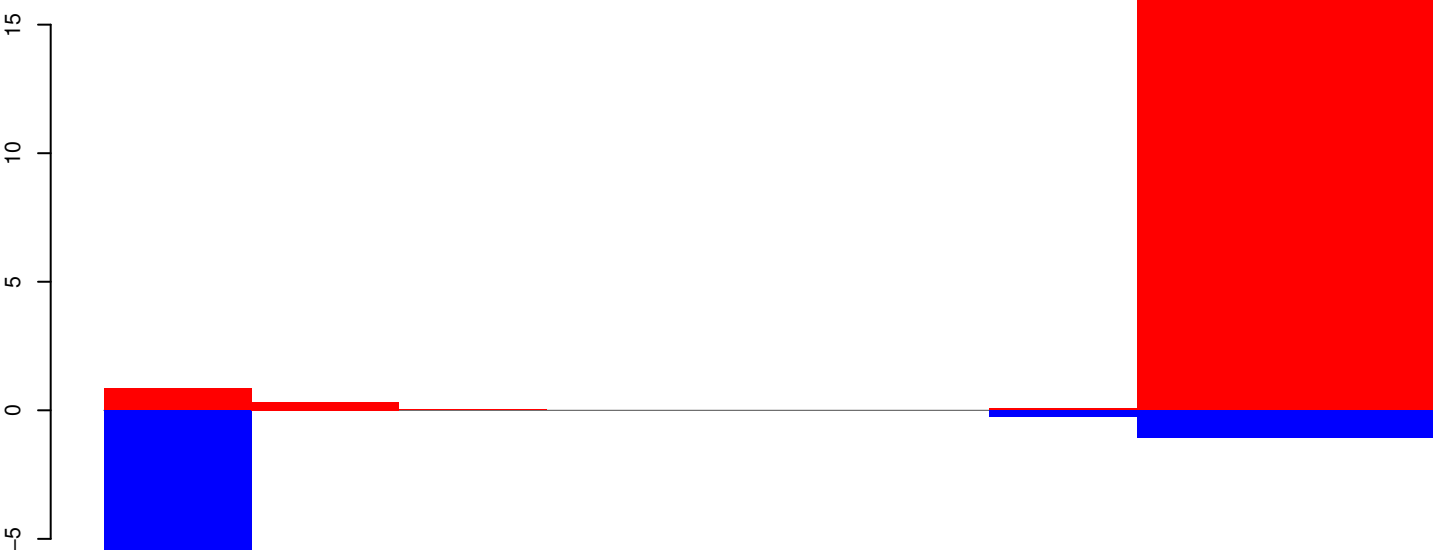

AeAeg_Whole_ZV_In_RNA_GP.rep

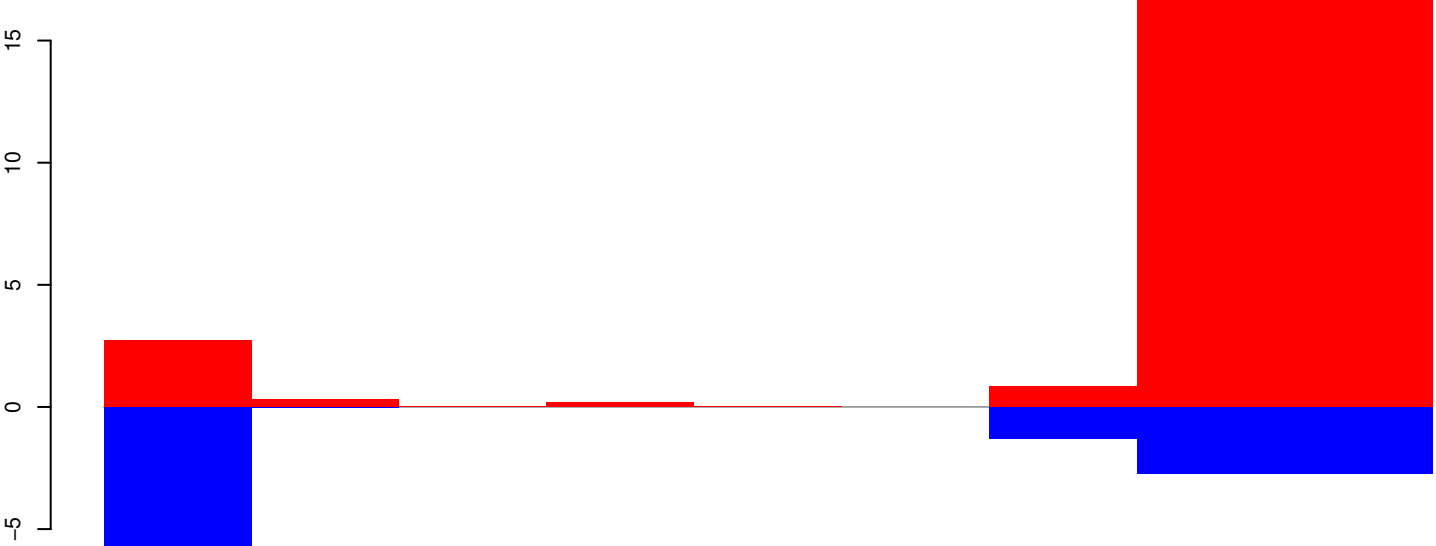

Window size=25, length=218, TE@TF000745-mTA_Ele21:1-218

50 100 150 200 250

AeAeg_Whole_ZV_In_RNA_GP.18_23.rep

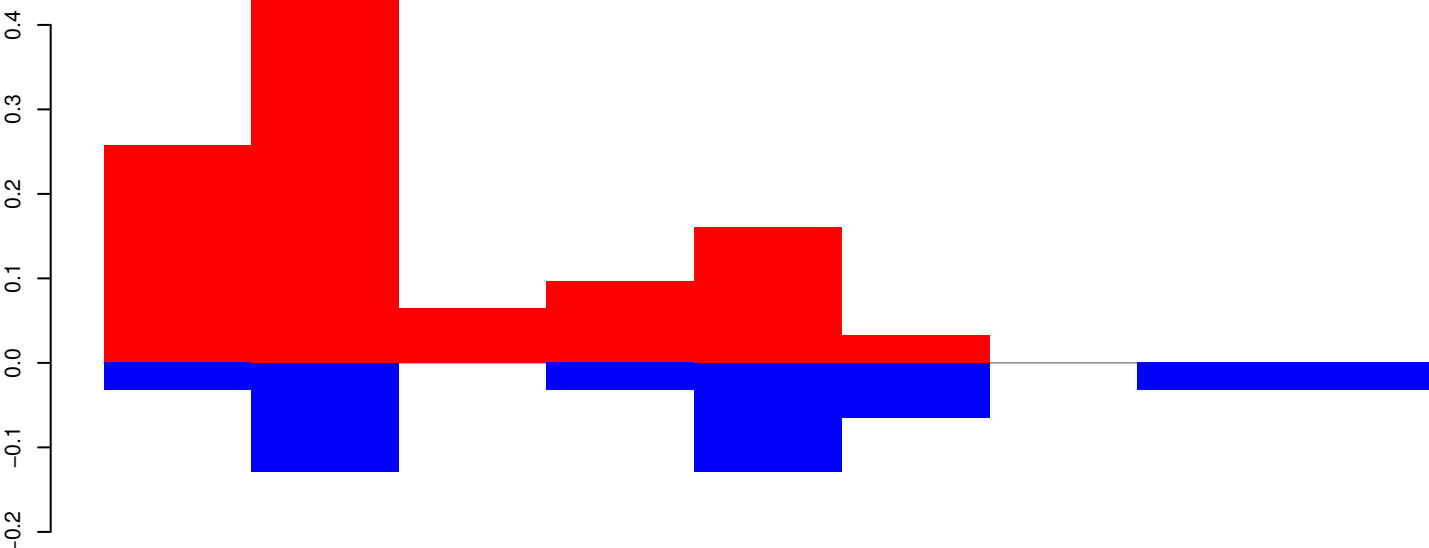

AeAeg_Whole_ZV_In_RNA_GP.24_35.rep

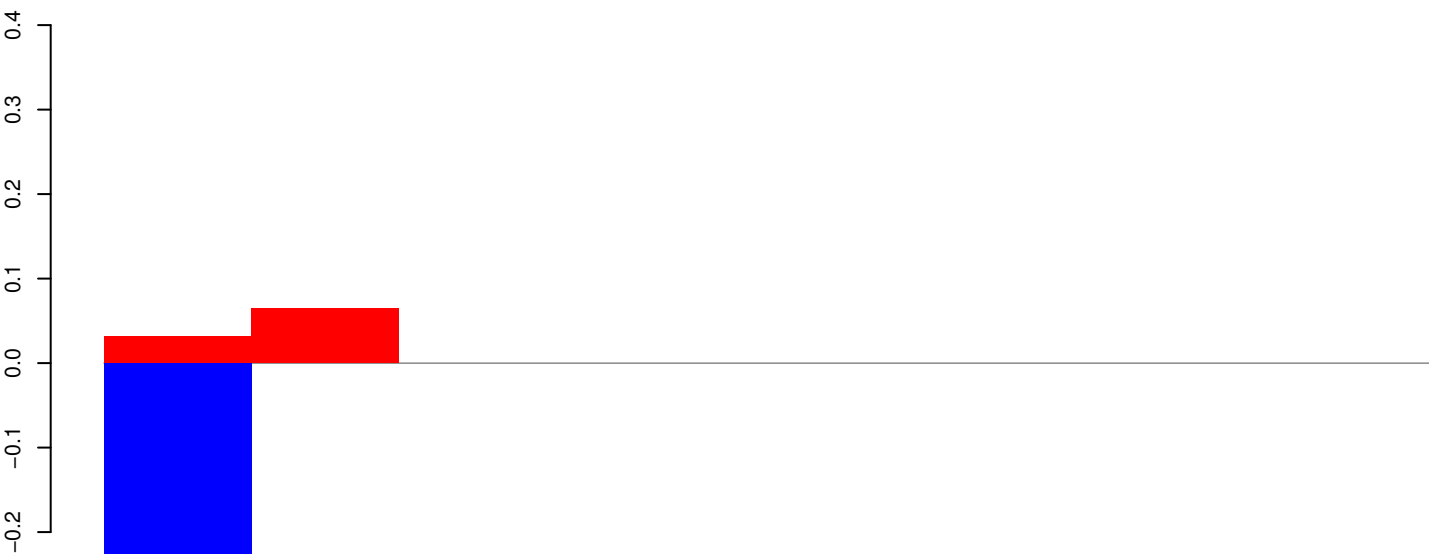

AeAeg_Whole_ZV_In_RNA_GP.rep

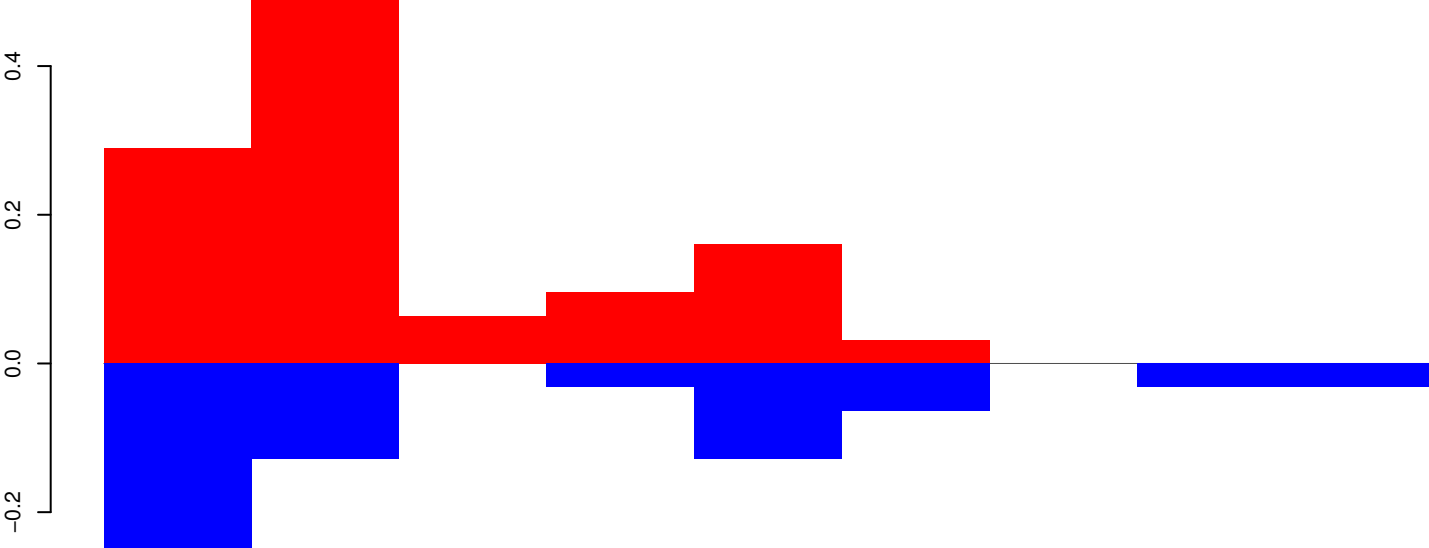

Window size=25, length=209, TE@TF000726-m9bp_Ele1:1-209

AeAeg_Whole_ZV_In_RNA_GP.18_23.rep

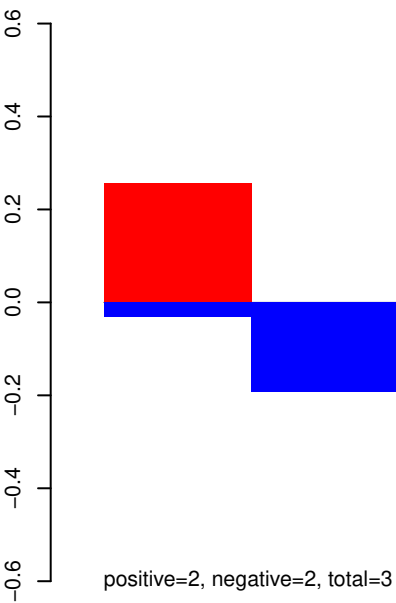

AeAeg_Whole_ZV_In_RNA_GP.24_35.rep

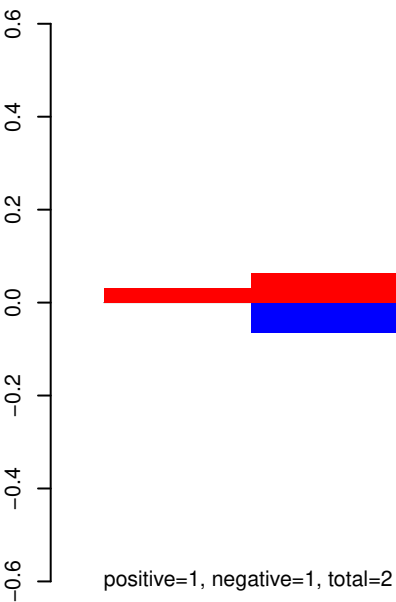

AeAeg_Whole_ZV_In_RNA_GP.rep

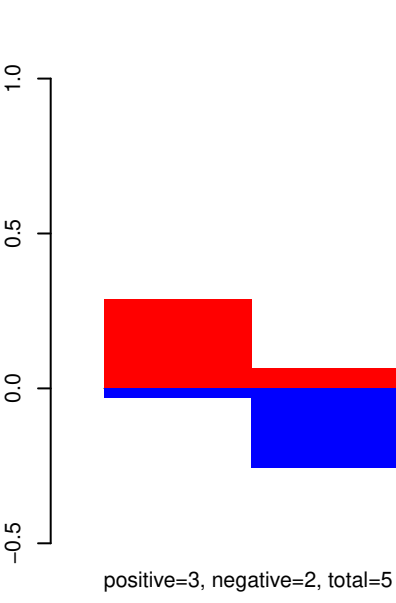

Window size=25, length=209, TE@TF000664-m3bp_Ele1:1-209

50

100

150

200

250

AeAeg_Whole_ZV_In_RNA_GP.18_23.rep

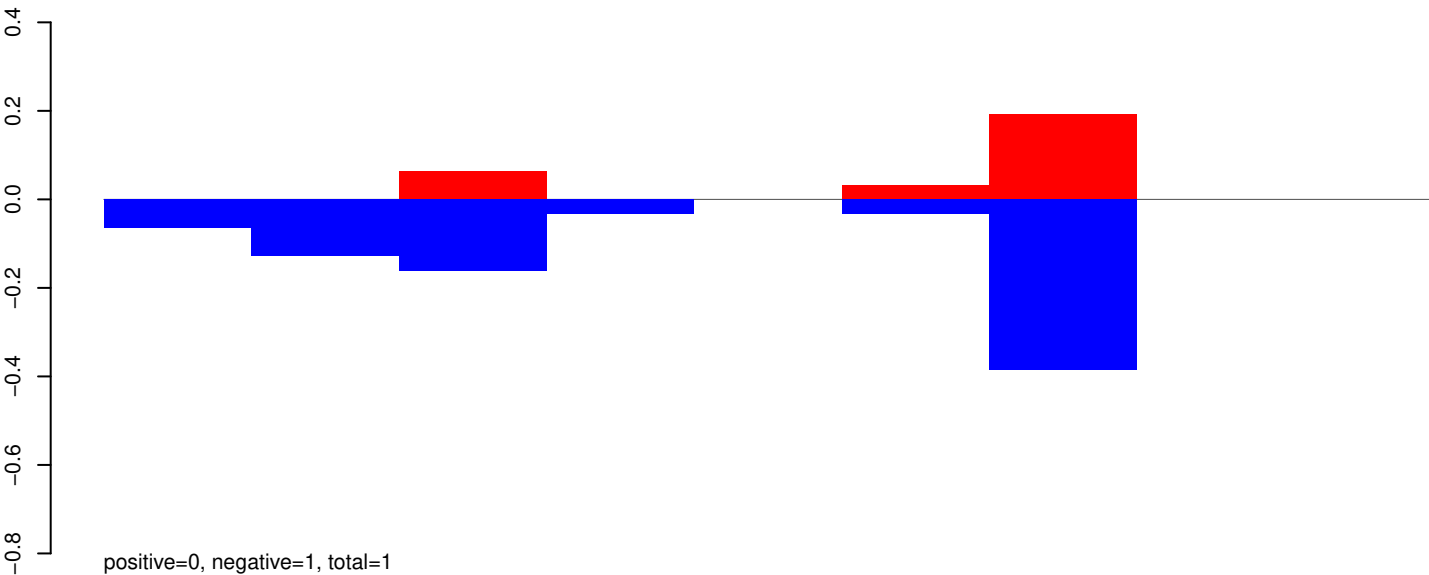

AeAeg_Whole_ZV_In_RNA_GP.24_35.rep

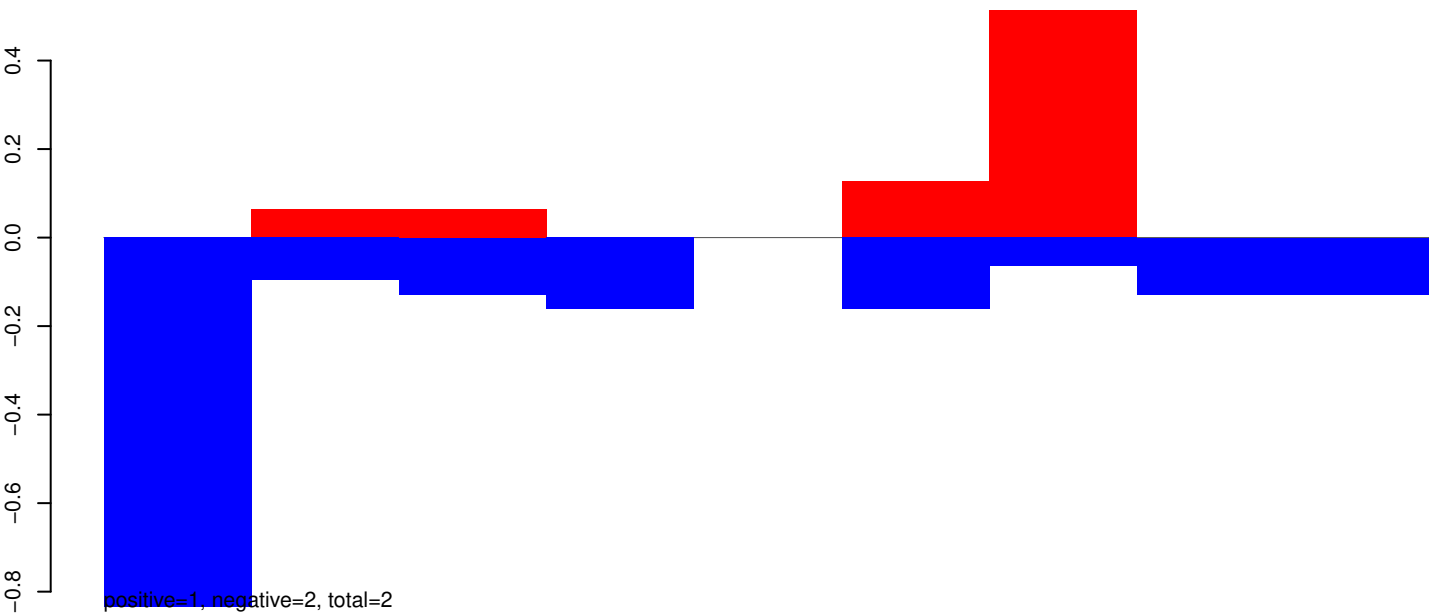

AeAeg_Whole_ZV_In_RNA_GP.rep

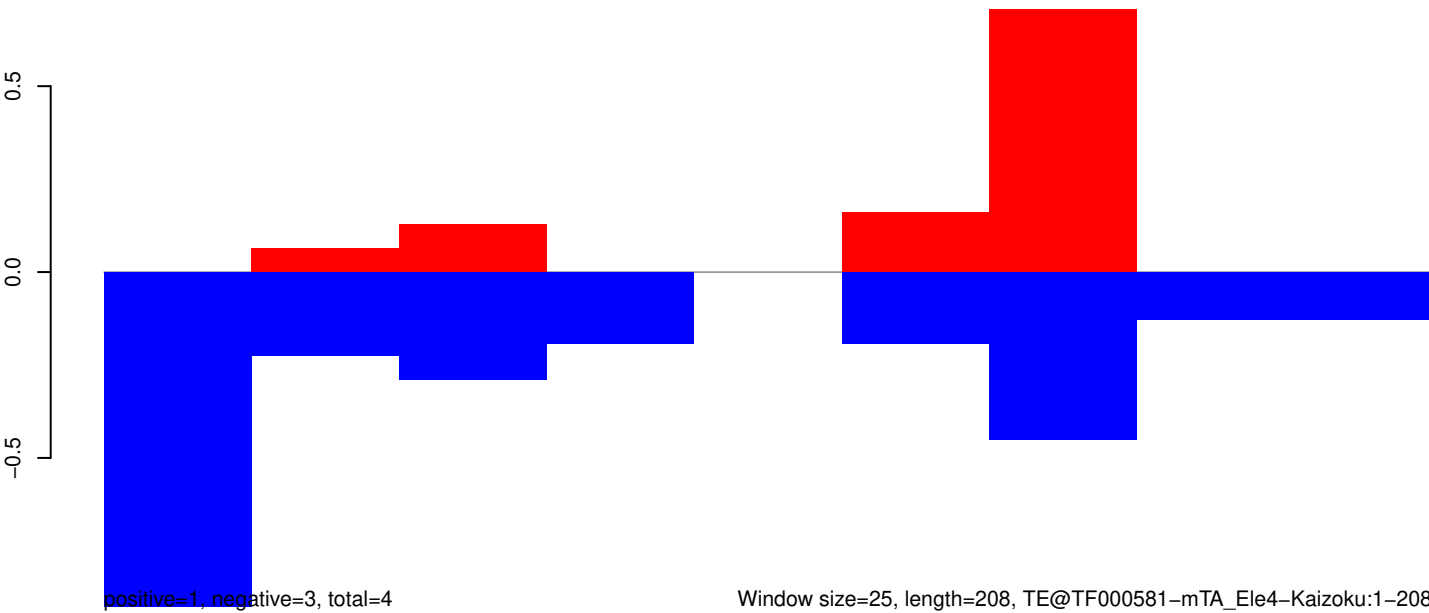

Window size=25, length=208, TE@TF000581-mTA_Ele4-Kaizoku:1-208

50 100 150 200 250

AeAeg_Whole_ZV_In_RNA_GP.18_23.rep

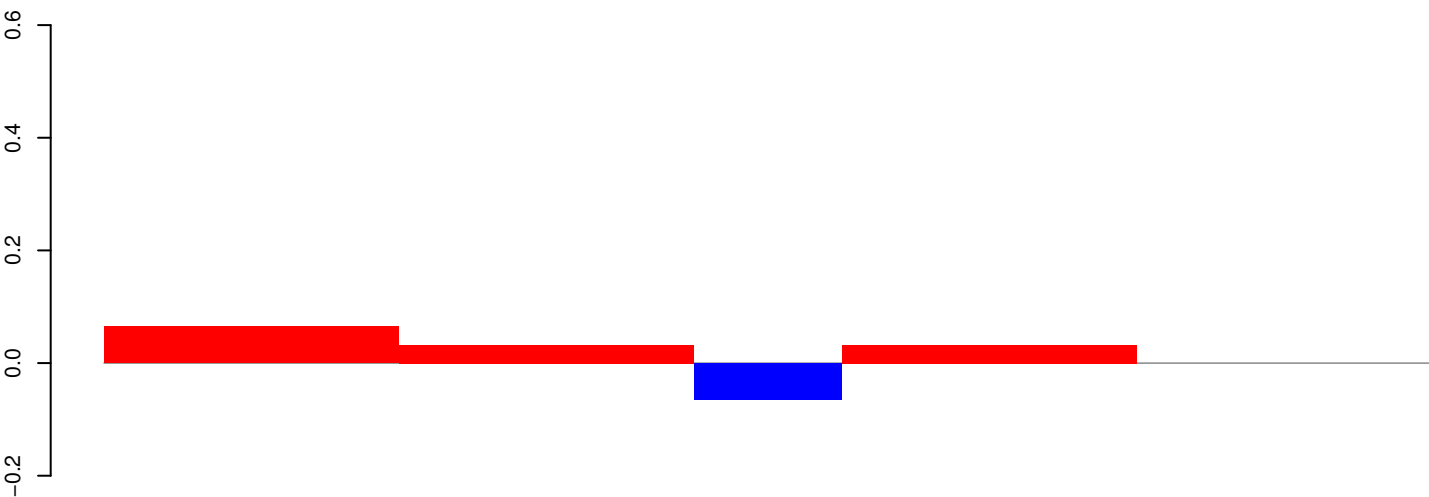

positive=0, negative=0, total=0

AeAeg_Whole_ZV_In_RNA_GP.24_35.rep

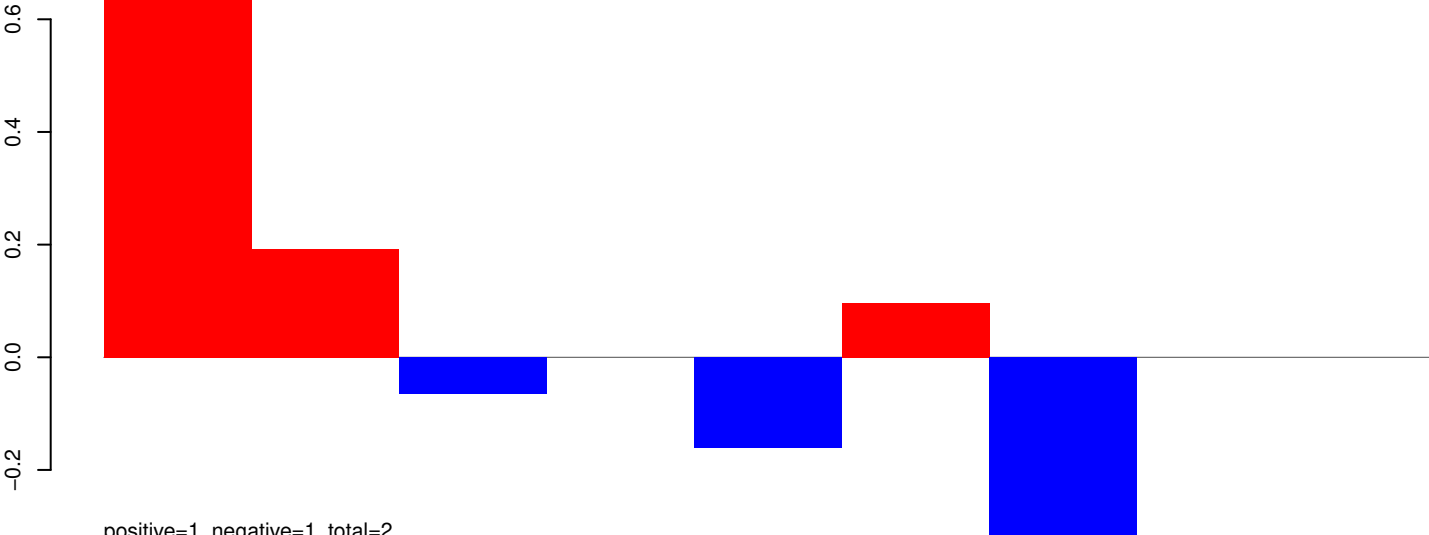

positive=1, negative=1, total=2

AeAeg_Whole_ZV_In_RNA_GP.rep

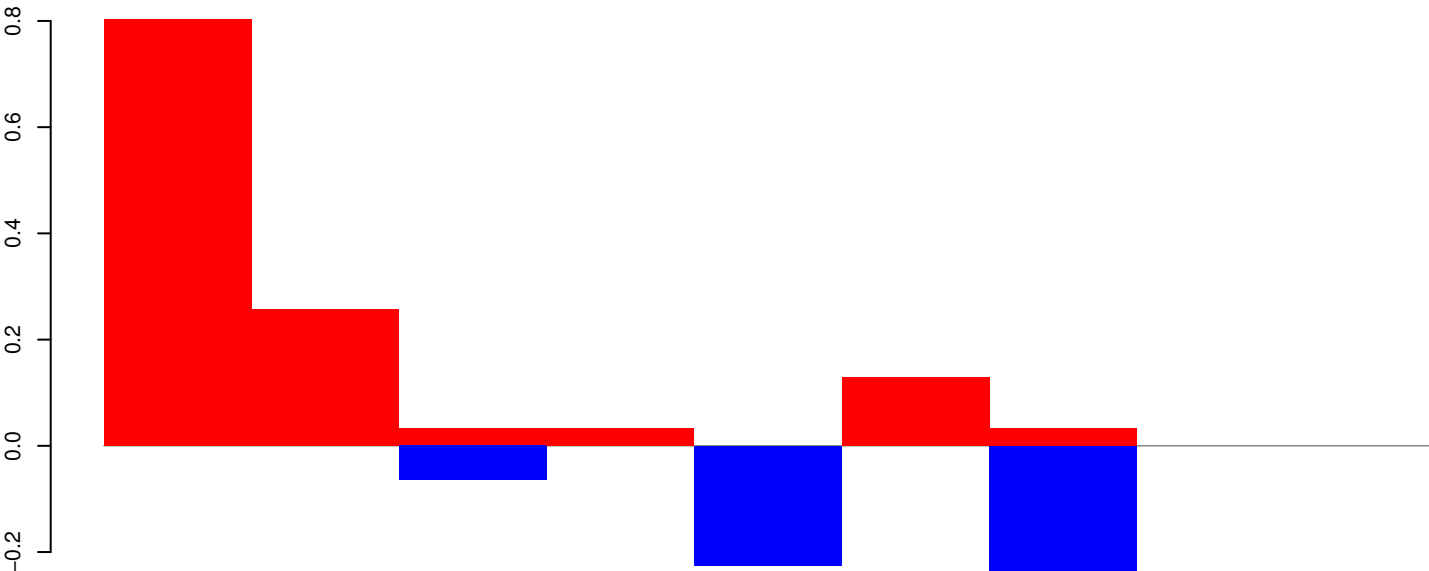

positive=1, negative=1, total=2

Window size=25, length=205, TE@Gypsy-117_AA-LTR:1-205

50 100 150 200 250

AeAeg_Whole_ZV_In_RNA_GP.18_23.rep

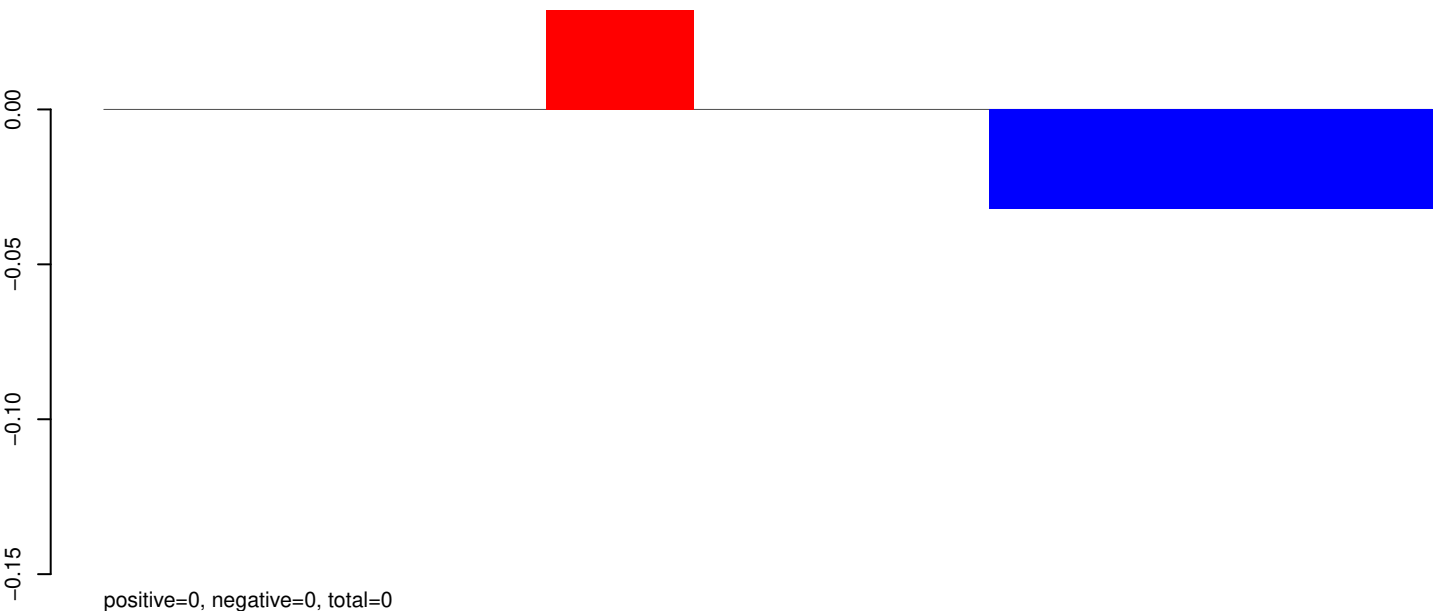

AeAeg_Whole_ZV_In_RNA_GP.24_35.rep

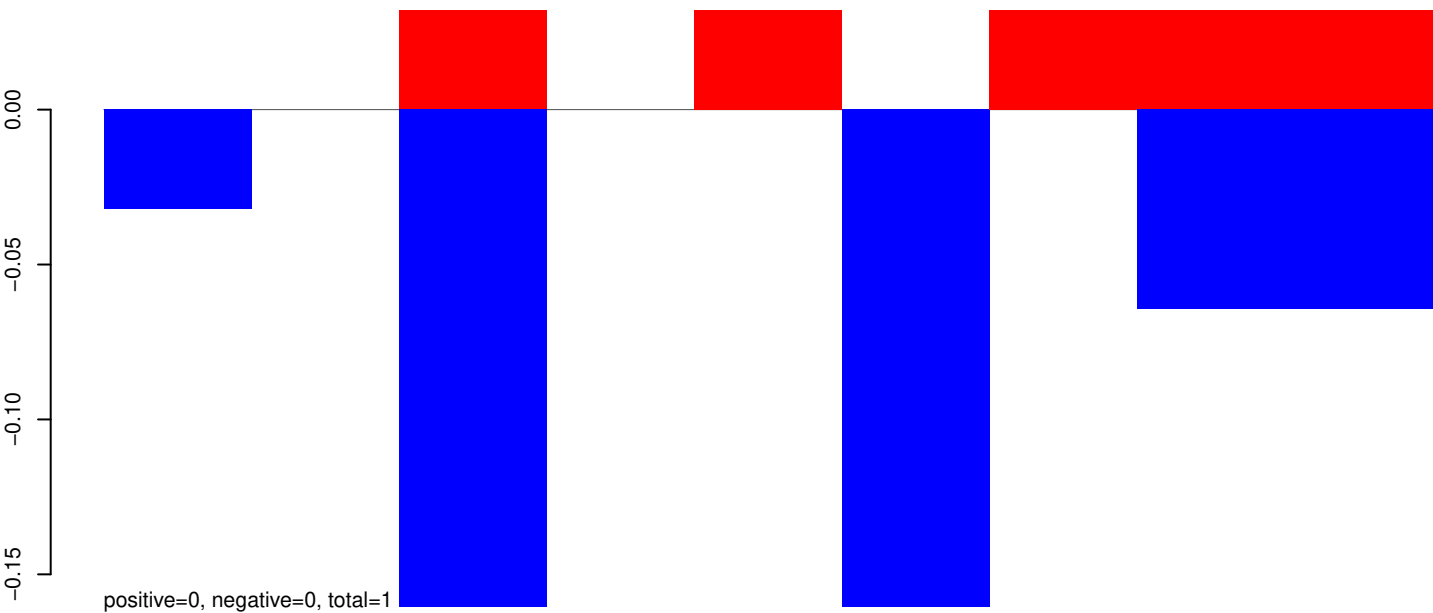

AeAeg_Whole_ZV_In_RNA_GP.rep

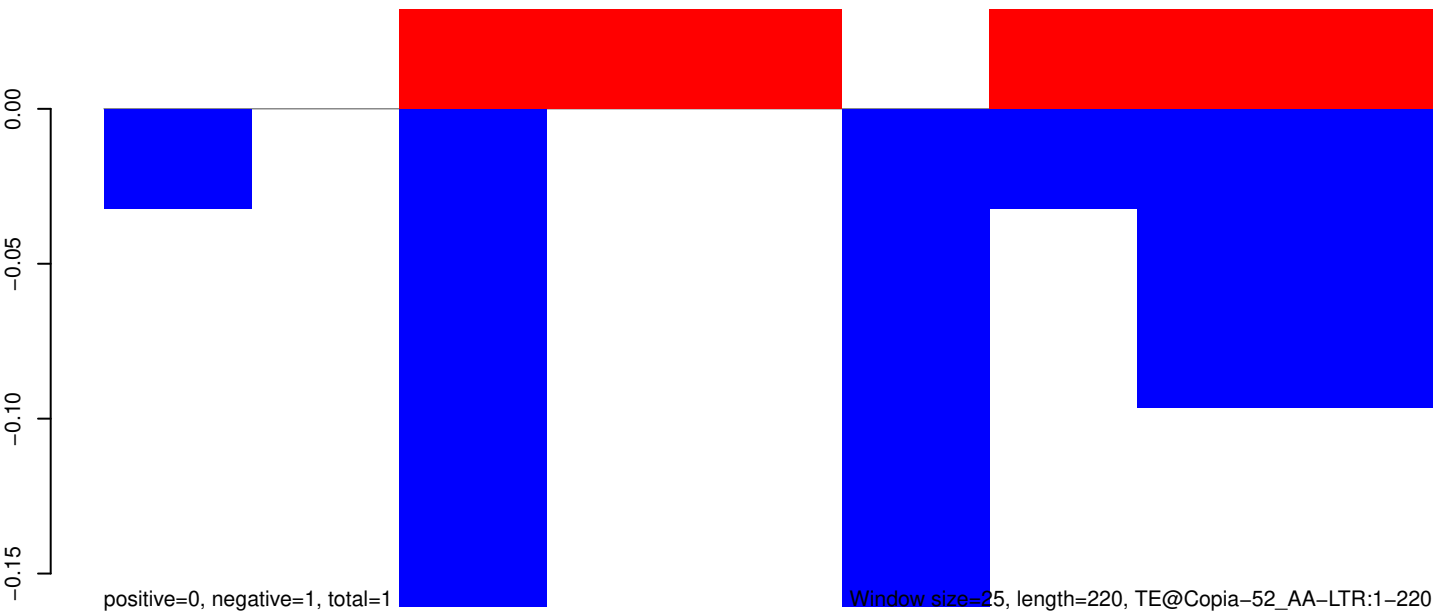

50 100 150 200 250

AeAeg_Whole_ZV_In_RNA_GP.18_23.rep

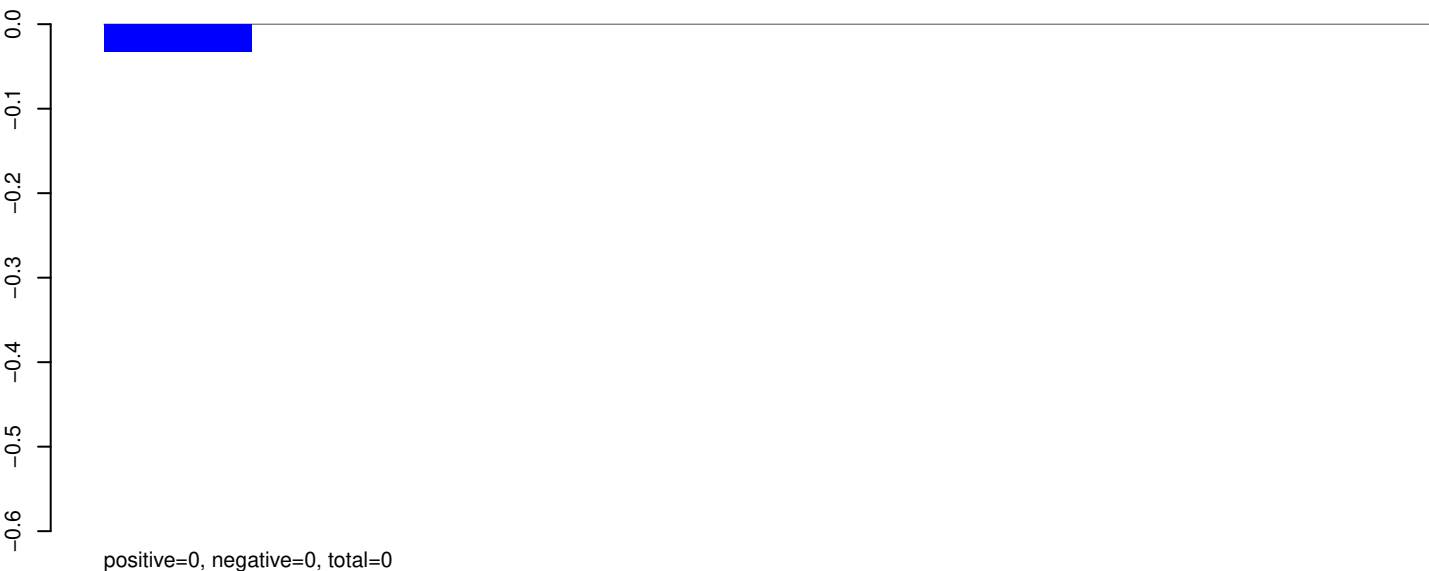

AeAeg_Whole_ZV_In_RNA_GP.24_35.rep

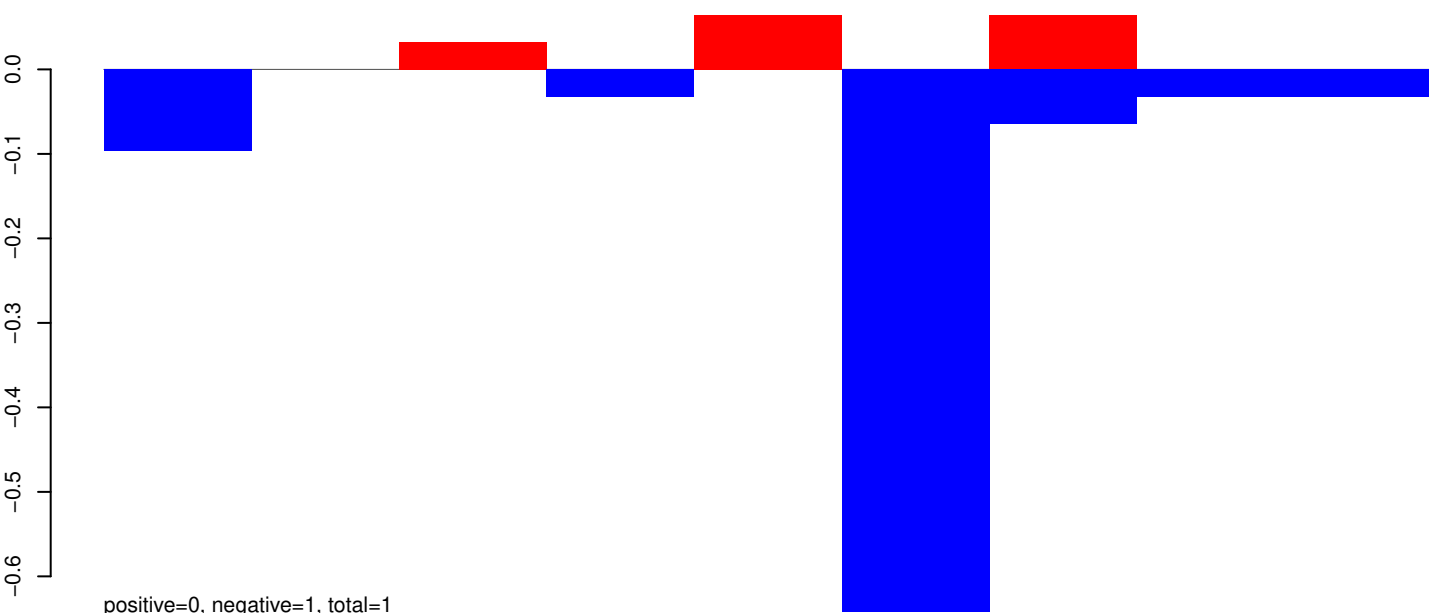

AeAeg_Whole_ZV_In_RNA_GP.rep

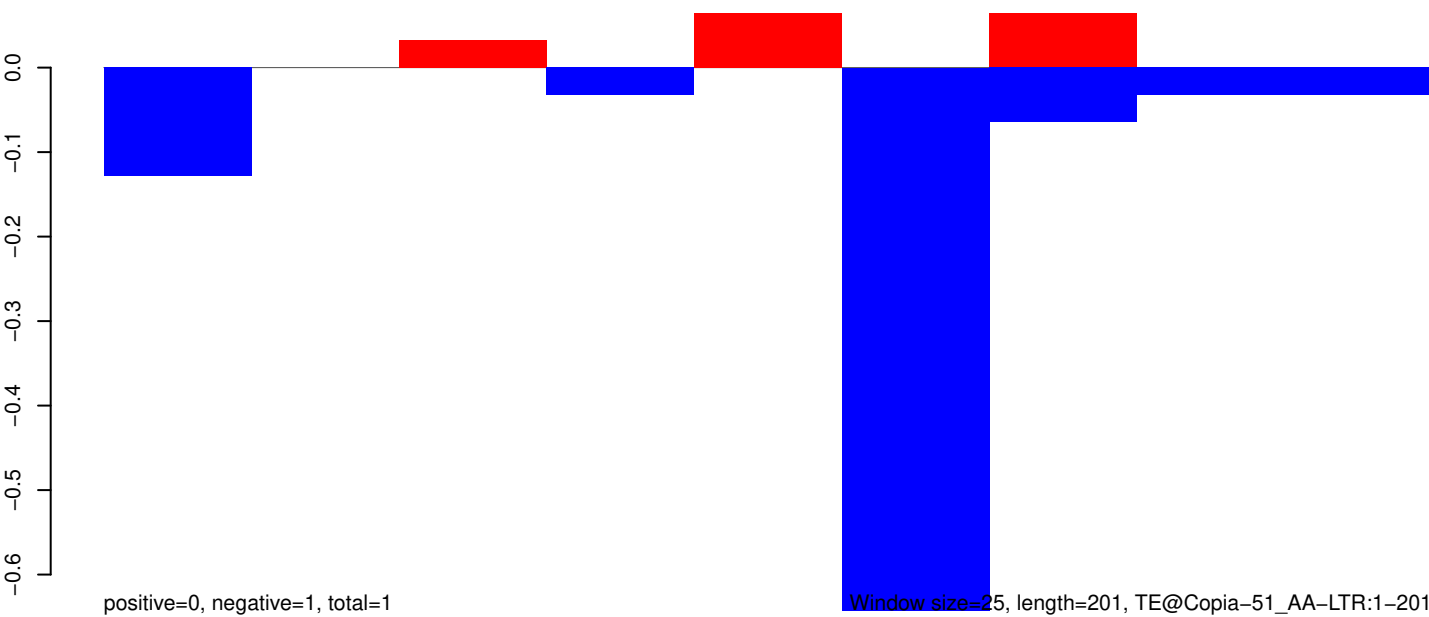

Window size=25, length=201, TE@Copia-51_AA-LTR:1-201

50 100 150 200 250

AeAeg_Whole_ZV_In_RNA_GP.18_23.rep

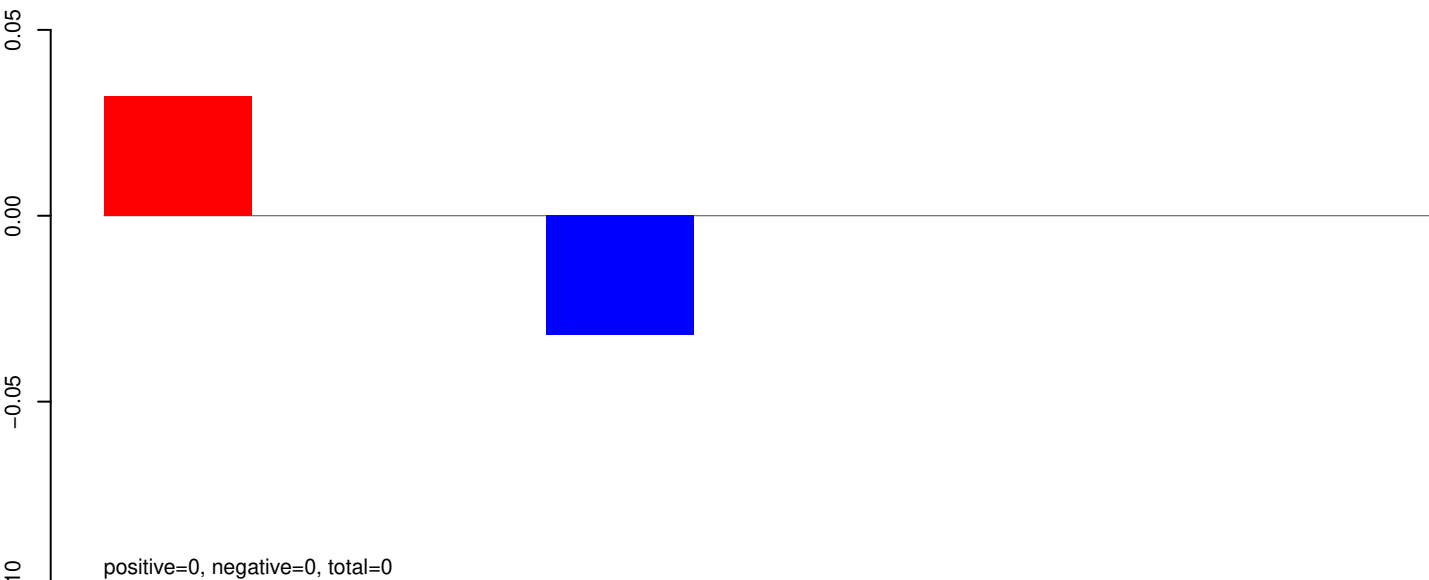

AeAeg_Whole_ZV_In_RNA_GP.24_35.rep

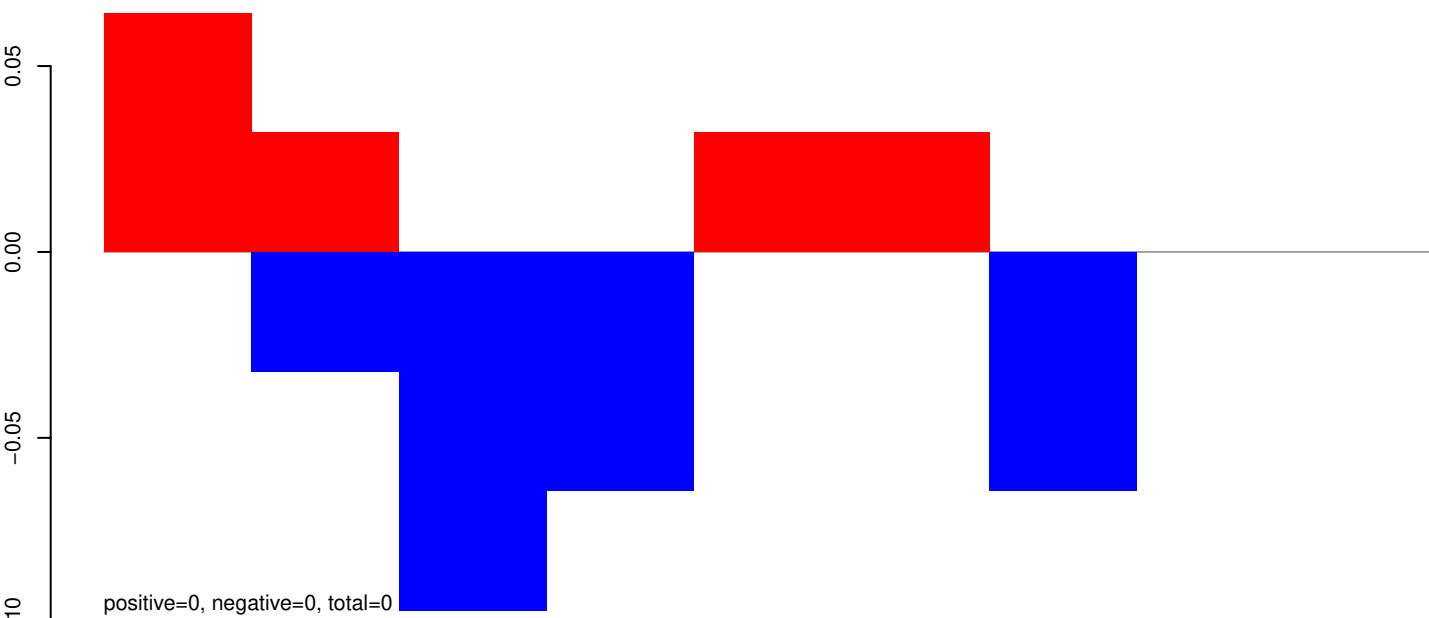

AeAeg_Whole_ZV_In_RNA_GP.rep

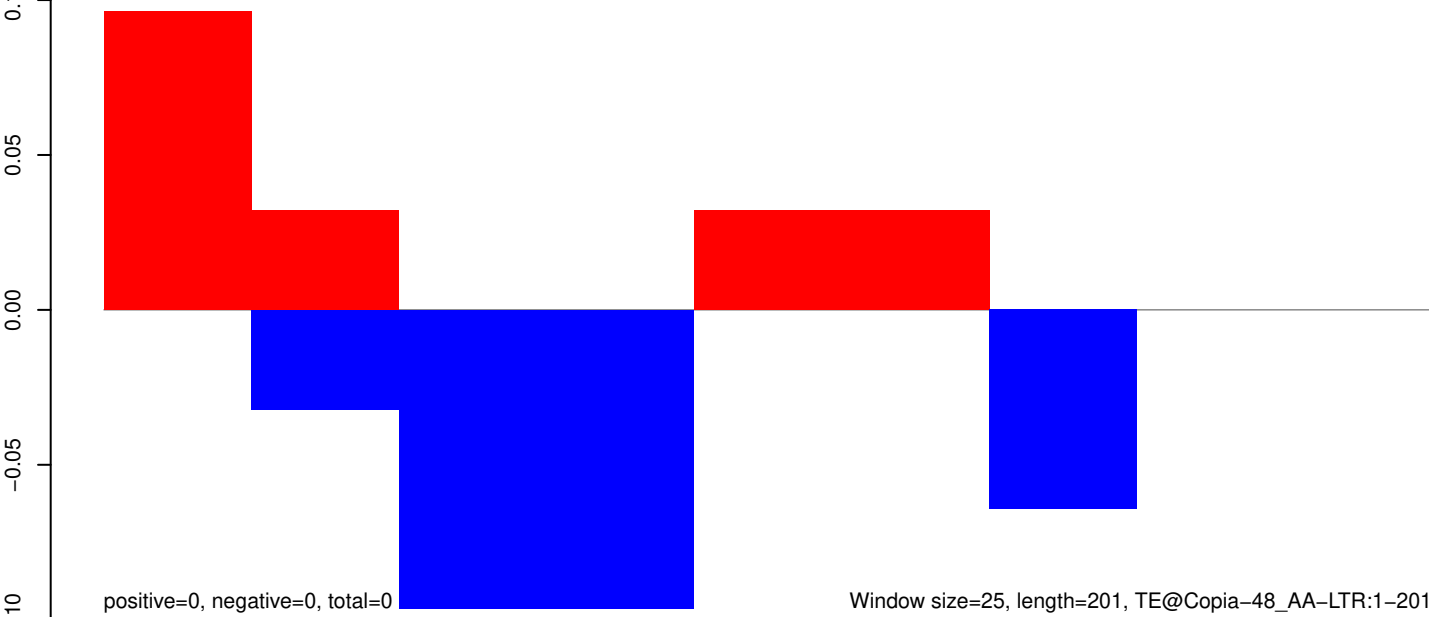

AeAeg_Whole_ZV_In_RNA_GP.18_23.rep

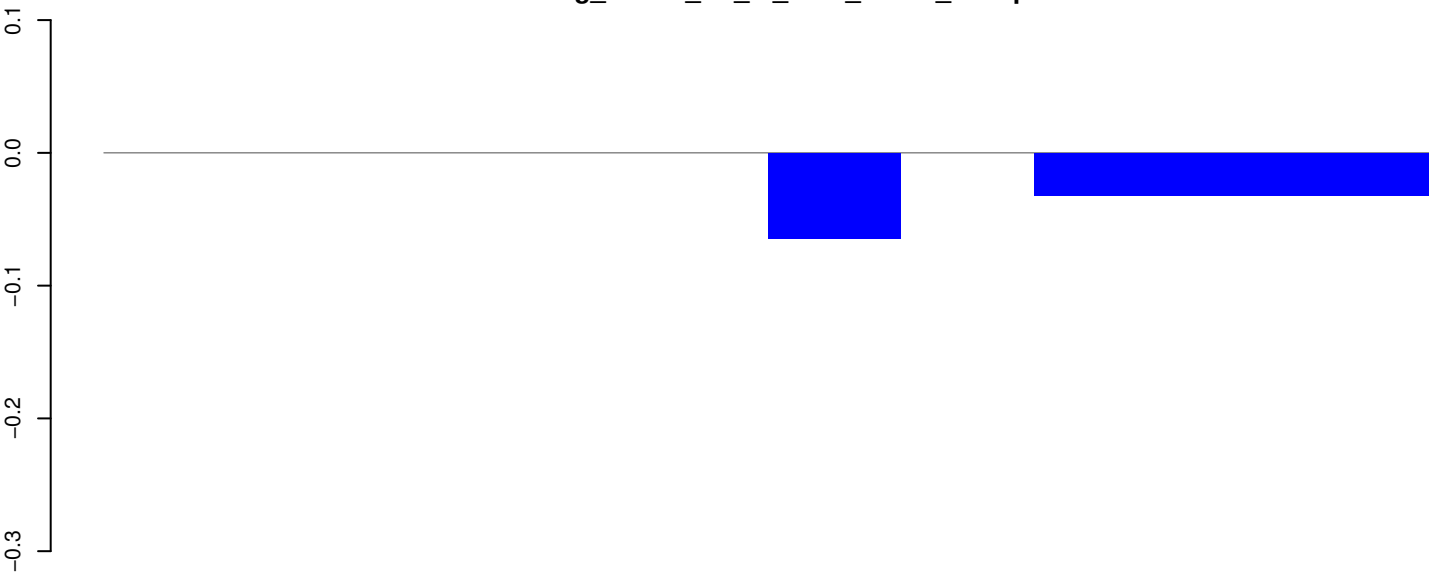

positive=0, negative=0, total=0

AeAeg_Whole_ZV_In_RNA_GP.24_35.rep

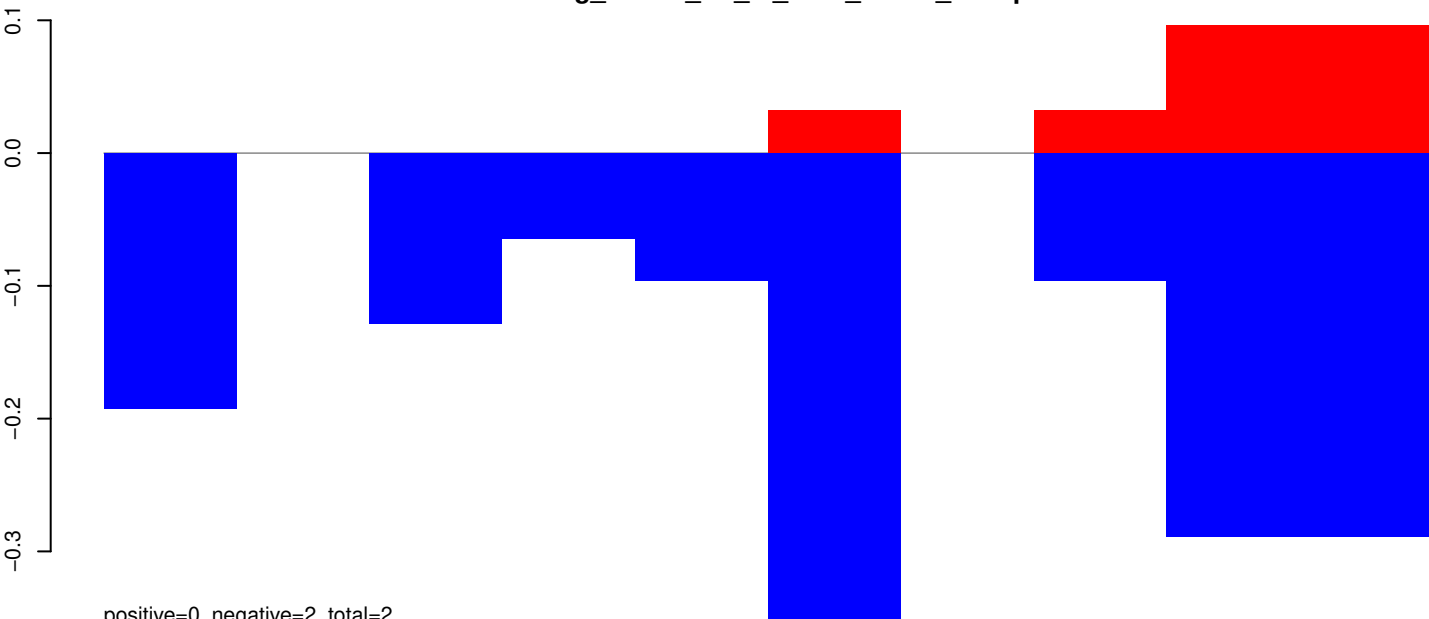

positive=0, negative=2, total=2

AeAeg_Whole_ZV_In_RNA_GP.rep

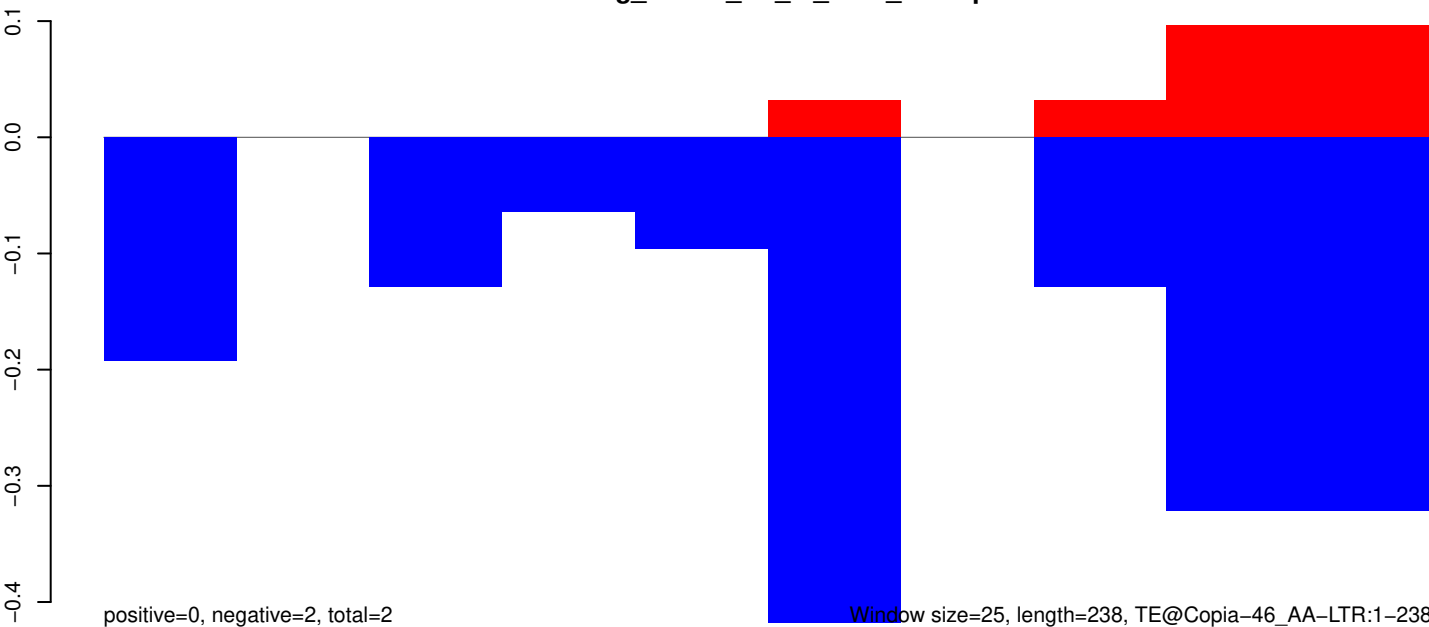

positive=0, negative=2, total=2

Window size=25, length=238, TE@Copia-46_AA-LTR:1-238

50

100

150

200

250

AeAeg_Whole_ZV_In_RNA_GP.18_23.rep

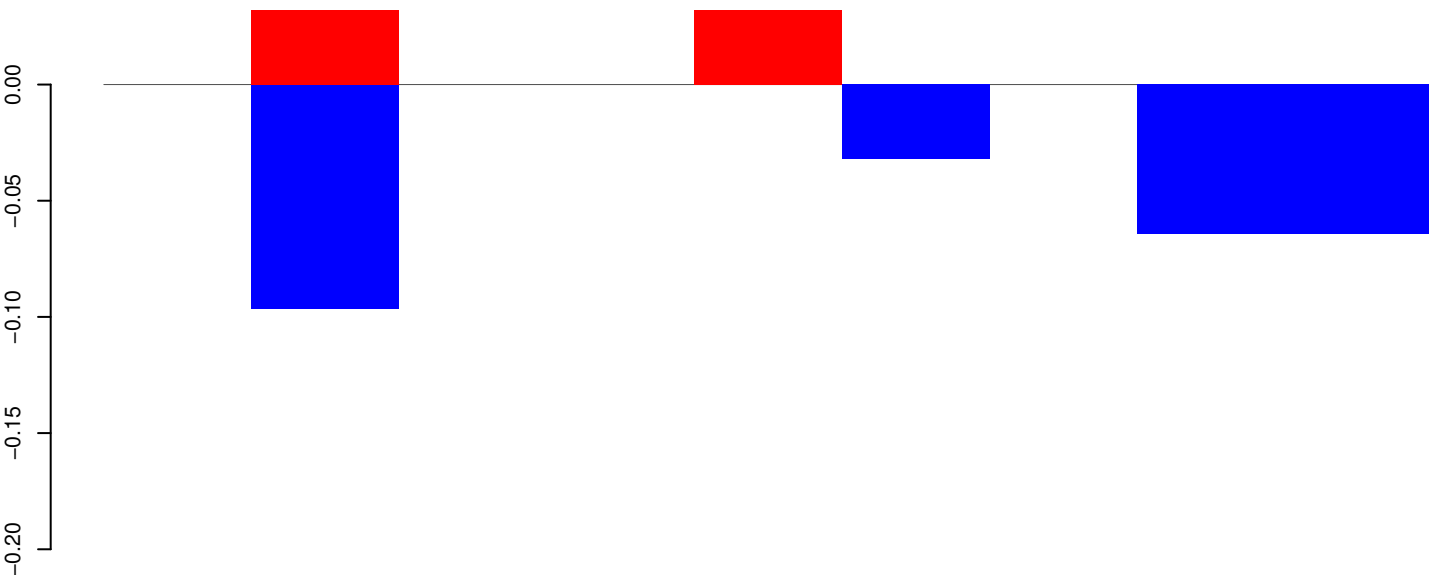

positive=0, negative=0, total=0

AeAeg_Whole_ZV_In_RNA_GP.24_35.rep

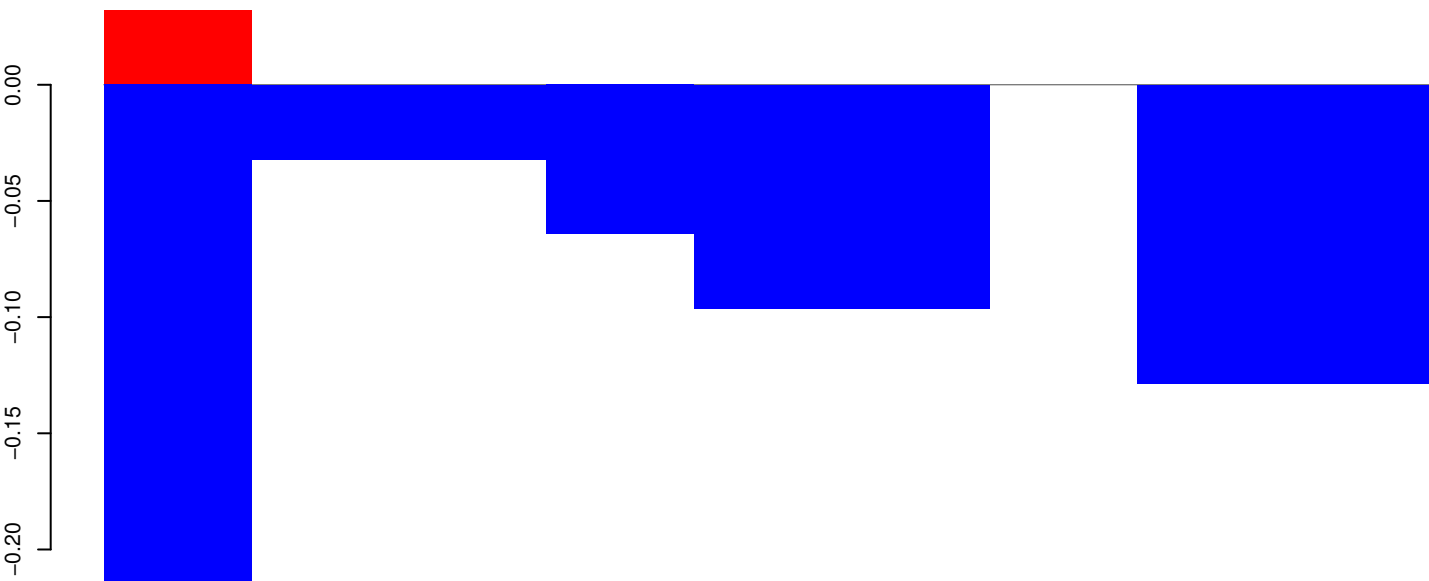

positive=0, negative=1, total=1

AeAeg_Whole_ZV_In_RNA_GP.rep

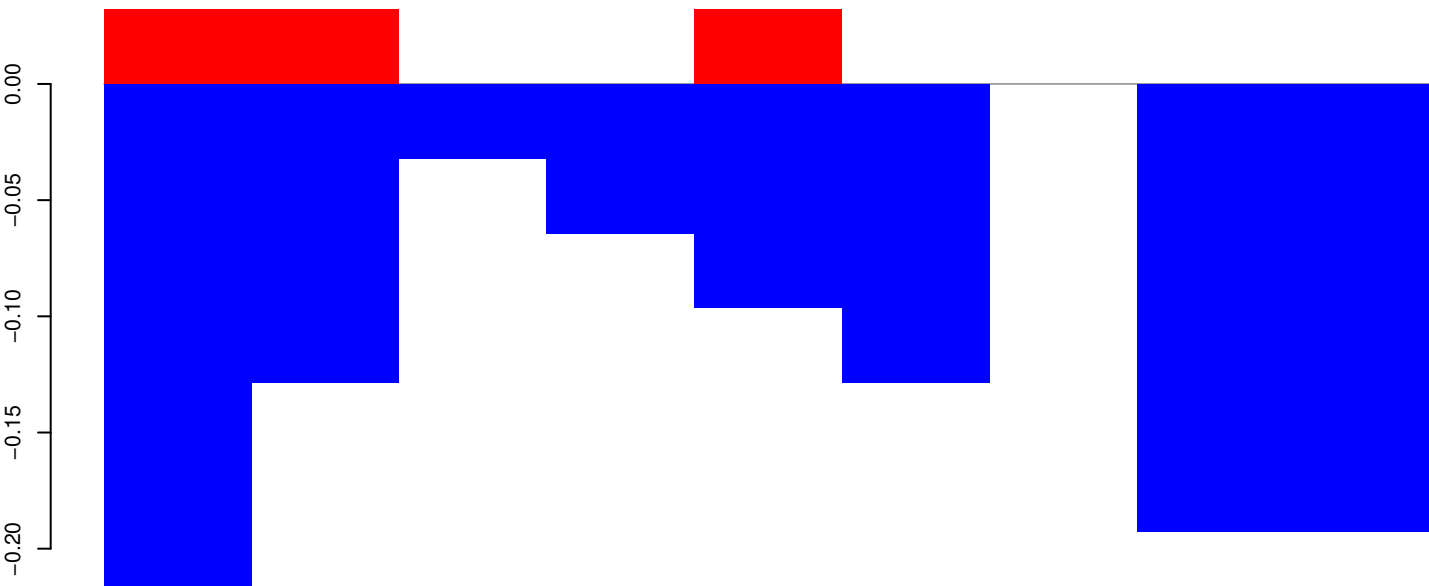

positive=0, negative=1, total=1

Window size=25, length=204, TE@Copia-23_AA-LTR:1-204

AeAeg_Whole_ZV_In_RNA_GP.18_23.rep

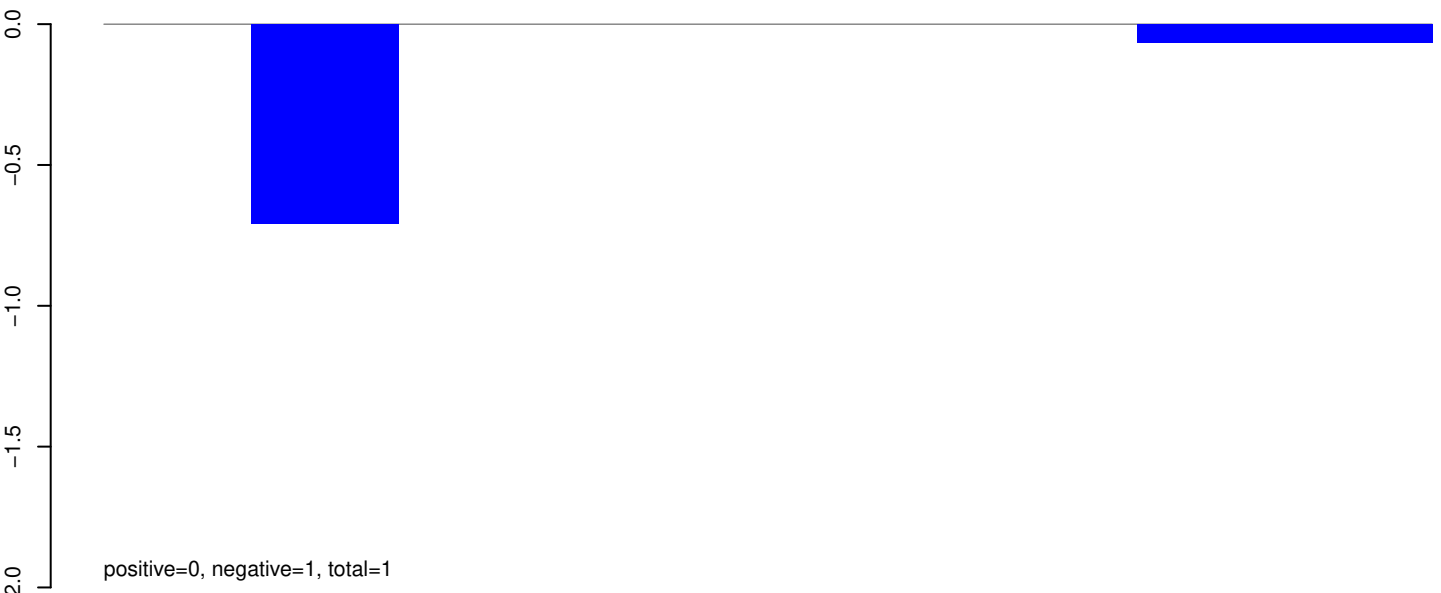

AeAeg_Whole_ZV_In_RNA_GP.24_35.rep

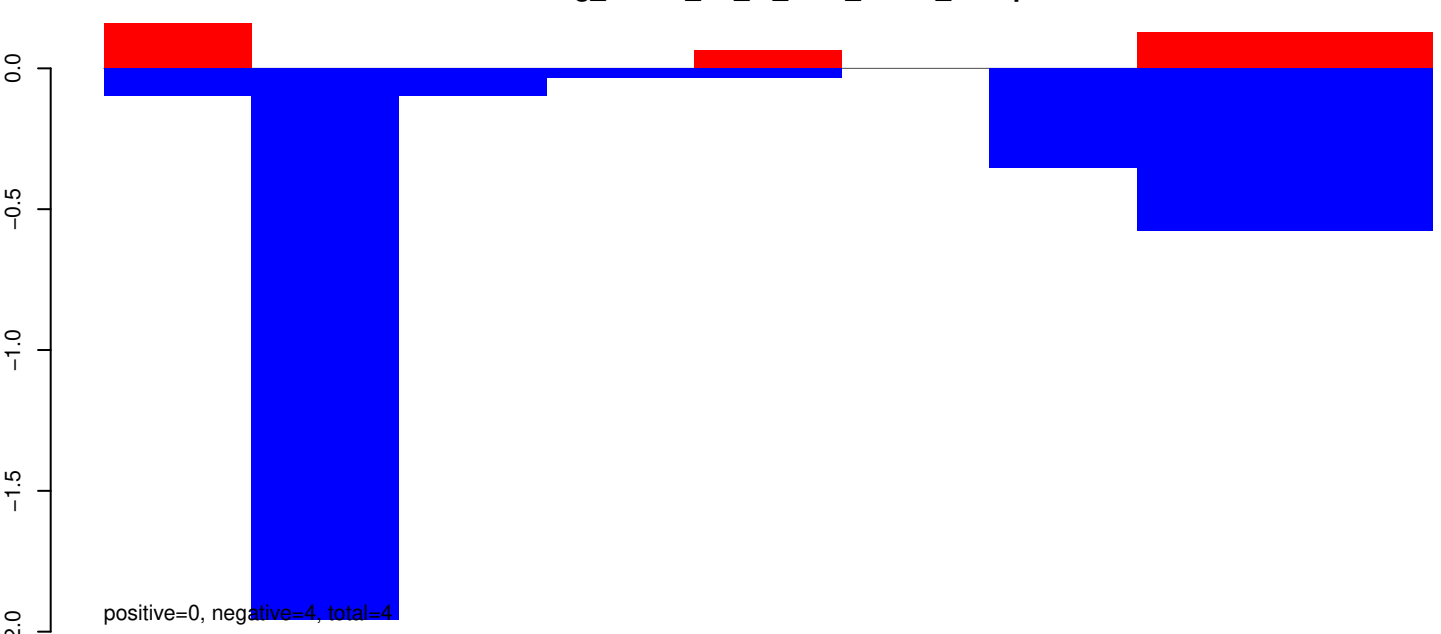

AeAeg_Whole_ZV_In_RNA_GP.rep

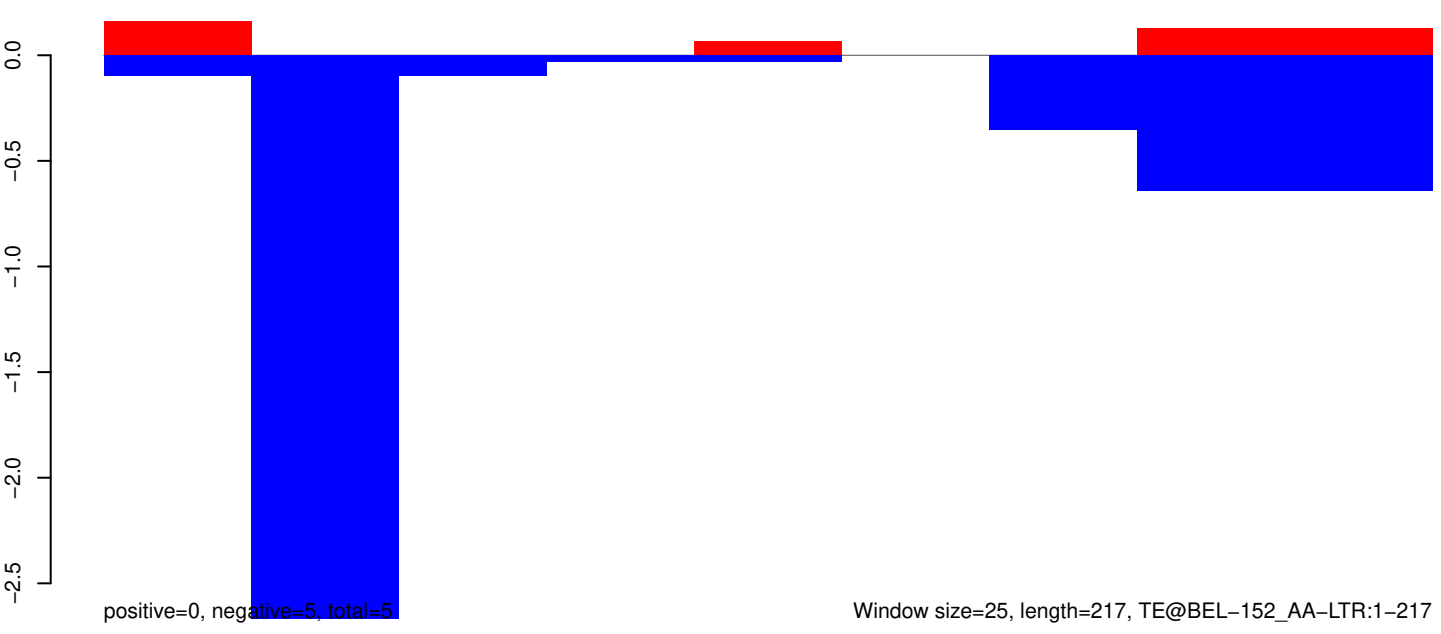

AeAeg_Whole_ZV_In_RNA_GP.18_23.rep

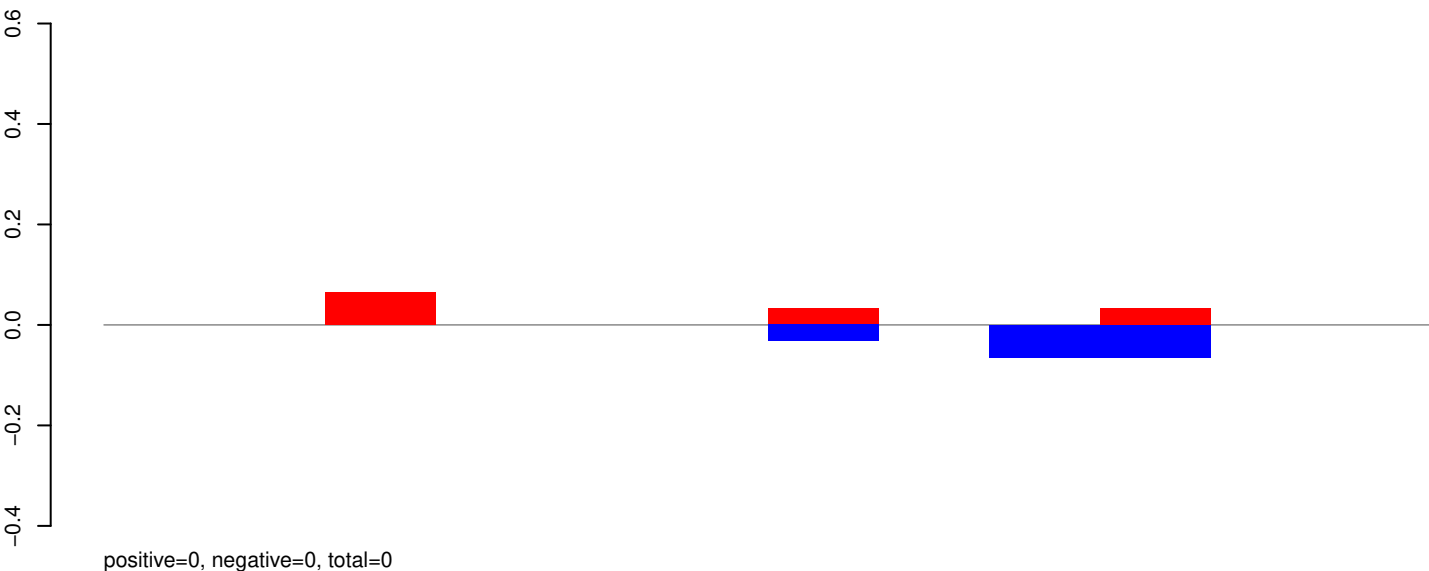

AeAeg_Whole_ZV_In_RNA_GP.24_35.rep

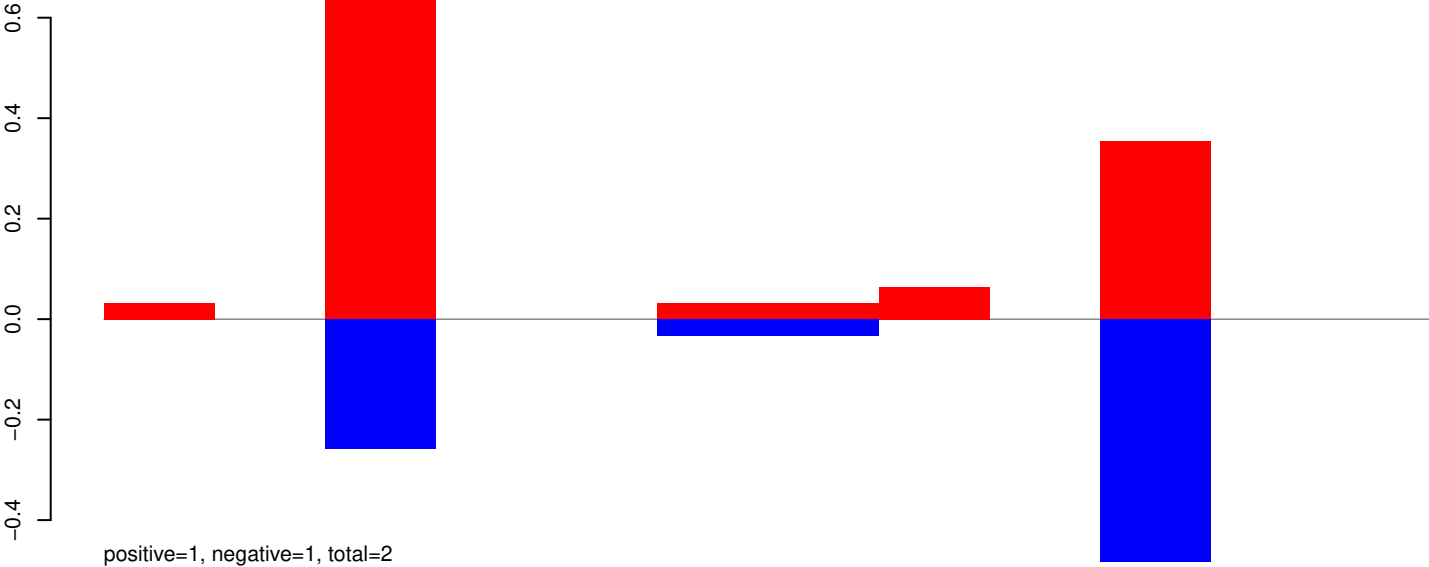

AeAeg_Whole_ZV_In_RNA_GP.rep

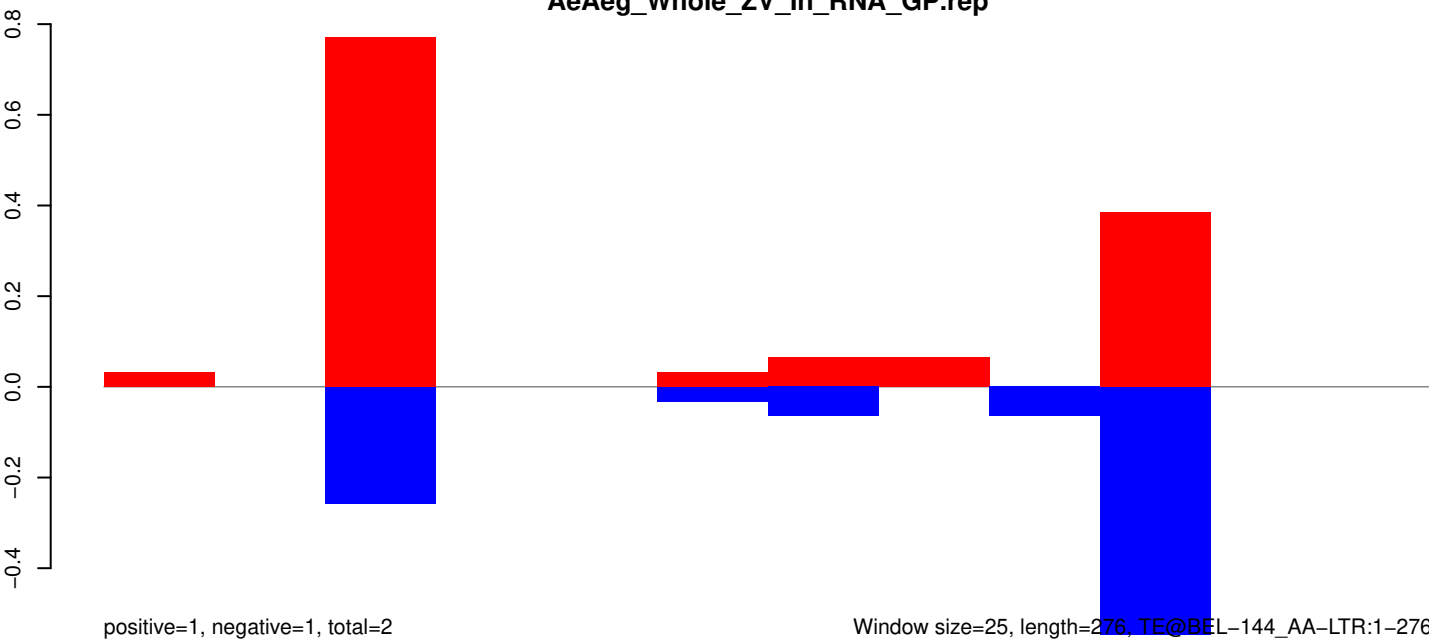

Window size=25, length=276, TE@BEL-144_AA-LTR:1-276

50 100 150 200 250 300

AeAeg_Whole_ZV_In_RNA_GP.18_23.rep

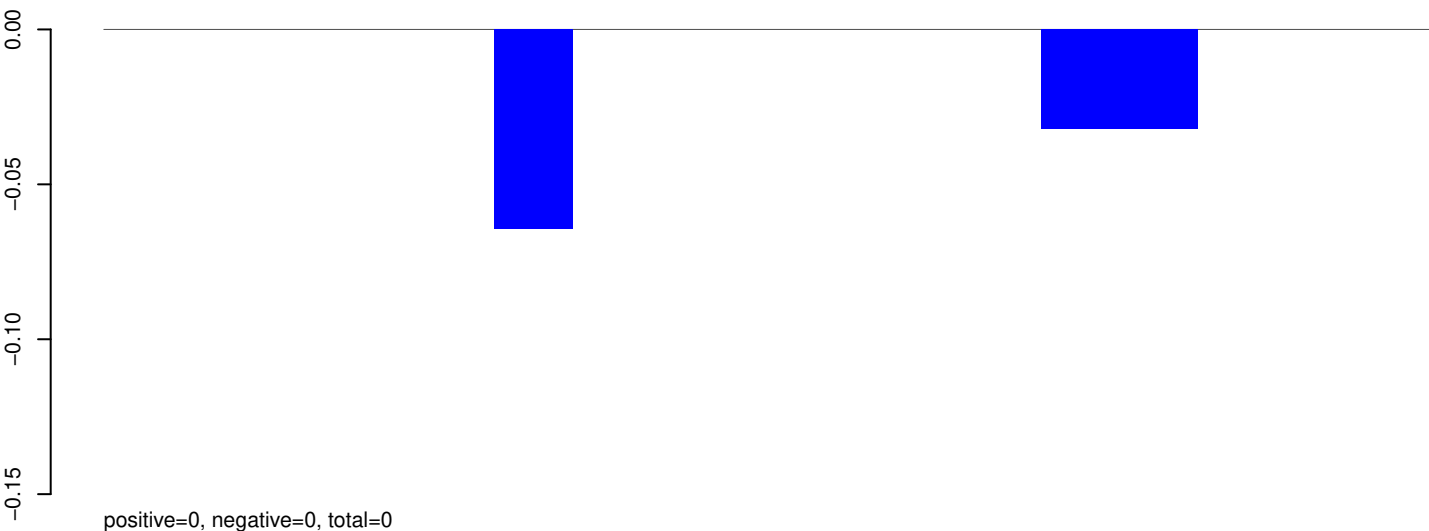

AeAeg_Whole_ZV_In_RNA_GP.24_35.rep

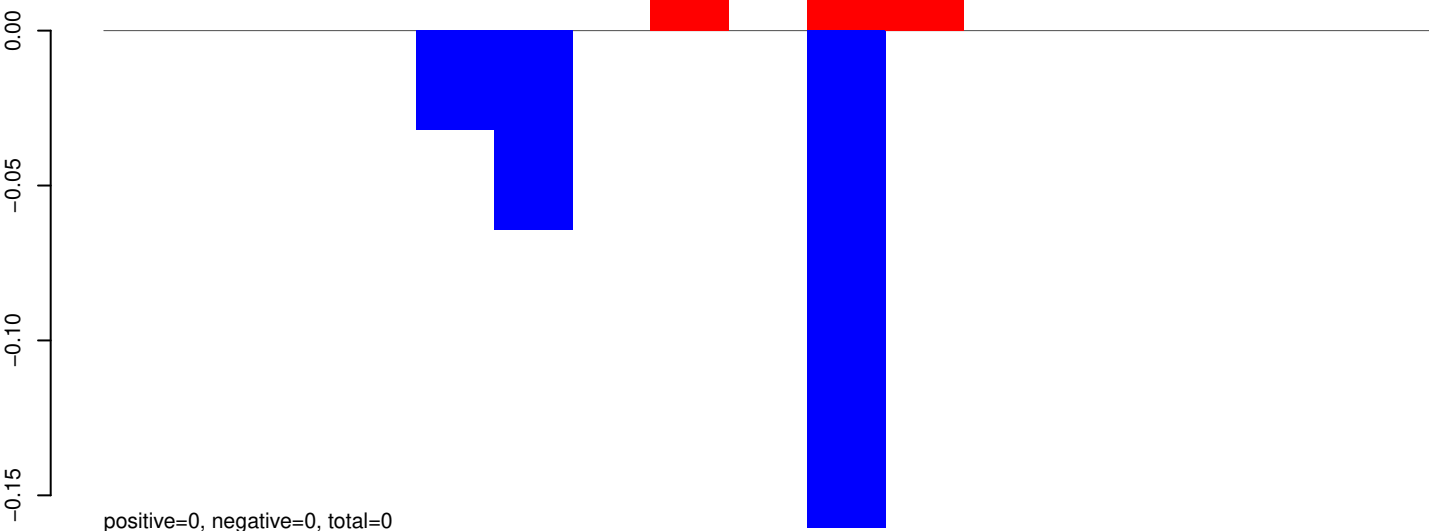

AeAeg_Whole_ZV_In_RNA_GP.rep

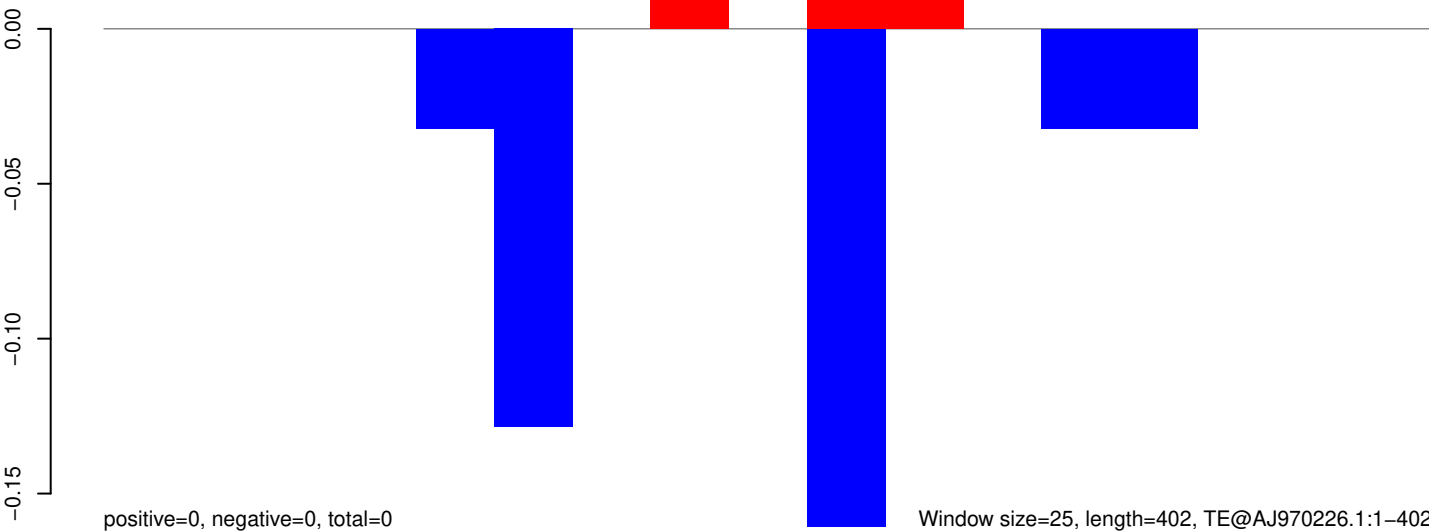

Window size=25, length=402, TE@AJ970226.1:1-402

100

200

300

400

AeAeg_Whole_ZV_In_RNA_GP.18_23.rep

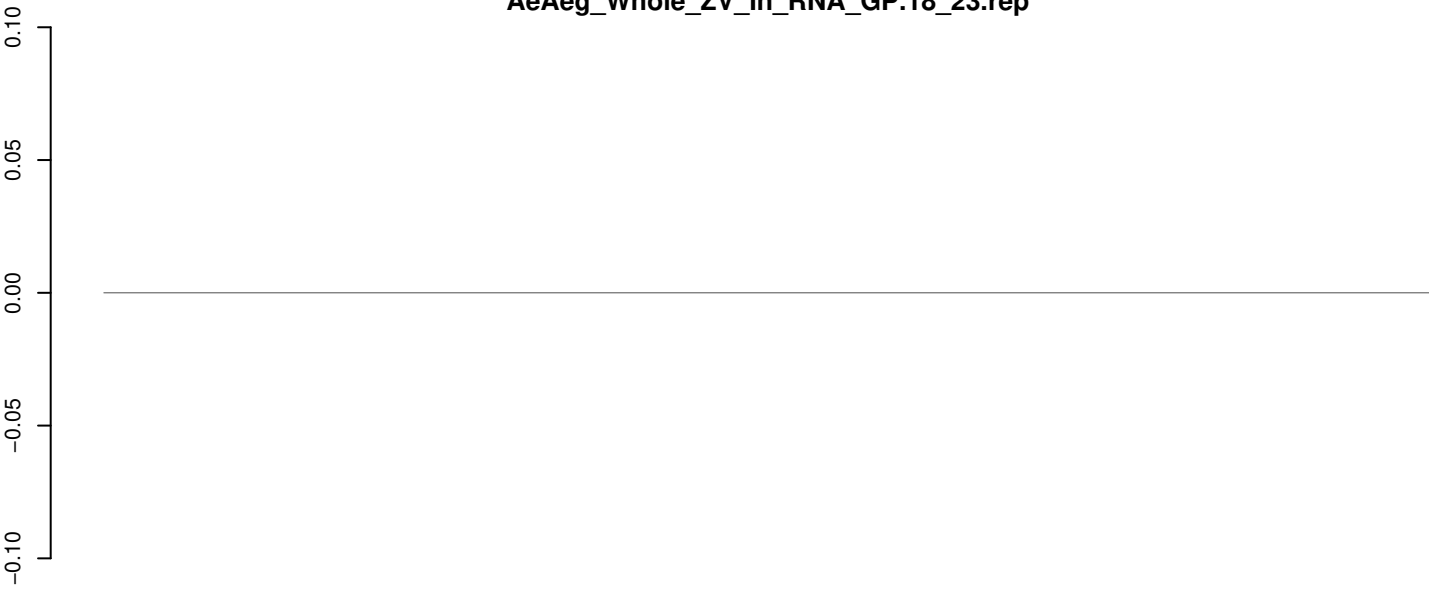

positive=0, negative=0, total=0

AeAeg_Whole_ZV_In_RNA_GP.24_35.rep

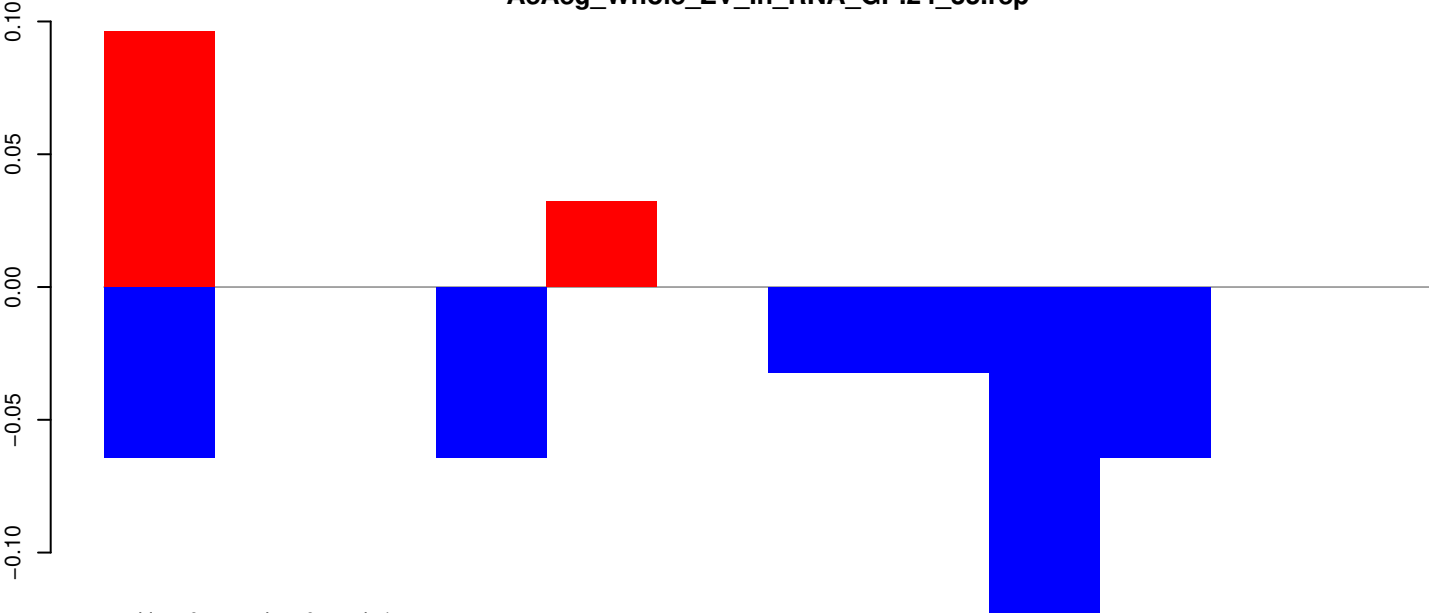

positive=0, negative=0, total=1

AeAeg_Whole_ZV_In_RNA_GP.rep

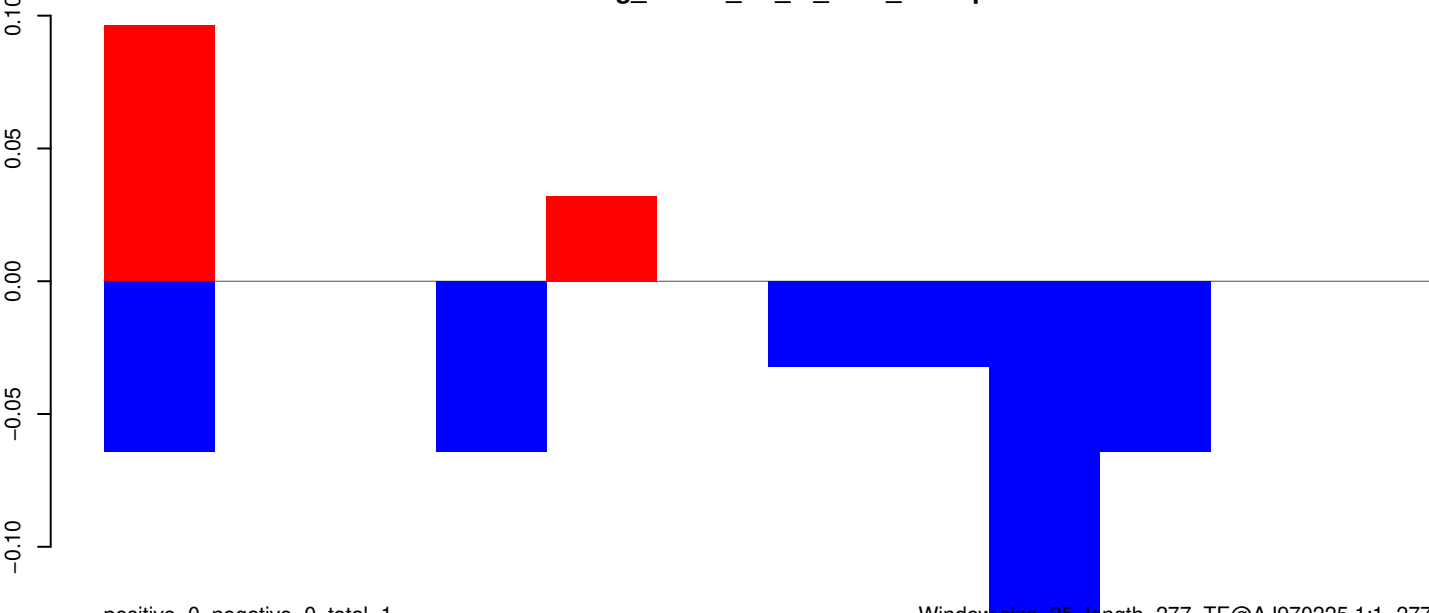

positive=0, negative=0, total=1

Window size=25, length=277, TE@AJ970225.1:1-277

50 100 150 200 250 300

AeAeg_Whole_ZV_In_RNA_GP.18_23.rep

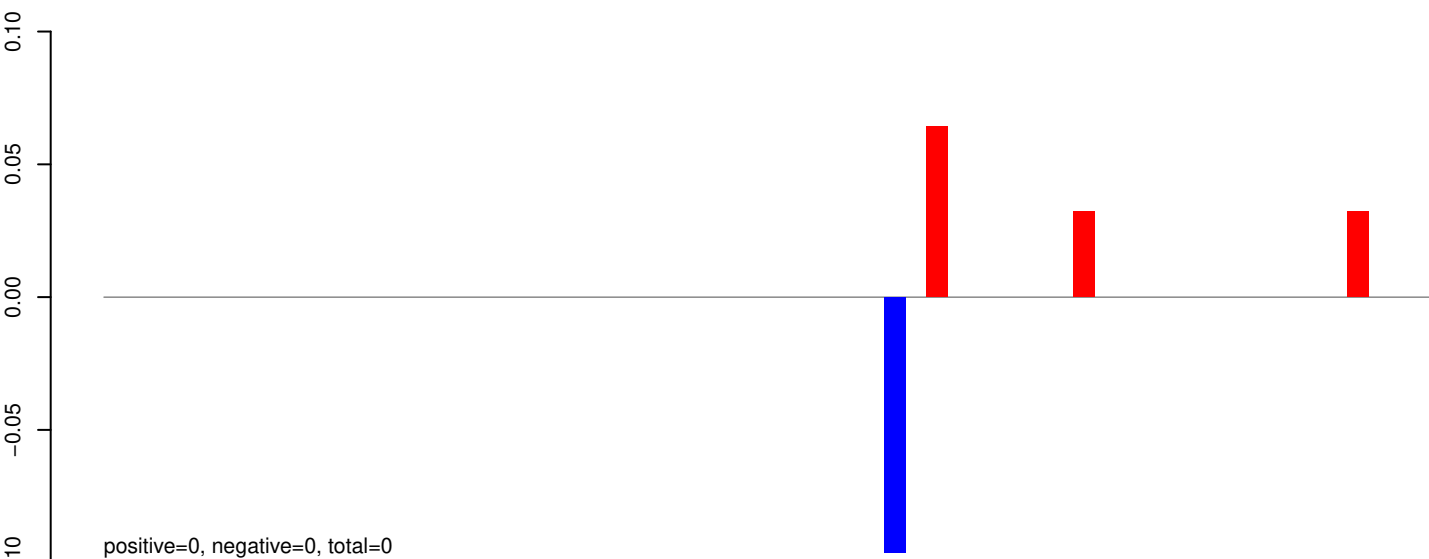

AeAeg_Whole_ZV_In_RNA_GP.24_35.rep

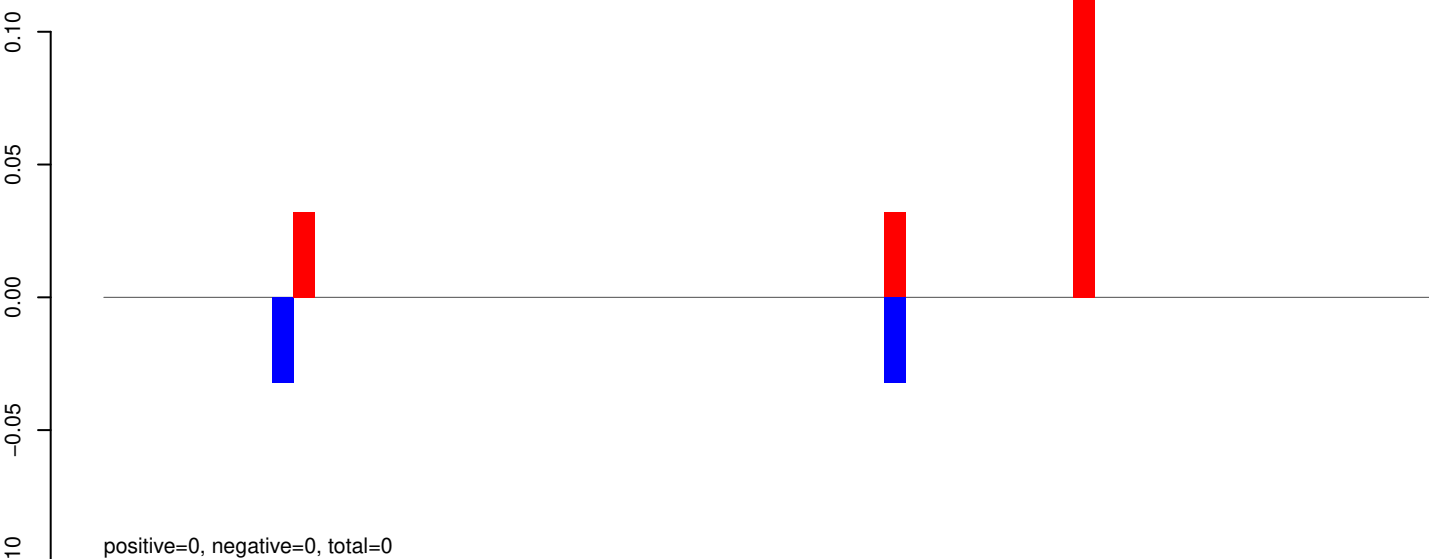

AeAeg_Whole_ZV_In_RNA_GP.rep

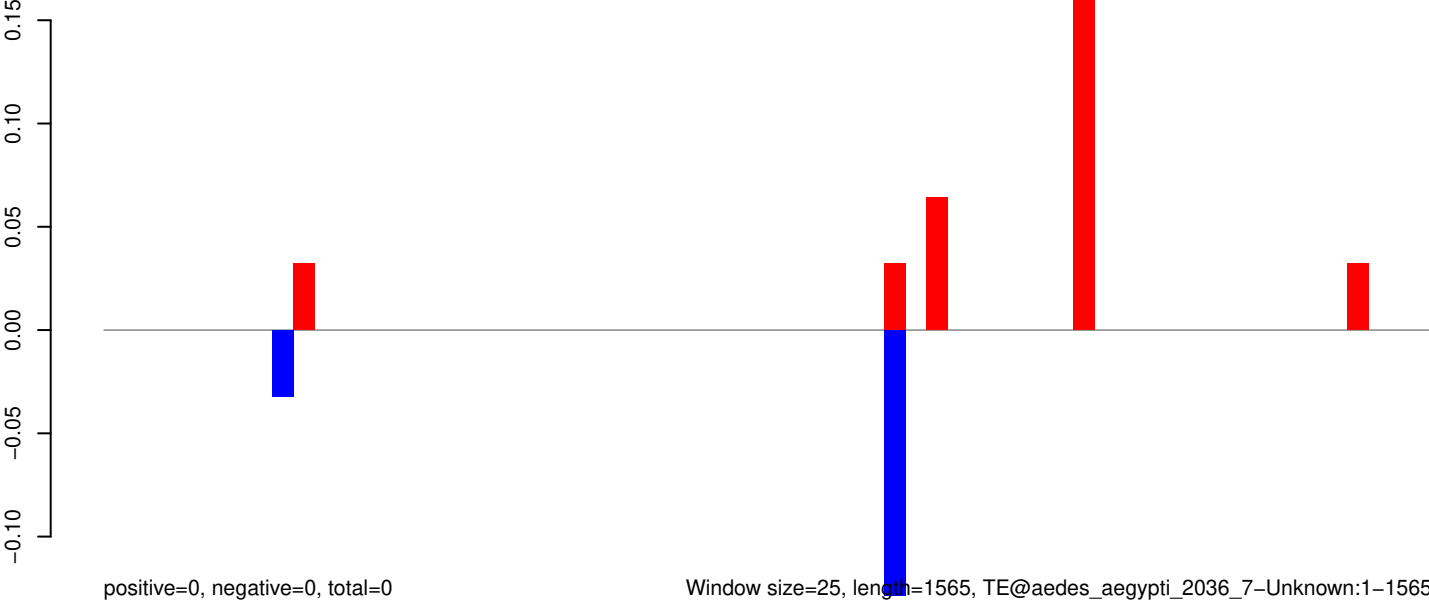

Window size=25, length=1565, TE@aedes_aegypti_2036_7-Unknown:1-1565

AeAeg_Whole_ZV_In_RNA_GP.18_23.rep

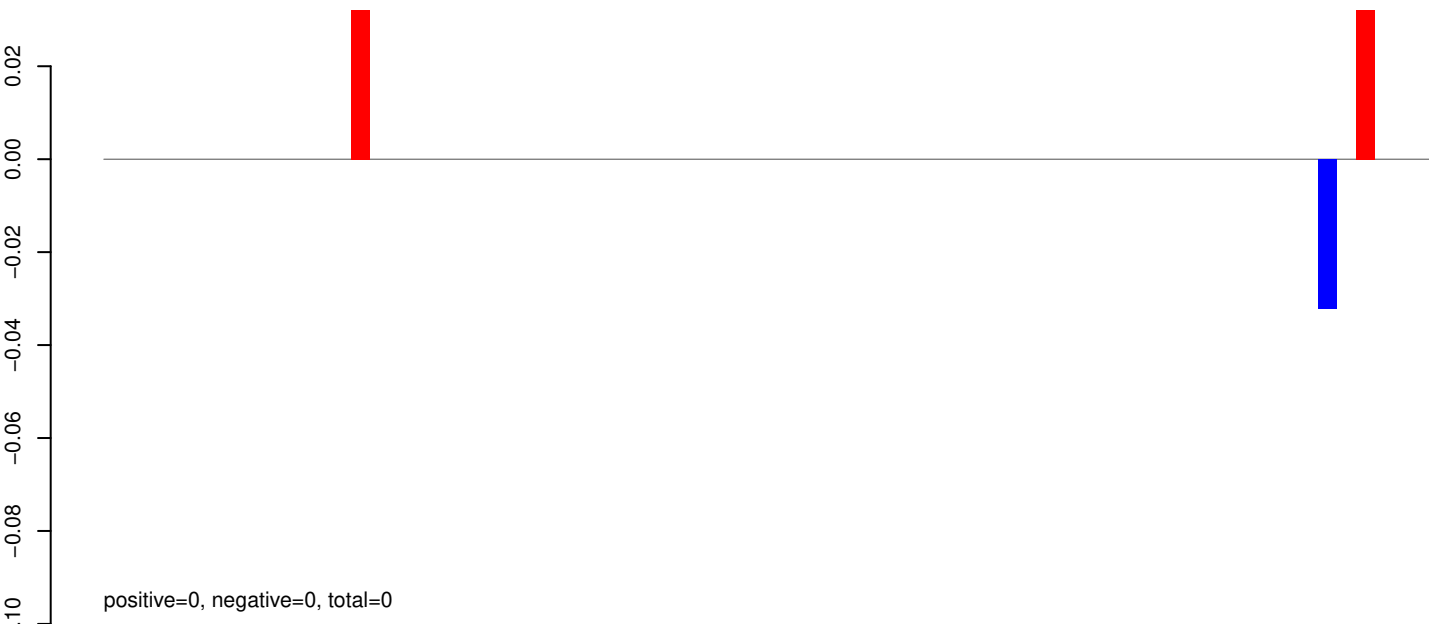

AeAeg_Whole_ZV_In_RNA_GP.24_35.rep

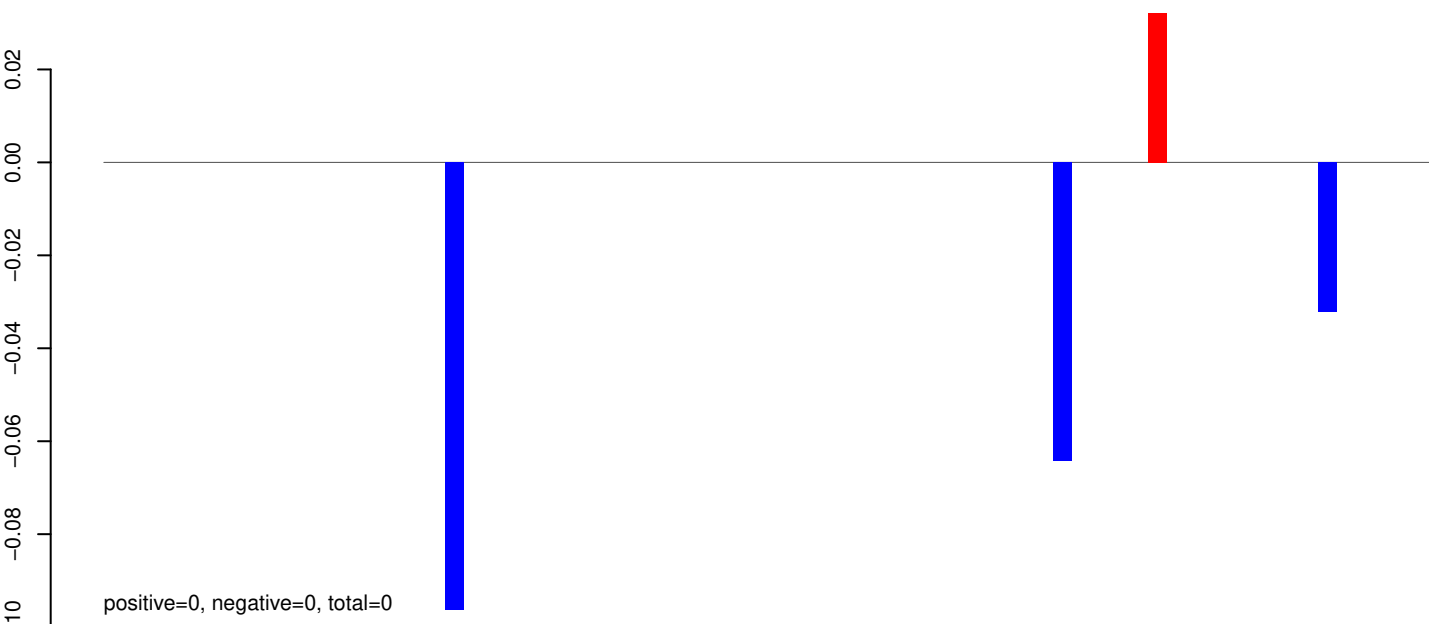

AeAeg_Whole_ZV_In_RNA_GP.rep

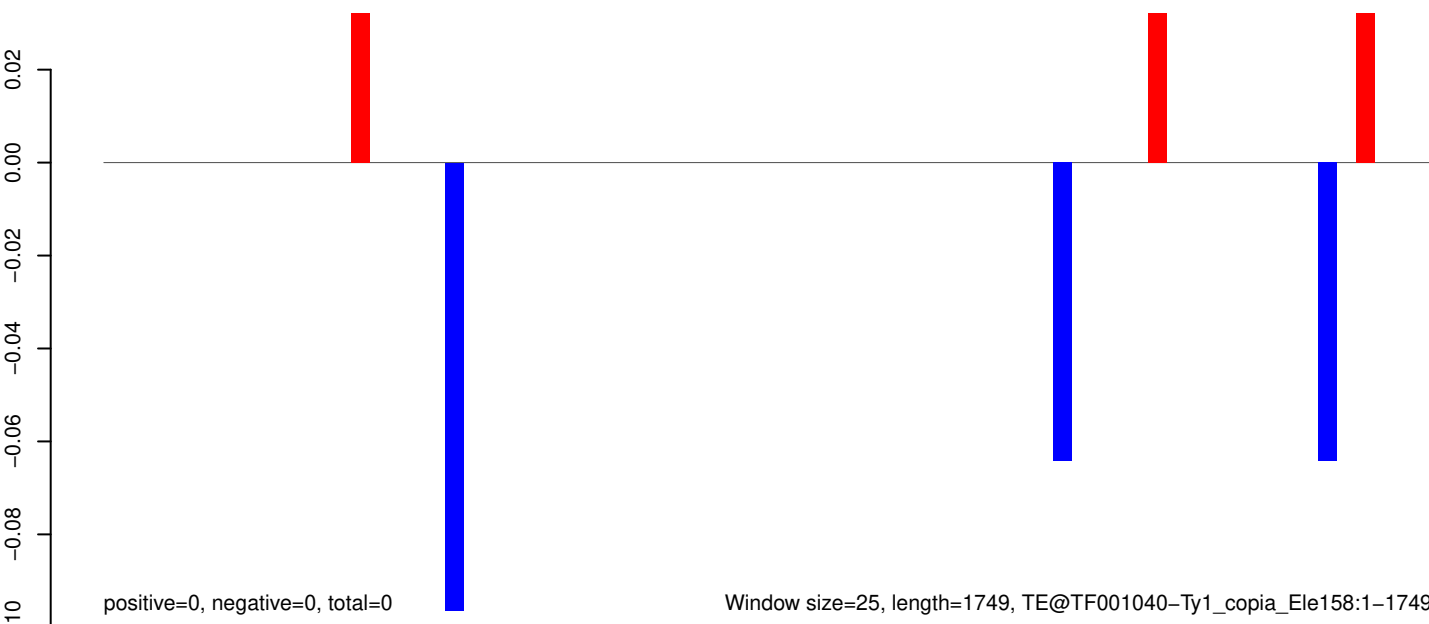

Window size=25, length=1749, TE@TF001040-Ty1_copia_Ele158:1-1749

AeAeg_Whole_ZV_In_RNA_GP.18_23.rep

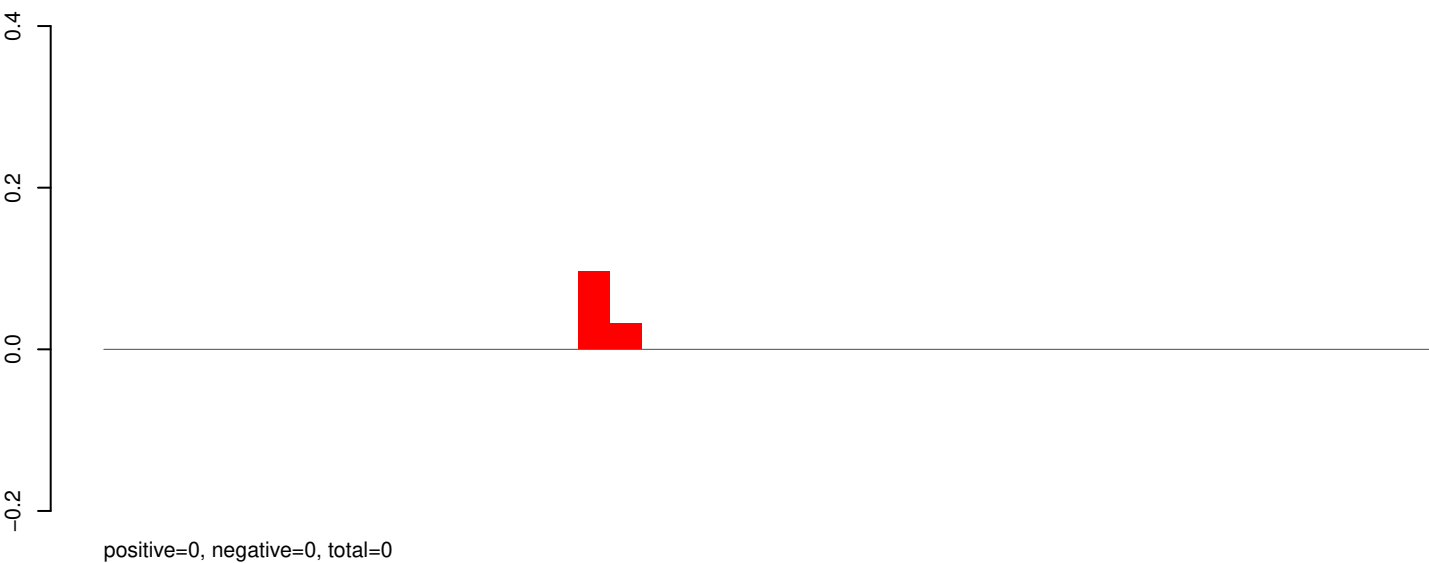

AeAeg_Whole_ZV_In_RNA_GP.24_35.rep

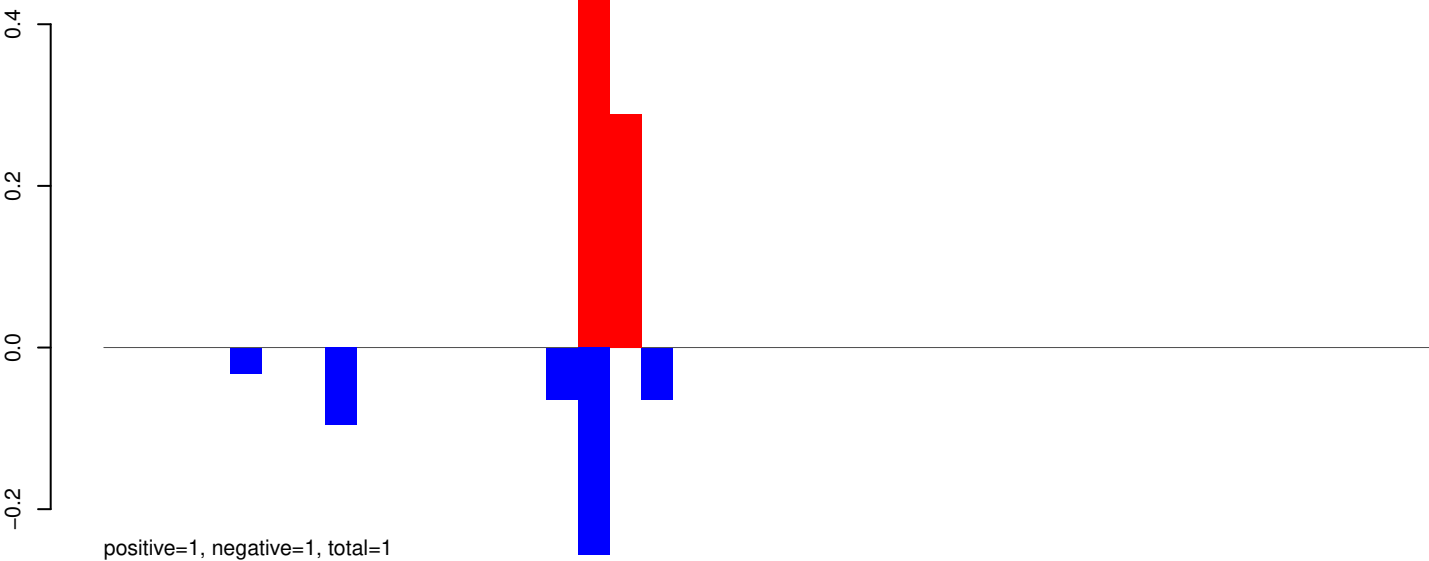

AeAeg_Whole_ZV_In_RNA_GP.rep

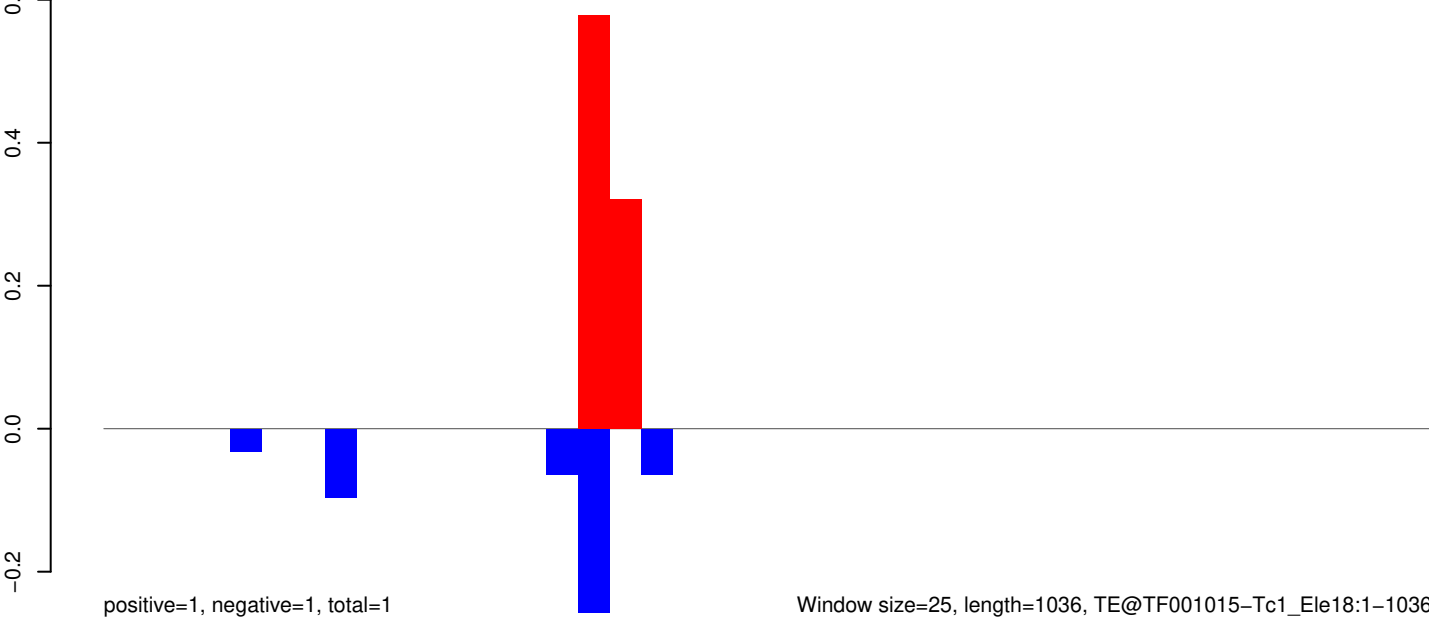

Window size=25, length=1036, TE@TF001015-Tc1_Ele18:1-1036

0 200 400 600 800 1000

AeAeg_Whole_ZV_In_RNA_GP.18_23.rep

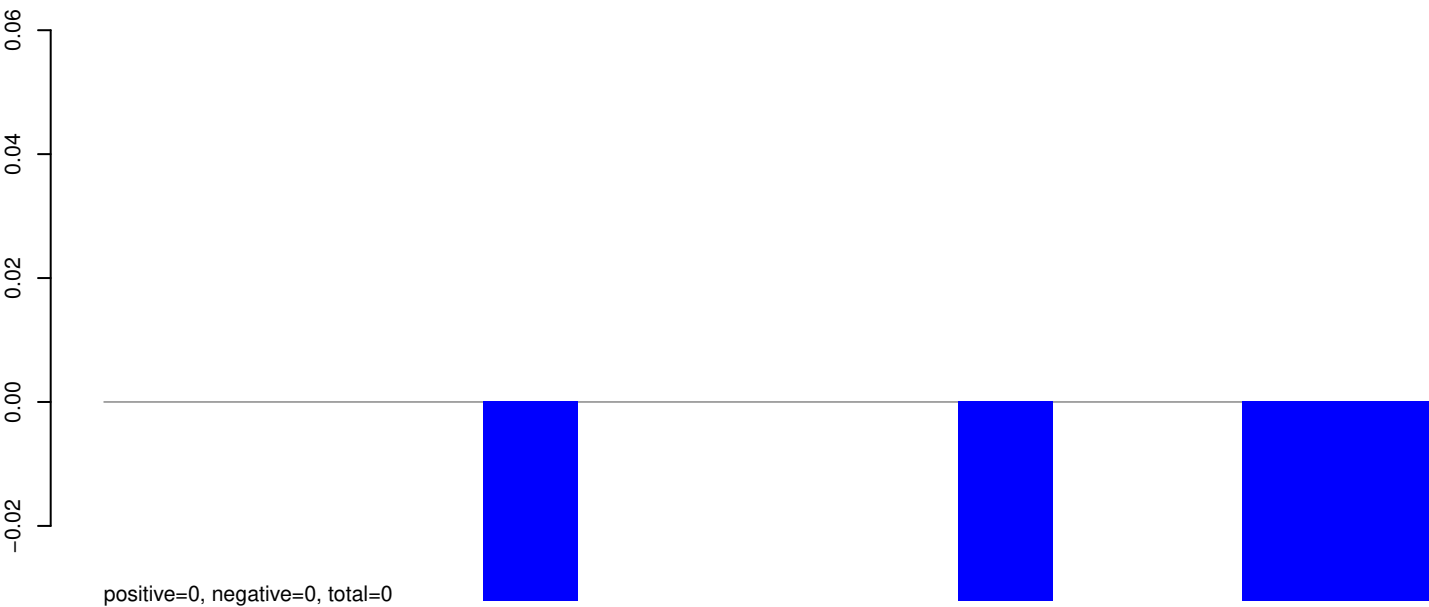

AeAeg_Whole_ZV_In_RNA_GP.24_35.rep

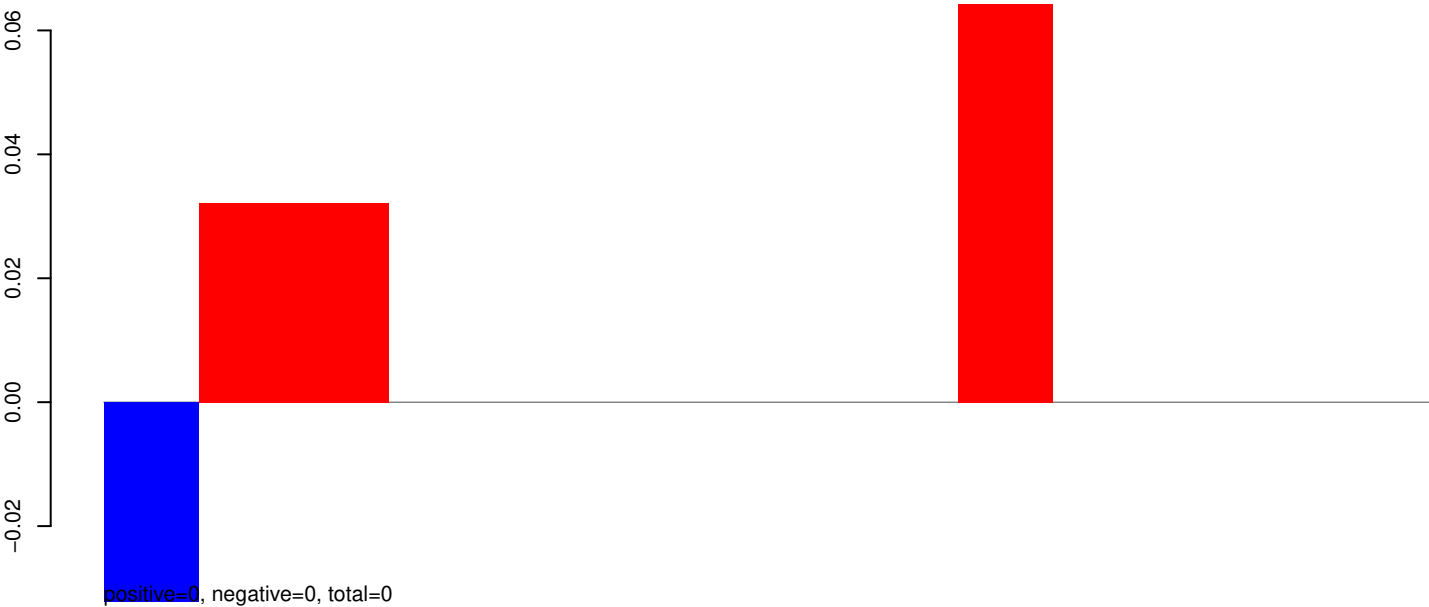

AeAeg_Whole_ZV_In_RNA_GP.rep

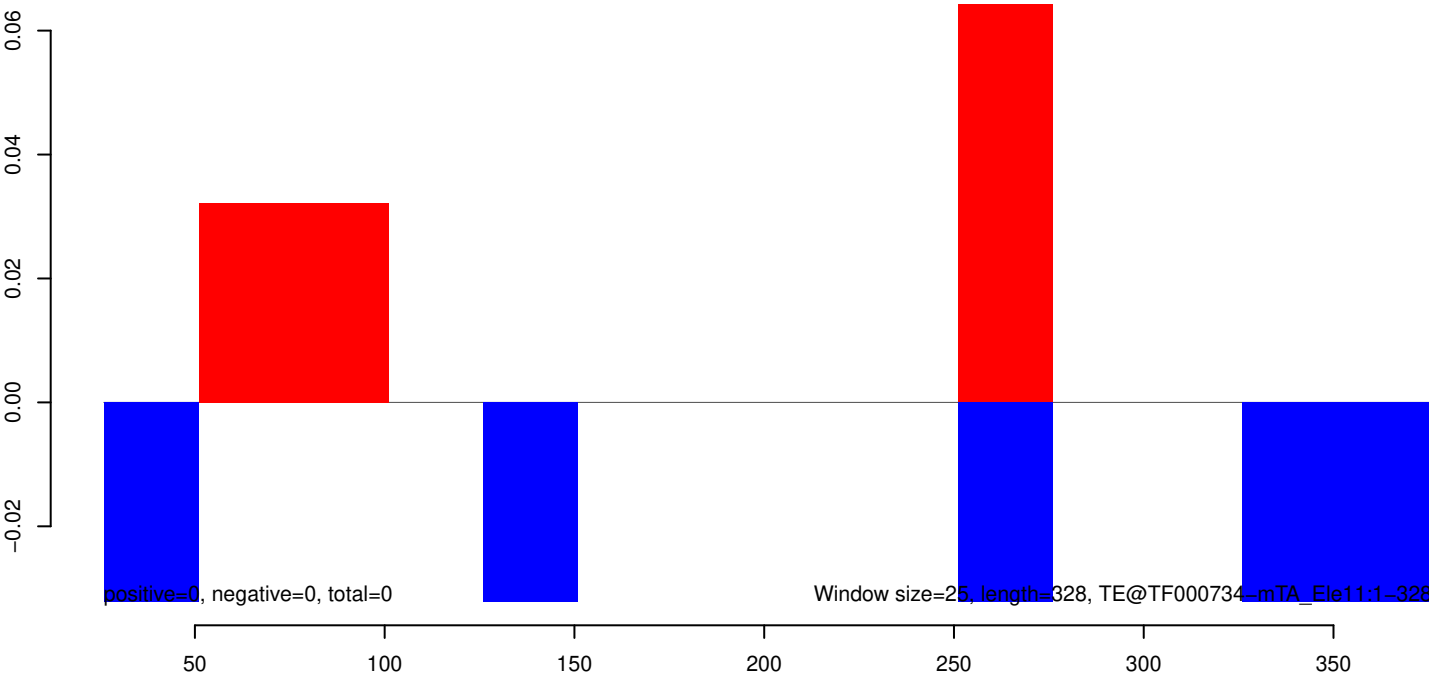

AeAeg_Whole_ZV_In_RNA_GP.18_23.rep

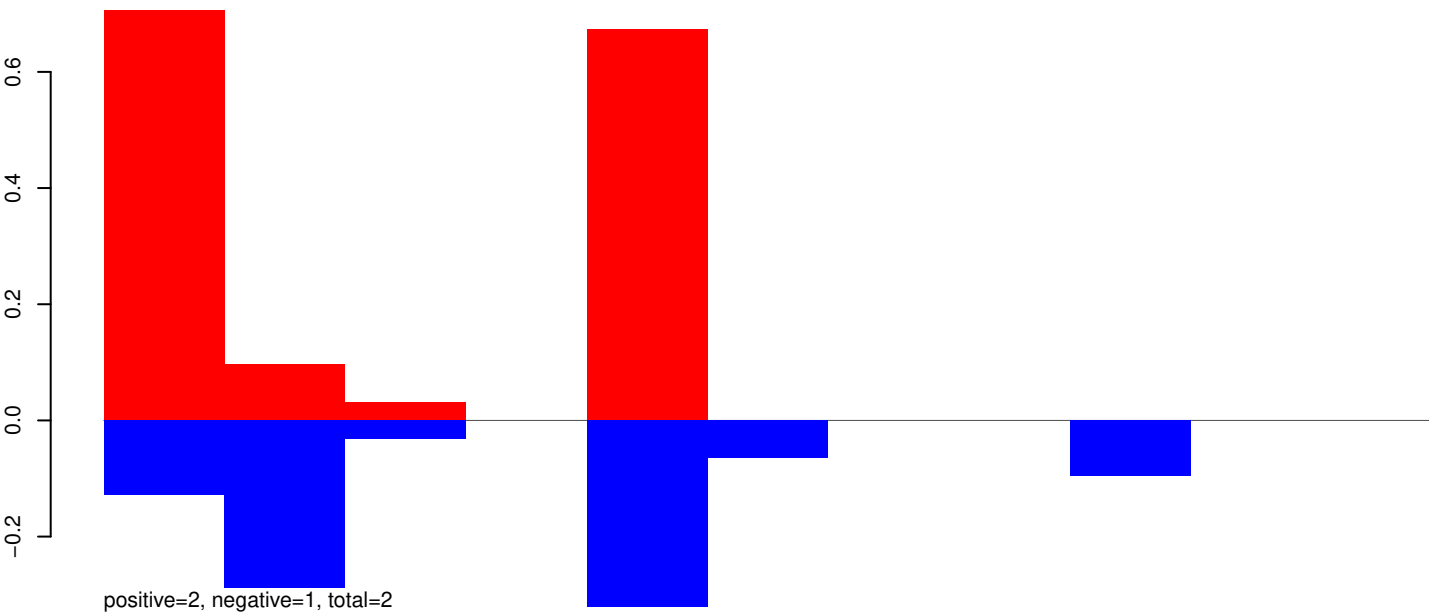

AeAeg_Whole_ZV_In_RNA_GP.24_35.rep

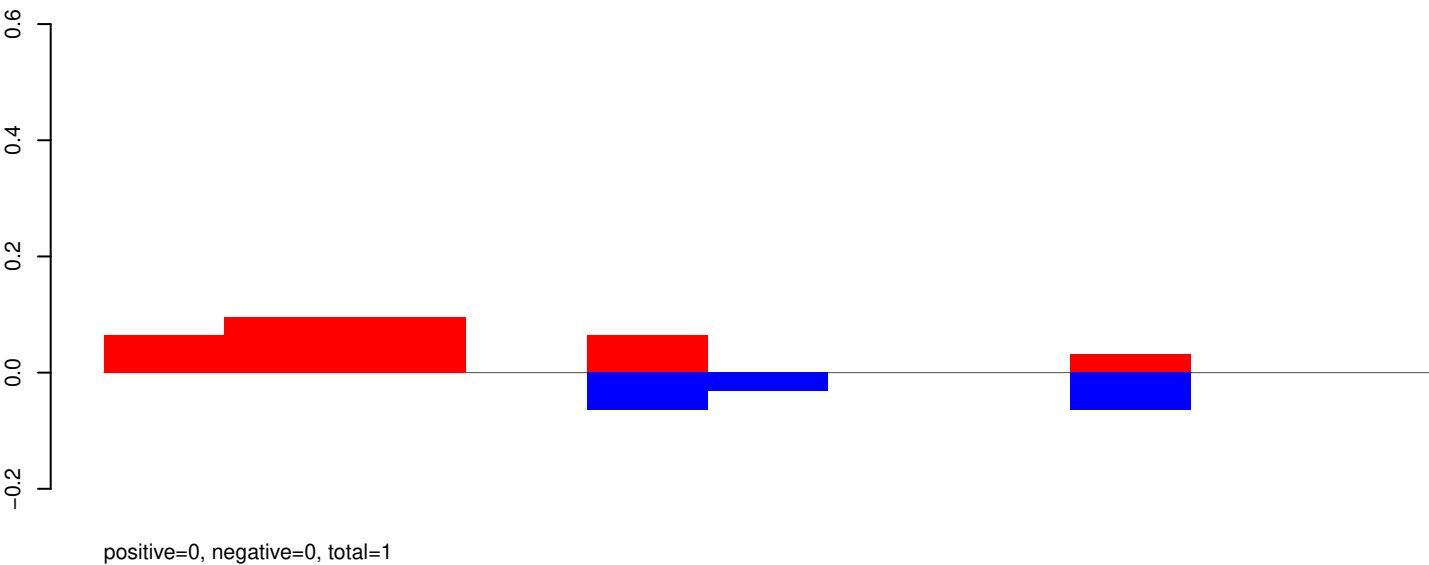

AeAeg_Whole_ZV_In_RNA_GP.rep

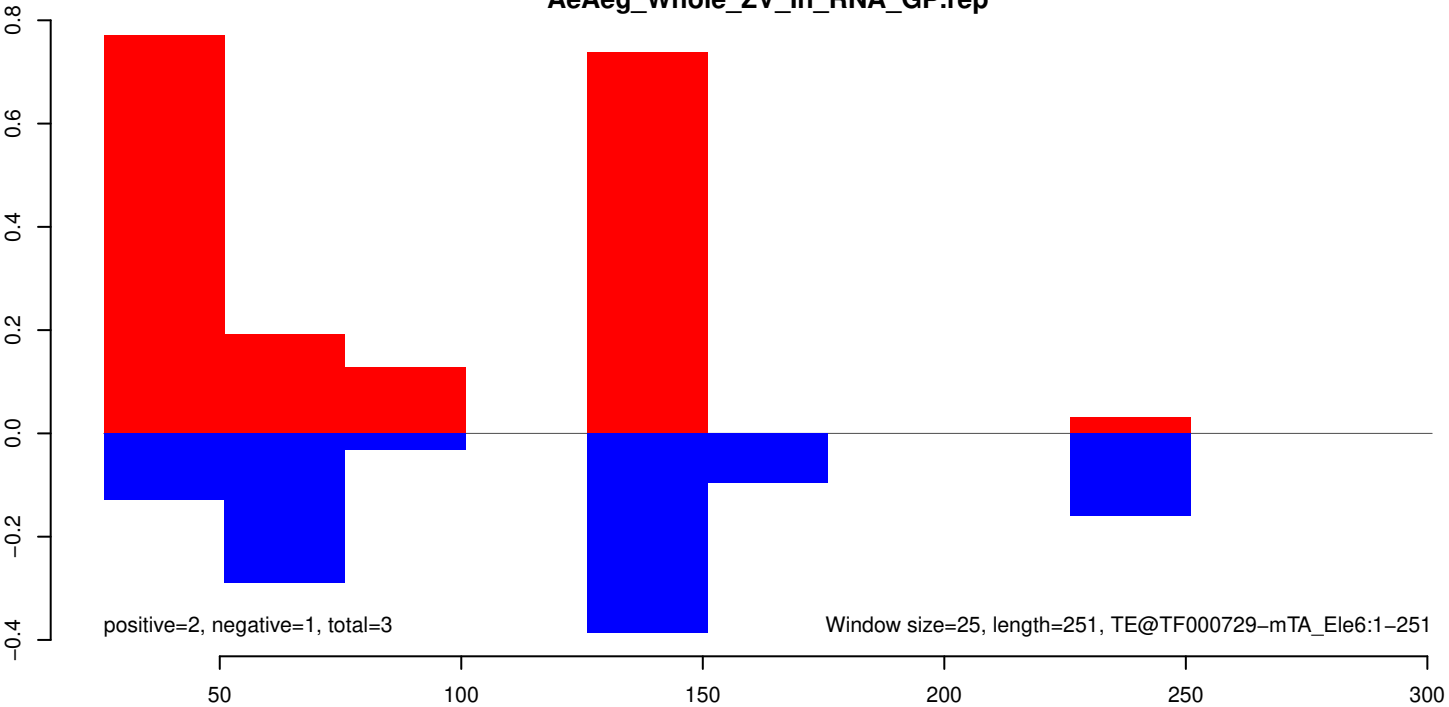

AeAeg_Whole_ZV_In_RNA_GP.18_23.rep

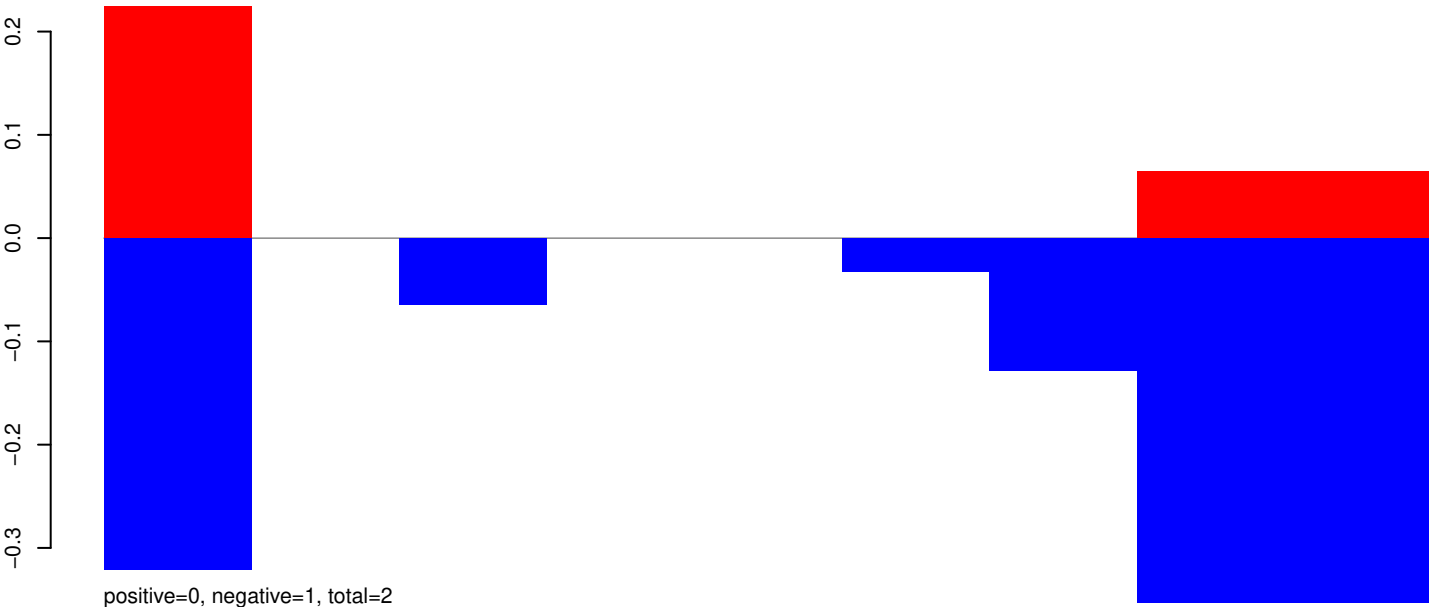

AeAeg_Whole_ZV_In_RNA_GP.24_35.rep

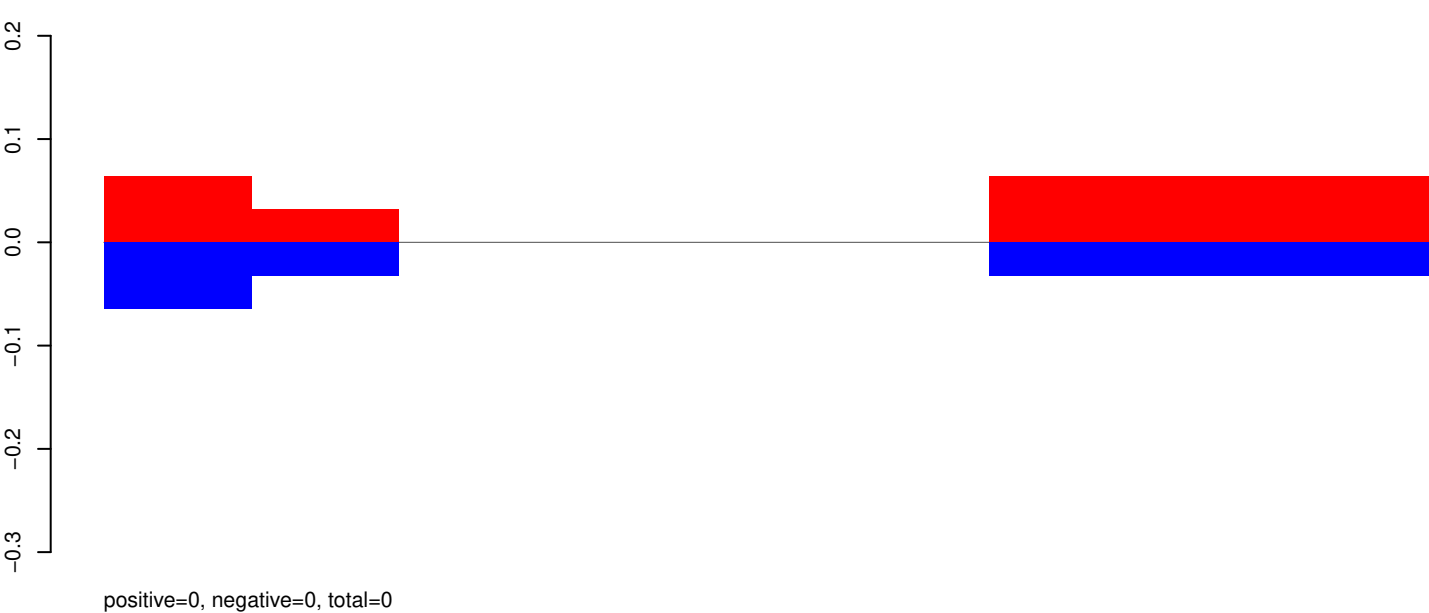

AeAeg_Whole_ZV_In_RNA_GP.rep

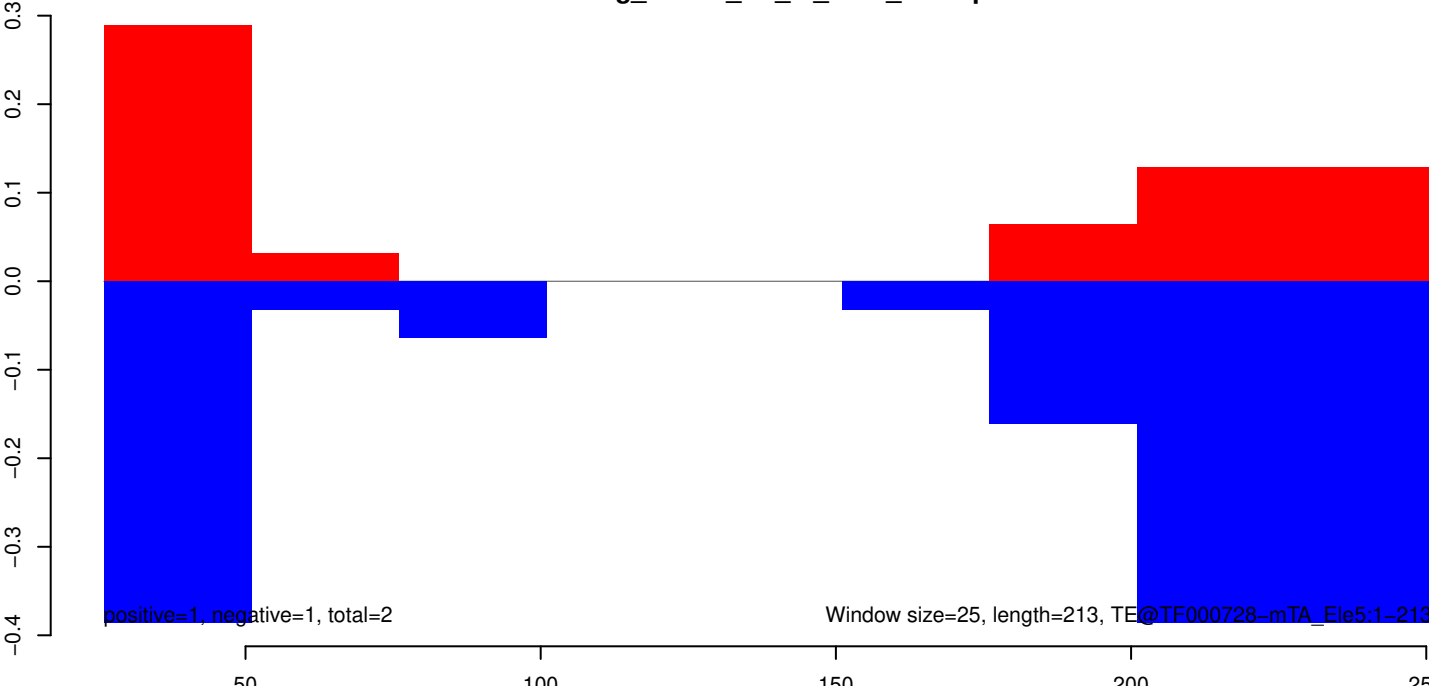

AeAeg_Whole_ZV_In_RNA_GP.18_23.rep

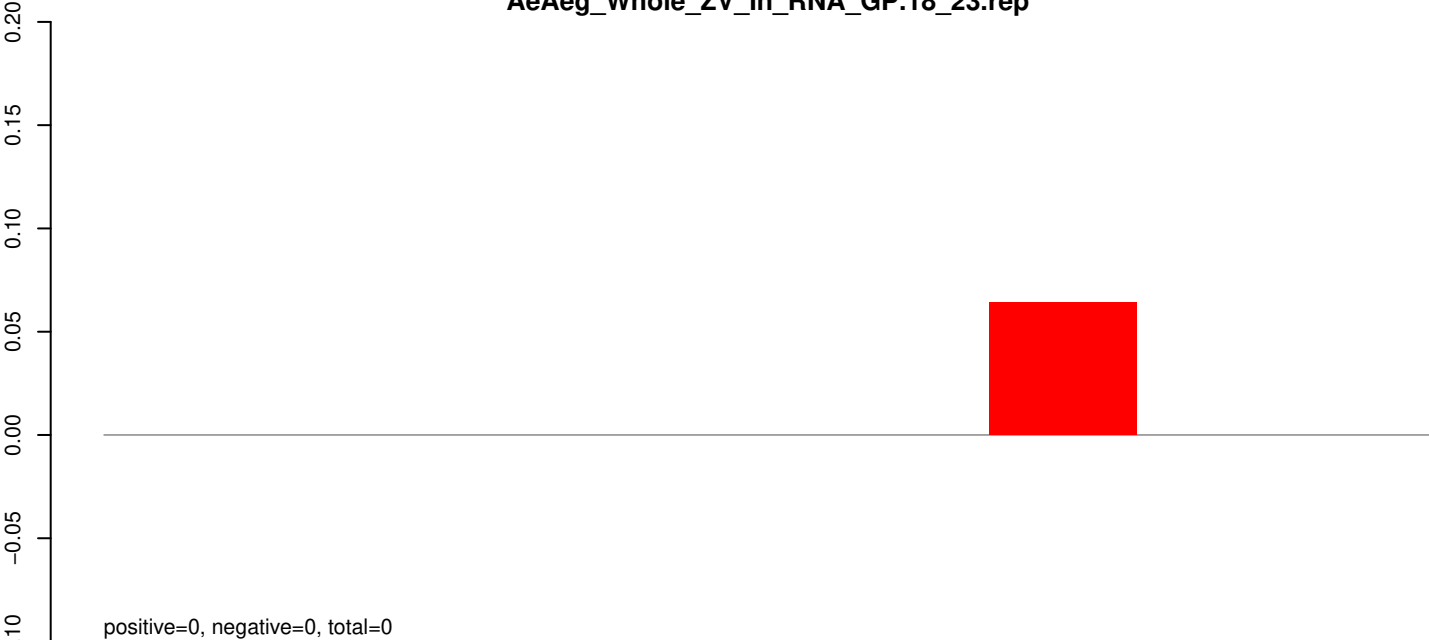

AeAeg_Whole_ZV_In_RNA_GP.24_35.rep

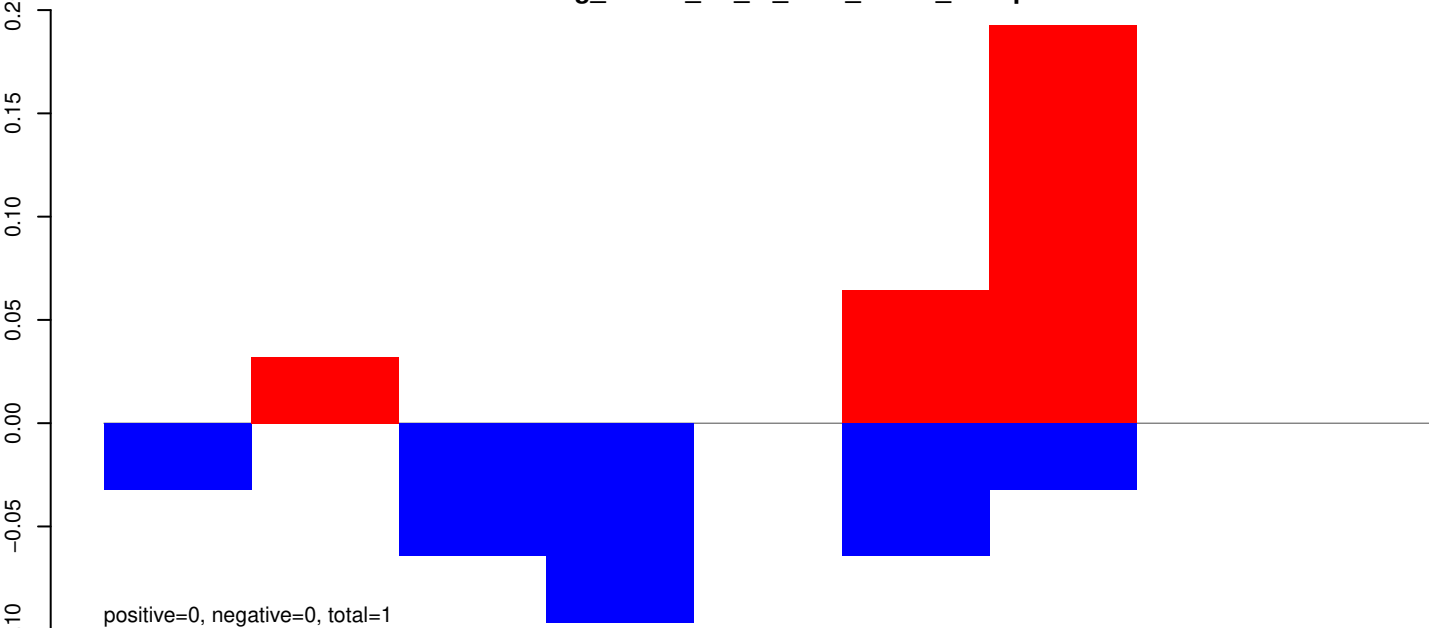

AeAeg_Whole_ZV_In_RNA_GP.rep

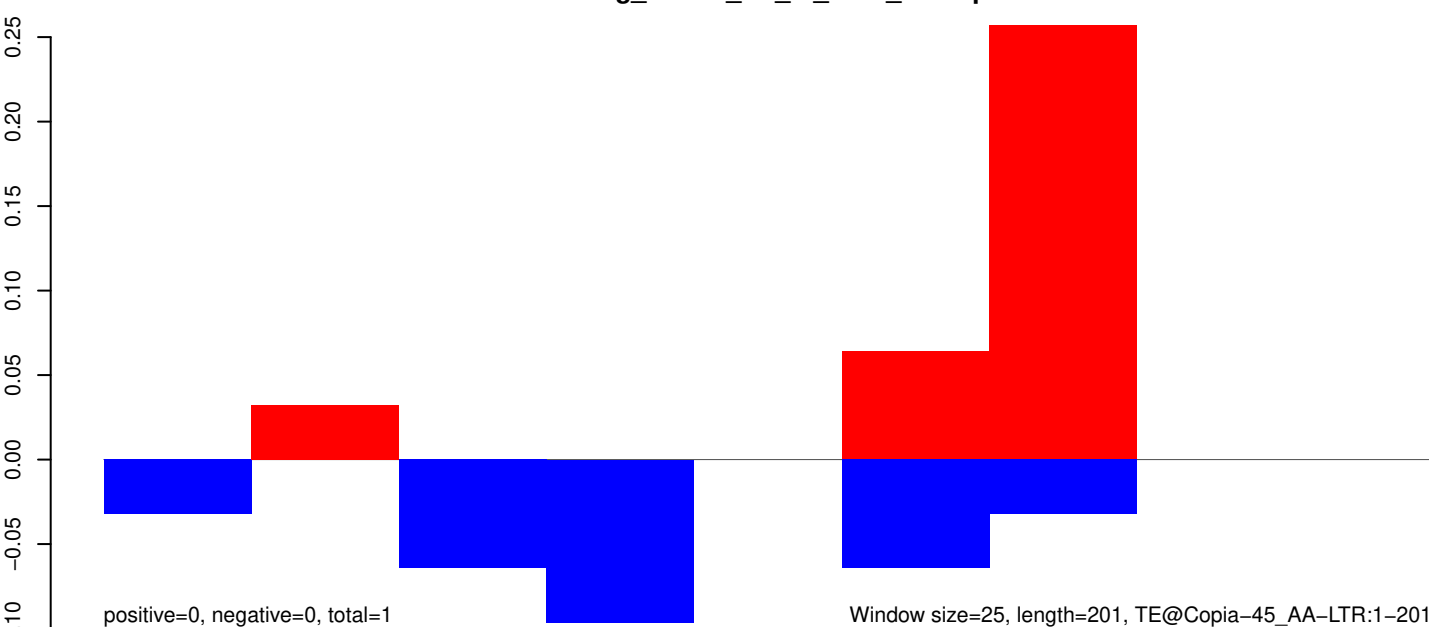

Window size=25, length=201, TE@Copia-45_AA-LTR:1-201

50

100

150

200

250

AeAeg_Whole_ZV_In_RNA_GP.18_23.rep

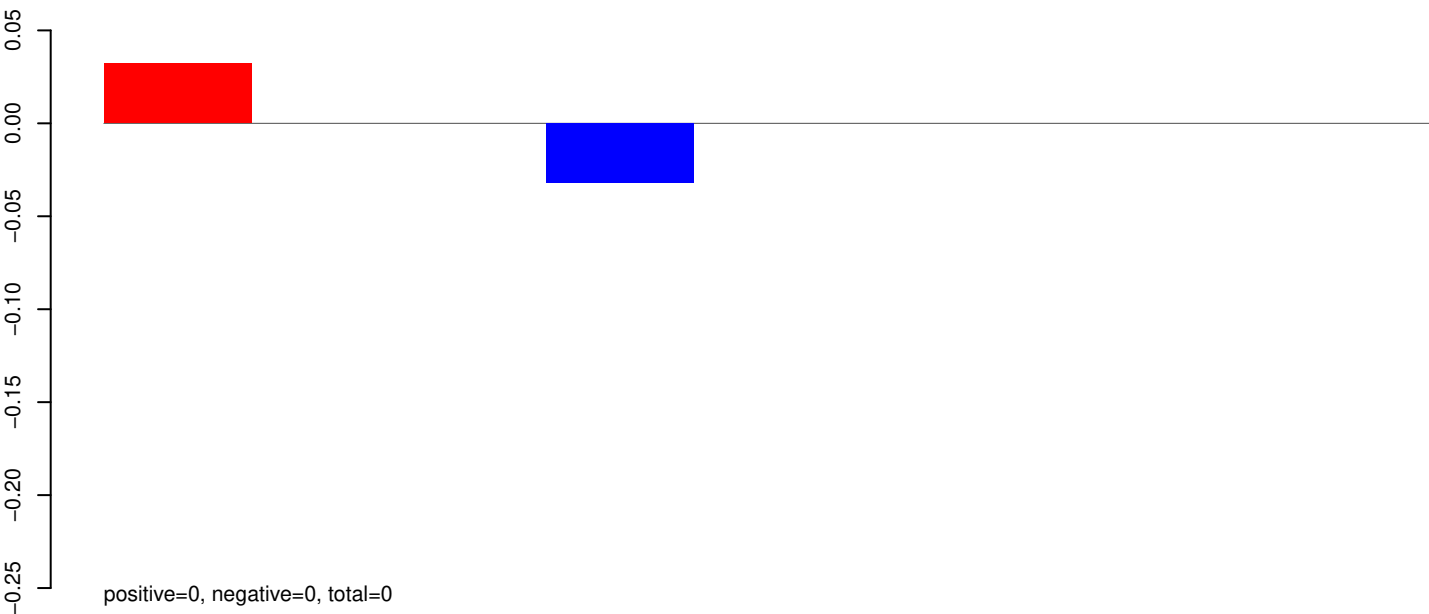

AeAeg_Whole_ZV_In_RNA_GP.24_35.rep

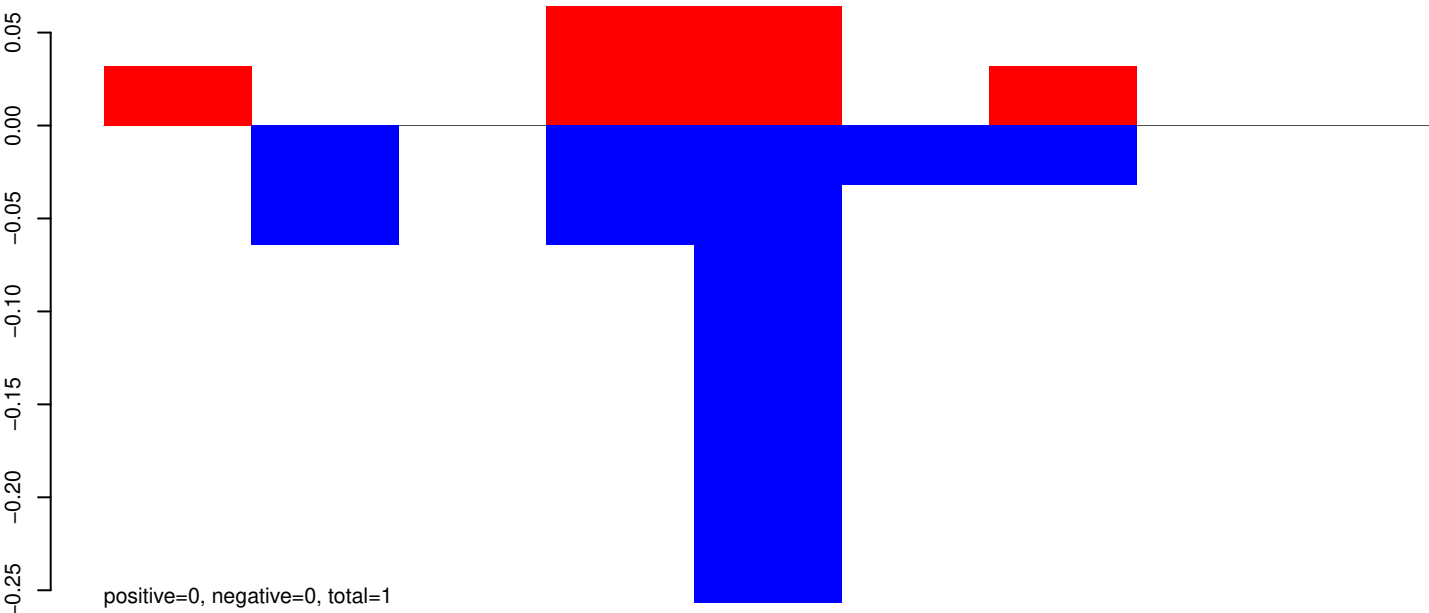

AeAeg_Whole_ZV_In_RNA_GP.rep

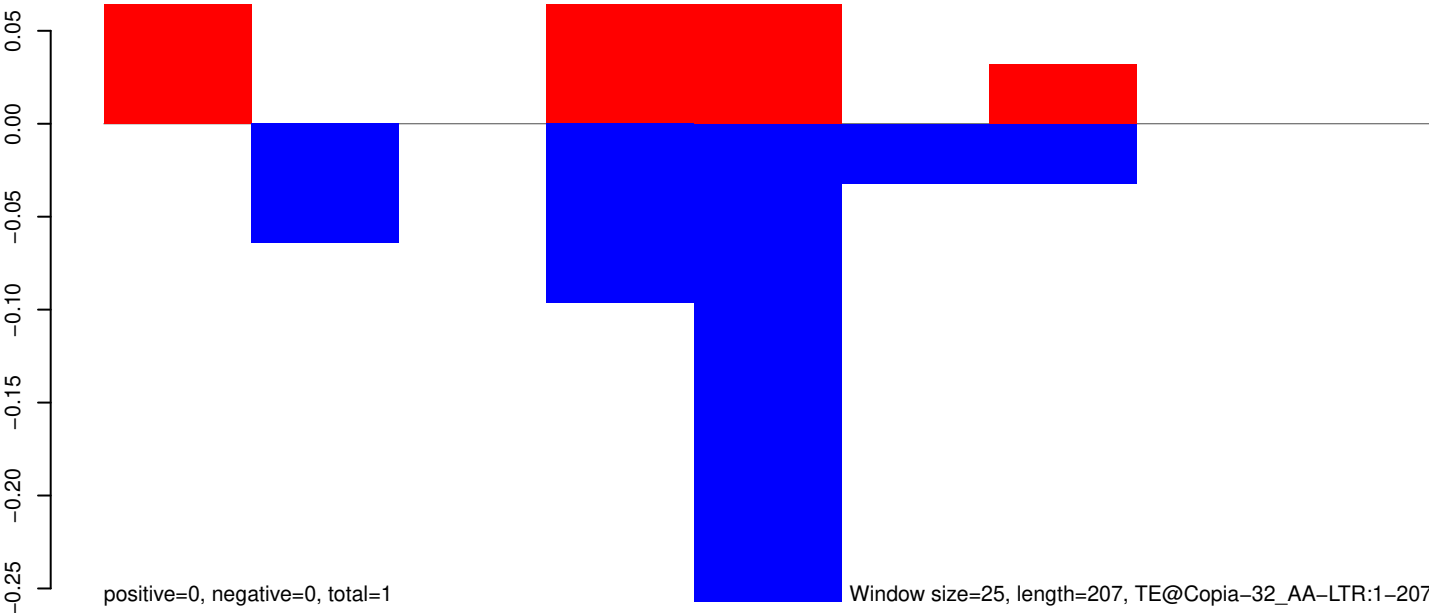

AeAeg_Whole_ZV_In_RNA_GP.18_23.rep

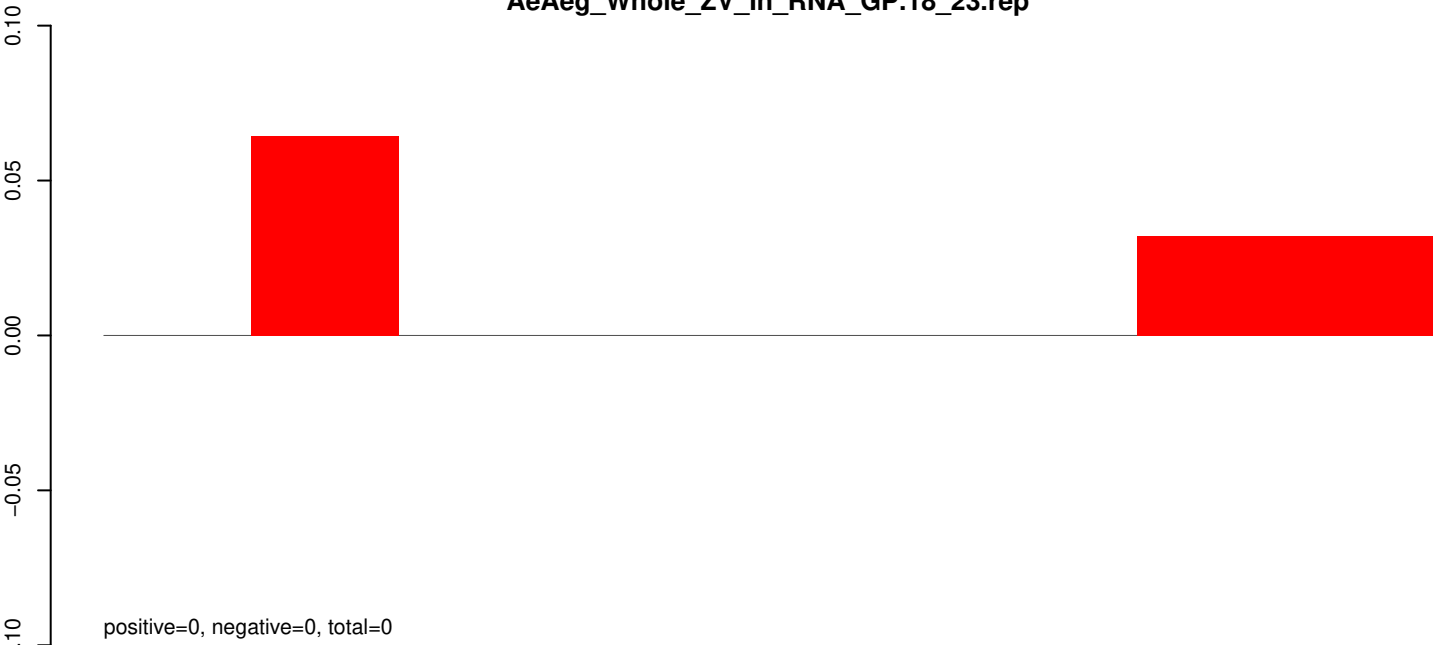

AeAeg_Whole_ZV_In_RNA_GP.24_35.rep

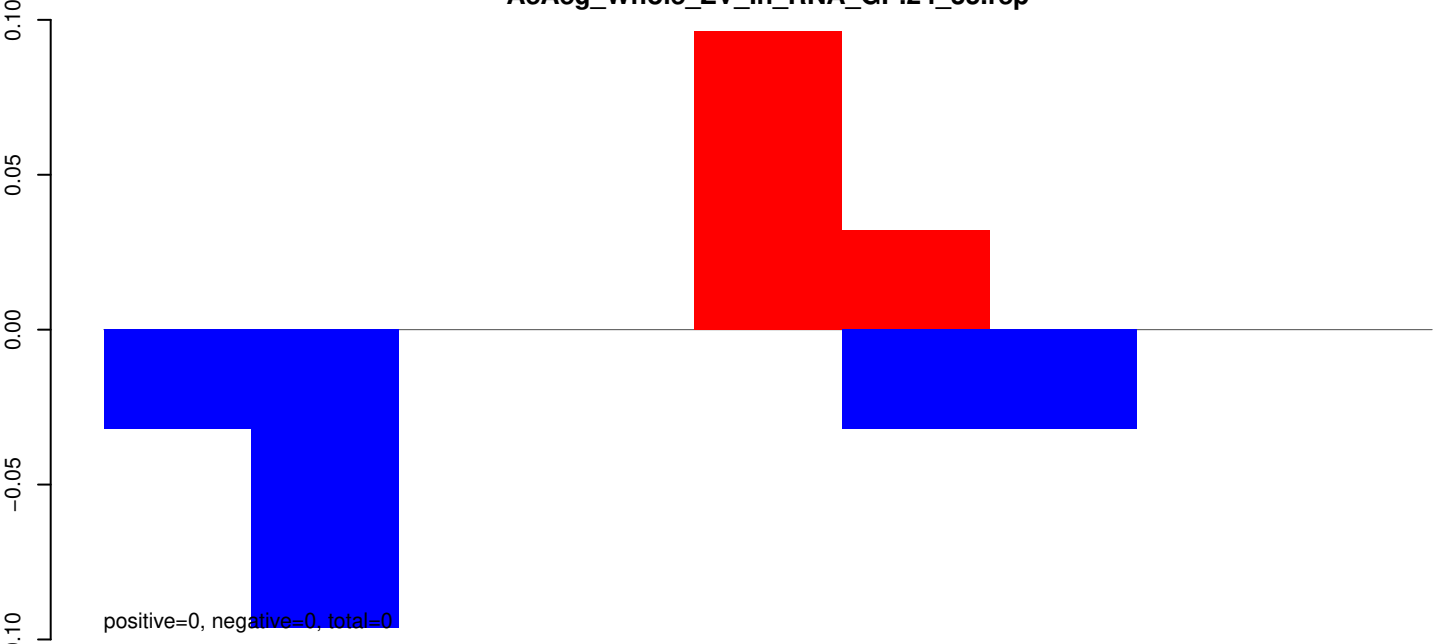

AeAeg_Whole_ZV_In_RNA_GP.rep

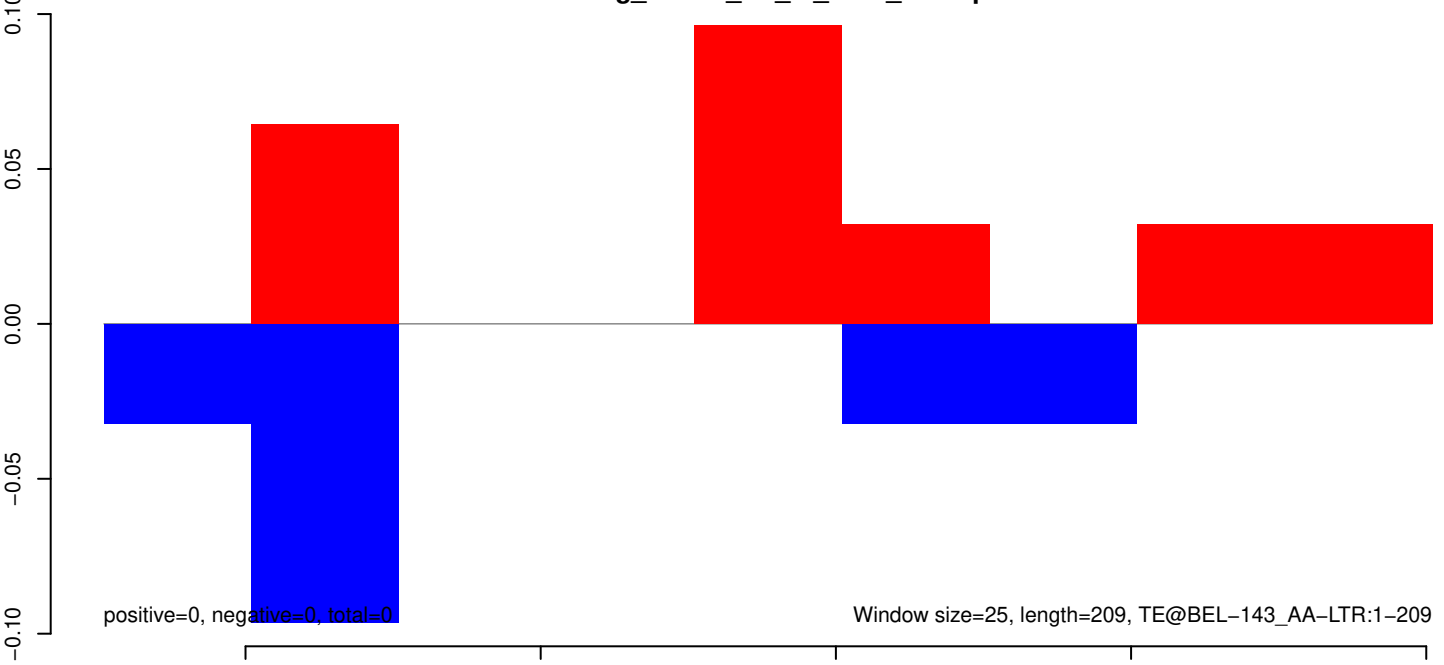

AeAeg_Whole_ZV_In_RNA_GP.18_23.rep

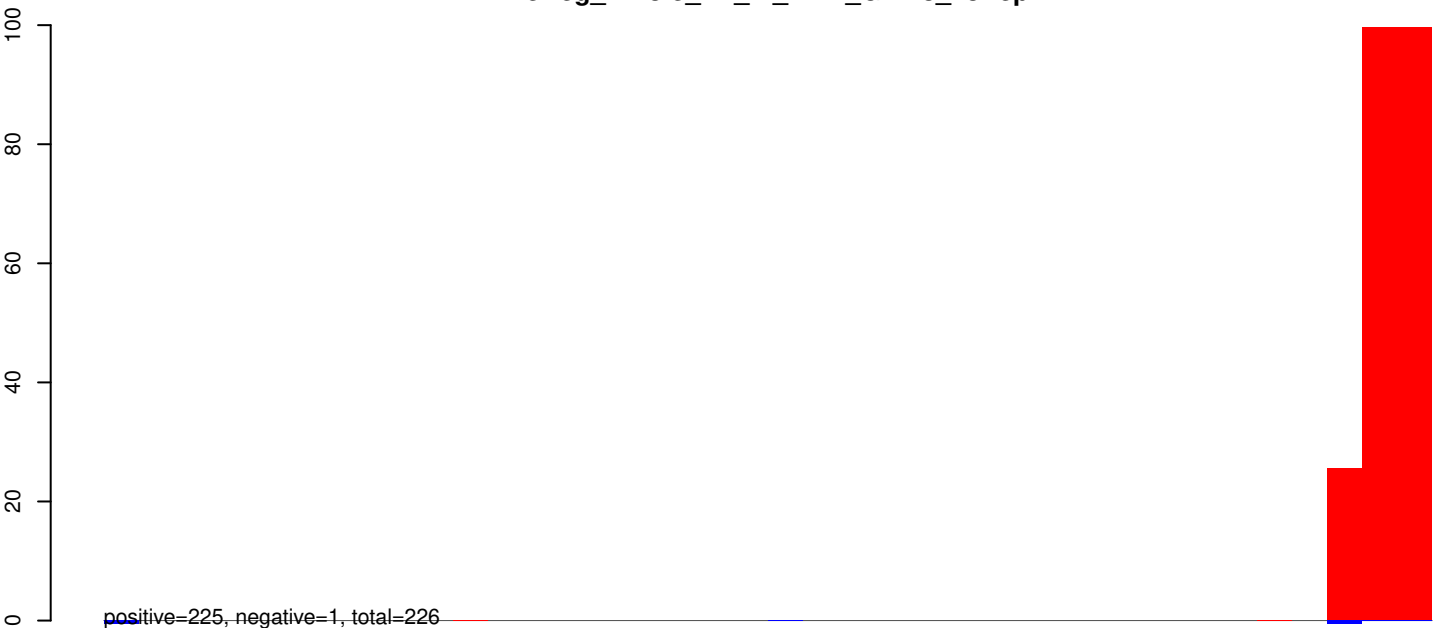

AeAeg_Whole_ZV_In_RNA_GP.24_35.rep

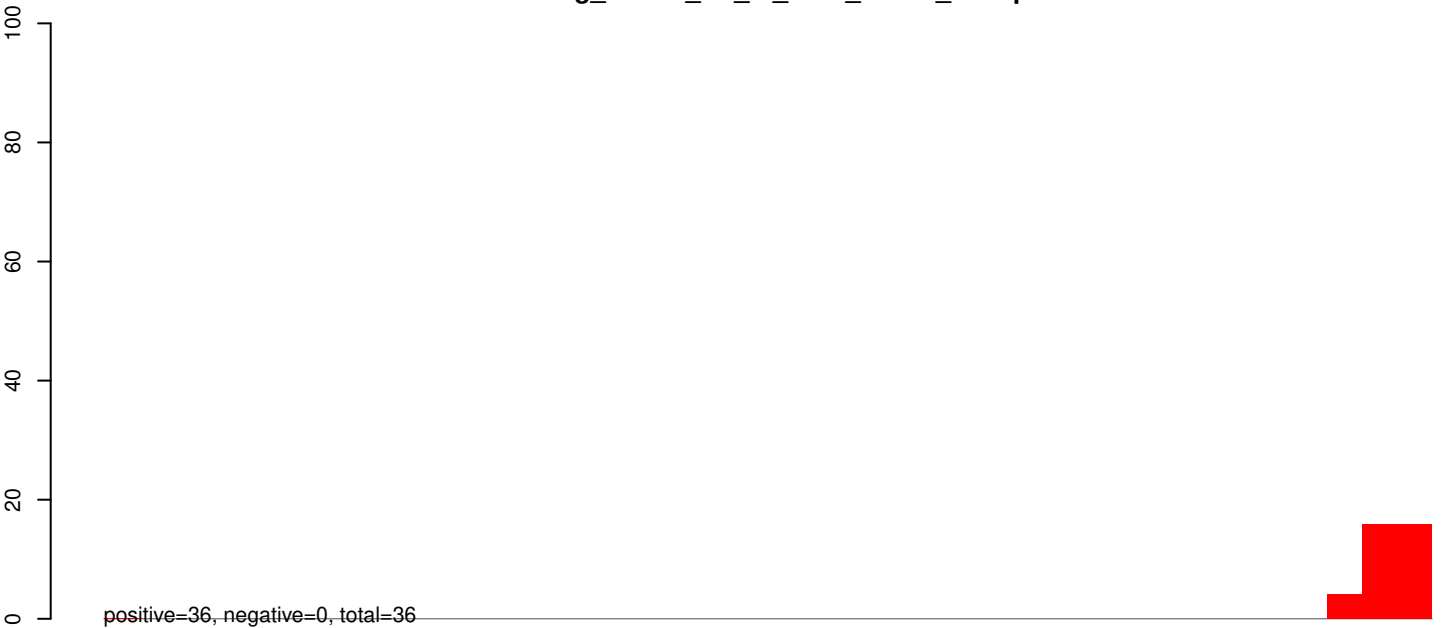

AeAeg_Whole_ZV_In_RNA_GP.rep

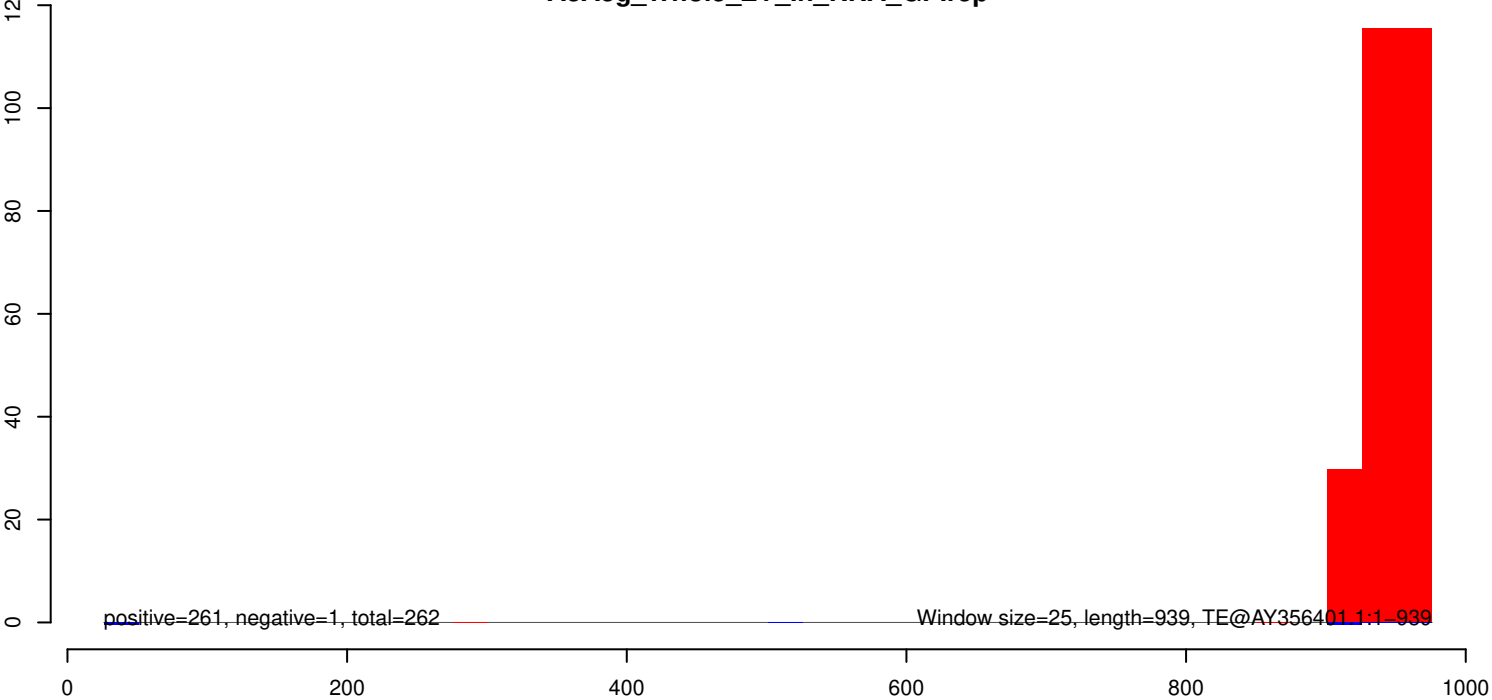

AeAeg_Whole_ZV_In_RNA_GP.18_23.rep

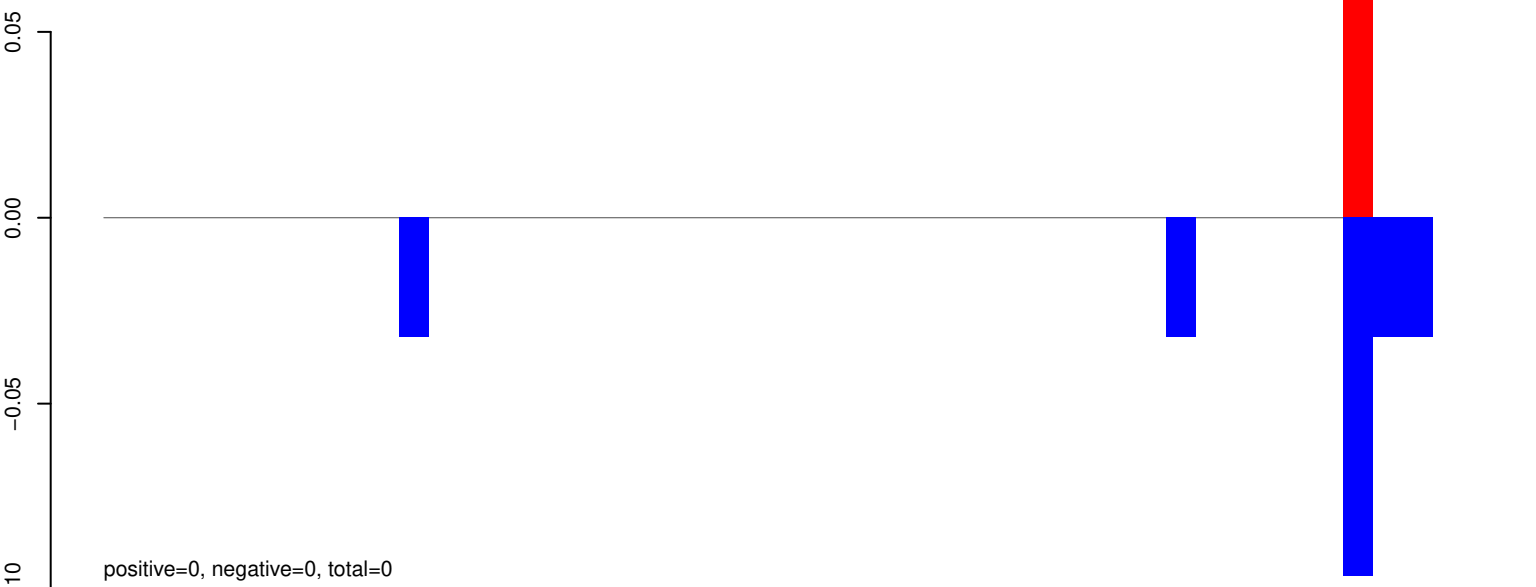

AeAeg_Whole_ZV_In_RNA_GP.24_35.rep

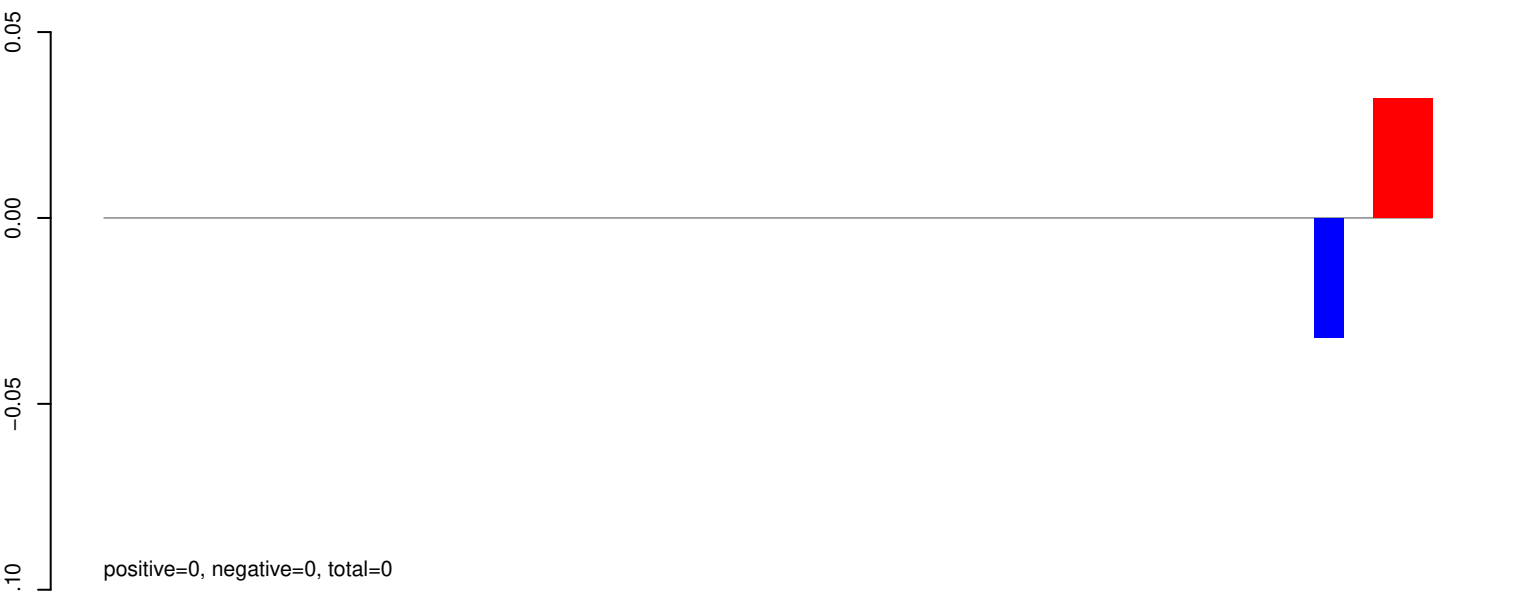

AeAeg_Whole_ZV_In_RNA_GP.rep



AeAeg_Whole_ZV_In_RNA_GP.18_23.rep

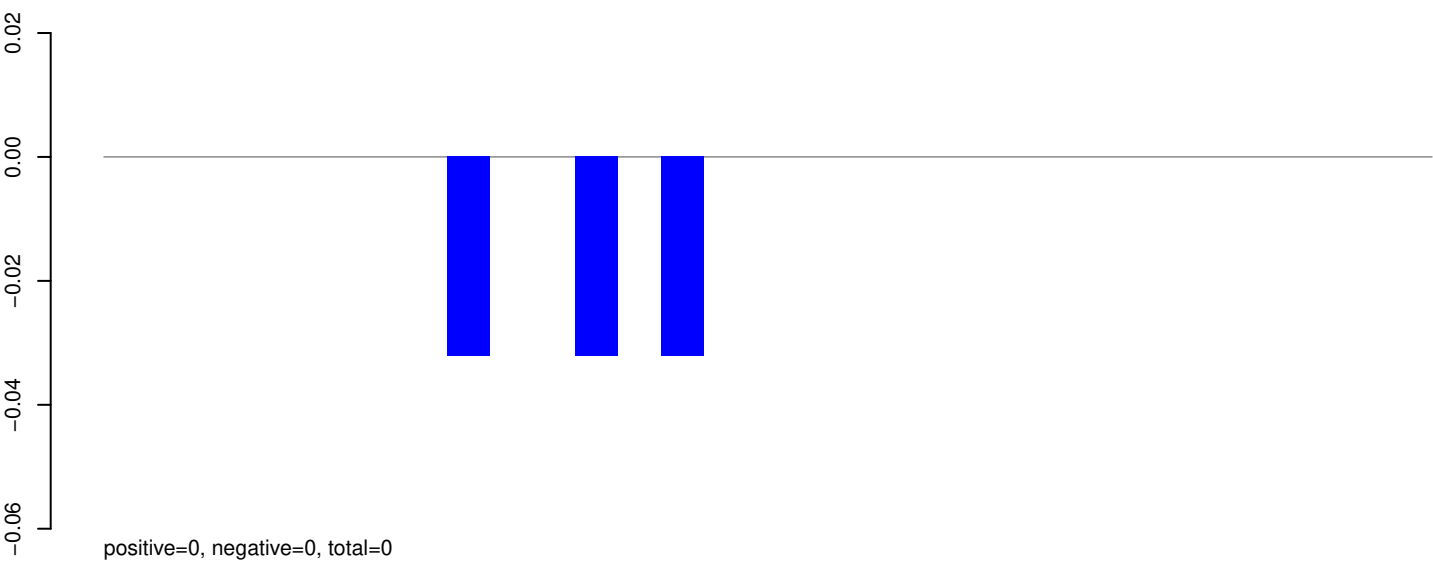

AeAeg_Whole_ZV_In_RNA_GP.24_35.rep

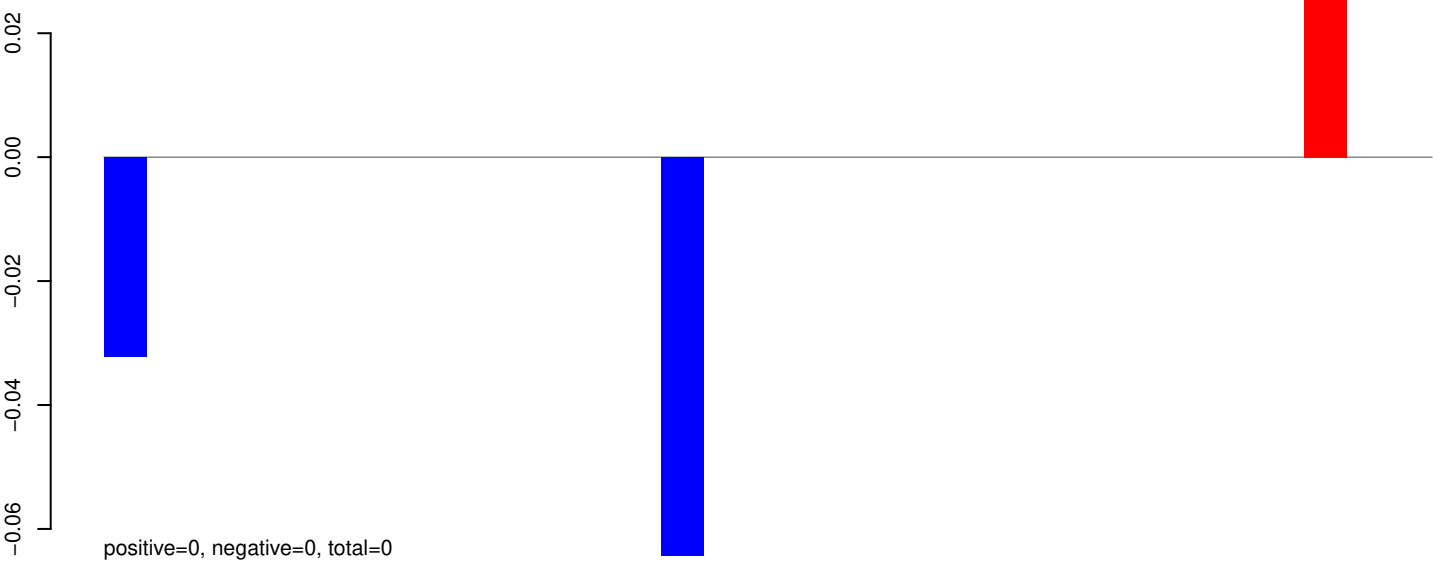

AeAeg_Whole_ZV_In_RNA_GP.rep

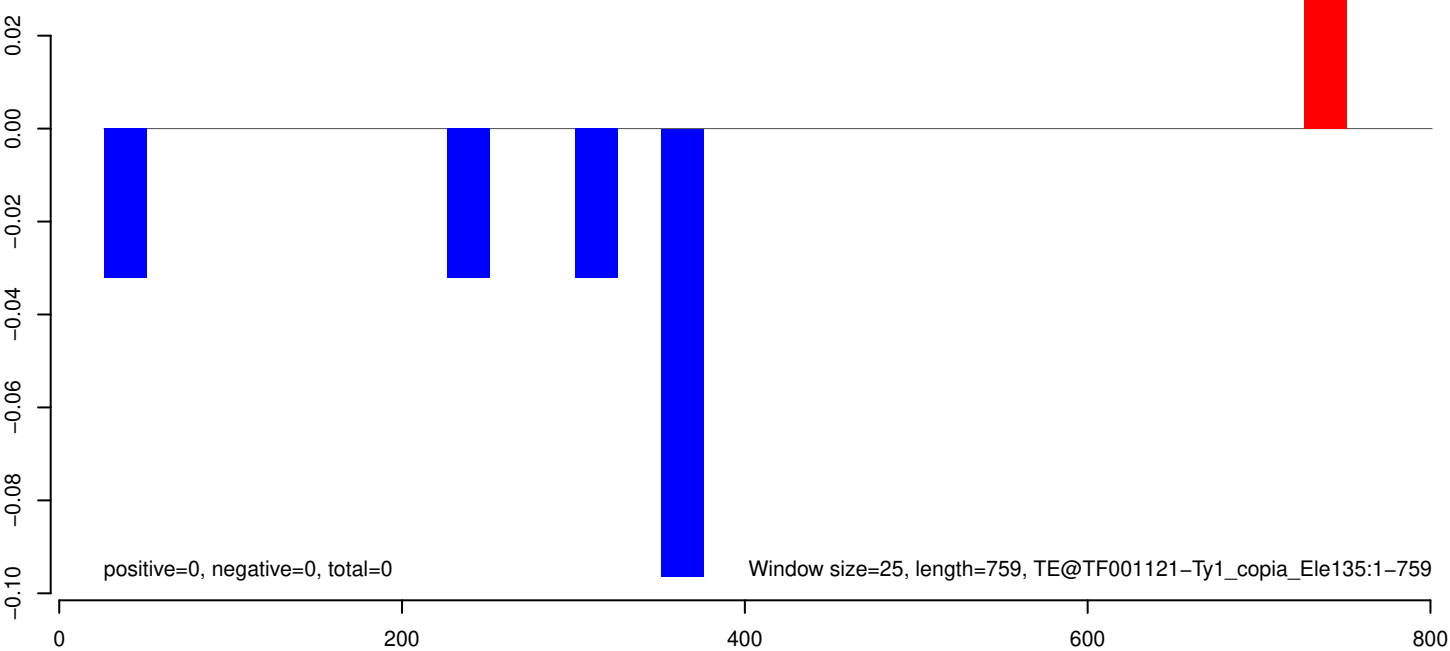

AeAeg_Whole_ZV_In_RNA_GP.18_23.rep

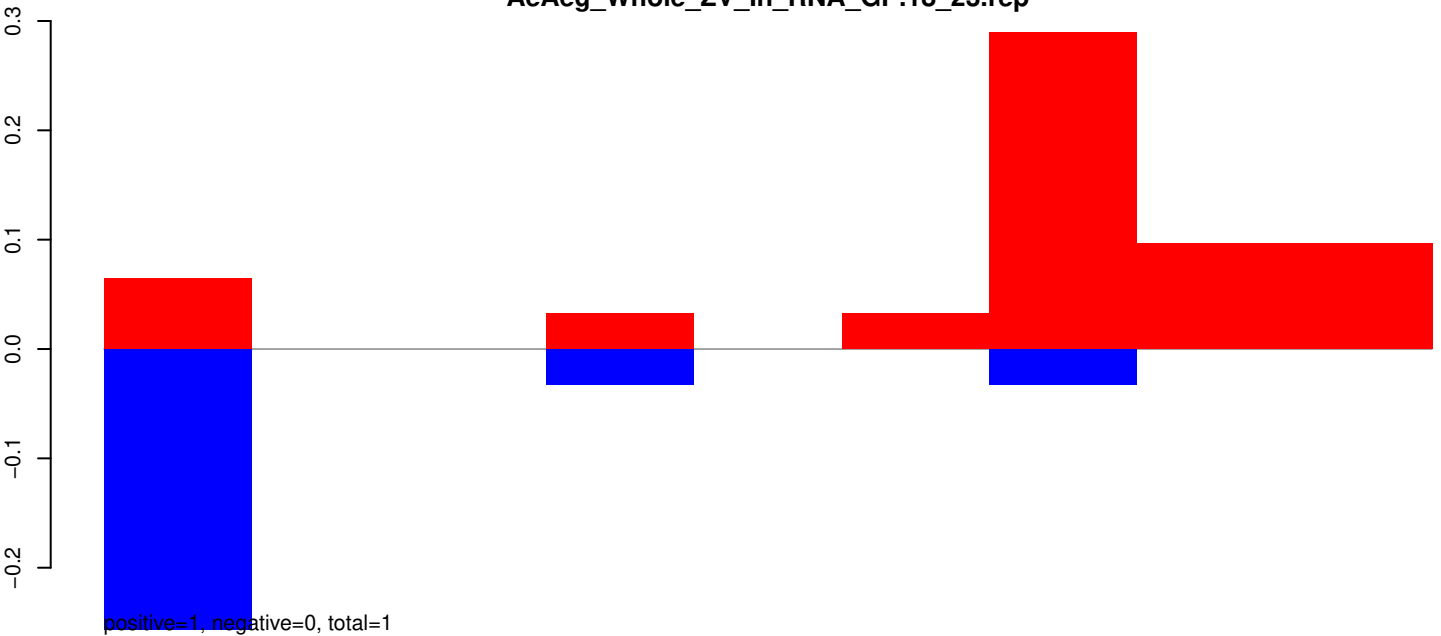

AeAeg_Whole_ZV_In_RNA_GP.24_35.rep



AeAeg_Whole_ZV_In_RNA_GP.rep

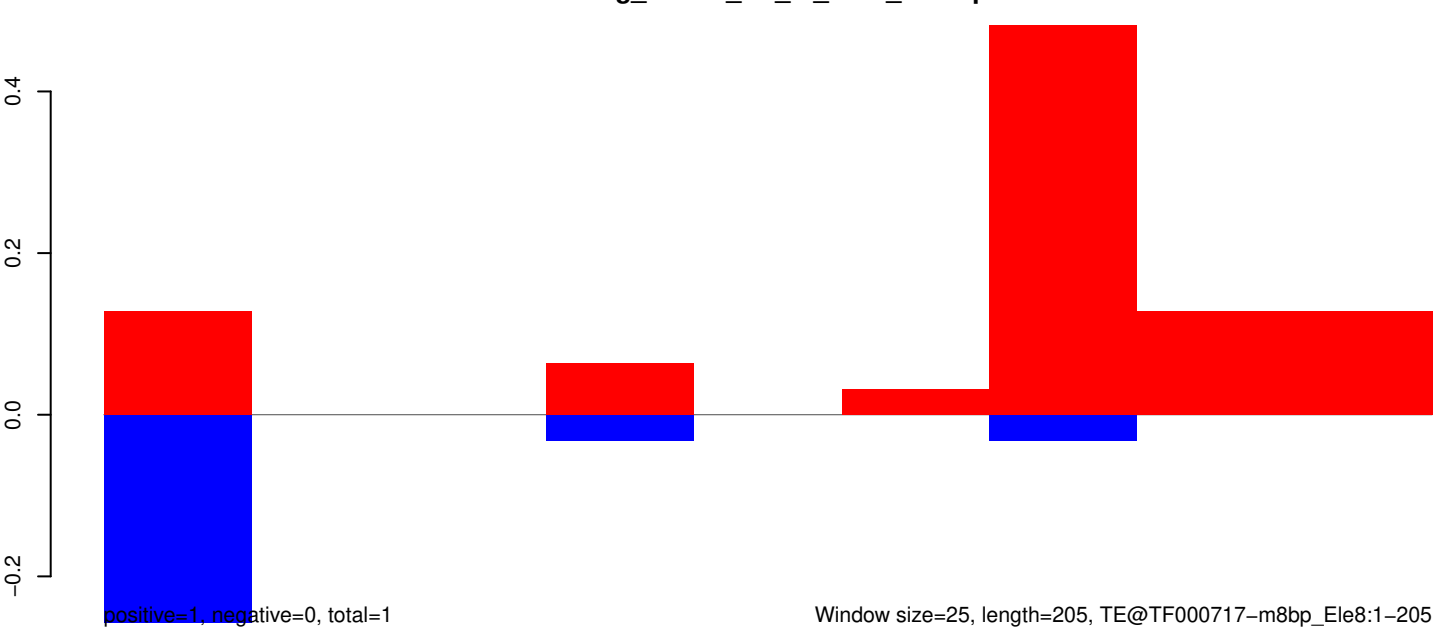

AeAeg_Whole_ZV_In_RNA_GP.18_23.rep



positive=1, negative=0, total=1

AeAeg_Whole_ZV_In_RNA_GP.24_35.rep



positive=0, negative=0, total=0

AeAeg_Whole_ZV_In_RNA_GP.rep

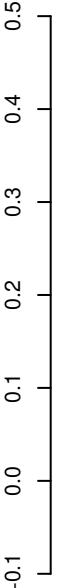

positive=1, negative=0, total=2

Window size=25, length=1660, TE@TF000553-Tc1_Le5:1-1660



AeAeg_Whole_ZV_In_RNA_GP.18_23.rep

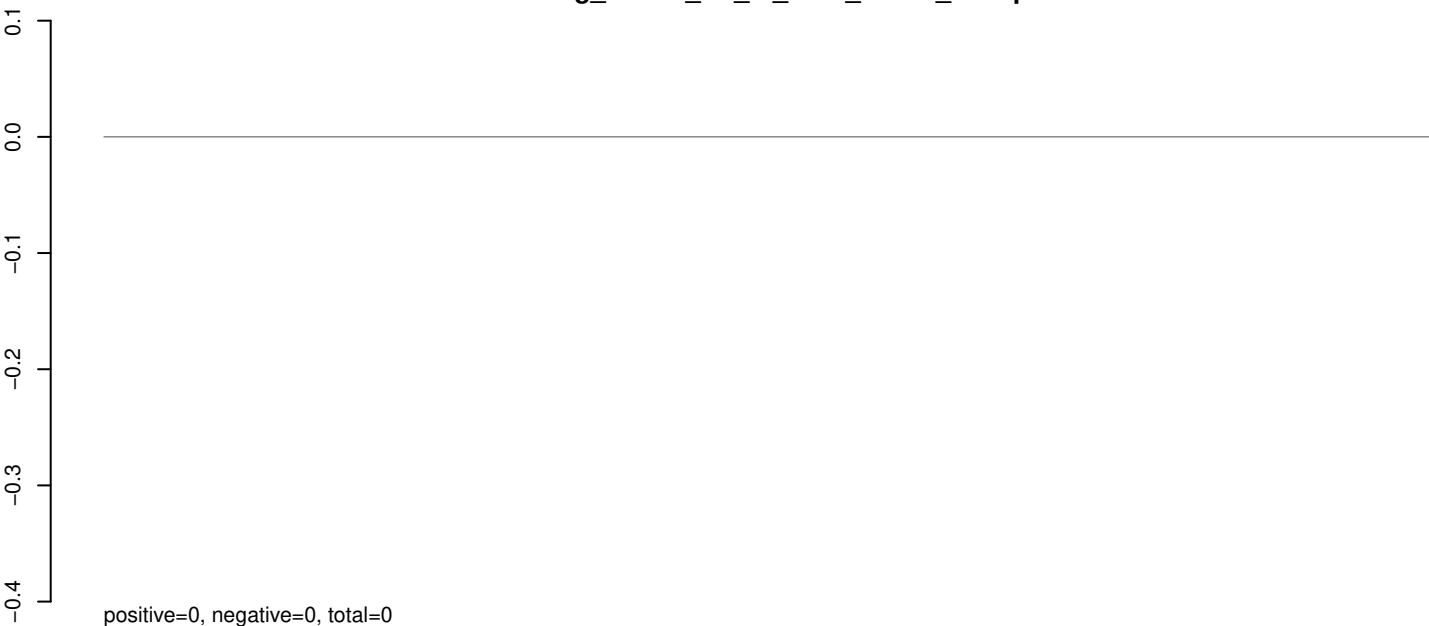

AeAeg_Whole_ZV_In_RNA_GP.24_35.rep

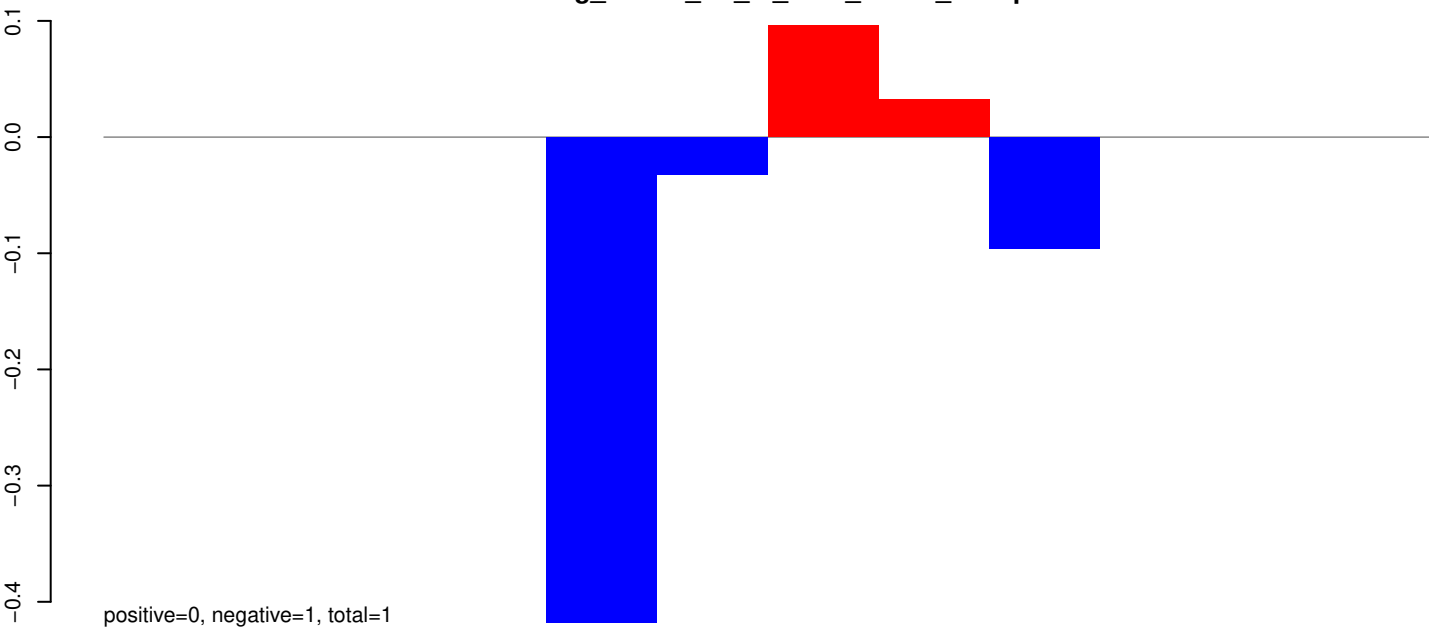

AeAeg_Whole_ZV_In_RNA_GP.rep

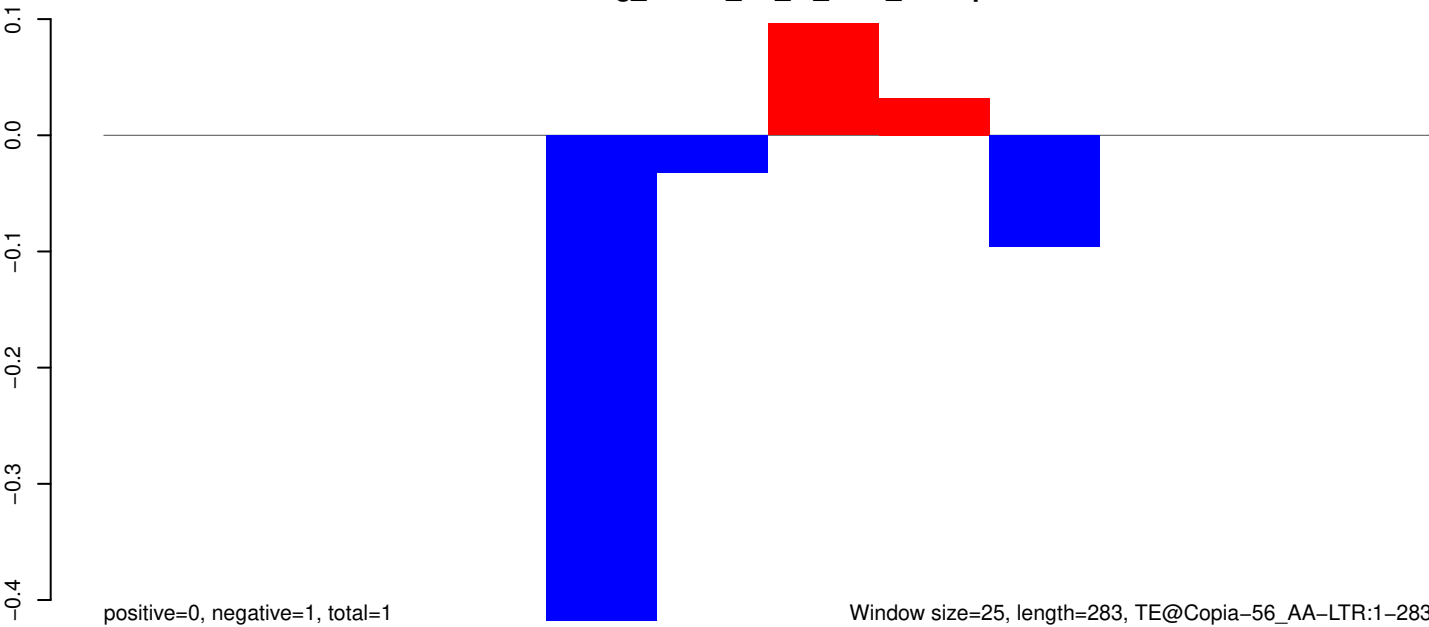

Window size=25, length=283, TE@Copia-56_AA-LTR:1-283

50 100 150 200 250 300

AeAeg_Whole_ZV_In_RNA_GP.18_23.rep

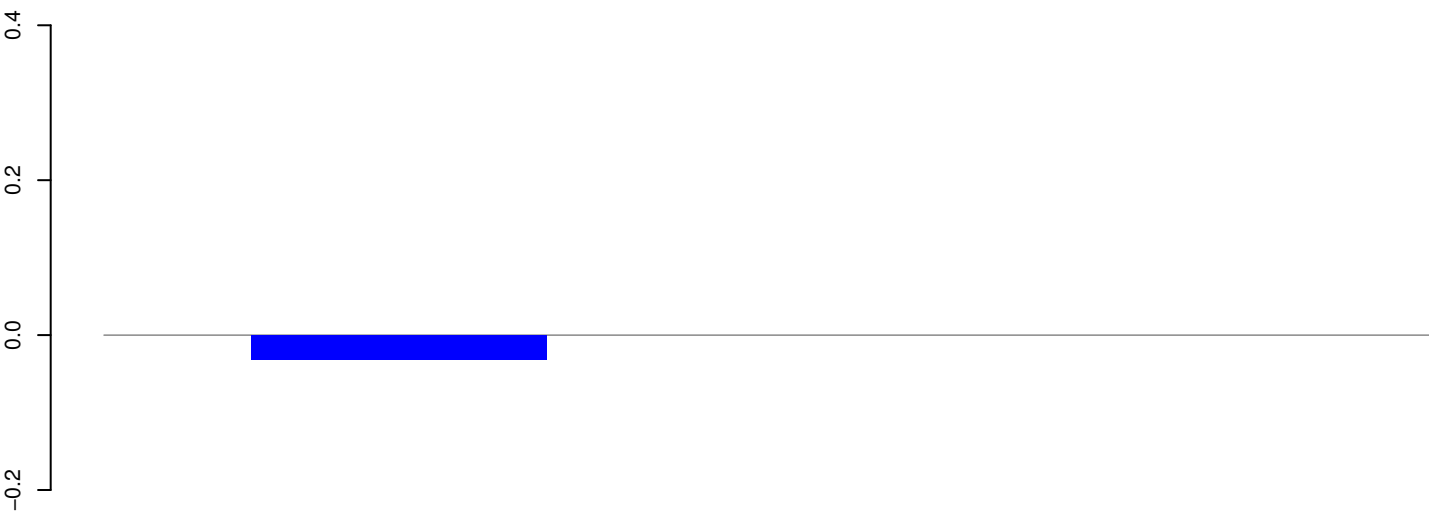

positive=0, negative=0, total=0

AeAeg_Whole_ZV_In_RNA_GP.24_35.rep

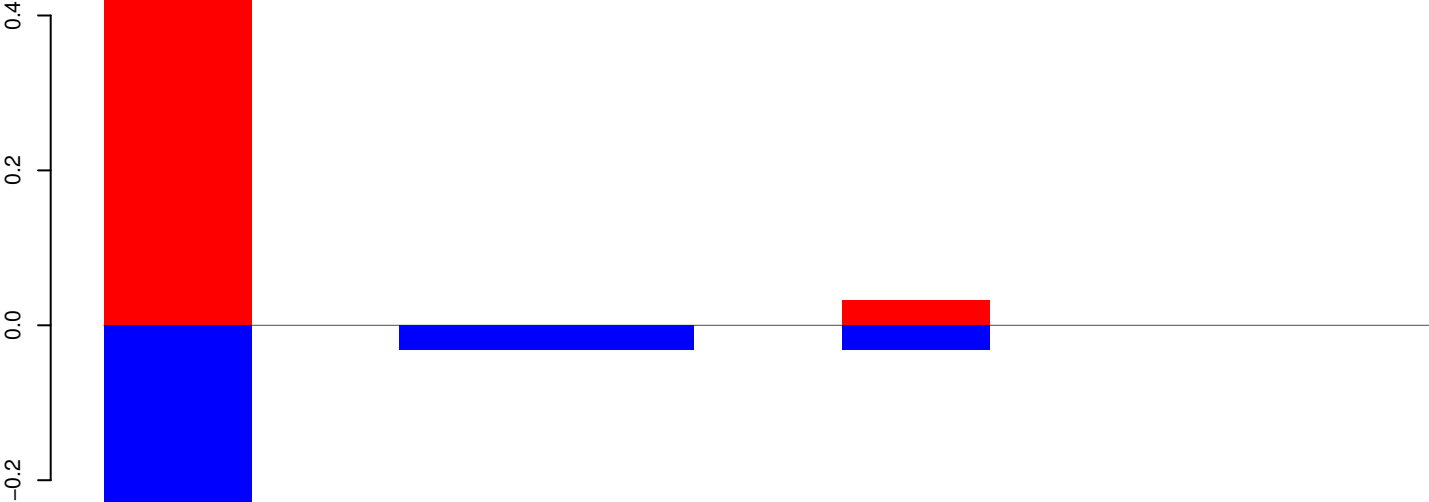

positive=1, negative=0, total=1

AeAeg_Whole_ZV_In_RNA_GP.rep

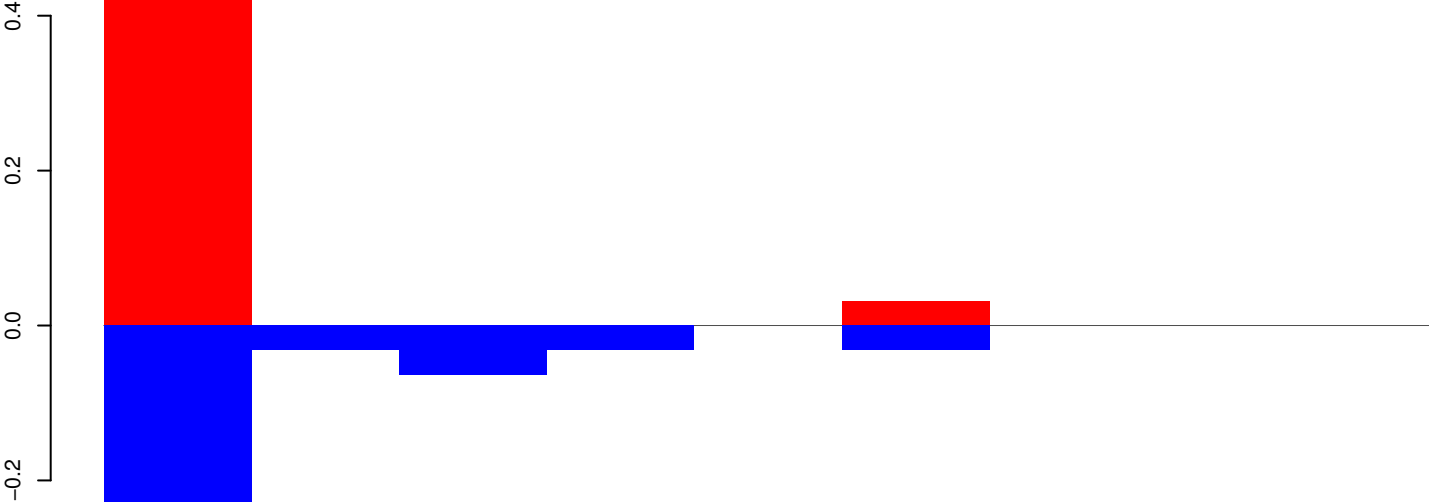

positive=1, negative=0, total=1

Window size=25, length=203, TE@Copia-49_AA-LTR:1-203

50 100 150 200 250

AeAeg_Whole_ZV_In_RNA_GP.18_23.rep

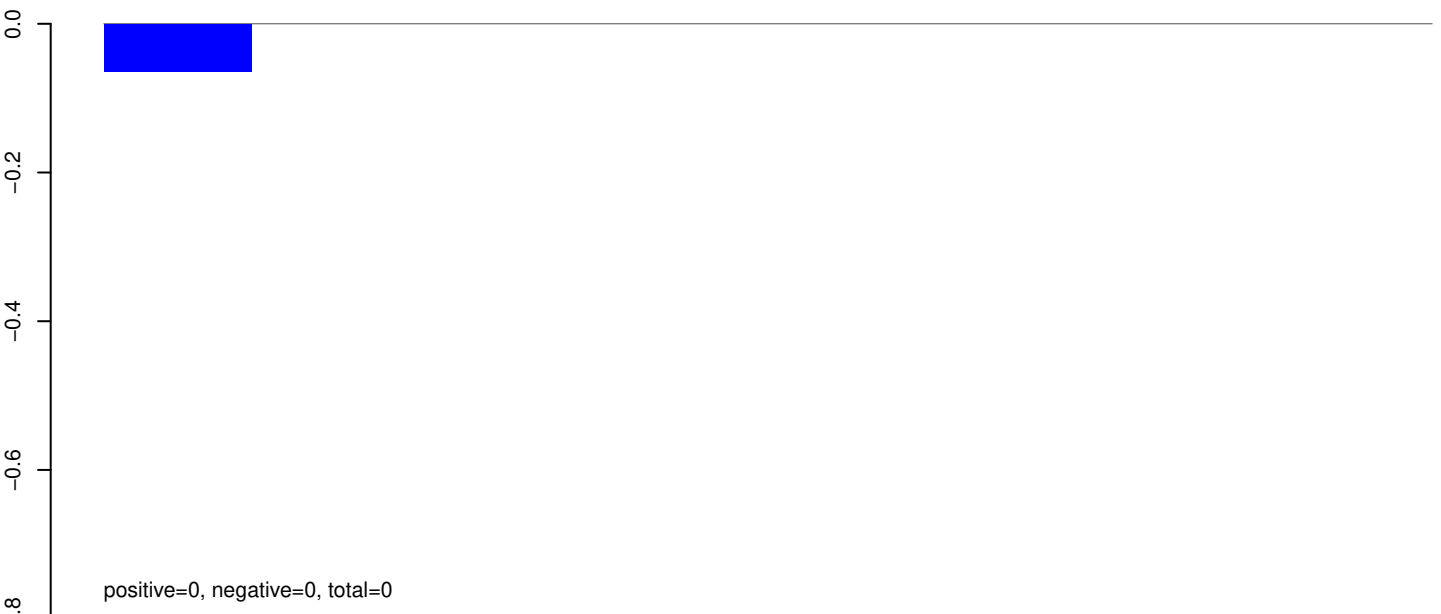

positive=0, negative=0, total=0

AeAeg_Whole_ZV_In_RNA_GP.24_35.rep

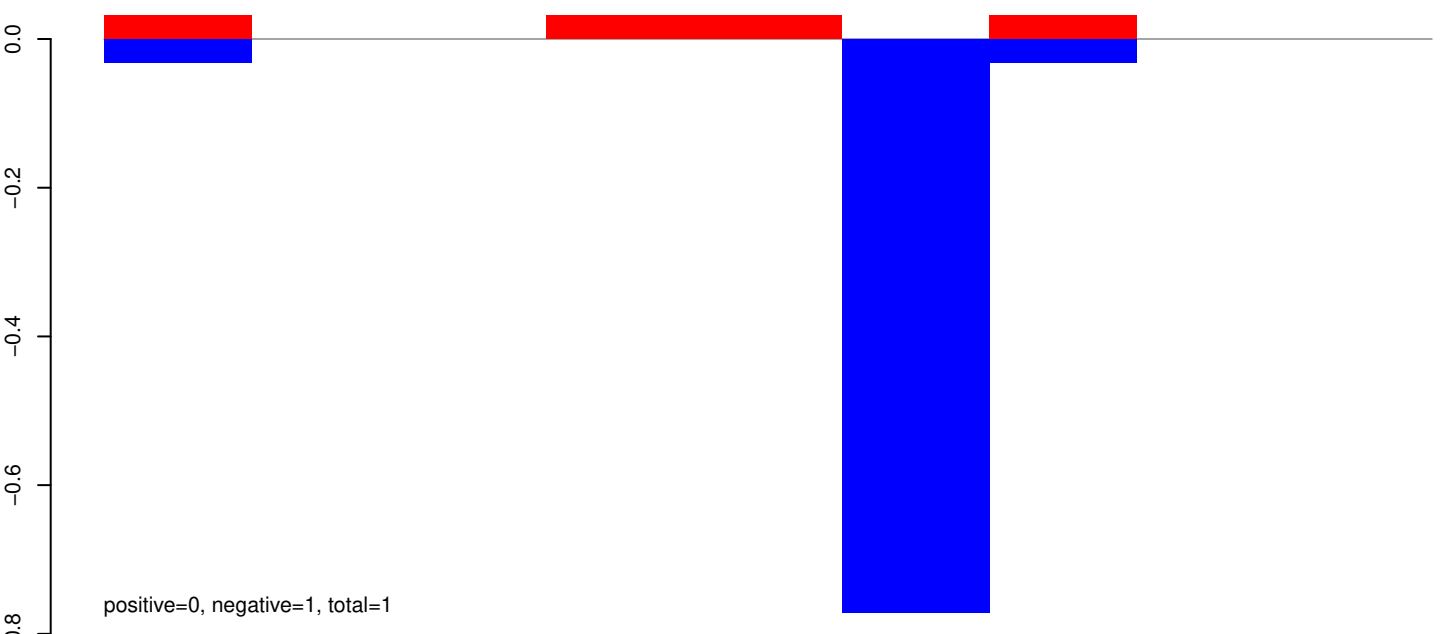

positive=0, negative=1, total=1

AeAeg_Whole_ZV_In_RNA_GP.rep

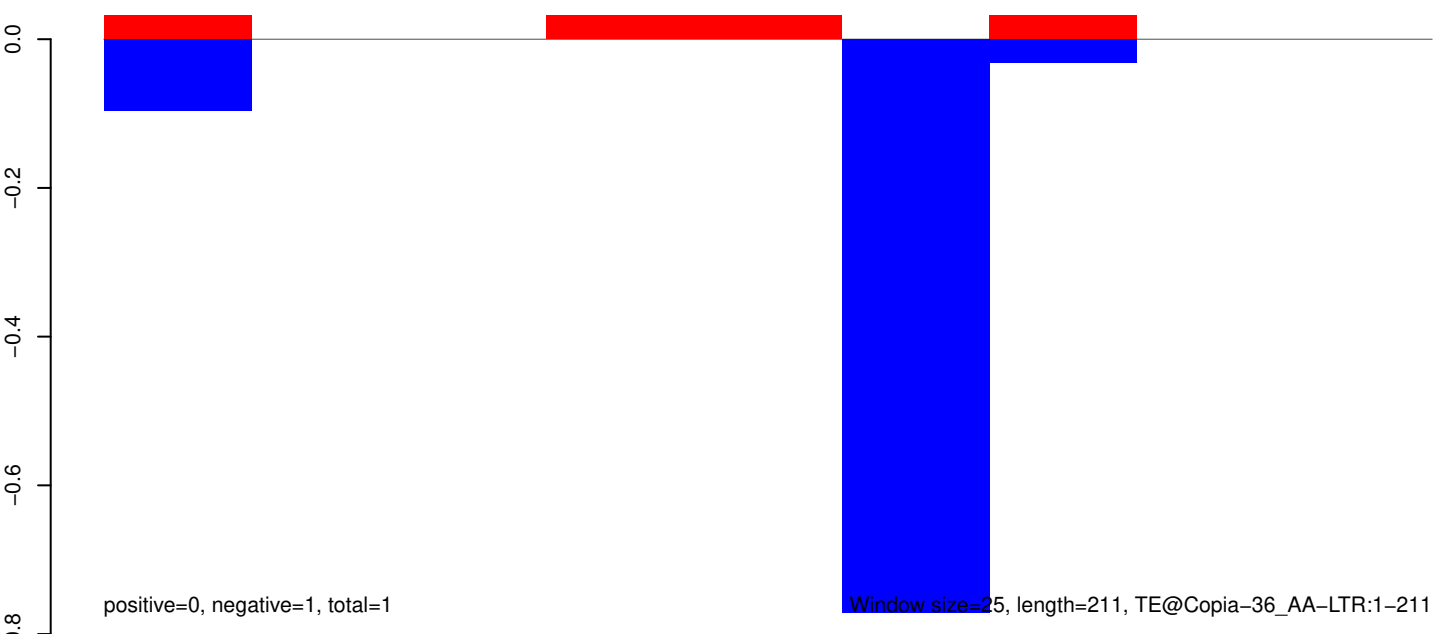

positive=0, negative=1, total=1

Window size=25, length=211, TE@Copia-36_AA-LTR:1-211

AeAeg_Whole_ZV_In_RNA_GP.18_23.rep

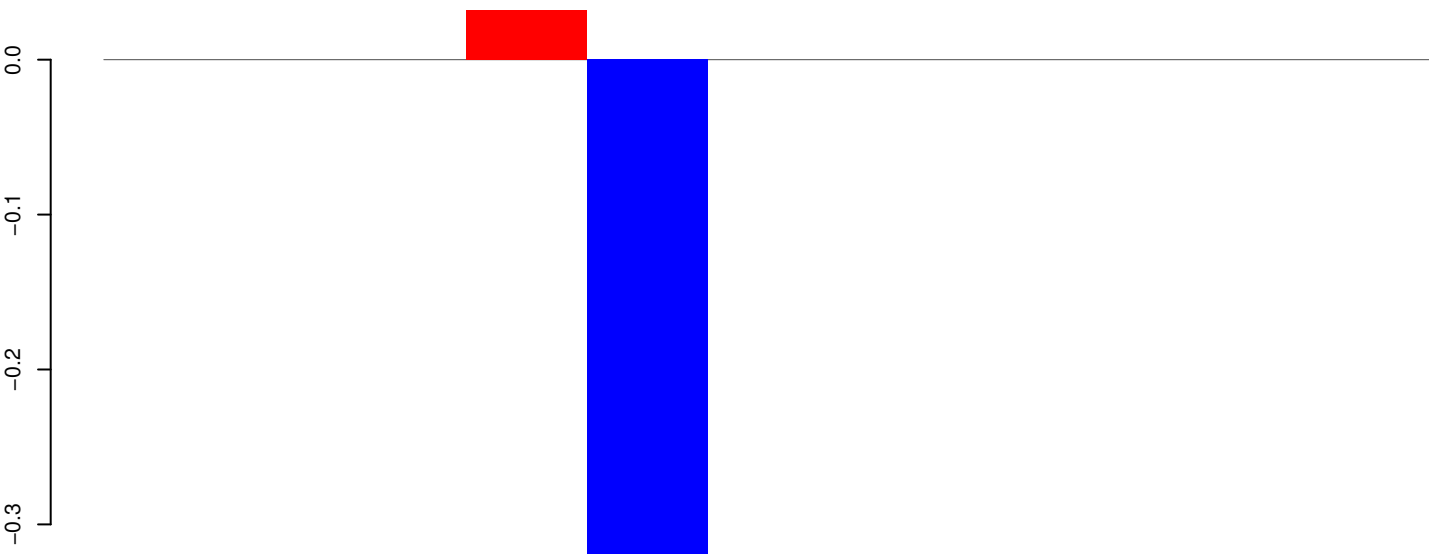

positive=0, negative=0, total=0

AeAeg_Whole_ZV_In_RNA_GP.24_35.rep

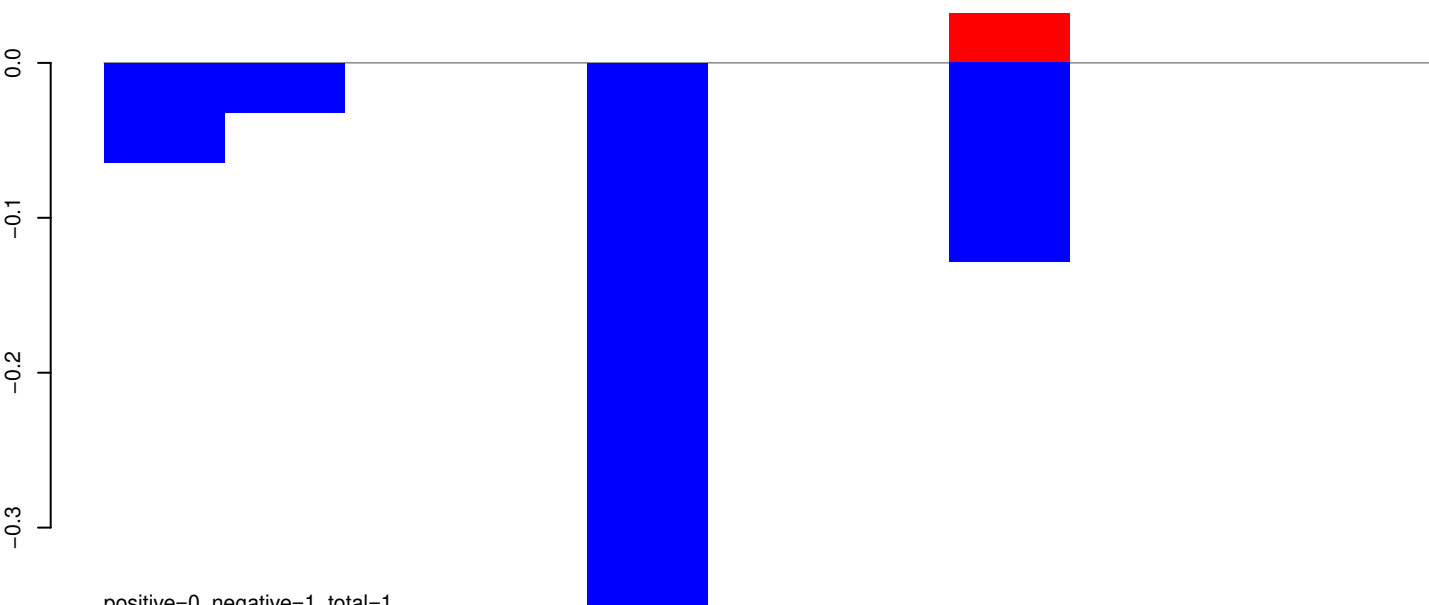

positive=0, negative=1, total=1

AeAeg_Whole_ZV_In_RNA_GP.rep

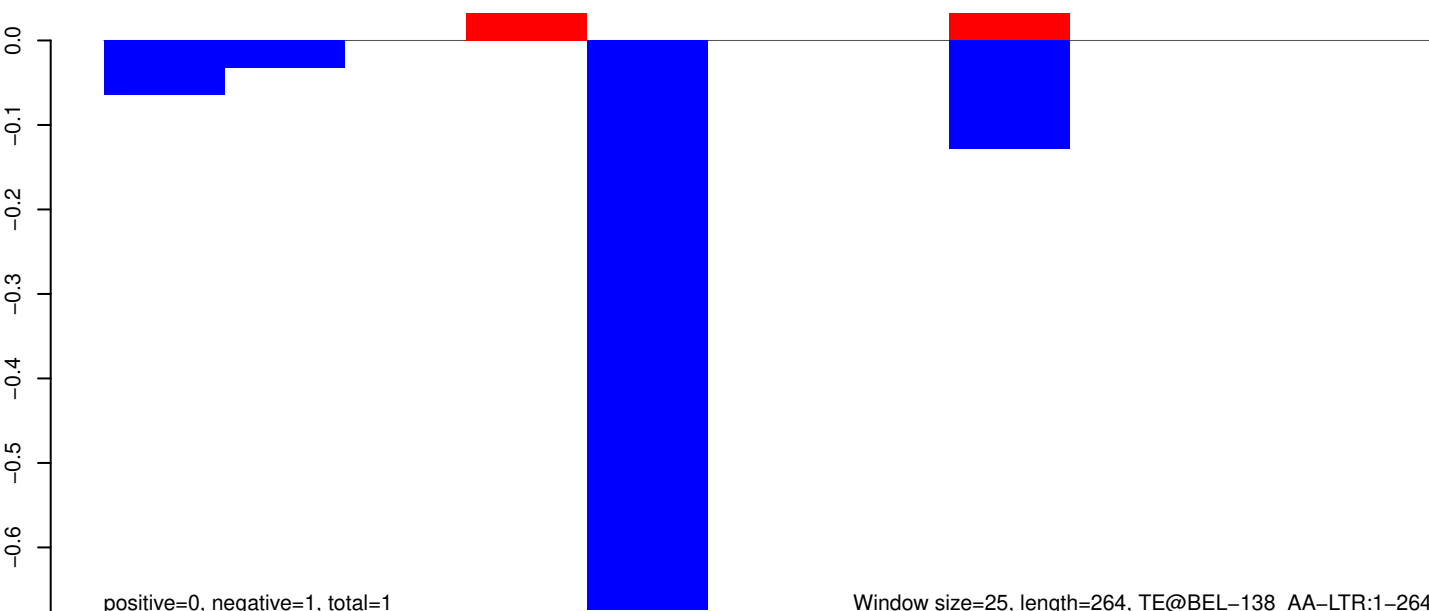

positive=0, negative=1, total=1

Window size=25, length=264, TE@BEL-138_AA-LTR:1-264

AeAeg_Whole_ZV_In_RNA_GP.18_23.rep

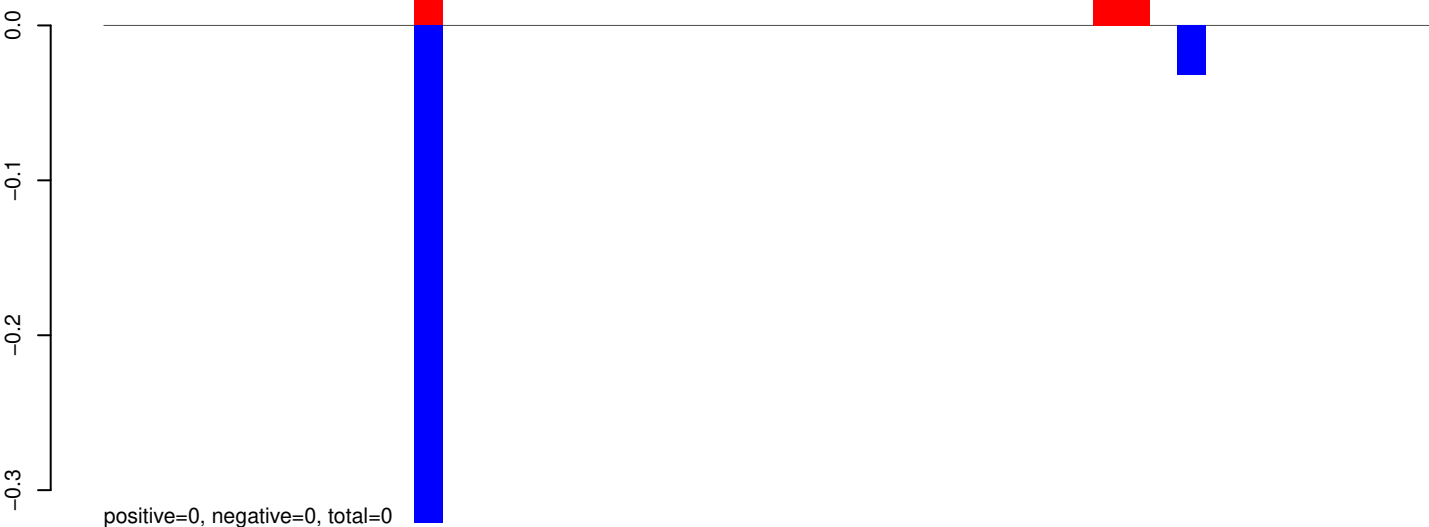

AeAeg_Whole_ZV_In_RNA_GP.24_35.rep

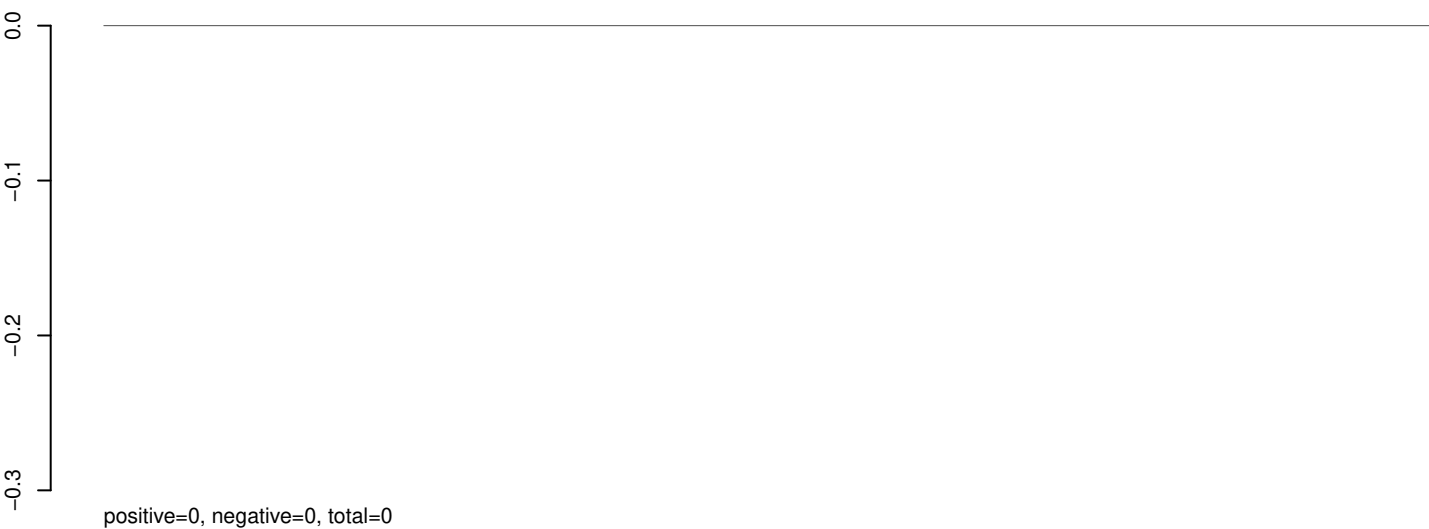

AeAeg_Whole_ZV_In_RNA_GP.rep

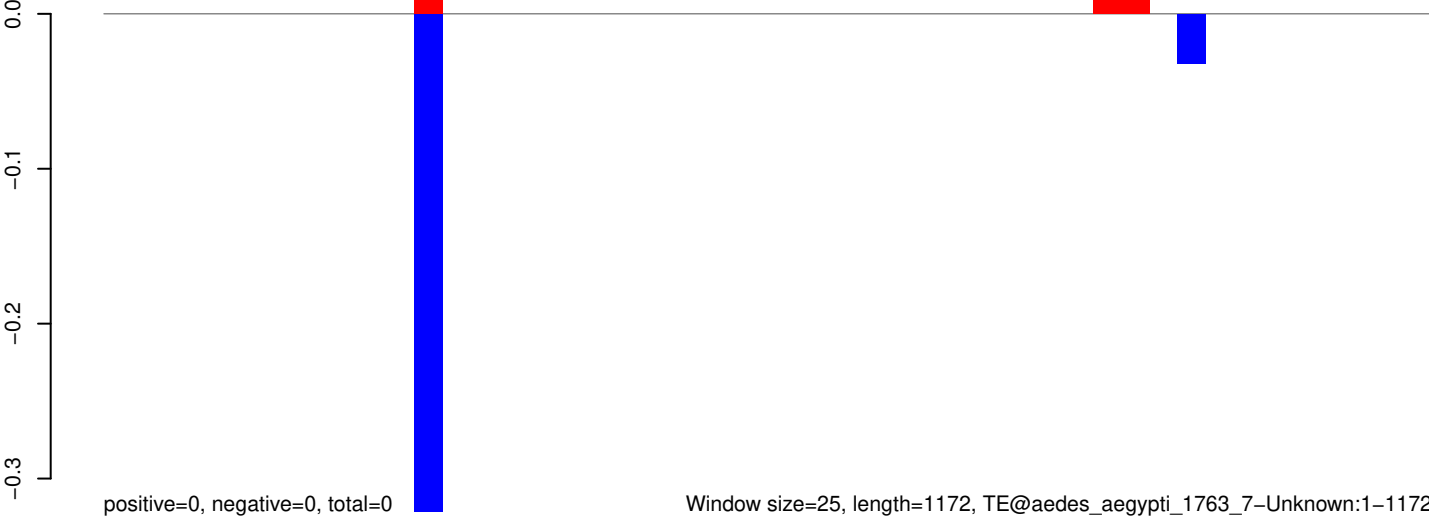

Window size=25, length=1172, TE@aedes_aegypti_1763_7-Unknown:1-1172

0 200 400 600 800 1000 1200

AeAeg_Whole_ZV_In_RNA_GP.18_23.rep

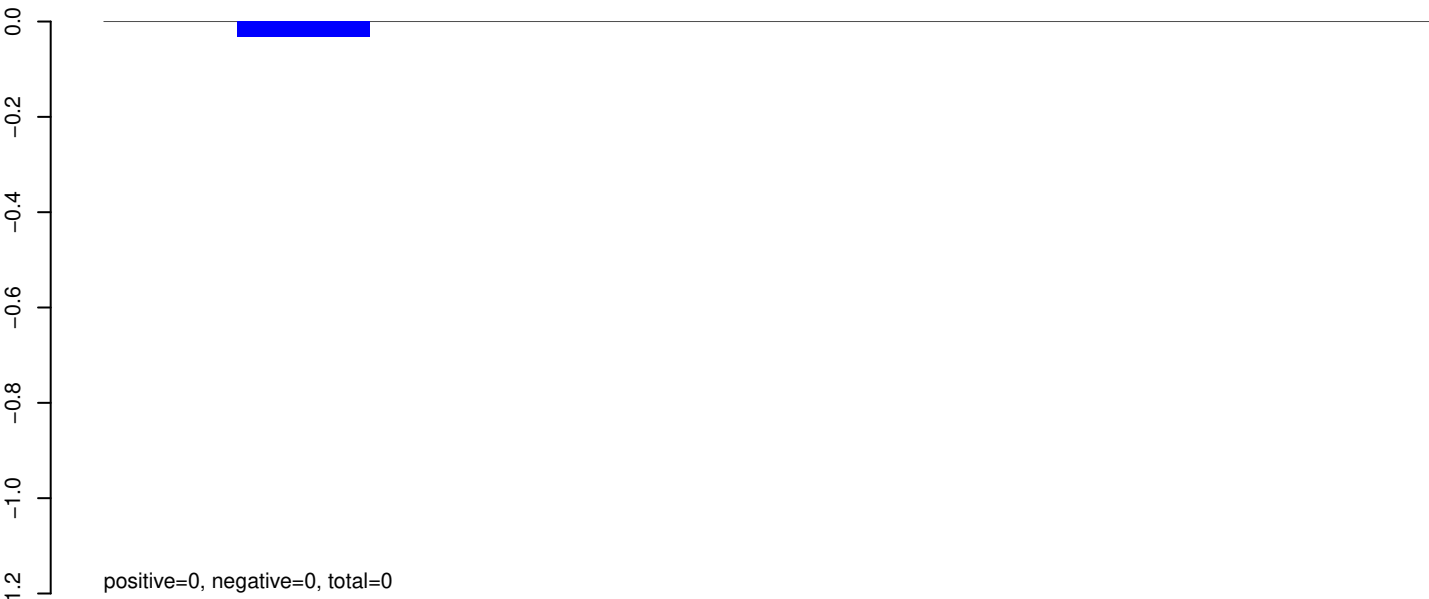

AeAeg_Whole_ZV_In_RNA_GP.24_35.rep

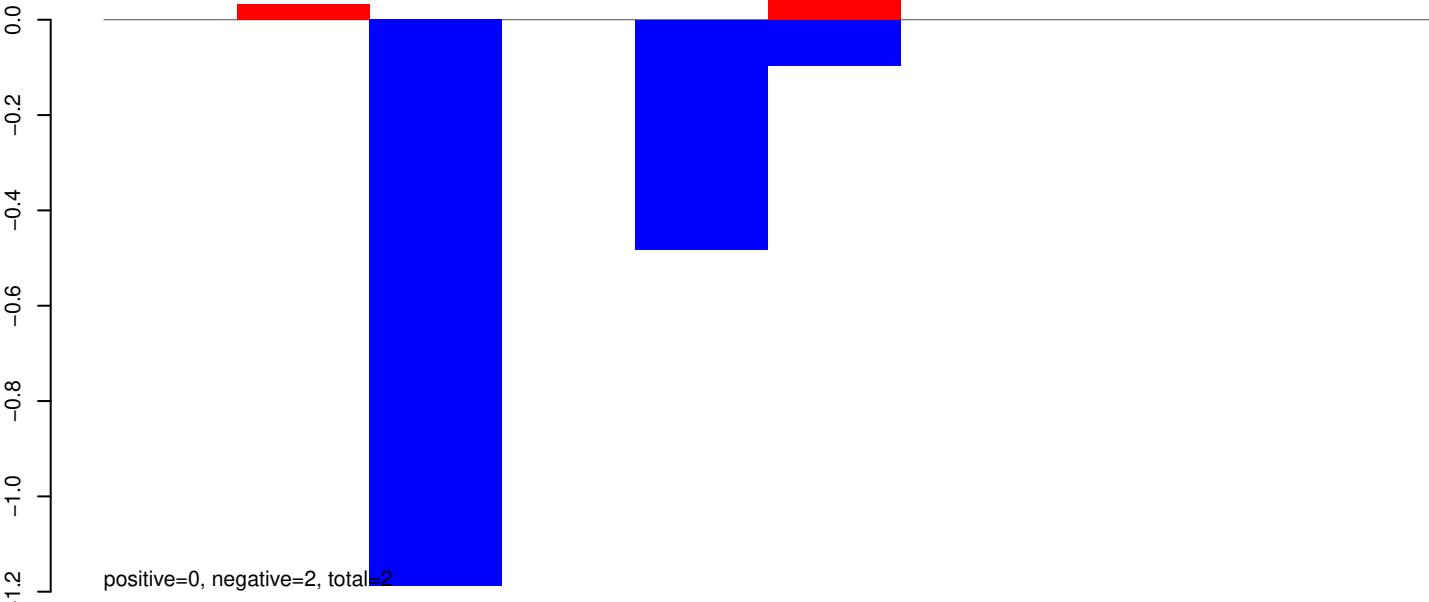

AeAeg_Whole_ZV_In_RNA_GP.rep

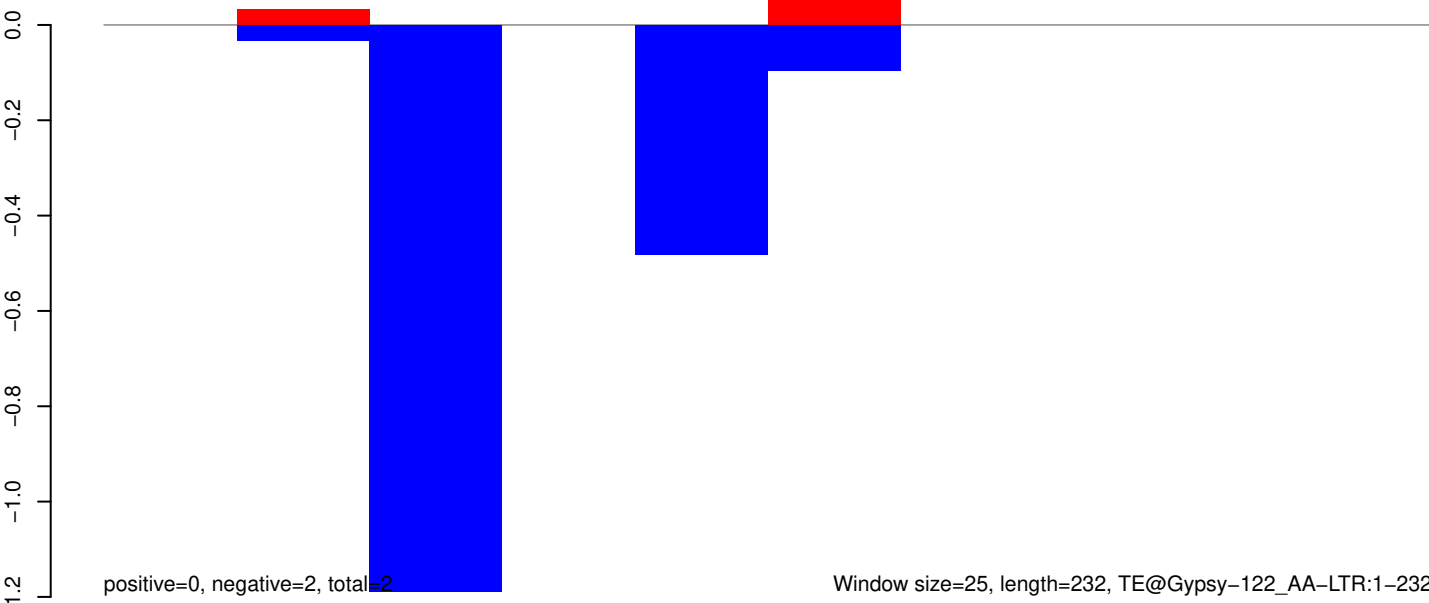

AeAeg_Whole_ZV_In_RNA_GP.18_23.rep

0.10
0.05
0.00
-0.05
-0.10

positive=0, negative=0, total=0



AeAeg_Whole_ZV_In_RNA_GP.24_35.rep

0.10
0.05
0.00
-0.05
-0.10

positive=0, negative=0, total=0

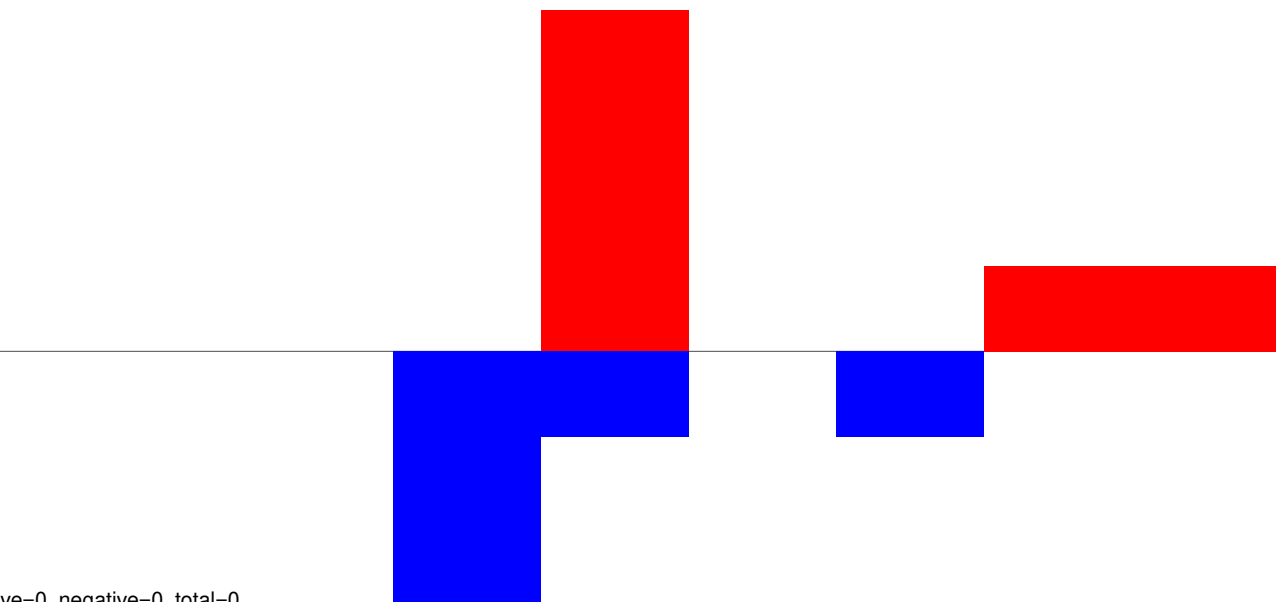

AeAeg_Whole_ZV_In_RNA_GP.rep

0.10
0.05
0.00
-0.05
-0.10

positive=0, negative=0, total=0

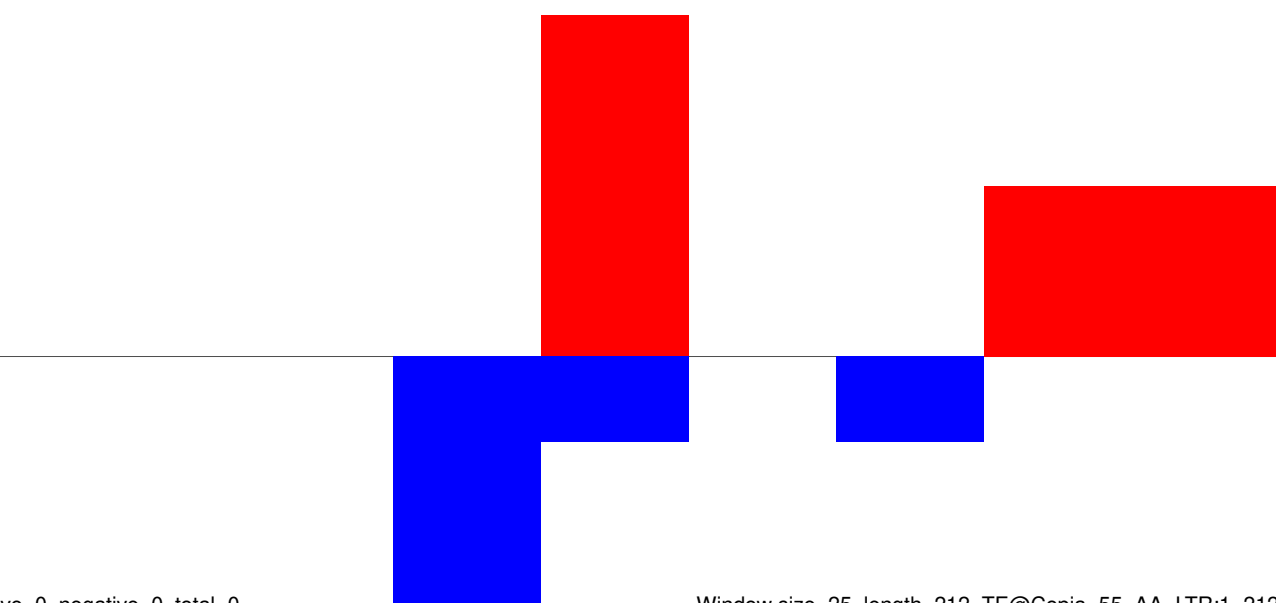

Window size=25, length=212, TE@Copia-55_AA-LTR:1-212

50 100 150 200 250

AeAeg_Whole_ZV_In_RNA_GP.18_23.rep

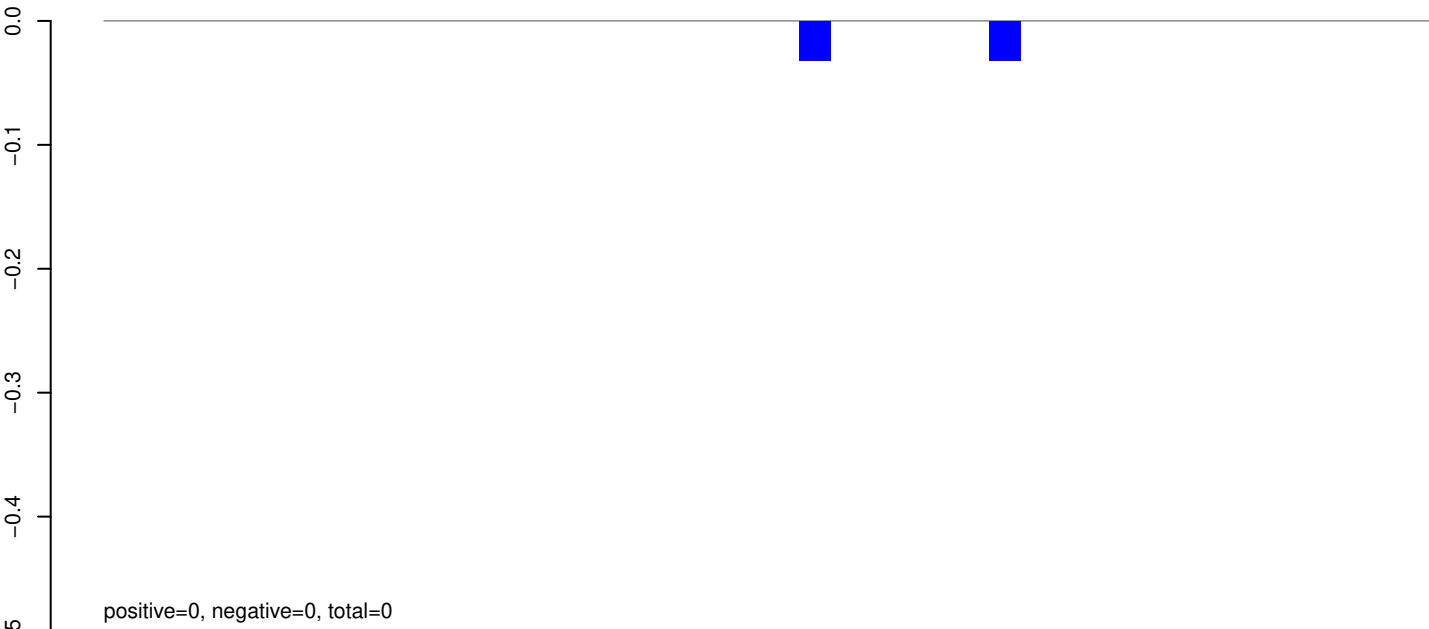

AeAeg_Whole_ZV_In_RNA_GP.24_35.rep

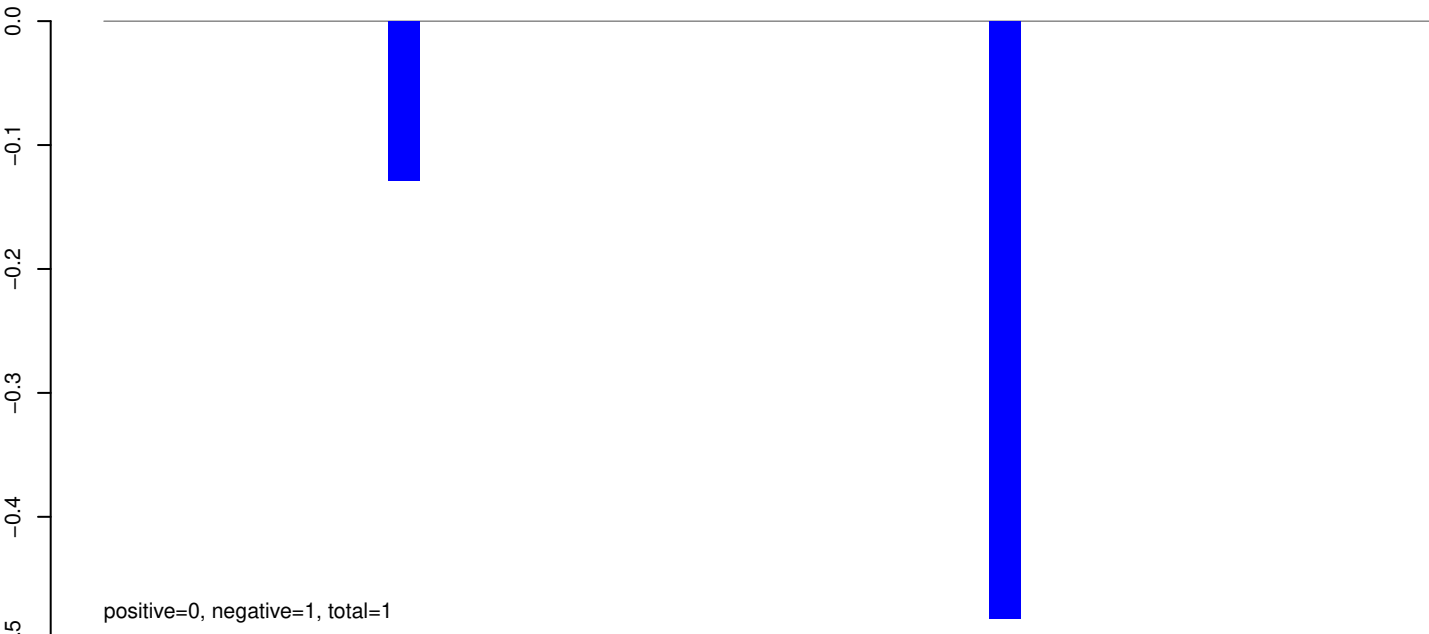

AeAeg_Whole_ZV_In_RNA_GP.rep

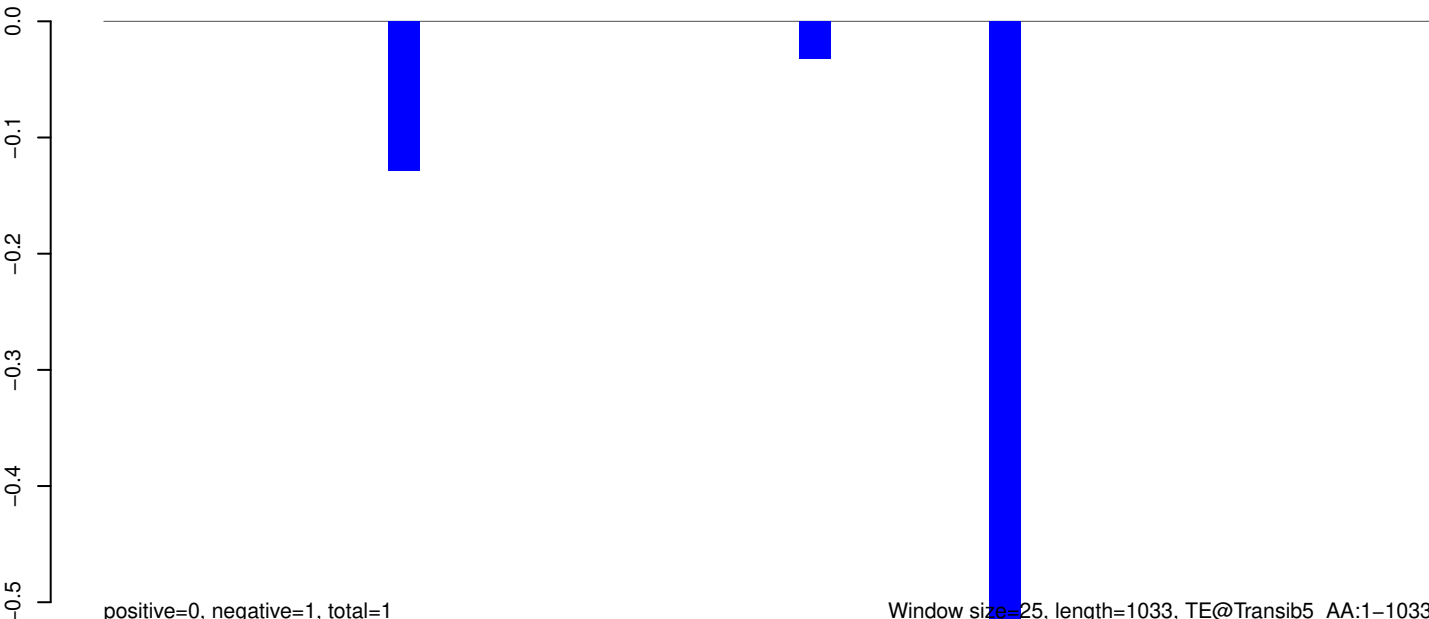

Window size=25, length=1033, TE@Transib5_AA:1-1033

AeAeg_Whole_ZV_In_RNA_GP.18_23.rep



positive=0, negative=0, total=0

AeAeg_Whole_ZV_In_RNA_GP.24_35.rep

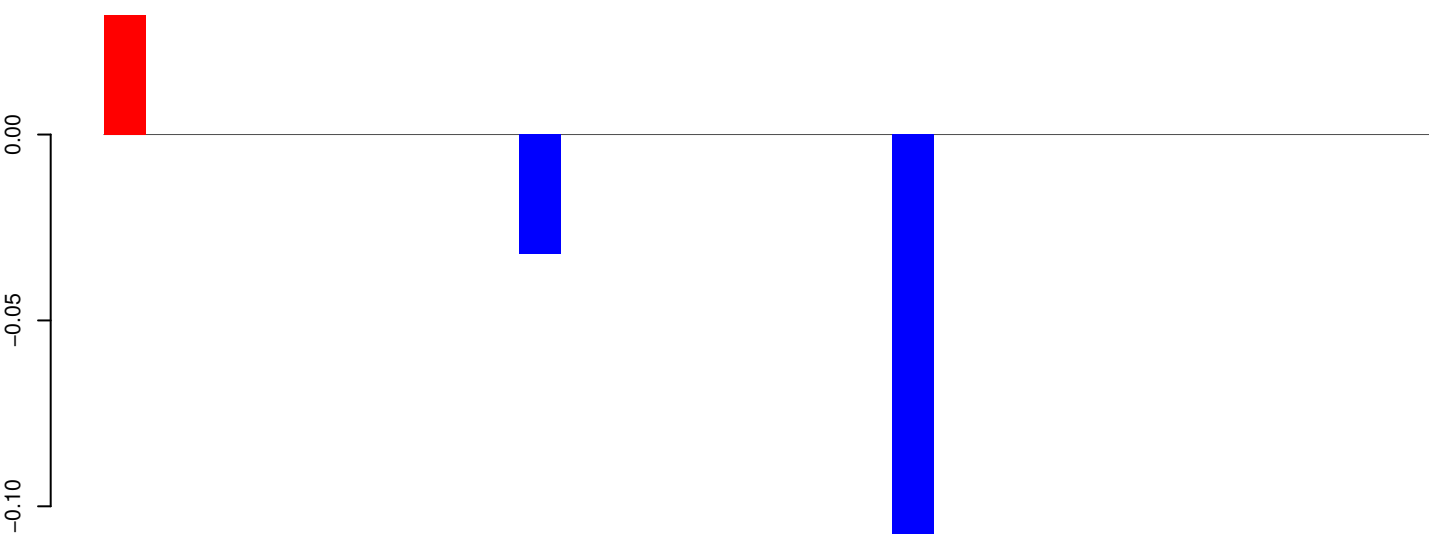

positive=0, negative=0, total=0

AeAeg_Whole_ZV_In_RNA_GP.rep

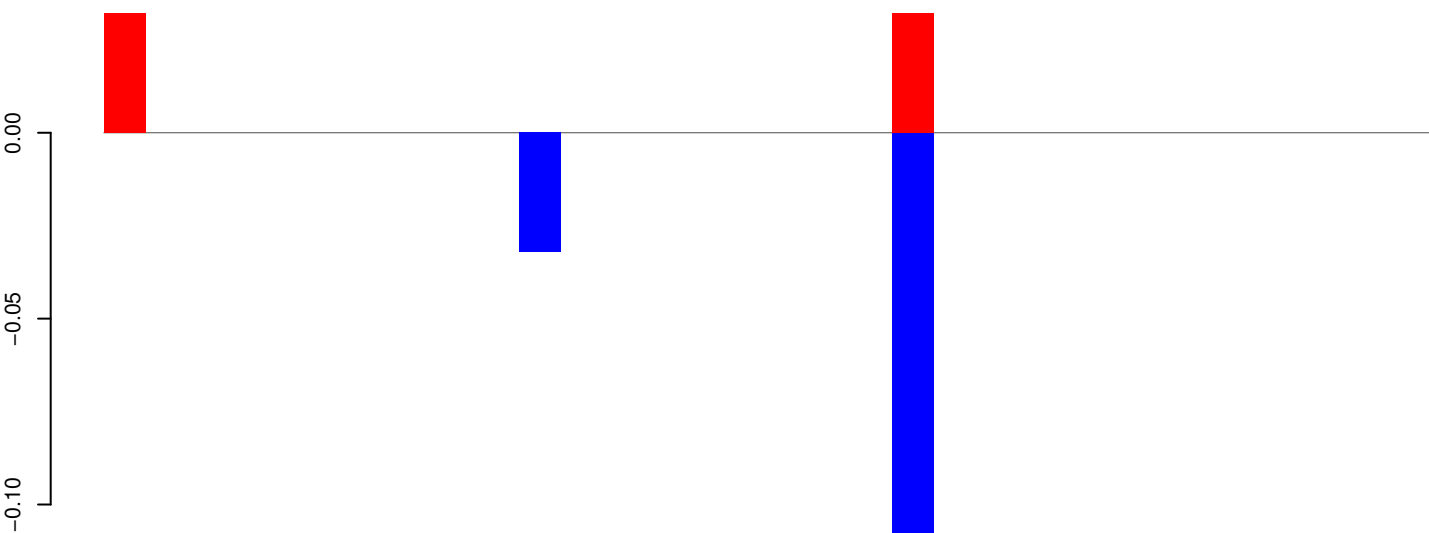

positive=0, negative=0, total=0

Window size=25, length=796, TE@Transib2_AA:1-796

AeAeg_Whole_ZV_In_RNA_GP.18_23.rep

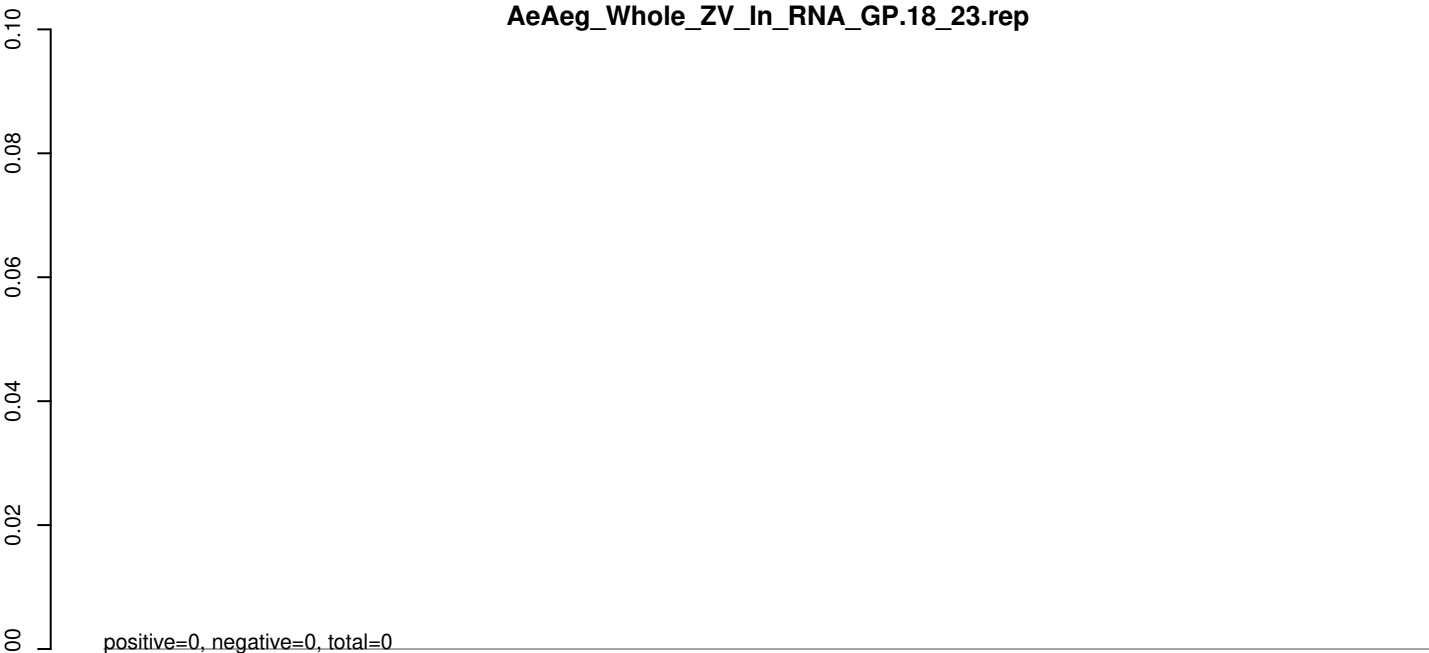

AeAeg_Whole_ZV_In_RNA_GP.24_35.rep

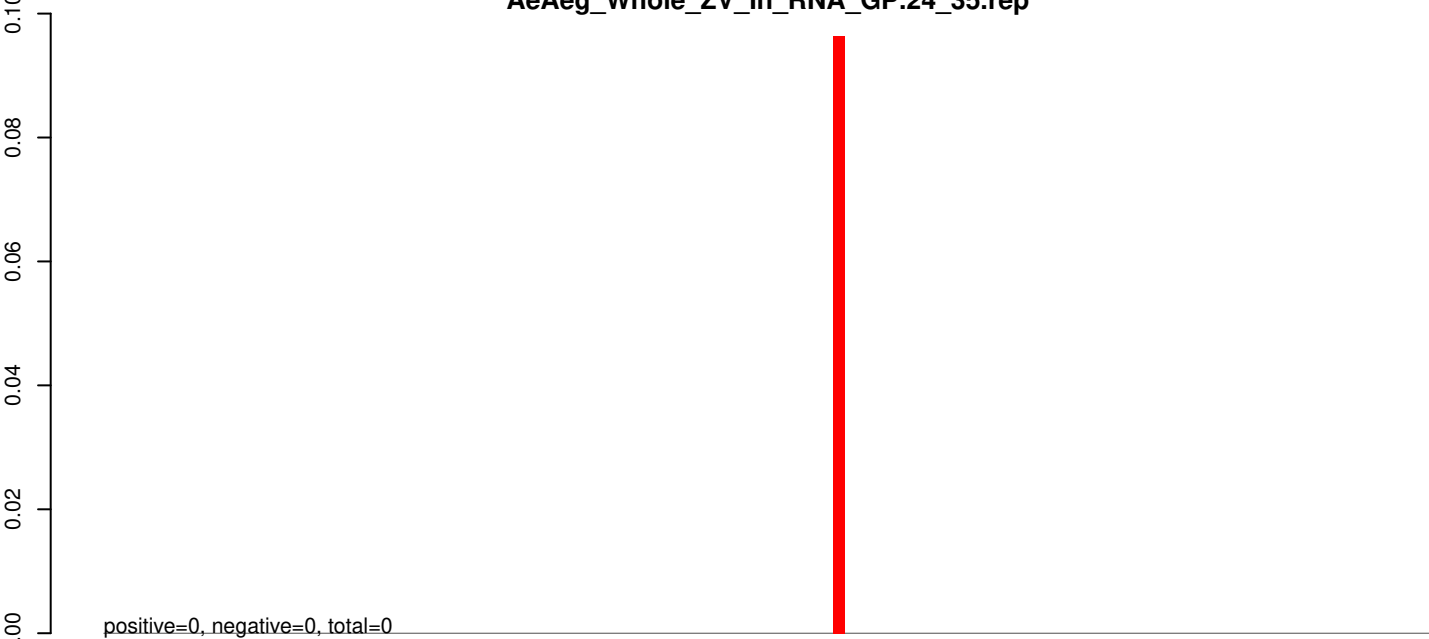

AeAeg_Whole_ZV_In_RNA_GP.rep

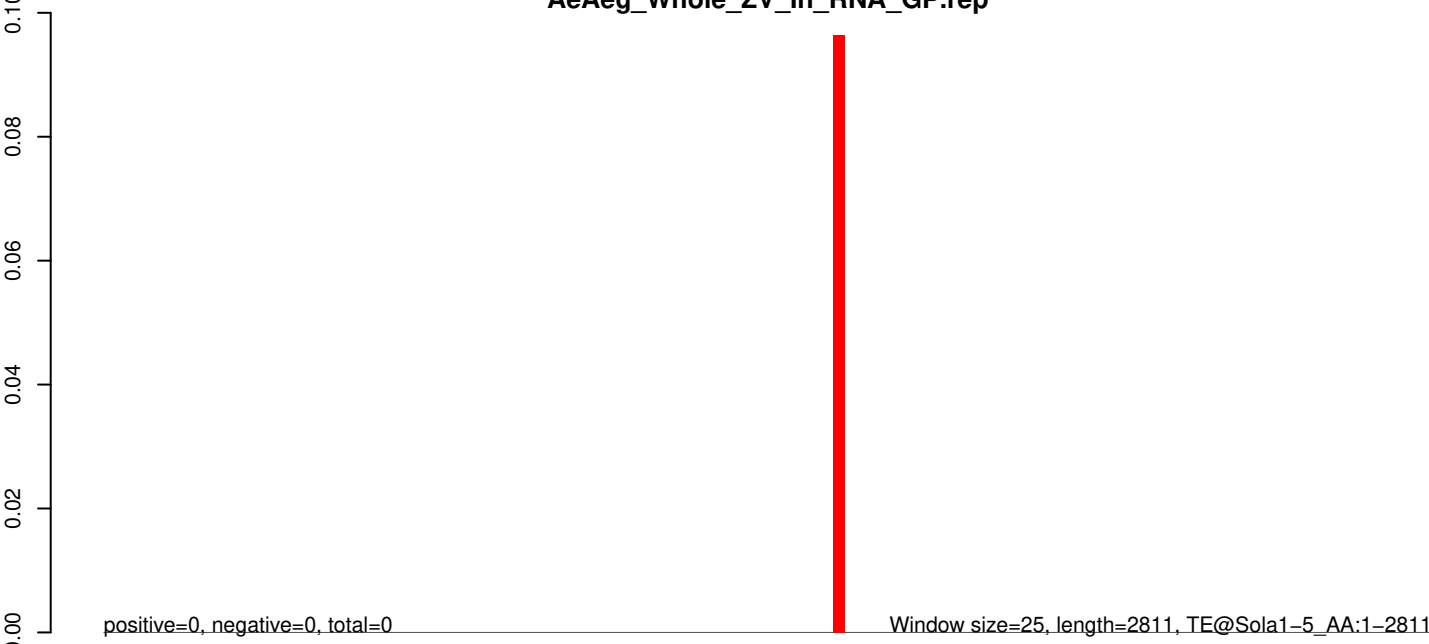

AeAeg_Whole_ZV_In_RNA_GP.18_23.rep



AeAeg_Whole_ZV_In_RNA_GP.24_35.rep

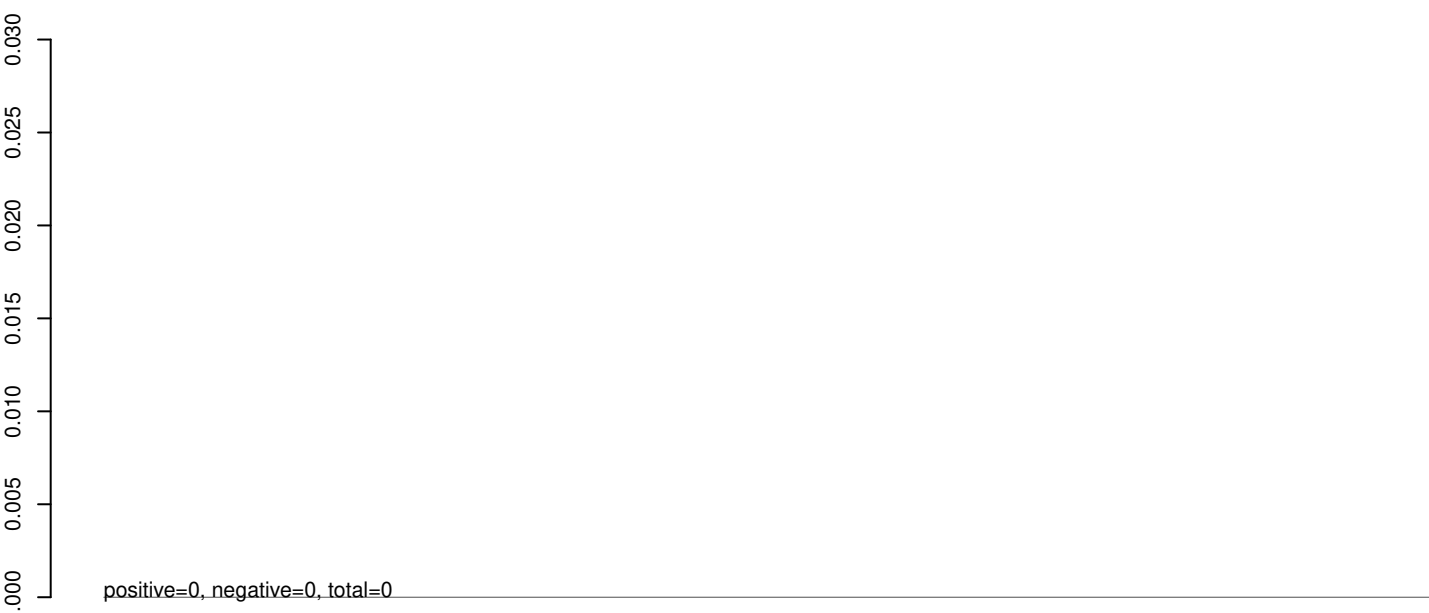

AeAeg_Whole_ZV_In_RNA_GP.rep

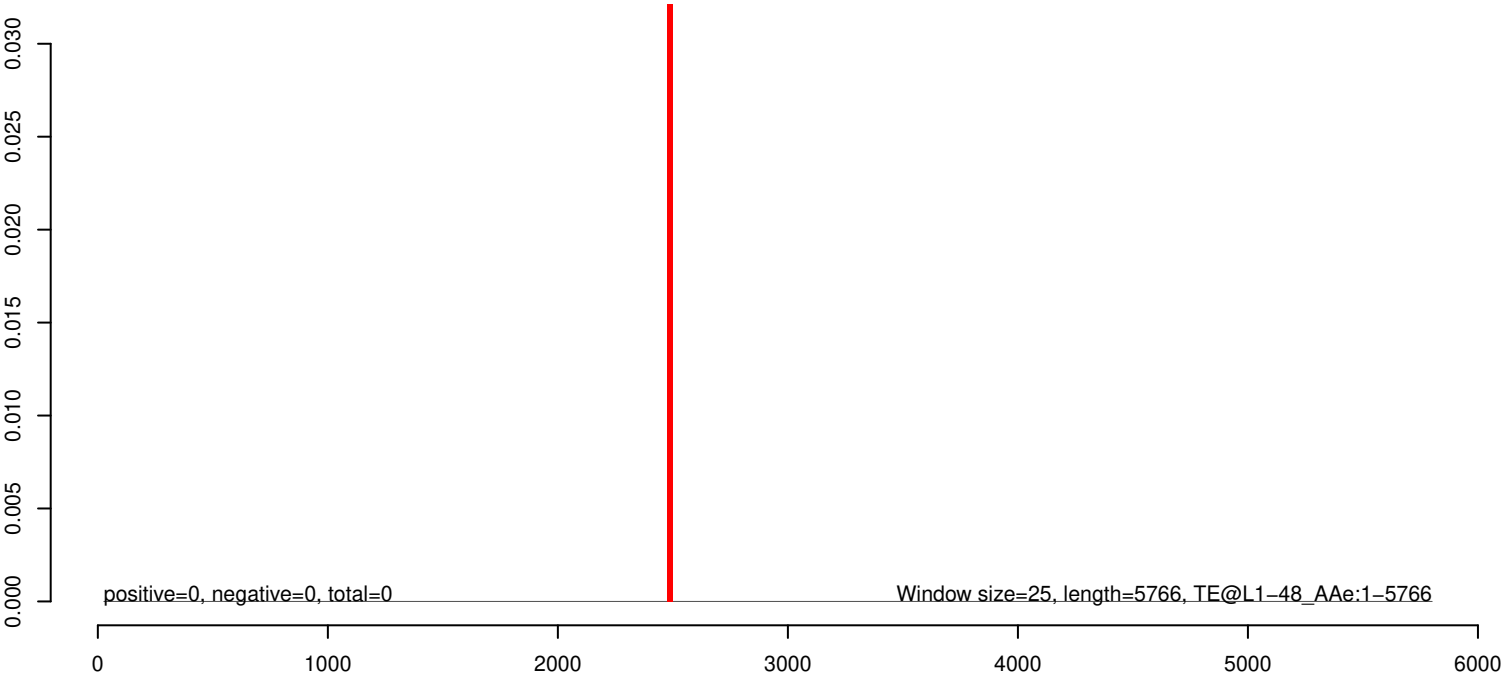

AeAeg_Whole_ZV_In_RNA_GP.18_23.rep

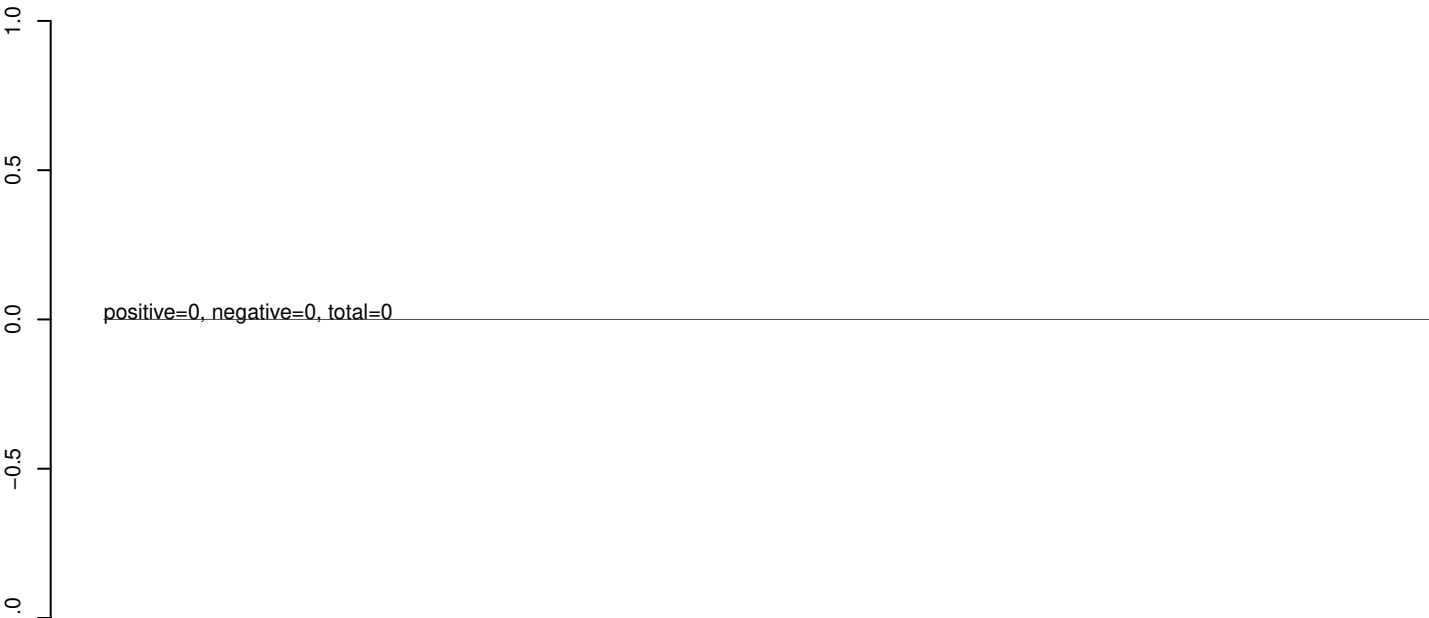

AeAeg_Whole_ZV_In_RNA_GP.24_35.rep

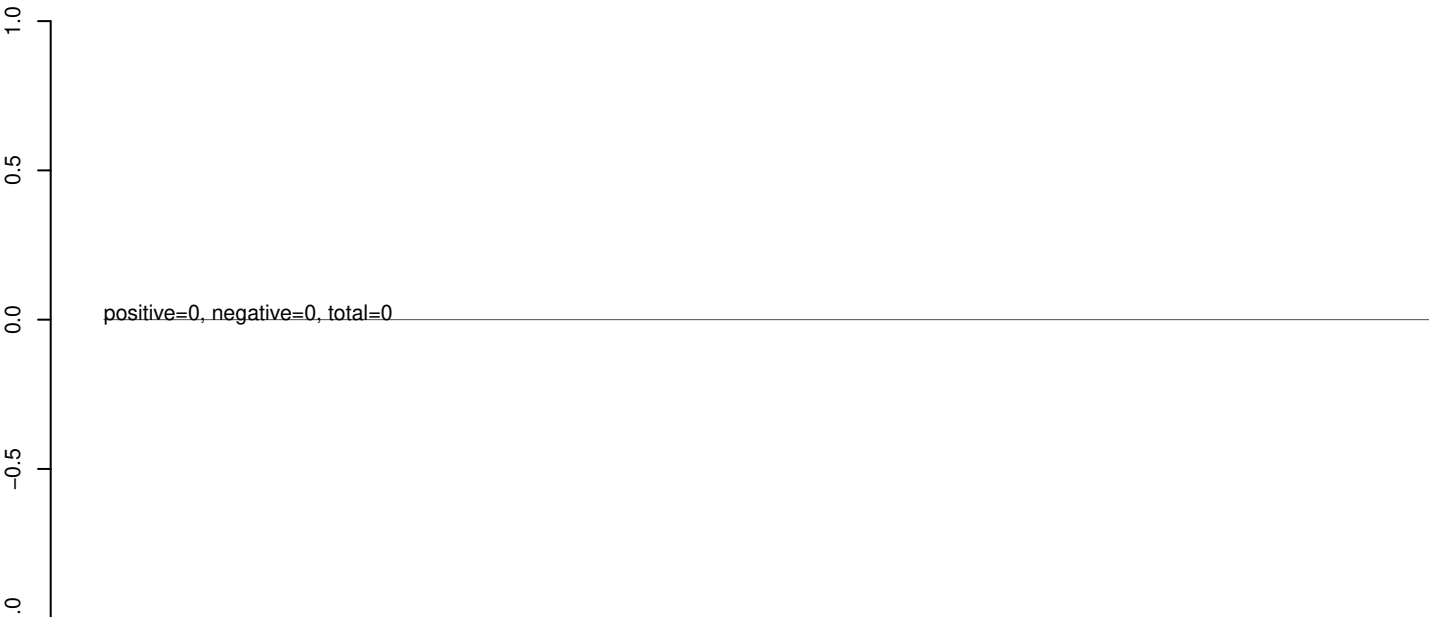

AeAeg_Whole_ZV_In_RNA_GP.rep

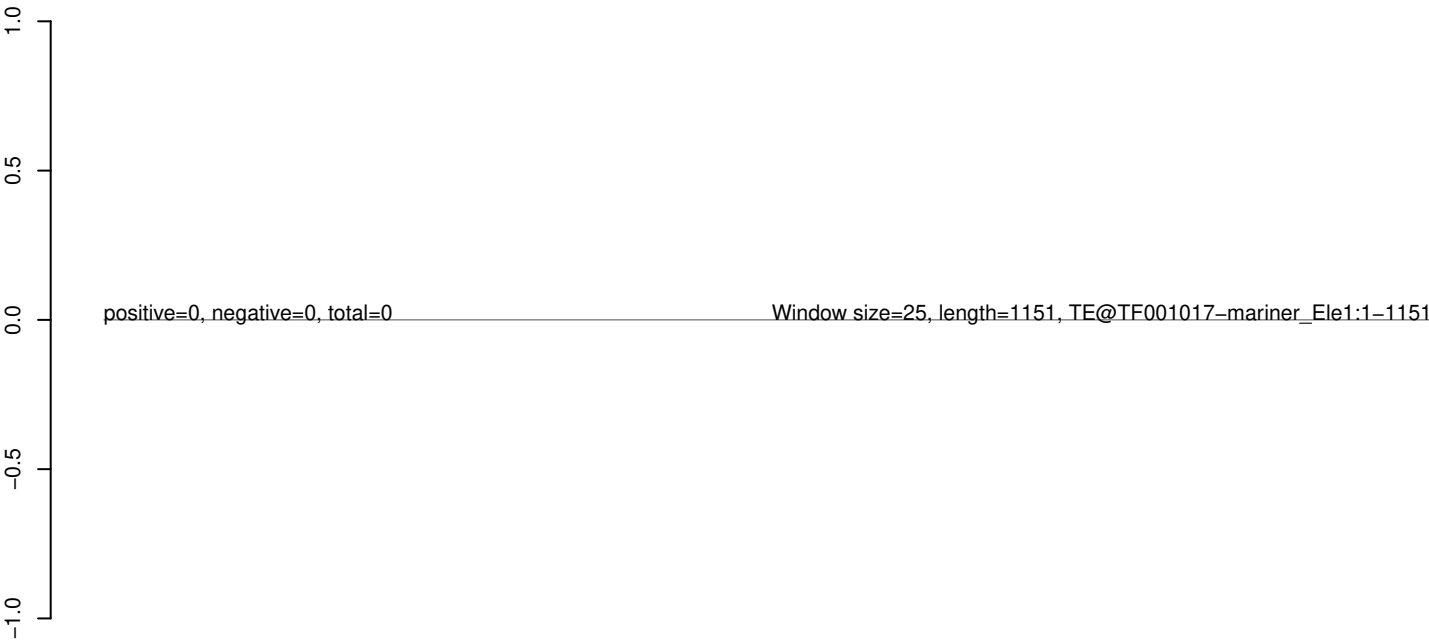

0 200 400 600 800 1000 1200