

AeAeg_Aag2DENV2NGC.18_23.rep

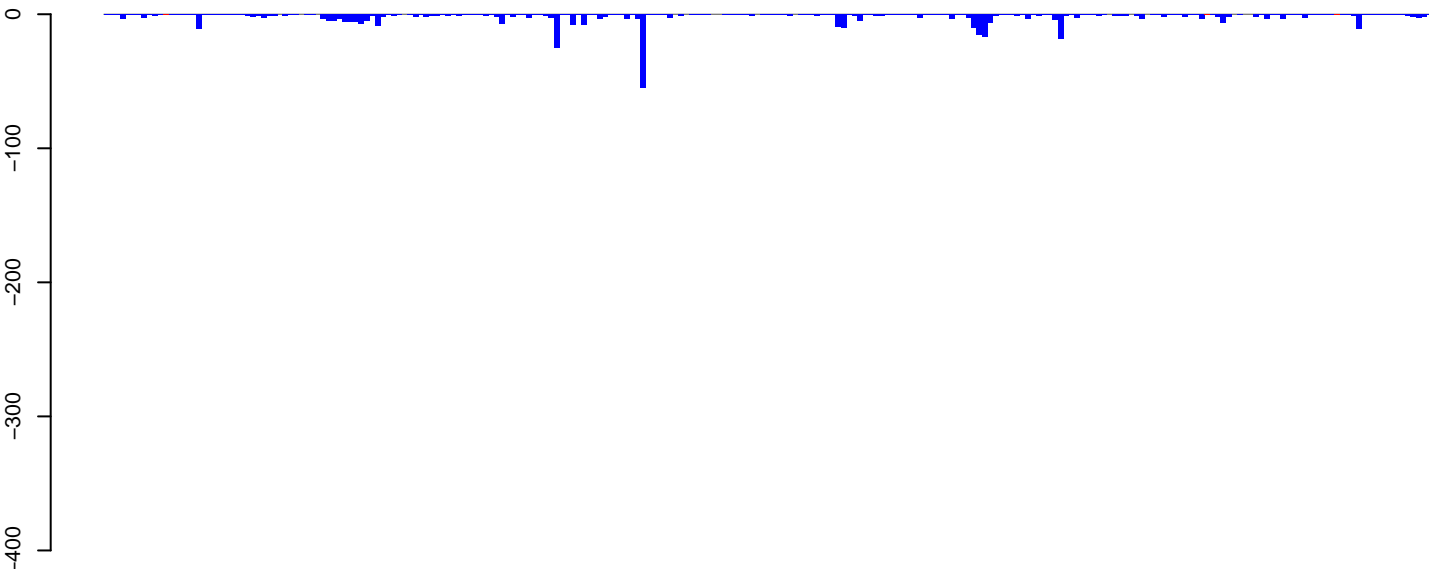

positive=3, negative=432, total=435

AeAeg_Aag2DENV2NGC.24_35.rep

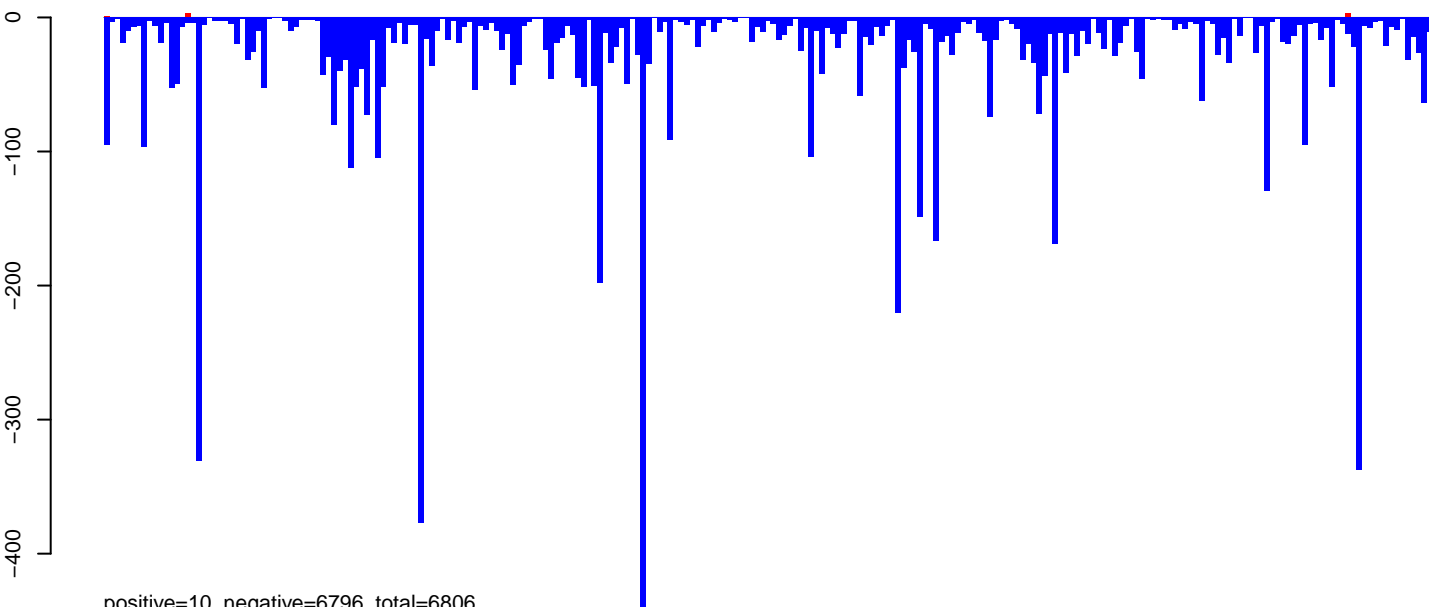

positive=10, negative=6796, total=6806

AeAeg_Aag2DENV2NGC.rep

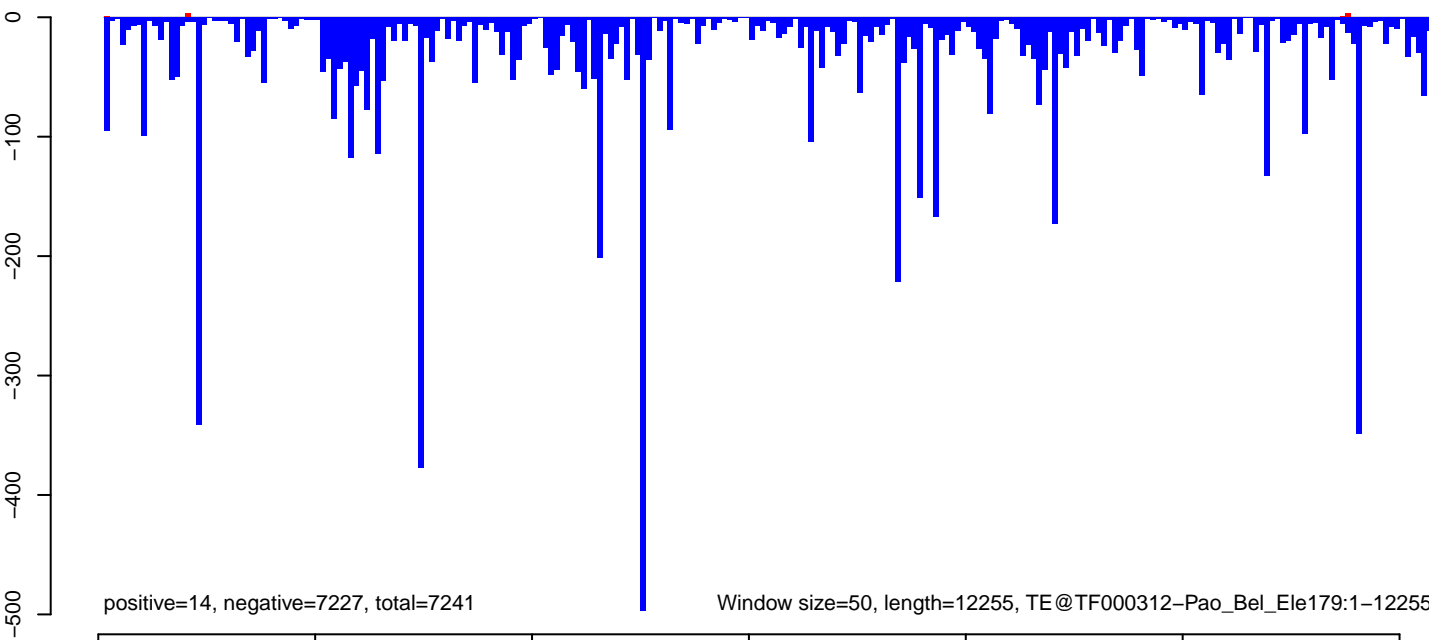

positive=14, negative=7227, total=7241

Window size=50, length=12255, TE@TF000312-Pao_Bel_Ele179:1-12255

0 2000 4000 6000 8000 10000 12000

AeAeg_Aag2DENV2NGC.18_23.rep

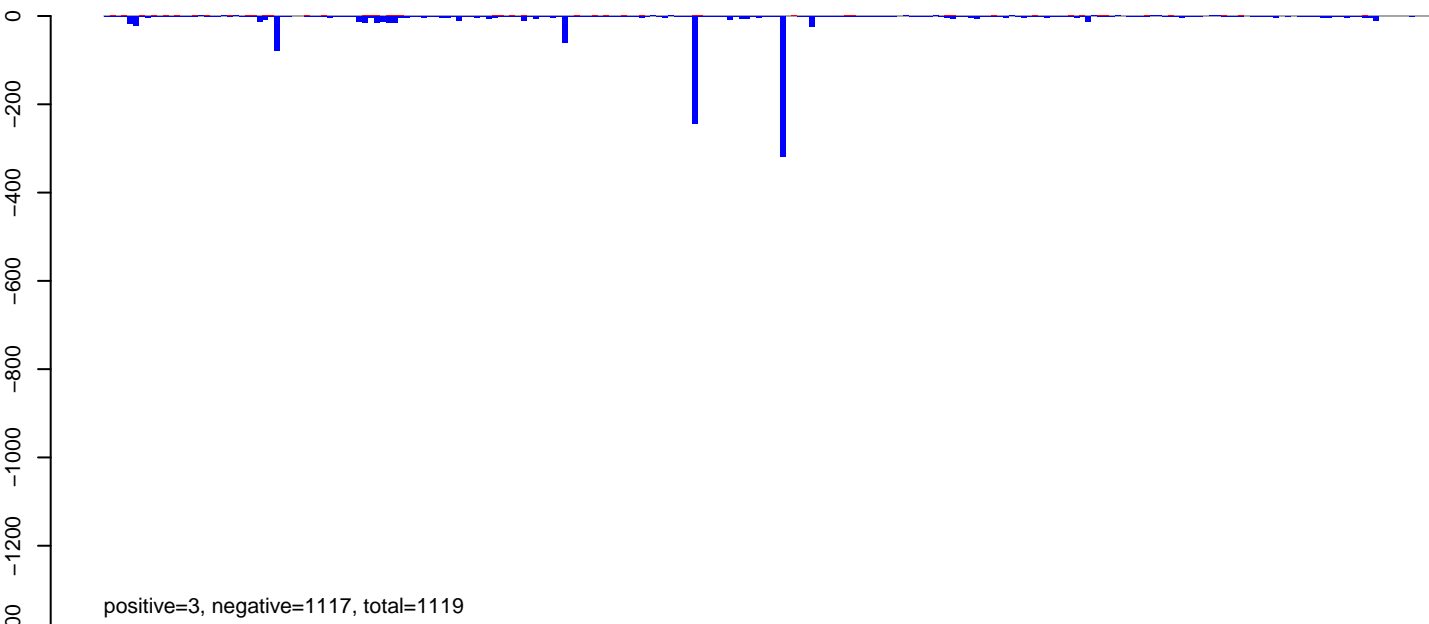

AeAeg_Aag2DENV2NGC.24_35.rep

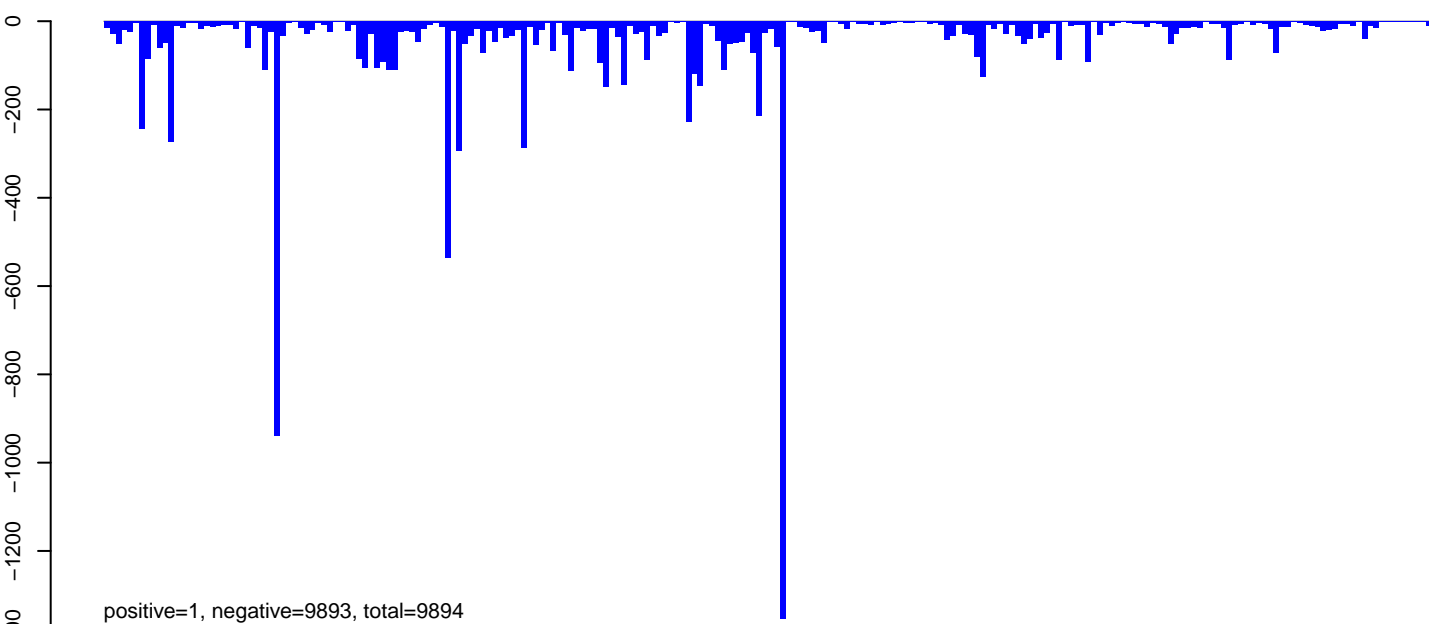

AeAeg_Aag2DENV2NGC.rep

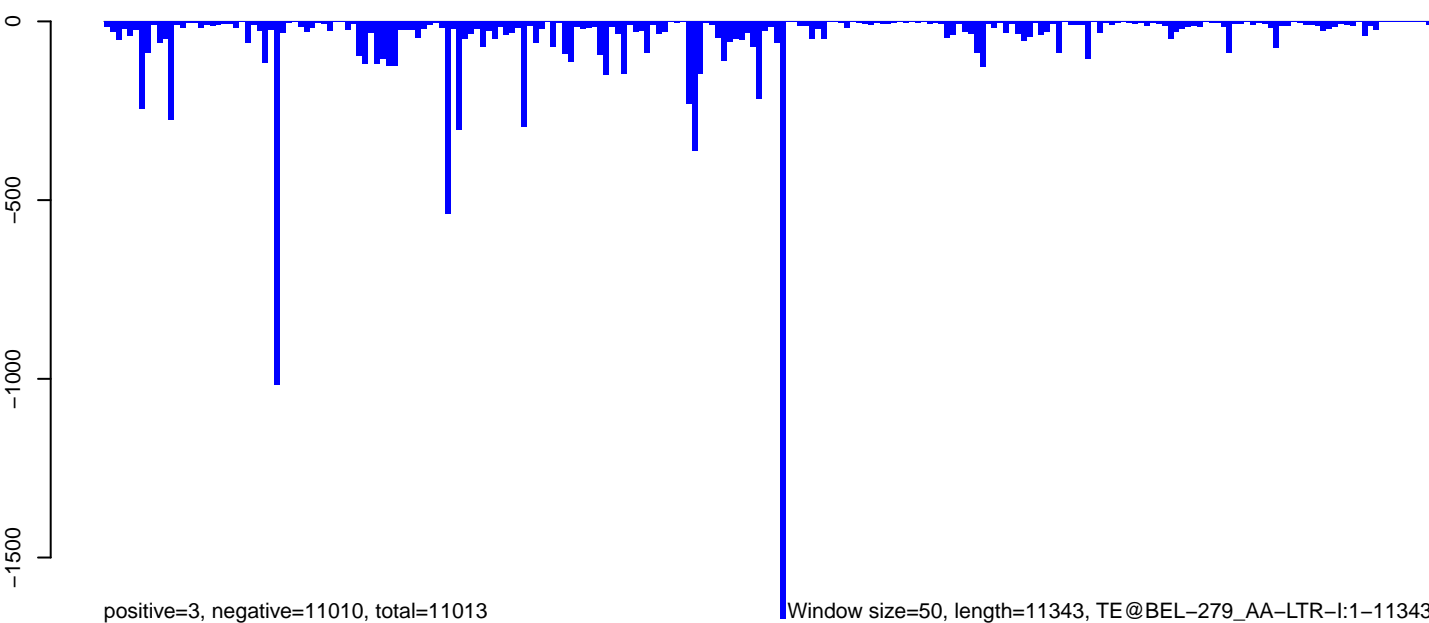

0 2000 4000 6000 8000 10000

AeAeg_Aag2DENV2NGC.18_23.rep

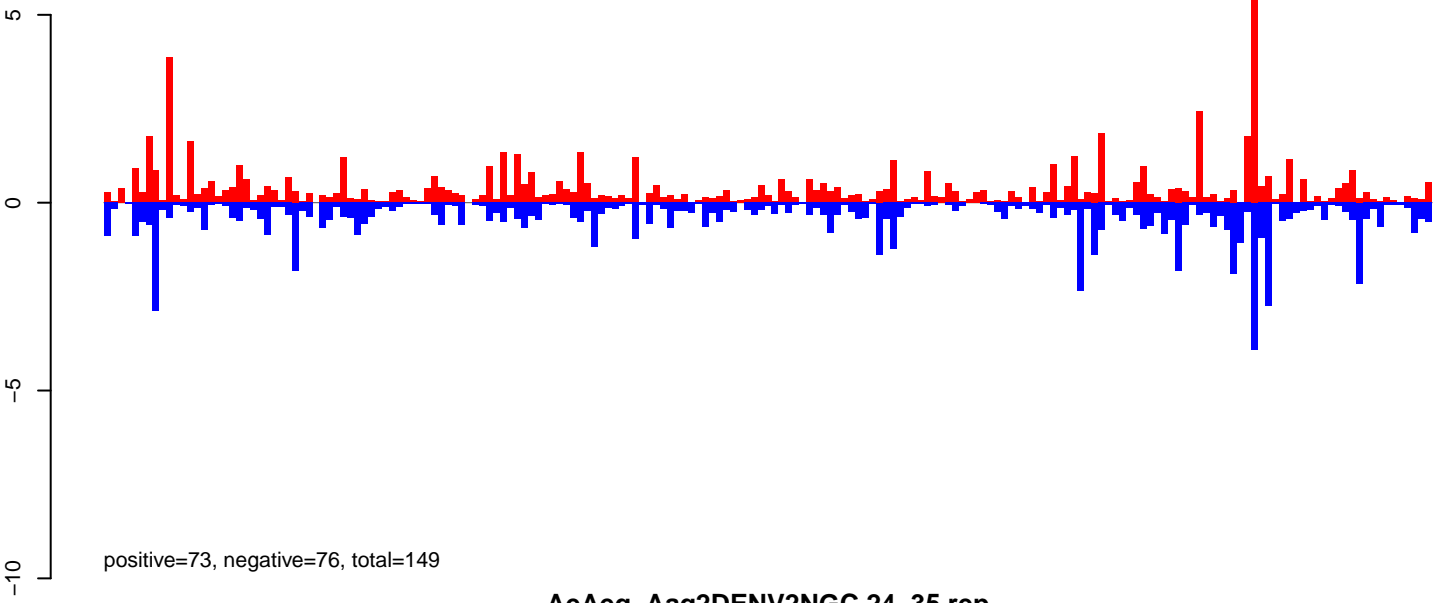

AeAeg_Aag2DENV2NGC.24_35.rep

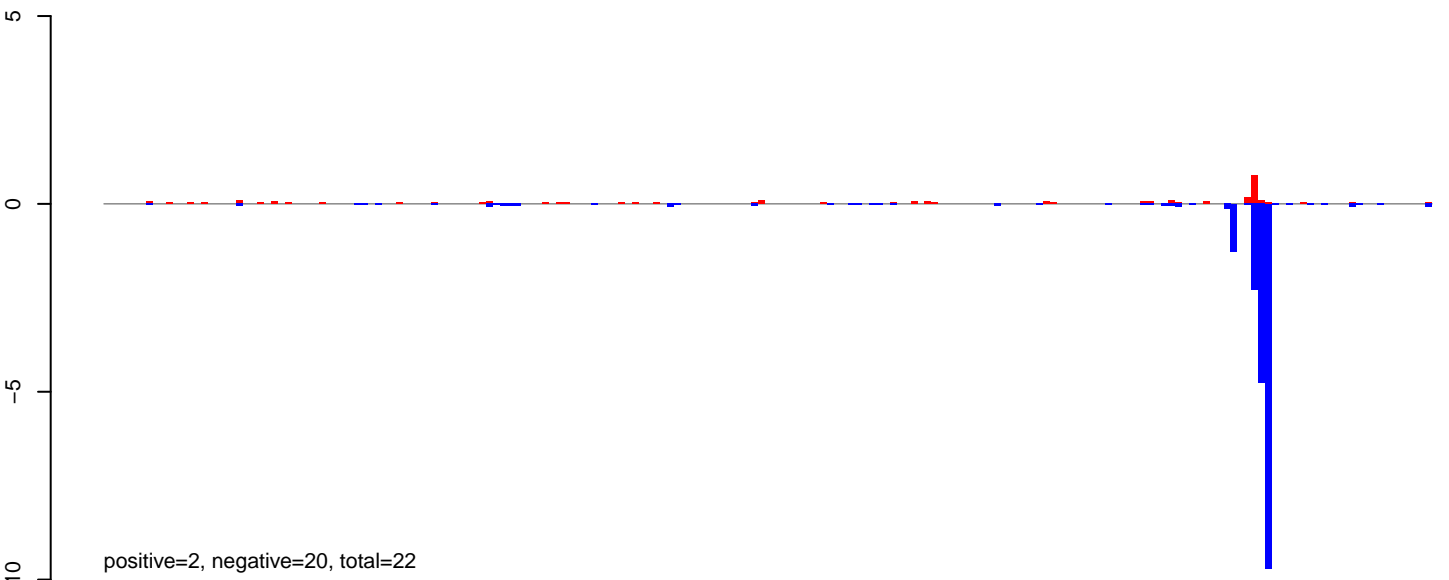

AeAeg_Aag2DENV2NGC.rep

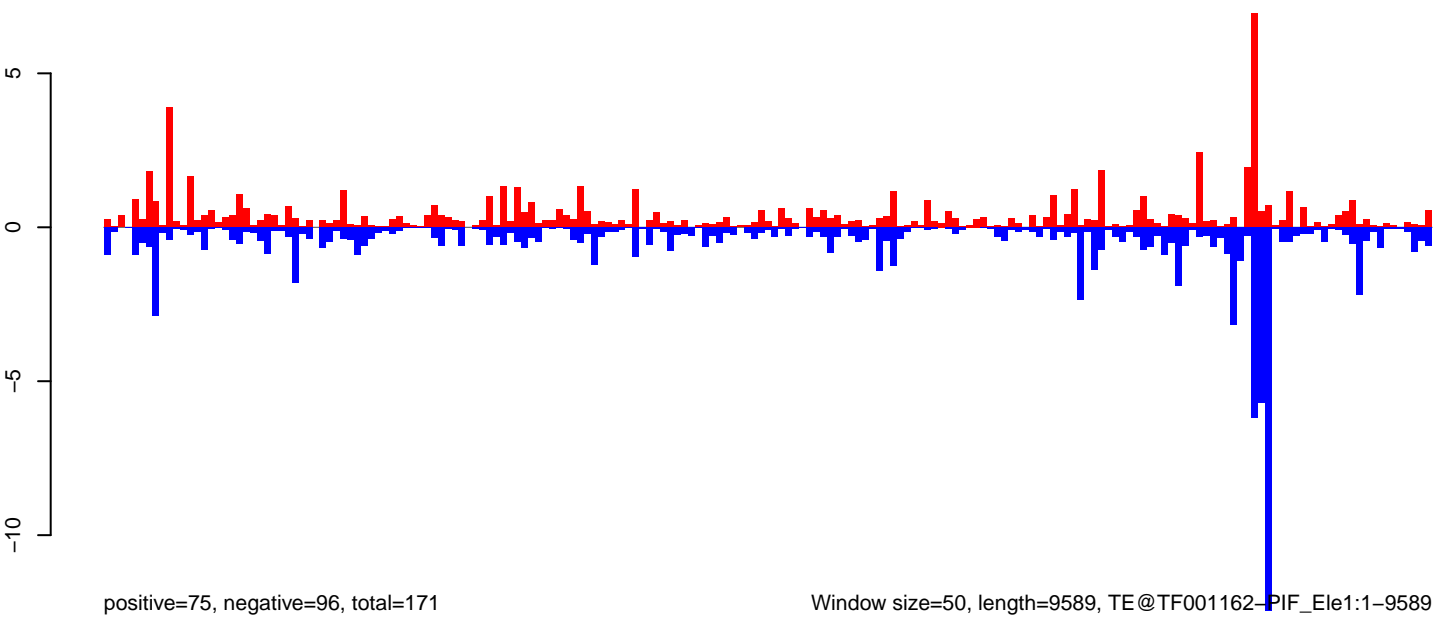

Window size=50, length=9589, TE@TF001162-PIF_Ele1:1-9589

0 2000 4000 6000 8000

AeAeg_Aag2DENV2NGC.18_23.rep

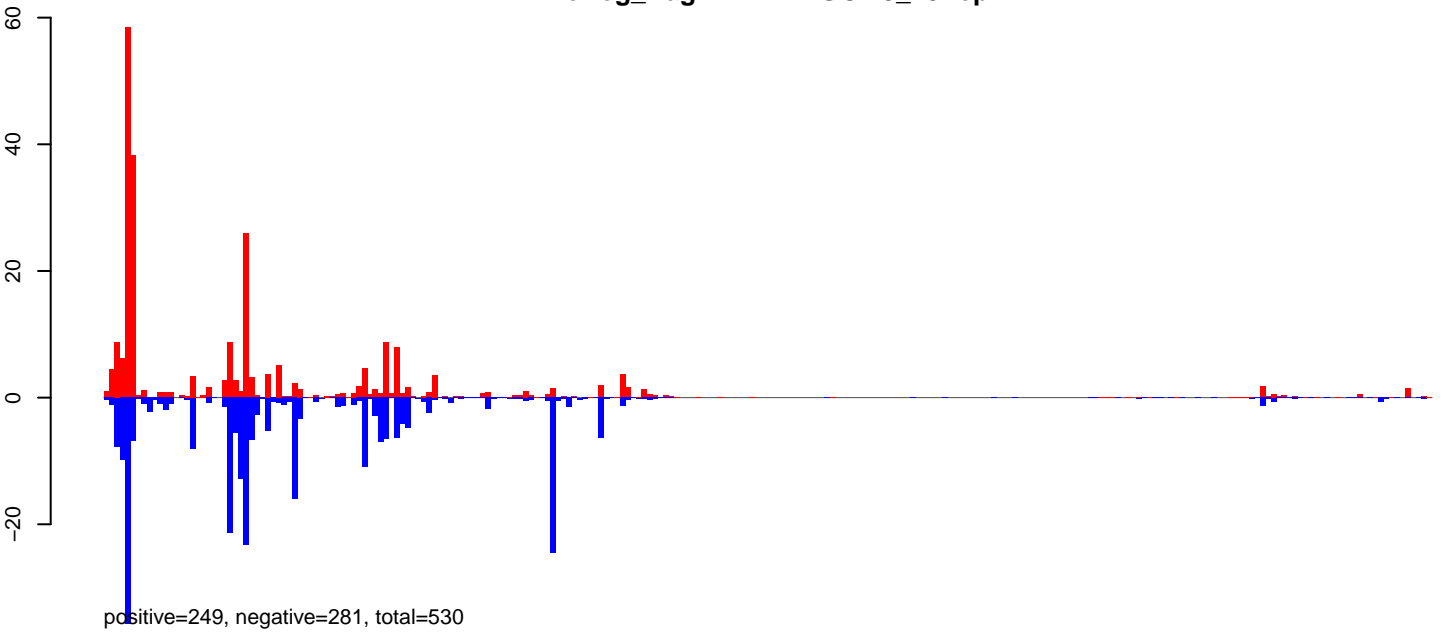

AeAeg_Aag2DENV2NGC.24_35.rep

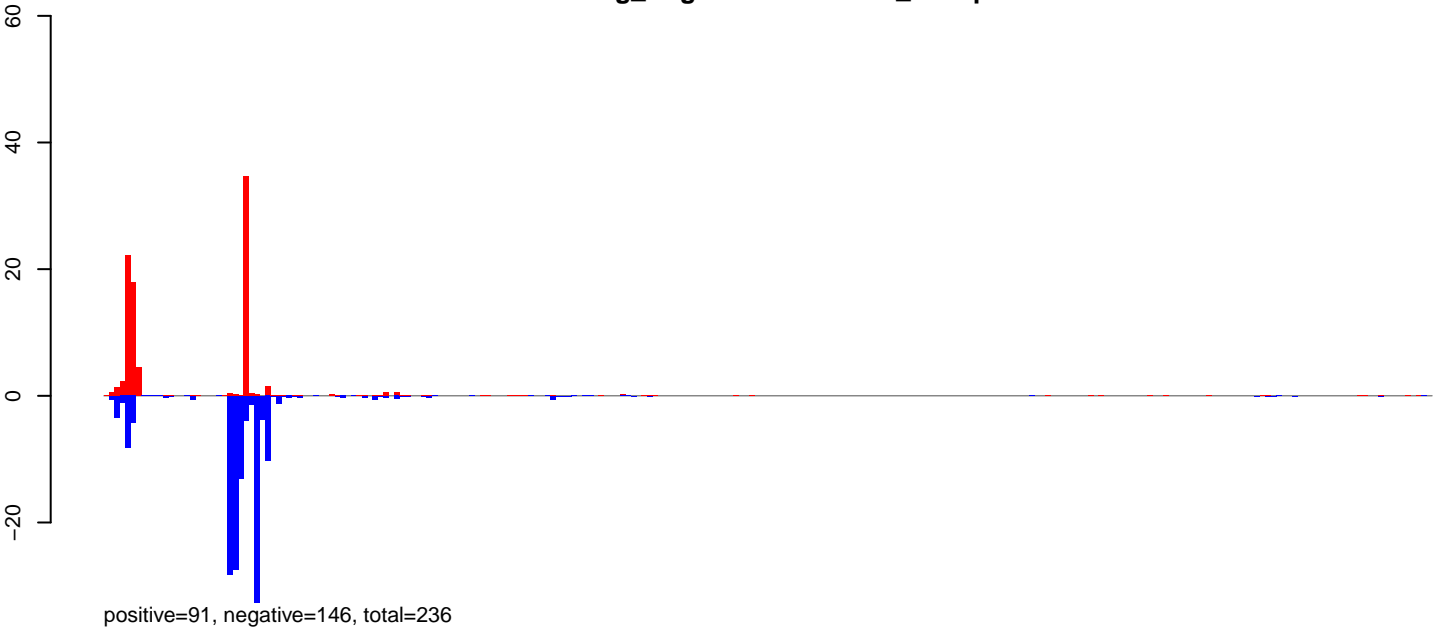

AeAeg_Aag2DENV2NGC.rep

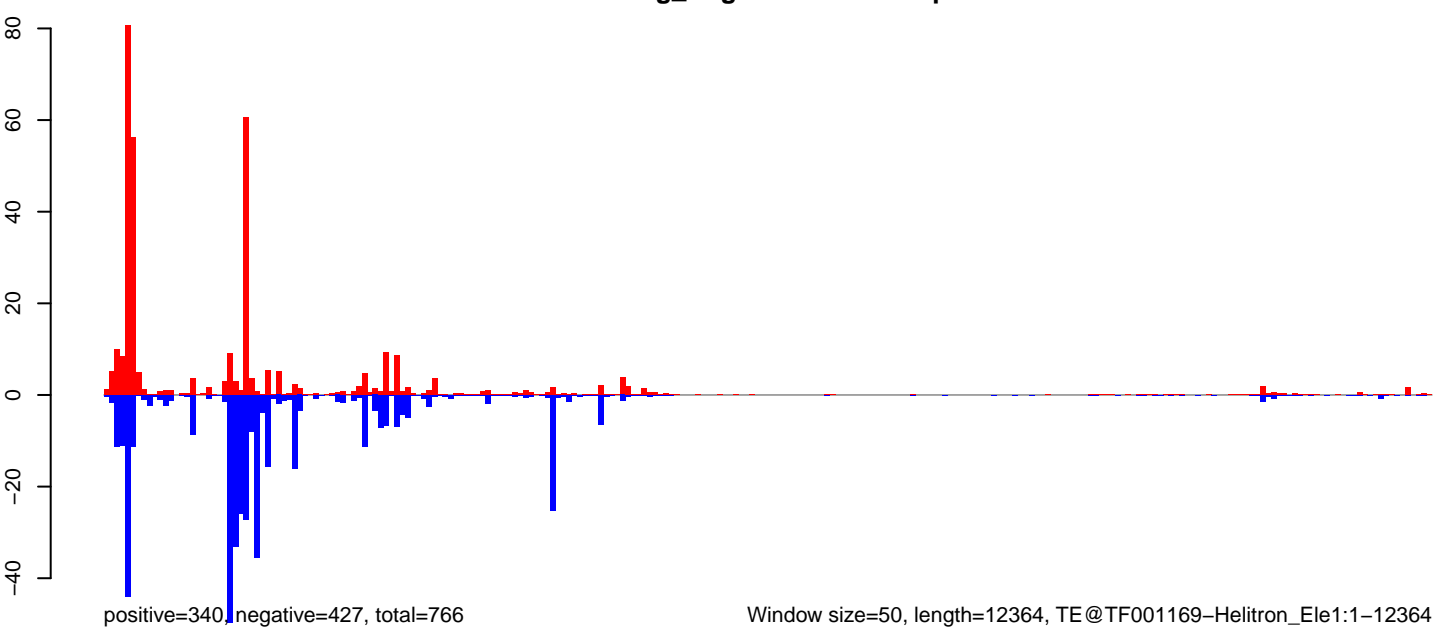

Window size=50, length=12364, TE@TF001169-Helitron_Ele1:1-12364

0 2000 4000 6000 8000 10000 12000

AeAeg_Aag2DENV2NGC.18_23.rep

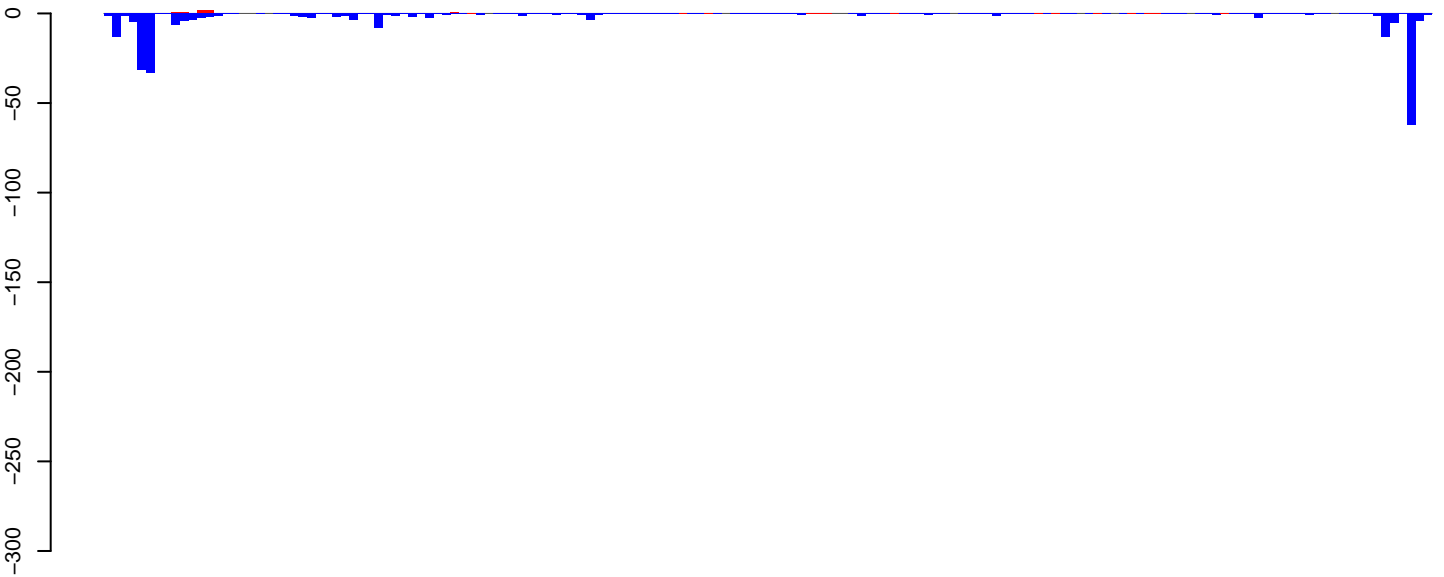

positive=17, negative=251, total=268

AeAeg_Aag2DENV2NGC.24_35.rep



positive=9, negative=1889, total=1897

AeAeg_Aag2DENV2NGC.rep



positive=25, negative=2140, total=2165

Window size=50, length=7897, TE@TF000419-Ty3_gypsy_Ele122:1-7897

0 2000 4000 6000 8000

AeAeg_Aag2DENV2NGC.18_23.rep

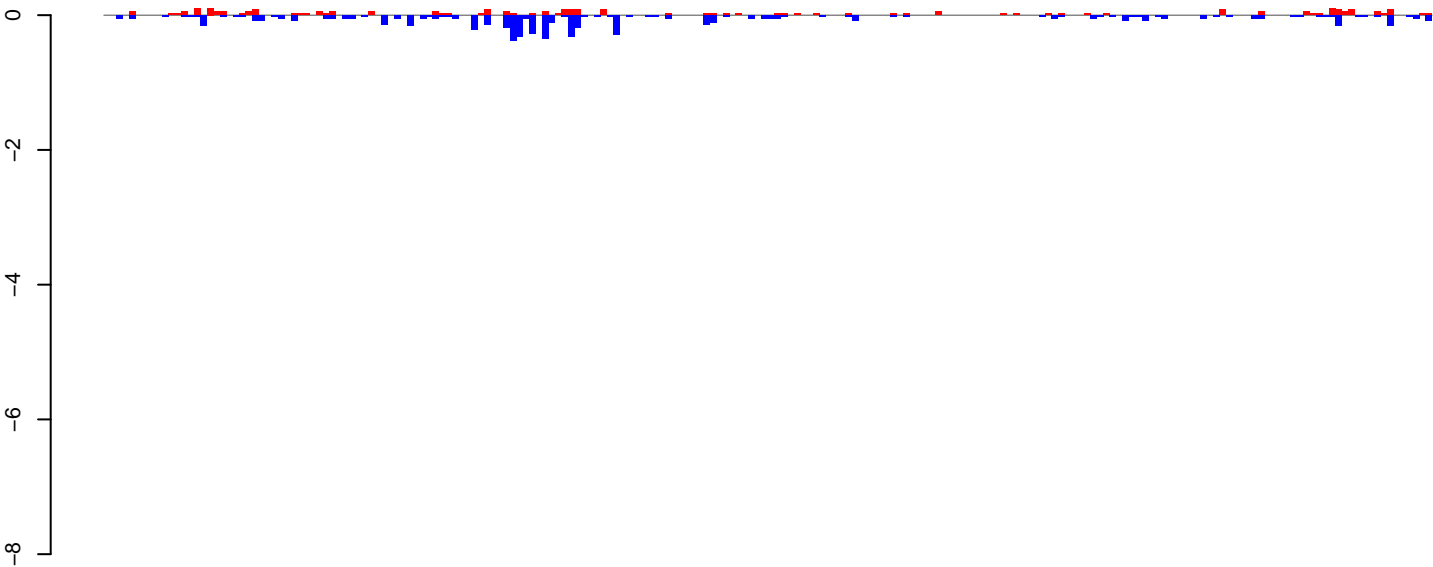

positive=3, negative=7, total=10

AeAeg_Aag2DENV2NGC.24_35.rep

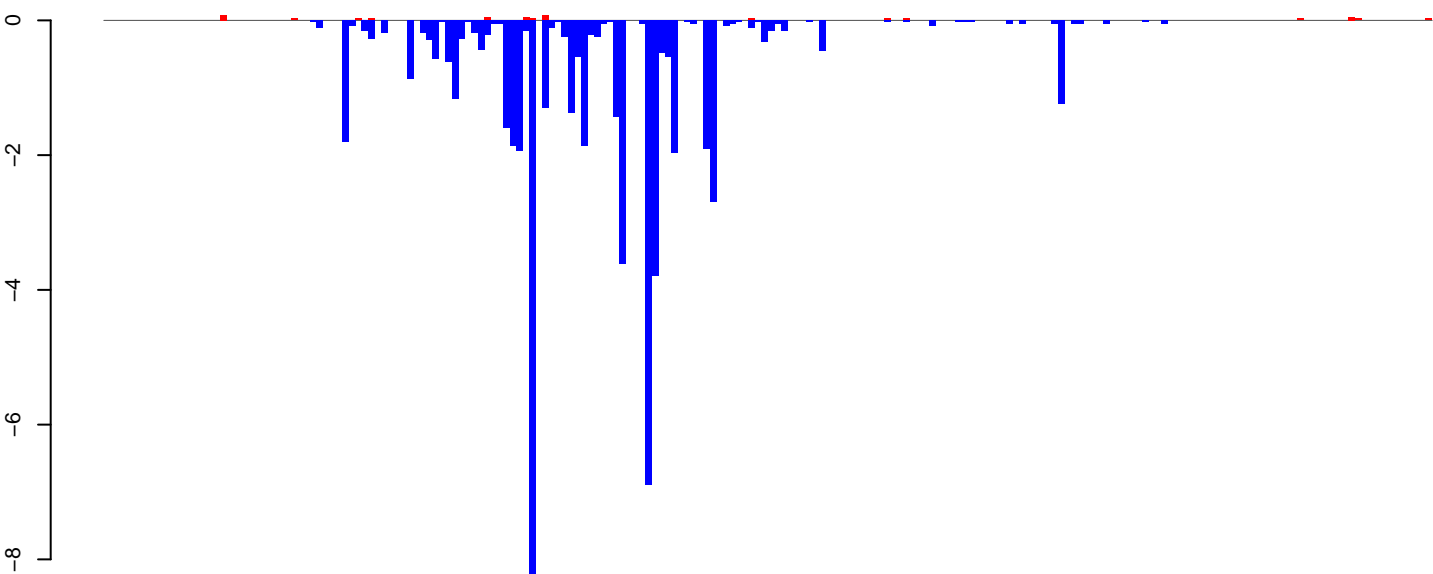

positive=1, negative=55, total=55

AeAeg_Aag2DENV2NGC.rep

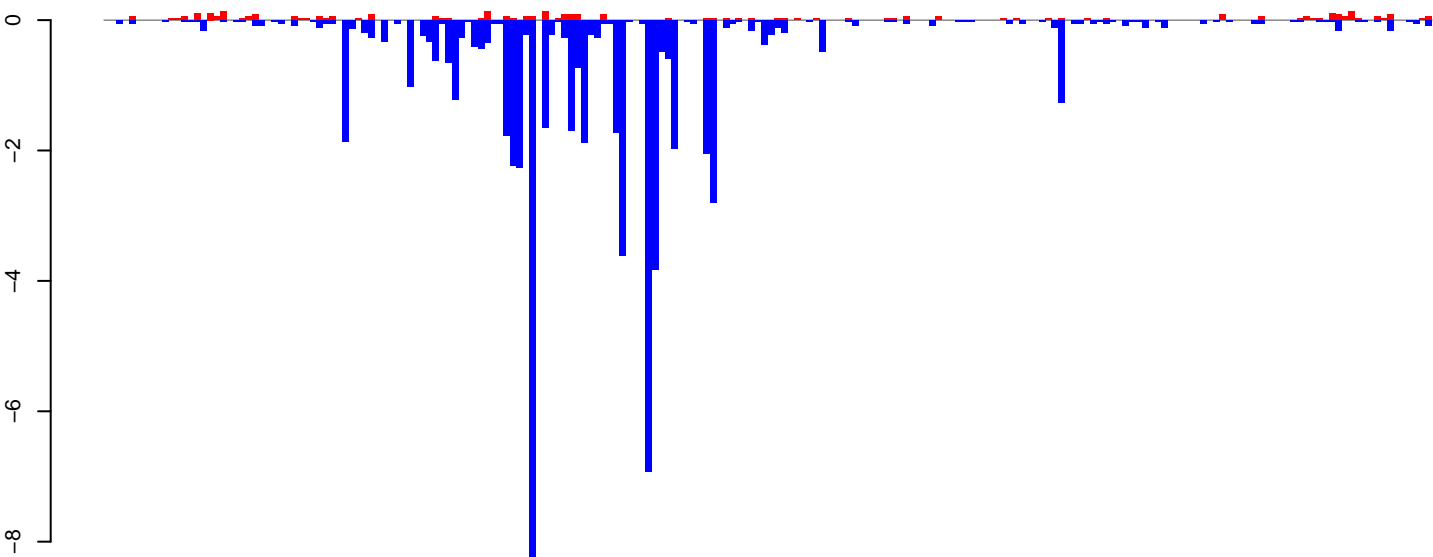

positive=4, negative=62, total=65

Window size=50, length=10314, TE@TF000415-Ty3_gypsy_Ele115:1-10314

0 2000 4000 6000 8000 10000

AeAeg_Aag2DENV2NGC.18_23.rep



positive=2, negative=122, total=125

AeAeg_Aag2DENV2NGC.24_35.rep

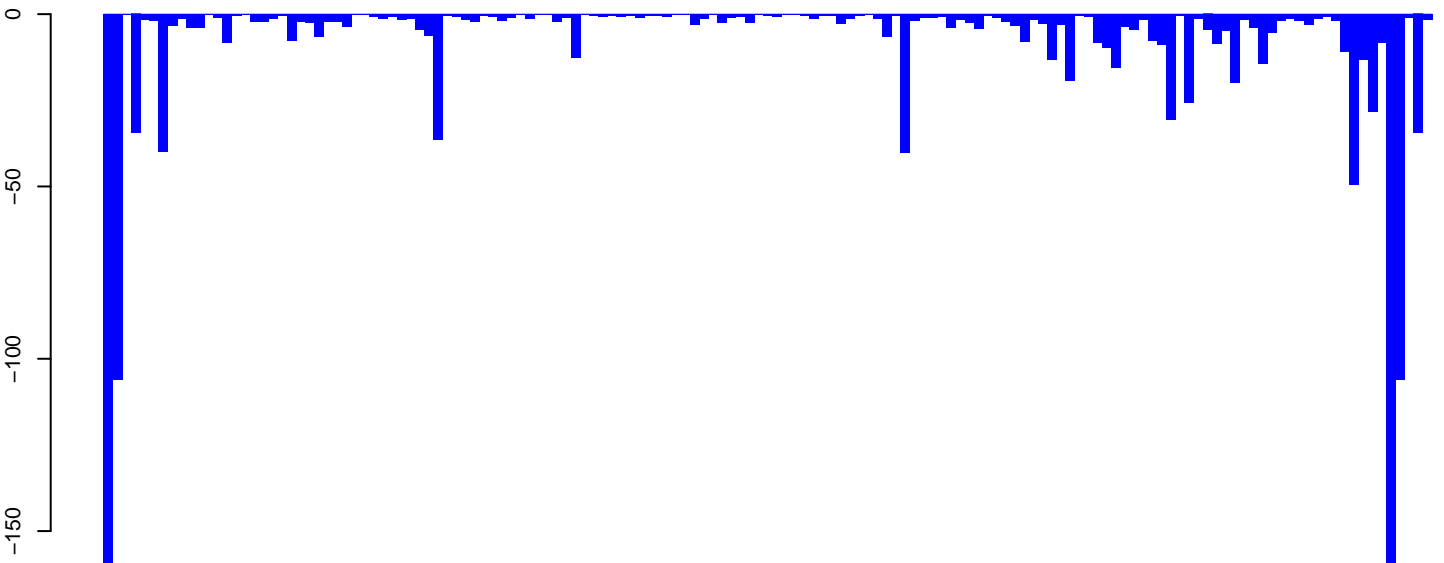

positive=2, negative=1259, total=1260

AeAeg_Aag2DENV2NGC.rep

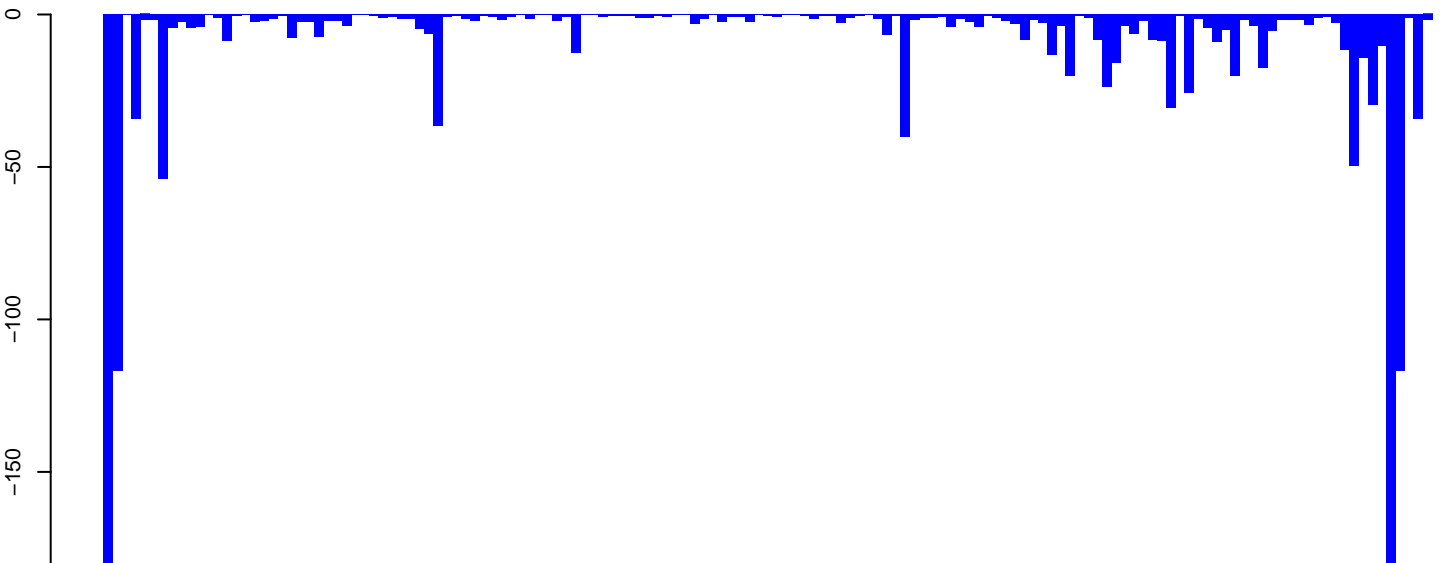

positive=4, negative=1381, total=1385

Window size=50, length=7262, TE@TF000317-Ty3_gypsy_Ele54:1-7262

0 2000 4000 6000

AeAeg_Aag2DENV2NGC.18_23.rep

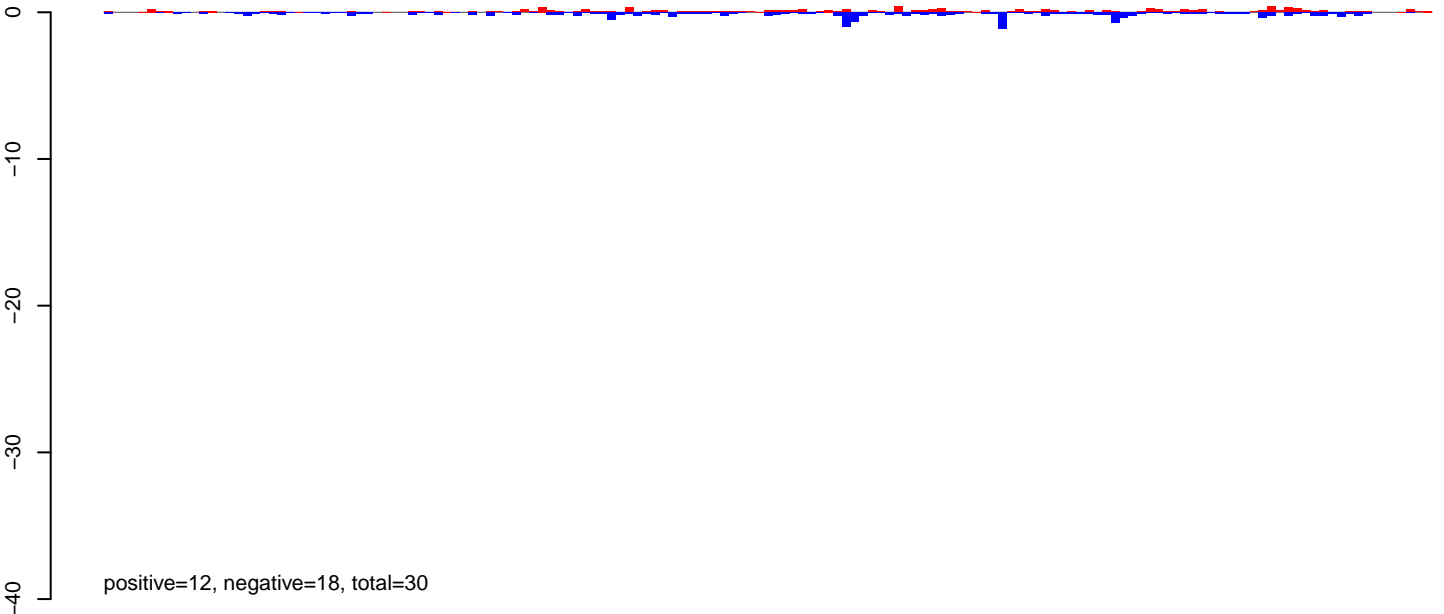

AeAeg_Aag2DENV2NGC.24_35.rep

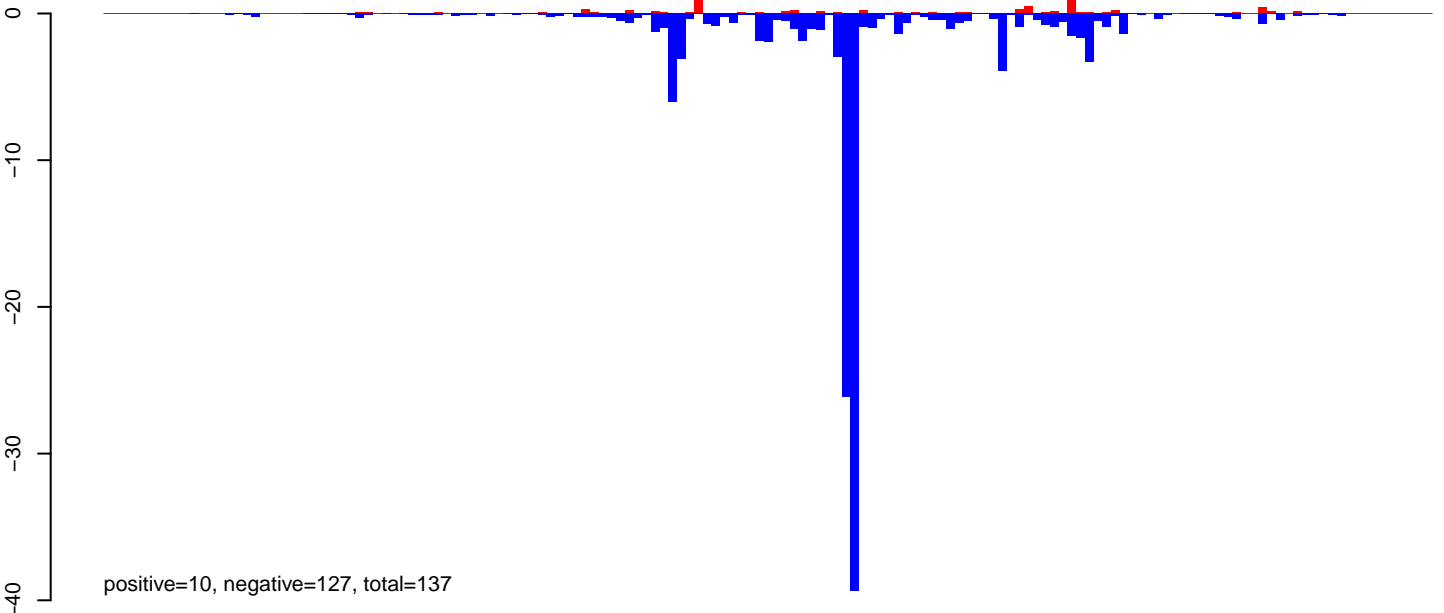

AeAeg_Aag2DENV2NGC.rep

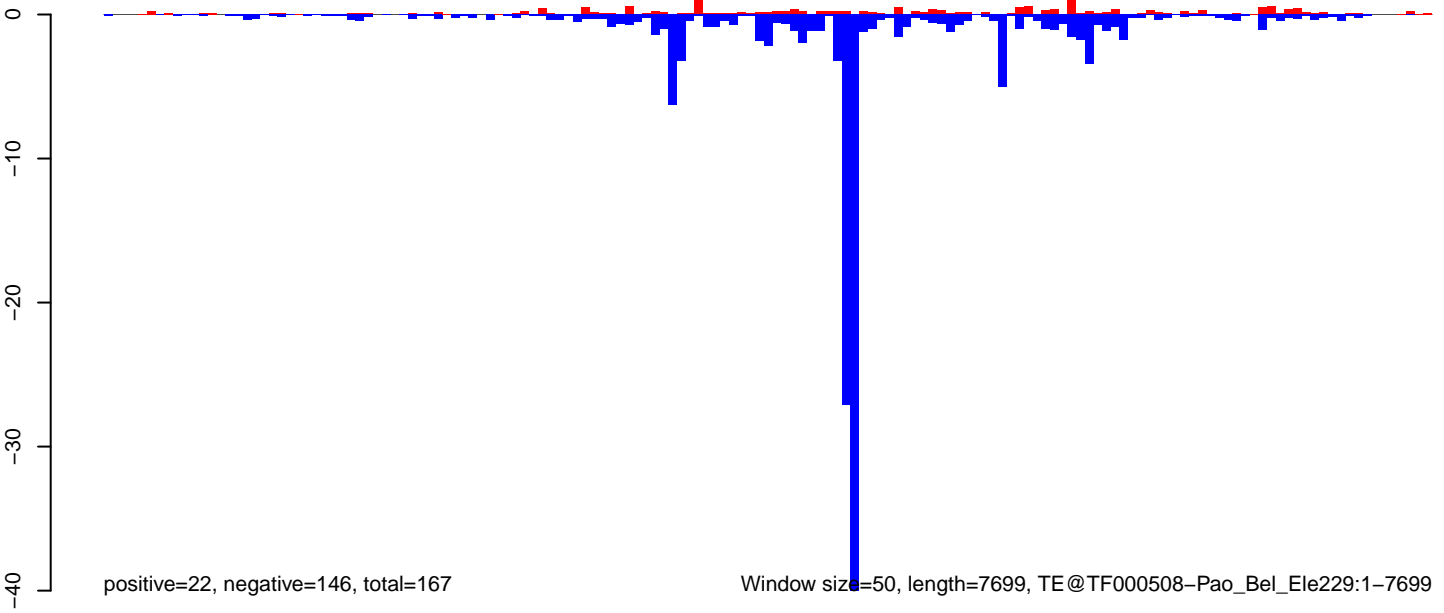

Window size=50, length=7699, TE@TF000508-Pao_Bel_Ele229:1-7699

0 2000 4000 6000 8000

AeAeg_Aag2DENV2NGC.18_23.rep

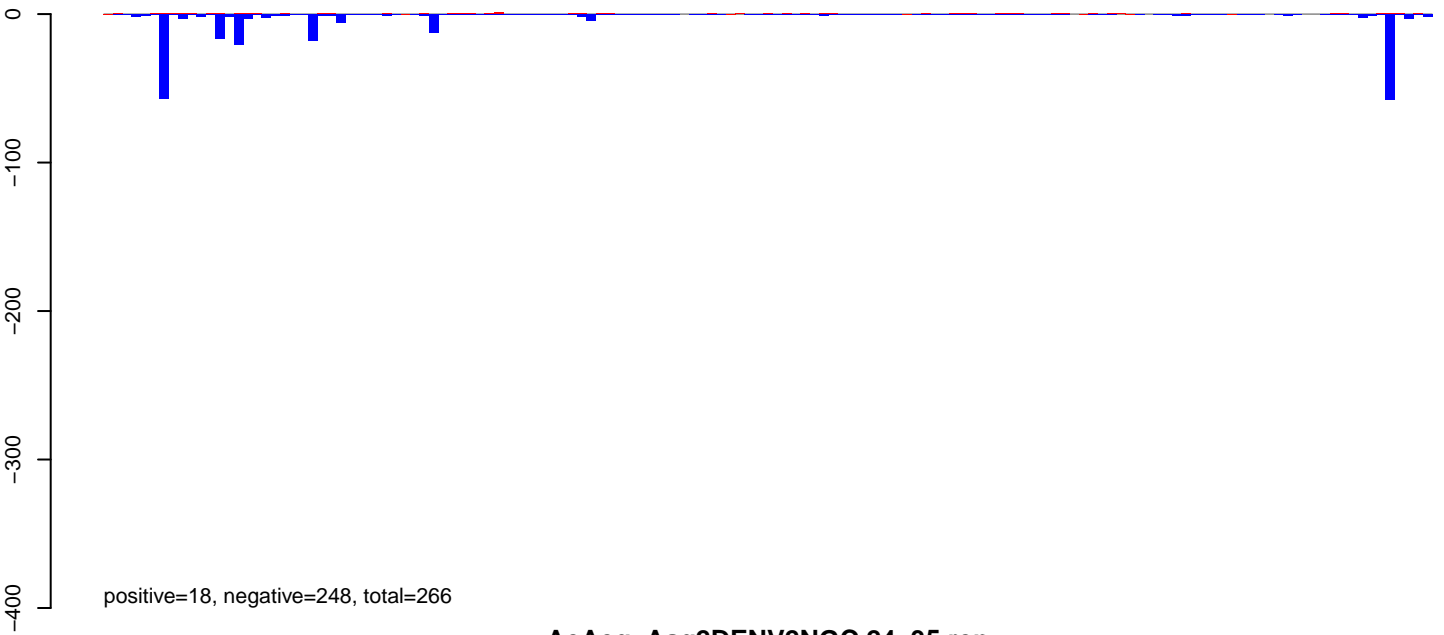

AeAeg_Aag2DENV2NGC.24_35.rep

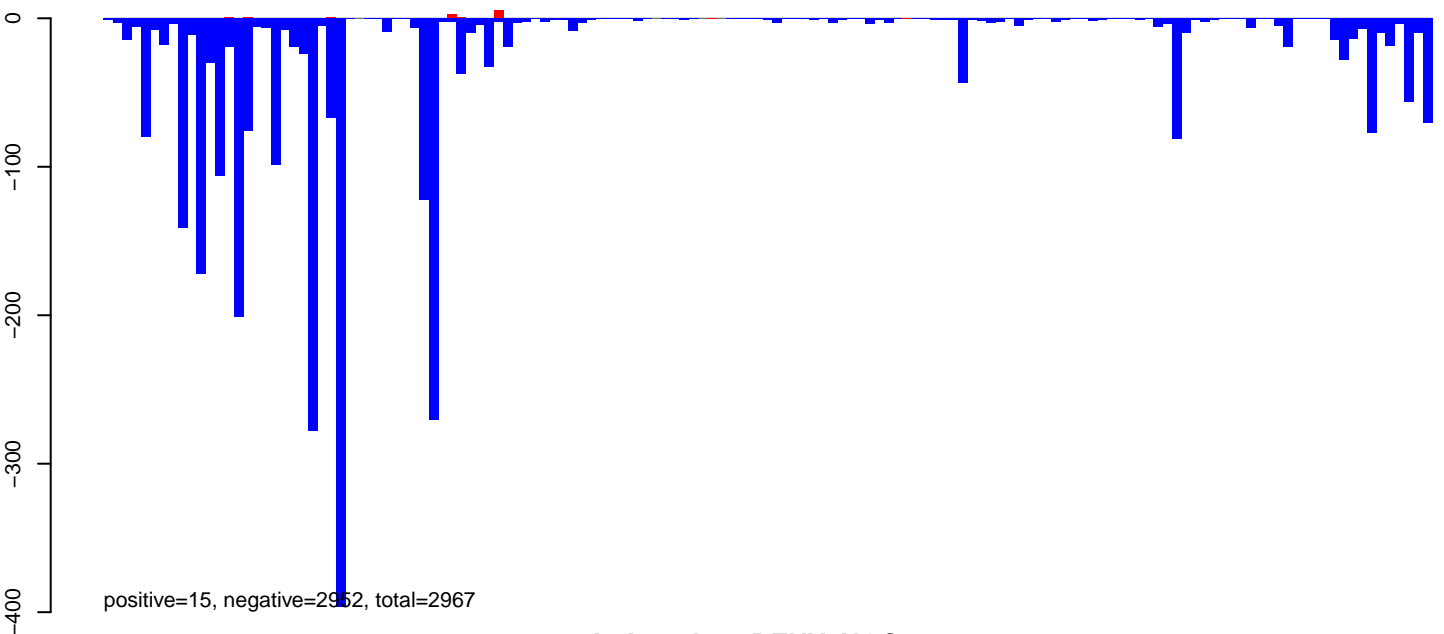

AeAeg_Aag2DENV2NGC.rep

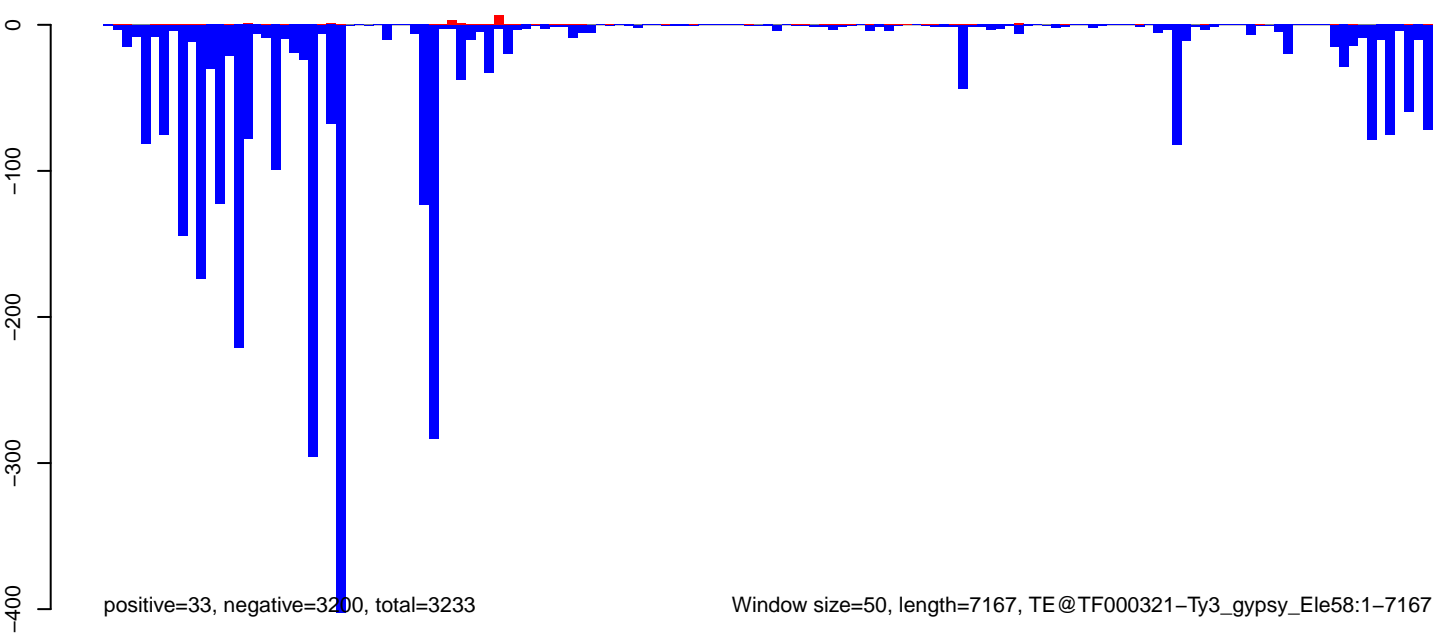

Window size=50, length=7167, TE@TF000321-Ty3_gypsy_Ele58:1-7167

0 1000 2000 3000 4000 5000 6000 7000

AeAeg_Aag2DENV2NGC.18_23.rep



positive=24, negative=179, total=203

AeAeg_Aag2DENV2NGC.24_35.rep

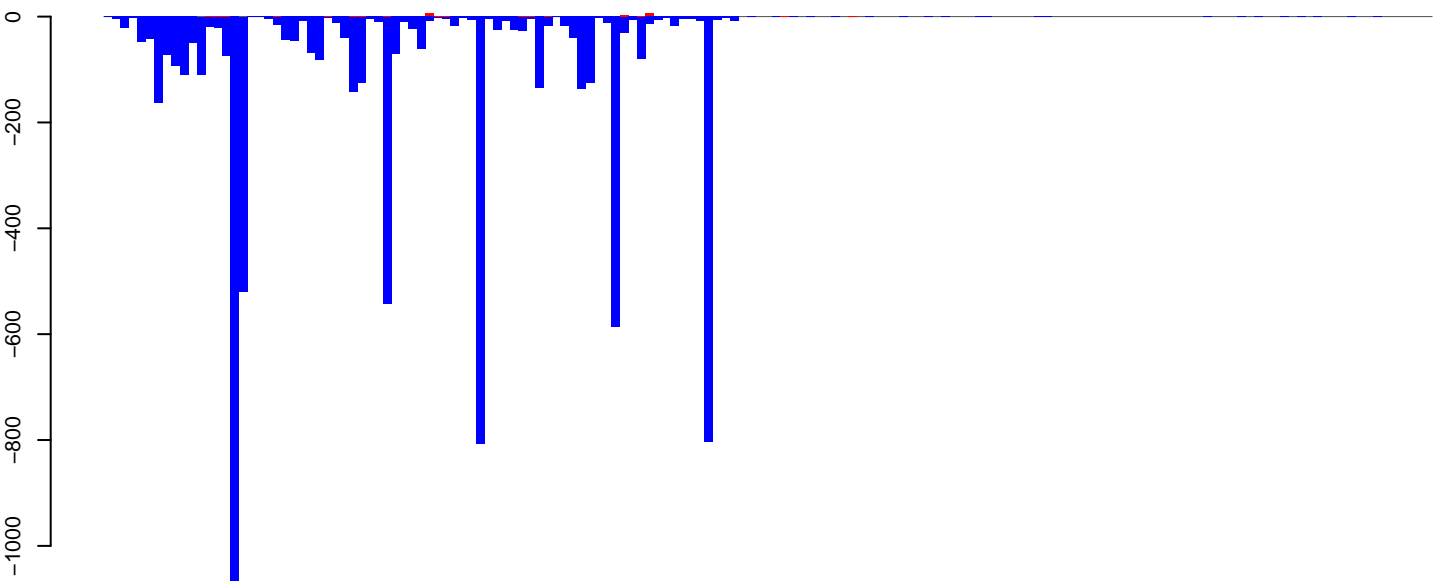

positive=37, negative=6786, total=6823

AeAeg_Aag2DENV2NGC.rep

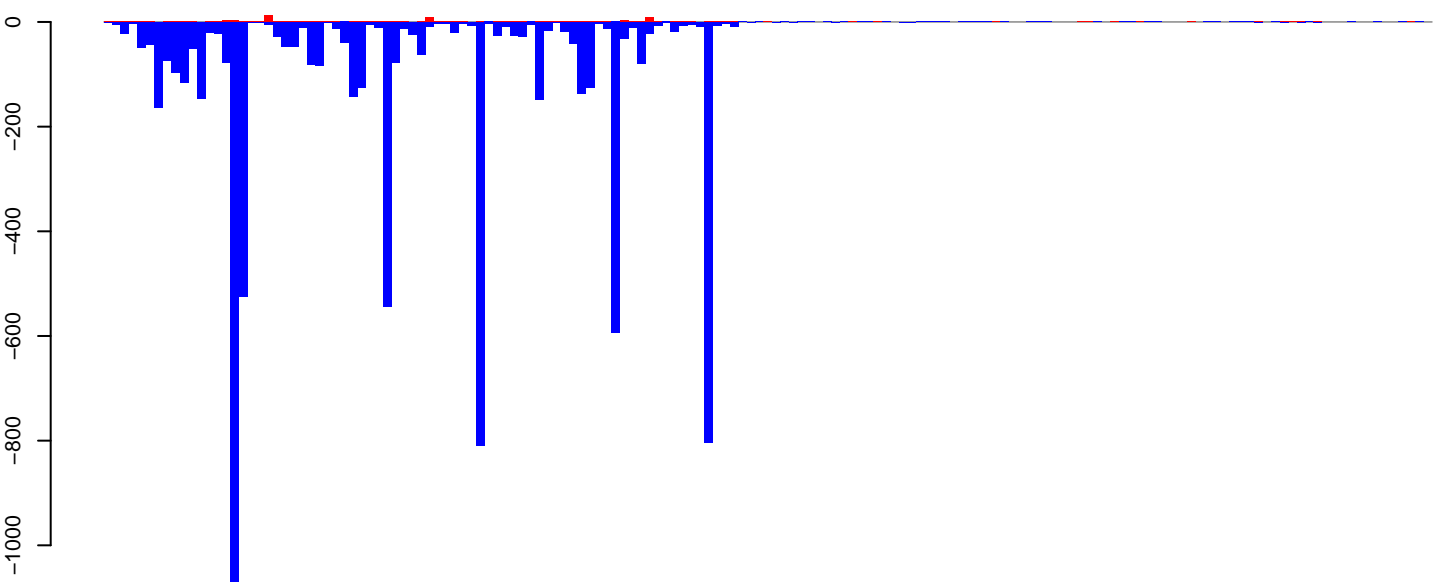

positive=61, negative=6965, total=7026

Window size=50, length=7852, TE@Gypsy-282_AA-LTR-I:1-7852

0 2000 4000 6000 8000

AeAeg_Aag2DENV2NGC.18_23.rep



positive=18, negative=429, total=447

AeAeg_Aag2DENV2NGC.24_35.rep

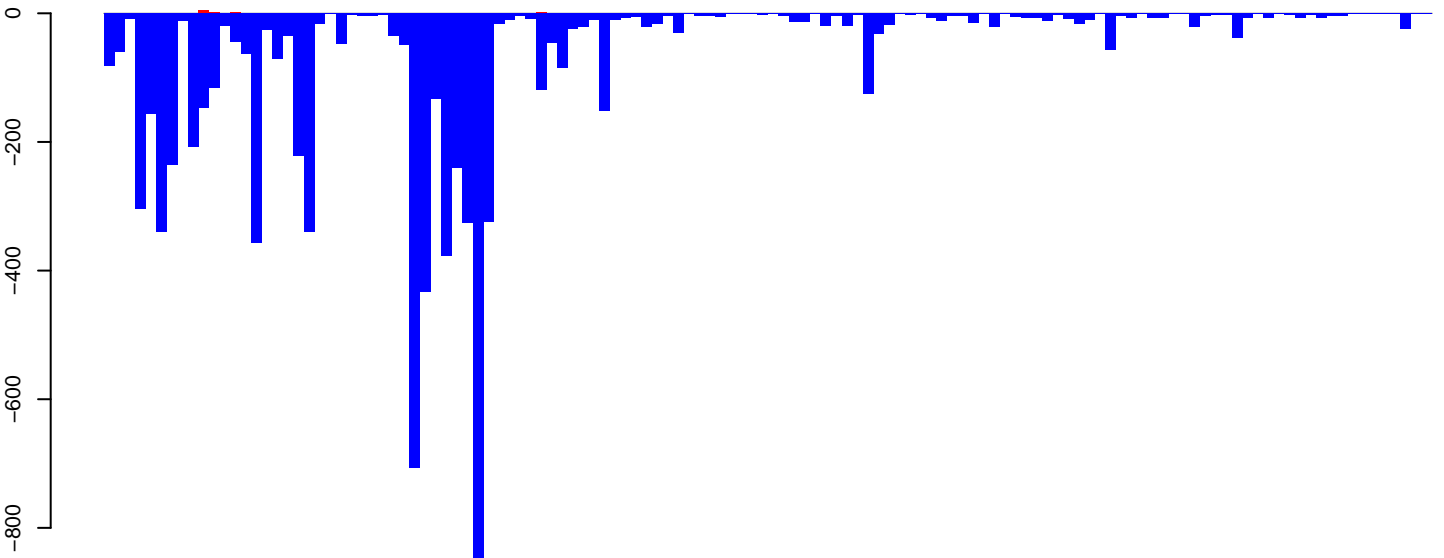

positive=20, negative=7684, total=7703

AeAeg_Aag2DENV2NGC.rep

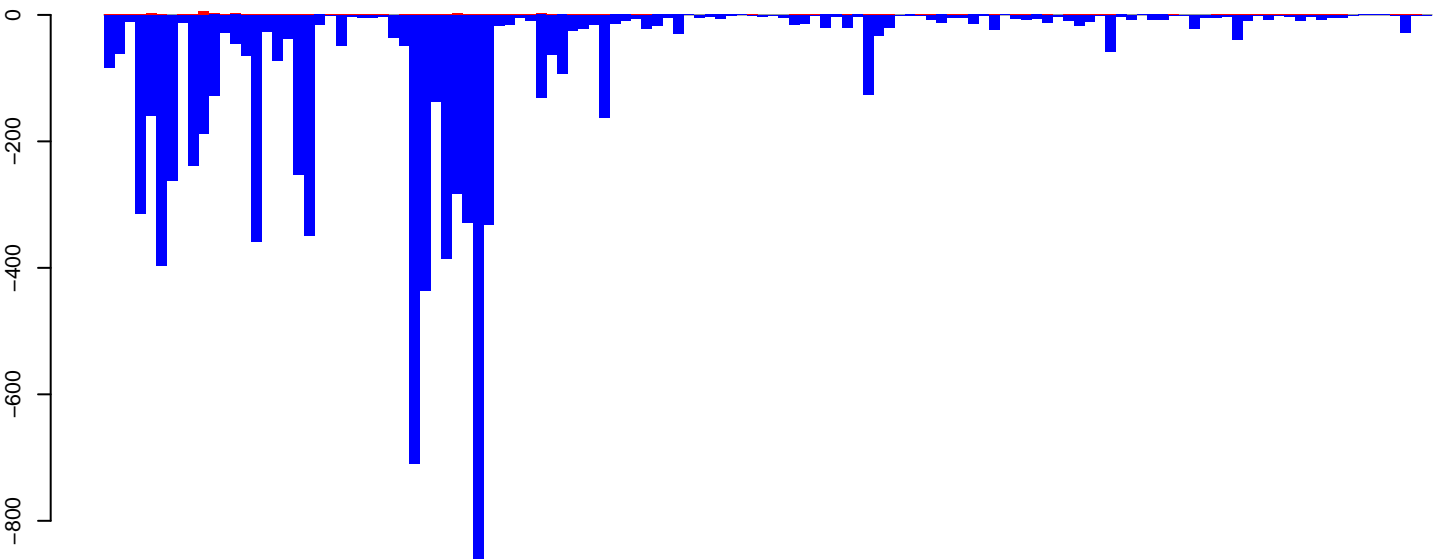

positive=38, negative=8112, total=8150

Window size=50, length=6336, TE@Gypsy-593_AA-LTR-I:1-6336

0 1000 2000 3000 4000 5000 6000

AeAeg_Aag2DENV2NGC.18_23.rep

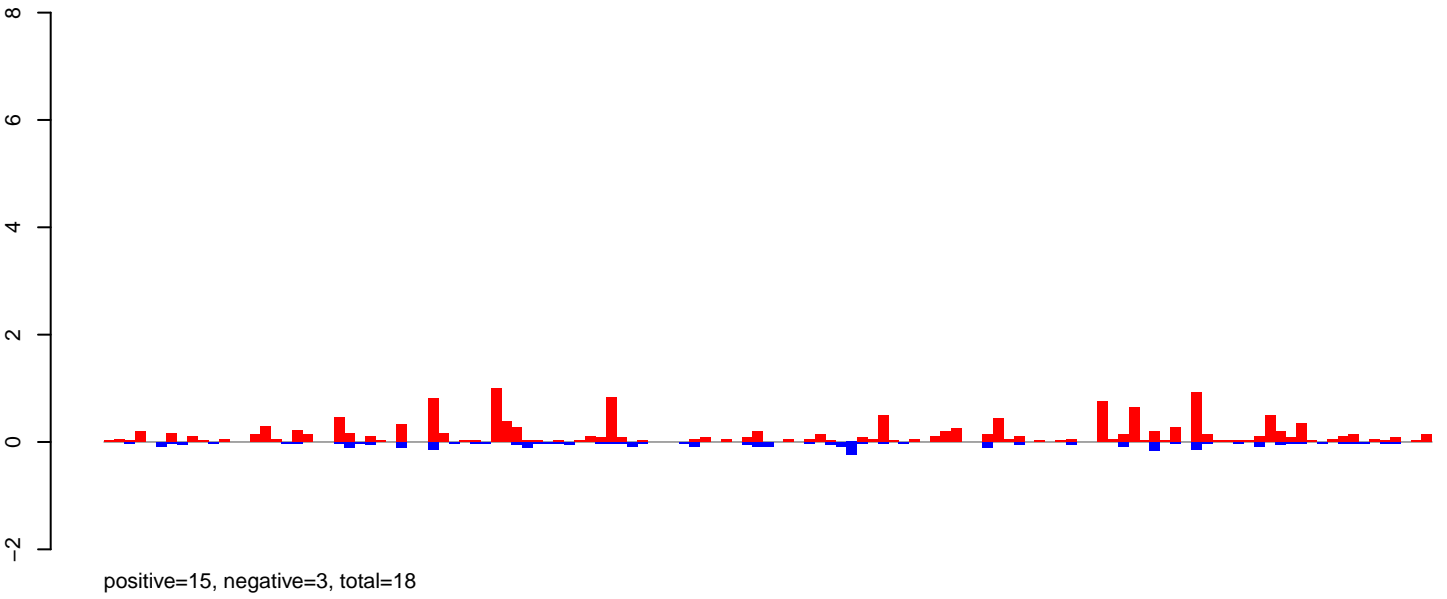

AeAeg_Aag2DENV2NGC.24_35.rep

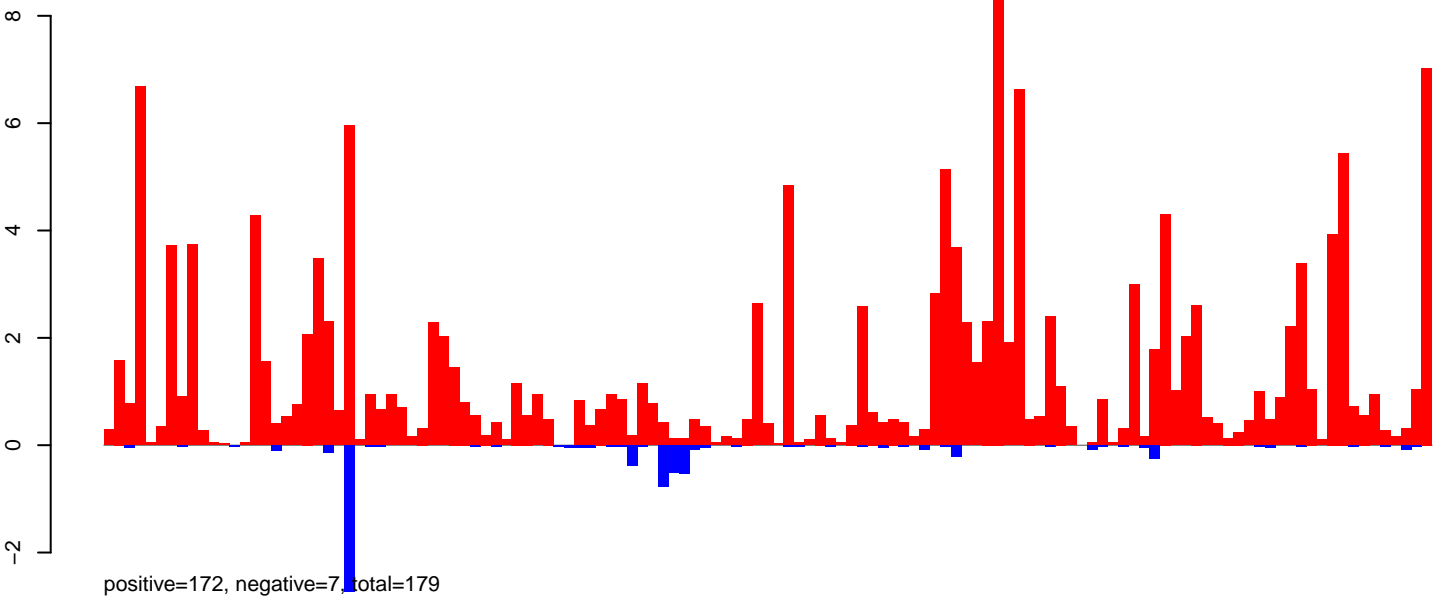

AeAeg_Aag2DENV2NGC.rep

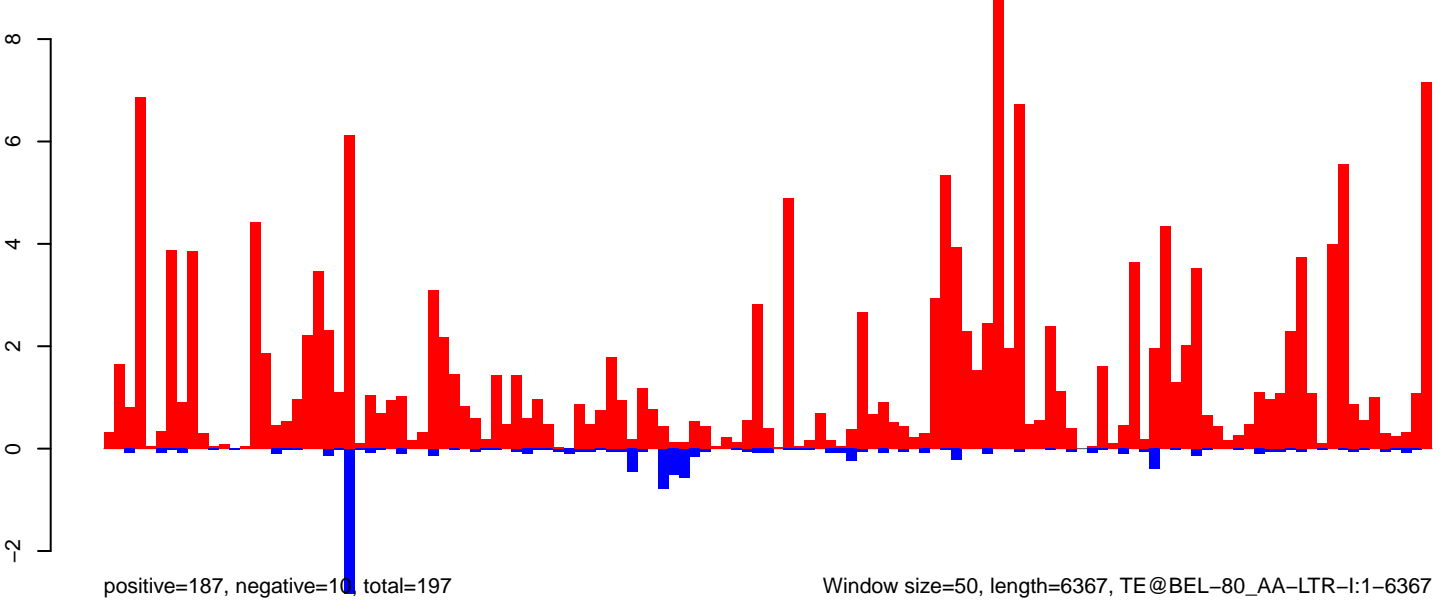

AeAeg_Aag2DENV2NGC.18_23.rep

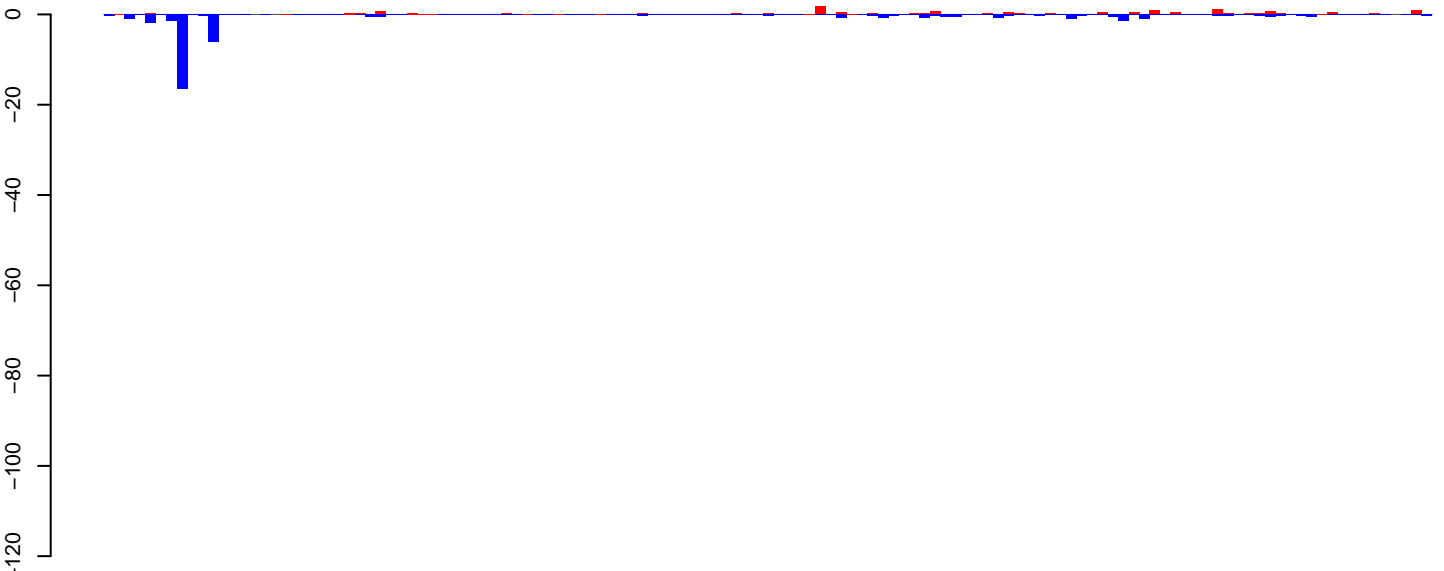

positive=22, negative=51, total=73

AeAeg_Aag2DENV2NGC.24_35.rep



positive=5, negative=443, total=448

AeAeg_Aag2DENV2NGC.rep

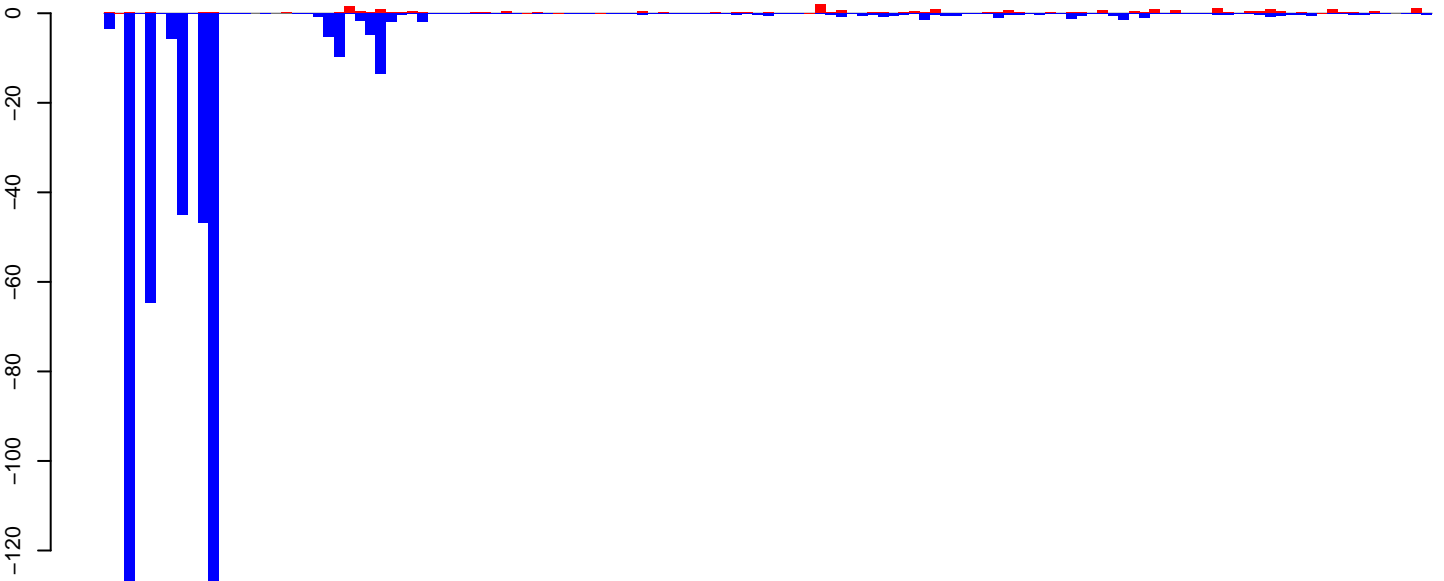

positive=27, negative=494, total=521

Window size=50, length=6351, TE@TF000009-Loner_Ele2:1-6351

0 1000 2000 3000 4000 5000 6000

AeAeg_Aag2DENV2NGC.18_23.rep

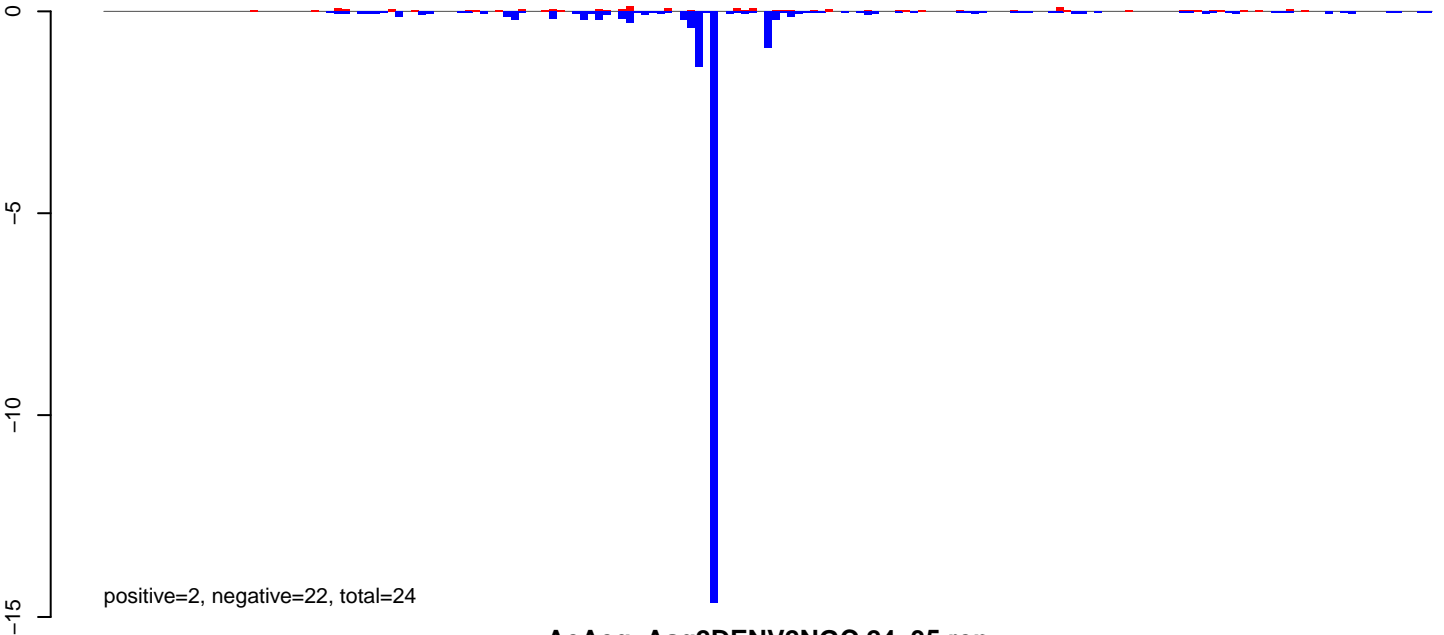

AeAeg_Aag2DENV2NGC.24_35.rep

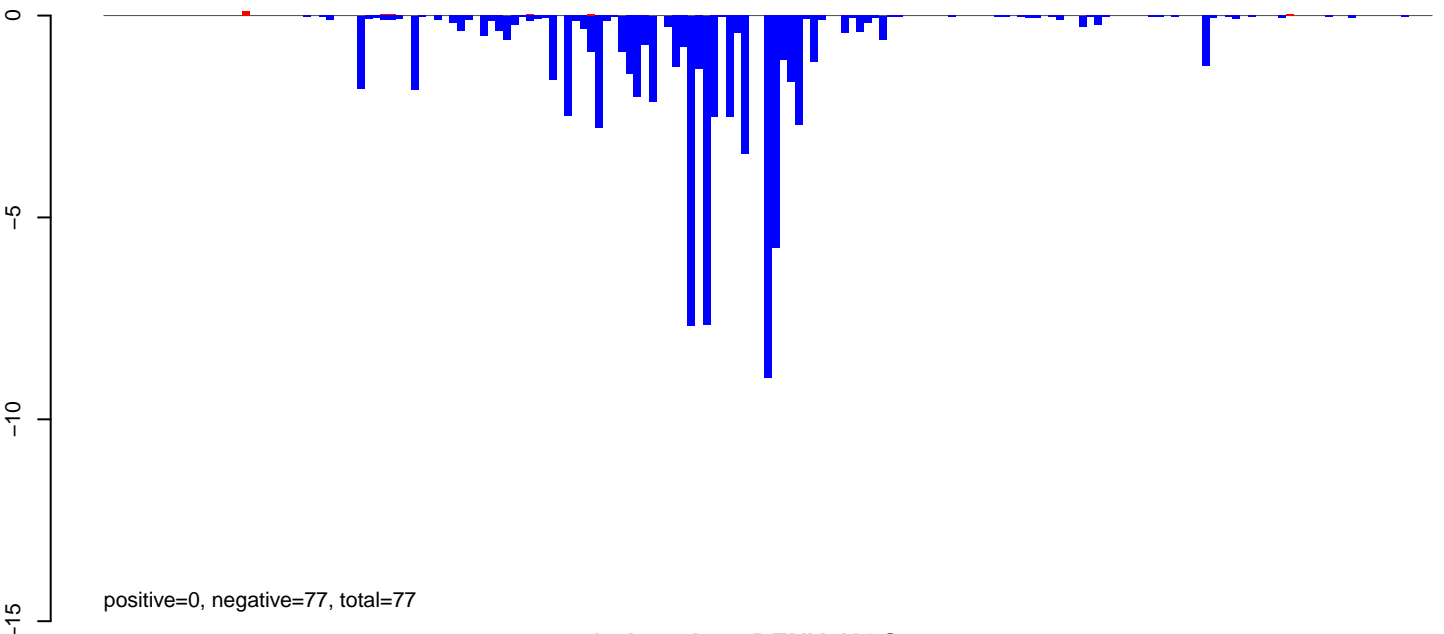

AeAeg_Aag2DENV2NGC.rep

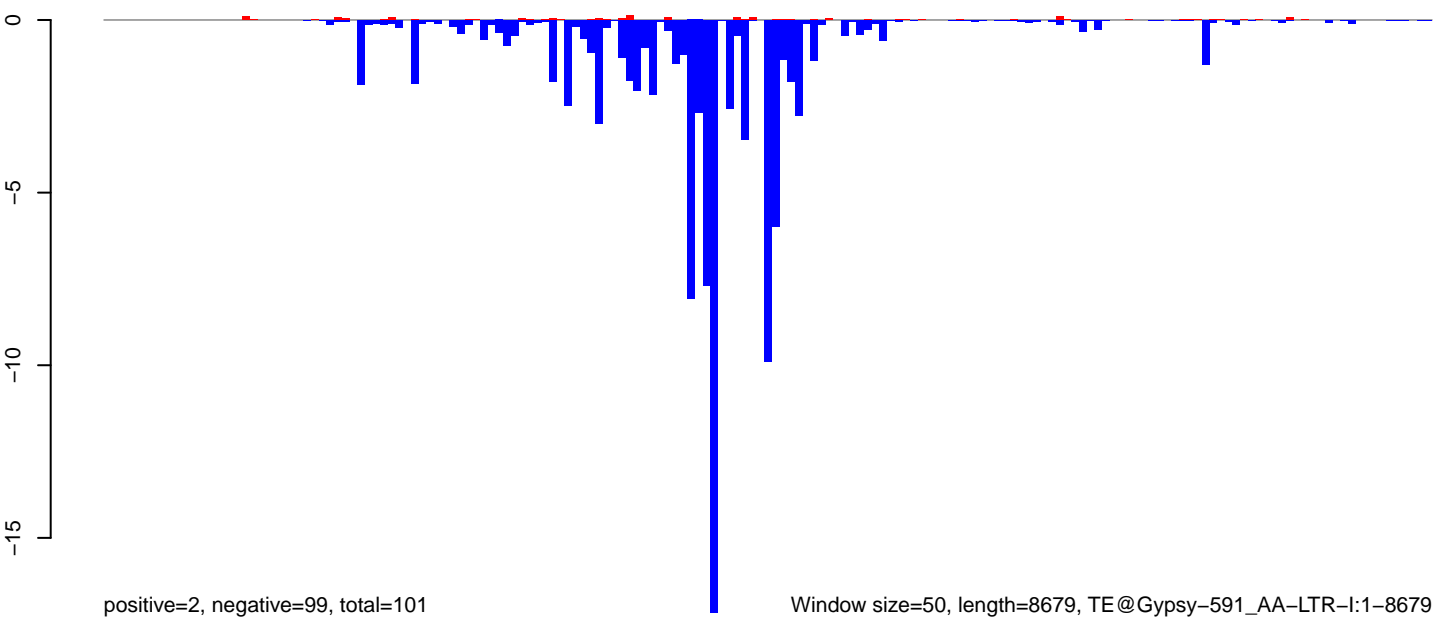

AeAeg_Aag2DENV2NGC.18_23.rep

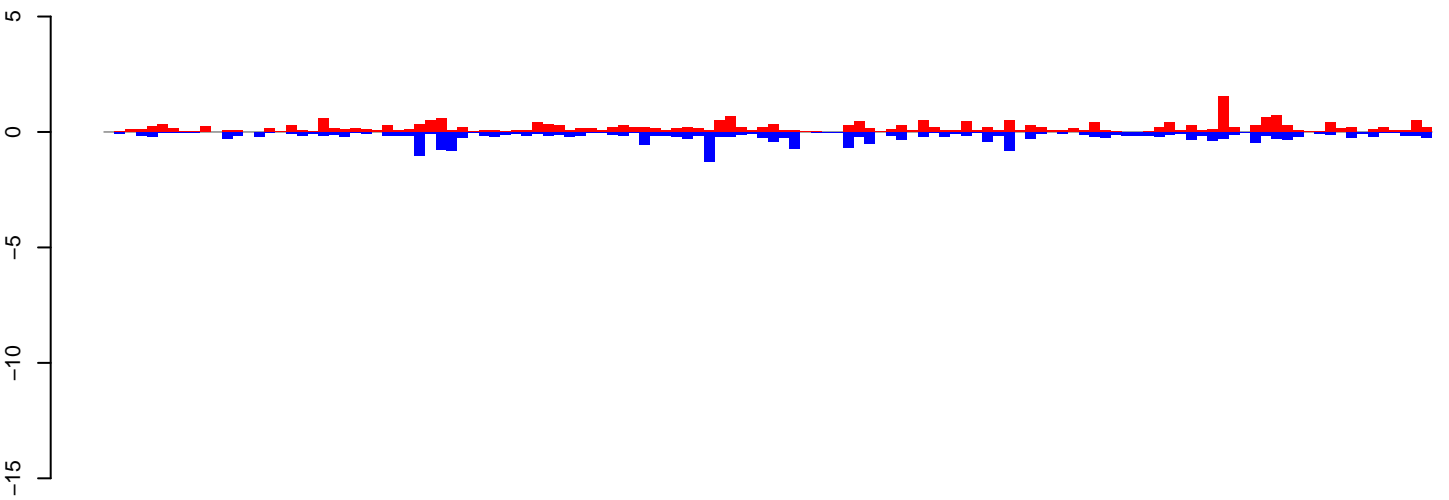

positive=23, negative=22, total=45

AeAeg_Aag2DENV2NGC.24_35.rep

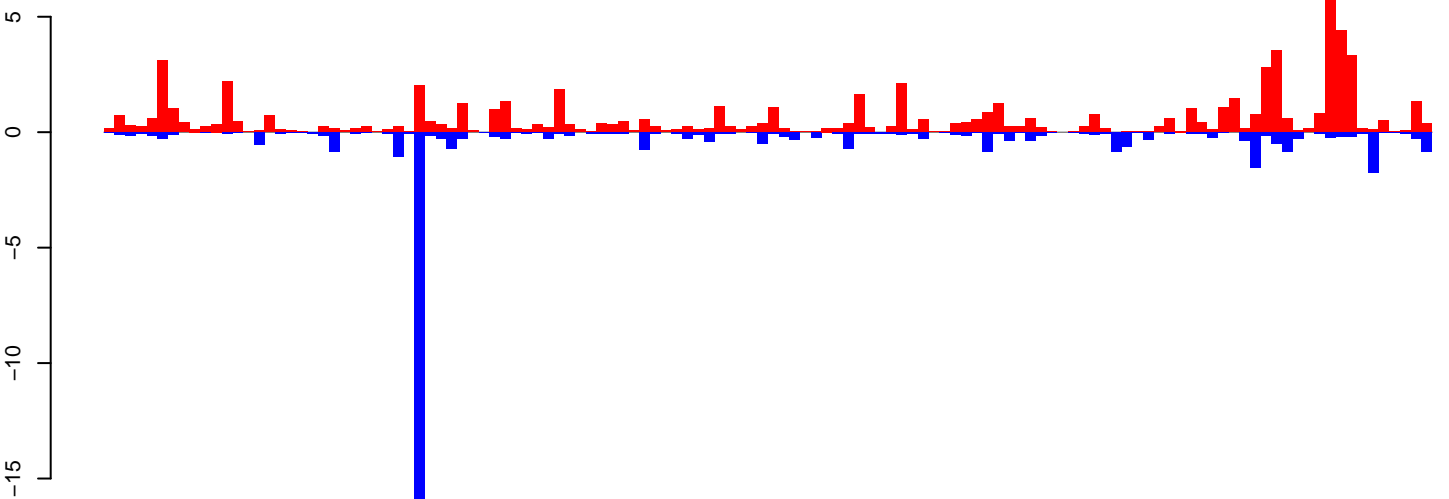

positive=73, negative=43, total=116

AeAeg_Aag2DENV2NGC.rep

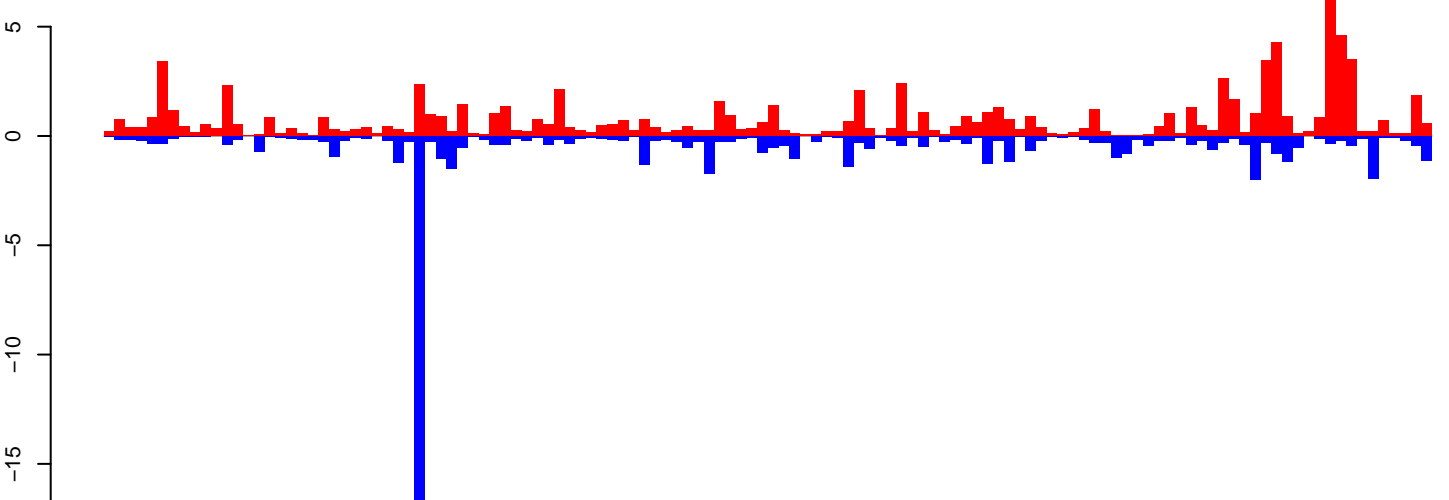

positive=95, negative=65, total=160

Window size=50, length=6213, TE@BEL-616_AA-LTR-I:1-6213

0 1000 2000 3000 4000 5000 6000

AeAeg_Aag2DENV2NGC.18_23.rep

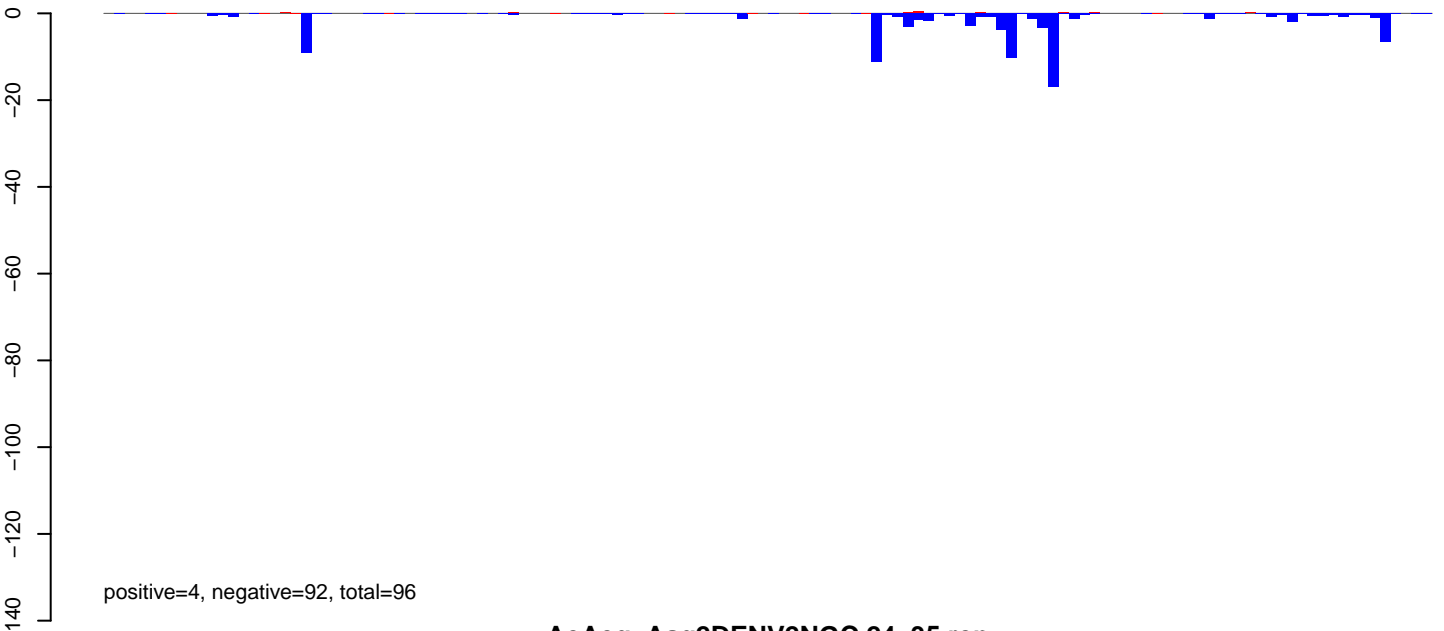

AeAeg_Aag2DENV2NGC.24_35.rep

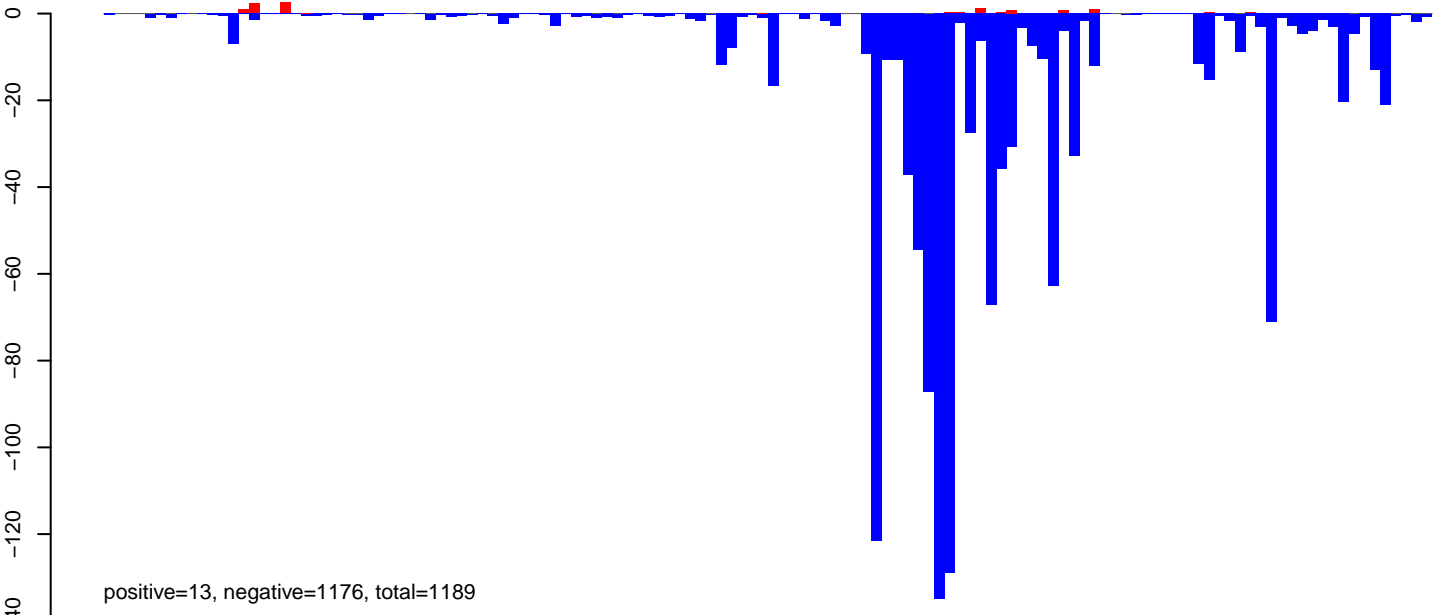

AeAeg_Aag2DENV2NGC.rep

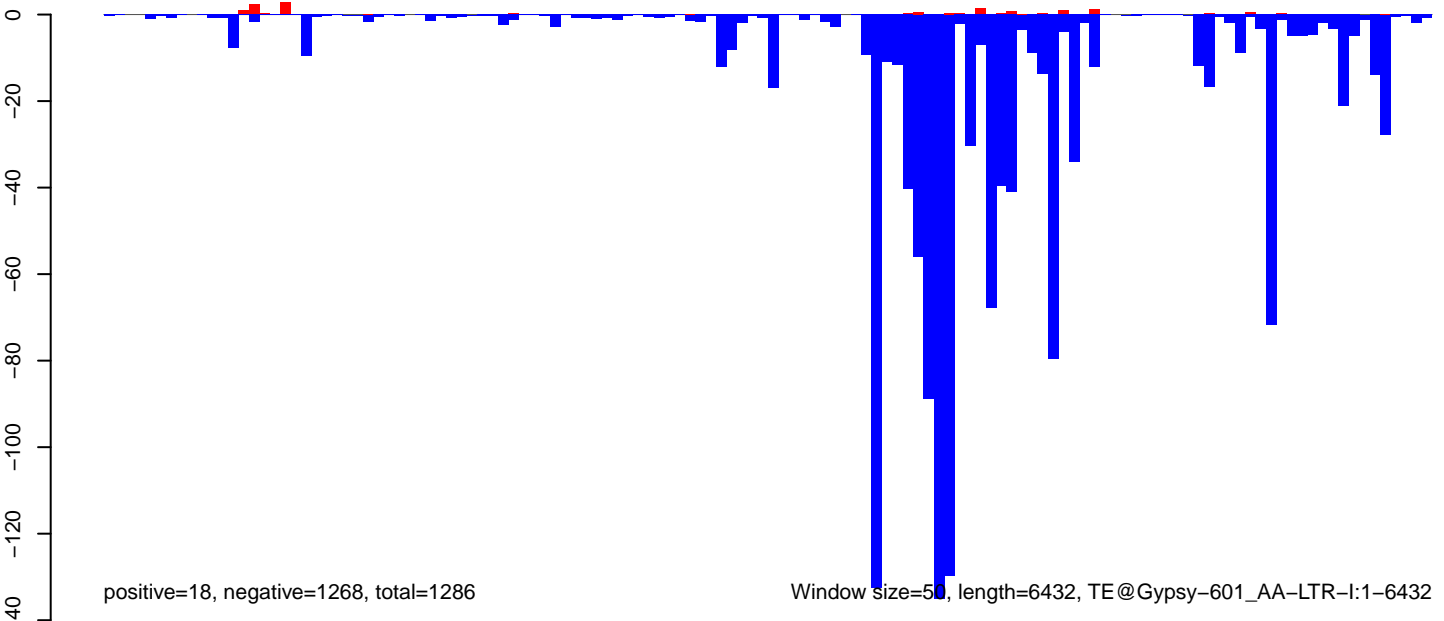

AeAeg_Aag2DENV2NGC.18_23.rep

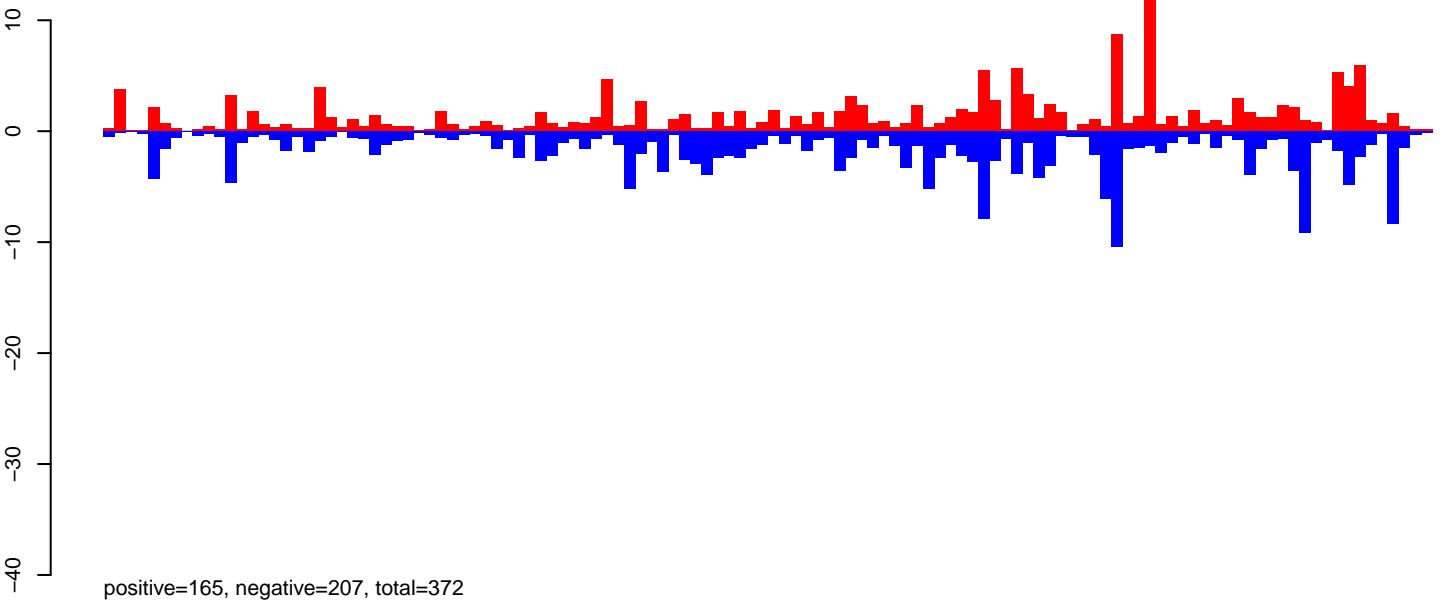

AeAeg_Aag2DENV2NGC.24_35.rep

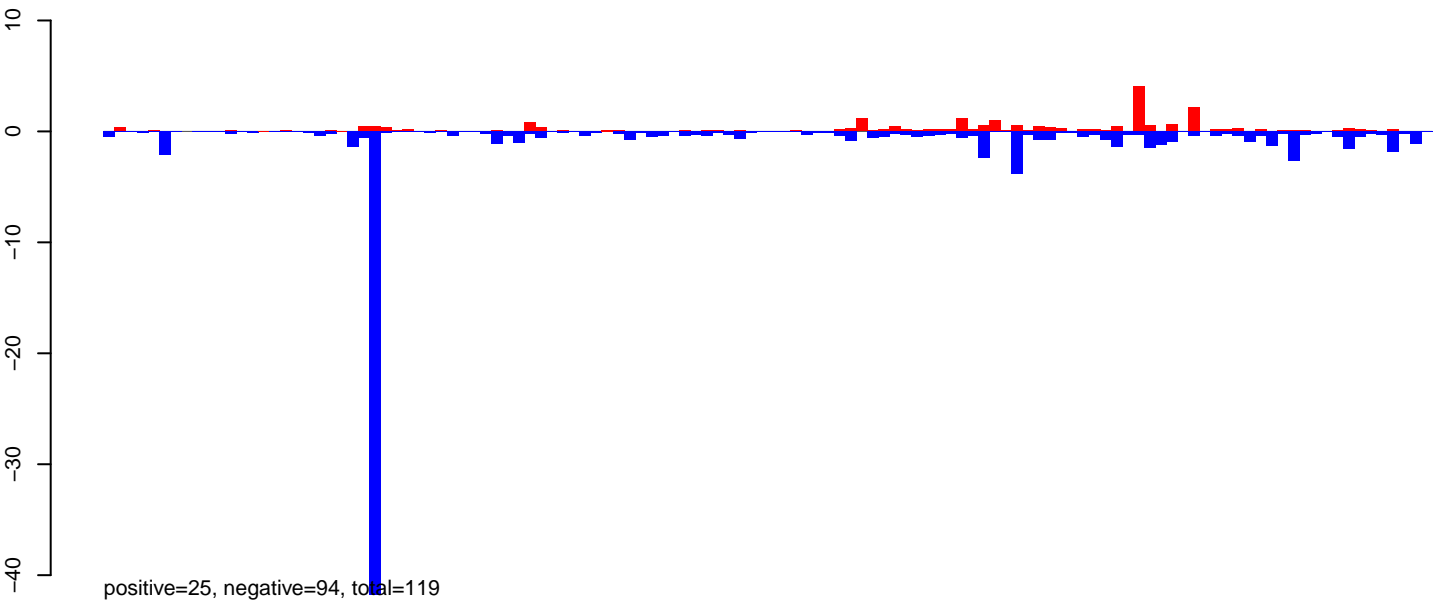

AeAeg_Aag2DENV2NGC.rep

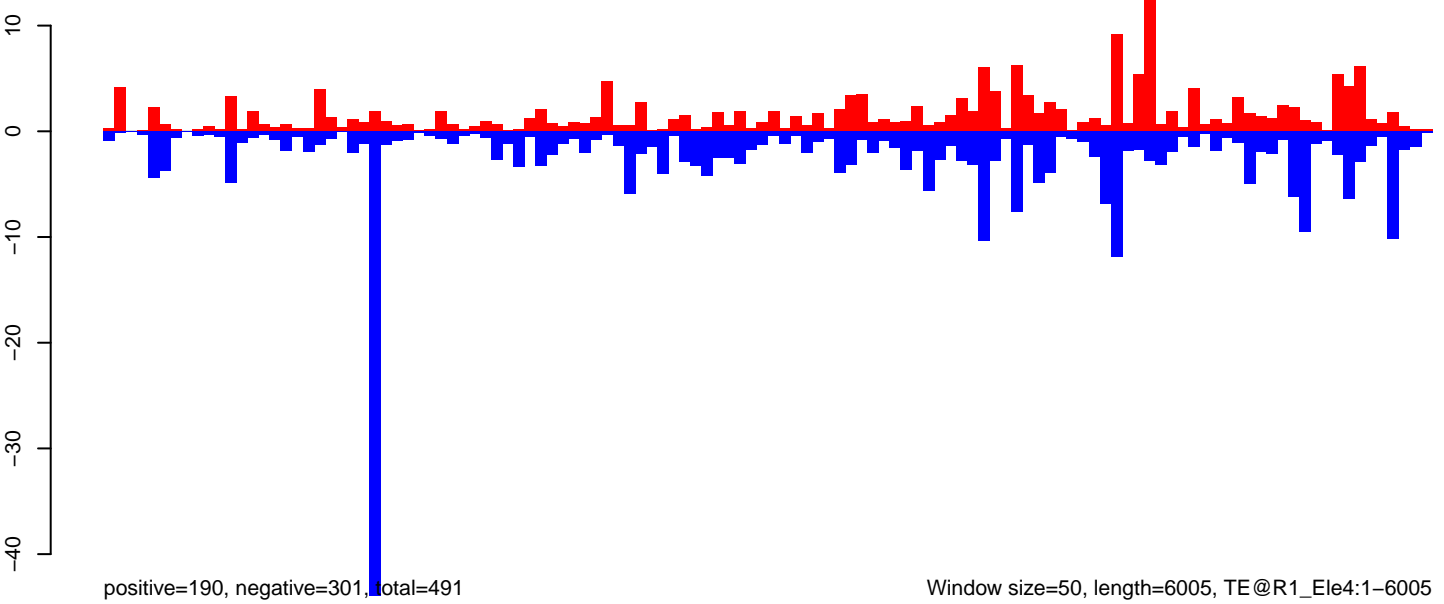

AeAeg_Aag2DENV2NGC.18_23.rep

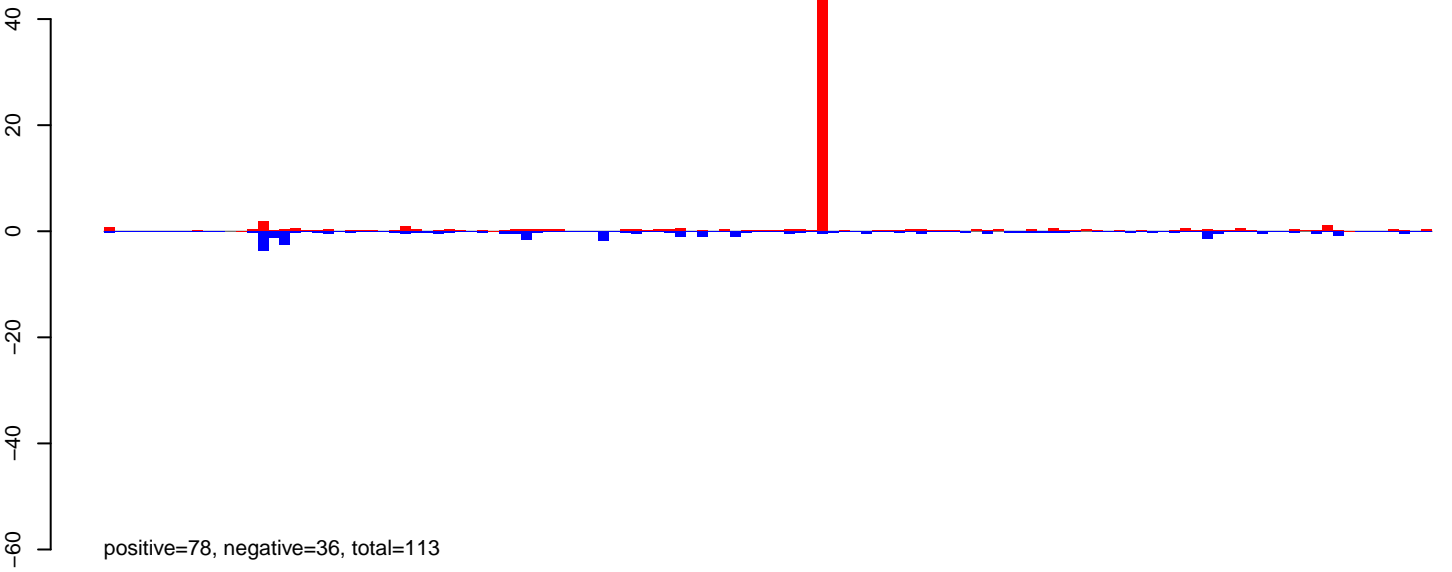

AeAeg_Aag2DENV2NGC.24_35.rep

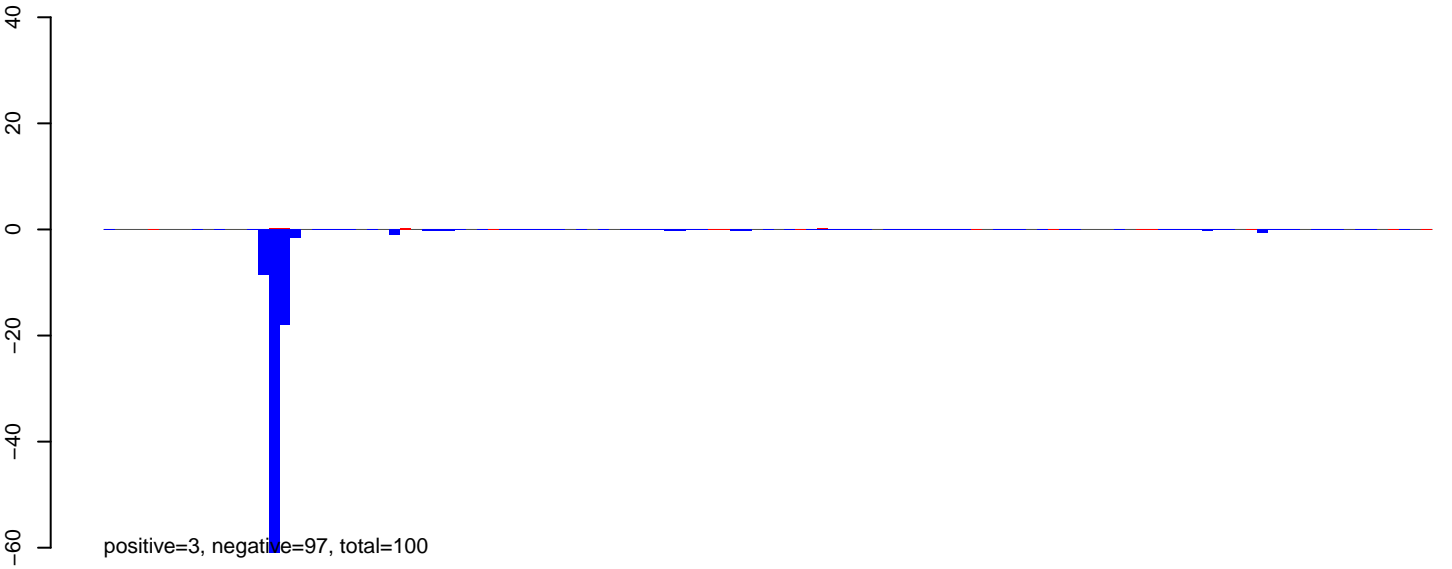

AeAeg_Aag2DENV2NGC.rep

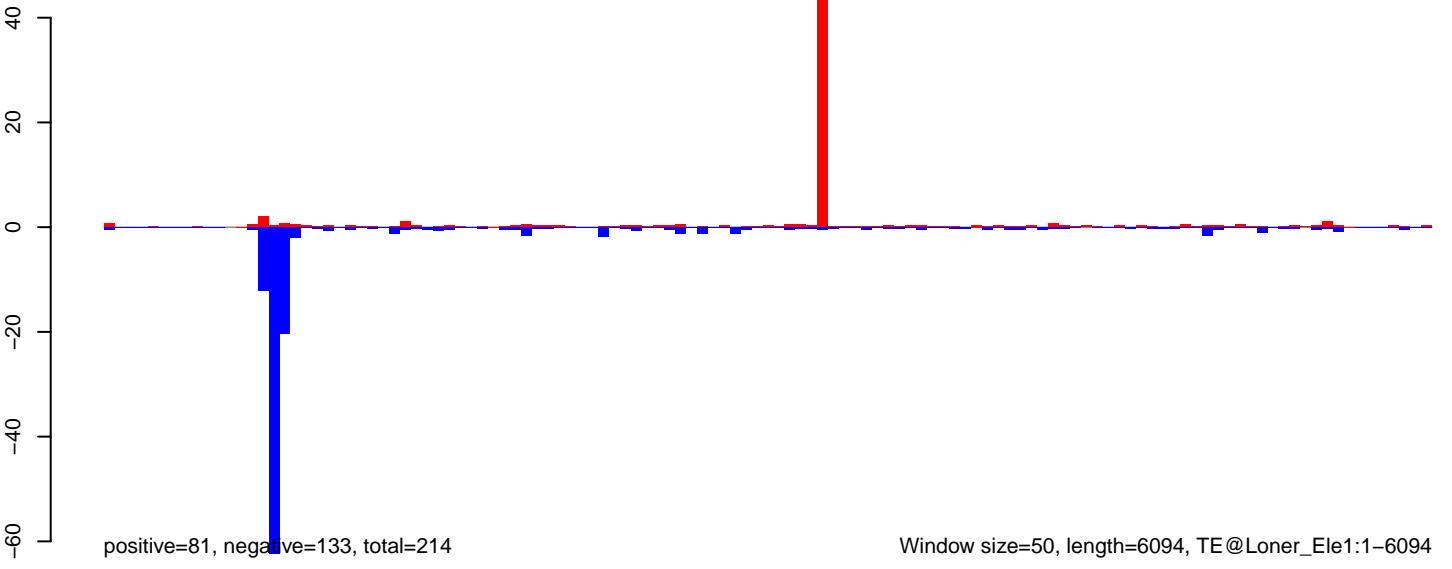

AeAeg_Aag2DENV2NGC.18_23.rep

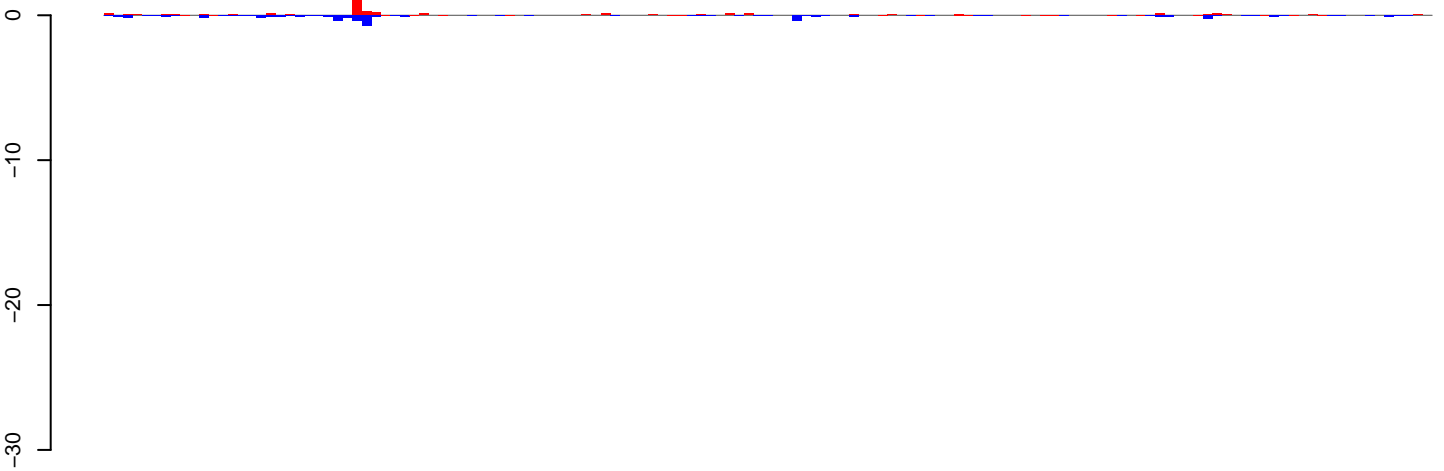

AeAeg_Aag2DENV2NGC.24_35.rep

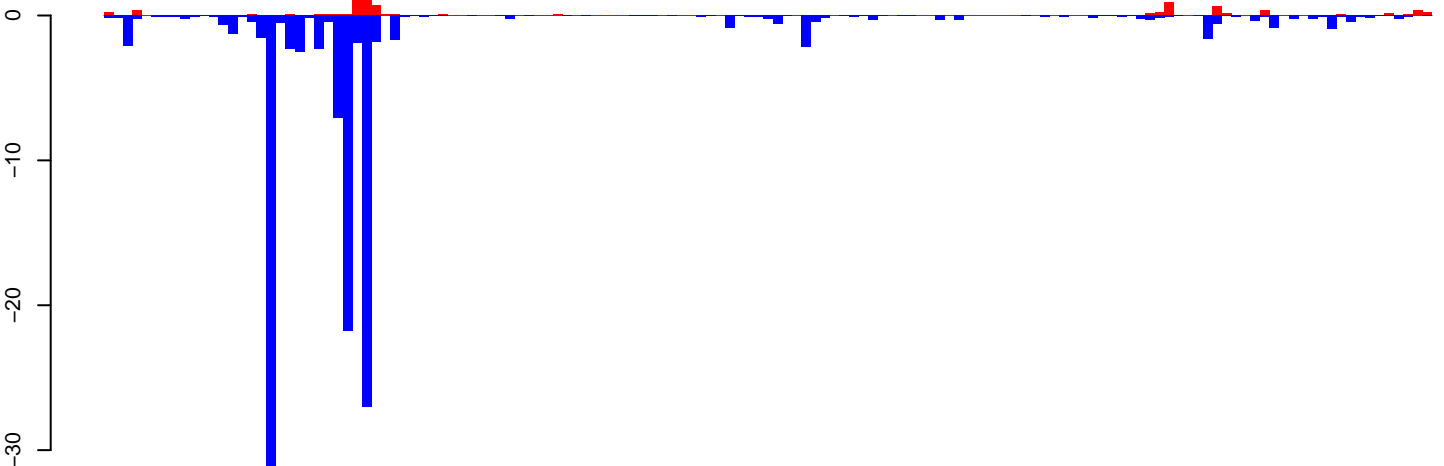

AeAeg_Aag2DENV2NGC.rep

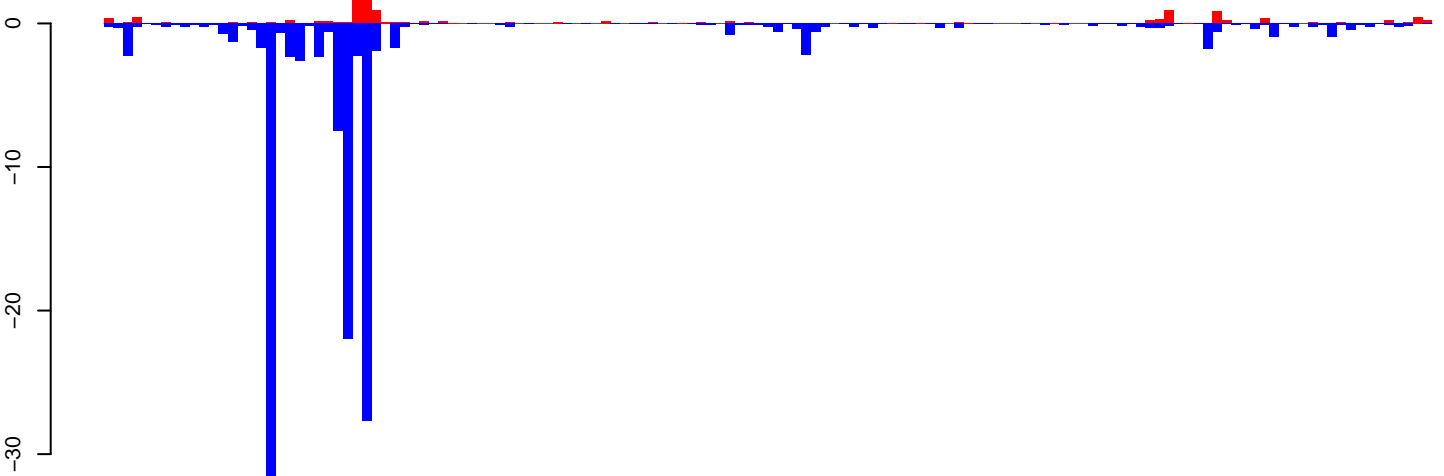

Window size=50, length=6989, TE@Gypsy-590_AA-LTR-I:1-6989

0 1000 2000 3000 4000 5000 6000 7000

AeAeg_Aag2DENV2NGC.18_23.rep

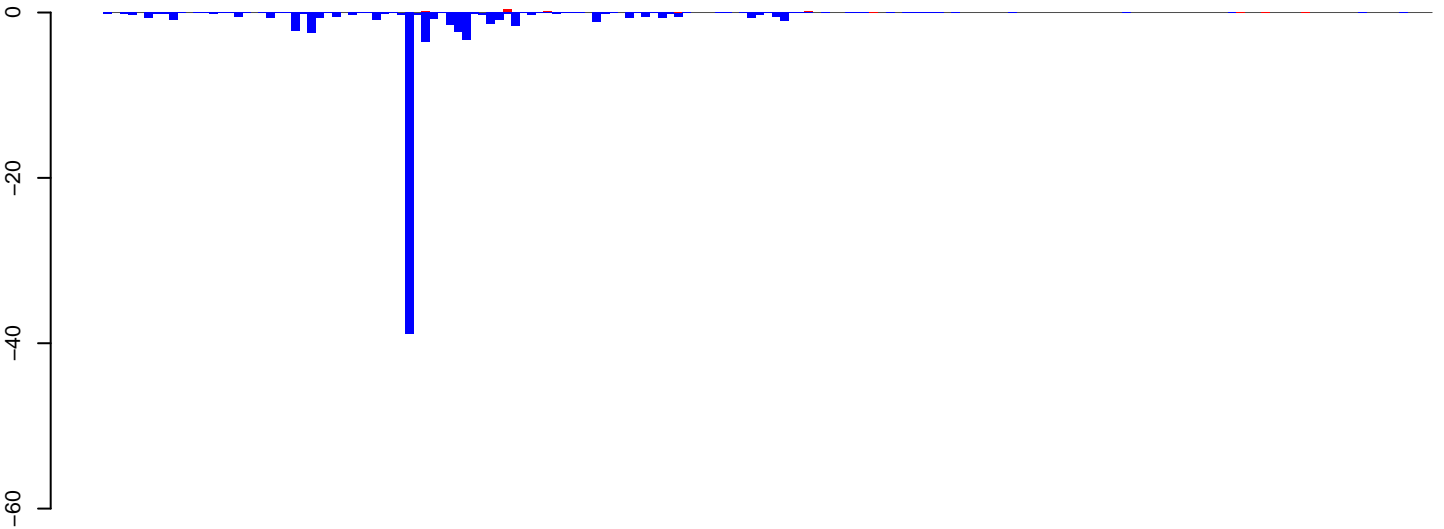

positive=3, negative=76, total=79

AeAeg_Aag2DENV2NGC.24_35.rep

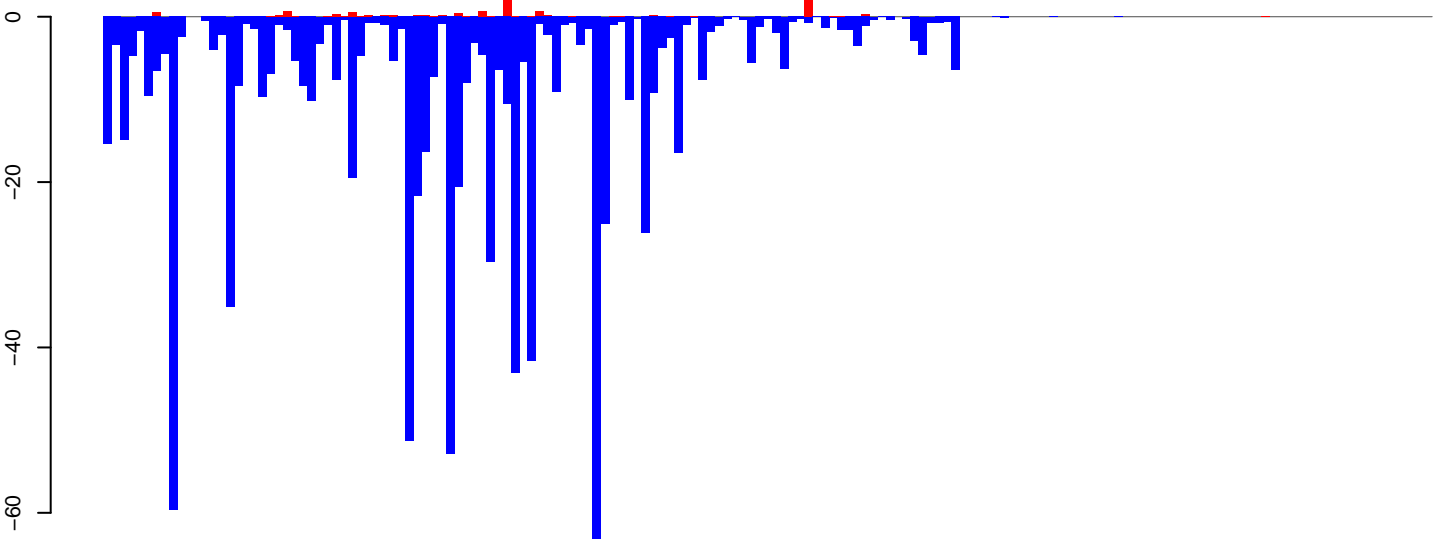

positive=13, negative=826, total=839

AeAeg_Aag2DENV2NGC.rep

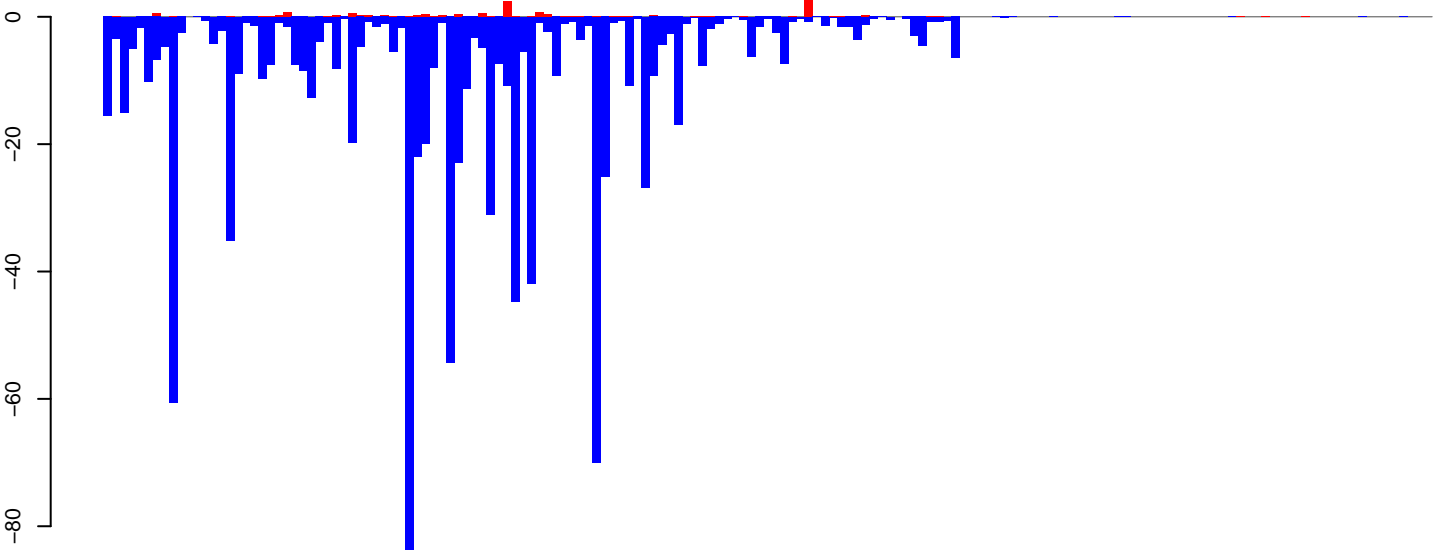

positive=16, negative=902, total=918

Window size=50, length=8169, TE@BEL-199_AA-LTR-I:1-8169

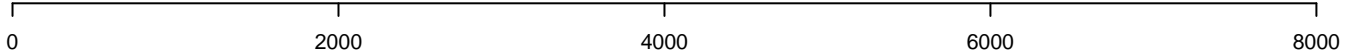

AeAeg_Aag2DENV2NGC.18_23.rep

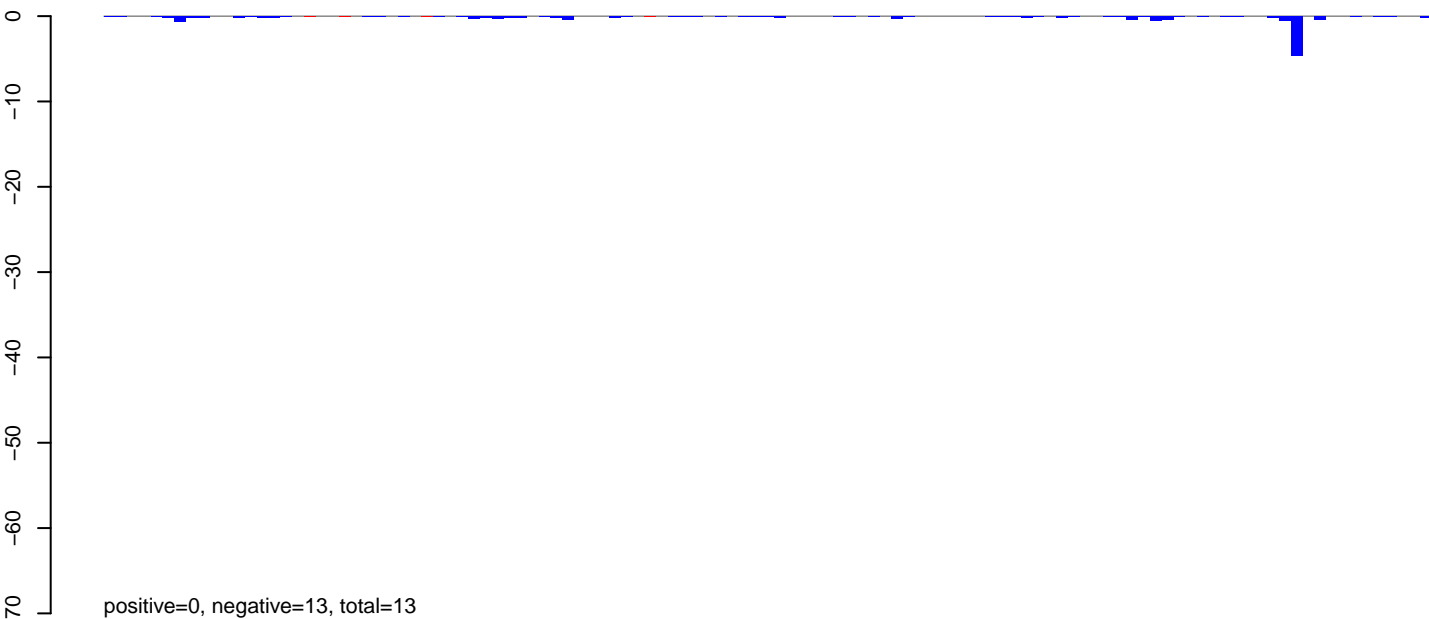

AeAeg_Aag2DENV2NGC.24_35.rep

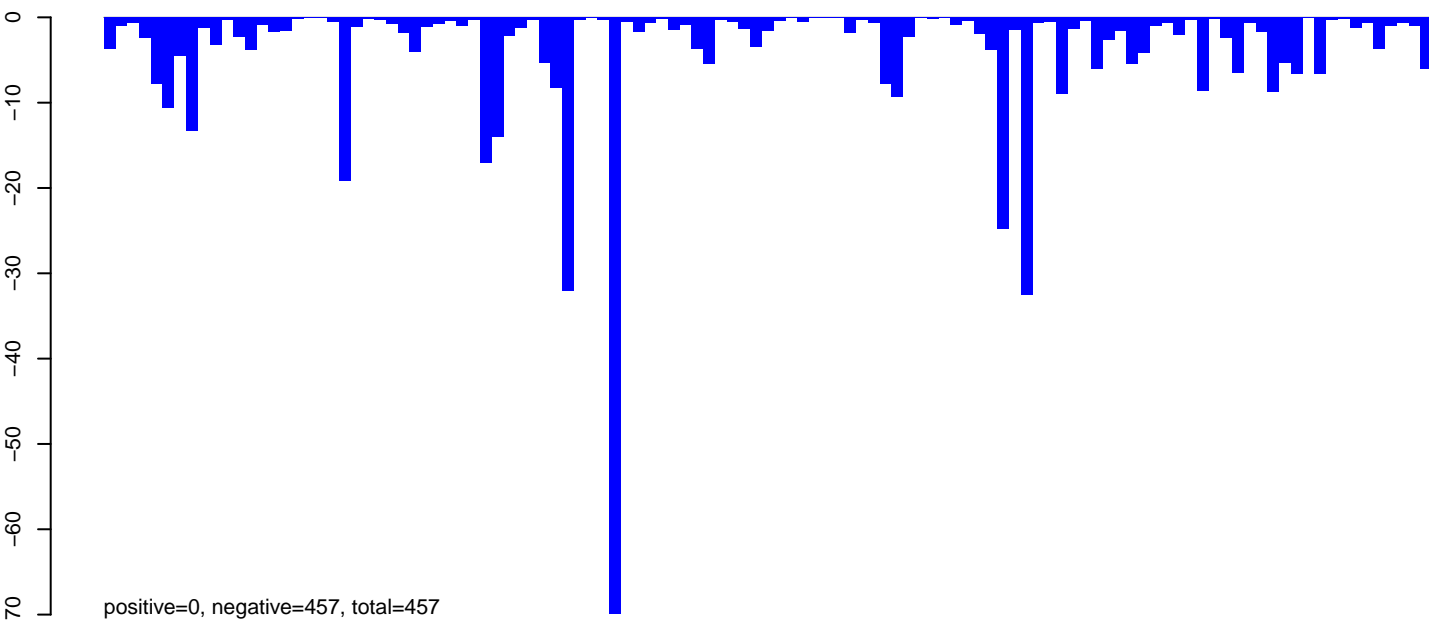

AeAeg_Aag2DENV2NGC.rep

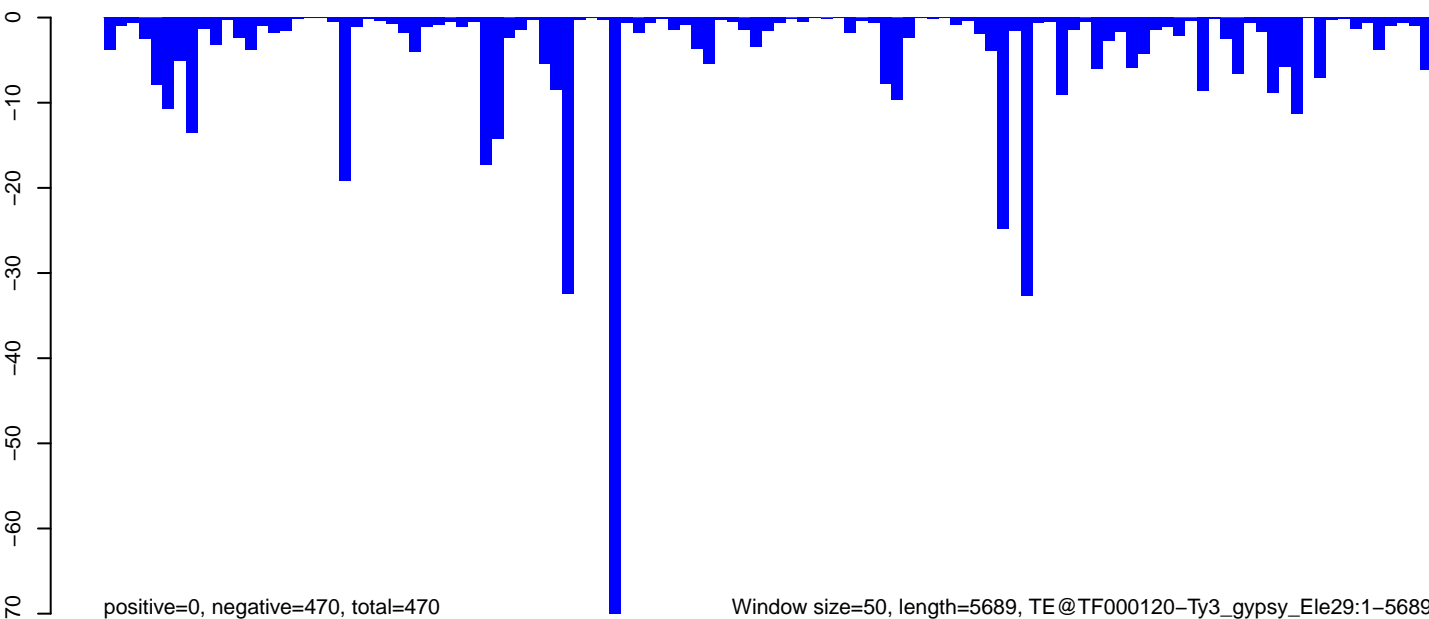

AeAeg_Aag2DENV2NGC.18_23.rep

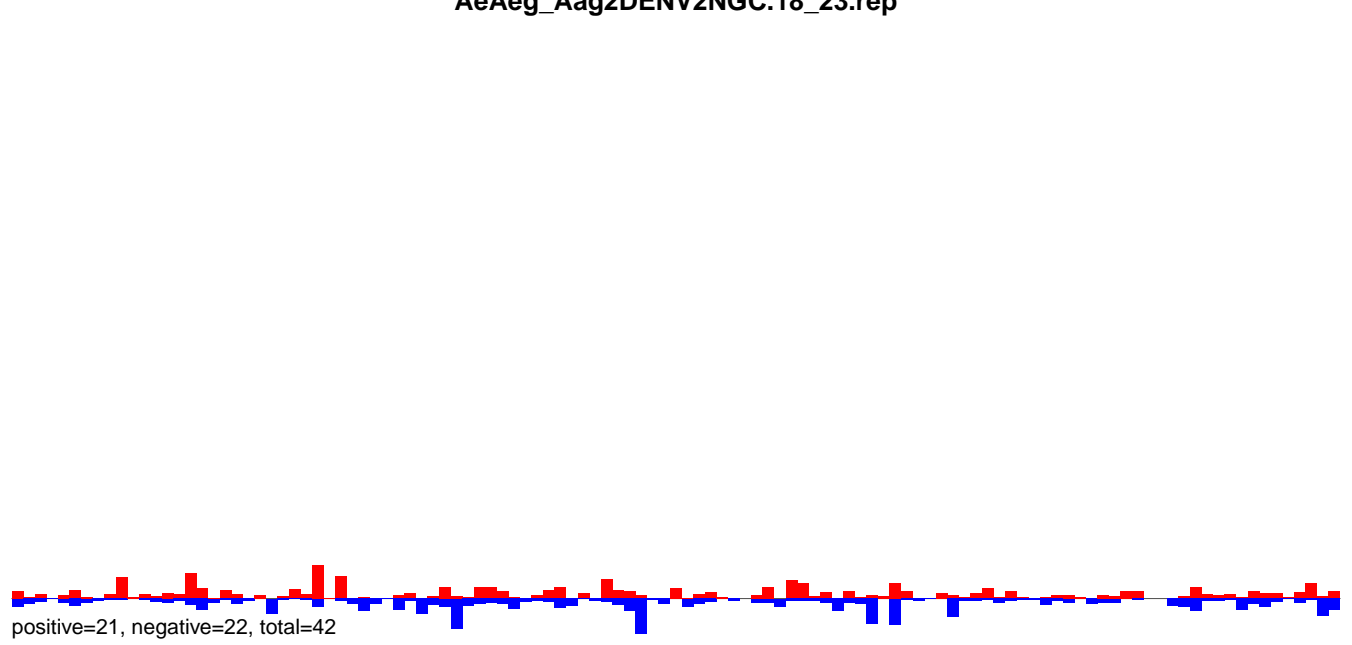

AeAeg_Aag2DENV2NGC.24_35.rep

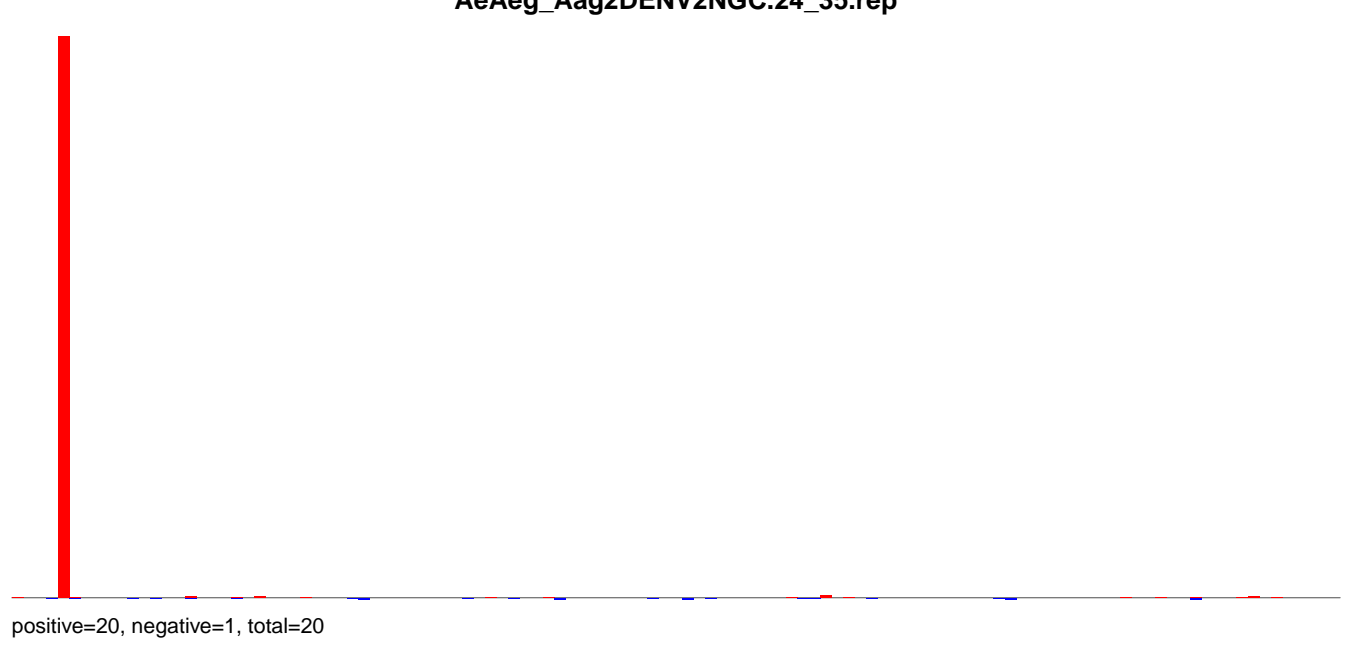

AeAeg_Aag2DENV2NGC.rep

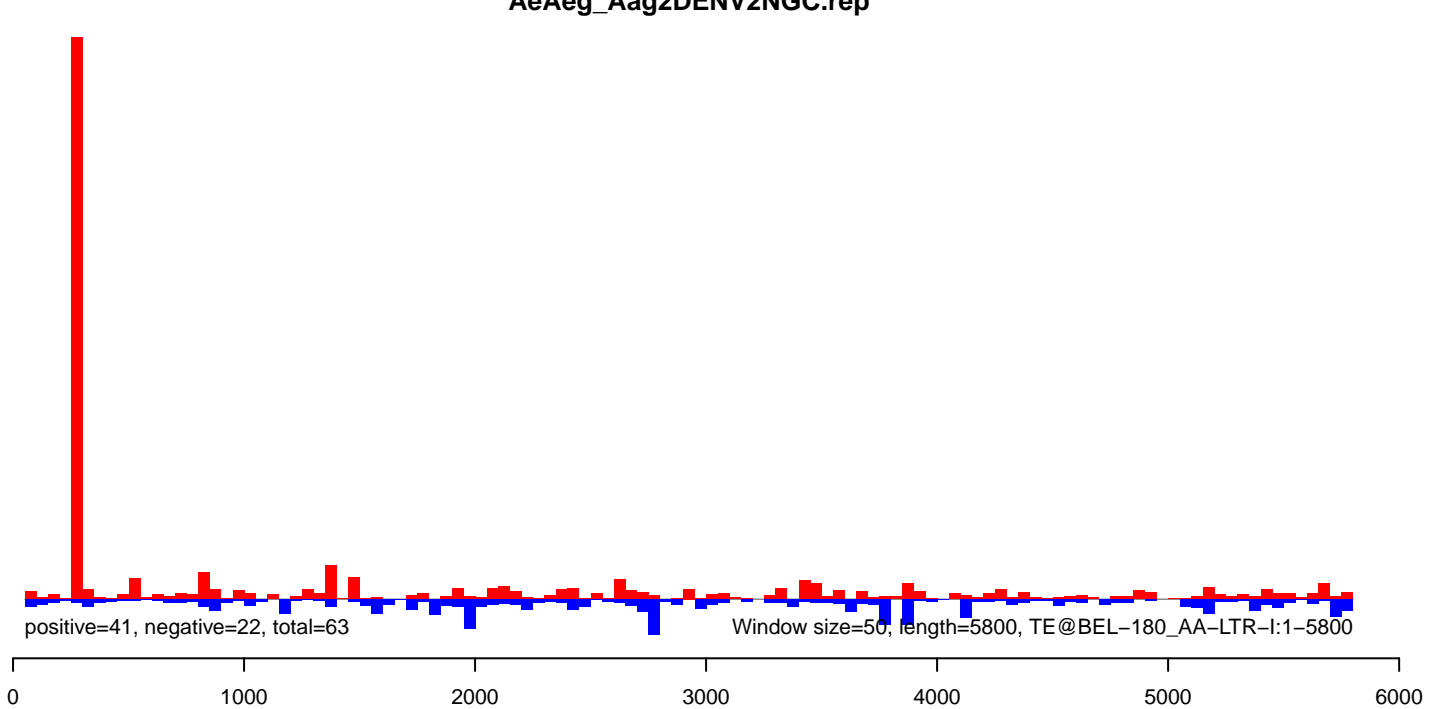

AeAeg_Aag2DENV2NGC.18_23.rep

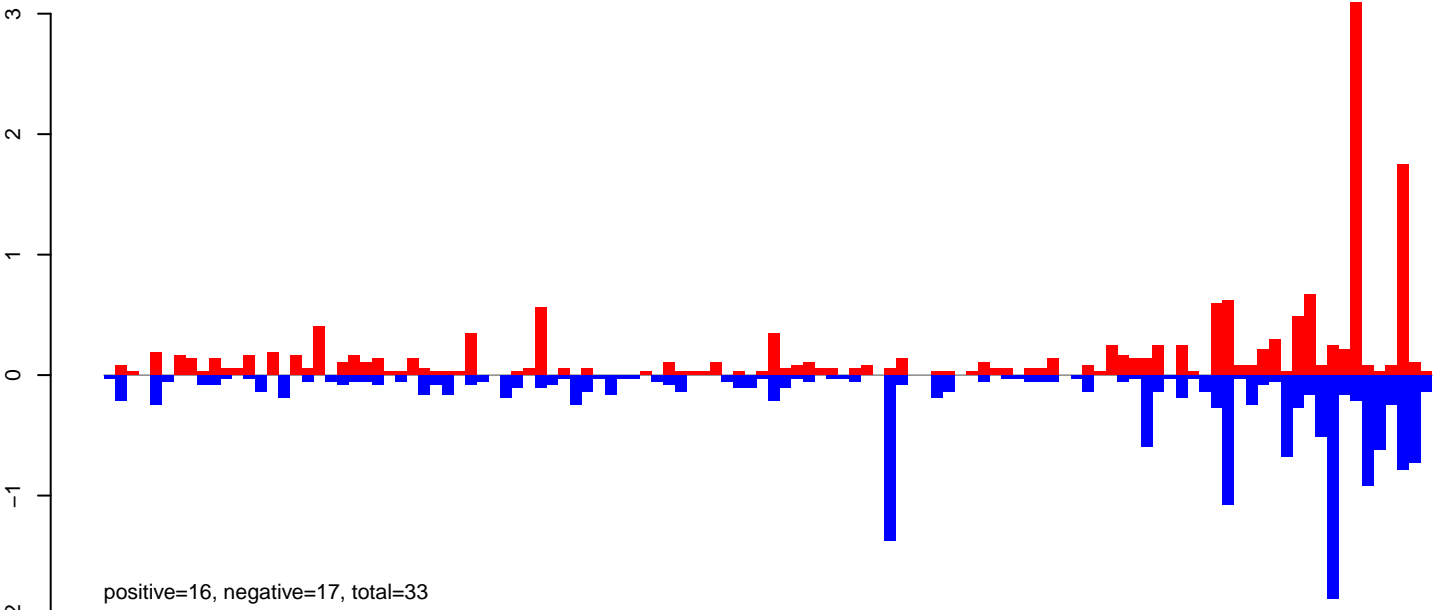

AeAeg_Aag2DENV2NGC.24_35.rep

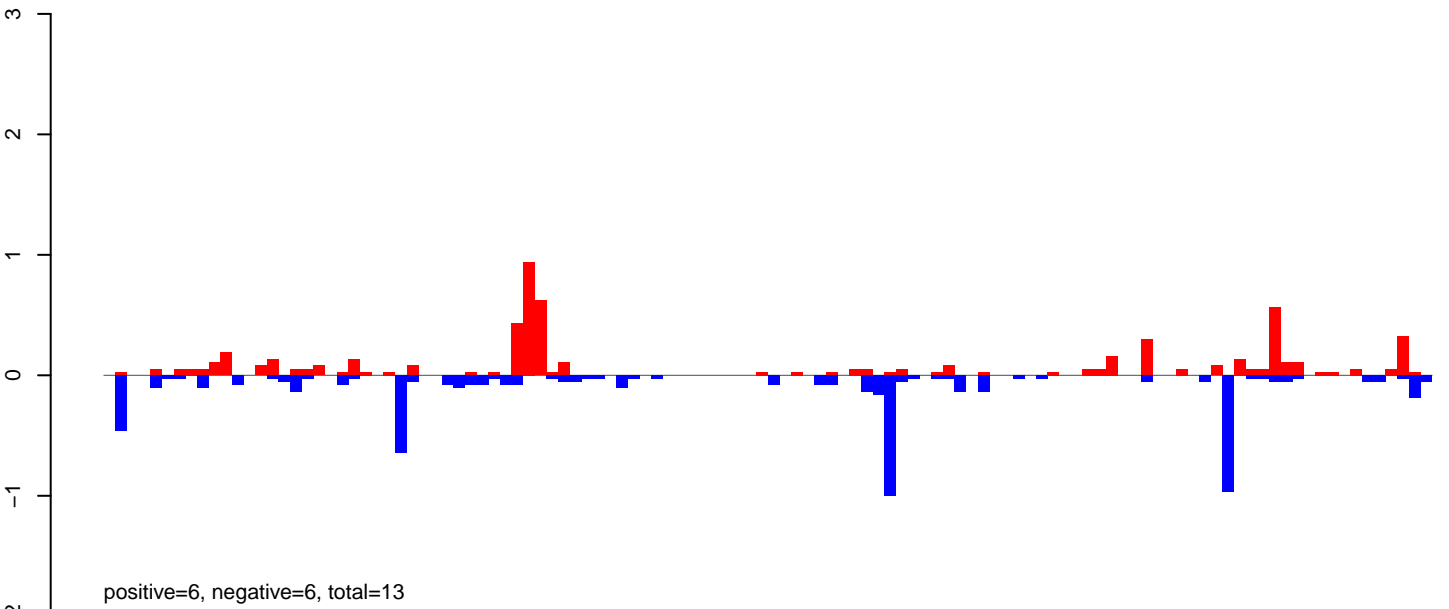

AeAeg_Aag2DENV2NGC.rep

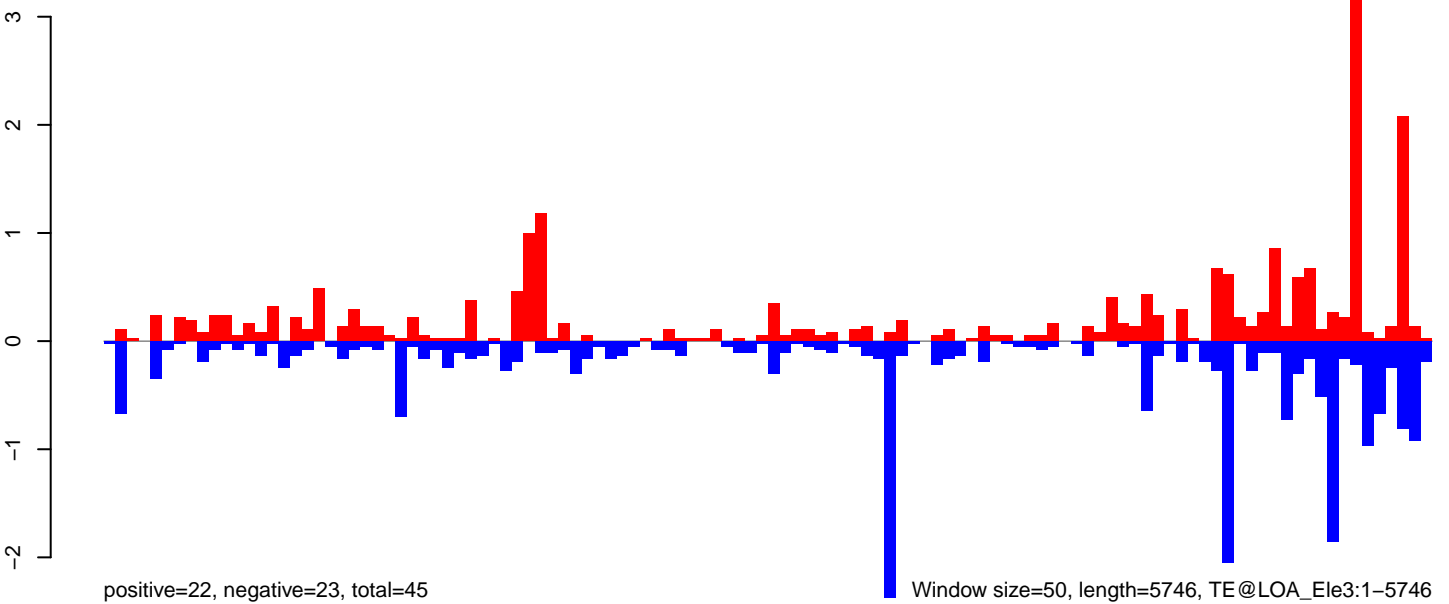

Window size=50, length=5746, TE@LOA_Ele3:1-5746

AeAeg_Aag2DENV2NGC.18_23.rep

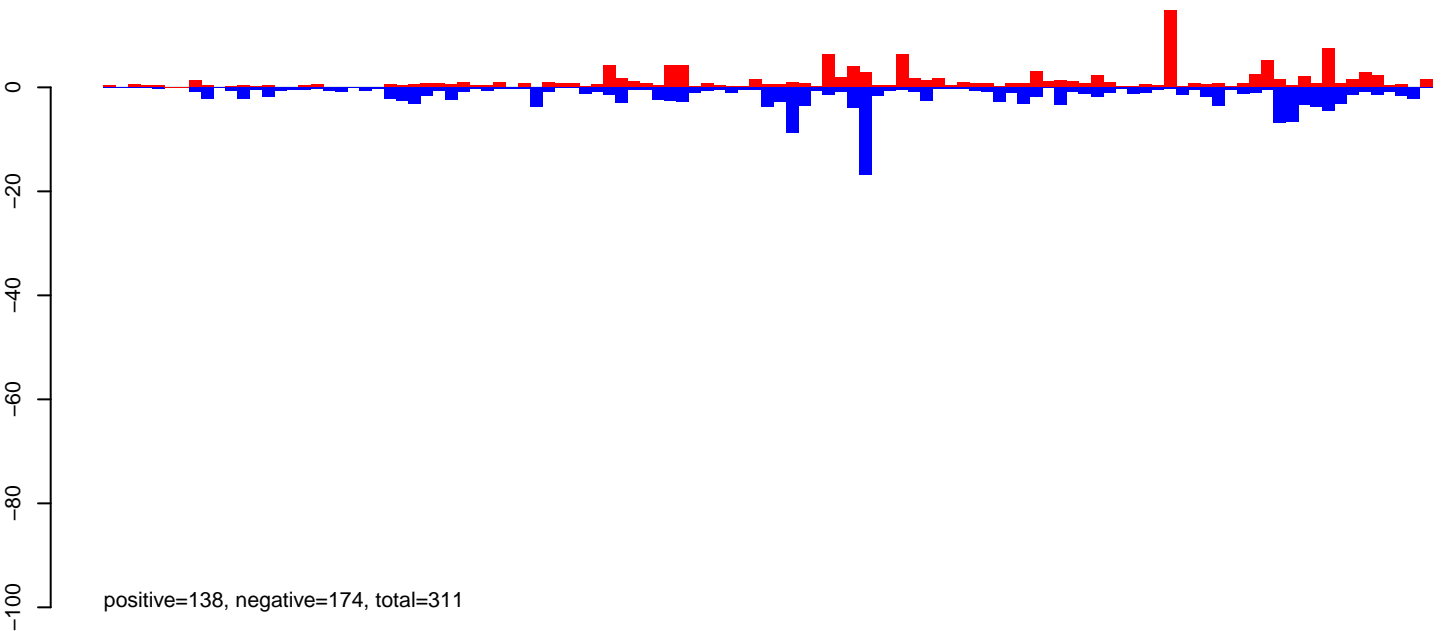

AeAeg_Aag2DENV2NGC.24_35.rep

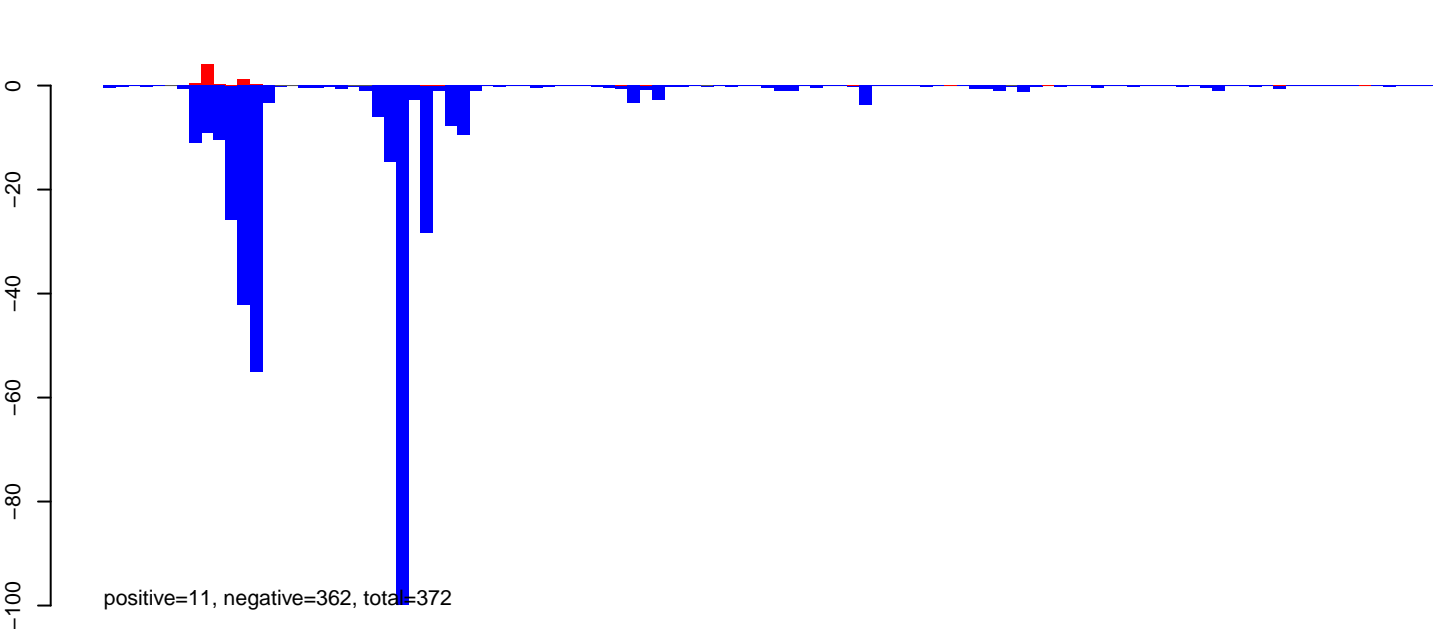

AeAeg_Aag2DENV2NGC.rep

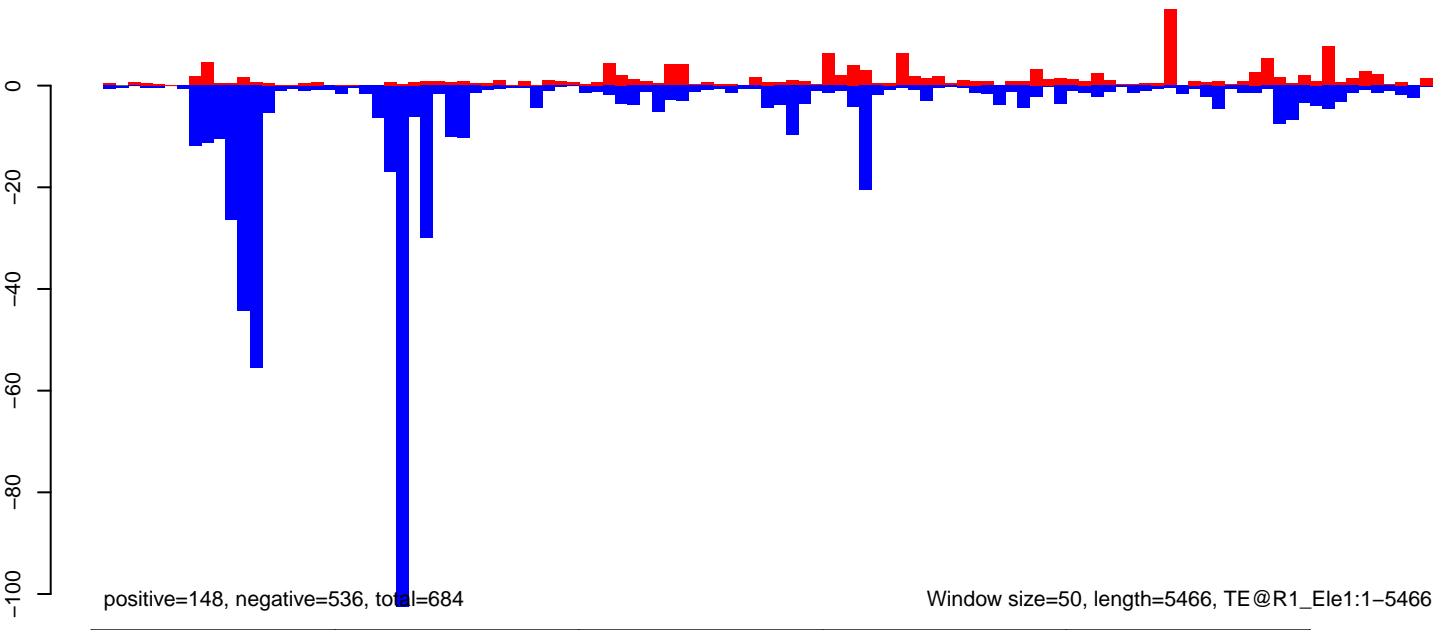

AeAeg_Aag2DENV2NGC.18_23.rep



AeAeg_Aag2DENV2NGC.24_35.rep

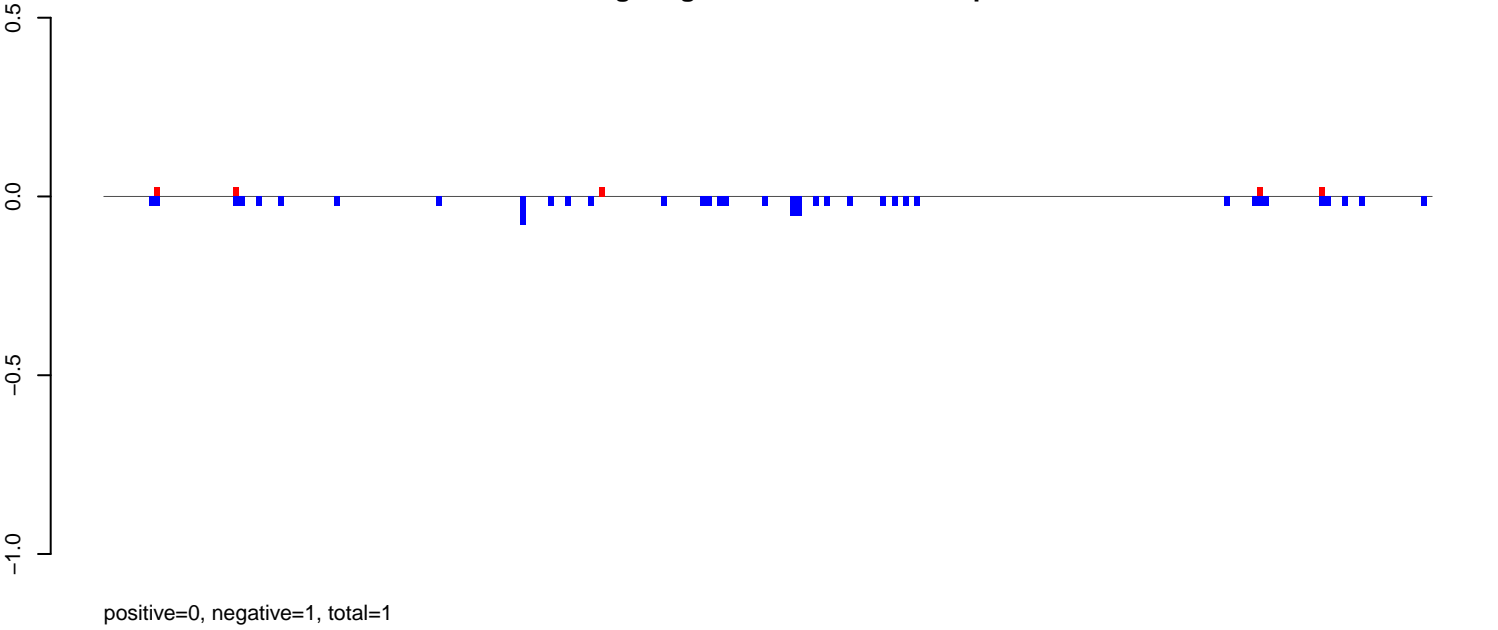

AeAeg_Aag2DENV2NGC.rep

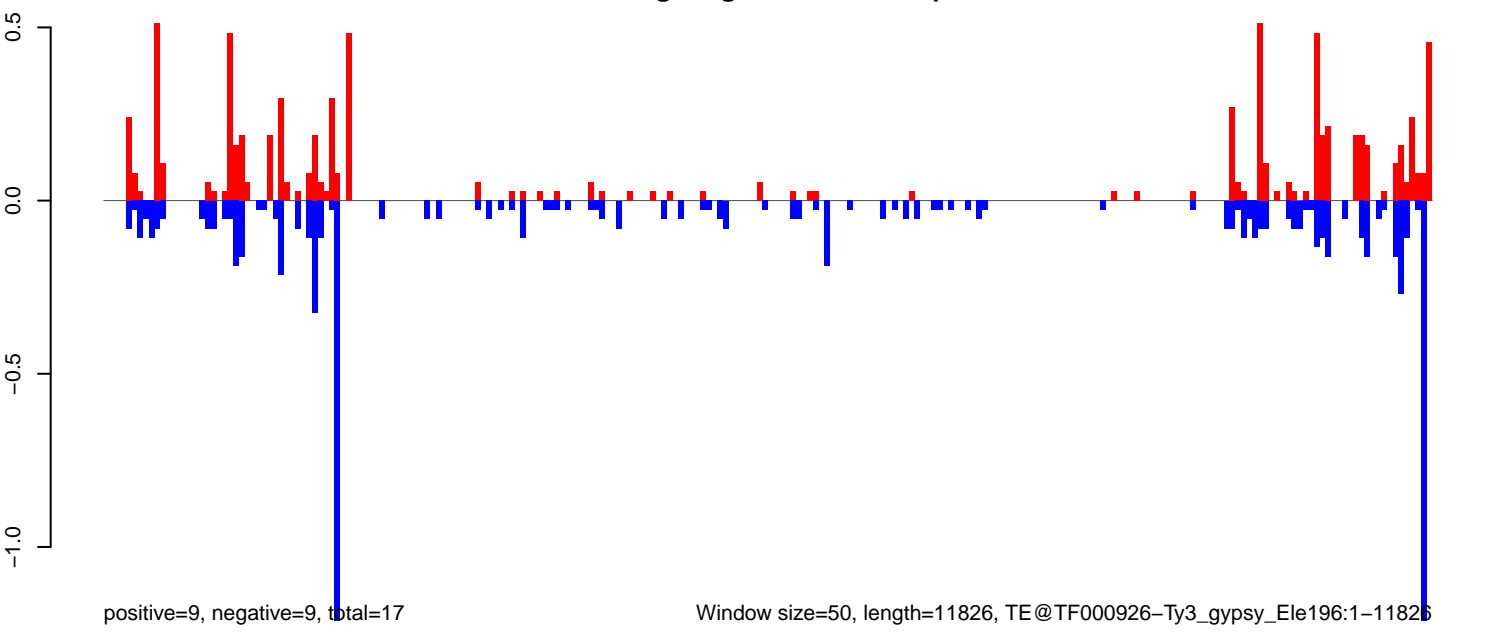

AeAeg_Aag2DENV2NGC.18_23.rep

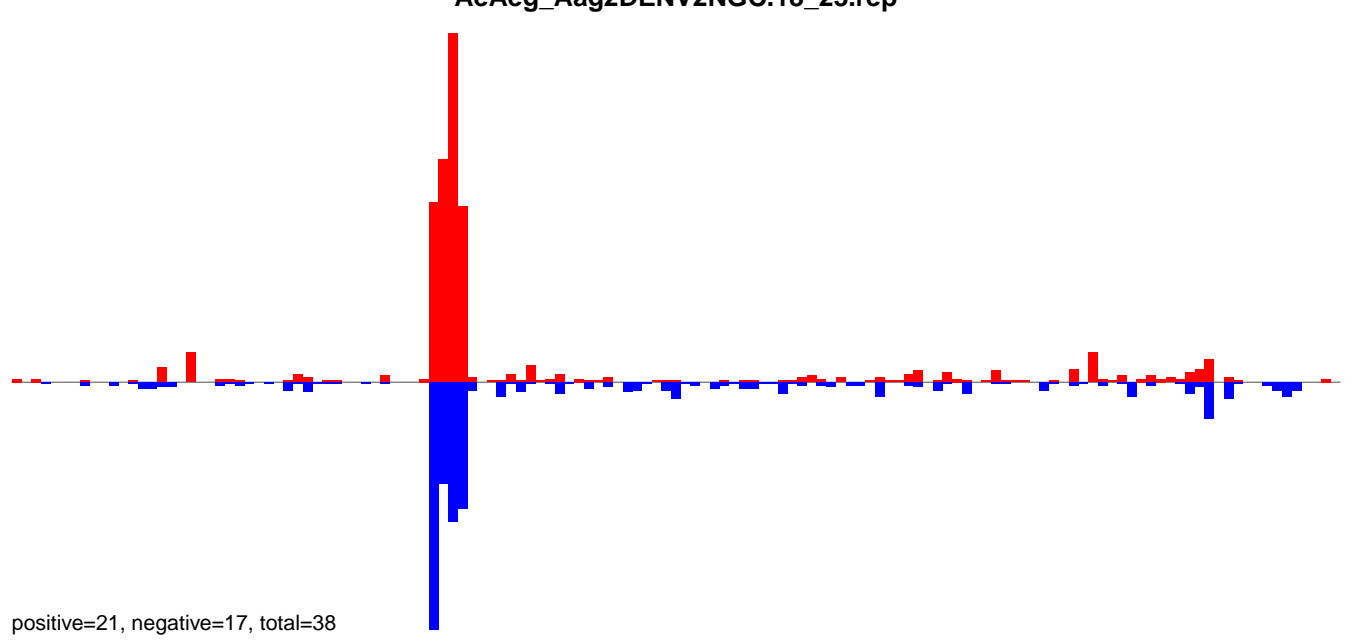

AeAeg_Aag2DENV2NGC.24_35.rep

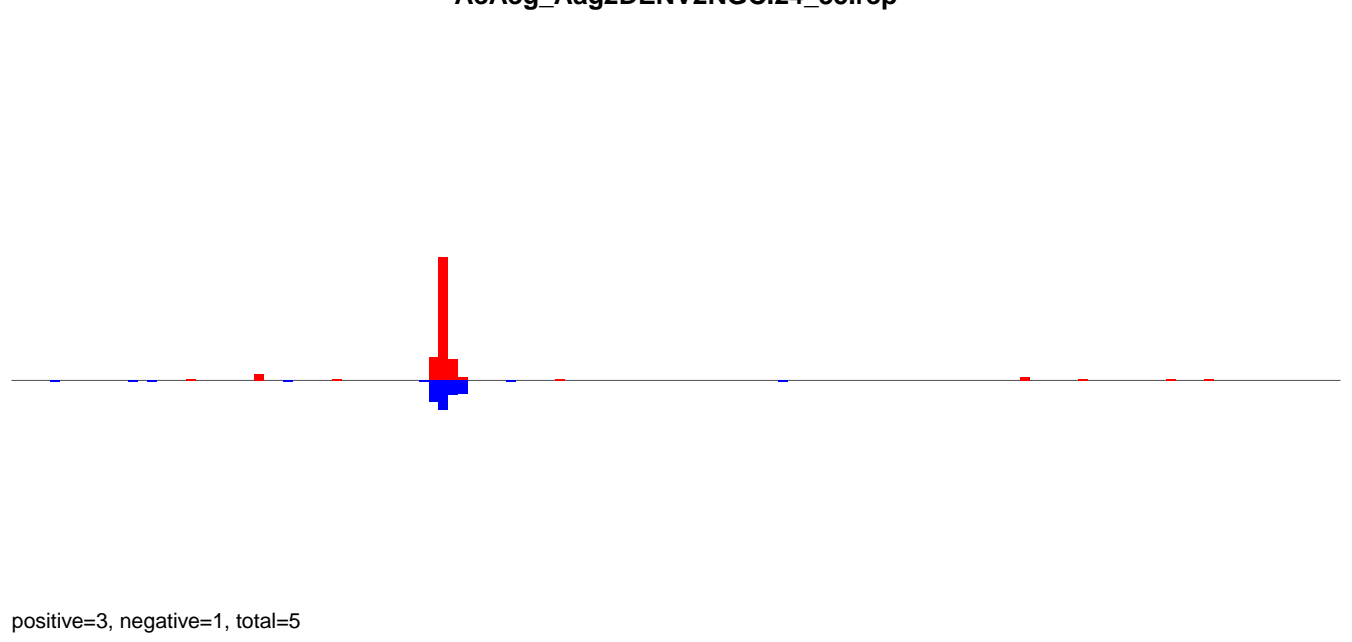

AeAeg_Aag2DENV2NGC.rep

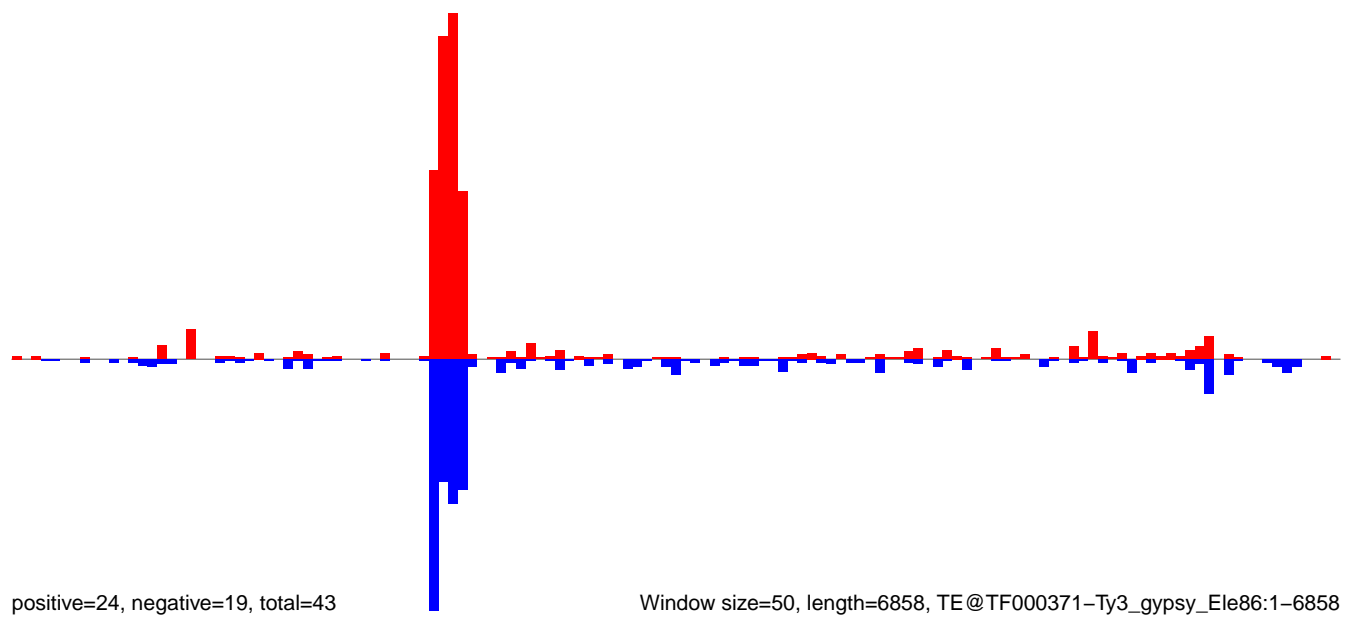

Window size=50, length=6858, TE@TF000371-Ty3_gypsy_Ele86:1-6858

0 1000 2000 3000 4000 5000 6000 7000

AeAeg_Aag2DENV2NGC.18_23.rep

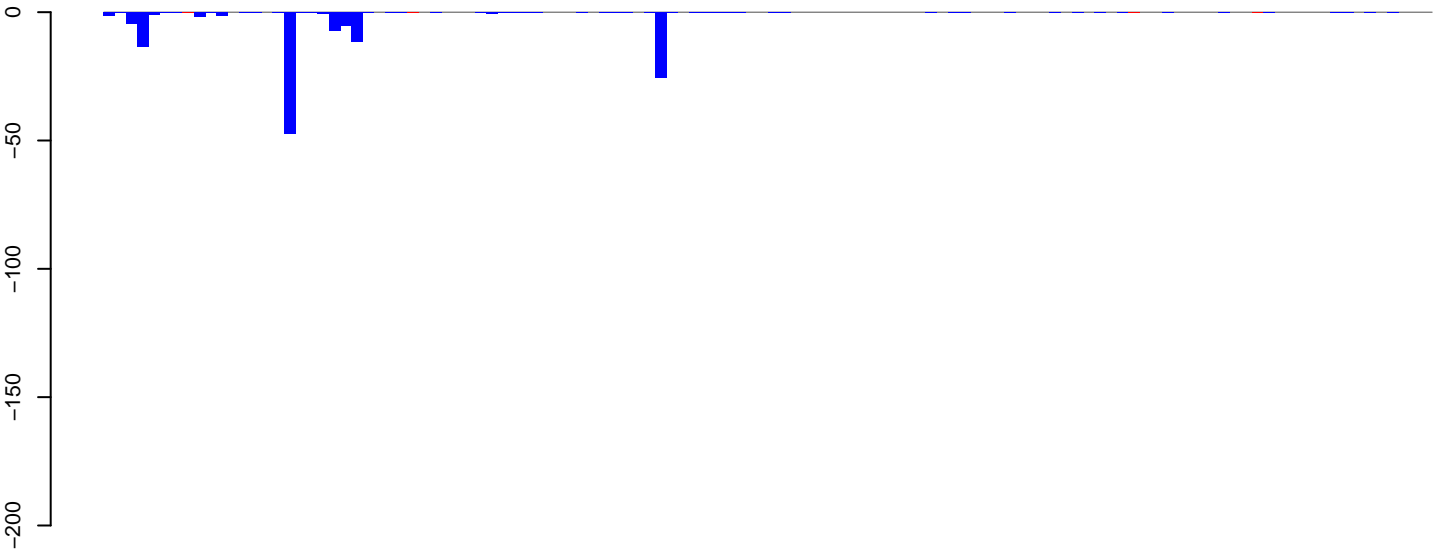

positive=0, negative=126, total=126

AeAeg_Aag2DENV2NGC.24_35.rep

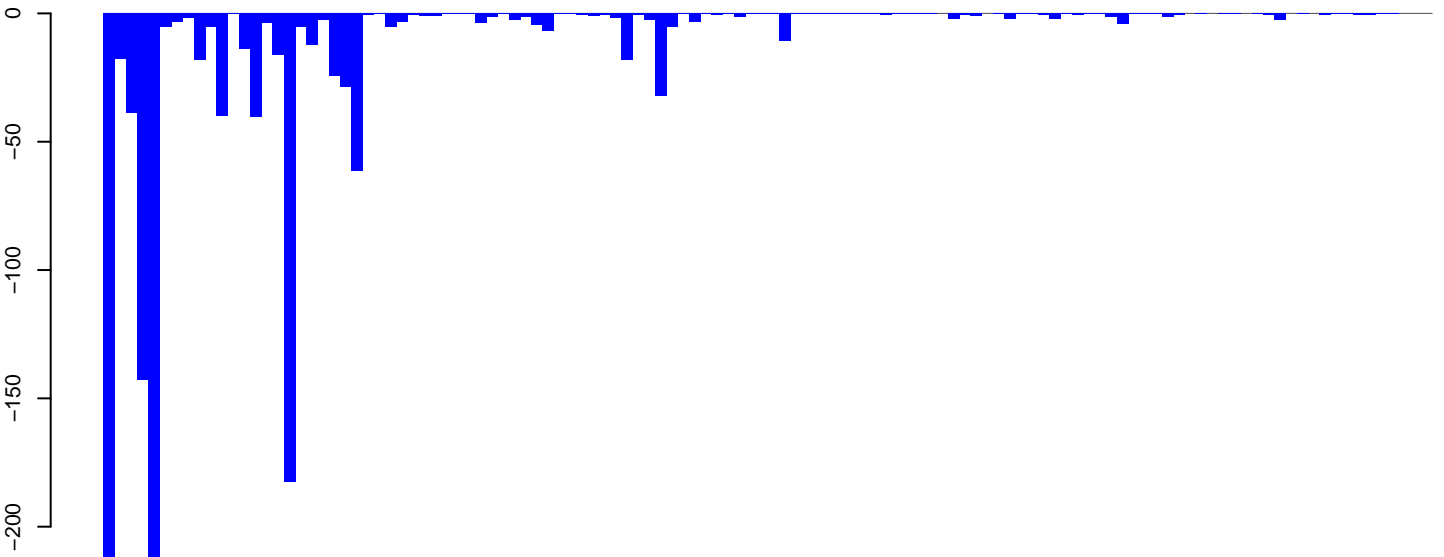

positive=0, negative=1257, total=1258

AeAeg_Aag2DENV2NGC.rep

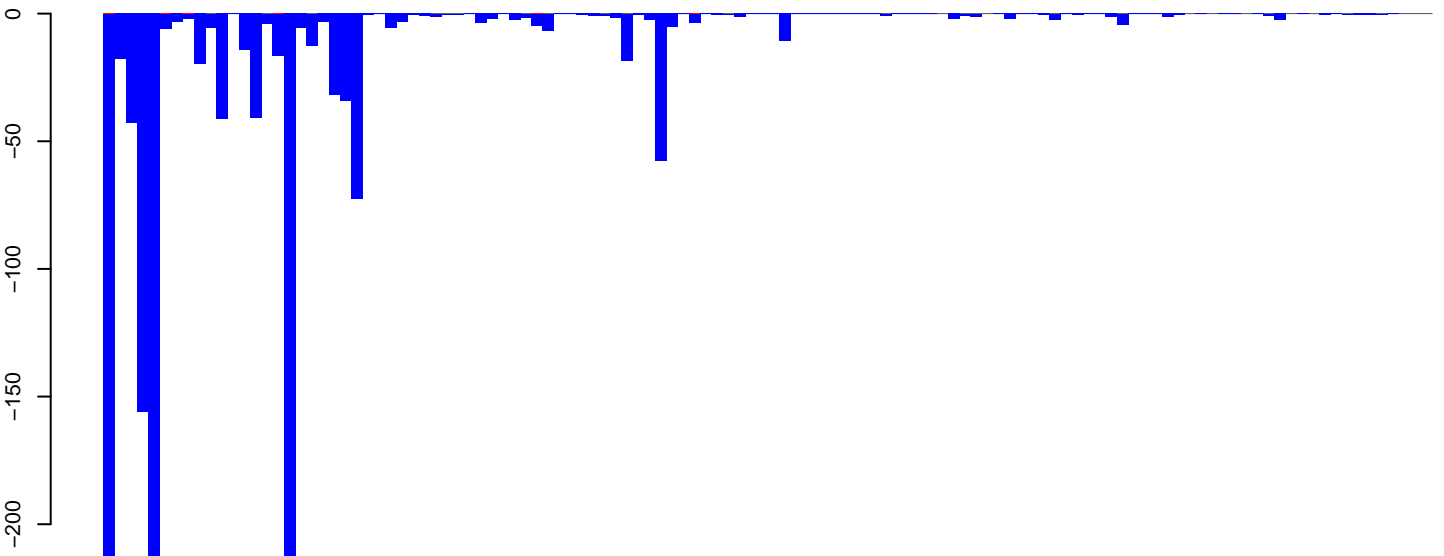

positive=1, negative=1383, total=1384

Window size=50, length=5910, TE@Gypsy-104_AA-LTR-I:1-5910

0 1000 2000 3000 4000 5000 6000

AeAeg_Aag2DENV2NGC.18_23.rep

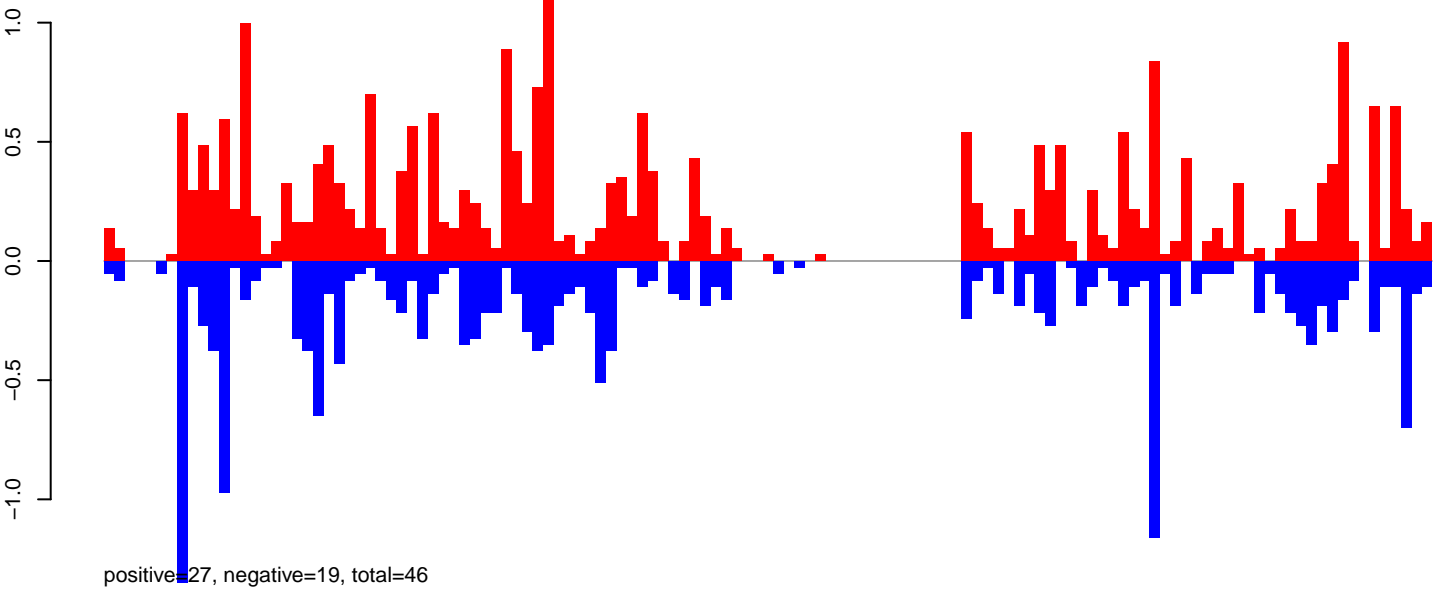

AeAeg_Aag2DENV2NGC.24_35.rep

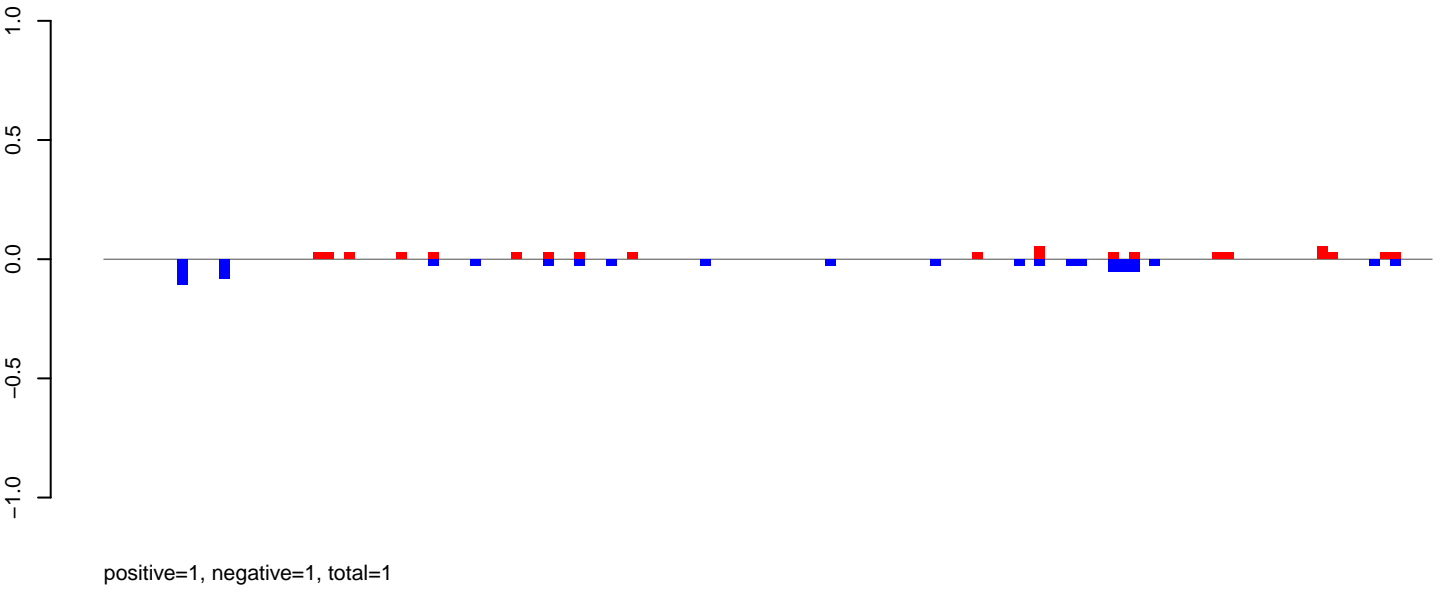

AeAeg_Aag2DENV2NGC.rep

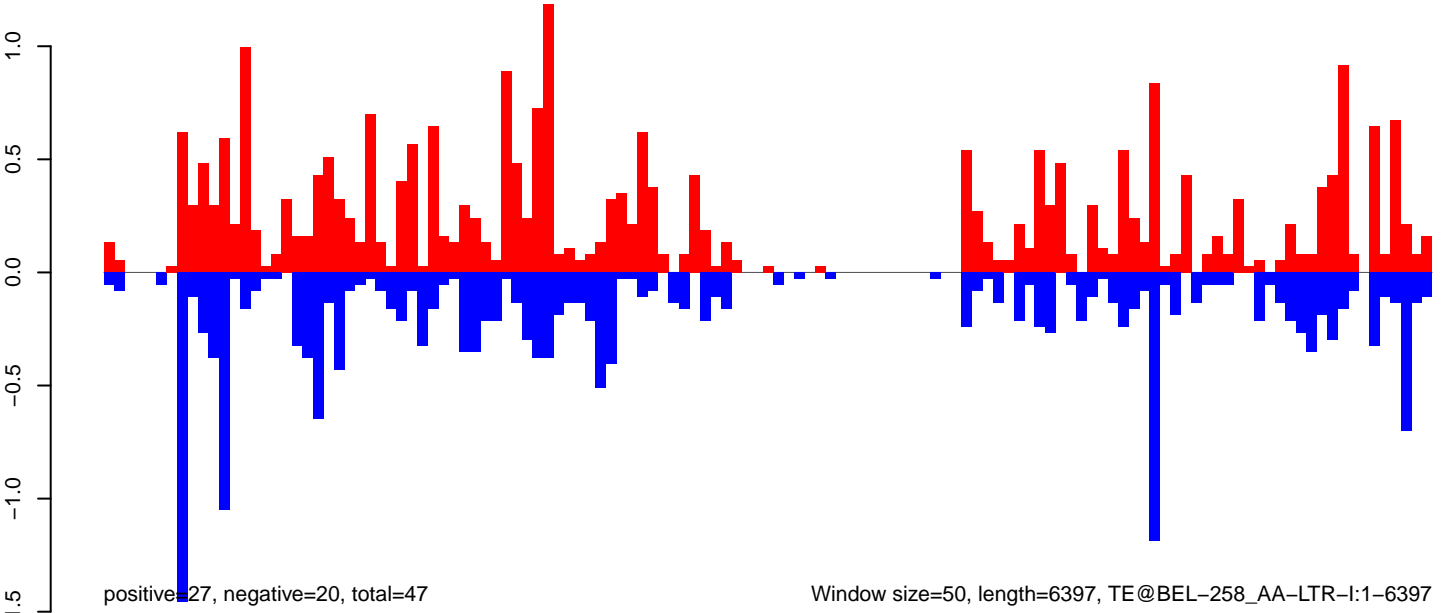

AeAeg_Aag2DENV2NGC.18_23.rep

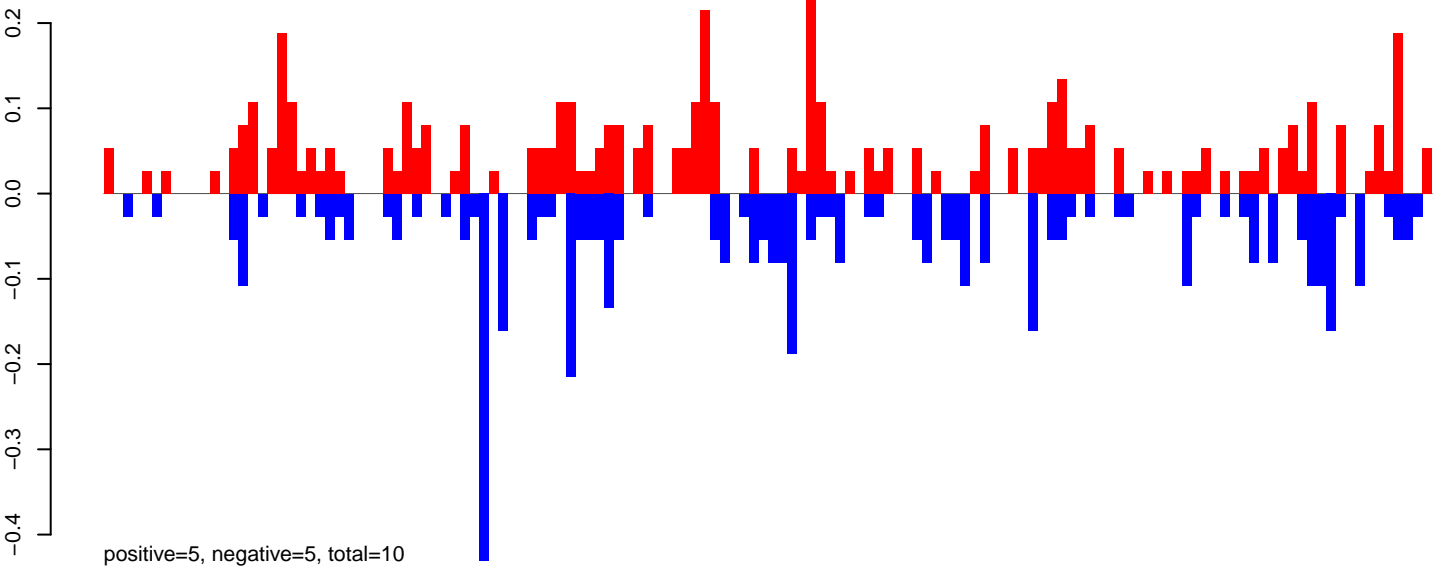

AeAeg_Aag2DENV2NGC.24_35.rep

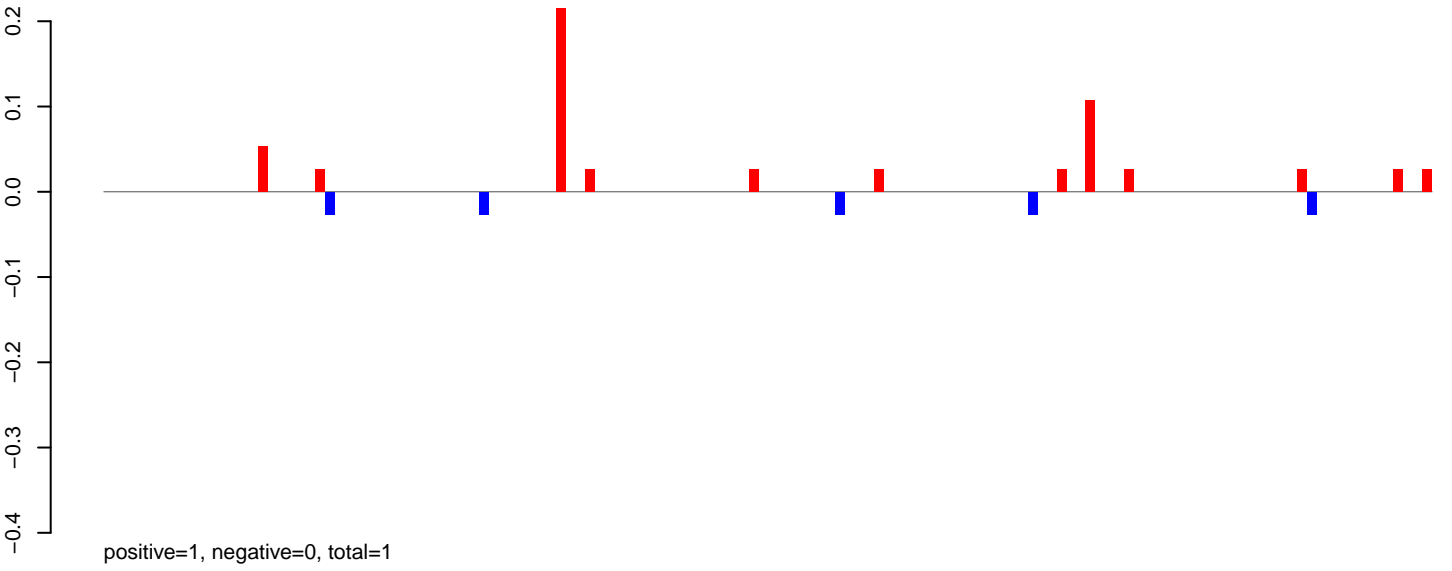

AeAeg_Aag2DENV2NGC.rep

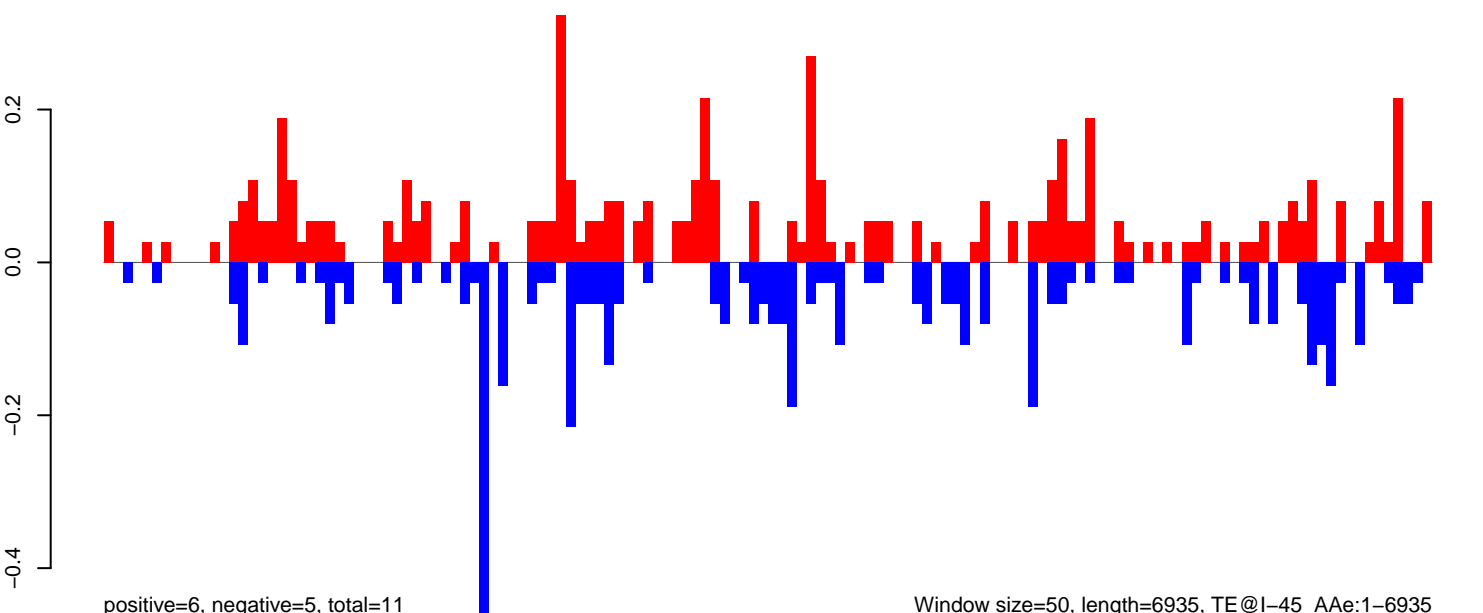

AeAeg_Aag2DENV2NGC.18_23.rep

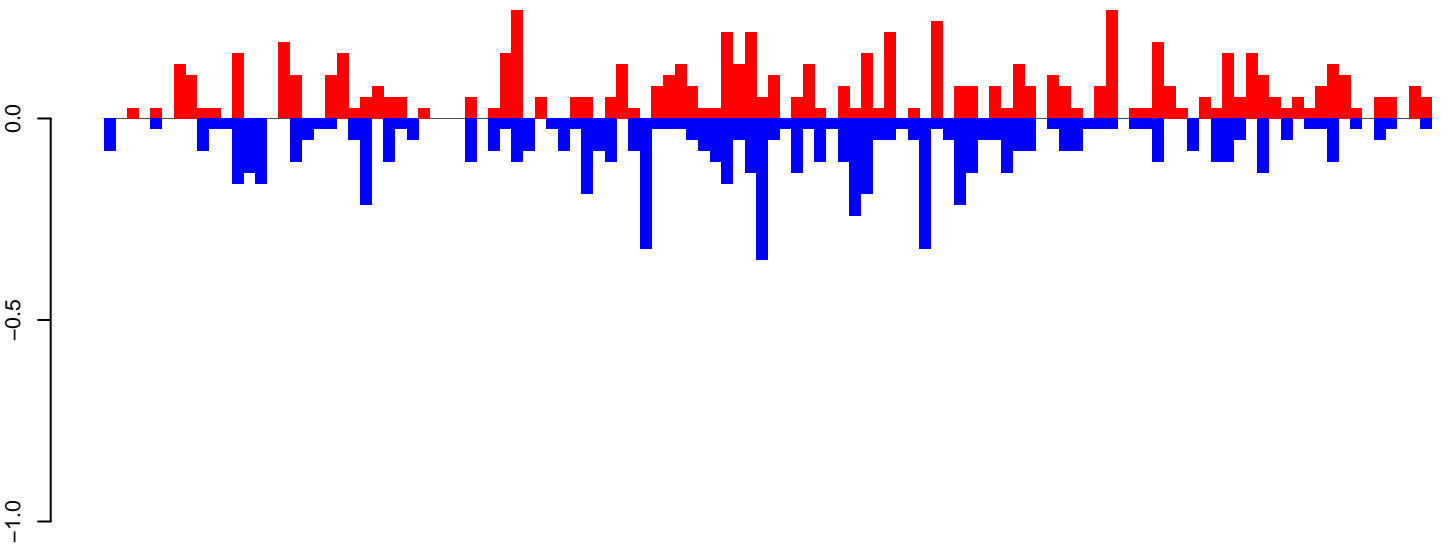

positive=7, negative=7, total=14

AeAeg_Aag2DENV2NGC.24_35.rep

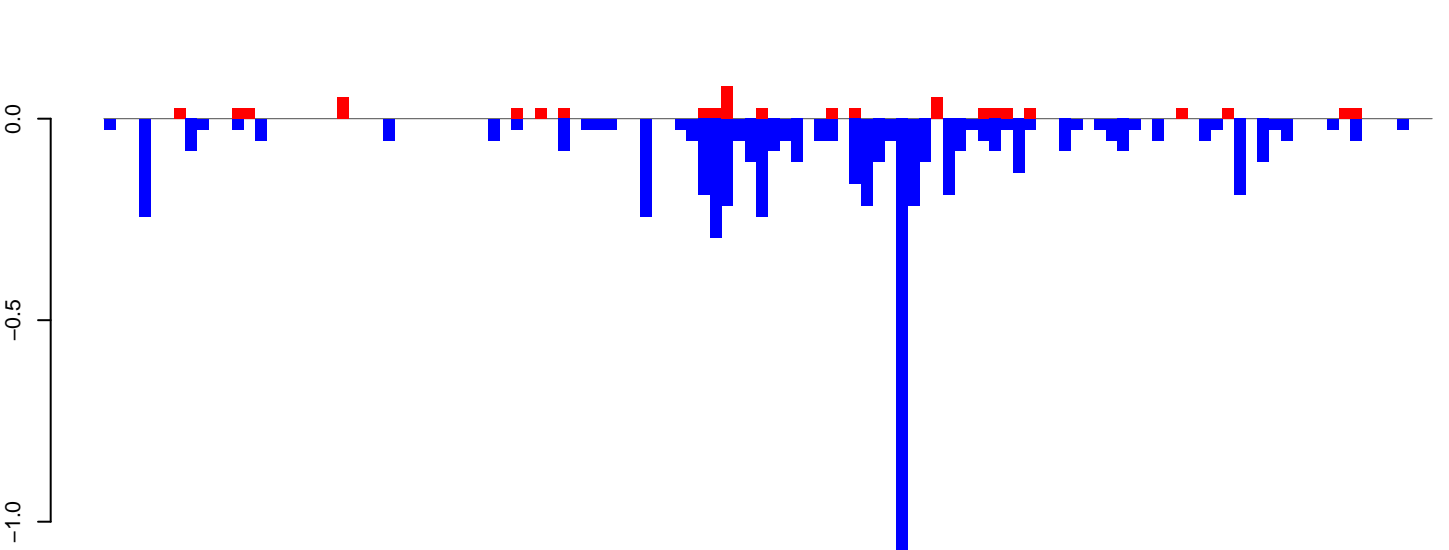

positive=1, negative=6, total=7

AeAeg_Aag2DENV2NGC.rep

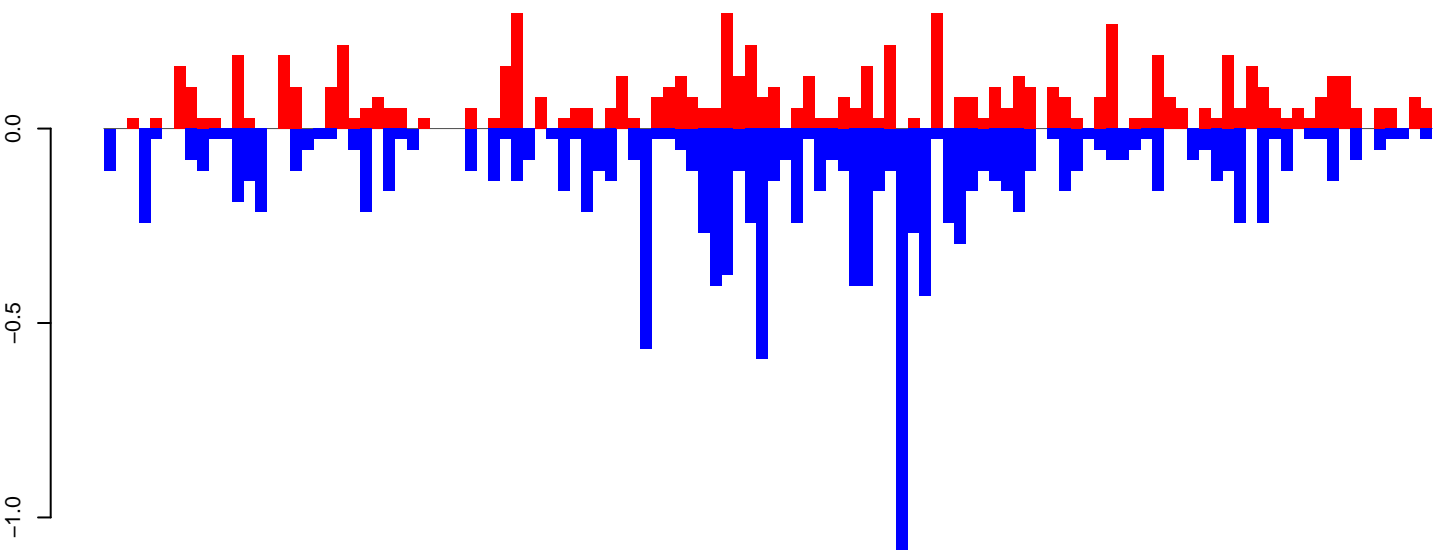

positive=8, negative=13, total=21

Window size=50, length=5738, TE@BEL-113_AA-LTR-I:1-5738

0 1000 2000 3000 4000 5000

AeAeg_Aag2DENV2NGC.18_23.rep



positive=1, negative=169, total=170

AeAeg_Aag2DENV2NGC.24_35.rep

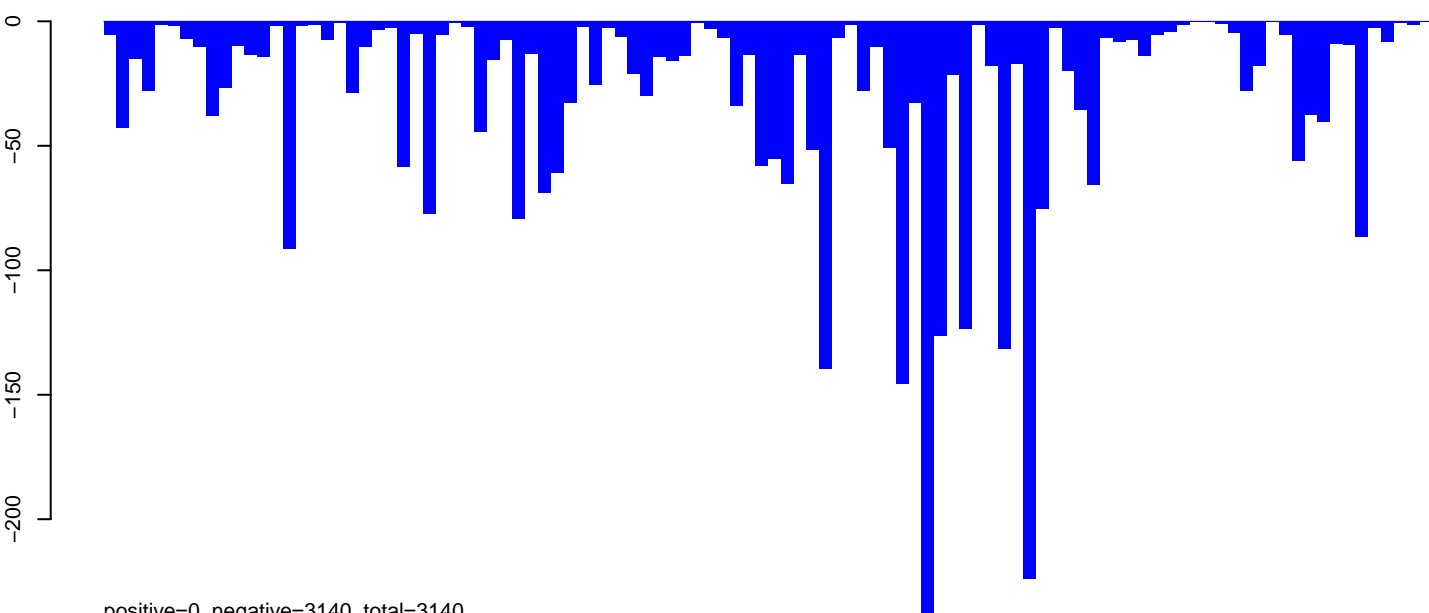

positive=0, negative=3140, total=3140

AeAeg_Aag2DENV2NGC.rep

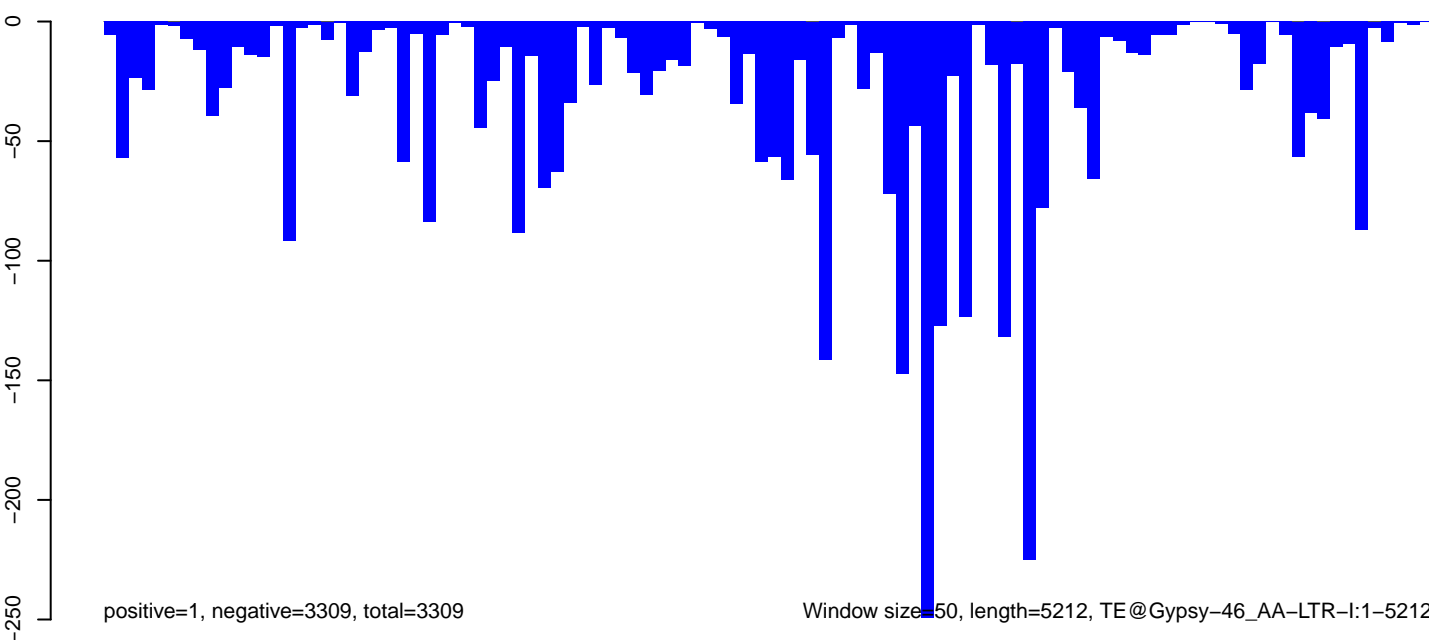

positive=1, negative=3309, total=3309

Window size=50, length=5212, TE@Gypsy-46_AA-LTR-I:1-5212

0 1000 2000 3000 4000 5000

AeAeg_Aag2DENV2NGC.18_23.rep

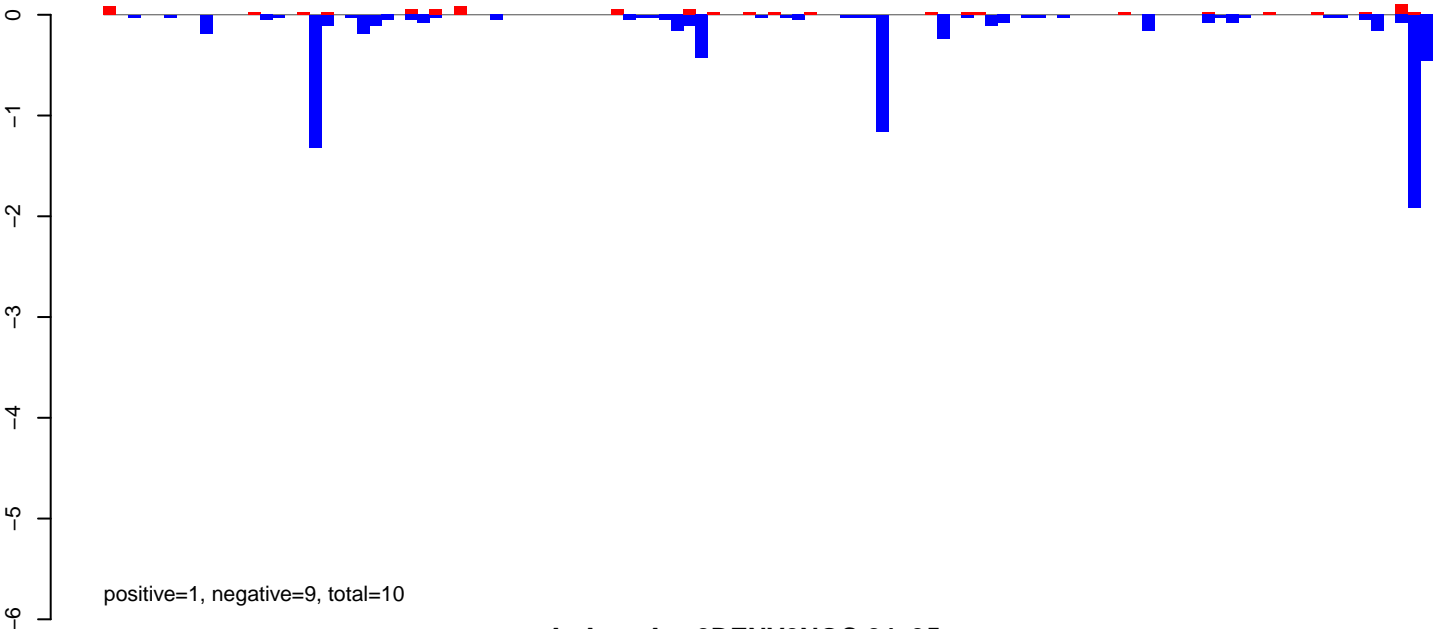

AeAeg_Aag2DENV2NGC.24_35.rep

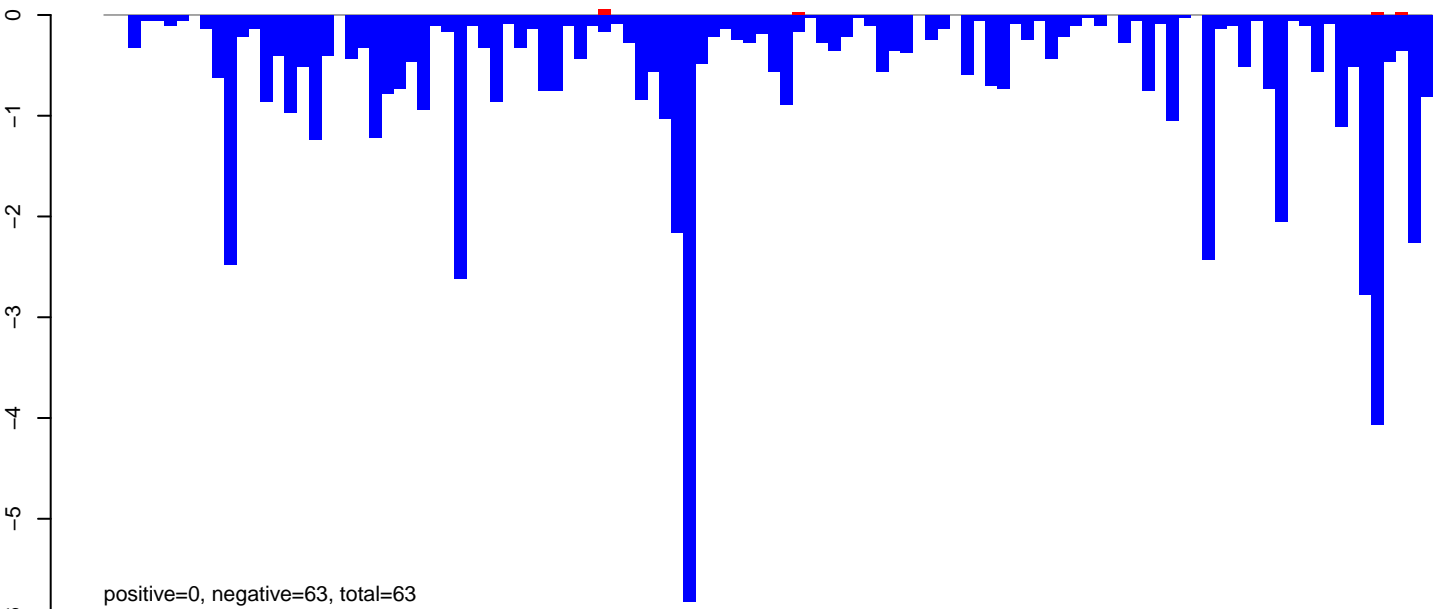

AeAeg_Aag2DENV2NGC.rep

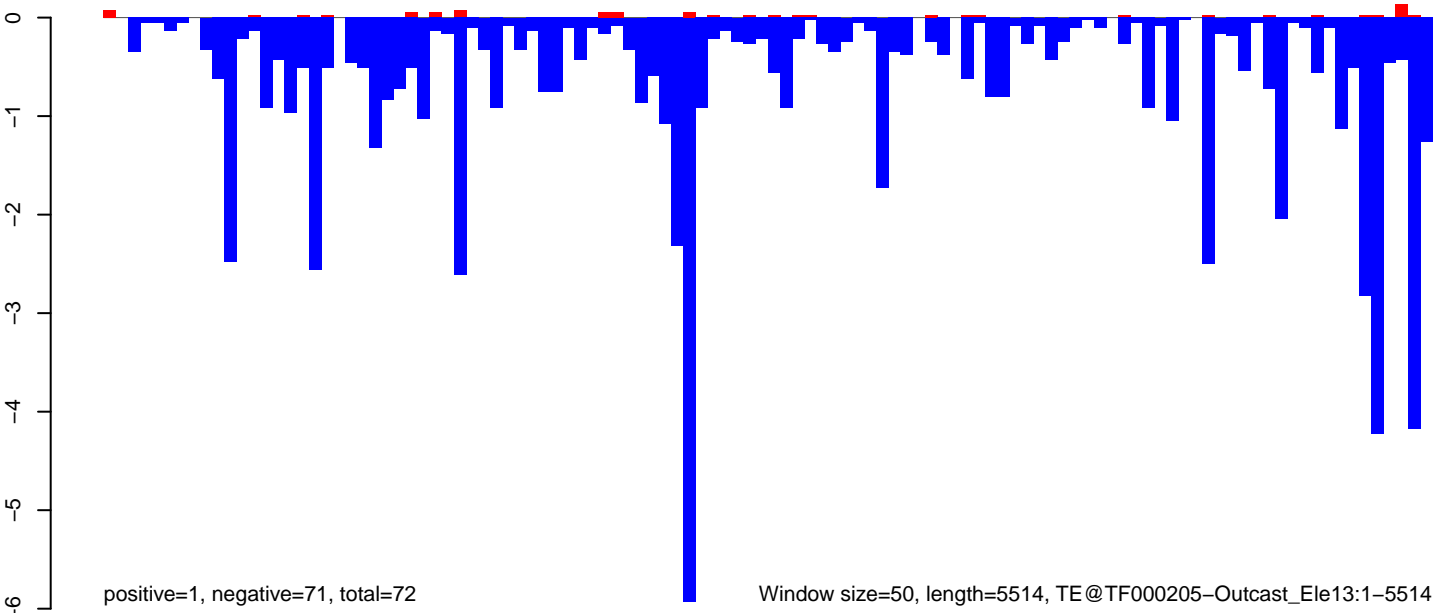

Window size=50, length=5514, TE@TF000205-Outcast_Ele13:1-5514

AeAeg_Aag2DENV2NGC.18_23.rep

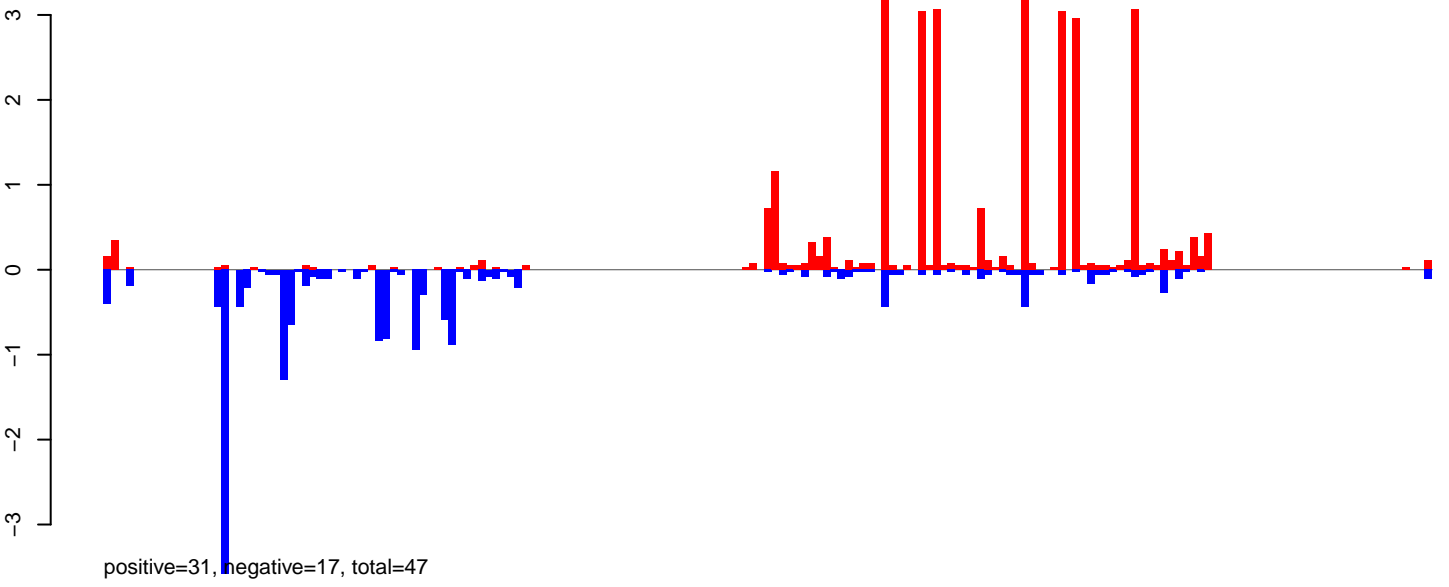

AeAeg_Aag2DENV2NGC.24_35.rep

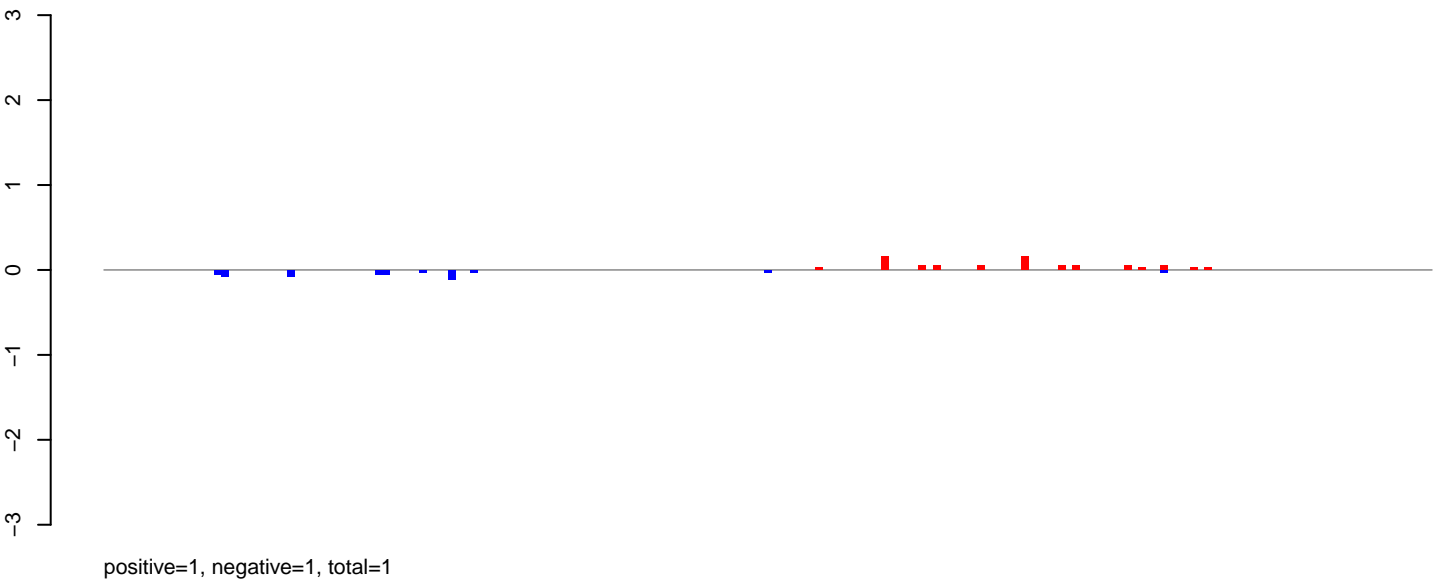

AeAeg_Aag2DENV2NGC.rep

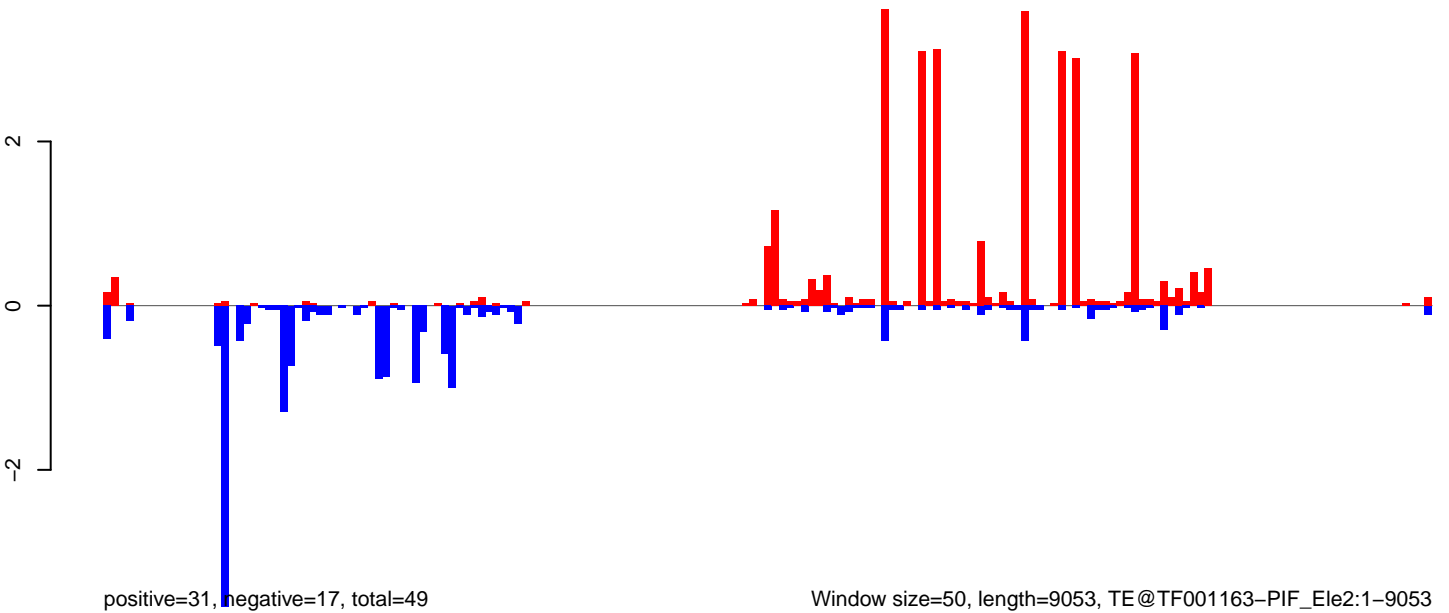

Window size=50, length=9053, TE@TF001163-PIF_Ele2:1-9053

0 2000 4000 6000 8000

AeAeg_Aag2DENV2NGC.18_23.rep

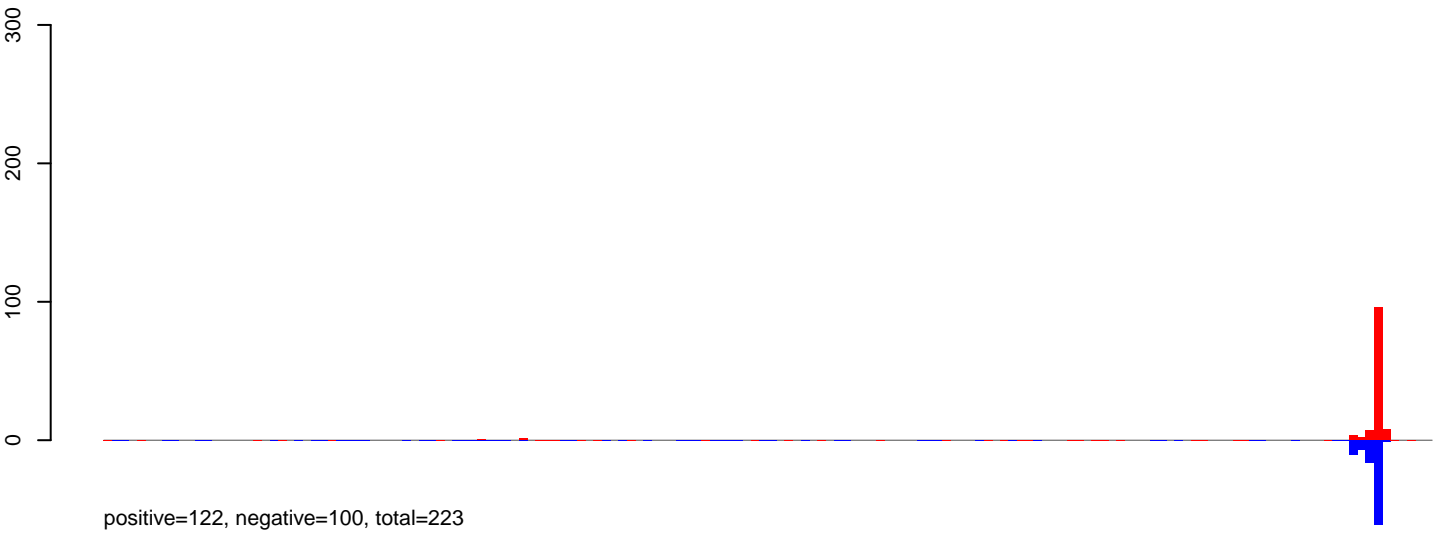

AeAeg_Aag2DENV2NGC.24_35.rep

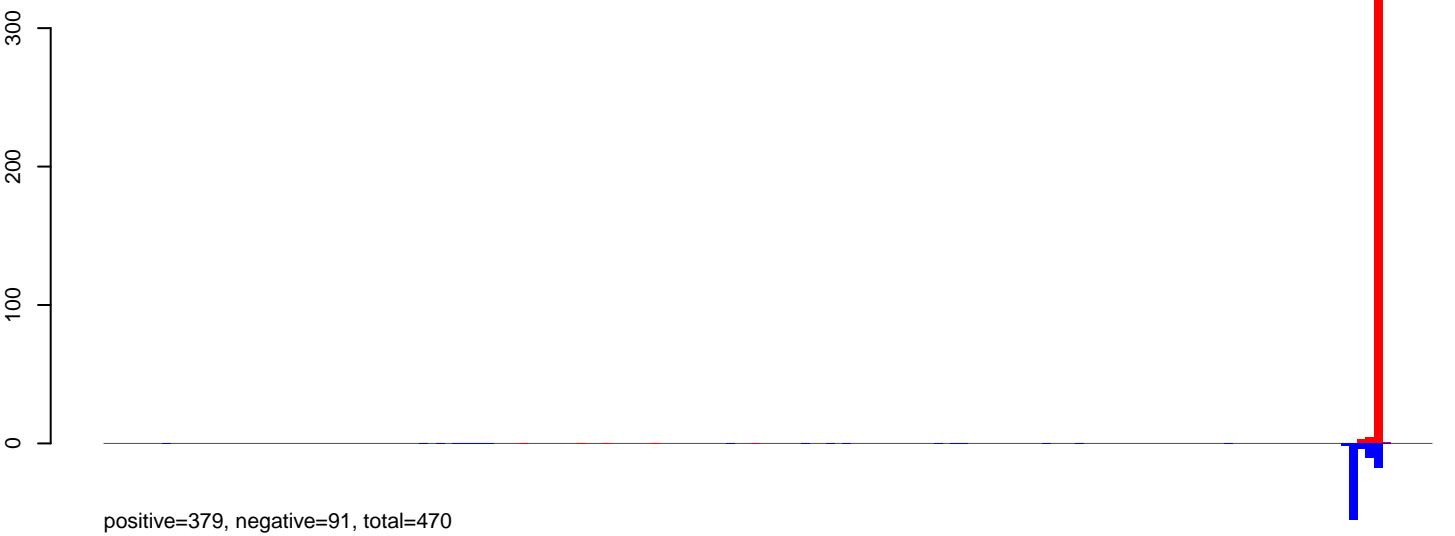

AeAeg_Aag2DENV2NGC.rep

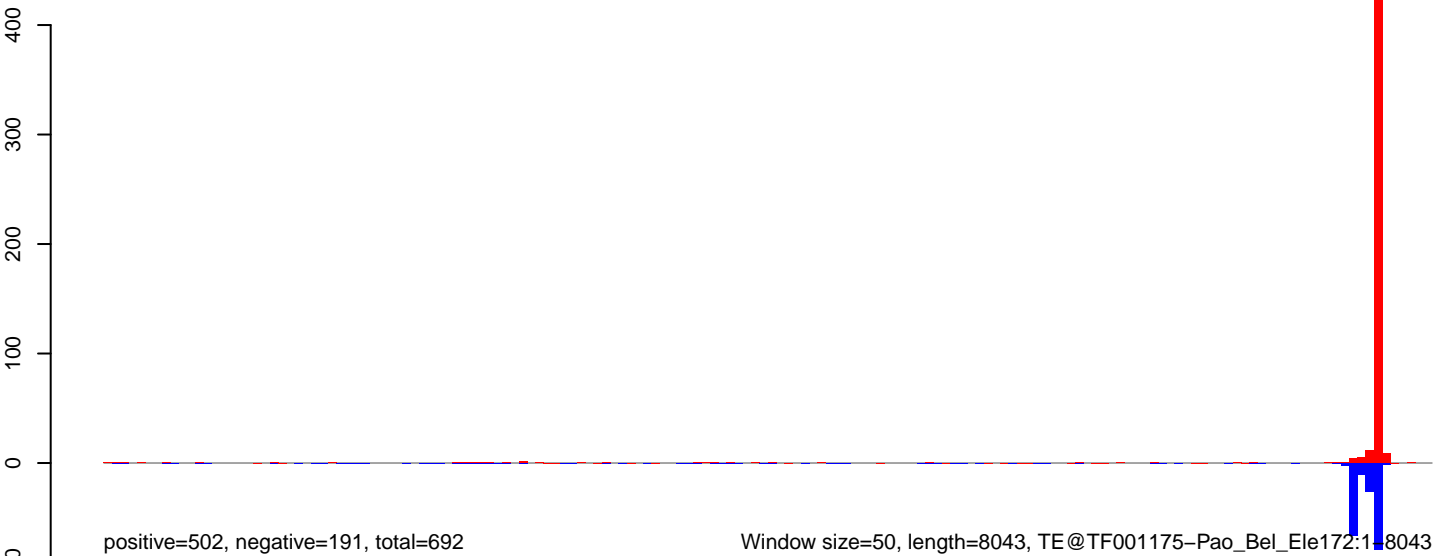

AeAeg_Aag2DENV2NGC.18_23.rep

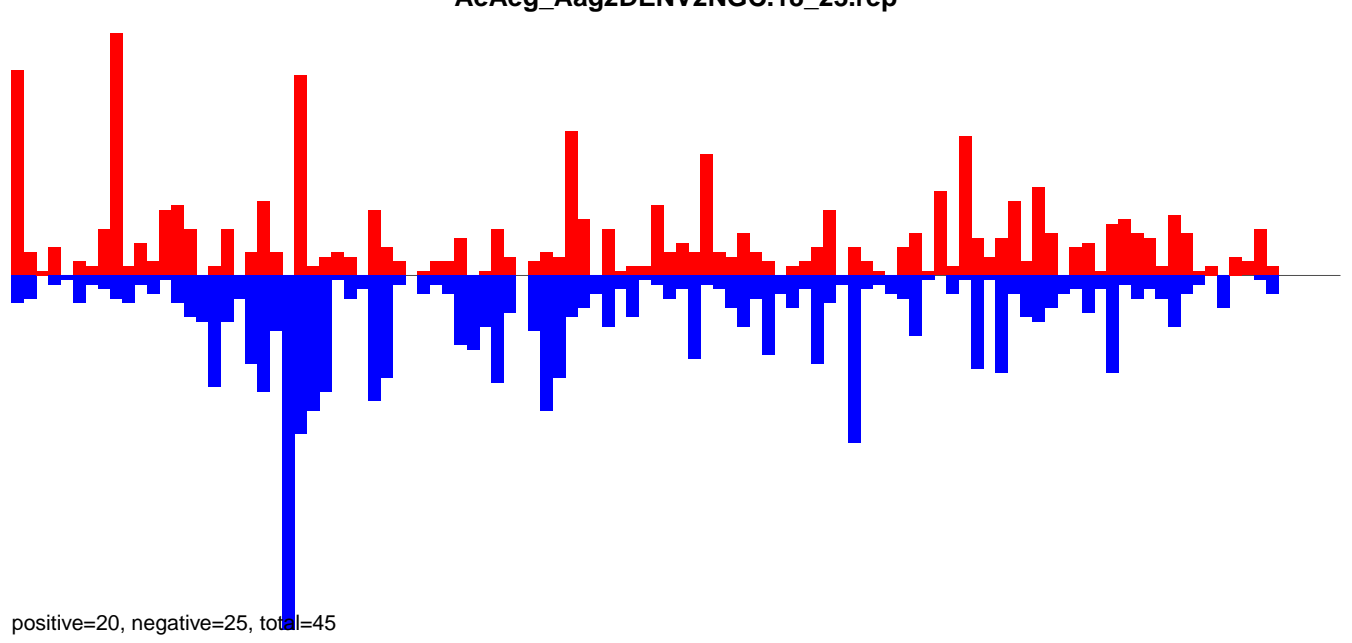

AeAeg_Aag2DENV2NGC.24_35.rep

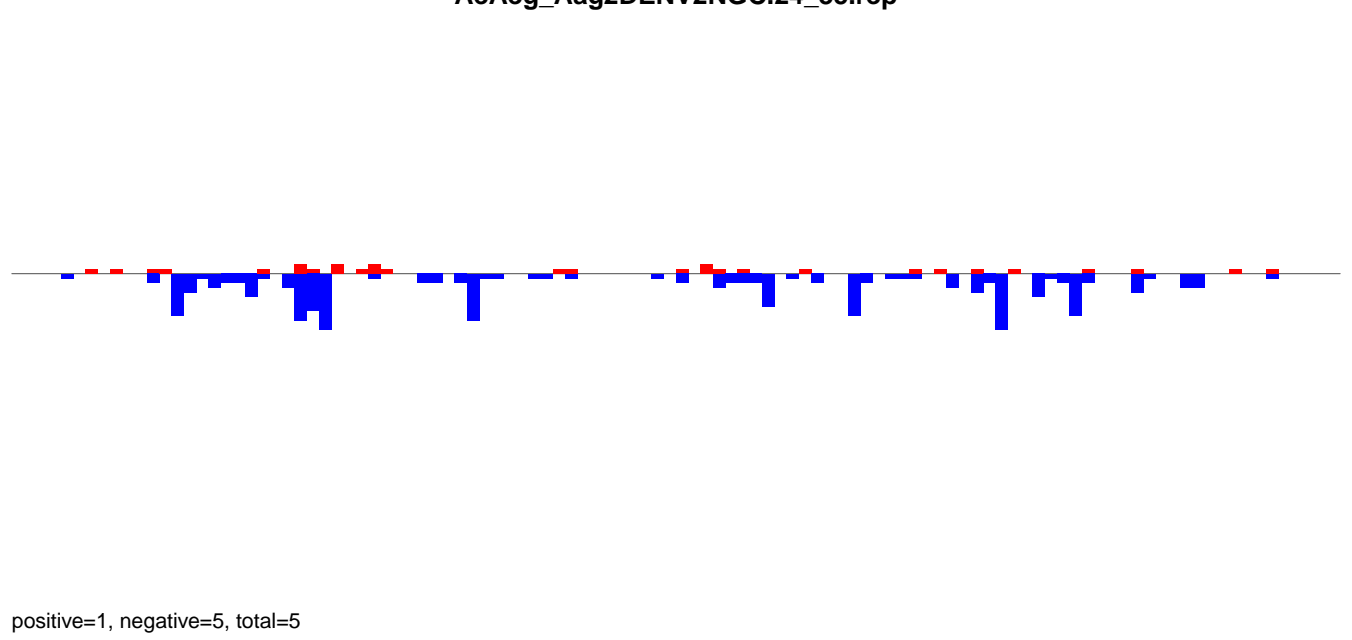

AeAeg_Aag2DENV2NGC.rep

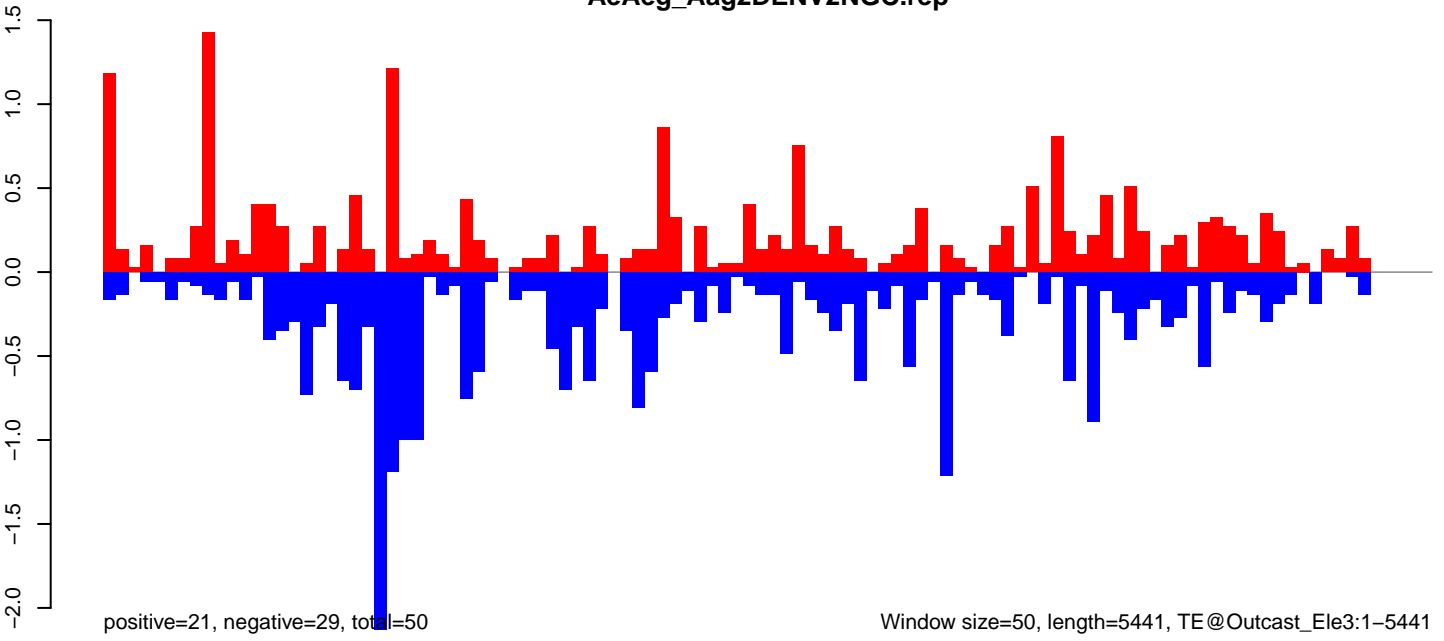

Window size=50, length=5441, TE@Outcast_Ele3:1-5441

AeAeg_Aag2DENV2NGC.18_23.rep

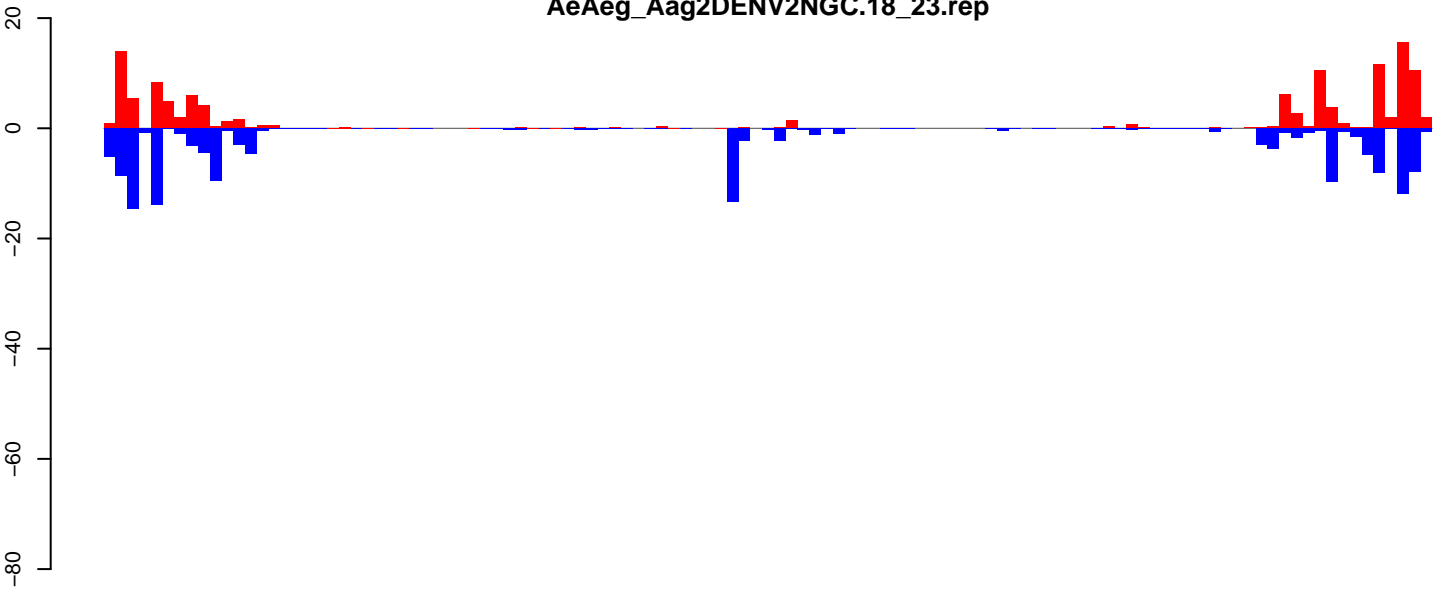

positive=126, negative=152, total=278

AeAeg_Aag2DENV2NGC.24_35.rep

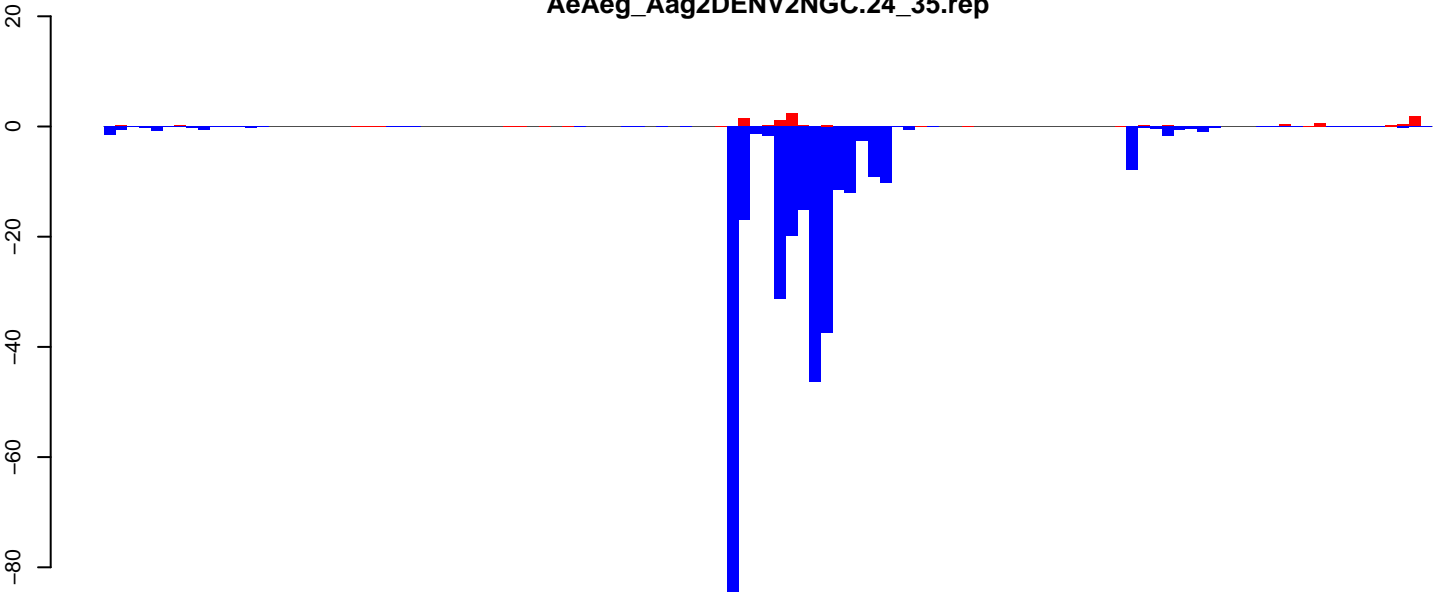

positive=13, negative=328, total=342

AeAeg_Aag2DENV2NGC.rep

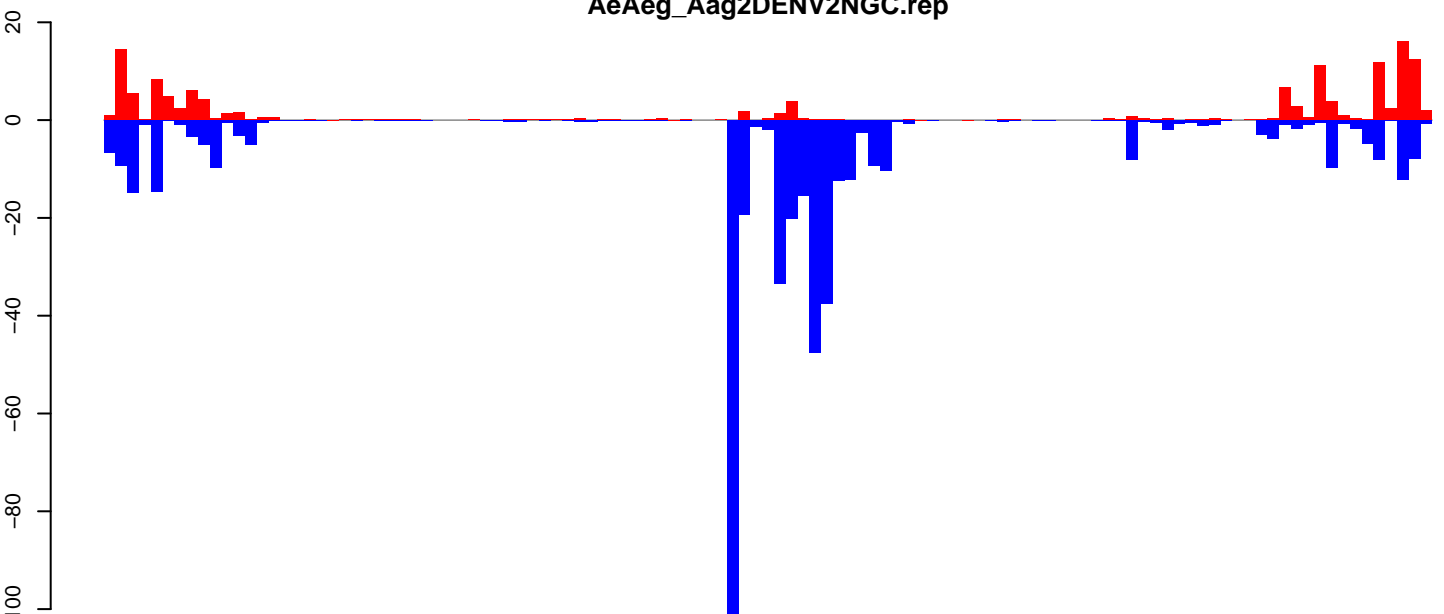

positive=139, negative=480, total=620

Window size=50, length=5665, TE@hATm-1_AA:1-5665

0 1000 2000 3000 4000 5000

AeAeg_Aag2DENV2NGC.18_23.rep

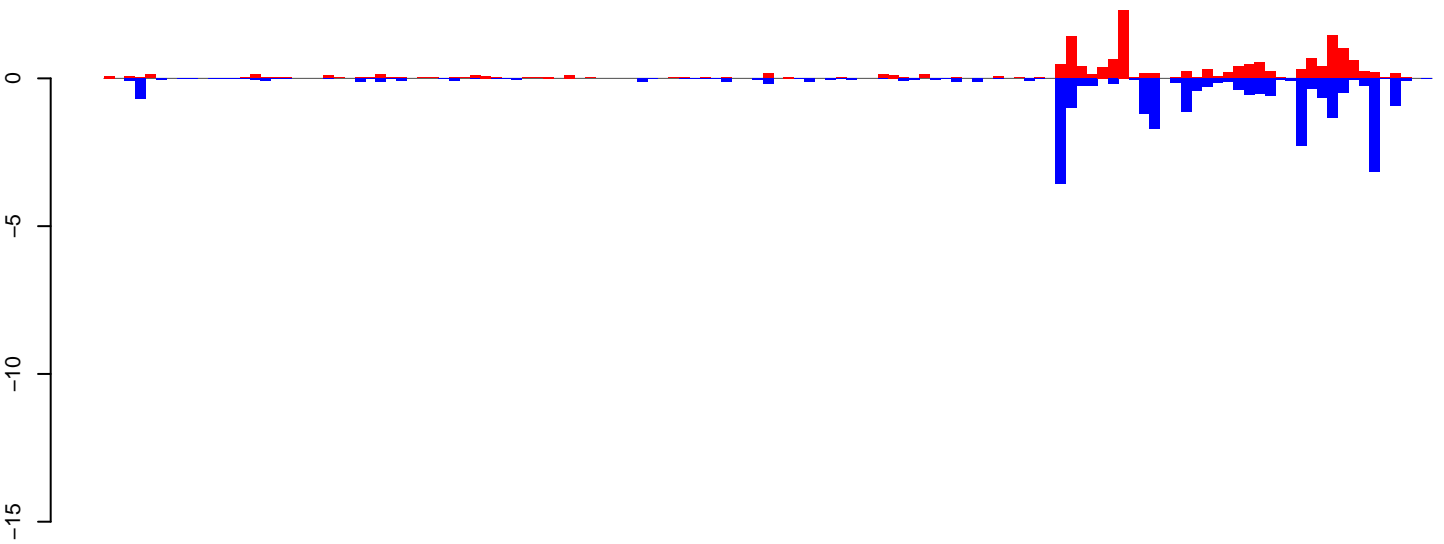

positive=17, negative=26, total=42

AeAeg_Aag2DENV2NGC.24_35.rep

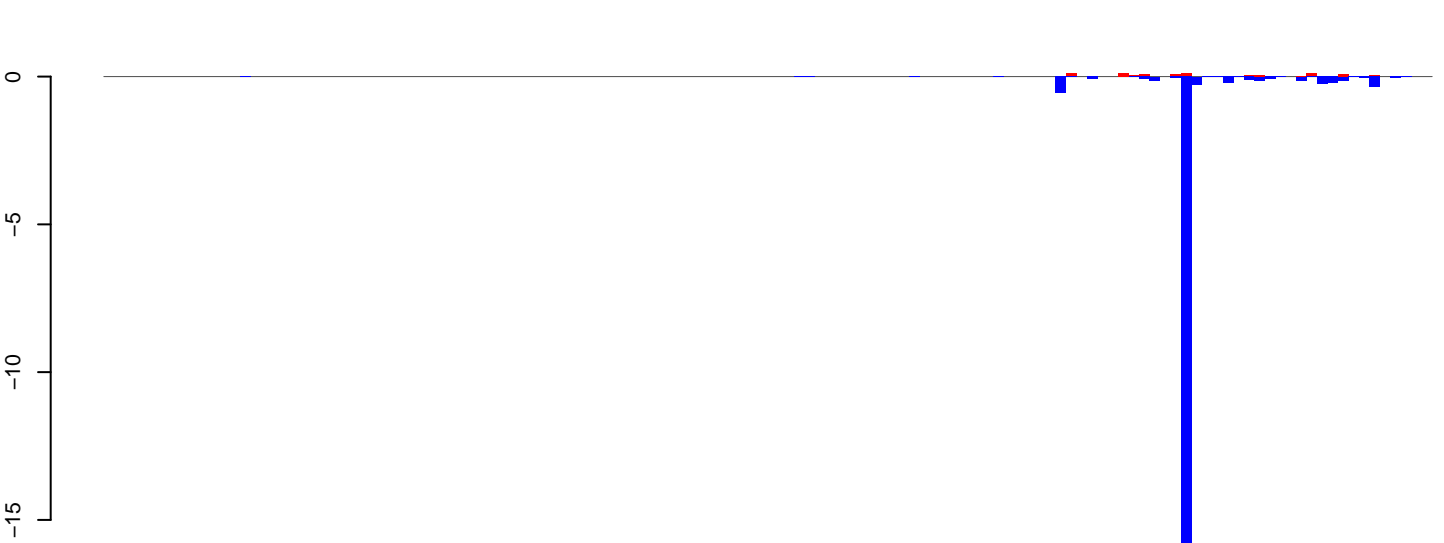

positive=1, negative=21, total=22

AeAeg_Aag2DENV2NGC.rep

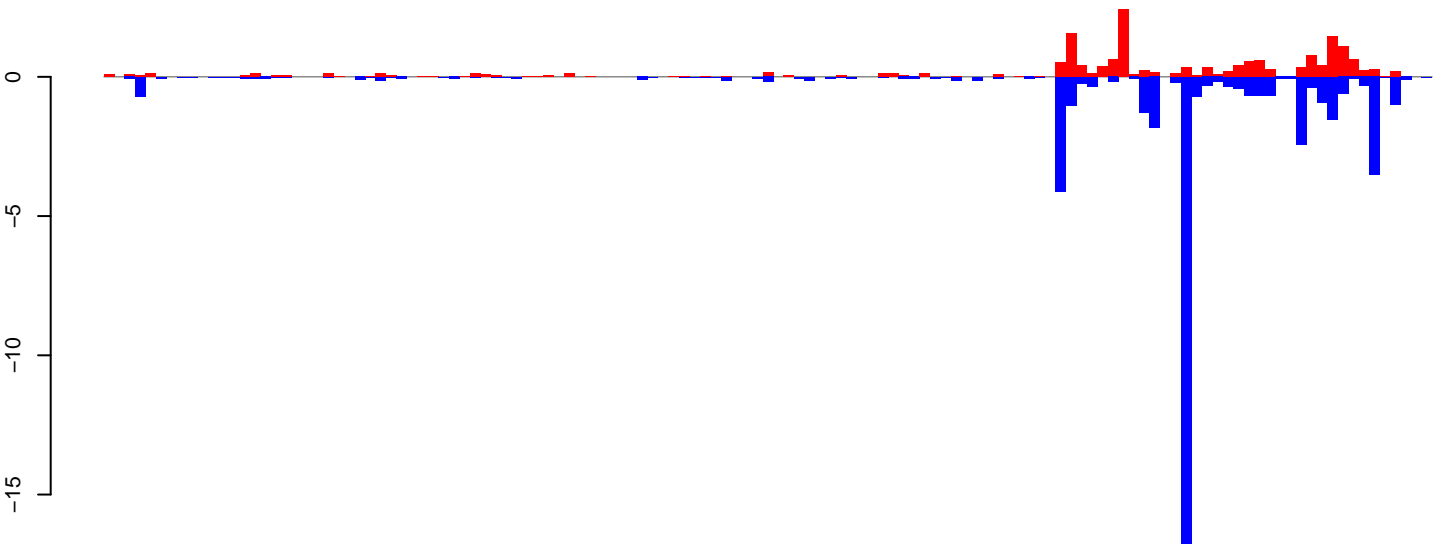

positive=18, negative=47, total=65

Window size=50, length=6351, TE@Gypsy-31_AA-LTR-I:1-6351

0 1000 2000 3000 4000 5000 6000

AeAeg_Aag2DENV2NGC.18_23.rep



AeAeg_Aag2DENV2NGC.24_35.rep



AeAeg_Aag2DENV2NGC.rep

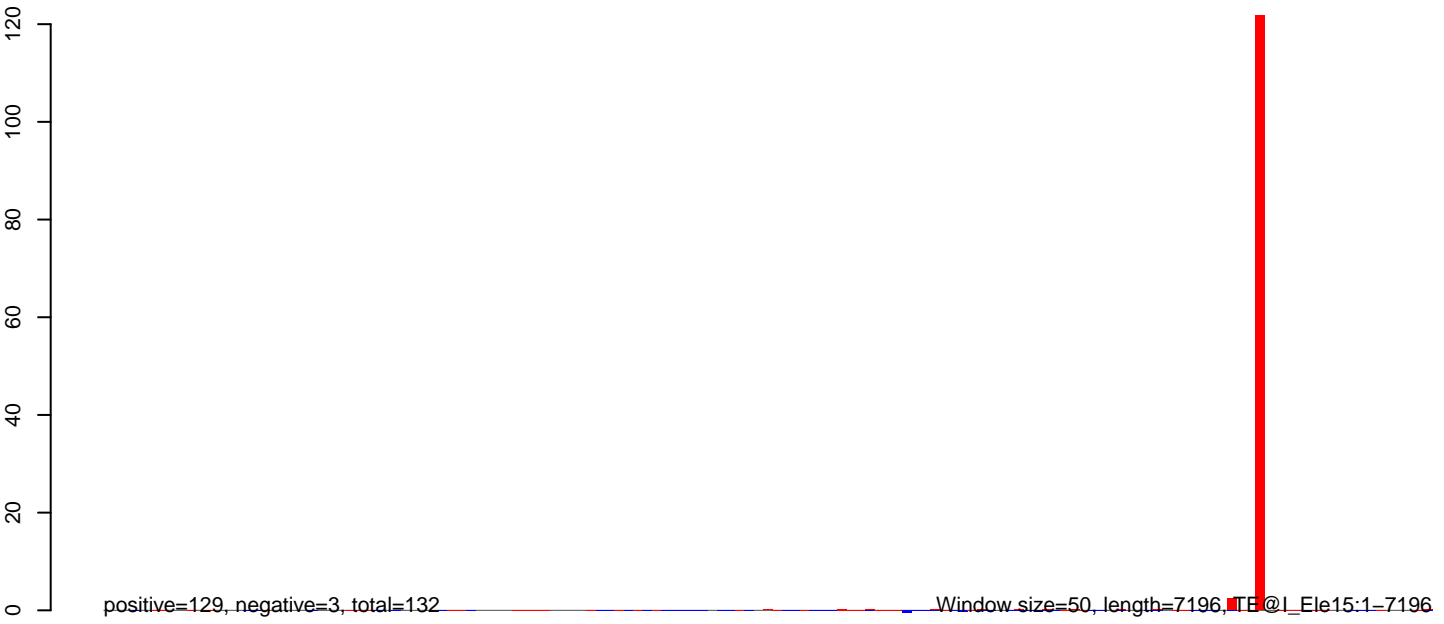

0 1000 2000 3000 4000 5000 6000 7000

AeAeg_Aag2DENV2NGC.18_23.rep

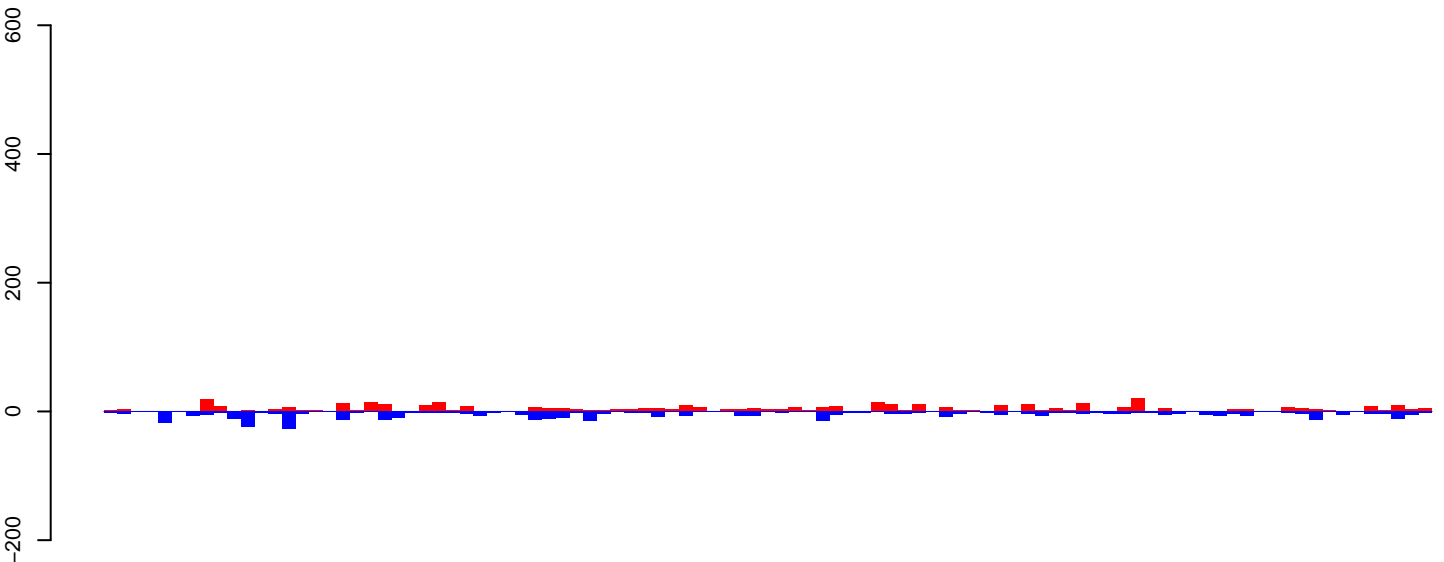

positive=443, negative=463, total=906

AeAeg_Aag2DENV2NGC.24_35.rep

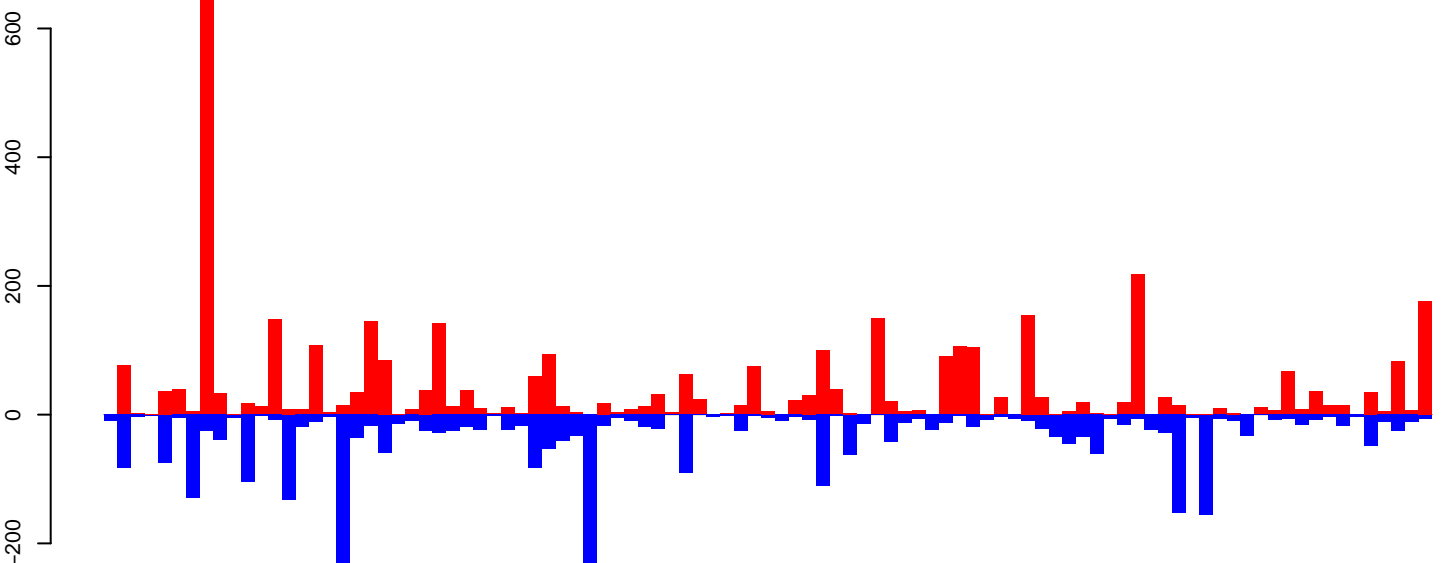

positive=4006, negative=3062, total=7068

AeAeg_Aag2DENV2NGC.rep

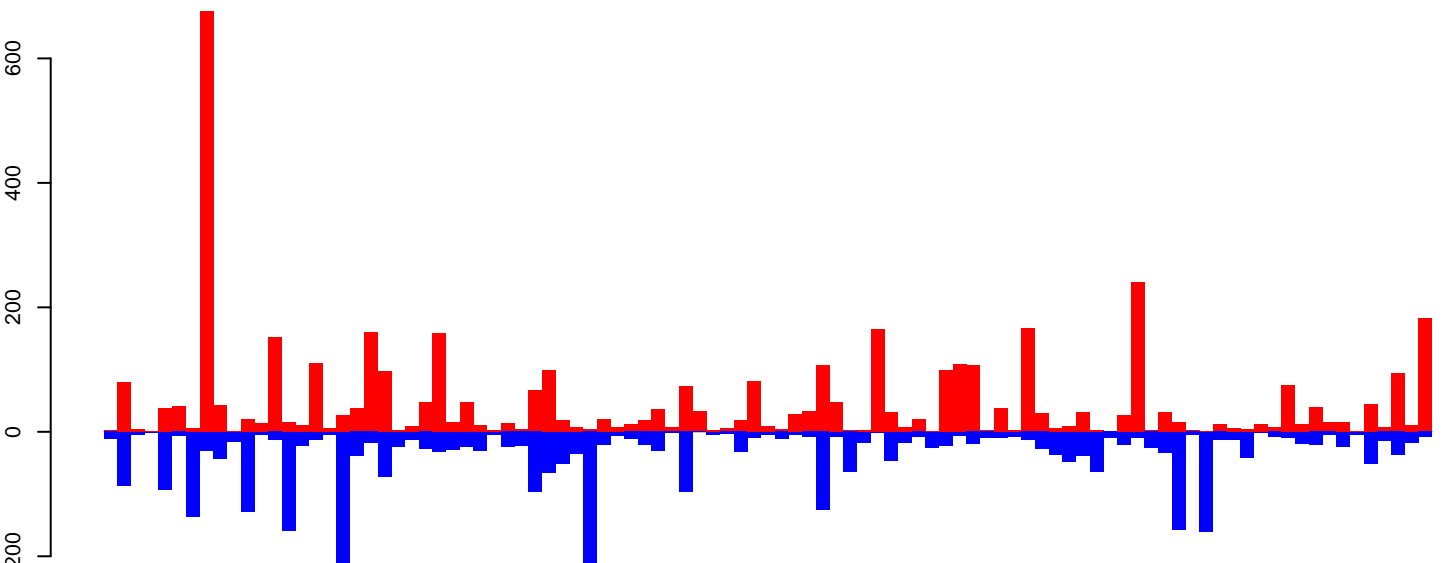

positive=4449, negative=3525, total=7974

Window size=50, length=4895, TE@Gypsy-297_AA-LTR-I:1-4895

0 1000 2000 3000 4000 5000

AeAeg_Aag2DENV2NGC.18_23.rep



AeAeg_Aag2DENV2NGC.24_35.rep

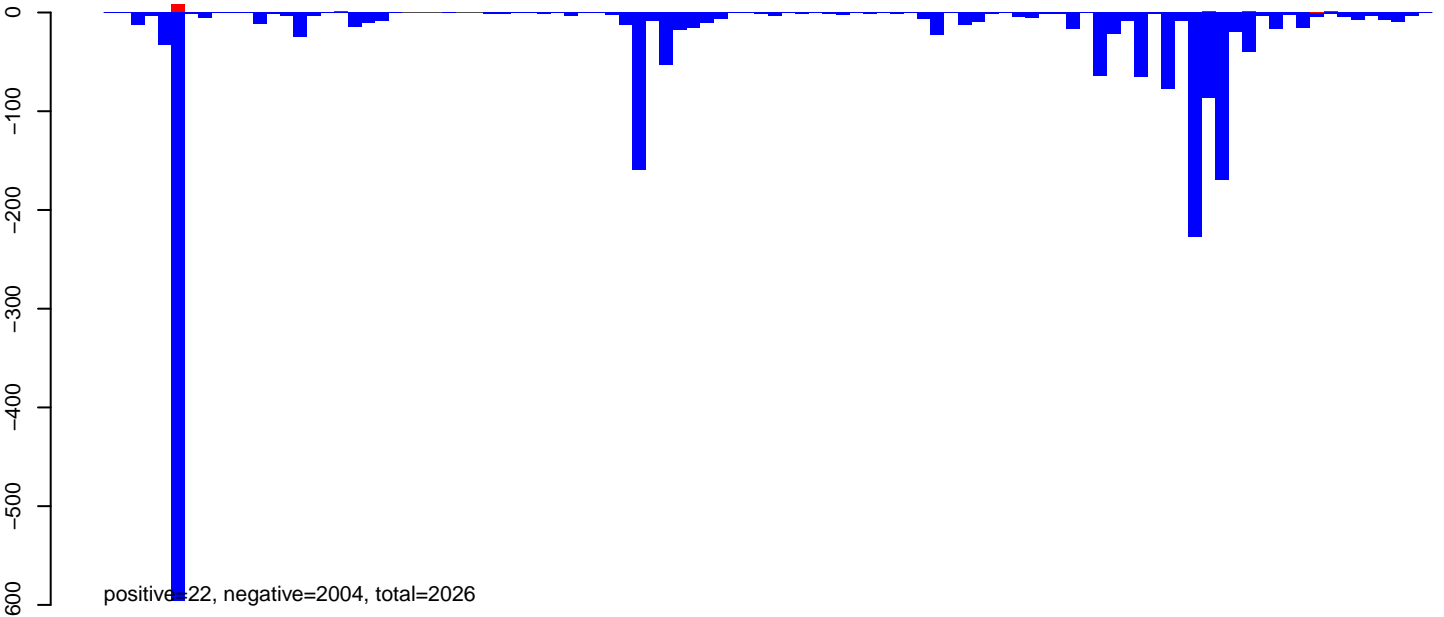

AeAeg_Aag2DENV2NGC.rep

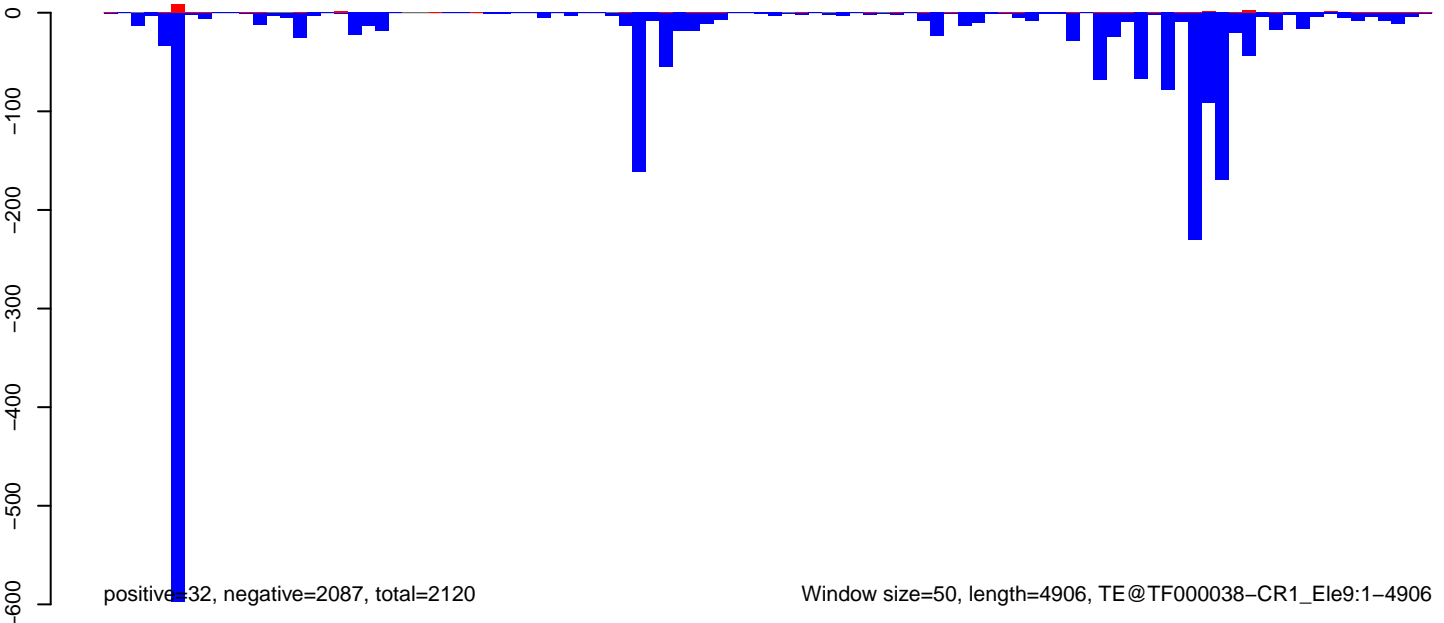

AeAeg_Aag2DENV2NGC.18_23.rep

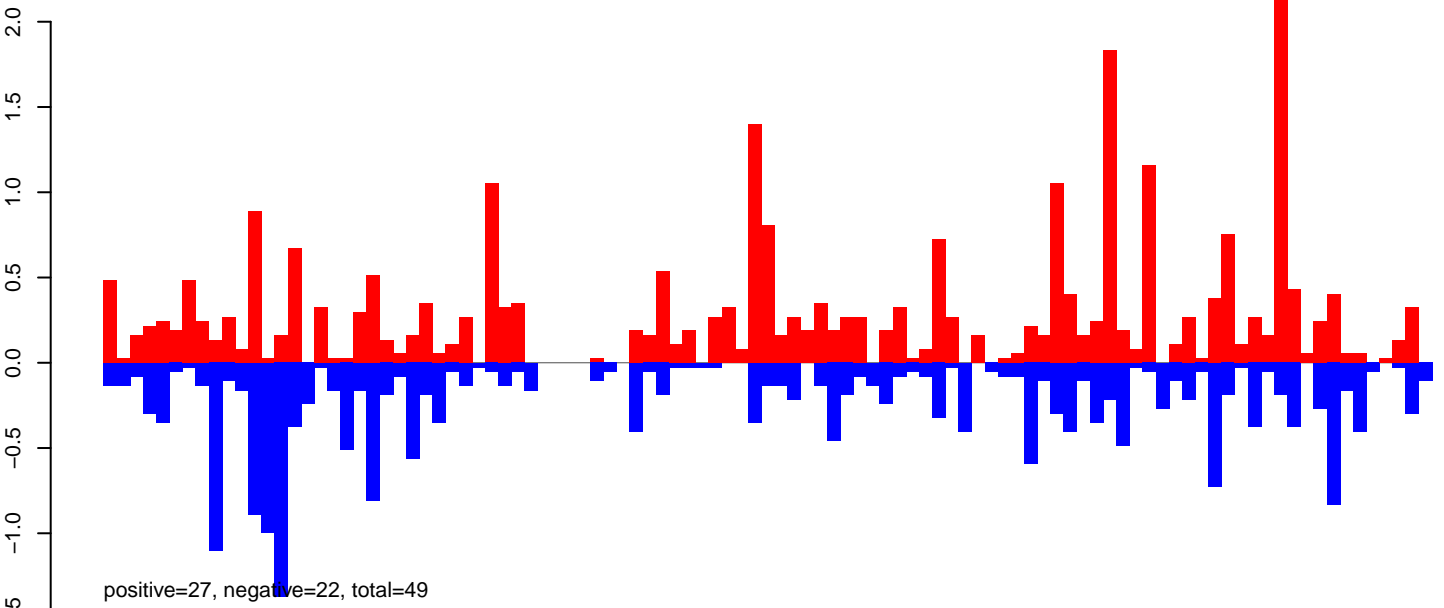

AeAeg_Aag2DENV2NGC.24_35.rep

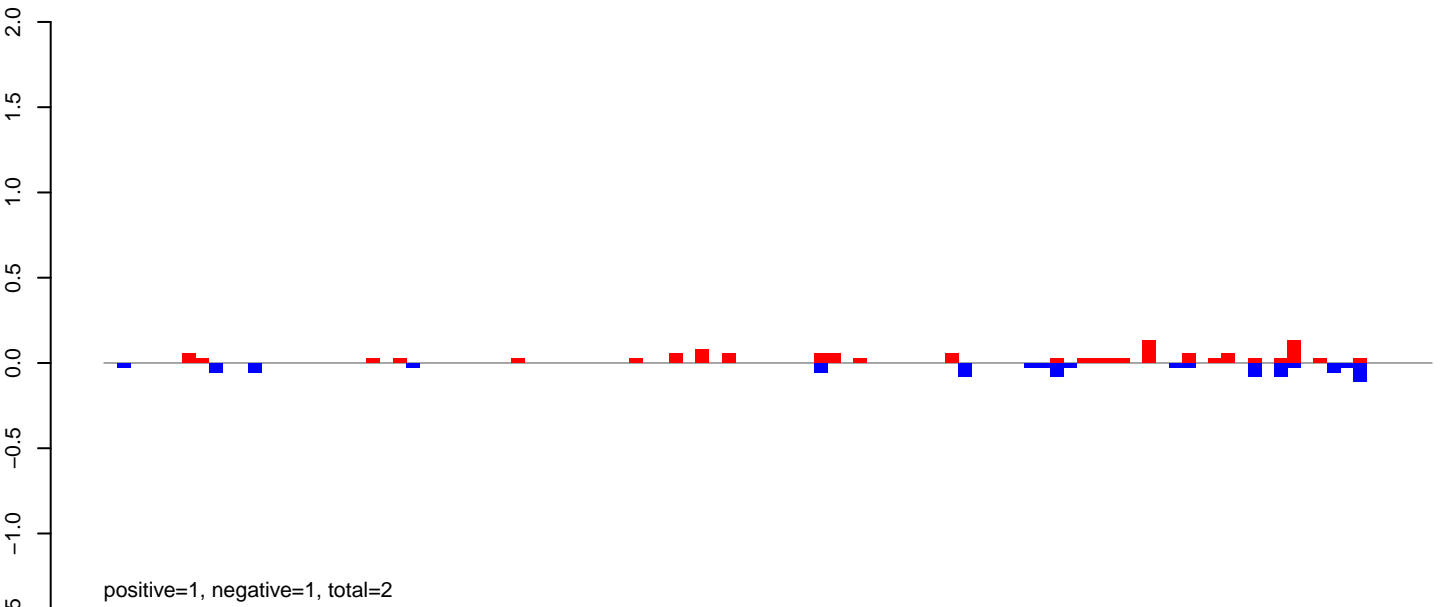

AeAeg_Aag2DENV2NGC.rep

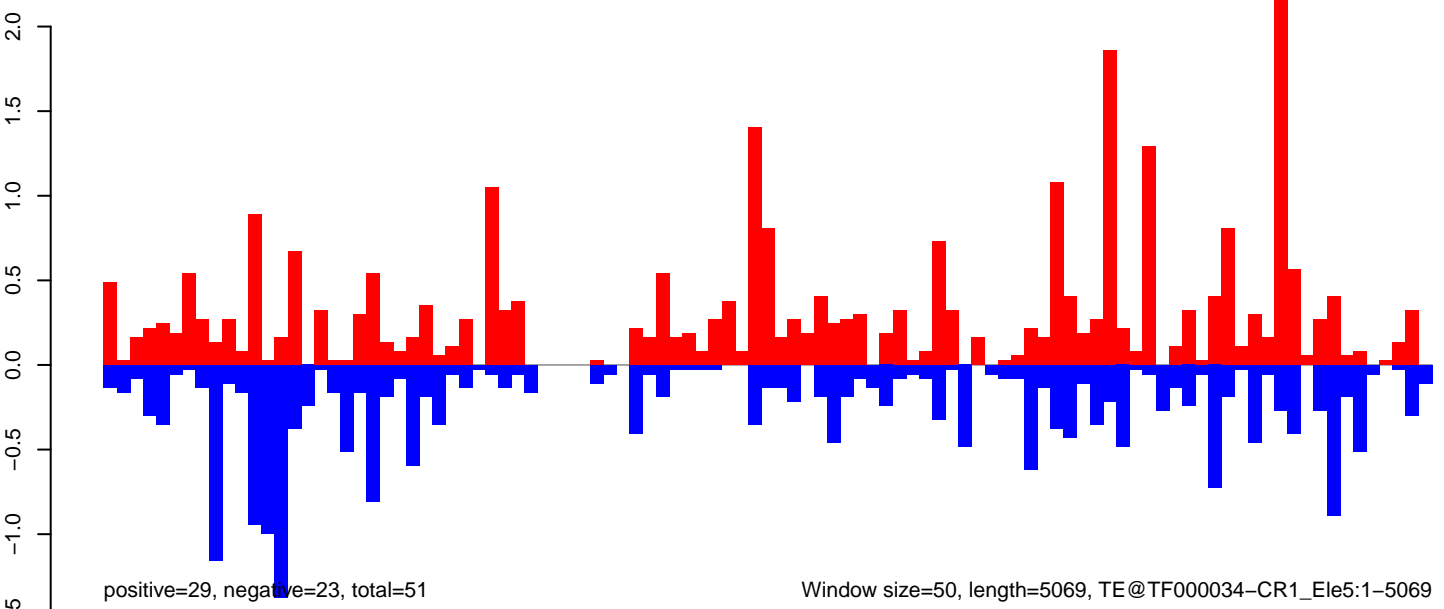

Window size=50, length=5069, TE@TF000034-CR1_Ele5:1-5069

AeAeg_Aag2DENV2NGC.18_23.rep

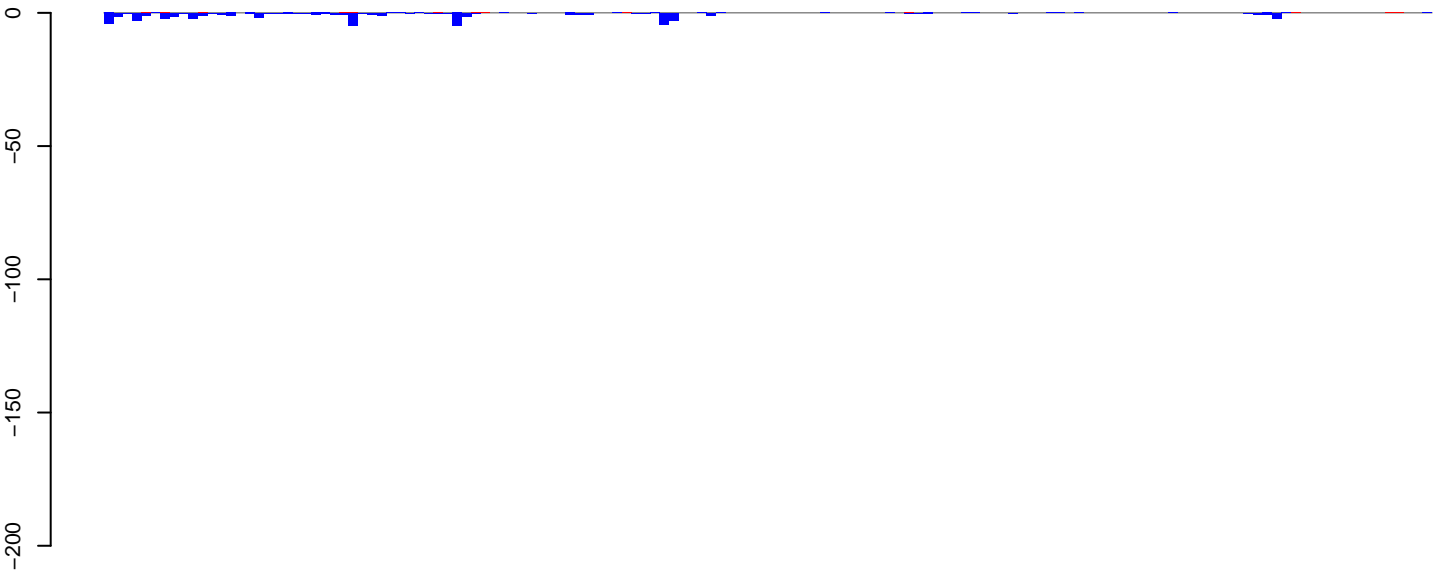

positive=1, negative=55, total=56

AeAeg_Aag2DENV2NGC.24_35.rep

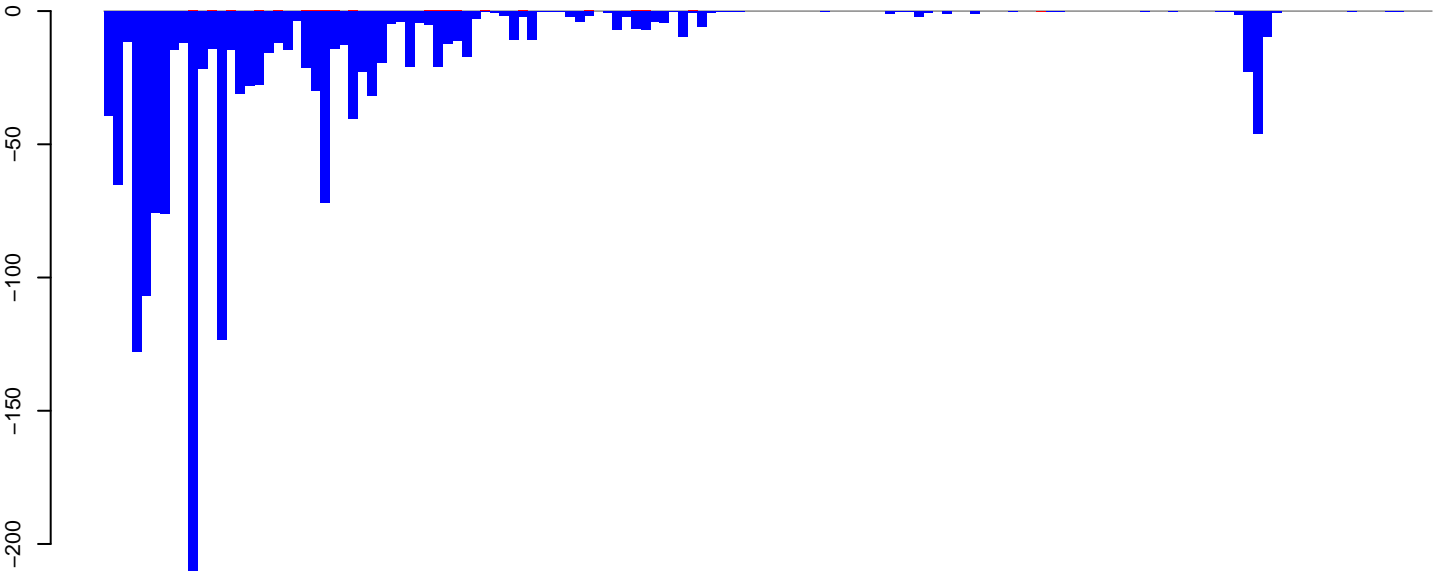

positive=3, negative=1595, total=1598

AeAeg_Aag2DENV2NGC.rep

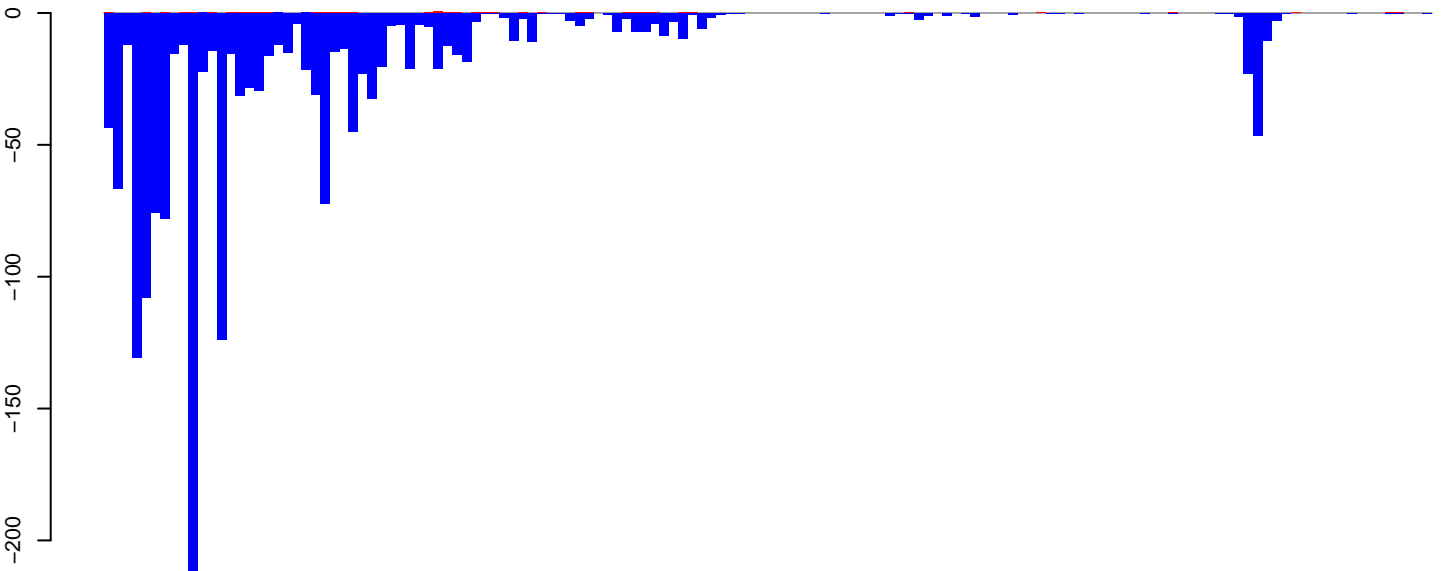

positive=4, negative=1650, total=1654

Window size=50, length=7067, TE@Gypsy-619_AA-LTR-I:1-7067

0 1000 2000 3000 4000 5000 6000 7000

AeAeg_Aag2DENV2NGC.18_23.rep

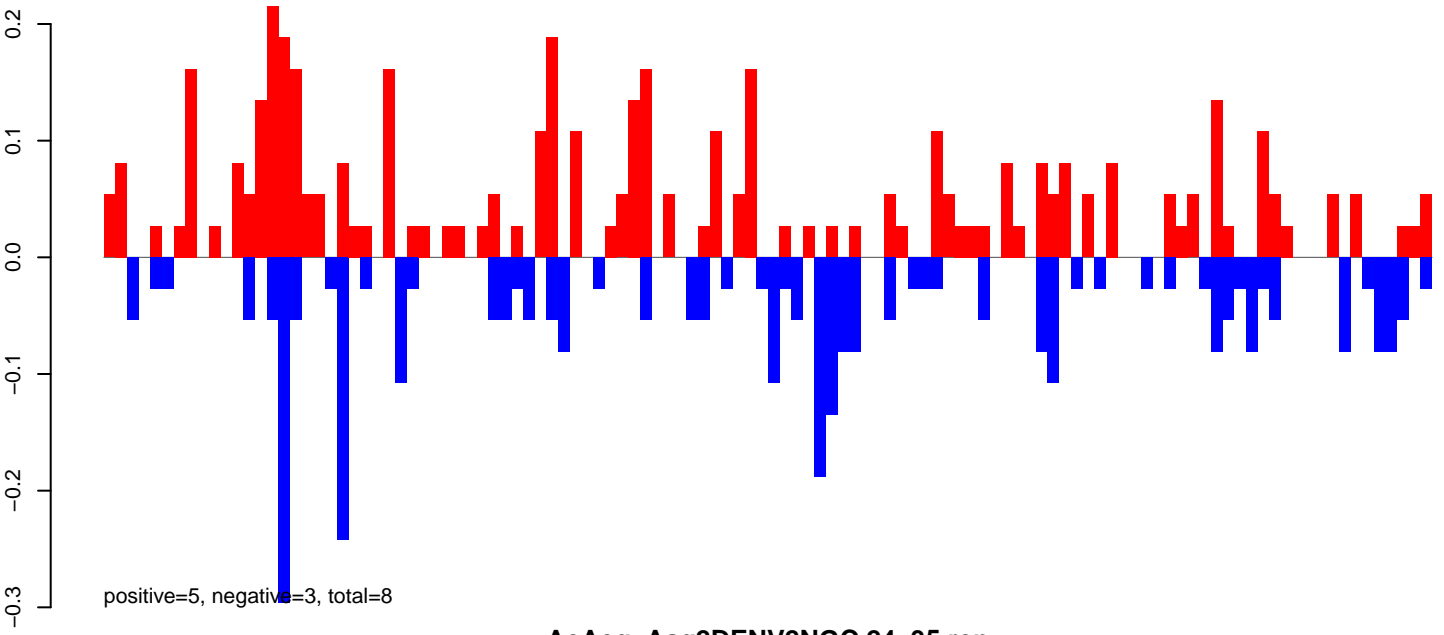

AeAeg_Aag2DENV2NGC.24_35.rep

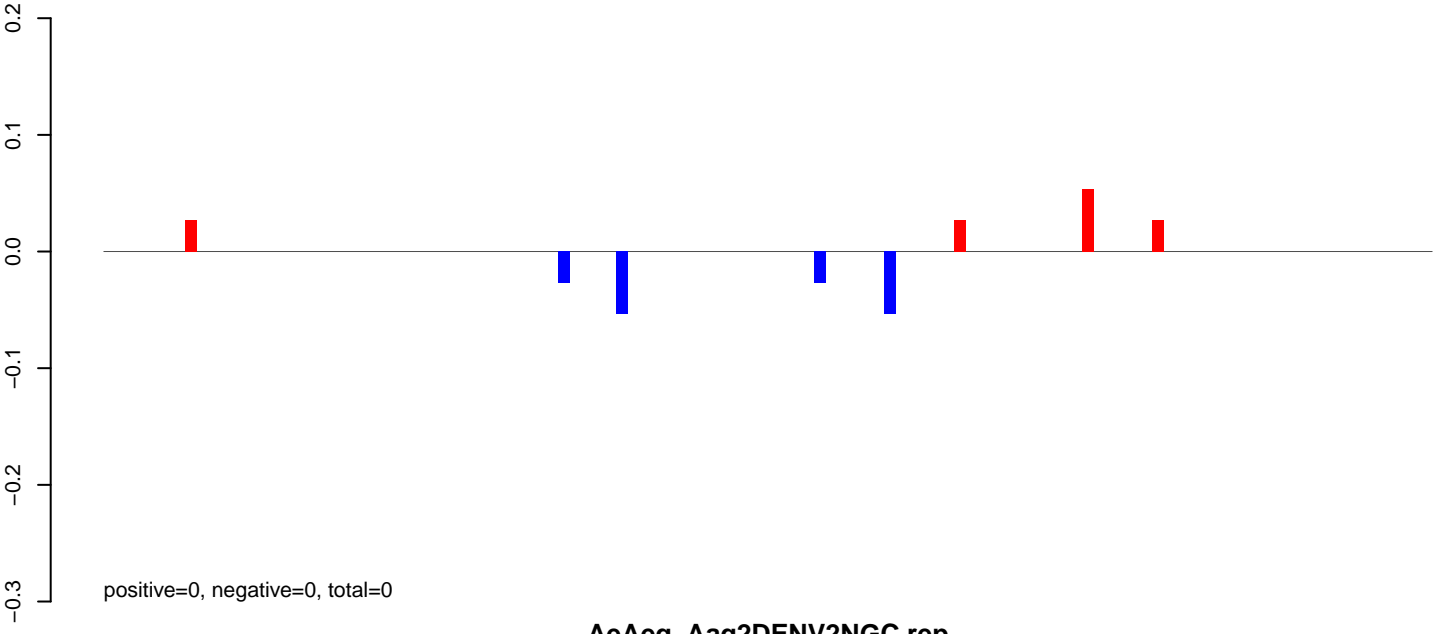

AeAeg_Aag2DENV2NGC.rep

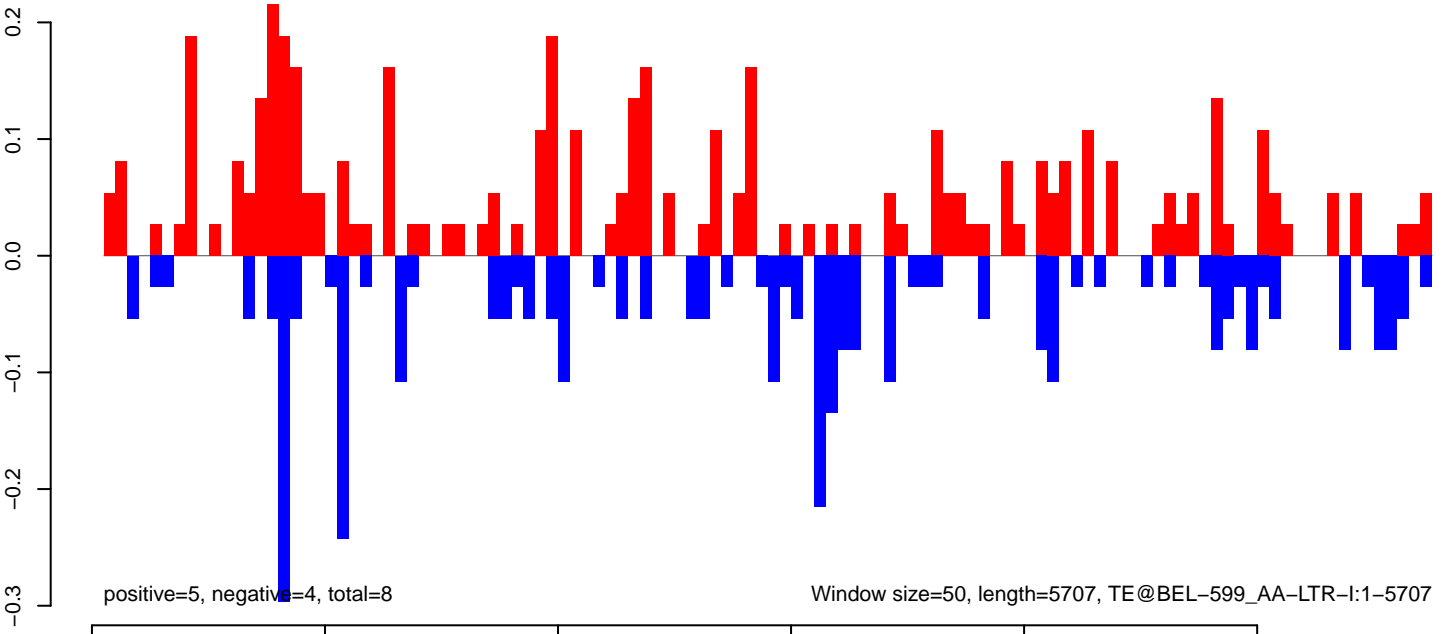

AeAeg_Aag2DENV2NGC.18_23.rep

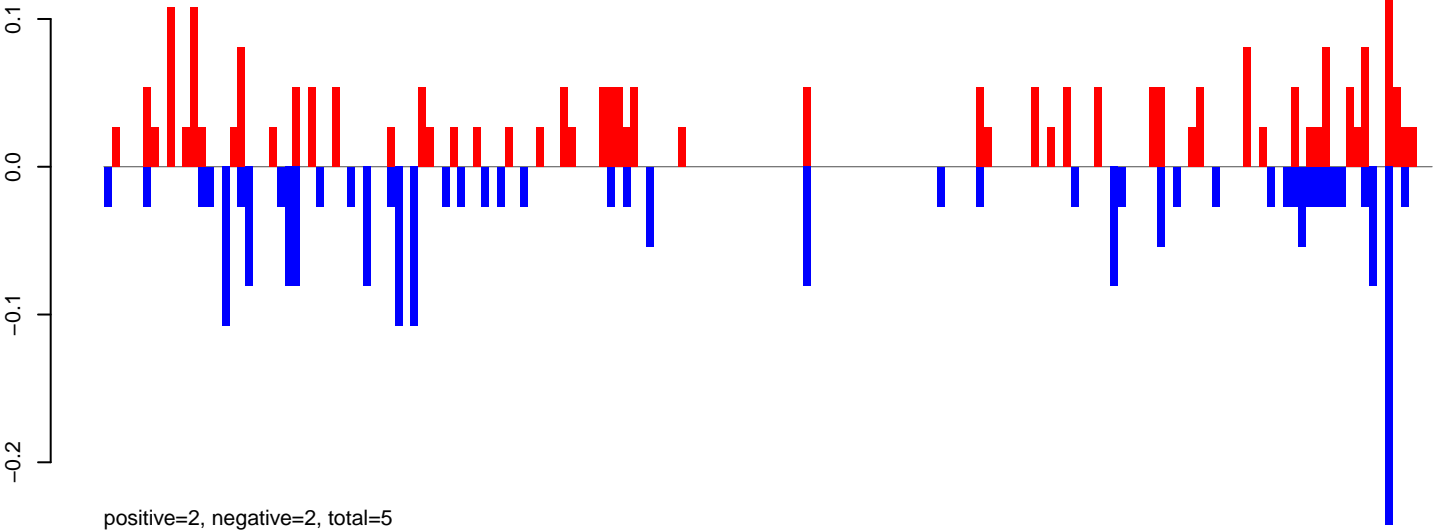

AeAeg_Aag2DENV2NGC.24_35.rep

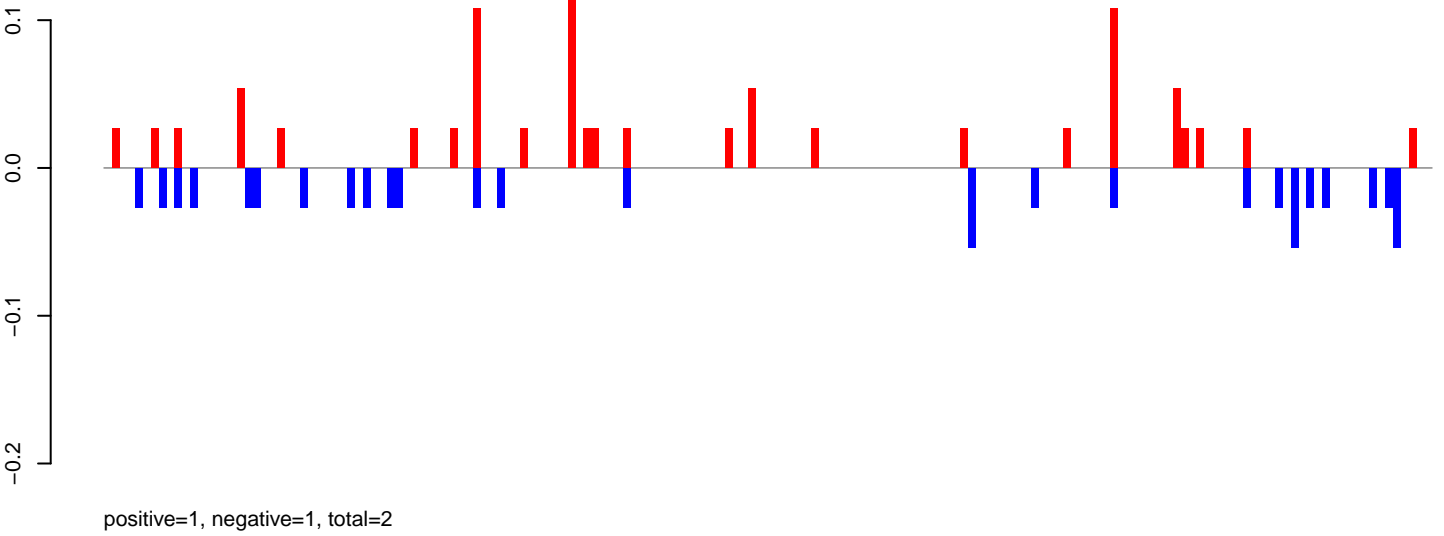

AeAeg_Aag2DENV2NGC.rep

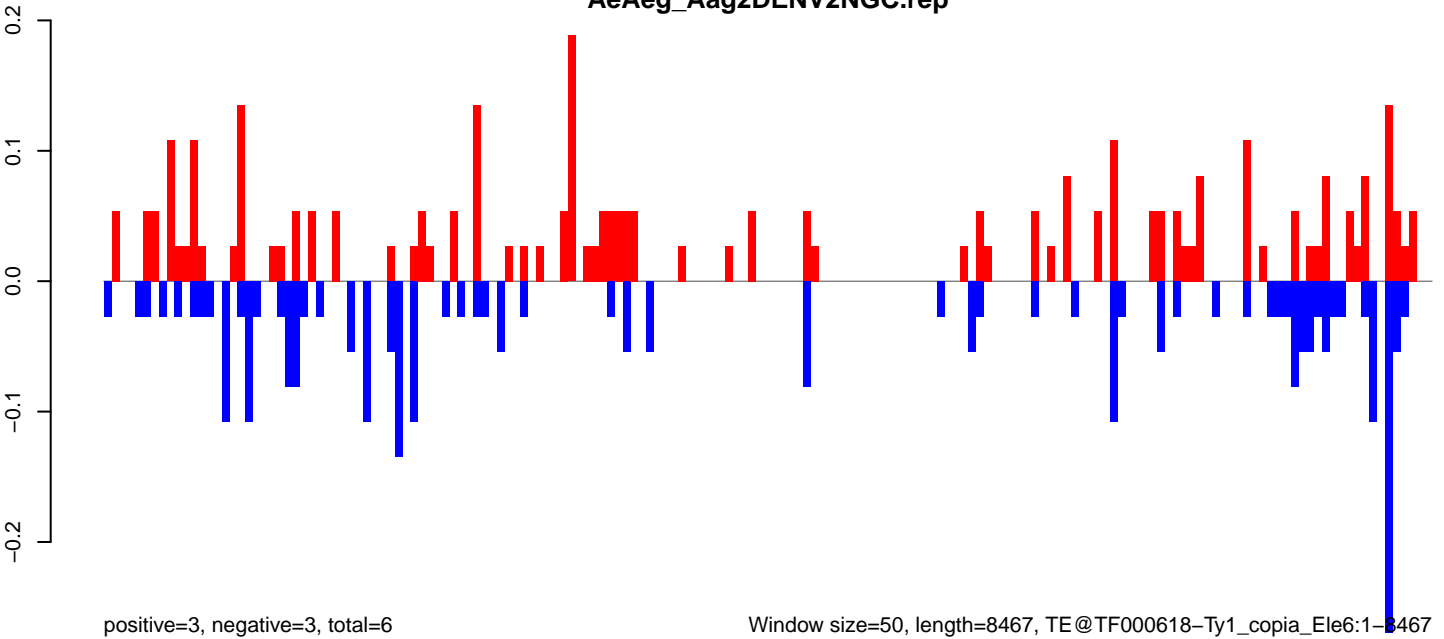

AeAeg_Aag2DENV2NGC.18_23.rep

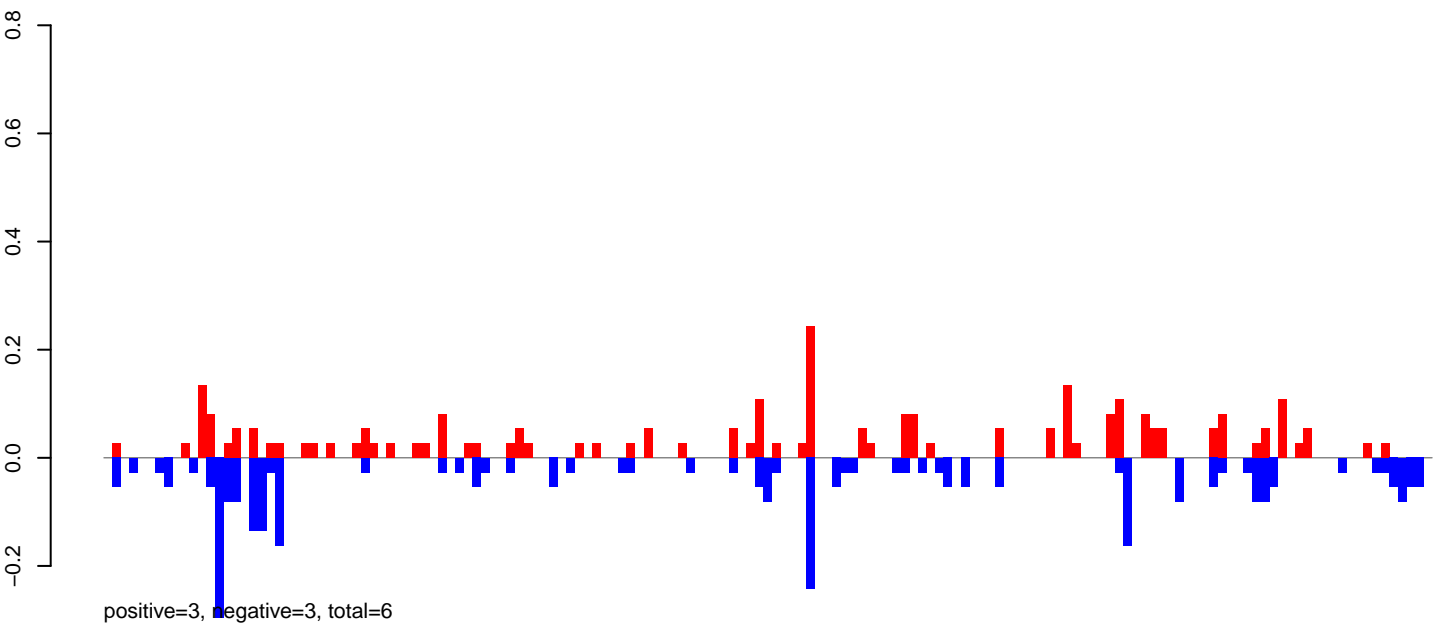

AeAeg_Aag2DENV2NGC.24_35.rep

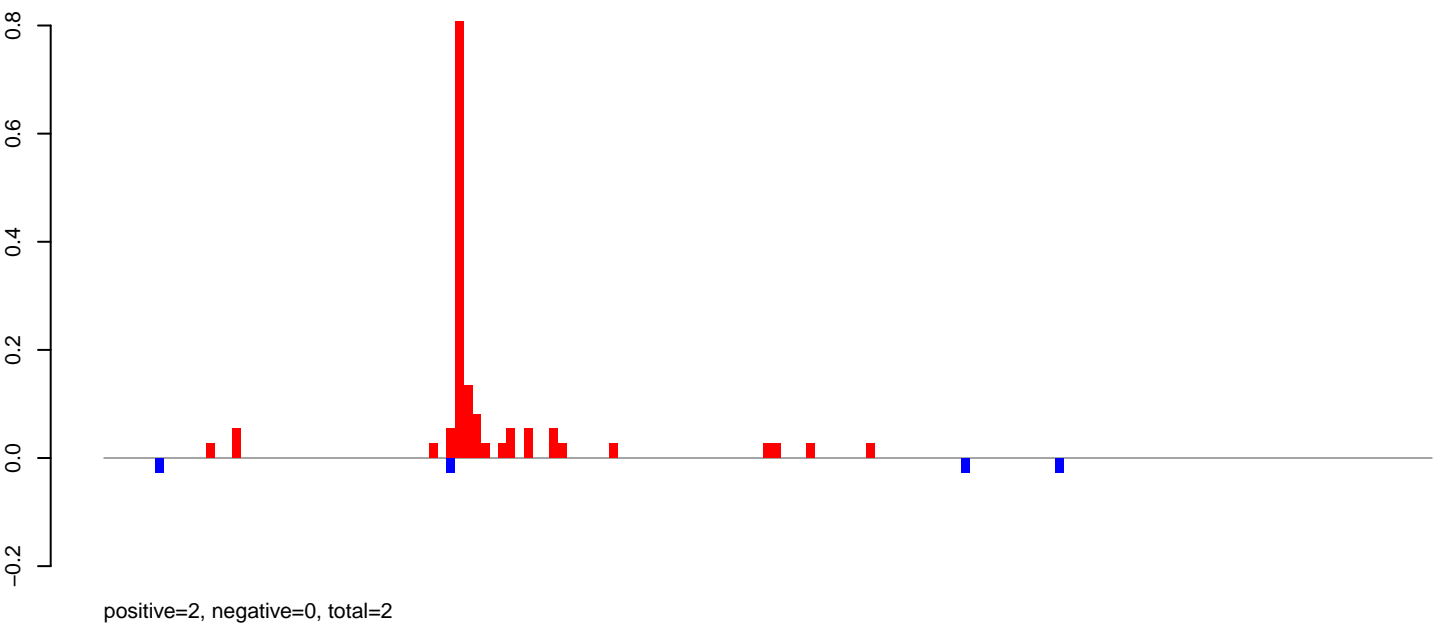

AeAeg_Aag2DENV2NGC.rep

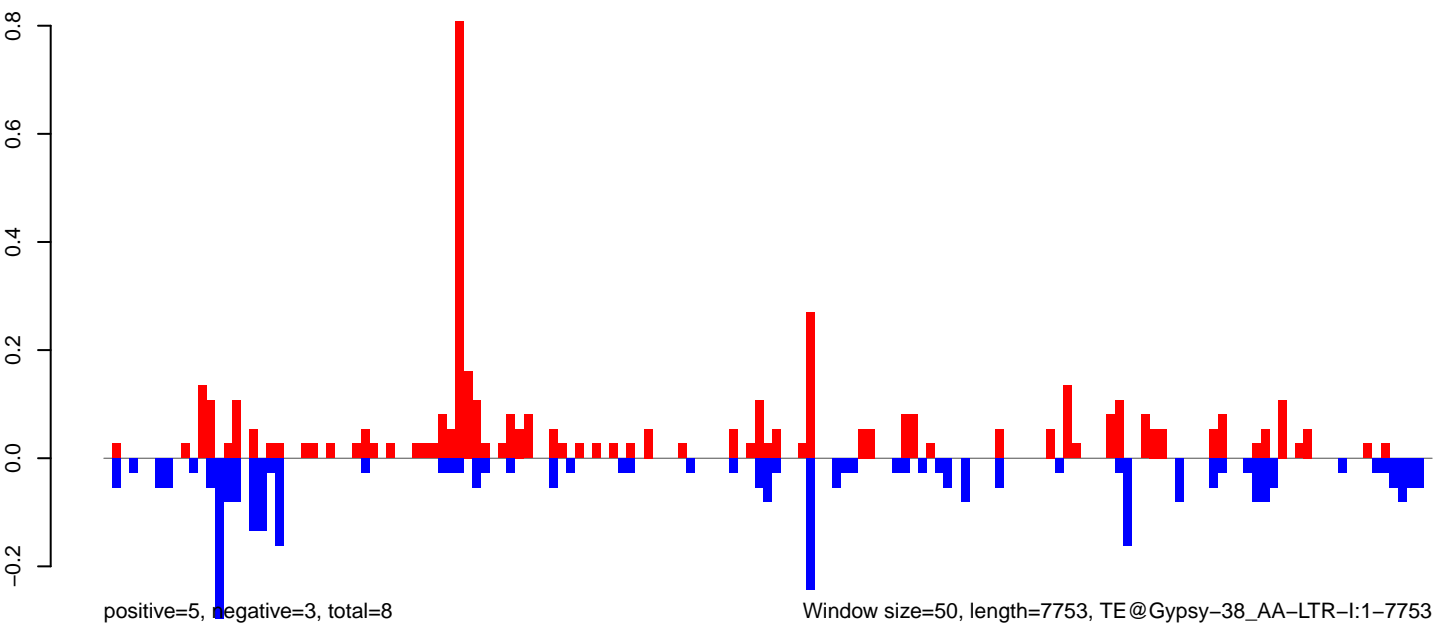

AeAeg_Aag2DENV2NGC.18_23.rep

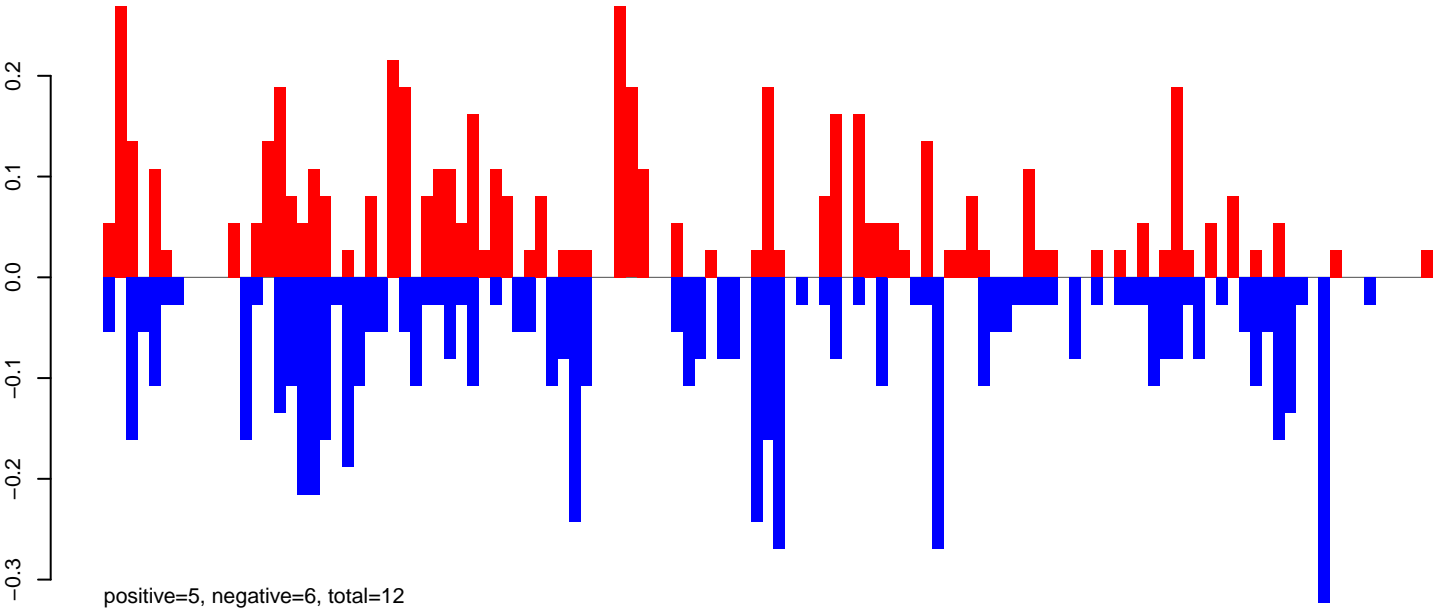

AeAeg_Aag2DENV2NGC.24_35.rep

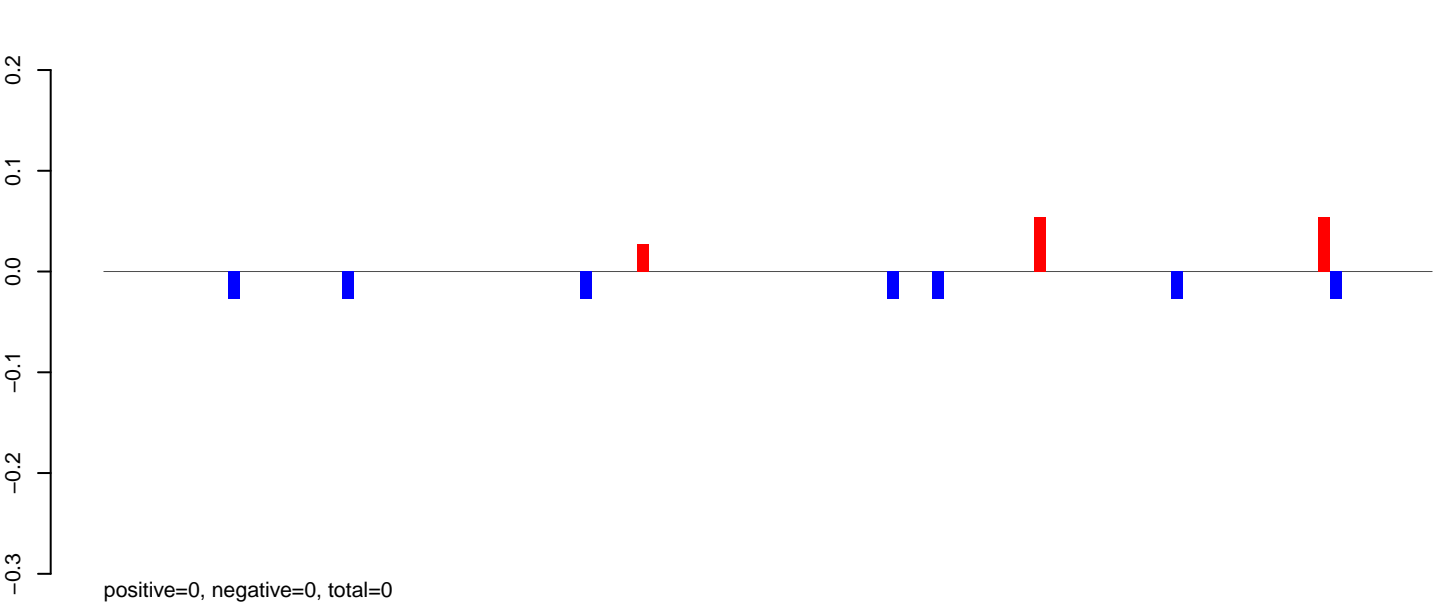

AeAeg_Aag2DENV2NGC.rep

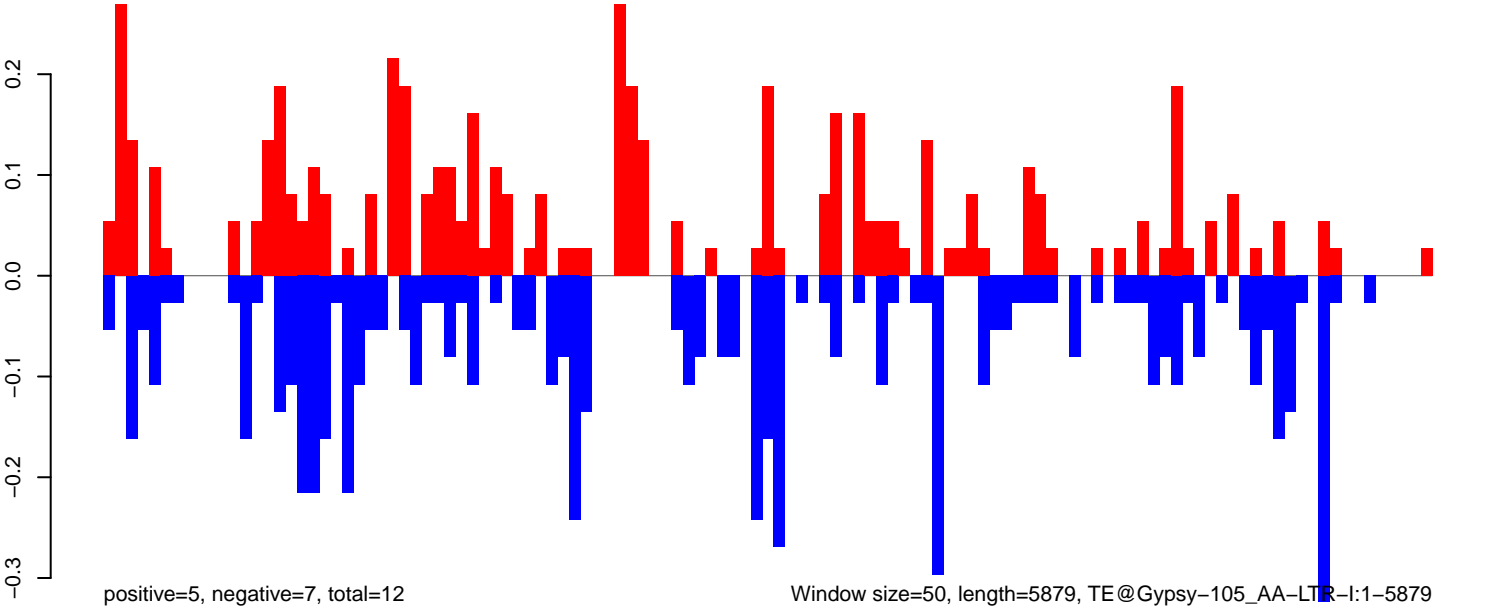

AeAeg_Aag2DENV2NGC.18_23.rep

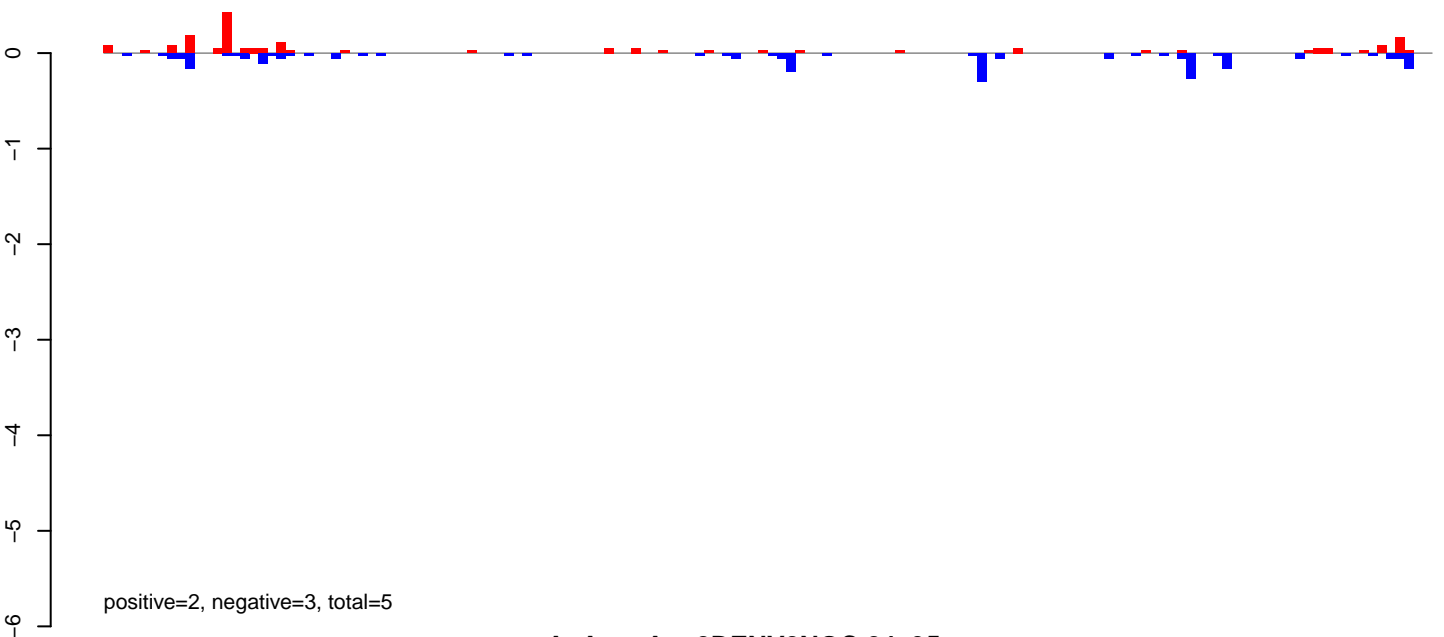

AeAeg_Aag2DENV2NGC.24_35.rep

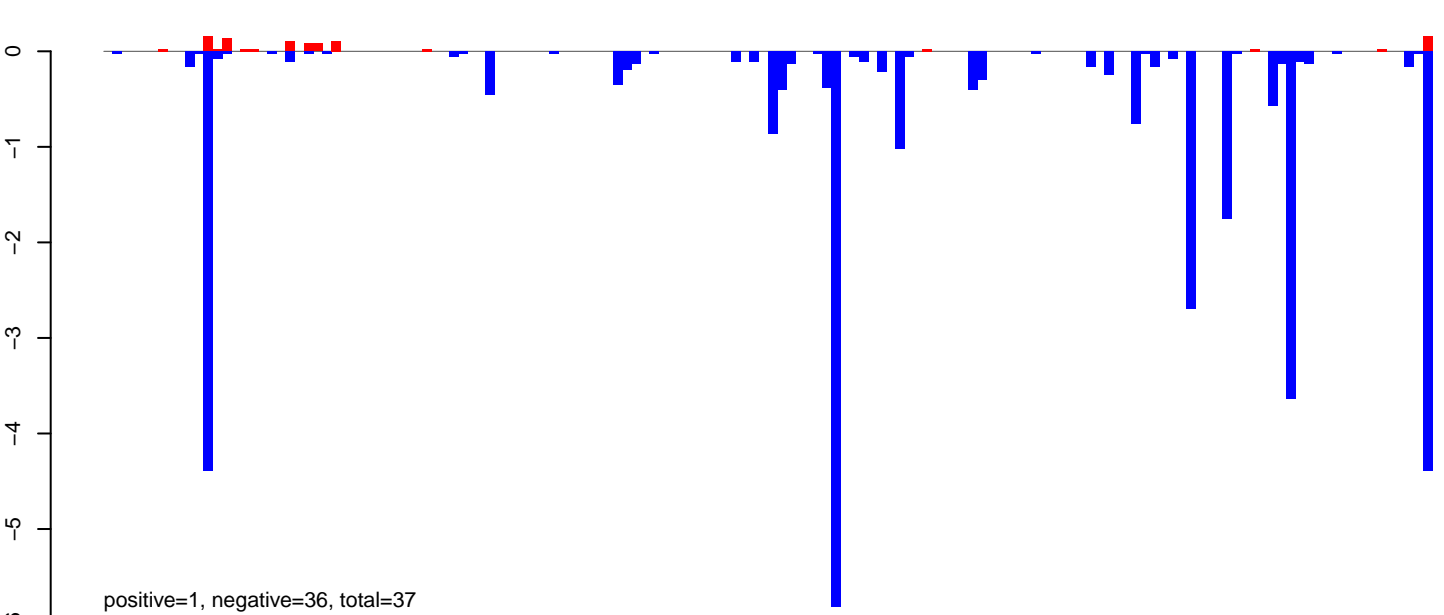

AeAeg_Aag2DENV2NGC.rep

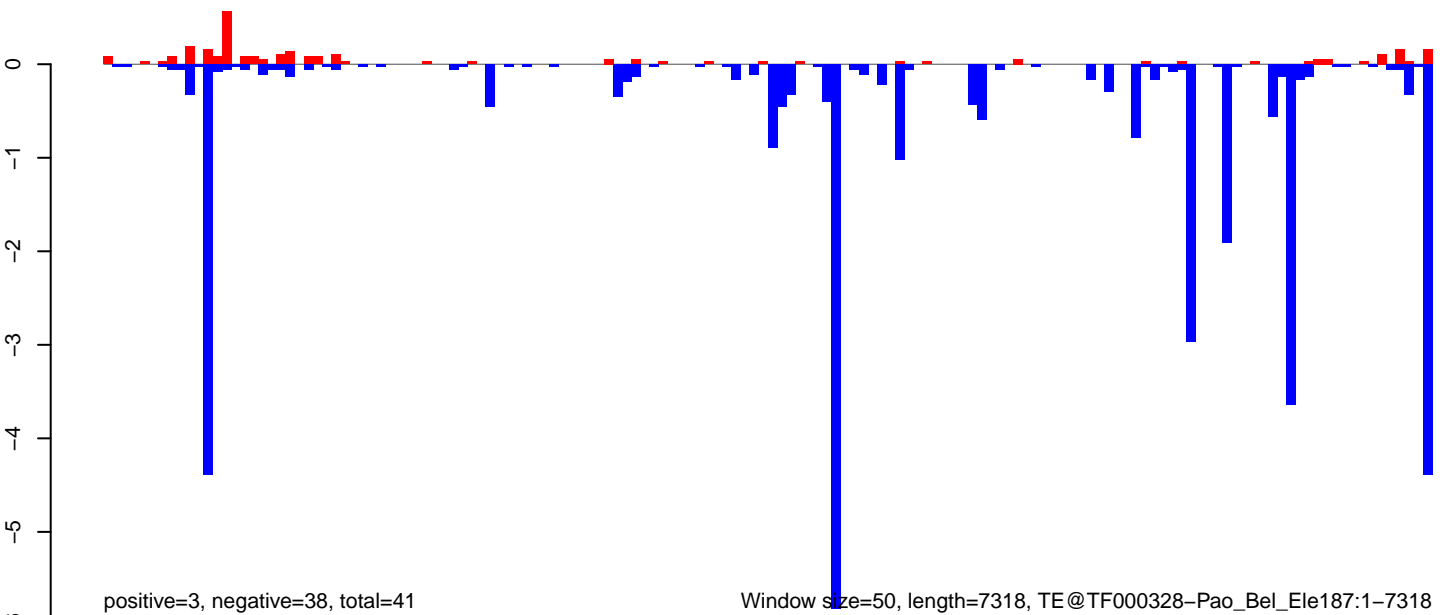

Window size=50, length=7318, TE@TF000328-Pao_Bel_Ele187:1-7318

0 2000 4000 6000

AeAeg_Aag2DENV2NGC.18_23.rep

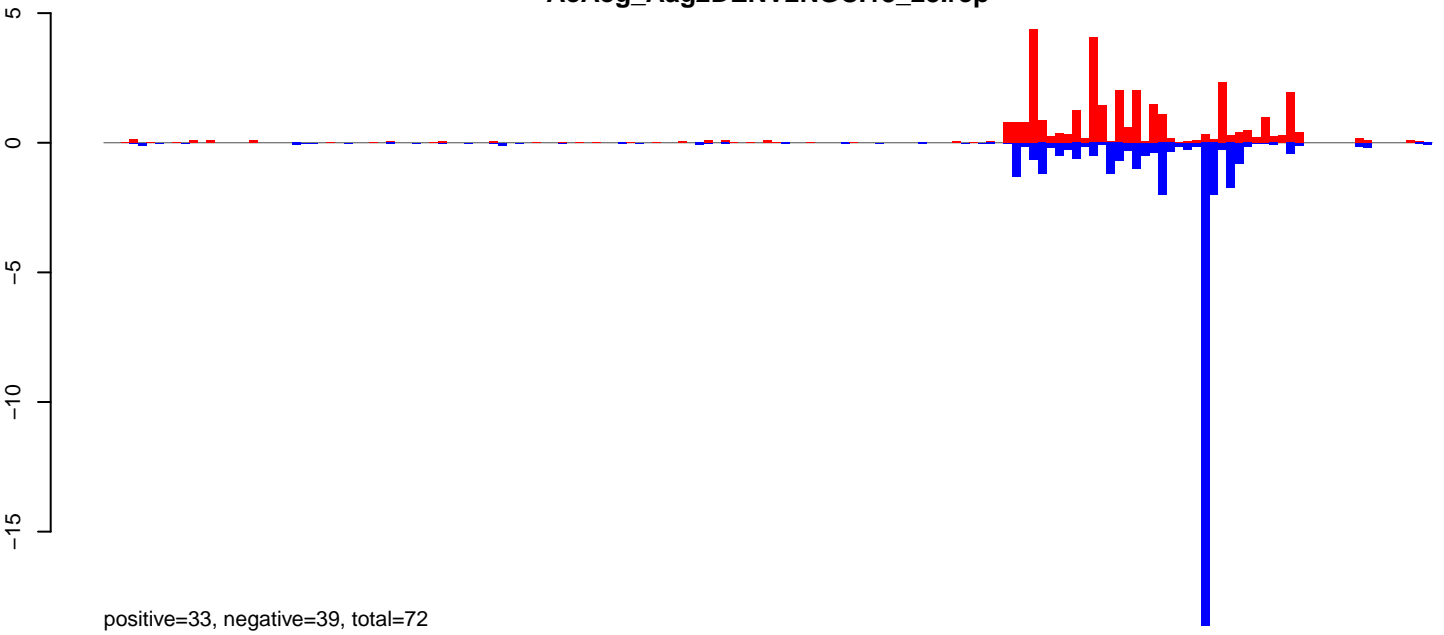

AeAeg_Aag2DENV2NGC.24_35.rep



AeAeg_Aag2DENV2NGC.rep

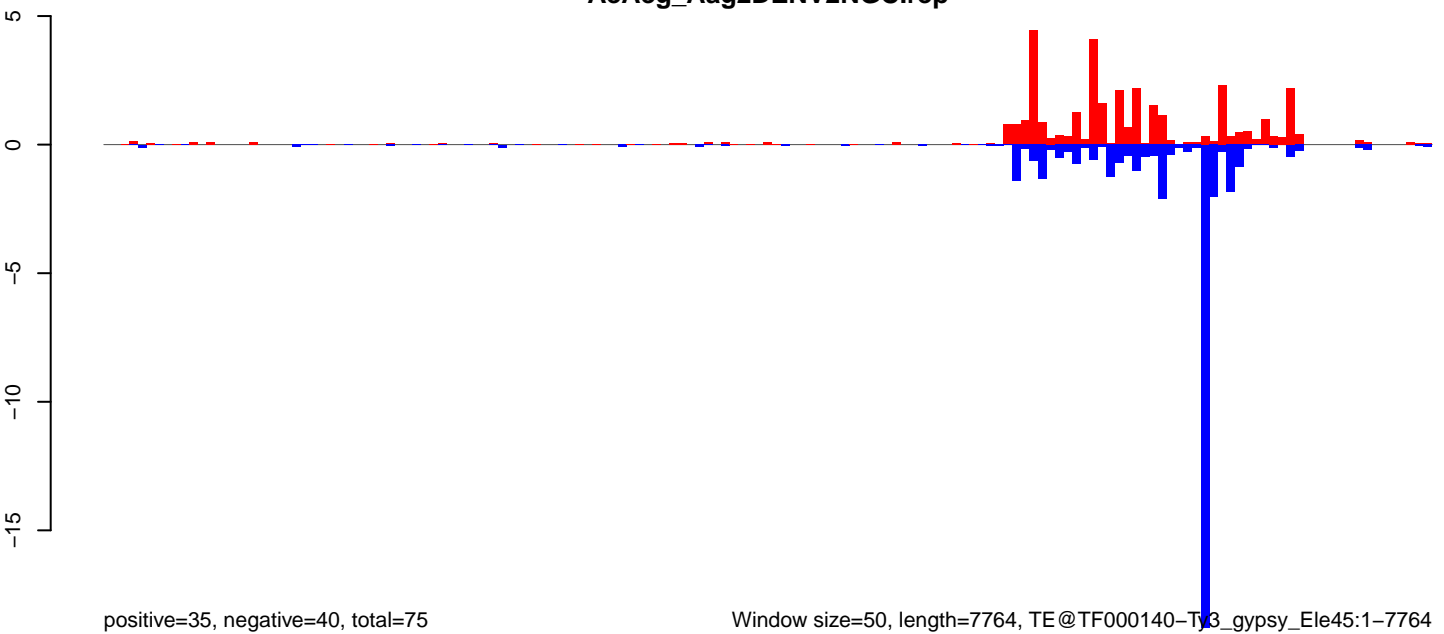

Window size=50, length=7764, TE@TF000140-Ty3_gypsy_Ele45:1-7764

0 2000 4000 6000 8000

AeAeg_Aag2DENV2NGC.18_23.rep

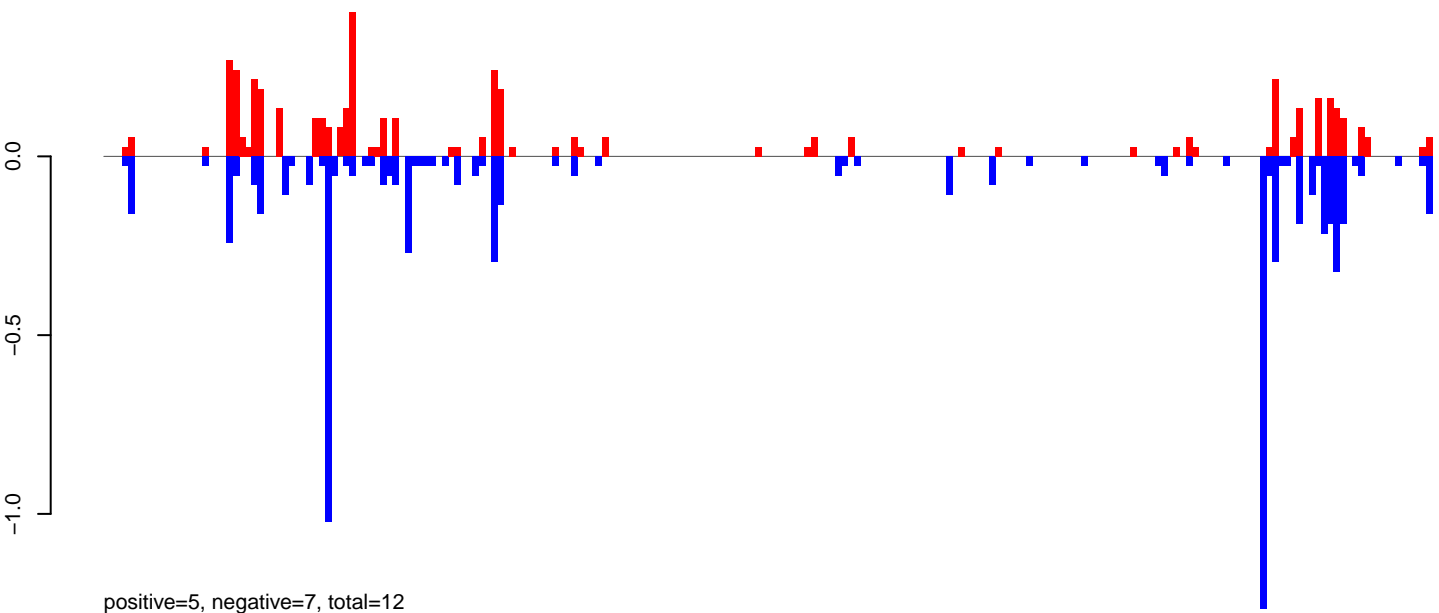

AeAeg_Aag2DENV2NGC.24_35.rep

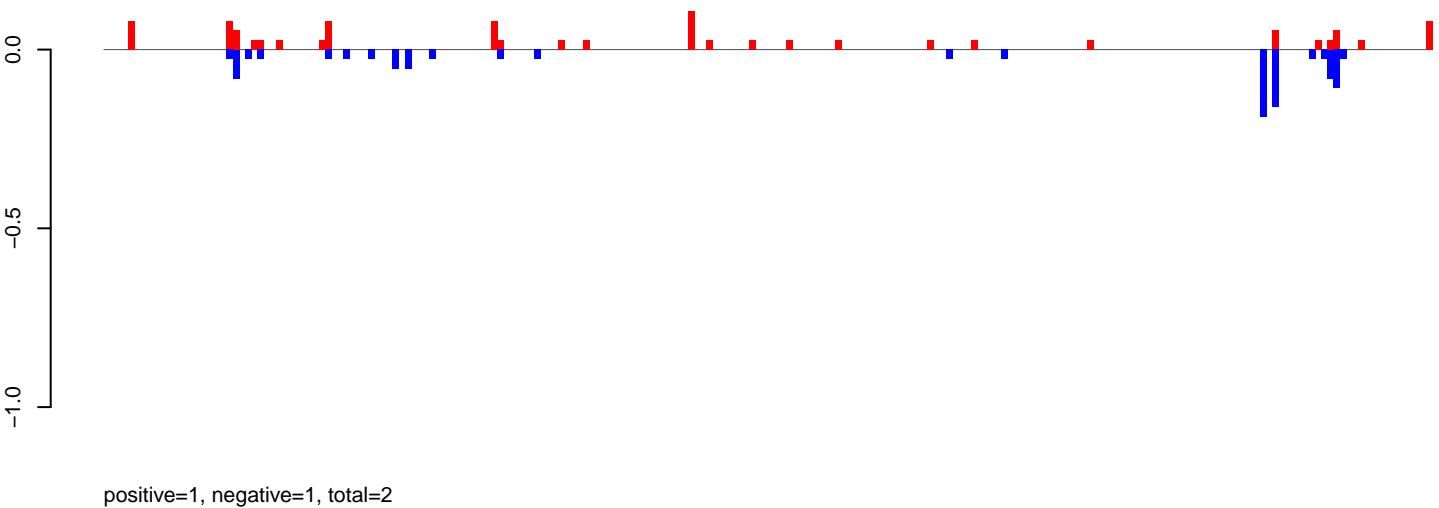

AeAeg_Aag2DENV2NGC.rep

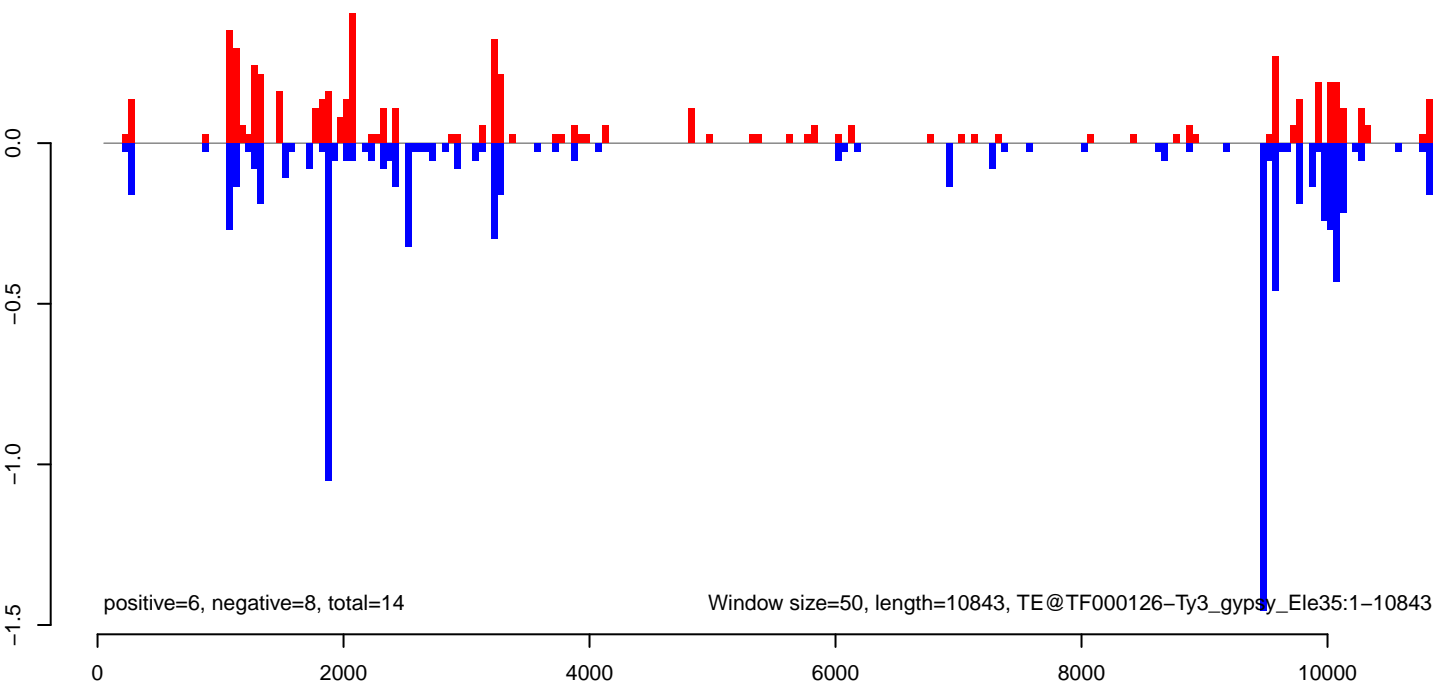

AeAeg_Aag2DENV2NGC.18_23.rep

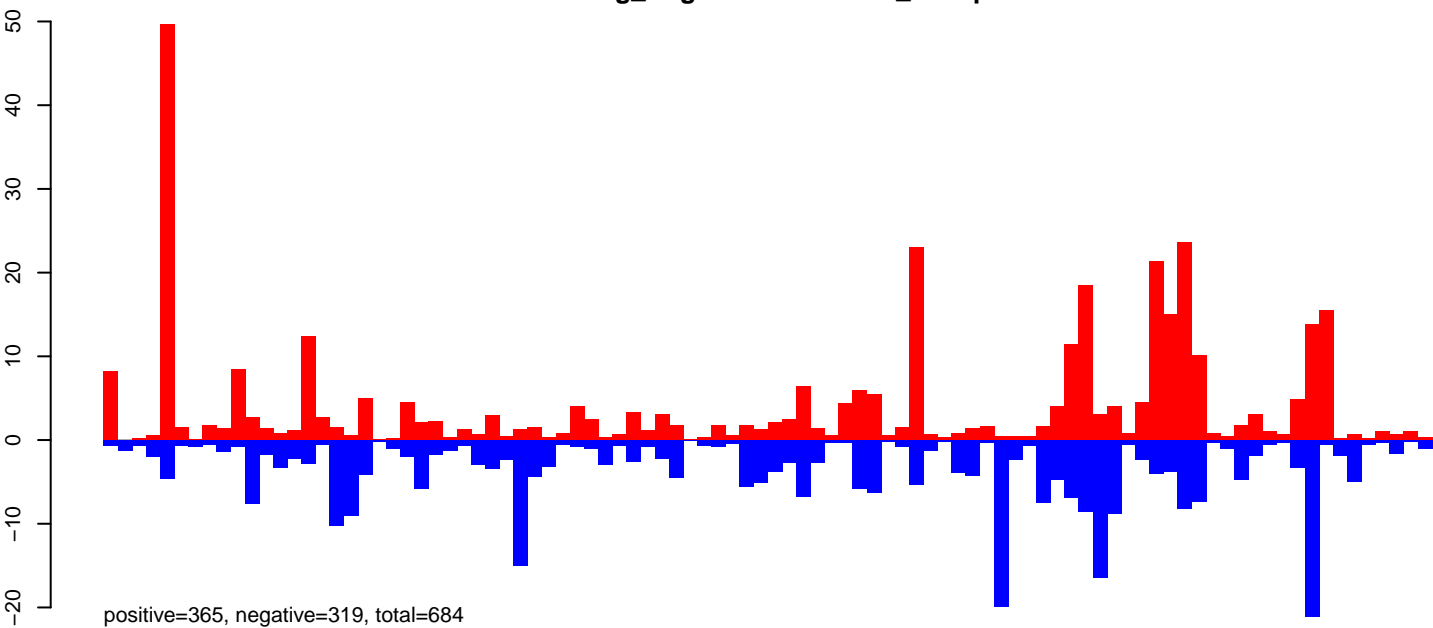

AeAeg_Aag2DENV2NGC.24_35.rep

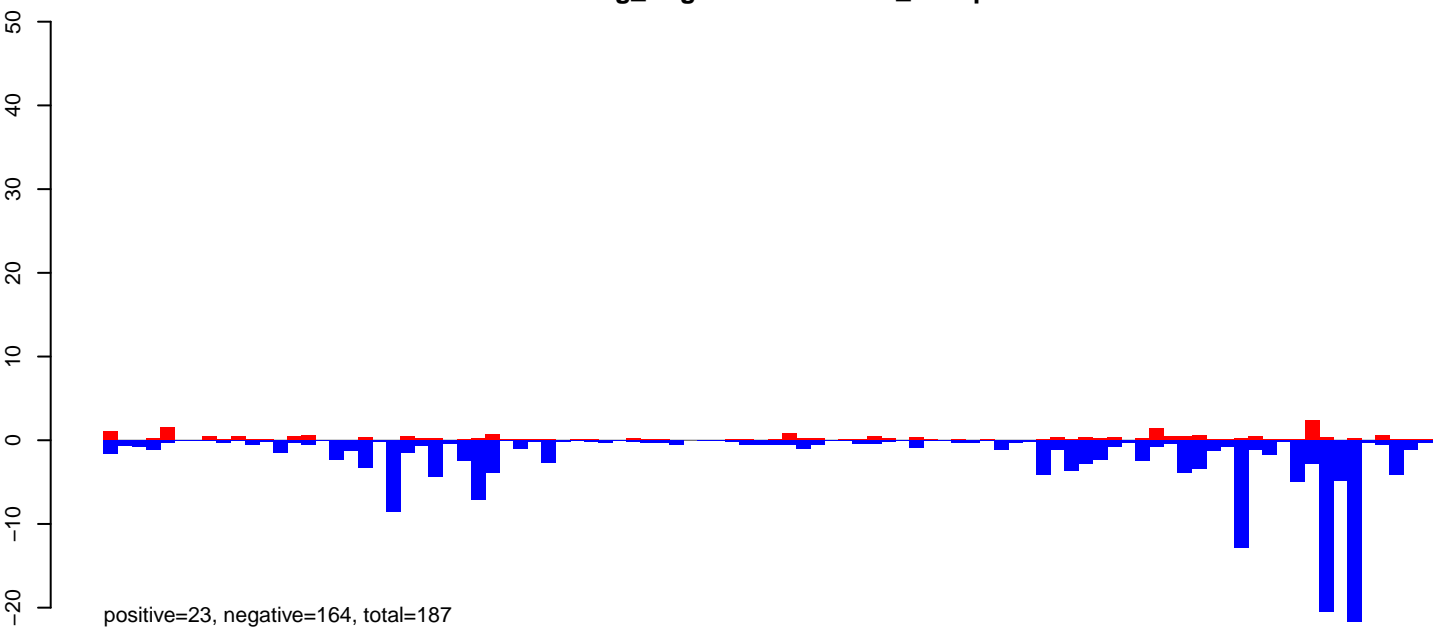

AeAeg_Aag2DENV2NGC.rep

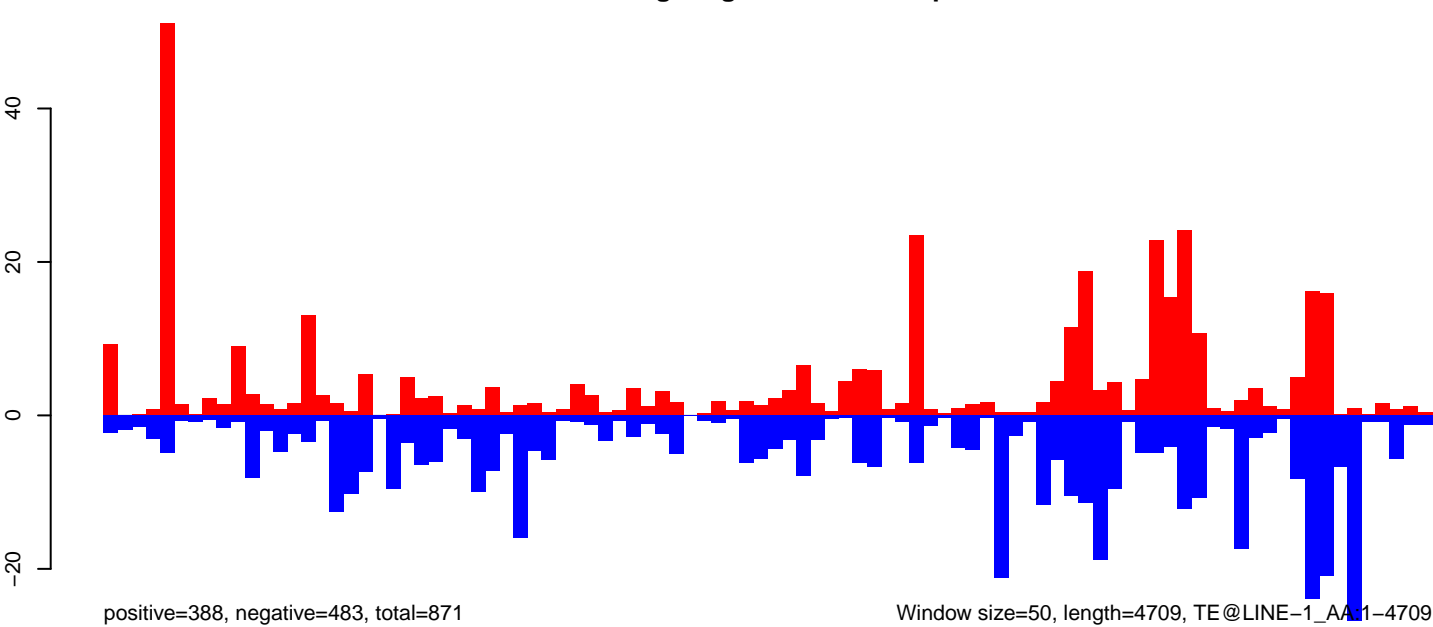

Window size=50, length=4709, TE@LINE-1_AA1-4709

AeAeg_Aag2DENV2NGC.18_23.rep



AeAeg_Aag2DENV2NGC.24_35.rep

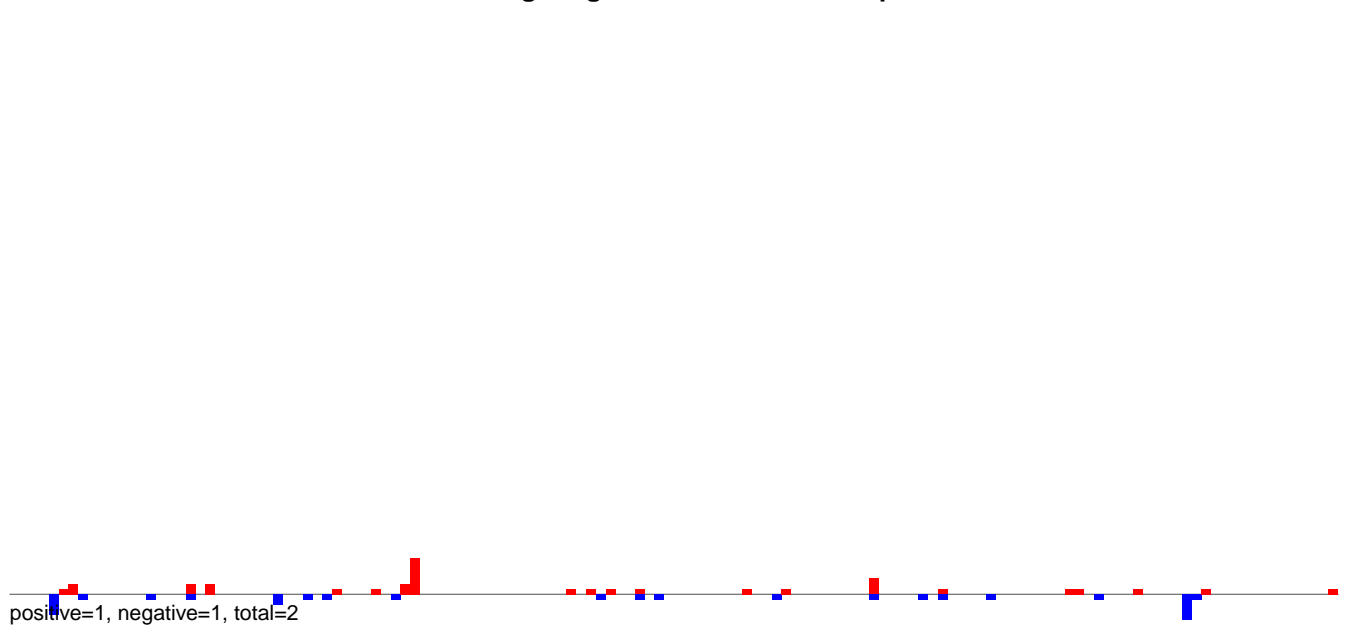

AeAeg_Aag2DENV2NGC.rep

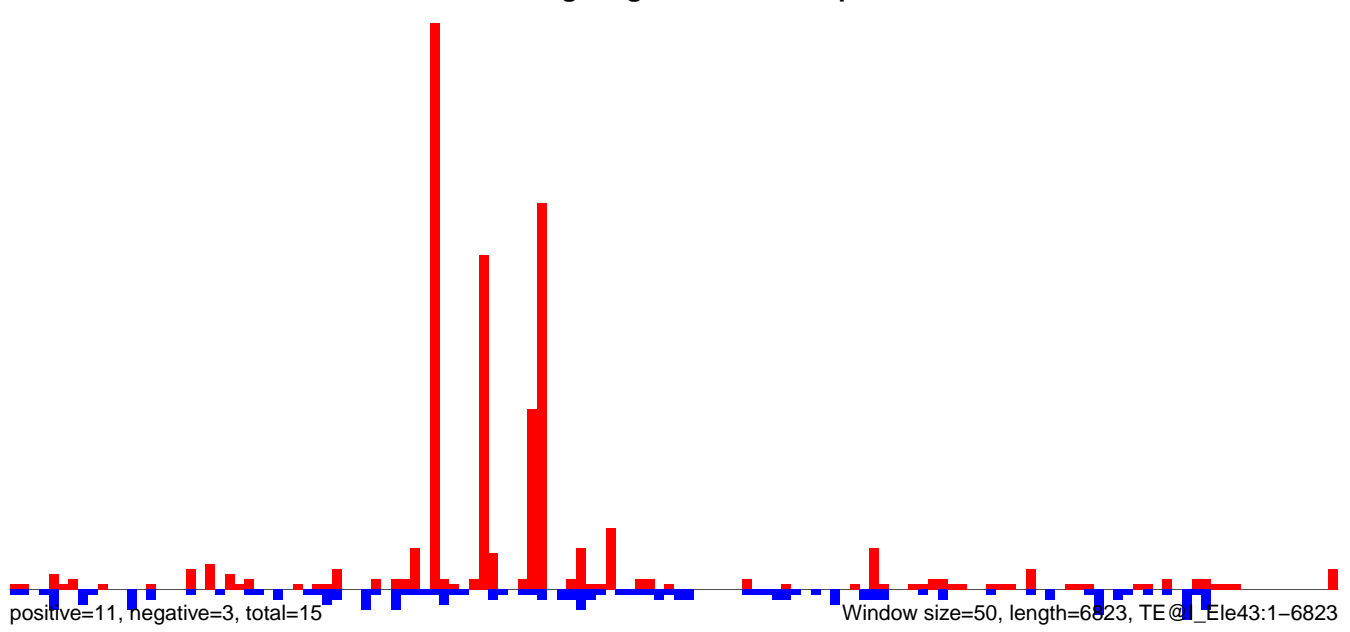

0 1000 2000 3000 4000 5000 6000 7000

AeAeg_Aag2DENV2NGC.18_23.rep



AeAeg_Aag2DENV2NGC.24_35.rep

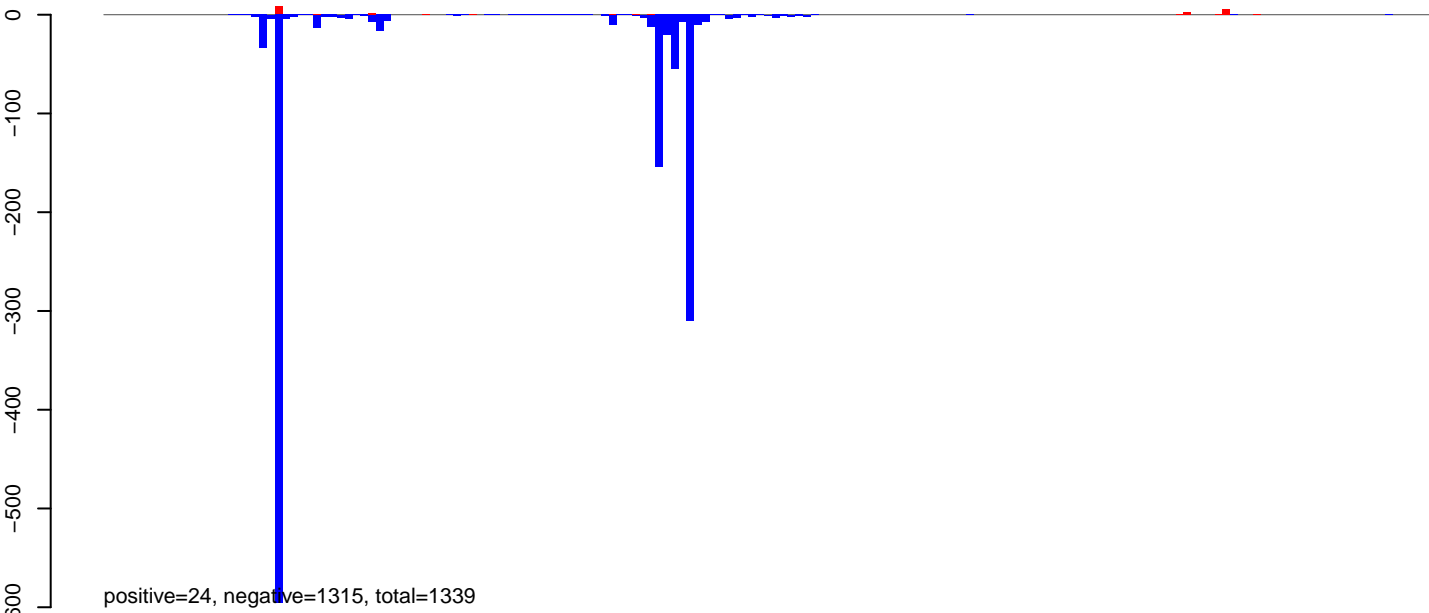

AeAeg_Aag2DENV2NGC.rep

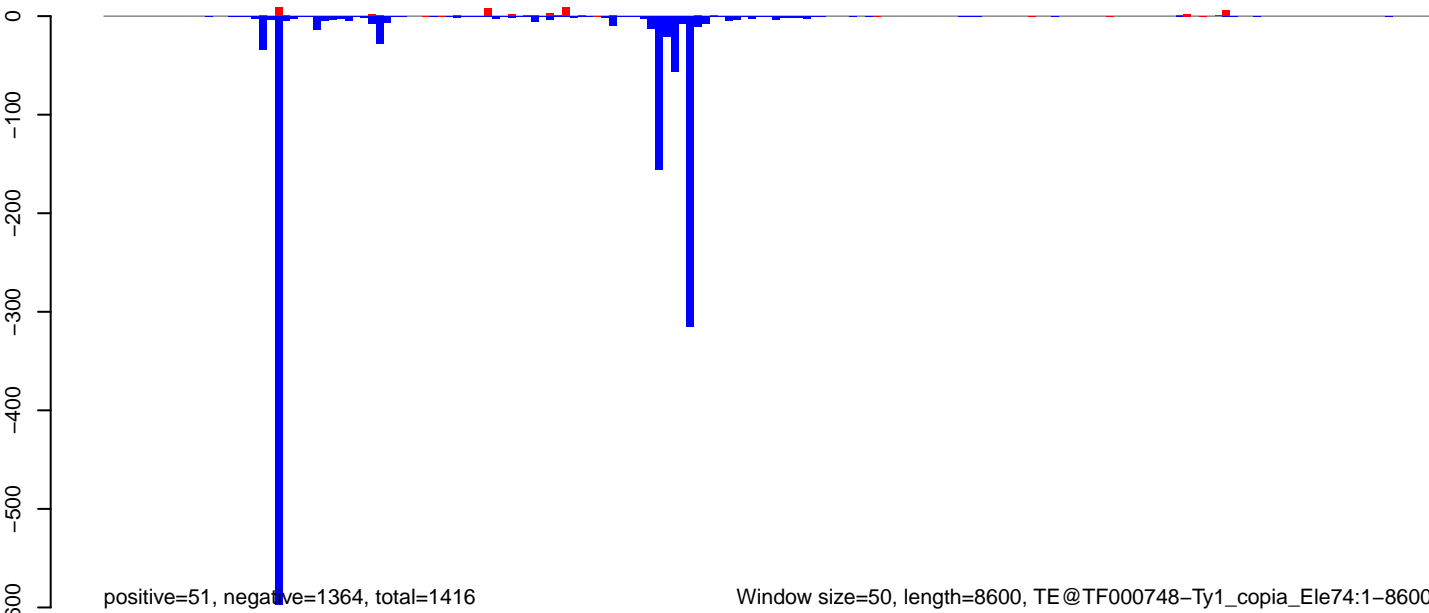

Window size=50, length=8600, TE@TF000748-Ty1_copia_Ele74:1-8600

0 2000 4000 6000 8000

AeAeg_Aag2DENV2NGC.18_23.rep

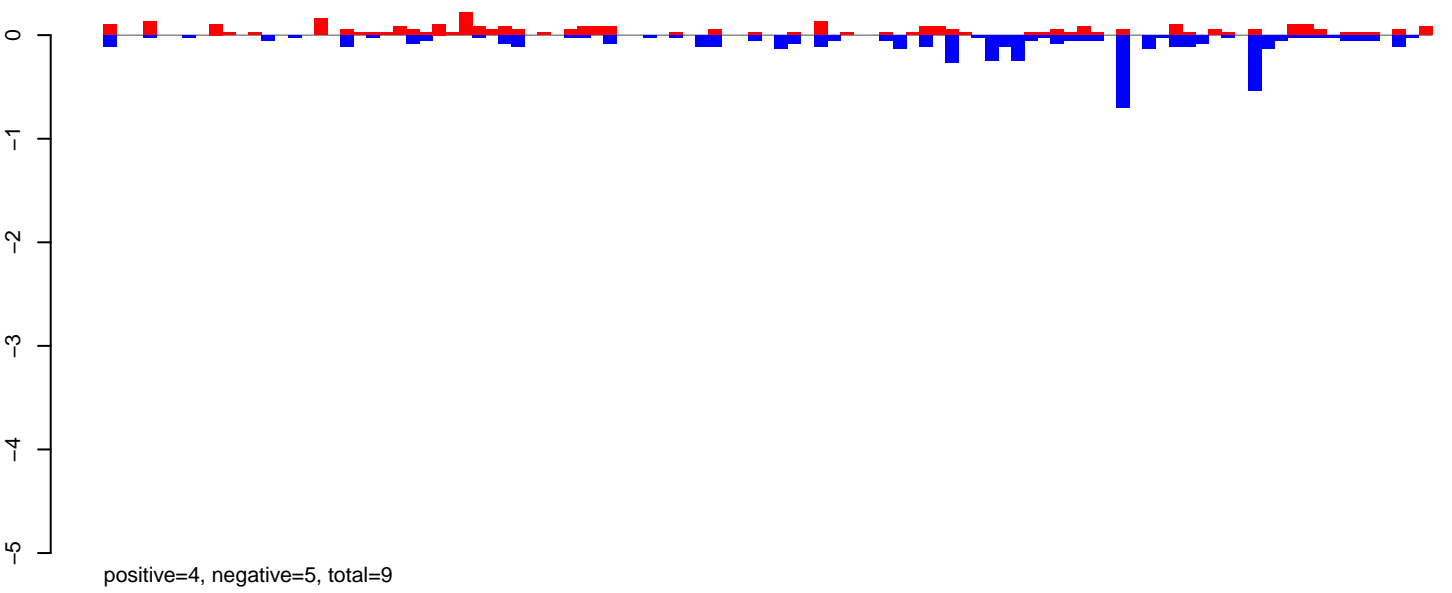

AeAeg_Aag2DENV2NGC.24_35.rep

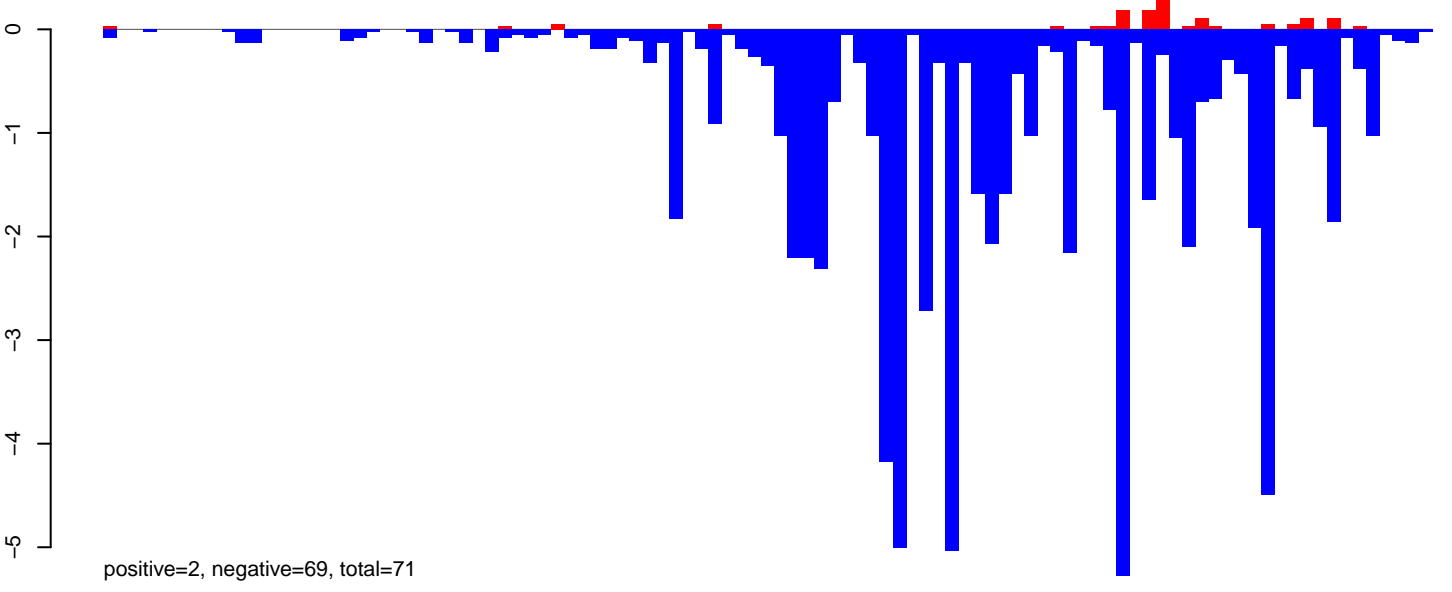

AeAeg_Aag2DENV2NGC.rep

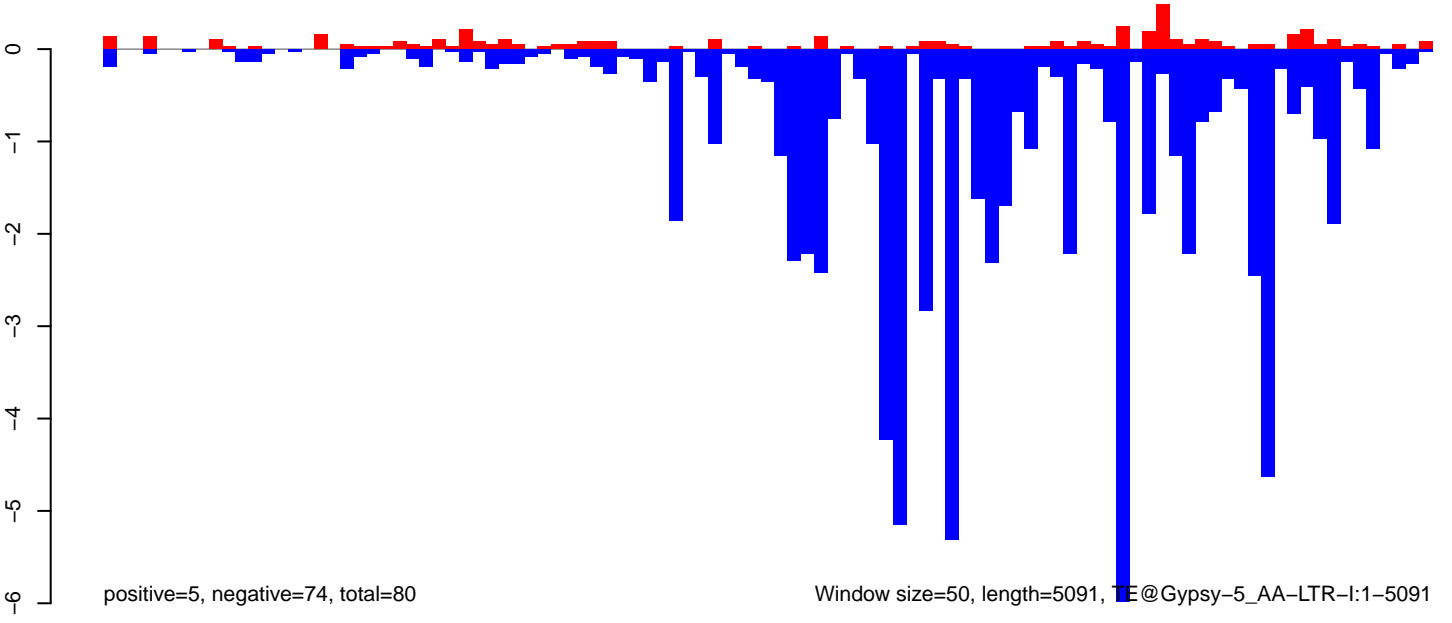

Window size=50, length=5091, TE@Gypsy-5_AA-LTR-I:1-5091

0 1000 2000 3000 4000 5000

AeAeg_Aag2DENV2NGC.18_23.rep

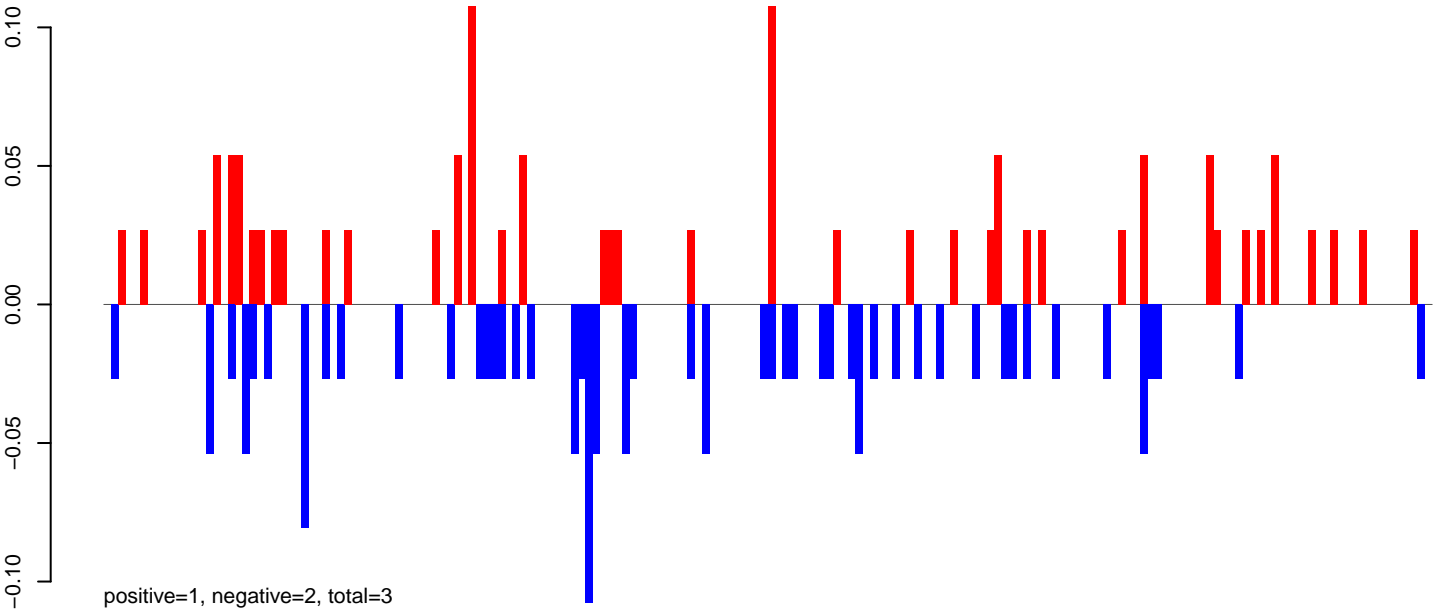

AeAeg_Aag2DENV2NGC.24_35.rep

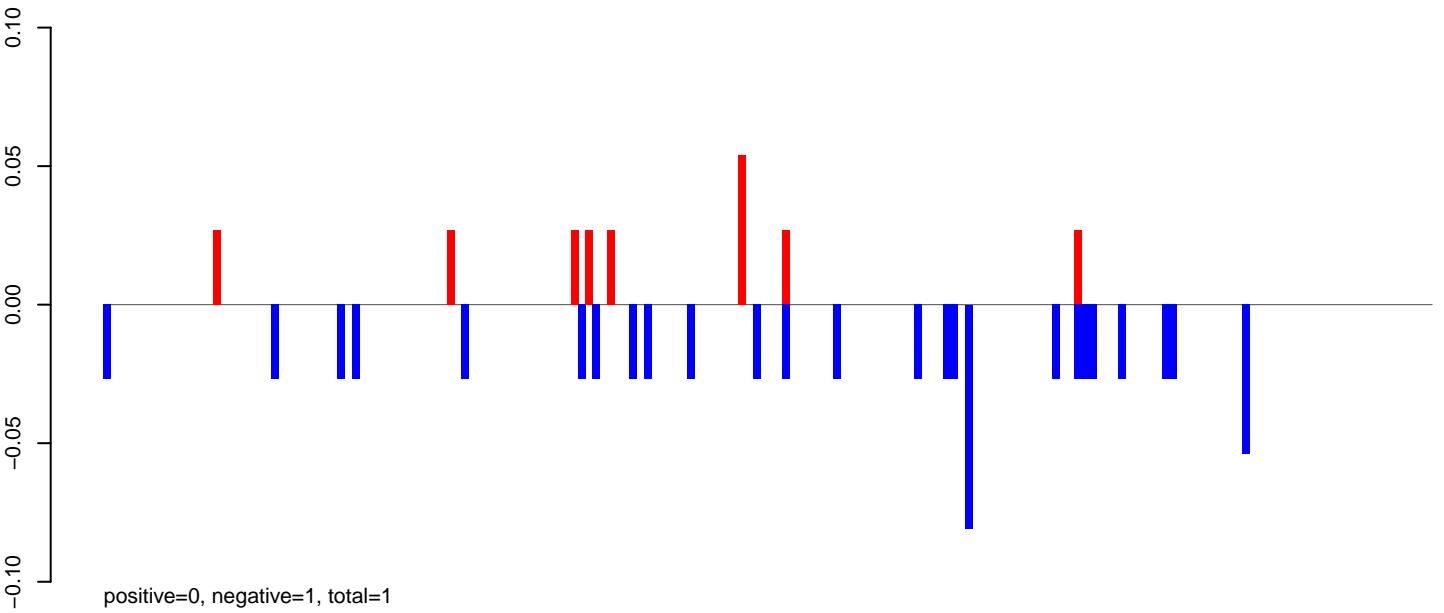

AeAeg_Aag2DENV2NGC.rep

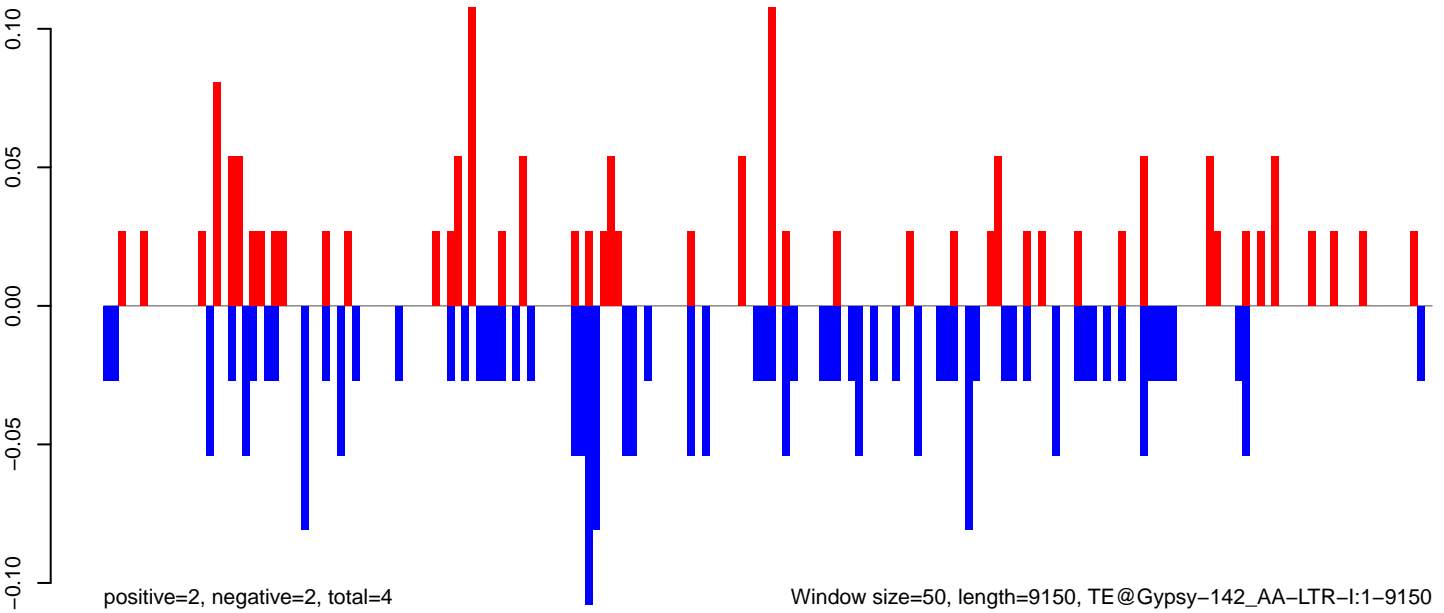

Window size=50, length=9150, TE@Gypsy-142_AA-LTR-I:1-9150

AeAeg_Aag2DENV2NGC.18_23.rep

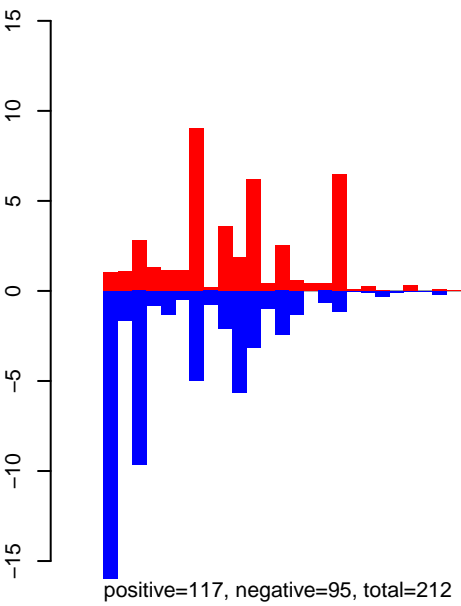

AeAeg_Aag2DENV2NGC.24_35.rep

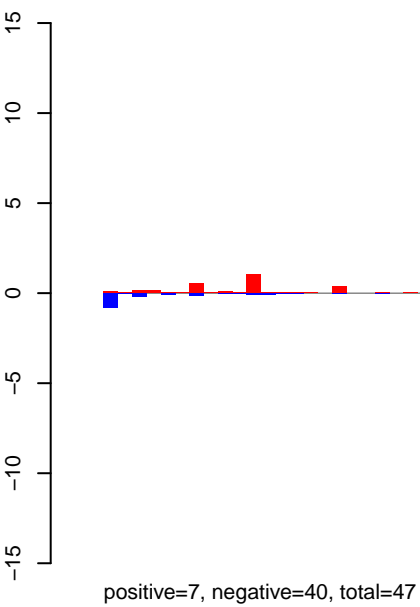

AeAeg_Aag2DENV2NGC.rep

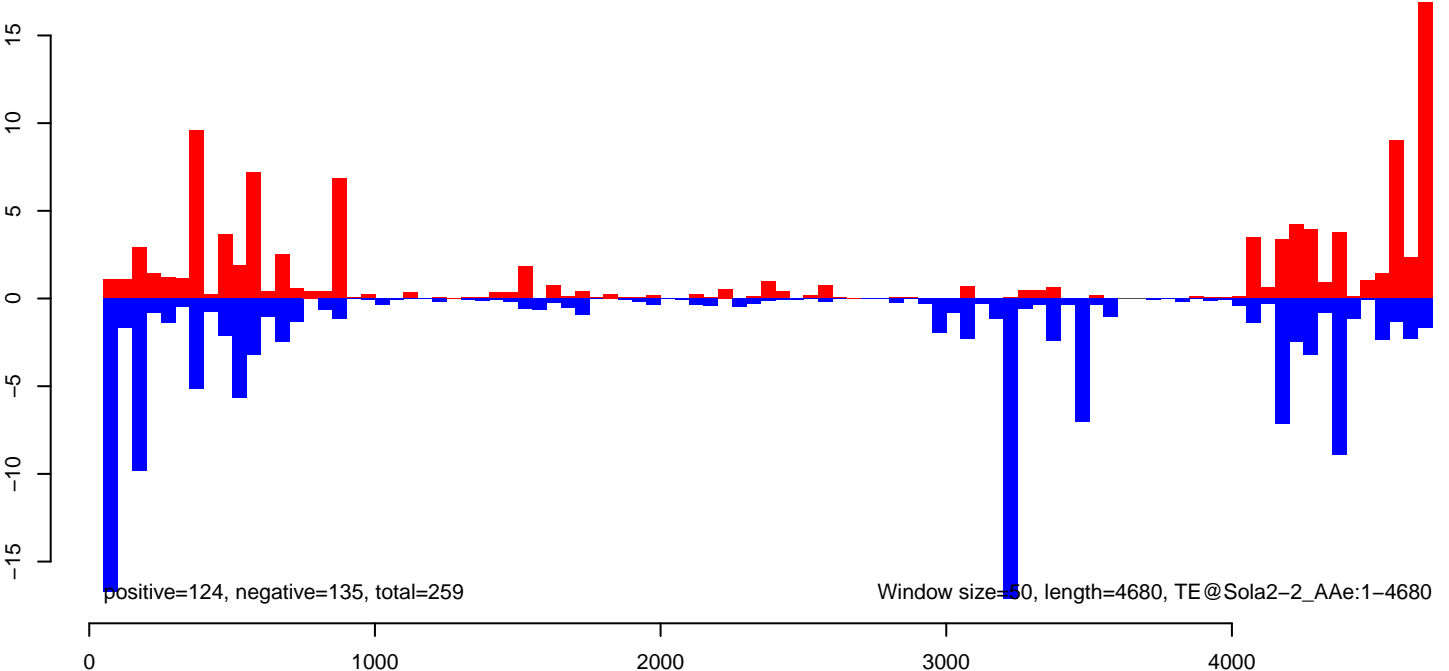

AeAeg_Aag2DENV2NGC.18_23.rep

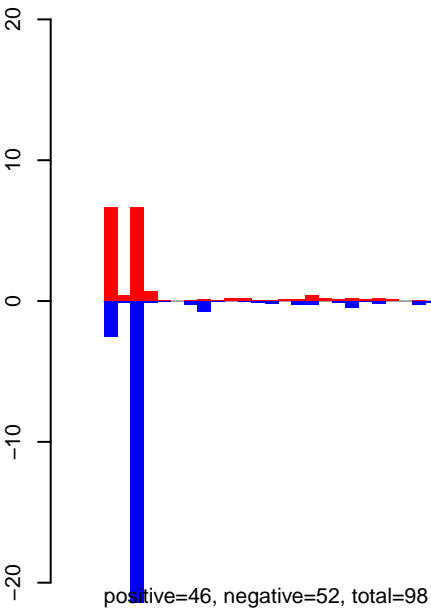

AeAeg_Aag2DENV2NGC.24_35.rep

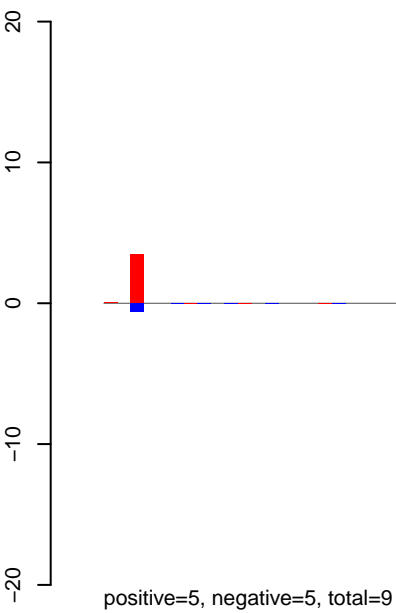

AeAeg_Aag2DENV2NGC.rep

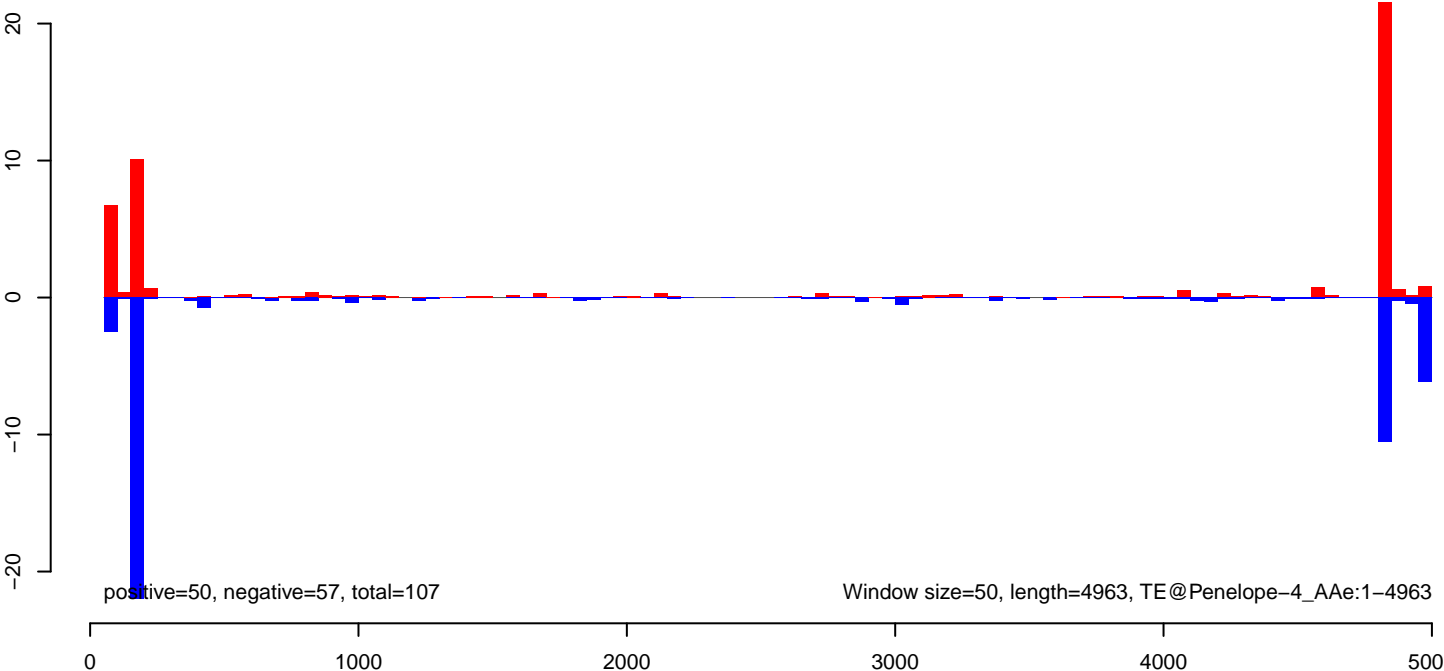

AeAeg_Aag2DENV2NGC.18_23.rep

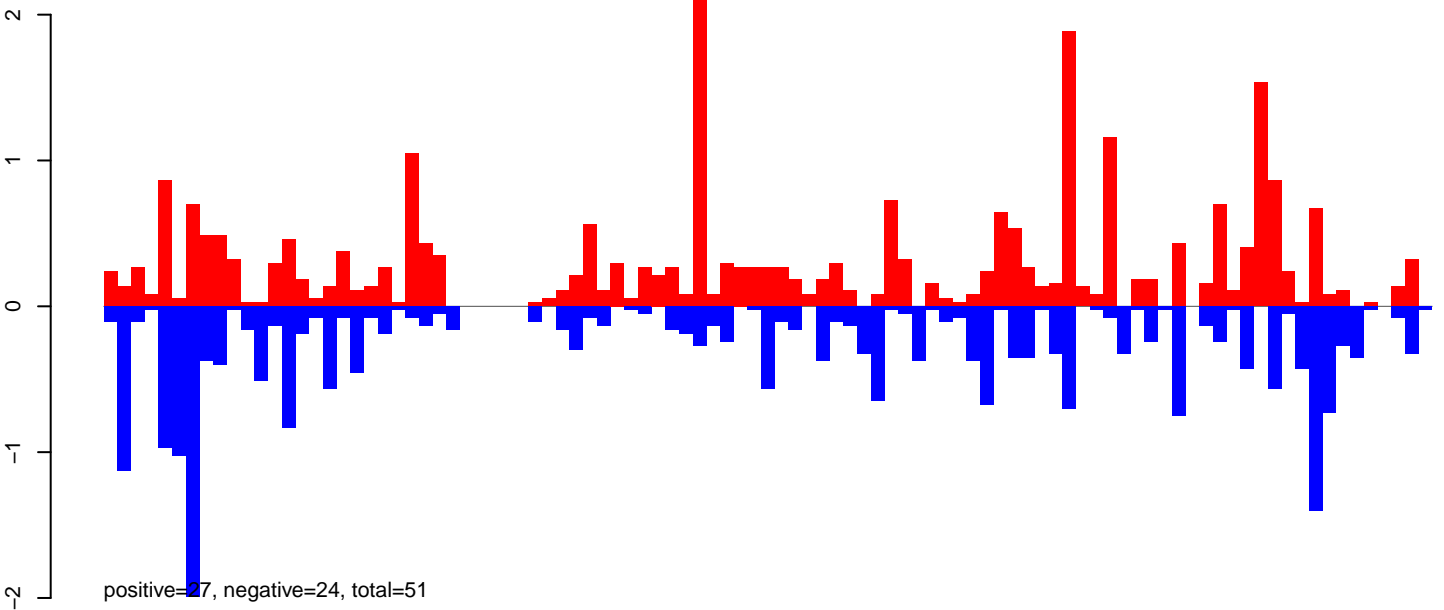

AeAeg_Aag2DENV2NGC.24_35.rep

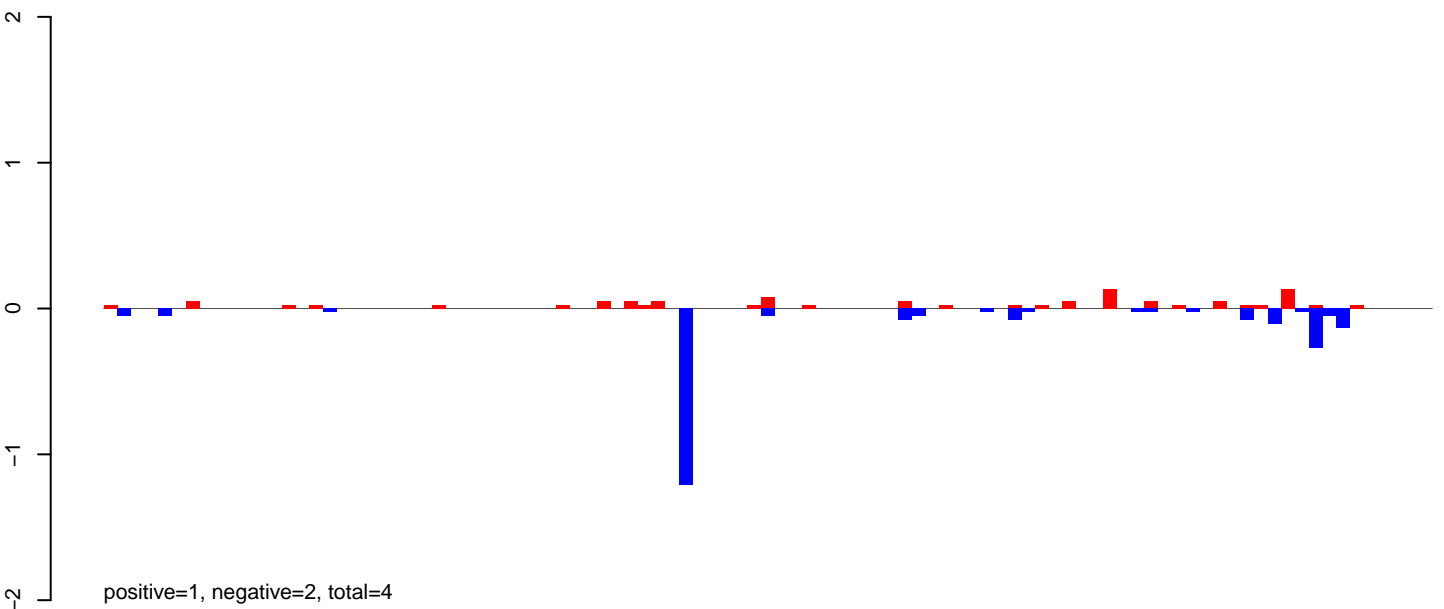

AeAeg_Aag2DENV2NGC.rep

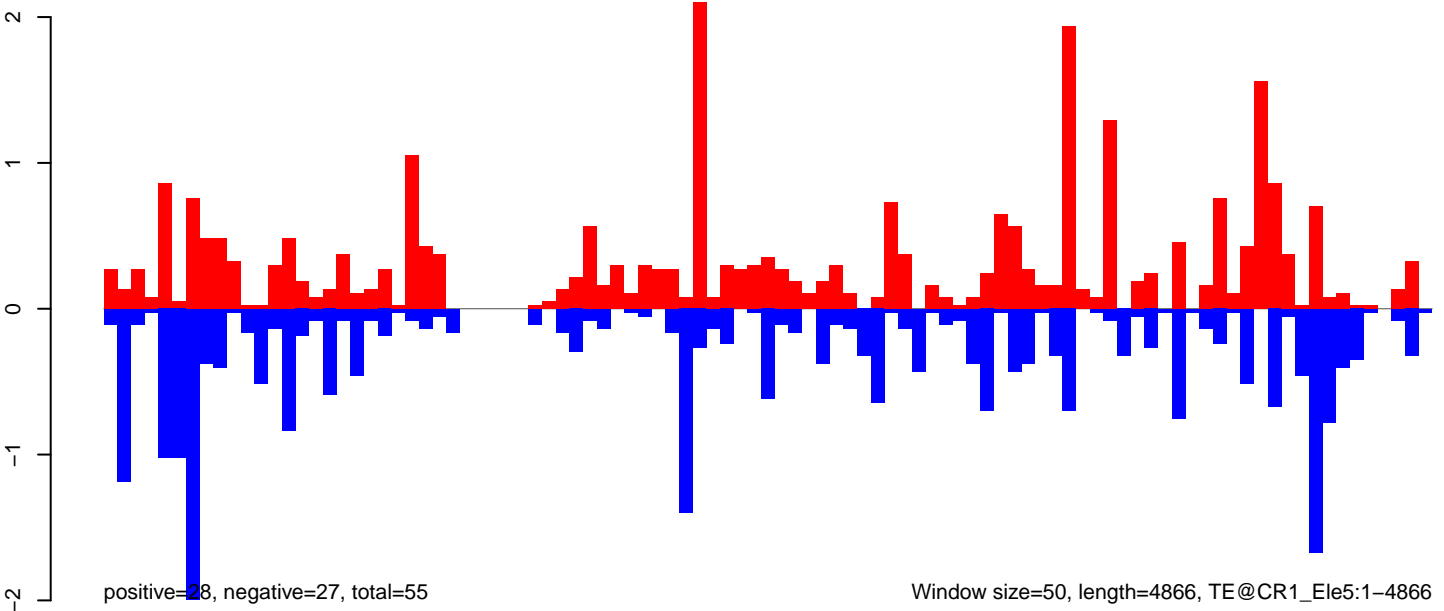

AeAeg_Aag2DENV2NGC.18_23.rep

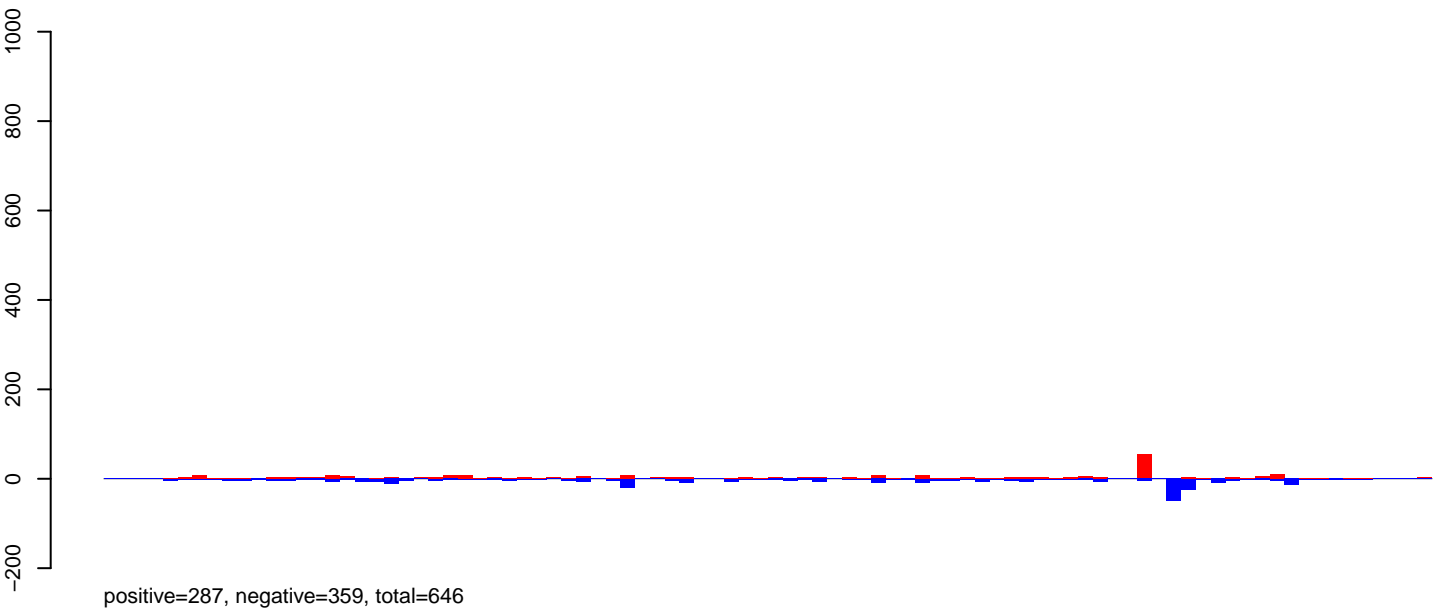

AeAeg_Aag2DENV2NGC.24_35.rep

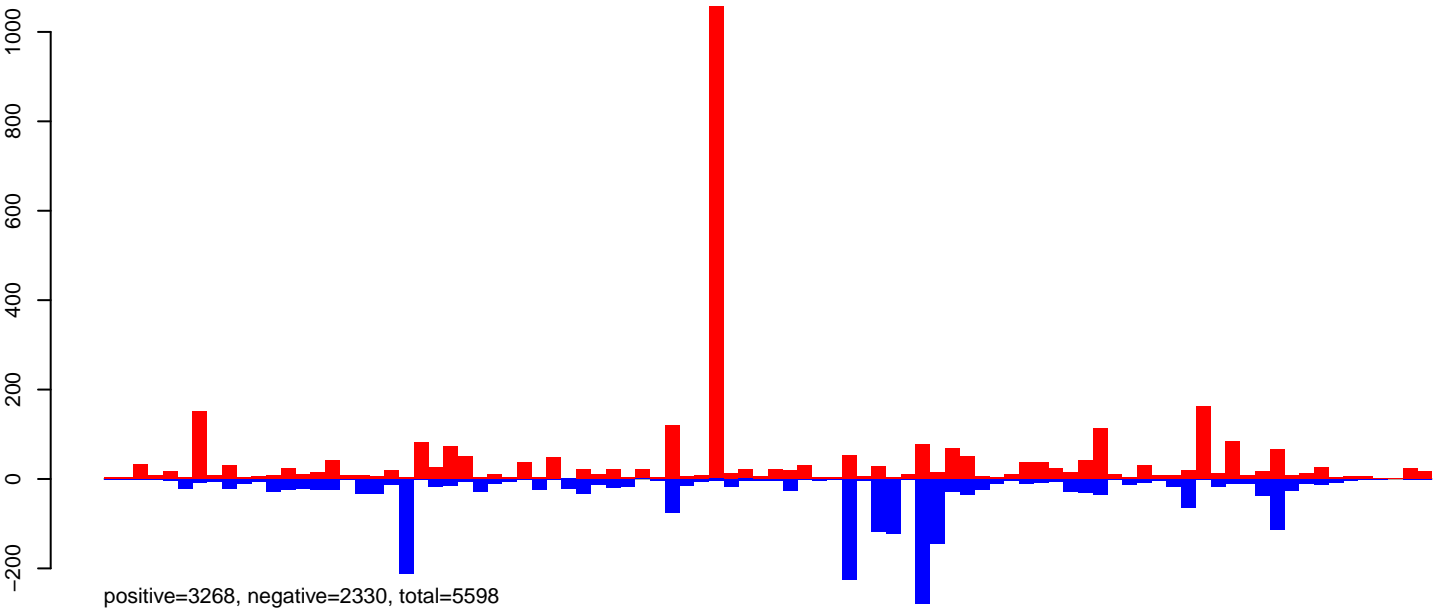

AeAeg_Aag2DENV2NGC.rep

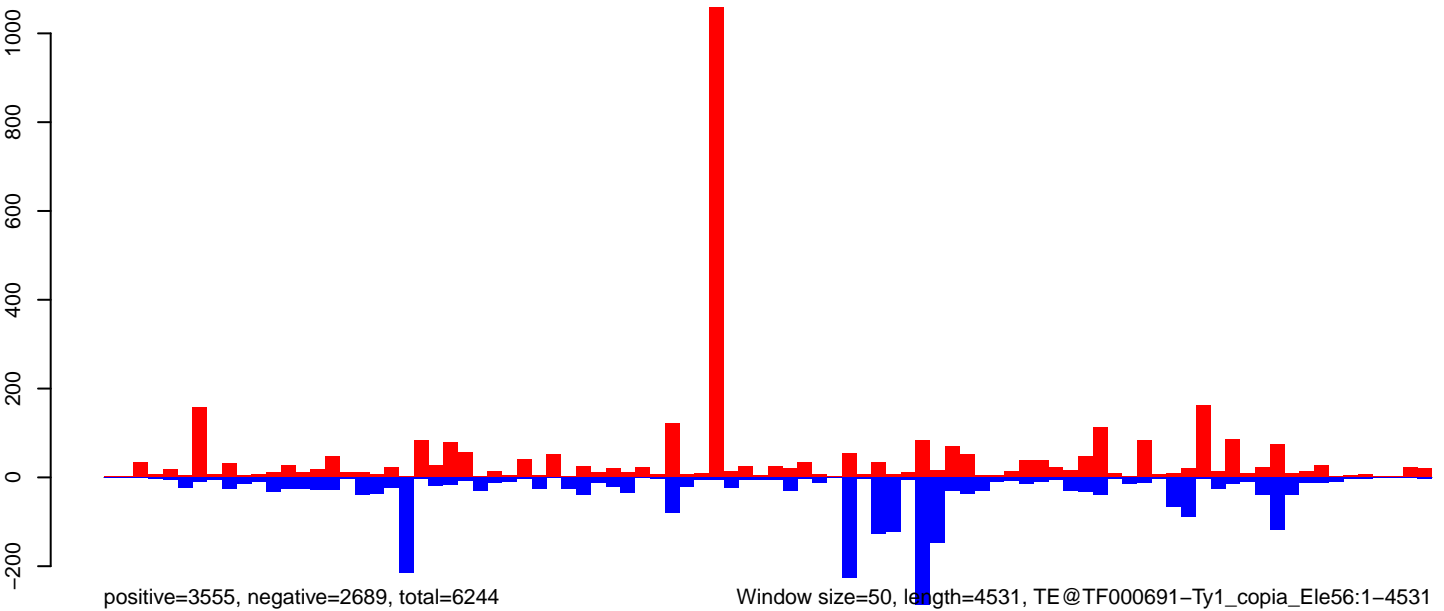

AeAeg_Aag2DENV2NGC.18_23.rep

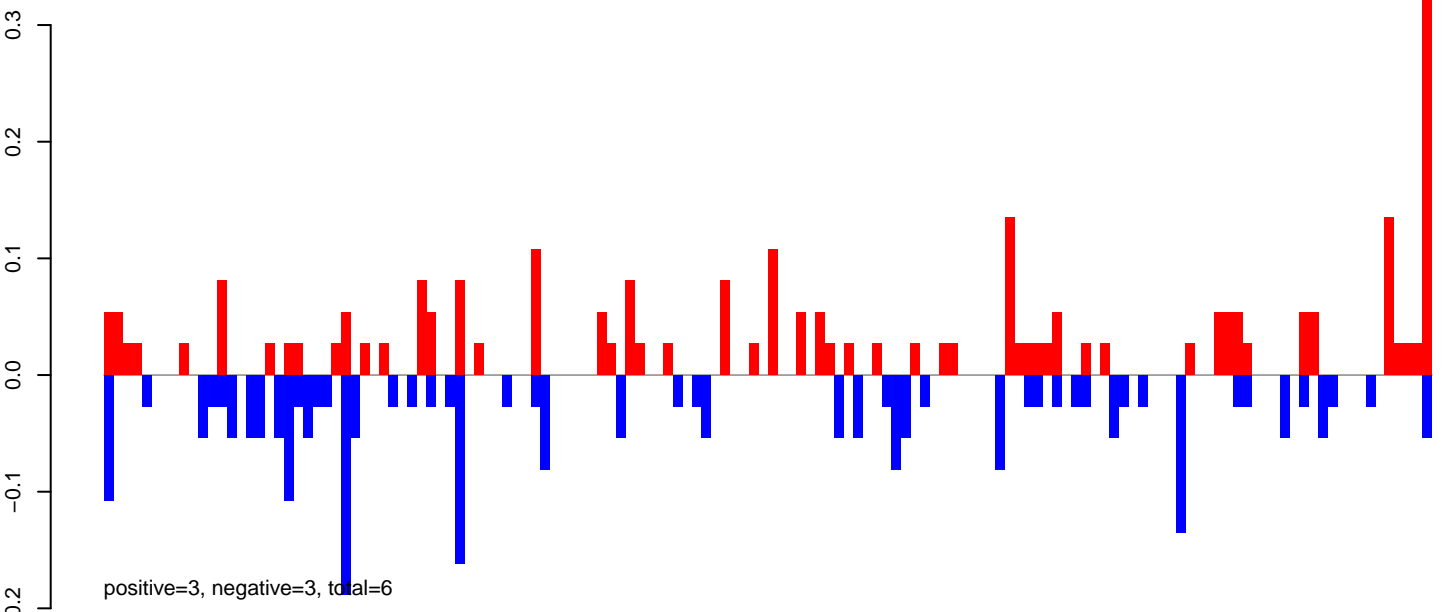

AeAeg_Aag2DENV2NGC.24_35.rep

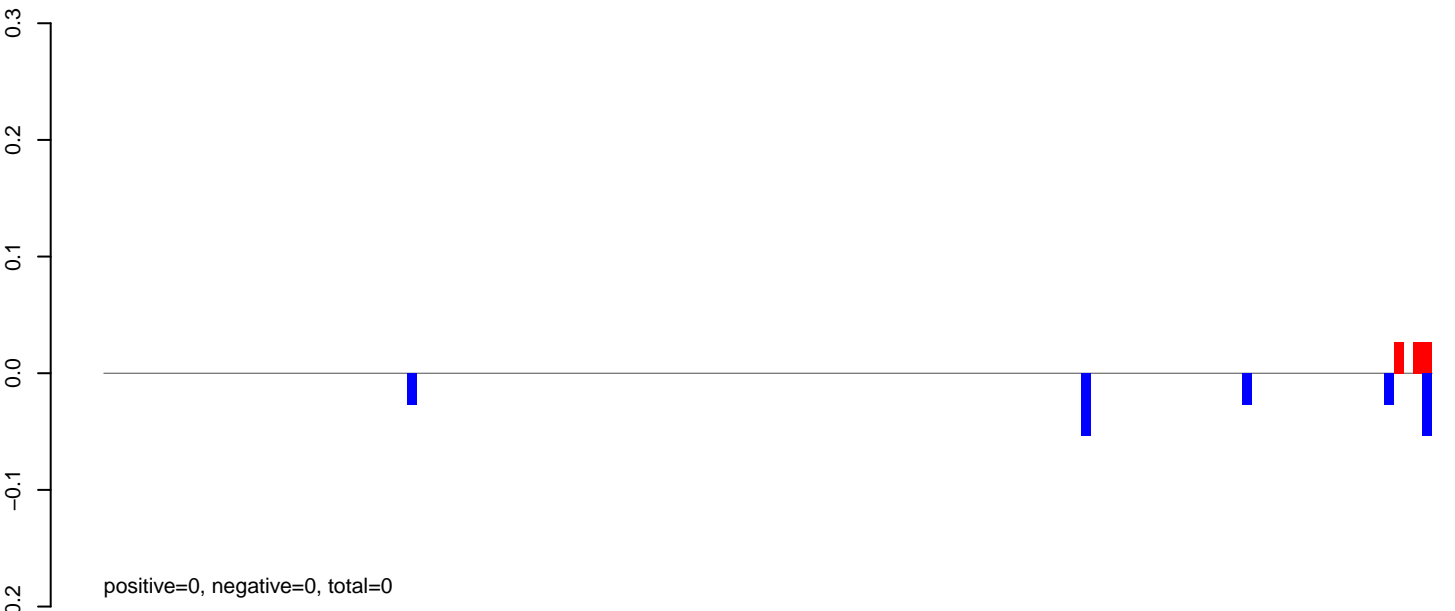

AeAeg_Aag2DENV2NGC.rep

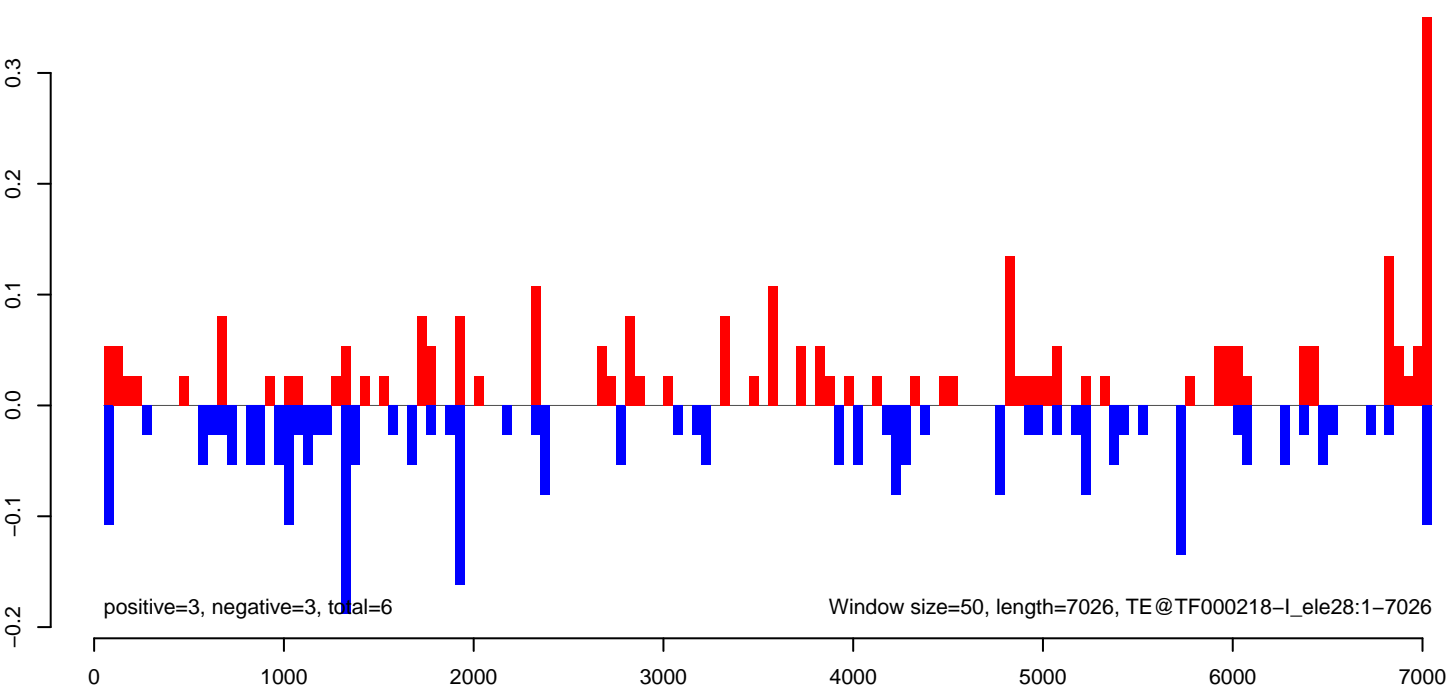

AeAeg_Aag2DENV2NGC.18_23.rep

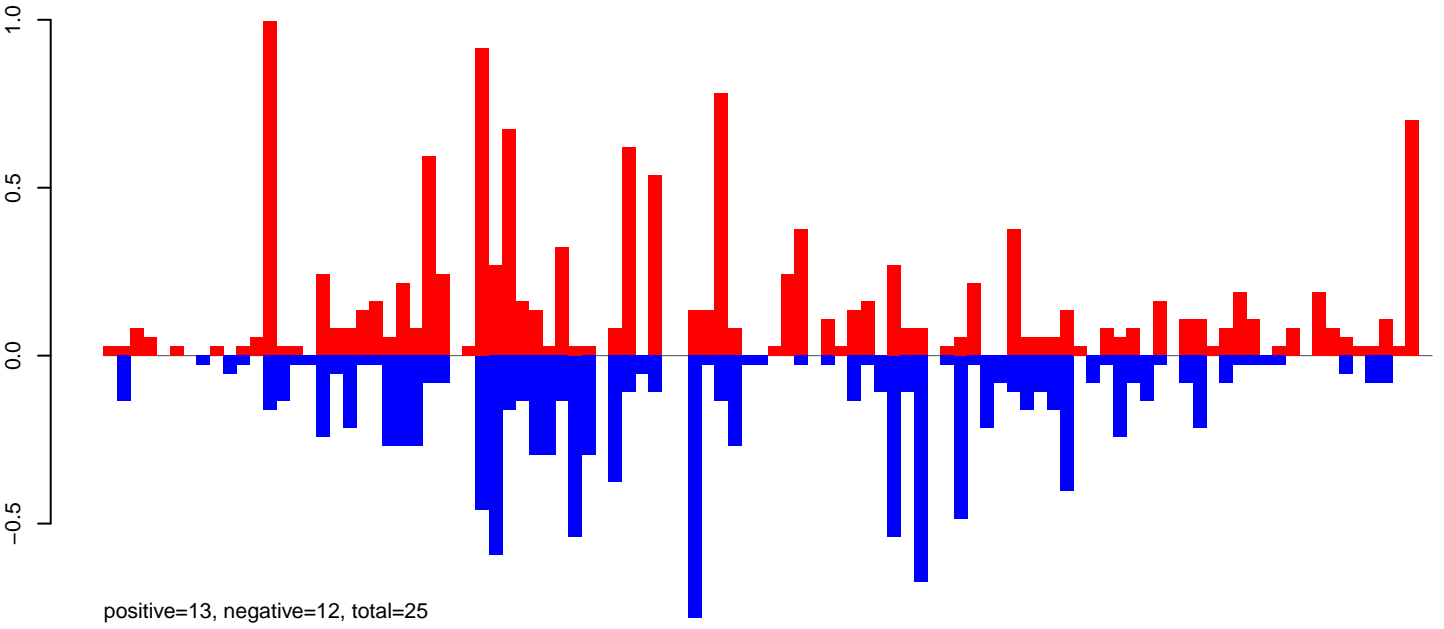

AeAeg_Aag2DENV2NGC.24_35.rep

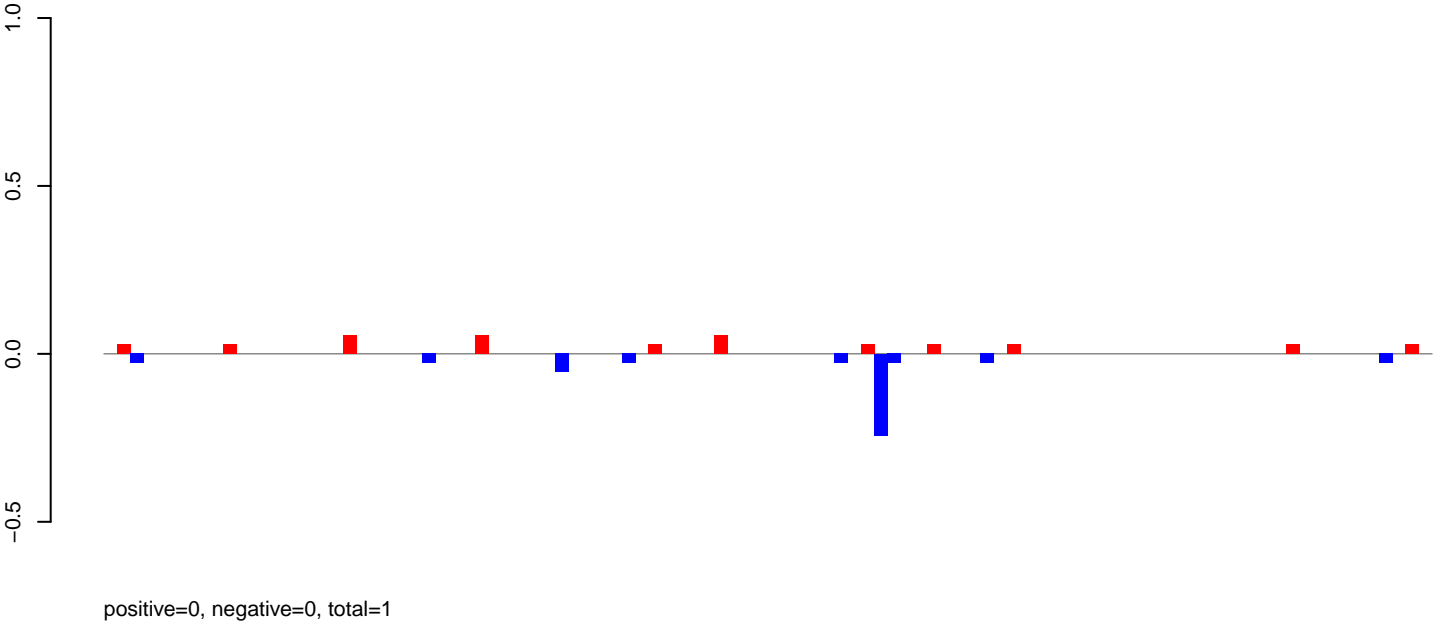

AeAeg_Aag2DENV2NGC.rep

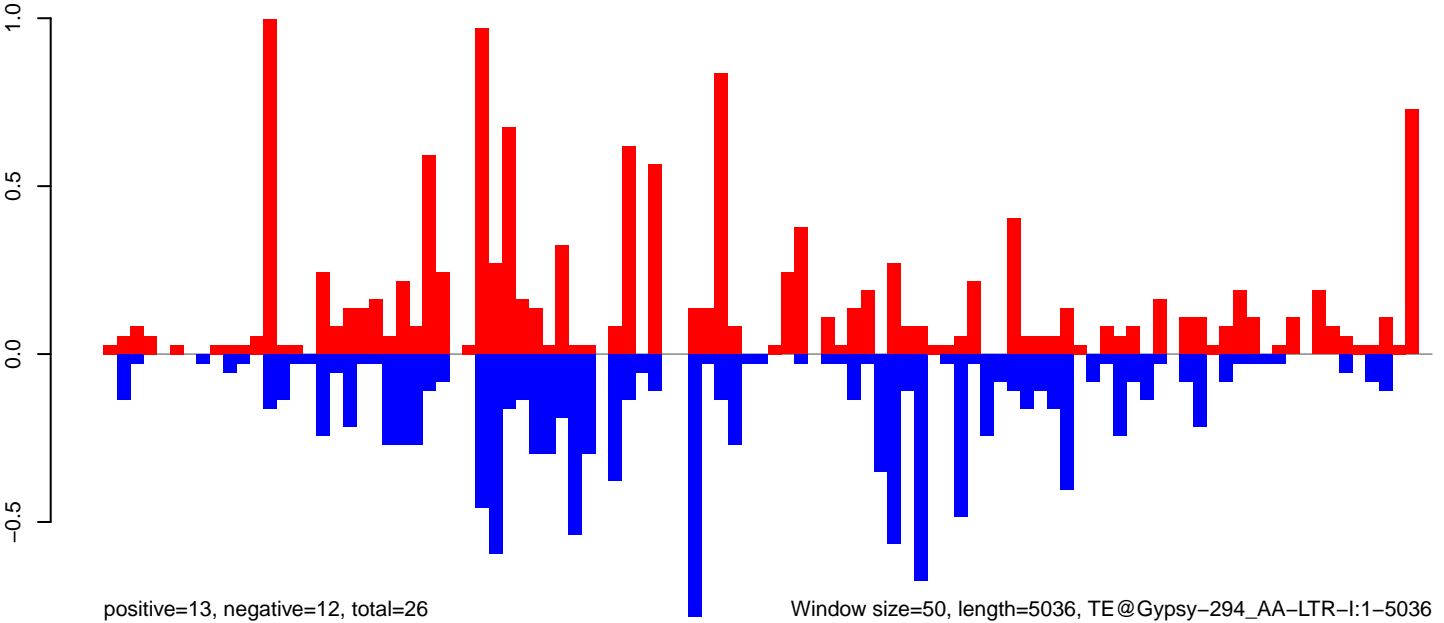

Window size=50, length=5036, TE@Gypsy-294_AA-LTR-I:1-5036

0 1000 2000 3000 4000 5000

AeAeg_Aag2DENV2NGC.18_23.rep

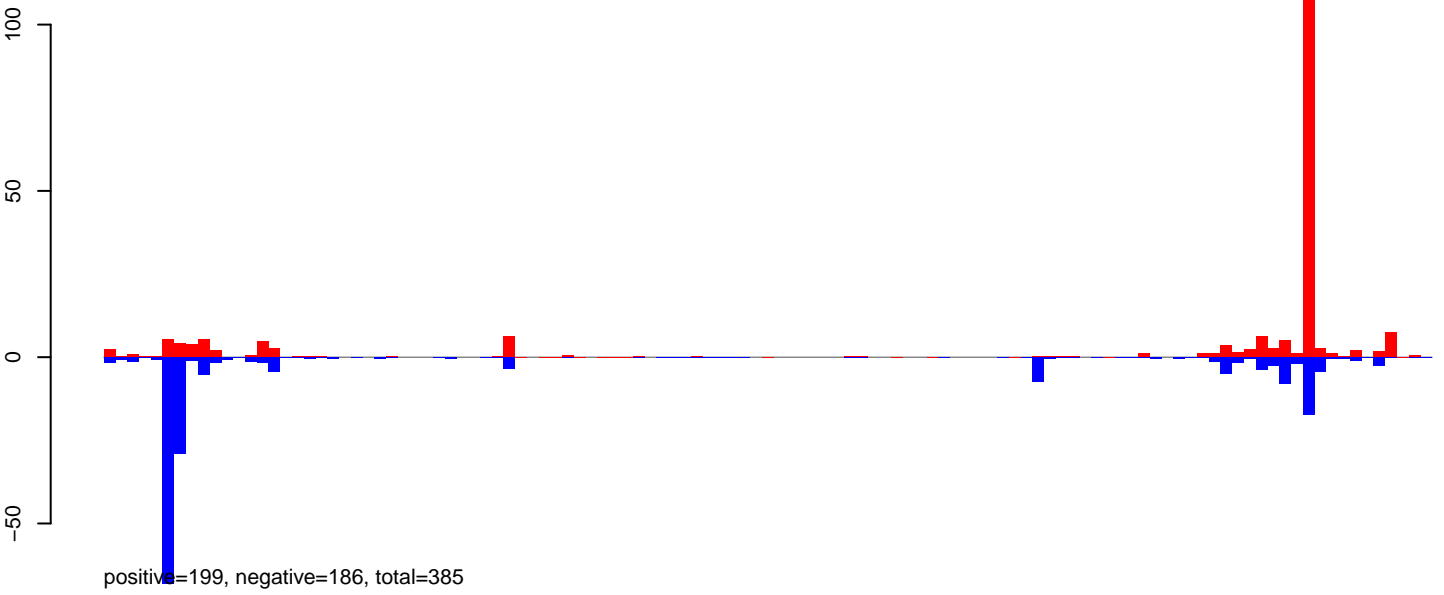

AeAeg_Aag2DENV2NGC.24_35.rep

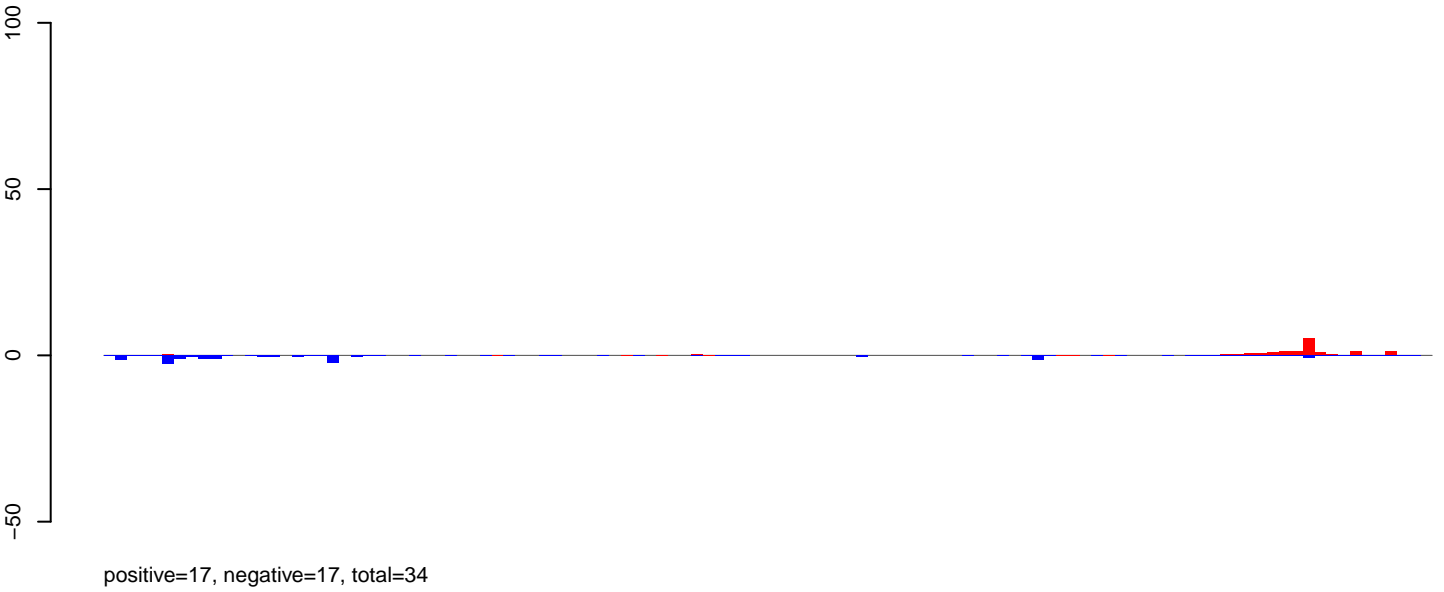

AeAeg_Aag2DENV2NGC.rep

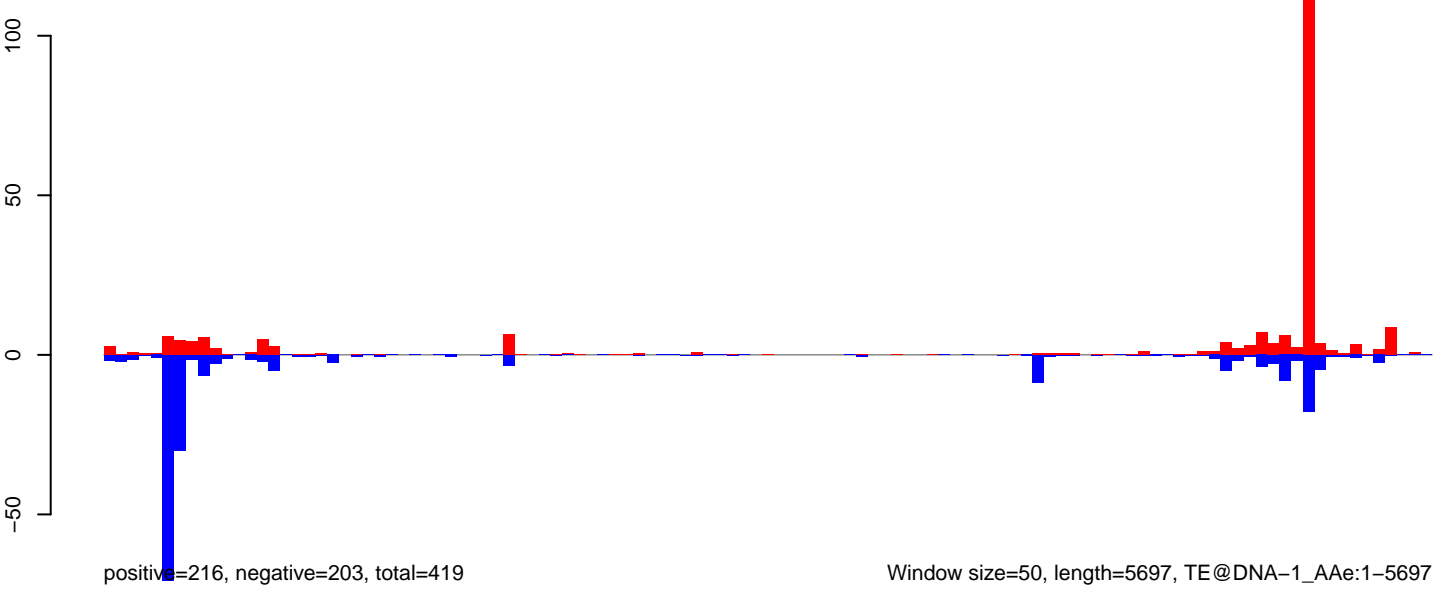

Window size=50, length=5697, TE@DNA-1_AAg:1-5697

AeAeg_Aag2DENV2NGC.18_23.rep

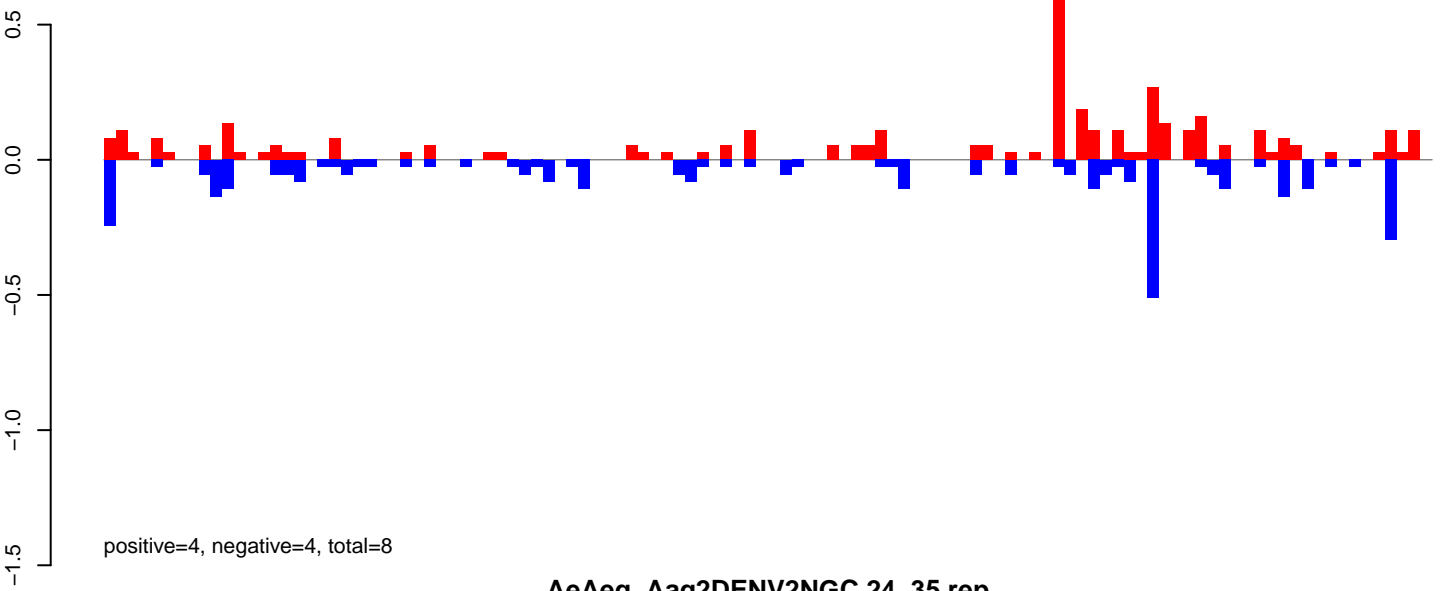

AeAeg_Aag2DENV2NGC.24_35.rep



AeAeg_Aag2DENV2NGC.rep

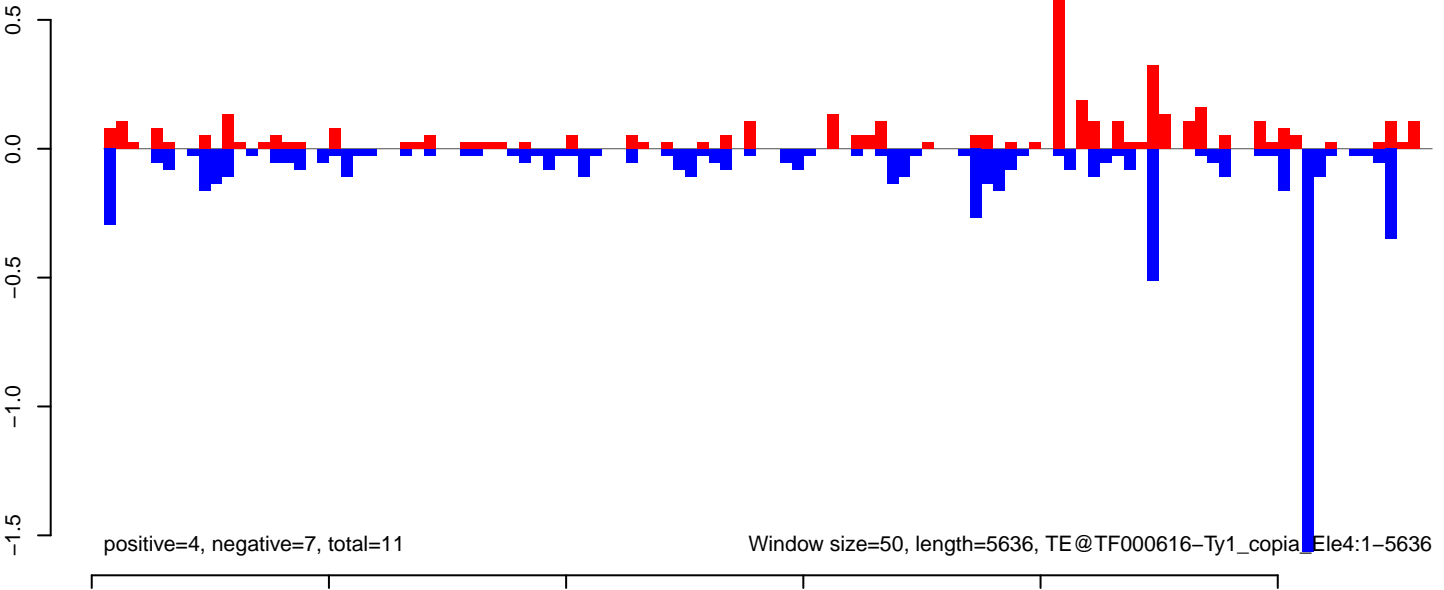

AeAeg_Aag2DENV2NGC.18_23.rep

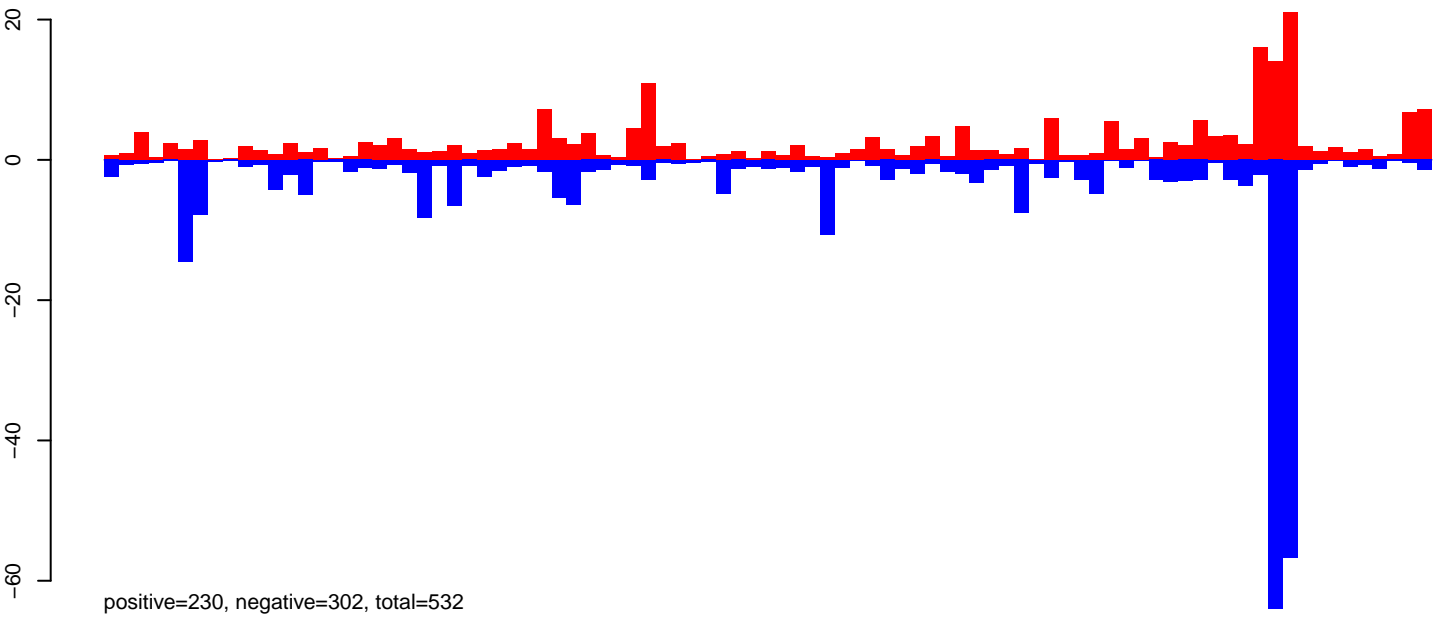

AeAeg_Aag2DENV2NGC.24_35.rep

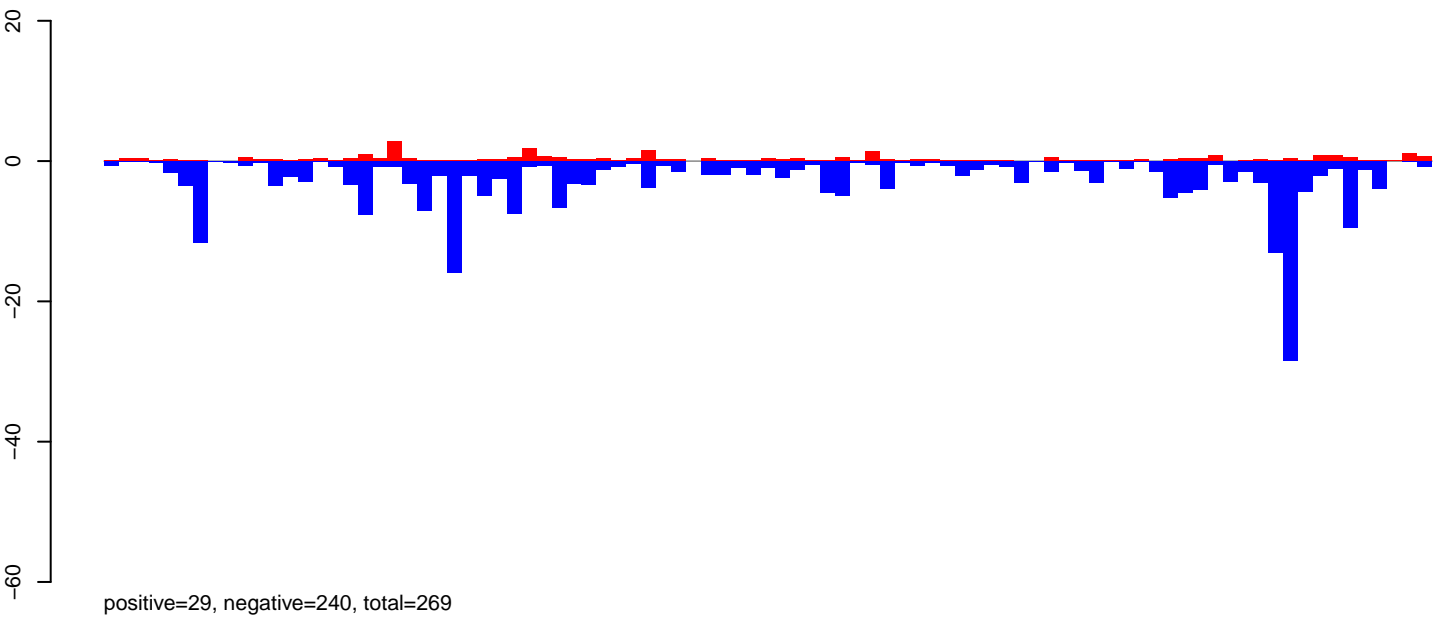

AeAeg_Aag2DENV2NGC.rep

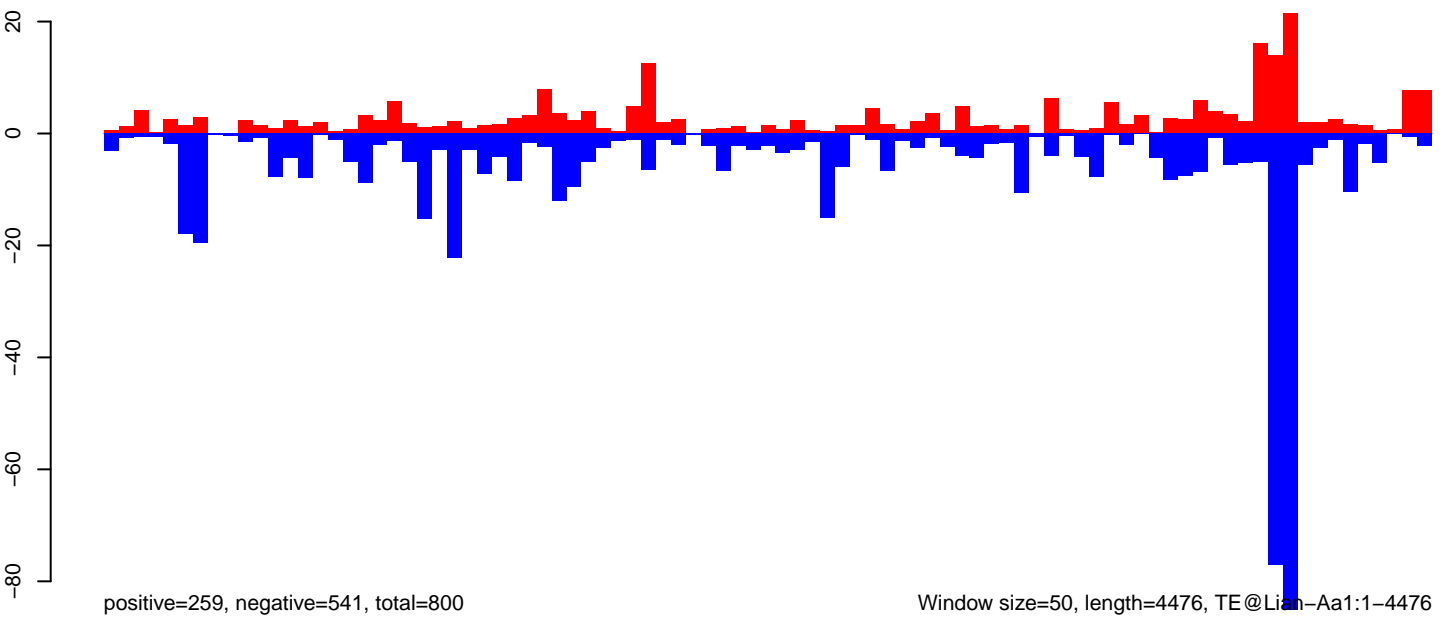

Window size=50, length=4476, TE@Lian-Aa1:1-4476

0 1000 2000 3000 4000

AeAeg_Aag2DENV2NGC.18_23.rep

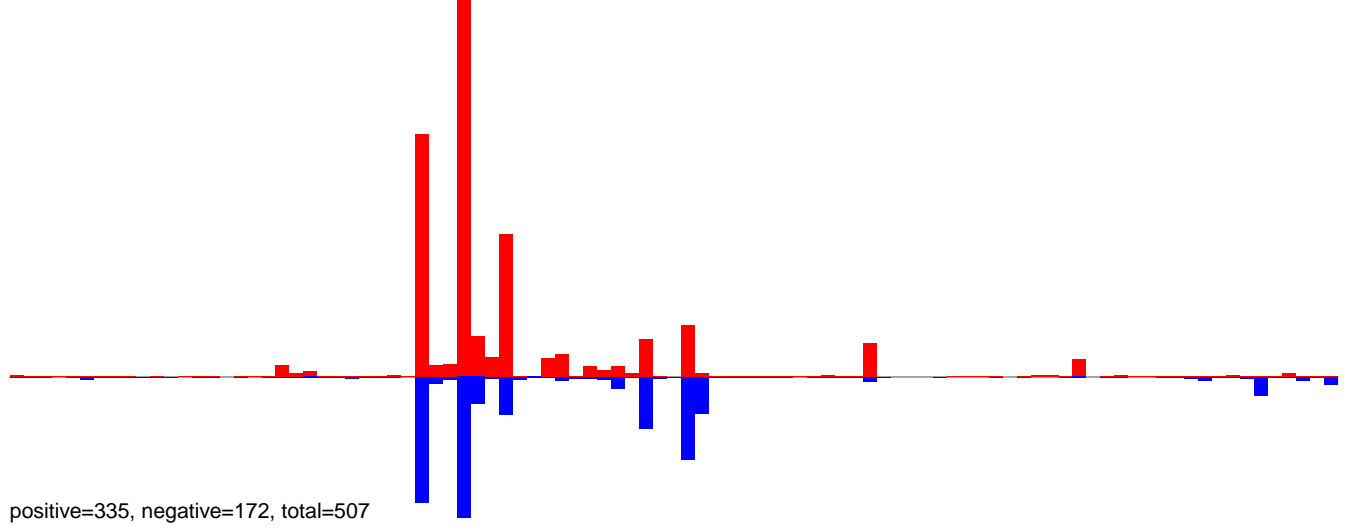

AeAeg_Aag2DENV2NGC.24_35.rep

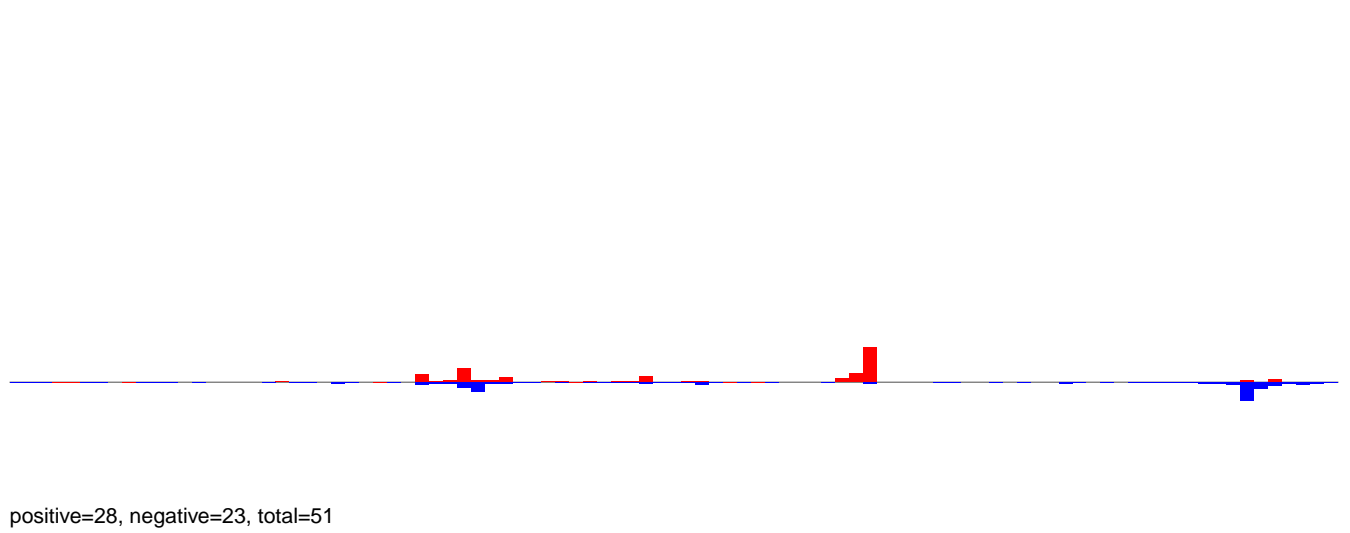

AeAeg_Aag2DENV2NGC.rep

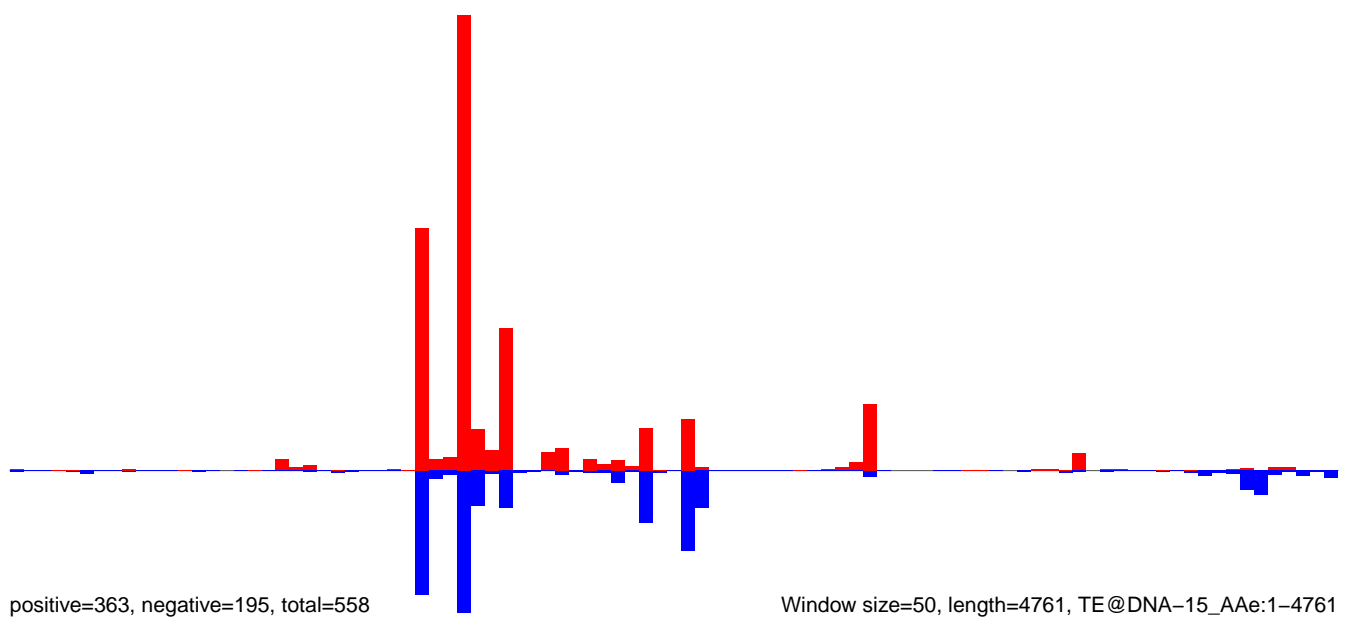

AeAeg_Aag2DENV2NGC.18_23.rep

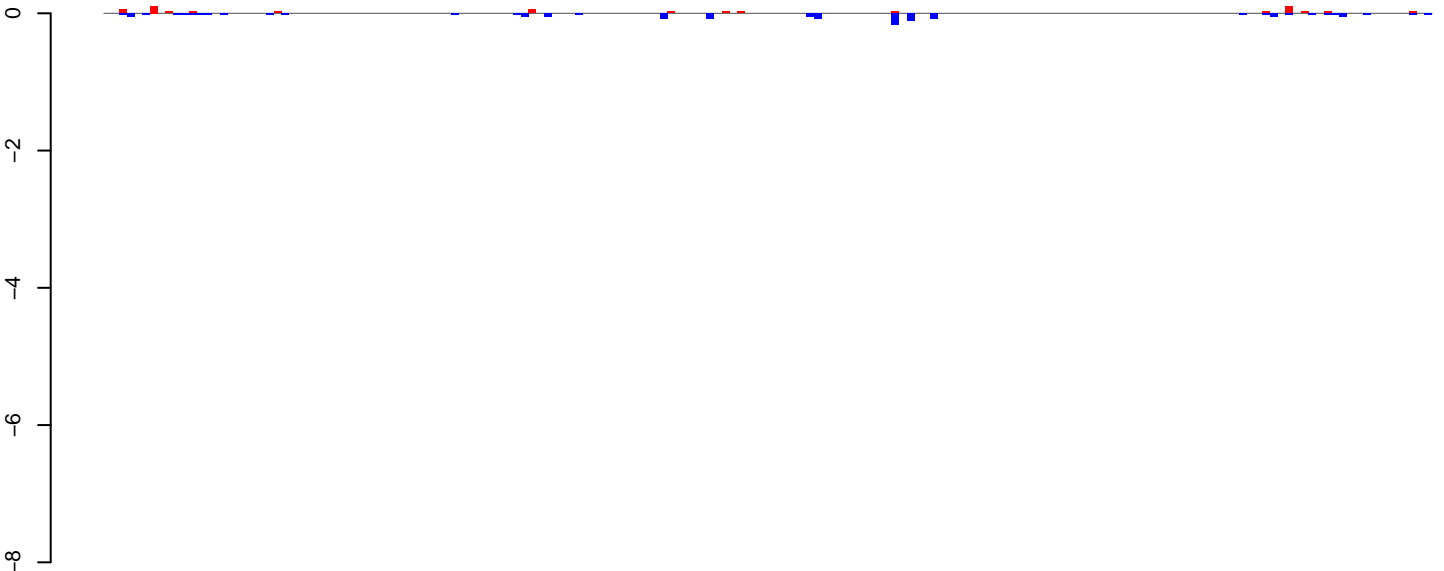

AeAeg_Aag2DENV2NGC.24_35.rep

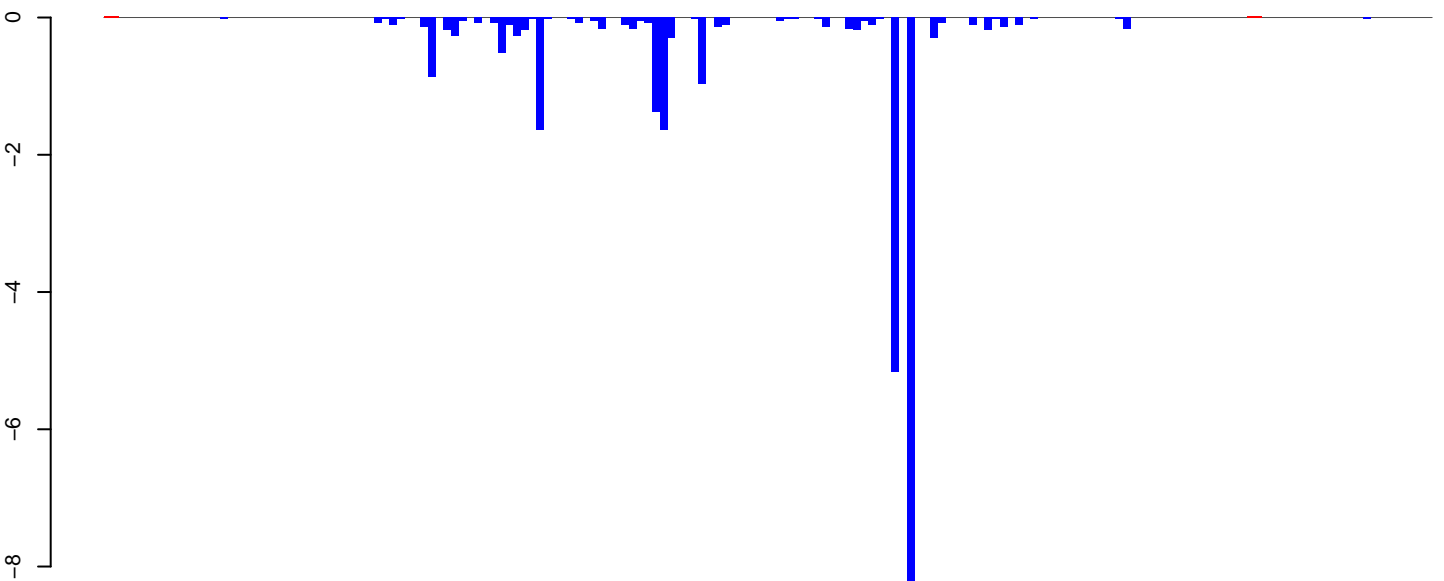

AeAeg_Aag2DENV2NGC.rep

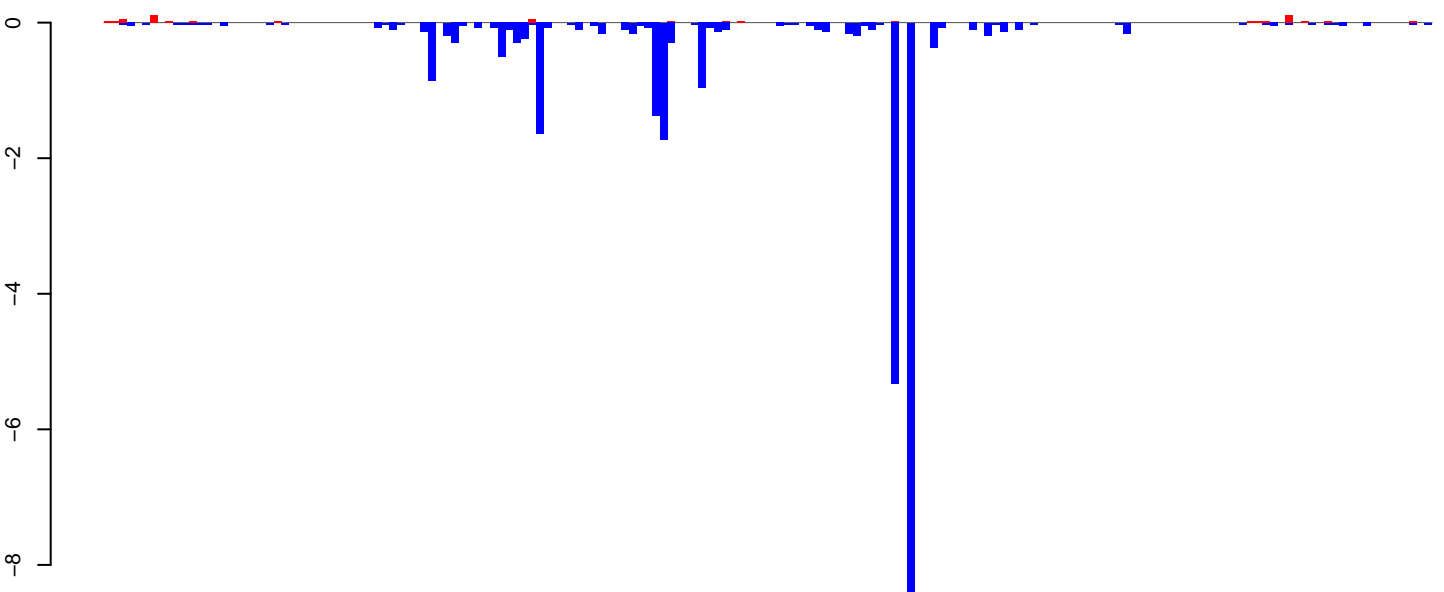

Window size=50, length=8607, TE@TF000938-Ty3_gypsy_Ele182:1-8607

0 2000 4000 6000 8000

AeAeg_Aag2DENV2NGC.18_23.rep

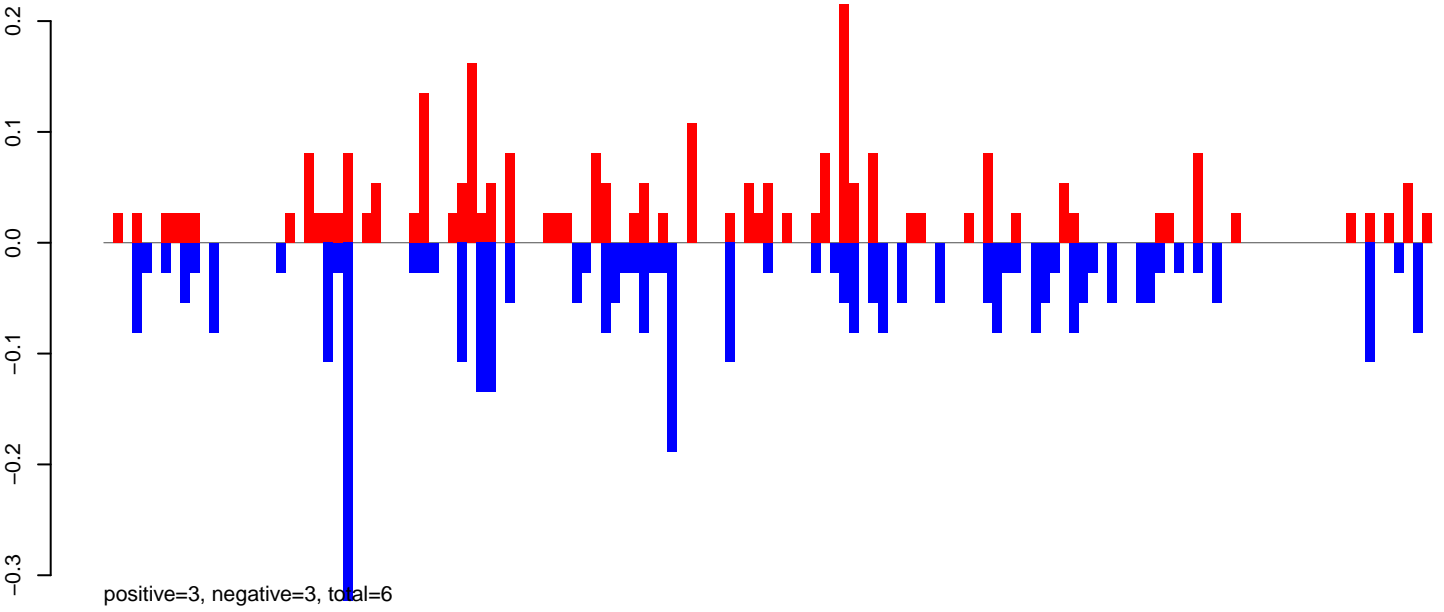

AeAeg_Aag2DENV2NGC.24_35.rep

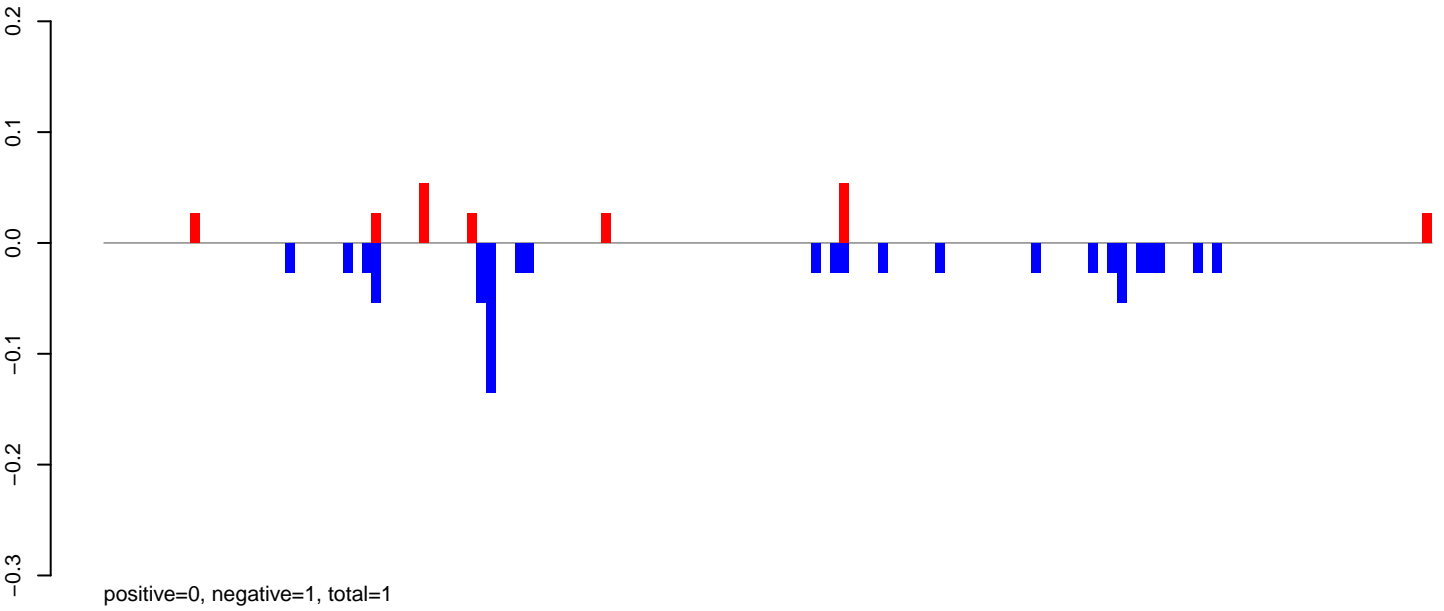

AeAeg_Aag2DENV2NGC.rep

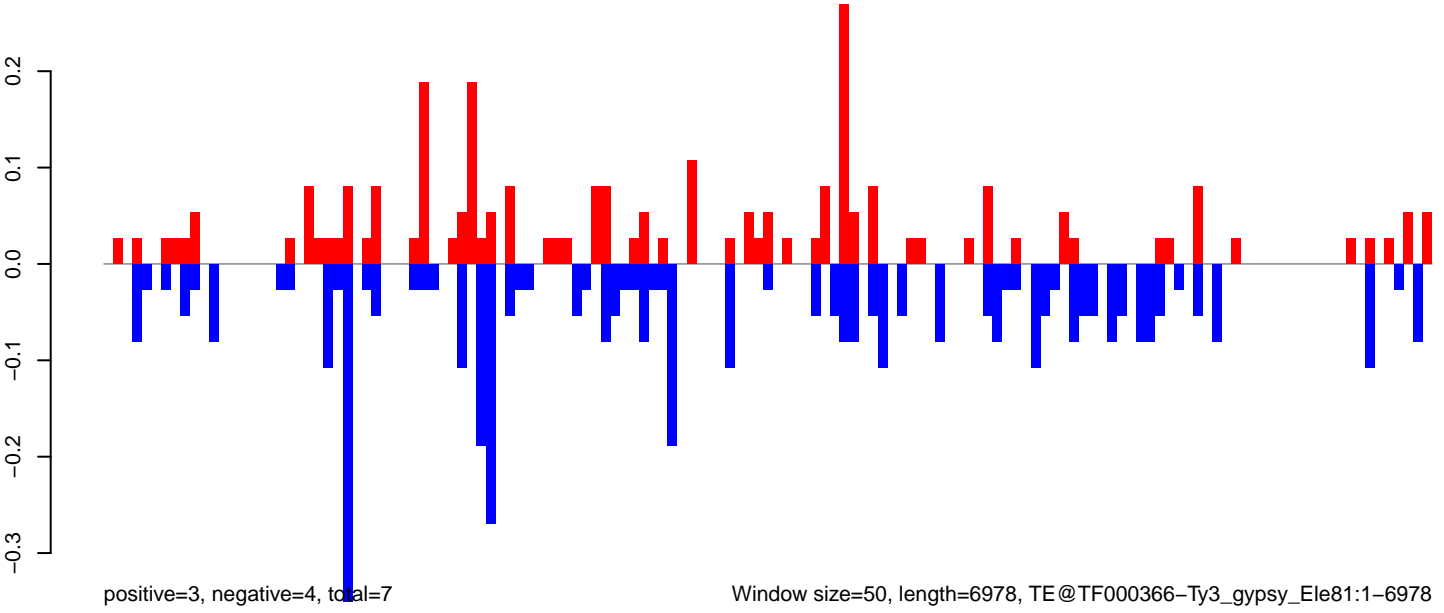

Window size=50, length=6978, TE@TF000366-Ty3_gypsy_Ele81:1-6978

AeAeg_Aag2DENV2NGC.18_23.rep

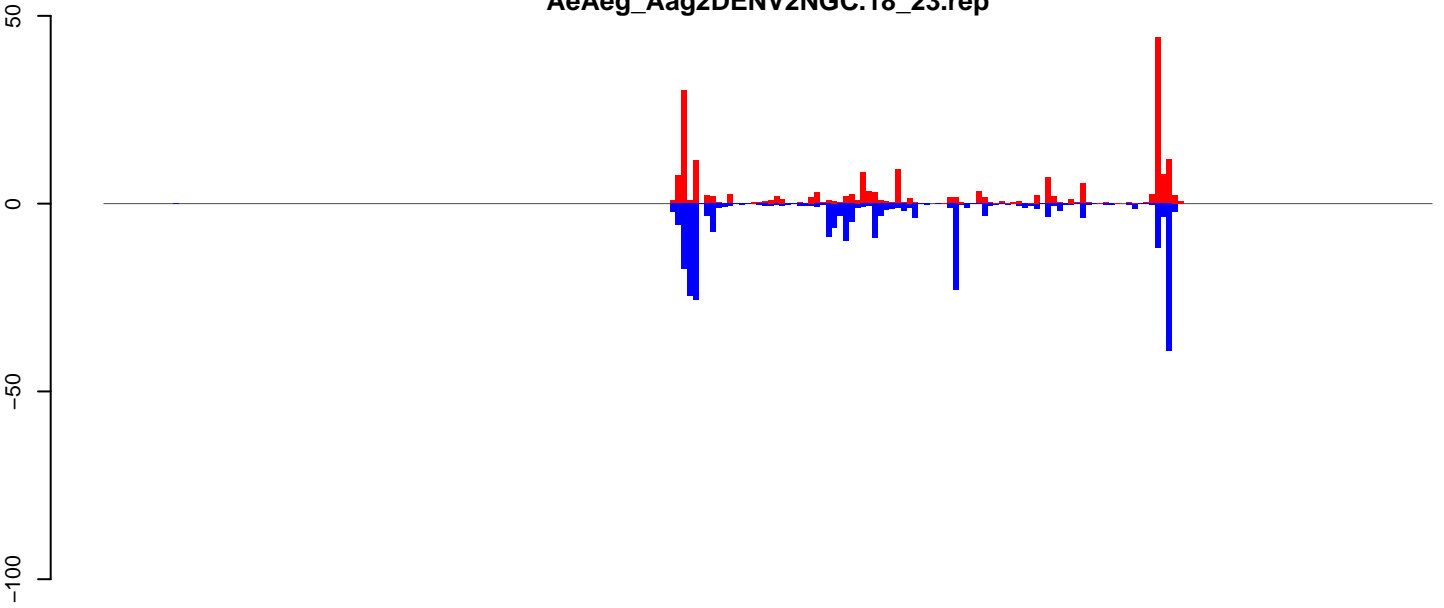

positive=208, negative=260, total=468

AeAeg_Aag2DENV2NGC.24_35.rep

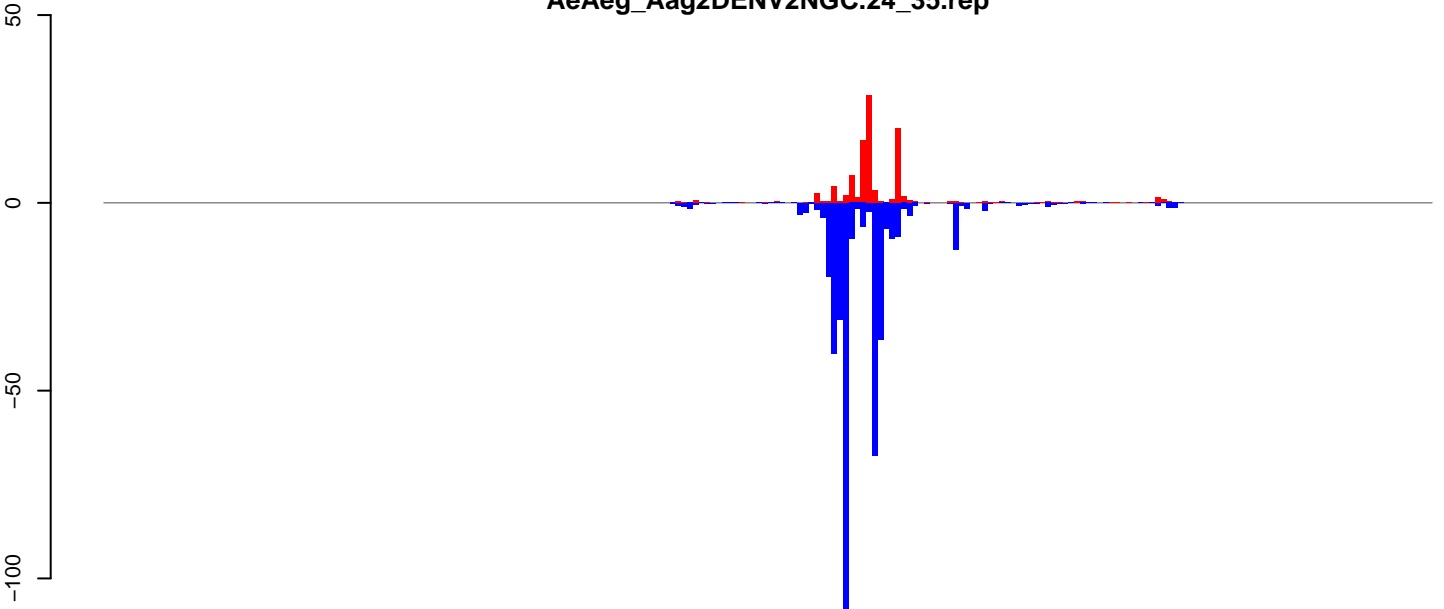

positive=101, negative=402, total=503

AeAeg_Aag2DENV2NGC.rep

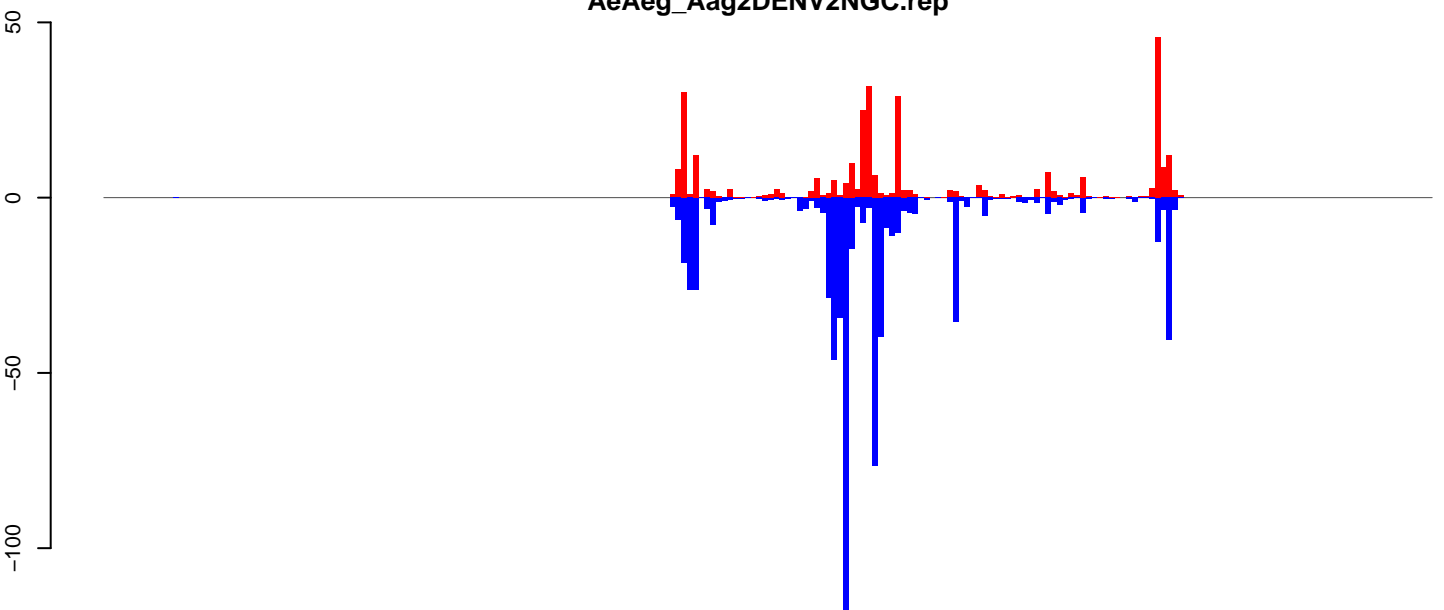

positive=309, negative=662, total=970

Window size=50, length=11512, TE@TF000329-Pao_Bel_Ele28:1-11512

0 2000 4000 6000 8000 10000 12000

AeAeg_Aag2DENV2NGC.18_23.rep

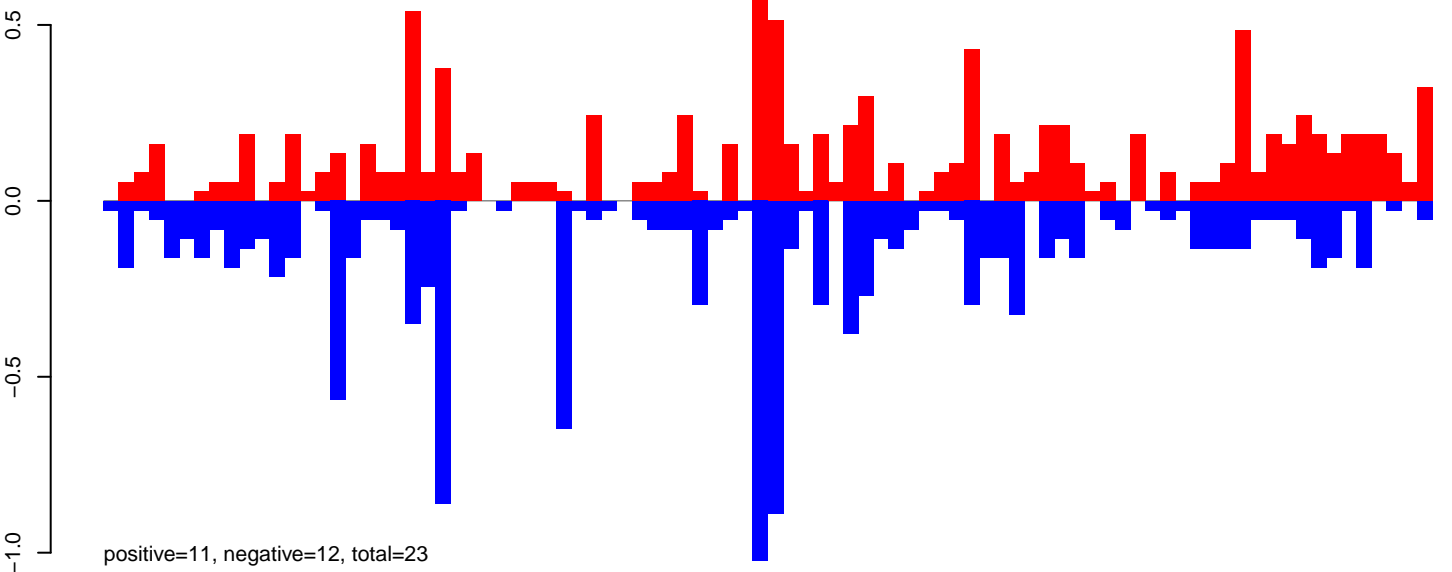

AeAeg_Aag2DENV2NGC.24_35.rep

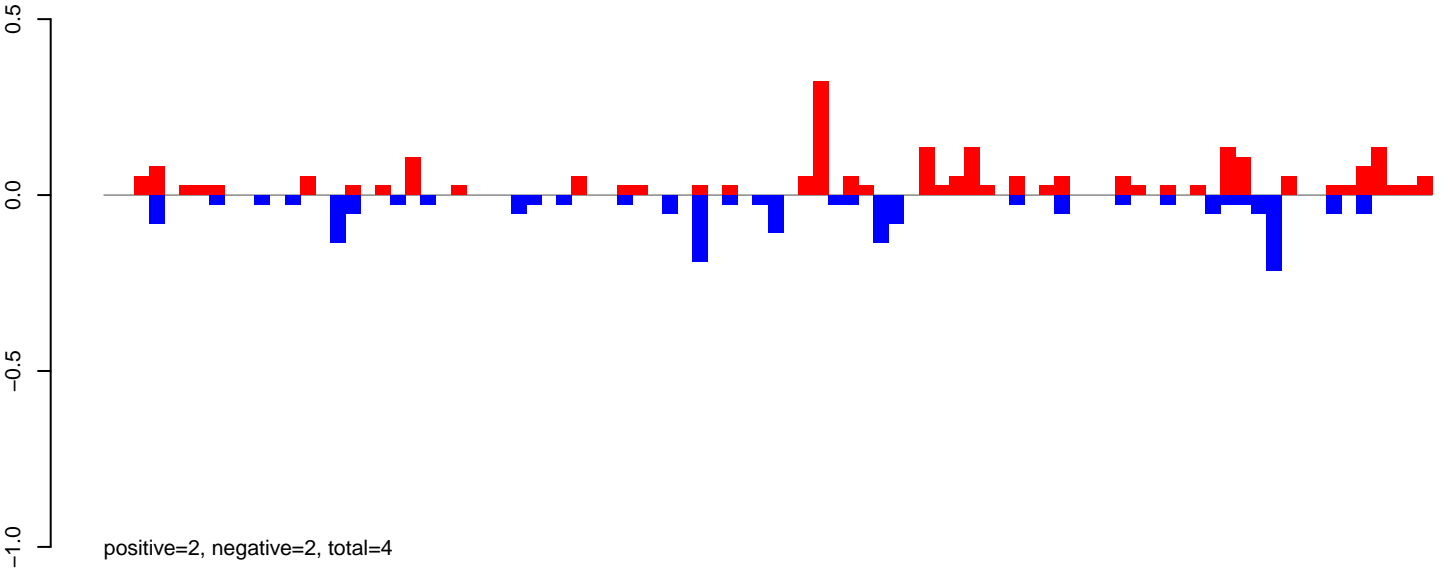

AeAeg_Aag2DENV2NGC.rep

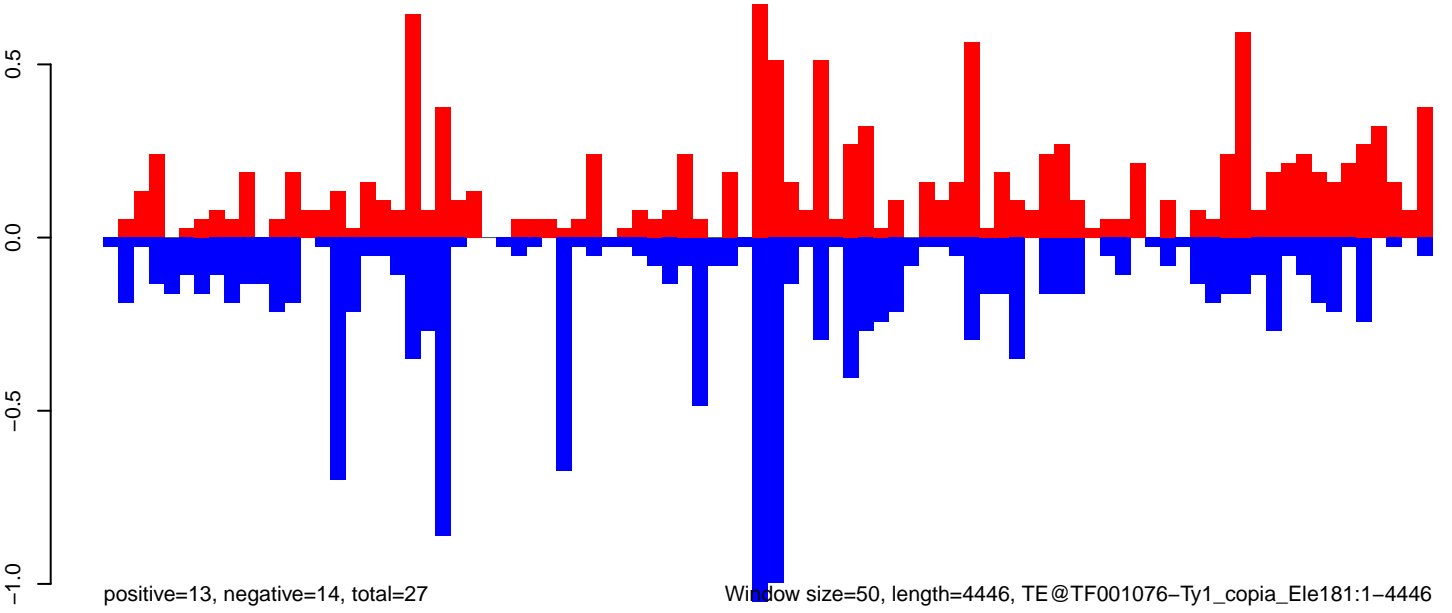

Window size=50, length=4446, TE@TF001076-Ty1_copia_Ele181:1-4446

0 1000 2000 3000 4000

AeAeg_Aag2DENV2NGC.18_23.rep

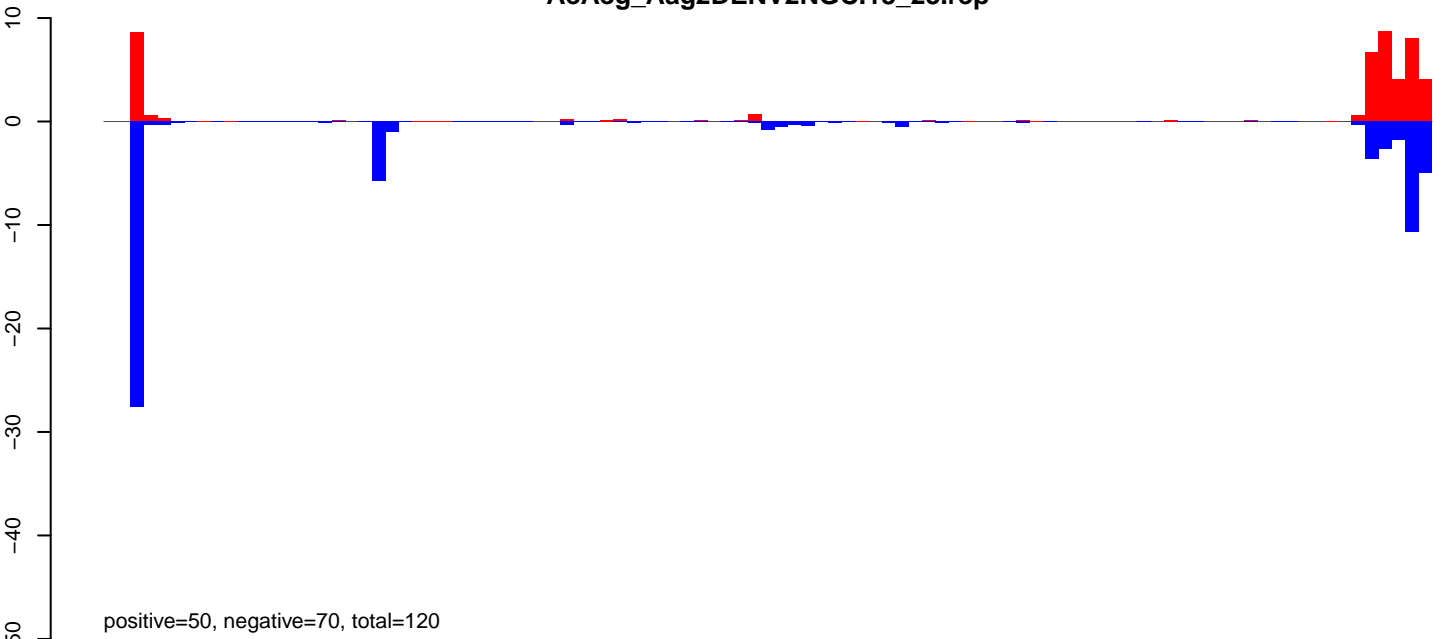

AeAeg_Aag2DENV2NGC.24_35.rep

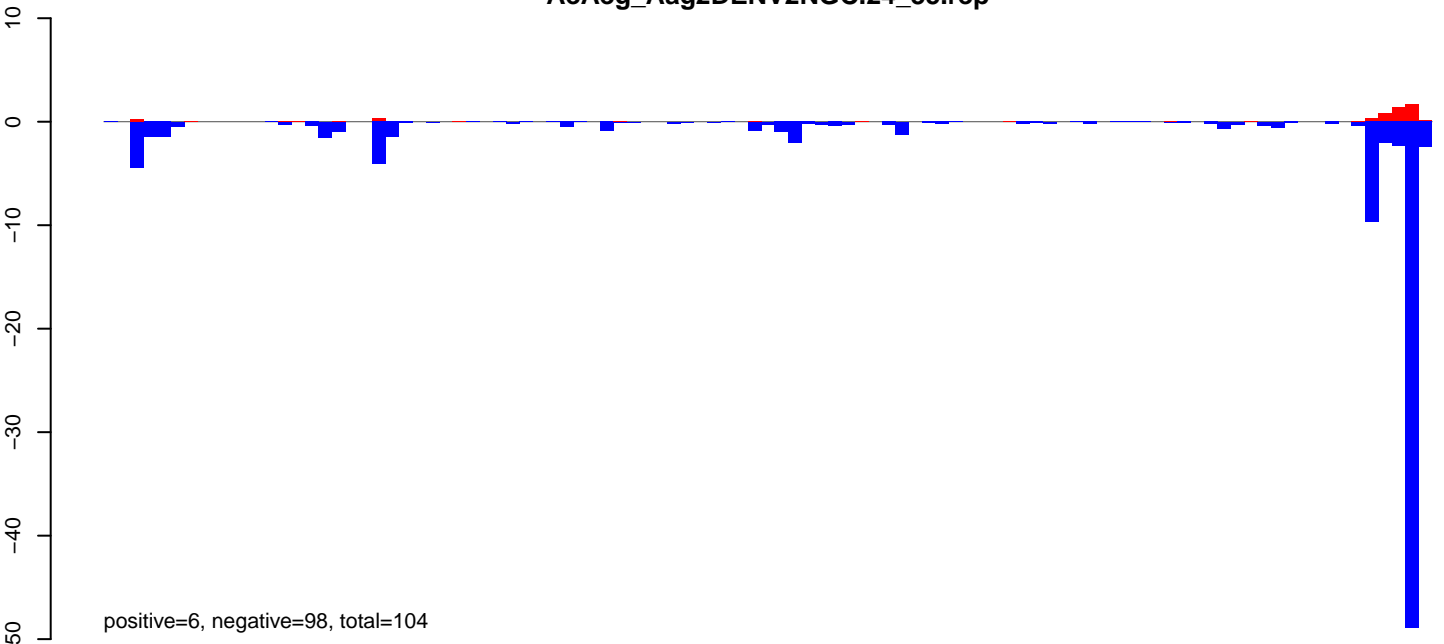

AeAeg_Aag2DENV2NGC.rep

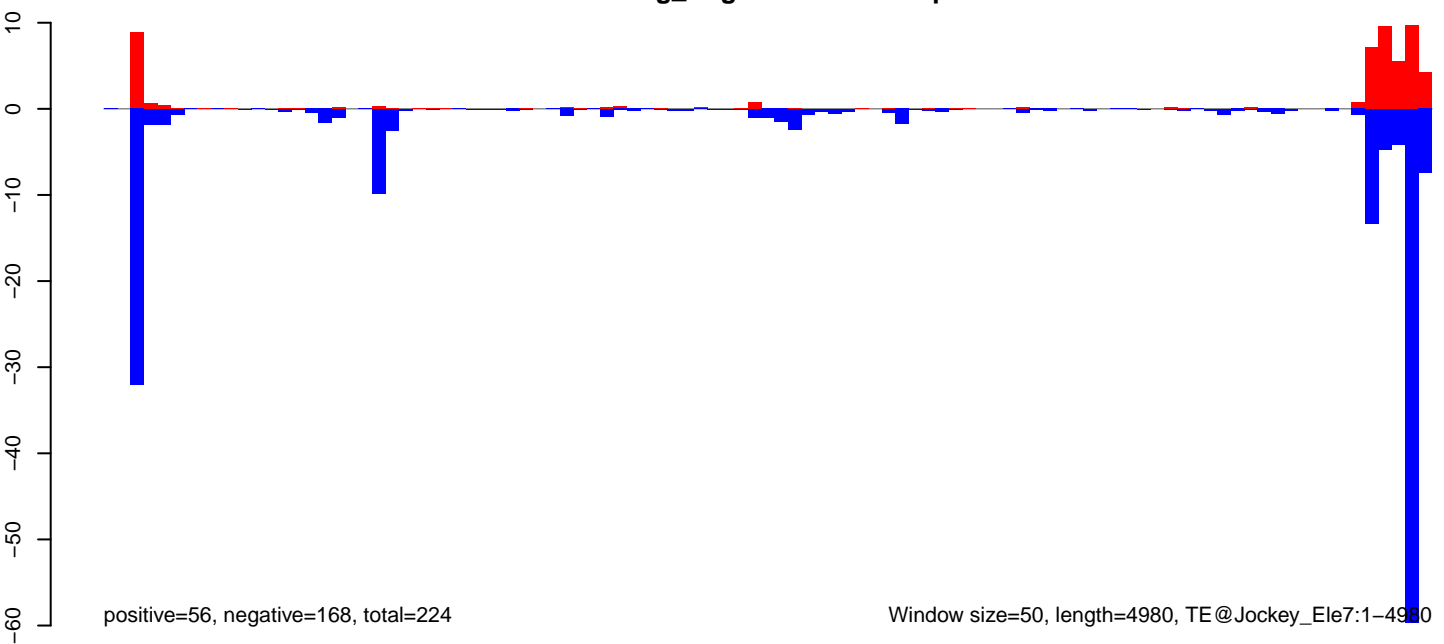

Window size=50, length=4980, TE@Jockey_Ele7:1-4980

AeAeg_Aag2DENV2NGC.18_23.rep

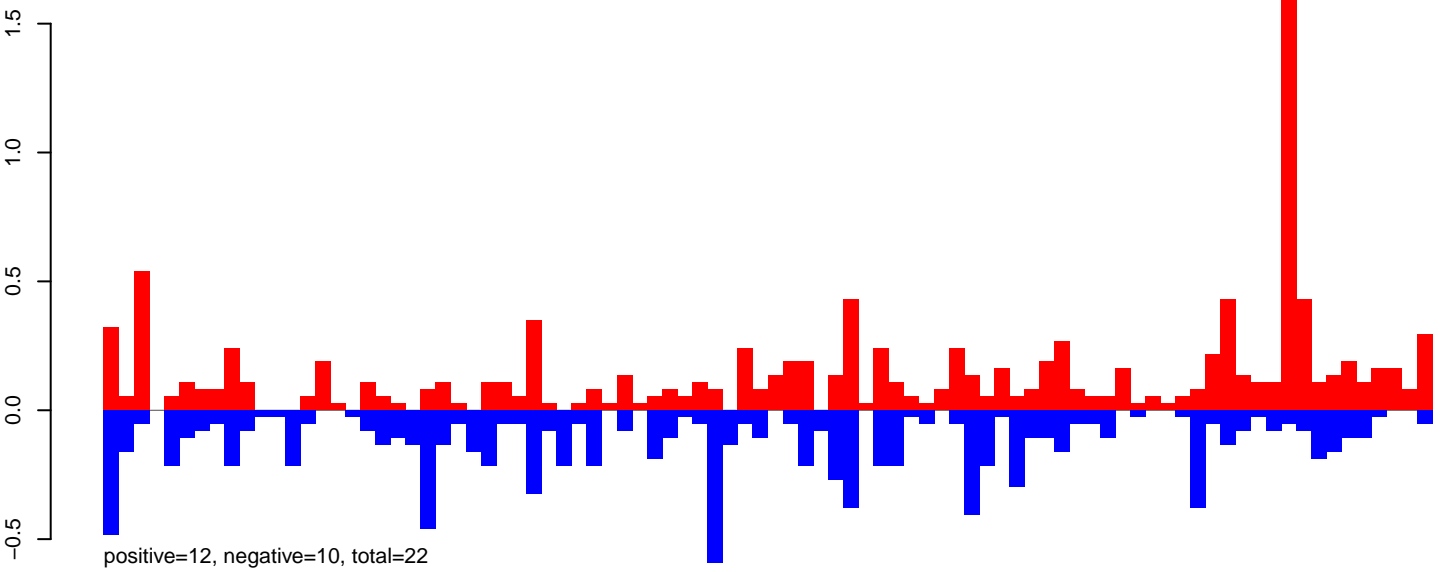

AeAeg_Aag2DENV2NGC.24_35.rep

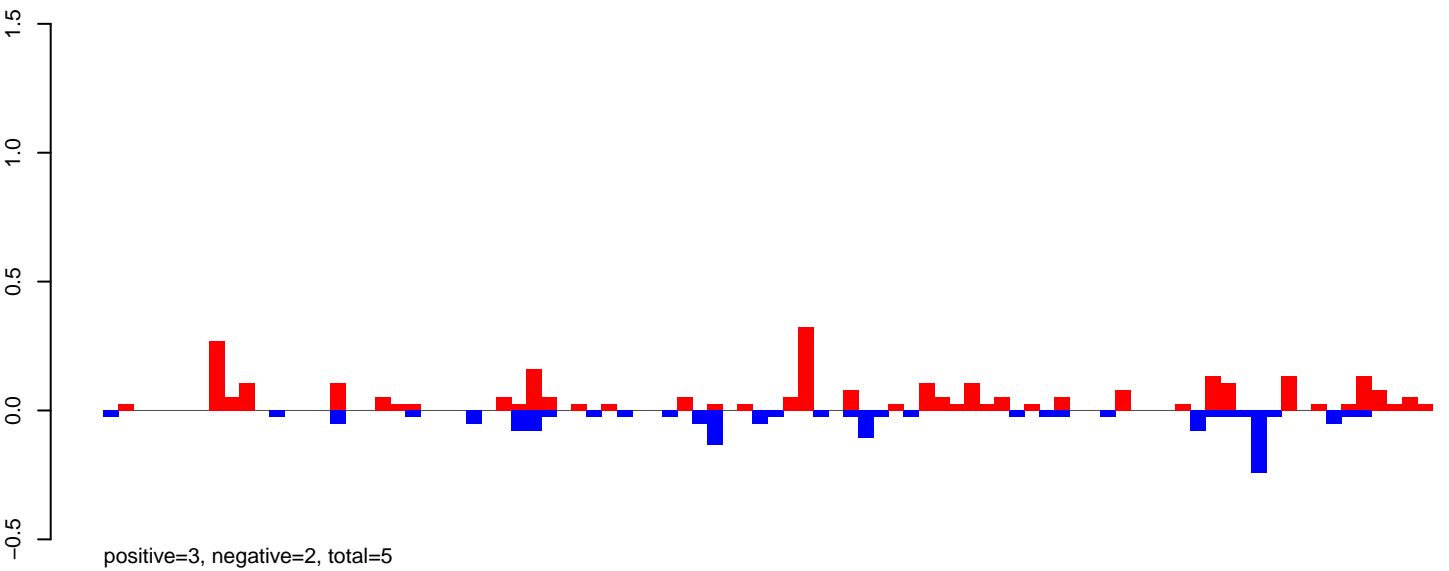

AeAeg_Aag2DENV2NGC.rep

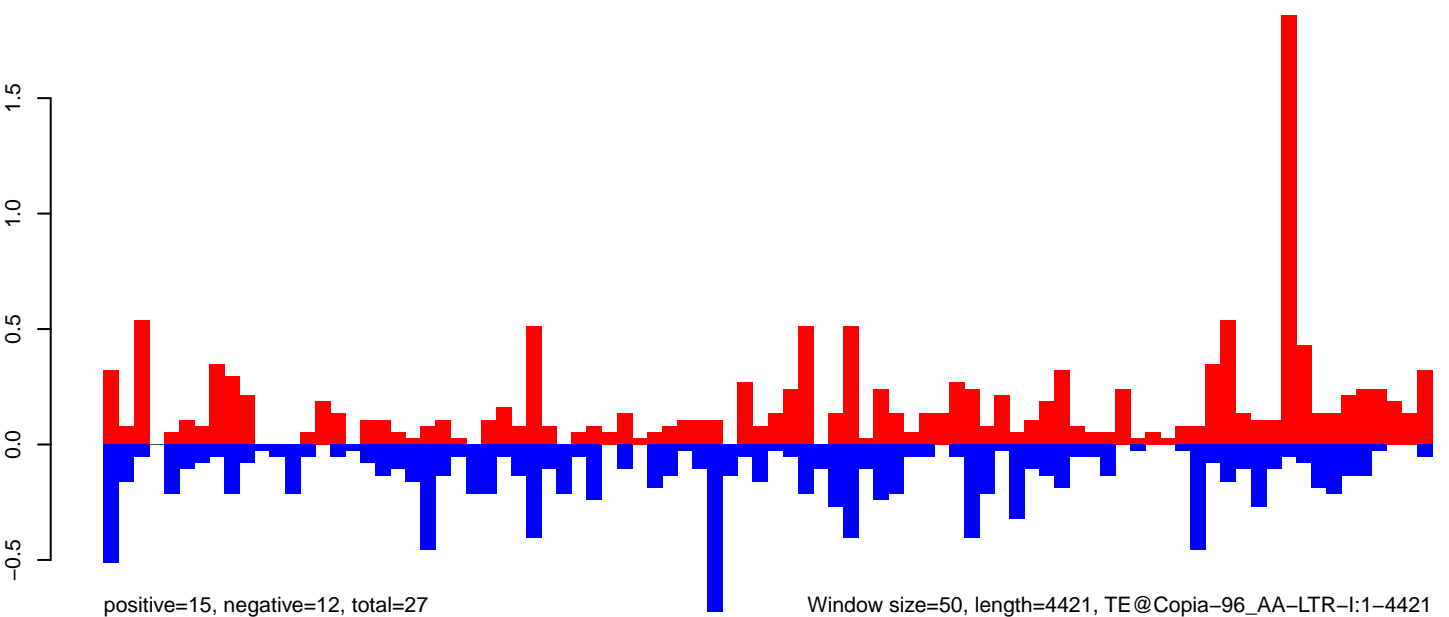

AeAeg_Aag2DENV2NGC.18_23.rep

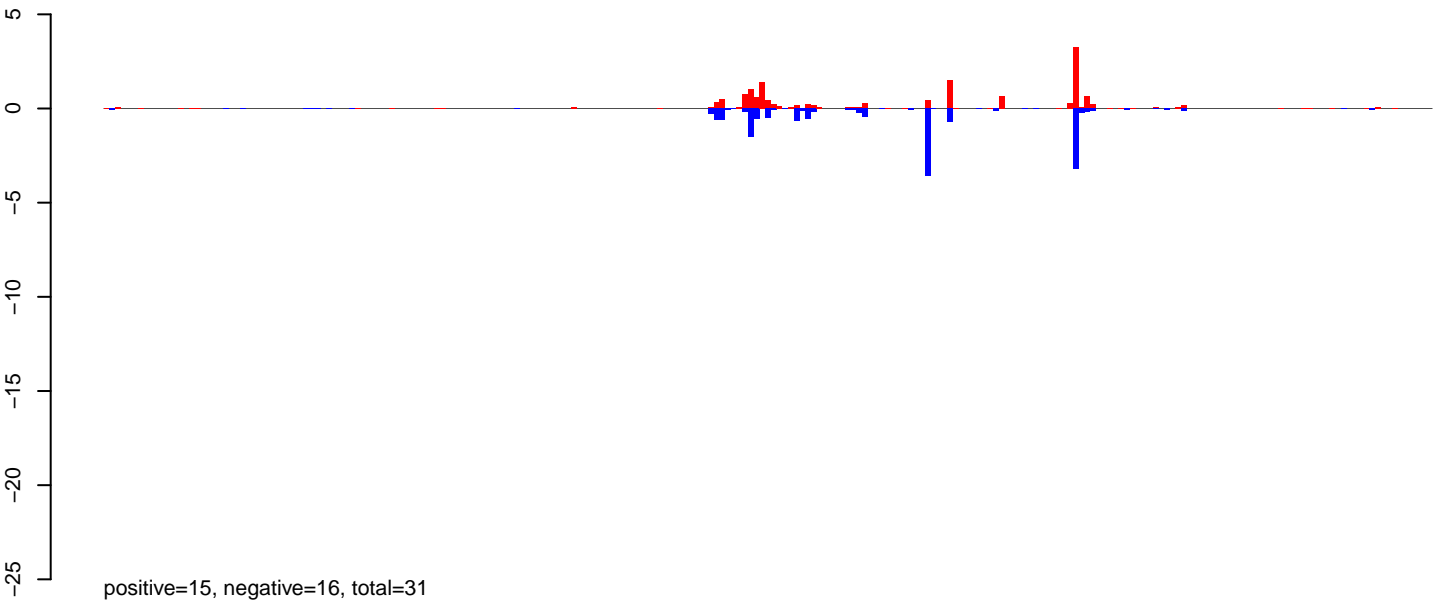

AeAeg_Aag2DENV2NGC.24_35.rep

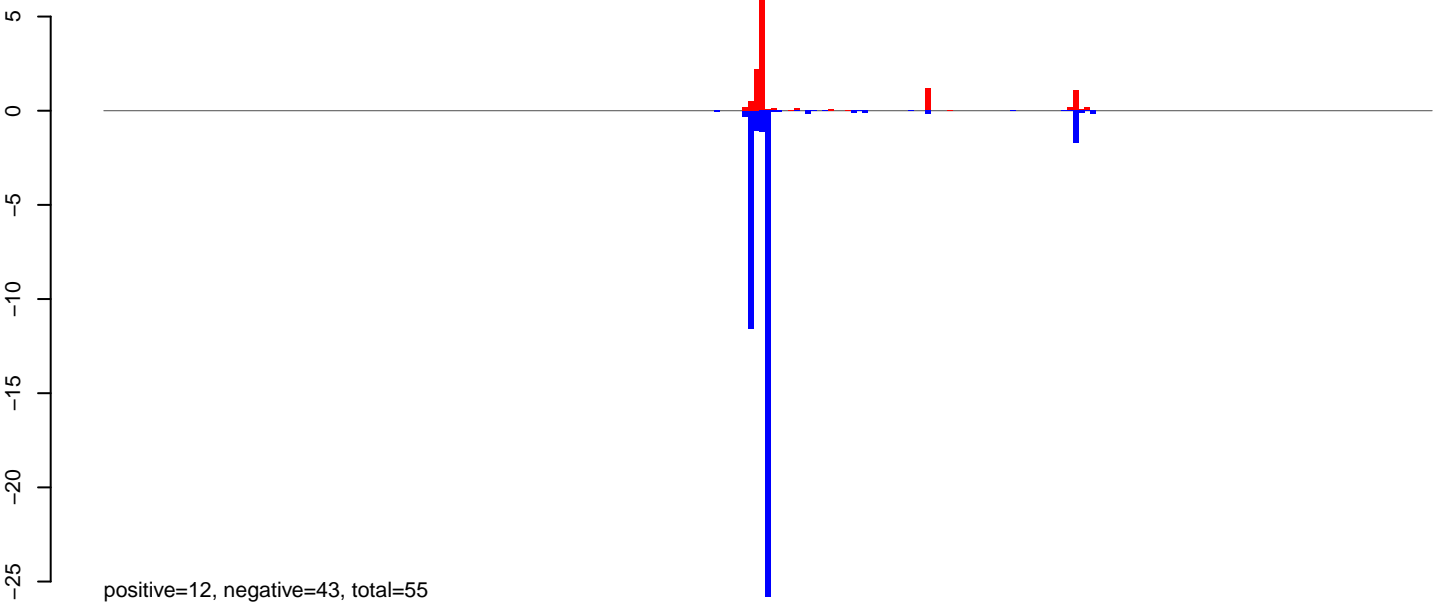

AeAeg_Aag2DENV2NGC.rep

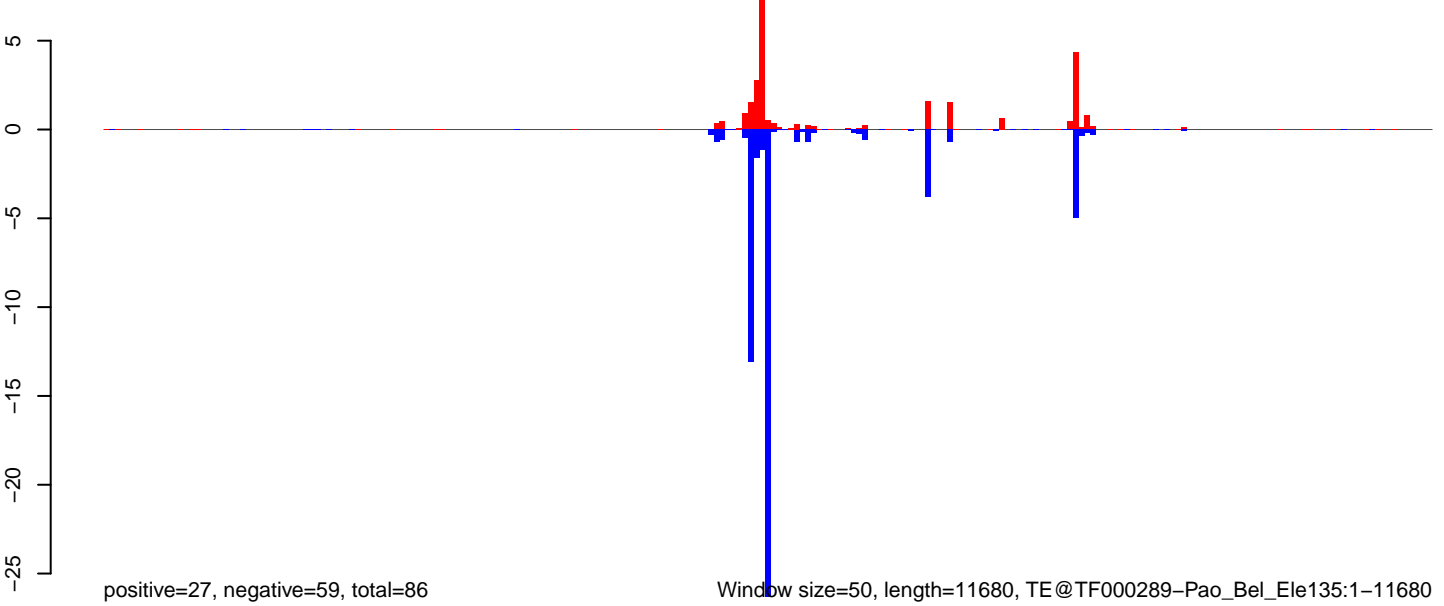

AeAeg_Aag2DENV2NGC.18_23.rep

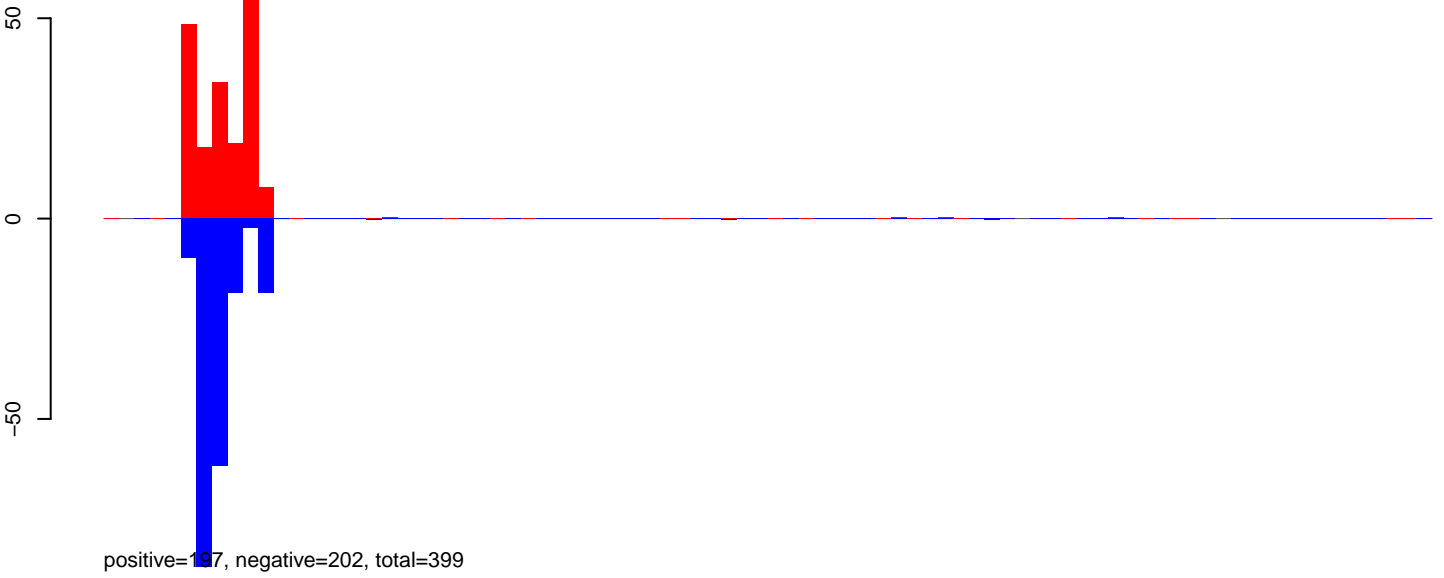

AeAeg_Aag2DENV2NGC.24_35.rep

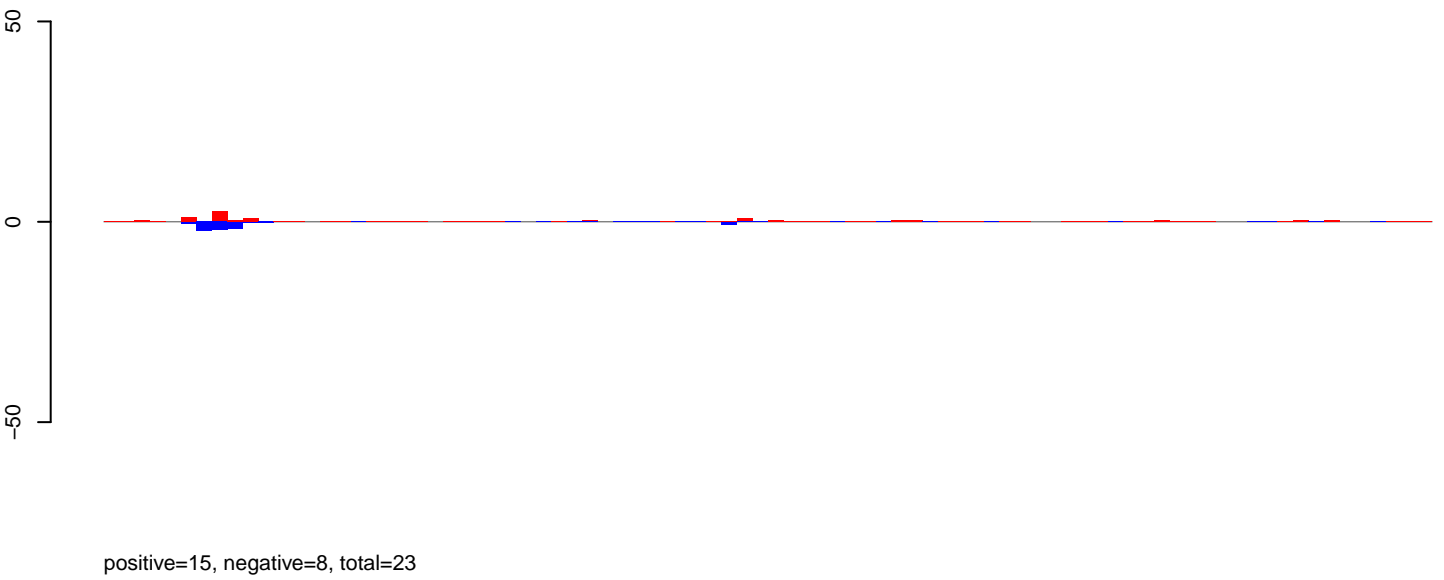

AeAeg_Aag2DENV2NGC.rep

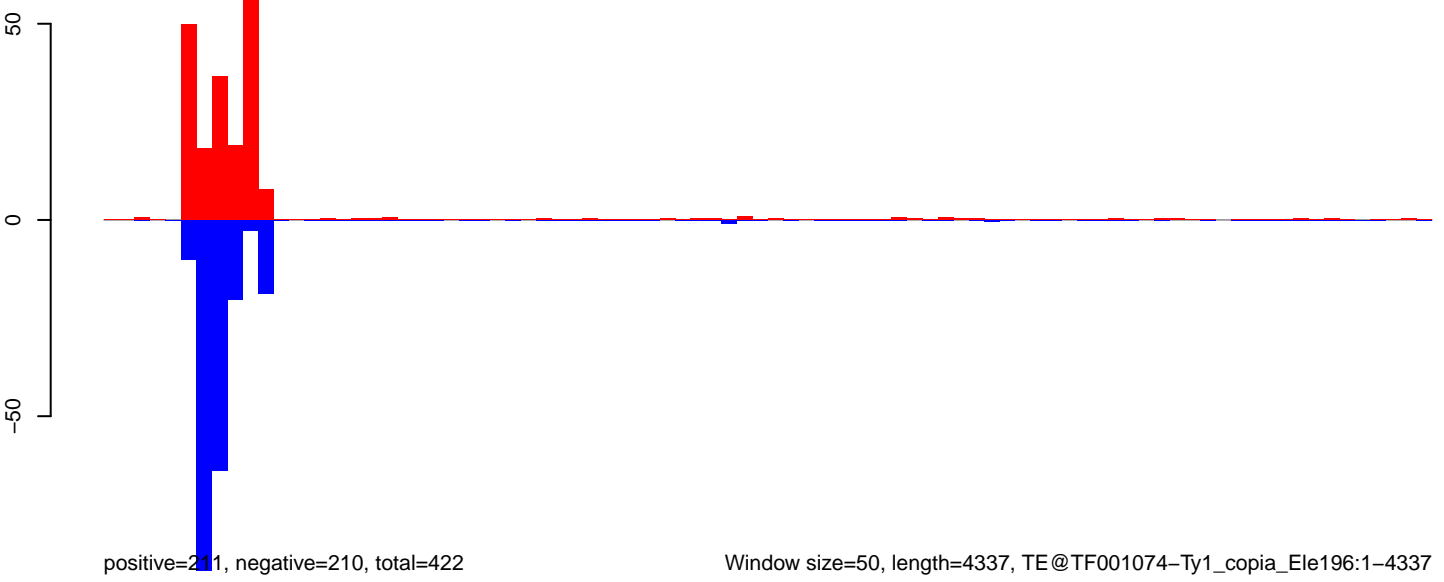

Window size=50, length=4337, TE@TF001074-Ty1_copia_Ele196:1-4337

0 1000 2000 3000 4000

AeAeg_Aag2DENV2NGC.18_23.rep

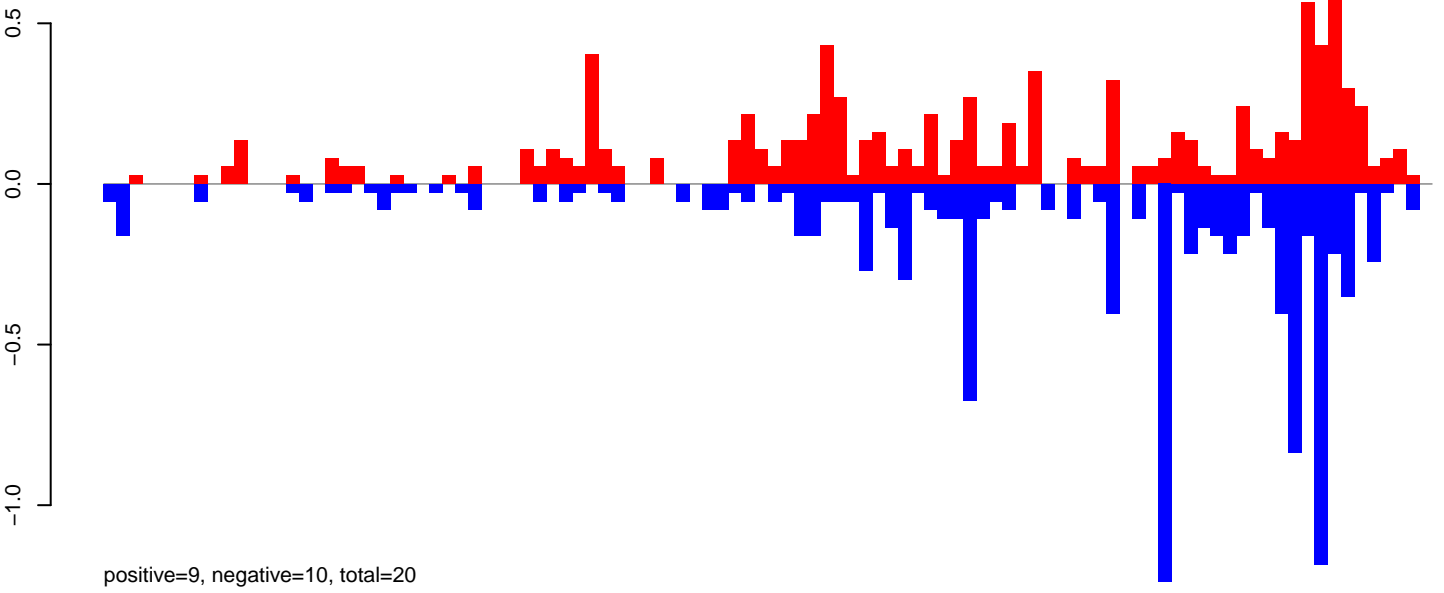

AeAeg_Aag2DENV2NGC.24_35.rep

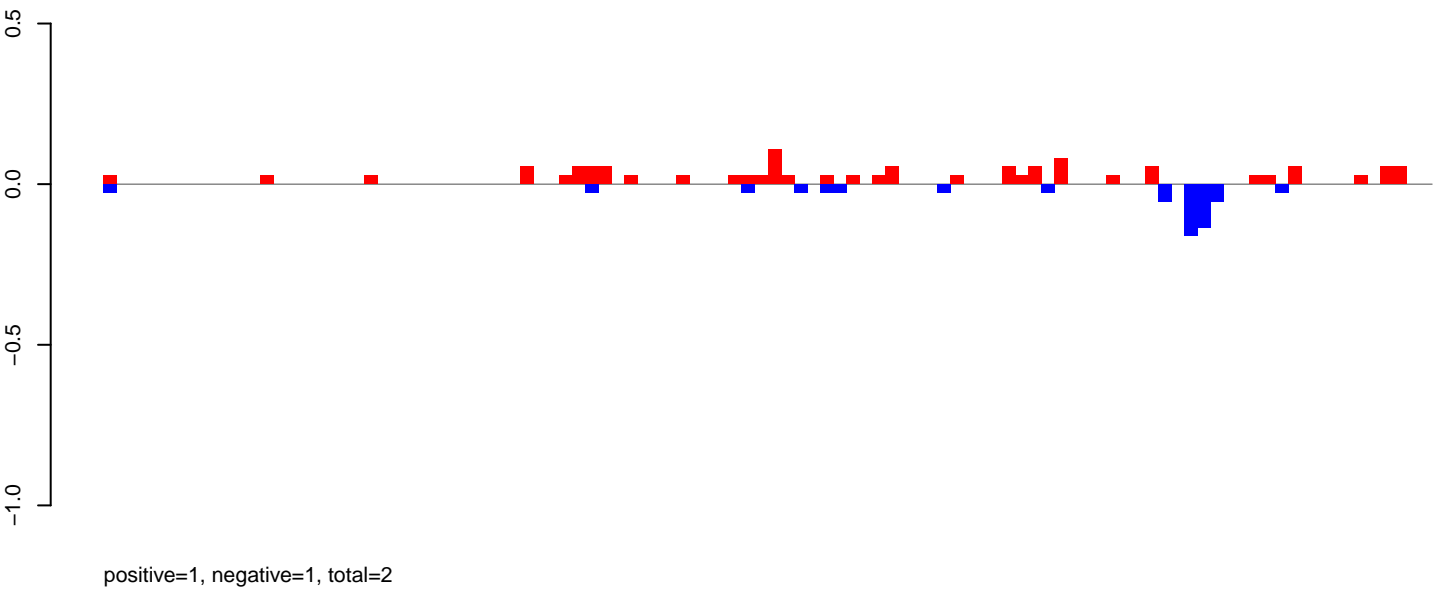

AeAeg_Aag2DENV2NGC.rep

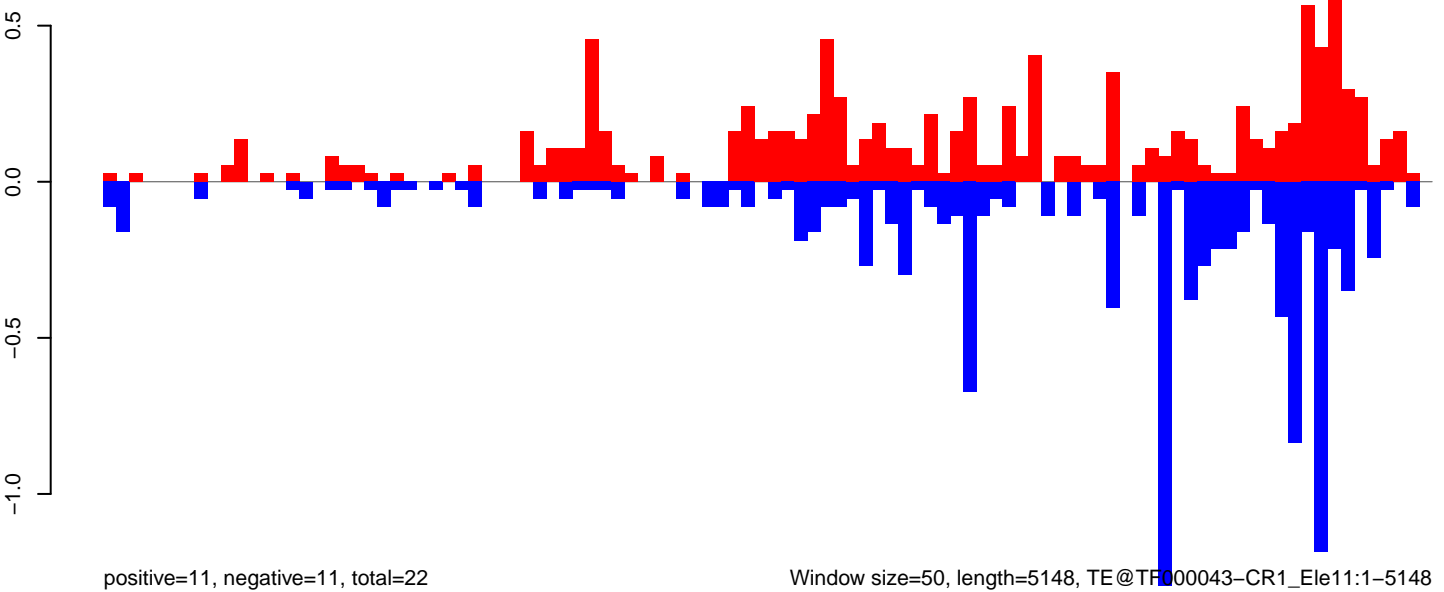

Window size=50, length=5148, TE@TF000043-CR1_Ele11:1-5148

0 1000 2000 3000 4000 5000

AeAeg_Aag2DENV2NGC.18_23.rep

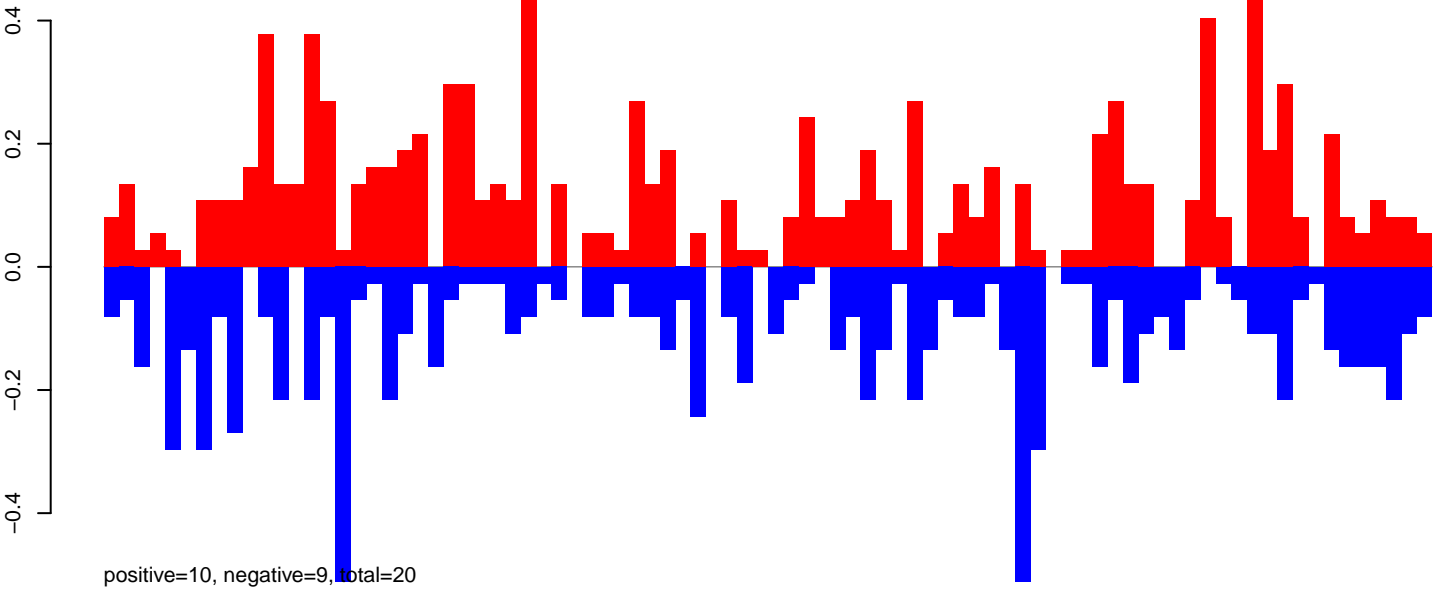

AeAeg_Aag2DENV2NGC.24_35.rep

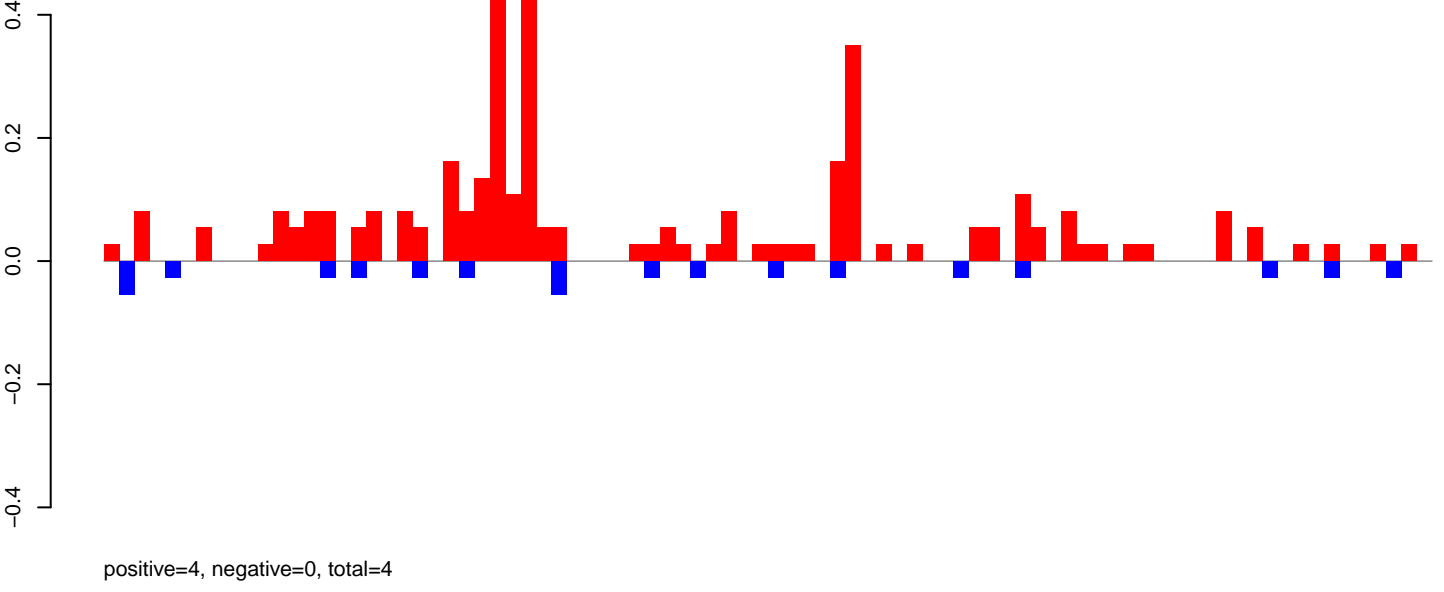

AeAeg_Aag2DENV2NGC.rep

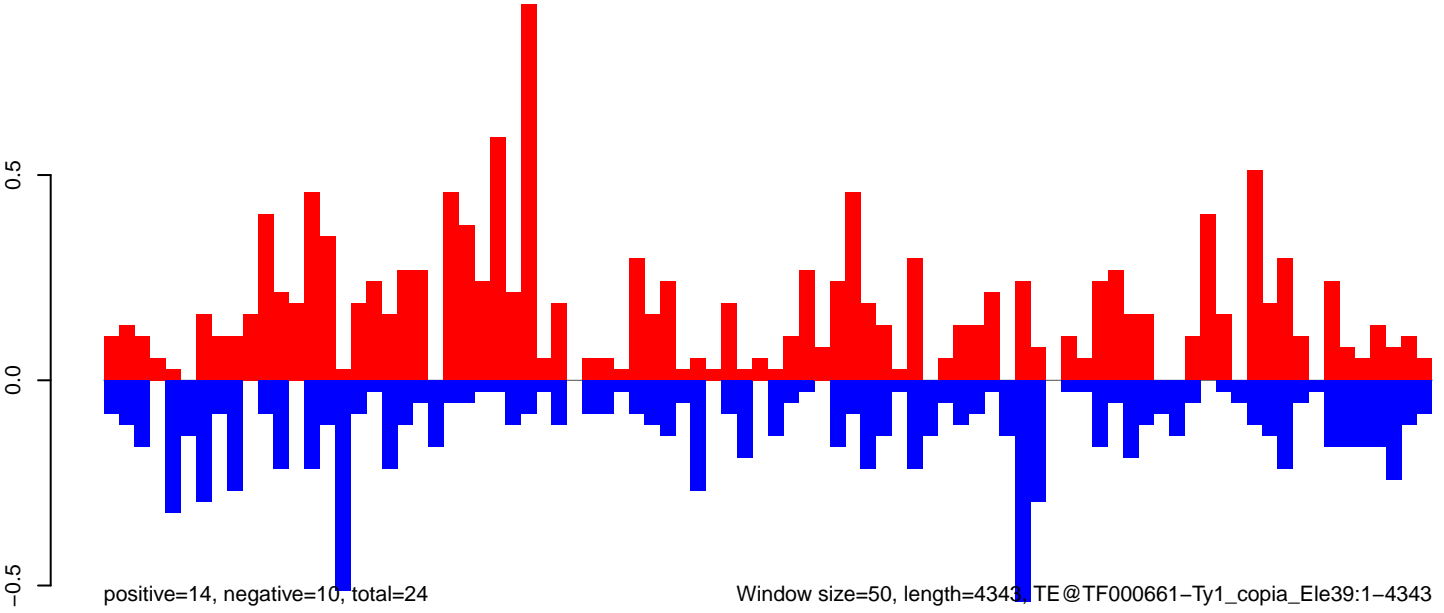

AeAeg_Aag2DENV2NGC.18_23.rep

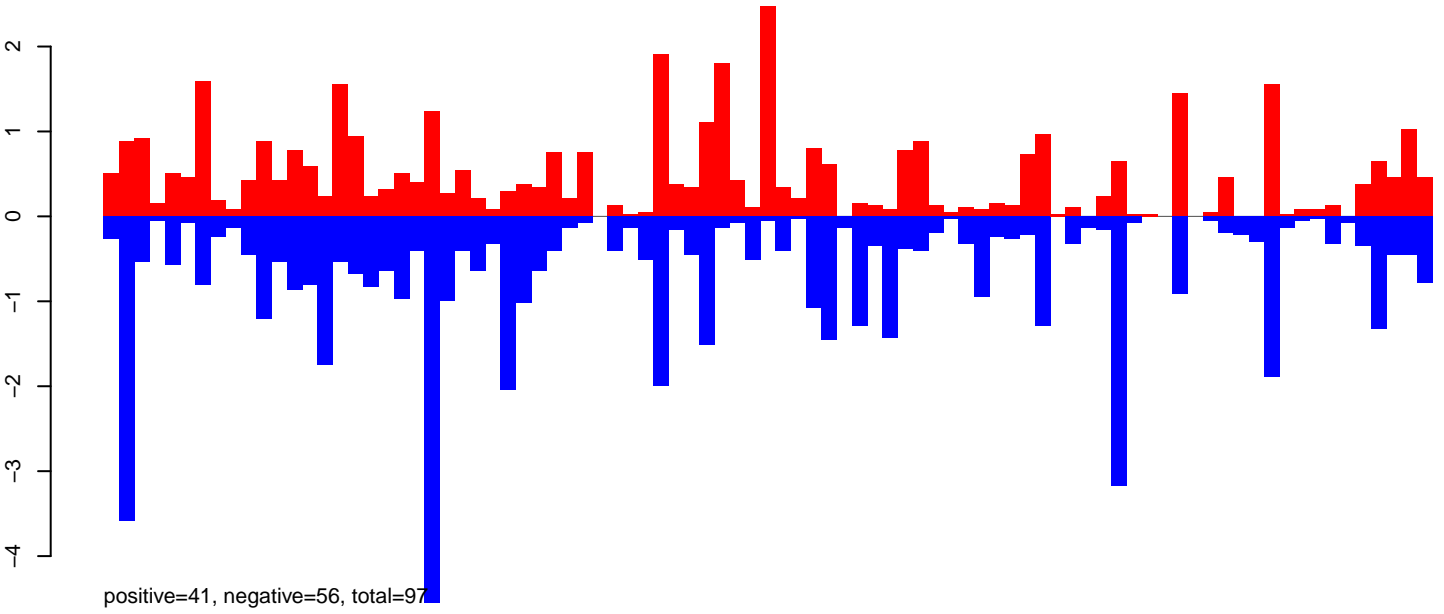

AeAeg_Aag2DENV2NGC.24_35.rep

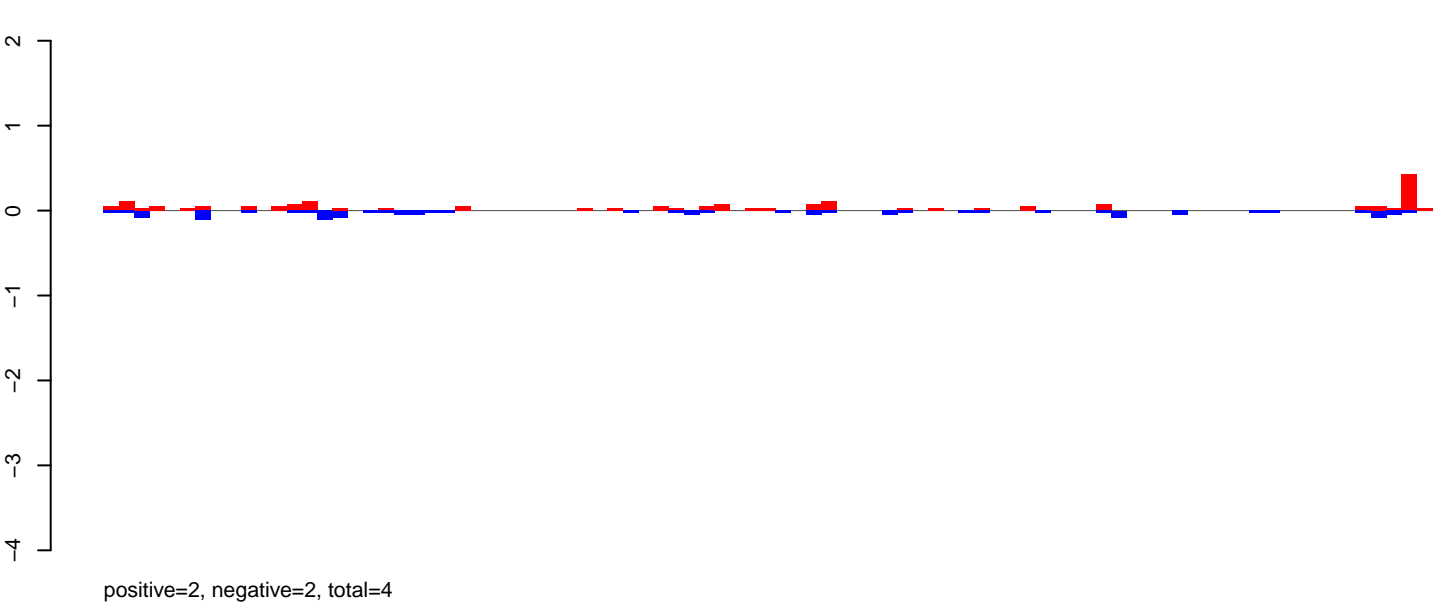

AeAeg_Aag2DENV2NGC.rep

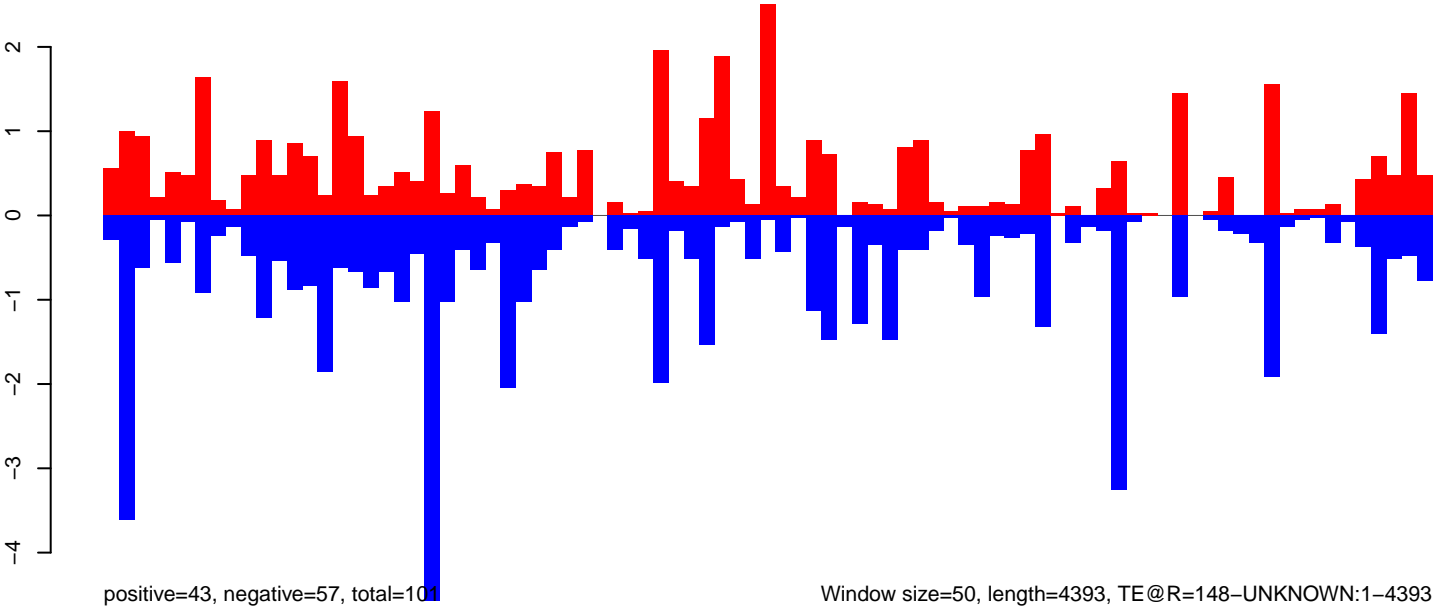

Window size=50, length=4393, TE@R=148-UNKNOWN:1-4393

AeAeg_Aag2DENV2NGC.18_23.rep

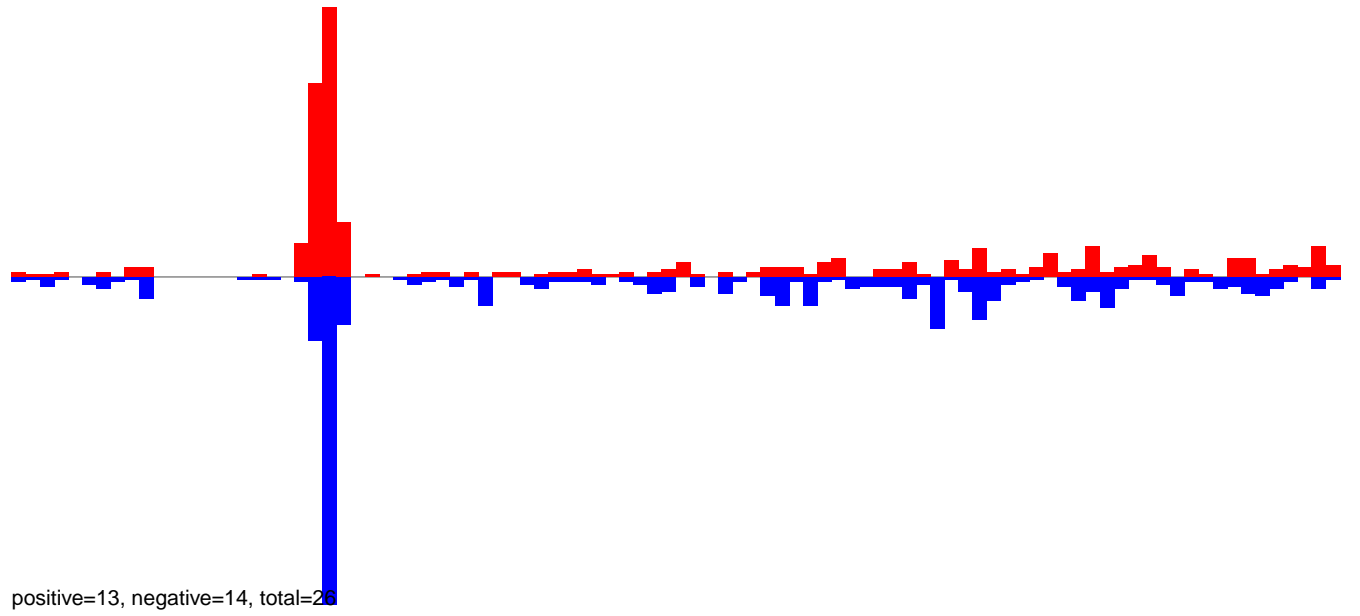

AeAeg_Aag2DENV2NGC.24_35.rep

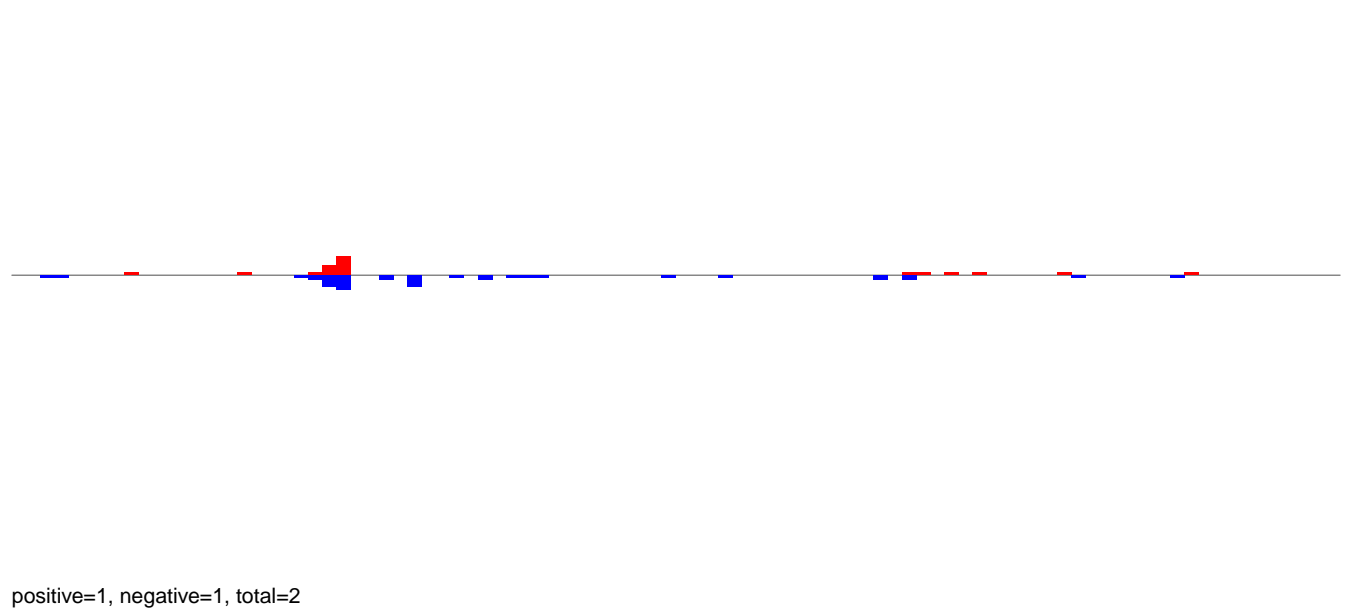

AeAeg_Aag2DENV2NGC.rep

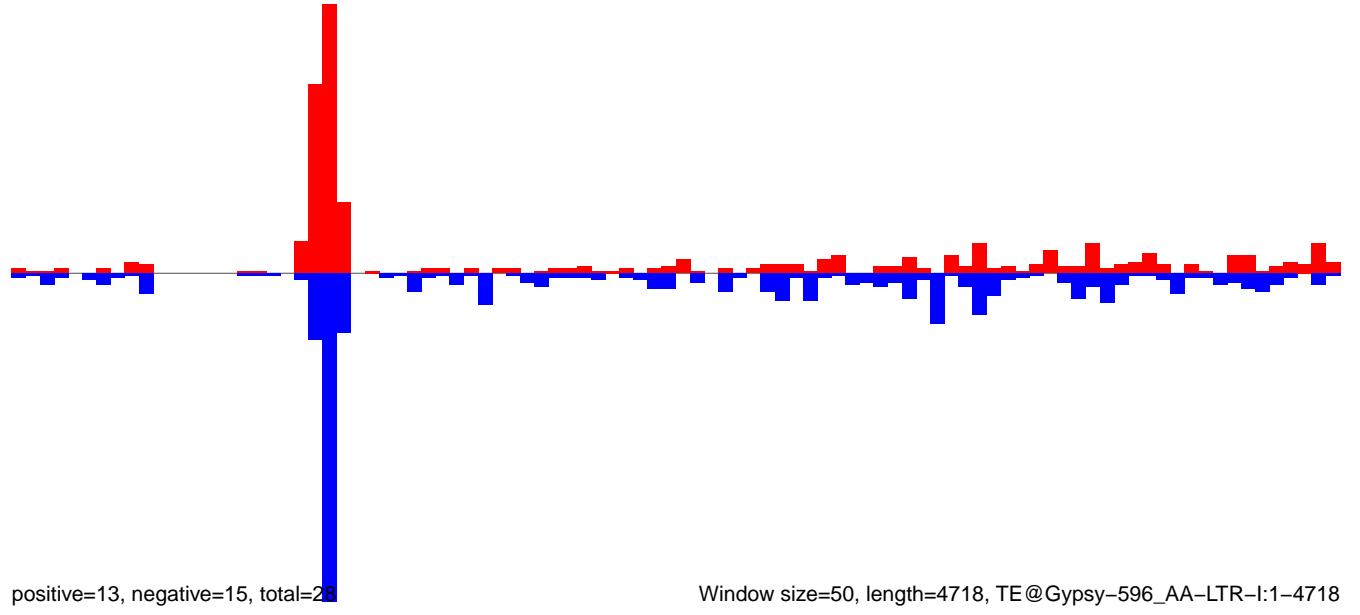

Window size=50, length=4718, TE@Gypsy-596_AA-LTR-I:1-4718

AeAeg_Aag2DENV2NGC.18_23.rep

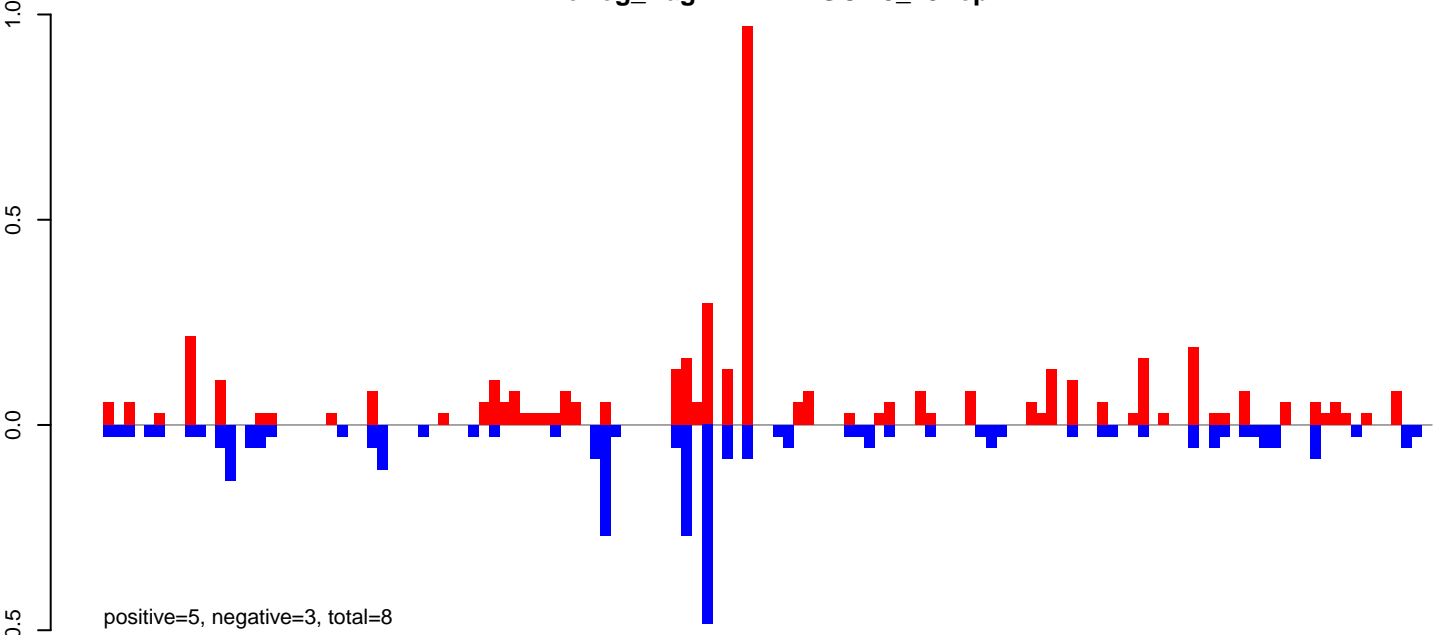

AeAeg_Aag2DENV2NGC.24_35.rep

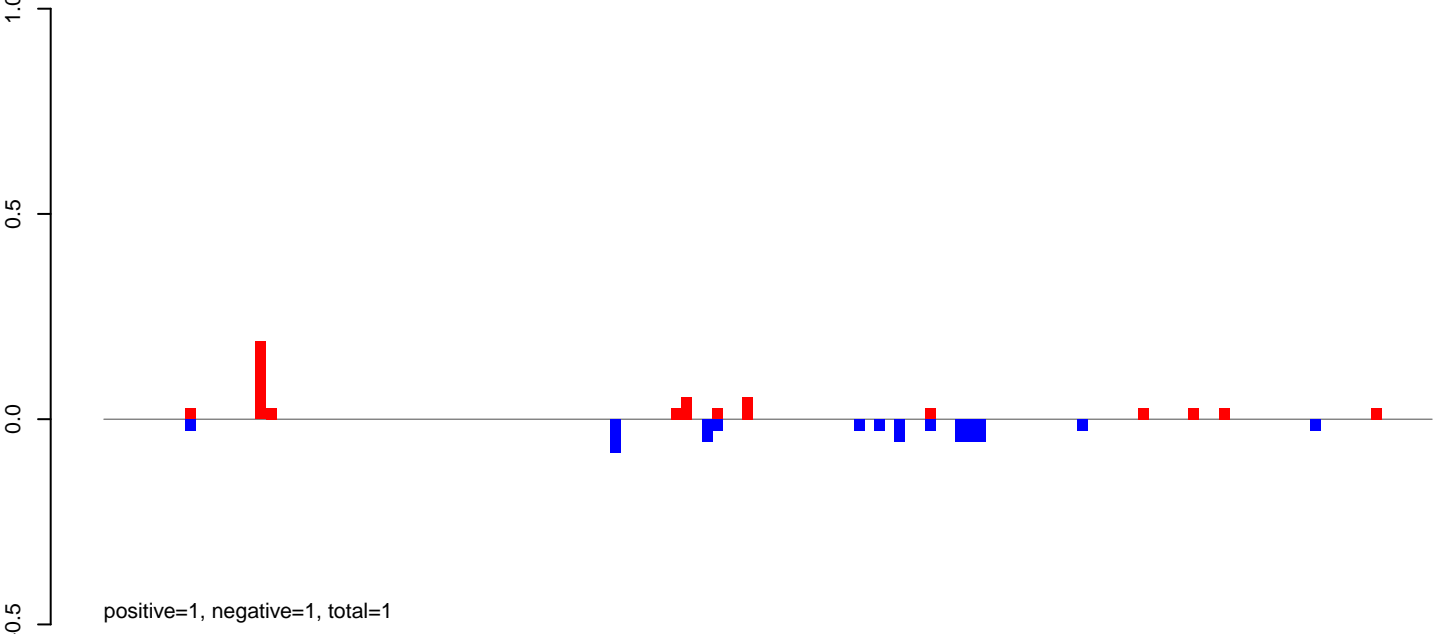

AeAeg_Aag2DENV2NGC.rep

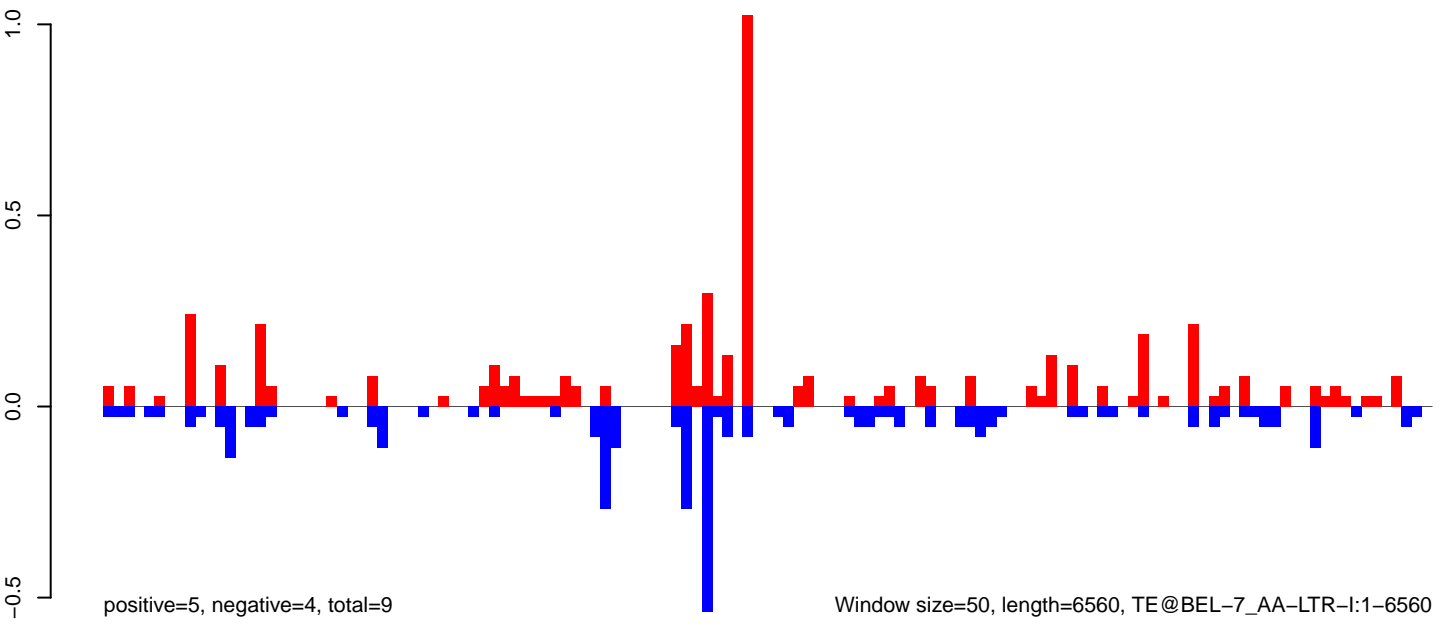

Window size=50, length=6560, TE@BEL-7_AA-LTR-I:1-6560

AeAeg_Aag2DENV2NGC.18_23.rep

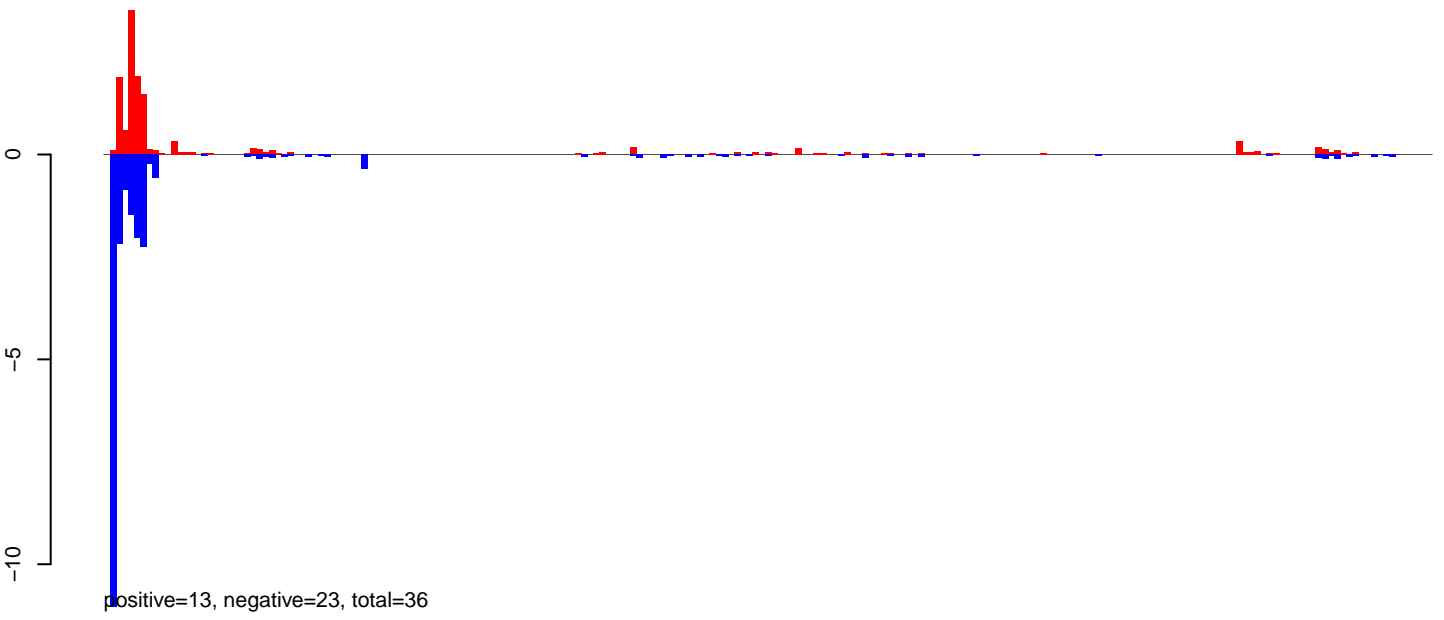

AeAeg_Aag2DENV2NGC.24_35.rep

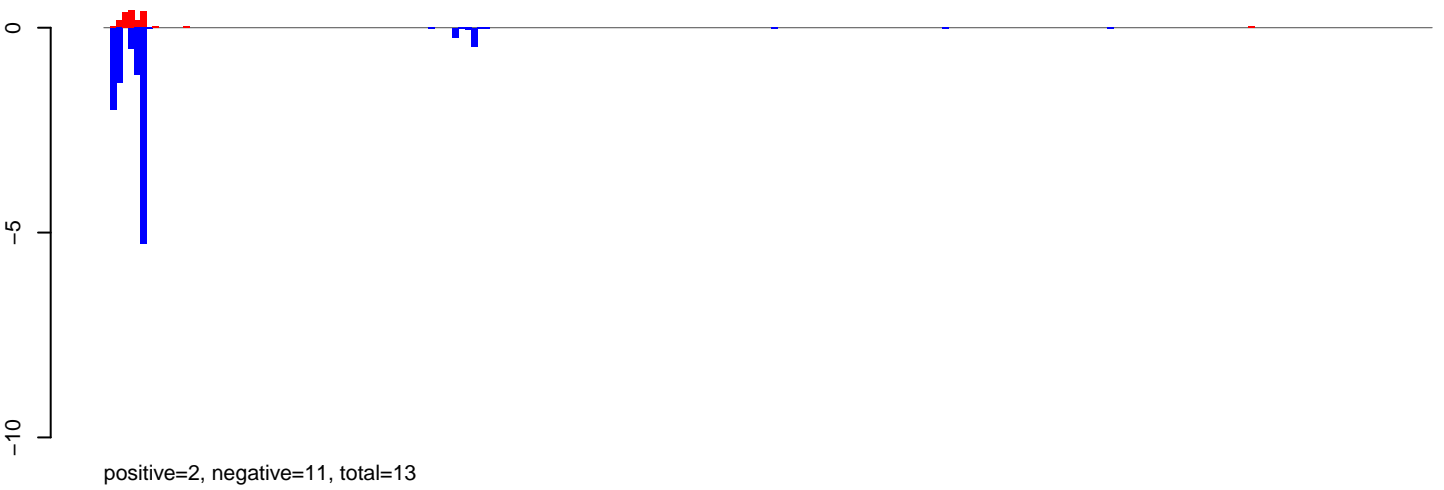

AeAeg_Aag2DENV2NGC.rep

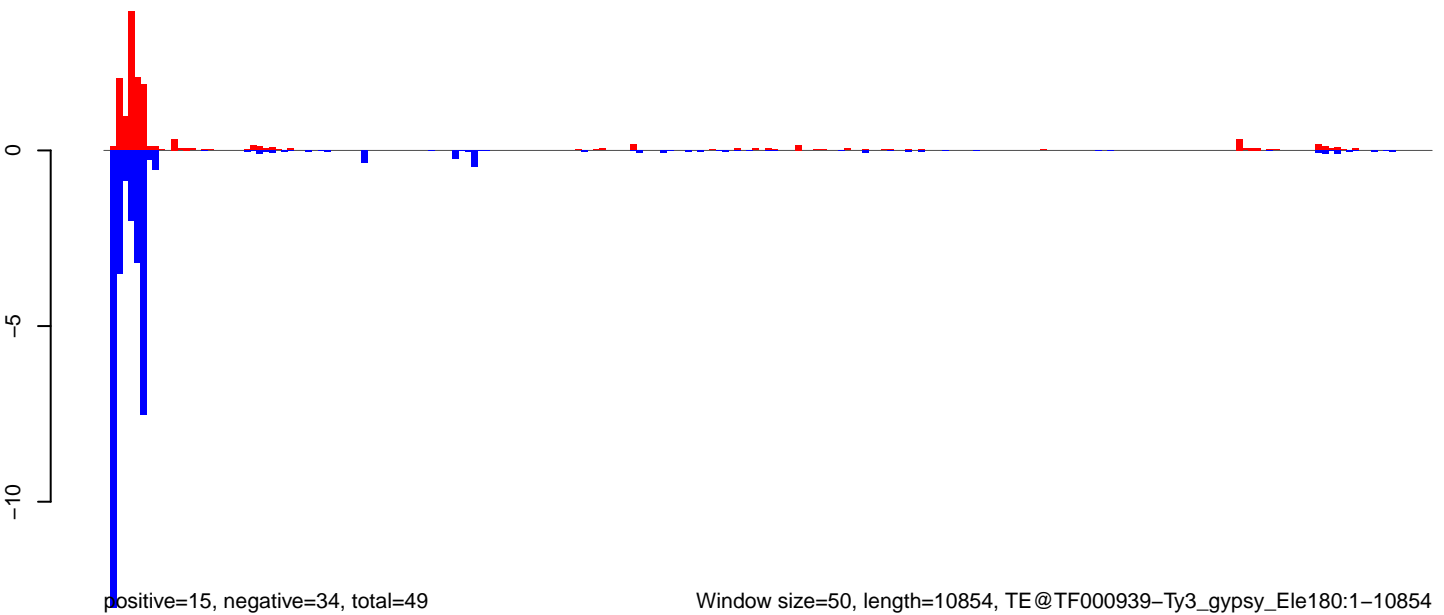

AeAeg_Aag2DENV2NGC.18_23.rep

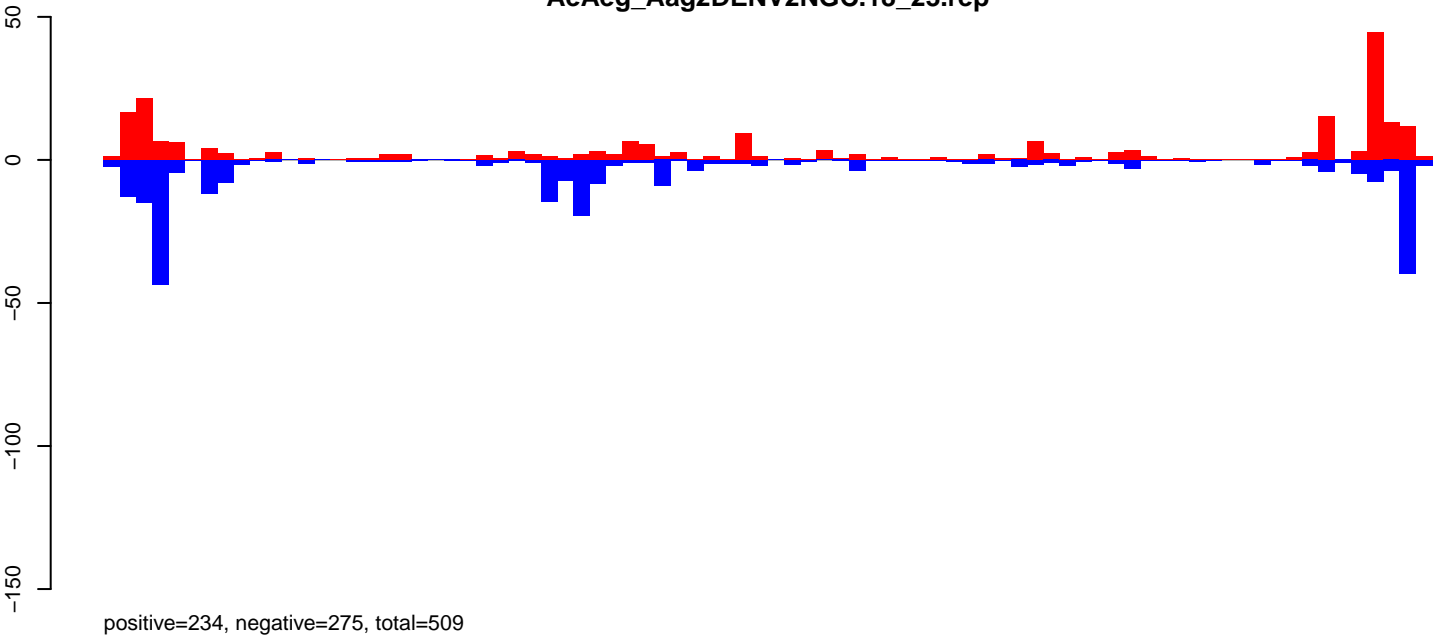

positive=234, negative=275, total=509

AeAeg_Aag2DENV2NGC.24_35.rep

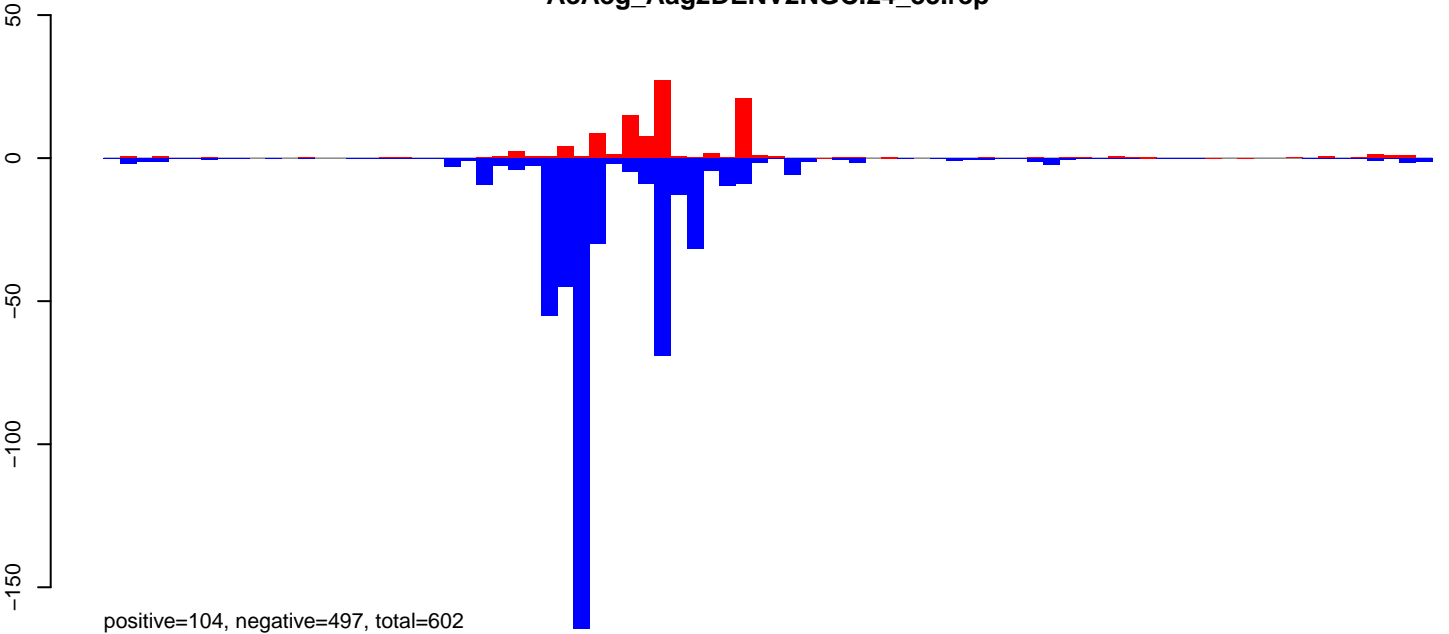

positive=104, negative=497, total=602

AeAeg_Aag2DENV2NGC.rep

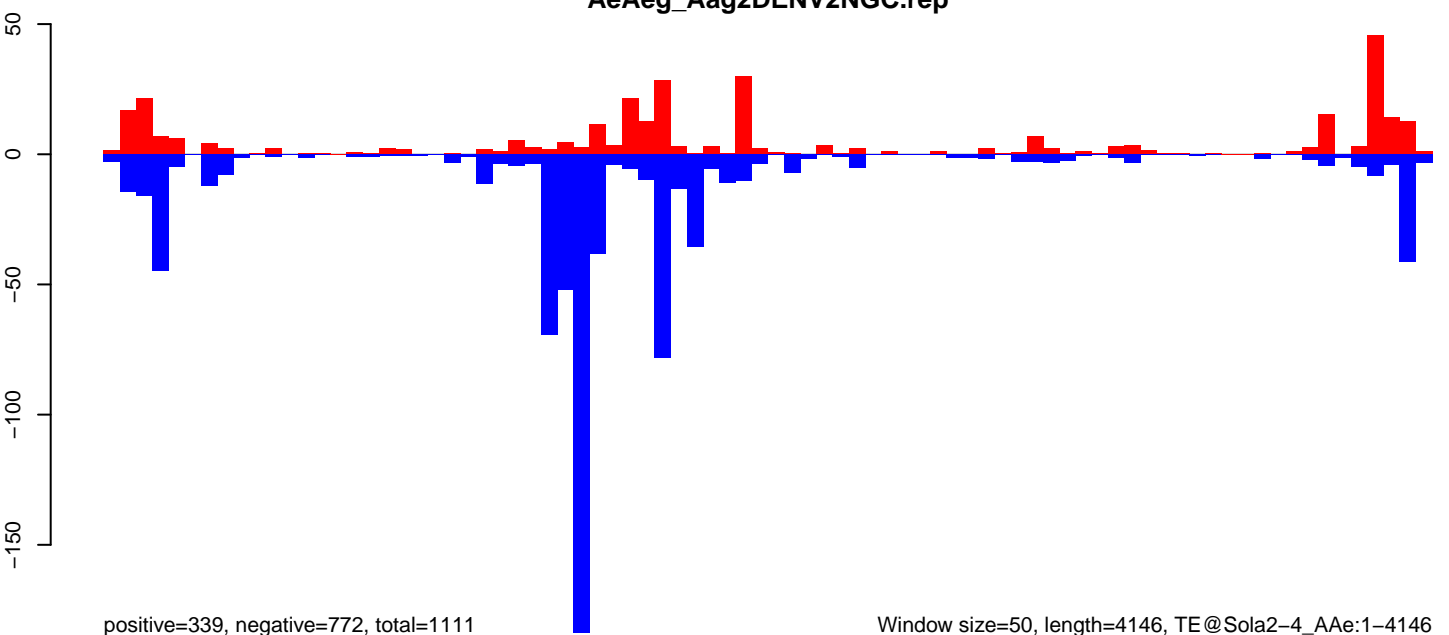

positive=339, negative=772, total=1111

Window size=50, length=4146, TE@Sola2-4_AAe:1-4146

0 1000 2000 3000 4000

AeAeg_Aag2DENV2NGC.18_23.rep

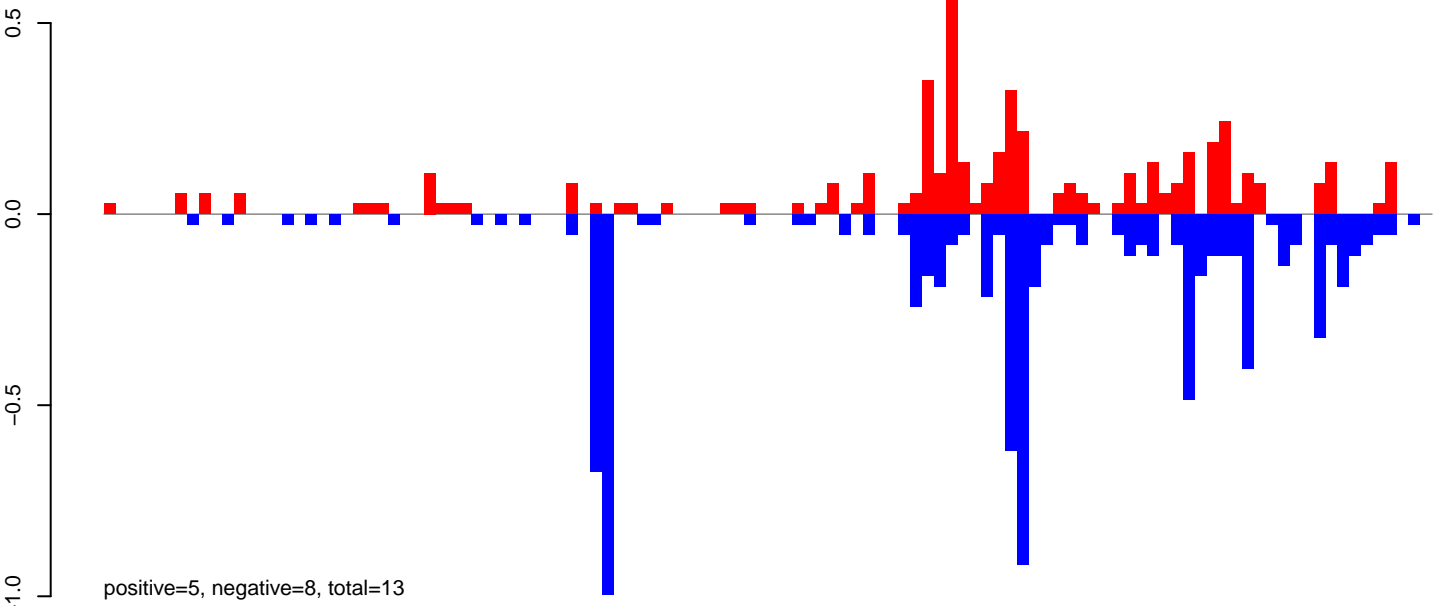

AeAeg_Aag2DENV2NGC.24_35.rep

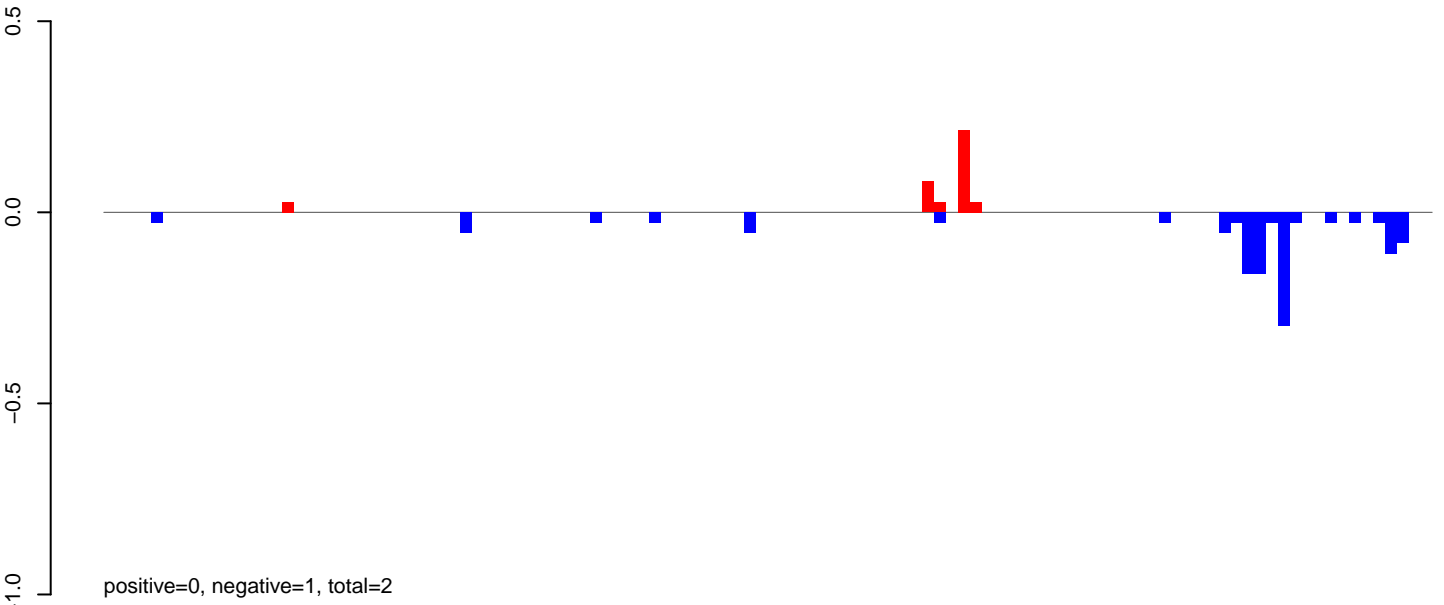

AeAeg_Aag2DENV2NGC.rep

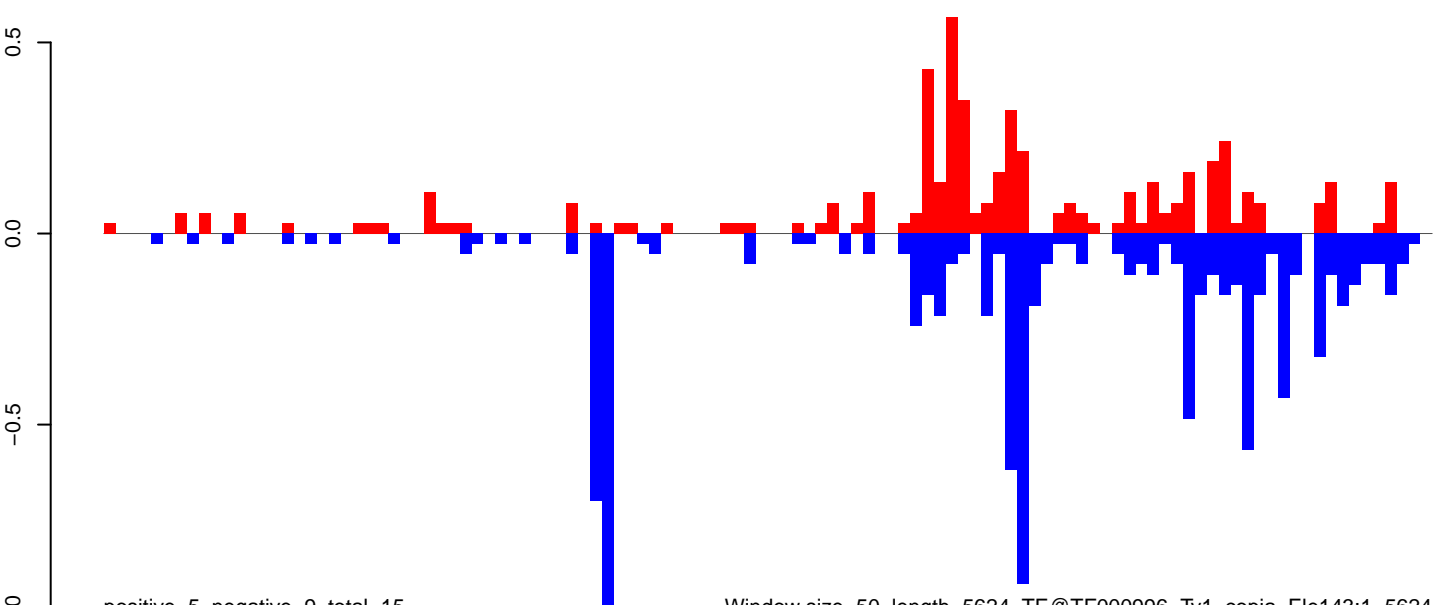

Window size=50, length=5624, TE@TF000996-Ty1_copia_Ele143:1-5624

AeAeg_Aag2DENV2NGC.18_23.rep

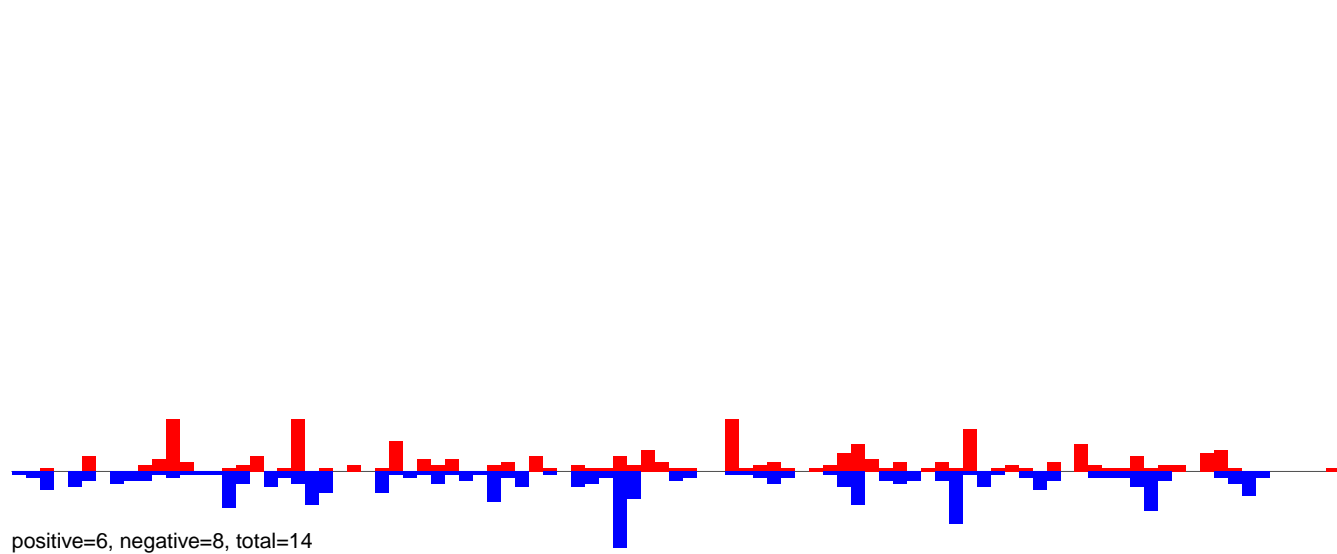

AeAeg_Aag2DENV2NGC.24_35.rep

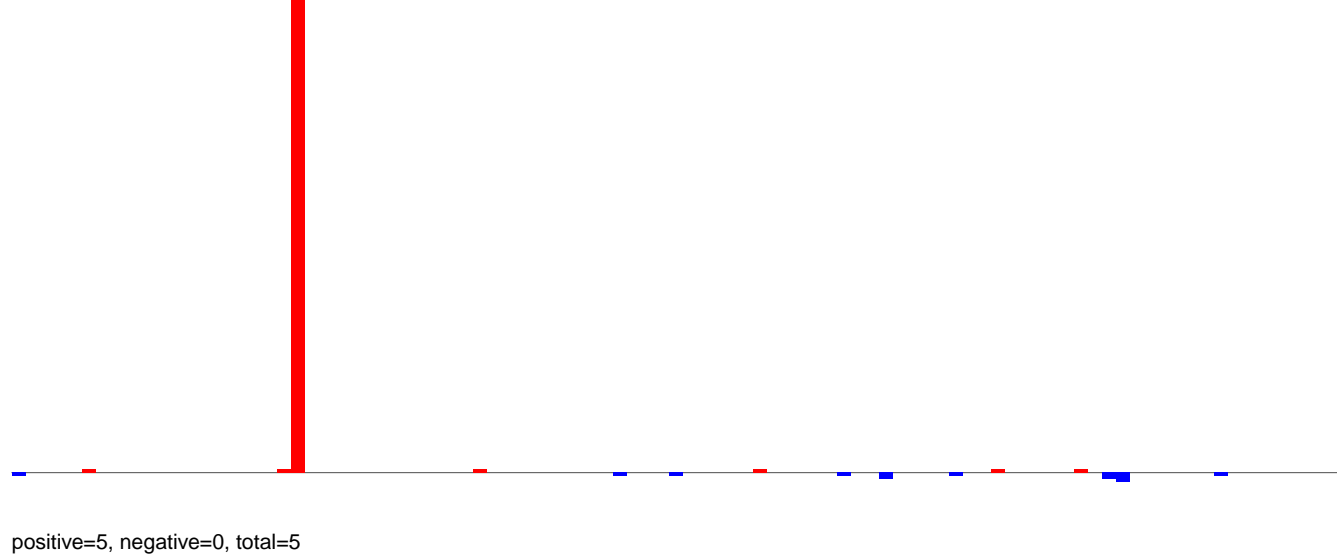

AeAeg_Aag2DENV2NGC.rep

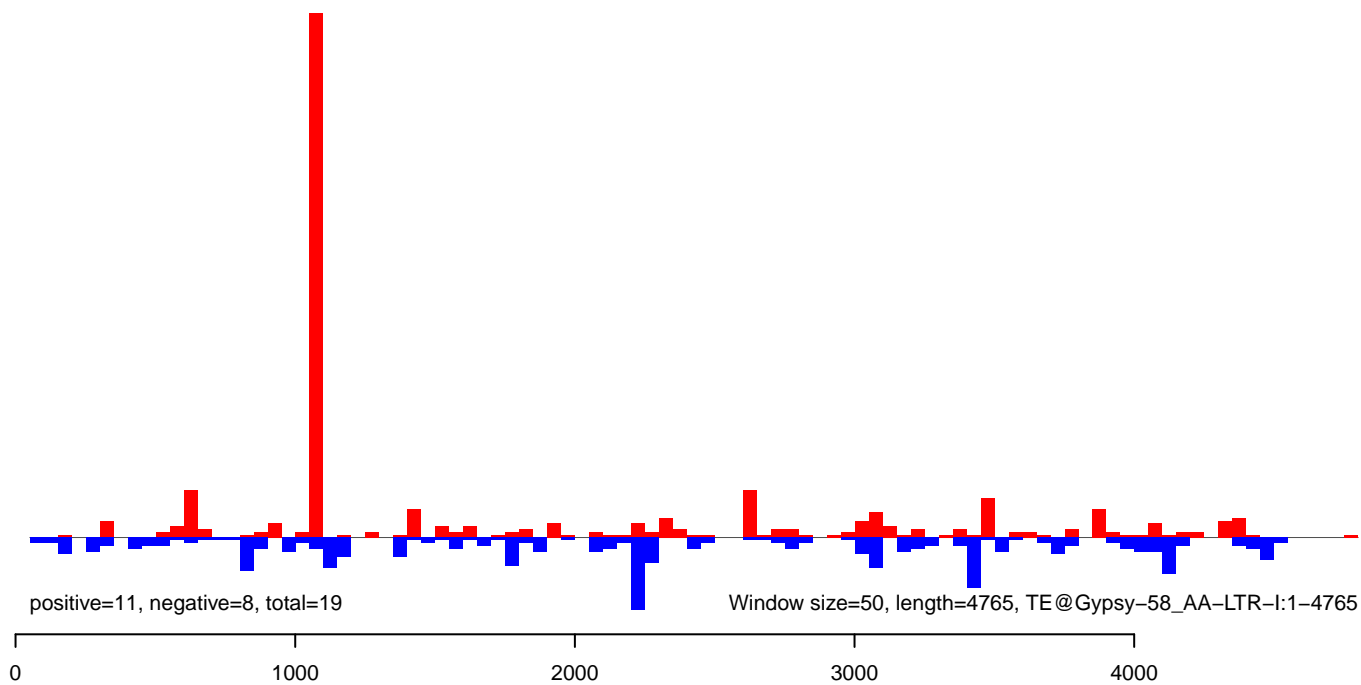

AeAeg_Aag2DENV2NGC.18_23.rep

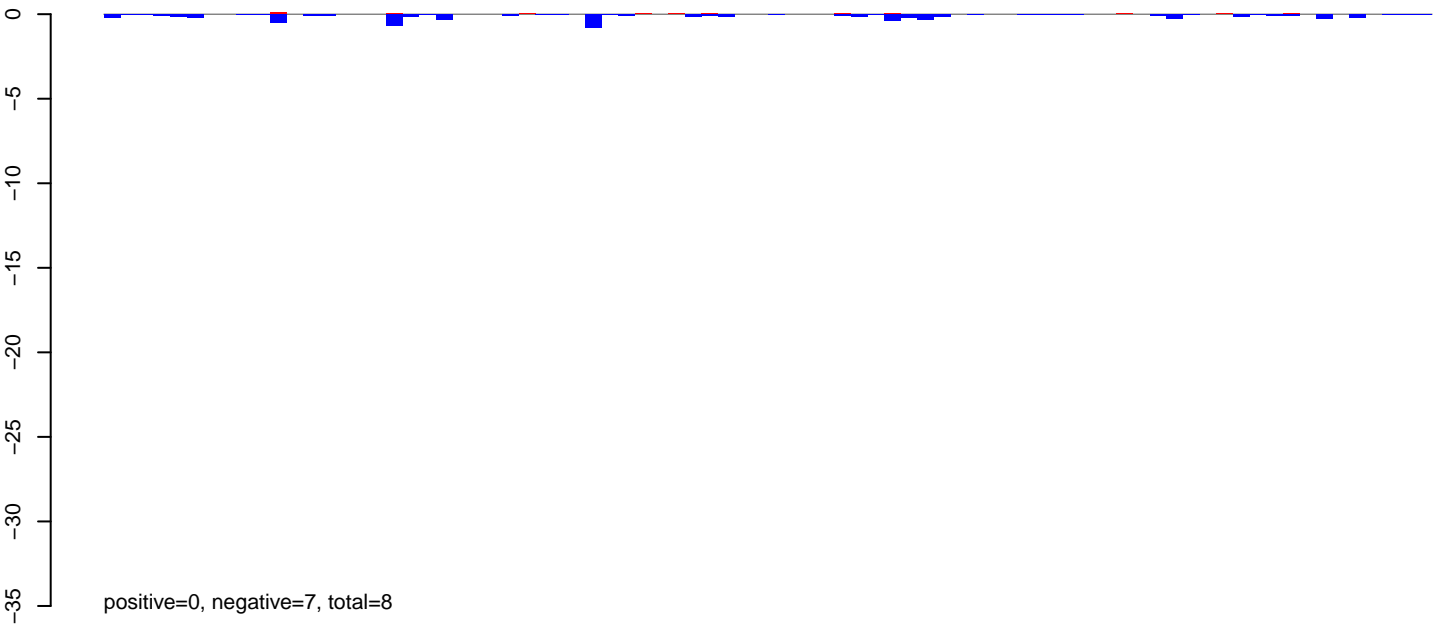

AeAeg_Aag2DENV2NGC.24_35.rep

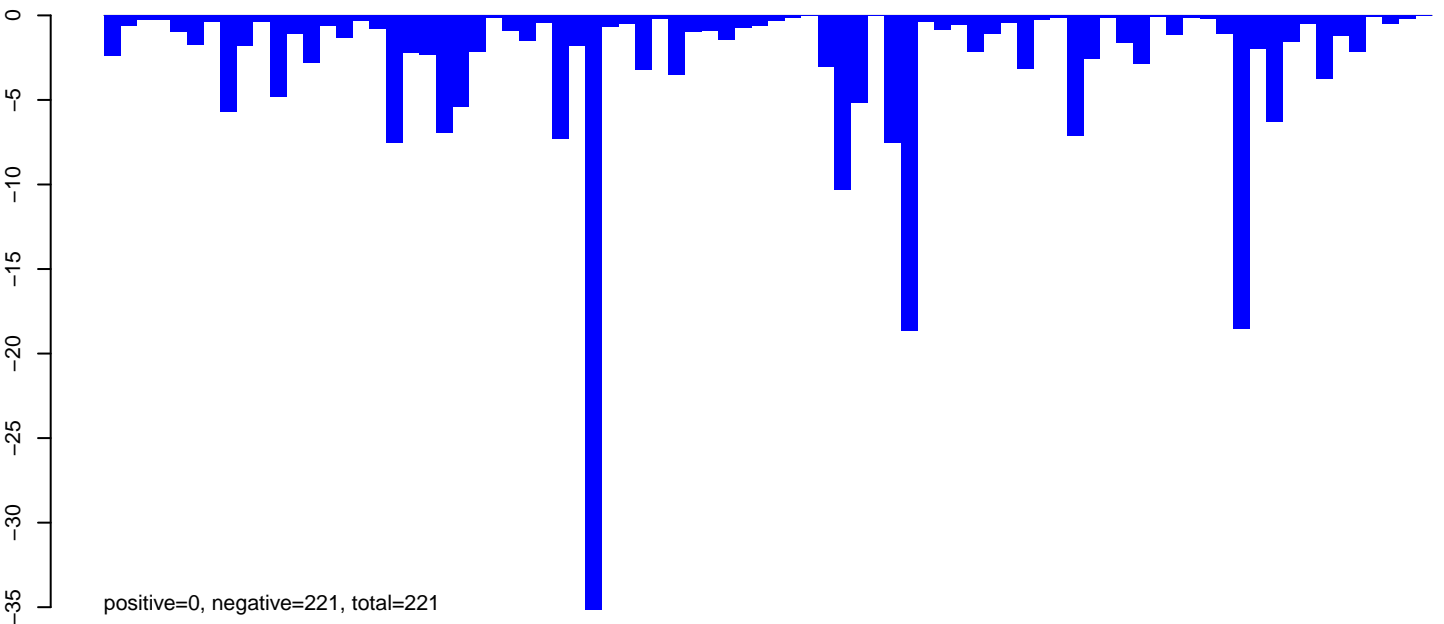

AeAeg_Aag2DENV2NGC.rep

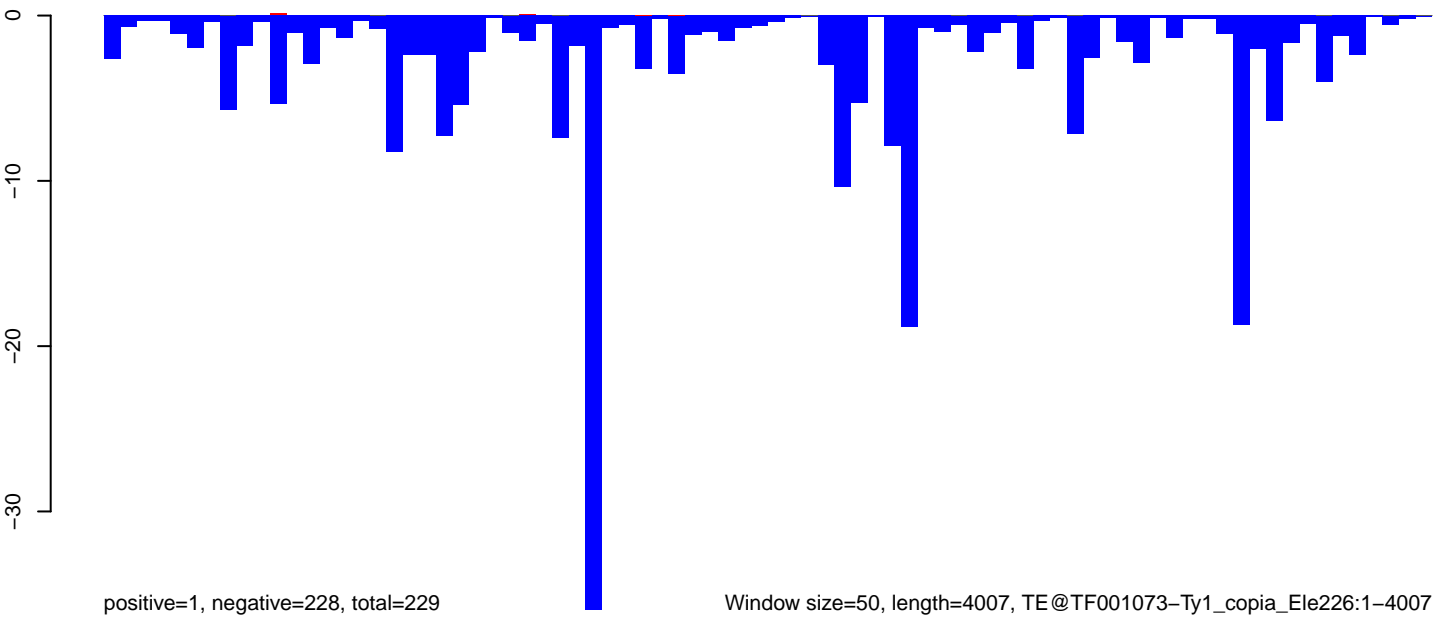

Window size=50, length=4007, TE@TF001073-Ty1_copia_Ele226:1-4007

0 1000 2000 3000 4000

AeAeg_Aag2DENV2NGC.18_23.rep

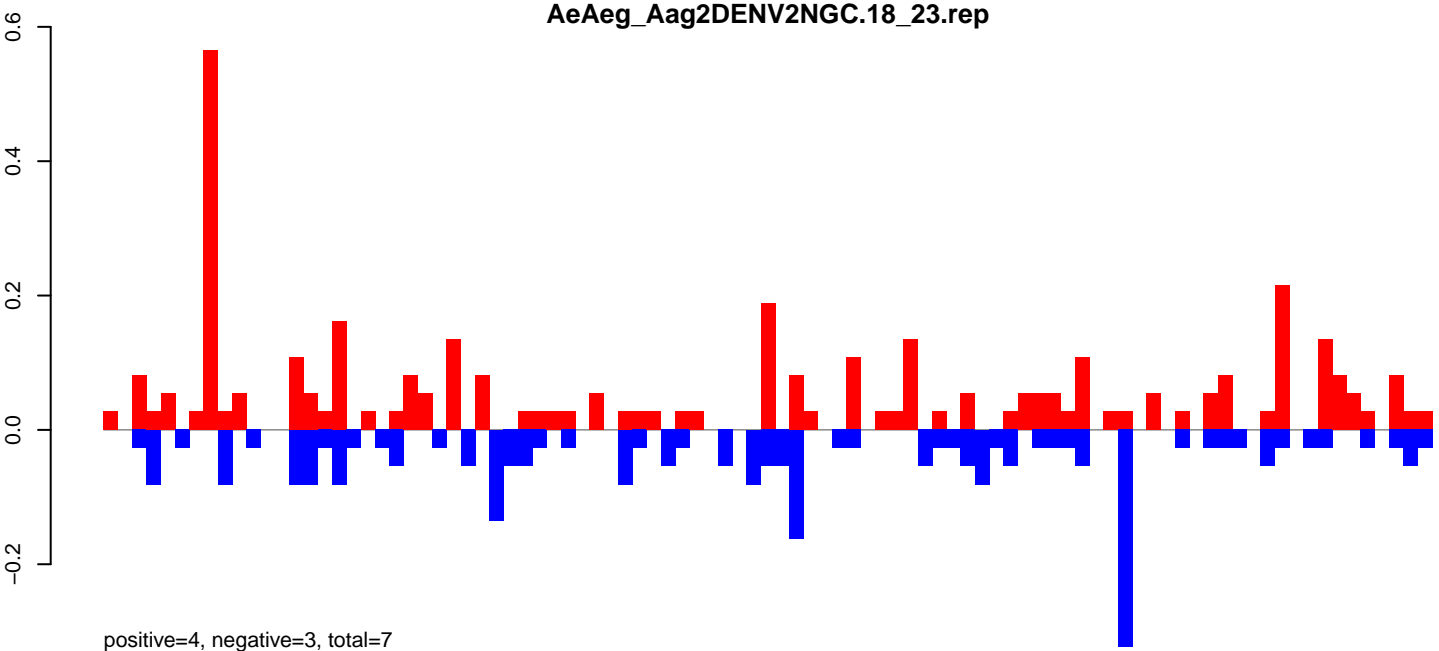

positive=4, negative=3, total=7

AeAeg_Aag2DENV2NGC.24_35.rep

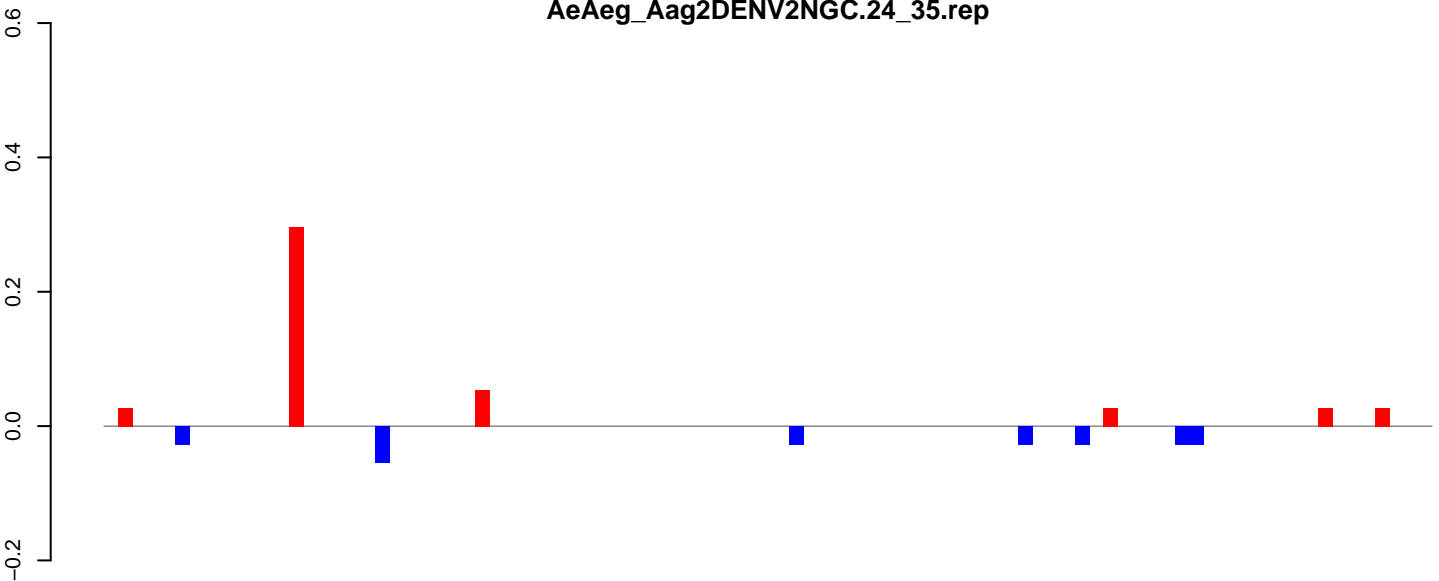

positive=0, negative=0, total=1

AeAeg_Aag2DENV2NGC.rep

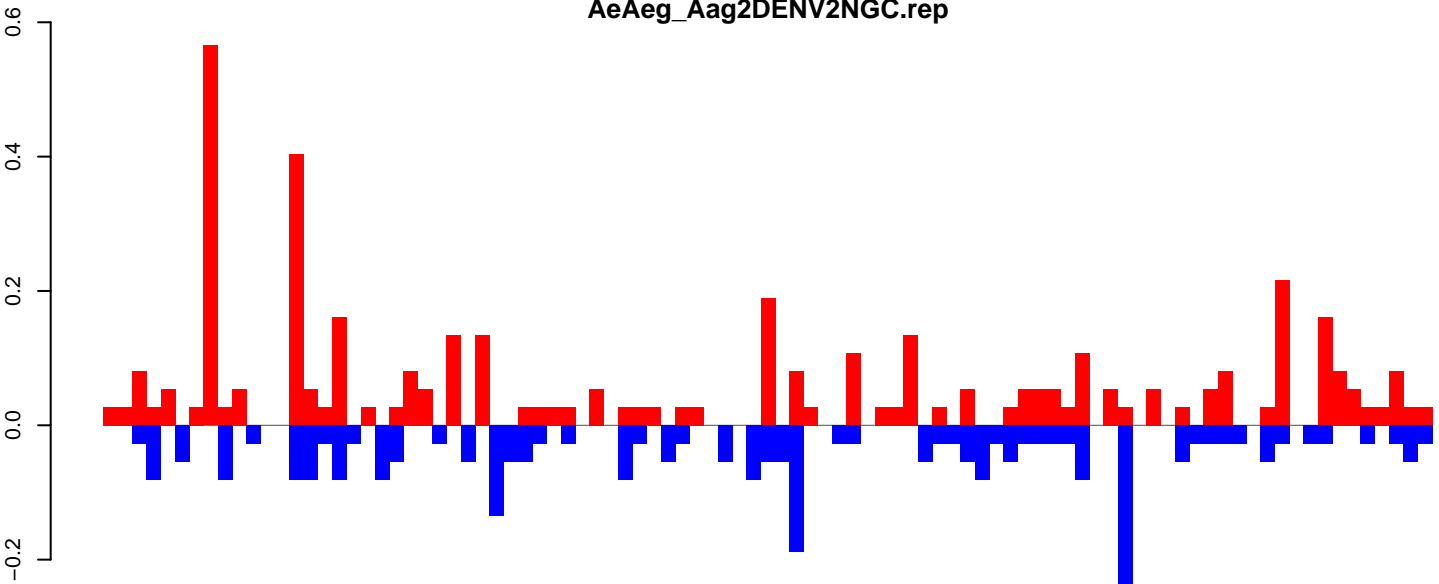

positive=4, negative=3, total=7

Window size=50, length=4668, TE@TF000368-Ty3_gypsy_Ele83:1-4668

0 1000 2000 3000 4000

AeAeg_Aag2DENV2NGC.18_23.rep

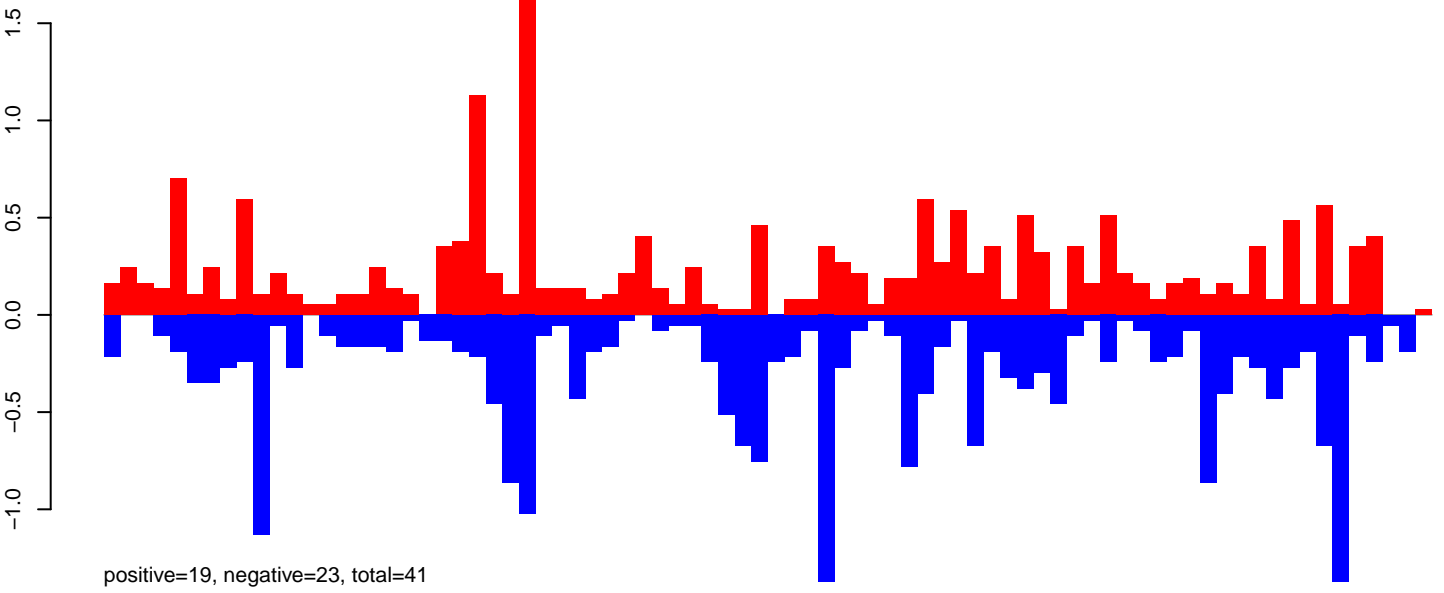

AeAeg_Aag2DENV2NGC.24_35.rep

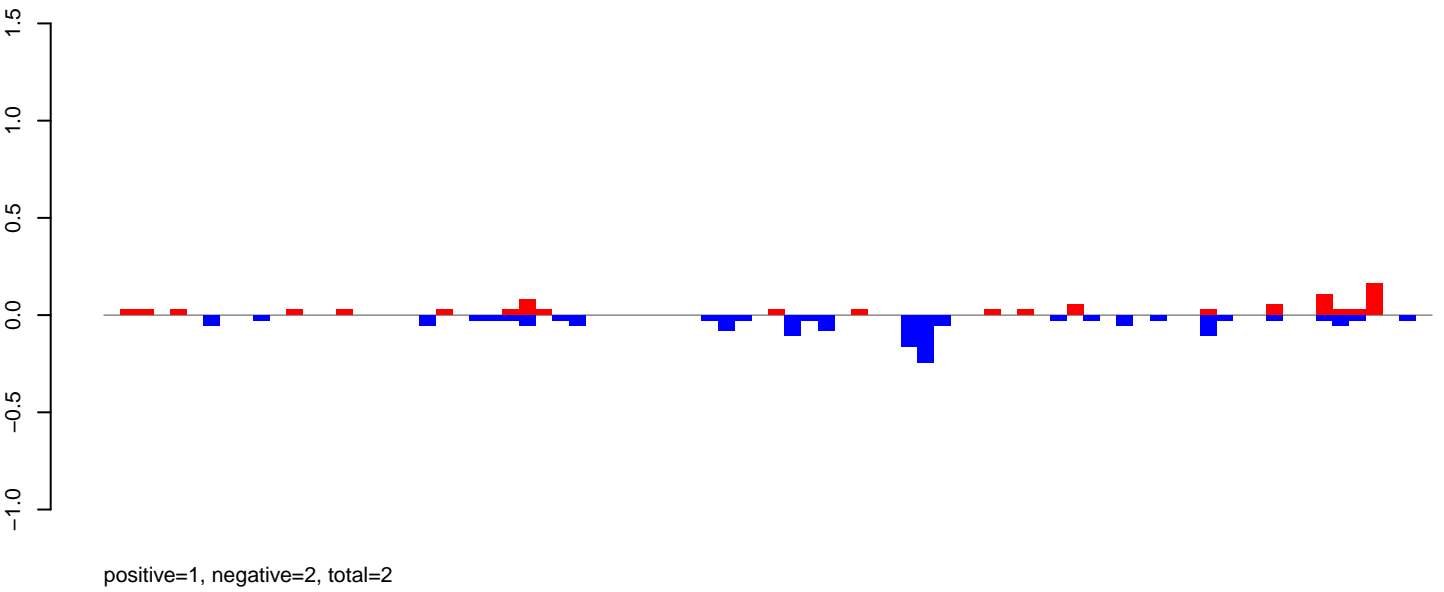

AeAeg_Aag2DENV2NGC.rep

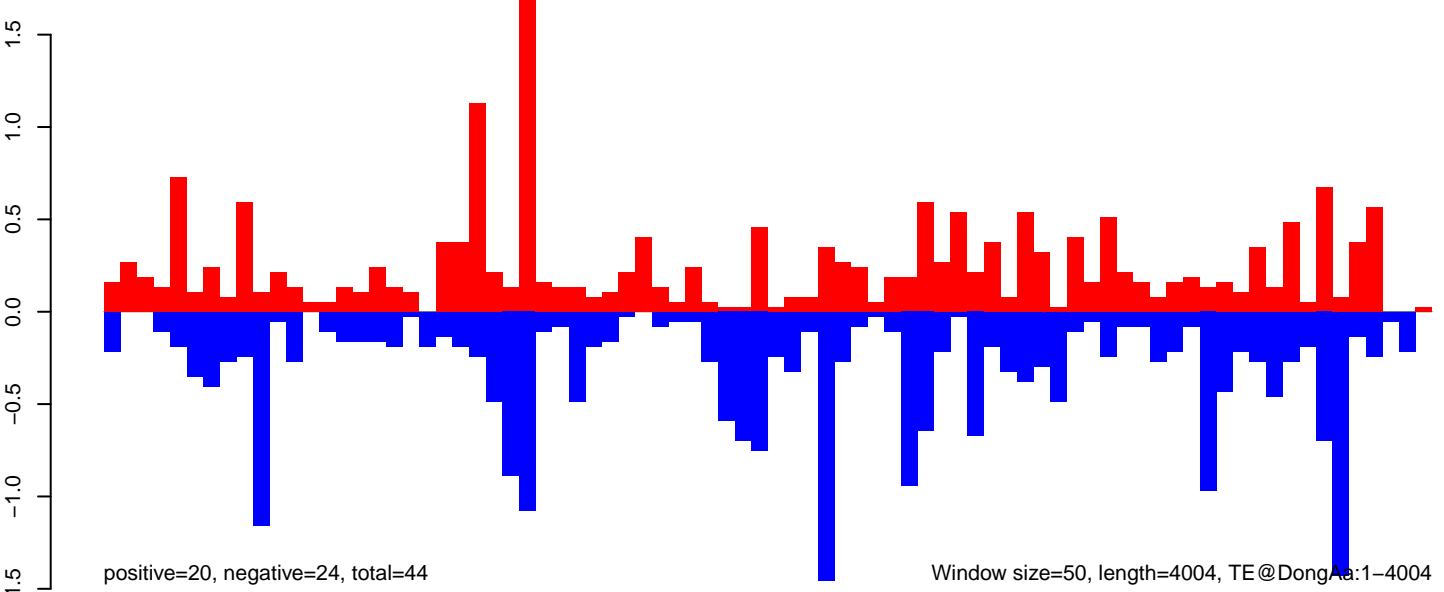

Window size=50, length=4004, TE@DongAa:1-4004

AeAeg_Aag2DENV2NGC.18_23.rep

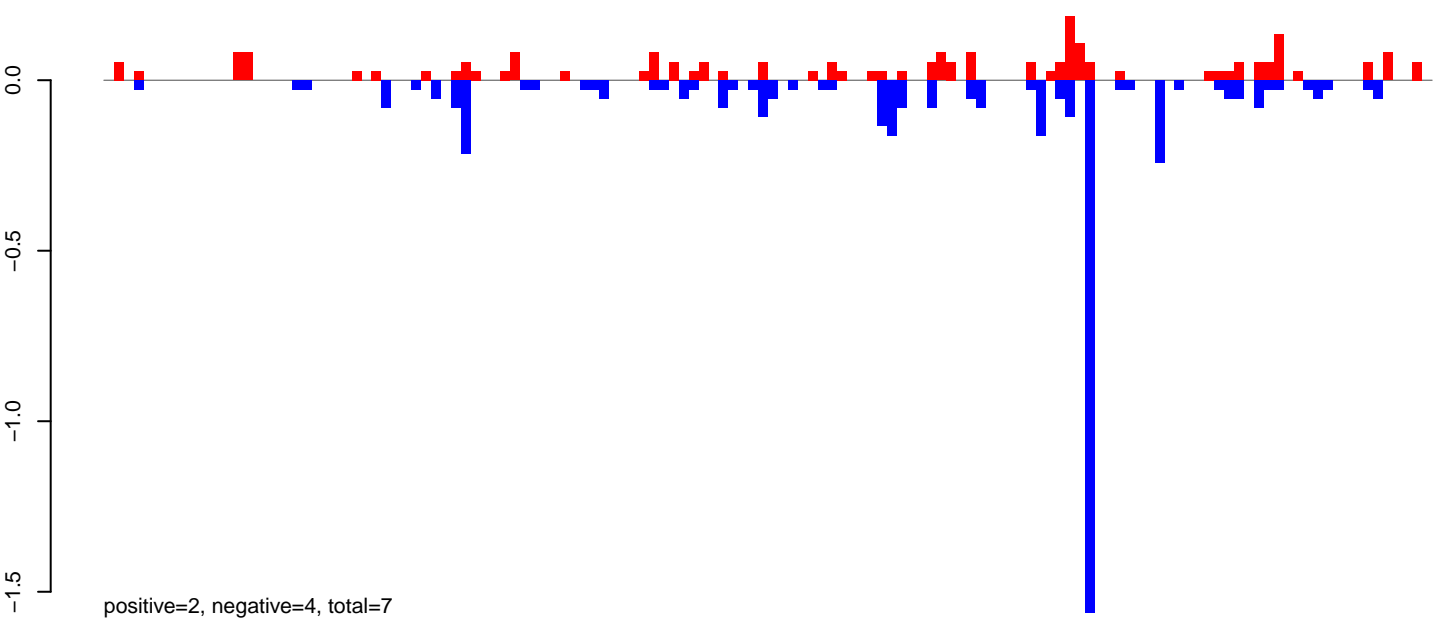

AeAeg_Aag2DENV2NGC.24_35.rep

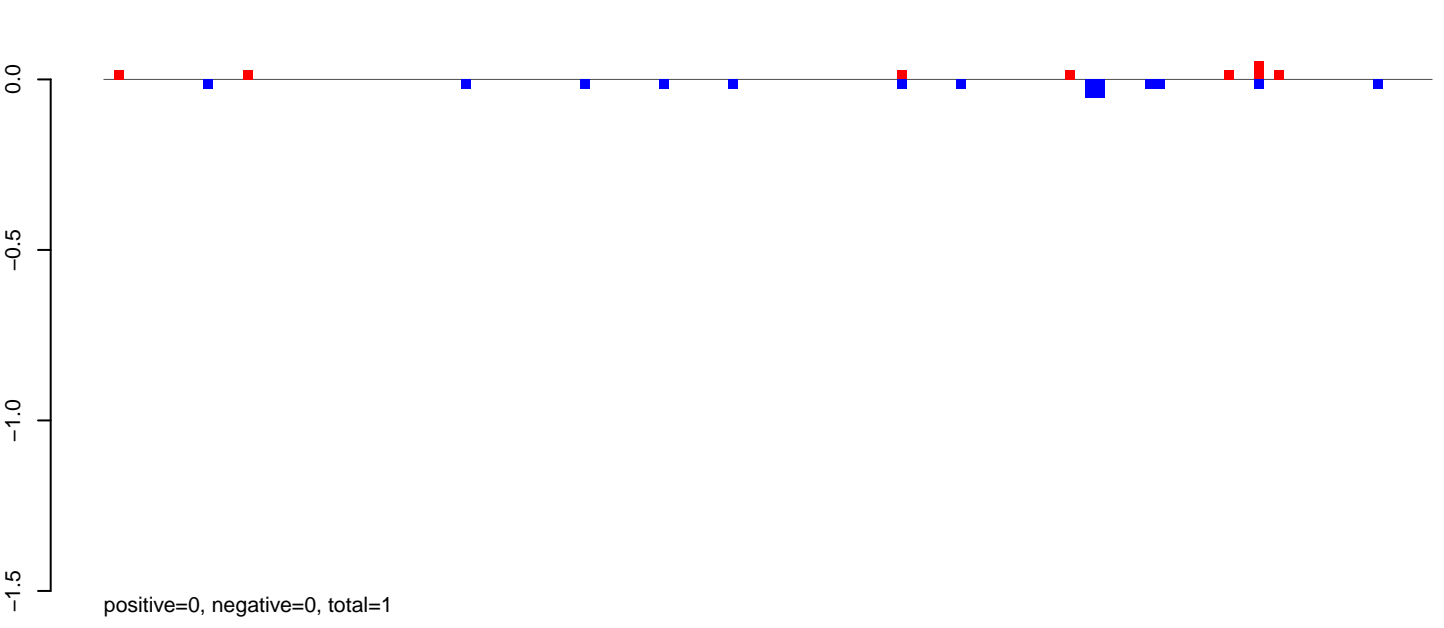

AeAeg_Aag2DENV2NGC.rep

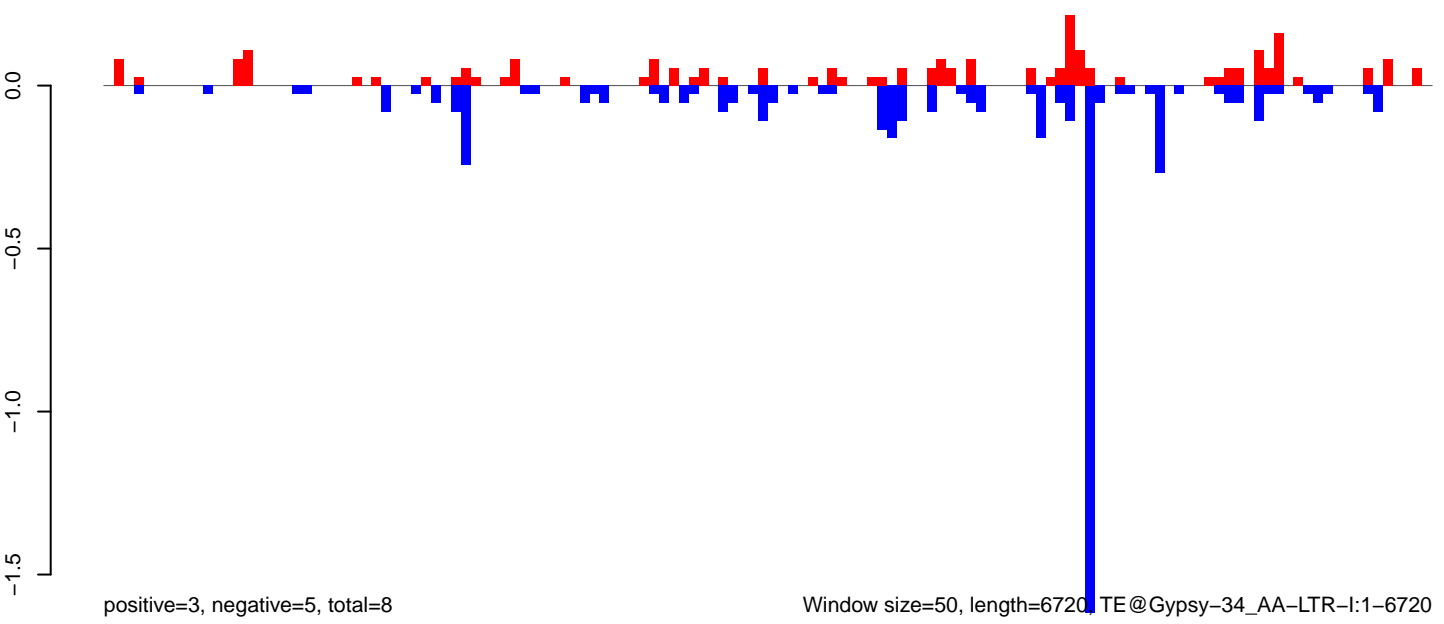

Window size=50, length=6720 TE@Gypsy-34_AA-LTR-I:1-6720

AeAeg_Aag2DENV2NGC.18_23.rep

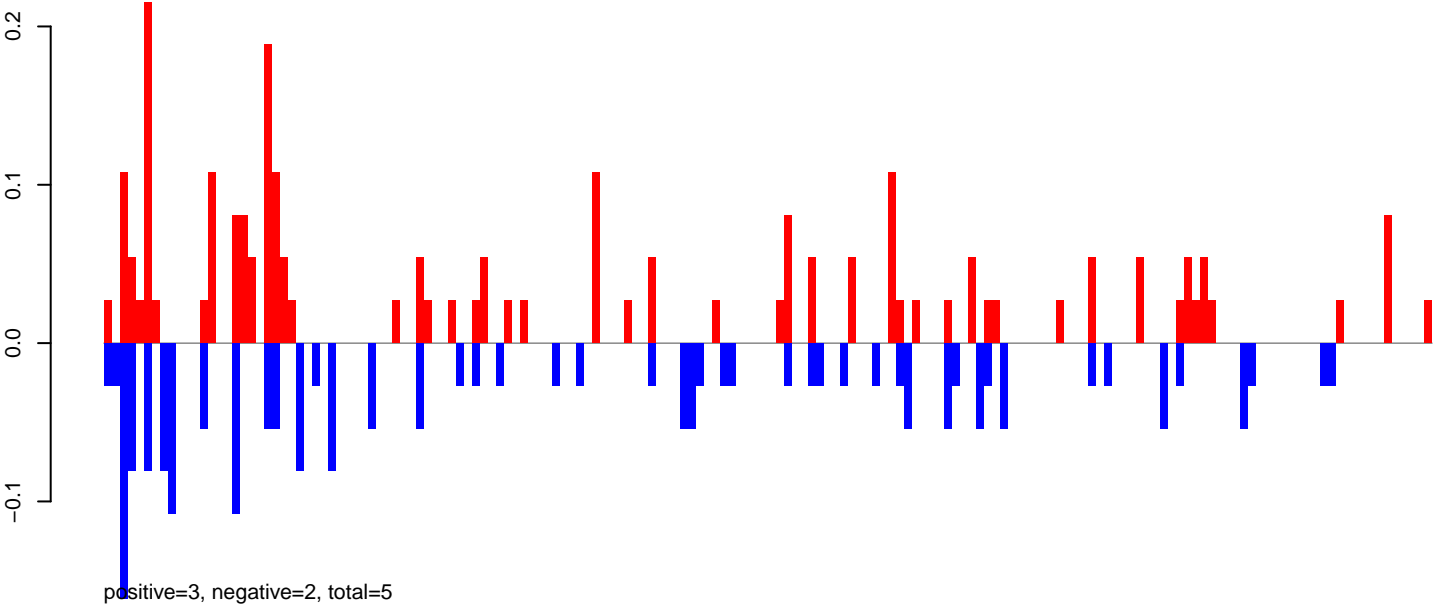

AeAeg_Aag2DENV2NGC.24_35.rep

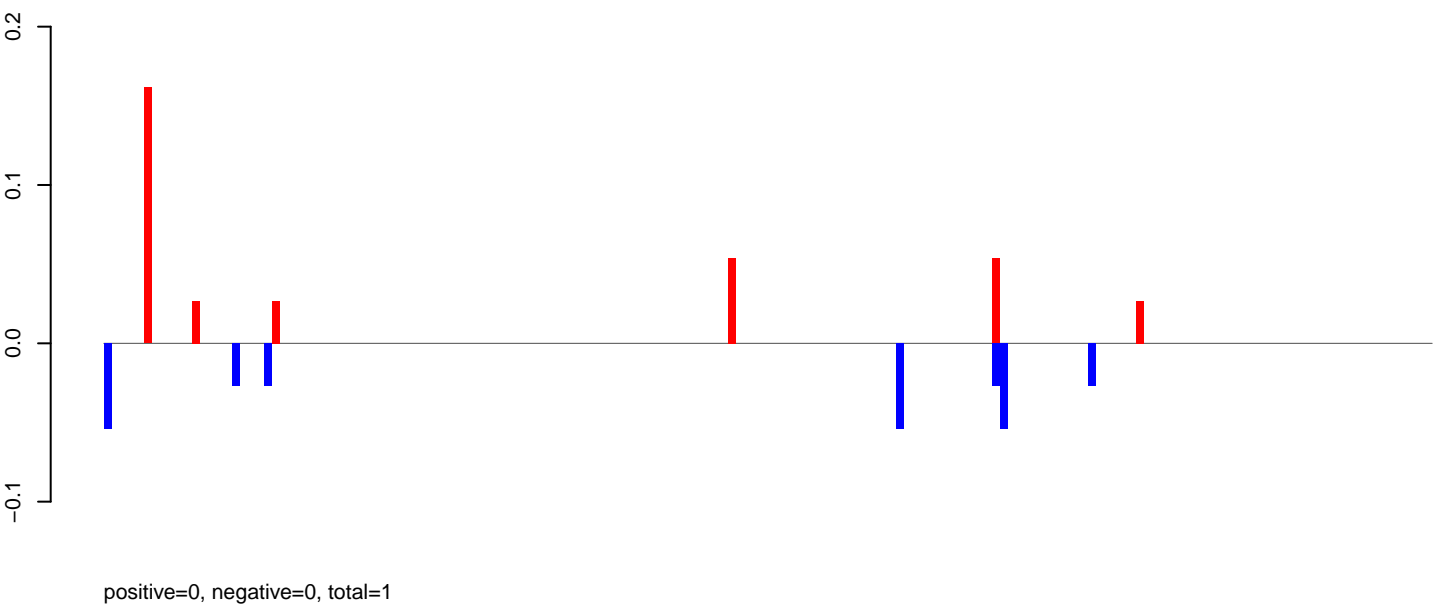

AeAeg_Aag2DENV2NGC.rep

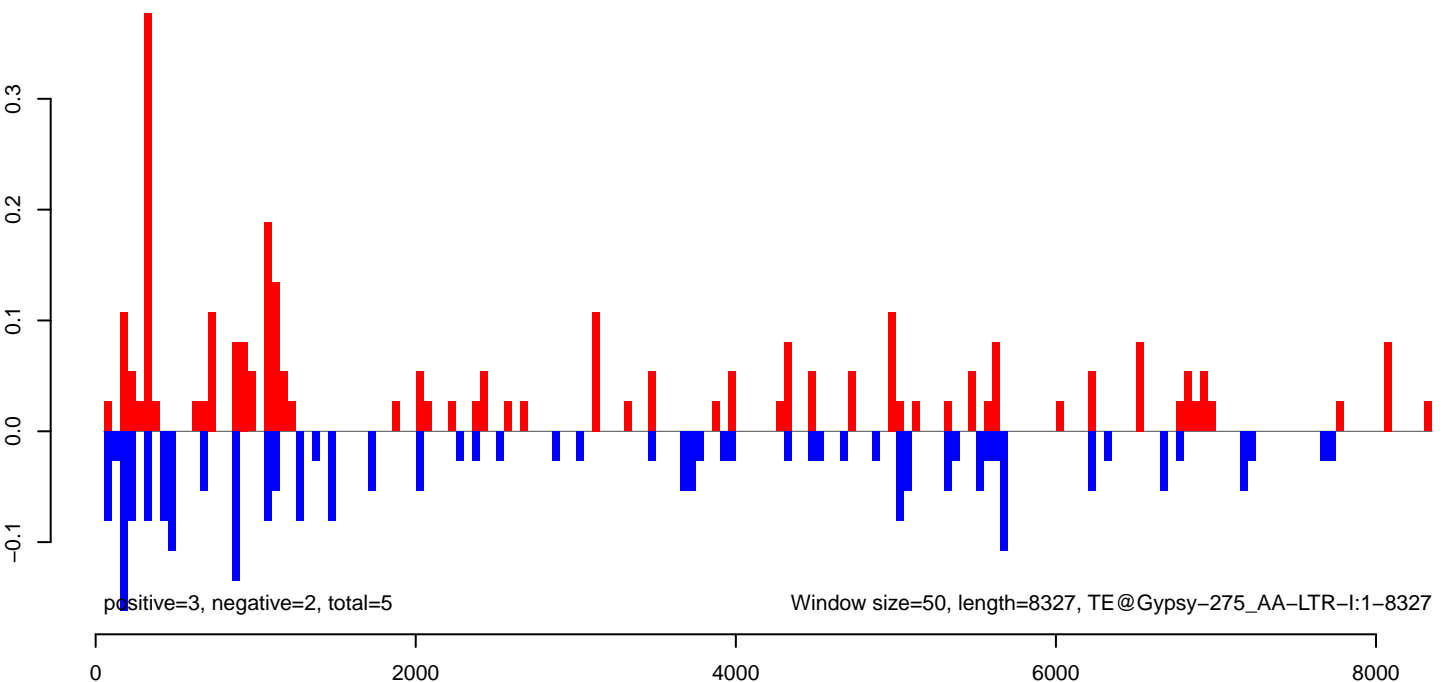

AeAeg_Aag2DENV2NGC.18_23.rep

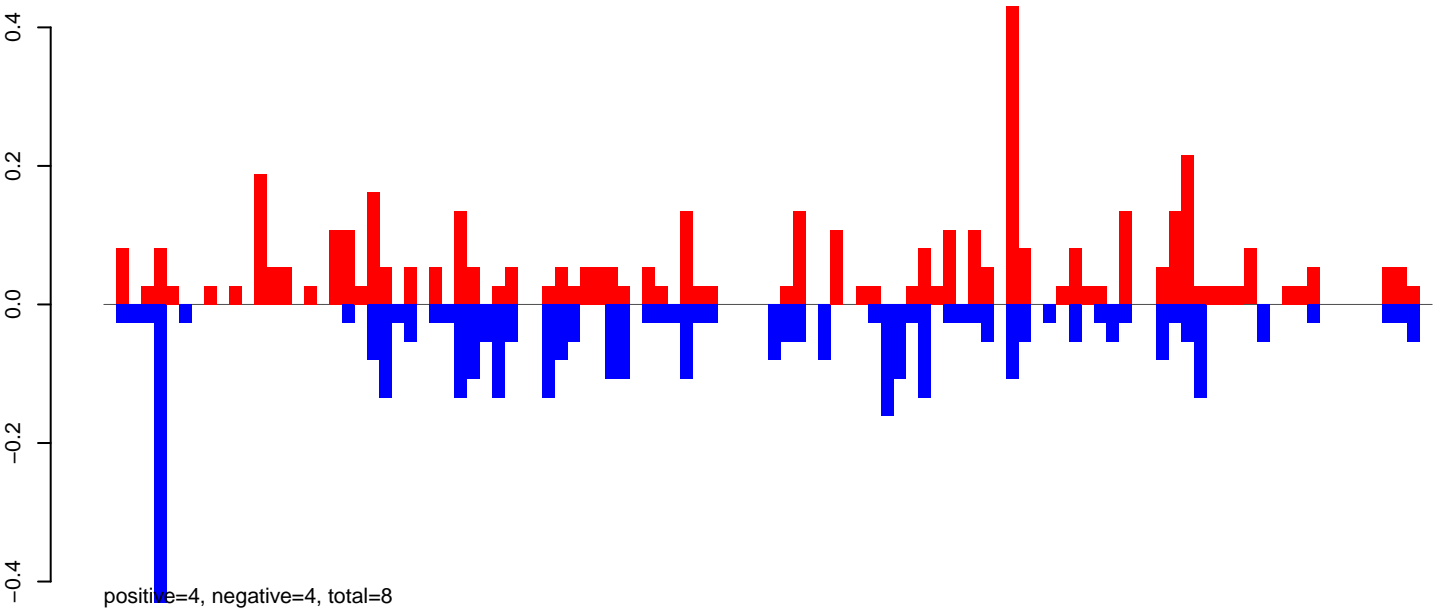

AeAeg_Aag2DENV2NGC.24_35.rep

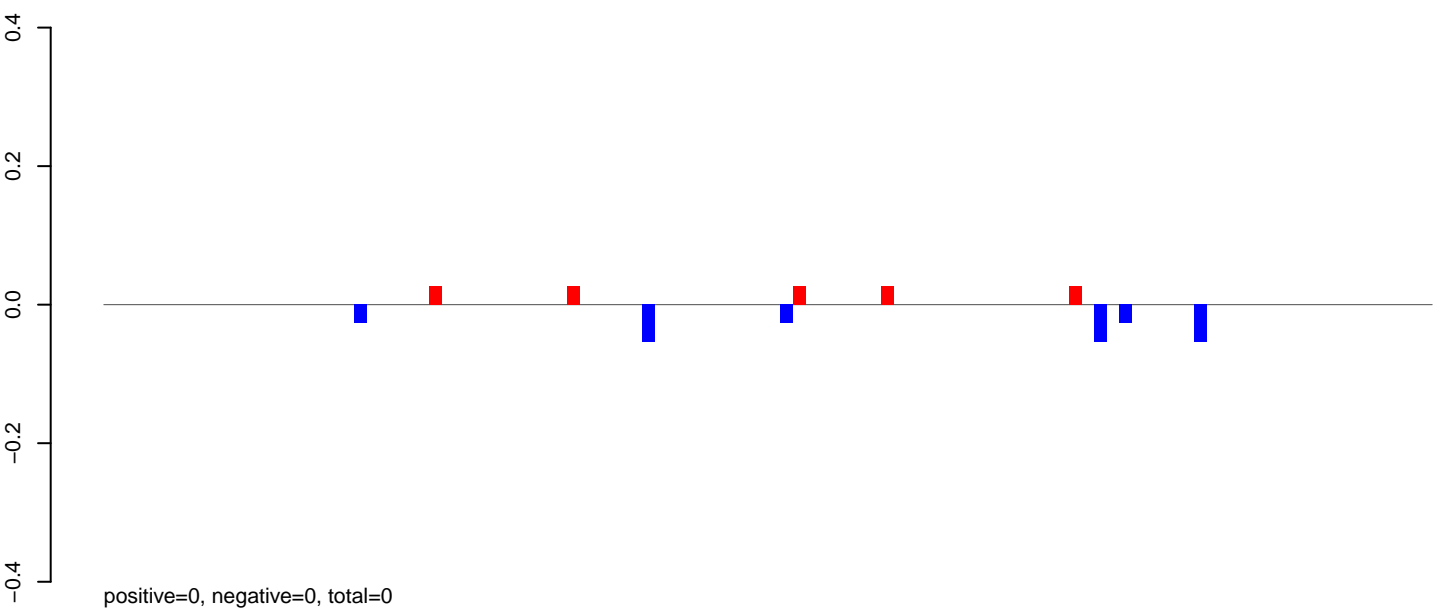

AeAeg_Aag2DENV2NGC.rep

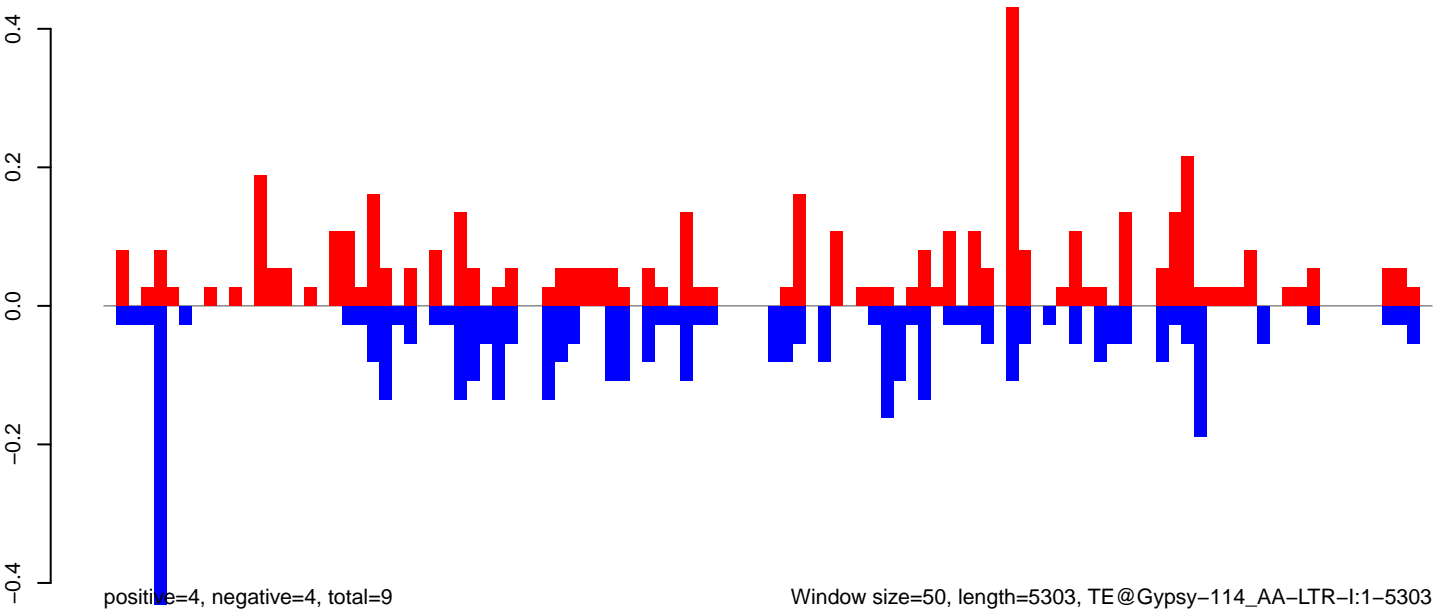

AeAeg_Aag2DENV2NGC.18_23.rep

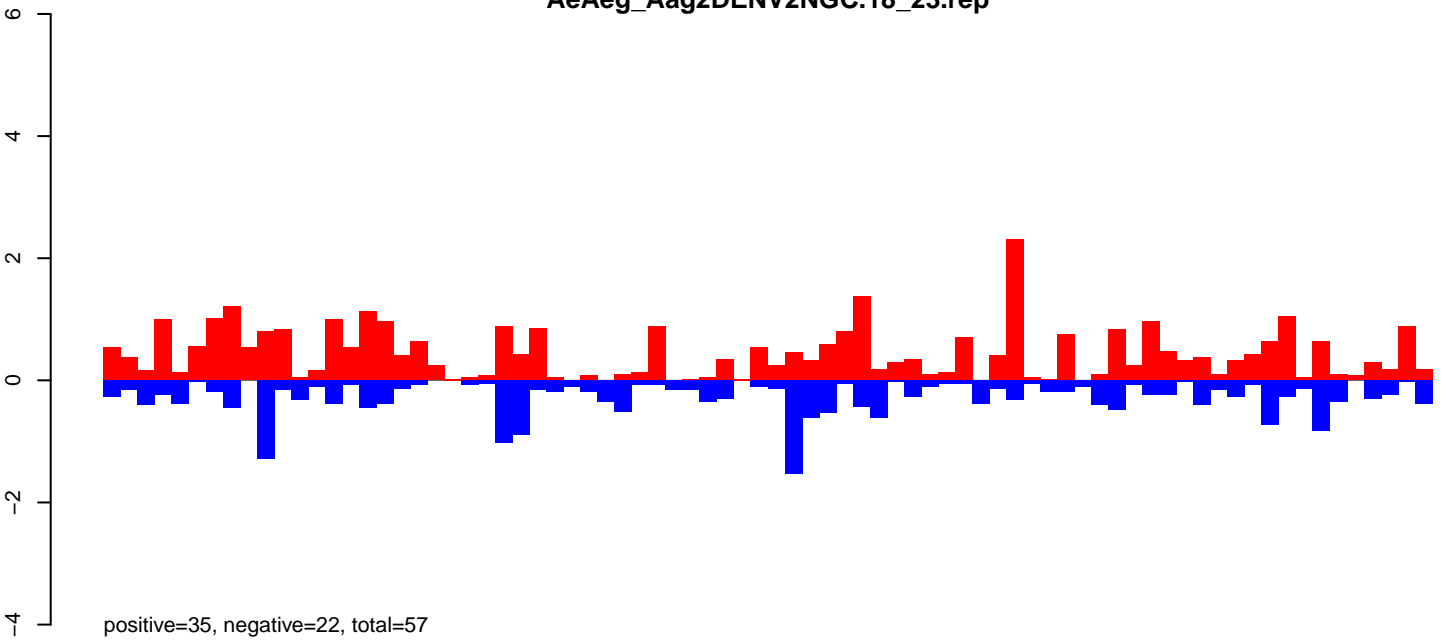

AeAeg_Aag2DENV2NGC.24_35.rep

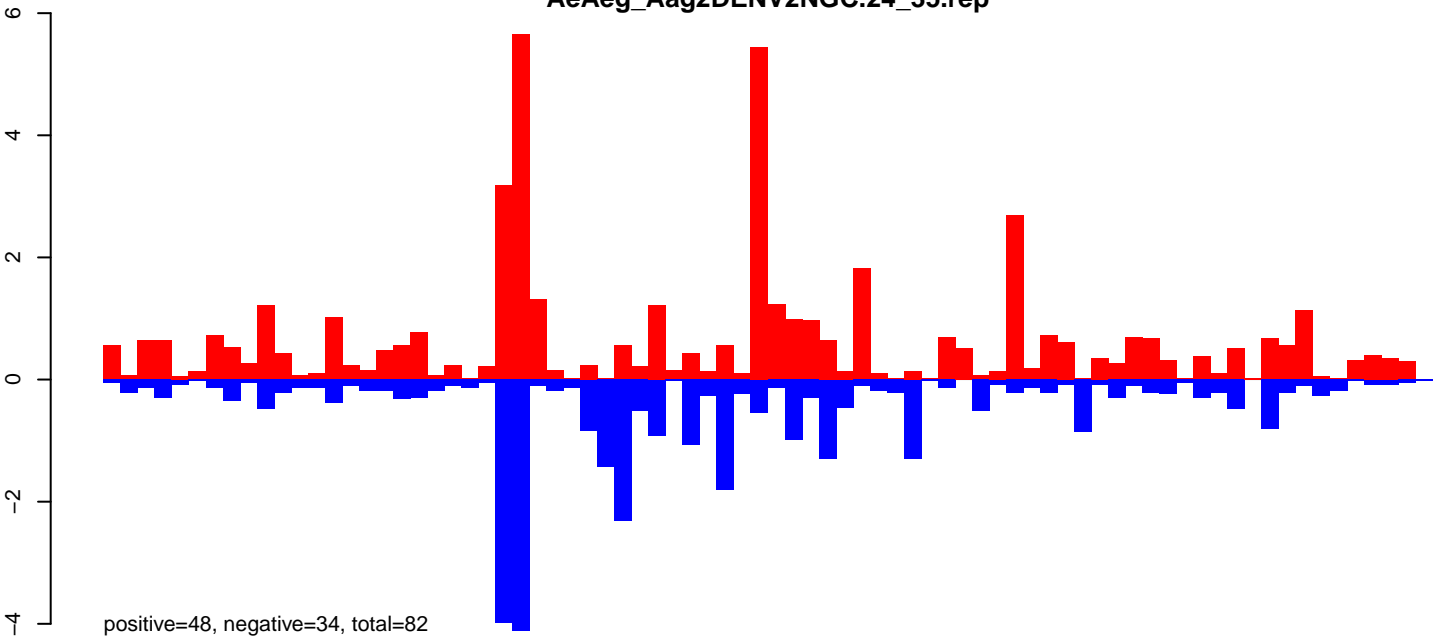

AeAeg_Aag2DENV2NGC.rep

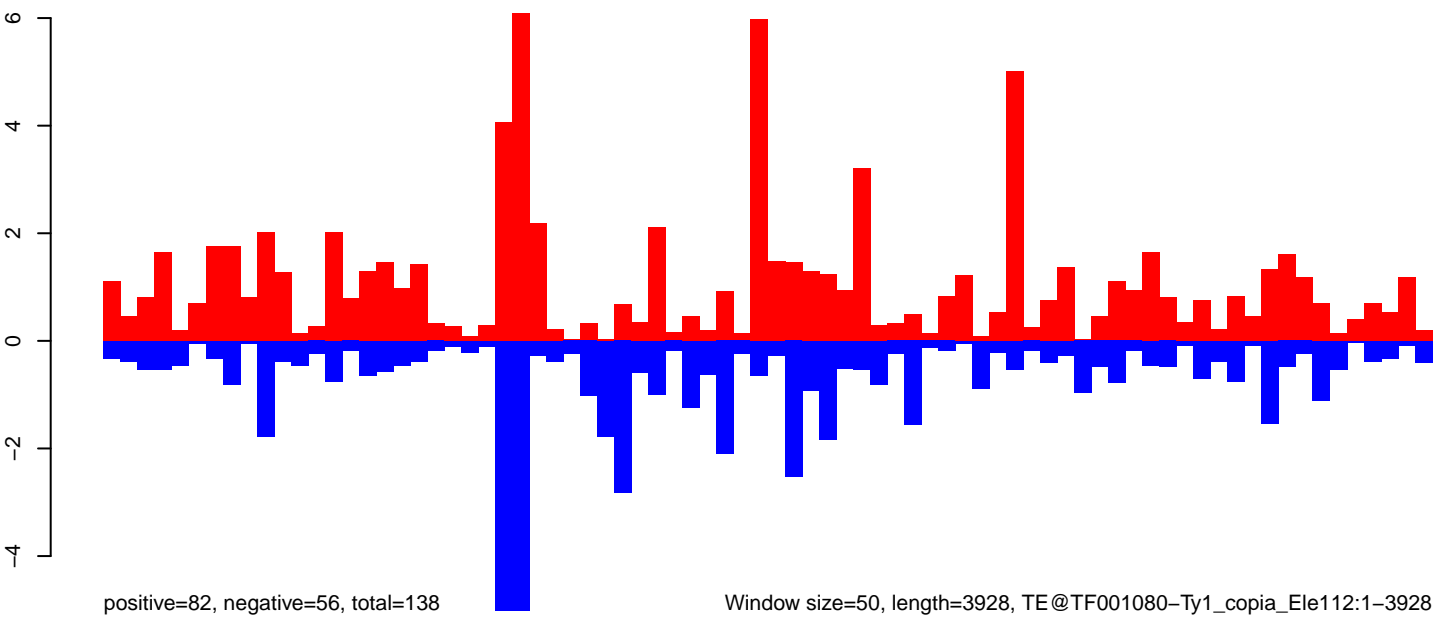

Window size=50, length=3928, TE@TF001080-Ty1_copia_Ele112:1-3928

0 1000 2000 3000 4000

AeAeg_Aag2DENV2NGC.18_23.rep

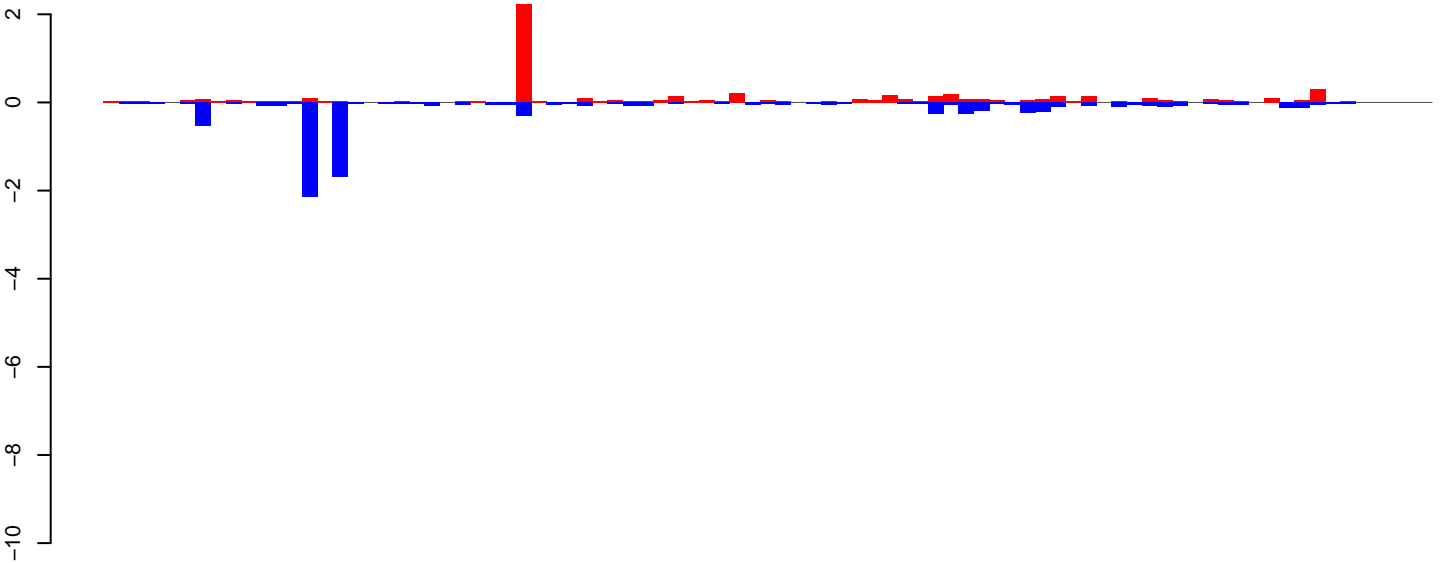

positive=6, negative=9, total=15

AeAeg_Aag2DENV2NGC.24_35.rep

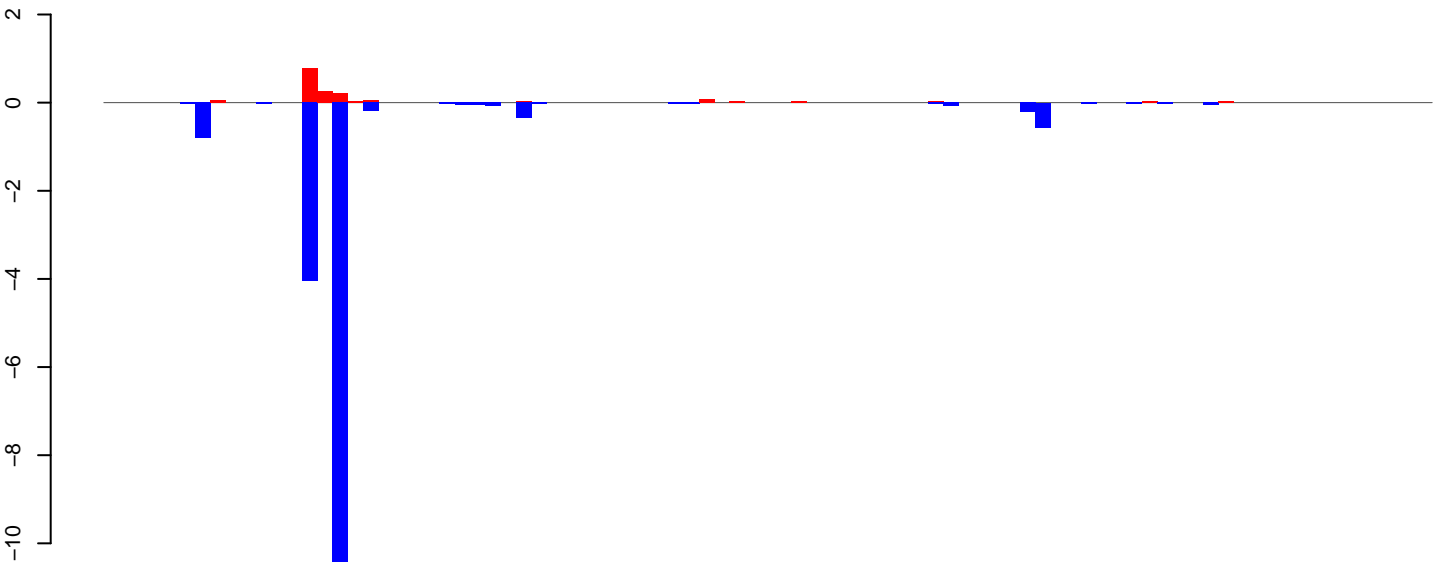

positive=2, negative=18, total=20

AeAeg_Aag2DENV2NGC.rep

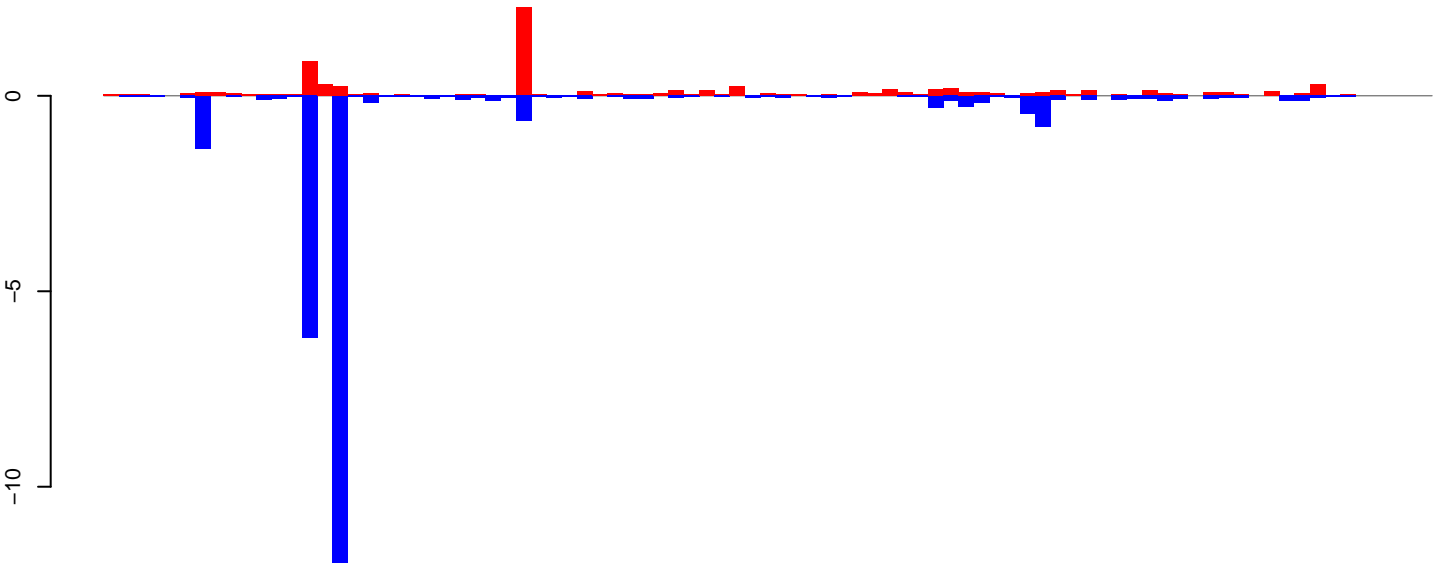

positive=8, negative=27, total=34

Window size=50, length=4357, TE@TF000440-Jockey_Ele8:1-4357

0 1000 2000 3000 4000

AeAeg_Aag2DENV2NGC.18_23.rep

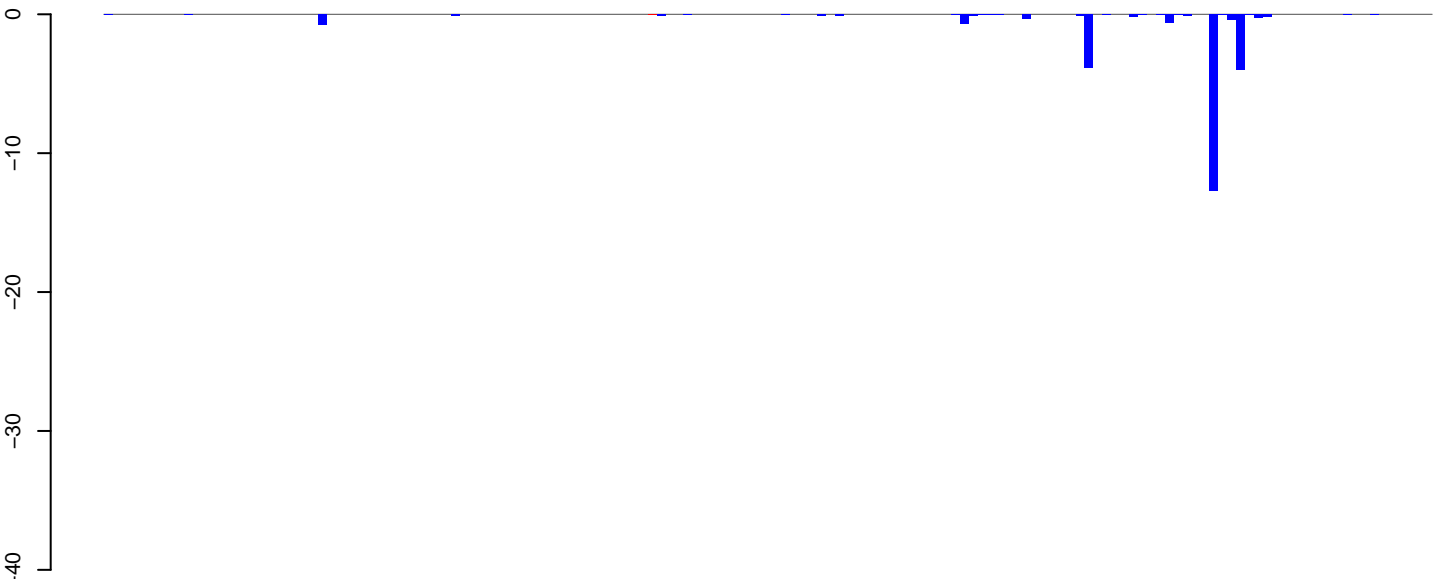

positive=0, negative=25, total=25

AeAeg_Aag2DENV2NGC.24_35.rep

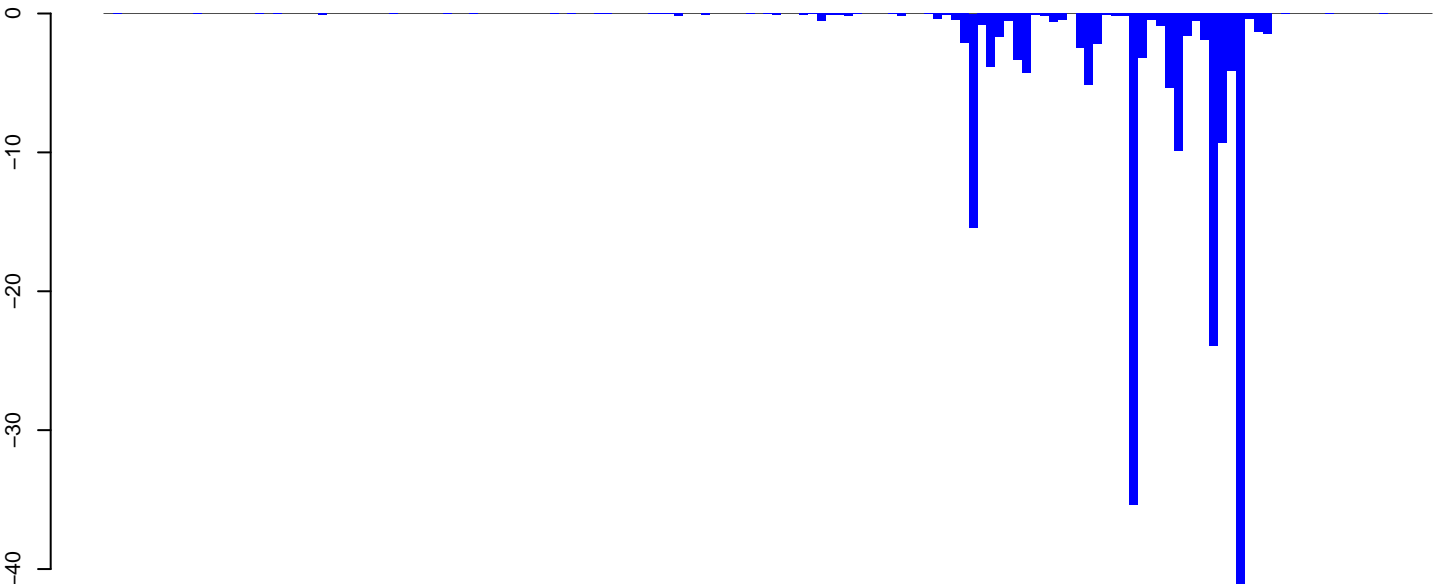

positive=0, negative=190, total=190

AeAeg_Aag2DENV2NGC.rep

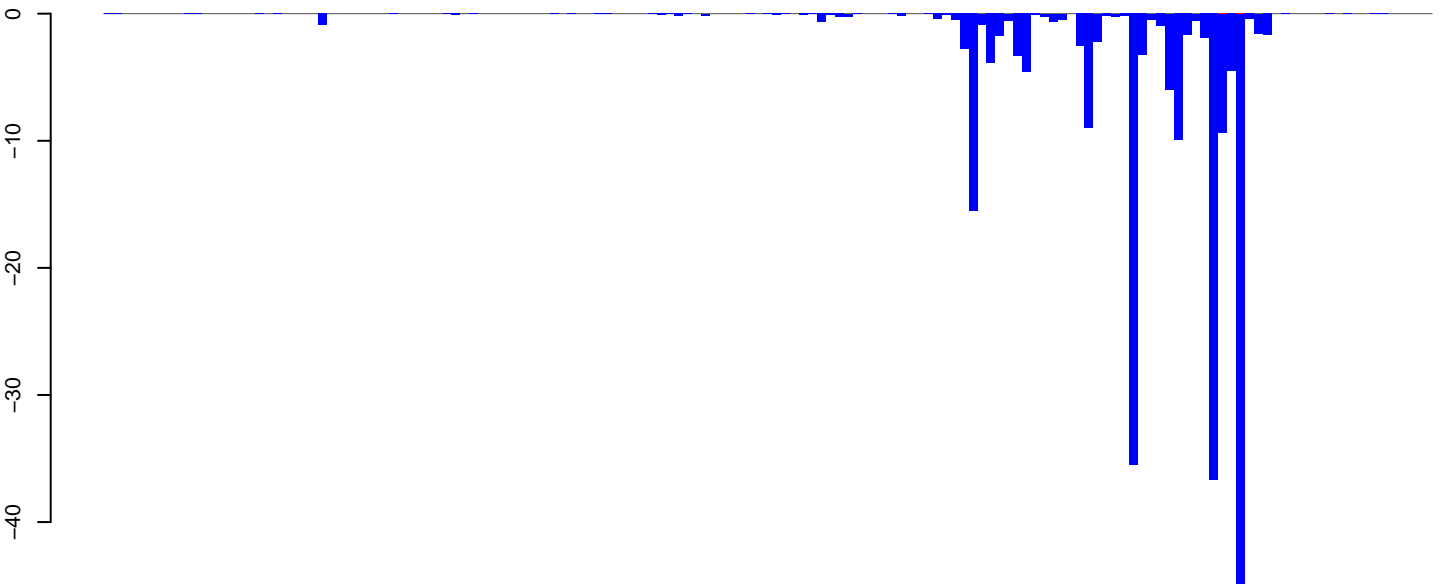

positive=0, negative=215, total=215

Window size=50, length=7479, TE@TF000319-Ty3_gypsy_Ele56:1-7479

AeAeg_Aag2DENV2NGC.18_23.rep

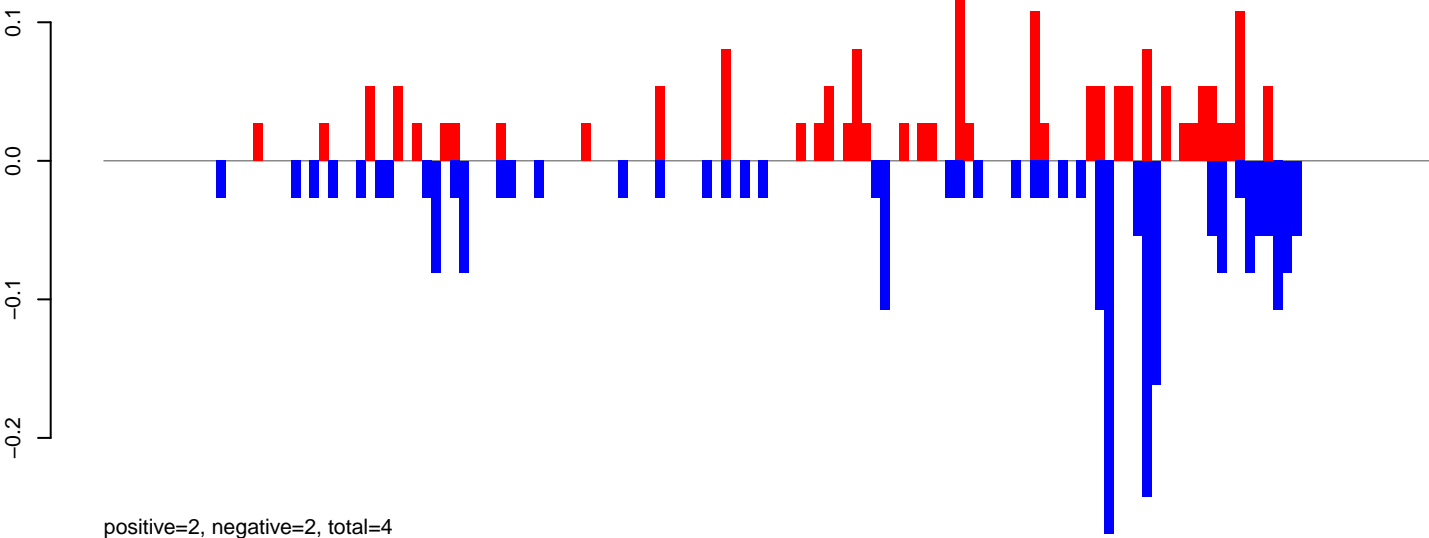

AeAeg_Aag2DENV2NGC.24_35.rep

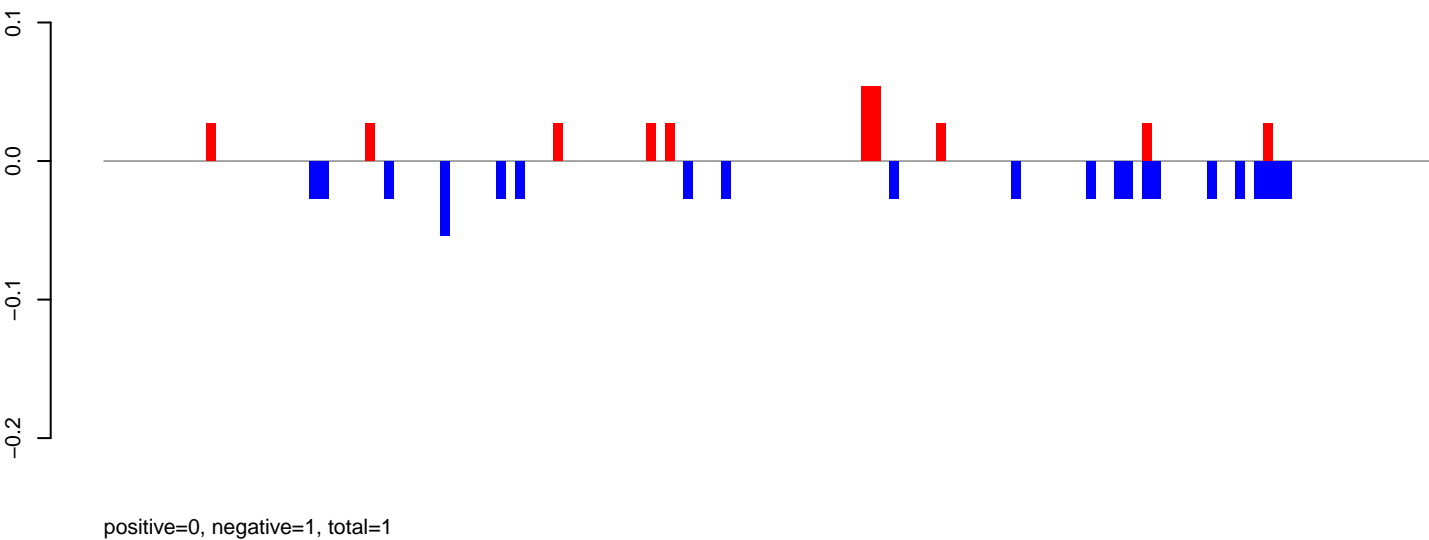

AeAeg_Aag2DENV2NGC.rep

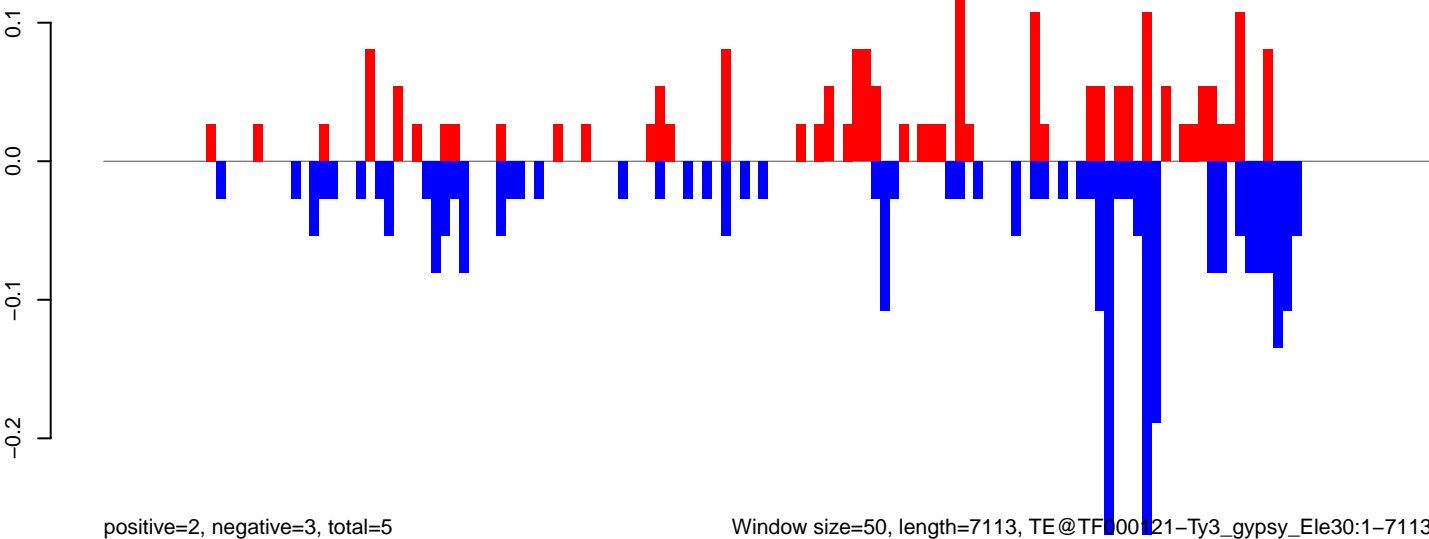

Window size=50, length=7113, TE@TF000121-Ty3_gypsy_Ele30:1-7113

0 1000 2000 3000 4000 5000 6000 7000

AeAeg_Aag2DENV2NGC.18_23.rep

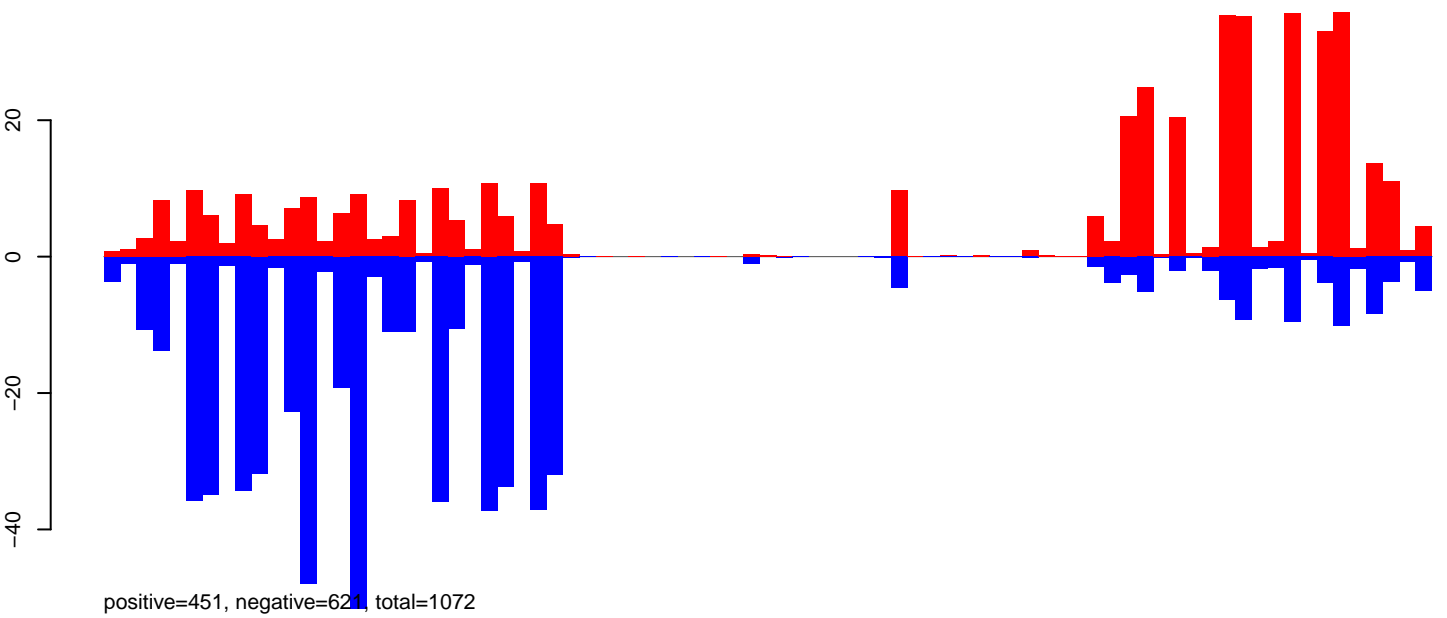

AeAeg_Aag2DENV2NGC.24_35.rep

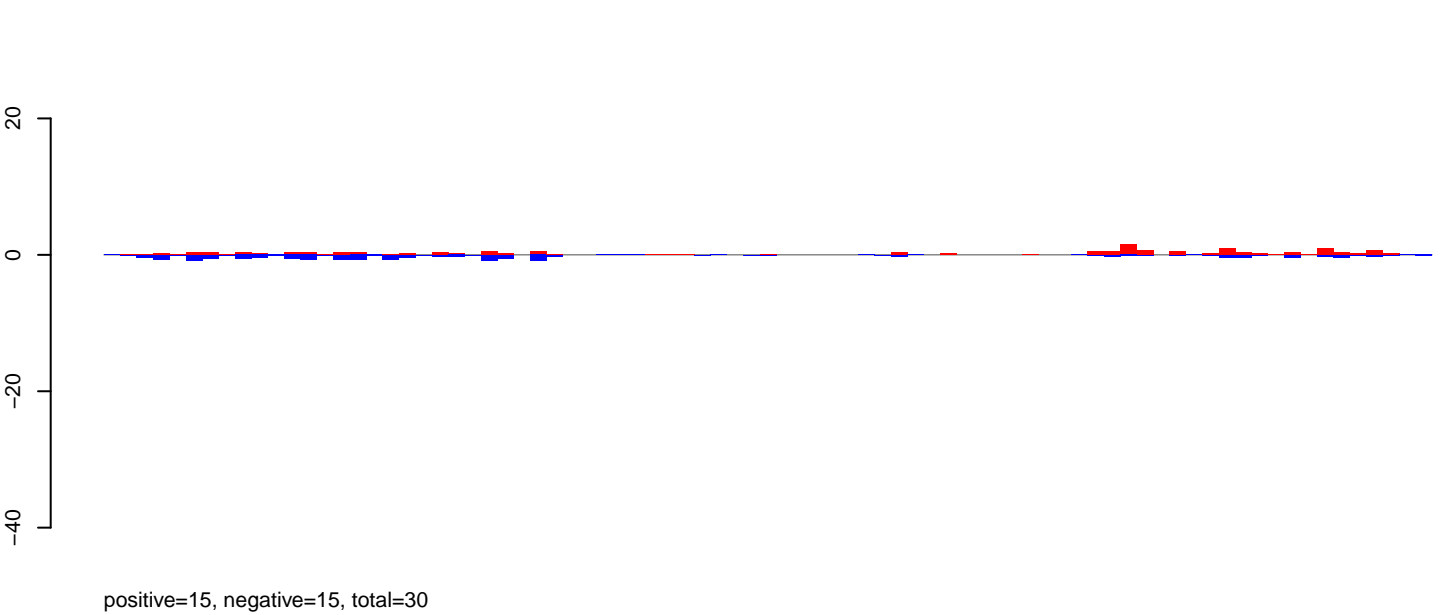

AeAeg_Aag2DENV2NGC.rep

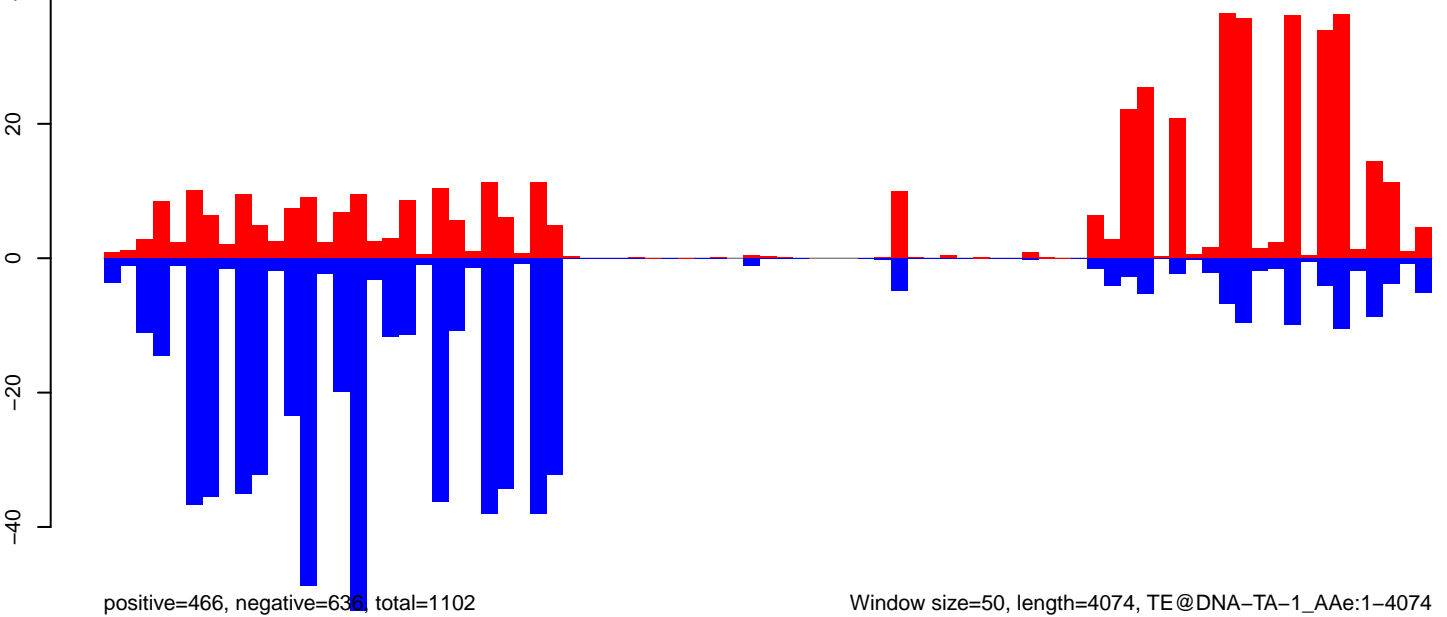

AeAeg_Aag2DENV2NGC.18_23.rep

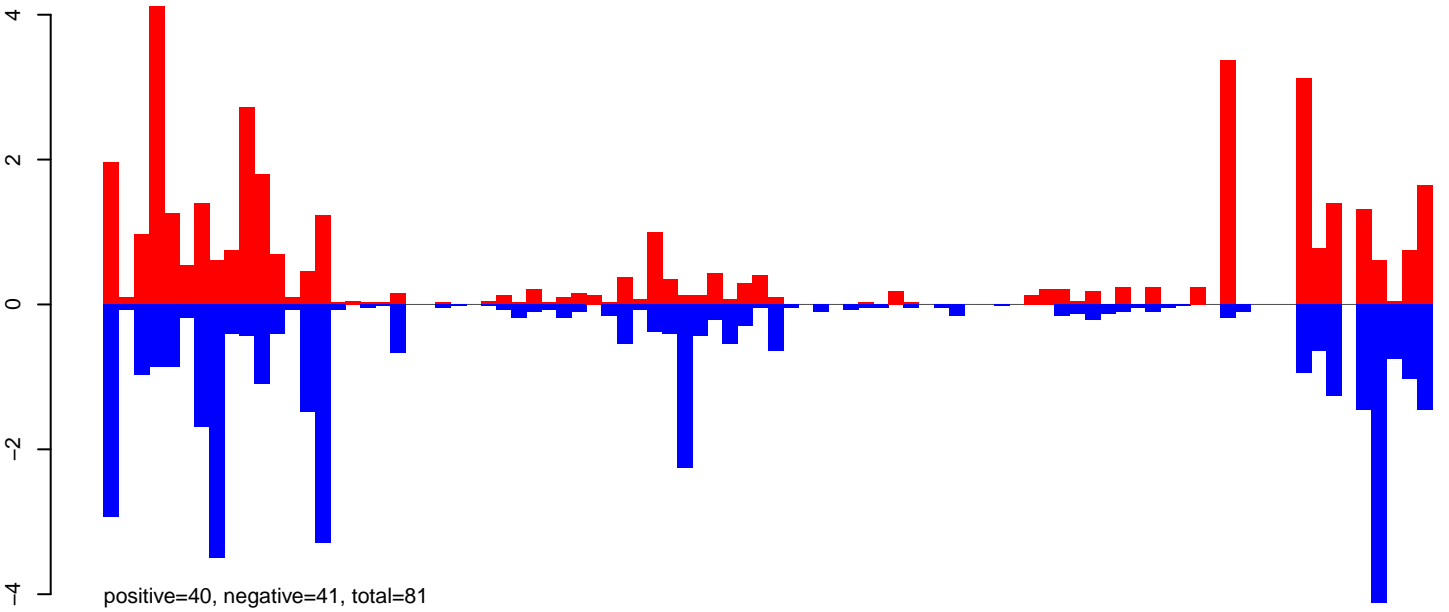

AeAeg_Aag2DENV2NGC.24_35.rep

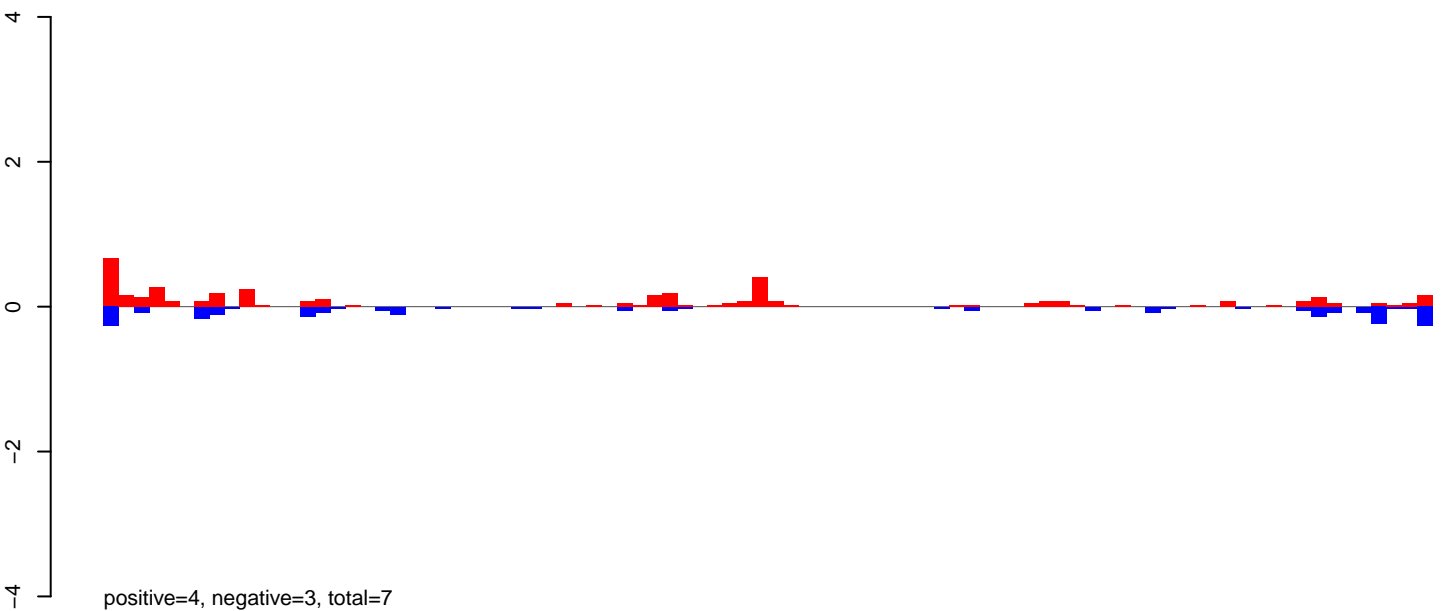

AeAeg_Aag2DENV2NGC.rep

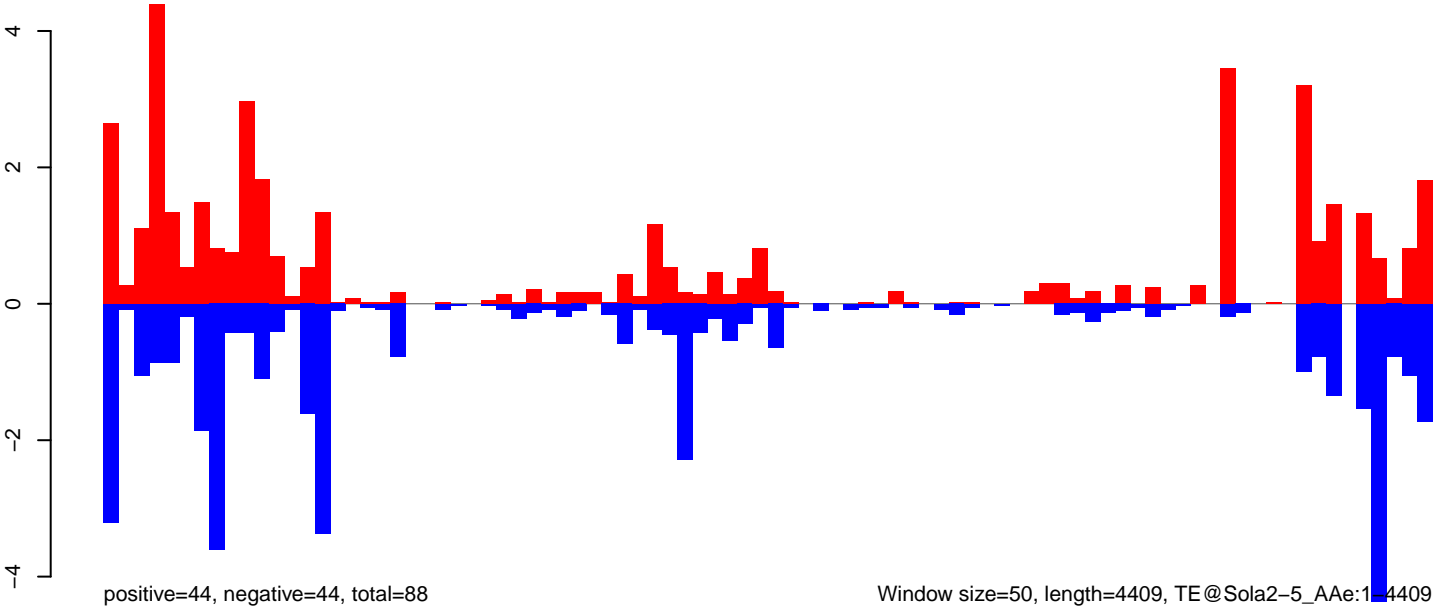

Window size=50, length=4409, TE@Sola2-5_AAe:1-4409

0 1000 2000 3000 4000

AeAeg_Aag2DENV2NGC.18_23.rep

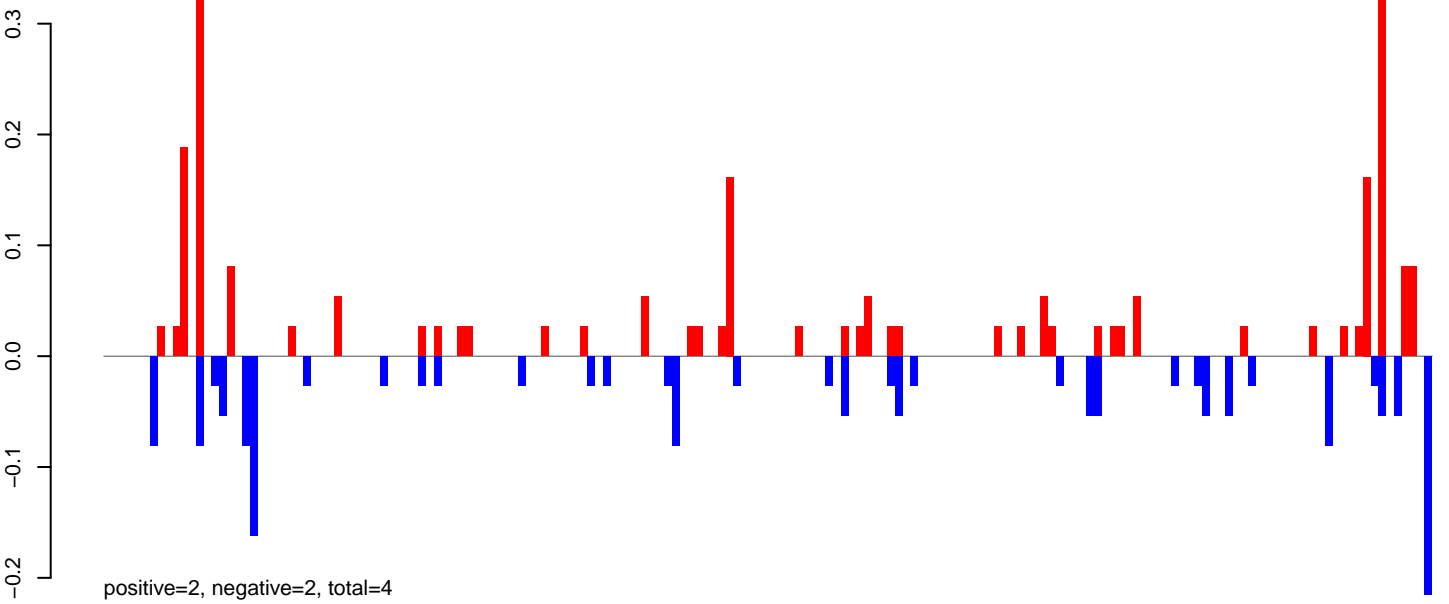

AeAeg_Aag2DENV2NGC.24_35.rep

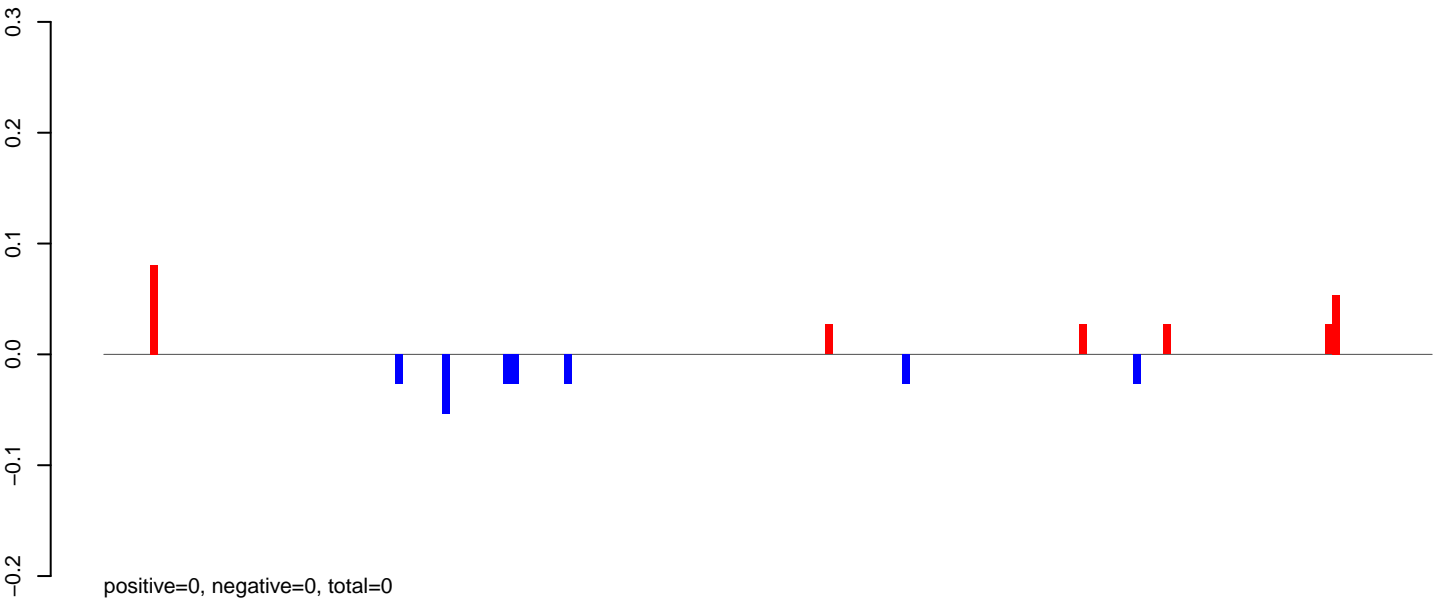

AeAeg_Aag2DENV2NGC.rep

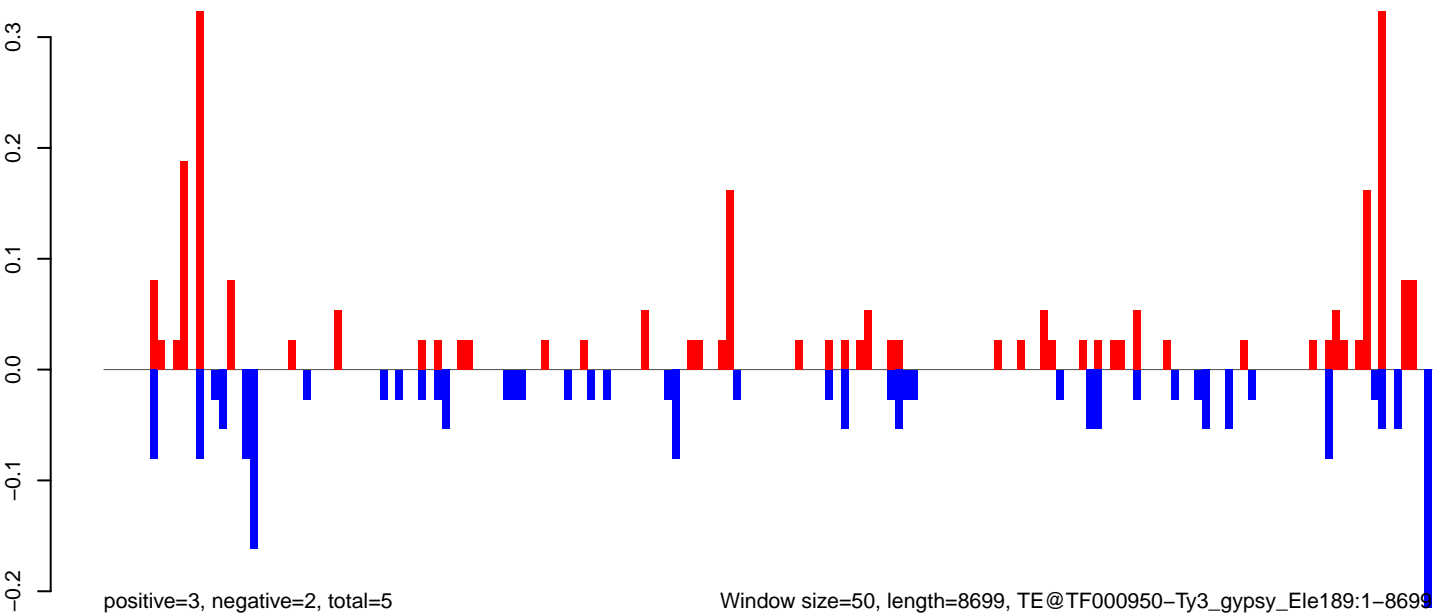

AeAeg_Aag2DENV2NGC.18_23.rep

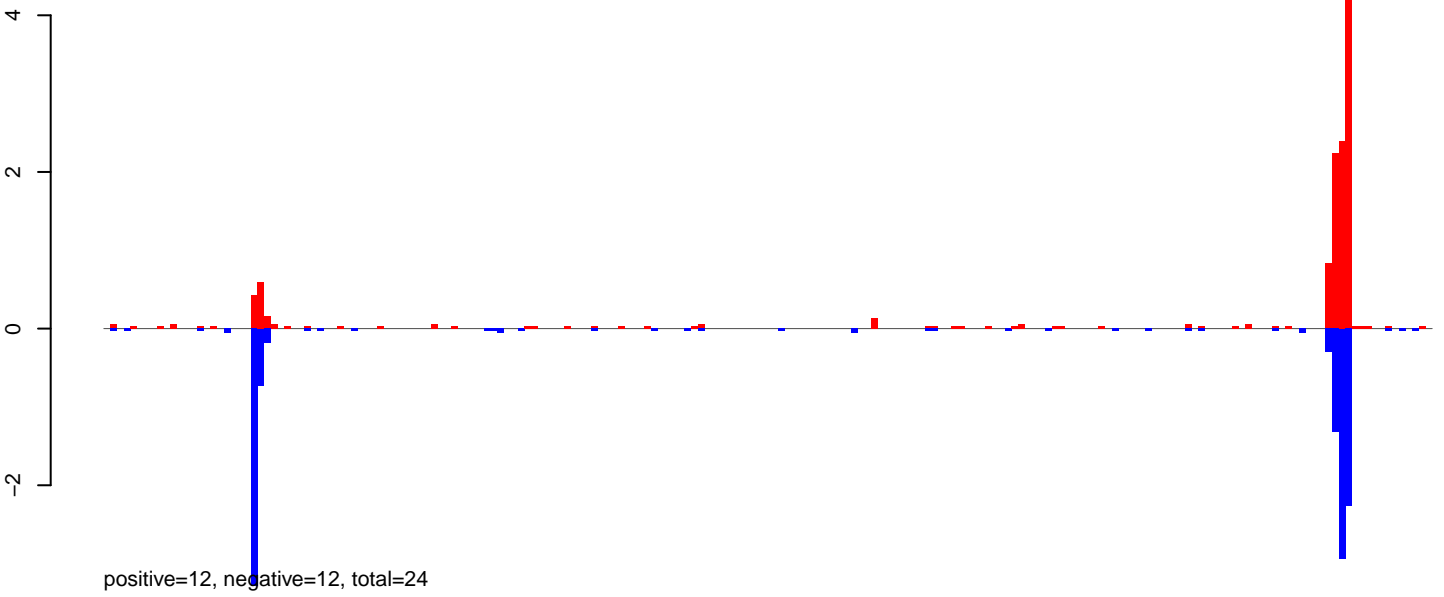

AeAeg_Aag2DENV2NGC.24_35.rep

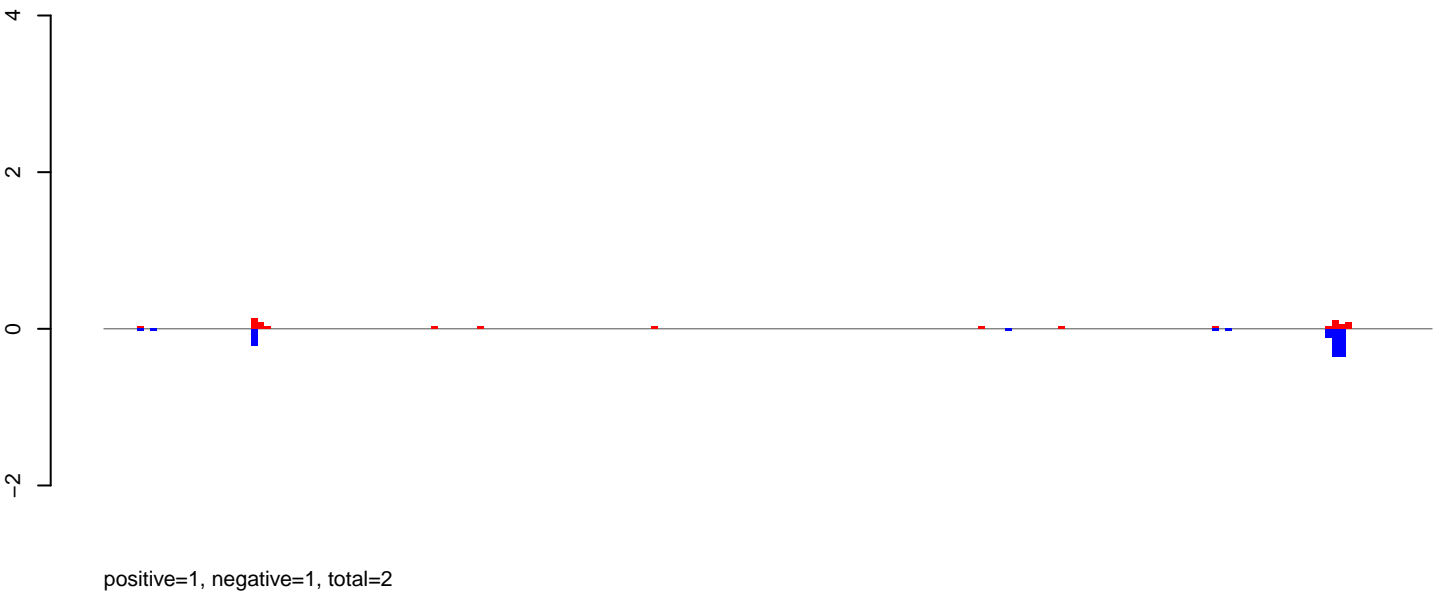

AeAeg_Aag2DENV2NGC.rep

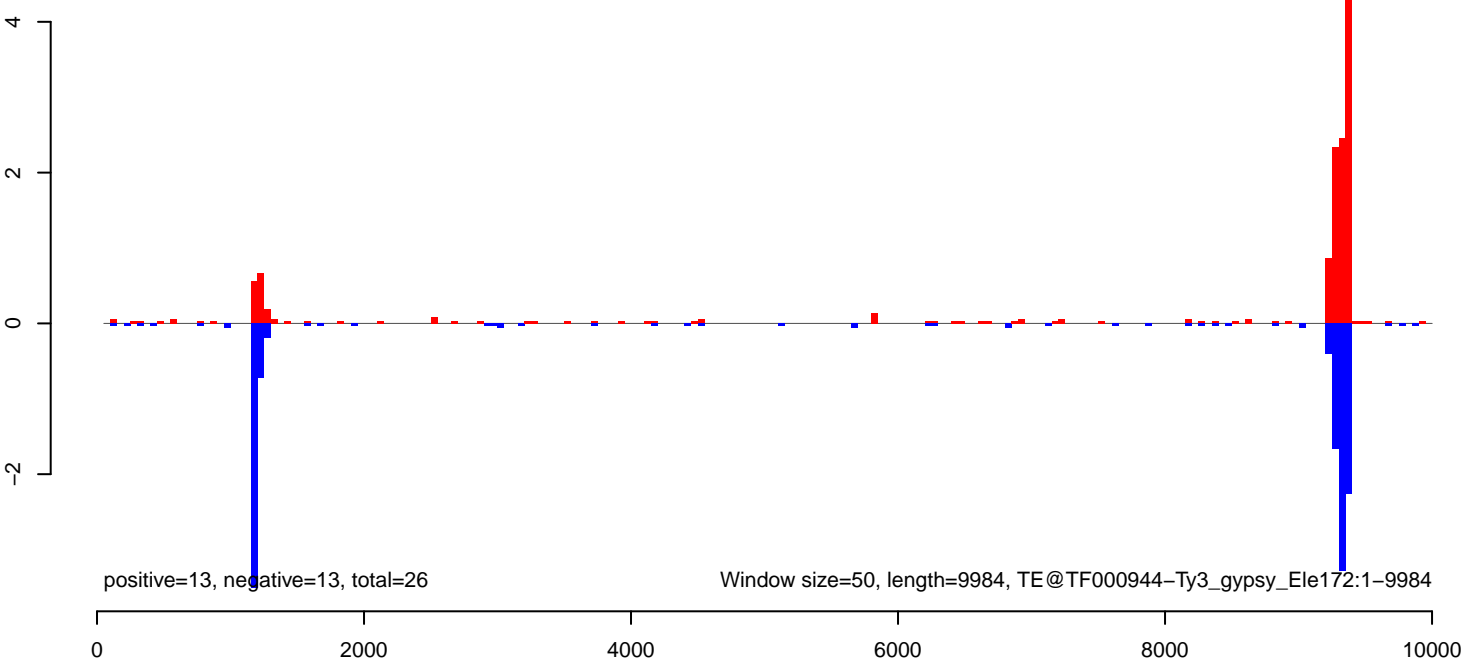

AeAeg_Aag2DENV2NGC.18_23.rep

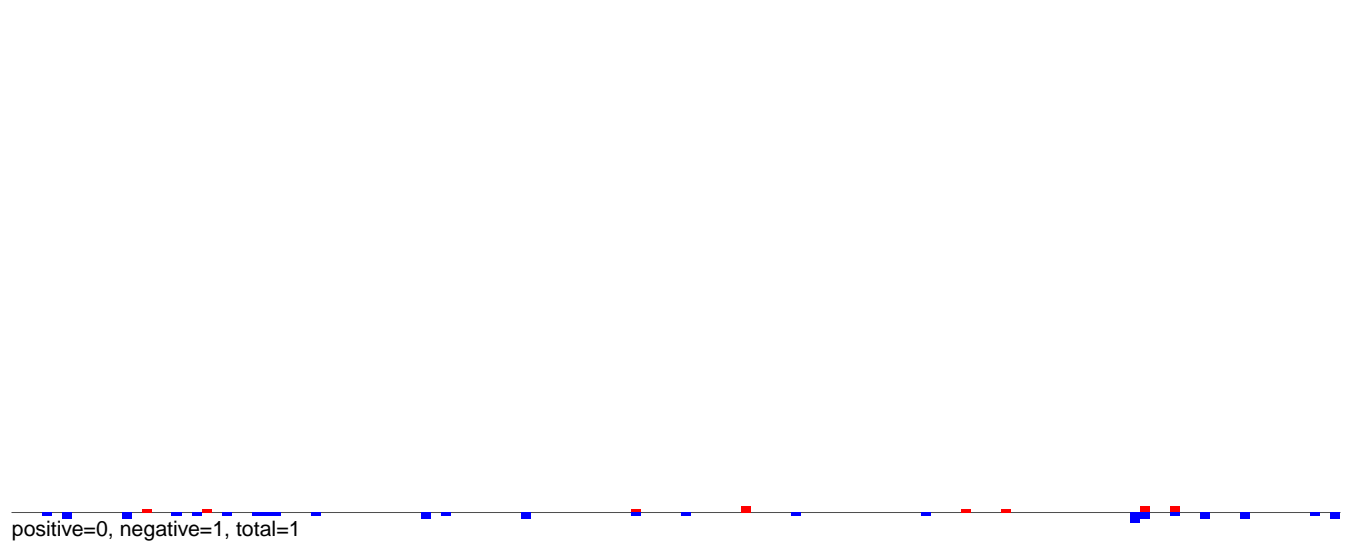

AeAeg_Aag2DENV2NGC.24_35.rep

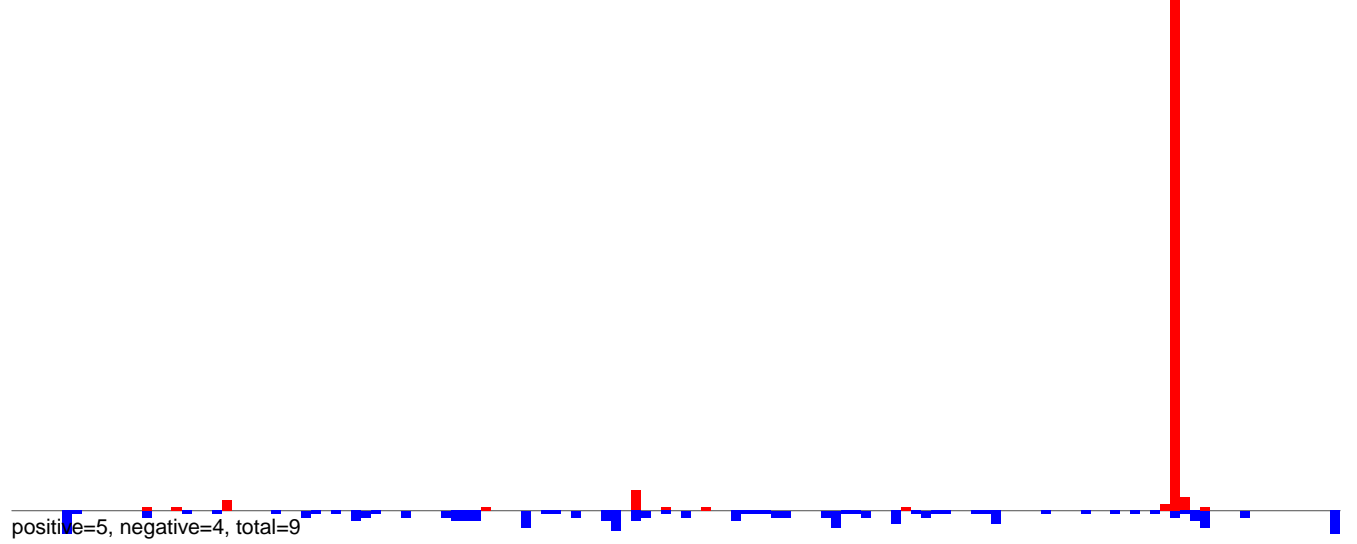

AeAeg_Aag2DENV2NGC.rep

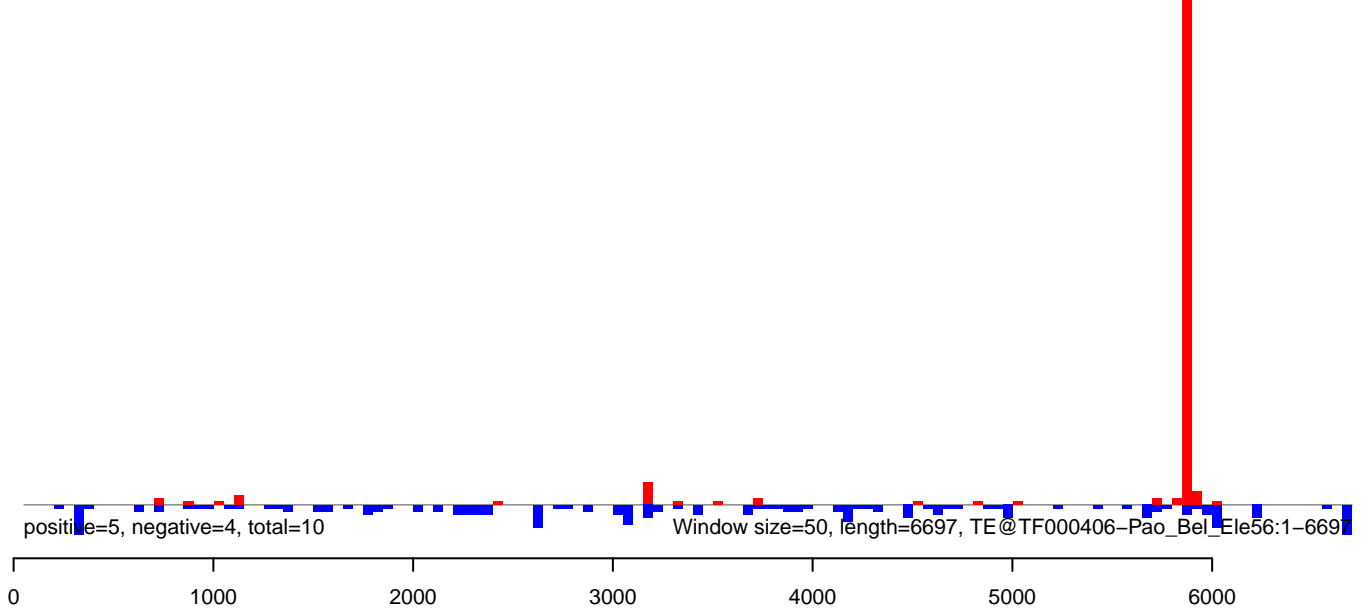

AeAeg_Aag2DENV2NGC.18_23.rep

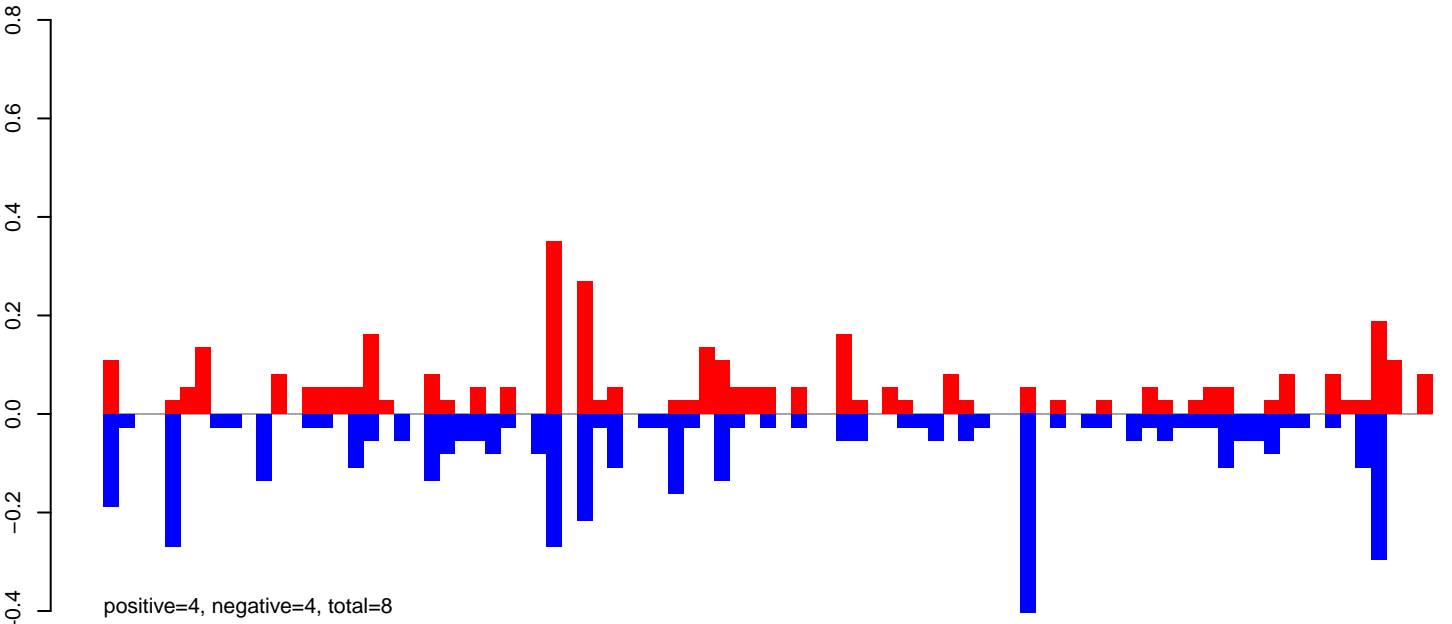

AeAeg_Aag2DENV2NGC.24_35.rep

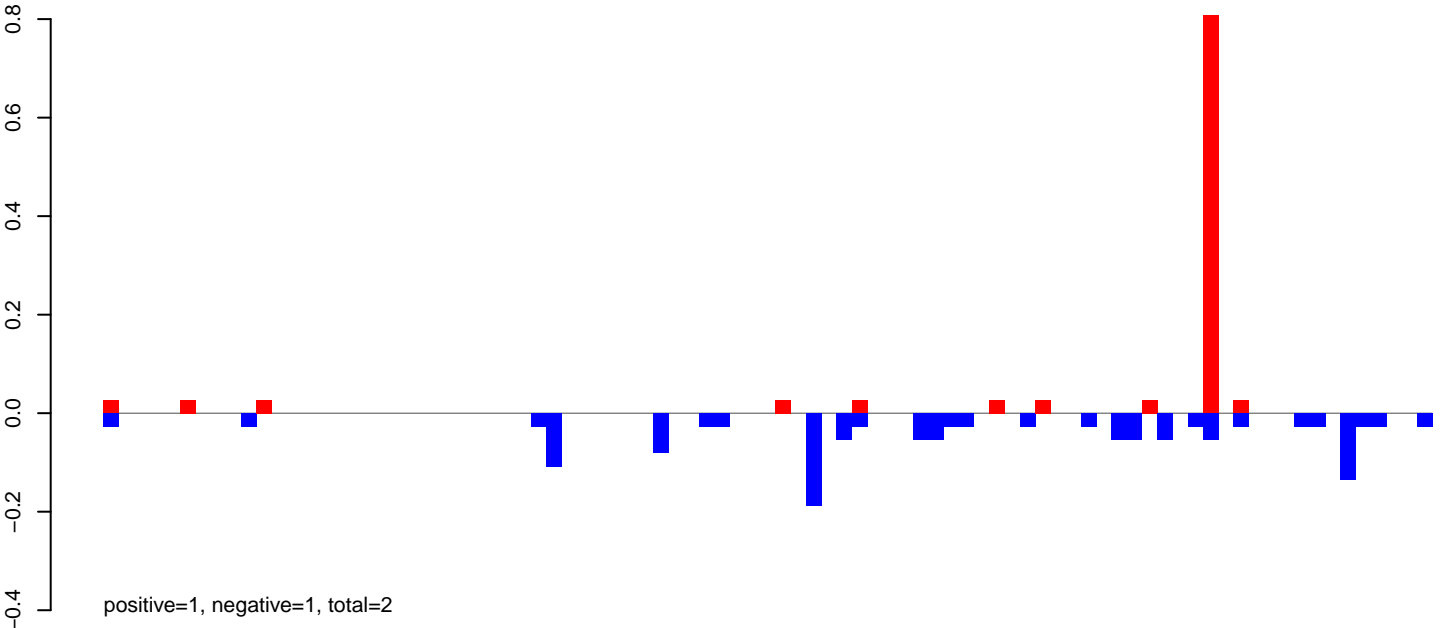

AeAeg_Aag2DENV2NGC.rep

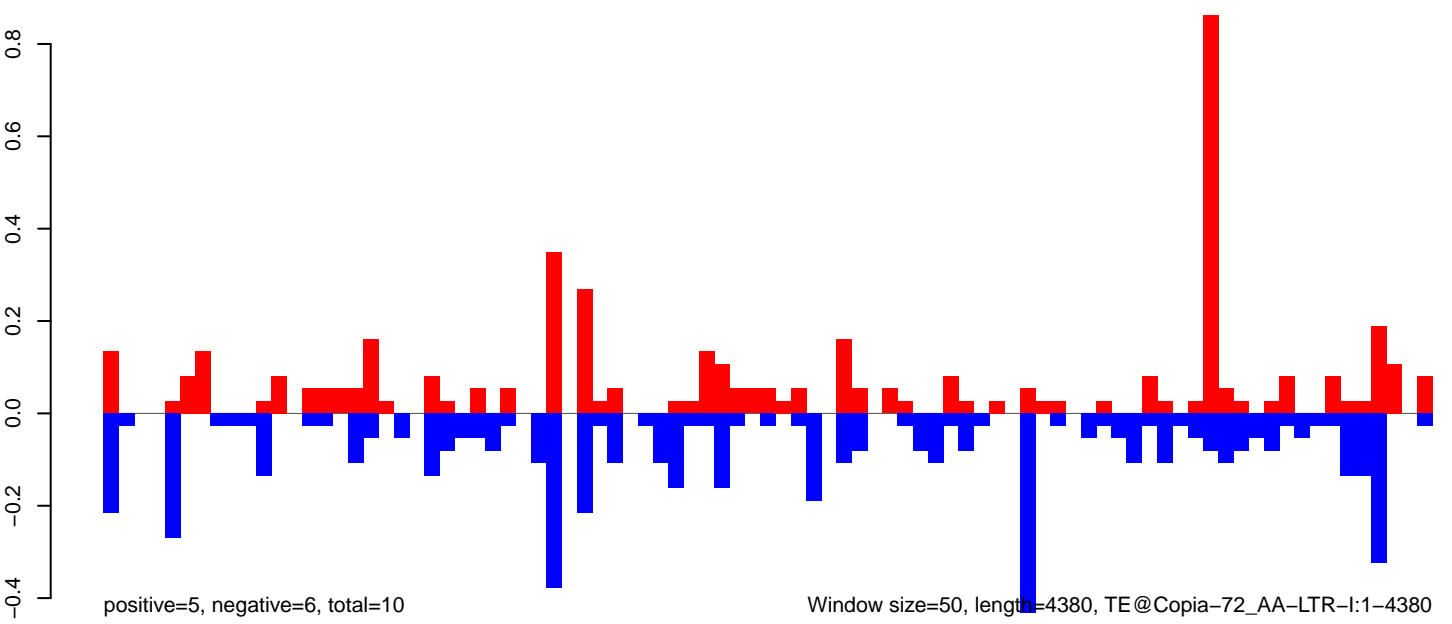

AeAeg_Aag2DENV2NGC.18_23.rep

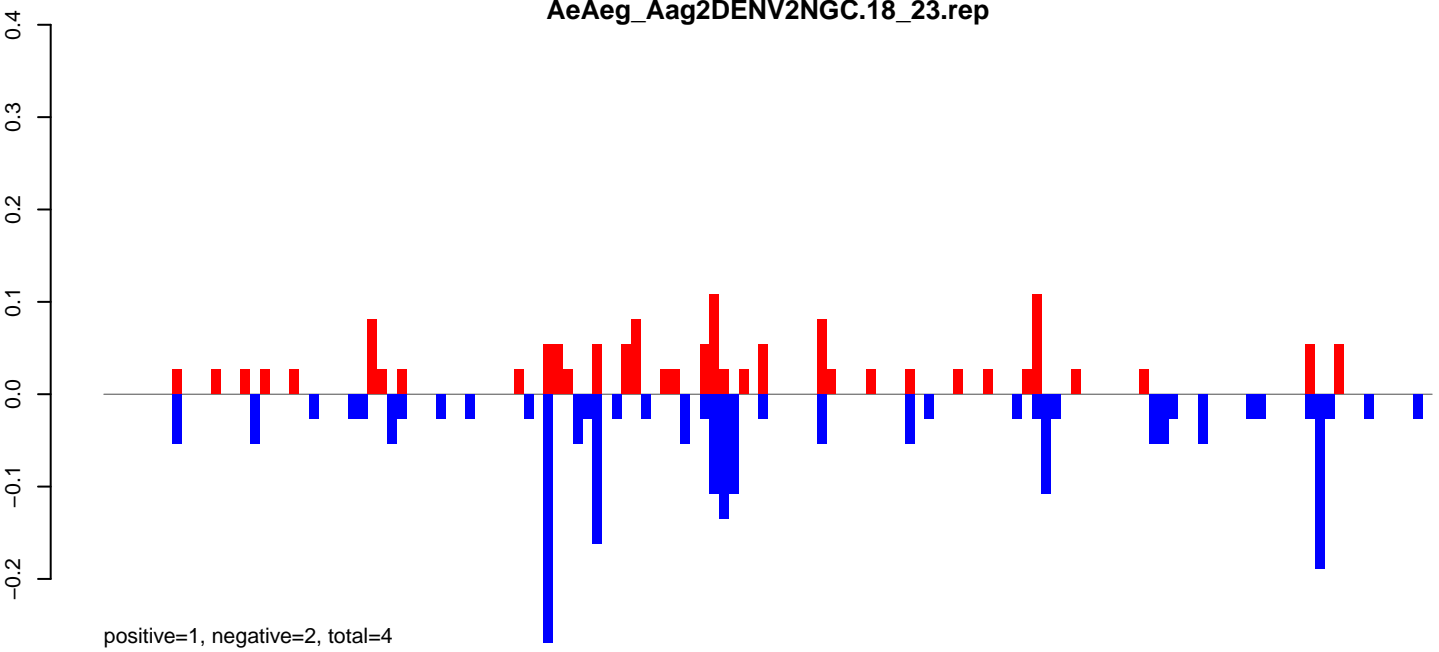

AeAeg_Aag2DENV2NGC.24_35.rep

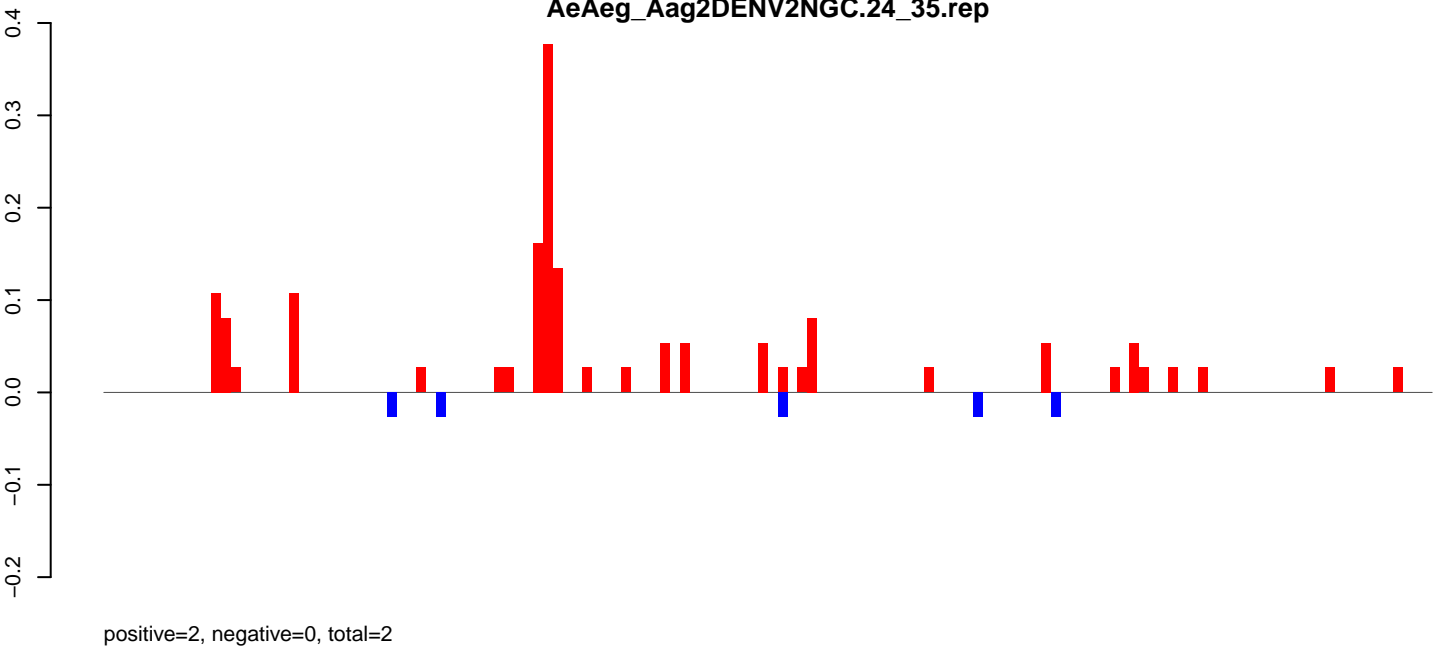

AeAeg_Aag2DENV2NGC.rep

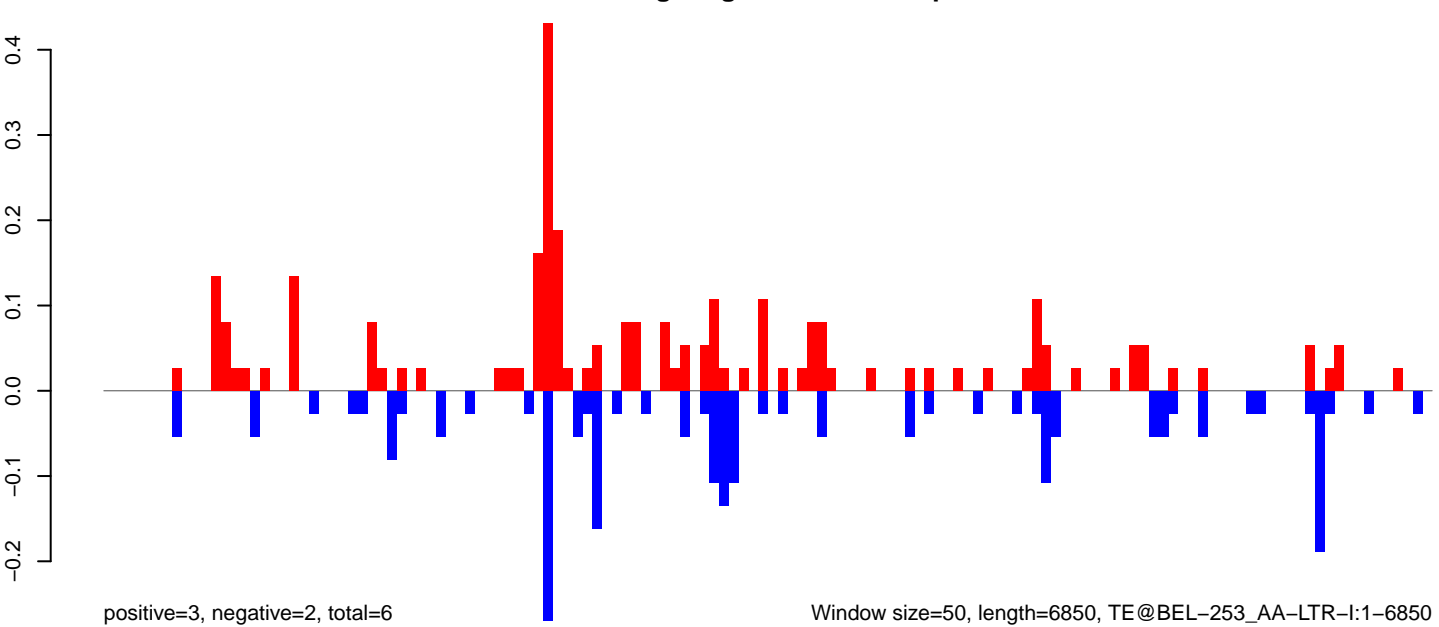

0 1000 2000 3000 4000 5000 6000 7000

AeAeg_Aag2DENV2NGC.18_23.rep

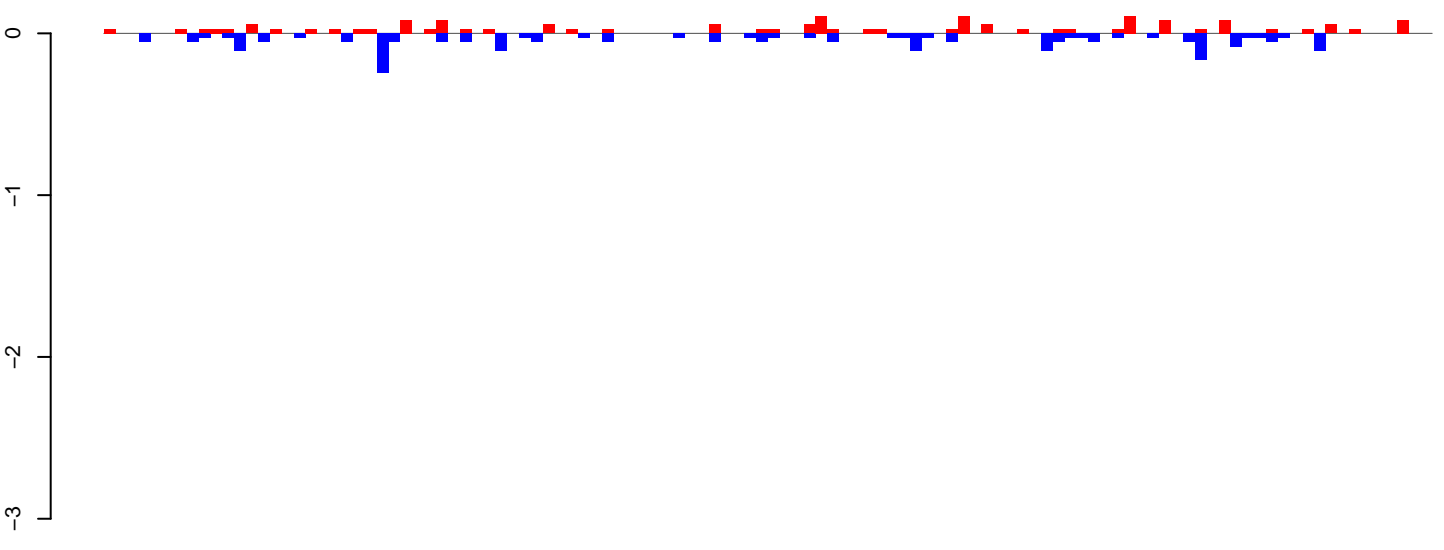

positive=2, negative=2, total=4

AeAeg_Aag2DENV2NGC.24_35.rep

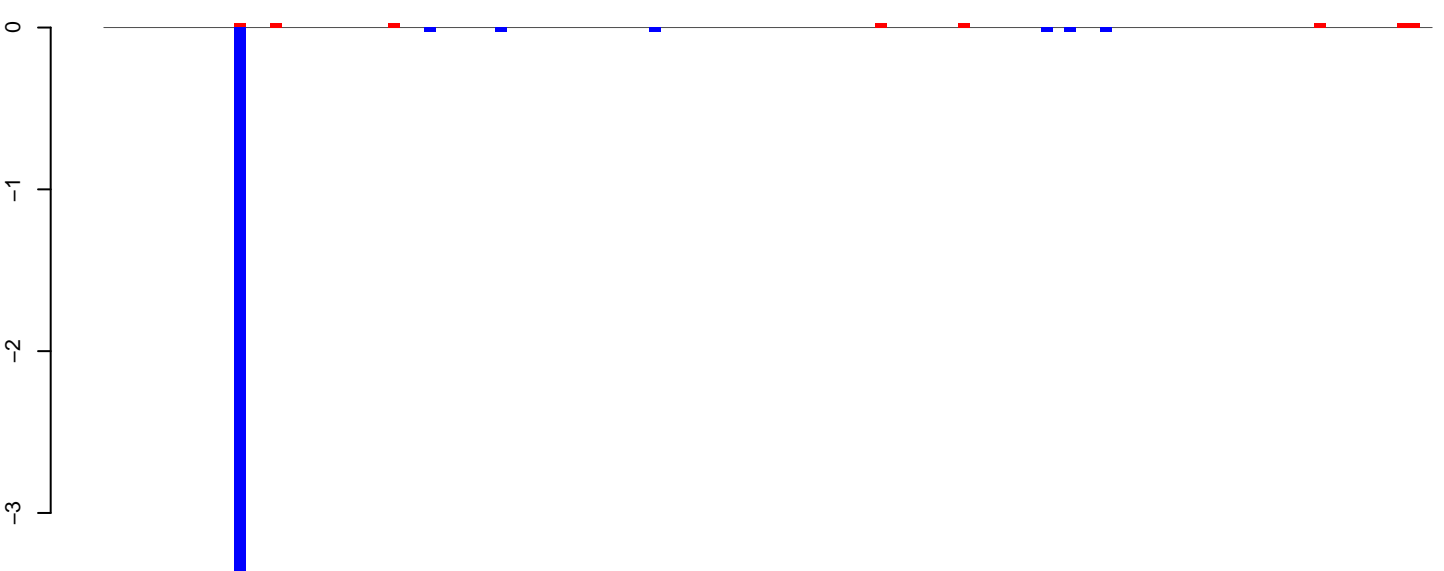

positive=0, negative=4, total=4

AeAeg_Aag2DENV2NGC.rep

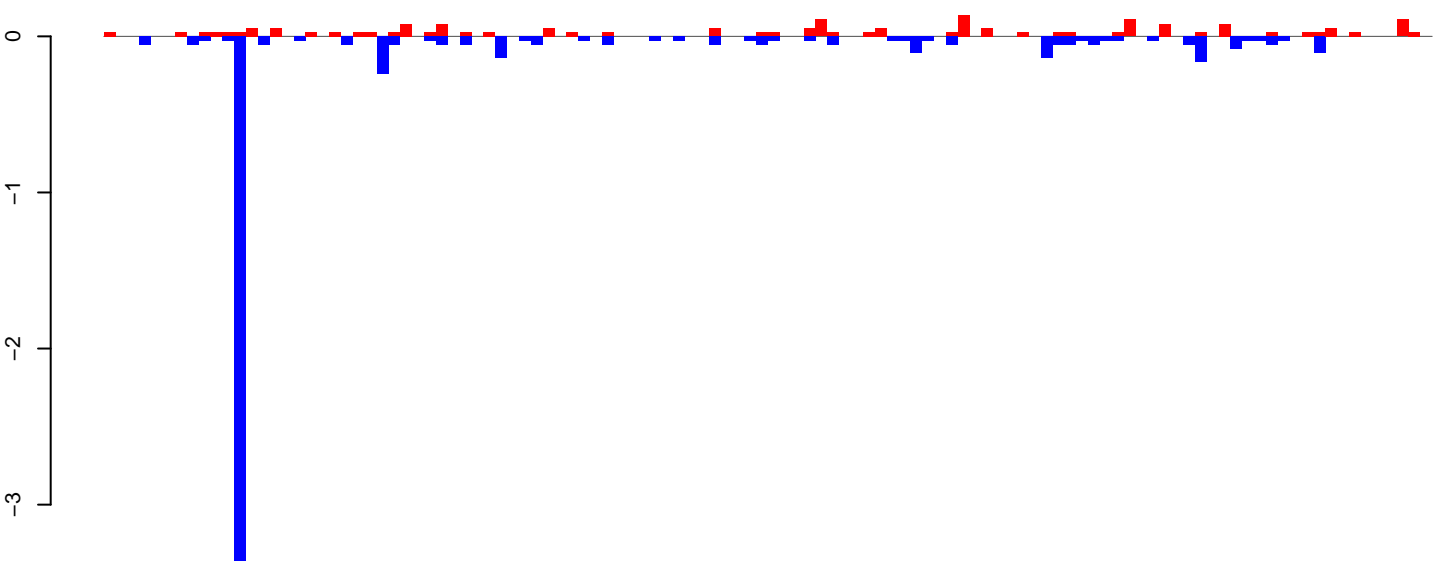

positive=2, negative=6, total=8

Window size=50, length=5624, TE@TF000208-I_ele23:1-5624

0 1000 2000 3000 4000 5000

AeAeg_Aag2DENV2NGC.18_23.rep

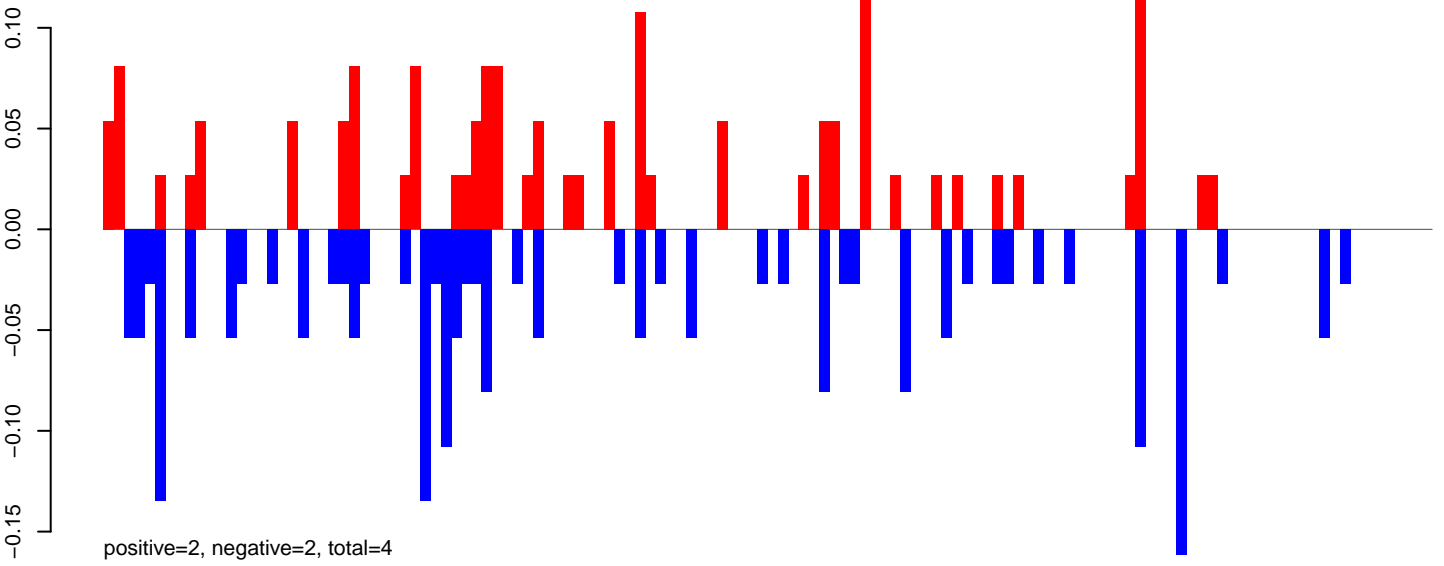

AeAeg_Aag2DENV2NGC.24_35.rep

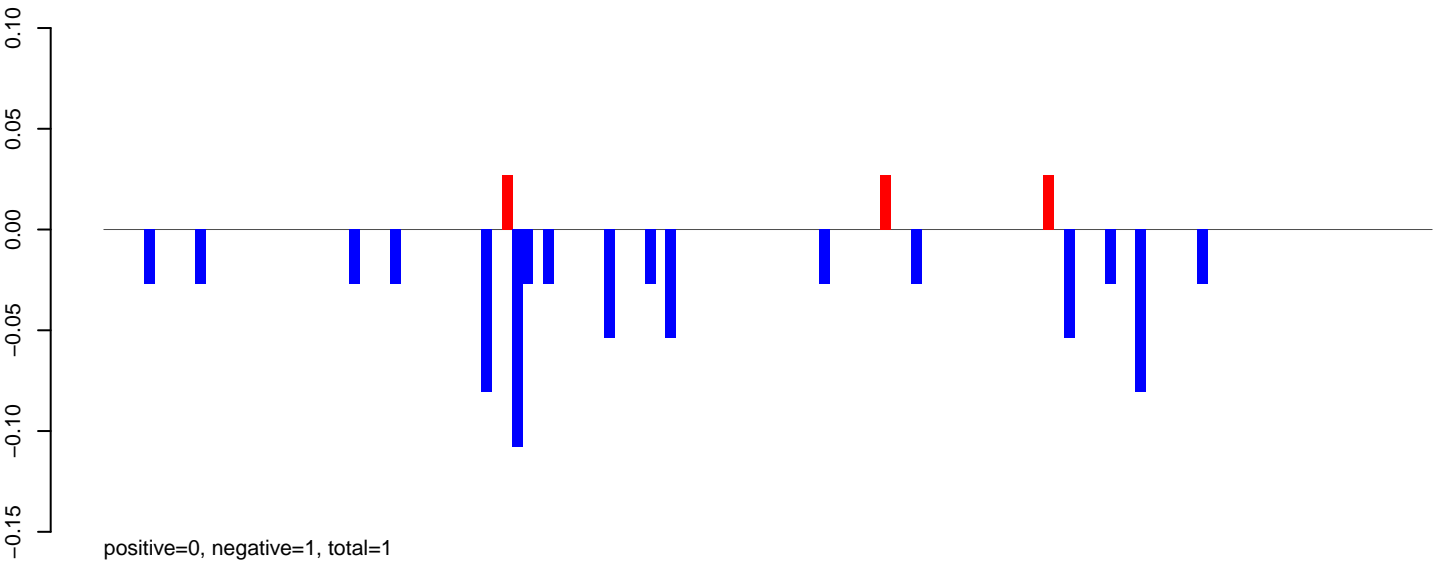

AeAeg_Aag2DENV2NGC.rep

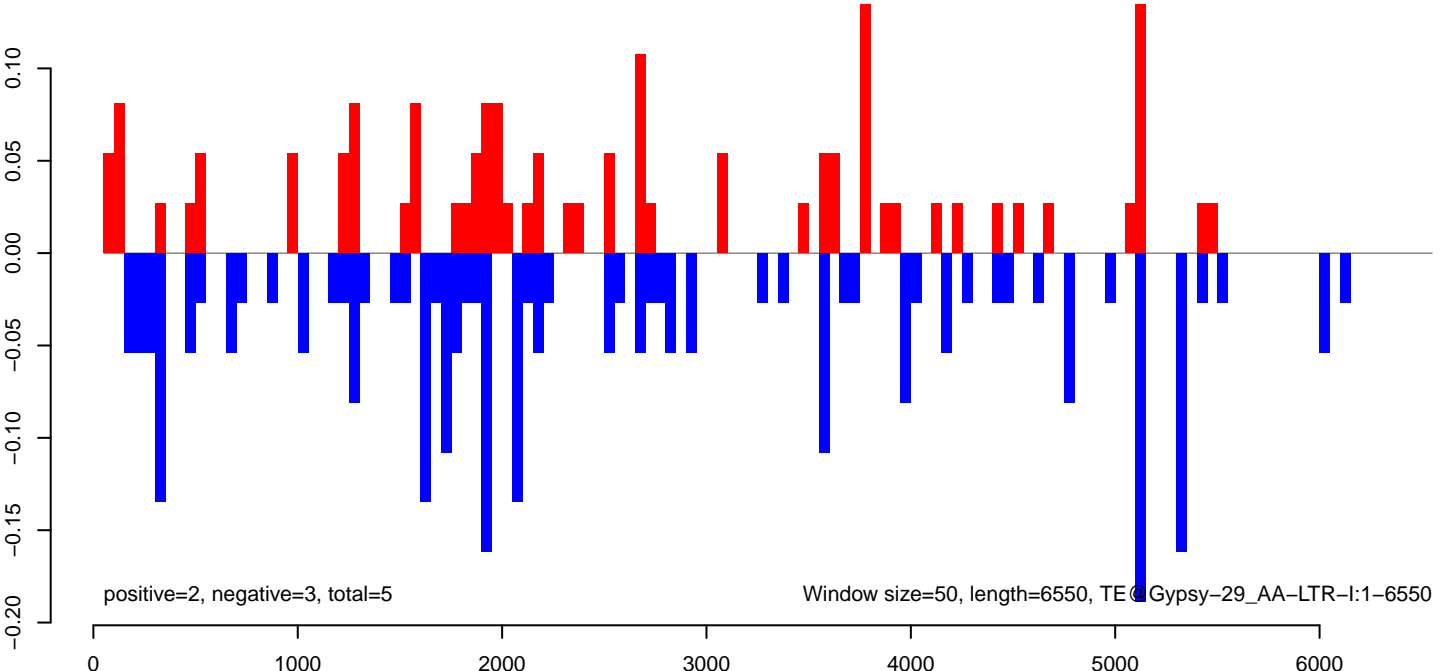

AeAeg_Aag2DENV2NGC.18_23.rep

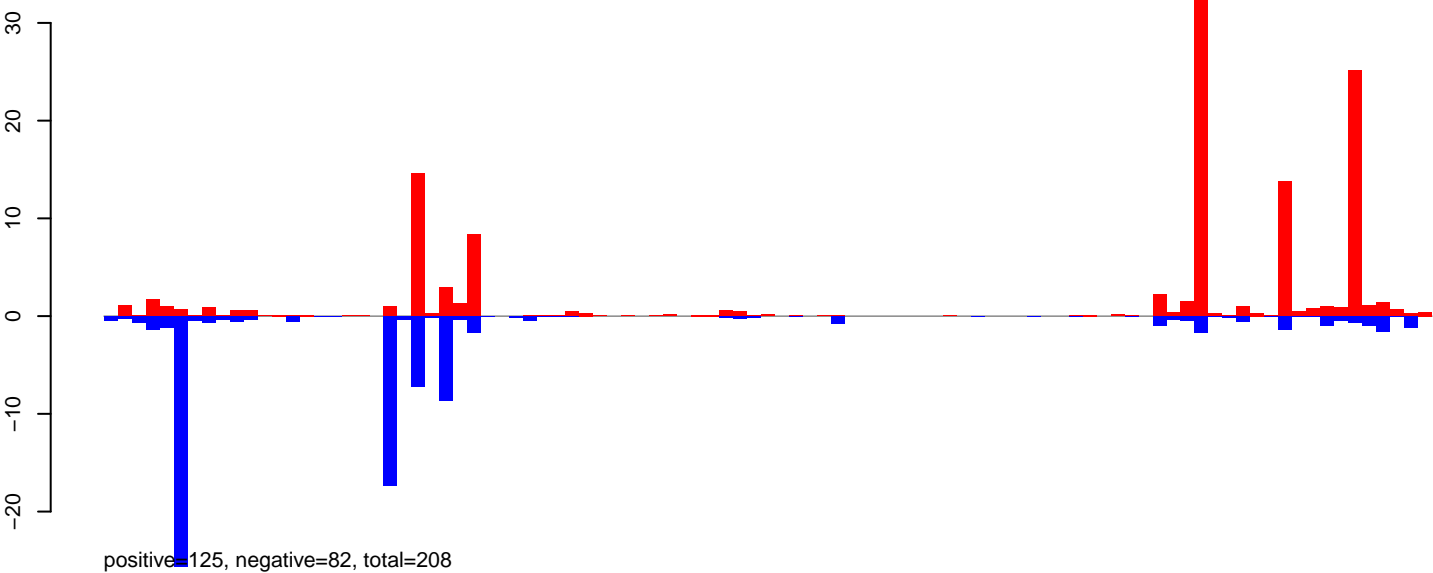

AeAeg_Aag2DENV2NGC.24_35.rep

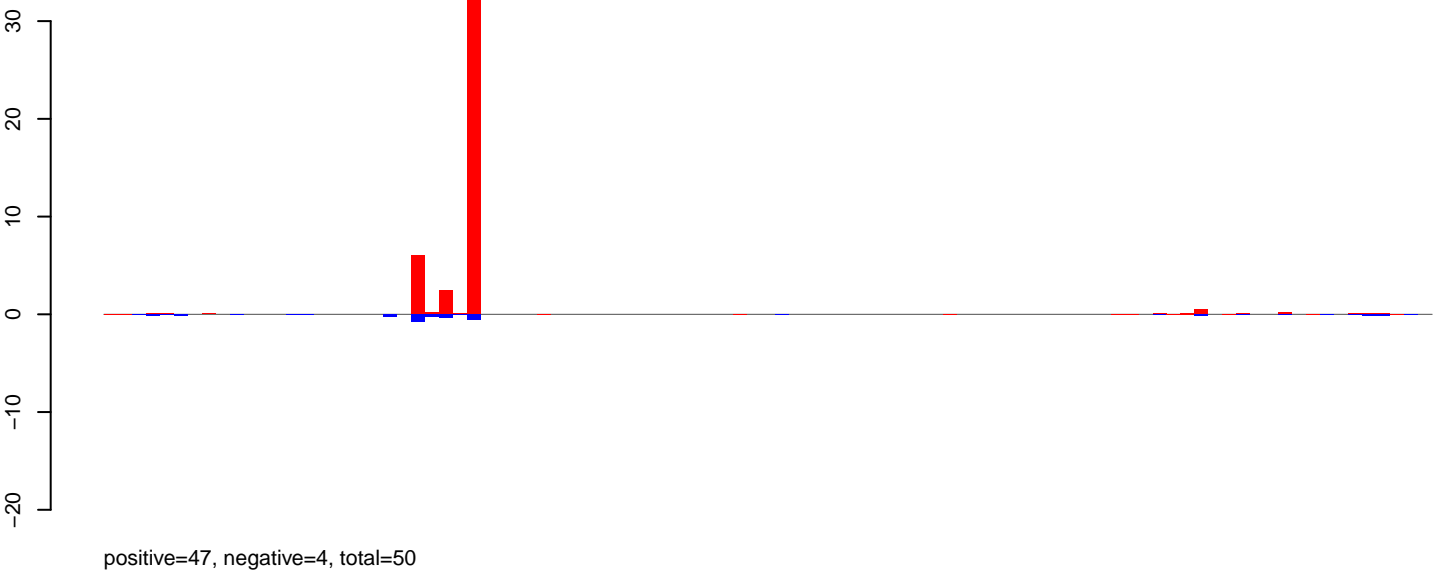

AeAeg_Aag2DENV2NGC.rep

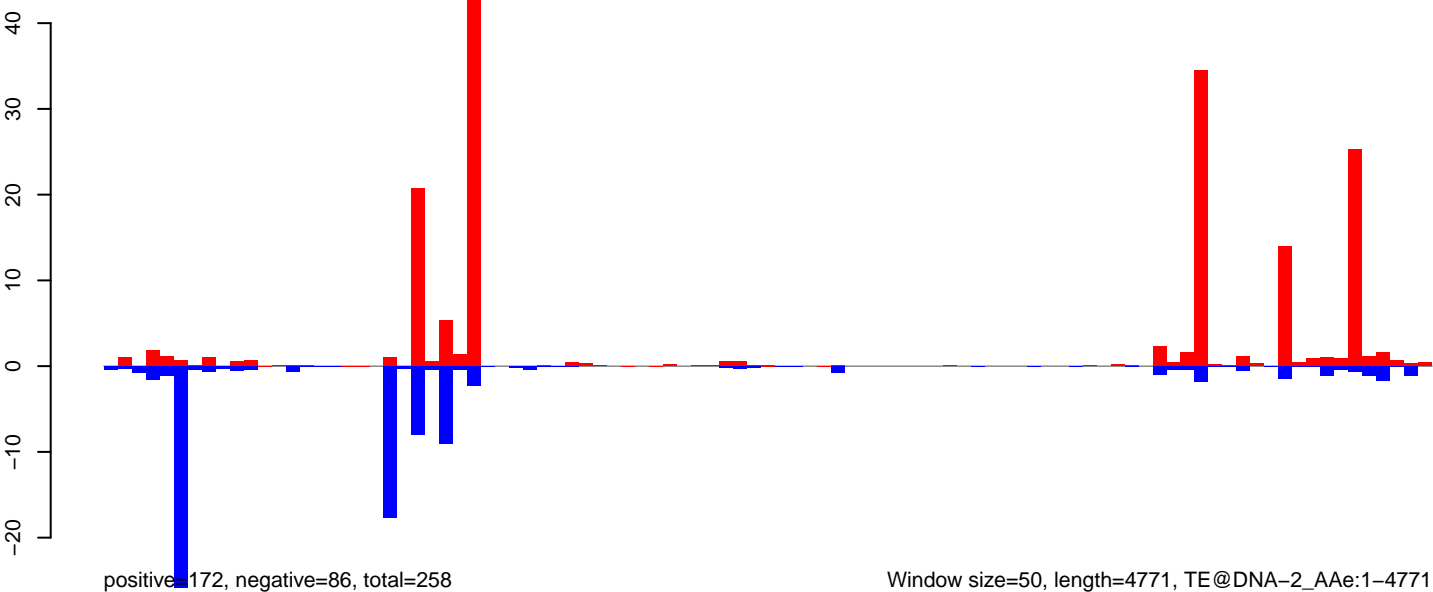

Window size=50, length=4771, TE@DNA-2_AAg:1-4771

AeAeg_Aag2DENV2NGC.18_23.rep

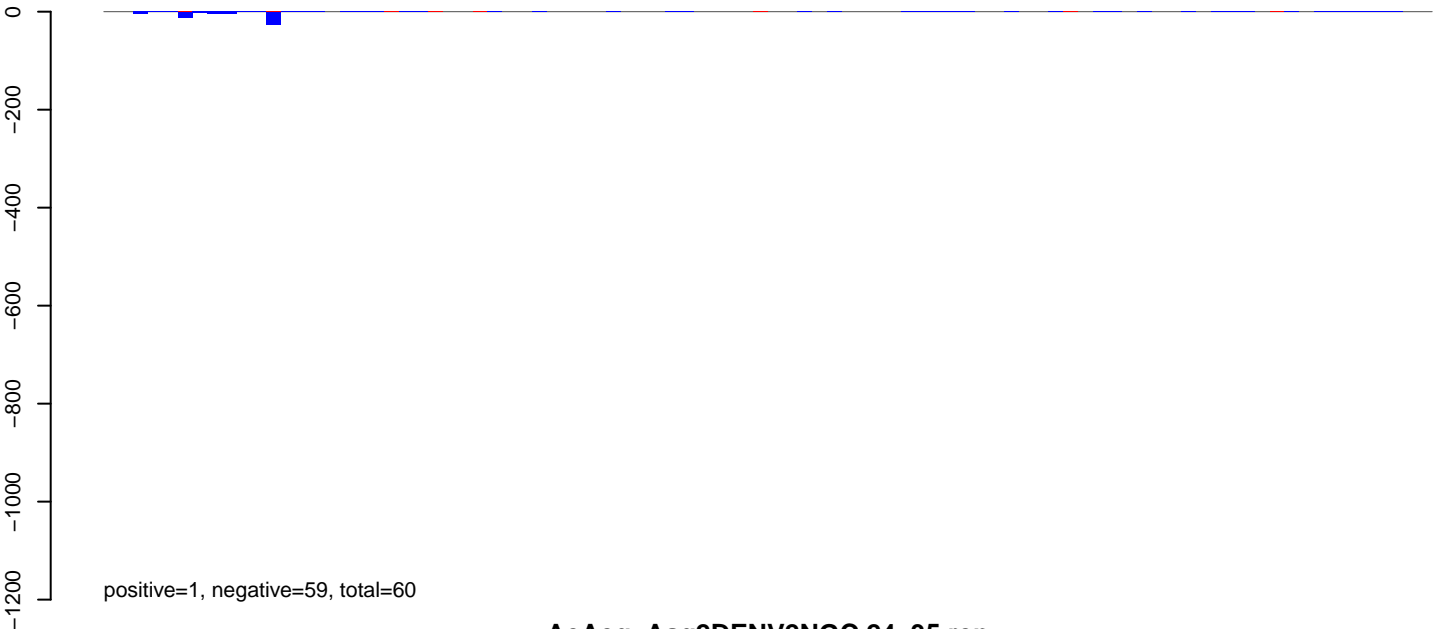

AeAeg_Aag2DENV2NGC.24_35.rep



AeAeg_Aag2DENV2NGC.rep

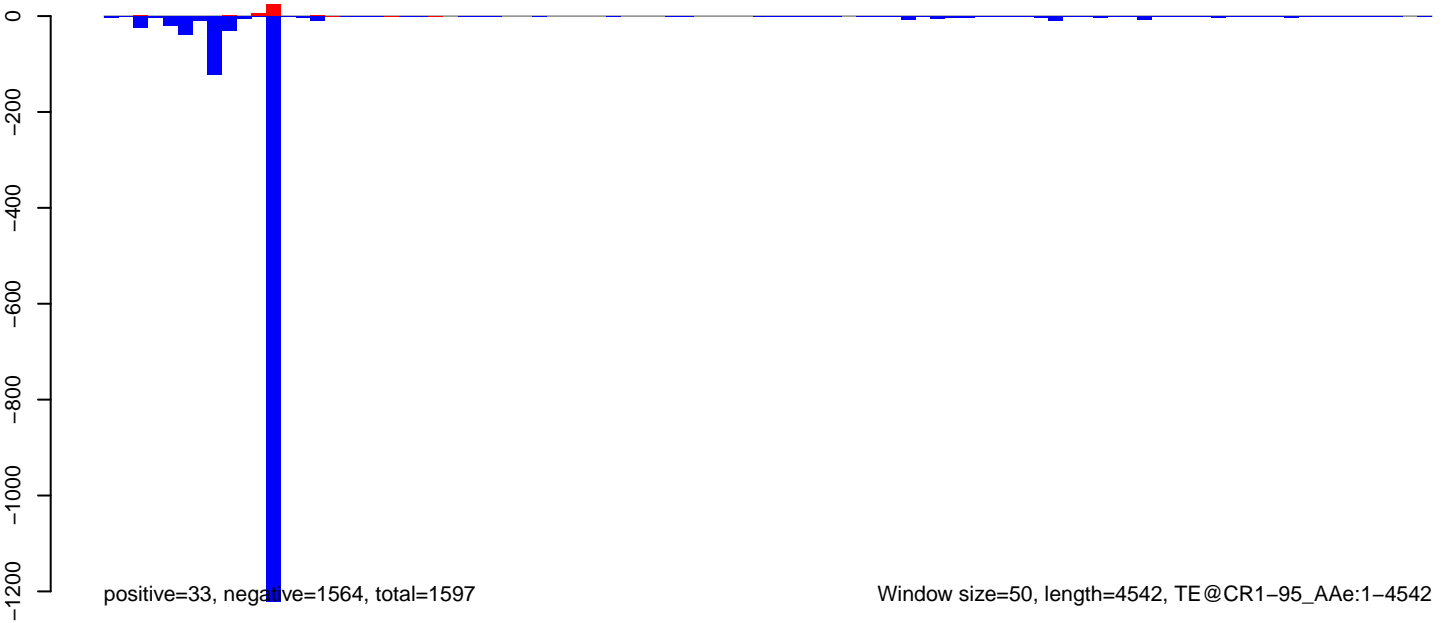

AeAeg_Aag2DENV2NGC.18_23.rep

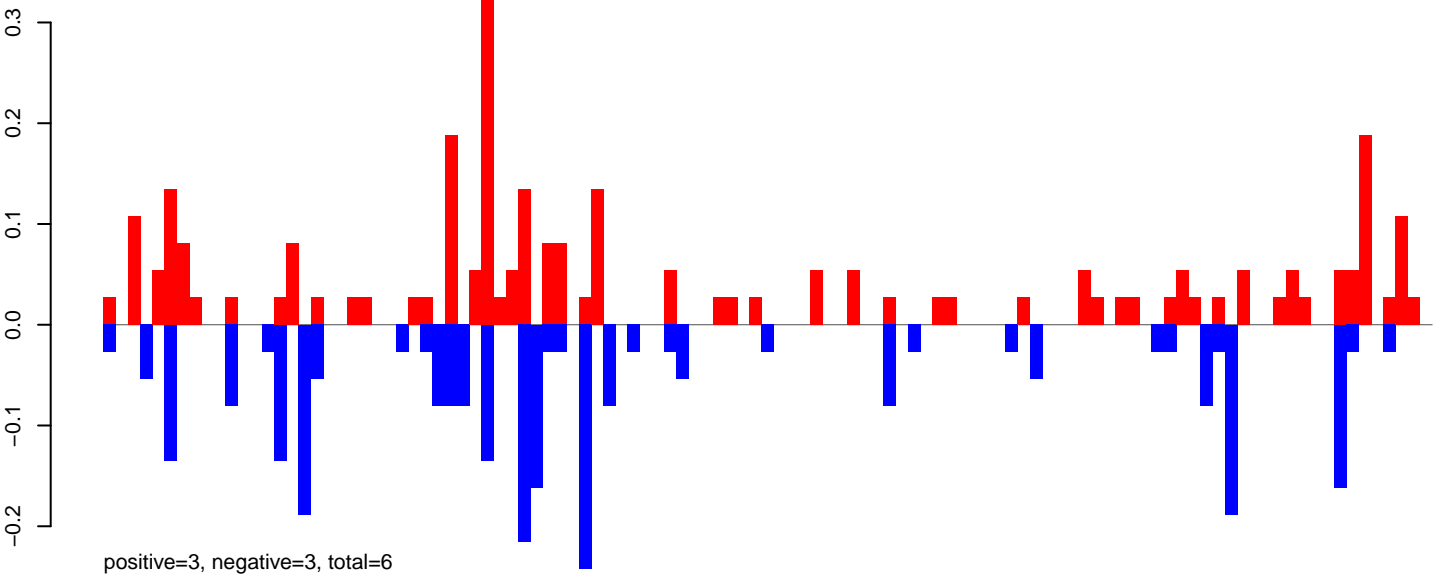

AeAeg_Aag2DENV2NGC.24_35.rep

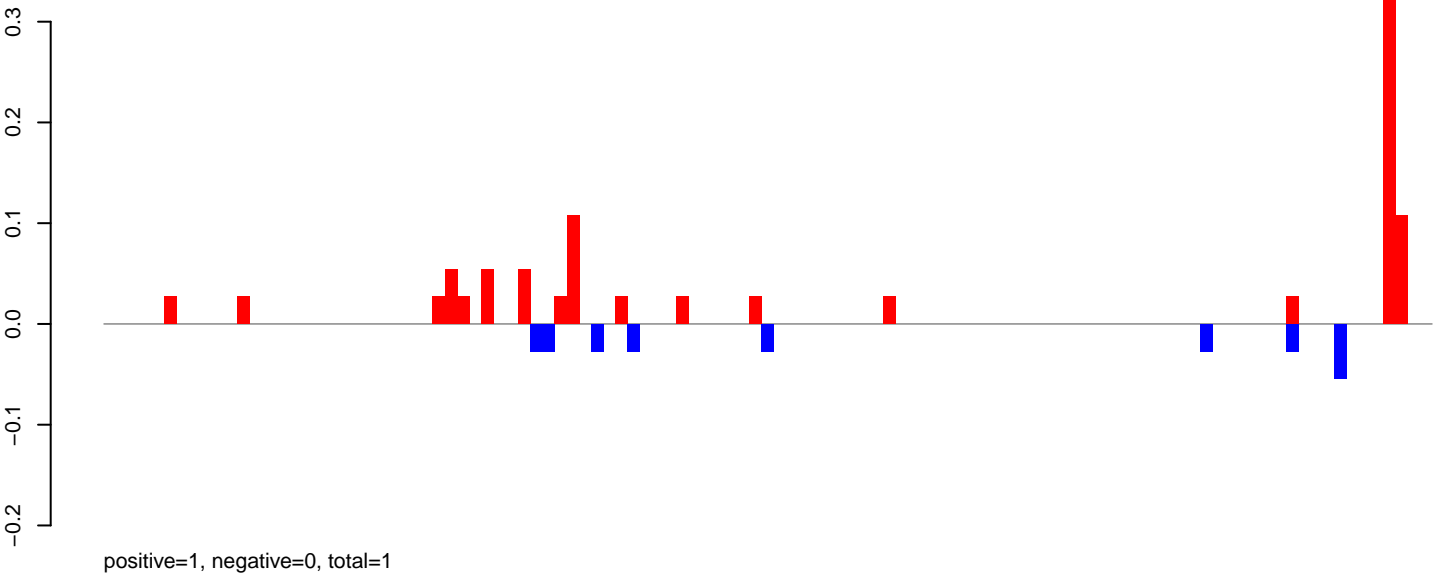

AeAeg_Aag2DENV2NGC.rep

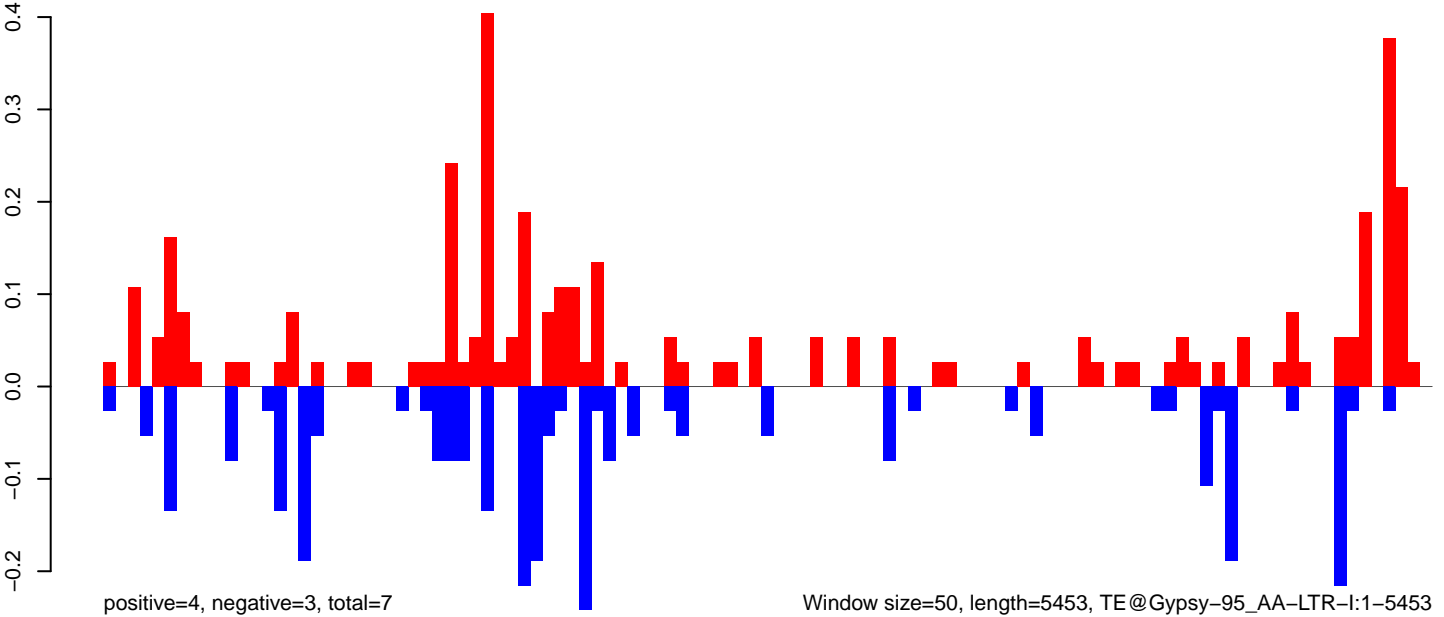

AeAeg_Aag2DENV2NGC.18_23.rep

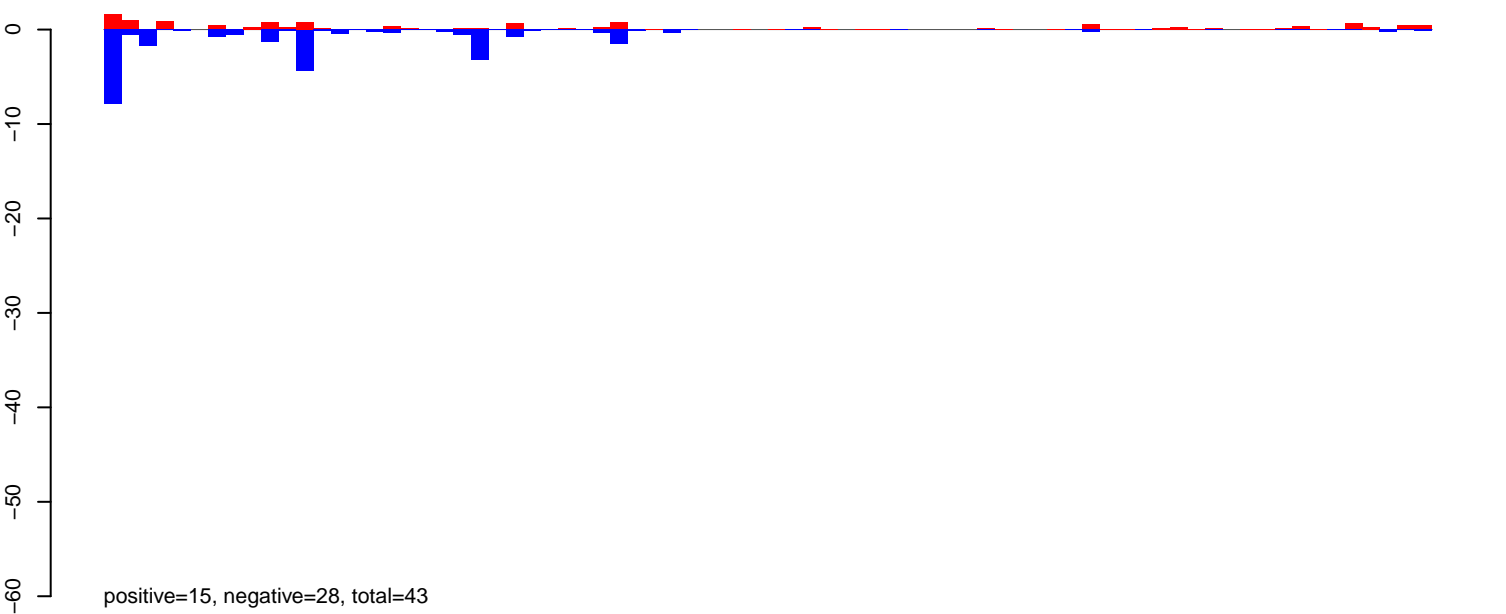

AeAeg_Aag2DENV2NGC.24_35.rep

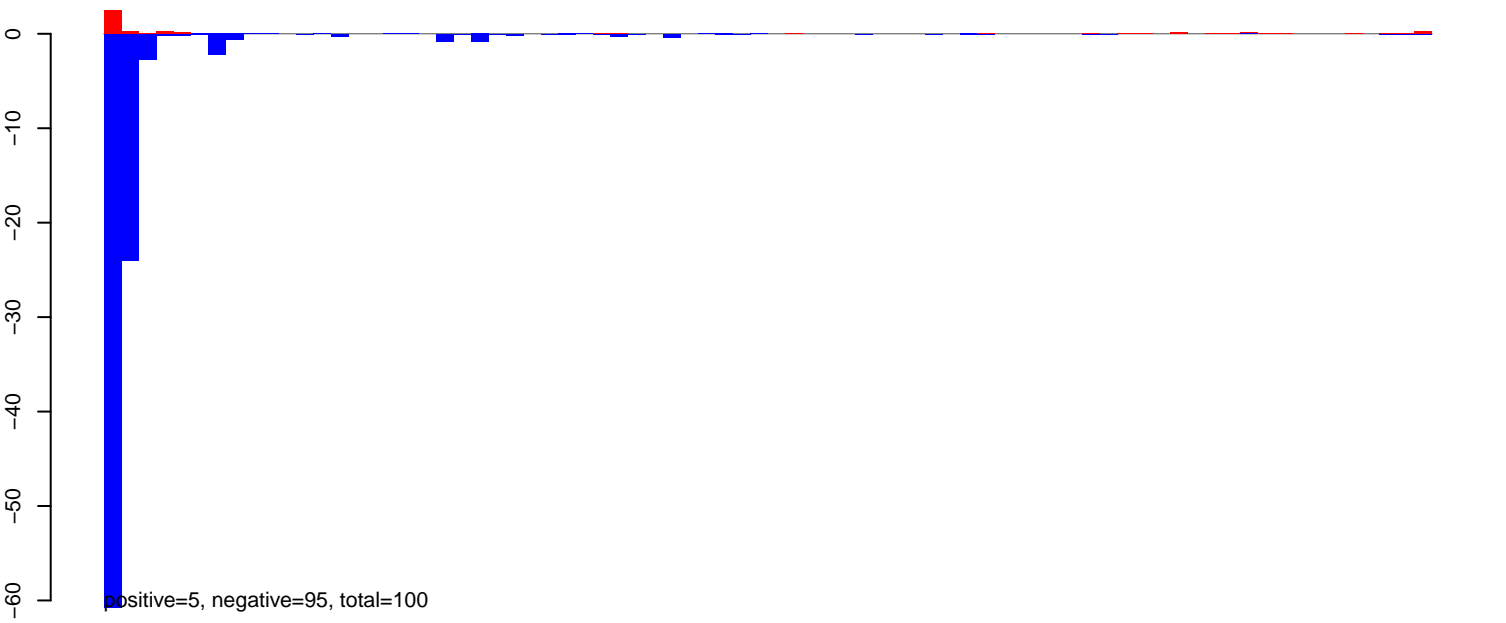

AeAeg_Aag2DENV2NGC.rep

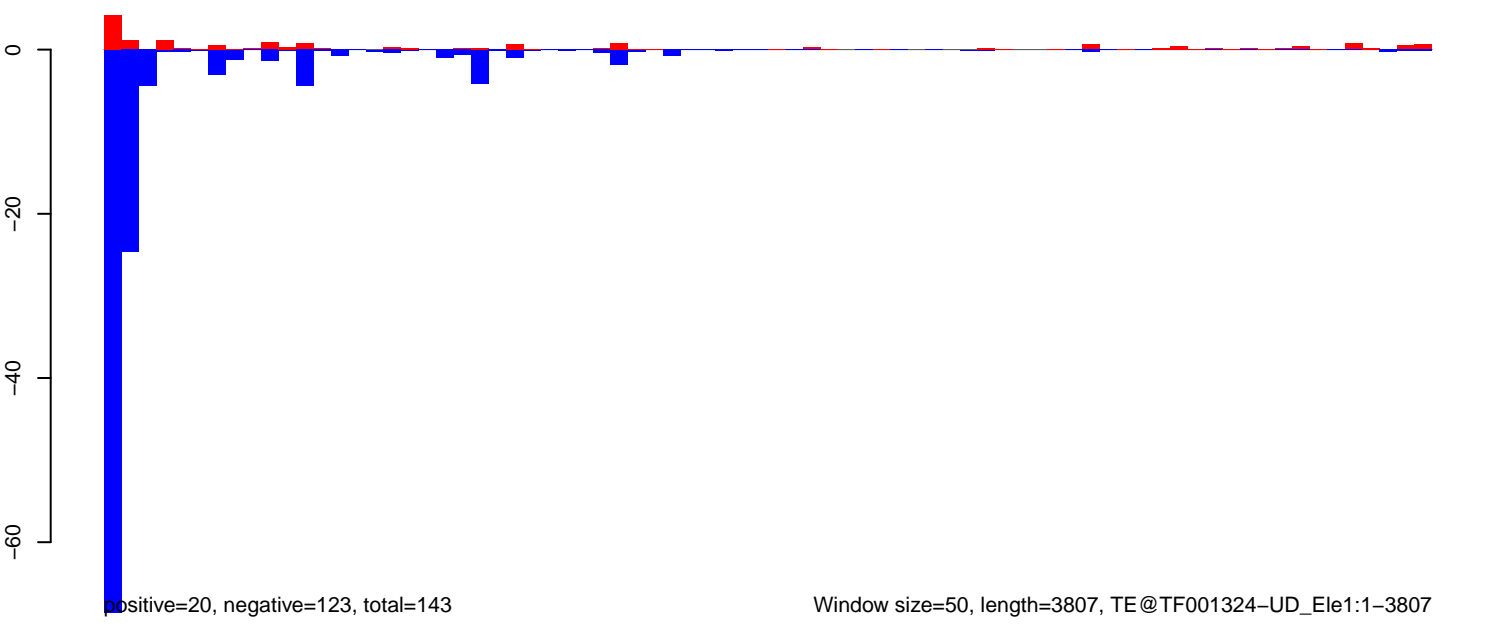

Window size=50, length=3807, TE@TF001324-UD_Ele1:1-3807

AeAeg_Aag2DENV2NGC.18_23.rep

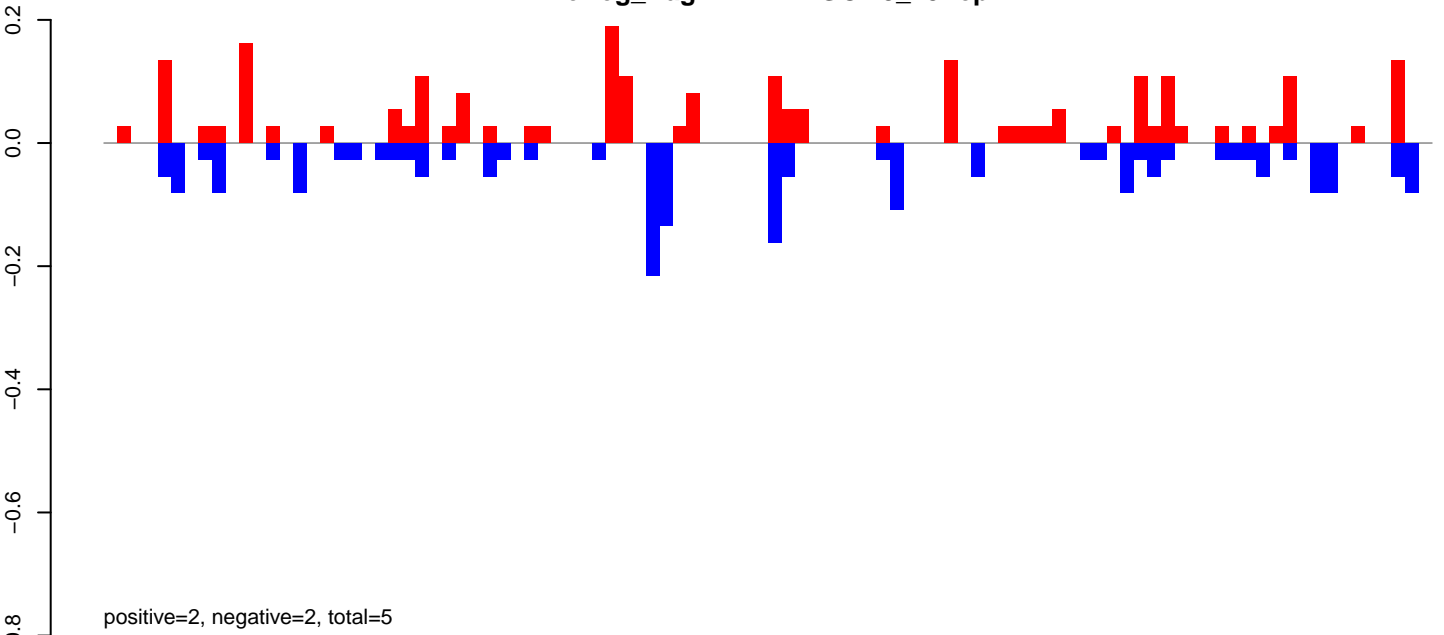

AeAeg_Aag2DENV2NGC.24_35.rep

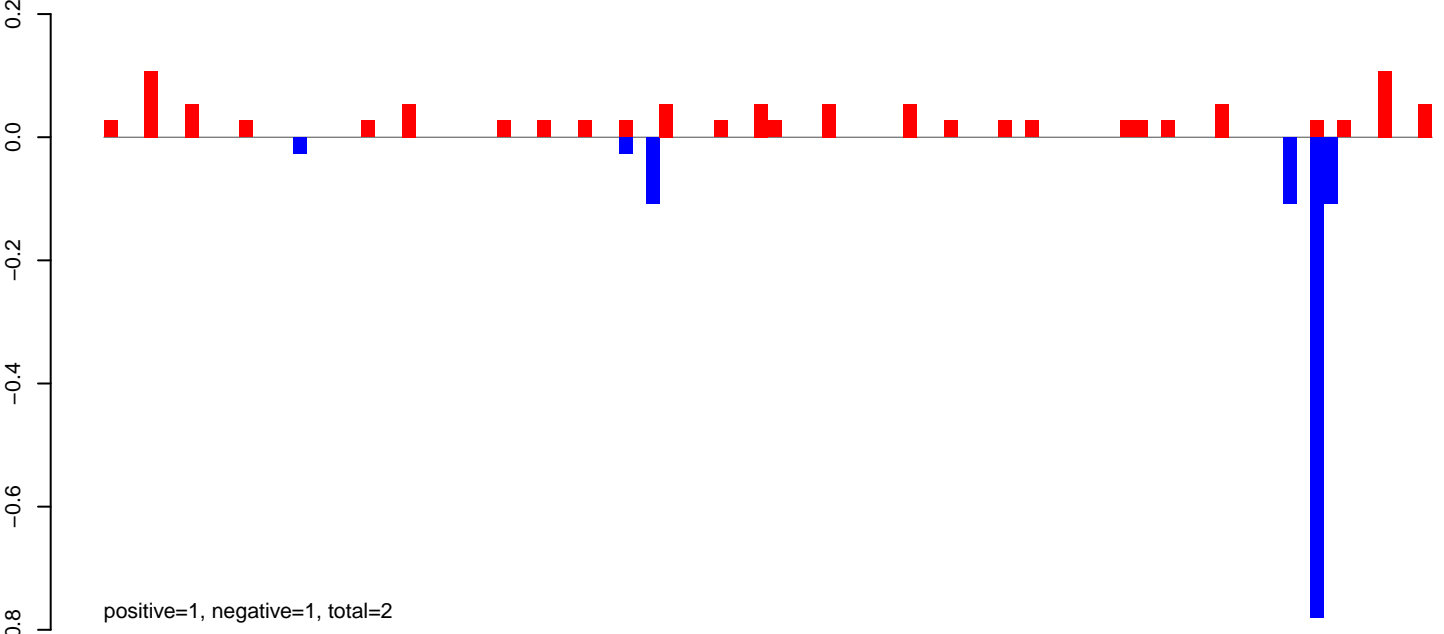

AeAeg_Aag2DENV2NGC.rep

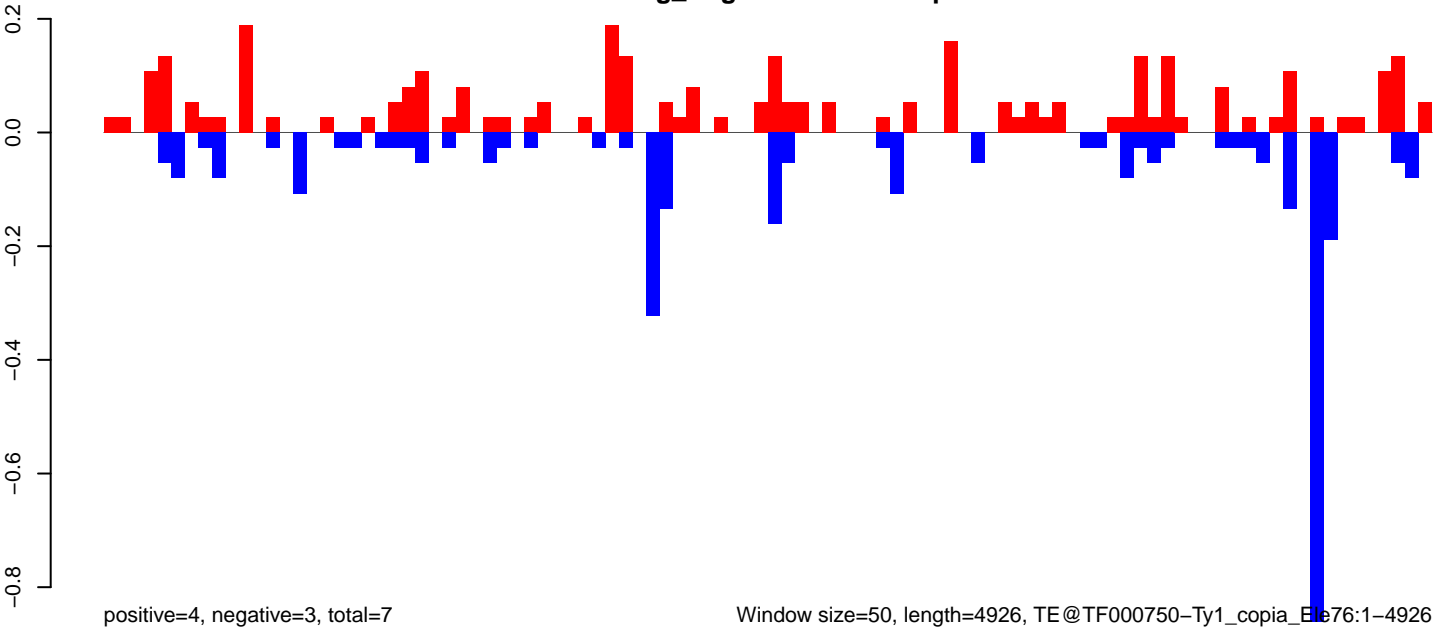

AeAeg_Aag2DENV2NGC.18_23.rep

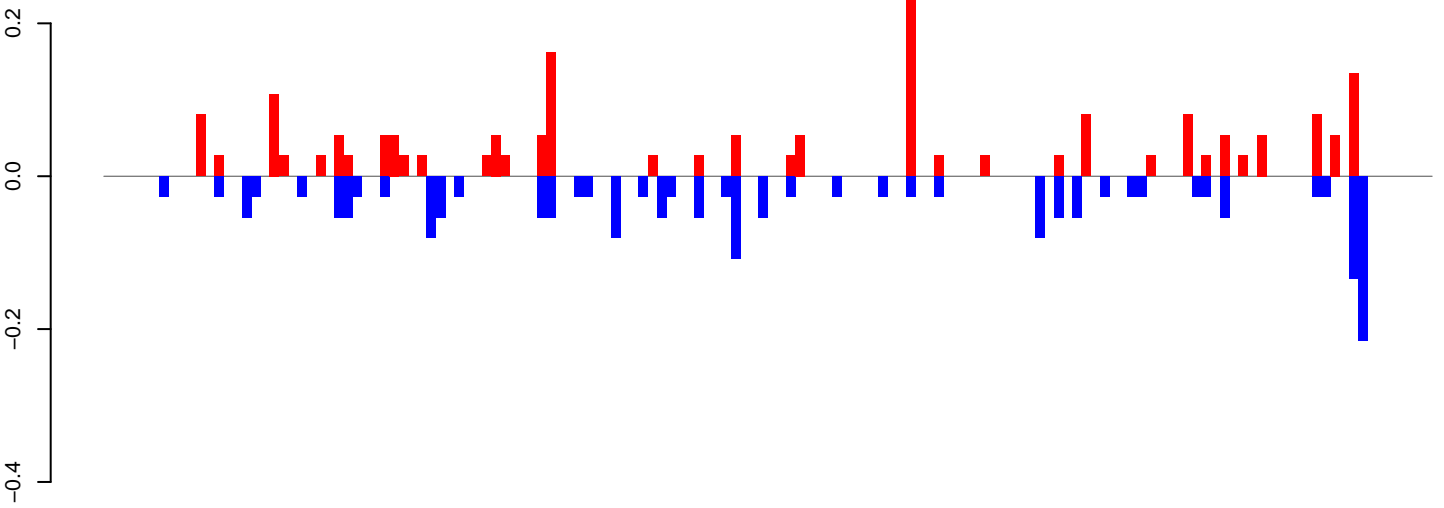

positive=2, negative=2, total=4

AeAeg_Aag2DENV2NGC.24_35.rep

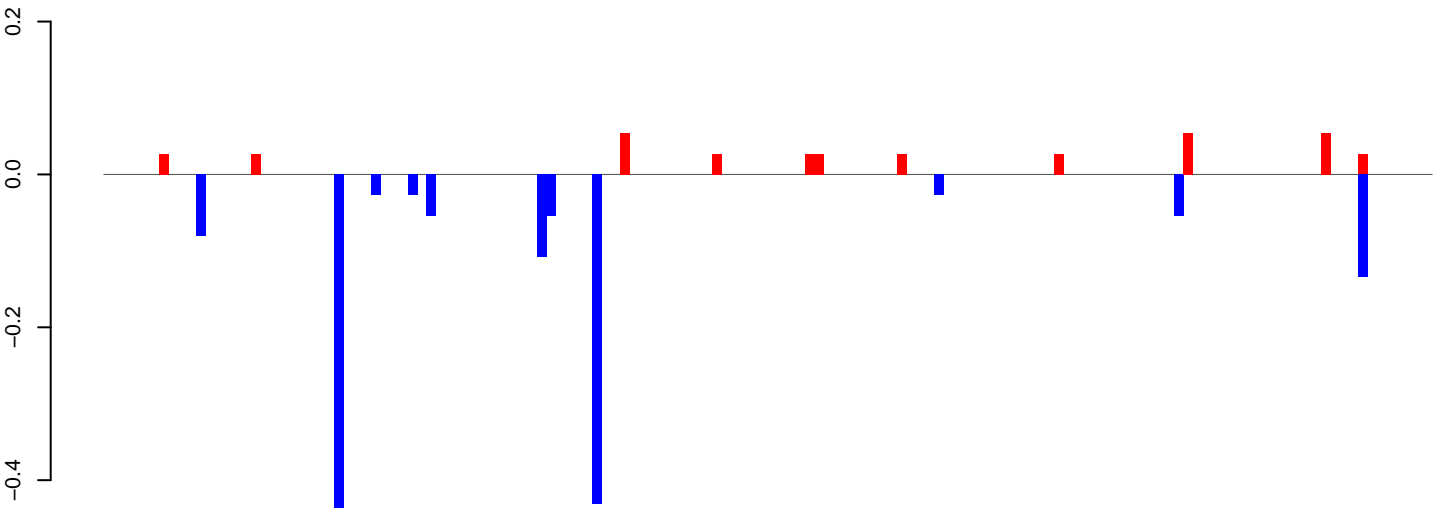

positive=0, negative=2, total=2

AeAeg_Aag2DENV2NGC.rep

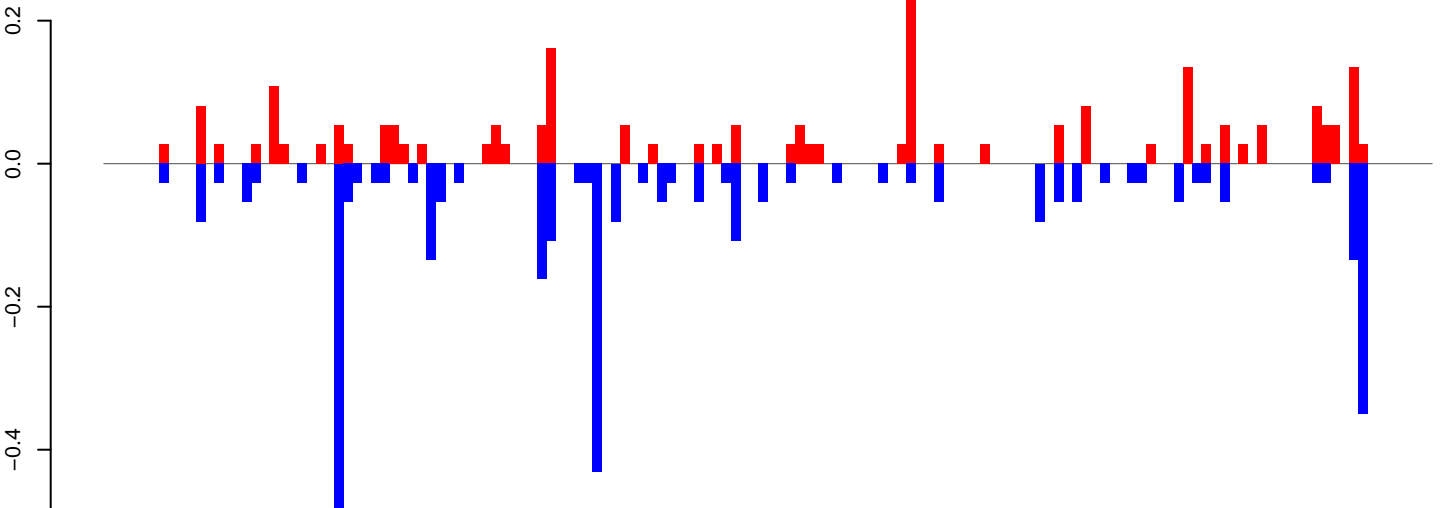

positive=2, negative=4, total=6

Window size=50, length=7202, TE@Mosqui_Aa2:1-7202

0 1000 2000 3000 4000 5000 6000 7000

AeAeg_Aag2DENV2NGC.18_23.rep

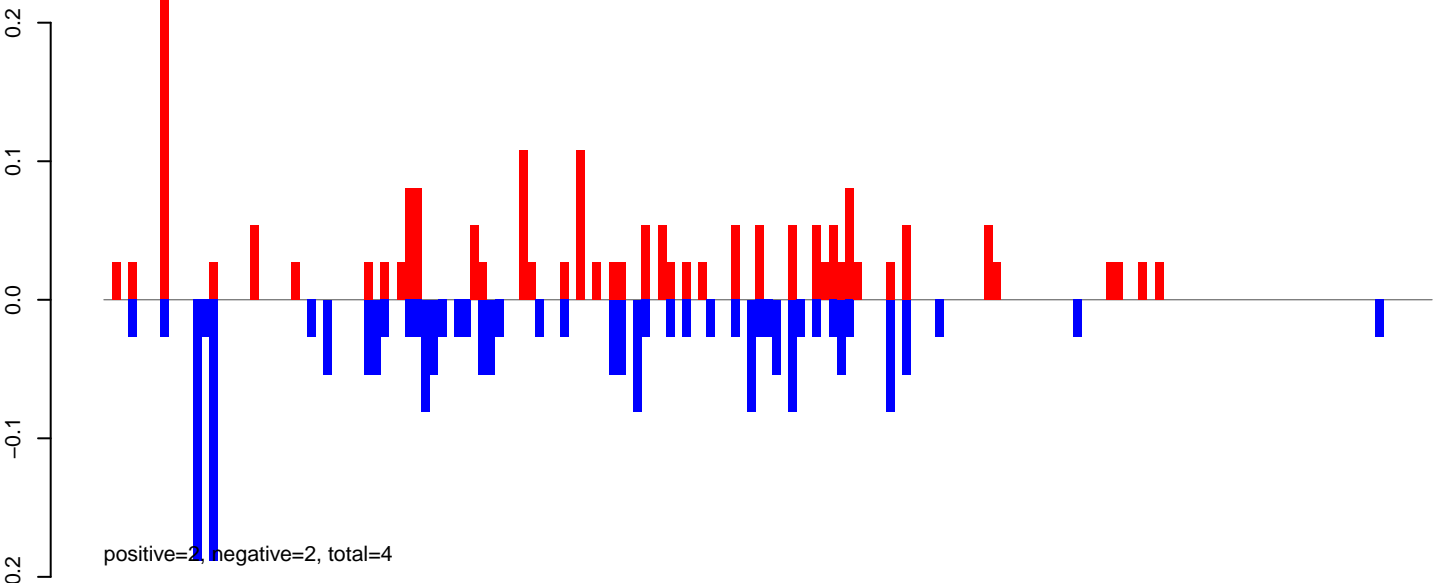

AeAeg_Aag2DENV2NGC.24_35.rep

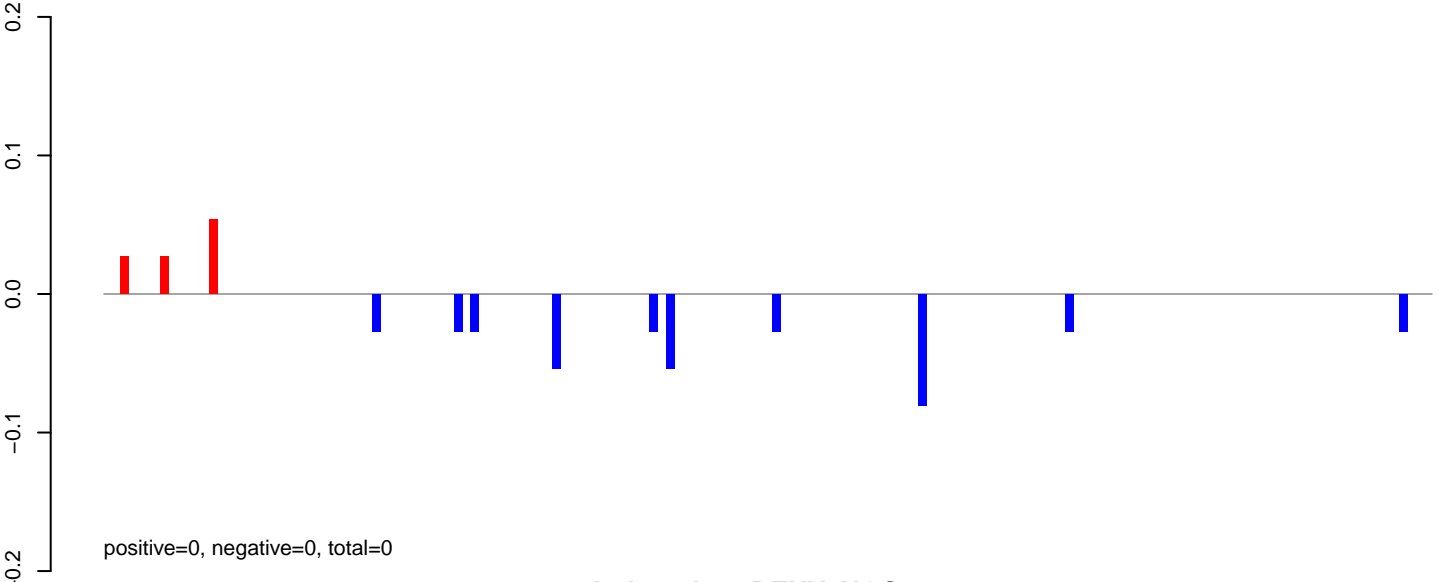

AeAeg_Aag2DENV2NGC.rep

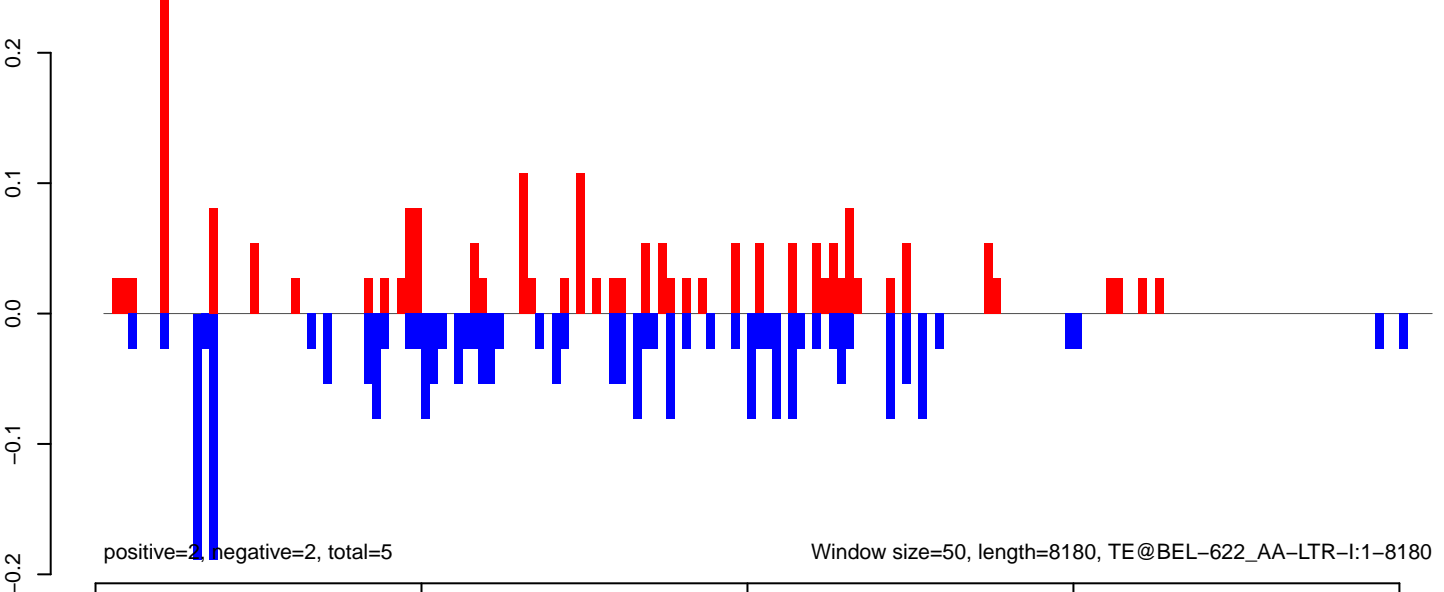

AeAeg_Aag2DENV2NGC.18_23.rep

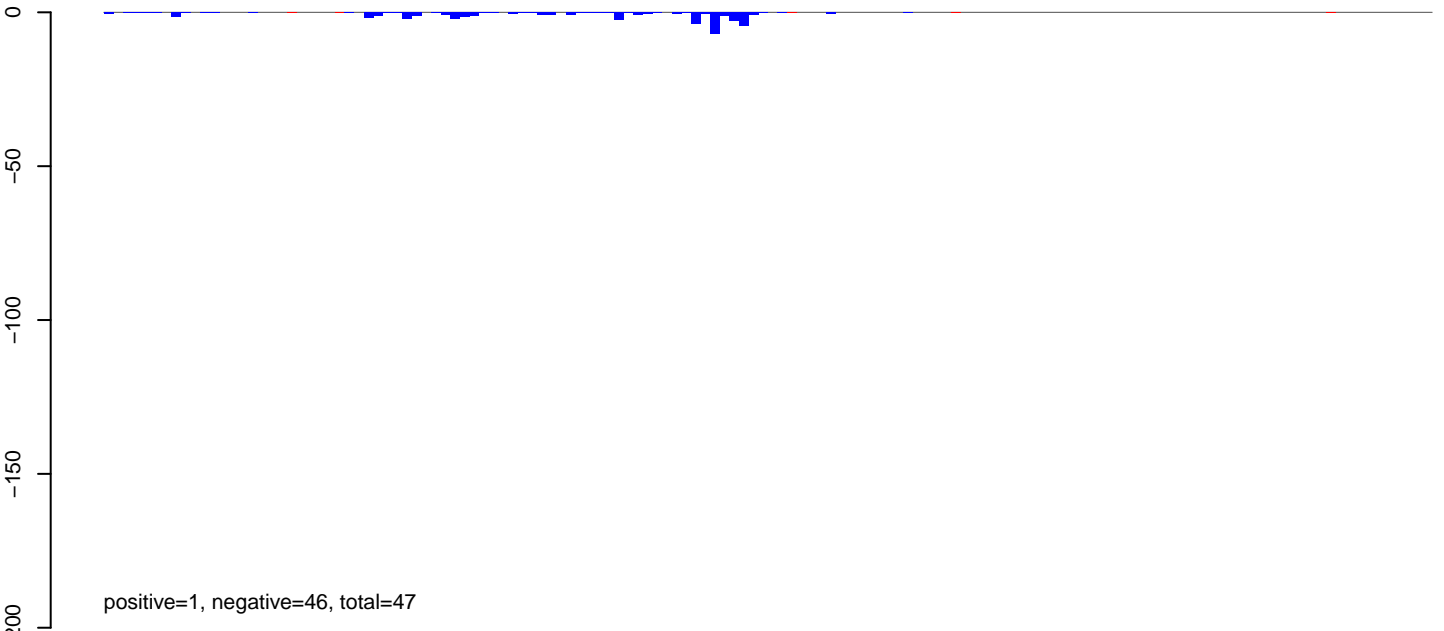

AeAeg_Aag2DENV2NGC.24_35.rep

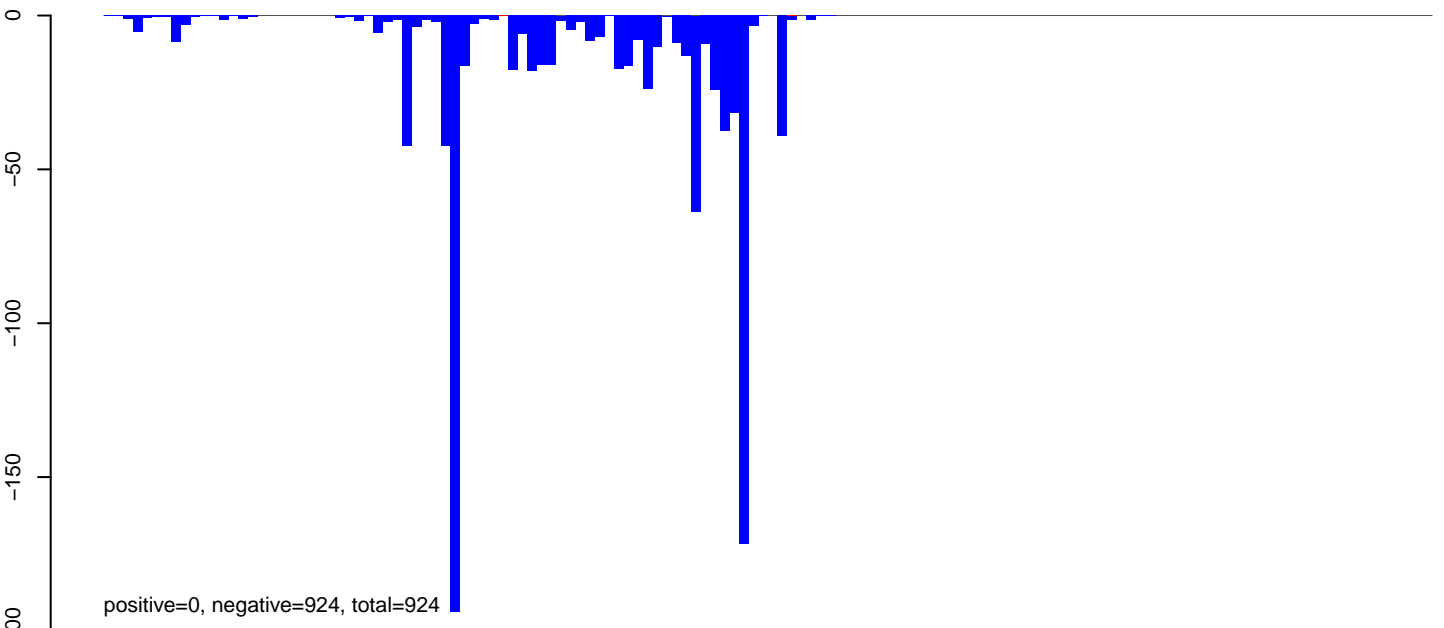

AeAeg_Aag2DENV2NGC.rep

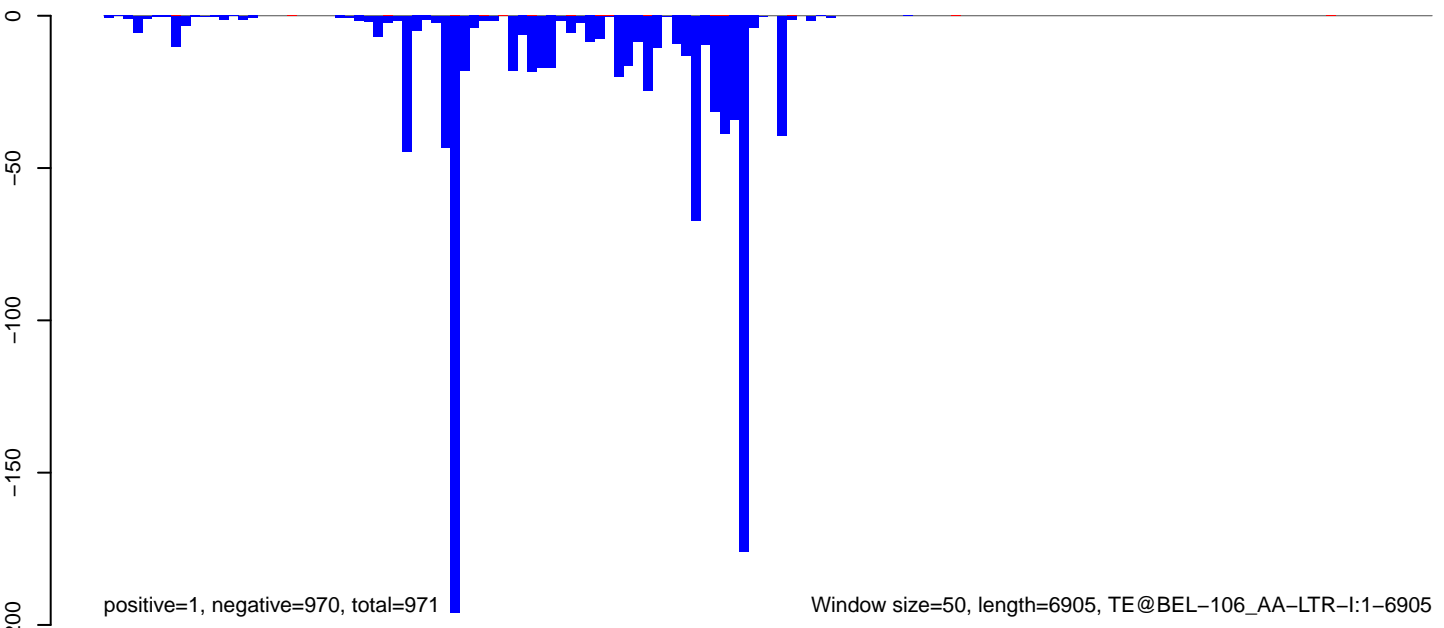

AeAeg_Aag2DENV2NGC.18_23.rep

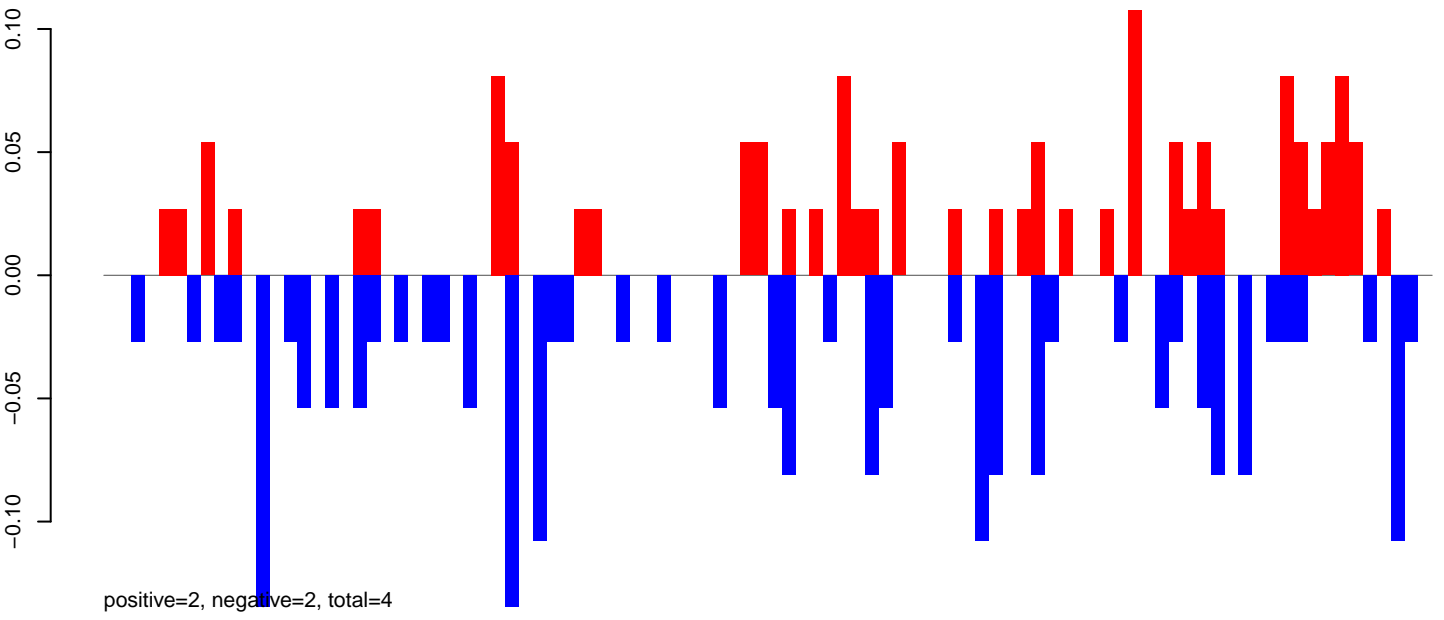

AeAeg_Aag2DENV2NGC.24_35.rep

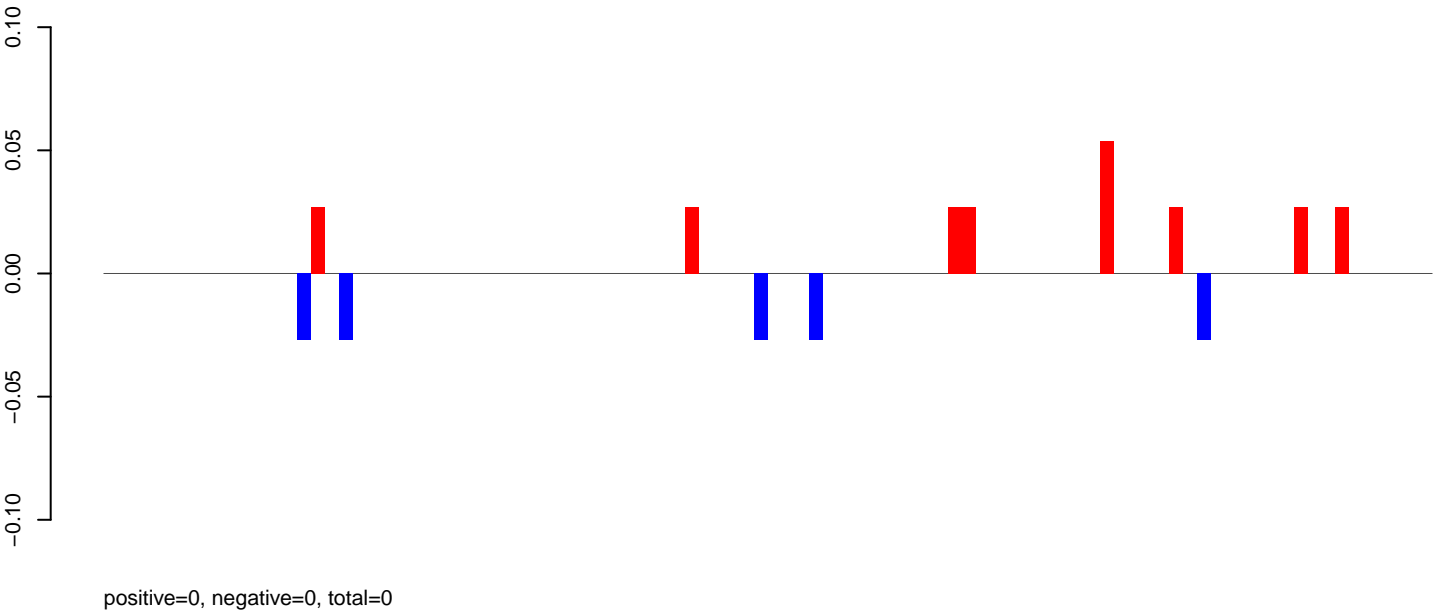

AeAeg_Aag2DENV2NGC.rep

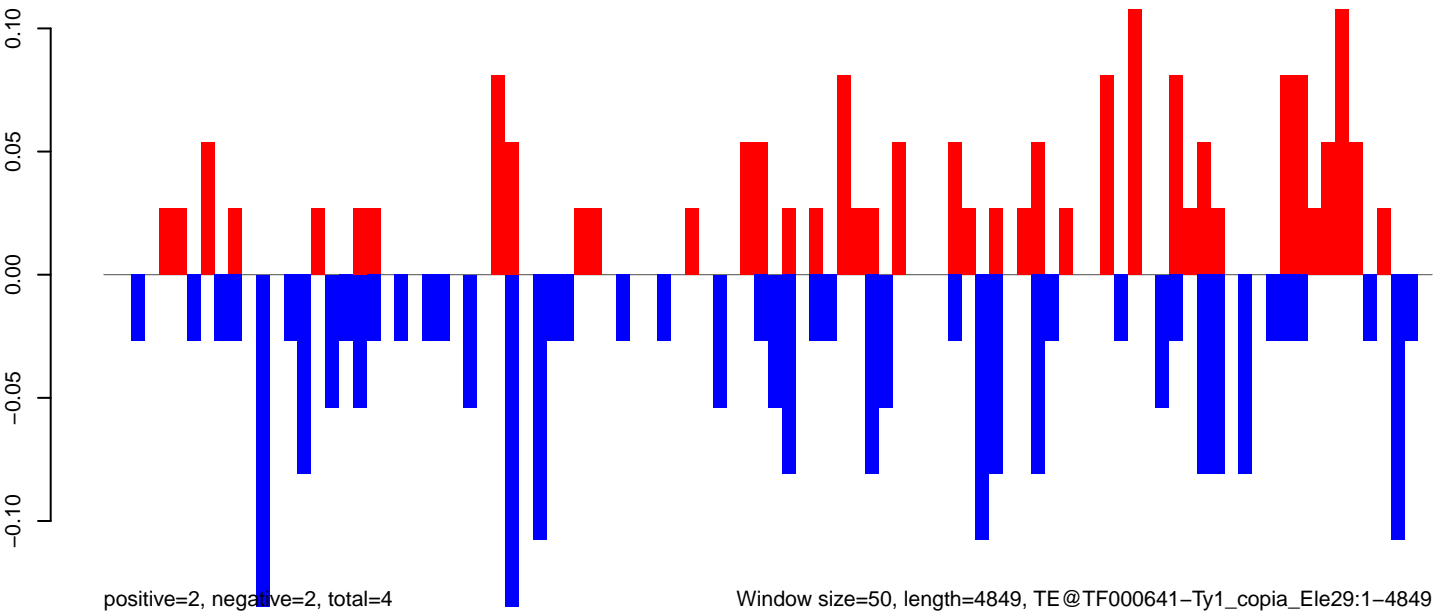

Window size=50, length=4849, TE@TF000641-Ty1_copia_Ele29:1-4849

0 1000 2000 3000 4000 5000

AeAeg_Aag2DENV2NGC.18_23.rep

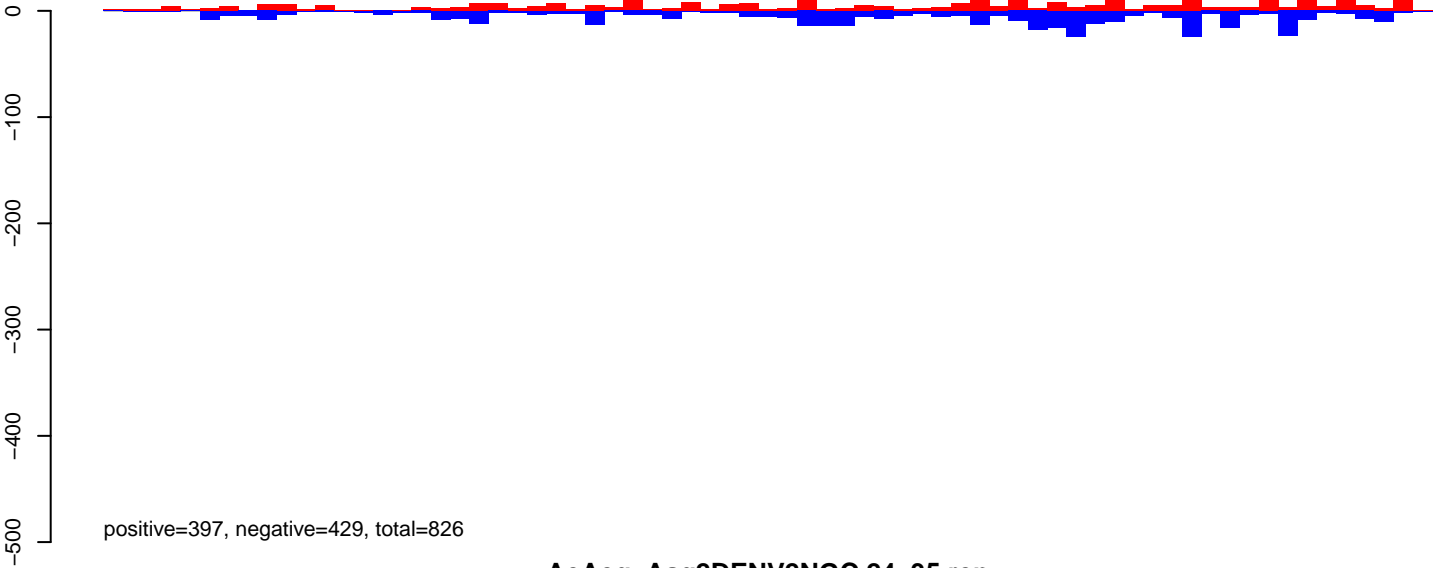

AeAeg_Aag2DENV2NGC.24_35.rep

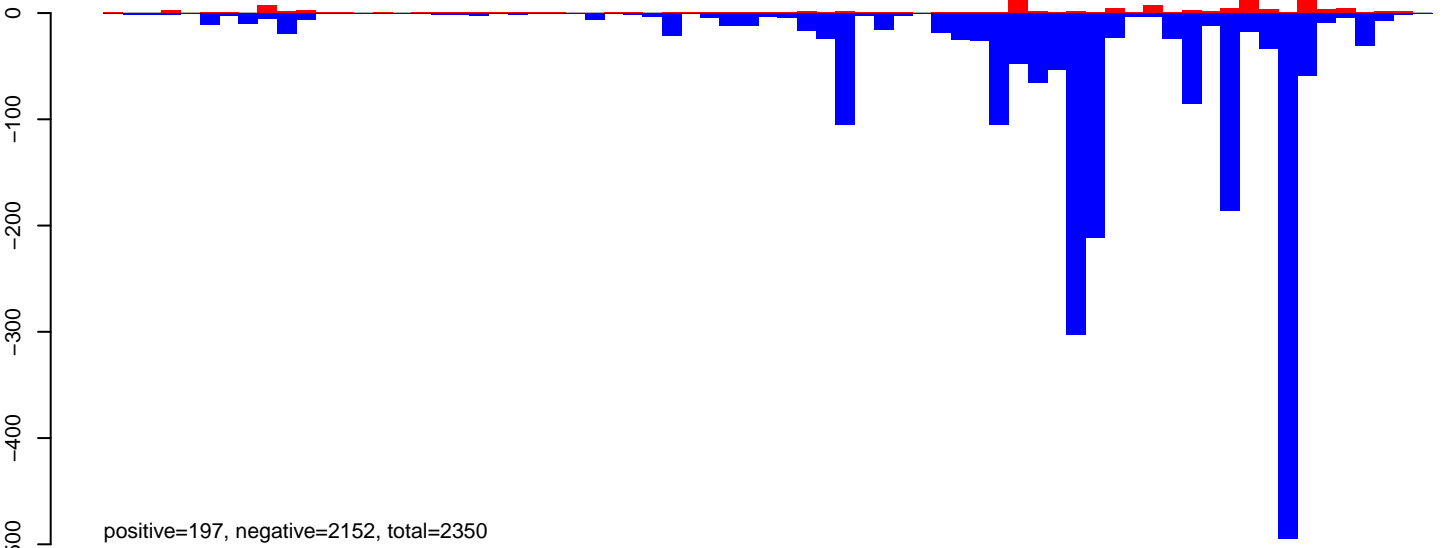

AeAeg_Aag2DENV2NGC.rep

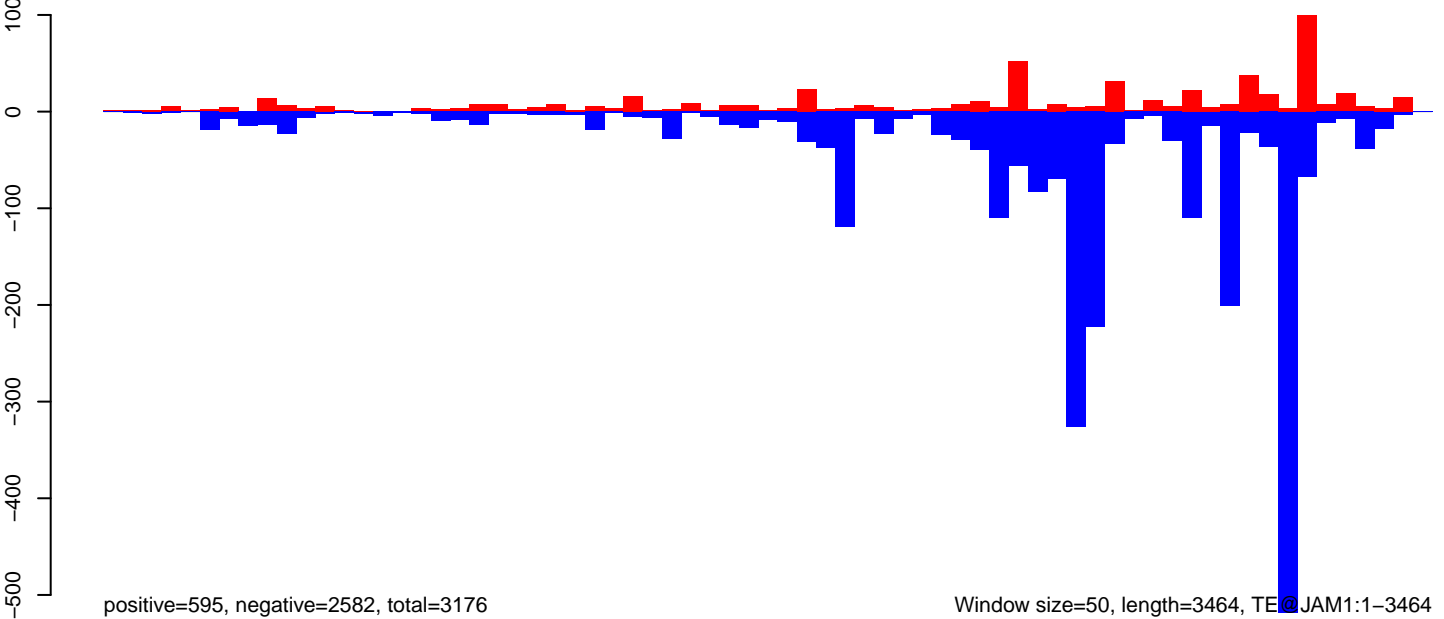

AeAeg_Aag2DENV2NGC.18_23.rep

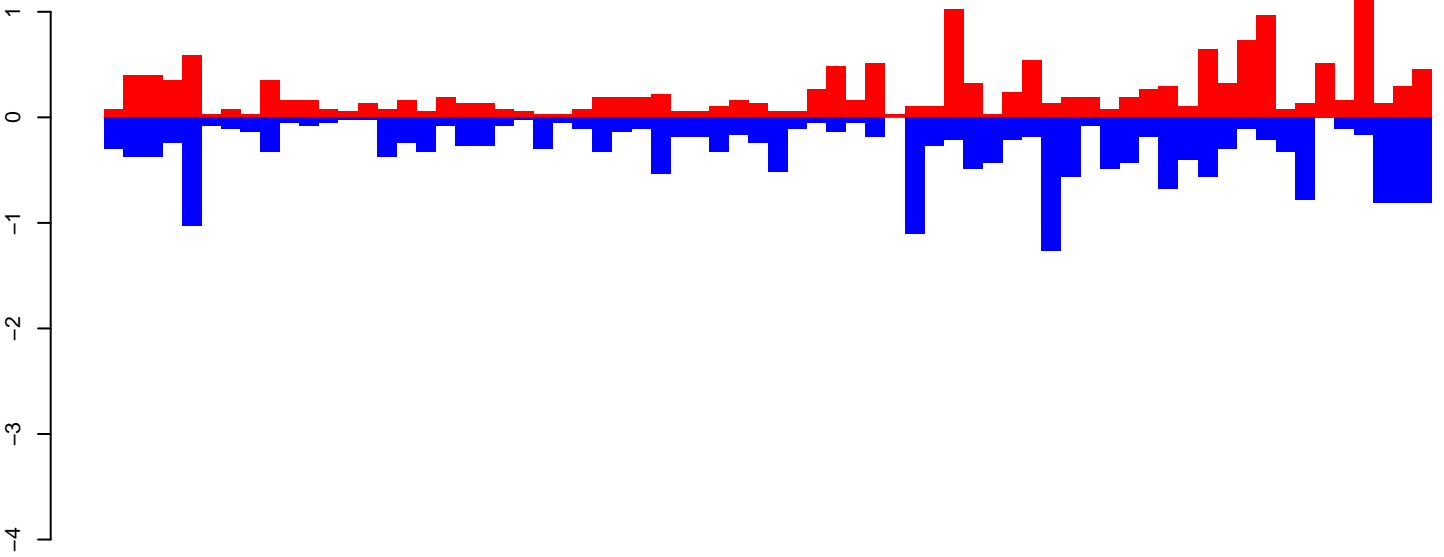

positive=17, negative=21, total=38

AeAeg_Aag2DENV2NGC.24_35.rep

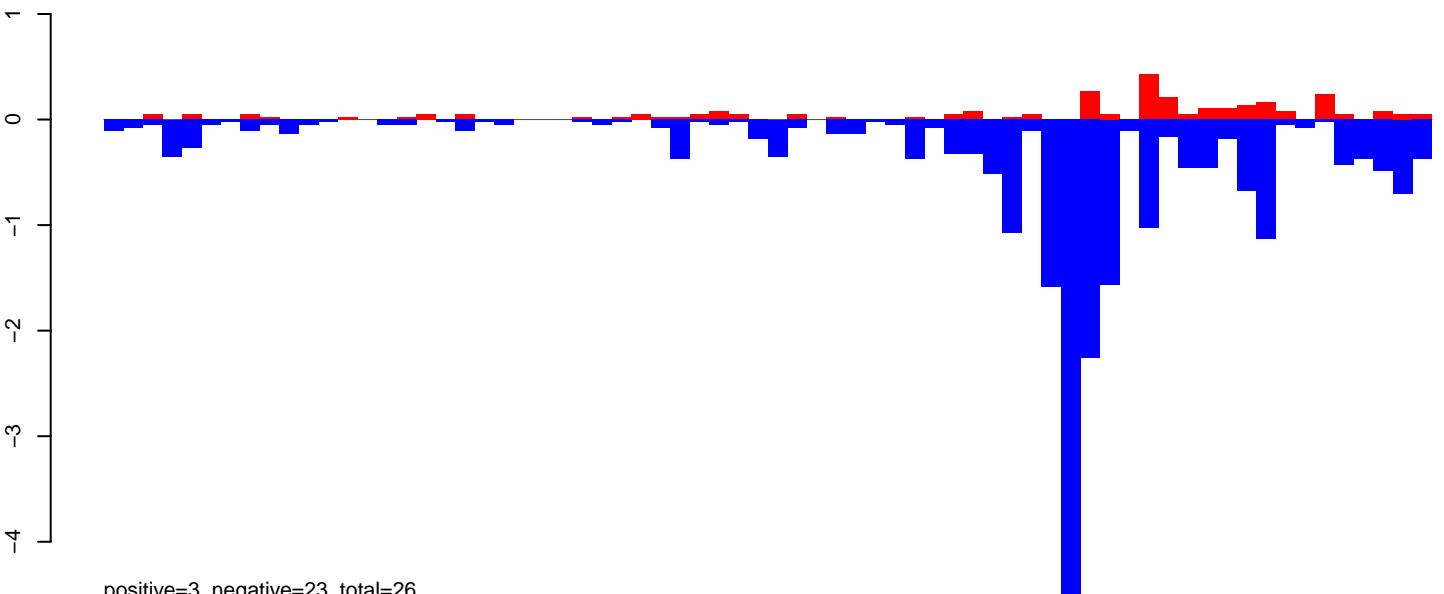

positive=3, negative=23, total=26

AeAeg_Aag2DENV2NGC.rep

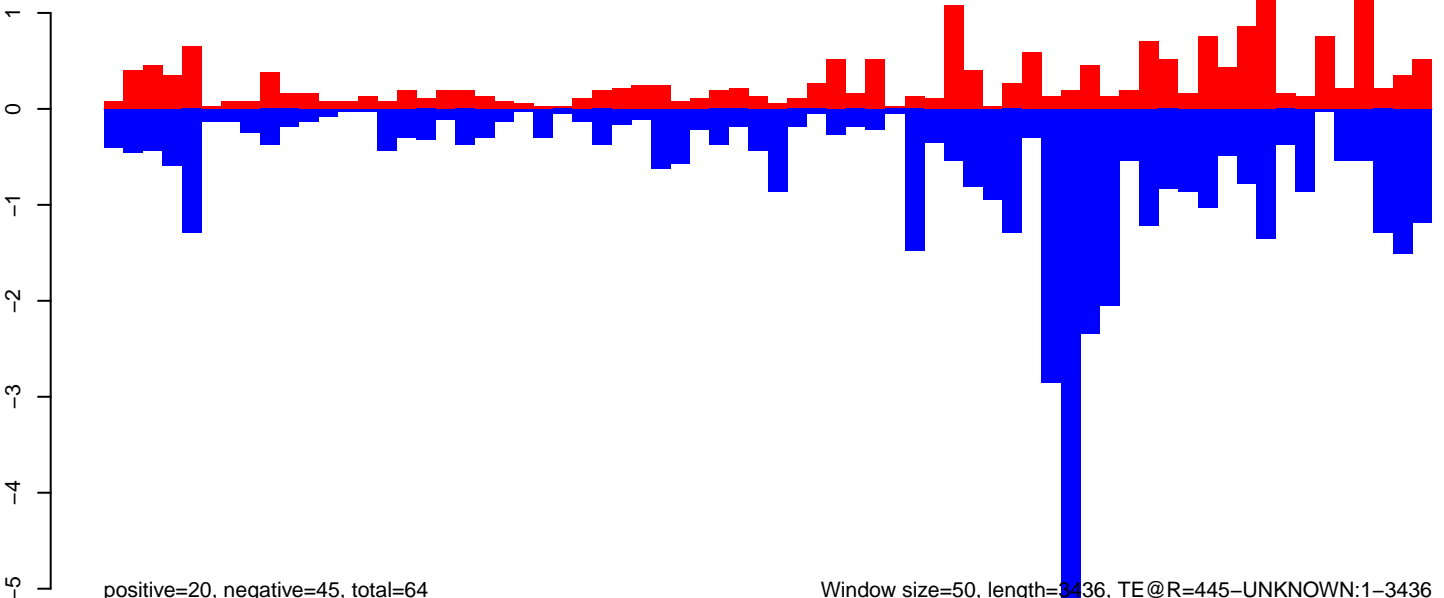

positive=20, negative=45, total=64

Window size=50, length=3436, TE@R=445-UNKNOWN:1-3436

AeAeg_Aag2DENV2NGC.18_23.rep

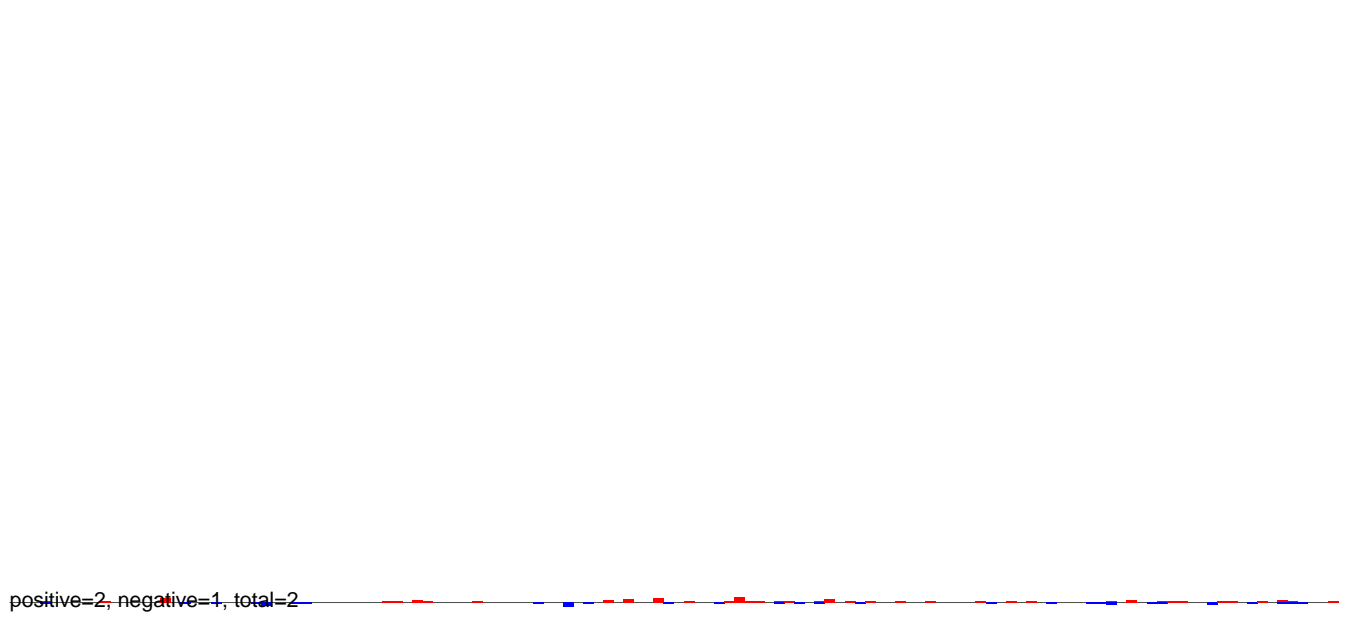

AeAeg_Aag2DENV2NGC.24_35.rep

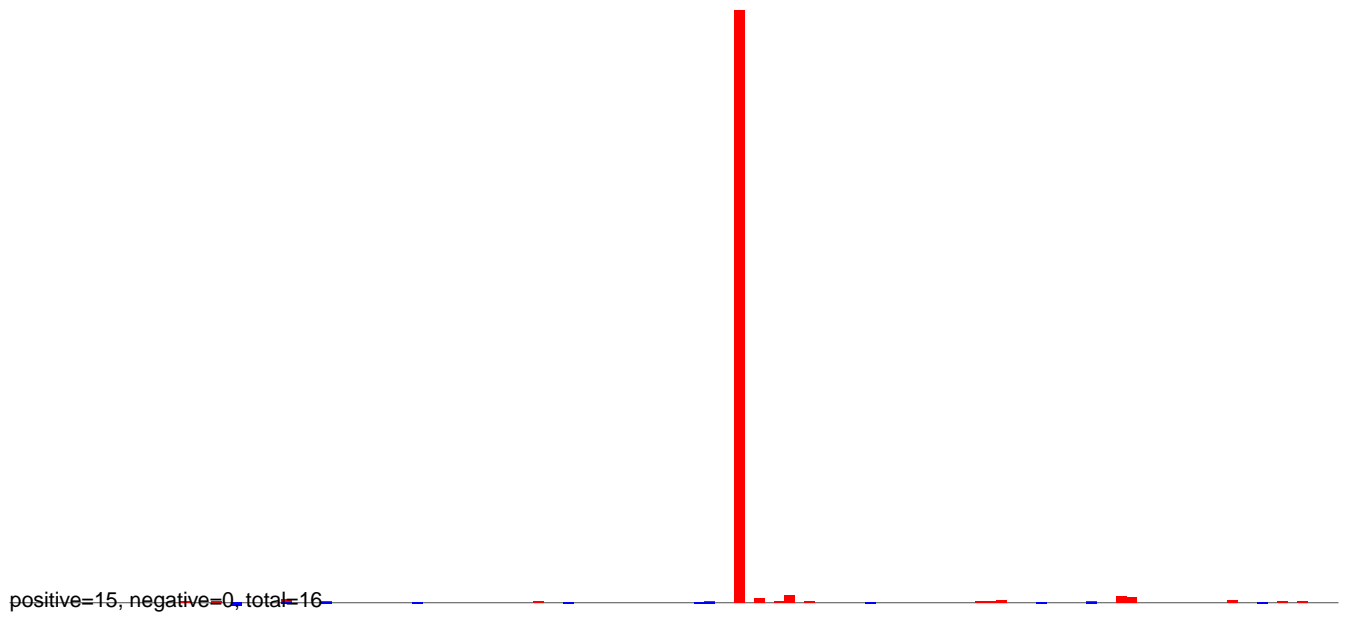

AeAeg_Aag2DENV2NGC.rep

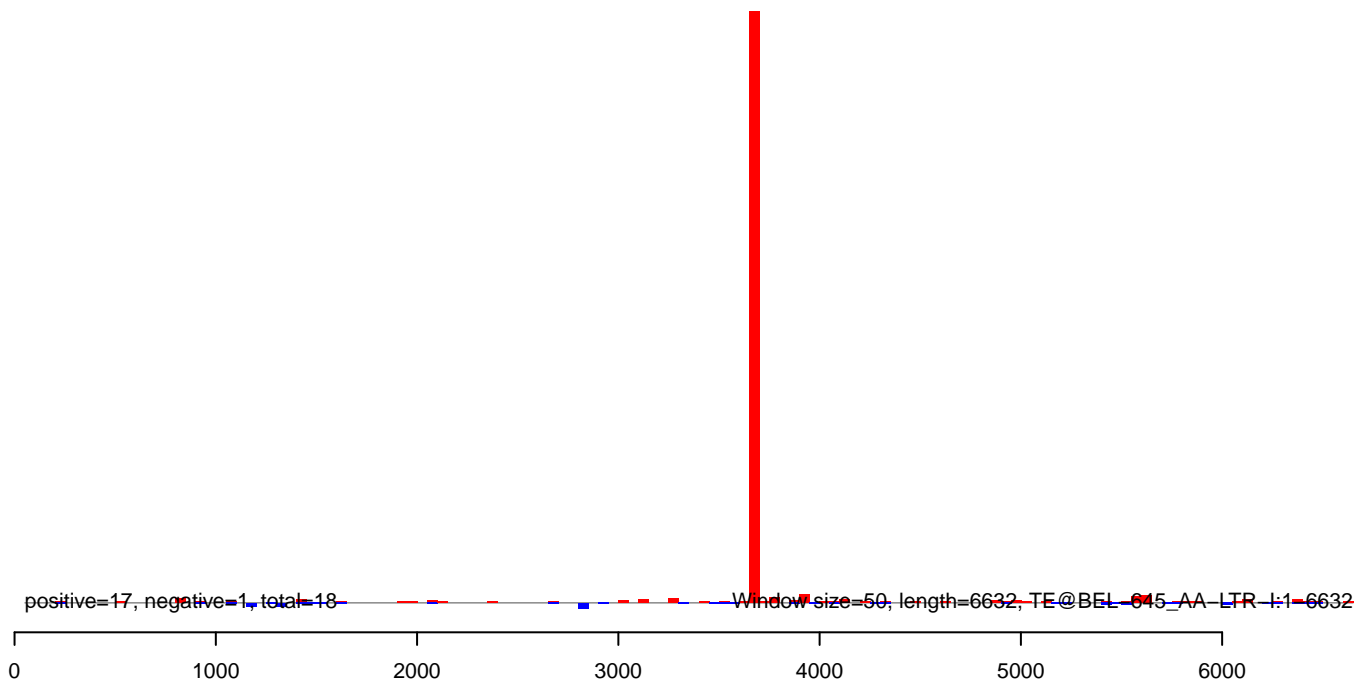

AeAeg_Aag2DENV2NGC.18_23.rep

2
0
-2
-4
-6

positive=9, negative=15, total=23

AeAeg_Aag2DENV2NGC.24_35.rep

2
0
-2
-4
-6

positive=2, negative=2, total=4

AeAeg_Aag2DENV2NGC.rep

2
0
-2
-4
-6
-8

positive=10, negative=17, total=27

Window size=50, length=9037, TE@AF134899.1:1-9037

0 2000 4000 6000 8000

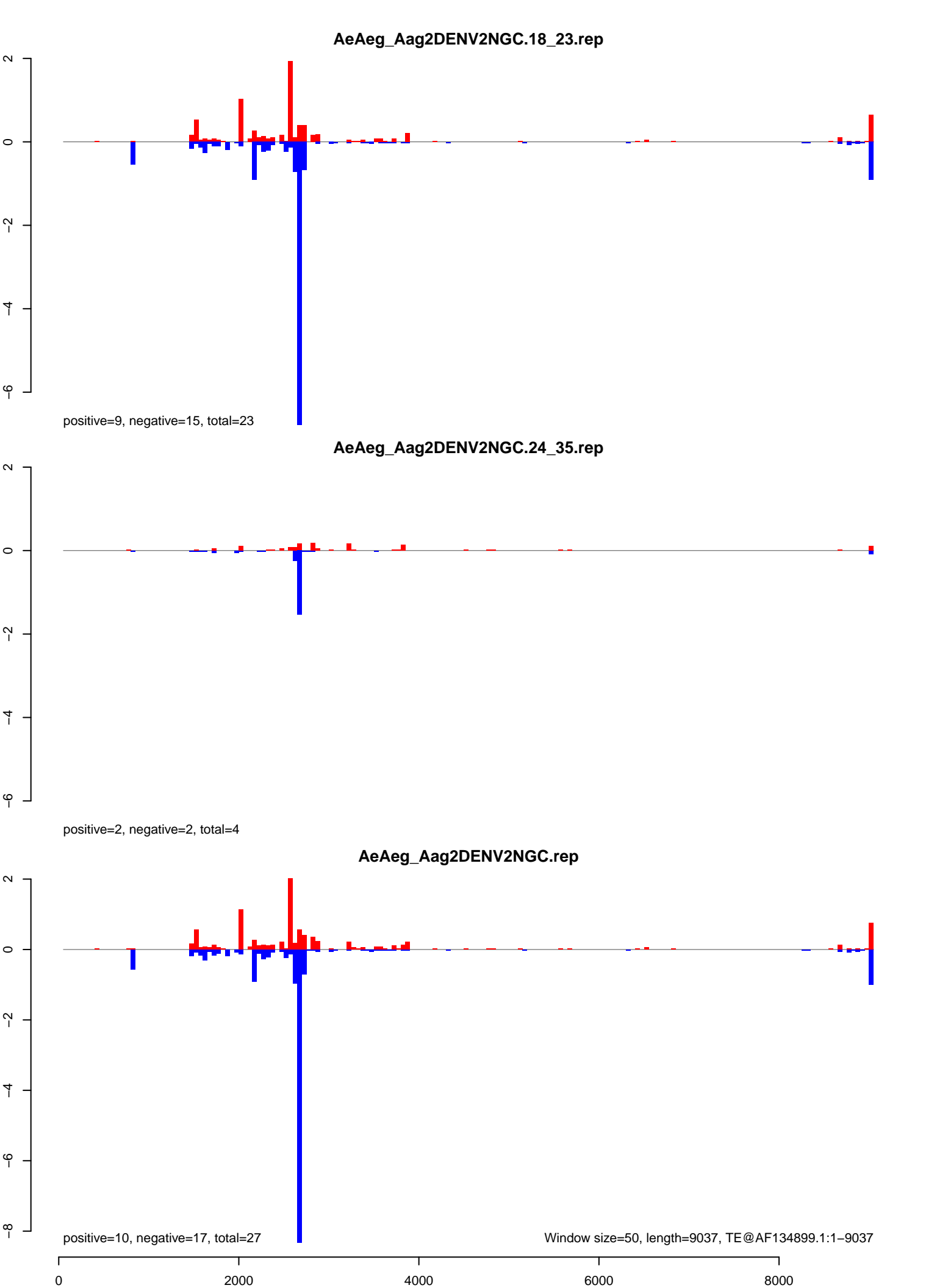

AeAeg_Aag2DENV2NGC.18_23.rep

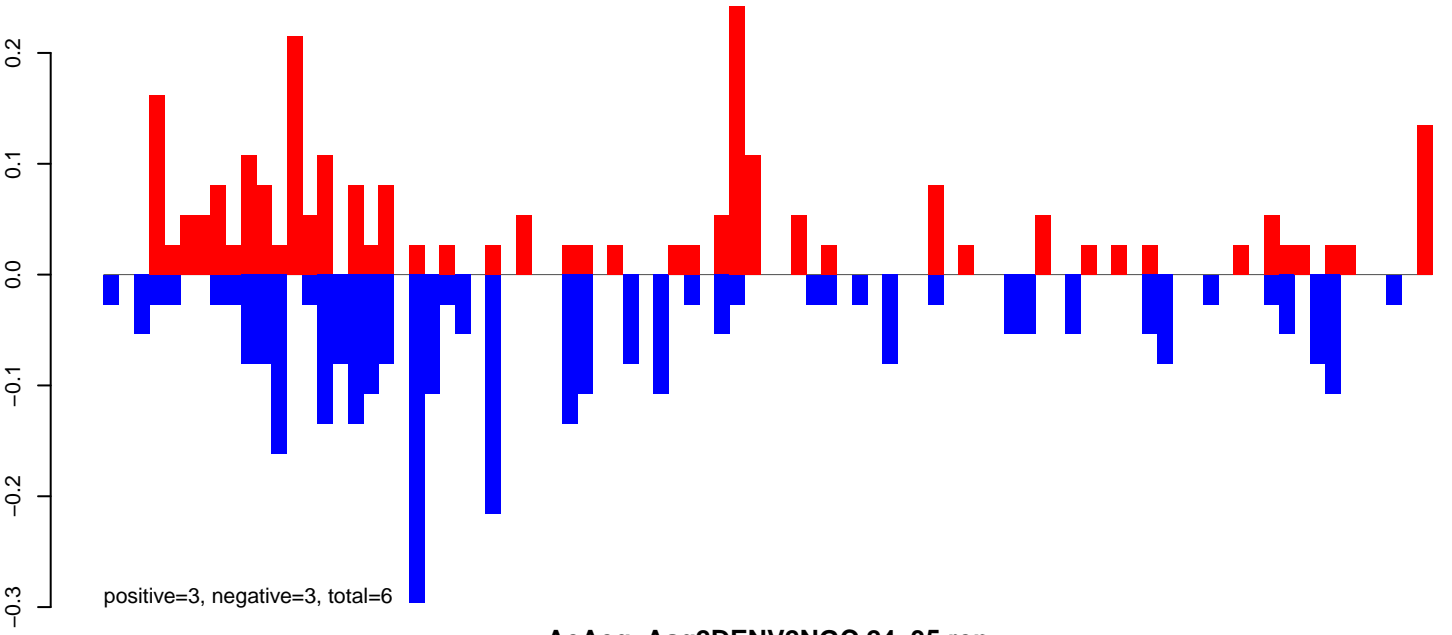

AeAeg_Aag2DENV2NGC.24_35.rep

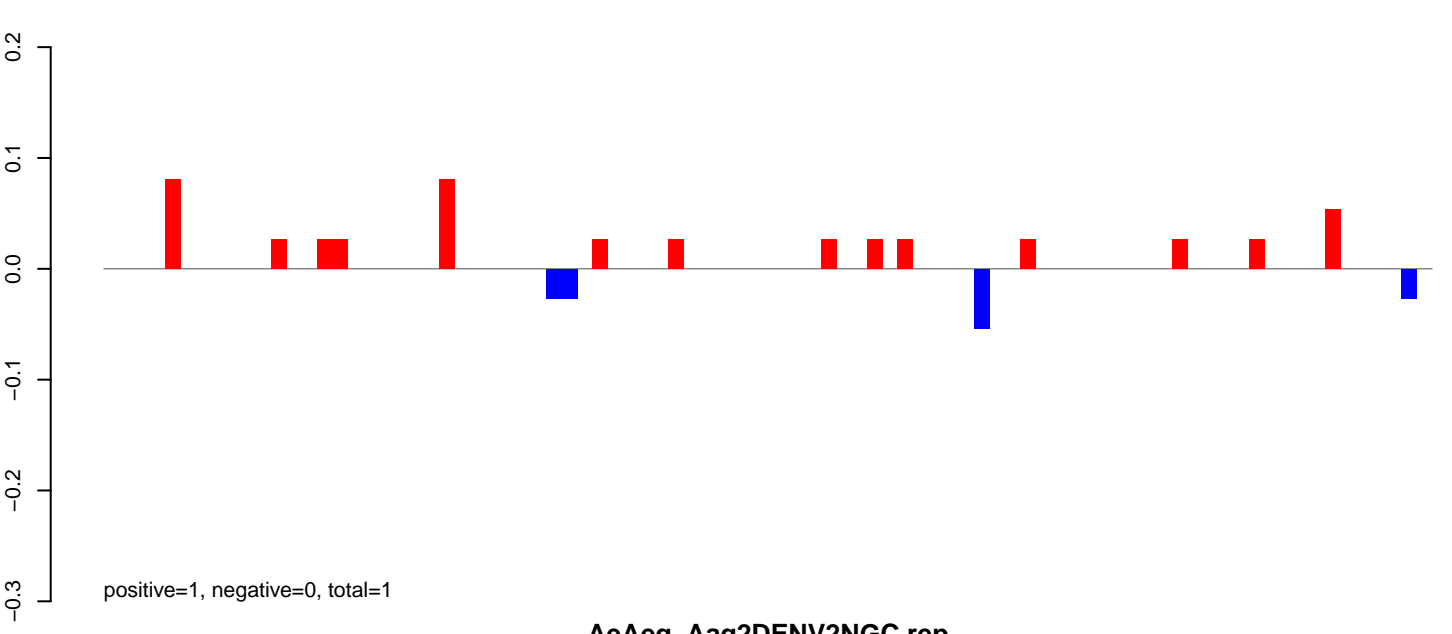

AeAeg_Aag2DENV2NGC.rep

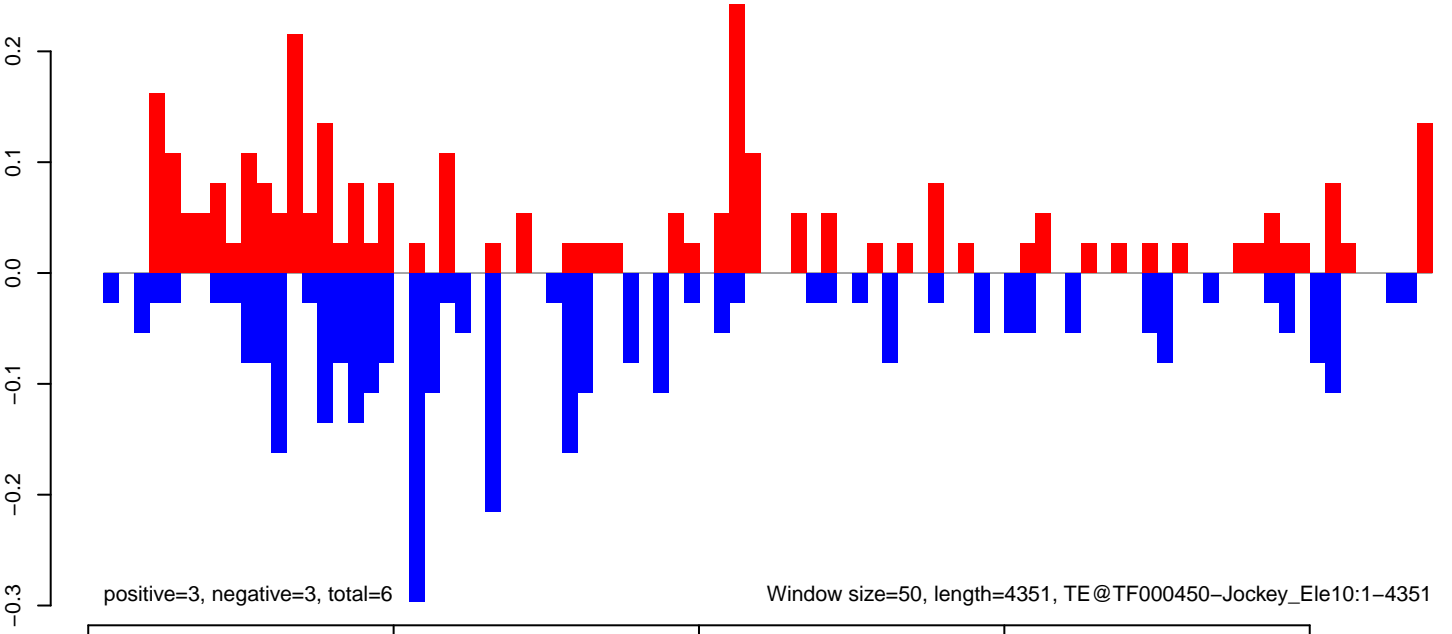

AeAeg_Aag2DENV2NGC.18_23.rep

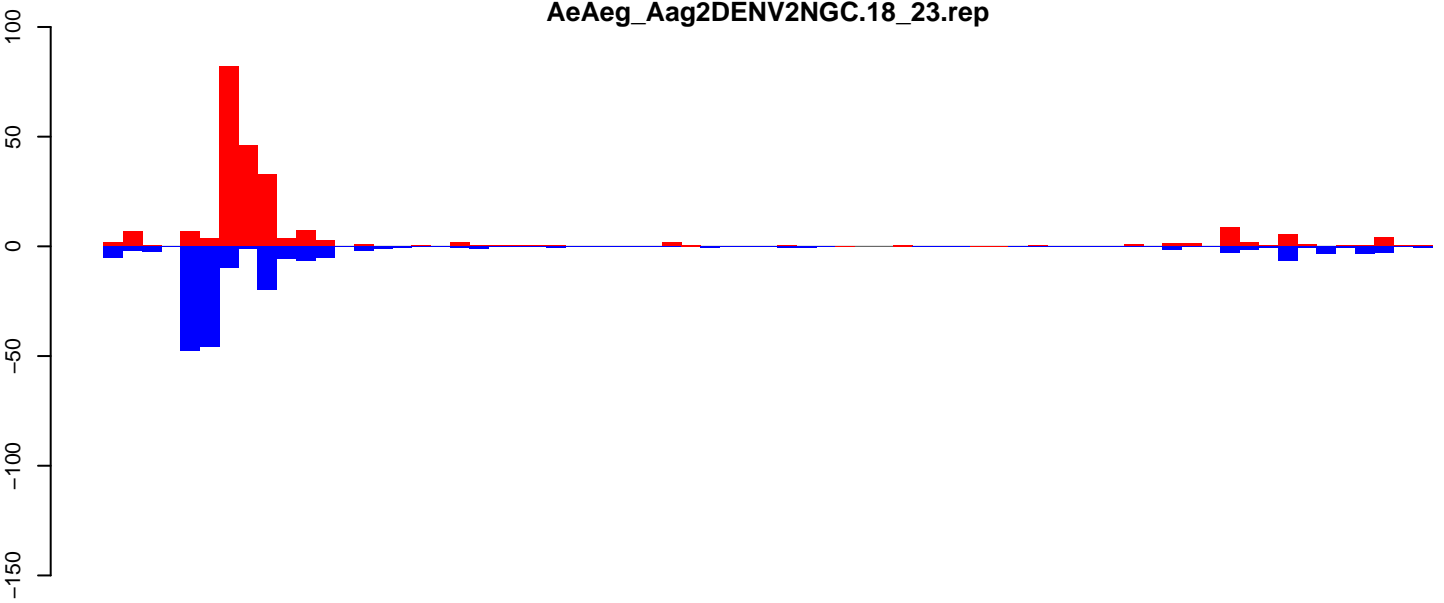

positive=237, negative=192, total=429

AeAeg_Aag2DENV2NGC.24_35.rep

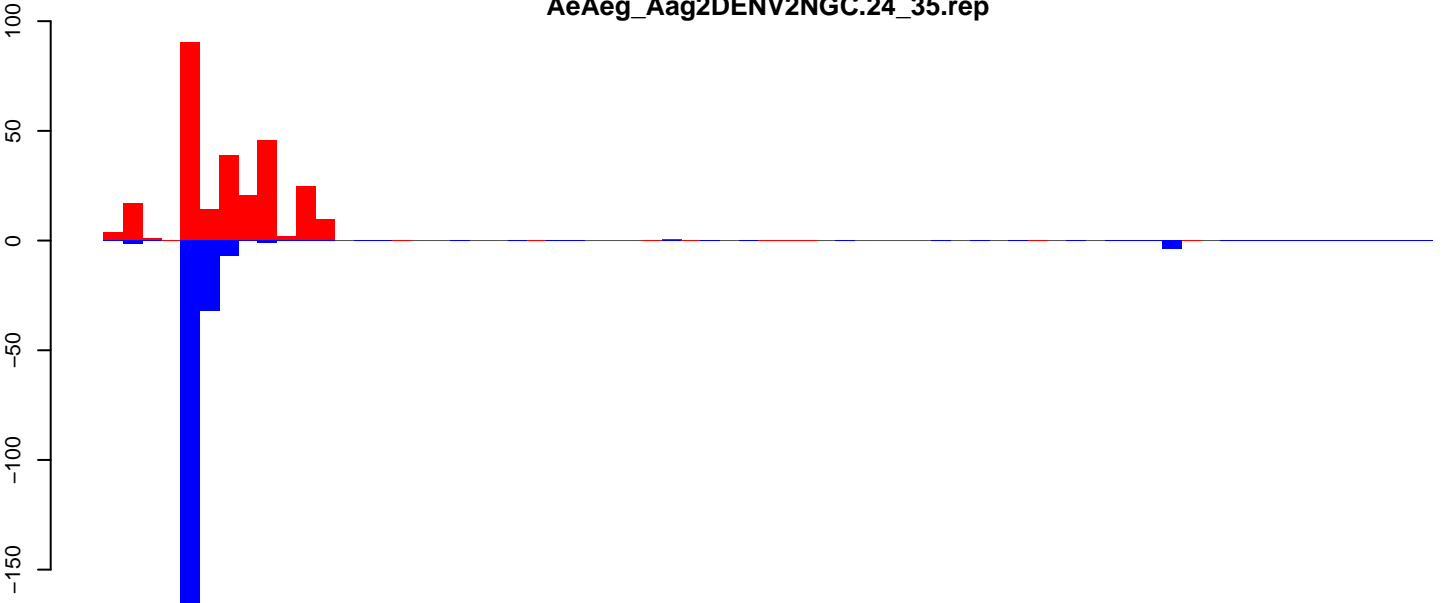

positive=272, negative=231, total=503

AeAeg_Aag2DENV2NGC.rep

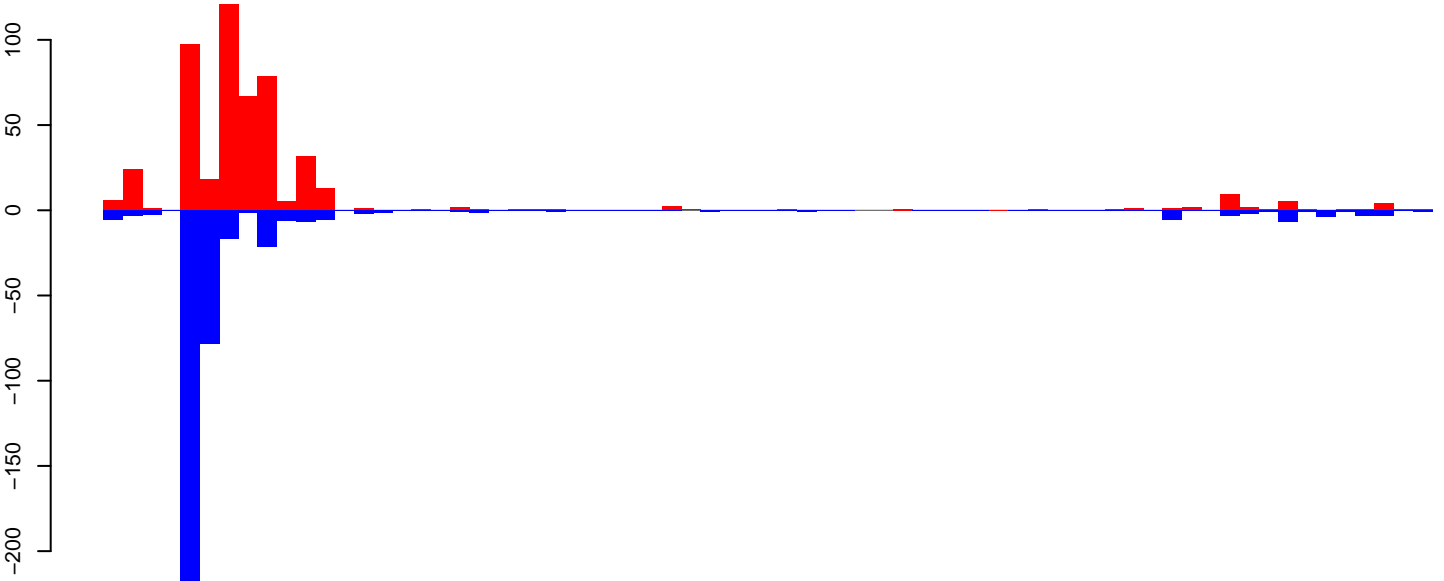

positive=609, negative=423, total=932

Window size=50, length=3463, TE@R=234-UNKNOWN:1-3463

0 500 1000 1500 2000 2500 3000 3500

AeAeg_Aag2DENV2NGC.18_23.rep

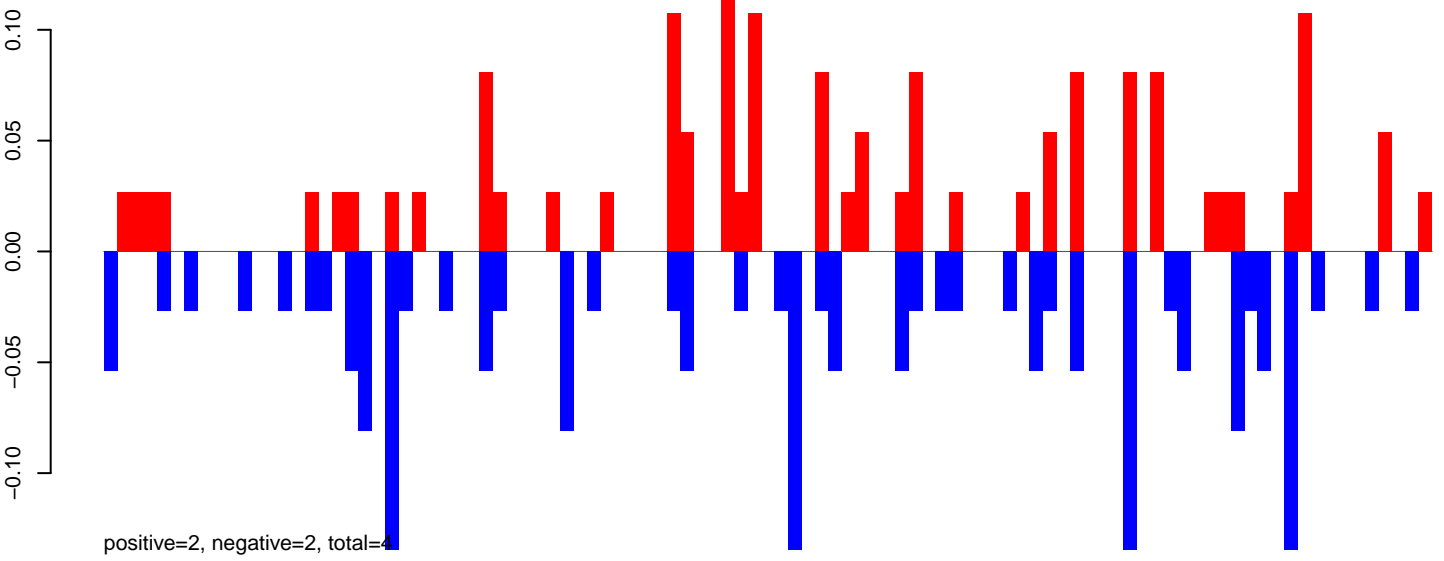

AeAeg_Aag2DENV2NGC.24_35.rep

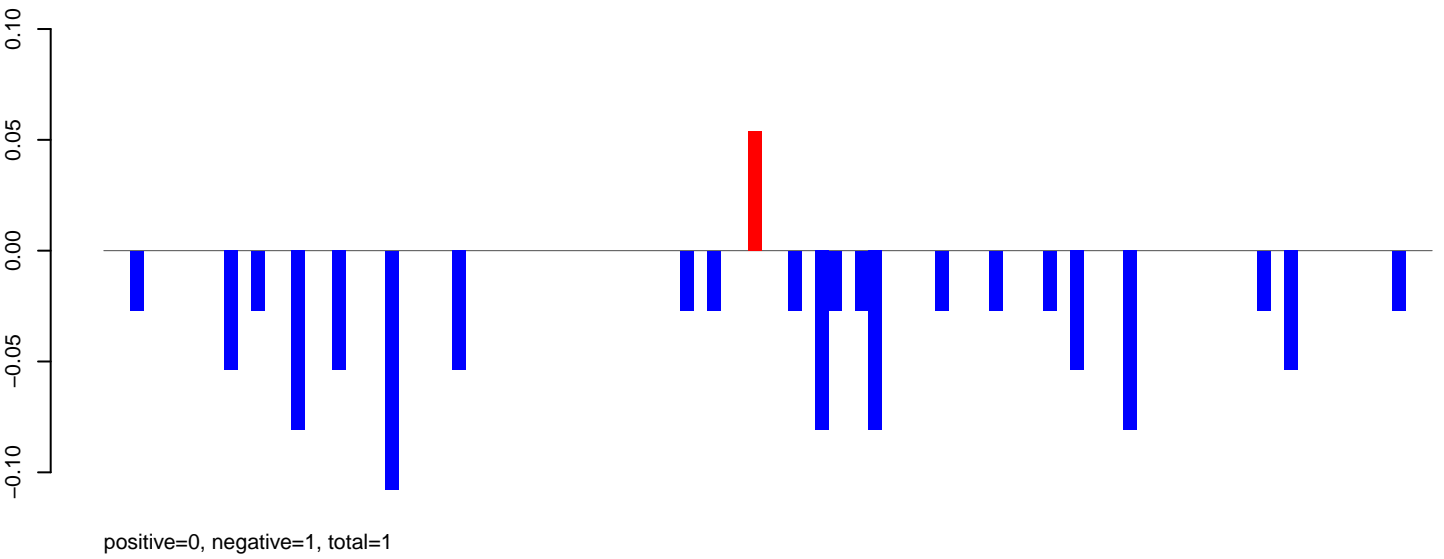

AeAeg_Aag2DENV2NGC.rep

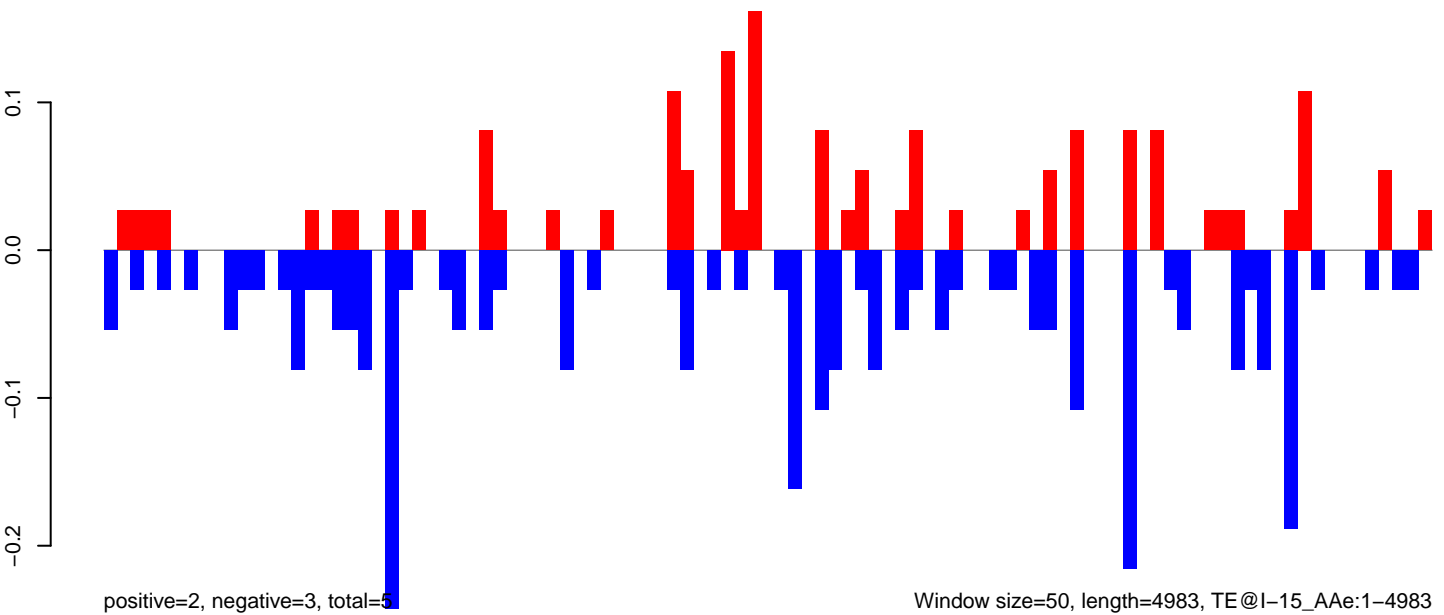

0 1000 2000 3000 4000 5000

AeAeg_Aag2DENV2NGC.18_23.rep

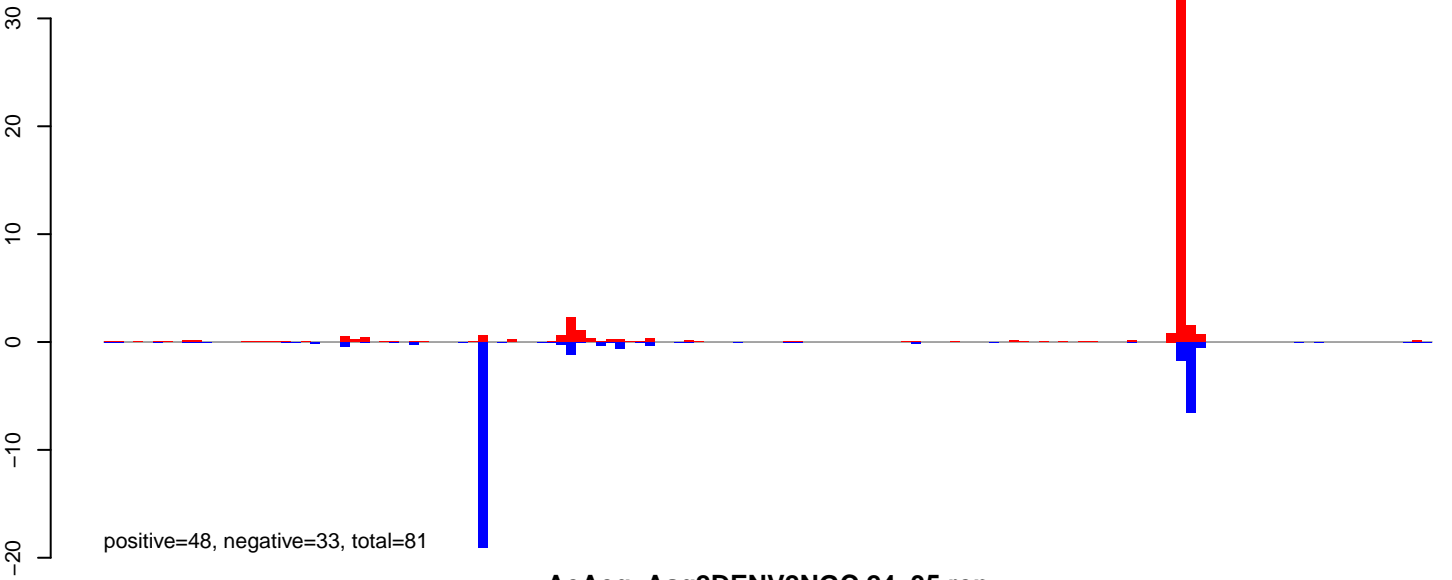

AeAeg_Aag2DENV2NGC.24_35.rep

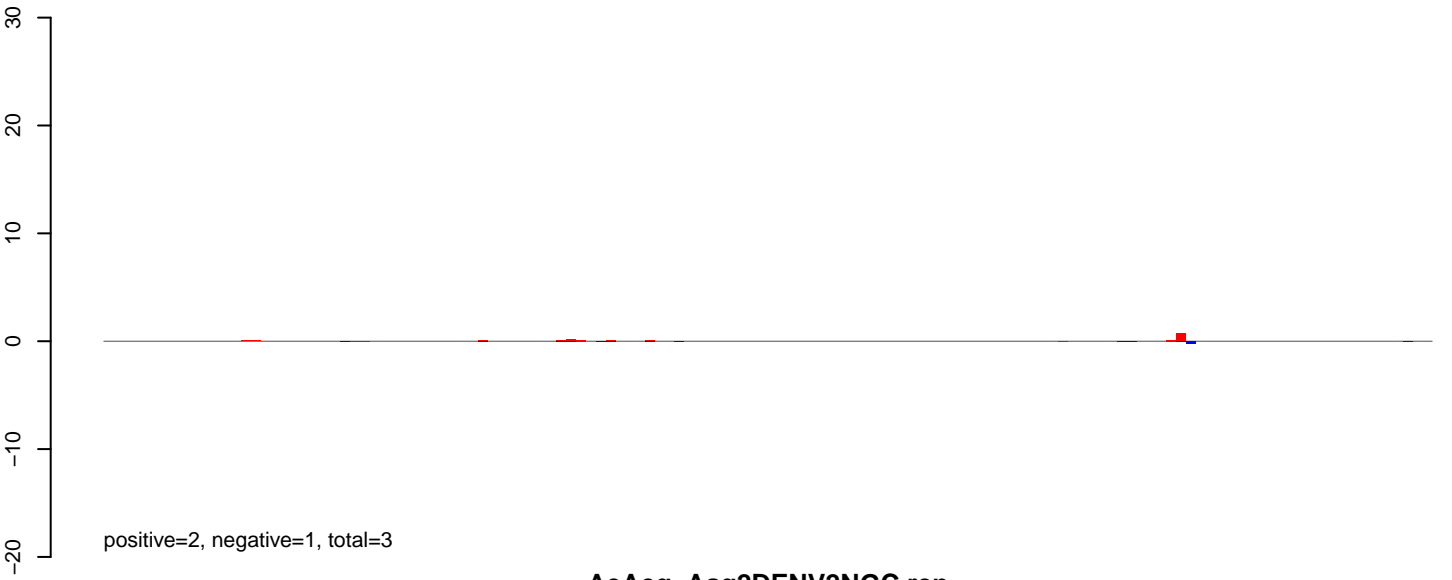

AeAeg_Aag2DENV2NGC.rep

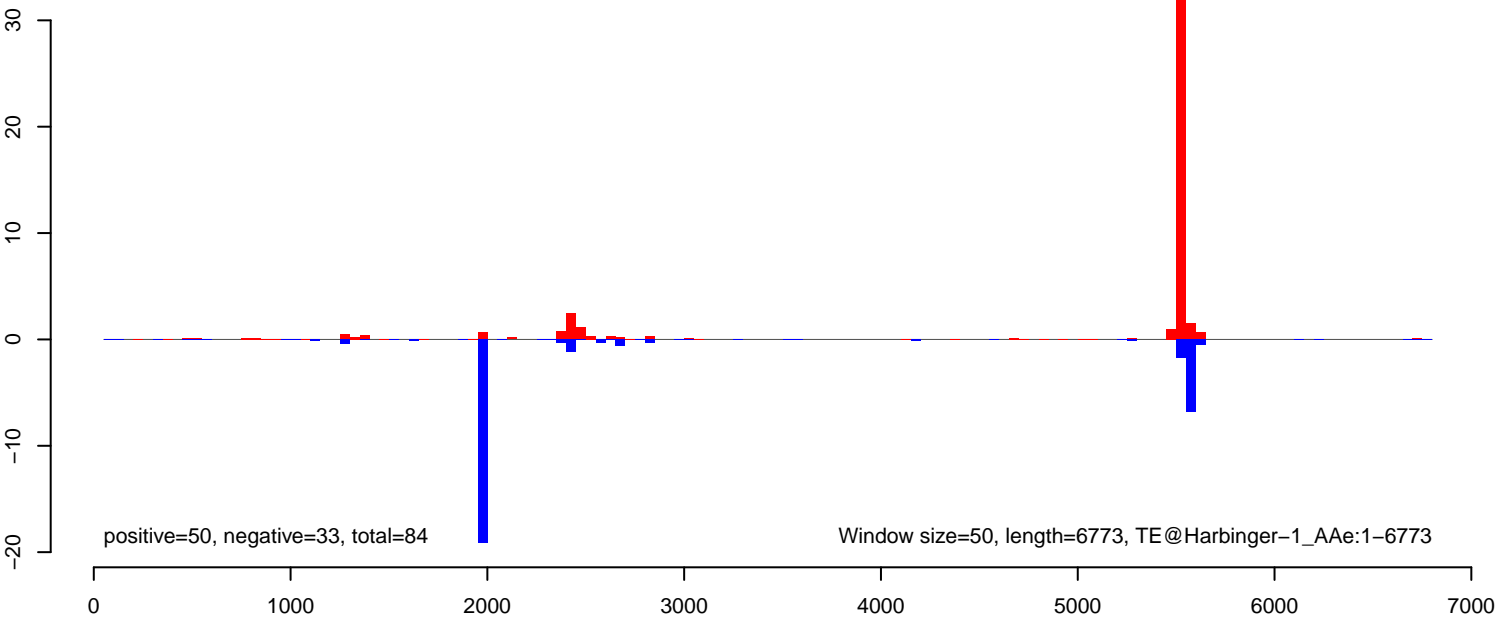

AeAeg_Aag2DENV2NGC.18_23.rep

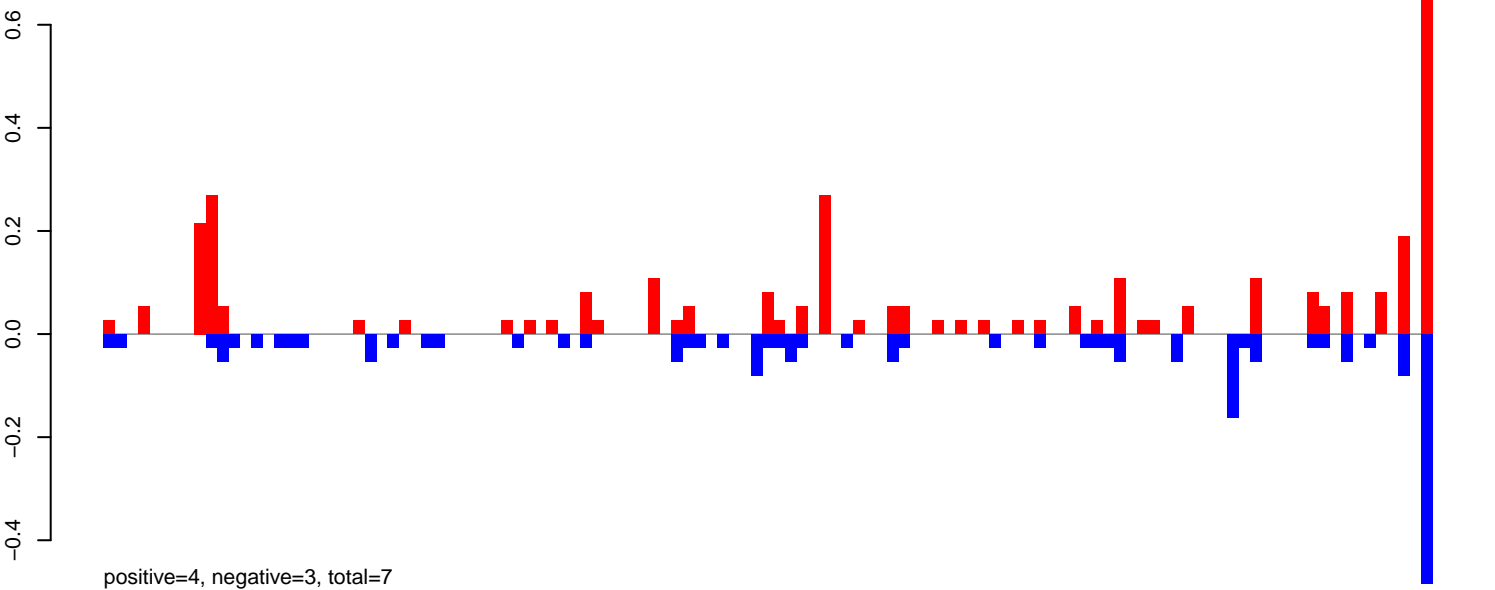

AeAeg_Aag2DENV2NGC.24_35.rep

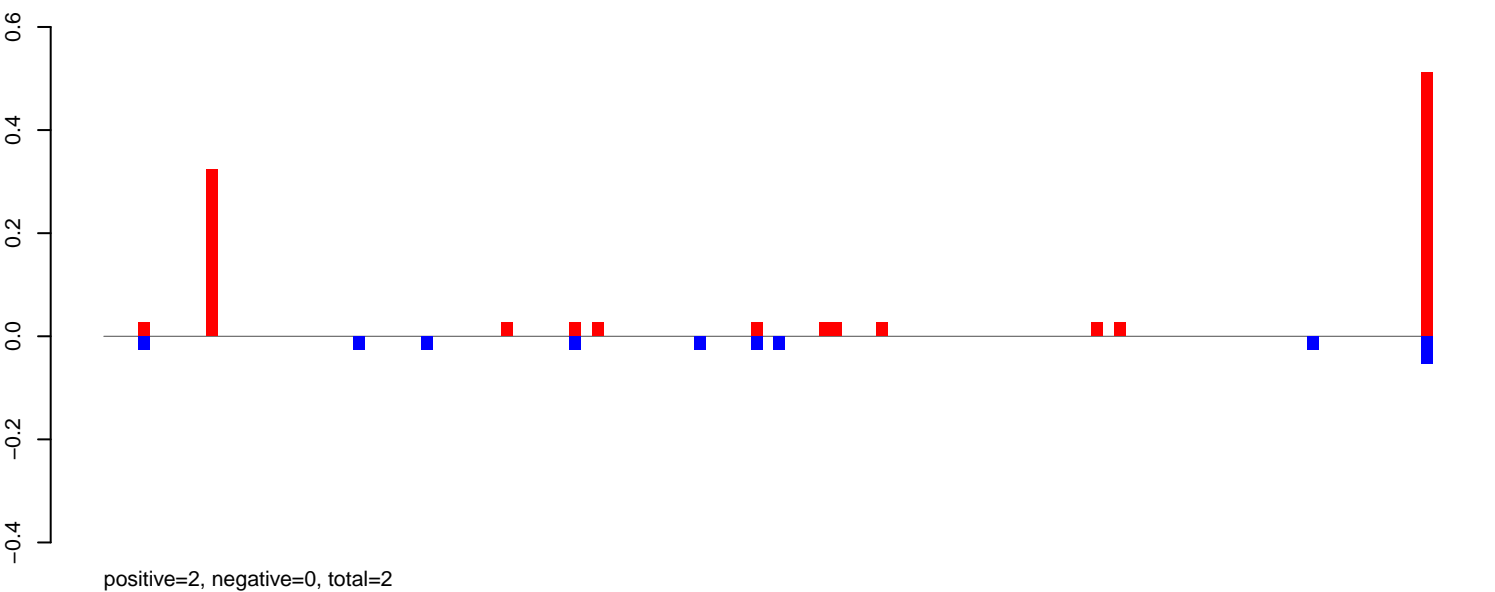

AeAeg_Aag2DENV2NGC.rep

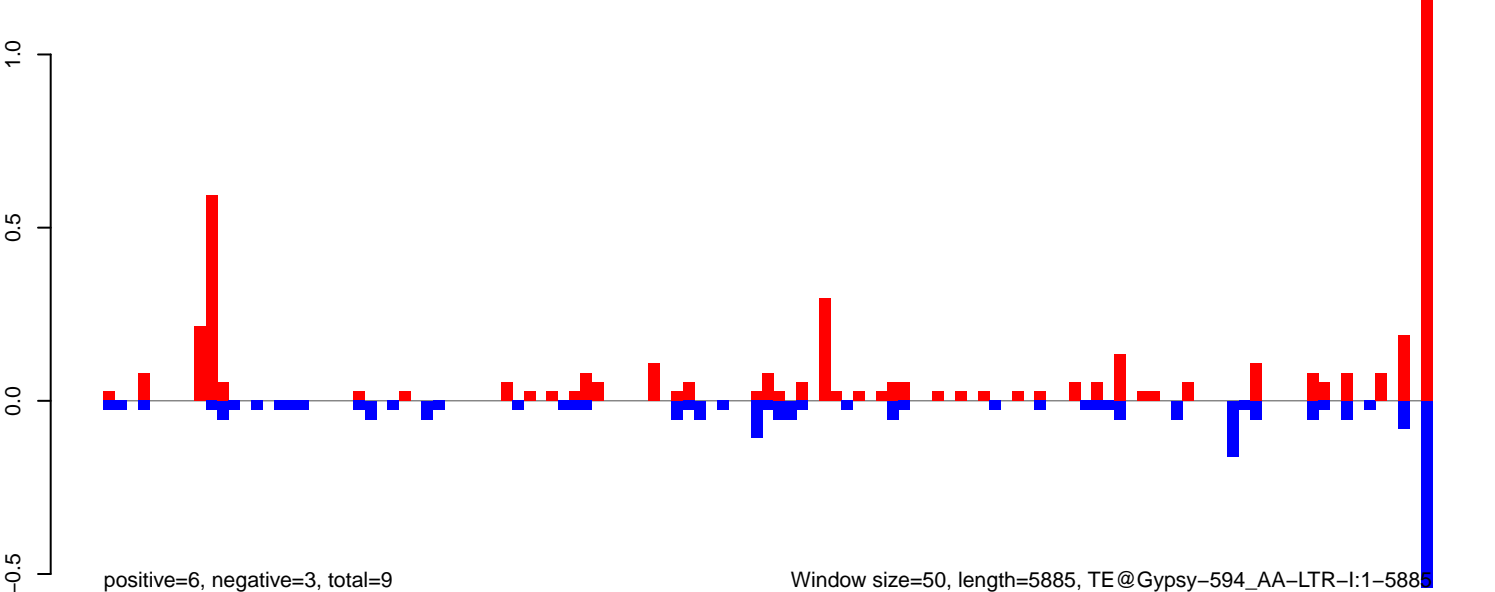

AeAeg_Aag2DENV2NGC.18_23.rep

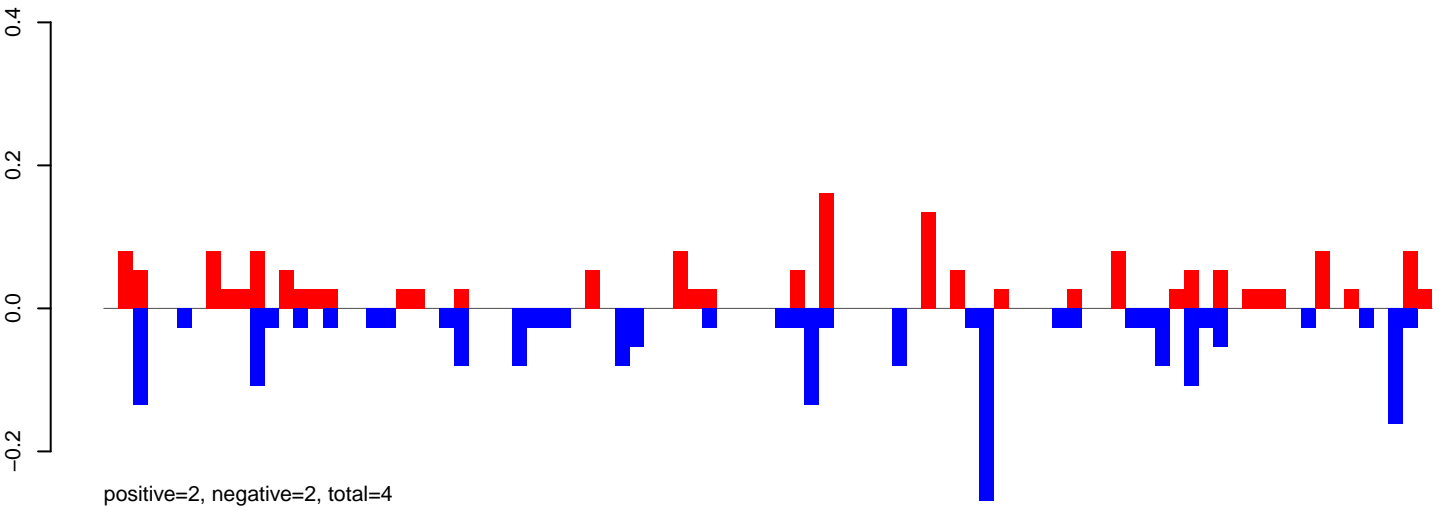

AeAeg_Aag2DENV2NGC.24_35.rep

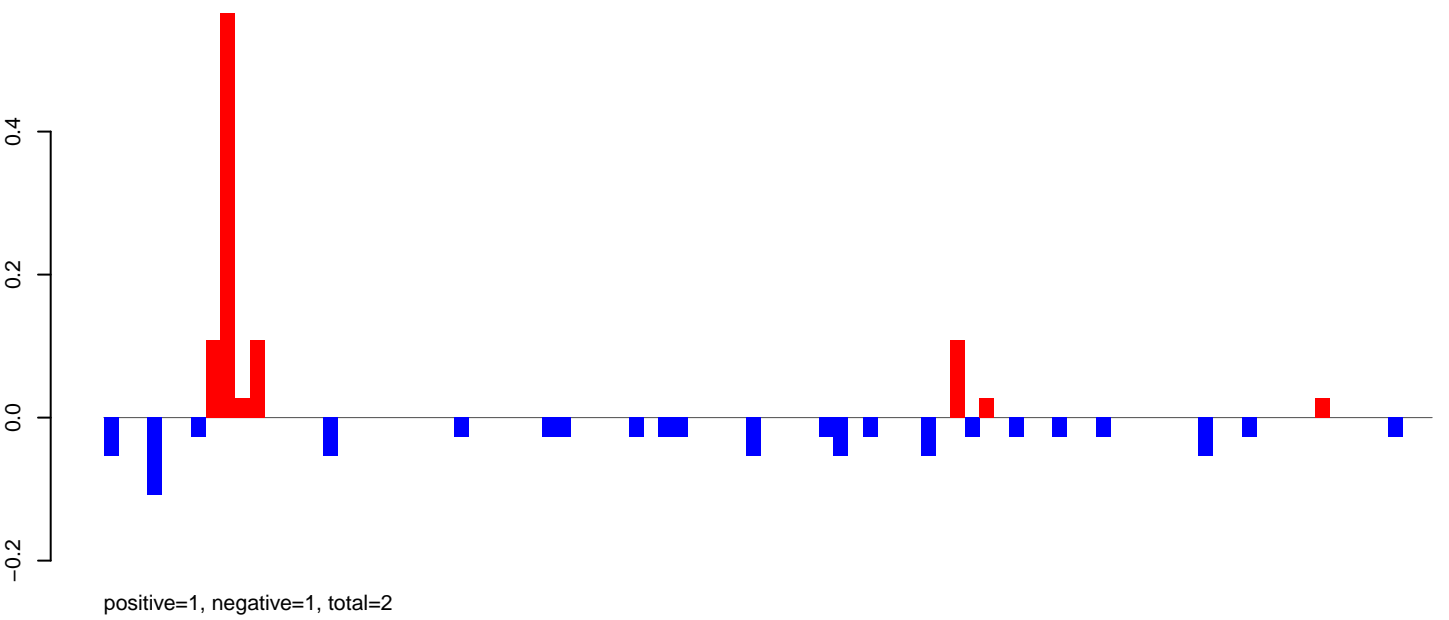

AeAeg_Aag2DENV2NGC.rep

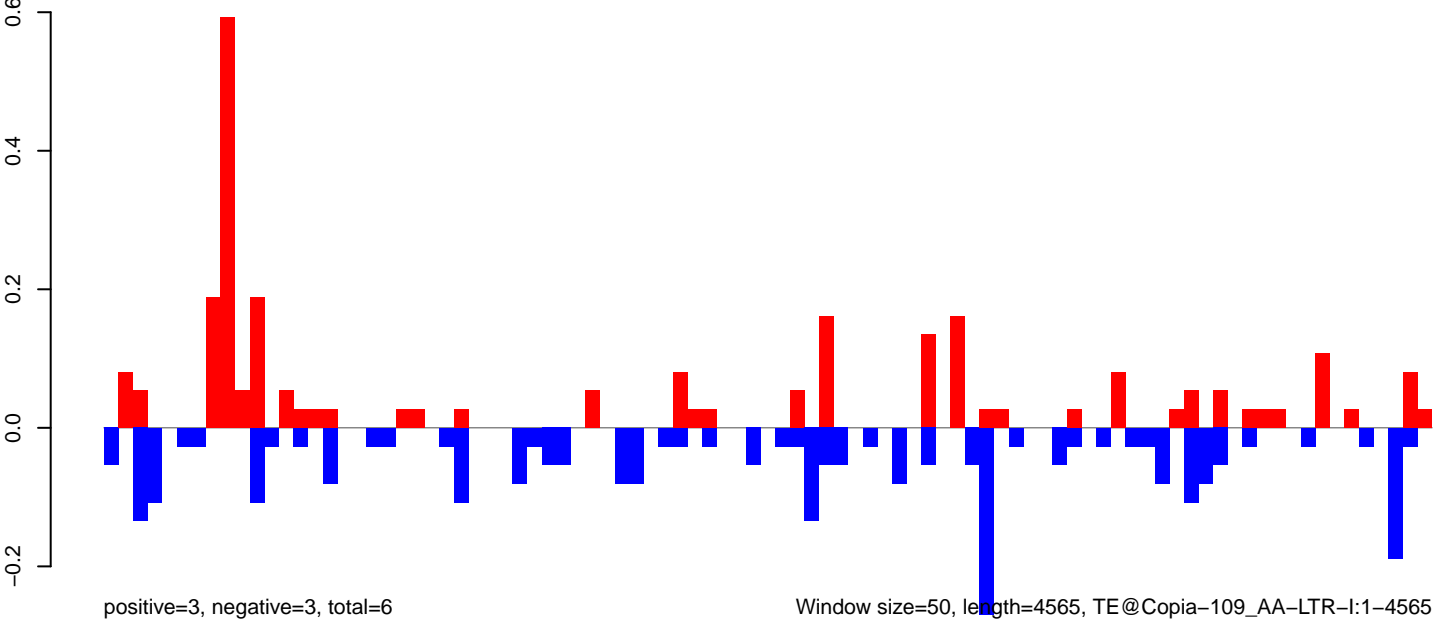

AeAeg_Aag2DENV2NGC.18_23.rep

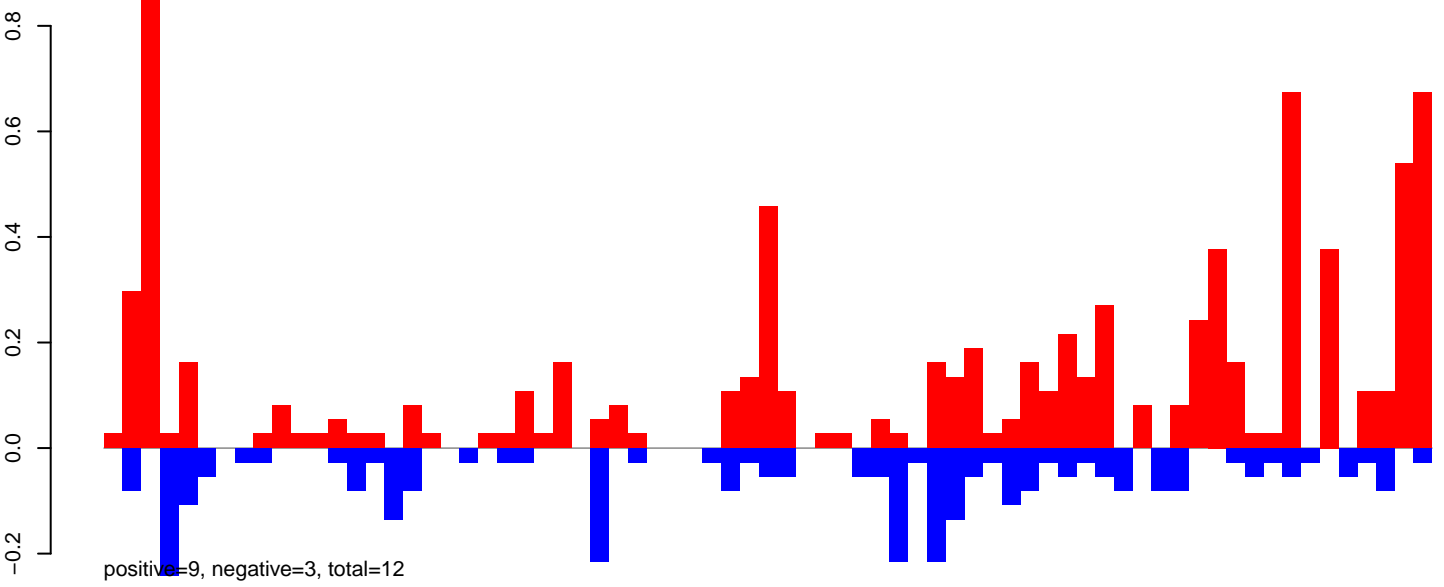

AeAeg_Aag2DENV2NGC.24_35.rep

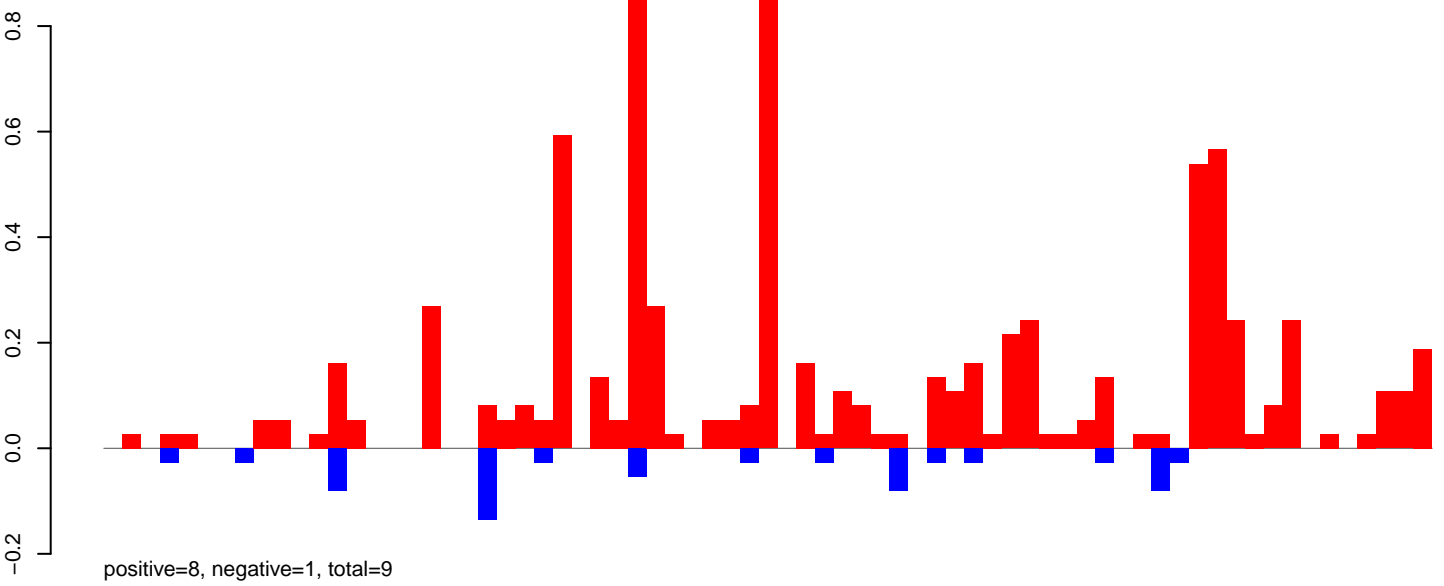

AeAeg_Aag2DENV2NGC.rep

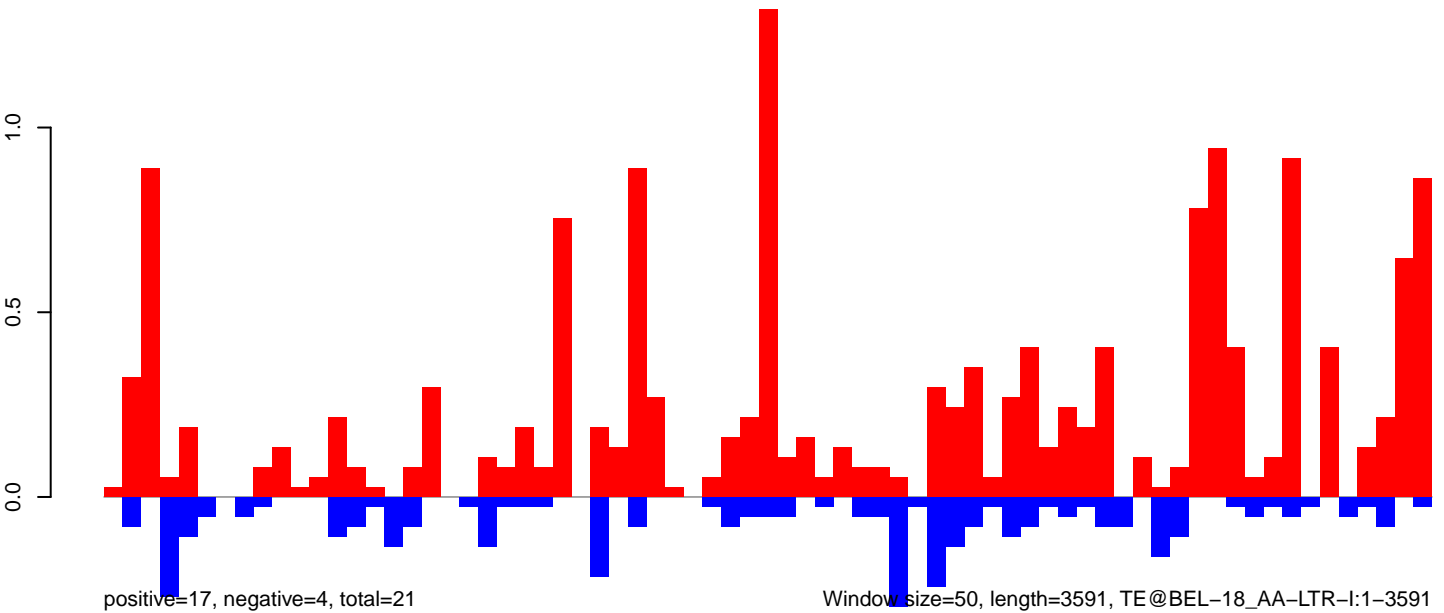

0 500 1000 1500 2000 2500 3000 3500

AeAeg_Aag2DENV2NGC.18_23.rep

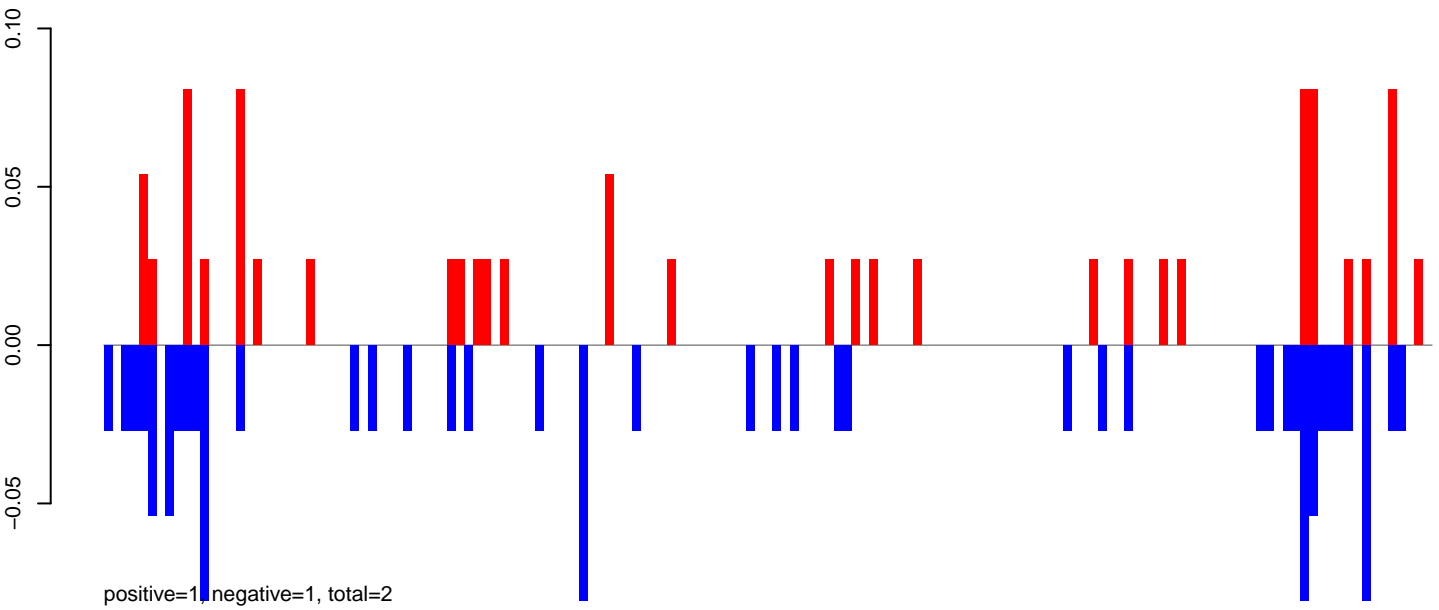

AeAeg_Aag2DENV2NGC.24_35.rep

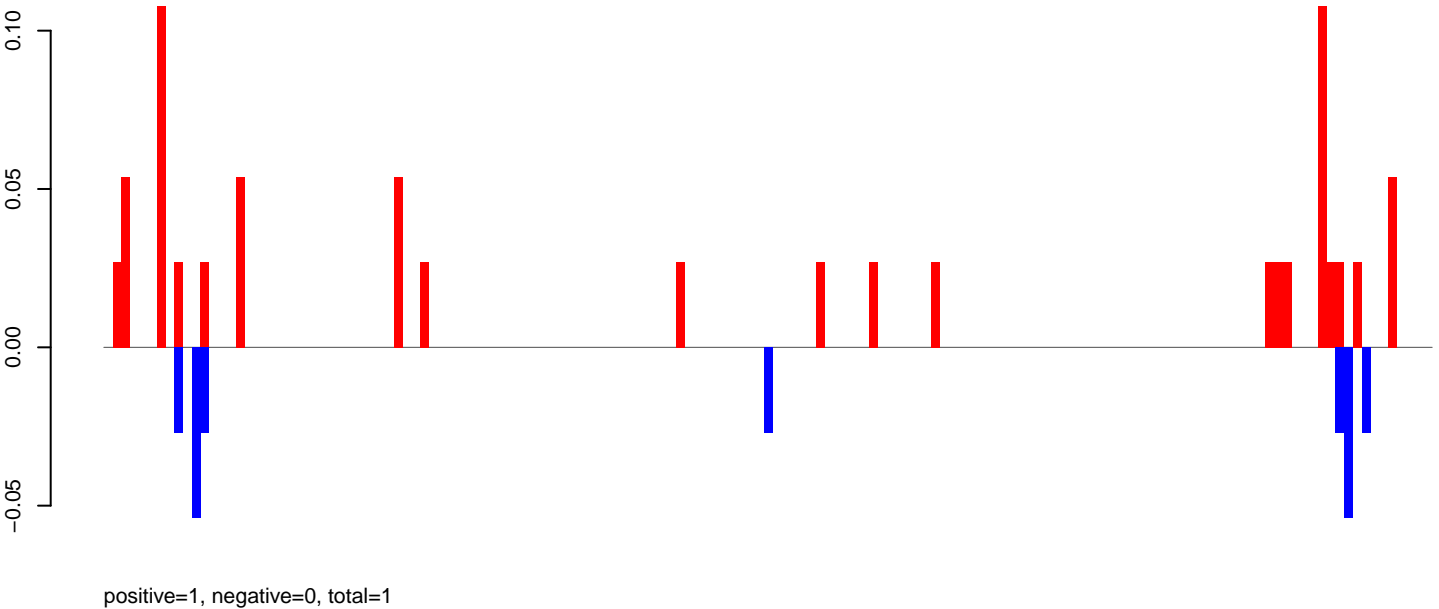

AeAeg_Aag2DENV2NGC.rep

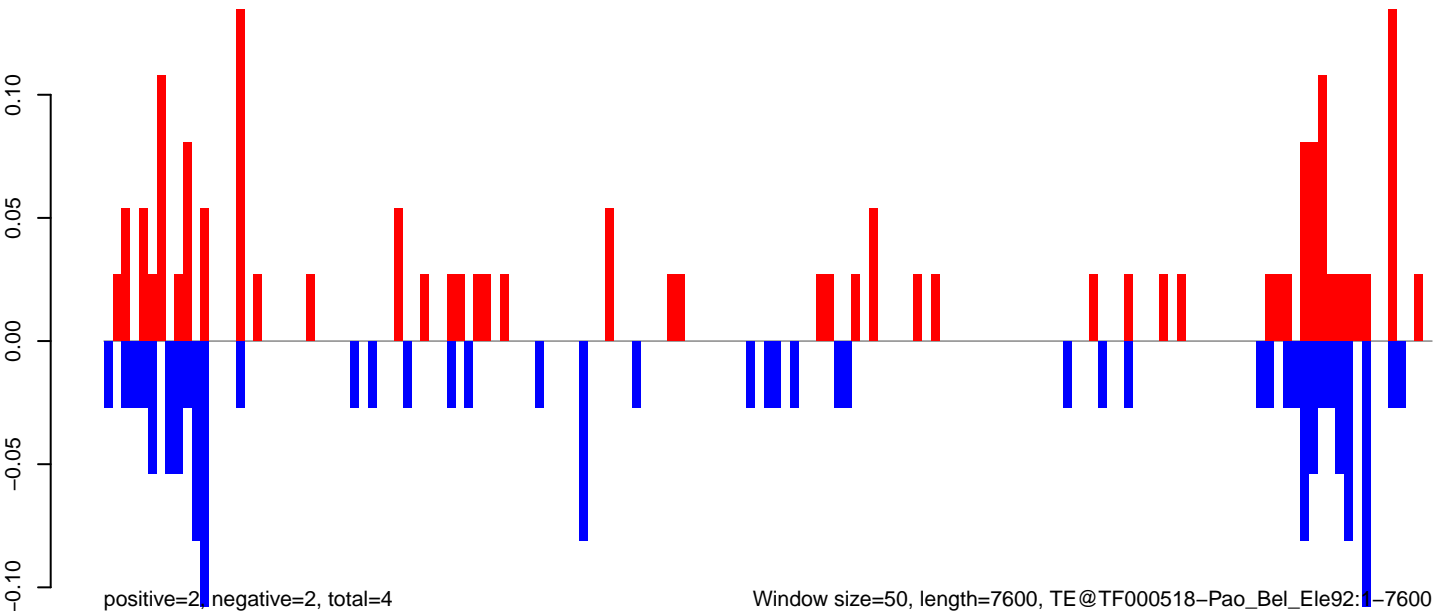

Window size=50, length=7600, TE@TF000518-Pao_Bel_Ele92:1-7600

0 2000 4000 6000

AeAeg_Aag2DENV2NGC.18_23.rep

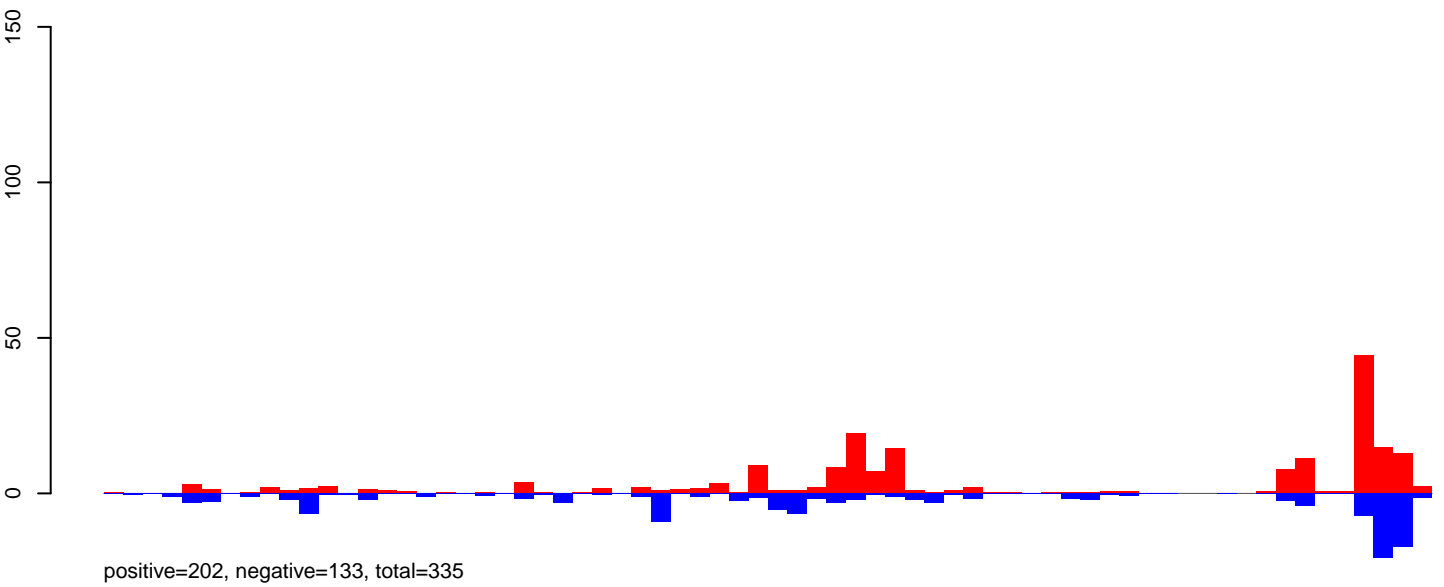

AeAeg_Aag2DENV2NGC.24_35.rep

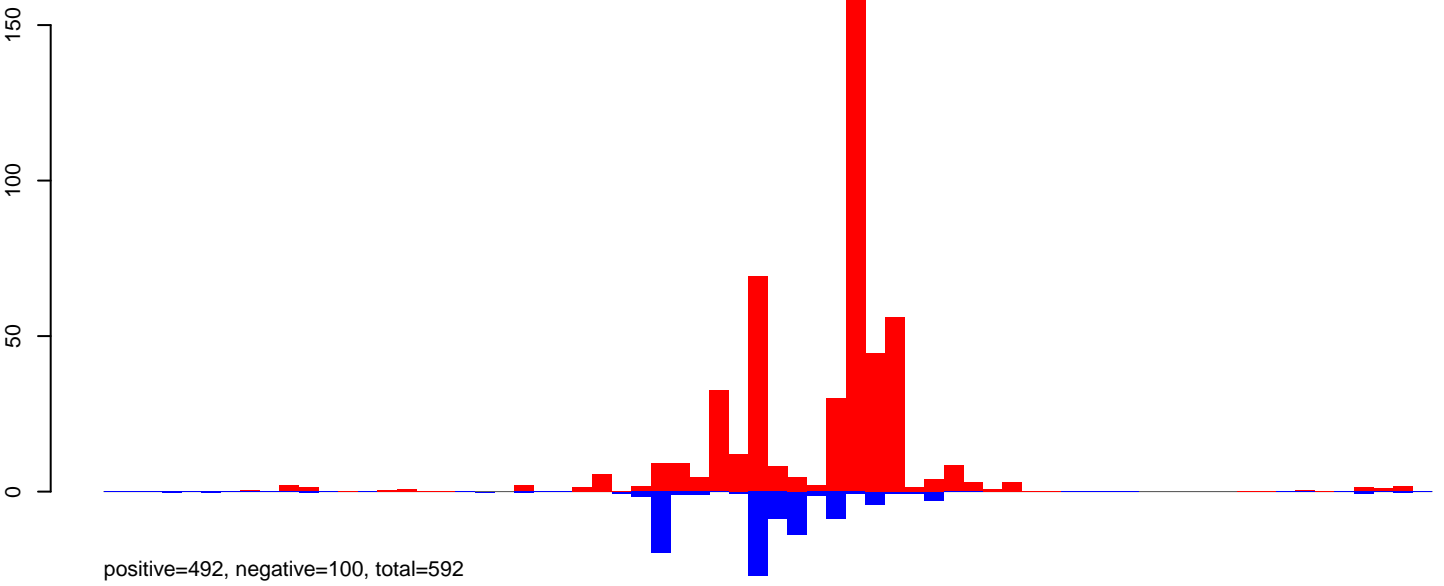

AeAeg_Aag2DENV2NGC.rep

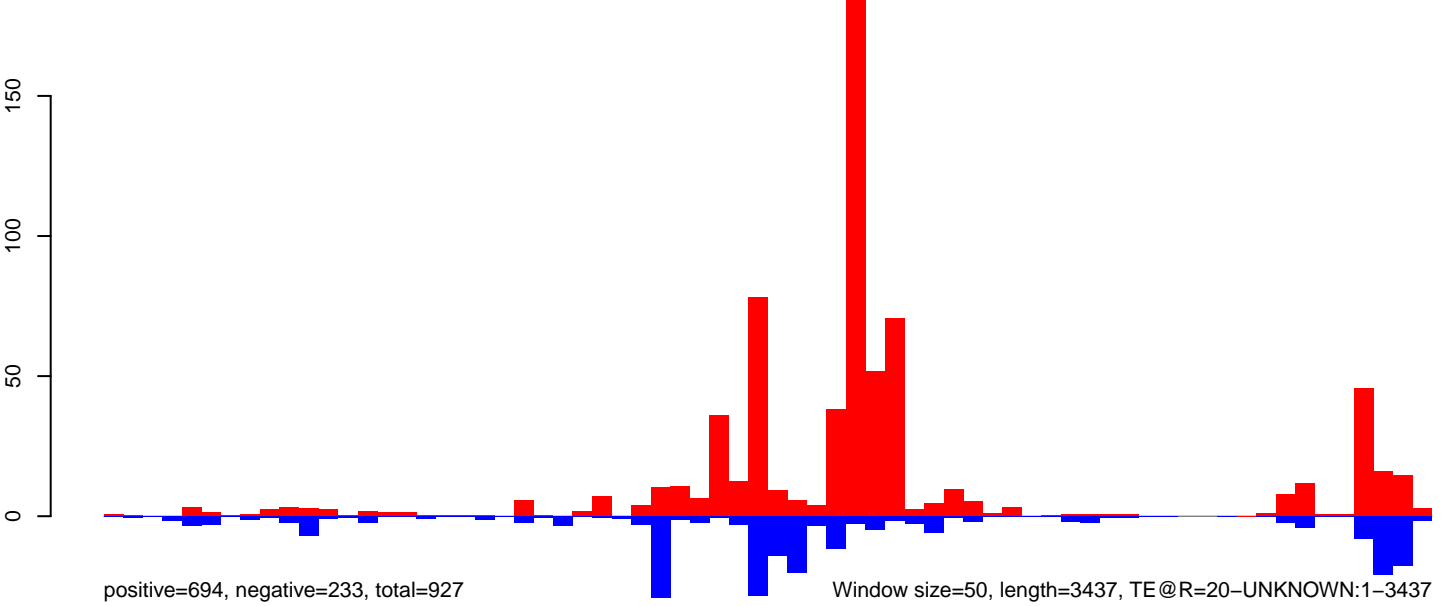

AeAeg_Aag2DENV2NGC.18_23.rep

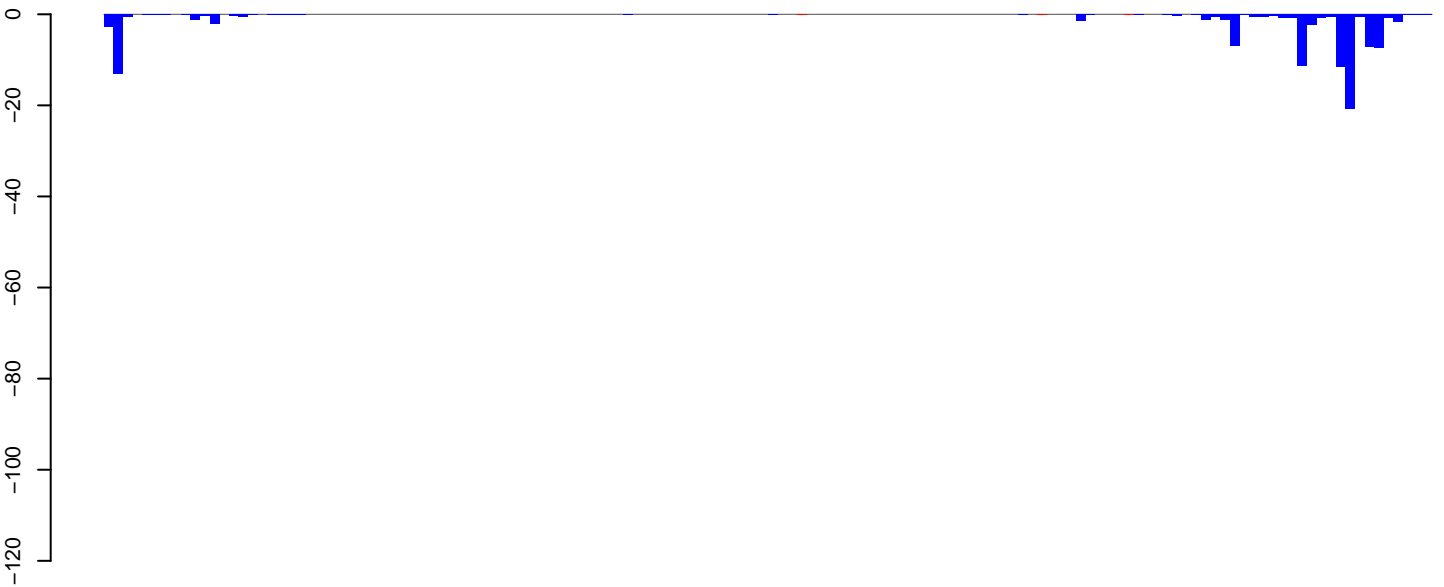

positive=0, negative=101, total=101

AeAeg_Aag2DENV2NGC.24_35.rep

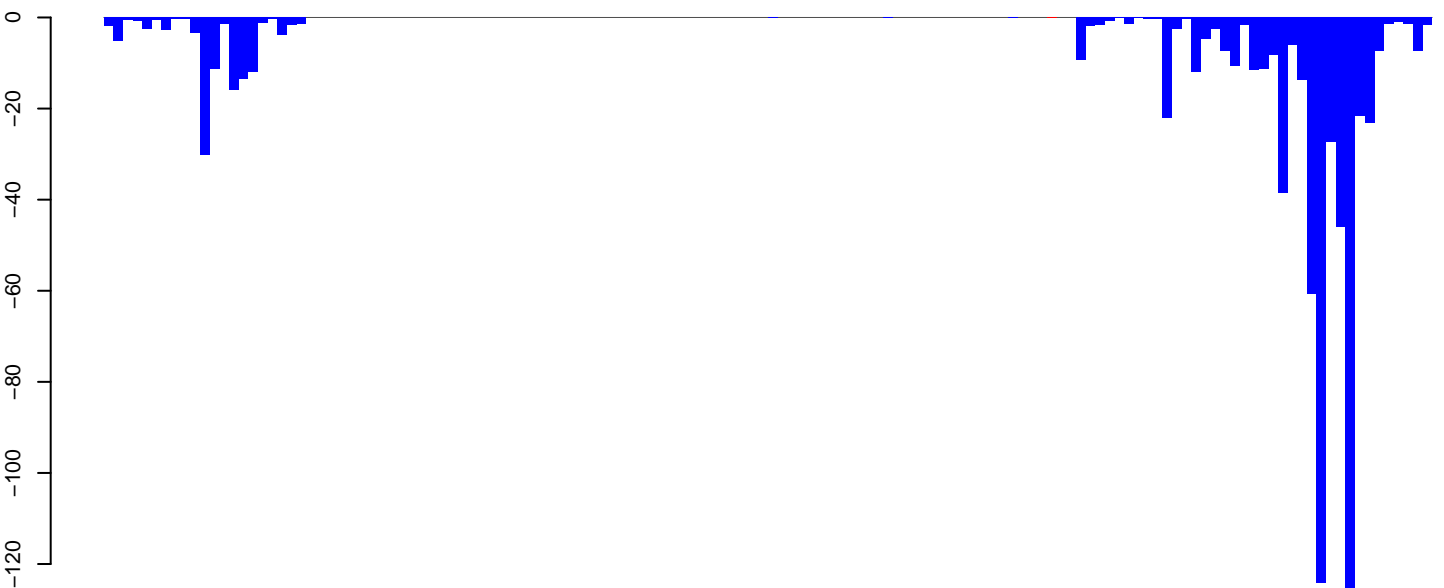

positive=0, negative=736, total=736

AeAeg_Aag2DENV2NGC.rep

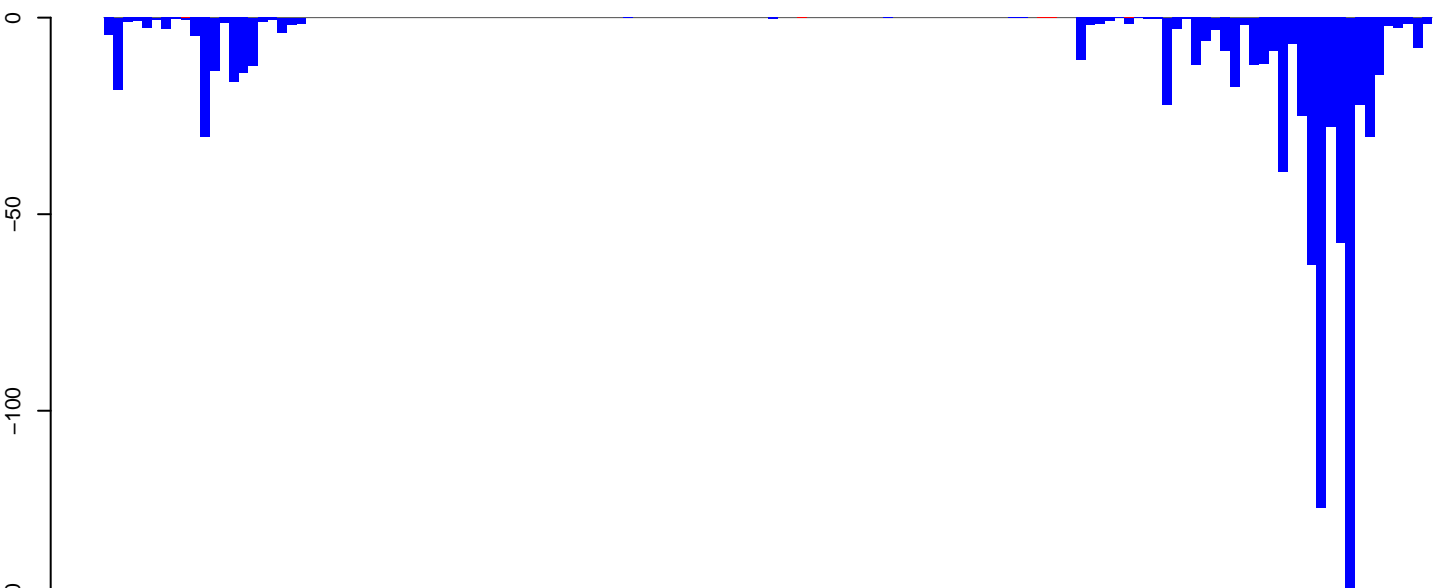

positive=1, negative=837, total=838

Window size=50, length=6931, TE@Gypsy-155_AA-LTR-1:1-6931

0 1000 2000 3000 4000 5000 6000 7000

AeAeg_Aag2DENV2NGC.18_23.rep

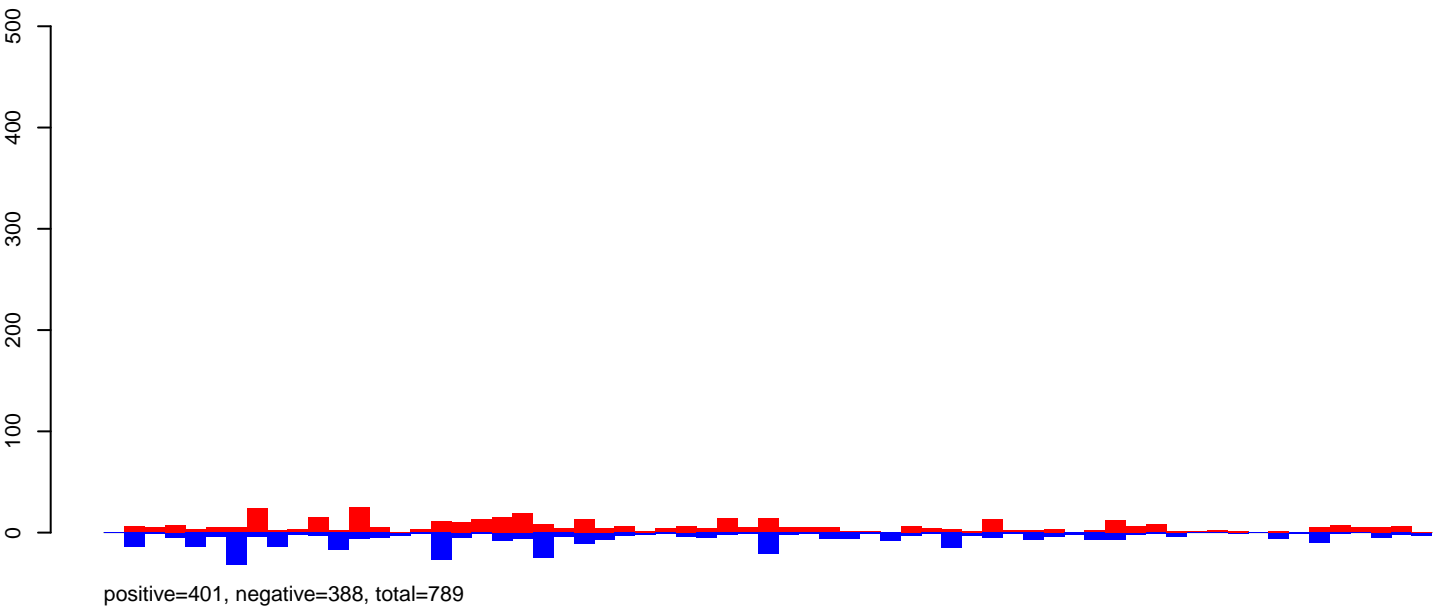

AeAeg_Aag2DENV2NGC.24_35.rep

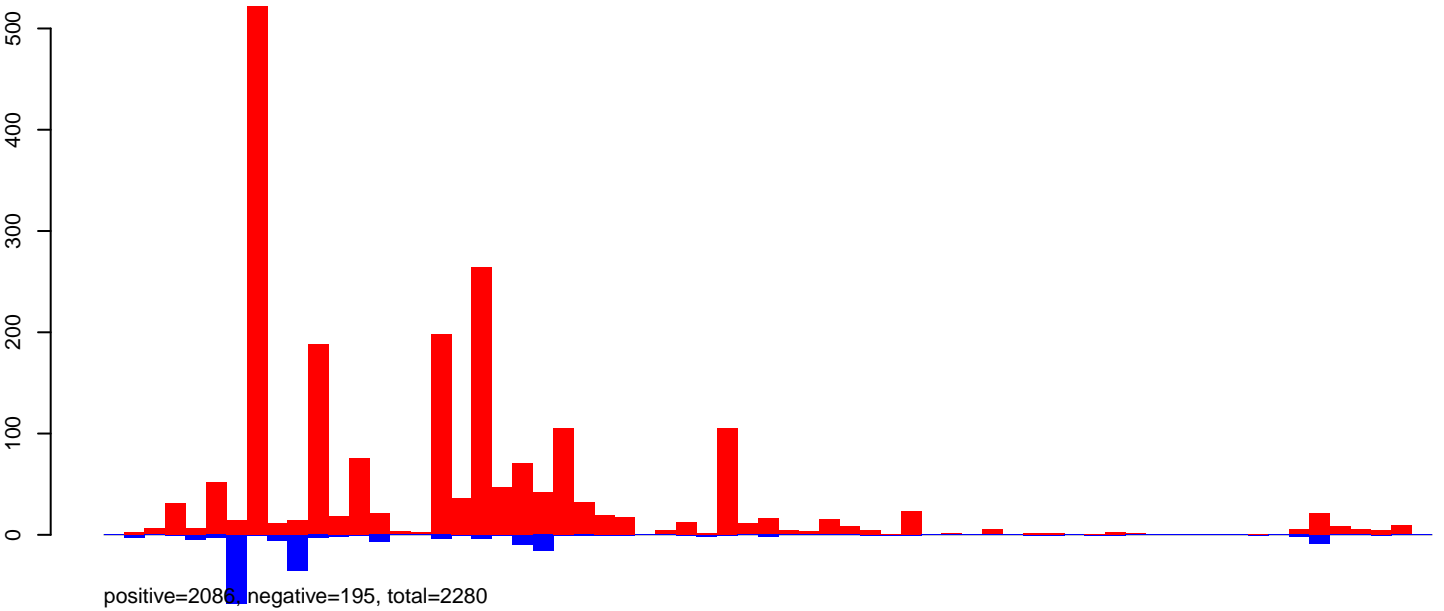

AeAeg_Aag2DENV2NGC.rep

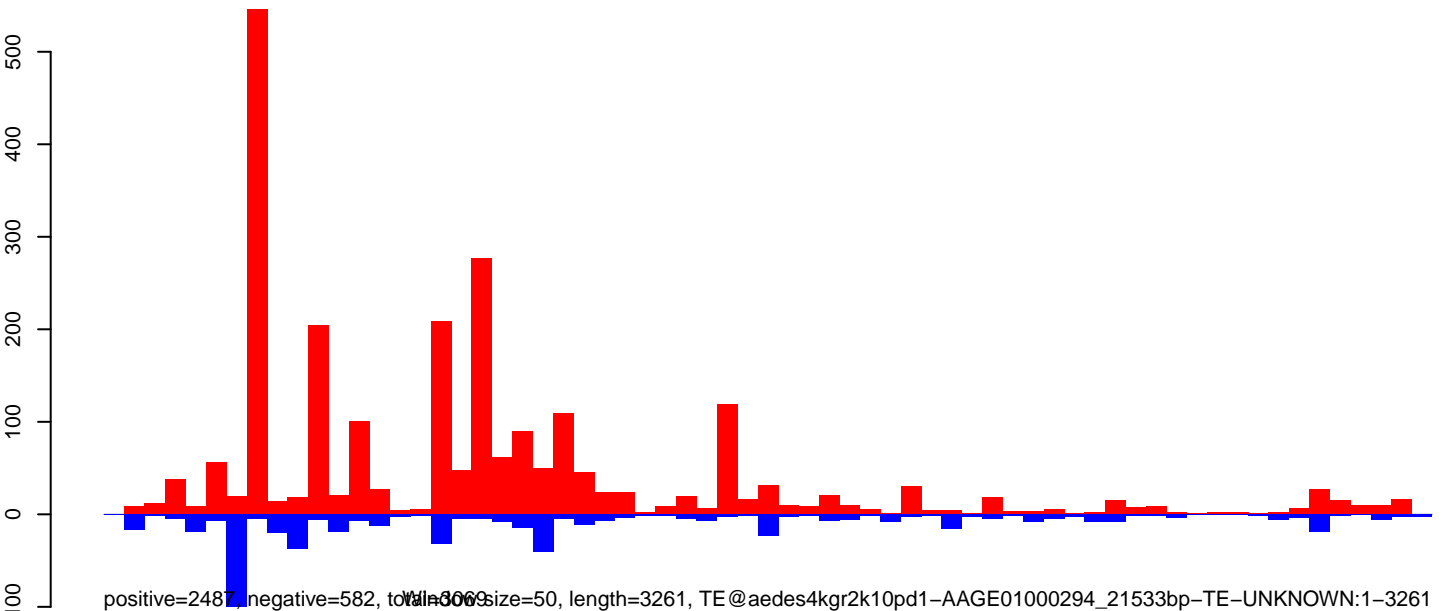

AeAeg_Aag2DENV2NGC.18_23.rep

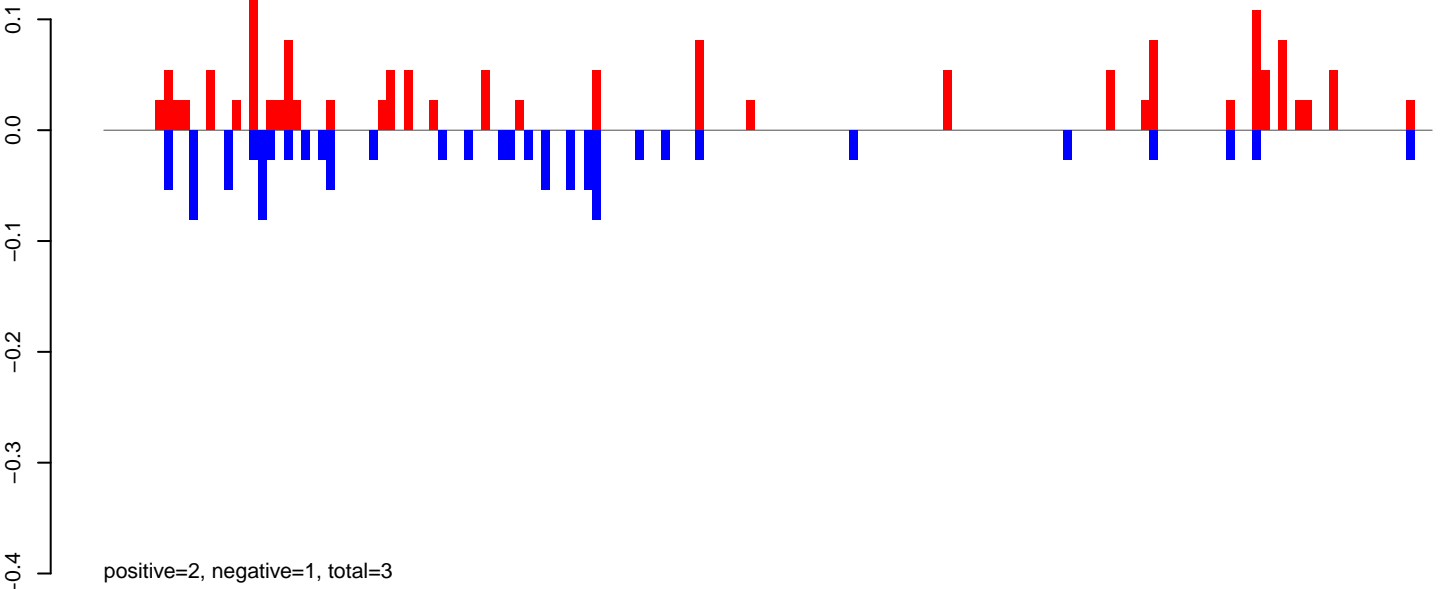

AeAeg_Aag2DENV2NGC.24_35.rep

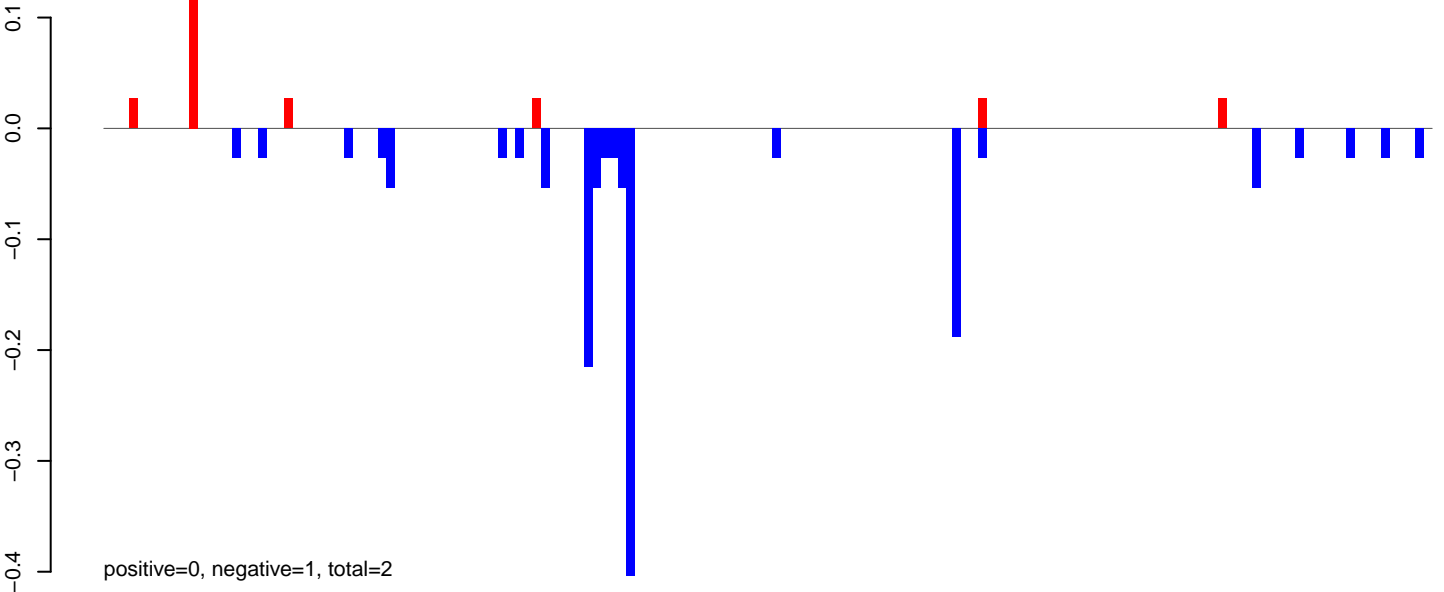

AeAeg_Aag2DENV2NGC.rep

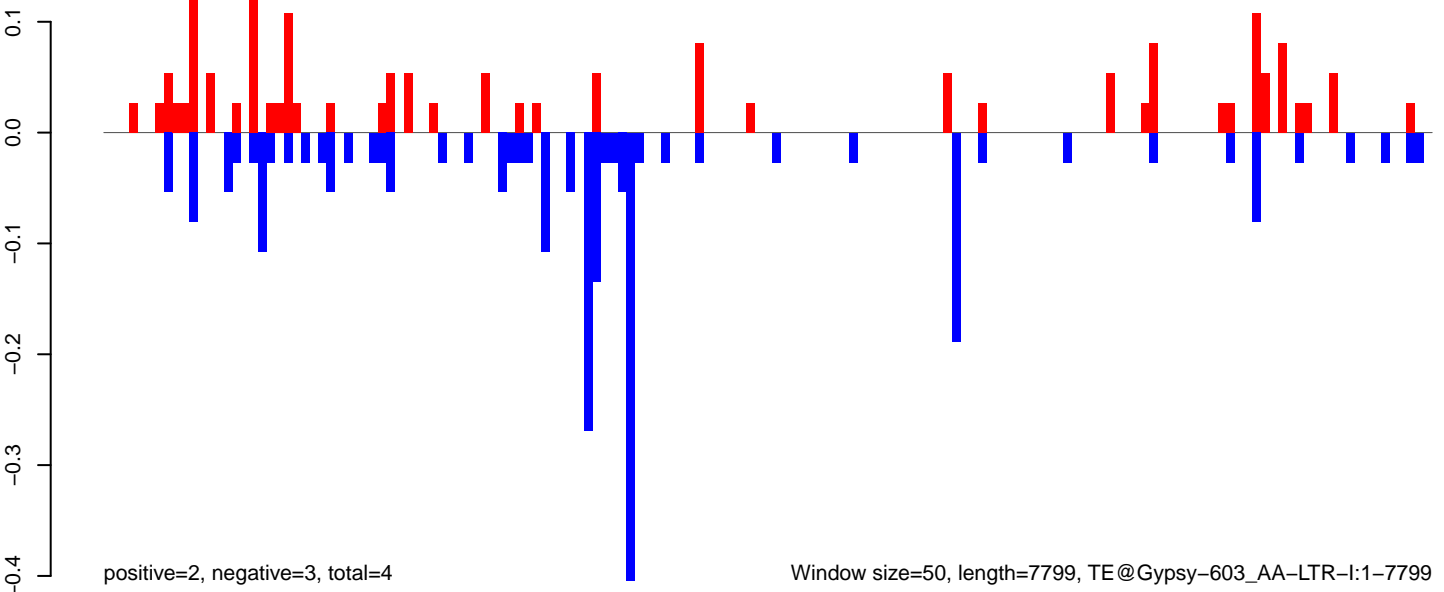

Window size=50, length=7799, TE@Gypsy-603_AA-LTR-I:1-7799

0 2000 4000 6000 8000

AeAeg_Aag2DENV2NGC.18_23.rep

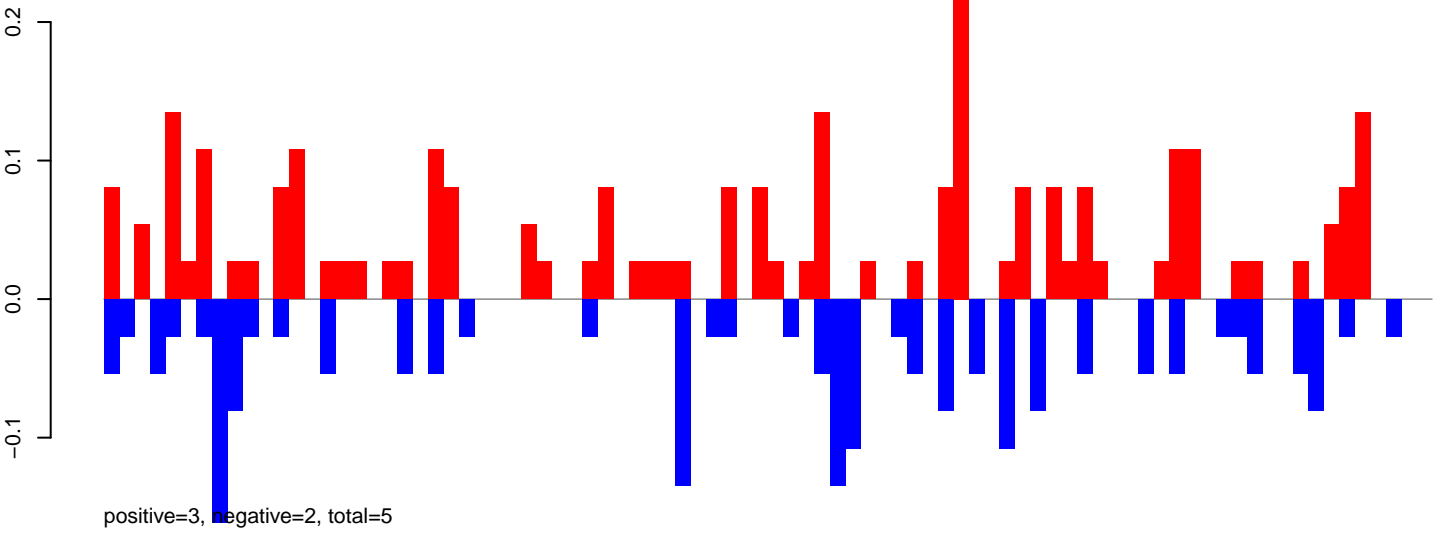

AeAeg_Aag2DENV2NGC.24_35.rep

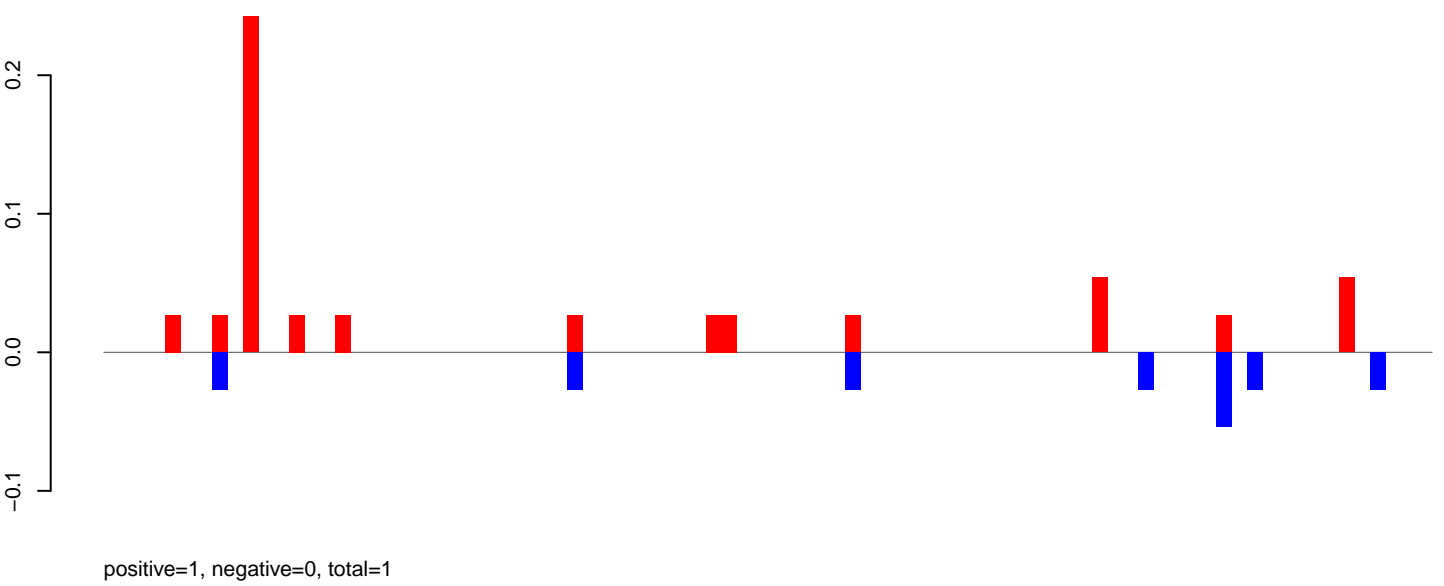

AeAeg_Aag2DENV2NGC.rep

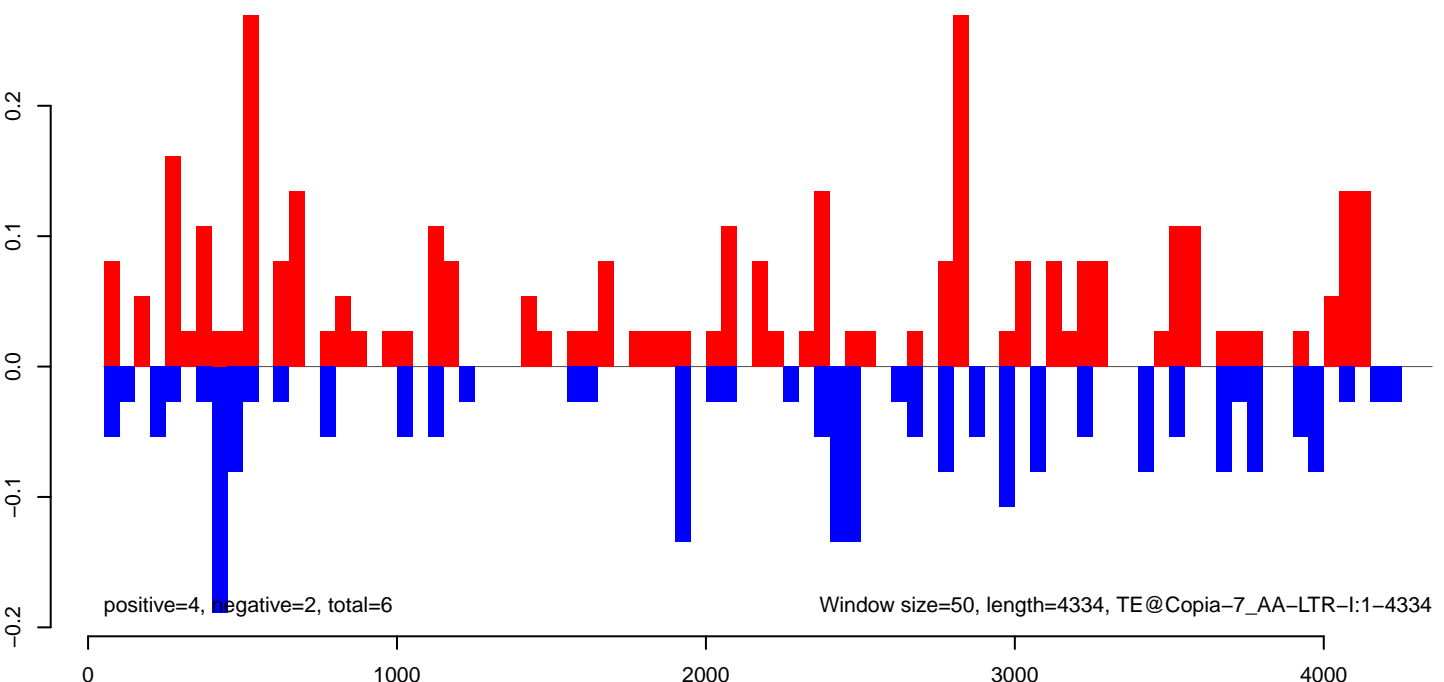

AeAeg_Aag2DENV2NGC.18_23.rep

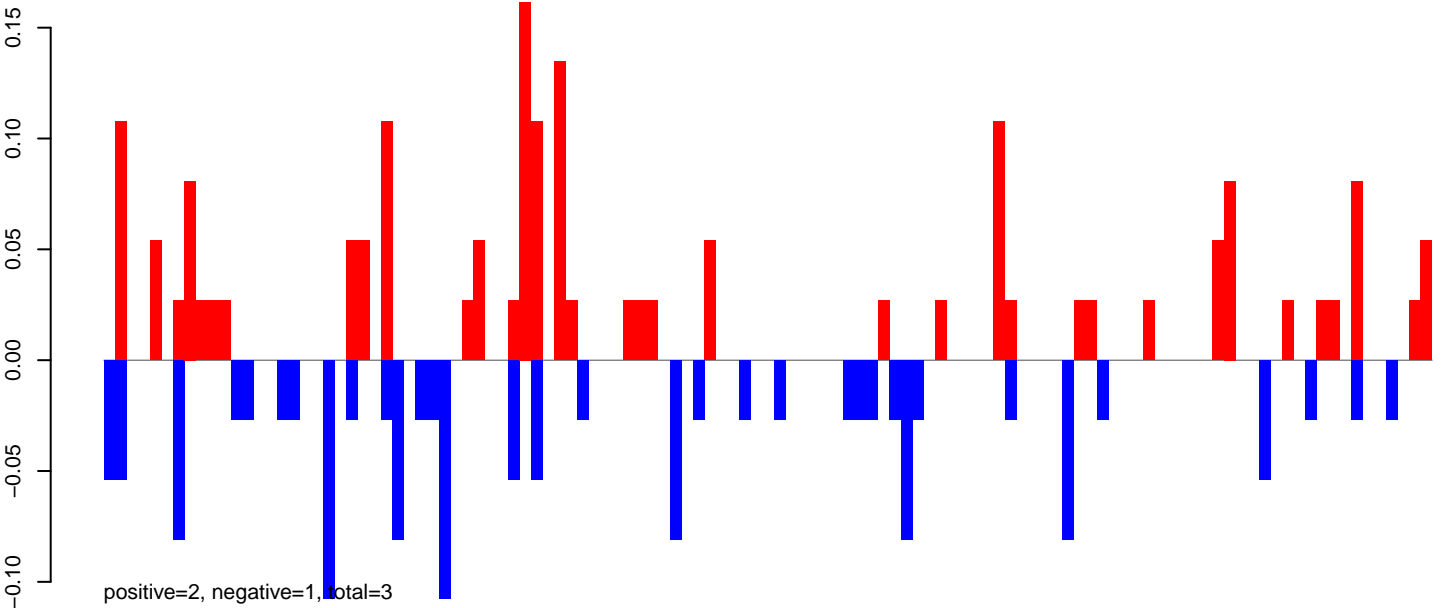

AeAeg_Aag2DENV2NGC.24_35.rep

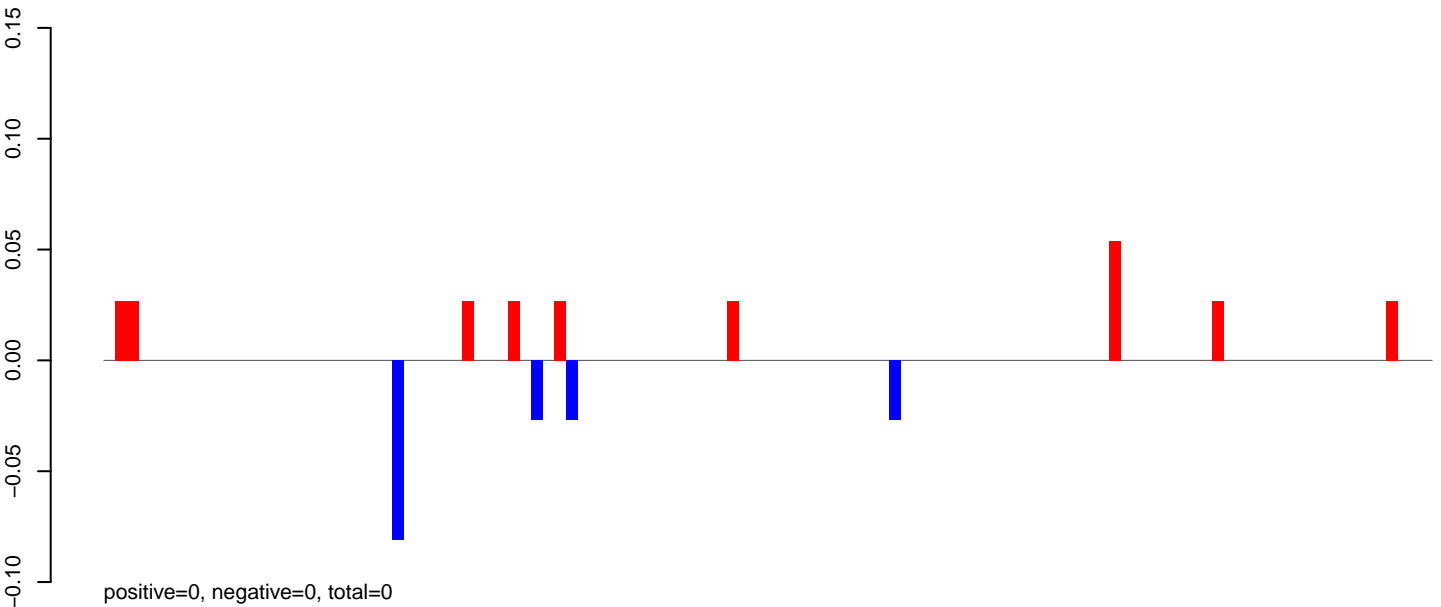

AeAeg_Aag2DENV2NGC.rep

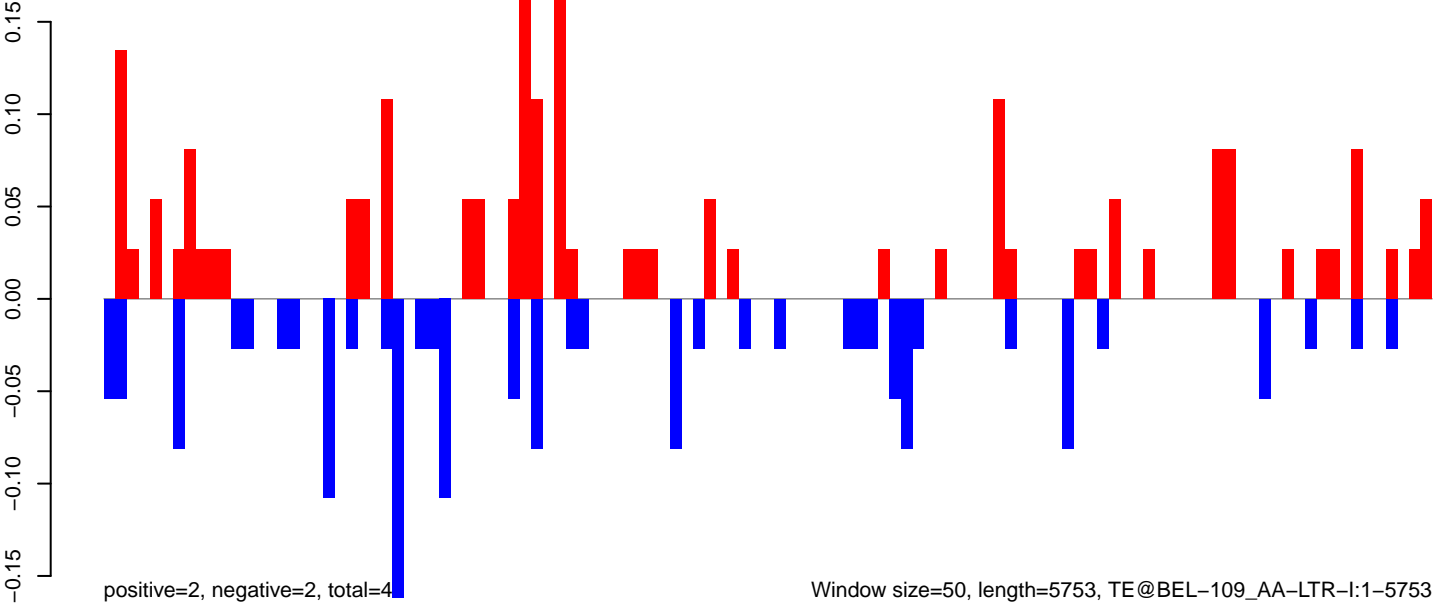

AeAeg_Aag2DENV2NGC.18_23.rep

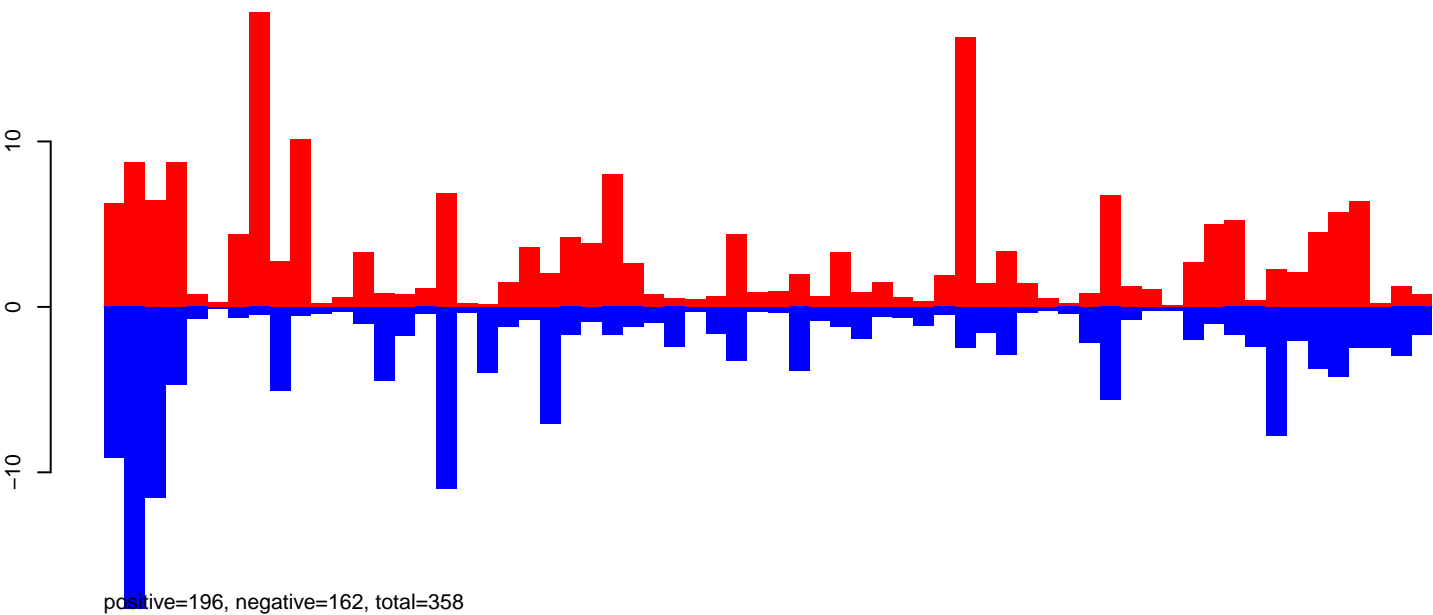

AeAeg_Aag2DENV2NGC.24_35.rep

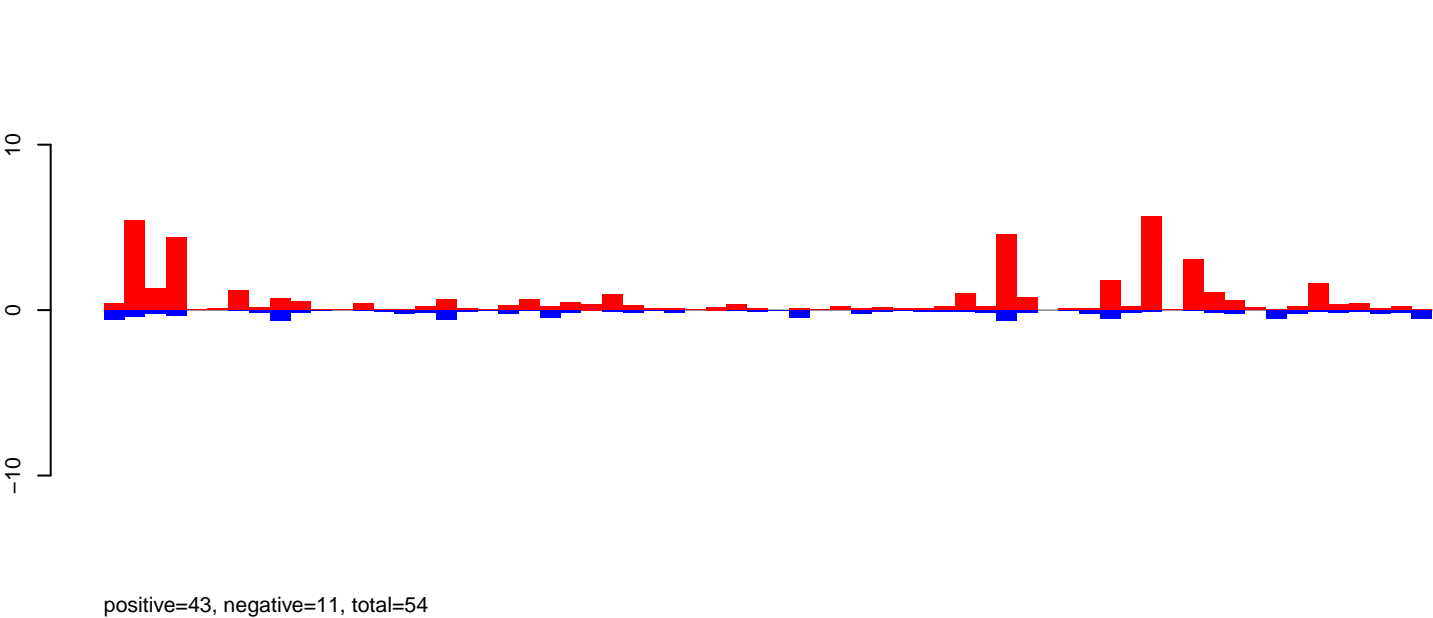

AeAeg_Aag2DENV2NGC.rep

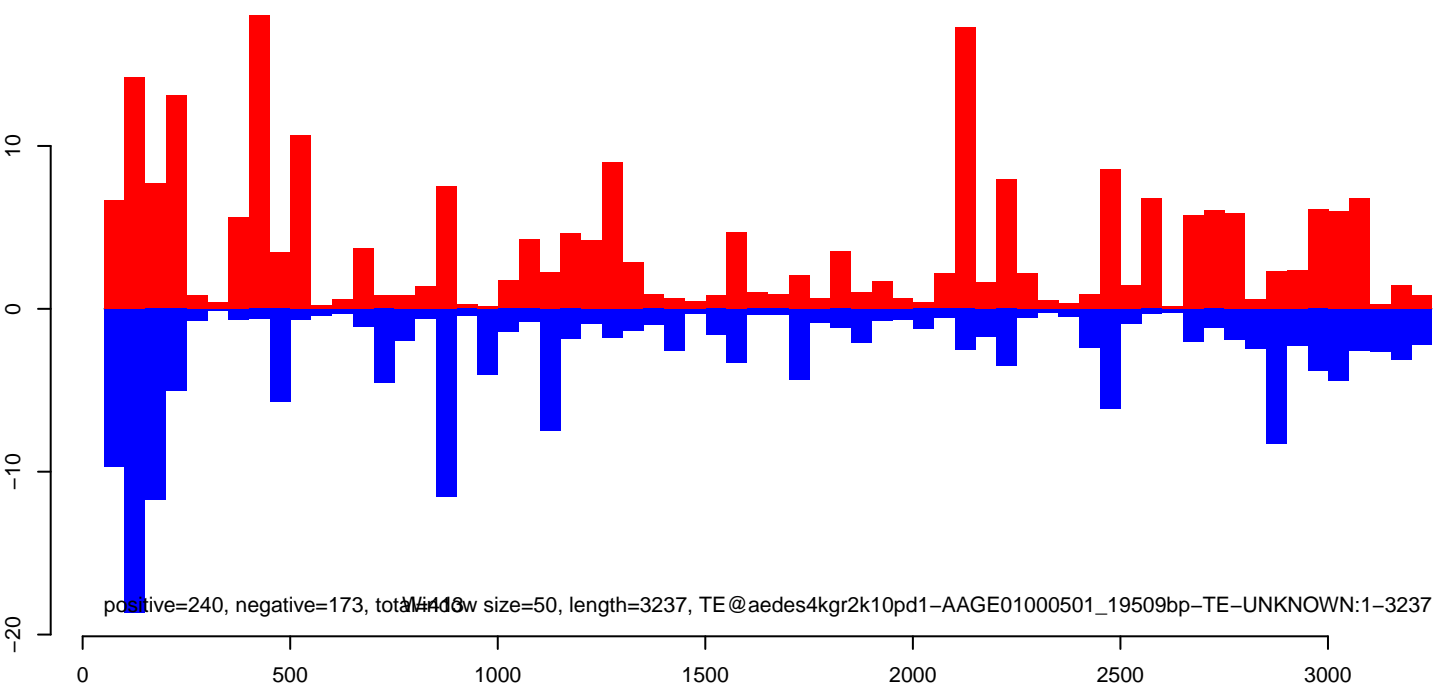

AeAeg_Aag2DENV2NGC.18_23.rep

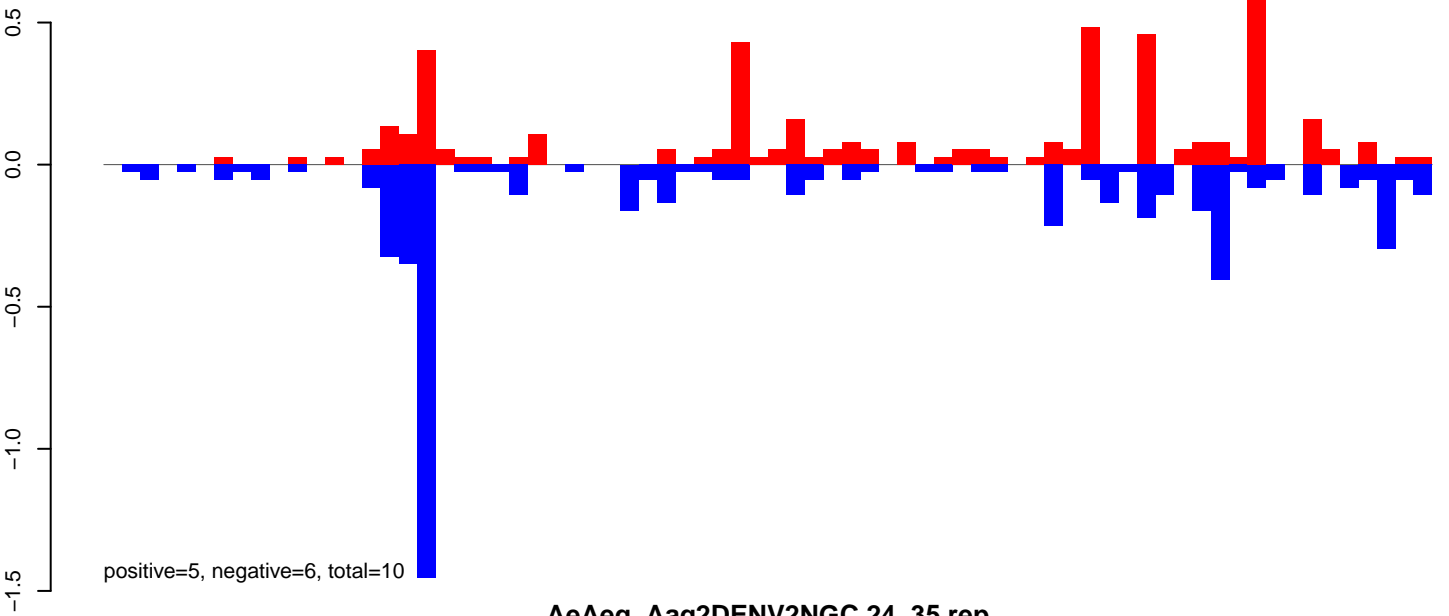

AeAeg_Aag2DENV2NGC.24_35.rep



AeAeg_Aag2DENV2NGC.rep

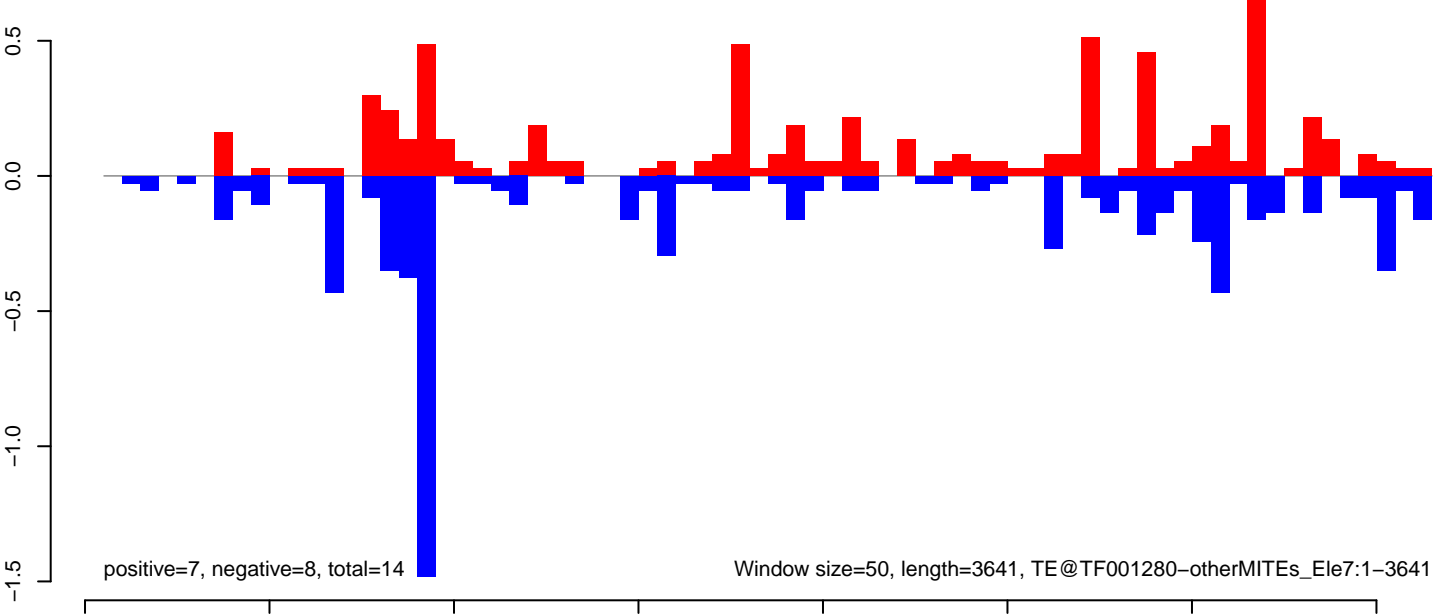

Window size=50, length=3641, TE@TF001280-otherMITEs_Ele7:1-3641

AeAeg_Aag2DENV2NGC.18_23.rep

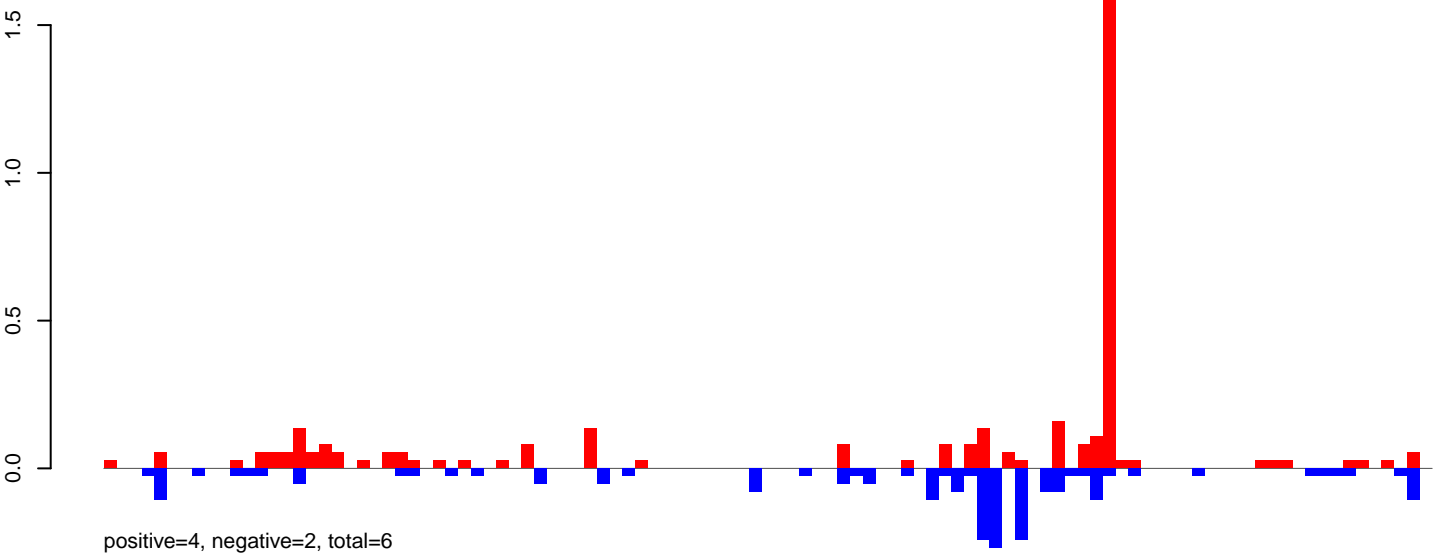

AeAeg_Aag2DENV2NGC.24_35.rep

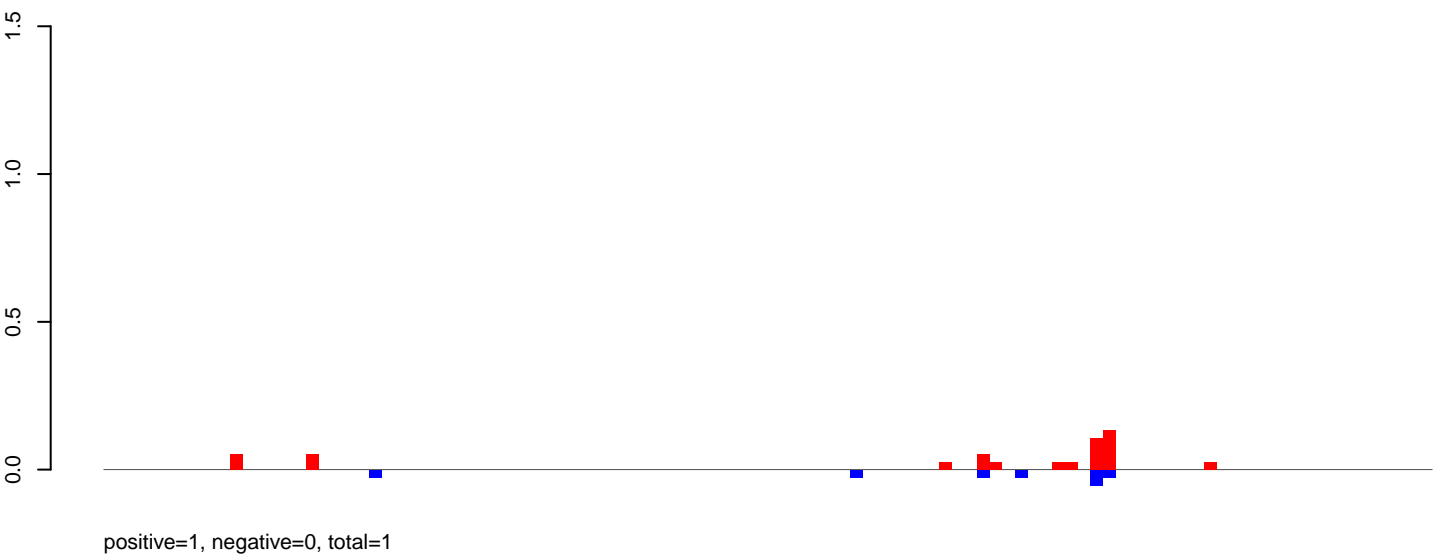

AeAeg_Aag2DENV2NGC.rep

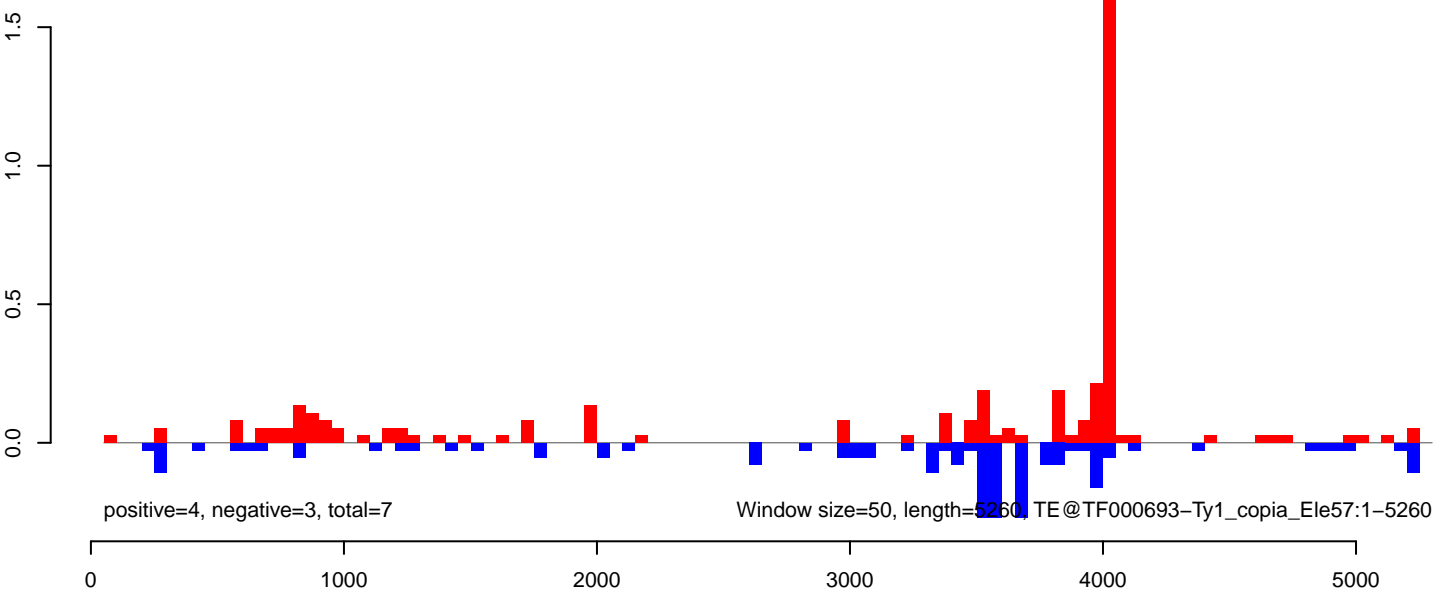

AeAeg_Aag2DENV2NGC.18_23.rep

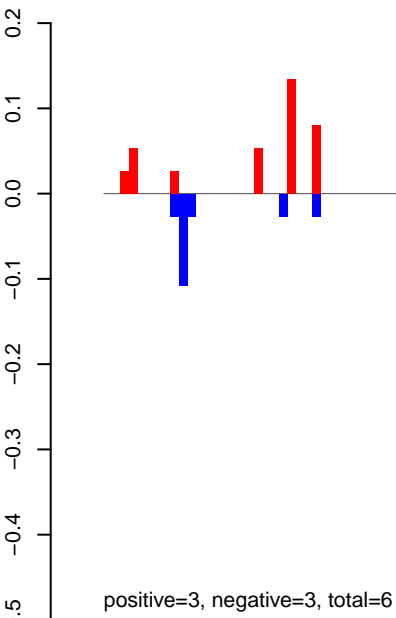

AeAeg_Aag2DENV2NGC.24_35.rep

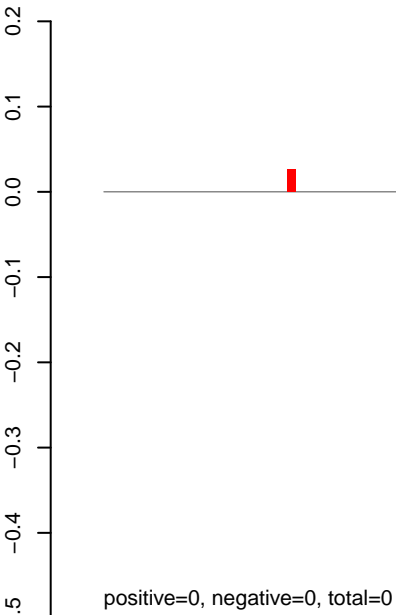

AeAeg_Aag2DENV2NGC.rep

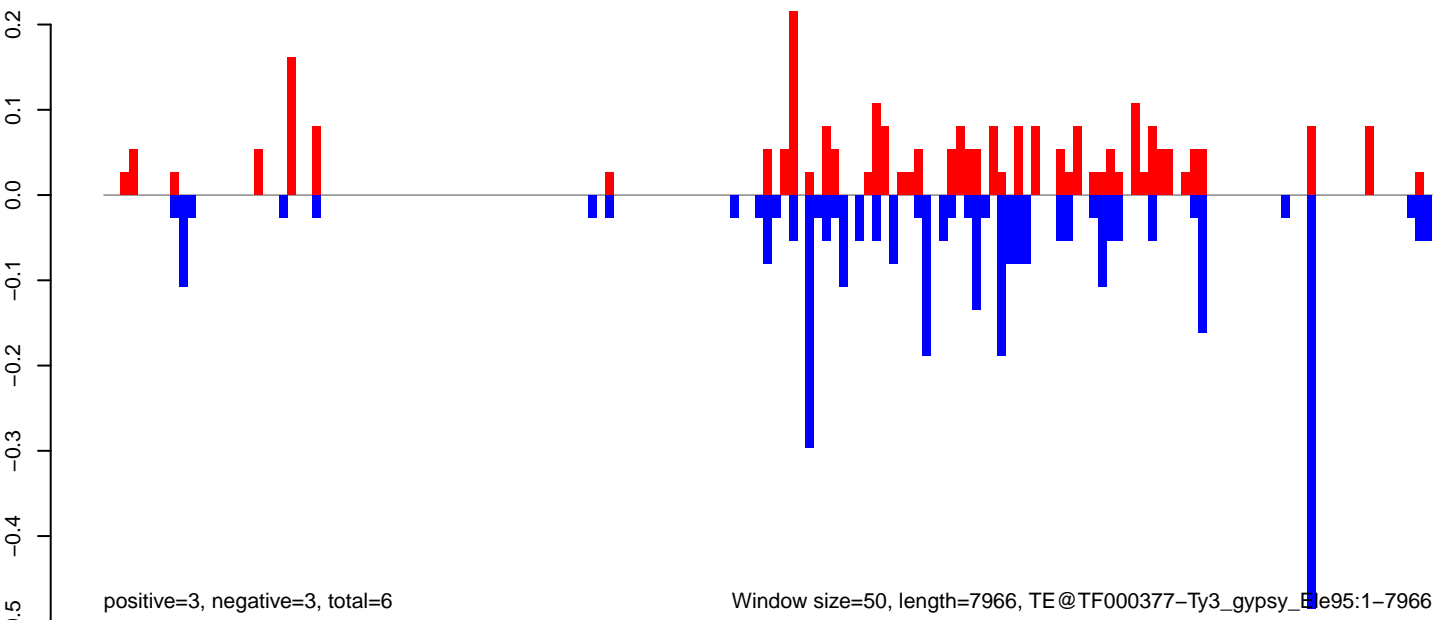

AeAeg_Aag2DENV2NGC.18_23.rep

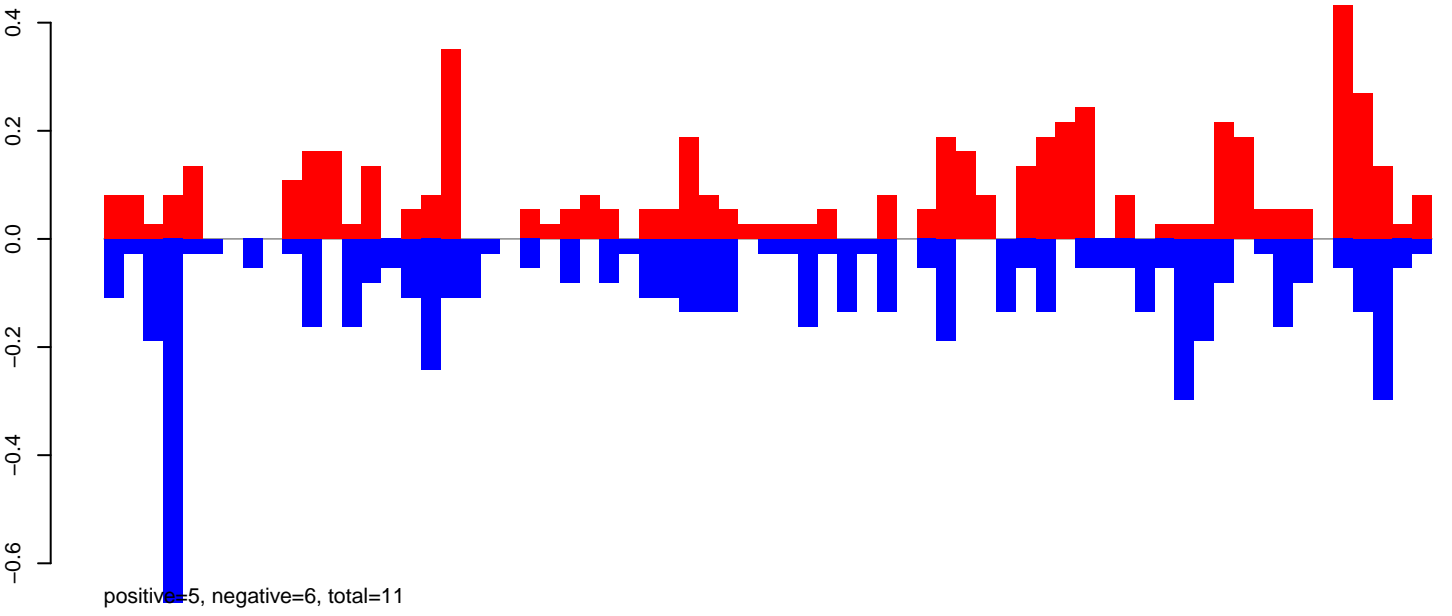

AeAeg_Aag2DENV2NGC.24_35.rep

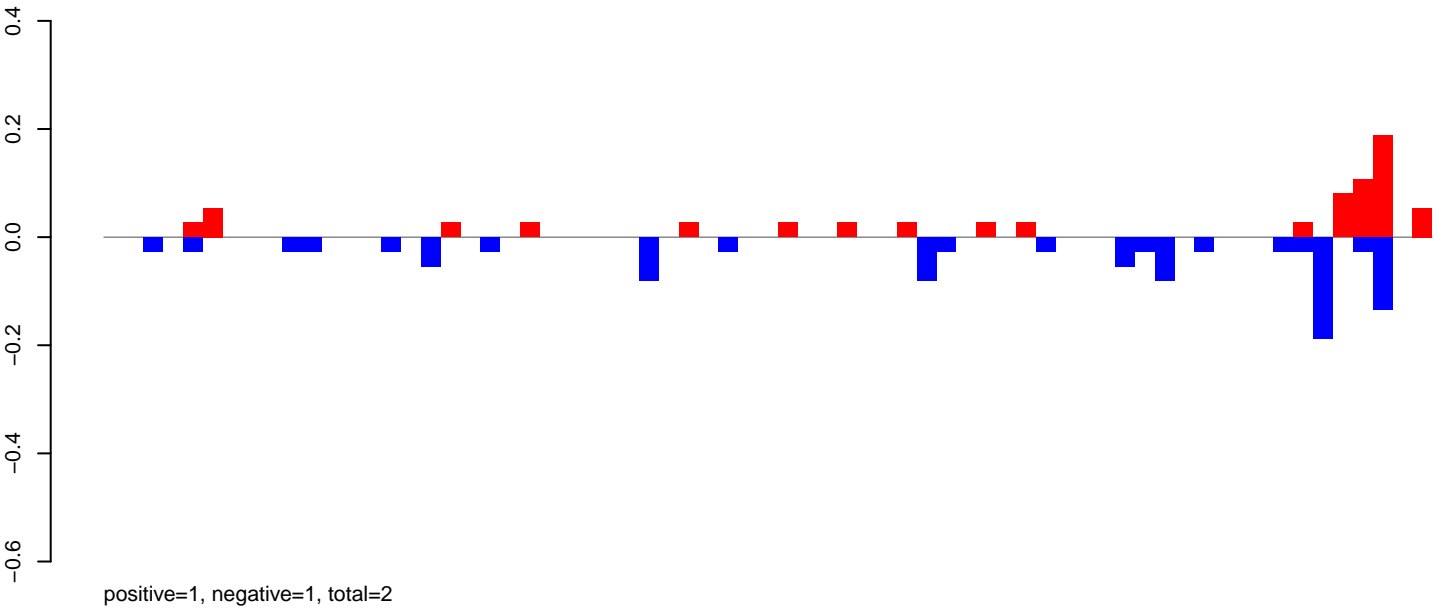

AeAeg_Aag2DENV2NGC.rep

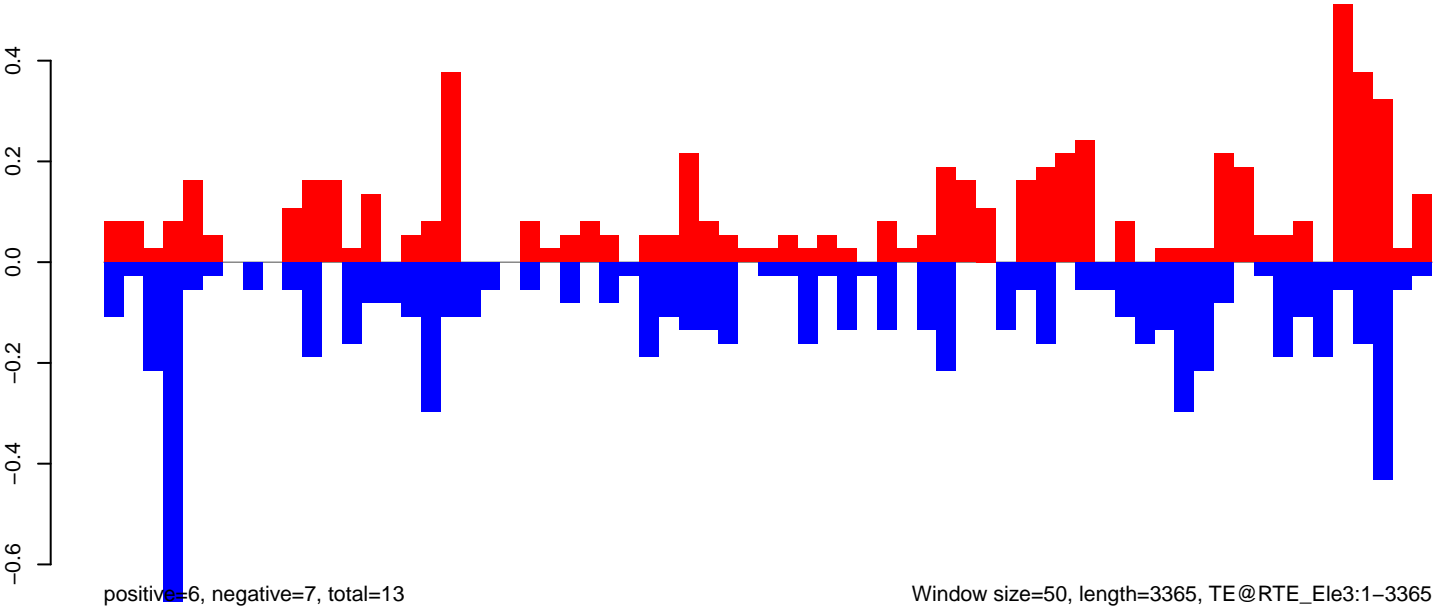

Window size=50, length=3365, TE@RTE_Ele3:1-3365

0 500 1000 1500 2000 2500 3000 3500

AeAeg_Aag2DENV2NGC.18_23.rep

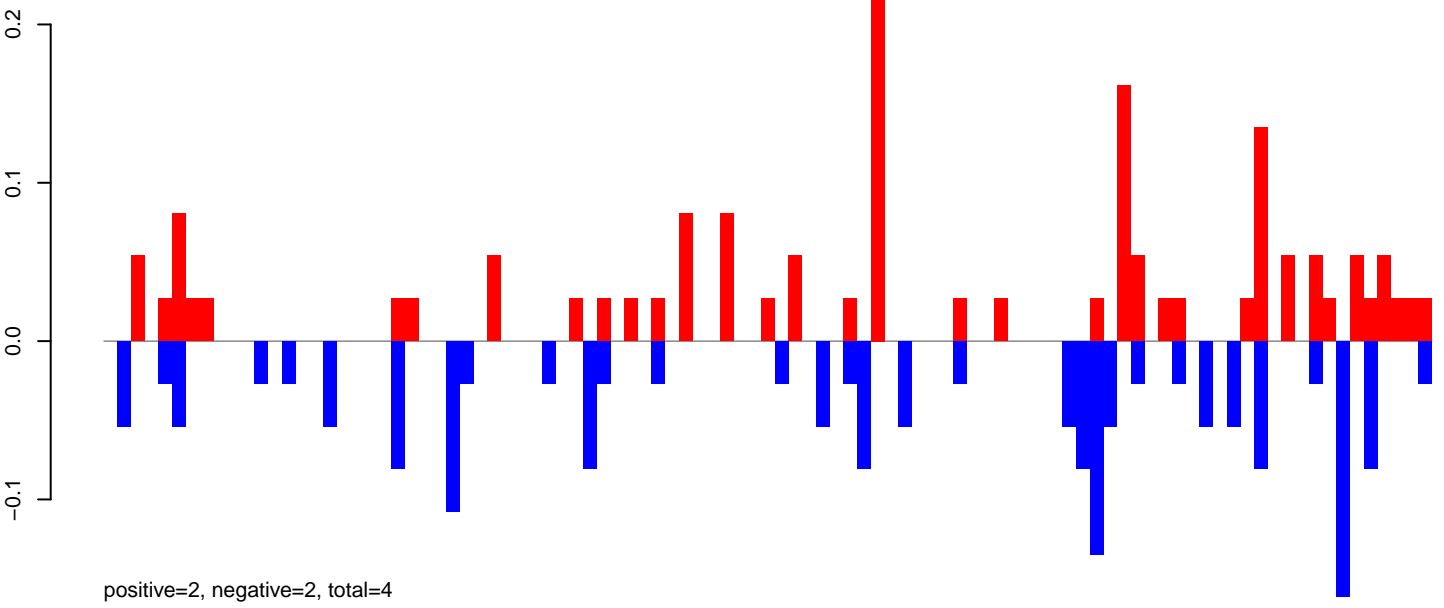

AeAeg_Aag2DENV2NGC.24_35.rep

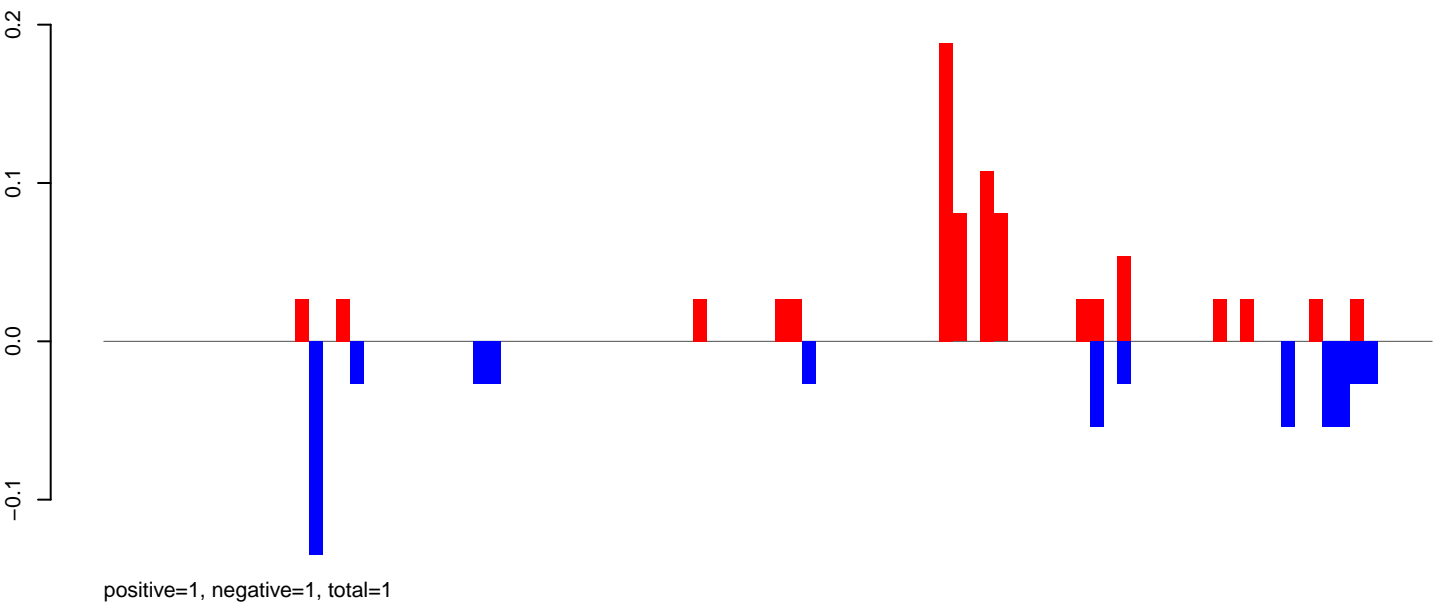

AeAeg_Aag2DENV2NGC.rep

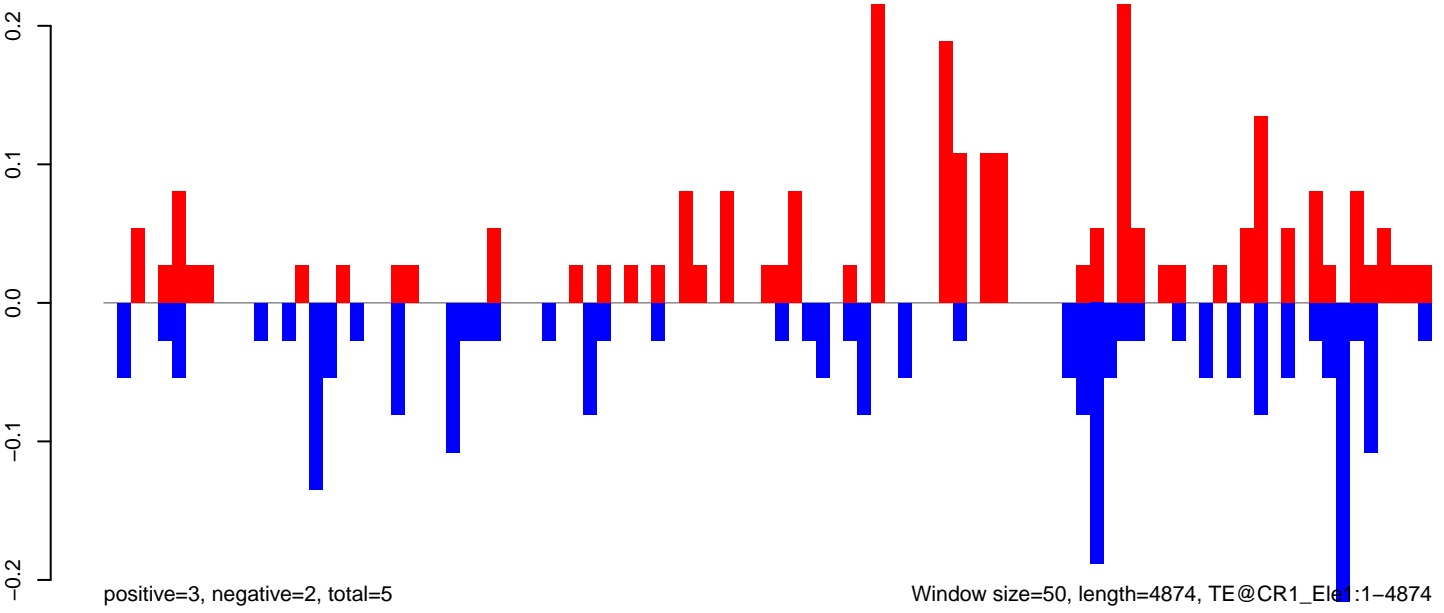

AeAeg_Aag2DENV2NGC.18_23.rep

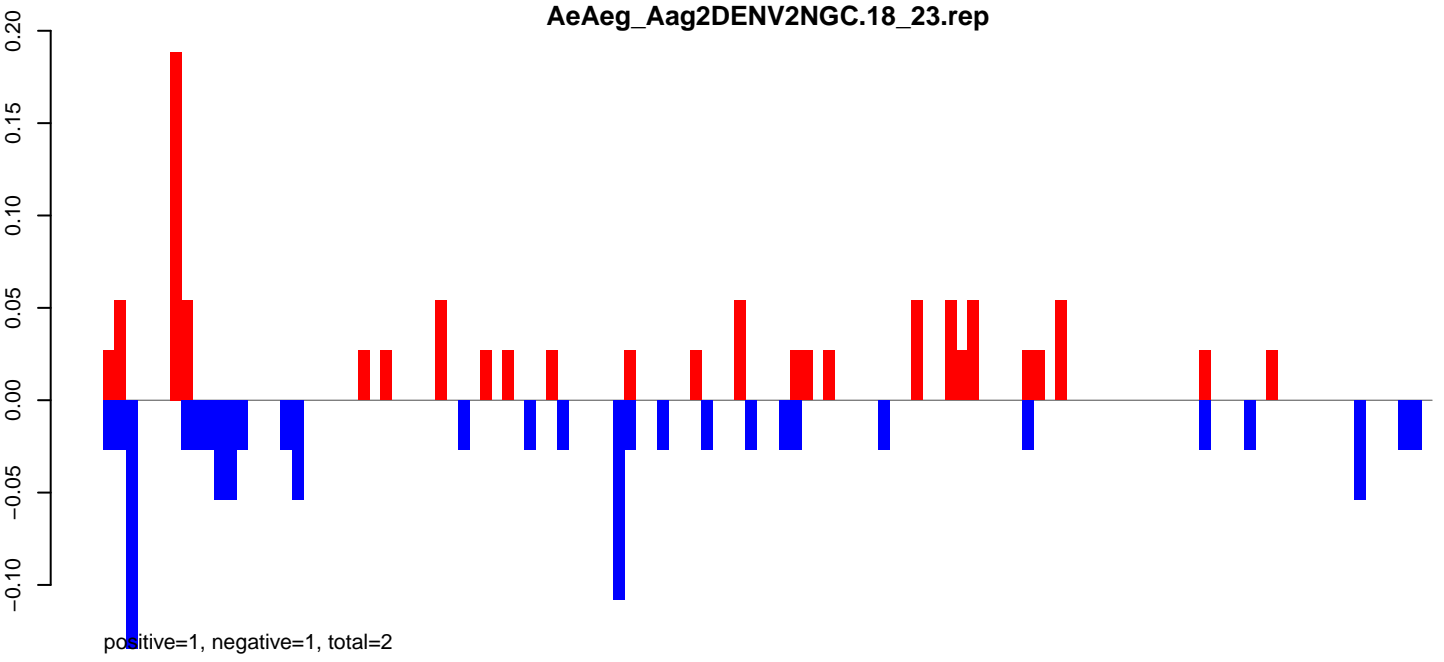

AeAeg_Aag2DENV2NGC.24_35.rep

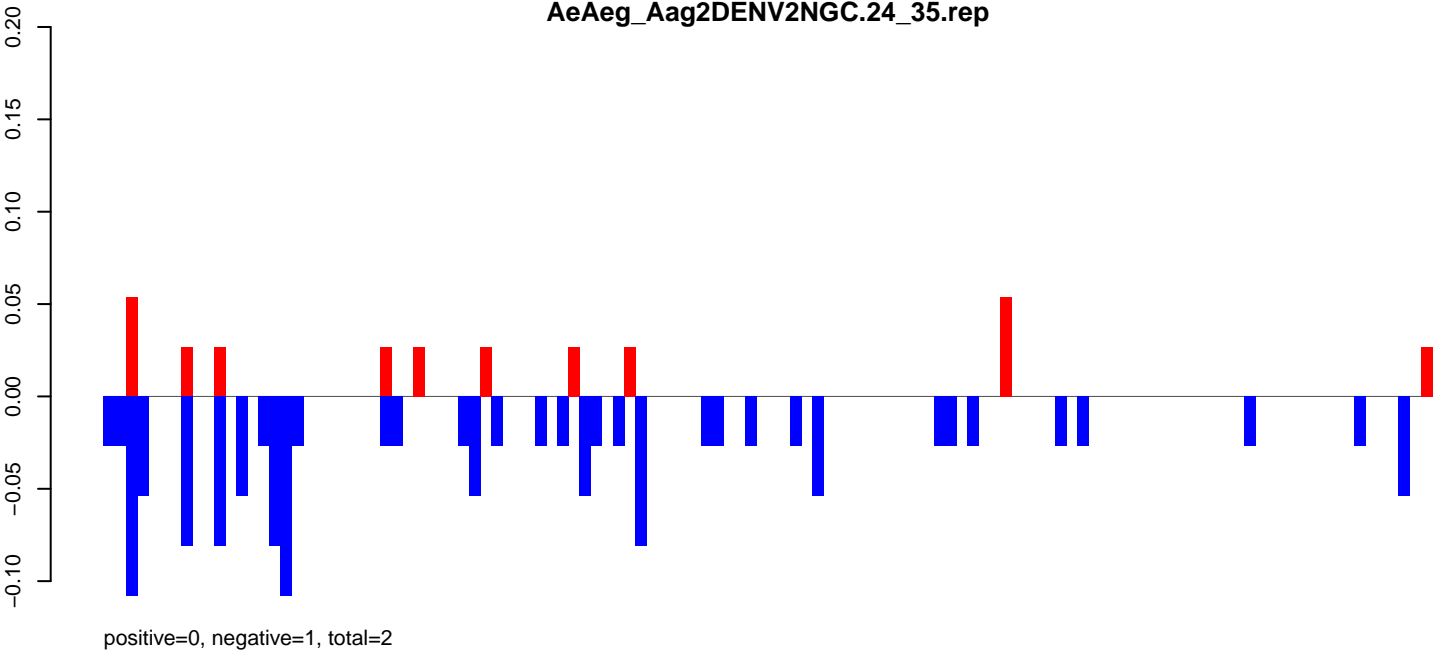

AeAeg_Aag2DENV2NGC.rep

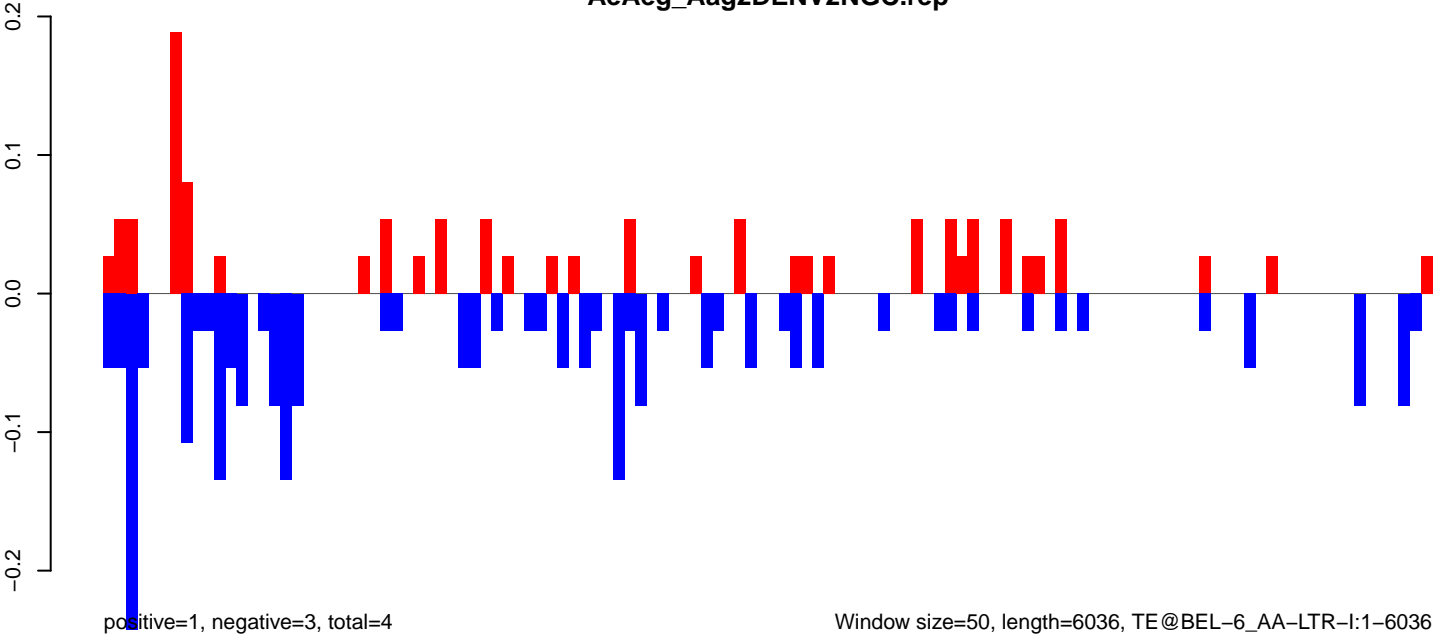

AeAeg_Aag2DENV2NGC.18_23.rep

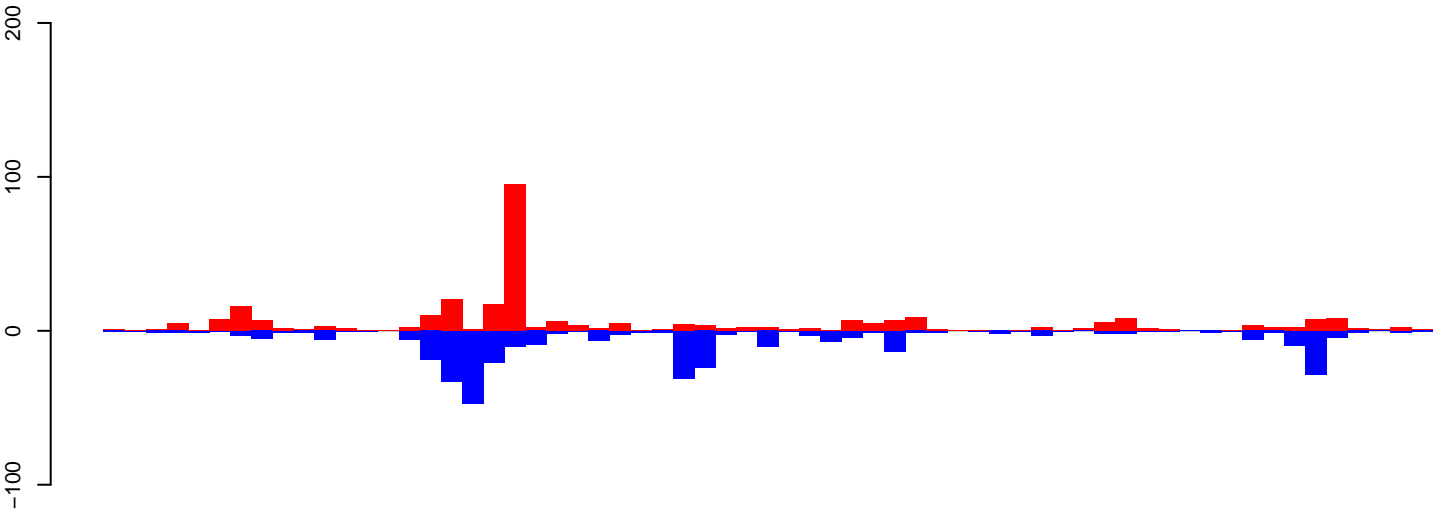

positive=310, negative=351, total=661

AeAeg_Aag2DENV2NGC.24_35.rep

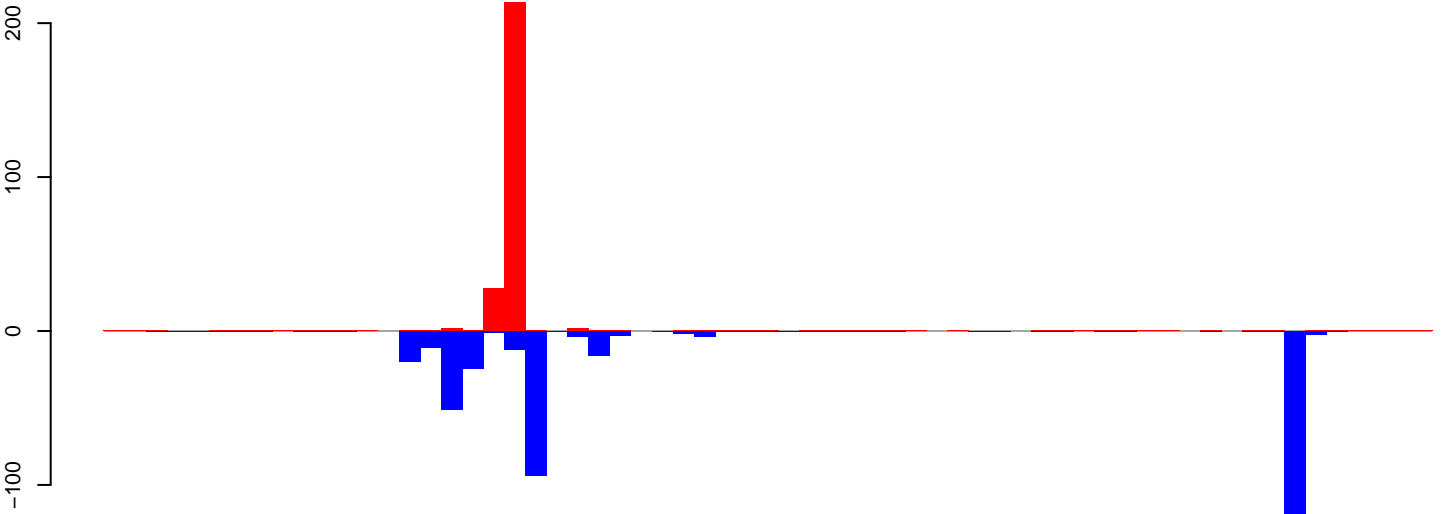

positive=250, negative=420, total=670

AeAeg_Aag2DENV2NGC.rep

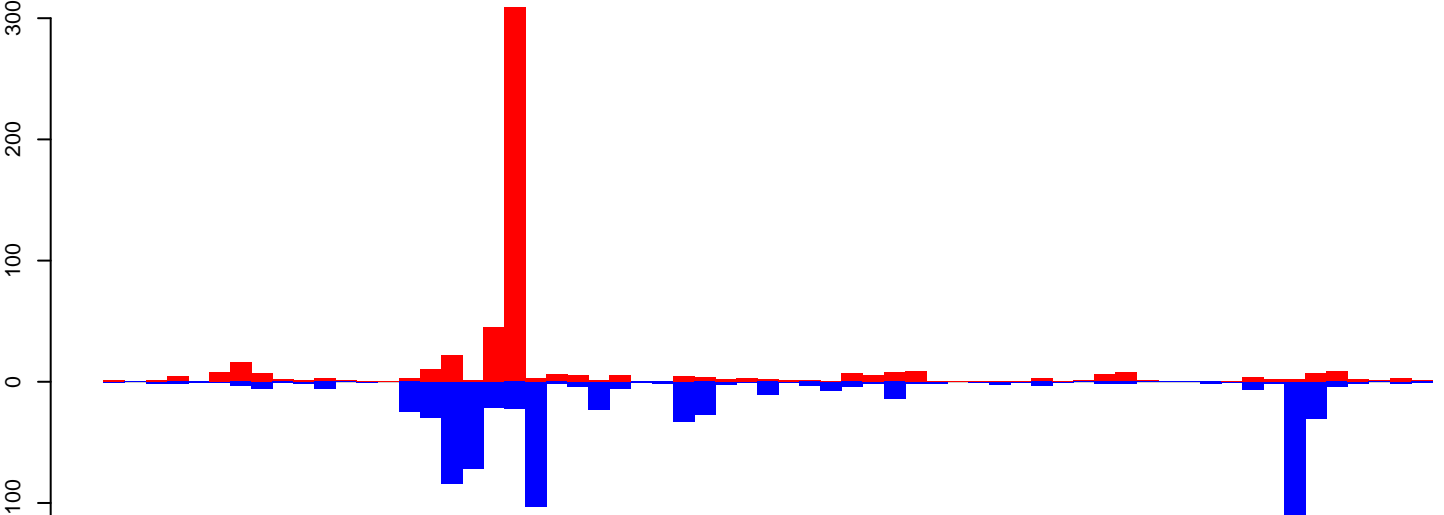

positive=560, negative=770, total=1330, size=50, length=3160, TE@aedes4kgr2k10pd1-AAGE01005728_10882bp-TE-UNKNOWN:1-3160

AeAeg_Aag2DENV2NGC.18_23.rep

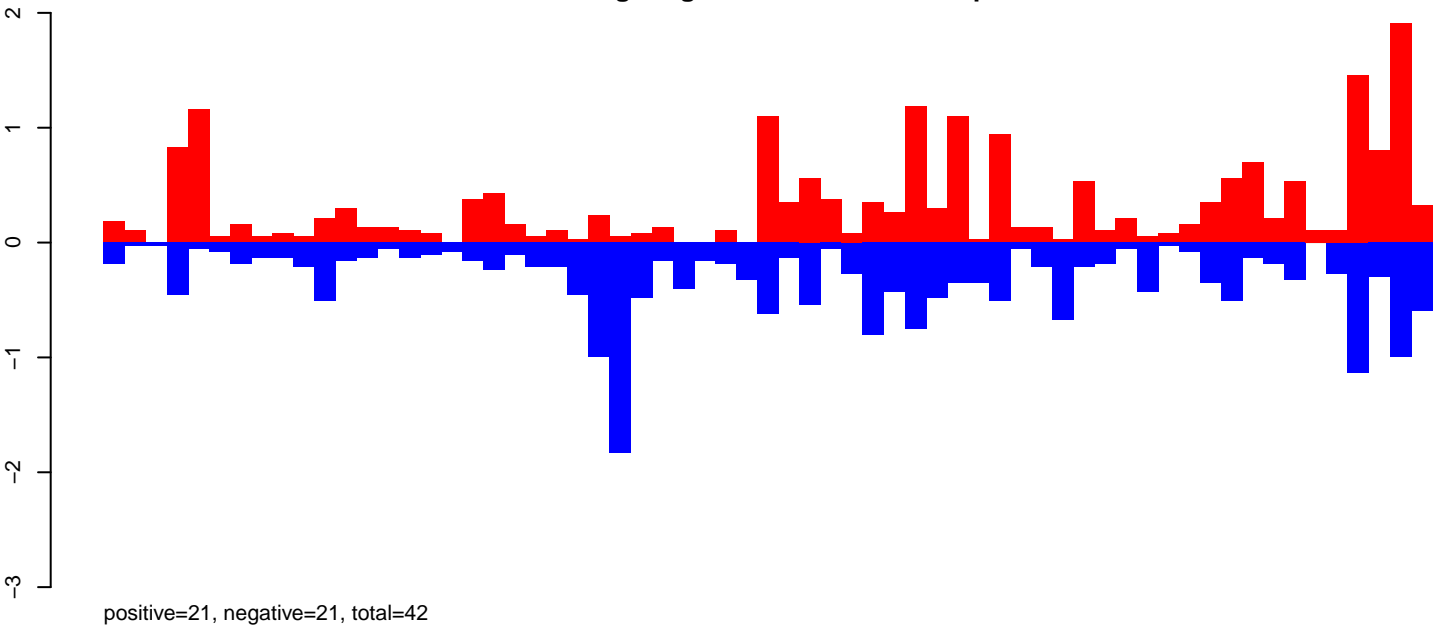

AeAeg_Aag2DENV2NGC.24_35.rep

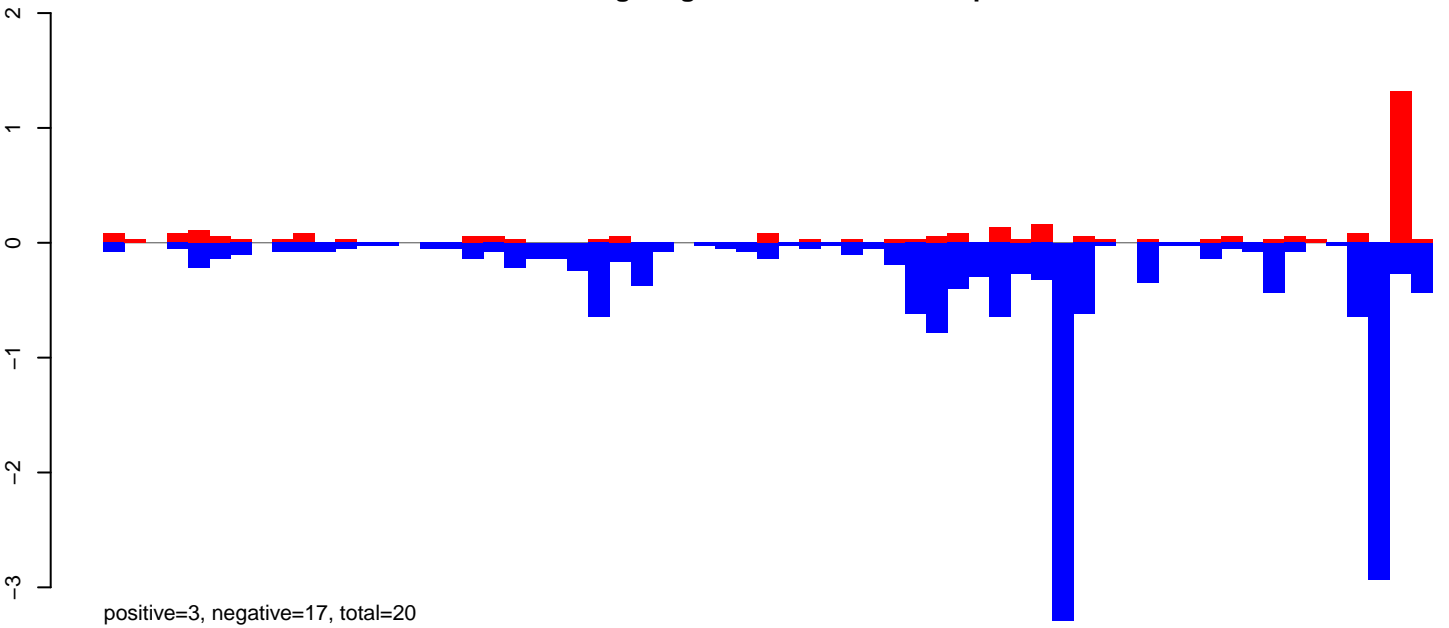

AeAeg_Aag2DENV2NGC.rep

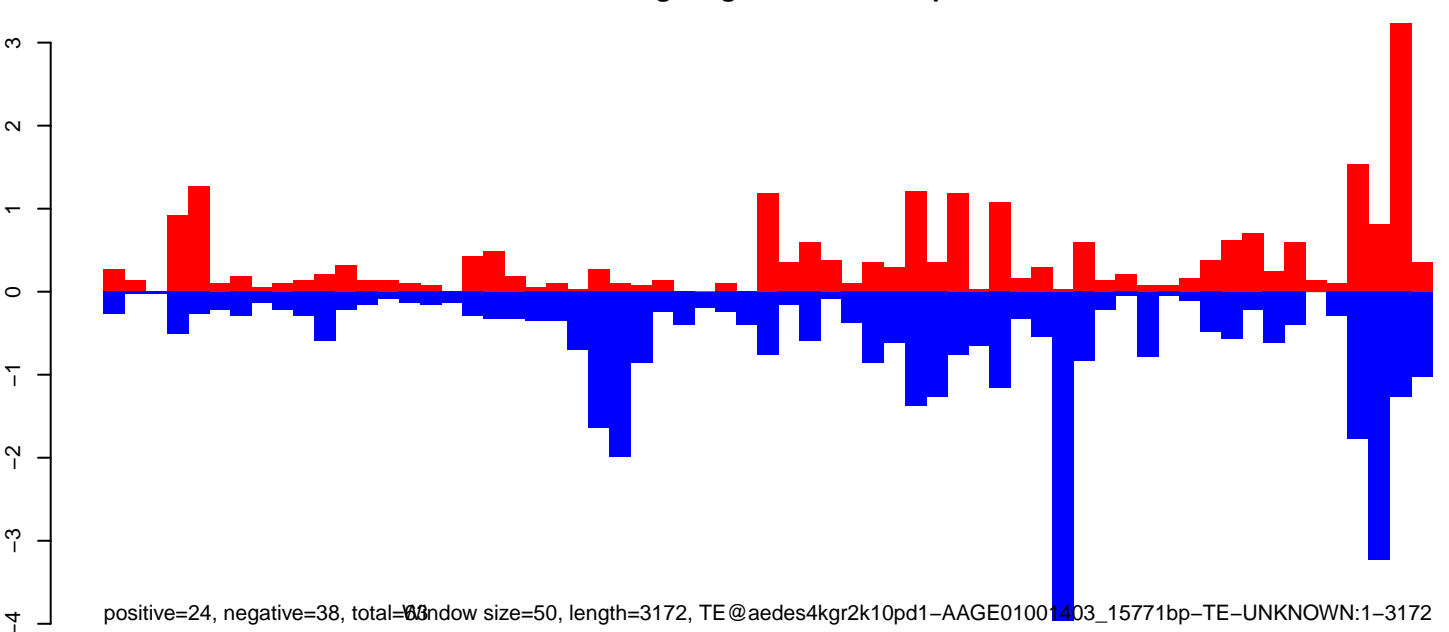

Window size=50, length=3172, TE@aedes4kgr2k10pd1-AAGE01001403_15771bp-TE-UNKNOWN:1-3172

AeAeg_Aag2DENV2NGC.18_23.rep

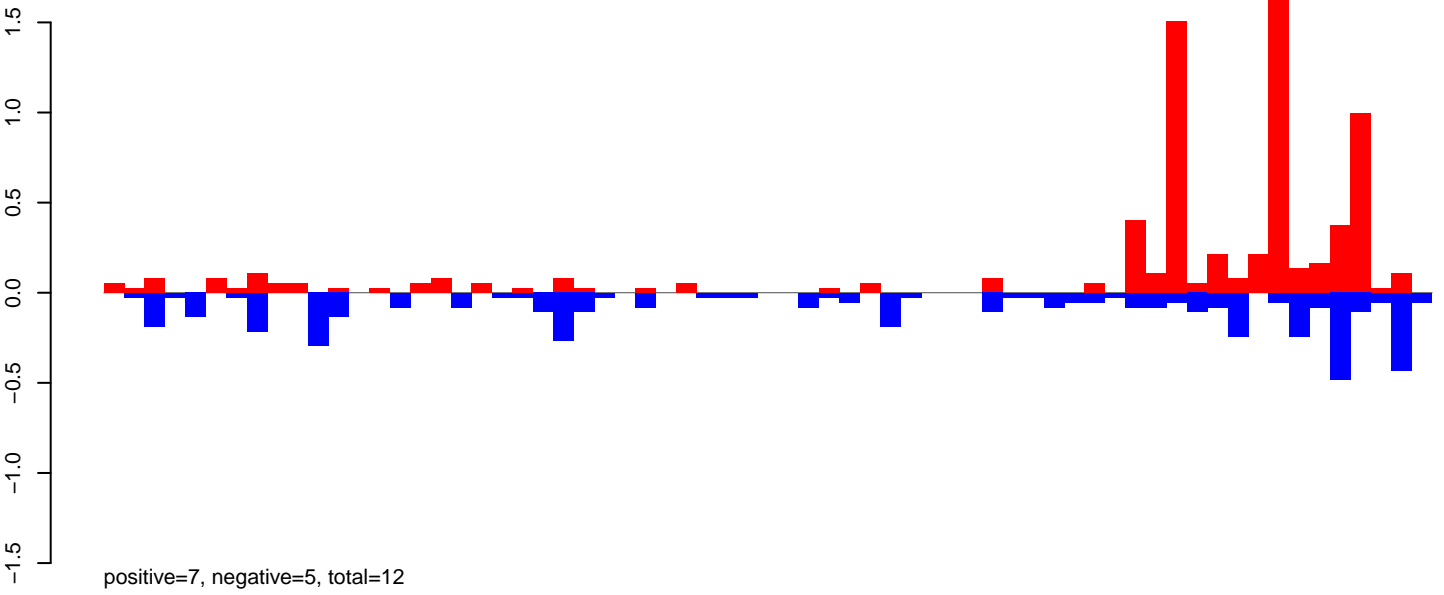

AeAeg_Aag2DENV2NGC.24_35.rep

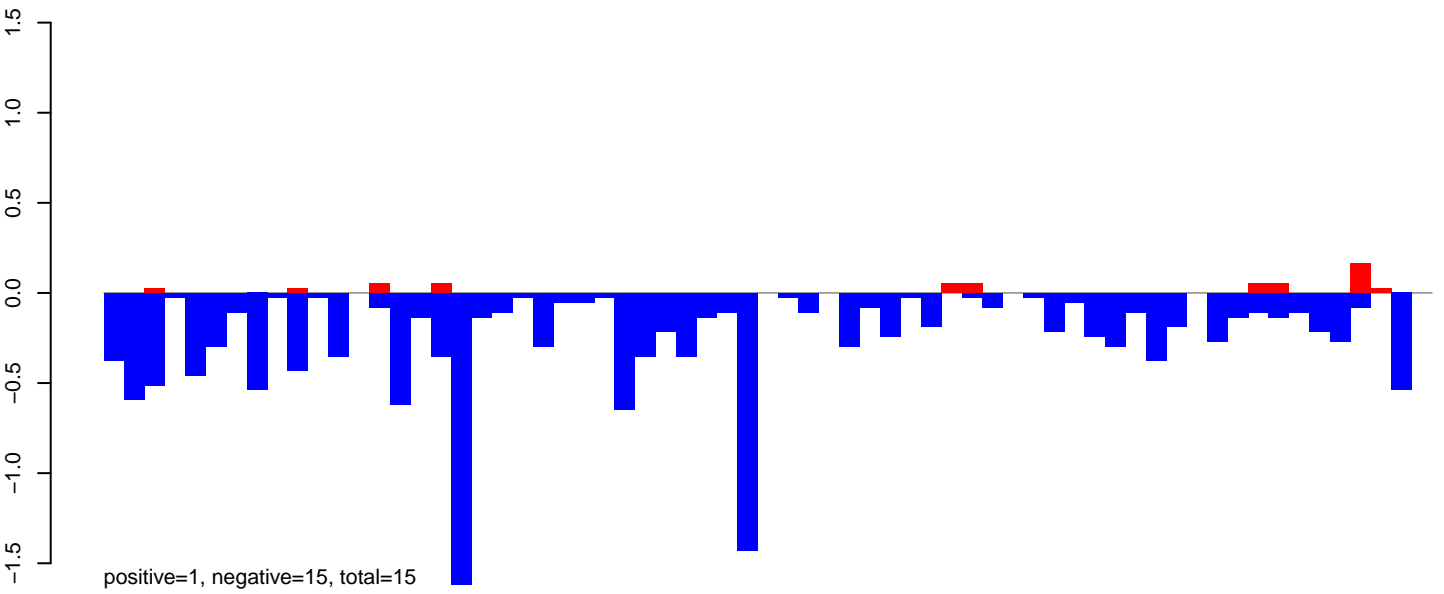

AeAeg_Aag2DENV2NGC.rep

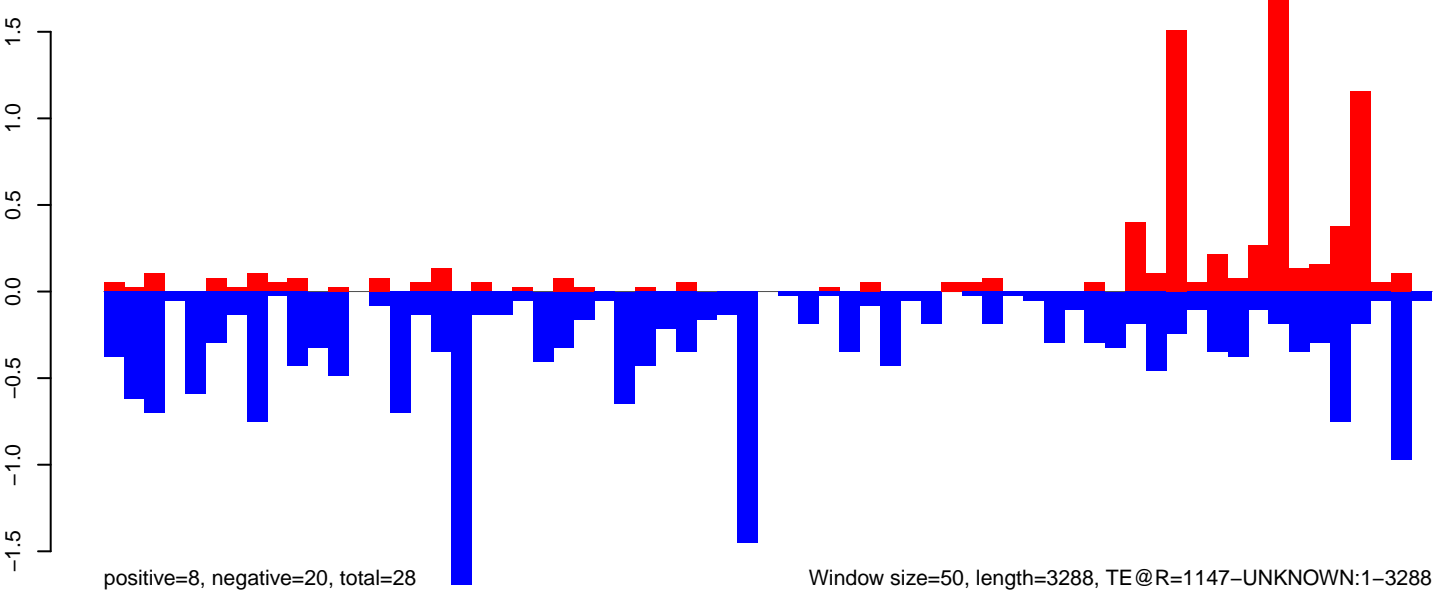

AeAeg_Aag2DENV2NGC.18_23.rep

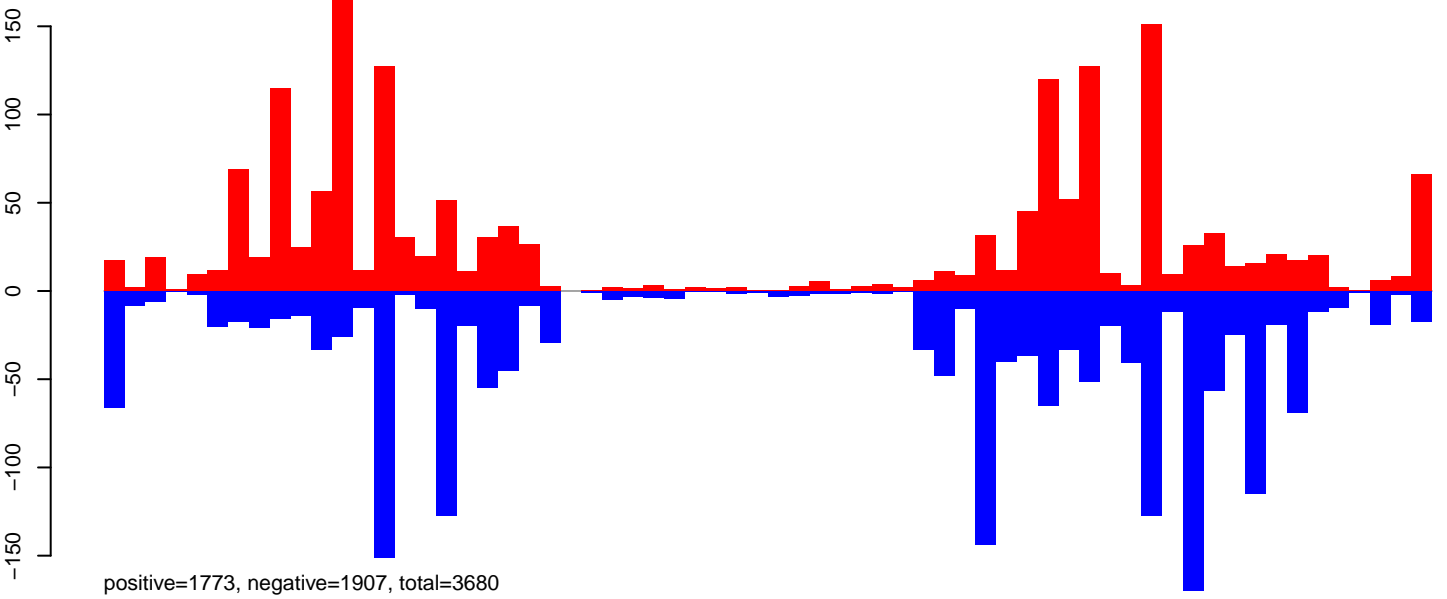

AeAeg_Aag2DENV2NGC.24_35.rep

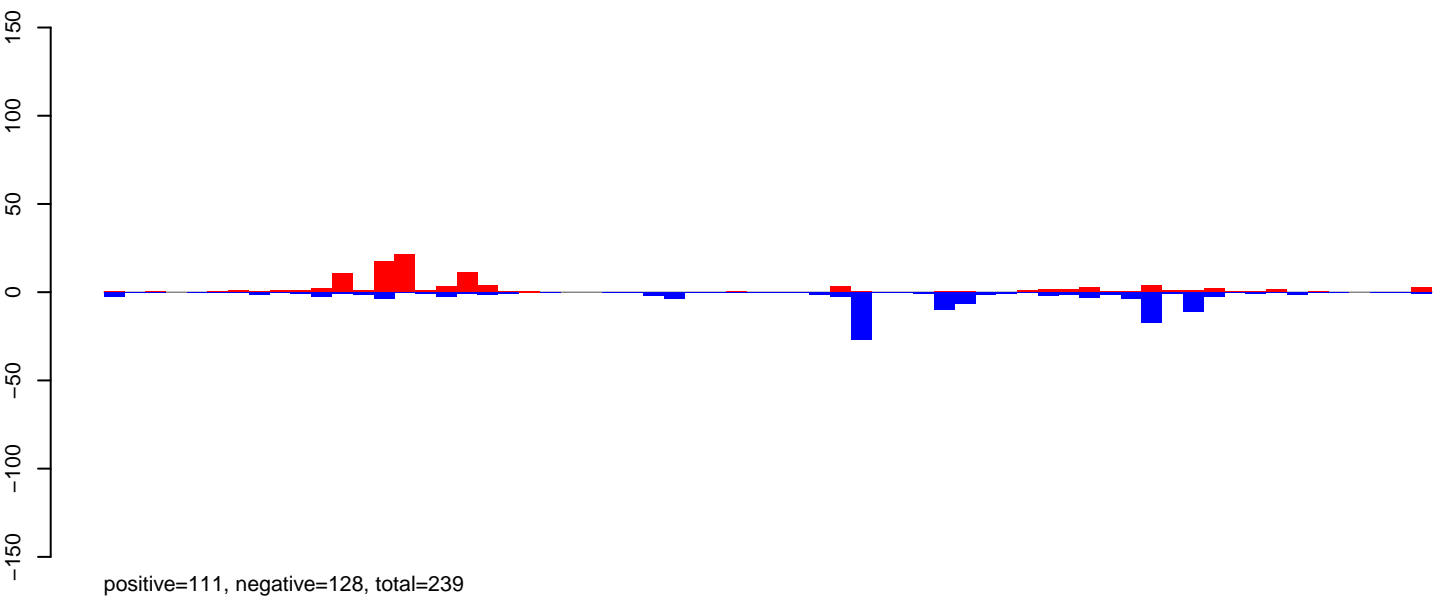

AeAeg_Aag2DENV2NGC.rep

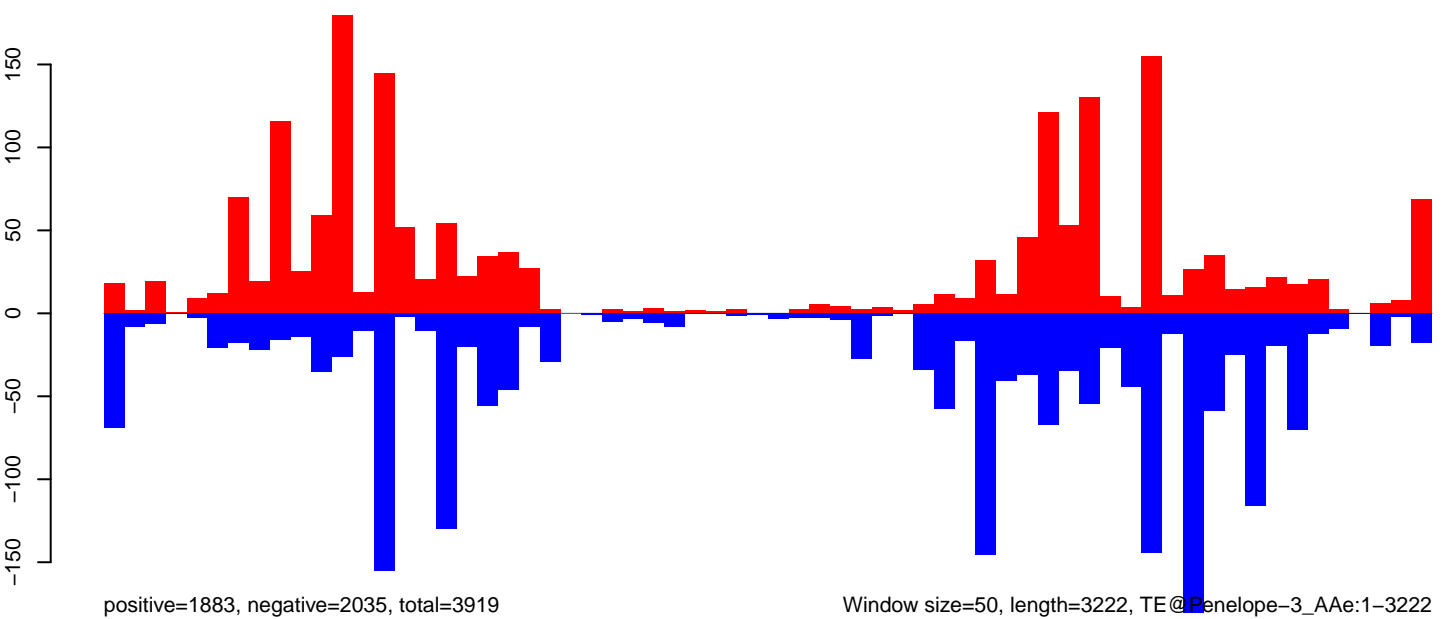

Window size=50, length=3222, TE@Penelope-3_AAg:1-3222

0 500 1000 1500 2000 2500 3000

AeAeg_Aag2DENV2NGC.18_23.rep

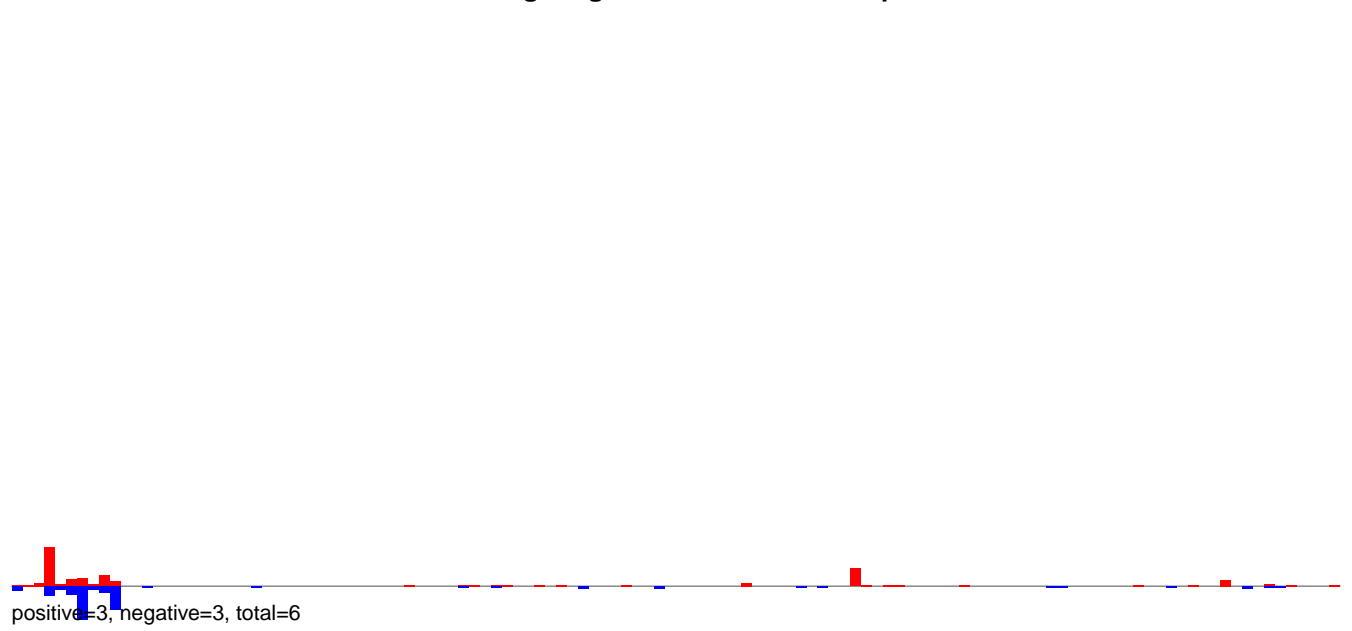

AeAeg_Aag2DENV2NGC.24_35.rep

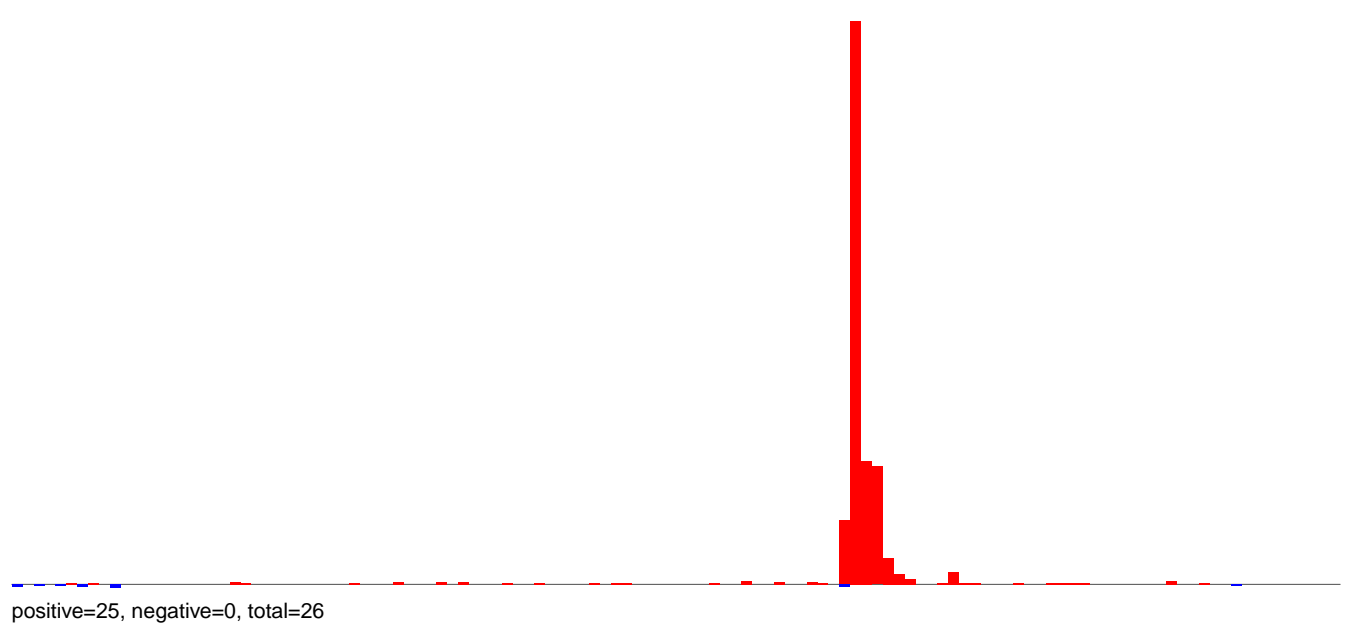

AeAeg_Aag2DENV2NGC.rep

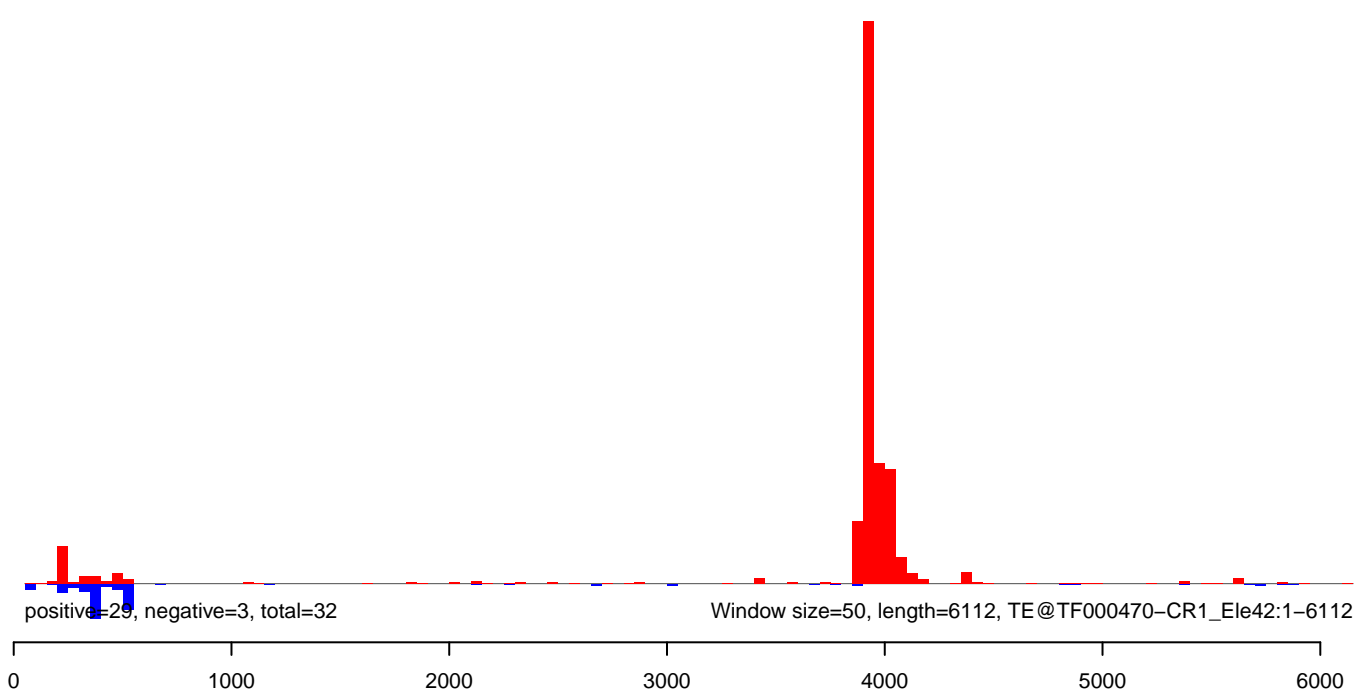

AeAeg_Aag2DENV2NGC.18_23.rep

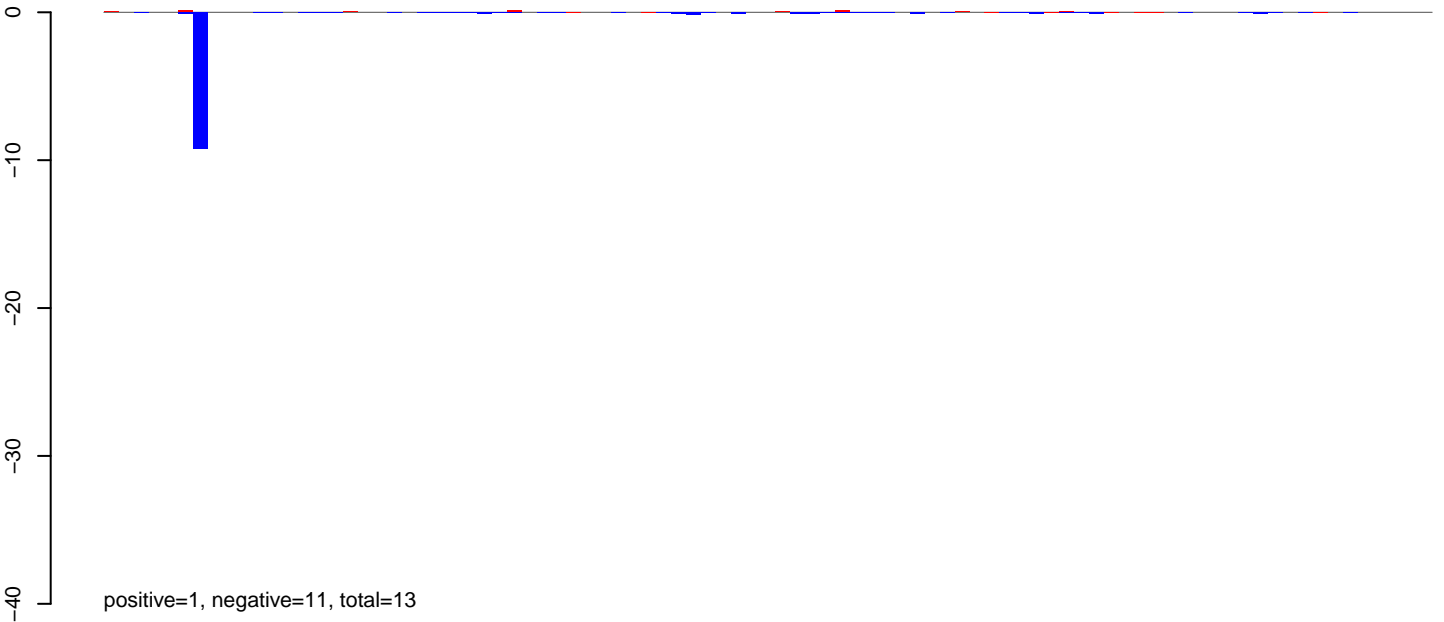

AeAeg_Aag2DENV2NGC.24_35.rep



AeAeg_Aag2DENV2NGC.rep

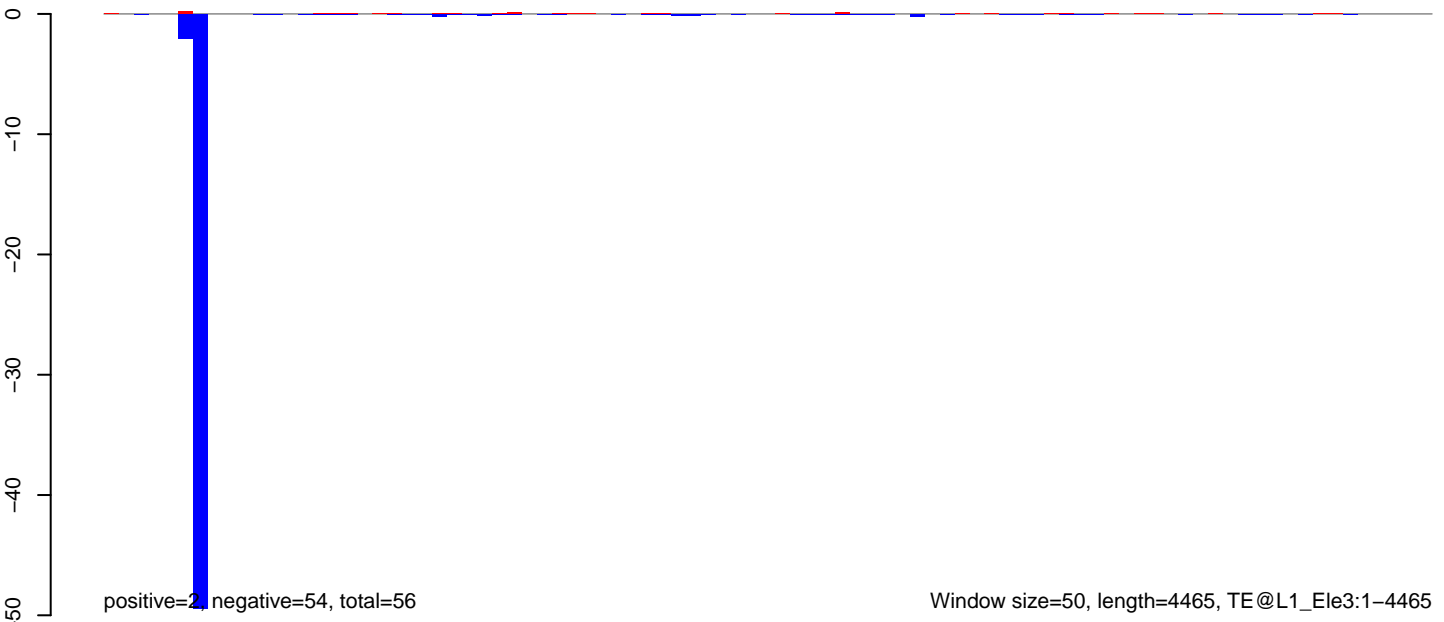

AeAeg_Aag2DENV2NGC.18_23.rep

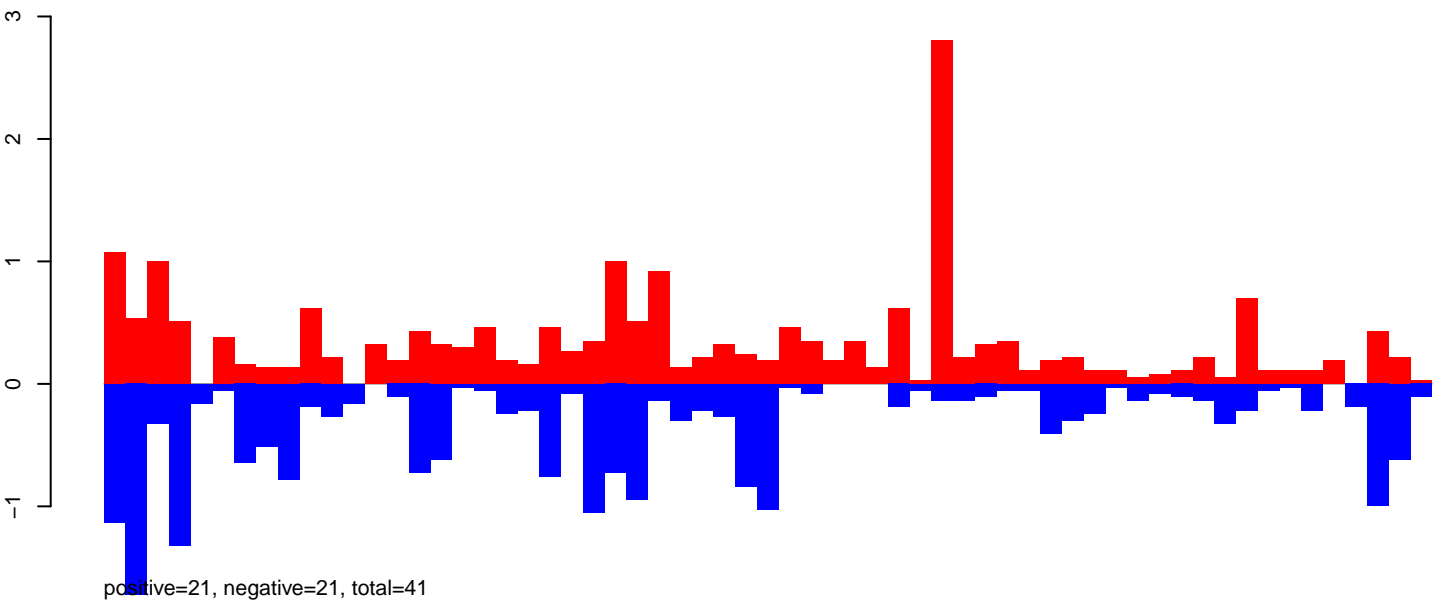

AeAeg_Aag2DENV2NGC.24_35.rep

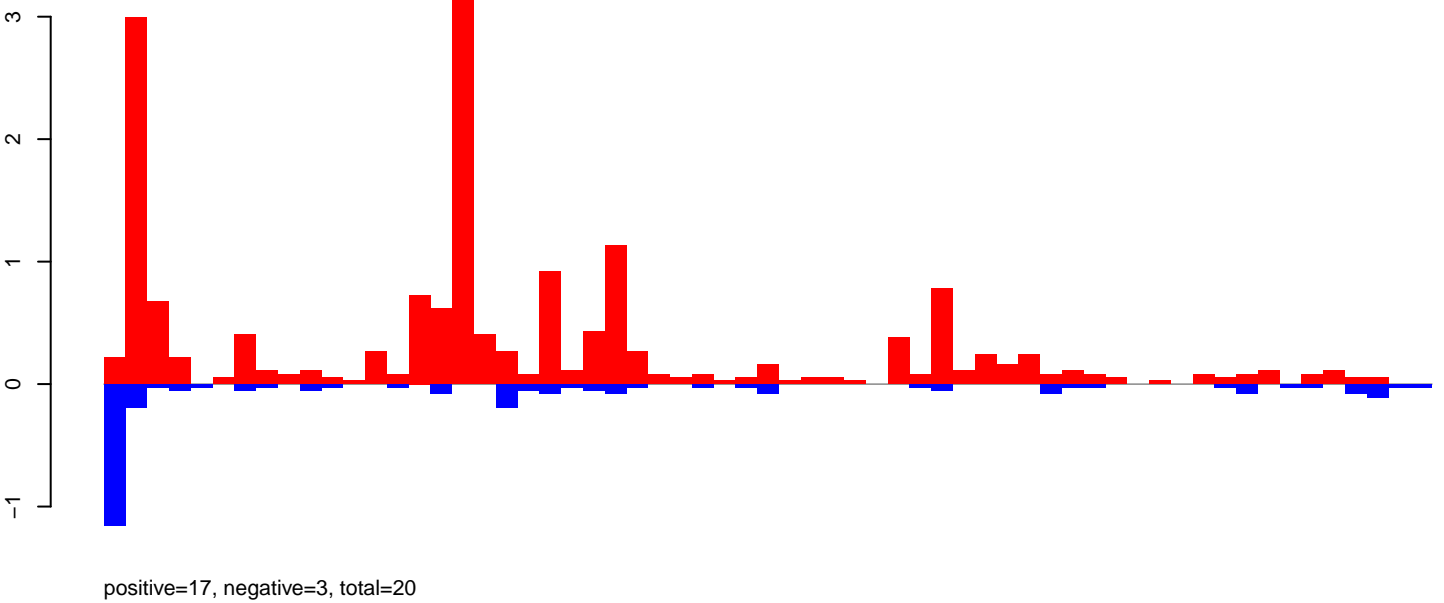

AeAeg_Aag2DENV2NGC.rep

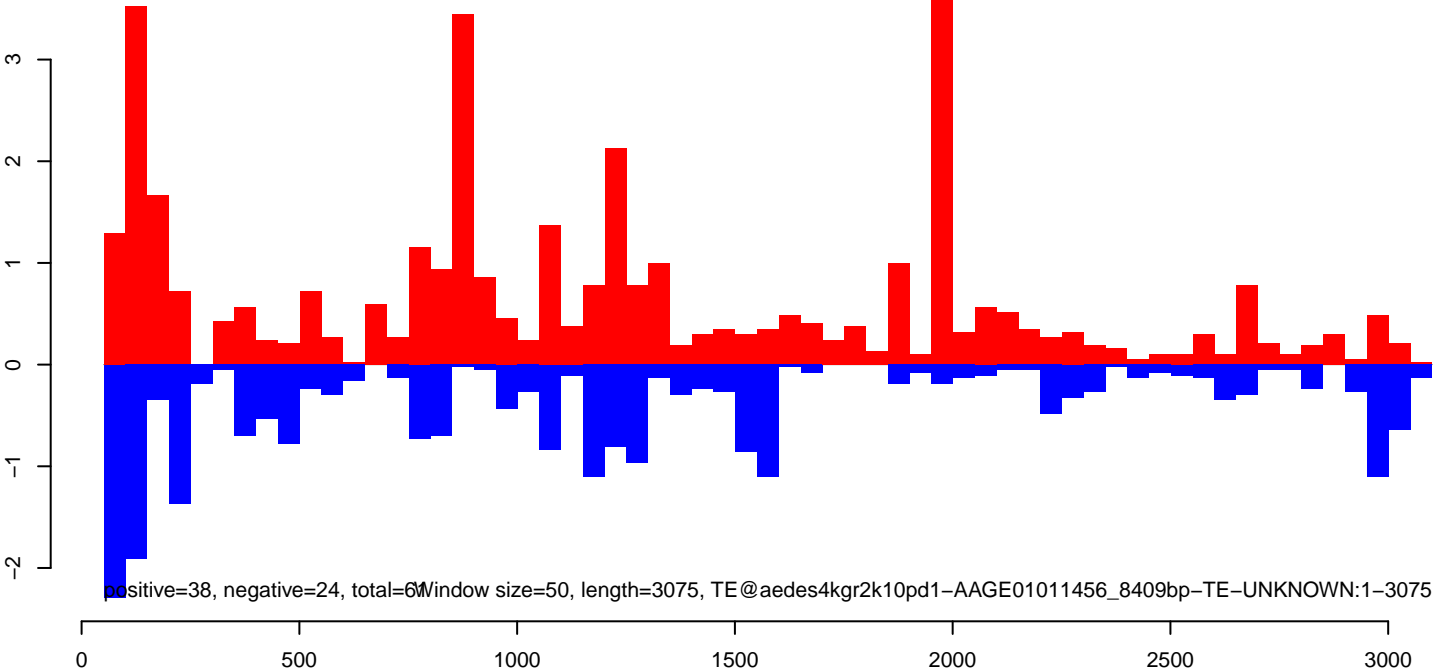

AeAeg_Aag2DENV2NGC.18_23.rep

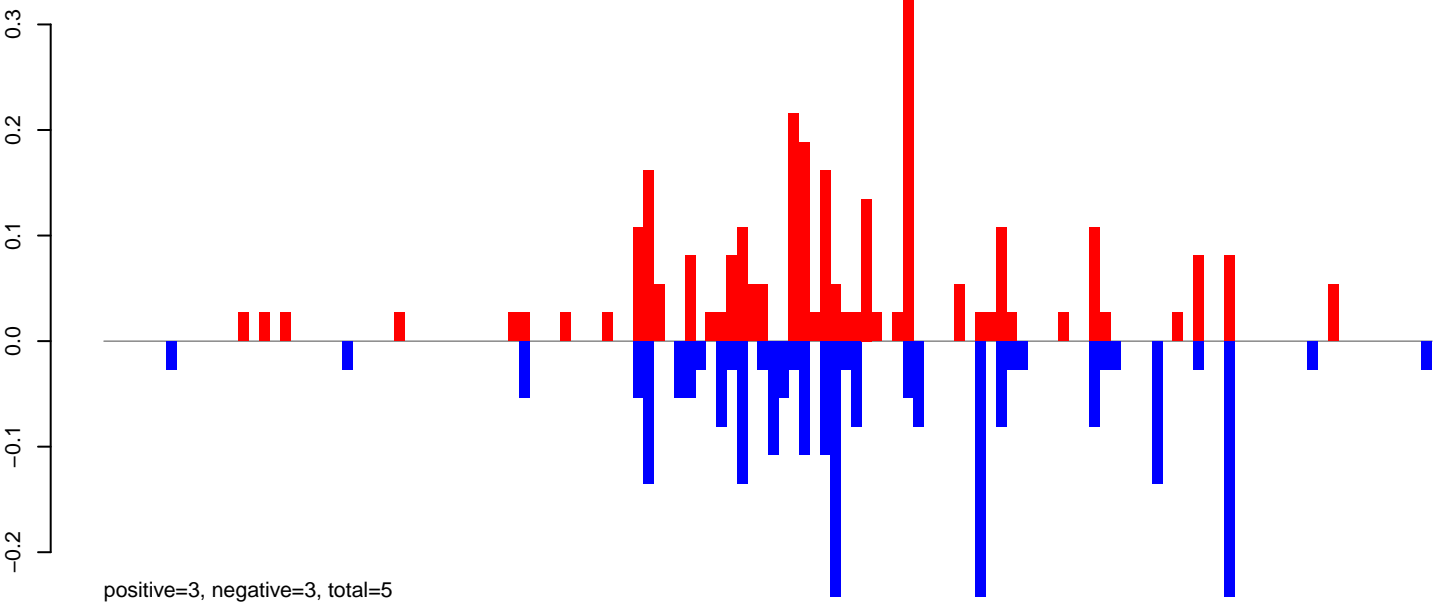

AeAeg_Aag2DENV2NGC.24_35.rep

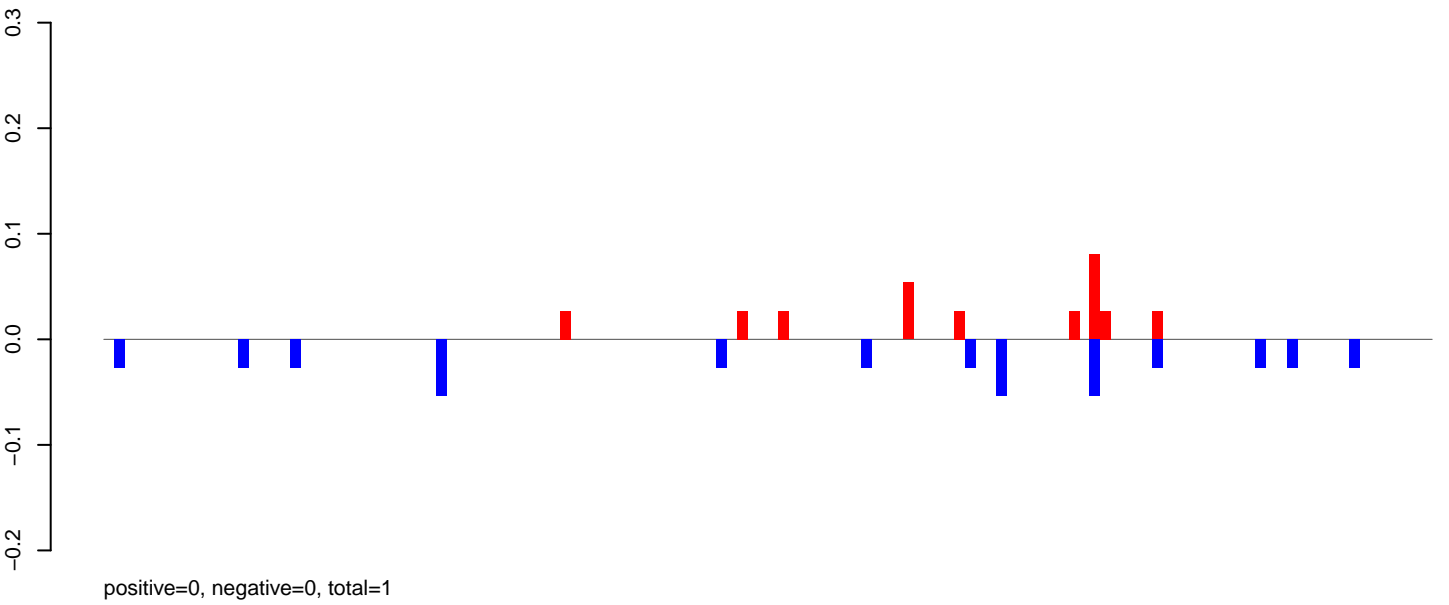

AeAeg_Aag2DENV2NGC.rep

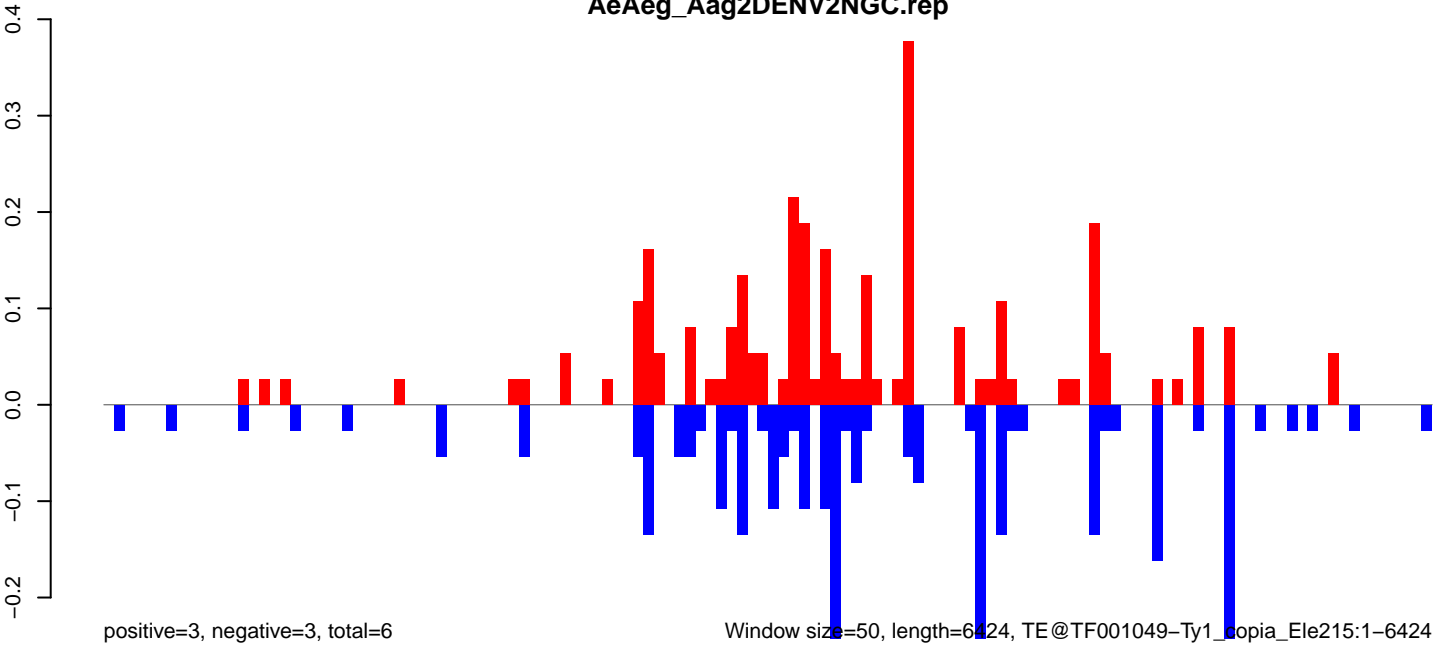

0 1000 2000 3000 4000 5000 6000

AeAeg_Aag2DENV2NGC.18_23.rep

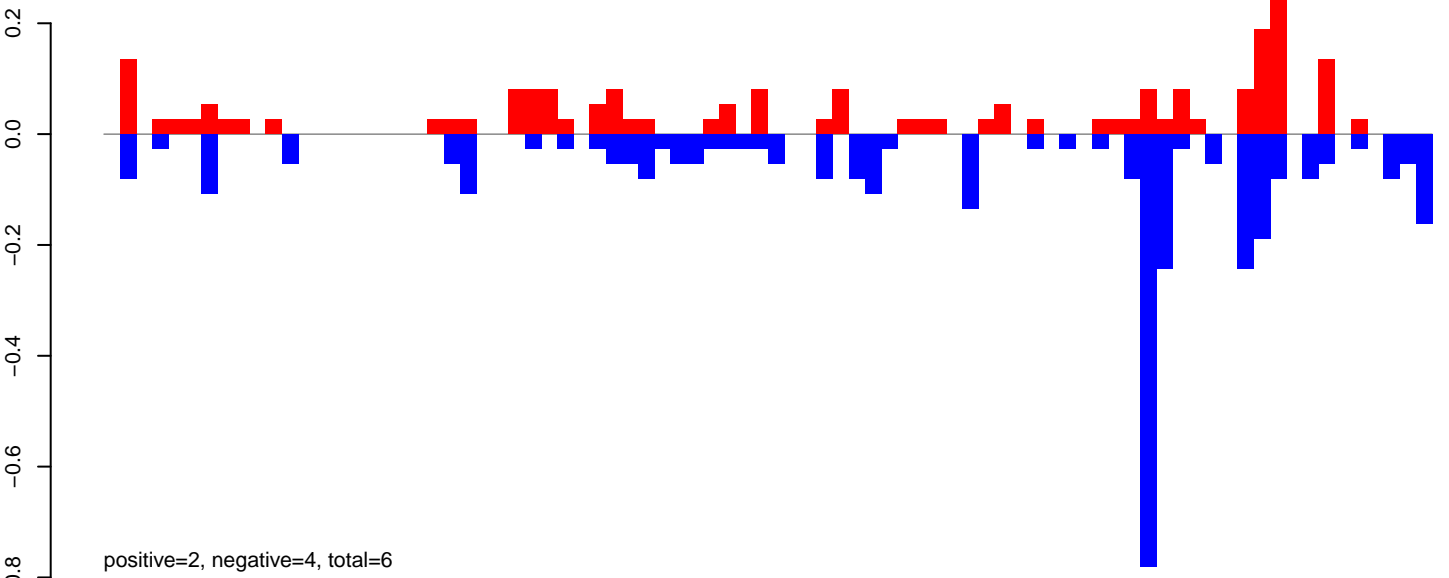

AeAeg_Aag2DENV2NGC.24_35.rep

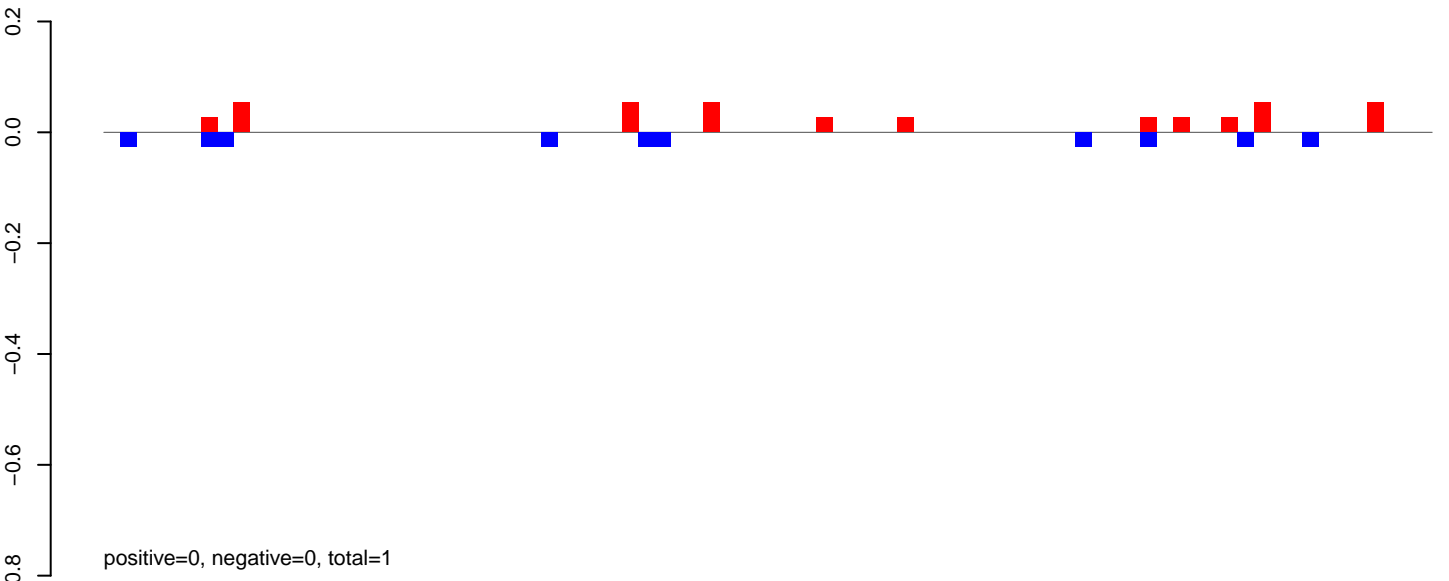

AeAeg_Aag2DENV2NGC.rep

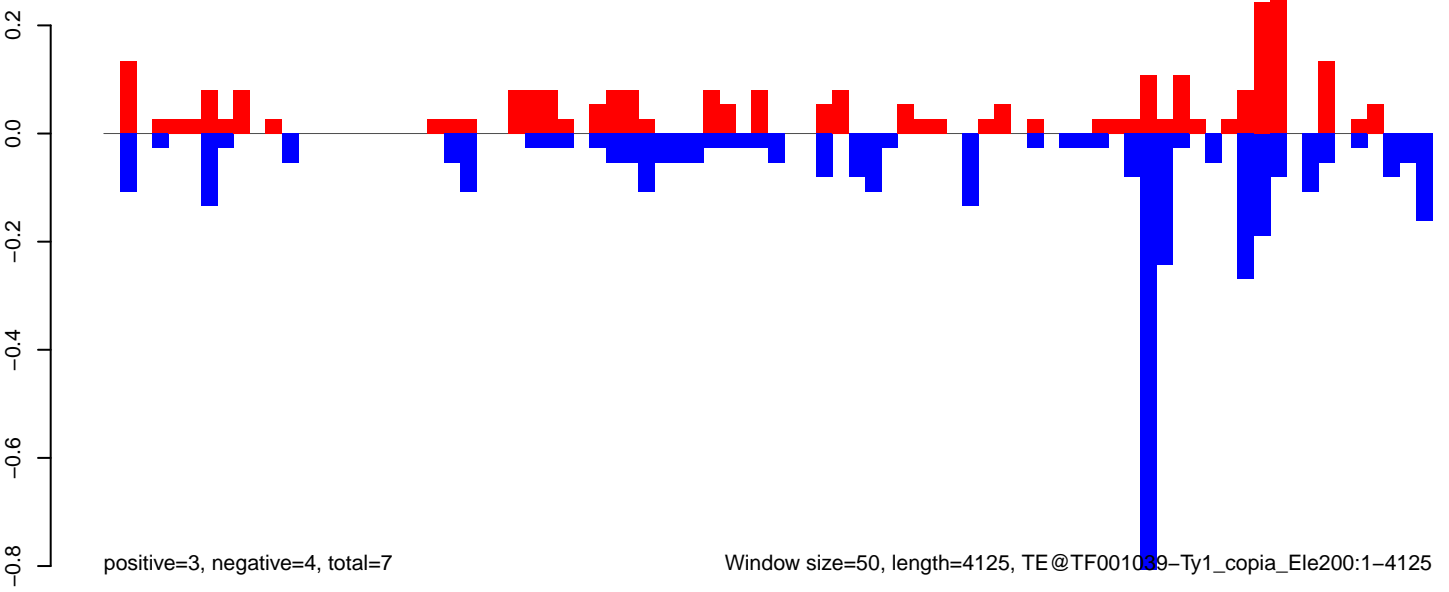

Window size=50, length=4125, TE@TF001039-Ty1_copia_Ele200:1-4125

AeAeg_Aag2DENV2NGC.18_23.rep

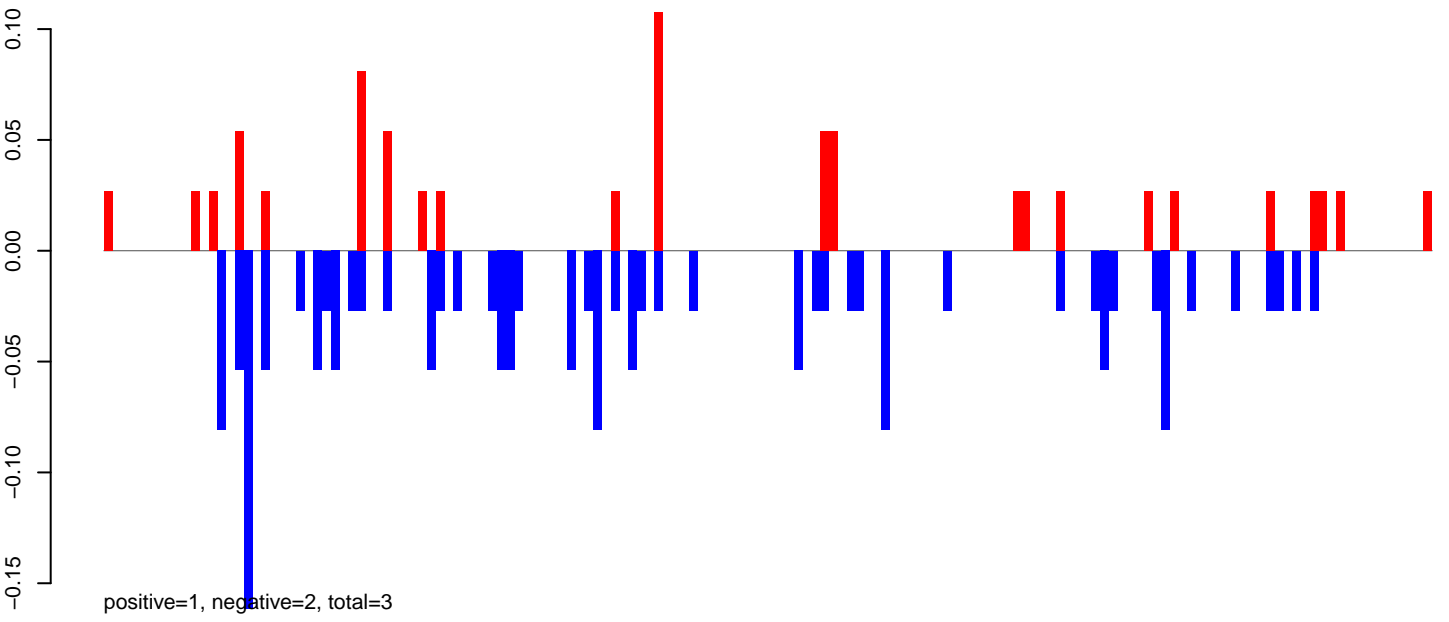

AeAeg_Aag2DENV2NGC.24_35.rep



AeAeg_Aag2DENV2NGC.rep

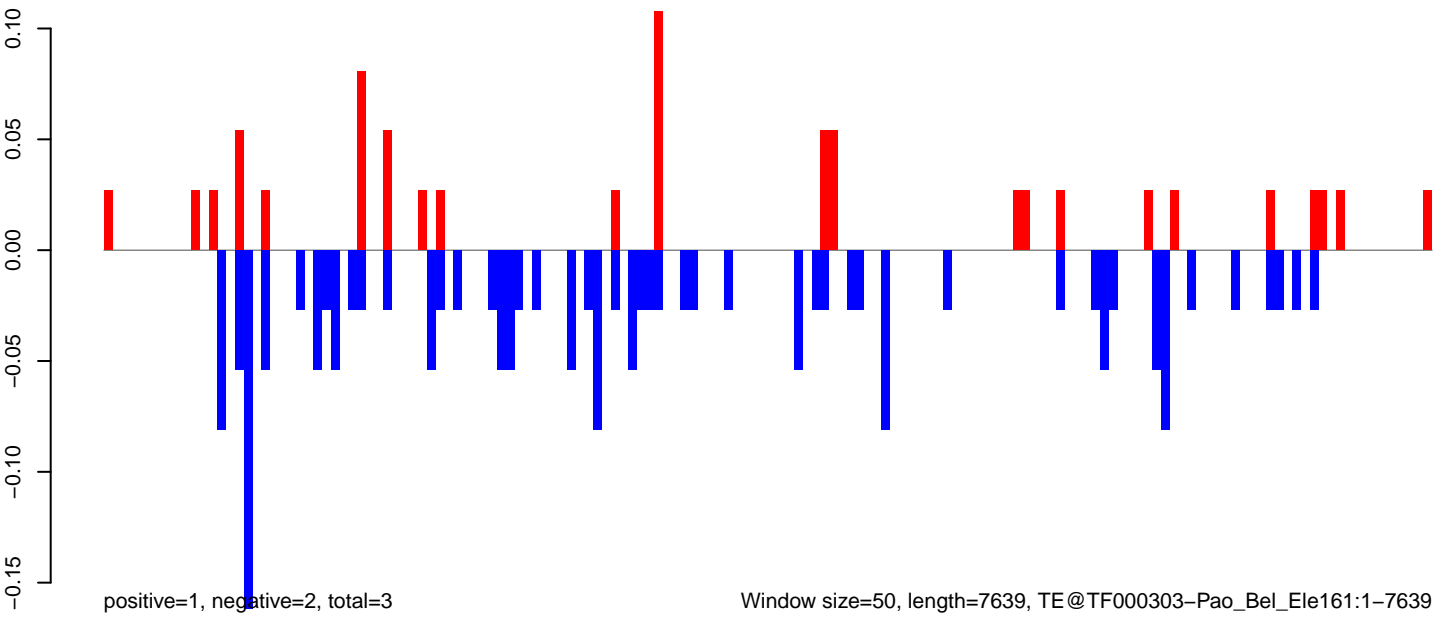

AeAeg_Aag2DENV2NGC.18_23.rep

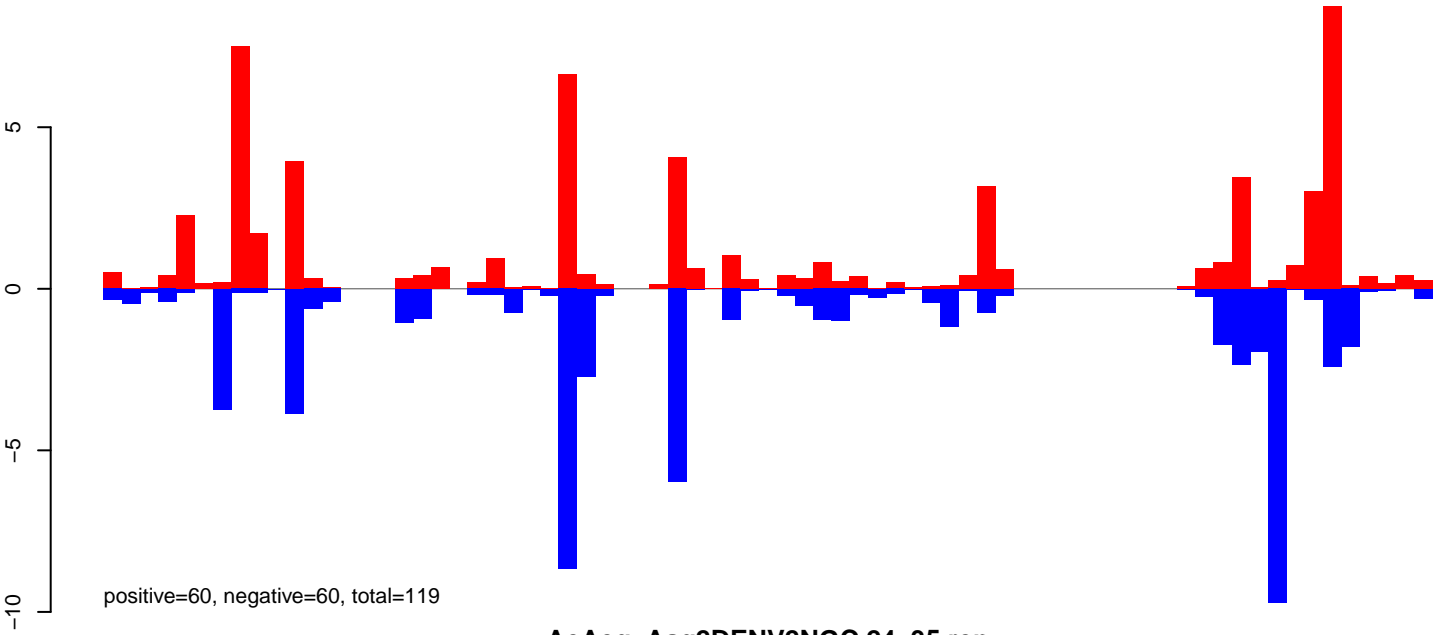

AeAeg_Aag2DENV2NGC.24_35.rep

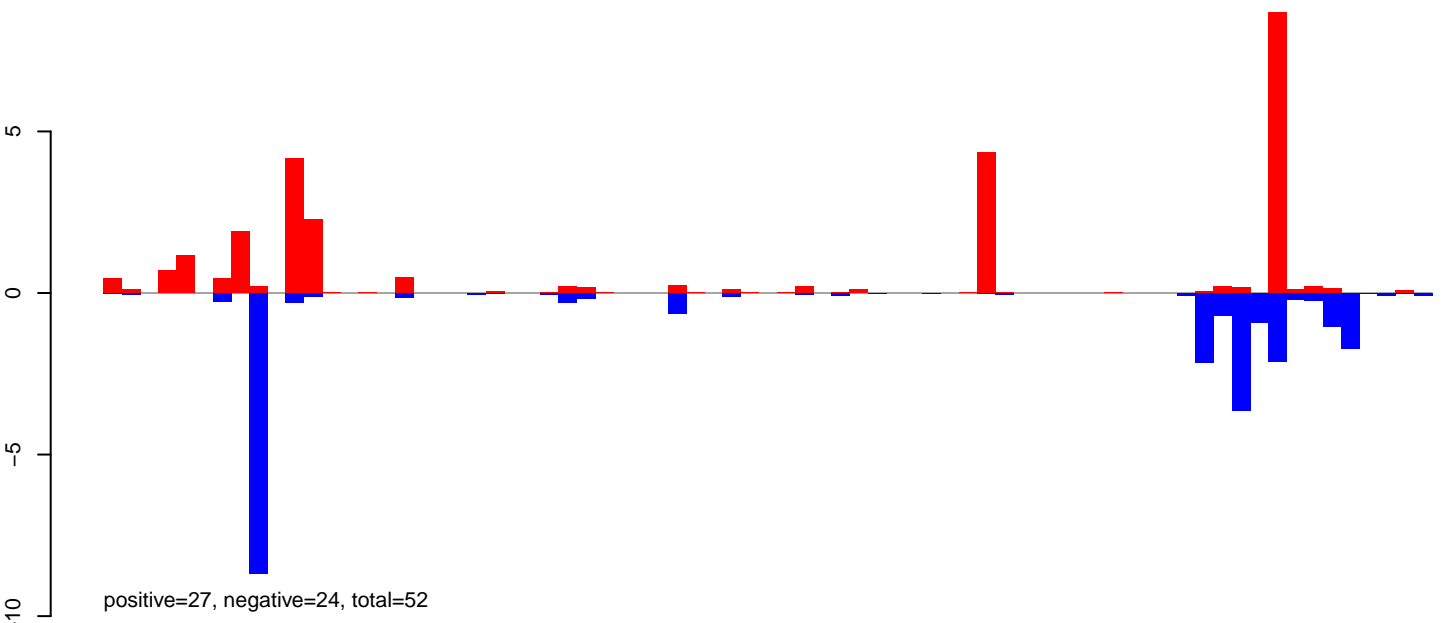

AeAeg_Aag2DENV2NGC.rep

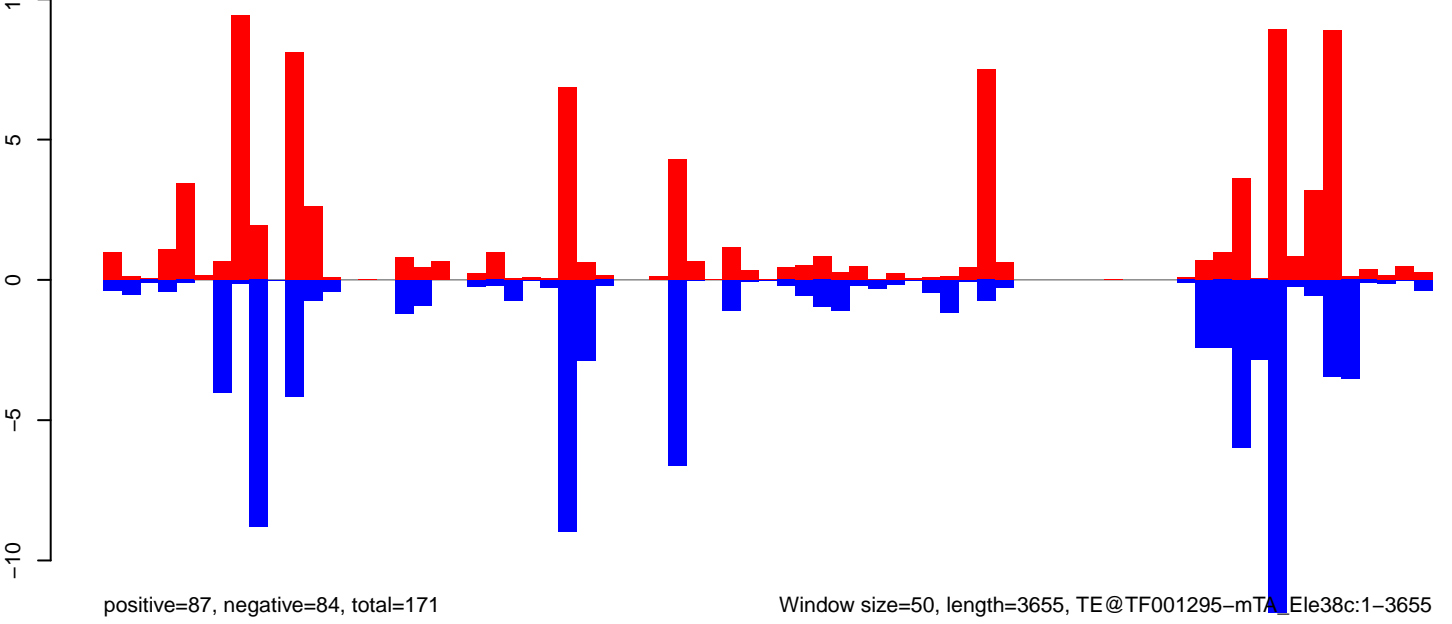

Window size=50, length=3655, TE@TF001295-mTA_Ele38c:1-3655

0 1000 2000 3000

AeAeg_Aag2DENV2NGC.18_23.rep

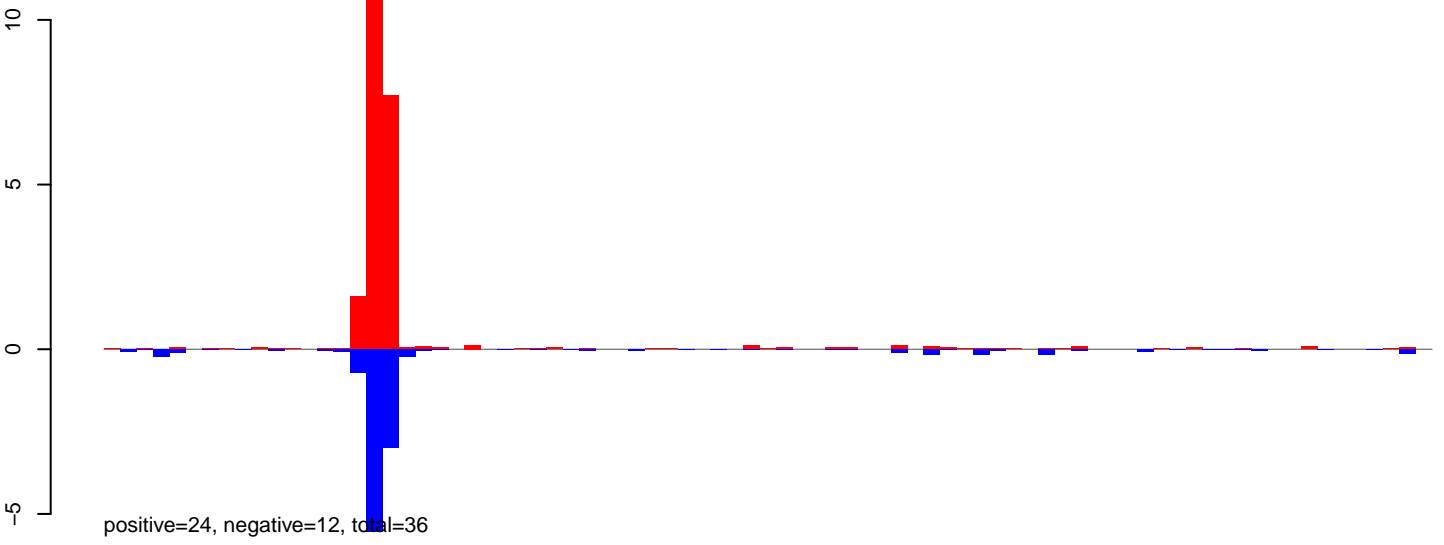

AeAeg_Aag2DENV2NGC.24_35.rep



AeAeg_Aag2DENV2NGC.rep

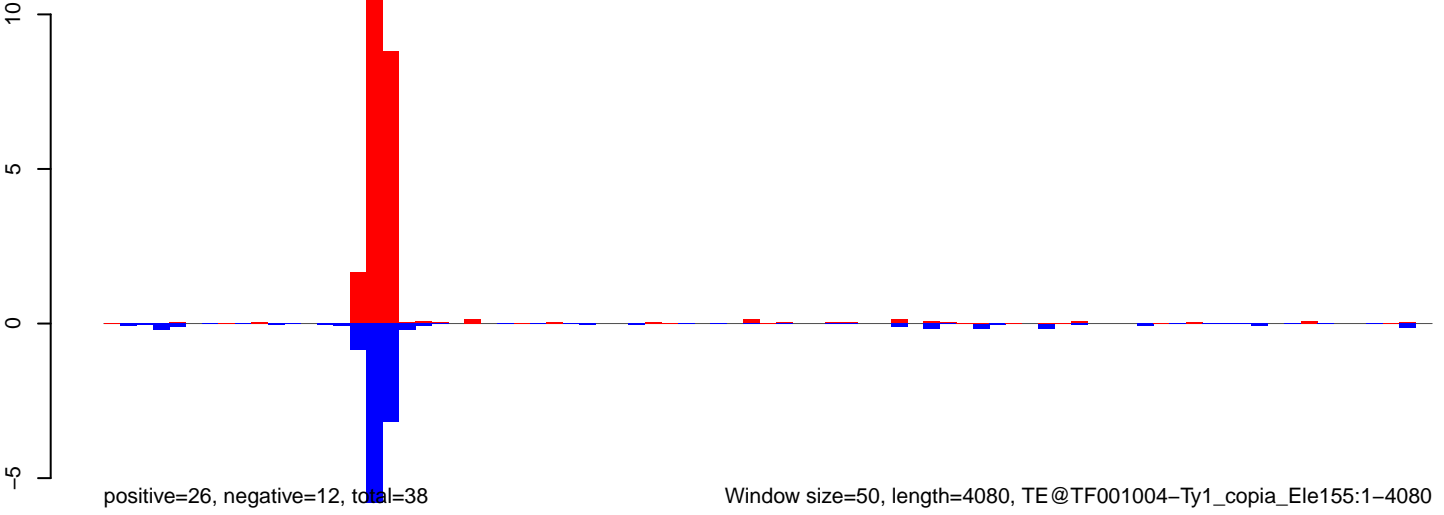

Window size=50, length=4080, TE@TF001004-Ty1_copia_Ele155:1-4080

0 1000 2000 3000 4000

AeAeg_Aag2DENV2NGC.18_23.rep

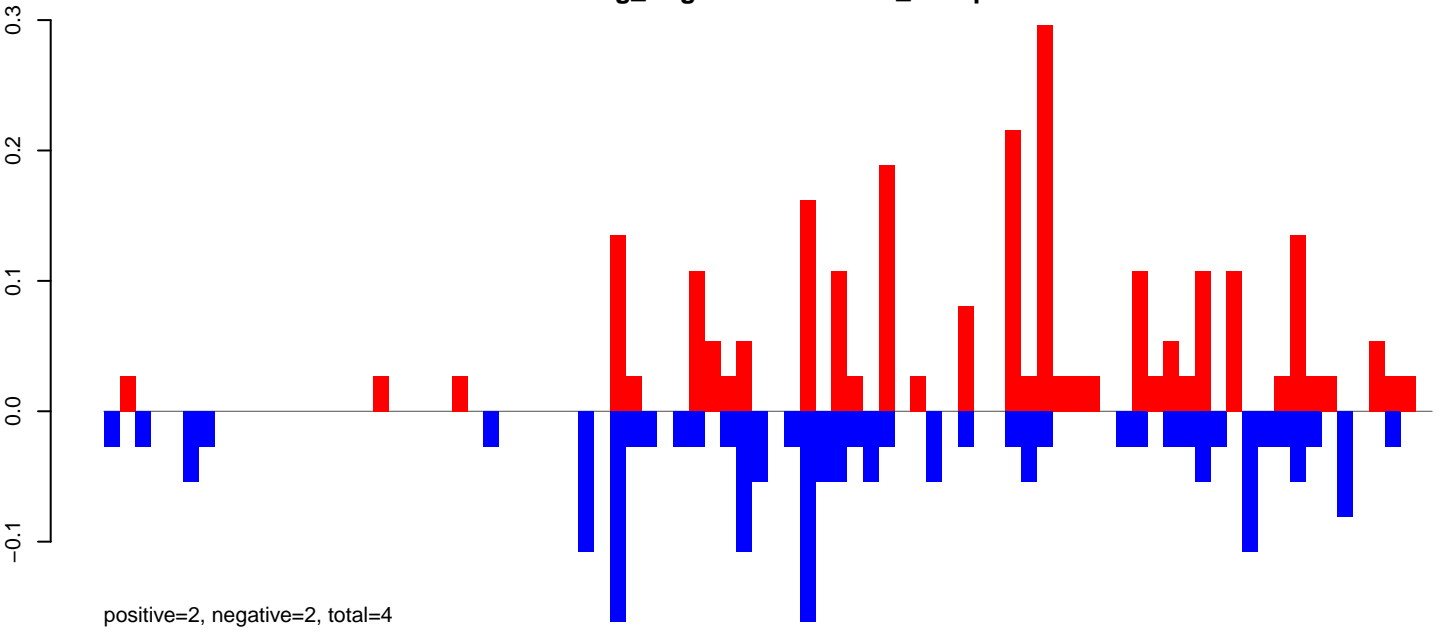

AeAeg_Aag2DENV2NGC.24_35.rep

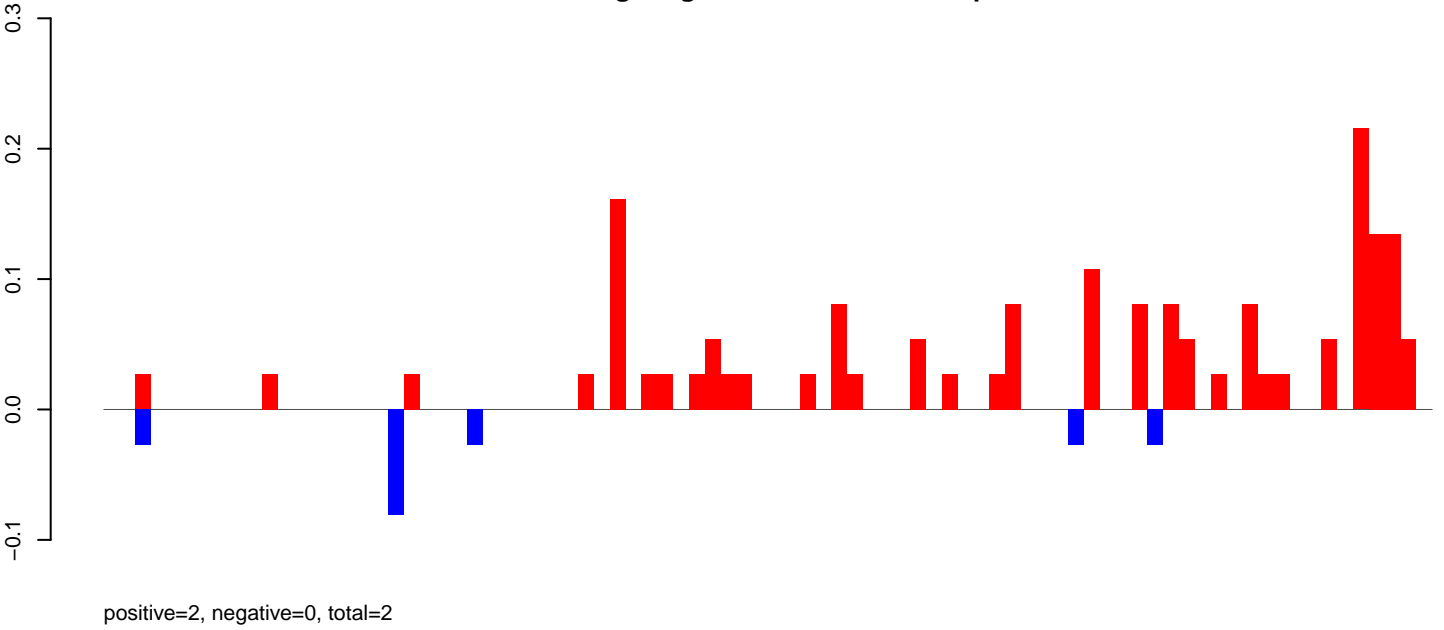

AeAeg_Aag2DENV2NGC.rep

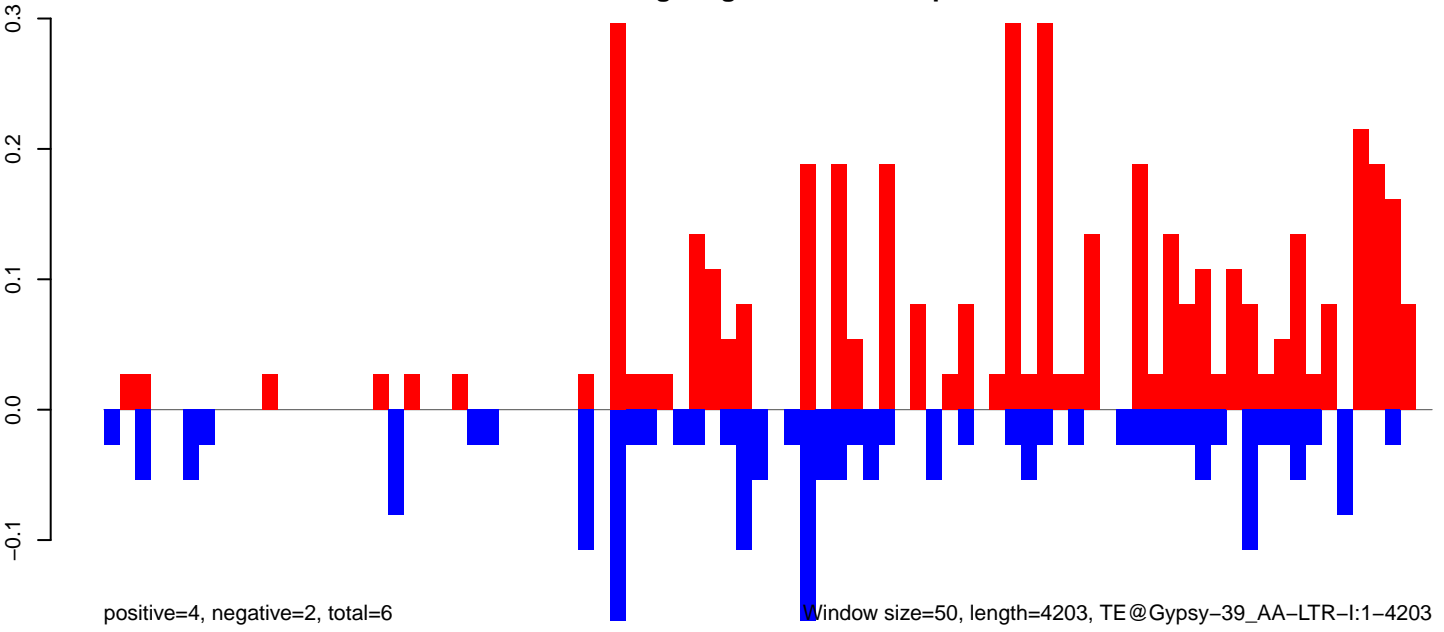

AeAeg_Aag2DENV2NGC.18_23.rep

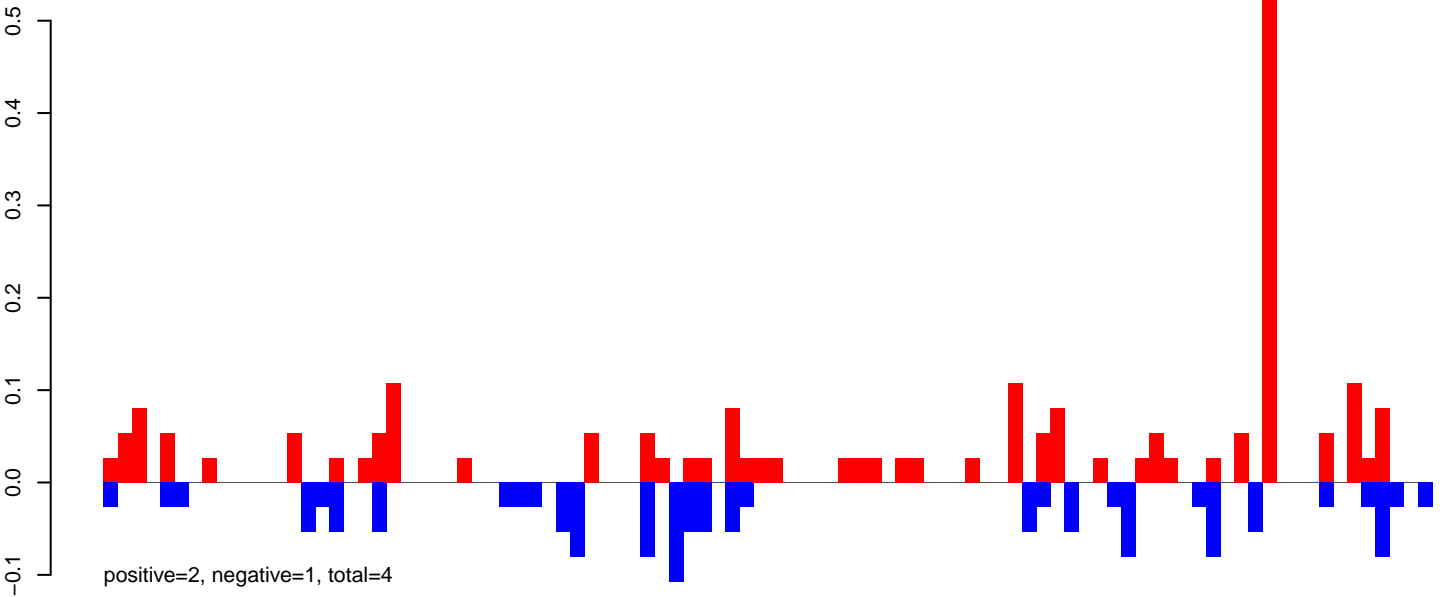

AeAeg_Aag2DENV2NGC.24_35.rep

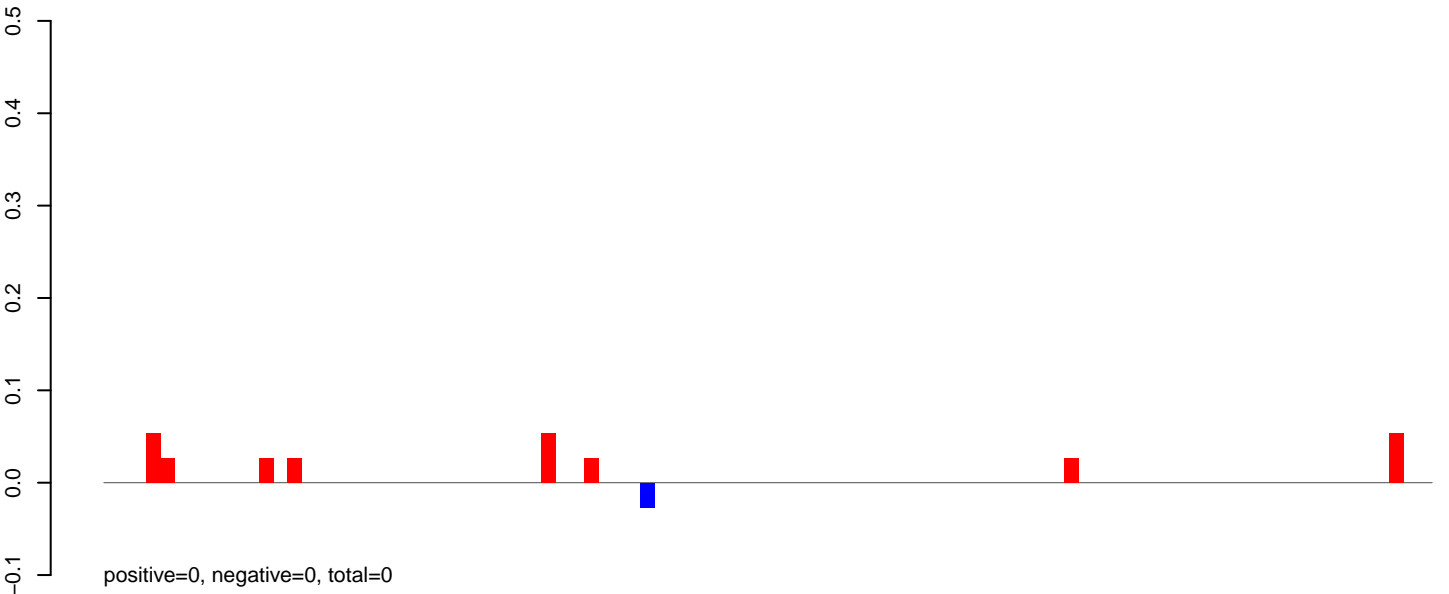

AeAeg_Aag2DENV2NGC.rep

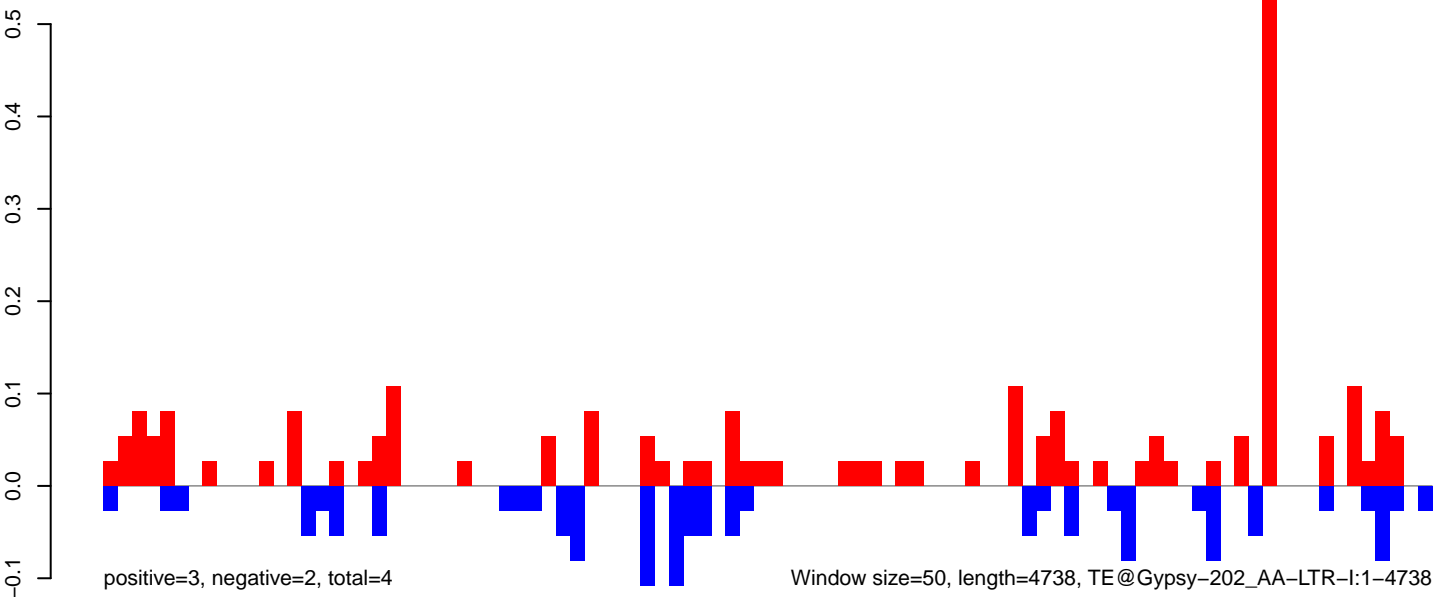

AeAeg_Aag2DENV2NGC.18_23.rep

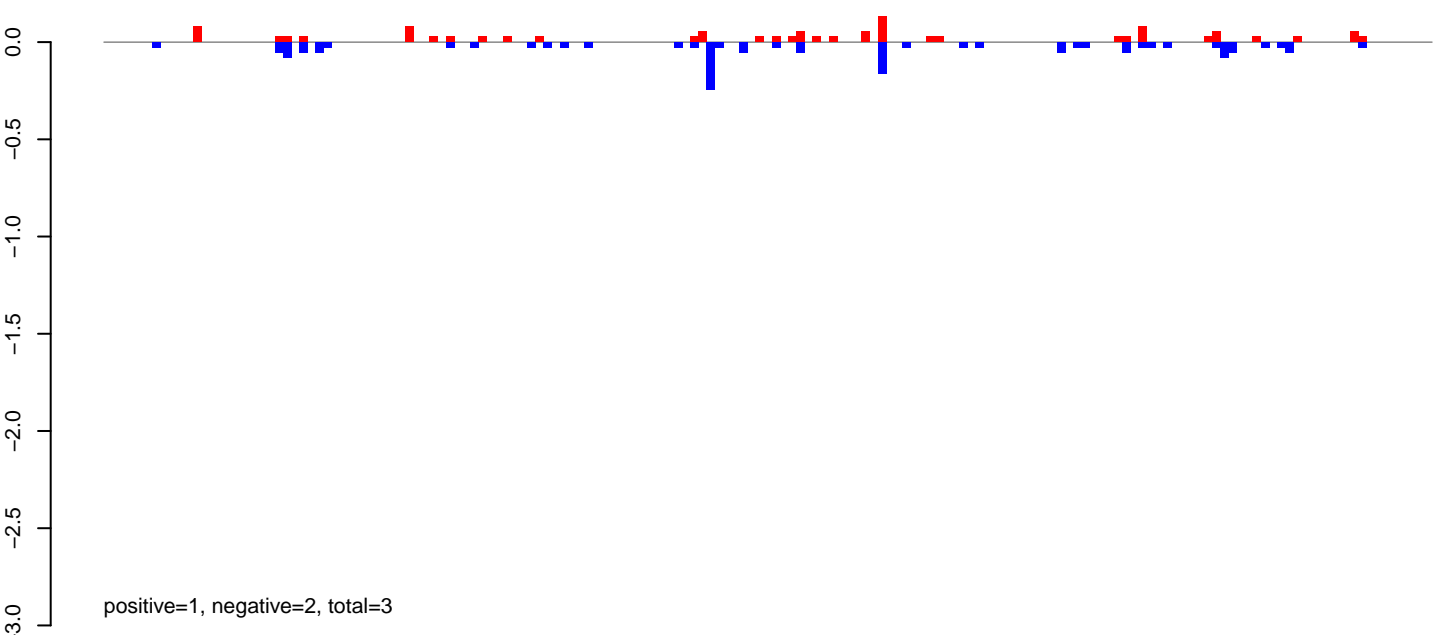

AeAeg_Aag2DENV2NGC.24_35.rep

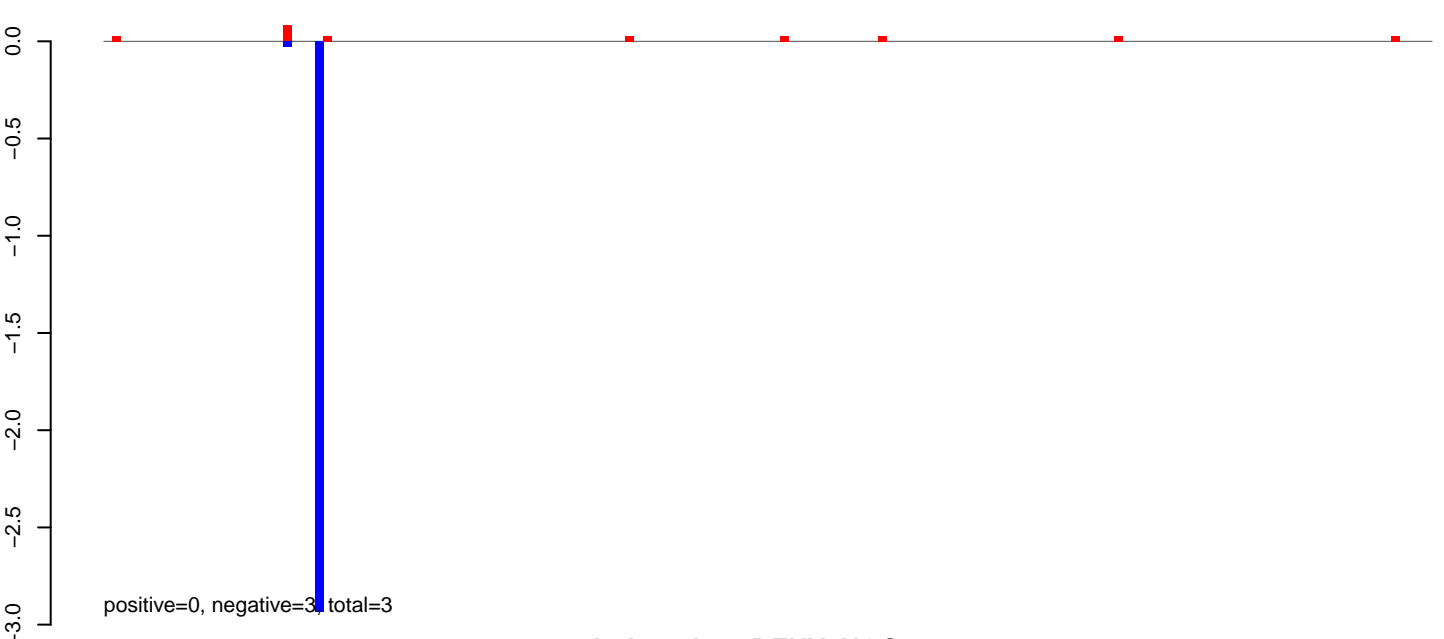

AeAeg_Aag2DENV2NGC.rep

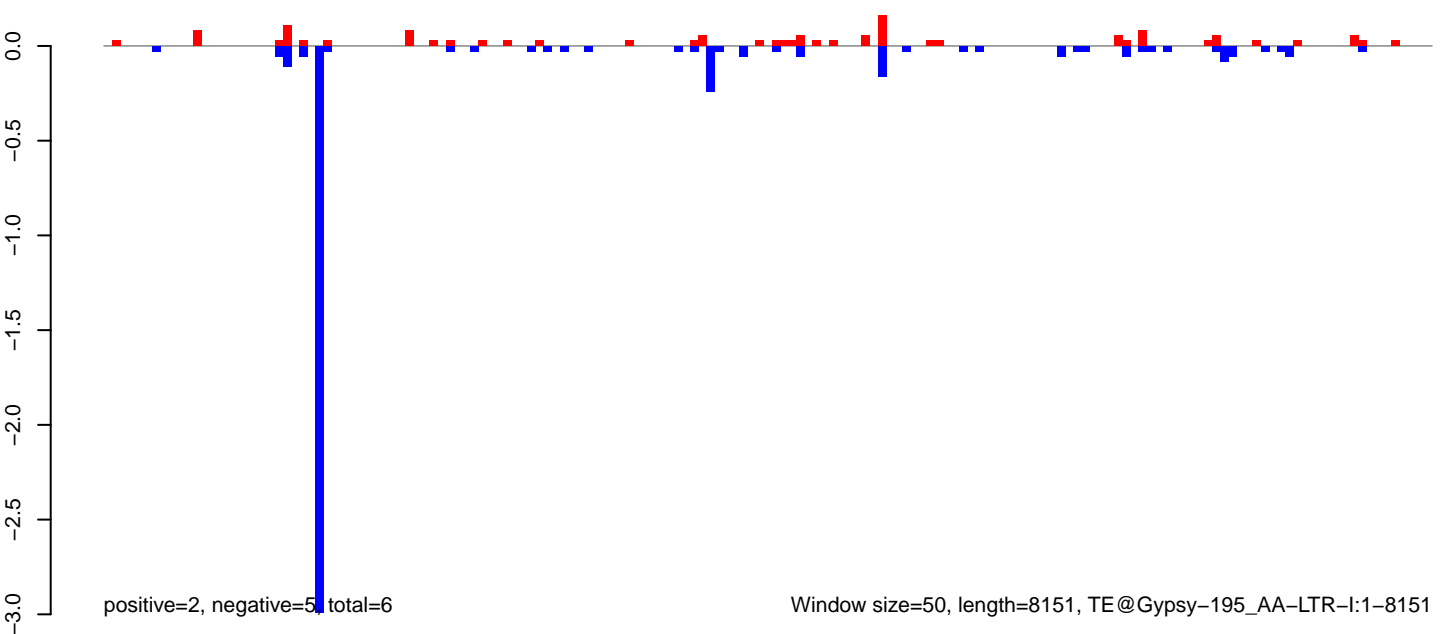

AeAeg_Aag2DENV2NGC.18_23.rep

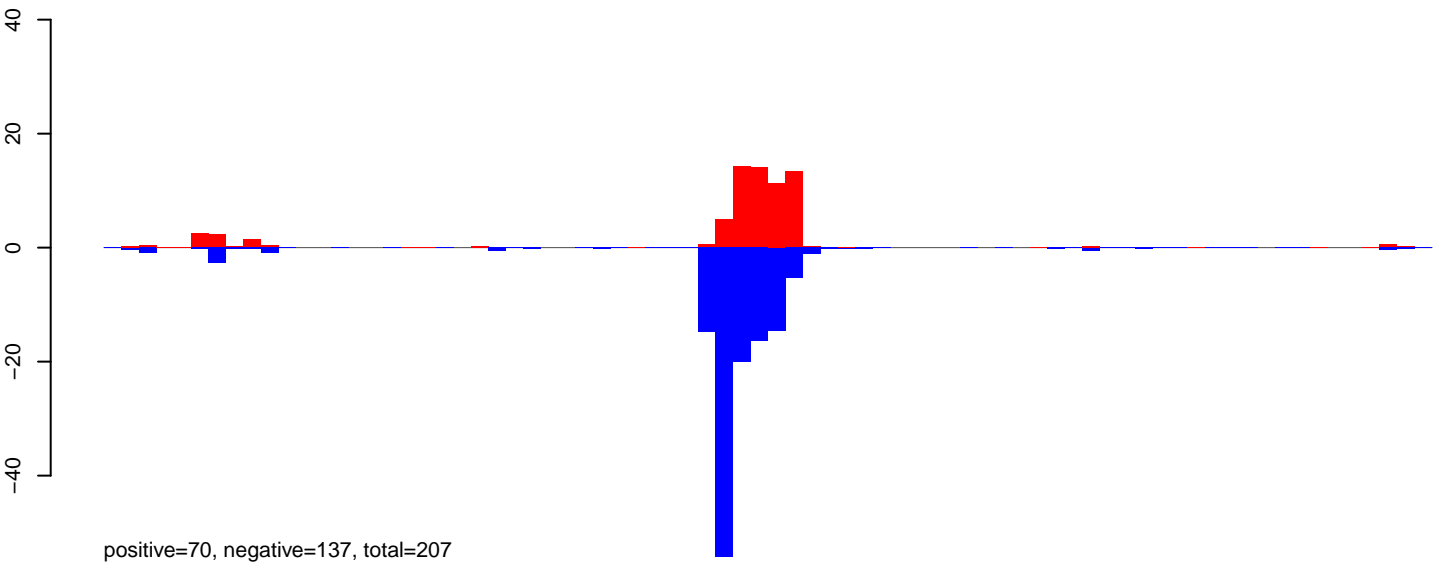

AeAeg_Aag2DENV2NGC.24_35.rep

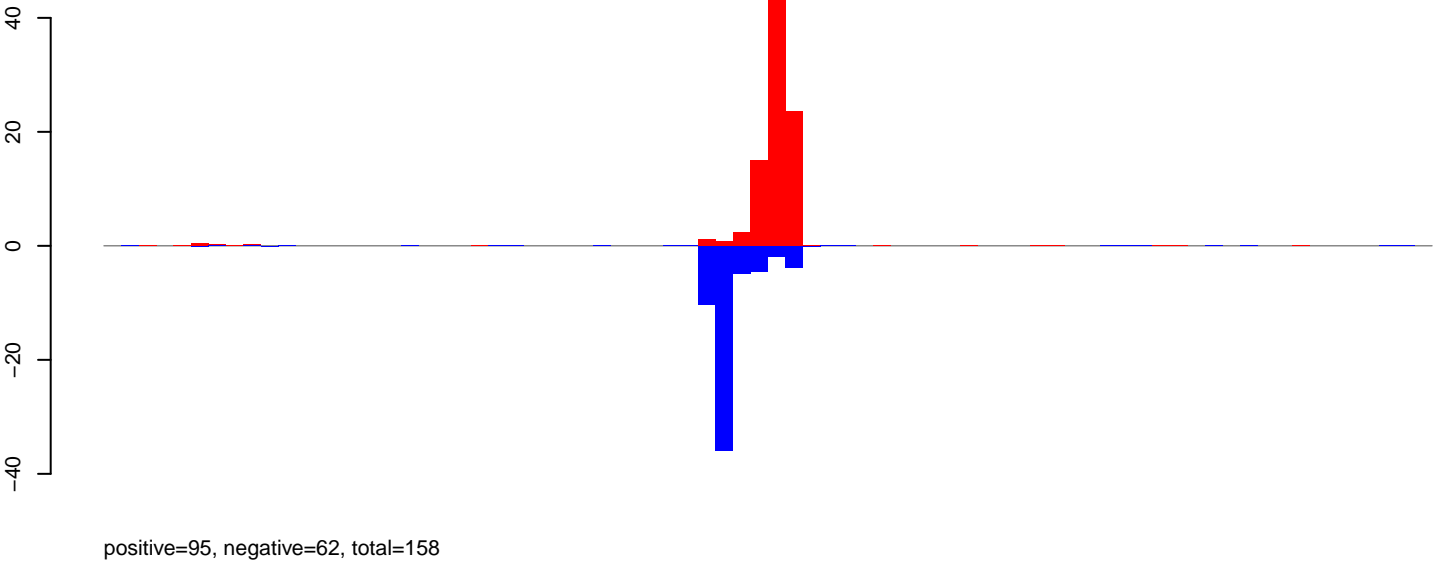

AeAeg_Aag2DENV2NGC.rep

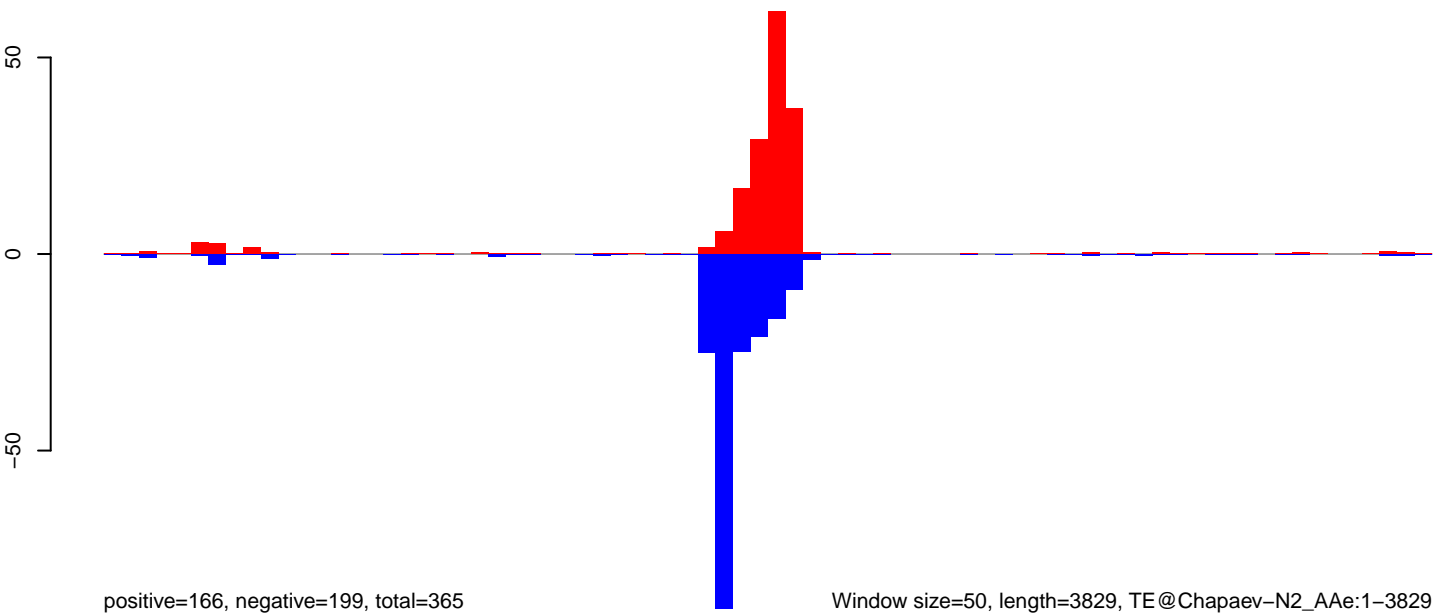

AeAeg_Aag2DENV2NGC.18_23.rep

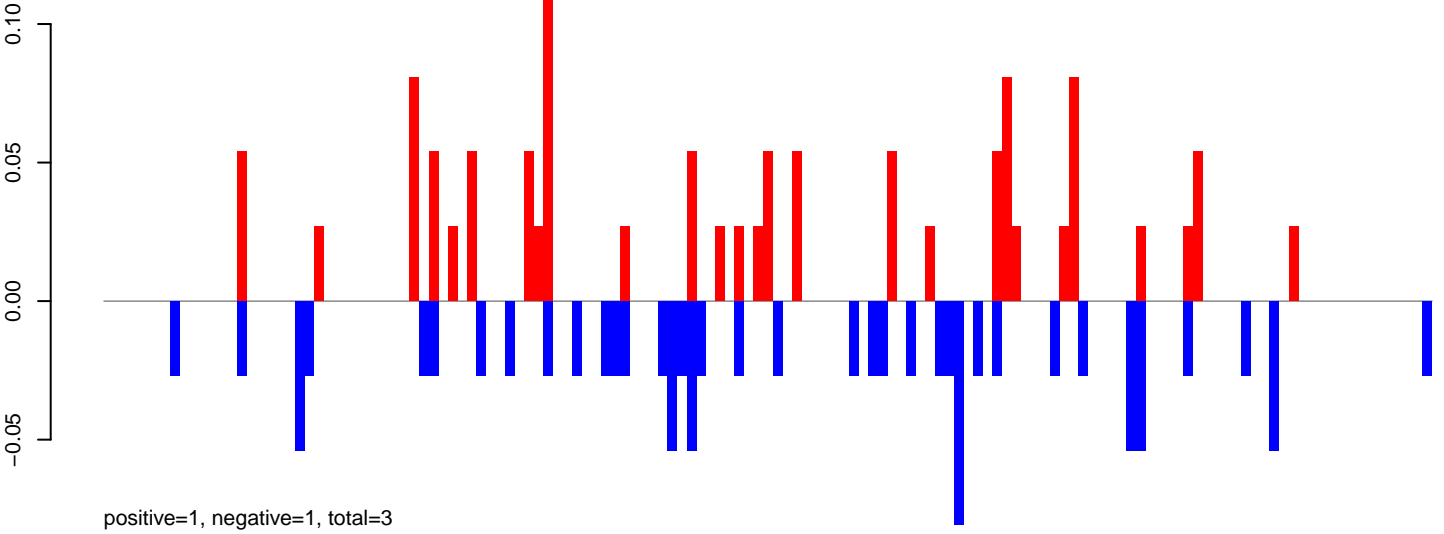

AeAeg_Aag2DENV2NGC.24_35.rep

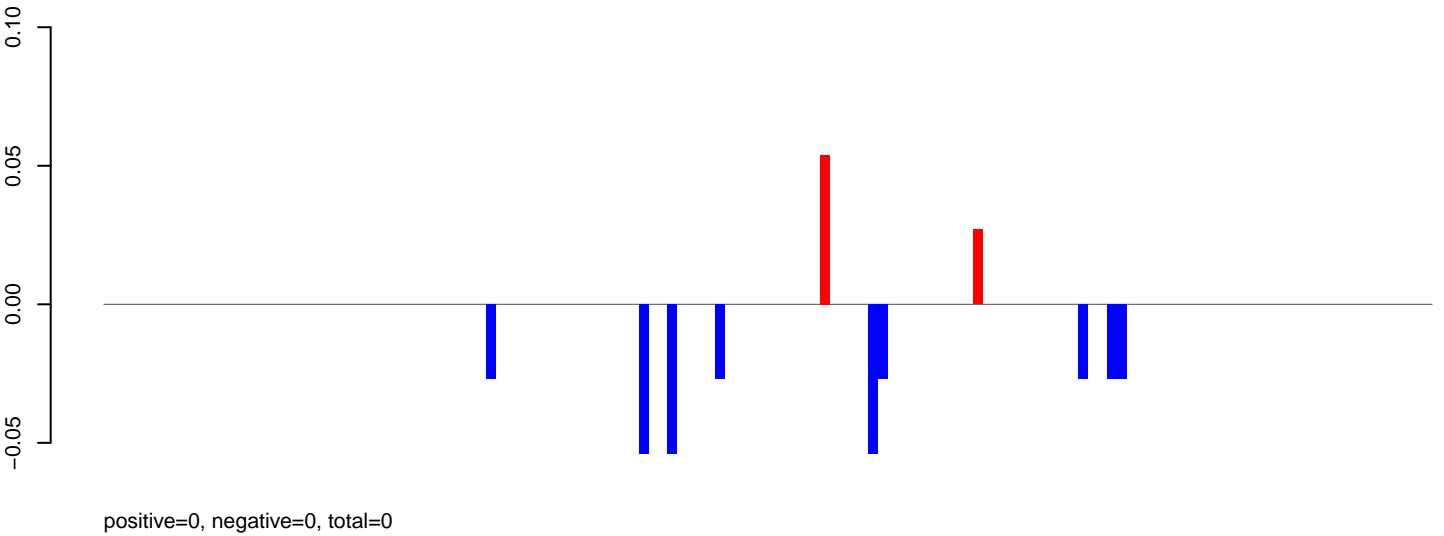

AeAeg_Aag2DENV2NGC.rep

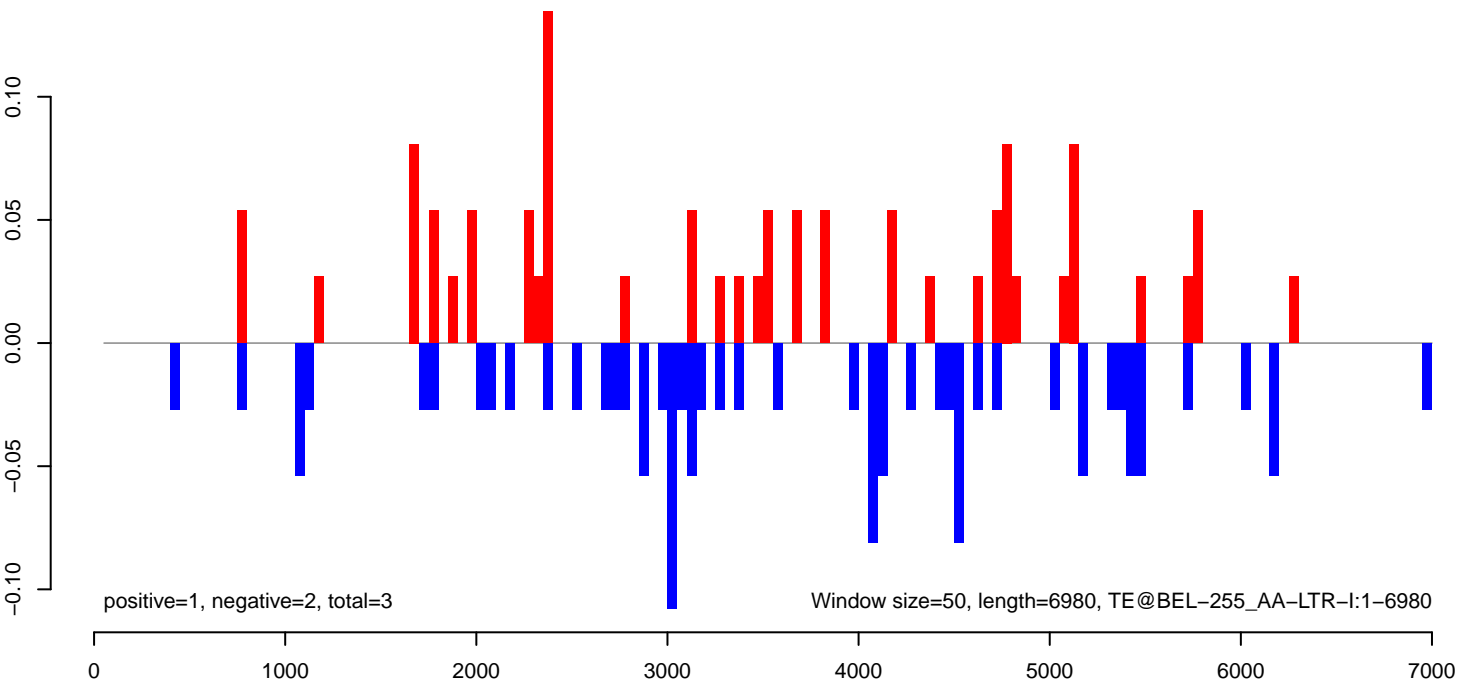

AeAeg_Aag2DENV2NGC.18_23.rep

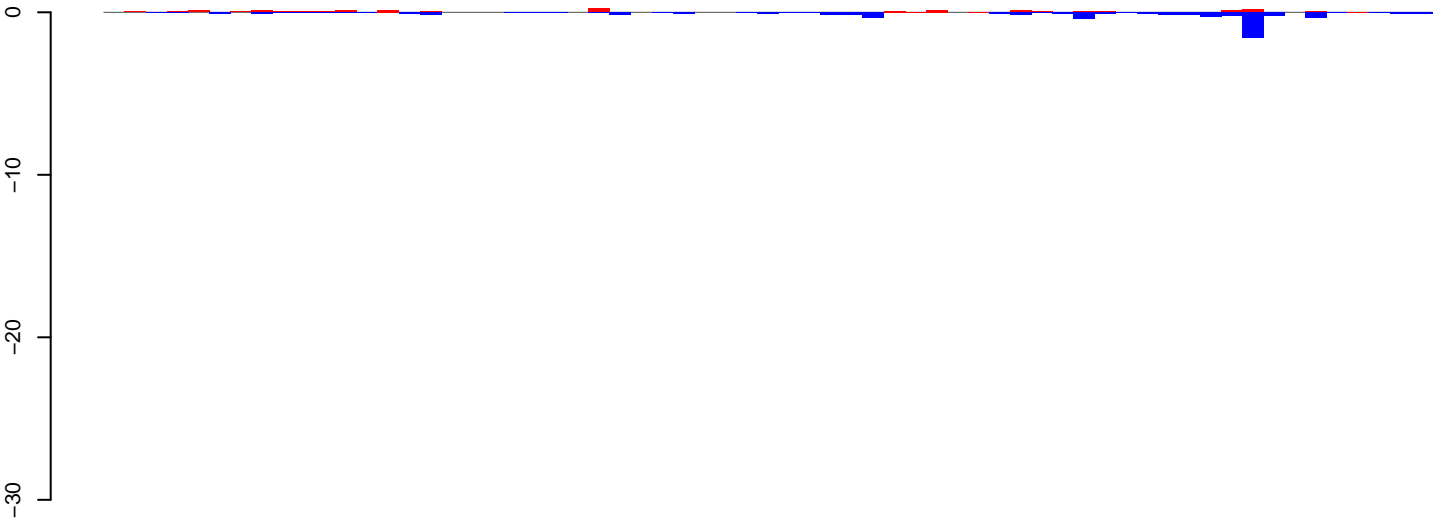

positive=3, negative=6, total=9

AeAeg_Aag2DENV2NGC.24_35.rep

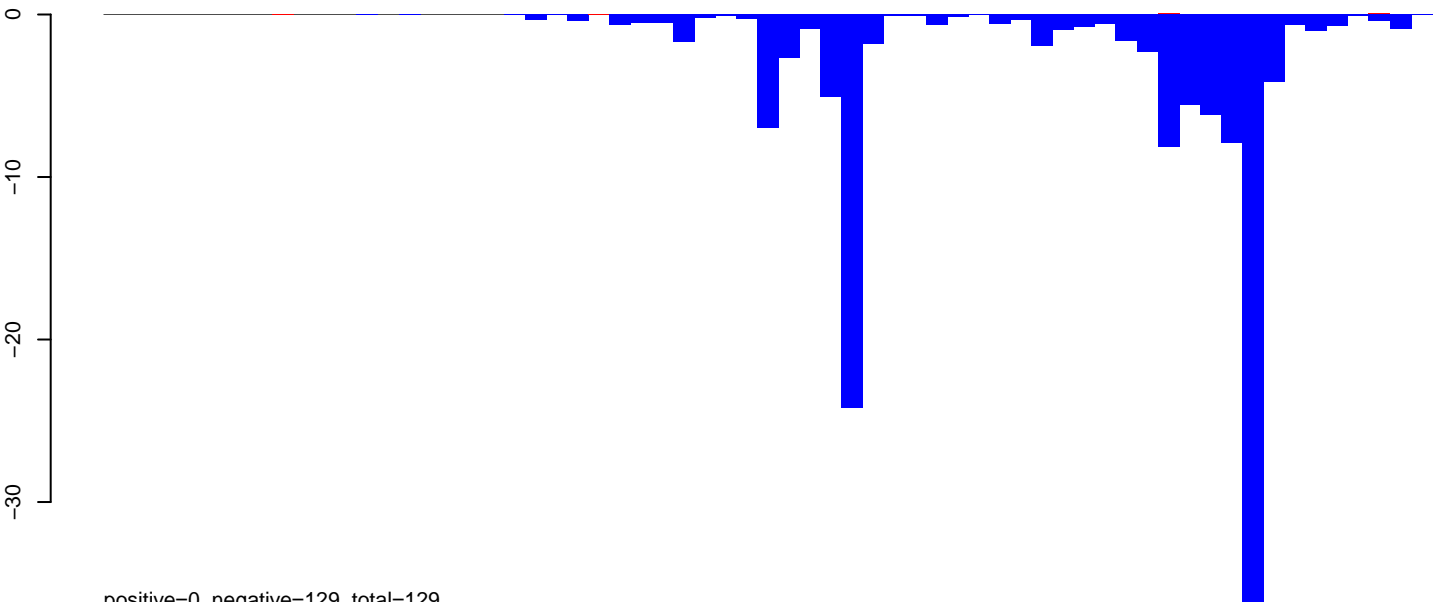

positive=0, negative=129, total=129

AeAeg_Aag2DENV2NGC.rep

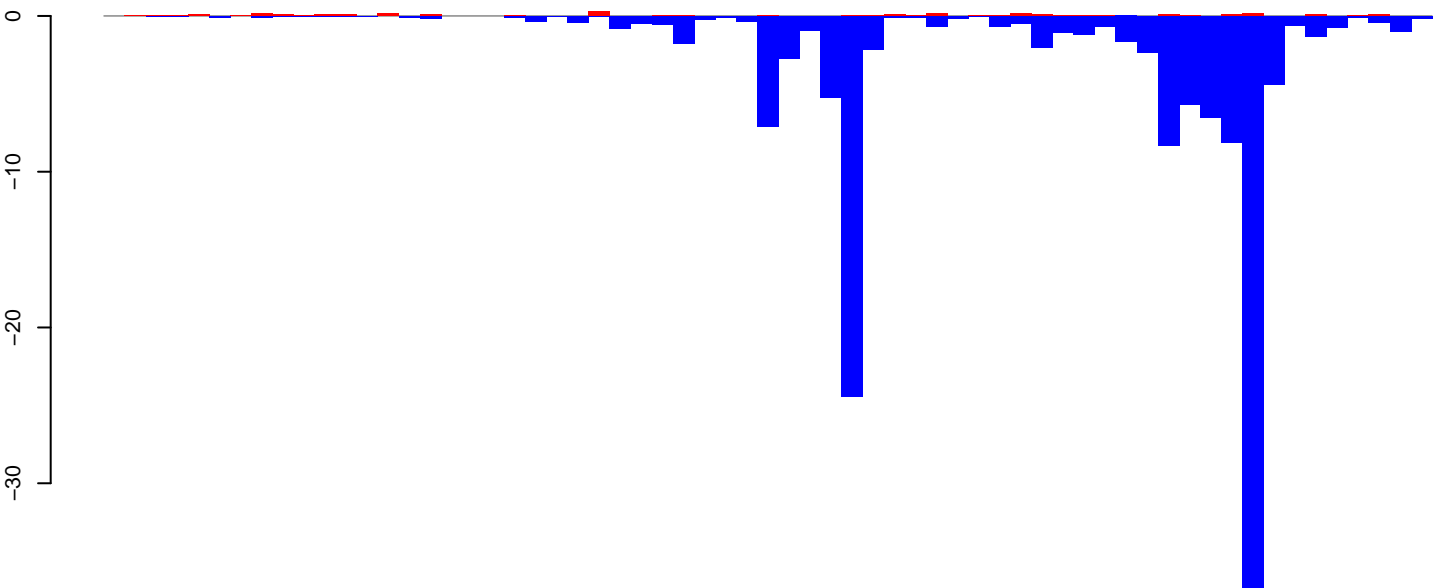

positive=3, negative=135, total=138

Window size=50, length=3156, TE@TF001152-Ty1_copia_Ele144:1-3156

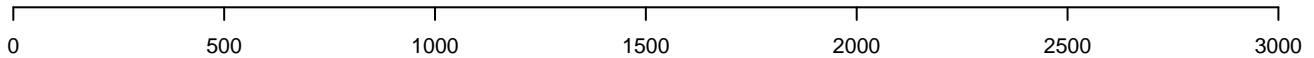

AeAeg_Aag2DENV2NGC.18_23.rep

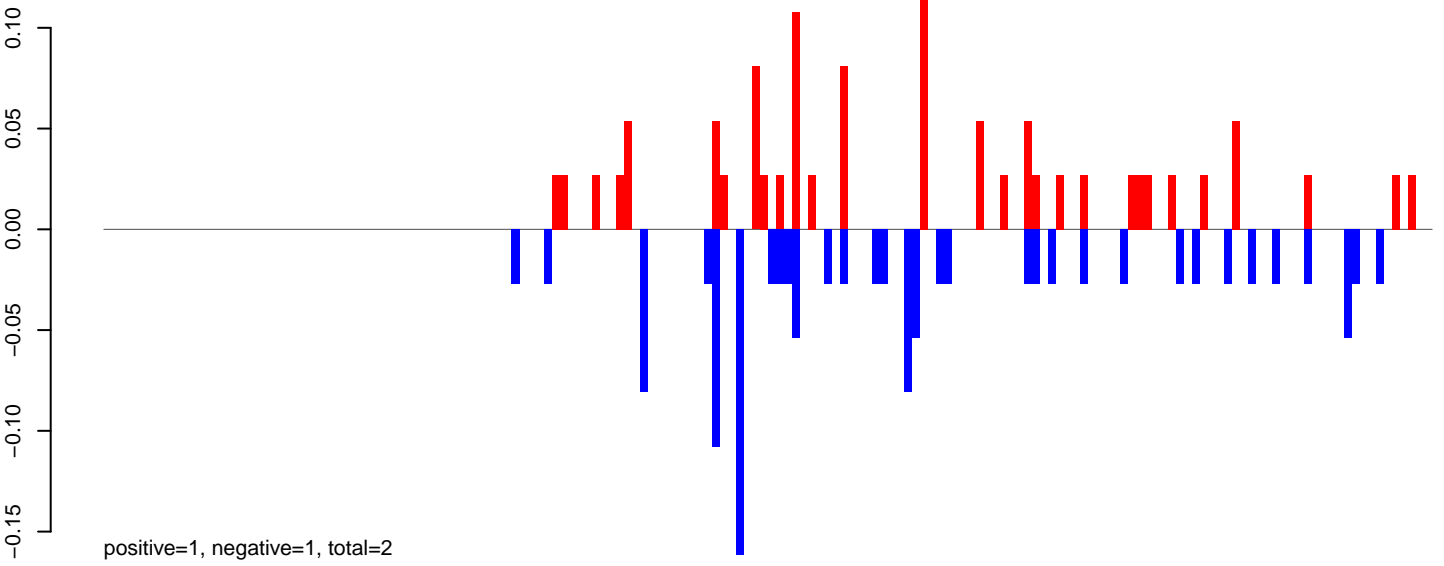

AeAeg_Aag2DENV2NGC.24_35.rep

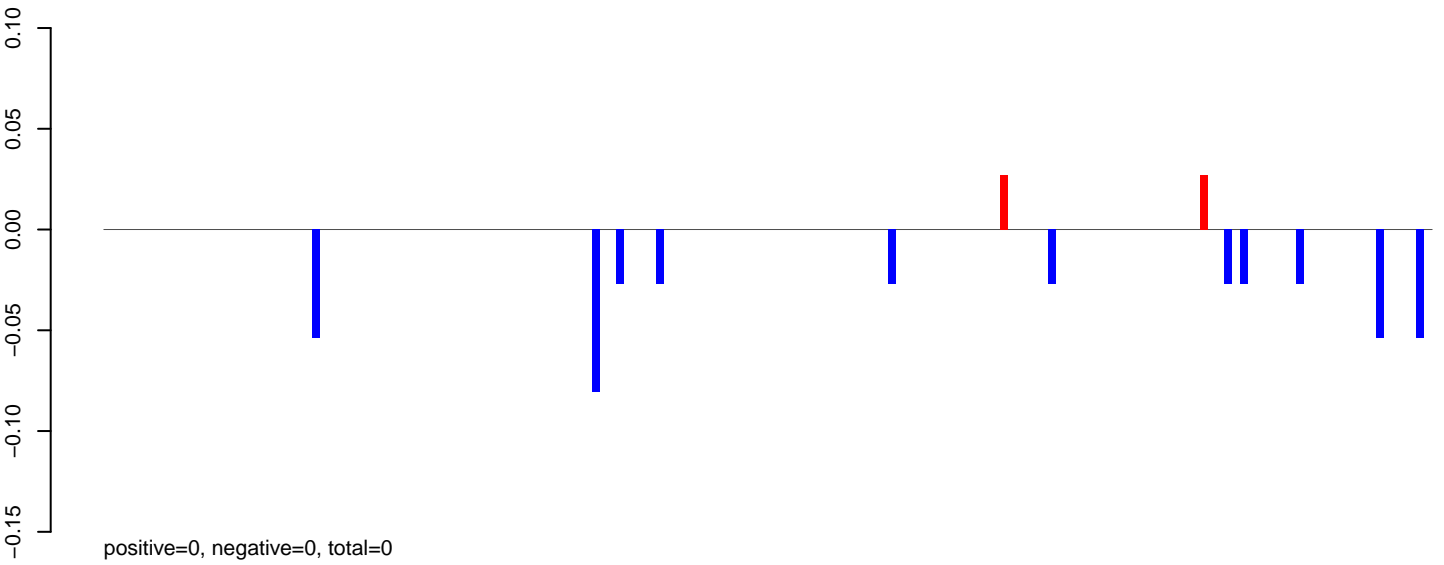

AeAeg_Aag2DENV2NGC.rep

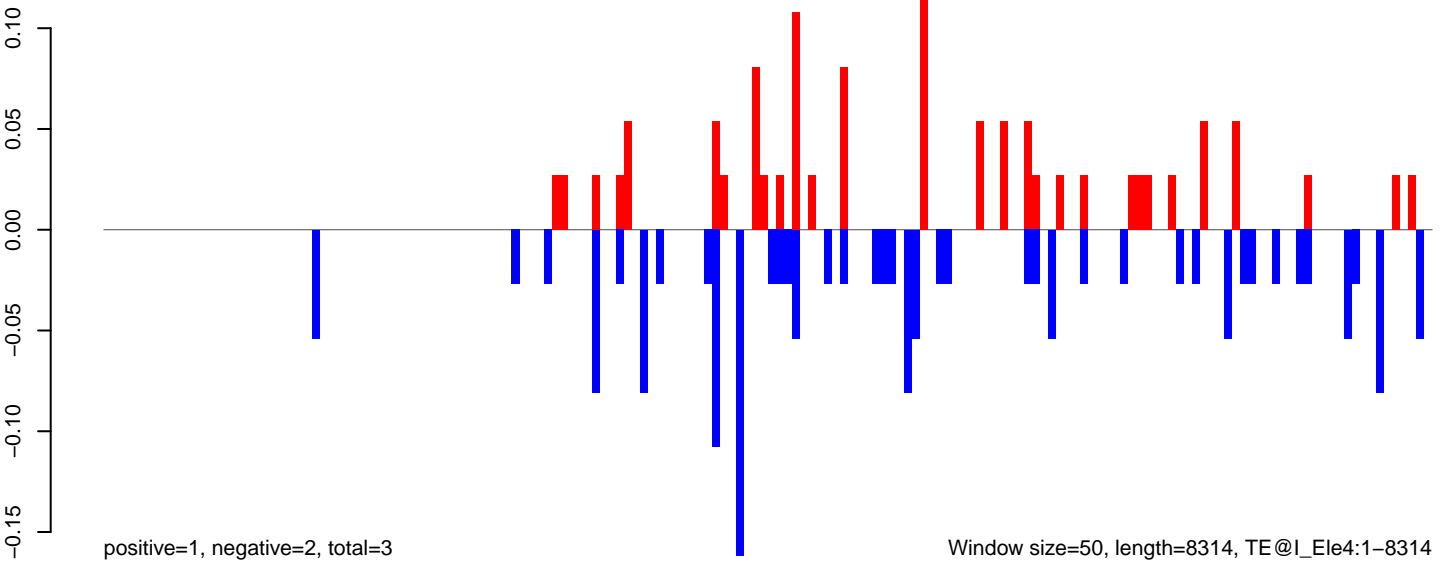

Window size=50, length=8314, TE@I_Ele4:1-8314

0 2000 4000 6000 8000

AeAeg_Aag2DENV2NGC.18_23.rep

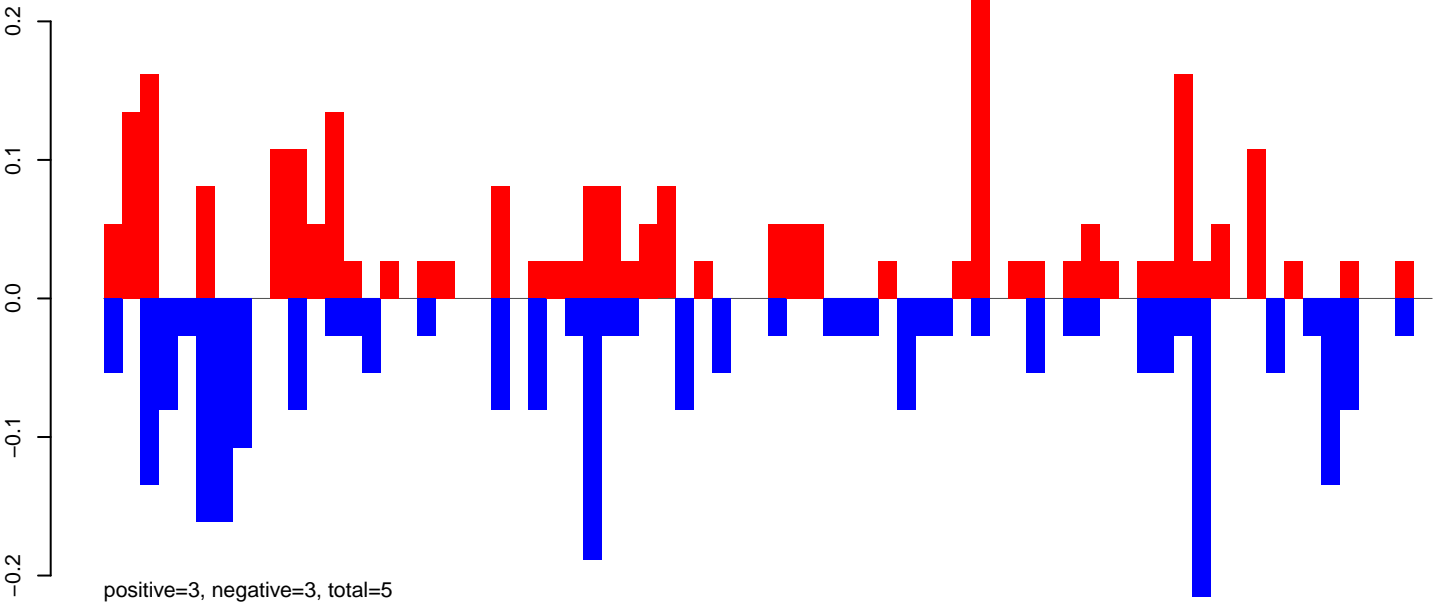

AeAeg_Aag2DENV2NGC.24_35.rep

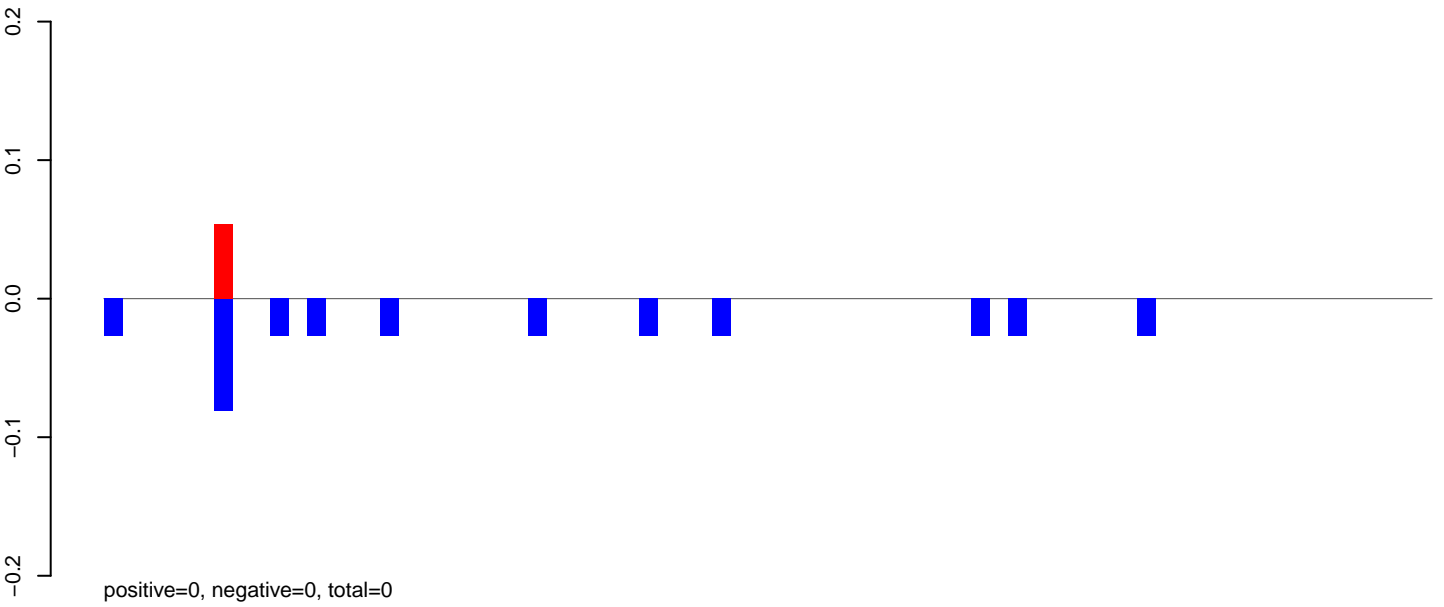

AeAeg_Aag2DENV2NGC.rep

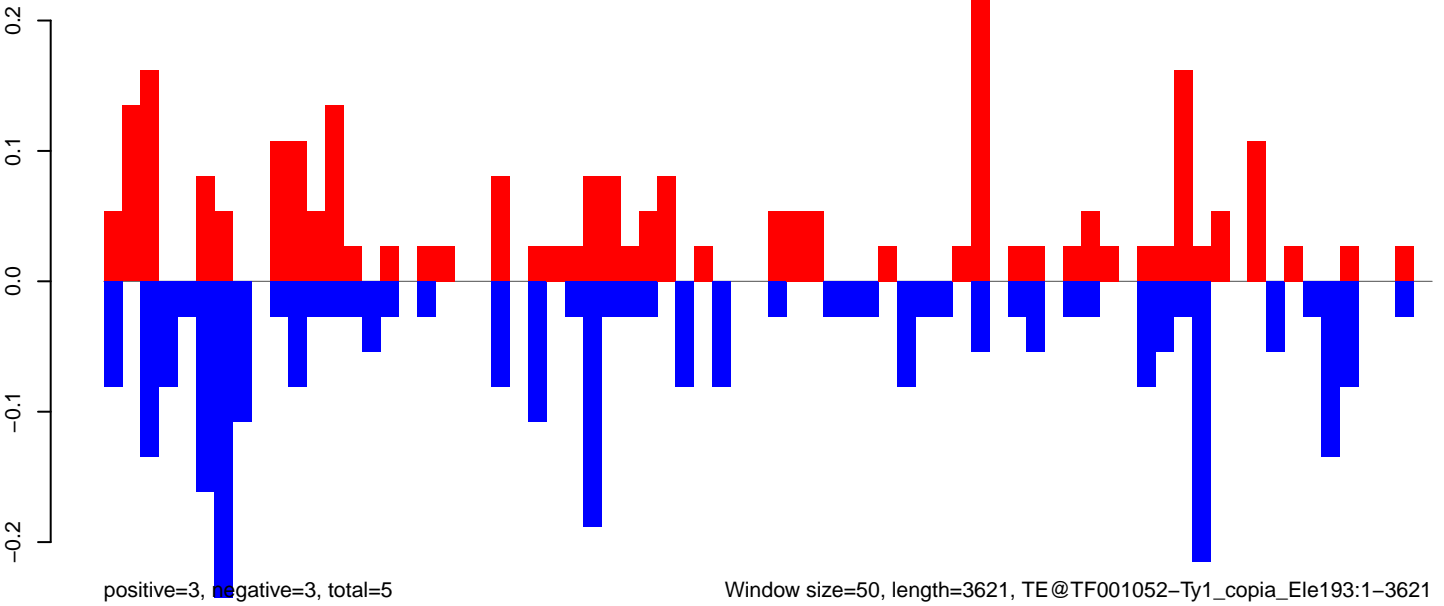

Window size=50, length=3621, TE@TF001052-Ty1_copia_Ele193:1-3621

0 500 1000 1500 2000 2500 3000 3500

AeAeg_Aag2DENV2NGC.18_23.rep

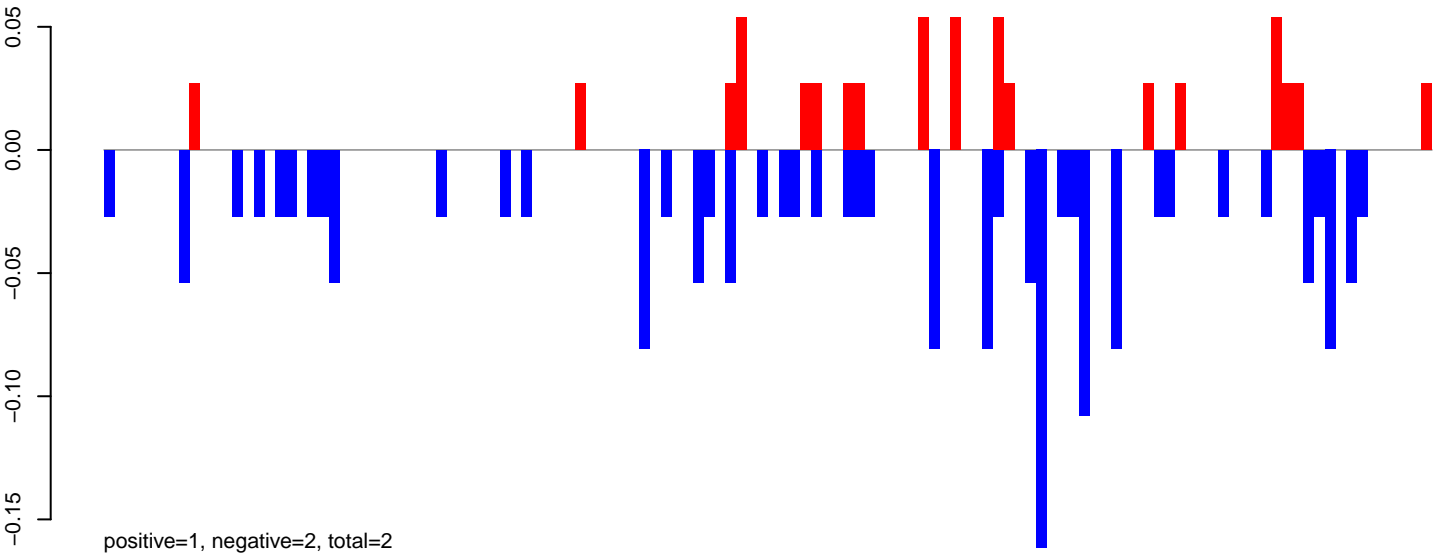

AeAeg_Aag2DENV2NGC.24_35.rep

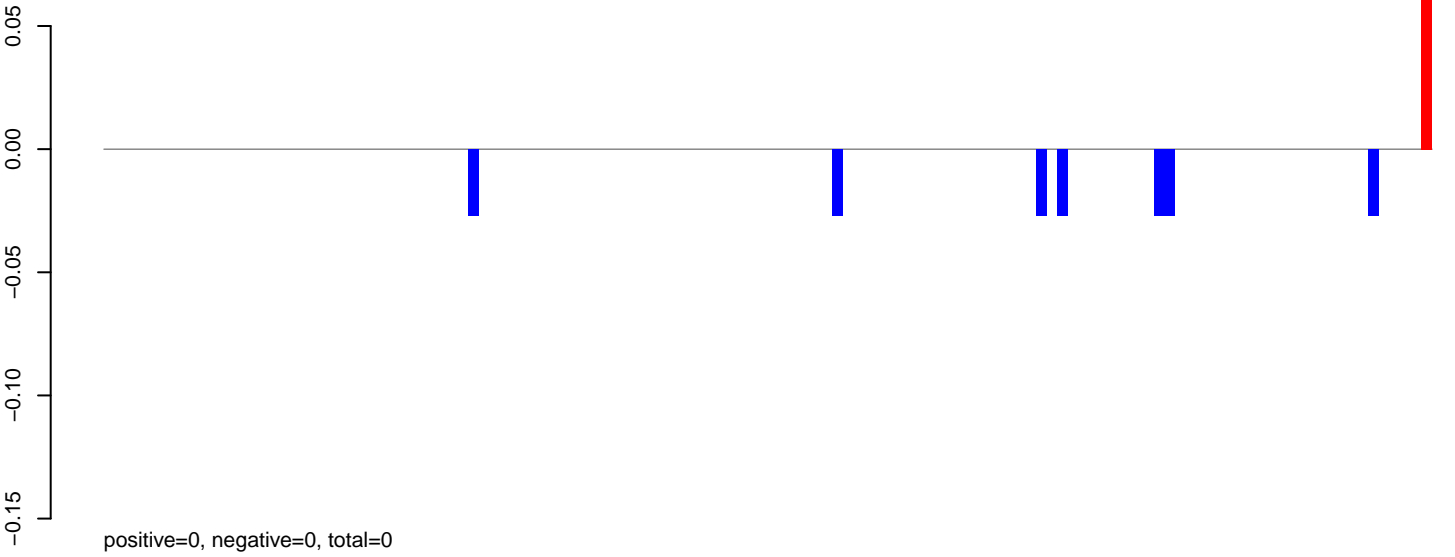

AeAeg_Aag2DENV2NGC.rep

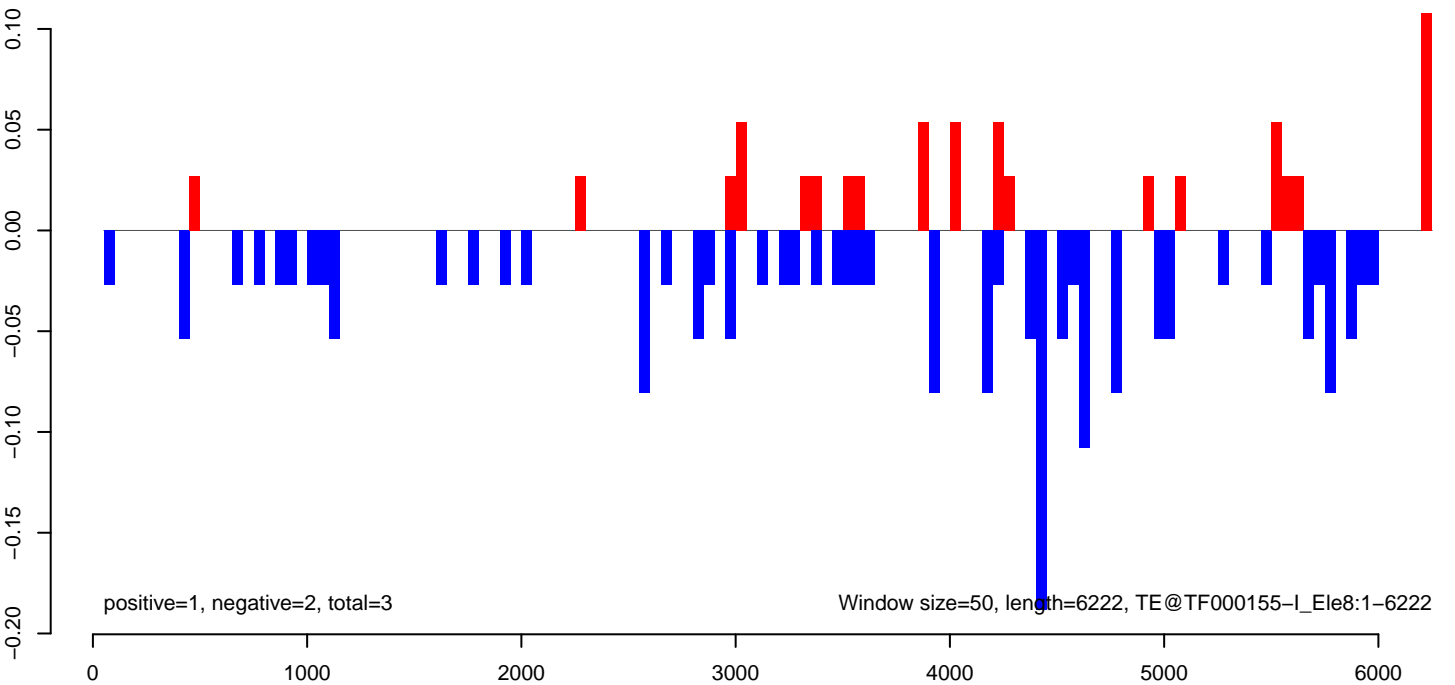

AeAeg_Aag2DENV2NGC.18_23.rep

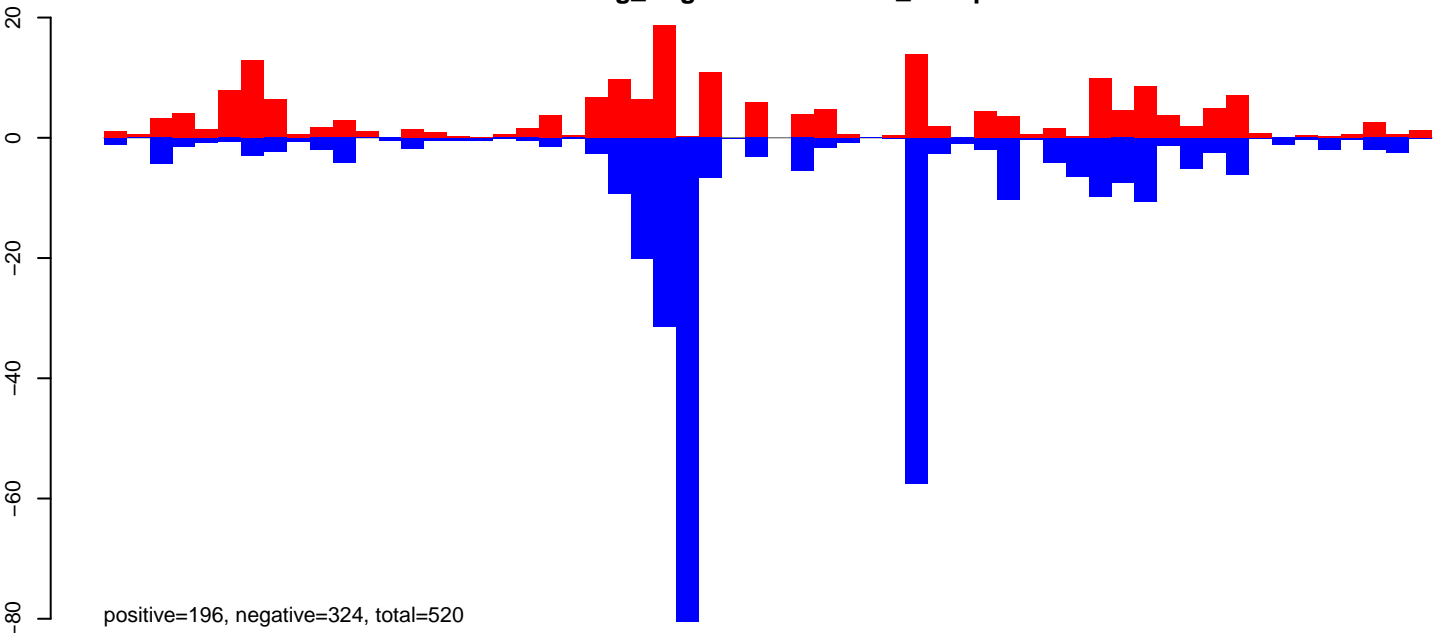

AeAeg_Aag2DENV2NGC.24_35.rep

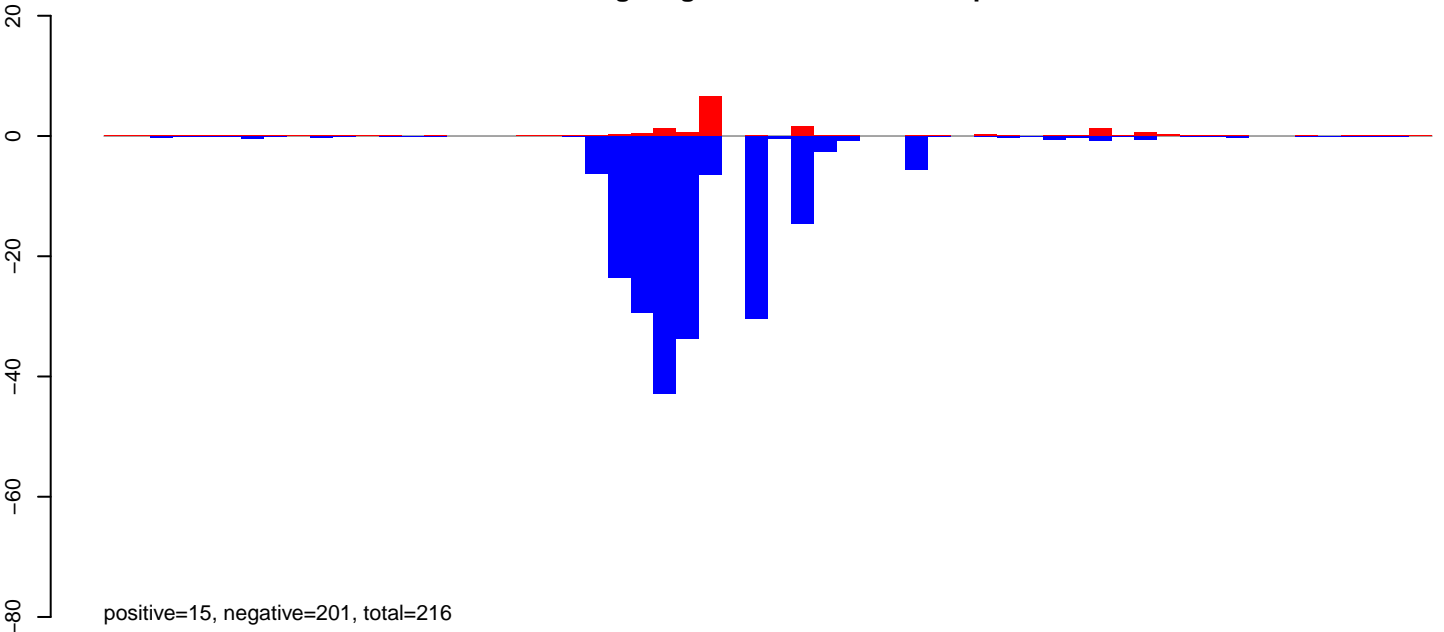

AeAeg_Aag2DENV2NGC.rep

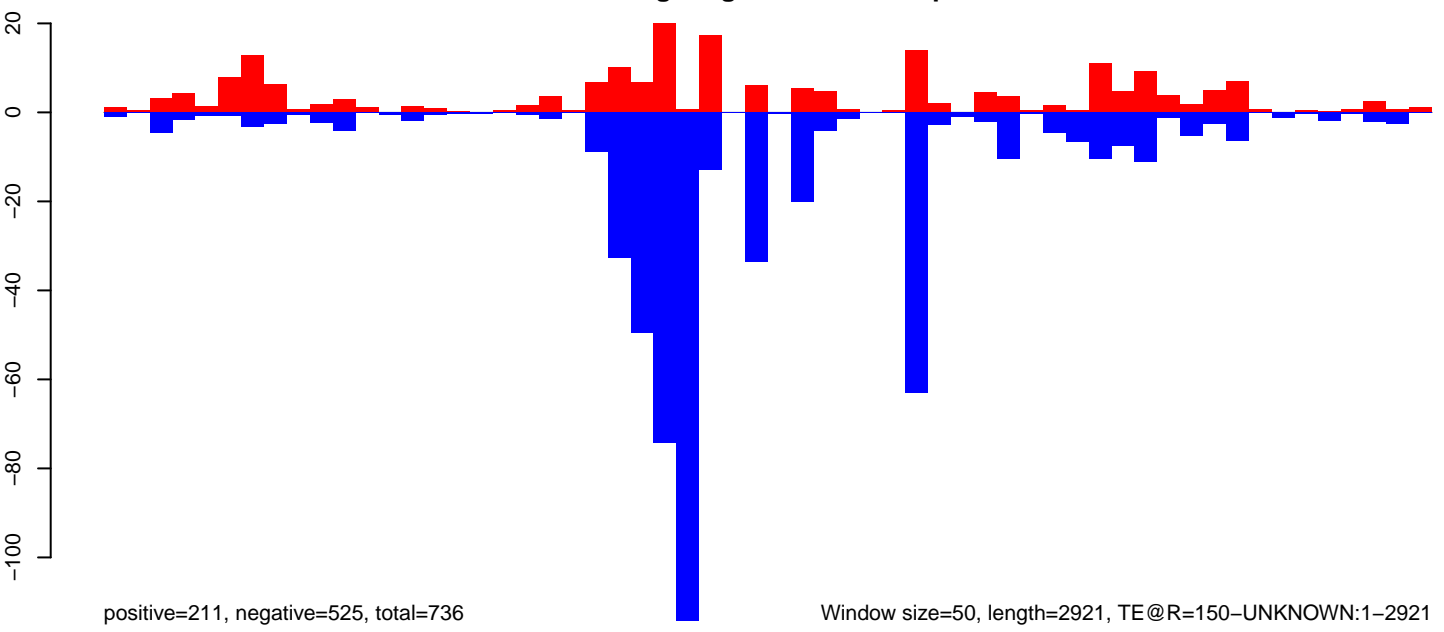

Window size=50, length=2921, TE@R=150-UNKNOWN:1-2921

AeAeg_Aag2DENV2NGC.18_23.rep

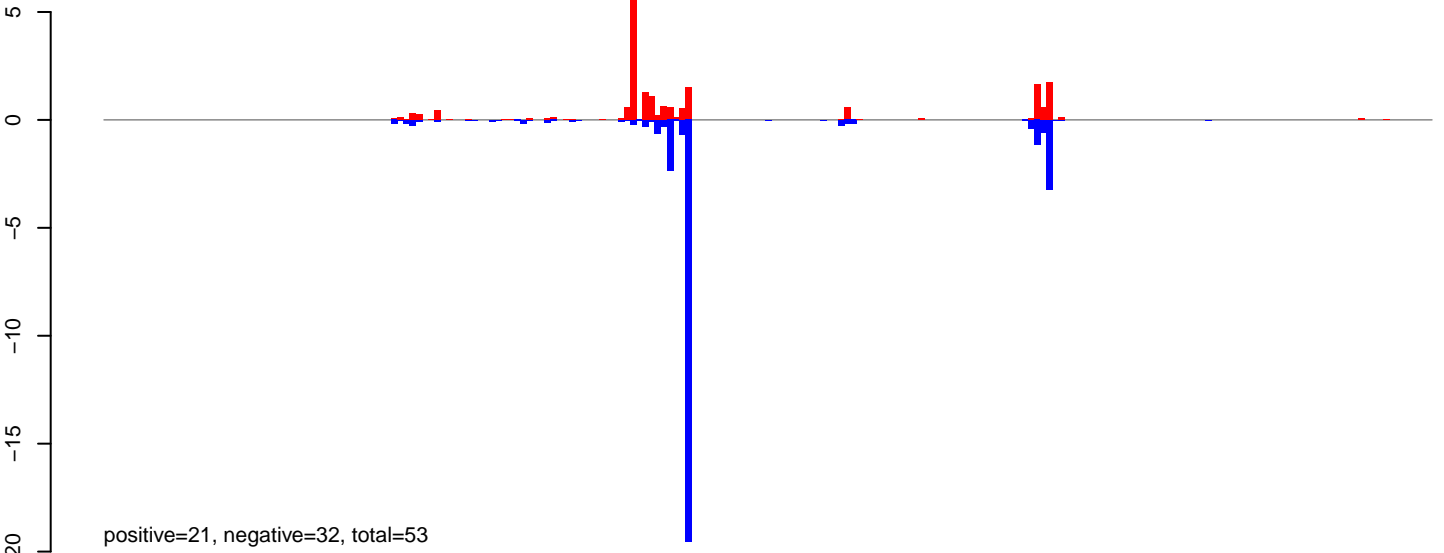

AeAeg_Aag2DENV2NGC.24_35.rep

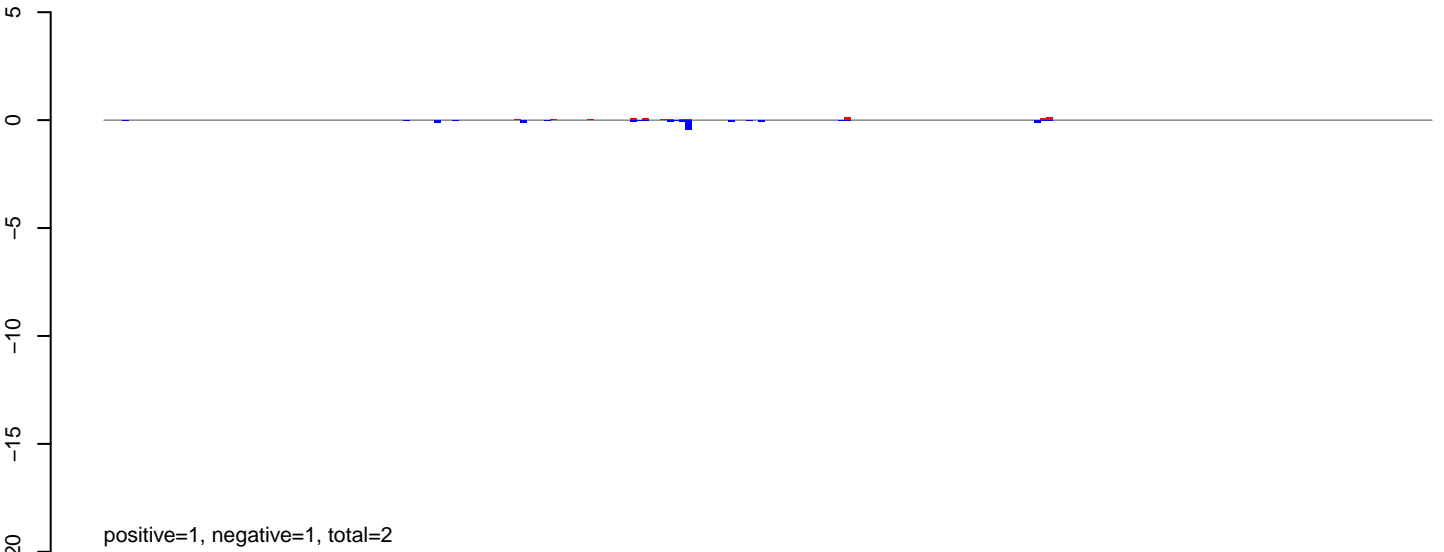

AeAeg_Aag2DENV2NGC.rep

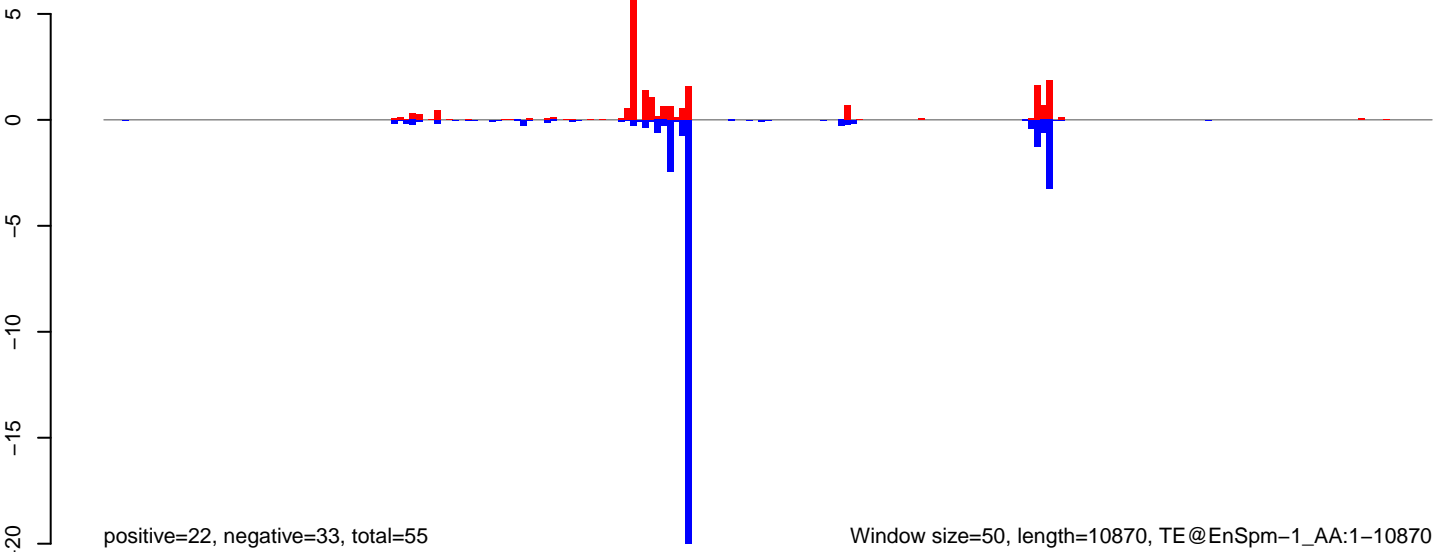

Window size=50, length=10870, TE@EnSpm-1_AA:1-10870

0 2000 4000 6000 8000 10000

AeAeg_Aag2DENV2NGC.18_23.rep

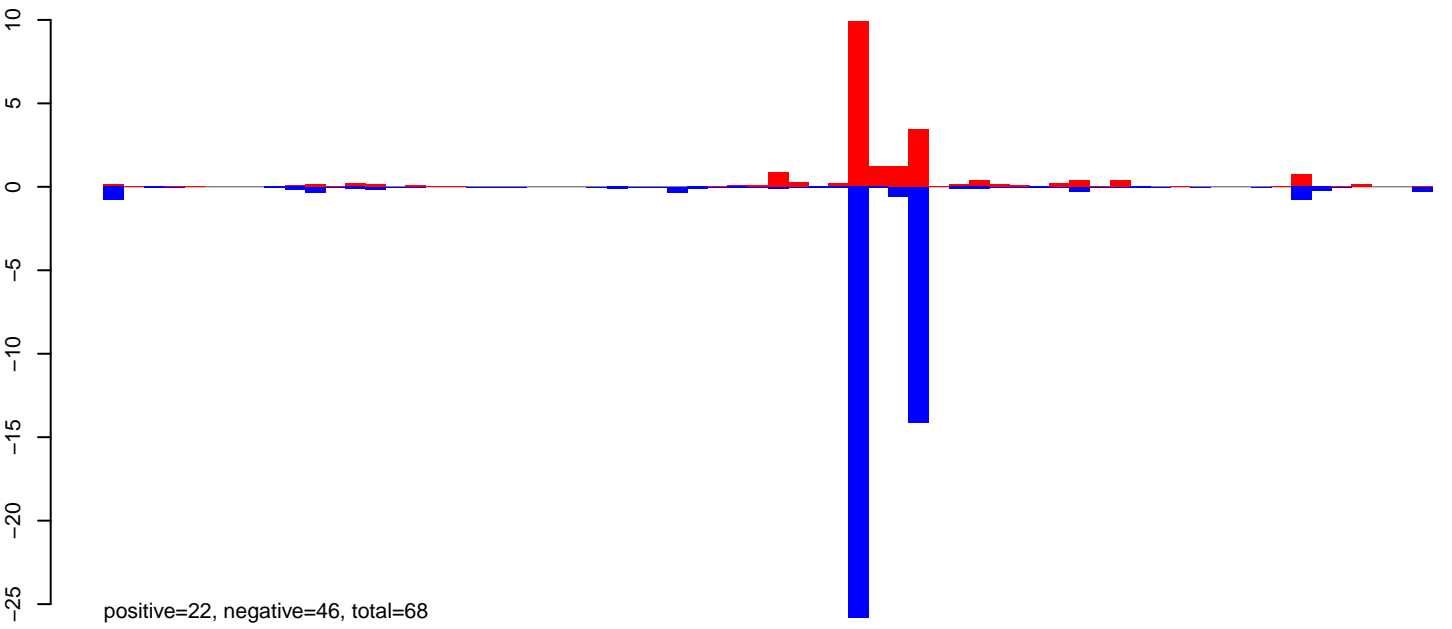

AeAeg_Aag2DENV2NGC.24_35.rep

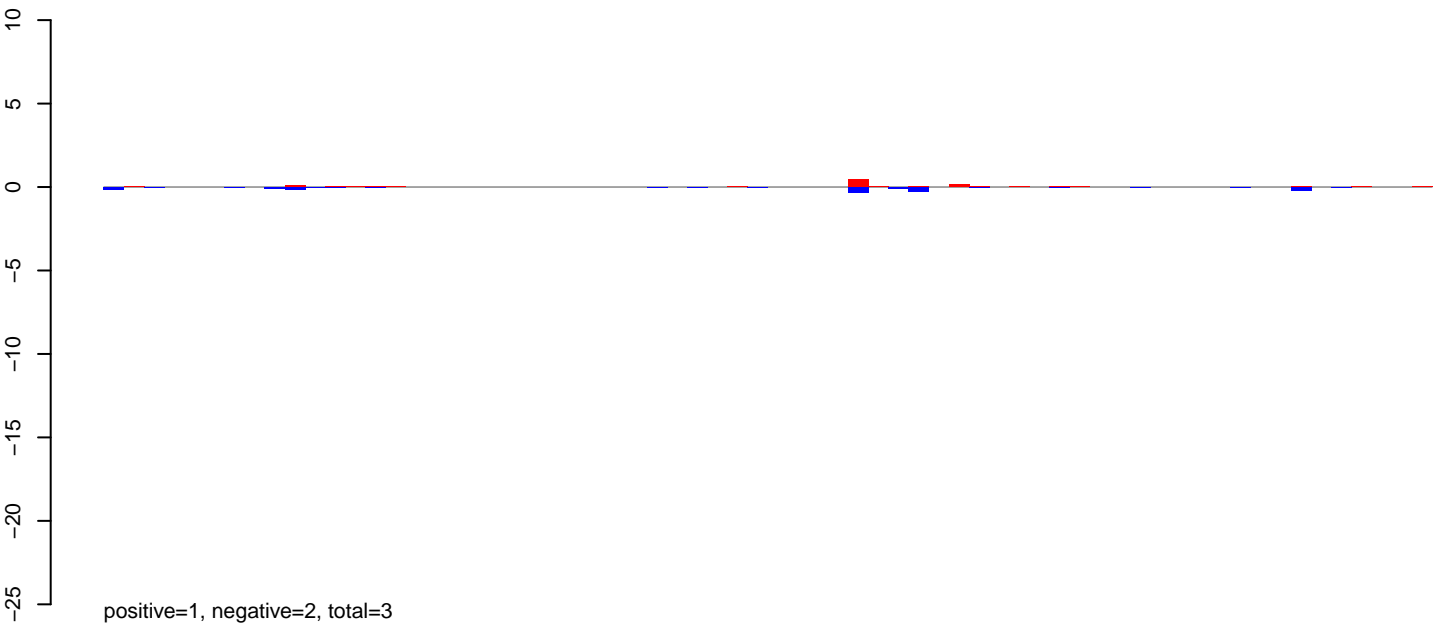

AeAeg_Aag2DENV2NGC.rep

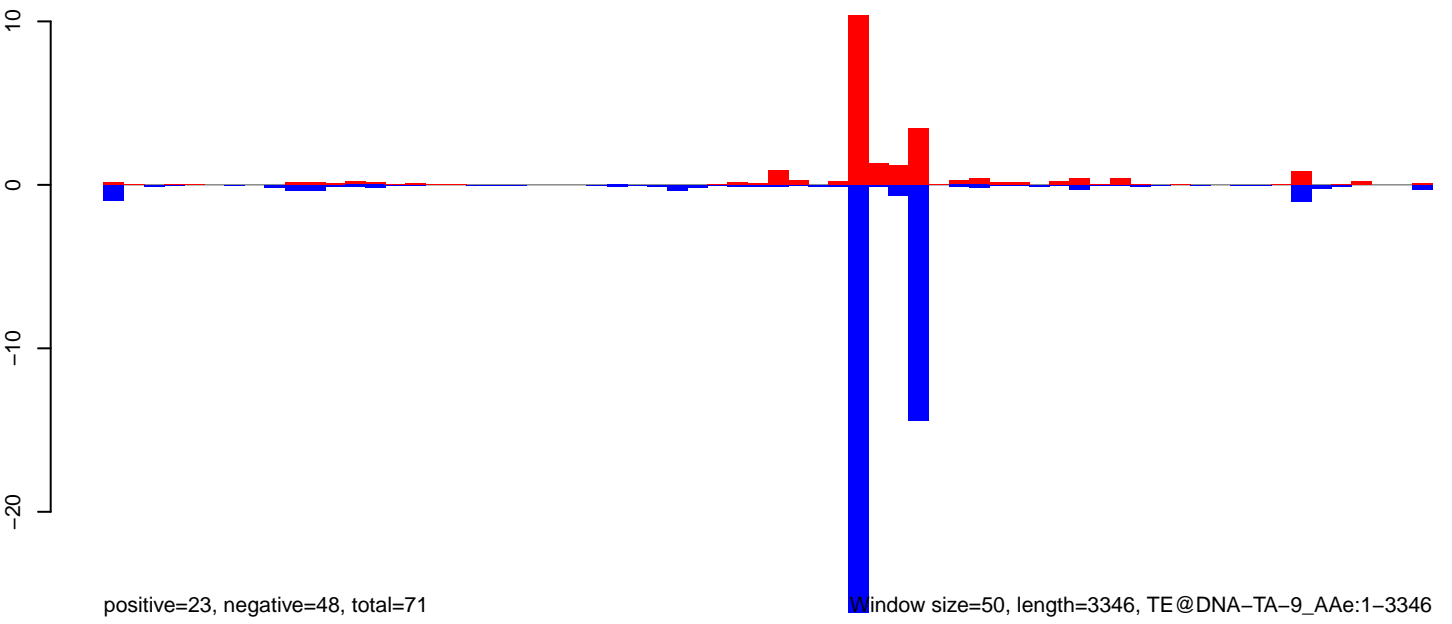

Window size=50, length=3346, TE@DNA-TA-9_AAe:1-3346

0 500 1000 1500 2000 2500 3000

AeAeg_Aag2DENV2NGC.18_23.rep

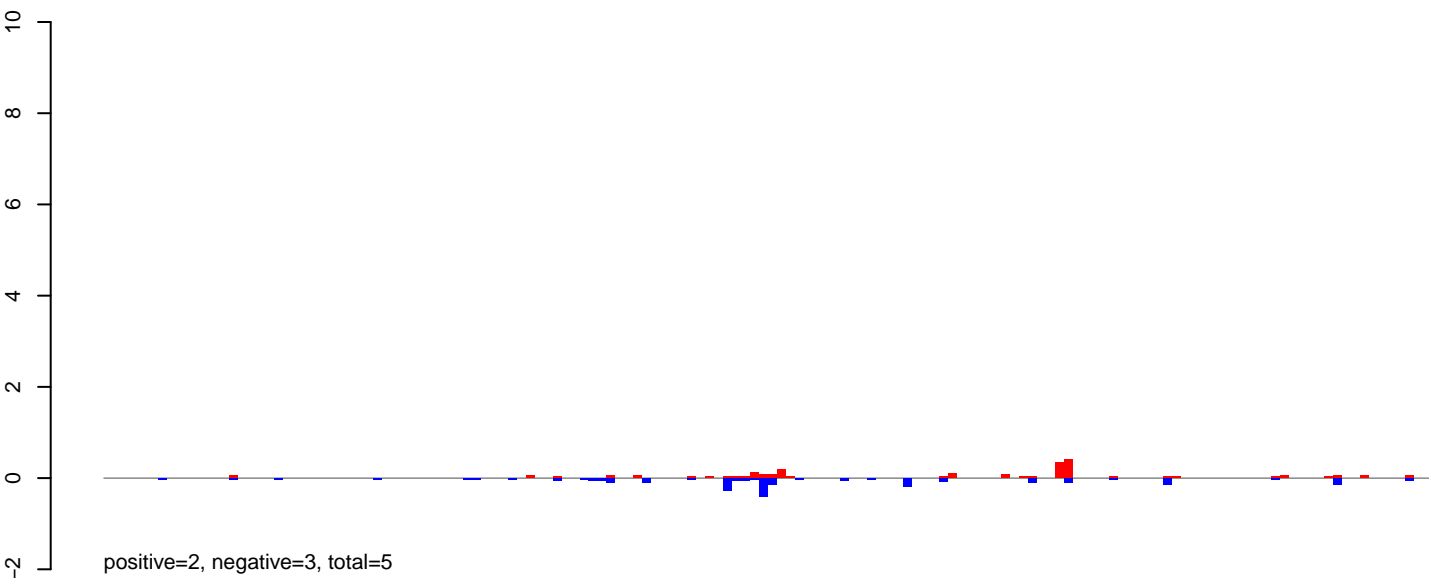

AeAeg_Aag2DENV2NGC.24_35.rep

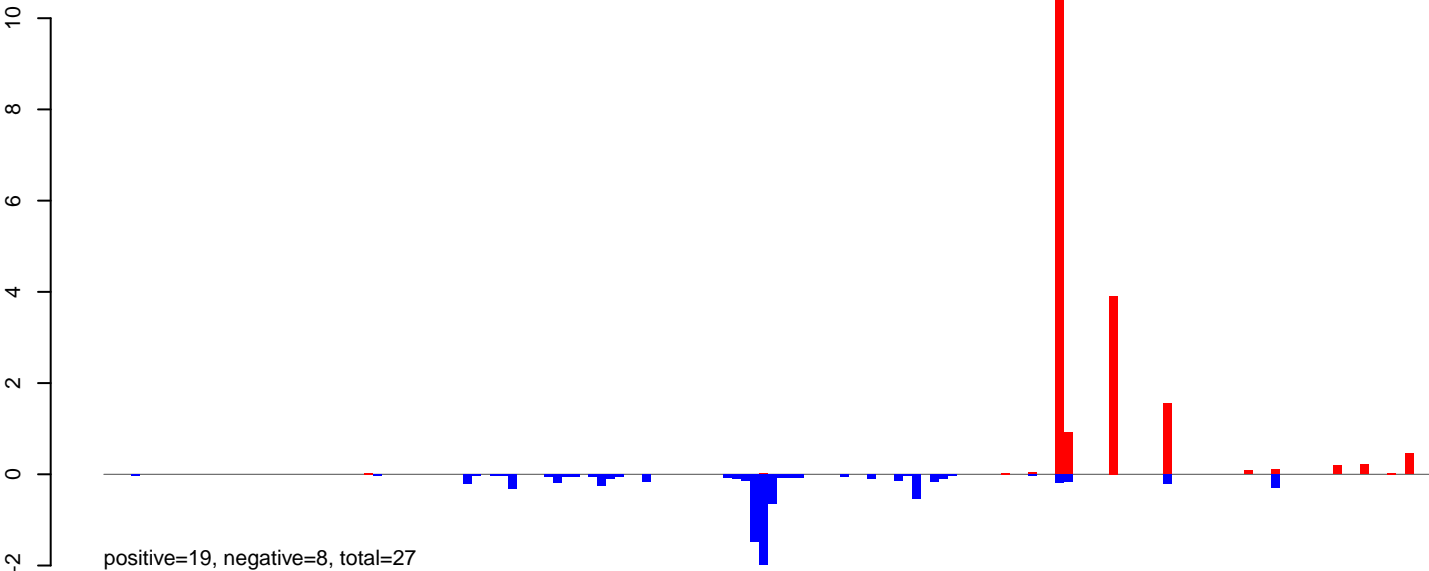

AeAeg_Aag2DENV2NGC.rep

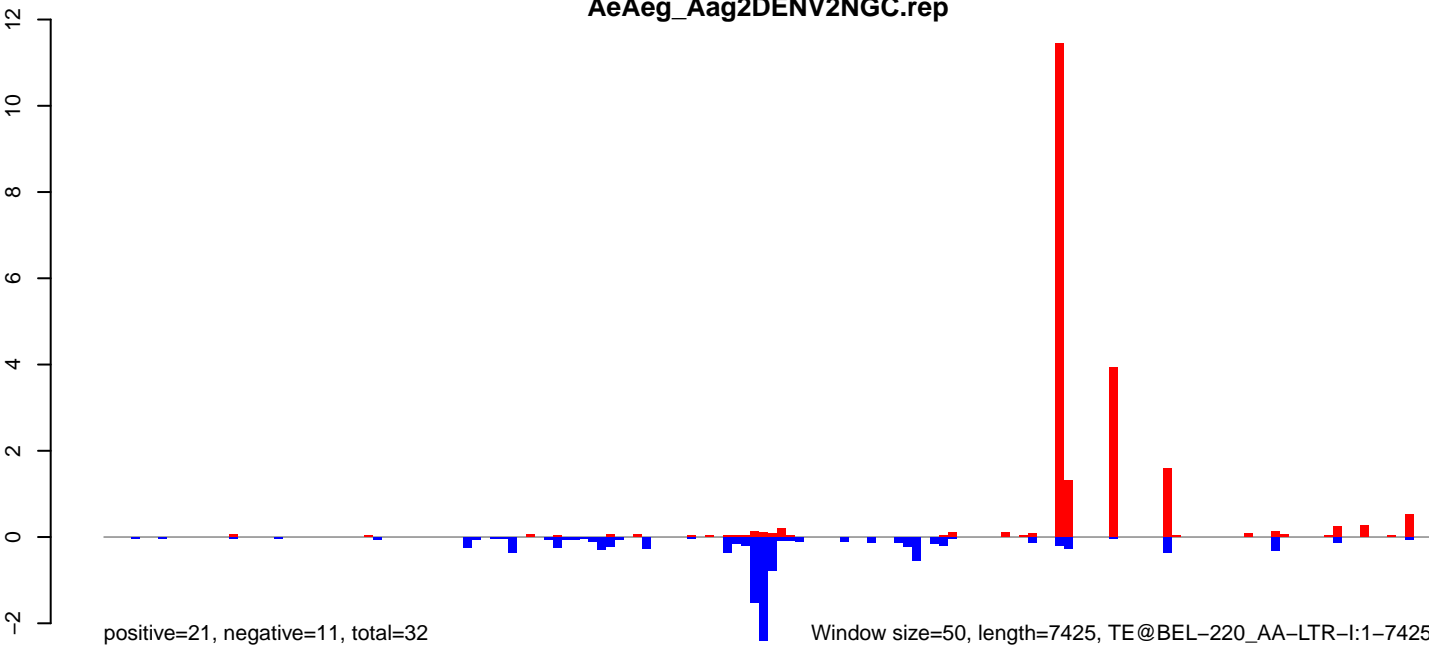

AeAeg_Aag2DENV2NGC.18_23.rep

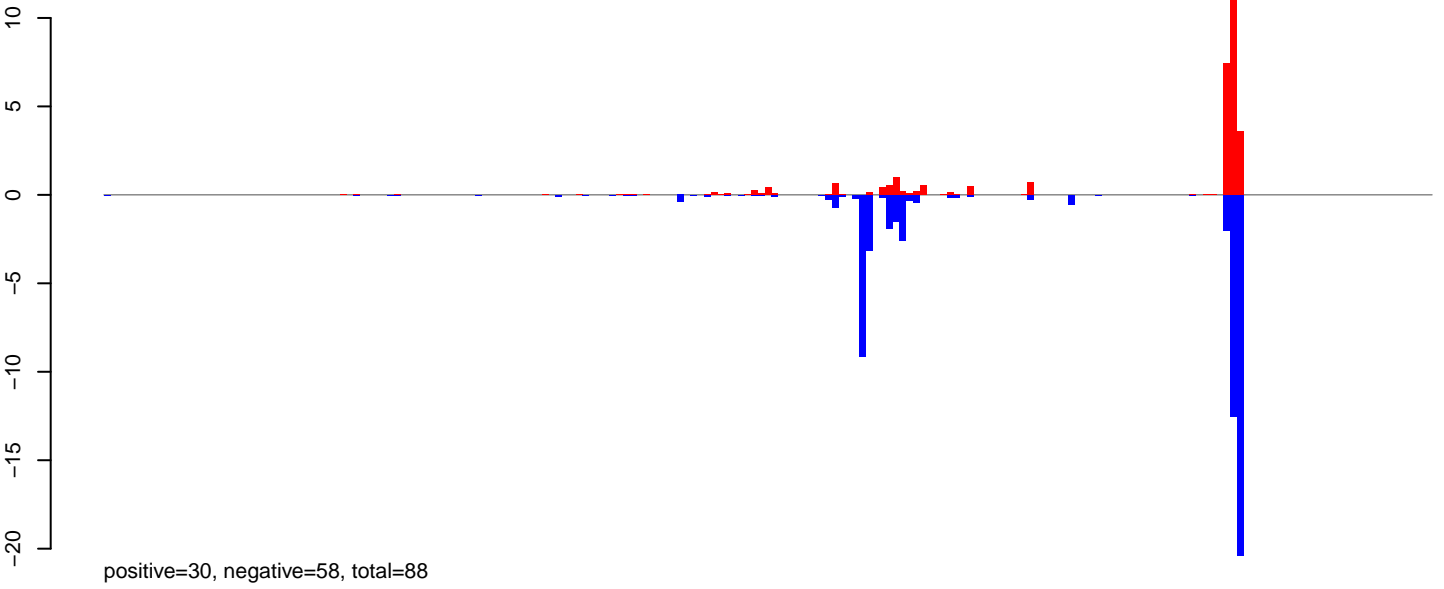

AeAeg_Aag2DENV2NGC.24_35.rep

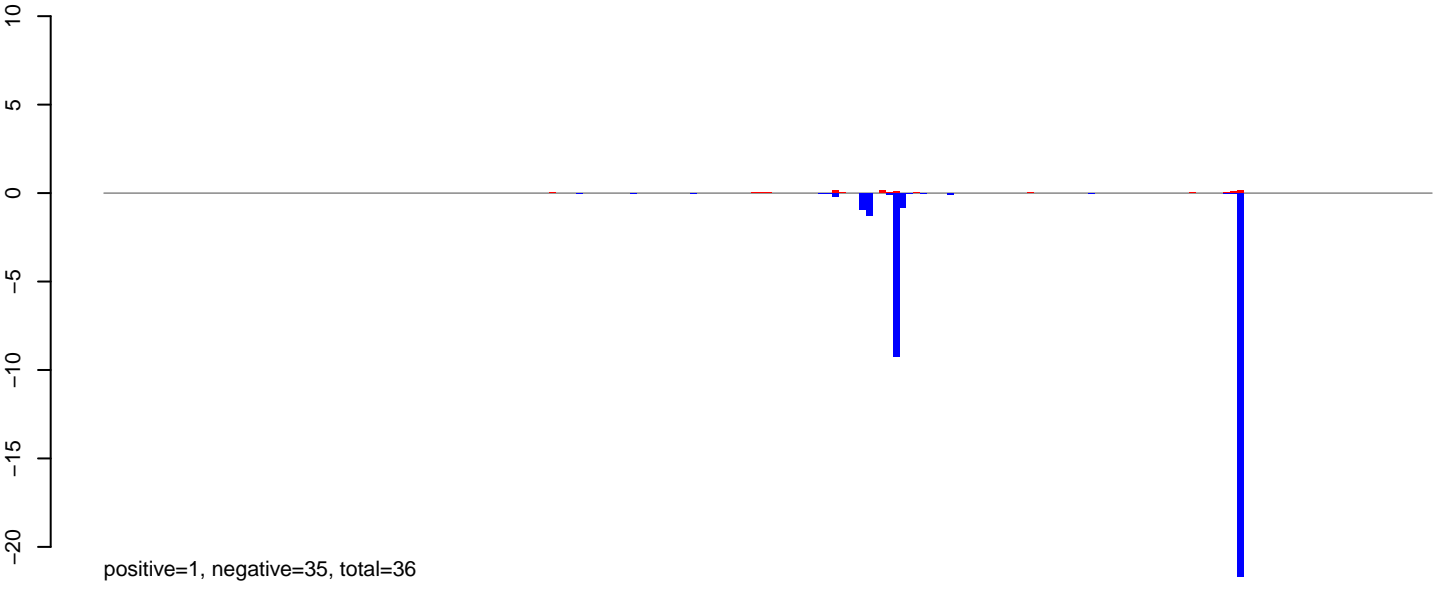

AeAeg_Aag2DENV2NGC.rep

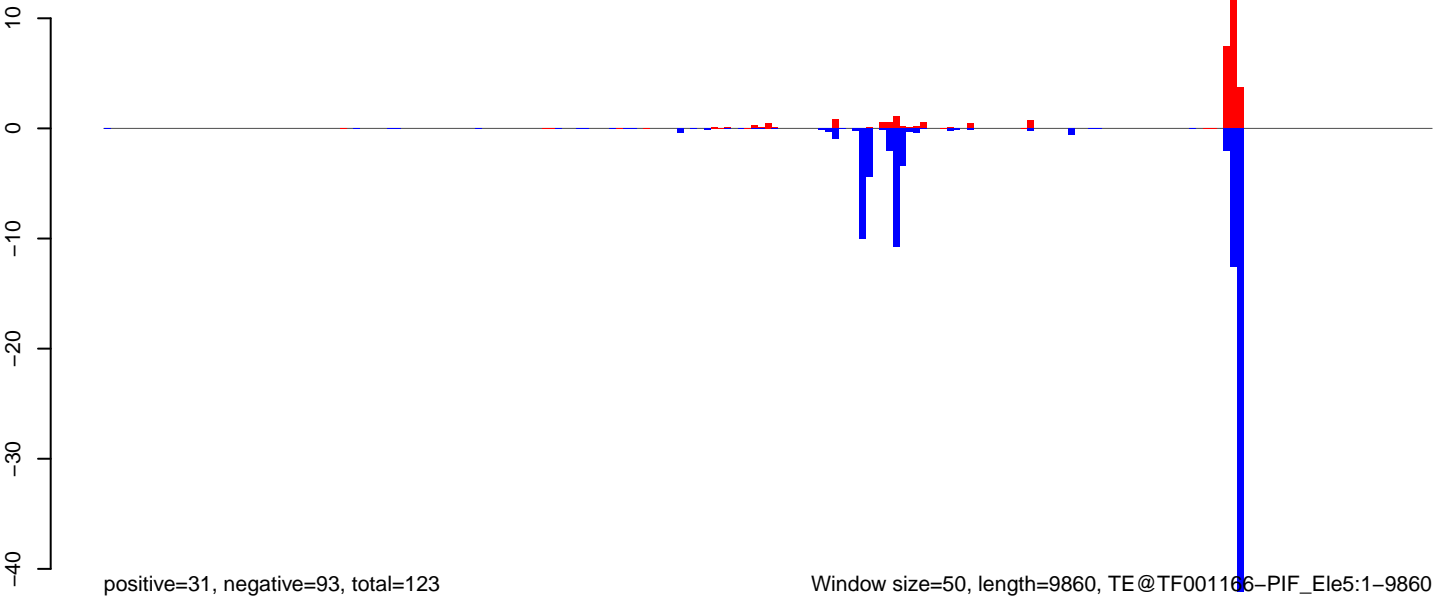

0 2000 4000 6000 8000 10000

AeAeg_Aag2DENV2NGC.18_23.rep

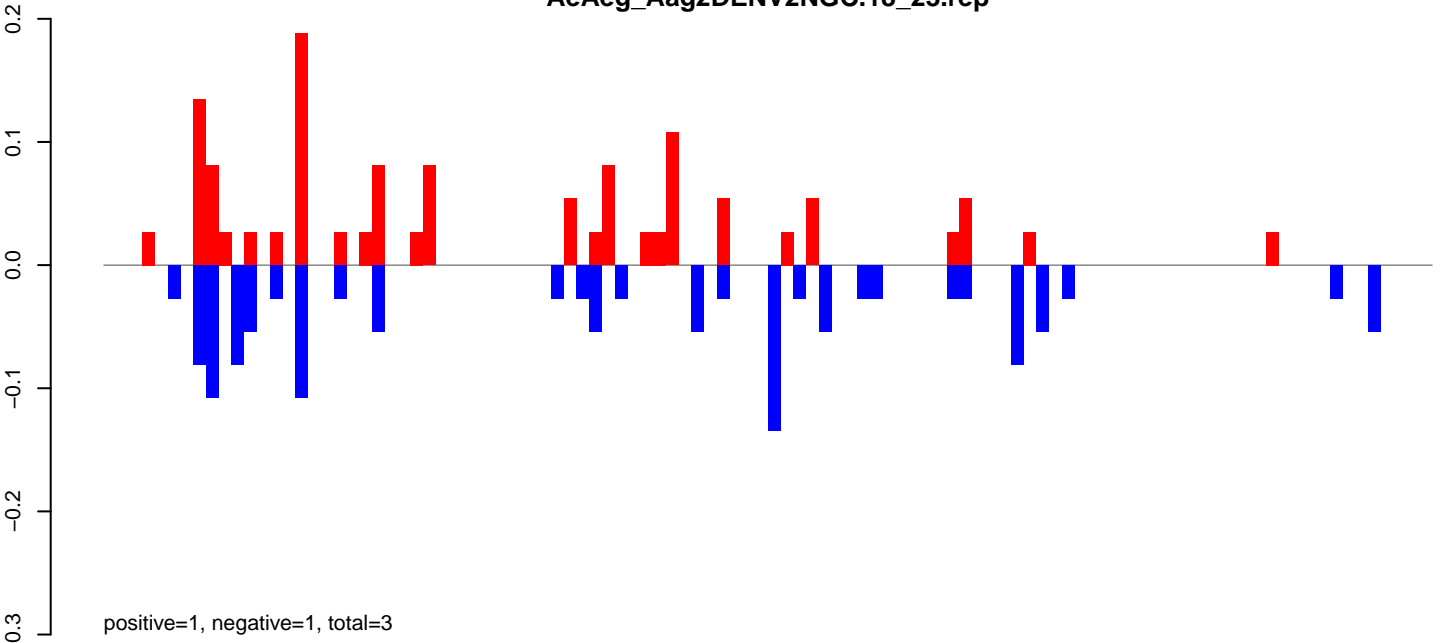

AeAeg_Aag2DENV2NGC.24_35.rep

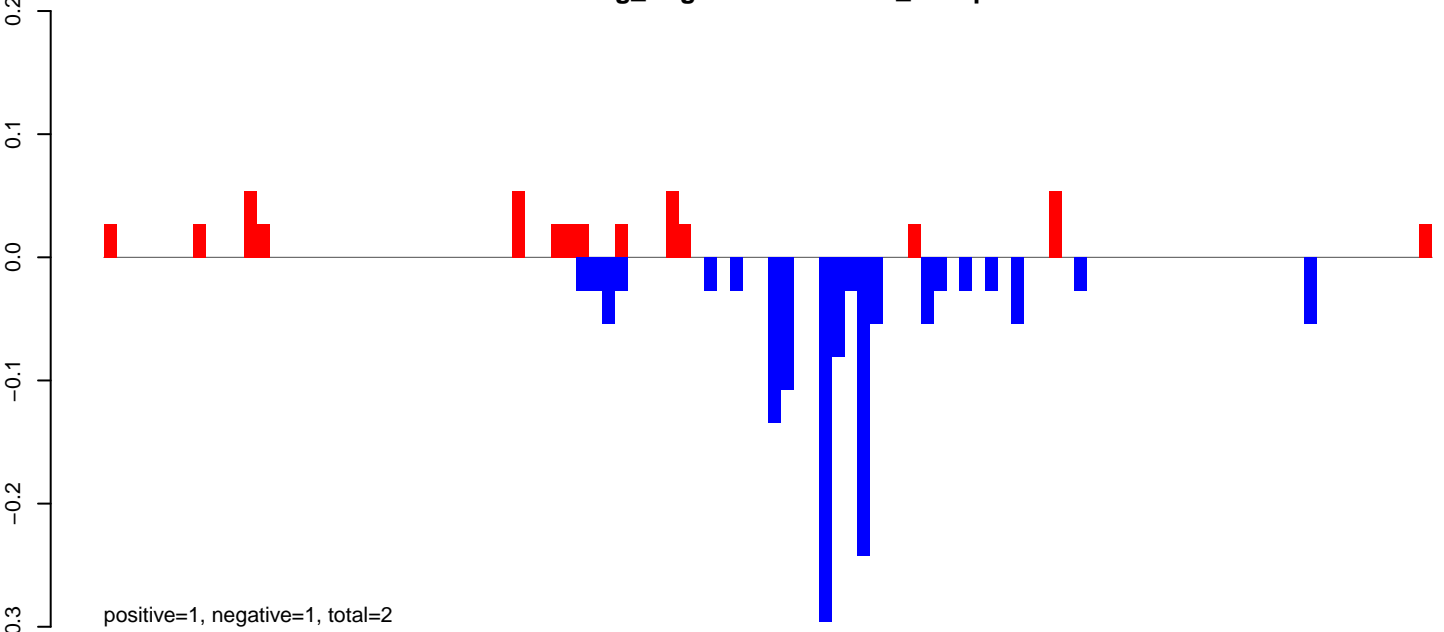

AeAeg_Aag2DENV2NGC.rep

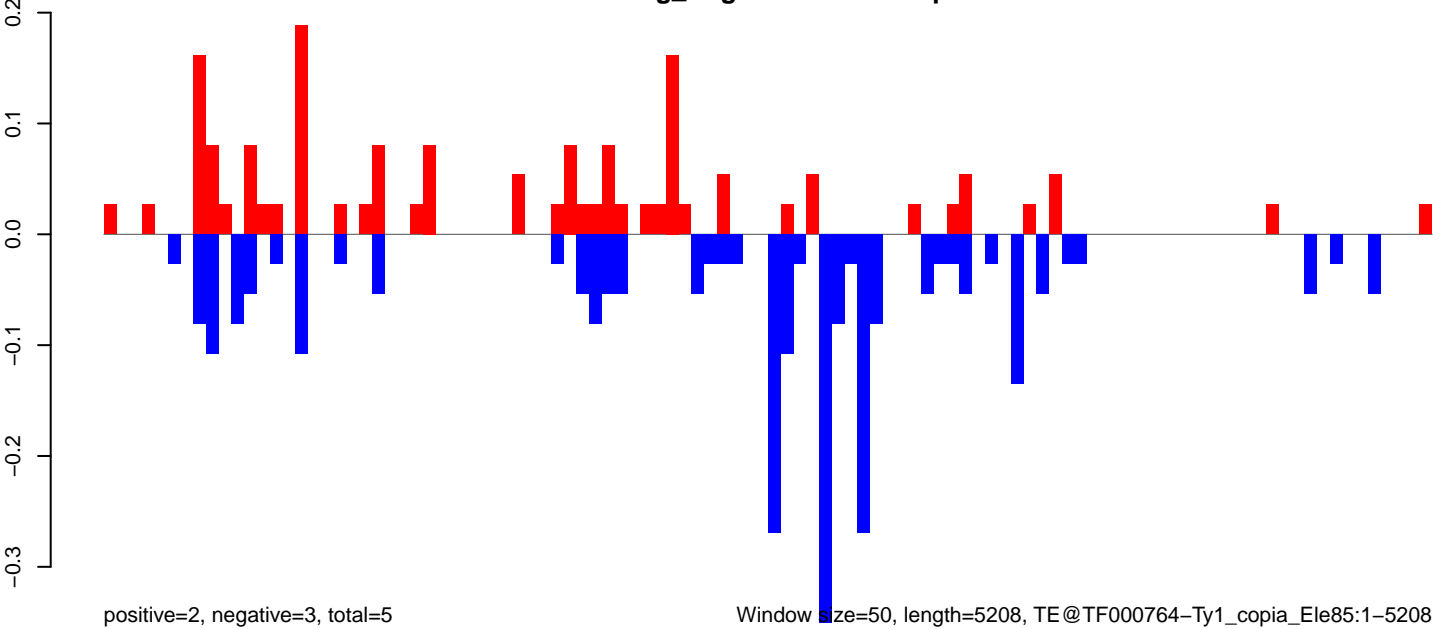

Window size=50, length=5208, TE@TF000764-Ty1_copia_Ele85:1-5208

AeAeg_Aag2DENV2NGC.18_23.rep

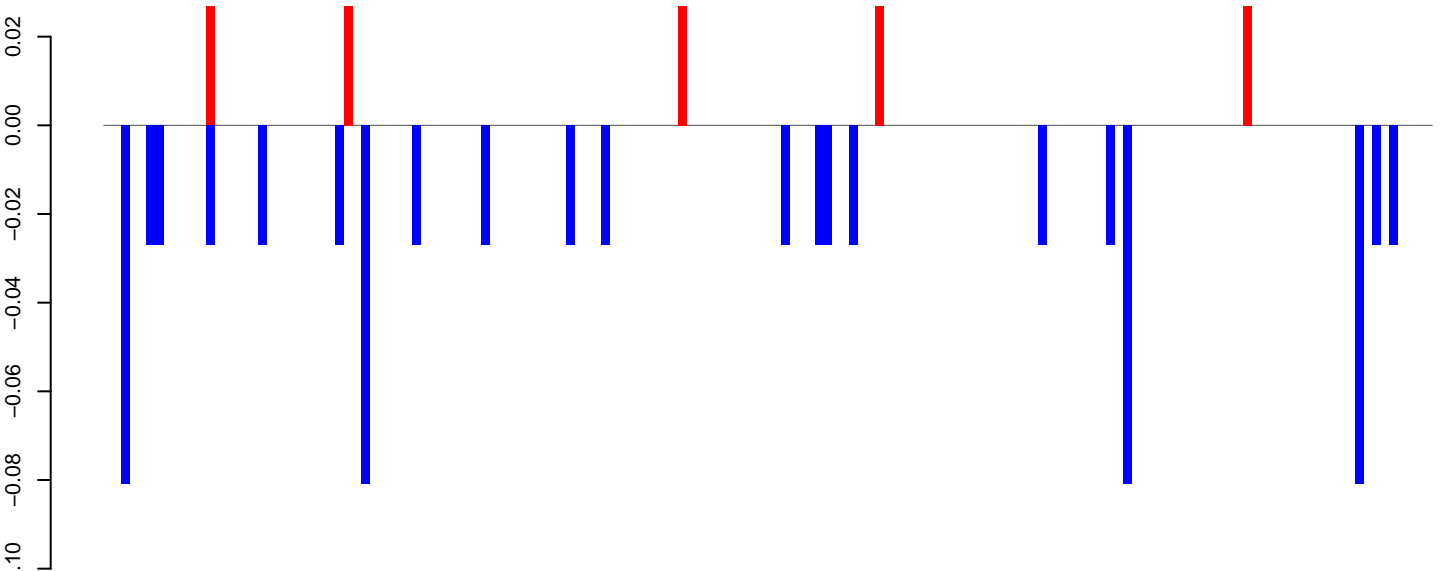

positive=0, negative=1, total=1

AeAeg_Aag2DENV2NGC.24_35.rep

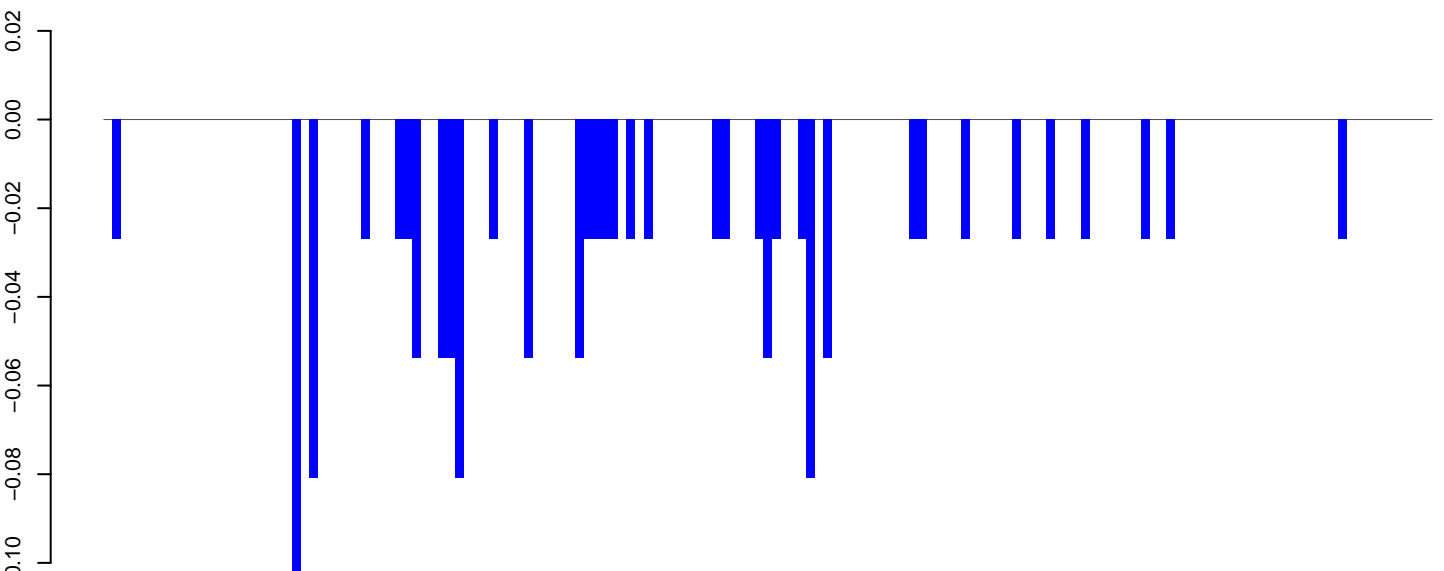

positive=0, negative=1, total=1

AeAeg_Aag2DENV2NGC.rep

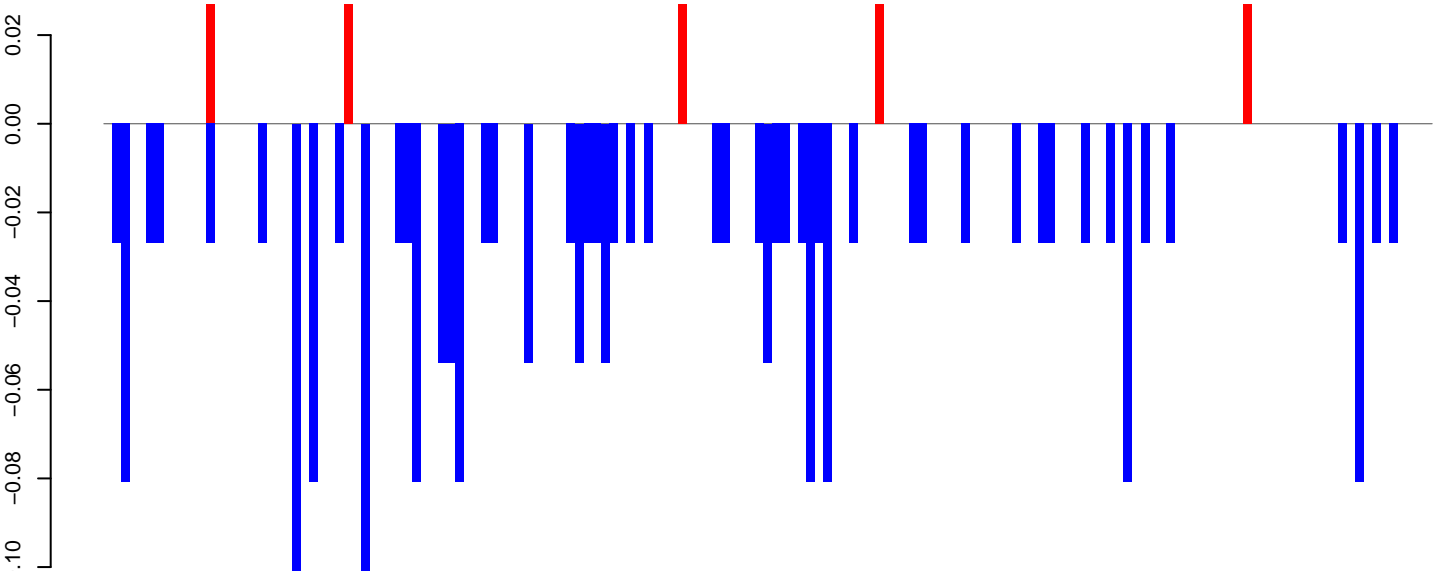

positive=0, negative=2, total=2

Window size=50, length=7775, TE@TF000493-Pao_Bel_Ele197:1-7775

0 2000 4000 6000 8000

AeAeg_Aag2DENV2NGC.18_23.rep



AeAeg_Aag2DENV2NGC.24_35.rep

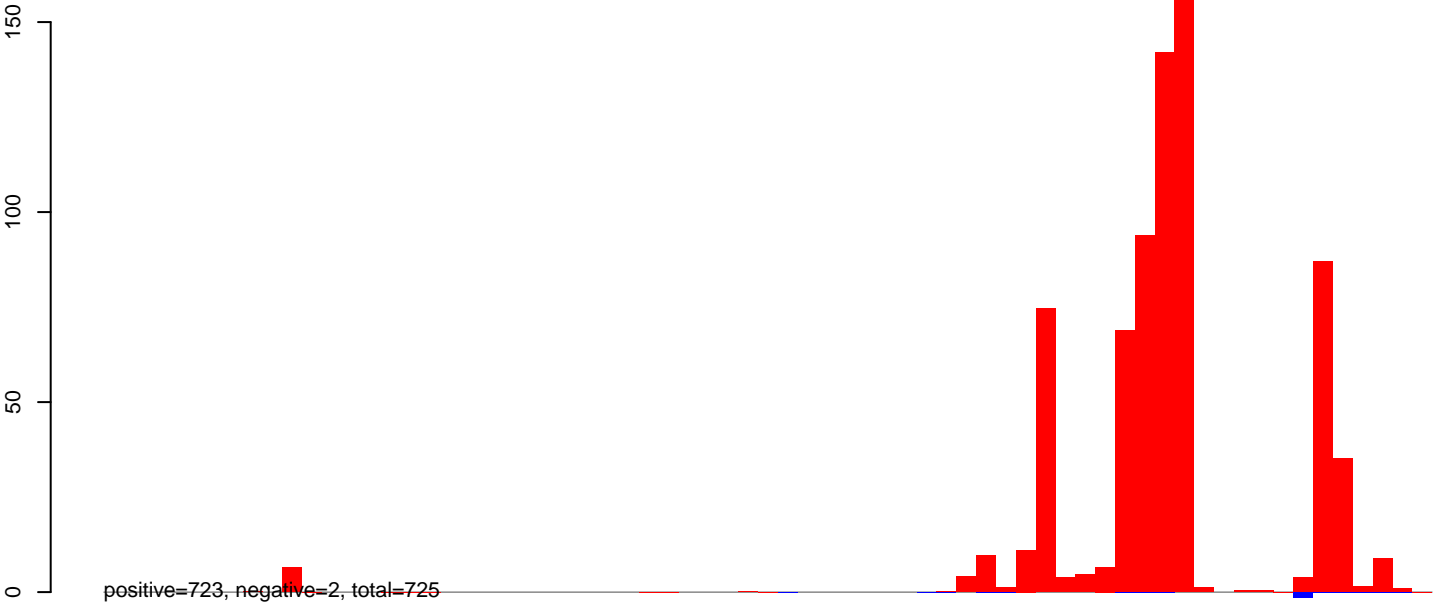

AeAeg_Aag2DENV2NGC.rep

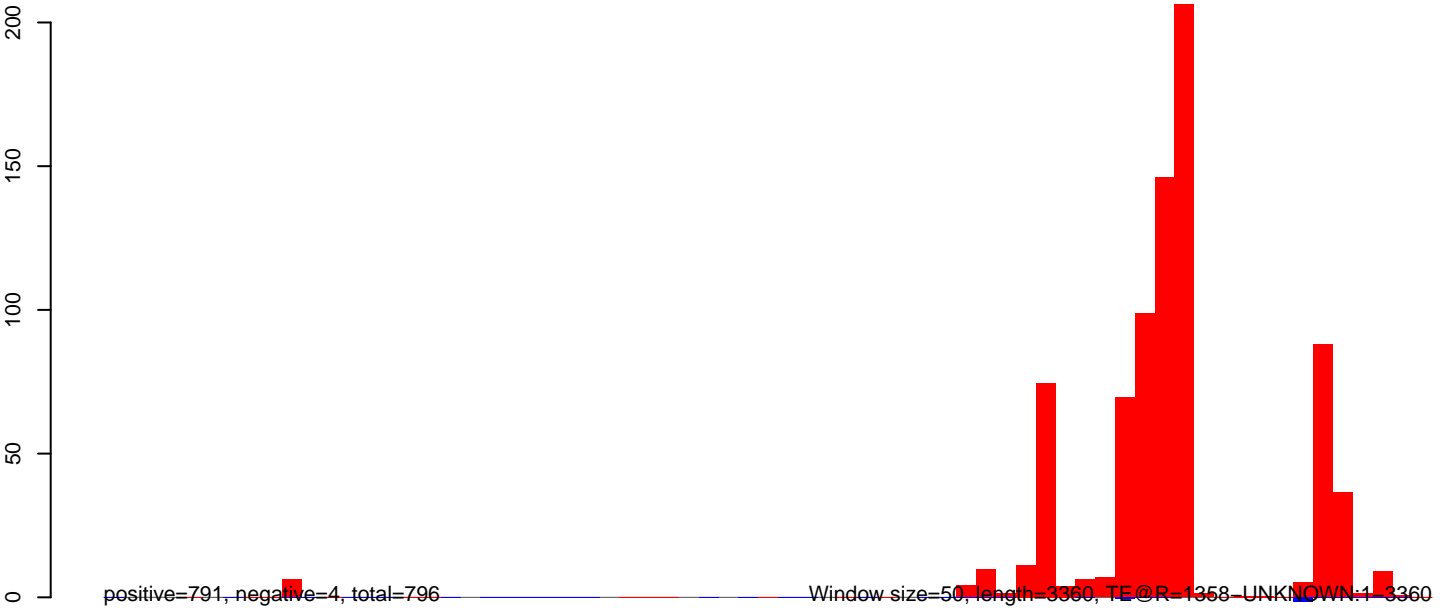

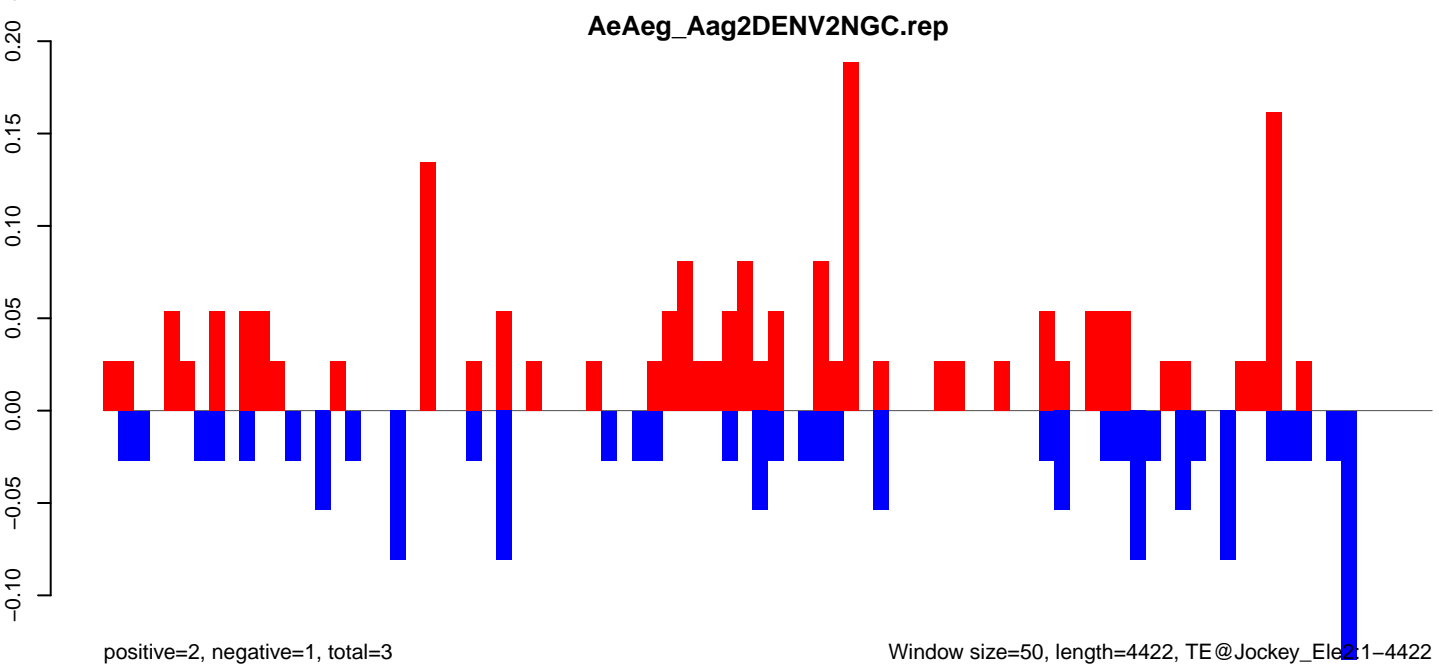
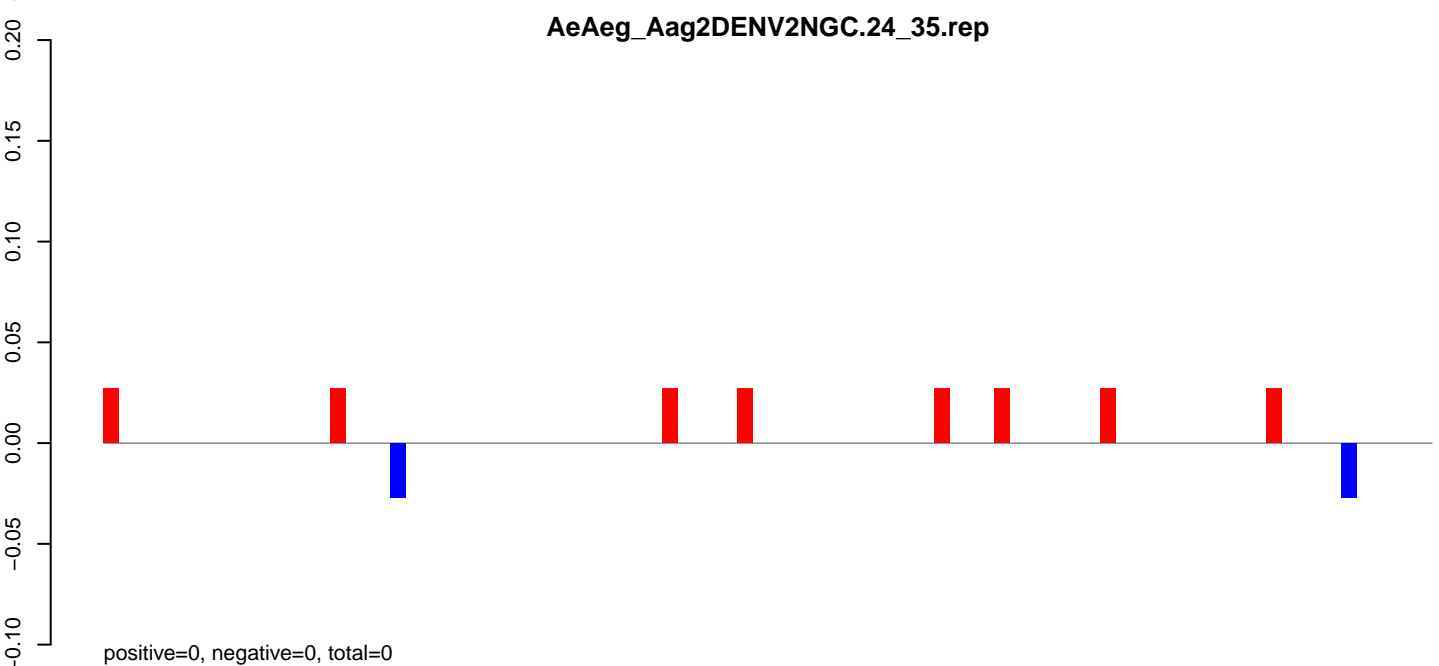
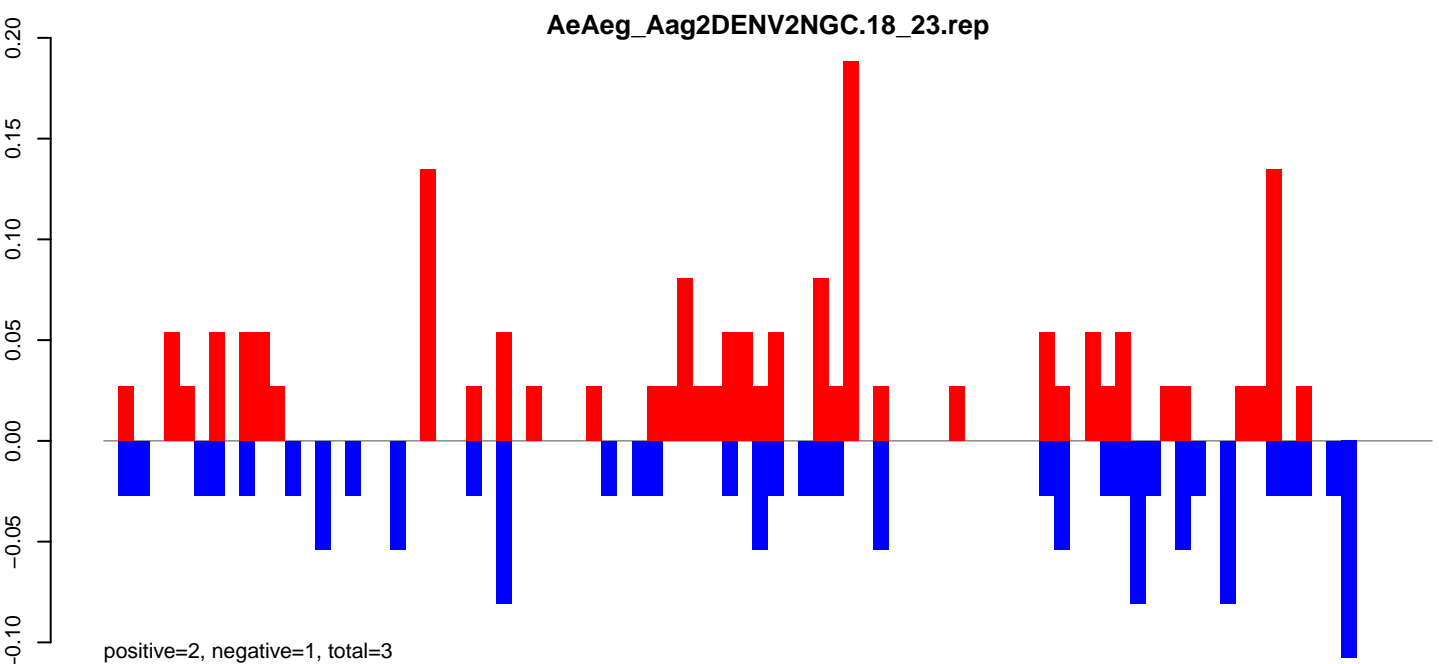

AeAeg_Aag2DENV2NGC.18_23.rep

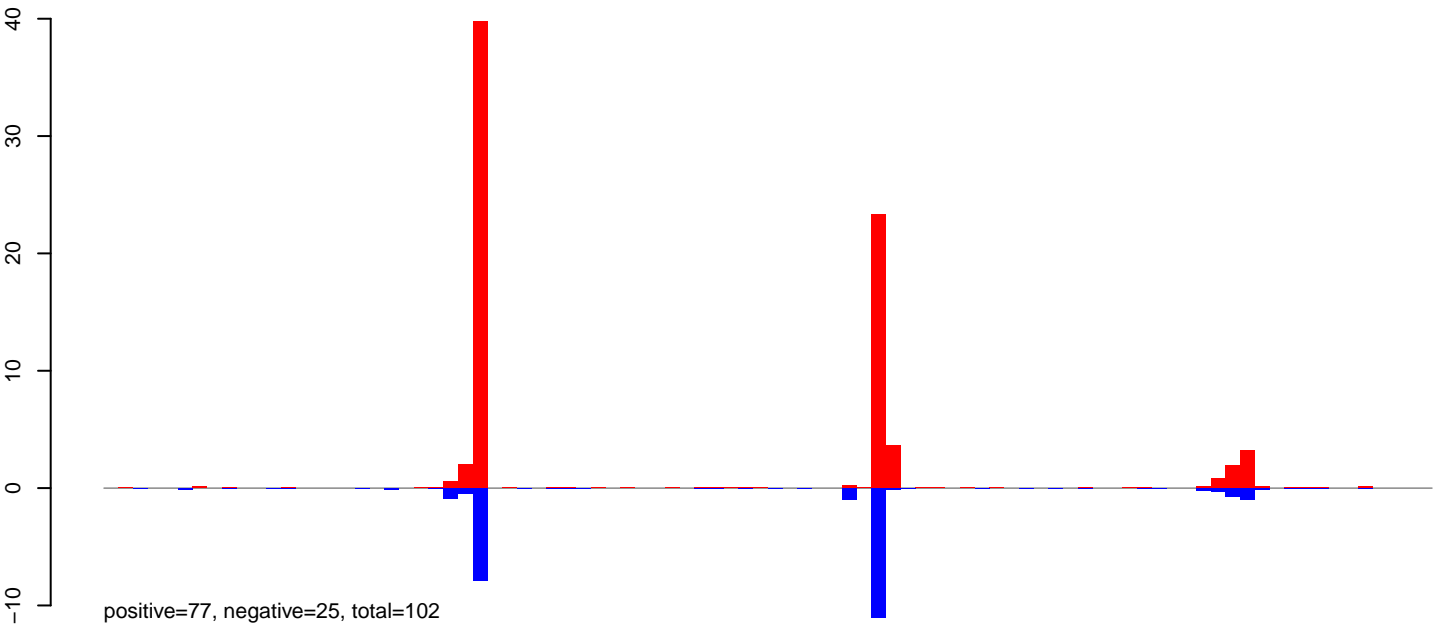

AeAeg_Aag2DENV2NGC.24_35.rep

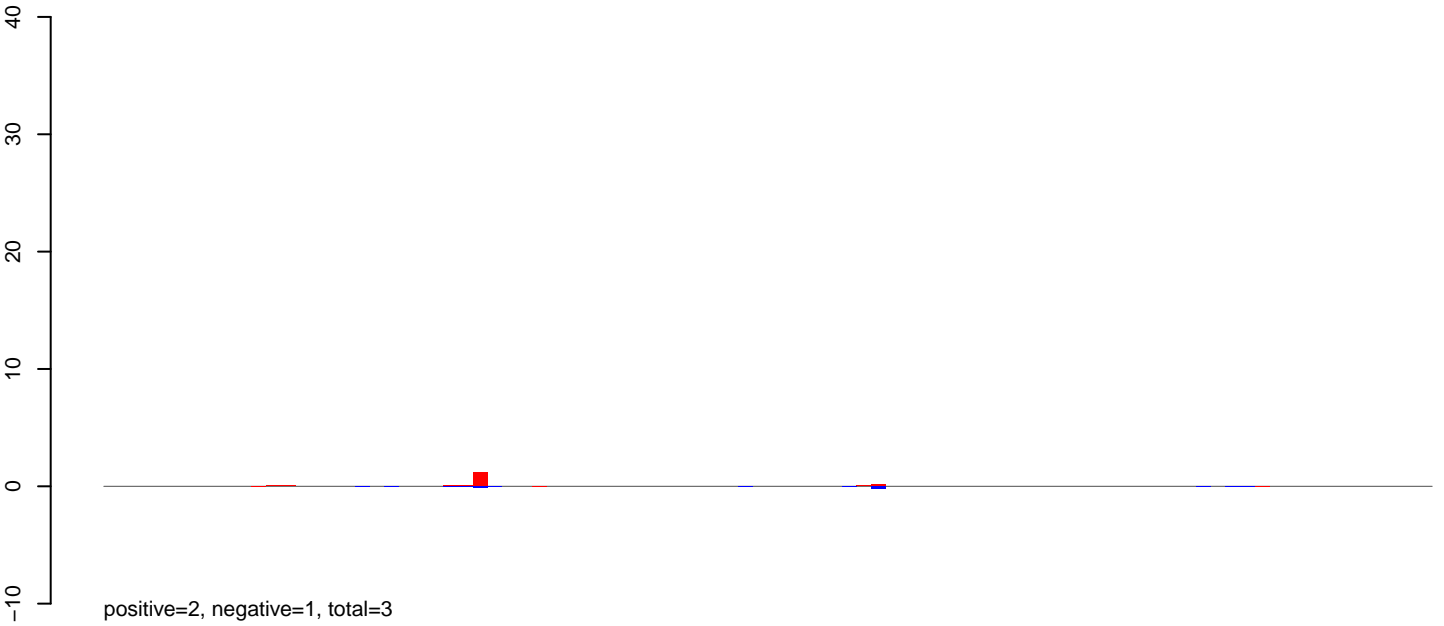

AeAeg_Aag2DENV2NGC.rep

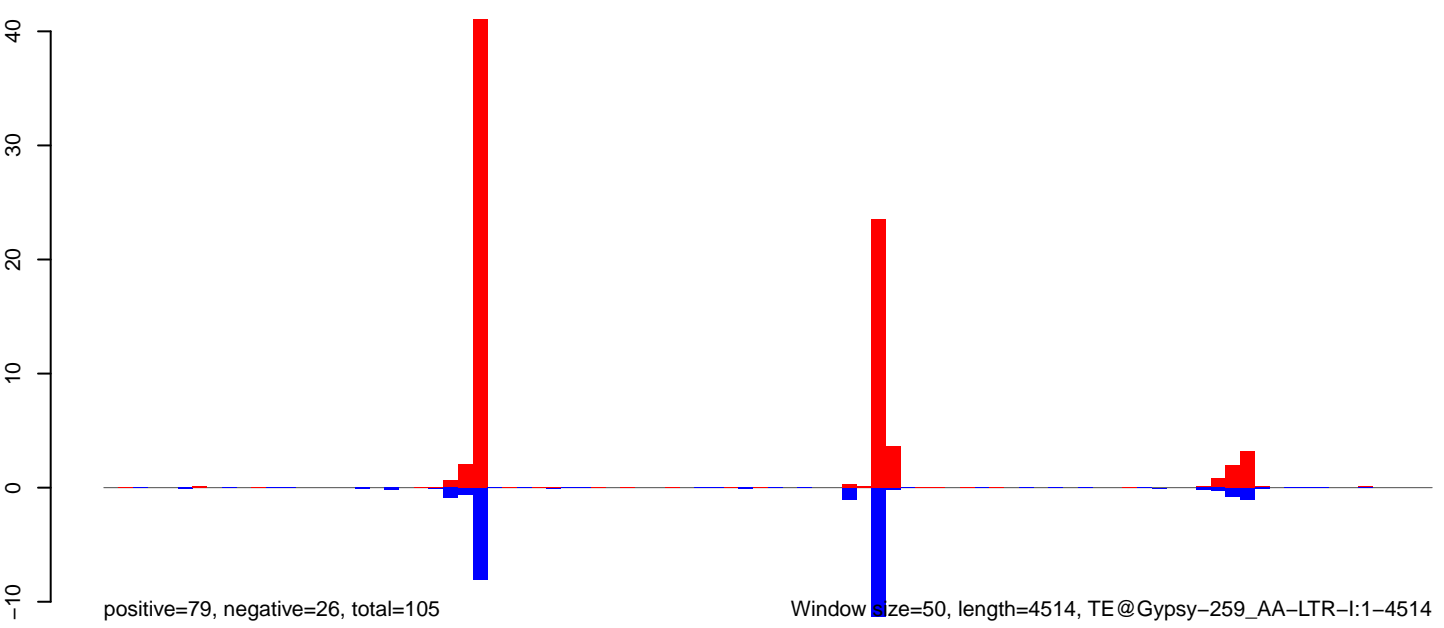

0 1000 2000 3000 4000

AeAeg_Aag2DENV2NGC.18_23.rep

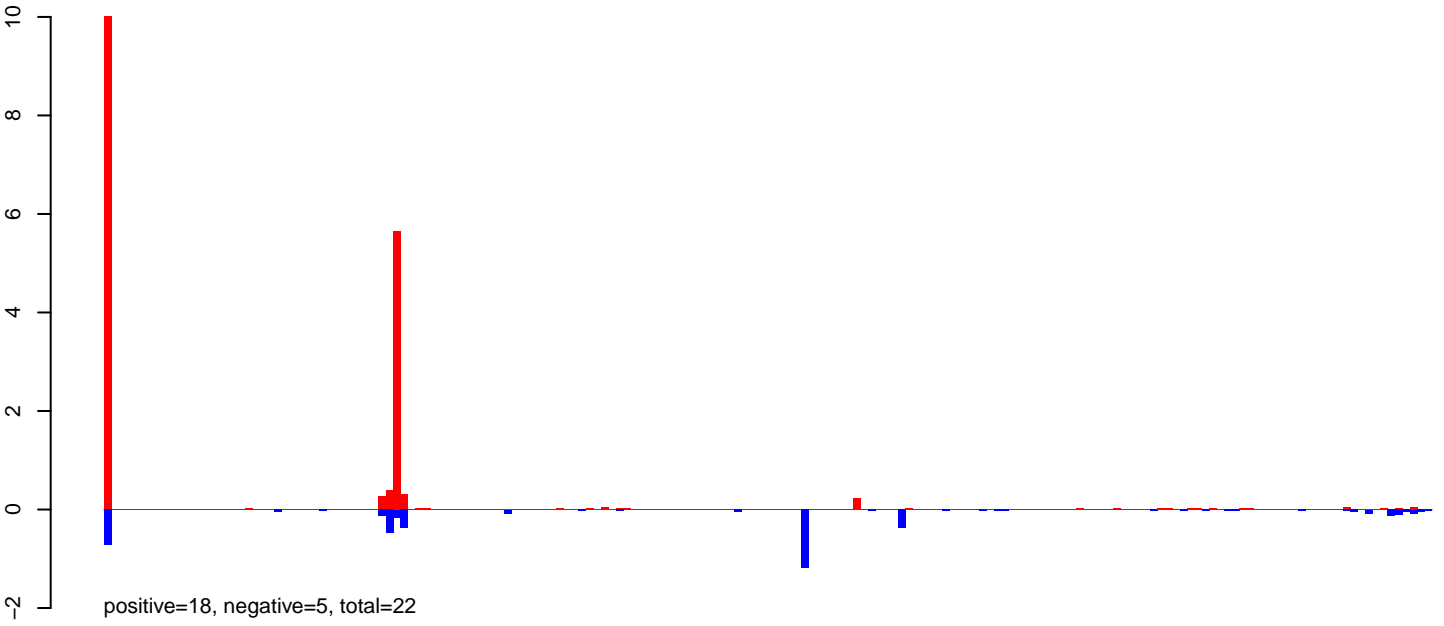

AeAeg_Aag2DENV2NGC.24_35.rep

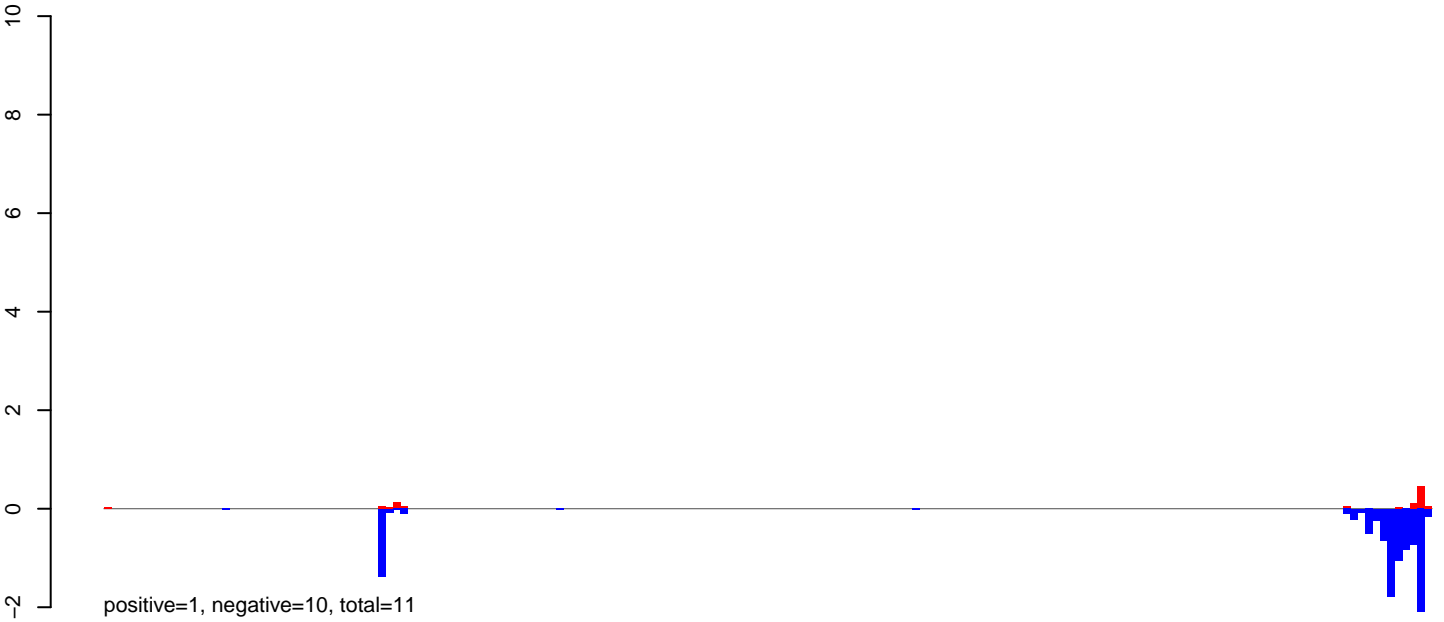

AeAeg_Aag2DENV2NGC.rep

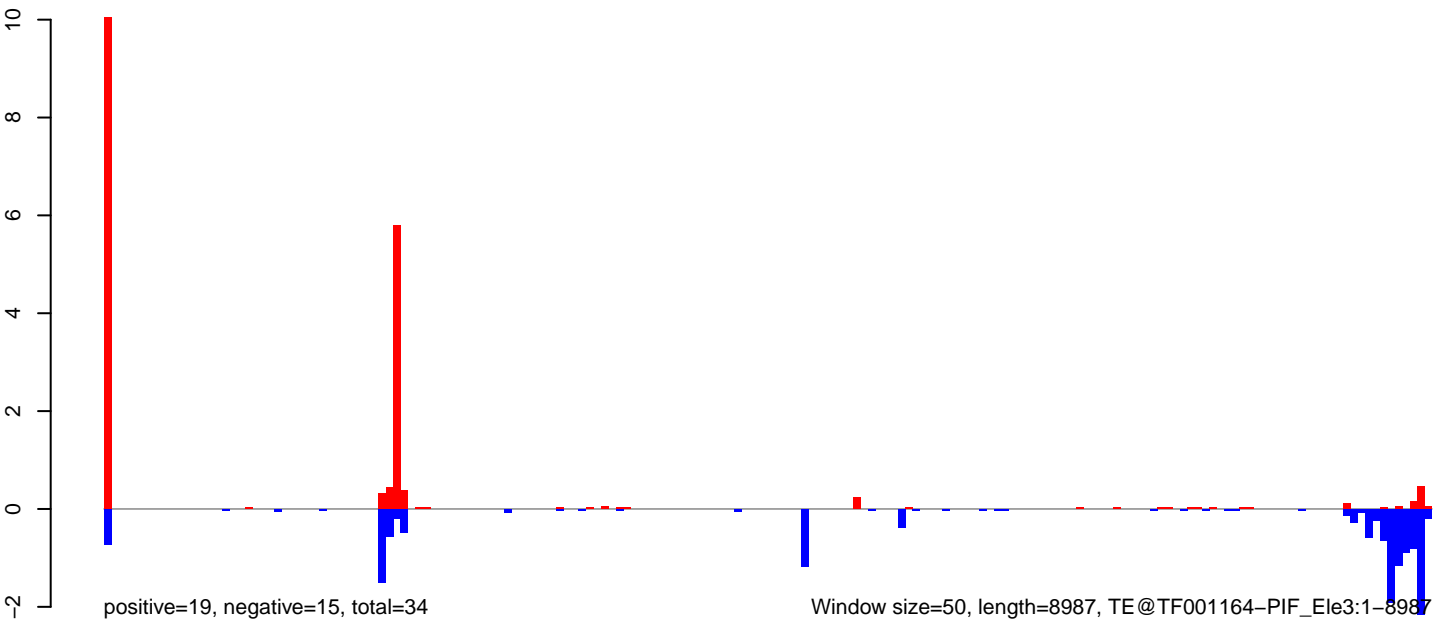

AeAeg_Aag2DENV2NGC.18_23.rep

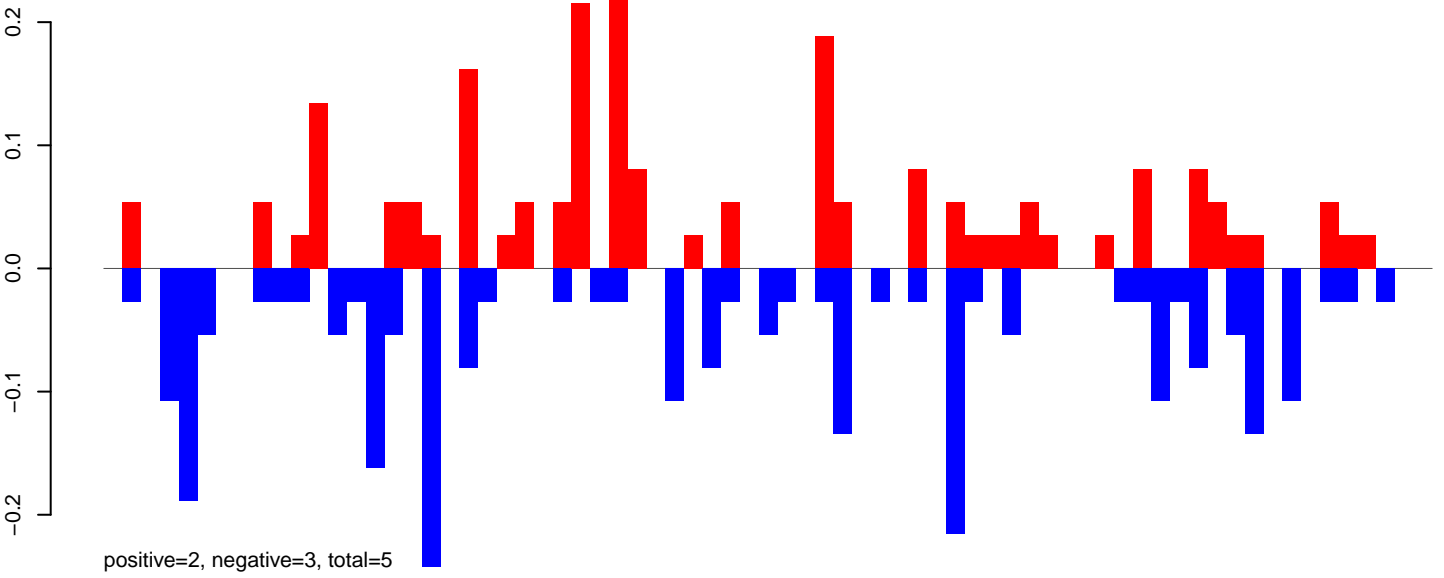

AeAeg_Aag2DENV2NGC.24_35.rep

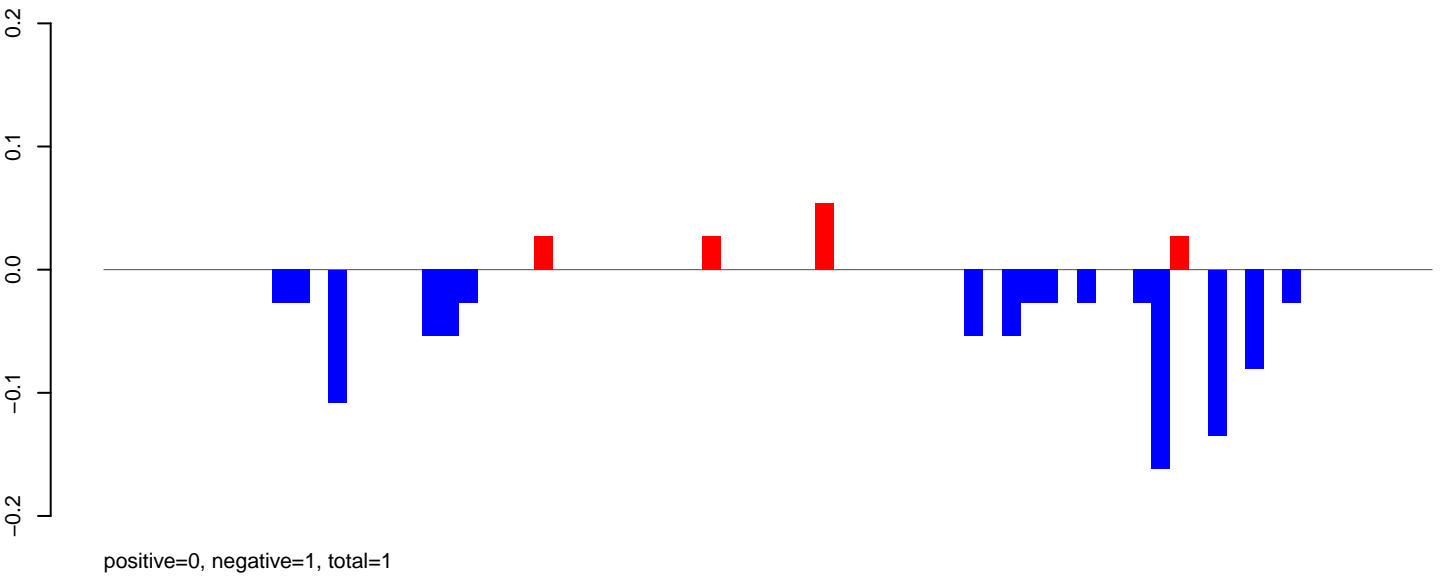

AeAeg_Aag2DENV2NGC.rep

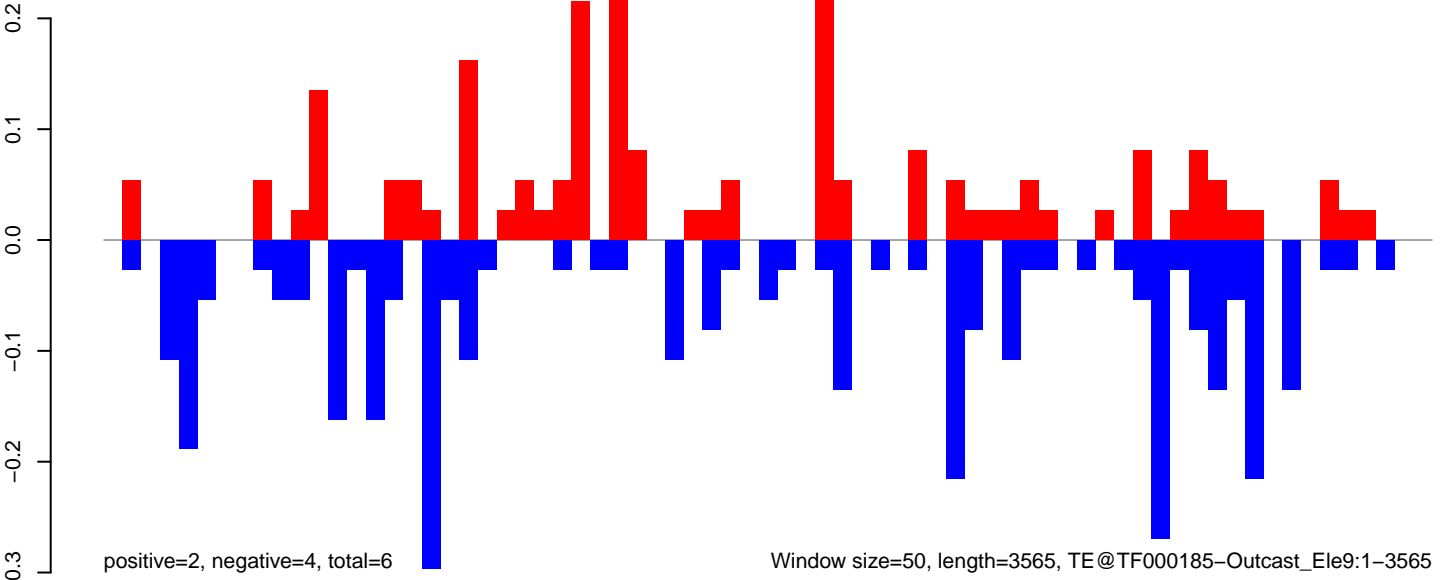

AeAeg_Aag2DENV2NGC.18_23.rep

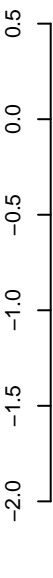

positive=4, negative=5, total=9

AeAeg_Aag2DENV2NGC.24_35.rep

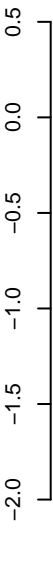

positive=1, negative=1, total=1

AeAeg_Aag2DENV2NGC.rep

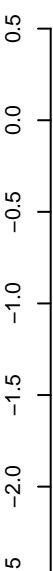

positive=4, negative=6, total=10

Window size=50, length=5624, TE@TF000174-Outcast_Ele8:1-5624

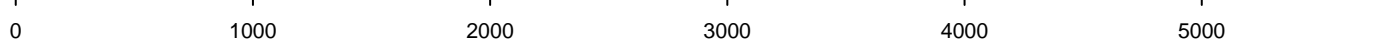

AeAeg_Aag2DENV2NGC.18_23.rep

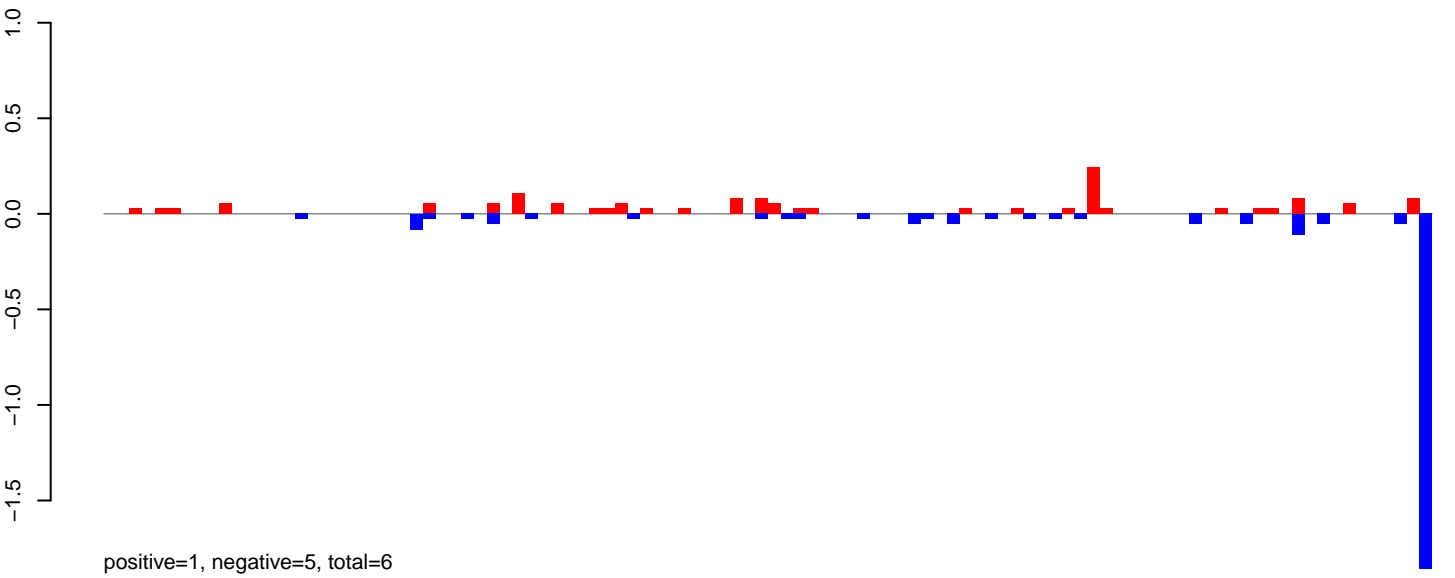

AeAeg_Aag2DENV2NGC.24_35.rep

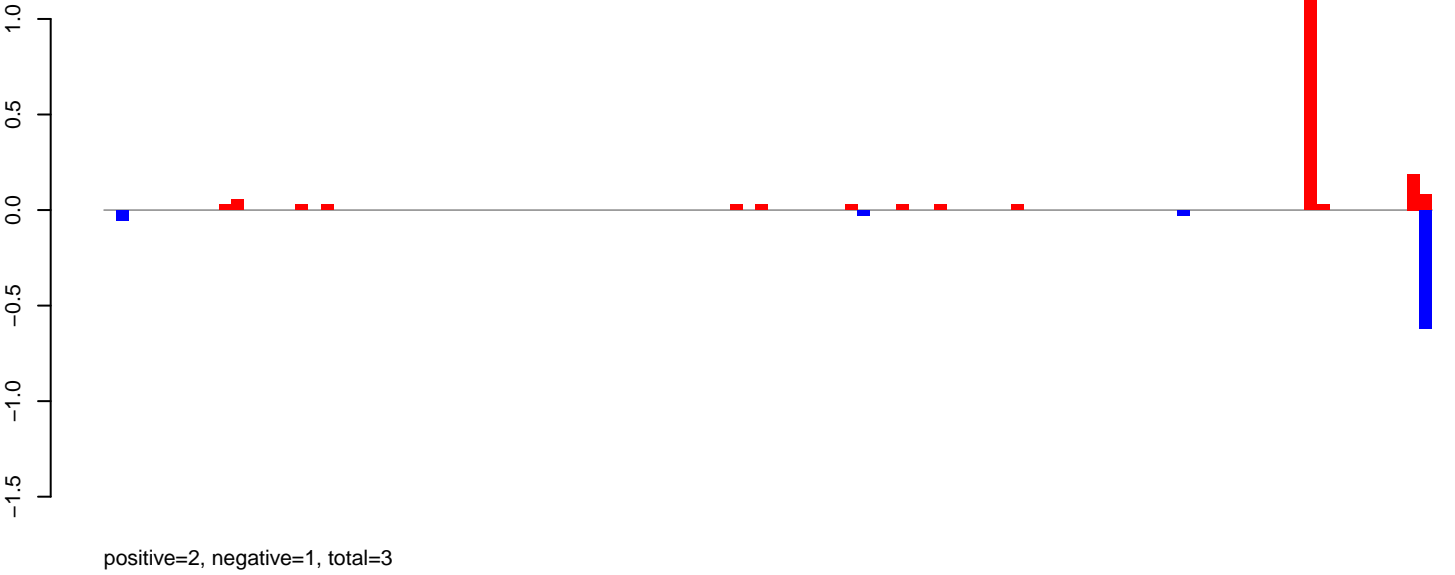

AeAeg_Aag2DENV2NGC.rep

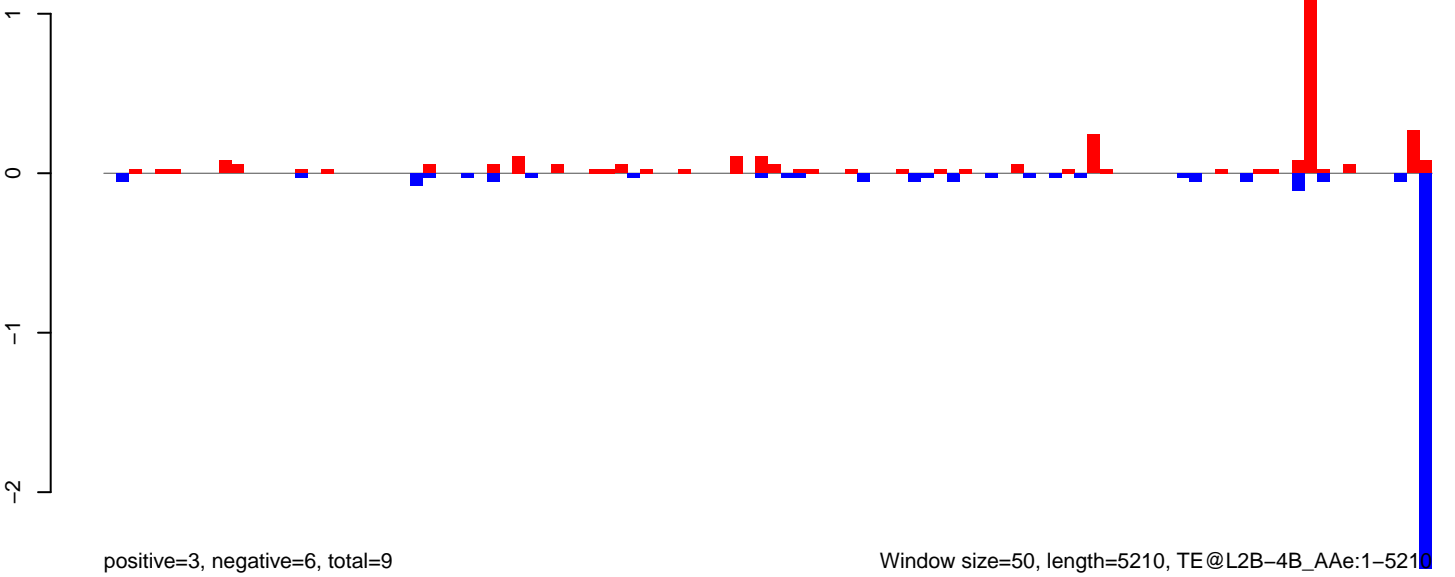

AeAeg_Aag2DENV2NGC.18_23.rep

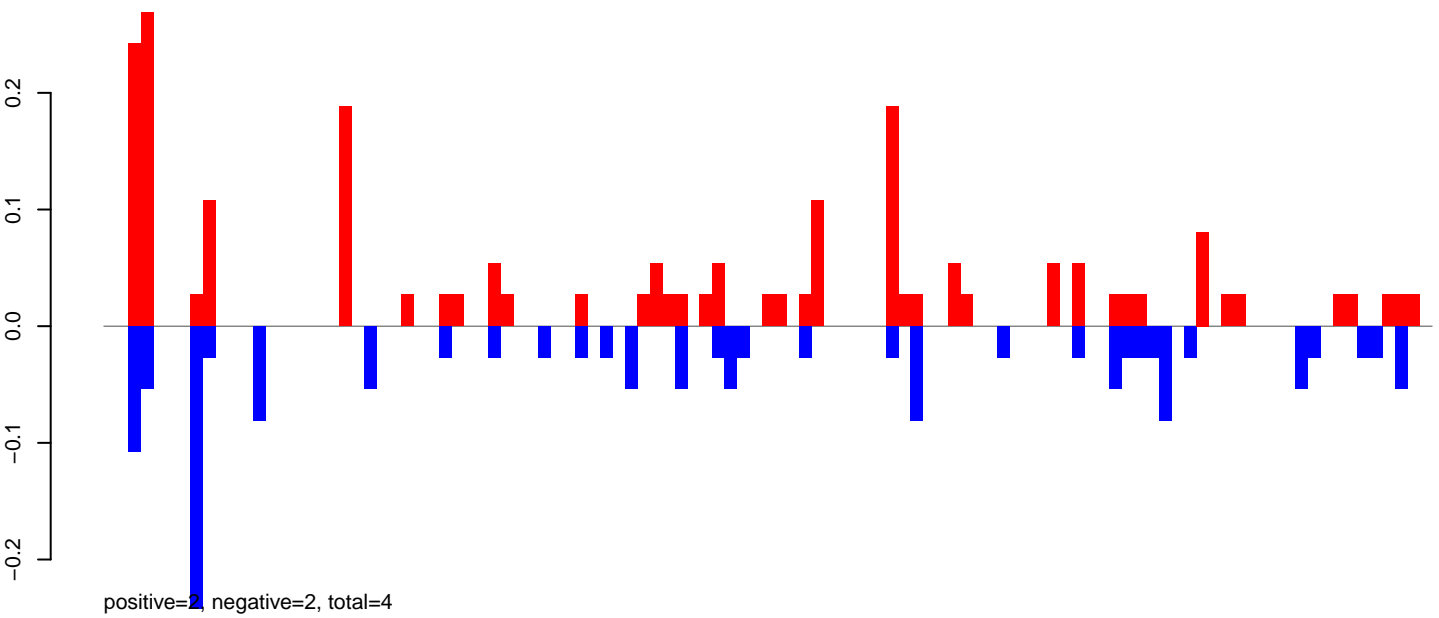

AeAeg_Aag2DENV2NGC.24_35.rep

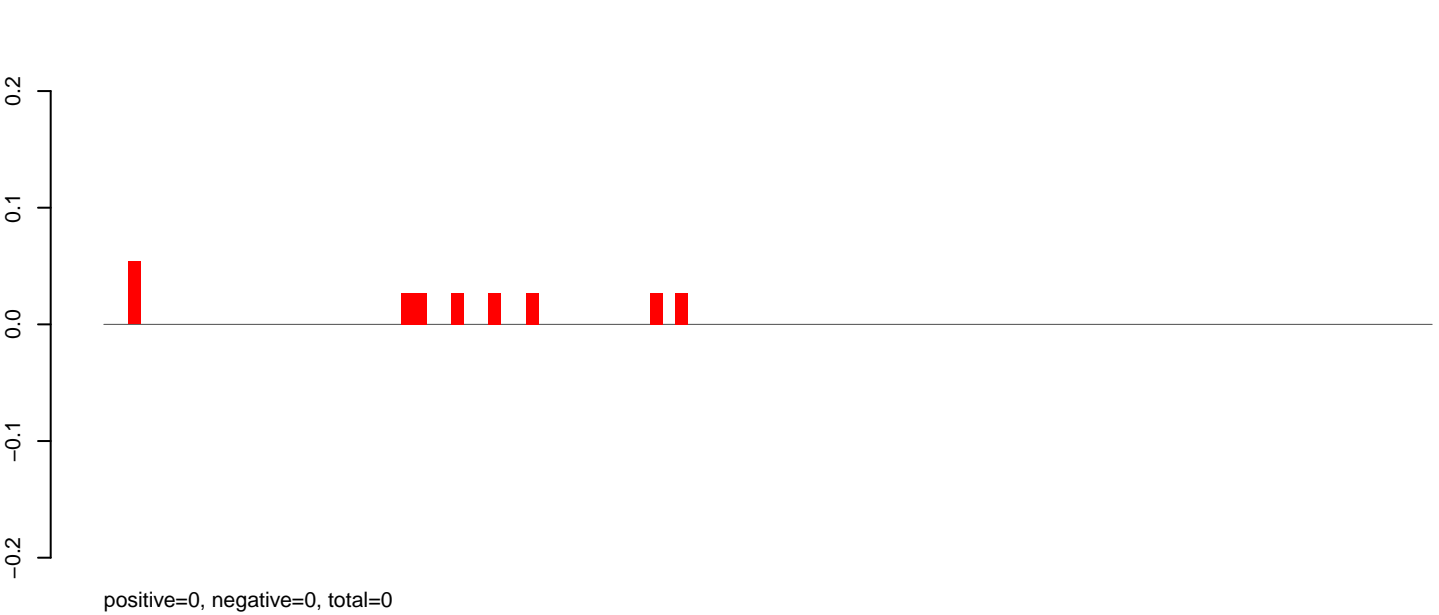

AeAeg_Aag2DENV2NGC.rep

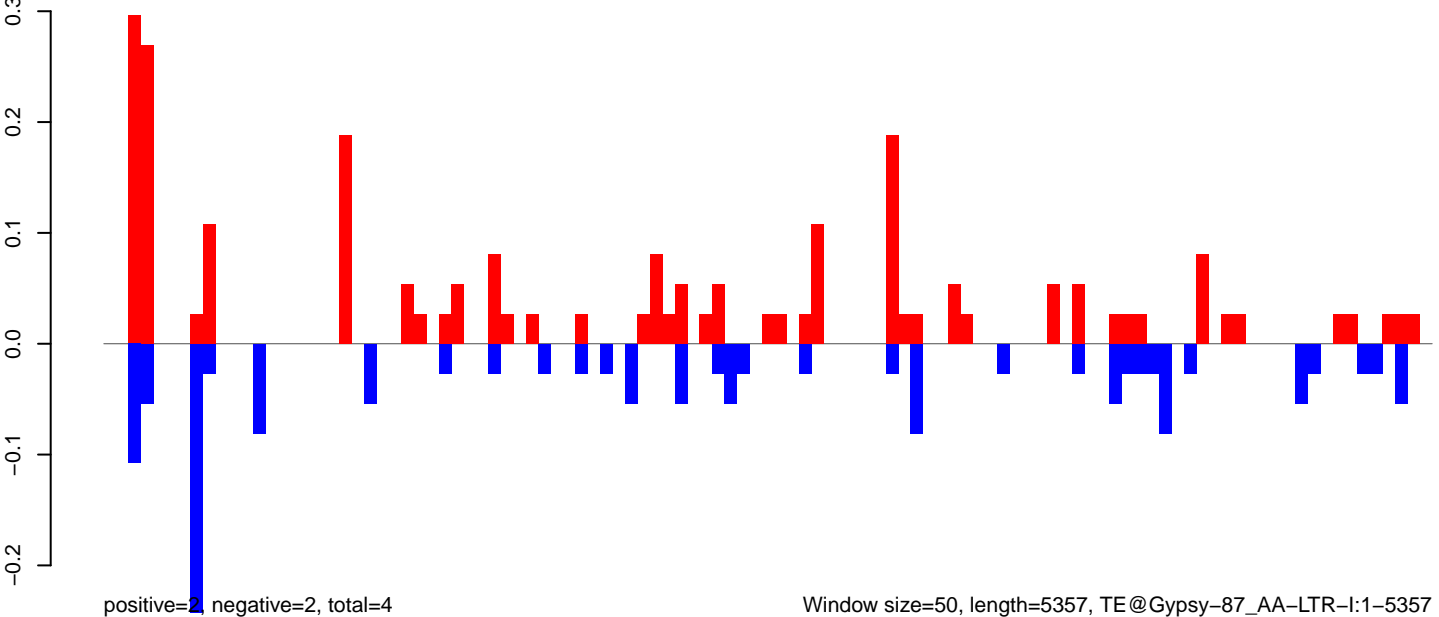

AeAeg_Aag2DENV2NGC.18_23.rep

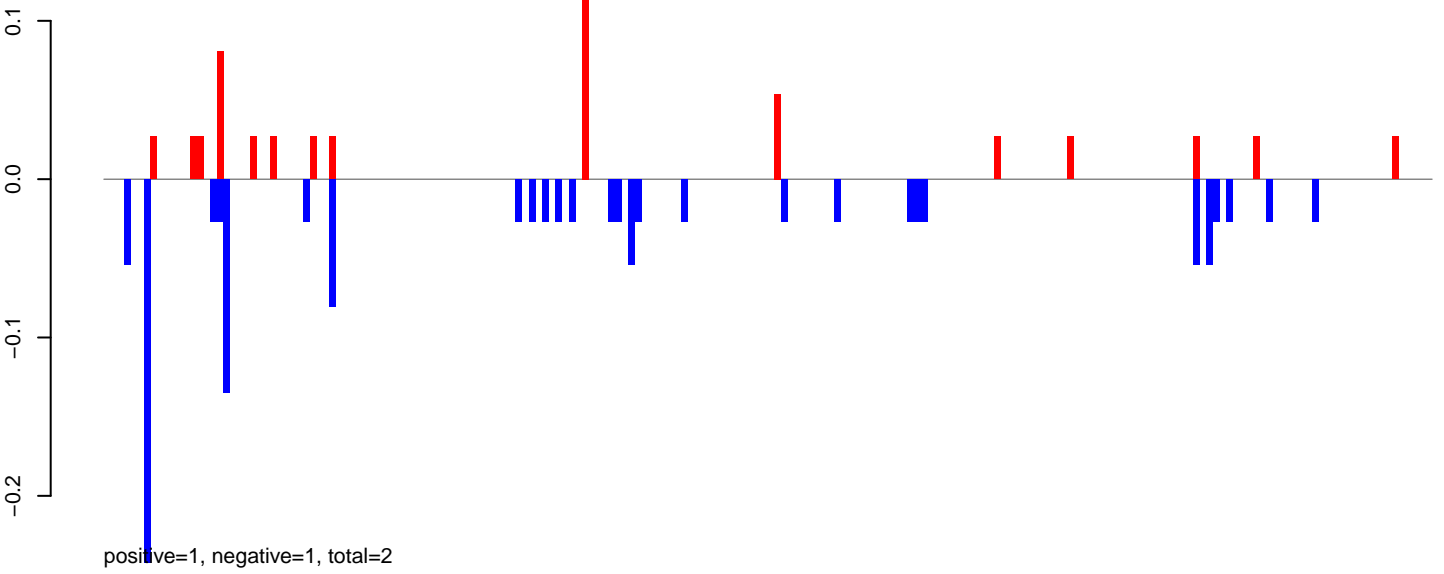

AeAeg_Aag2DENV2NGC.24_35.rep

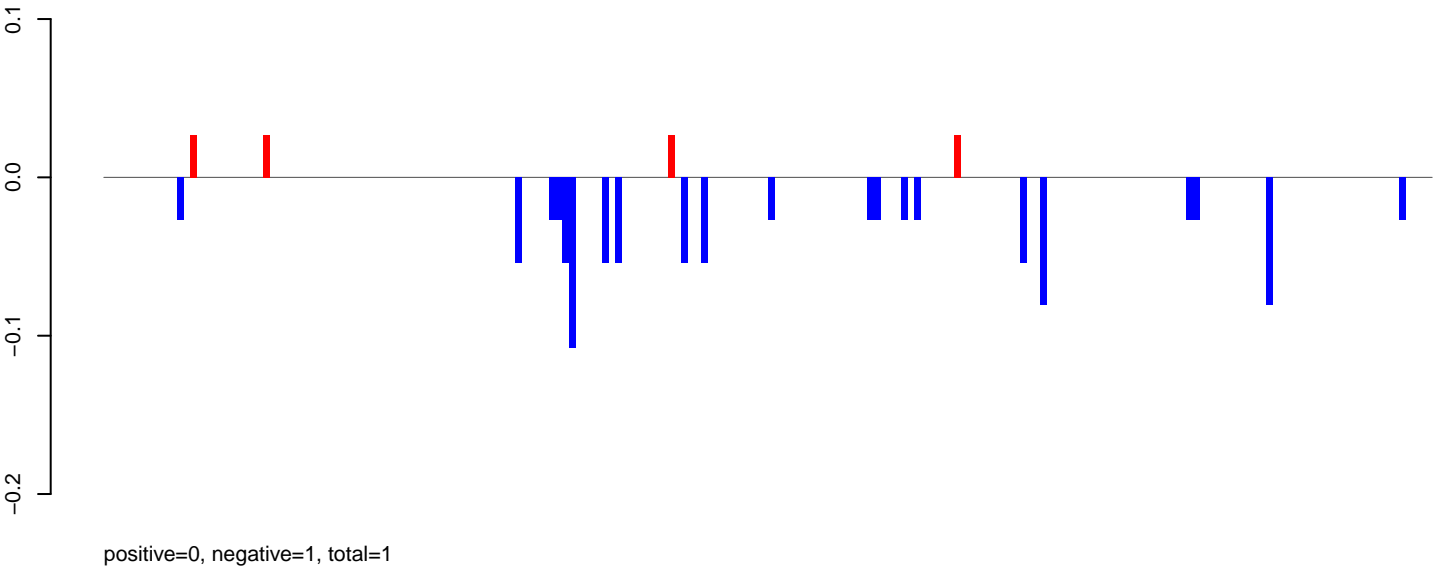

AeAeg_Aag2DENV2NGC.rep

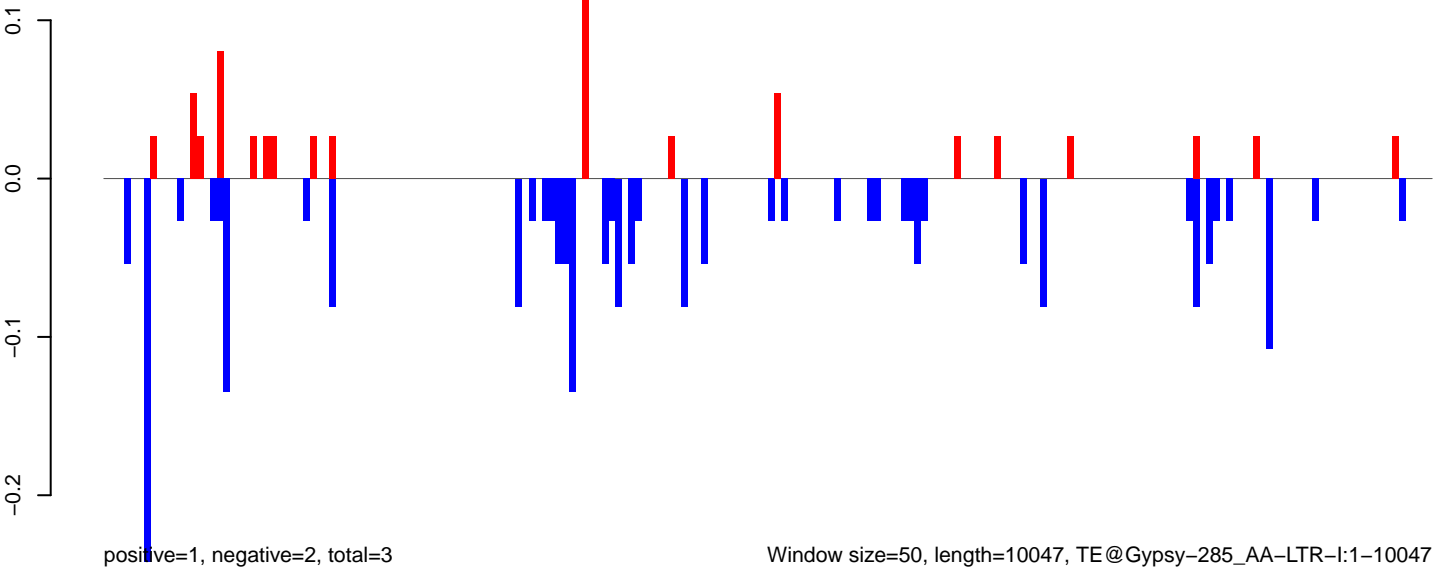

AeAeg_Aag2DENV2NGC.18_23.rep

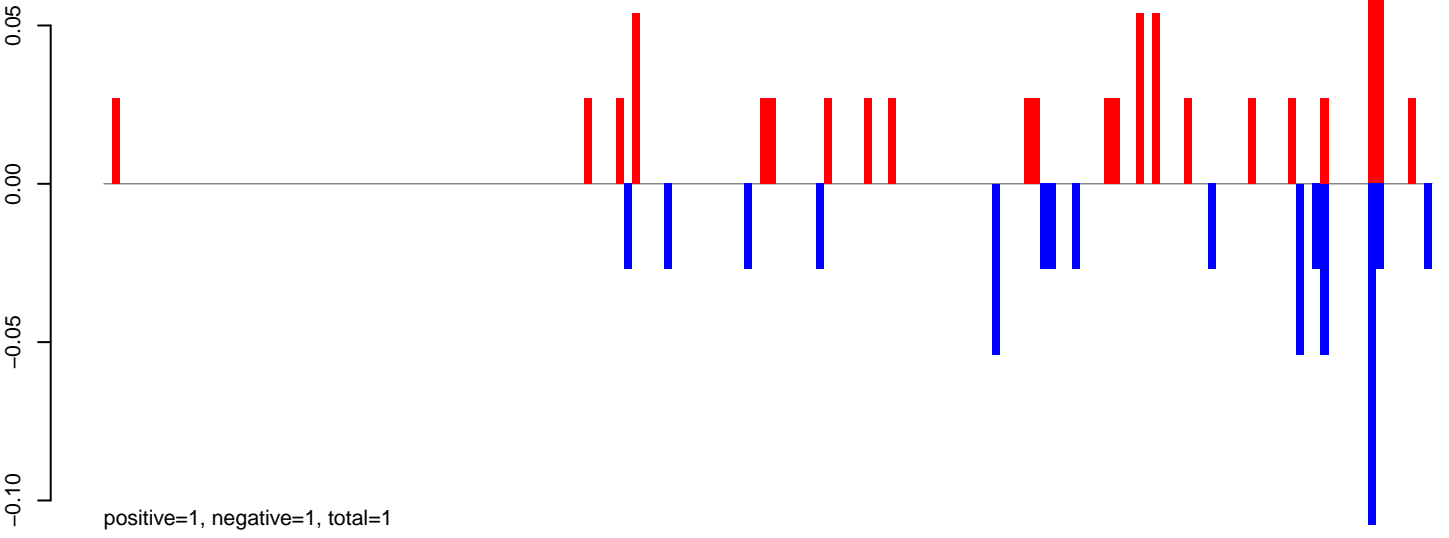

AeAeg_Aag2DENV2NGC.24_35.rep

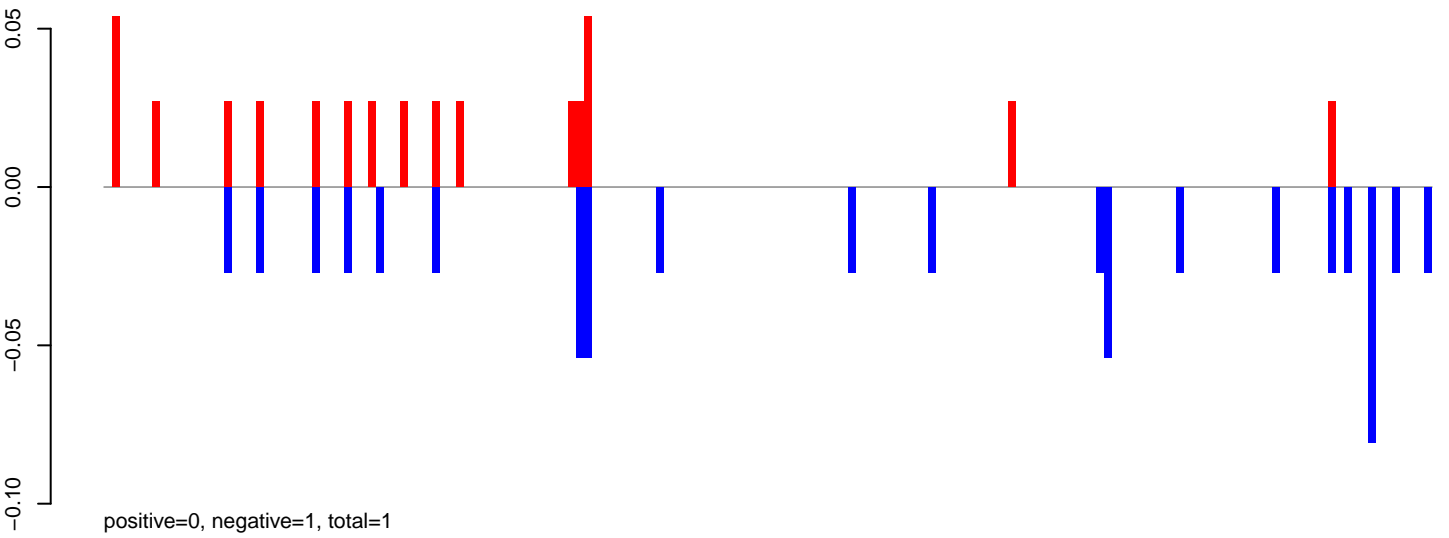

AeAeg_Aag2DENV2NGC.rep

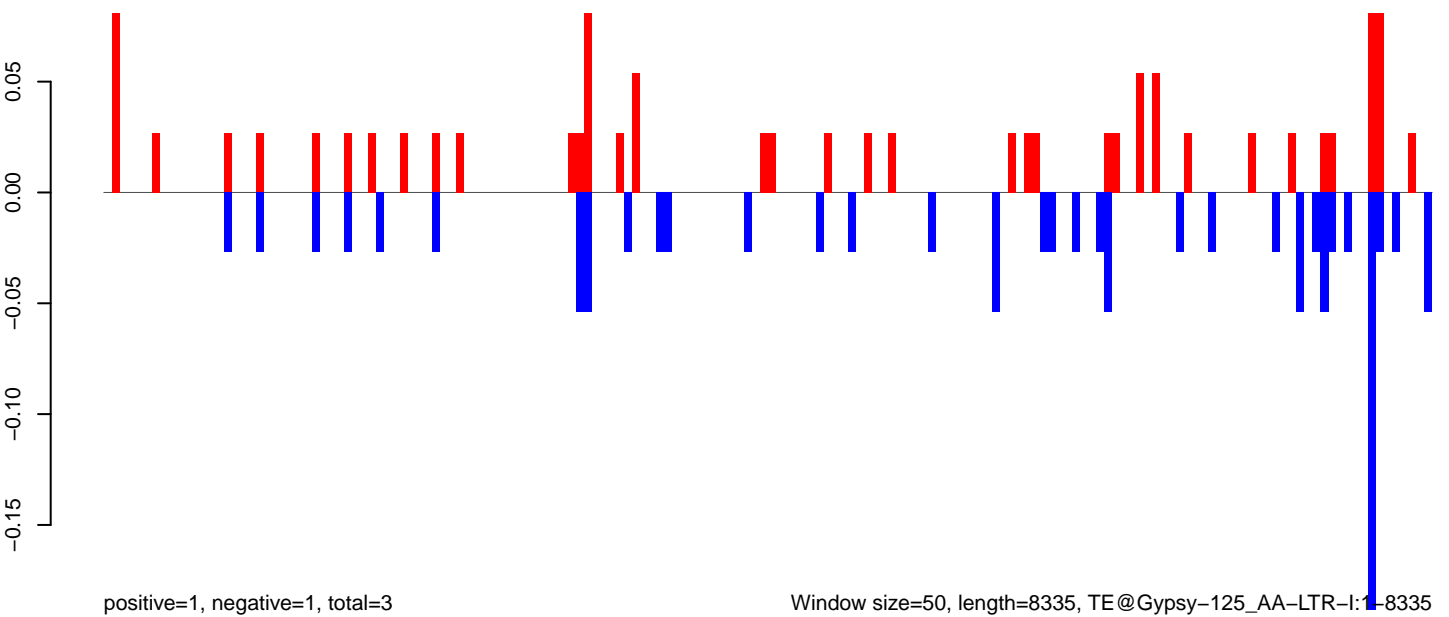

0 2000 4000 6000 8000

AeAeg_Aag2DENV2NGC.18_23.rep

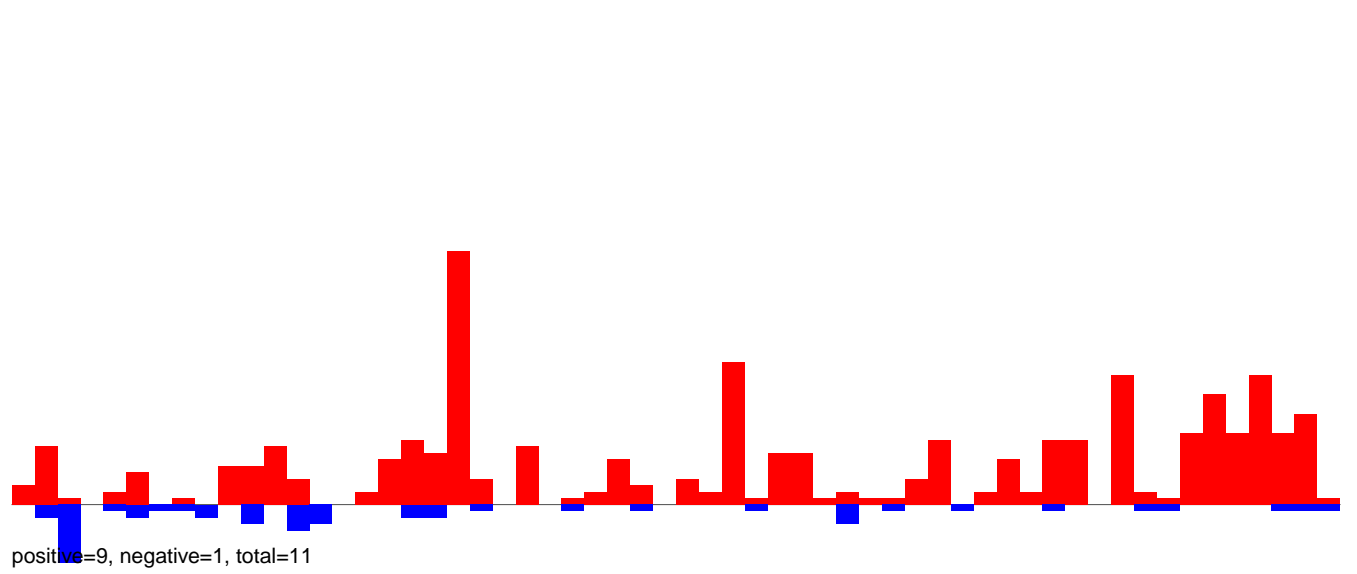

AeAeg_Aag2DENV2NGC.24_35.rep

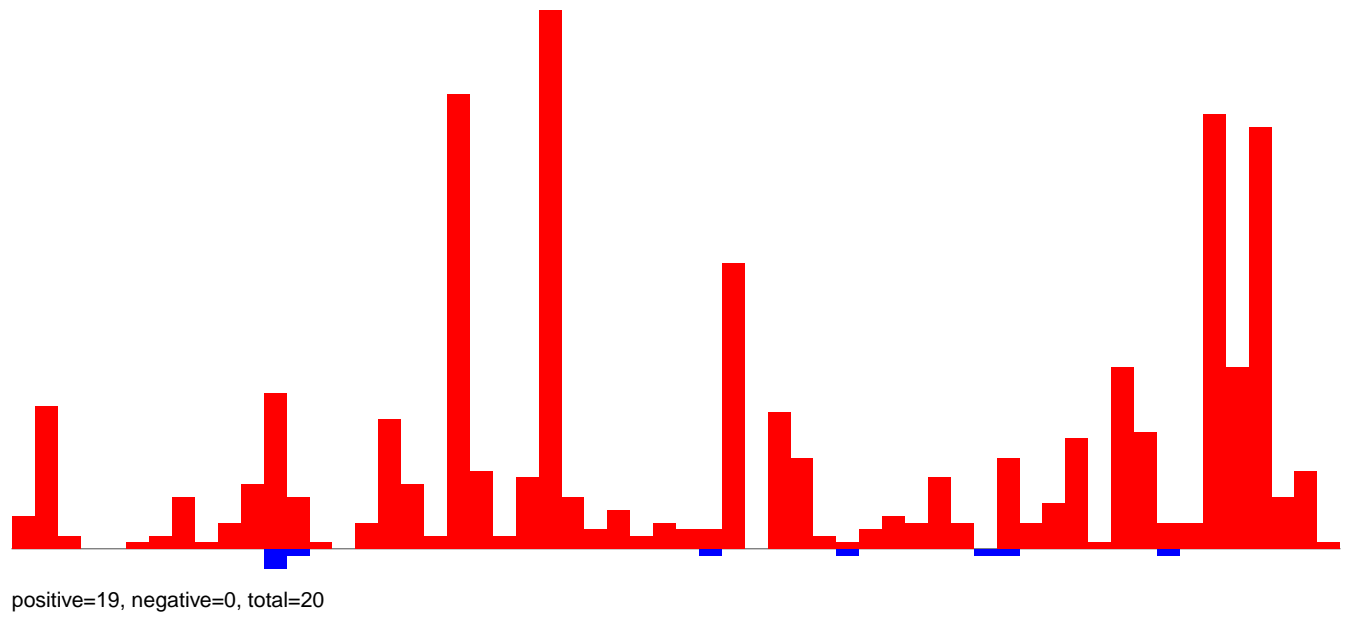

AeAeg_Aag2DENV2NGC.rep

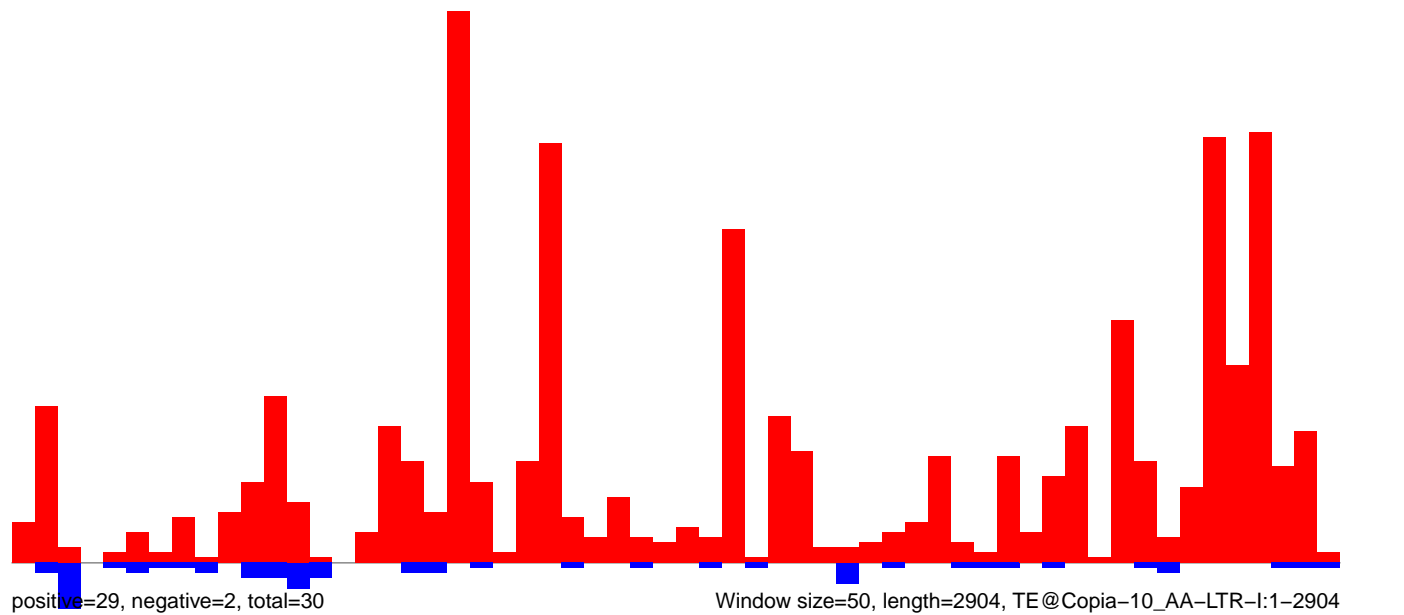

AeAeg_Aag2DENV2NGC.18_23.rep

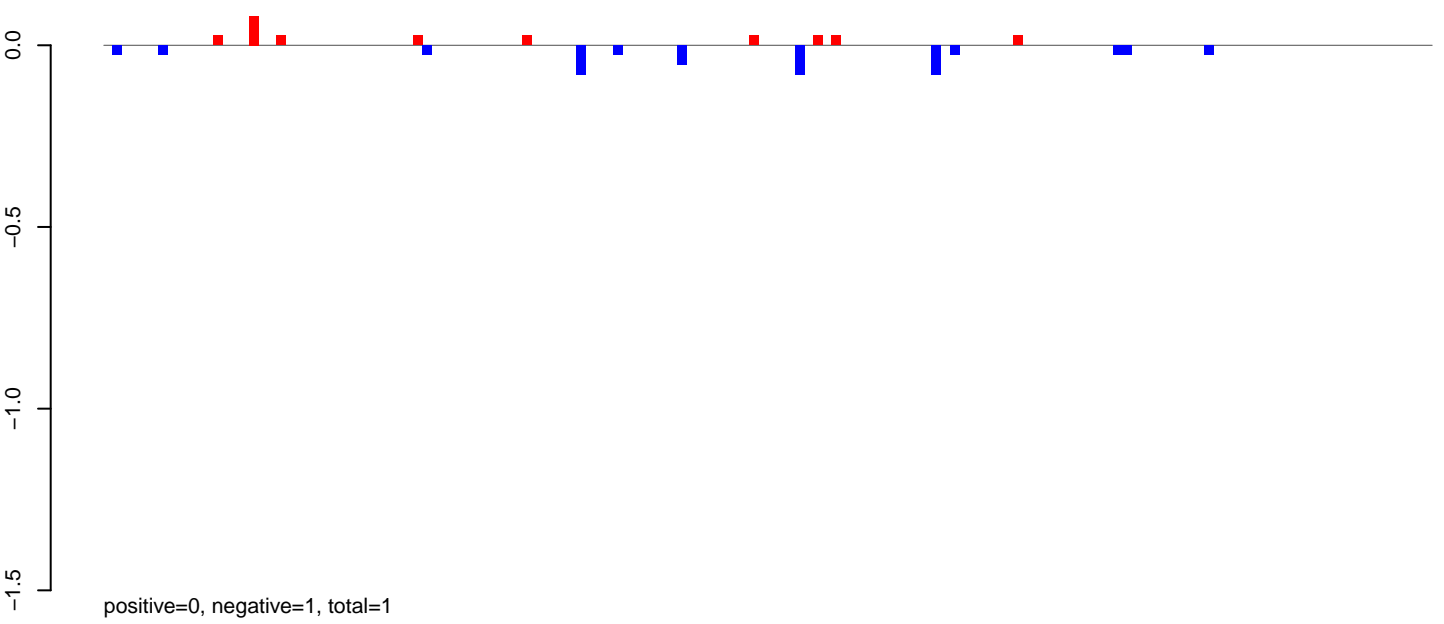

AeAeg_Aag2DENV2NGC.24_35.rep

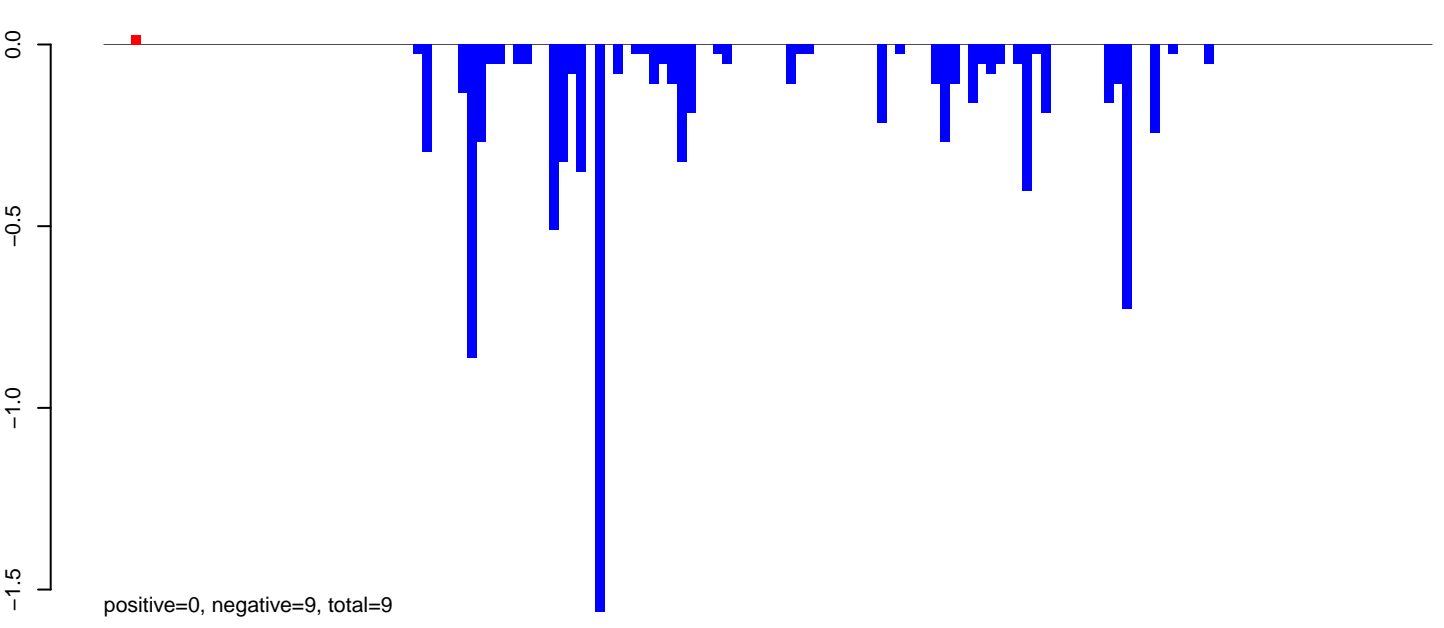

AeAeg_Aag2DENV2NGC.rep

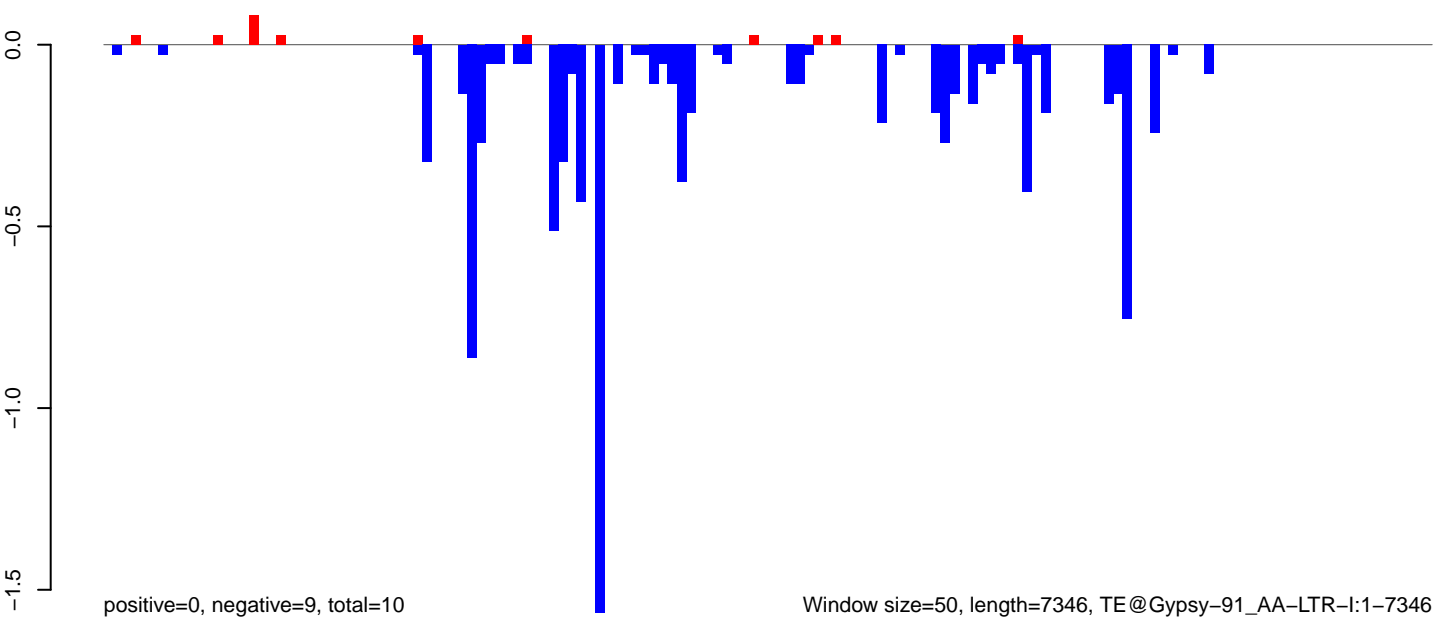

0 2000 4000 6000

AeAeg_Aag2DENV2NGC.18_23.rep

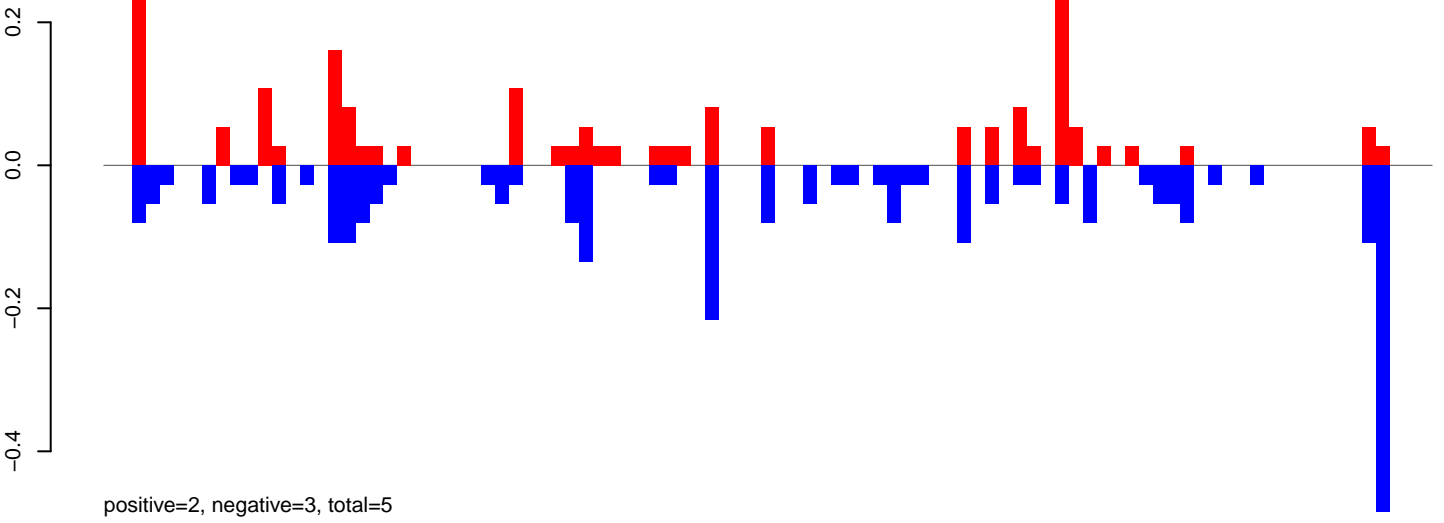

AeAeg_Aag2DENV2NGC.24_35.rep

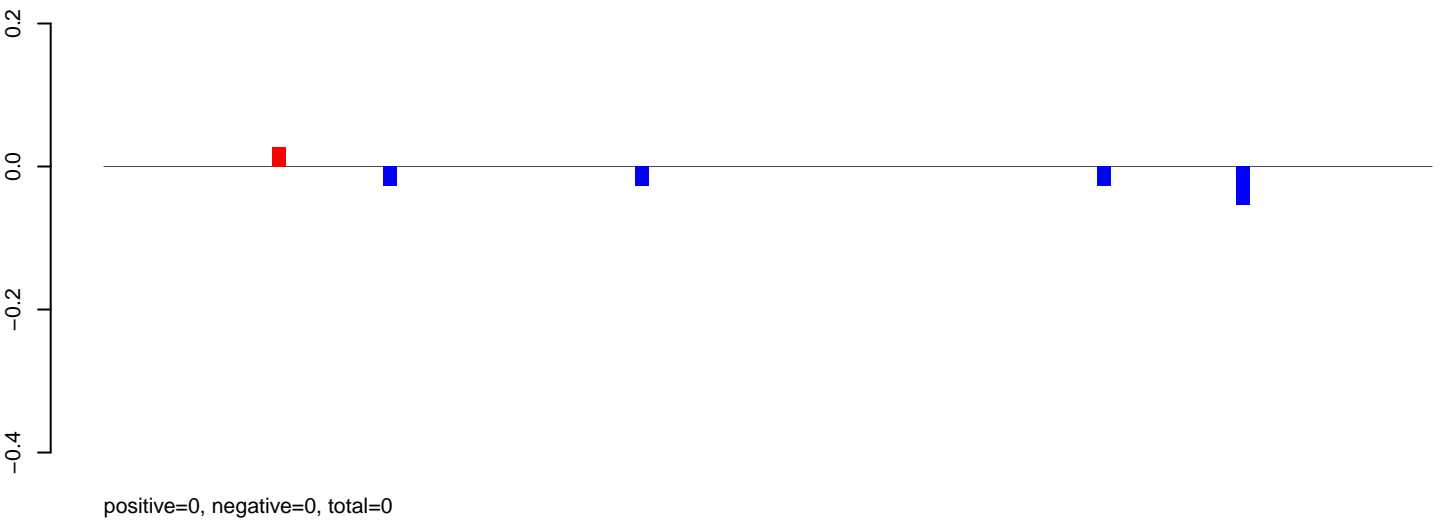

AeAeg_Aag2DENV2NGC.rep

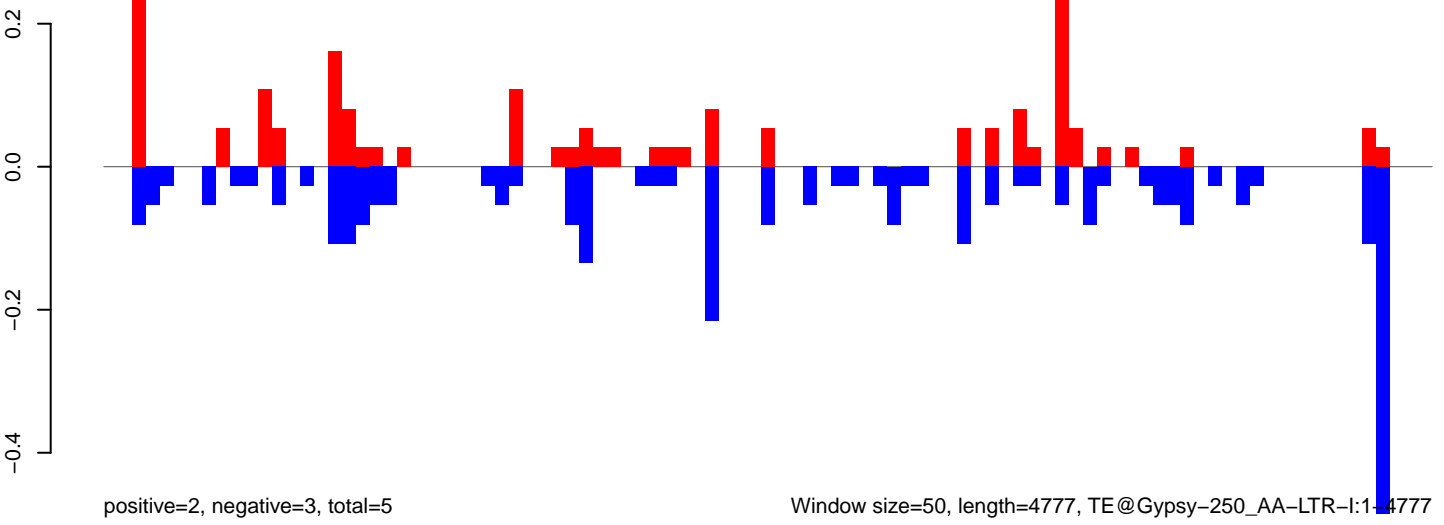

Window size=50, length=4777, TE@Gypsy-250_AA-LTR-I:1-4777

0 1000 2000 3000 4000

AeAeg_Aag2DENV2NGC.18_23.rep

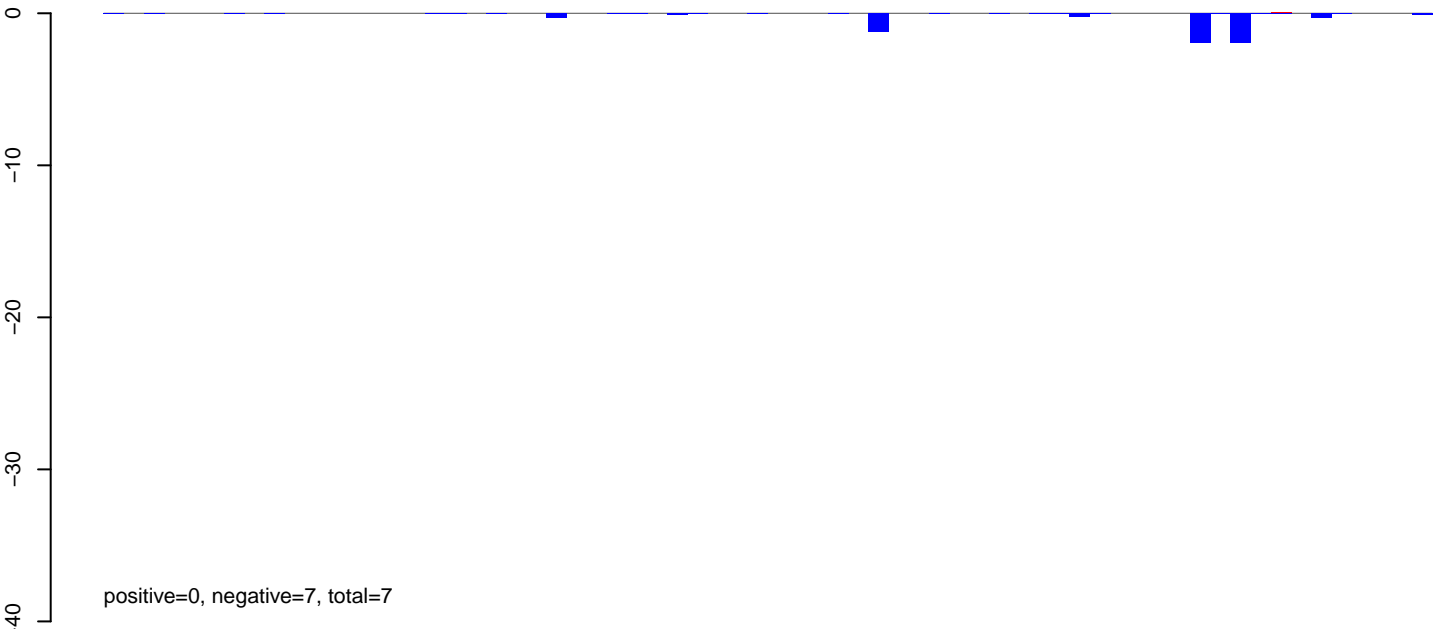

AeAeg_Aag2DENV2NGC.24_35.rep

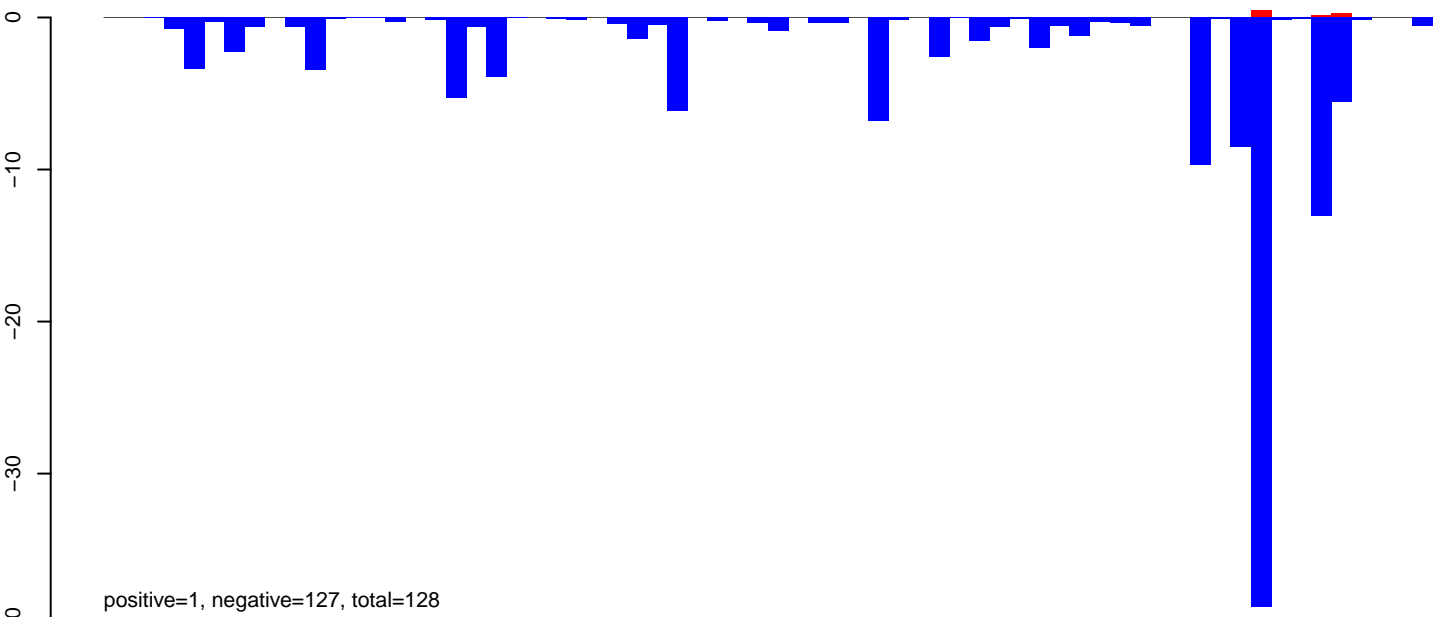

AeAeg_Aag2DENV2NGC.rep

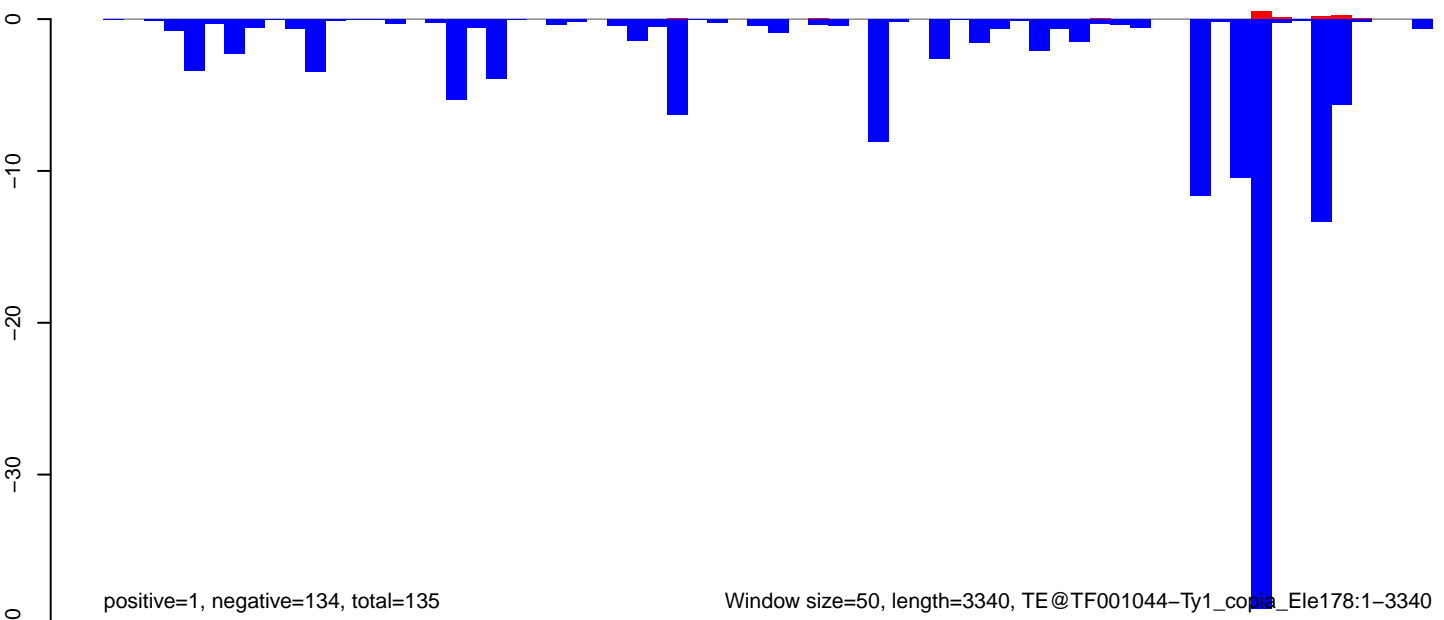

Window size=50, length=3340, TE@TF001044-Ty1_copia_Ele178:1-3340

AeAeg_Aag2DENV2NGC.18_23.rep

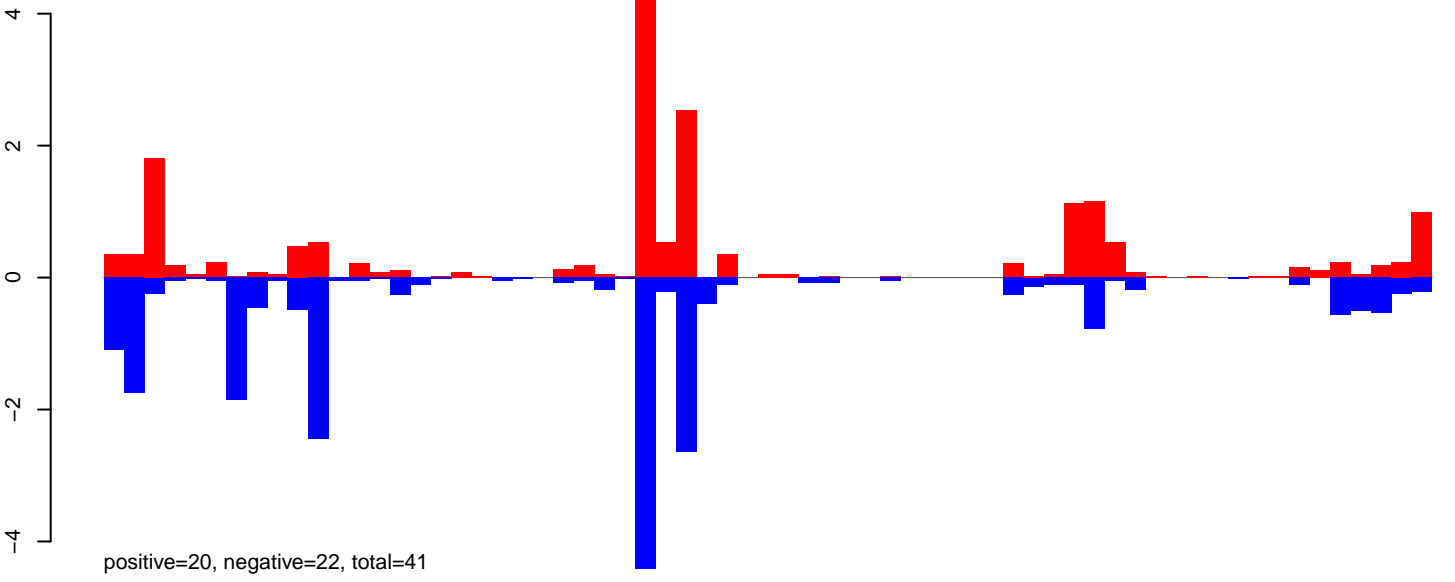

AeAeg_Aag2DENV2NGC.24_35.rep

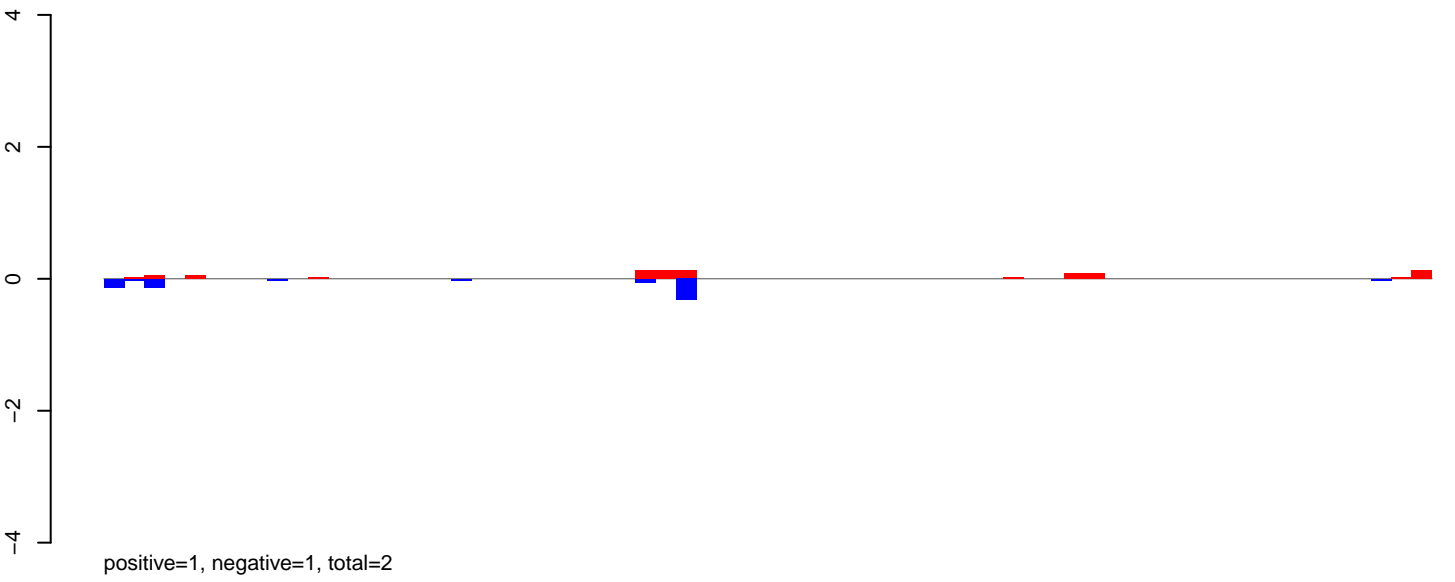

AeAeg_Aag2DENV2NGC.rep

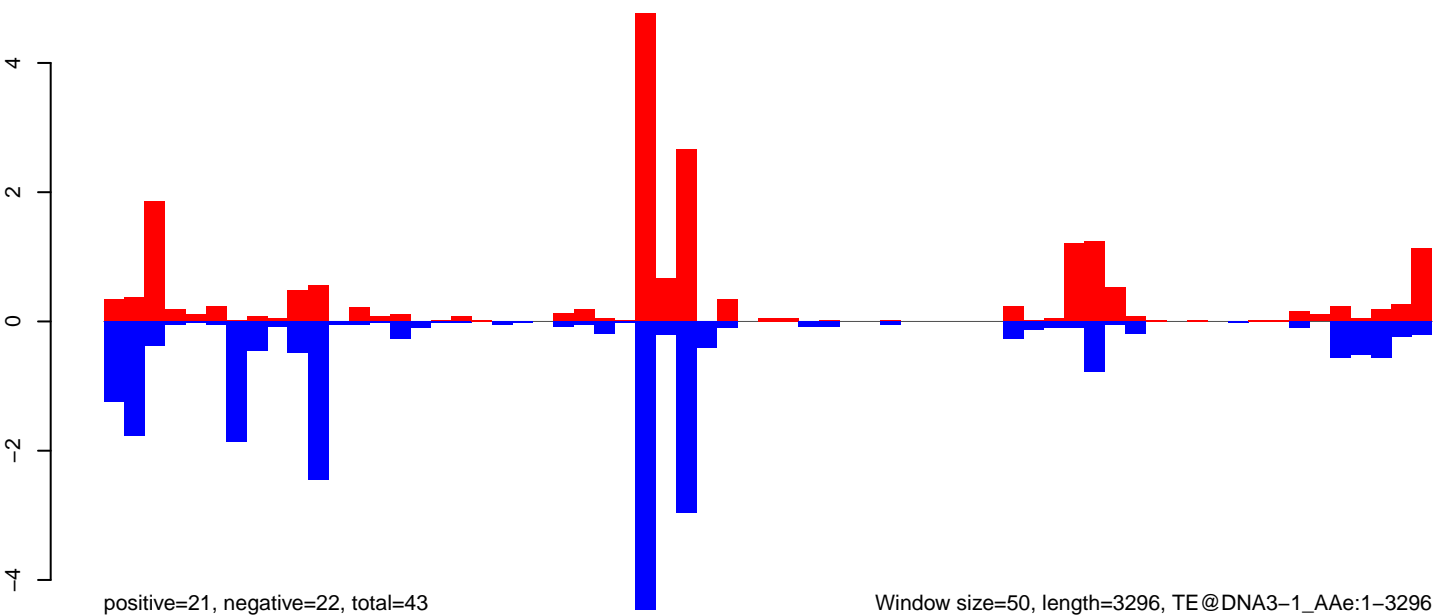

Window size=50, length=3296, TE@DNA3-1_AAe:1-3296

AeAeg_Aag2DENV2NGC.18_23.rep

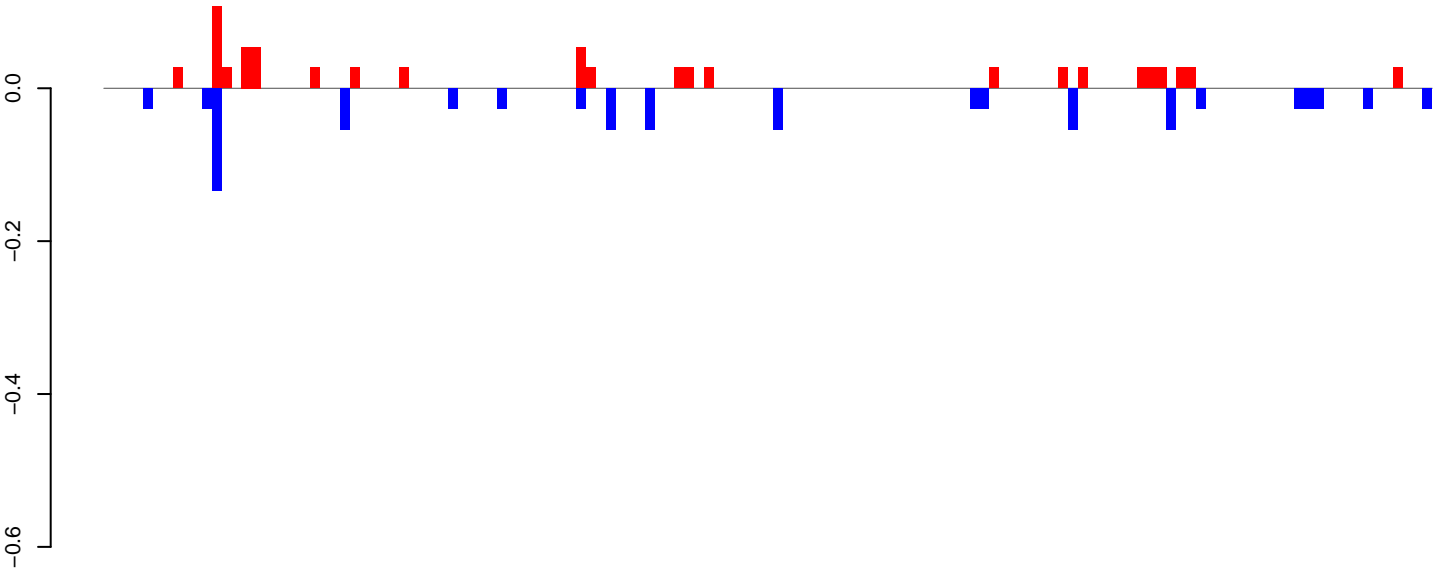

positive=1, negative=1, total=2

AeAeg_Aag2DENV2NGC.24_35.rep

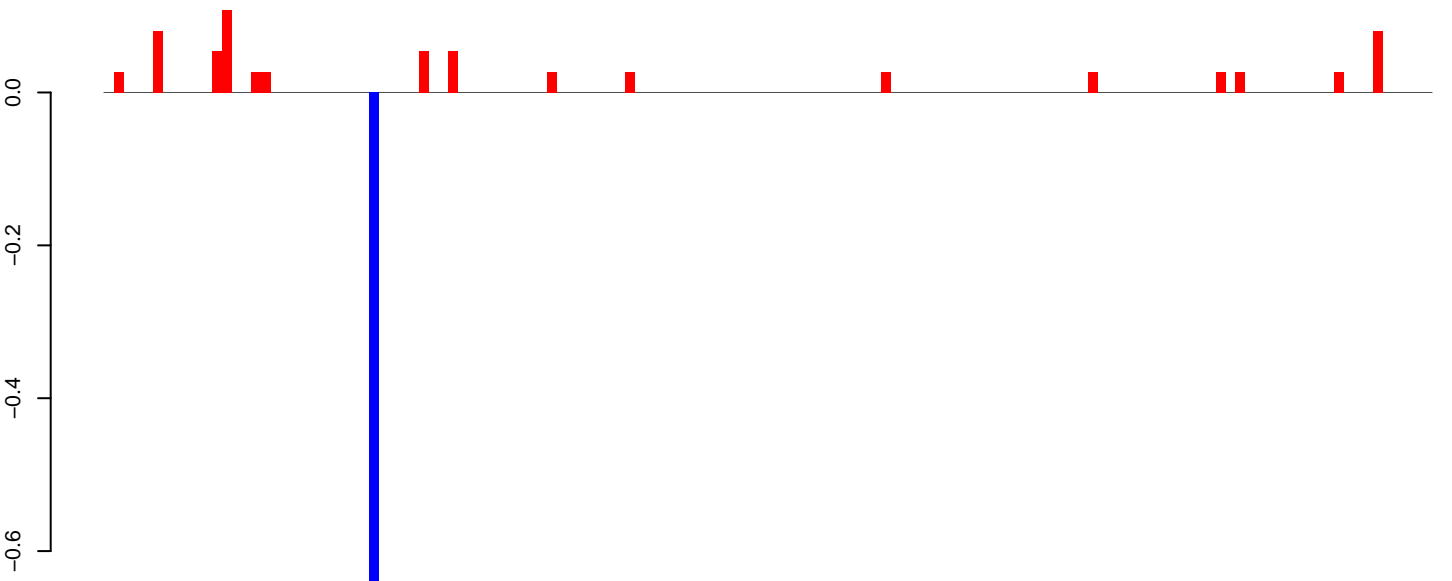

positive=1, negative=1, total=1

AeAeg_Aag2DENV2NGC.rep

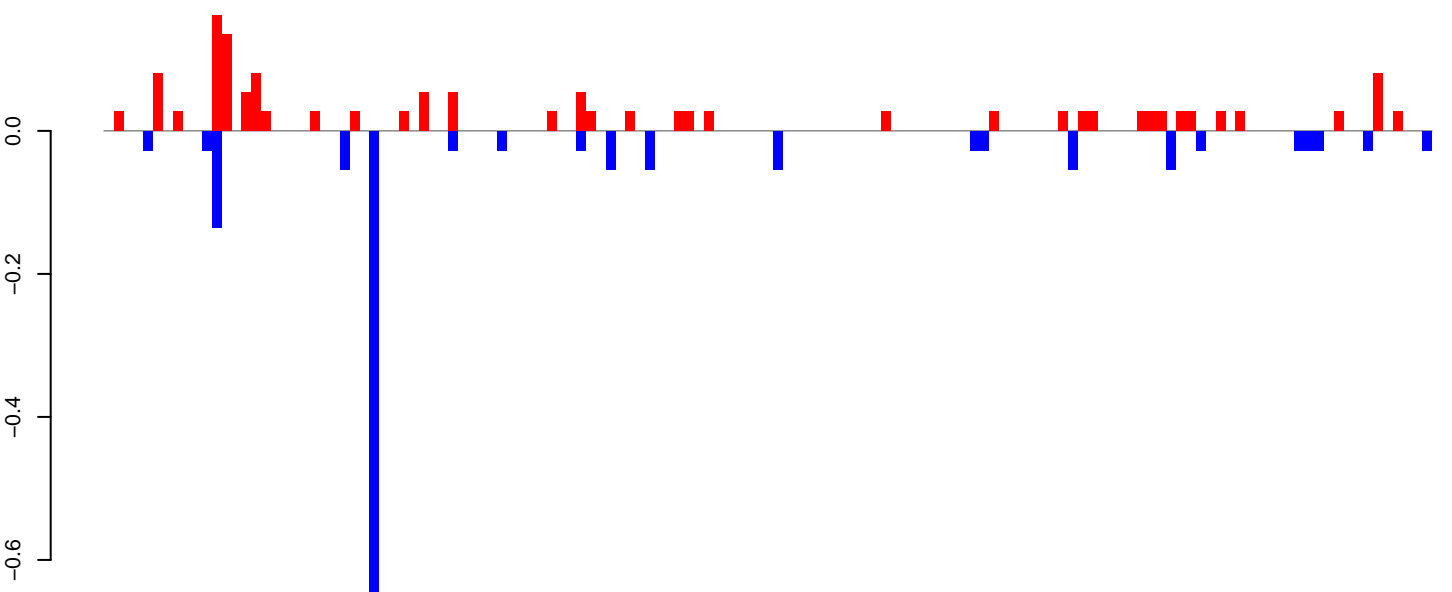

positive=1, negative=2, total=3

Window size=50, length=6790, TE@TF000517-Pao_Bel_Ele90:1-6790

0 1000 2000 3000 4000 5000 6000 7000

AeAeg_Aag2DENV2NGC.18_23.rep

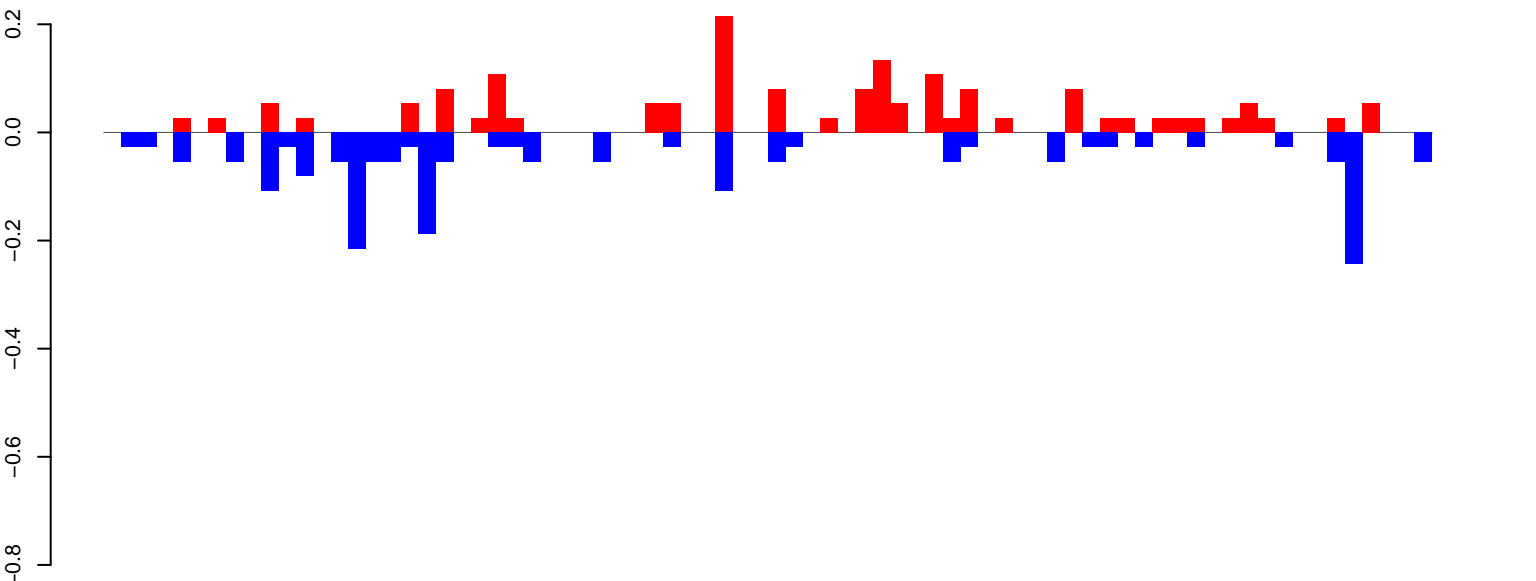

positive=2, negative=2, total=4

AeAeg_Aag2DENV2NGC.24_35.rep

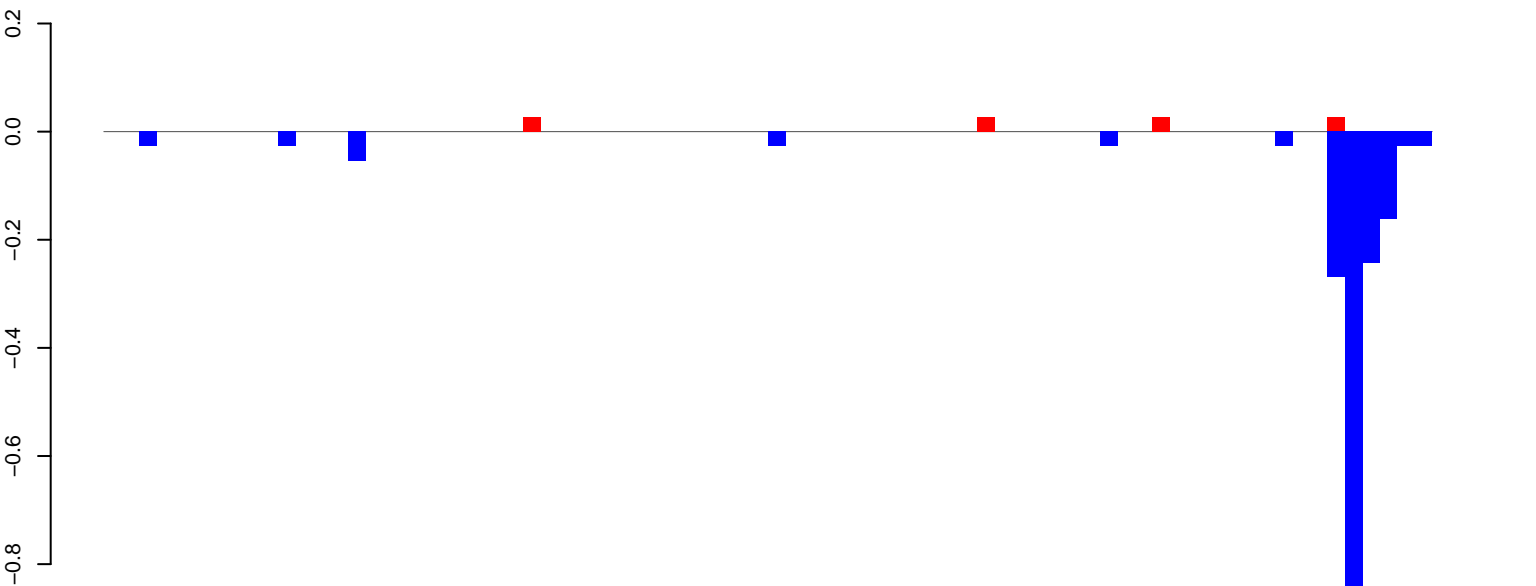

positive=0, negative=2, total=2

AeAeg_Aag2DENV2NGC.rep

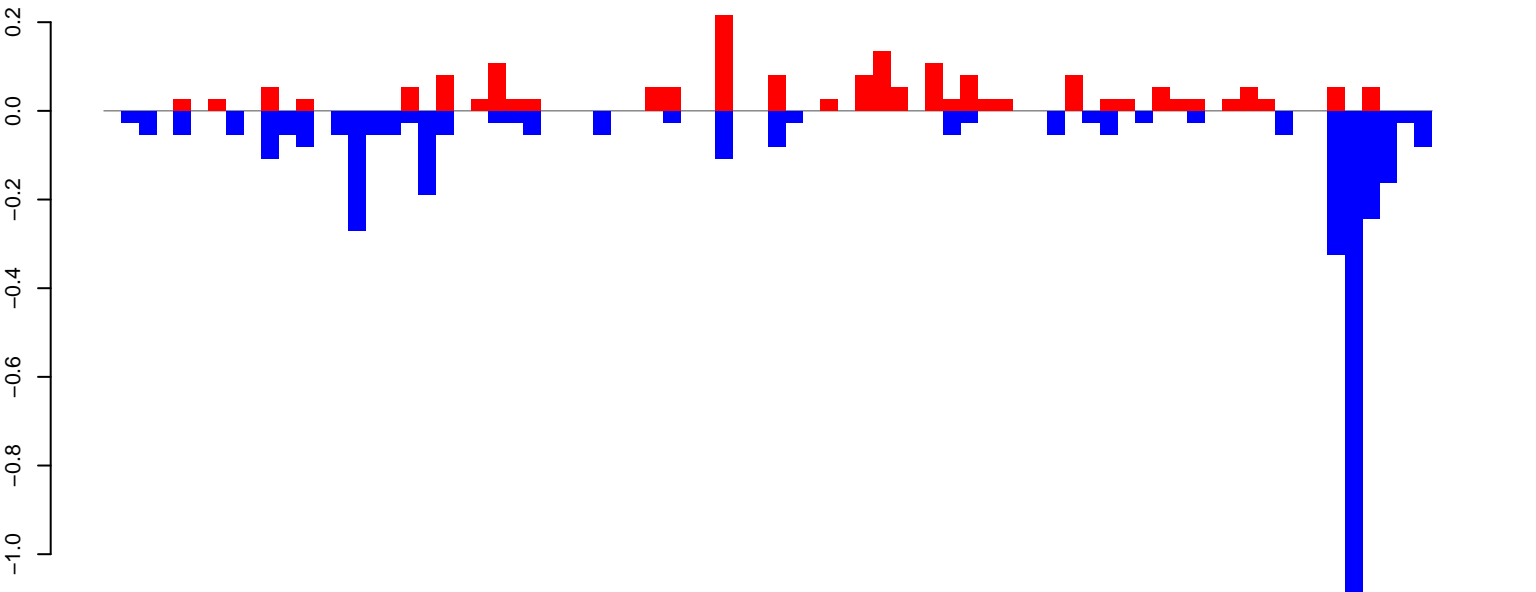

positive=2, negative=4, total=6

Window size=50, length=3845, TE@TF000177-I_Ele1211-3845

AeAeg_Aag2DENV2NGC.18_23.rep

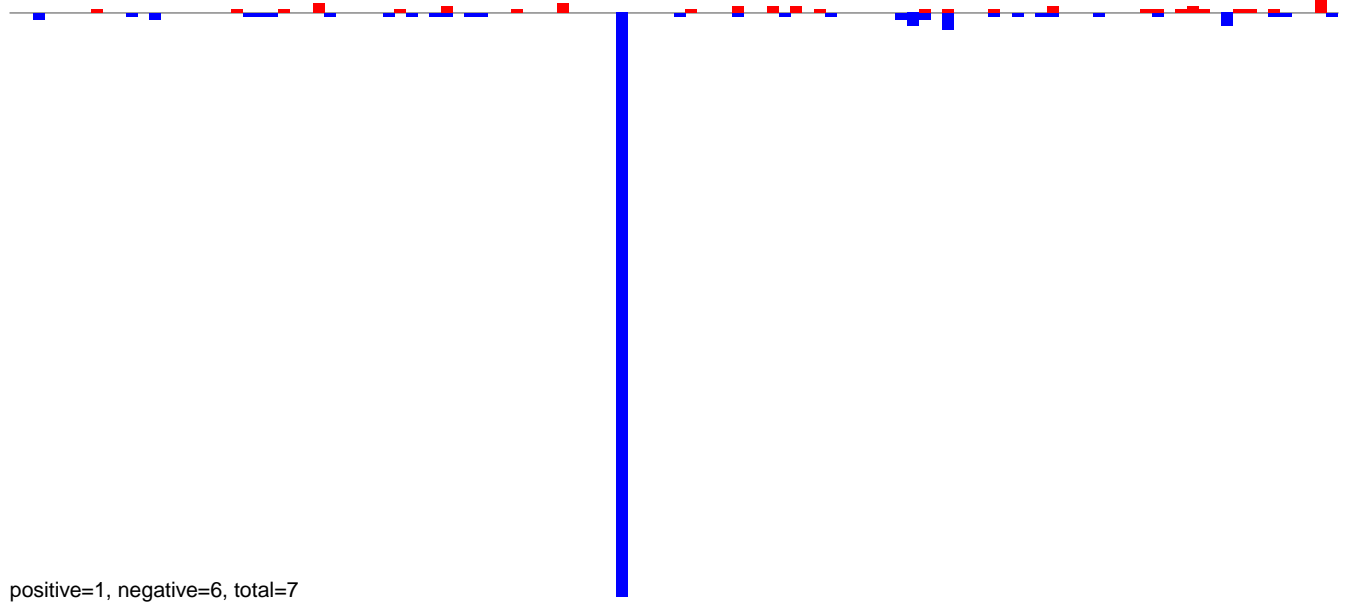

AeAeg_Aag2DENV2NGC.24_35.rep

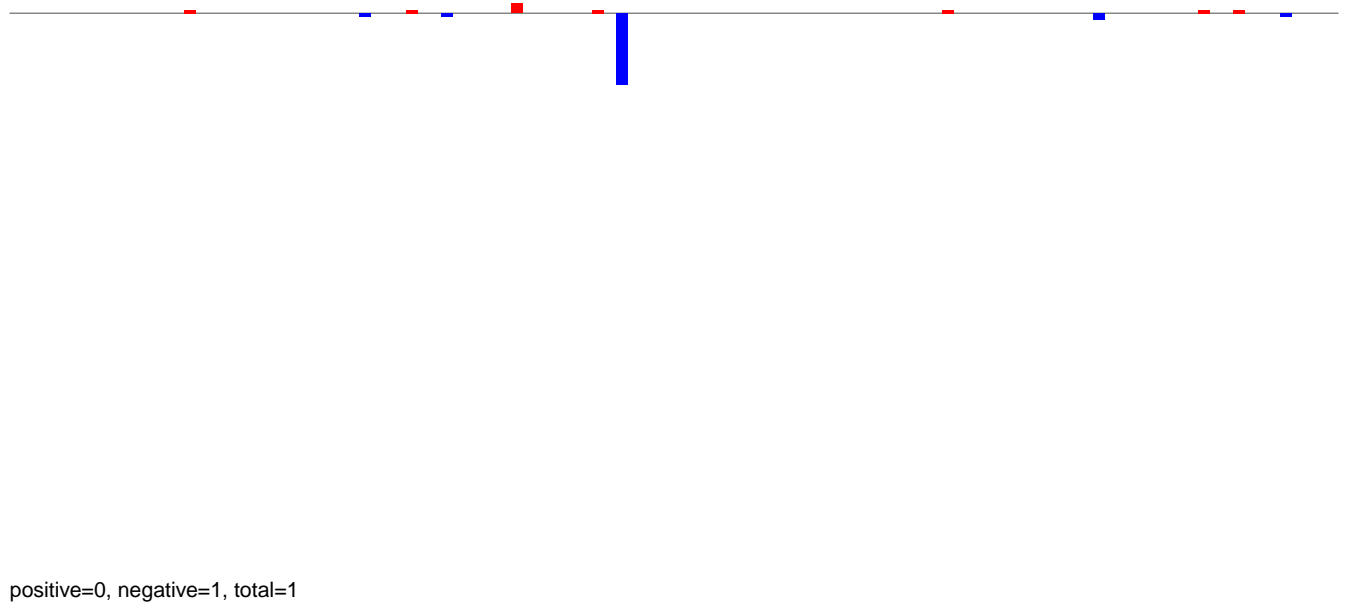

AeAeg_Aag2DENV2NGC.rep

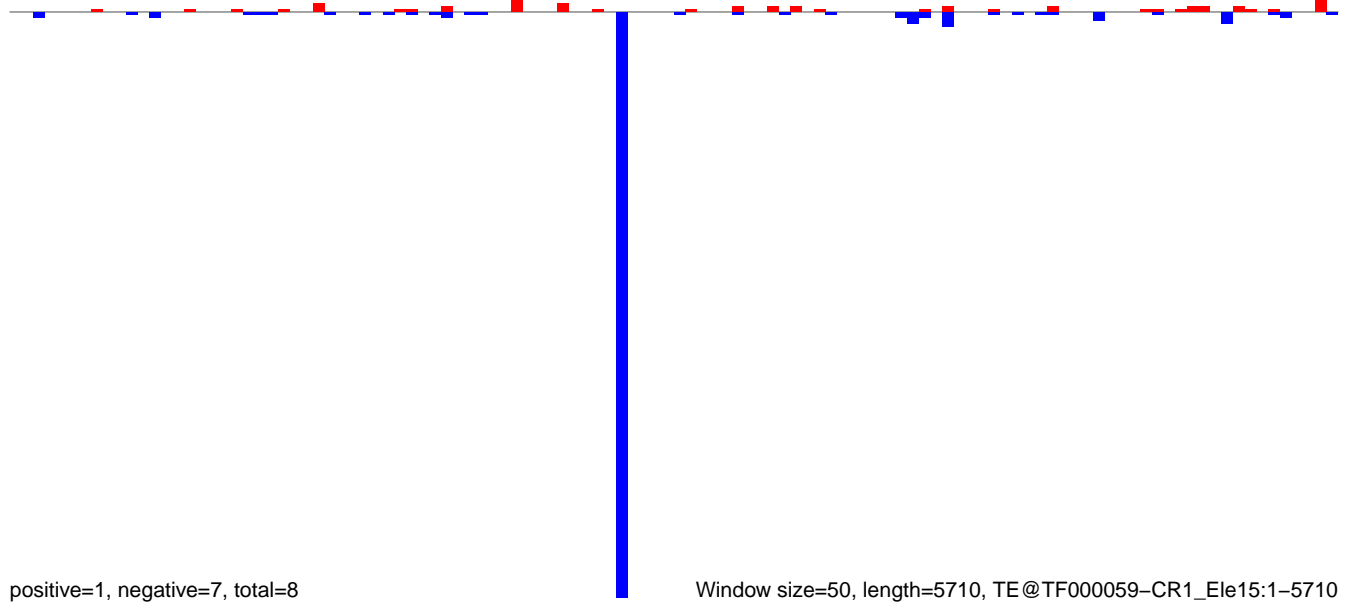

AeAeg_Aag2DENV2NGC.18_23.rep

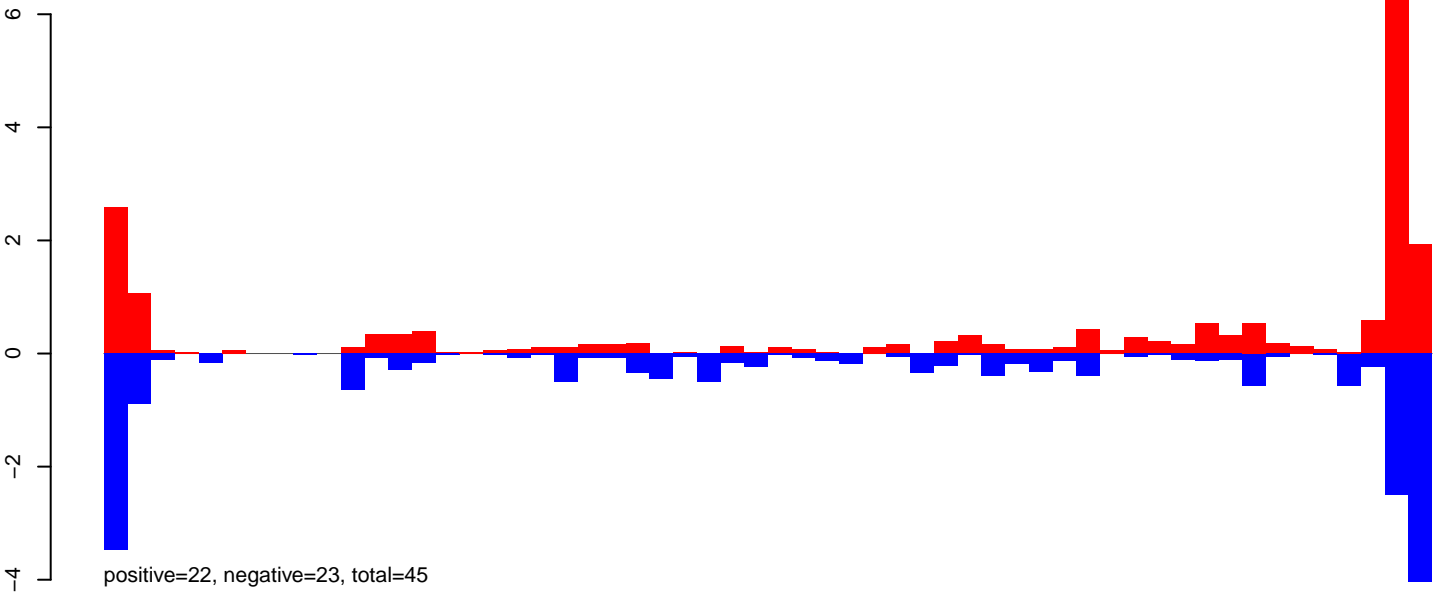

AeAeg_Aag2DENV2NGC.24_35.rep

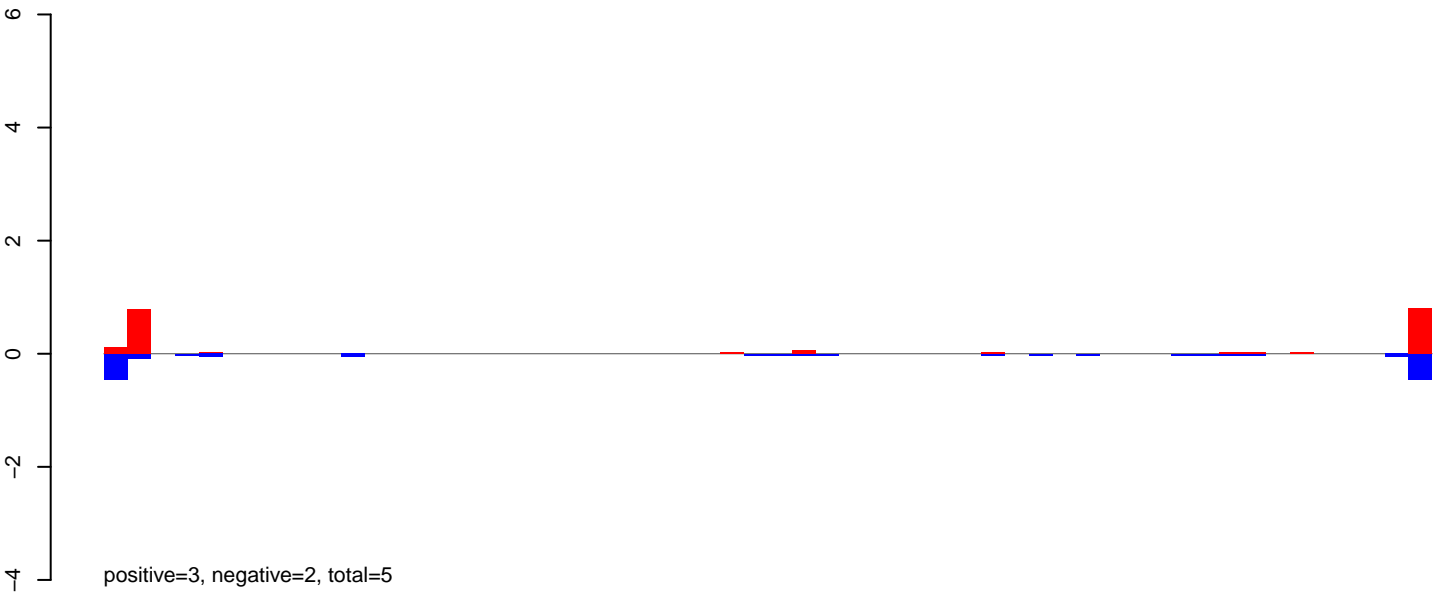

AeAeg_Aag2DENV2NGC.rep

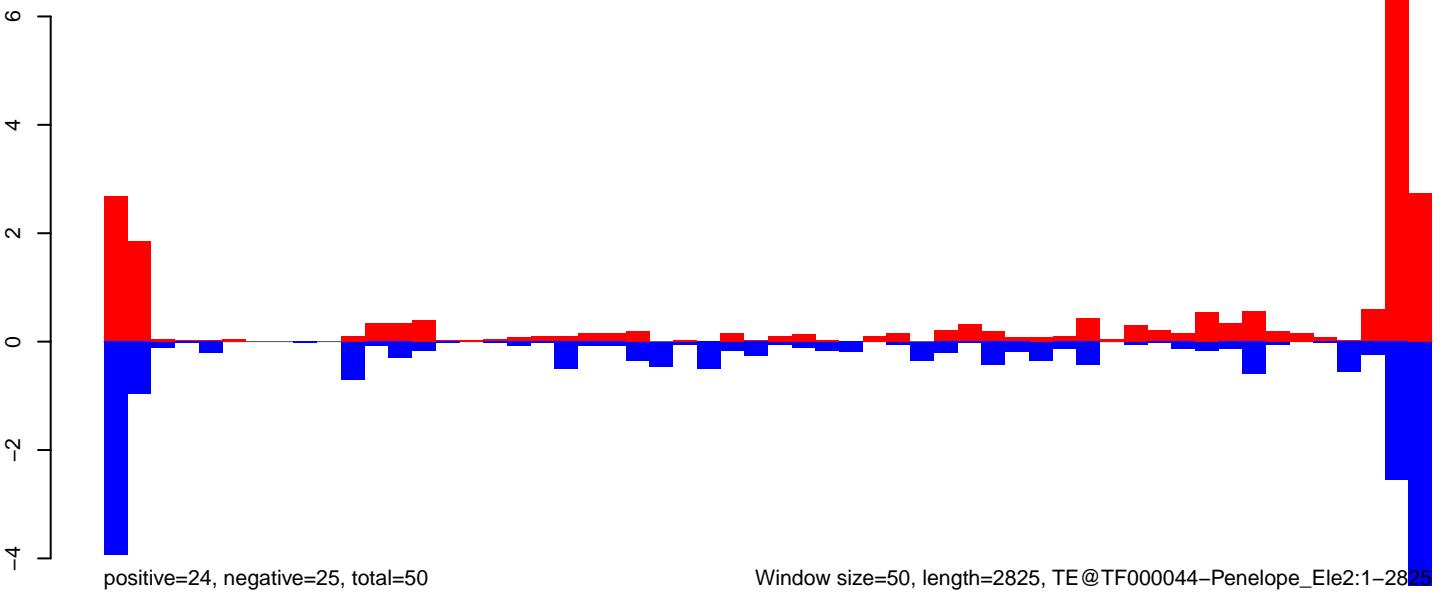

AeAeg_Aag2DENV2NGC.18_23.rep

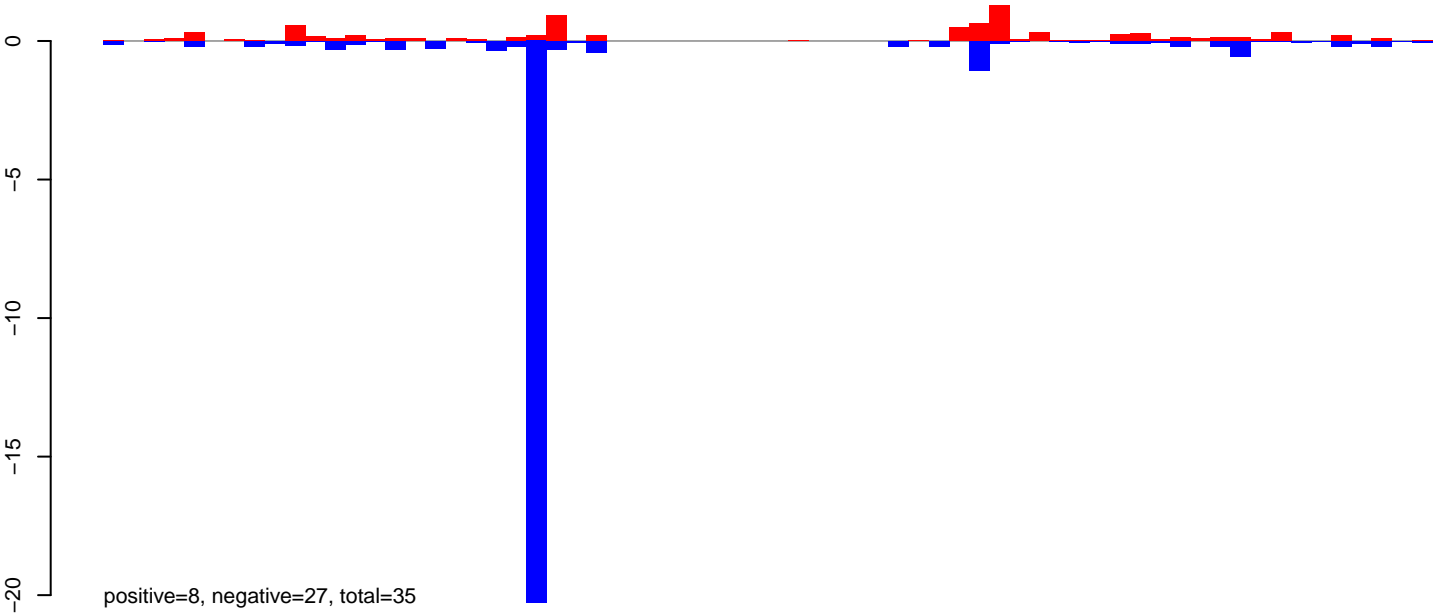

AeAeg_Aag2DENV2NGC.24_35.rep

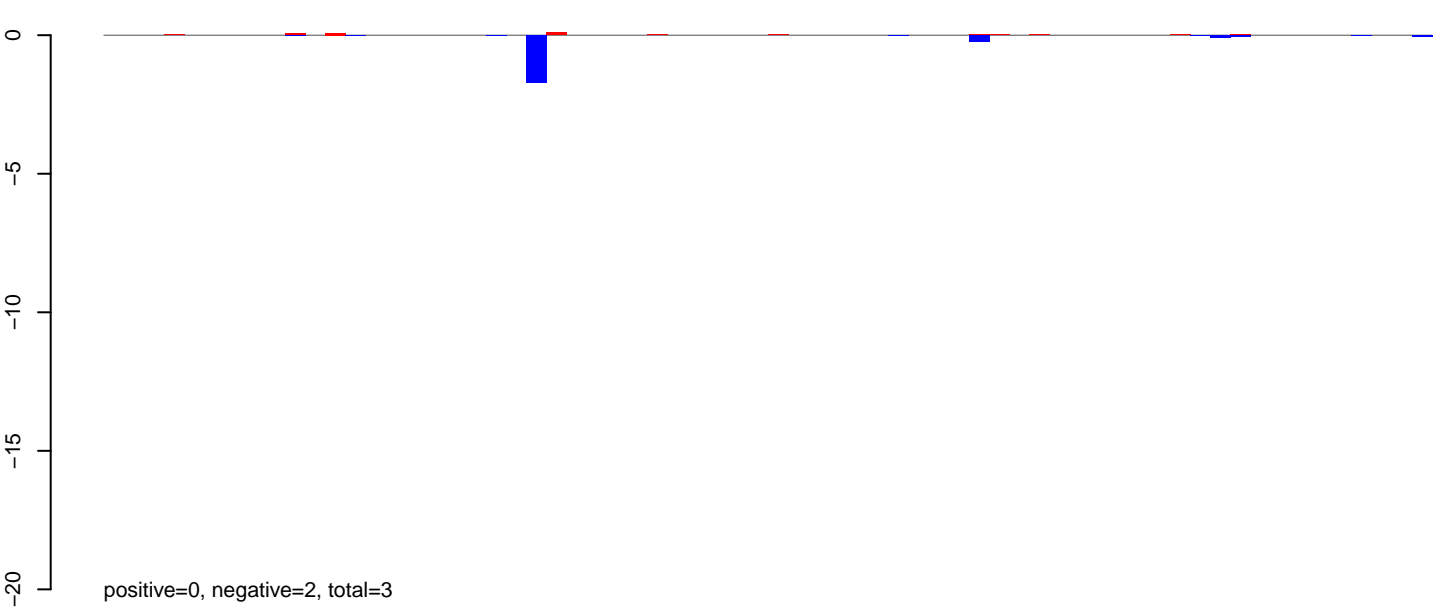

AeAeg_Aag2DENV2NGC.rep

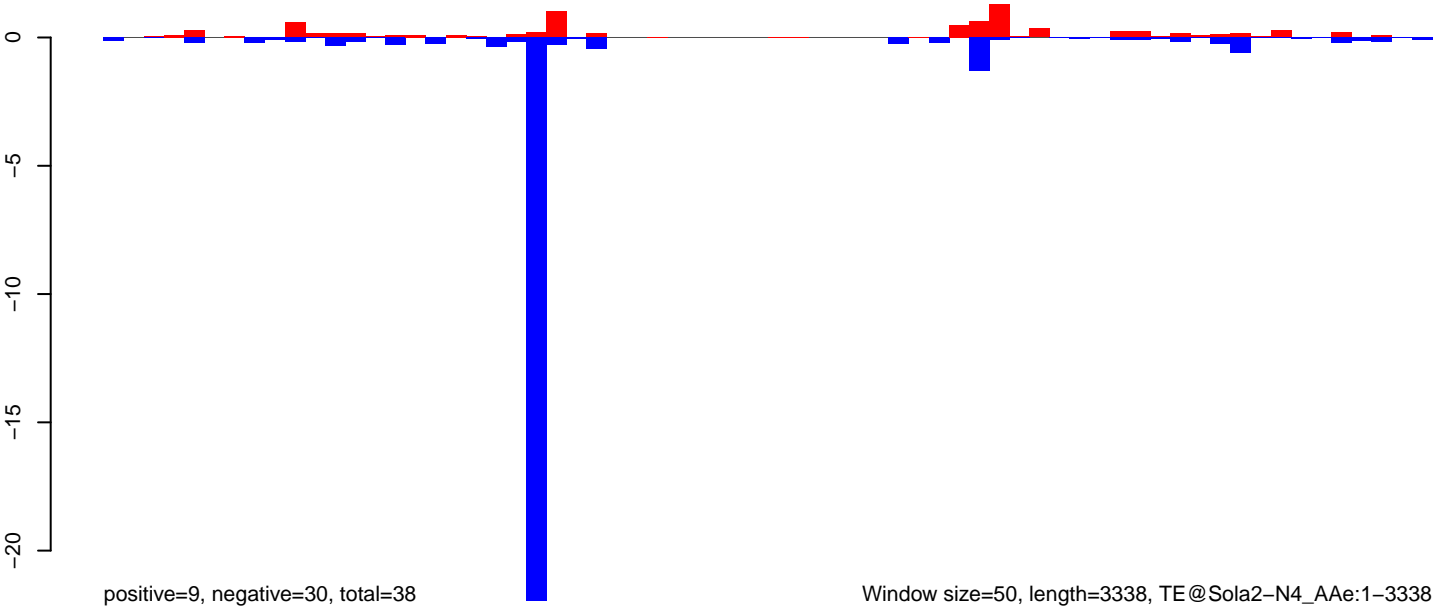

AeAeg_Aag2DENV2NGC.18_23.rep

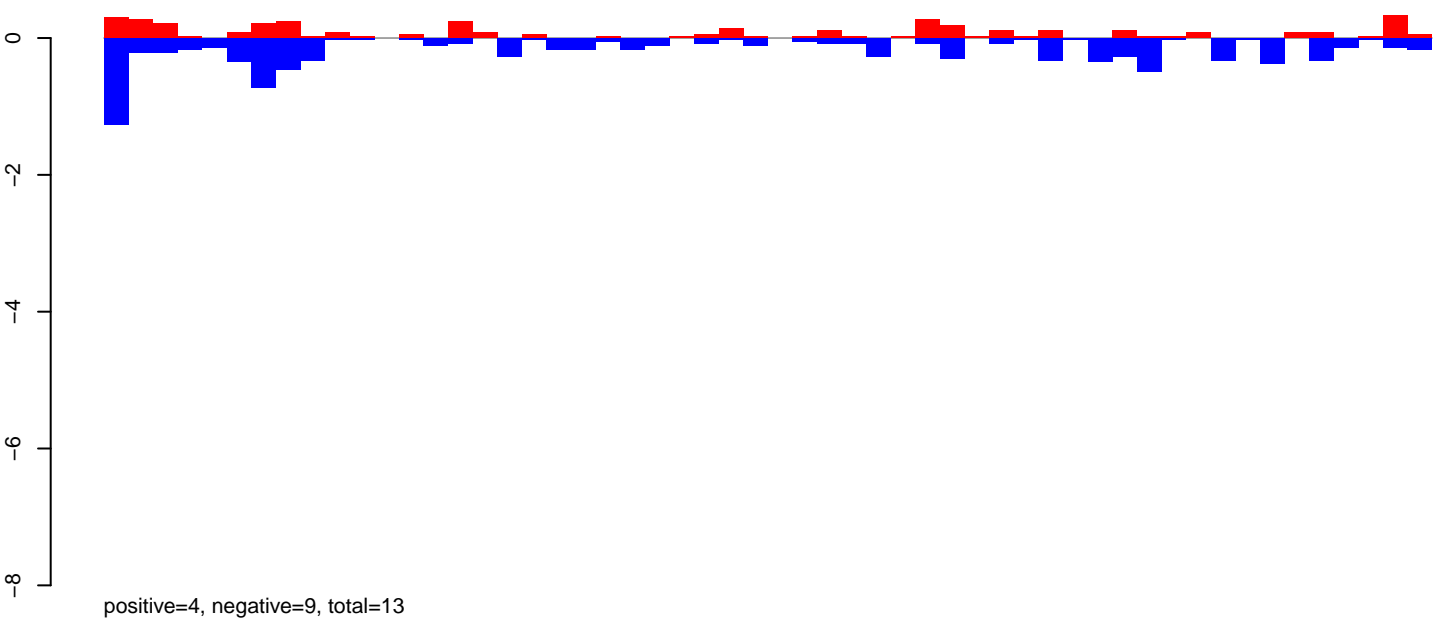

AeAeg_Aag2DENV2NGC.24_35.rep

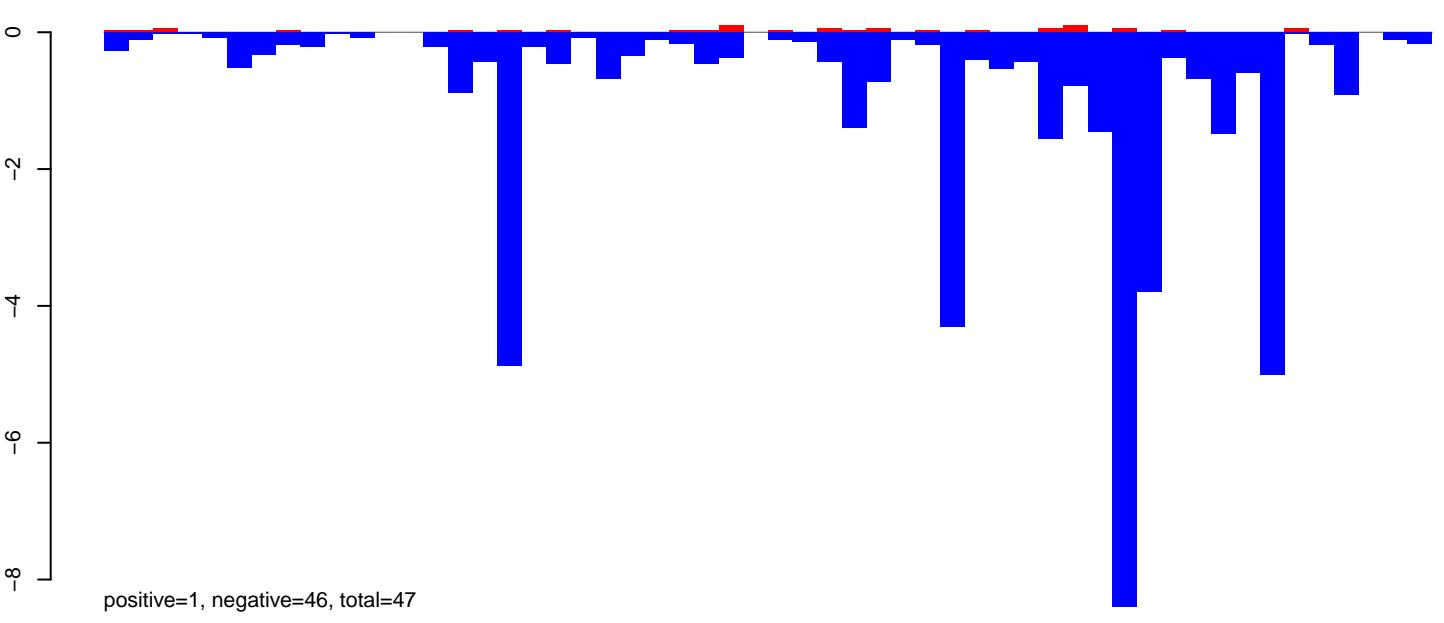

AeAeg_Aag2DENV2NGC.rep

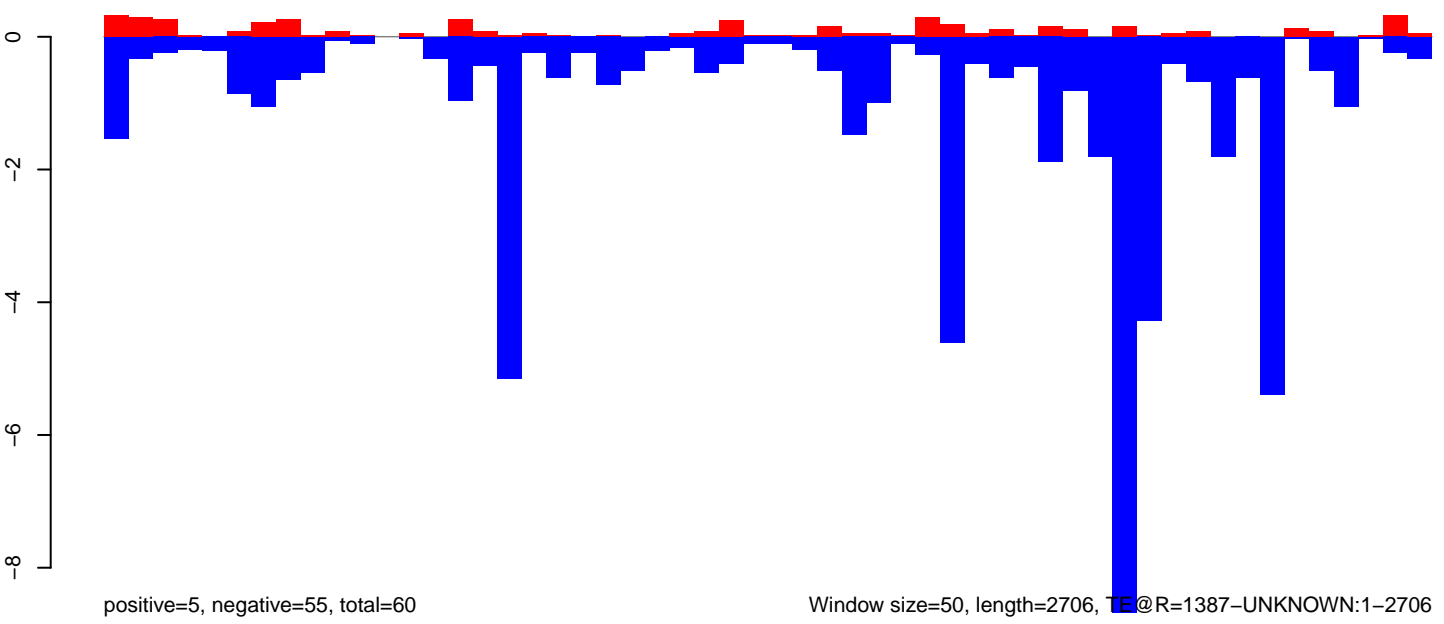

Window size=50, length=2706, TE@R=1387-UNKNOWN:1-2706

0 500 1000 1500 2000 2500

AeAeg_Aag2DENV2NGC.18_23.rep

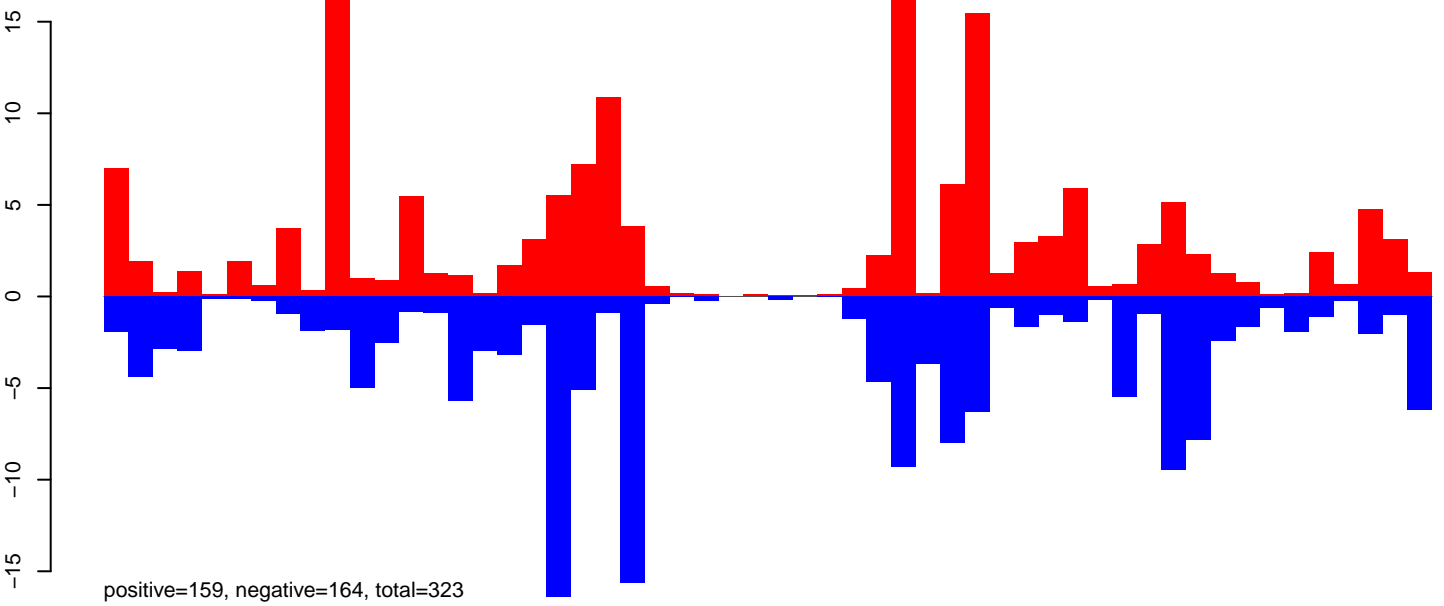

AeAeg_Aag2DENV2NGC.24_35.rep

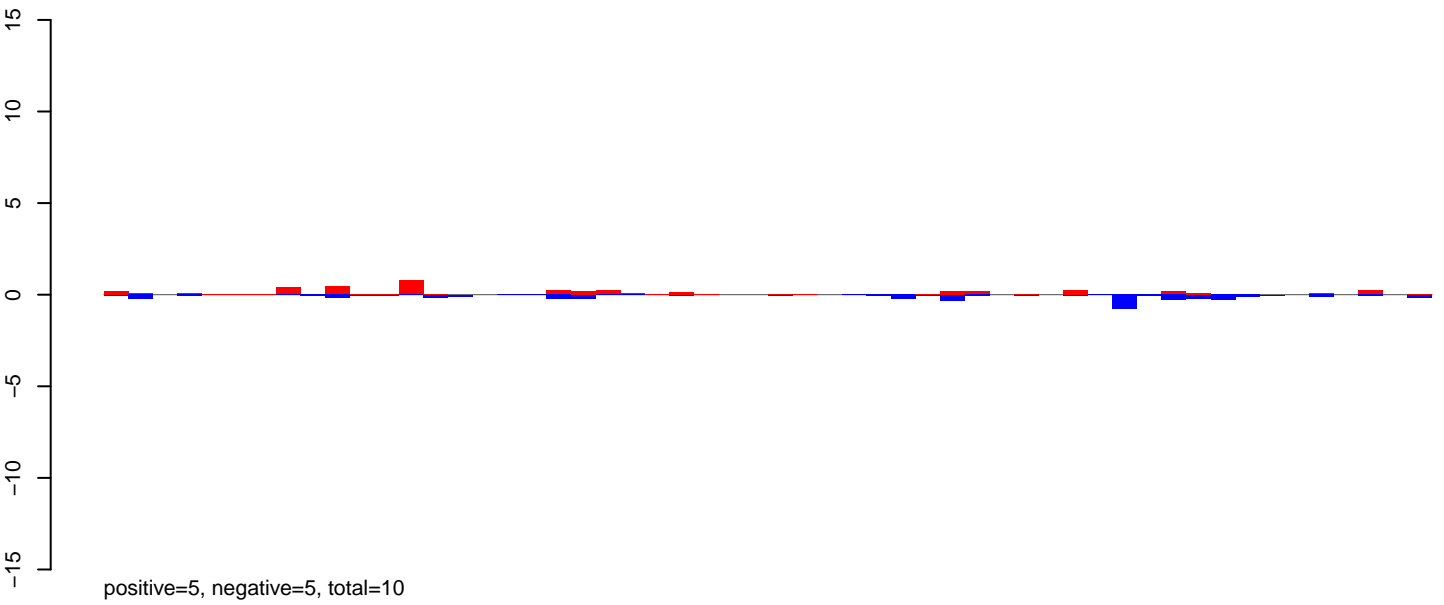

AeAeg_Aag2DENV2NGC.rep

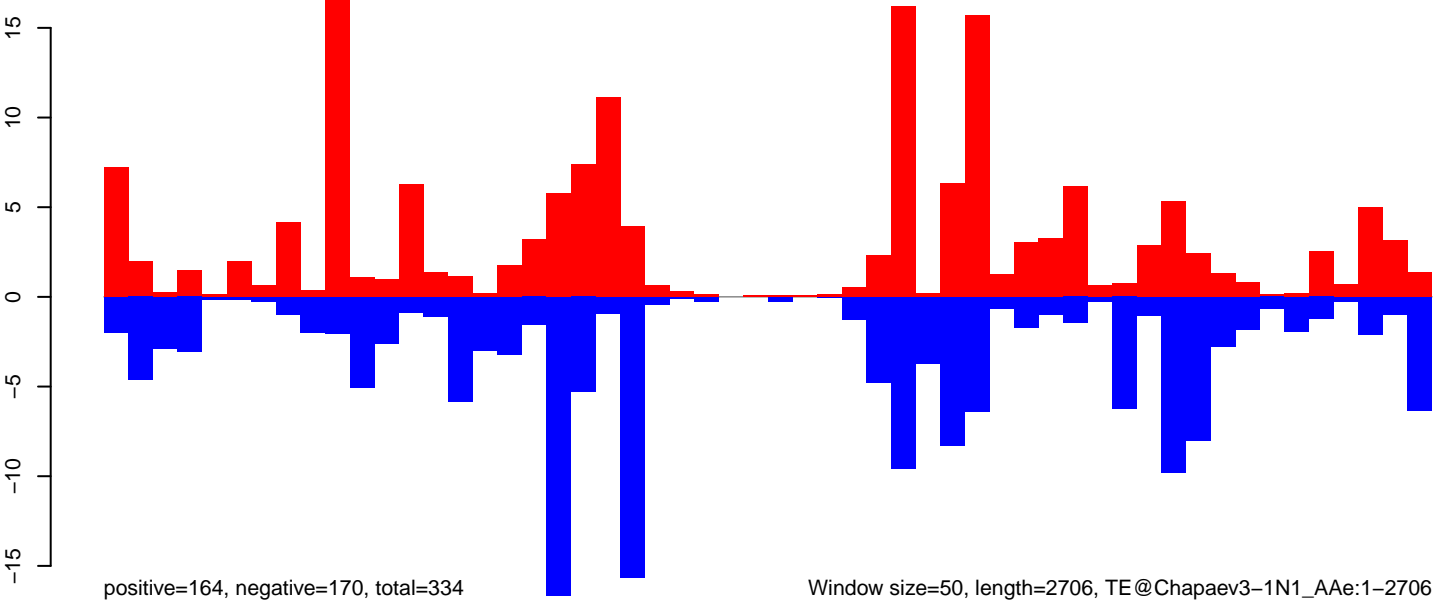

Window size=50, length=2706, TE@Chapaev3-1N1_AAe:1-2706

AeAeg_Aag2DENV2NGC.18_23.rep

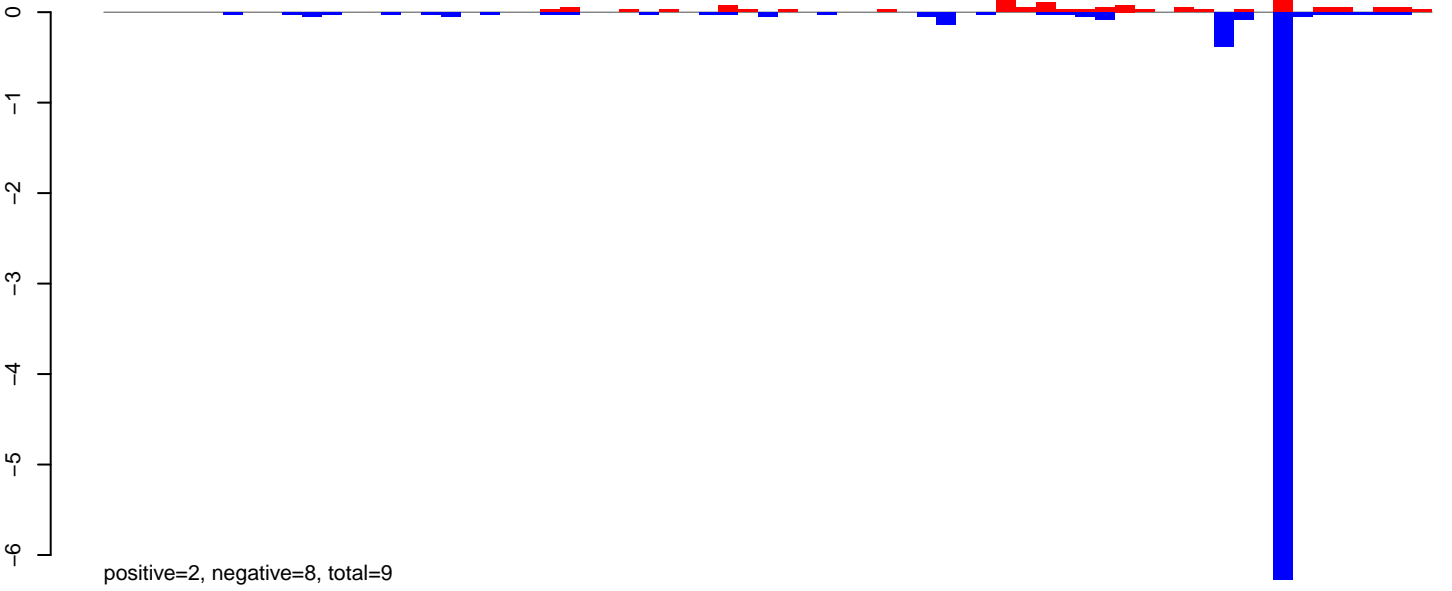

AeAeg_Aag2DENV2NGC.24_35.rep

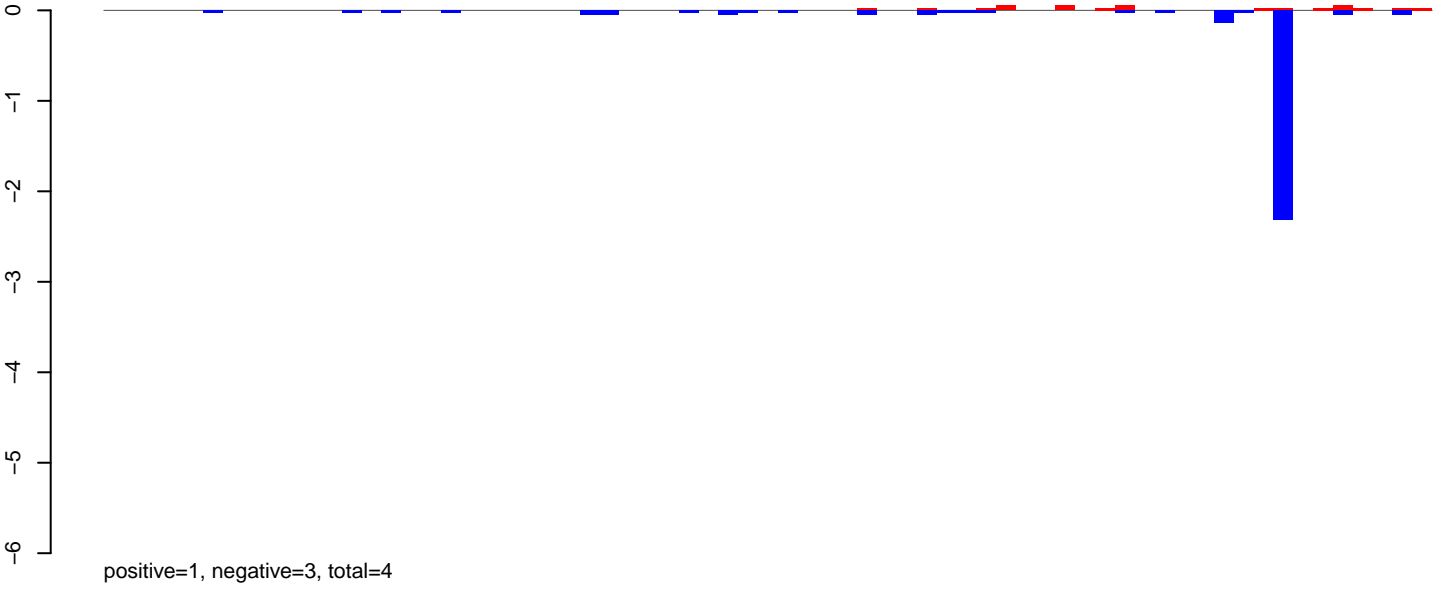

AeAeg_Aag2DENV2NGC.rep

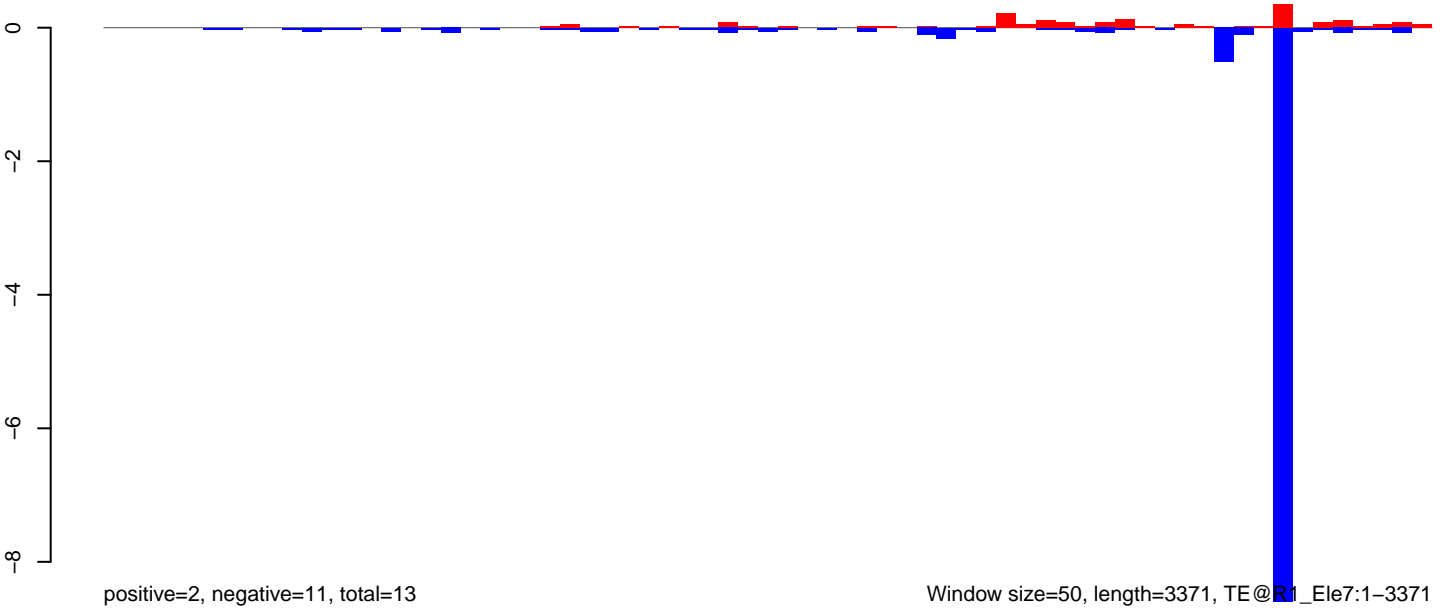

AeAeg_Aag2DENV2NGC.18_23.rep

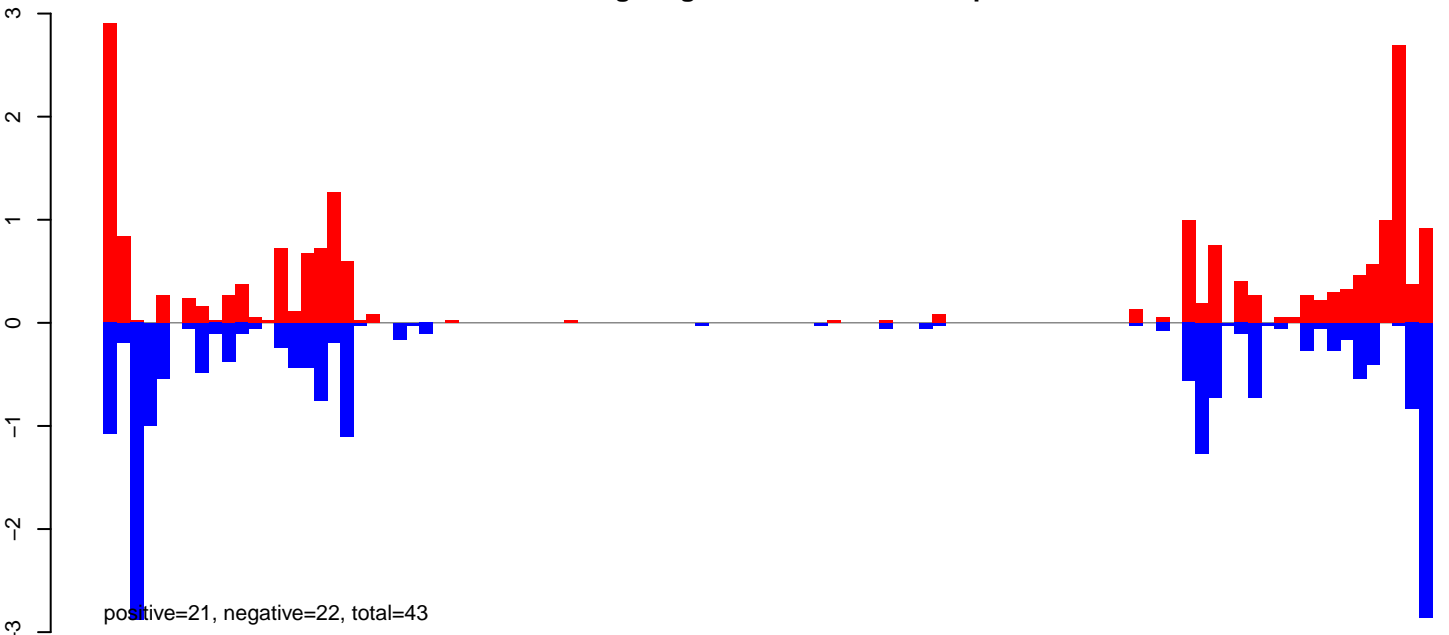

AeAeg_Aag2DENV2NGC.24_35.rep

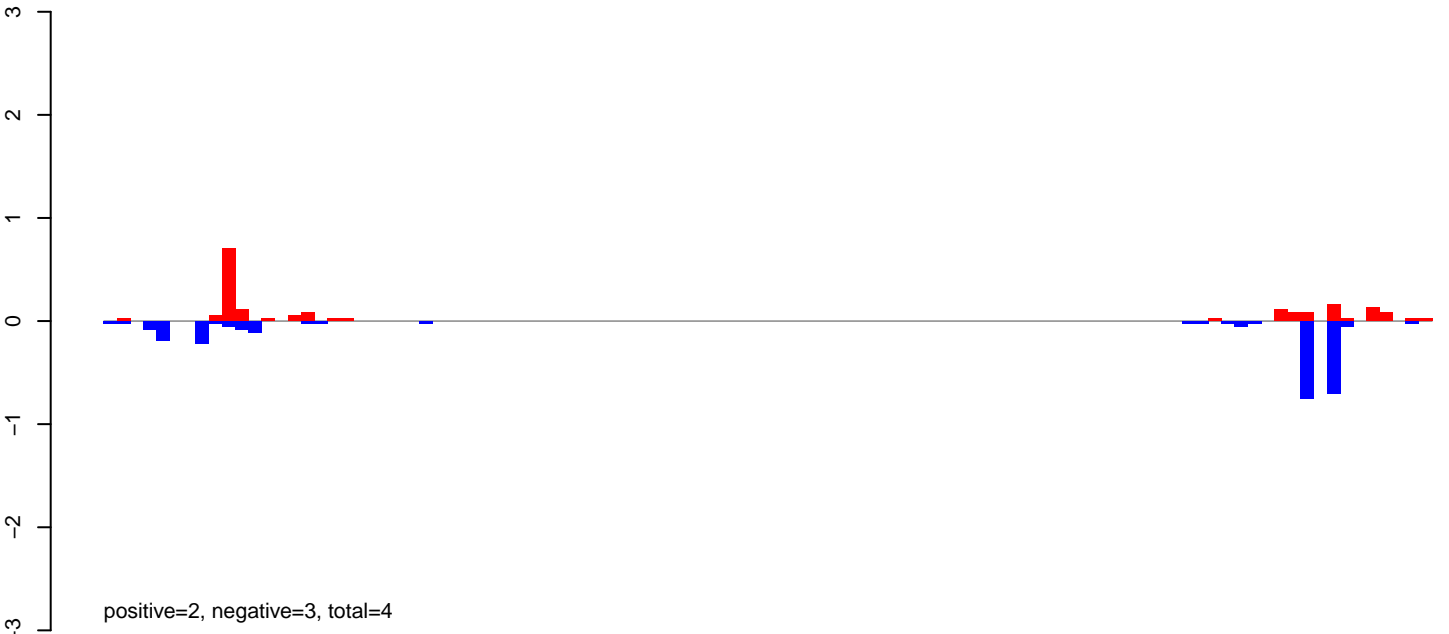

AeAeg_Aag2DENV2NGC.rep

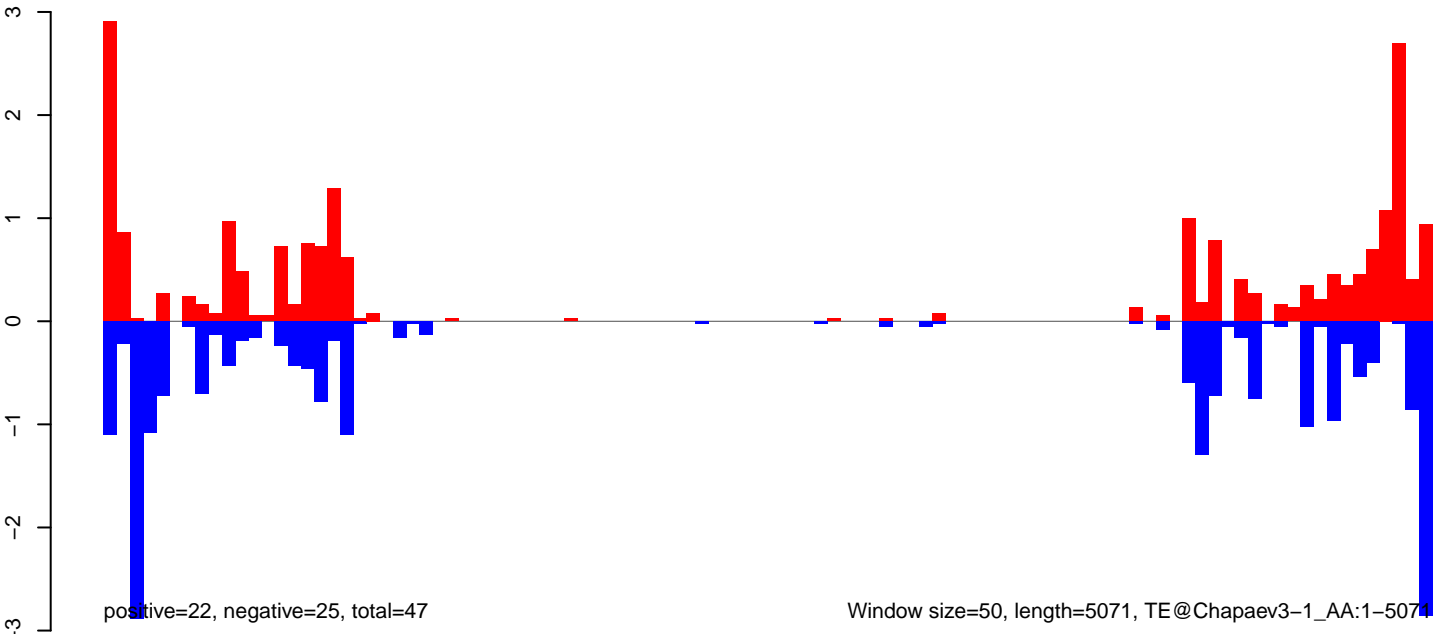

Window size=50, length=5071, TE@Chapaev3-1_AA:1-5071

AeAeg_Aag2DENV2NGC.18_23.rep

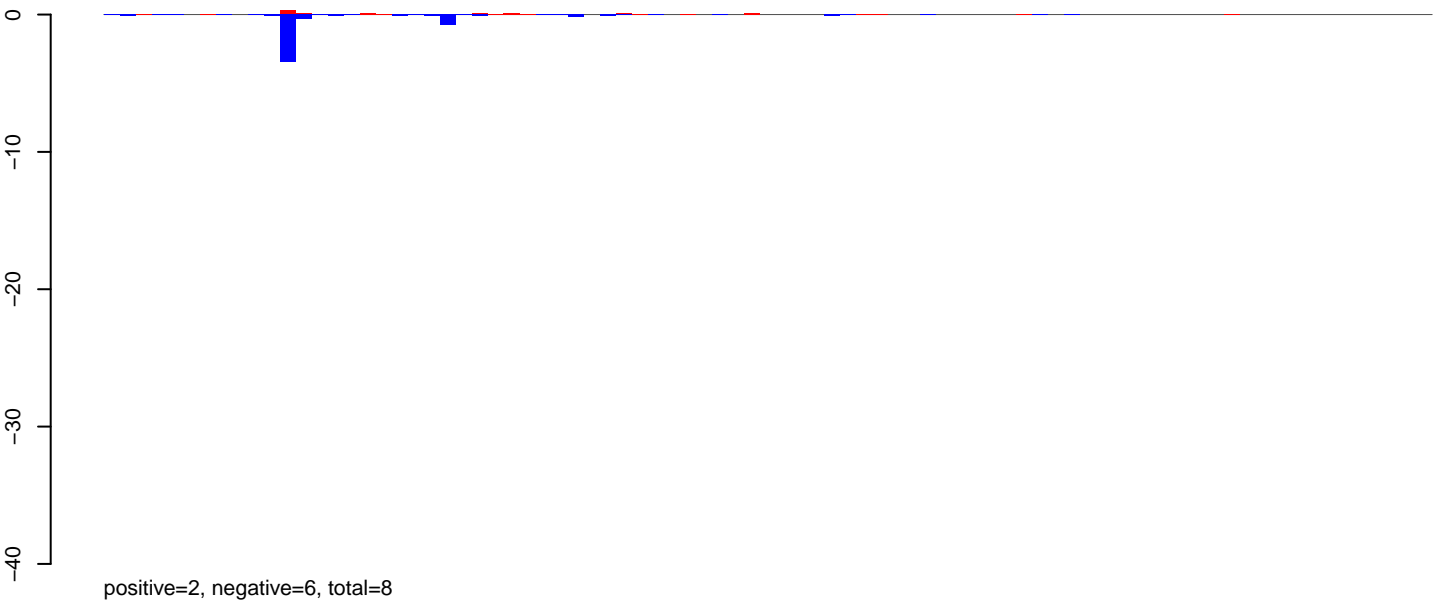

AeAeg_Aag2DENV2NGC.24_35.rep



AeAeg_Aag2DENV2NGC.rep

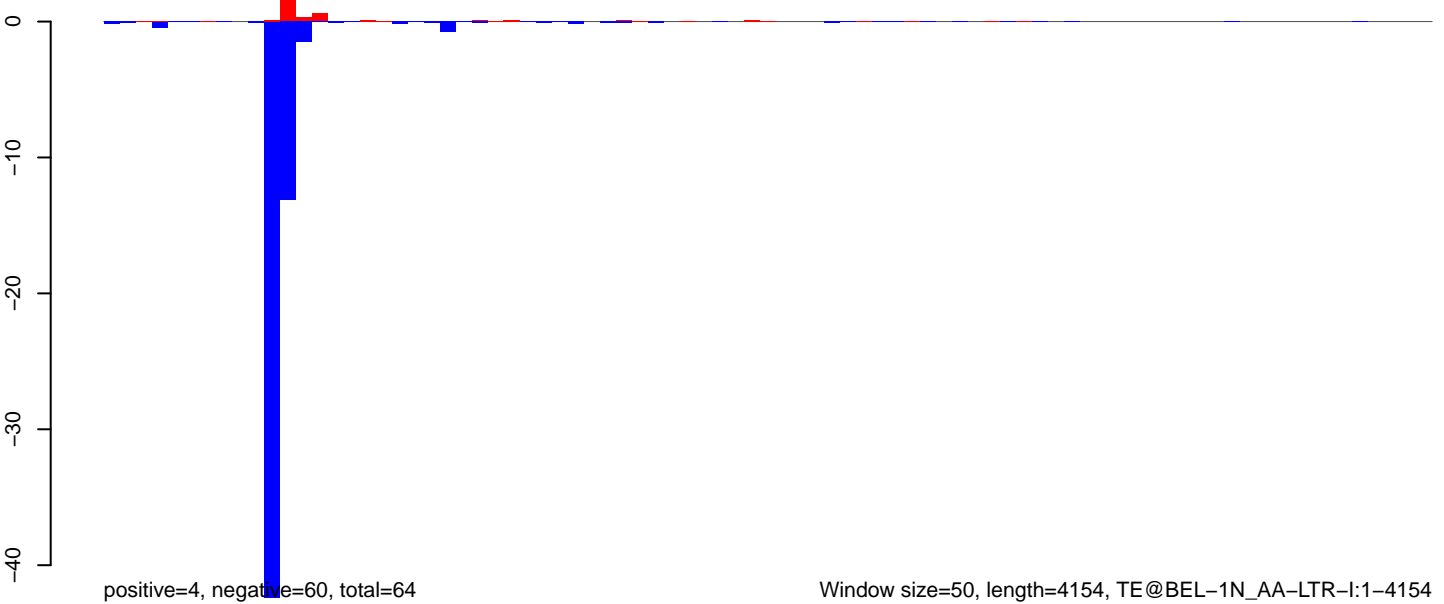

AeAeg_Aag2DENV2NGC.18_23.rep

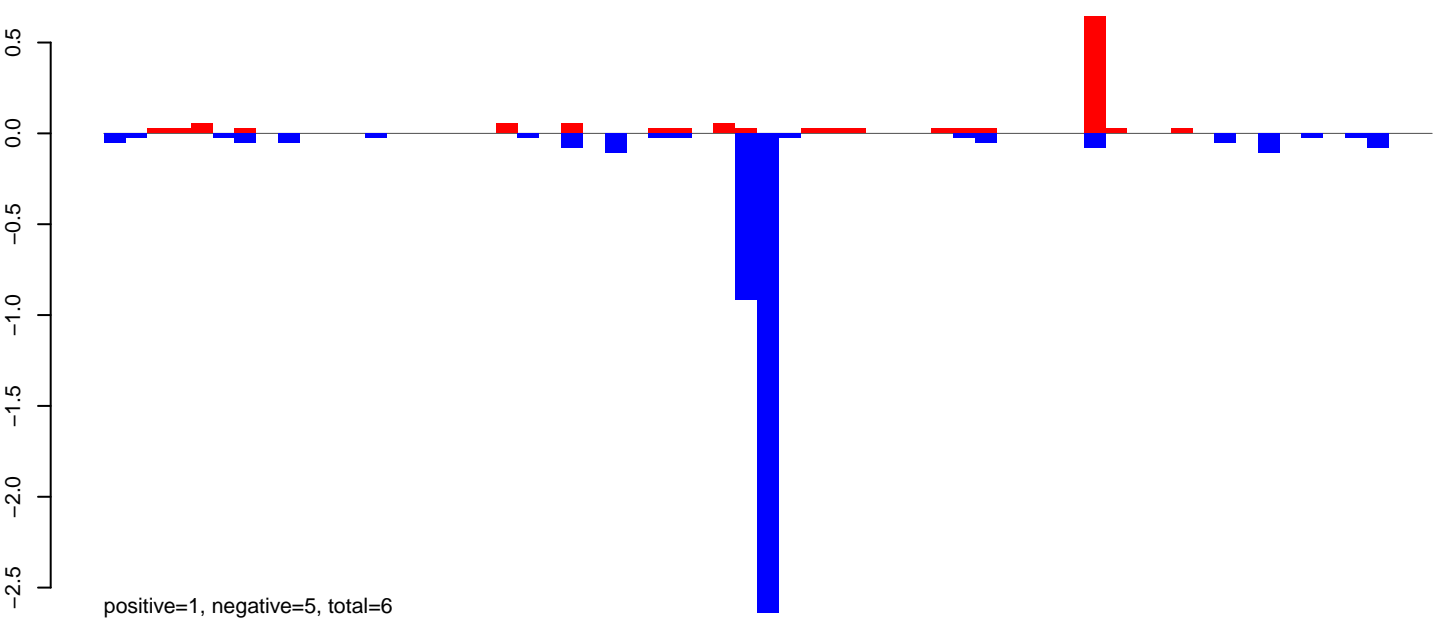

AeAeg_Aag2DENV2NGC.24_35.rep

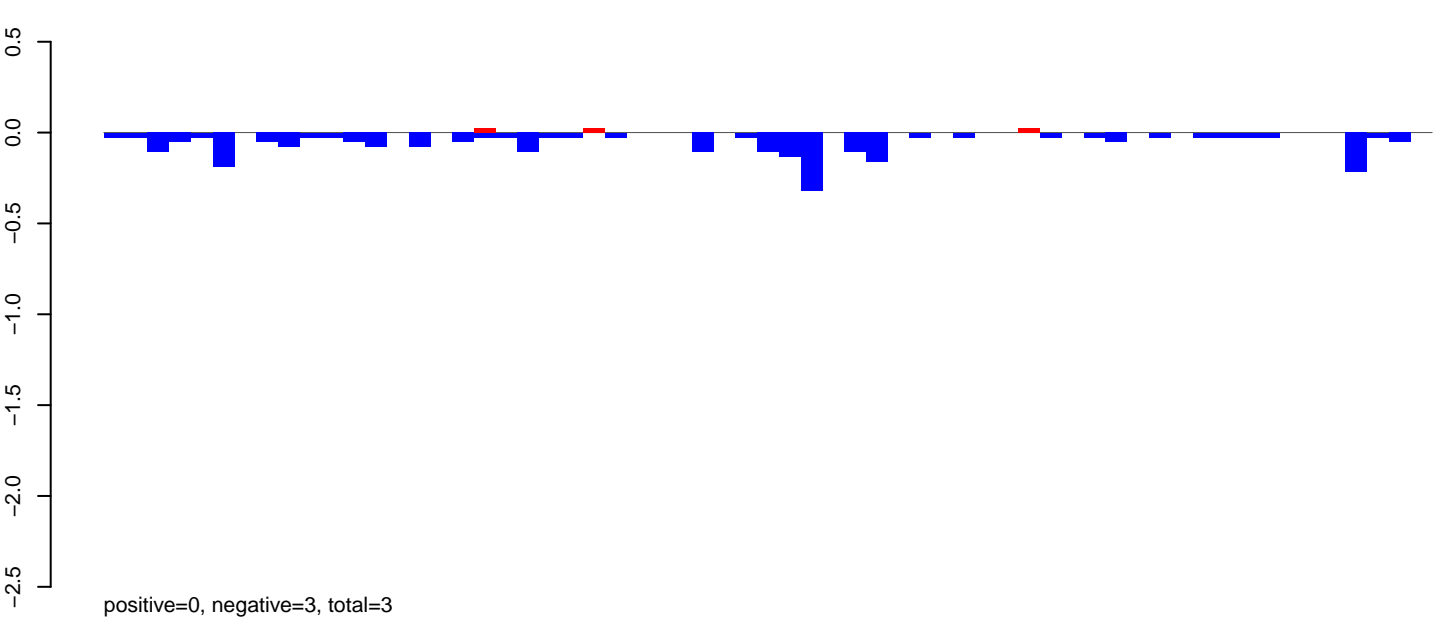

AeAeg_Aag2DENV2NGC.rep

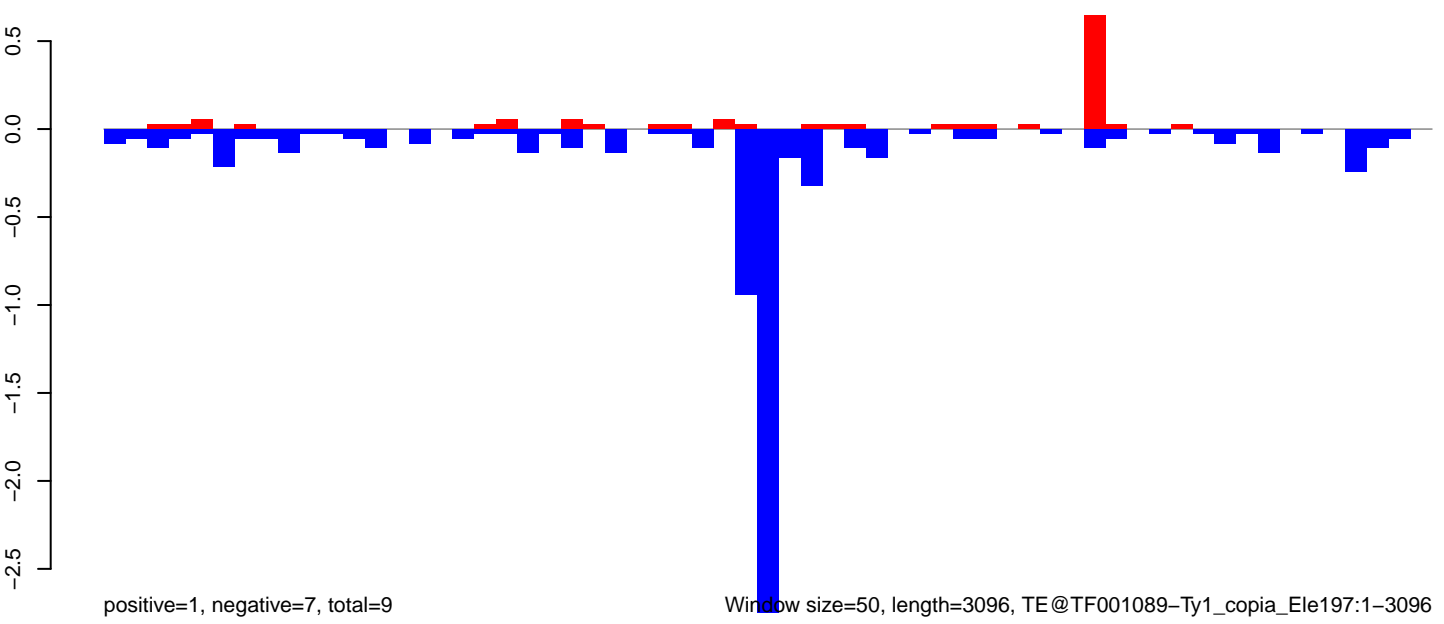

Window size=50, length=3096, TE@TF001089-Ty1_copia_Ele197:1-3096

AeAeg_Aag2DENV2NGC.18_23.rep

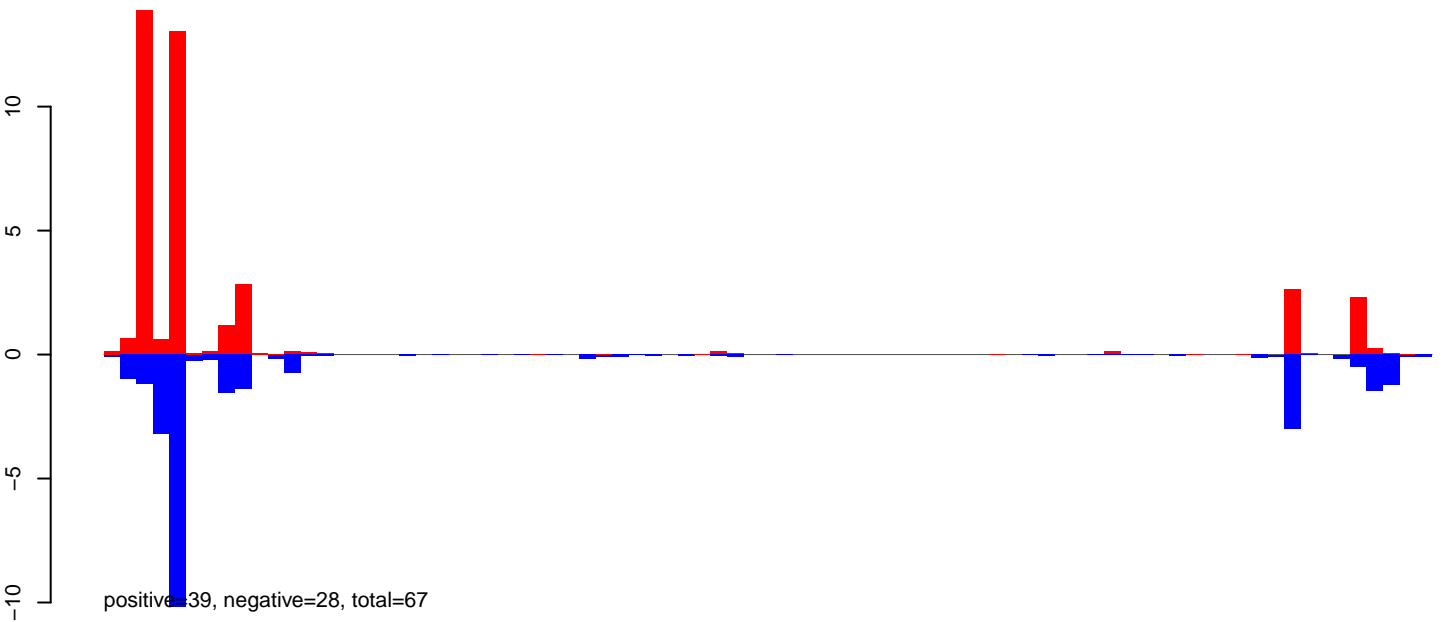

AeAeg_Aag2DENV2NGC.24_35.rep



AeAeg_Aag2DENV2NGC.rep

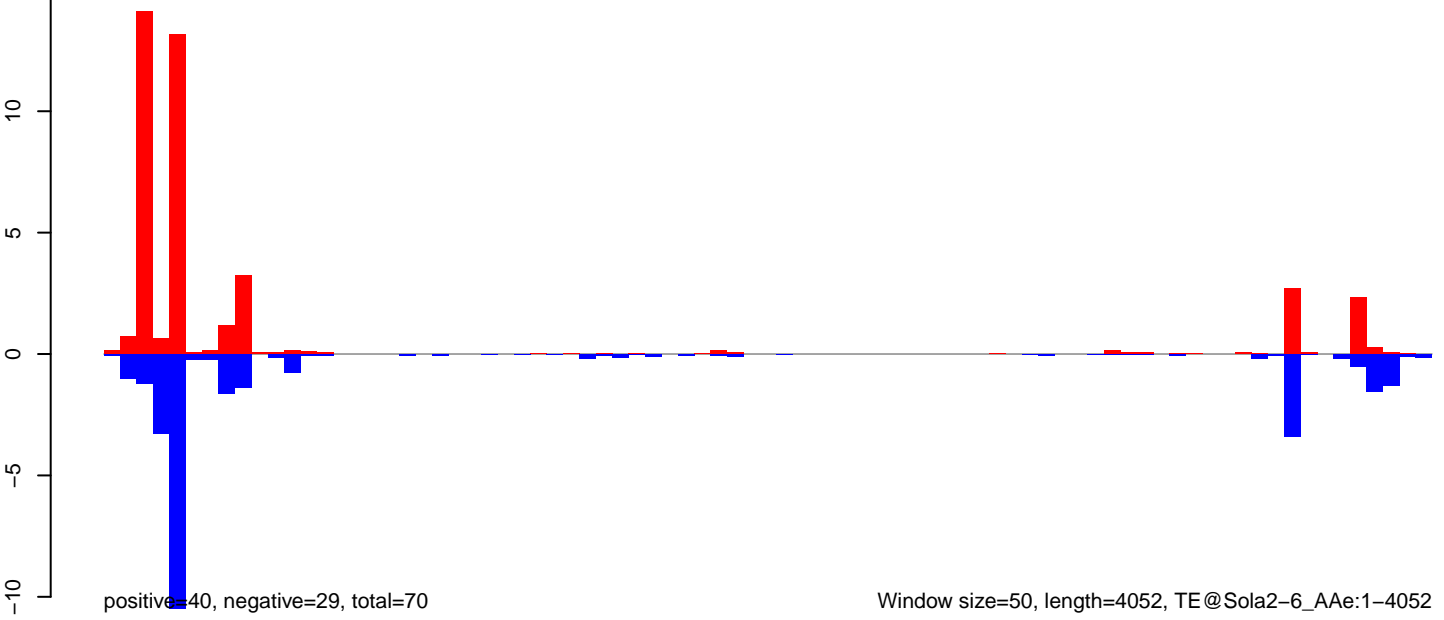

AeAeg_Aag2DENV2NGC.18_23.rep

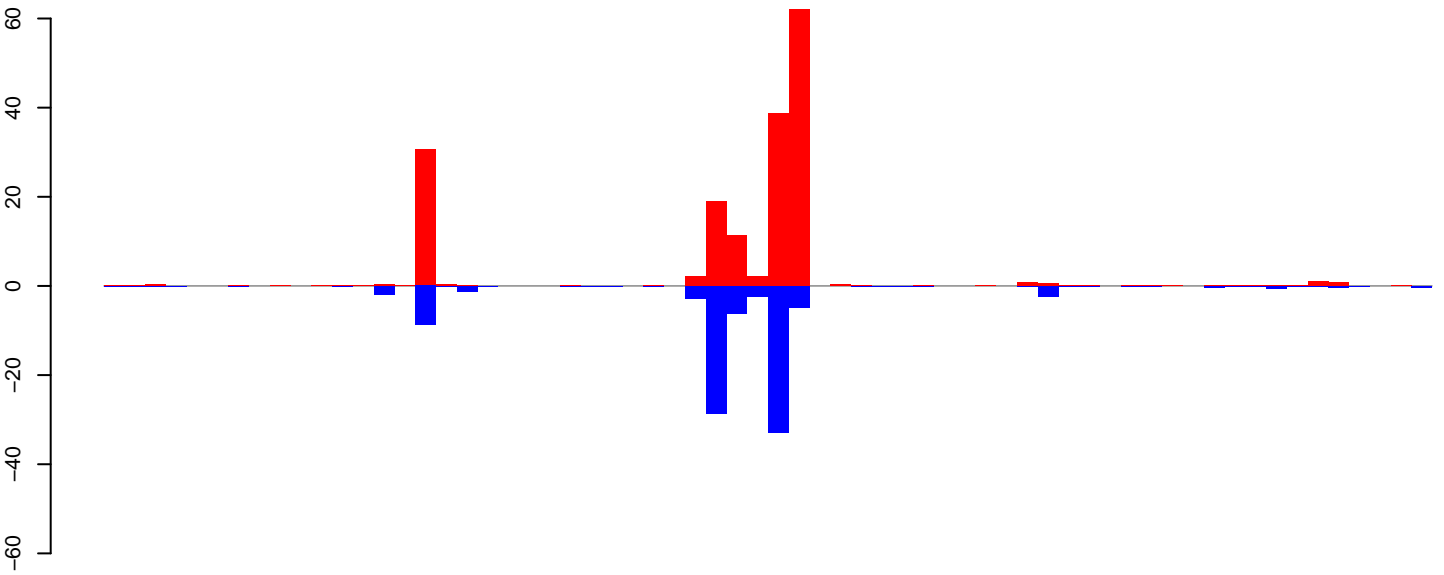

positive=172, negative=96, total=268

AeAeg_Aag2DENV2NGC.24_35.rep

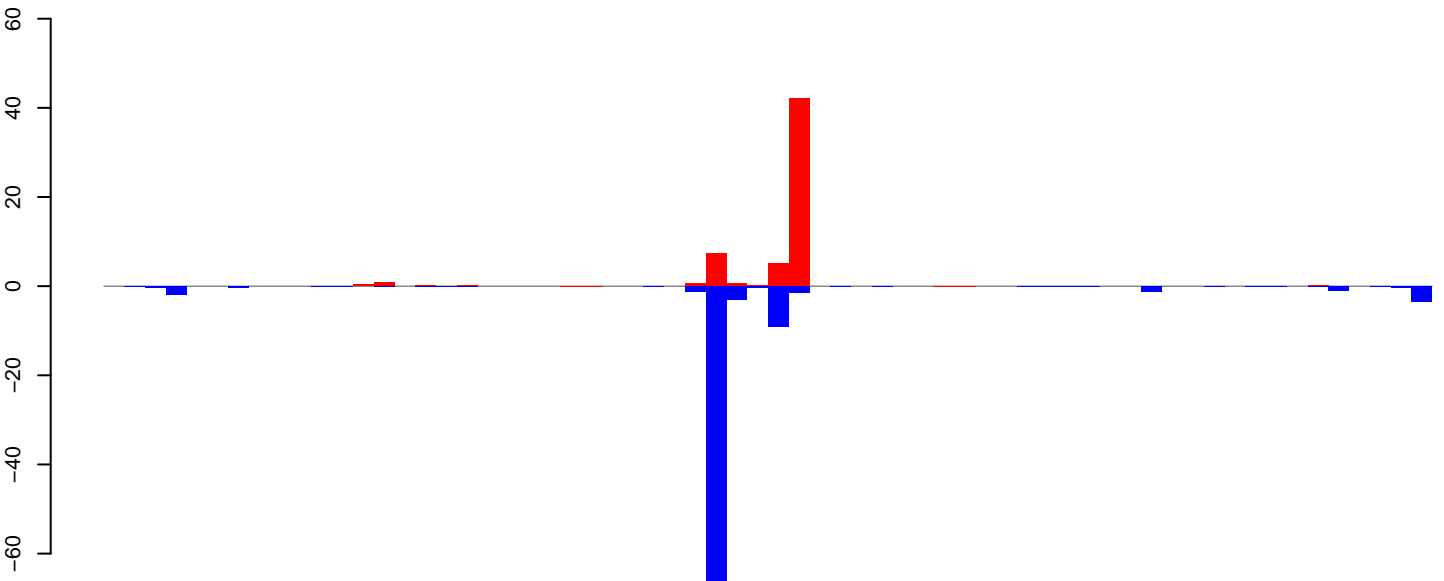

positive=59, negative=101, total=159

AeAeg_Aag2DENV2NGC.rep

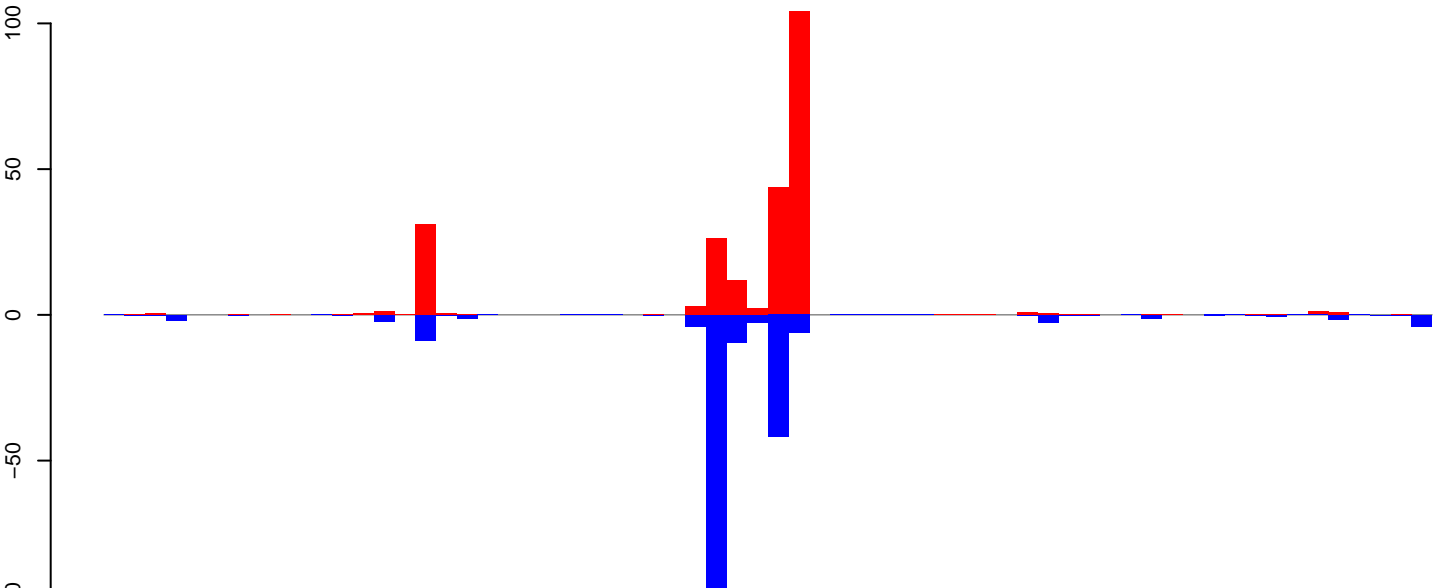

positive=231, negative=196, total=427

Window size=50, length=3206, TE@DNA7-1_AAe:1-3206

0 500 1000 1500 2000 2500 3000

AeAeg_Aag2DENV2NGC.18_23.rep

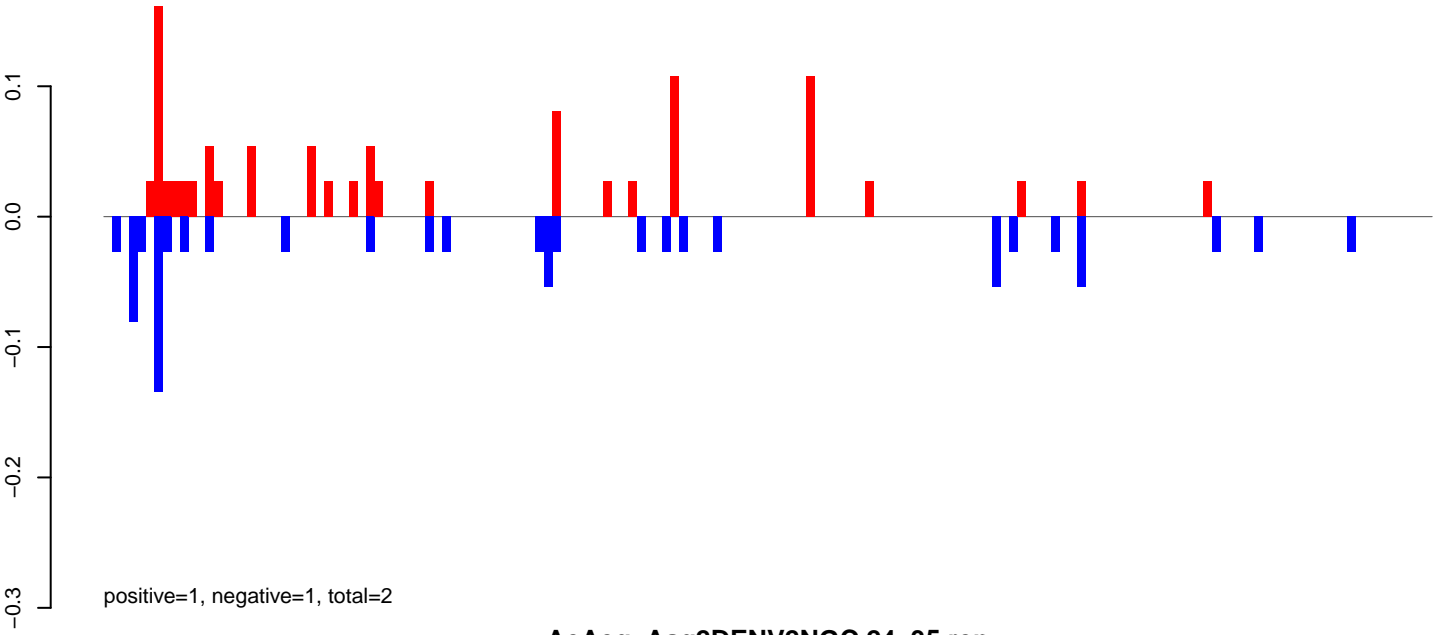

AeAeg_Aag2DENV2NGC.24_35.rep

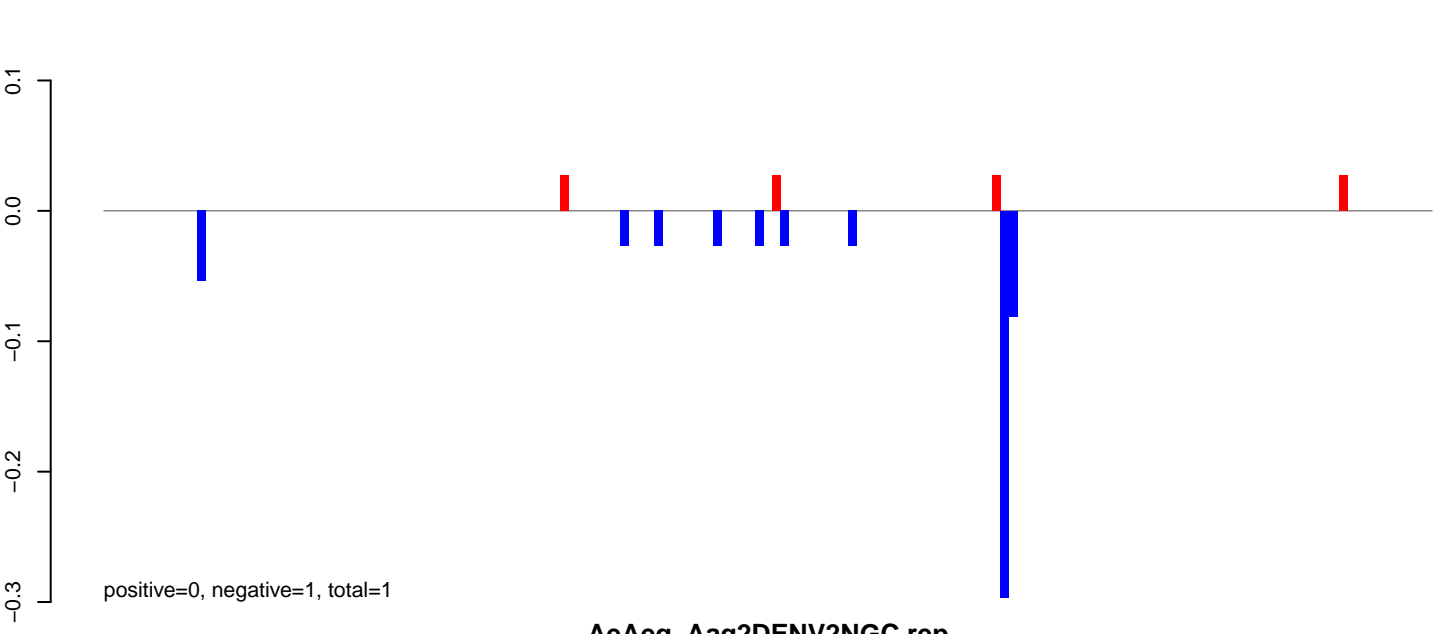

AeAeg_Aag2DENV2NGC.rep

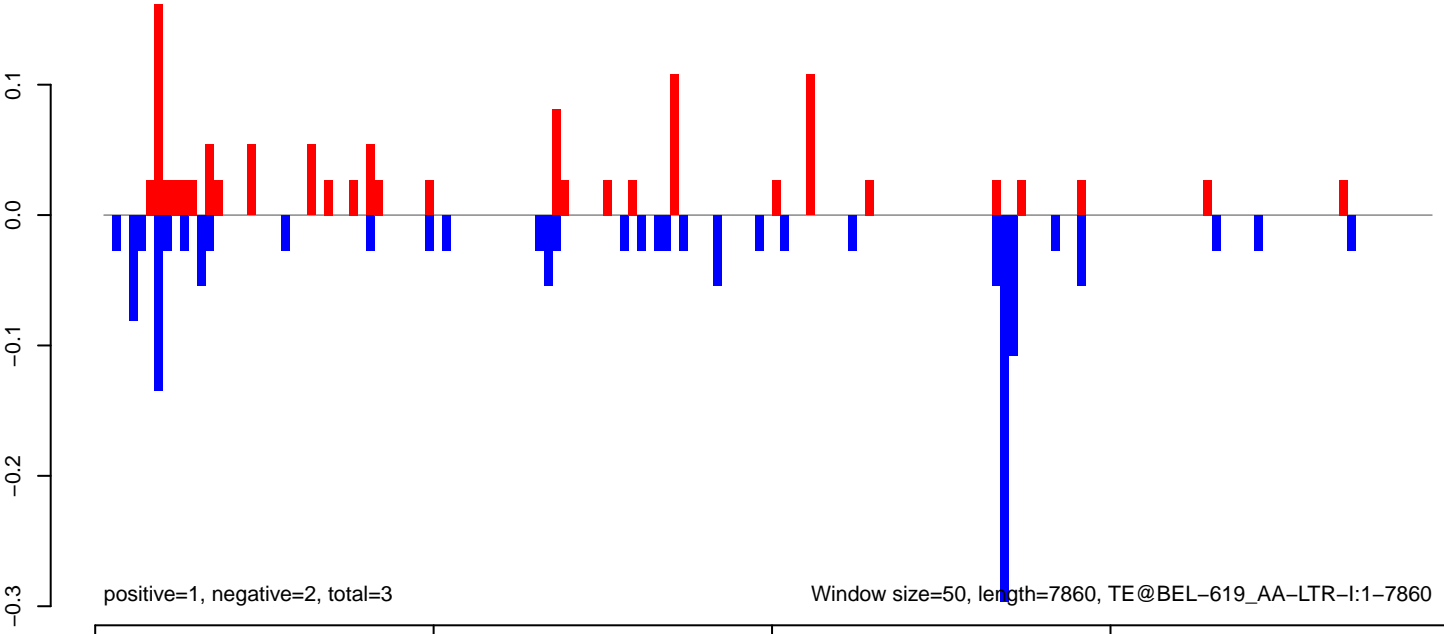

AeAeg_Aag2DENV2NGC.18_23.rep

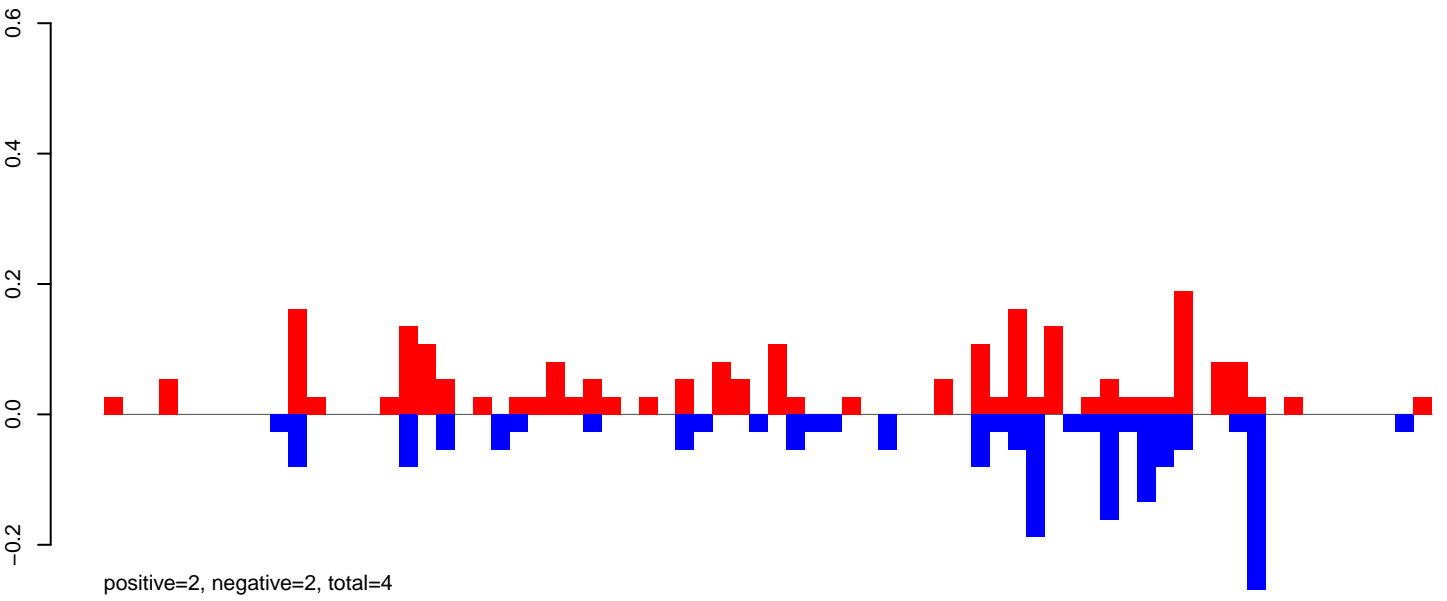

AeAeg_Aag2DENV2NGC.24_35.rep

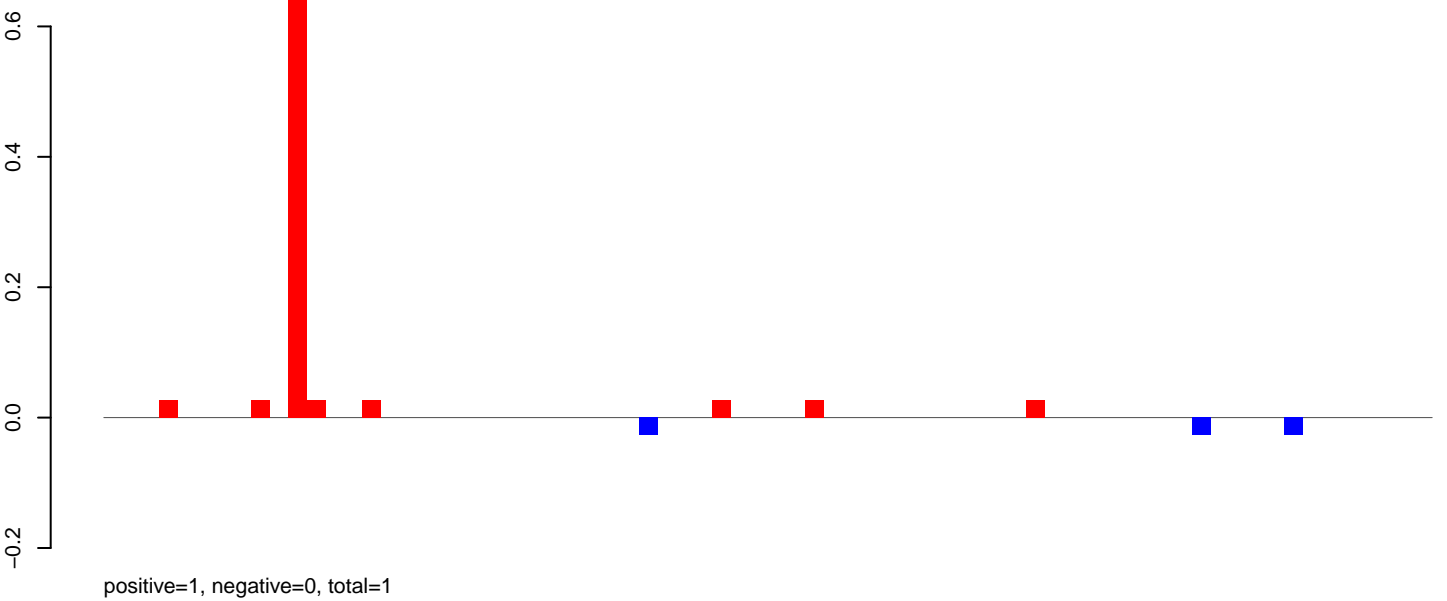

AeAeg_Aag2DENV2NGC.rep

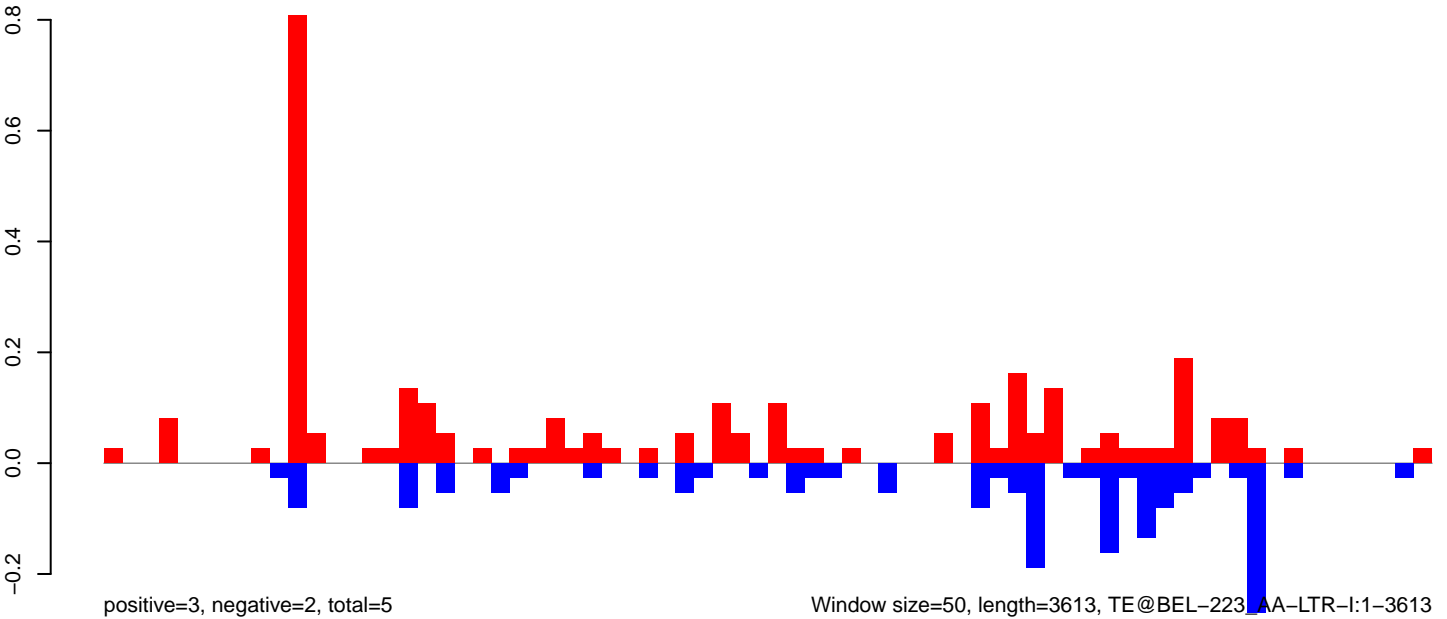

AeAeg_Aag2DENV2NGC.18_23.rep

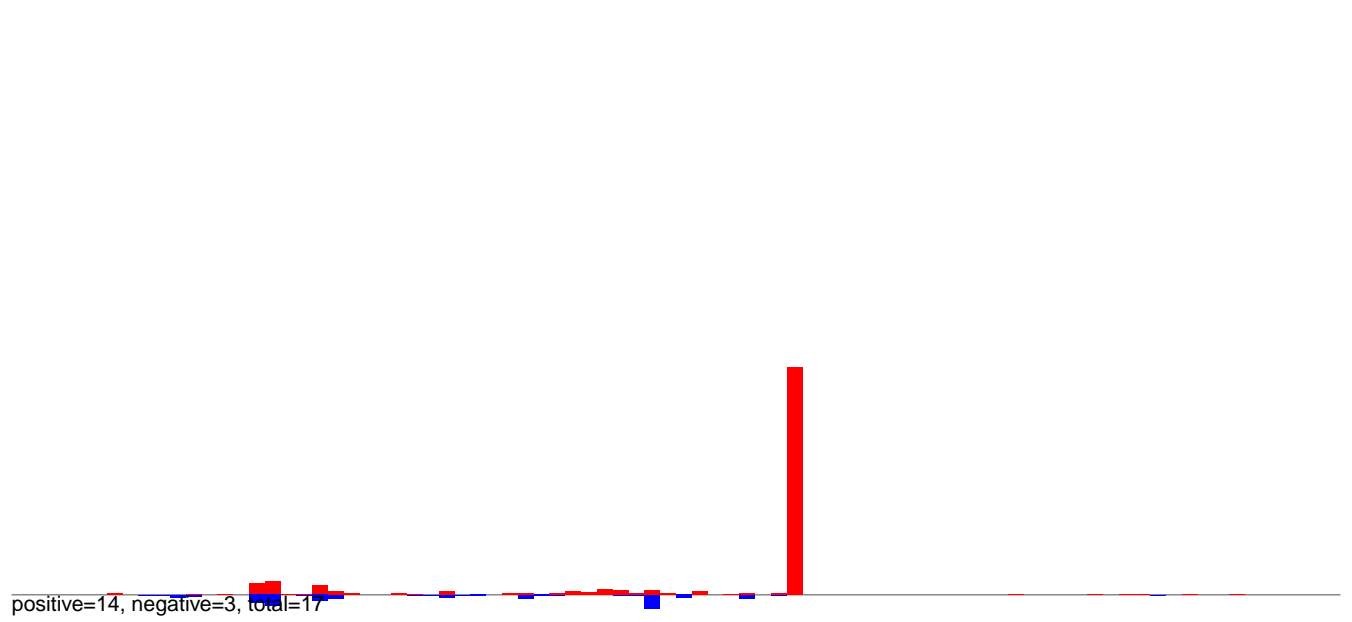

AeAeg_Aag2DENV2NGC.24_35.rep

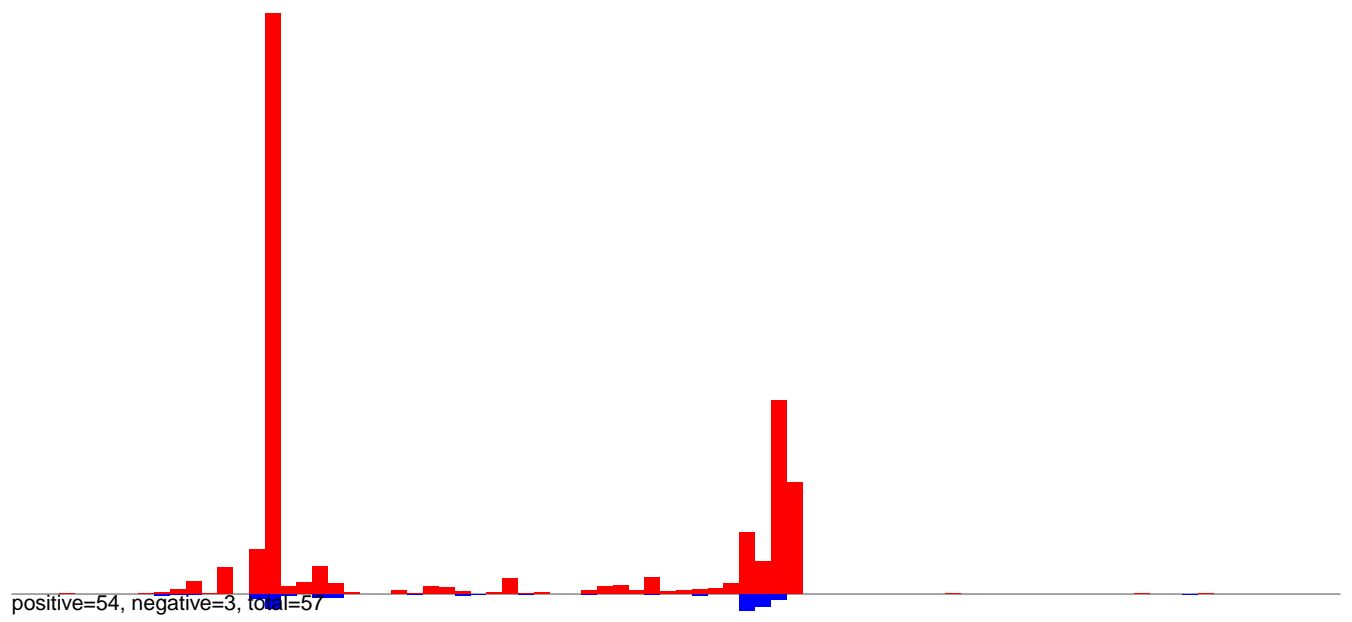

AeAeg_Aag2DENV2NGC.rep

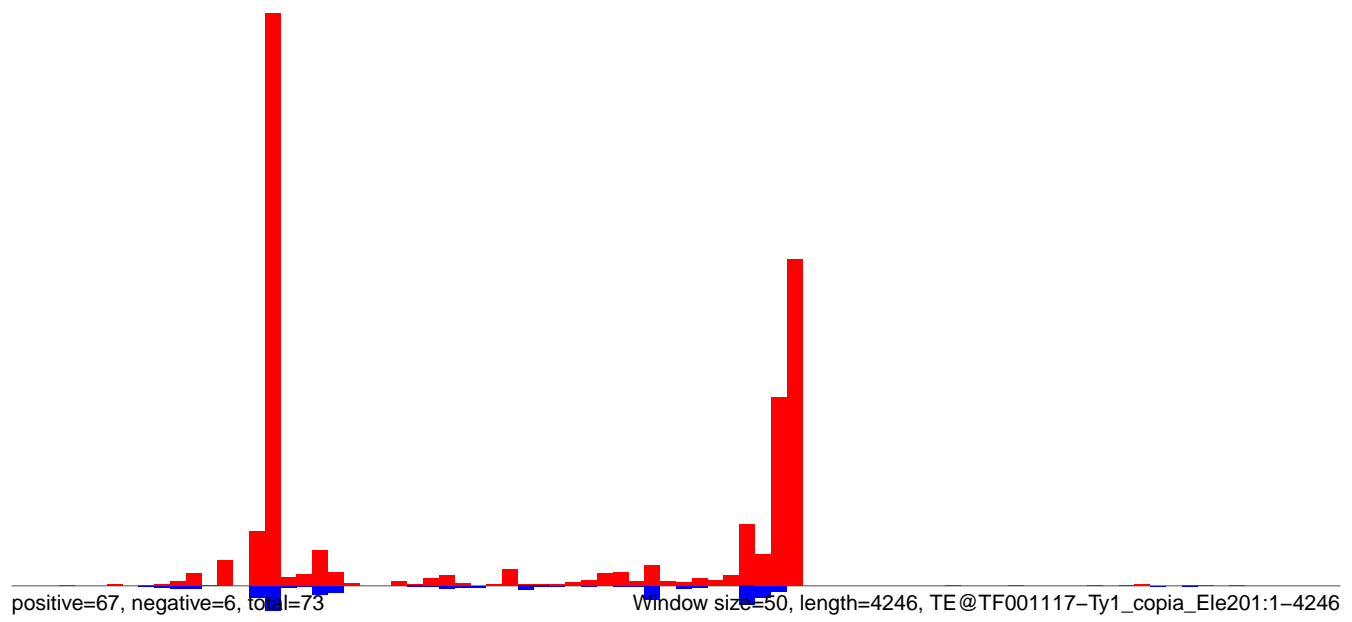

AeAeg_Aag2DENV2NGC.18_23.rep

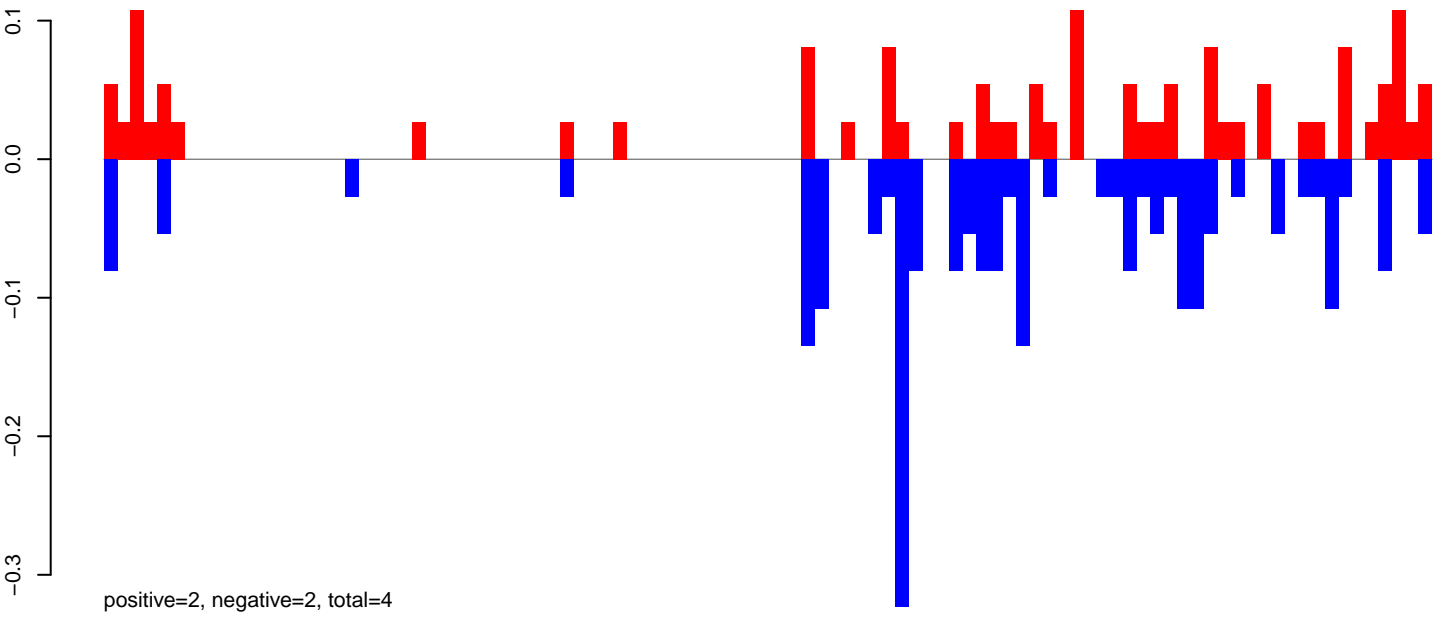

AeAeg_Aag2DENV2NGC.24_35.rep

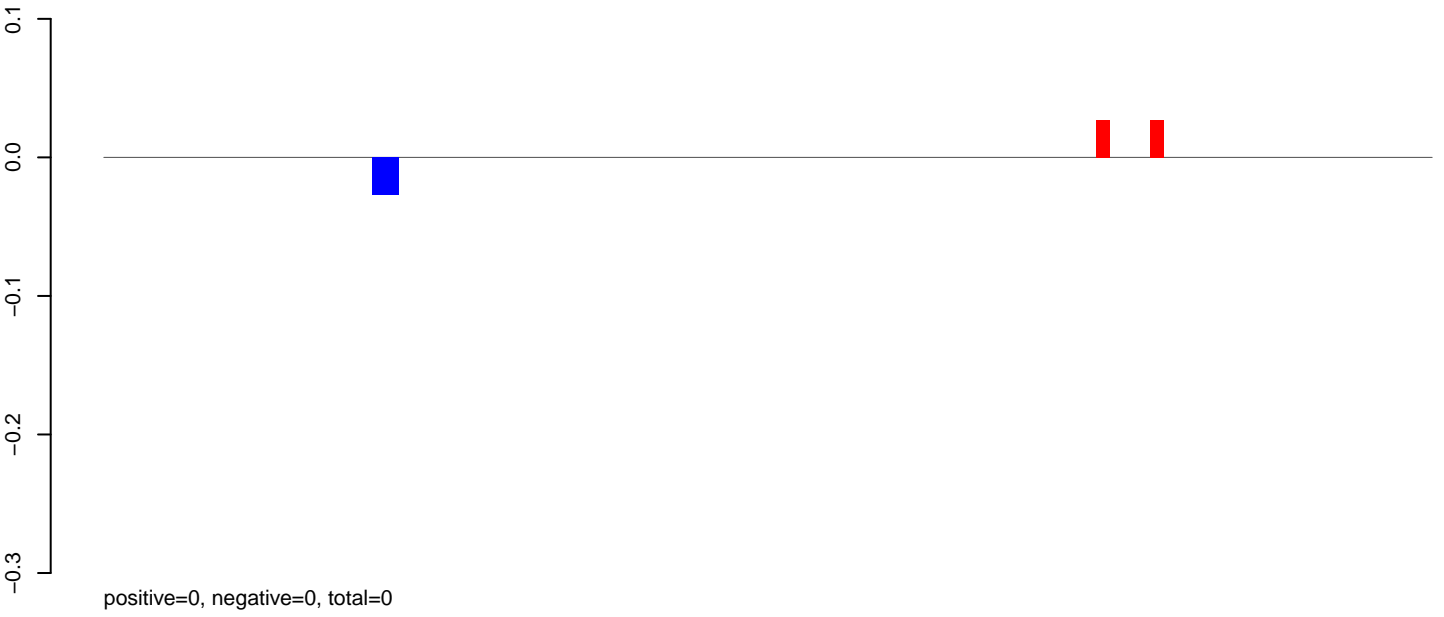

AeAeg_Aag2DENV2NGC.rep

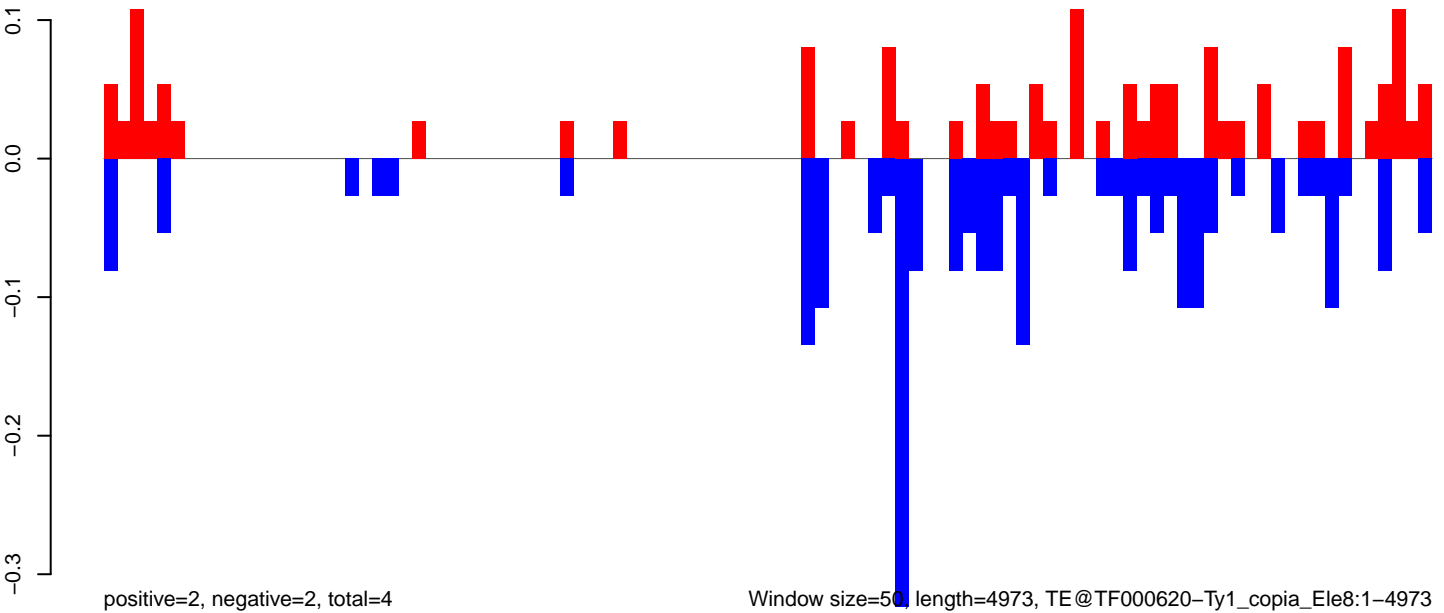

Window size=50, length=4973, TE@TF000620-Ty1_copia_Ele8:1-4973

0 1000 2000 3000 4000 5000

AeAeg_Aag2DENV2NGC.18_23.rep

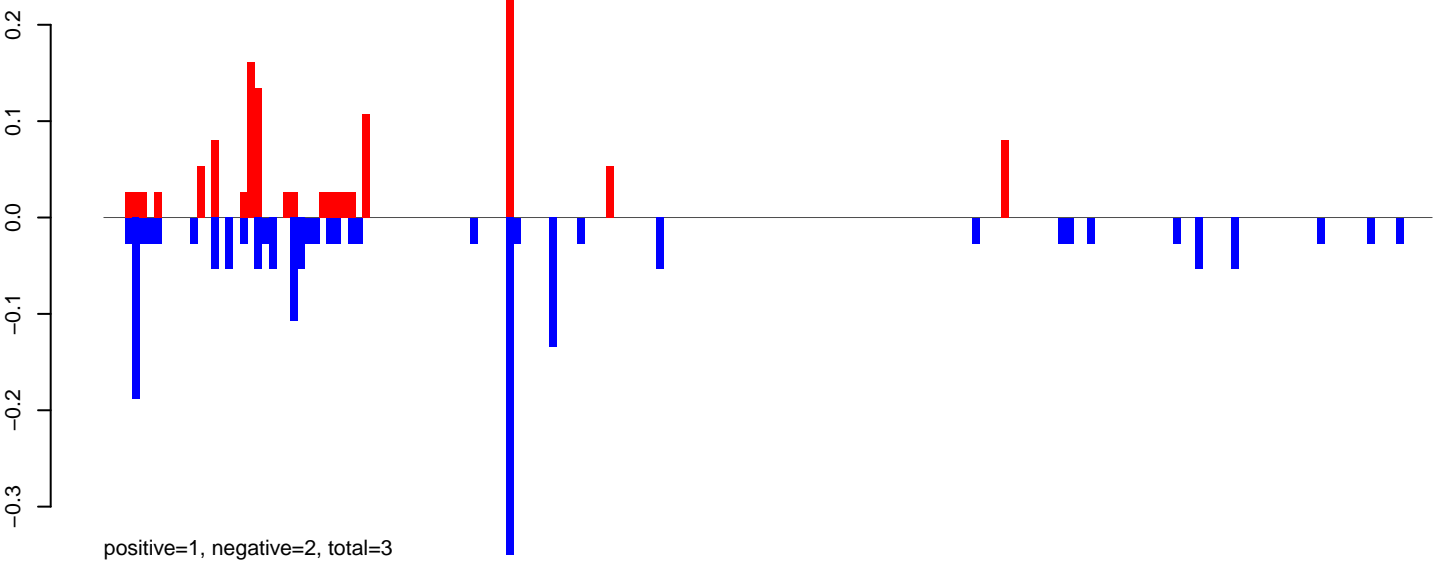

AeAeg_Aag2DENV2NGC.24_35.rep

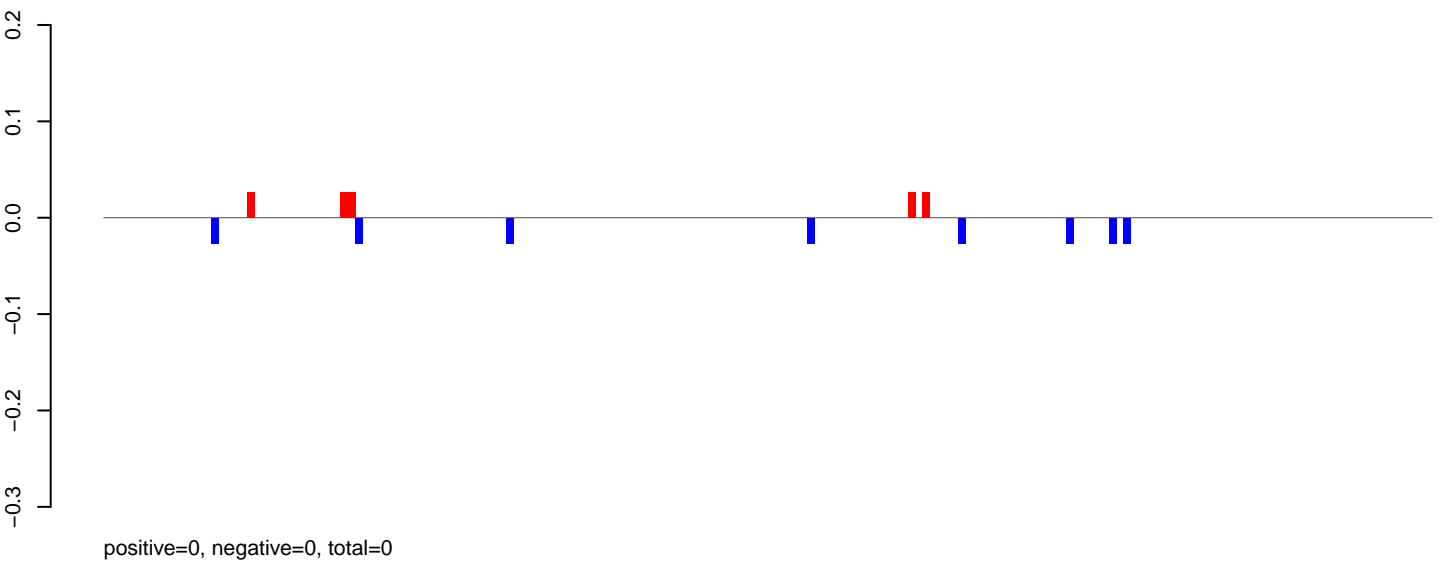

AeAeg_Aag2DENV2NGC.rep

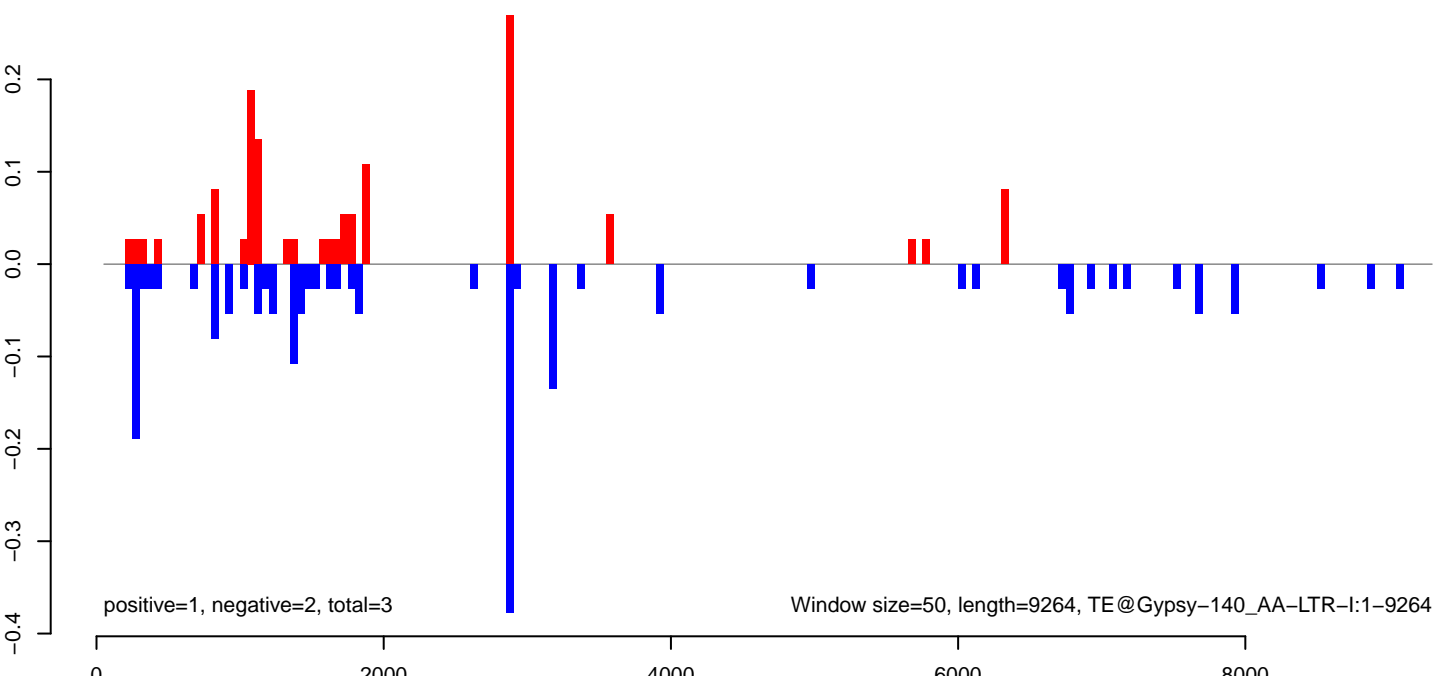

AeAeg_Aag2DENV2NGC.18_23.rep

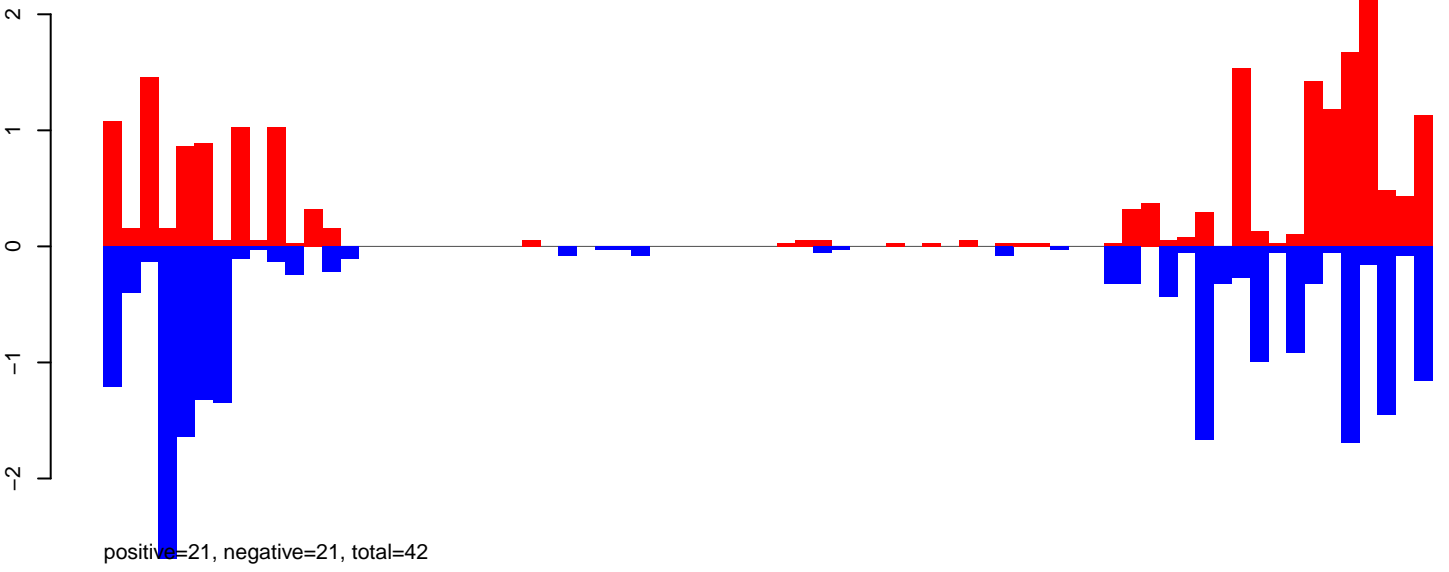

AeAeg_Aag2DENV2NGC.24_35.rep

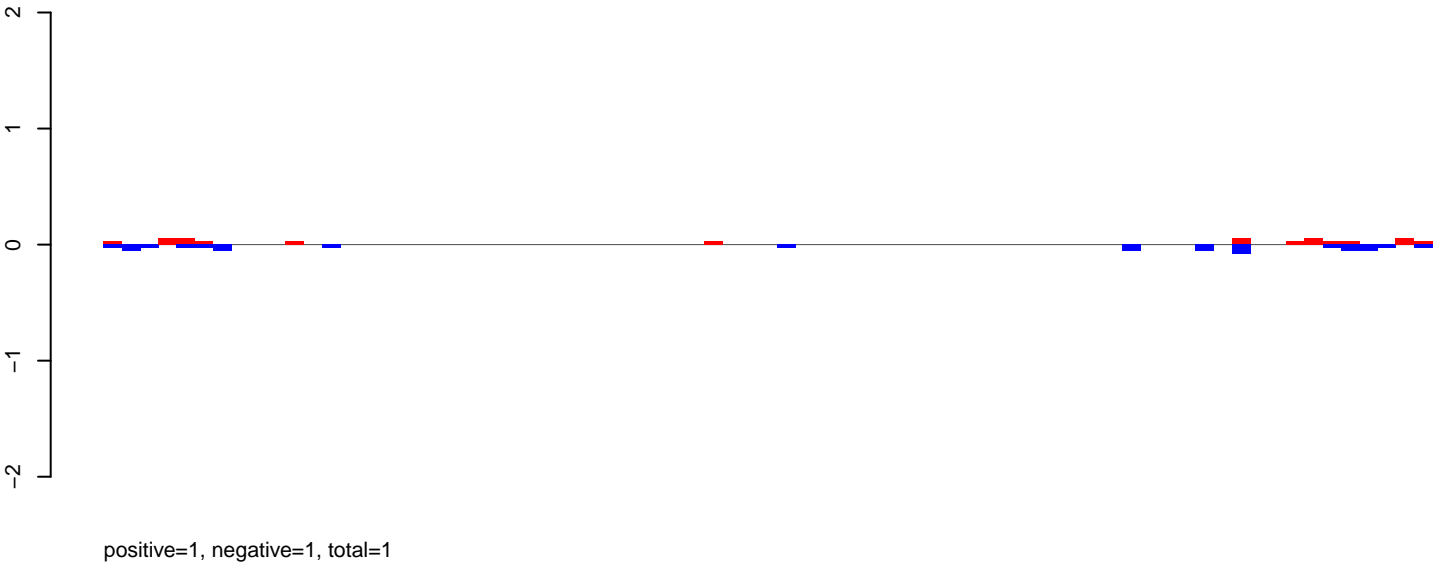

AeAeg_Aag2DENV2NGC.rep

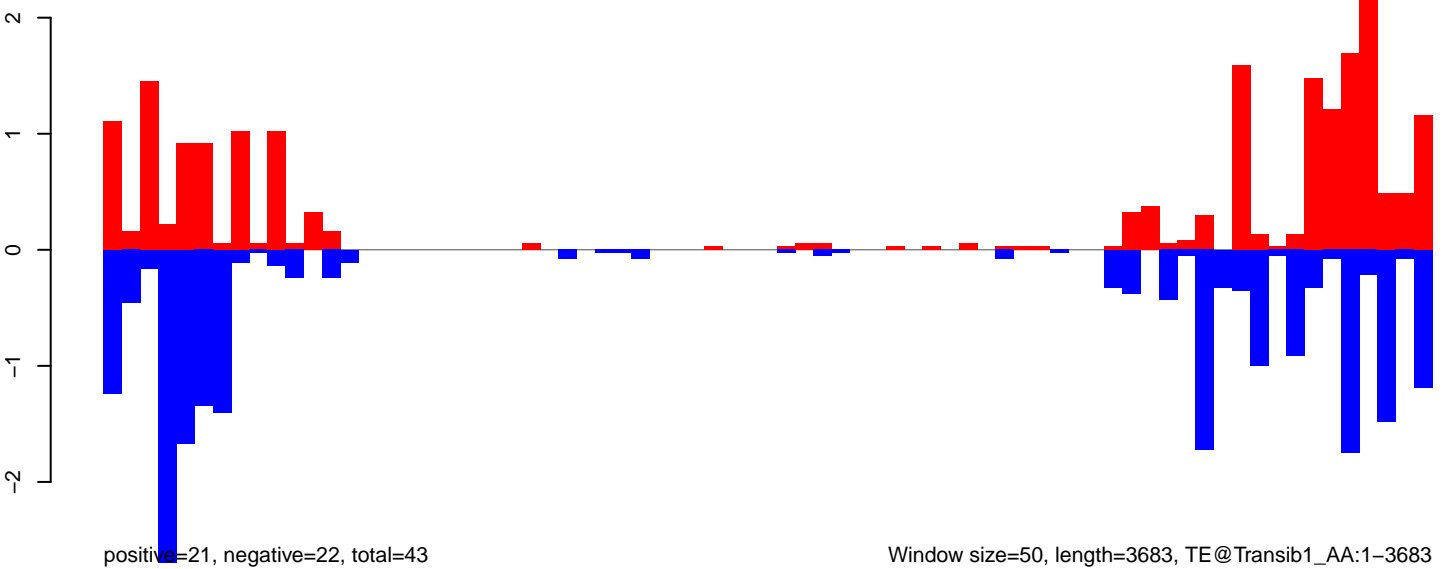

AeAeg_Aag2DENV2NGC.18_23.rep

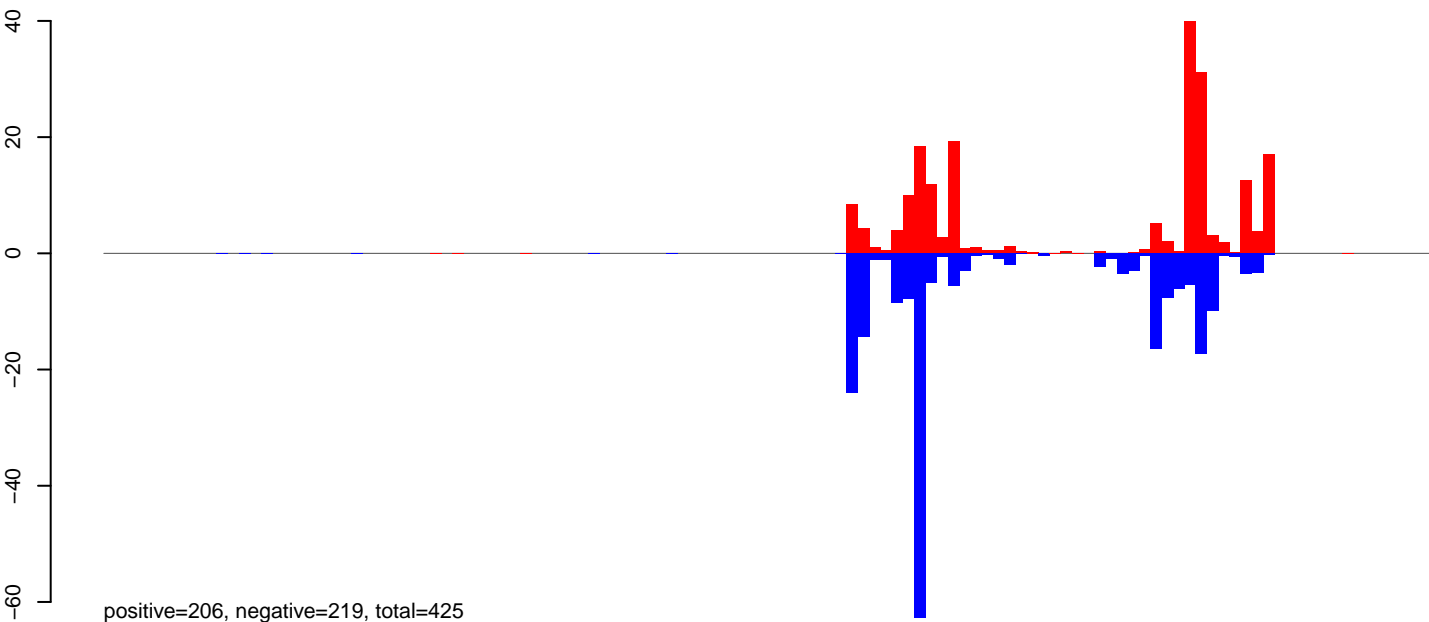

AeAeg_Aag2DENV2NGC.24_35.rep

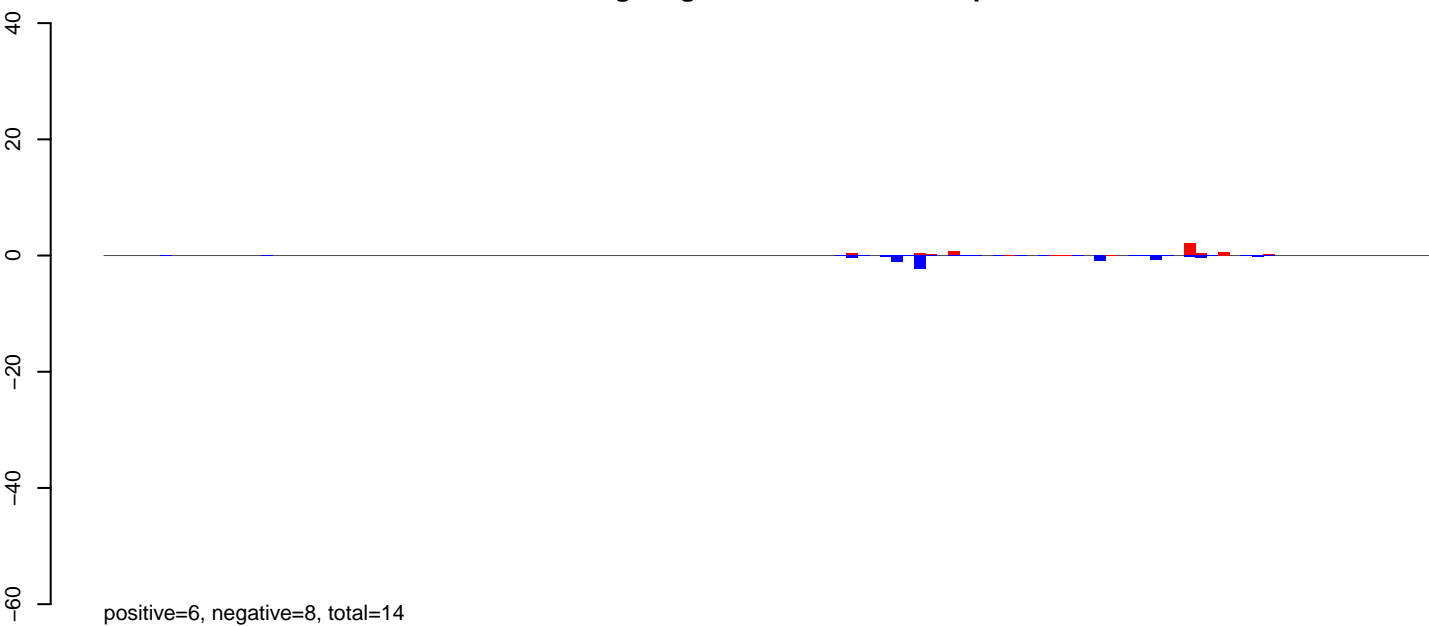

AeAeg_Aag2DENV2NGC.rep

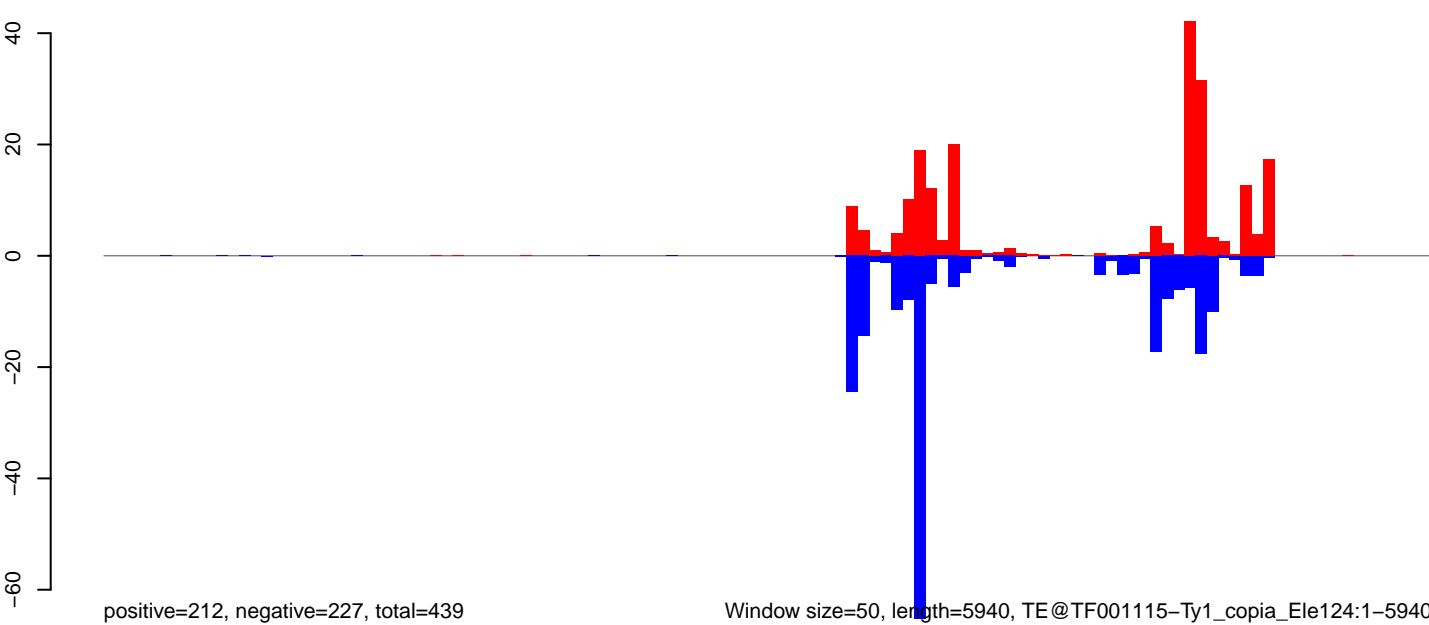

Window size=50, length=5940, TE@TF001115-Ty1_copia_Ele124:1-5940

0 1000 2000 3000 4000 5000 6000

AeAeg_Aag2DENV2NGC.18_23.rep

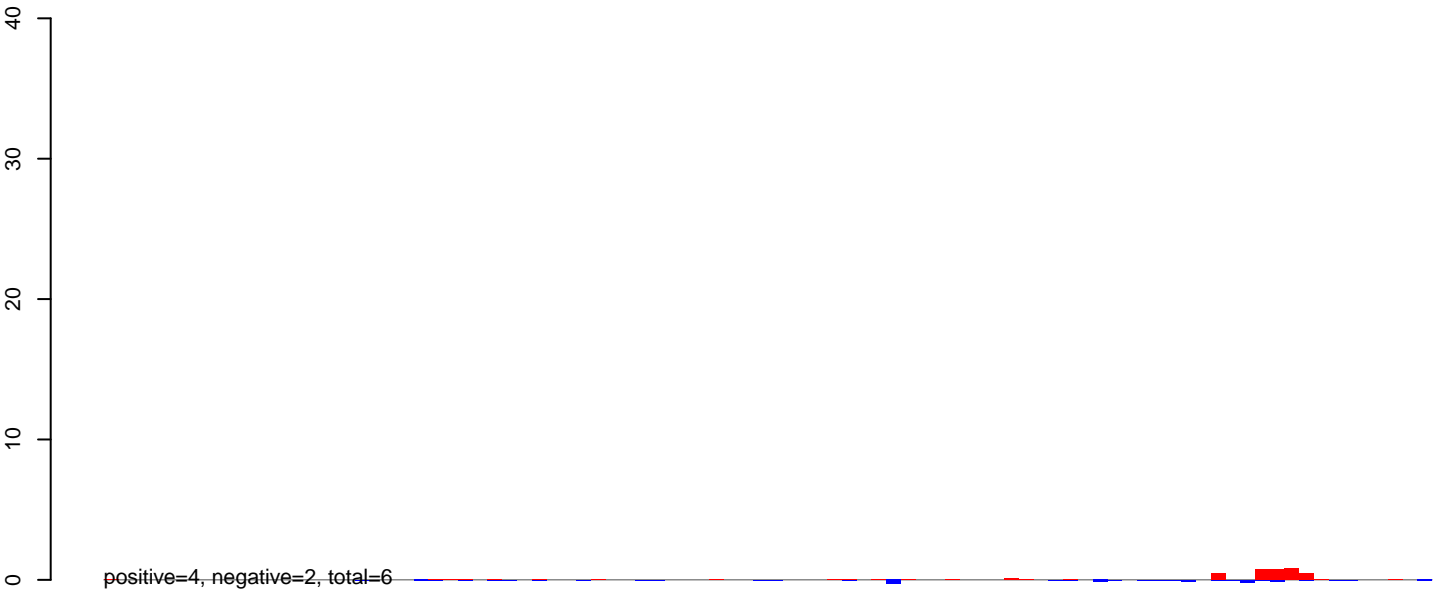

AeAeg_Aag2DENV2NGC.24_35.rep



AeAeg_Aag2DENV2NGC.rep

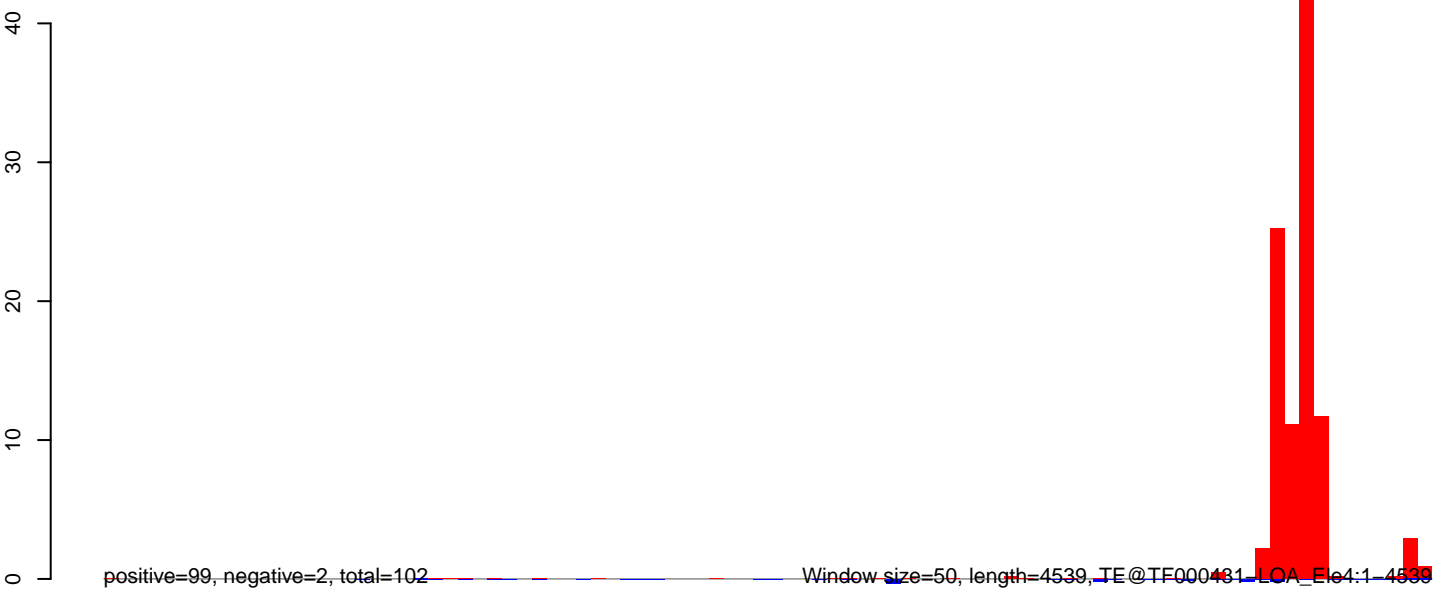

AeAeg_Aag2DENV2NGC.18_23.rep

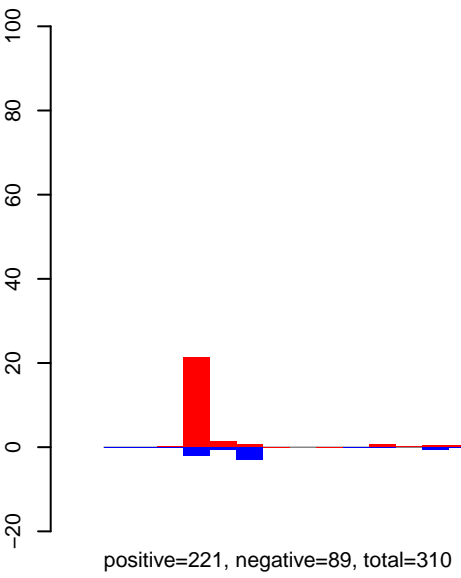

AeAeg_Aag2DENV2NGC.24_35.rep

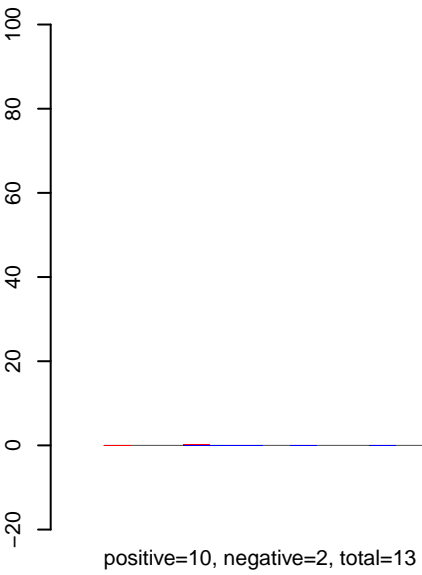

AeAeg_Aag2DENV2NGC.rep

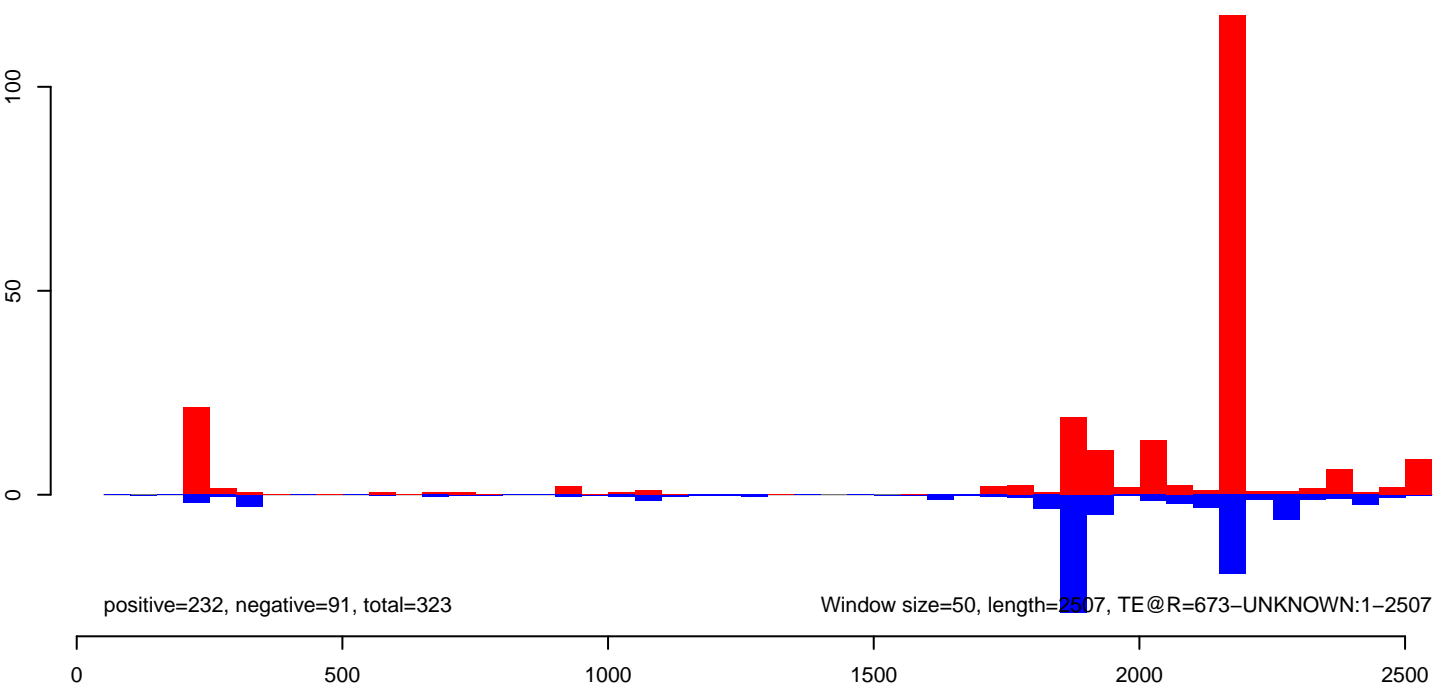

AeAeg_Aag2DENV2NGC.18_23.rep

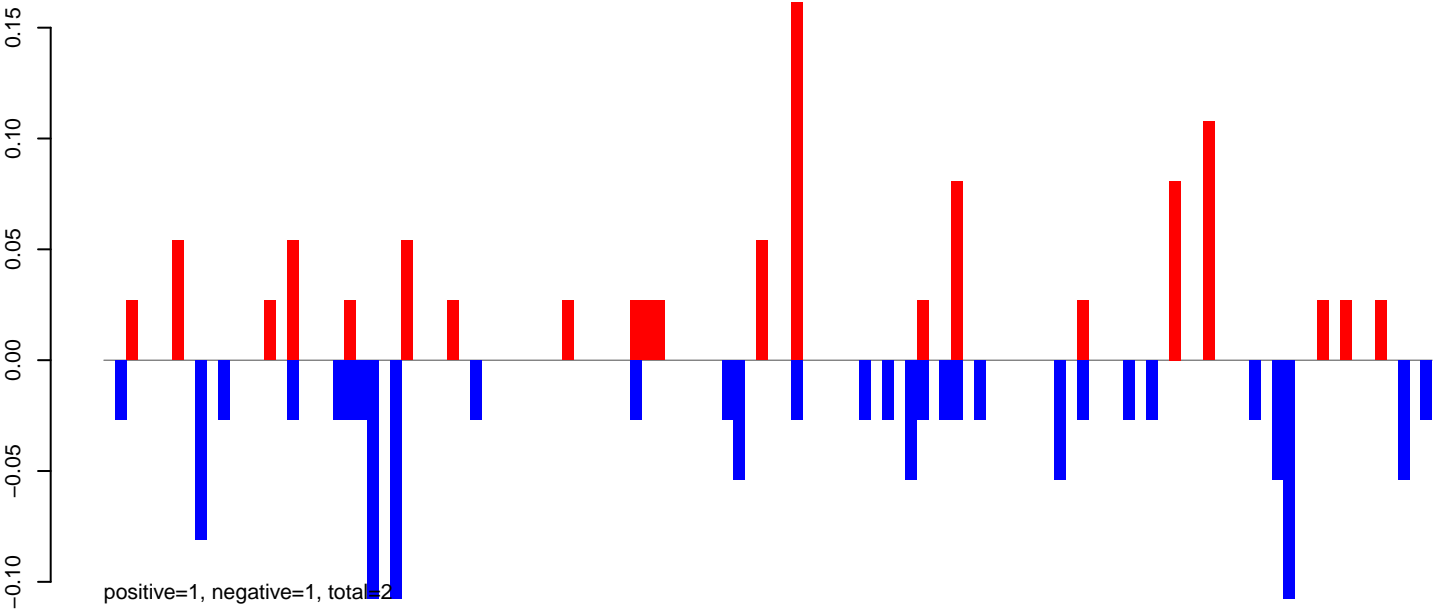

AeAeg_Aag2DENV2NGC.24_35.rep

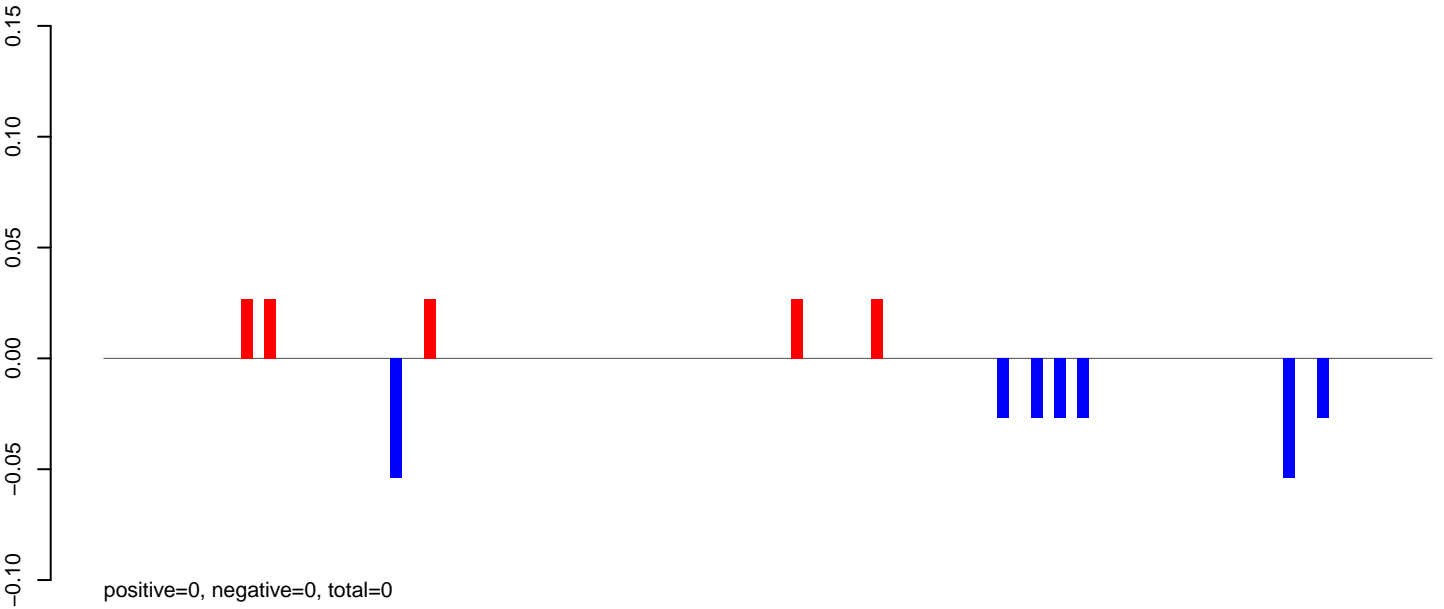

AeAeg_Aag2DENV2NGC.rep

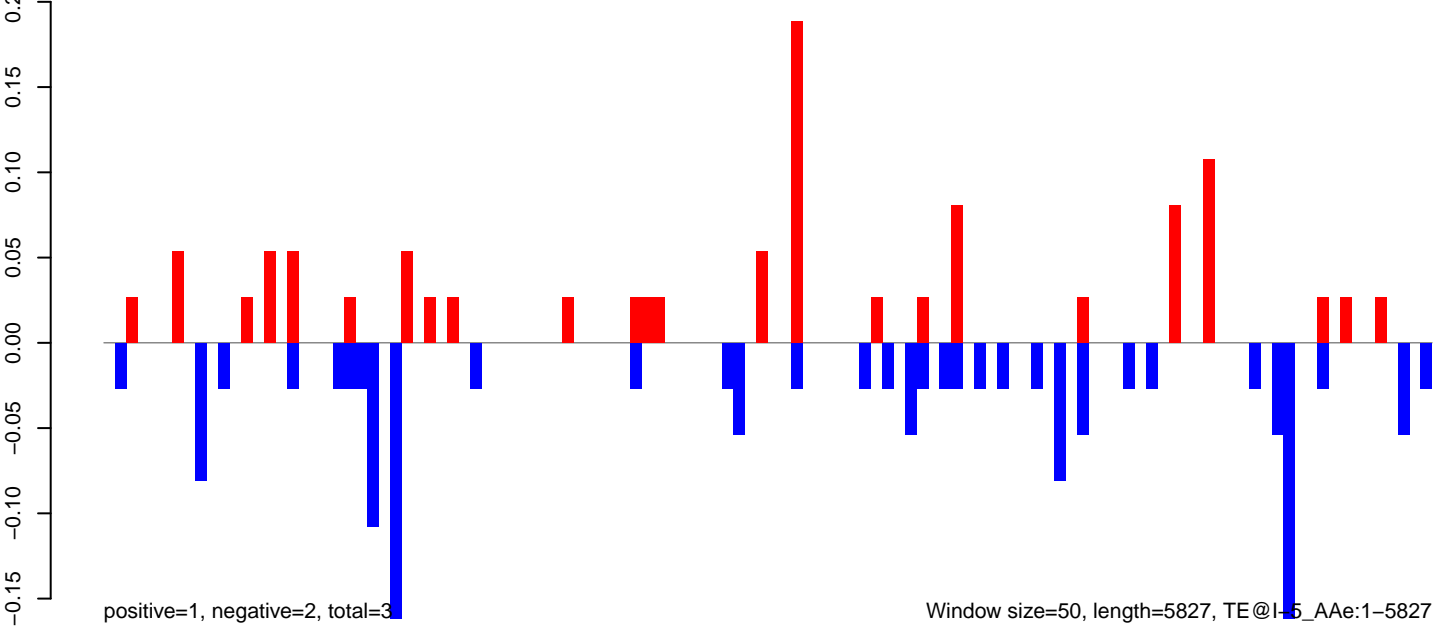

AeAeg_Aag2DENV2NGC.18_23.rep

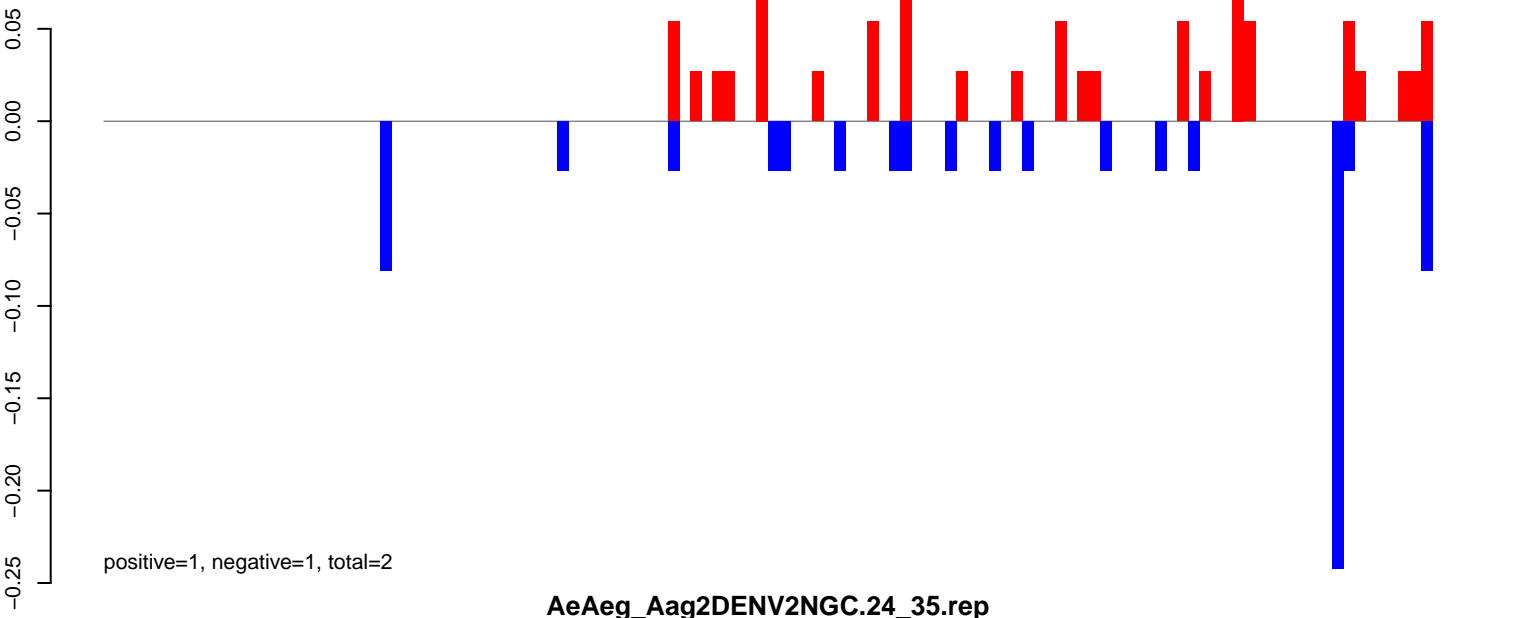

AeAeg_Aag2DENV2NGC.24_35.rep

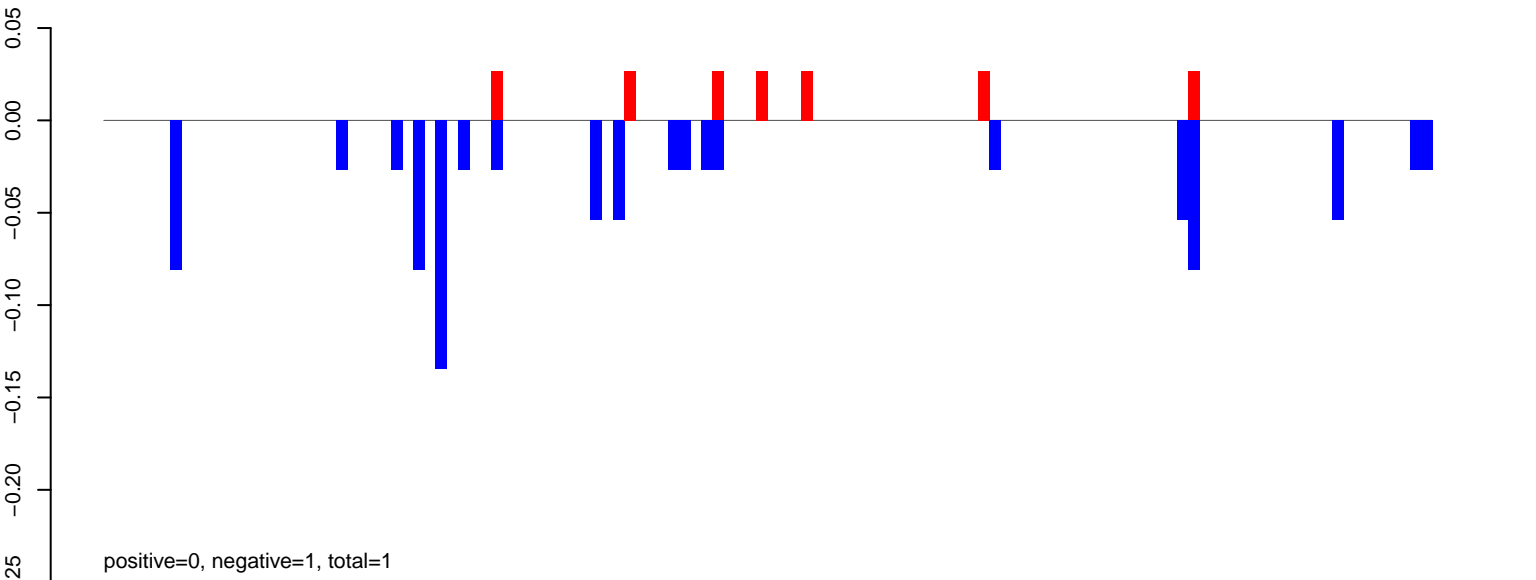

AeAeg_Aag2DENV2NGC.rep

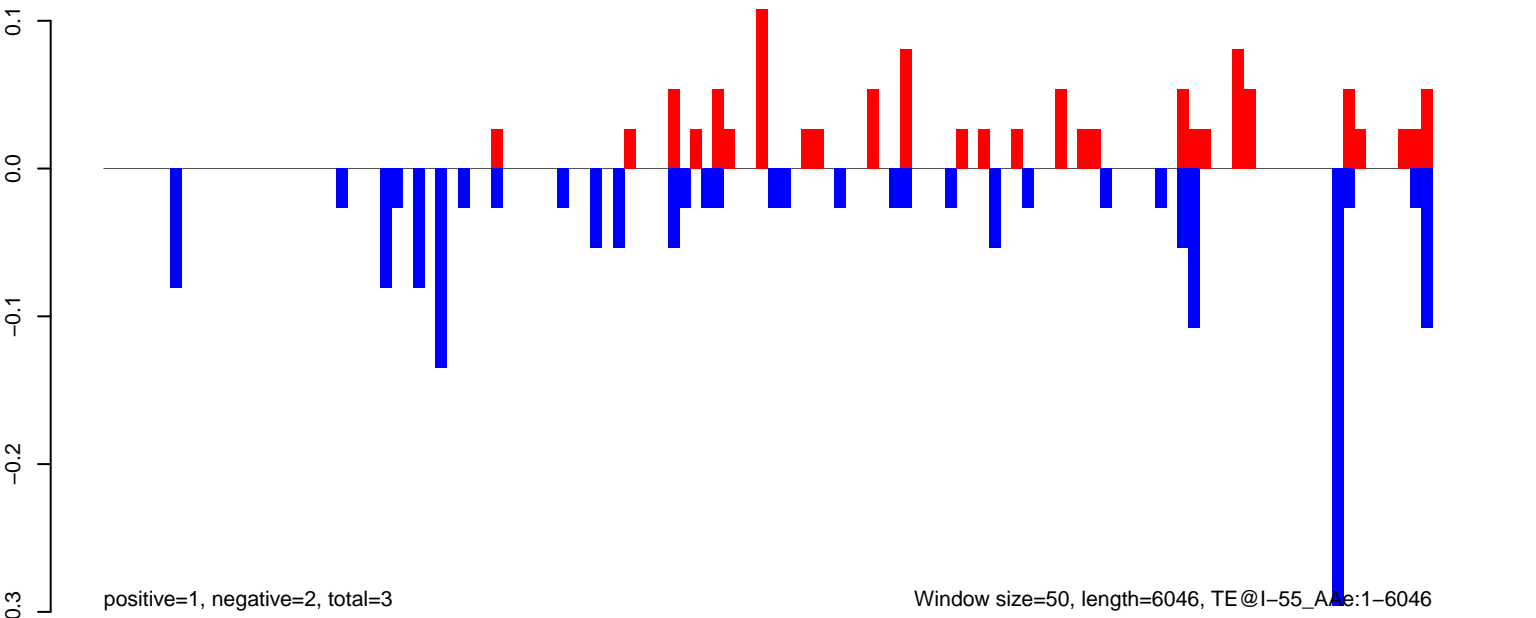

AeAeg_Aag2DENV2NGC.18_23.rep

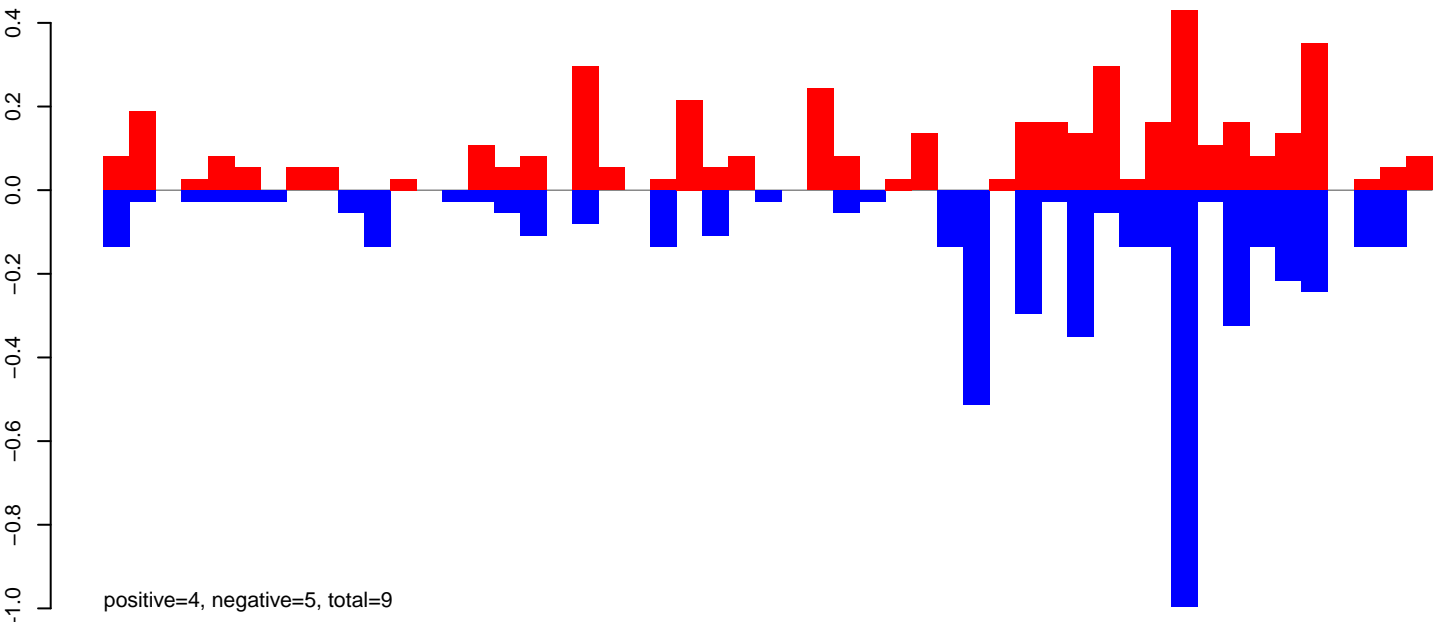

AeAeg_Aag2DENV2NGC.24_35.rep

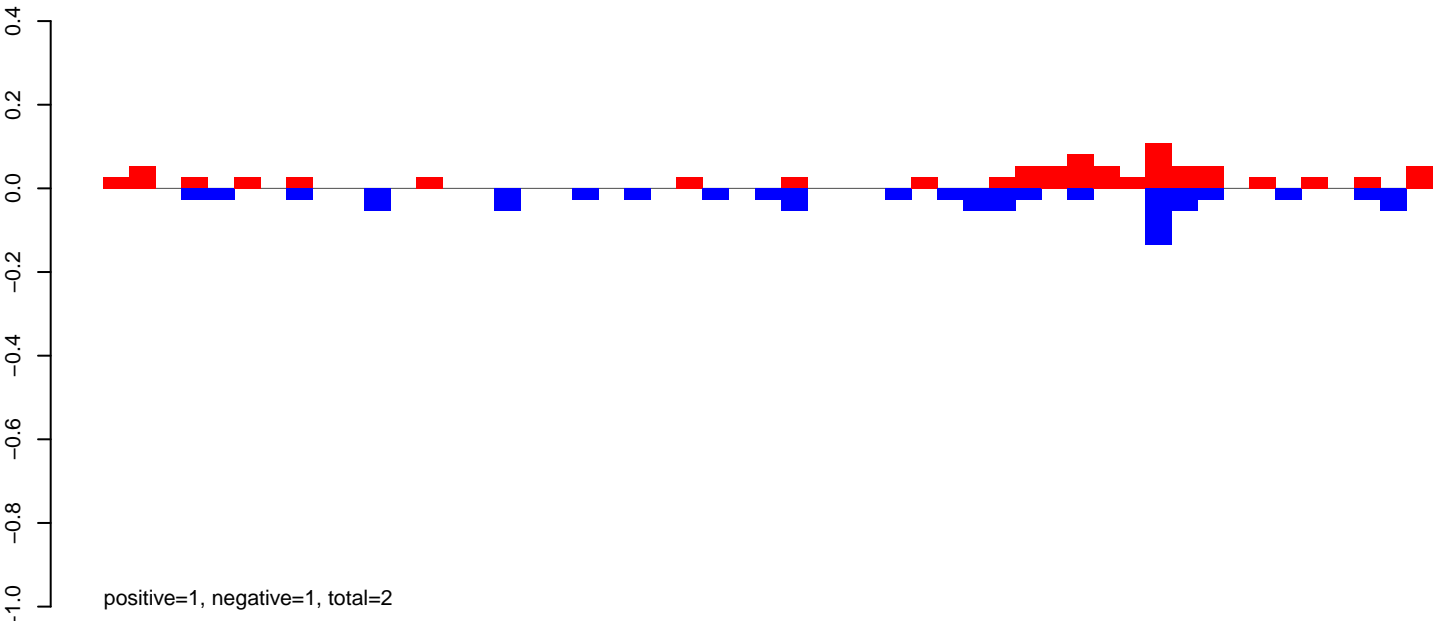

AeAeg_Aag2DENV2NGC.rep

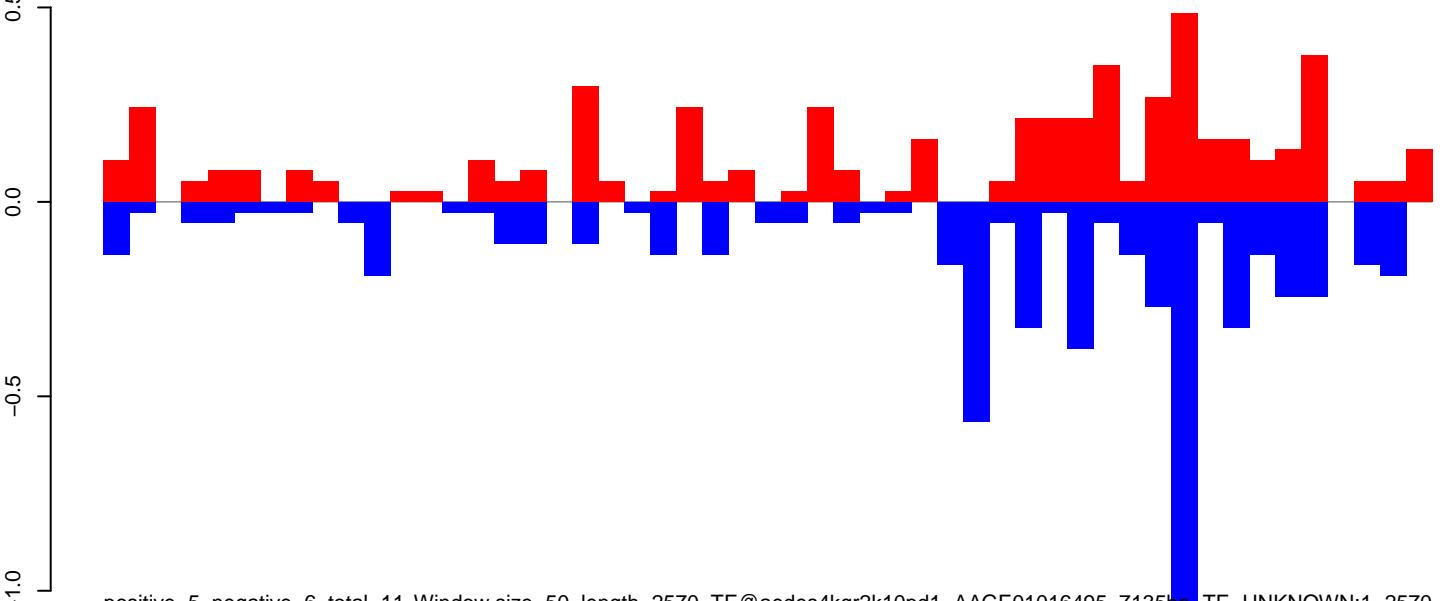

AeAeg_Aag2DENV2NGC.18_23.rep

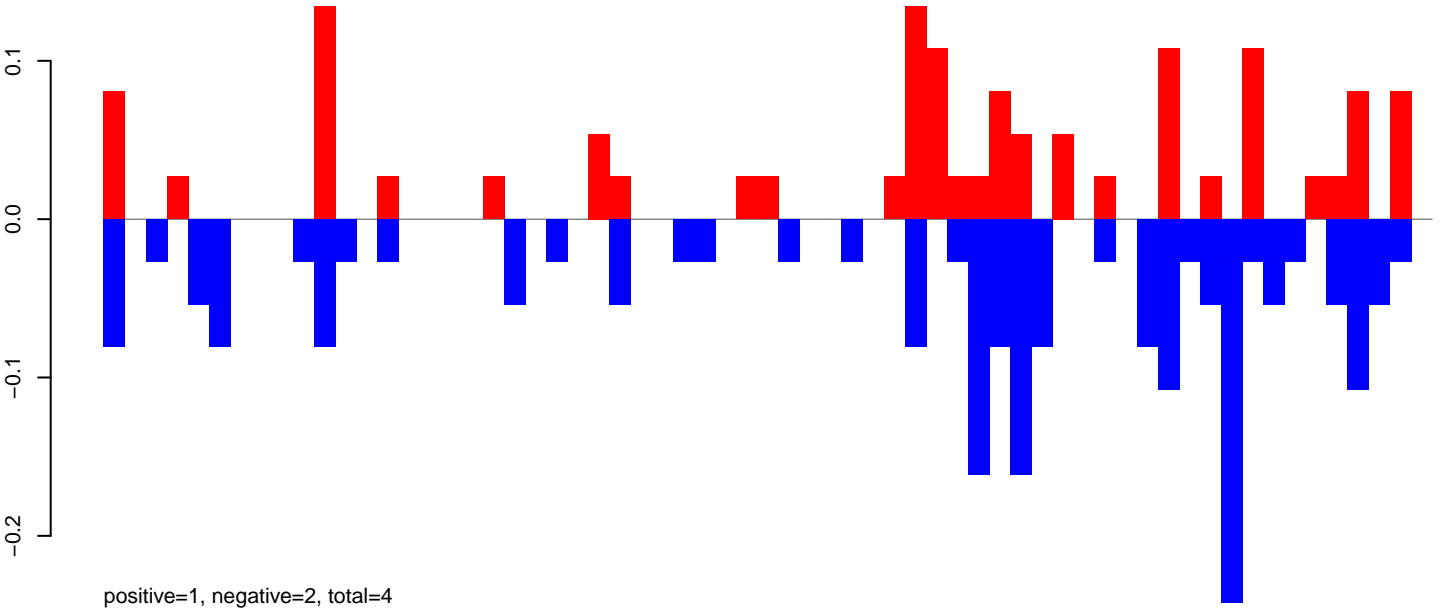

AeAeg_Aag2DENV2NGC.24_35.rep

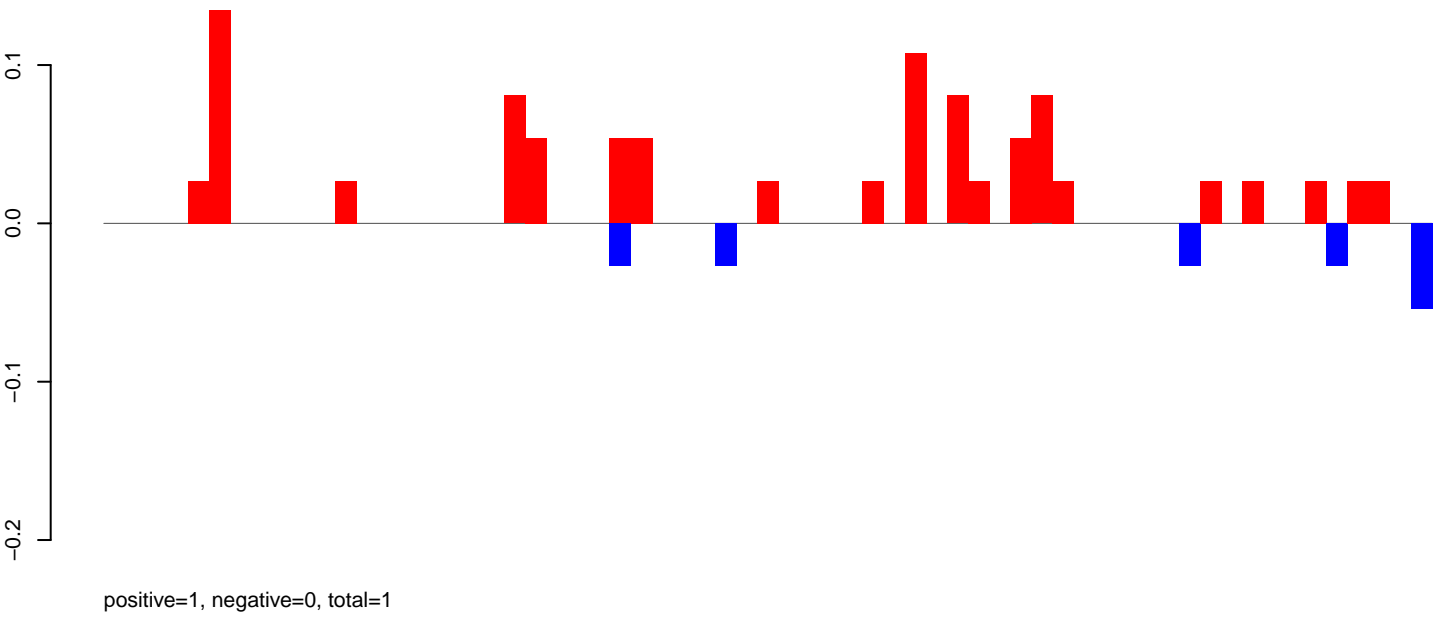

AeAeg_Aag2DENV2NGC.rep

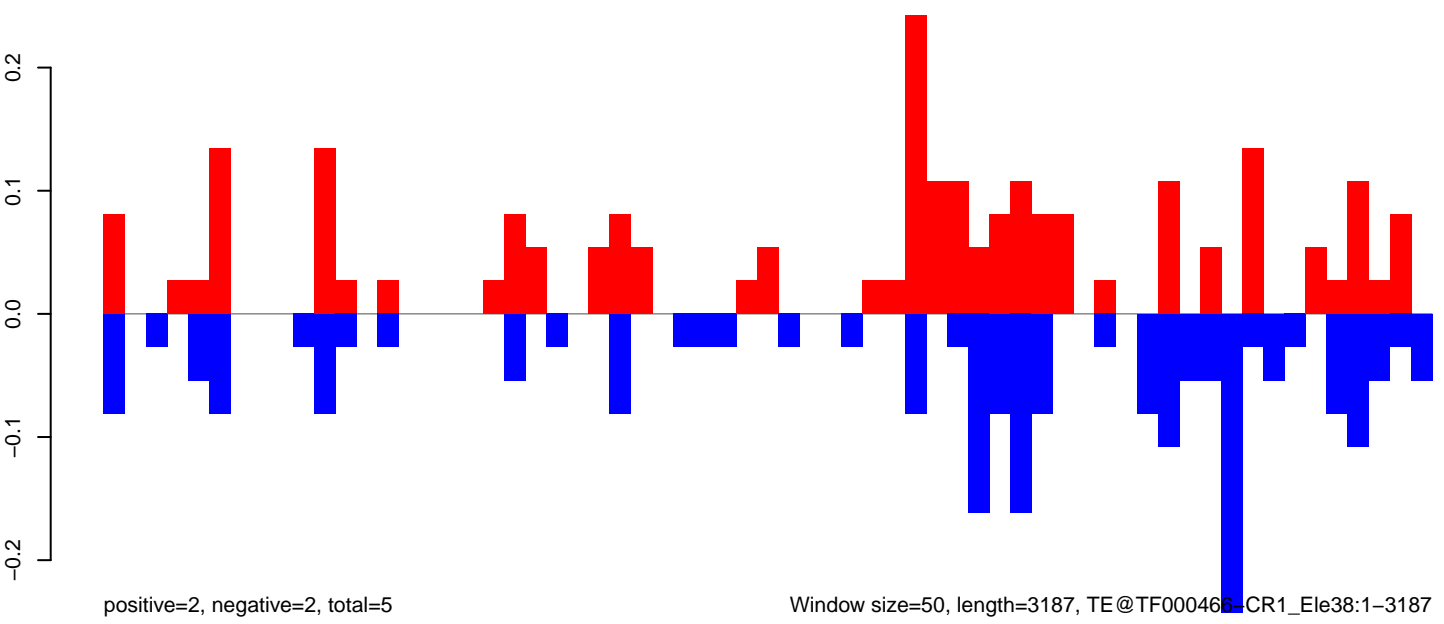

Window size=50, length=3187, TE@TF000465-CR1_Ele38:1-3187

0 500 1000 1500 2000 2500 3000

AeAeg_Aag2DENV2NGC.18_23.rep

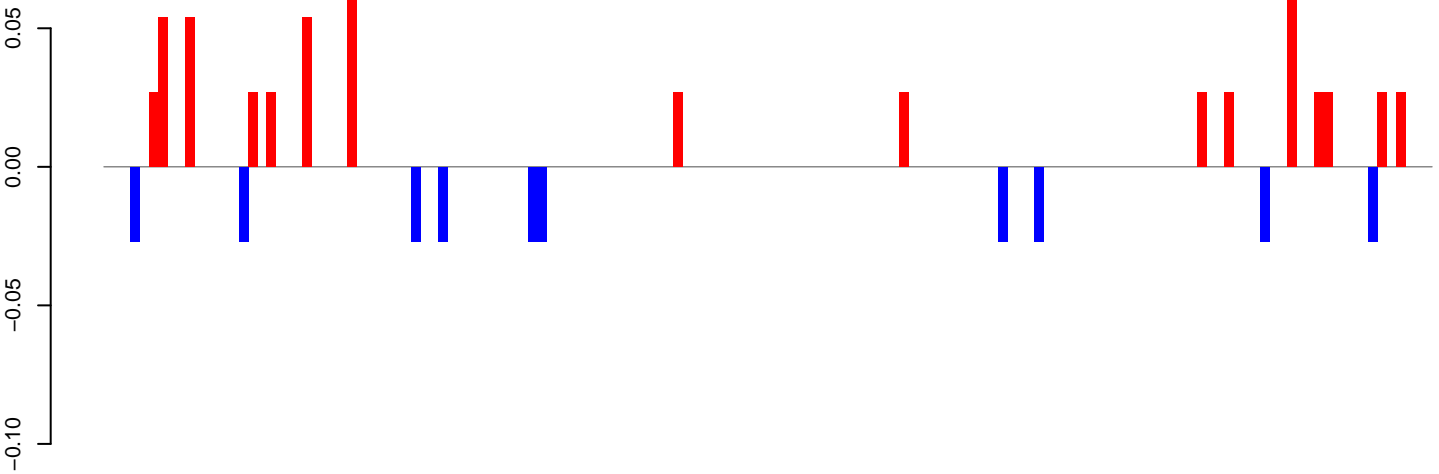

positive=1, negative=0, total=1

AeAeg_Aag2DENV2NGC.24_35.rep

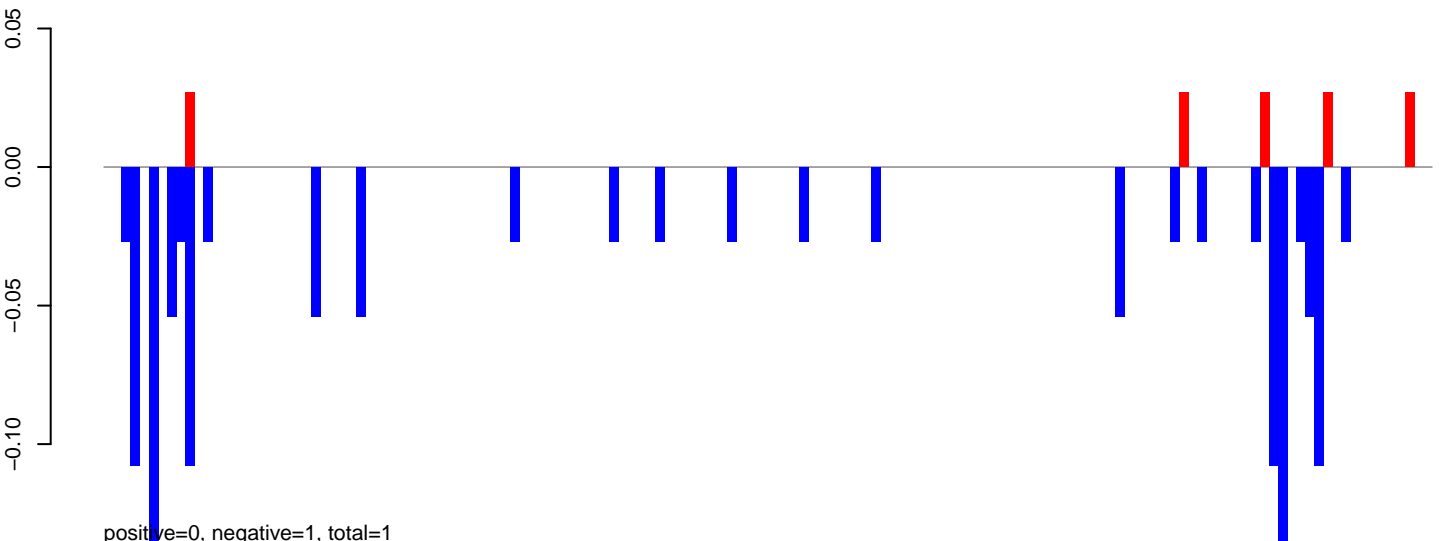

positive=0, negative=1, total=1

AeAeg_Aag2DENV2NGC.rep

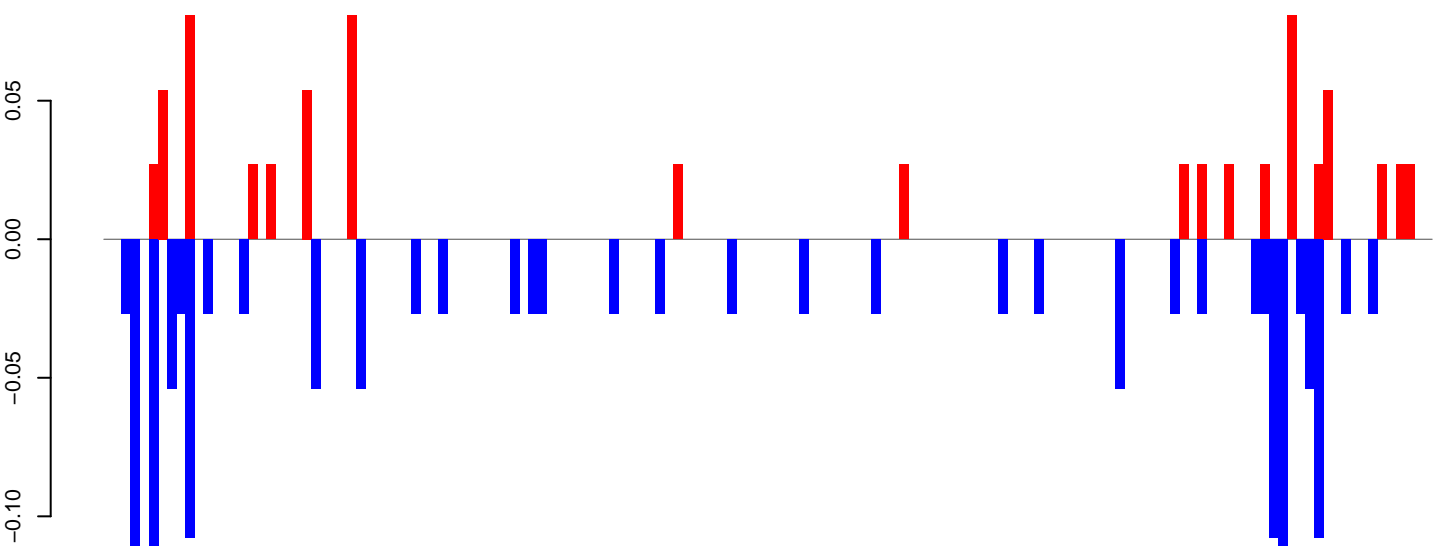

positive=1, negative=2, total=2

Window size=50, length=7390, TE@TF000127-Ty3_gypsy_Ele36:1-7390

0 2000 4000 6000

AeAeg_Aag2DENV2NGC.18_23.rep

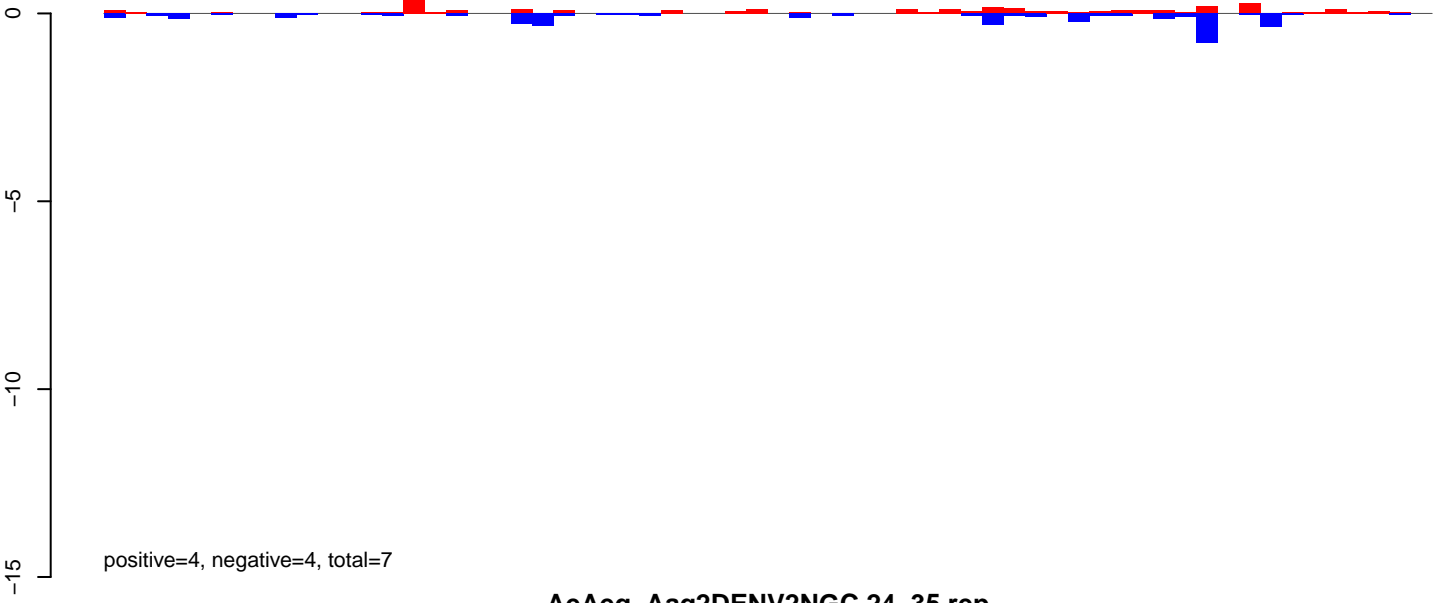

AeAeg_Aag2DENV2NGC.24_35.rep

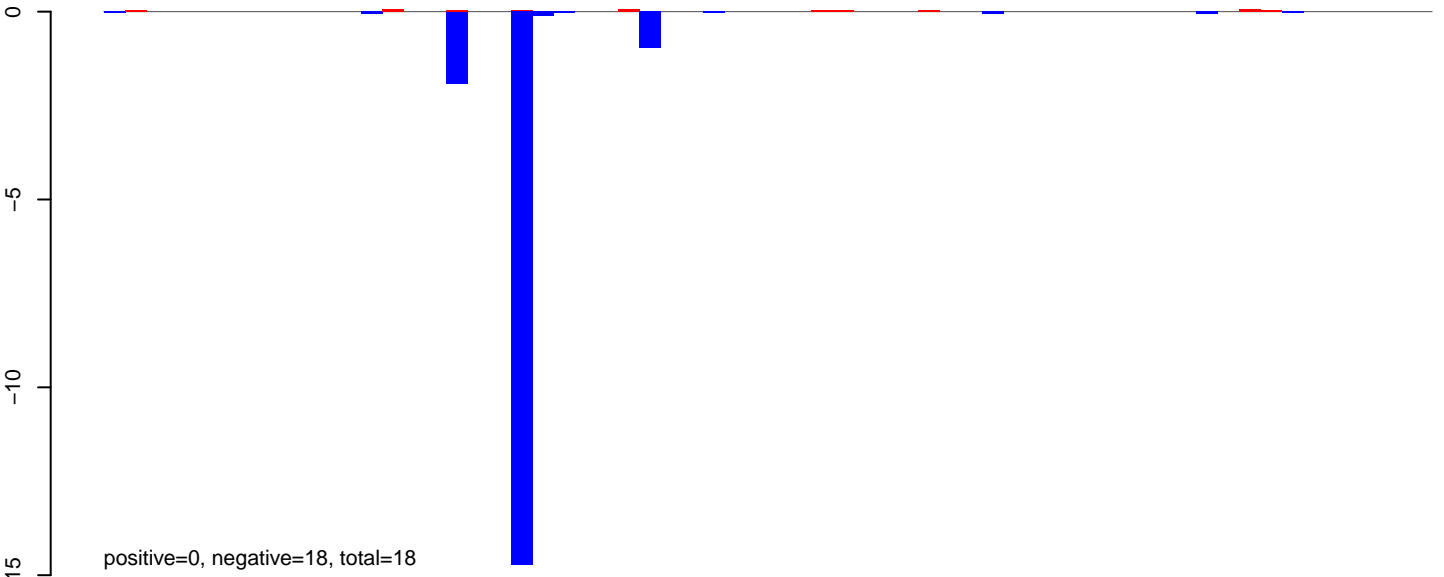

AeAeg_Aag2DENV2NGC.rep

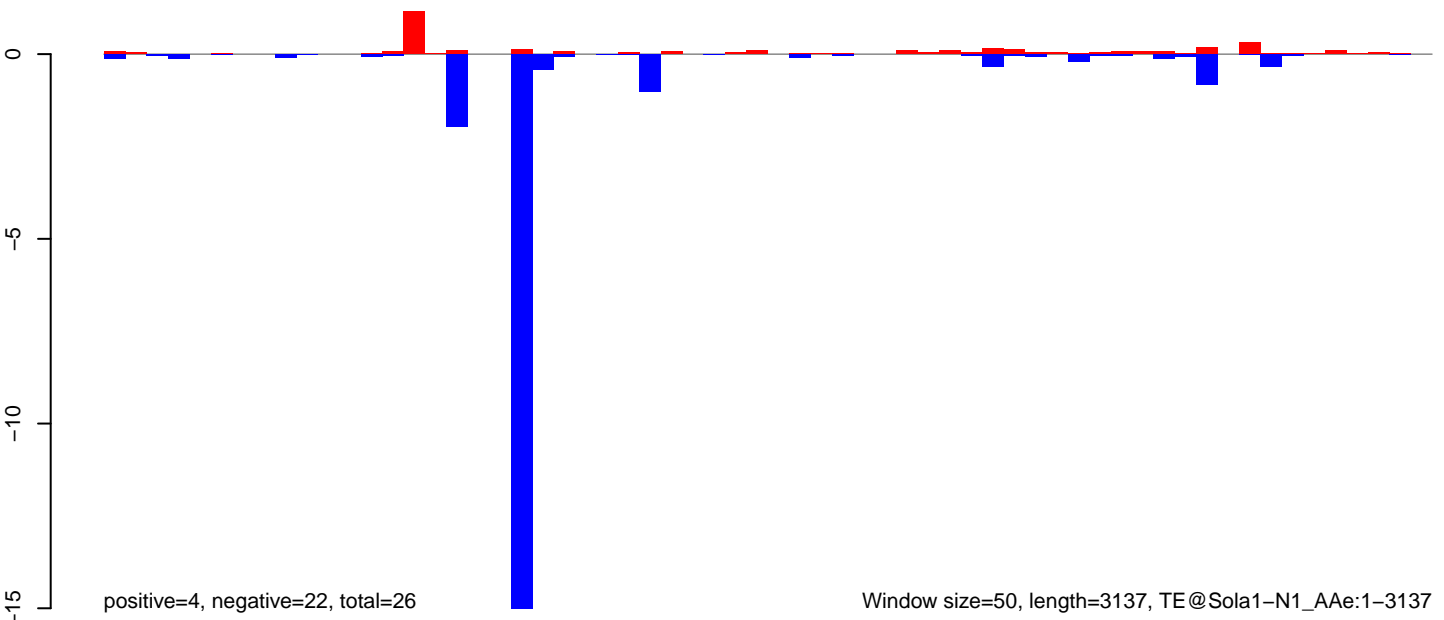

AeAeg_Aag2DENV2NGC.18_23.rep

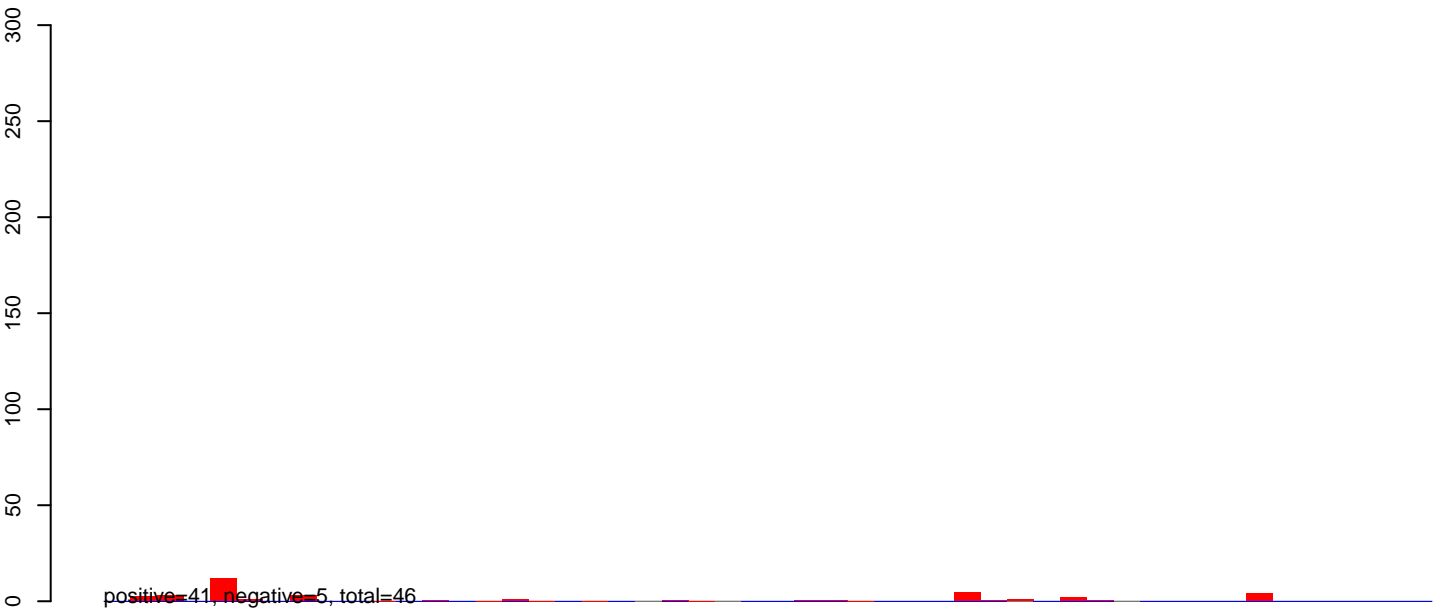

AeAeg_Aag2DENV2NGC.24_35.rep

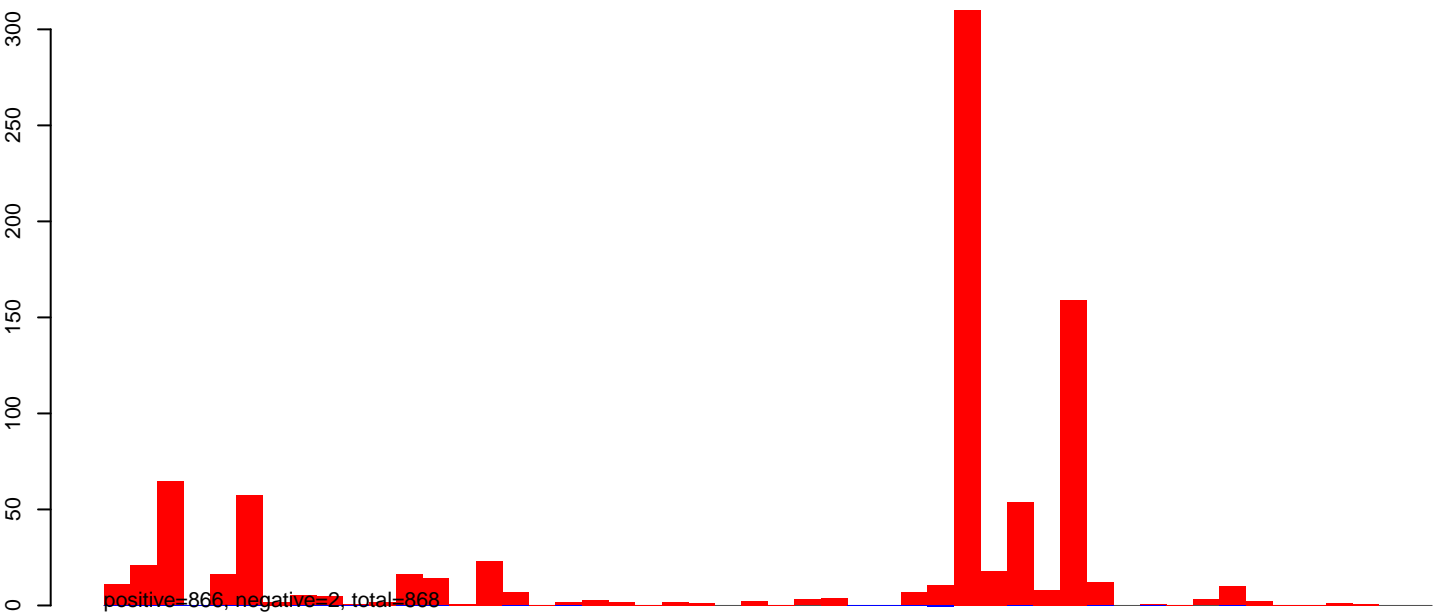

AeAeg_Aag2DENV2NGC.rep

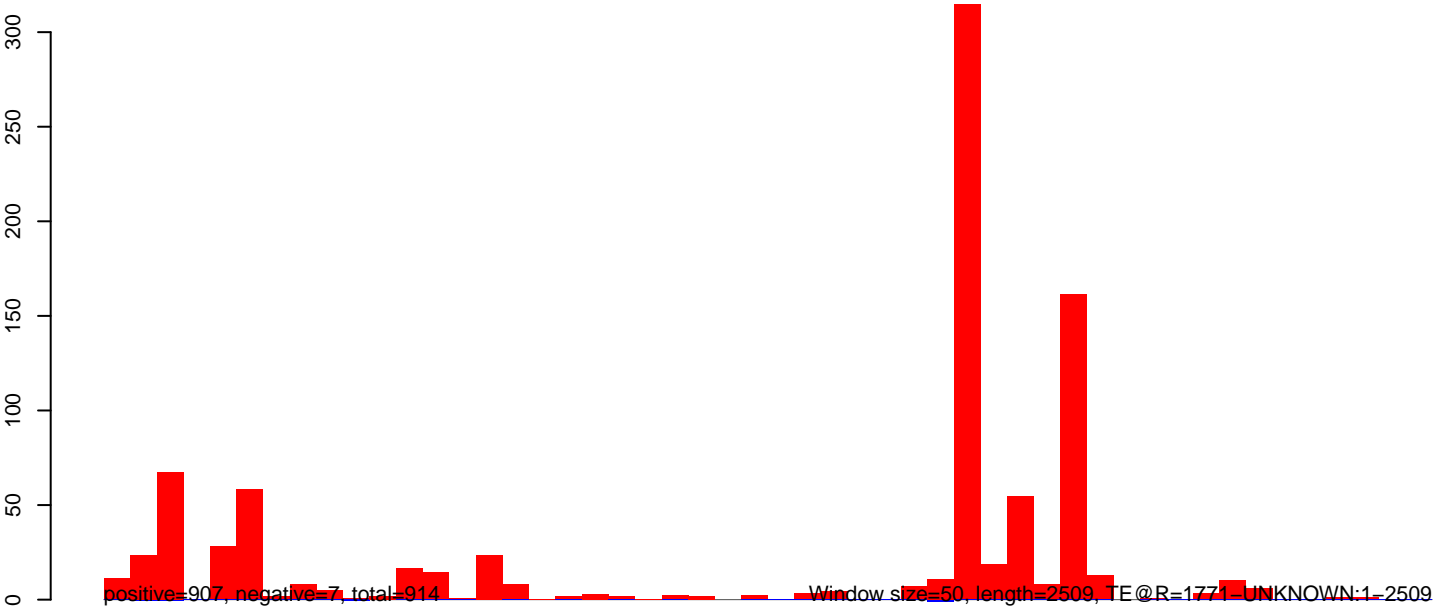

0 500 1000 1500 2000 2500

AeAeg_Aag2DENV2NGC.18_23.rep

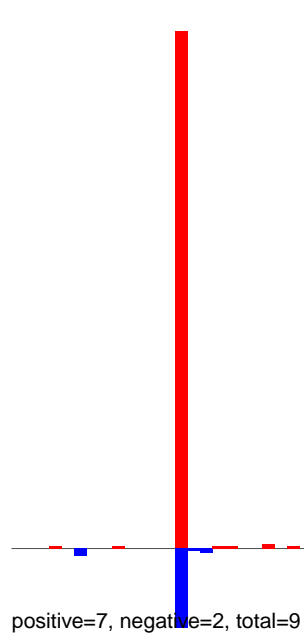

AeAeg_Aag2DENV2NGC.24_35.rep



AeAeg_Aag2DENV2NGC.rep

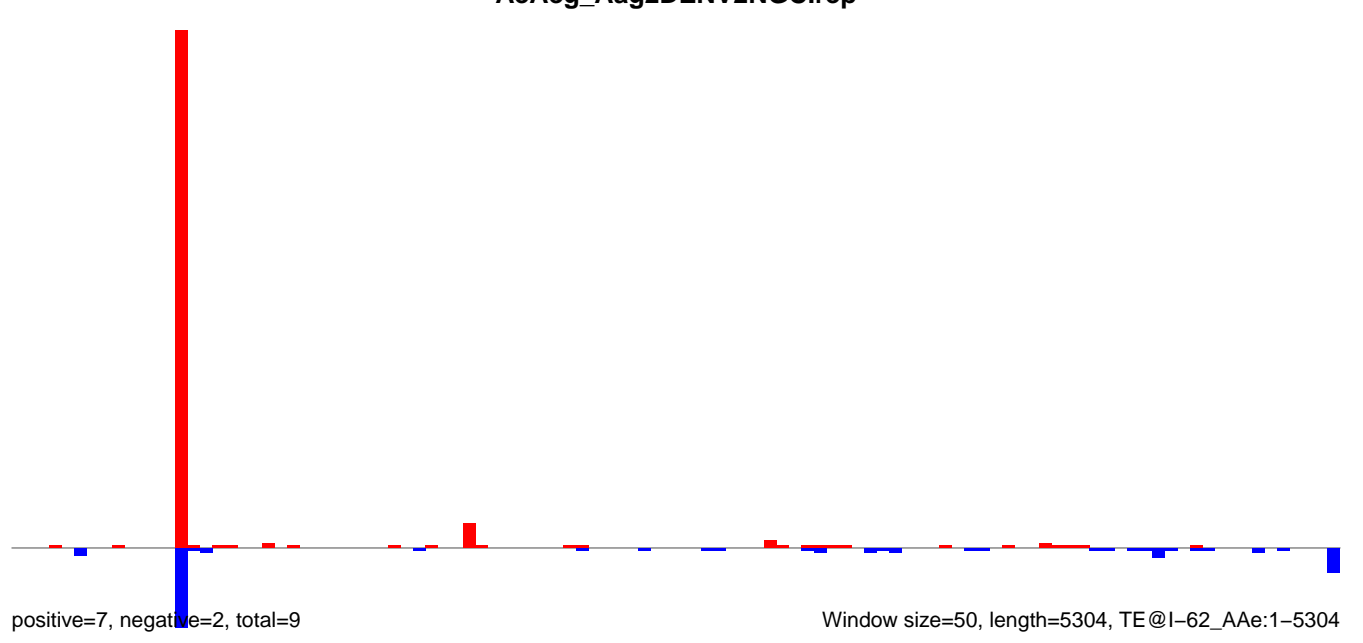

AeAeg_Aag2DENV2NGC.18_23.rep

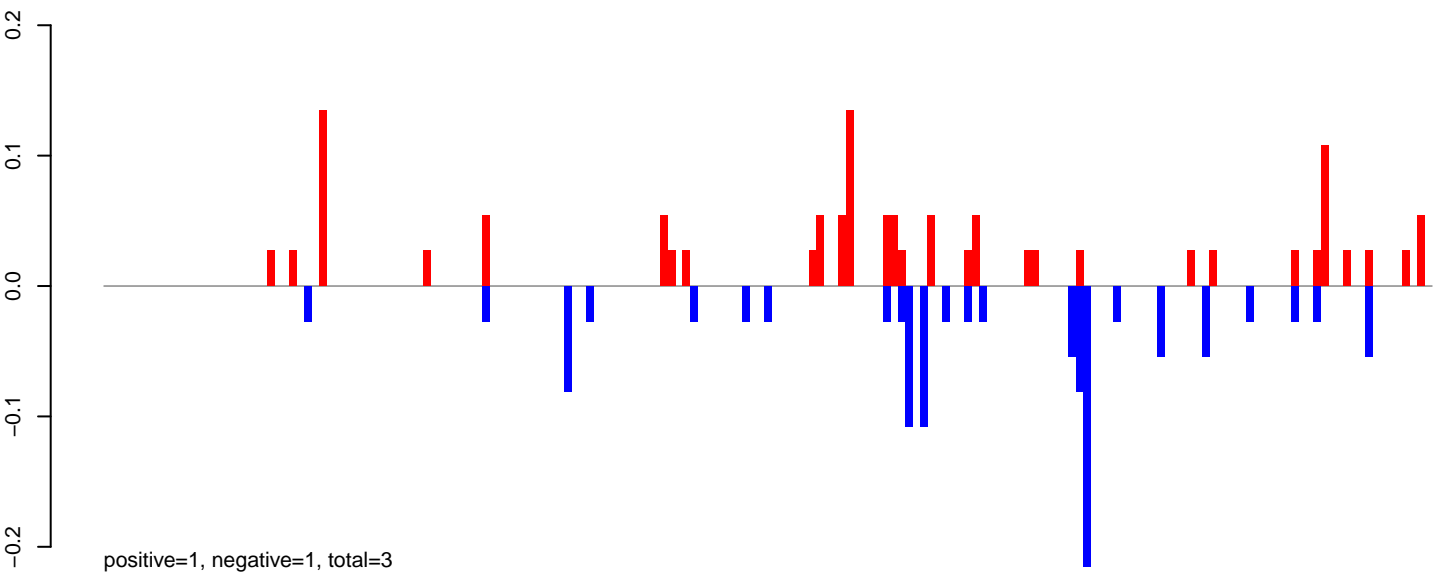

AeAeg_Aag2DENV2NGC.24_35.rep

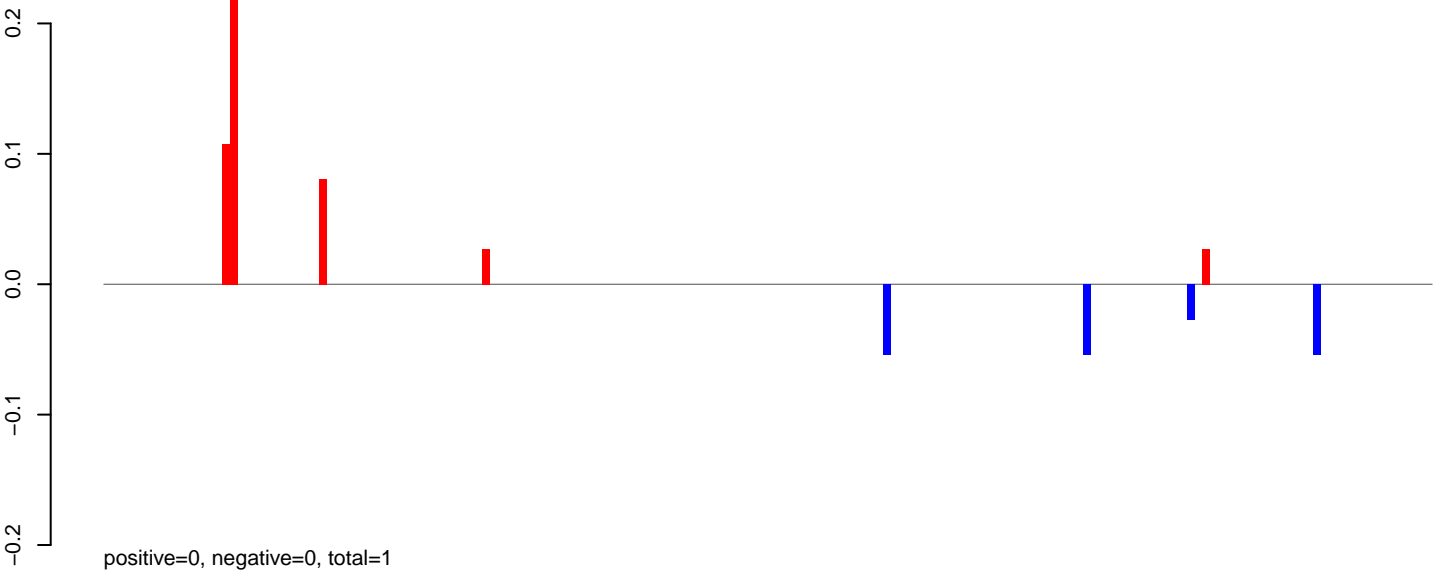

AeAeg_Aag2DENV2NGC.rep

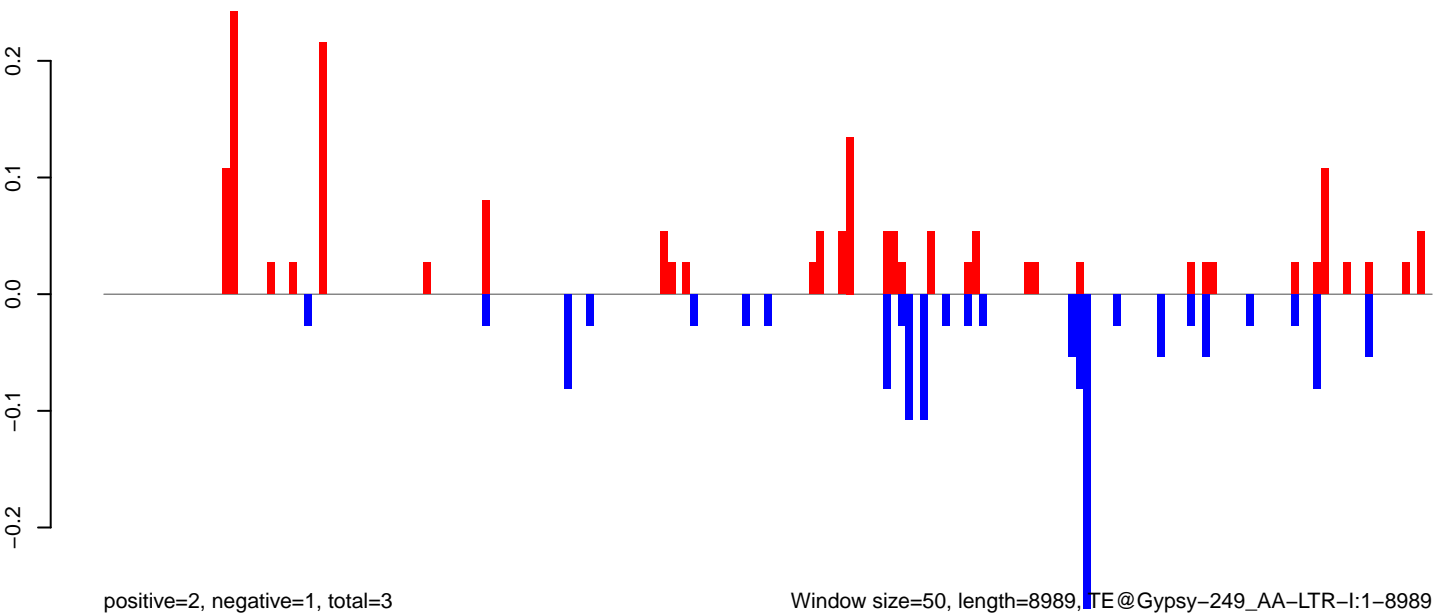

0 2000 4000 6000 8000

AeAeg_Aag2DENV2NGC.18_23.rep

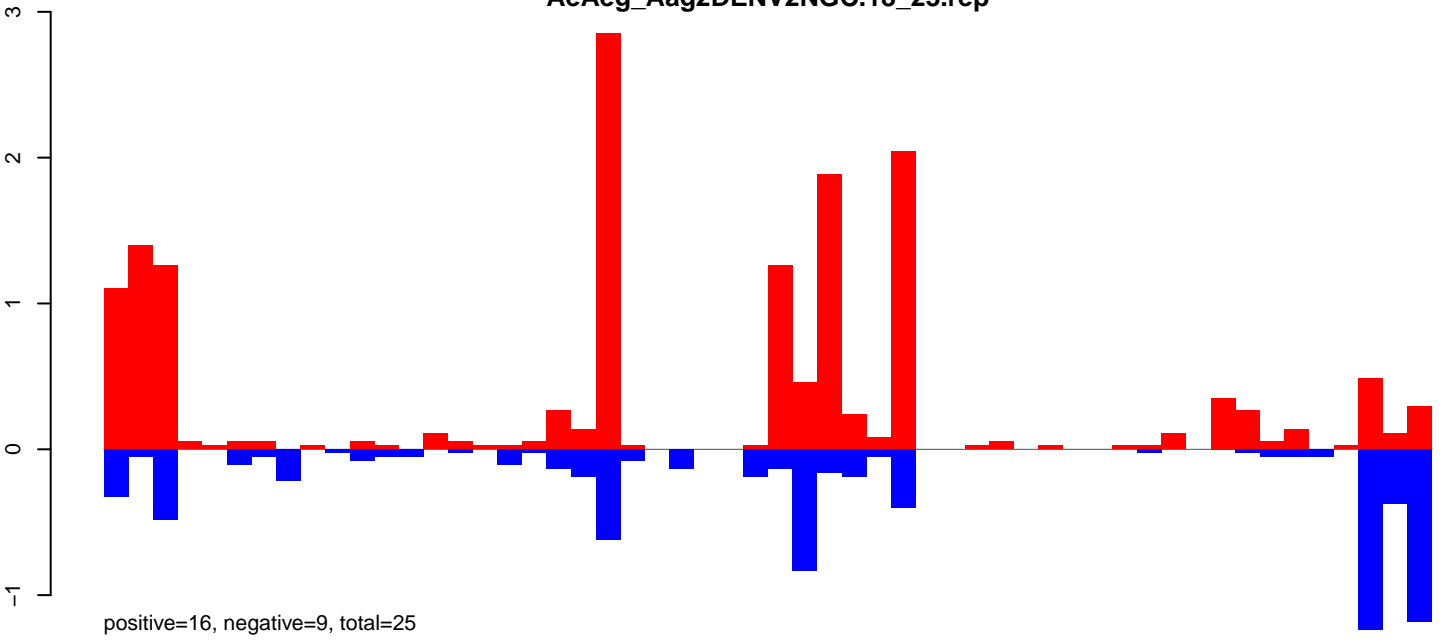

AeAeg_Aag2DENV2NGC.24_35.rep

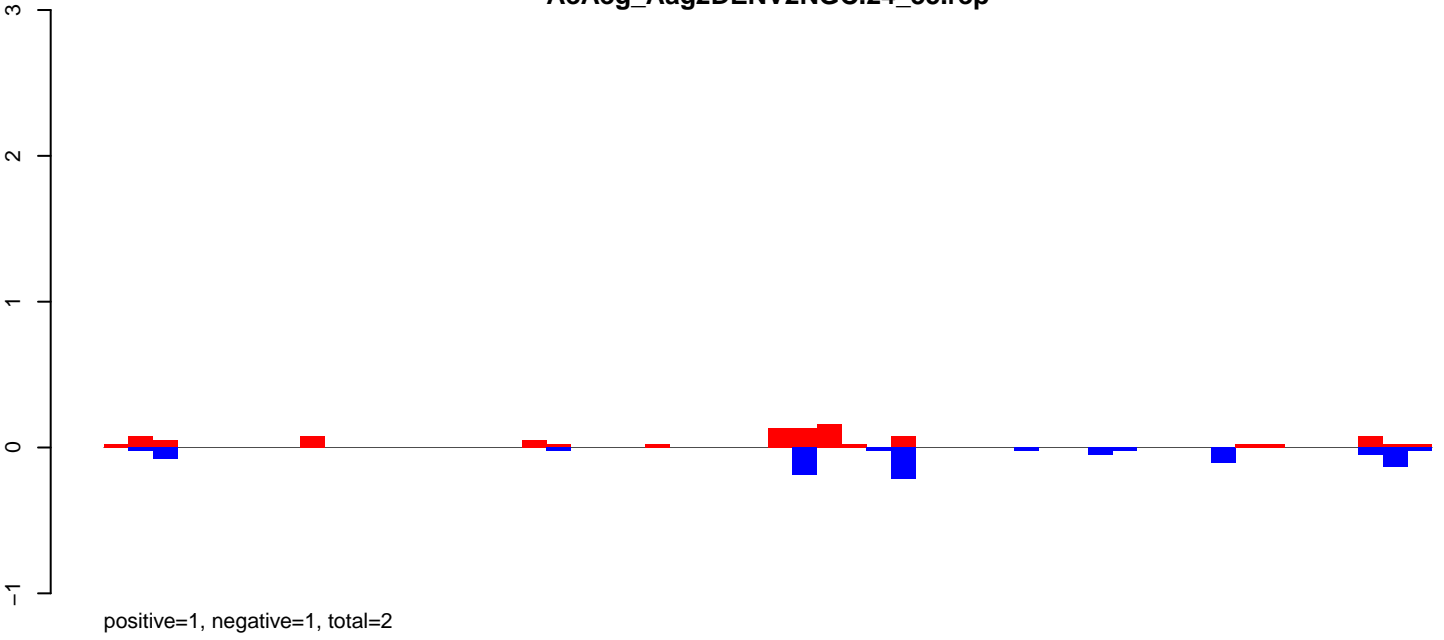

AeAeg_Aag2DENV2NGC.rep

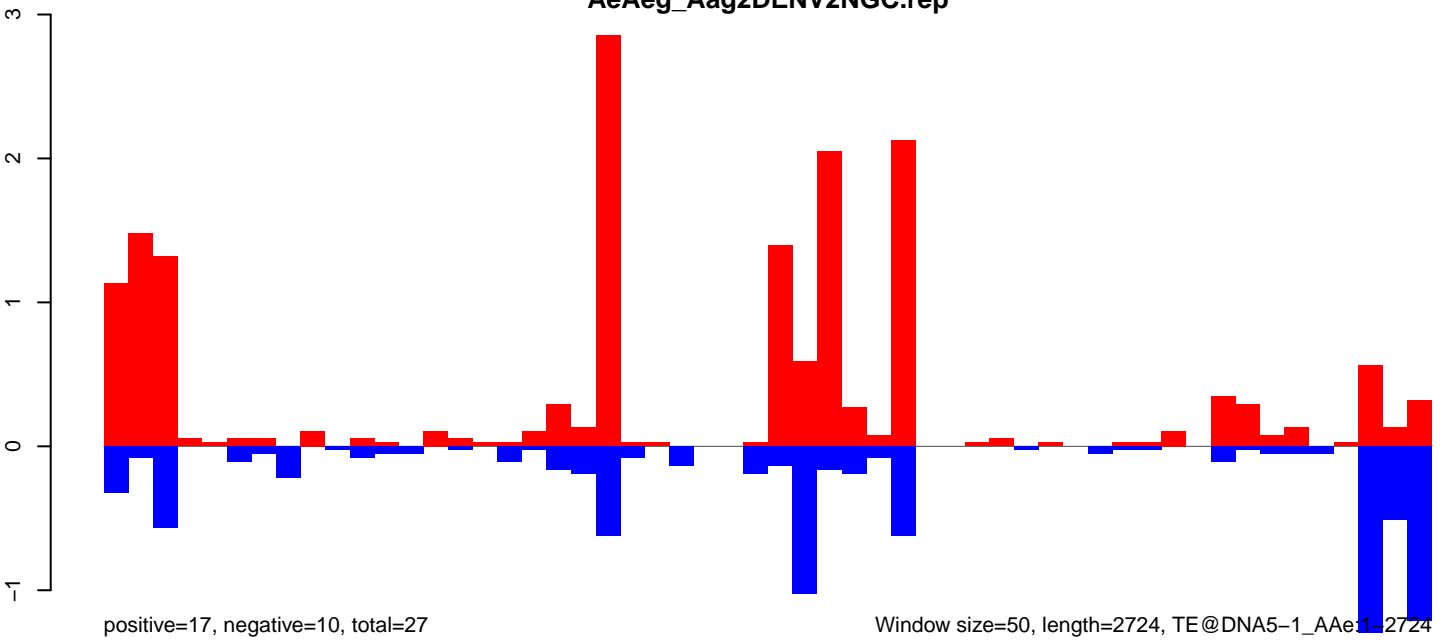

AeAeg_Aag2DENV2NGC.18_23.rep

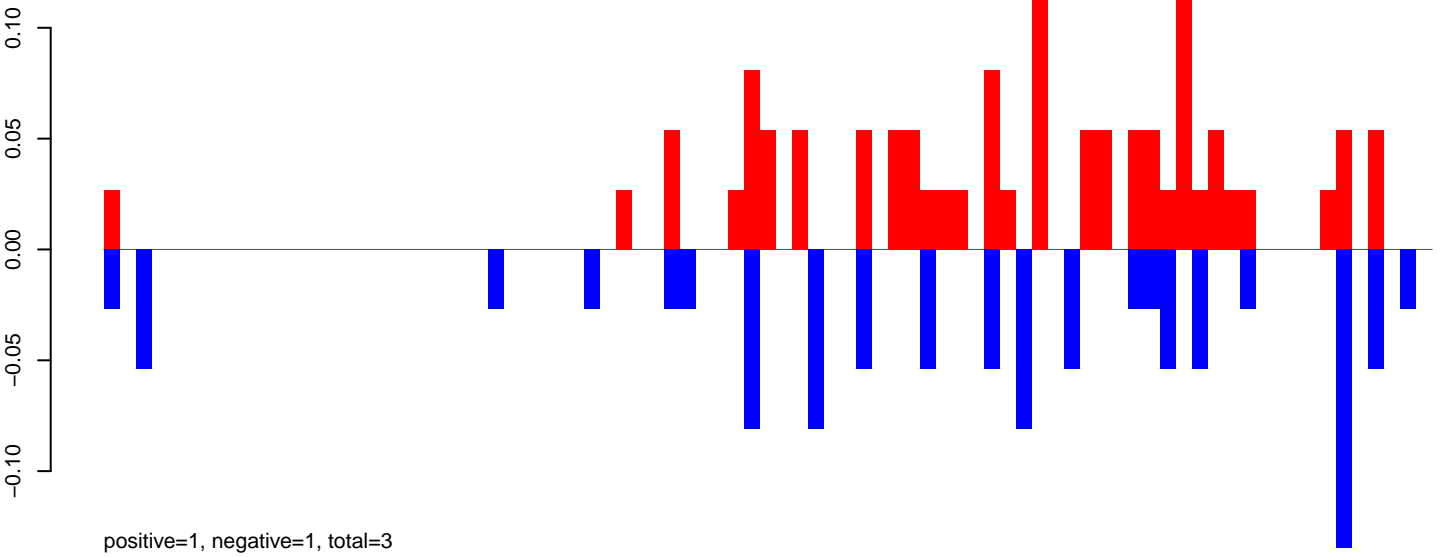

AeAeg_Aag2DENV2NGC.24_35.rep

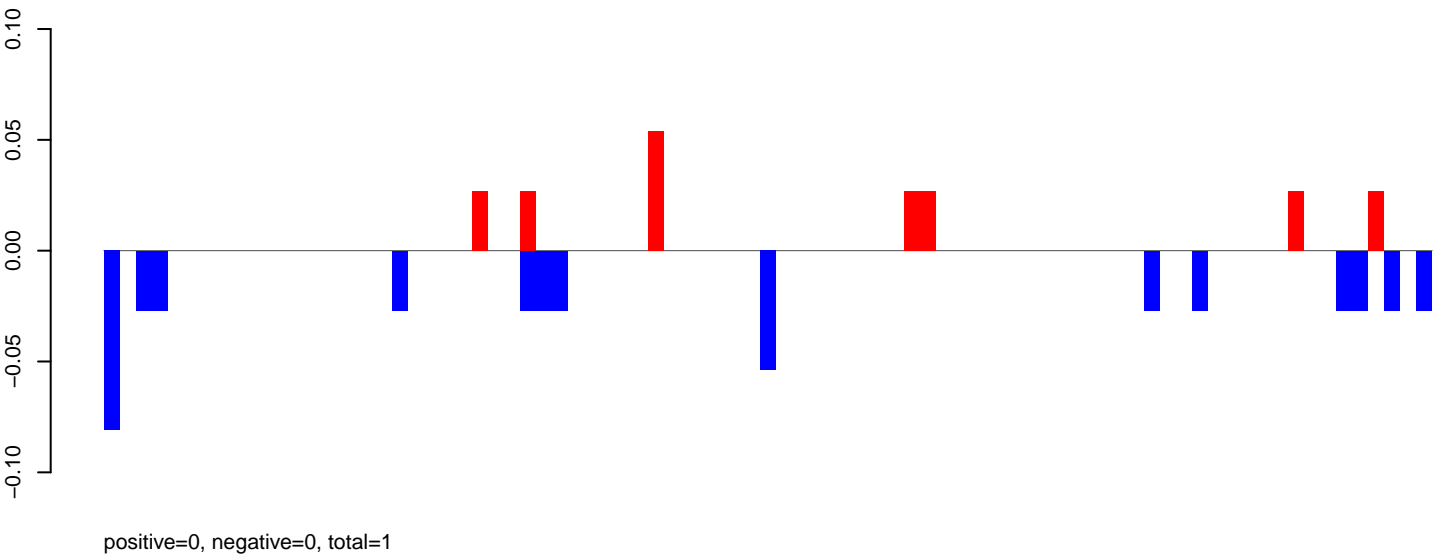

AeAeg_Aag2DENV2NGC.rep

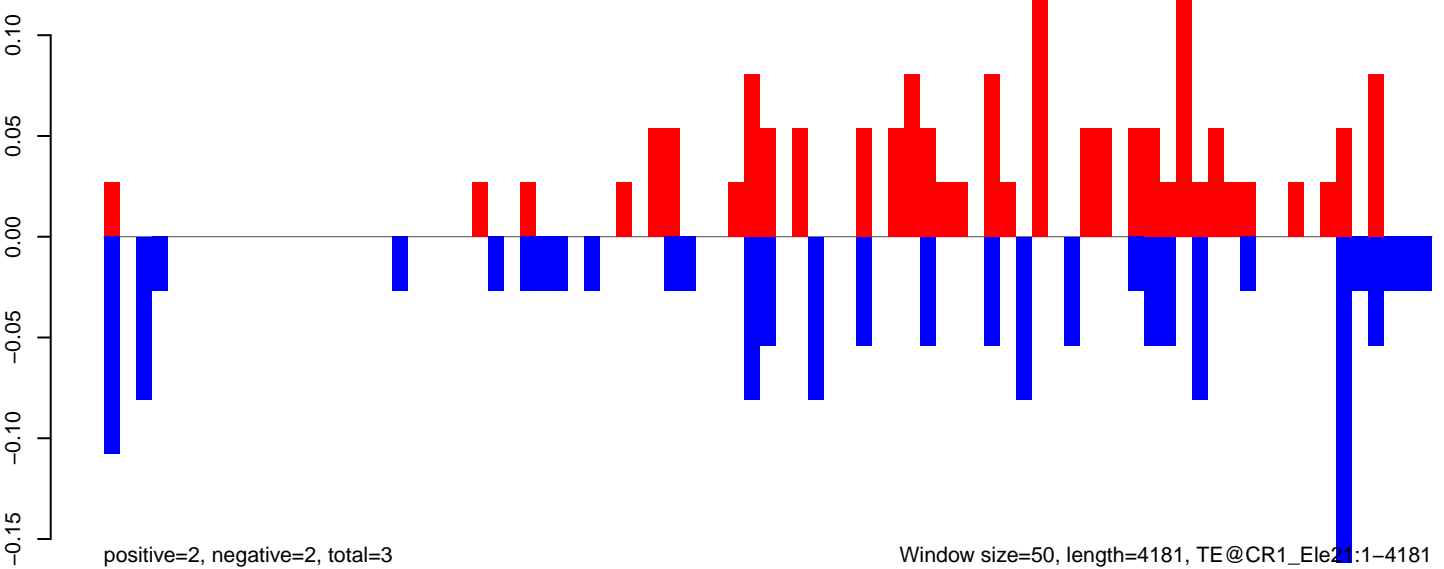

AeAeg_Aag2DENV2NGC.18_23.rep

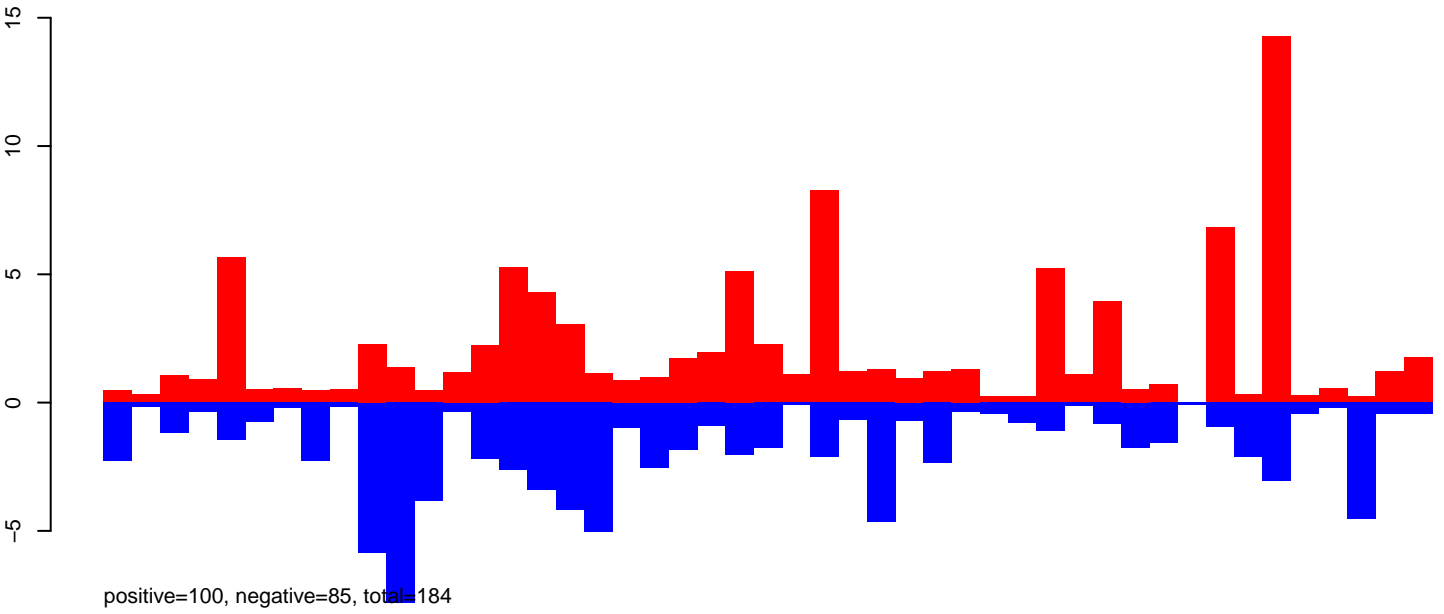

AeAeg_Aag2DENV2NGC.24_35.rep

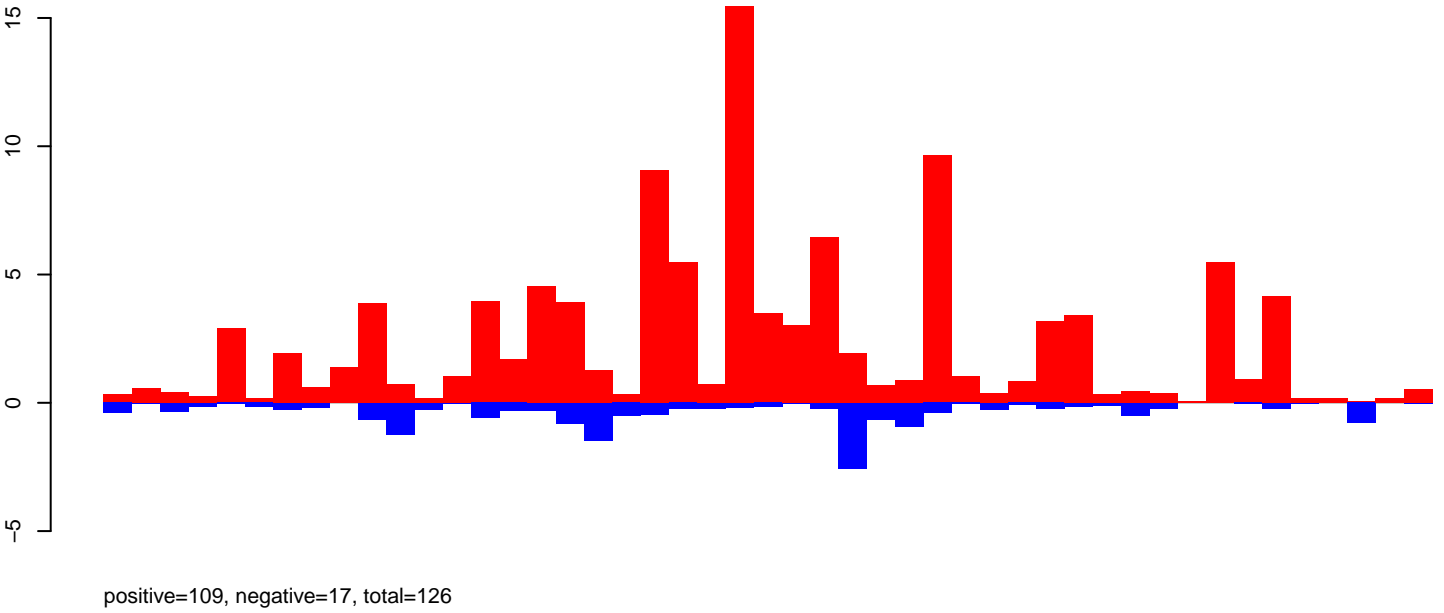

AeAeg_Aag2DENV2NGC.rep

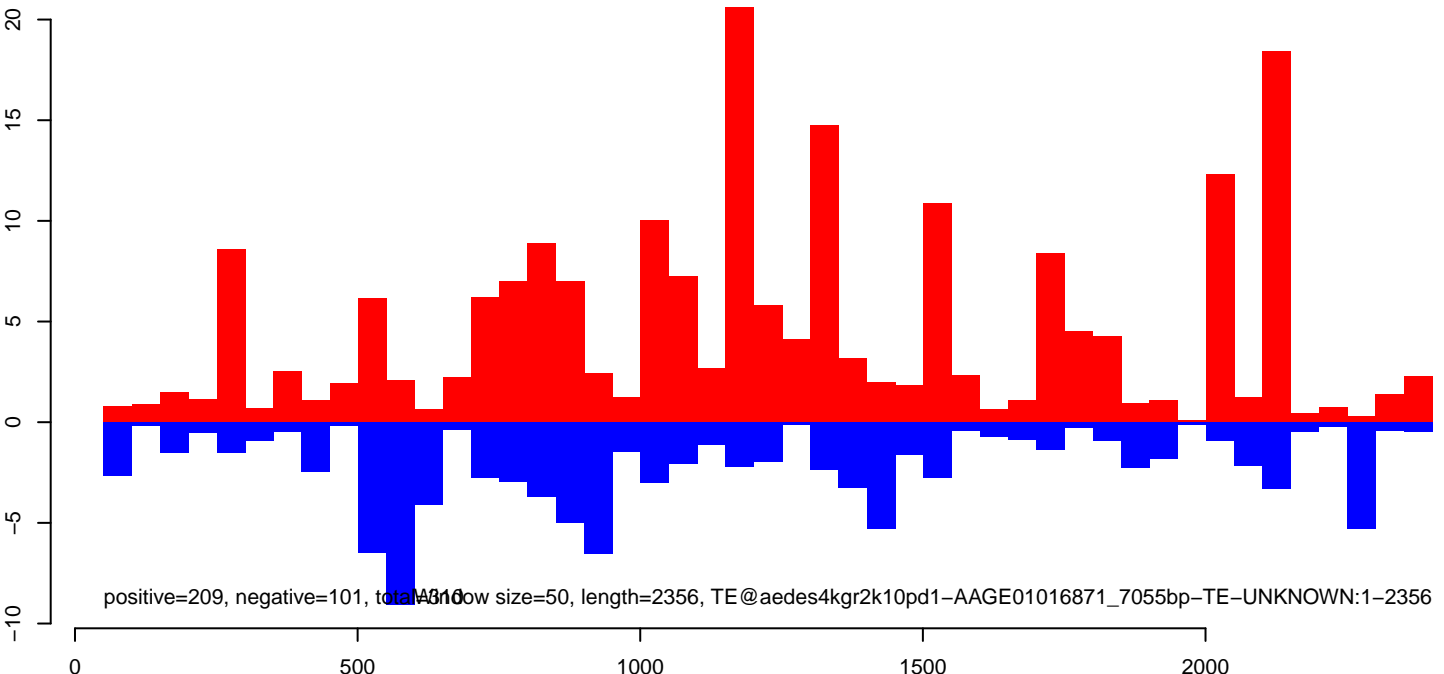

AeAeg_Aag2DENV2NGC.18_23.rep

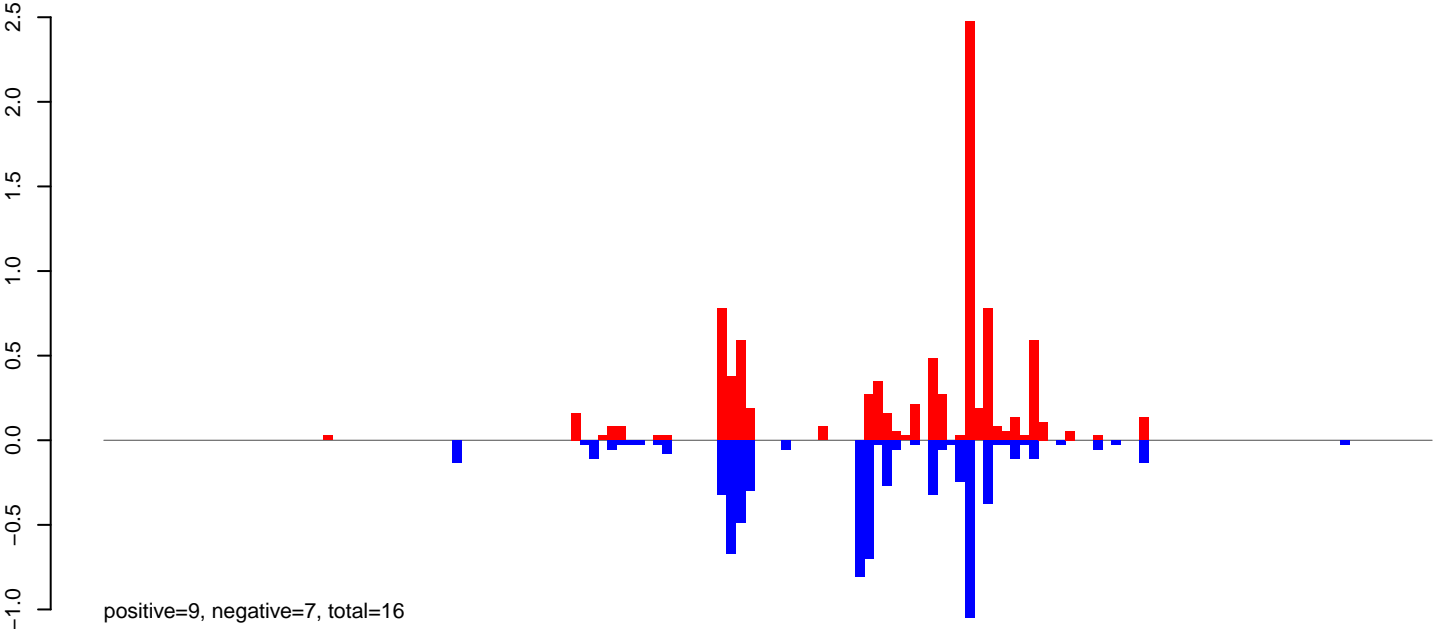

AeAeg_Aag2DENV2NGC.24_35.rep

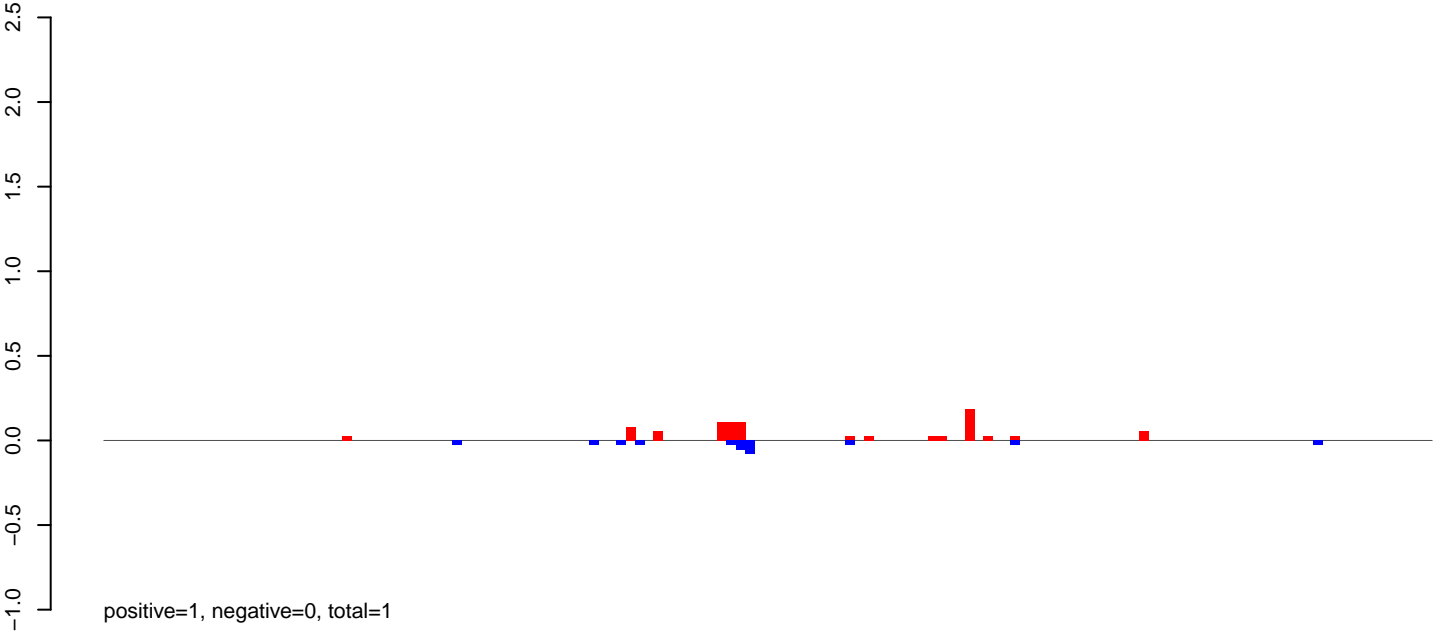

AeAeg_Aag2DENV2NGC.rep

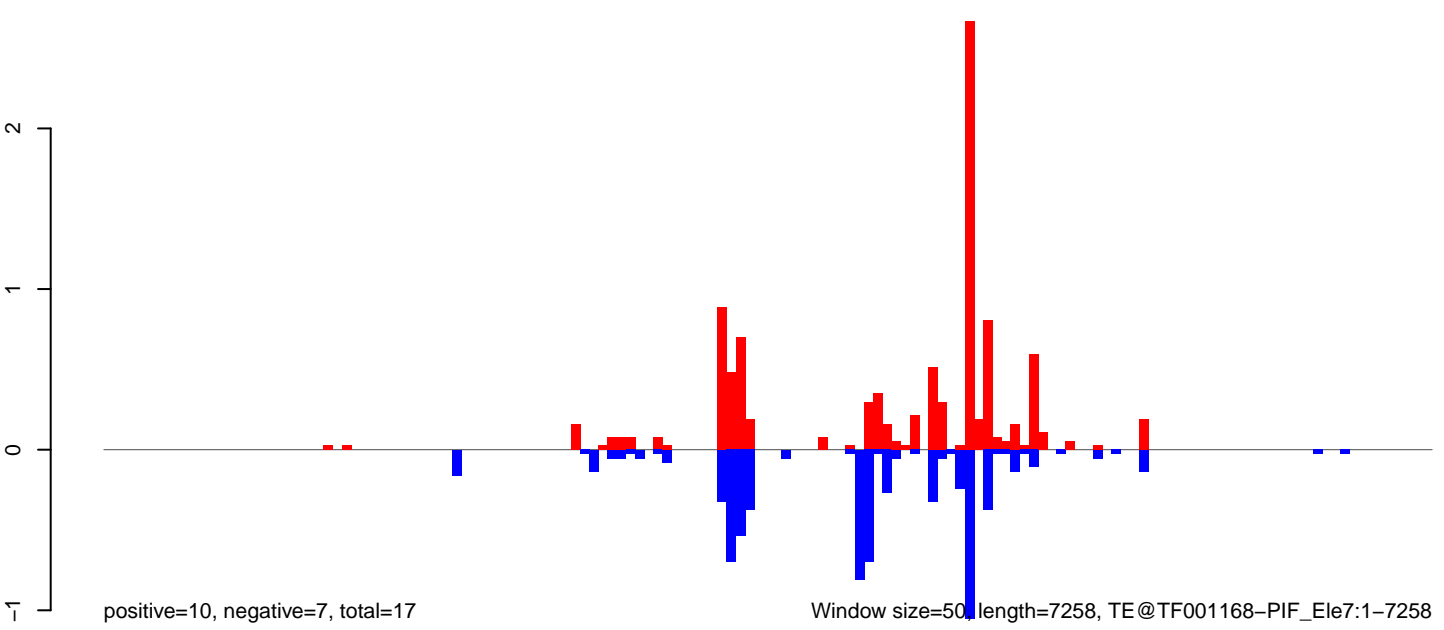

Window size=50, length=7258, TE@TF001168-PIF_Ele7:1-7258

0 2000 4000 6000

AeAeg_Aag2DENV2NGC.18_23.rep

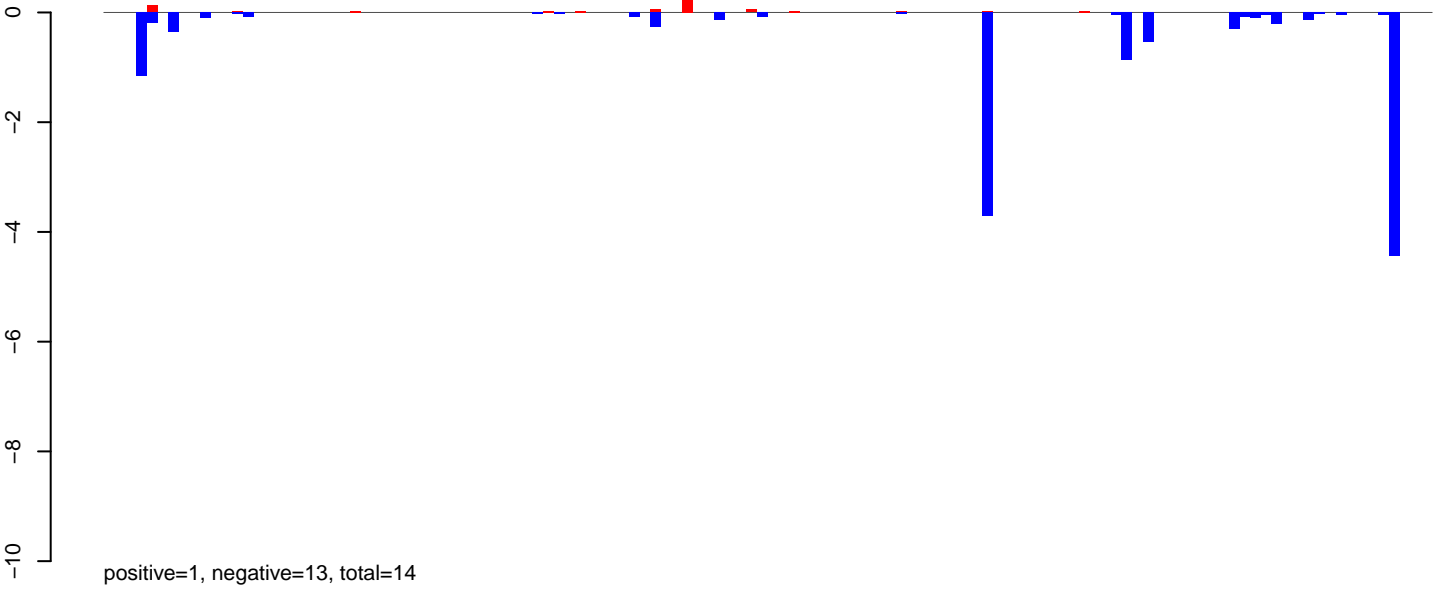

AeAeg_Aag2DENV2NGC.24_35.rep

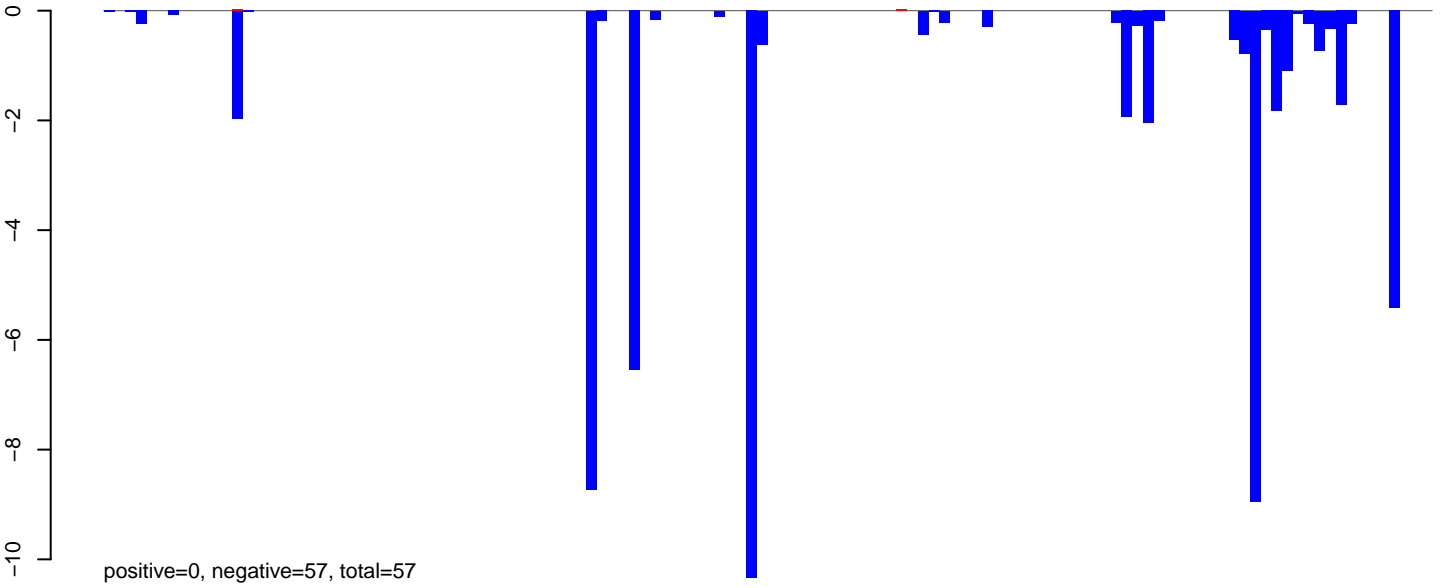

AeAeg_Aag2DENV2NGC.rep

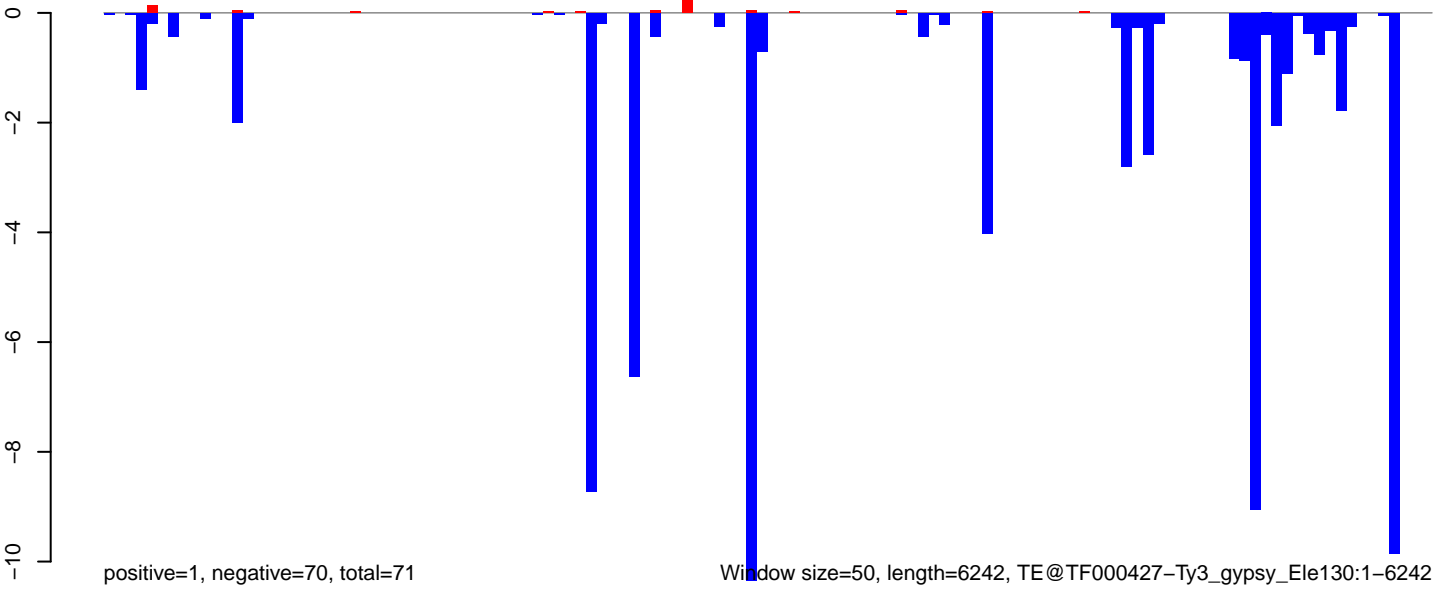

Window size=50, length=6242, TE@TF000427-Ty3_gypsy_Ele130:1-6242

0 1000 2000 3000 4000 5000 6000

AeAeg_Aag2DENV2NGC.18_23.rep

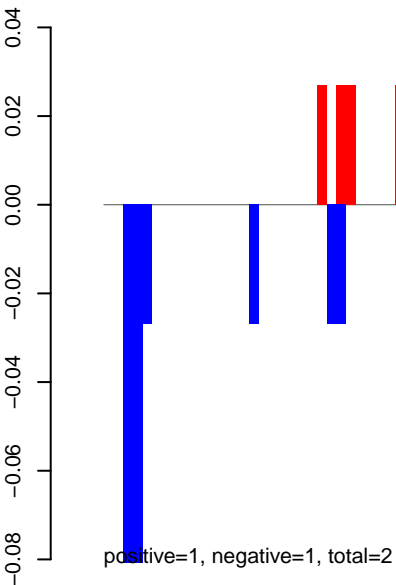

AeAeg_Aag2DENV2NGC.24_35.rep

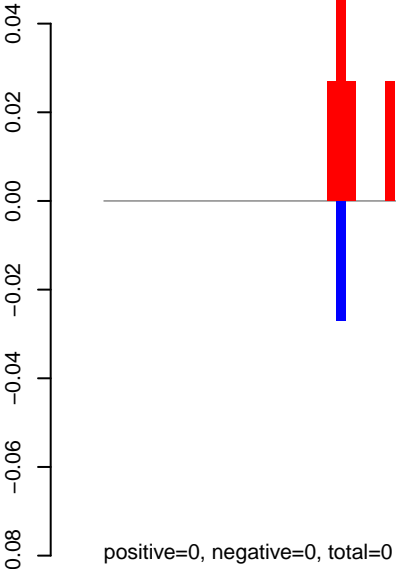

AeAeg_Aag2DENV2NGC.rep

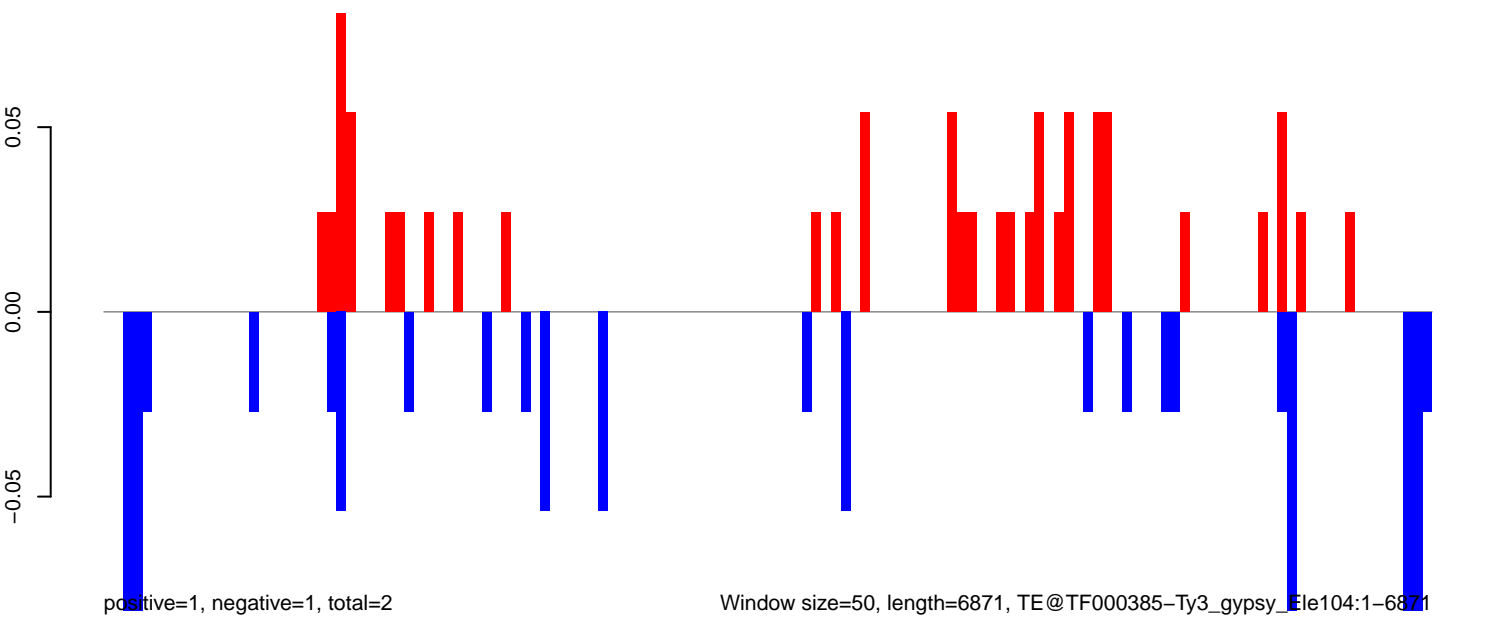

AeAeg_Aag2DENV2NGC.18_23.rep

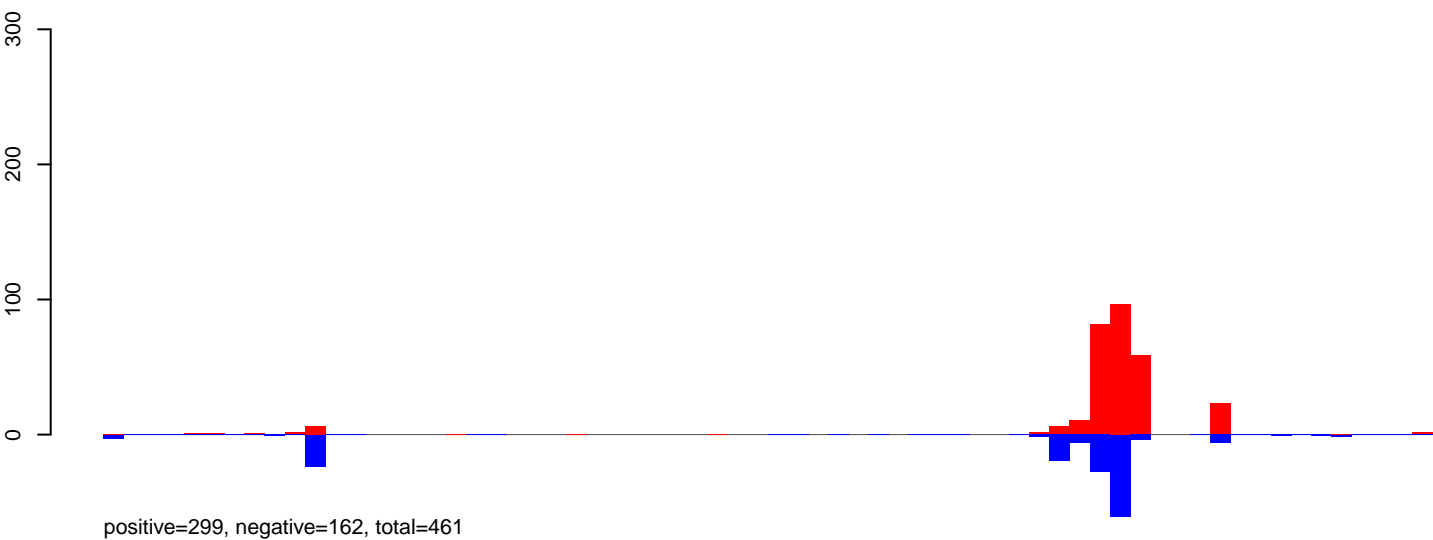

AeAeg_Aag2DENV2NGC.24_35.rep

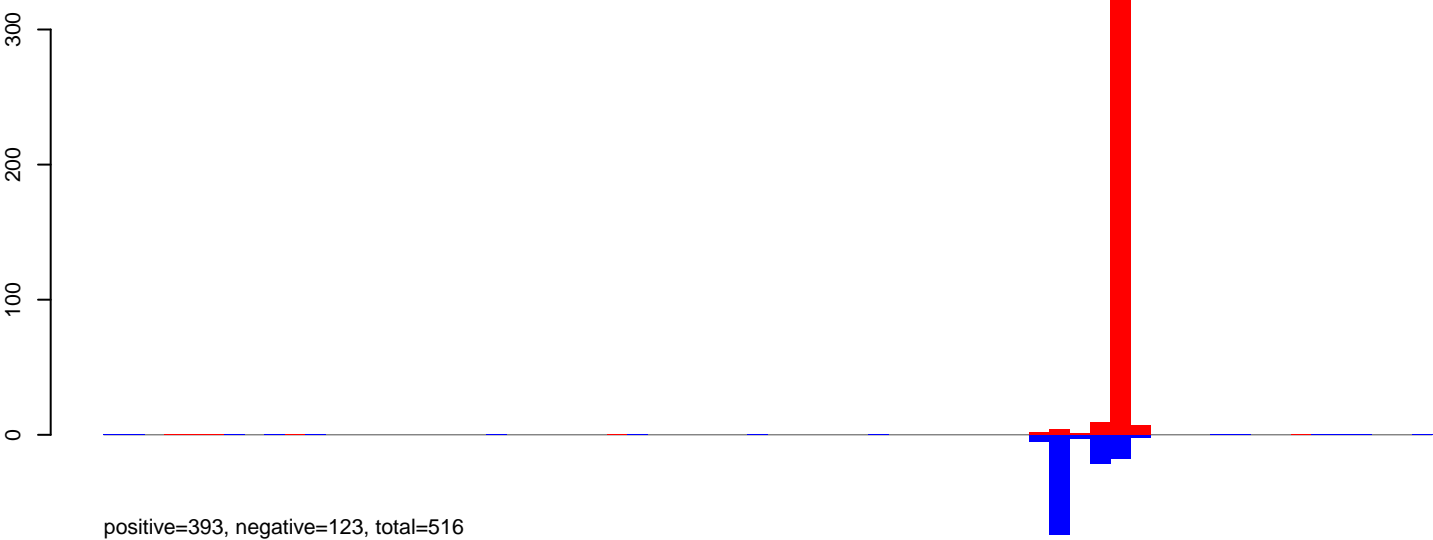

AeAeg_Aag2DENV2NGC.rep

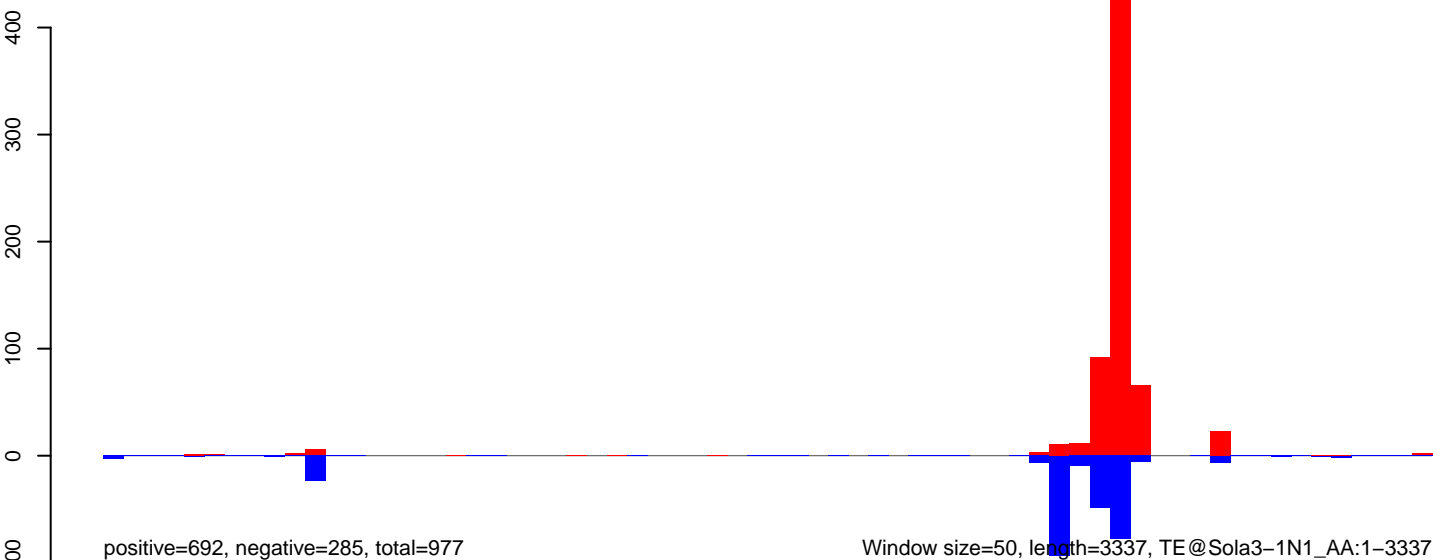

AeAeg_Aag2DENV2NGC.18_23.rep

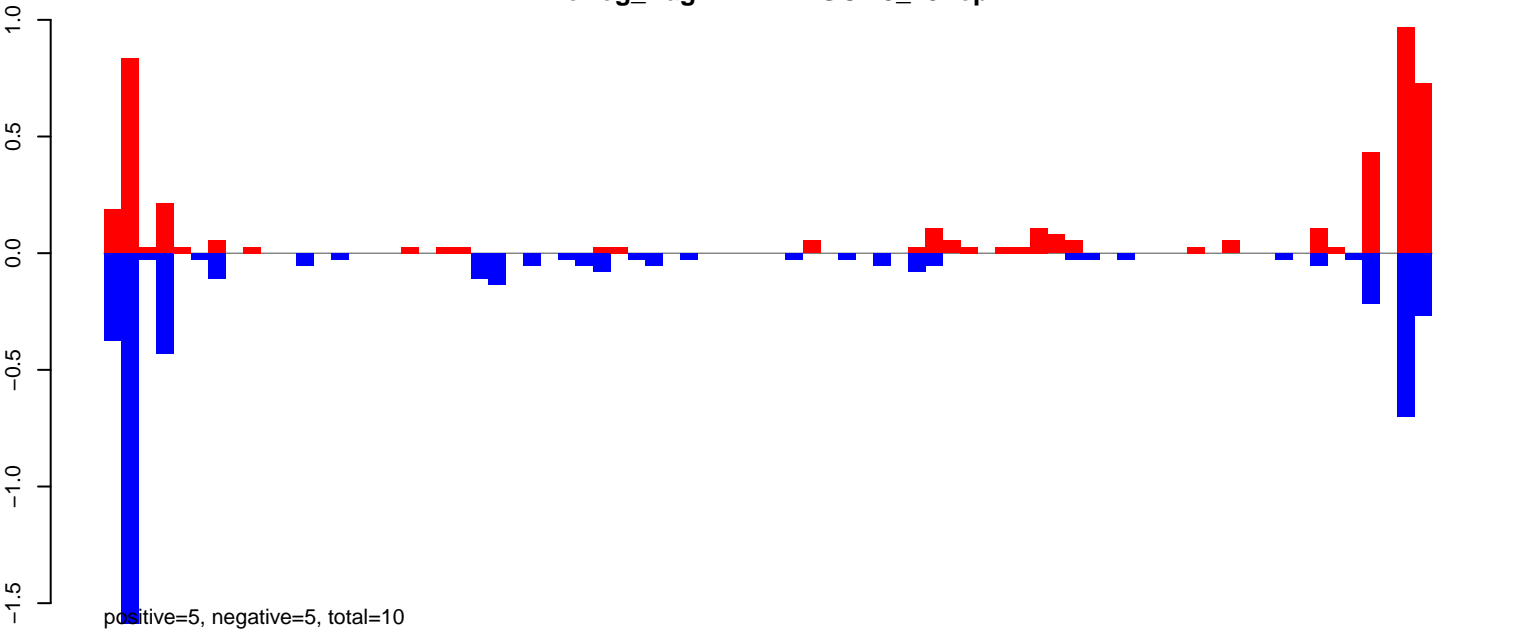

AeAeg_Aag2DENV2NGC.24_35.rep

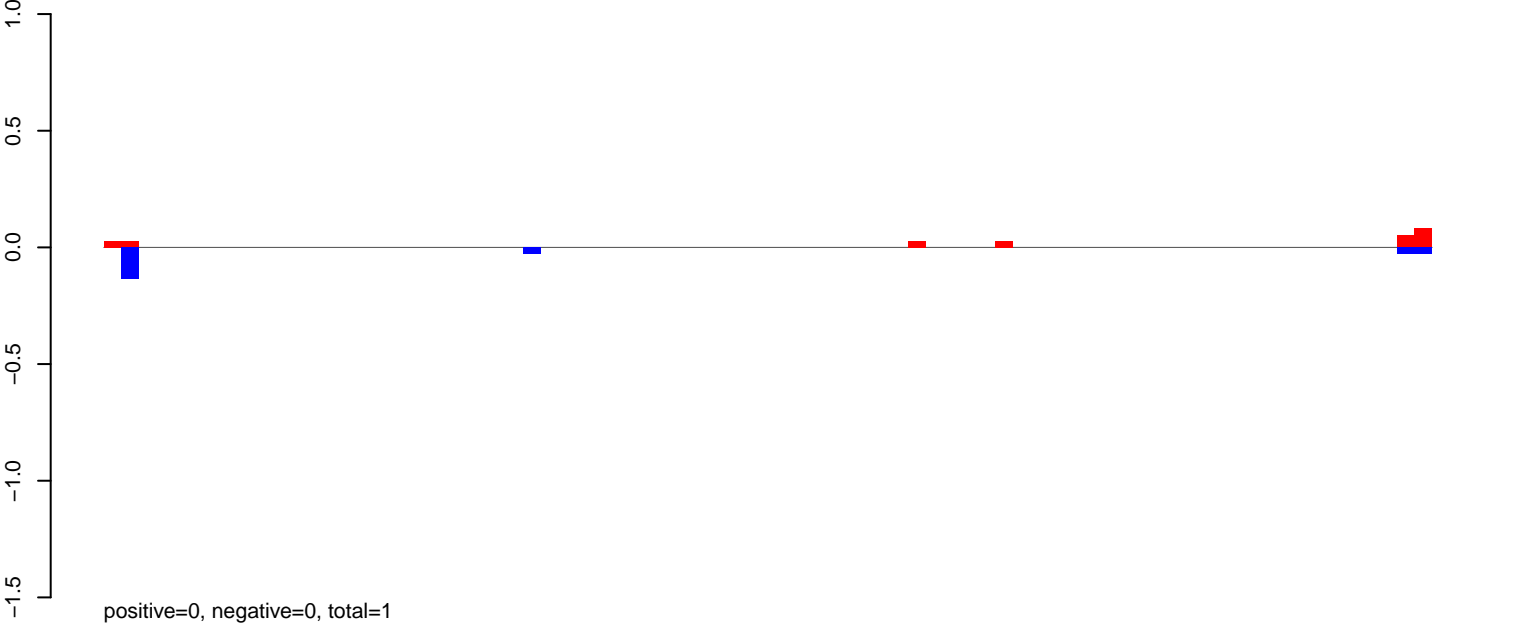

AeAeg_Aag2DENV2NGC.rep

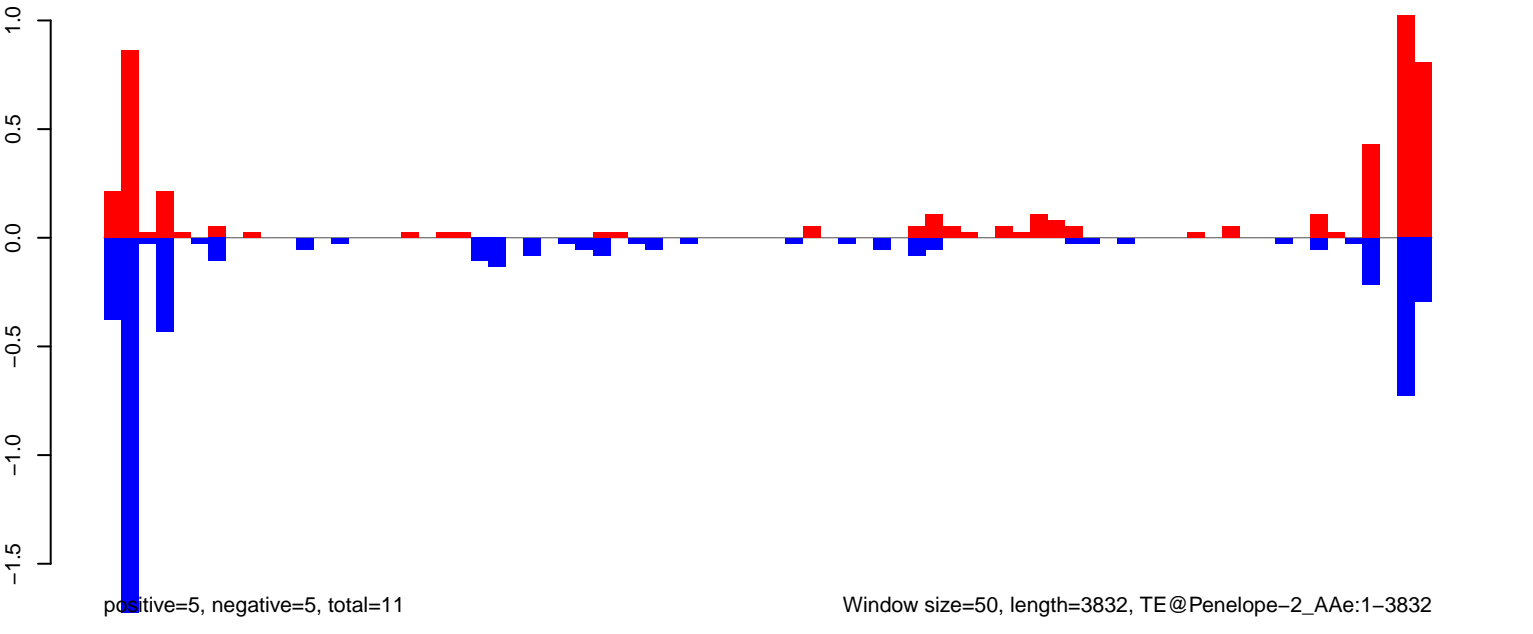

AeAeg_Aag2DENV2NGC.18_23.rep

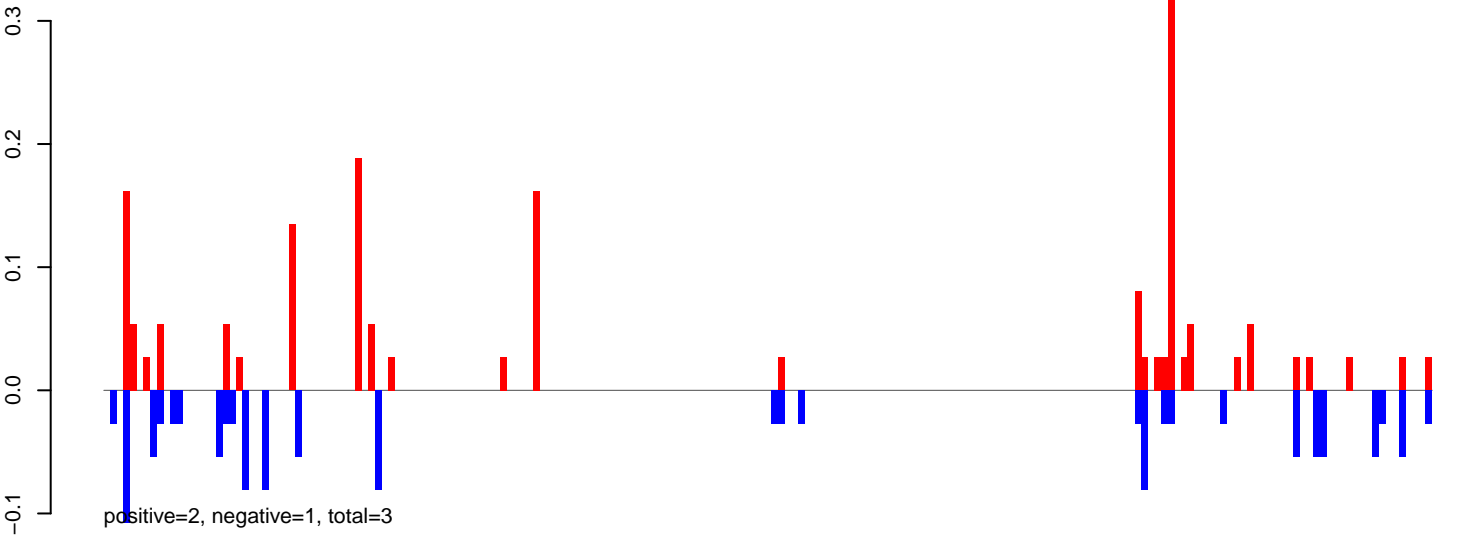

AeAeg_Aag2DENV2NGC.24_35.rep



AeAeg_Aag2DENV2NGC.rep

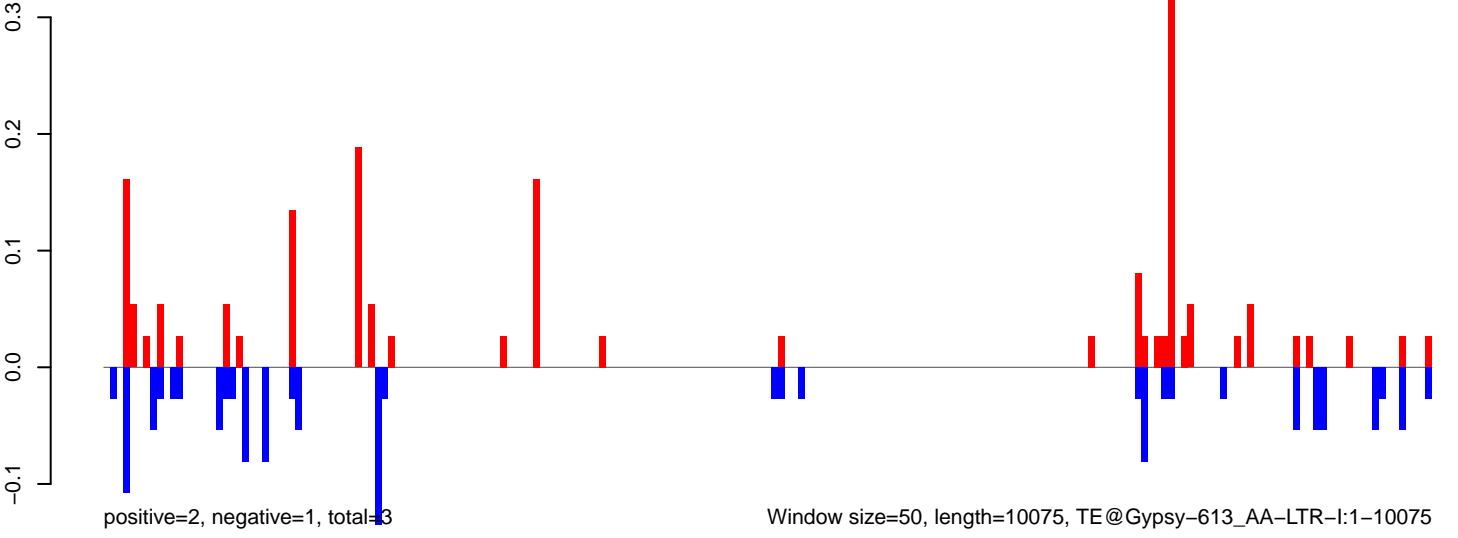

AeAeg_Aag2DENV2NGC.18_23.rep

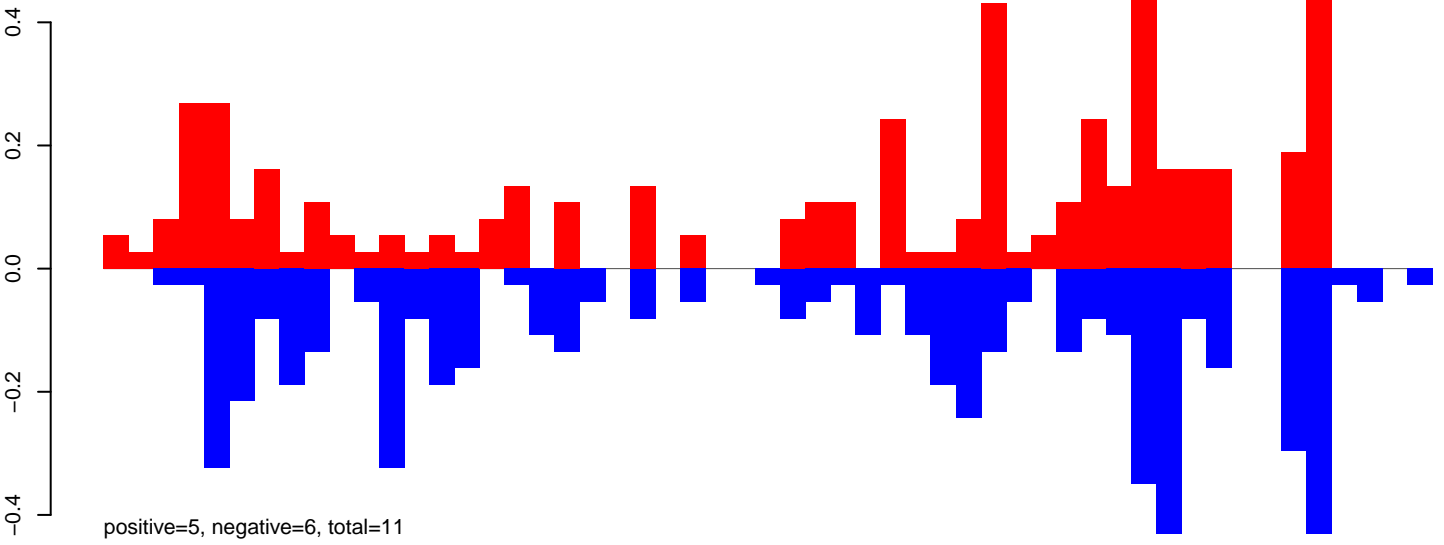

AeAeg_Aag2DENV2NGC.24_35.rep

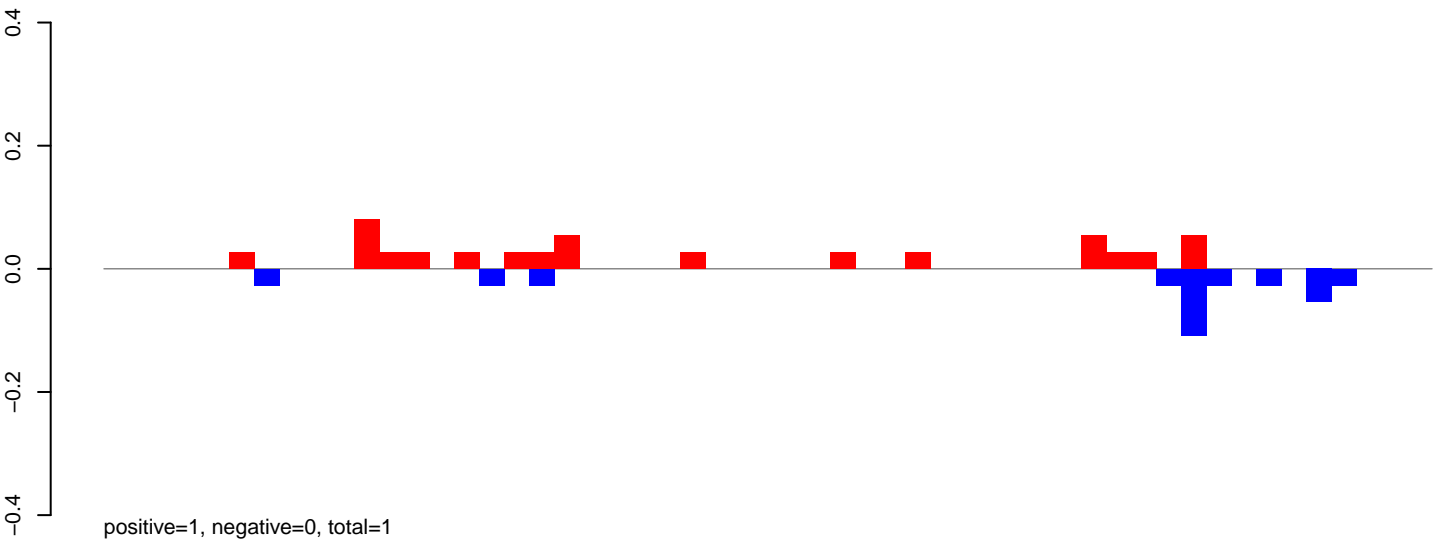

AeAeg_Aag2DENV2NGC.rep

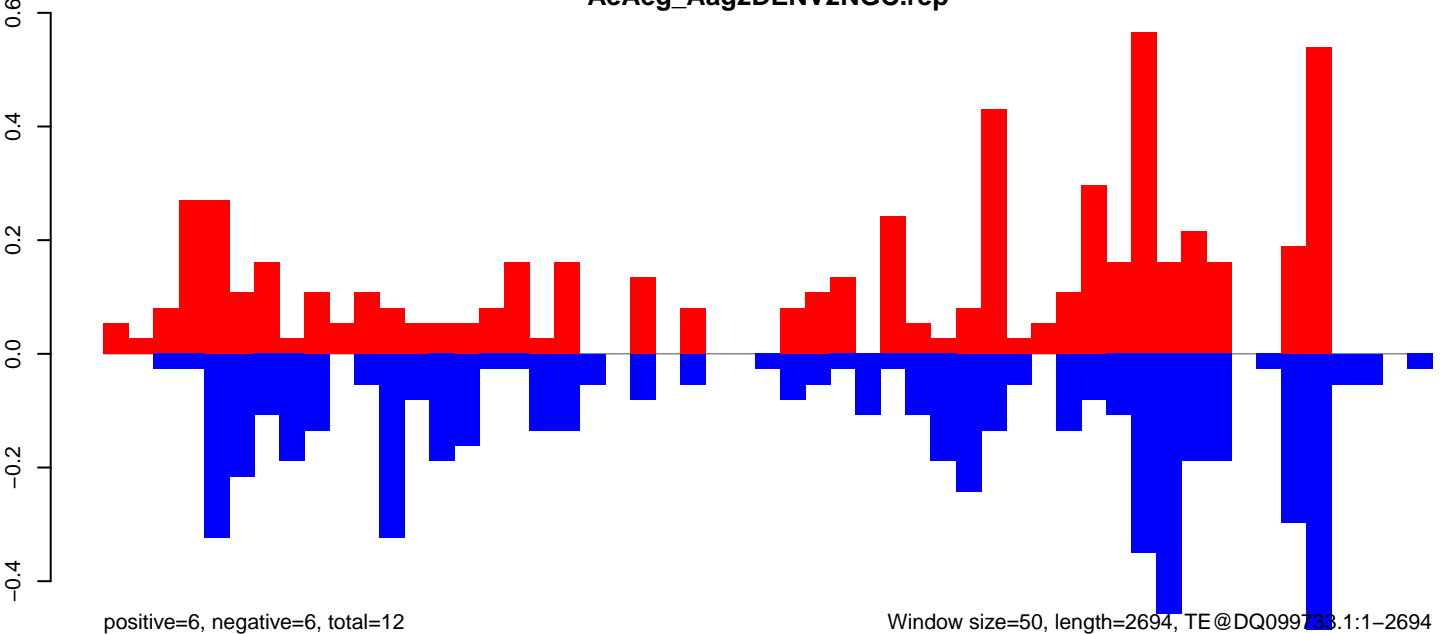

Window size=50, length=2694, TE@DQ099733.1:1-2694

AeAeg_Aag2DENV2NGC.18_23.rep

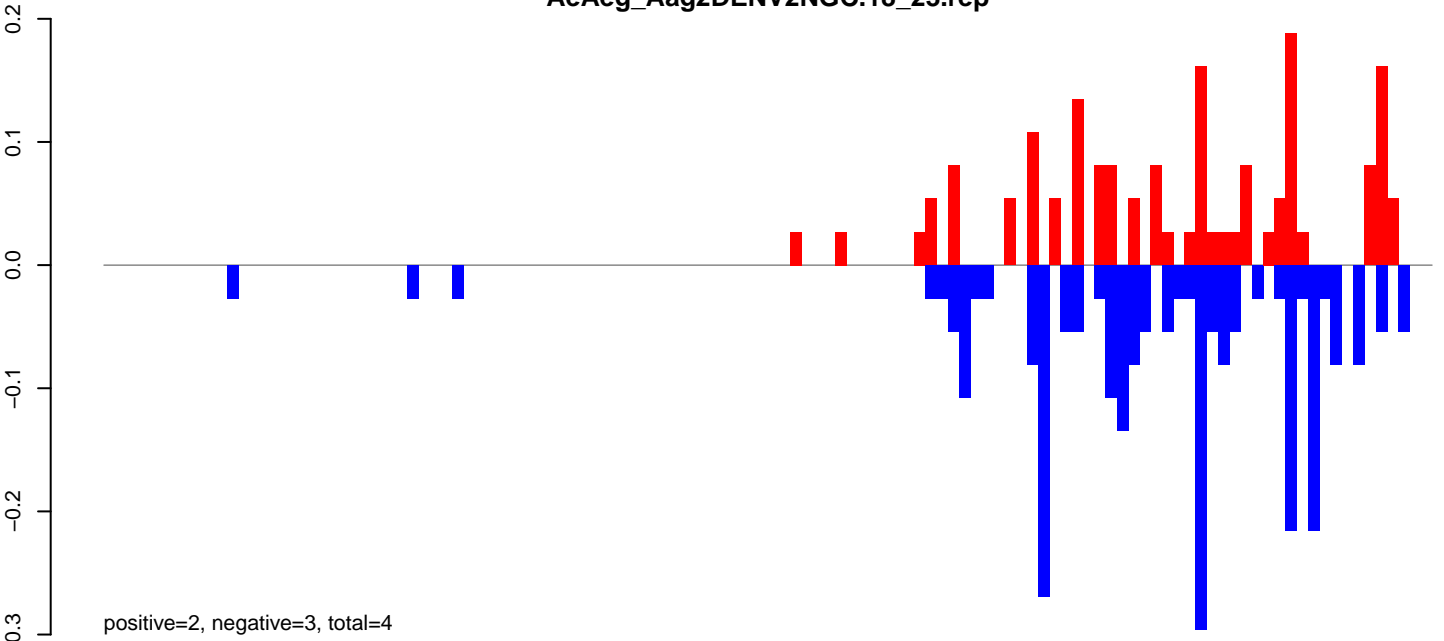

AeAeg_Aag2DENV2NGC.24_35.rep



AeAeg_Aag2DENV2NGC.rep

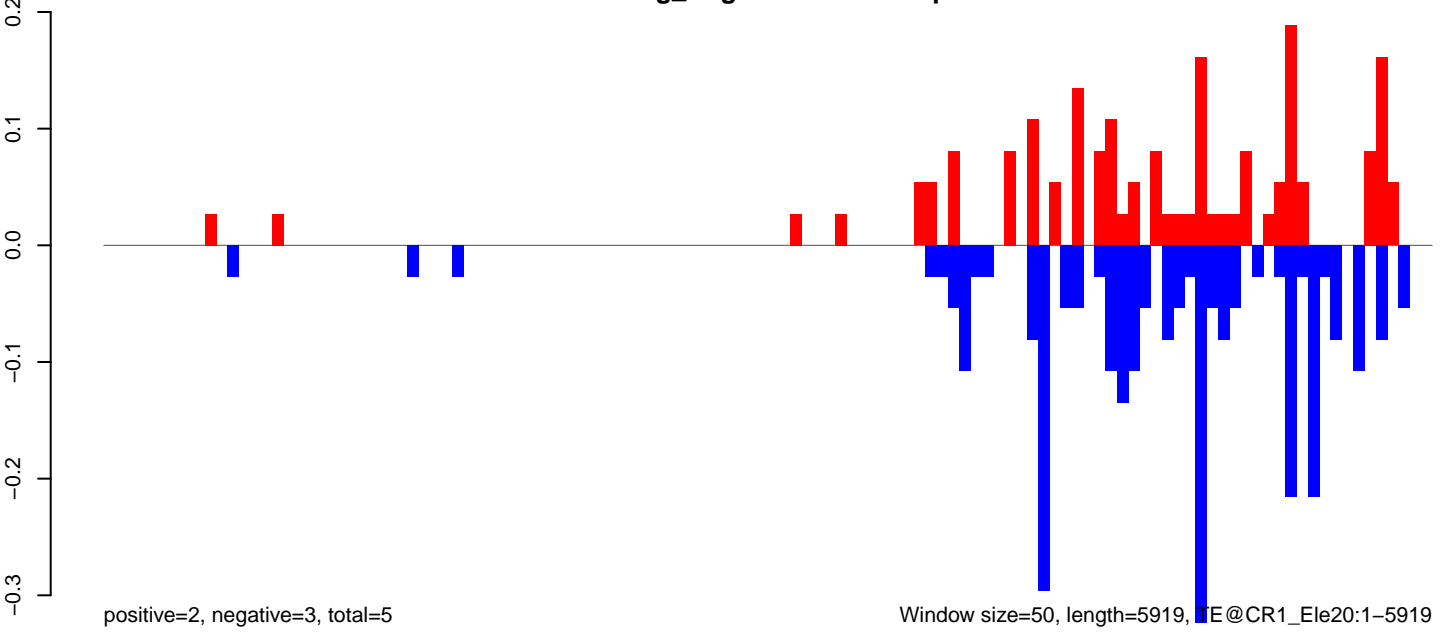

Window size=50, length=5919, TE@CR1_Ele20:1-5919

0 1000 2000 3000 4000 5000 6000

AeAeg_Aag2DENV2NGC.18_23.rep

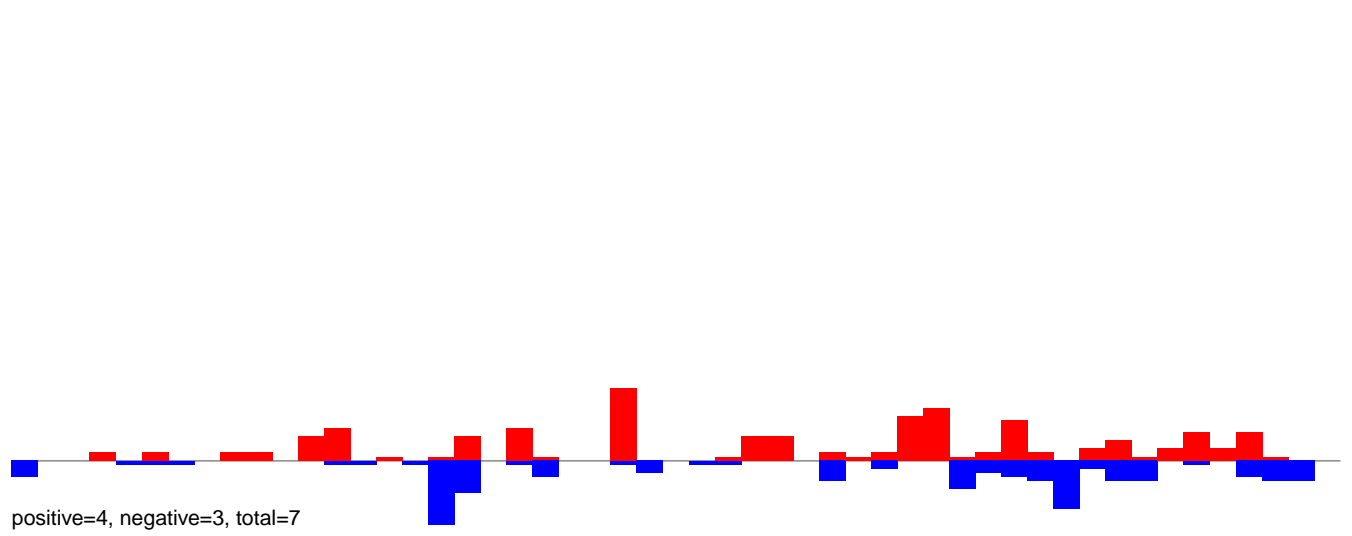

AeAeg_Aag2DENV2NGC.24_35.rep

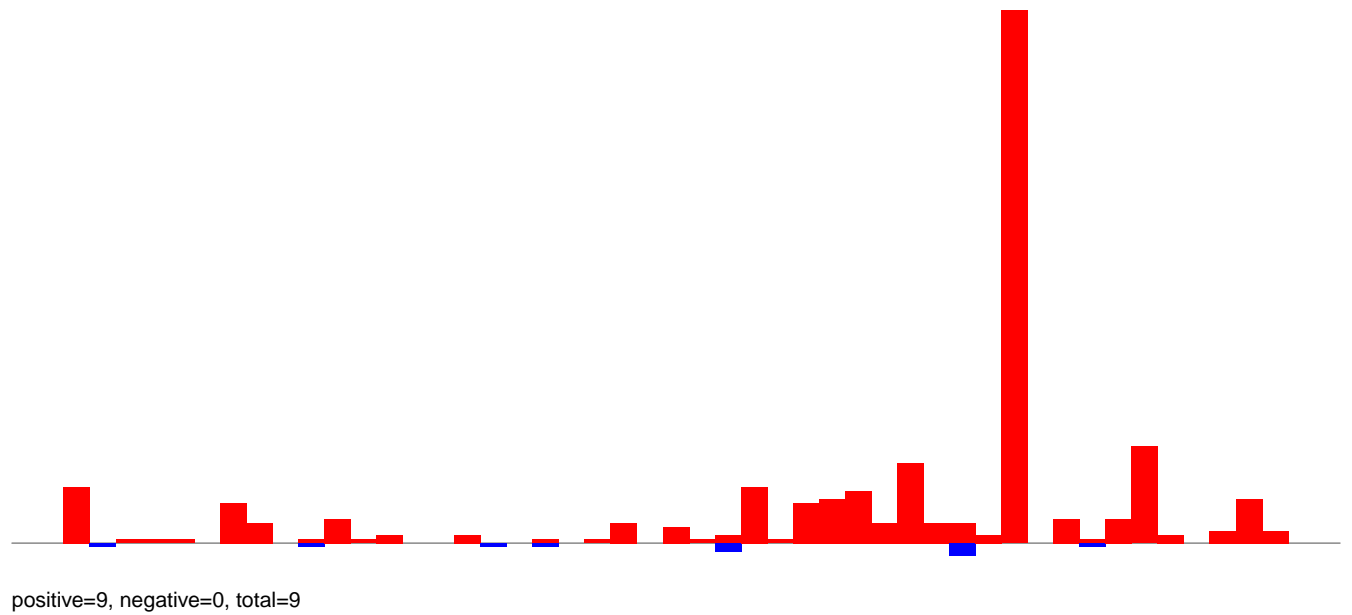

AeAeg_Aag2DENV2NGC.rep

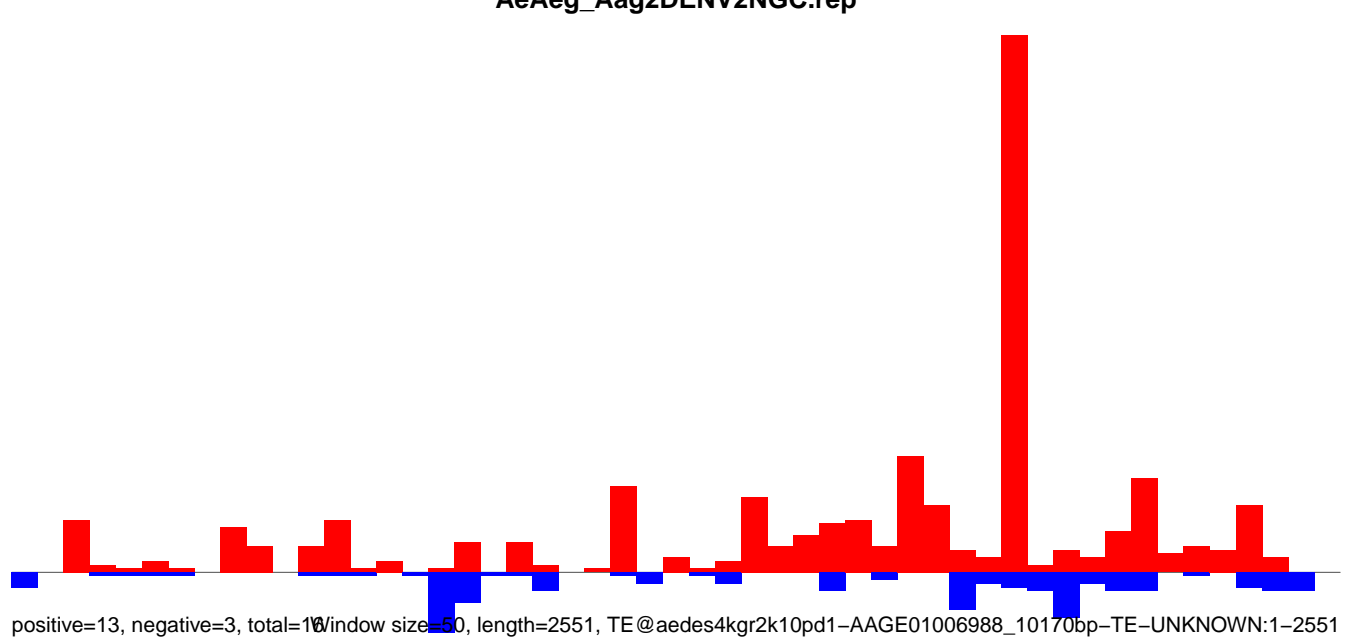

Window size=50, length=2551, TE@aedes4kgr2k10pd1-AAGE01006988_10170bp-TE-UNKNOWN:1-2551

0 500 1000 1500 2000 2500

AeAeg_Aag2DENV2NGC.18_23.rep

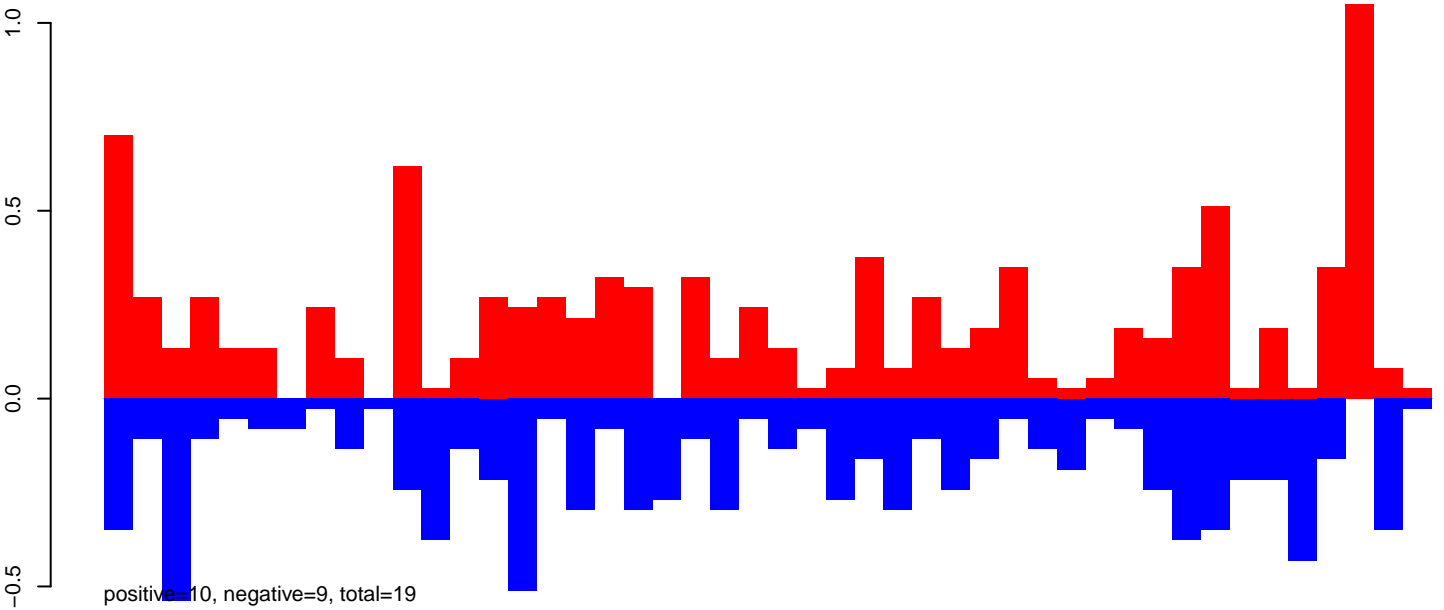

AeAeg_Aag2DENV2NGC.24_35.rep

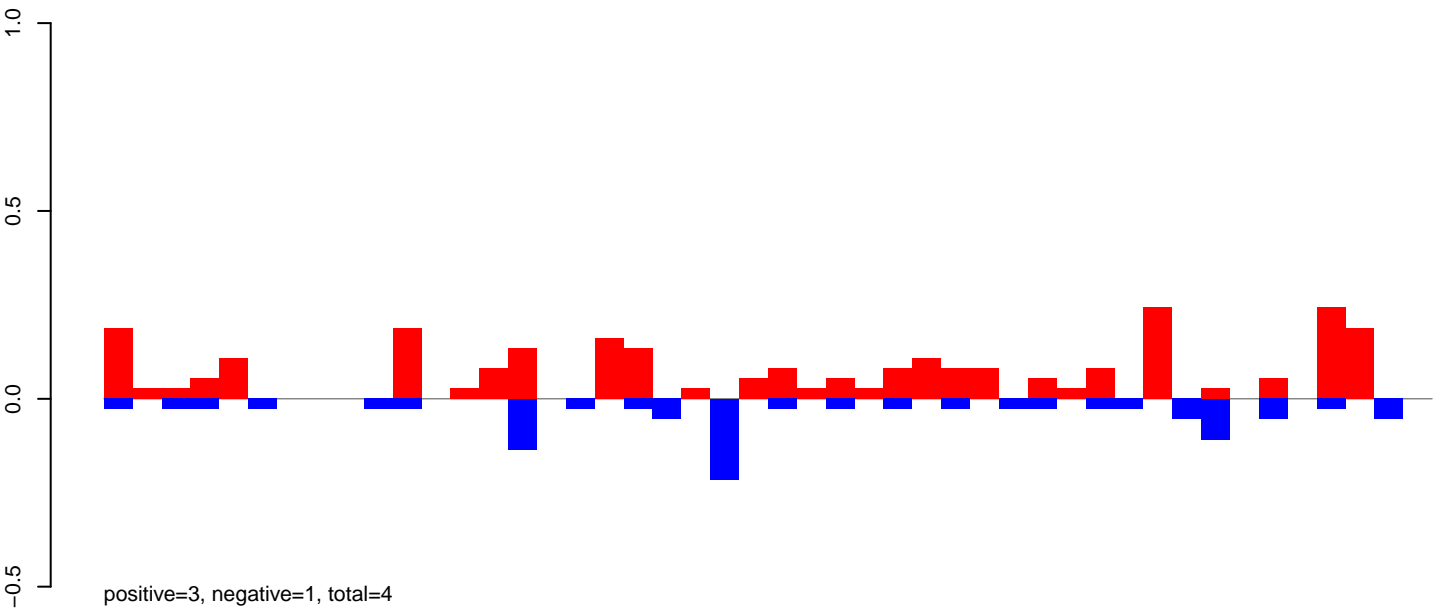

AeAeg_Aag2DENV2NGC.rep

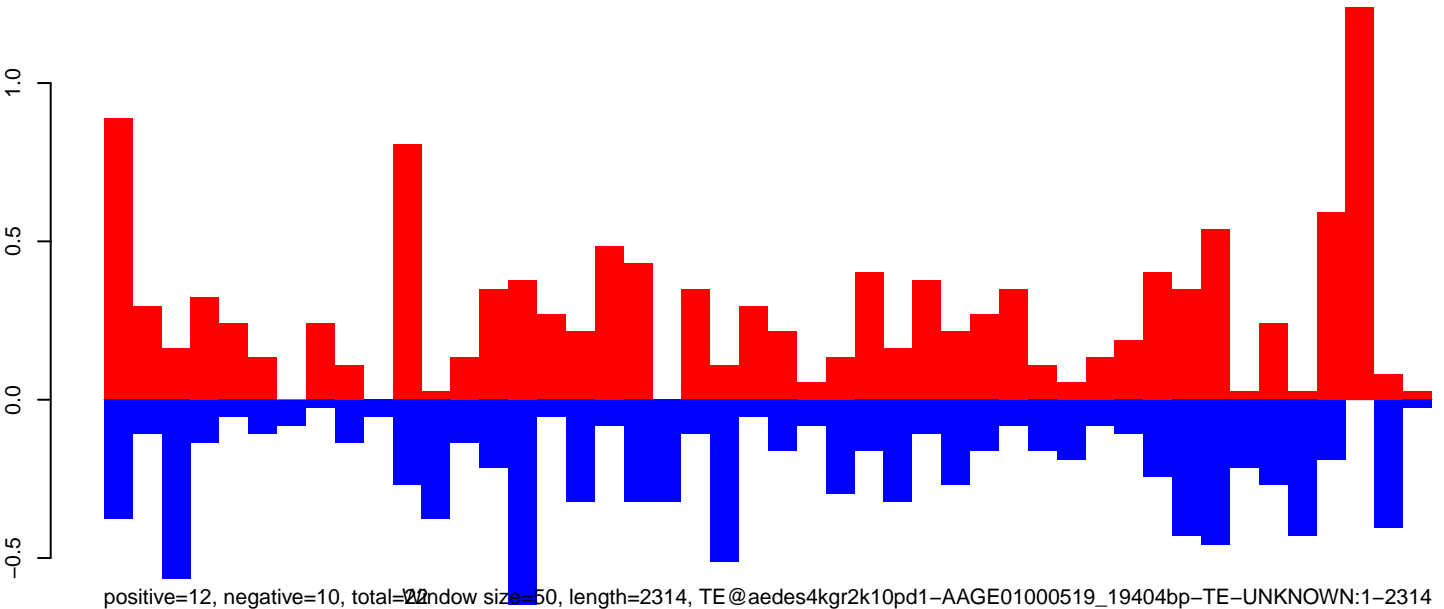

Window size=50, length=2314, TE@aedes4kgr2k10pd1-AAGE01000519_19404bp-TE-UNKNOWN:1-2314

AeAeg_Aag2DENV2NGC.18_23.rep

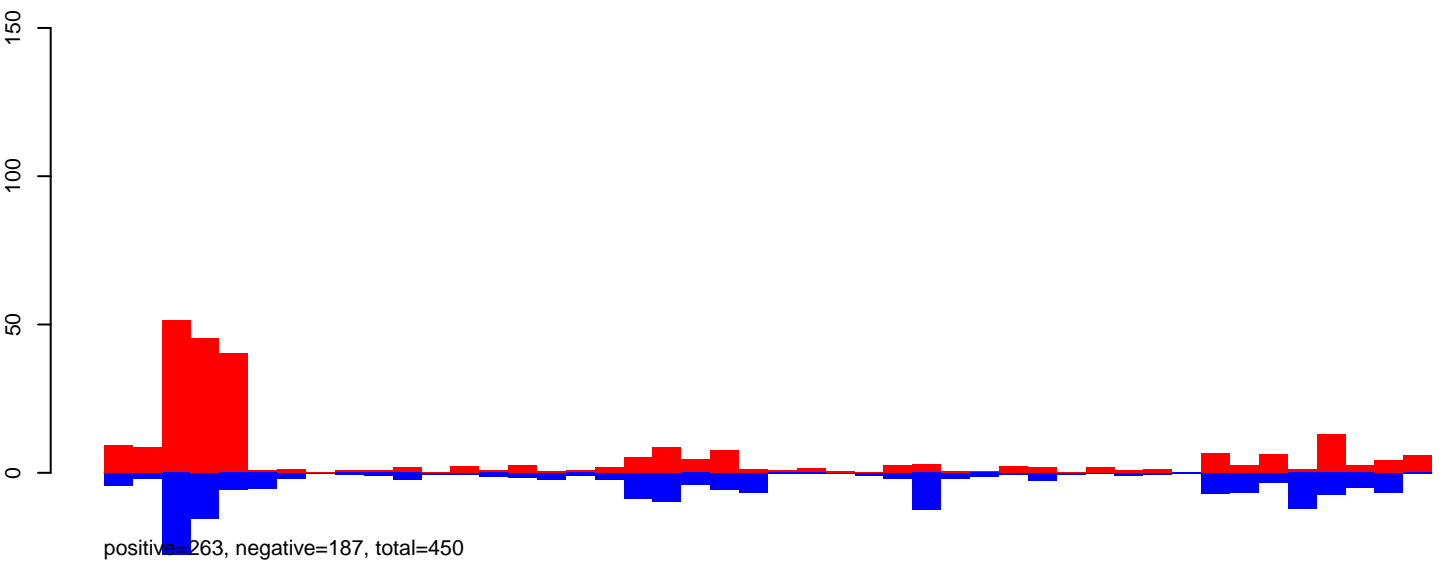

AeAeg_Aag2DENV2NGC.24_35.rep

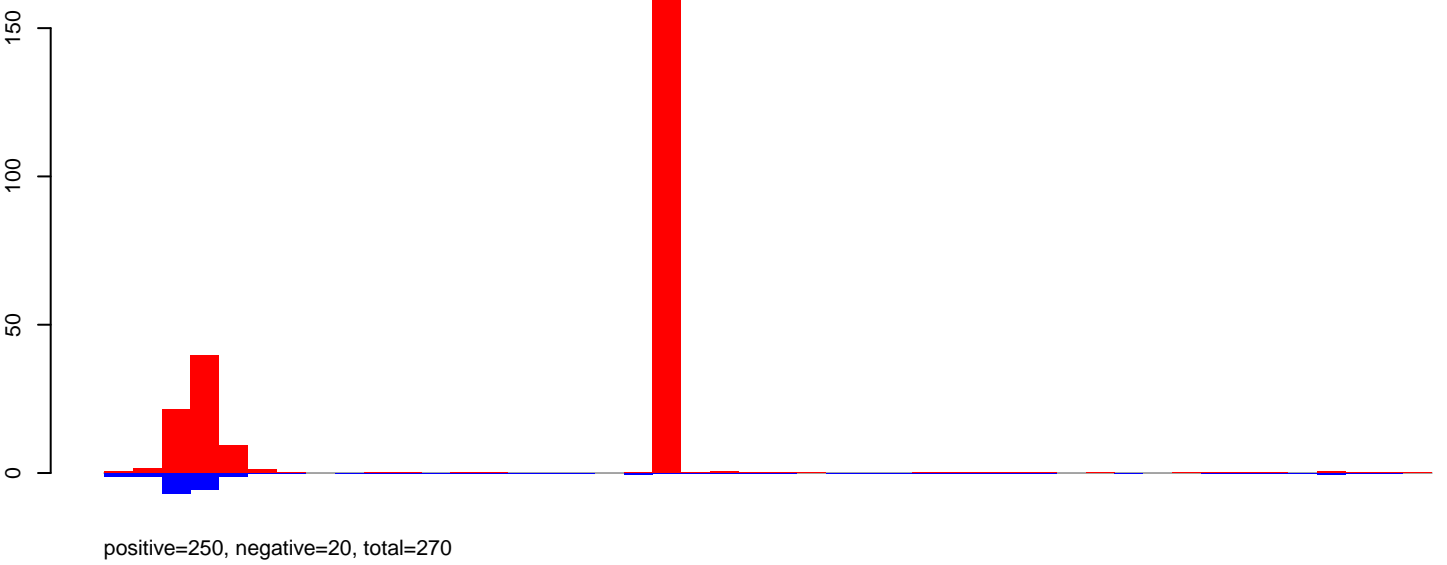

AeAeg_Aag2DENV2NGC.rep

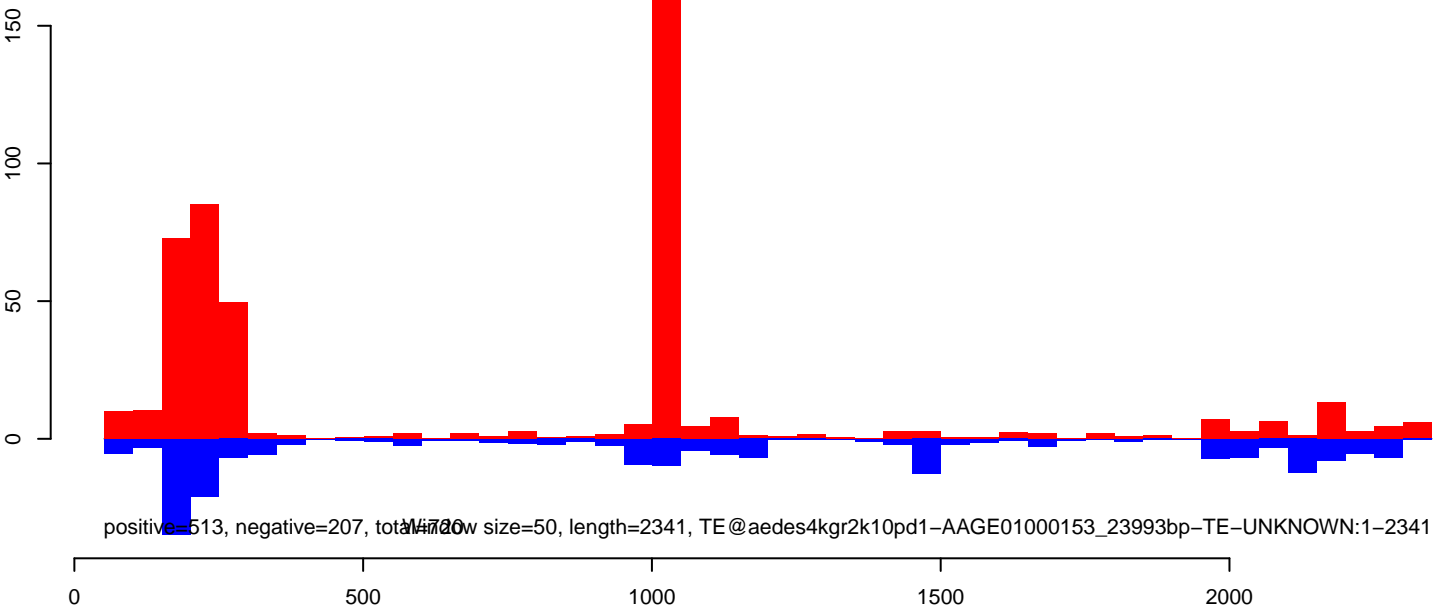

AeAeg_Aag2DENV2NGC.18_23.rep

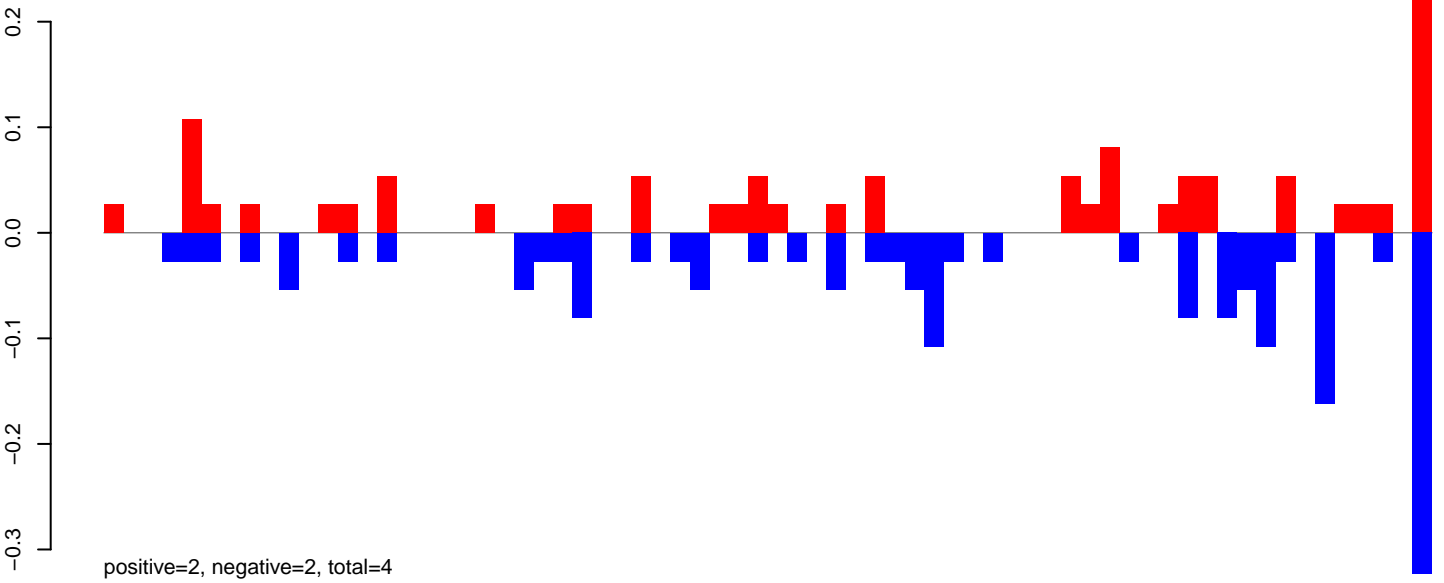

AeAeg_Aag2DENV2NGC.24_35.rep

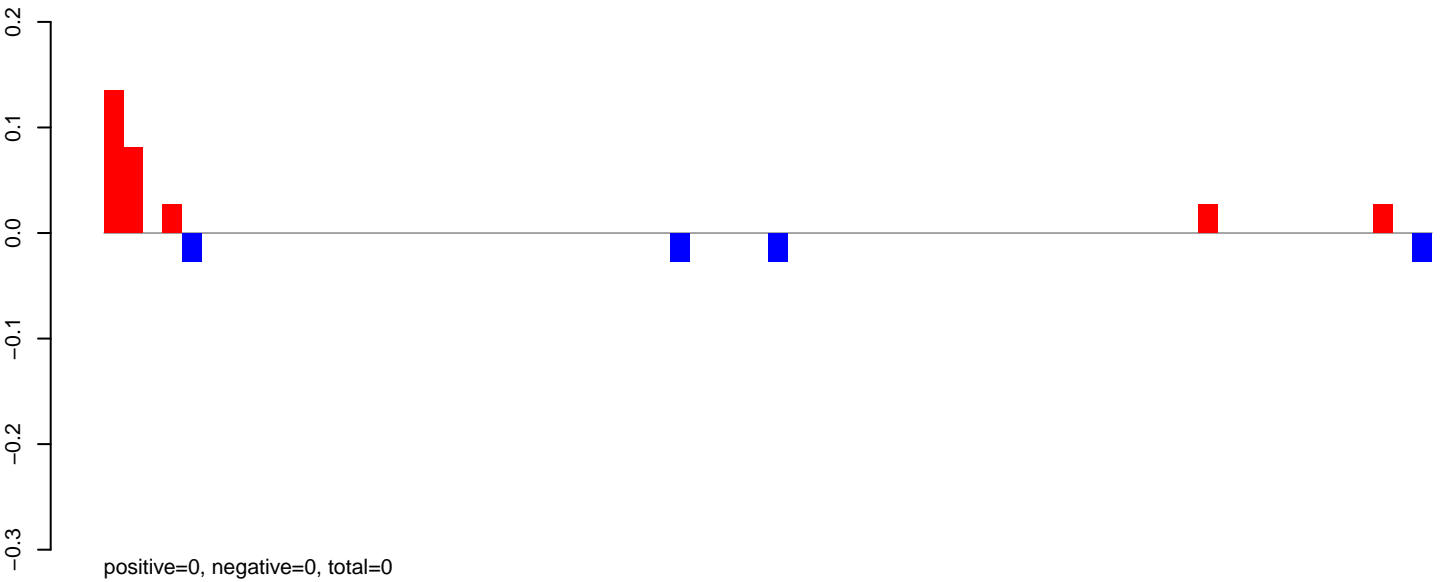

AeAeg_Aag2DENV2NGC.rep

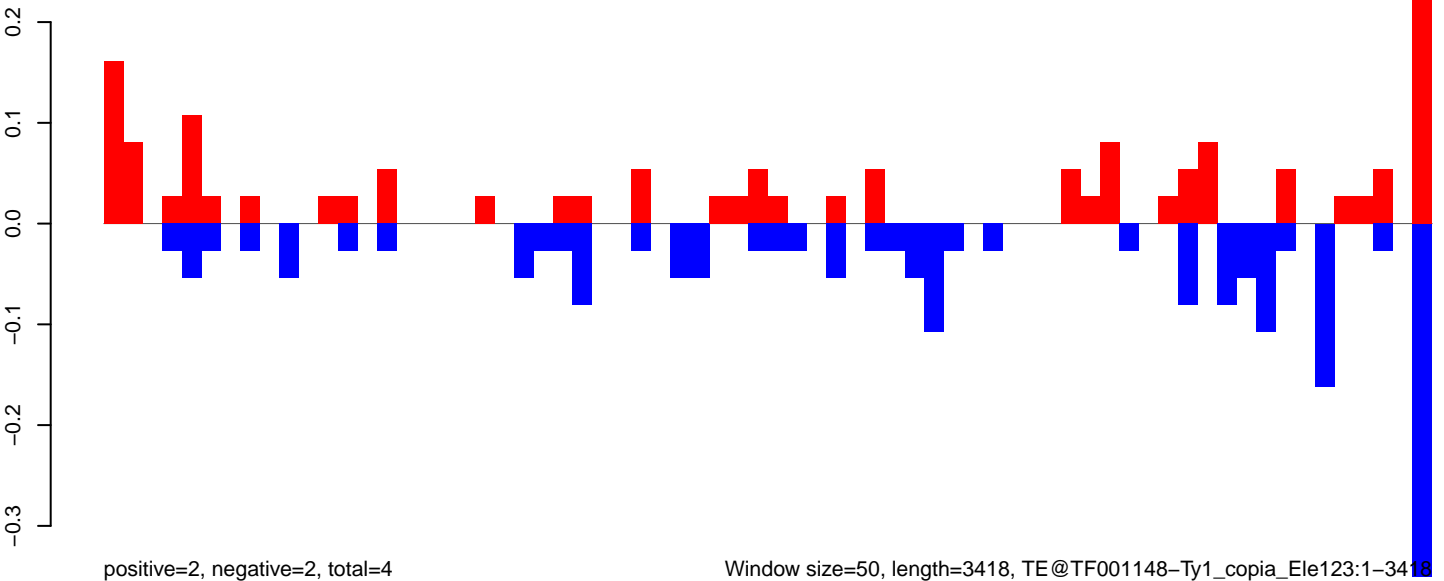

AeAeg_Aag2DENV2NGC.18_23.rep

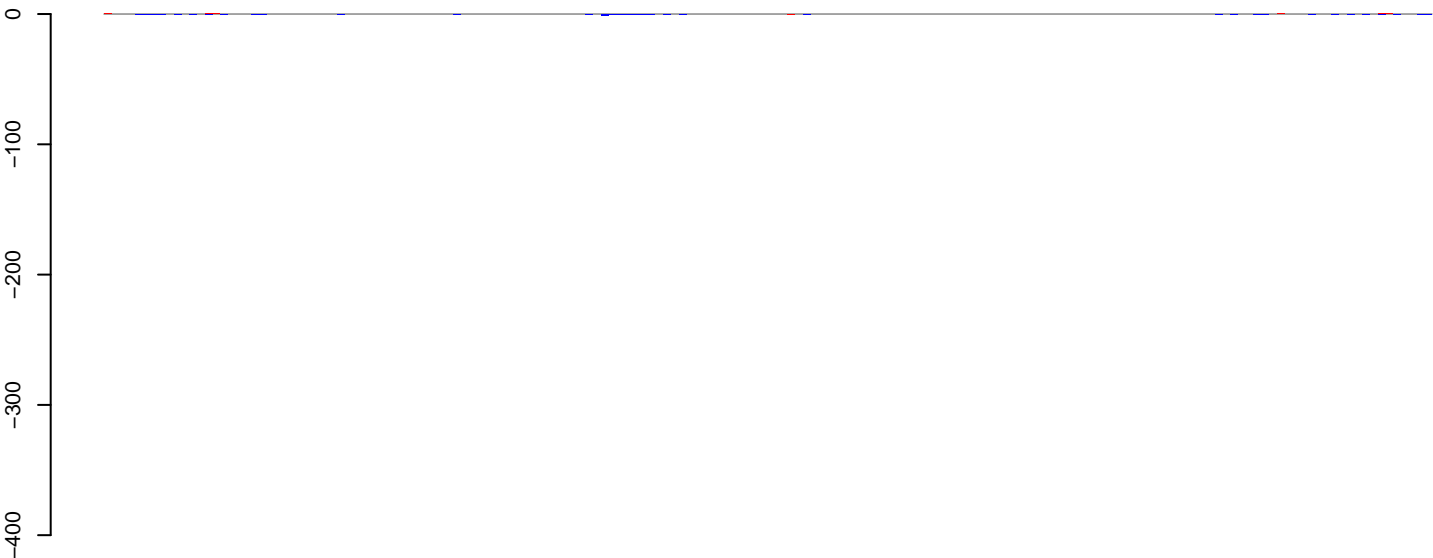

positive=0, negative=5, total=6

AeAeg_Aag2DENV2NGC.24_35.rep

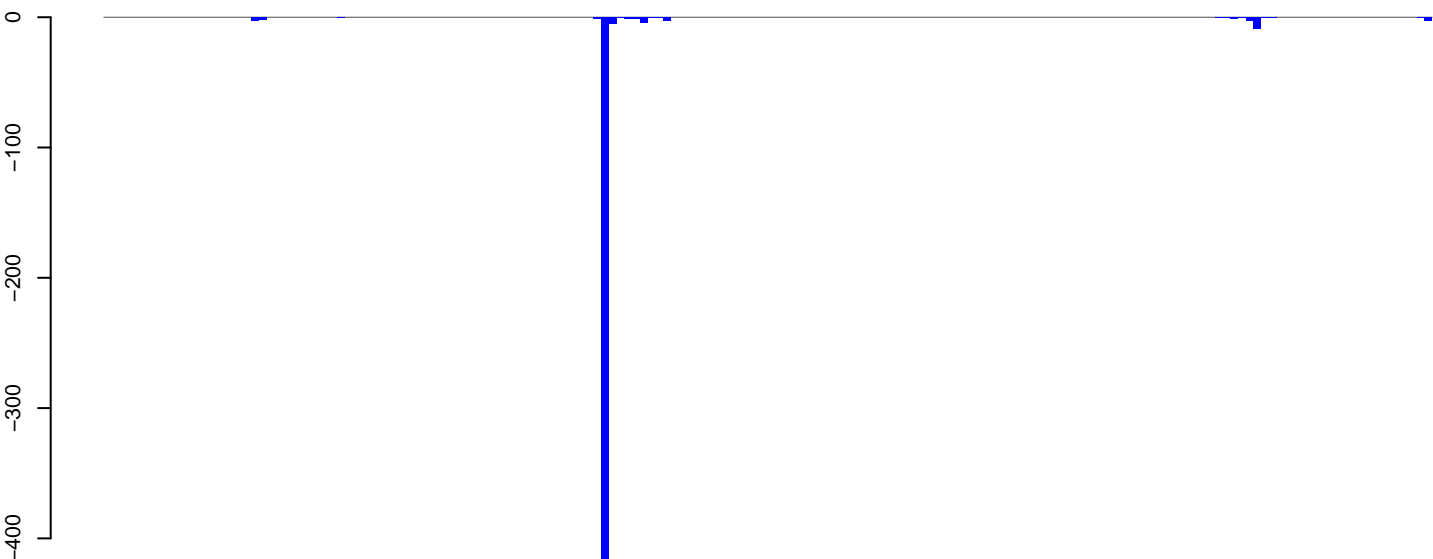

positive=0, negative=499, total=499

AeAeg_Aag2DENV2NGC.rep

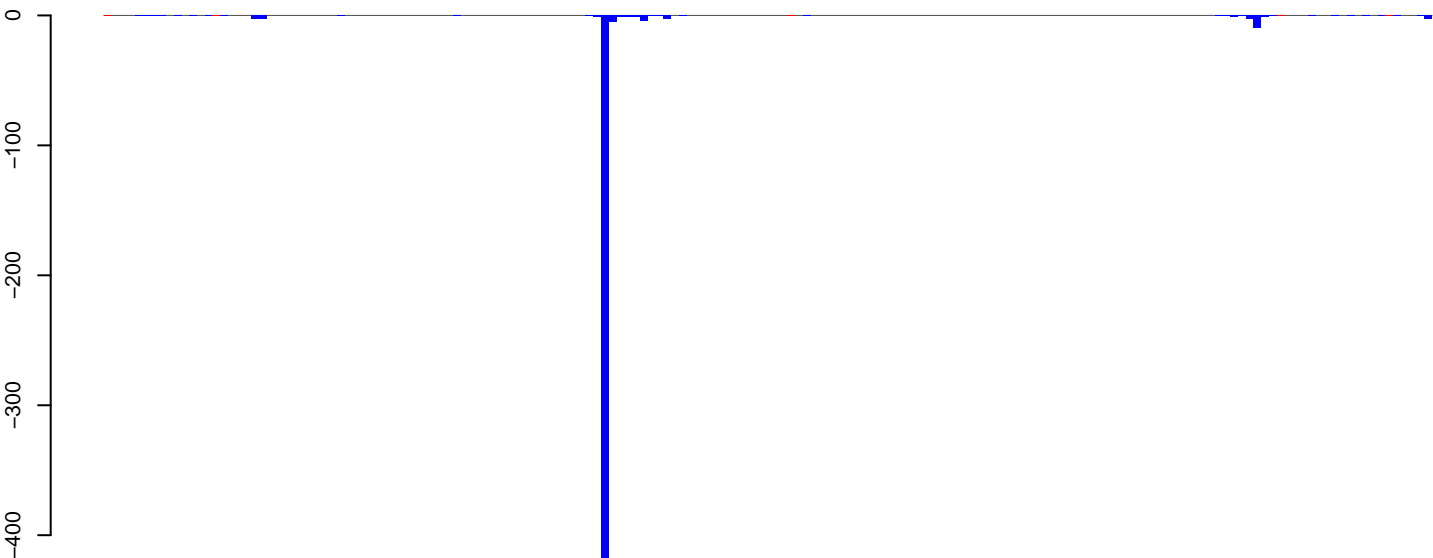

positive=0, negative=505, total=505

Window size=50, length=8598, TE@TF000947-Ty3_gypsy_Ele179:1-8598

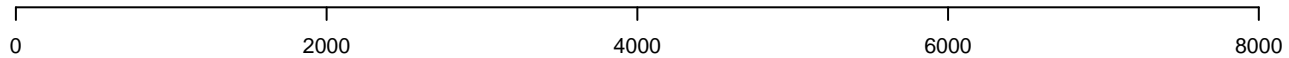

AeAeg_Aag2DENV2NGC.18_23.rep

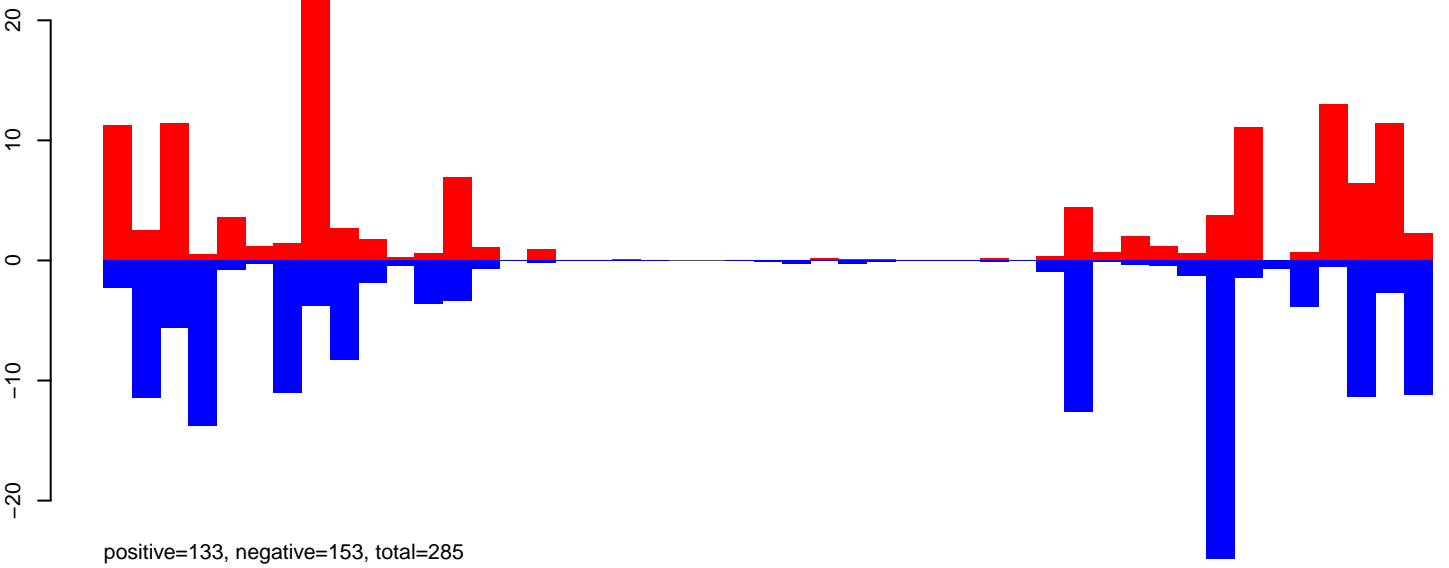

AeAeg_Aag2DENV2NGC.24_35.rep

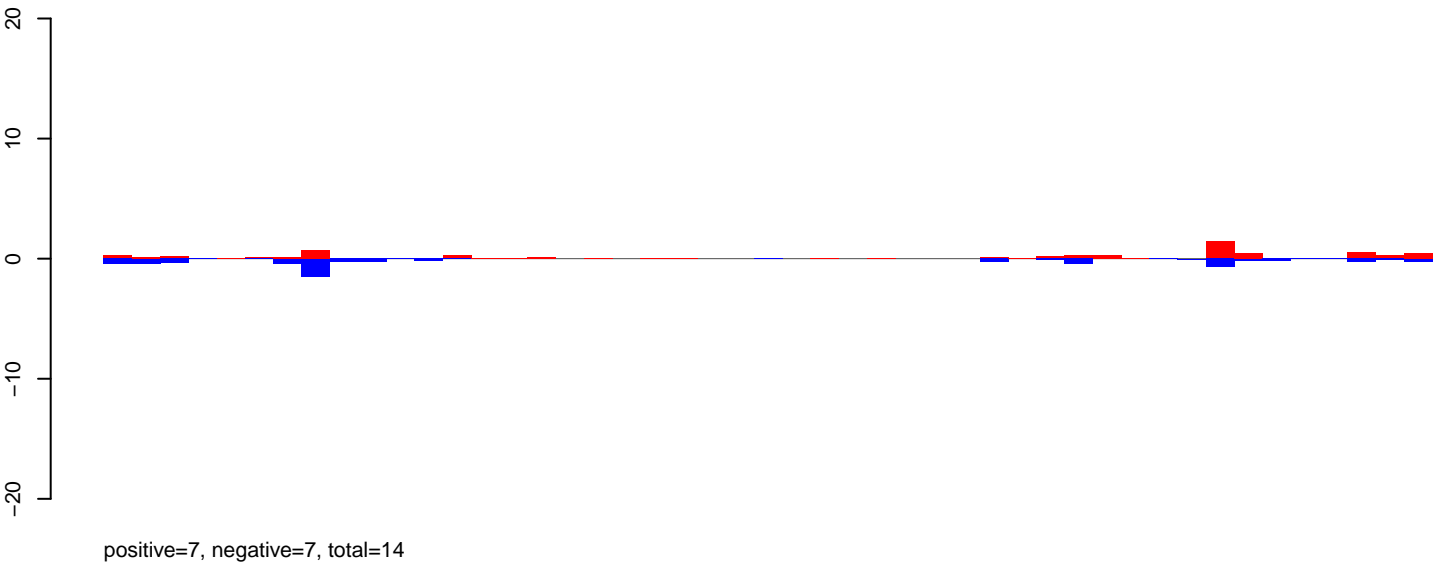

AeAeg_Aag2DENV2NGC.rep

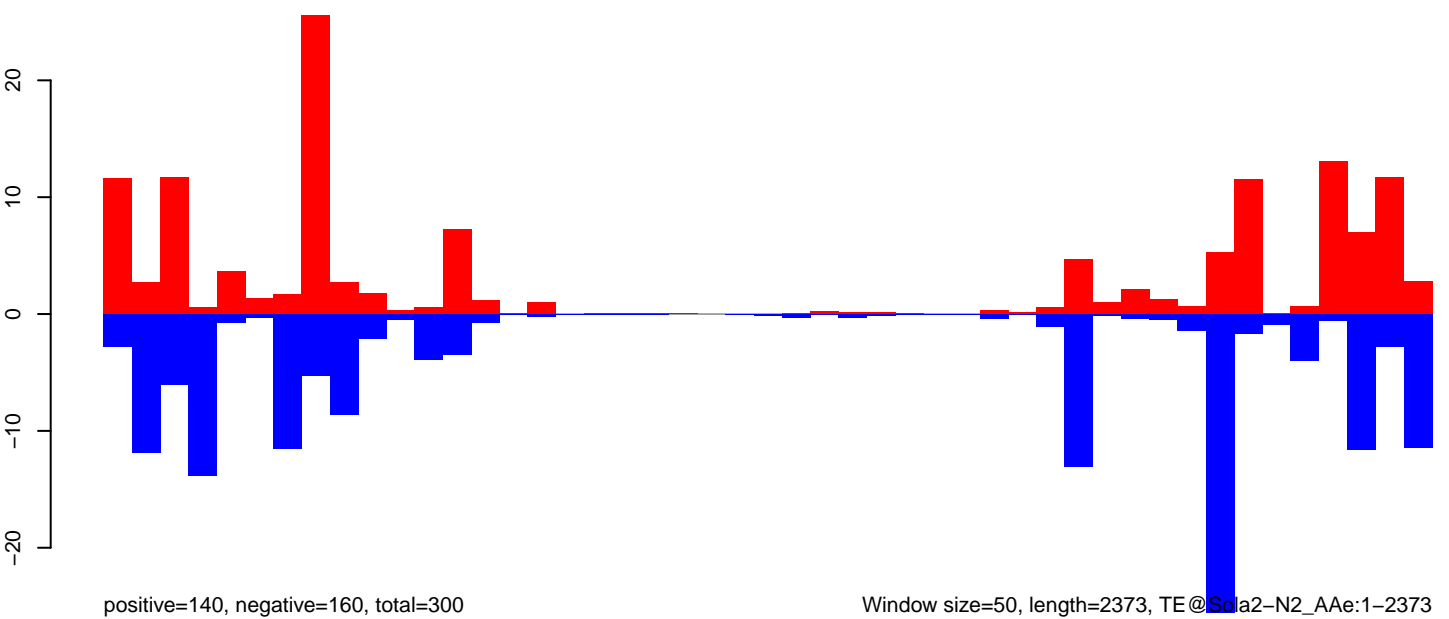

Window size=50, length=2373, TE@Sola2-N2_AAe:1-2373

0 500 1000 1500 2000

AeAeg_Aag2DENV2NGC.18_23.rep

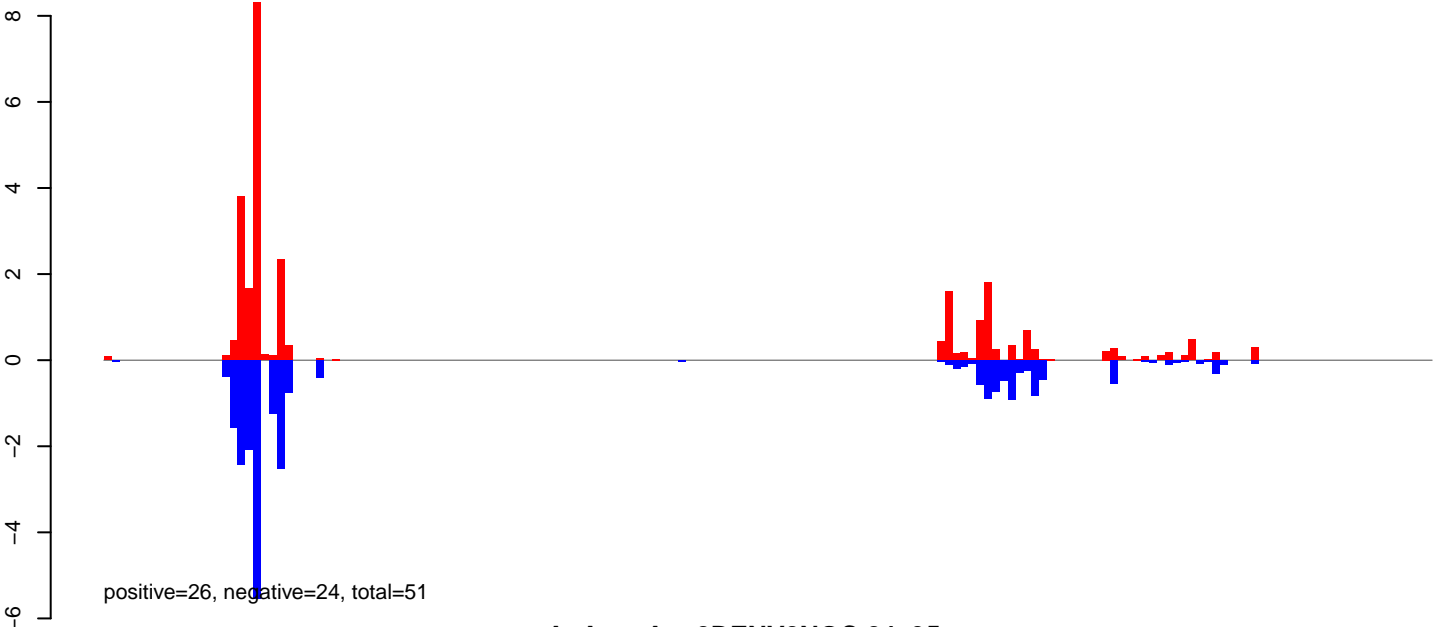

AeAeg_Aag2DENV2NGC.24_35.rep

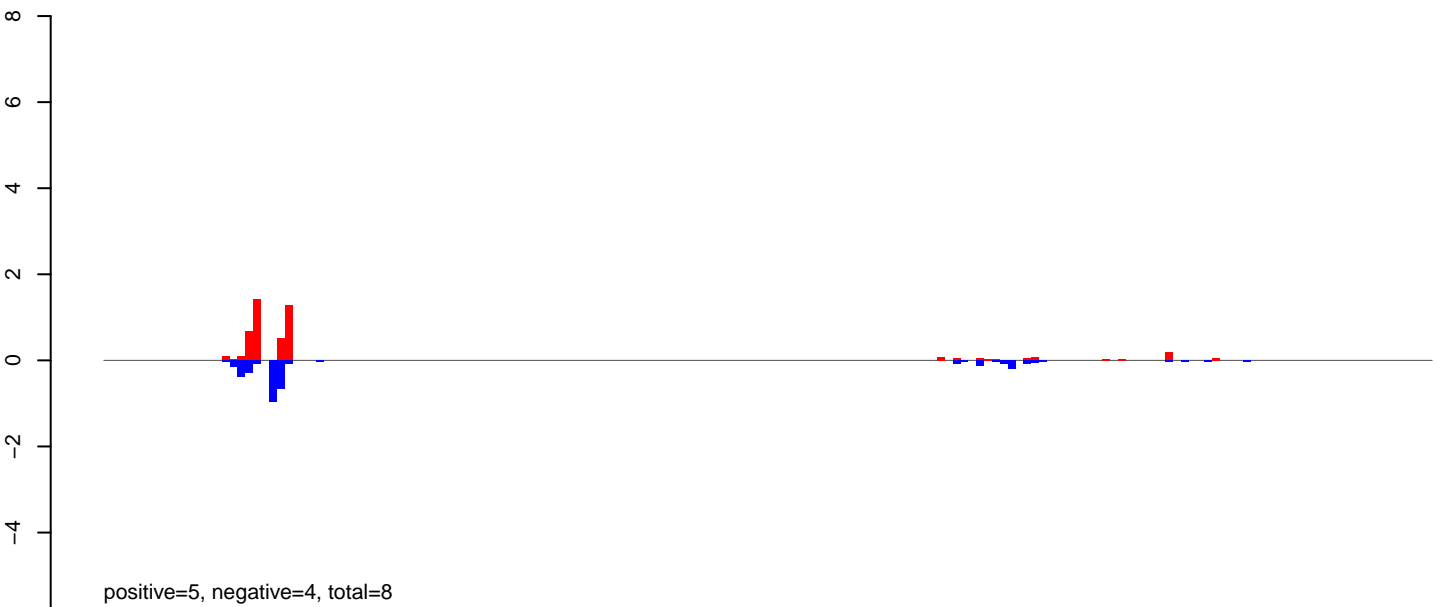

AeAeg_Aag2DENV2NGC.rep

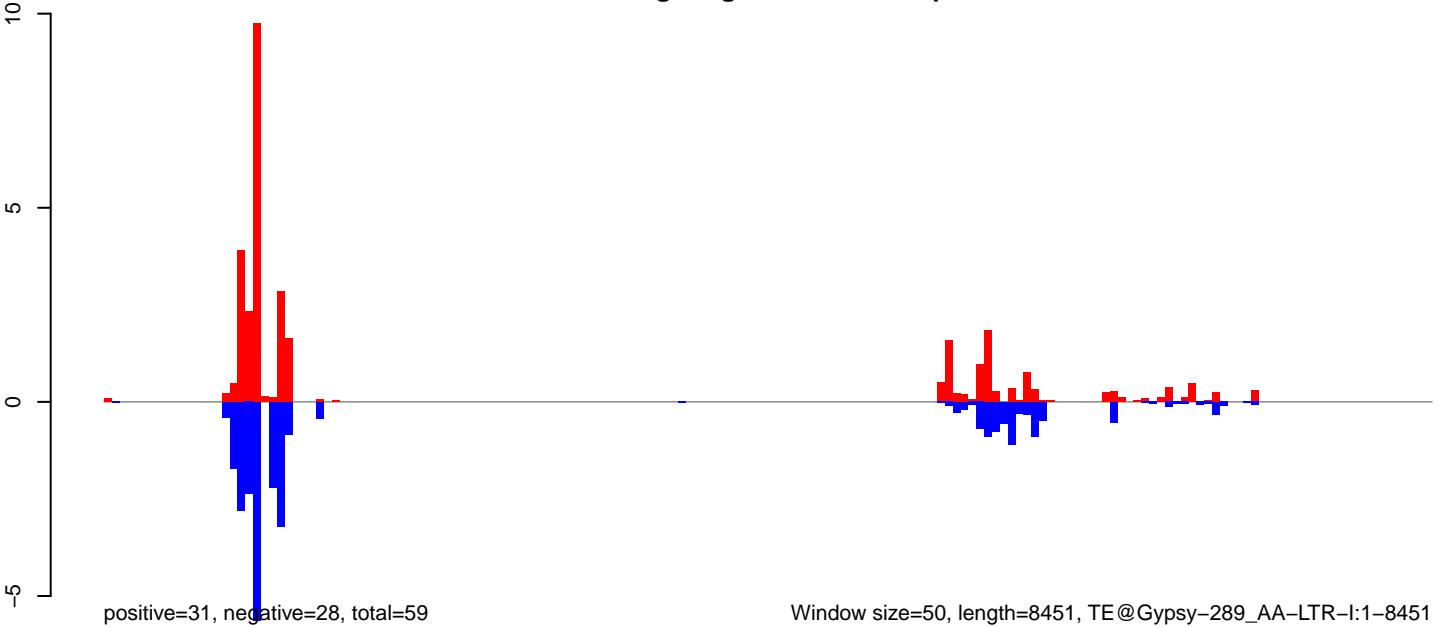

AeAeg_Aag2DENV2NGC.18_23.rep

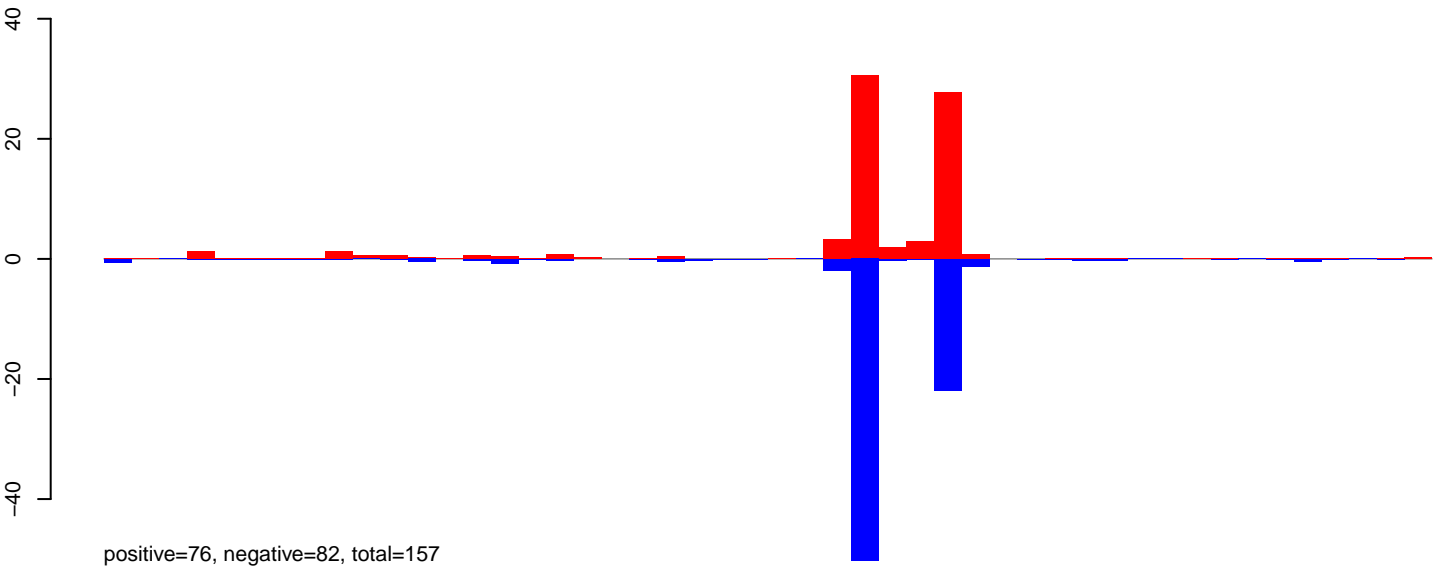

AeAeg_Aag2DENV2NGC.24_35.rep

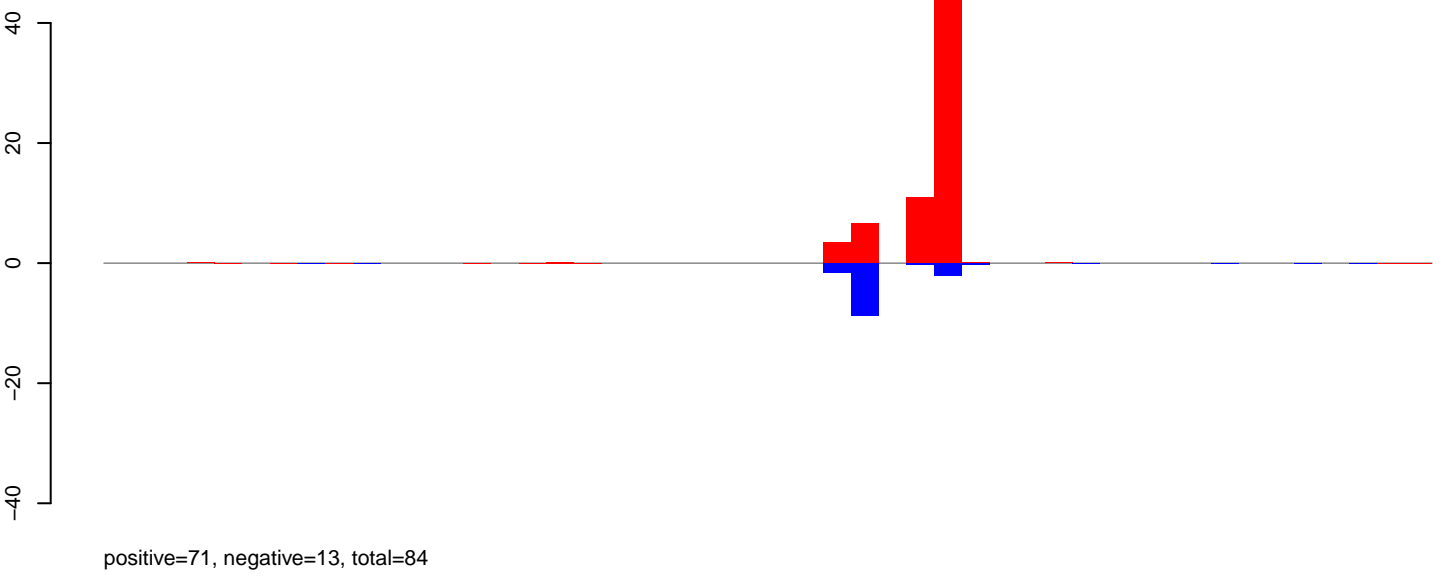

AeAeg_Aag2DENV2NGC.rep

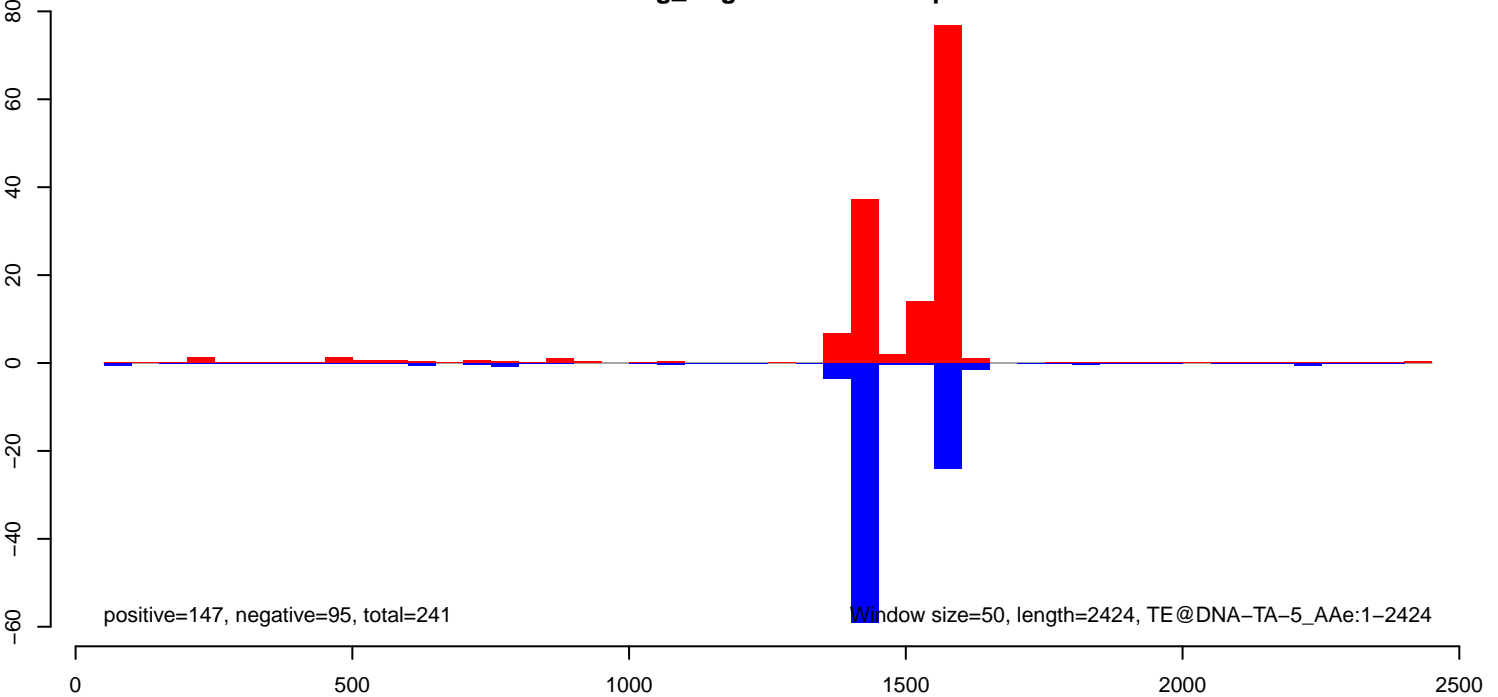

AeAeg_Aag2DENV2NGC.18_23.rep

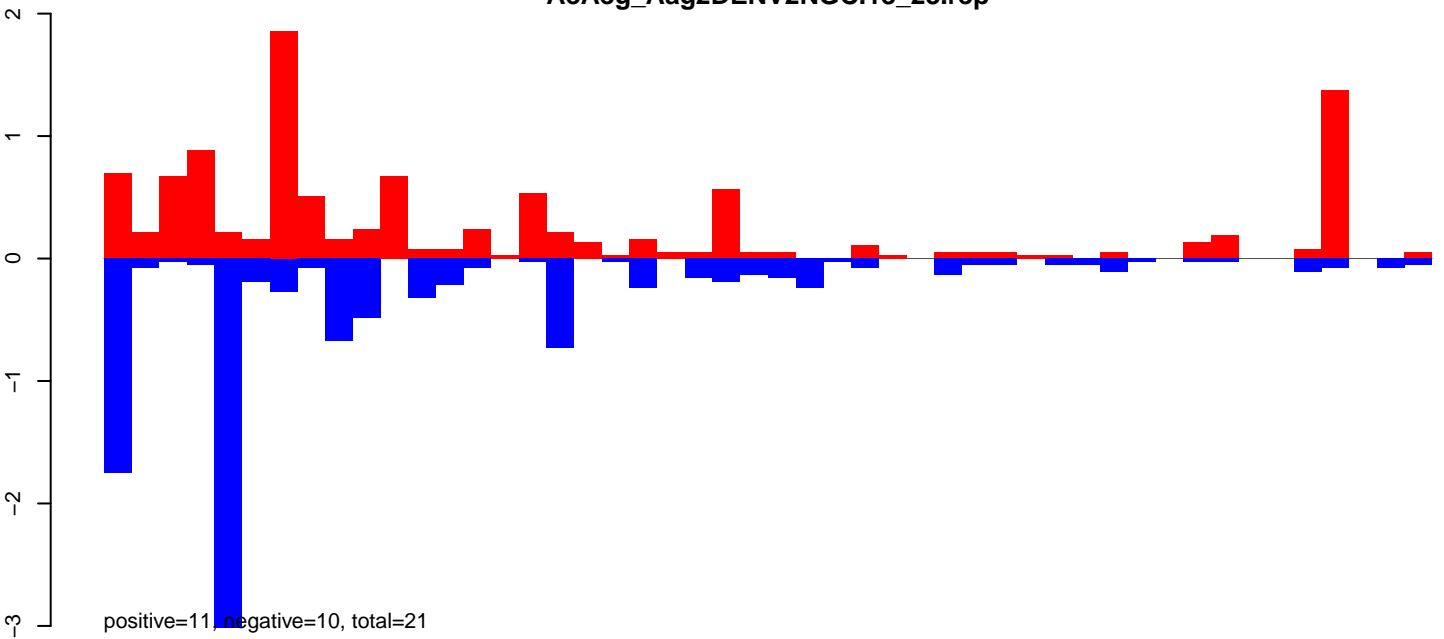

AeAeg_Aag2DENV2NGC.24_35.rep

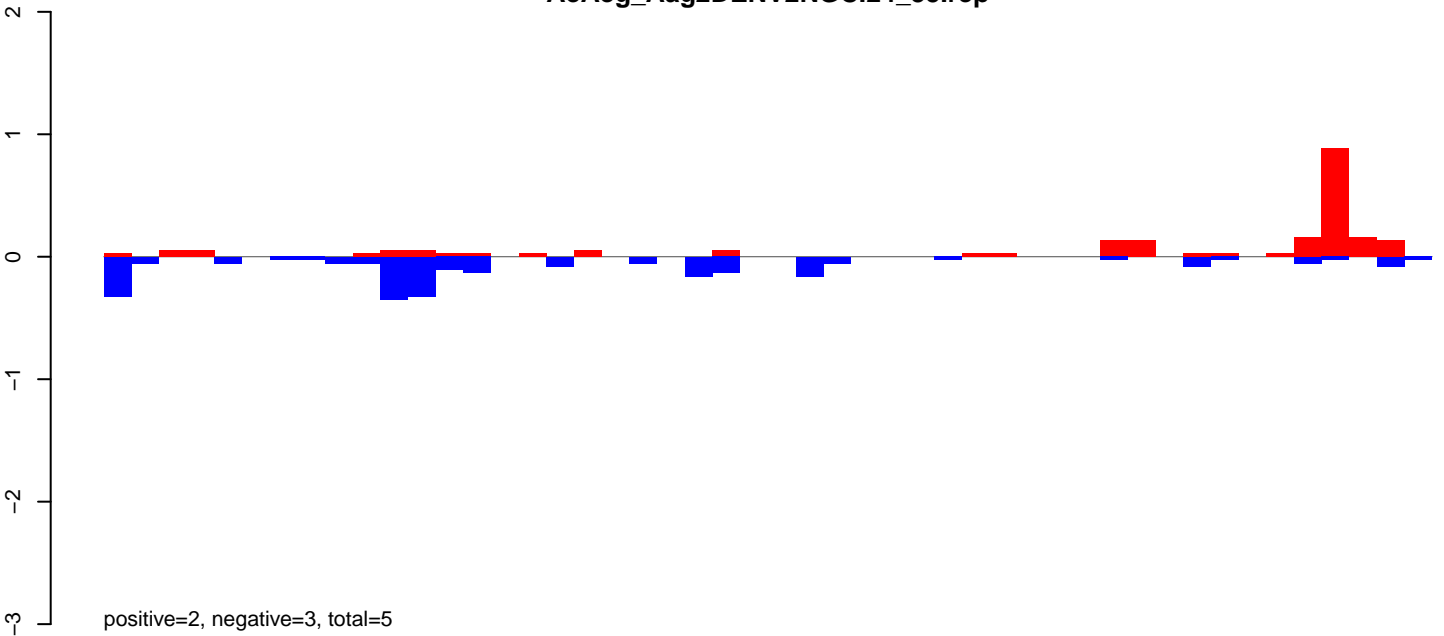

AeAeg_Aag2DENV2NGC.rep

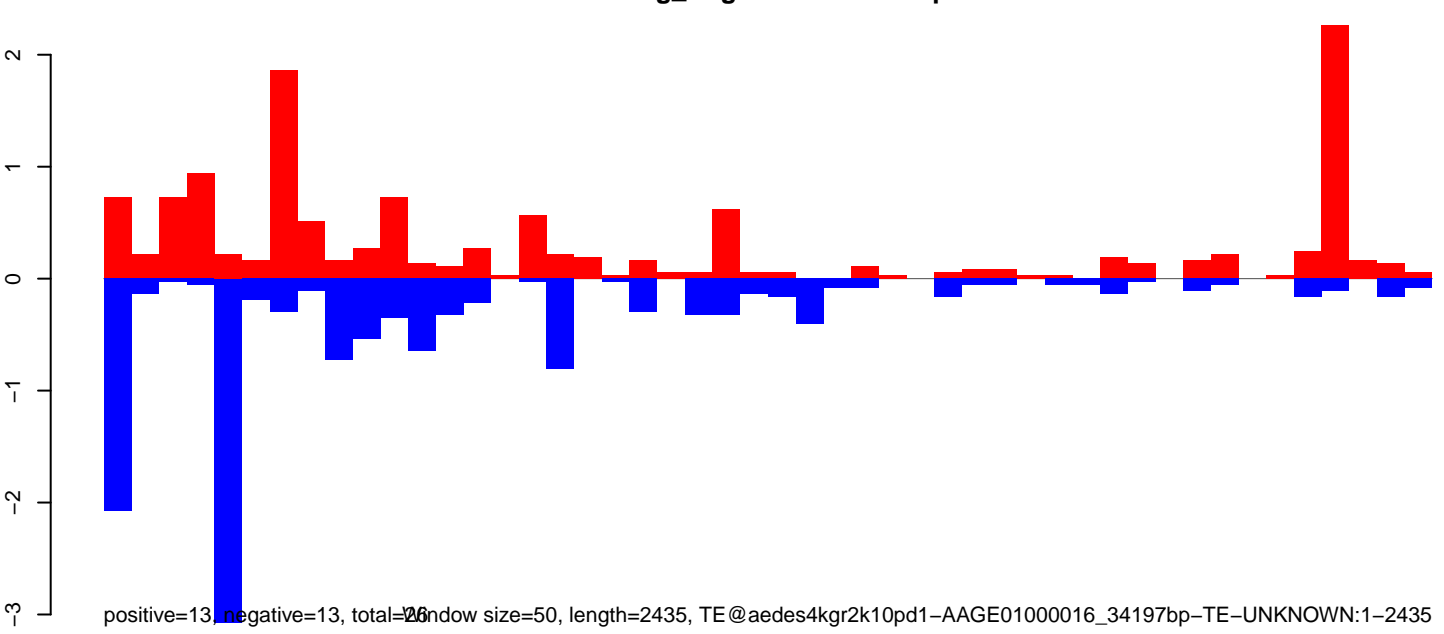

Window size=50, length=2435, TE@aedes4kgr2k10pd1-AAGE01000016_34197bp-TE-UNKNOWN:1-2435

AeAeg_Aag2DENV2NGC.18_23.rep

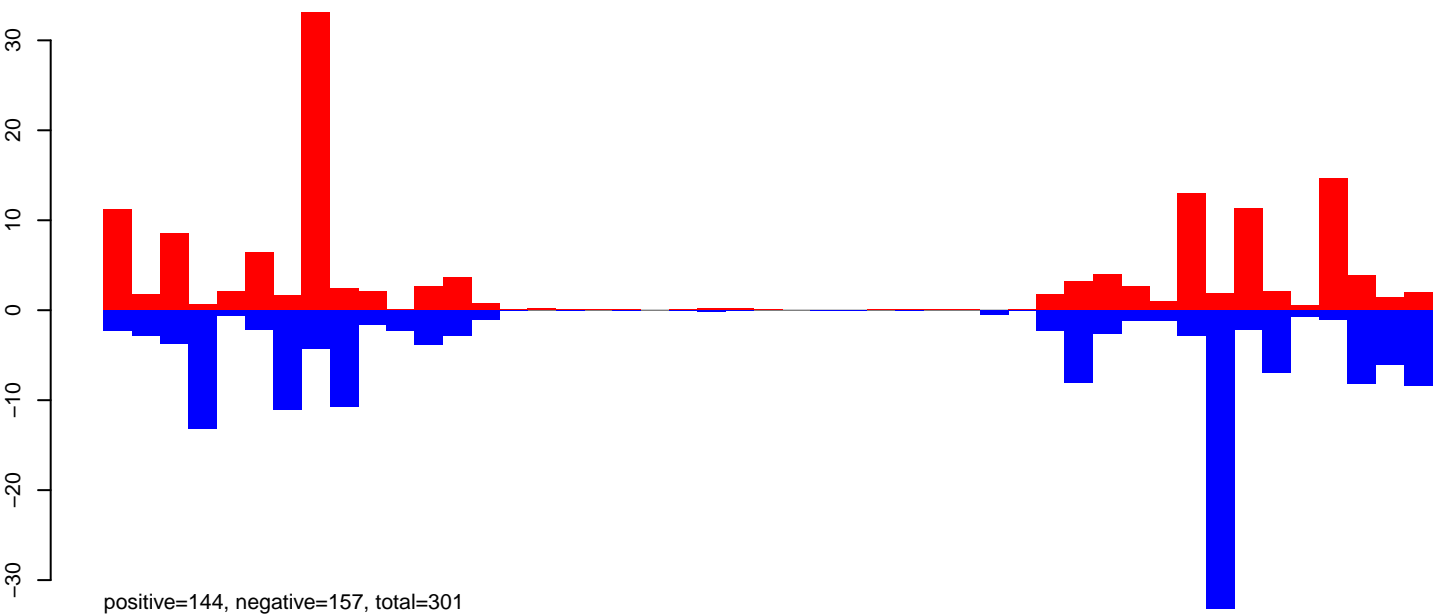

AeAeg_Aag2DENV2NGC.24_35.rep

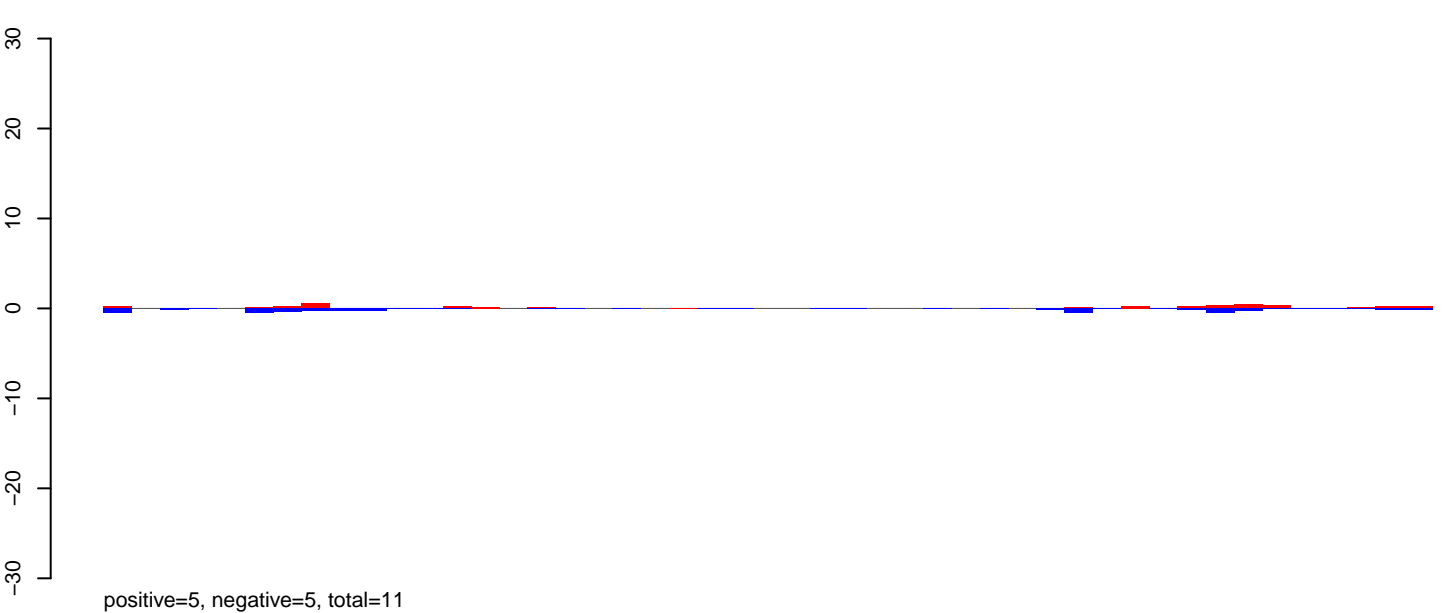

AeAeg_Aag2DENV2NGC.rep

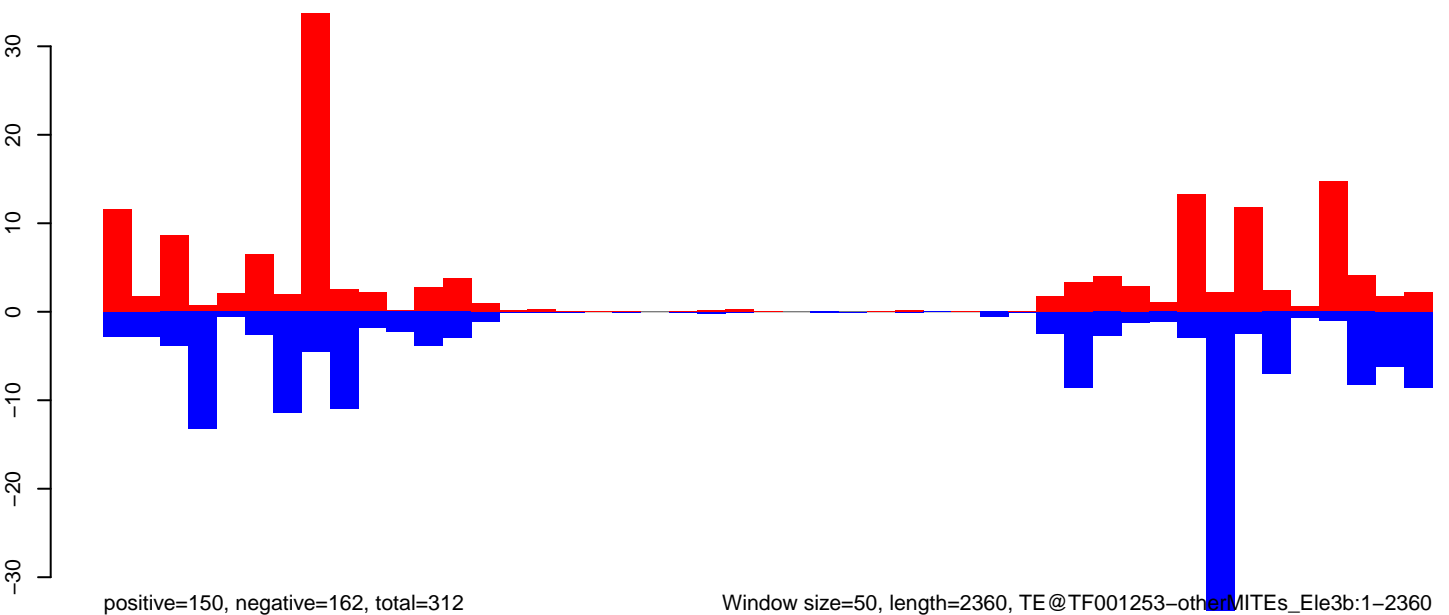

Window size=50, length=2360, TE@TF001253-otherMITEs_Ele3b:1-2360

0 500 1000 1500 2000

AeAeg_Aag2DENV2NGC.18_23.rep

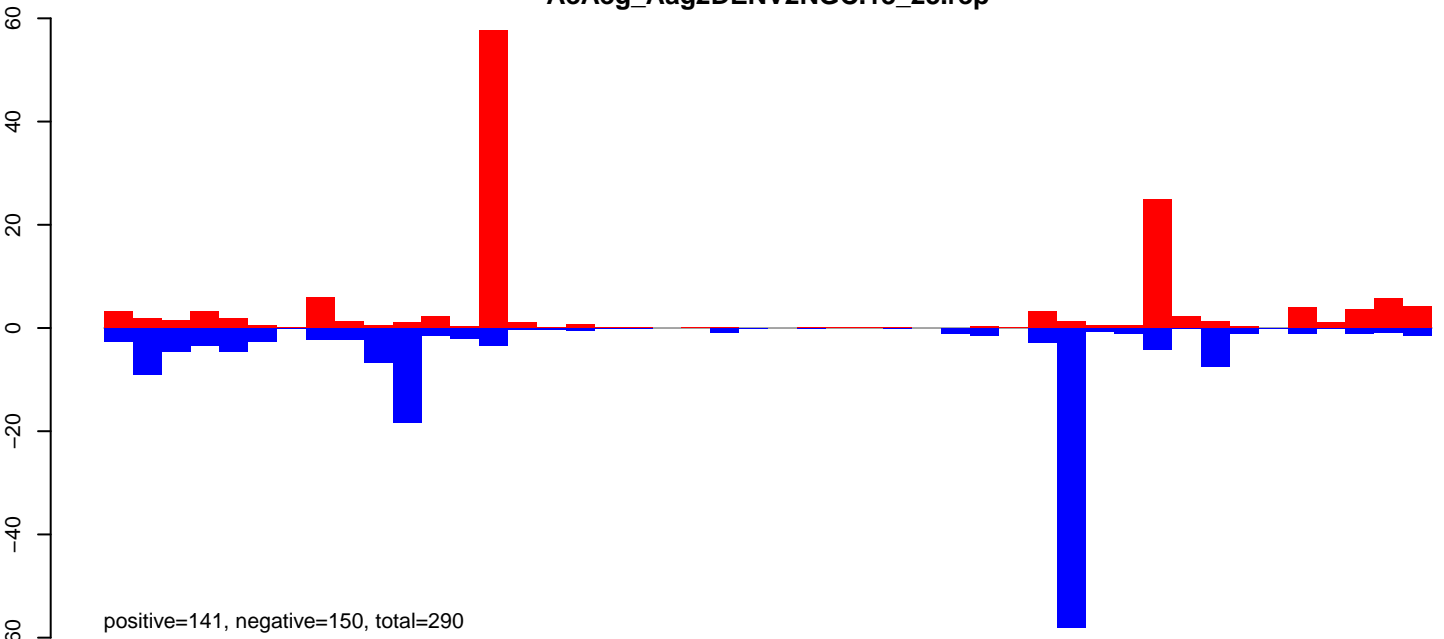

AeAeg_Aag2DENV2NGC.24_35.rep

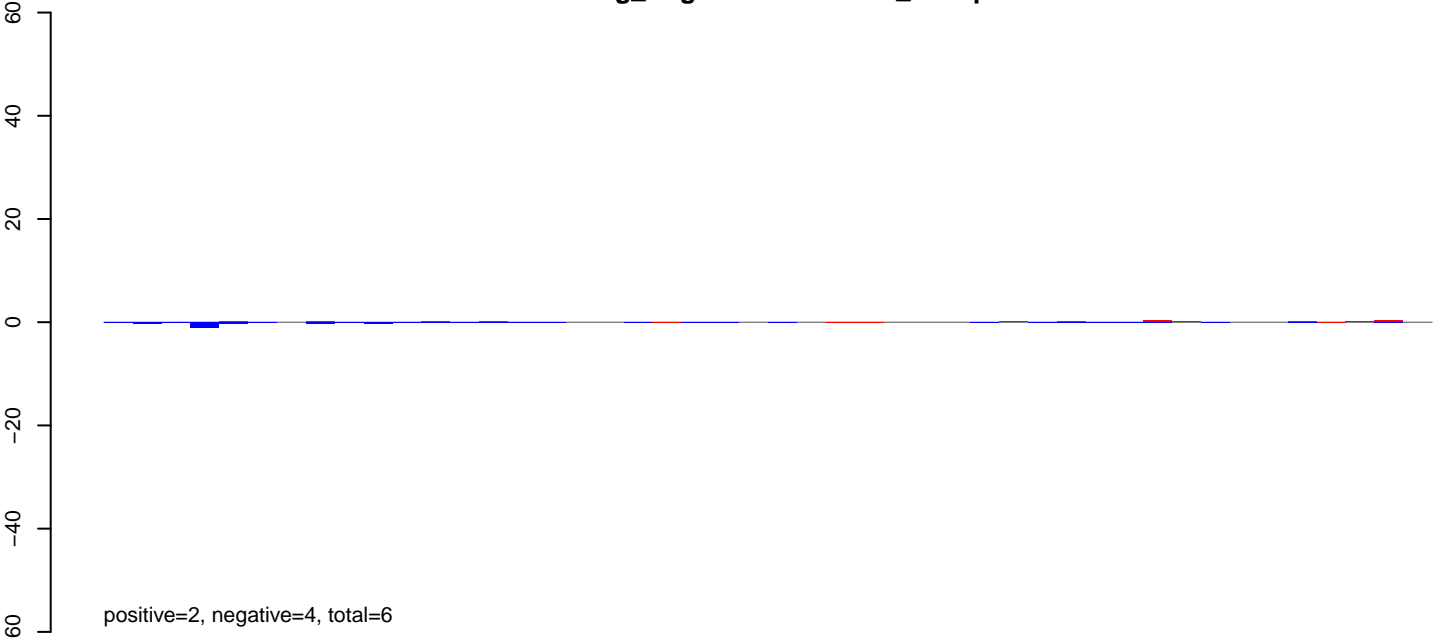

AeAeg_Aag2DENV2NGC.rep

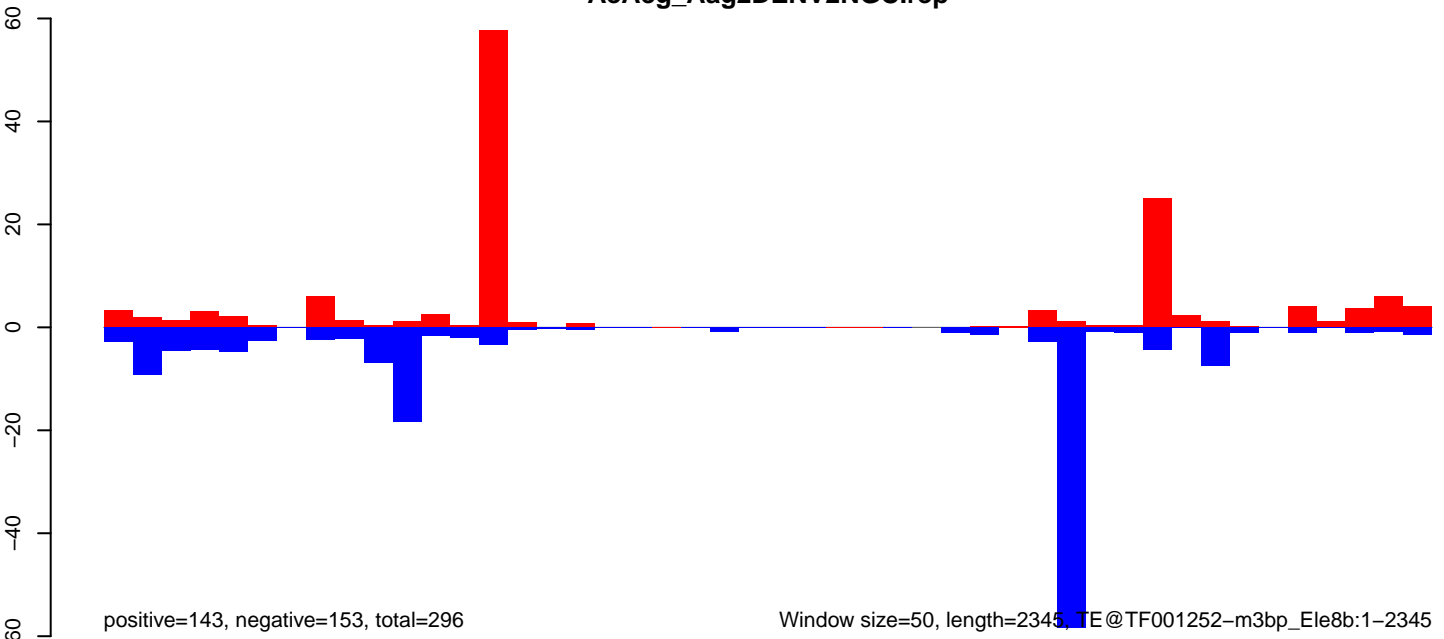

Window size=50, length=2345, TE@TF001252-m3bp_Ele8b:1-2345

AeAeg_Aag2DENV2NGC.18_23.rep

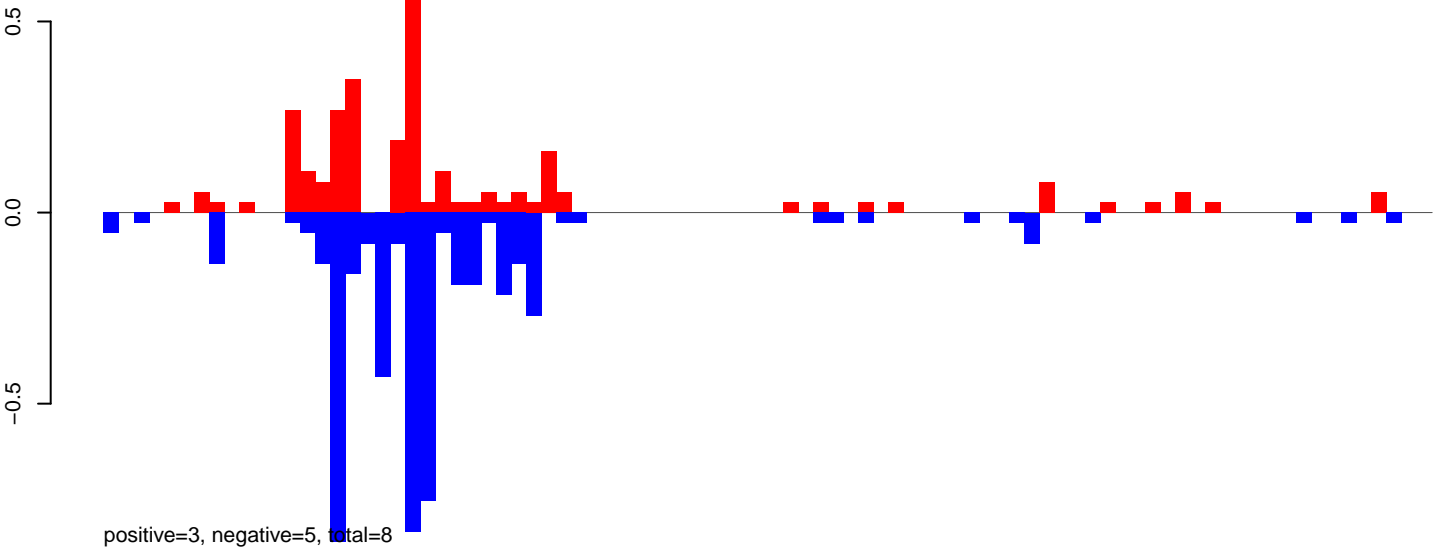

AeAeg_Aag2DENV2NGC.24_35.rep

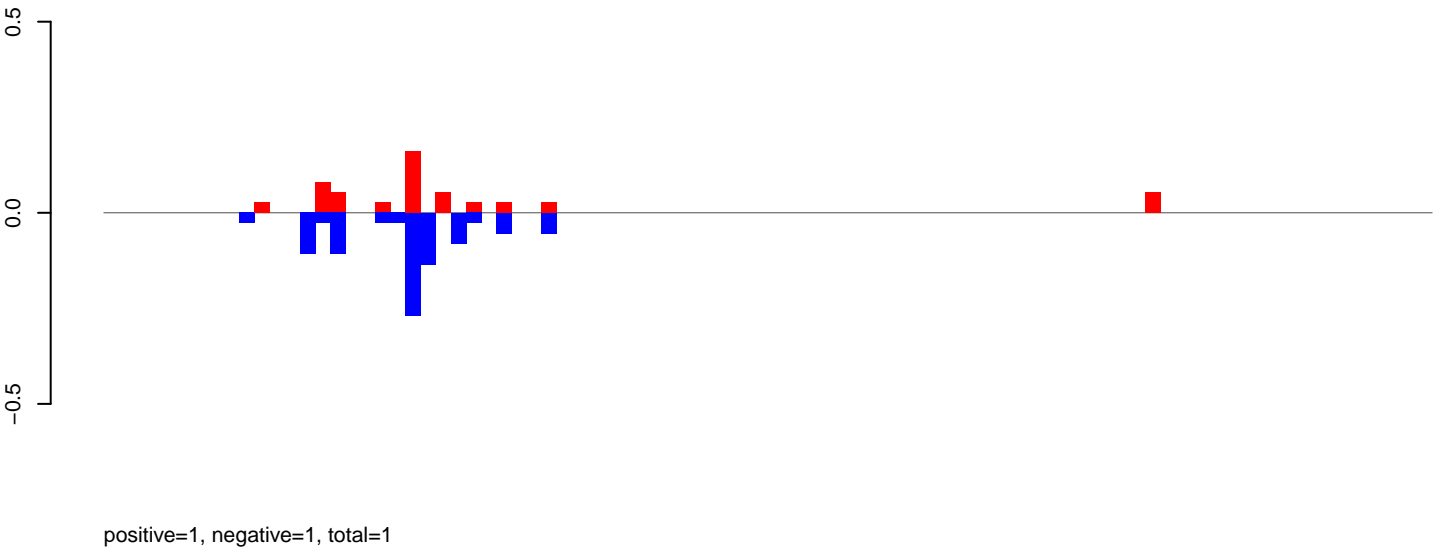

AeAeg_Aag2DENV2NGC.rep

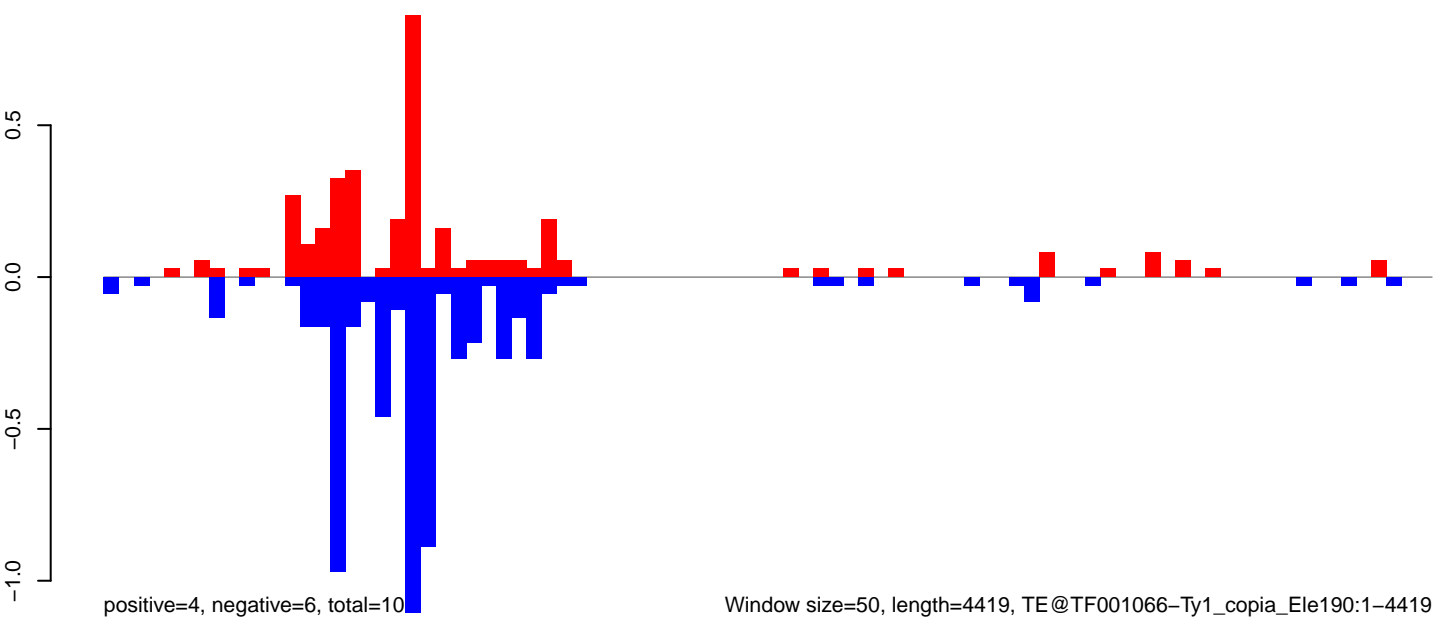

Window size=50, length=4419, TE@TF001066-Ty1_copia_Ele190:1-4419

AeAeg_Aag2DENV2NGC.18_23.rep

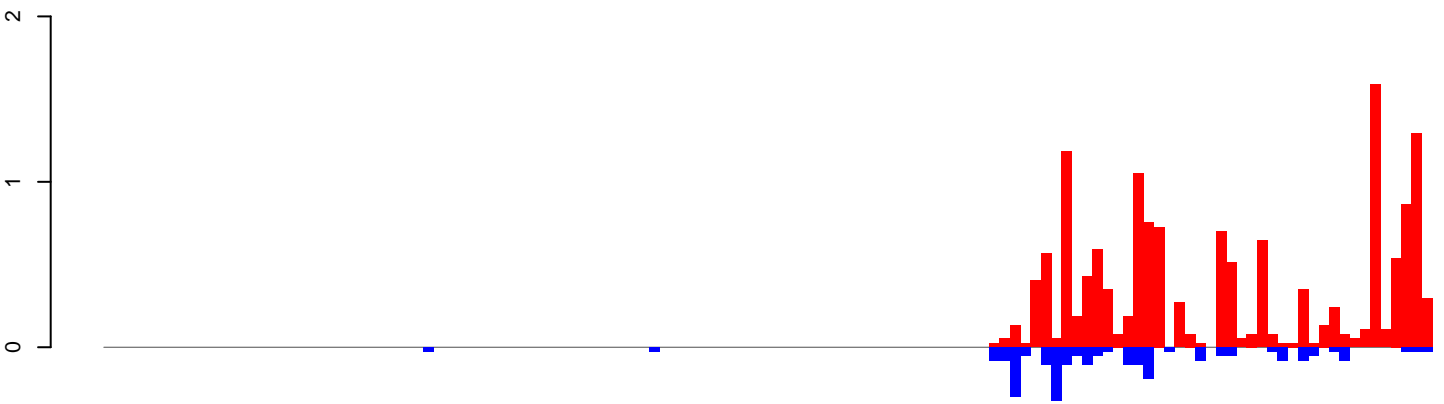

positive=15, negative=2, total=18

AeAeg_Aag2DENV2NGC.24_35.rep

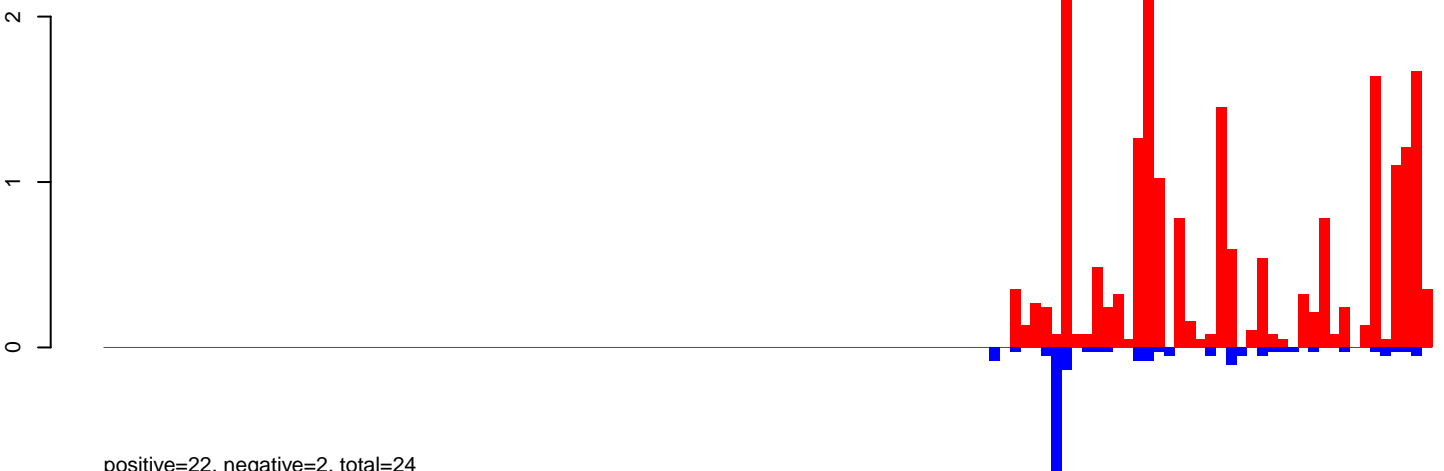

positive=22, negative=2, total=24

AeAeg_Aag2DENV2NGC.rep

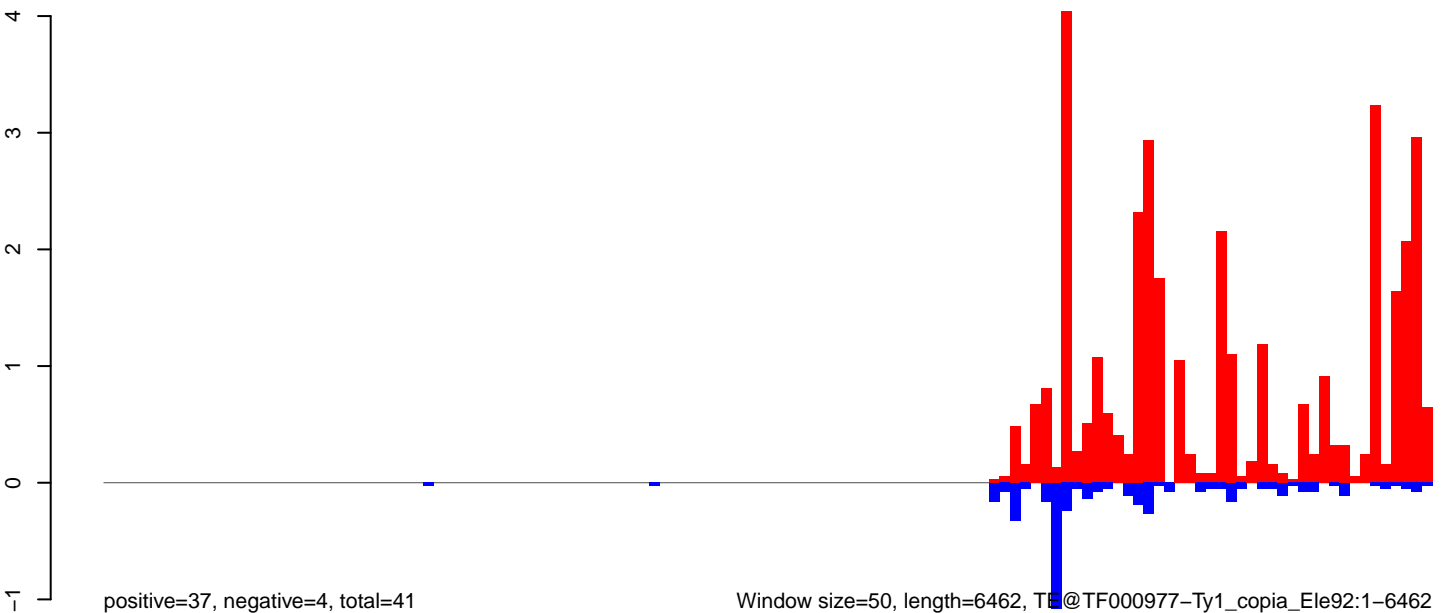

positive=37, negative=4, total=41

Window size=50, length=6462, TF@TF000977-Ty1_copia_Ele92:1-6462

0 1000 2000 3000 4000 5000 6000

AeAeg_Aag2DENV2NGC.18_23.rep

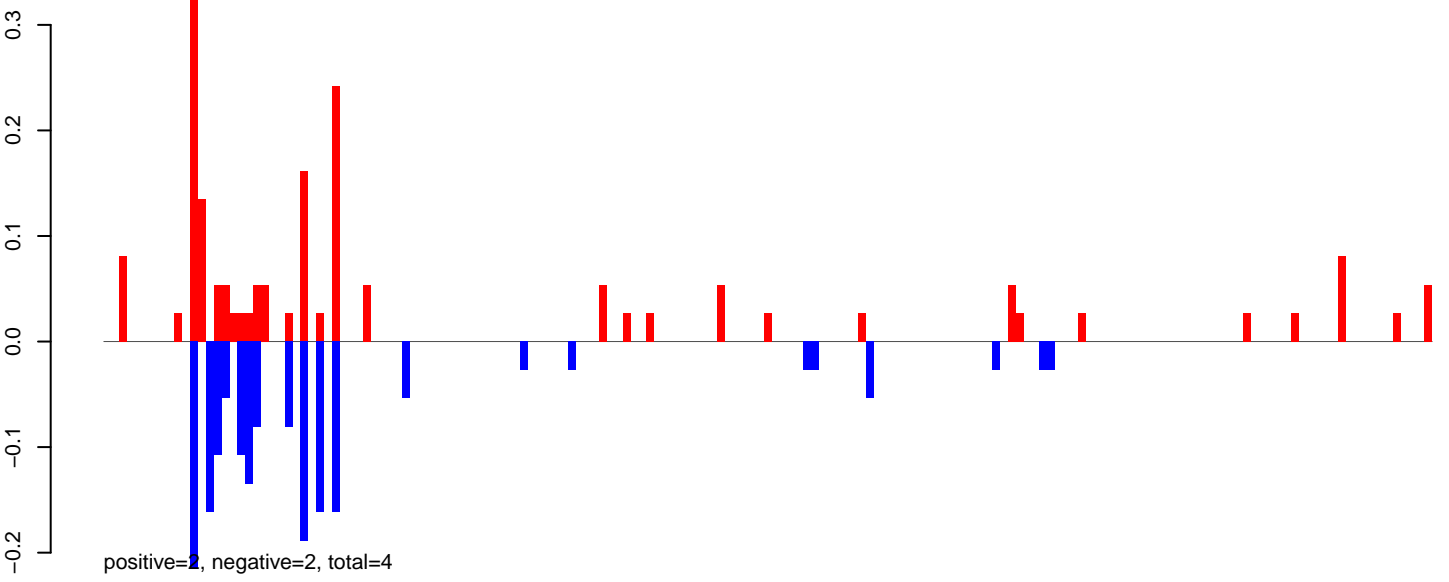

AeAeg_Aag2DENV2NGC.24_35.rep

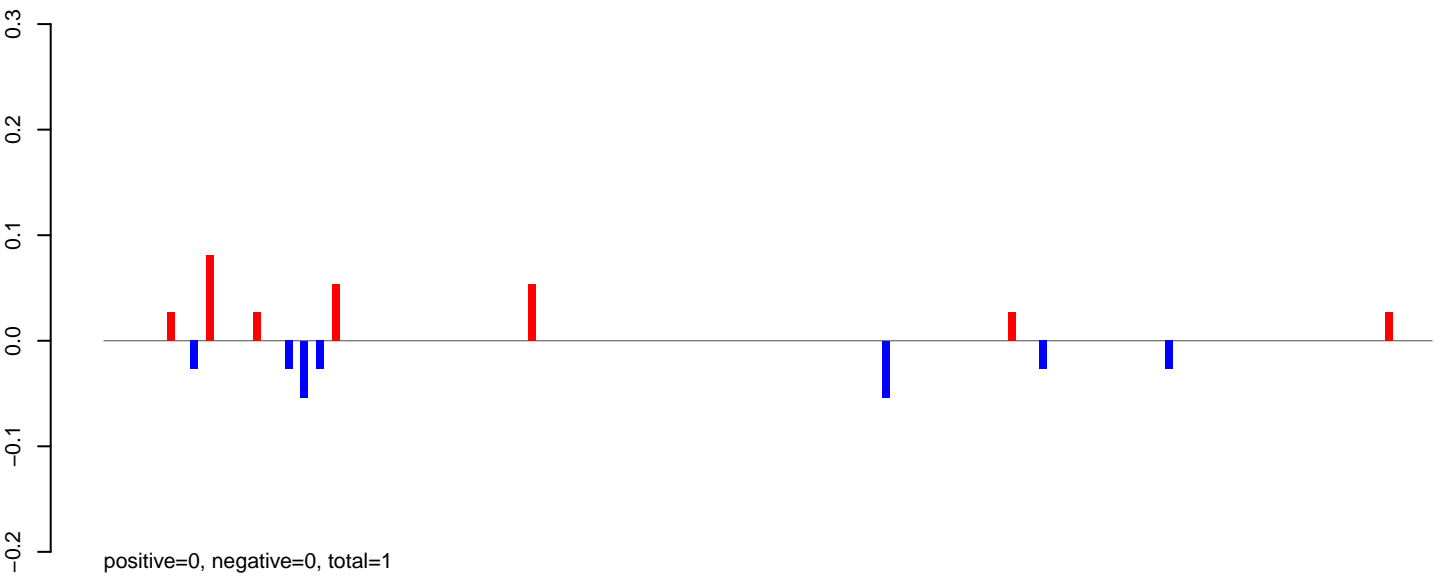

AeAeg_Aag2DENV2NGC.rep

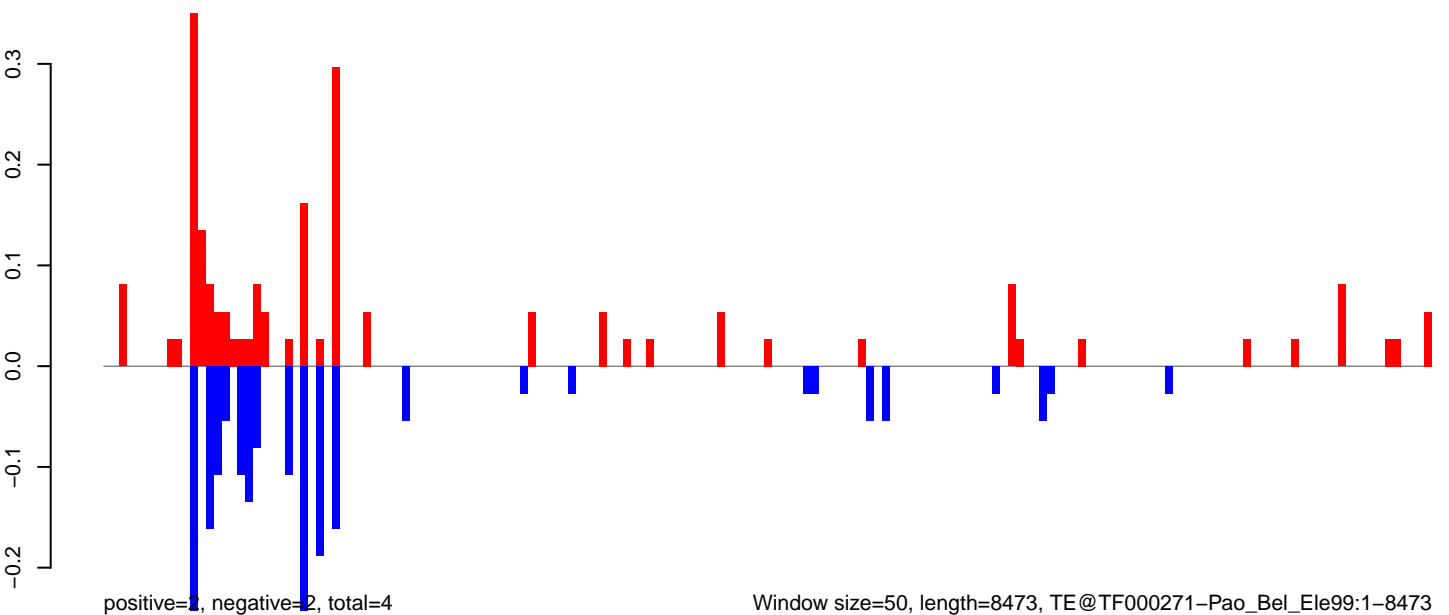

0 2000 4000 6000 8000

AeAeg_Aag2DENV2NGC.18_23.rep

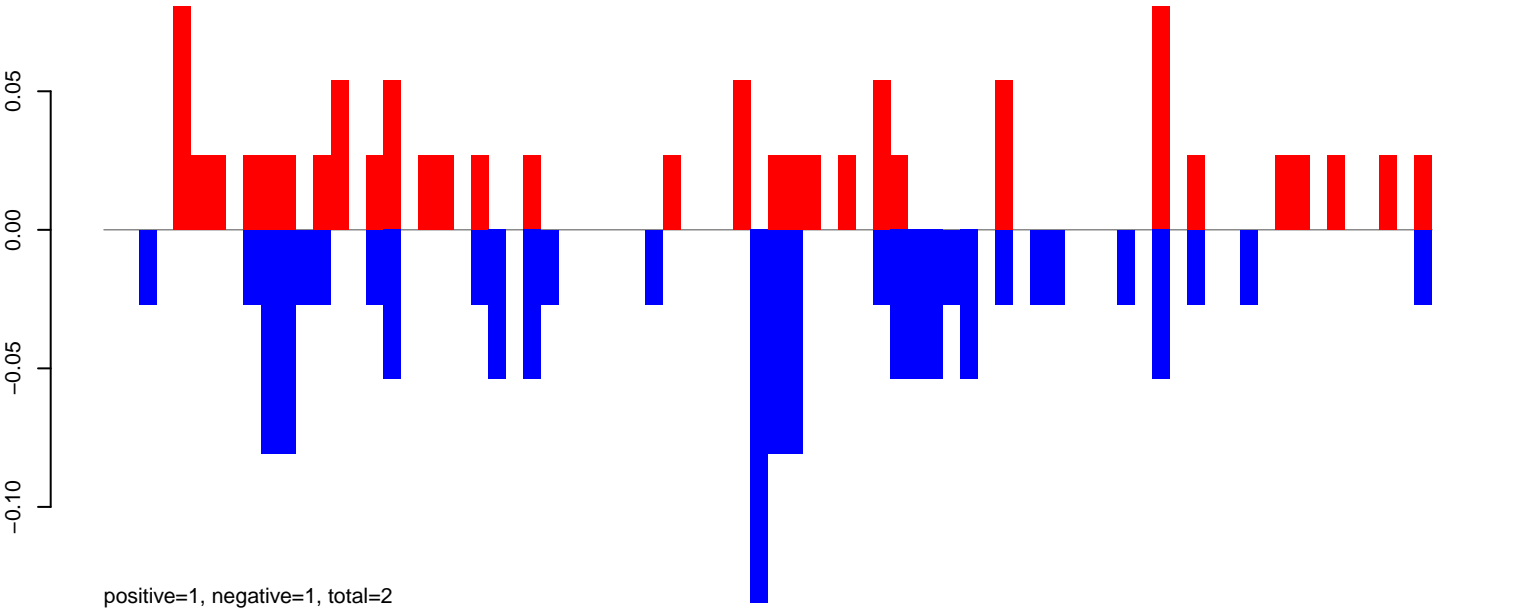

AeAeg_Aag2DENV2NGC.24_35.rep

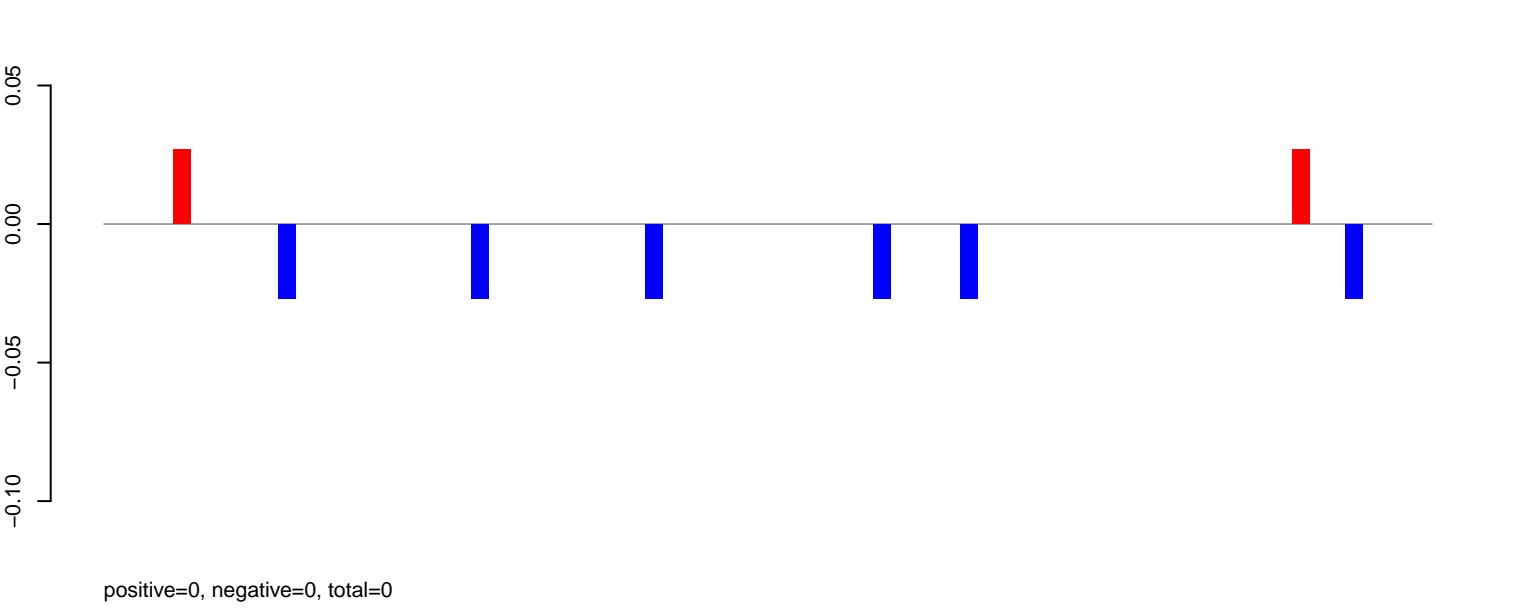

AeAeg_Aag2DENV2NGC.rep

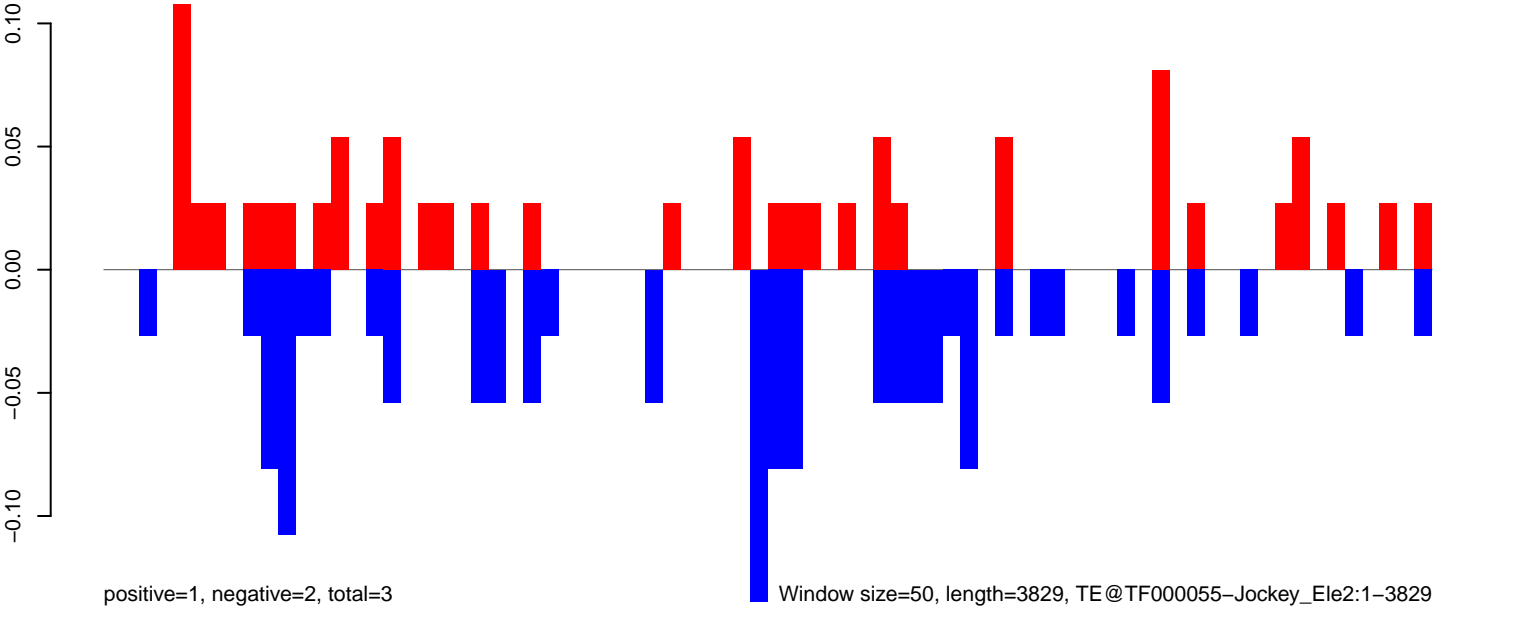

0 1000 2000 3000 4000

AeAeg_Aag2DENV2NGC.18_23.rep

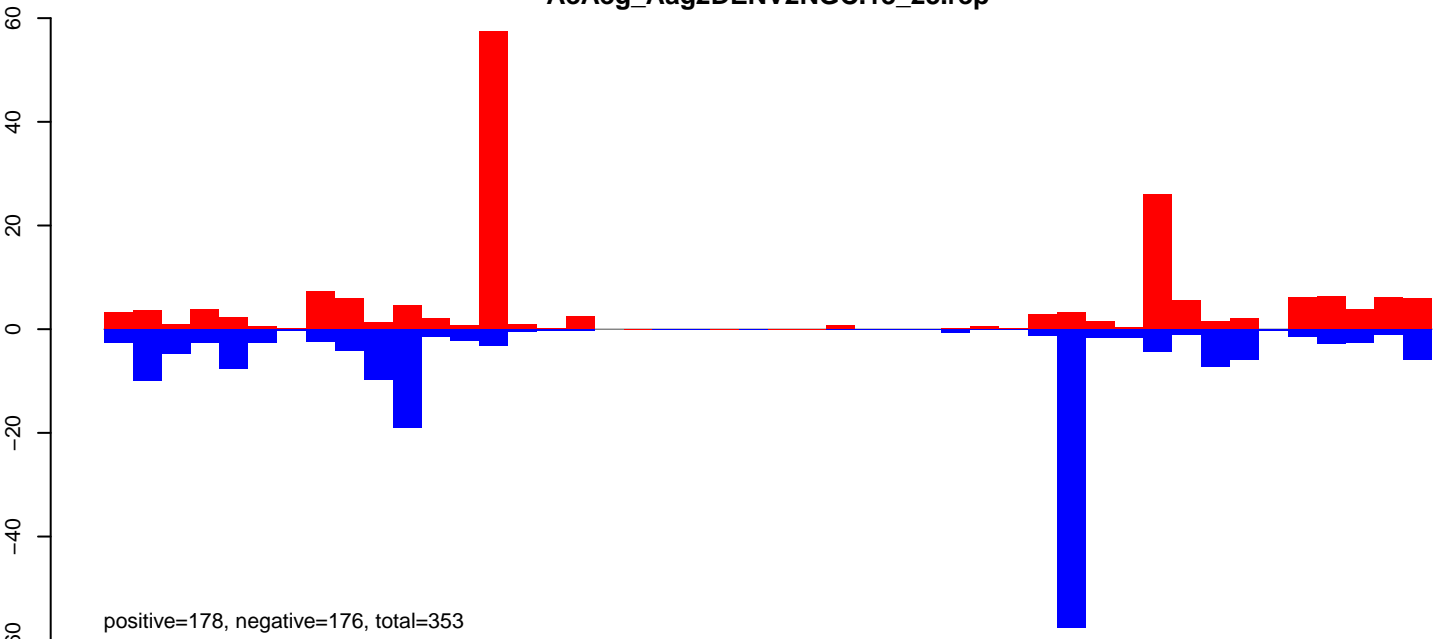

AeAeg_Aag2DENV2NGC.24_35.rep

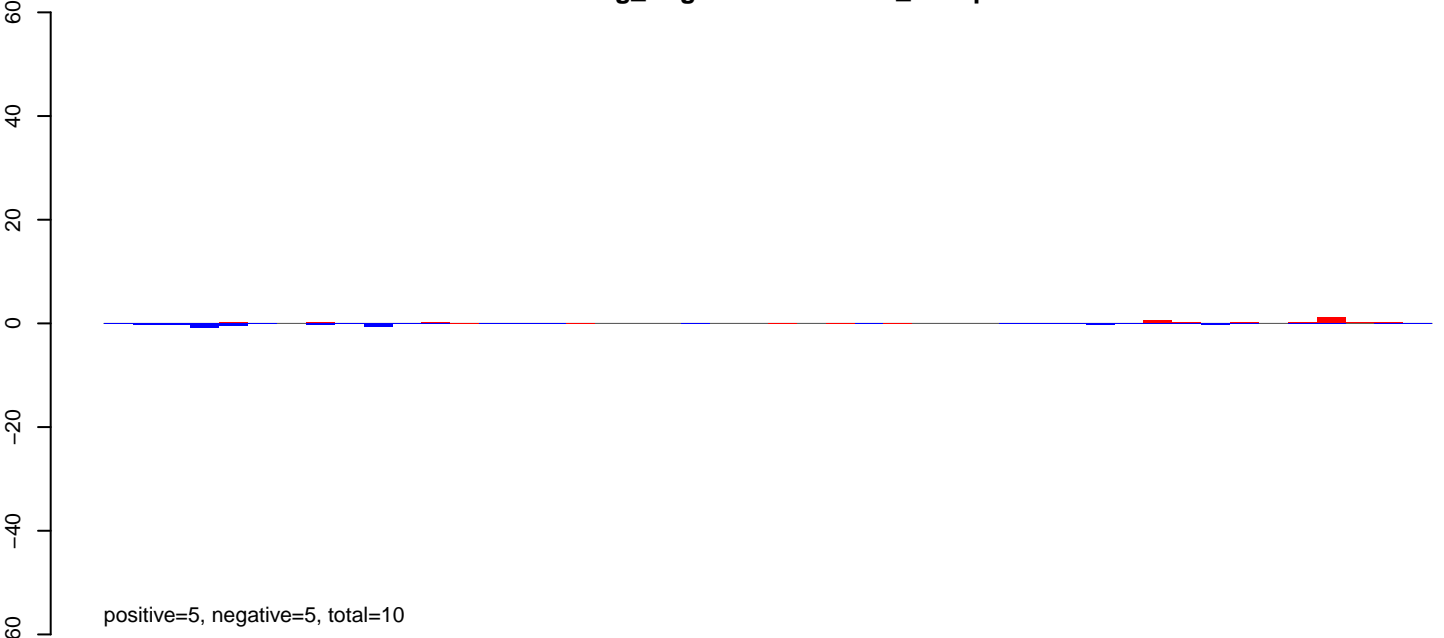

AeAeg_Aag2DENV2NGC.rep

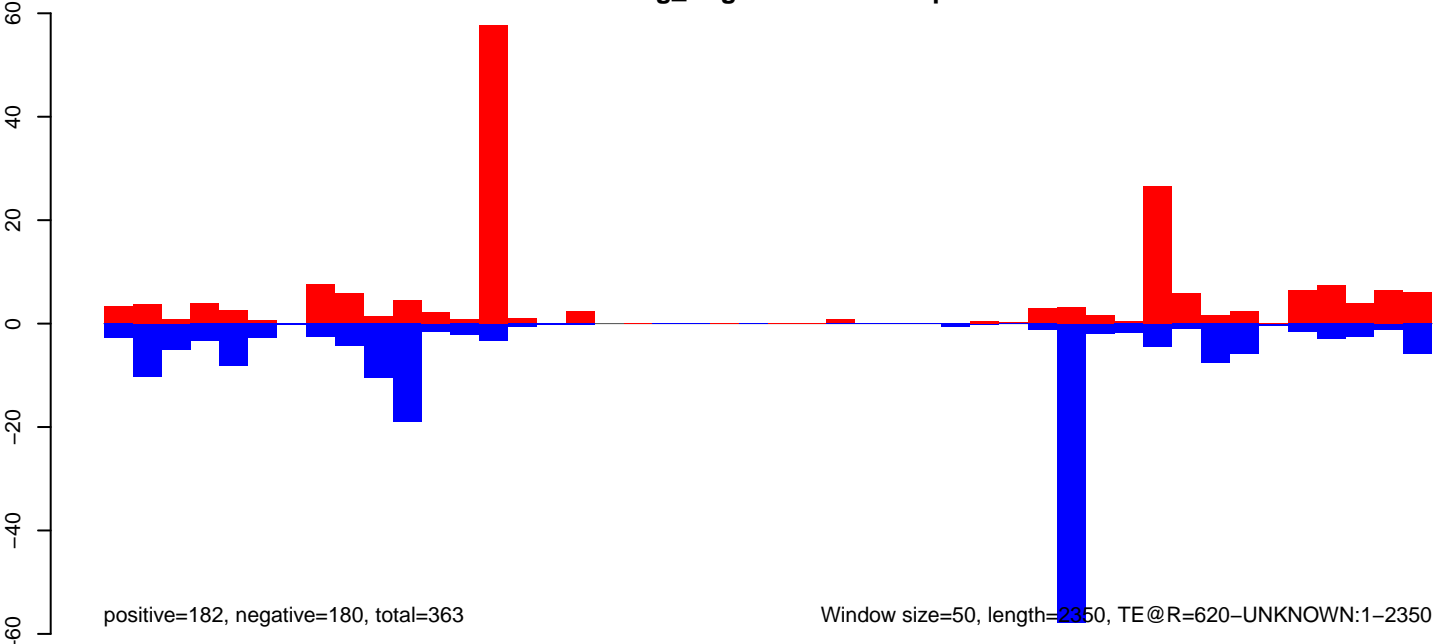

Window size=50, length=2350, TE@R=620-UNKNOWN:1-2350

AeAeg_Aag2DENV2NGC.18_23.rep

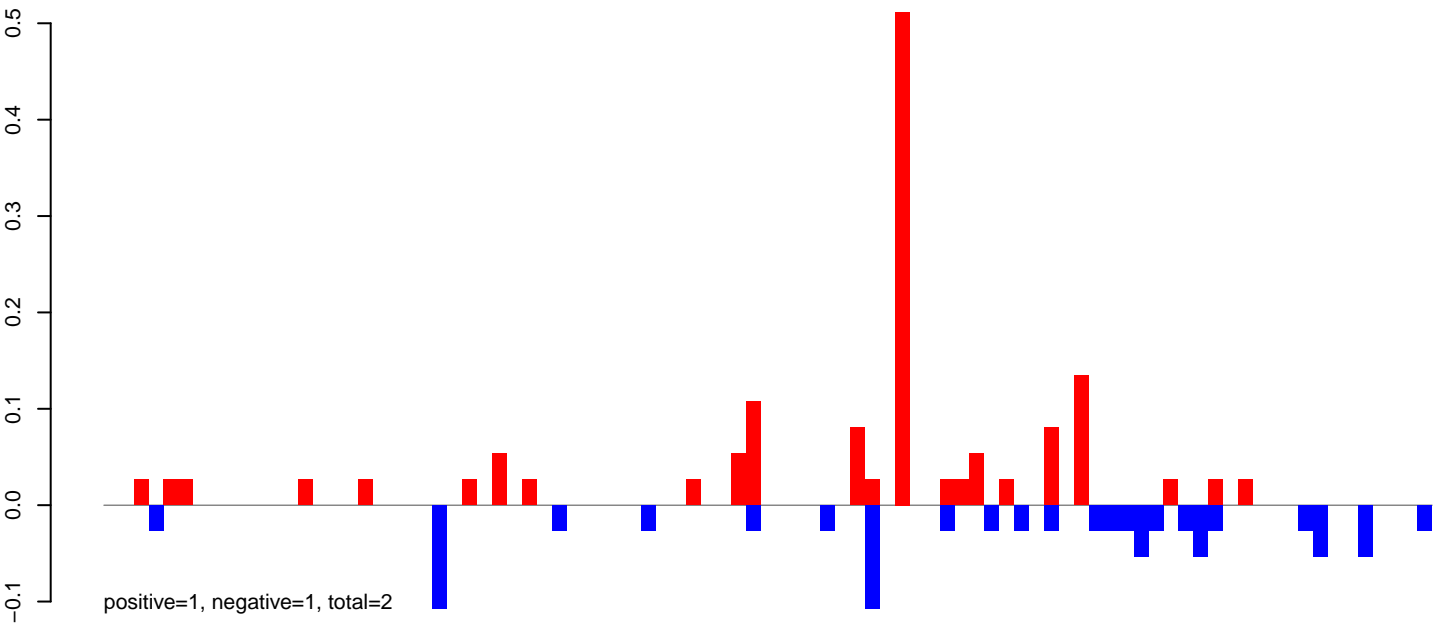

AeAeg_Aag2DENV2NGC.24_35.rep

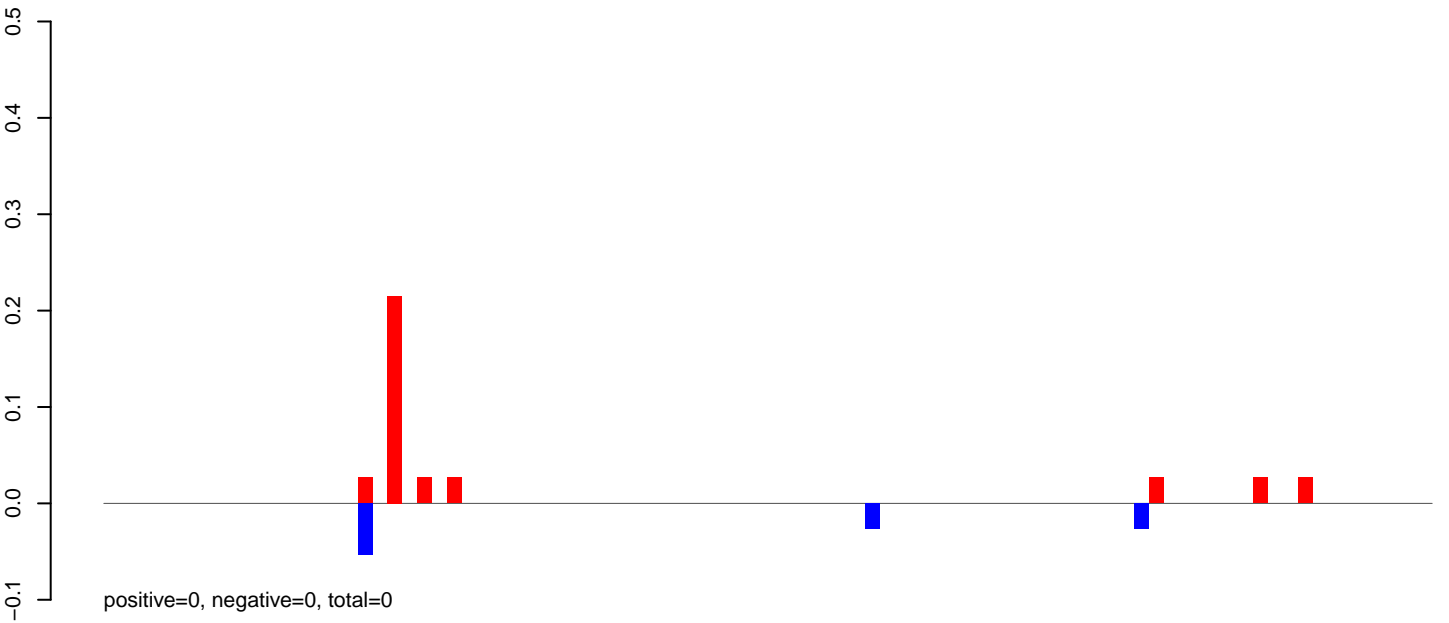

AeAeg_Aag2DENV2NGC.rep

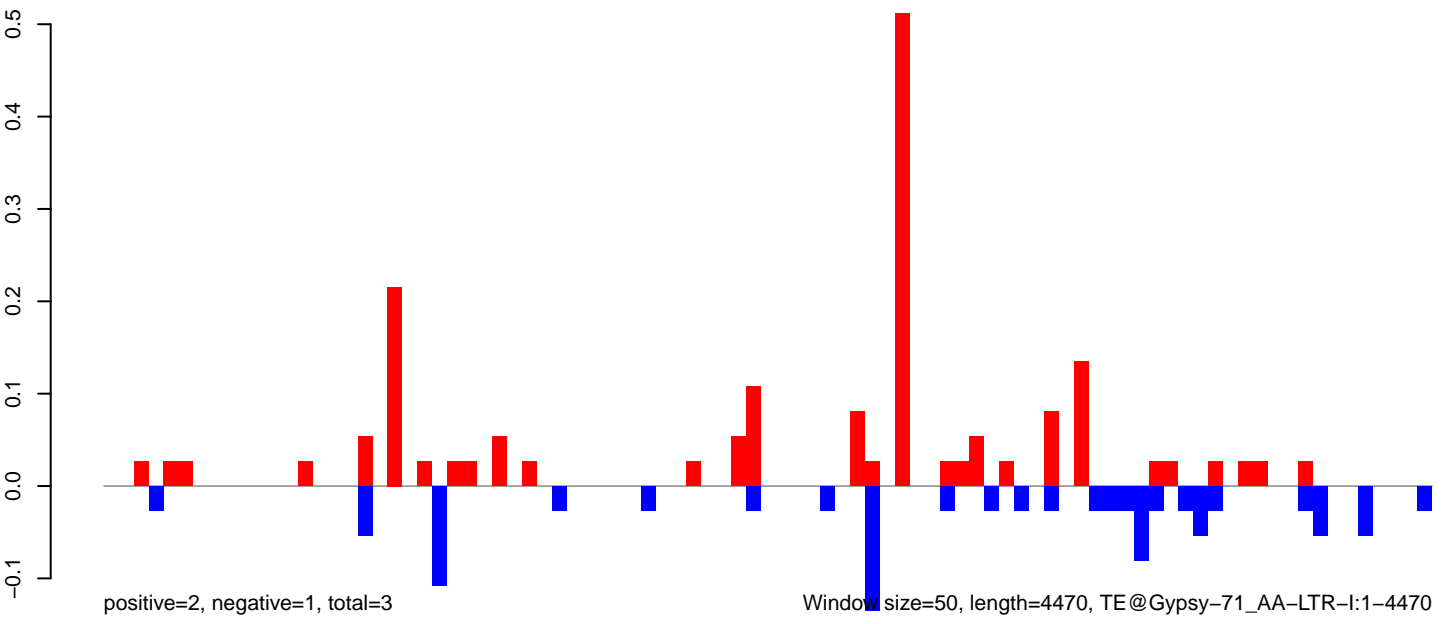

Window size=50, length=4470, TE@Gypsy-71_AA-LTR-I:1-4470

AeAeg_Aag2DENV2NGC.18_23.rep

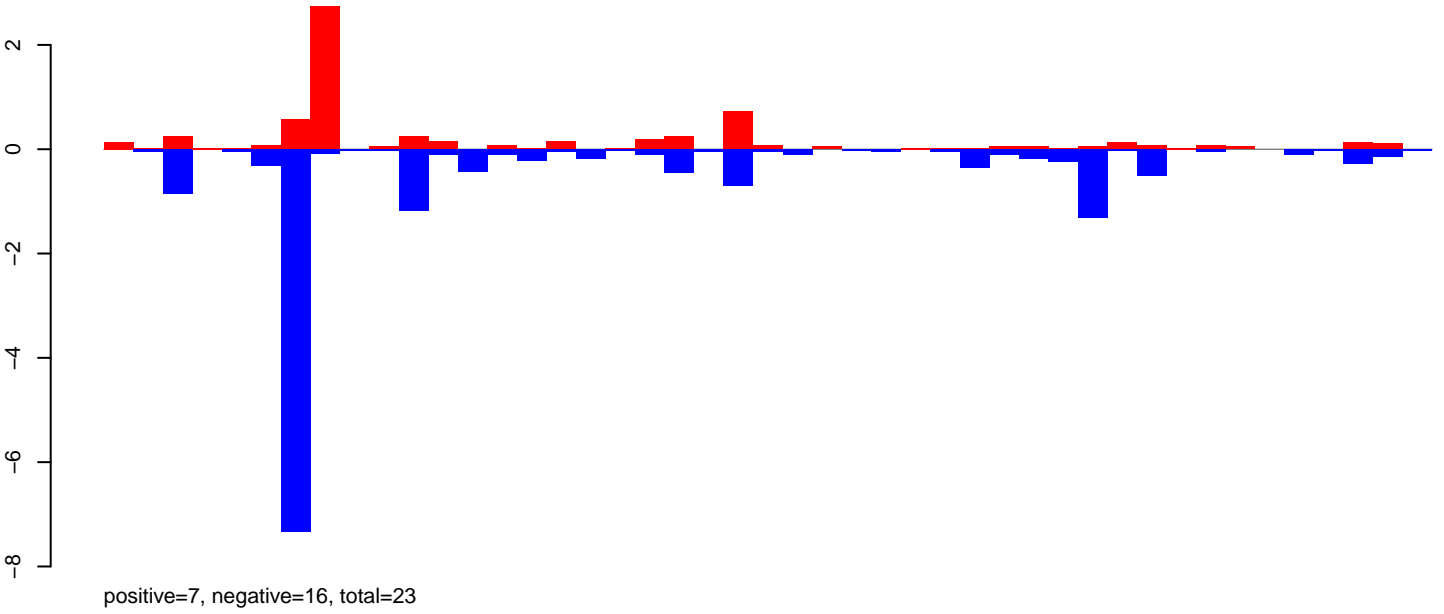

AeAeg_Aag2DENV2NGC.24_35.rep

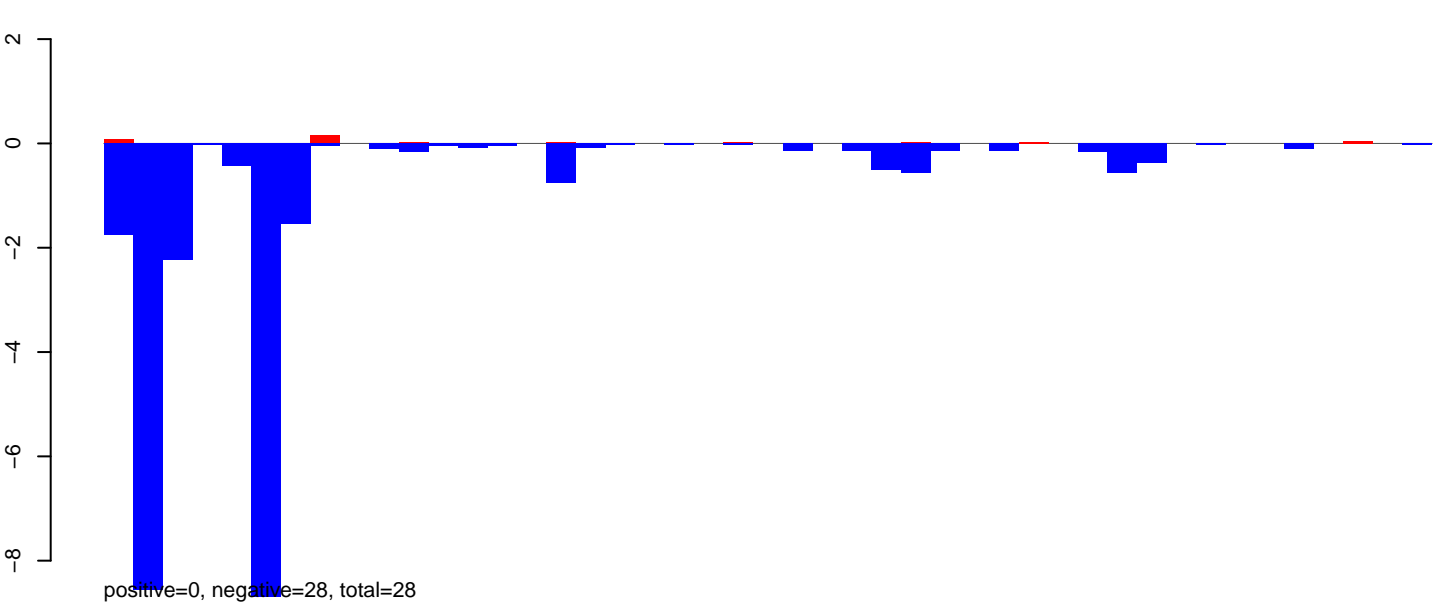

AeAeg_Aag2DENV2NGC.rep

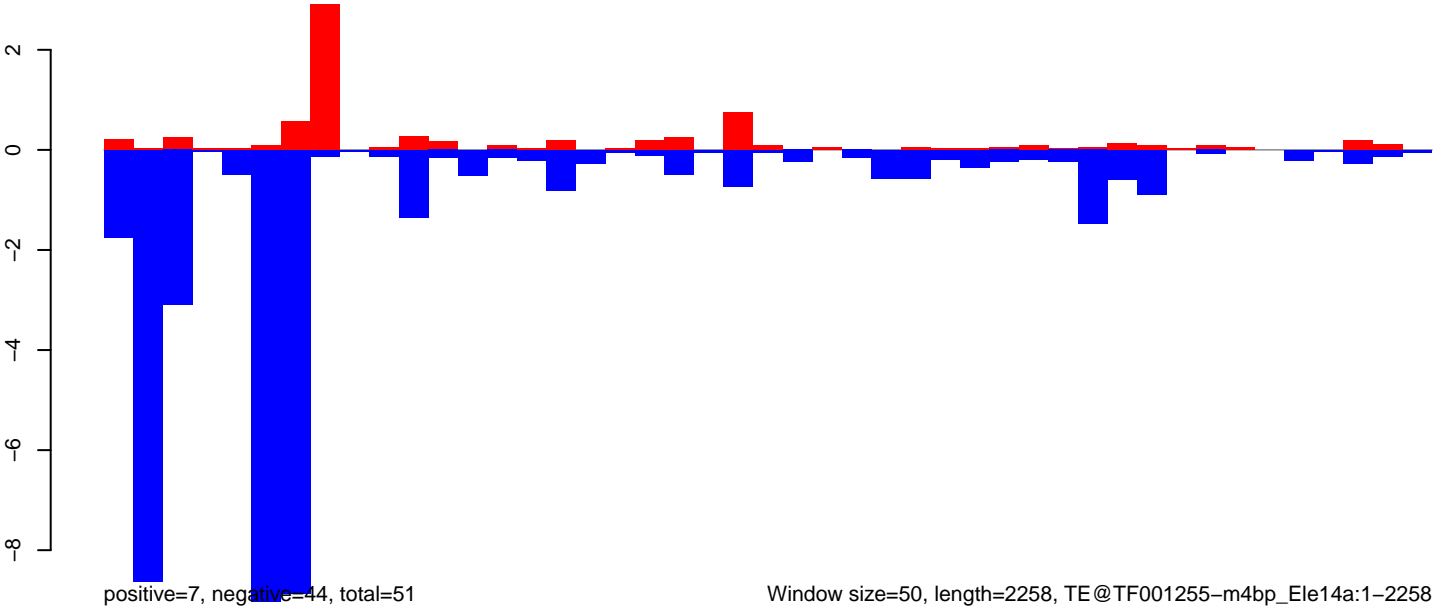

Window size=50, length=2258, TE@TF001255-m4bp_Ele14a:1-2258

0 500 1000 1500 2000

AeAeg_Aag2DENV2NGC.18_23.rep

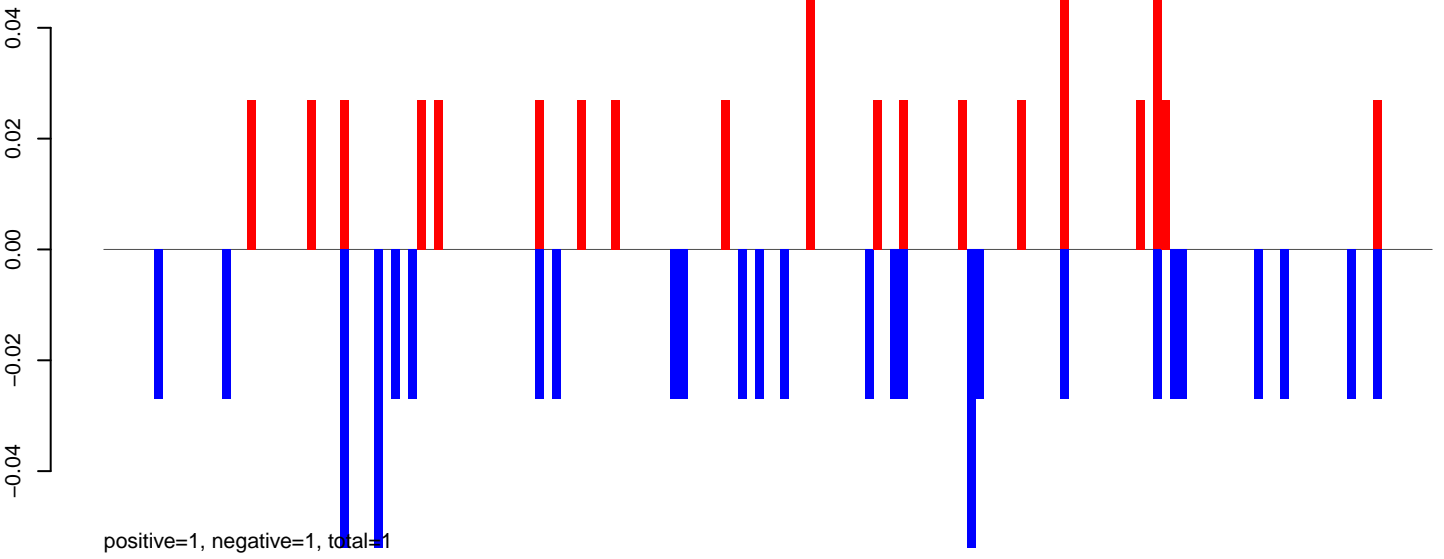

AeAeg_Aag2DENV2NGC.24_35.rep

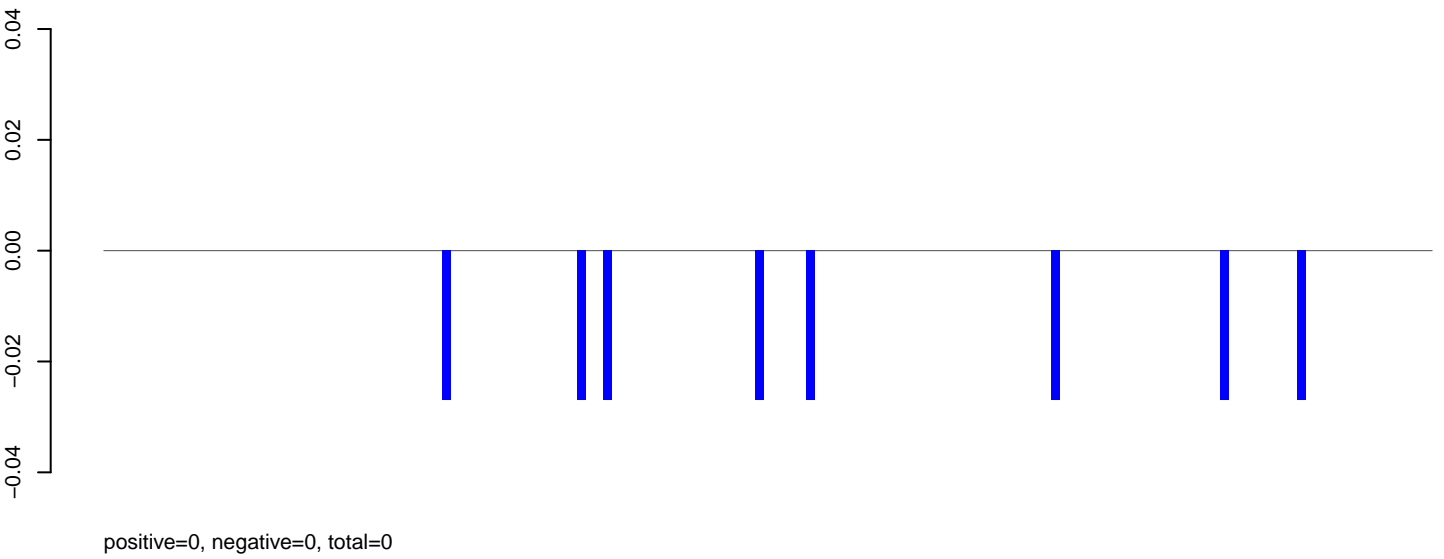

AeAeg_Aag2DENV2NGC.rep

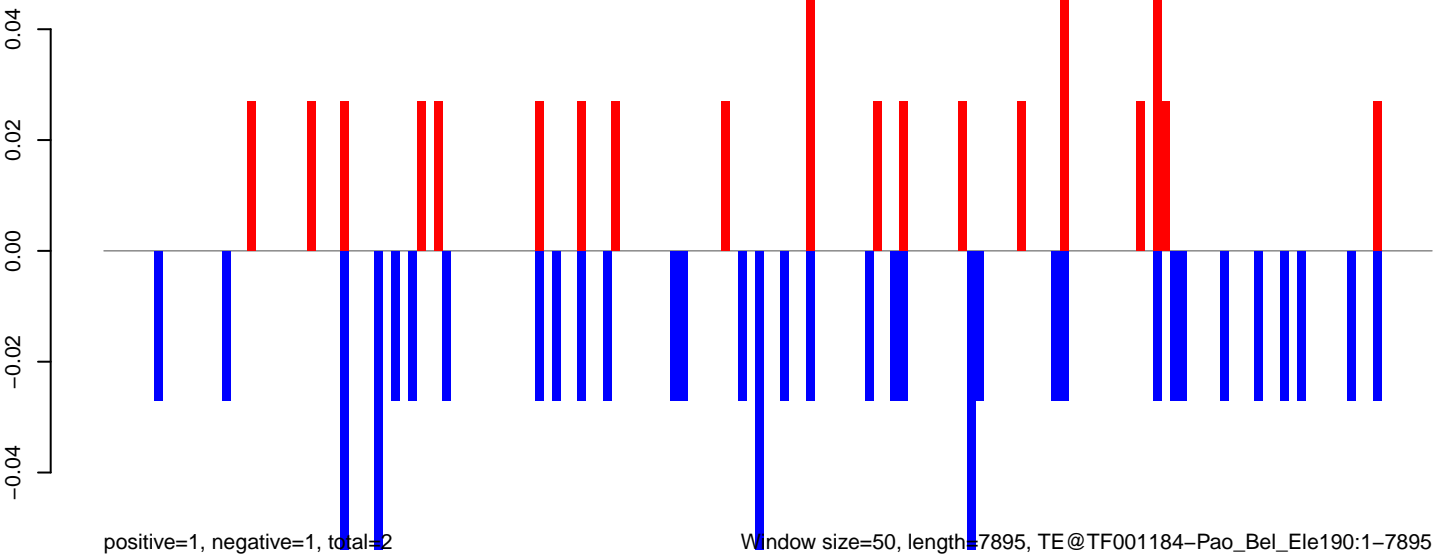

0 2000 4000 6000 8000

AeAeg_Aag2DENV2NGC.18_23.rep

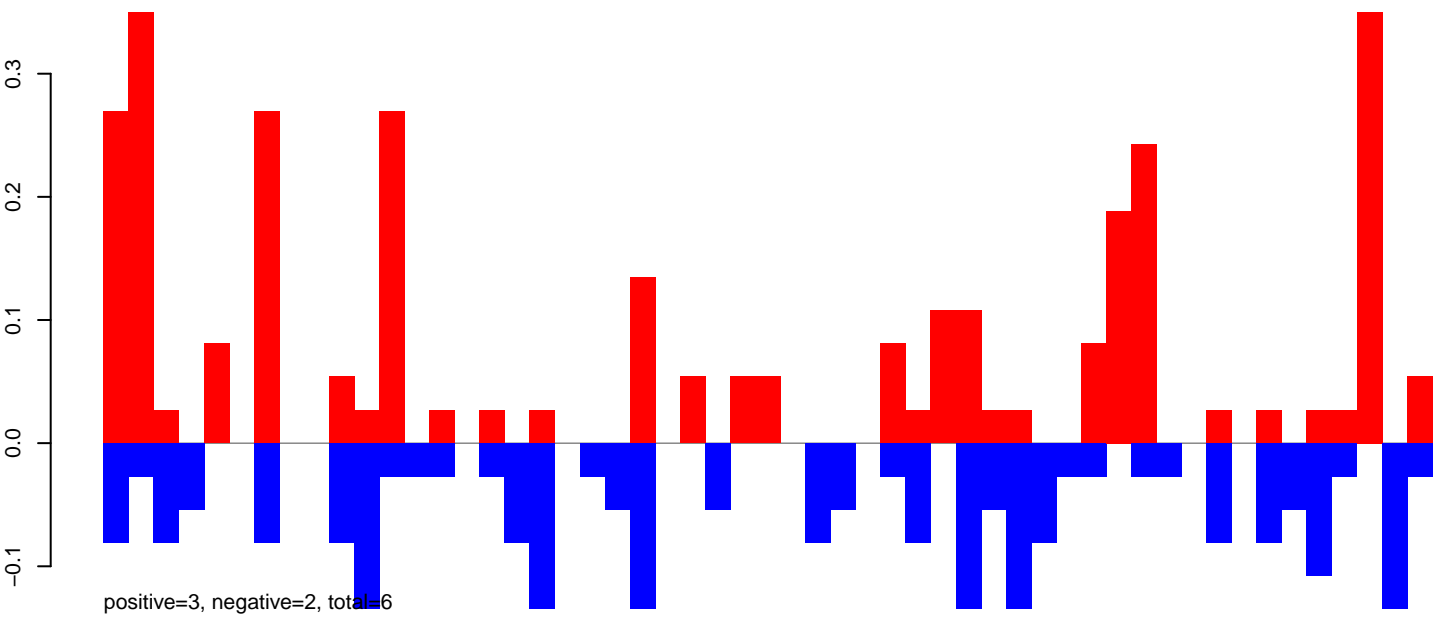

AeAeg_Aag2DENV2NGC.24_35.rep

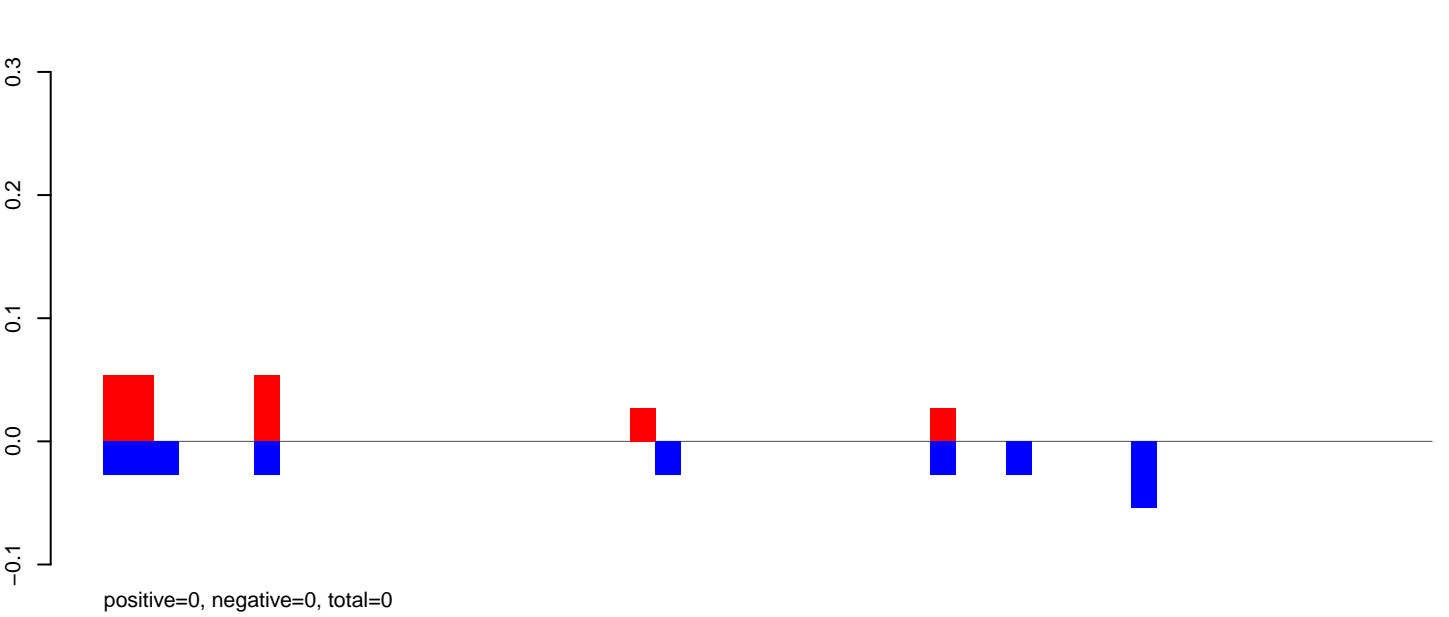

AeAeg_Aag2DENV2NGC.rep

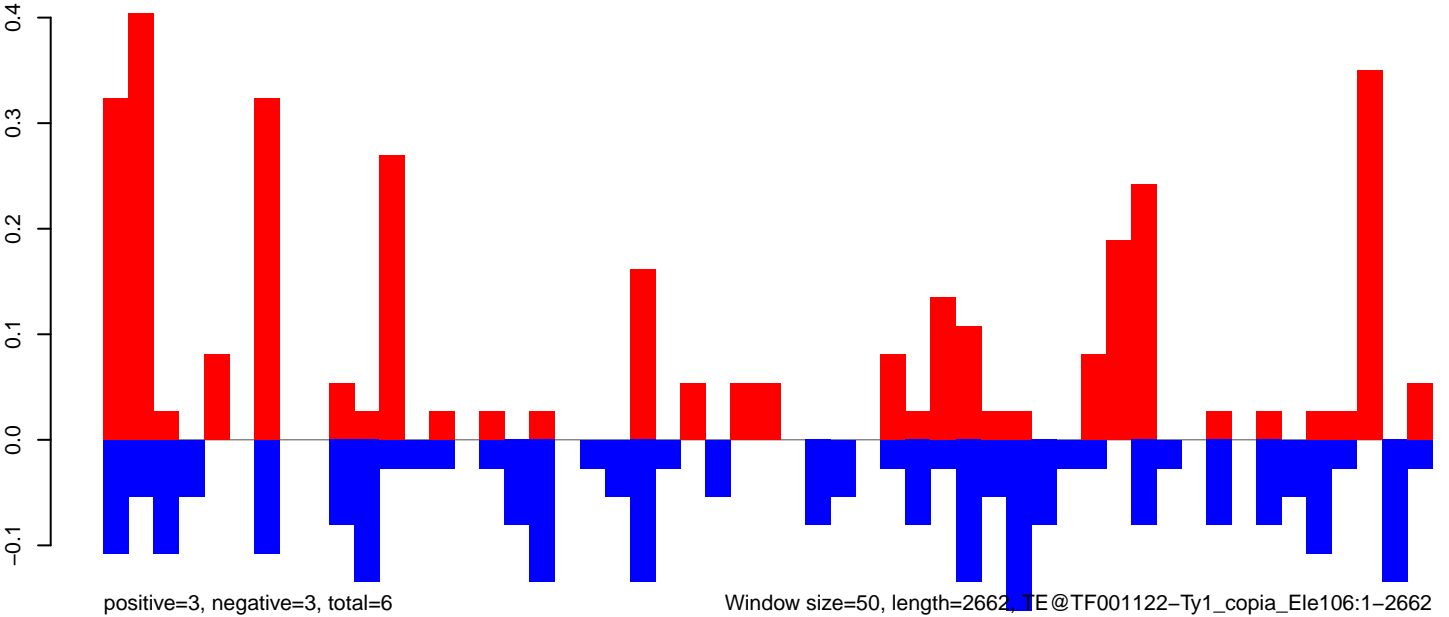

AeAeg_Aag2DENV2NGC.18_23.rep

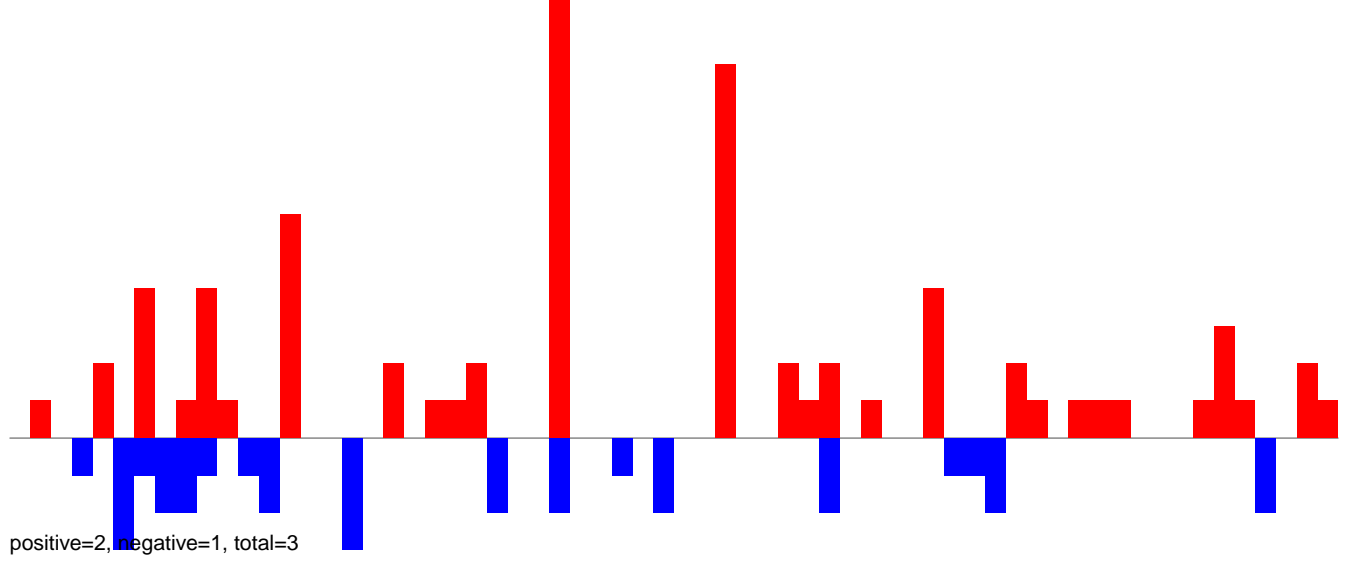

AeAeg_Aag2DENV2NGC.24_35.rep

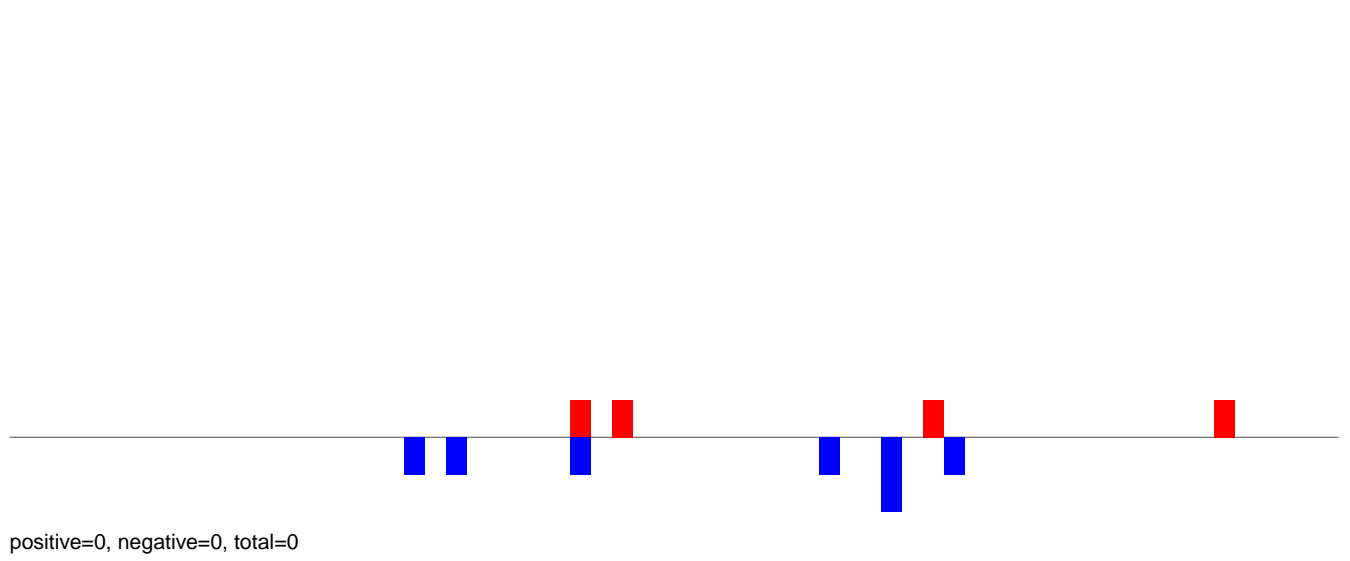

AeAeg_Aag2DENV2NGC.rep

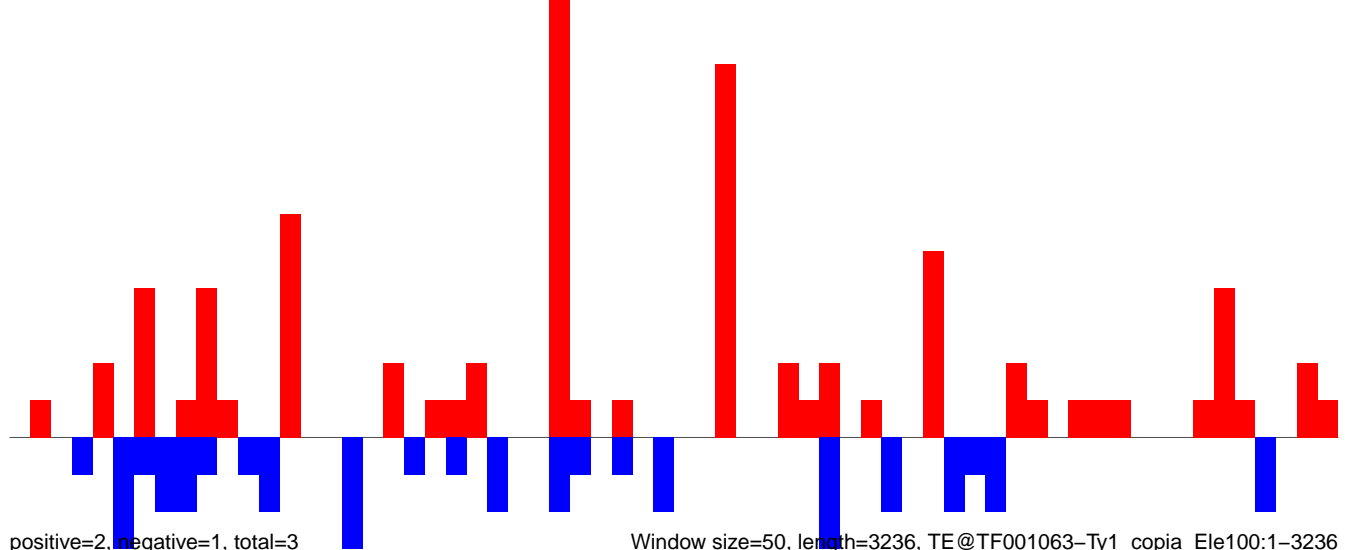

AeAeg_Aag2DENV2NGC.18_23.rep

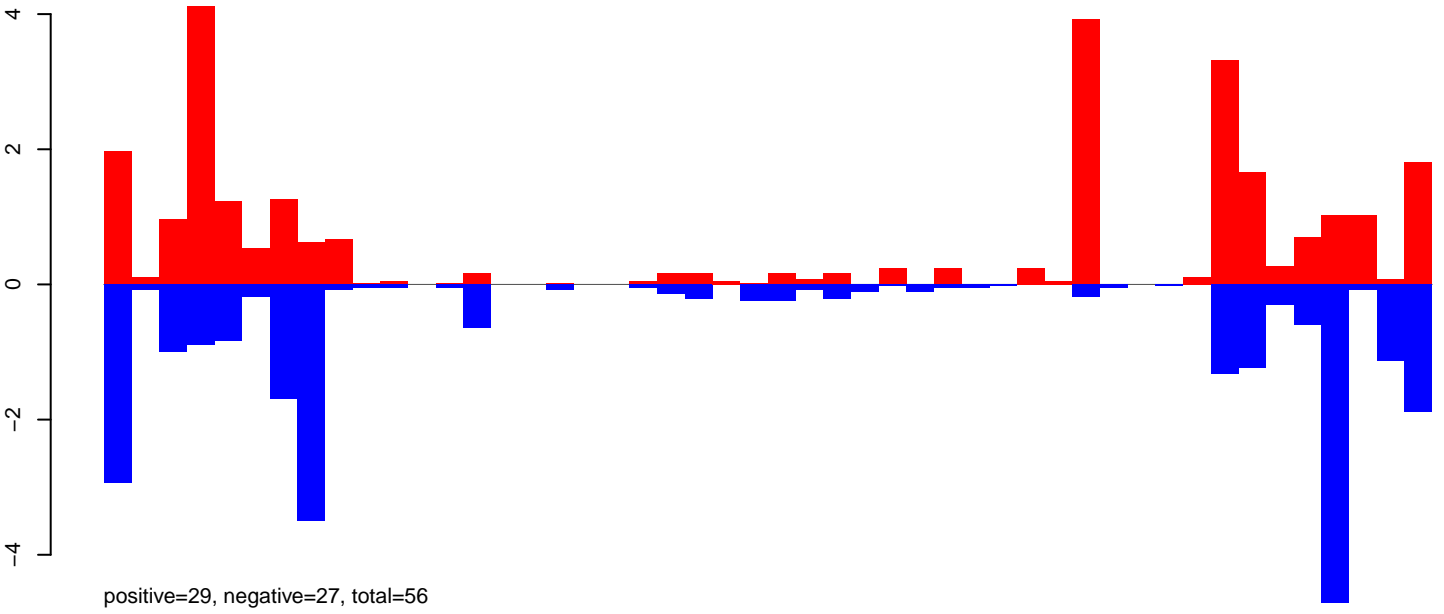

AeAeg_Aag2DENV2NGC.24_35.rep

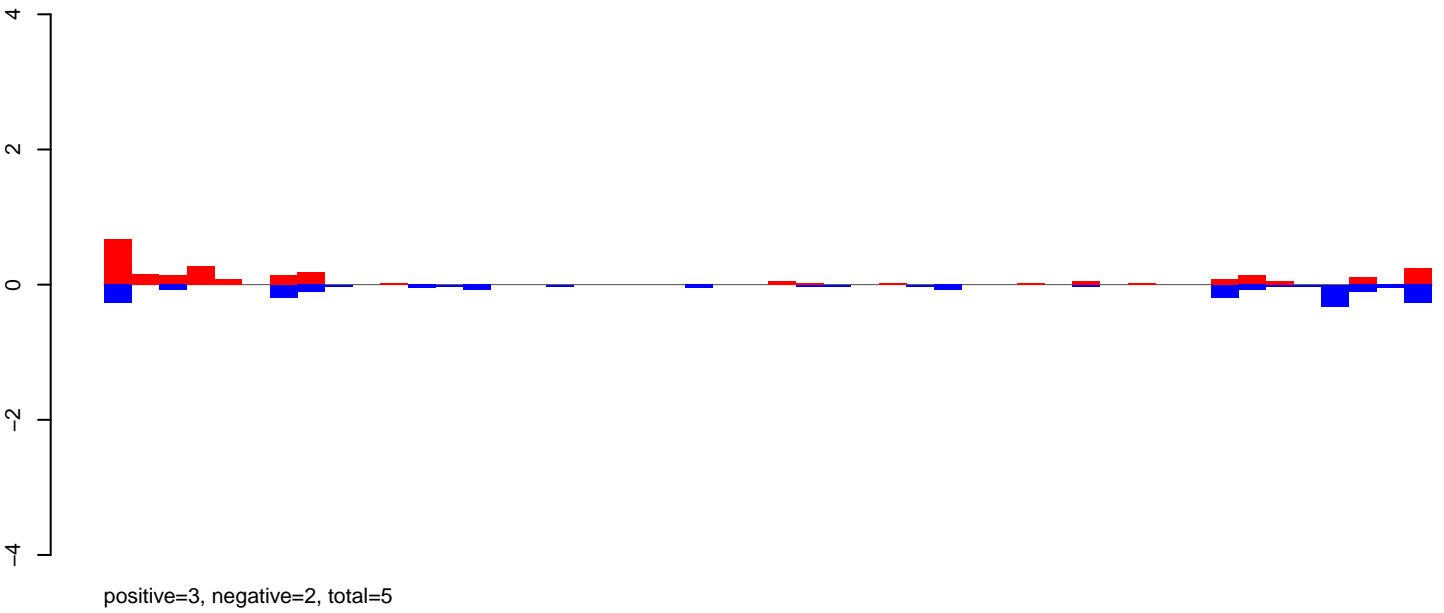

AeAeg_Aag2DENV2NGC.rep

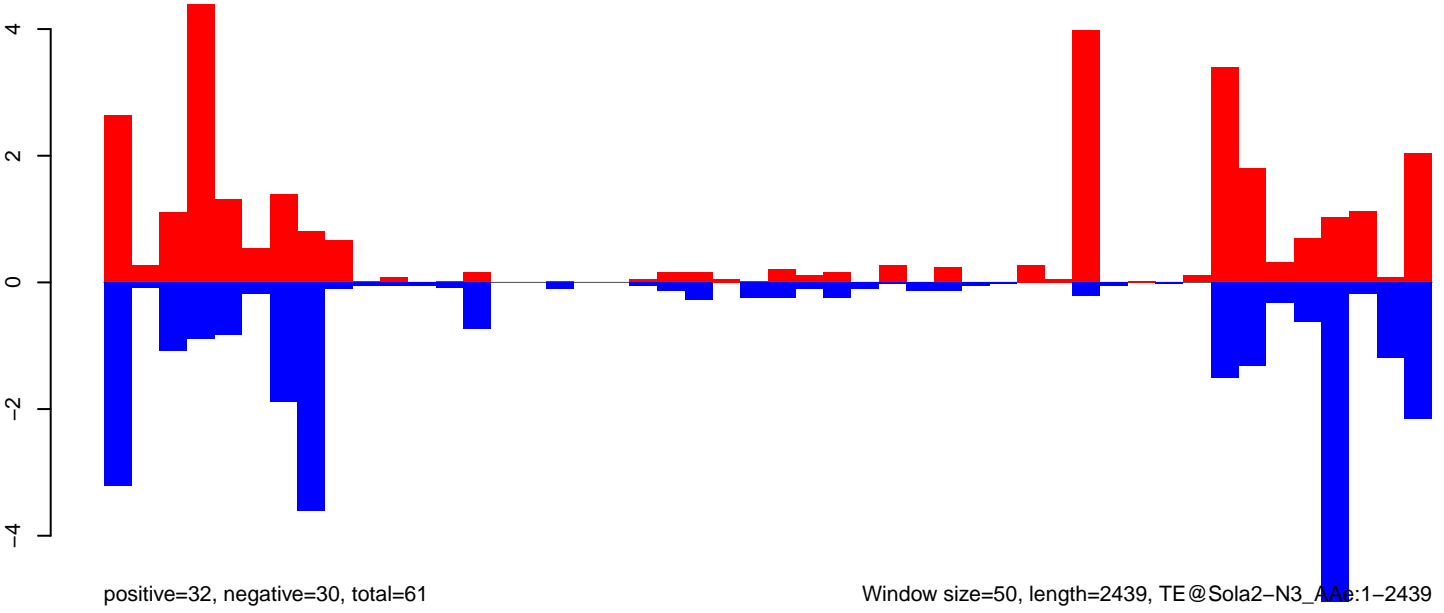

Window size=50, length=2439, TE@Sola2-N3_AAe:1-2439

AeAeg_Aag2DENV2NGC.18_23.rep

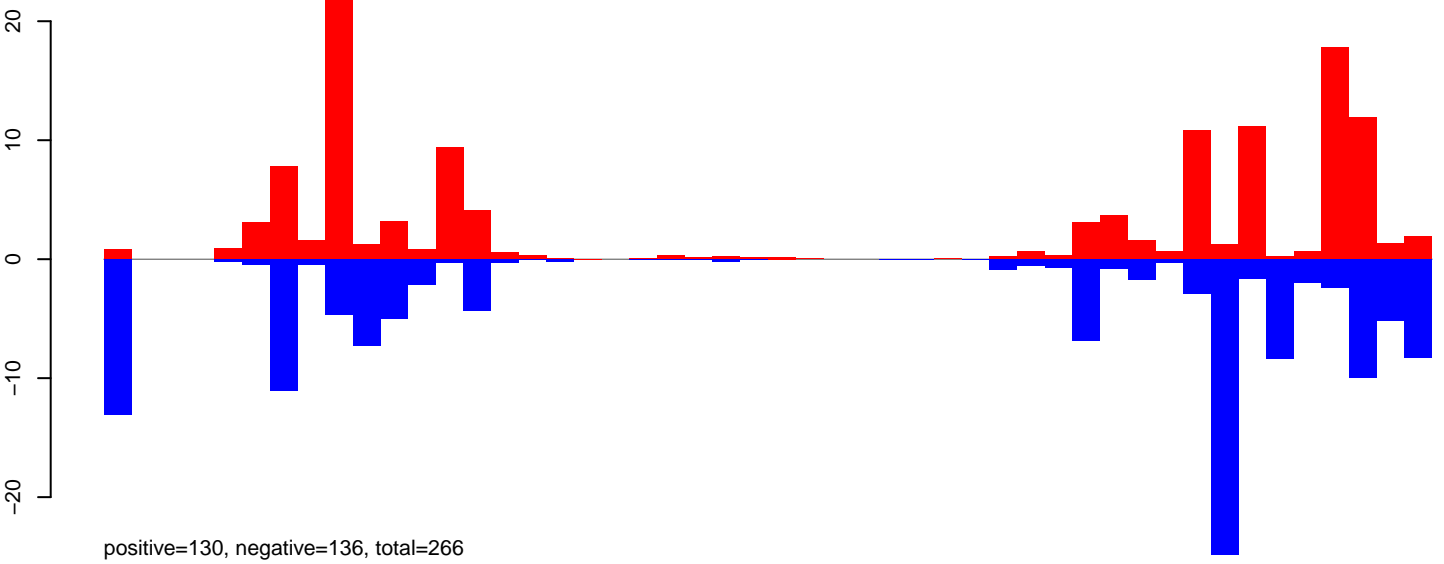

AeAeg_Aag2DENV2NGC.24_35.rep

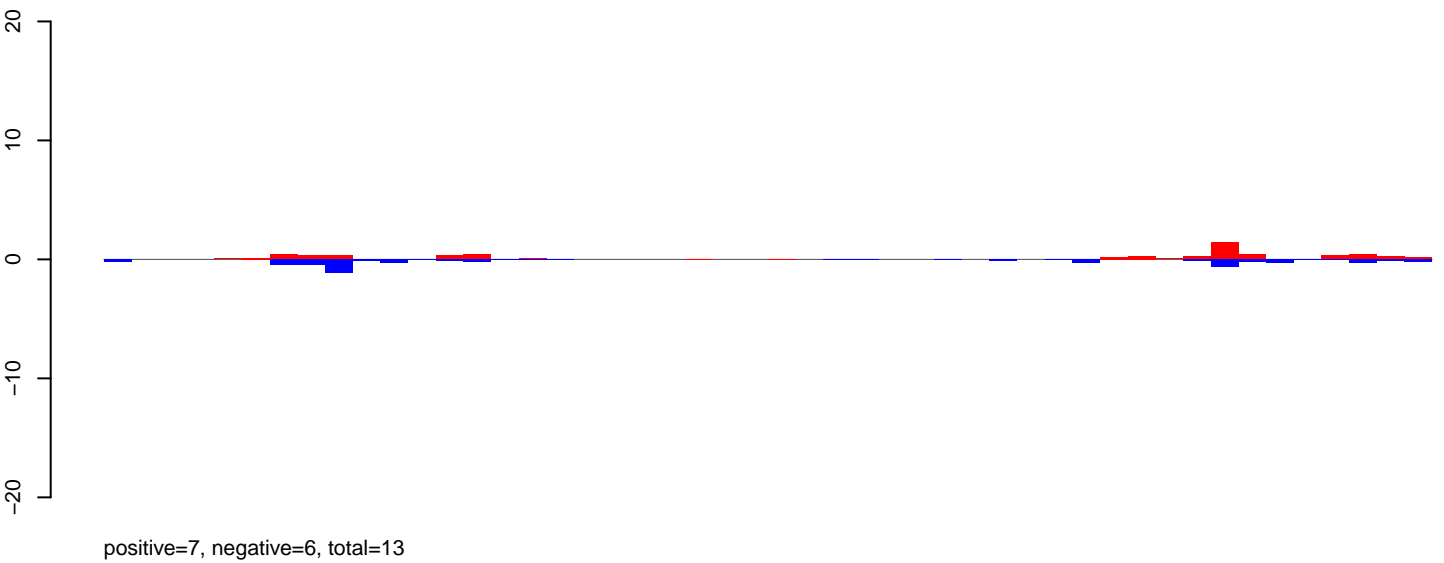

AeAeg_Aag2DENV2NGC.rep

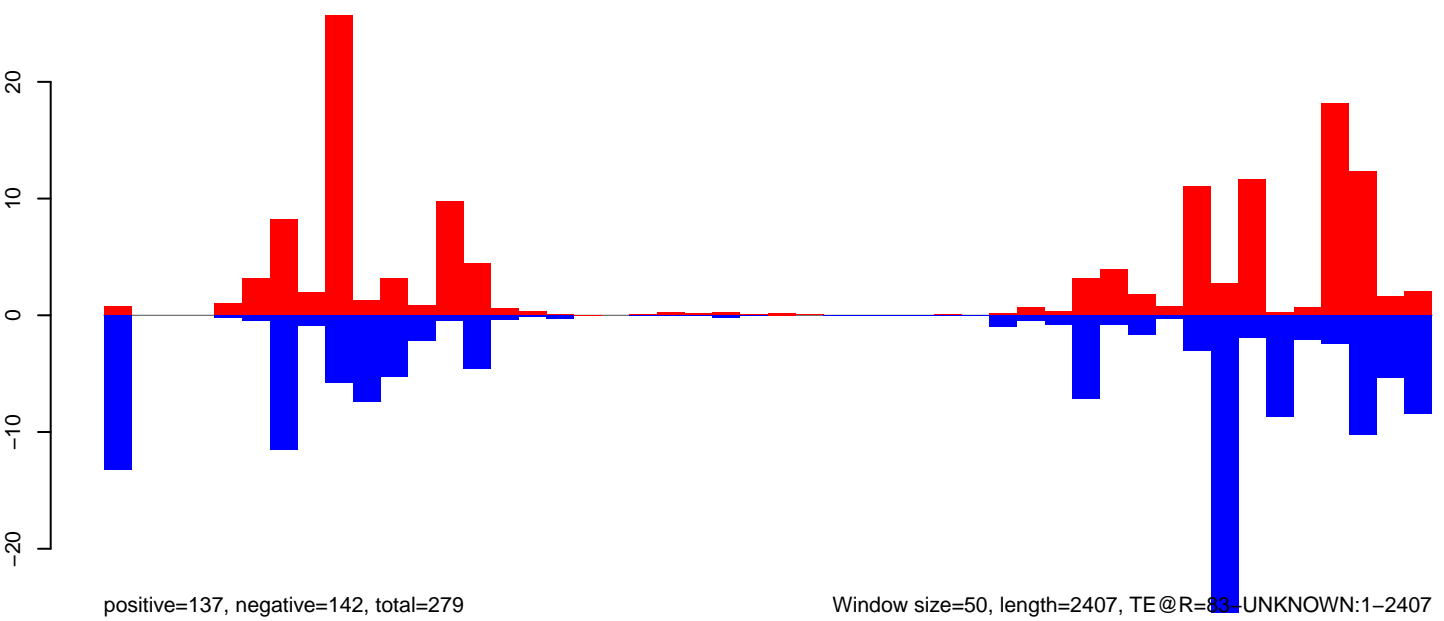

Window size=50, length=2407, TE@R=83-UNKNOWN:1-2407

AeAeg_Aag2DENV2NGC.18_23.rep

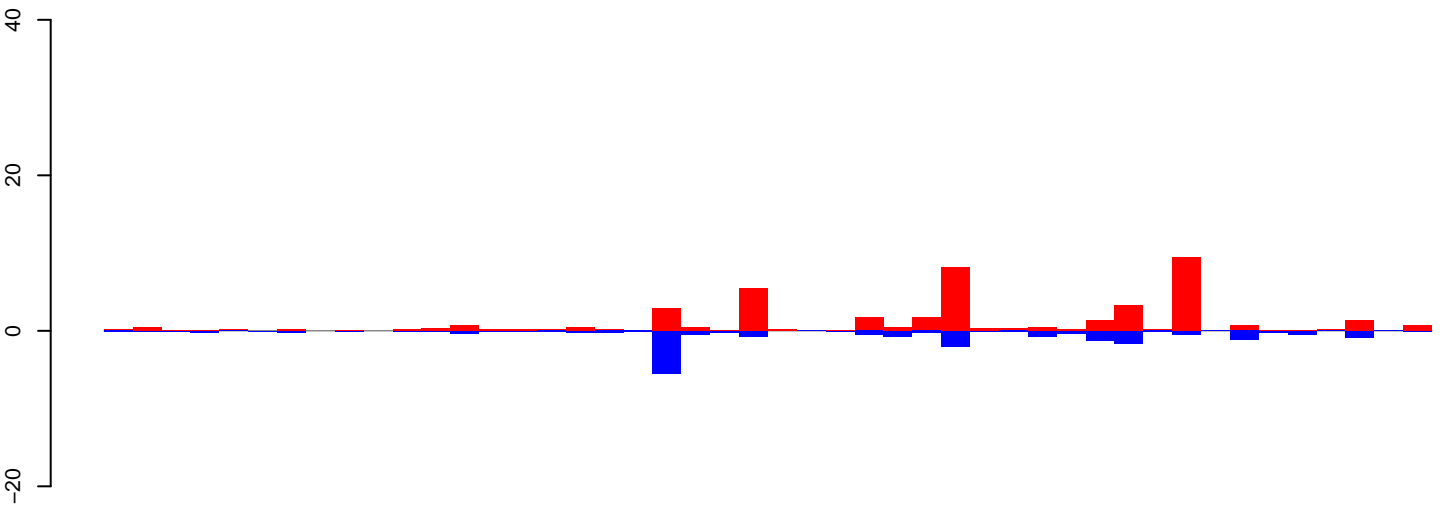

positive=44, negative=21, total=65

AeAeg_Aag2DENV2NGC.24_35.rep

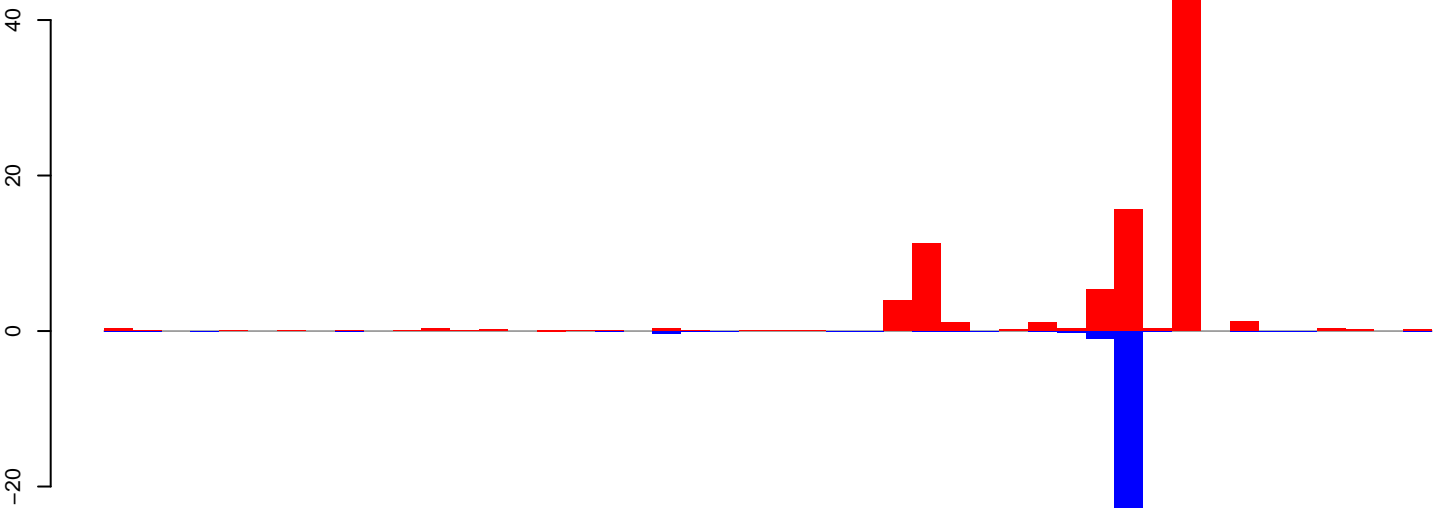

positive=85, negative=37, total=122

AeAeg_Aag2DENV2NGC.rep

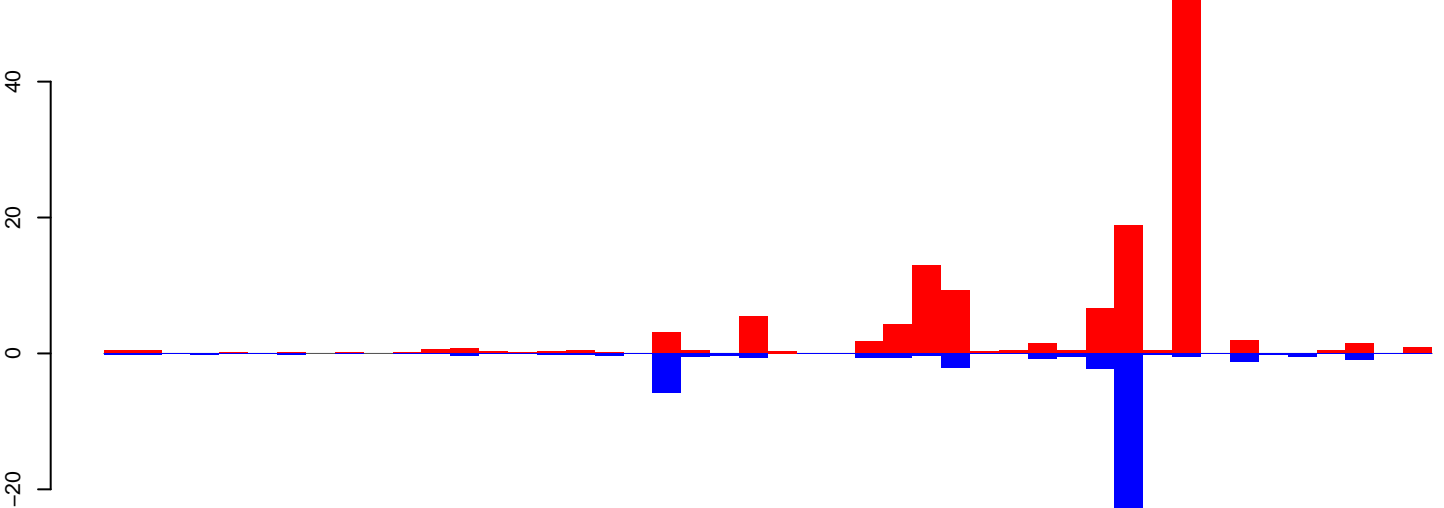

positive=130, negative=58, total=187

Window size=50, length=2322, **TE** @R=436-UNKNOWN:1-2322

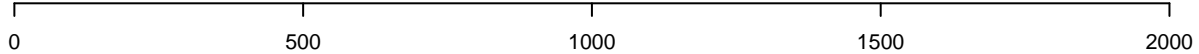

AeAeg_Aag2DENV2NGC.18_23.rep

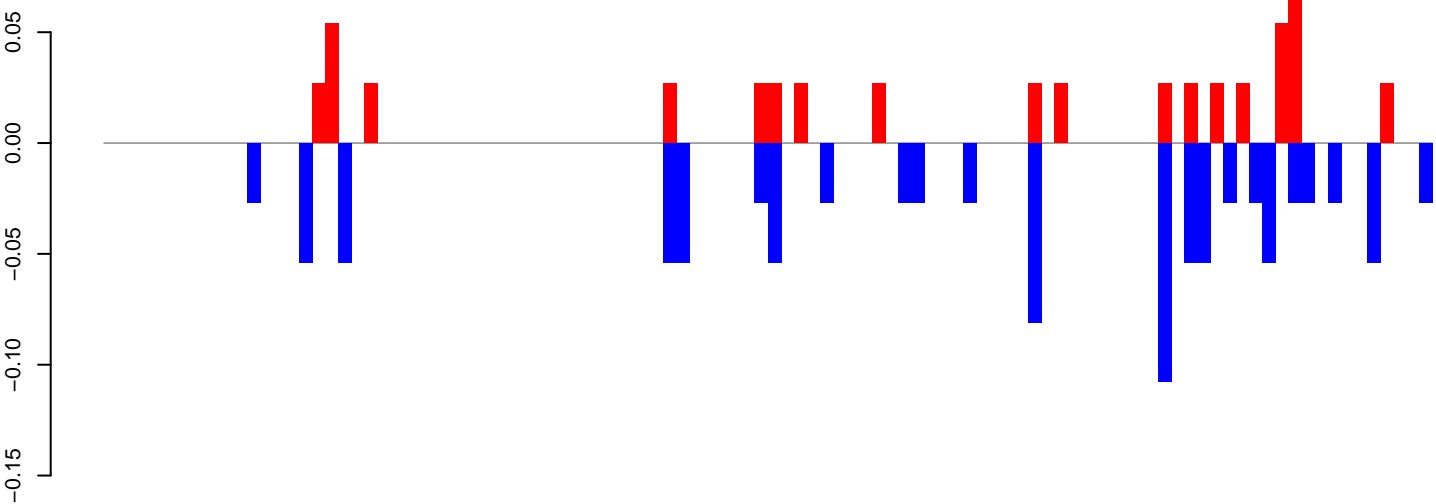

positive=1, negative=1, total=2

AeAeg_Aag2DENV2NGC.24_35.rep

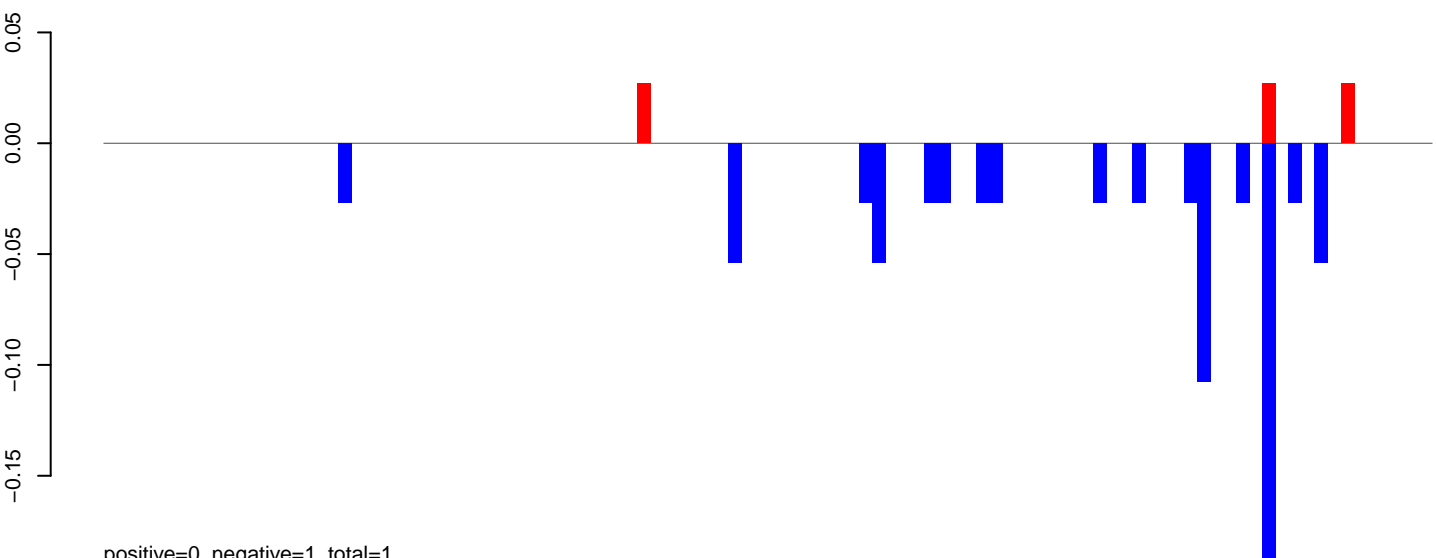

positive=0, negative=1, total=1

AeAeg_Aag2DENV2NGC.rep

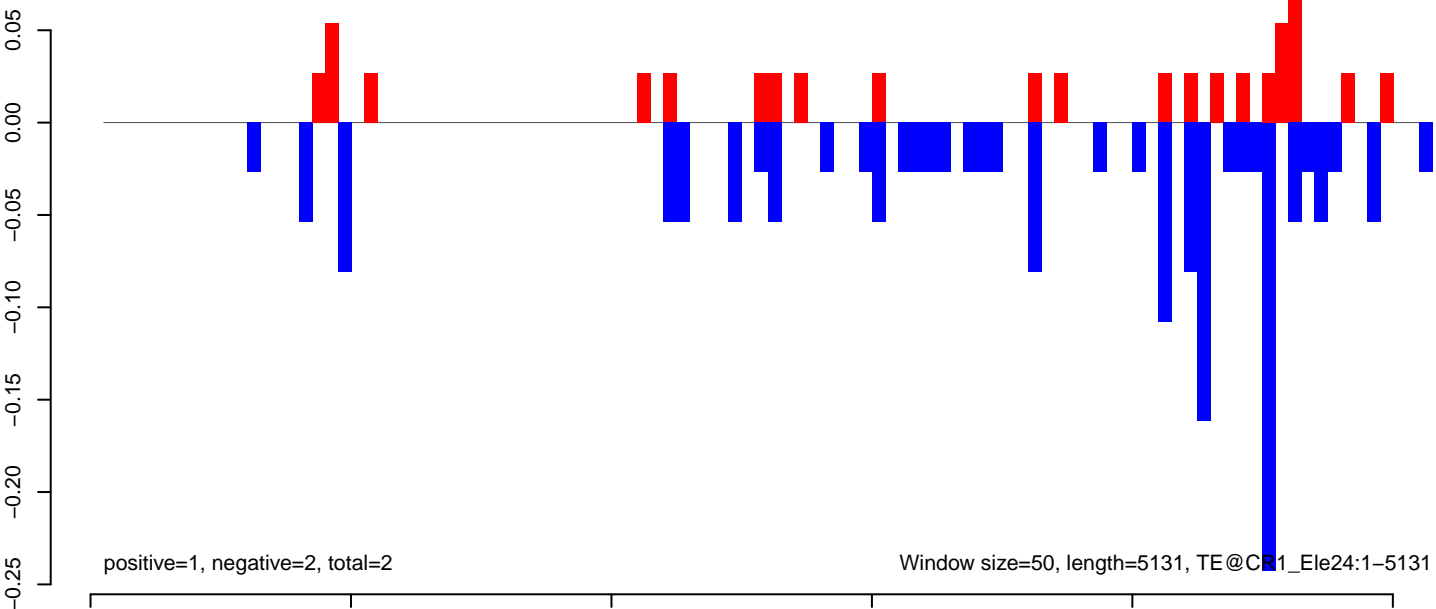

positive=1, negative=2, total=2

Window size=50, length=5131, TE@CR1_Ele24:1-5131

AeAeg_Aag2DENV2NGC.18_23.rep

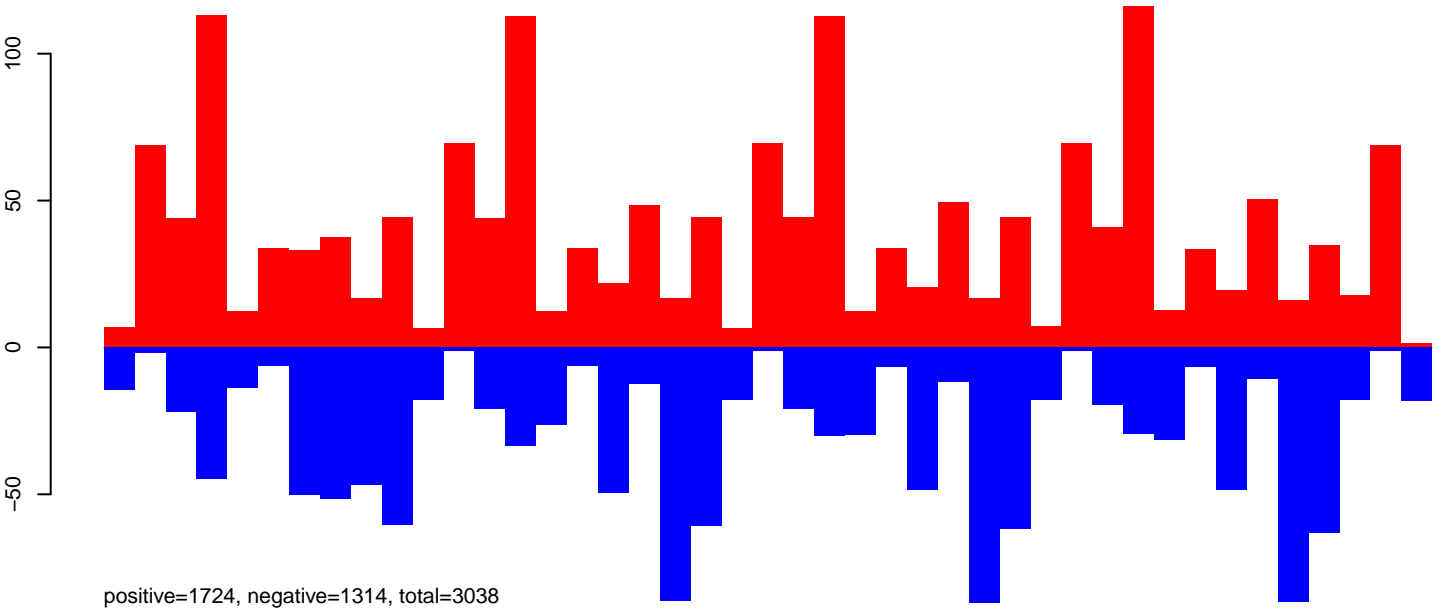

AeAeg_Aag2DENV2NGC.24_35.rep

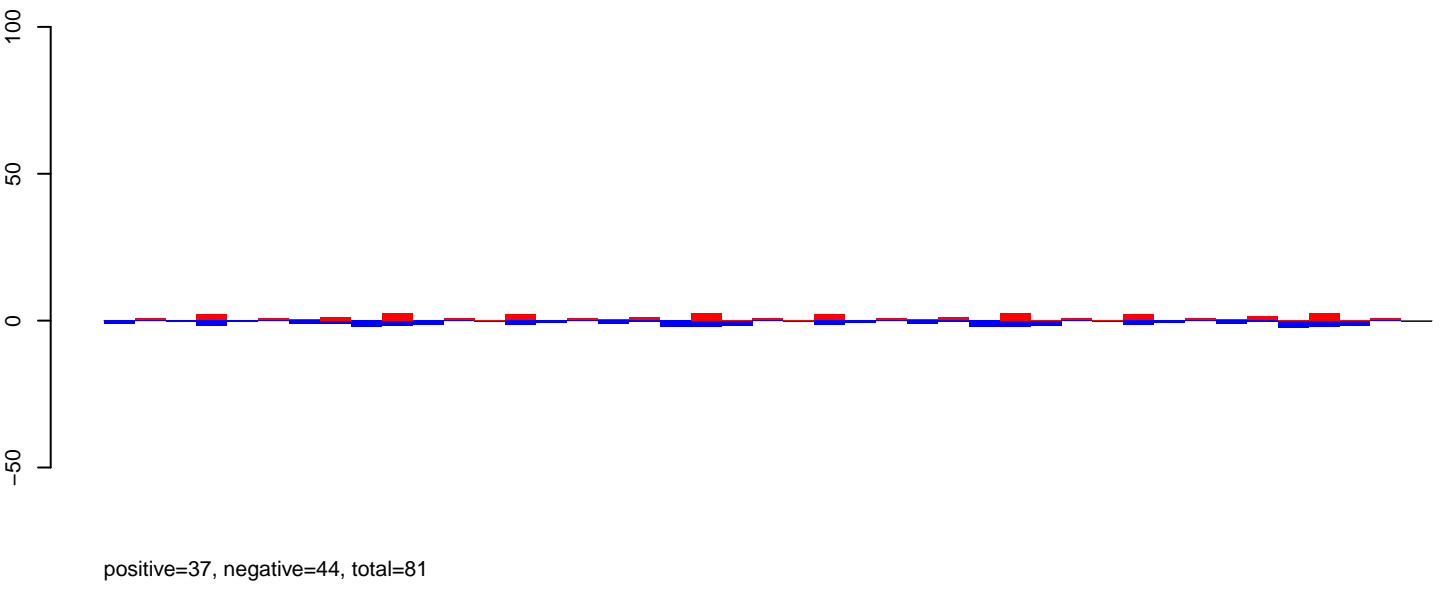

AeAeg_Aag2DENV2NGC.rep

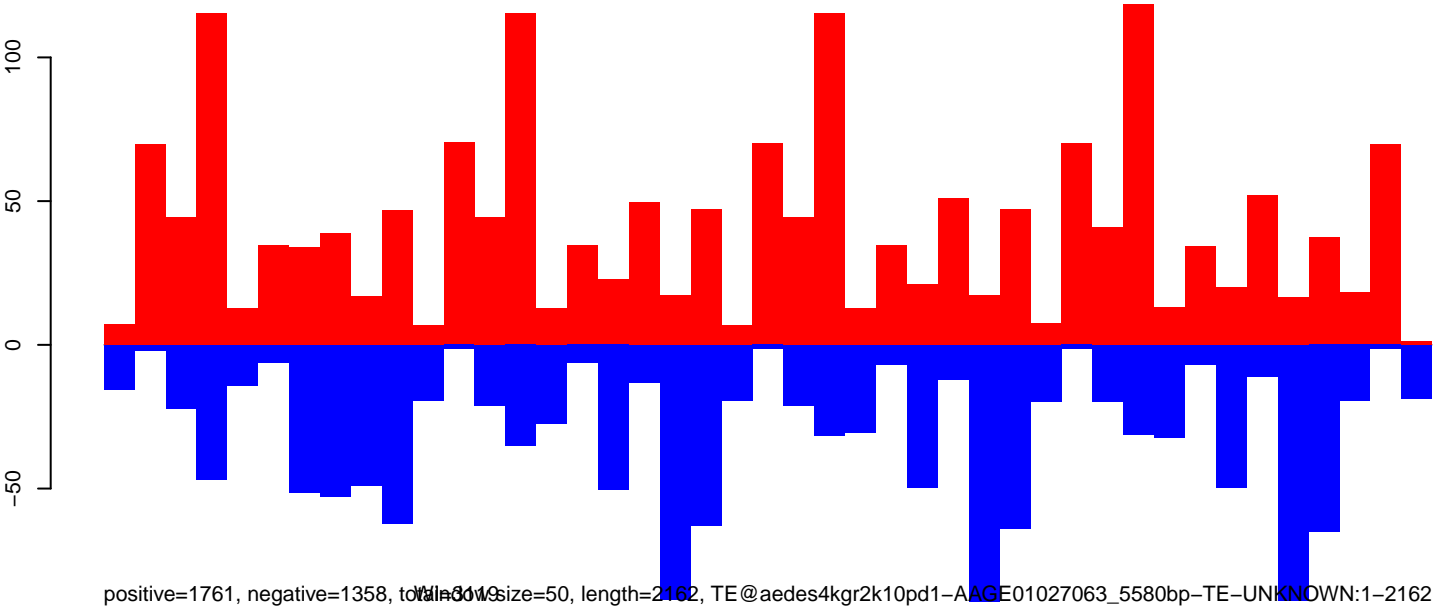

AeAeg_Aag2DENV2NGC.18_23.rep

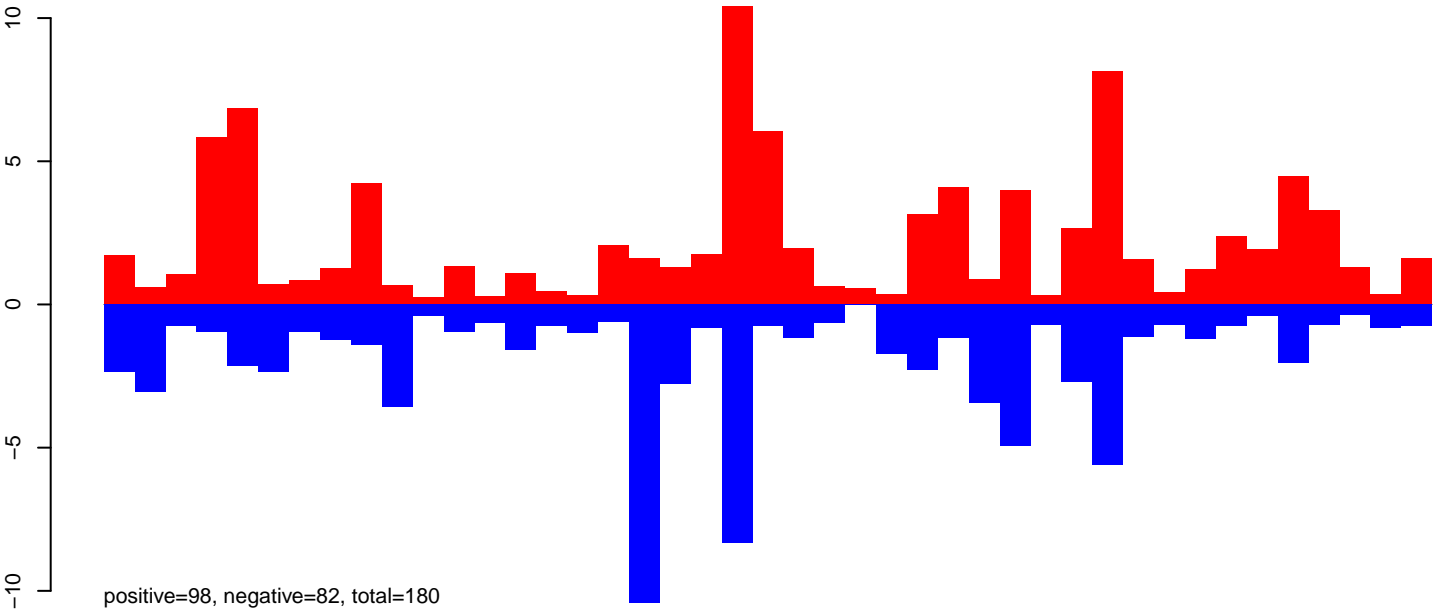

AeAeg_Aag2DENV2NGC.24_35.rep

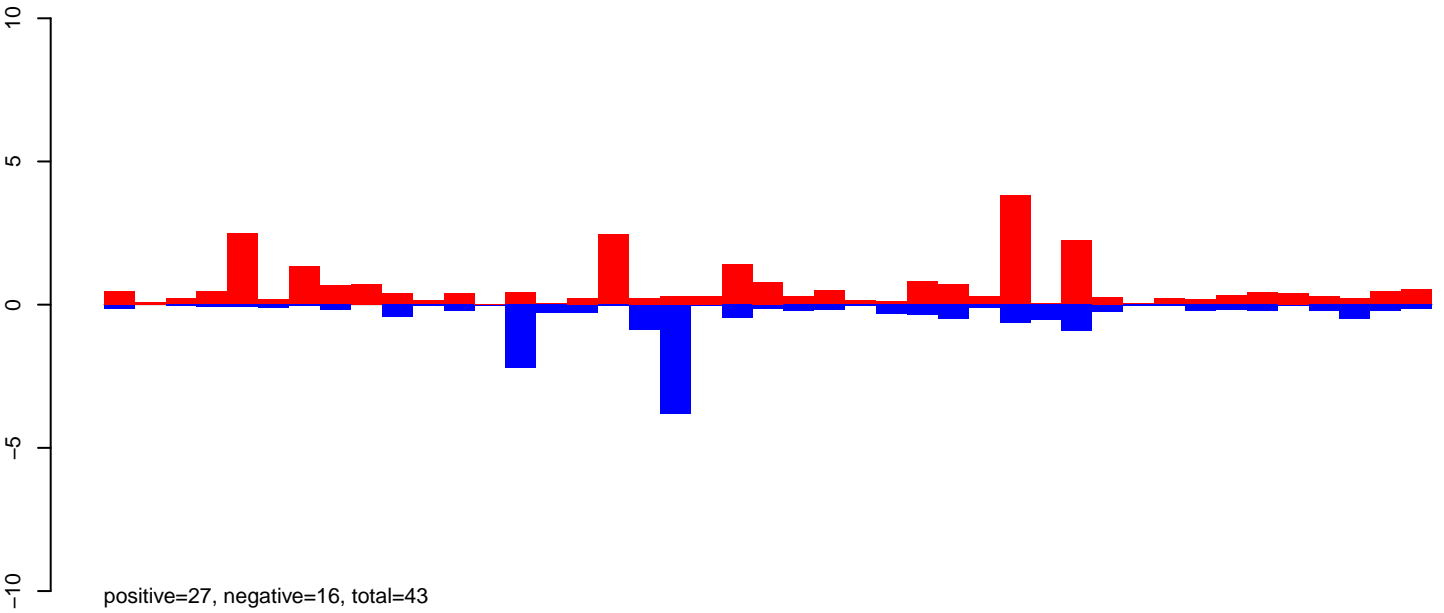

AeAeg_Aag2DENV2NGC.rep

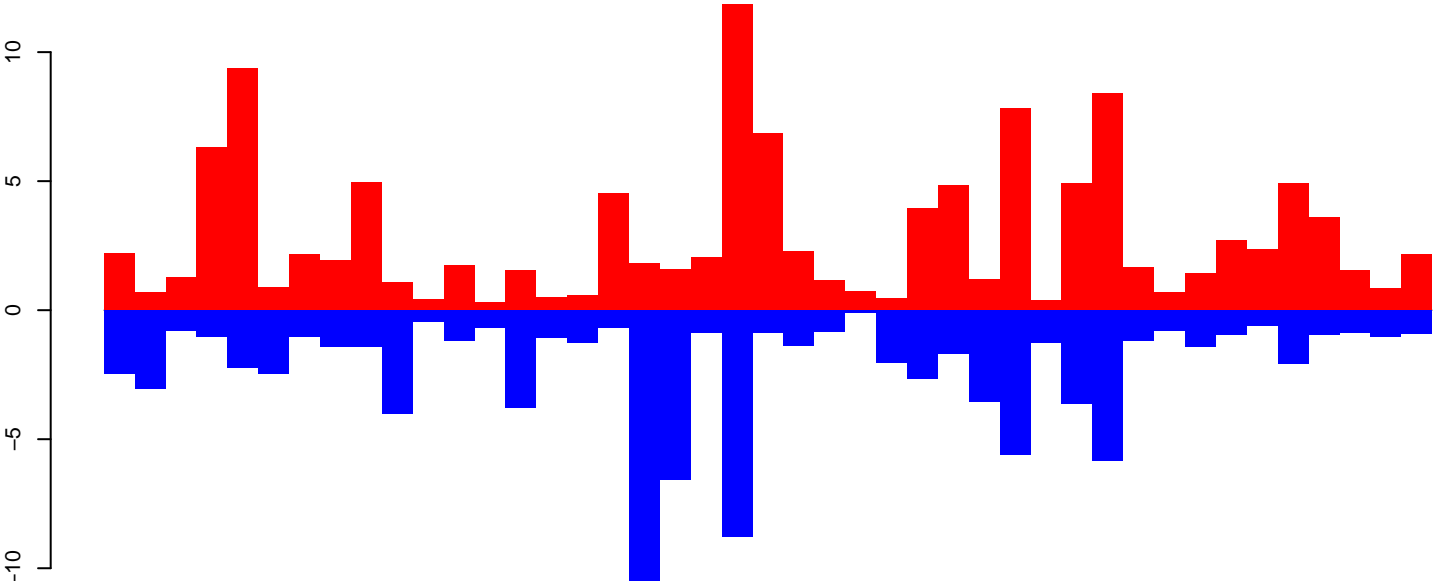

0 500 1000 1500 2000

AeAeg_Aag2DENV2NGC.18_23.rep

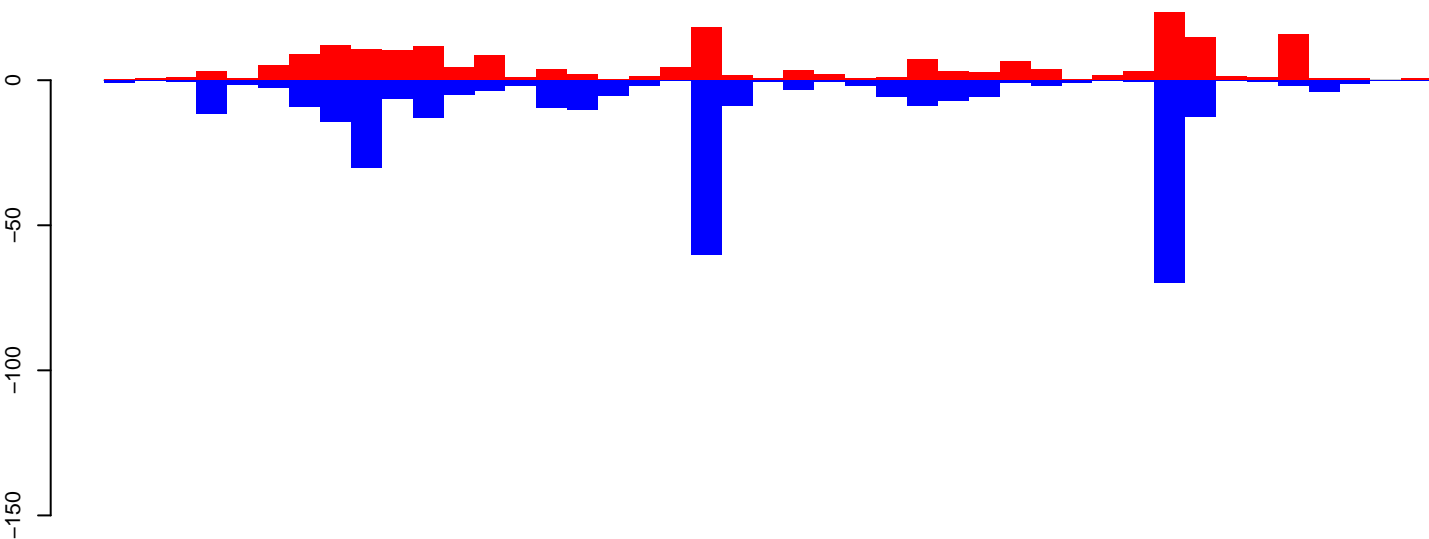

positive=206, negative=325, total=530

AeAeg_Aag2DENV2NGC.24_35.rep

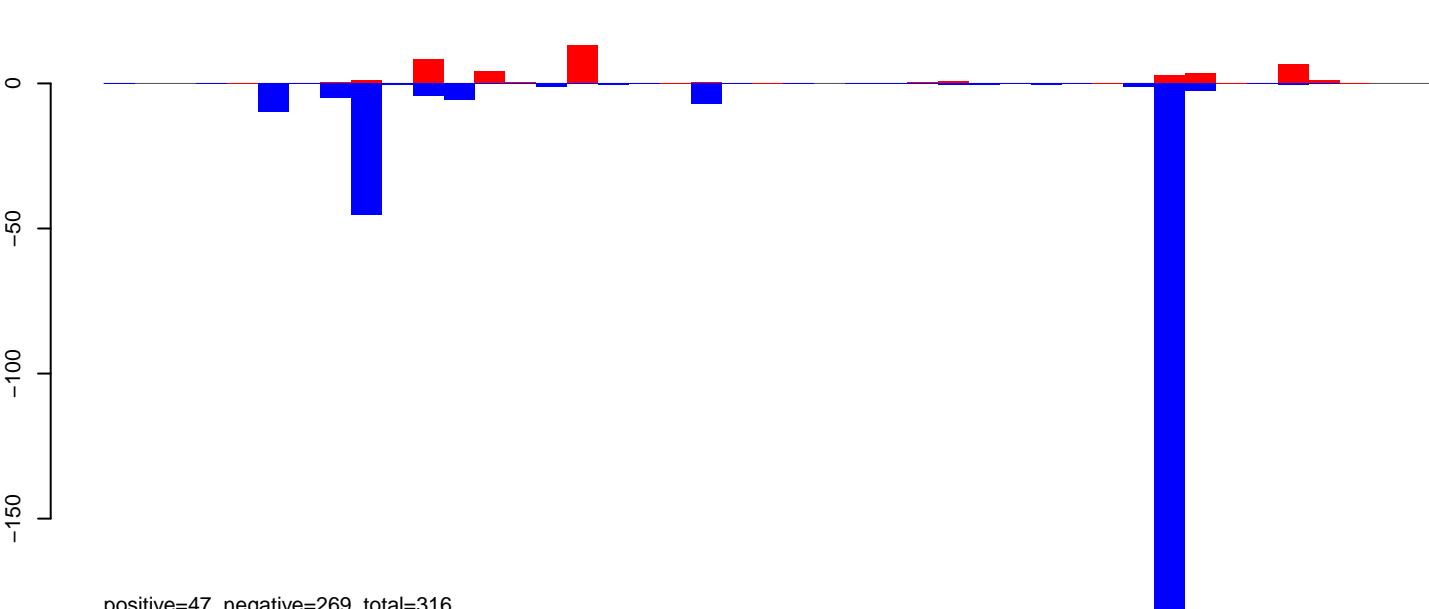

positive=47, negative=269, total=316

AeAeg_Aag2DENV2NGC.rep

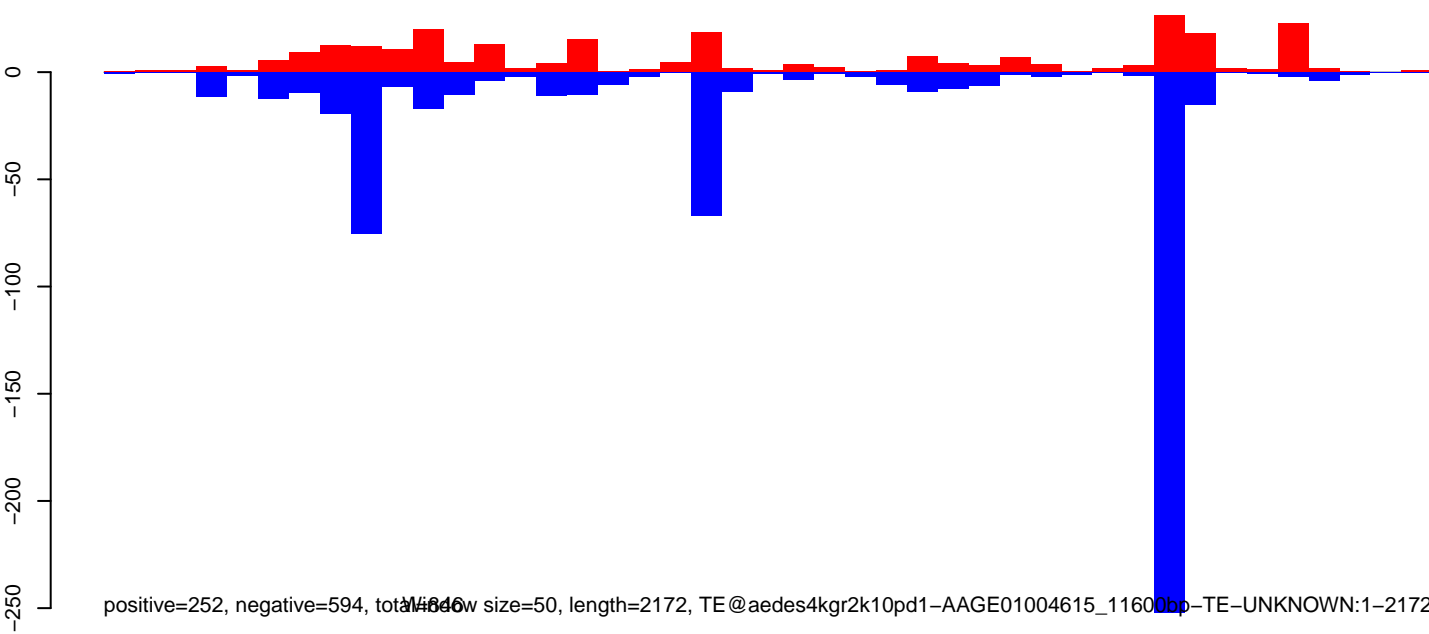

positive=252, negative=594, total=846, window size=50, length=2172, TE@aedes4kgr2k10pd1-AAGE01004615_11600bp-TE-UNKNOWN:1-2172

0 500 1000 1500 2000

AeAeg_Aag2DENV2NGC.18_23.rep

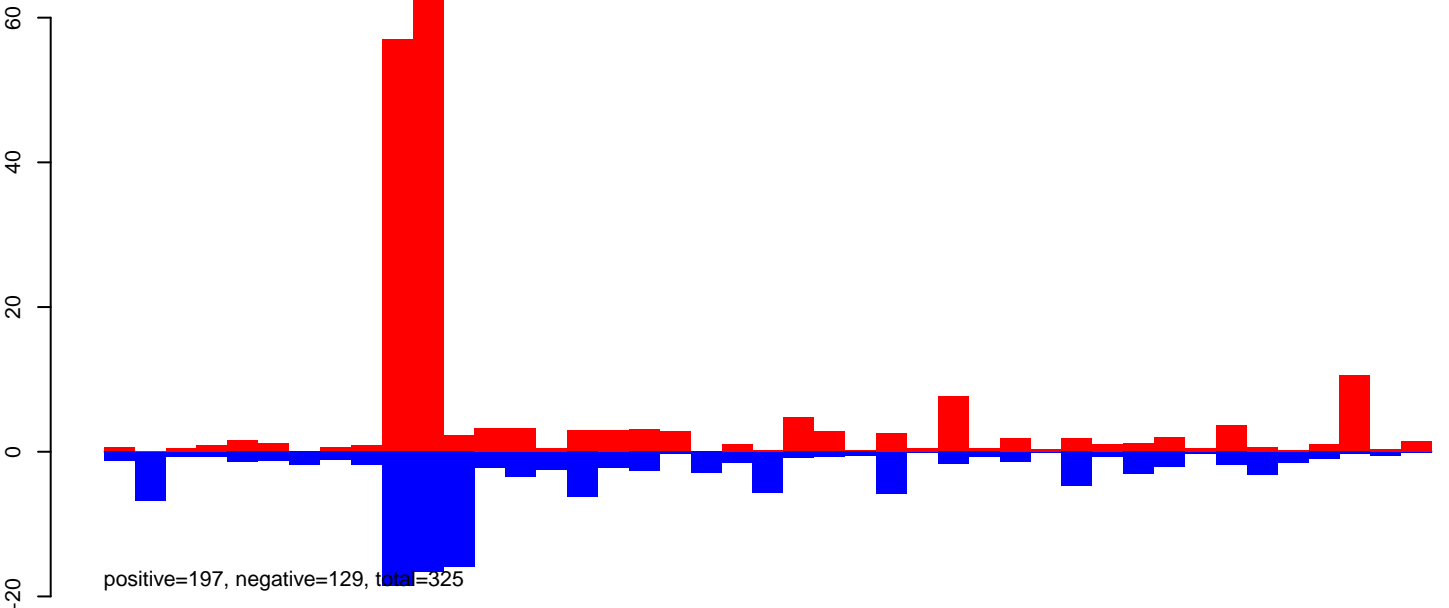

AeAeg_Aag2DENV2NGC.24_35.rep

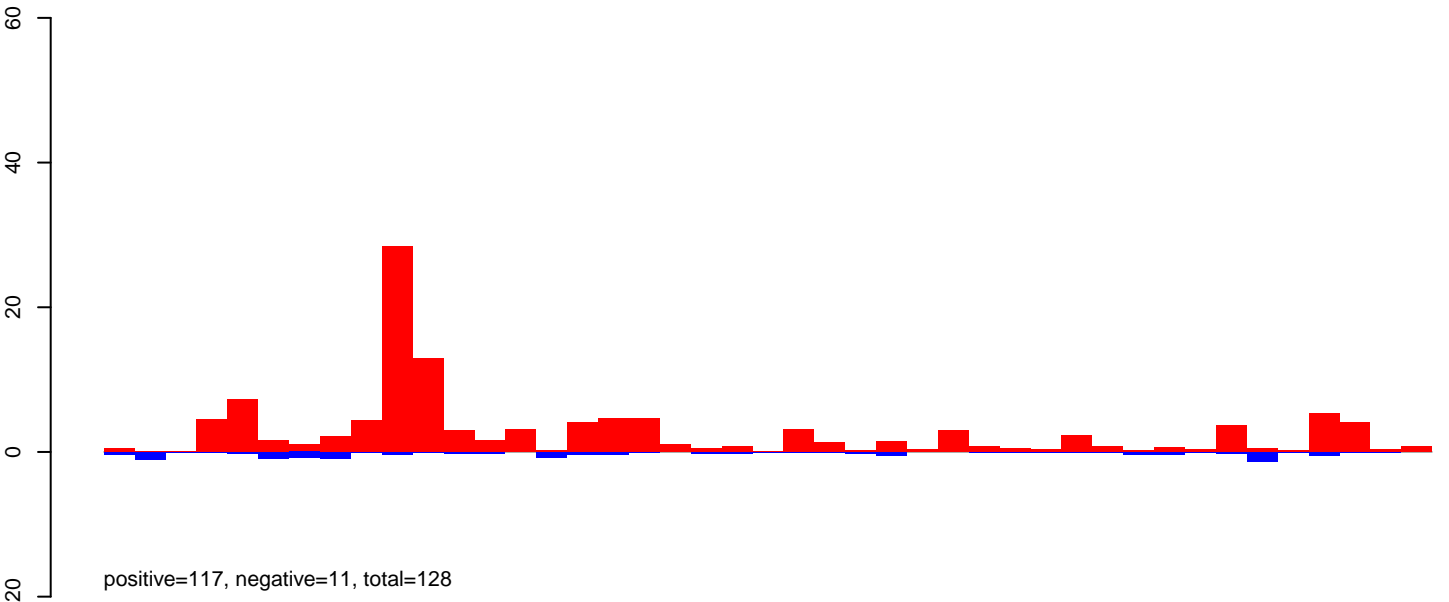

AeAeg_Aag2DENV2NGC.rep

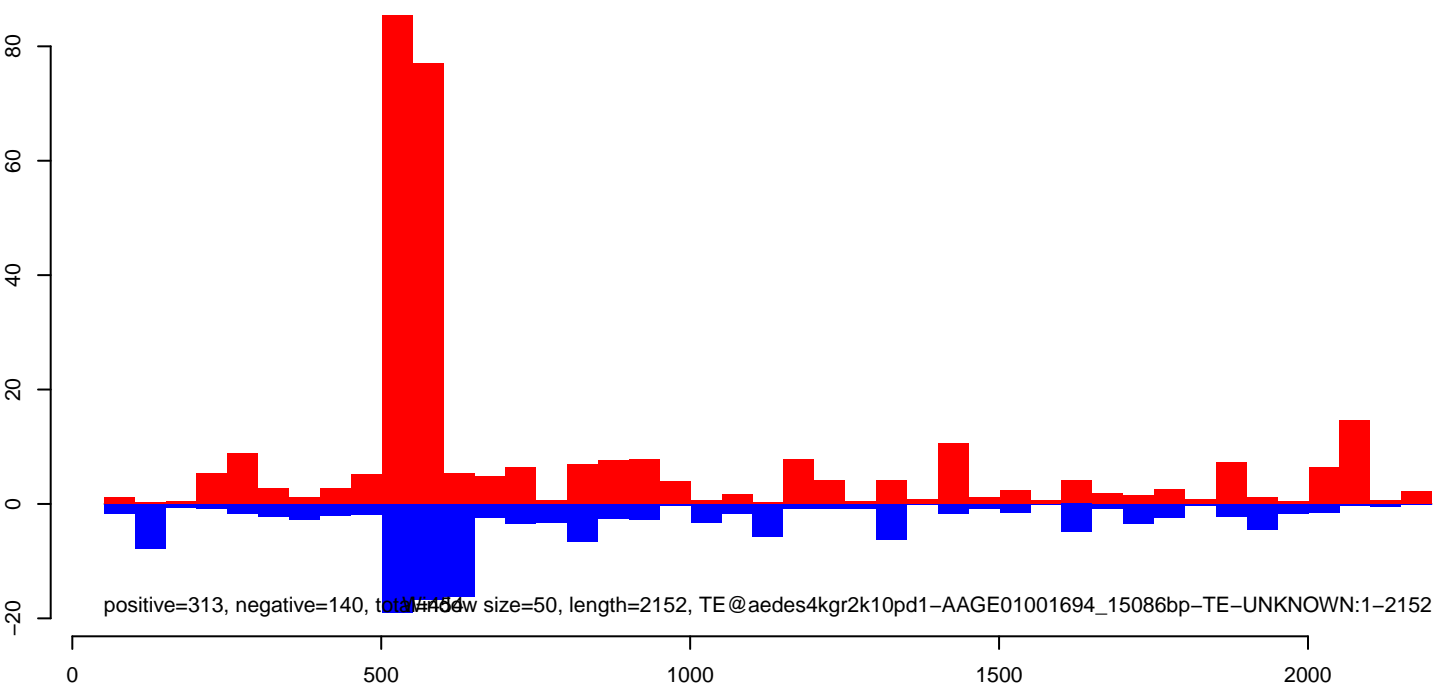

AeAeg_Aag2DENV2NGC.18_23.rep

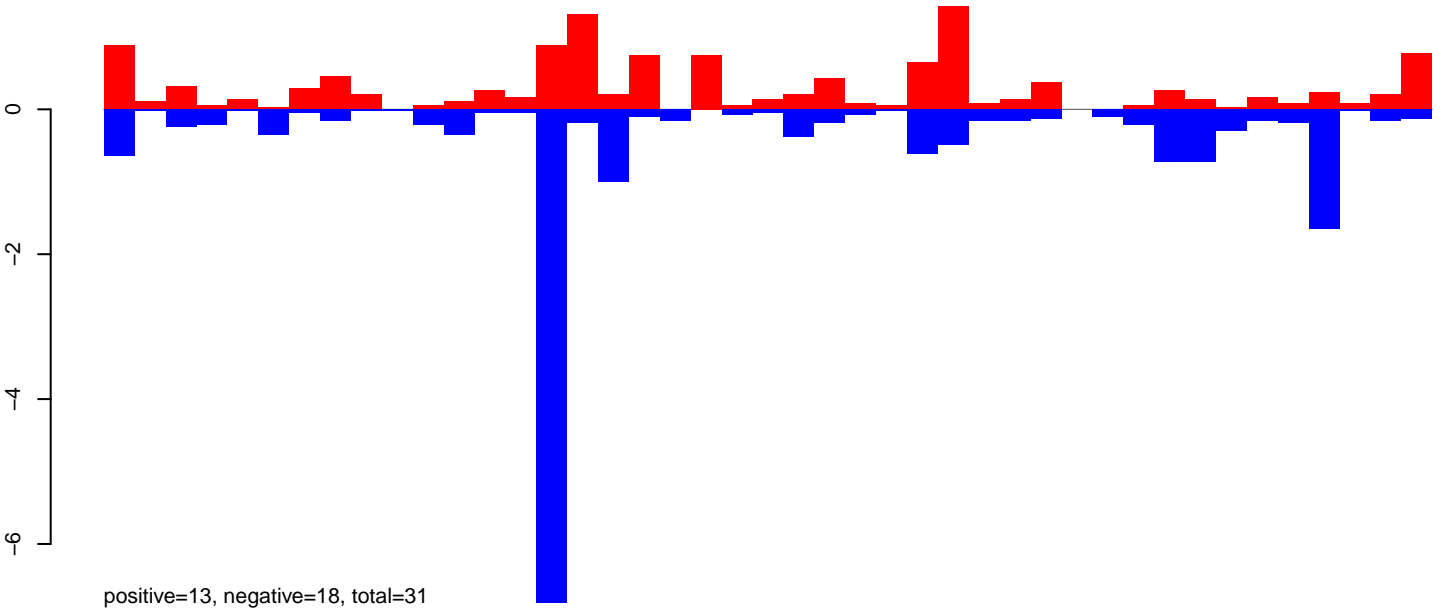

AeAeg_Aag2DENV2NGC.24_35.rep

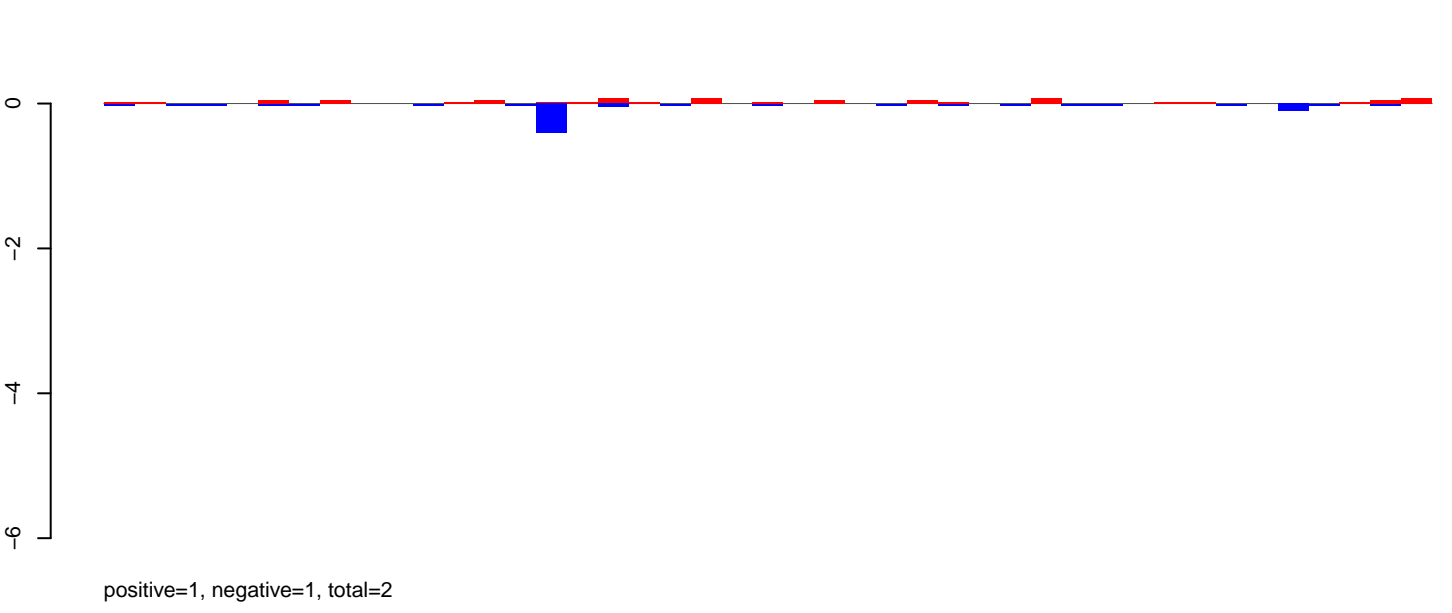

AeAeg_Aag2DENV2NGC.rep

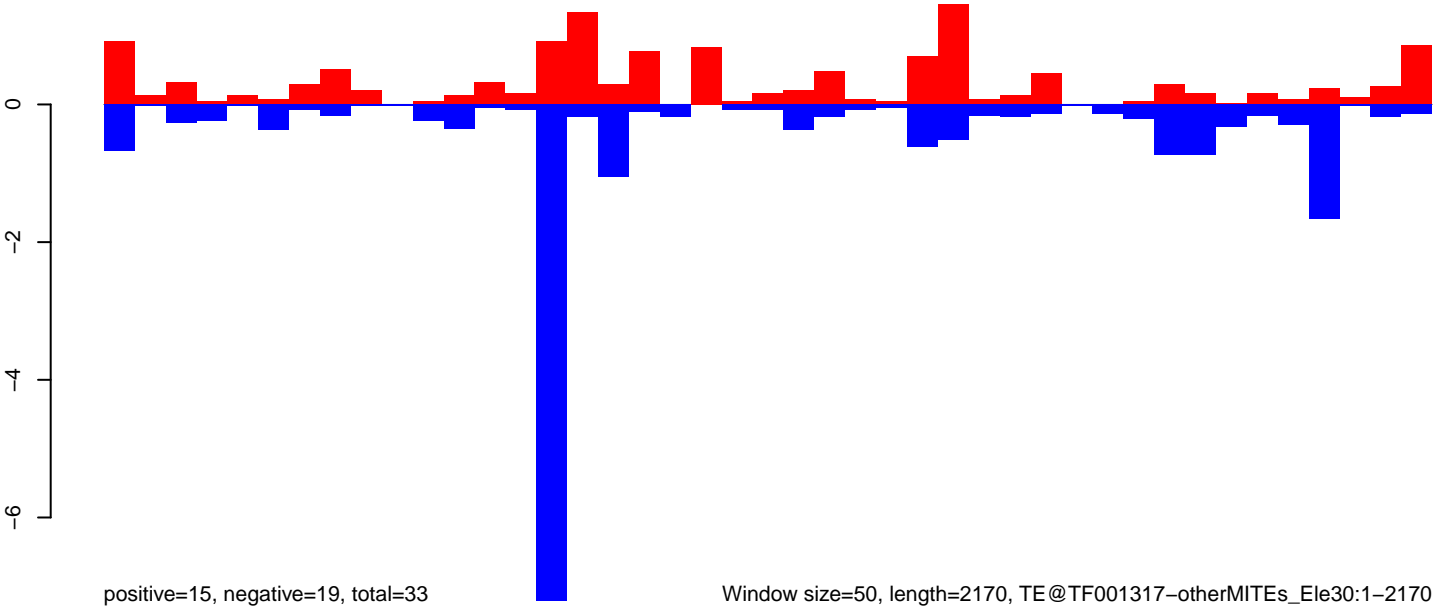

Window size=50, length=2170, TE@TF001317-otherMITEs_Ele30:1-2170

0 500 1000 1500 2000

AeAeg_Aag2DENV2NGC.18_23.rep

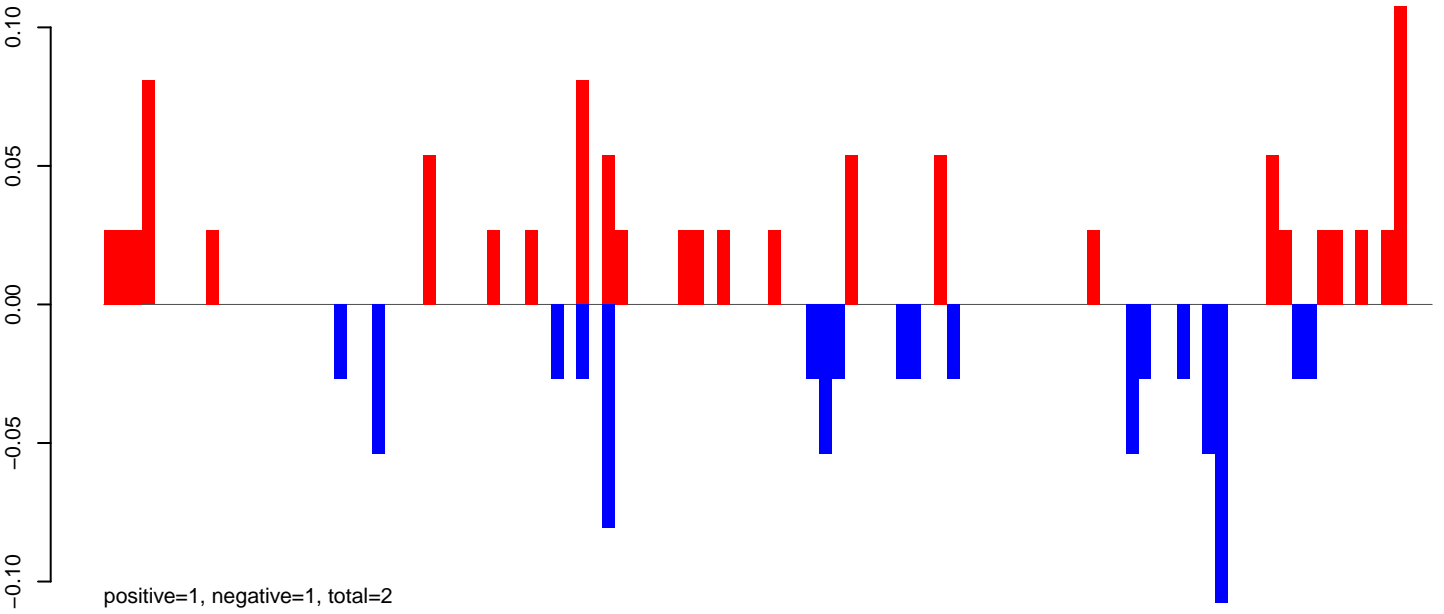

AeAeg_Aag2DENV2NGC.24_35.rep

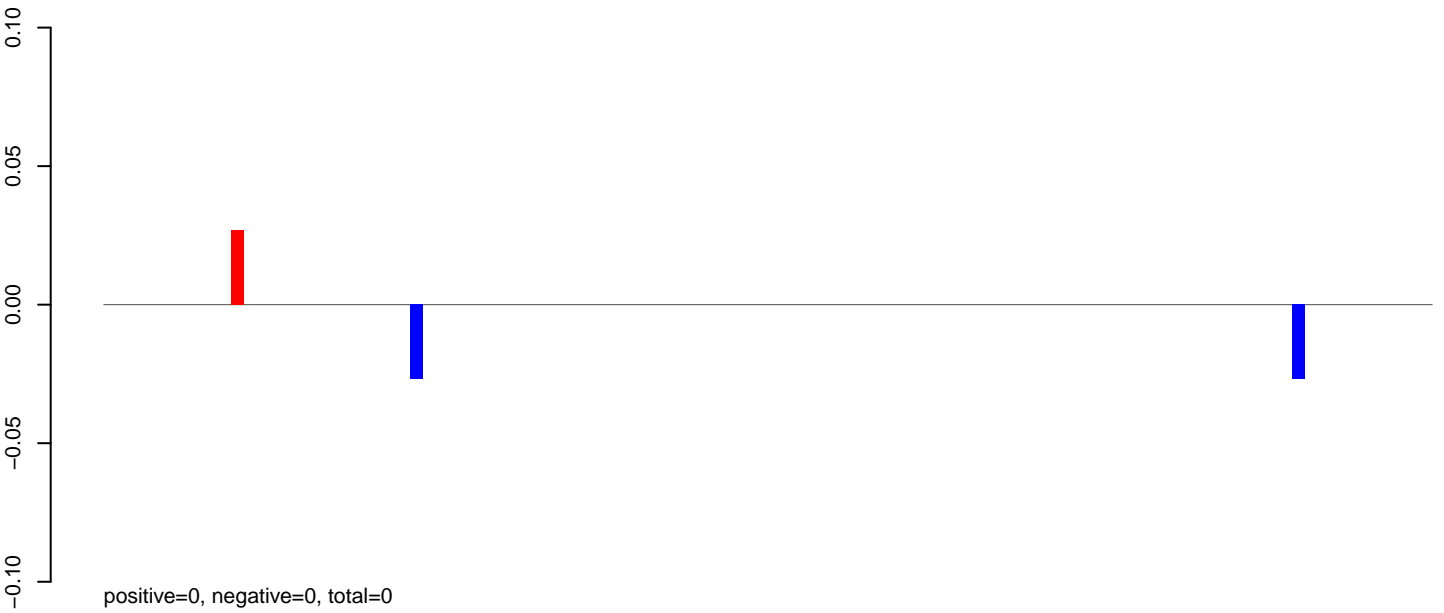

AeAeg_Aag2DENV2NGC.rep

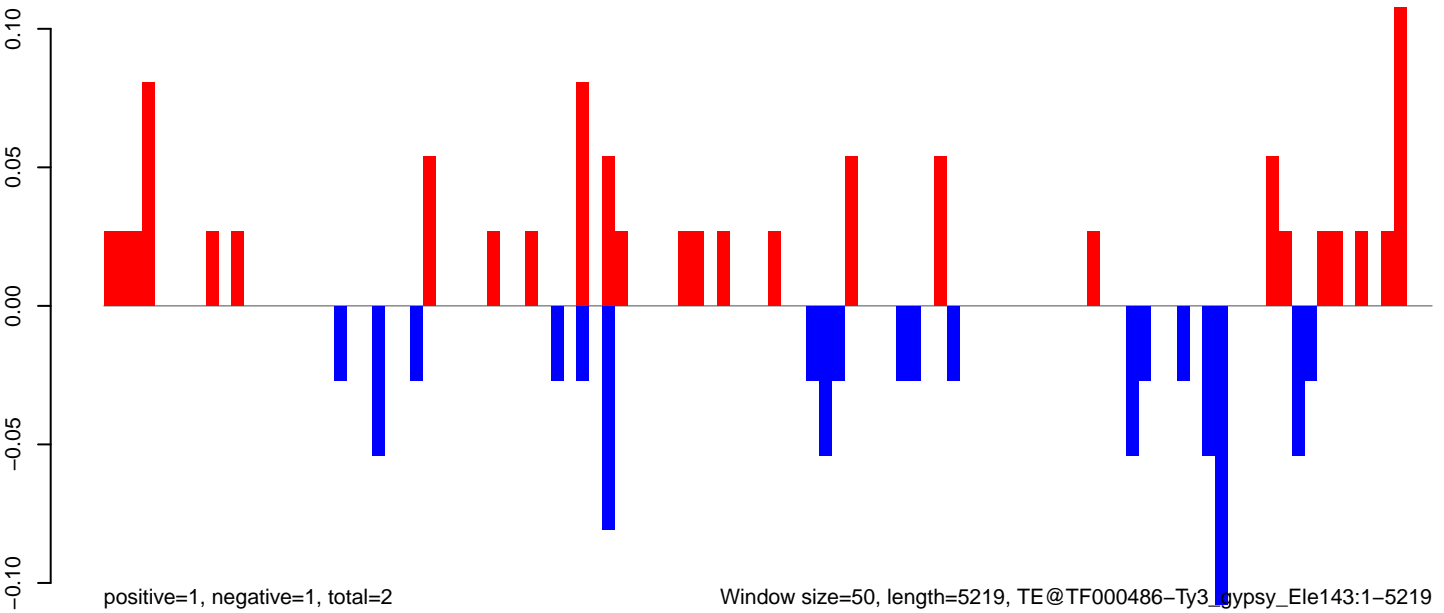

0 1000 2000 3000 4000 5000

AeAeg_Aag2DENV2NGC.18_23.rep

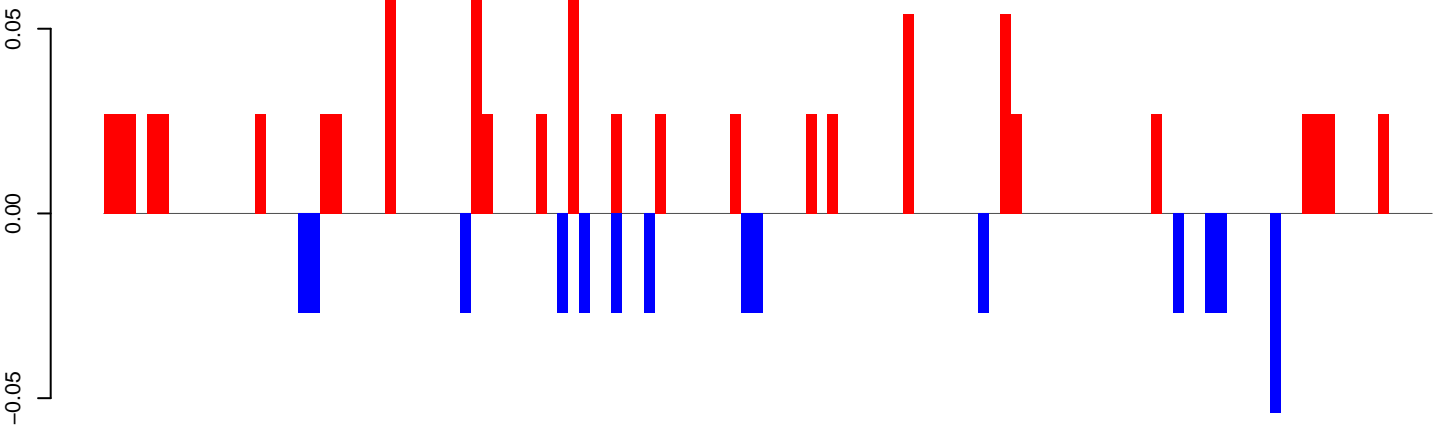

positive=1, negative=0, total=1

AeAeg_Aag2DENV2NGC.24_35.rep



positive=0, negative=0, total=0

AeAeg_Aag2DENV2NGC.rep

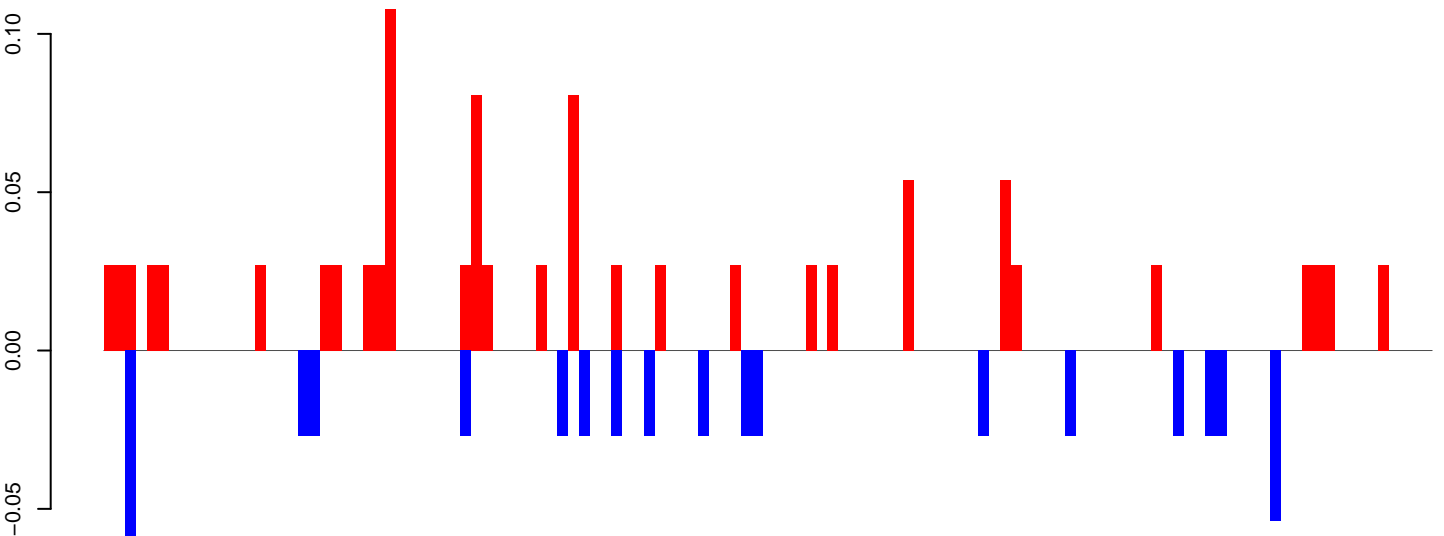

positive=1, negative=1, total=2

Window size=50, length=6156, TE@TF000191-I_ele17:1-6156

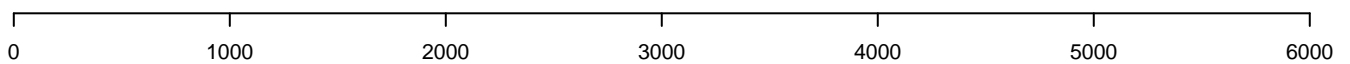

AeAeg_Aag2DENV2NGC.18_23.rep

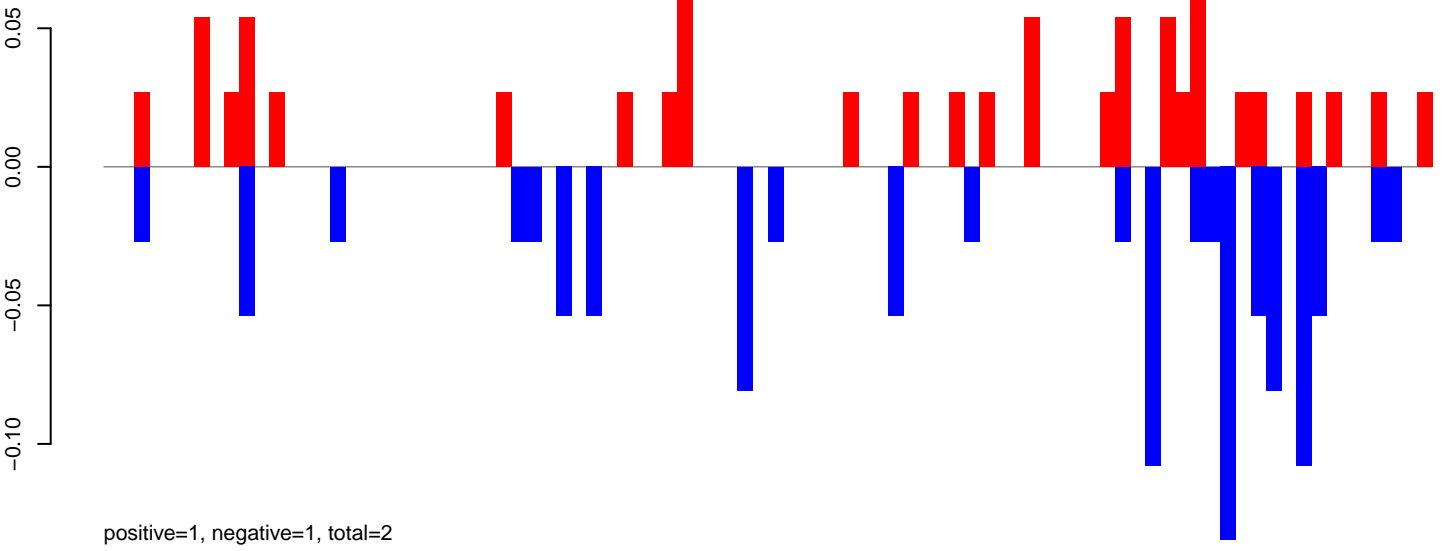

AeAeg_Aag2DENV2NGC.24_35.rep

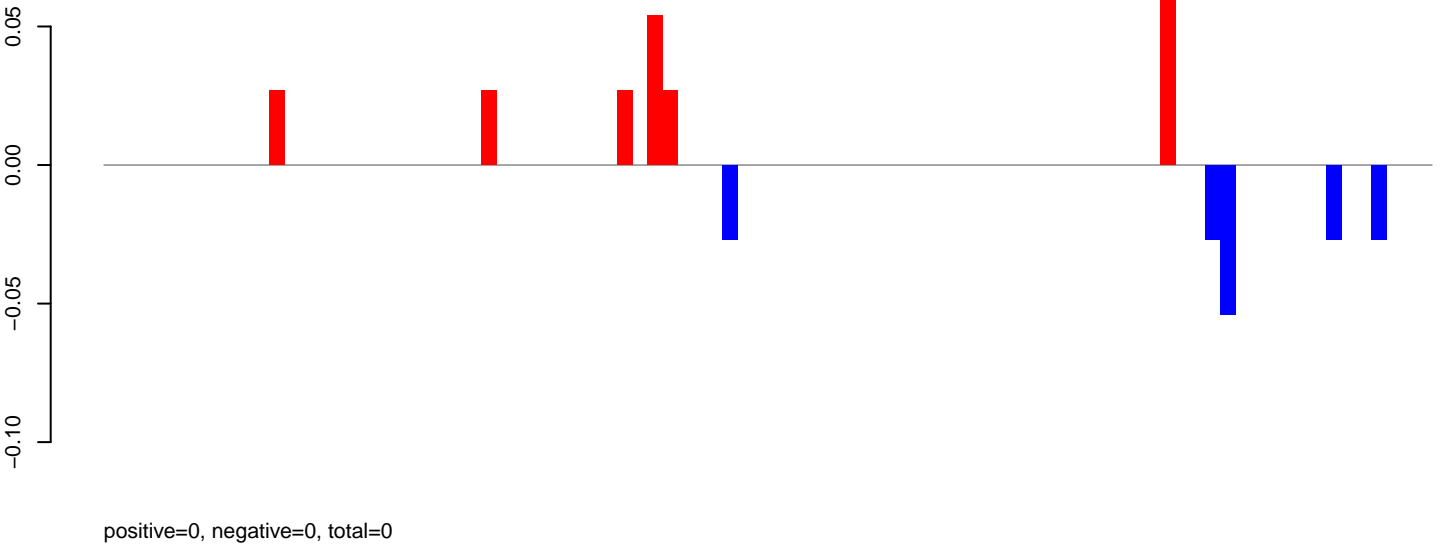

AeAeg_Aag2DENV2NGC.rep

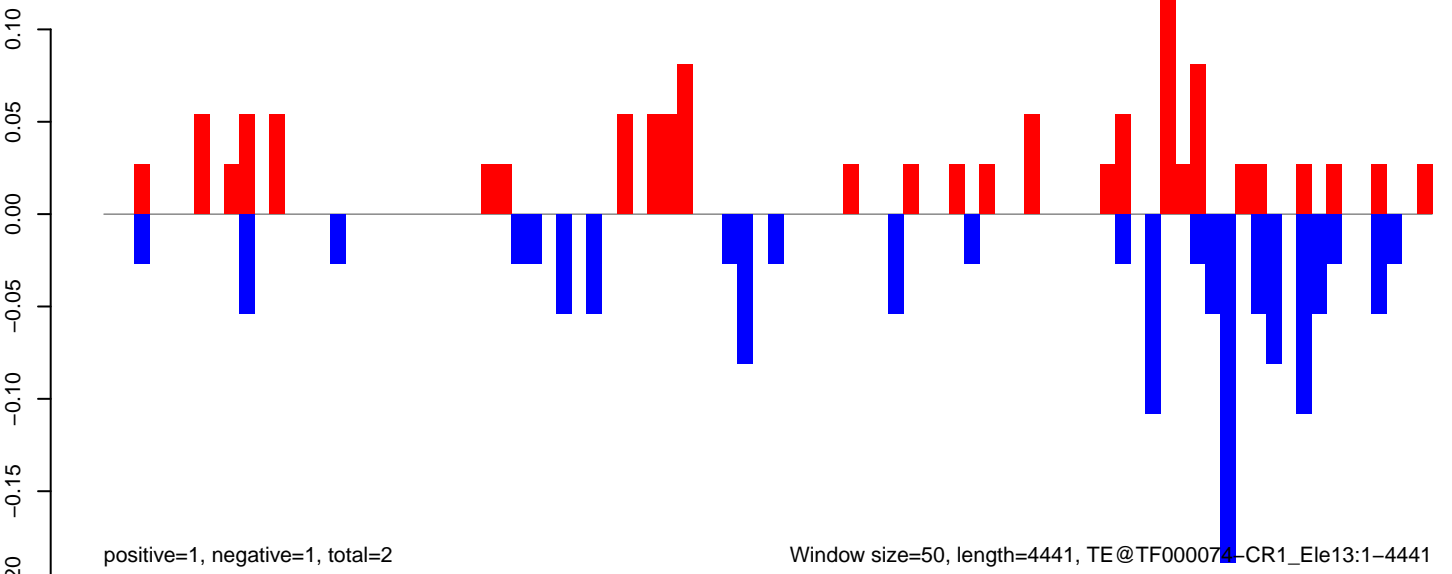

AeAeg_Aag2DENV2NGC.18_23.rep

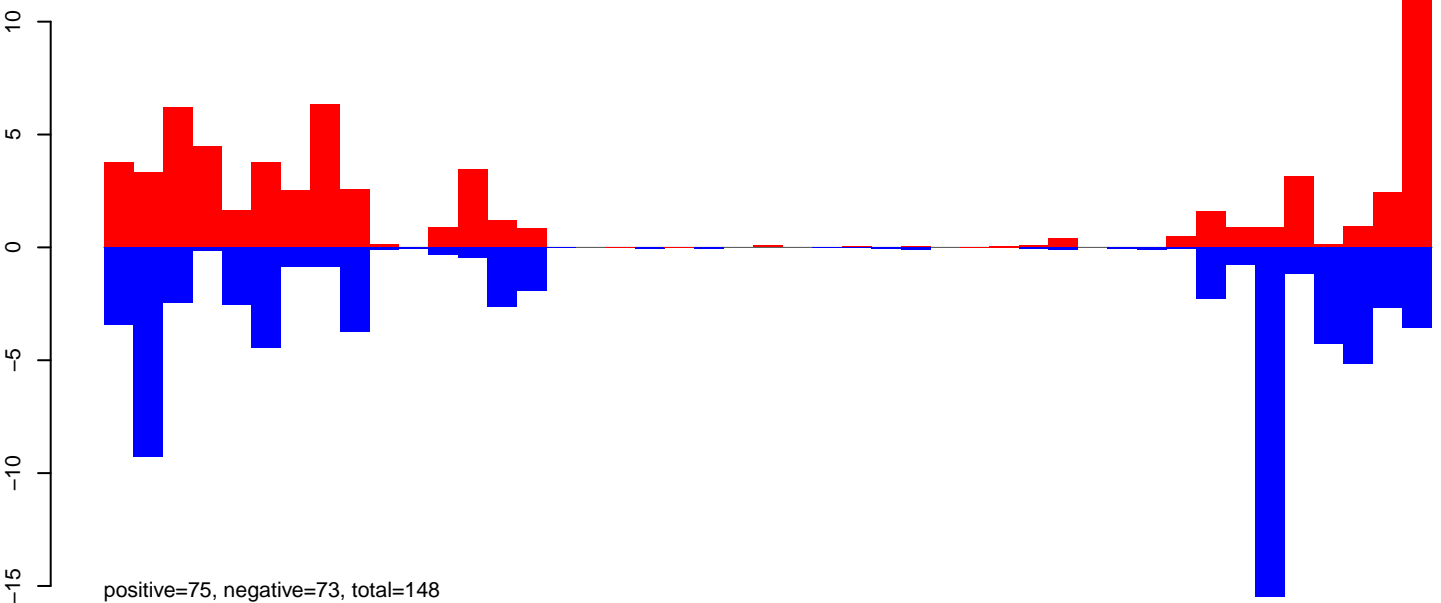

AeAeg_Aag2DENV2NGC.24_35.rep

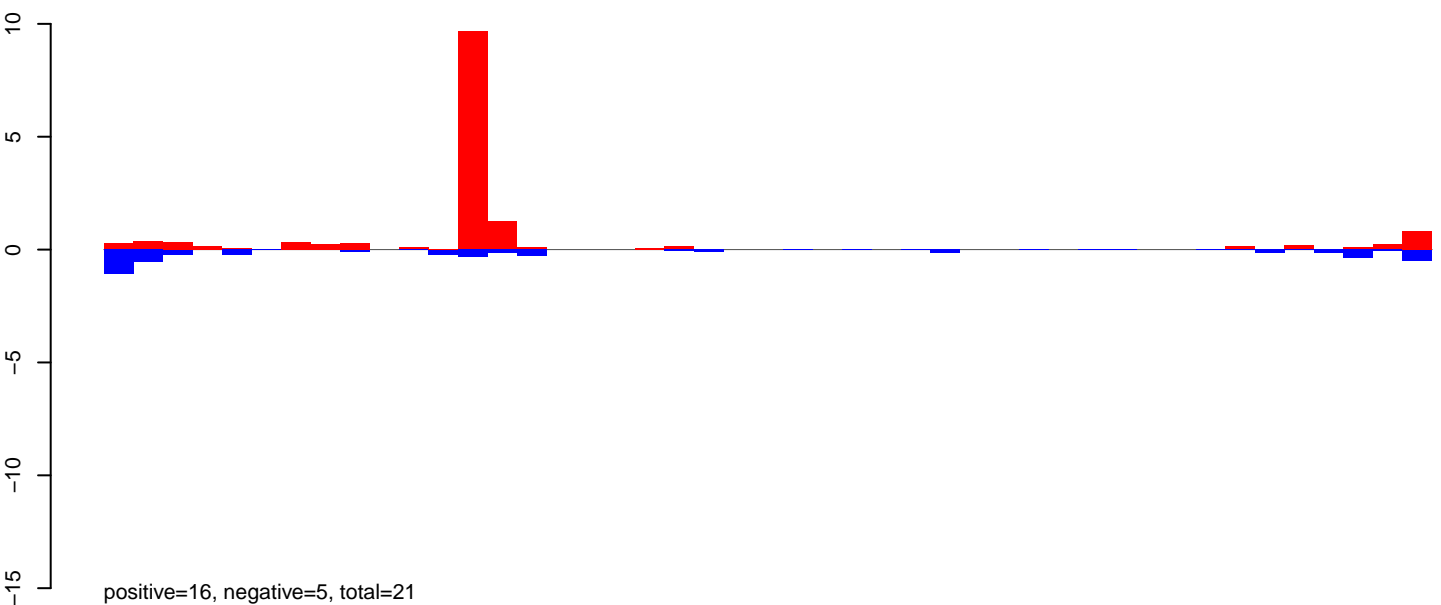

AeAeg_Aag2DENV2NGC.rep

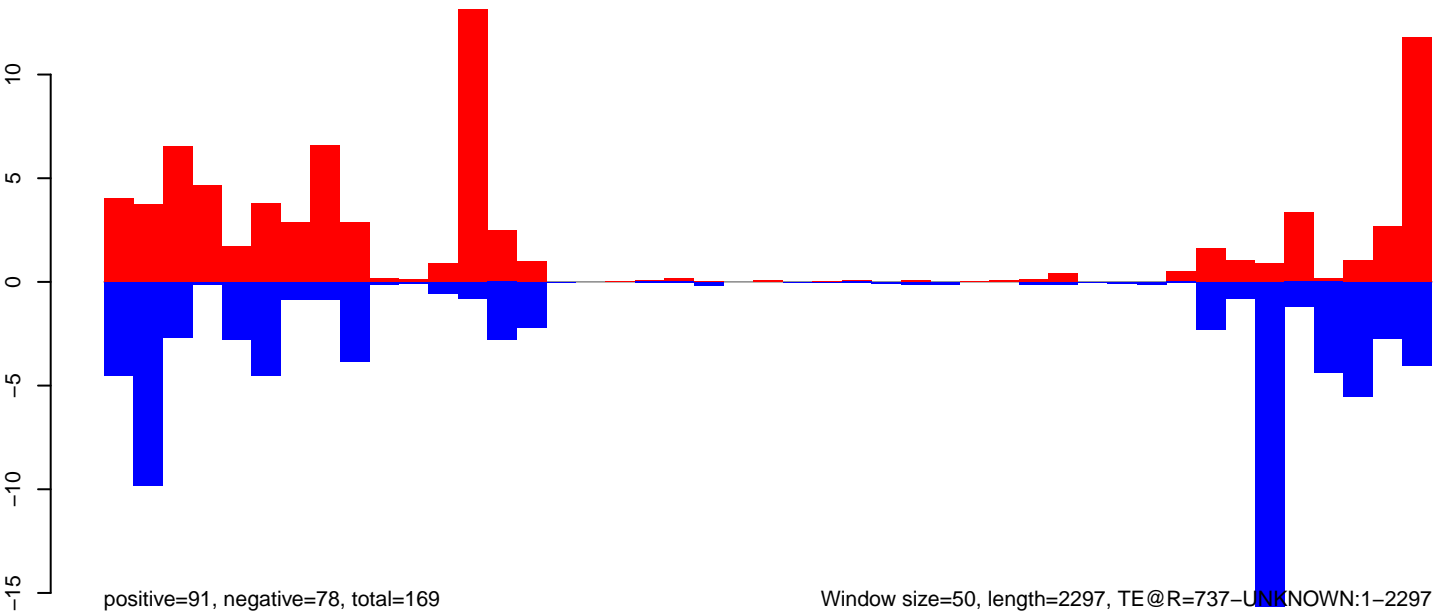

Window size=50, length=2297, TE@R=737-UNKNOWN:1-2297

AeAeg_Aag2DENV2NGC.18_23.rep

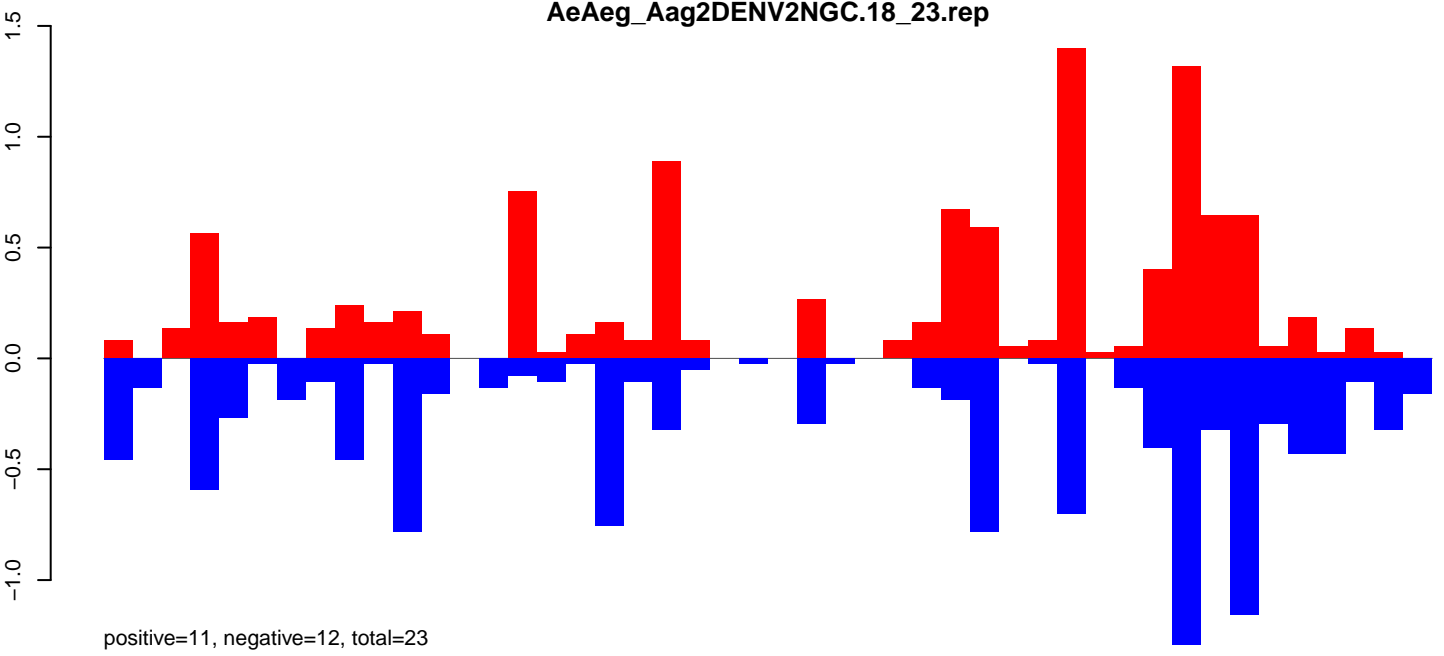

AeAeg_Aag2DENV2NGC.24_35.rep

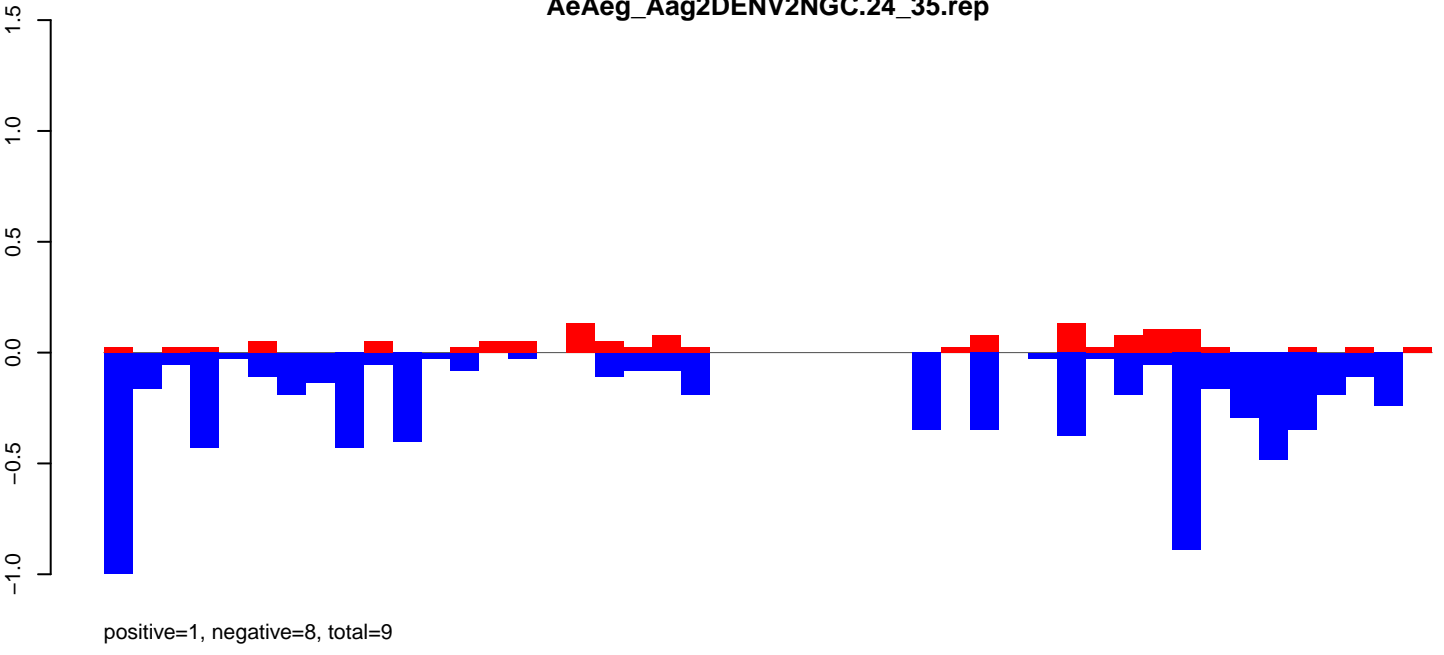

AeAeg_Aag2DENV2NGC.rep

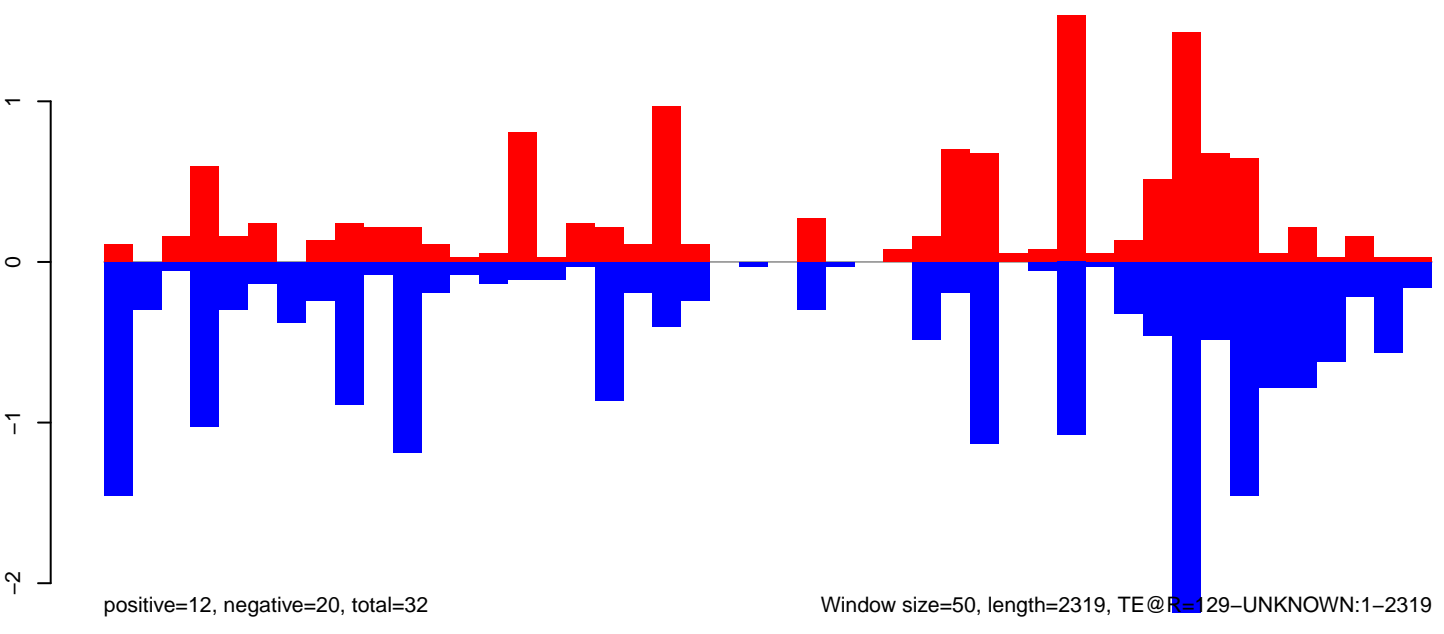

AeAeg_Aag2DENV2NGC.18_23.rep

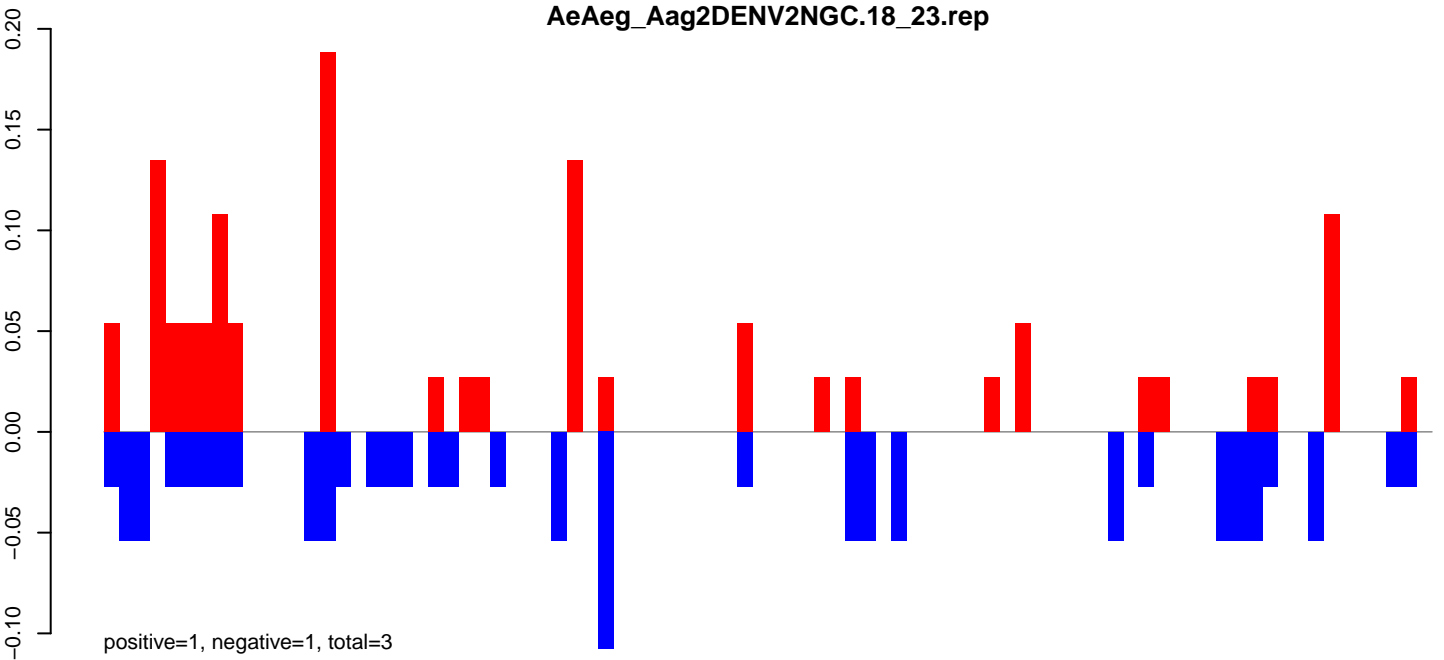

AeAeg_Aag2DENV2NGC.24_35.rep

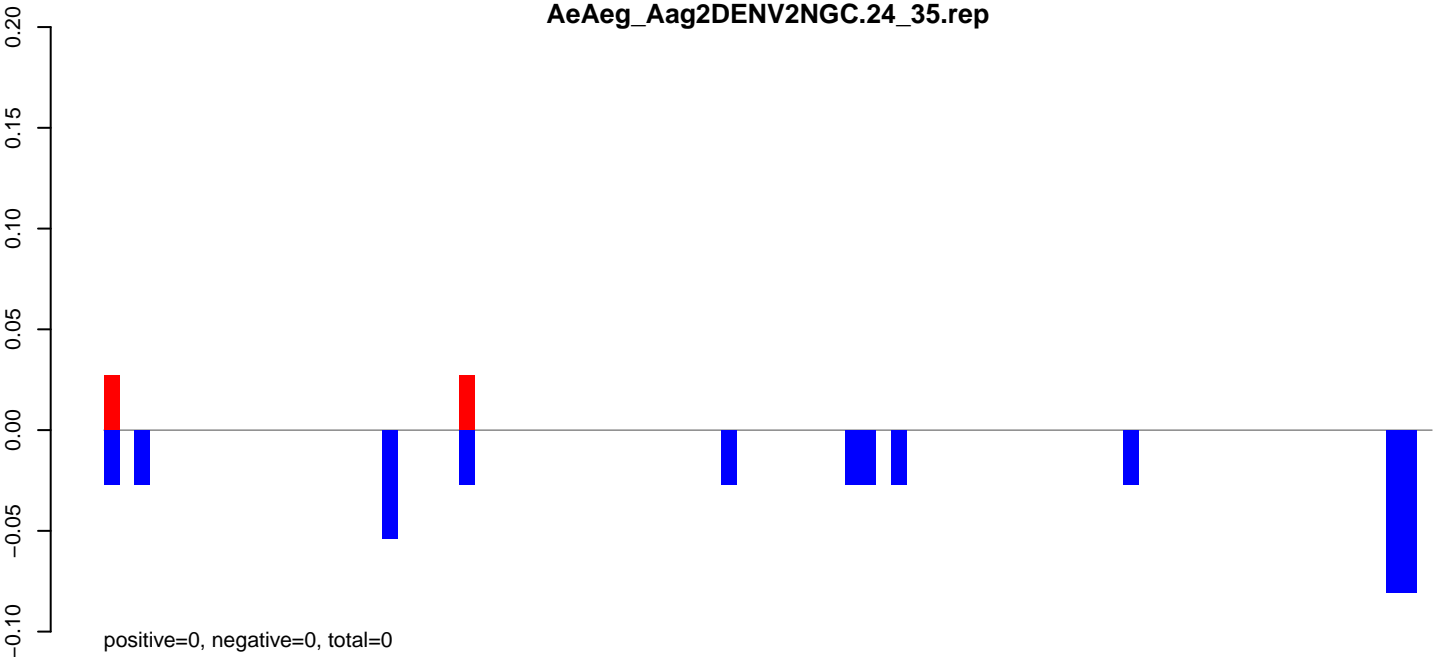

AeAeg_Aag2DENV2NGC.rep

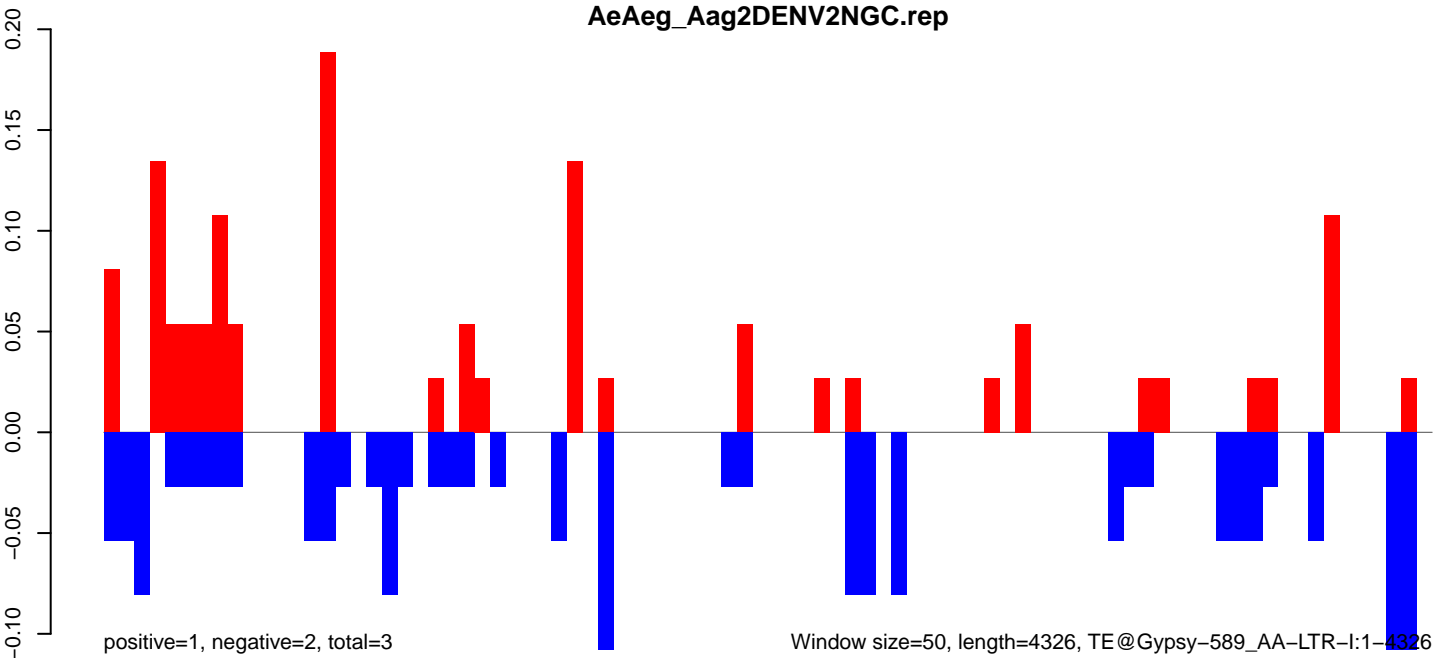

AeAeg_Aag2DENV2NGC.18_23.rep

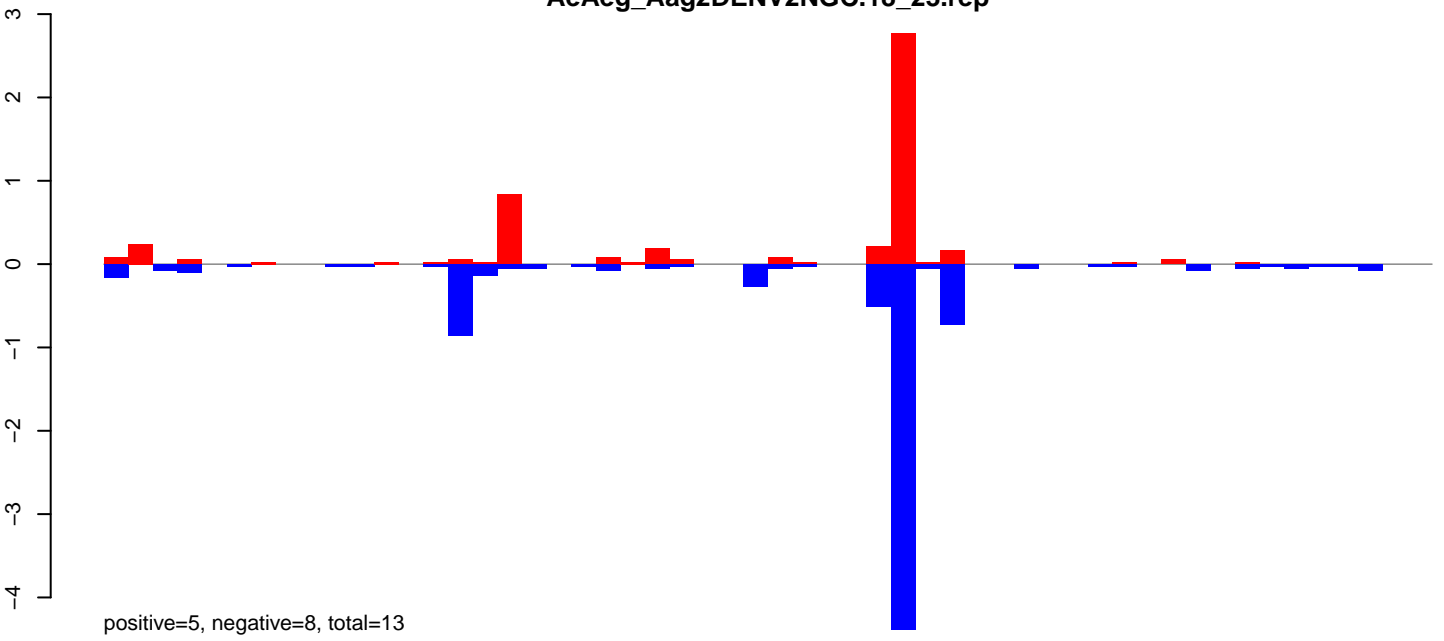

AeAeg_Aag2DENV2NGC.24_35.rep

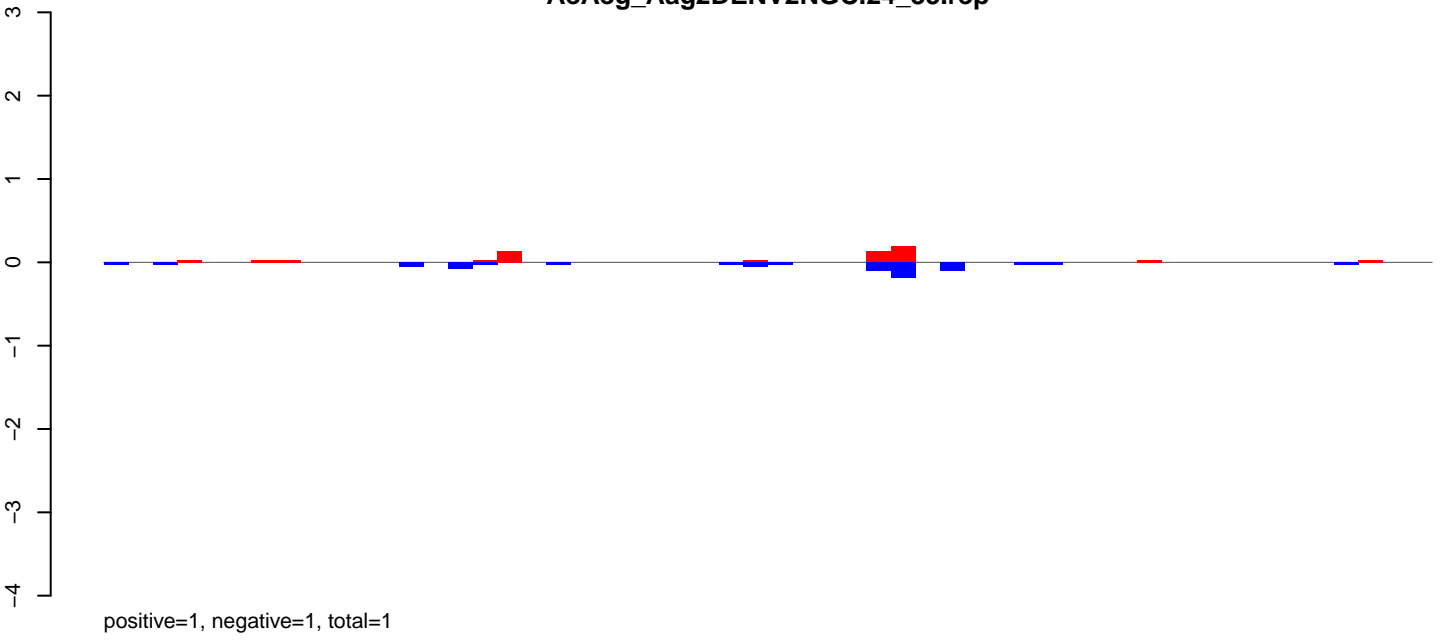

AeAeg_Aag2DENV2NGC.rep

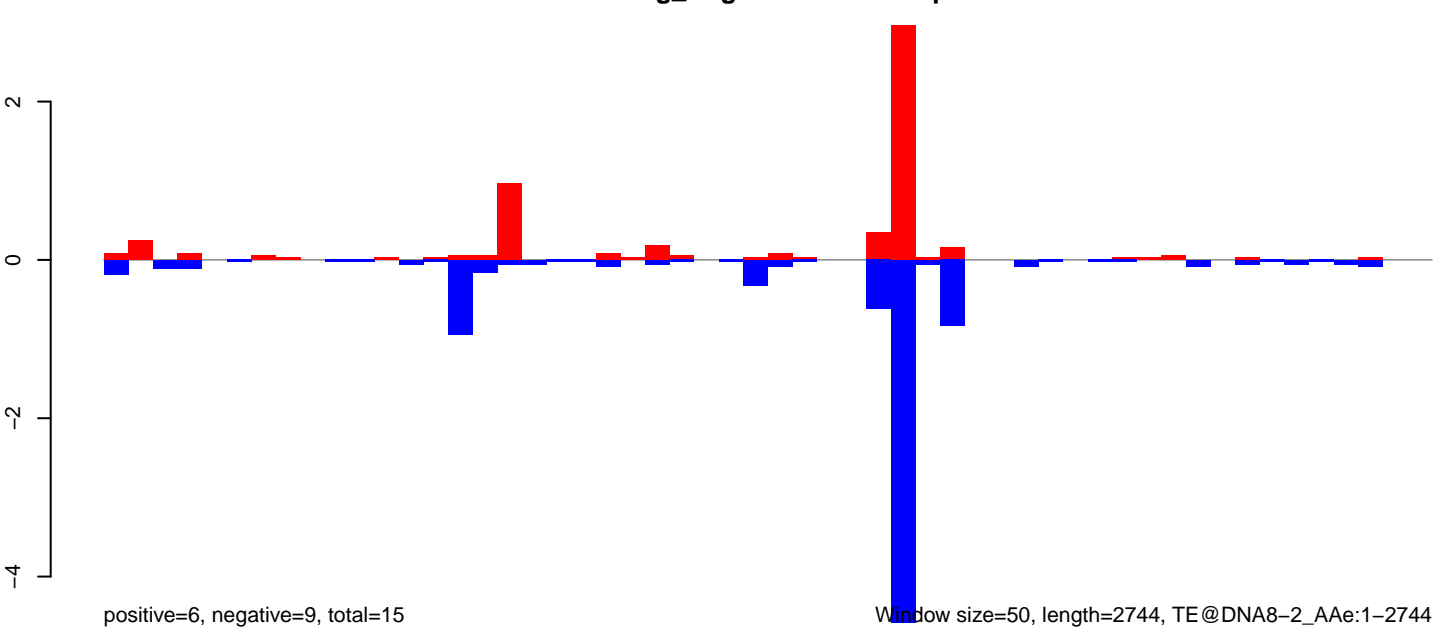

Window size=50, length=2744, TE@DNA8-2_AAg:1-2744

AeAeg_Aag2DENV2NGC.18_23.rep

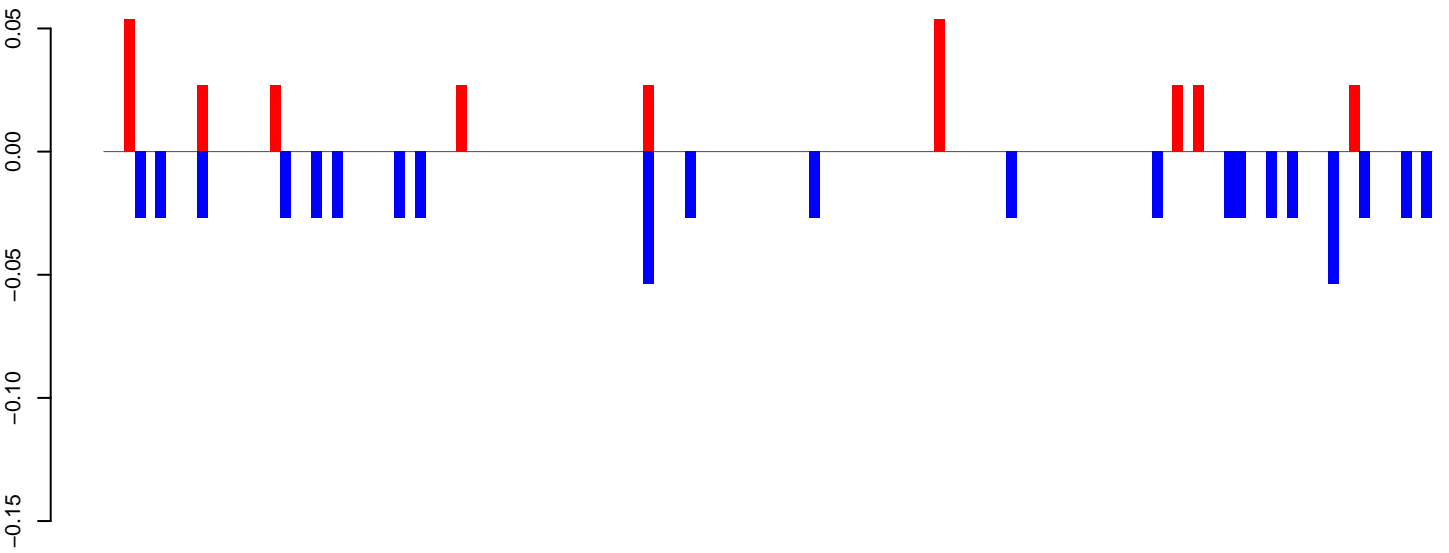

positive=0, negative=1, total=1

AeAeg_Aag2DENV2NGC.24_35.rep

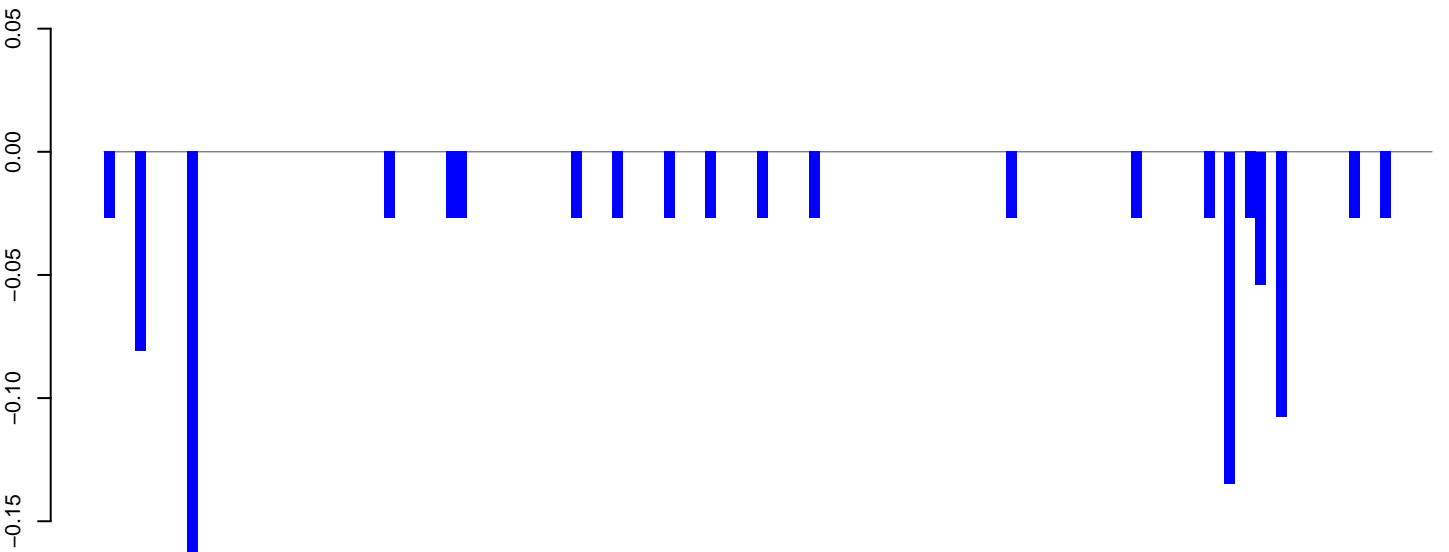

positive=0, negative=1, total=1

AeAeg_Aag2DENV2NGC.rep

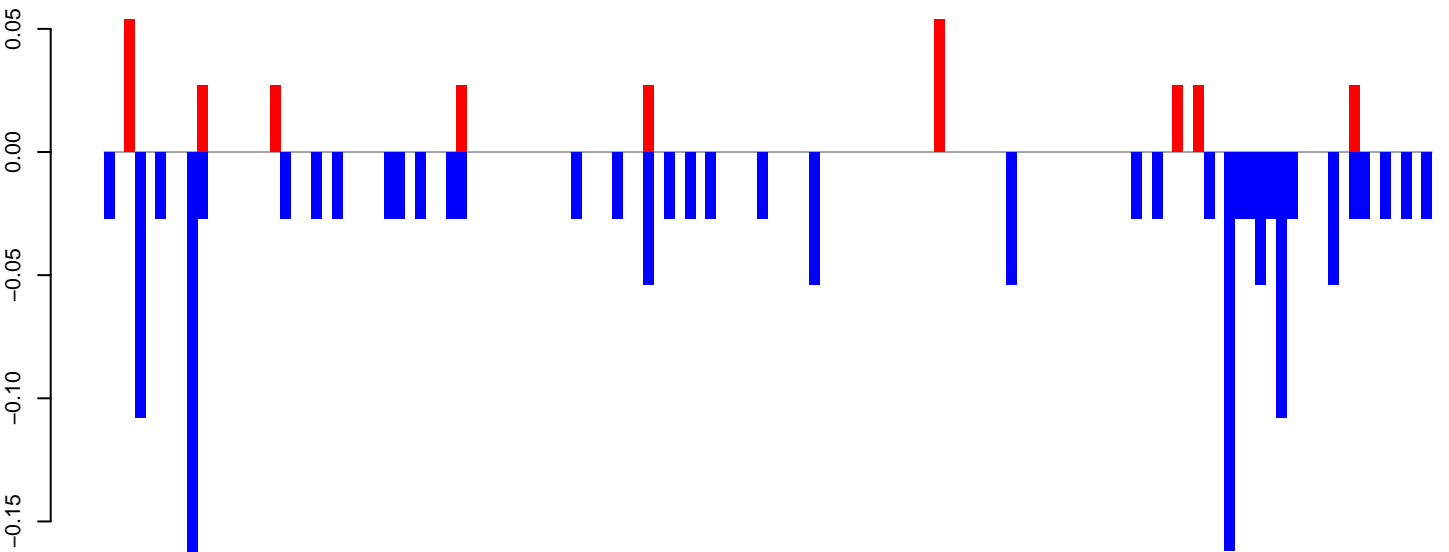

positive=0, negative=2, total=2

Window size=50, length=6411, TE@BEL-47_AA-LTR-I:1-6411

0 1000 2000 3000 4000 5000 6000

AeAeg_Aag2DENV2NGC.18_23.rep

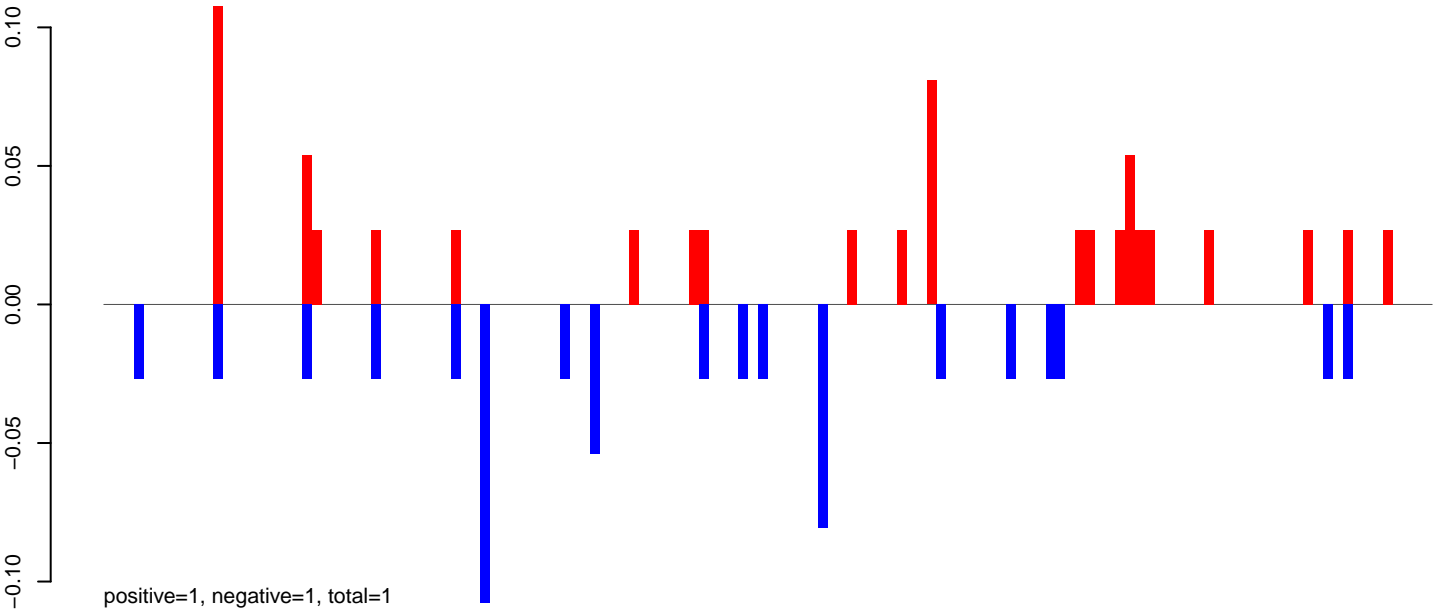

AeAeg_Aag2DENV2NGC.24_35.rep

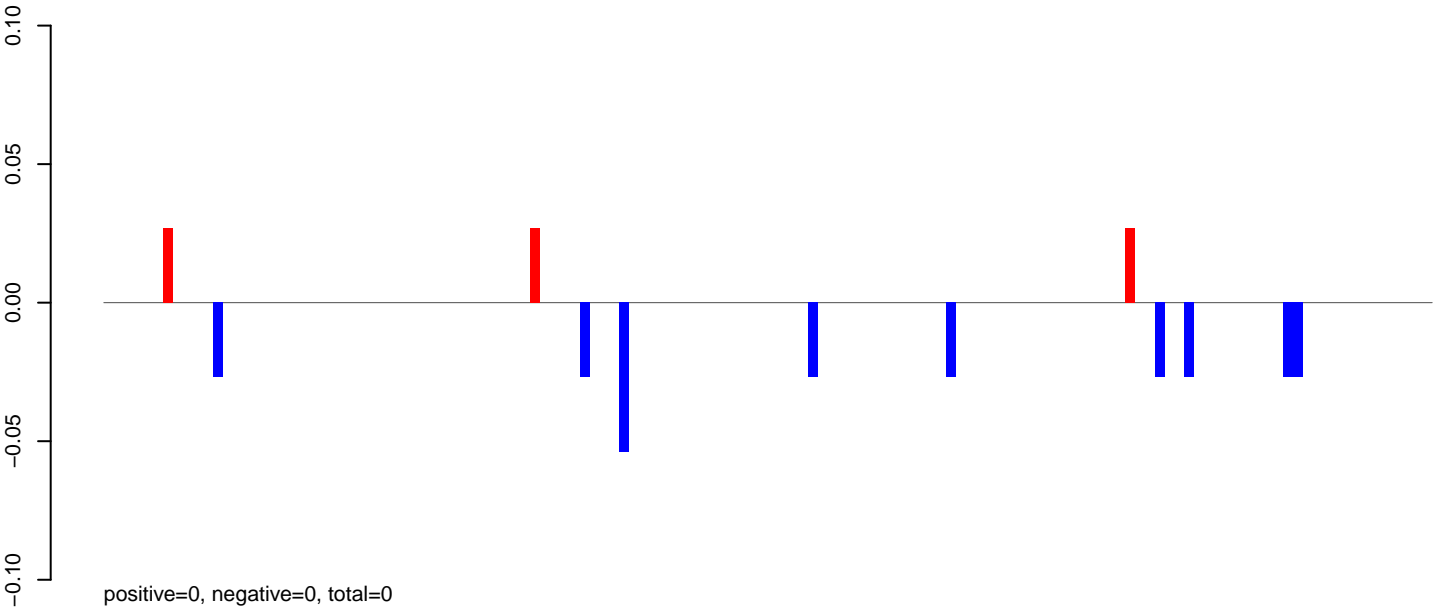

AeAeg_Aag2DENV2NGC.rep

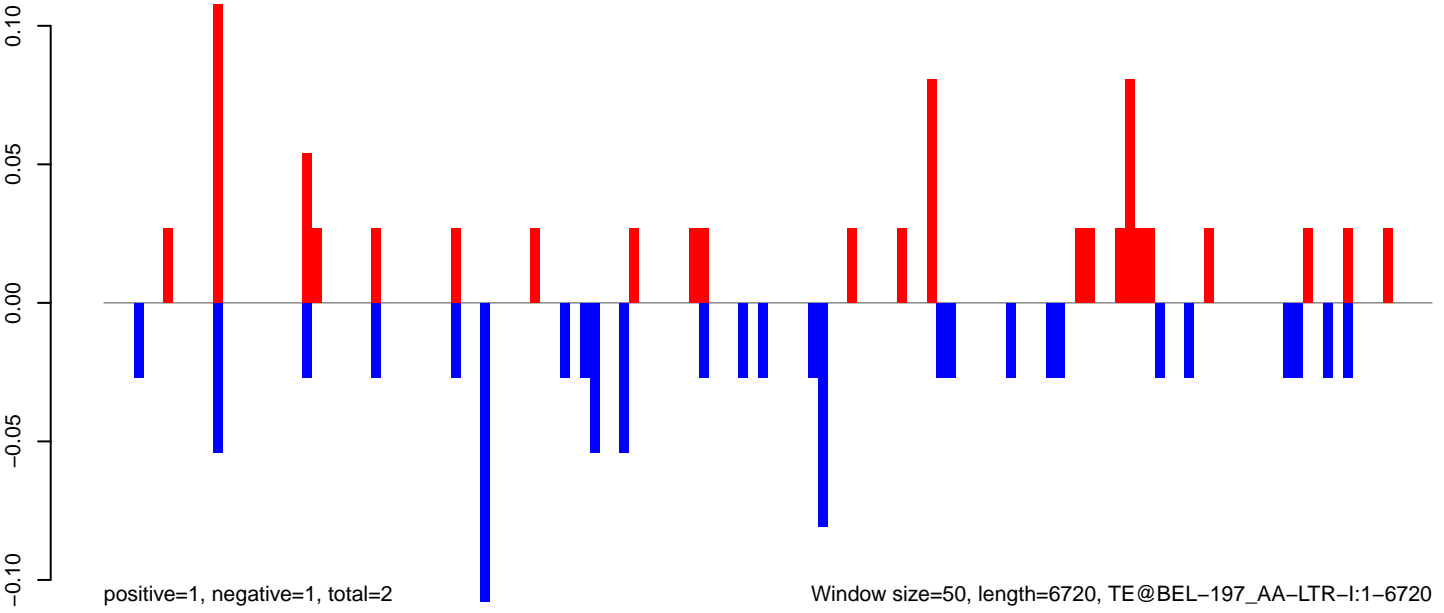

Window size=50, length=6720, TE@BEL-197_AA-LTR-I:1-6720

0 1000 2000 3000 4000 5000 6000 7000

AeAeg_Aag2DENV2NGC.18_23.rep

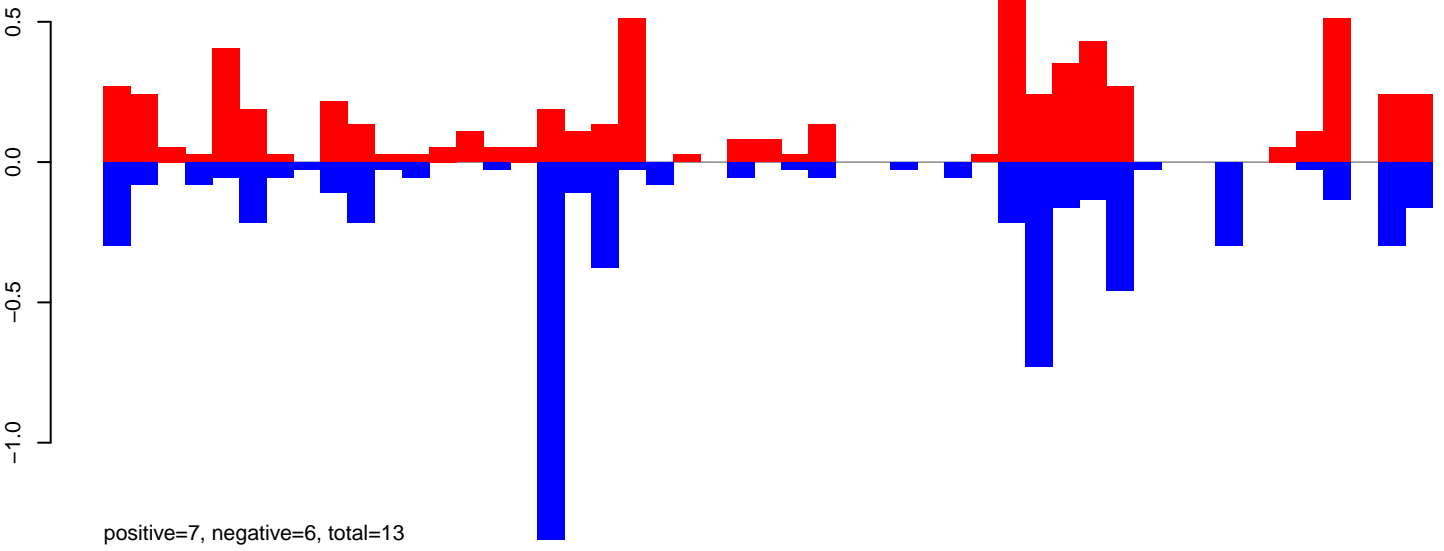

AeAeg_Aag2DENV2NGC.24_35.rep

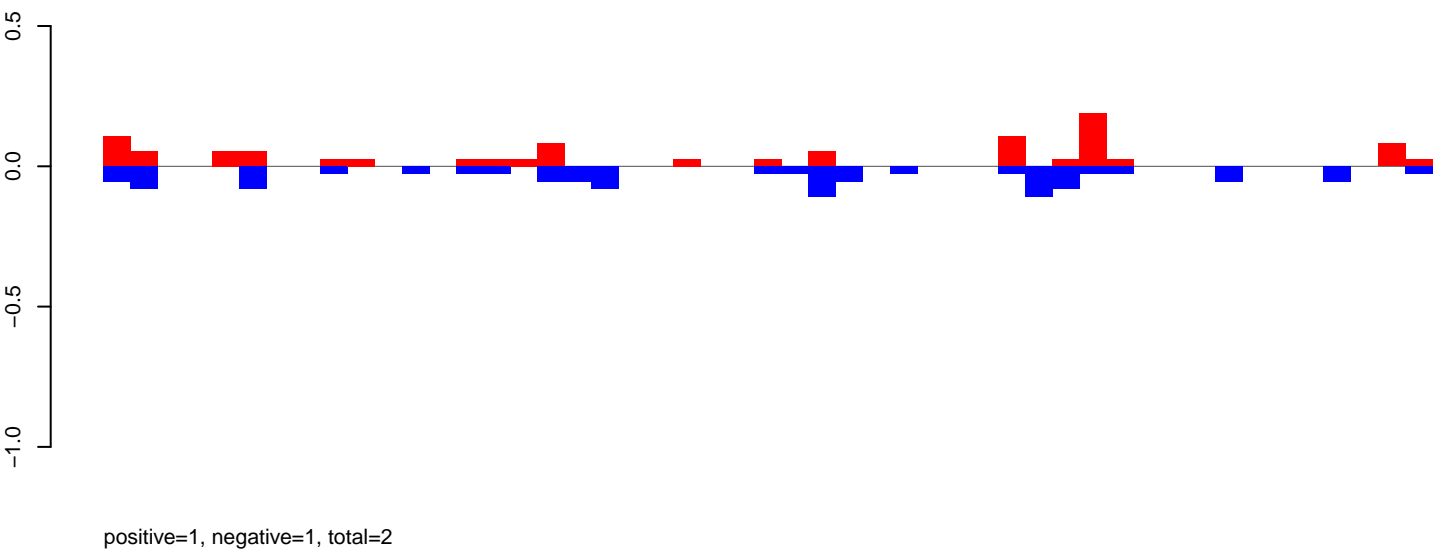

AeAeg_Aag2DENV2NGC.rep

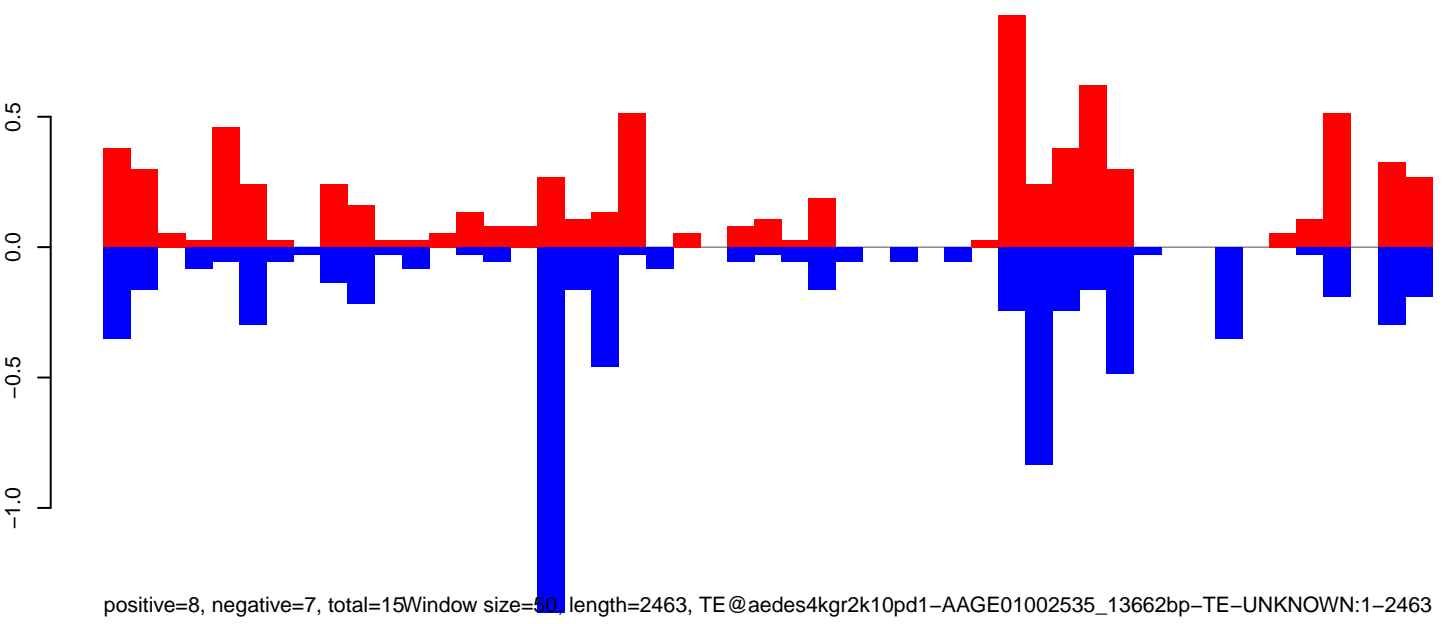

AeAeg_Aag2DENV2NGC.18_23.rep

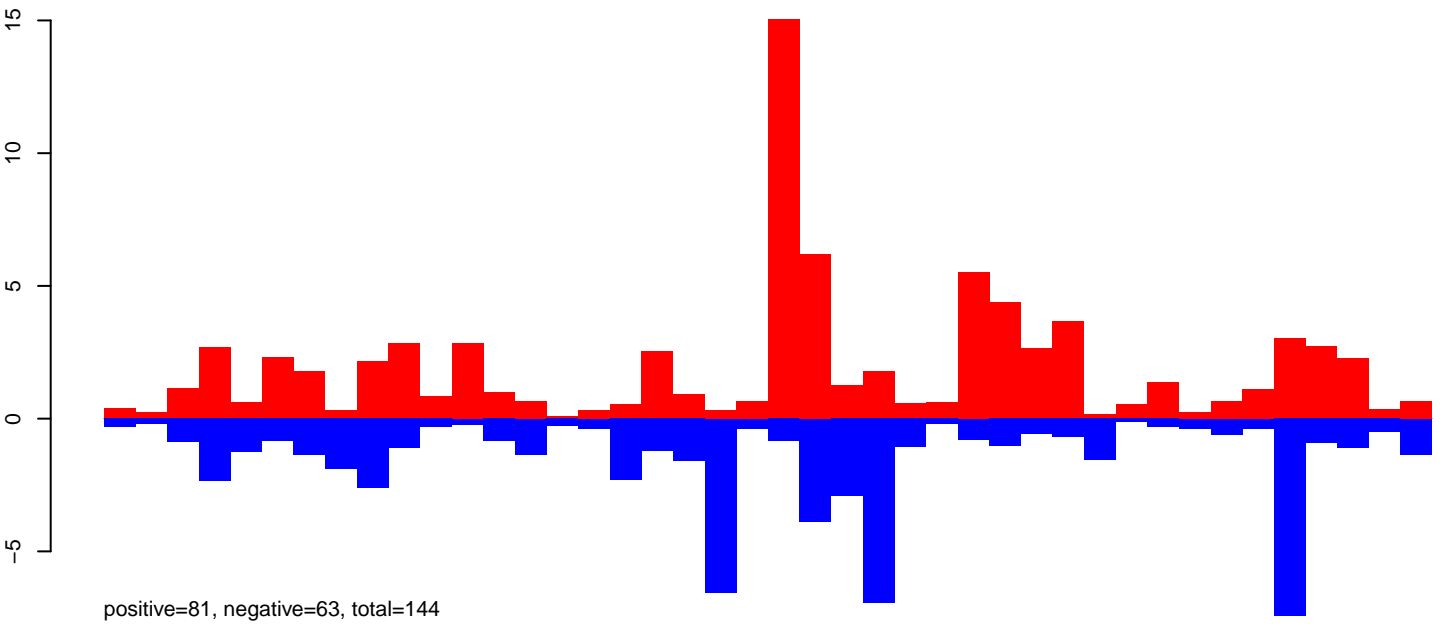

AeAeg_Aag2DENV2NGC.24_35.rep

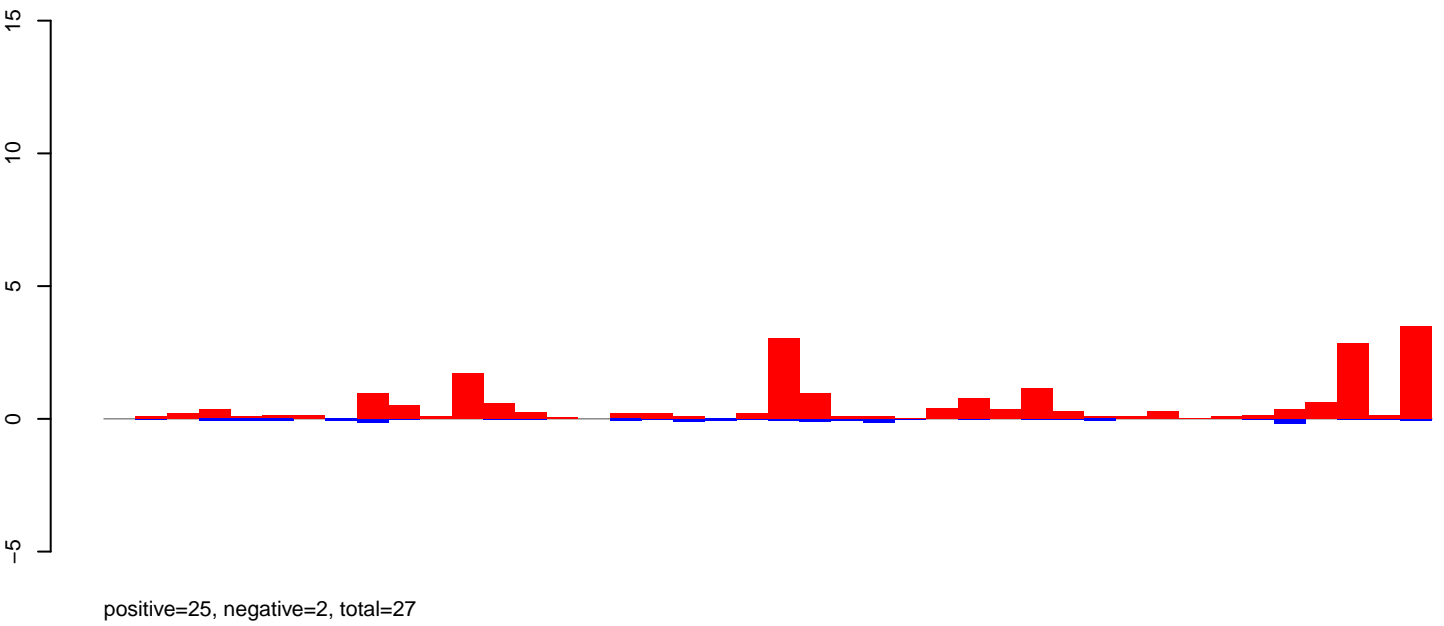

AeAeg_Aag2DENV2NGC.rep

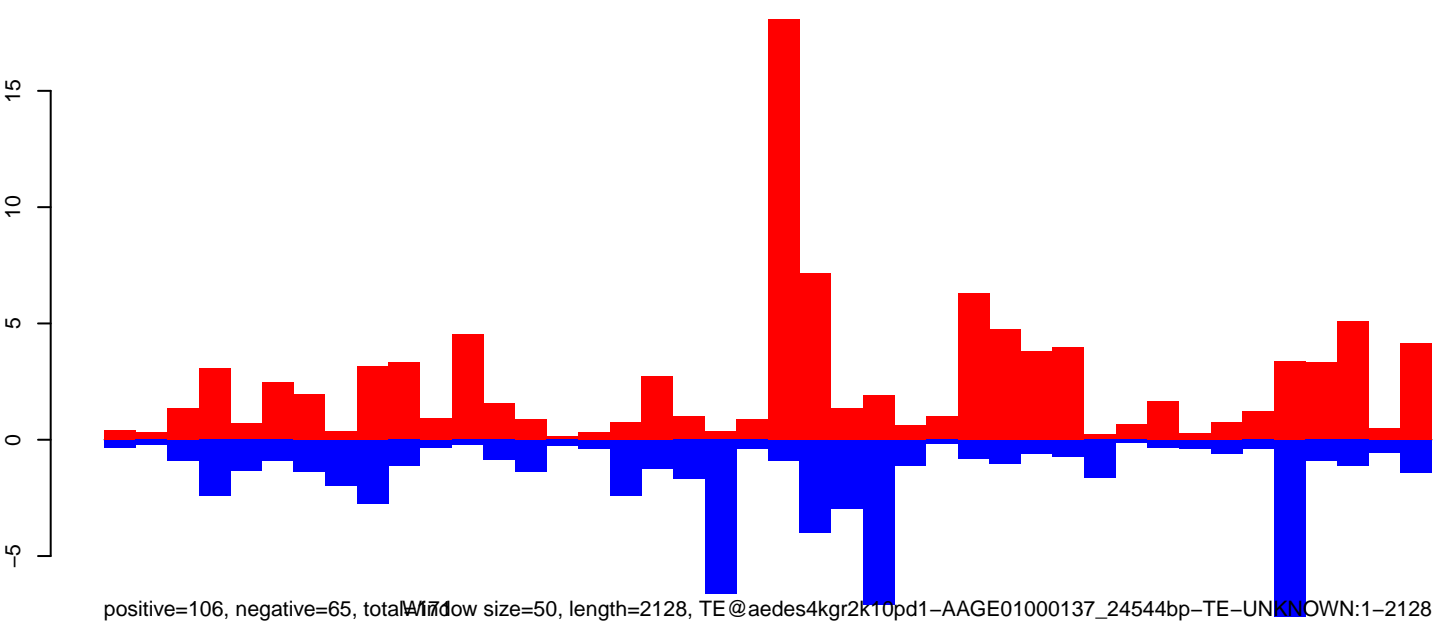

Window size=50, length=2128, TE@aedes4kgr2k10pd1-AAGE01000137_24544bp-TE-UNKNOWN:1-2128

0 500 1000 1500 2000

AeAeg_Aag2DENV2NGC.18_23.rep

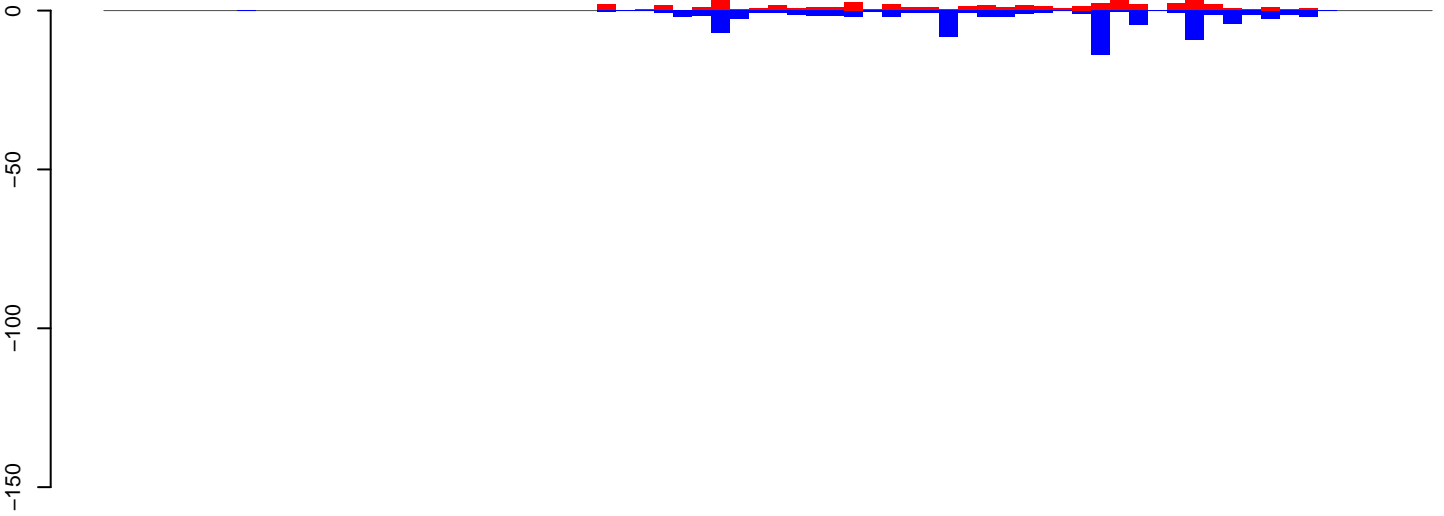

positive=62, negative=85, total=147

AeAeg_Aag2DENV2NGC.24_35.rep

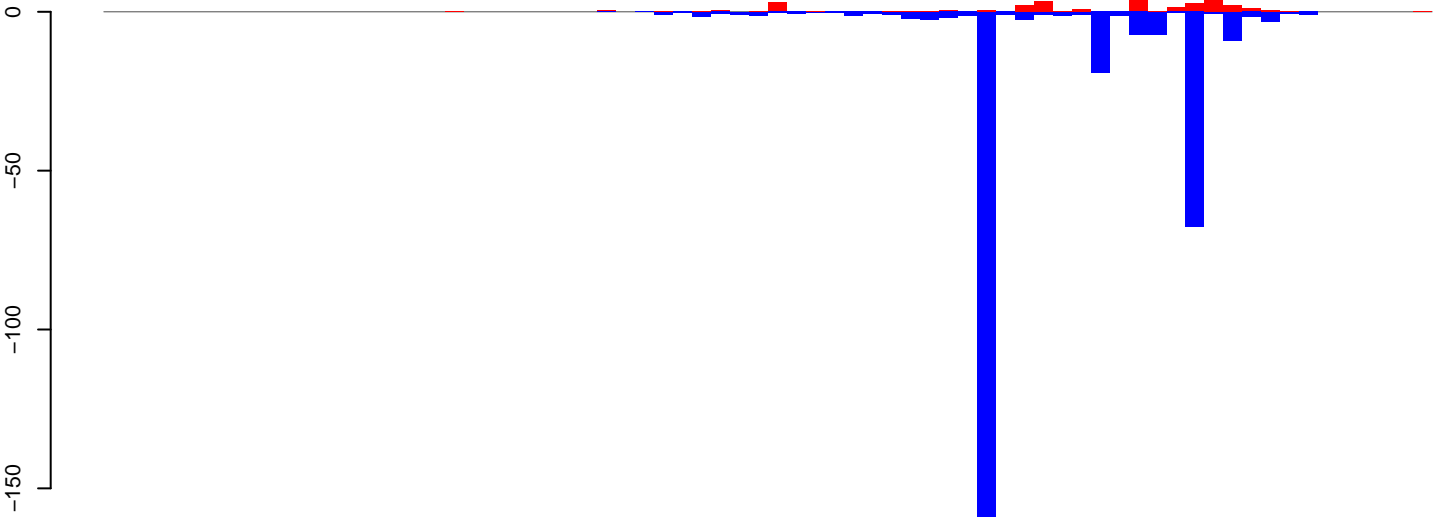

positive=35, negative=318, total=353

AeAeg_Aag2DENV2NGC.rep

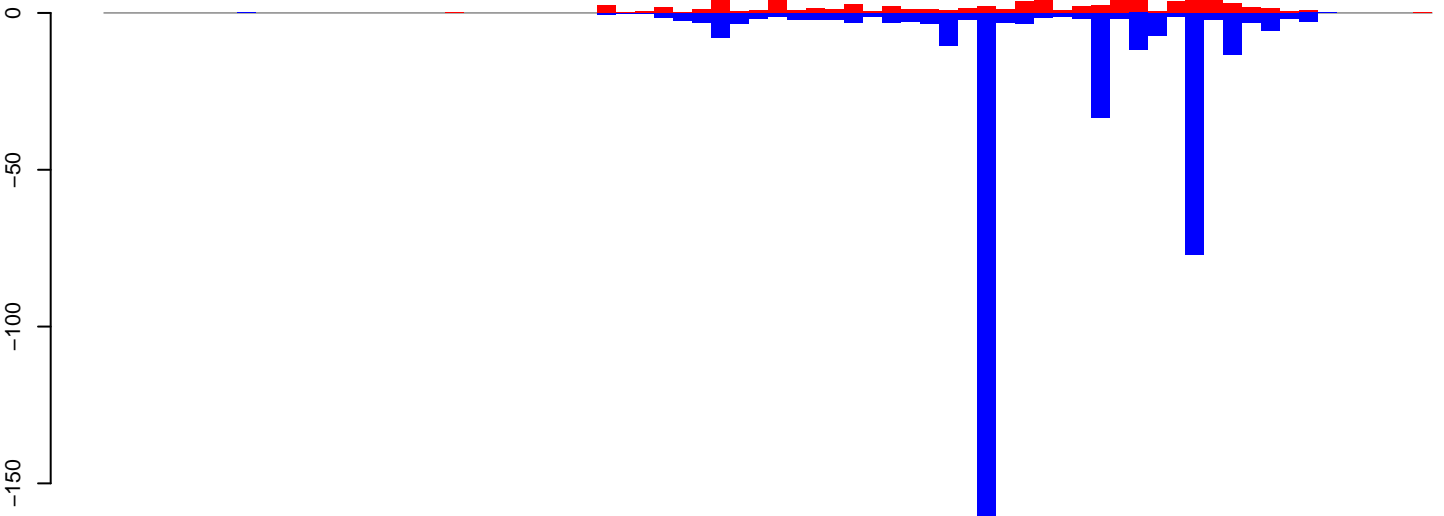

positive=97, negative=403, total=500

Window size=50, length=3502, TE@TF001037-Ty1_copia_Ele174:1-3502

0 500 1000 1500 2000 2500 3000 3500

AeAeg_Aag2DENV2NGC.18_23.rep

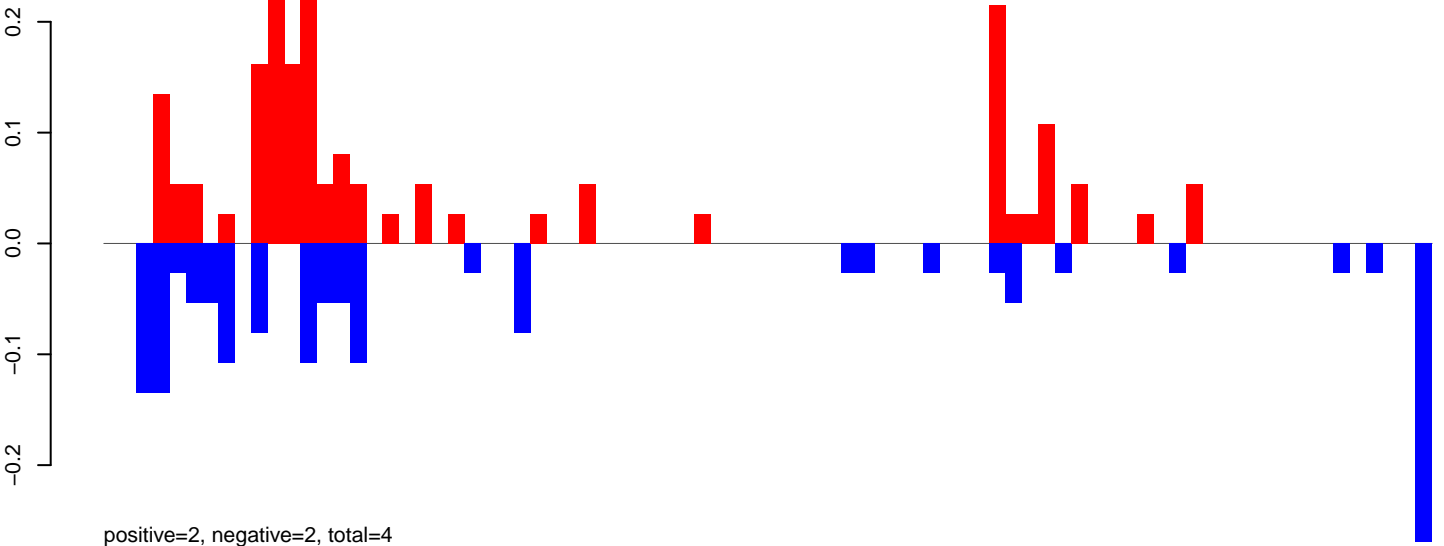

AeAeg_Aag2DENV2NGC.24_35.rep

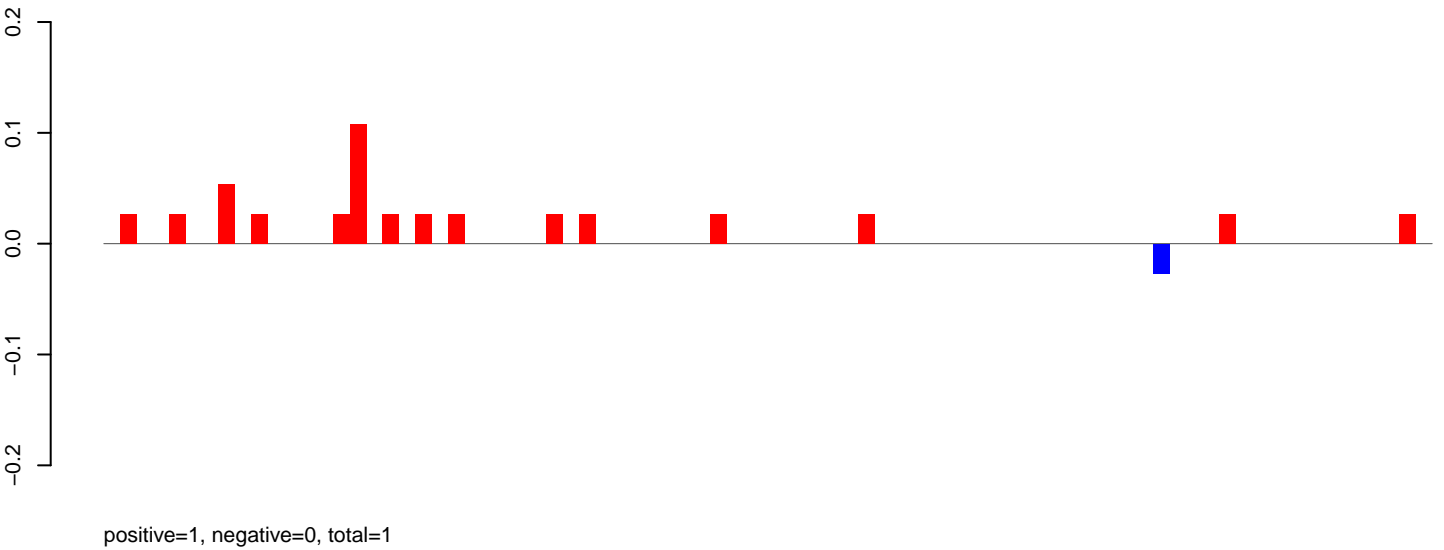

AeAeg_Aag2DENV2NGC.rep

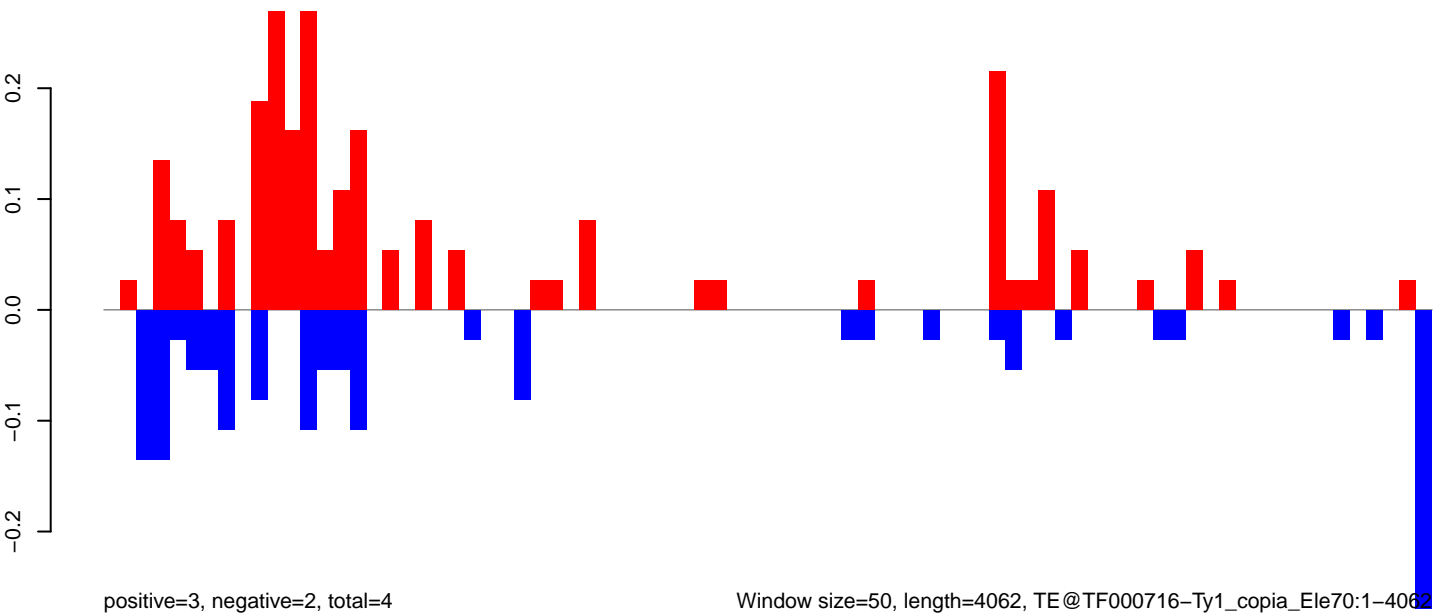

AeAeg_Aag2DENV2NGC.18_23.rep

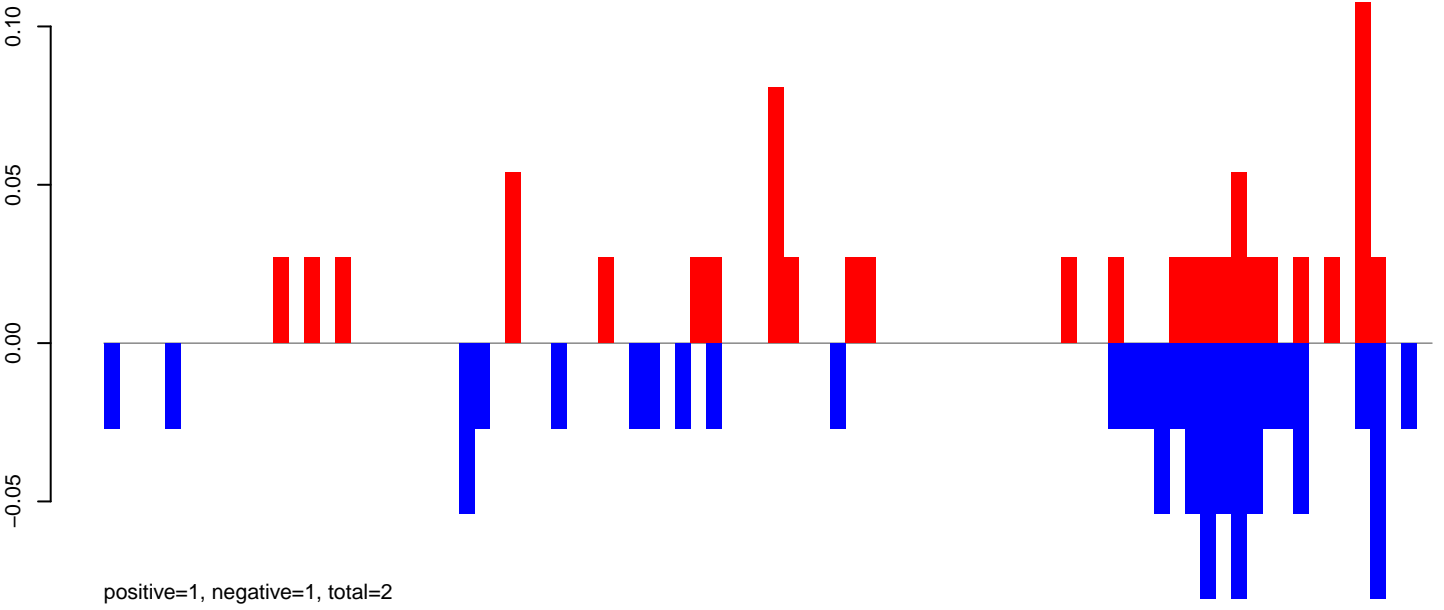

AeAeg_Aag2DENV2NGC.24_35.rep

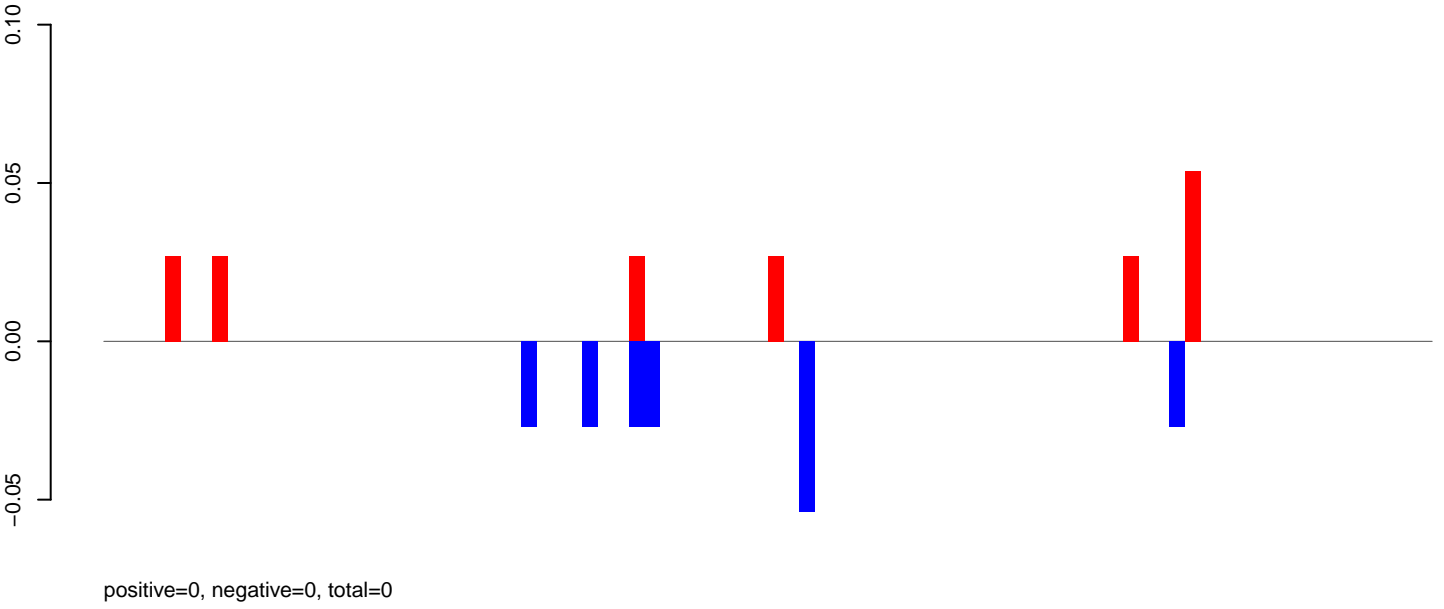

AeAeg_Aag2DENV2NGC.rep

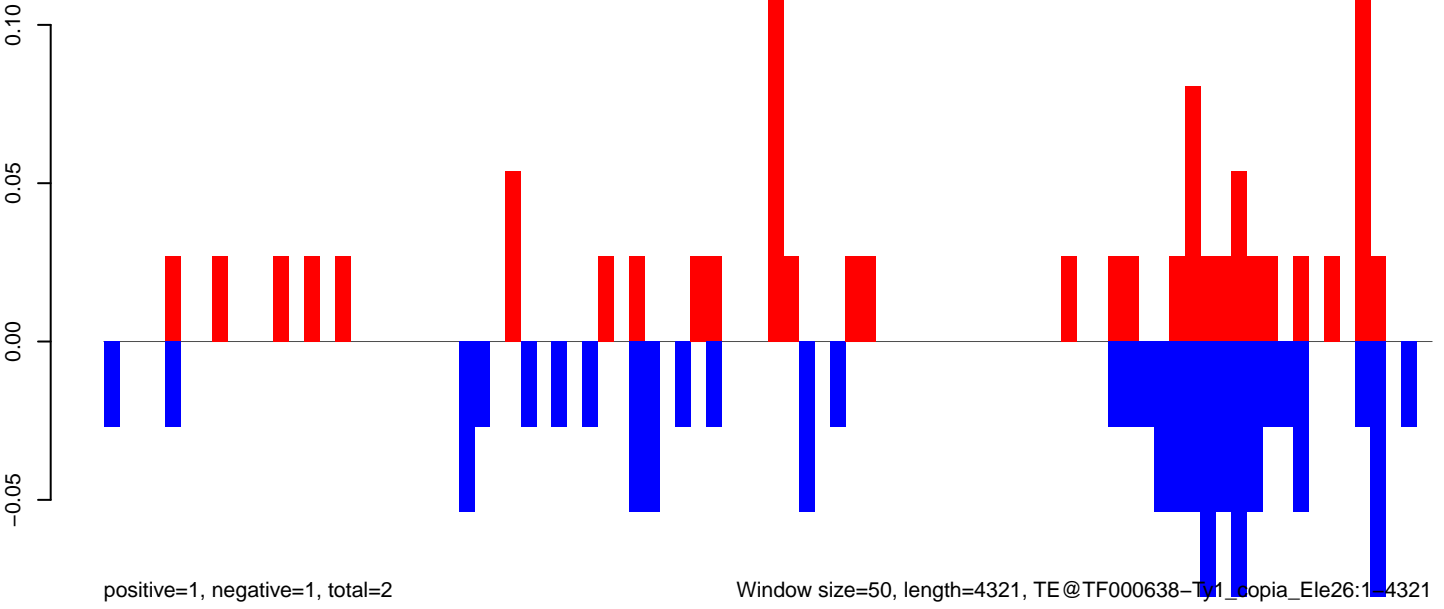

AeAeg_Aag2DENV2NGC.18_23.rep

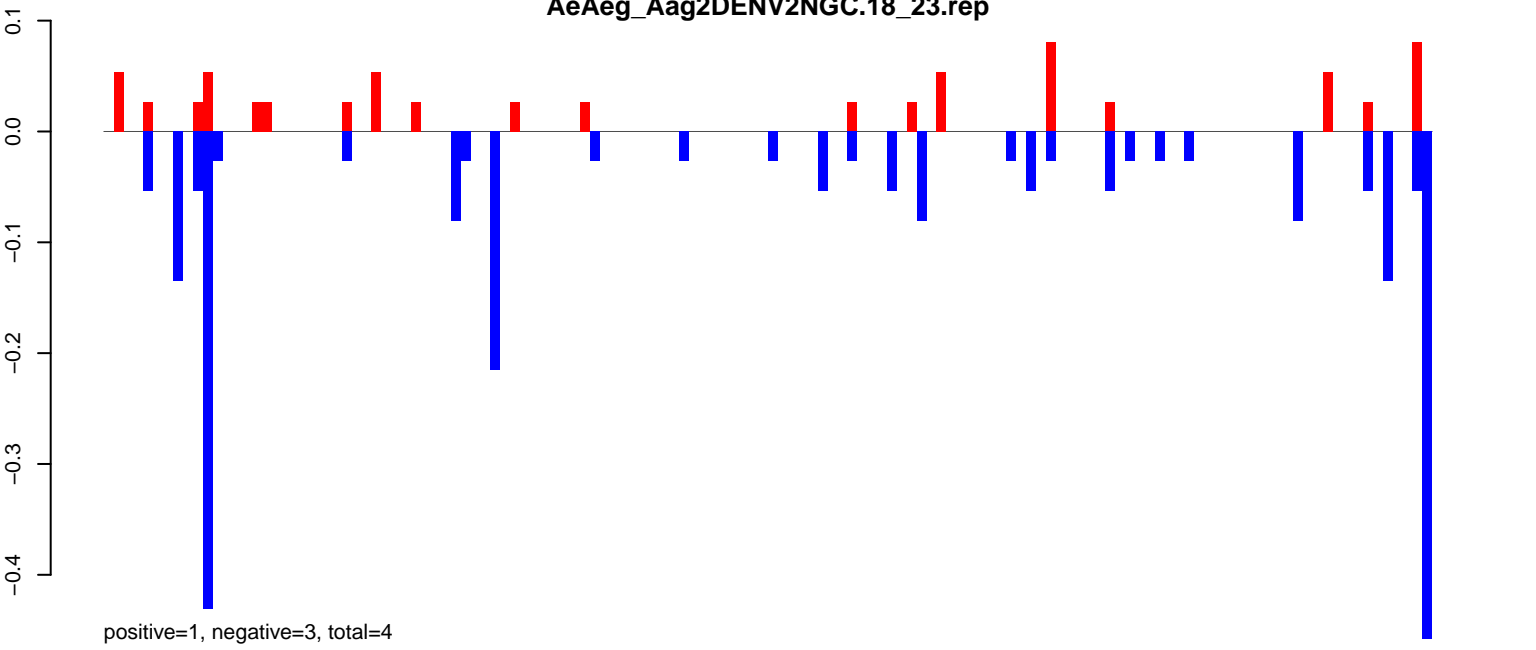

AeAeg_Aag2DENV2NGC.24_35.rep

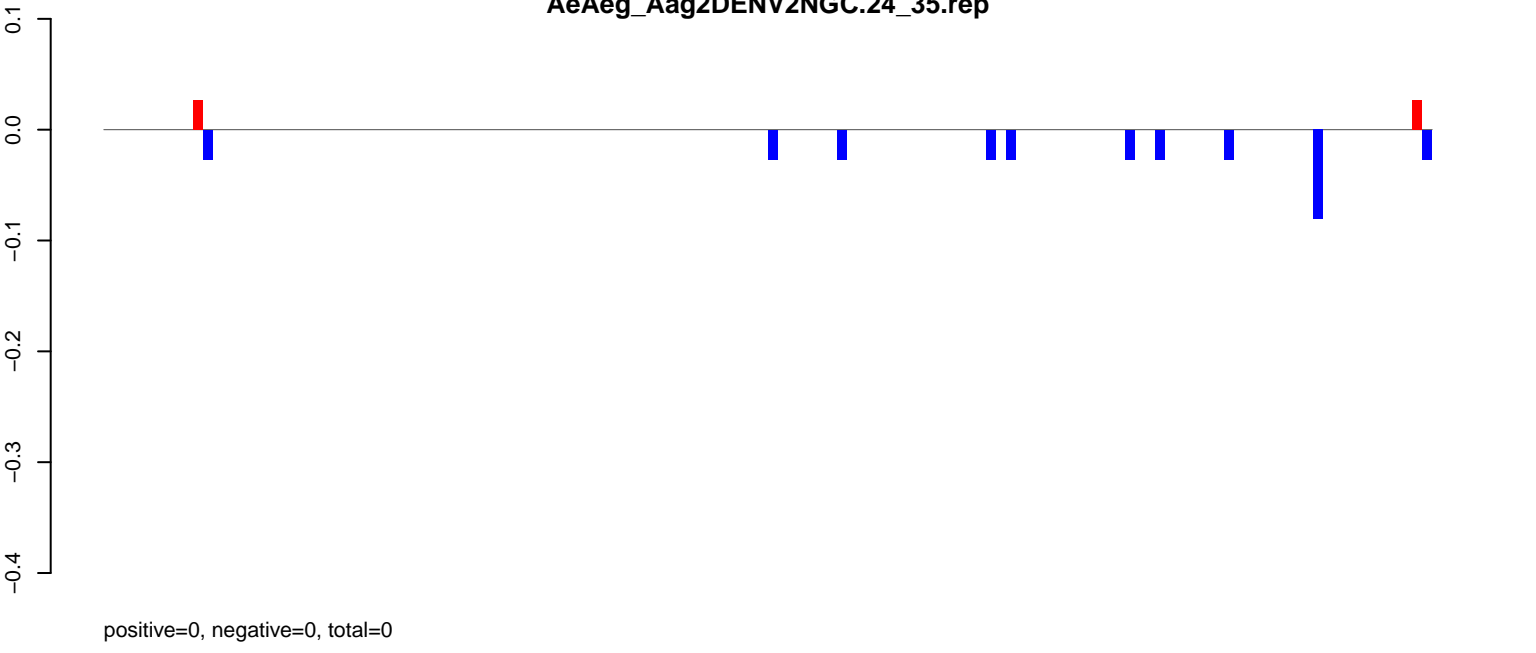

AeAeg_Aag2DENV2NGC.rep

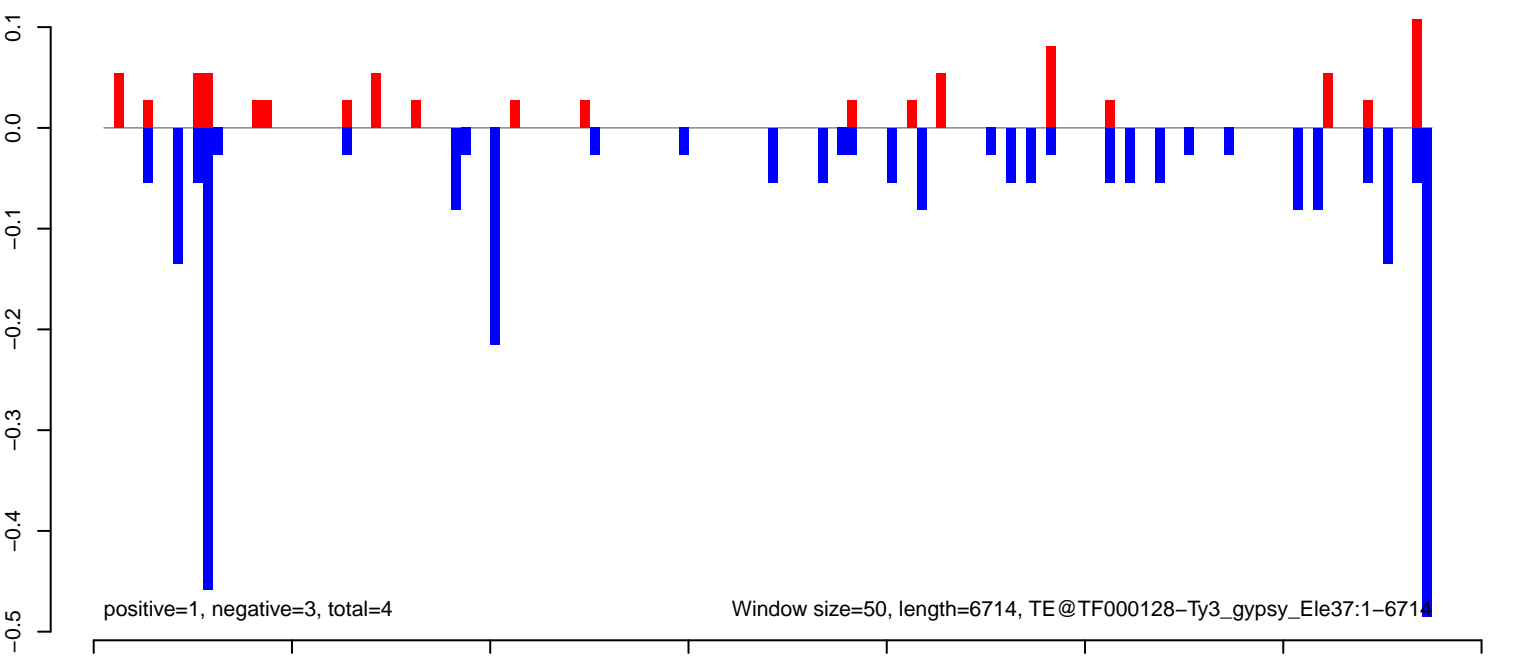

AeAeg_Aag2DENV2NGC.18_23.rep

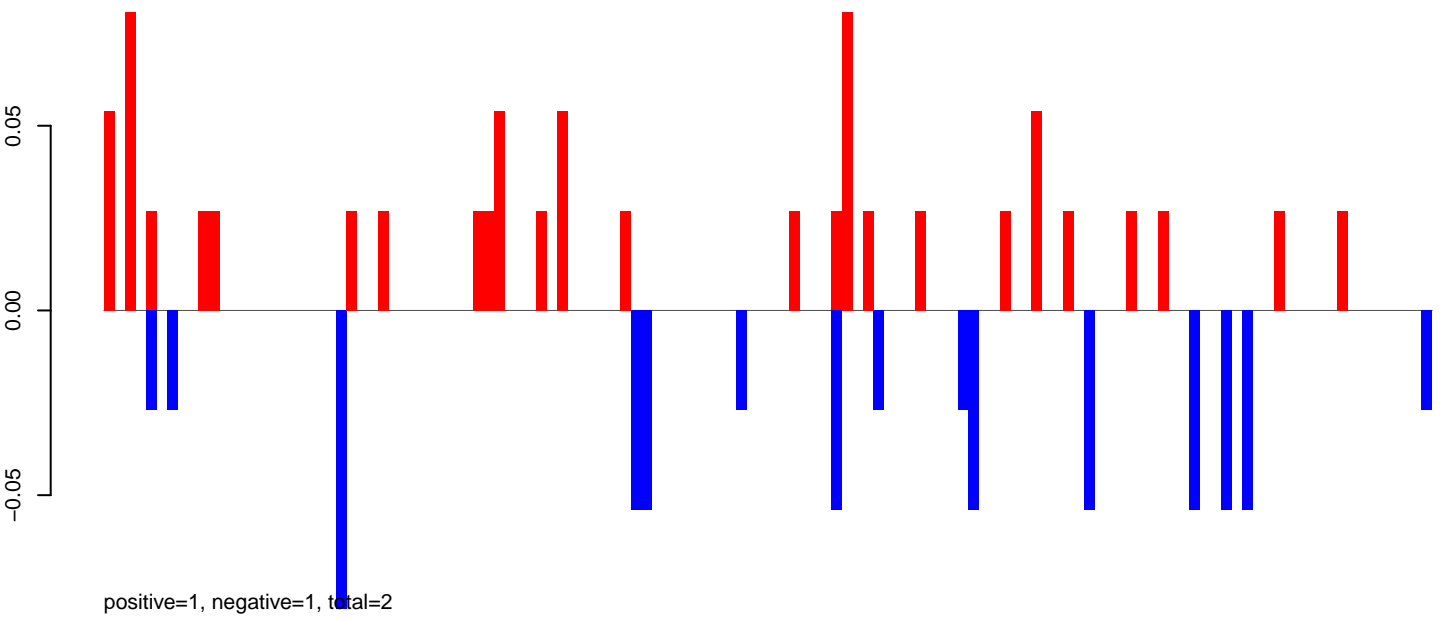

AeAeg_Aag2DENV2NGC.24_35.rep

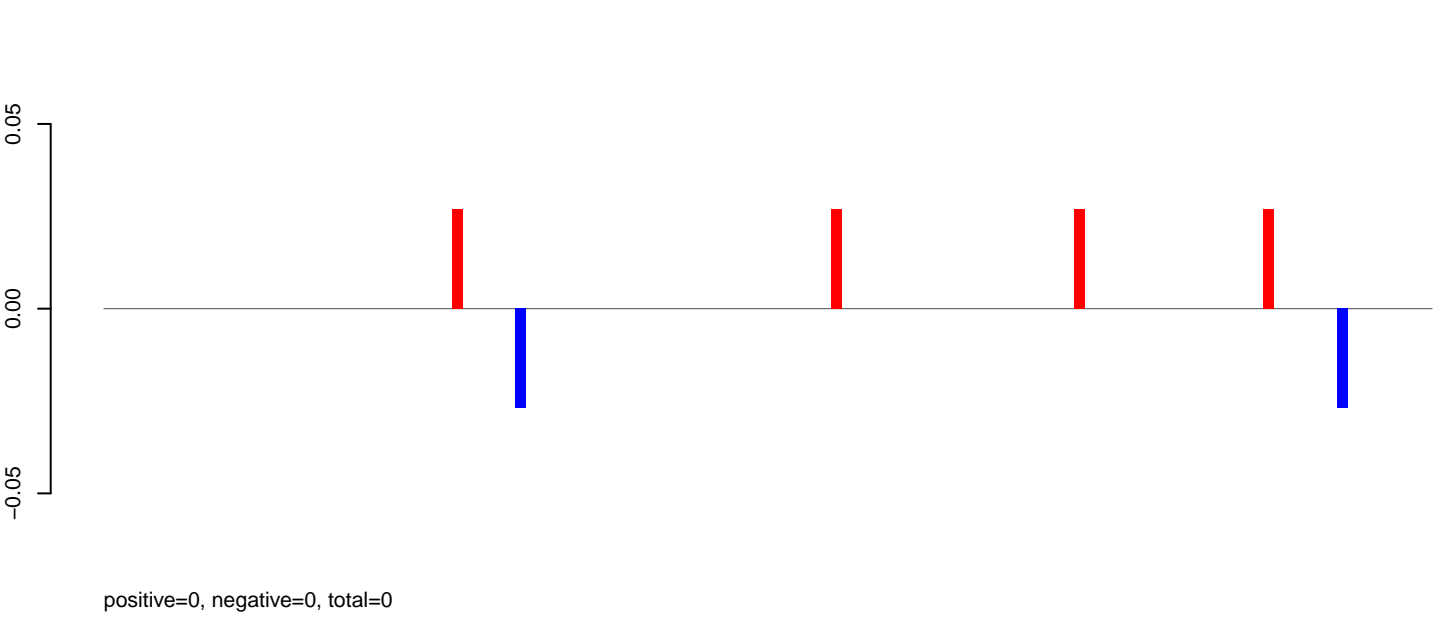

AeAeg_Aag2DENV2NGC.rep

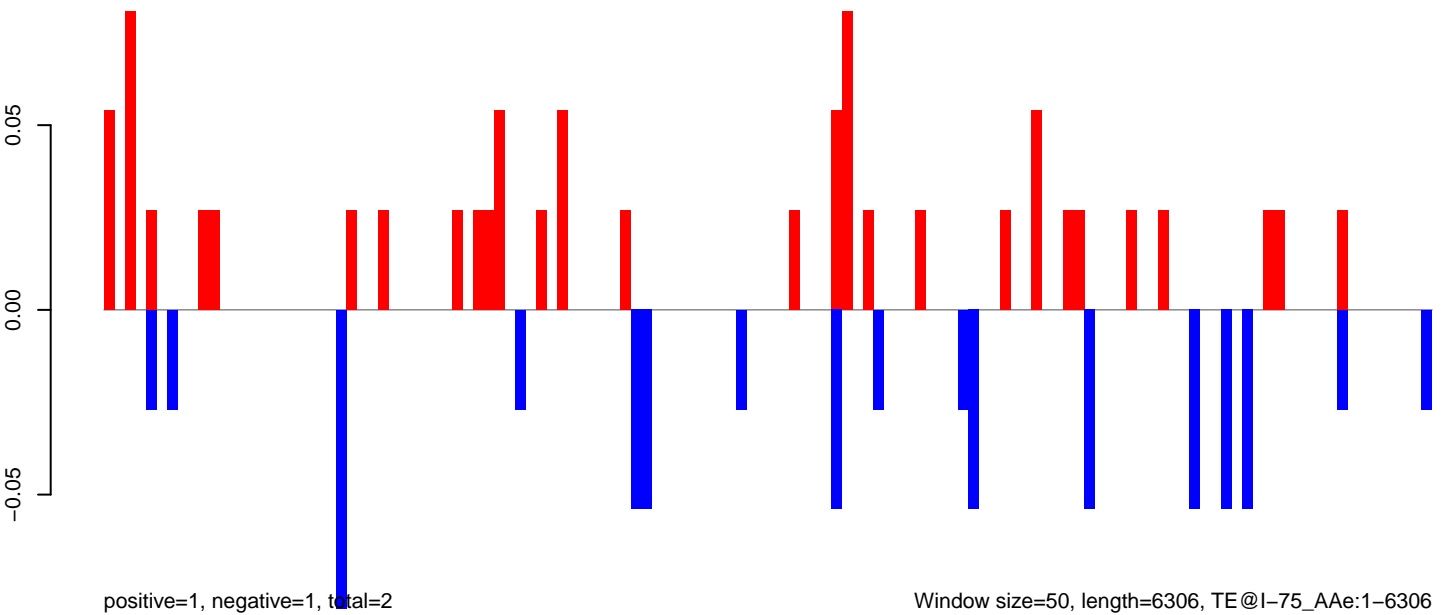

Window size=50, length=6306, TE@I-75_AAe:1-6306

0 1000 2000 3000 4000 5000 6000

AeAeg_Aag2DENV2NGC.18_23.rep

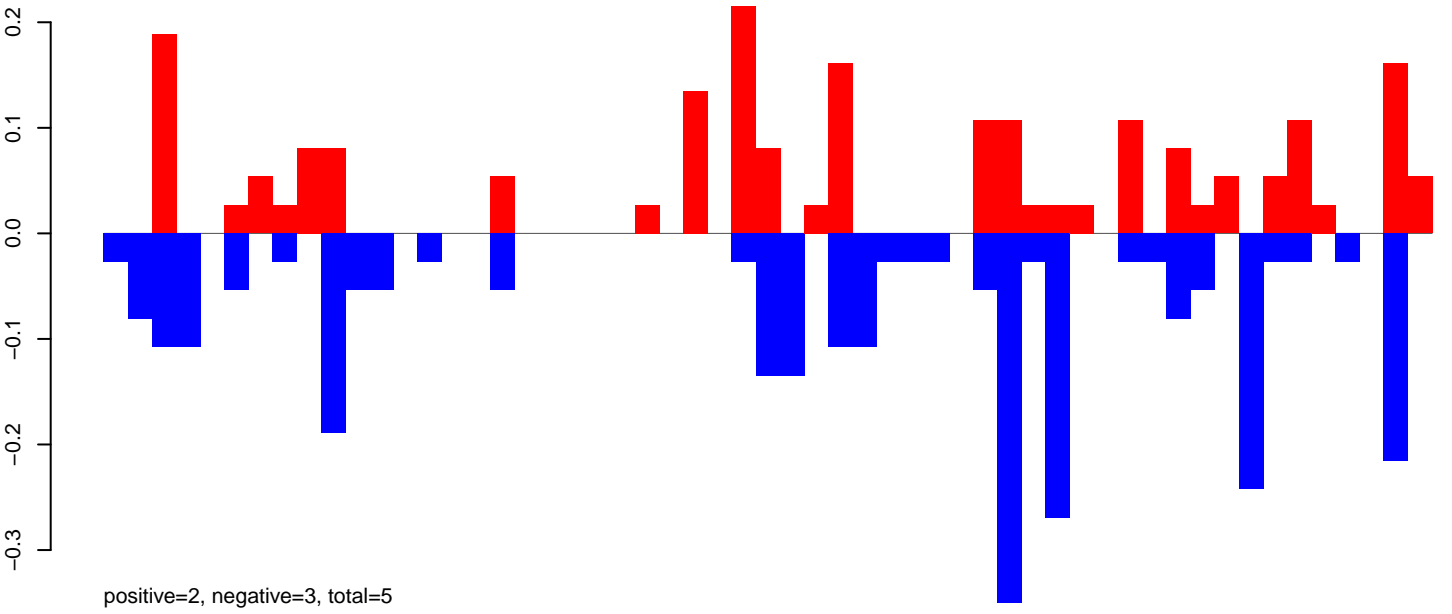

AeAeg_Aag2DENV2NGC.24_35.rep

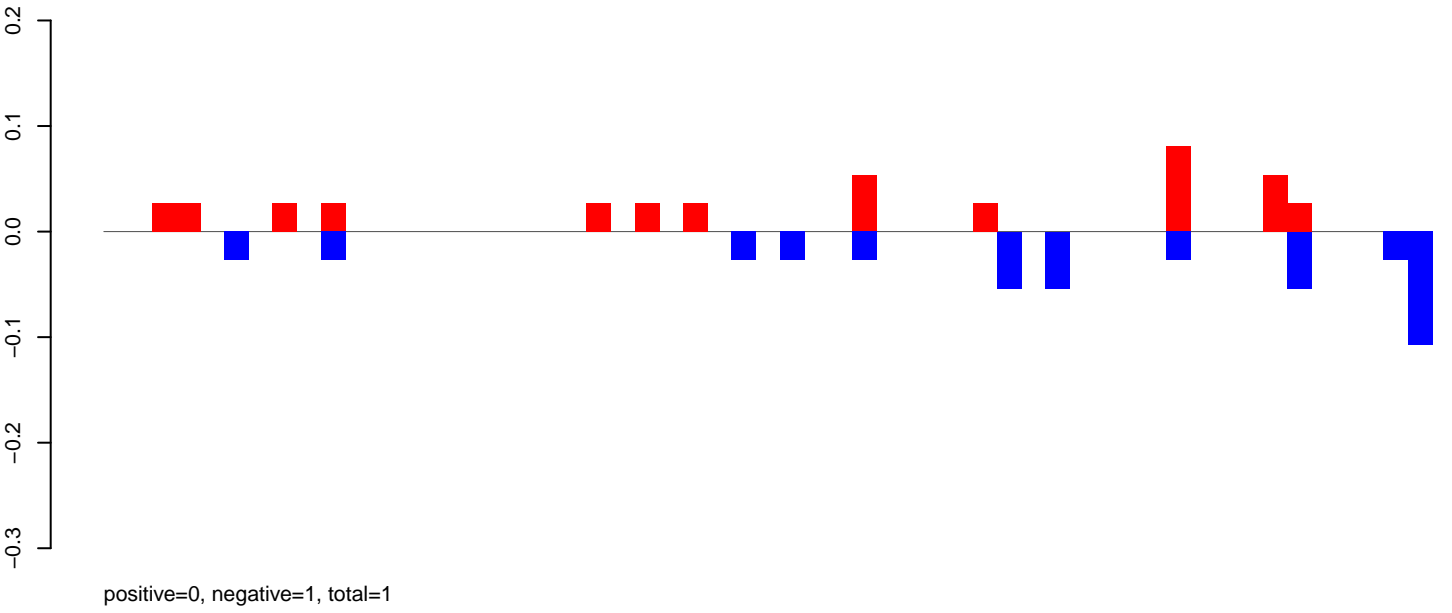

AeAeg_Aag2DENV2NGC.rep

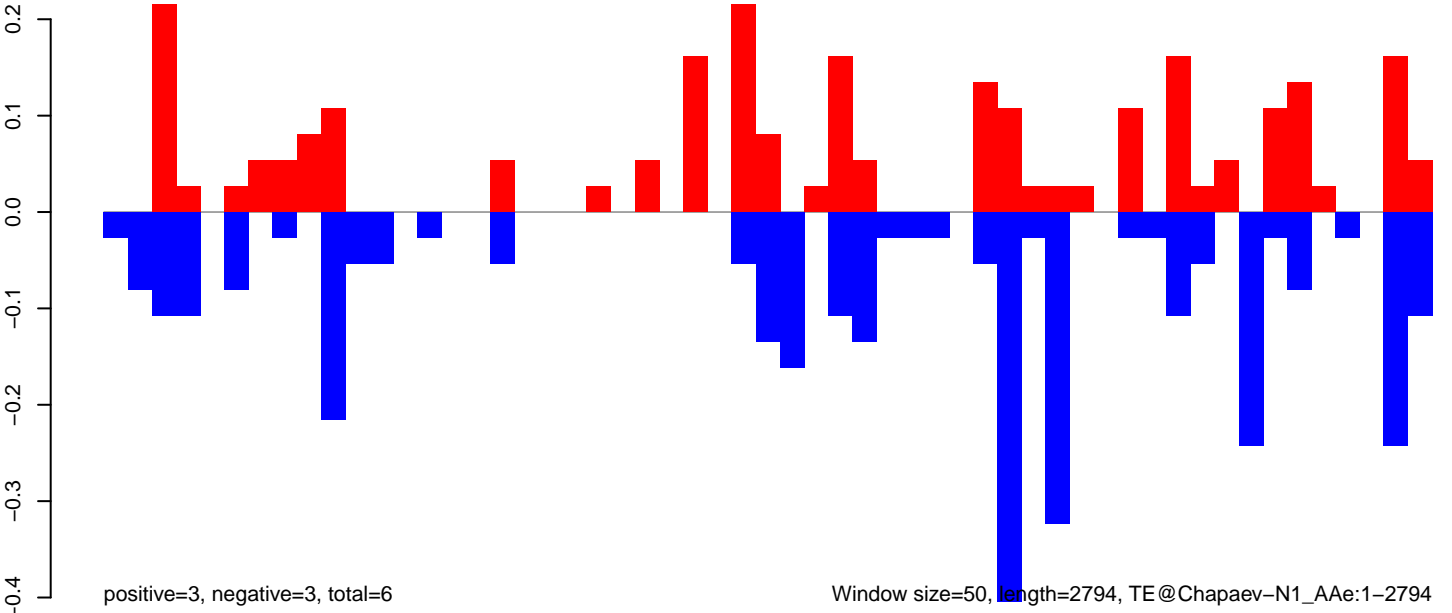

Window size=50, length=2794, TE@Chapaev-N1_AAe:1-2794

AeAeg_Aag2DENV2NGC.18_23.rep

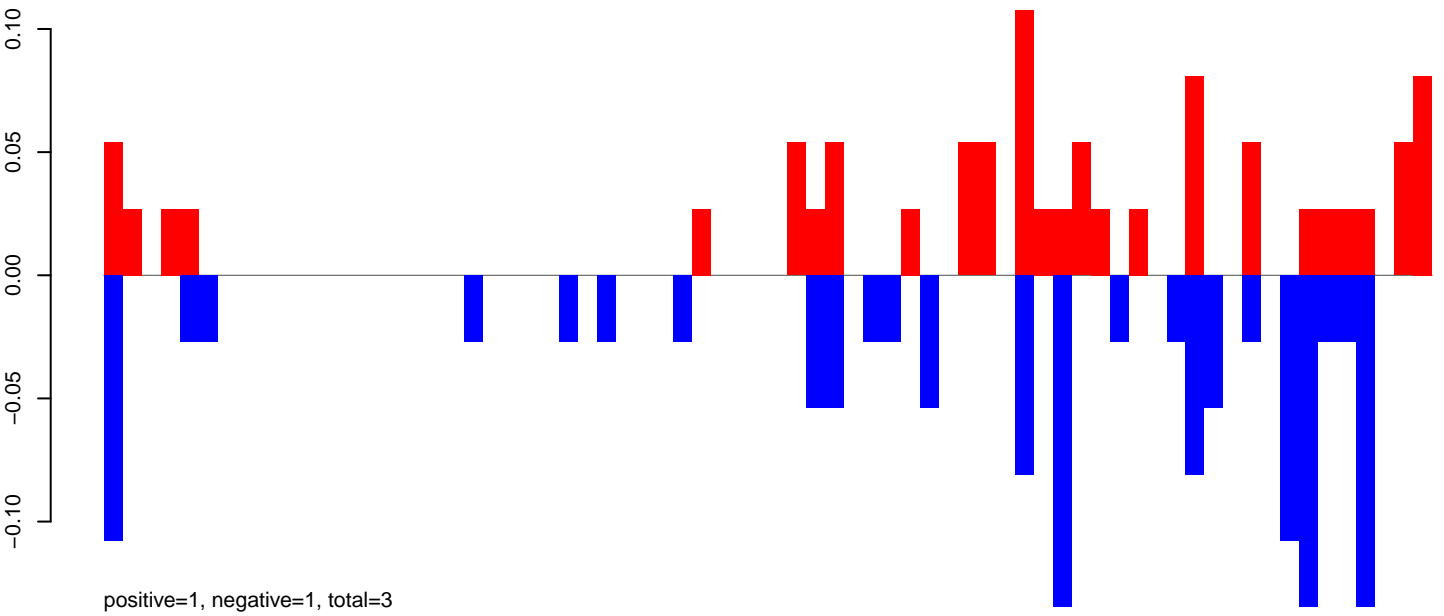

AeAeg_Aag2DENV2NGC.24_35.rep

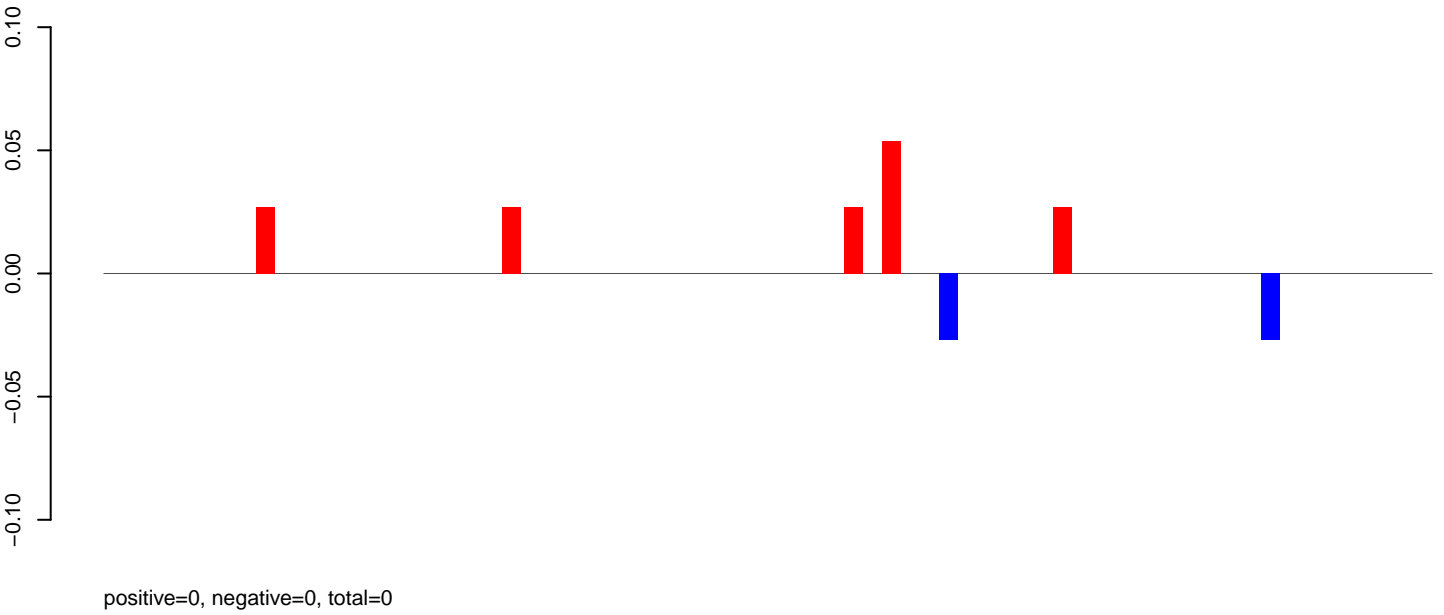

AeAeg_Aag2DENV2NGC.rep

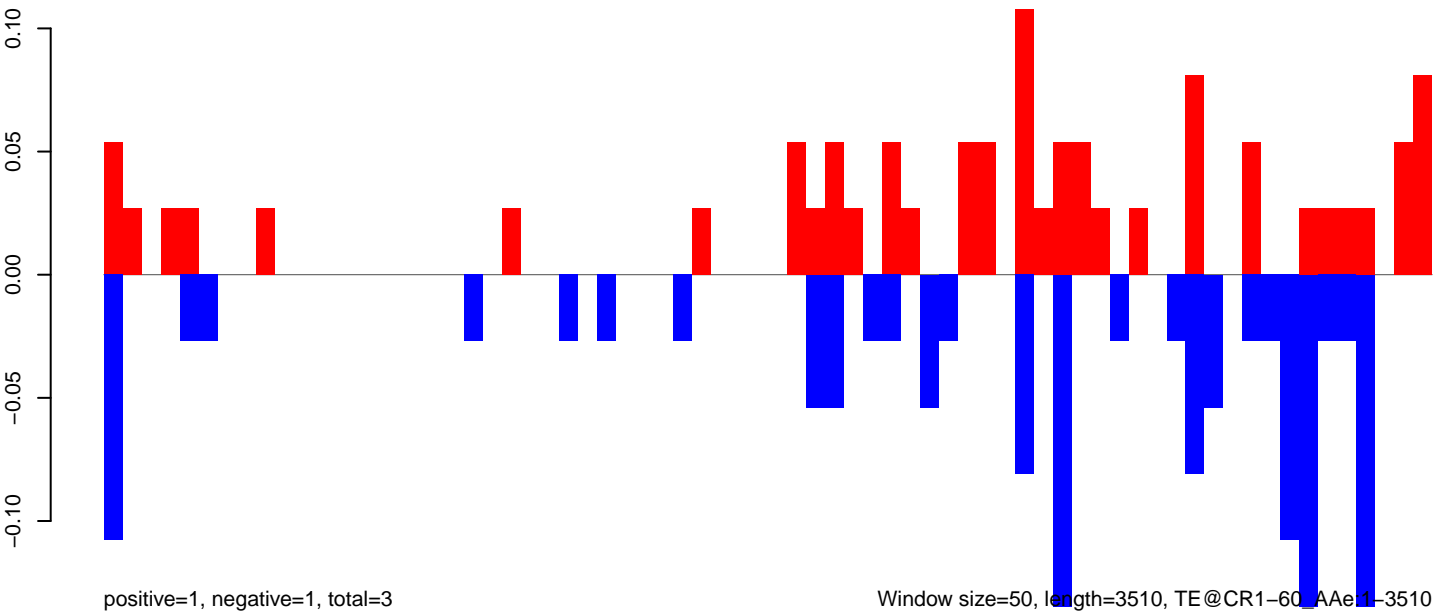

Window size=50, length=3510, TE@CR1-60, AAe1-3510

0 500 1000 1500 2000 2500 3000 3500

AeAeg_Aag2DENV2NGC.18_23.rep

positive=162, negative=96, total=258

AeAeg_Aag2DENV2NGC.24_35.rep

positive=39, negative=163, total=202

AeAeg_Aag2DENV2NGC.rep

positive=201, negative=259, total=460

Window size=50, length=9069, TE@CACTA-3_AA:1-9069

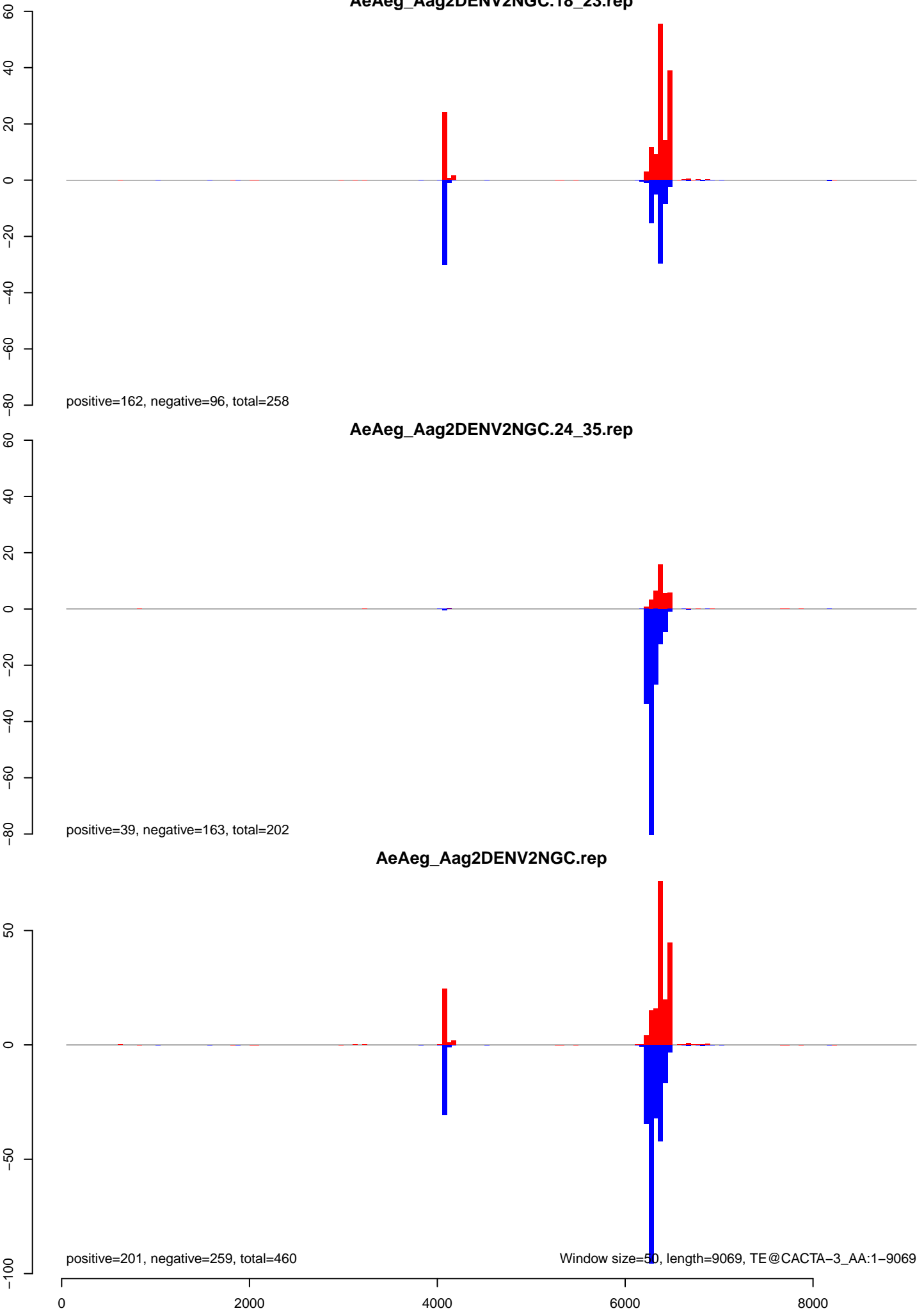

AeAeg_Aag2DENV2NGC.18_23.rep

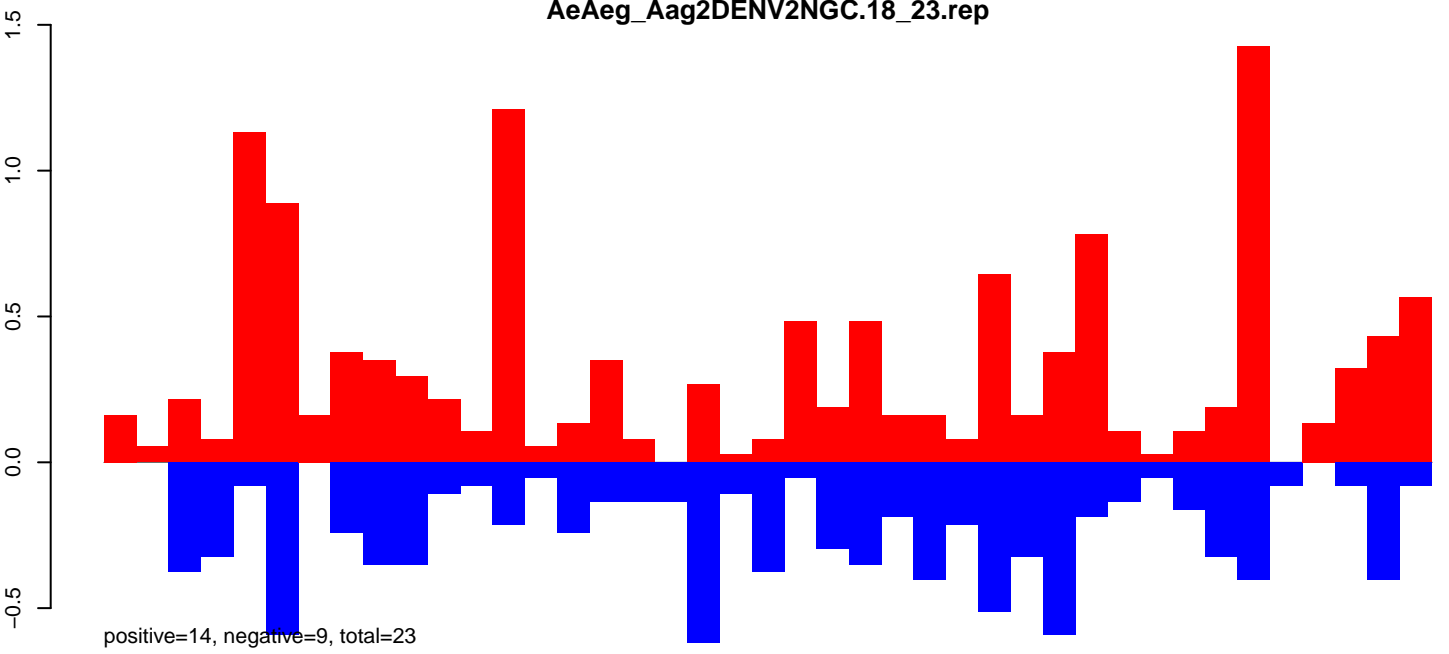

AeAeg_Aag2DENV2NGC.24_35.rep

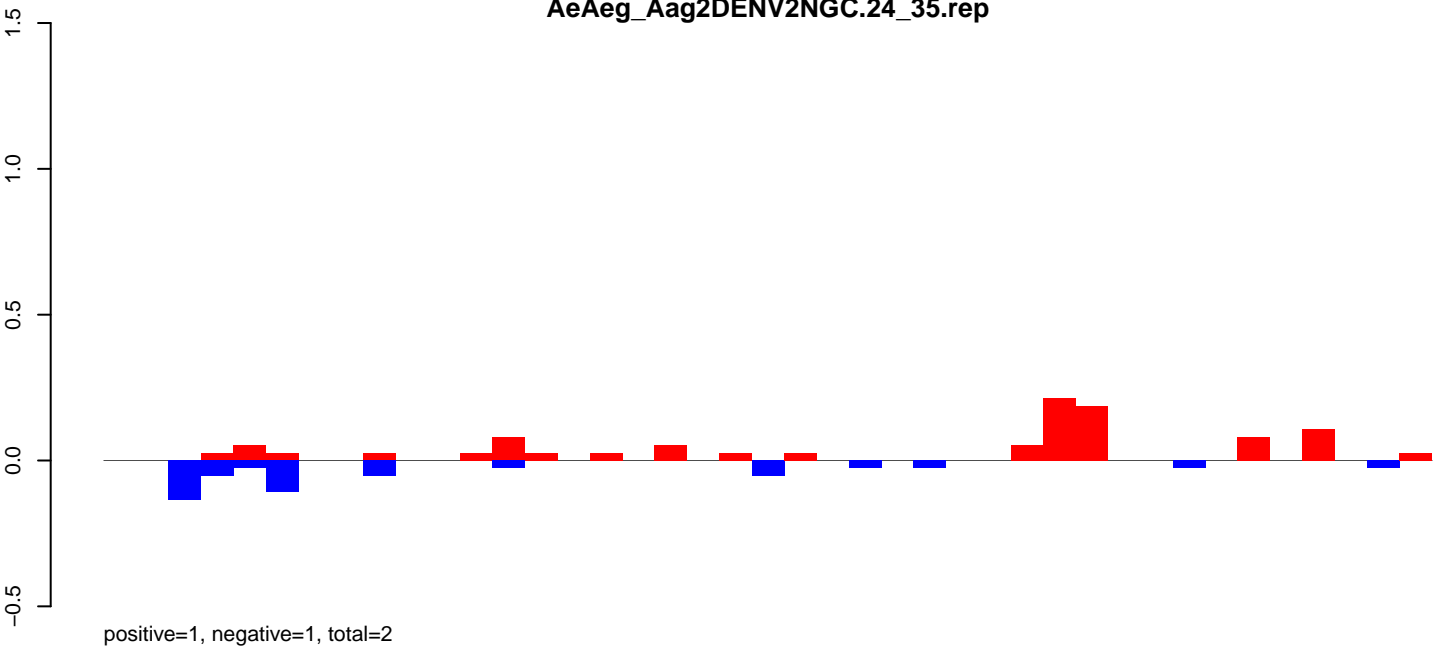

AeAeg_Aag2DENV2NGC.rep

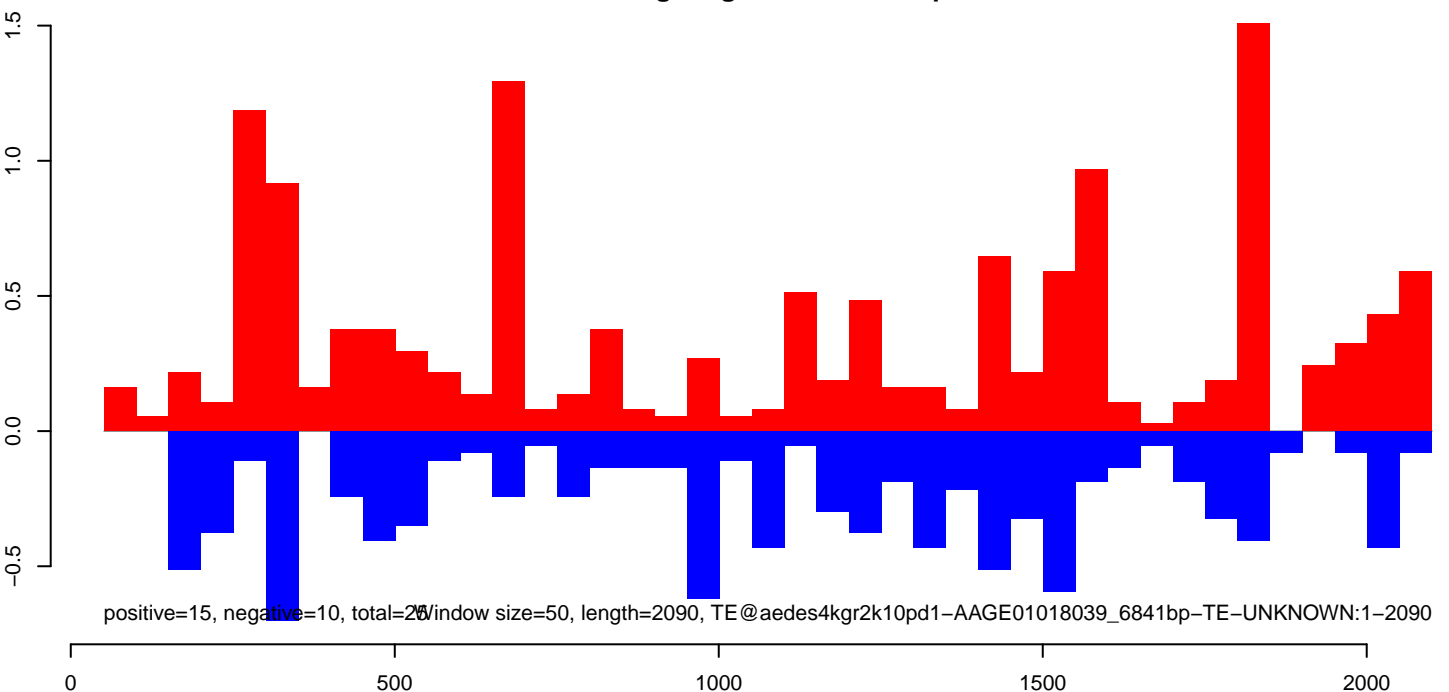

AeAeg_Aag2DENV2NGC.18_23.rep

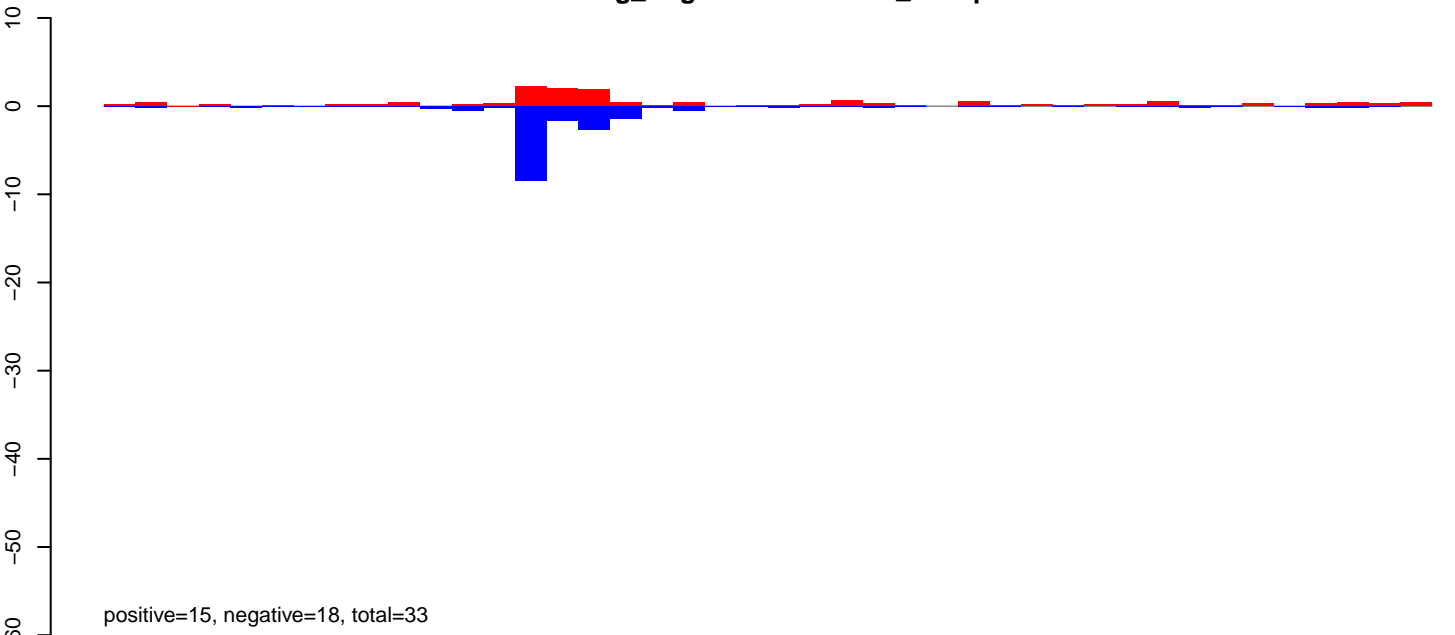

AeAeg_Aag2DENV2NGC.24_35.rep

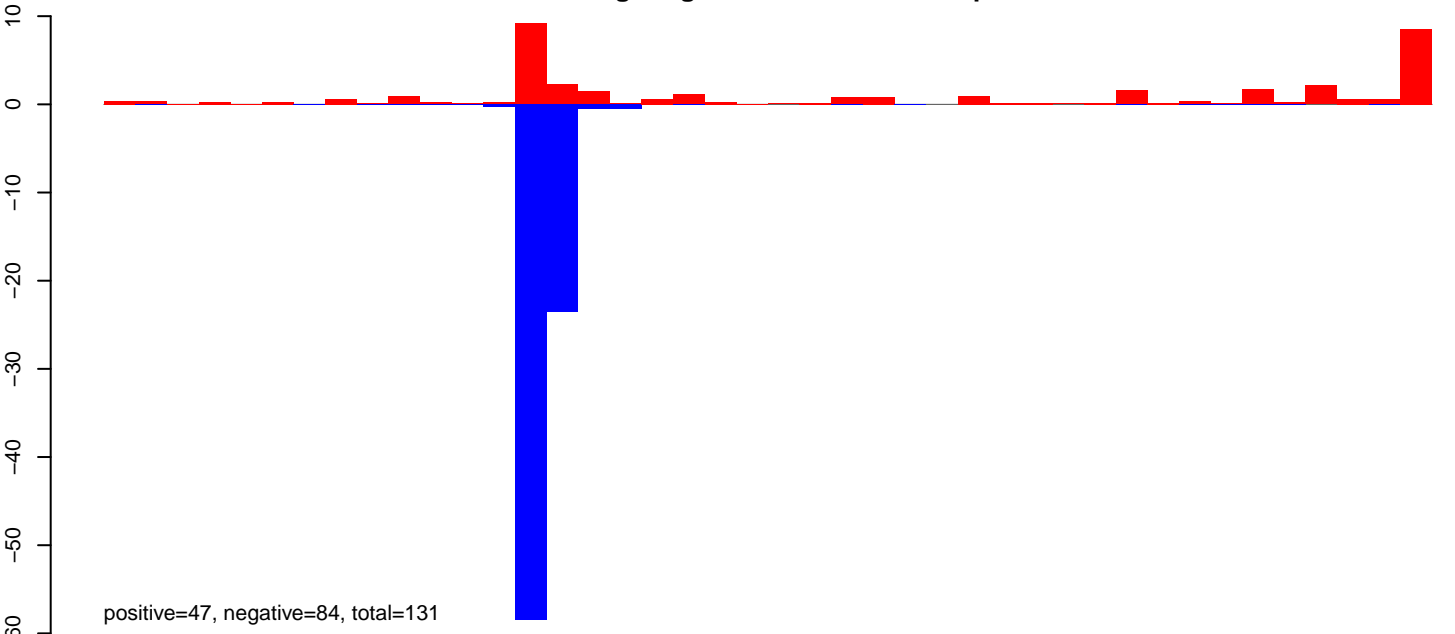

AeAeg_Aag2DENV2NGC.rep

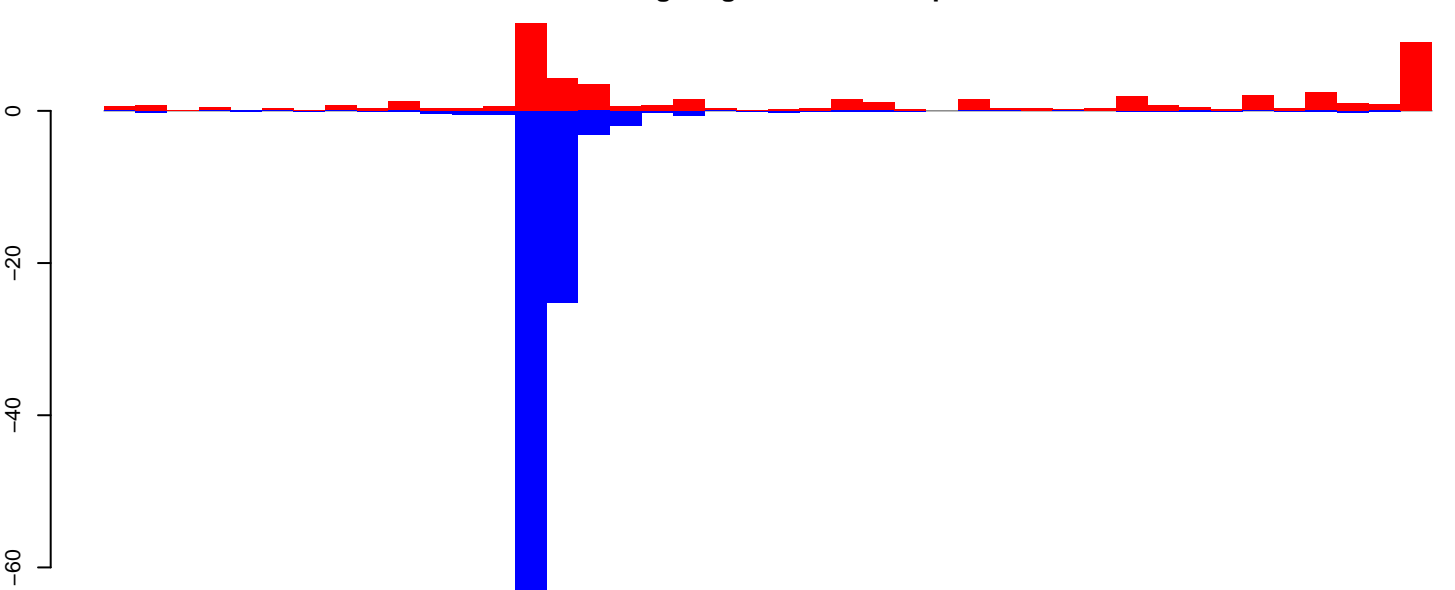

Window size=50, length=2134, TE@aedes4kgr2k10pd1-AAGE01000514_19419bp-TE-UNKNOWN:1-2134

0 500 1000 1500 2000

AeAeg_Aag2DENV2NGC.18_23.rep

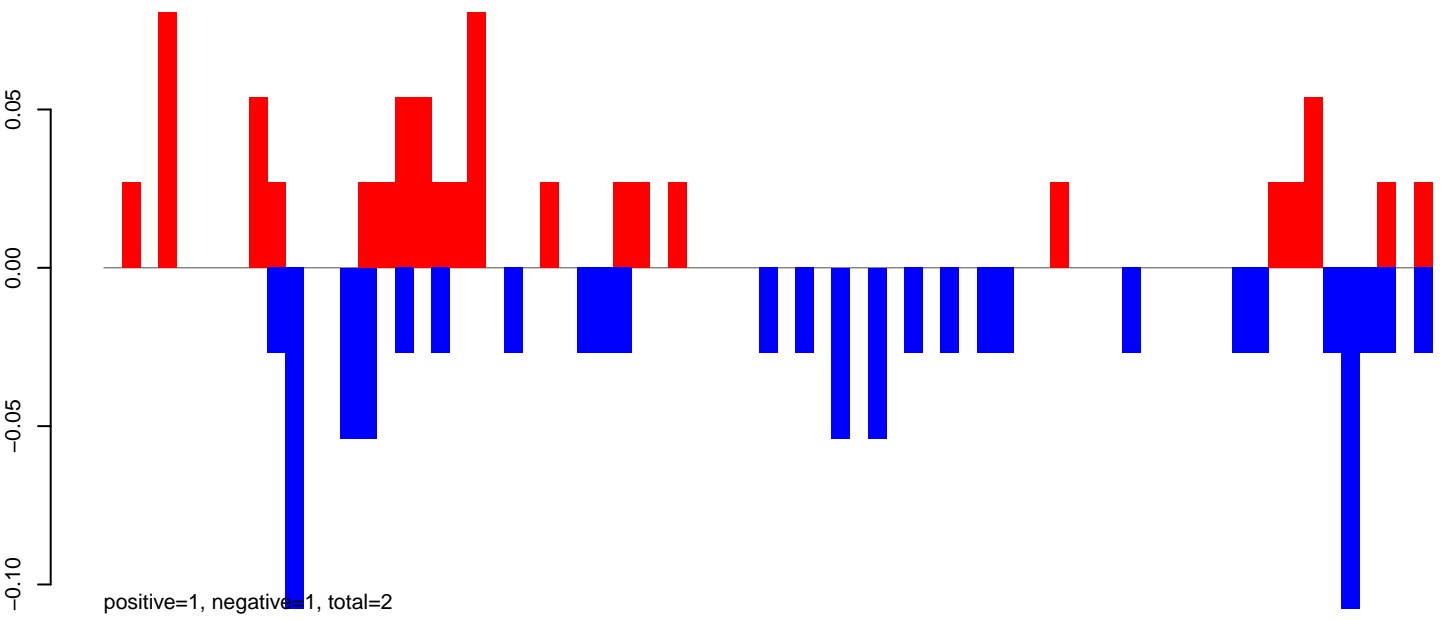

AeAeg_Aag2DENV2NGC.24_35.rep

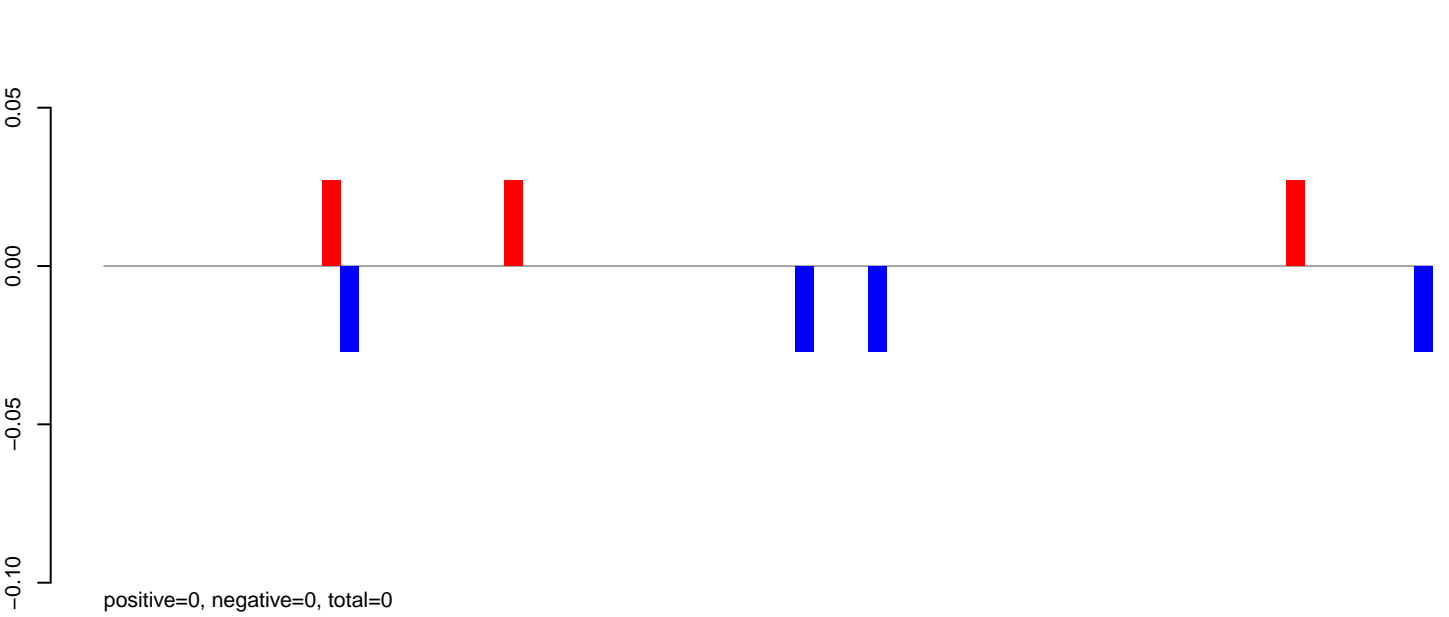

AeAeg_Aag2DENV2NGC.rep

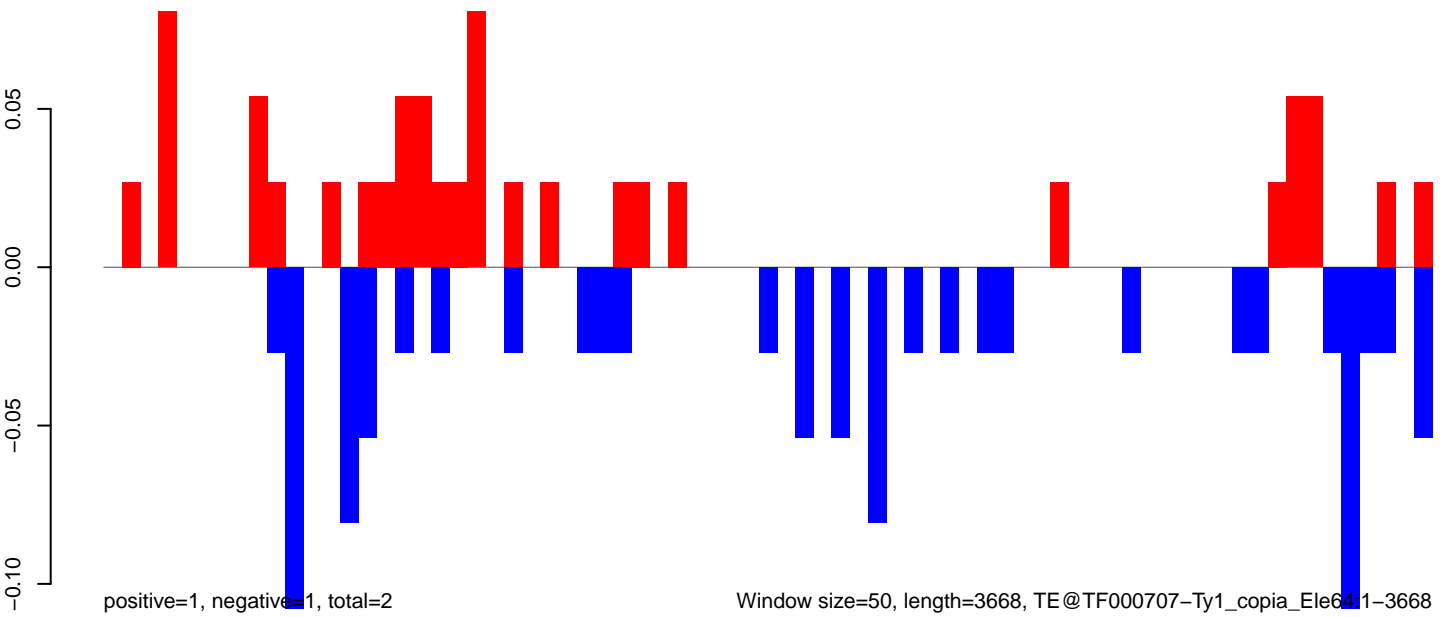

AeAeg_Aag2DENV2NGC.18_23.rep

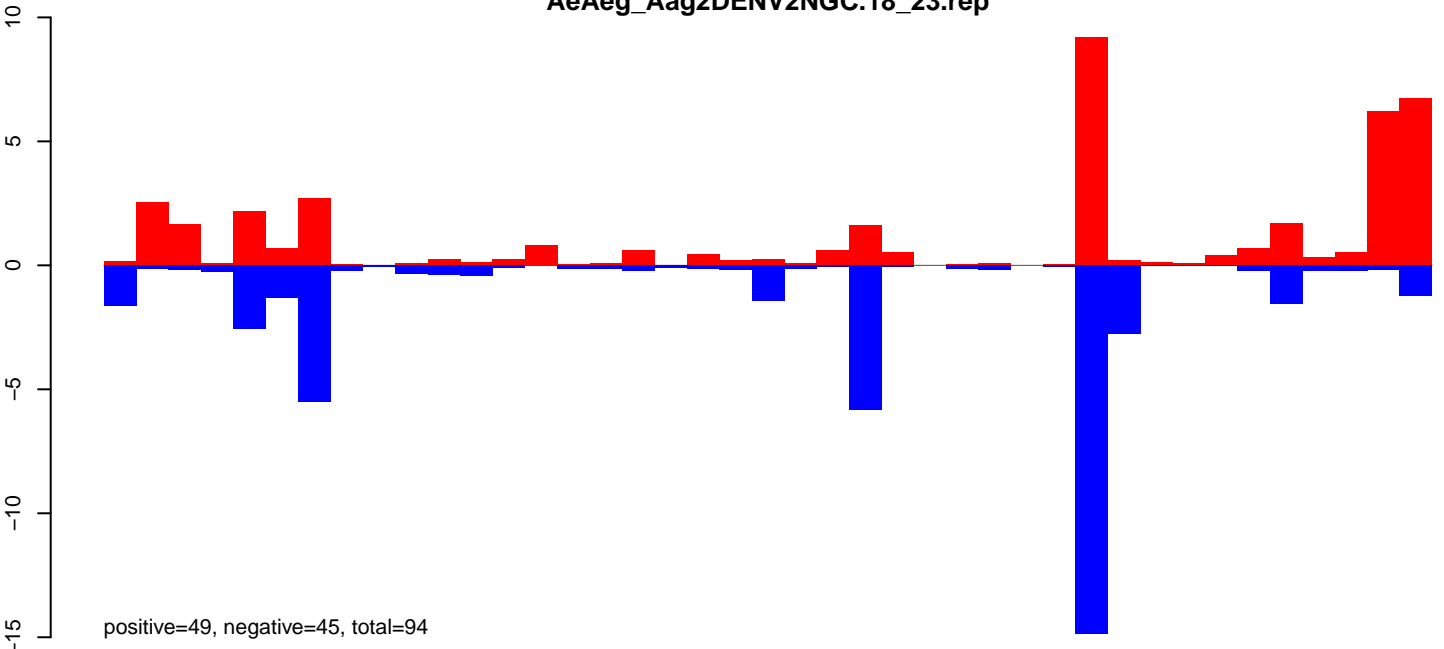

AeAeg_Aag2DENV2NGC.24_35.rep

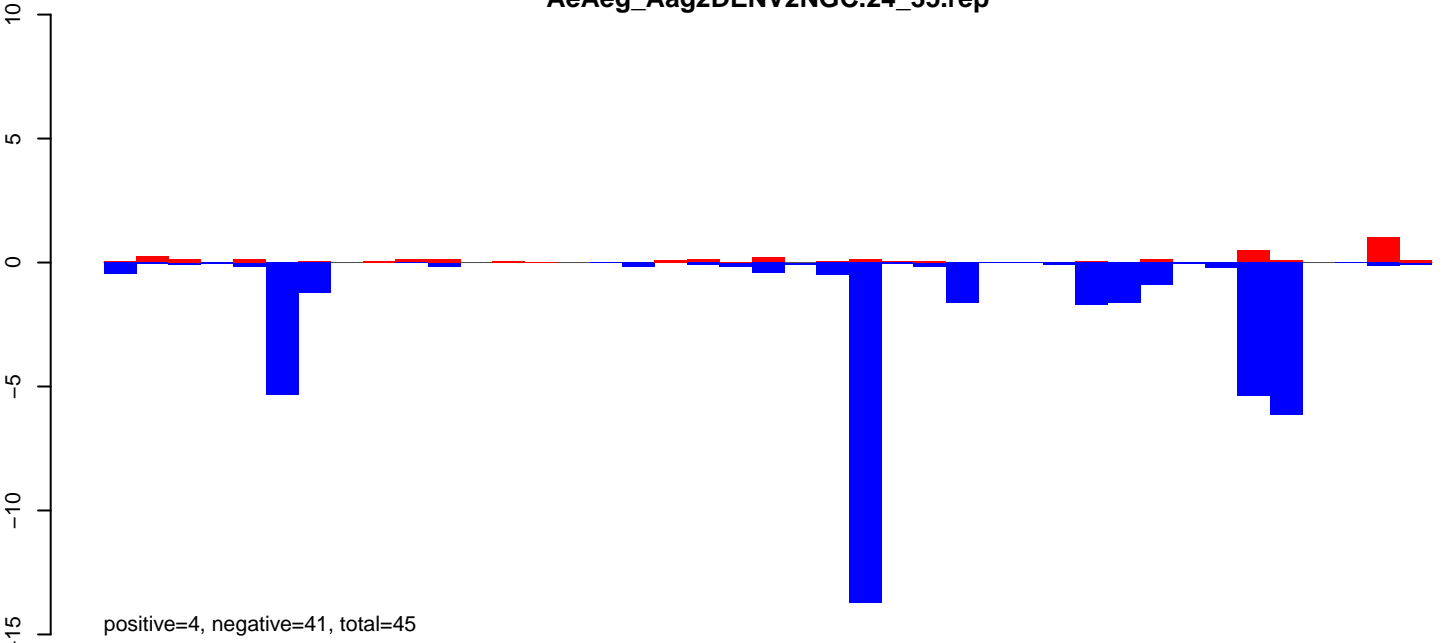

AeAeg_Aag2DENV2NGC.rep

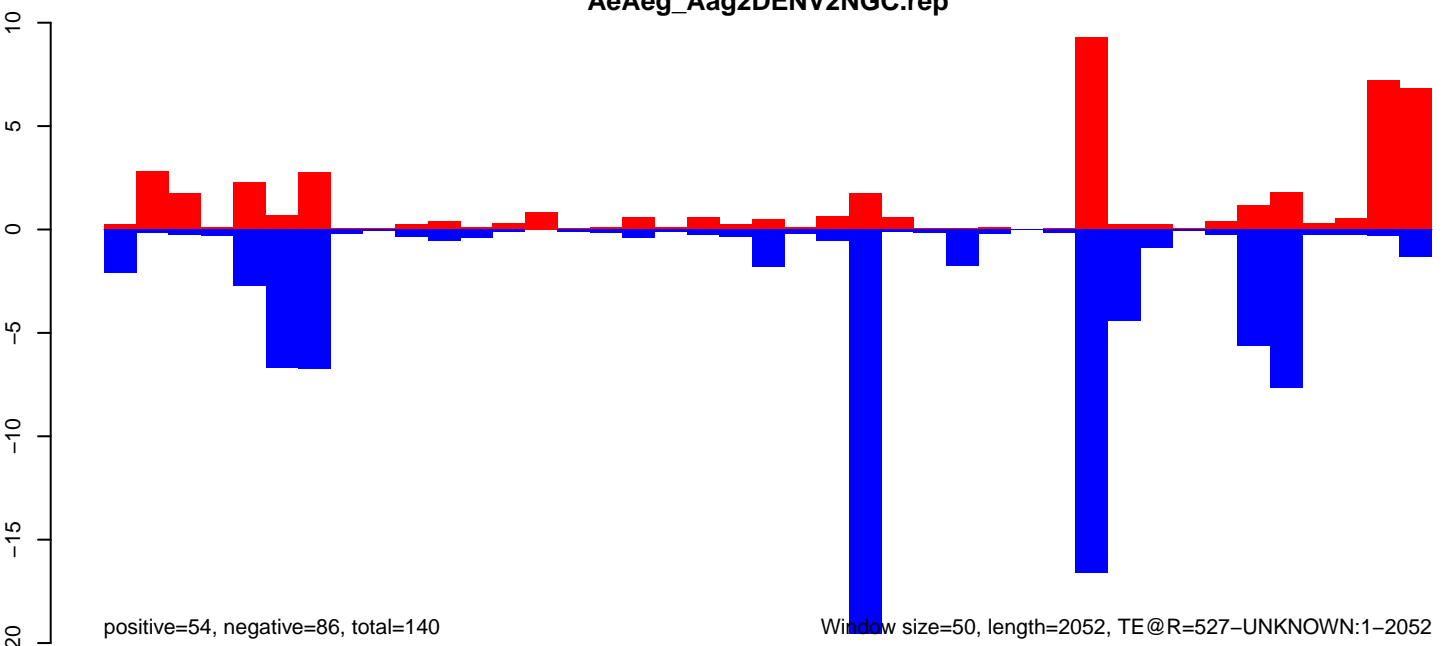

AeAeg_Aag2DENV2NGC.18_23.rep



AeAeg_Aag2DENV2NGC.24_35.rep

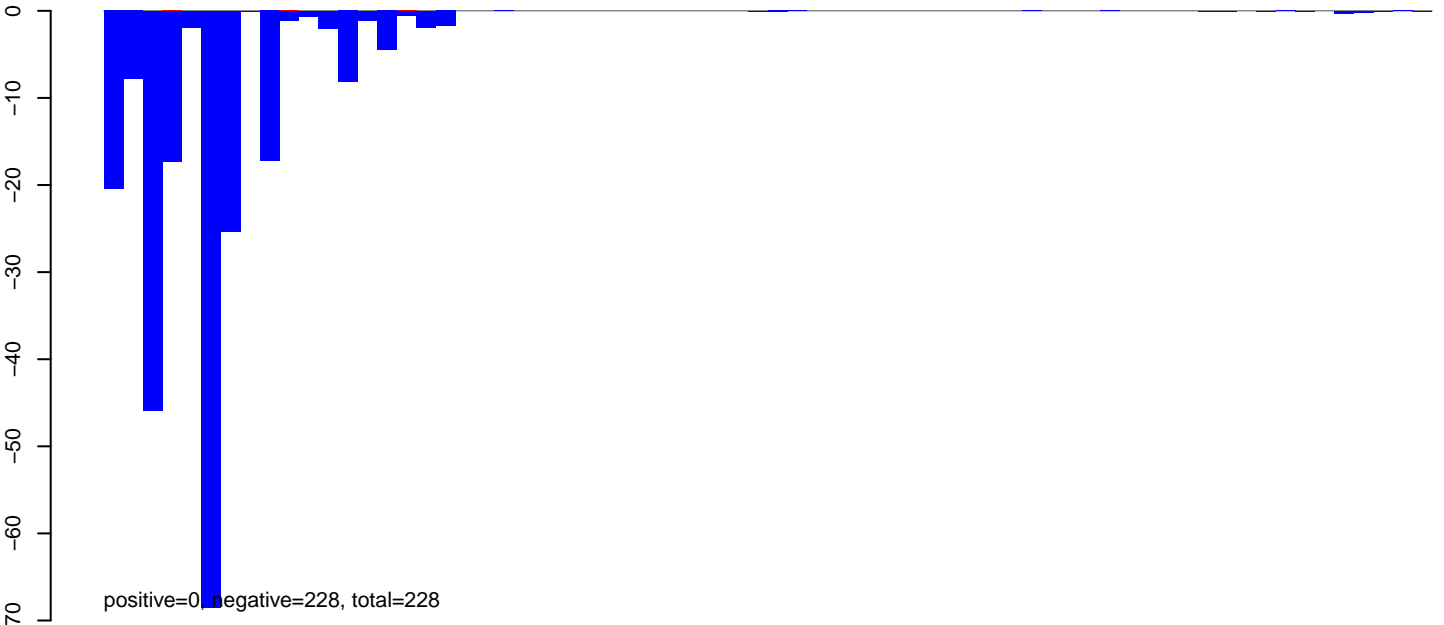

AeAeg_Aag2DENV2NGC.rep

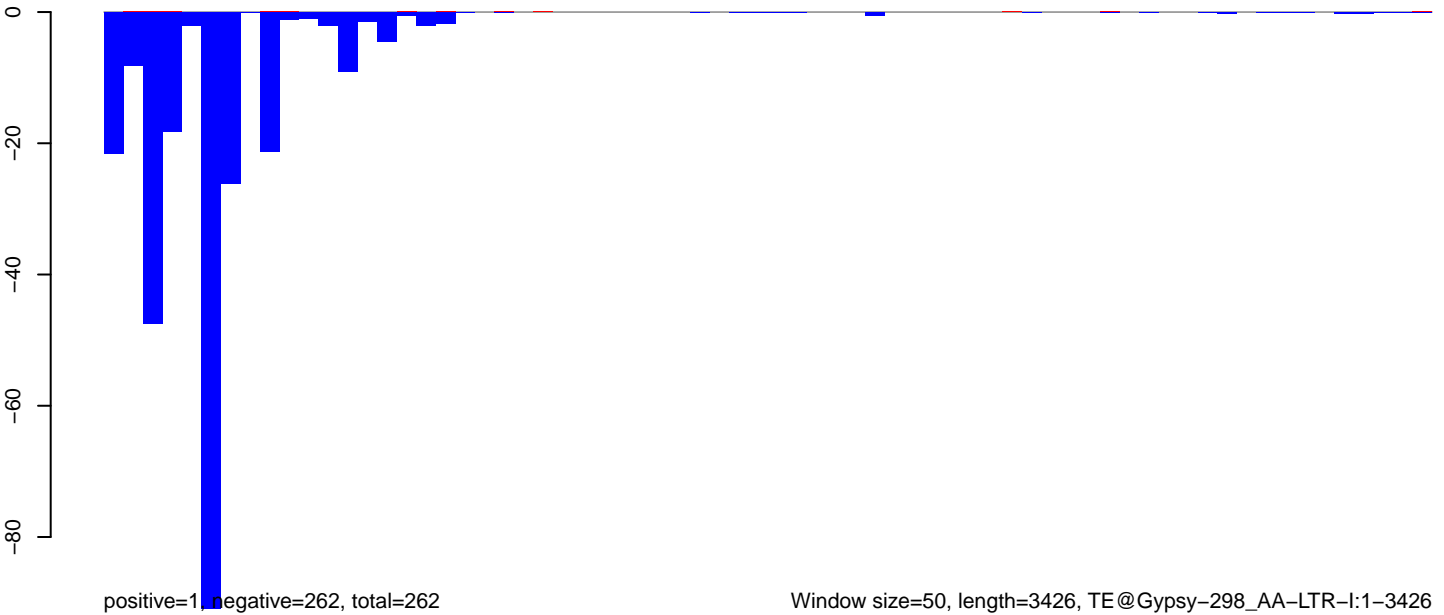

AeAeg_Aag2DENV2NGC.18_23.rep

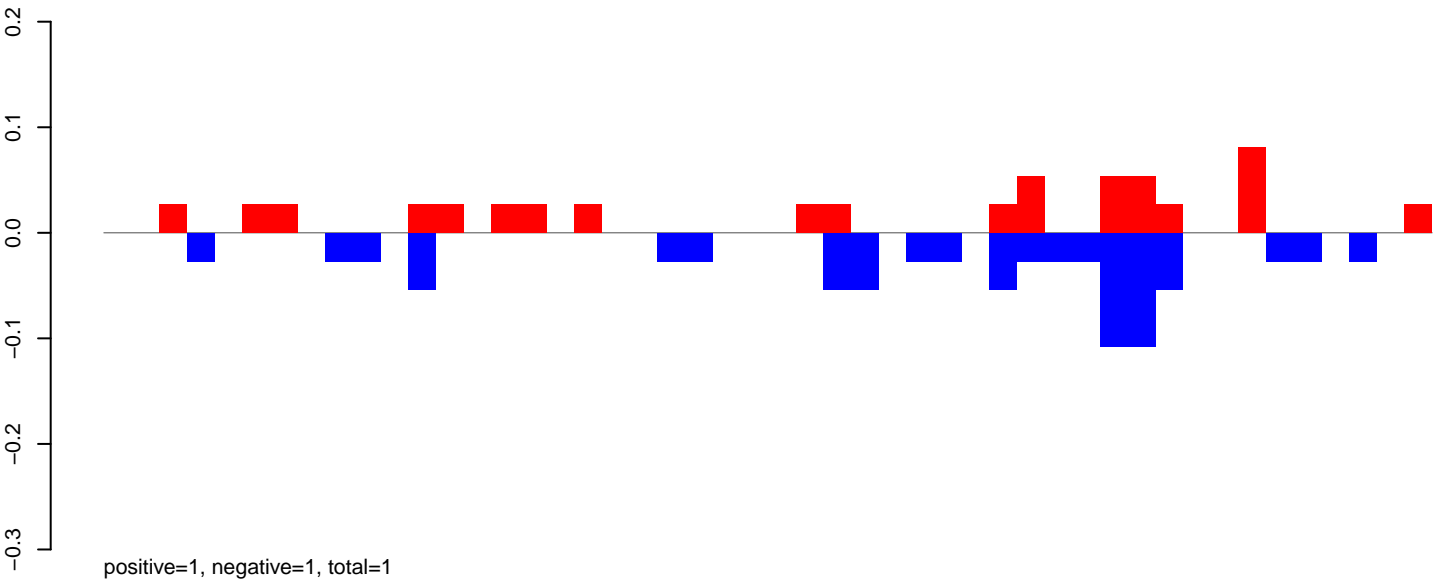

AeAeg_Aag2DENV2NGC.24_35.rep

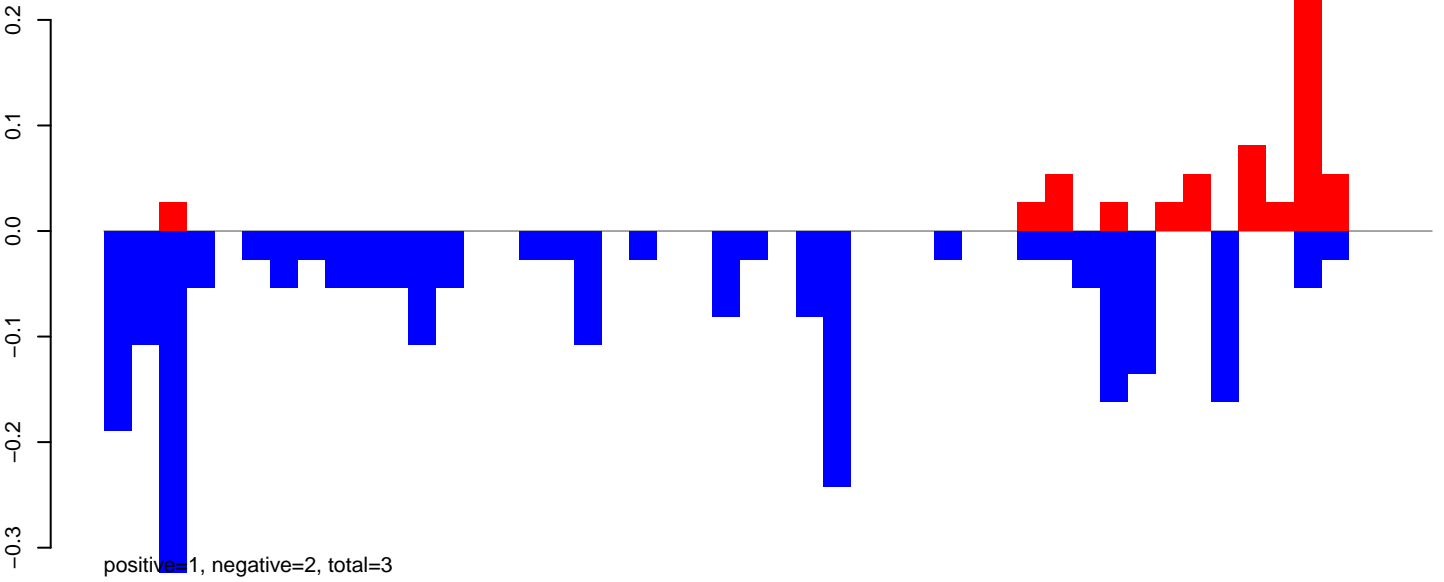

AeAeg_Aag2DENV2NGC.rep

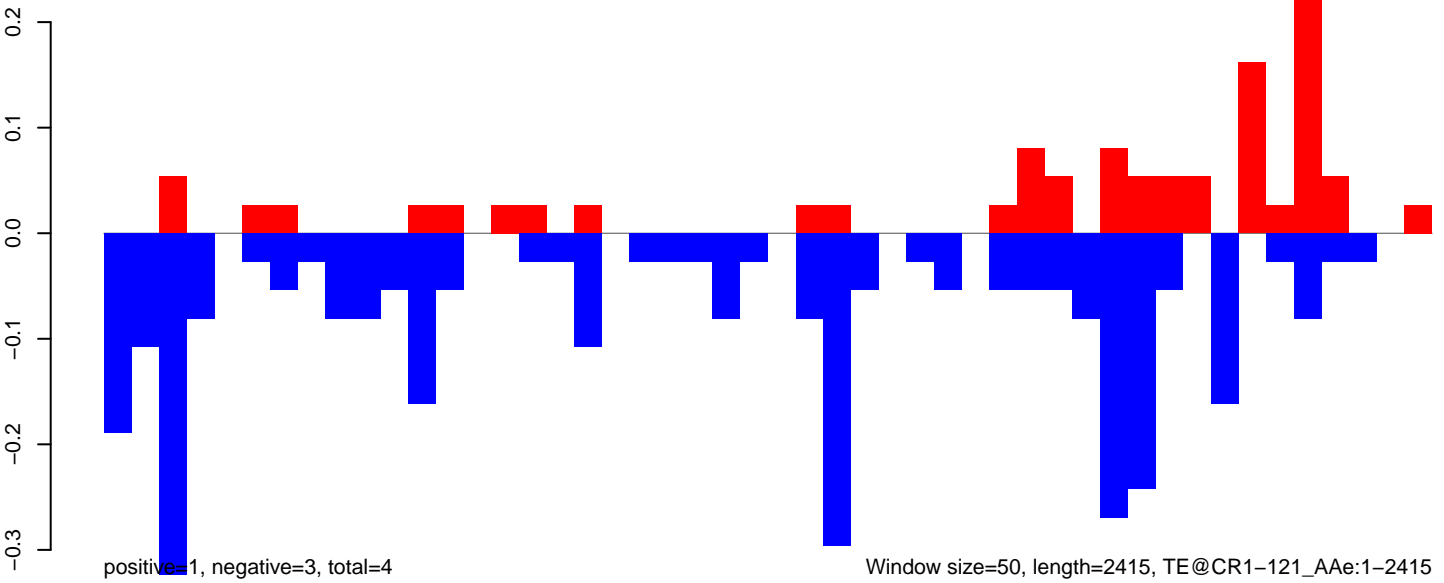

AeAeg_Aag2DENV2NGC.18_23.rep

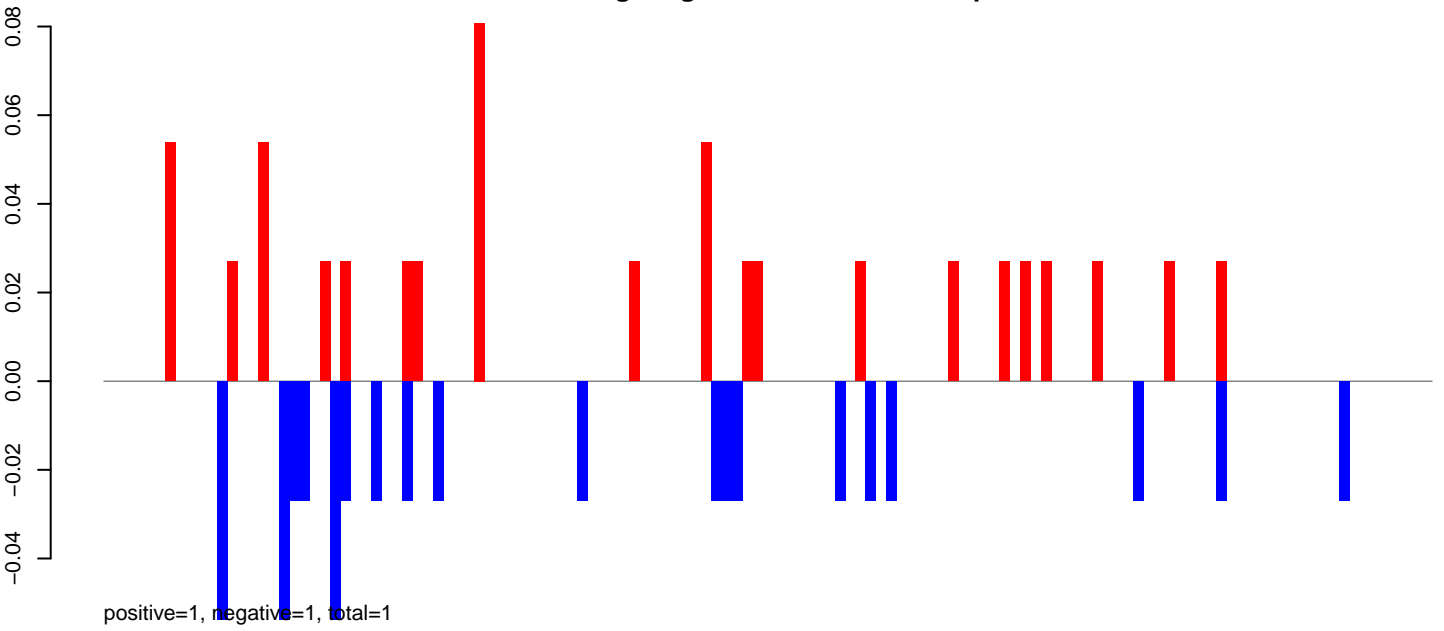

AeAeg_Aag2DENV2NGC.24_35.rep

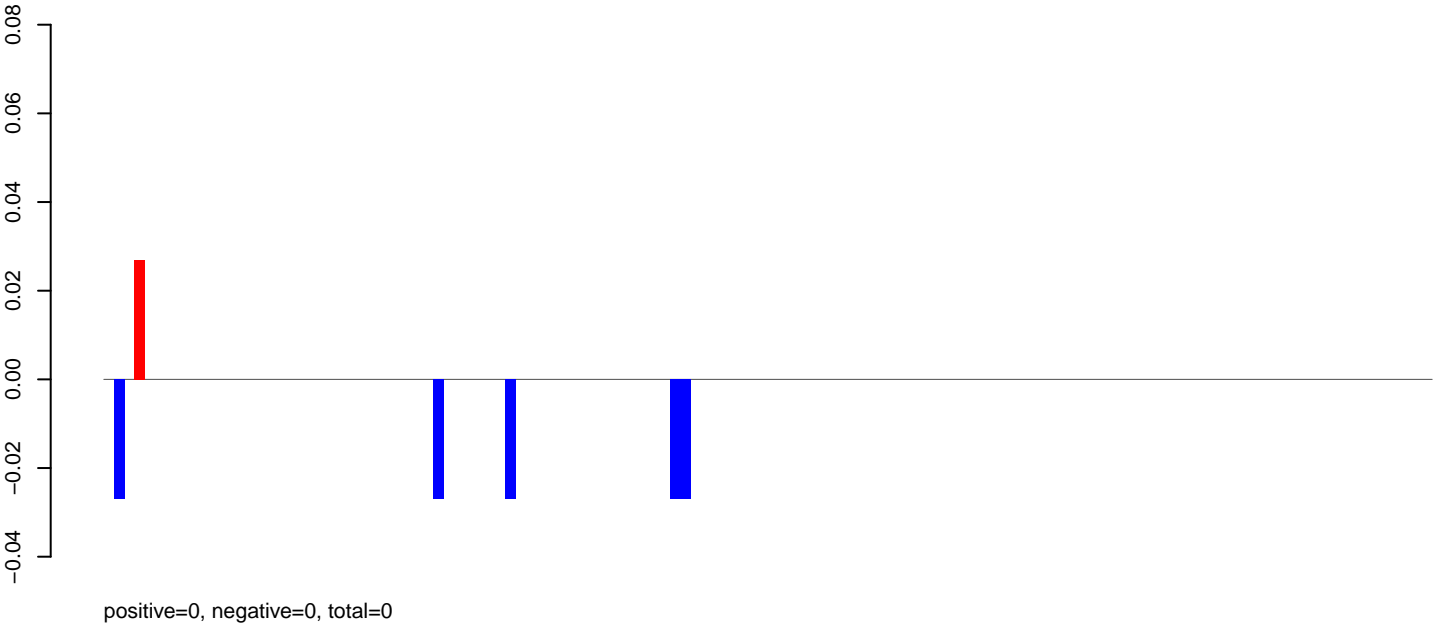

AeAeg_Aag2DENV2NGC.rep

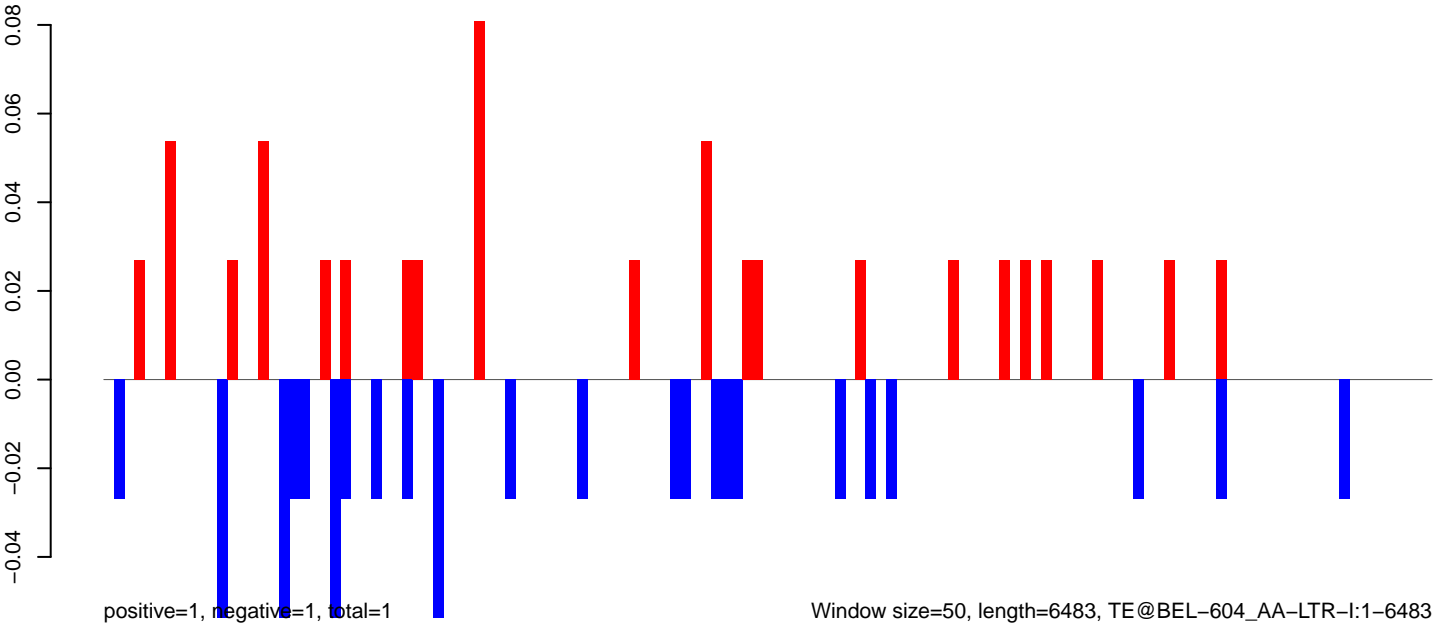

AeAeg_Aag2DENV2NGC.18_23.rep

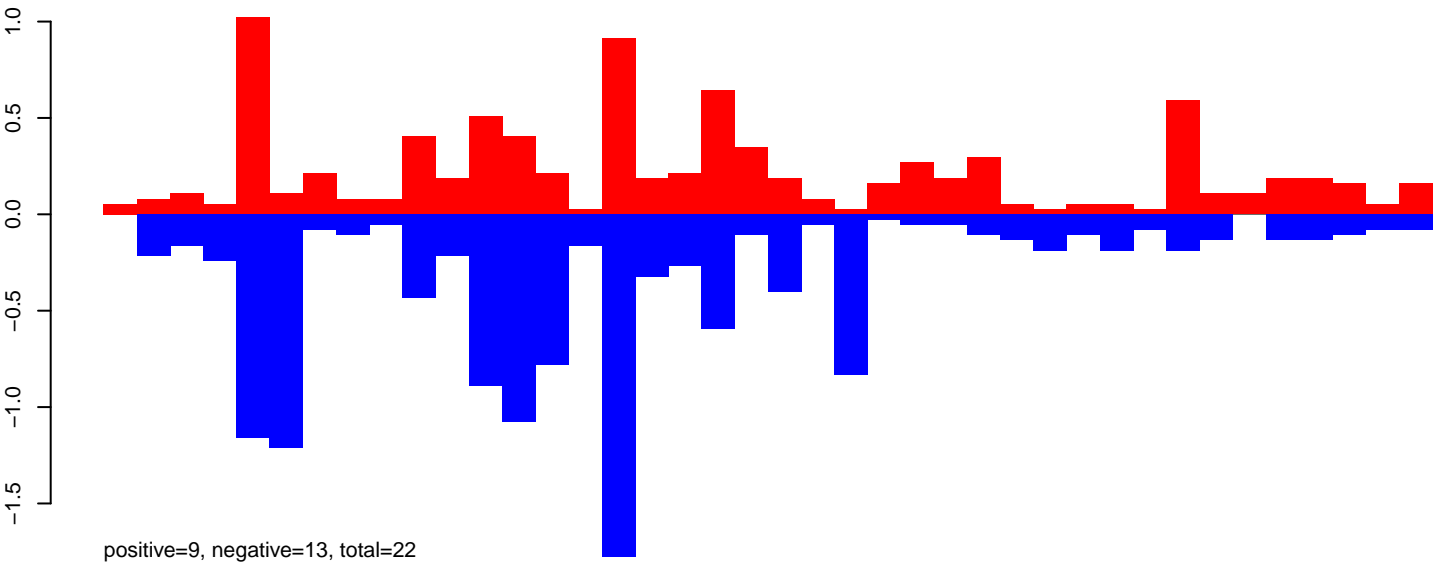

AeAeg_Aag2DENV2NGC.24_35.rep

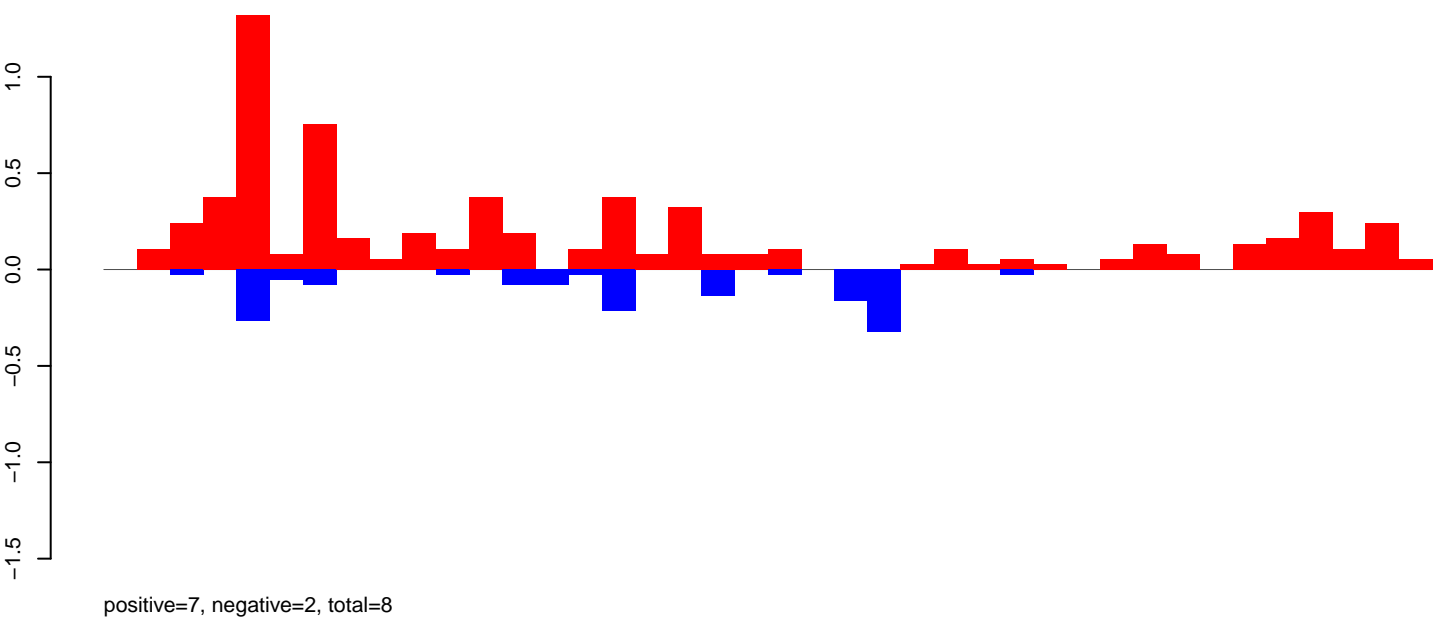

AeAeg_Aag2DENV2NGC.rep

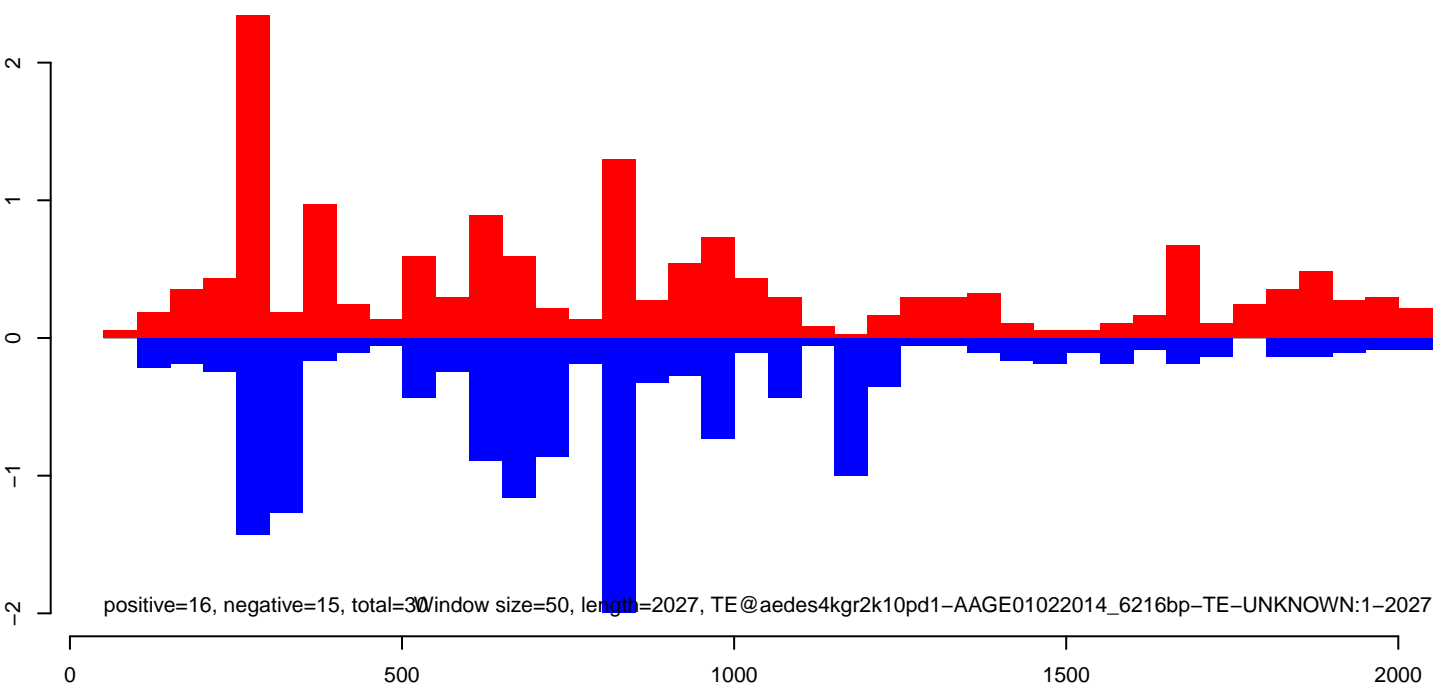

AeAeg_Aag2DENV2NGC.18_23.rep

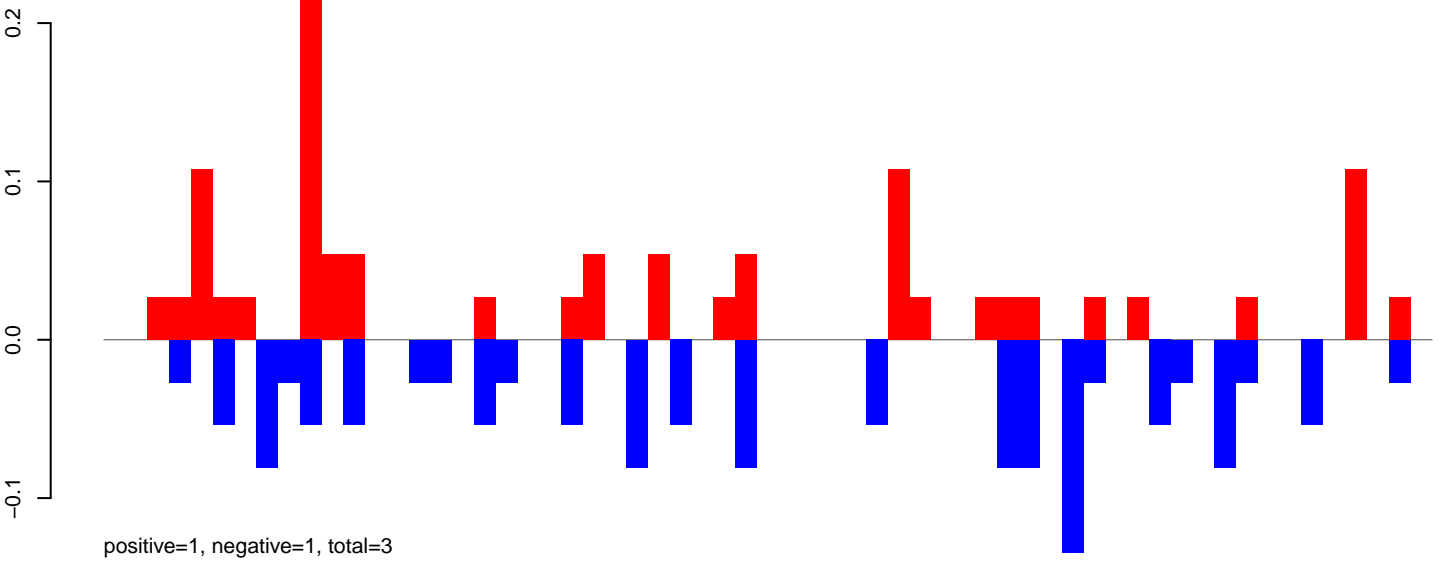

AeAeg_Aag2DENV2NGC.24_35.rep

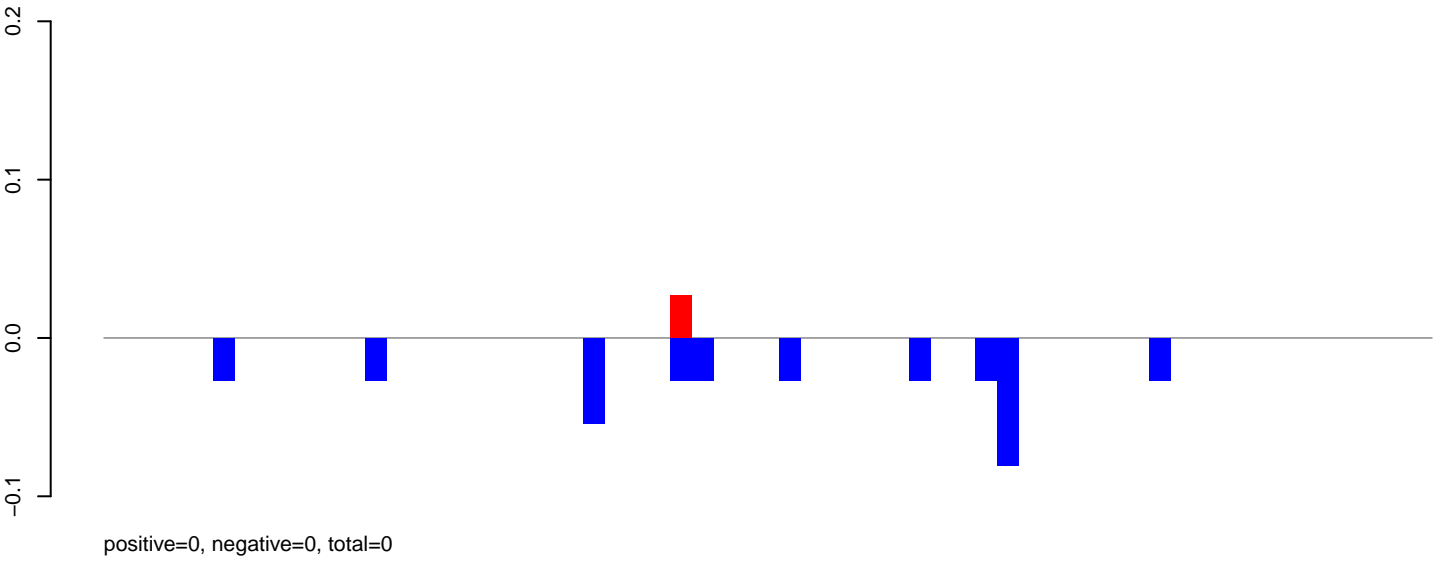

AeAeg_Aag2DENV2NGC.rep

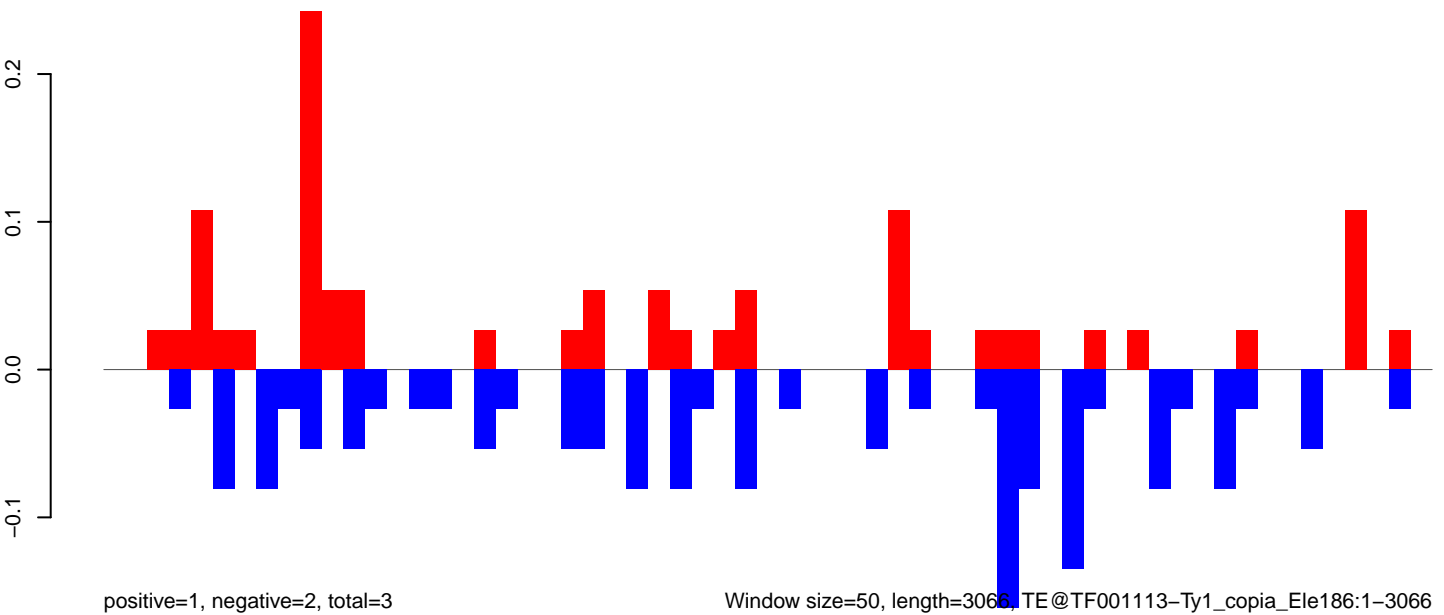

Window size=50, length=3066, TE@TF001113-Ty1_copia_Ele186:1-3066

0 500 1000 1500 2000 2500 3000

AeAeg_Aag2DENV2NGC.18_23.rep

2
0
-2
-4

positive=14, negative=17, total=30

AeAeg_Aag2DENV2NGC.24_35.rep

2
0
-2
-4

positive=1, negative=2, total=3

AeAeg_Aag2DENV2NGC.rep

2
0
-2
-4

positive=15, negative=19, total=33

Window size=50, length=4823, TE@TF001029-Ty1_copia_Ele110:1-4823

0 1000 2000 3000 4000 5000

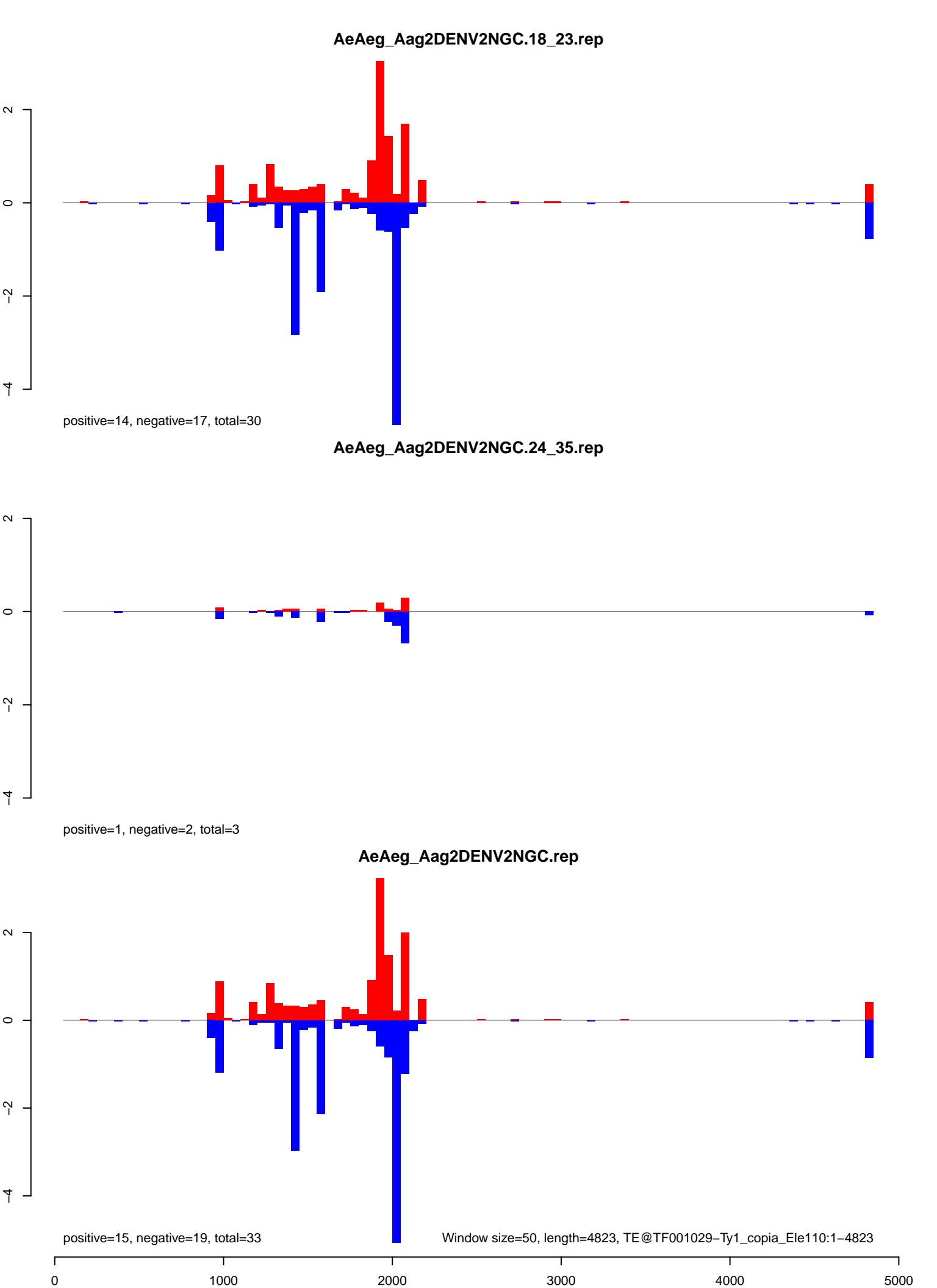

AeAeg_Aag2DENV2NGC.18_23.rep

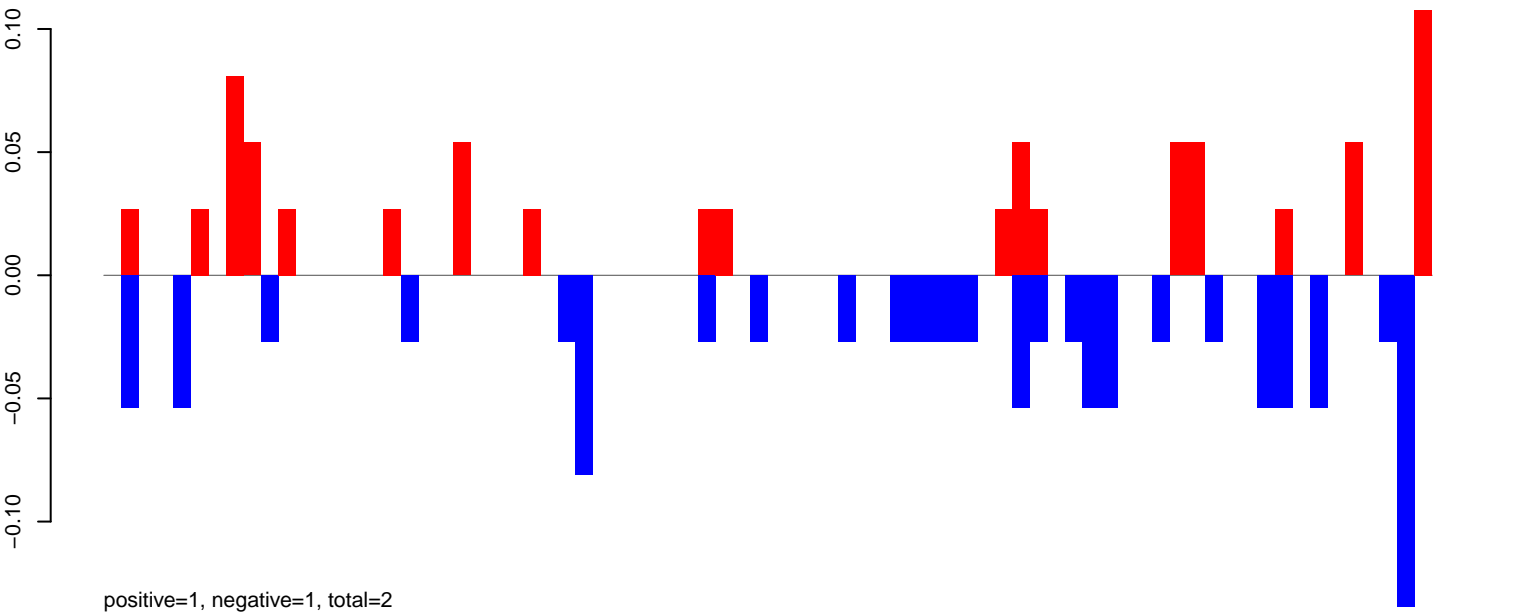

AeAeg_Aag2DENV2NGC.24_35.rep

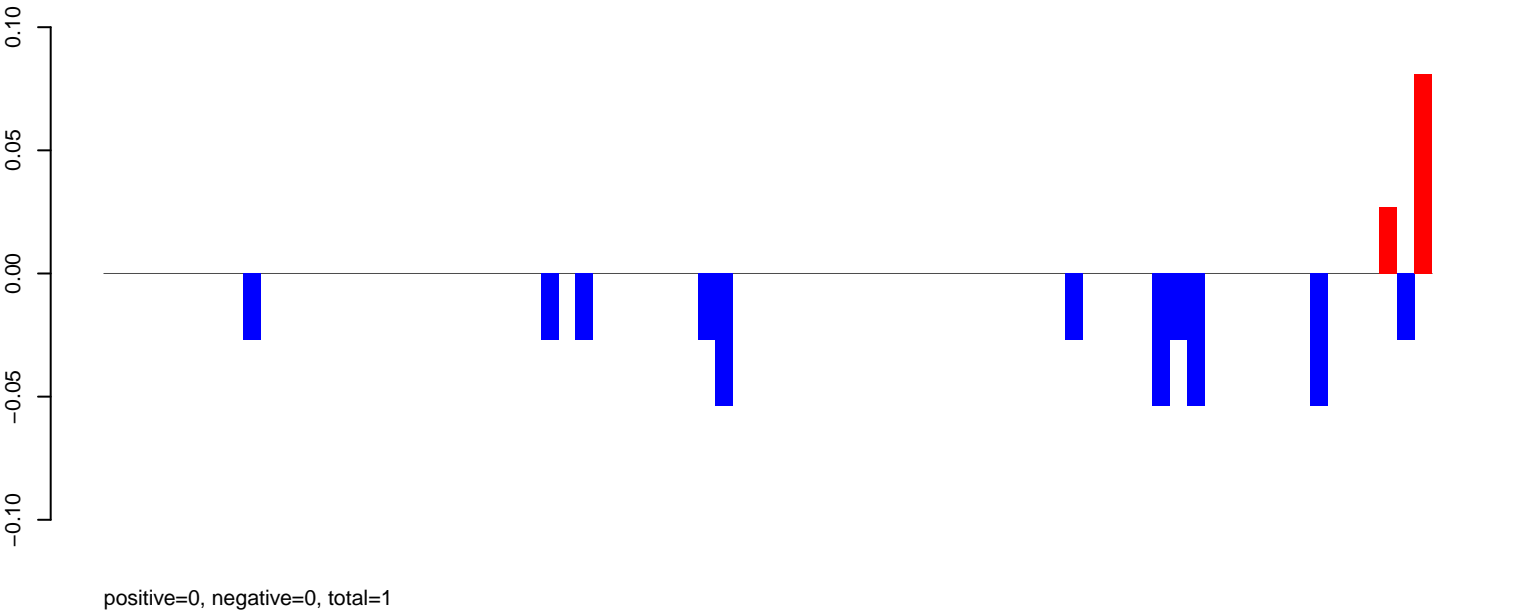

AeAeg_Aag2DENV2NGC.rep

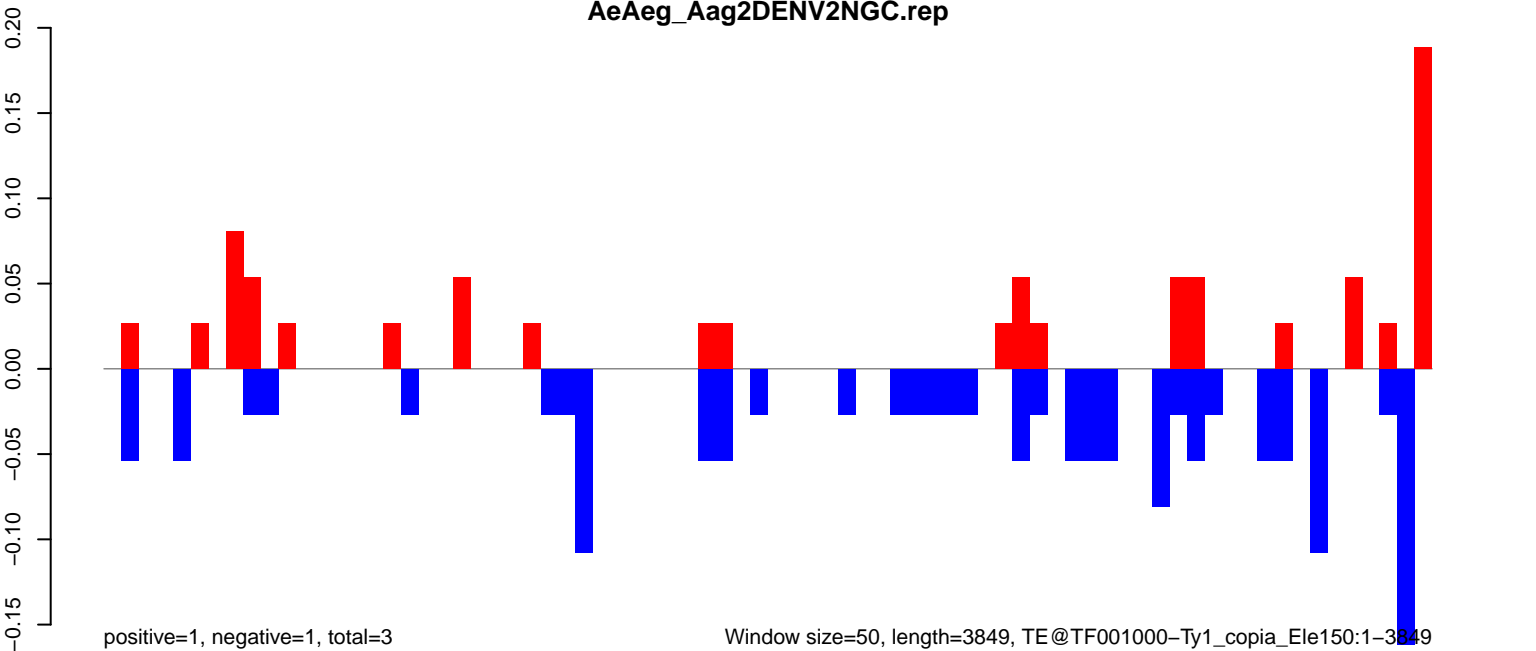

AeAeg_Aag2DENV2NGC.18_23.rep

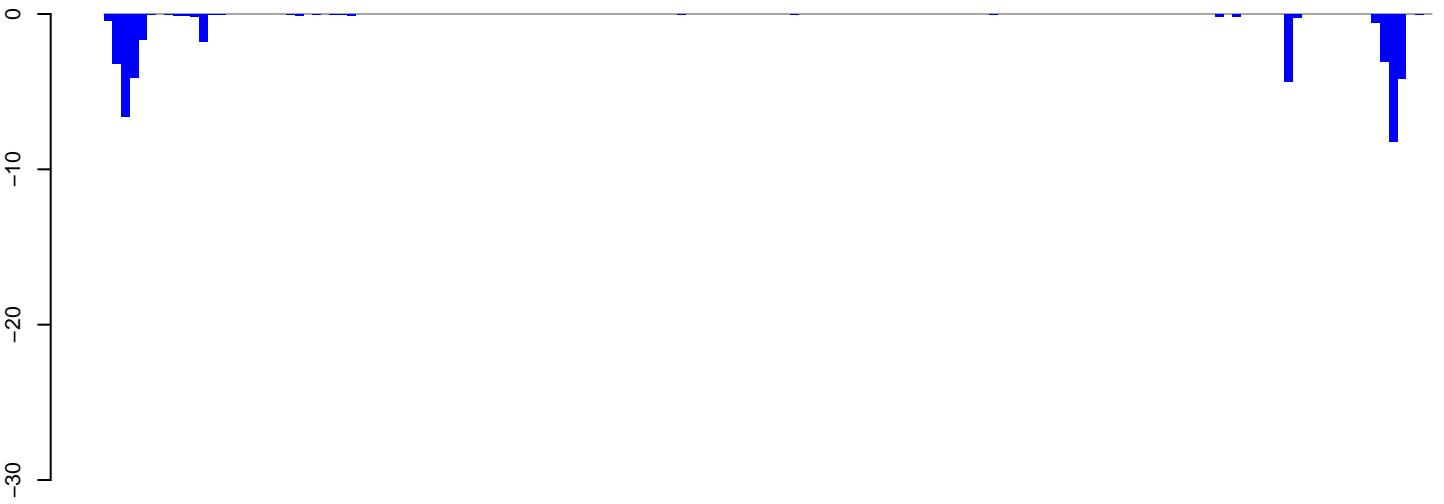

positive=0, negative=40, total=40

AeAeg_Aag2DENV2NGC.24_35.rep

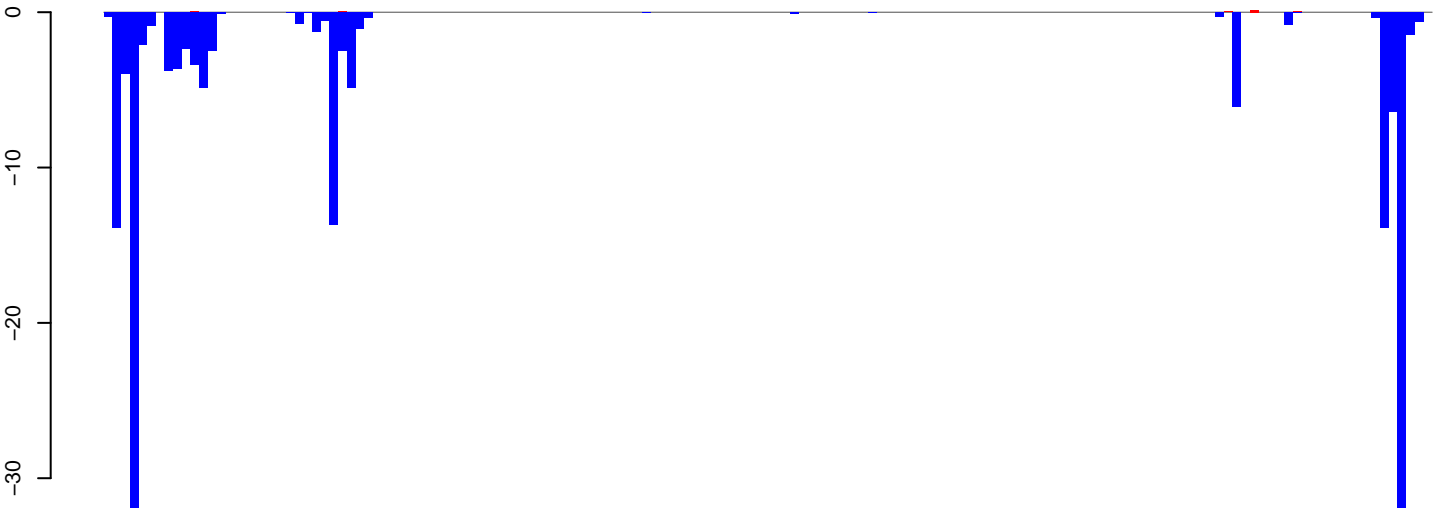

positive=0, negative=172, total=172

AeAeg_Aag2DENV2NGC.rep



positive=0, negative=211, total=212

Window size=50, length=7683, TE@TF000475-Ty3_gypsy_Ele131:1-7683

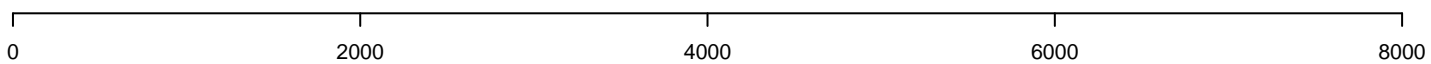

AeAeg_Aag2DENV2NGC.18_23.rep

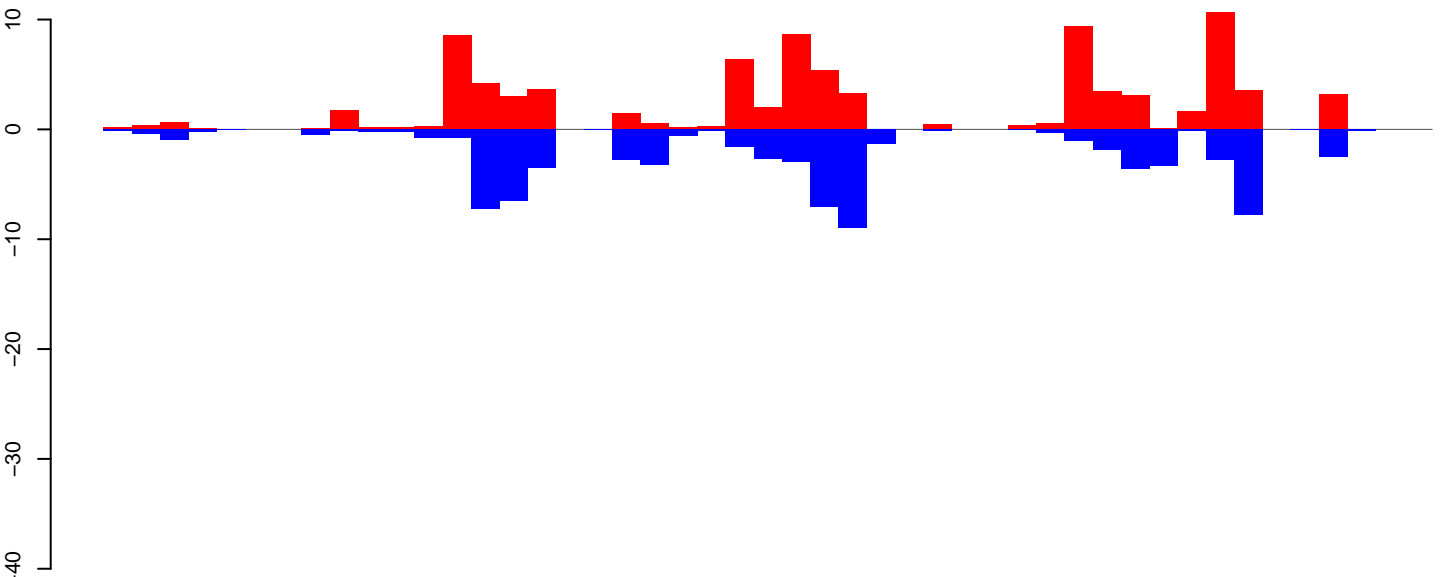

positive=89, negative=77, total=165

AeAeg_Aag2DENV2NGC.24_35.rep

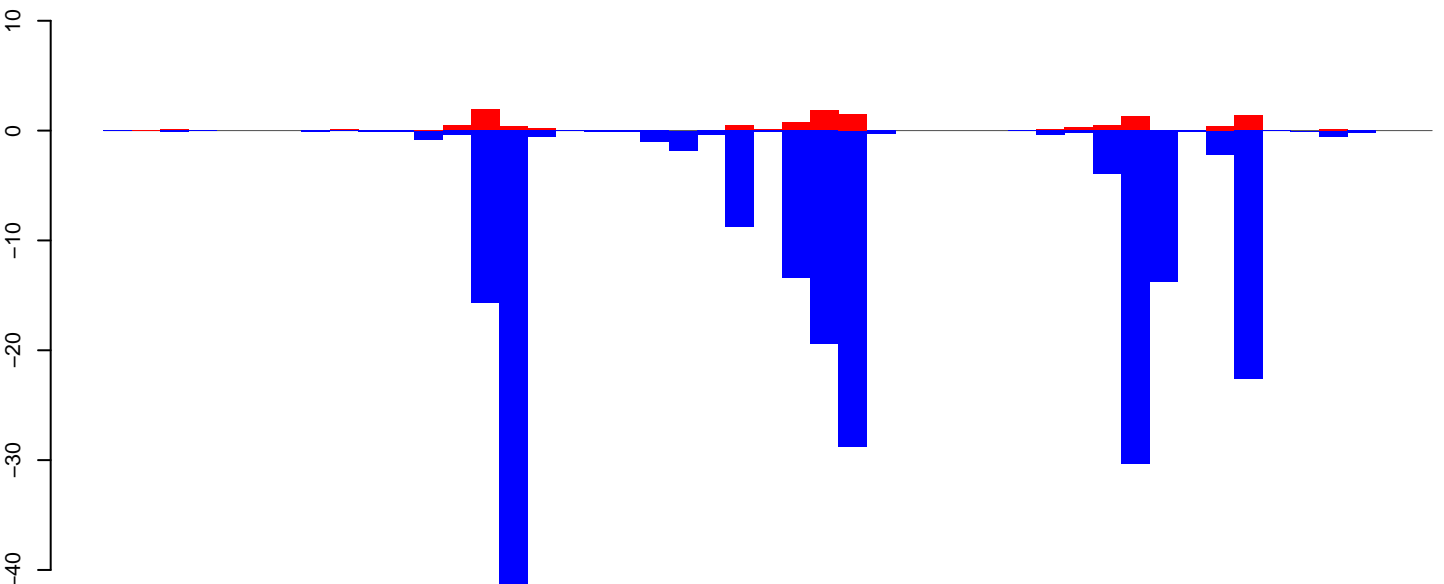

positive=13, negative=211, total=224

AeAeg_Aag2DENV2NGC.rep

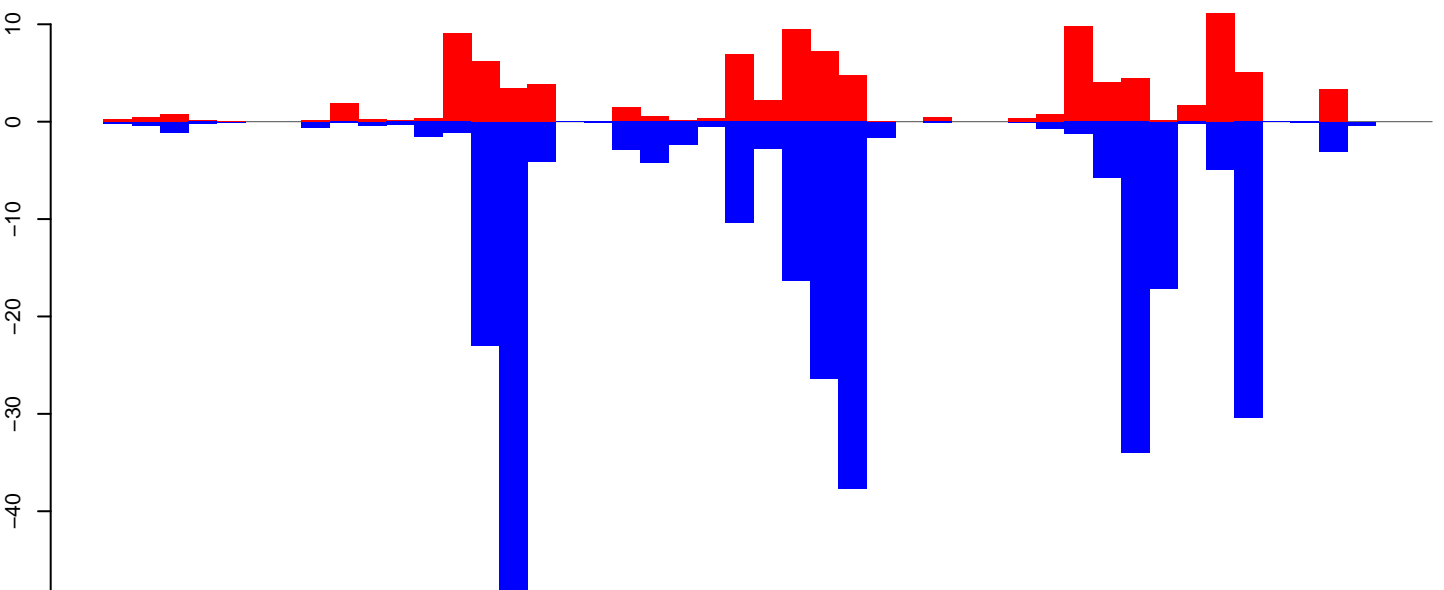

positive=102, negative=287, total=389

Window size=50, length=2393, TE@R=40-UNKNOWN:1-2393

0 500 1000 1500 2000

AeAeg_Aag2DENV2NGC.18_23.rep

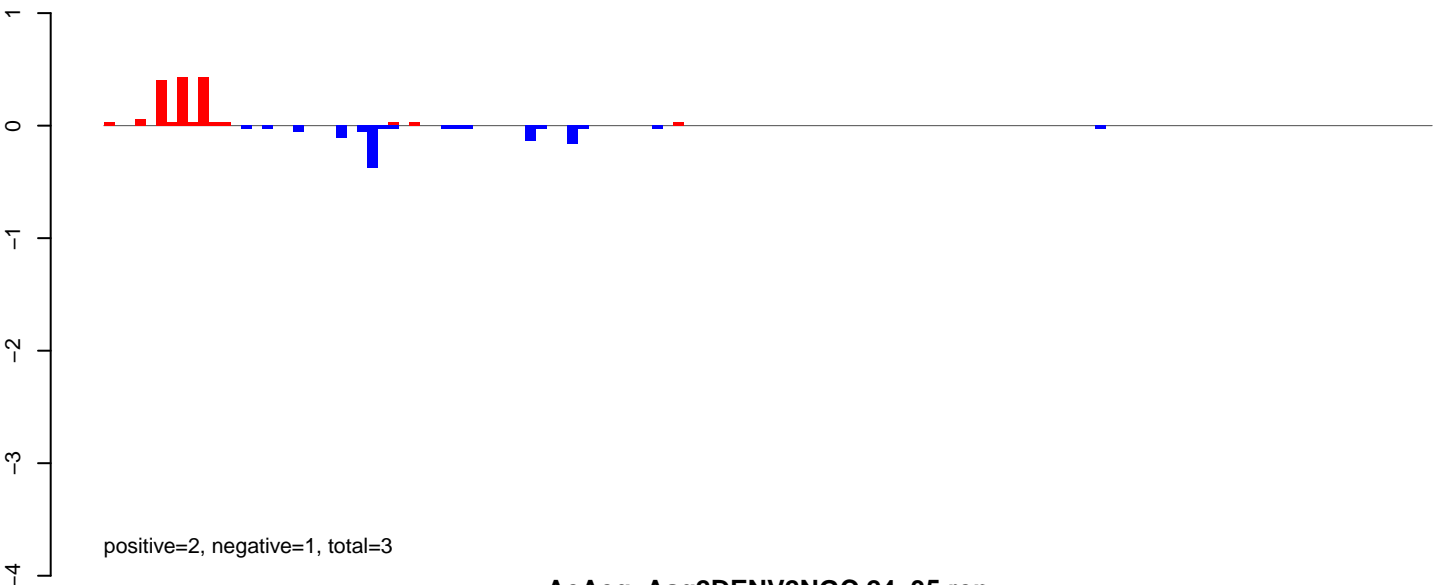

AeAeg_Aag2DENV2NGC.24_35.rep

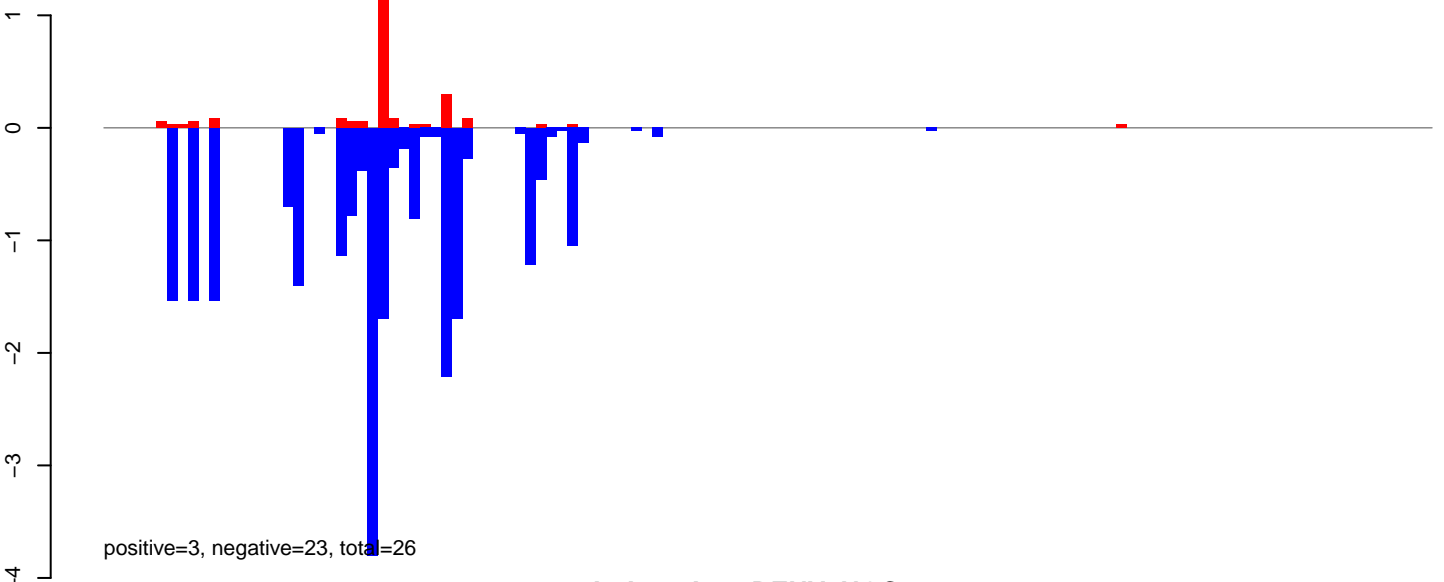

AeAeg_Aag2DENV2NGC.rep

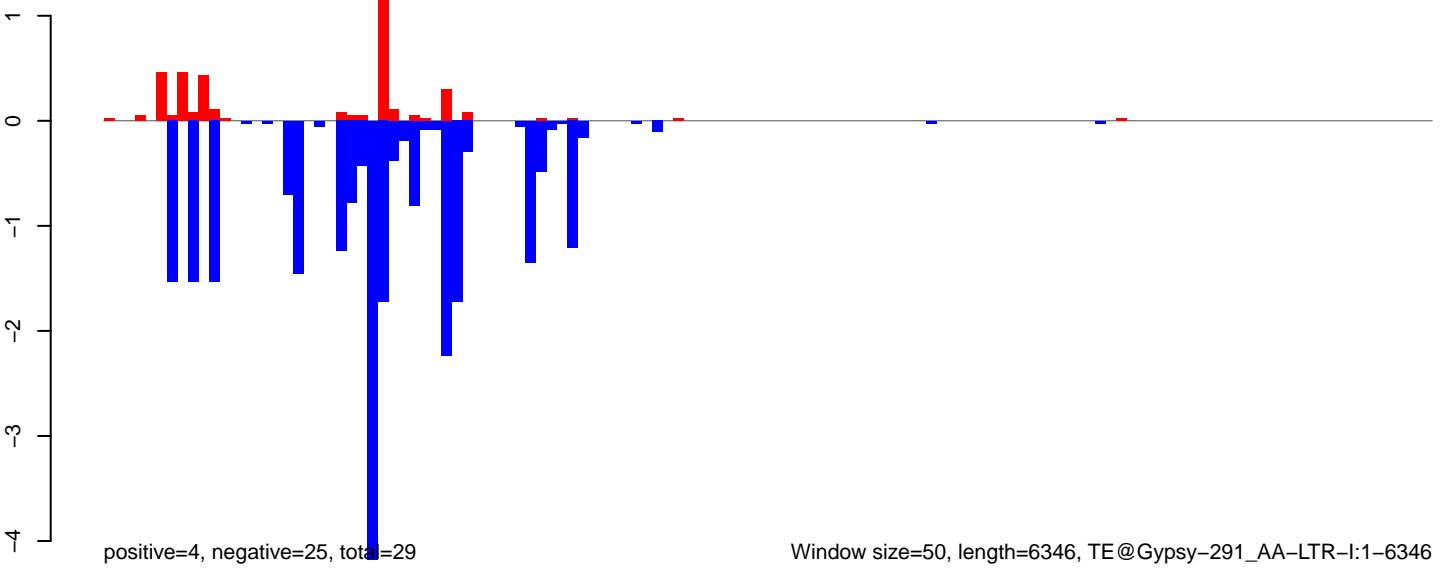

AeAeg_Aag2DENV2NGC.18_23.rep

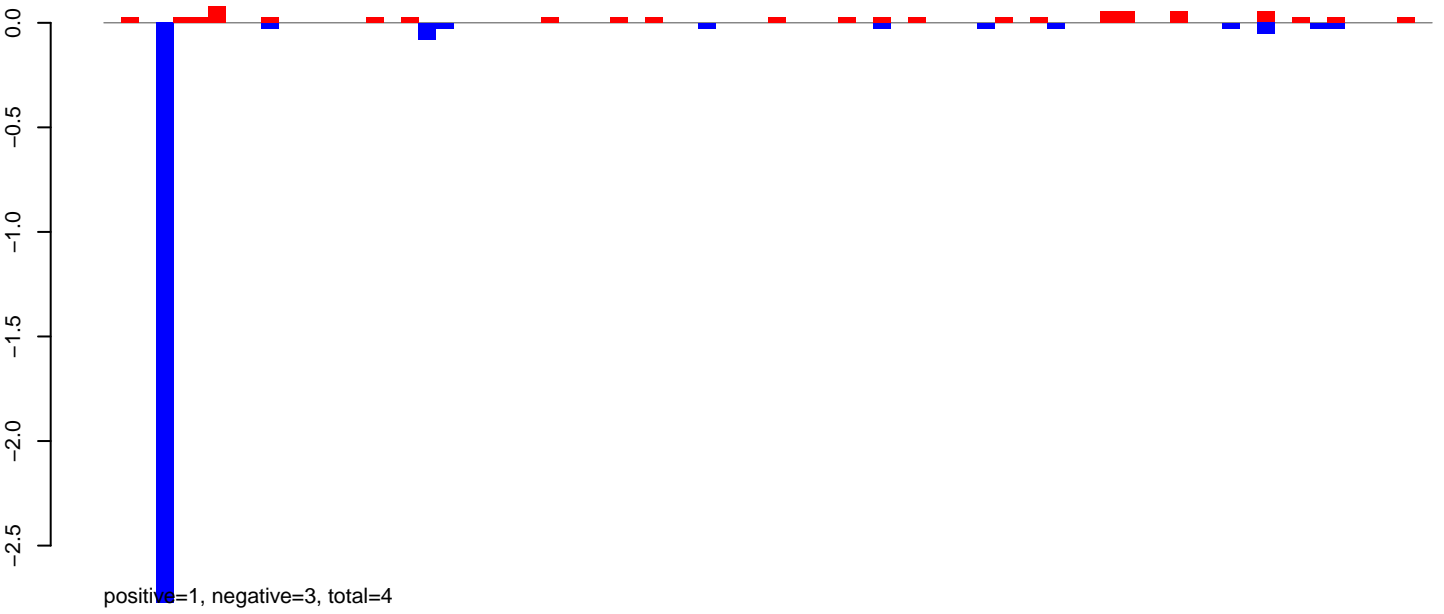

AeAeg_Aag2DENV2NGC.24_35.rep



AeAeg_Aag2DENV2NGC.rep

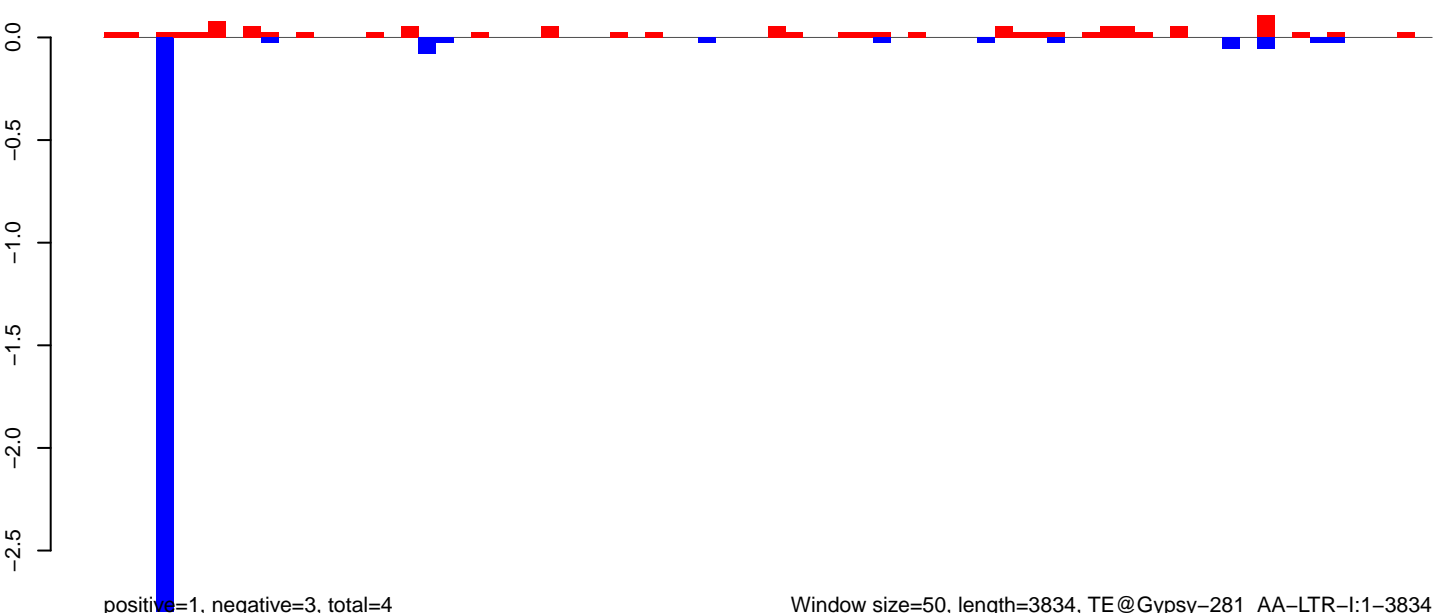

Window size=50, length=3834, TE@Gypsy-281_AA-LTR-I:1-3834

AeAeg_Aag2DENV2NGC.18_23.rep

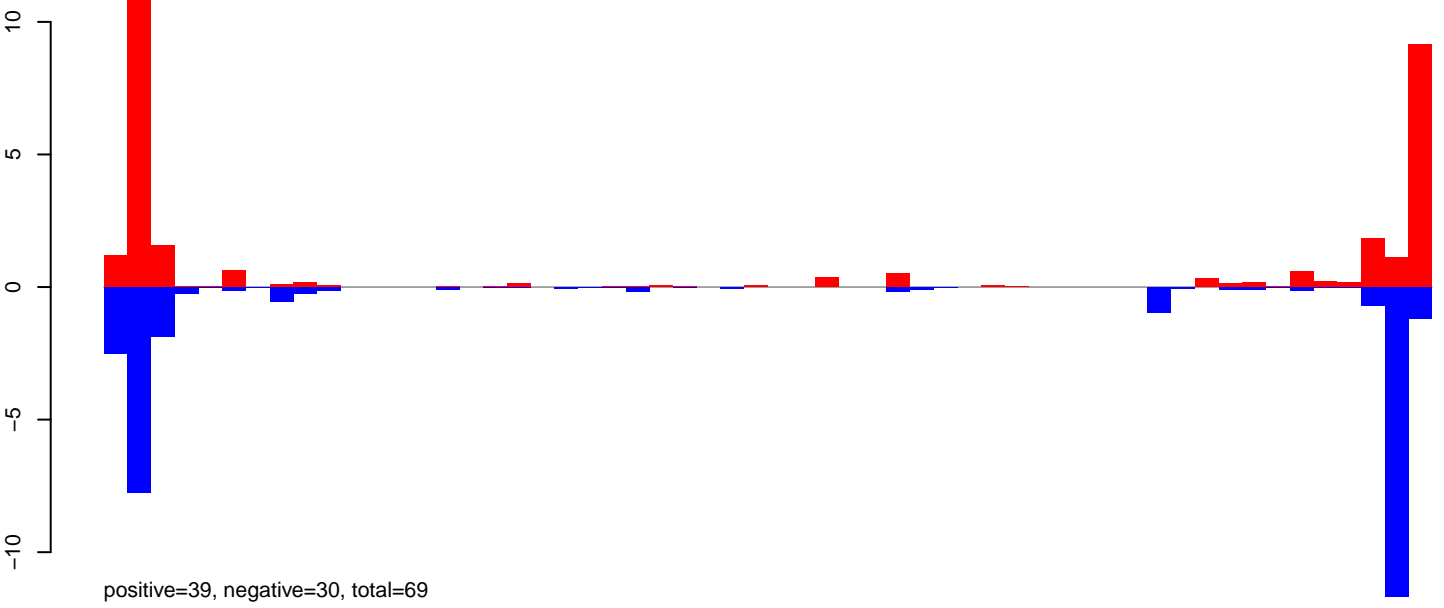

AeAeg_Aag2DENV2NGC.24_35.rep



AeAeg_Aag2DENV2NGC.rep

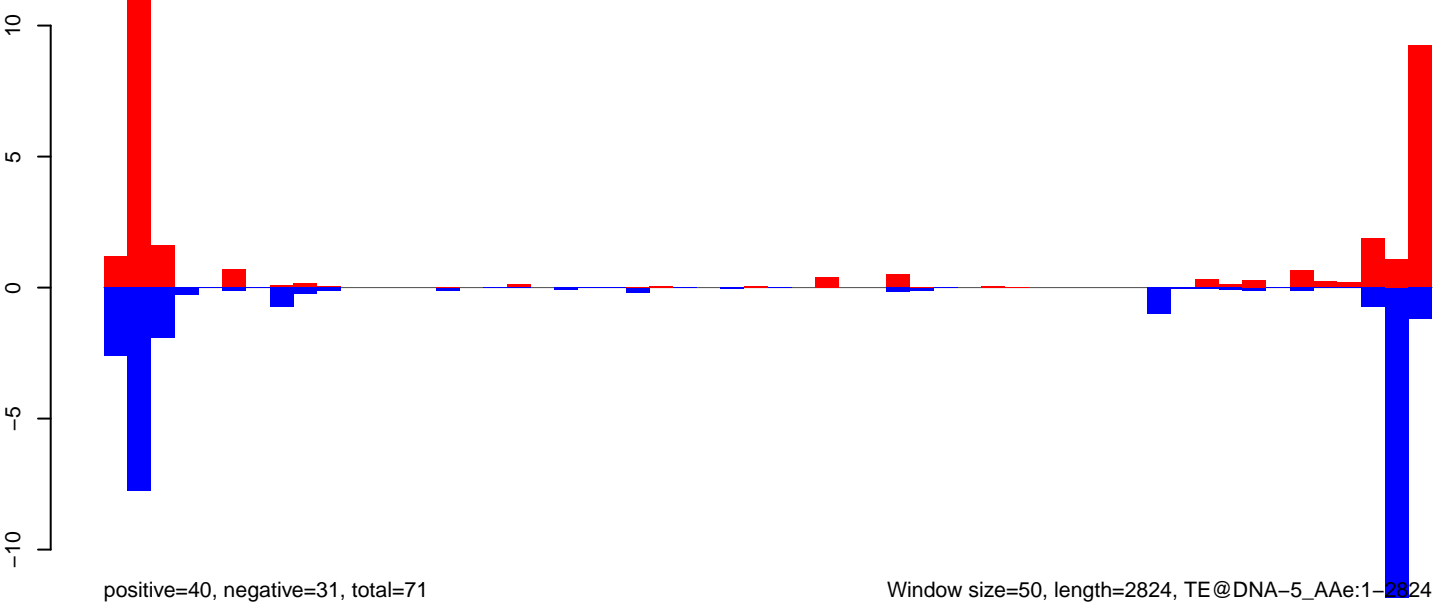

Window size=50, length=2824, TE@DNA-5_AAe:1-2824

AeAeg_Aag2DENV2NGC.18_23.rep

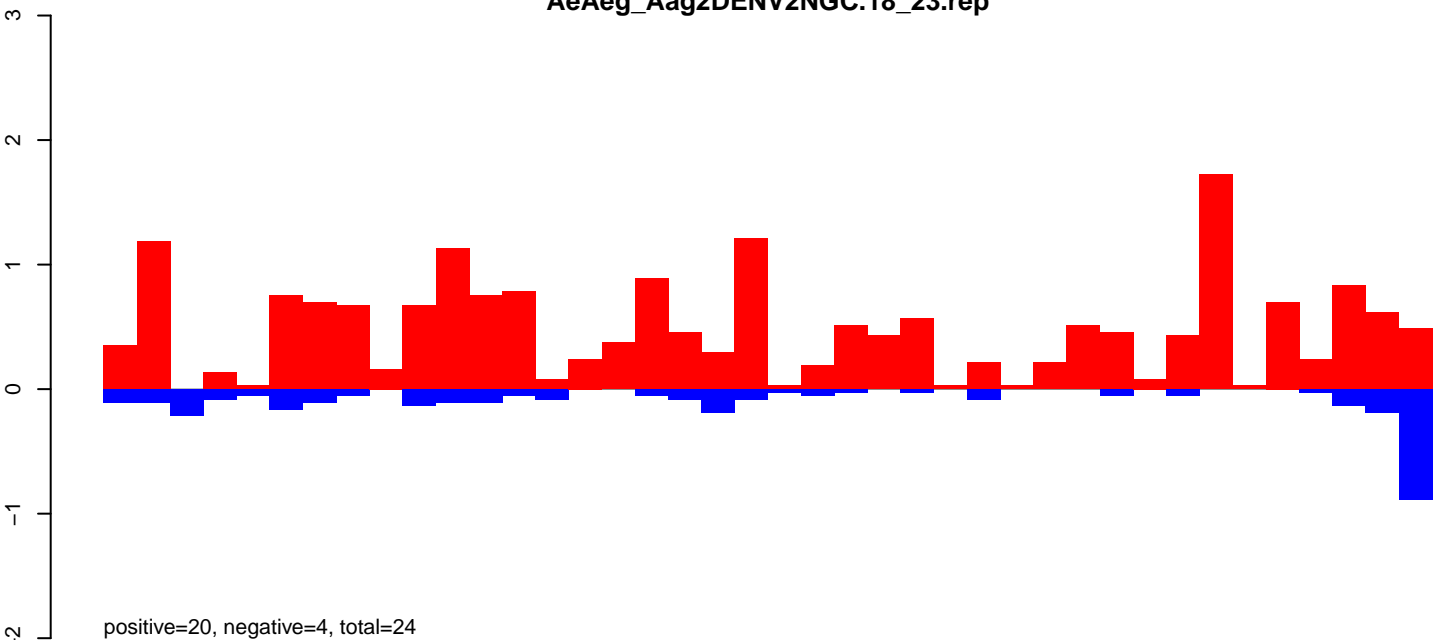

AeAeg_Aag2DENV2NGC.24_35.rep

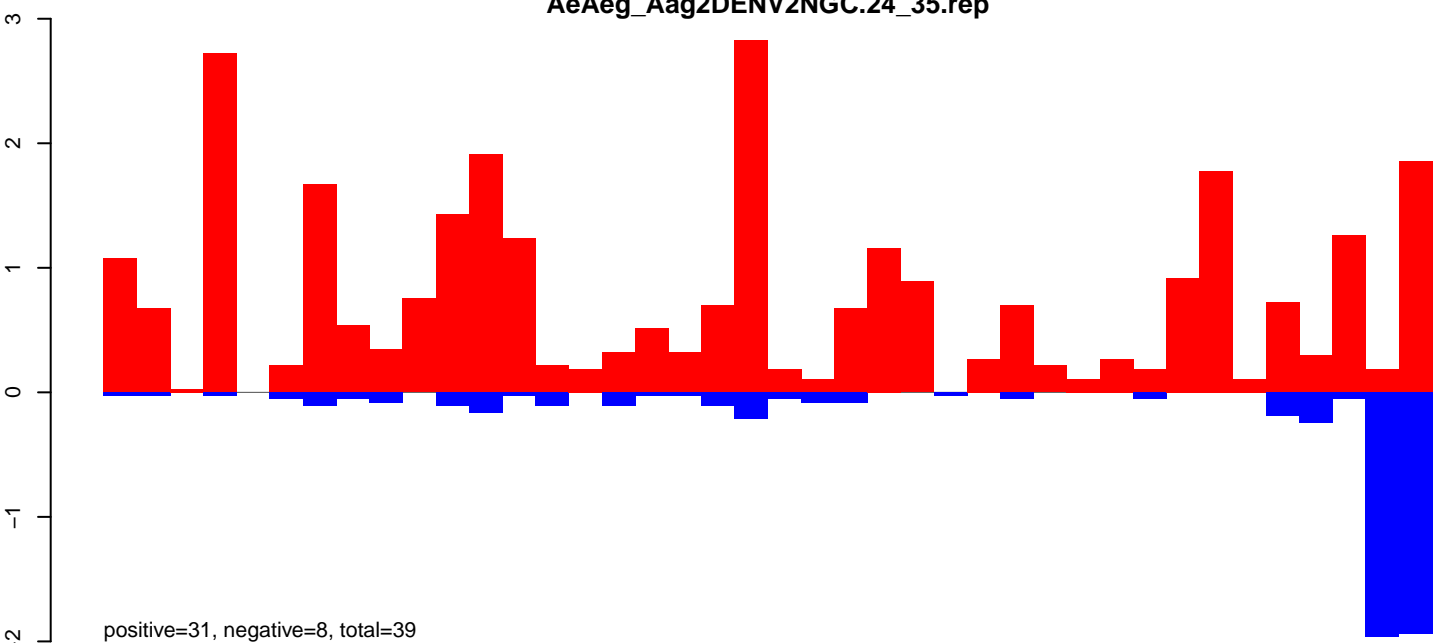

AeAeg_Aag2DENV2NGC.rep

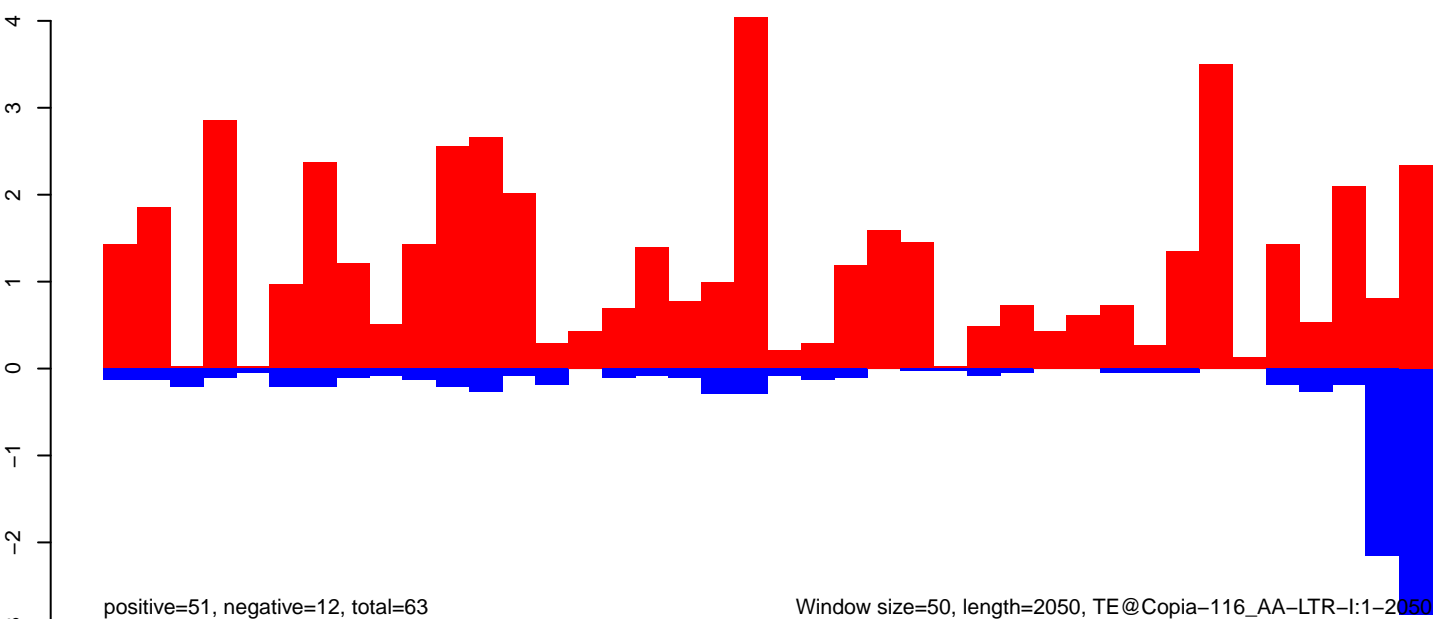

Window size=50, length=2050, TE@Copia-116_AA-LTR-I:1-2050

AeAeg_Aag2DENV2NGC.18_23.rep

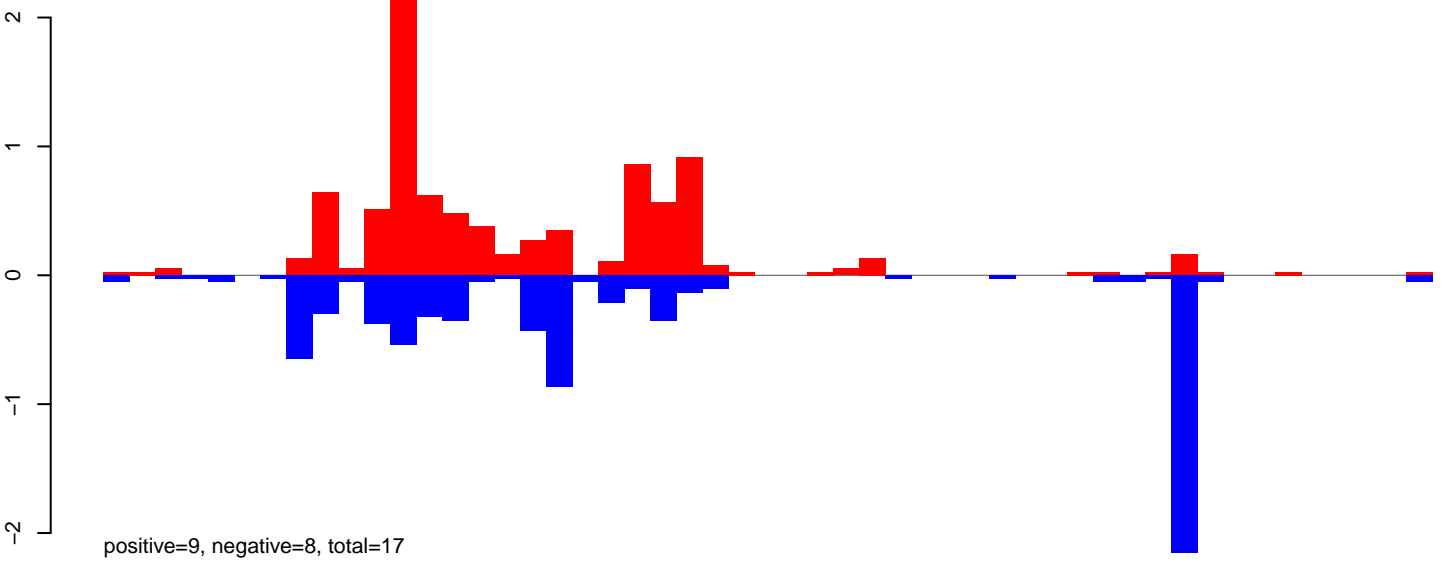

AeAeg_Aag2DENV2NGC.24_35.rep

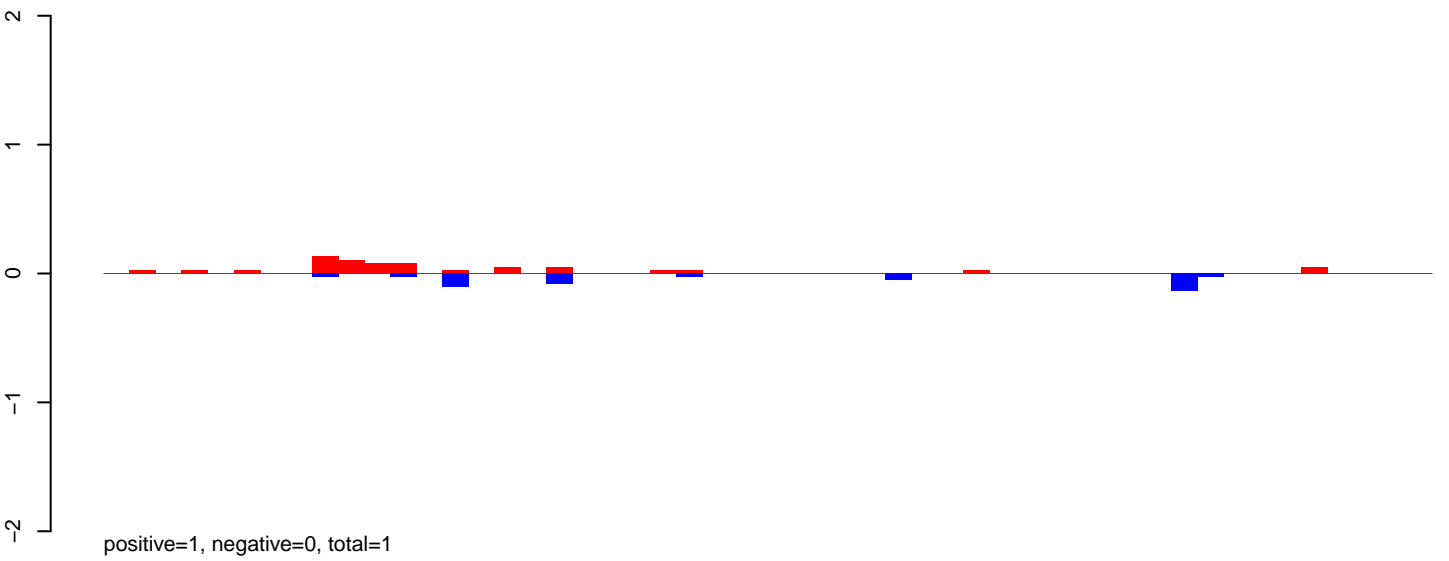

AeAeg_Aag2DENV2NGC.rep

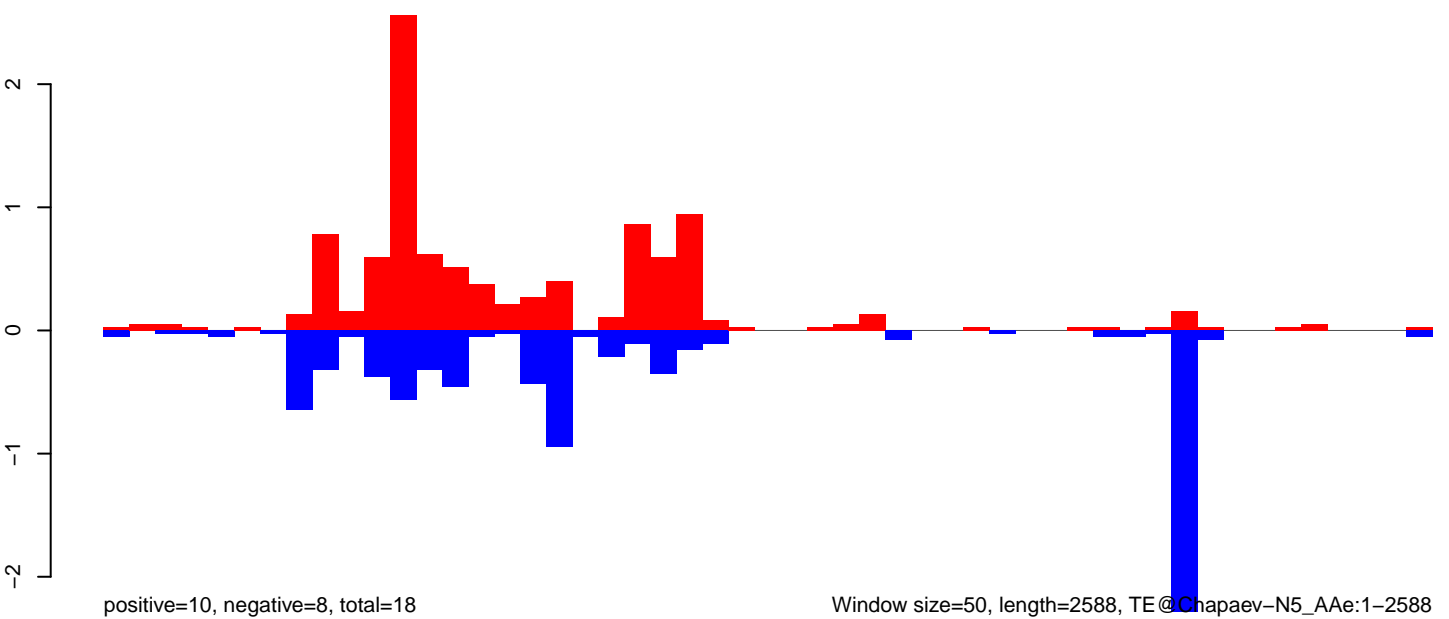

Window size=50, length=2588, TE@Chapaev-N5_AAe:1-2588

0 500 1000 1500 2000 2500

AeAeg_Aag2DENV2NGC.18_23.rep



positive=8, negative=21, total=29

AeAeg_Aag2DENV2NGC.24_35.rep

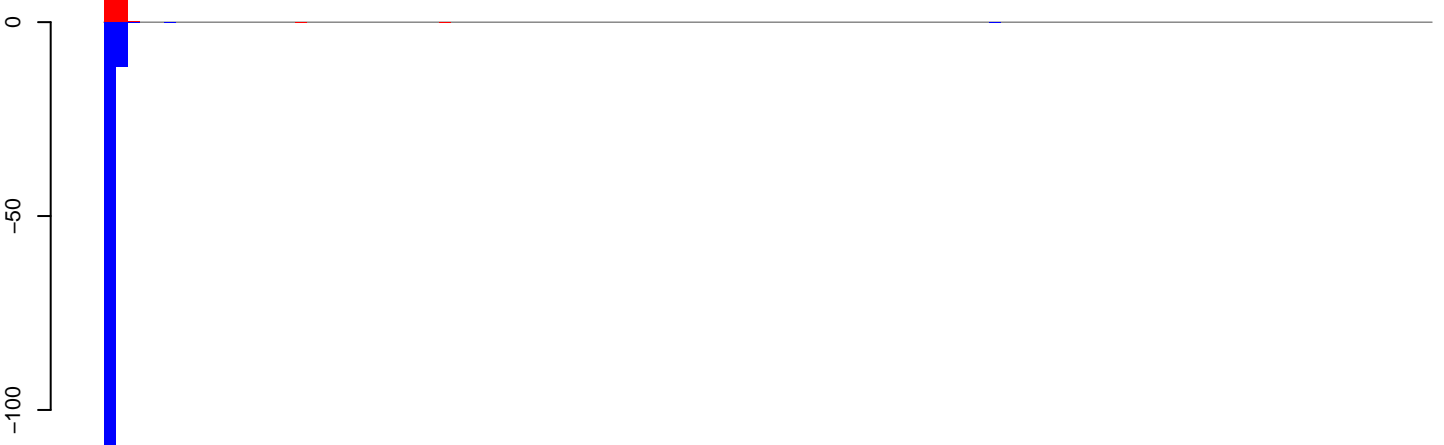

positive=33, negative=144, total=177

AeAeg_Aag2DENV2NGC.rep

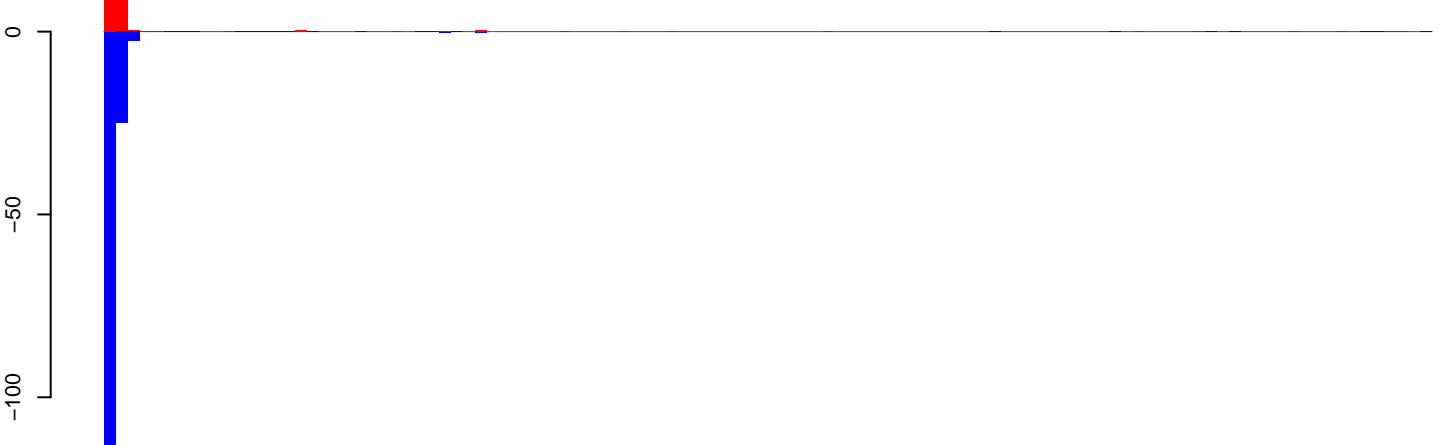

positive=41, negative=165, total=206

Window size=50, length=5578, TE@CR1-98_AAe:1-5578

AeAeg_Aag2DENV2NGC.18_23.rep

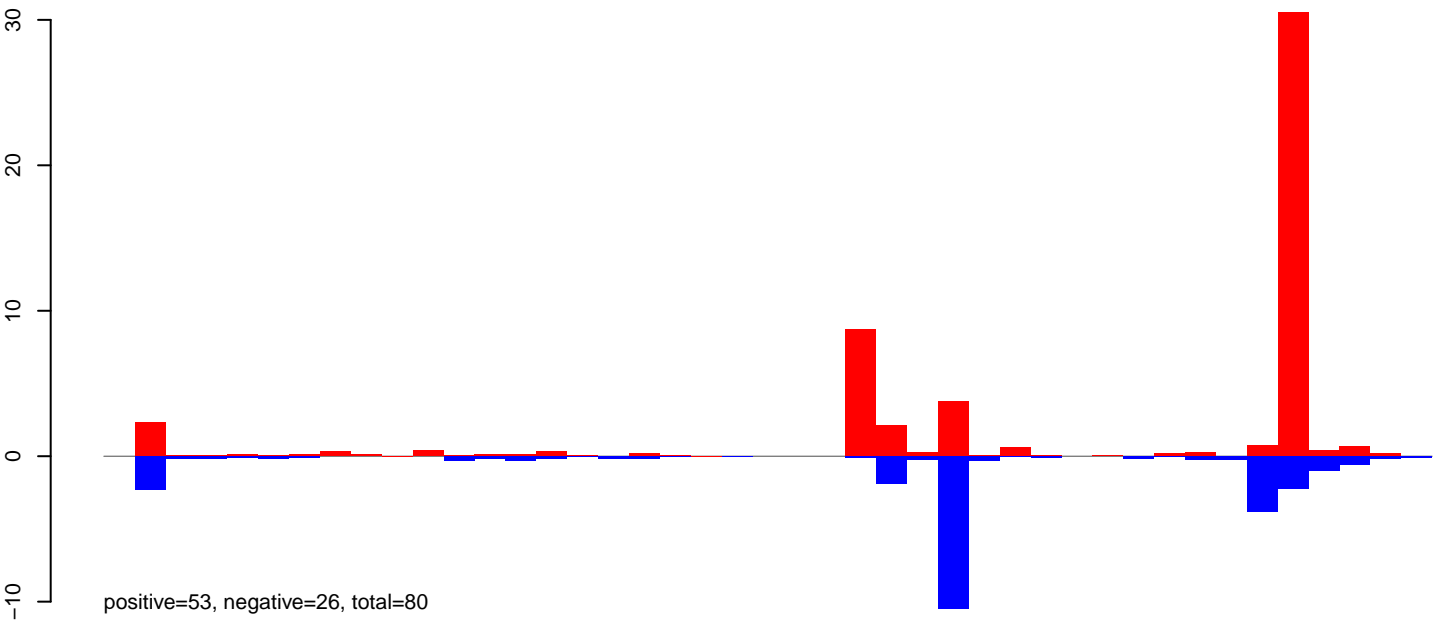

AeAeg_Aag2DENV2NGC.24_35.rep

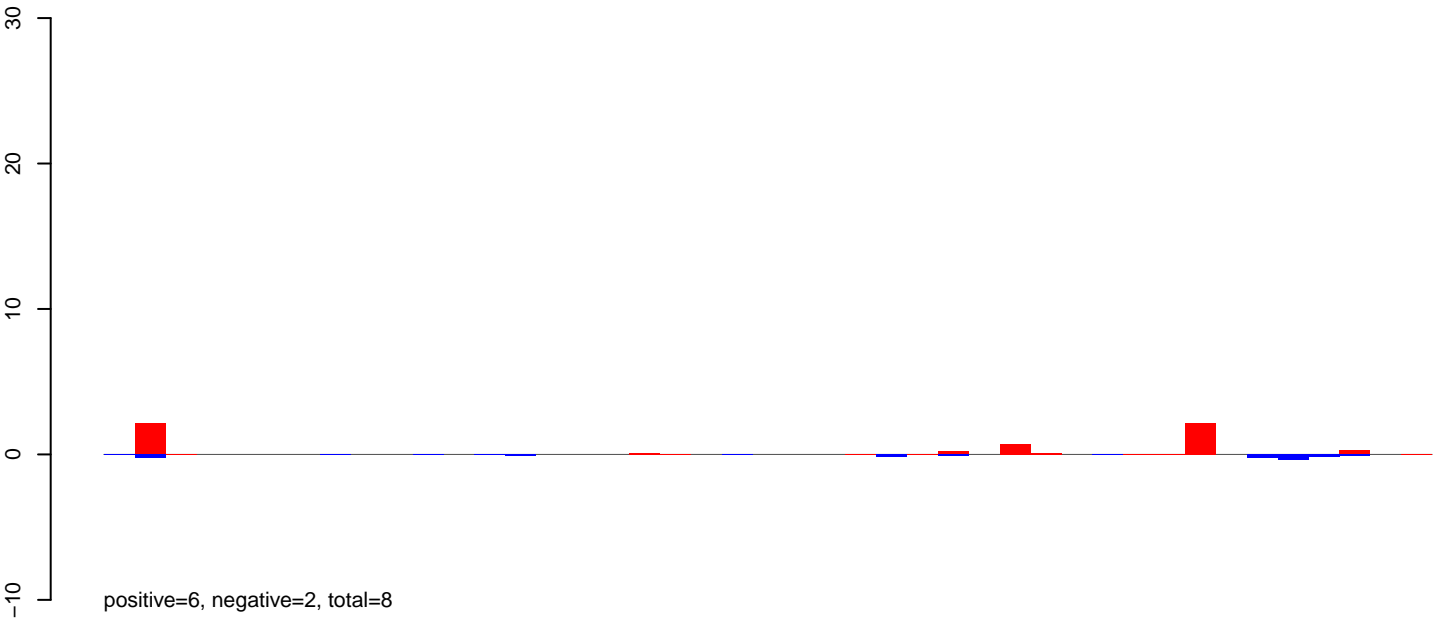

AeAeg_Aag2DENV2NGC.rep

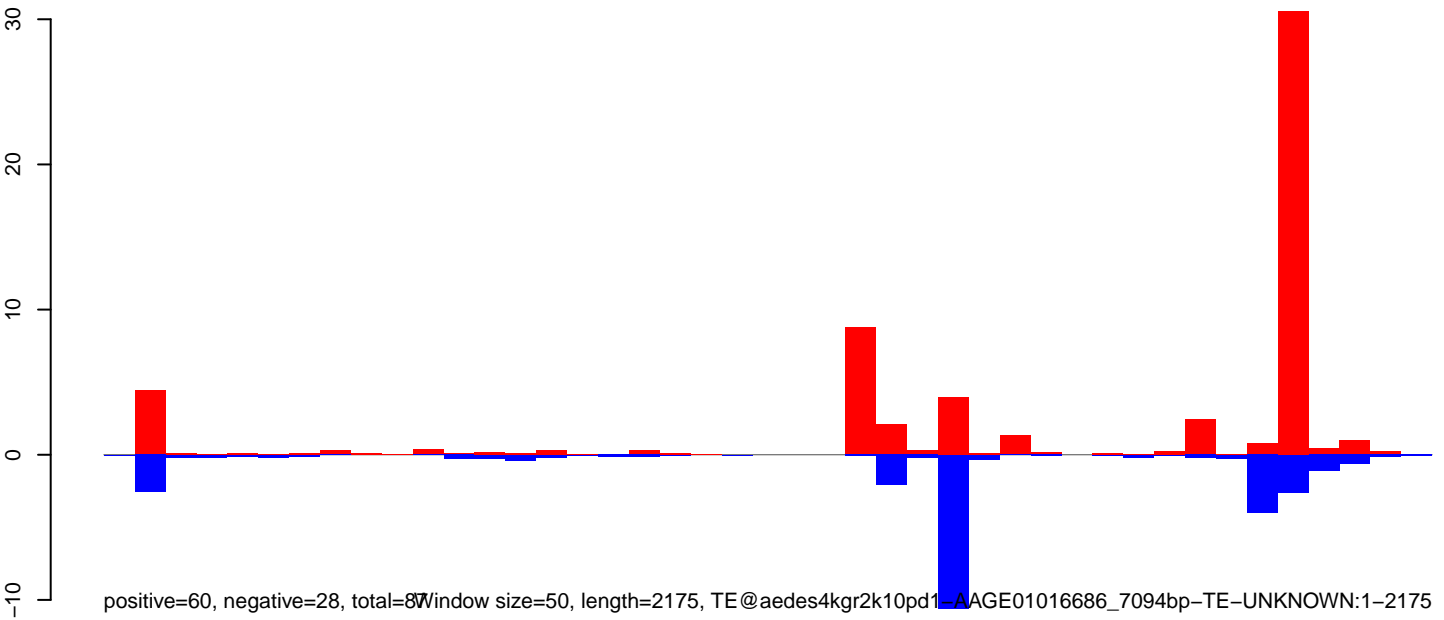

Window size=50, length=2175, TE@aedes4kgr2k10pd1-AGE01016686_7094bp-TE-UNKNOWN:1-2175

AeAeg_Aag2DENV2NGC.18_23.rep

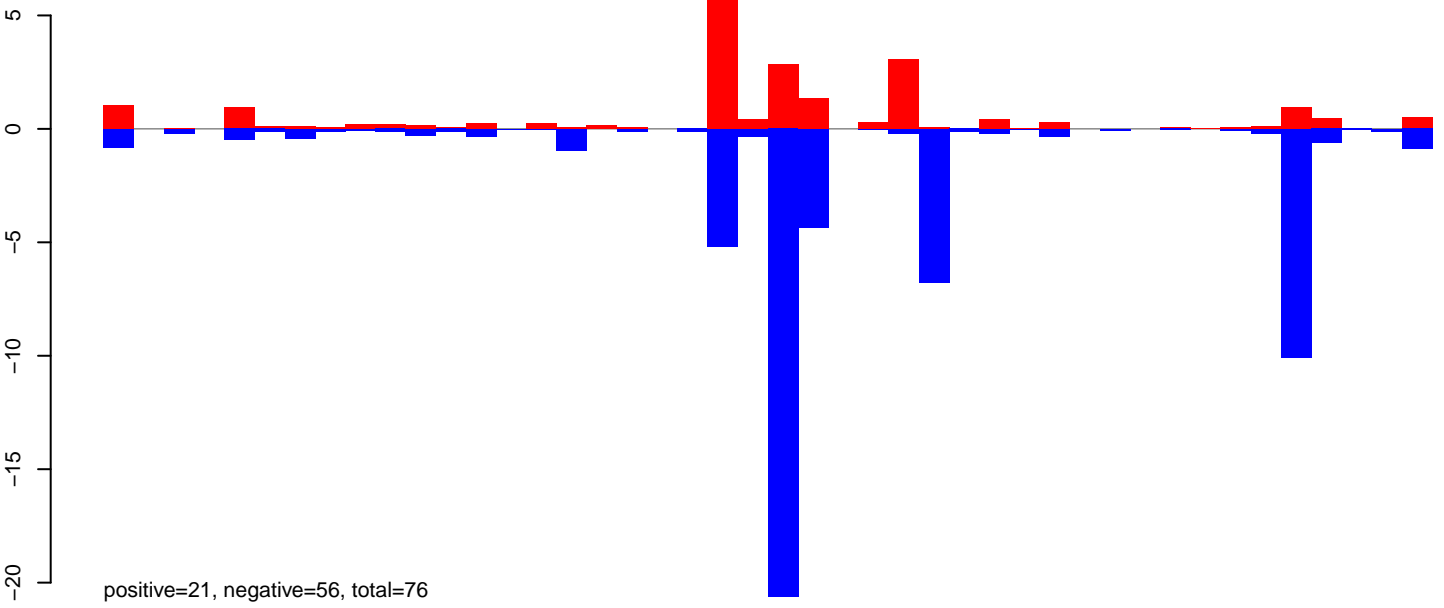

AeAeg_Aag2DENV2NGC.24_35.rep

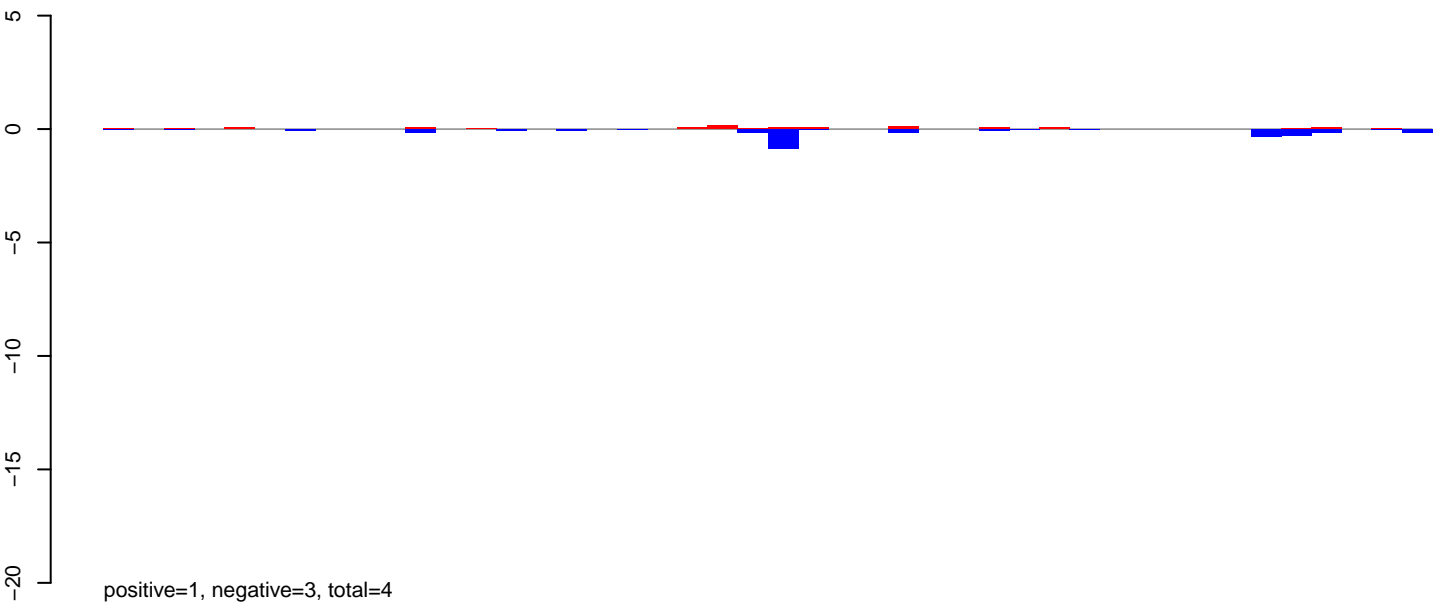

AeAeg_Aag2DENV2NGC.rep

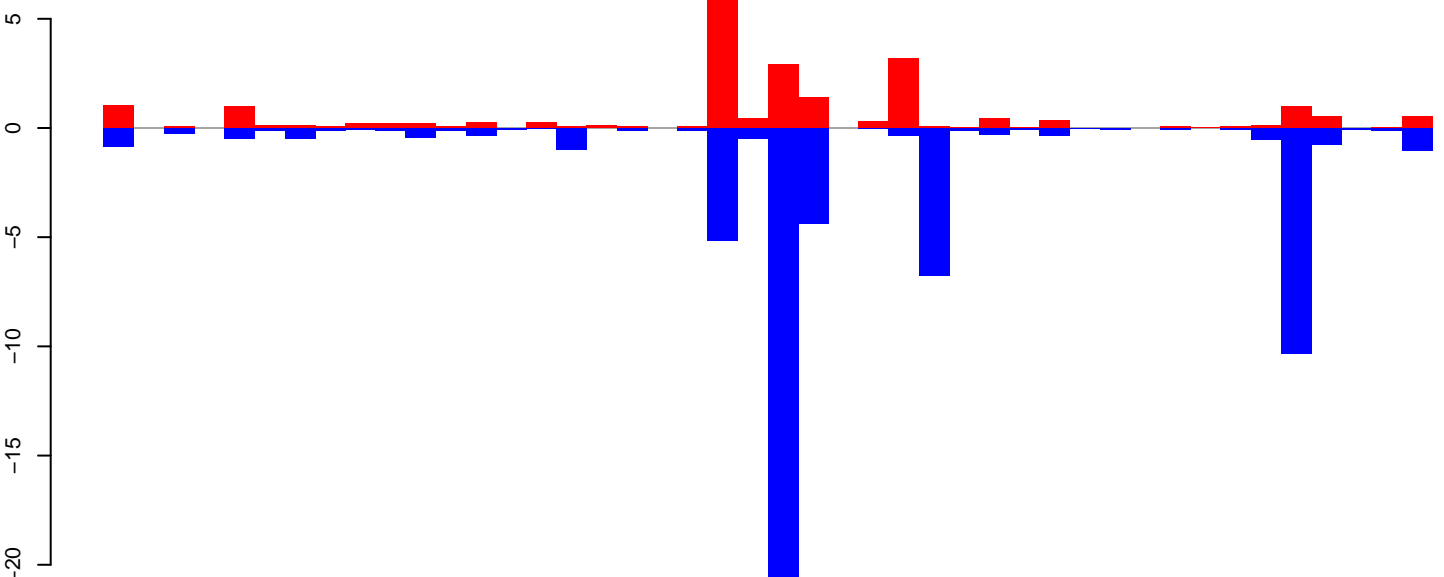

Window size=50, length=2233, TE@aedes4kgr2k10pd1-AAGE01000777_17812bp-TE-UNKNOWN:1-2233

0 500 1000 1500 2000

AeAeg_Aag2DENV2NGC.18_23.rep

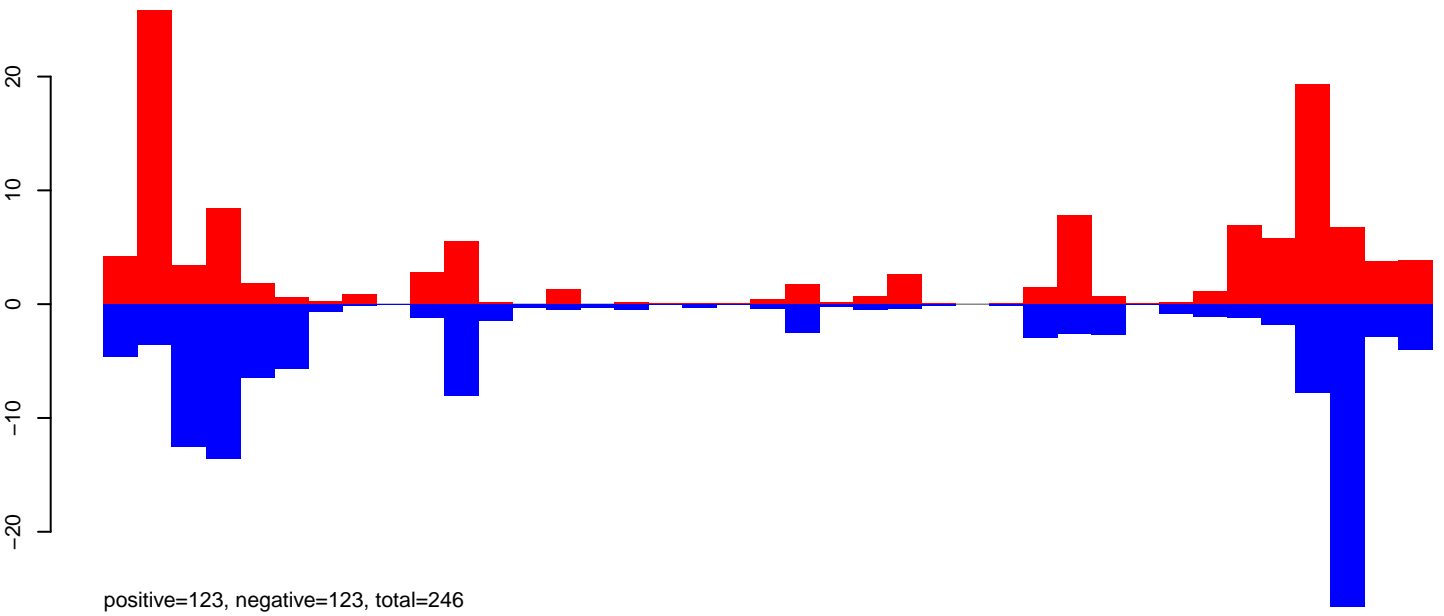

AeAeg_Aag2DENV2NGC.24_35.rep

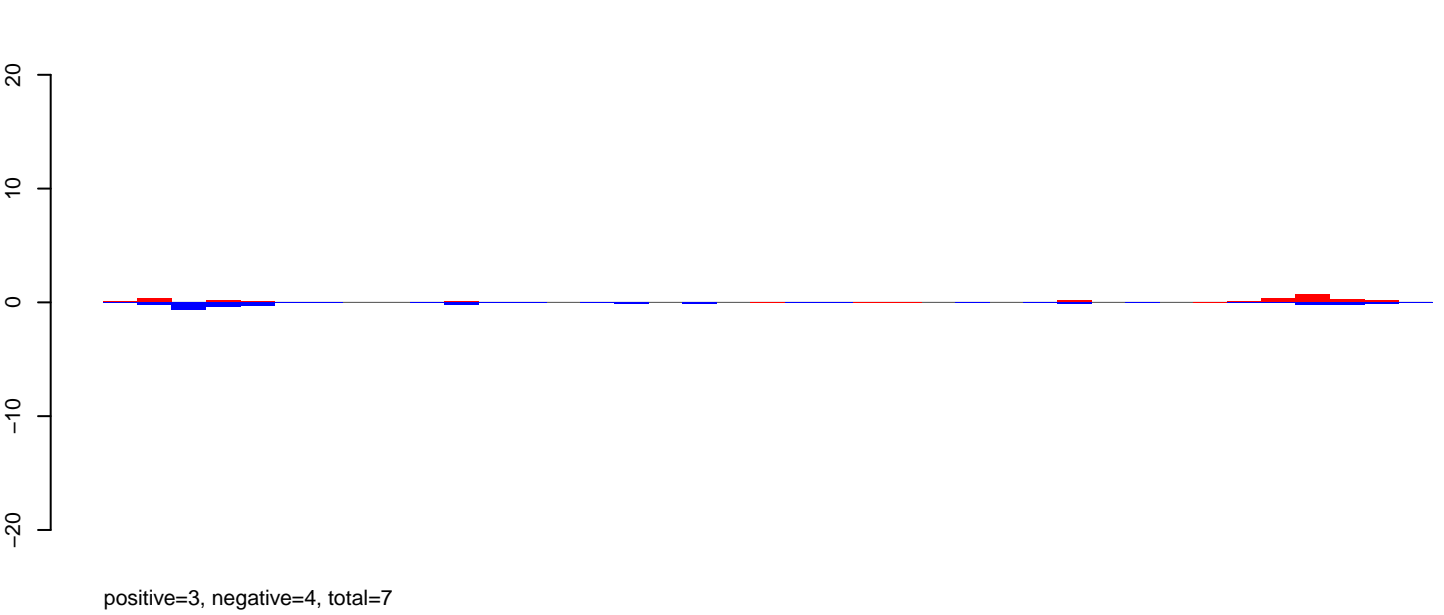

AeAeg_Aag2DENV2NGC.rep

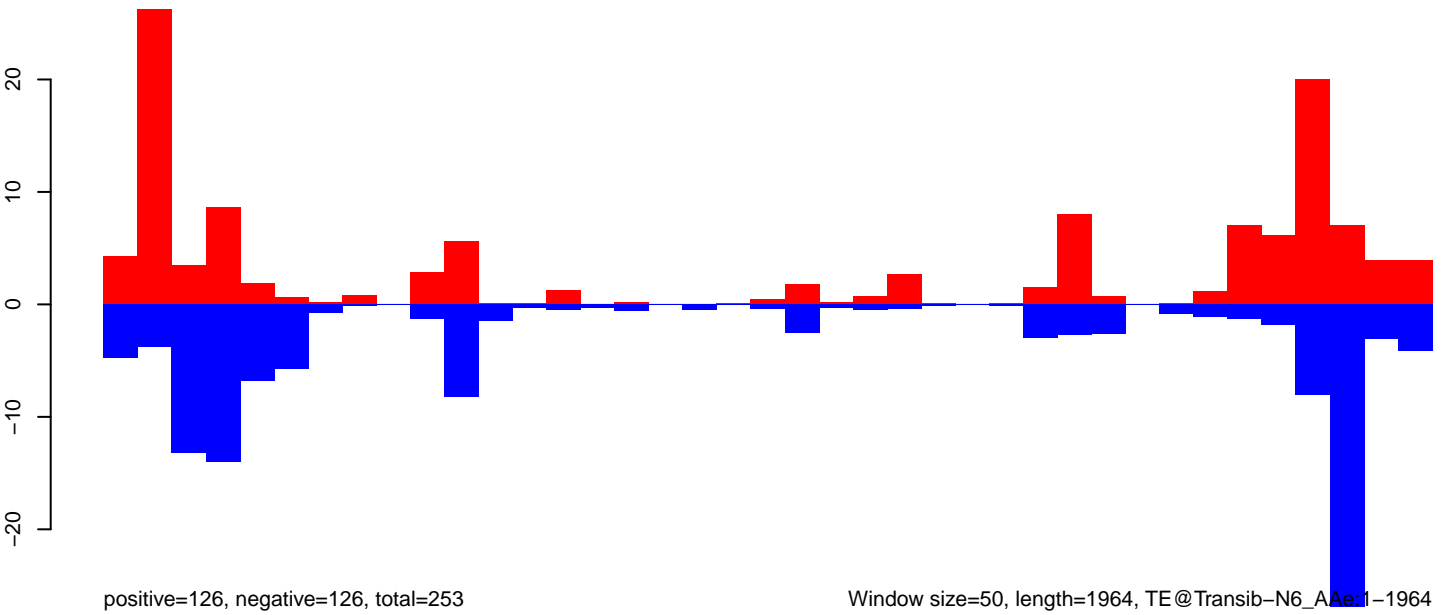

Window size=50, length=1964, TE@Transib-N6_AAg:1-1964

0 500 1000 1500 2000

AeAeg_Aag2DENV2NGC.18_23.rep

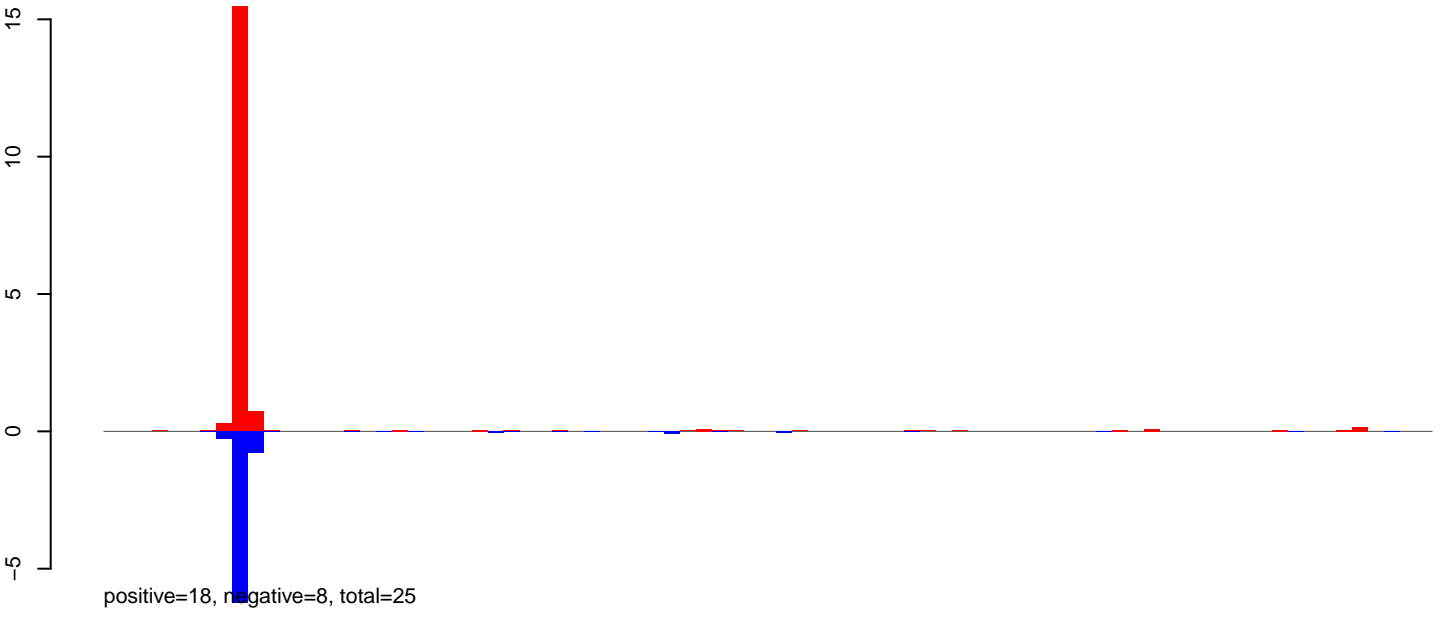

AeAeg_Aag2DENV2NGC.24_35.rep



AeAeg_Aag2DENV2NGC.rep

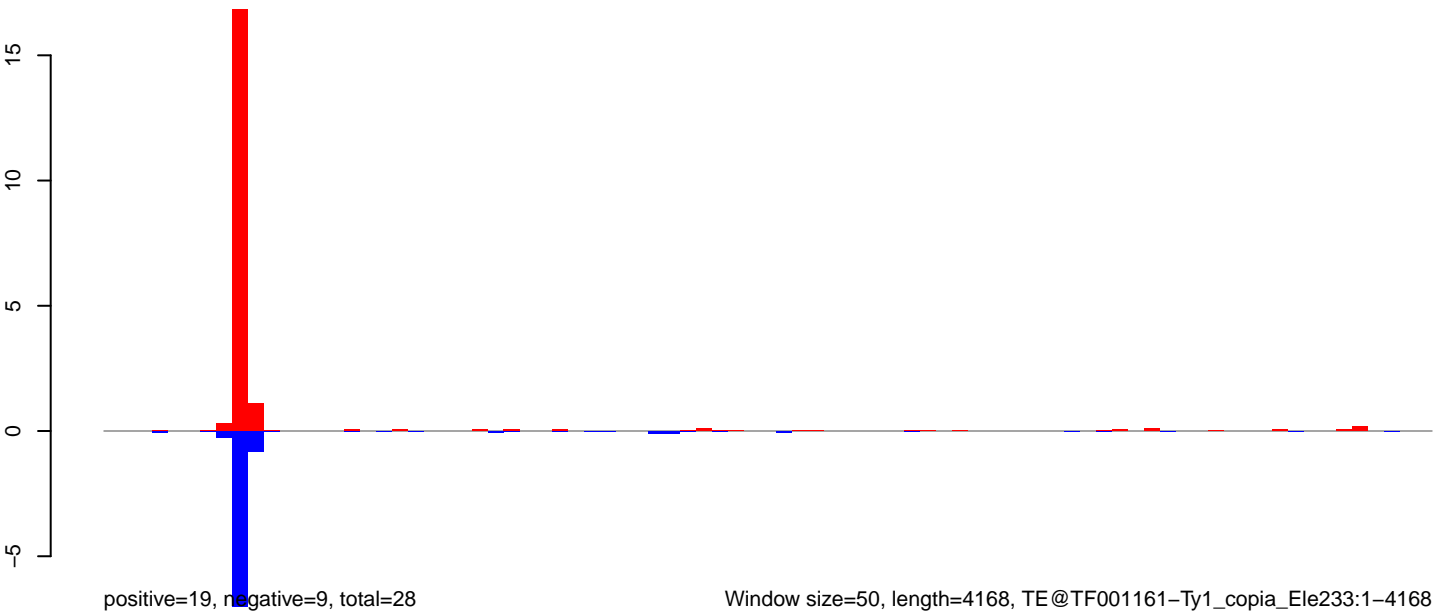

Window size=50, length=4168, TE@TF001161-Ty1_copia_Ele233:1-4168

0 1000 2000 3000 4000

AeAeg_Aag2DENV2NGC.18_23.rep

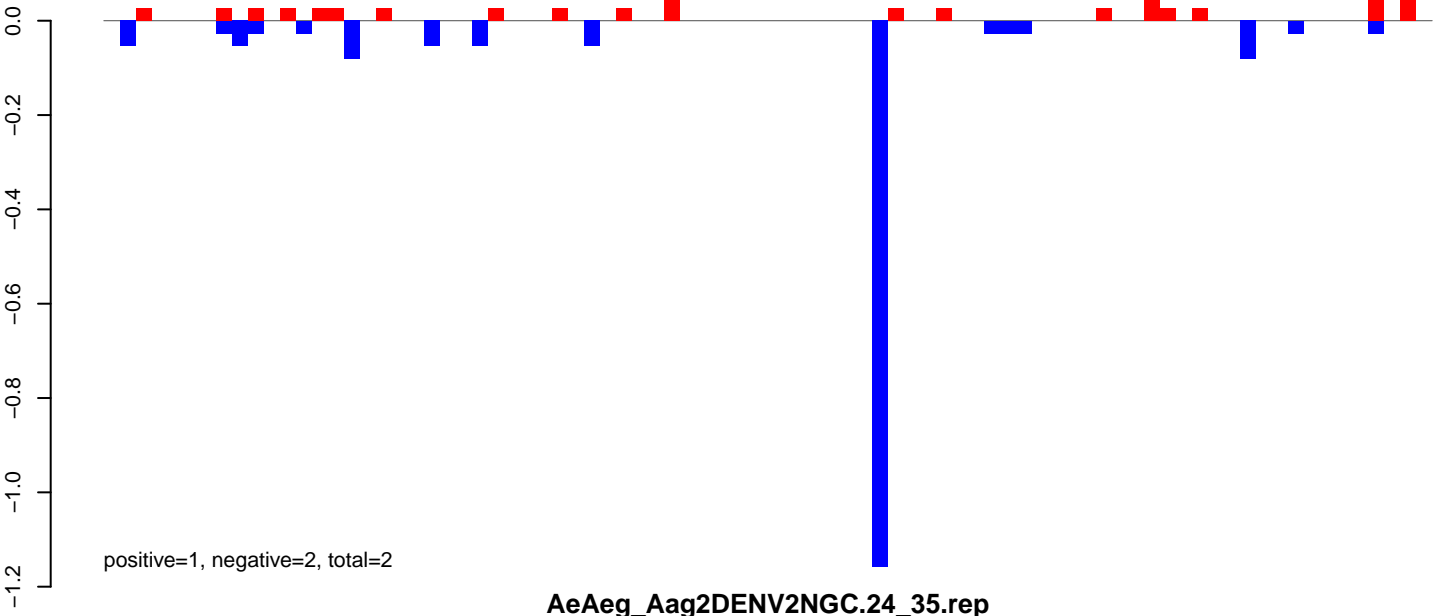

AeAeg_Aag2DENV2NGC.24_35.rep

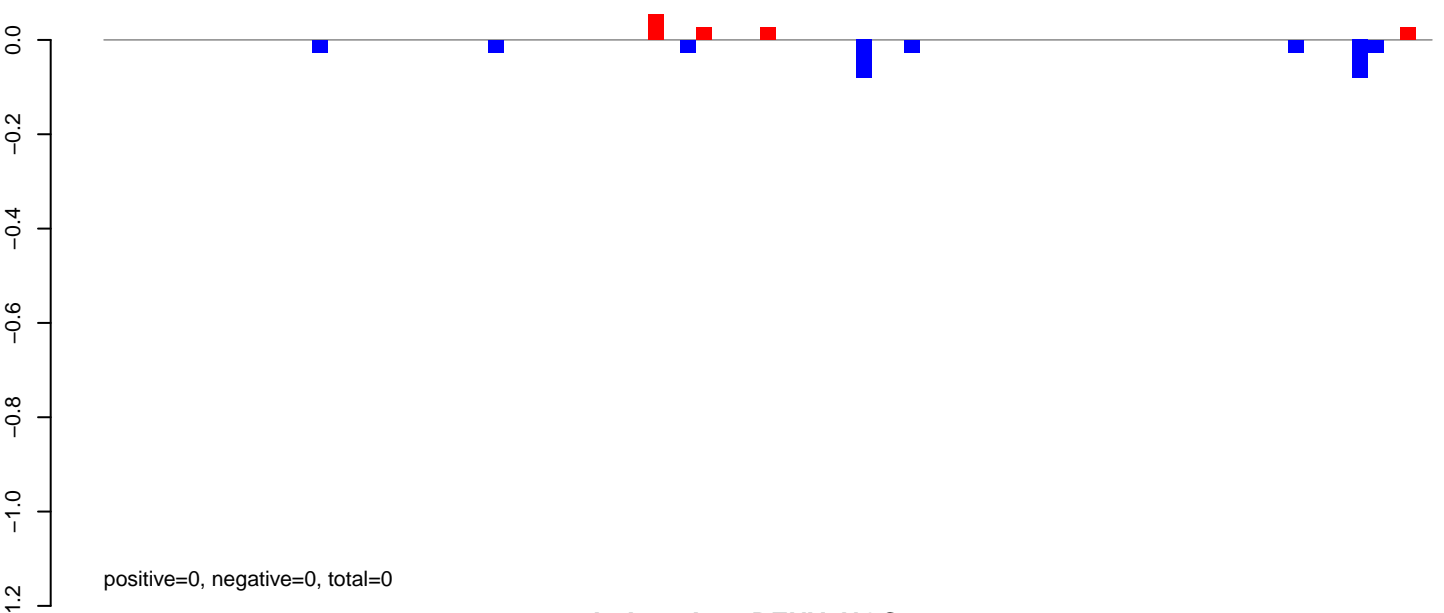

AeAeg_Aag2DENV2NGC.rep

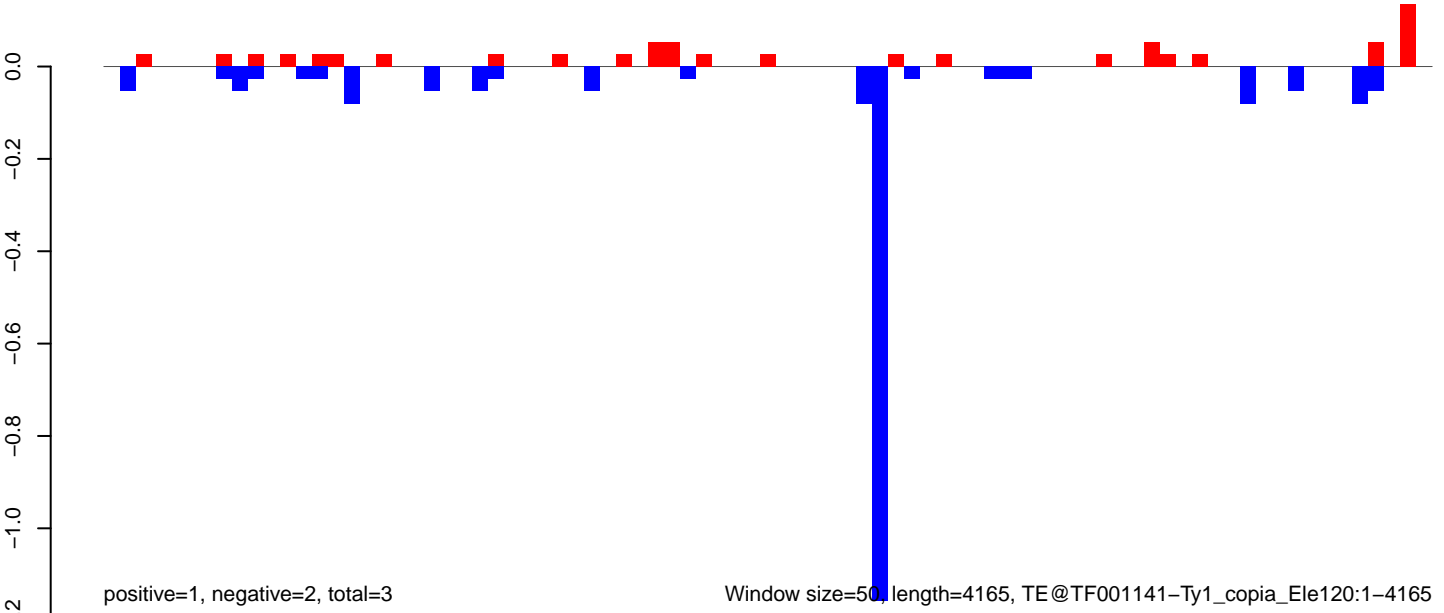

AeAeg_Aag2DENV2NGC.18_23.rep

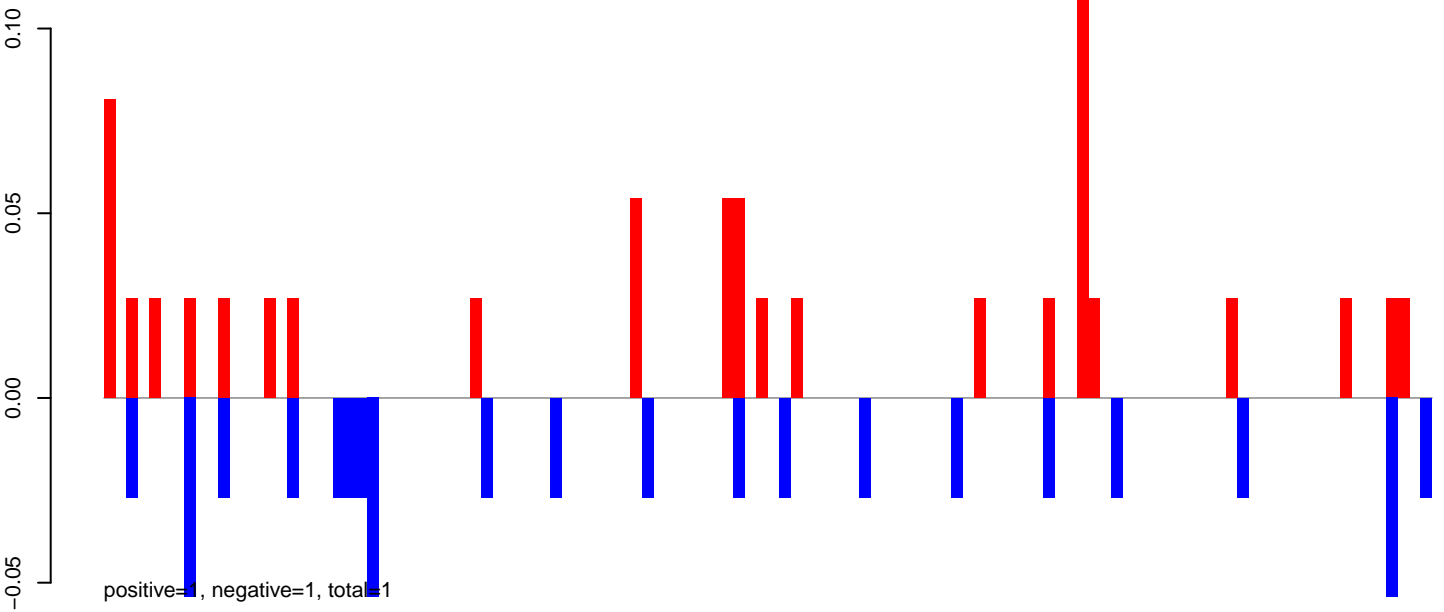

AeAeg_Aag2DENV2NGC.24_35.rep

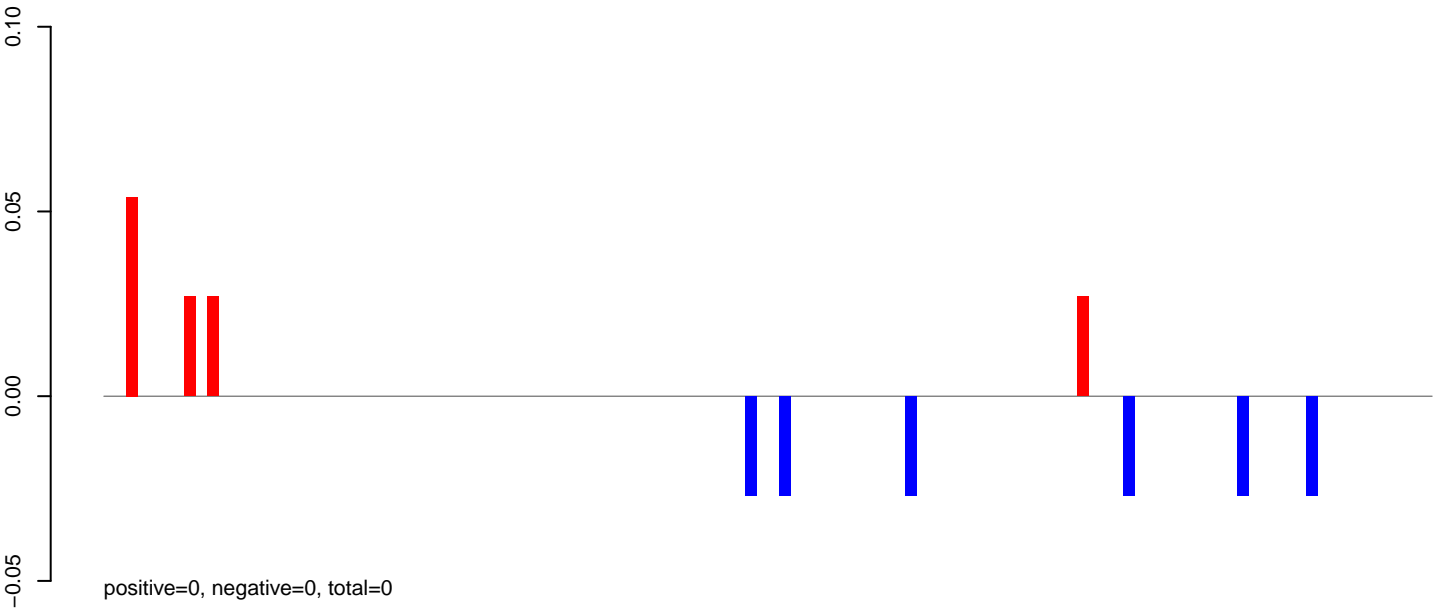

AeAeg_Aag2DENV2NGC.rep

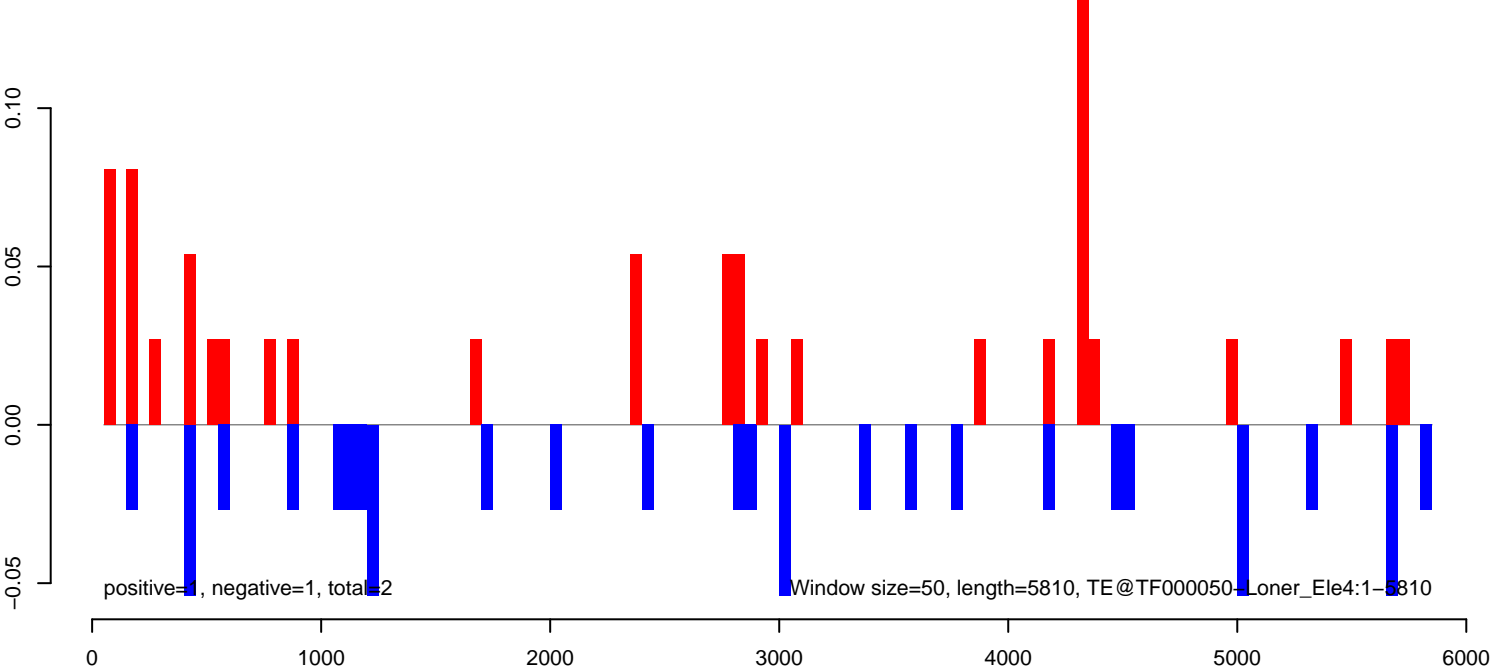

AeAeg_Aag2DENV2NGC.18_23.rep

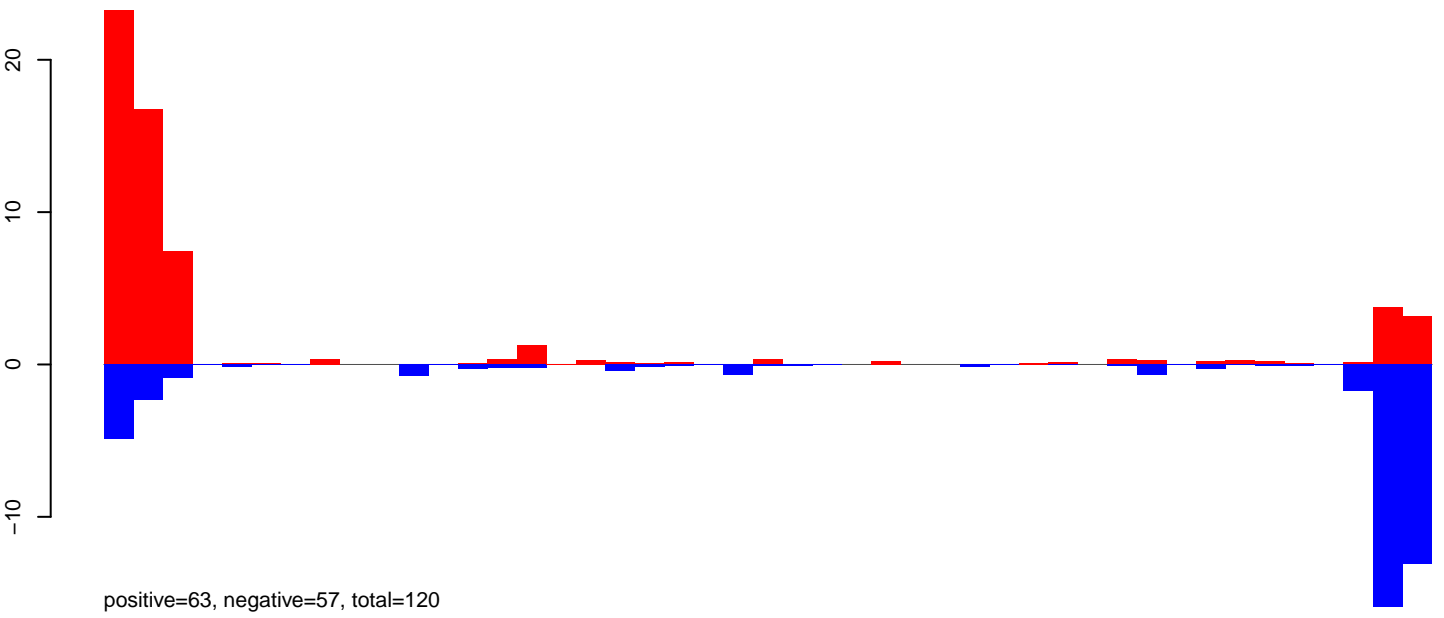

AeAeg_Aag2DENV2NGC.24_35.rep

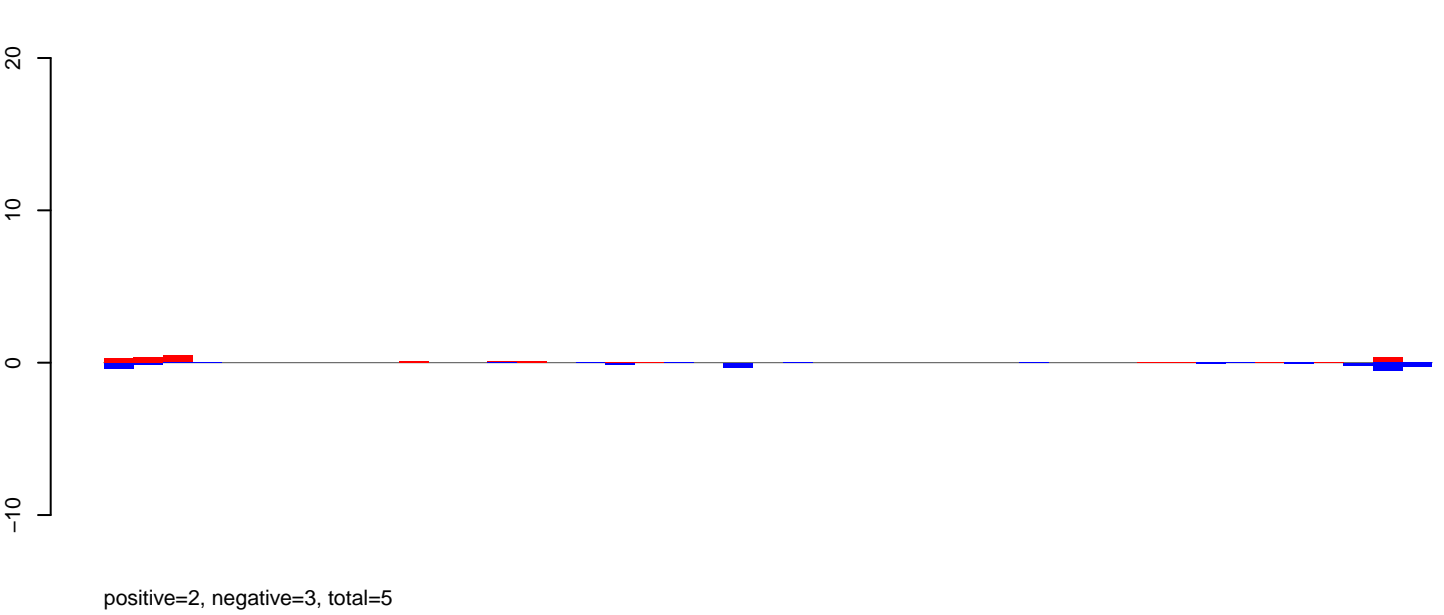

AeAeg_Aag2DENV2NGC.rep

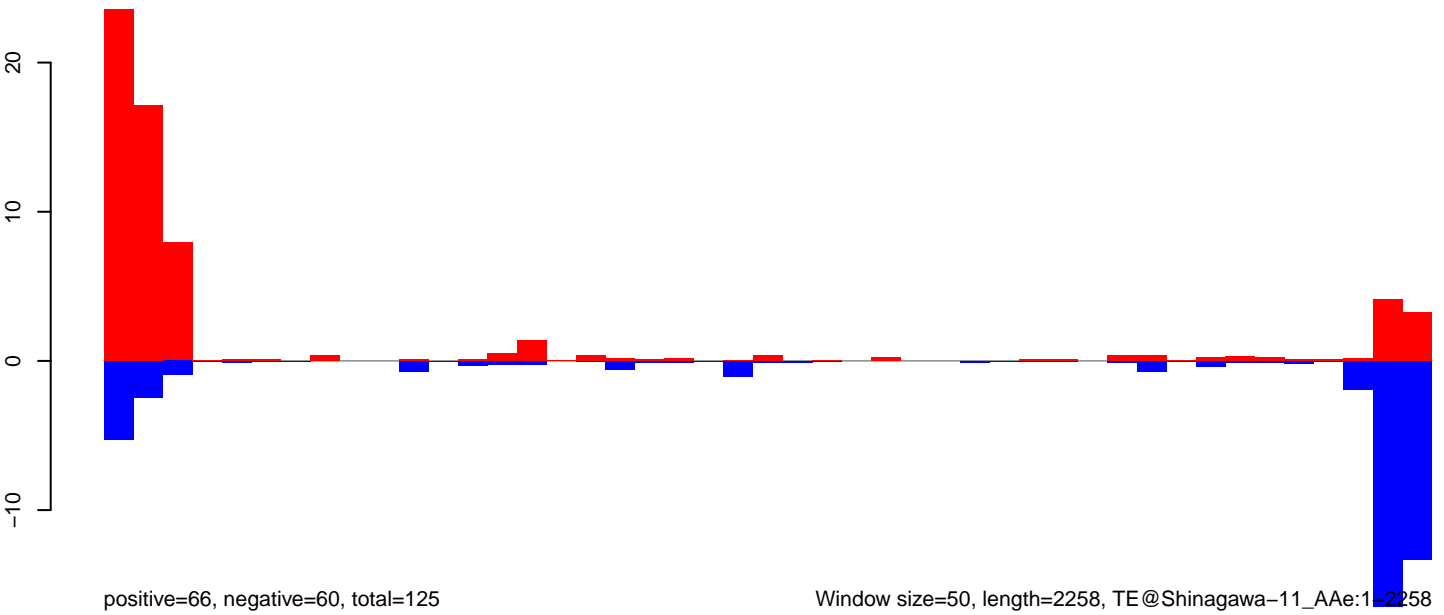

Window size=50, length=2258, TE@Shinagawa-11_AAe:1_2258

0 500 1000 1500 2000

AeAeg_Aag2DENV2NGC.18_23.rep

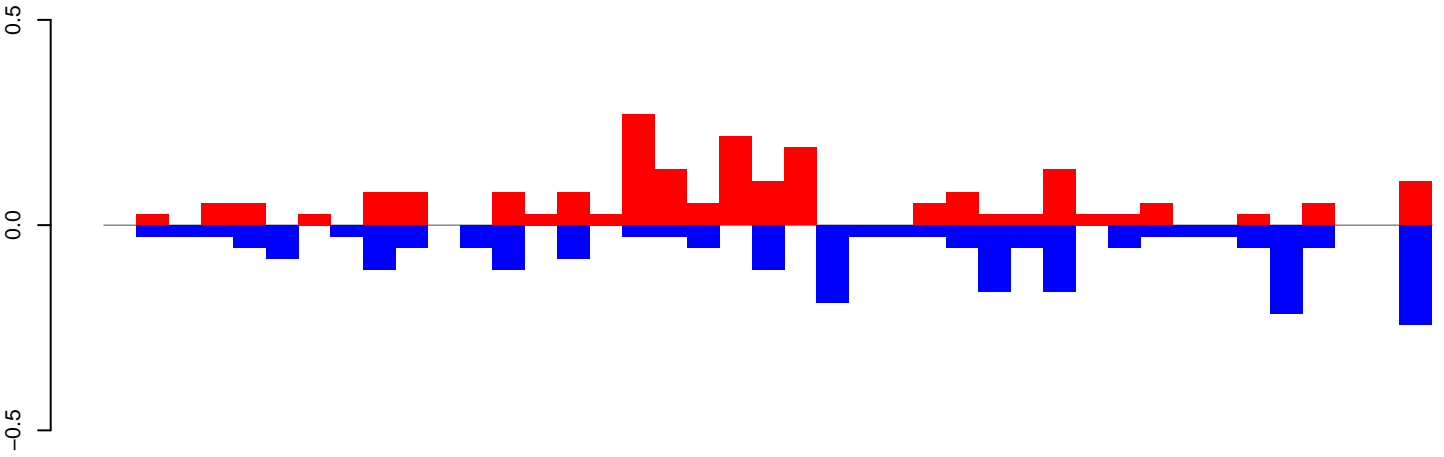

positive=2, negative=3, total=5

AeAeg_Aag2DENV2NGC.24_35.rep

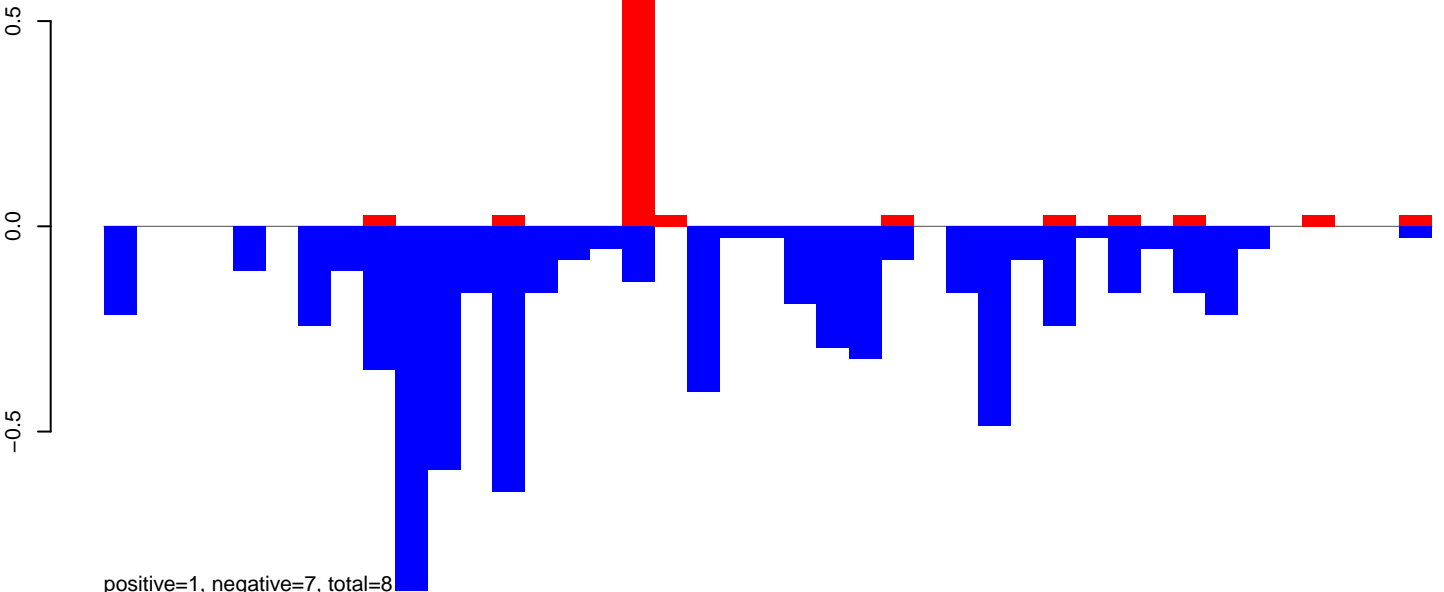

positive=1, negative=7, total=8

AeAeg_Aag2DENV2NGC.rep

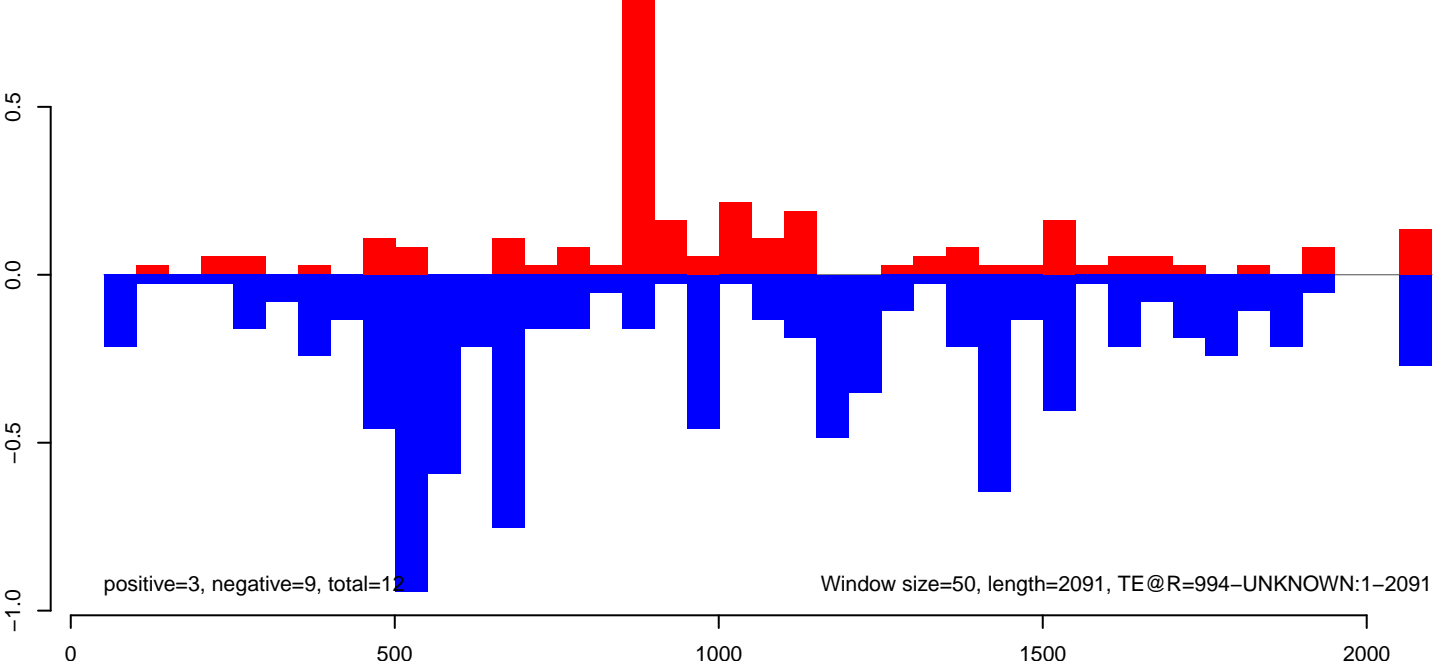

positive=3, negative=9, total=12

Window size=50, length=2091, TE@R=994-UNKNOWN:1-2091

AeAeg_Aag2DENV2NGC.18_23.rep

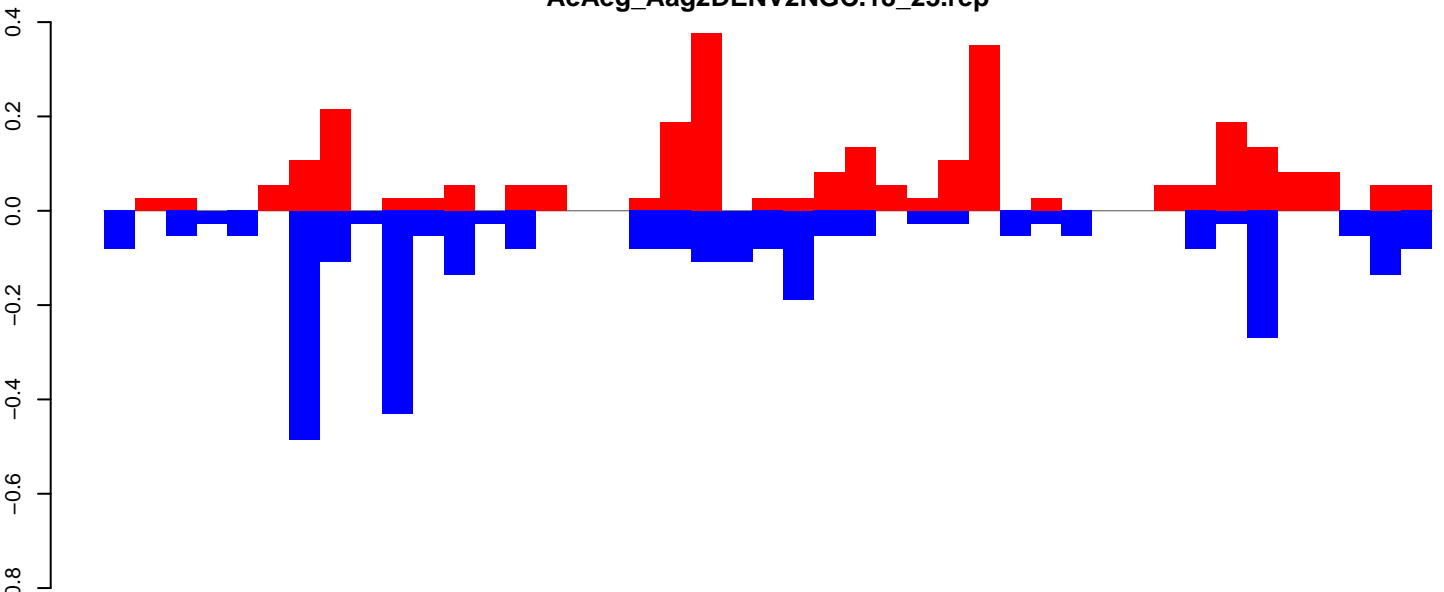

positive=3, negative=3, total=6

AeAeg_Aag2DENV2NGC.24_35.rep

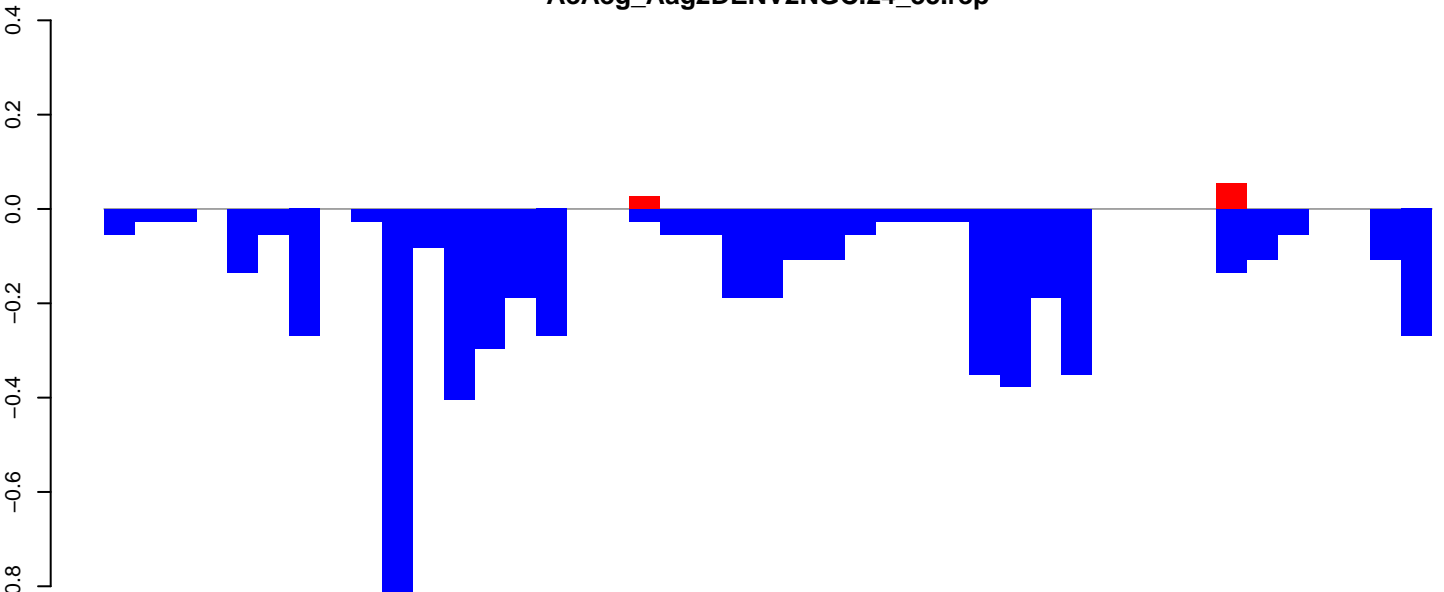

positive=0, negative=6, total=6

AeAeg_Aag2DENV2NGC.rep

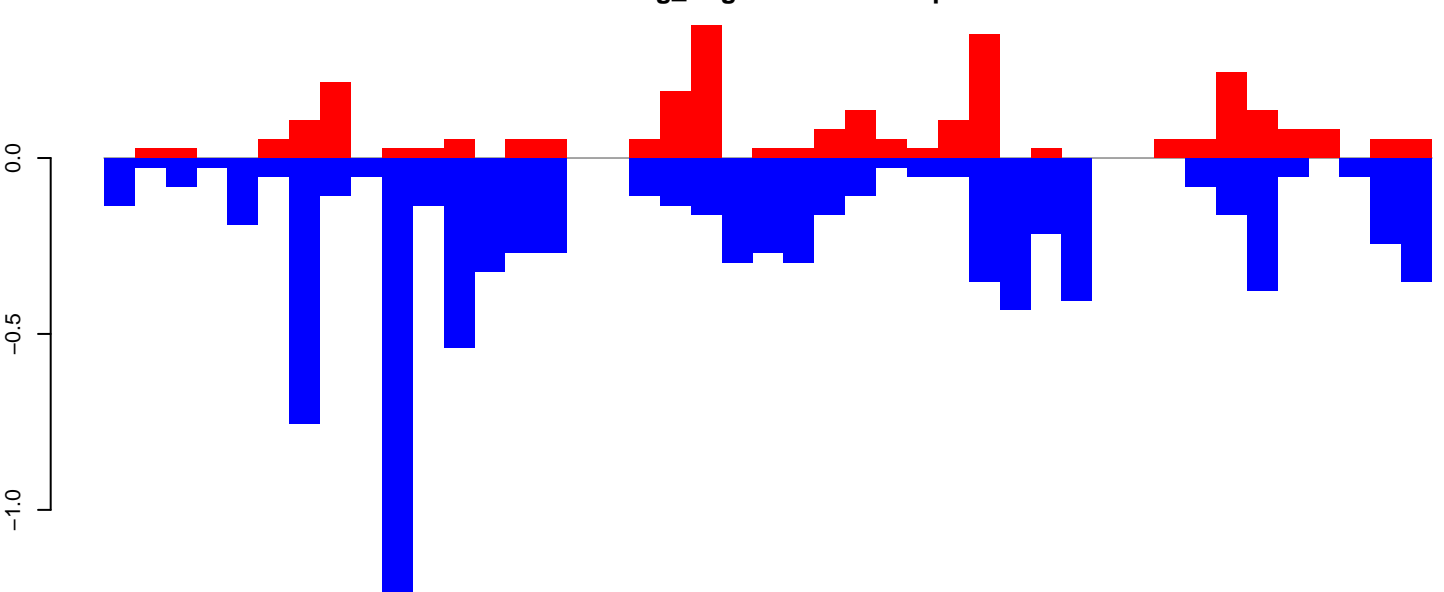

positive=3, negative=9, total=12

Window size=50, length=2173, TE@R=791-UNKNOWN:1-2173

0 500 1000 1500 2000

AeAeg_Aag2DENV2NGC.18_23.rep

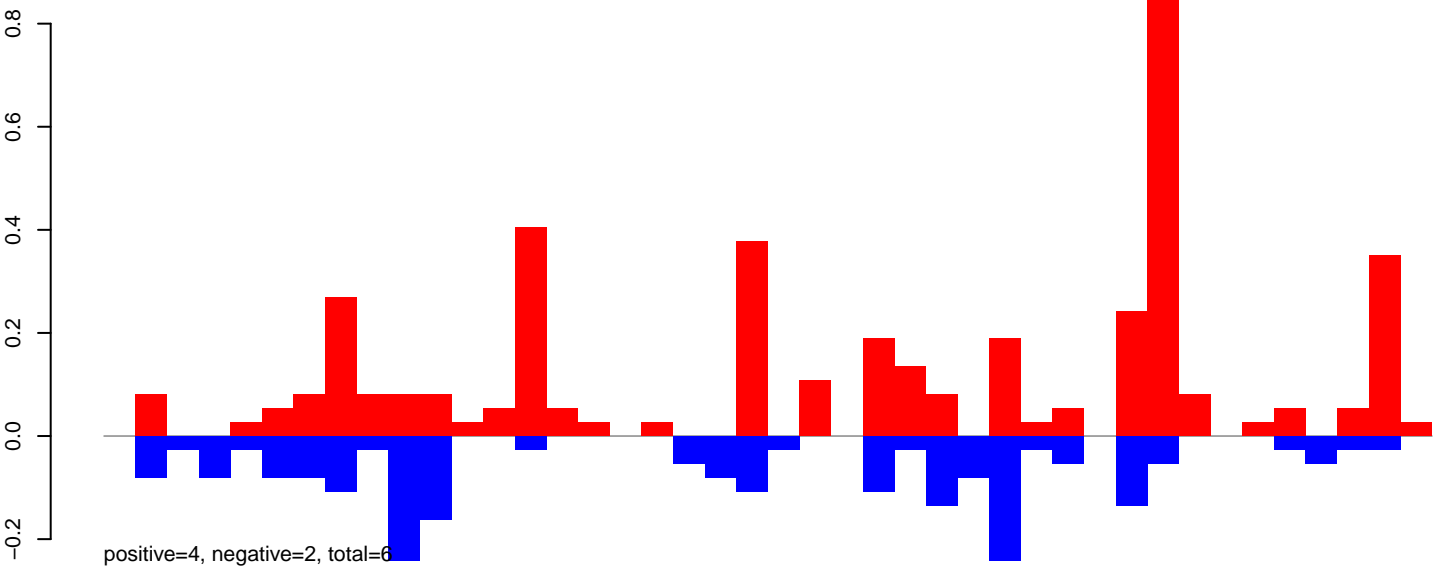

AeAeg_Aag2DENV2NGC.24_35.rep

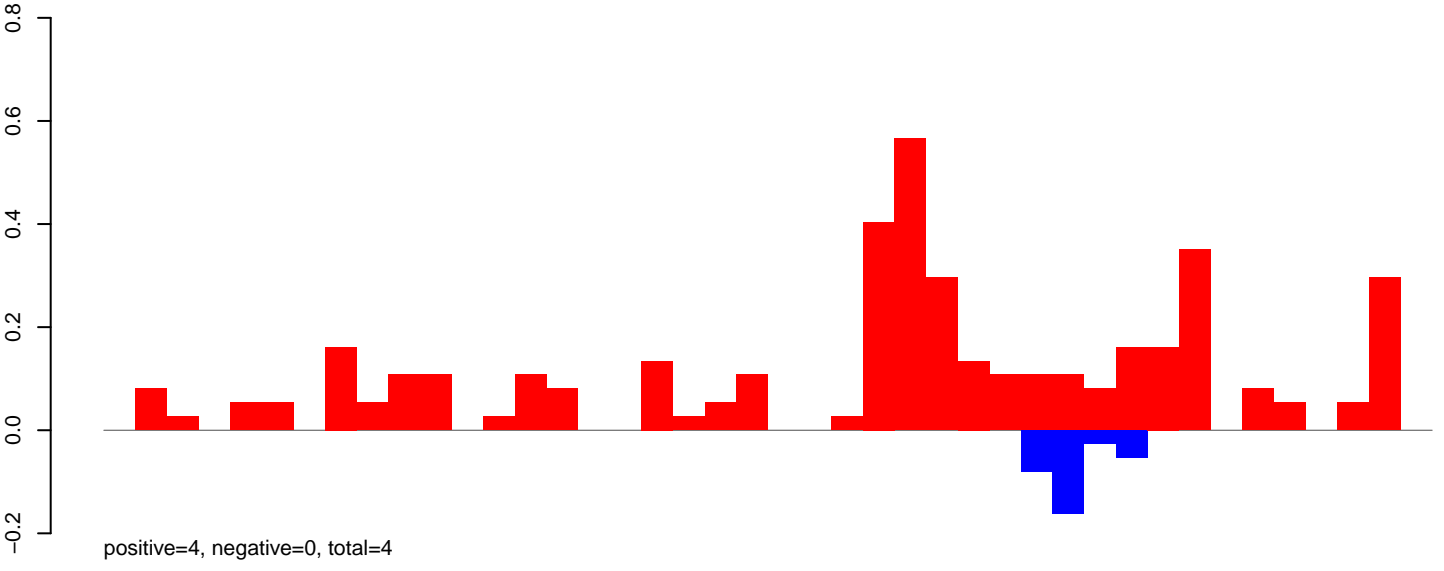

AeAeg_Aag2DENV2NGC.rep

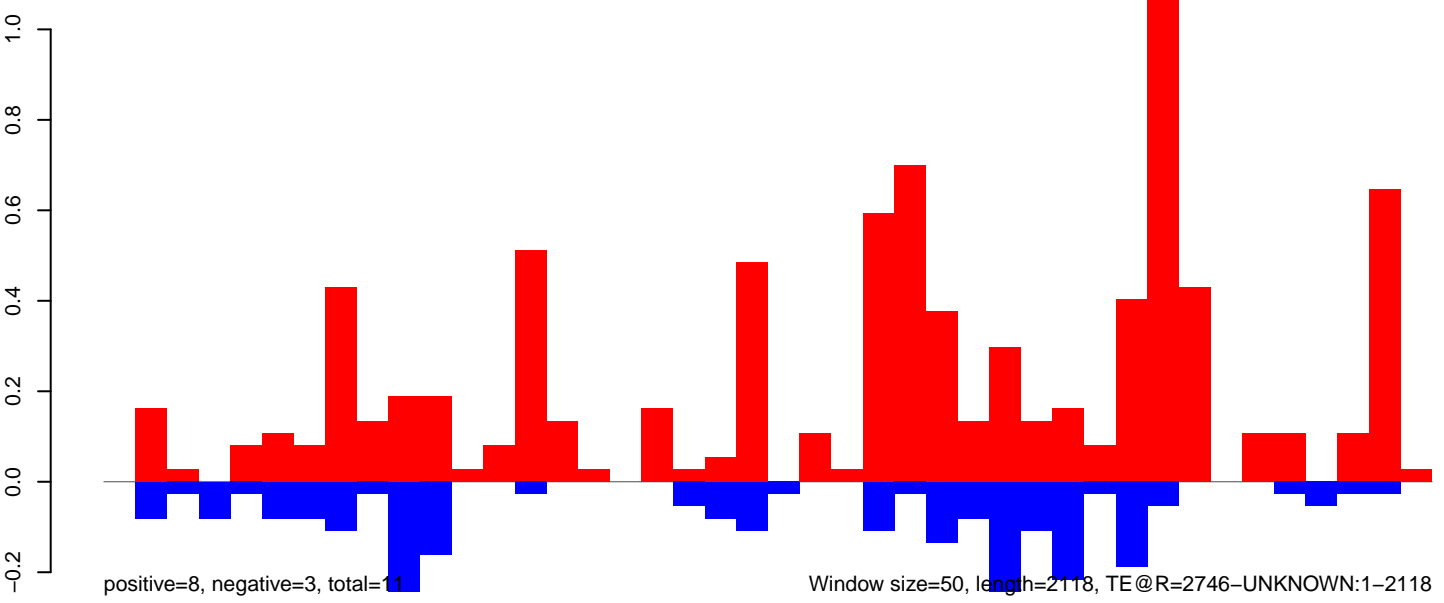

AeAeg_Aag2DENV2NGC.18_23.rep

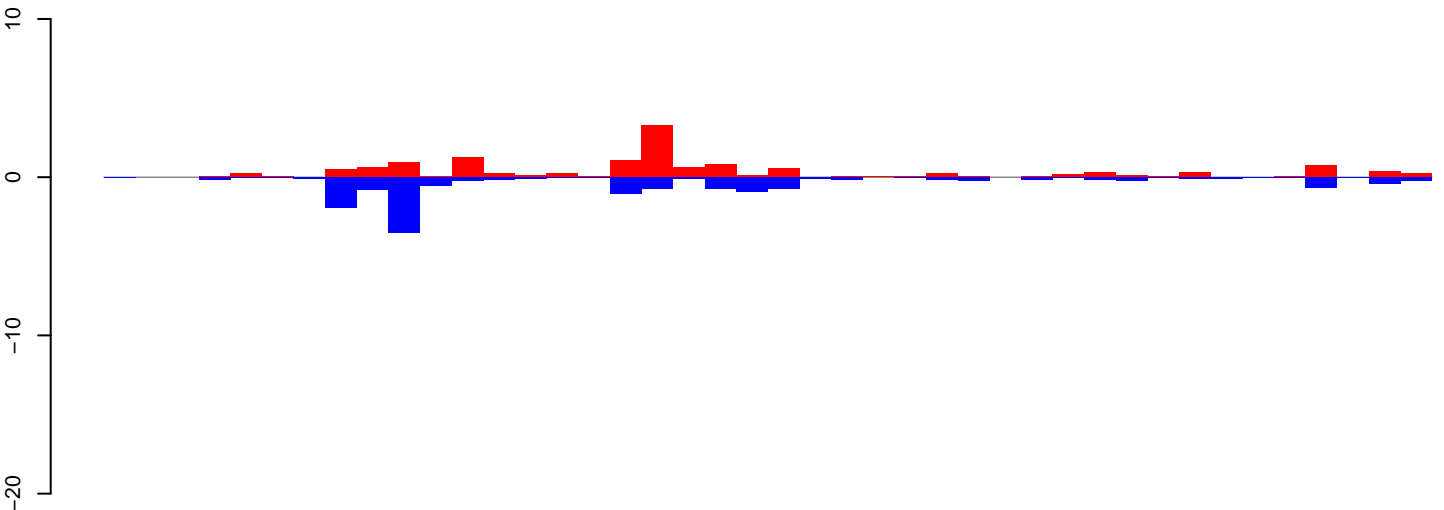

positive=14, negative=15, total=29

AeAeg_Aag2DENV2NGC.24_35.rep

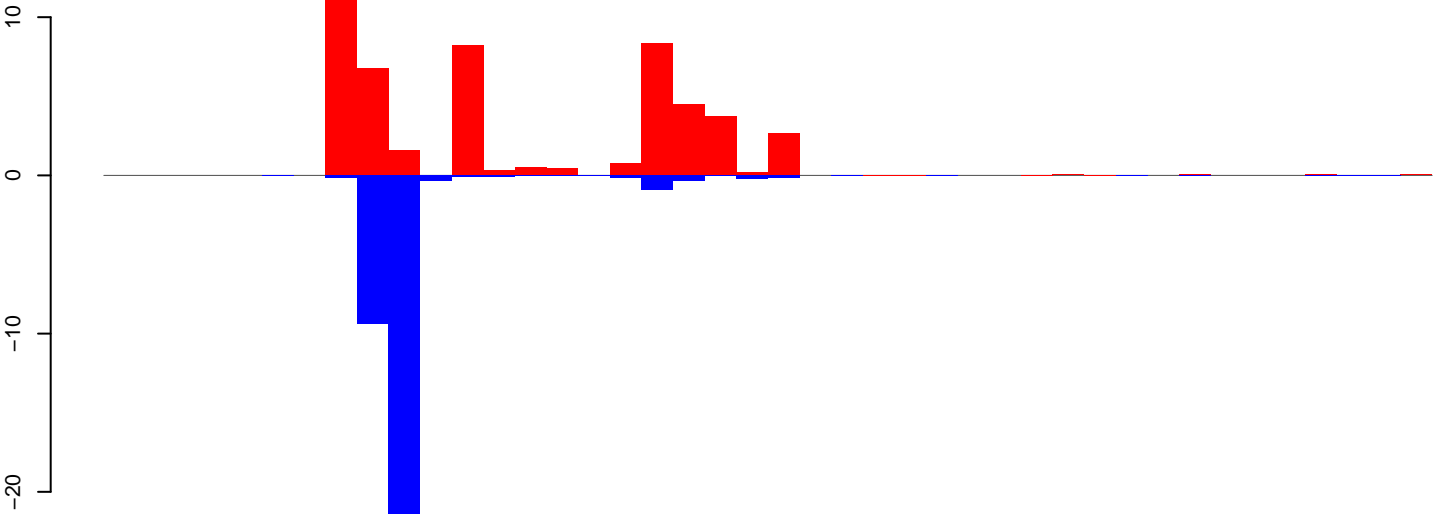

positive=53, negative=35, total=89

AeAeg_Aag2DENV2NGC.rep

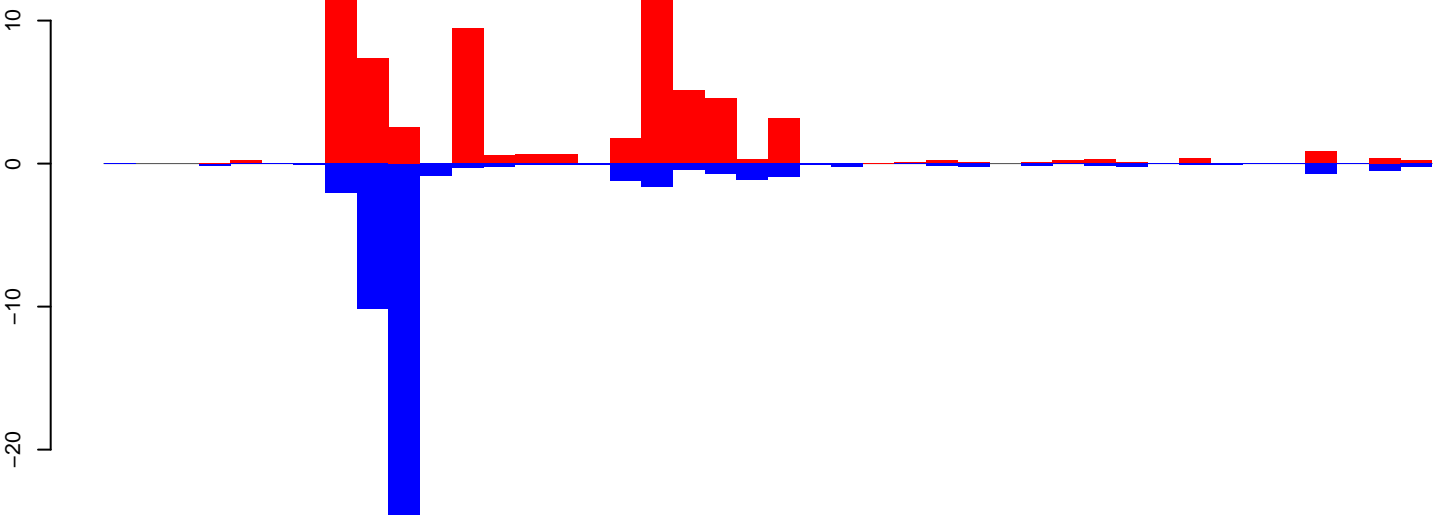

positive=67, negative=50, total=118

Window size=50, length=2102, TE@R=1195-UNKNOWN:1-2102

0 500 1000 1500 2000

AeAeg_Aag2DENV2NGC.18_23.rep

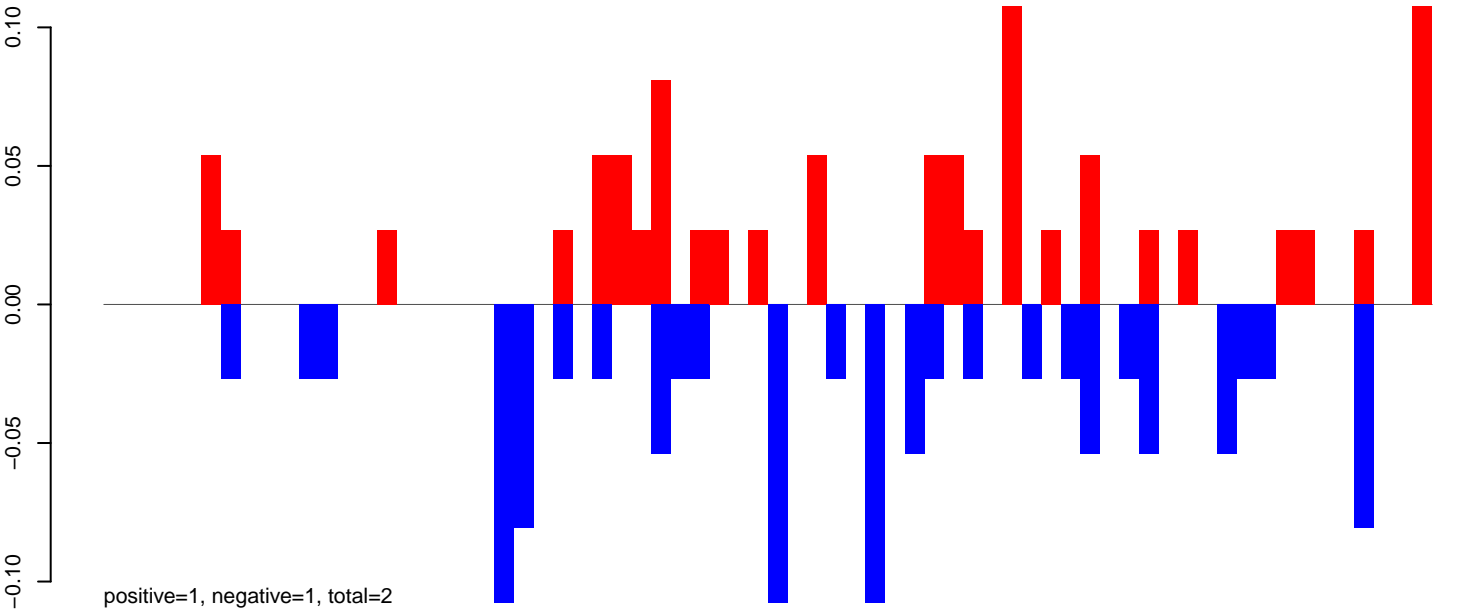

AeAeg_Aag2DENV2NGC.24_35.rep

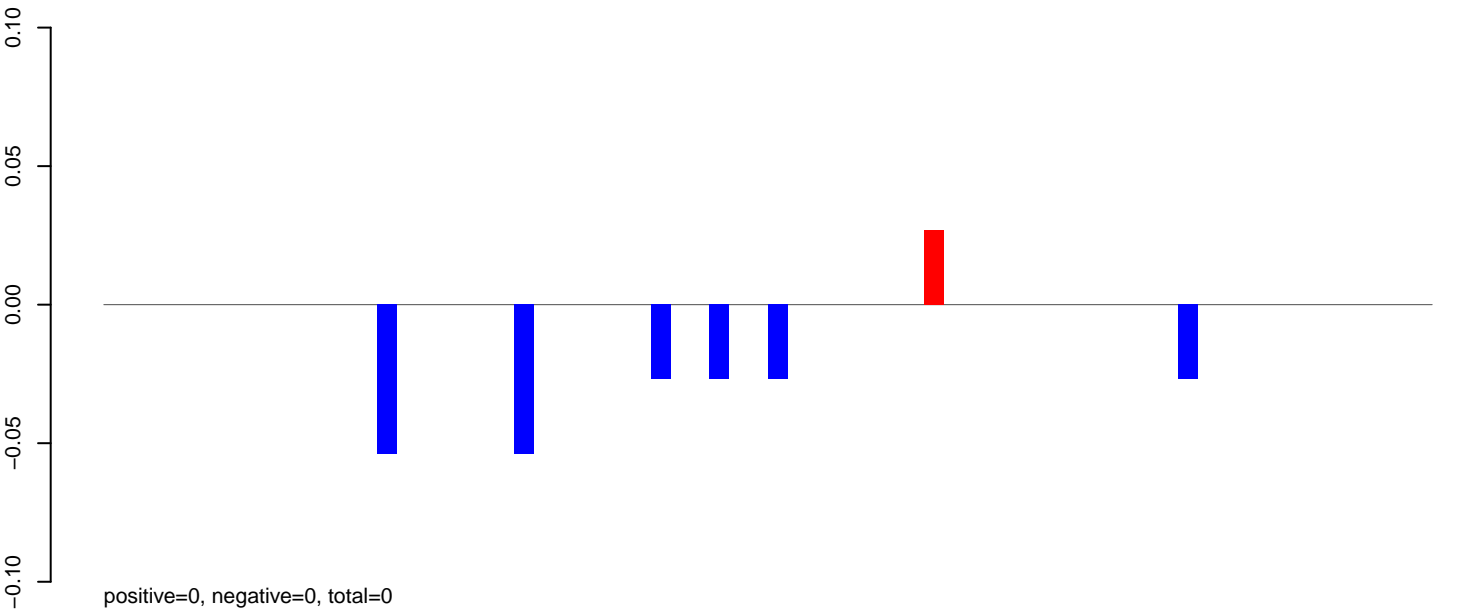

AeAeg_Aag2DENV2NGC.rep

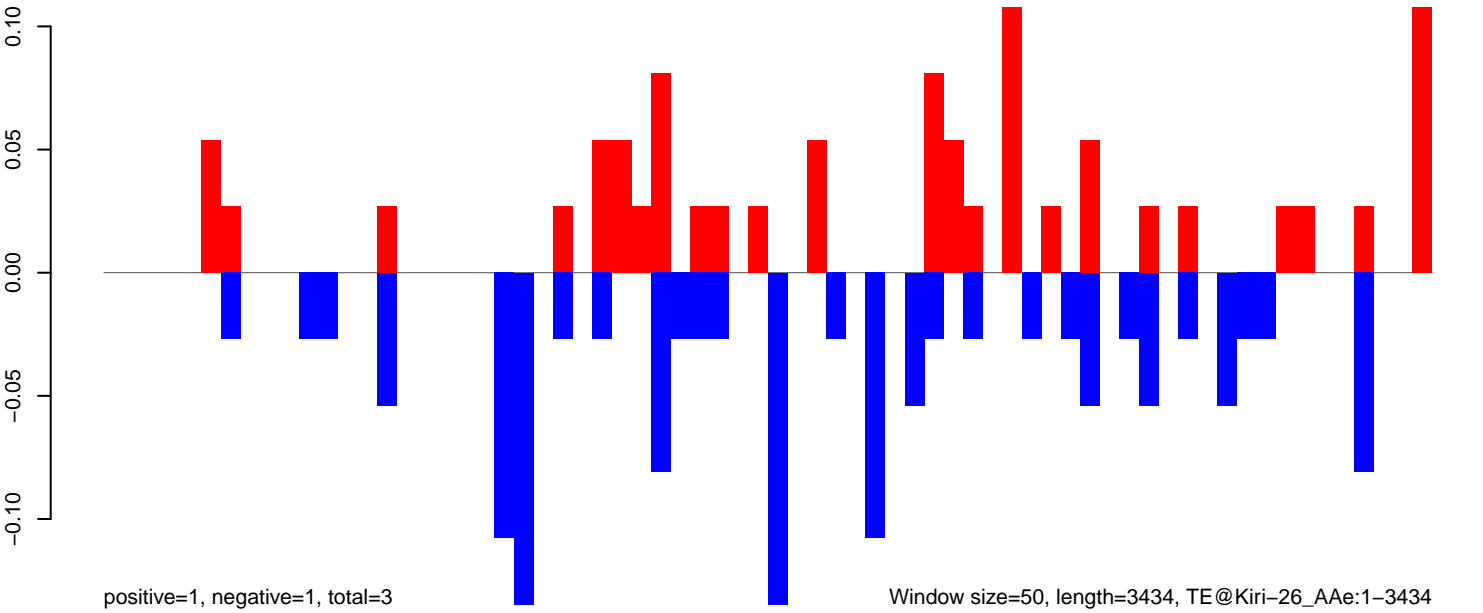

Window size=50, length=3434, TE@Kiri-26_AAg:1-3434

AeAeg_Aag2DENV2NGC.18_23.rep

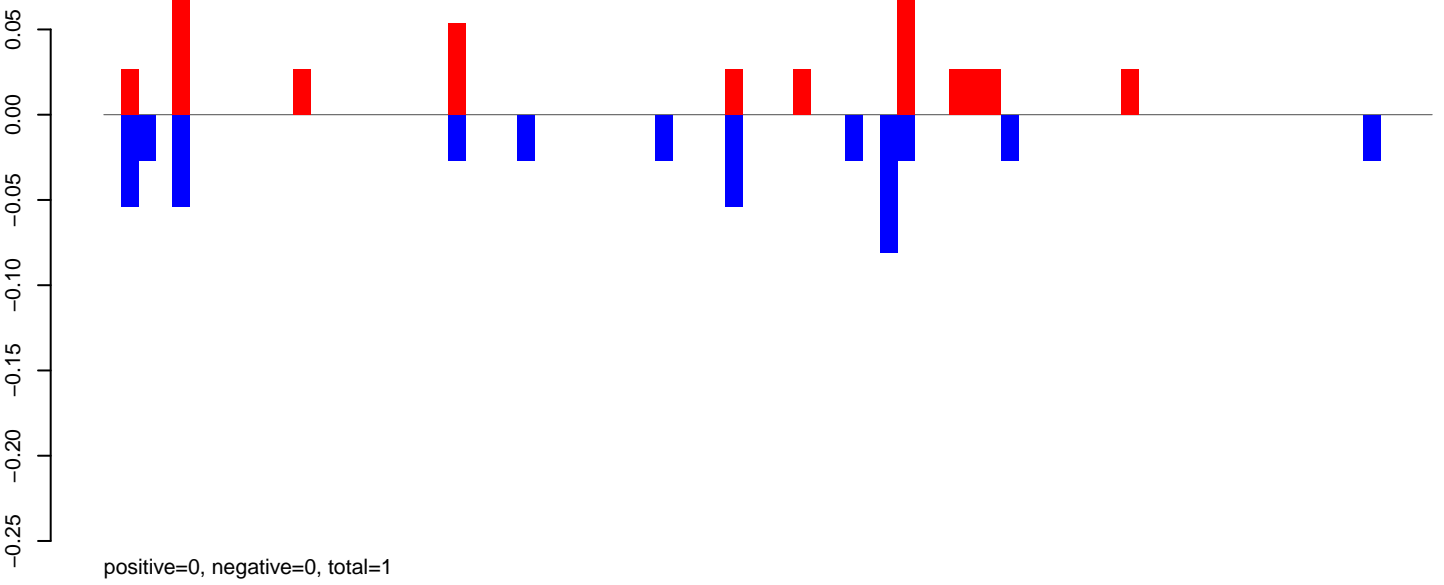

AeAeg_Aag2DENV2NGC.24_35.rep

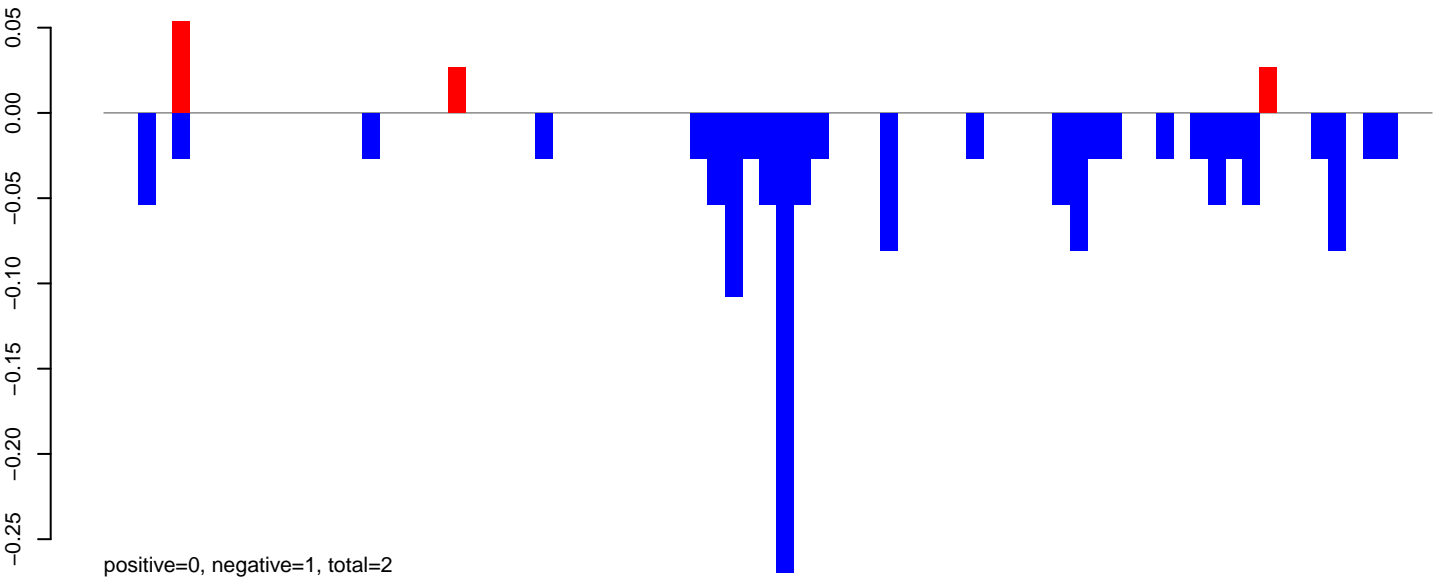

AeAeg_Aag2DENV2NGC.rep

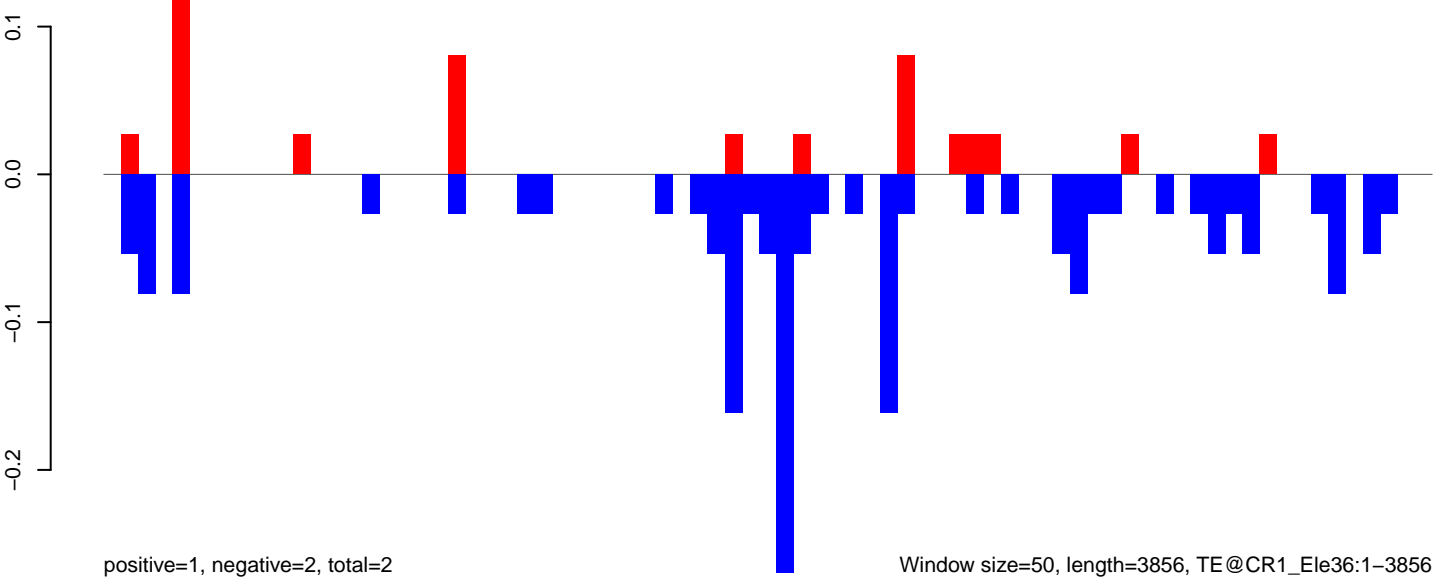

AeAeg_Aag2DENV2NGC.18_23.rep

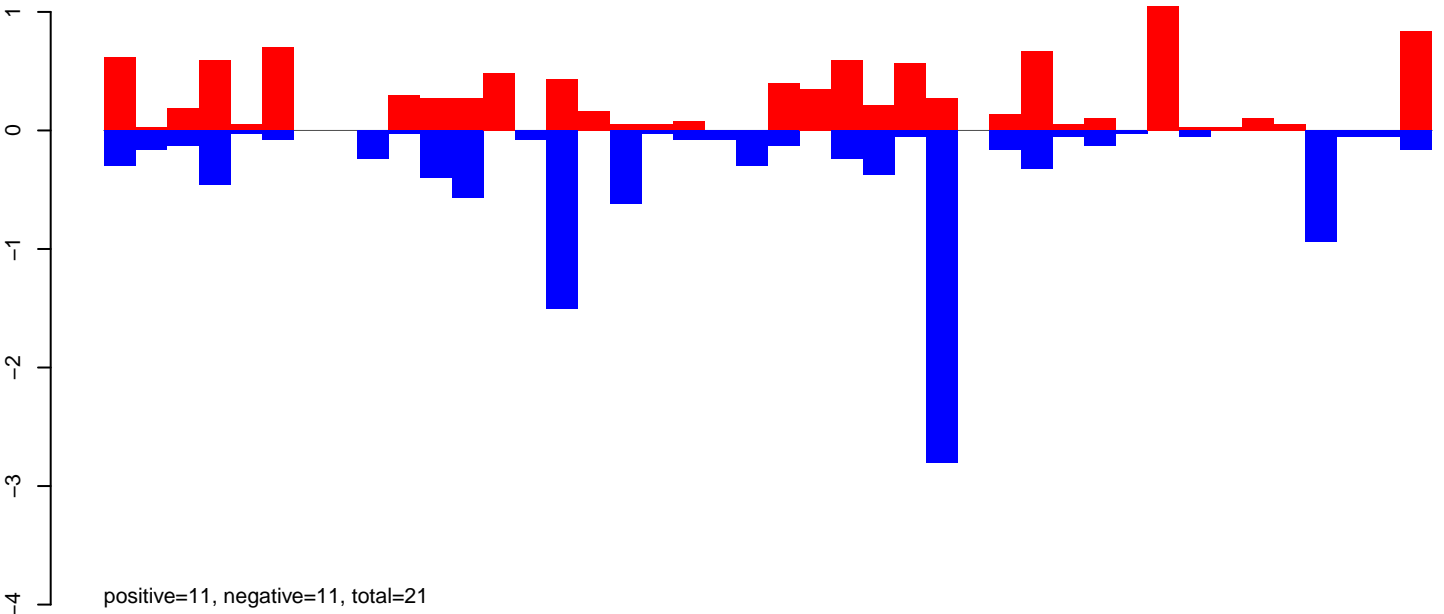

AeAeg_Aag2DENV2NGC.24_35.rep

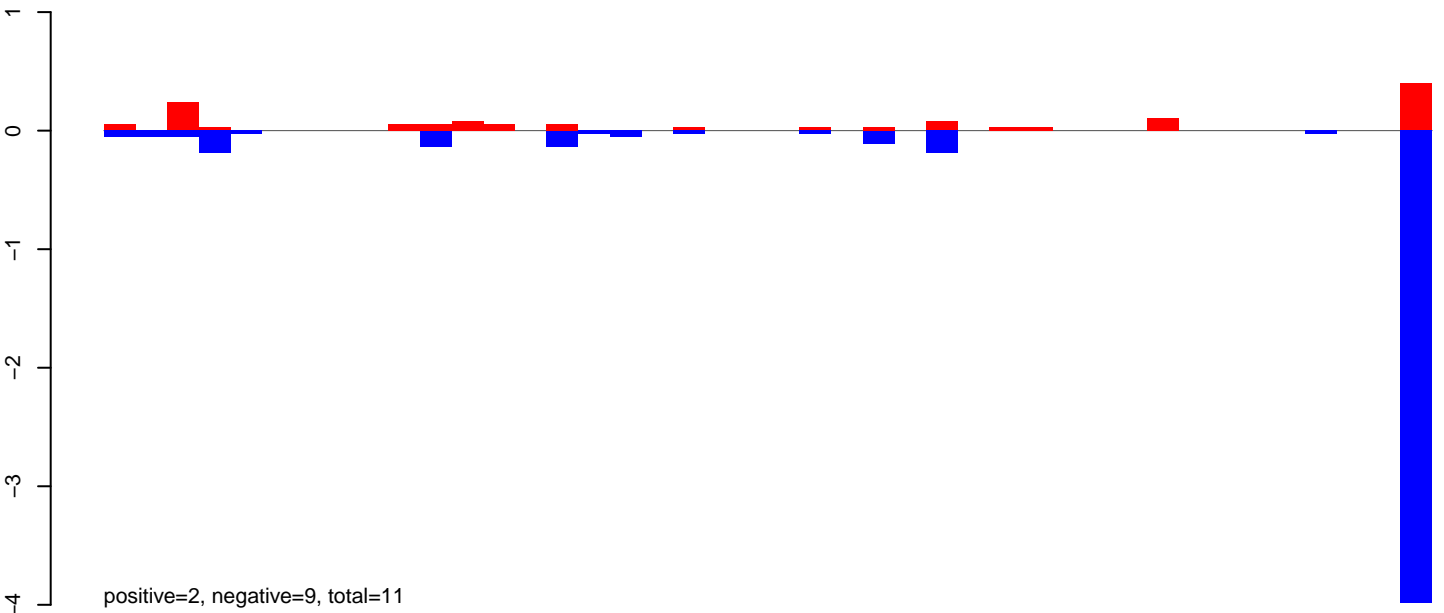

AeAeg_Aag2DENV2NGC.rep

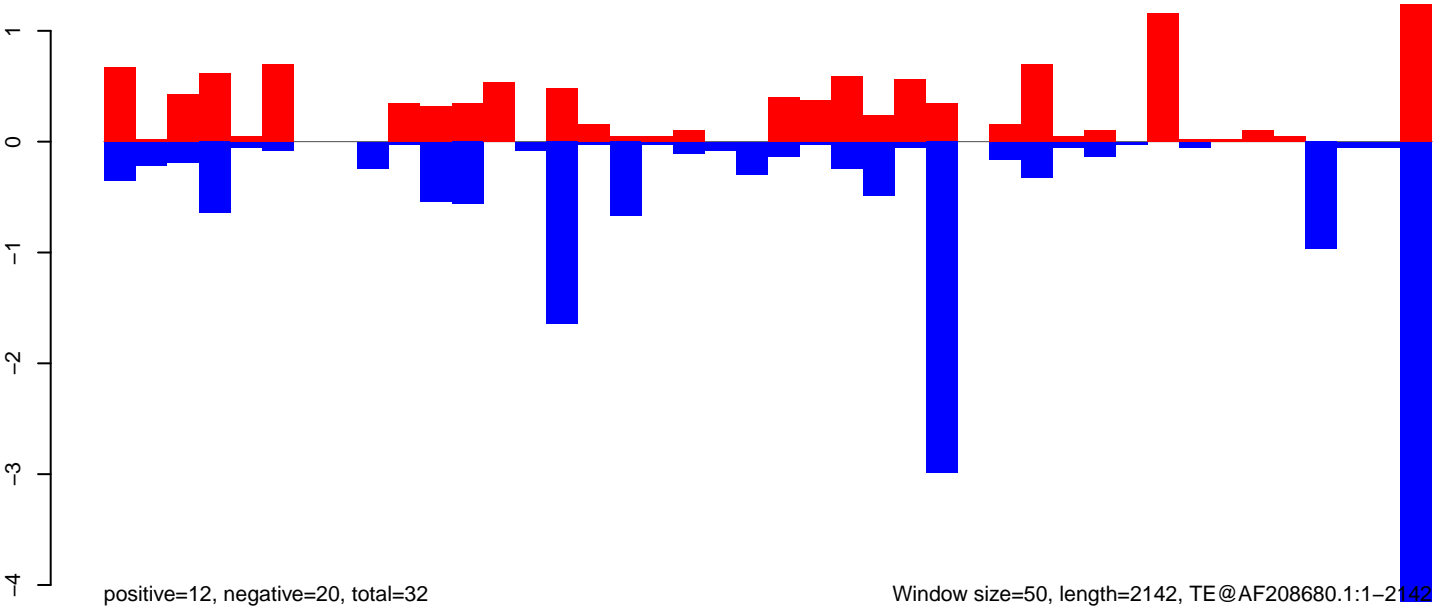

AeAeg_Aag2DENV2NGC.18_23.rep

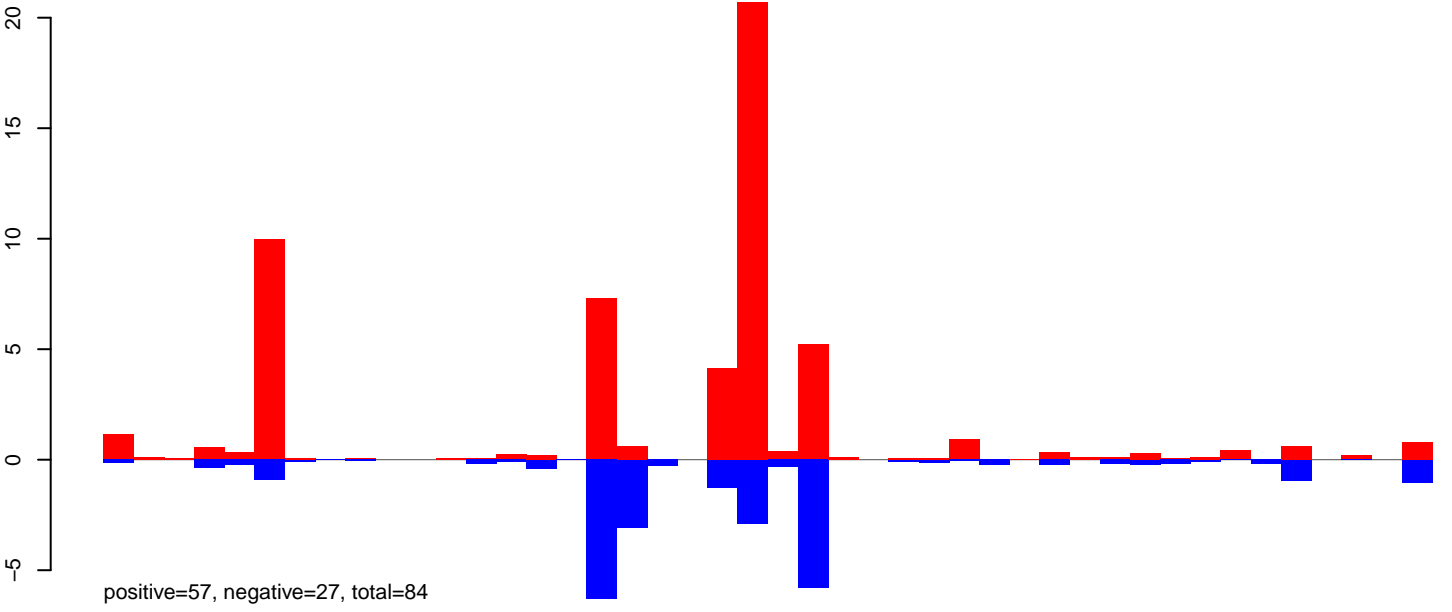

AeAeg_Aag2DENV2NGC.24_35.rep

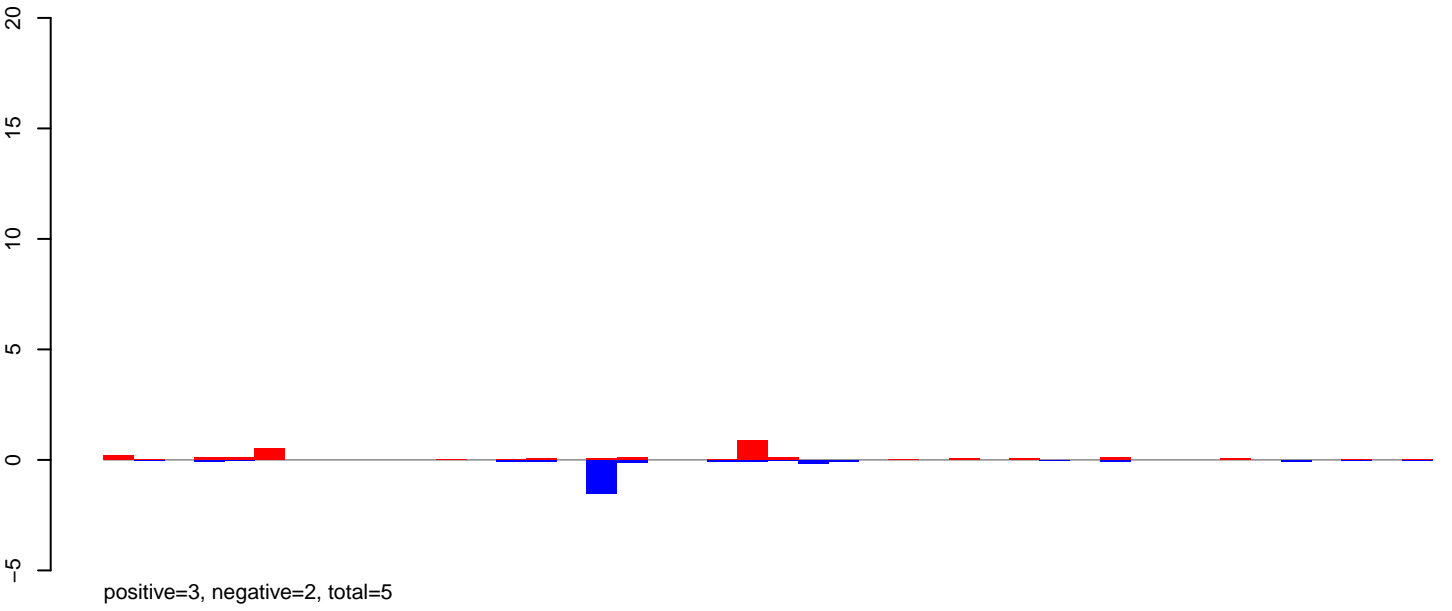

AeAeg_Aag2DENV2NGC.rep

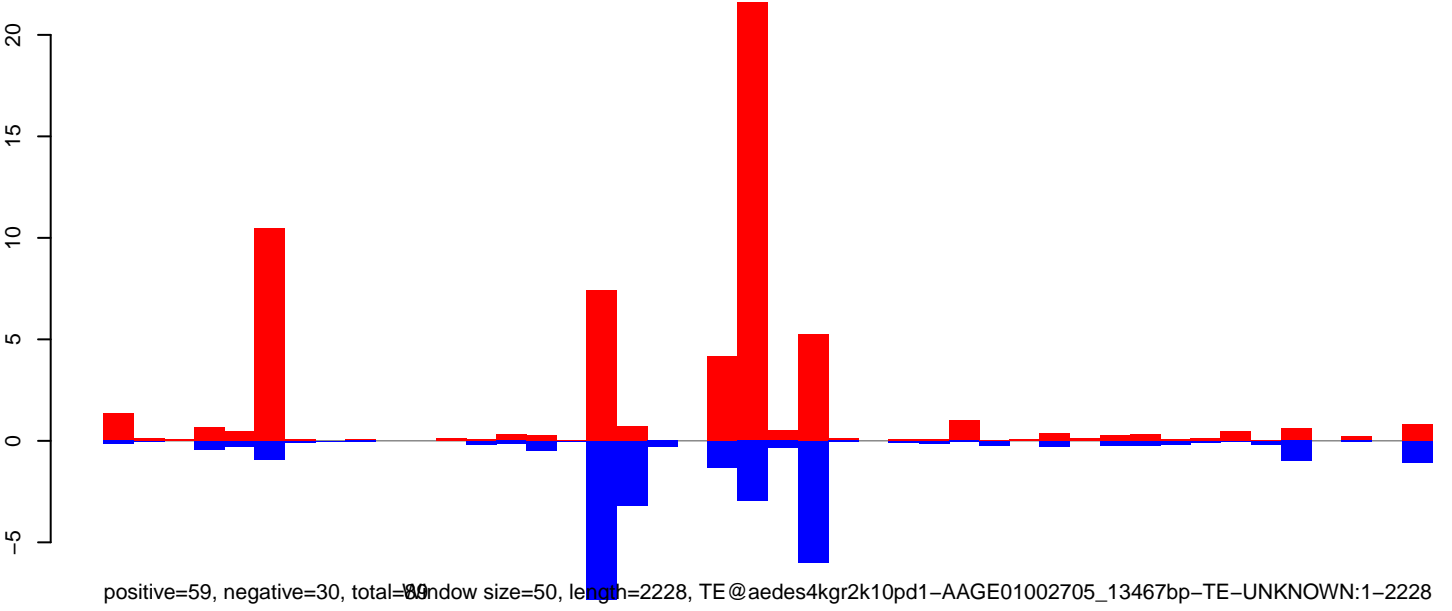

Window size=50, length=2228, TE@aedes4kgr2k10pd1-AAGE01002705_13467bp-TE-UNKNOWN:1-2228

AeAeg_Aag2DENV2NGC.18_23.rep

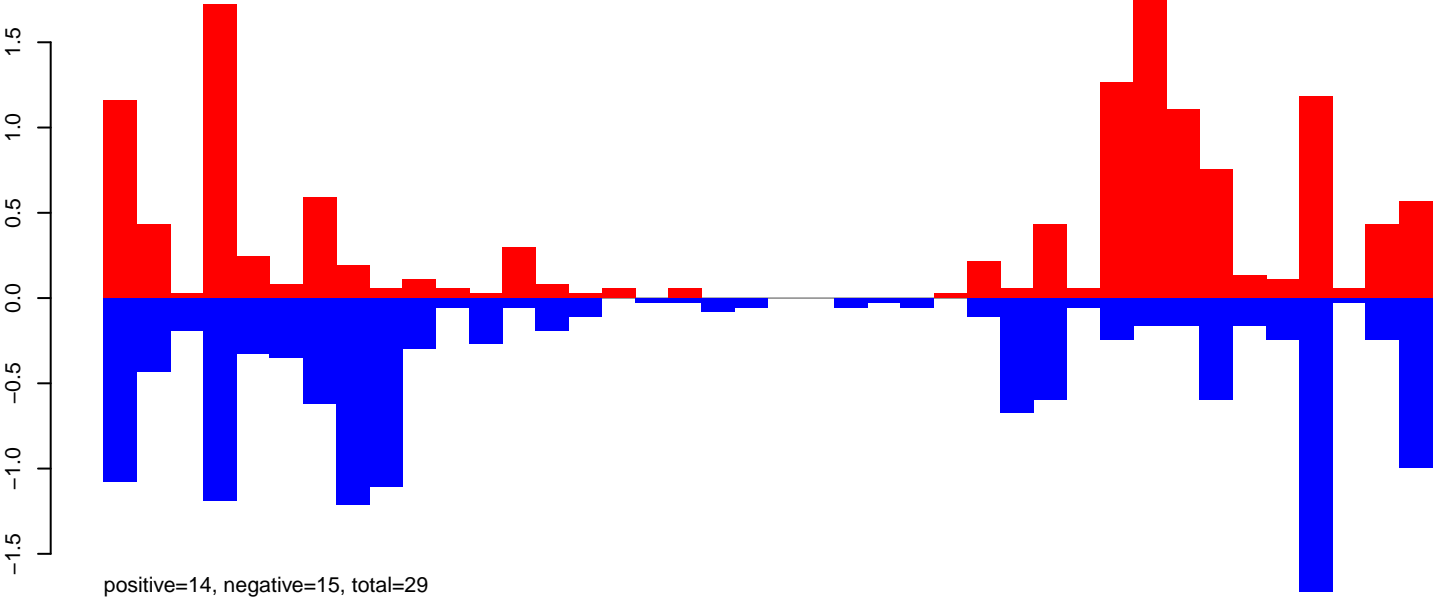

AeAeg_Aag2DENV2NGC.24_35.rep

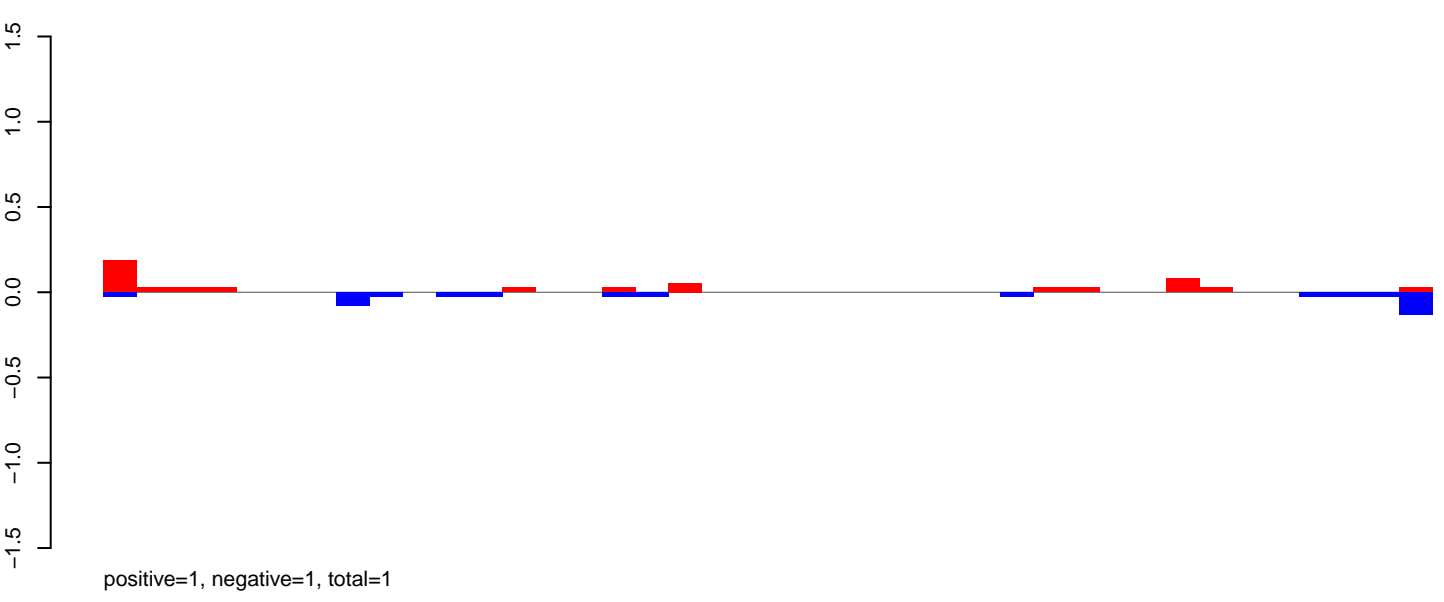

AeAeg_Aag2DENV2NGC.rep

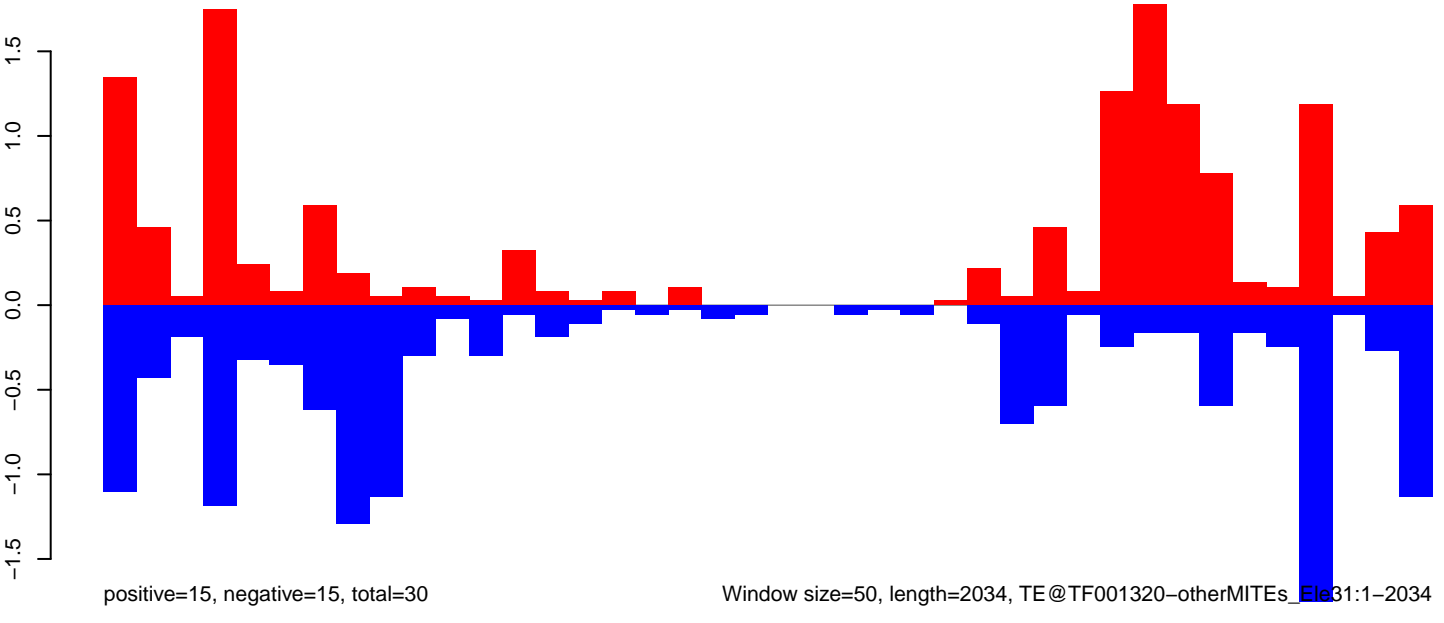

AeAeg_Aag2DENV2NGC.18_23.rep

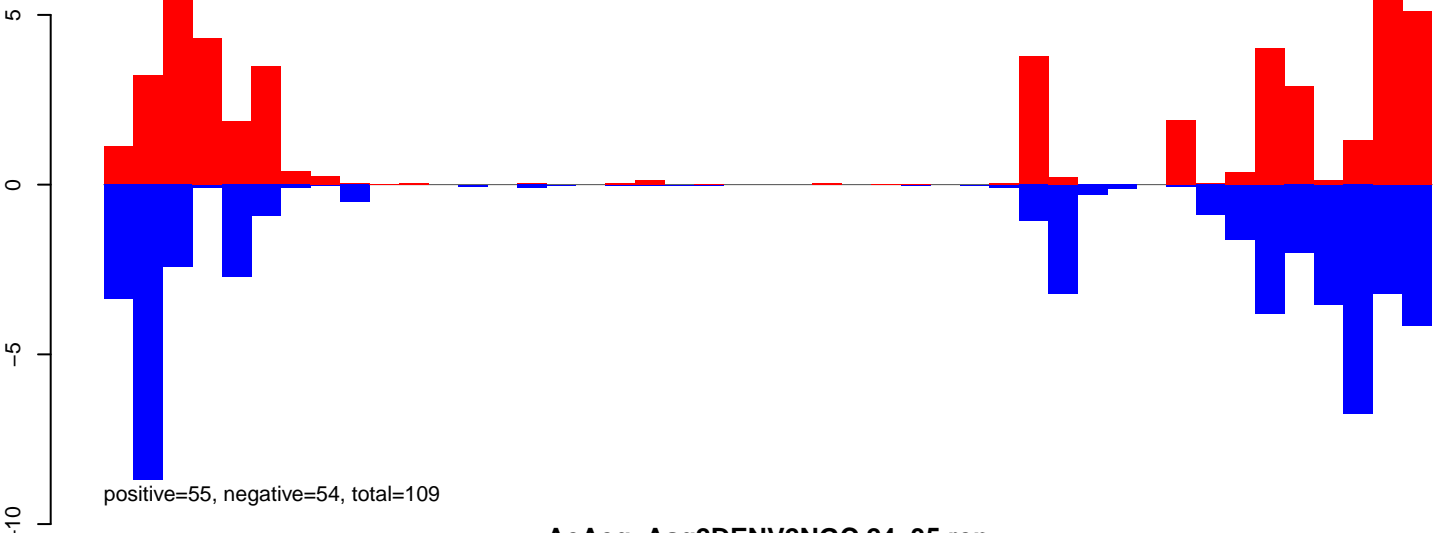

AeAeg_Aag2DENV2NGC.24_35.rep



AeAeg_Aag2DENV2NGC.rep

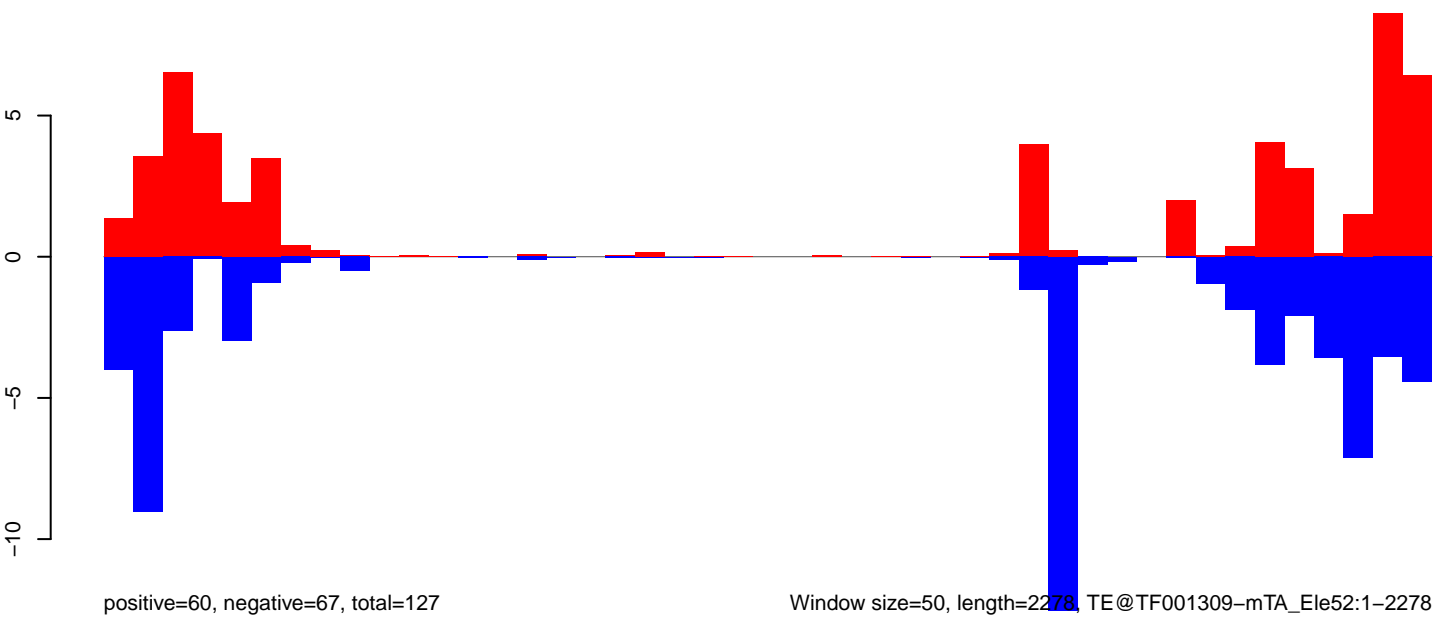

0 500 1000 1500 2000

AeAeg_Aag2DENV2NGC.18_23.rep

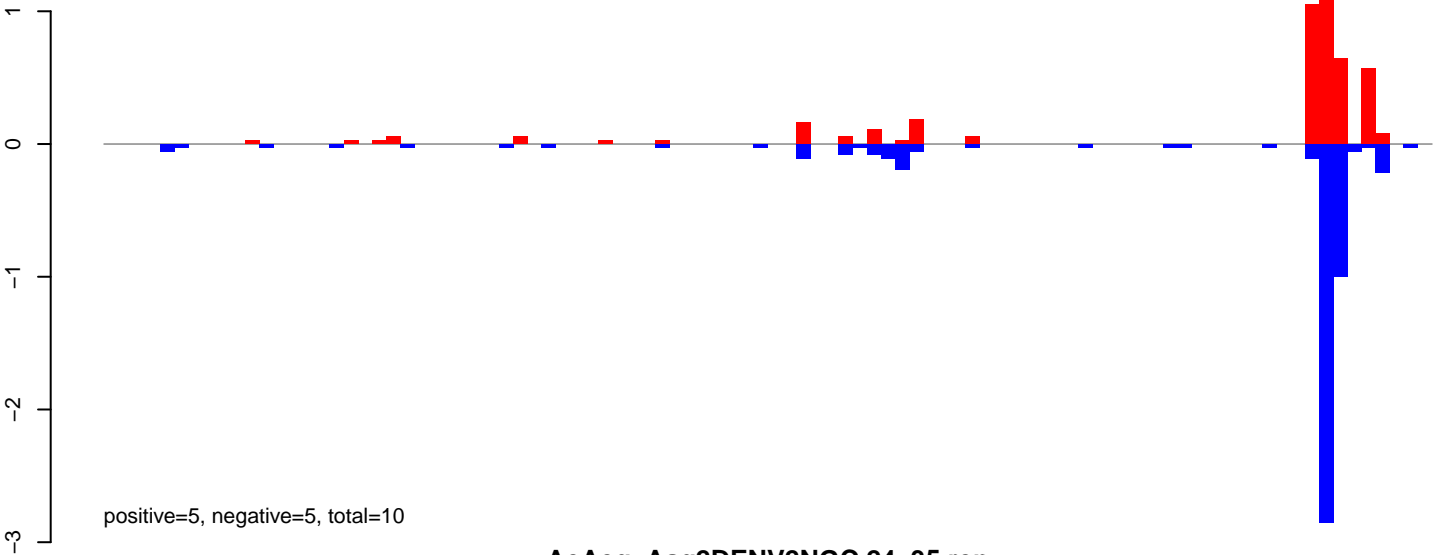

AeAeg_Aag2DENV2NGC.24_35.rep

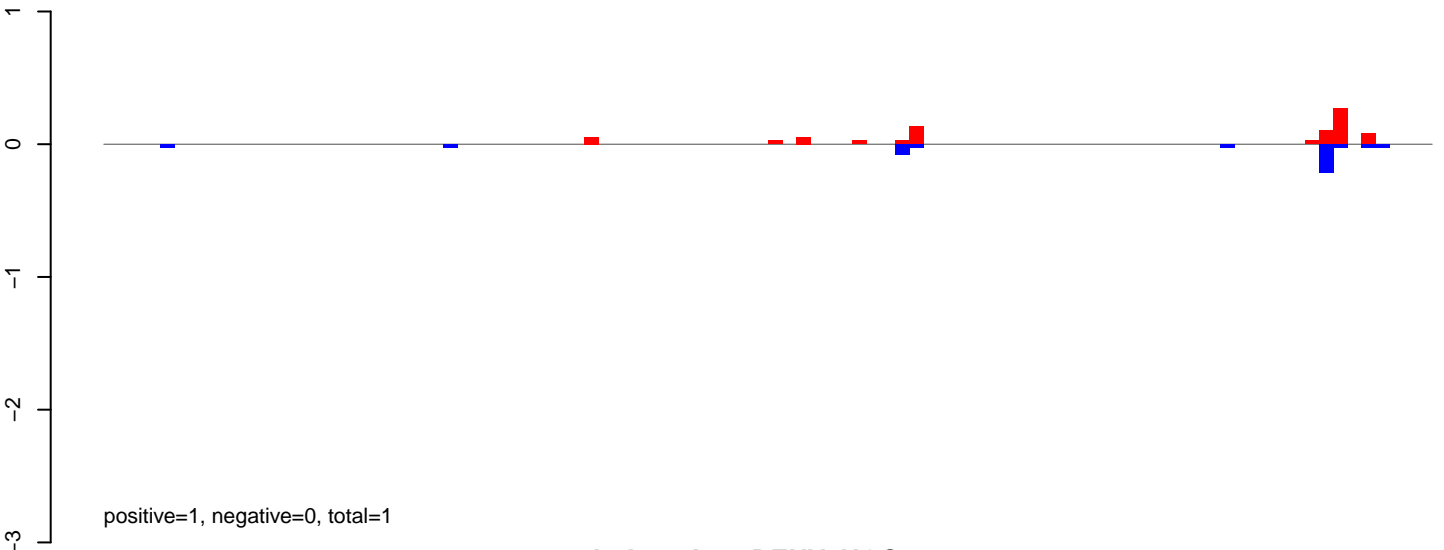

AeAeg_Aag2DENV2NGC.rep

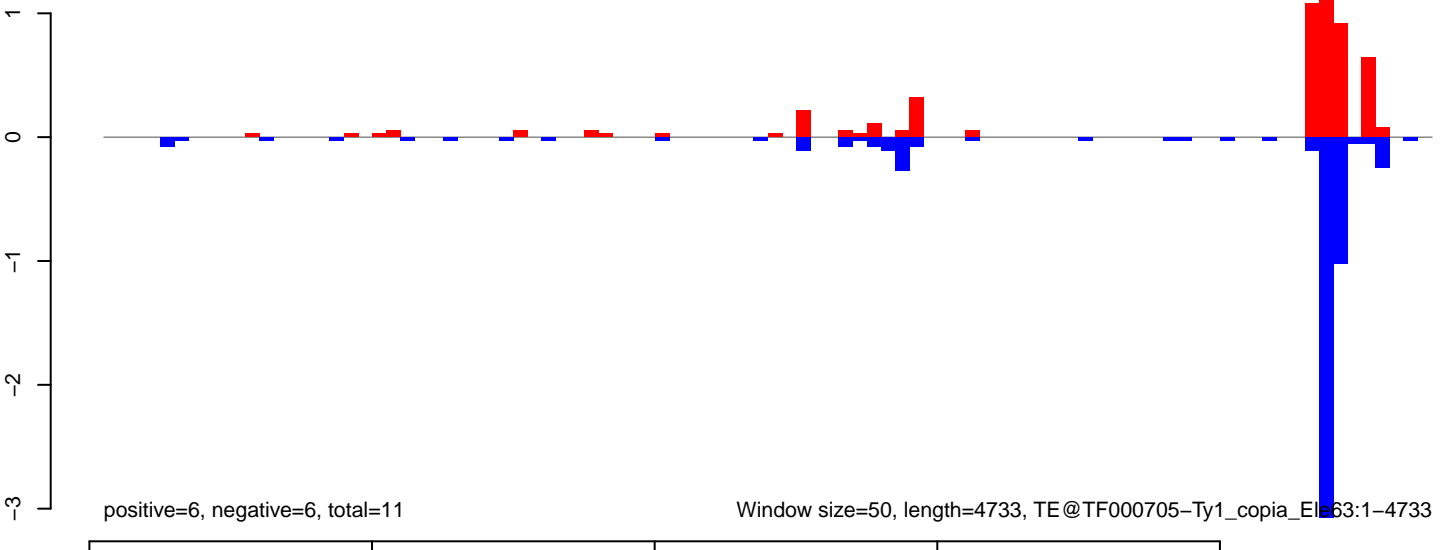

Window size=50, length=4733, TE@TF000705-Ty1_copia_Element63:1-4733

AeAeg_Aag2DENV2NGC.18_23.rep



AeAeg_Aag2DENV2NGC.24_35.rep



AeAeg_Aag2DENV2NGC.rep

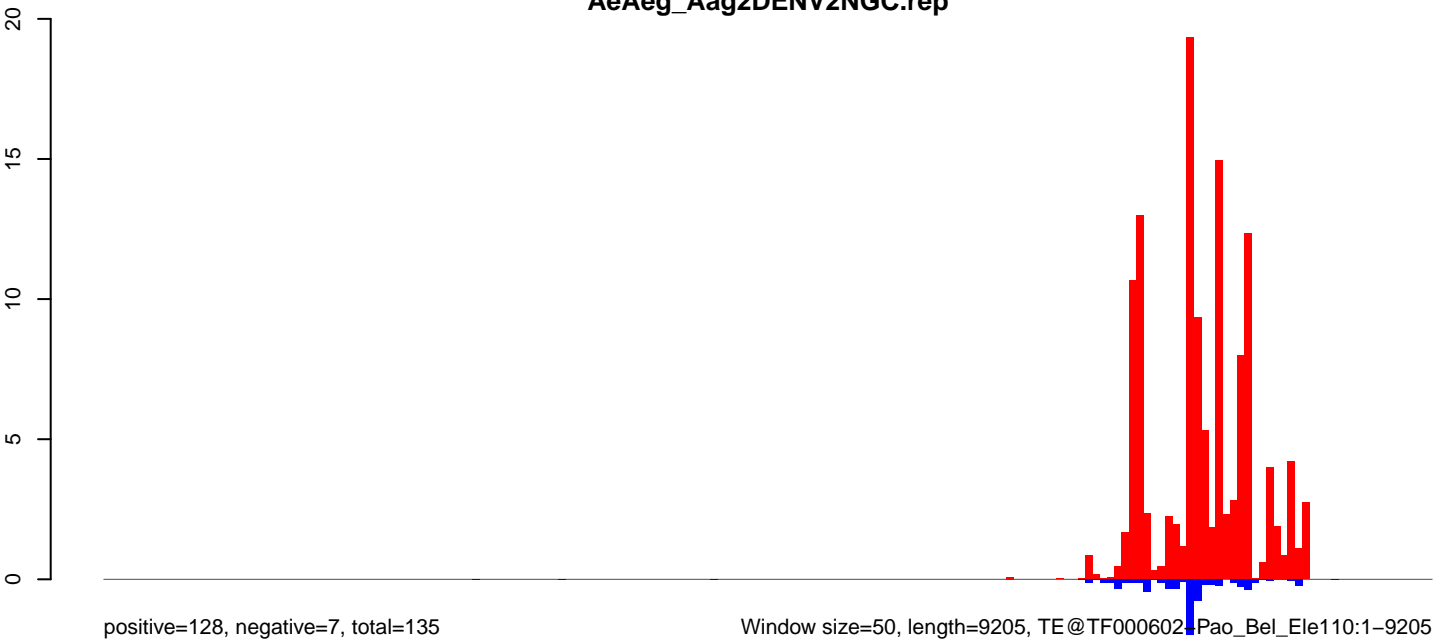

Window size=50, length=9205, TE@TF000602_Pao_Bel_Ele110:1-9205

0 2000 4000 6000 8000

AeAeg_Aag2DENV2NGC.18_23.rep

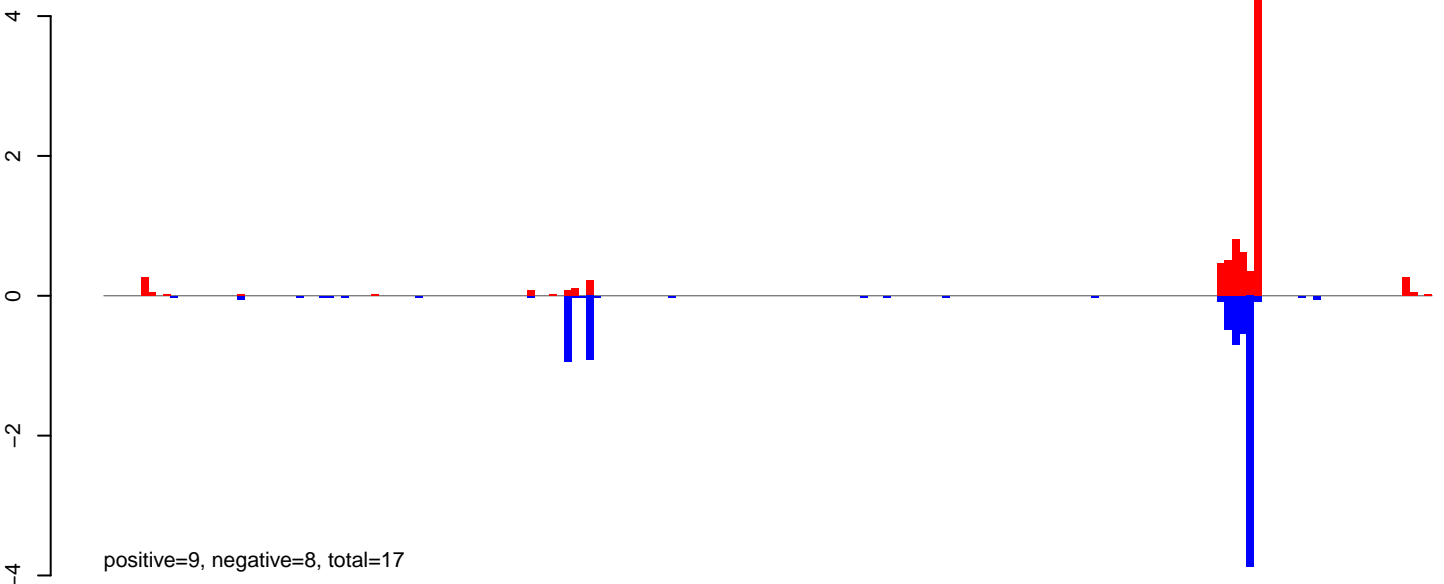

AeAeg_Aag2DENV2NGC.24_35.rep

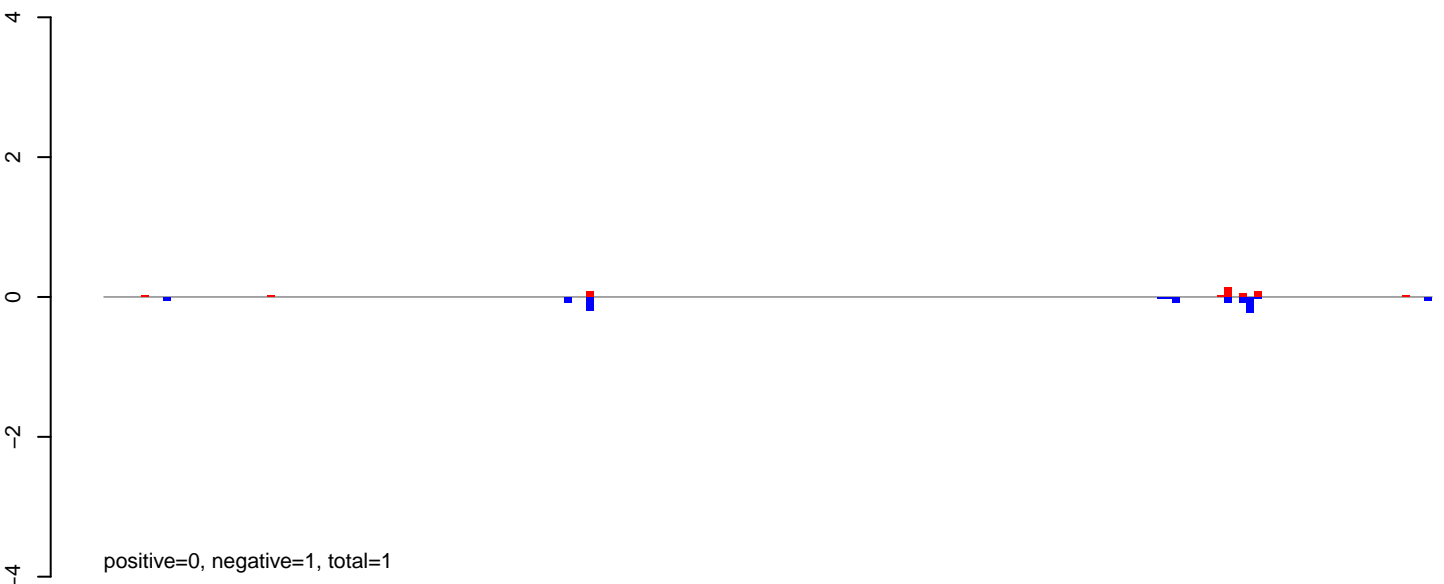

AeAeg_Aag2DENV2NGC.rep

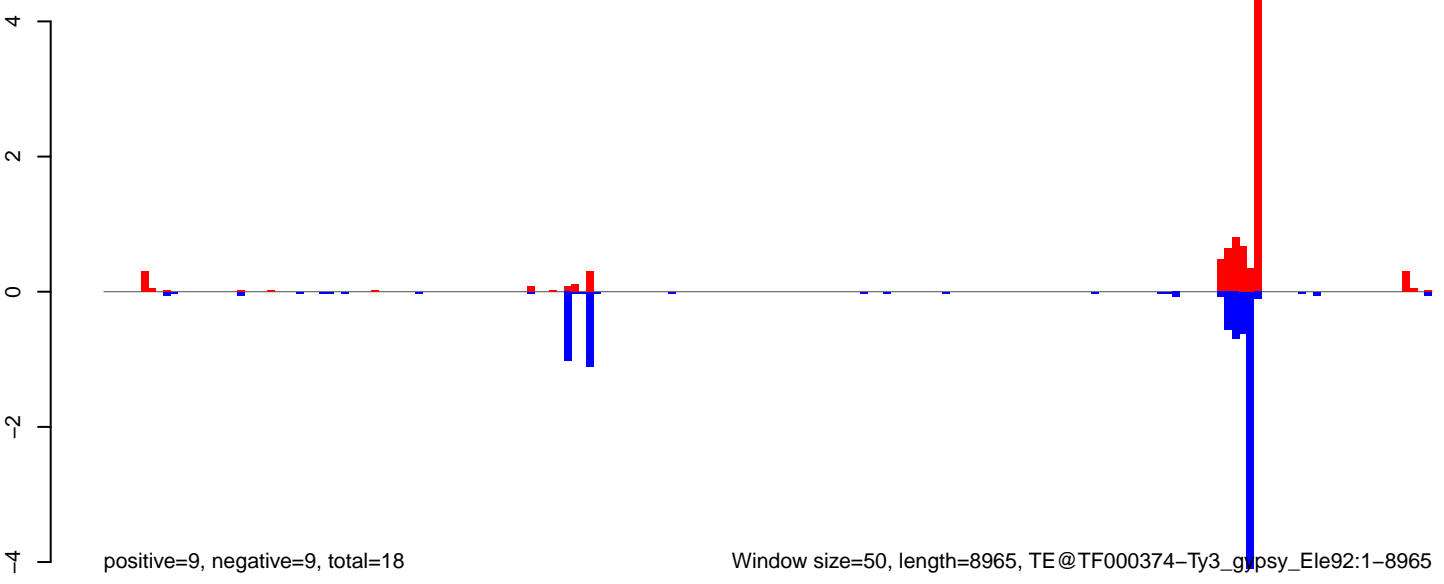

Window size=50, length=8965, TE@TF000374-Ty3_gypsy_Ele92:1-8965

AeAeg_Aag2DENV2NGC.18_23.rep

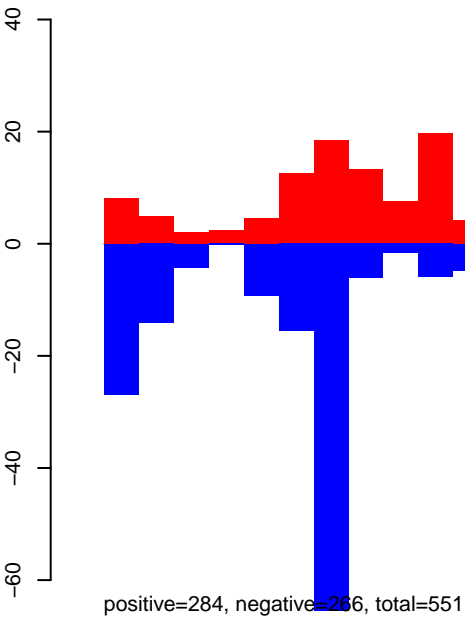

AeAeg_Aag2DENV2NGC.24_35.rep

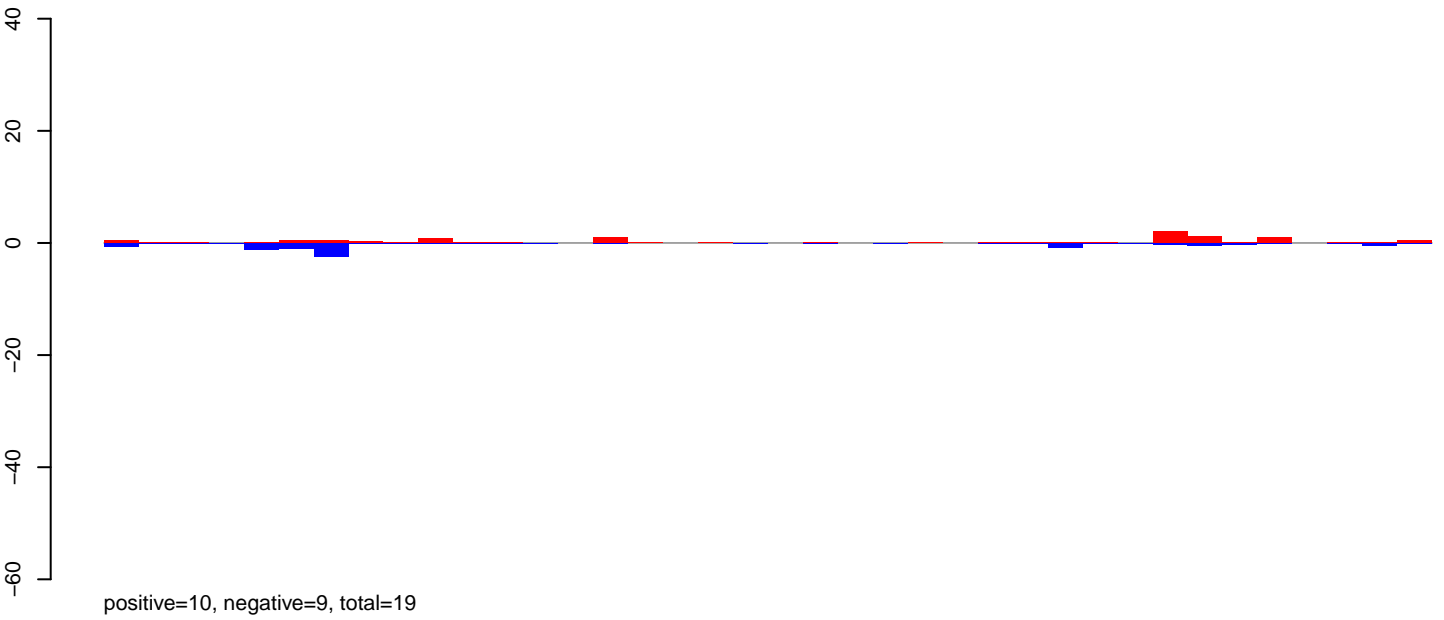

AeAeg_Aag2DENV2NGC.rep

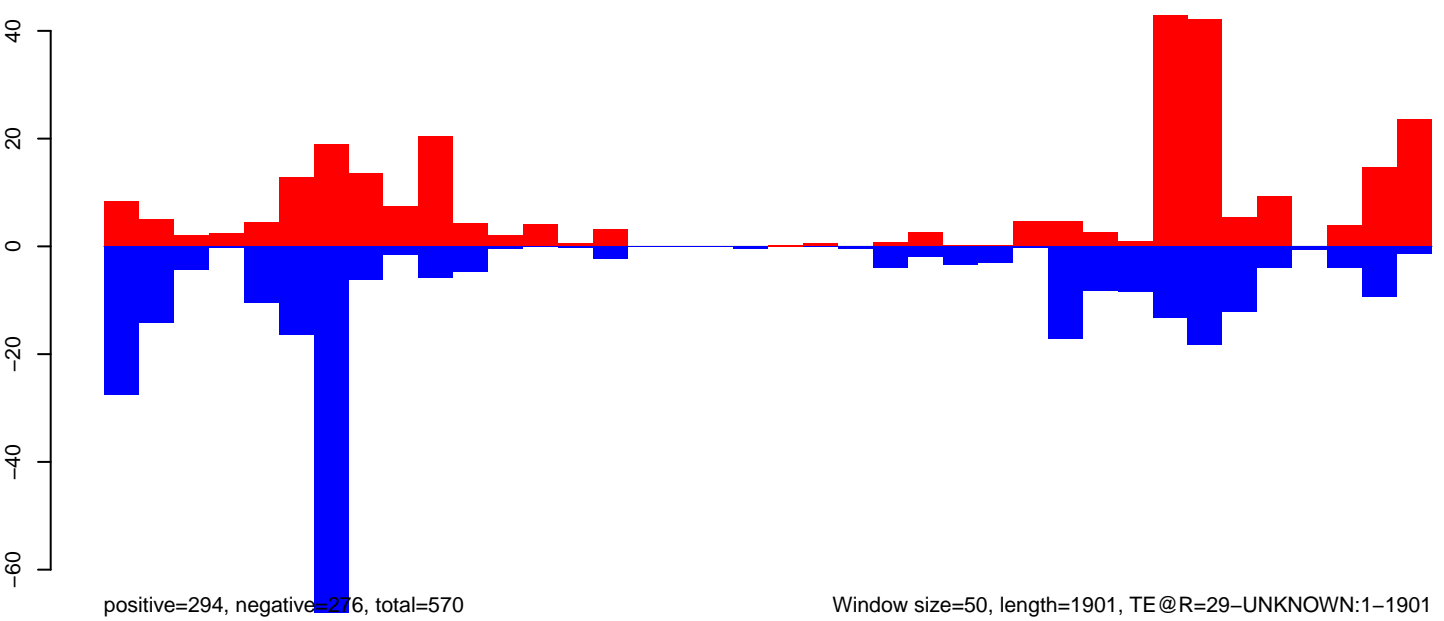

Window size=50, length=1901, TE@R=29-UNKNOWN:1-1901

AeAeg_Aag2DENV2NGC.18_23.rep

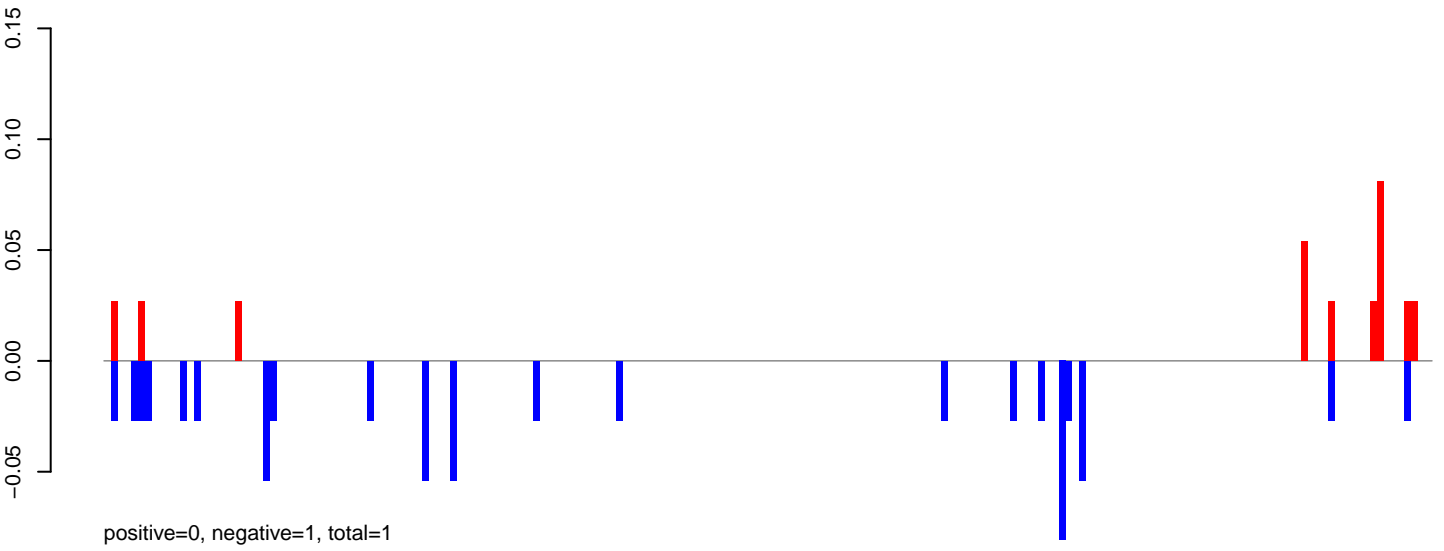

AeAeg_Aag2DENV2NGC.24_35.rep

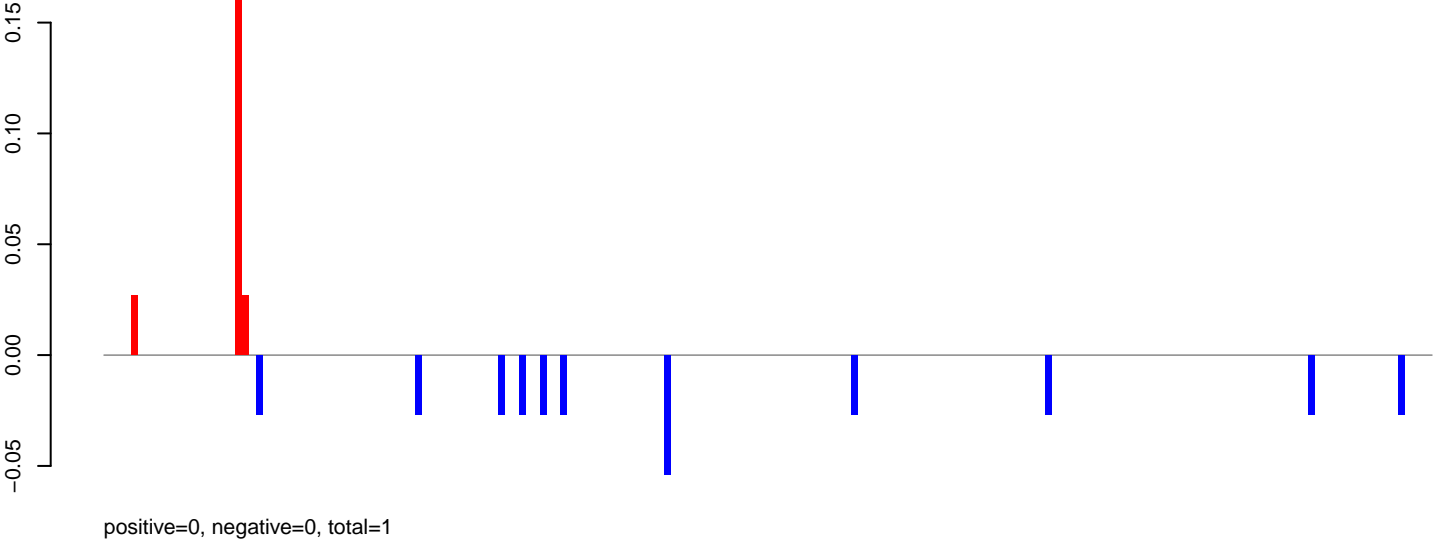

AeAeg_Aag2DENV2NGC.rep

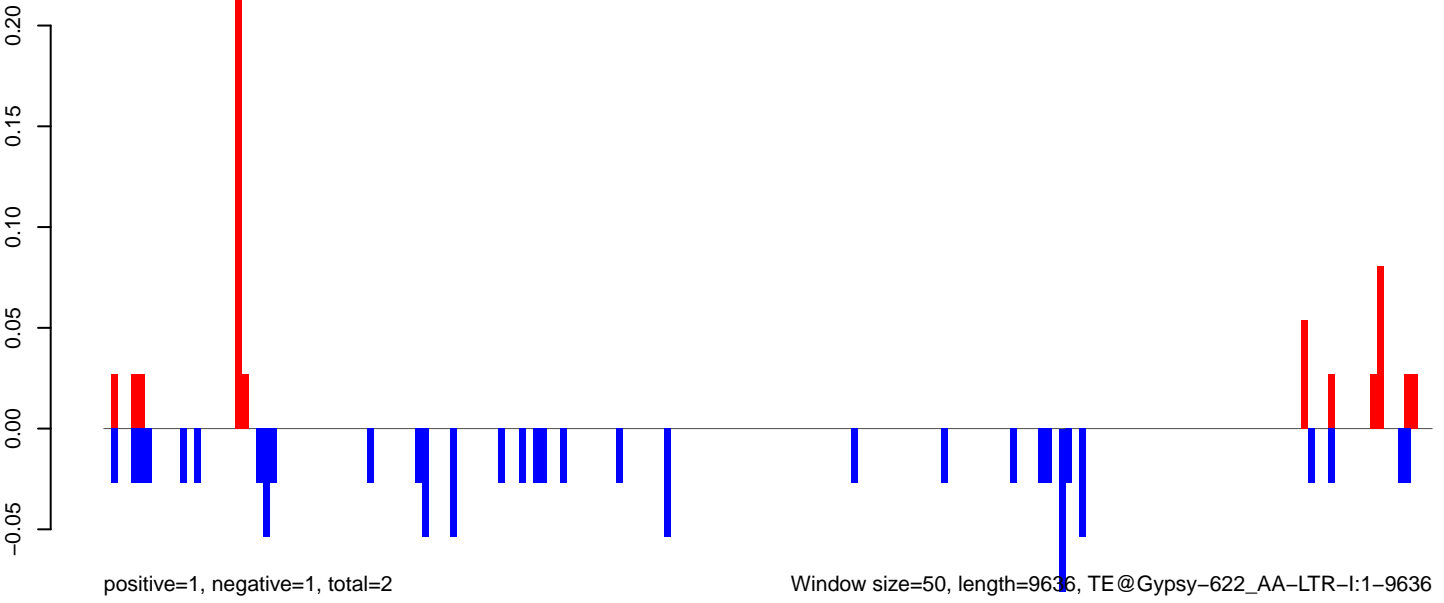

0 2000 4000 6000 8000 10000

AeAeg_Aag2DENV2NGC.18_23.rep

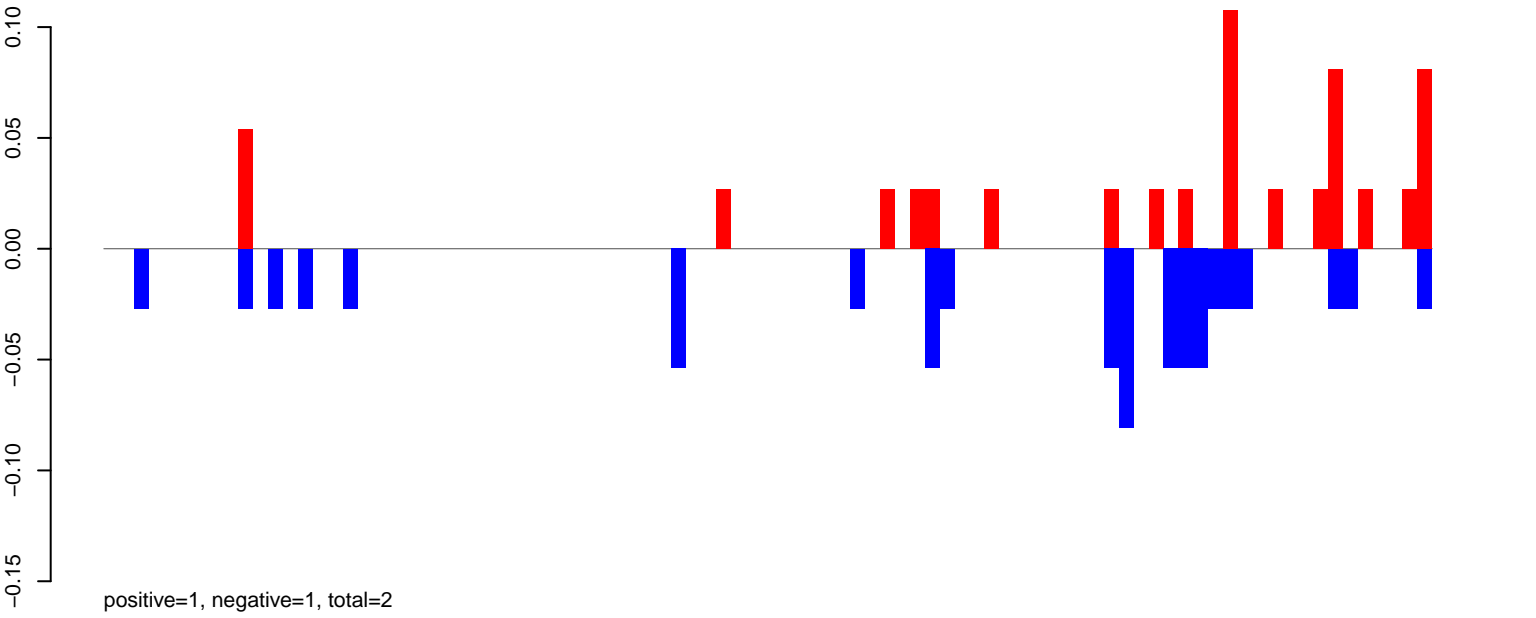

AeAeg_Aag2DENV2NGC.24_35.rep

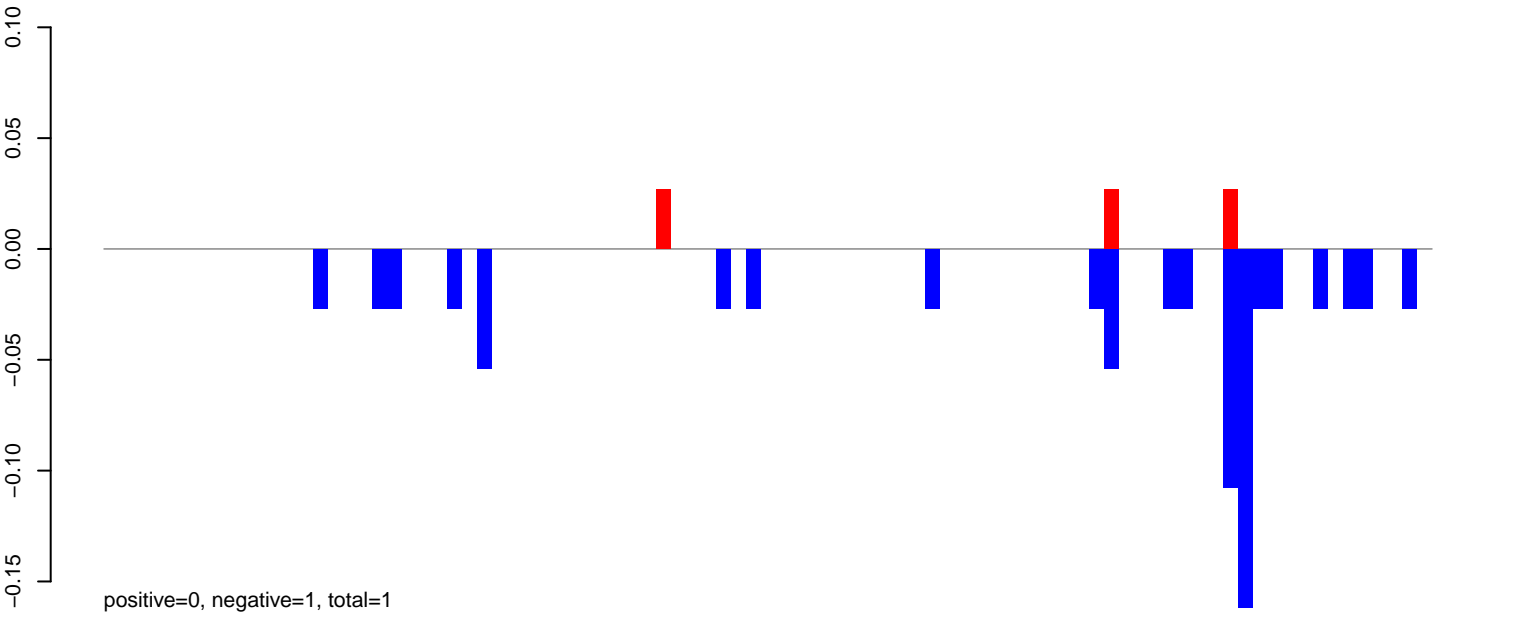

AeAeg_Aag2DENV2NGC.rep

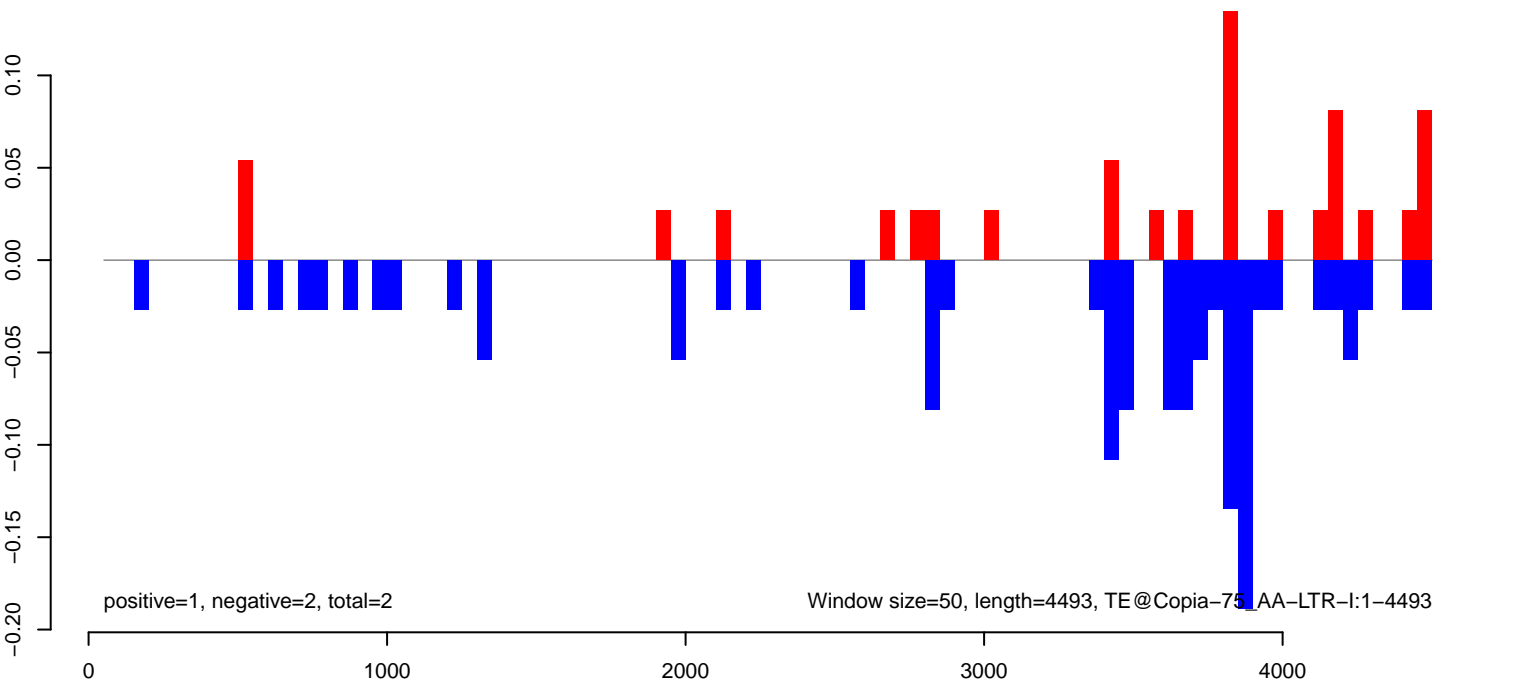

AeAeg_Aag2DENV2NGC.18_23.rep

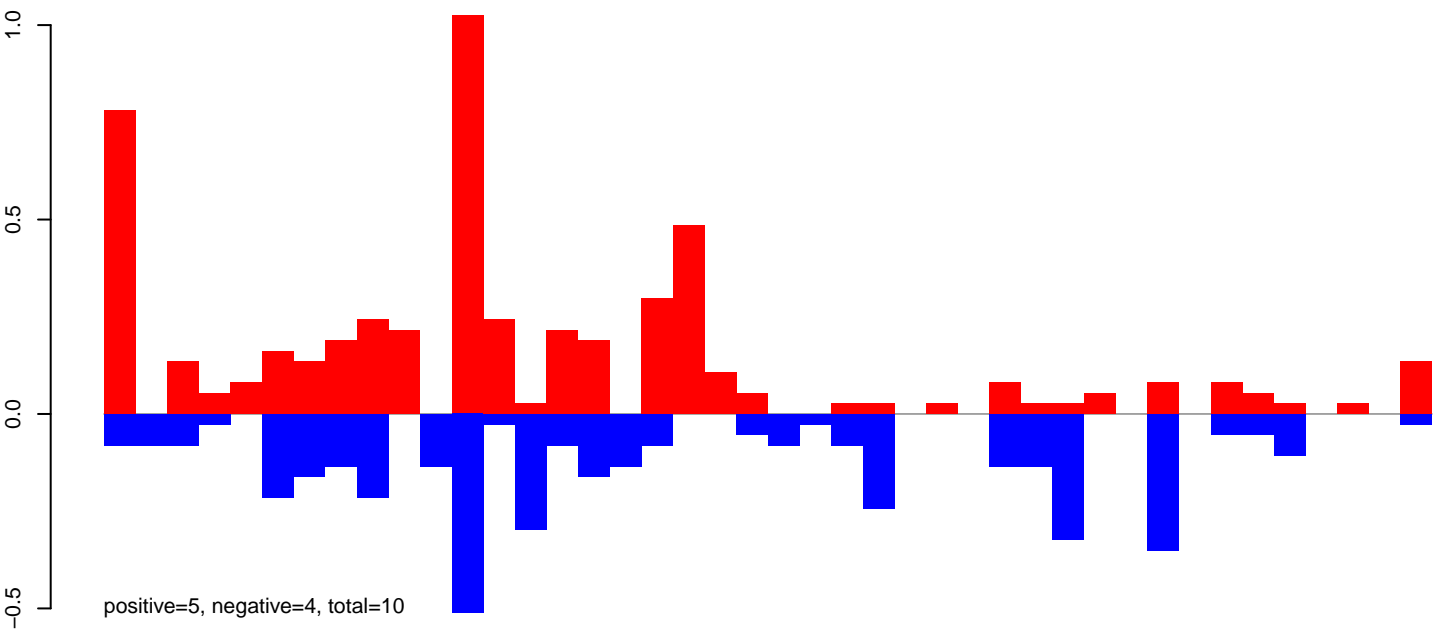

AeAeg_Aag2DENV2NGC.24_35.rep

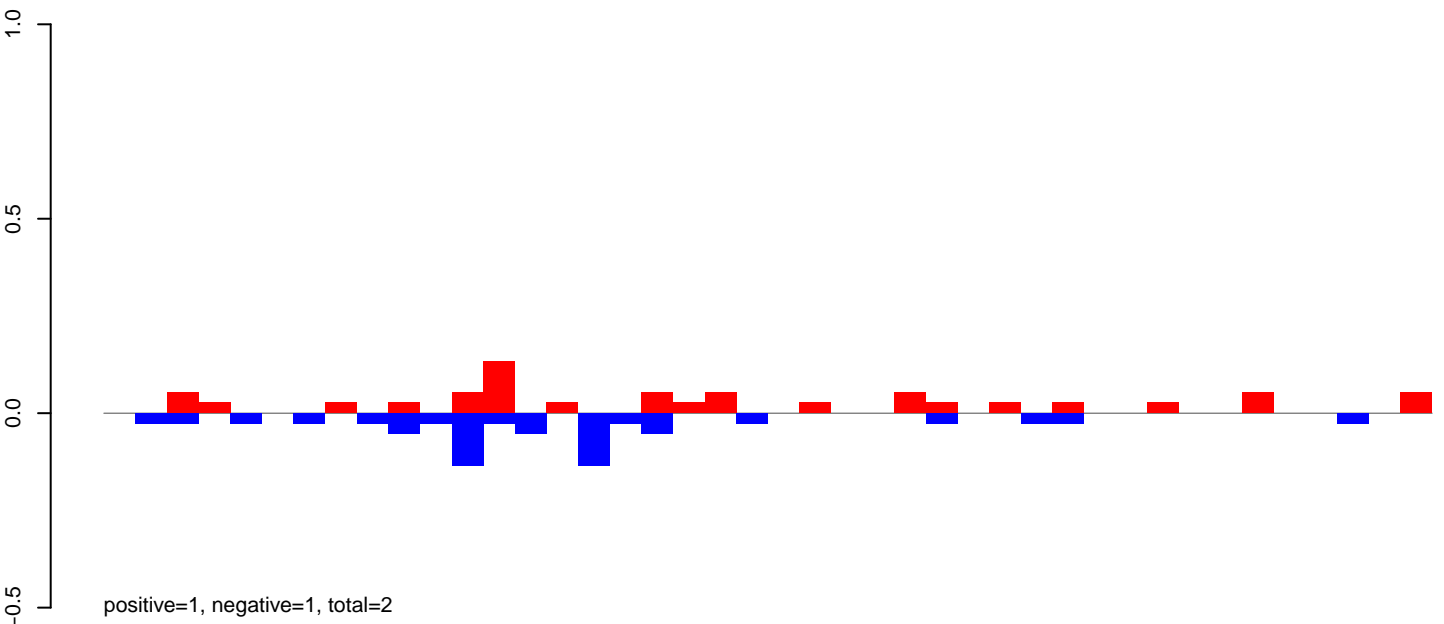

AeAeg_Aag2DENV2NGC.rep

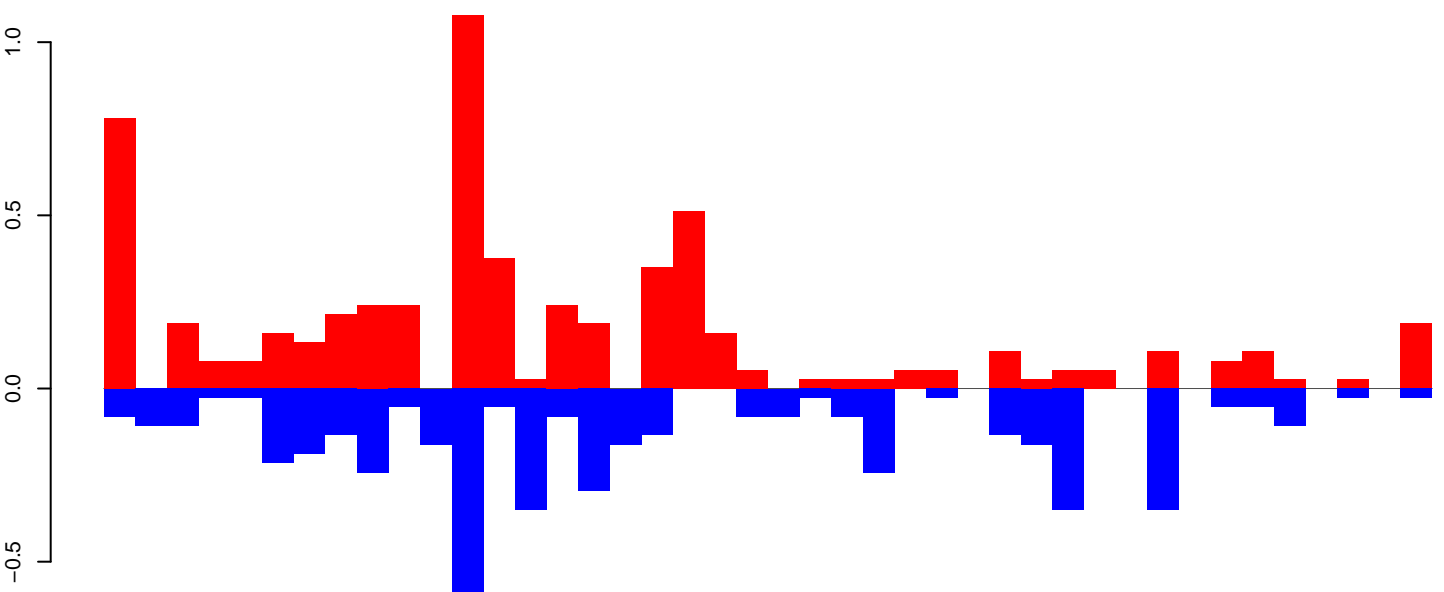

0 500 1000 1500 2000

AeAeg_Aag2DENV2NGC.18_23.rep

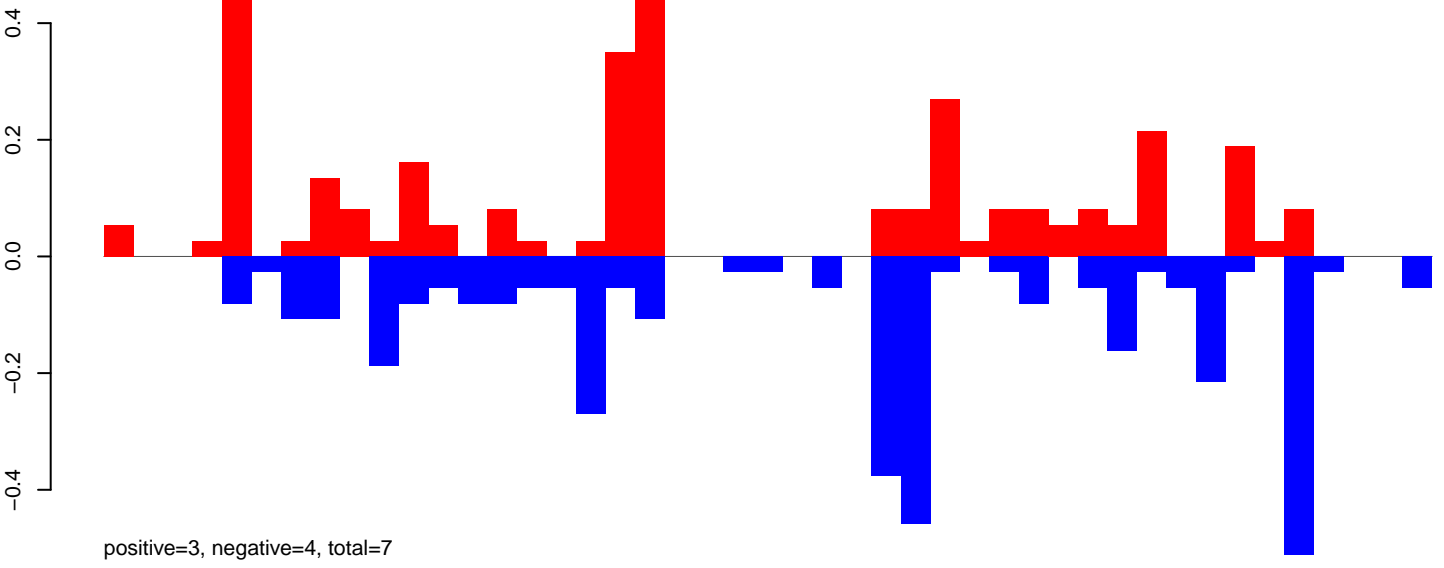

AeAeg_Aag2DENV2NGC.24_35.rep

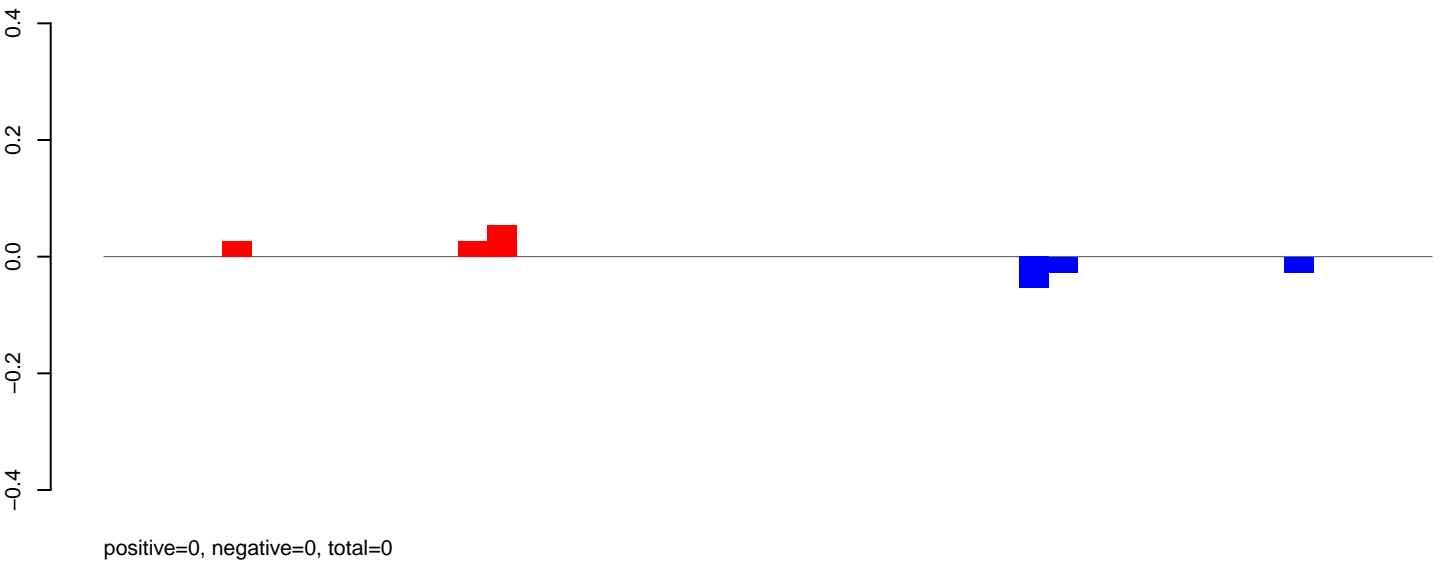

AeAeg_Aag2DENV2NGC.rep

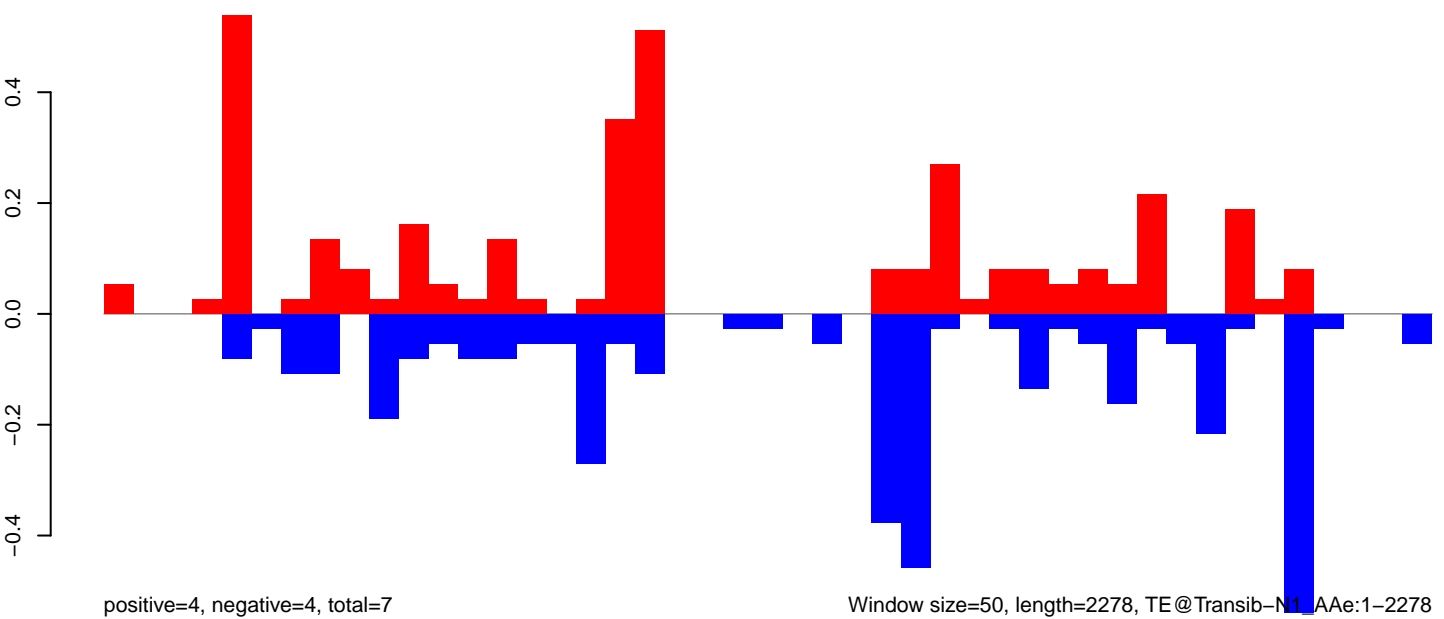

Window size=50, length=2278, TE@Transib-N1_Ae:1-2278

0 500 1000 1500 2000

AeAeg_Aag2DENV2NGC.18_23.rep

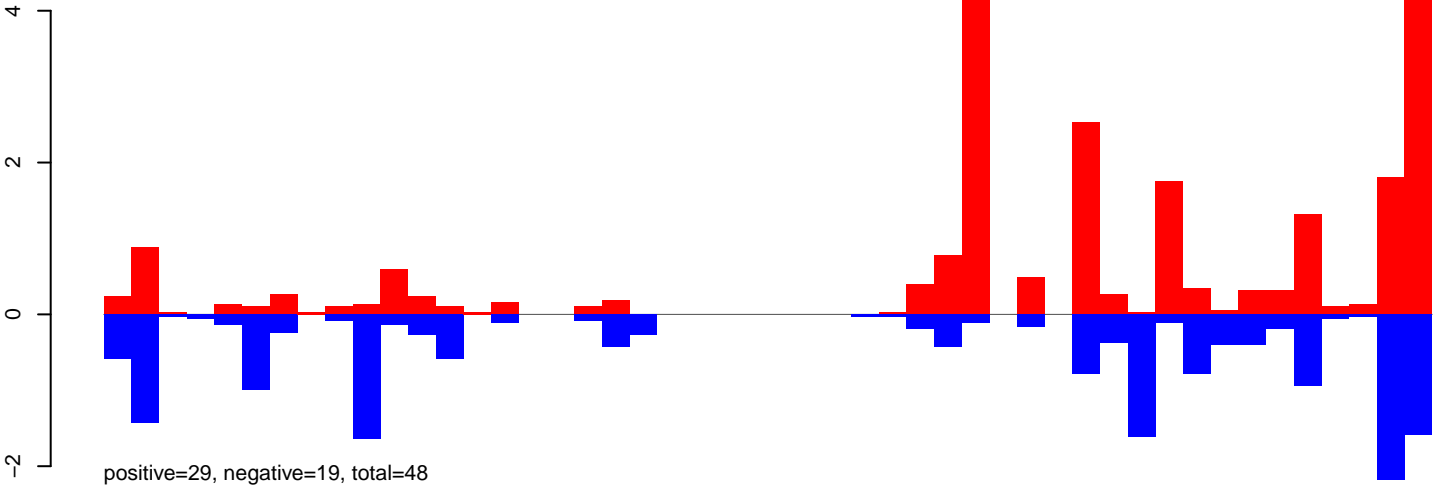

AeAeg_Aag2DENV2NGC.24_35.rep

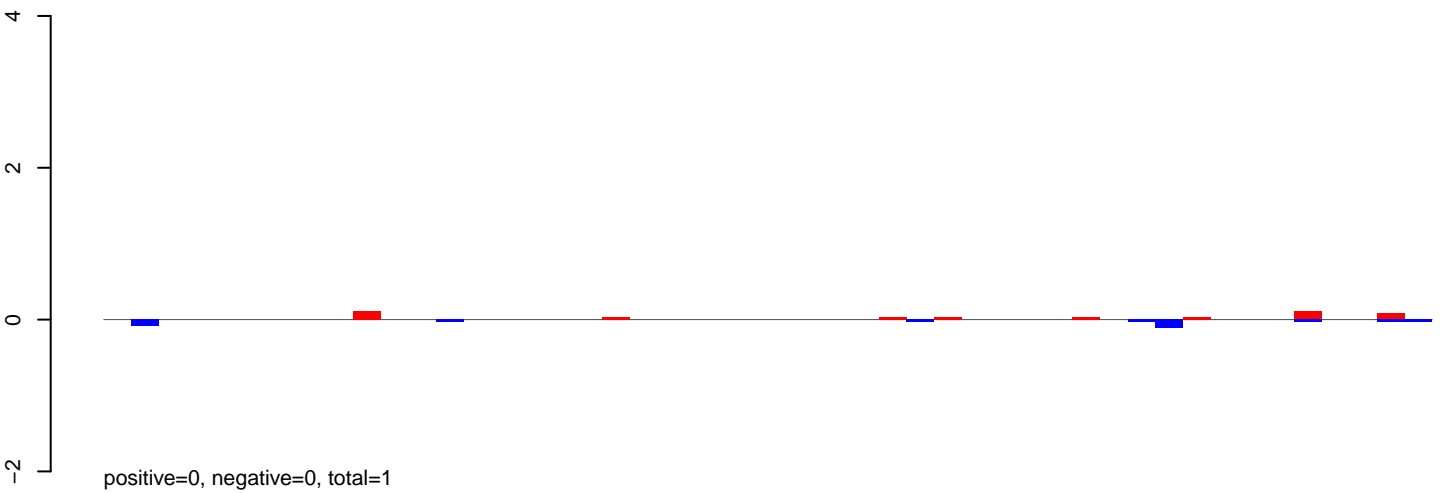

AeAeg_Aag2DENV2NGC.rep

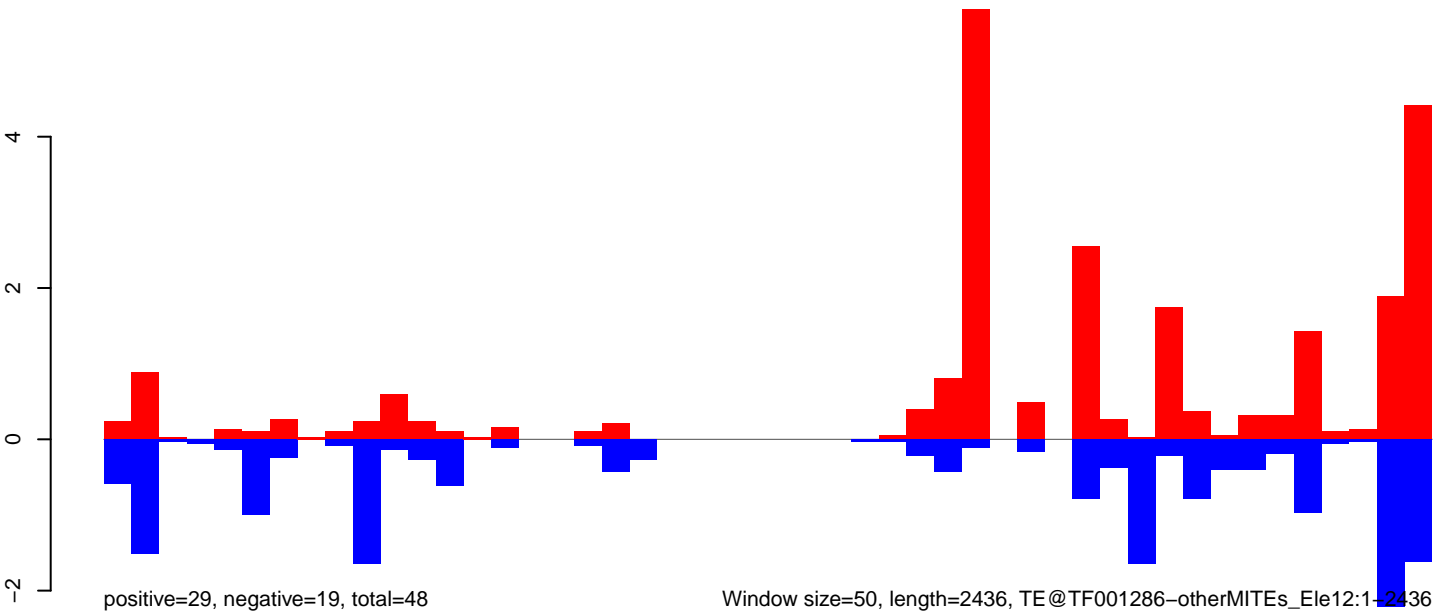

Window size=50, length=2436, TE@TF001286-otherMITEs_Ele12:1-2436

AeAeg_Aag2DENV2NGC.18_23.rep

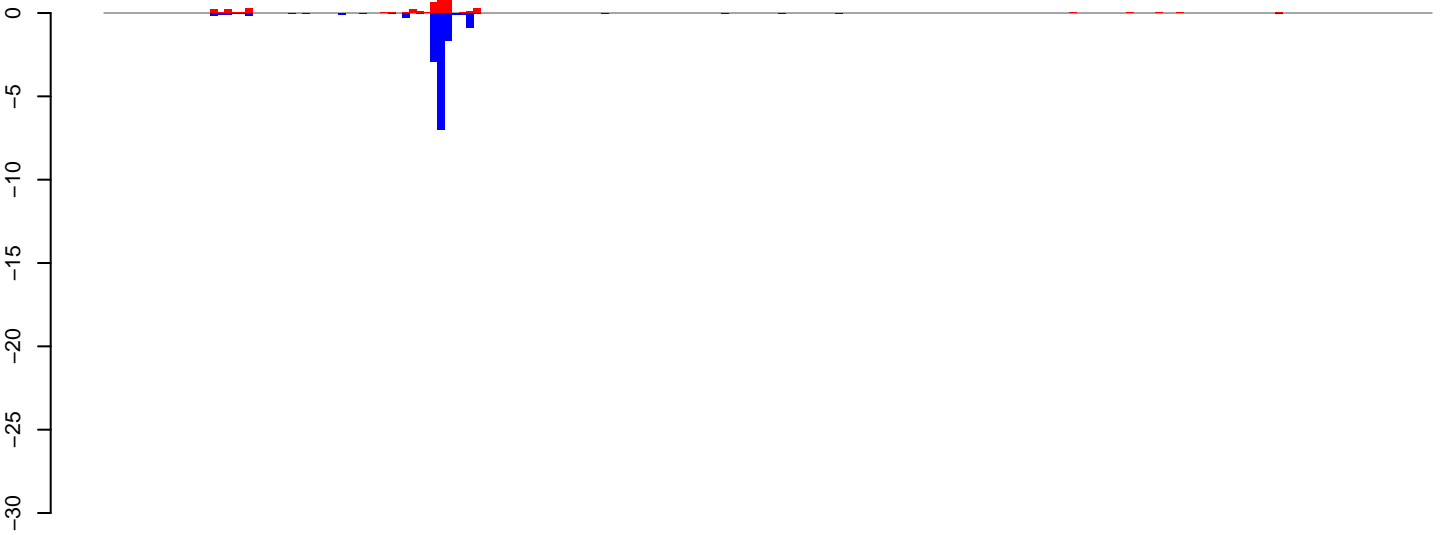

AeAeg_Aag2DENV2NGC.24_35.rep



AeAeg_Aag2DENV2NGC.rep

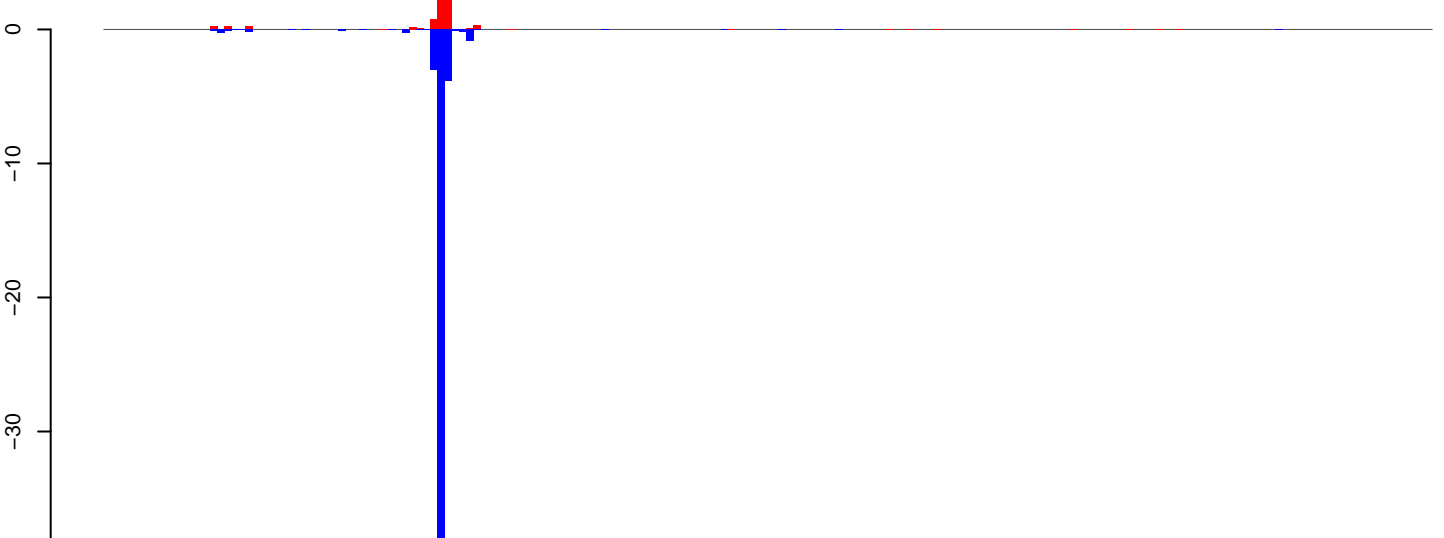

Window size=50, length=9378, TE@TF000590-Pao_Bel_Ele136:1-9378

0 2000 4000 6000 8000

AeAeg_Aag2DENV2NGC.18_23.rep

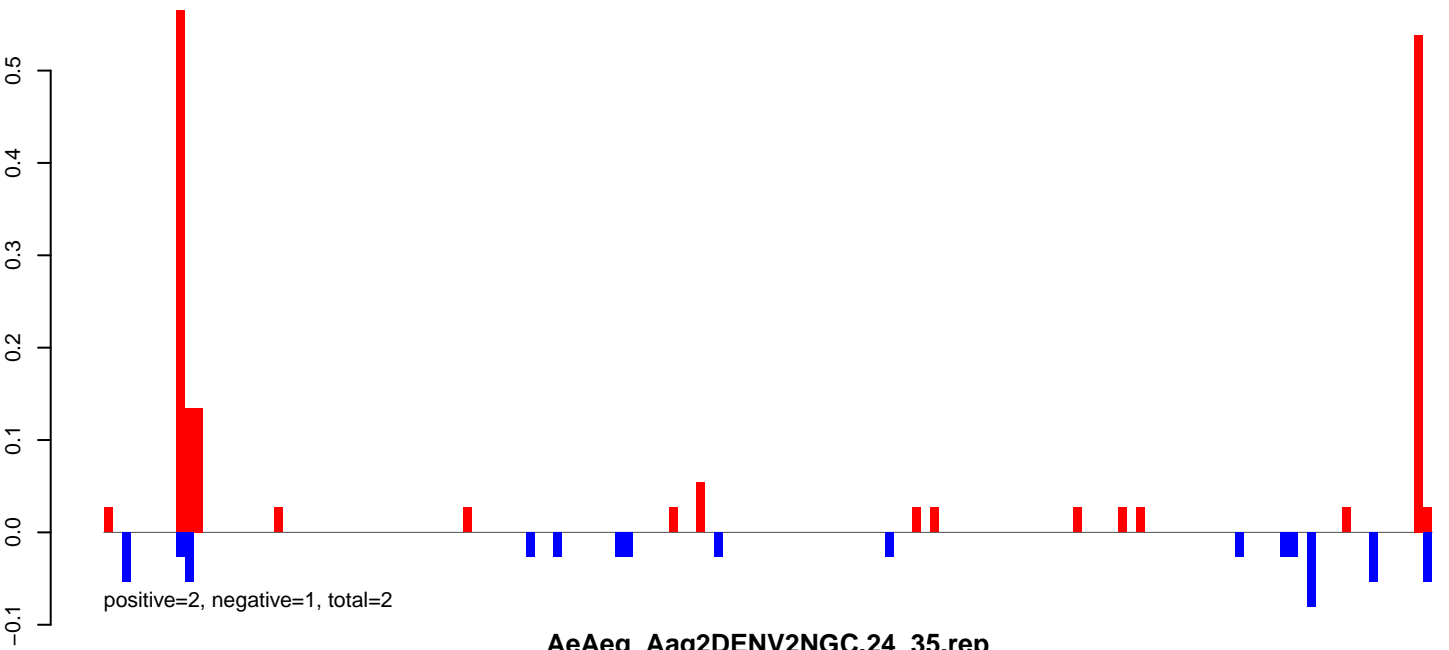

AeAeg_Aag2DENV2NGC.24_35.rep

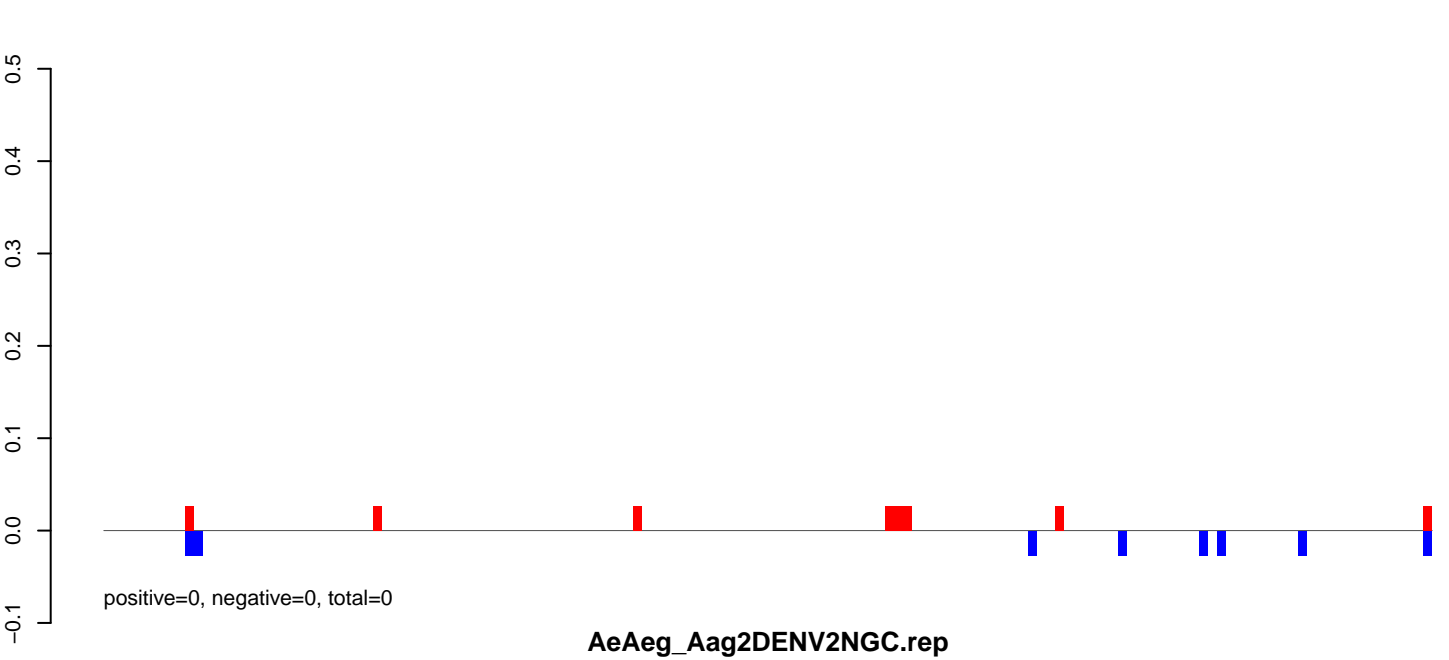

AeAeg_Aag2DENV2NGC.rep

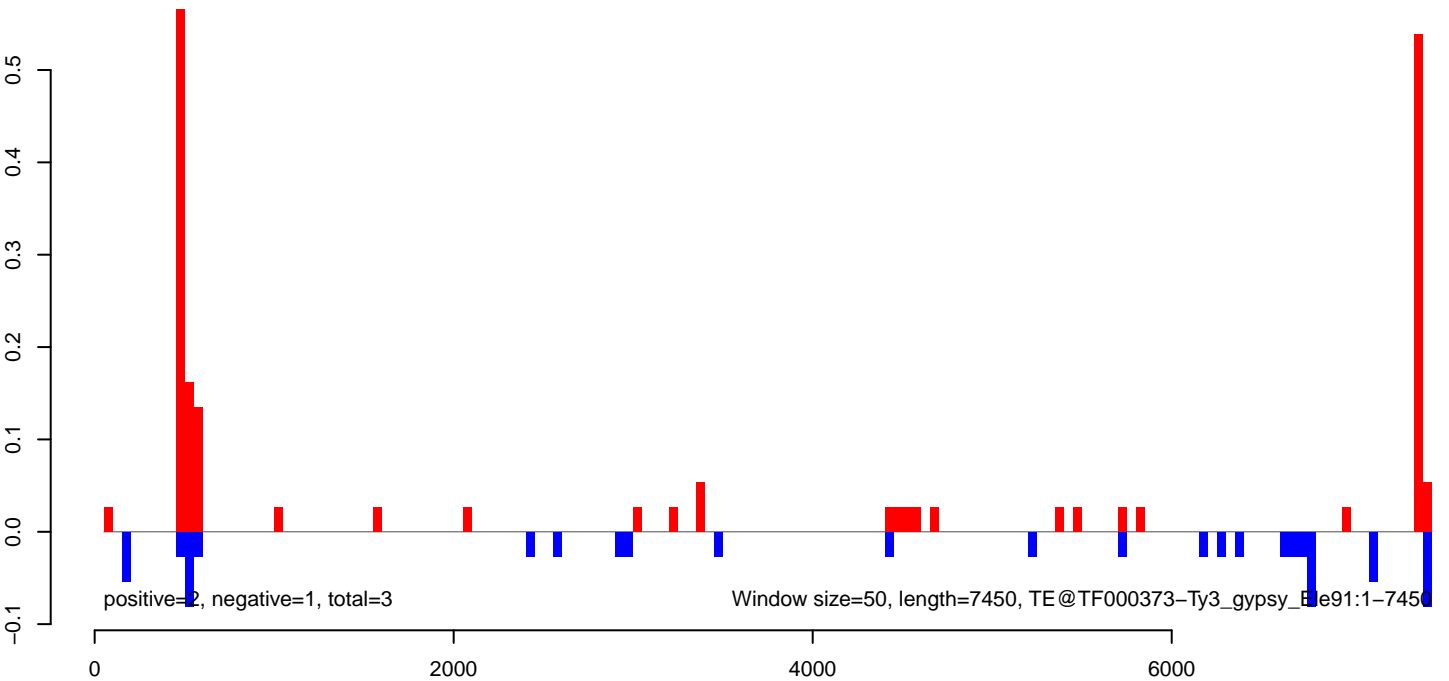

AeAeg_Aag2DENV2NGC.18_23.rep

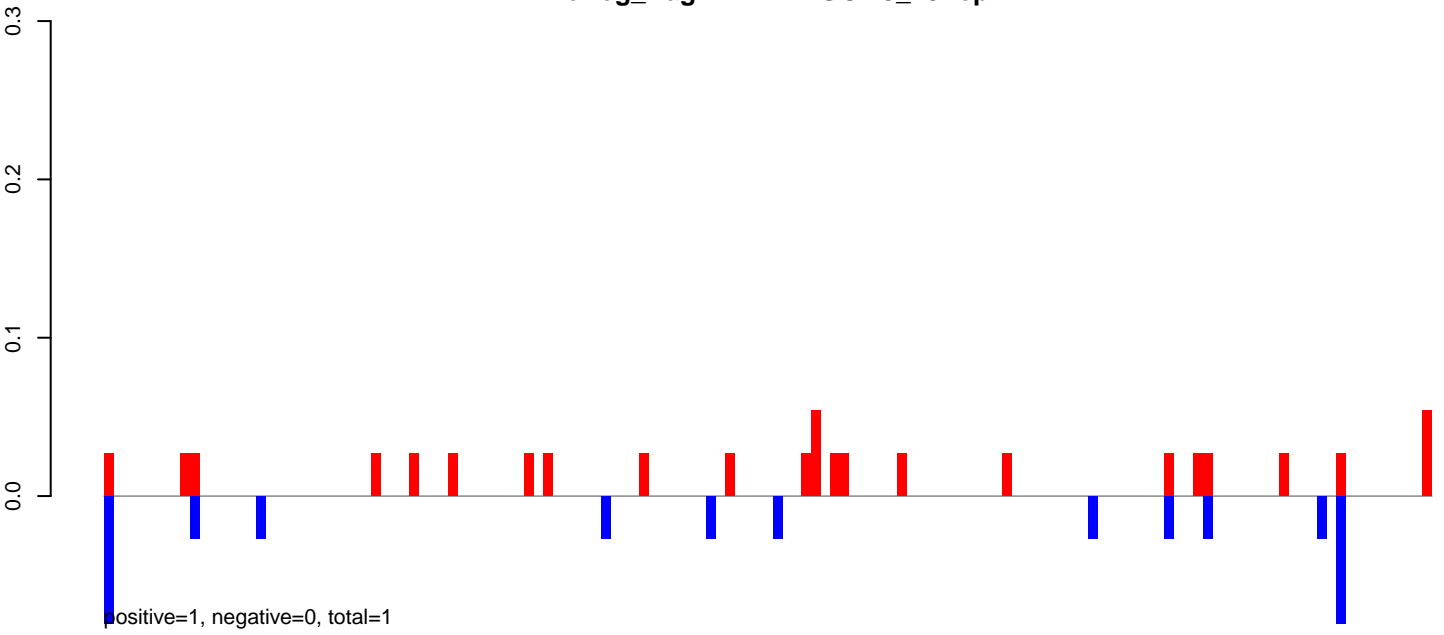

AeAeg_Aag2DENV2NGC.24_35.rep

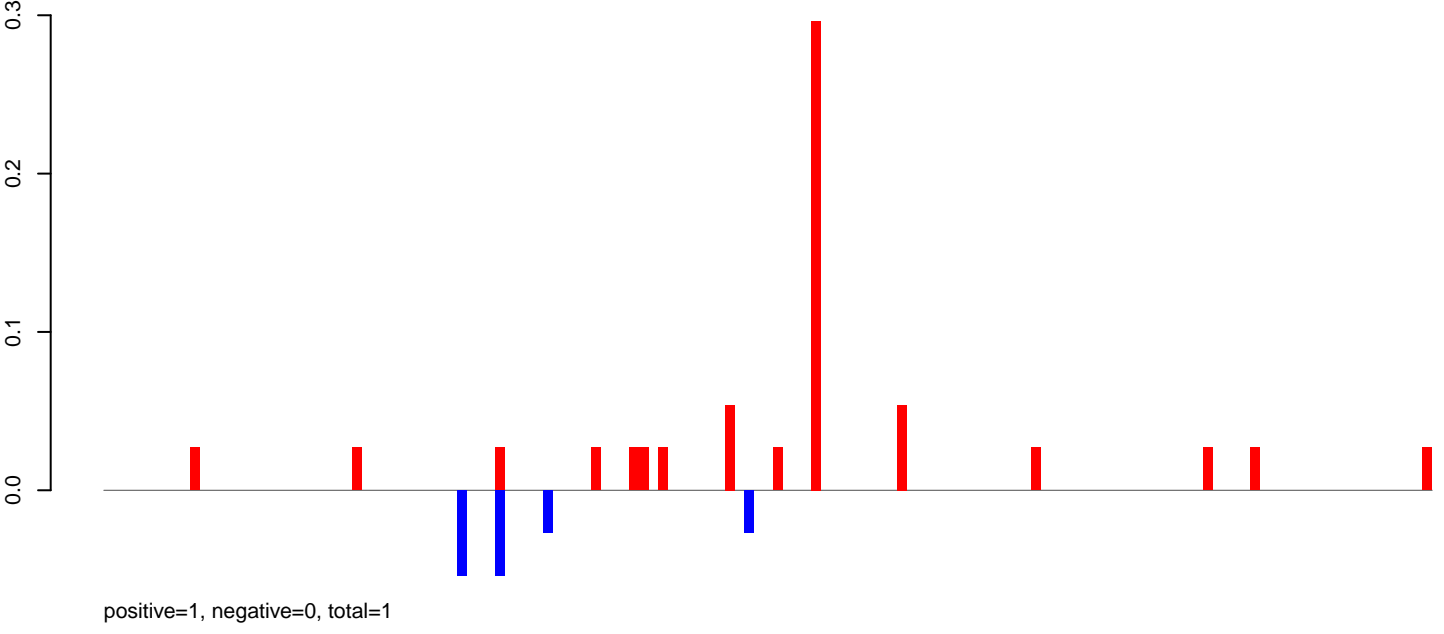

AeAeg_Aag2DENV2NGC.rep

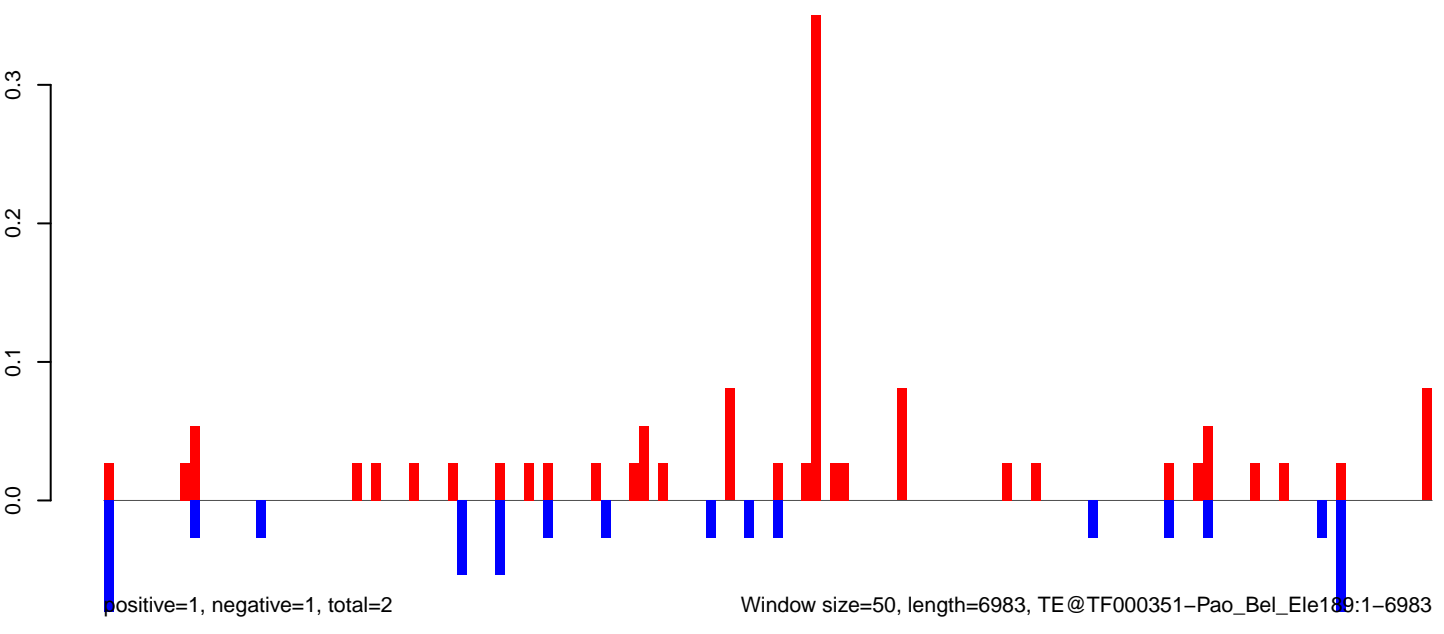

AeAeg_Aag2DENV2NGC.18_23.rep

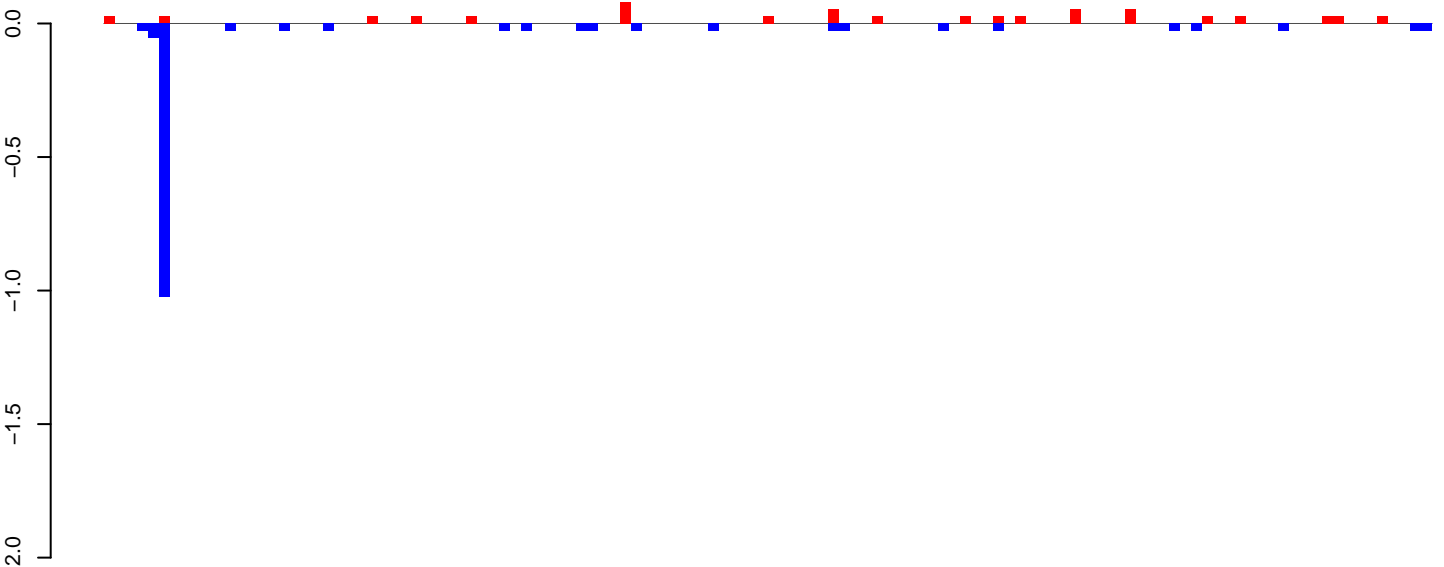

positive=1, negative=2, total=2

AeAeg_Aag2DENV2NGC.24_35.rep

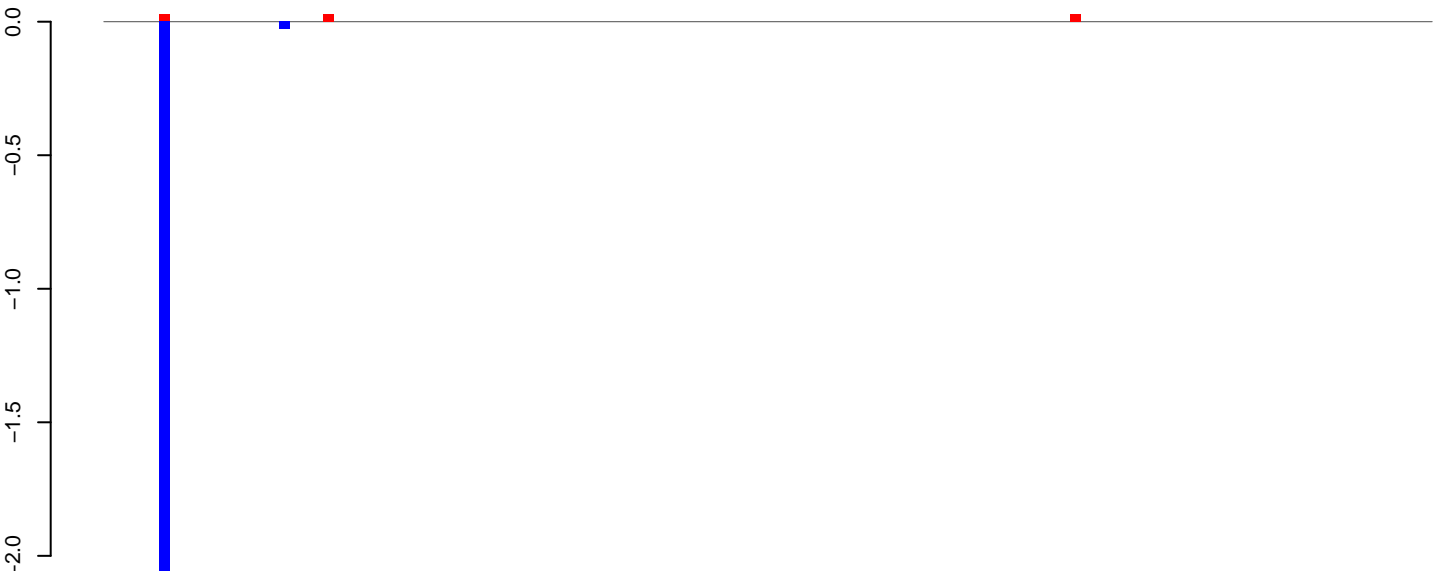

positive=0, negative=2, total=2

AeAeg_Aag2DENV2NGC.rep

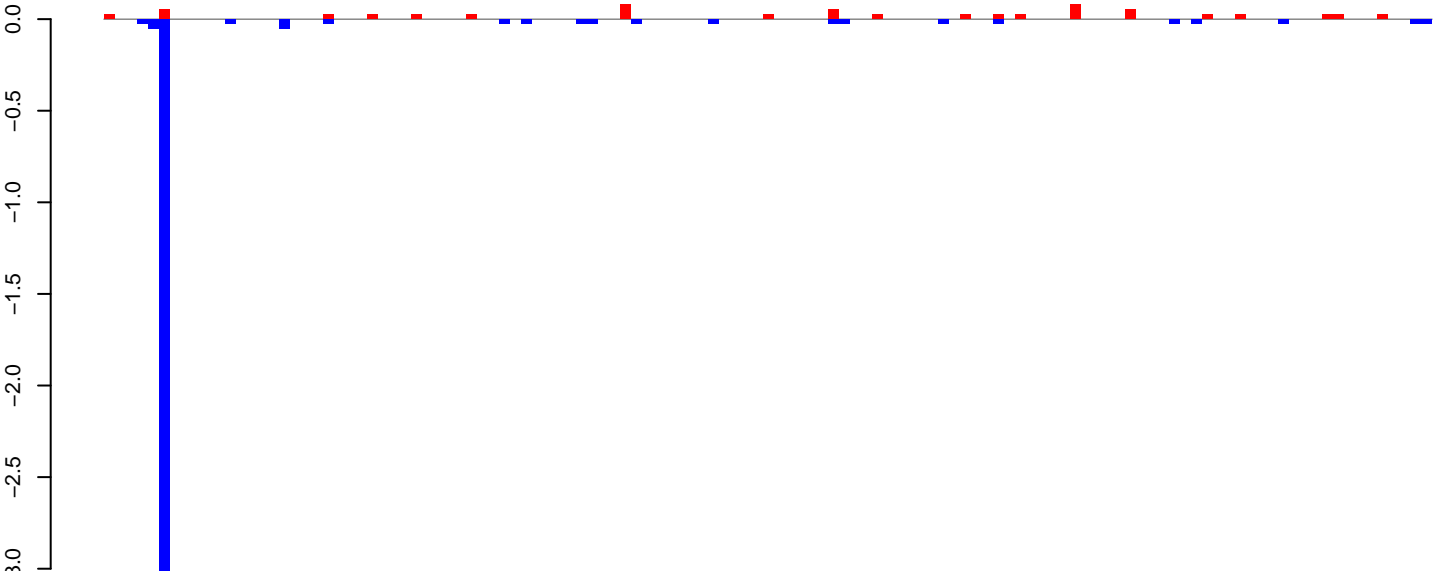

positive=1, negative=4, total=5

Window size=50, length=6094, TE@TF000327-Pao_Bel_Ele26:1-6094

AeAeg_Aag2DENV2NGC.18_23.rep

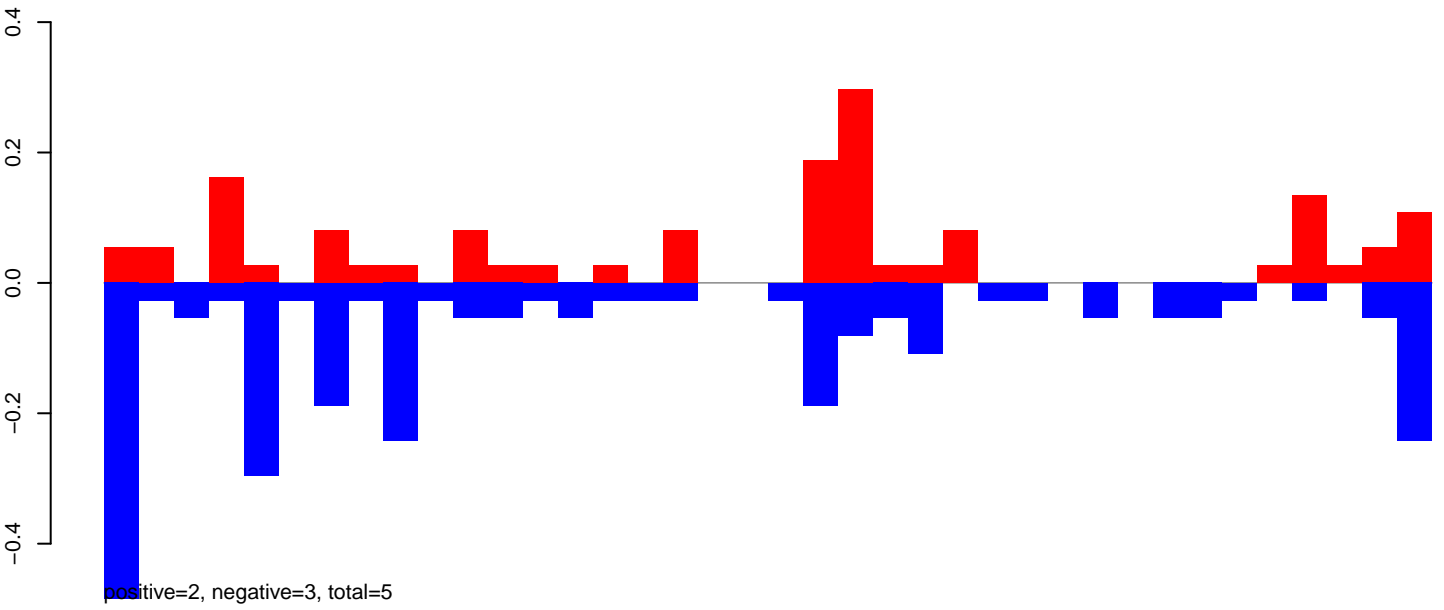

AeAeg_Aag2DENV2NGC.24_35.rep

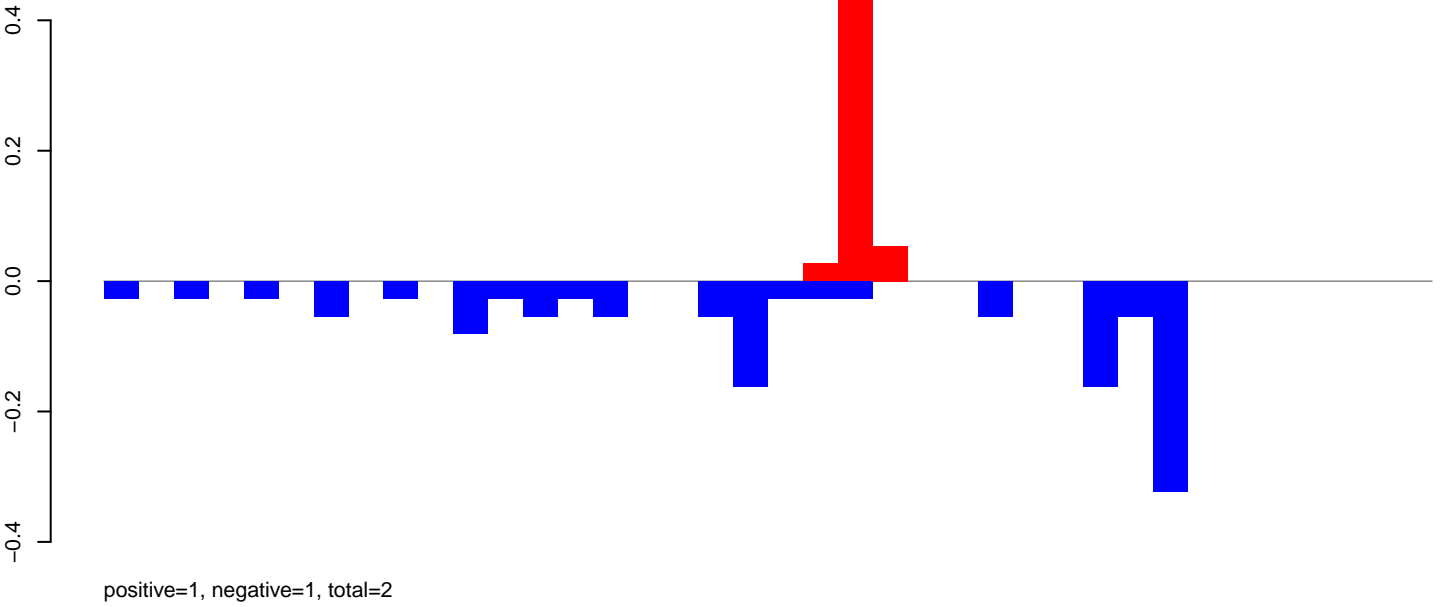

AeAeg_Aag2DENV2NGC.rep

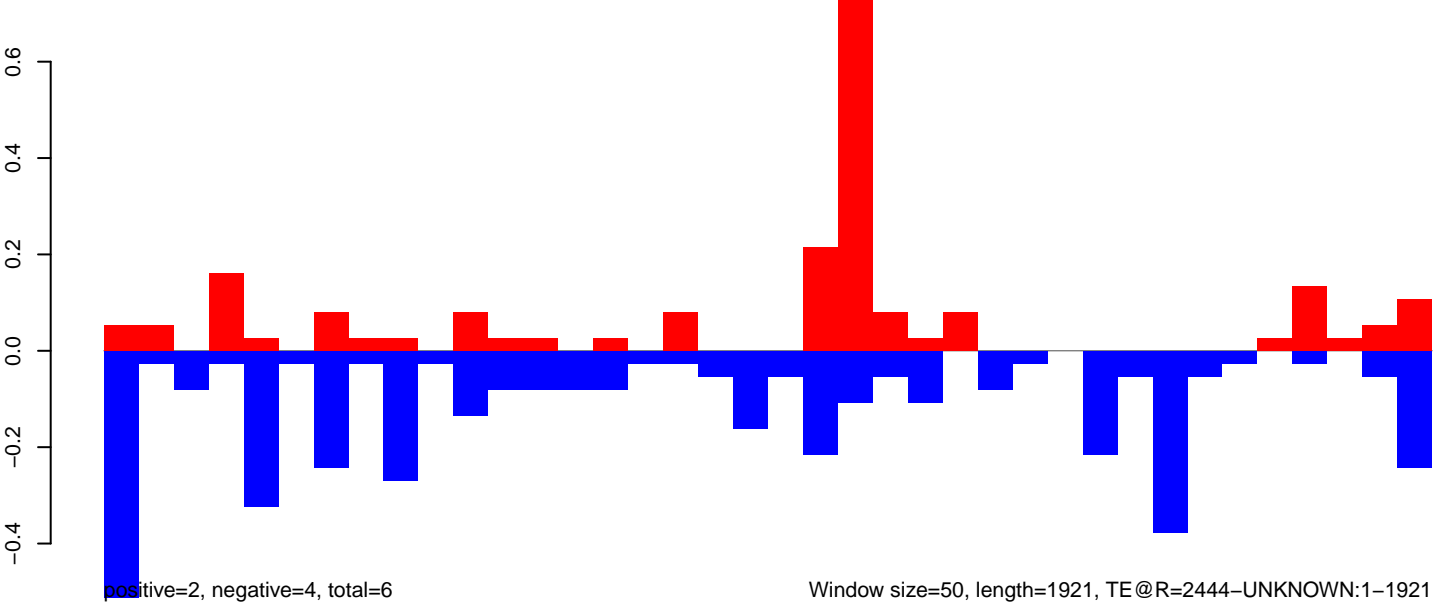

Window size=50, length=1921, TE@R=2444-UNKNOWN:1-1921

AeAeg_Aag2DENV2NGC.18_23.rep



positive=4, negative=8, total=12

AeAeg_Aag2DENV2NGC.24_35.rep

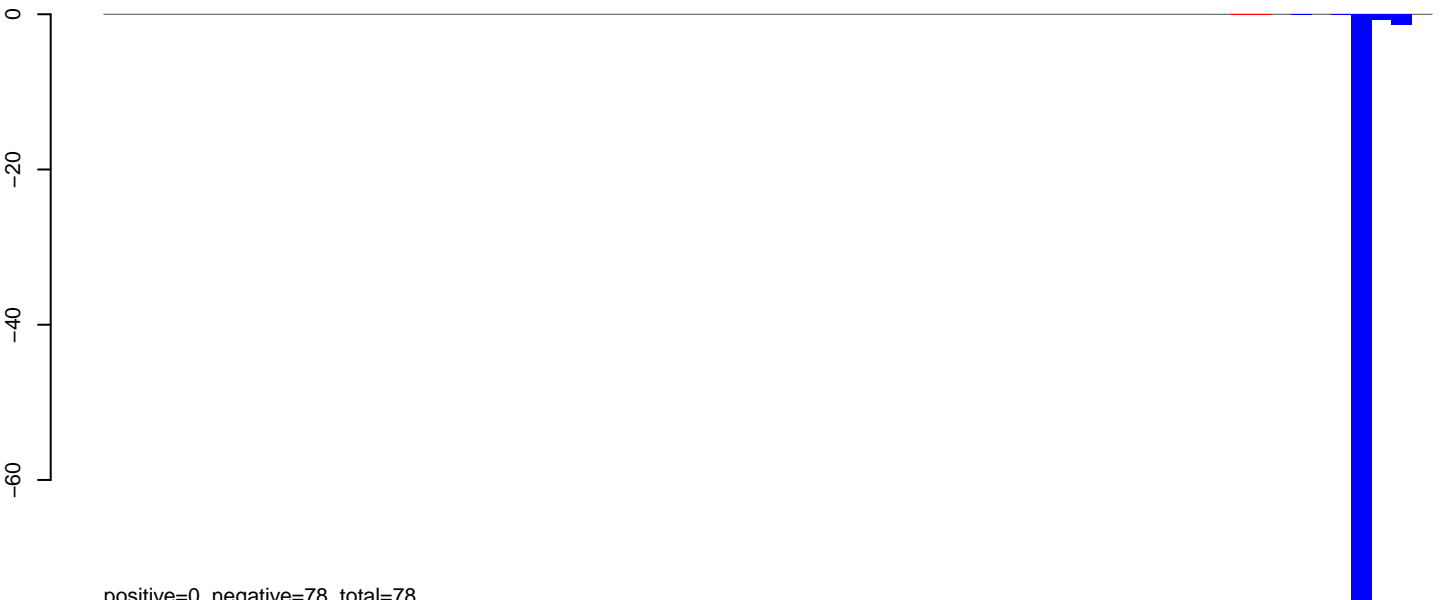

positive=0, negative=78, total=78

AeAeg_Aag2DENV2NGC.rep



positive=5, negative=86, total=90

Window size=50, length=3346, TE@Penelope-5_AAe1-3346

0 500 1000 1500 2000 2500 3000

AeAeg_Aag2DENV2NGC.18_23.rep

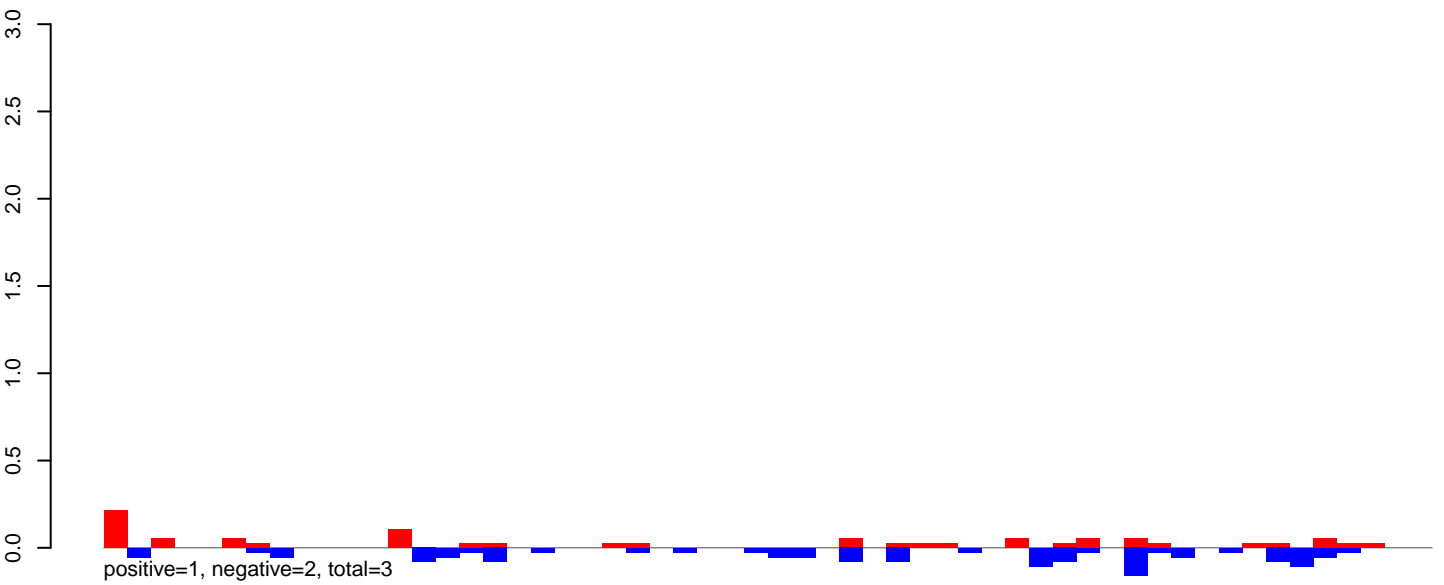

AeAeg_Aag2DENV2NGC.24_35.rep



AeAeg_Aag2DENV2NGC.rep

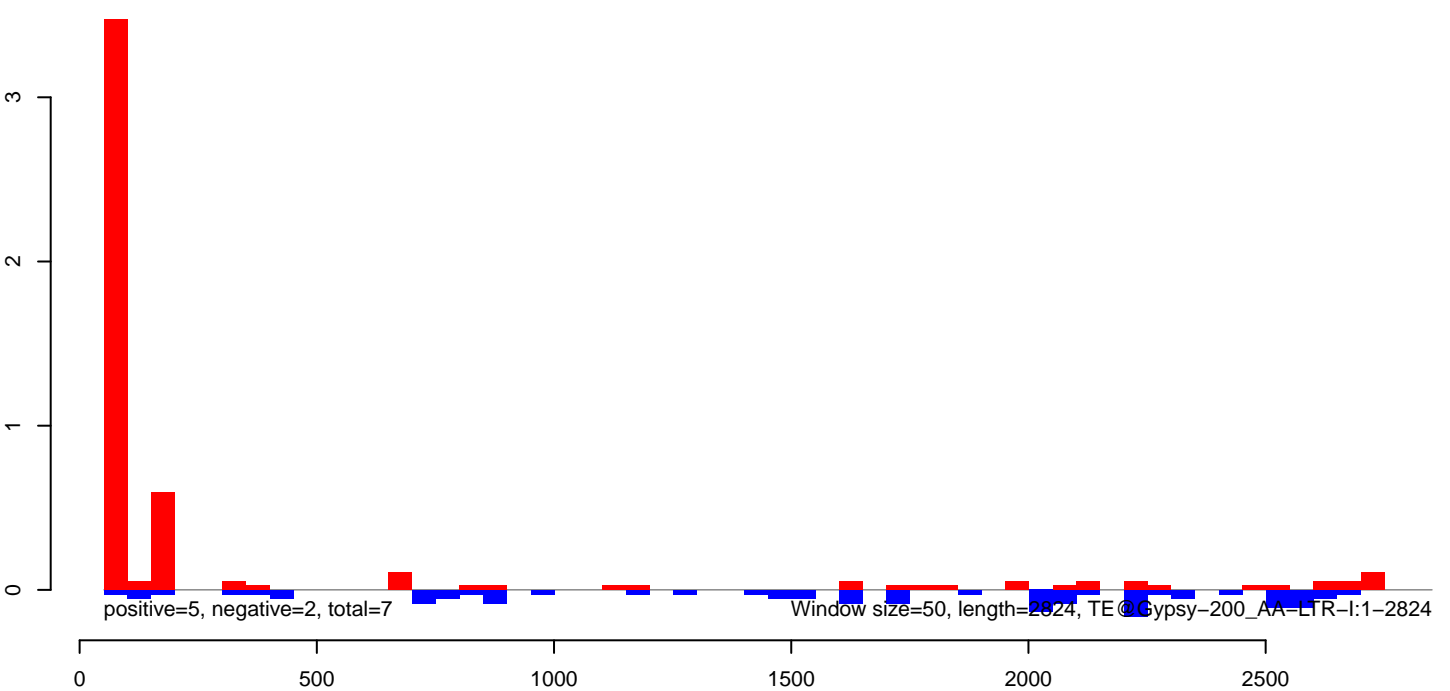

AeAeg_Aag2DENV2NGC.18_23.rep

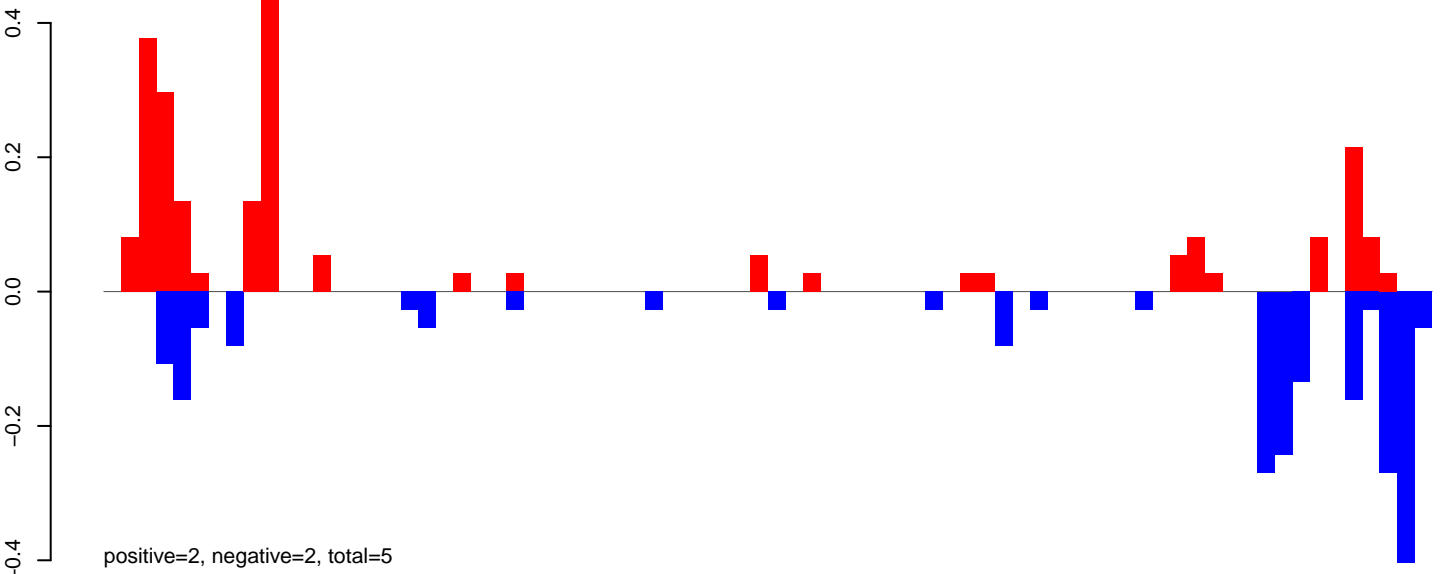

AeAeg_Aag2DENV2NGC.24_35.rep

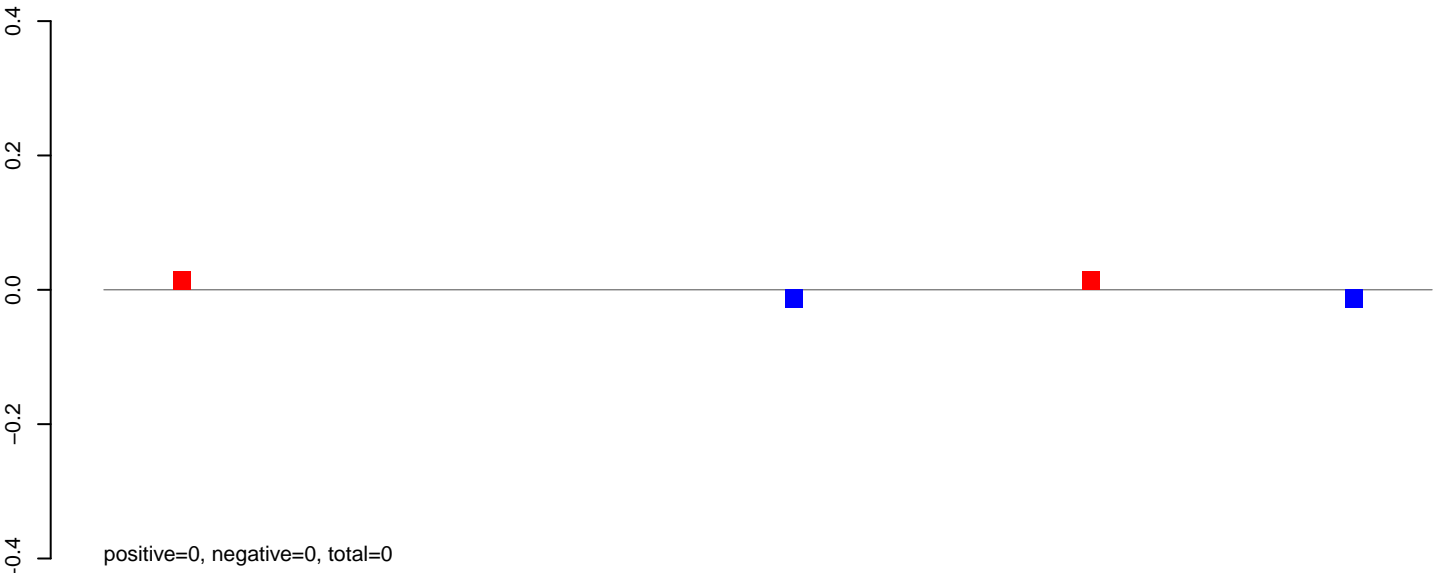

AeAeg_Aag2DENV2NGC.rep

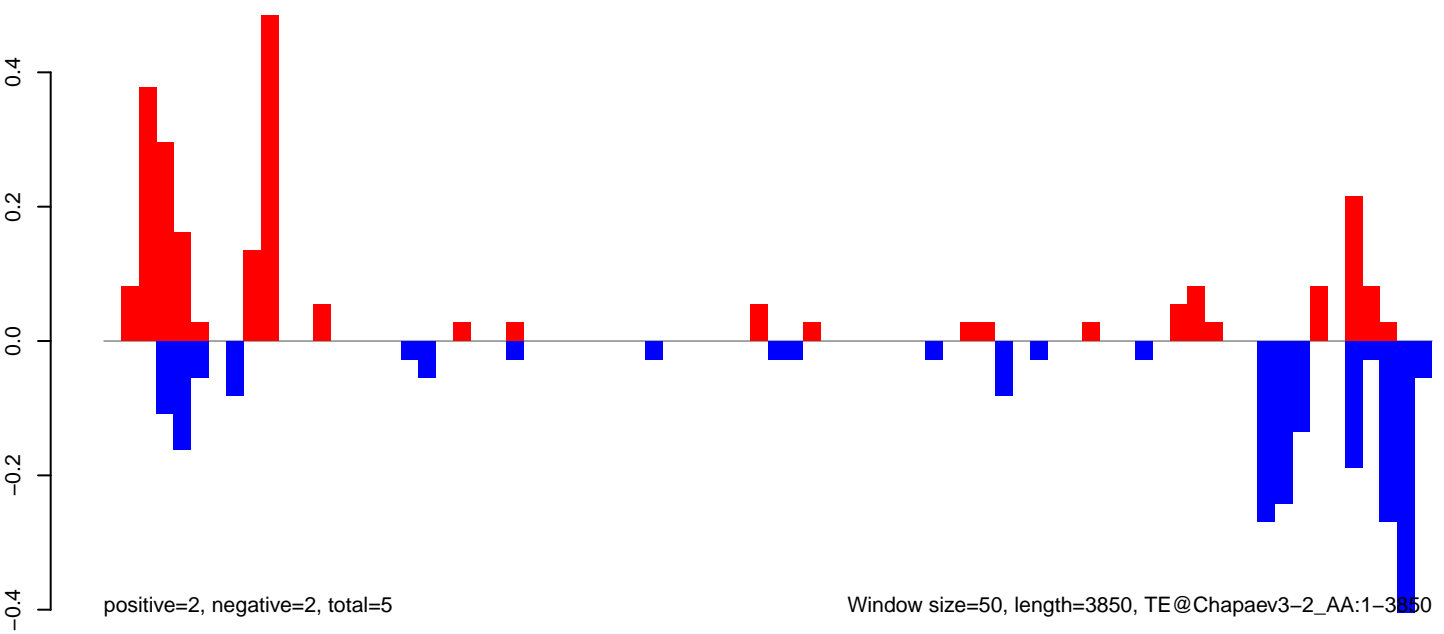

AeAeg_Aag2DENV2NGC.18_23.rep

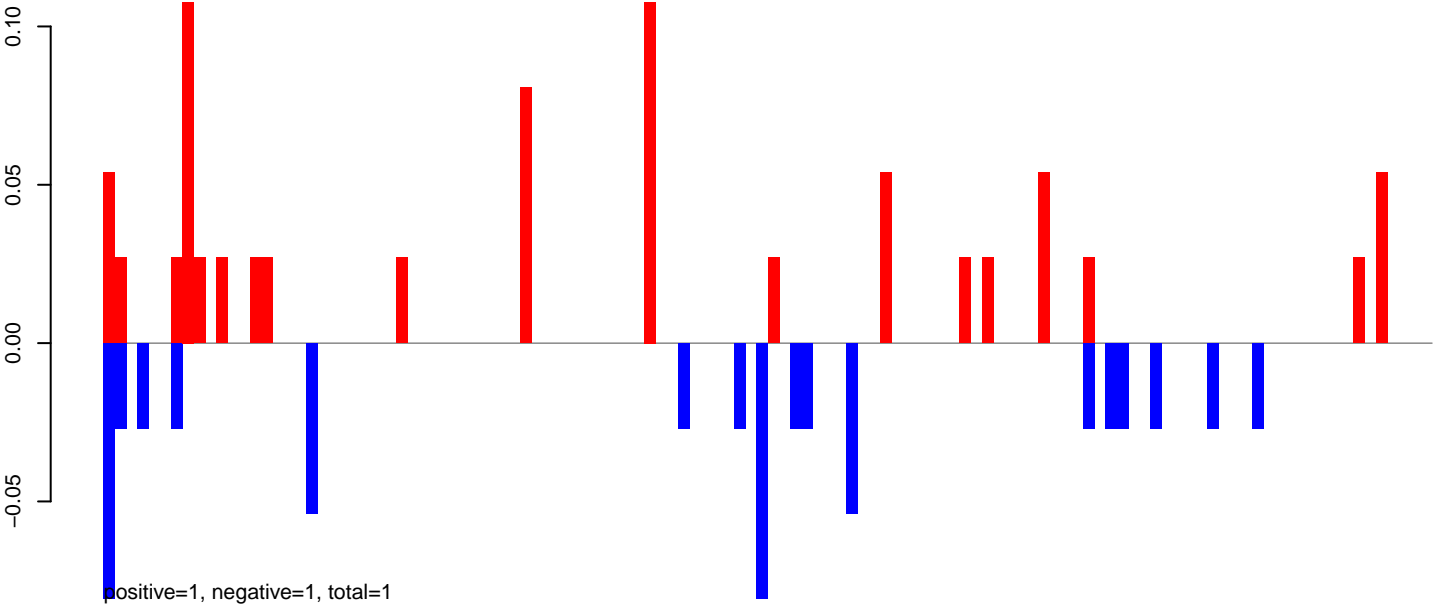

AeAeg_Aag2DENV2NGC.24_35.rep

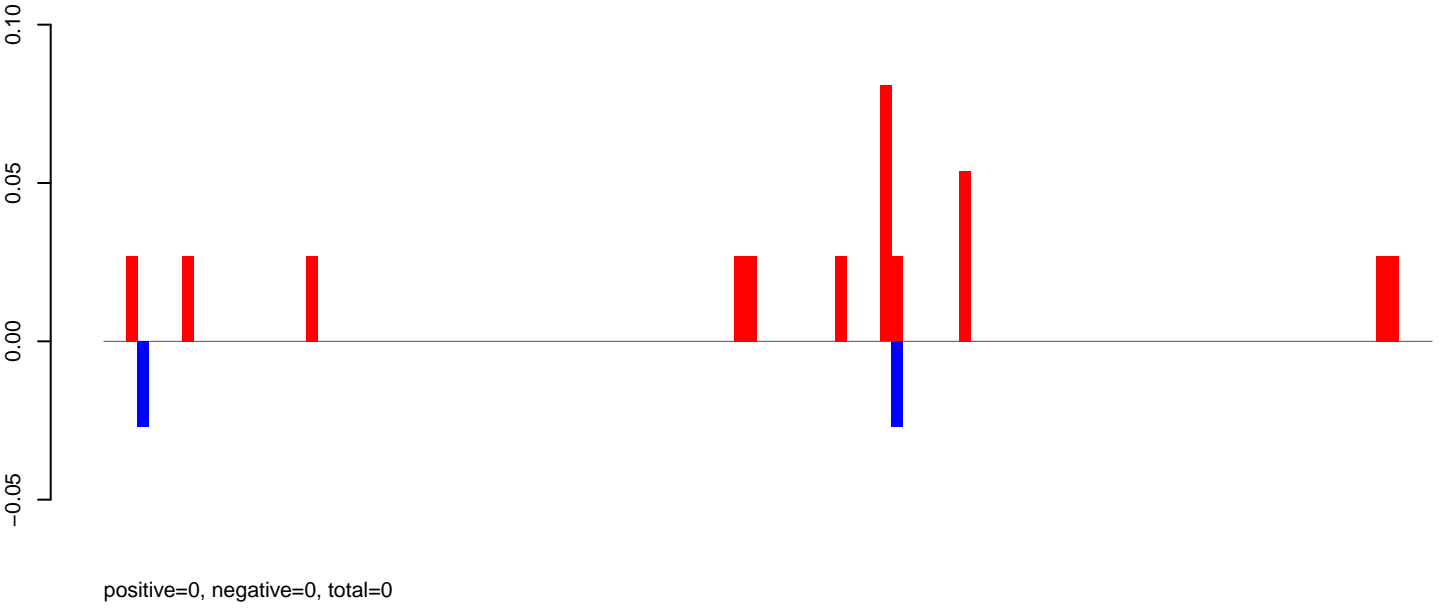

AeAeg_Aag2DENV2NGC.rep

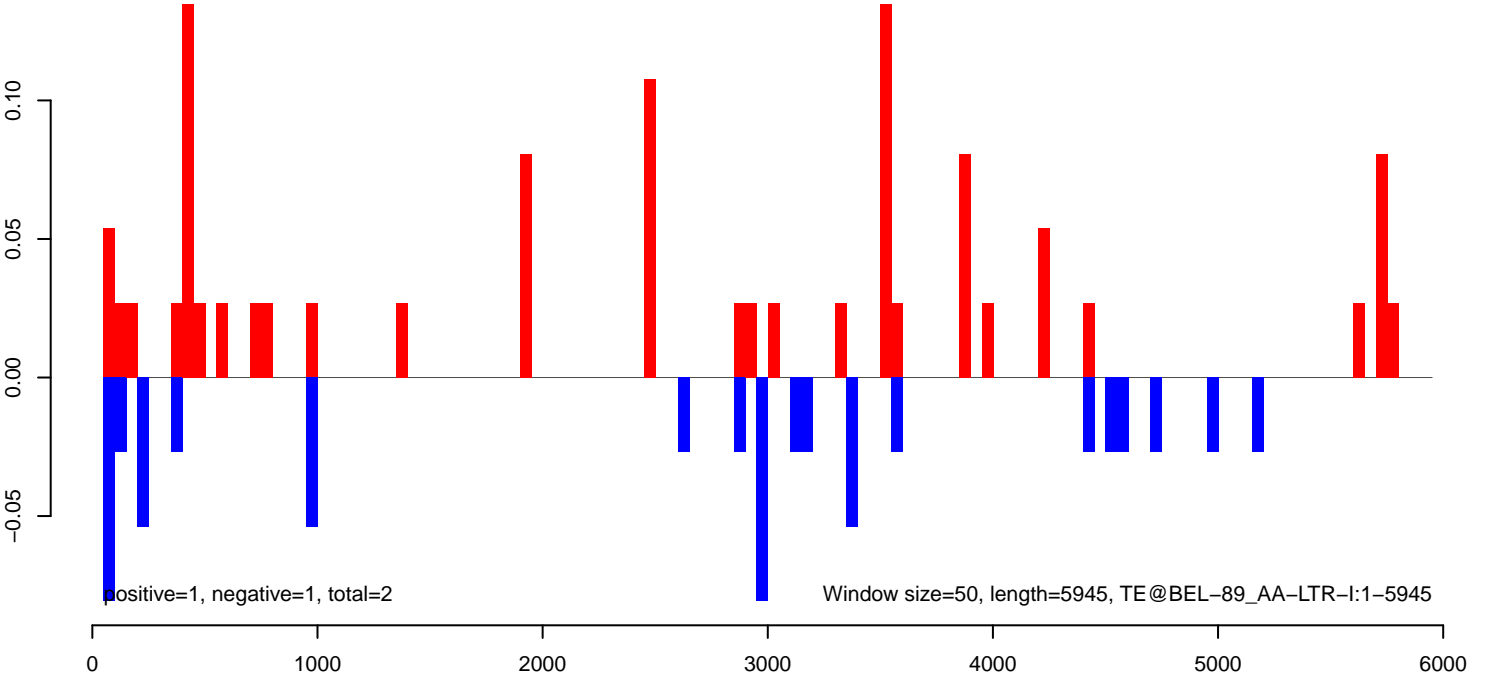

AeAeg_Aag2DENV2NGC.18_23.rep

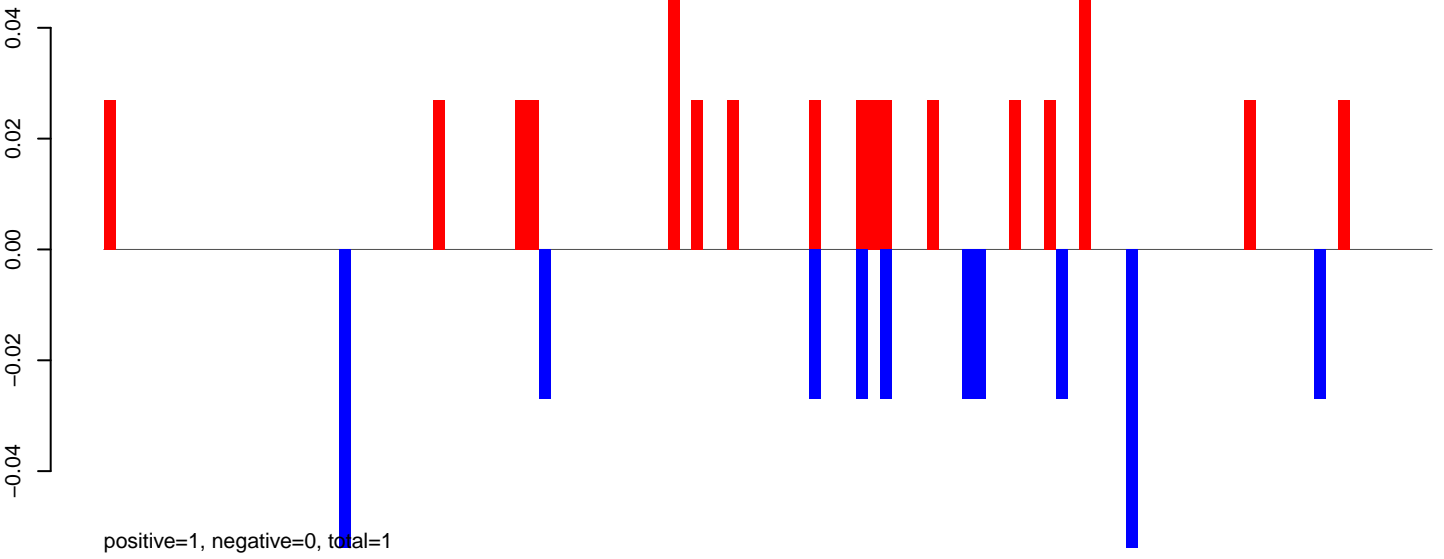

AeAeg_Aag2DENV2NGC.24_35.rep

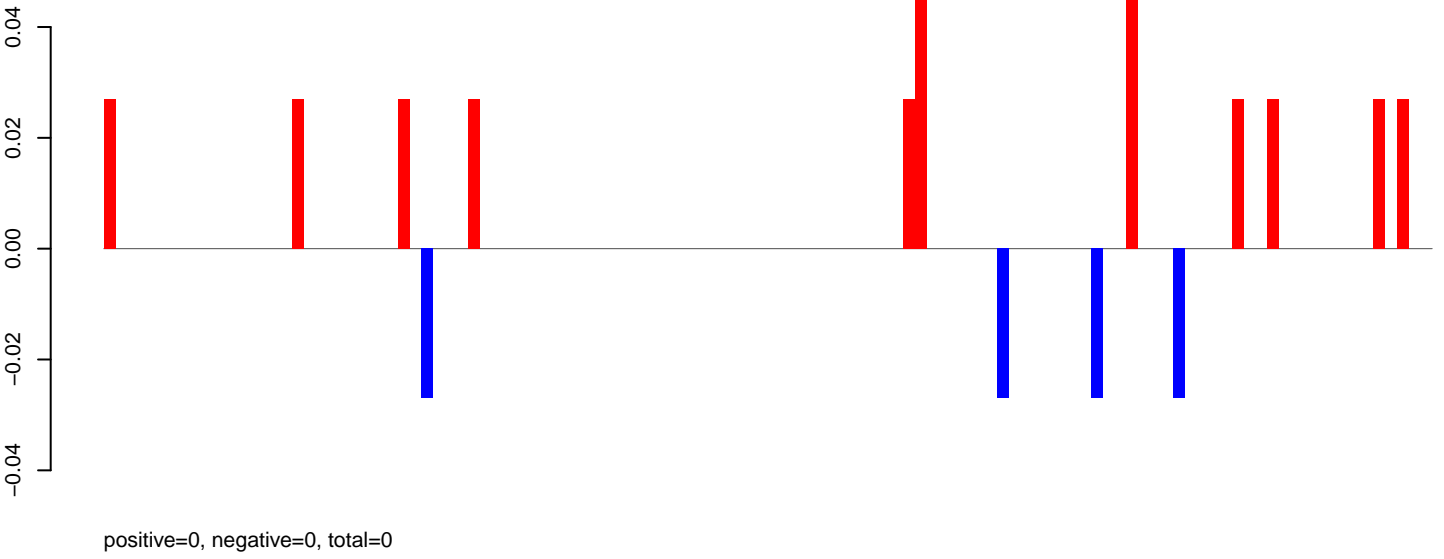

AeAeg_Aag2DENV2NGC.rep

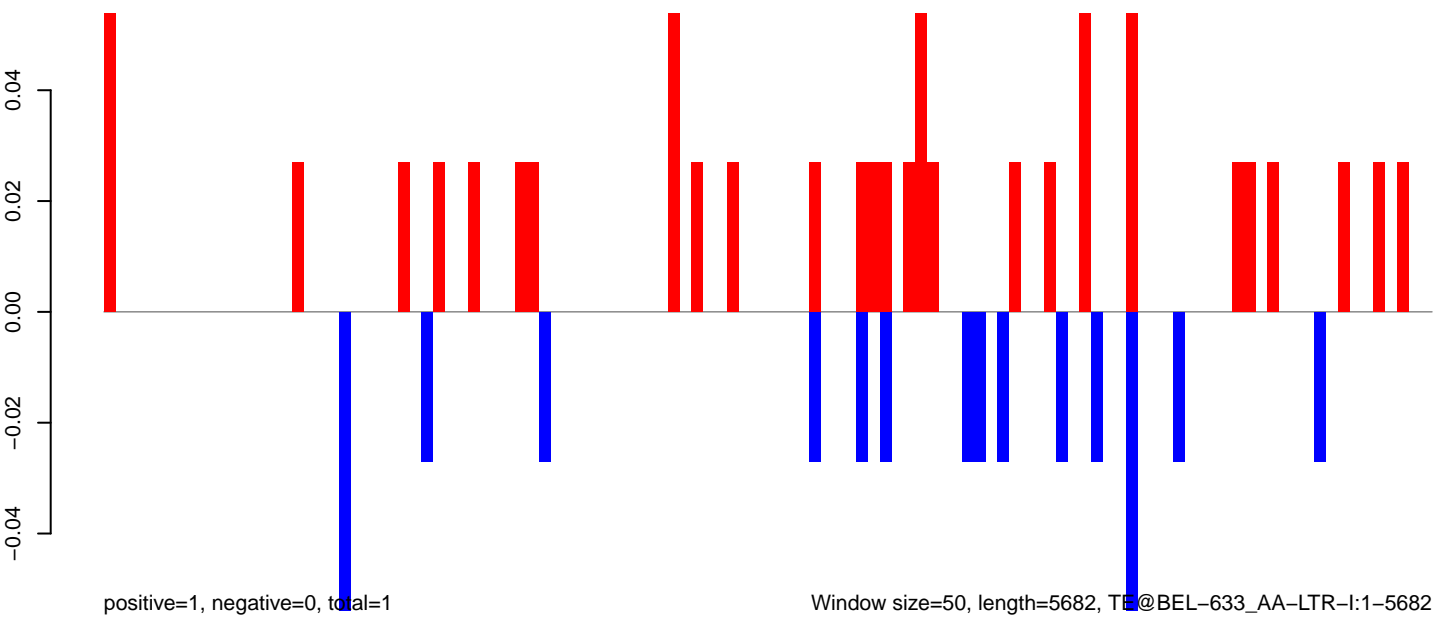

Window size=50, length=5682, TE@BEL-633_AA-LTR-I:1-5682

0 1000 2000 3000 4000 5000

AeAeg_Aag2DENV2NGC.18_23.rep

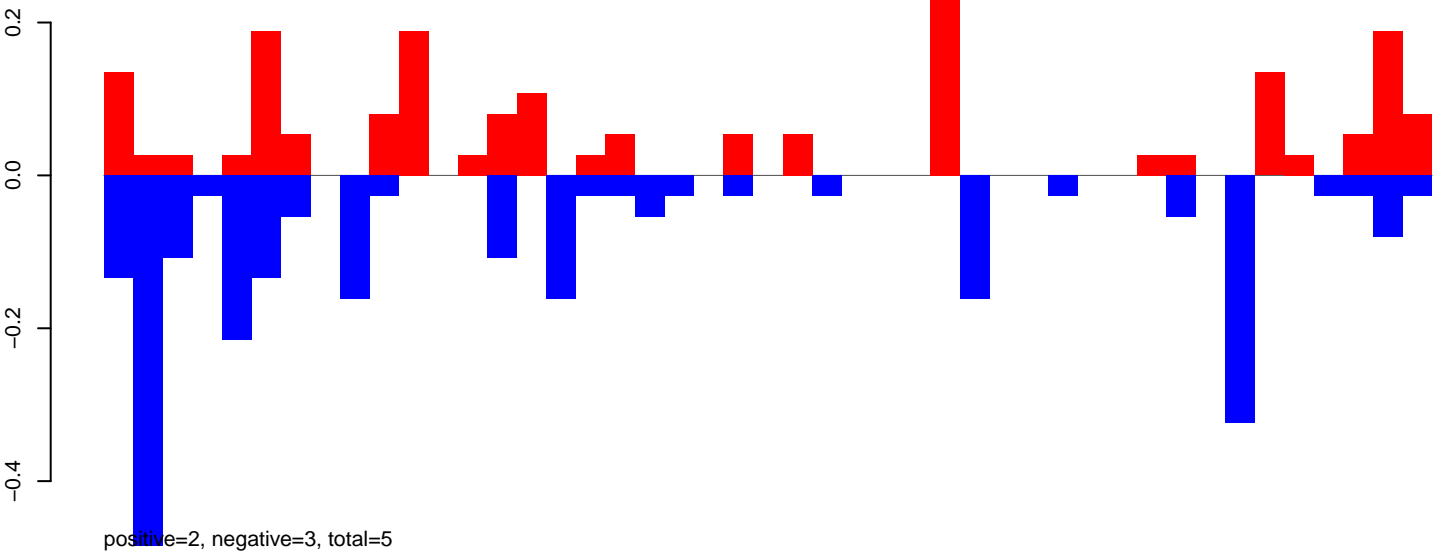

AeAeg_Aag2DENV2NGC.24_35.rep

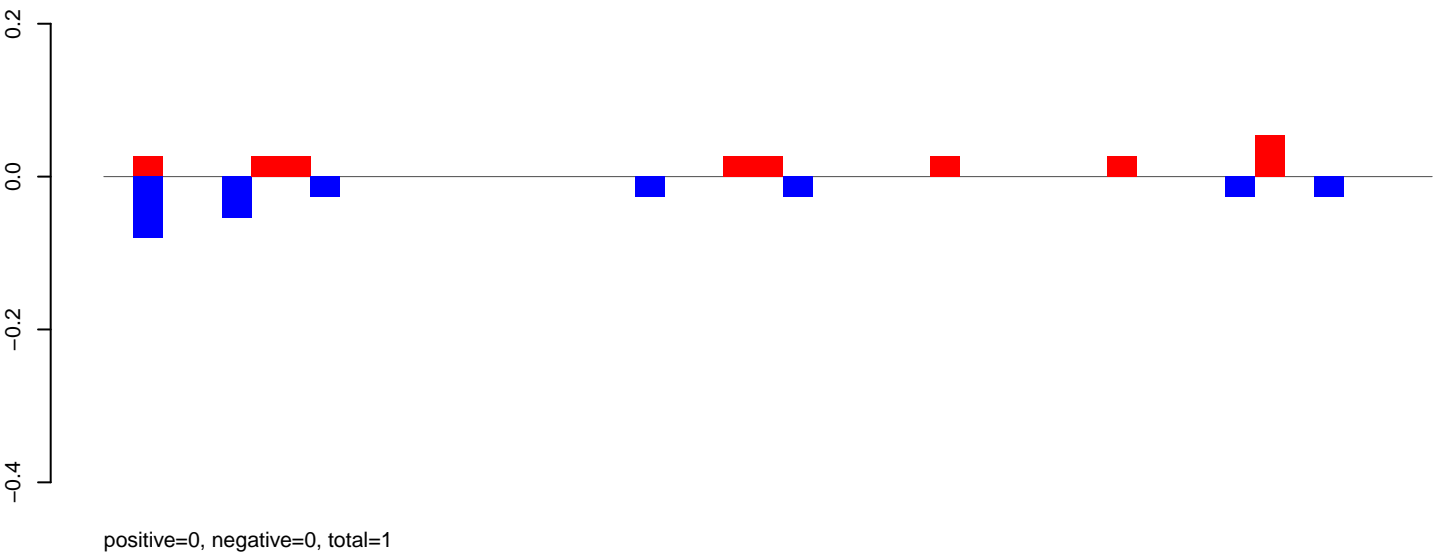

AeAeg_Aag2DENV2NGC.rep

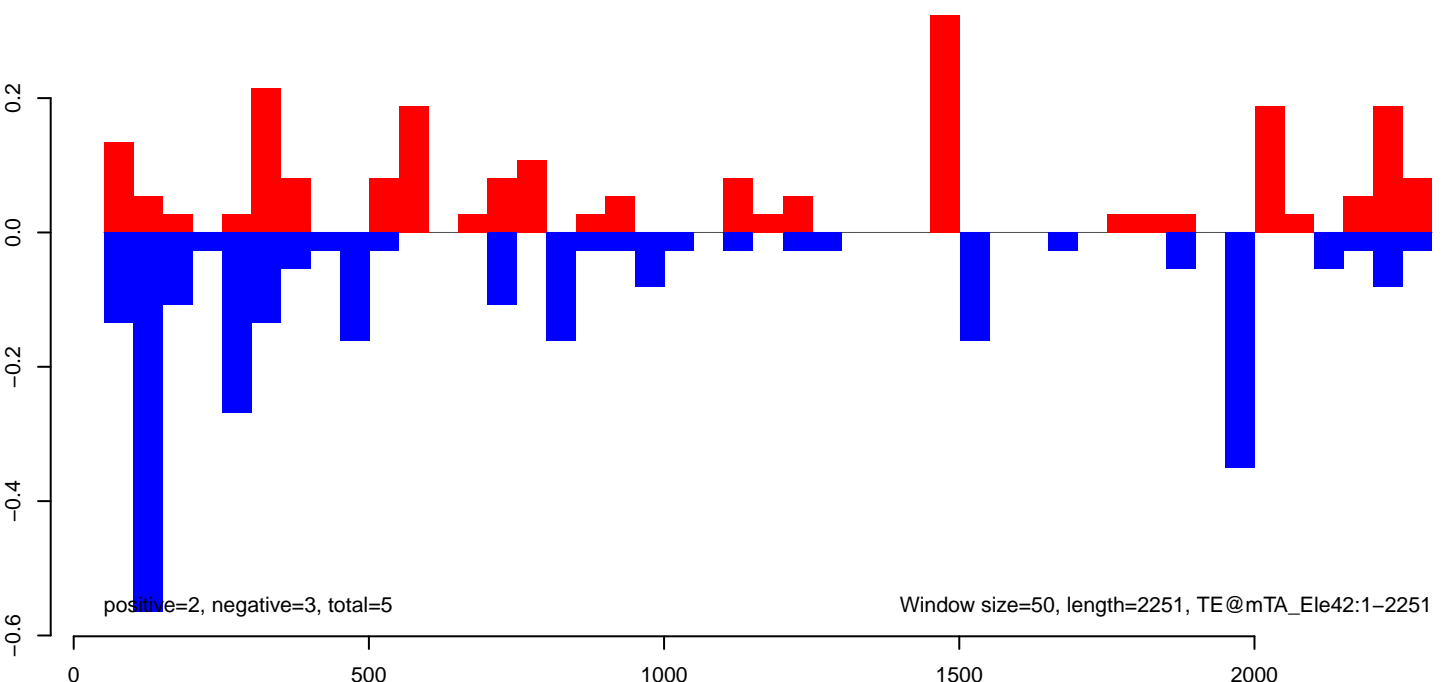

AeAeg_Aag2DENV2NGC.18_23.rep

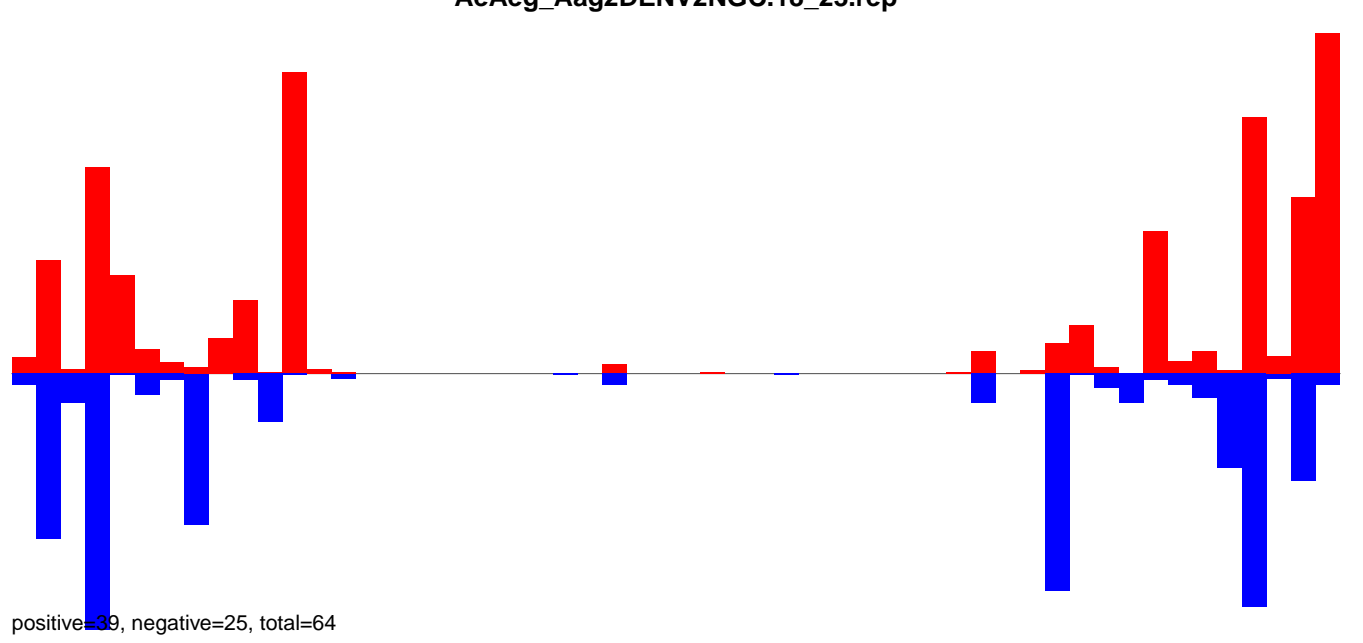

AeAeg_Aag2DENV2NGC.24_35.rep

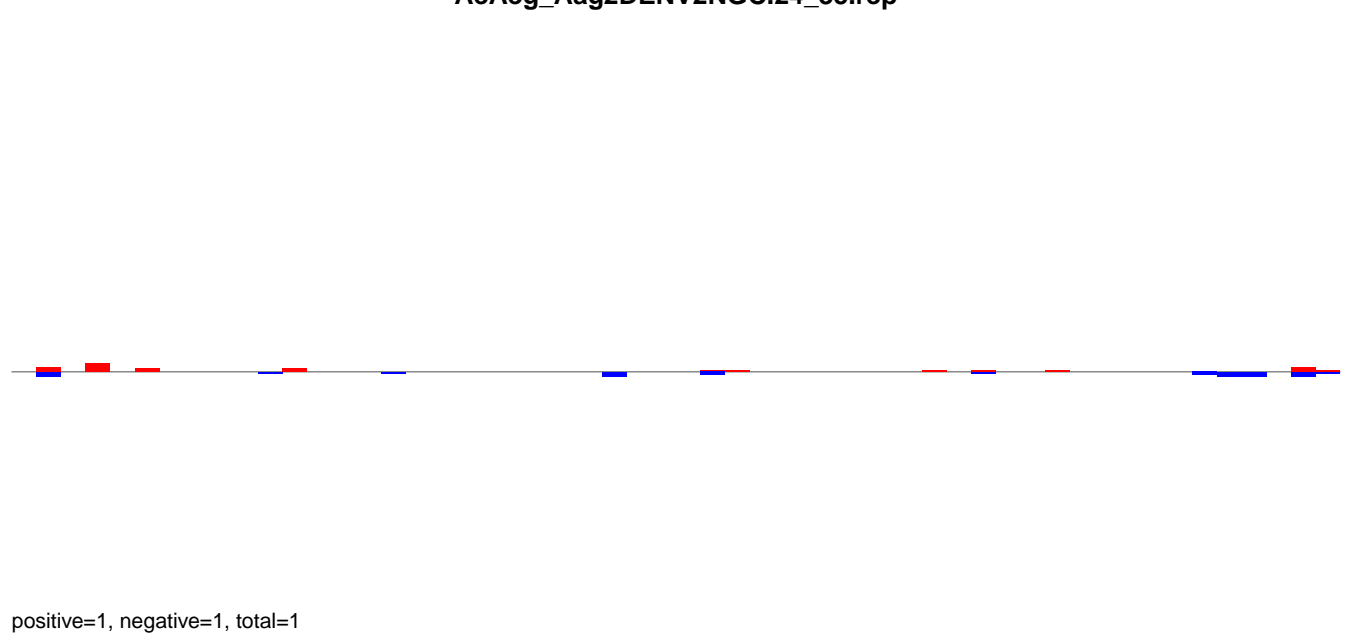

AeAeg_Aag2DENV2NGC.rep

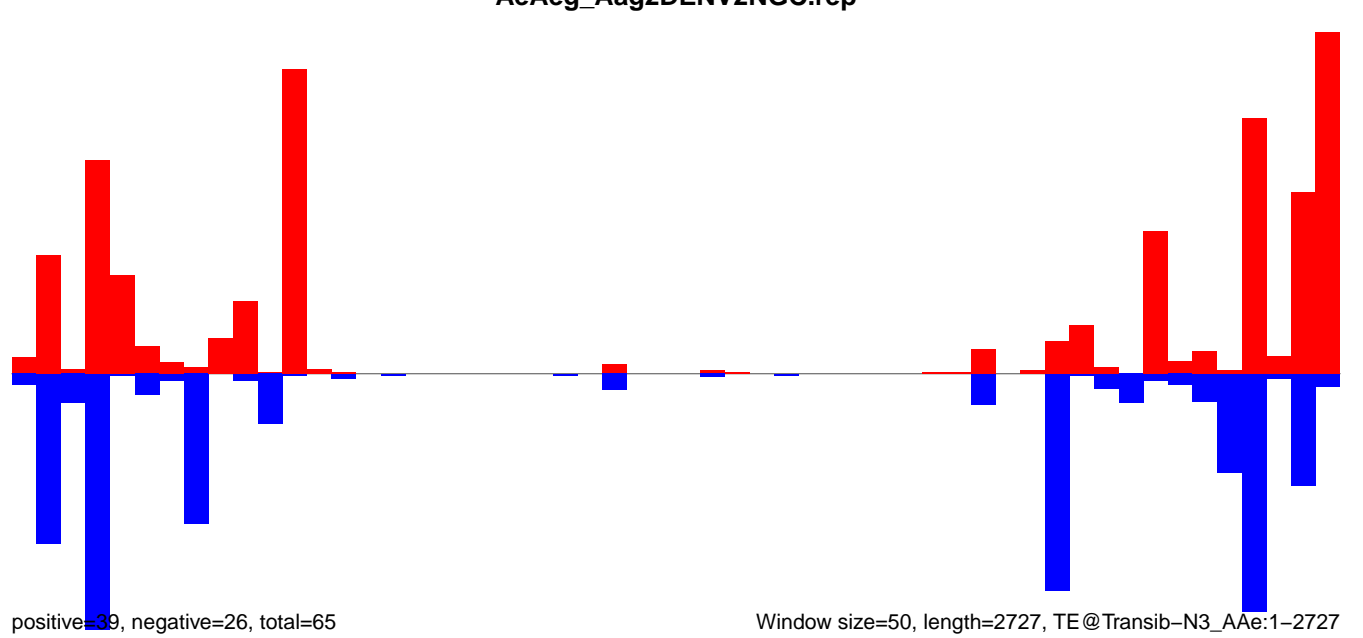

AeAeg_Aag2DENV2NGC.18_23.rep

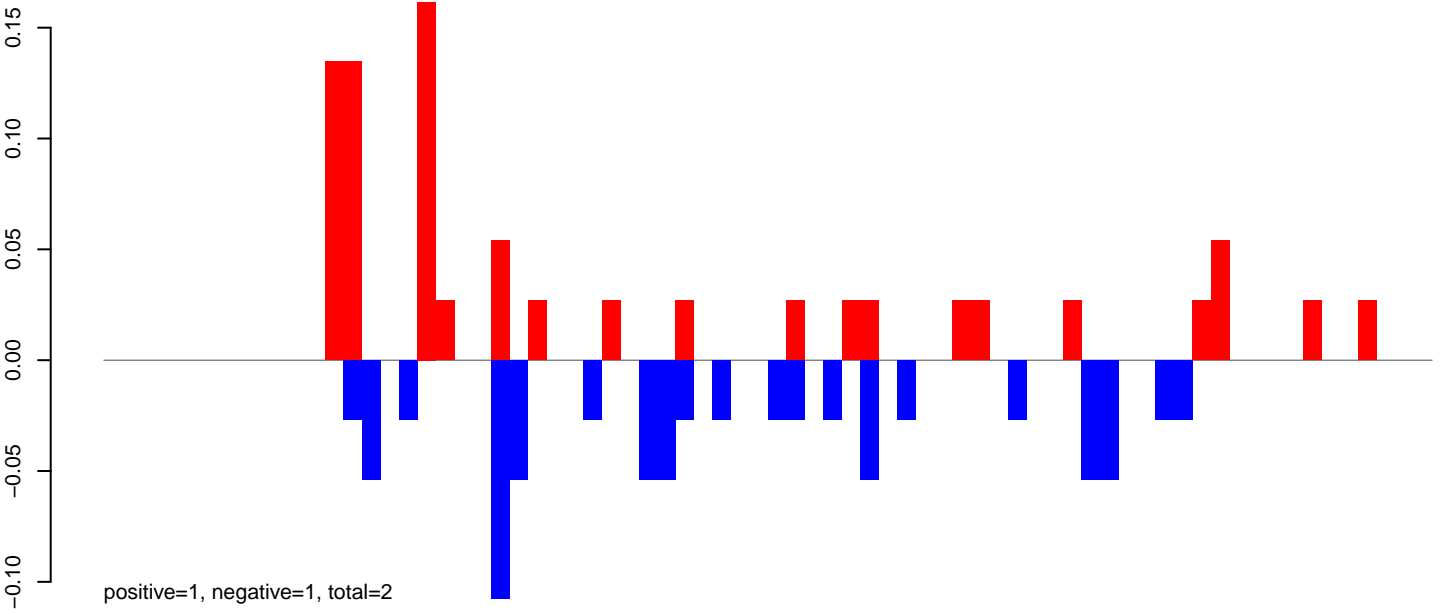

AeAeg_Aag2DENV2NGC.24_35.rep

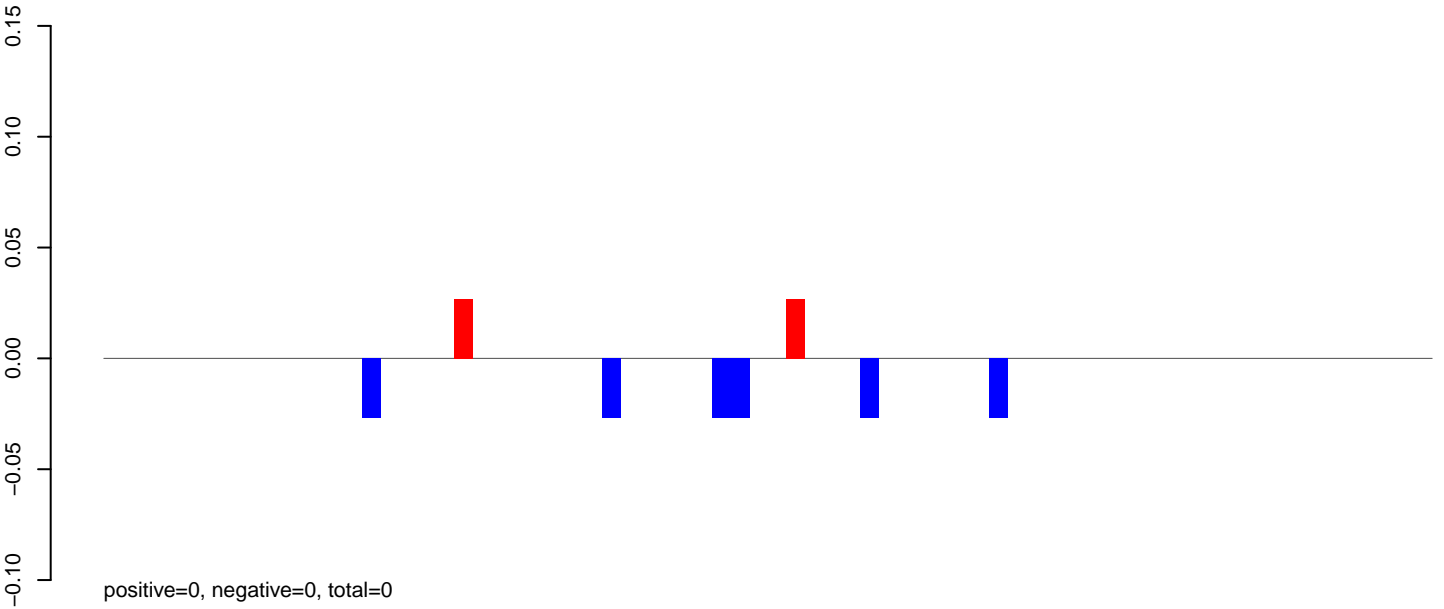

AeAeg_Aag2DENV2NGC.rep

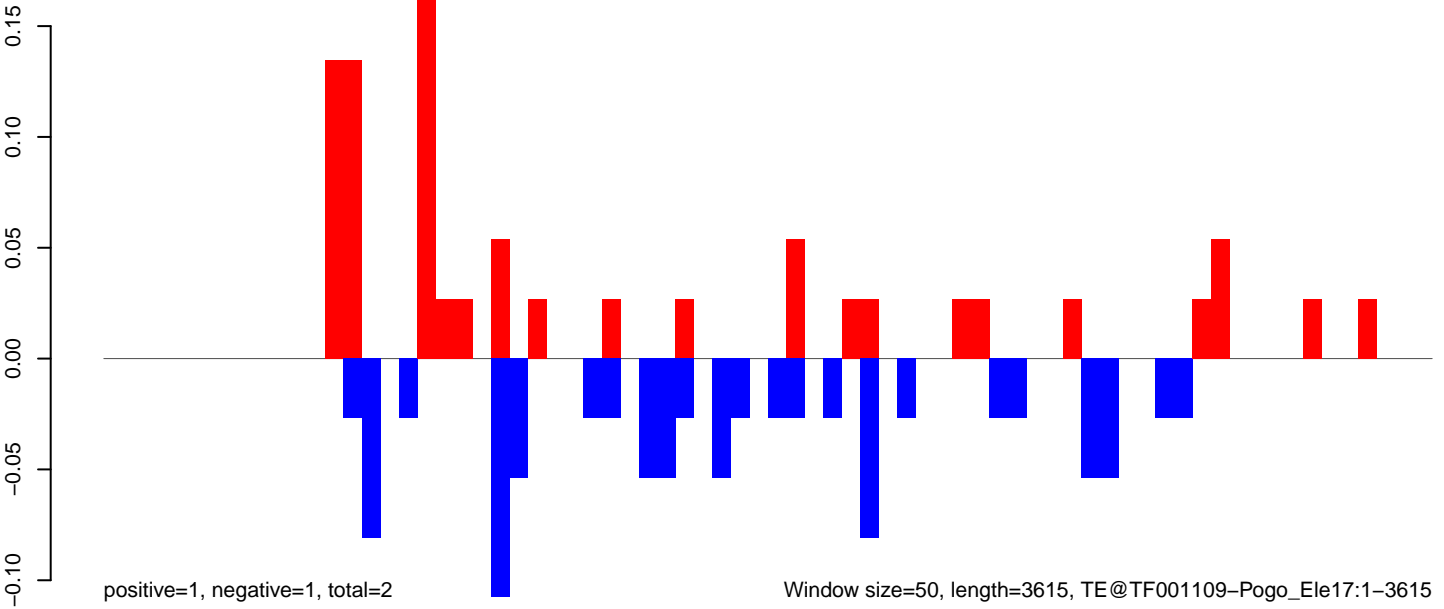

0 500 1000 1500 2000 2500 3000 3500

AeAeg_Aag2DENV2NGC.18_23.rep

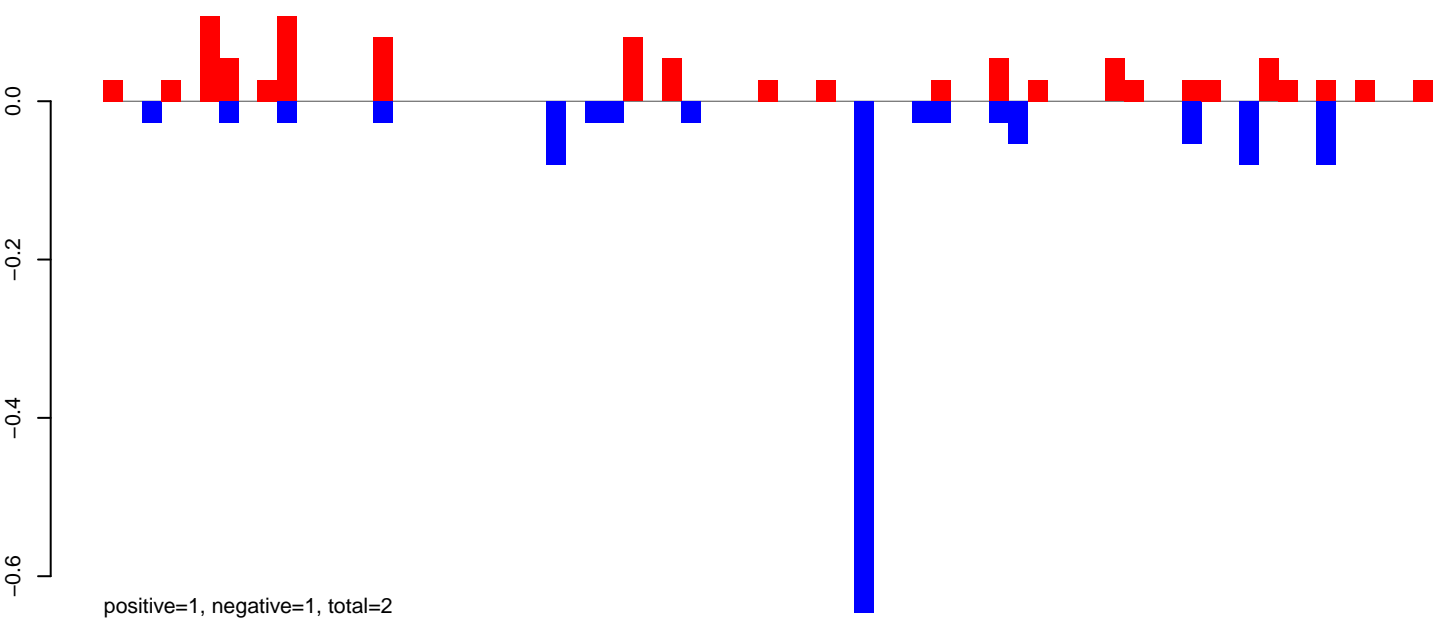

AeAeg_Aag2DENV2NGC.24_35.rep

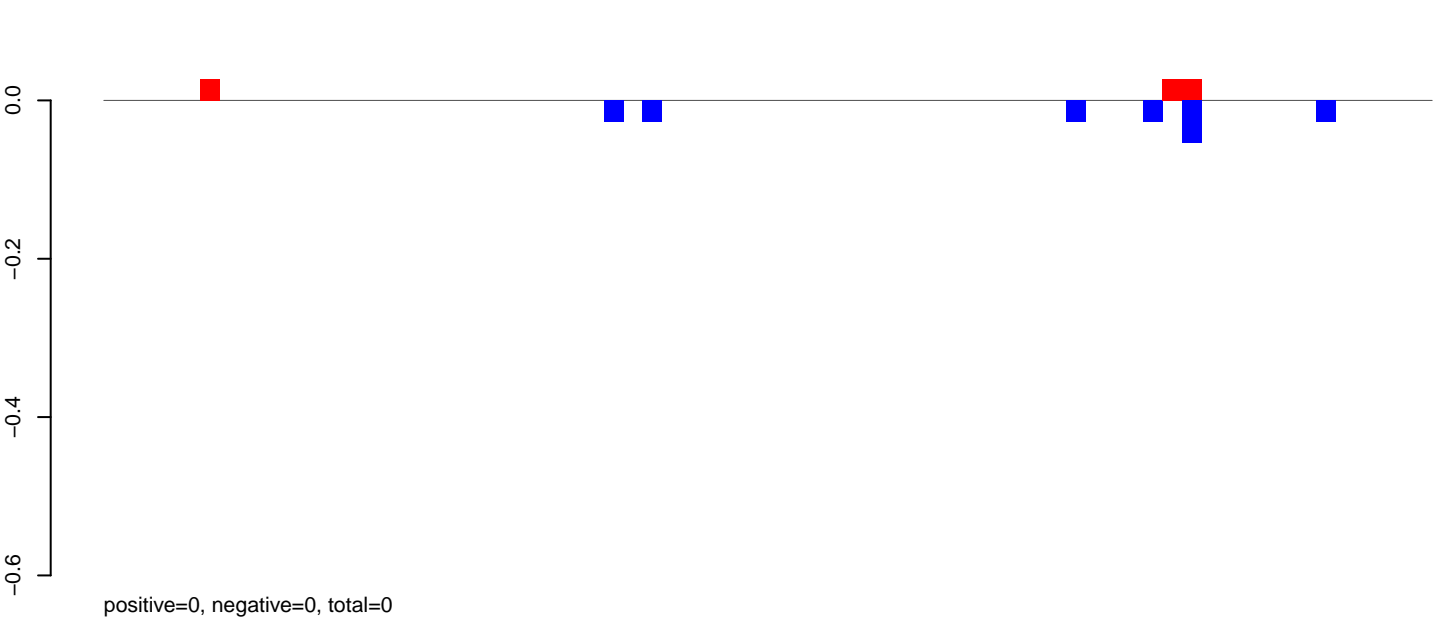

AeAeg_Aag2DENV2NGC.rep

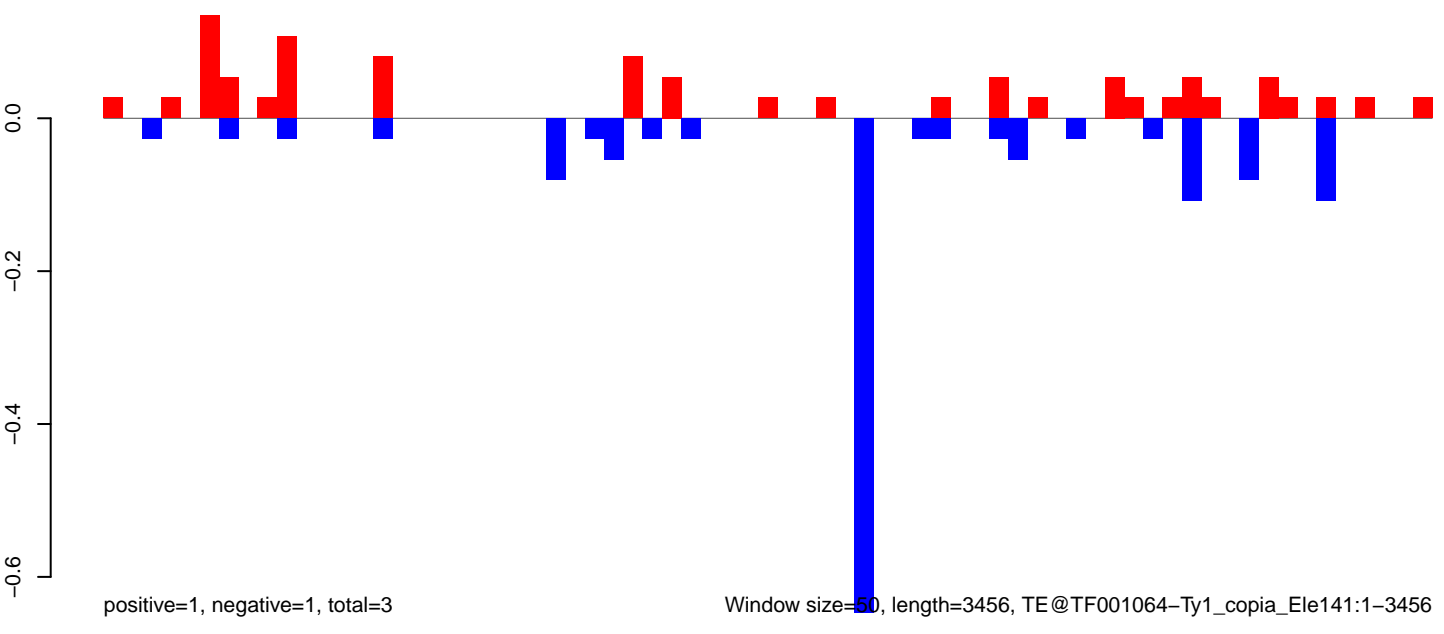

AeAeg_Aag2DENV2NGC.18_23.rep

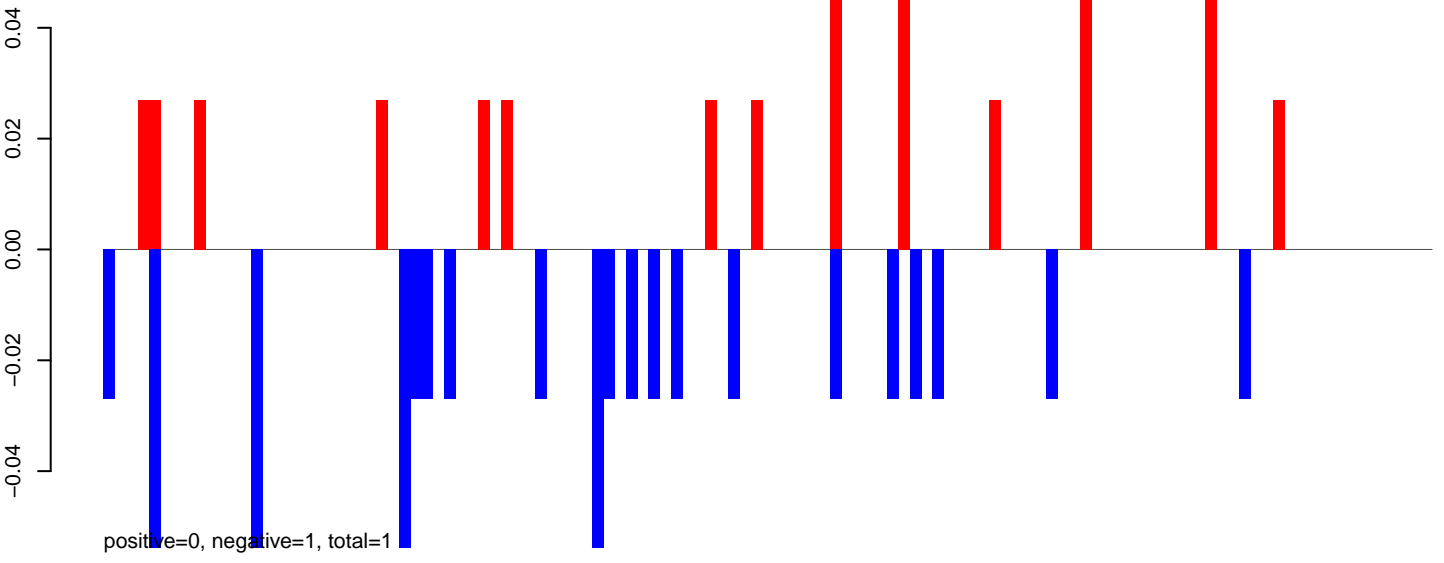

AeAeg_Aag2DENV2NGC.24_35.rep

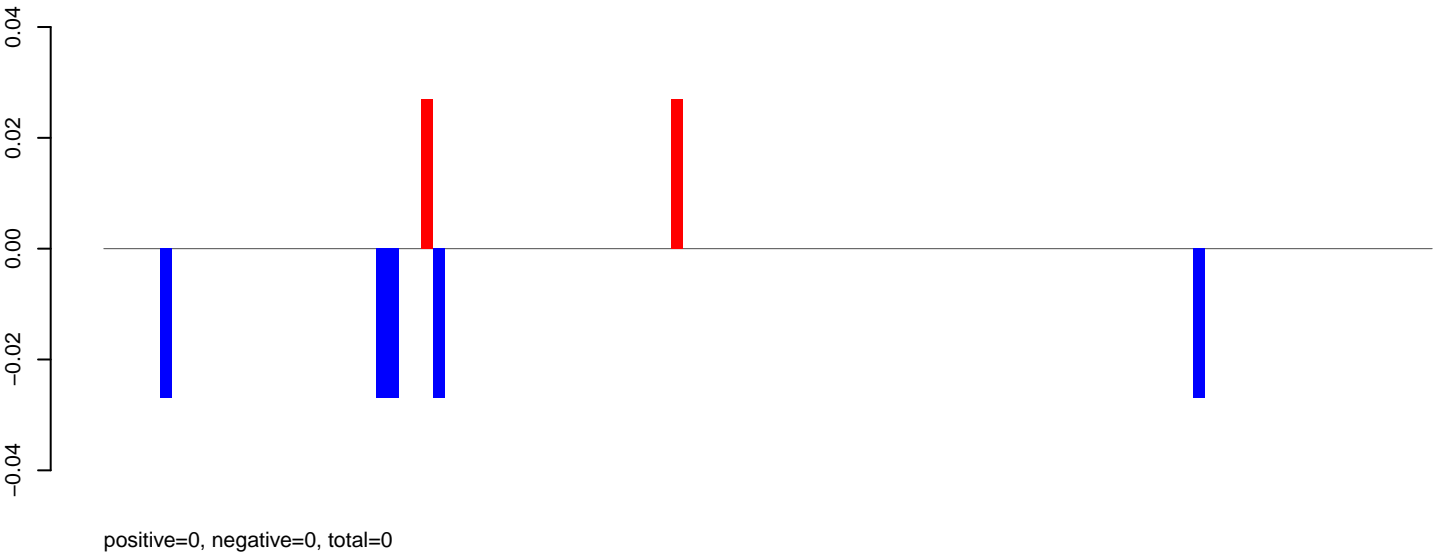

AeAeg_Aag2DENV2NGC.rep

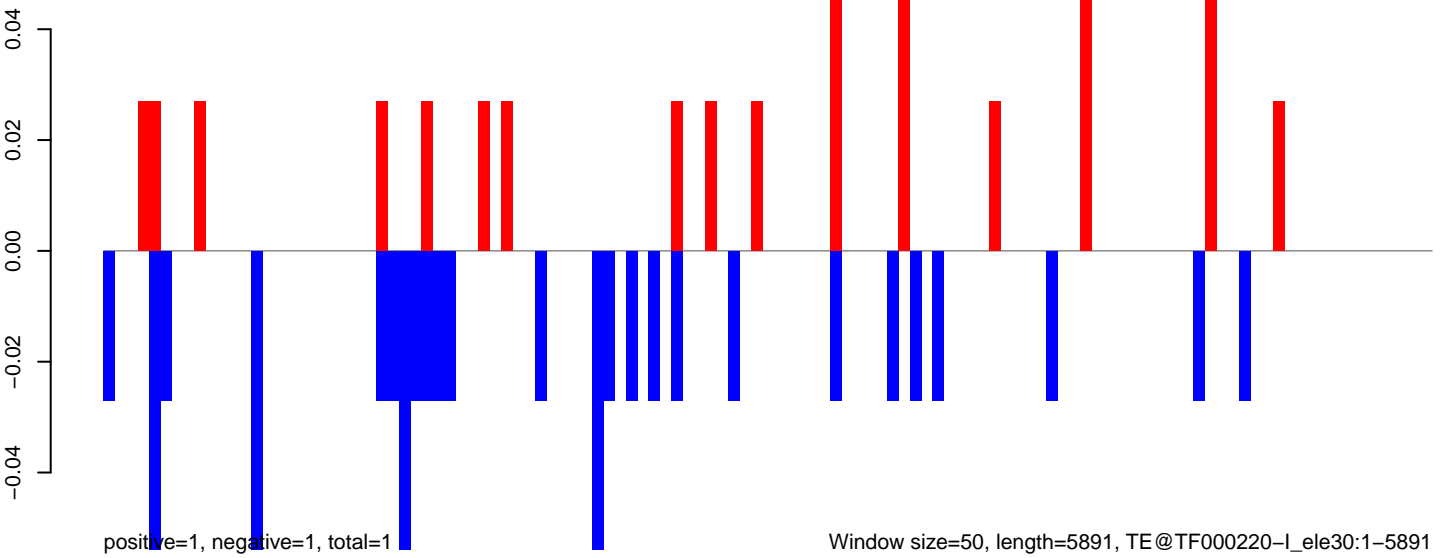

AeAeg_Aag2DENV2NGC.18_23.rep

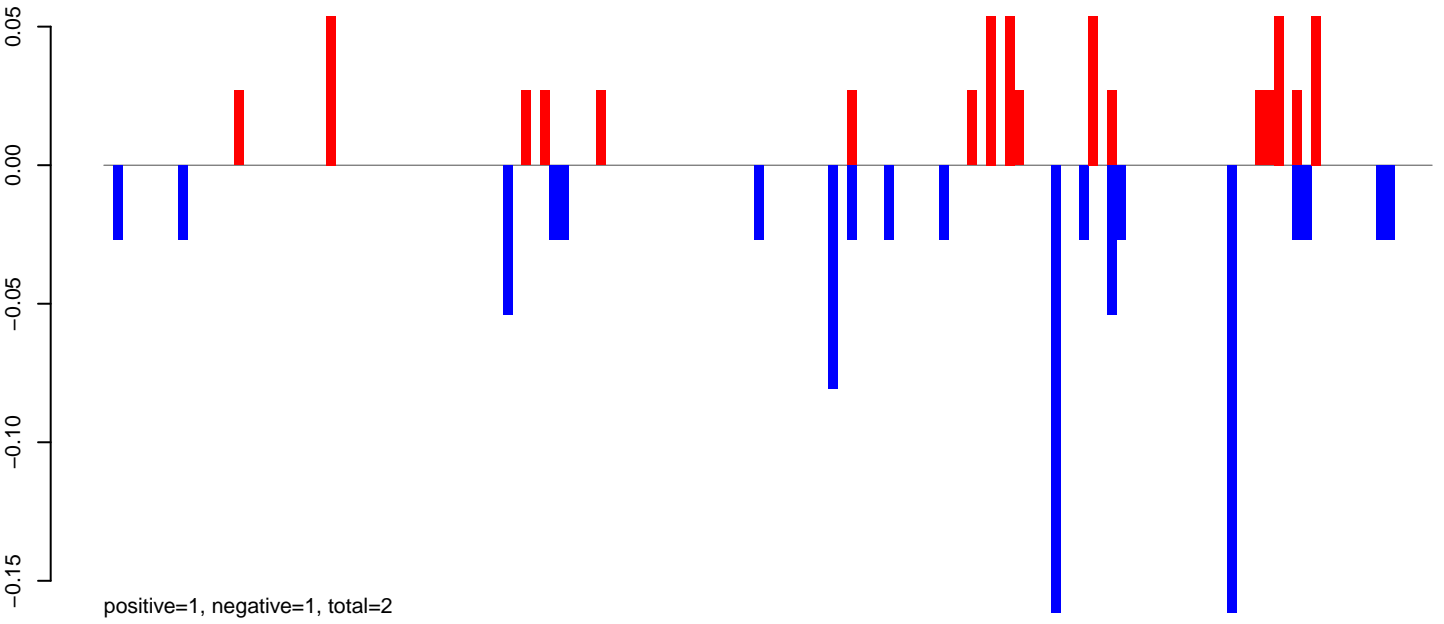

AeAeg_Aag2DENV2NGC.24_35.rep



AeAeg_Aag2DENV2NGC.rep

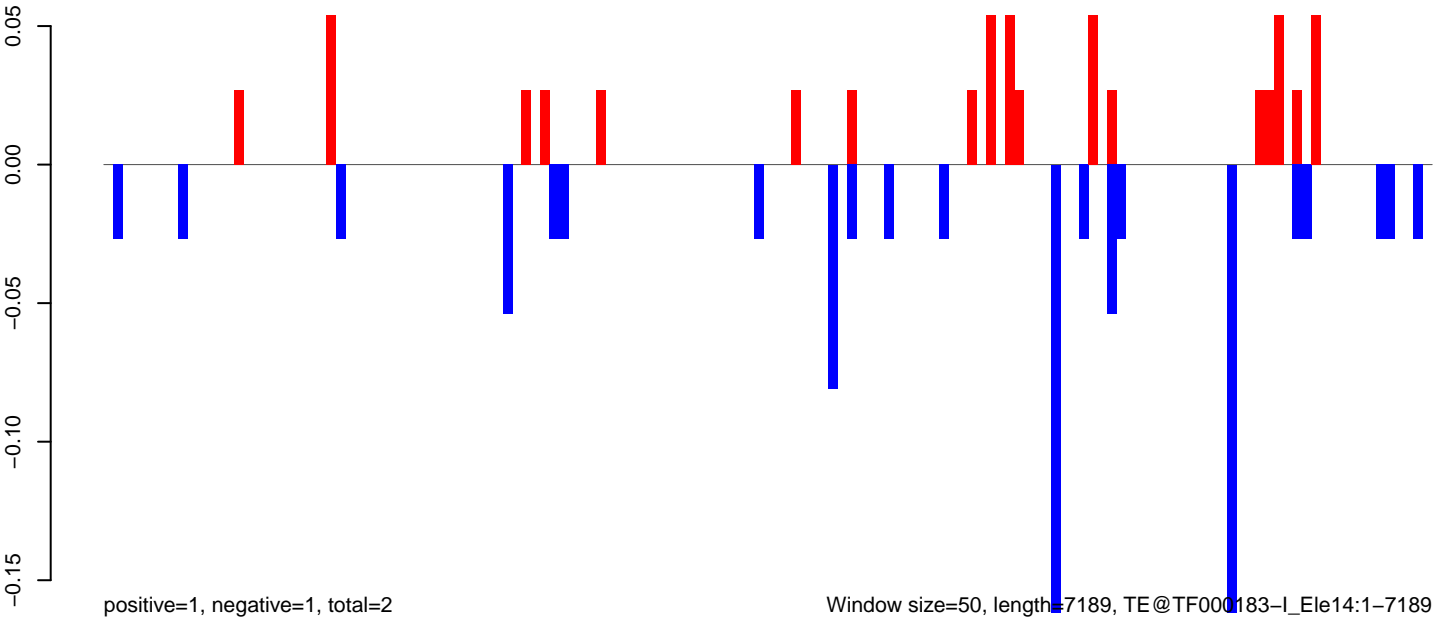

AeAeg_Aag2DENV2NGC.18_23.rep



positive=3, negative=71, total=74

AeAeg_Aag2DENV2NGC.24_35.rep

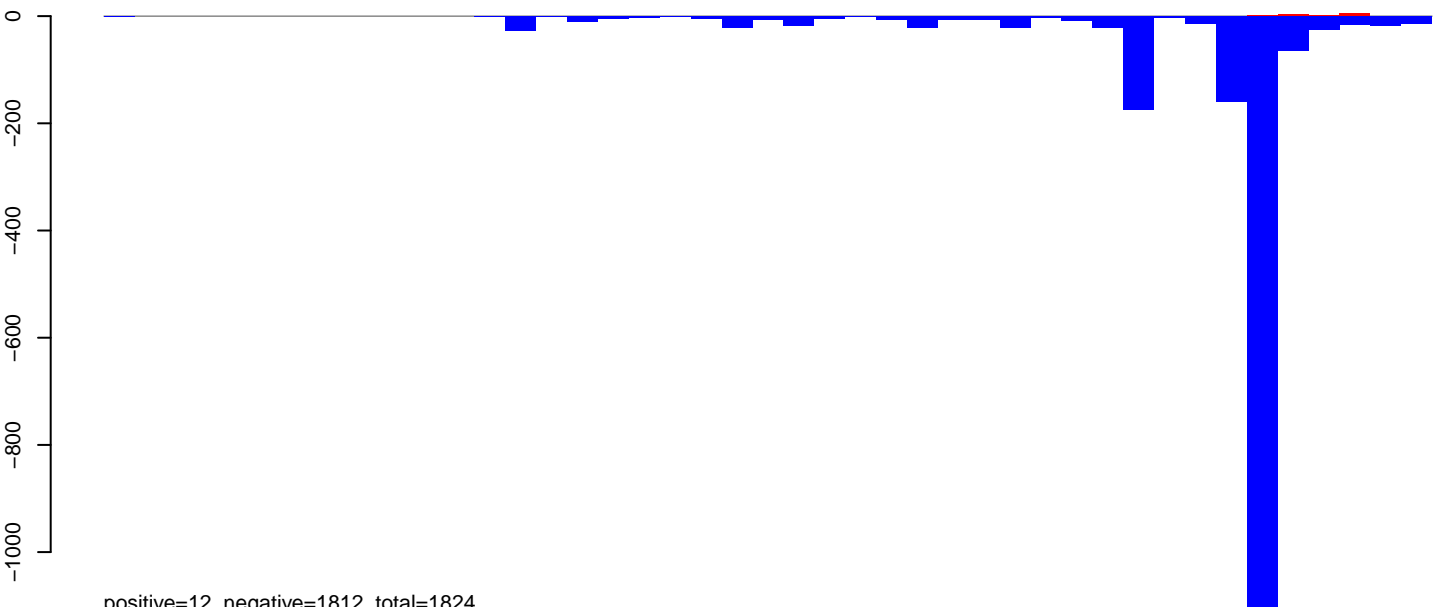

positive=12, negative=1812, total=1824

AeAeg_Aag2DENV2NGC.rep

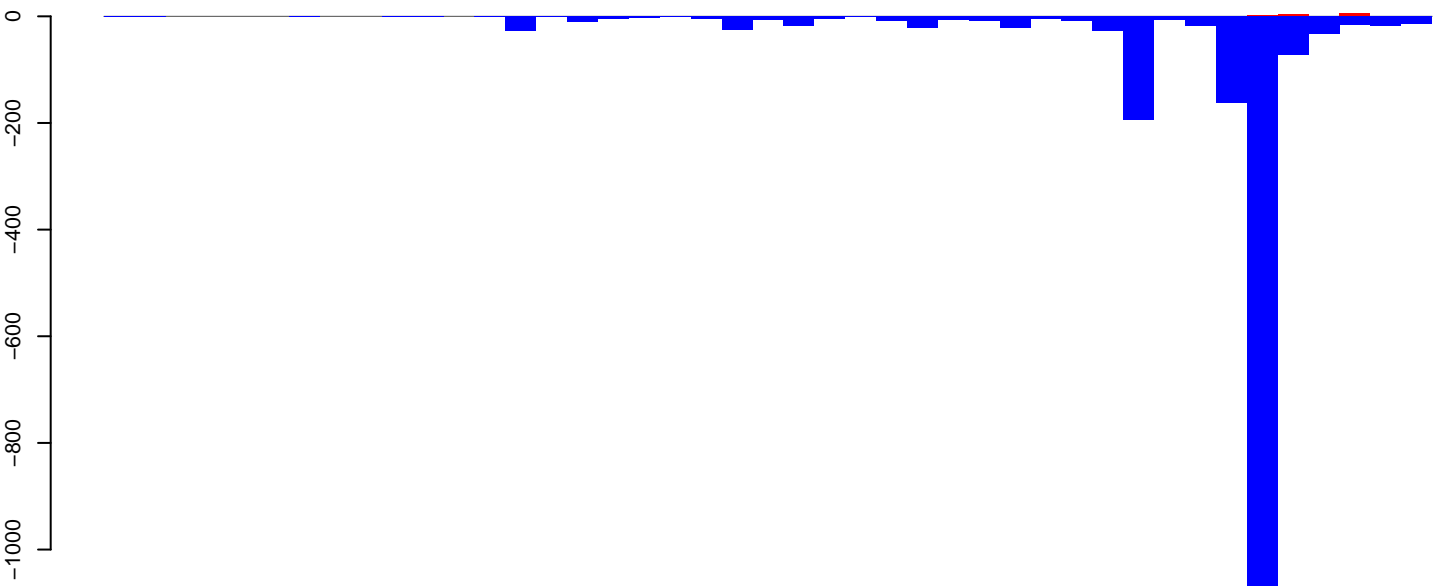

positive=15, negative=1883, total=1897

Window size=50, length=2166, TE@TF000068-Penelope_Ele6:1-2166

AeAeg_Aag2DENV2NGC.18_23.rep

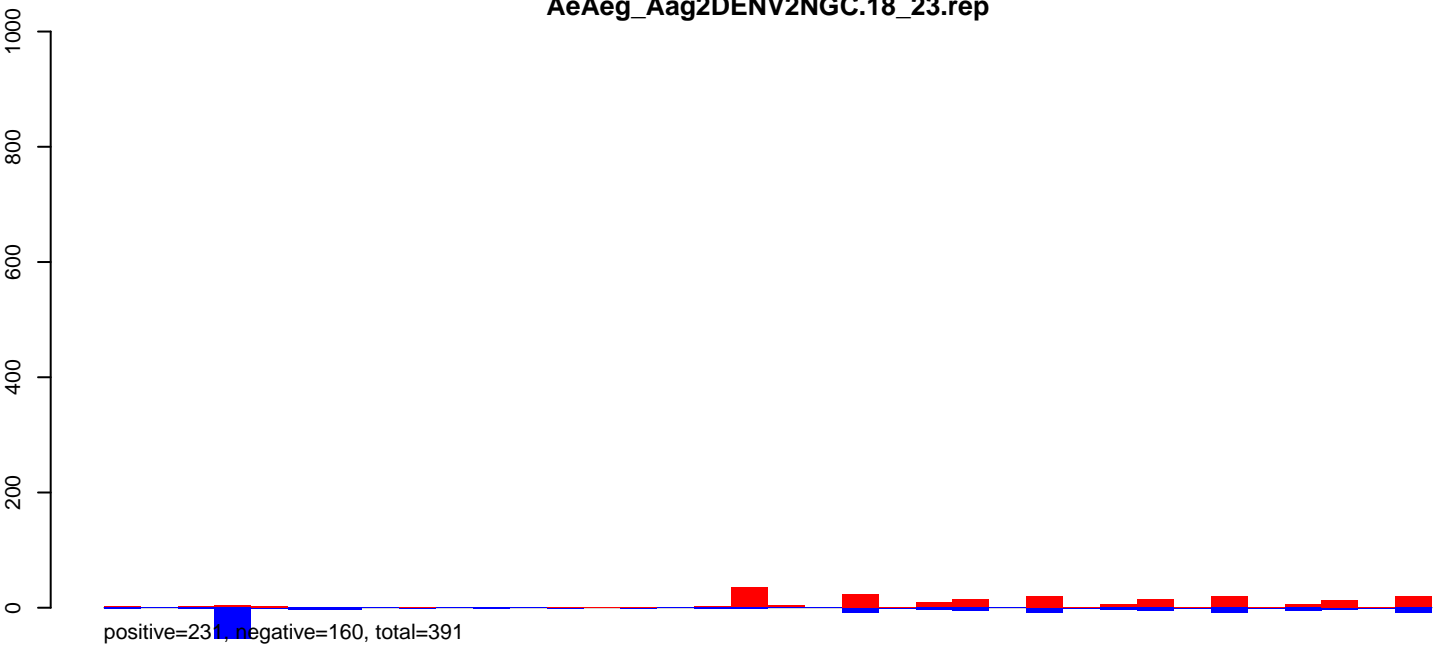

AeAeg_Aag2DENV2NGC.24_35.rep

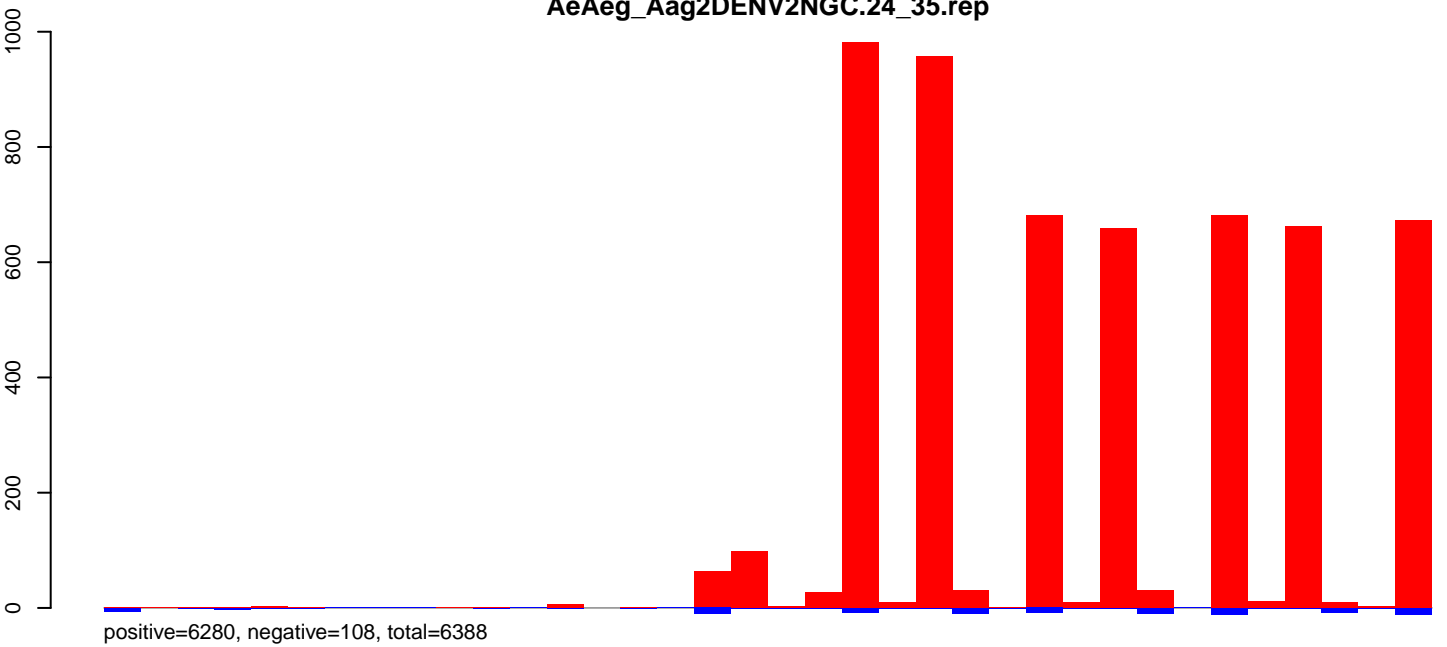

AeAeg_Aag2DENV2NGC.rep

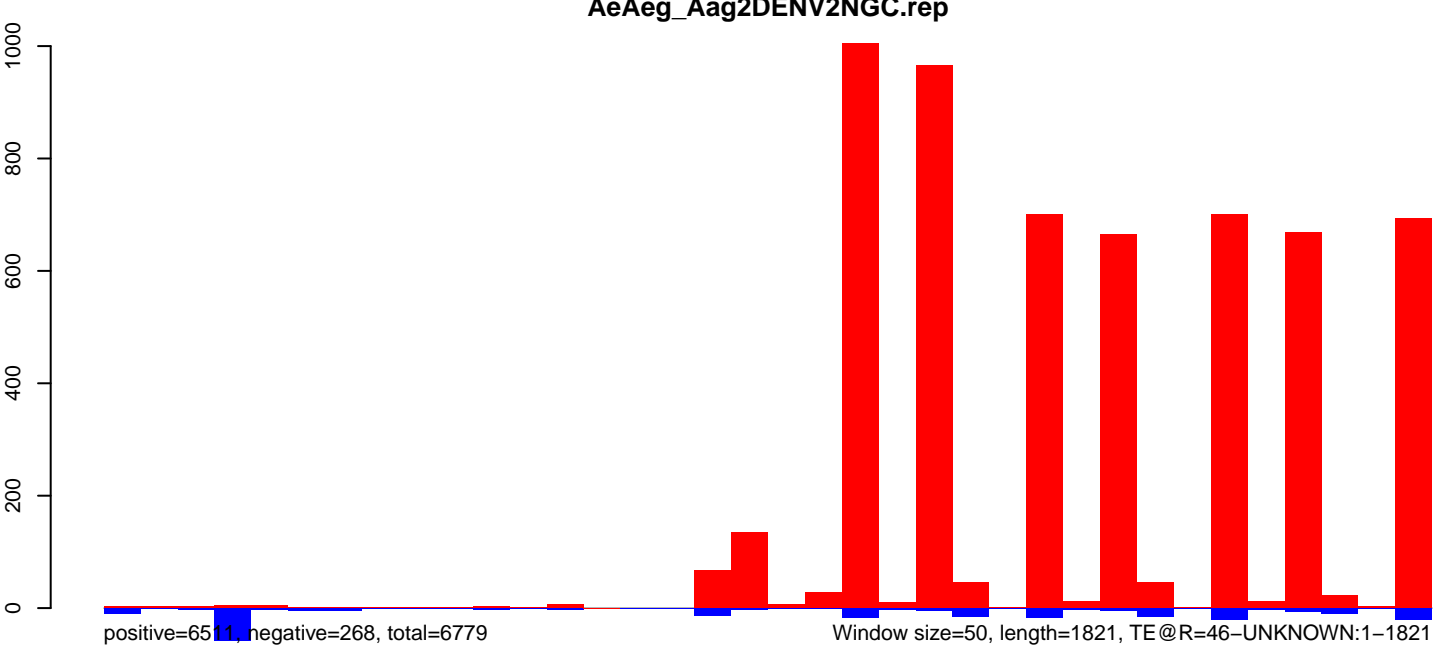

AeAeg_Aag2DENV2NGC.18_23.rep

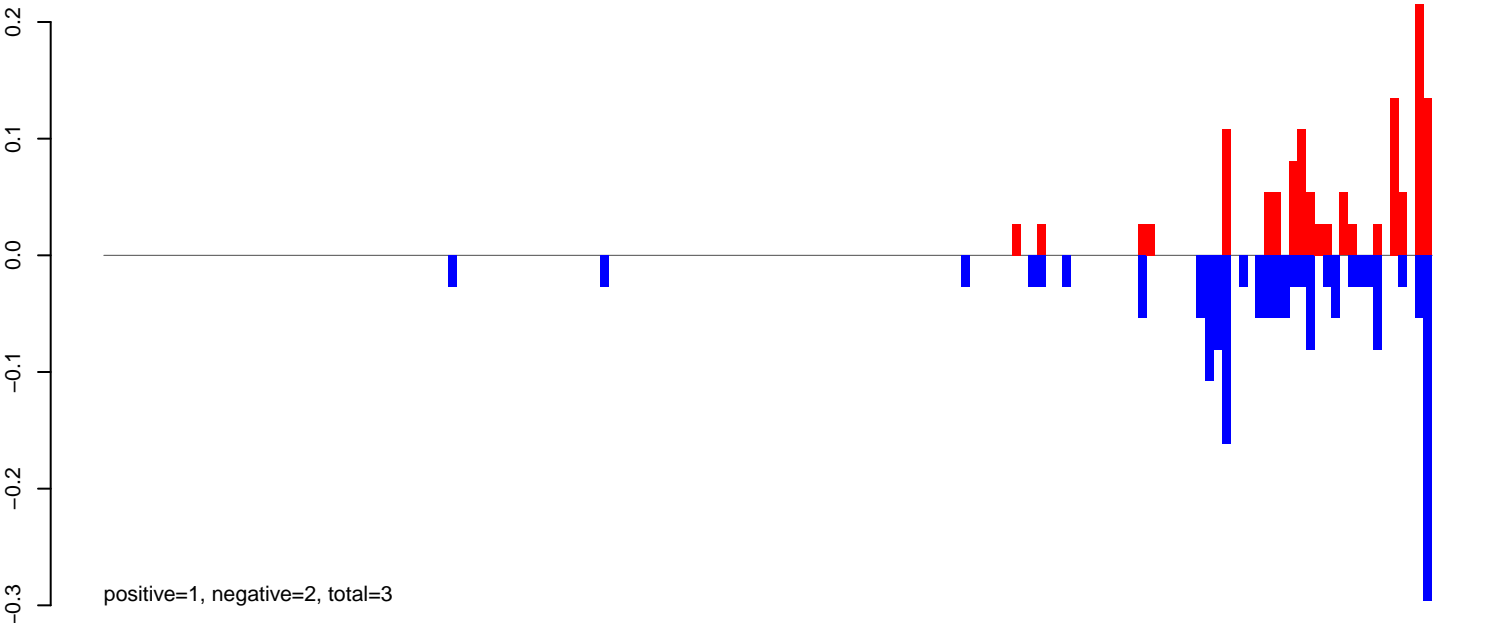

AeAeg_Aag2DENV2NGC.24_35.rep

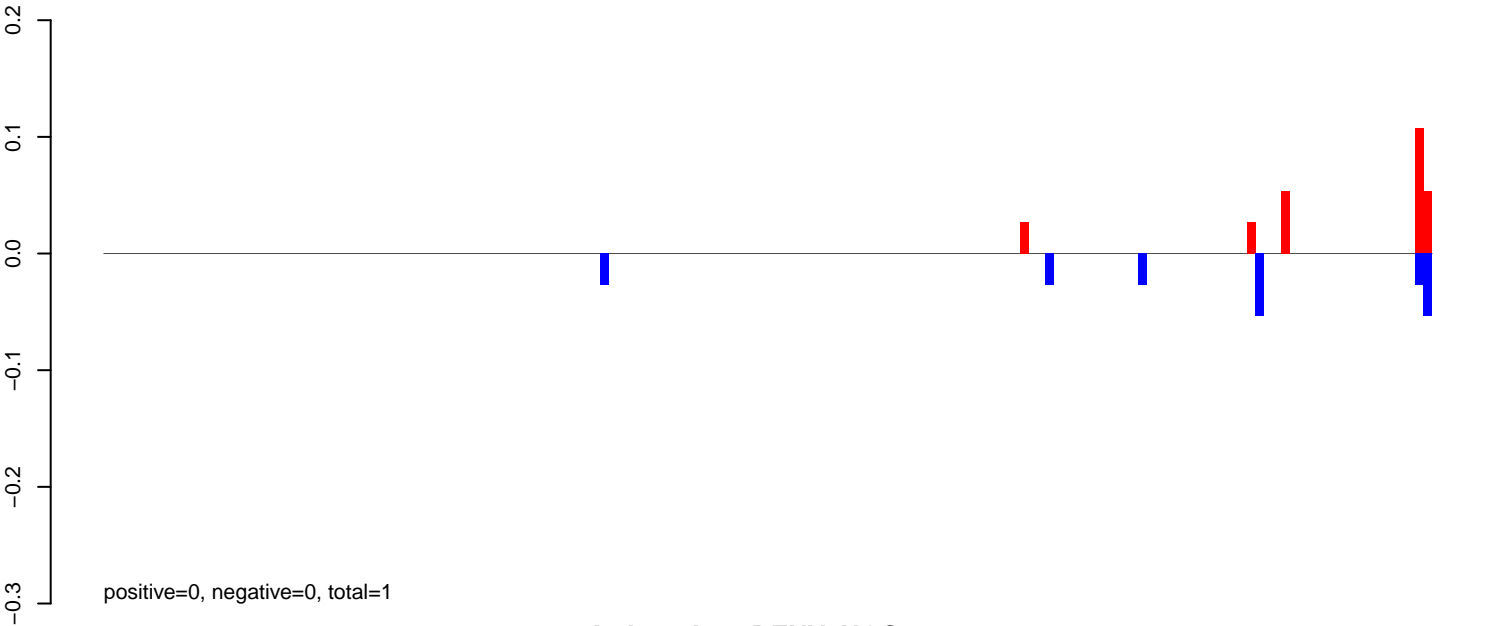

AeAeg_Aag2DENV2NGC.rep

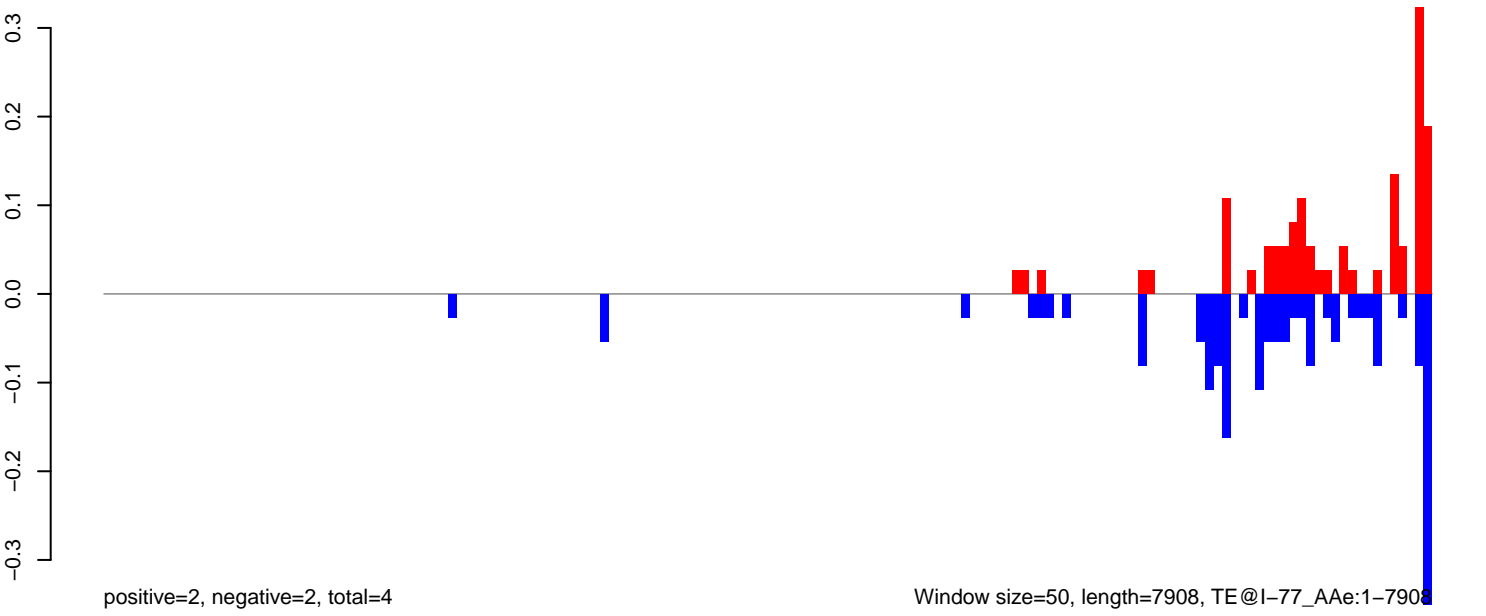

AeAeg_Aag2DENV2NGC.18_23.rep

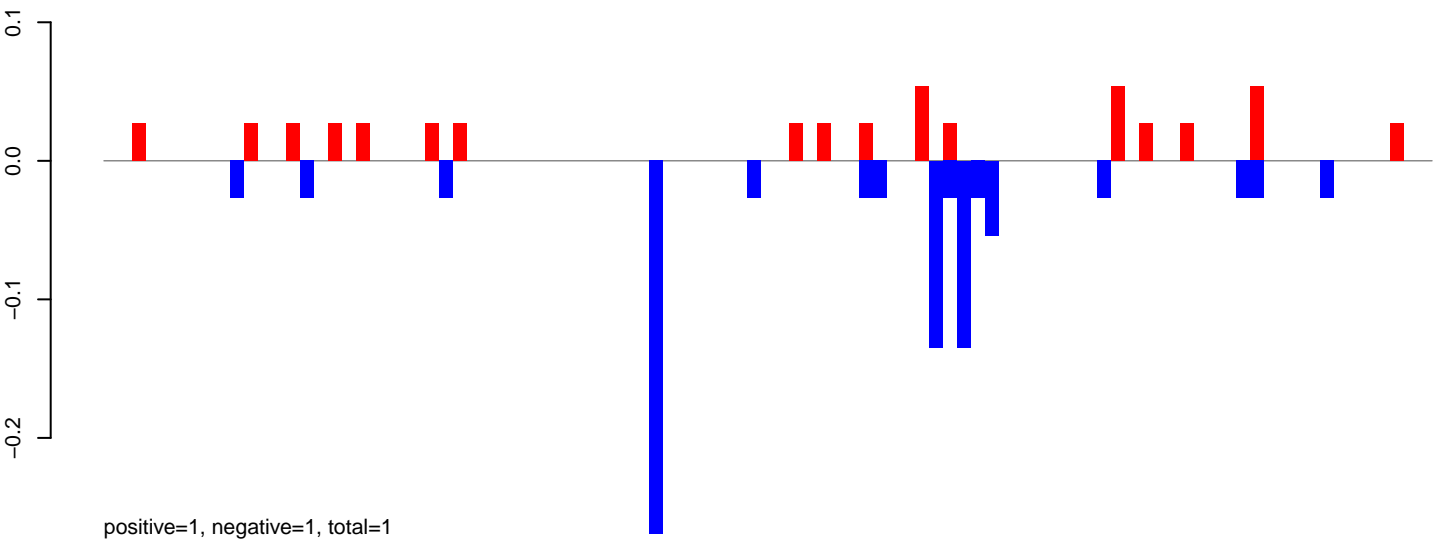

AeAeg_Aag2DENV2NGC.24_35.rep

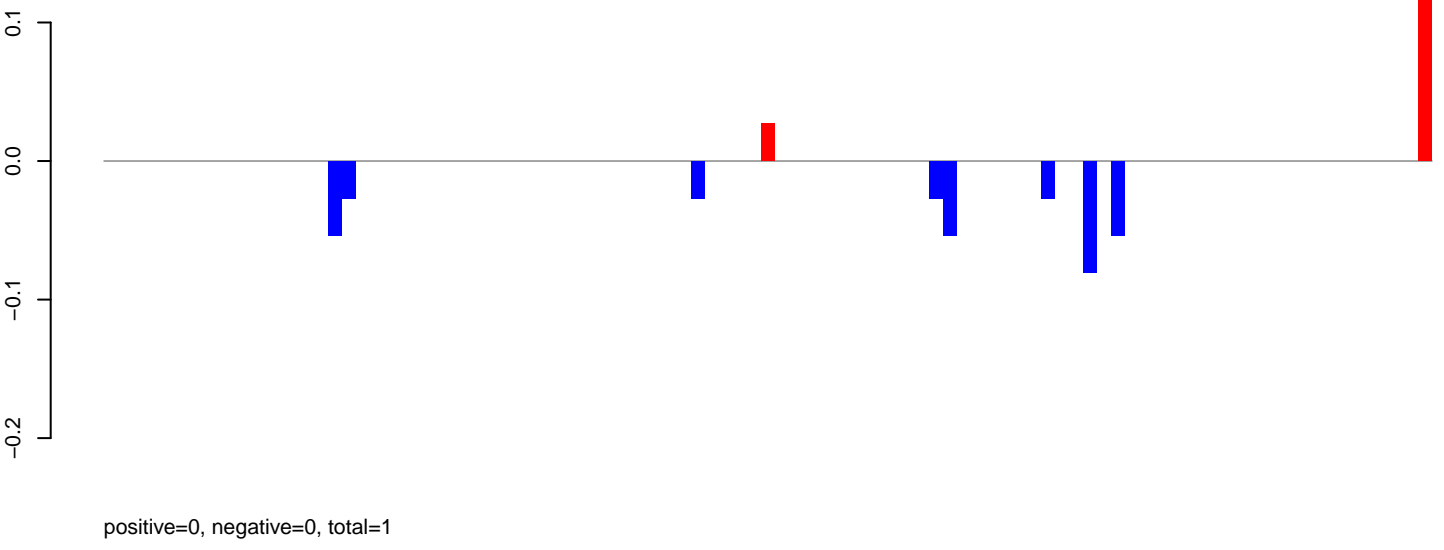

AeAeg_Aag2DENV2NGC.rep

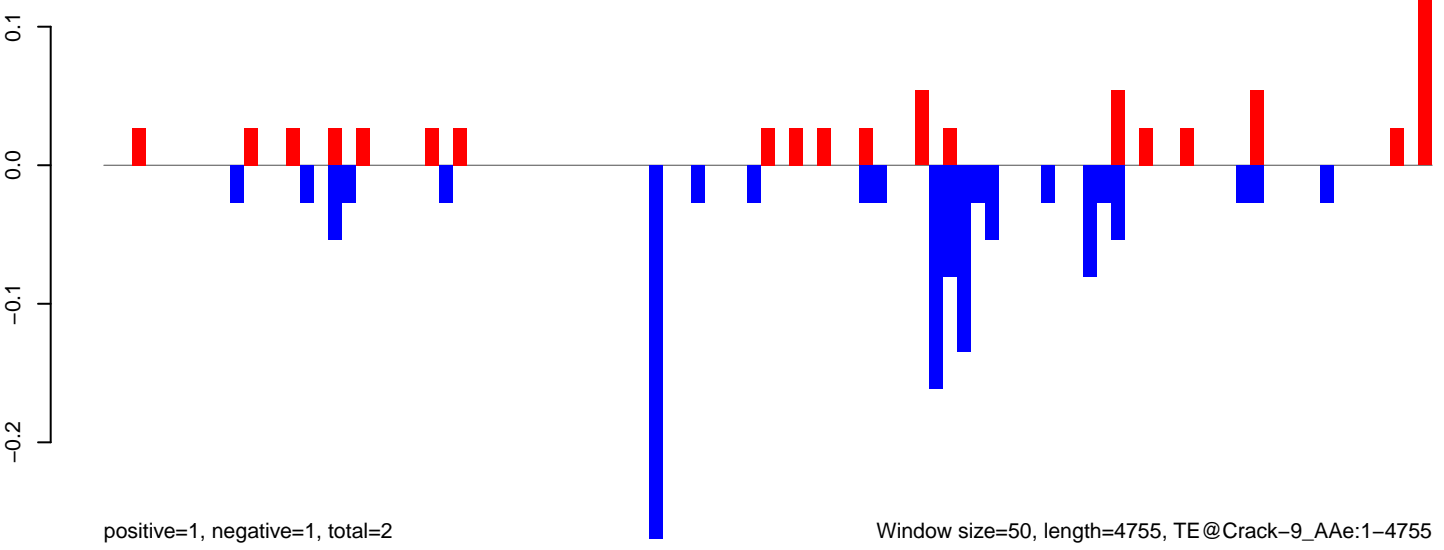

Window size=50, length=4755, TE@Crack-9_AAg:1-4755

0 1000 2000 3000 4000

AeAeg_Aag2DENV2NGC.18_23.rep

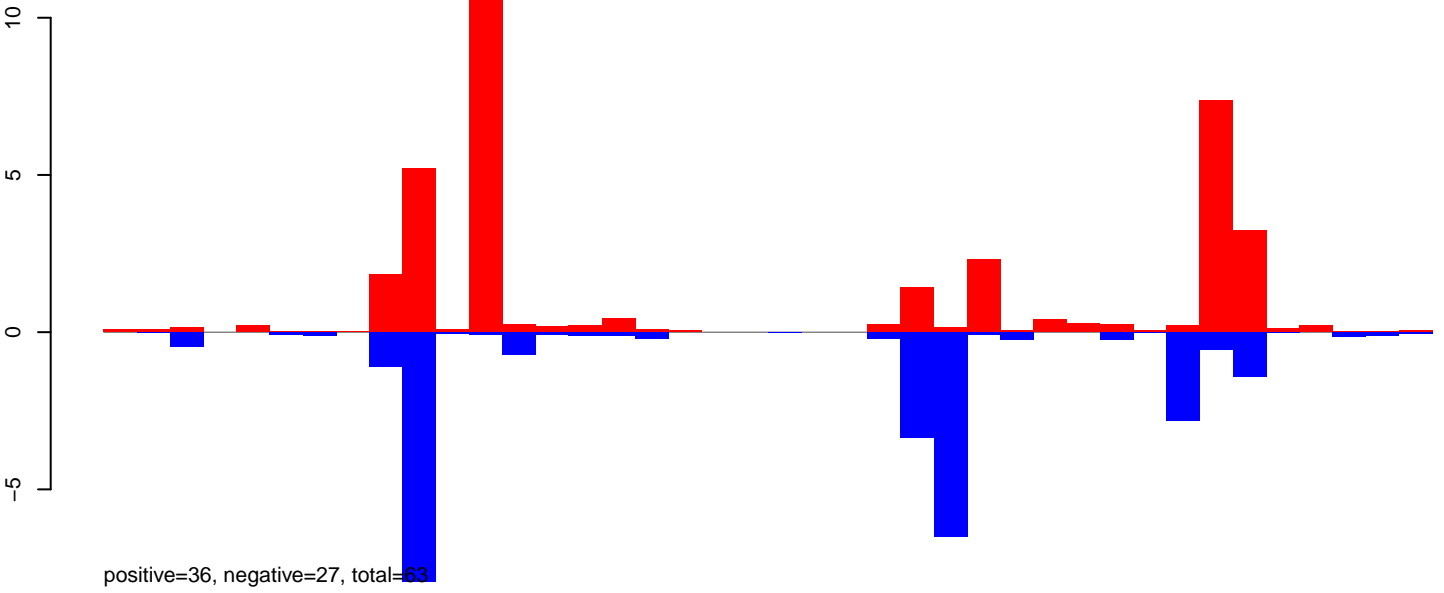

AeAeg_Aag2DENV2NGC.24_35.rep

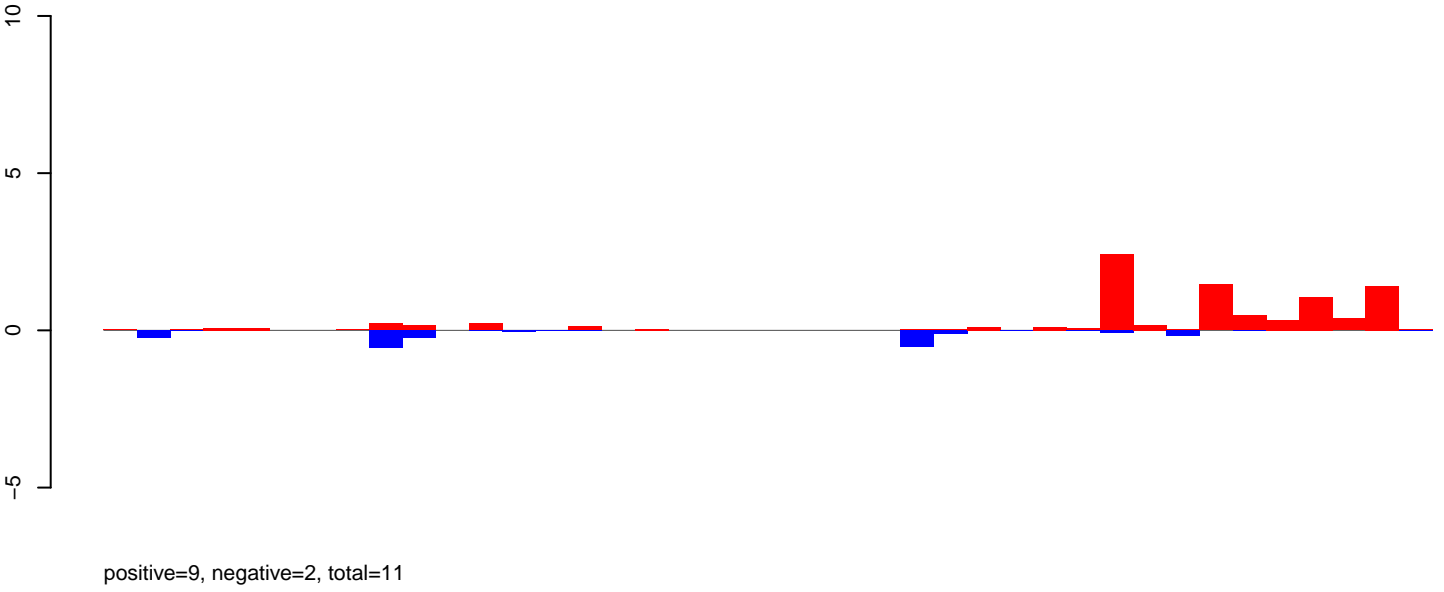

AeAeg_Aag2DENV2NGC.rep

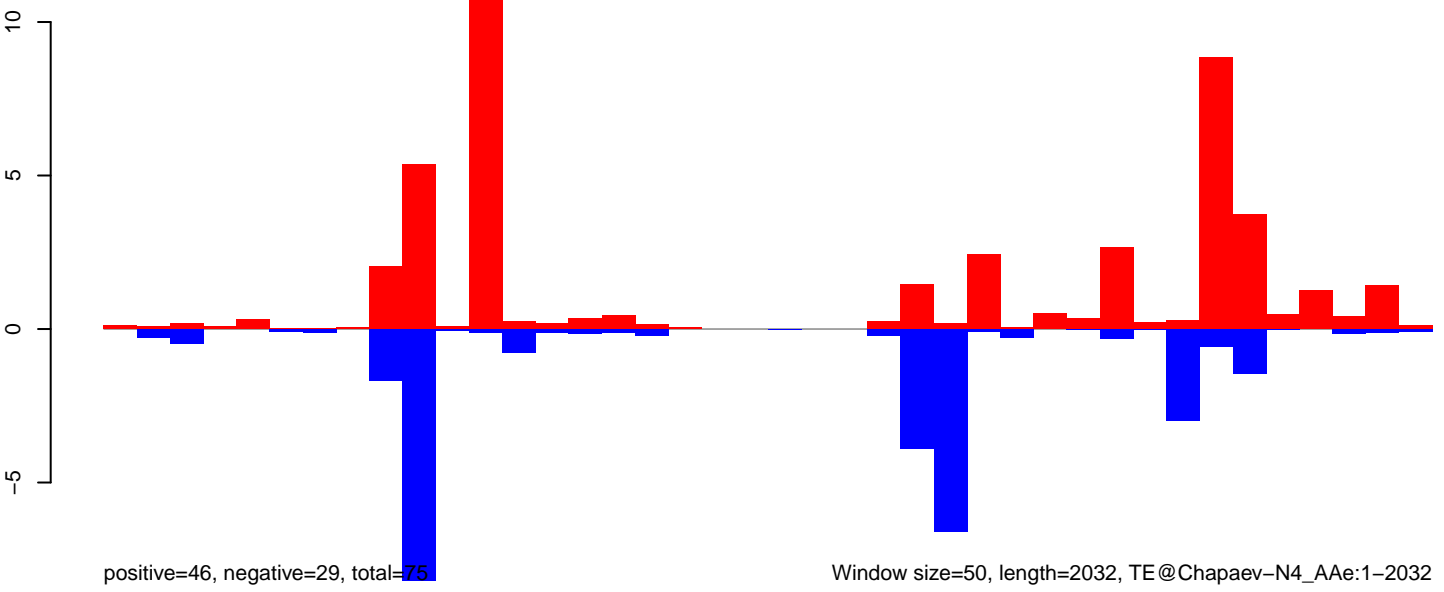

0 500 1000 1500 2000

AeAeg_Aag2DENV2NGC.18_23.rep

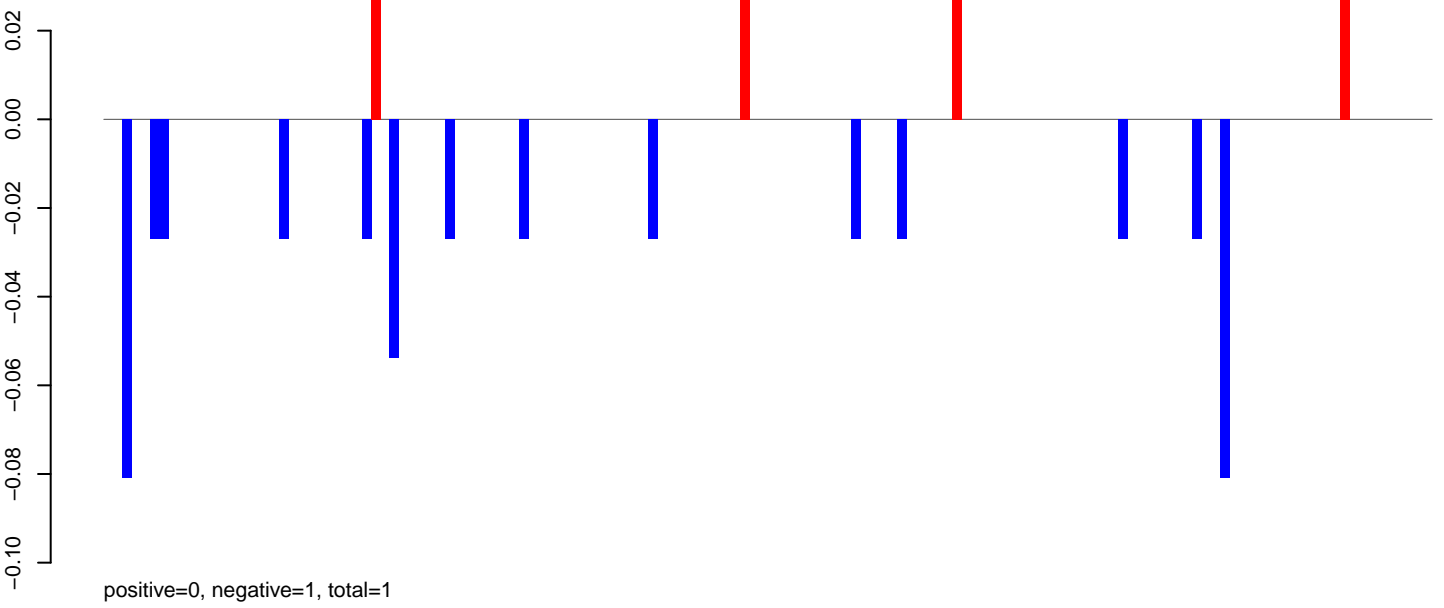

AeAeg_Aag2DENV2NGC.24_35.rep

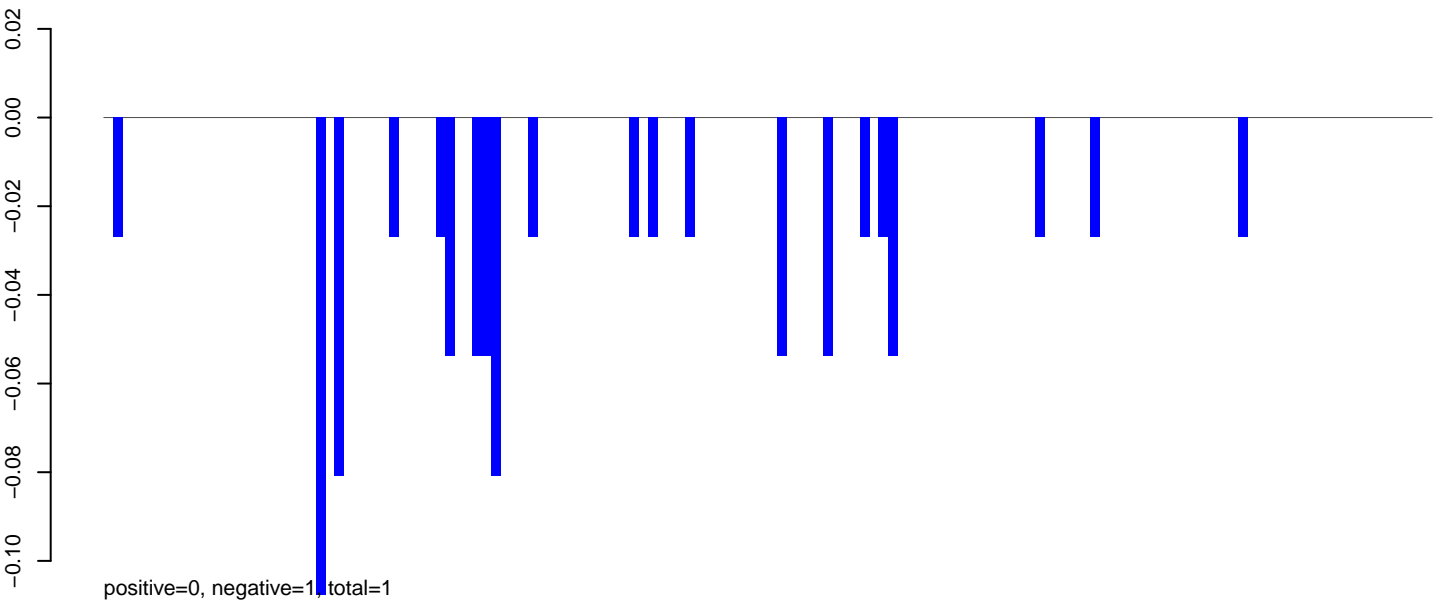

AeAeg_Aag2DENV2NGC.rep

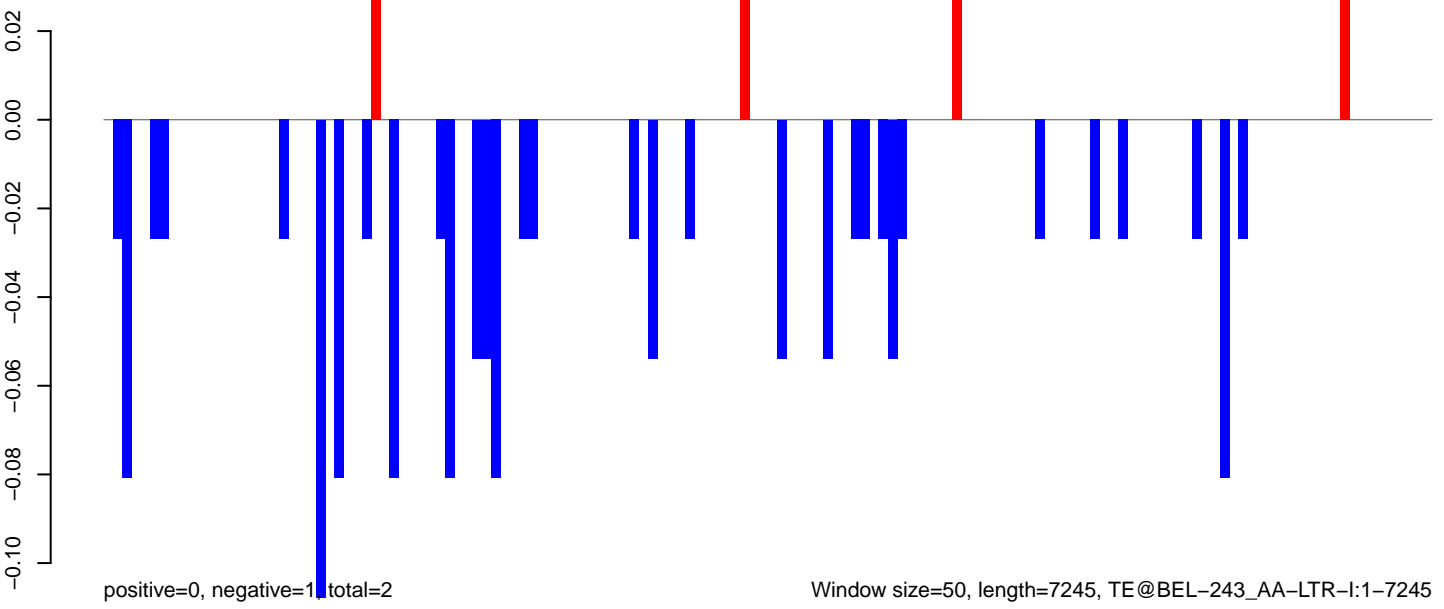

0 1000 2000 3000 4000 5000 6000 7000

AeAeg_Aag2DENV2NGC.18_23.rep

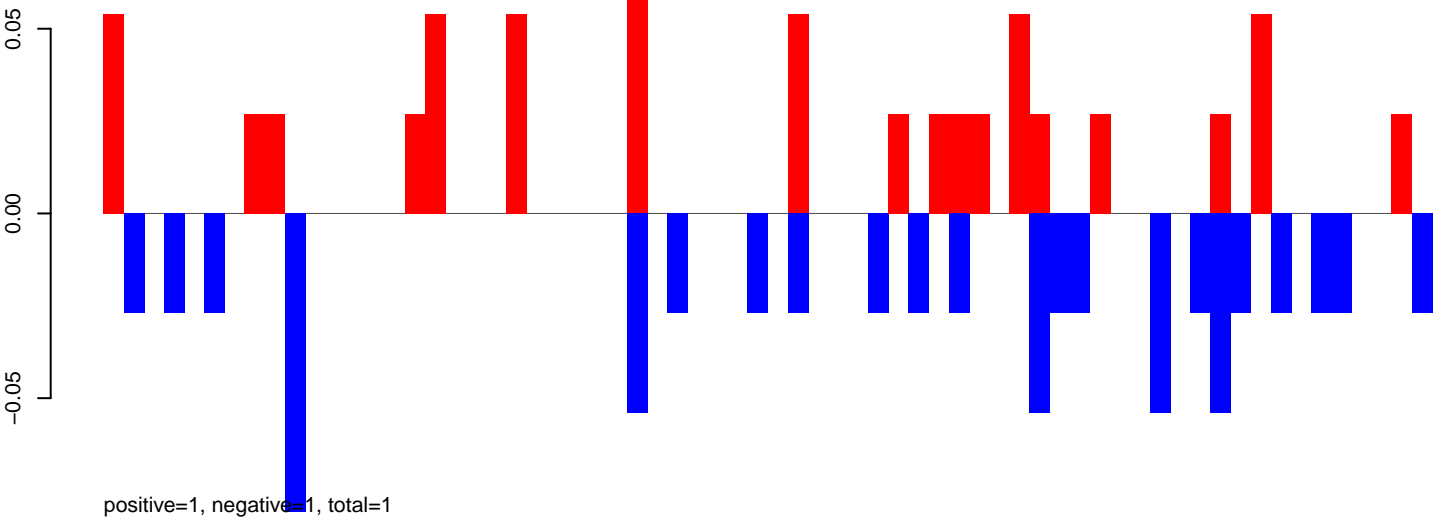

AeAeg_Aag2DENV2NGC.24_35.rep

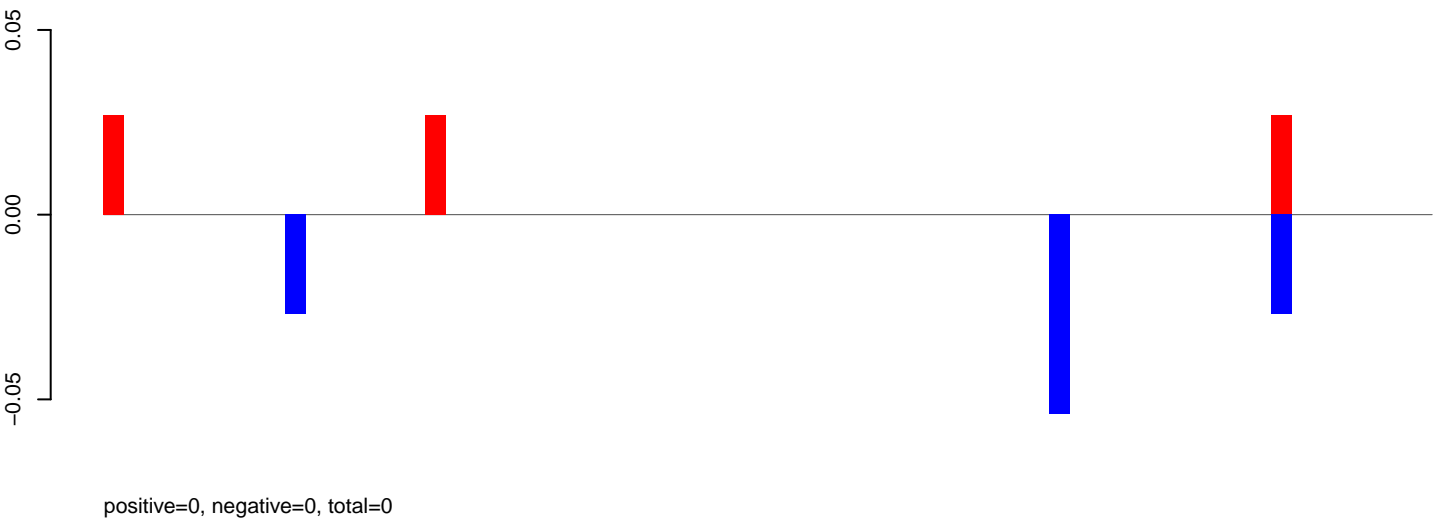

AeAeg_Aag2DENV2NGC.rep

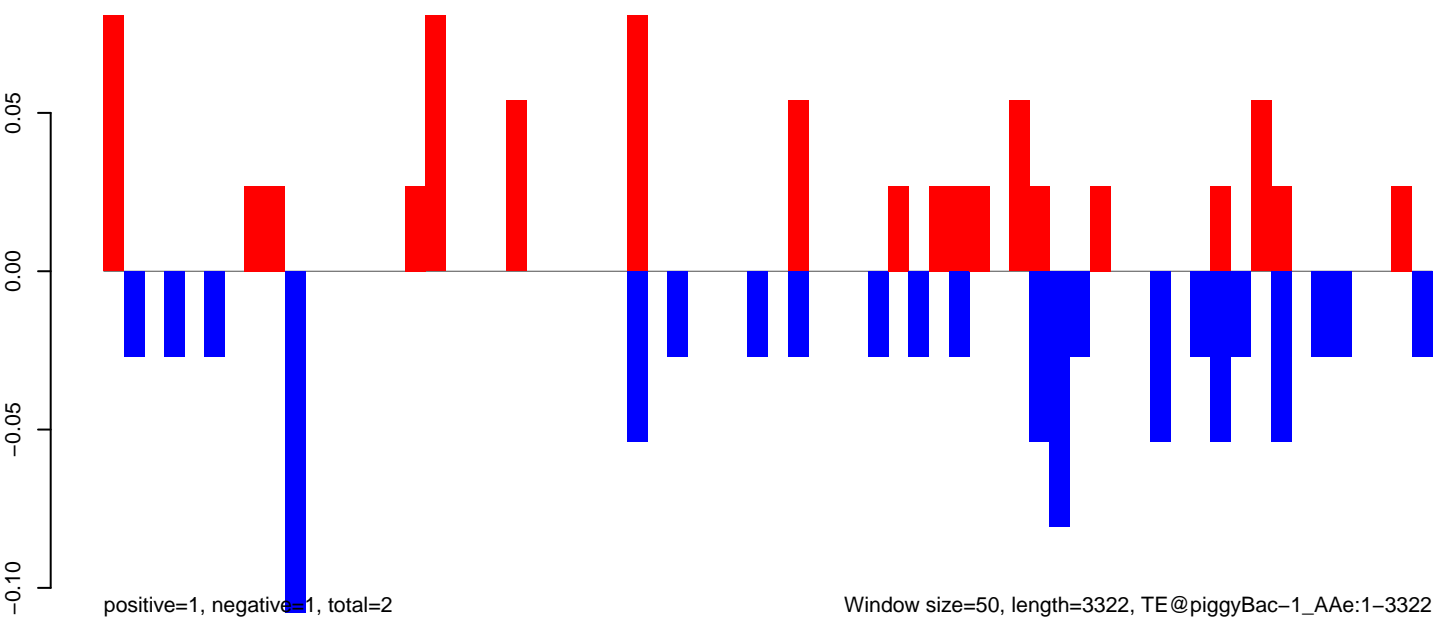

AeAeg_Aag2DENV2NGC.18_23.rep

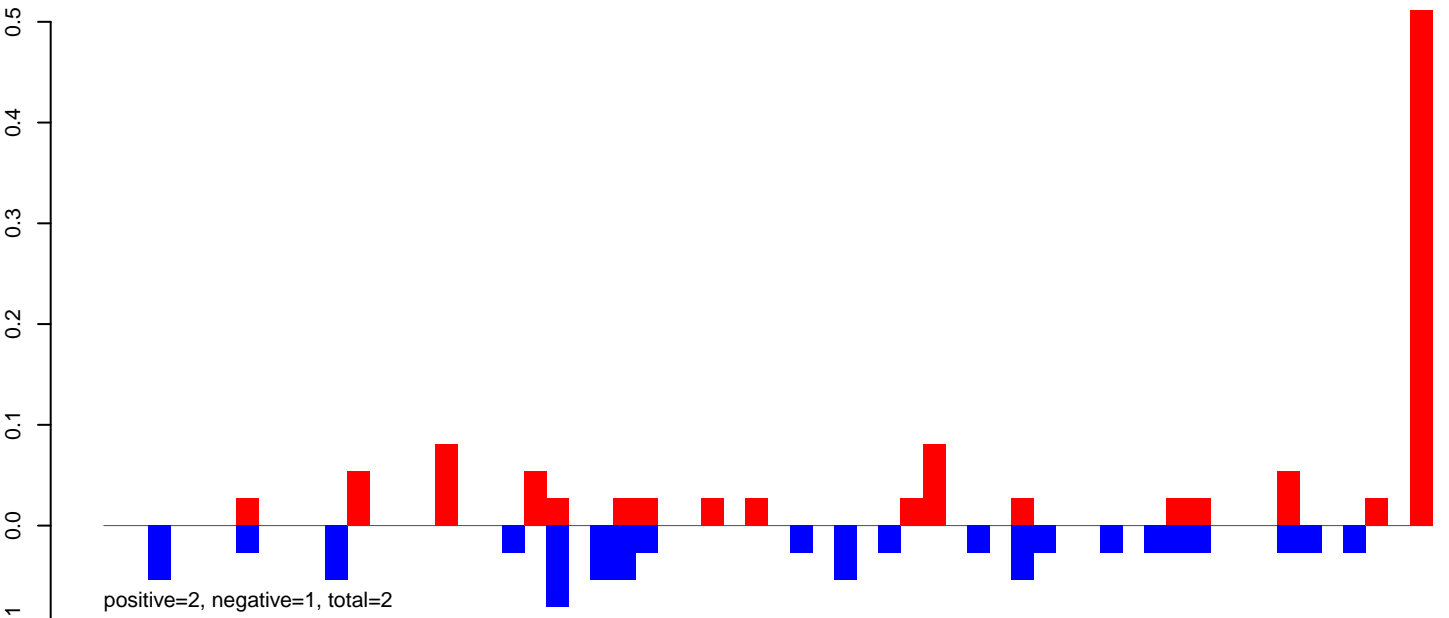

AeAeg_Aag2DENV2NGC.24_35.rep

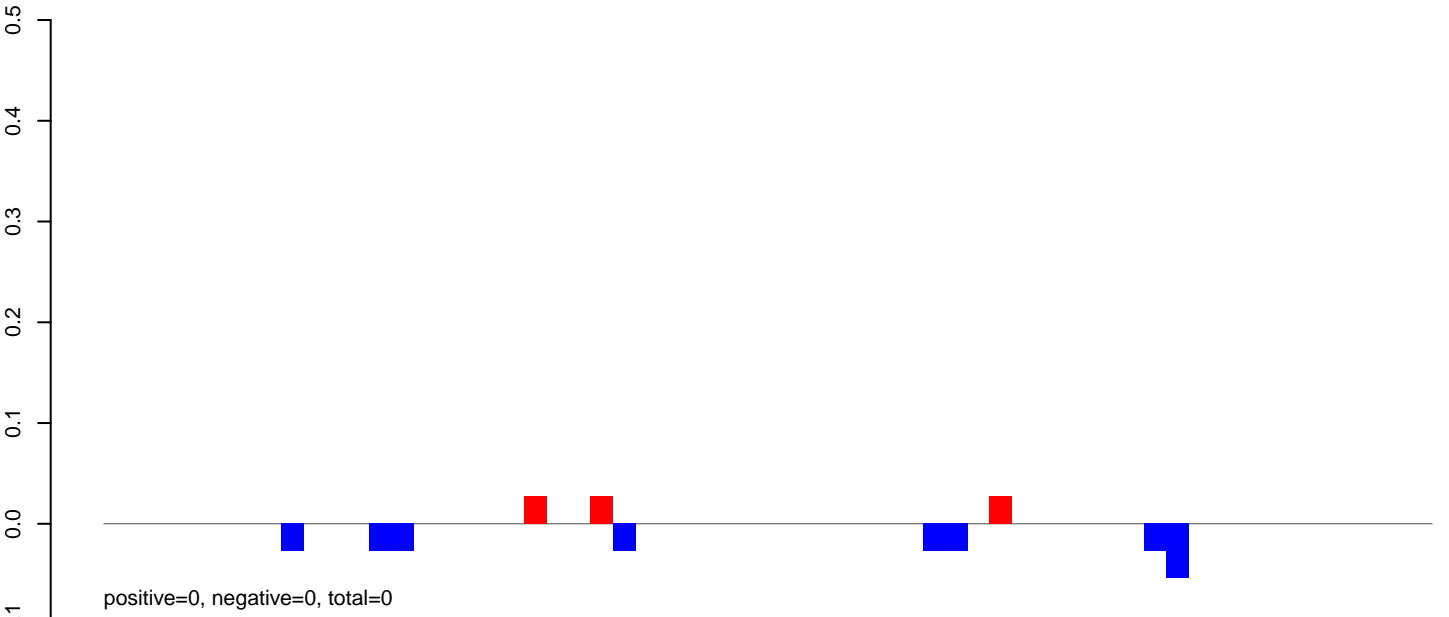

AeAeg_Aag2DENV2NGC.rep

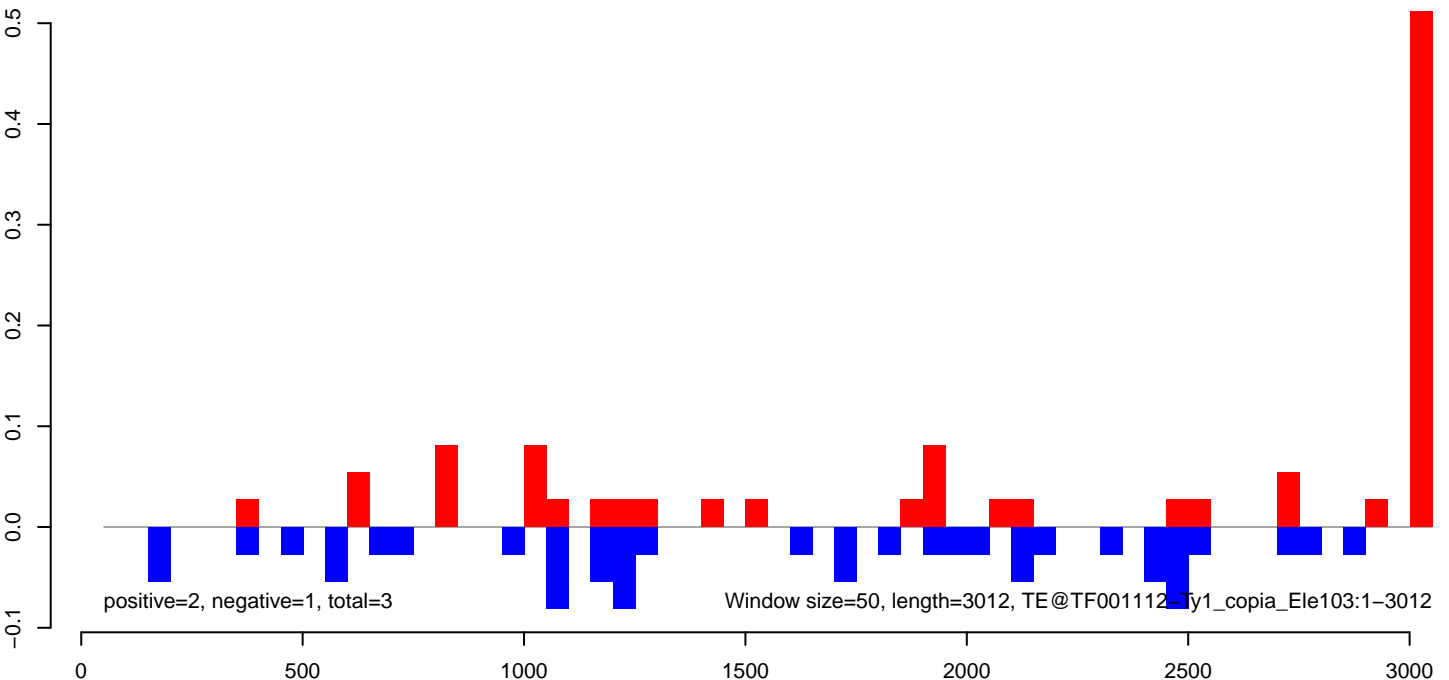

AeAeg_Aag2DENV2NGC.18_23.rep

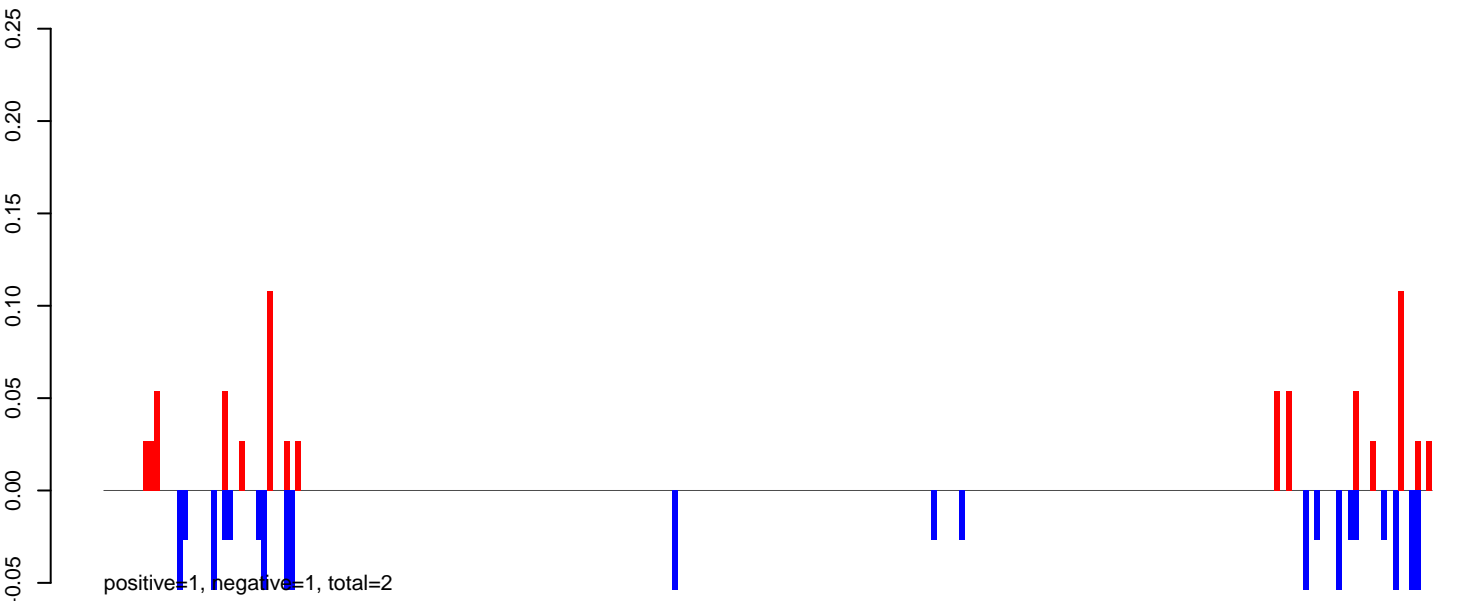

AeAeg_Aag2DENV2NGC.24_35.rep



AeAeg_Aag2DENV2NGC.rep

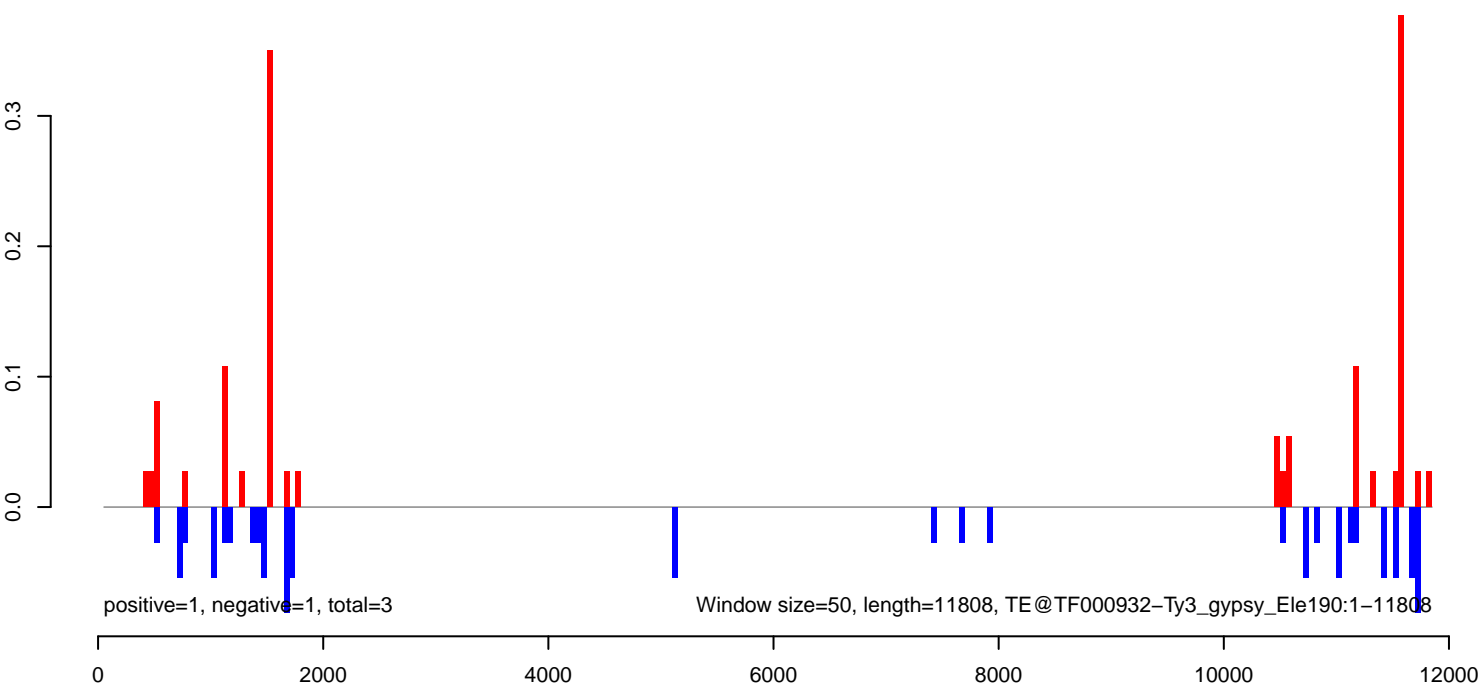

AeAeg_Aag2DENV2NGC.18_23.rep

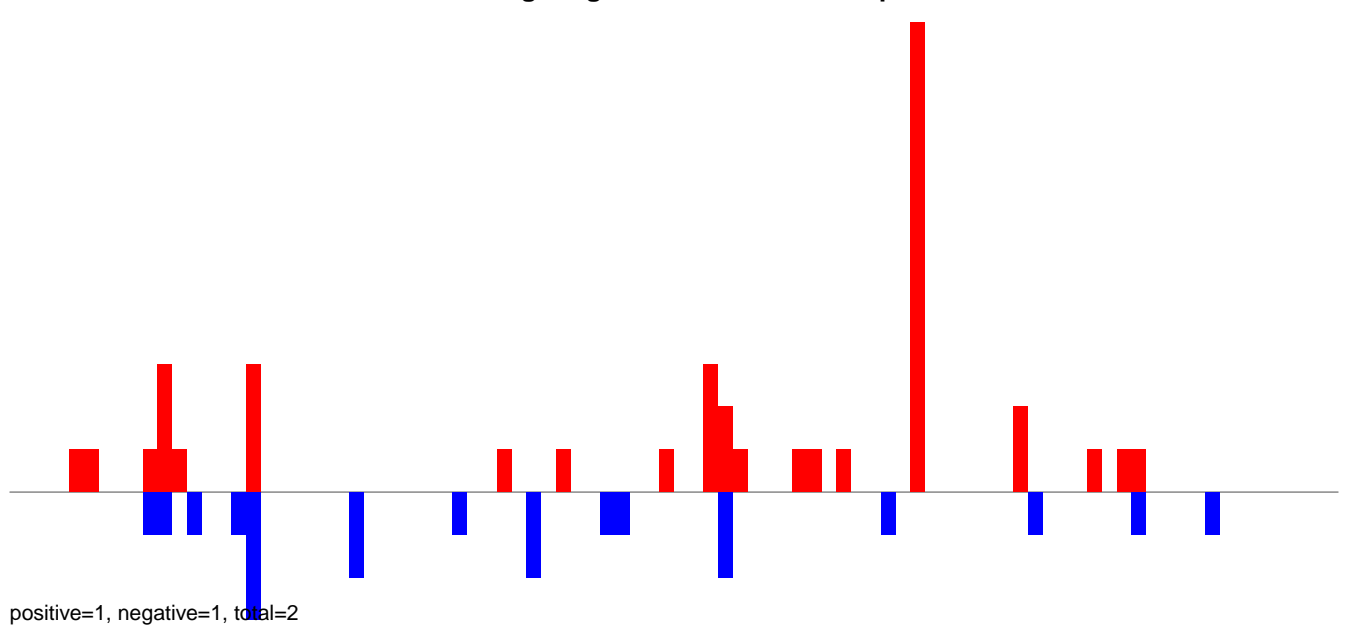

AeAeg_Aag2DENV2NGC.24_35.rep

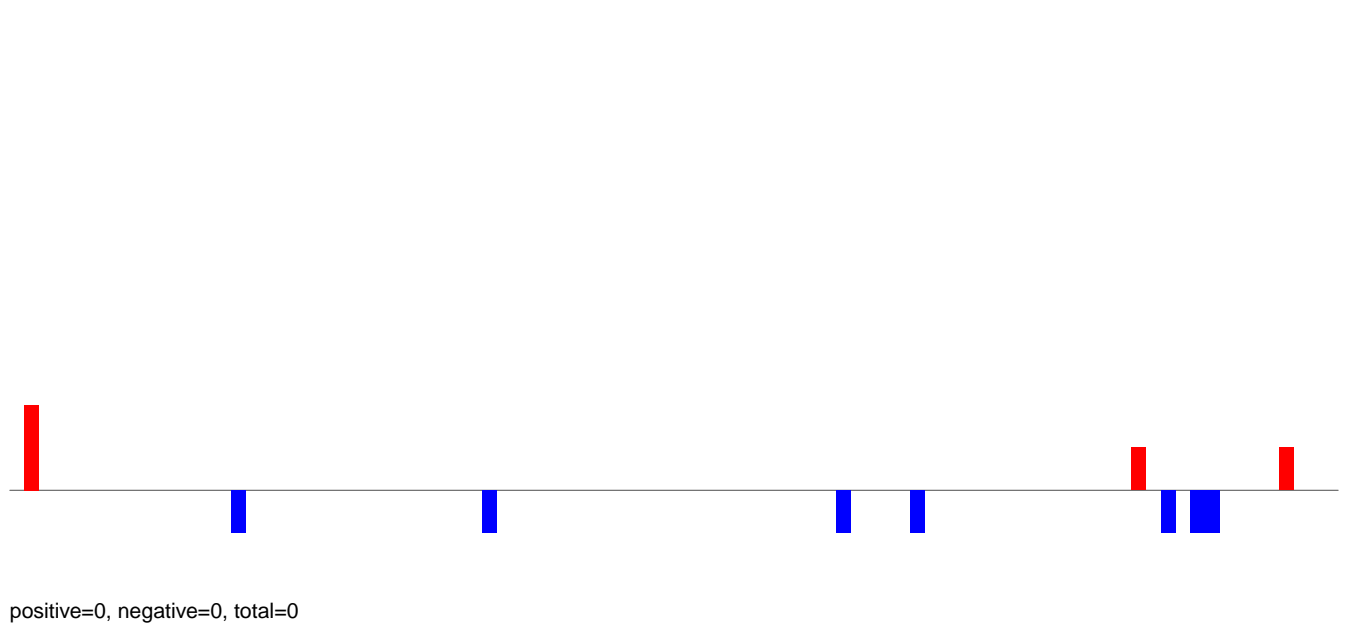

AeAeg_Aag2DENV2NGC.rep

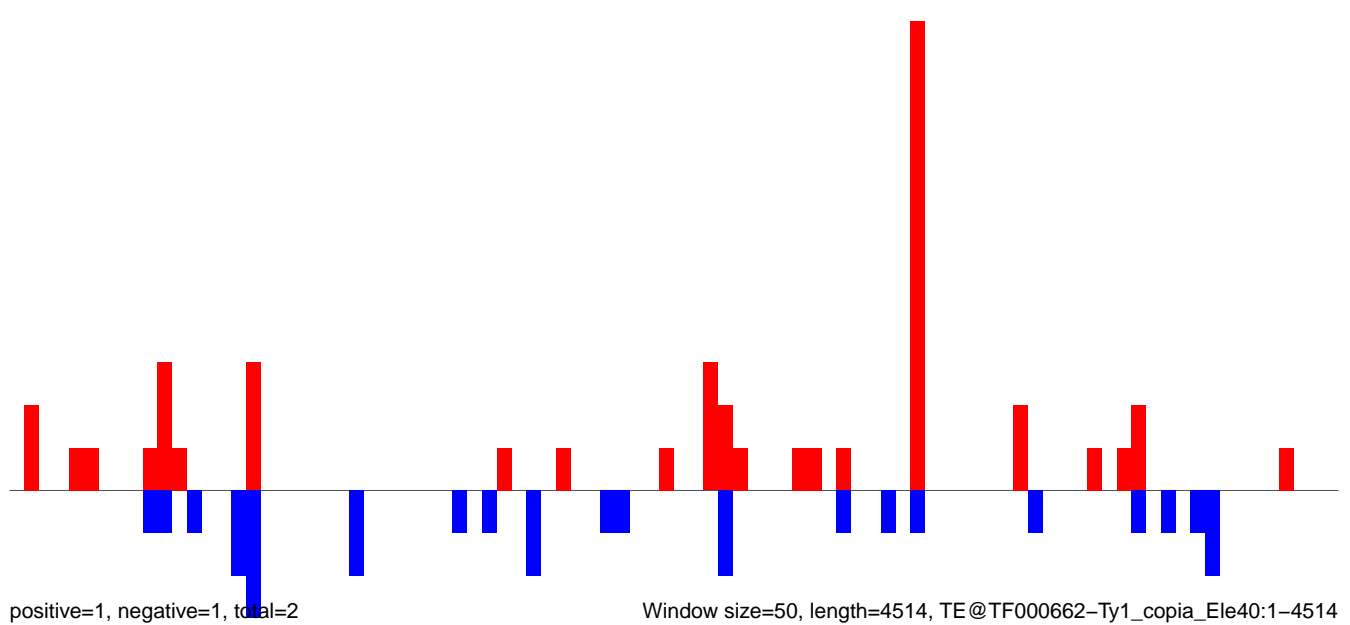

Window size=50, length=4514, TE@TF000662-Ty1_copia_Ele40:1-4514

0 1000 2000 3000 4000

AeAeg_Aag2DENV2NGC.18_23.rep

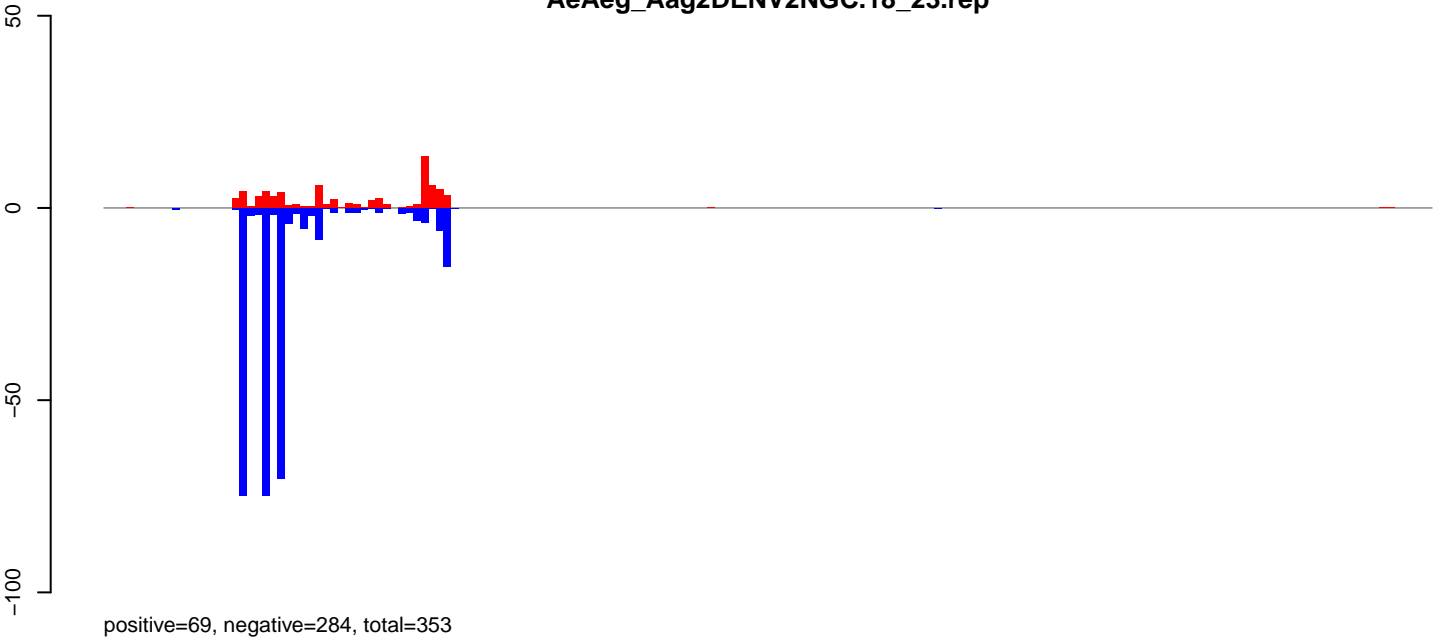

AeAeg_Aag2DENV2NGC.24_35.rep

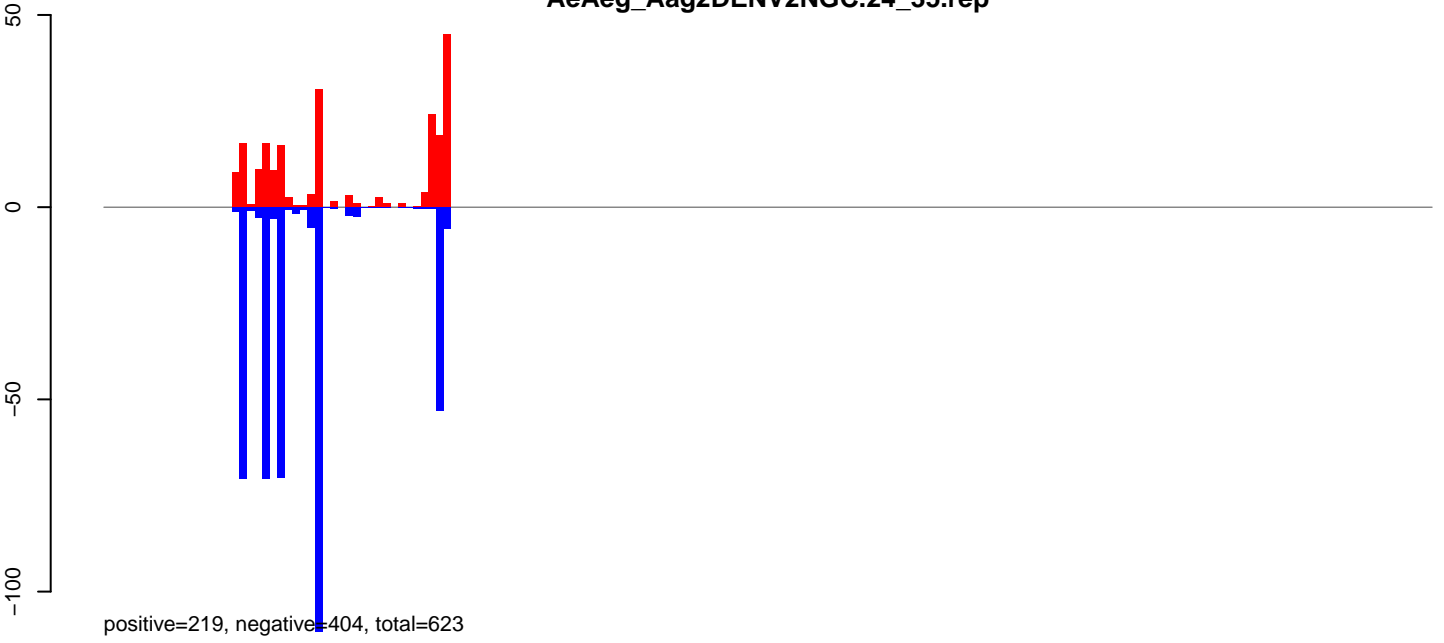

AeAeg_Aag2DENV2NGC.rep

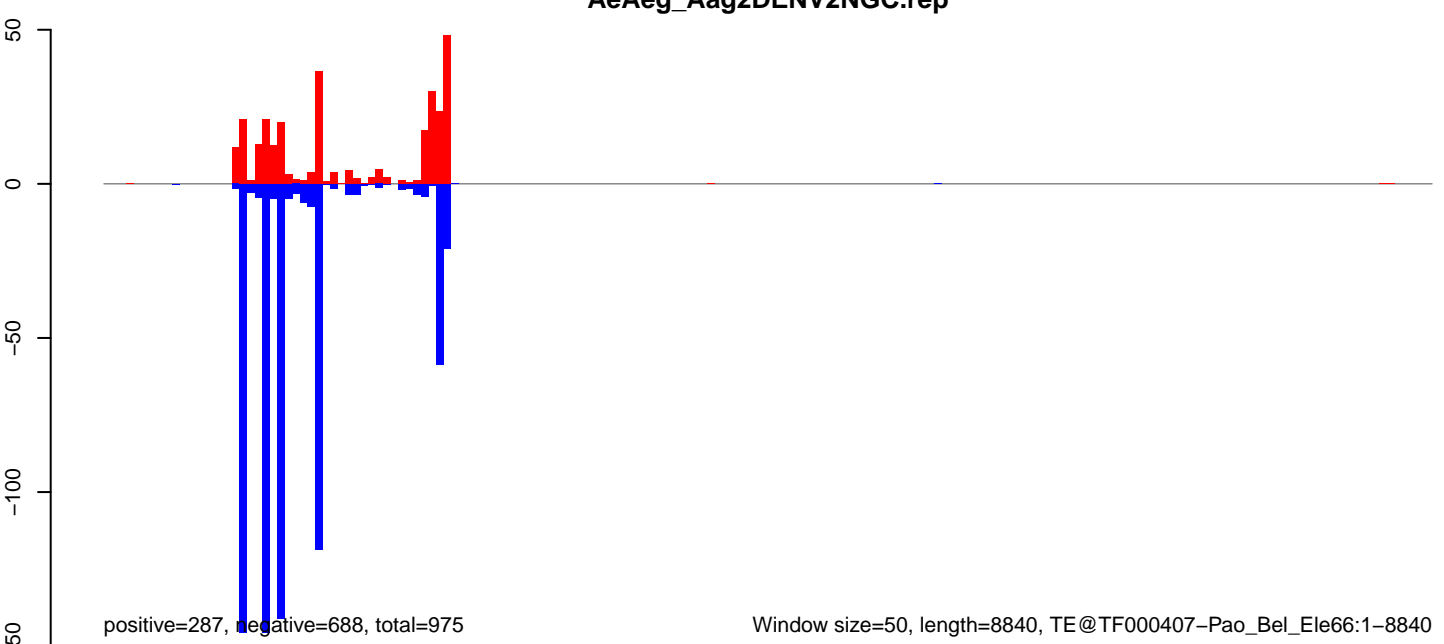

Window size=50, length=8840, TE@TF000407-Pao_Bel_Ele66:1-8840

AeAeg_Aag2DENV2NGC.18_23.rep

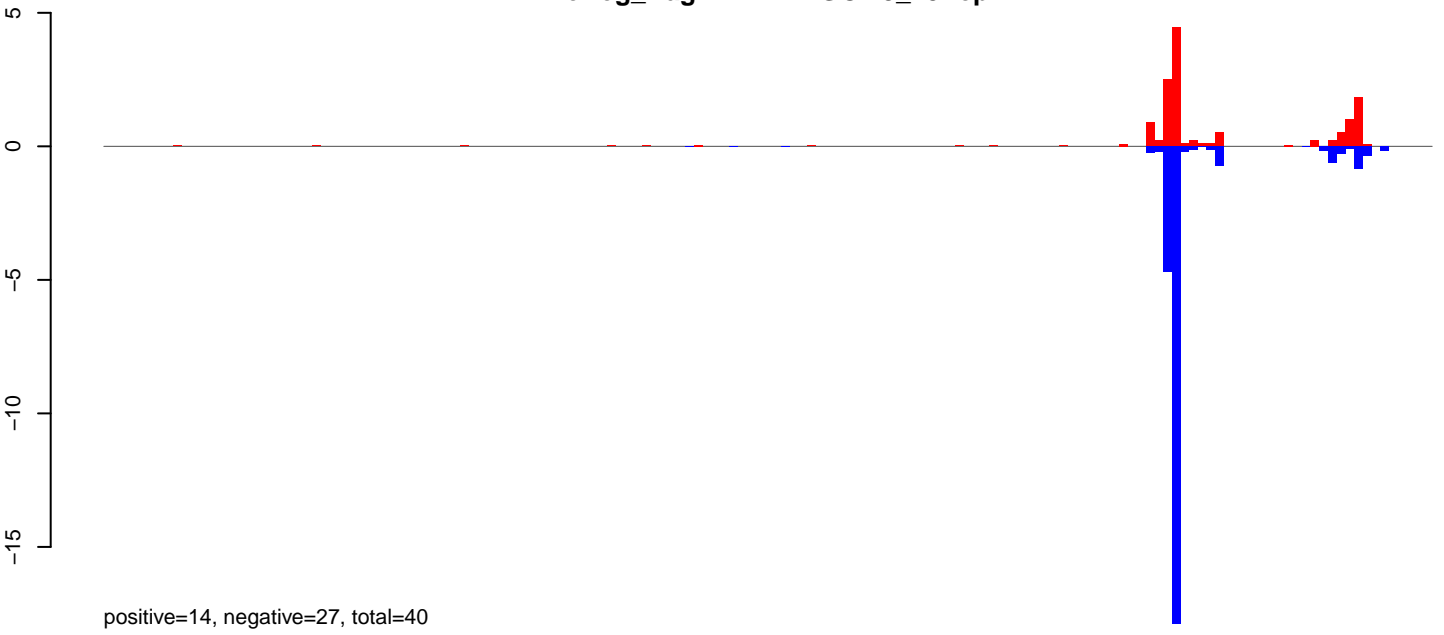

AeAeg_Aag2DENV2NGC.24_35.rep

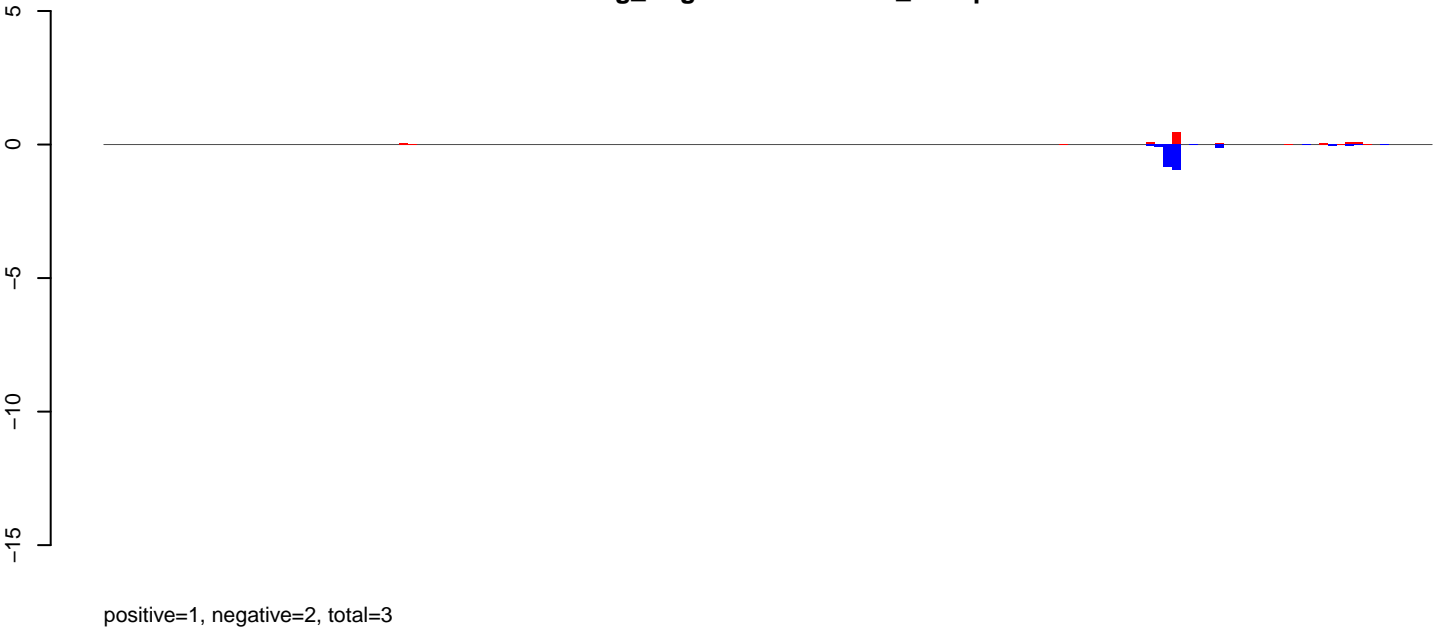

AeAeg_Aag2DENV2NGC.rep

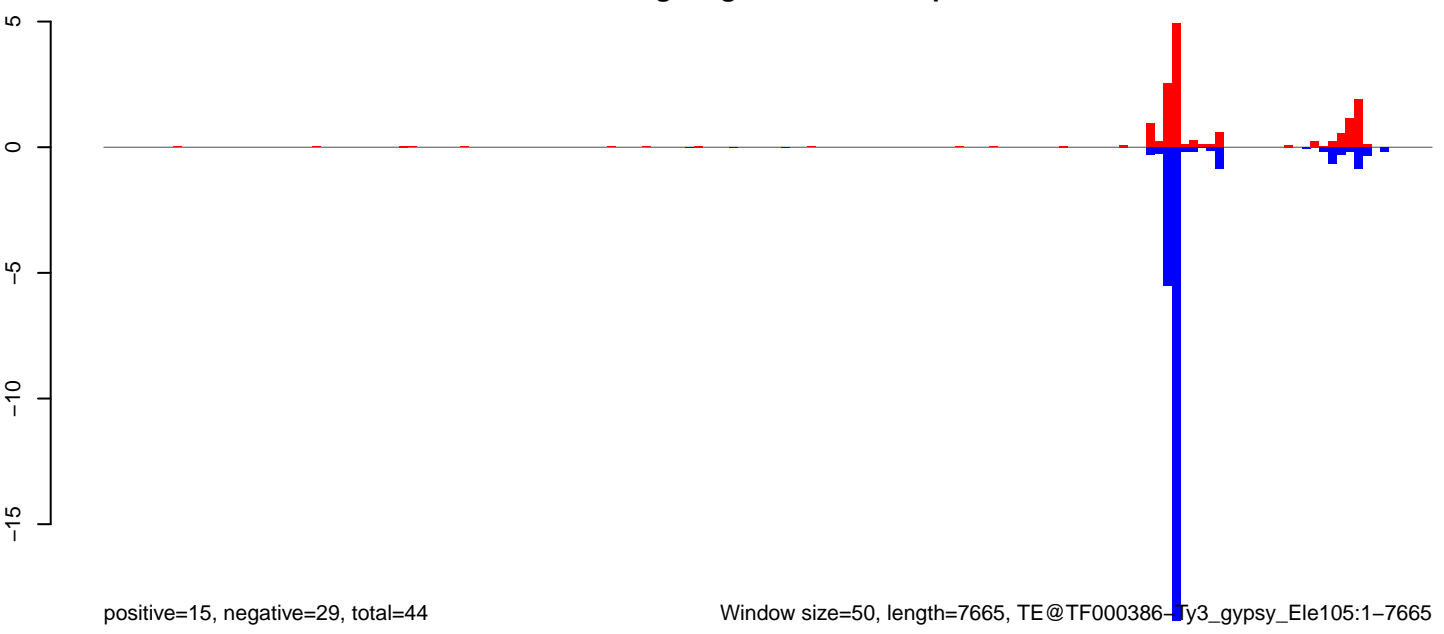

Window size=50, length=7665, TE@TF000386-Ty3_gypsy_Ele105:1-7665

0 2000 4000 6000 8000

AeAeg_Aag2DENV2NGC.18_23.rep

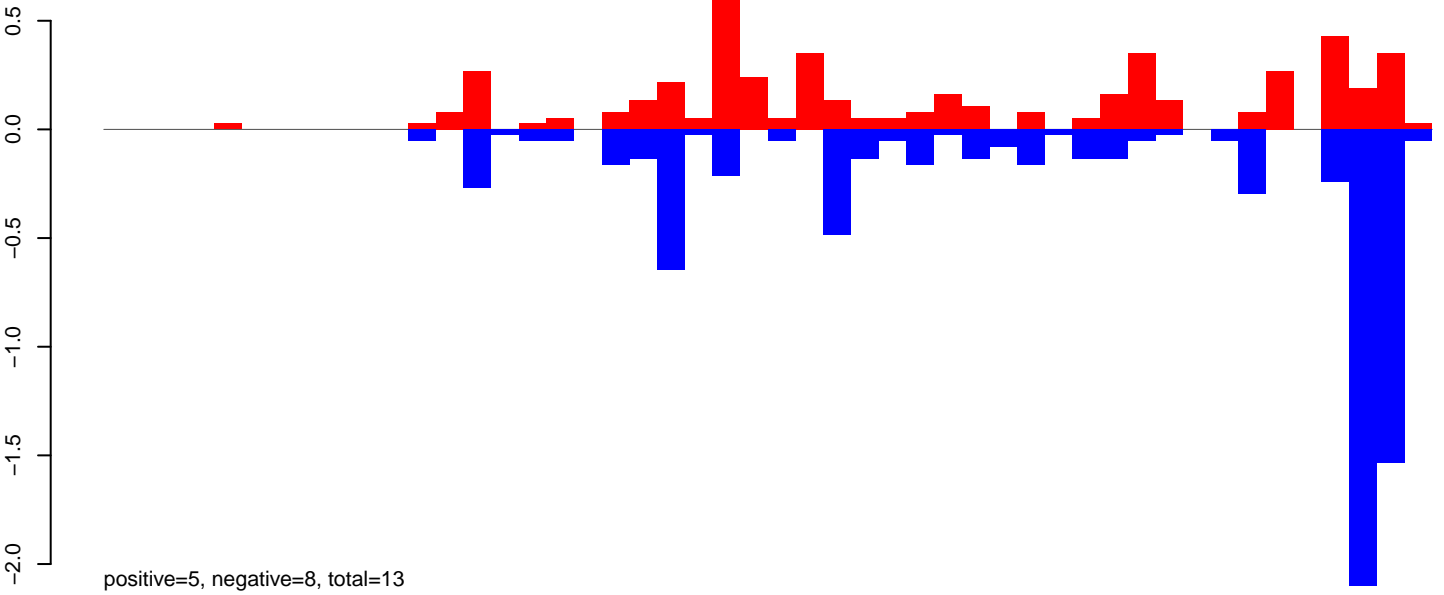

AeAeg_Aag2DENV2NGC.24_35.rep

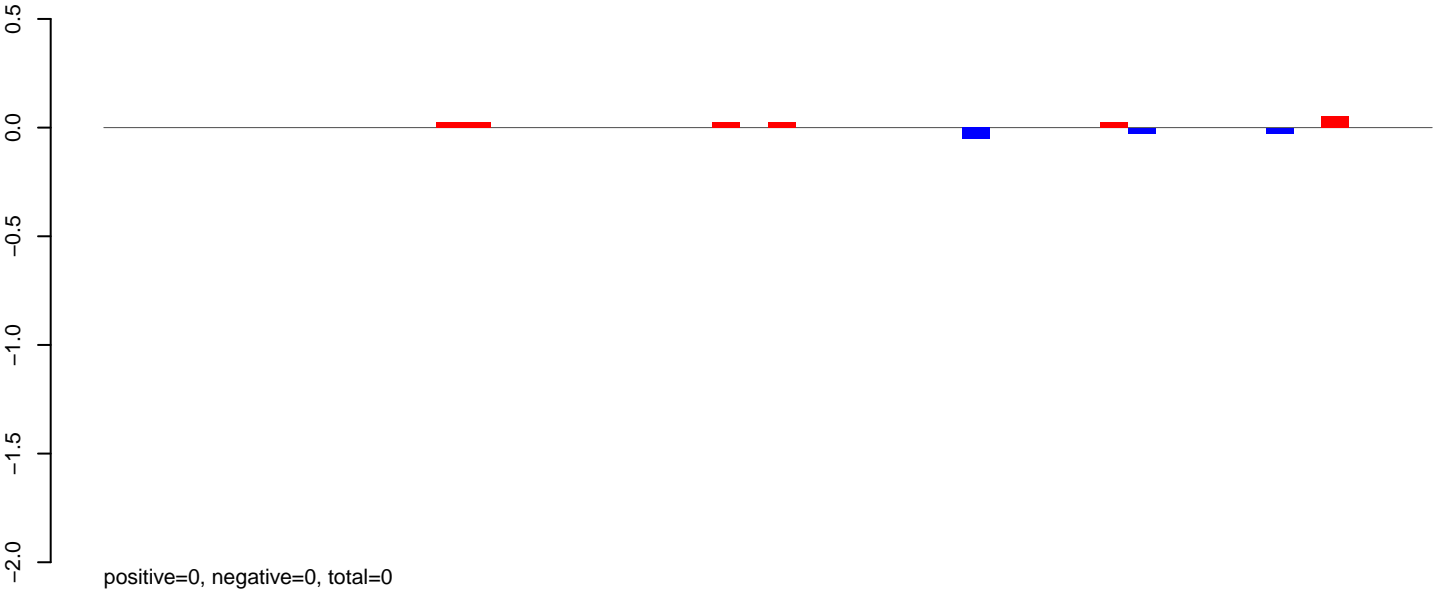

AeAeg_Aag2DENV2NGC.rep

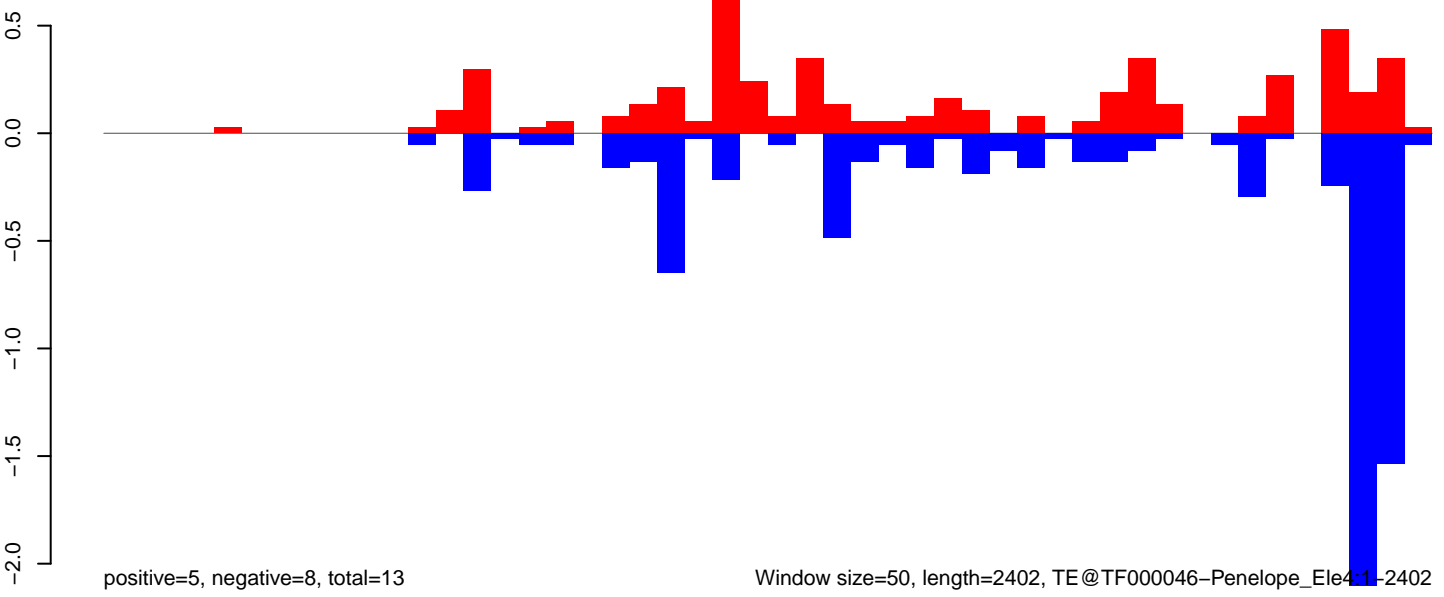

Window size=50, length=2402, TE@TF000046-Penelope_Ele41-2402

AeAeg_Aag2DENV2NGC.18_23.rep

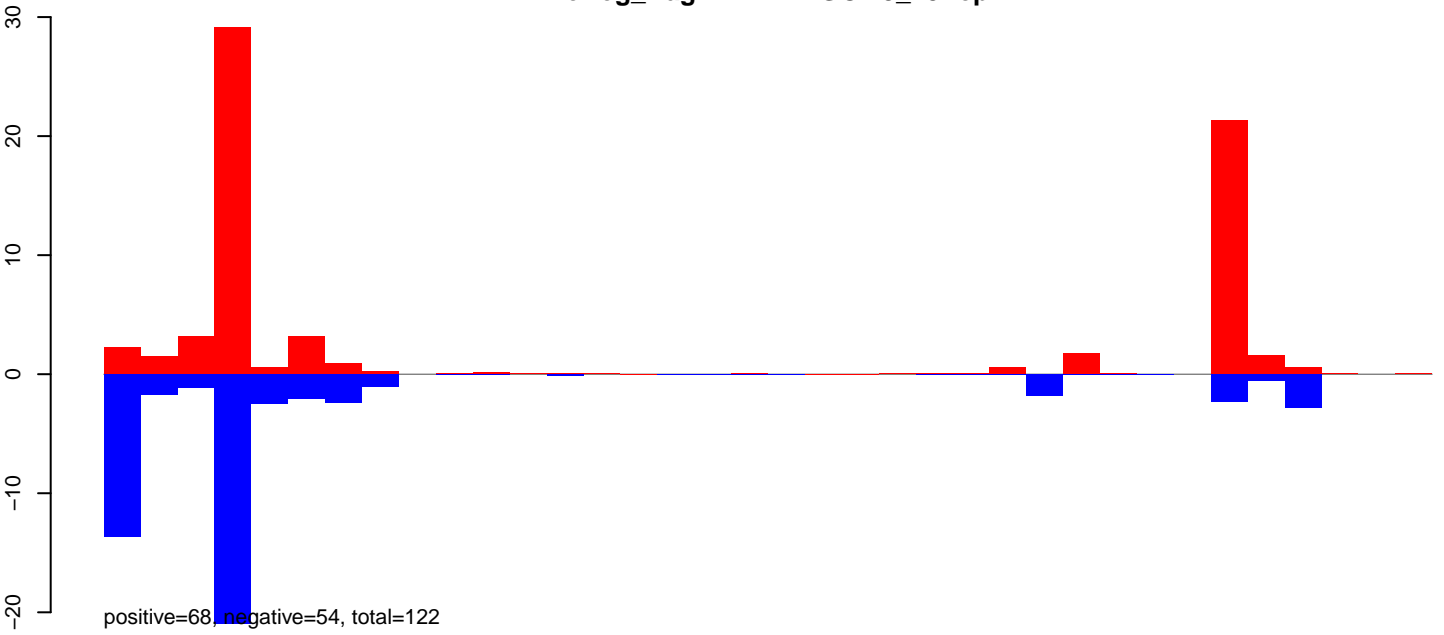

AeAeg_Aag2DENV2NGC.24_35.rep

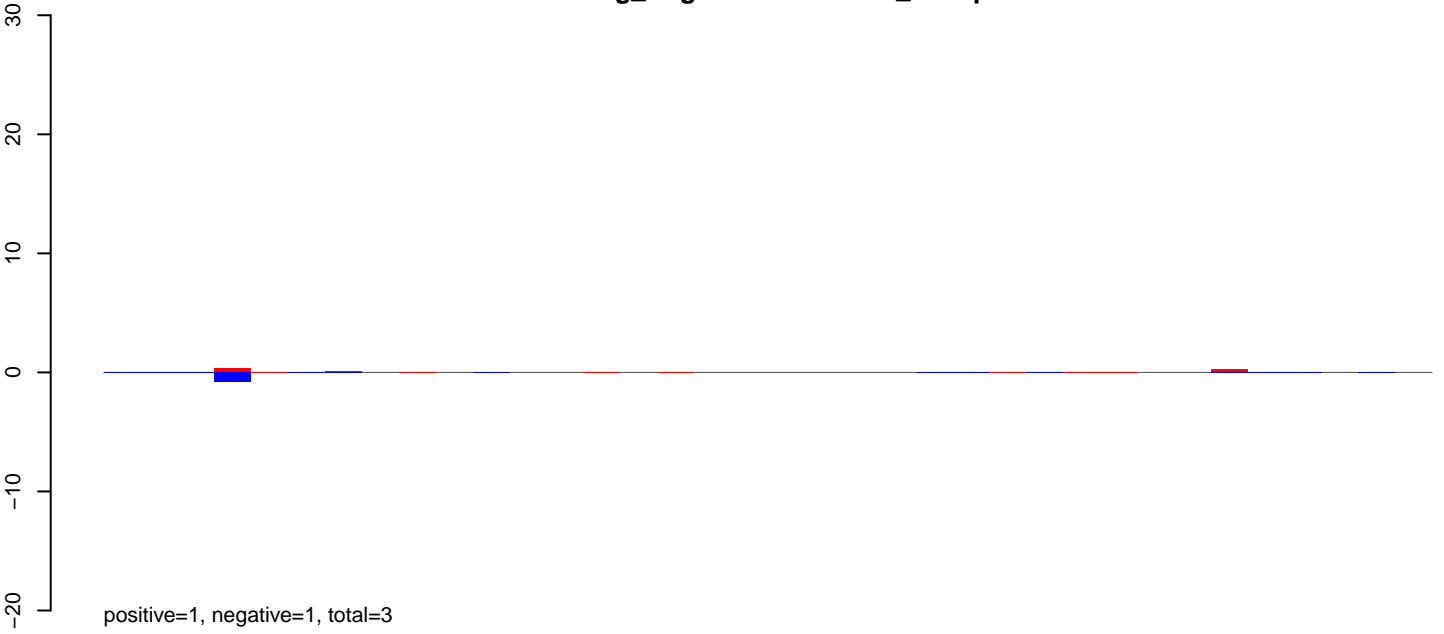

AeAeg_Aag2DENV2NGC.rep

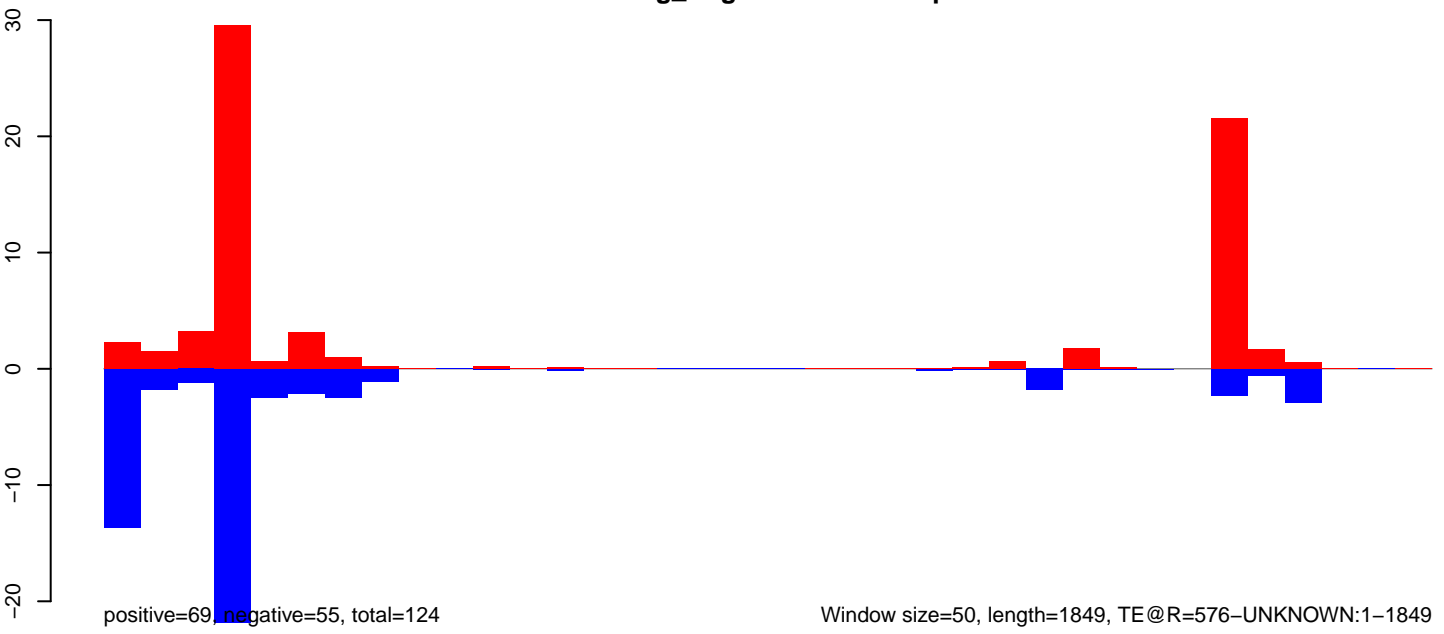

Window size=50, length=1849, TE@R=576-UNKNOWN:1-1849

0 500 1000 1500

AeAeg_Aag2DENV2NGC.18_23.rep

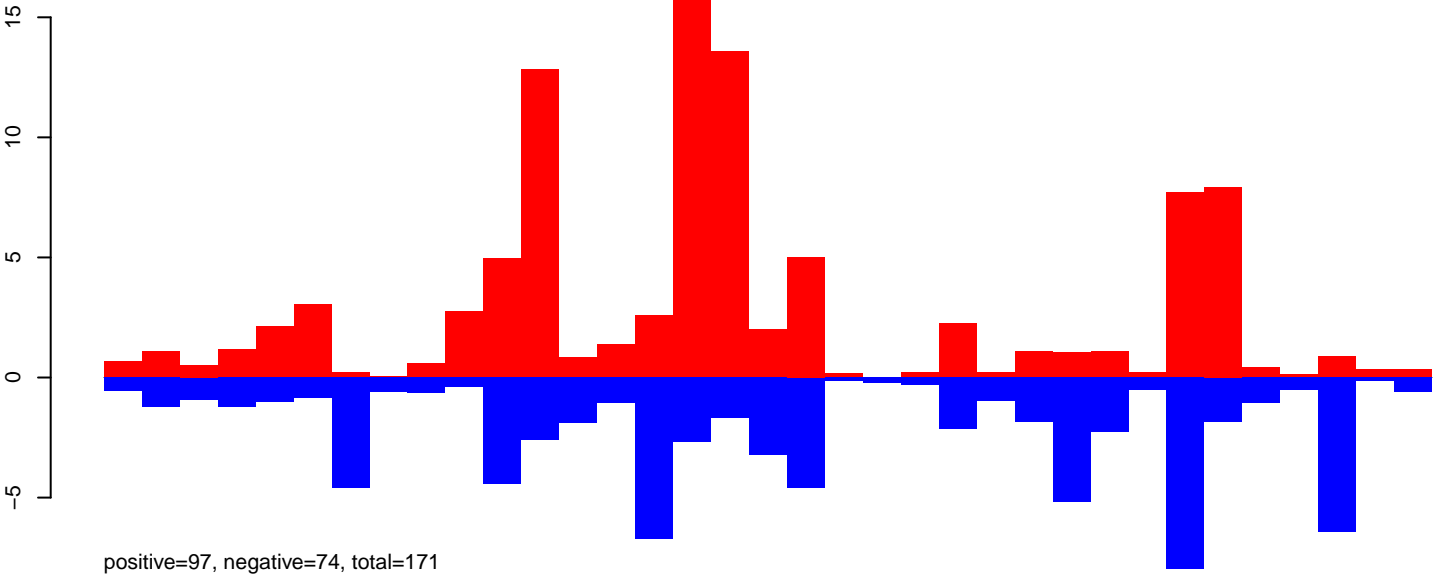

AeAeg_Aag2DENV2NGC.24_35.rep

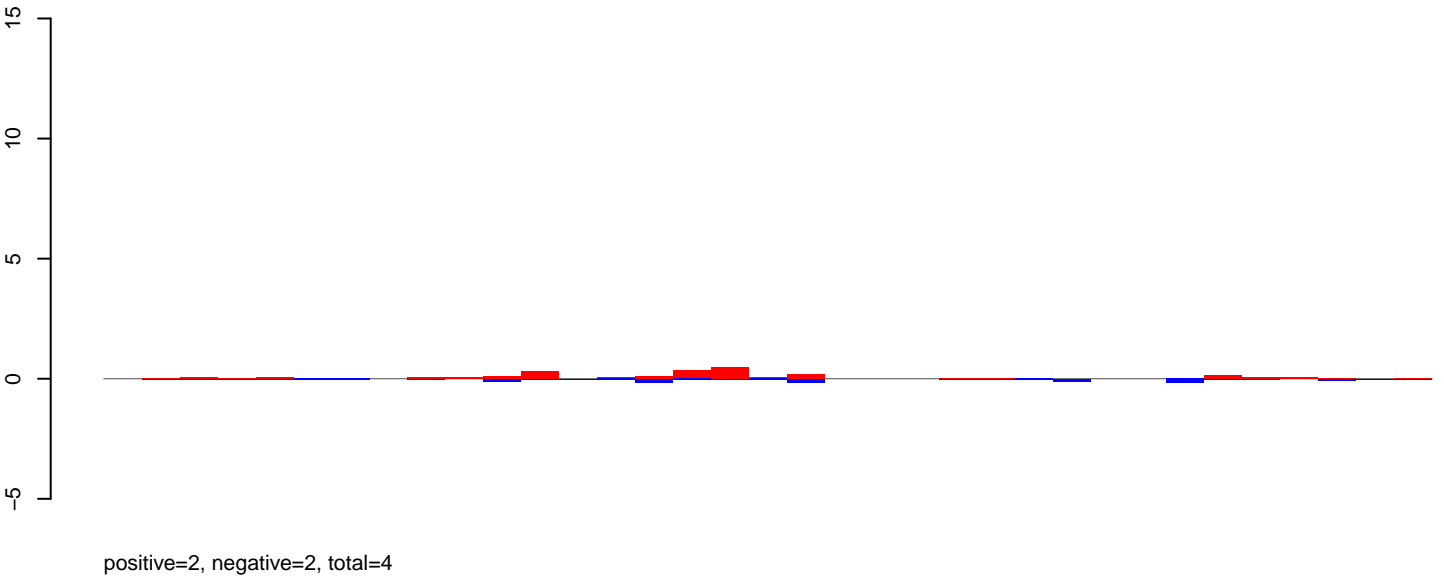

AeAeg_Aag2DENV2NGC.rep

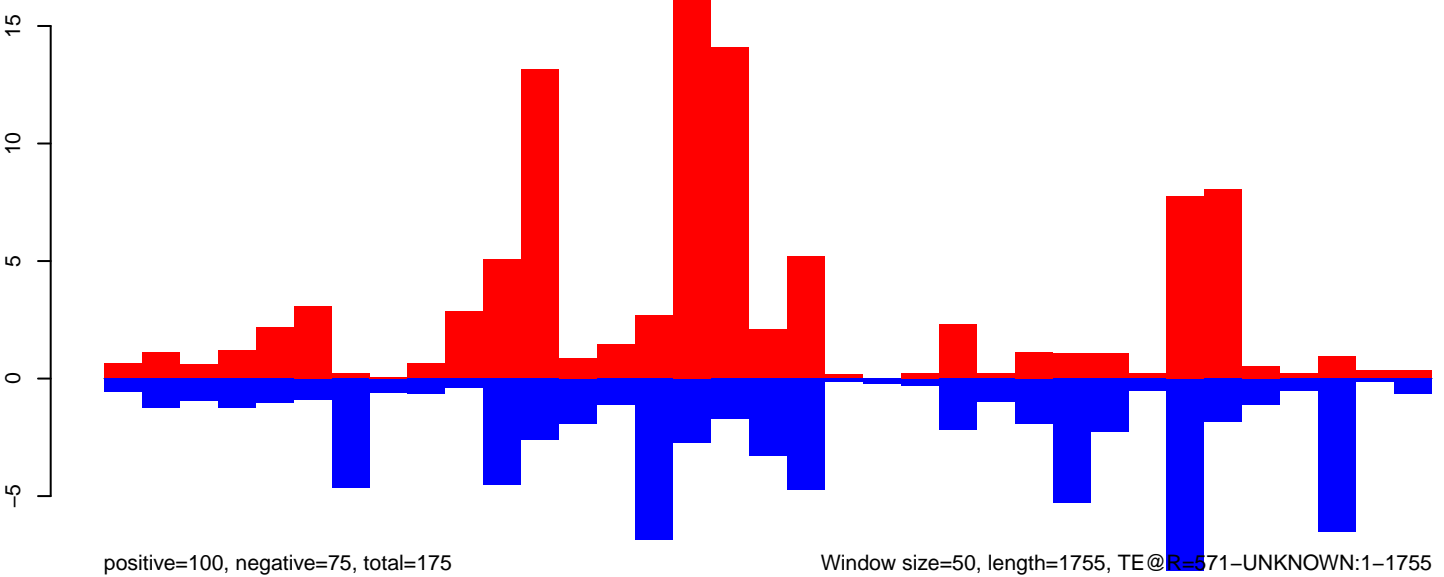

Window size=50, length=1755, TE@R=571-UNKNOWN:1-1755

0 500 1000 1500

AeAeg_Aag2DENV2NGC.18_23.rep

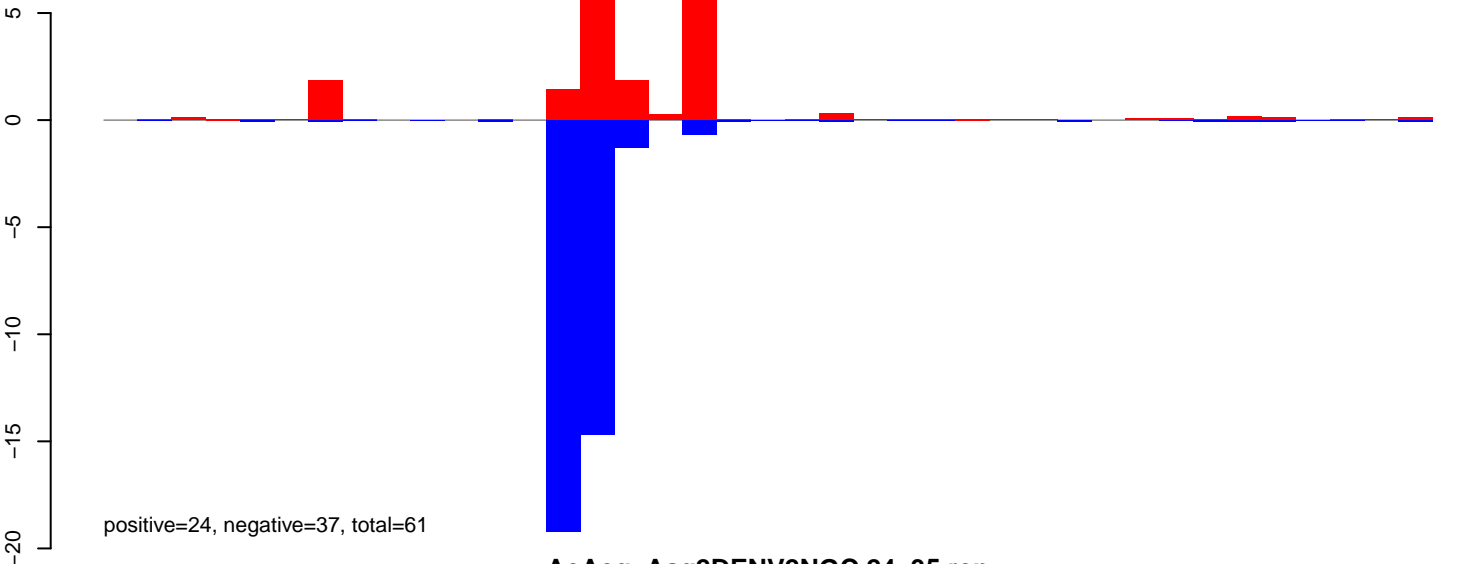

AeAeg_Aag2DENV2NGC.24_35.rep

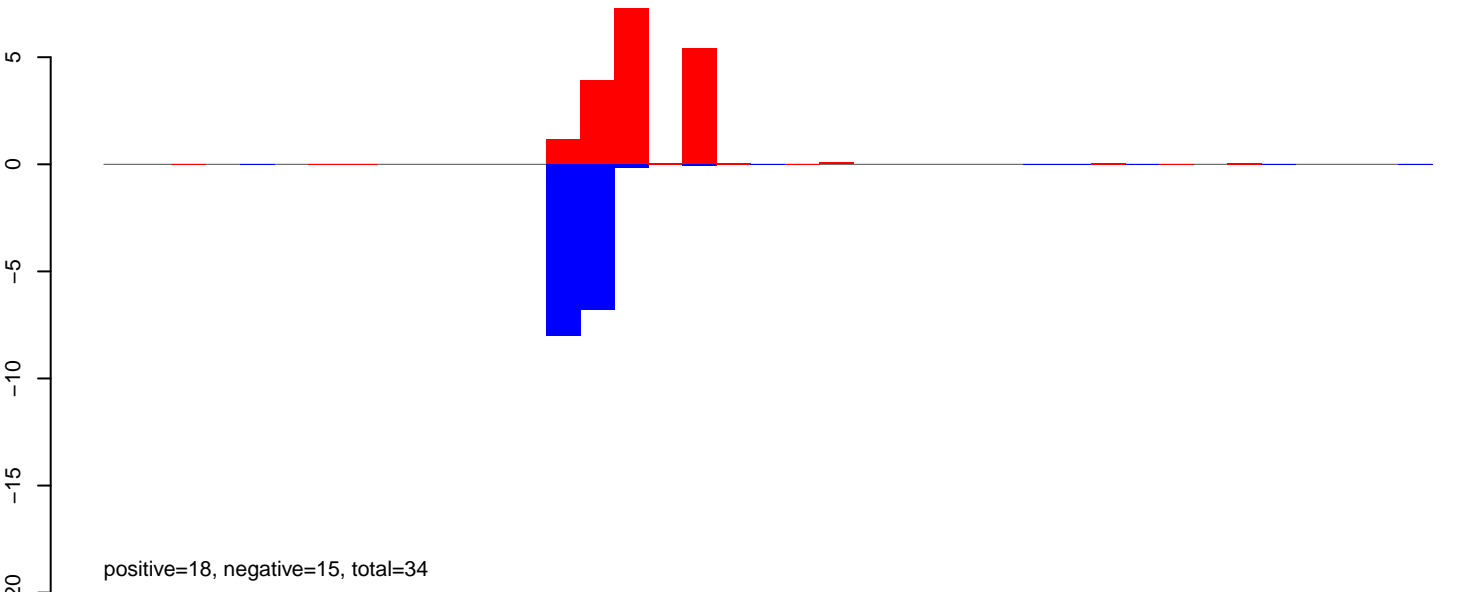

AeAeg_Aag2DENV2NGC.rep

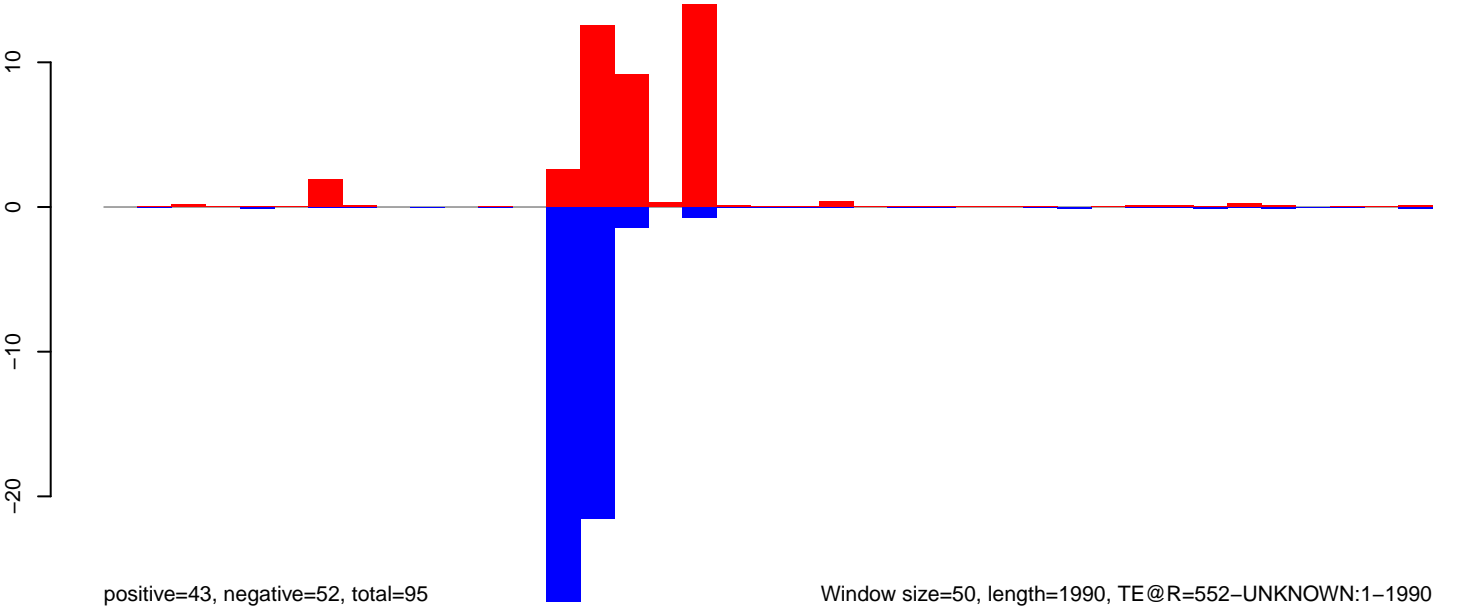

Window size=50, length=1990, TE@R=552-UNKNOWN:1-1990

AeAeg_Aag2DENV2NGC.18_23.rep

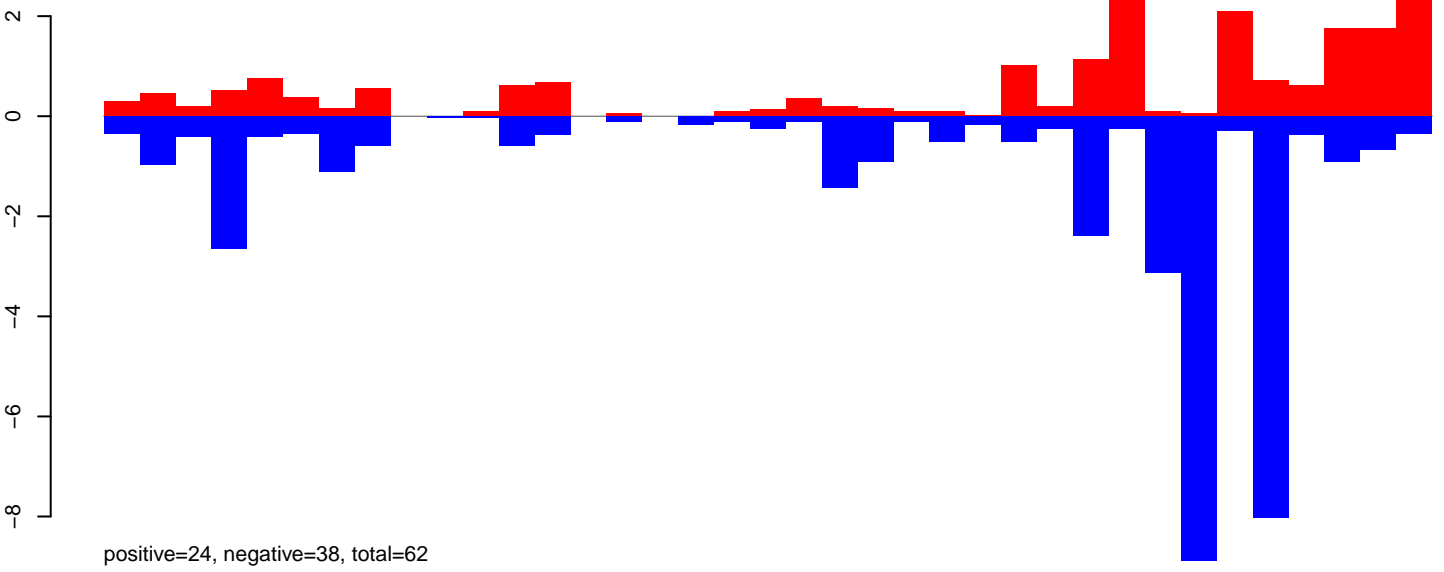

AeAeg_Aag2DENV2NGC.24_35.rep

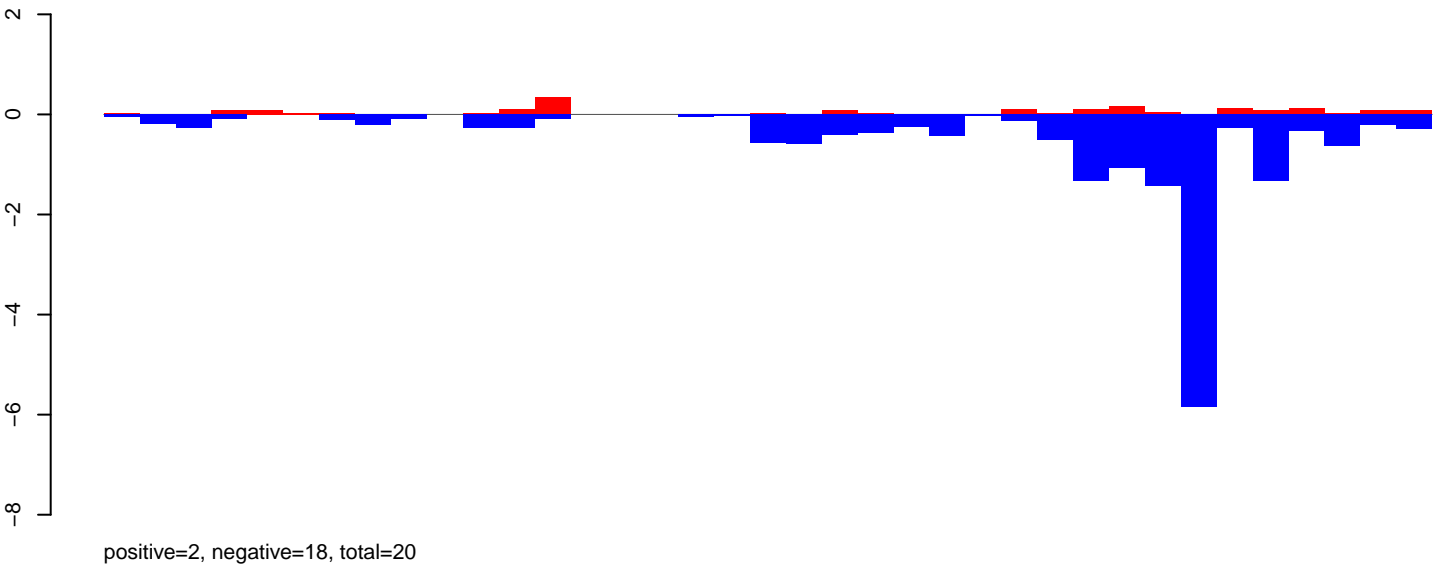

AeAeg_Aag2DENV2NGC.rep

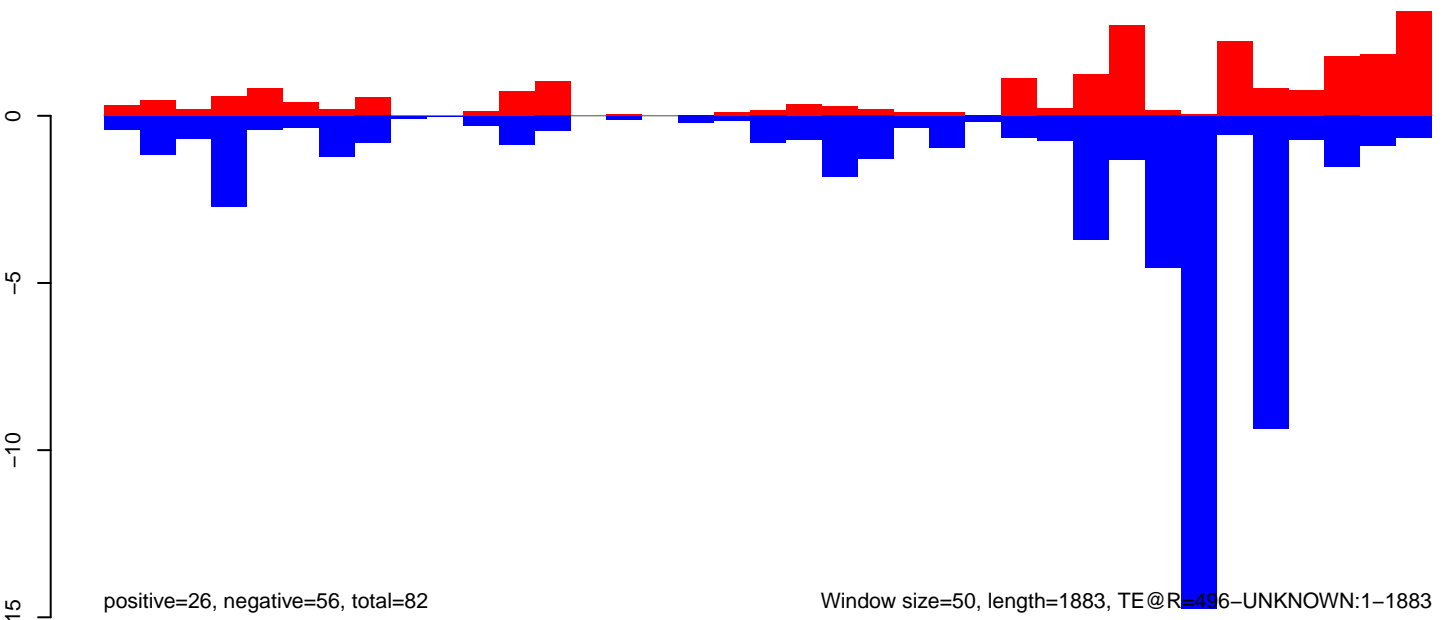

Window size=50, length=1883, TE@R=496-UNKNOWN:1-1883

AeAeg_Aag2DENV2NGC.18_23.rep

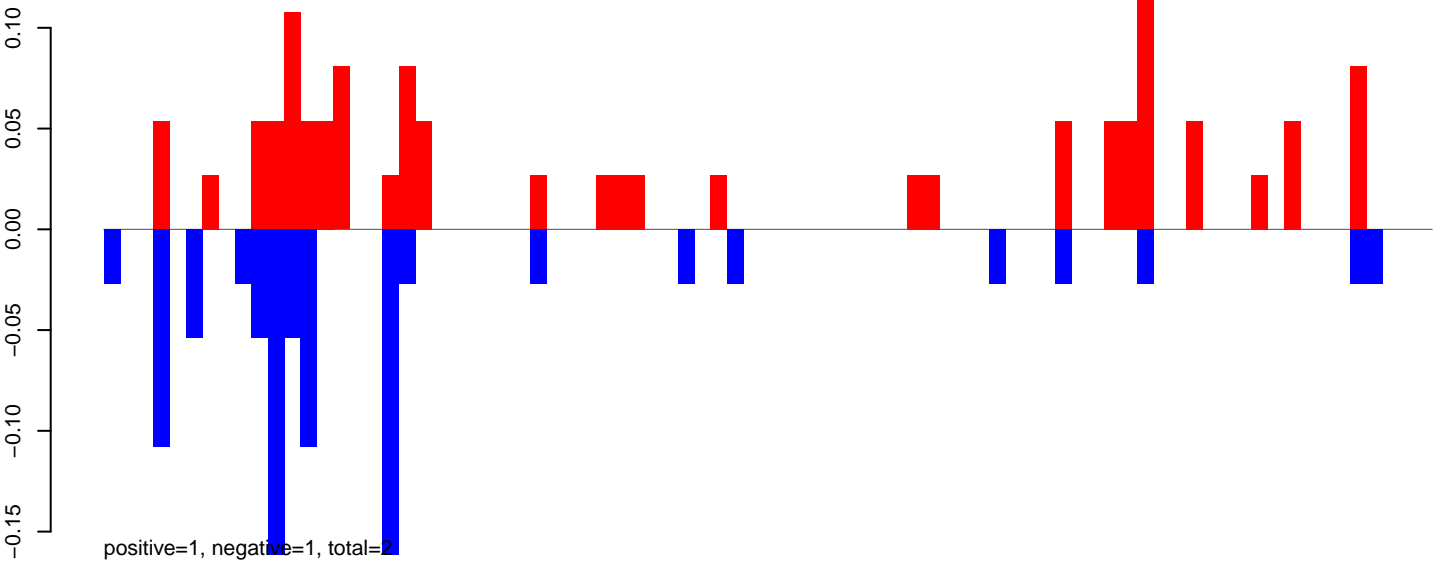

AeAeg_Aag2DENV2NGC.24_35.rep

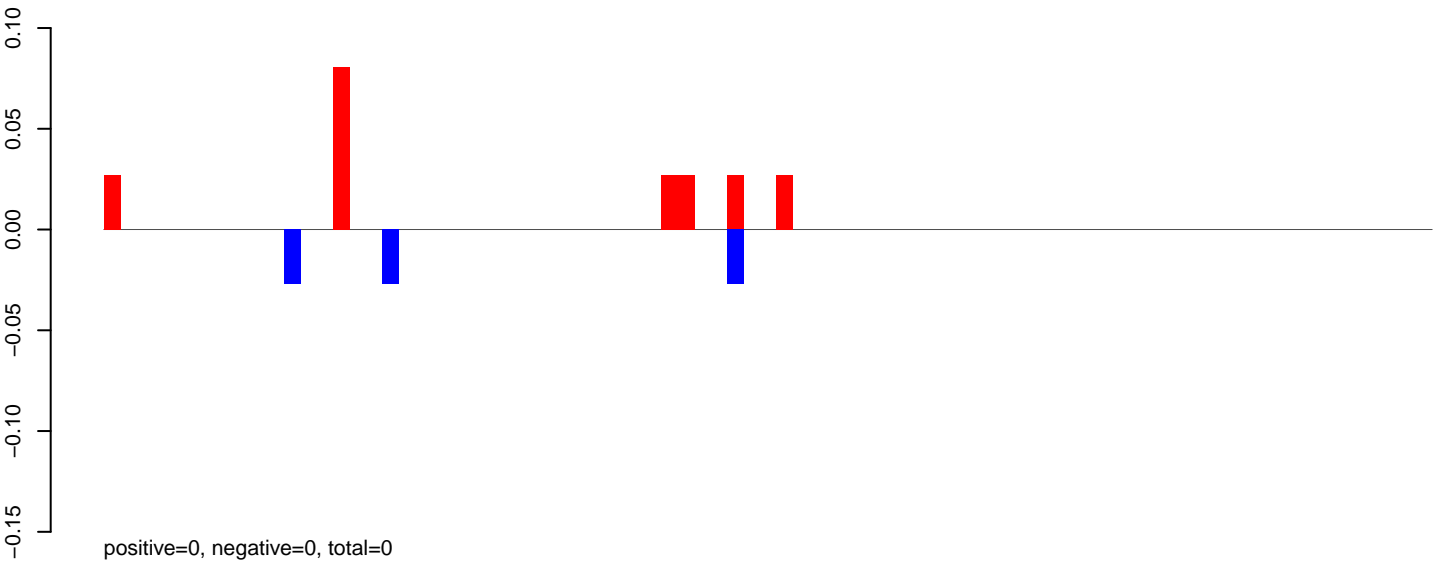

AeAeg_Aag2DENV2NGC.rep

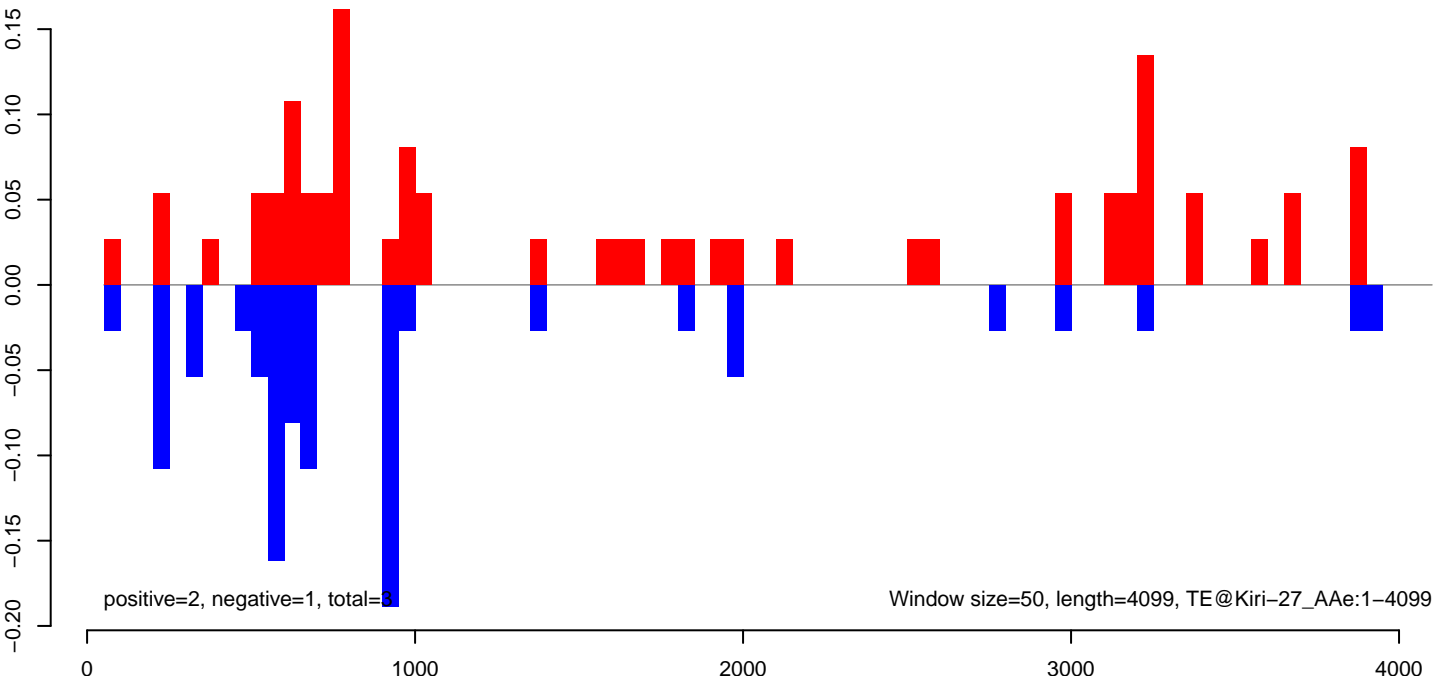

AeAeg_Aag2DENV2NGC.18_23.rep

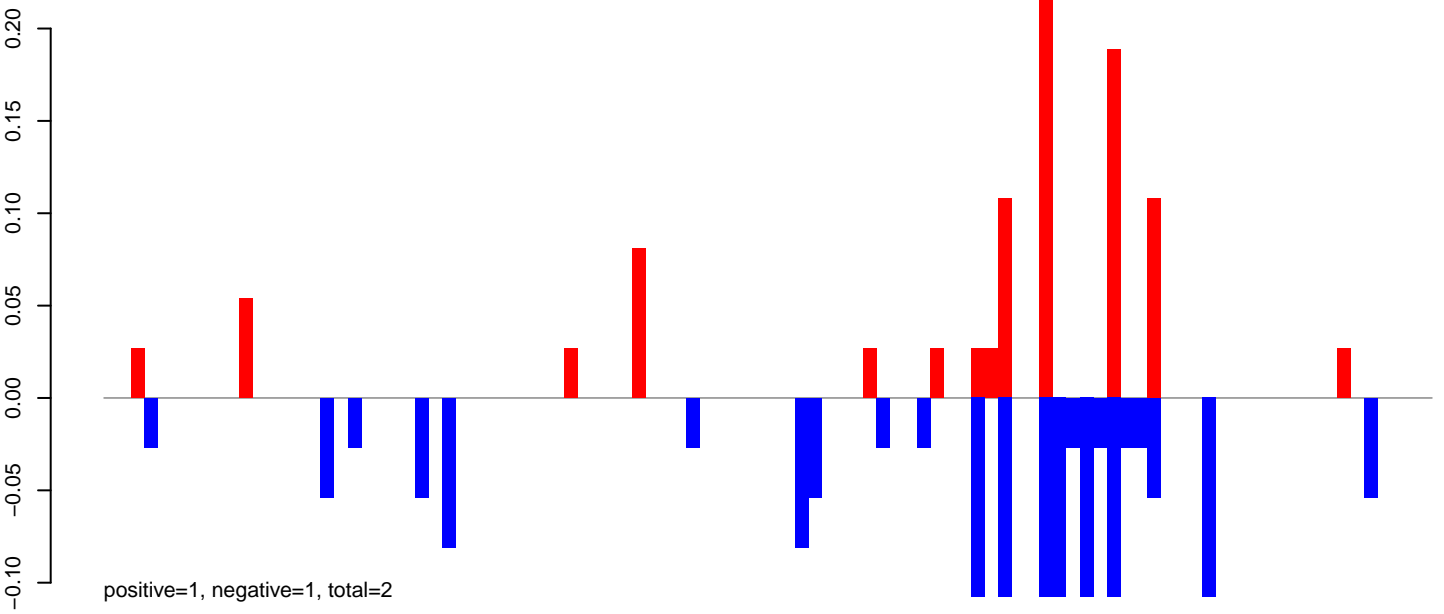

AeAeg_Aag2DENV2NGC.24_35.rep

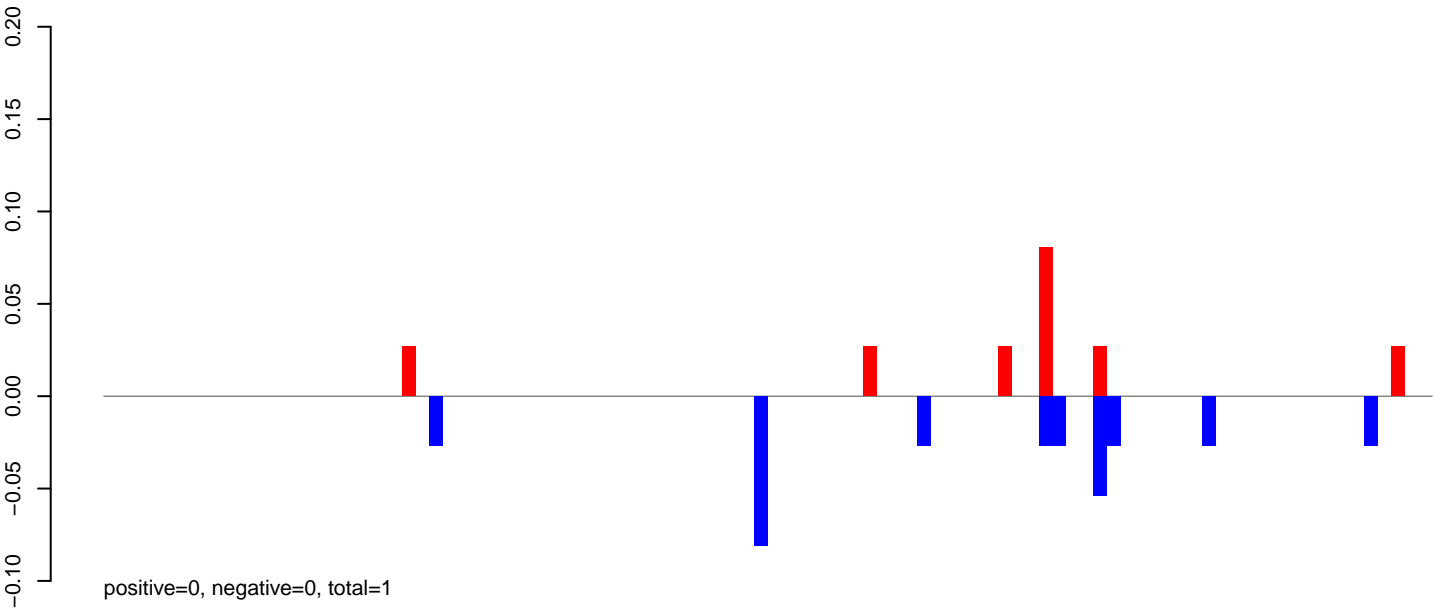

AeAeg_Aag2DENV2NGC.rep

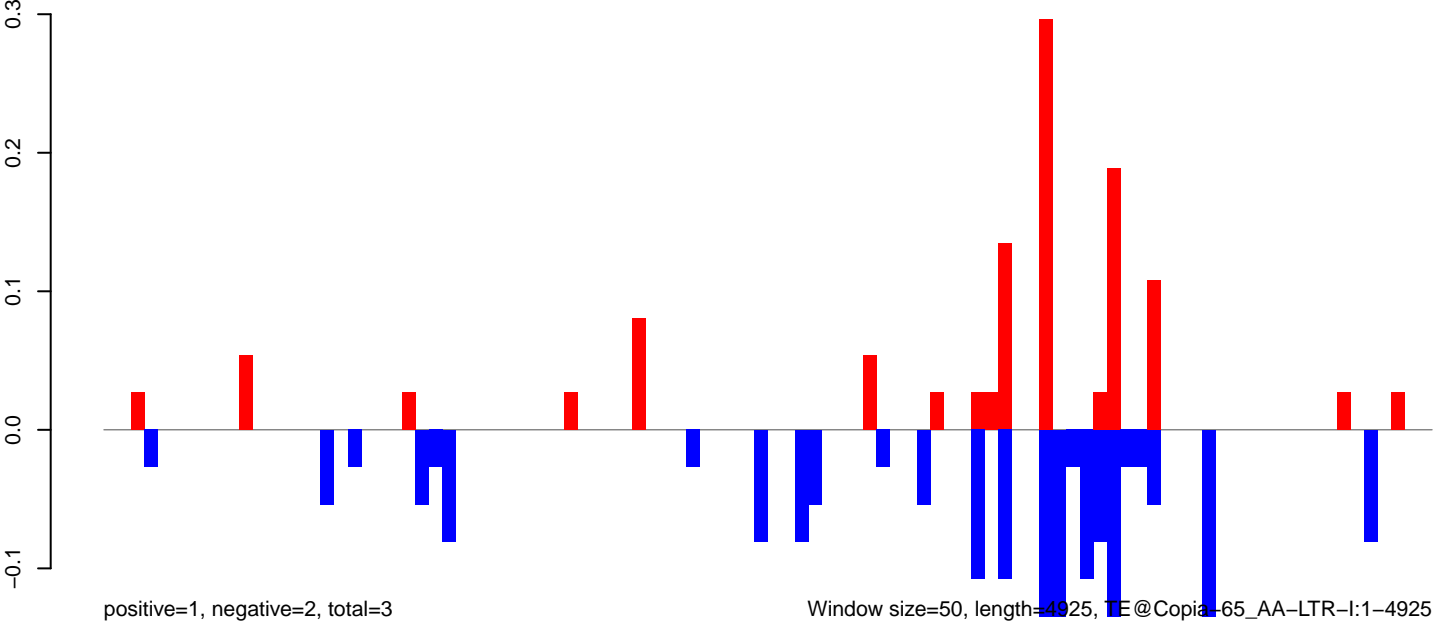

Window size=50, length=4925, TE@Copia-65_AA-LTR-I:1-4925

AeAeg_Aag2DENV2NGC.18_23.rep

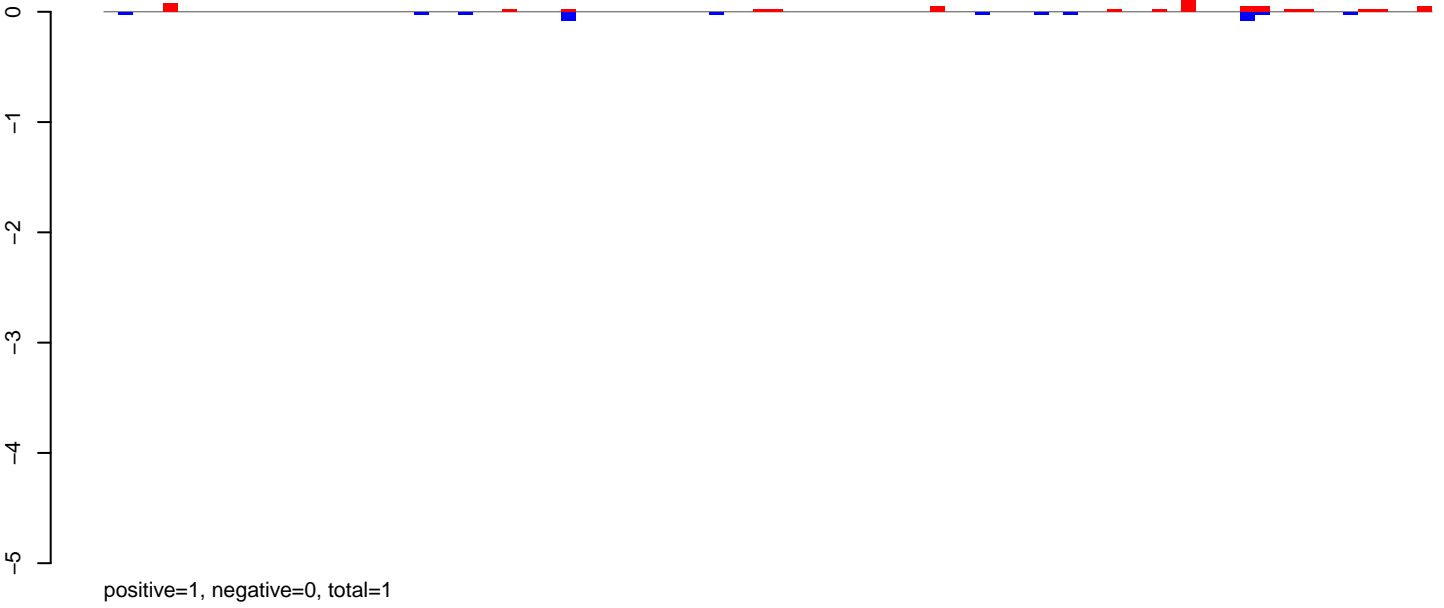

AeAeg_Aag2DENV2NGC.24_35.rep

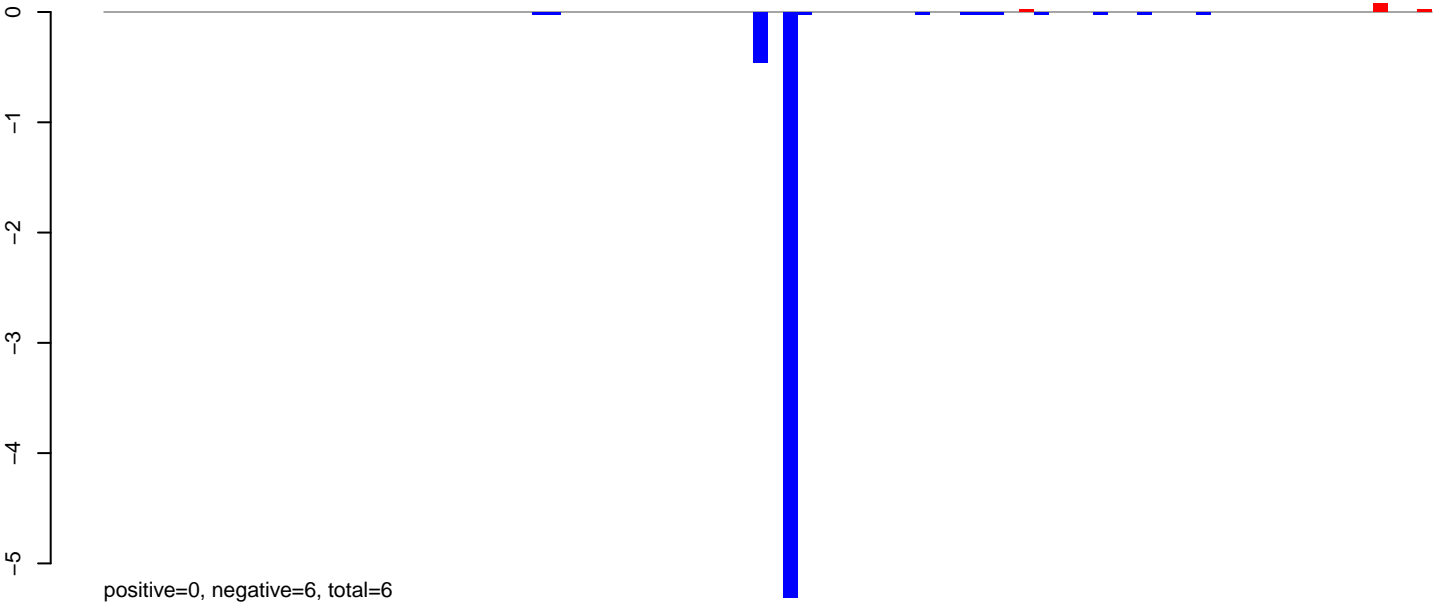

AeAeg_Aag2DENV2NGC.rep

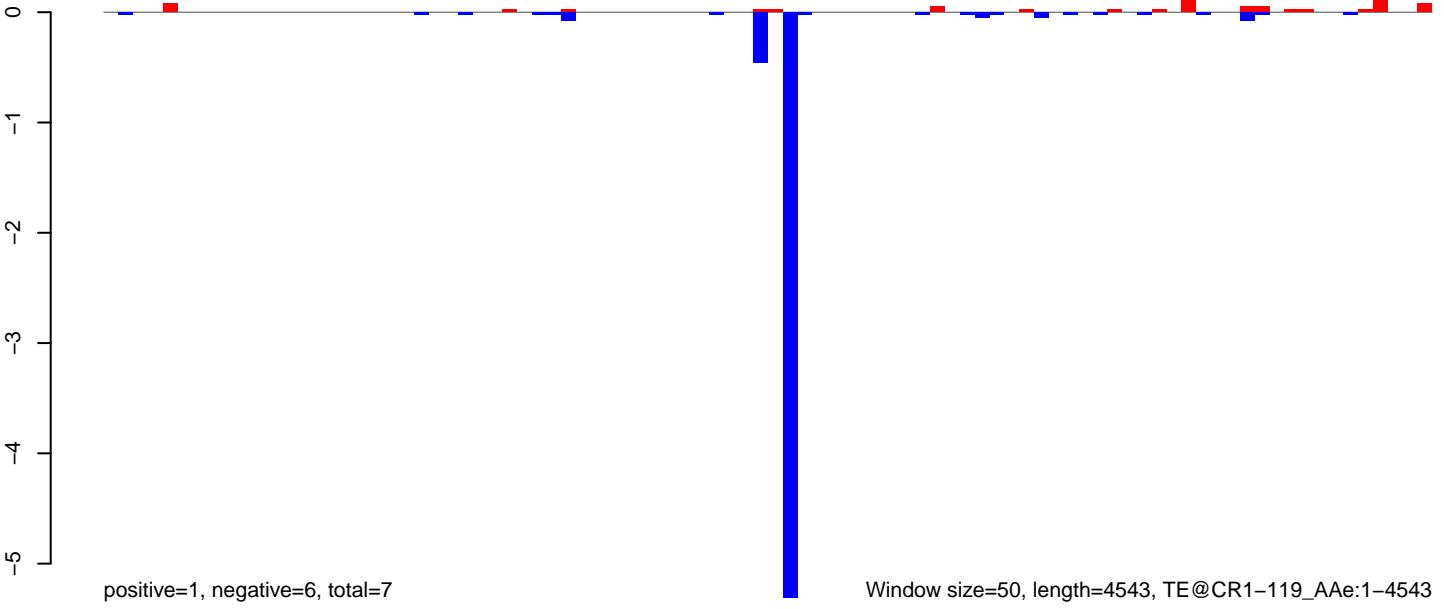

AeAeg_Aag2DENV2NGC.18_23.rep

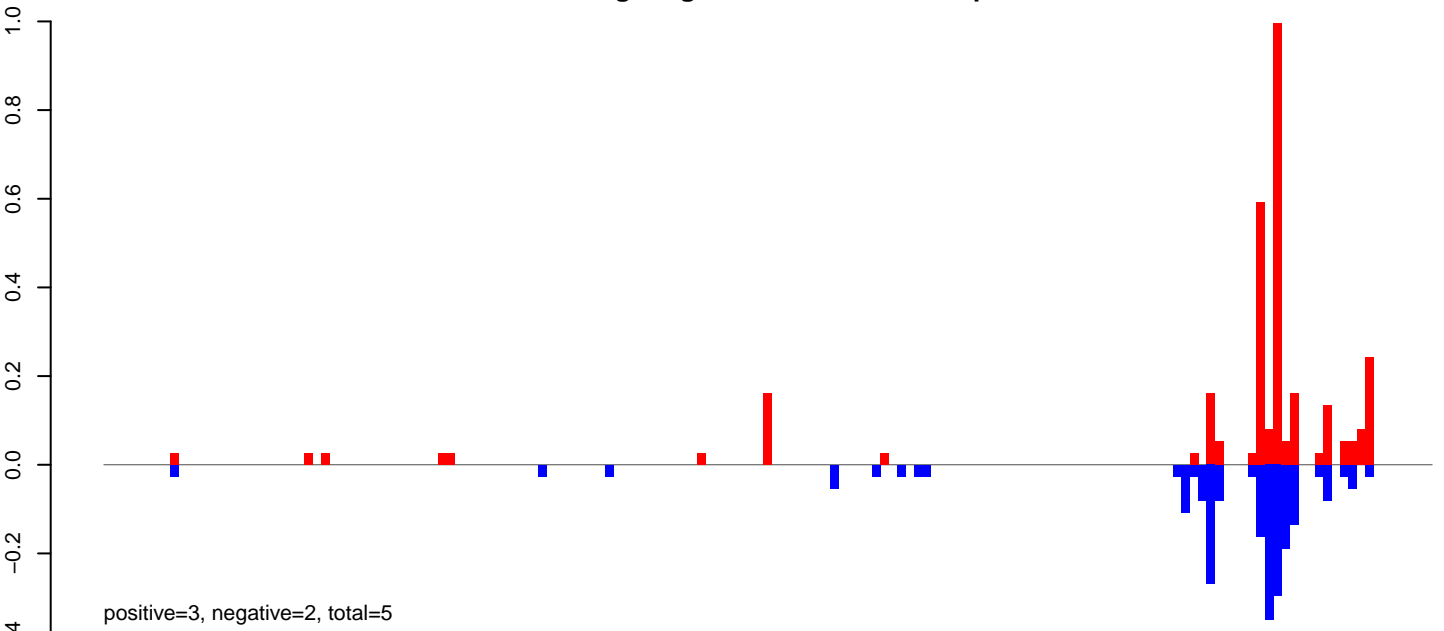

AeAeg_Aag2DENV2NGC.24_35.rep

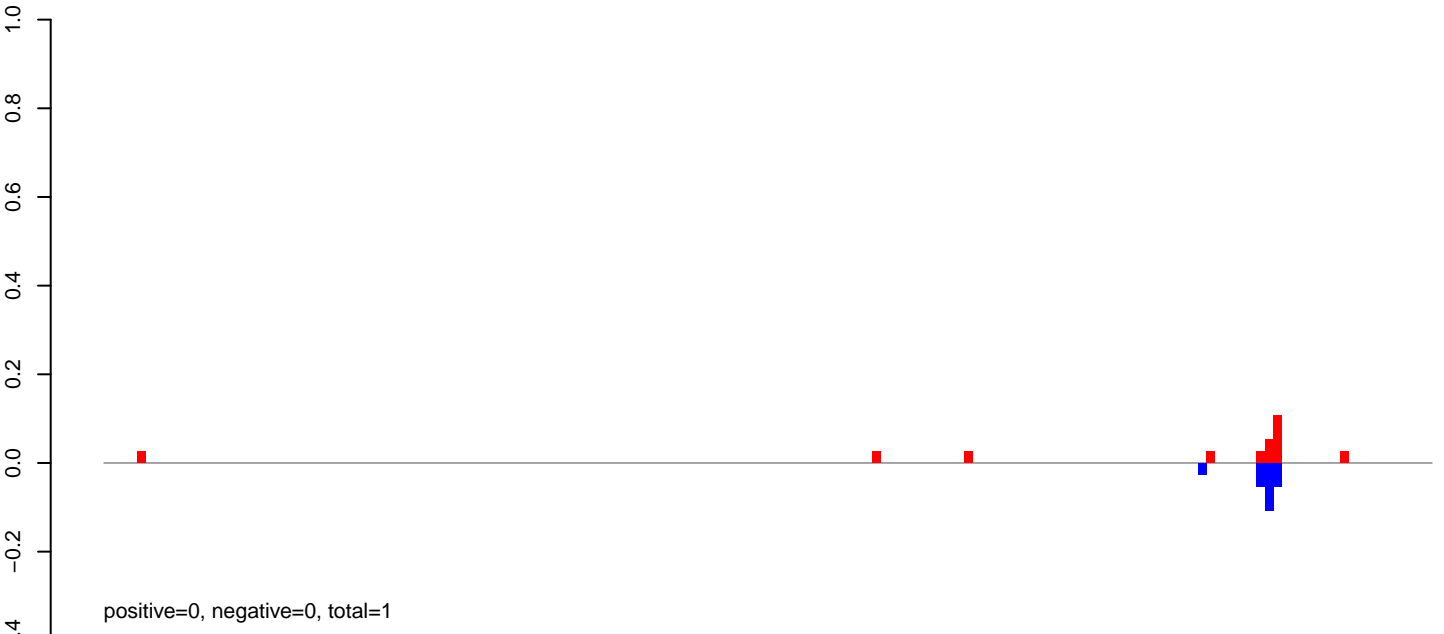

AeAeg_Aag2DENV2NGC.rep

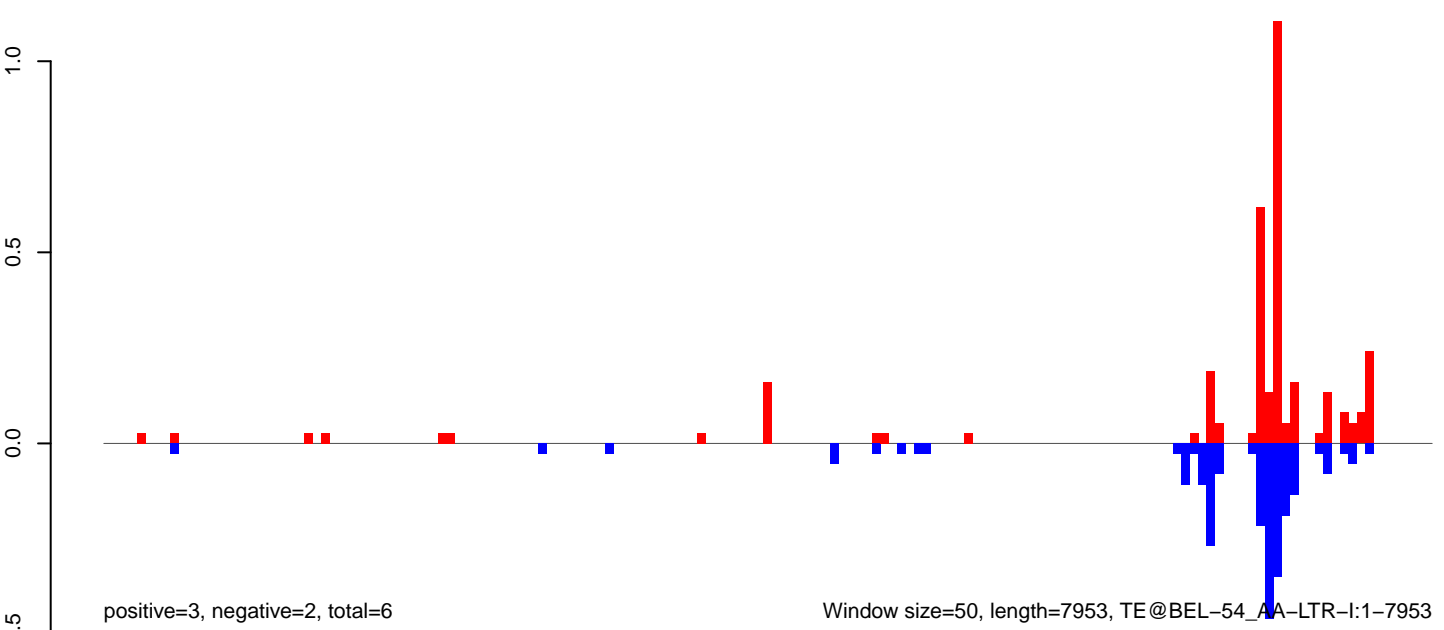

Window size=50, length=7953, TE@BEL-54_AA-LTR-I:1-7953

AeAeg_Aag2DENV2NGC.18_23.rep

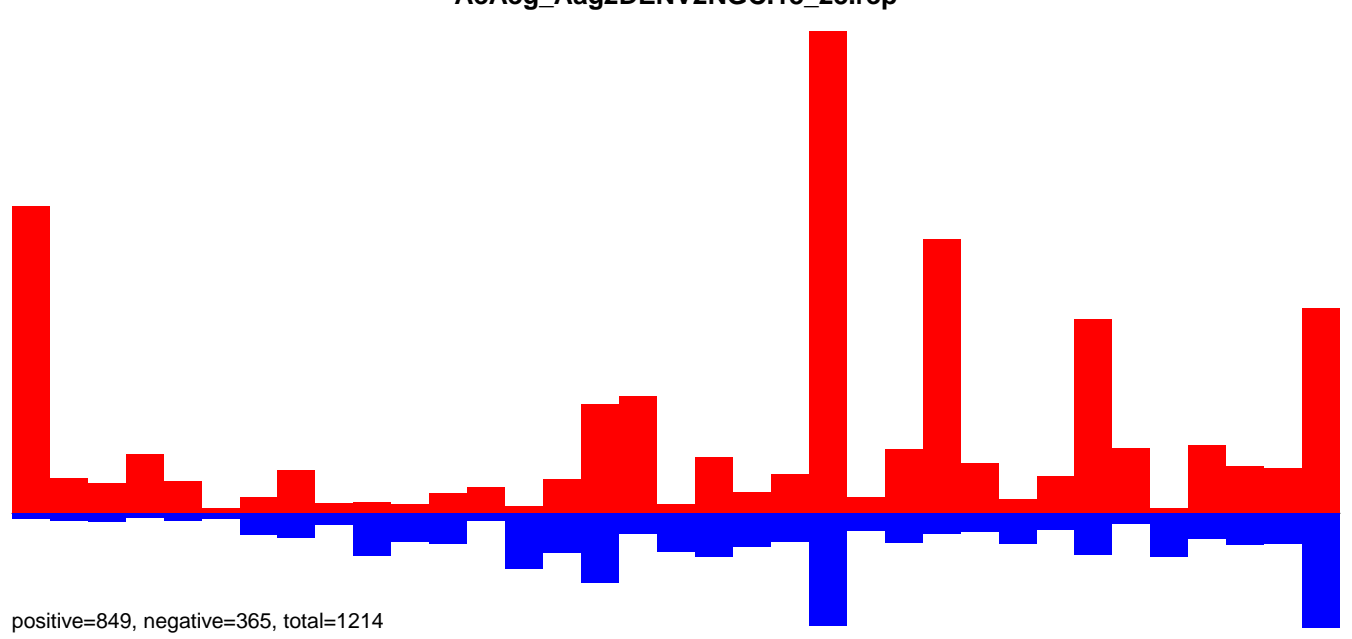

AeAeg_Aag2DENV2NGC.24_35.rep

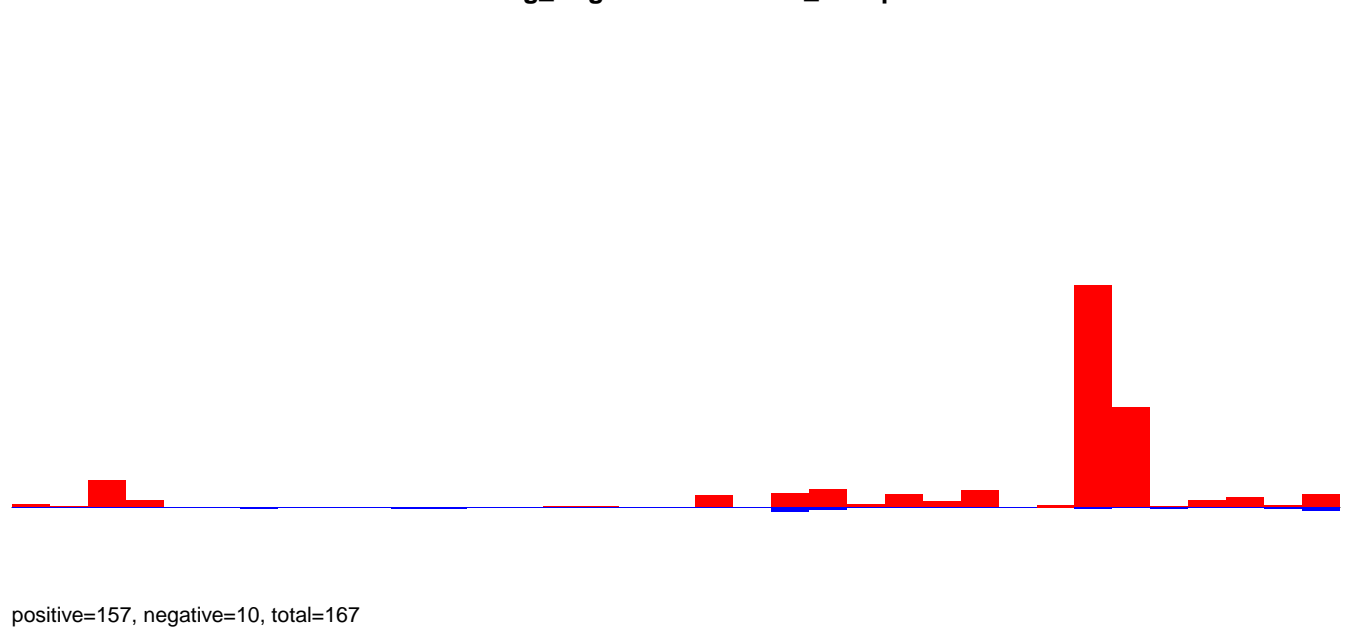

AeAeg_Aag2DENV2NGC.rep

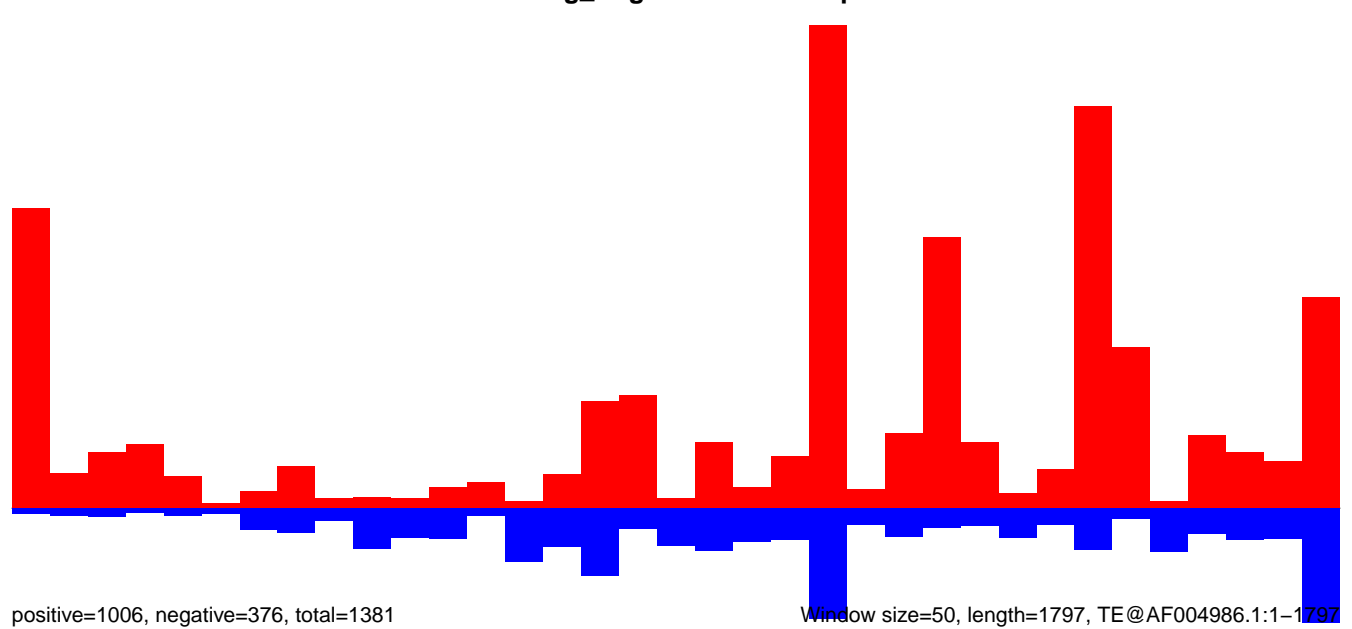

AeAeg_Aag2DENV2NGC.18_23.rep

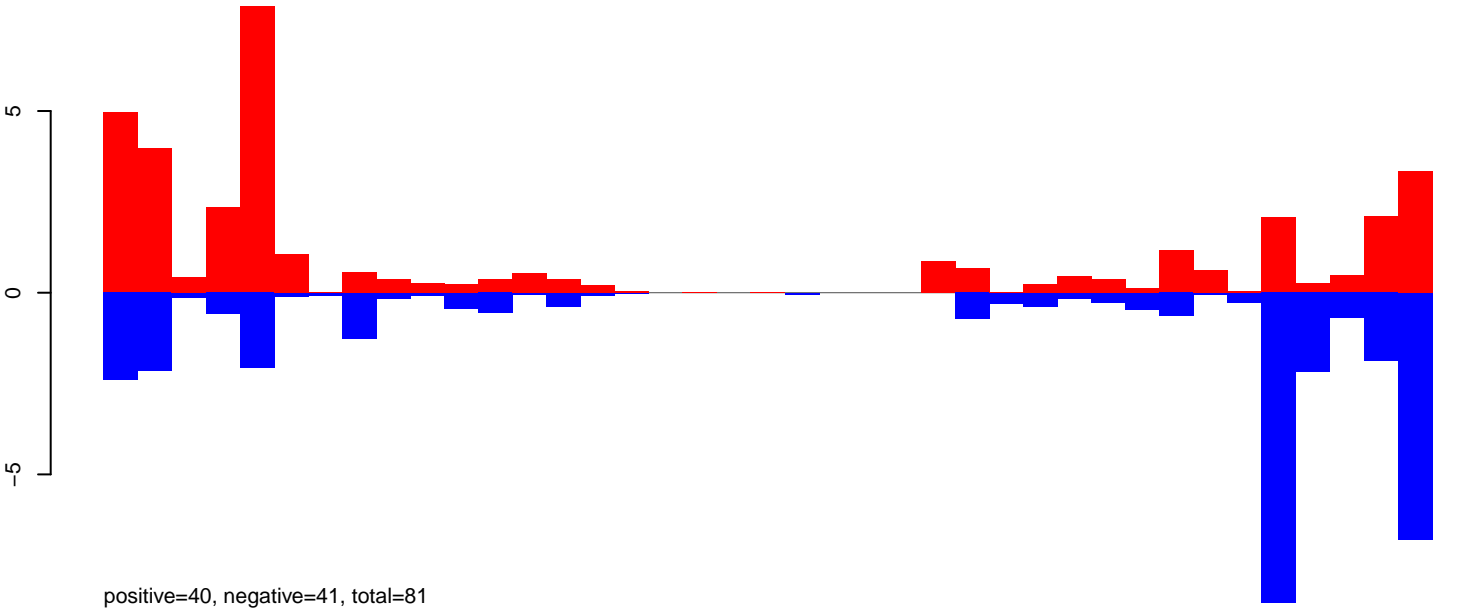

AeAeg_Aag2DENV2NGC.24_35.rep

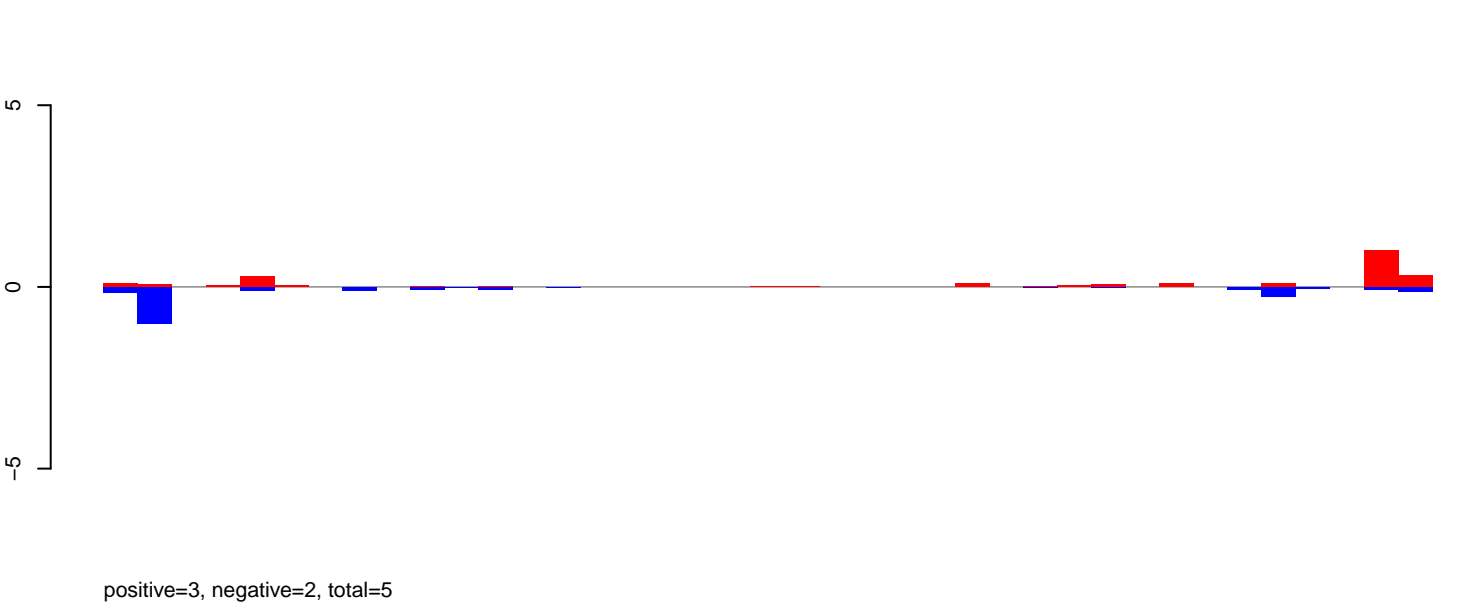

AeAeg_Aag2DENV2NGC.rep

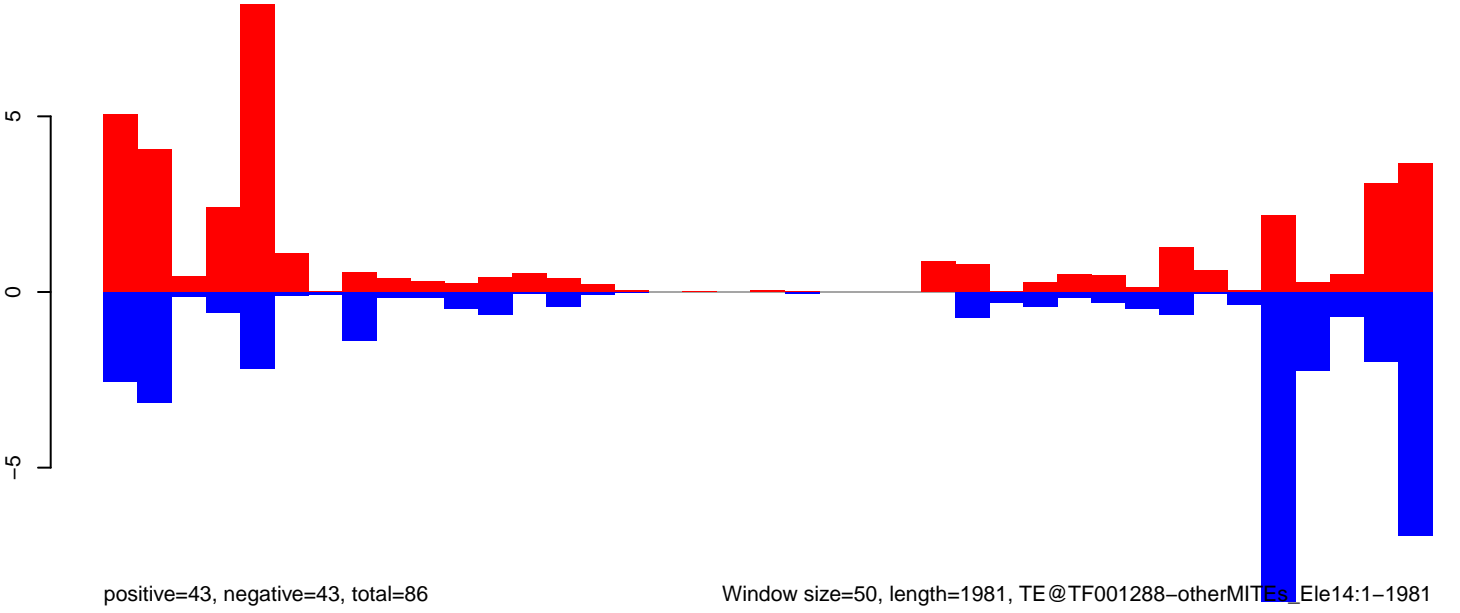

Window size=50, length=1981, TE@TF001288-otherMITEs_Ele14:1-1981

AeAeg_Aag2DENV2NGC.18_23.rep

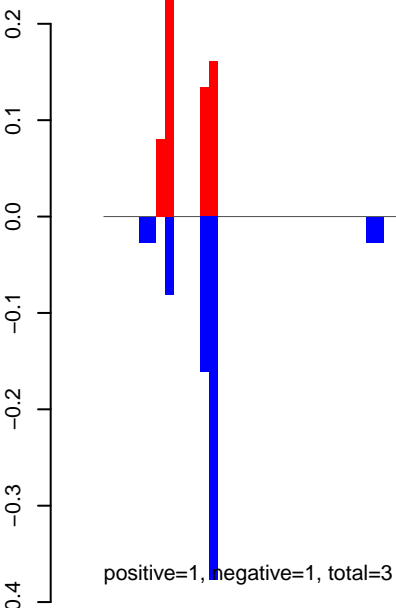

AeAeg_Aag2DENV2NGC.24_35.rep

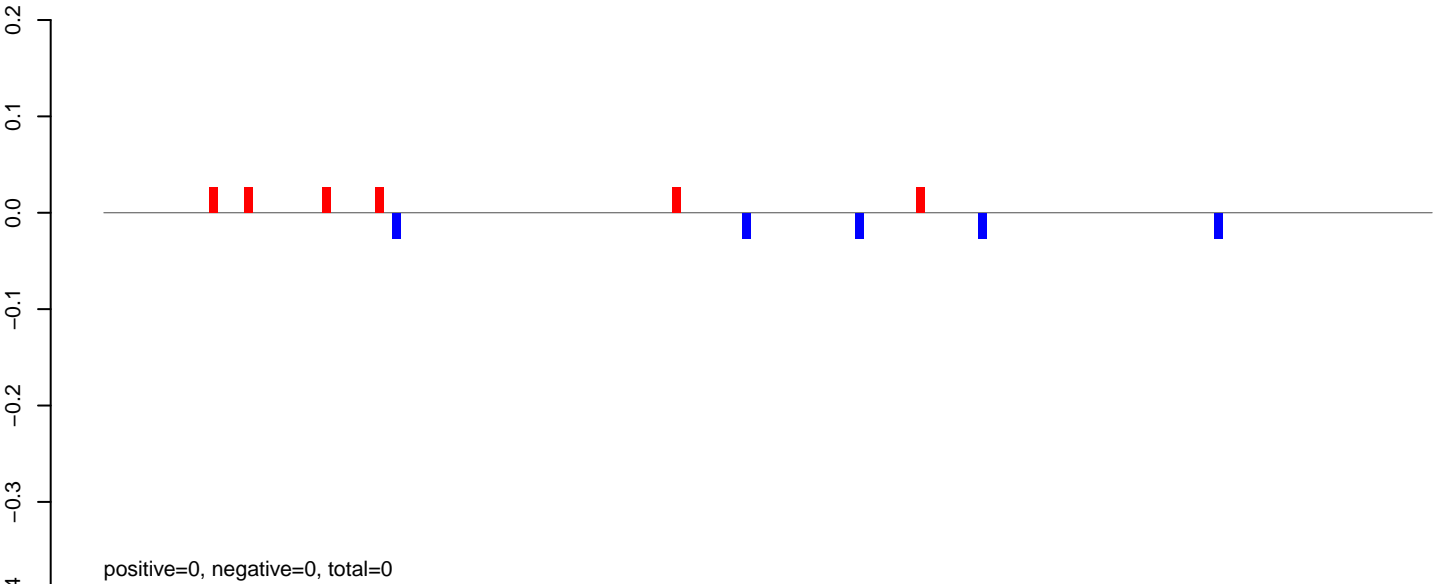

AeAeg_Aag2DENV2NGC.rep

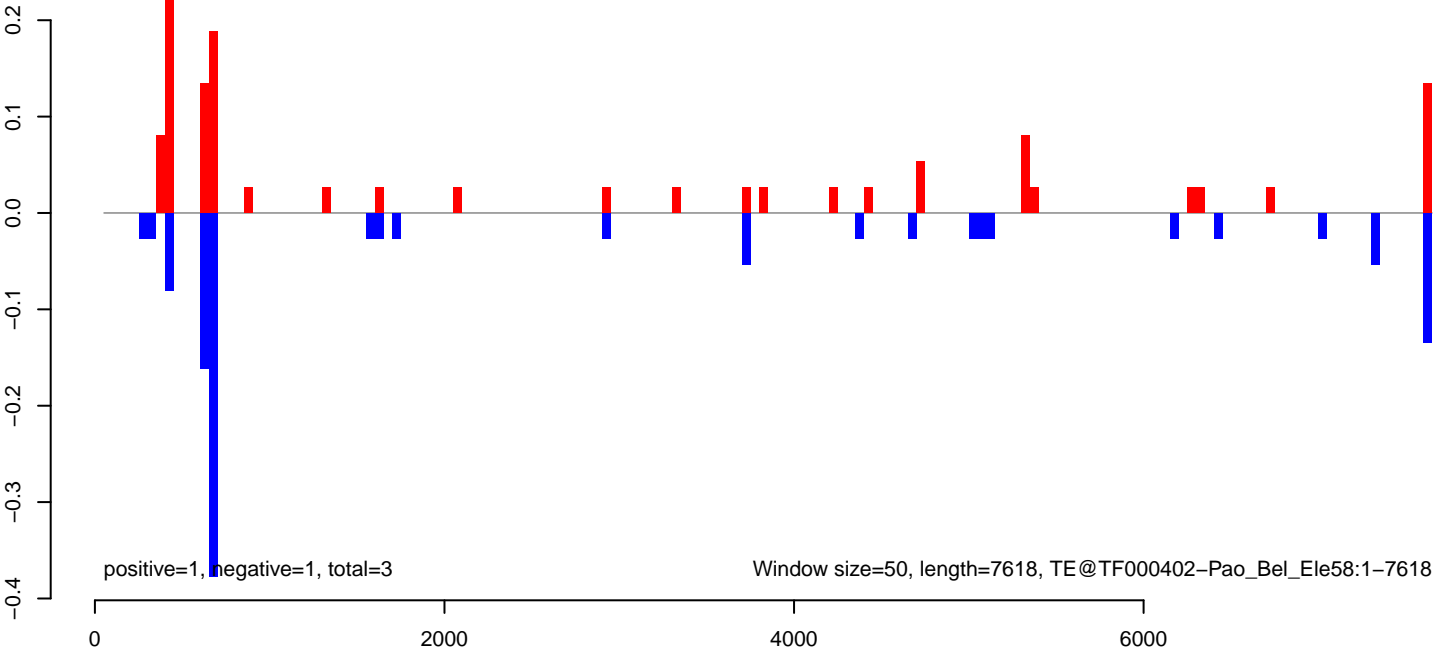

AeAeg_Aag2DENV2NGC.18_23.rep

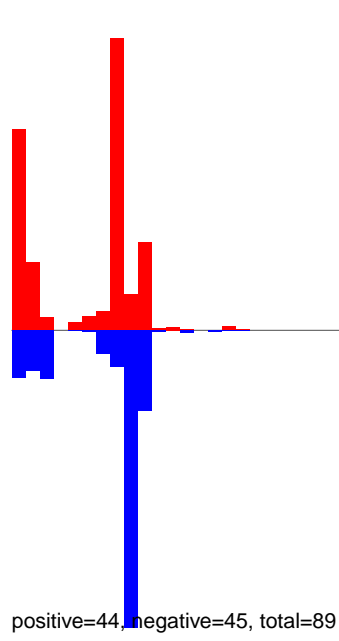

AeAeg_Aag2DENV2NGC.24_35.rep

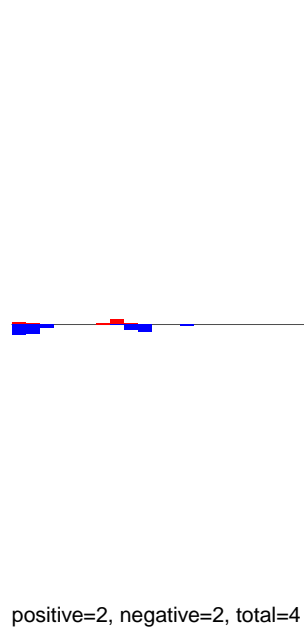

AeAeg_Aag2DENV2NGC.rep

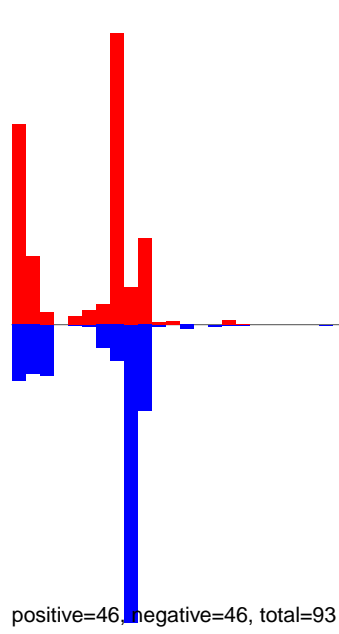

AeAeg_Aag2DENV2NGC.18_23.rep

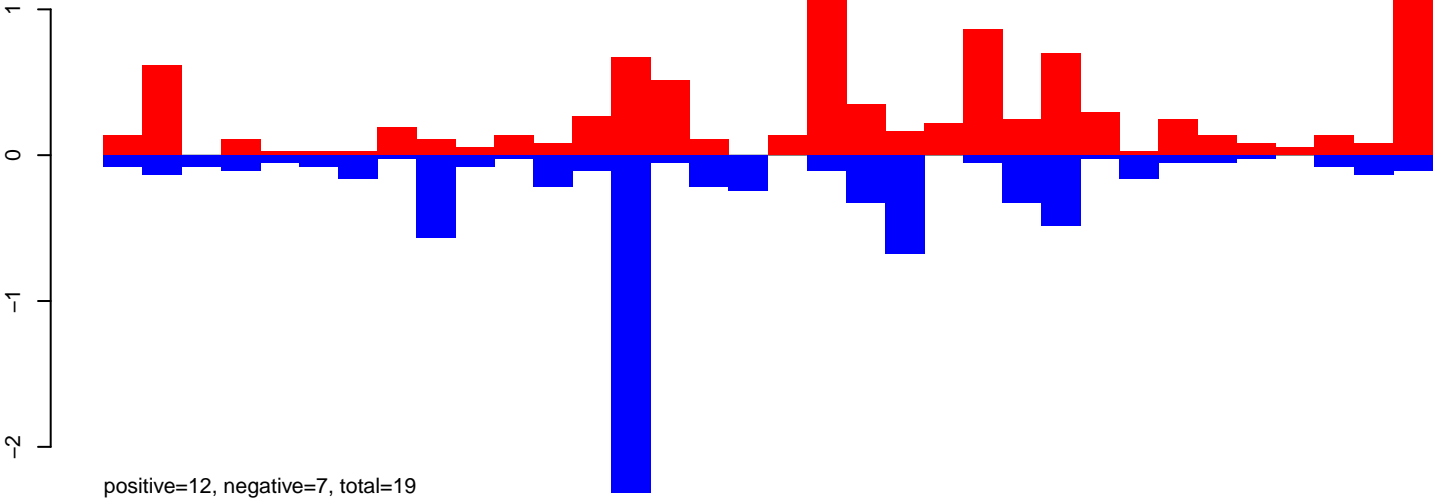

AeAeg_Aag2DENV2NGC.24_35.rep

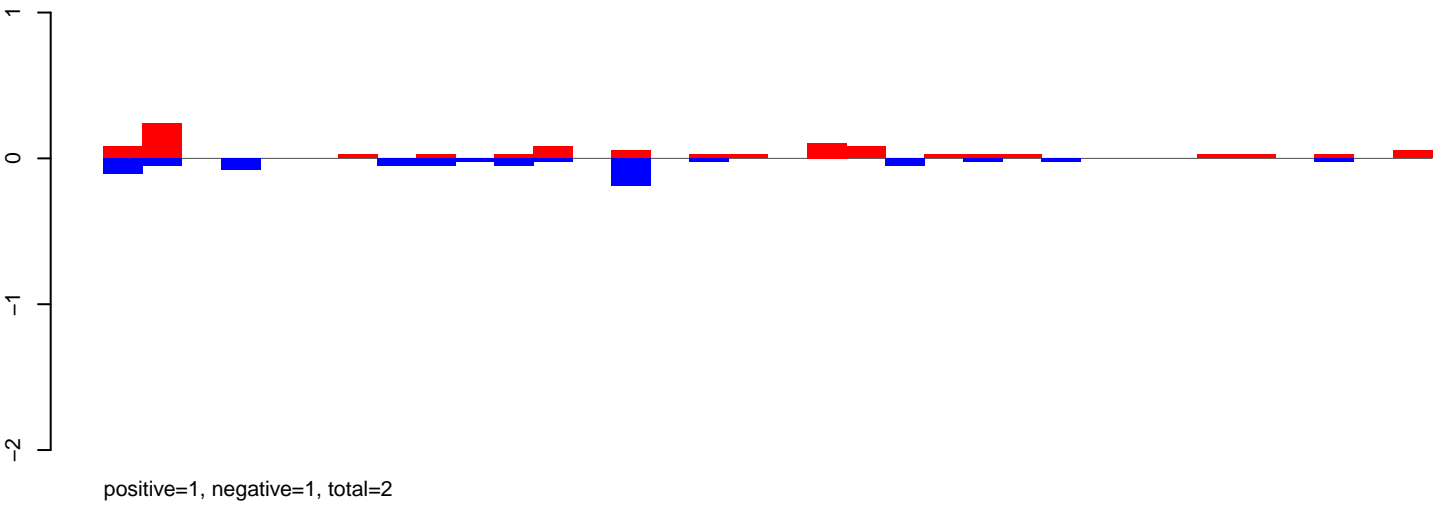

AeAeg_Aag2DENV2NGC.rep

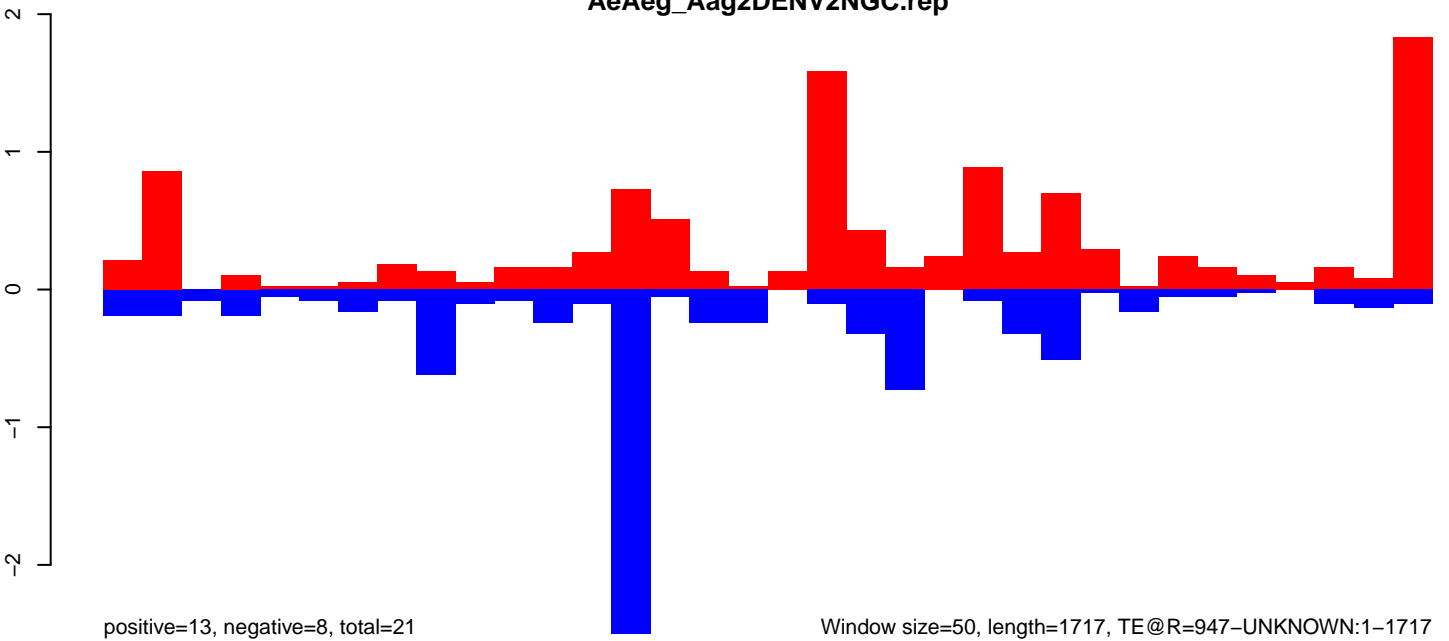

Window size=50, length=1717, TE@R=947-UNKNOWN:1-1717

AeAeg_Aag2DENV2NGC.18_23.rep

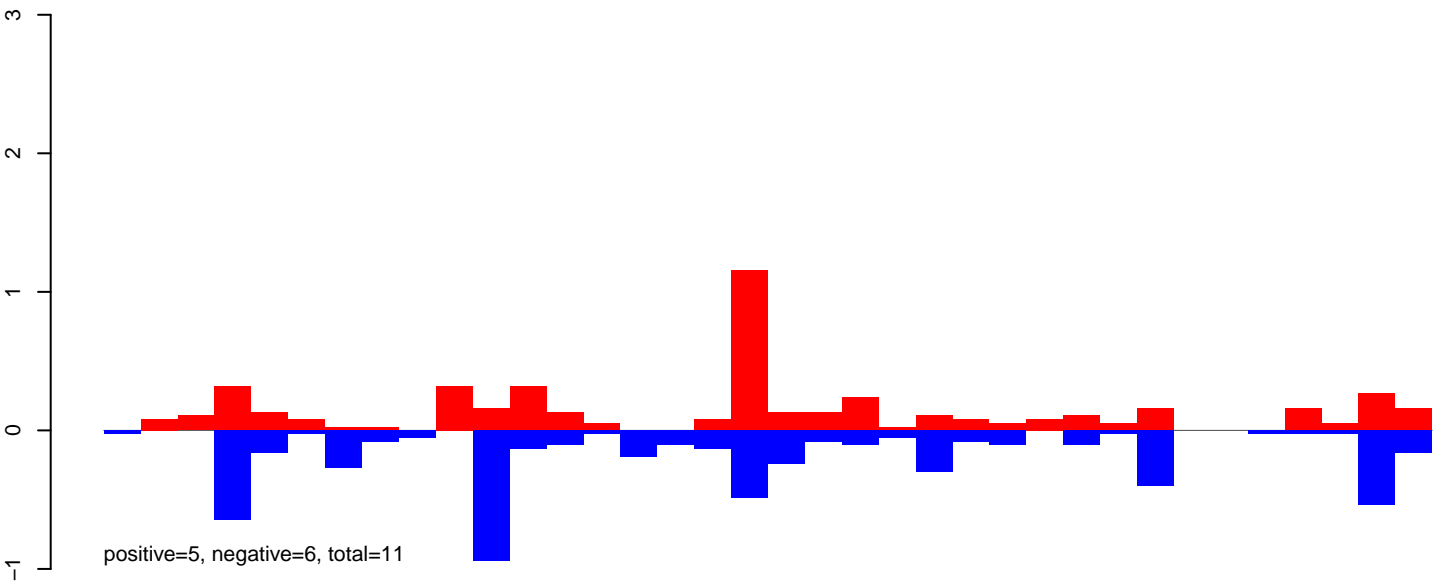

AeAeg_Aag2DENV2NGC.24_35.rep

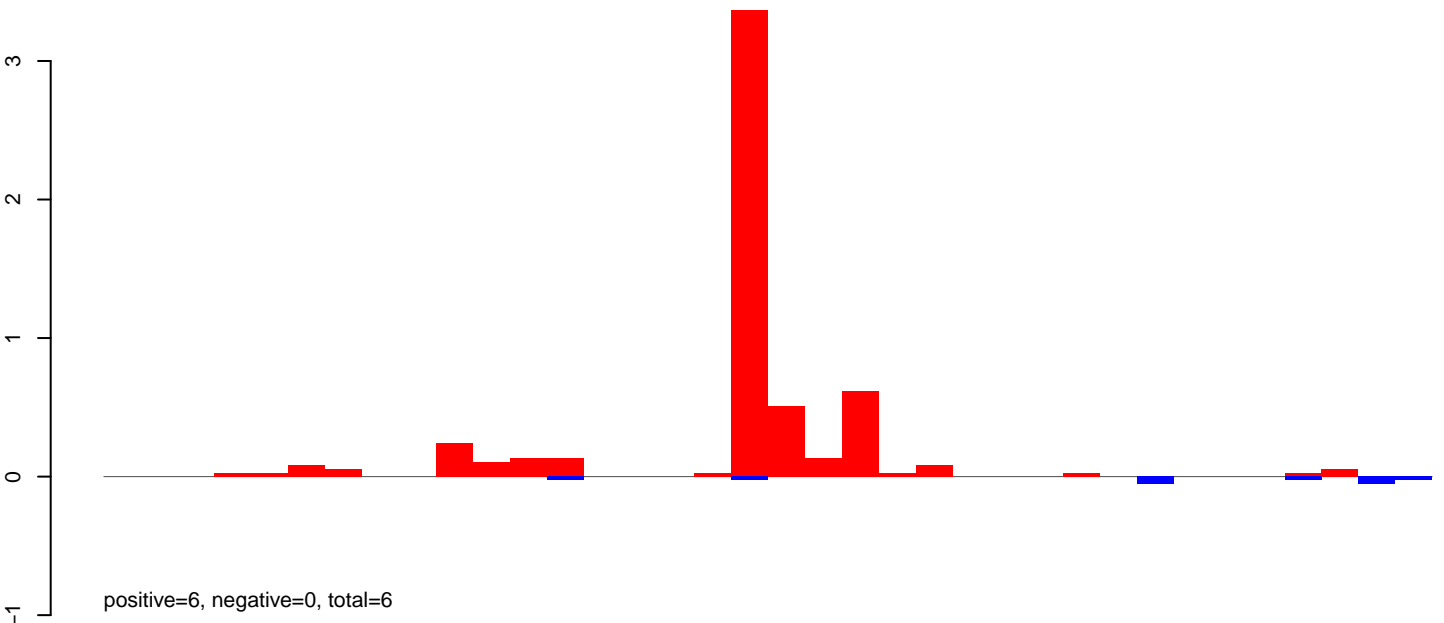

AeAeg_Aag2DENV2NGC.rep

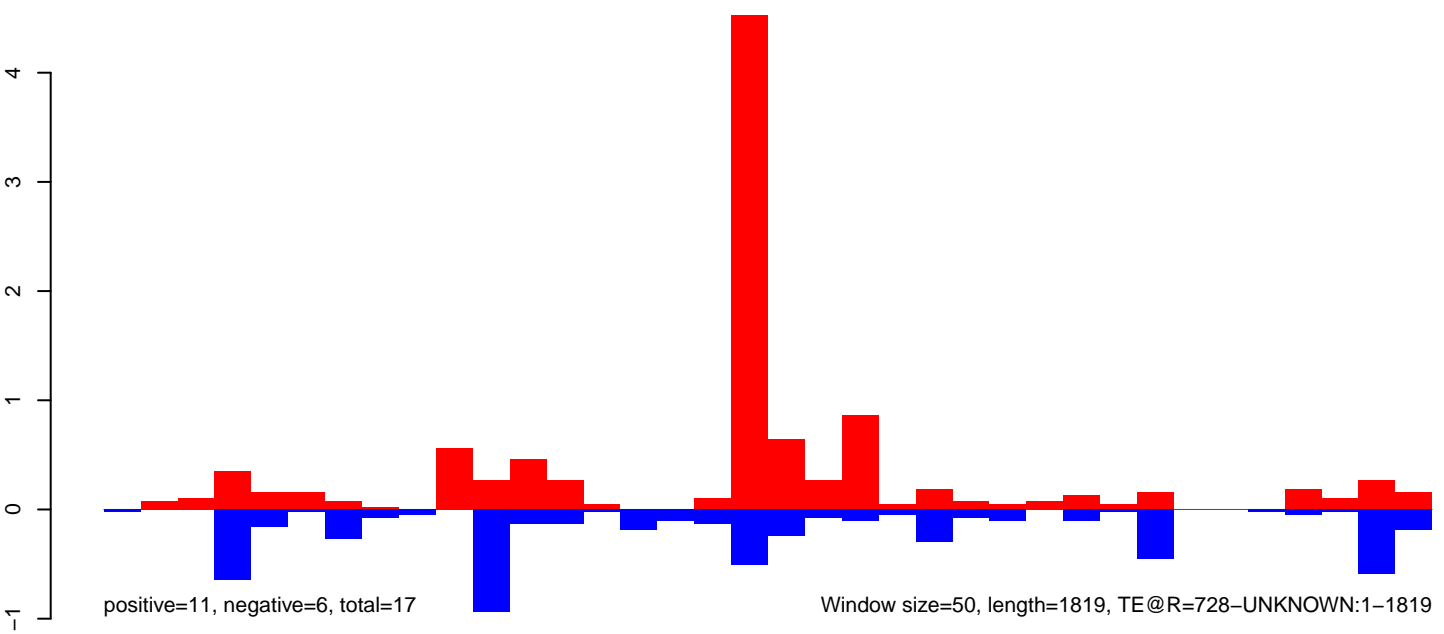

AeAeg_Aag2DENV2NGC.18_23.rep

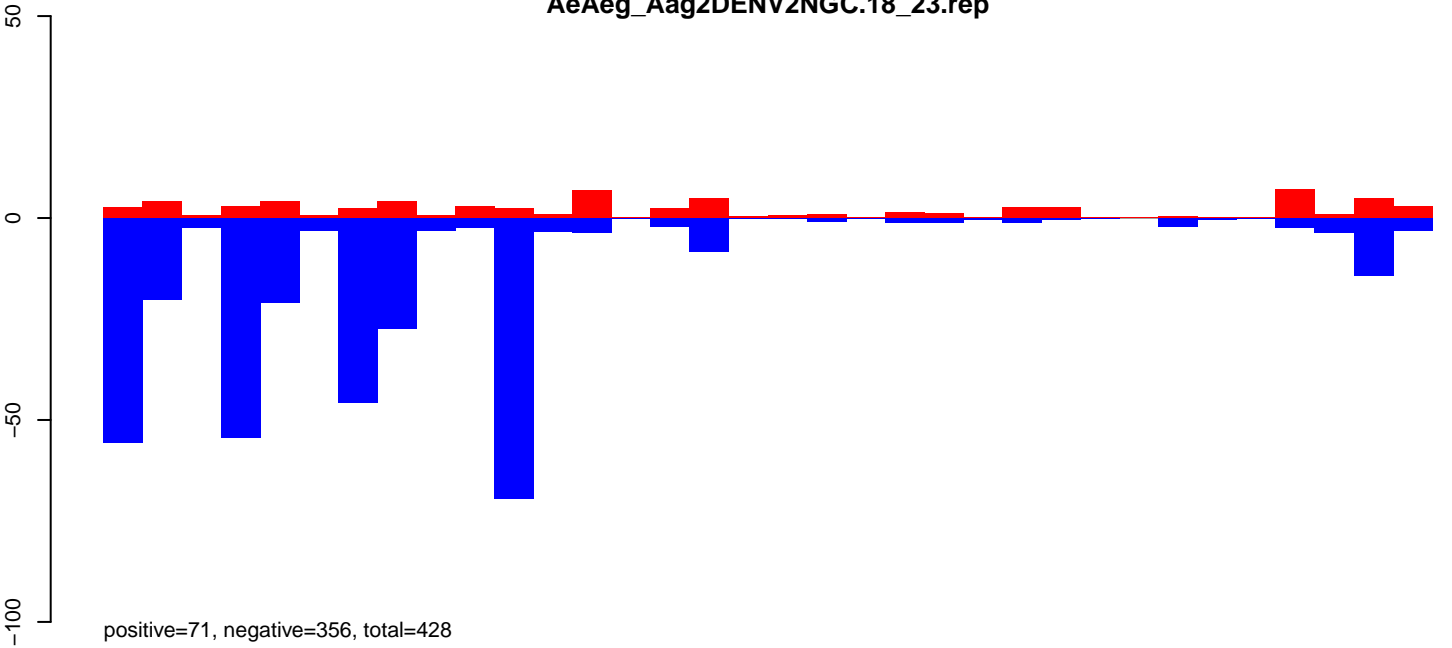

AeAeg_Aag2DENV2NGC.24_35.rep

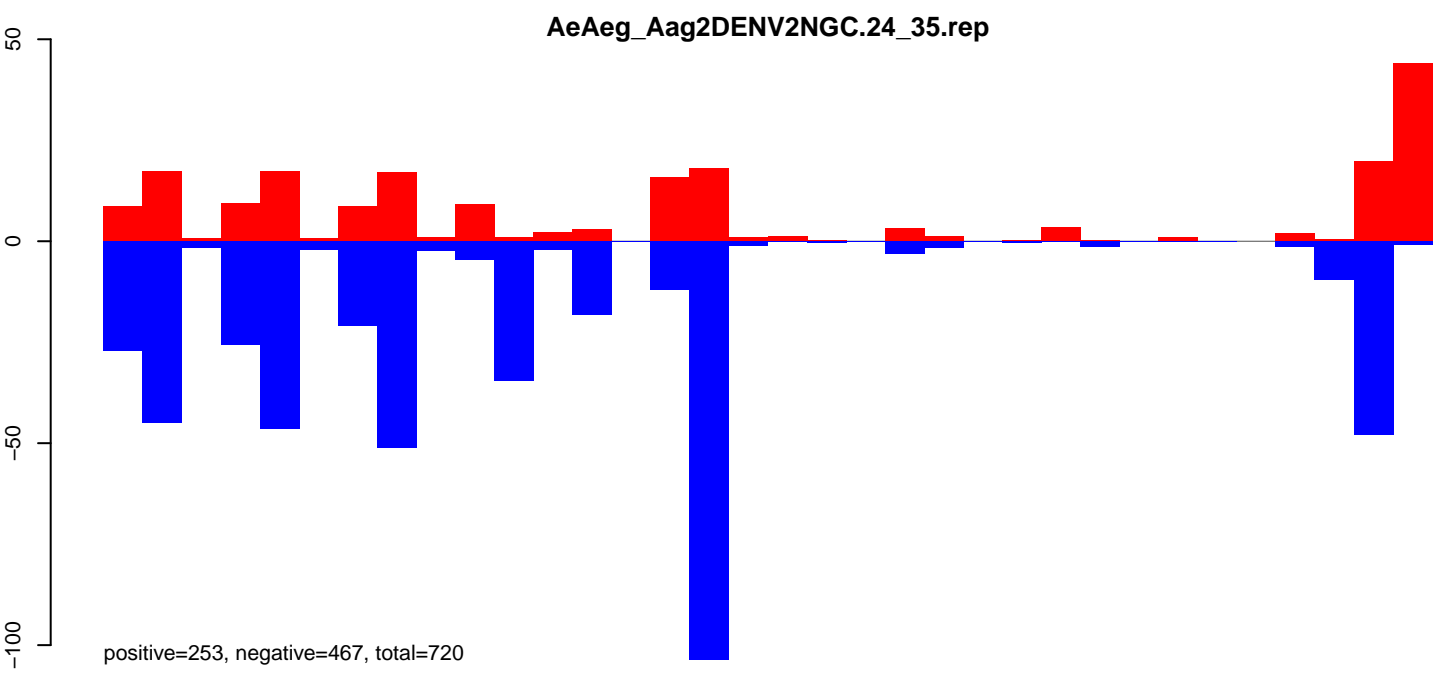

AeAeg_Aag2DENV2NGC.rep

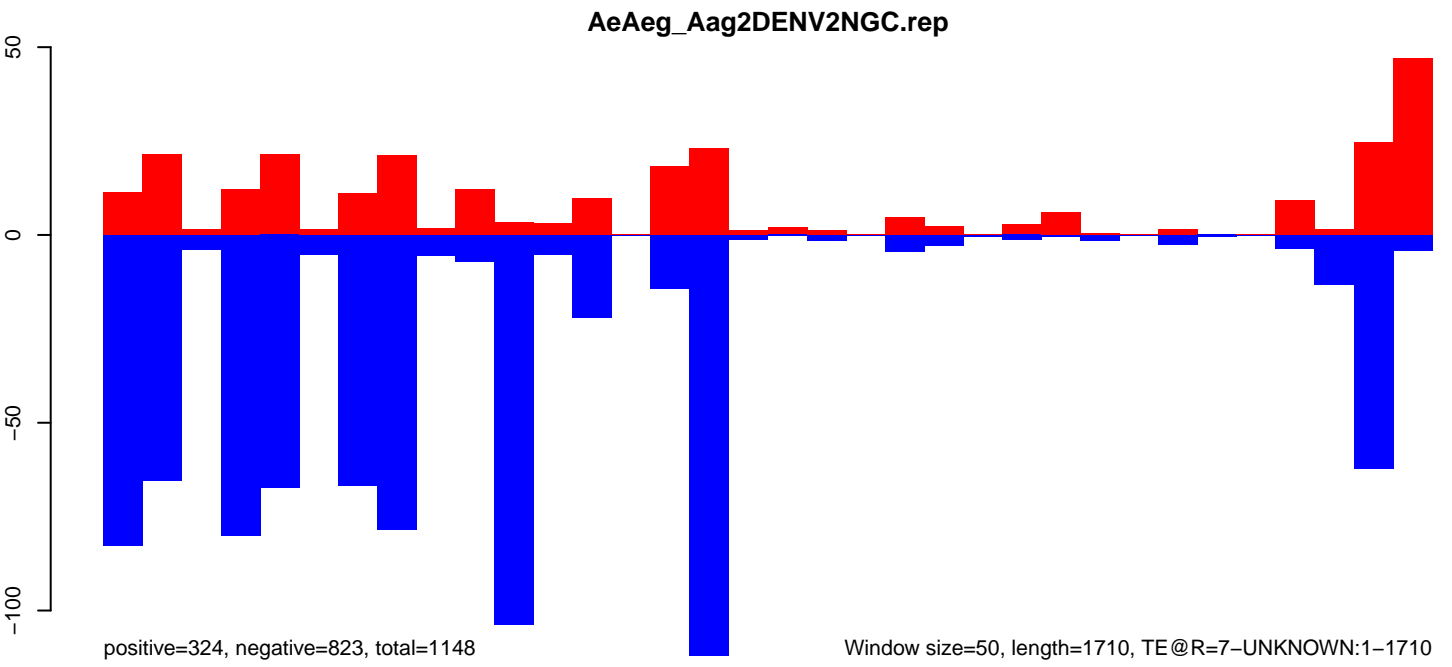

Window size=50, length=1710, TE@R=7-UNKNOWN:1-1710

AeAeg_Aag2DENV2NGC.18_23.rep

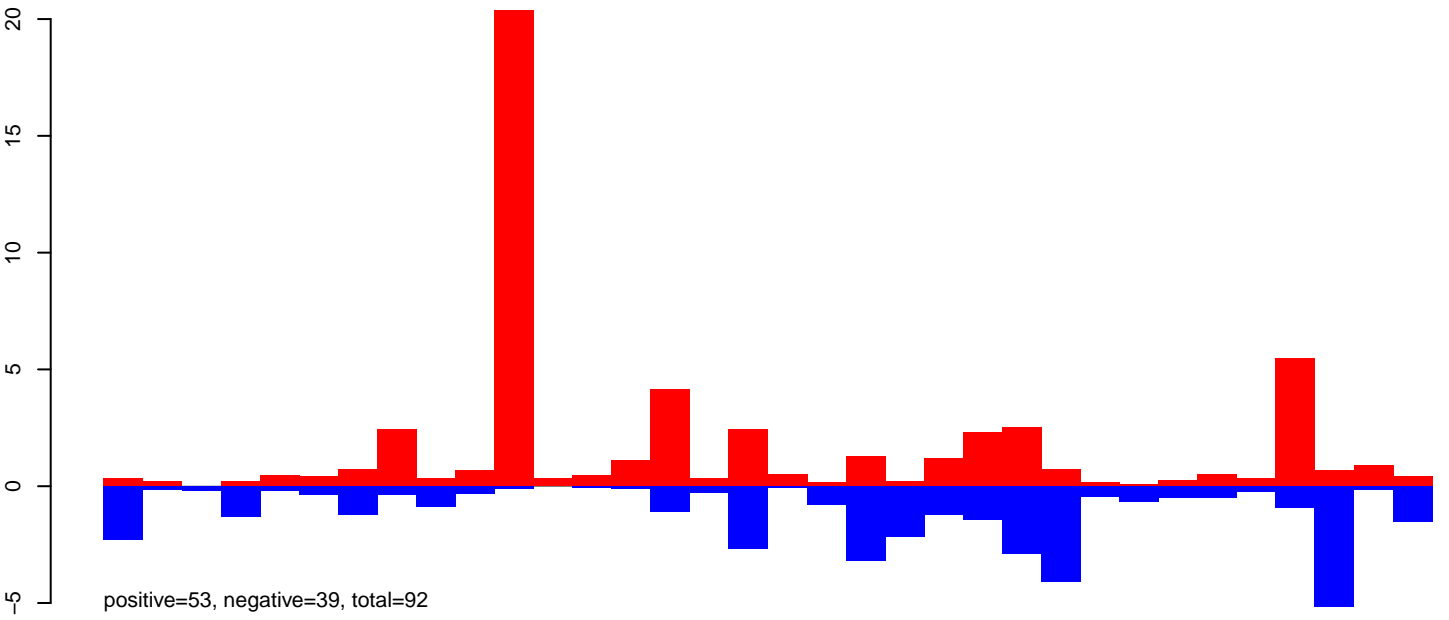

AeAeg_Aag2DENV2NGC.24_35.rep

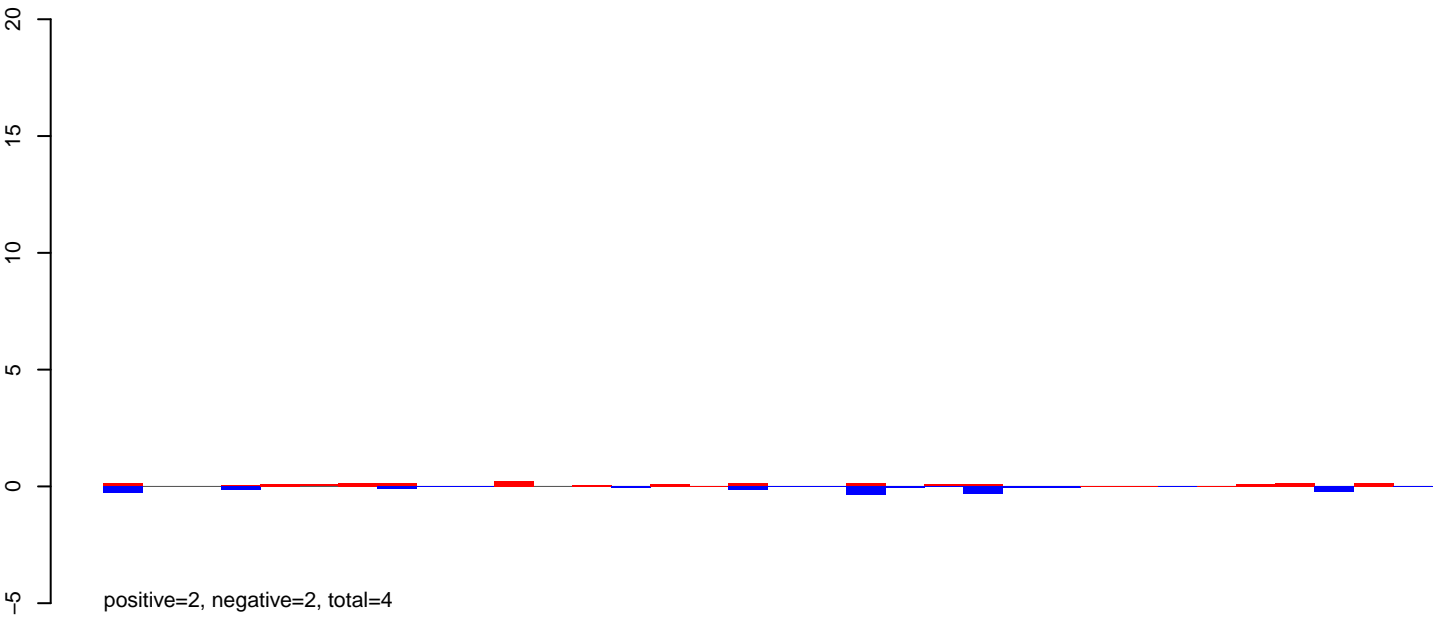

AeAeg_Aag2DENV2NGC.rep

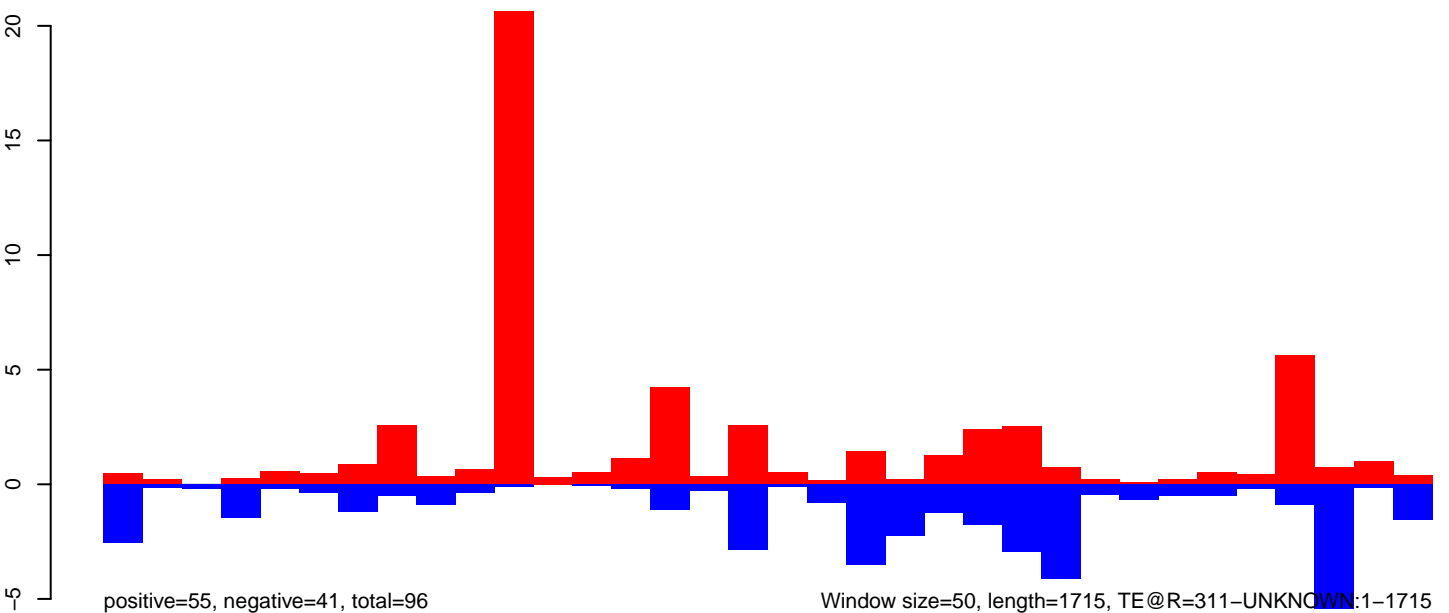

AeAeg_Aag2DENV2NGC.18_23.rep

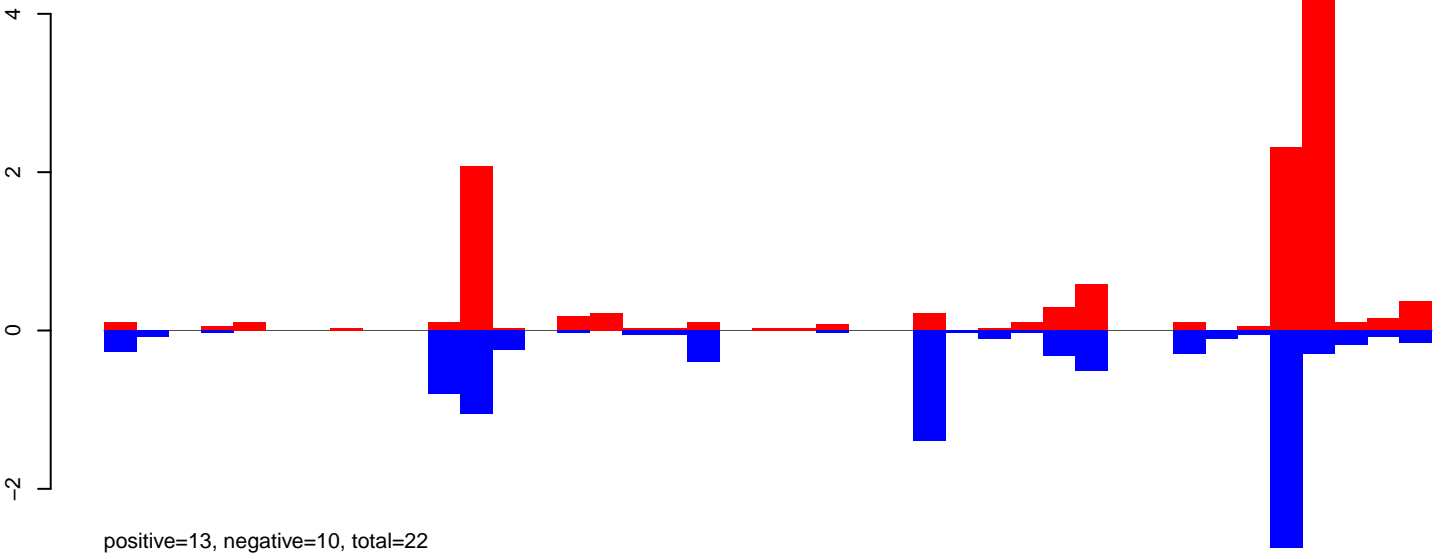

AeAeg_Aag2DENV2NGC.24_35.rep

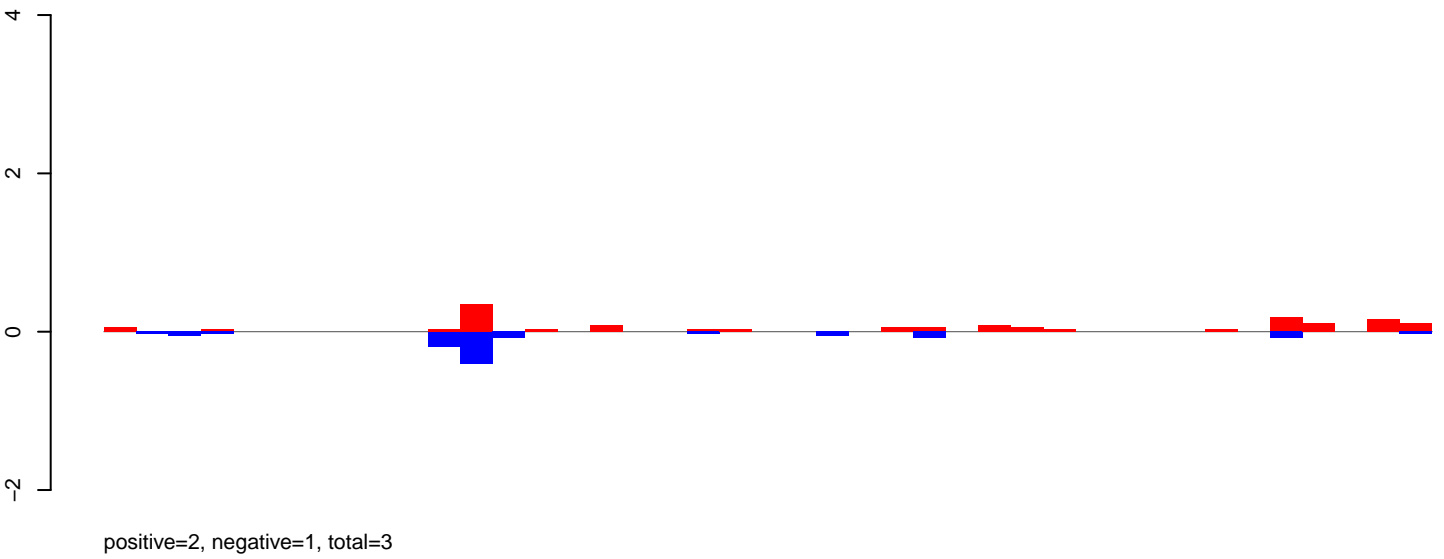

AeAeg_Aag2DENV2NGC.rep

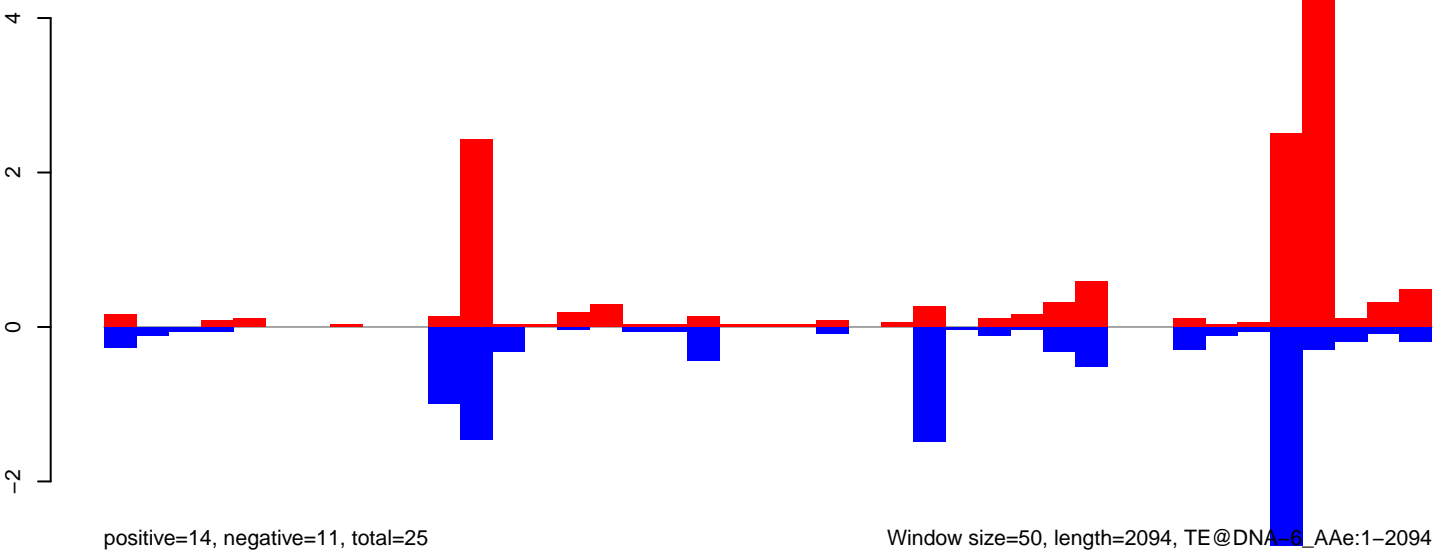

Window size=50, length=2094, TE@DNA_6_AAg:1-2094

AeAeg_Aag2DENV2NGC.18_23.rep

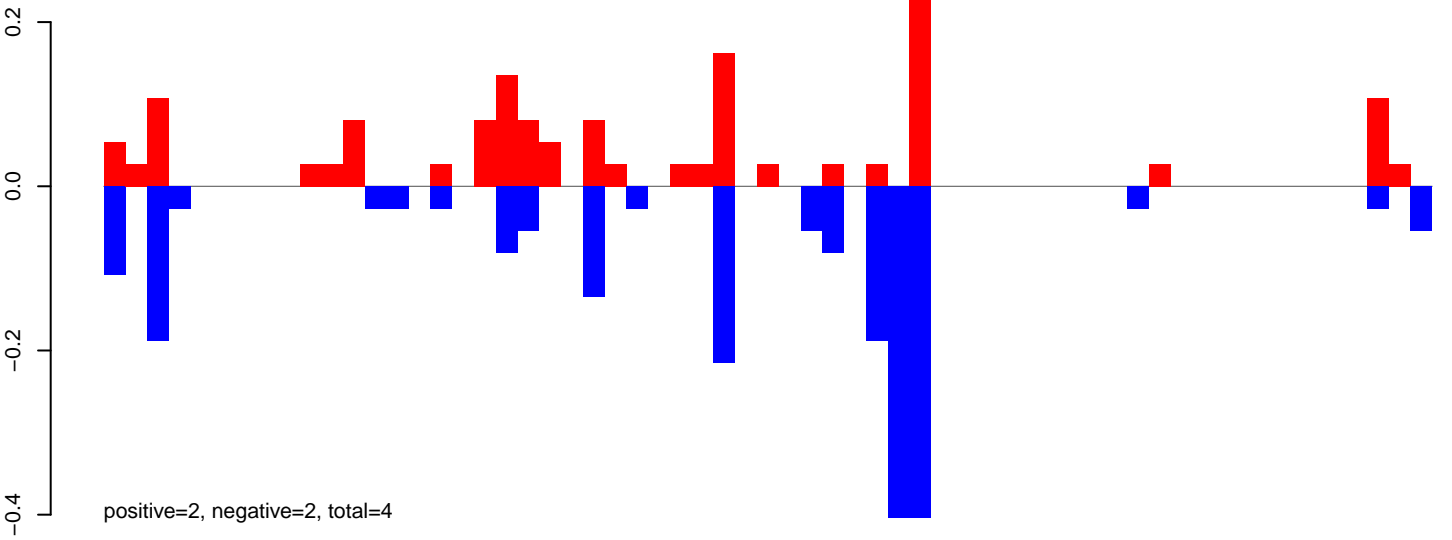

AeAeg_Aag2DENV2NGC.24_35.rep

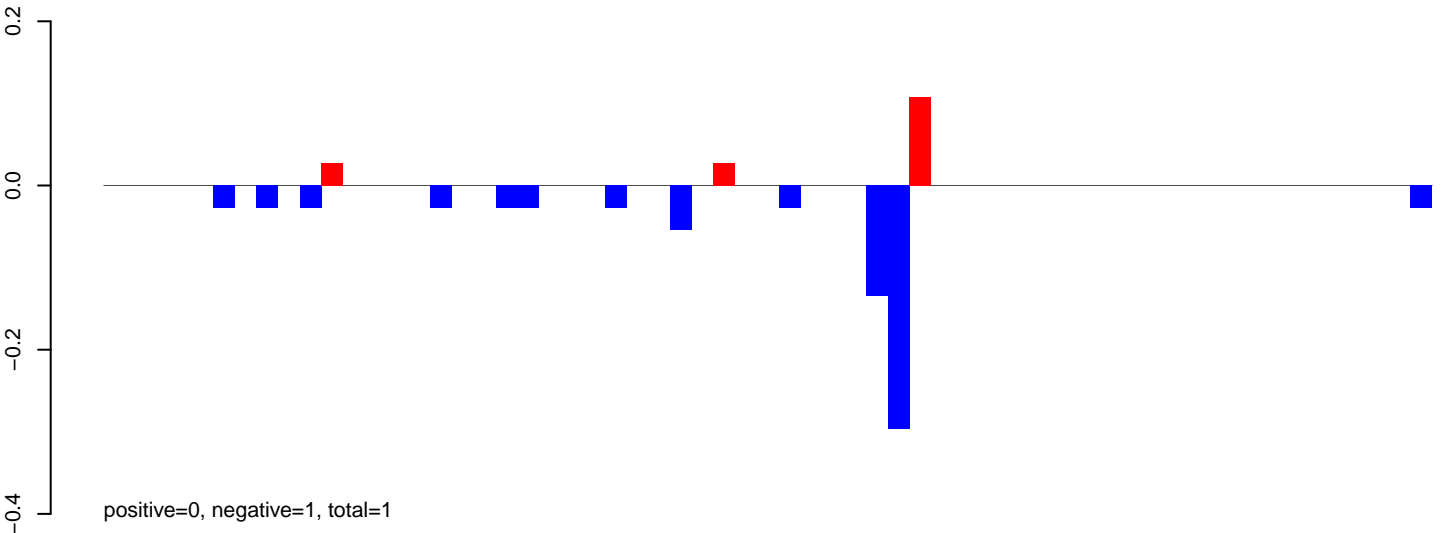

AeAeg_Aag2DENV2NGC.rep

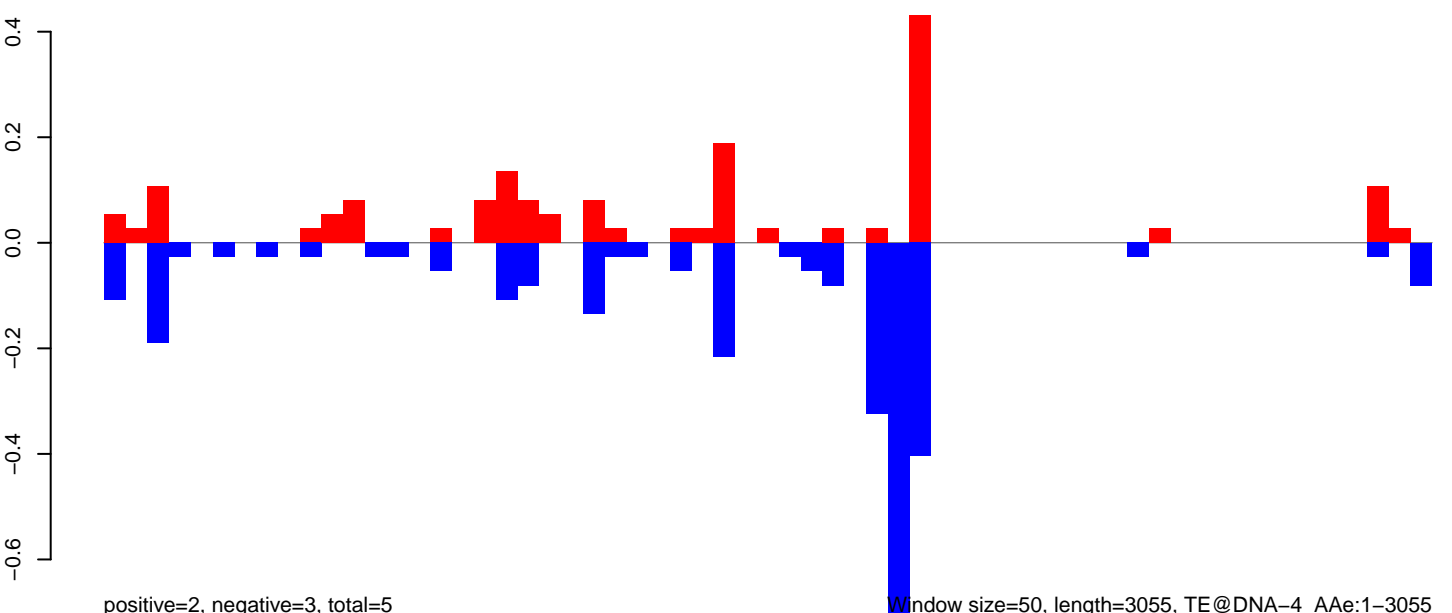

0 500 1000 1500 2000 2500 3000

AeAeg_Aag2DENV2NGC.18_23.rep

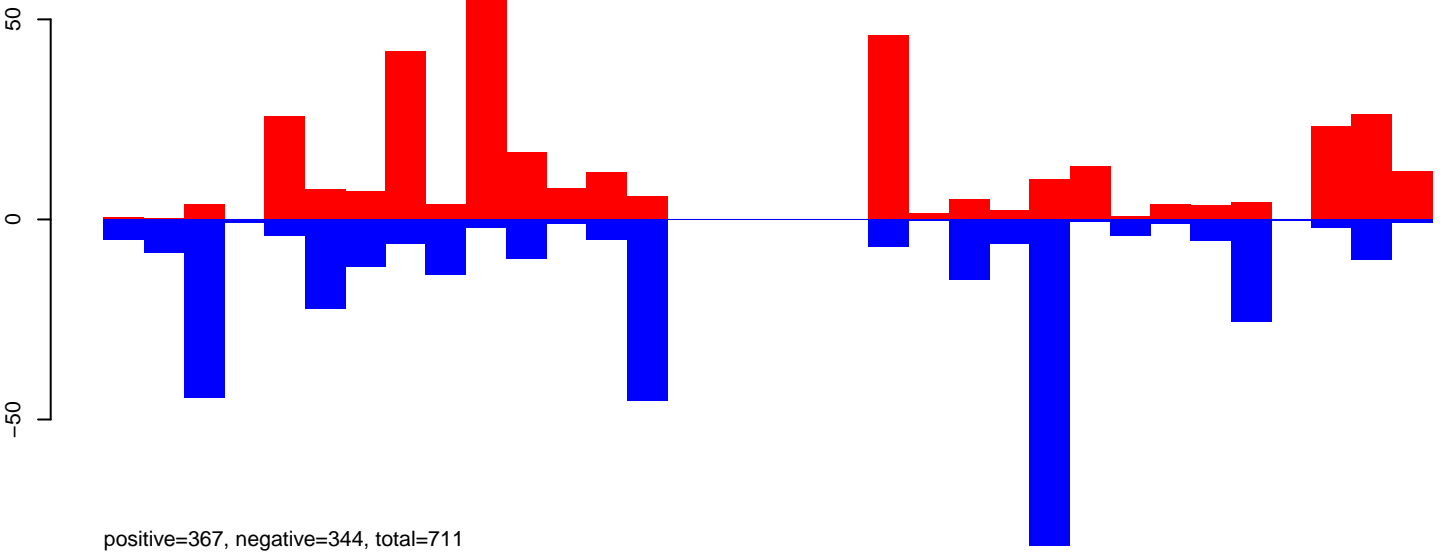

AeAeg_Aag2DENV2NGC.24_35.rep

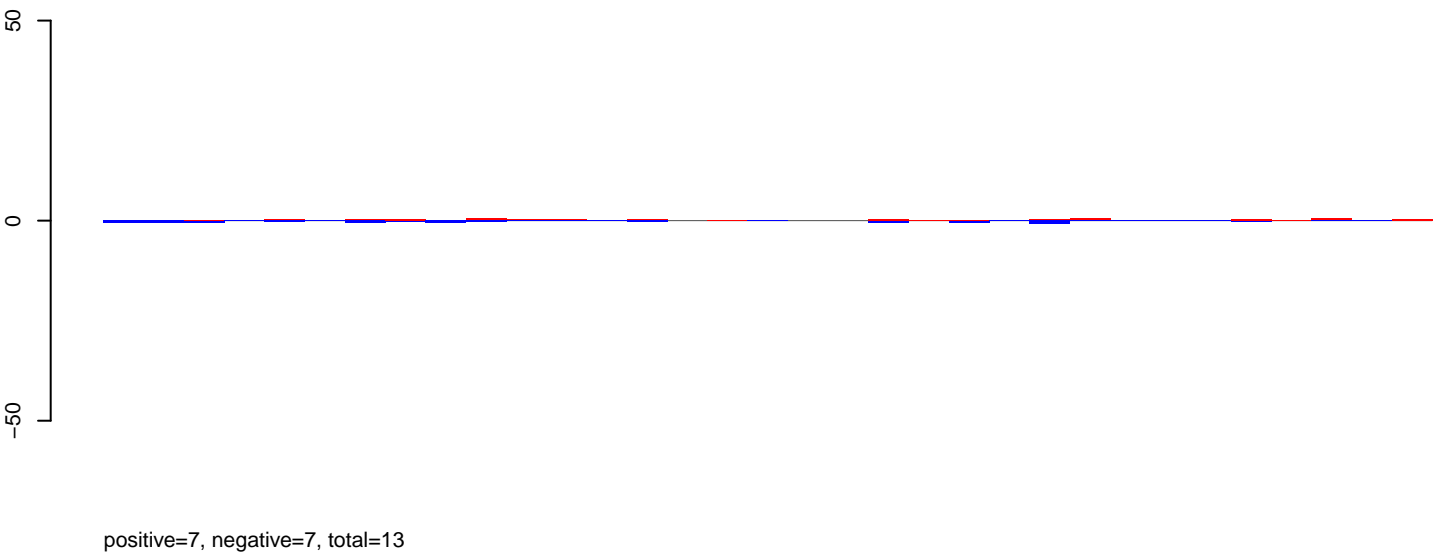

AeAeg_Aag2DENV2NGC.rep

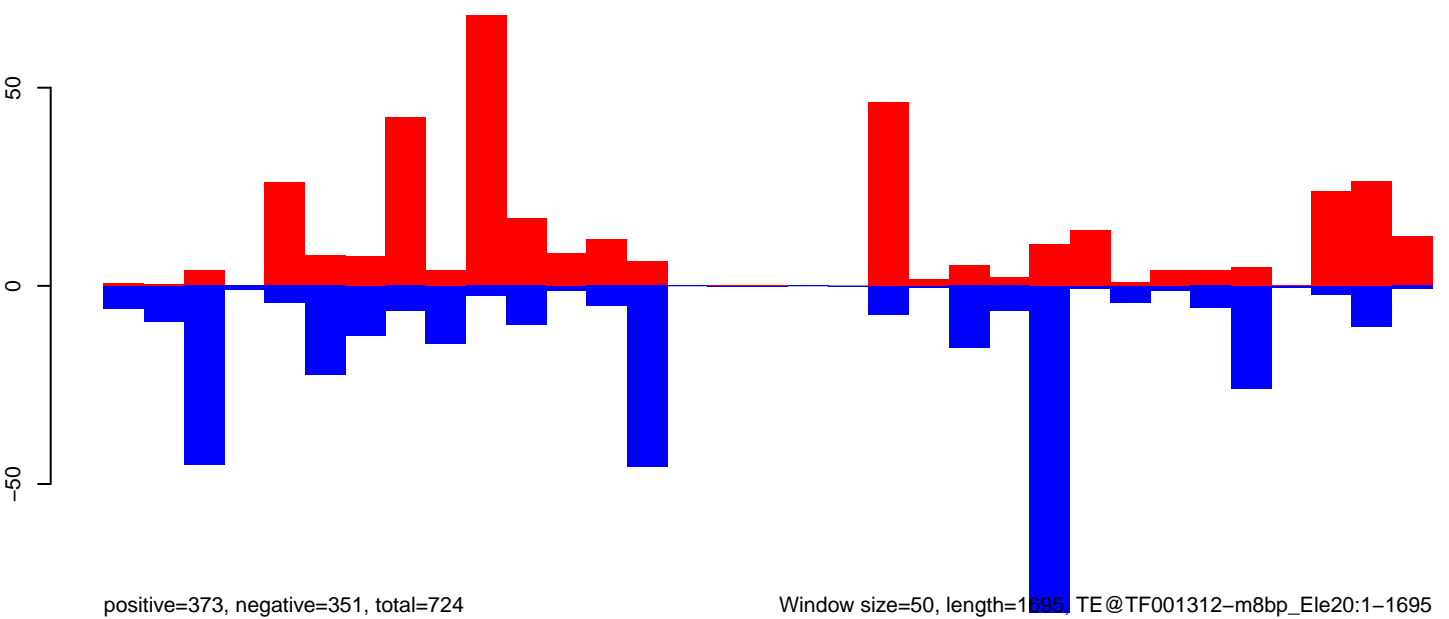

Window size=50, length=1695, TE@TF001312-m8bp_Ele20:1-1695

AeAeg_Aag2DENV2NGC.18_23.rep

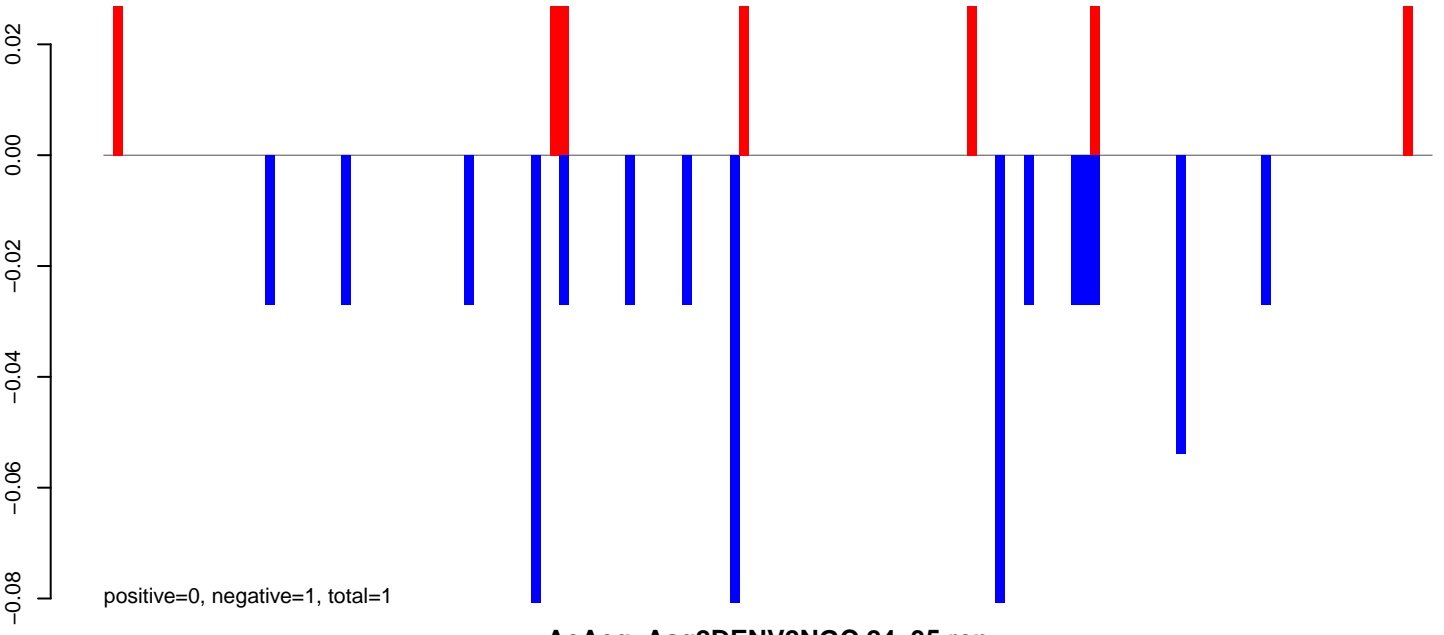

AeAeg_Aag2DENV2NGC.24_35.rep

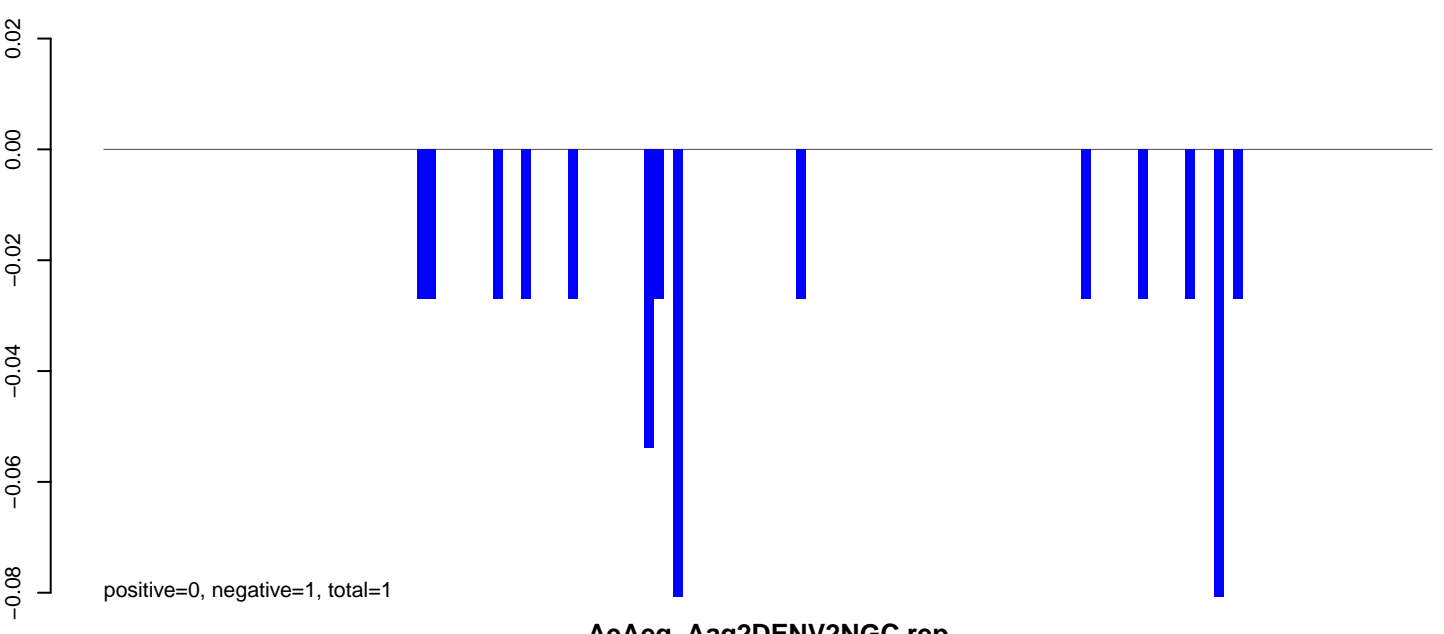

AeAeg_Aag2DENV2NGC.rep

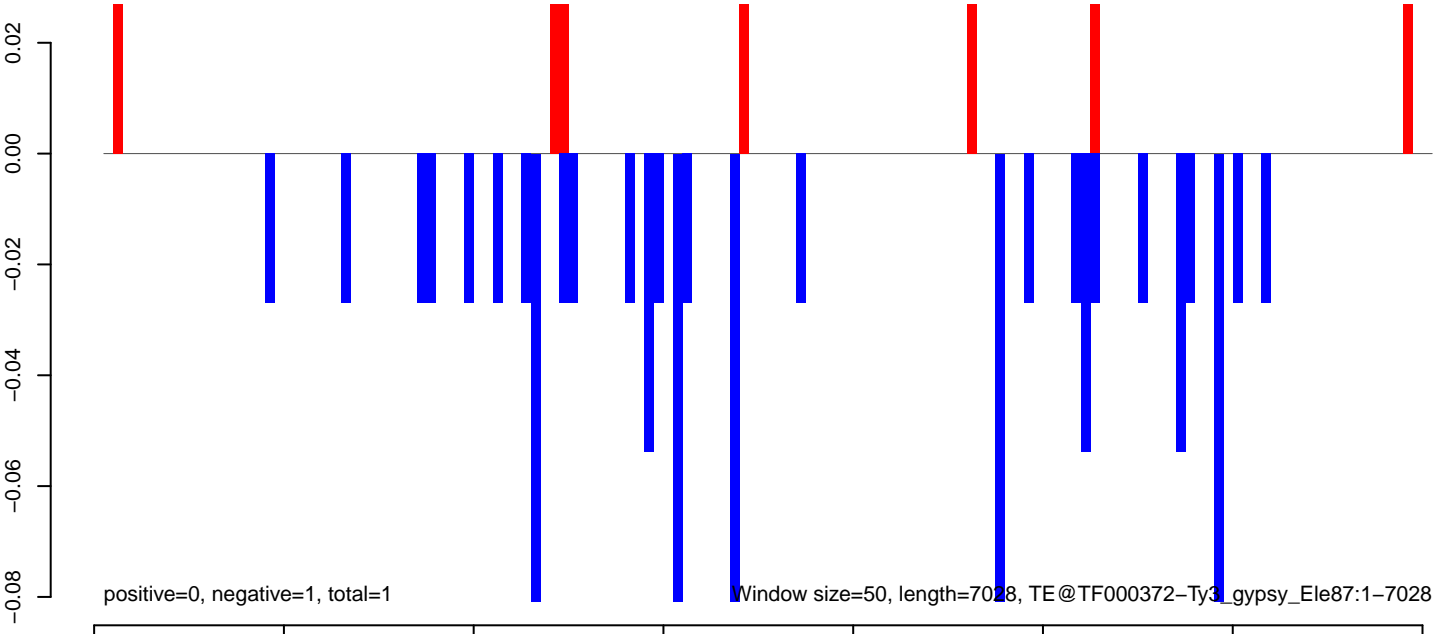

Window size=50, length=7028, TE@TF000372-Ty3_gypsy_Ele87:1-7028

AeAeg_Aag2DENV2NGC.18_23.rep

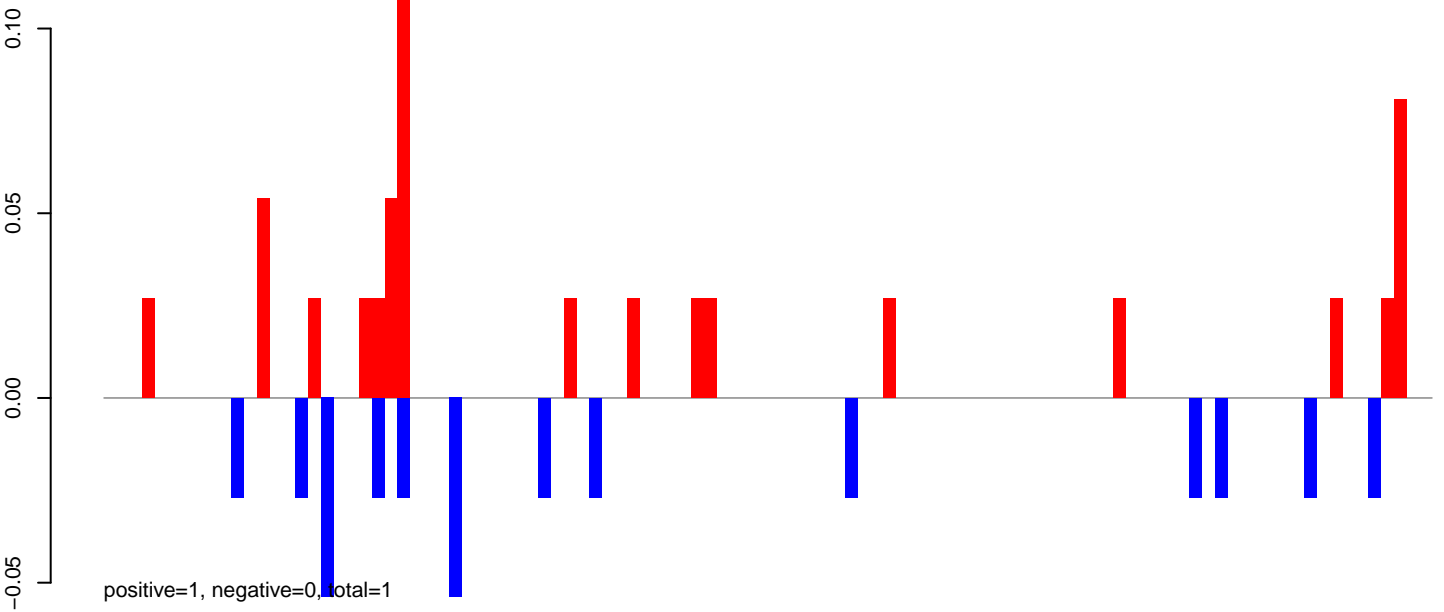

AeAeg_Aag2DENV2NGC.24_35.rep

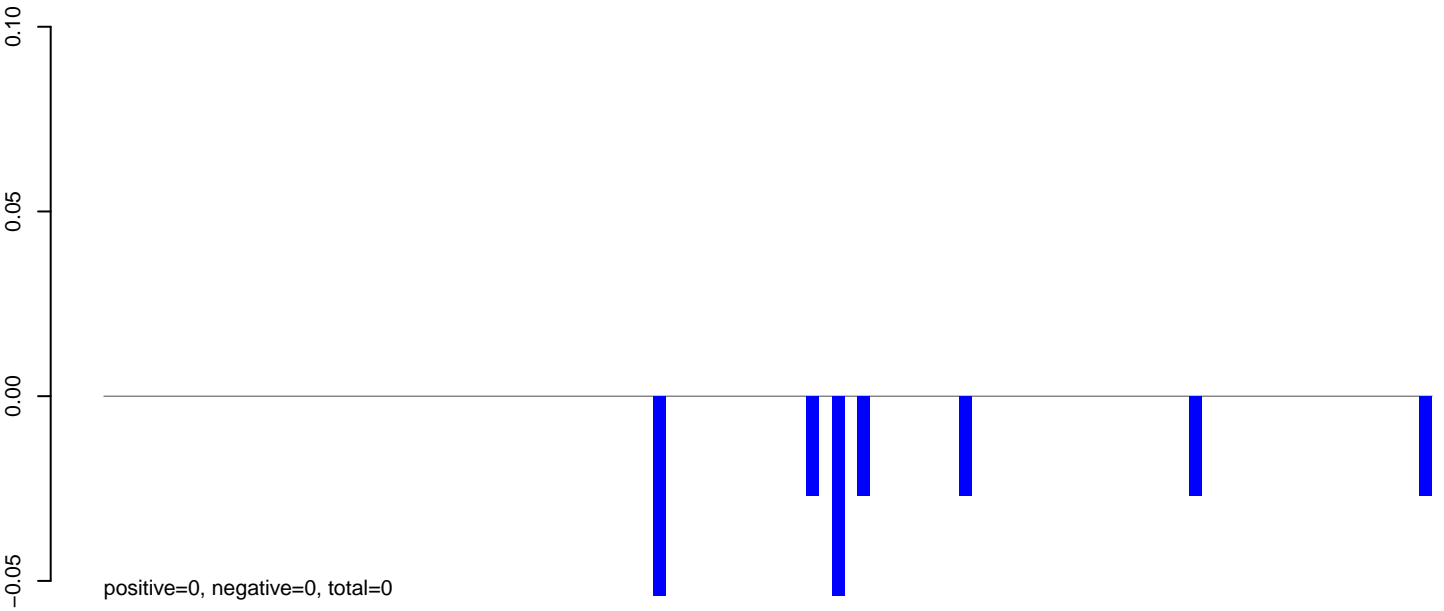

AeAeg_Aag2DENV2NGC.rep

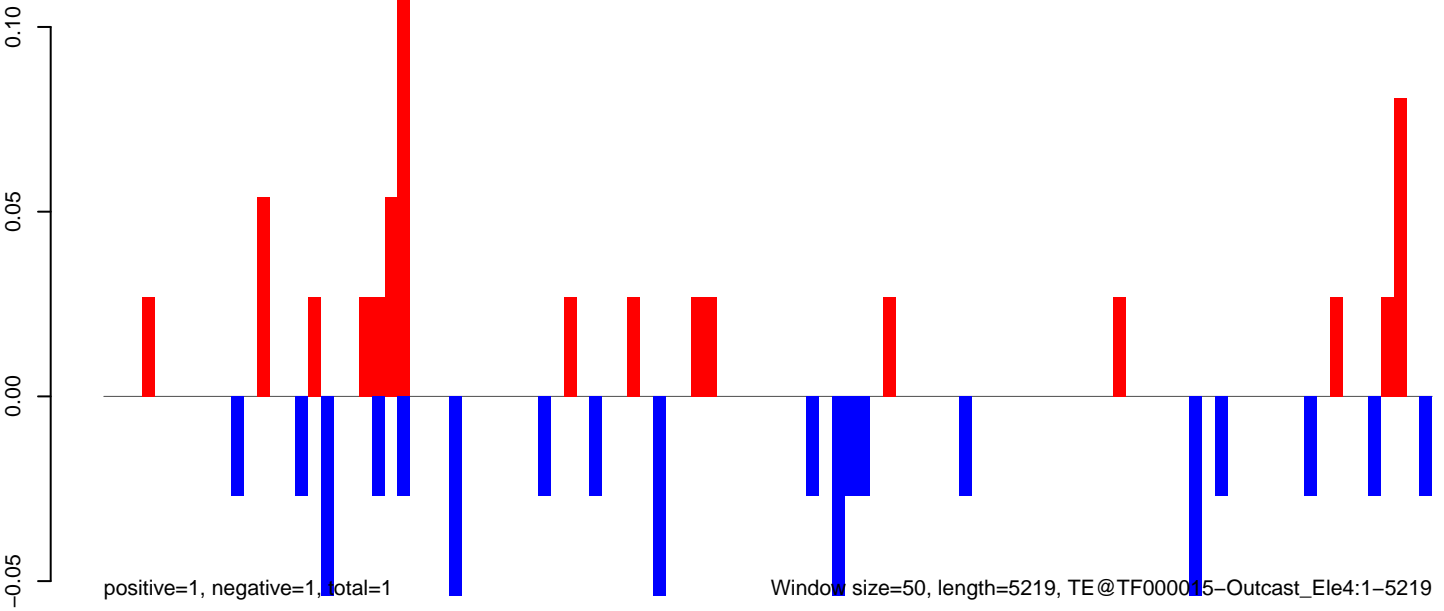

AeAeg_Aag2DENV2NGC.18_23.rep

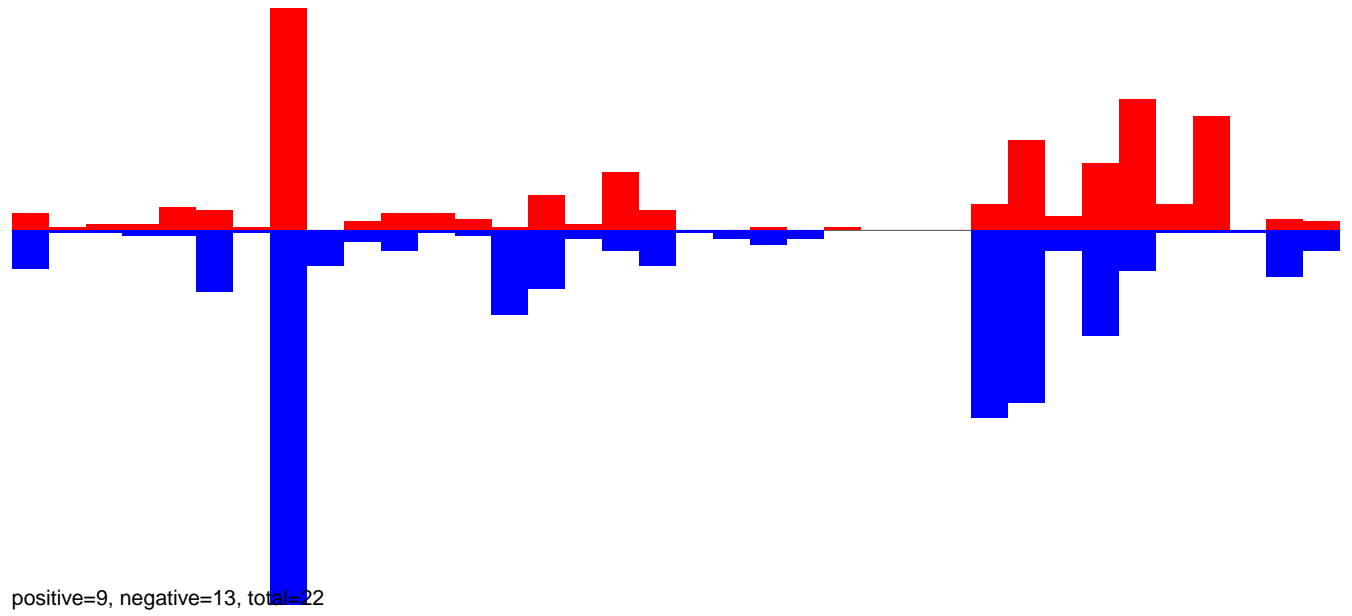

AeAeg_Aag2DENV2NGC.24_35.rep

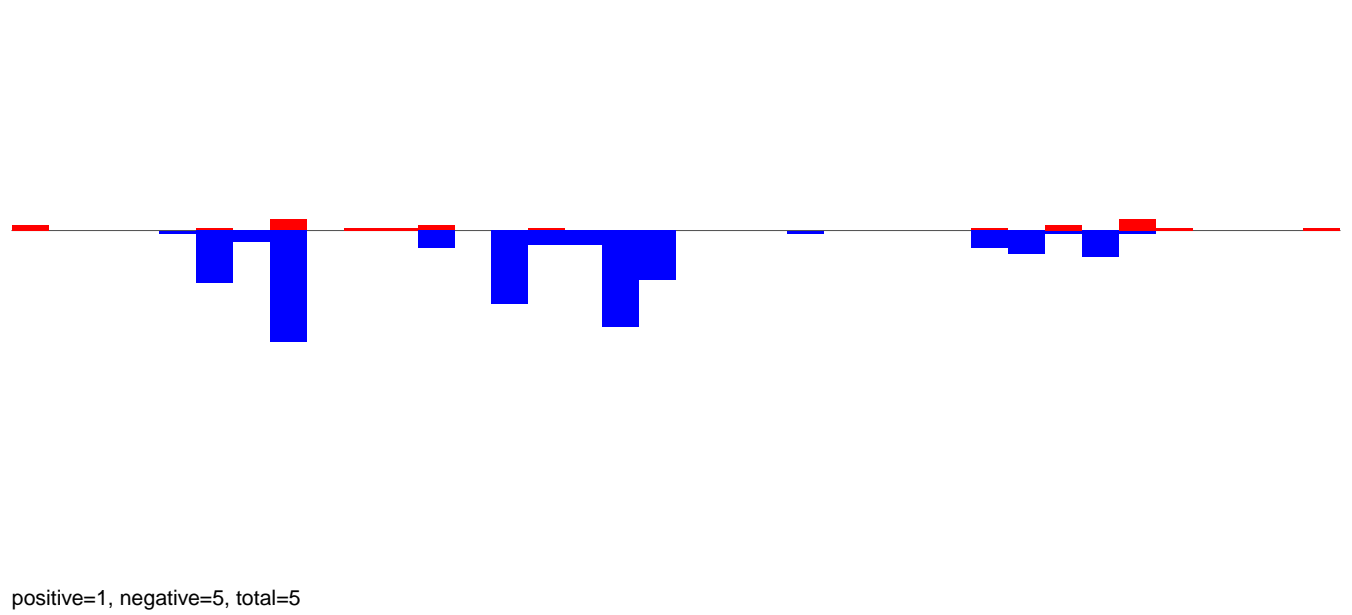

AeAeg_Aag2DENV2NGC.rep

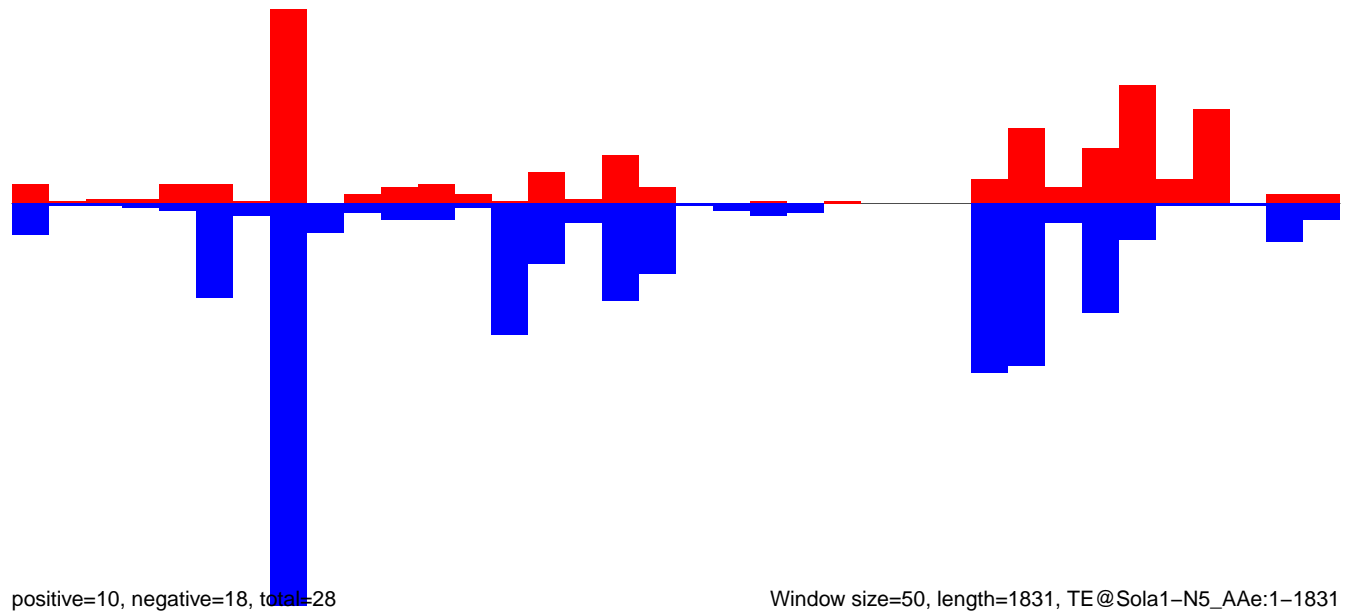

Window size=50, length=1831, TE@Sola1-N5_AAe:1-1831

0 500 1000 1500

AeAeg_Aag2DENV2NGC.18_23.rep

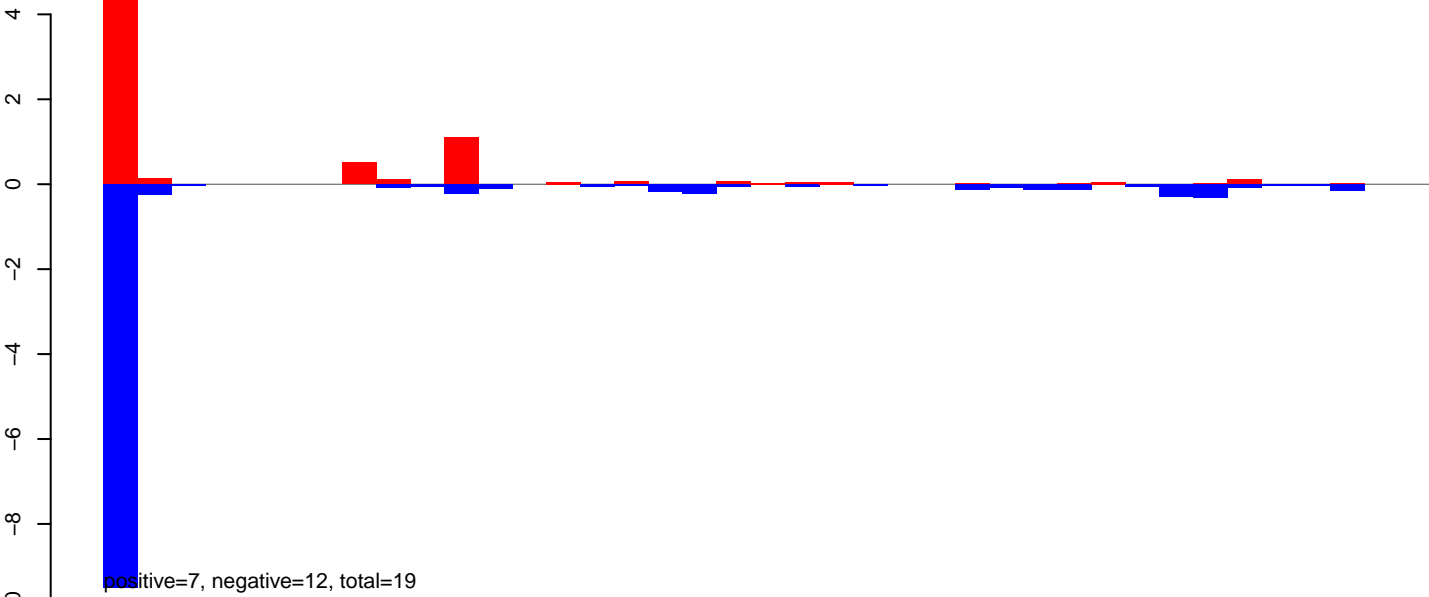

AeAeg_Aag2DENV2NGC.24_35.rep

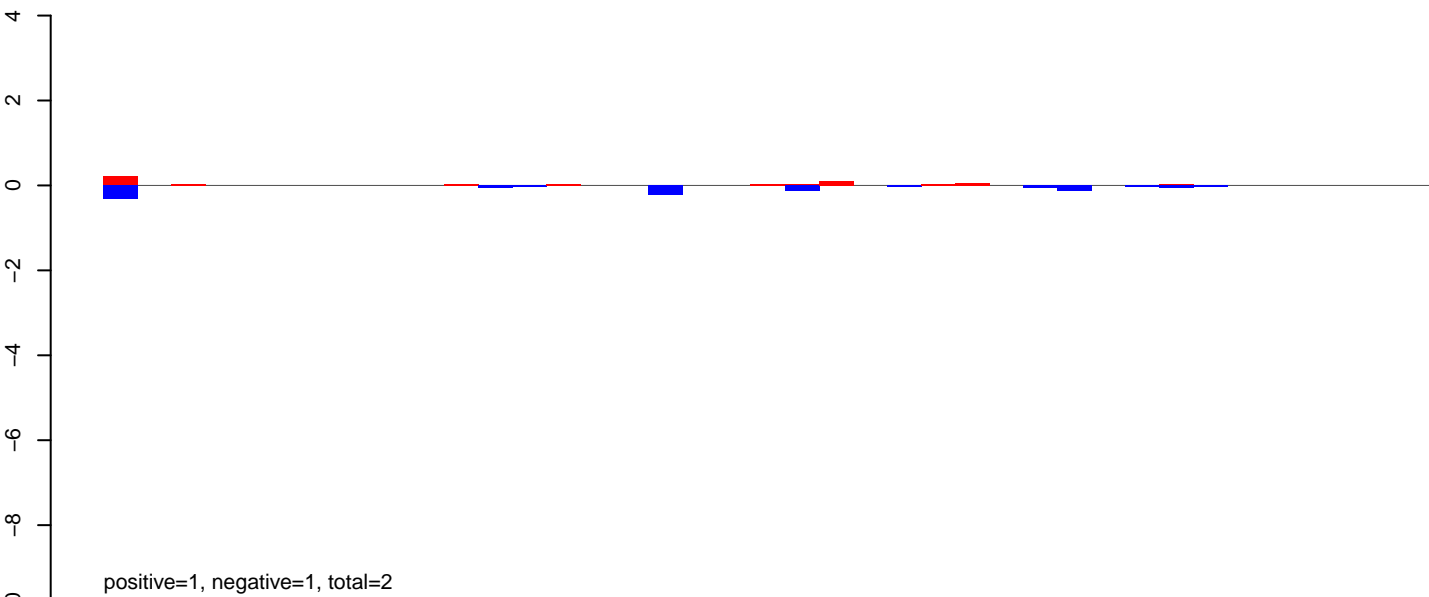

AeAeg_Aag2DENV2NGC.rep

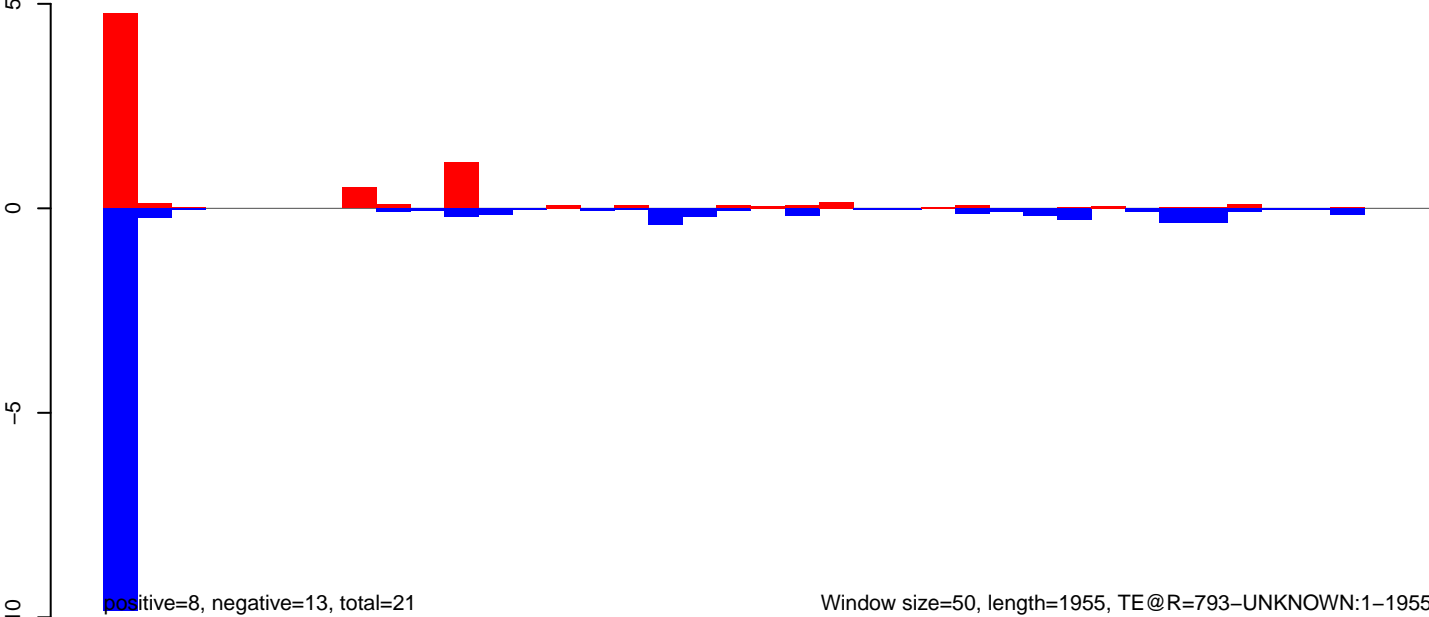

Window size=50, length=1955, TE@R=793-UNKNOWN:1-1955

AeAeg_Aag2DENV2NGC.18_23.rep

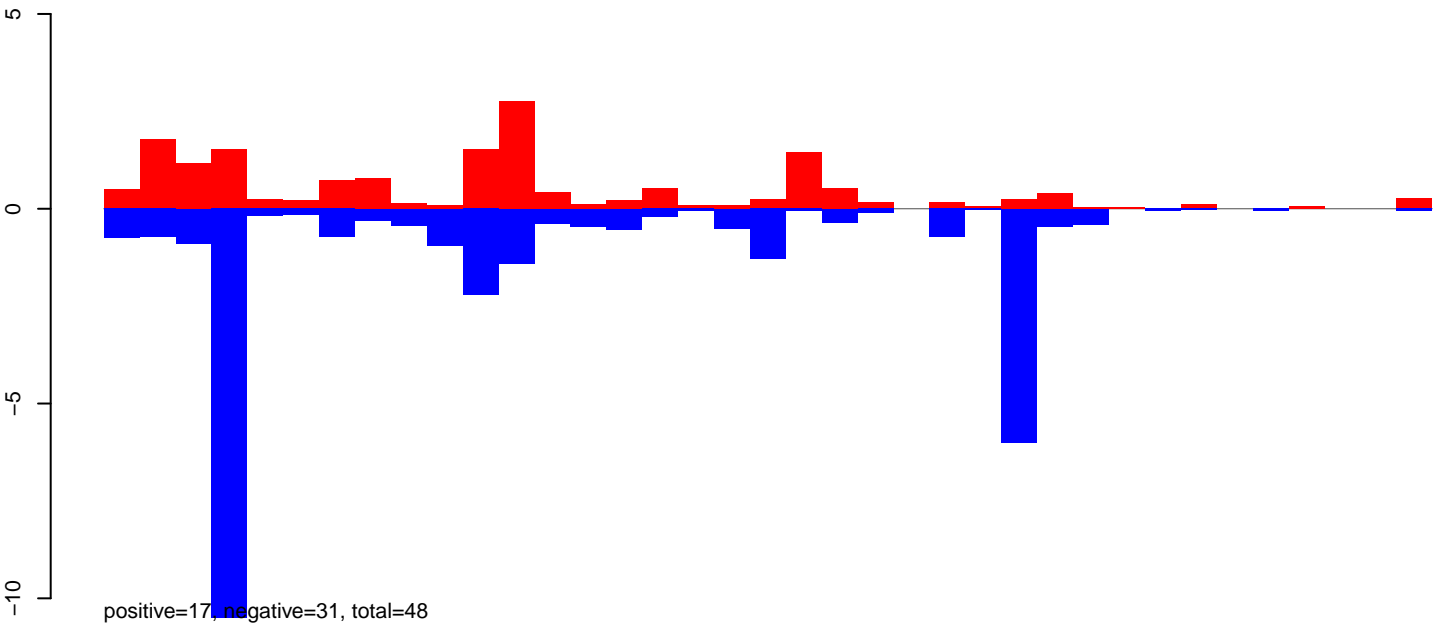

AeAeg_Aag2DENV2NGC.24_35.rep

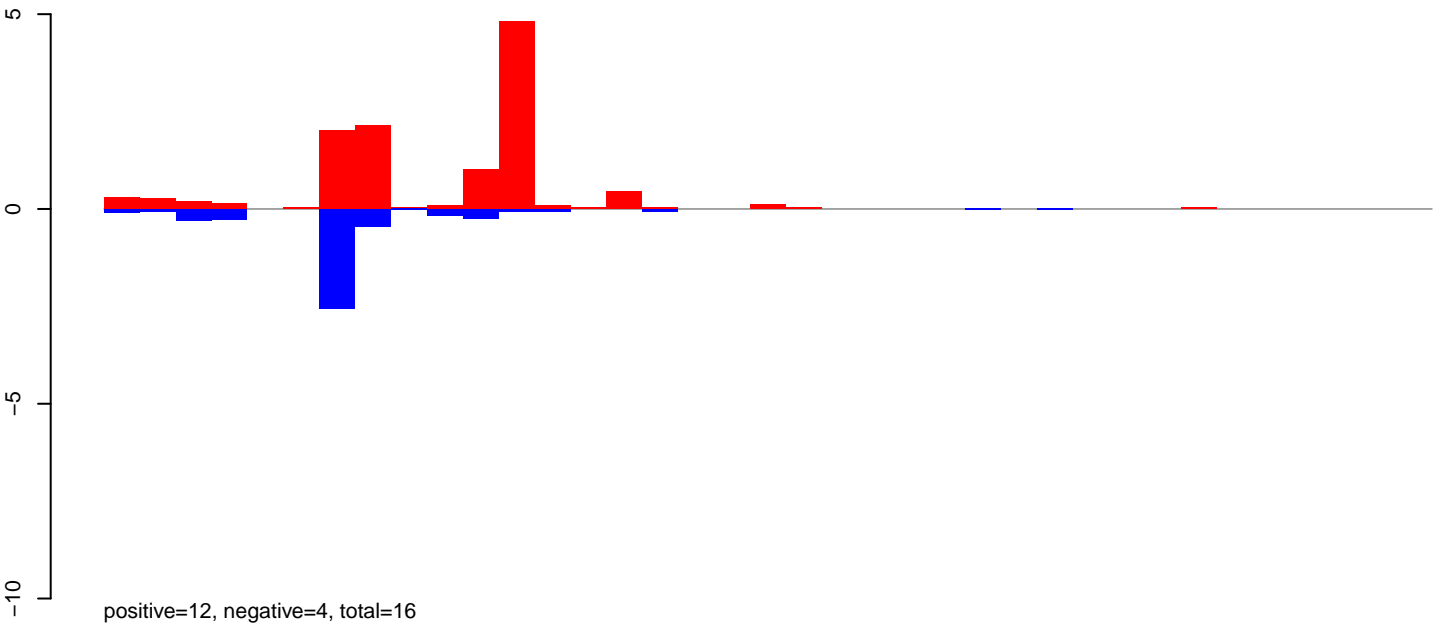

AeAeg_Aag2DENV2NGC.rep

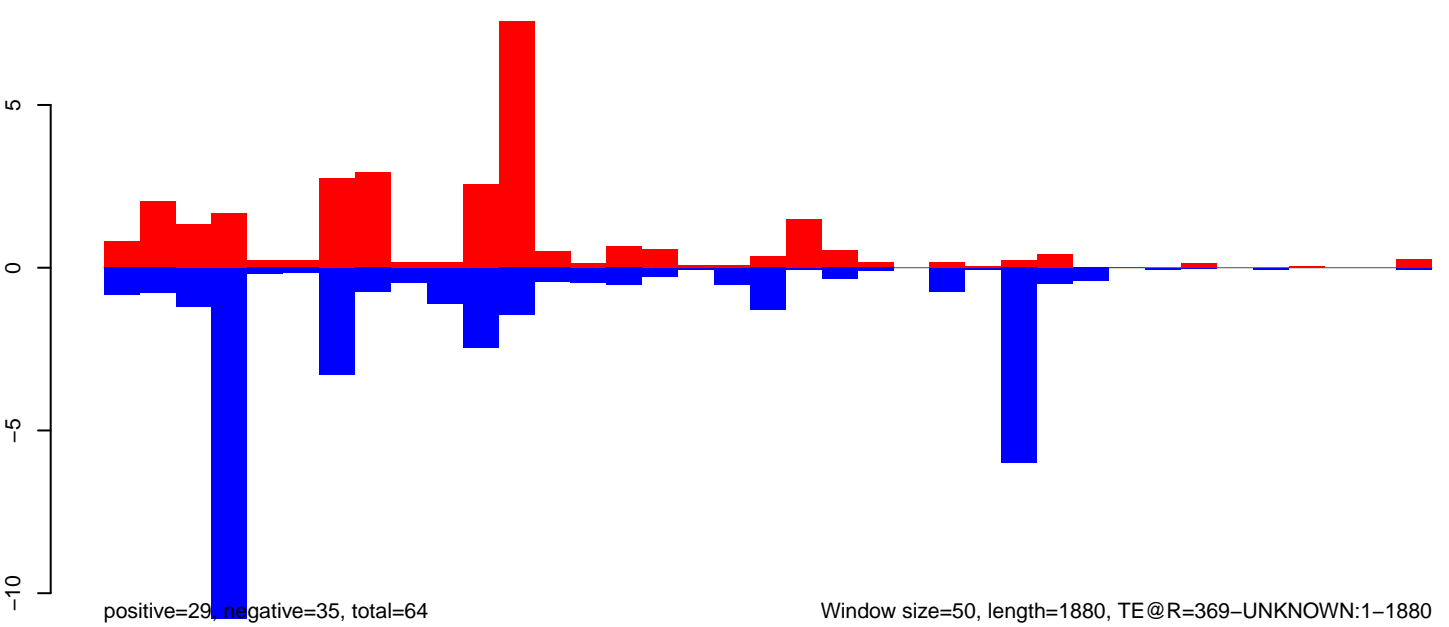

Window size=50, length=1880, TE@R=369-UNKNOWN:1-1880

0 500 1000 1500

AeAeg_Aag2DENV2NGC.18_23.rep

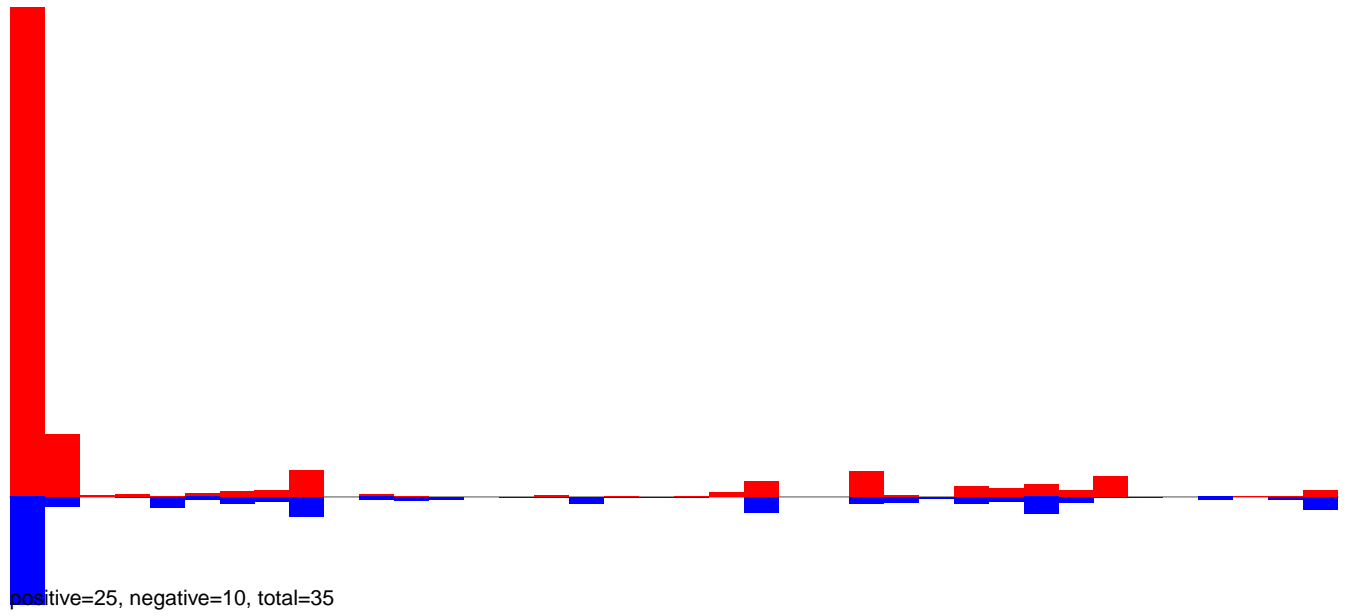

AeAeg_Aag2DENV2NGC.24_35.rep

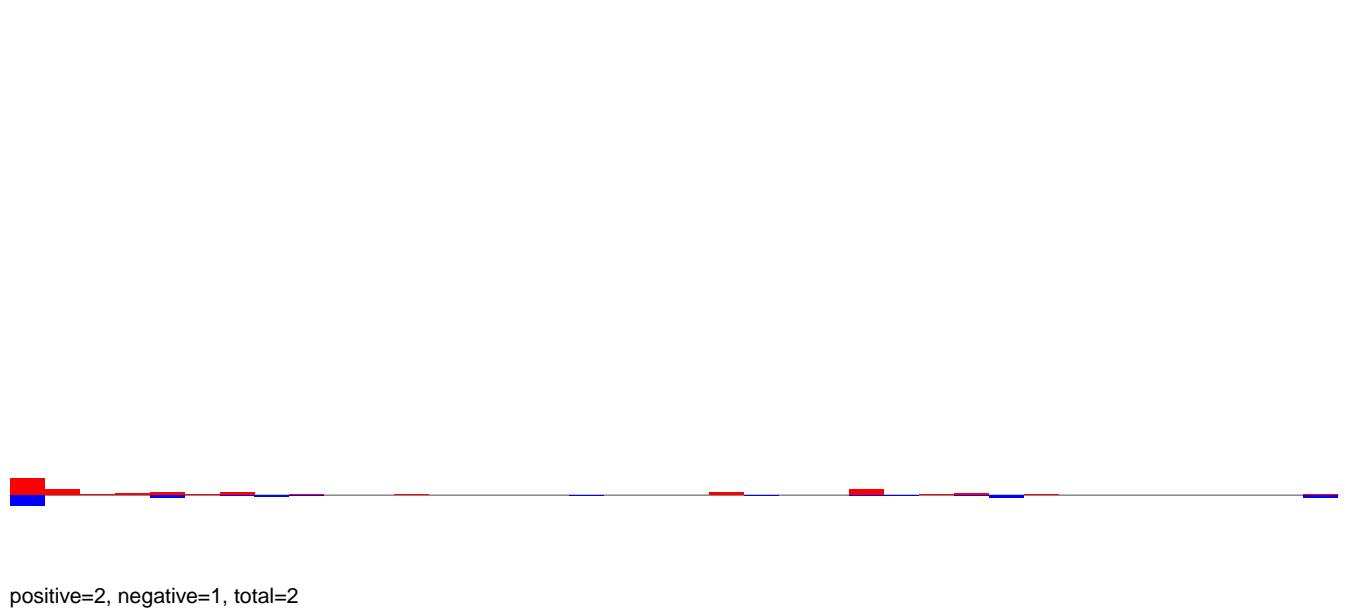

AeAeg_Aag2DENV2NGC.rep

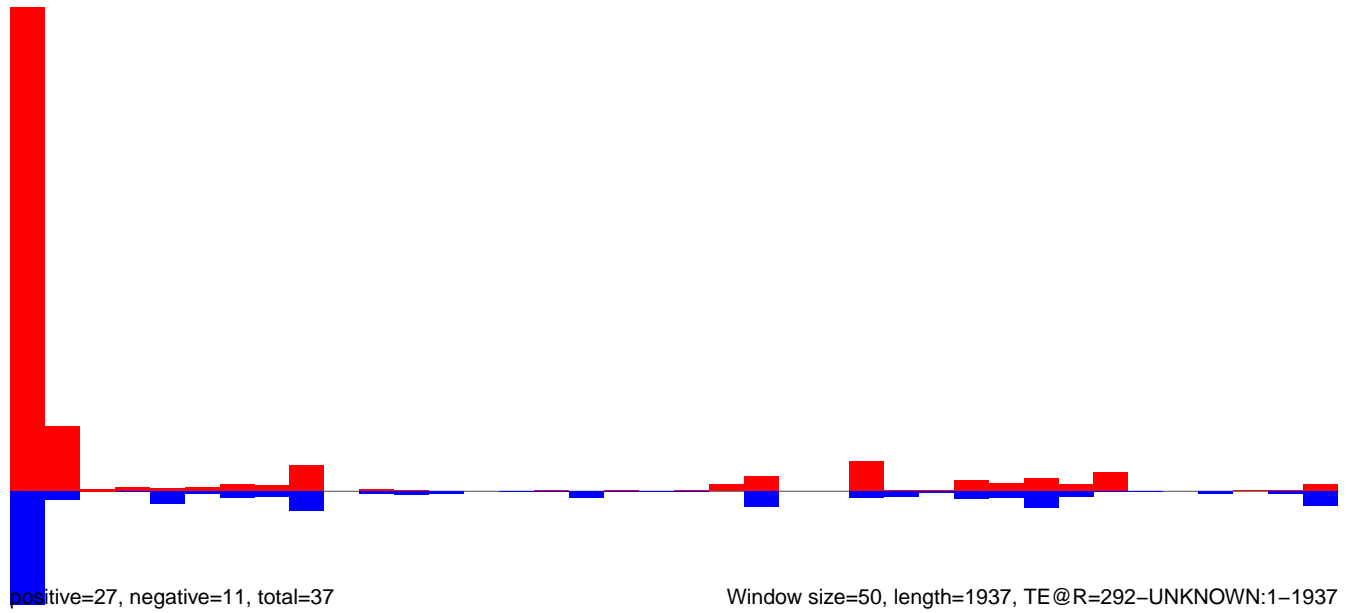

AeAeg_Aag2DENV2NGC.18_23.rep

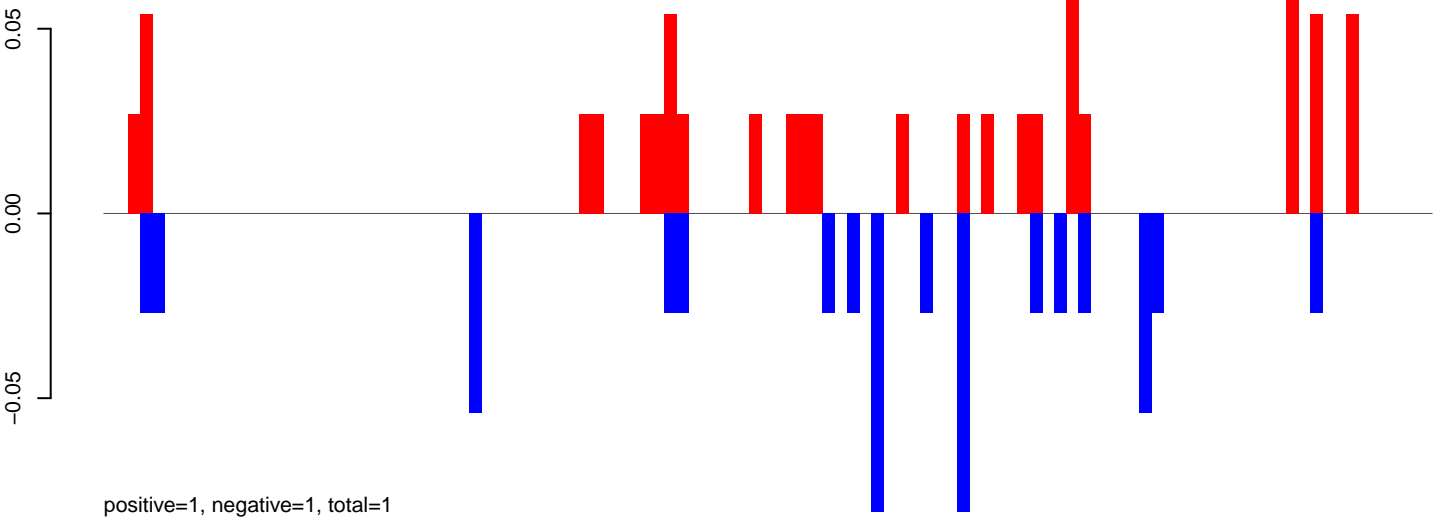

AeAeg_Aag2DENV2NGC.24_35.rep

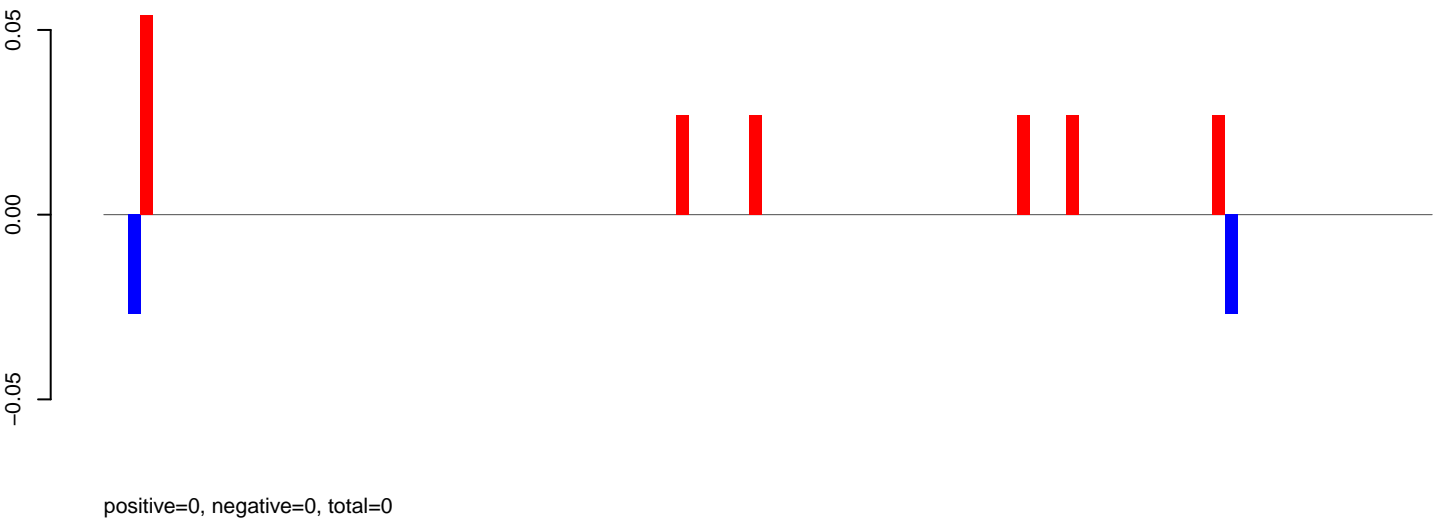

AeAeg_Aag2DENV2NGC.rep

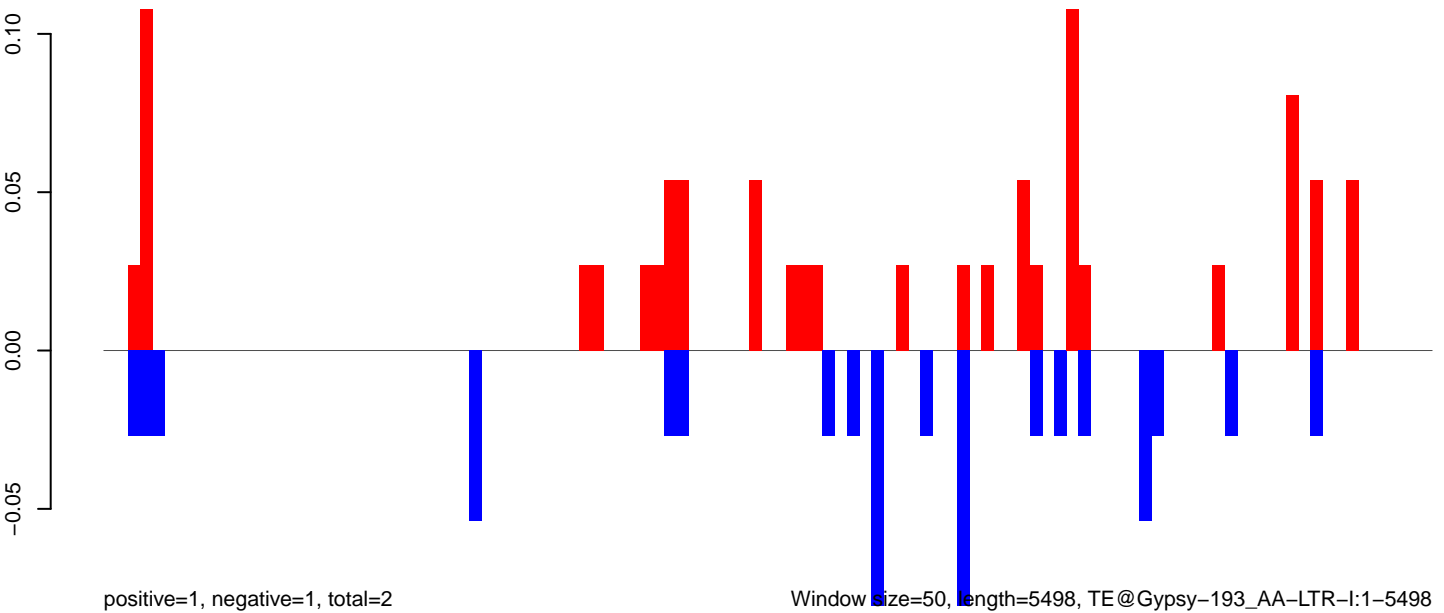

AeAeg_Aag2DENV2NGC.18_23.rep

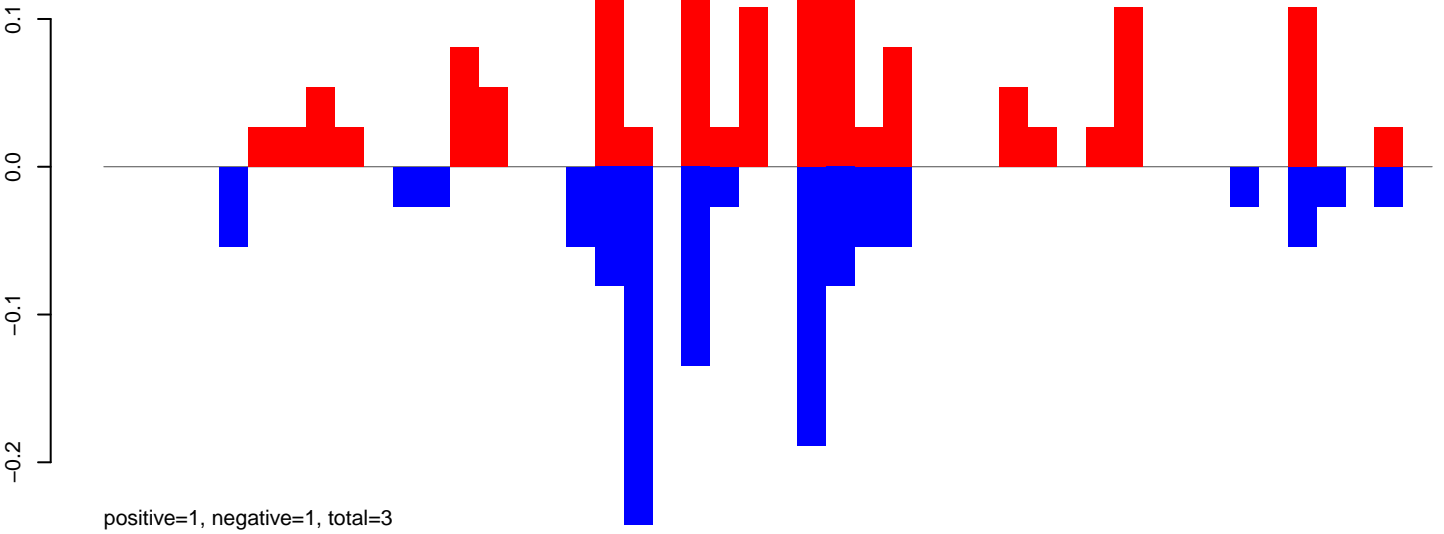

AeAeg_Aag2DENV2NGC.24_35.rep

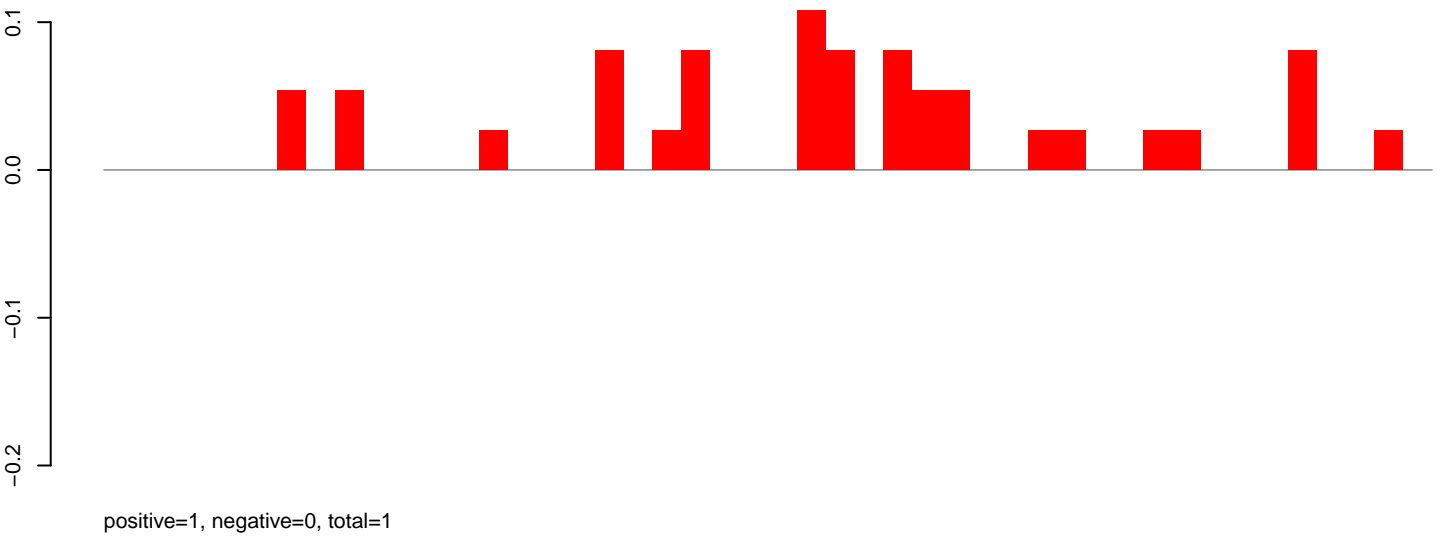

AeAeg_Aag2DENV2NGC.rep

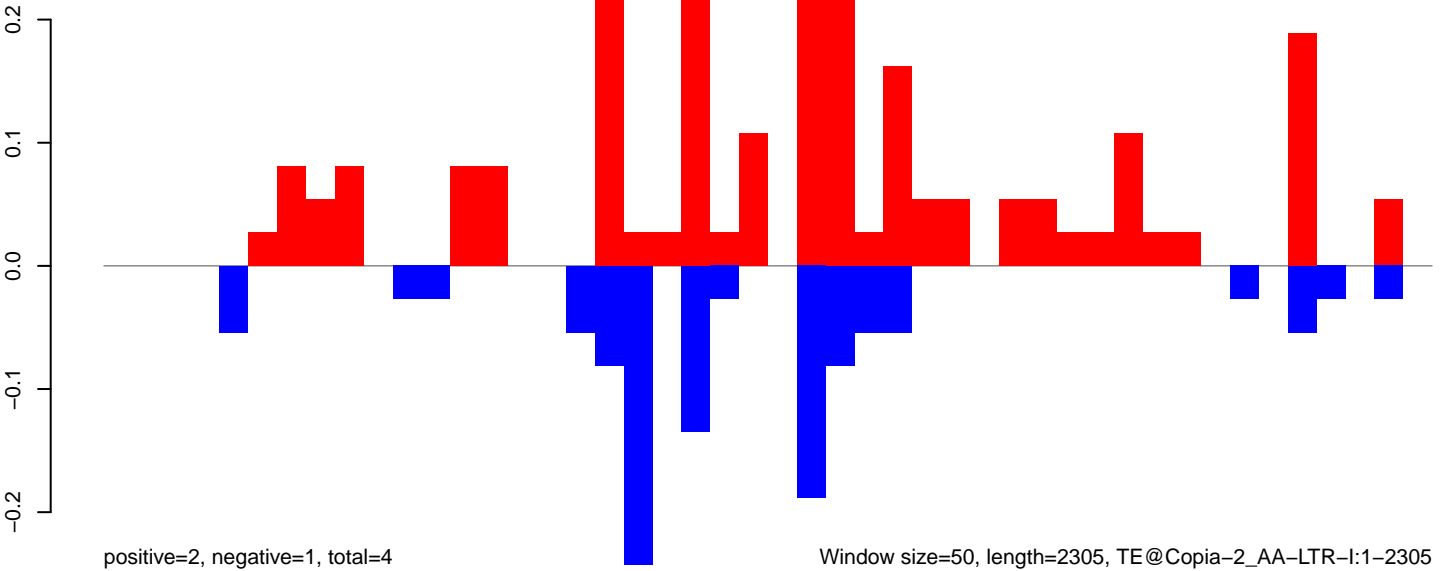

Window size=50, length=2305, TE@Copia-2_AA-LTR-I:1-2305

AeAeg_Aag2DENV2NGC.18_23.rep

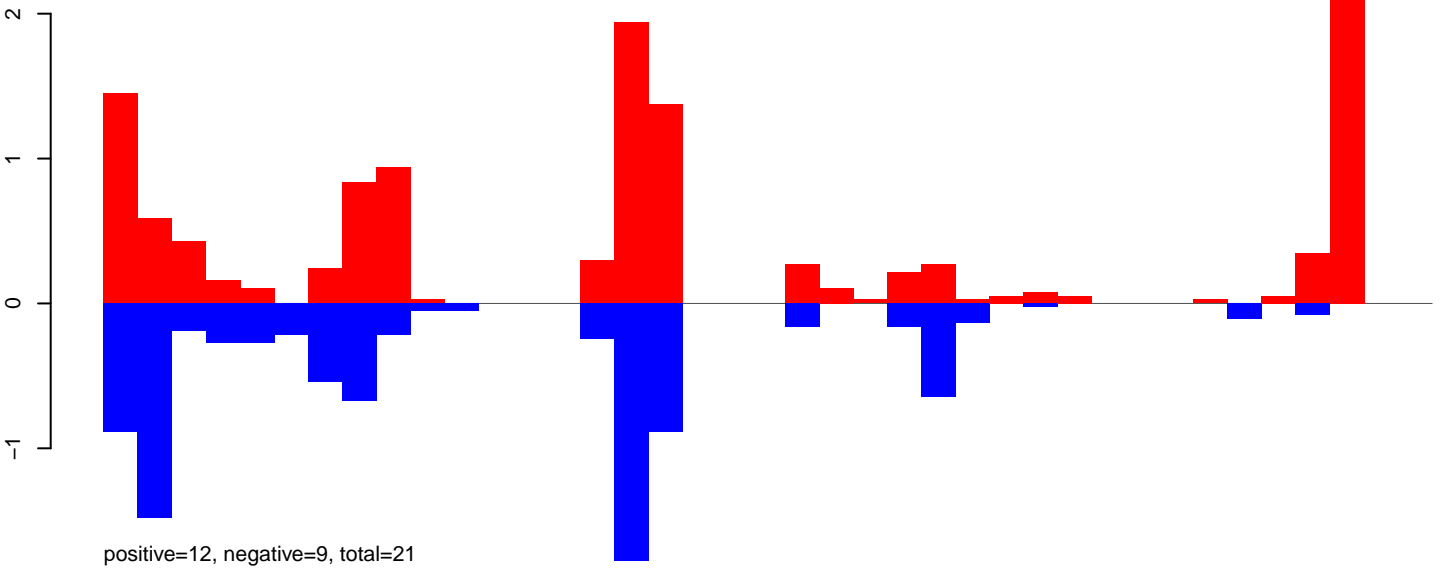

AeAeg_Aag2DENV2NGC.24_35.rep

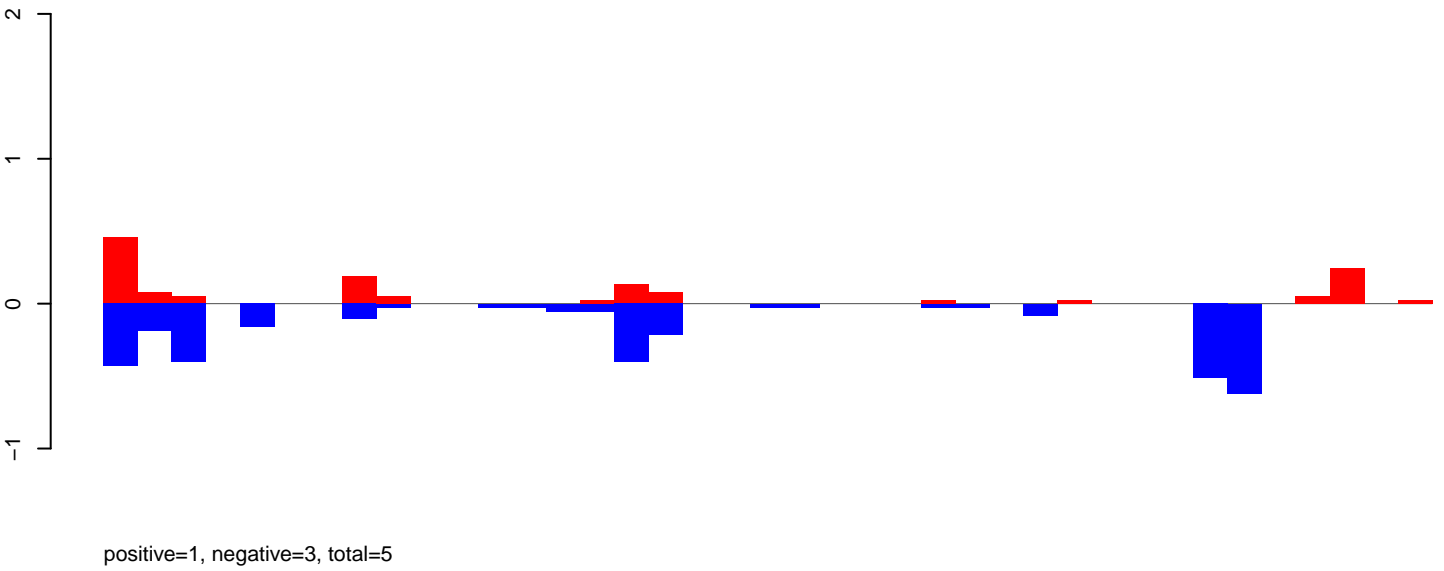

AeAeg_Aag2DENV2NGC.rep

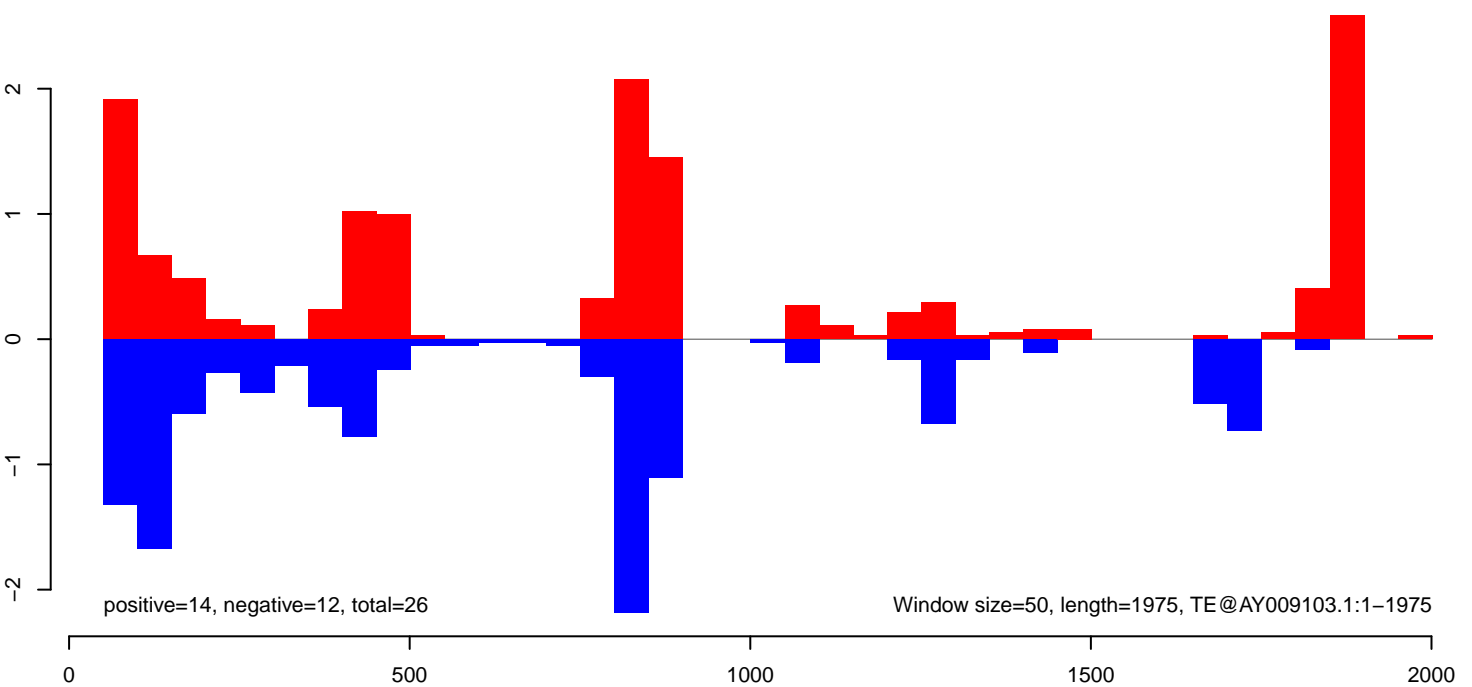

AeAeg_Aag2DENV2NGC.18_23.rep

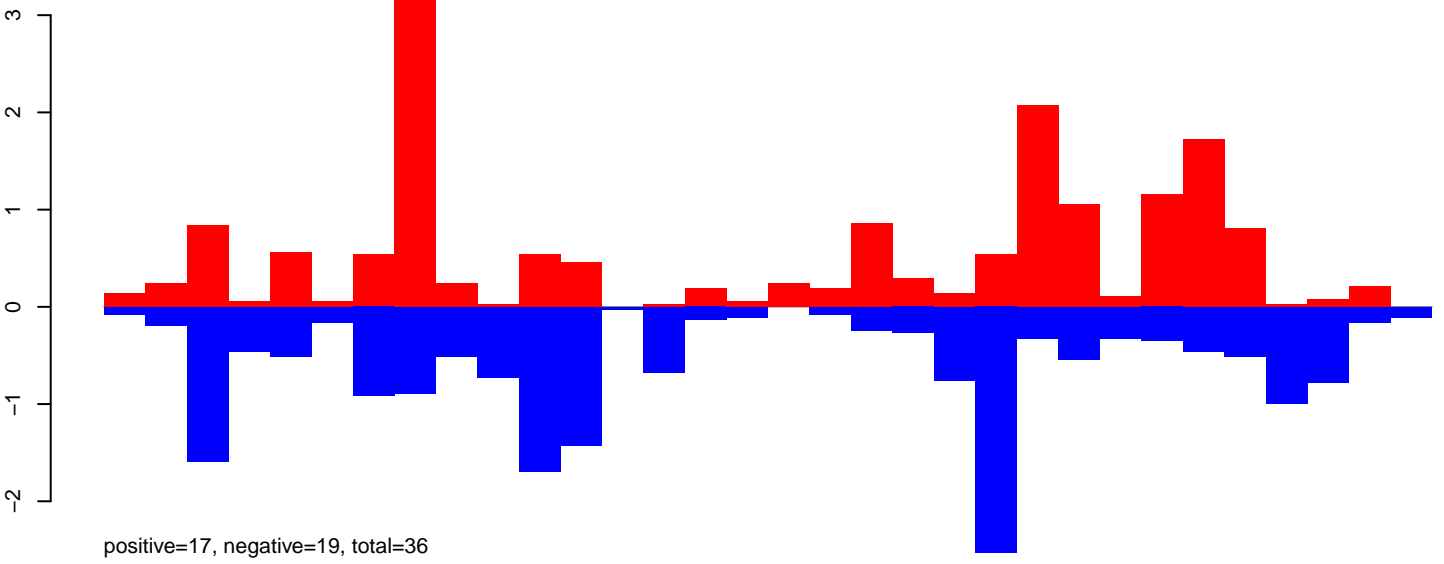

AeAeg_Aag2DENV2NGC.24_35.rep

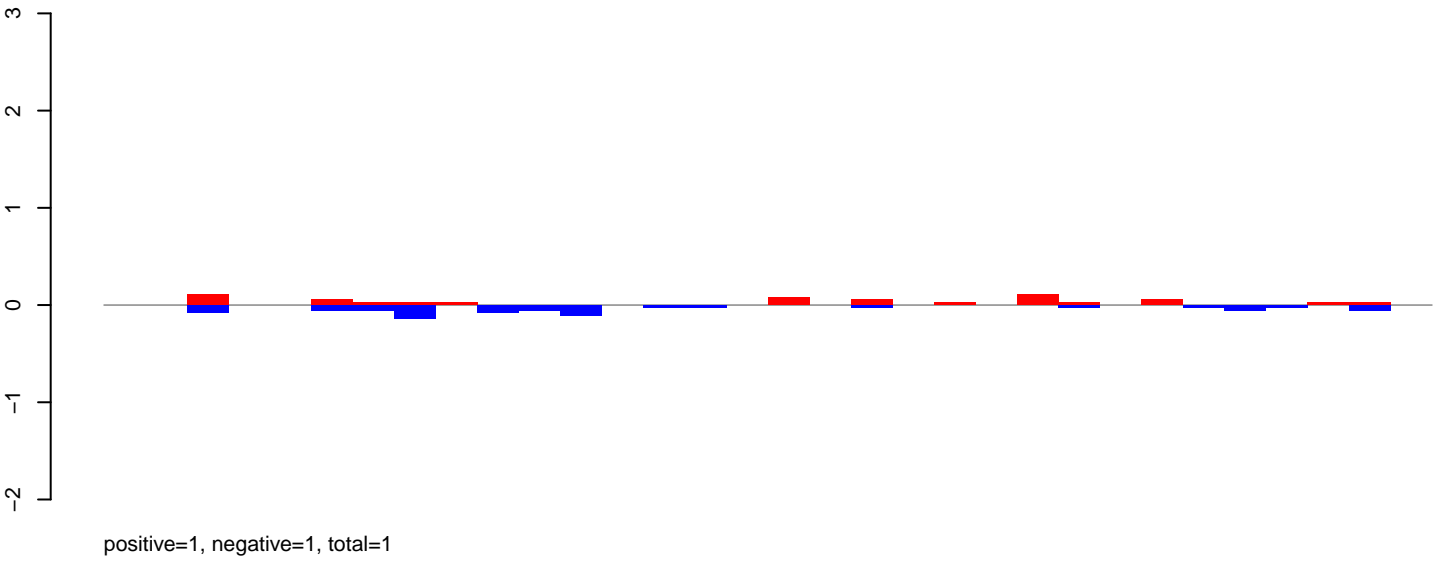

AeAeg_Aag2DENV2NGC.rep

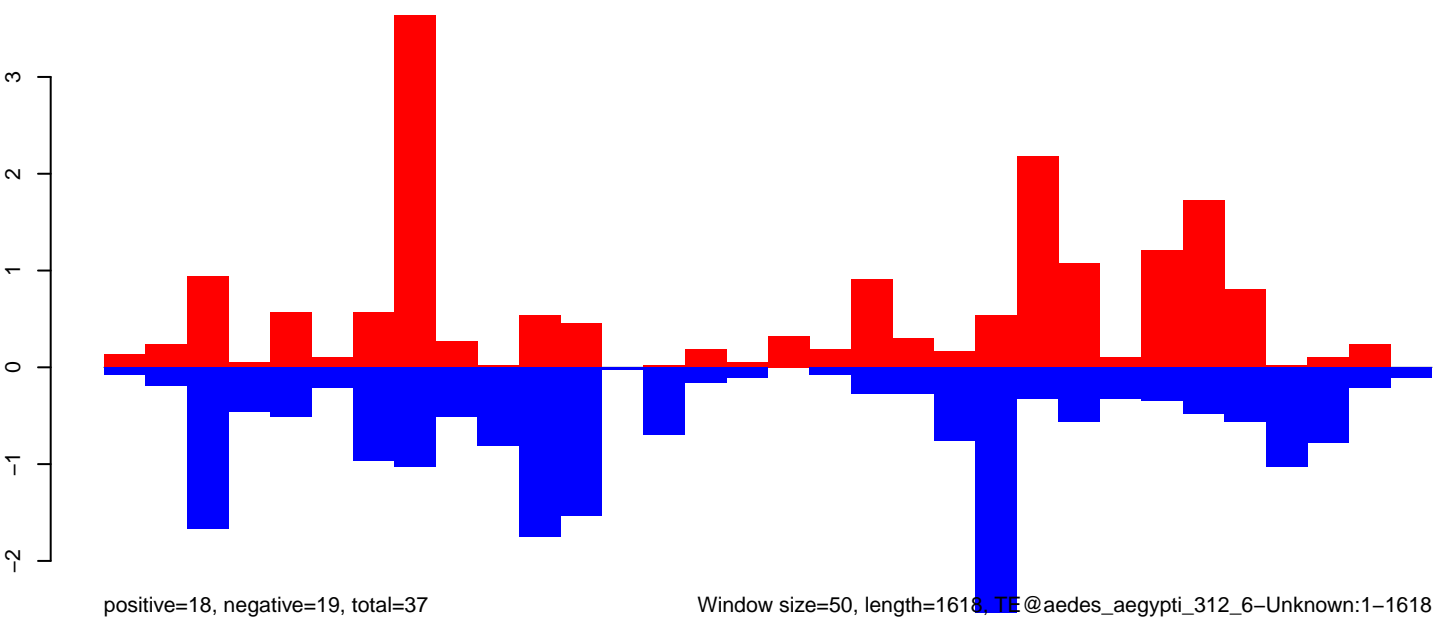

Window size=50, length=1618, TE@aedes_aegypti_312_6-Unknown:1-1618

AeAeg_Aag2DENV2NGC.18_23.rep

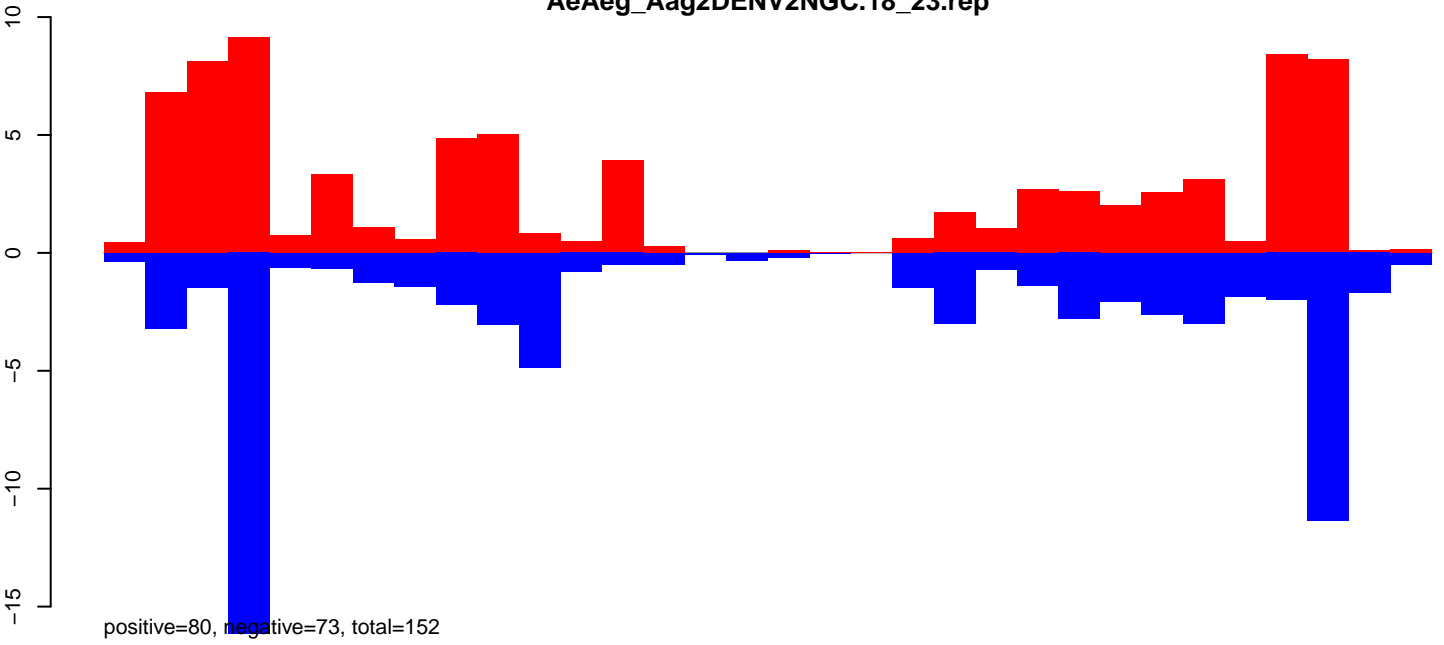

AeAeg_Aag2DENV2NGC.24_35.rep



AeAeg_Aag2DENV2NGC.rep

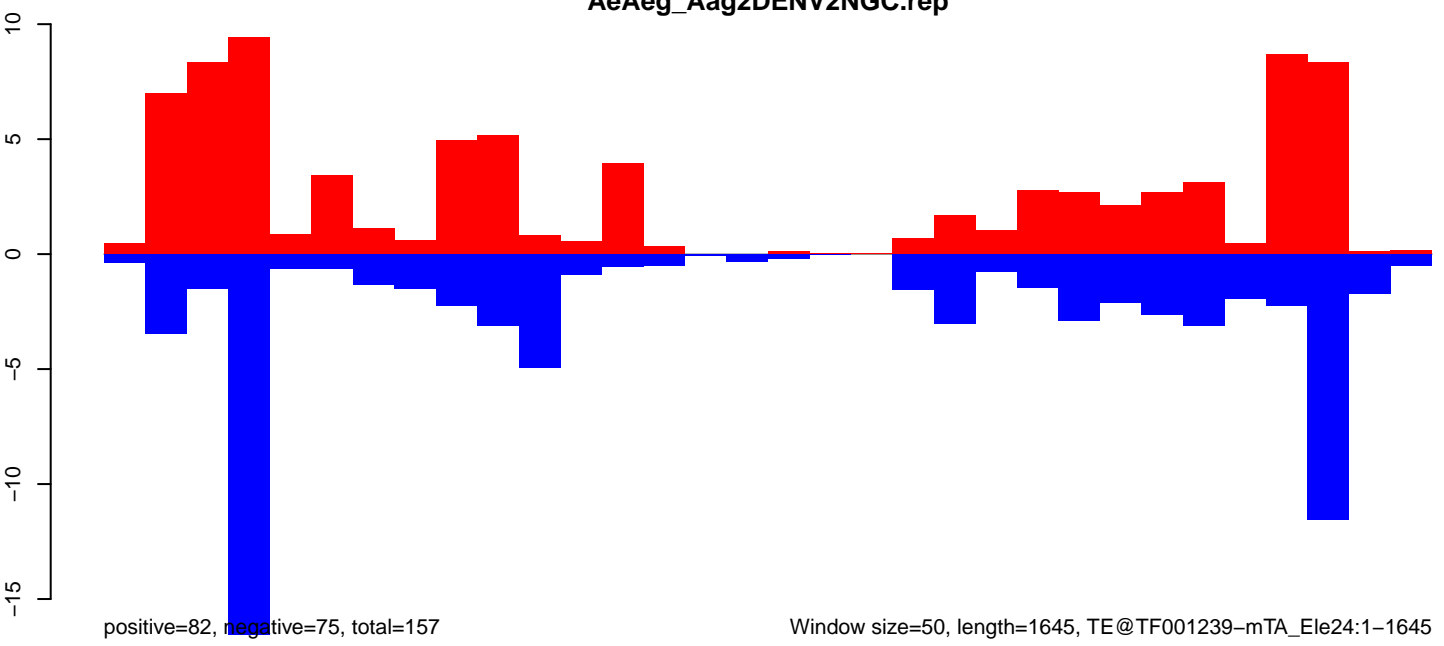

Window size=50, length=1645, TE@TF001239-mTA_Ele24:1-1645

AeAeg_Aag2DENV2NGC.18_23.rep

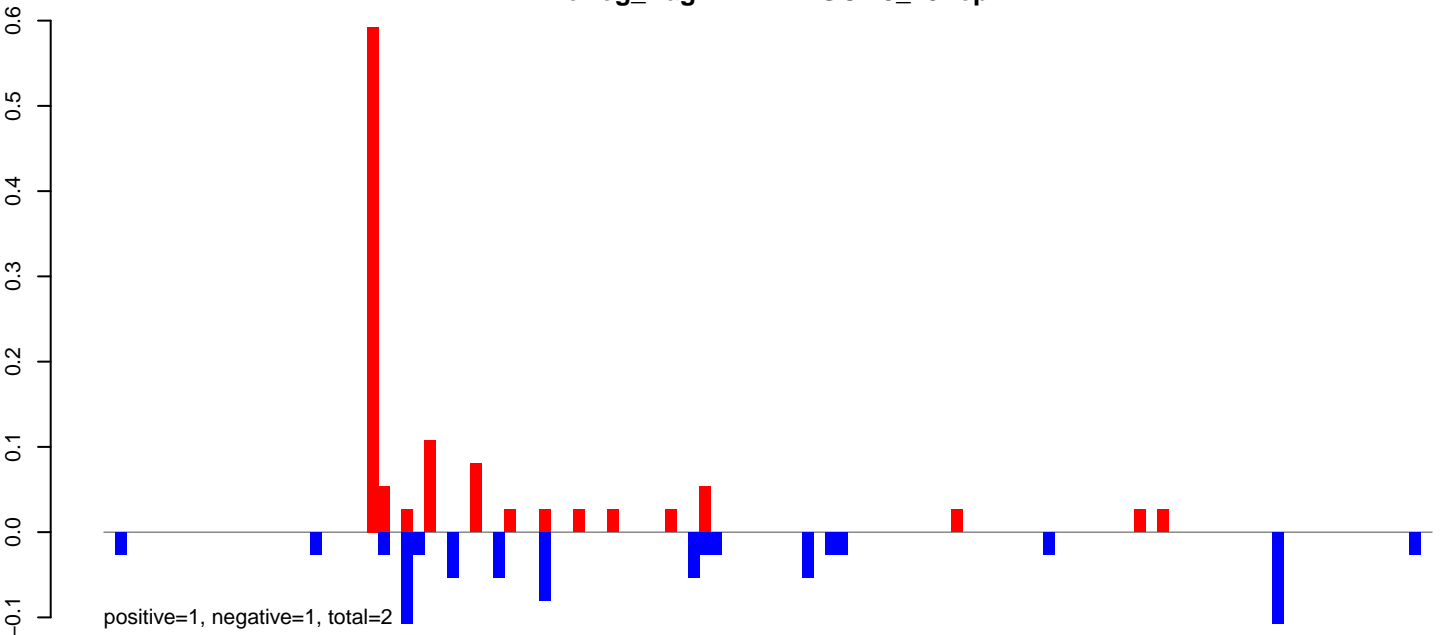

AeAeg_Aag2DENV2NGC.24_35.rep

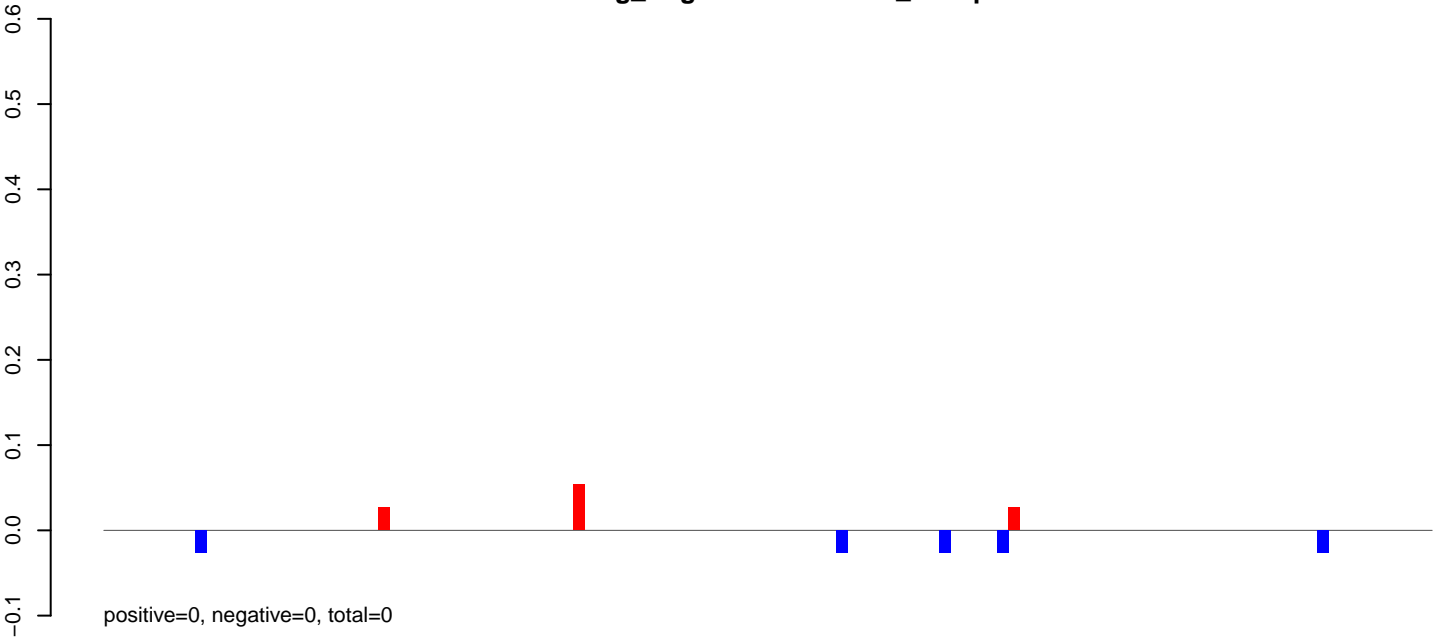

AeAeg_Aag2DENV2NGC.rep

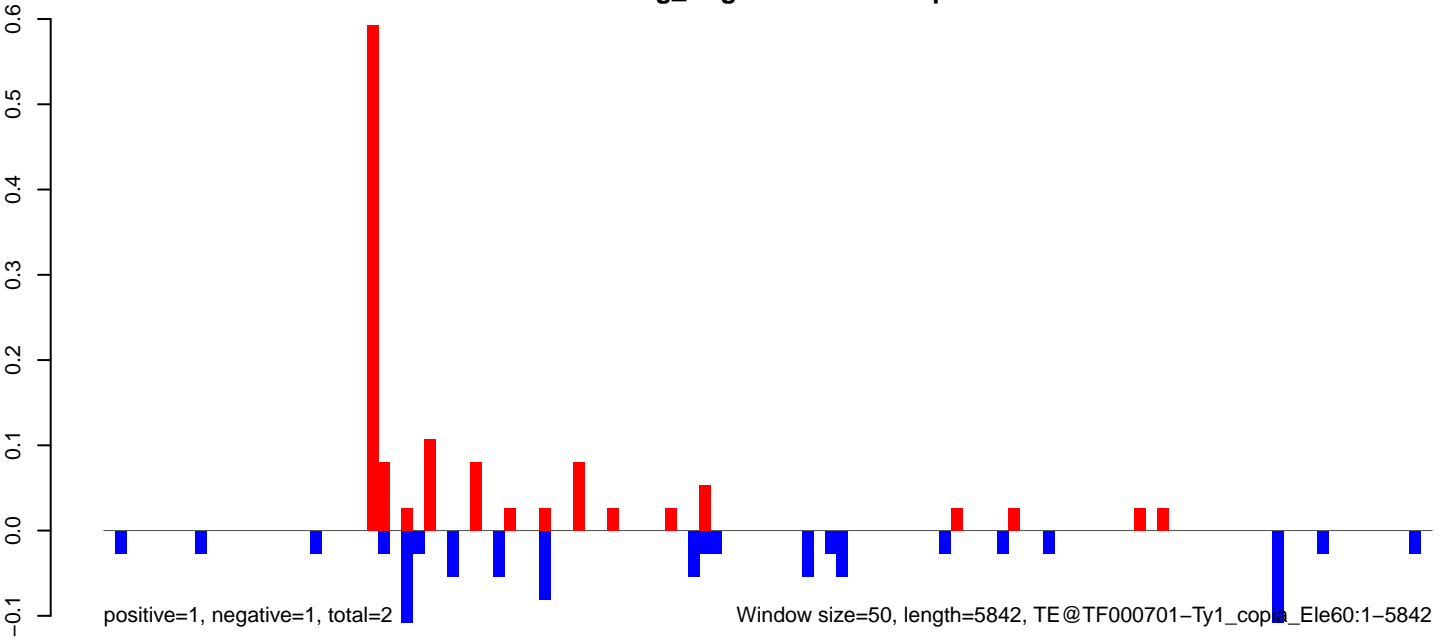

AeAeg_Aag2DENV2NGC.18_23.rep

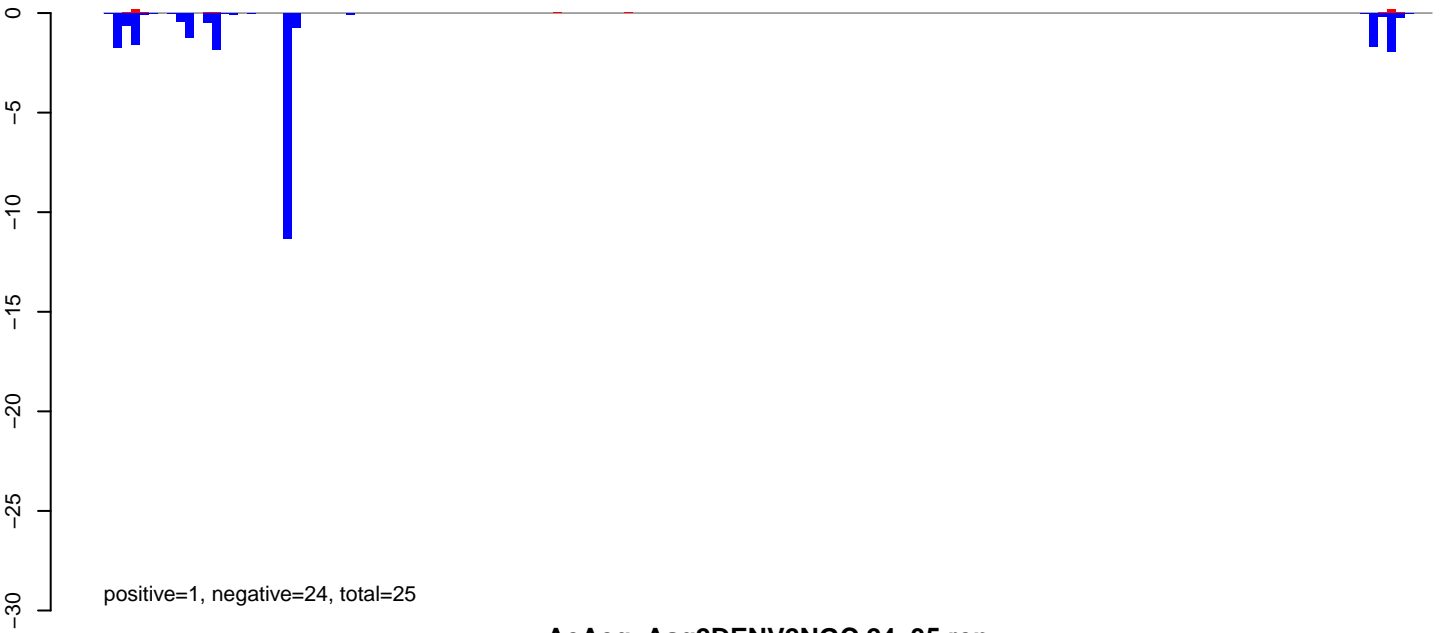

AeAeg_Aag2DENV2NGC.24_35.rep



AeAeg_Aag2DENV2NGC.rep

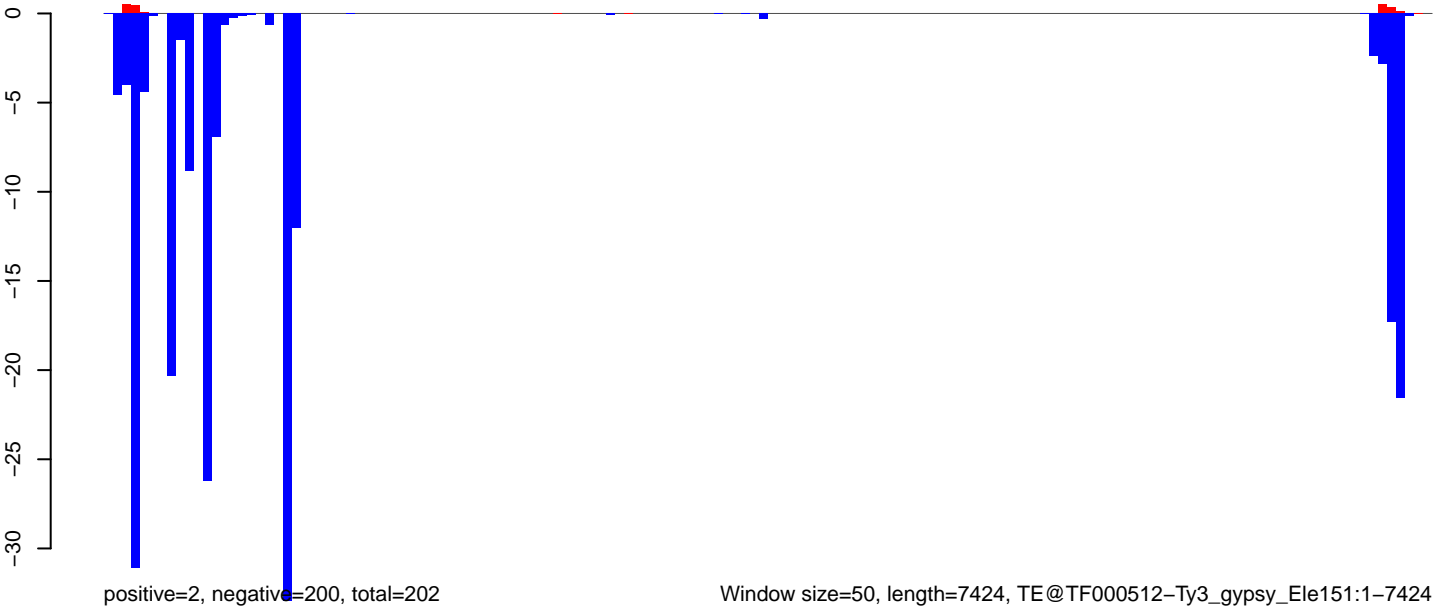

Window size=50, length=7424, TE@TF000512-Ty3_gypsy_Ele151:1-7424

0 2000 4000 6000

AeAeg_Aag2DENV2NGC.18_23.rep

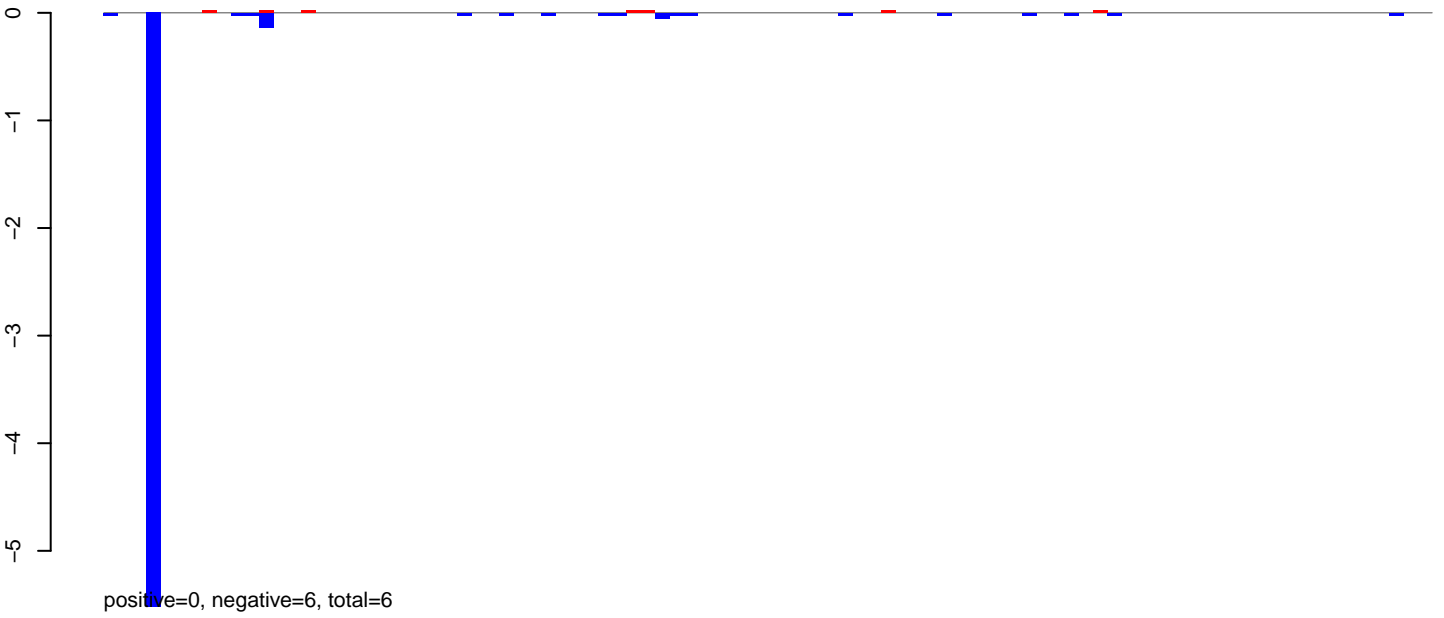

AeAeg_Aag2DENV2NGC.24_35.rep

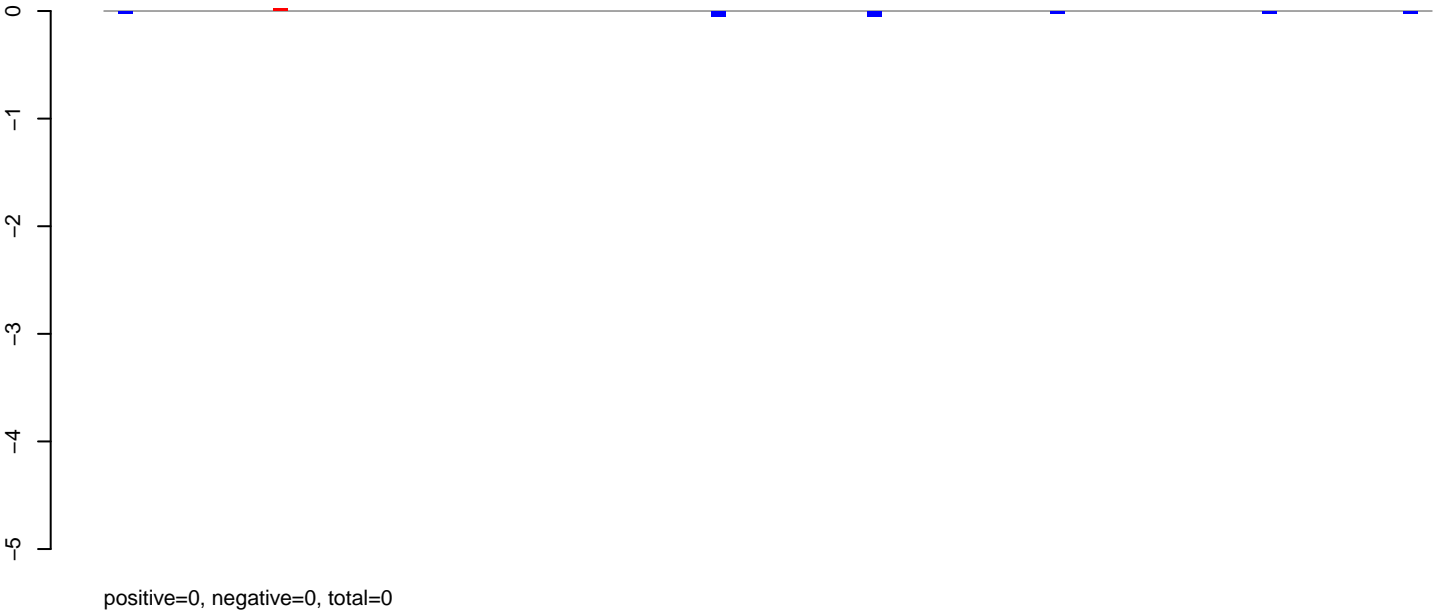

AeAeg_Aag2DENV2NGC.rep

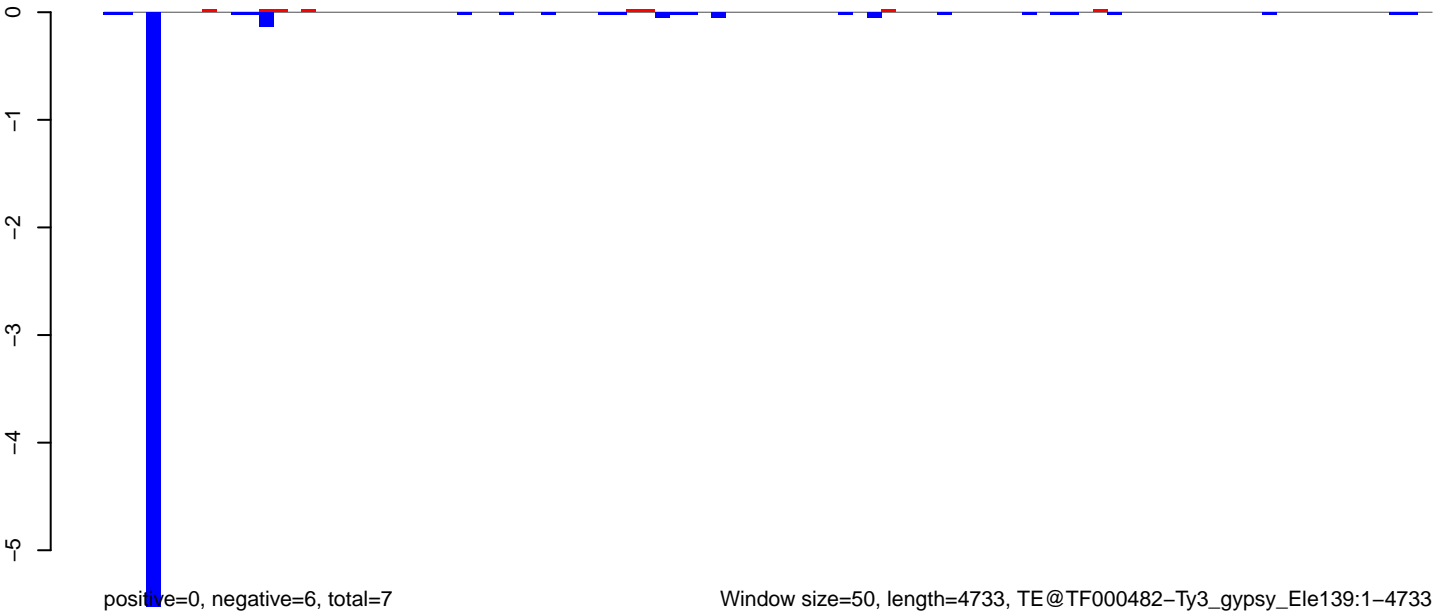

AeAeg_Aag2DENV2NGC.18_23.rep

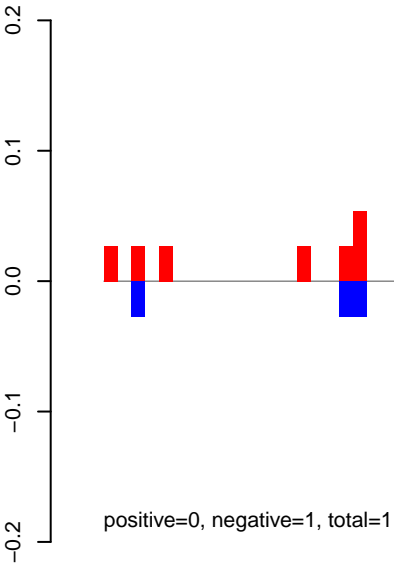

AeAeg_Aag2DENV2NGC.24_35.rep

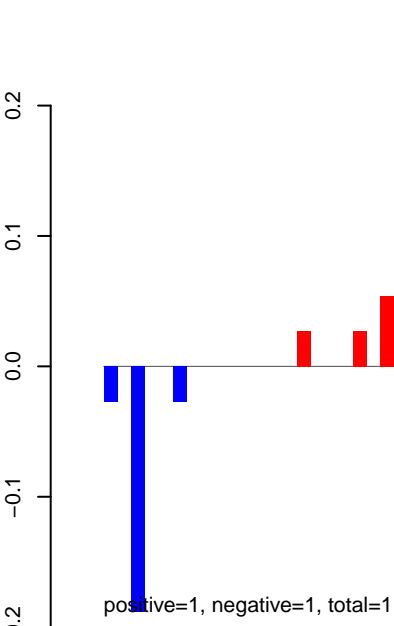

AeAeg_Aag2DENV2NGC.rep

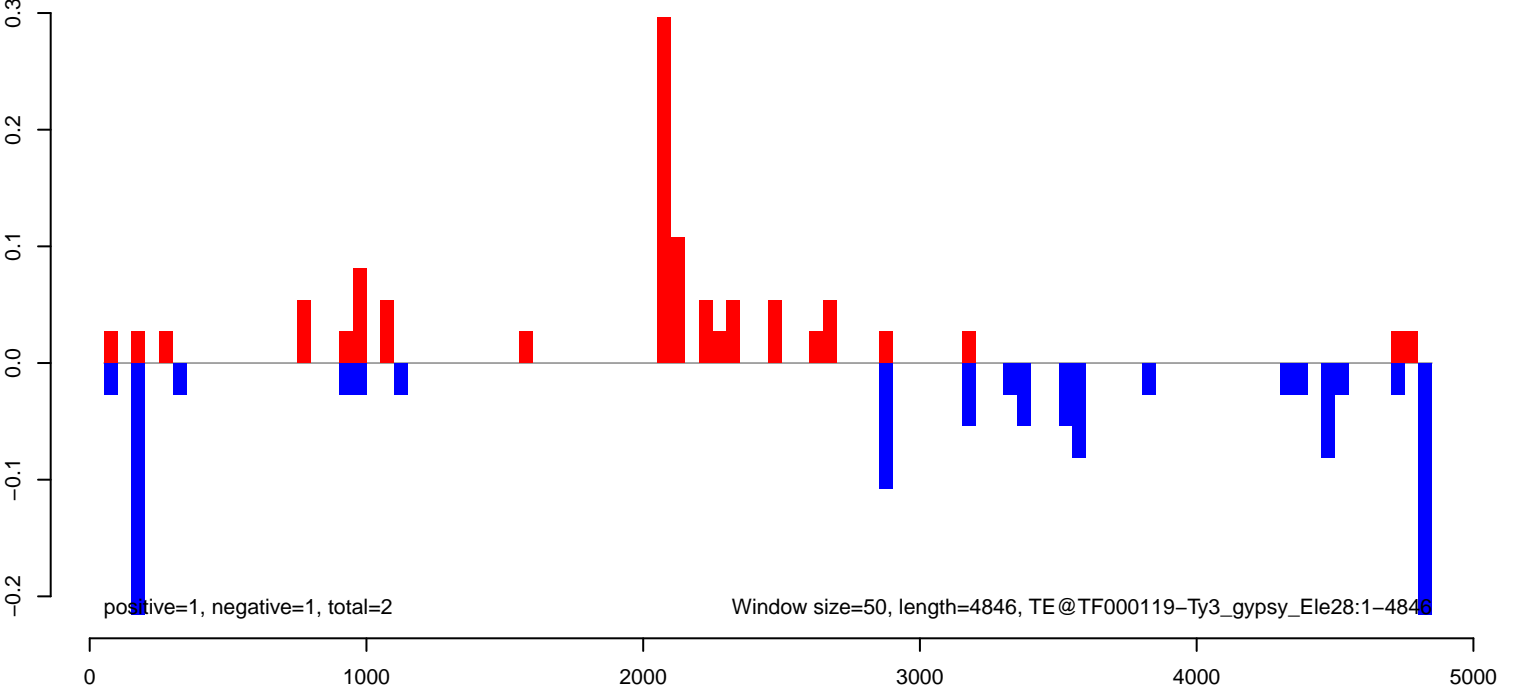

AeAeg_Aag2DENV2NGC.18_23.rep

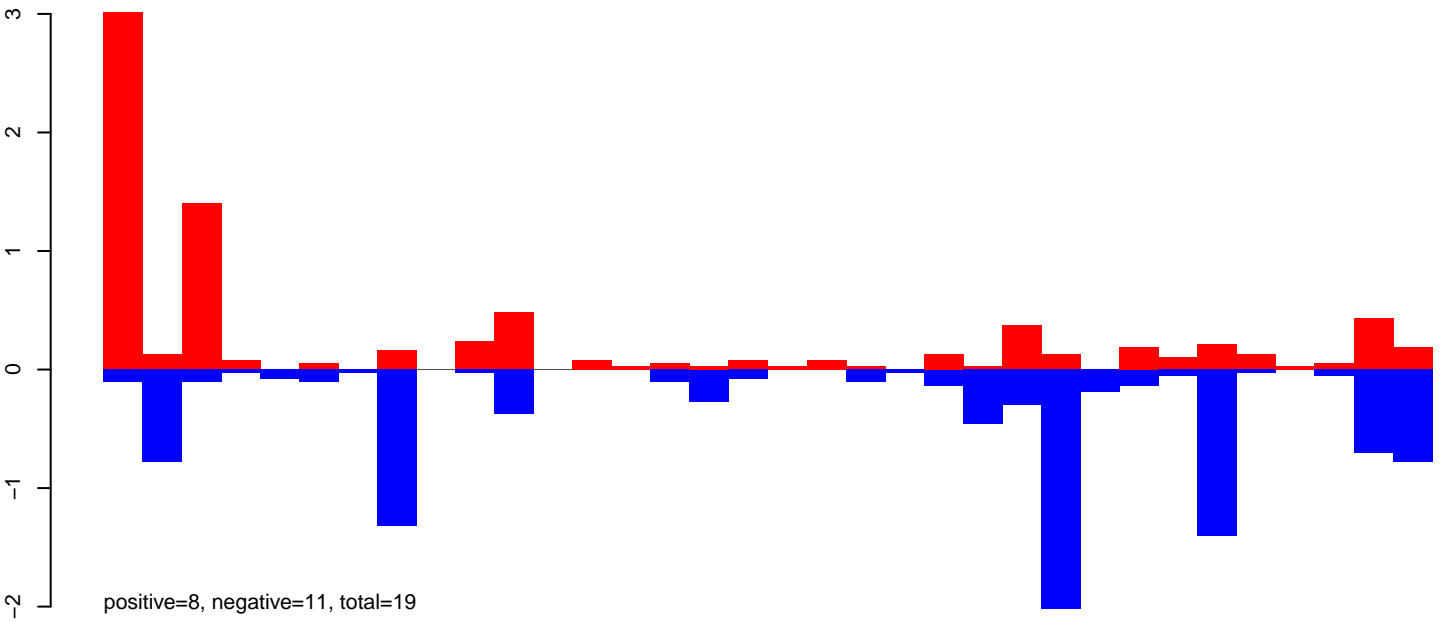

AeAeg_Aag2DENV2NGC.24_35.rep

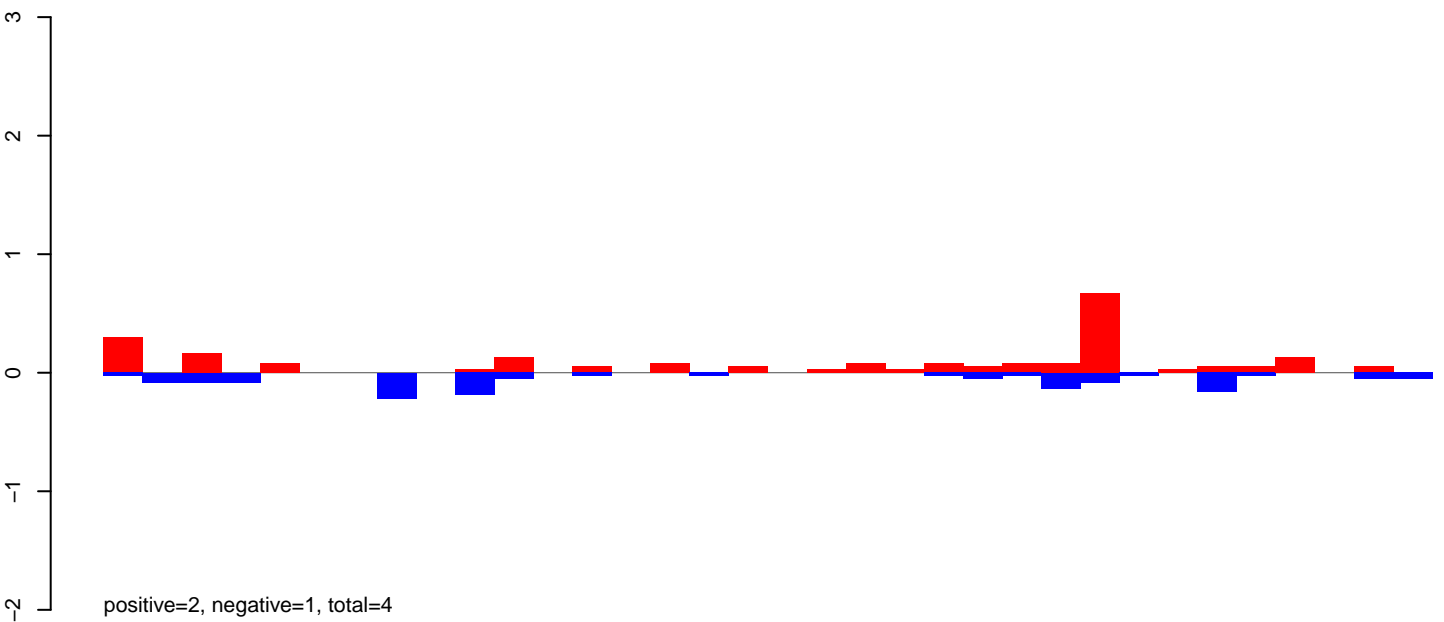

AeAeg_Aag2DENV2NGC.rep

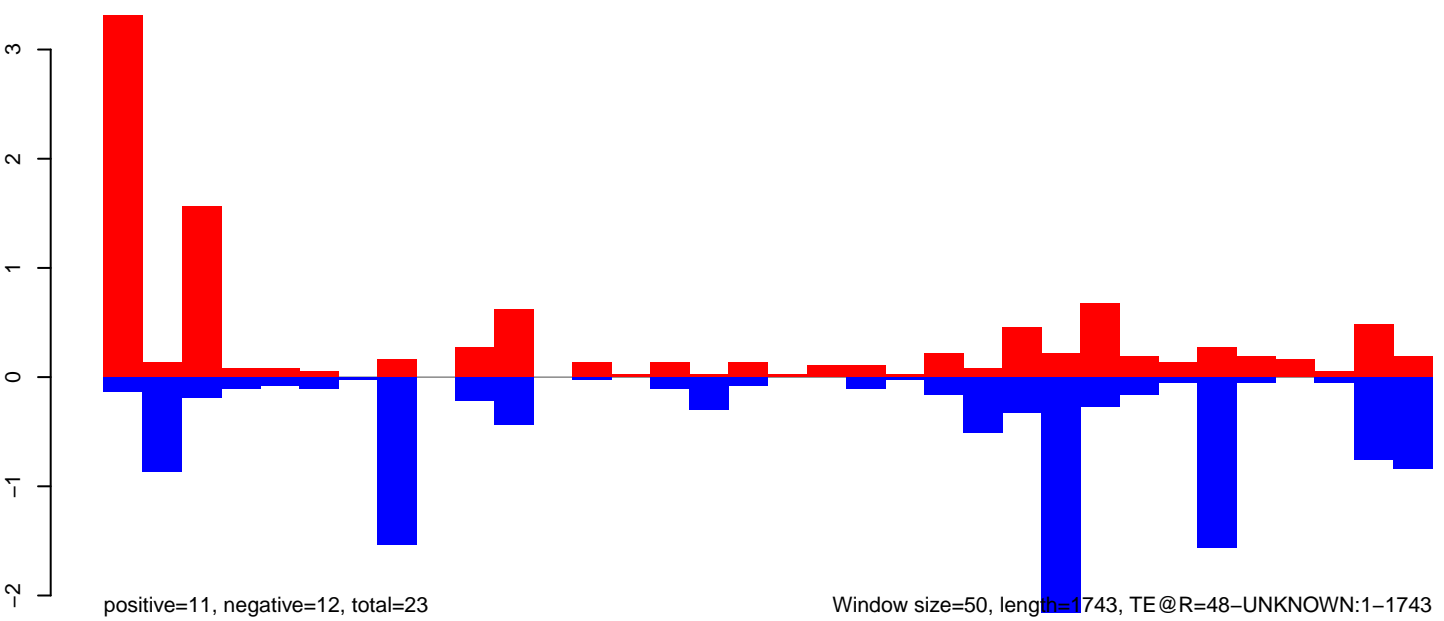

AeAeg_Aag2DENV2NGC.18_23.rep

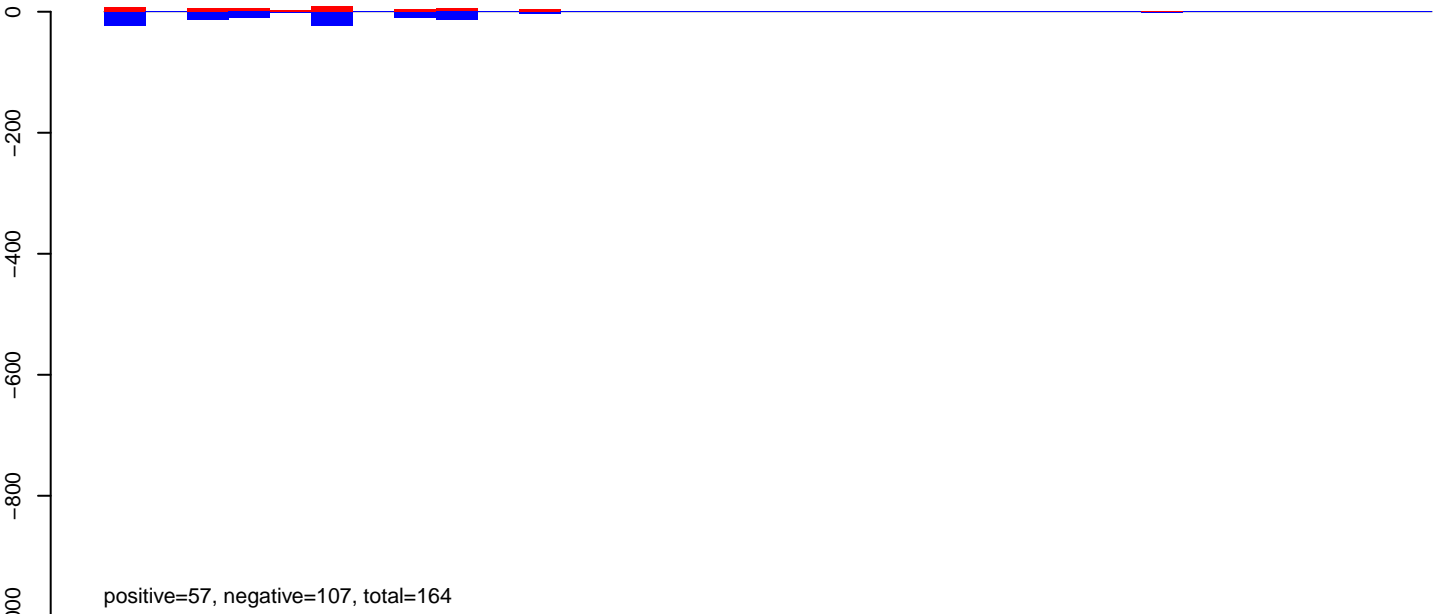

AeAeg_Aag2DENV2NGC.24_35.rep

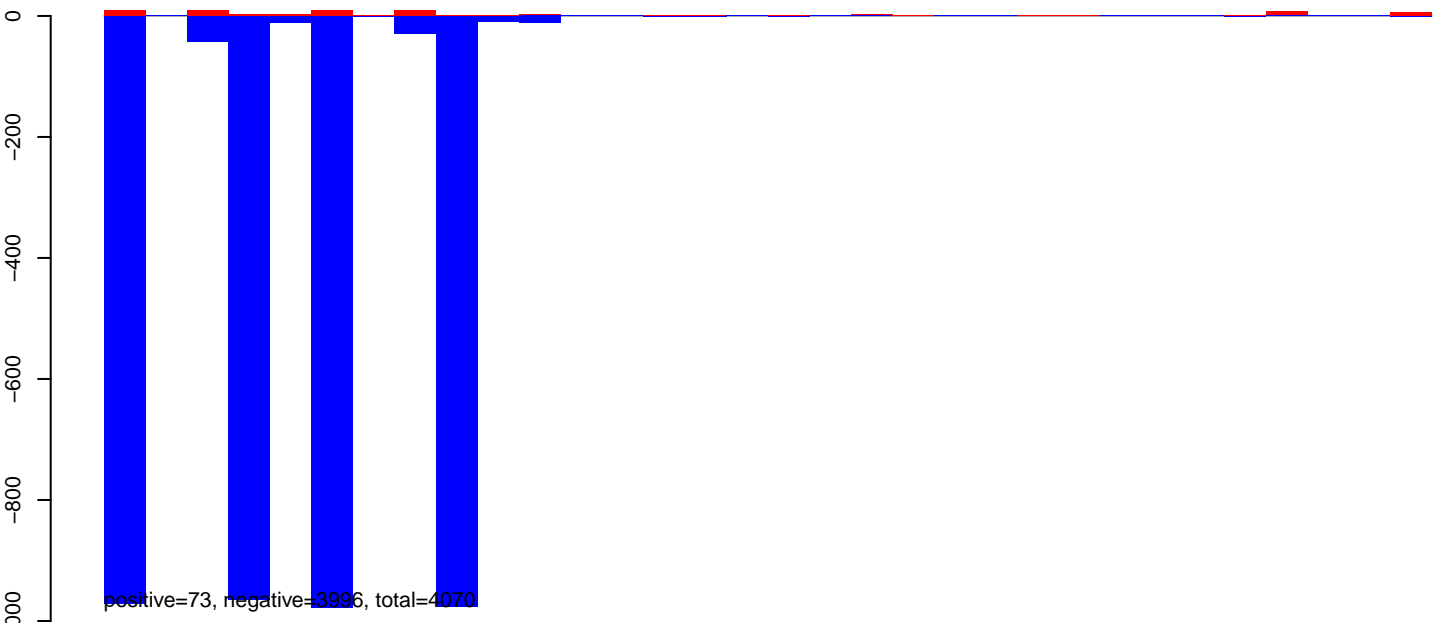

AeAeg_Aag2DENV2NGC.rep

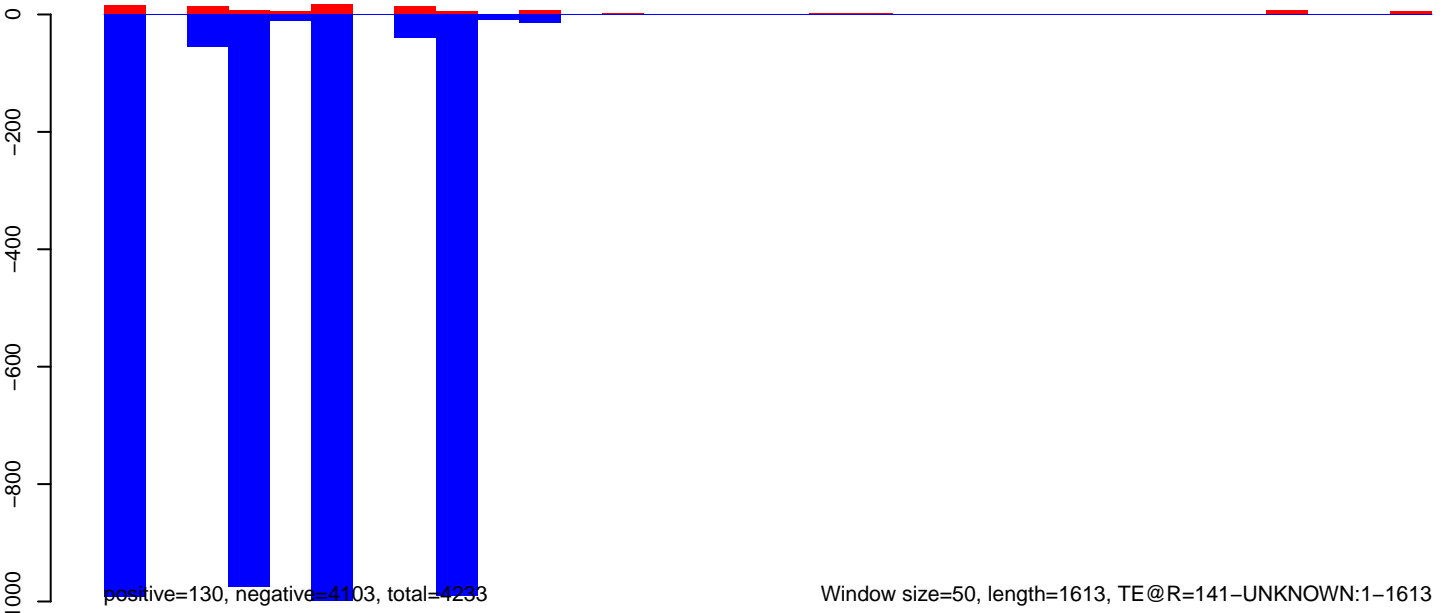

AeAeg_Aag2DENV2NGC.18_23.rep

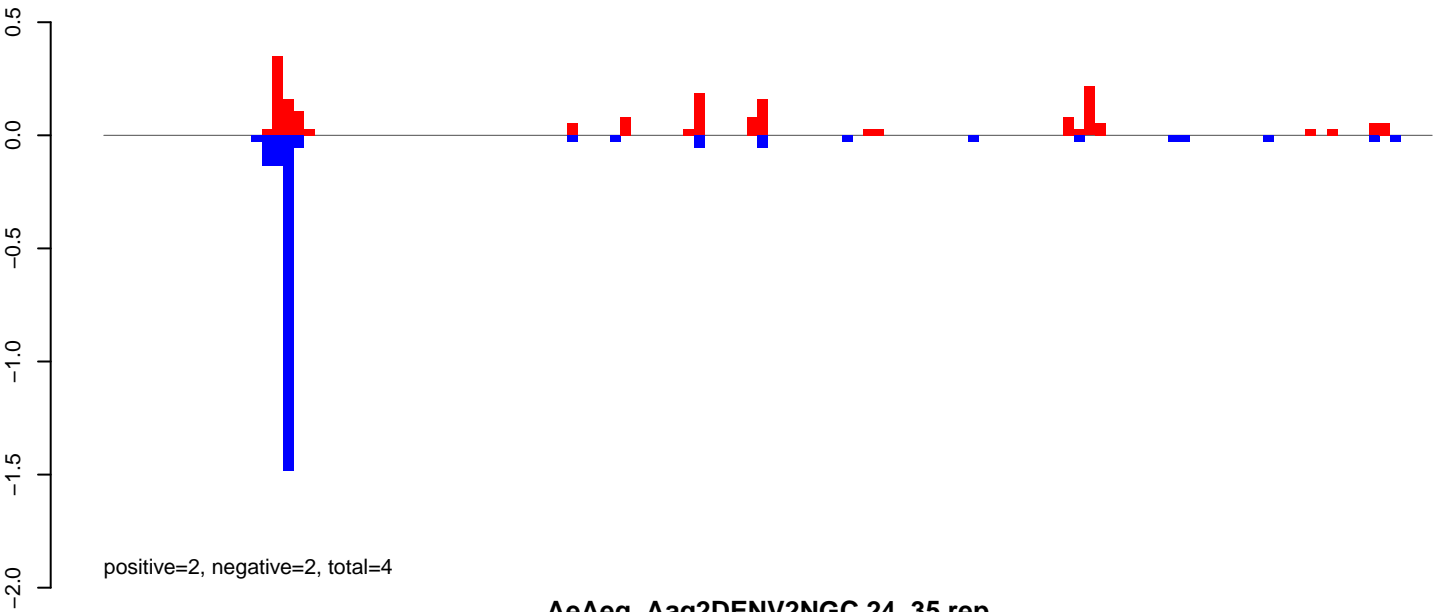

AeAeg_Aag2DENV2NGC.24_35.rep

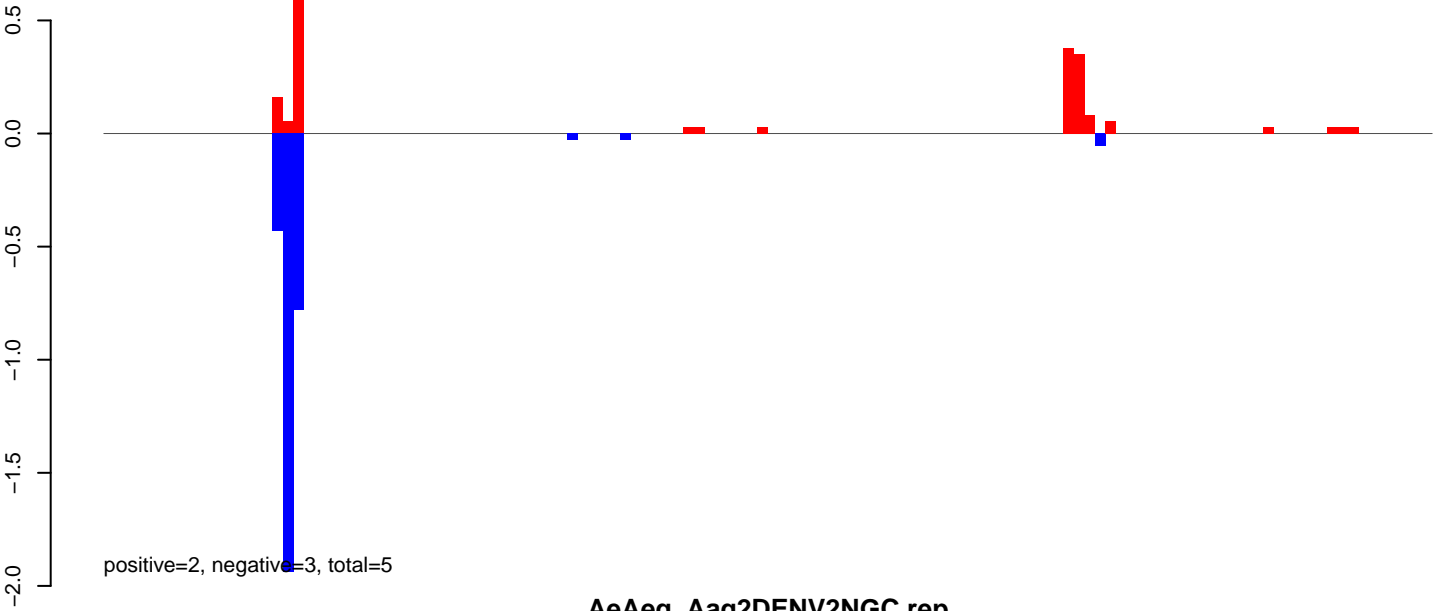

AeAeg_Aag2DENV2NGC.rep

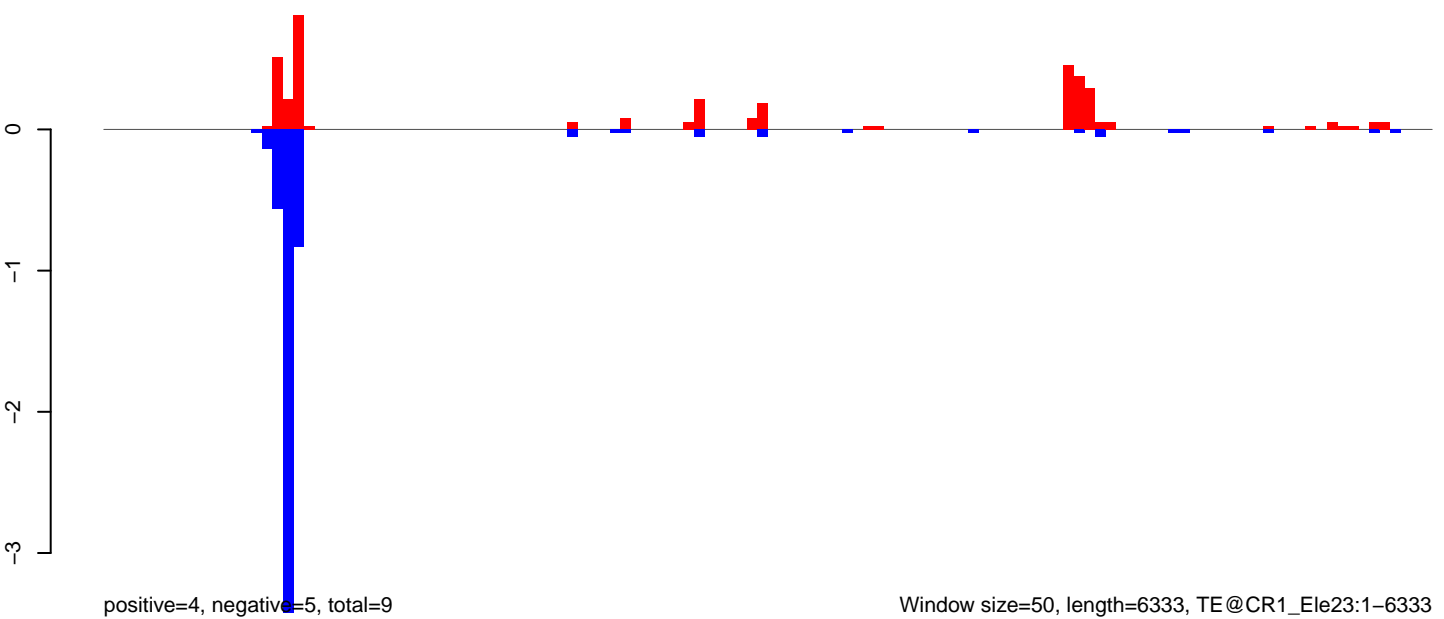

AeAeg_Aag2DENV2NGC.18_23.rep

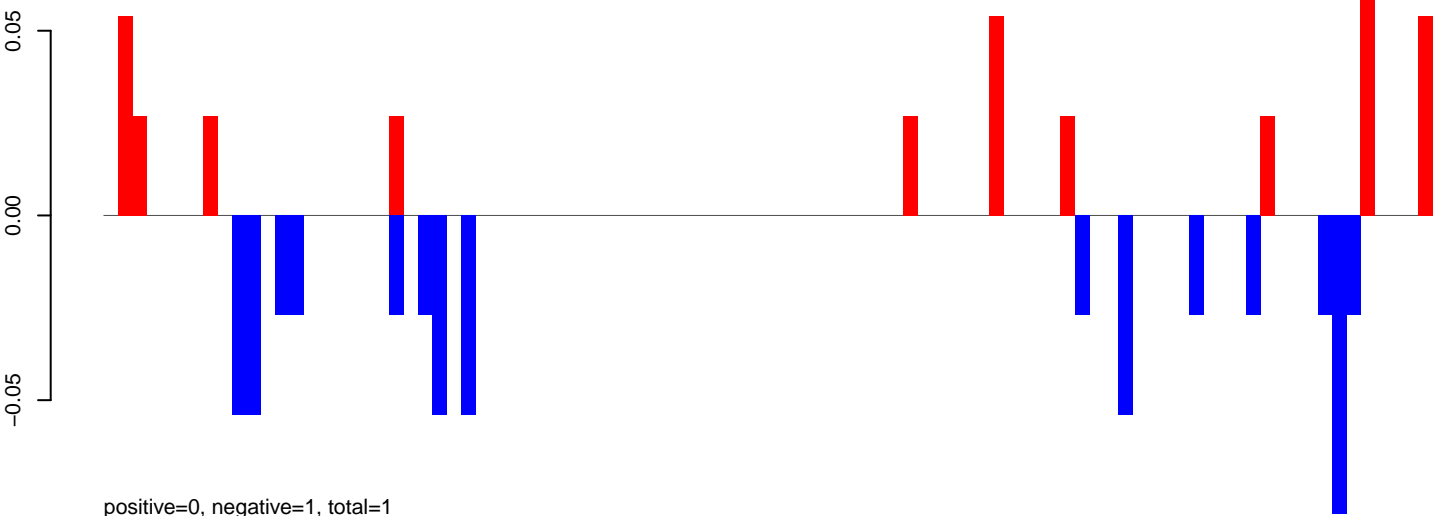

AeAeg_Aag2DENV2NGC.24_35.rep

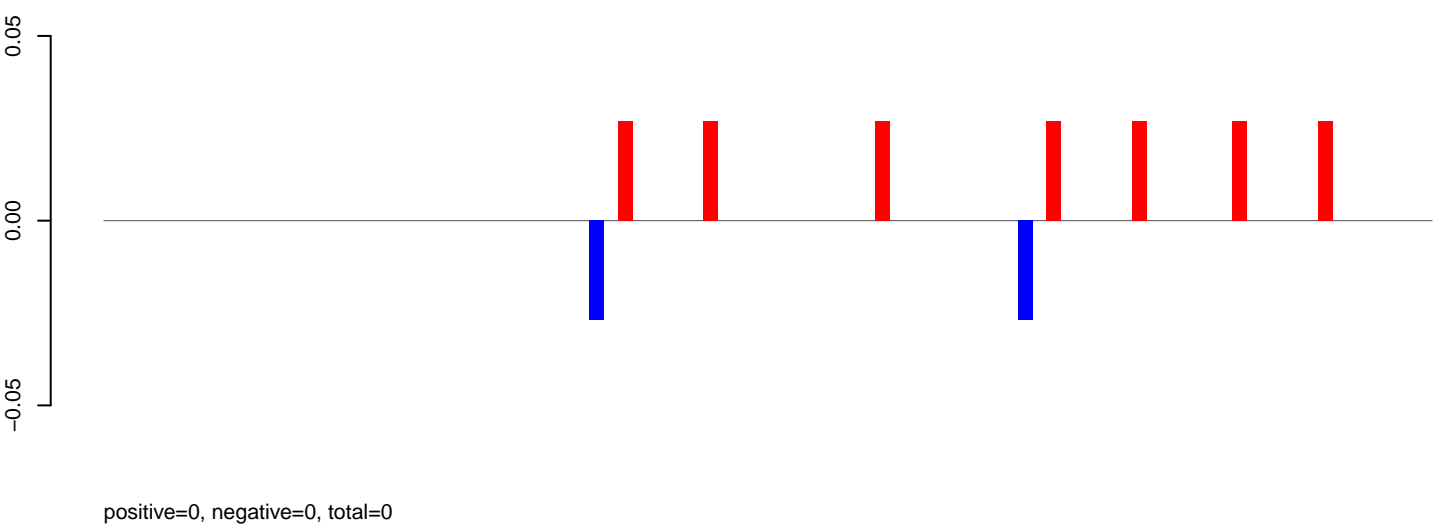

AeAeg_Aag2DENV2NGC.rep

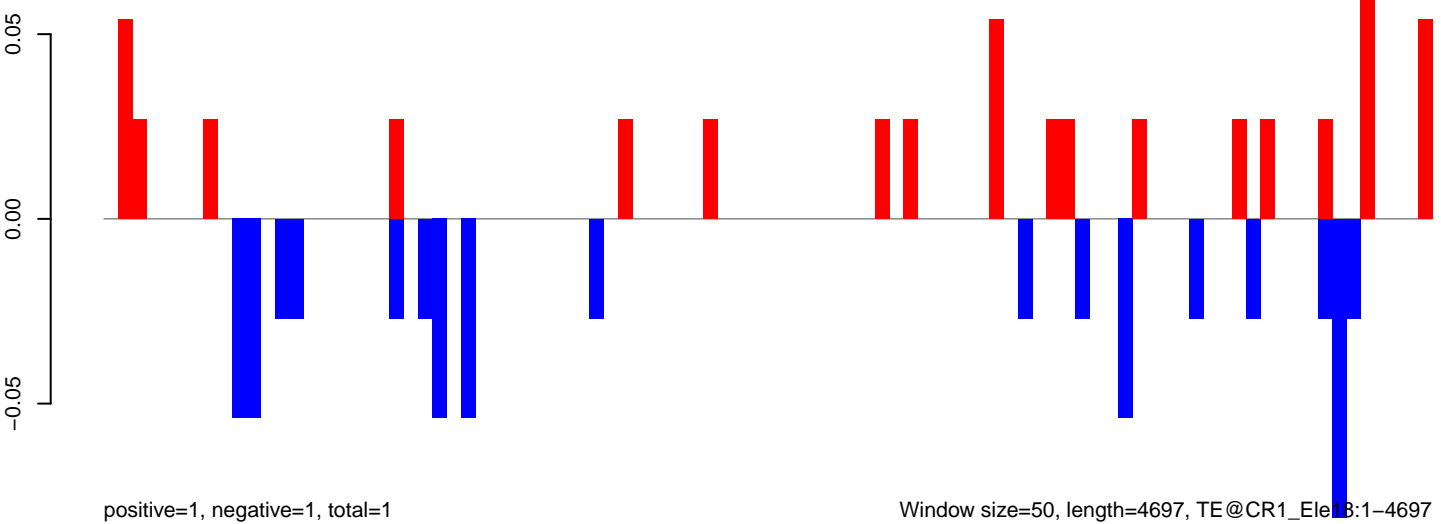

Window size=50, length=4697, TE@CR1_Ele18:1-4697

0 1000 2000 3000 4000

AeAeg_Aag2DENV2NGC.18_23.rep

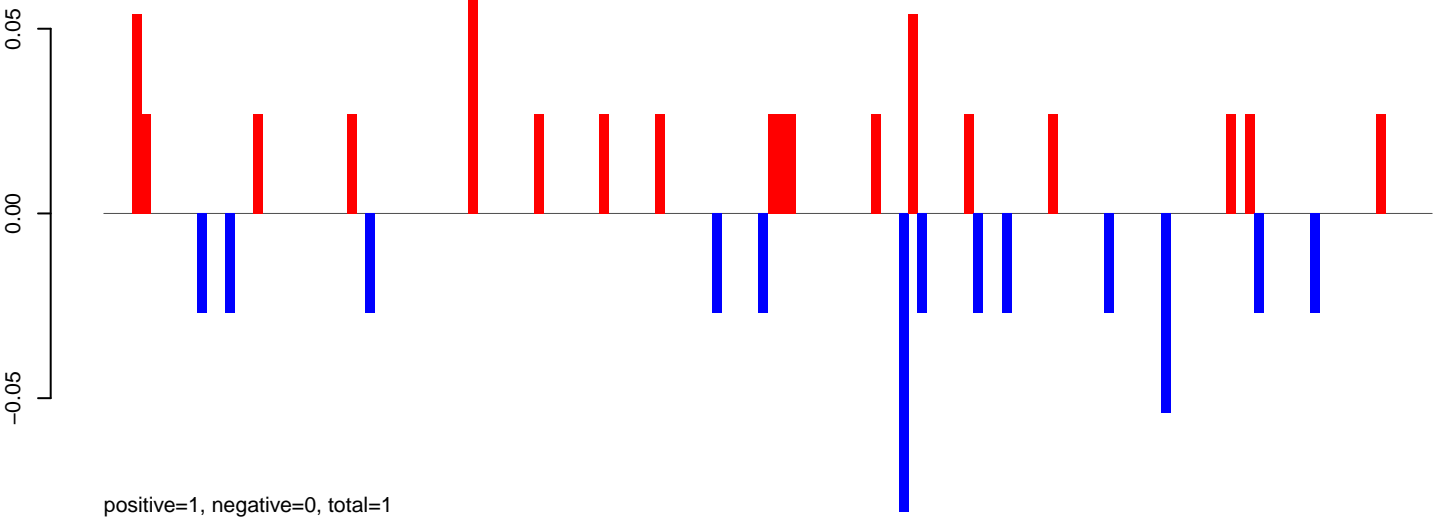

AeAeg_Aag2DENV2NGC.24_35.rep

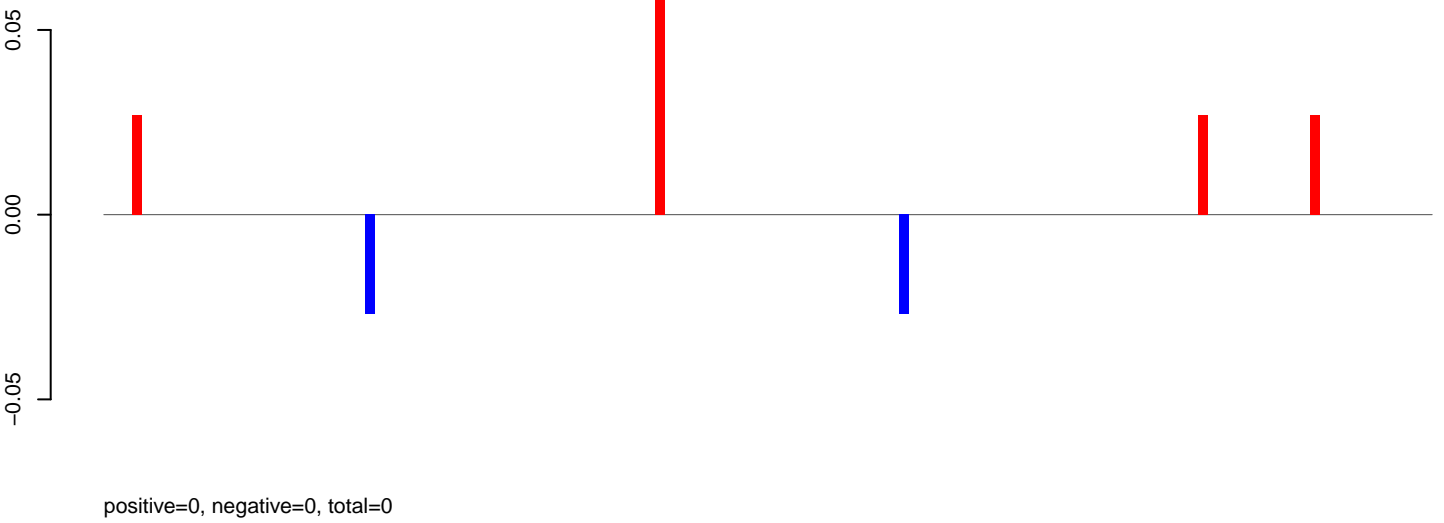

AeAeg_Aag2DENV2NGC.rep

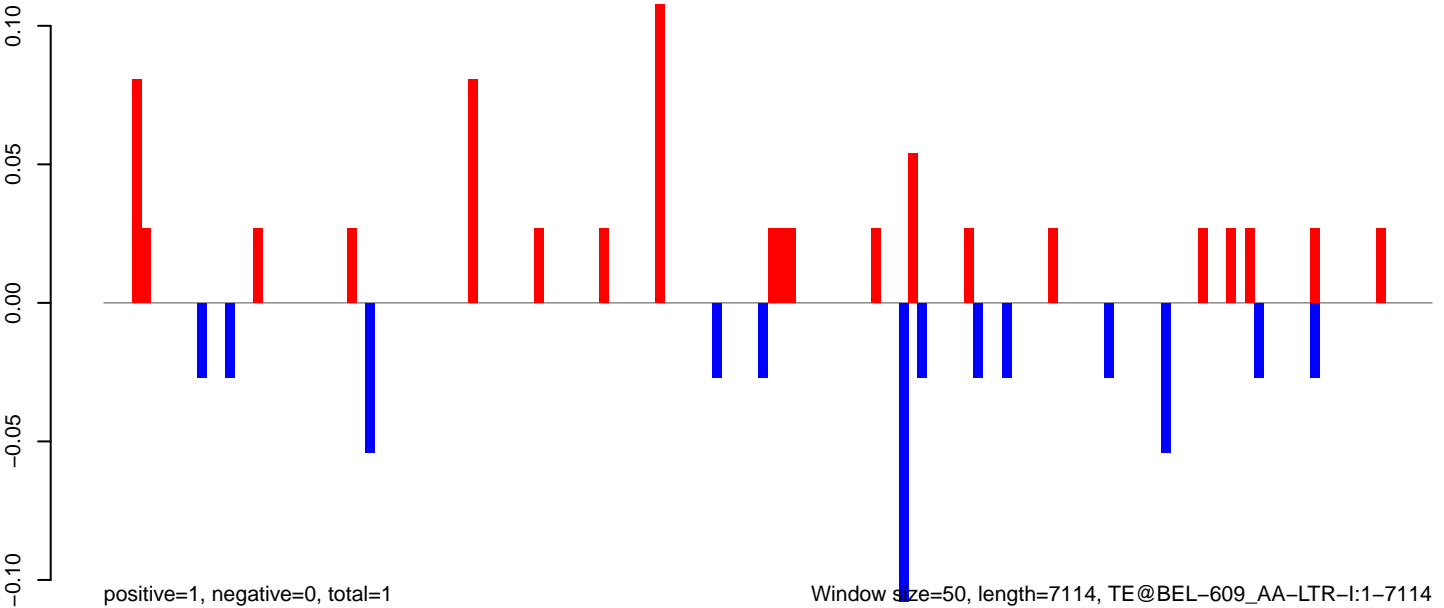

0 1000 2000 3000 4000 5000 6000 7000

AeAeg_Aag2DENV2NGC.18_23.rep

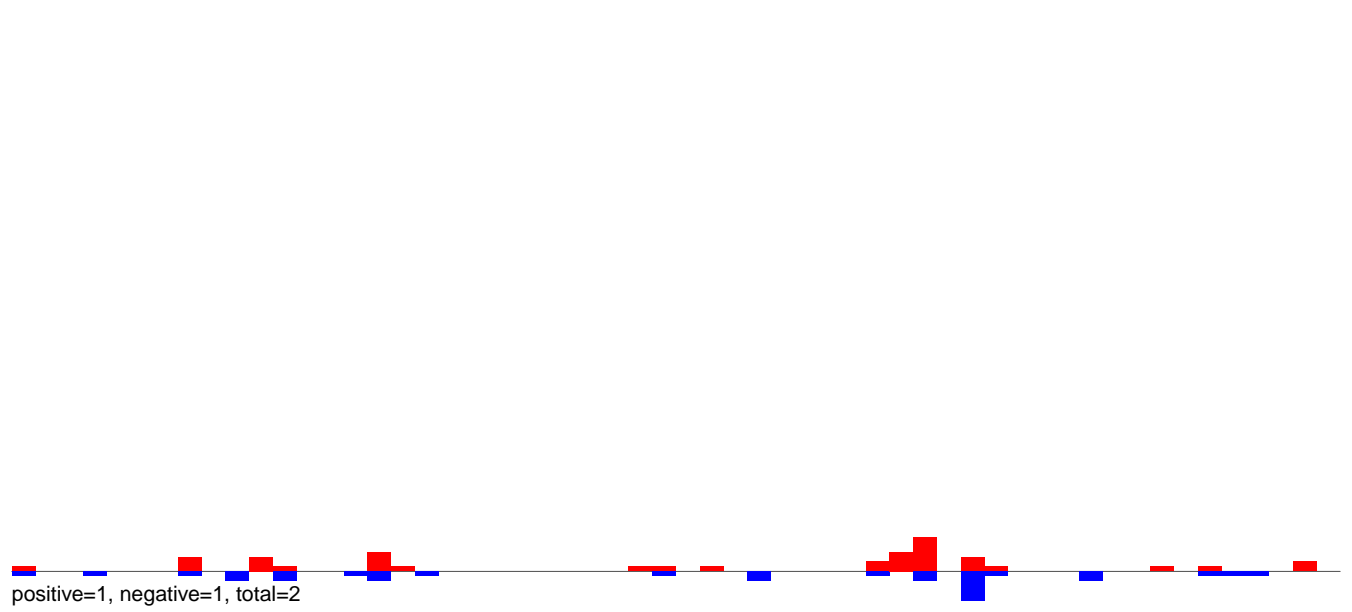

AeAeg_Aag2DENV2NGC.24_35.rep

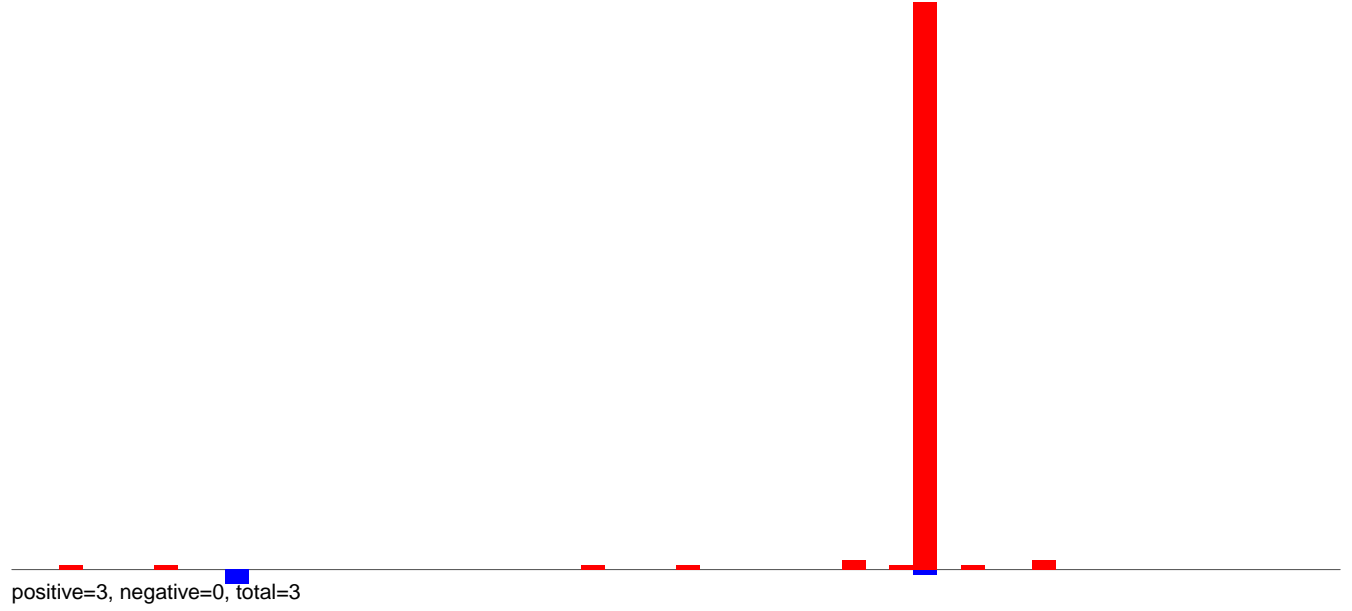

AeAeg_Aag2DENV2NGC.rep

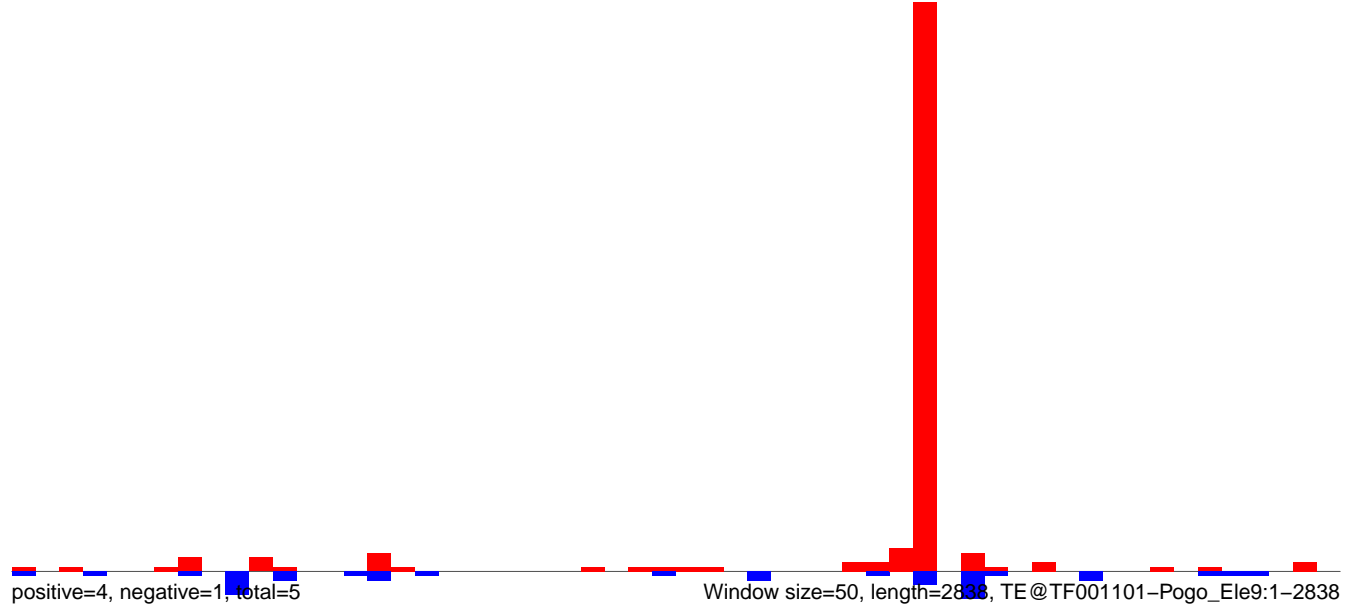

AeAeg_Aag2DENV2NGC.18_23.rep



positive=0, negative=34, total=34

AeAeg_Aag2DENV2NGC.24_35.rep

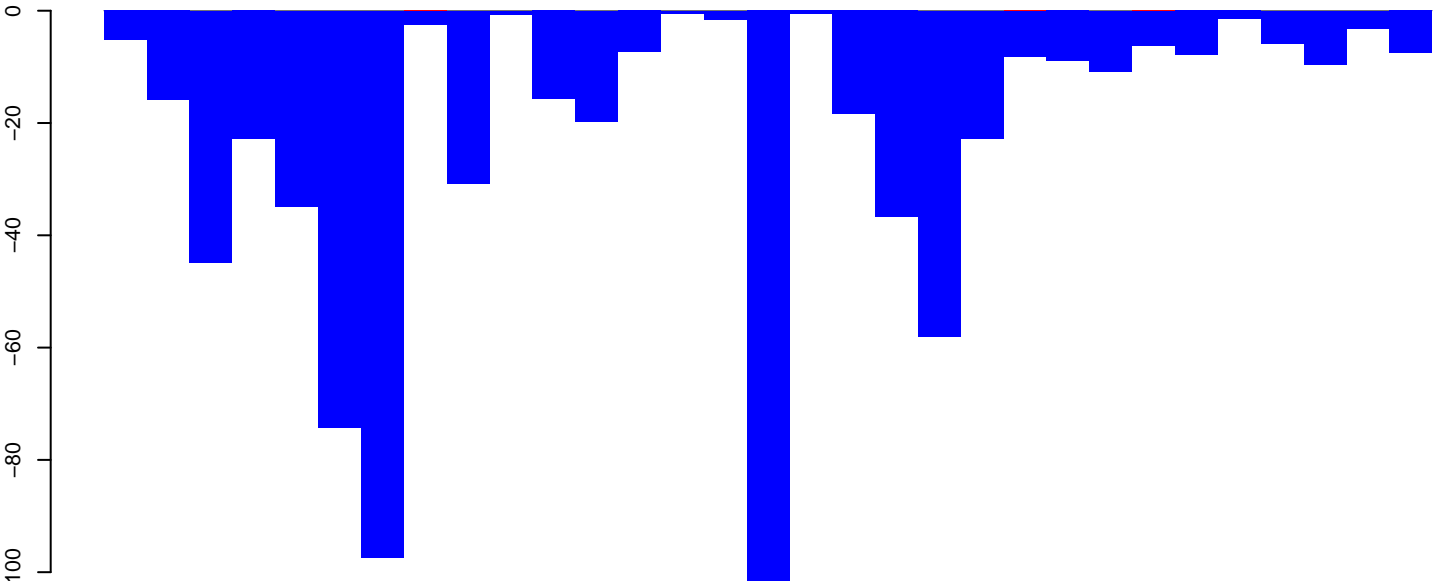

positive=0, negative=694, total=694

AeAeg_Aag2DENV2NGC.rep

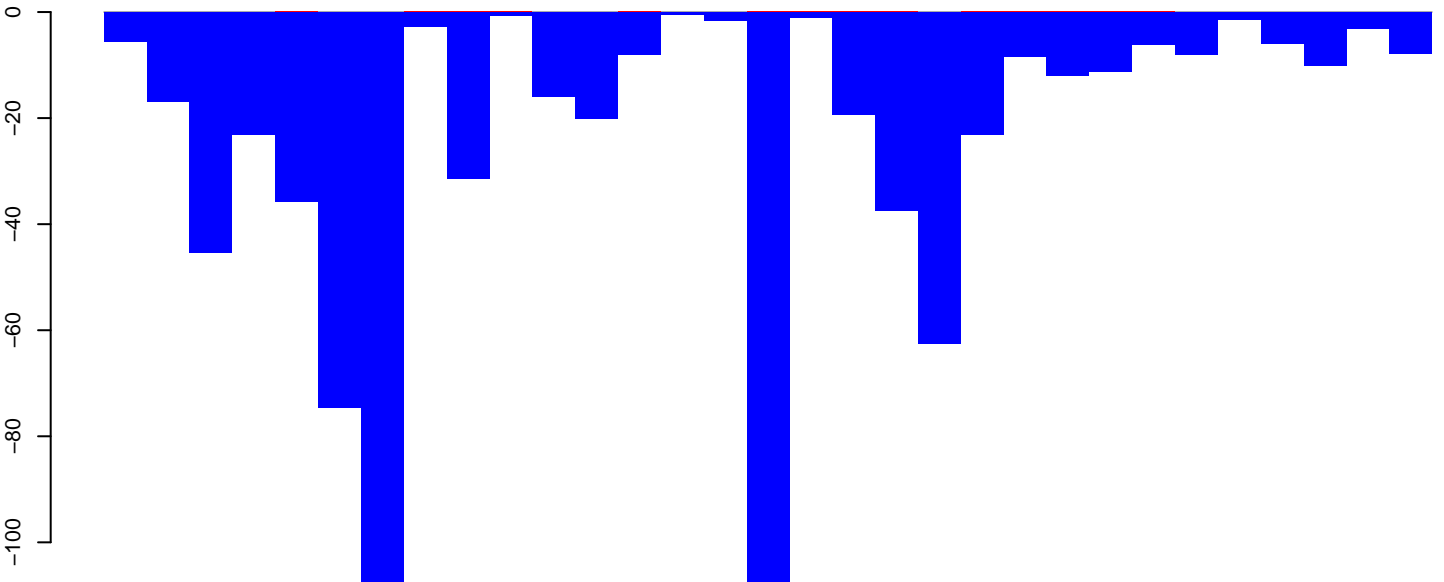

positive=1, negative=728, total=729

Window size=50, length=1592, TE@TF000555-Tc1_Ele7-MsqTc3:1-1592

0 500 1000 1500

AeAeg_Aag2DENV2NGC.18_23.rep

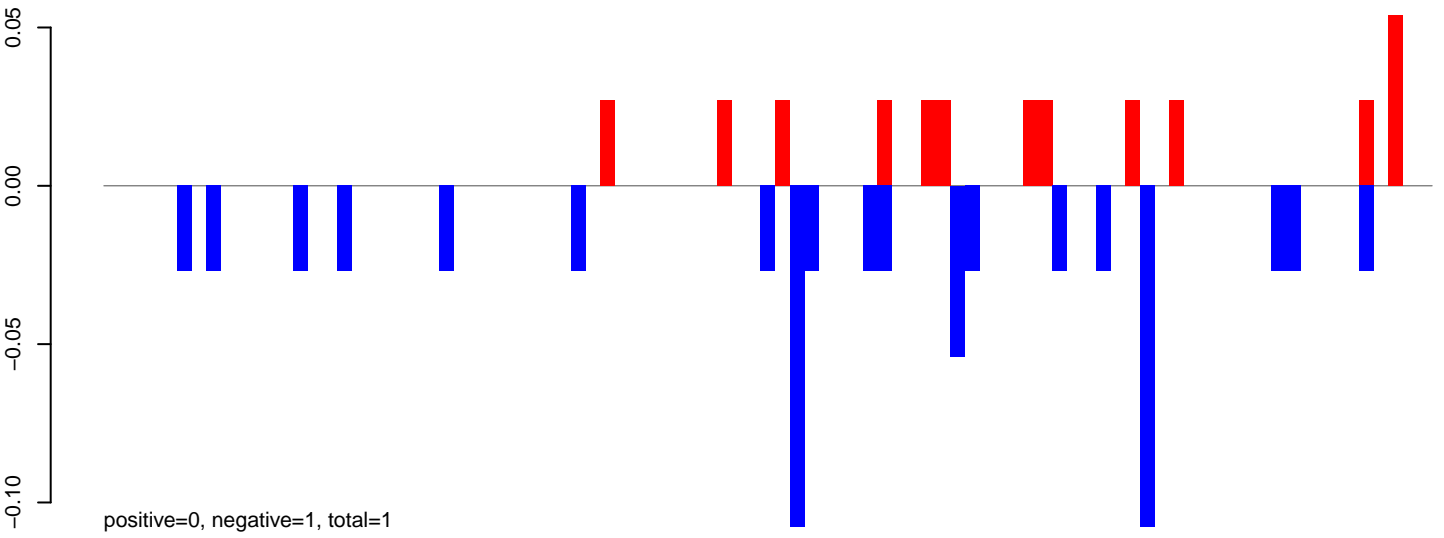

AeAeg_Aag2DENV2NGC.24_35.rep



AeAeg_Aag2DENV2NGC.rep

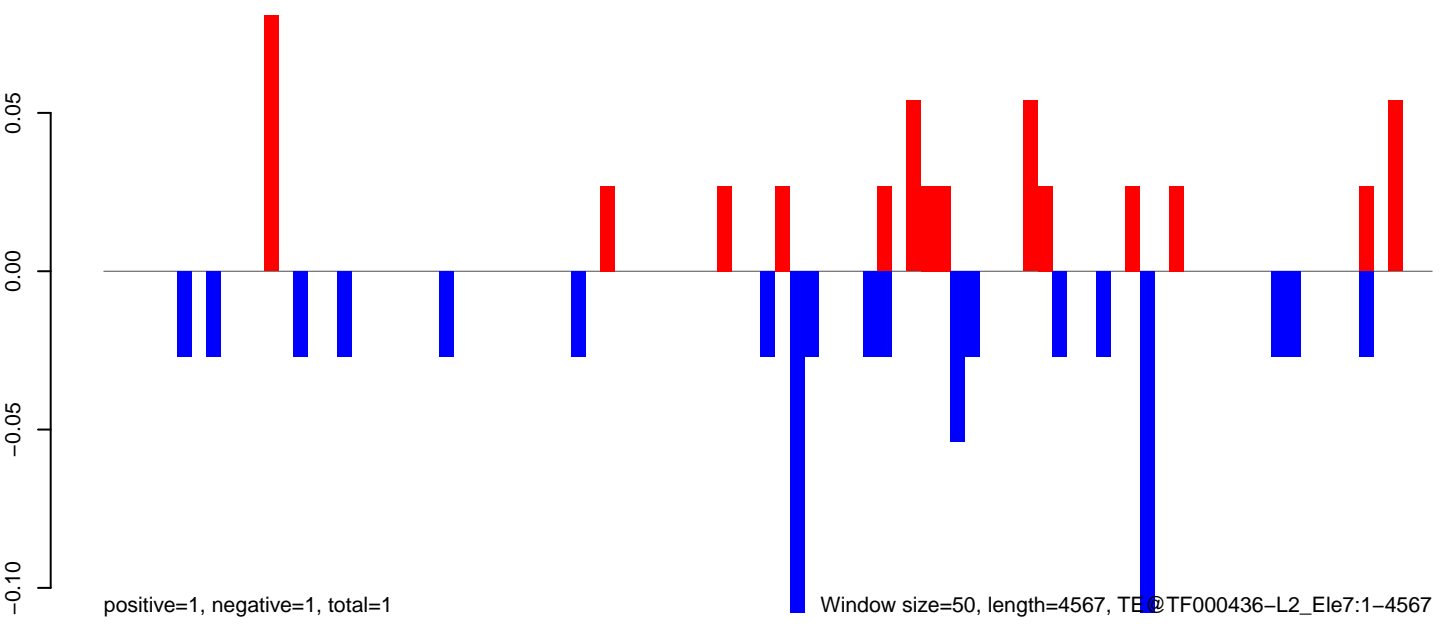

0 1000 2000 3000 4000

AeAeg_Aag2DENV2NGC.18_23.rep

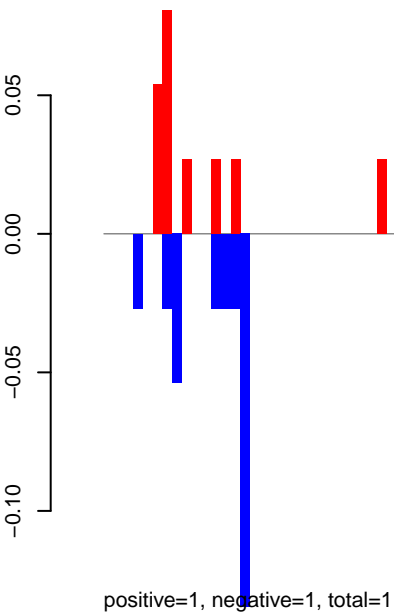

AeAeg_Aag2DENV2NGC.24_35.rep

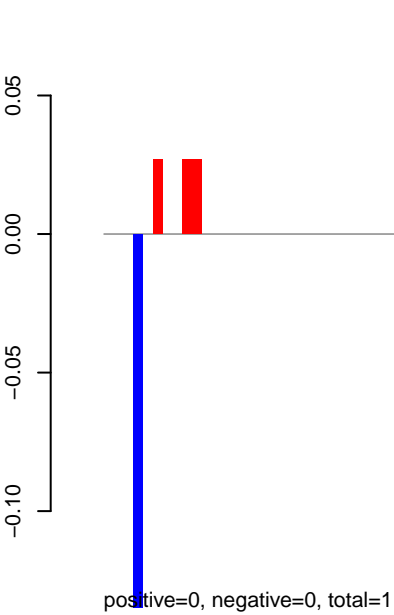

AeAeg_Aag2DENV2NGC.rep

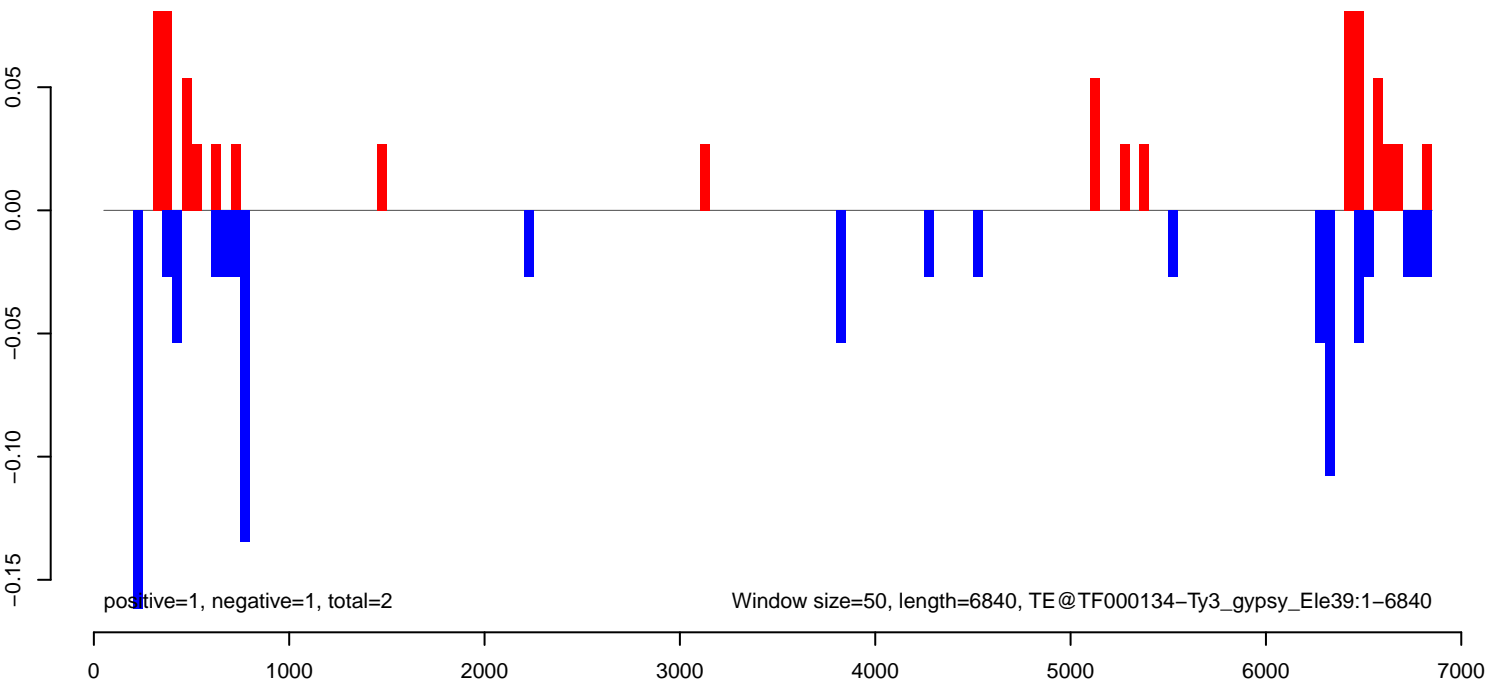

AeAeg_Aag2DENV2NGC.18_23.rep

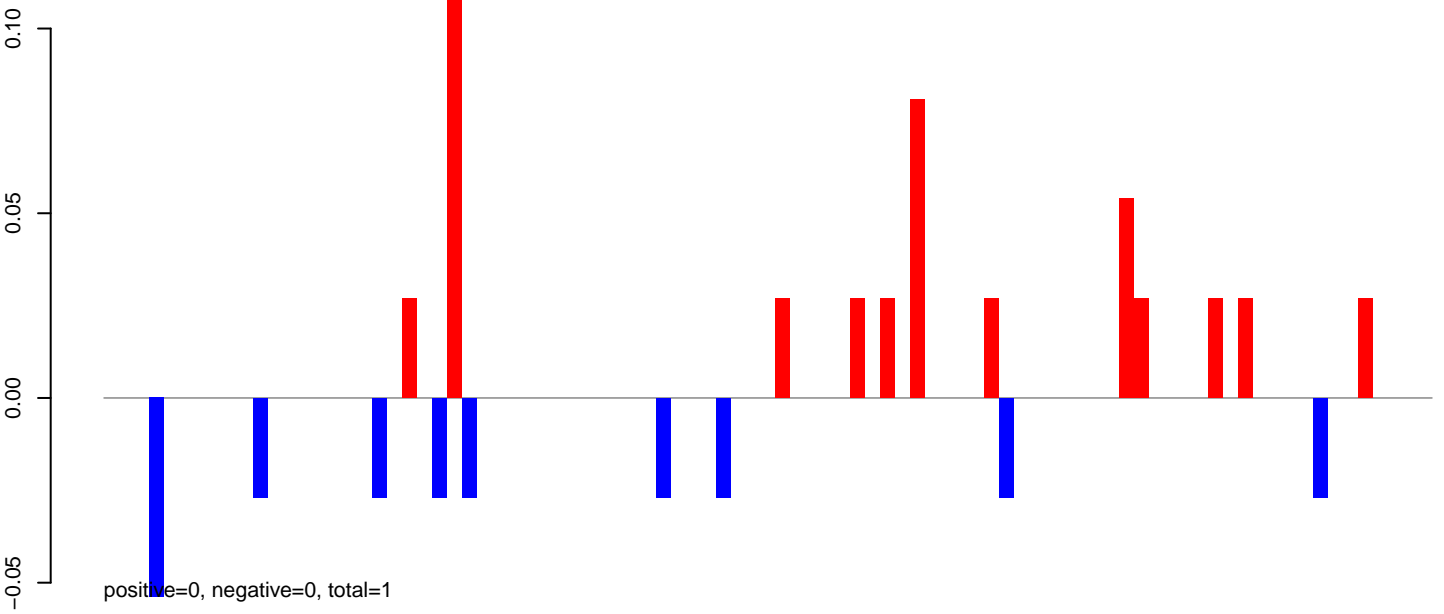

AeAeg_Aag2DENV2NGC.24_35.rep

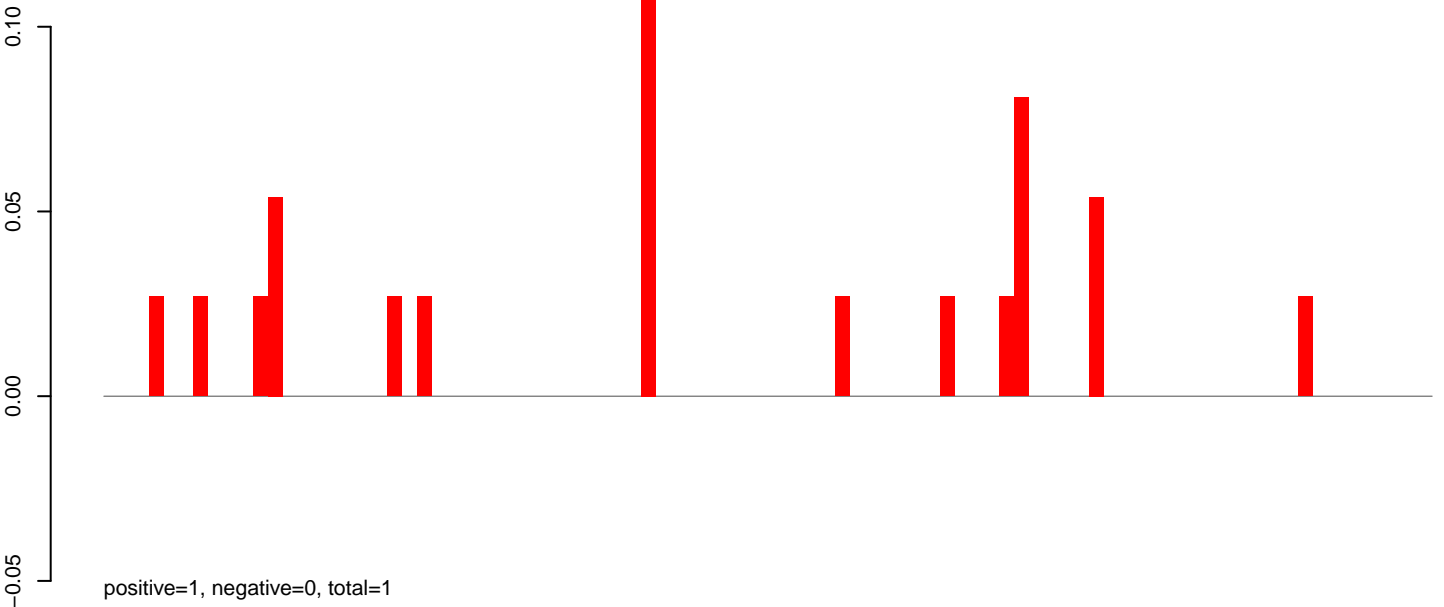

AeAeg_Aag2DENV2NGC.rep

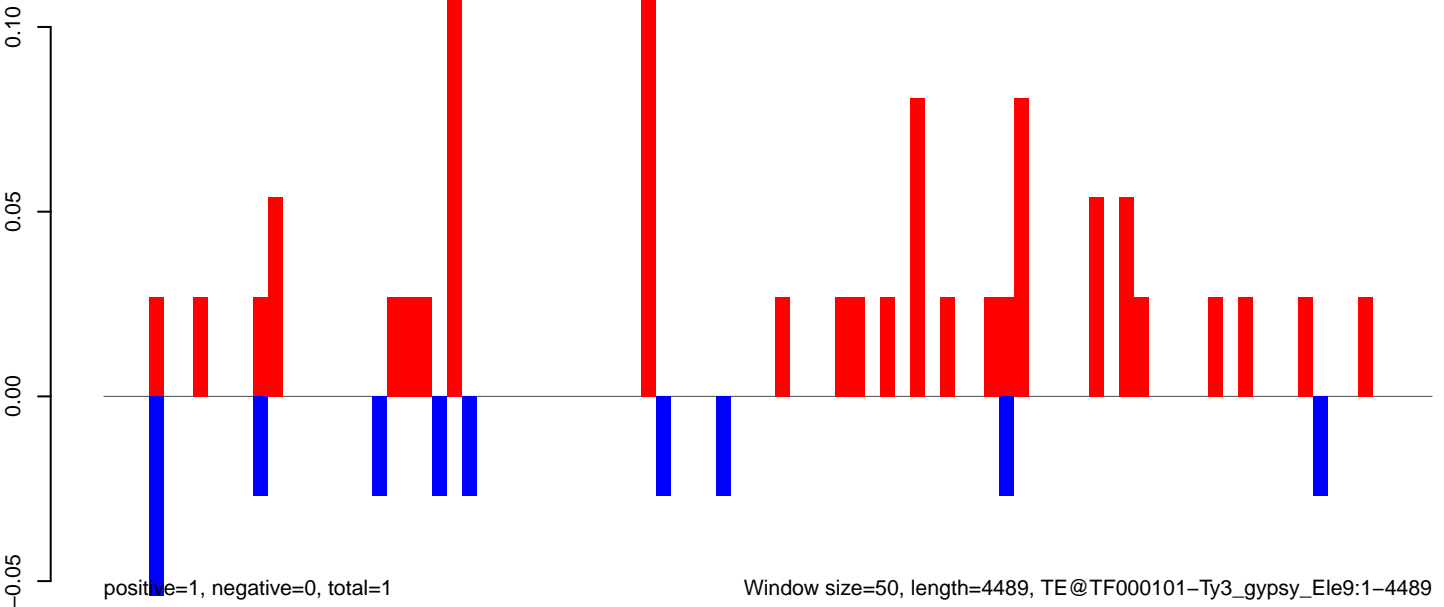

AeAeg_Aag2DENV2NGC.18_23.rep

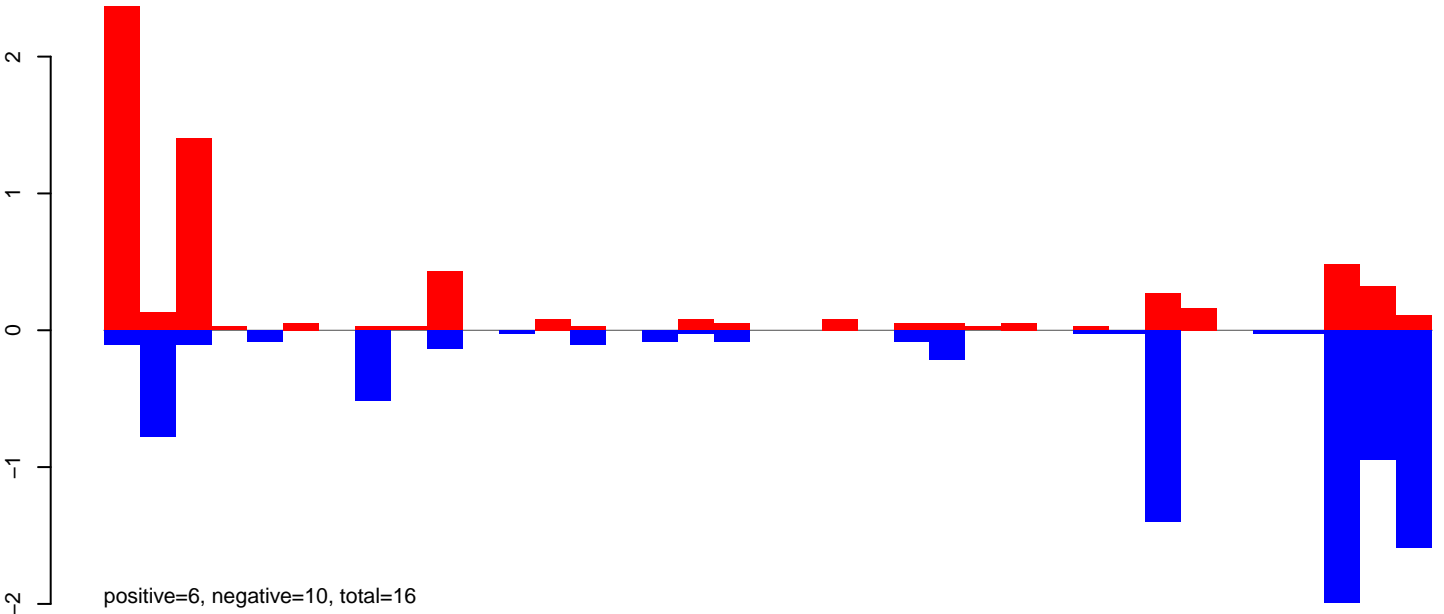

AeAeg_Aag2DENV2NGC.24_35.rep

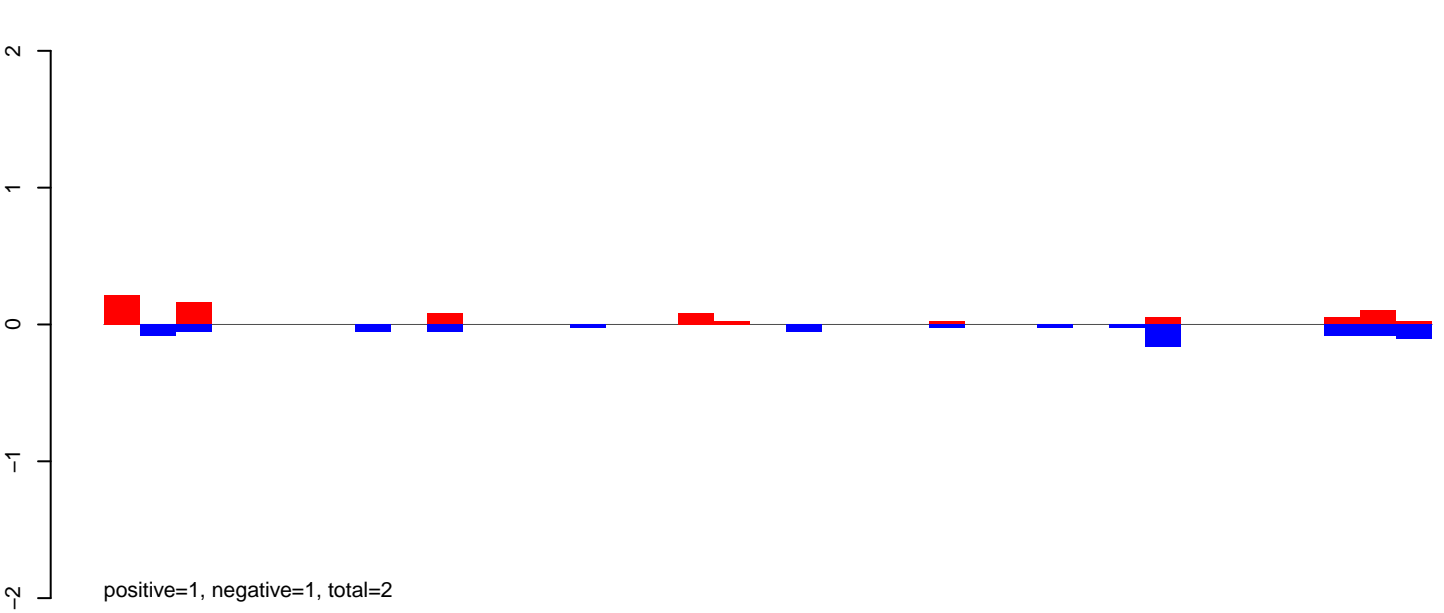

AeAeg_Aag2DENV2NGC.rep

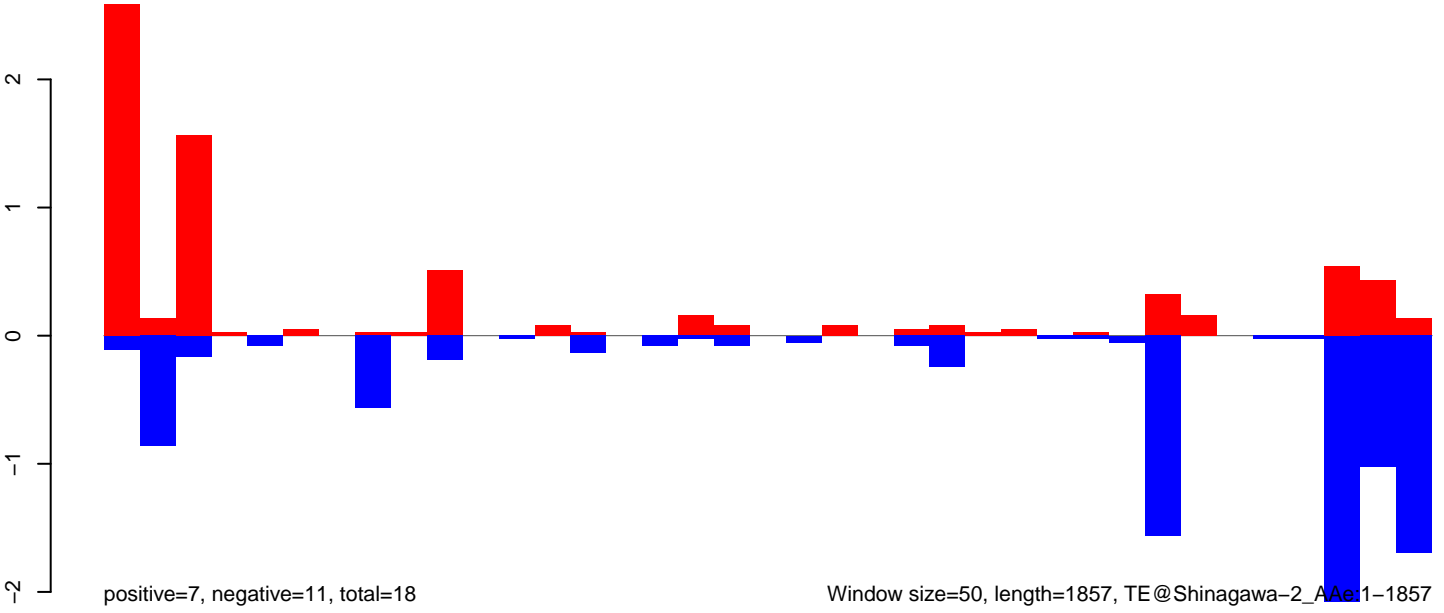

Window size=50, length=1857, TE@Shinagawa-2_AAe:1-1857

AeAeg_Aag2DENV2NGC.18_23.rep

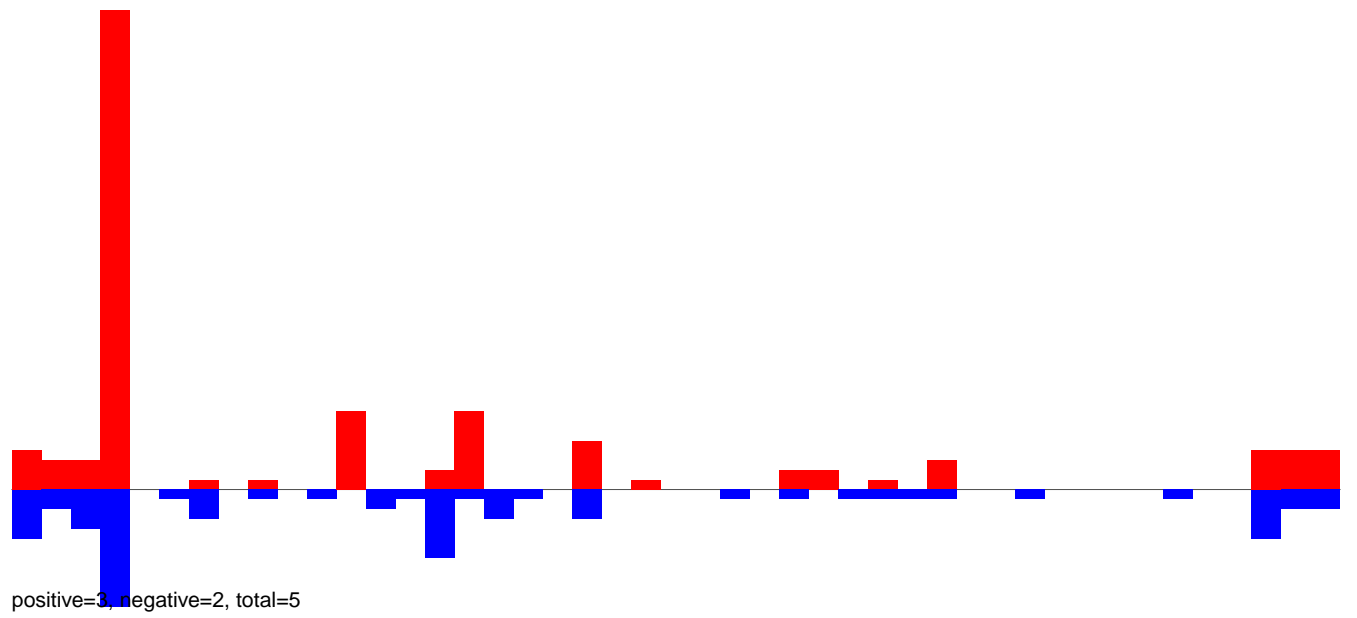

AeAeg_Aag2DENV2NGC.24_35.rep

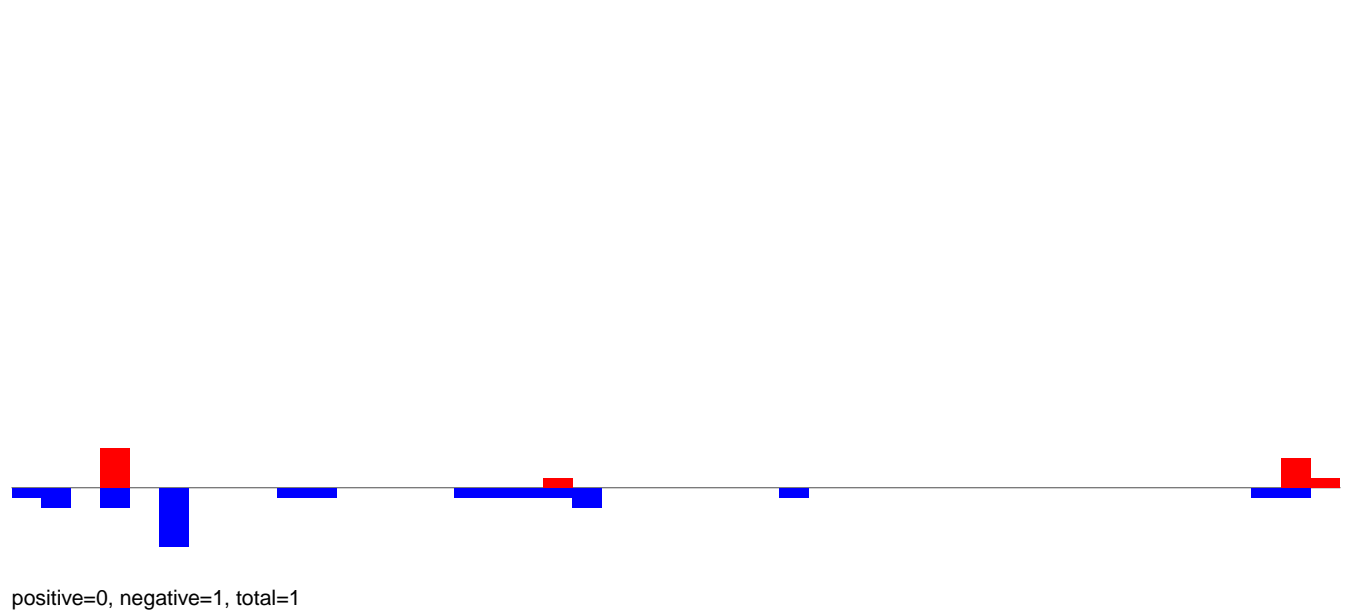

AeAeg_Aag2DENV2NGC.rep

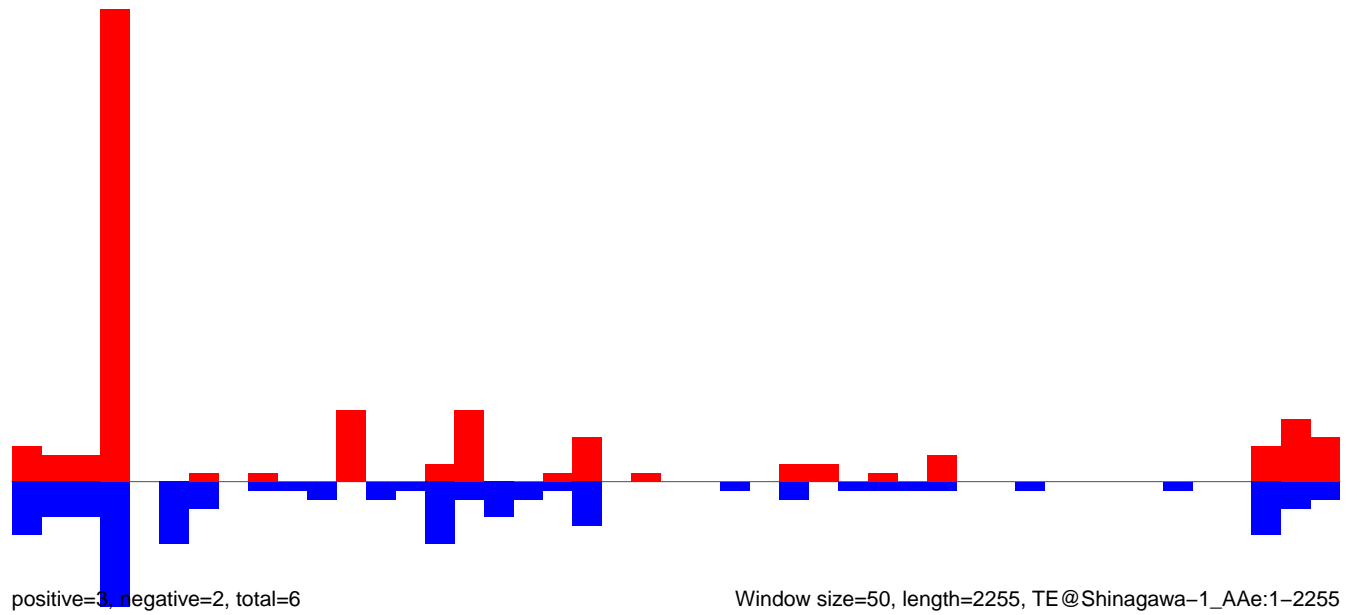

AeAeg_Aag2DENV2NGC.18_23.rep

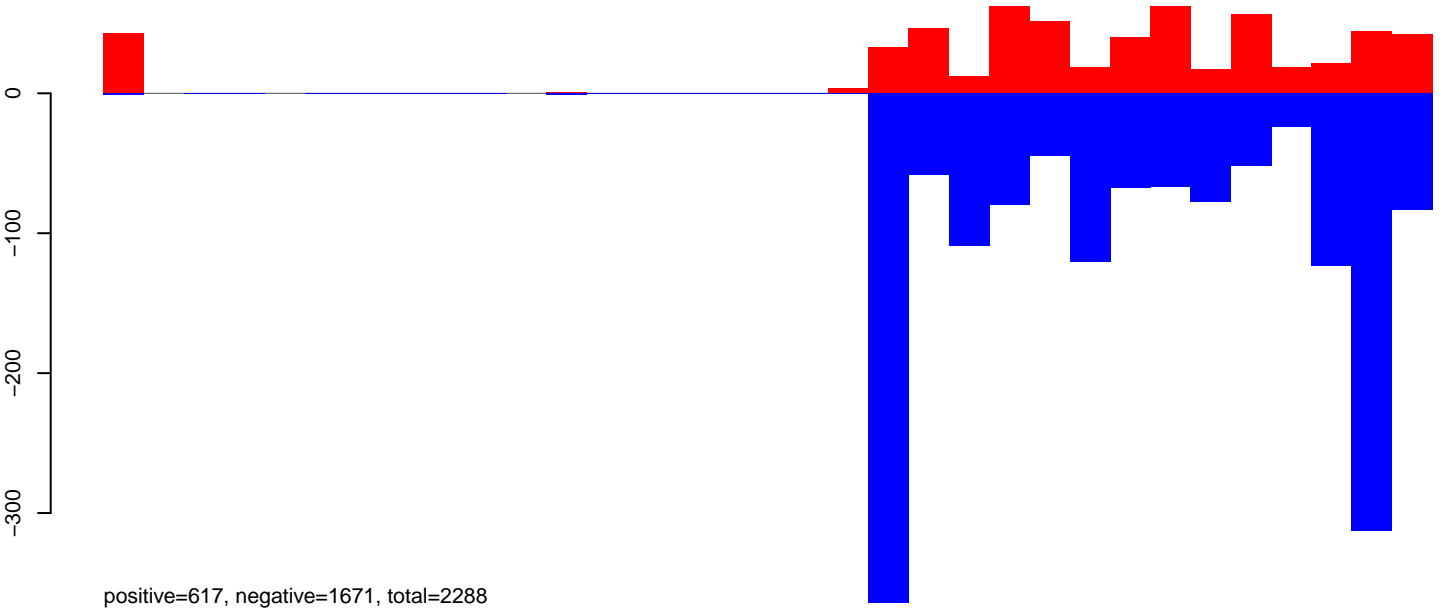

AeAeg_Aag2DENV2NGC.24_35.rep

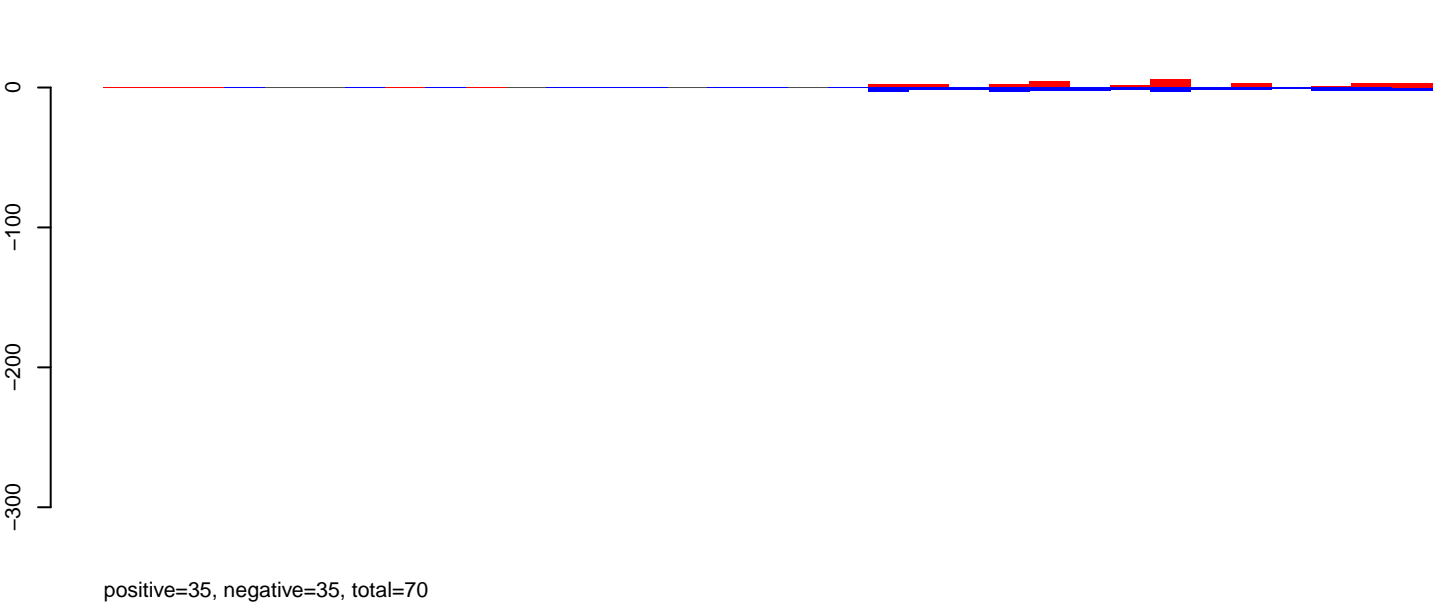

AeAeg_Aag2DENV2NGC.rep

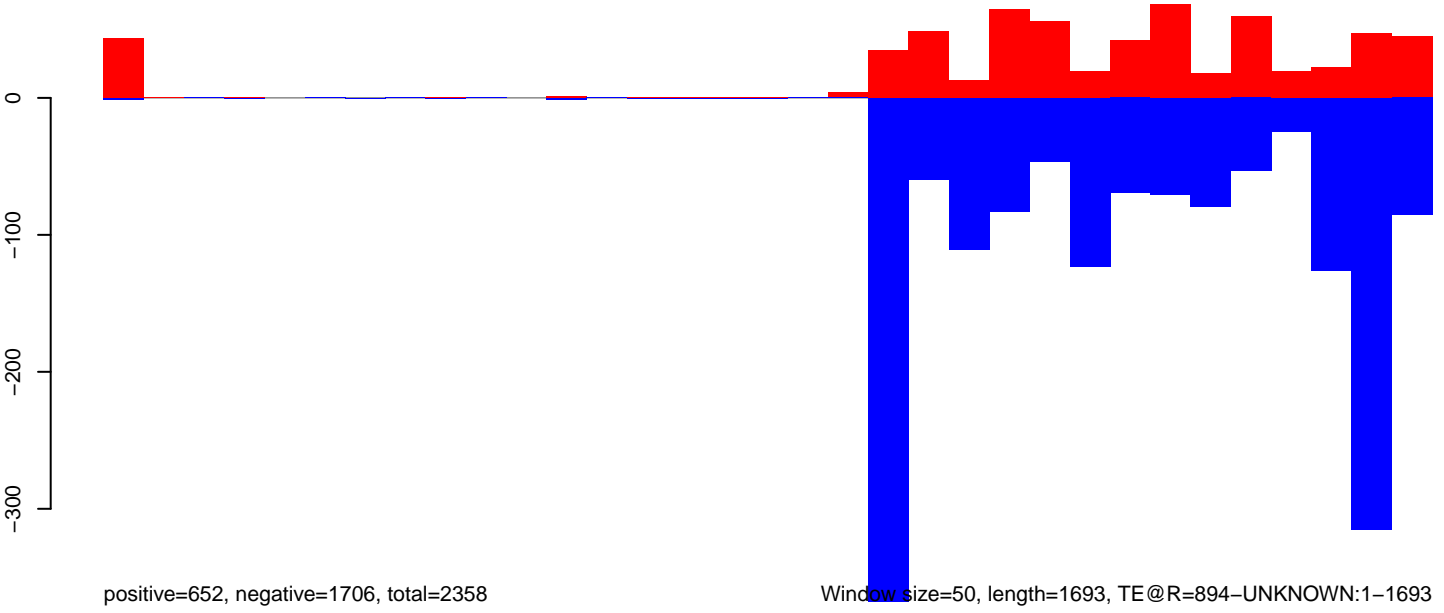

Window size=50, length=1693, TE@R=894-UNKNOWN:1-1693

AeAeg_Aag2DENV2NGC.18_23.rep

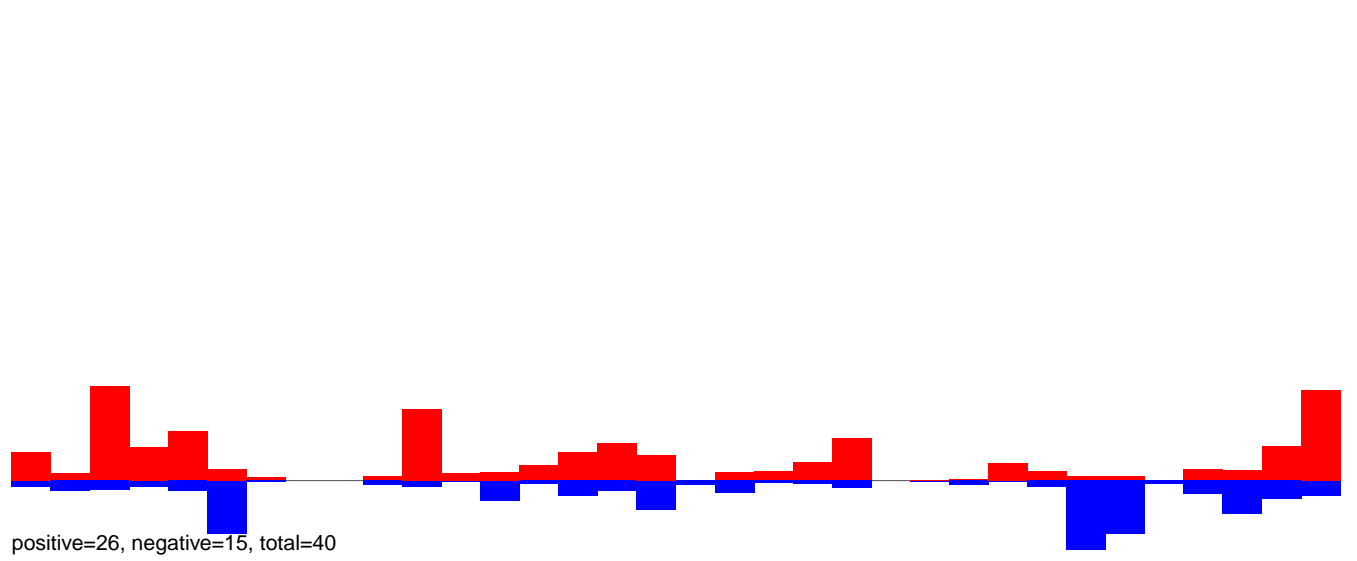

AeAeg_Aag2DENV2NGC.24_35.rep

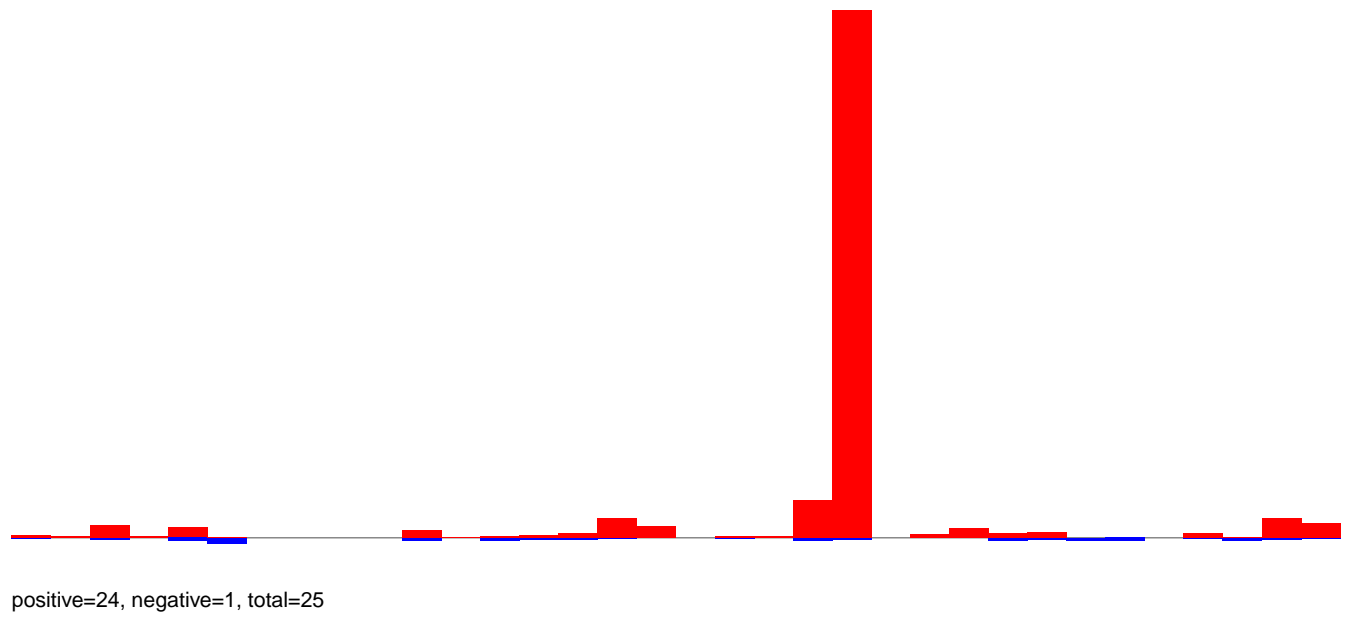

AeAeg_Aag2DENV2NGC.rep

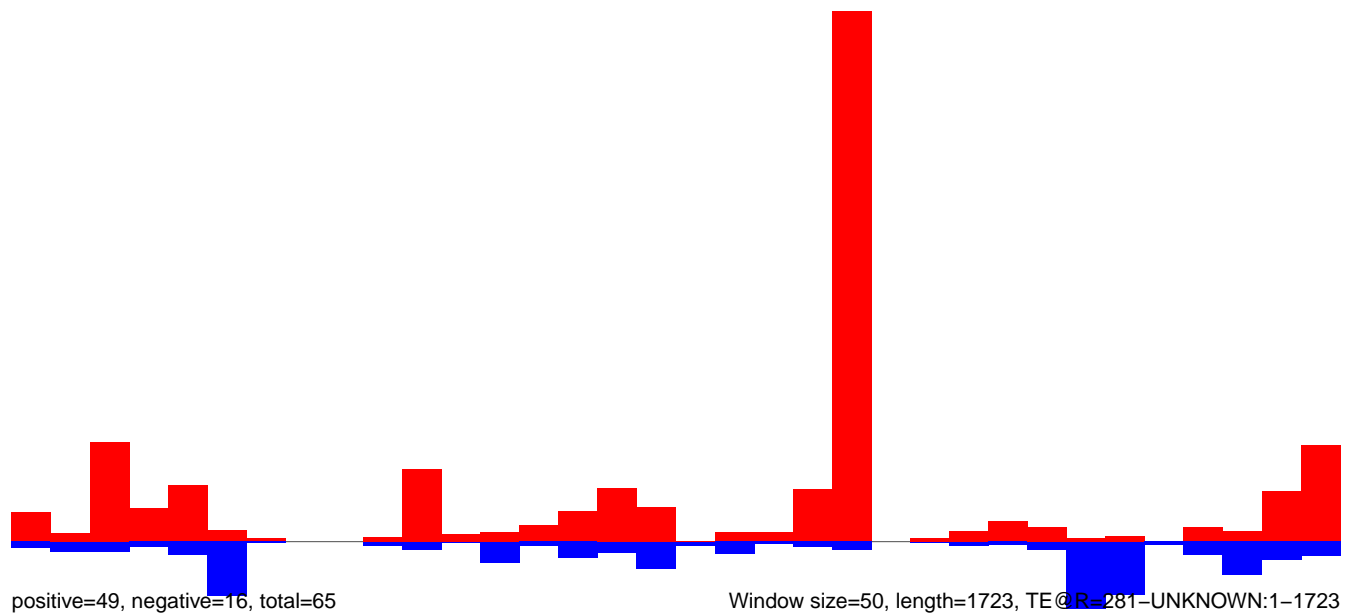

AeAeg_Aag2DENV2NGC.18_23.rep

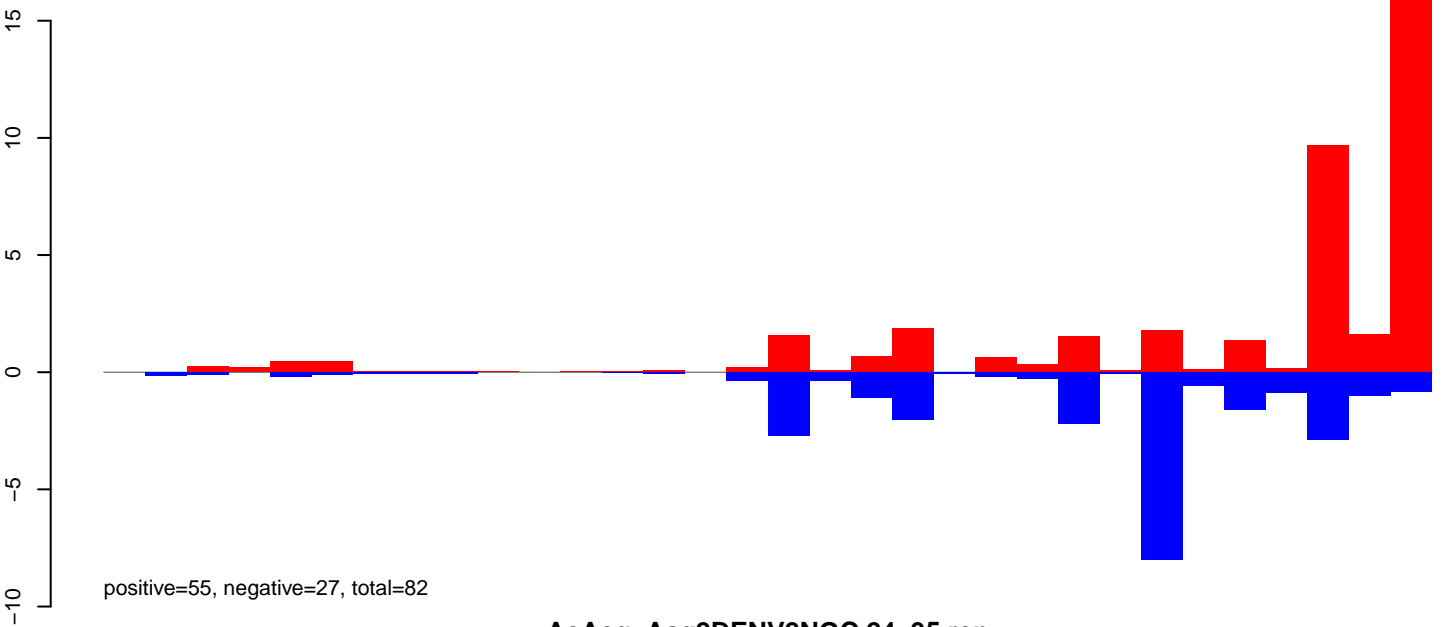

AeAeg_Aag2DENV2NGC.24_35.rep

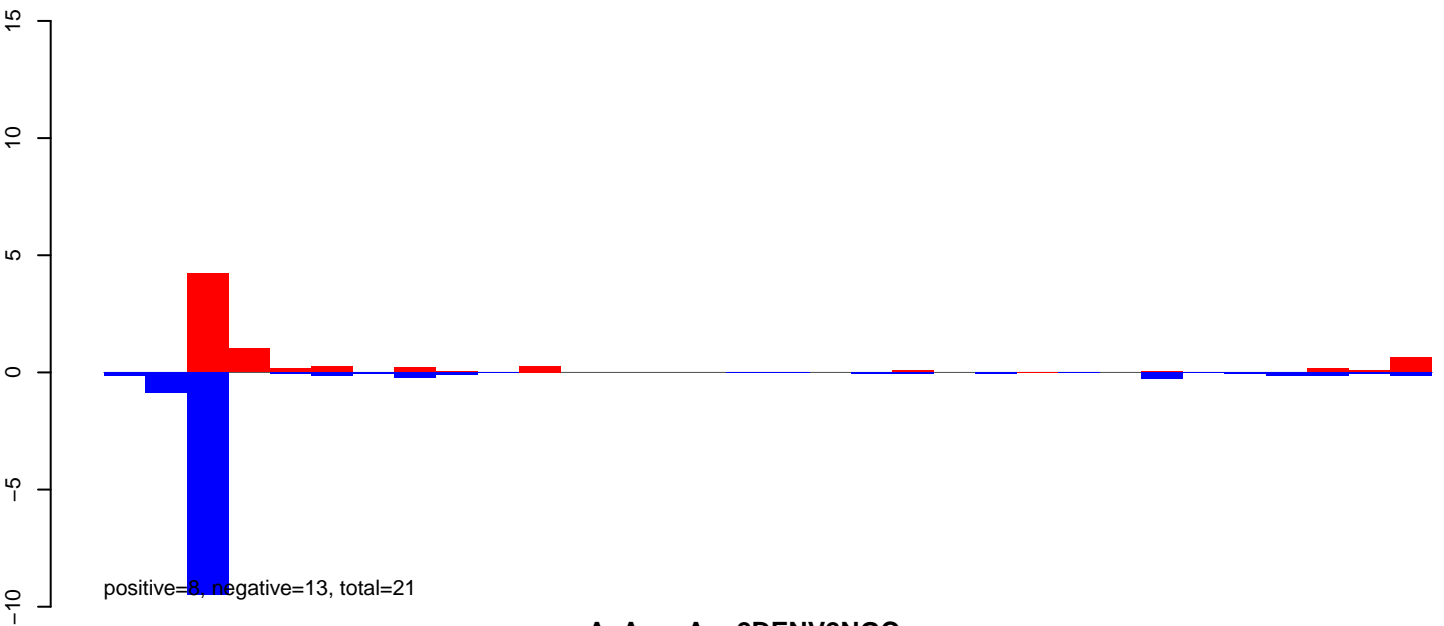

AeAeg_Aag2DENV2NGC.rep

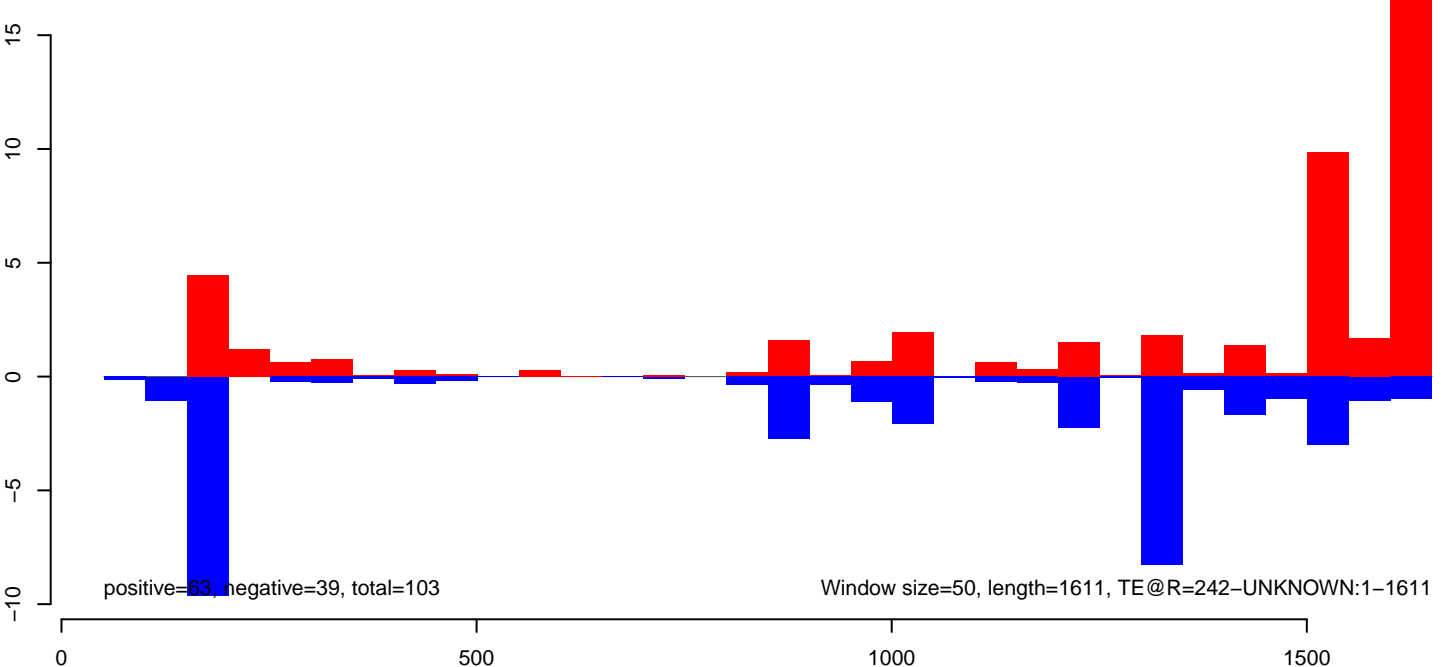

AeAeg_Aag2DENV2NGC.18_23.rep

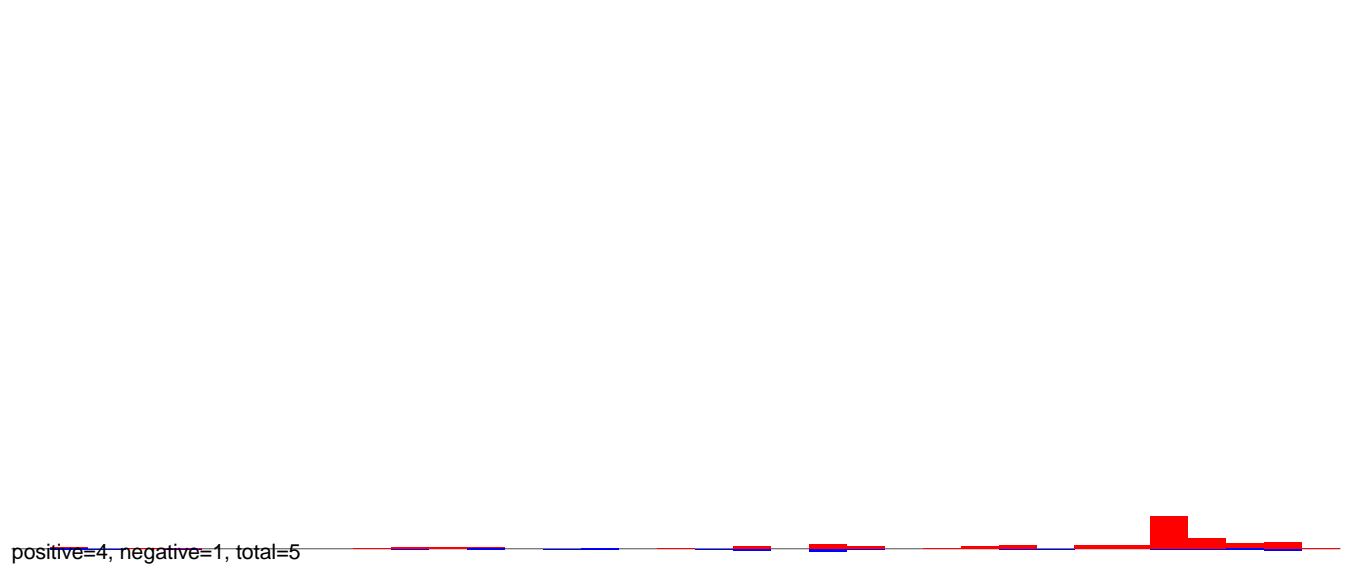

AeAeg_Aag2DENV2NGC.24_35.rep

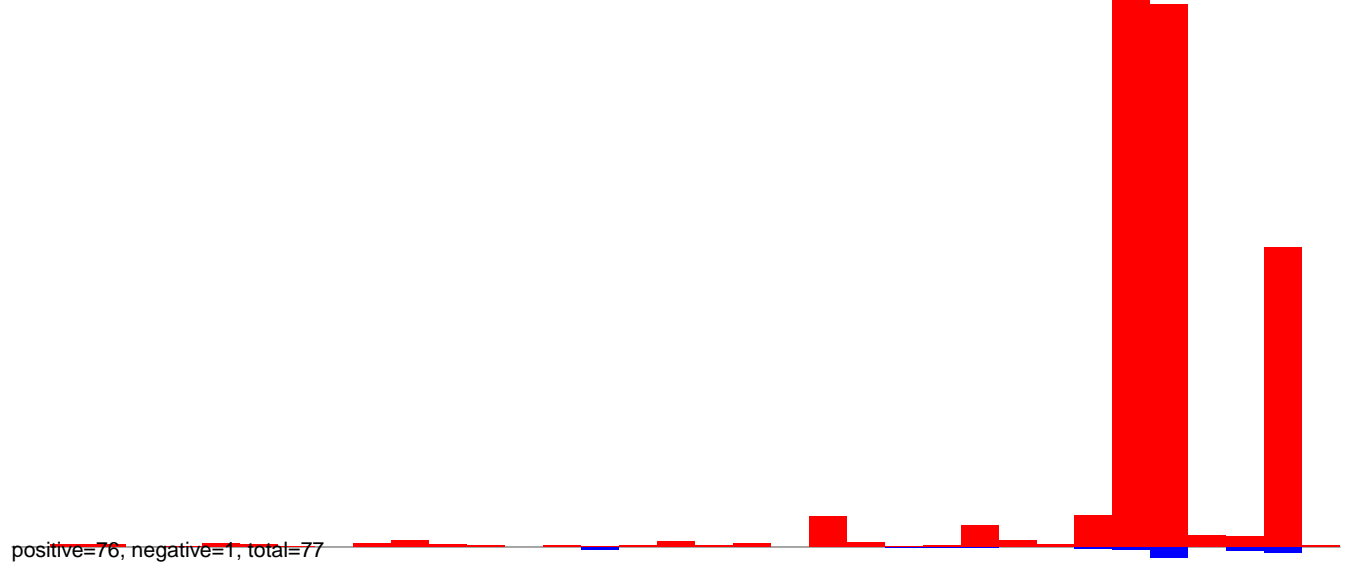

AeAeg_Aag2DENV2NGC.rep

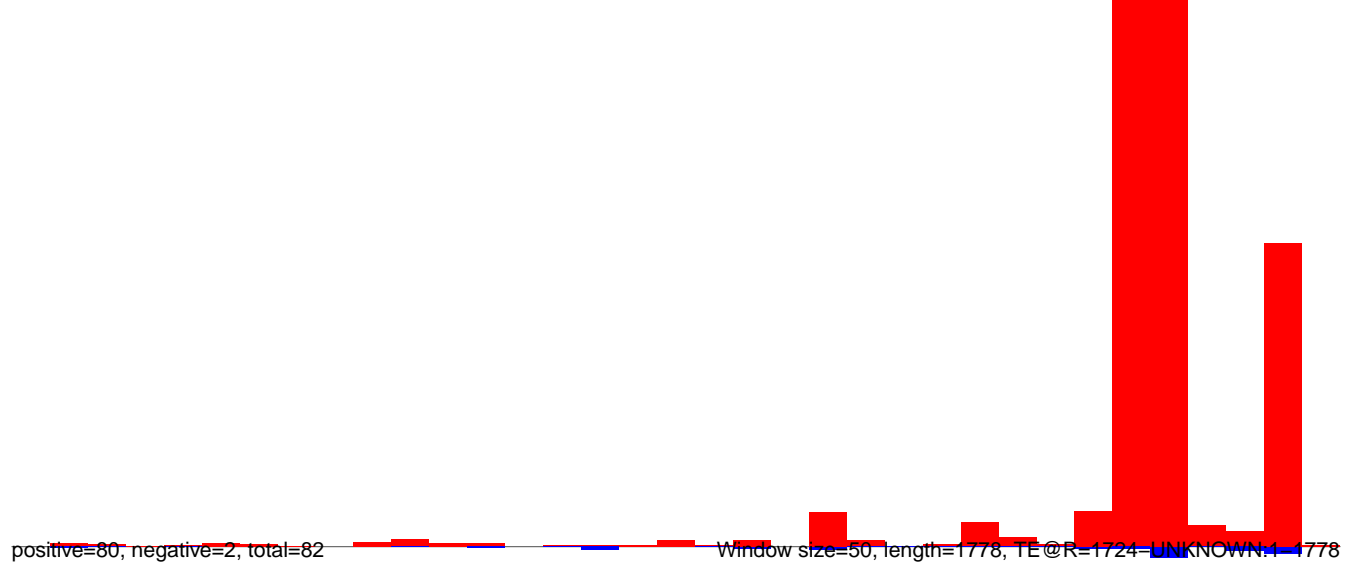

AeAeg_Aag2DENV2NGC.18_23.rep

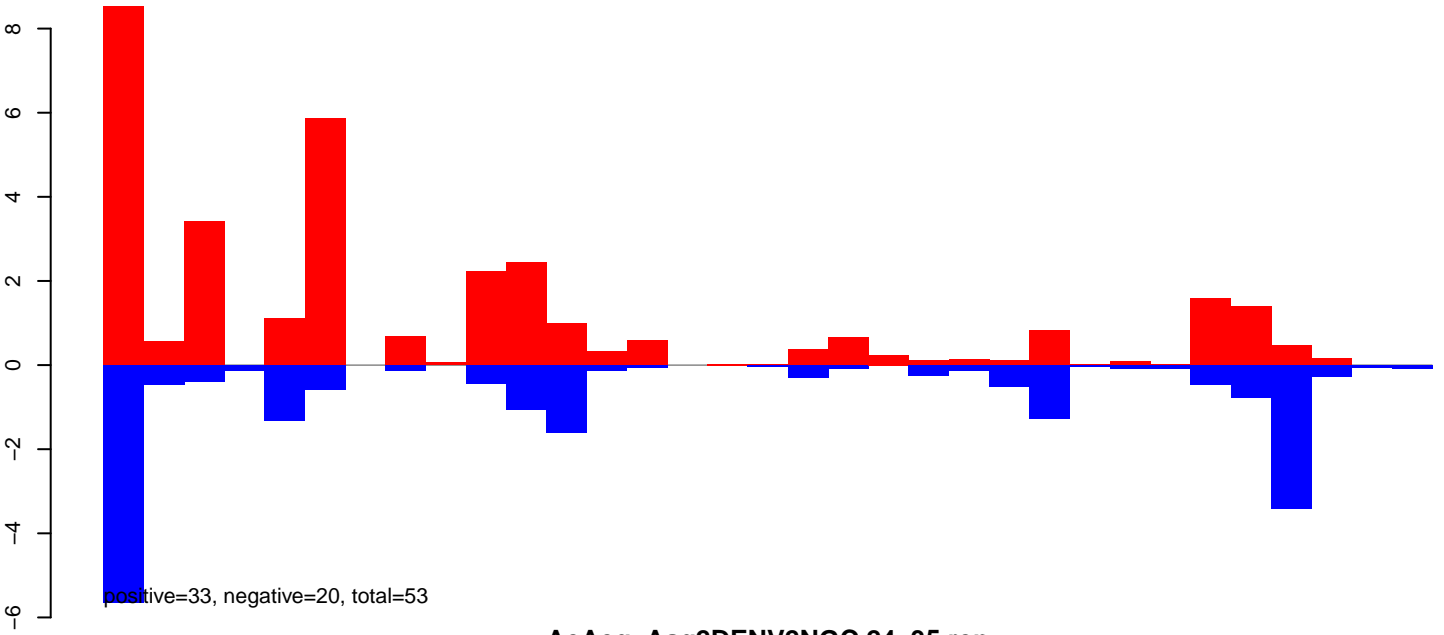

AeAeg_Aag2DENV2NGC.24_35.rep

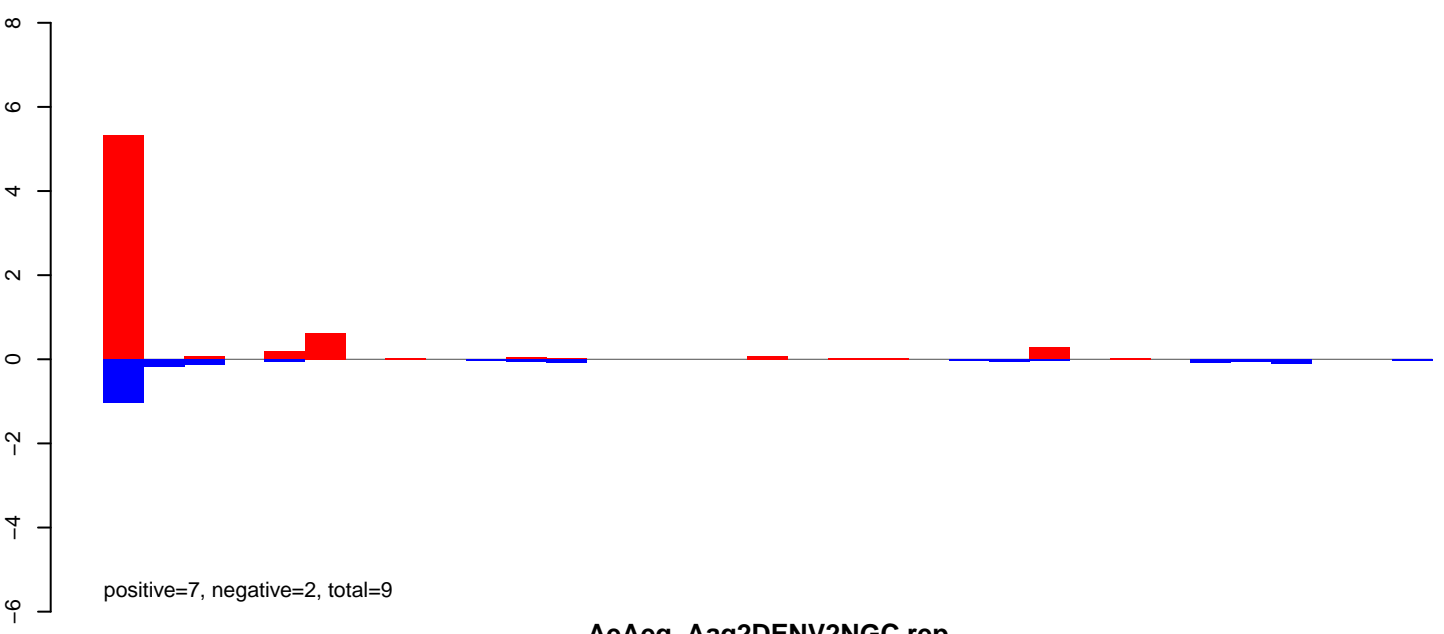

AeAeg_Aag2DENV2NGC.rep

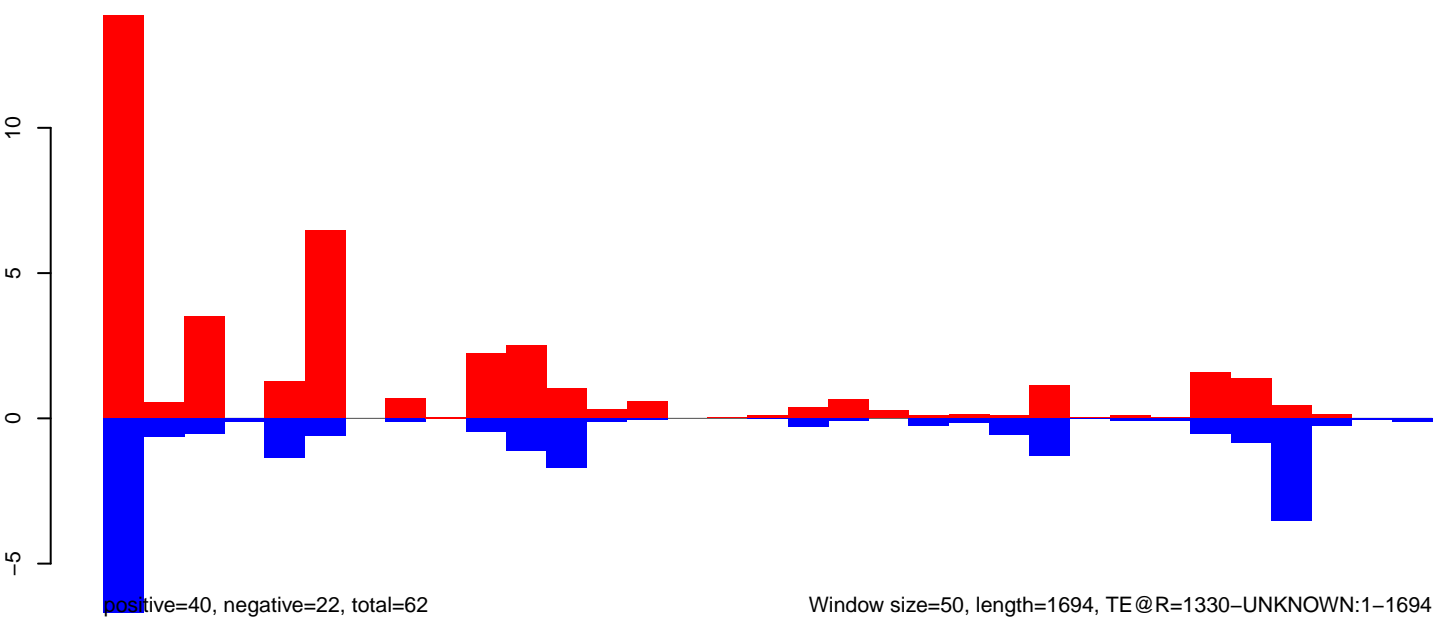

AeAeg_Aag2DENV2NGC.18_23.rep

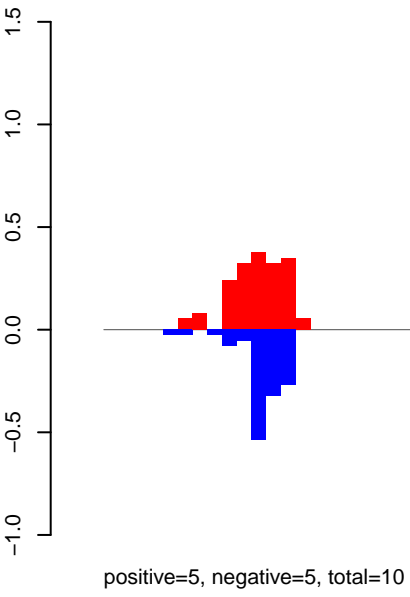

AeAeg_Aag2DENV2NGC.24_35.rep

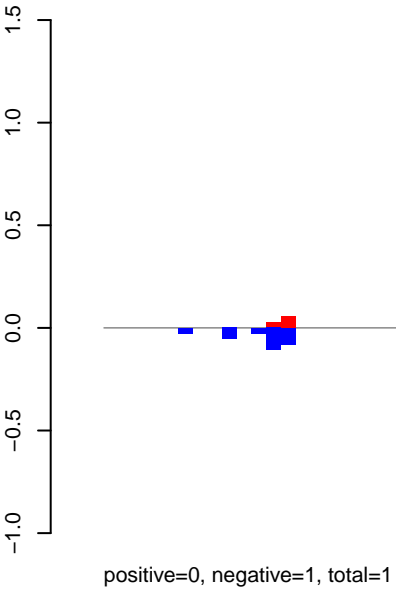

AeAeg_Aag2DENV2NGC.rep

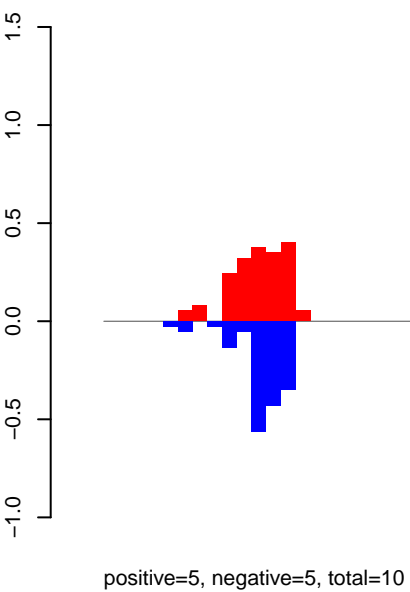

Window size=50, length=4514, TE@MuDRx-1_AAe:1-4514

0 1000 2000 3000 4000

AeAeg_Aag2DENV2NGC.18_23.rep

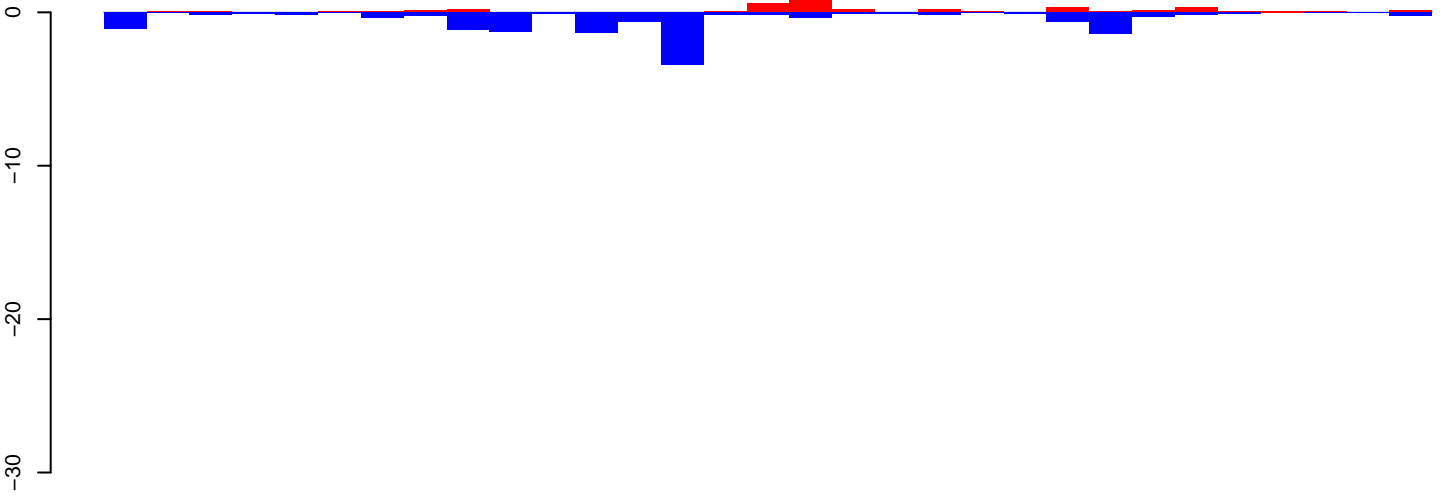

positive=6, negative=14, total=20

AeAeg_Aag2DENV2NGC.24_35.rep

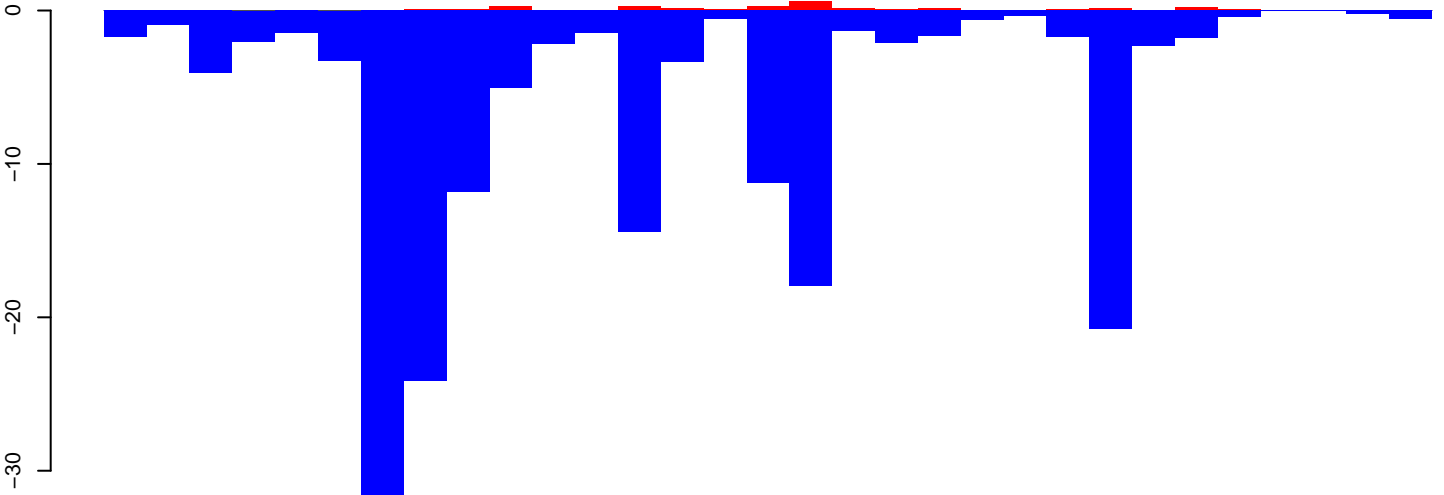

positive=3, negative=177, total=180

AeAeg_Aag2DENV2NGC.rep

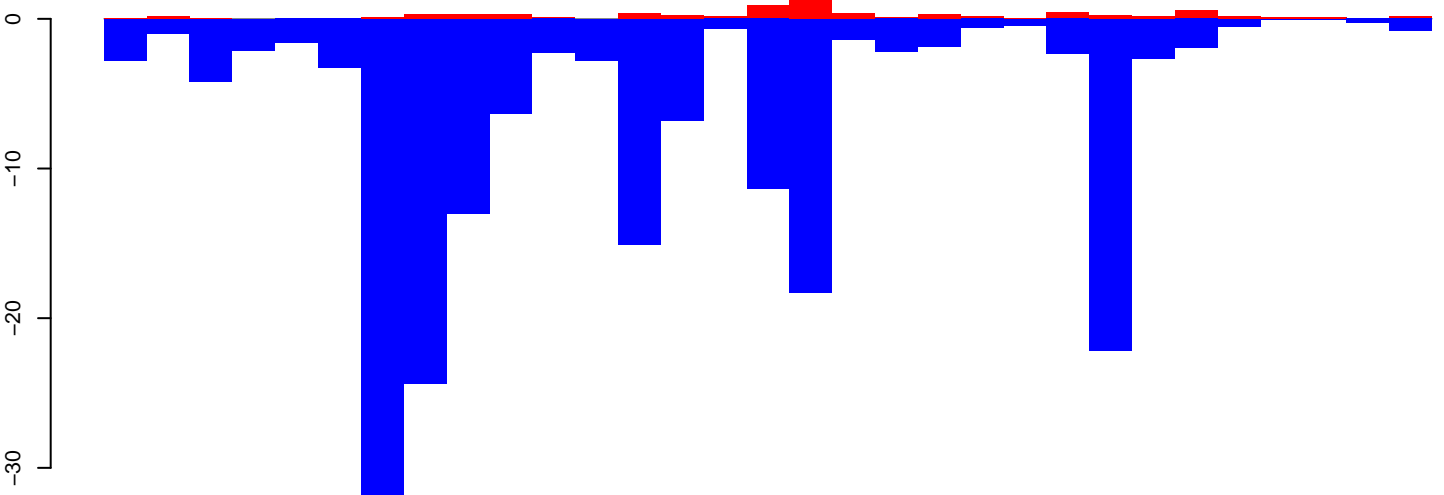

positive=9, negative=191, total=200

Window size=50, length=1589, TE@Mariner-3_AAe:1-1589

0 500 1000 1500

AeAeg_Aag2DENV2NGC.18_23.rep

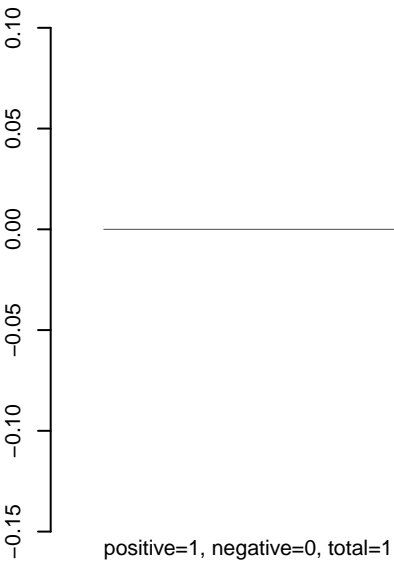

AeAeg_Aag2DENV2NGC.24_35.rep

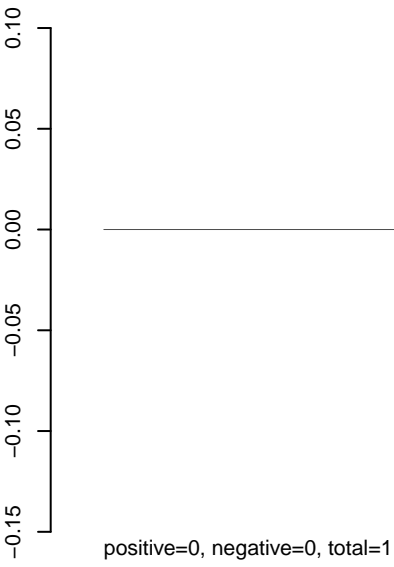

AeAeg_Aag2DENV2NGC.rep

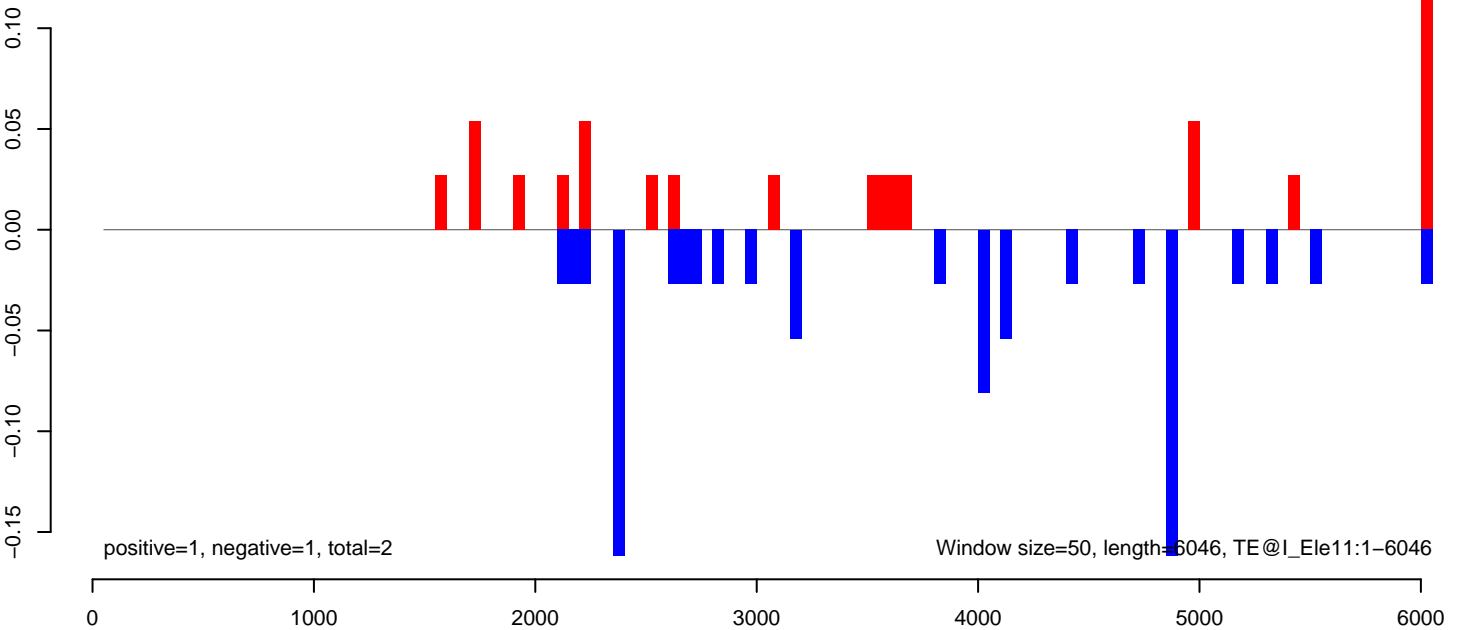

AeAeg_Aag2DENV2NGC.18_23.rep

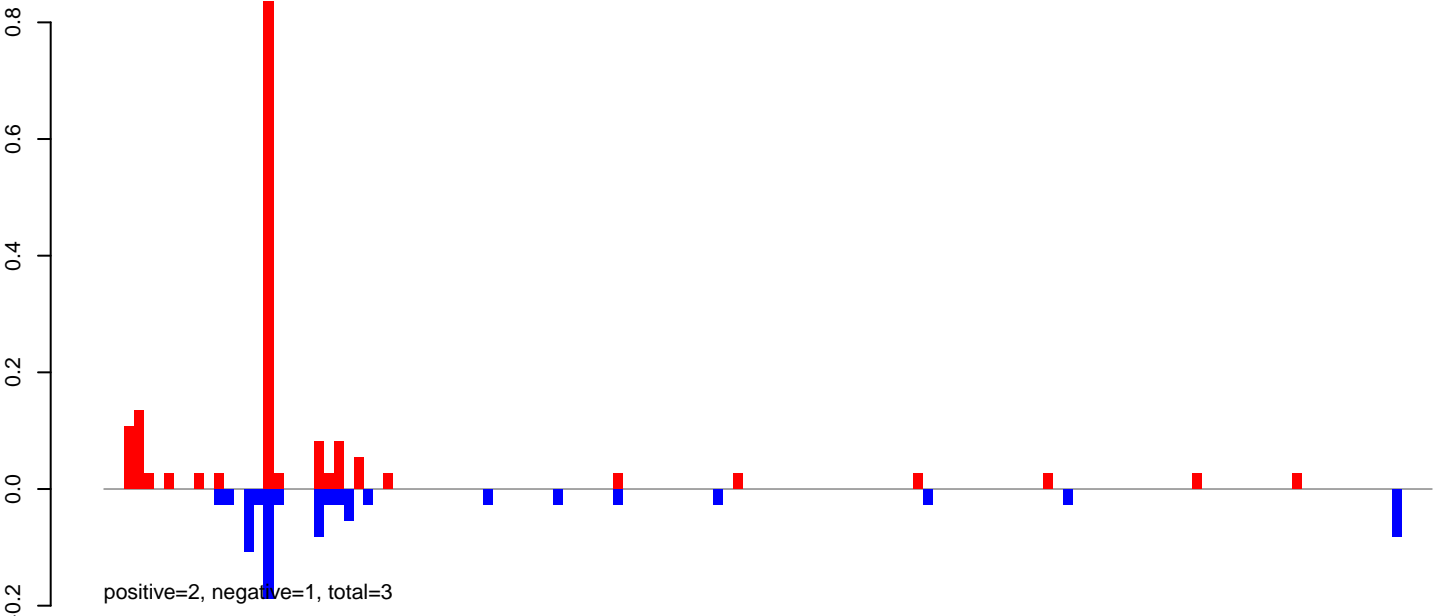

AeAeg_Aag2DENV2NGC.24_35.rep



AeAeg_Aag2DENV2NGC.rep

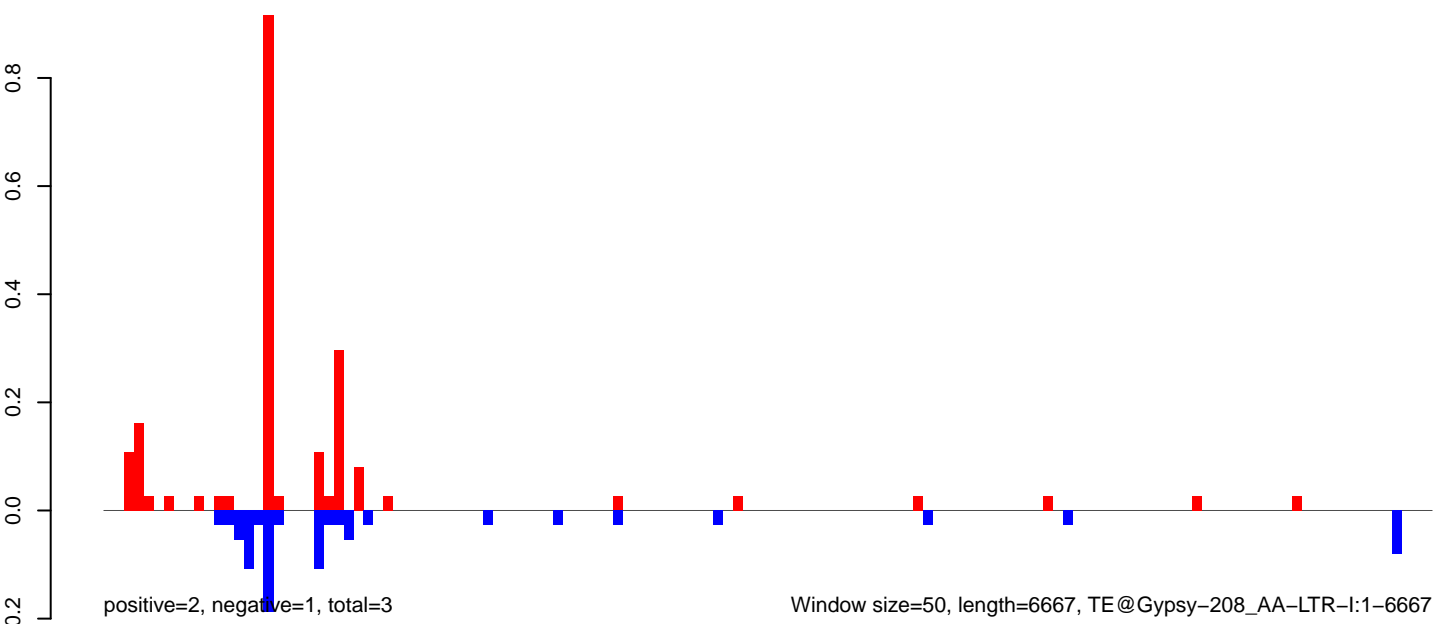

AeAeg_Aag2DENV2NGC.18_23.rep

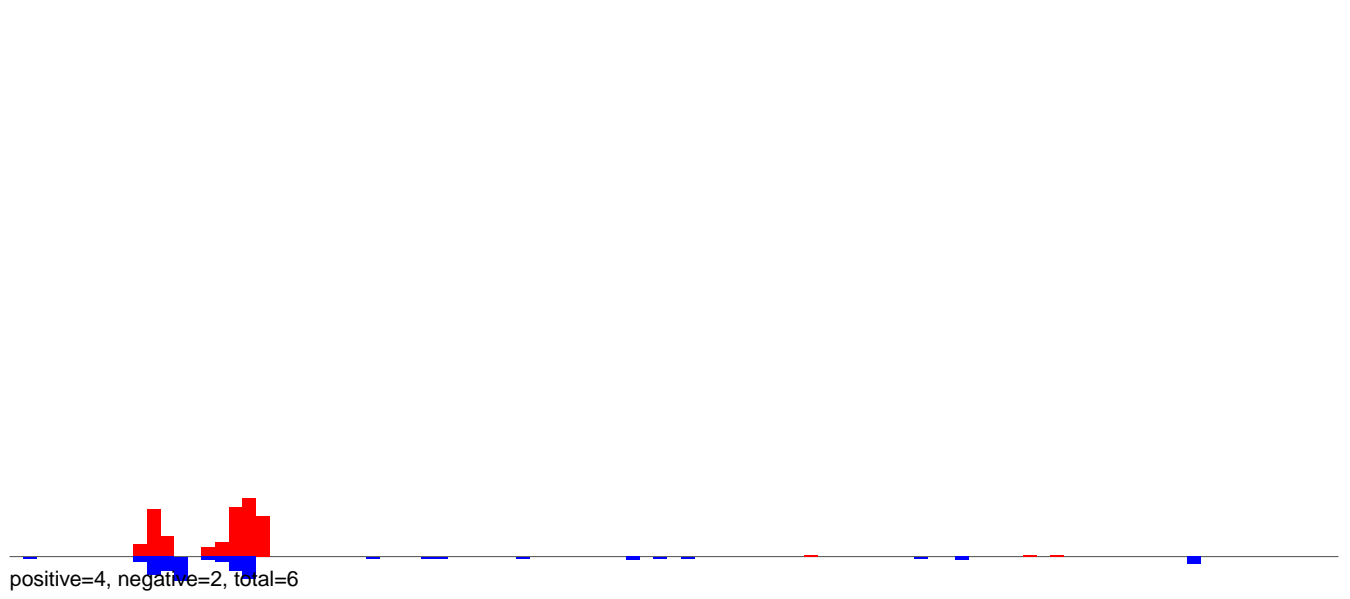

AeAeg_Aag2DENV2NGC.24_35.rep

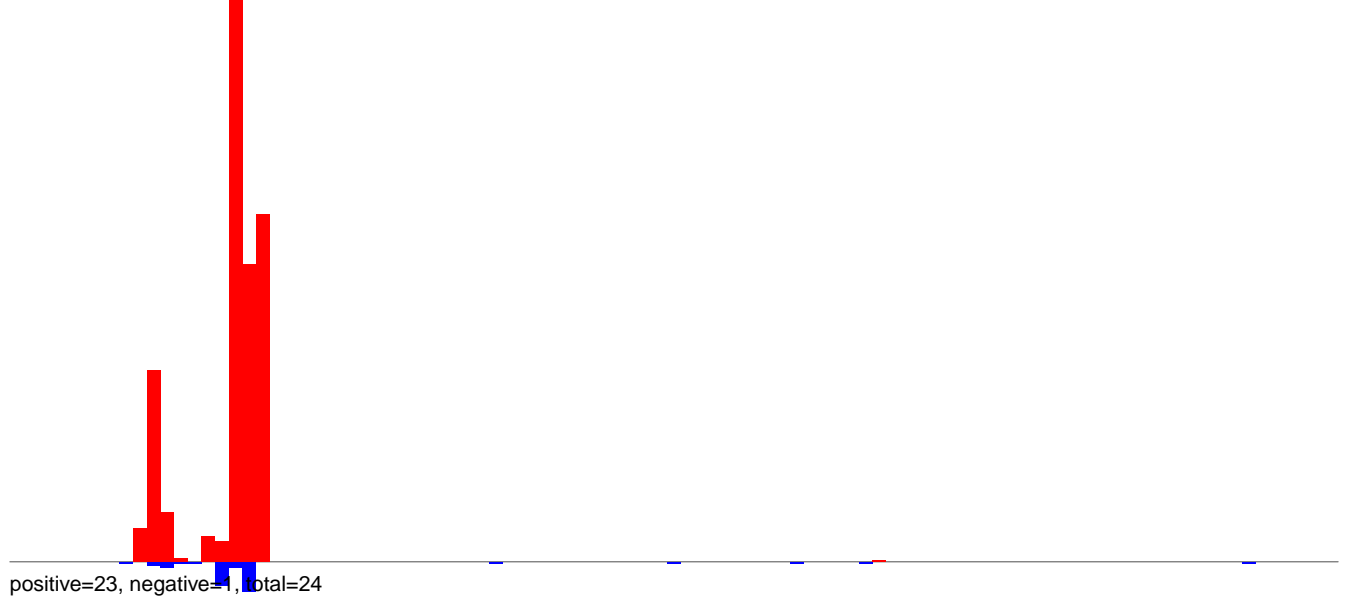

AeAeg_Aag2DENV2NGC.rep

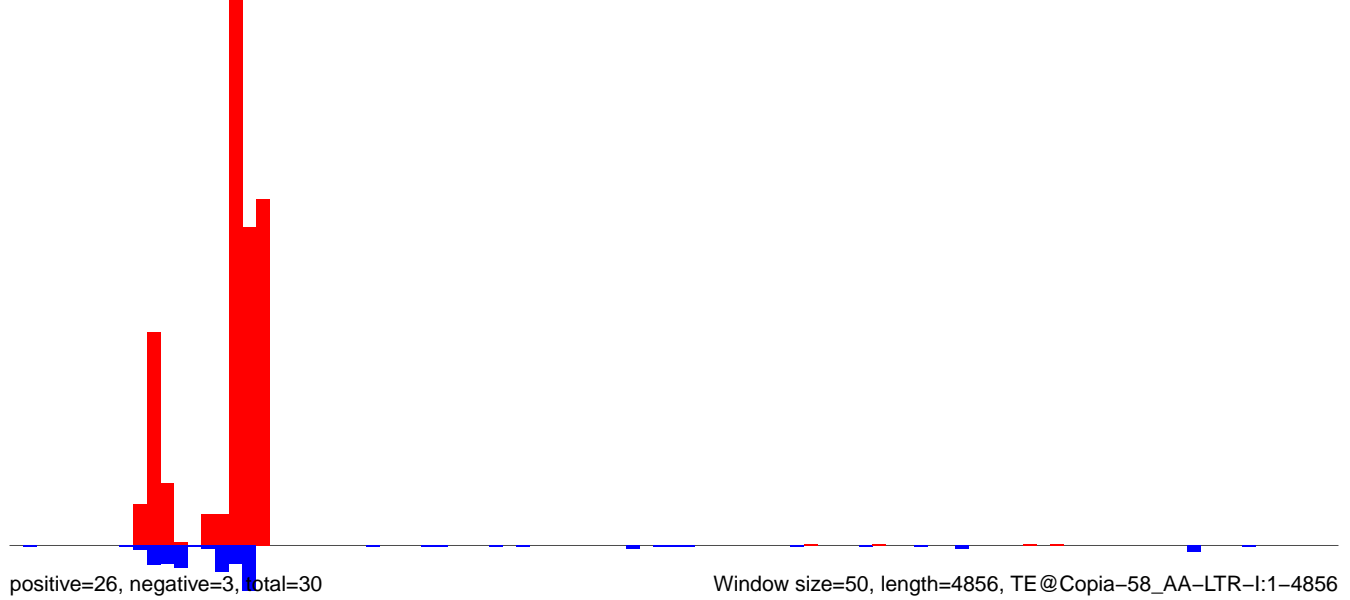

Window size=50, length=4856, TE@Copia-58_AA-LTR-I:1-4856

AeAeg_Aag2DENV2NGC.18_23.rep

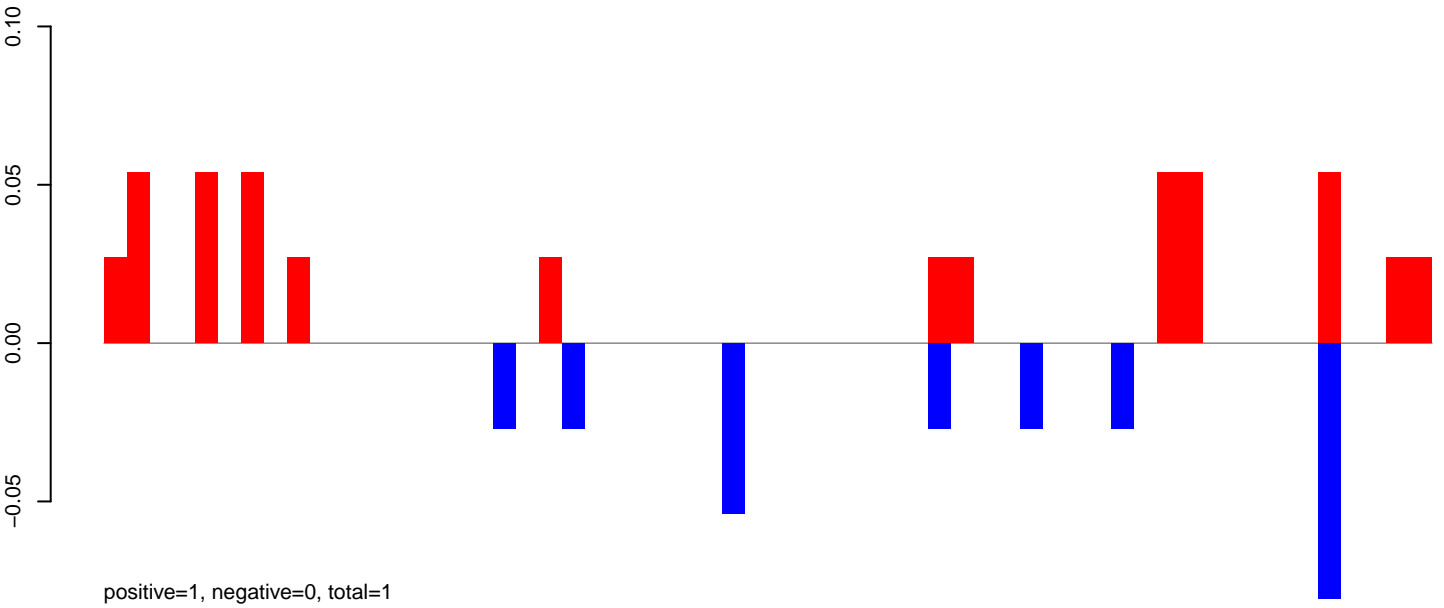

AeAeg_Aag2DENV2NGC.24_35.rep

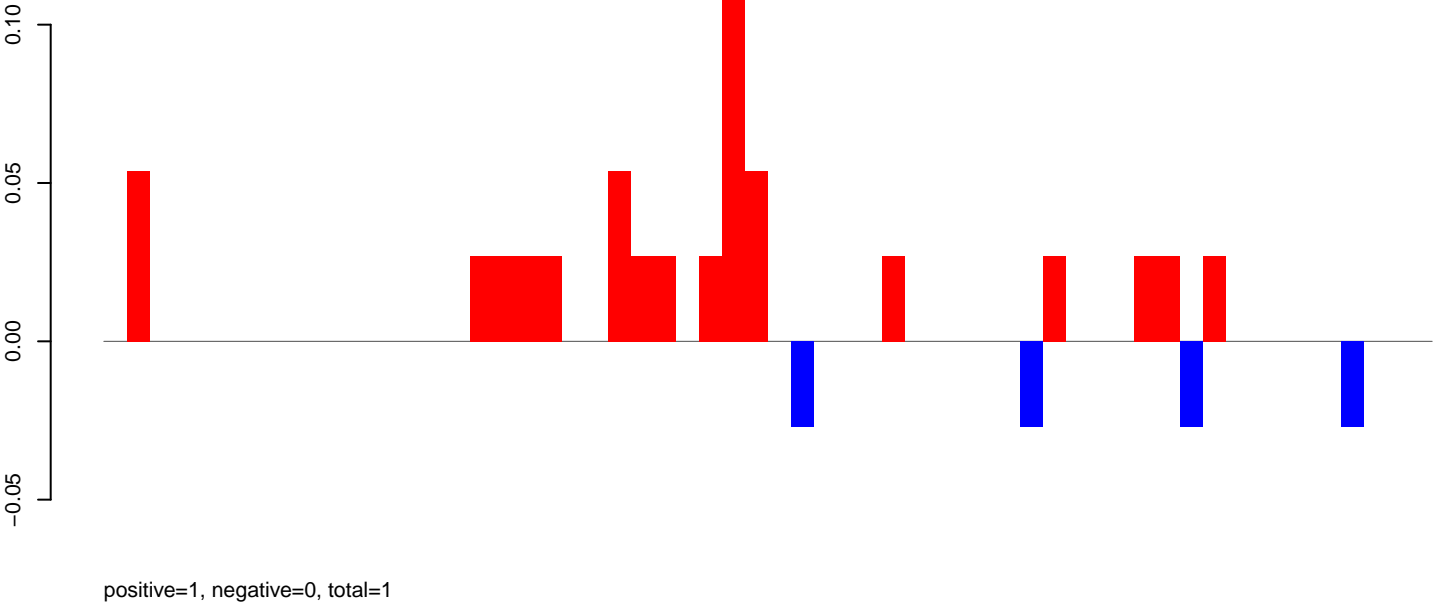

AeAeg_Aag2DENV2NGC.rep

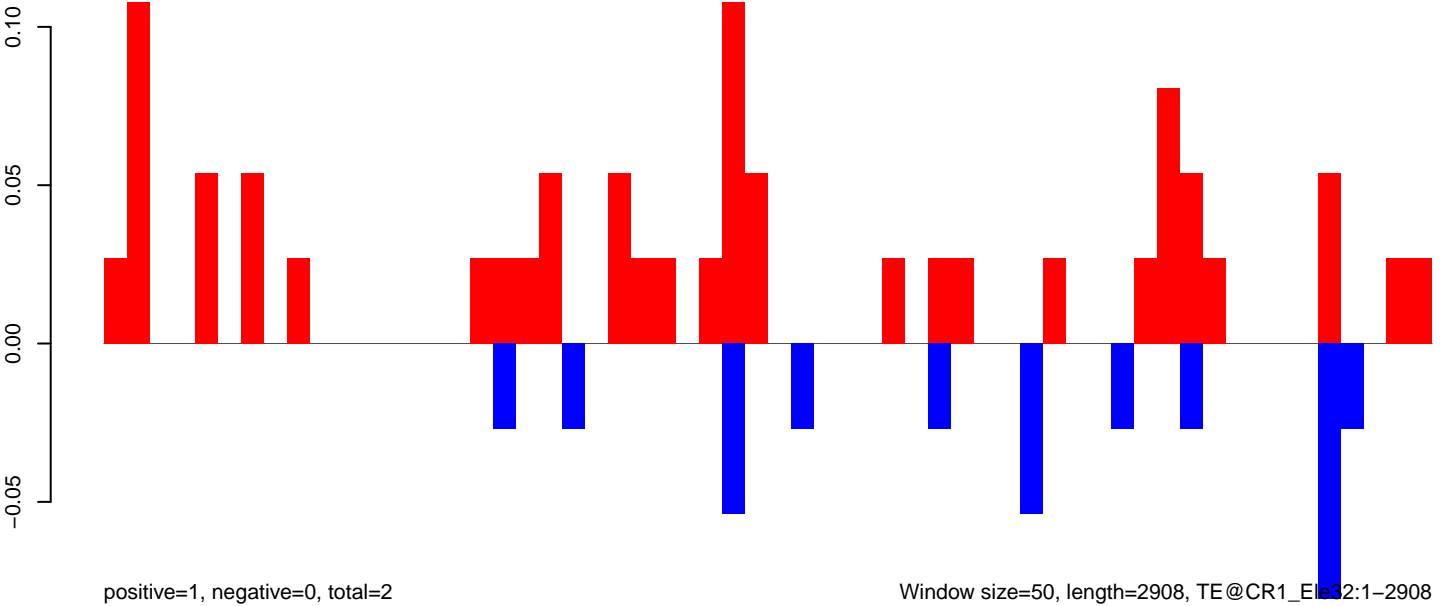

AeAeg_Aag2DENV2NGC.18_23.rep

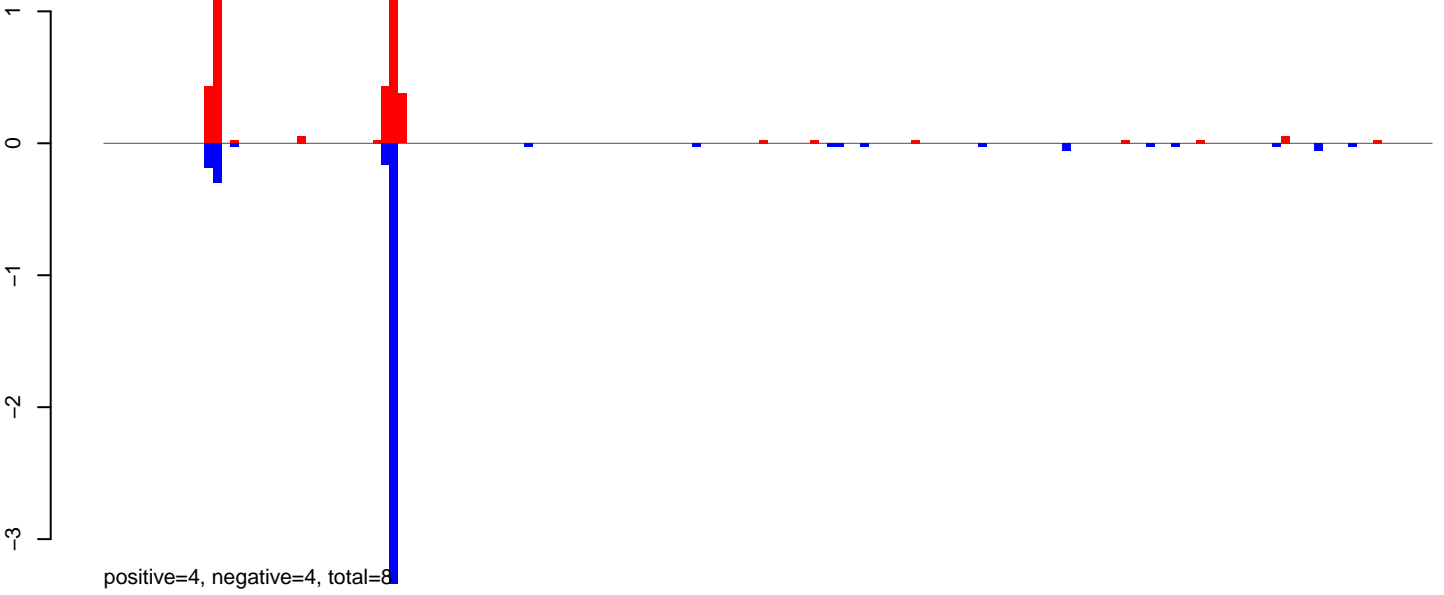

AeAeg_Aag2DENV2NGC.24_35.rep

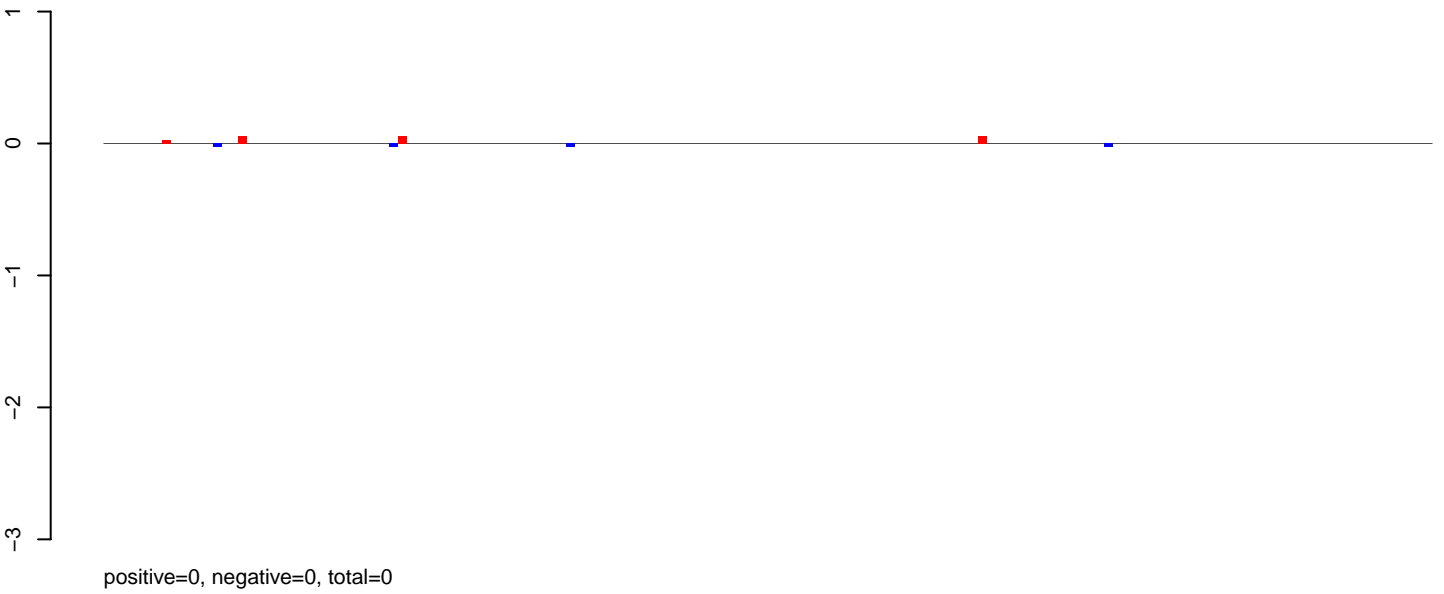

AeAeg_Aag2DENV2NGC.rep

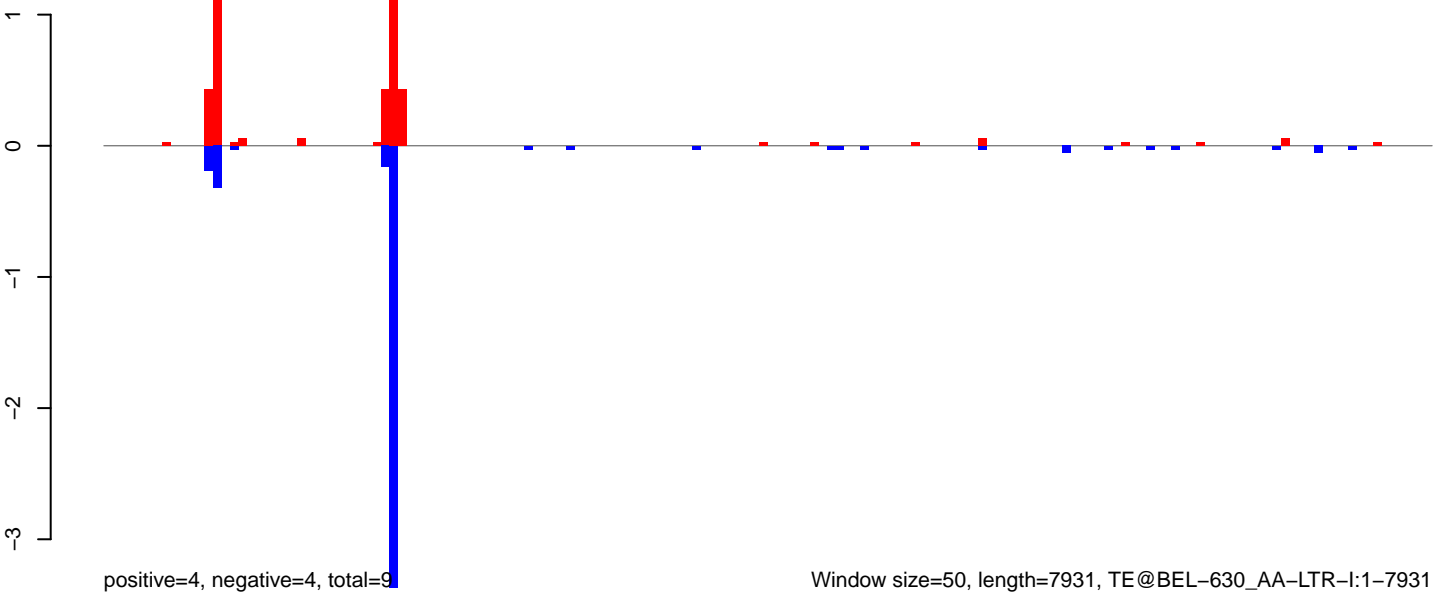

Window size=50, length=7931, TE@BEL-630_AA-LTR-I:1-7931

0 2000 4000 6000 8000

AeAeg_Aag2DENV2NGC.18_23.rep

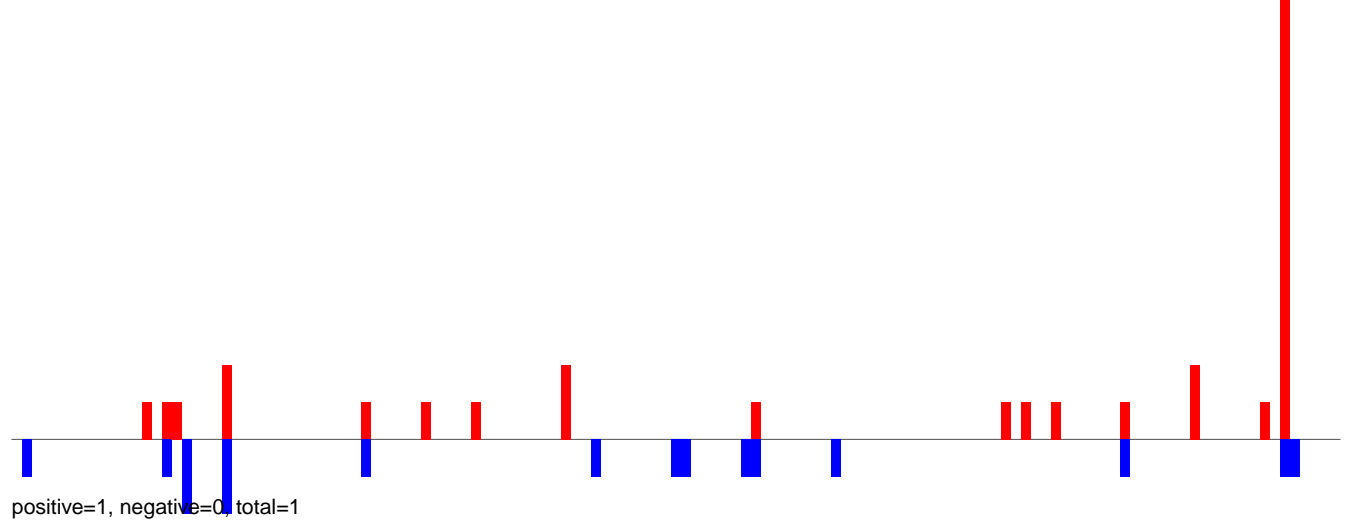

AeAeg_Aag2DENV2NGC.24_35.rep

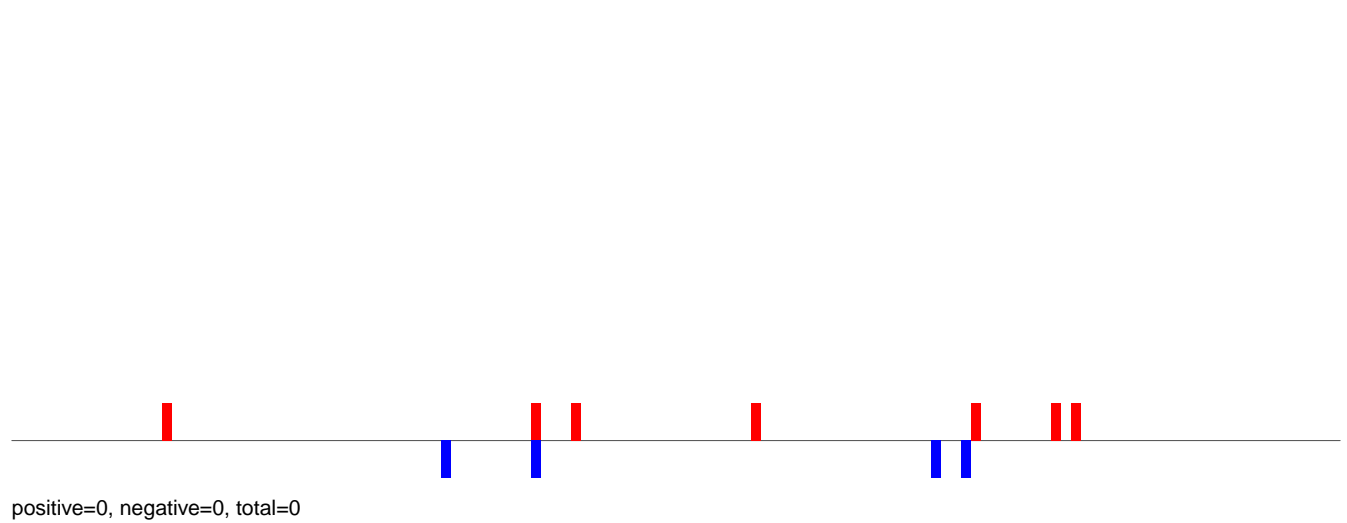

AeAeg_Aag2DENV2NGC.rep

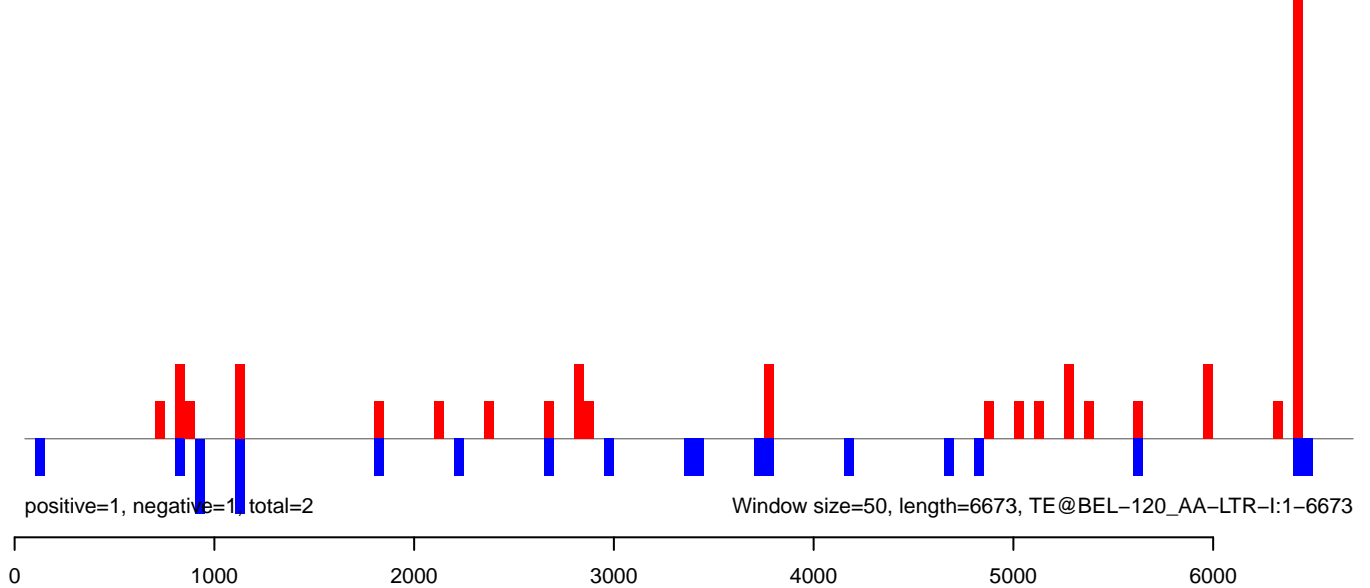

AeAeg_Aag2DENV2NGC.18_23.rep

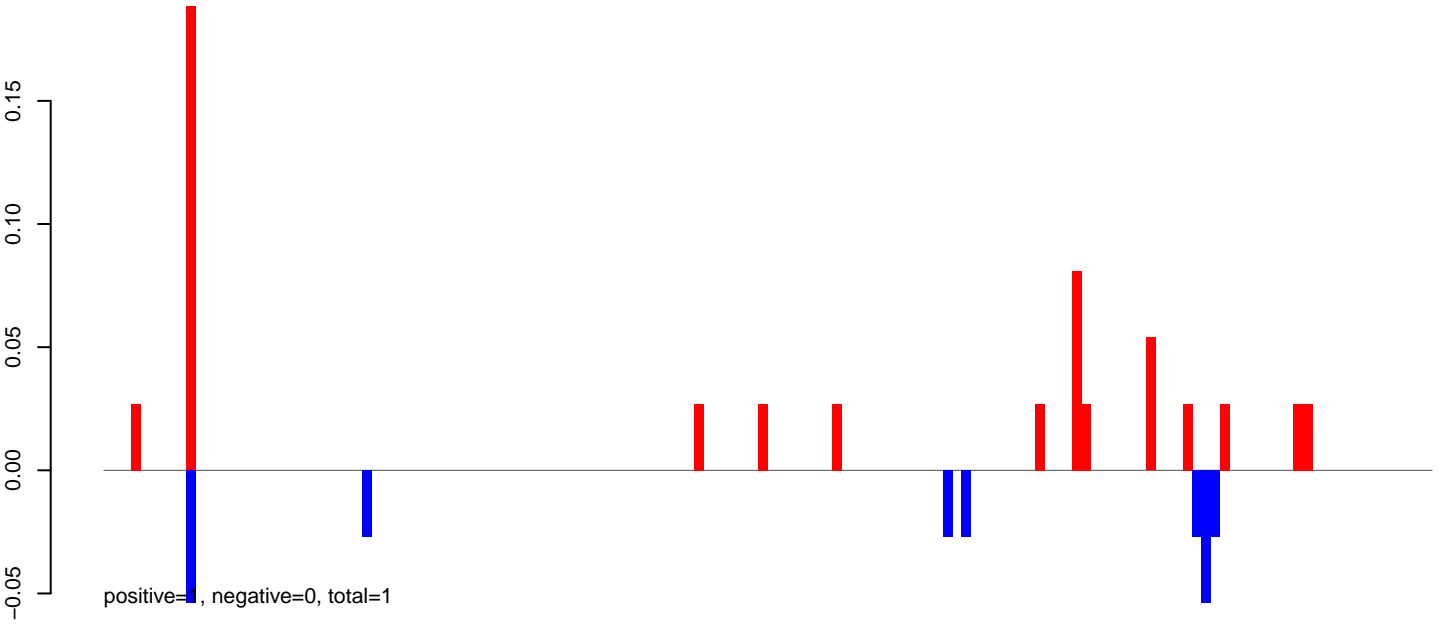

AeAeg_Aag2DENV2NGC.24_35.rep

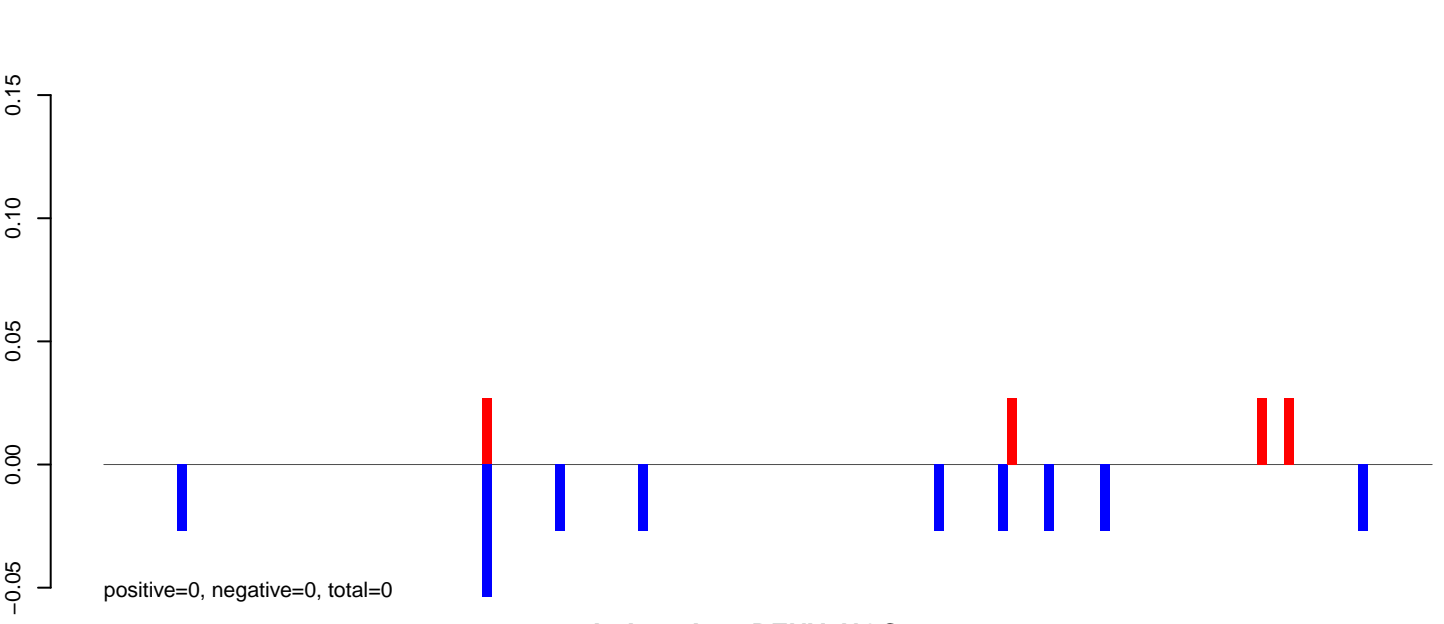

AeAeg_Aag2DENV2NGC.rep

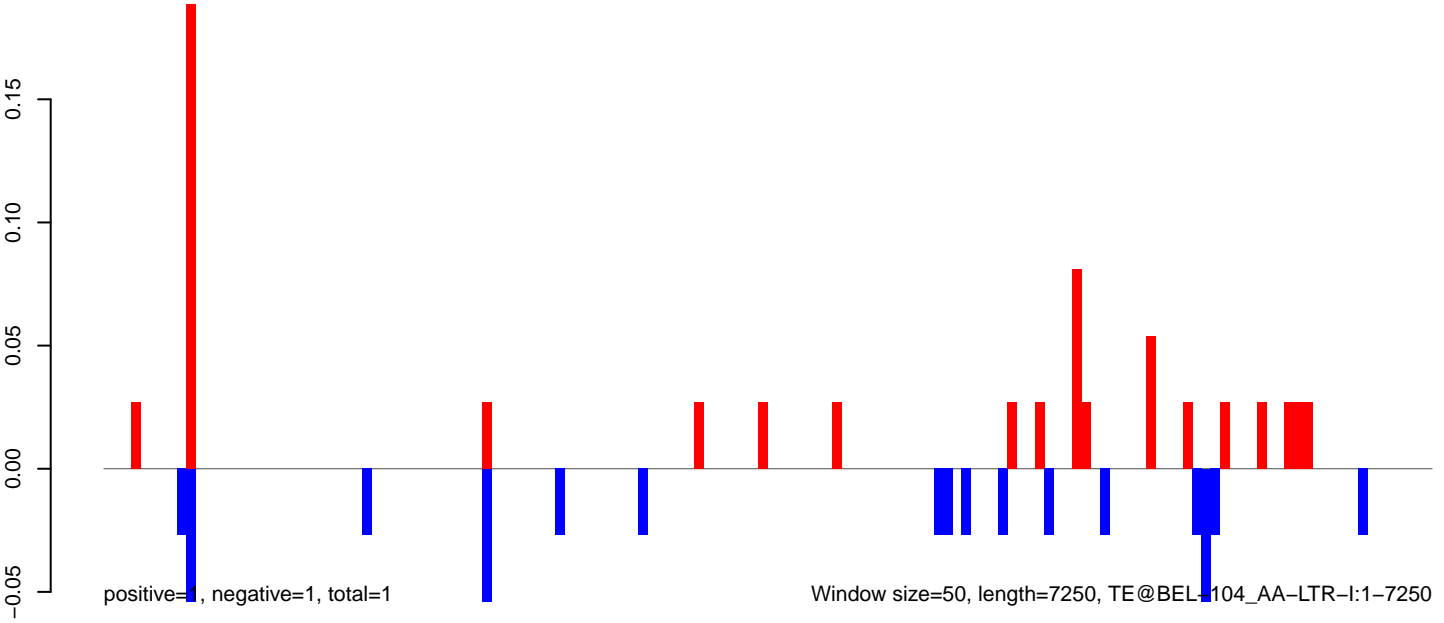

AeAeg_Aag2DENV2NGC.18_23.rep

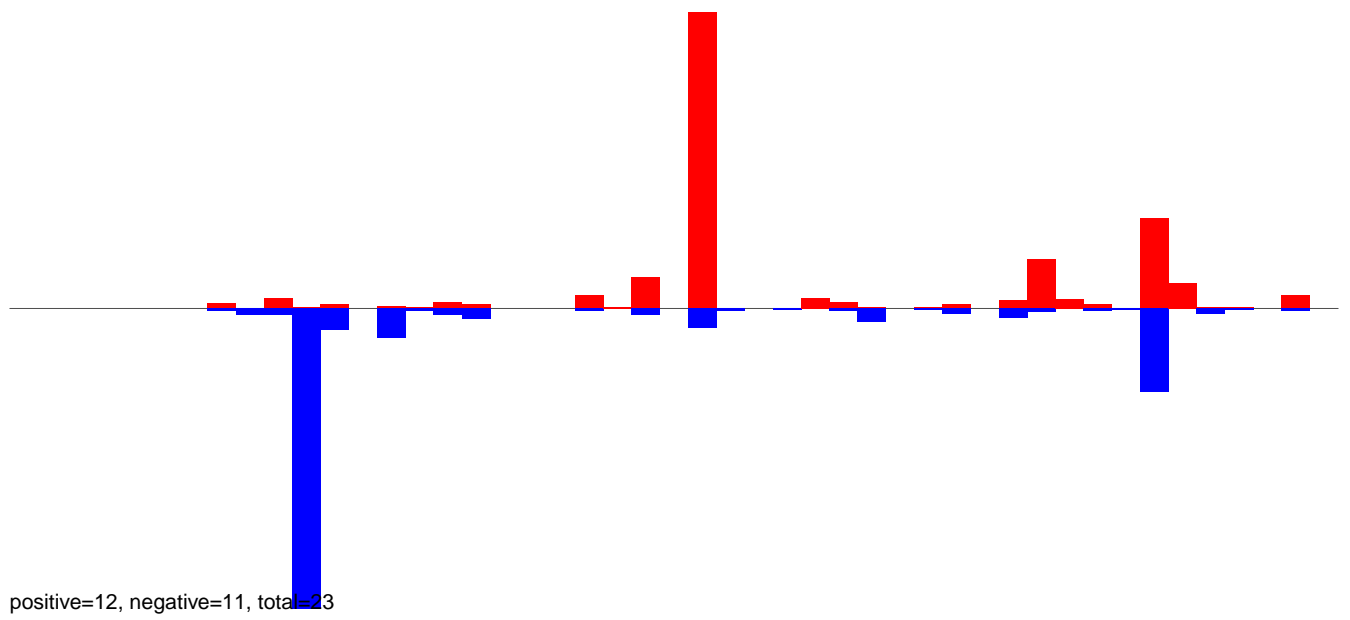

AeAeg_Aag2DENV2NGC.24_35.rep

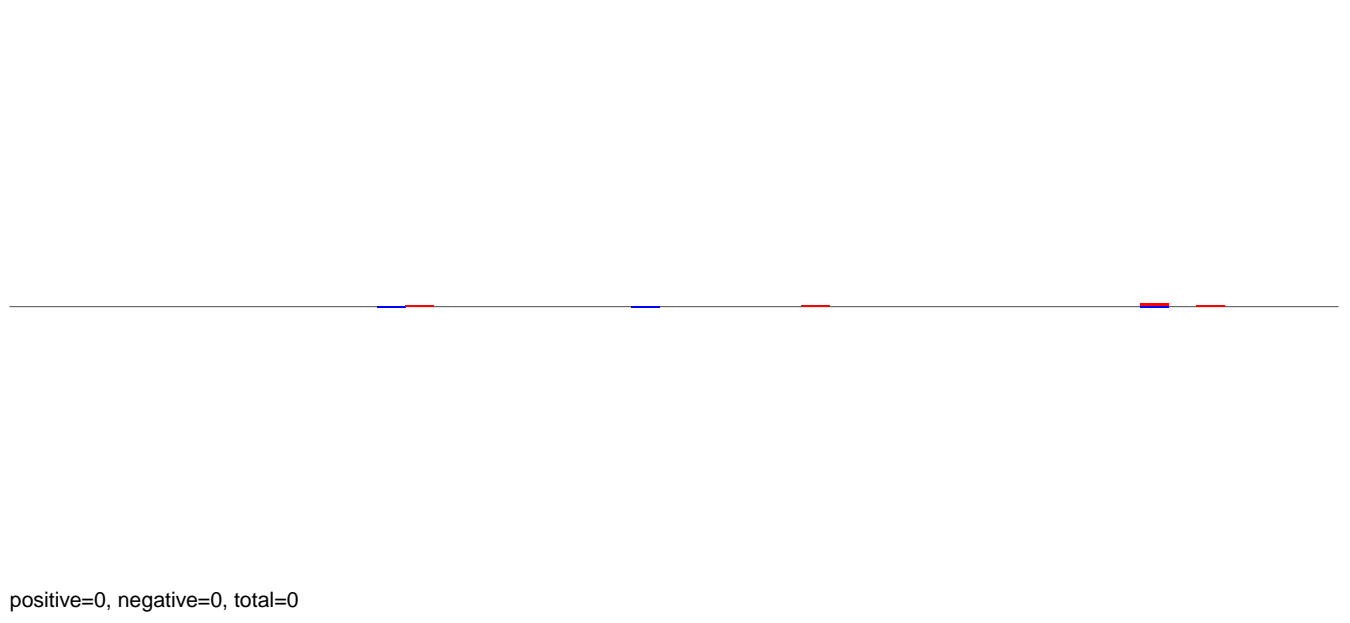

AeAeg_Aag2DENV2NGC.rep

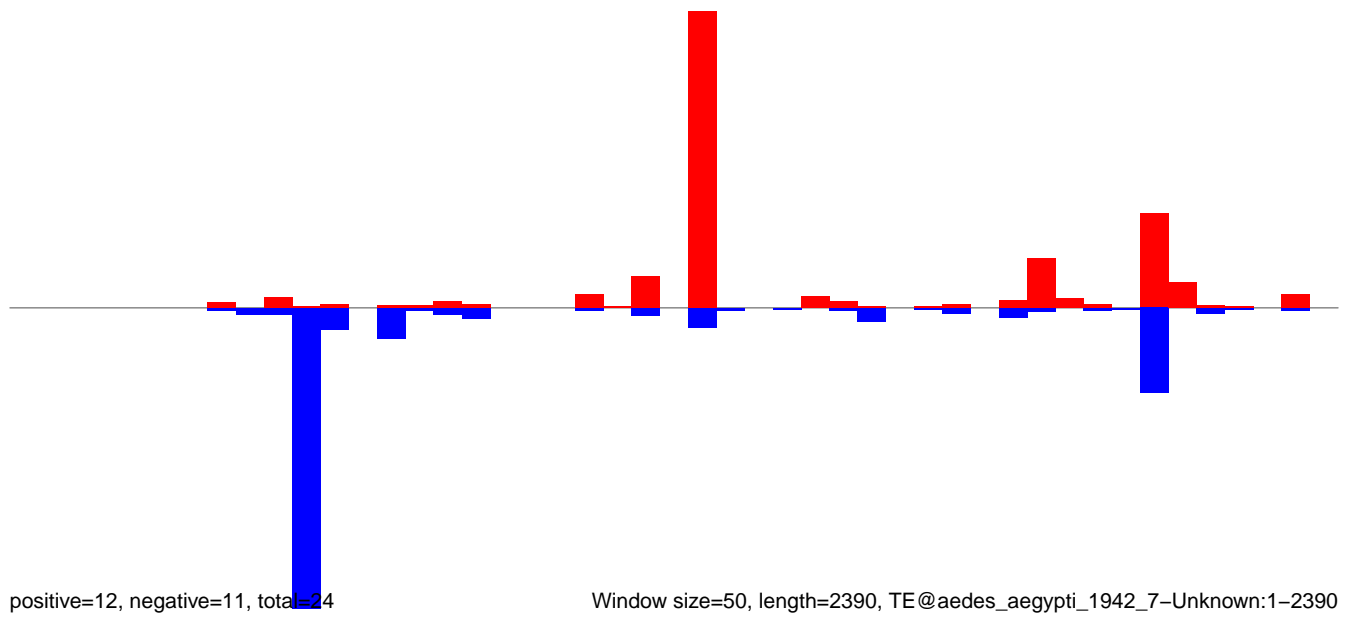

AeAeg_Aag2DENV2NGC.18_23.rep

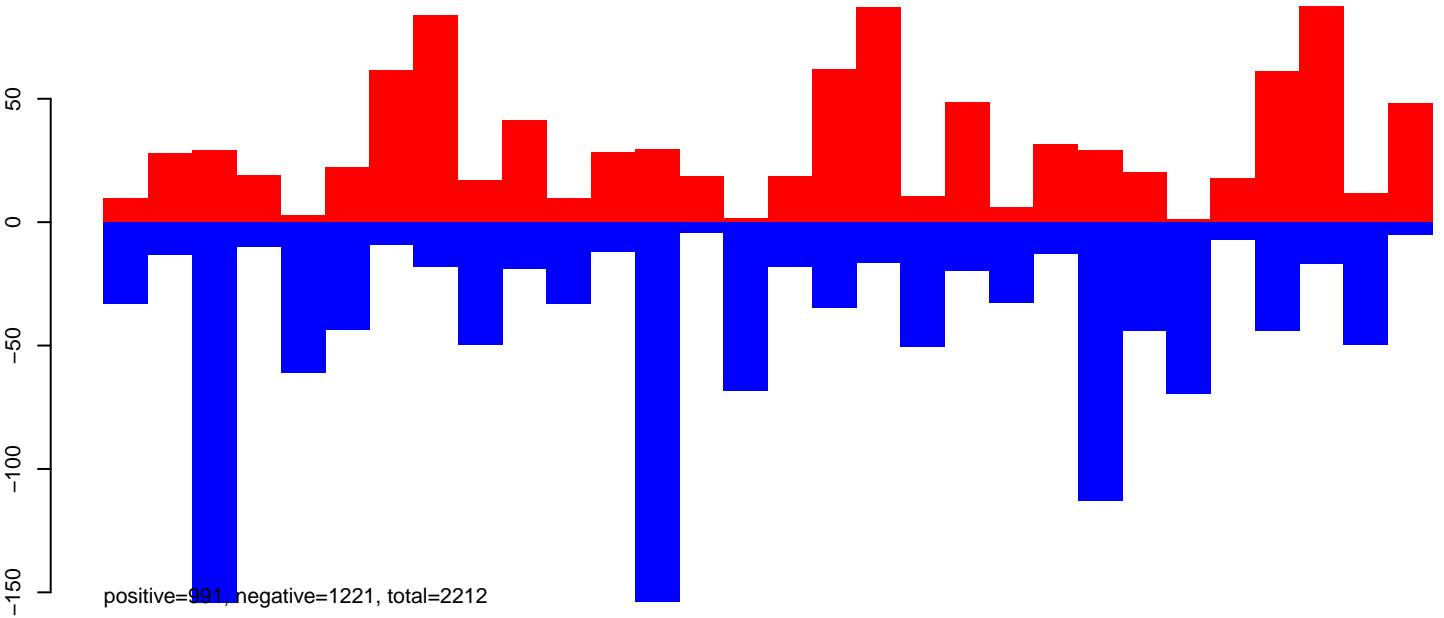

AeAeg_Aag2DENV2NGC.24_35.rep

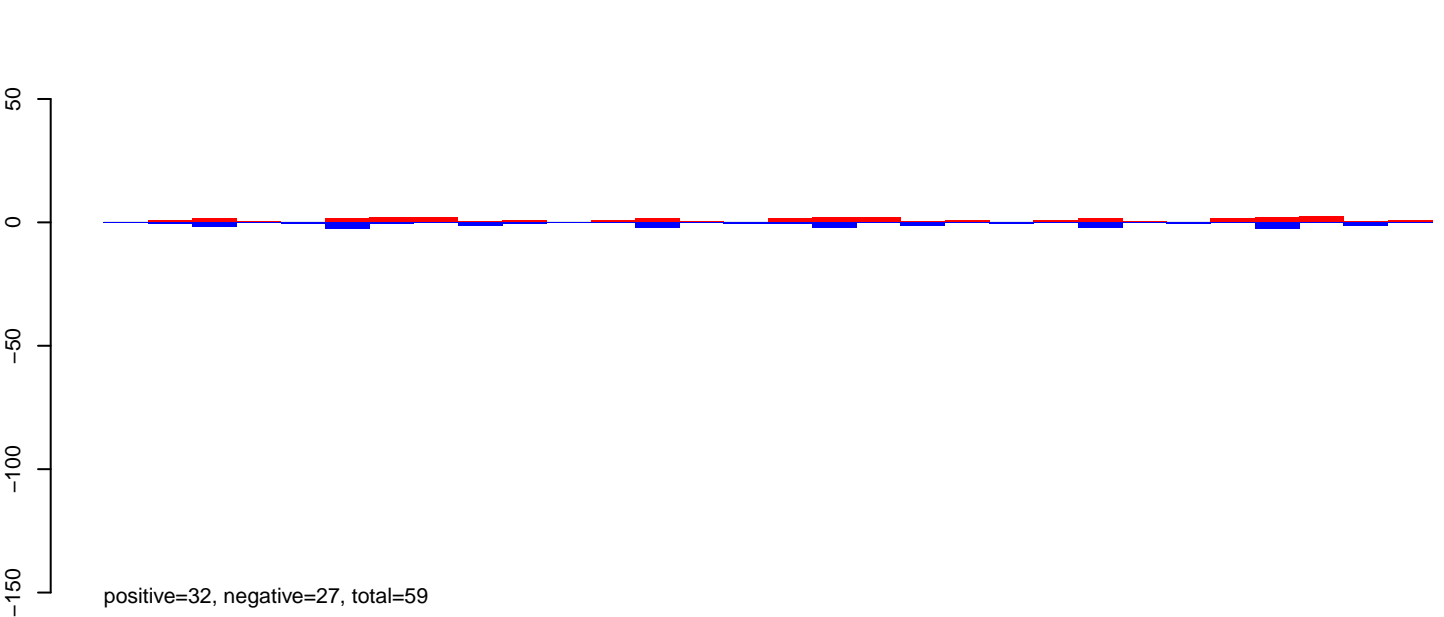

AeAeg_Aag2DENV2NGC.rep

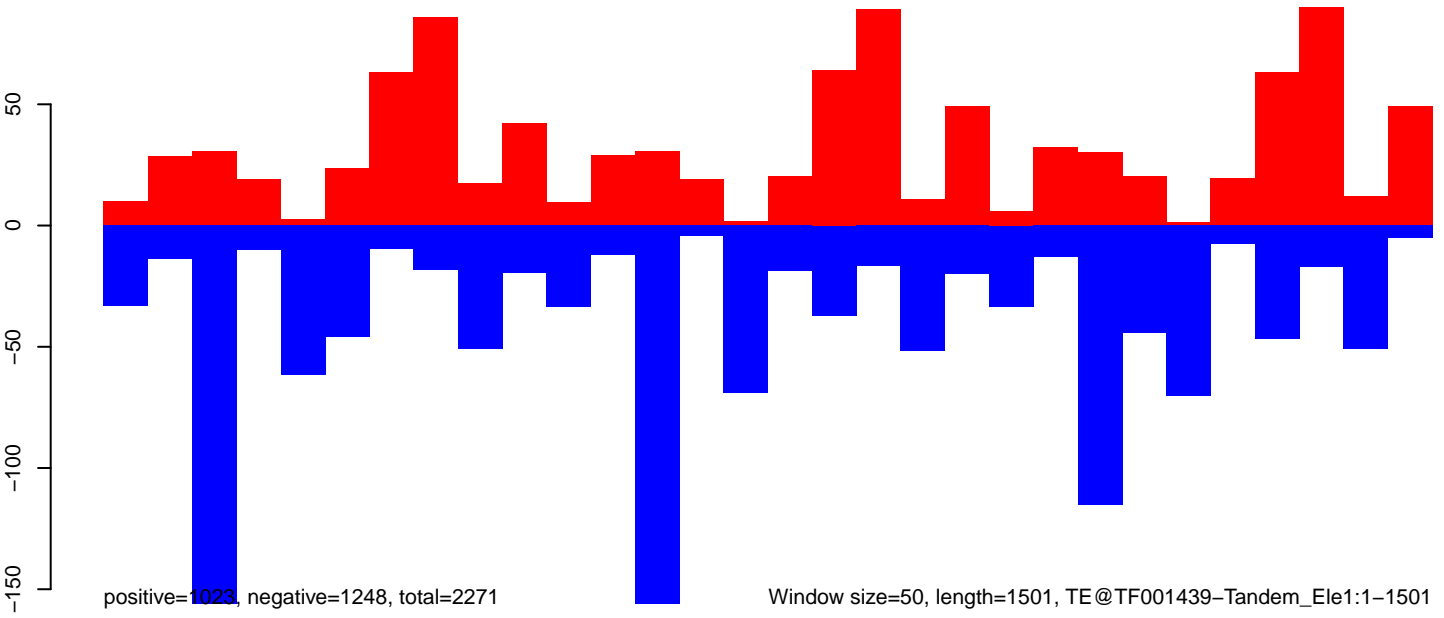

AeAeg_Aag2DENV2NGC.18_23.rep



positive=14, negative=41, total=55

AeAeg_Aag2DENV2NGC.24_35.rep



positive=2, negative=3, total=5

AeAeg_Aag2DENV2NGC.rep



positive=16, negative=44, total=60

Window size=50, length=4242, TE@TF001157-Ty1_copia_Ele176:1-4242

AeAeg_Aag2DENV2NGC.18_23.rep

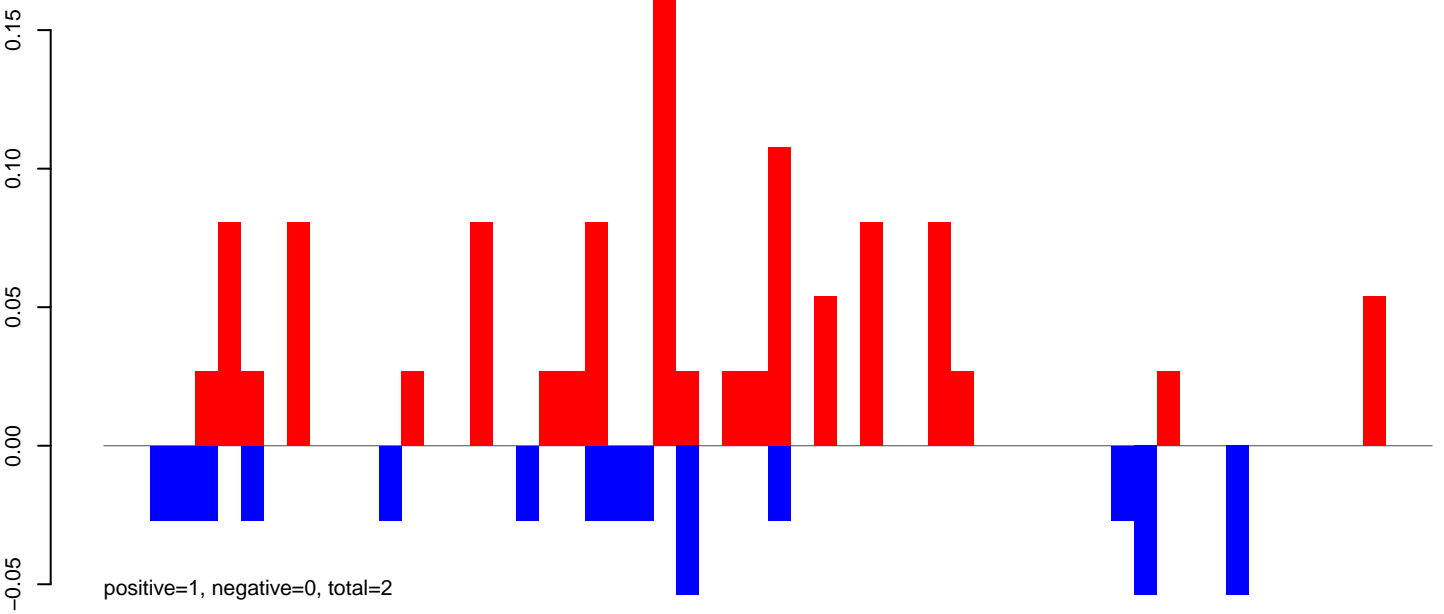

AeAeg_Aag2DENV2NGC.24_35.rep



AeAeg_Aag2DENV2NGC.rep

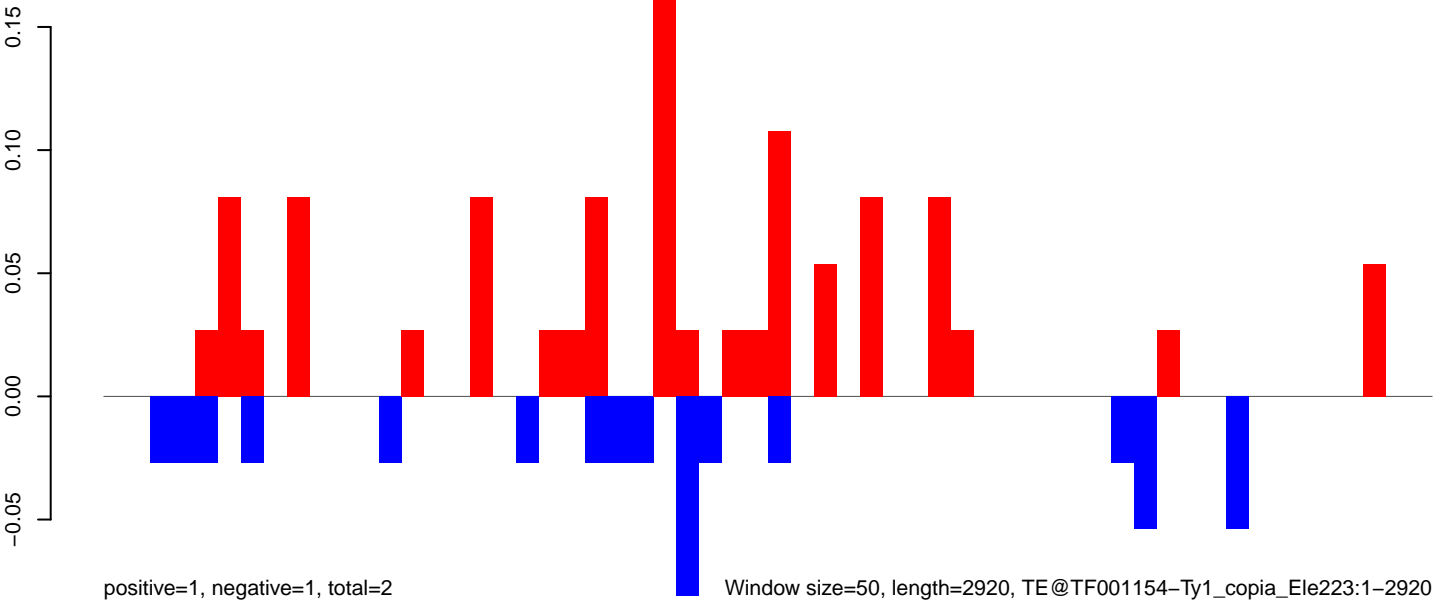

0 500 1000 1500 2000 2500 3000

AeAeg_Aag2DENV2NGC.18_23.rep

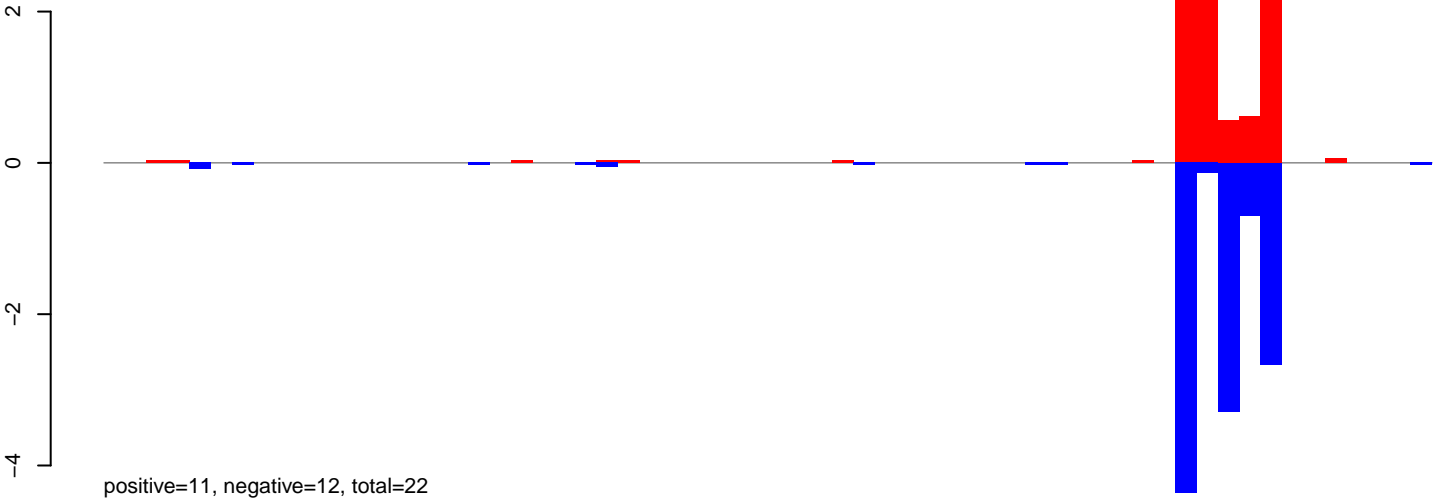

AeAeg_Aag2DENV2NGC.24_35.rep

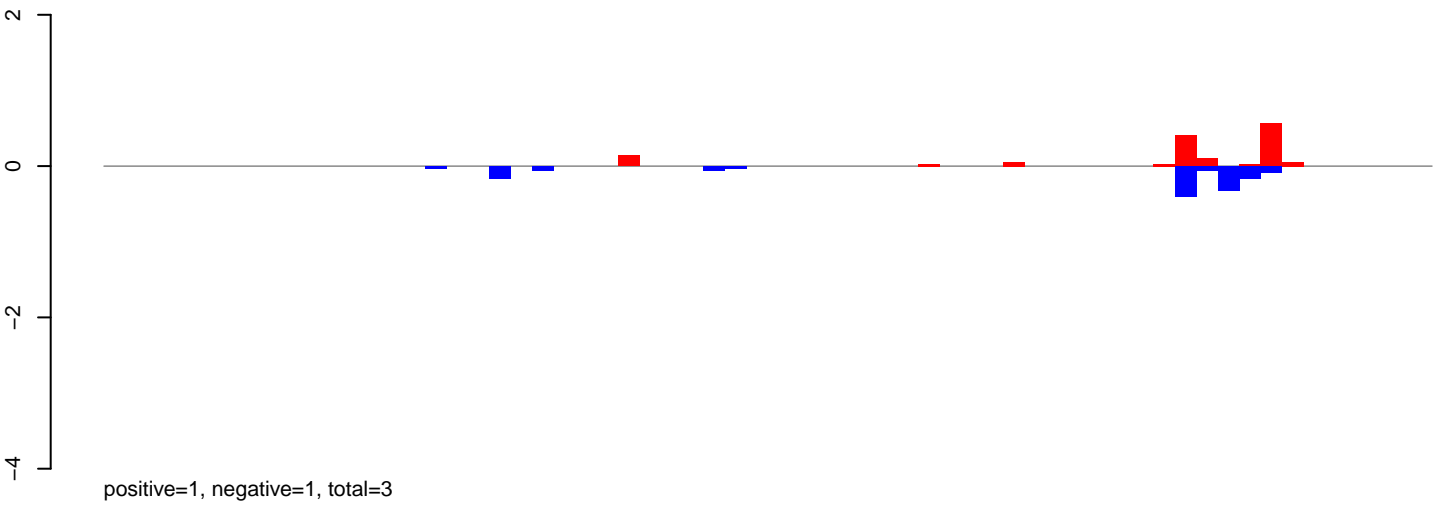

AeAeg_Aag2DENV2NGC.rep

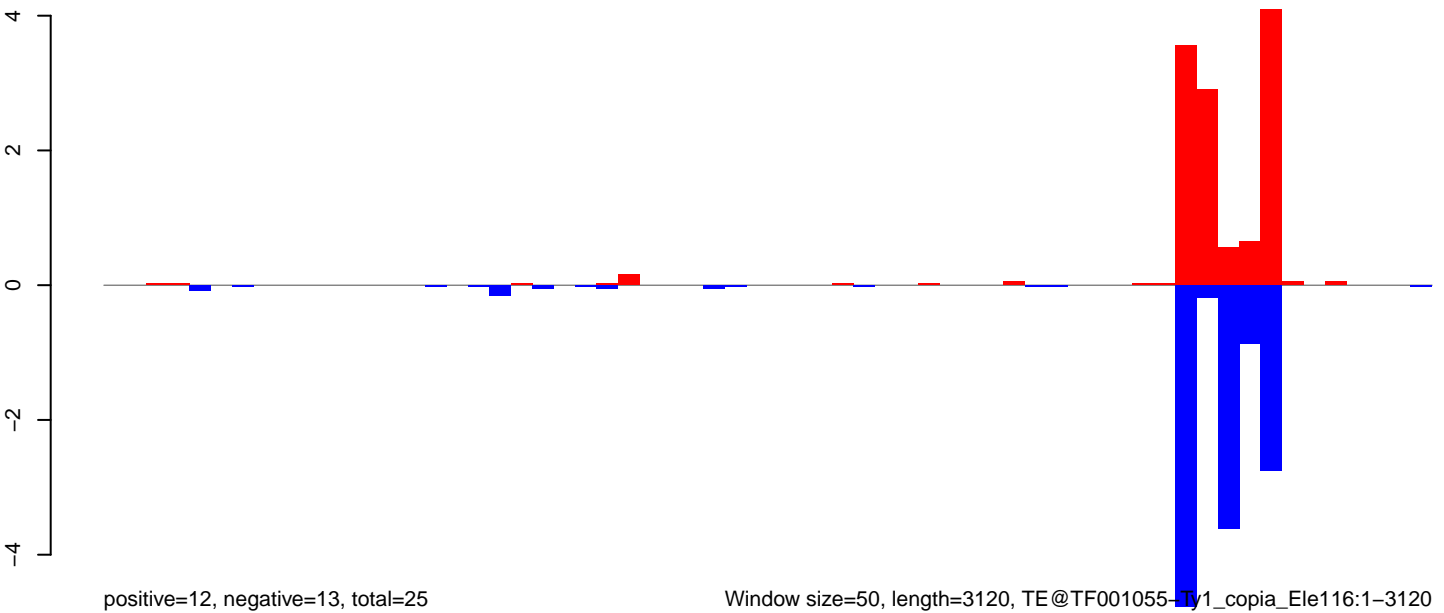

Window size=50, length=3120, TE@TF001055-Ty1_copia_Ele116:1-3120

0 500 1000 1500 2000 2500 3000

AeAeg_Aag2DENV2NGC.18_23.rep

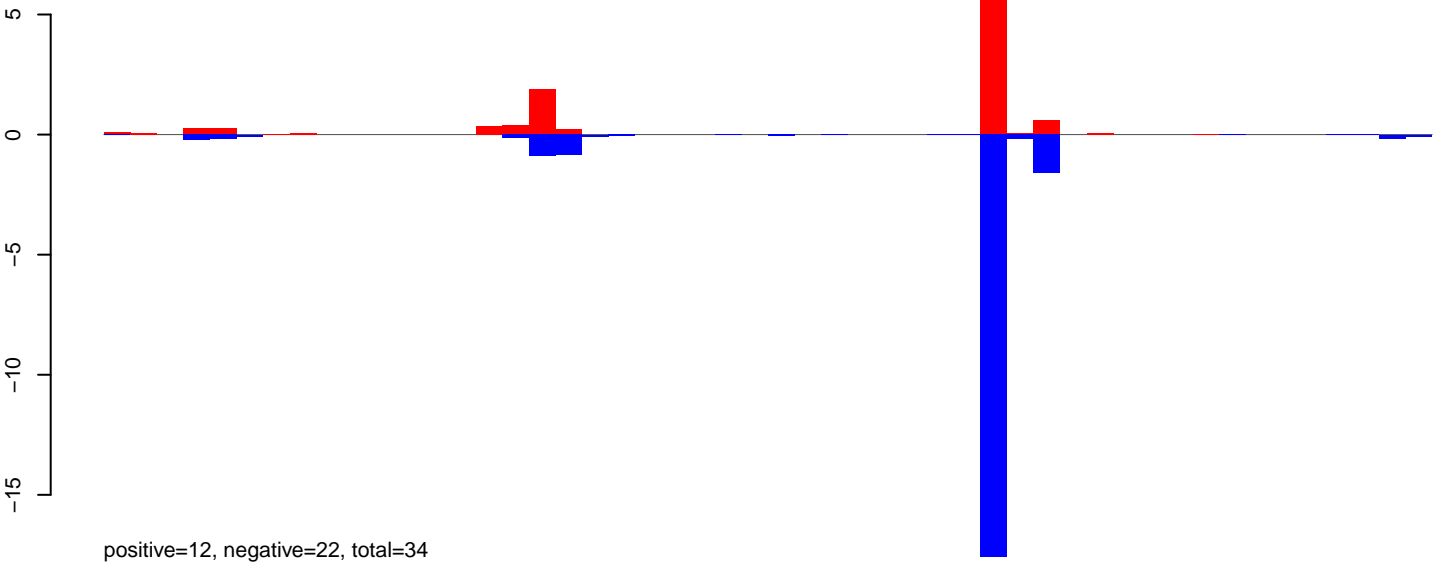

AeAeg_Aag2DENV2NGC.24_35.rep

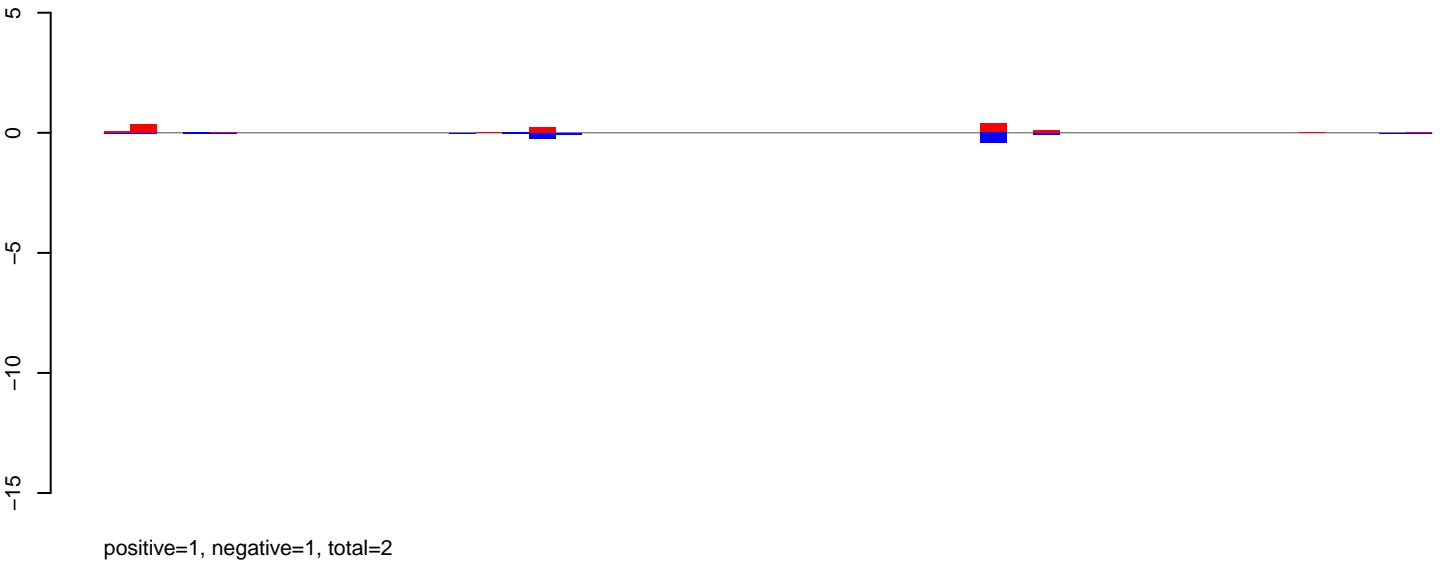

AeAeg_Aag2DENV2NGC.rep

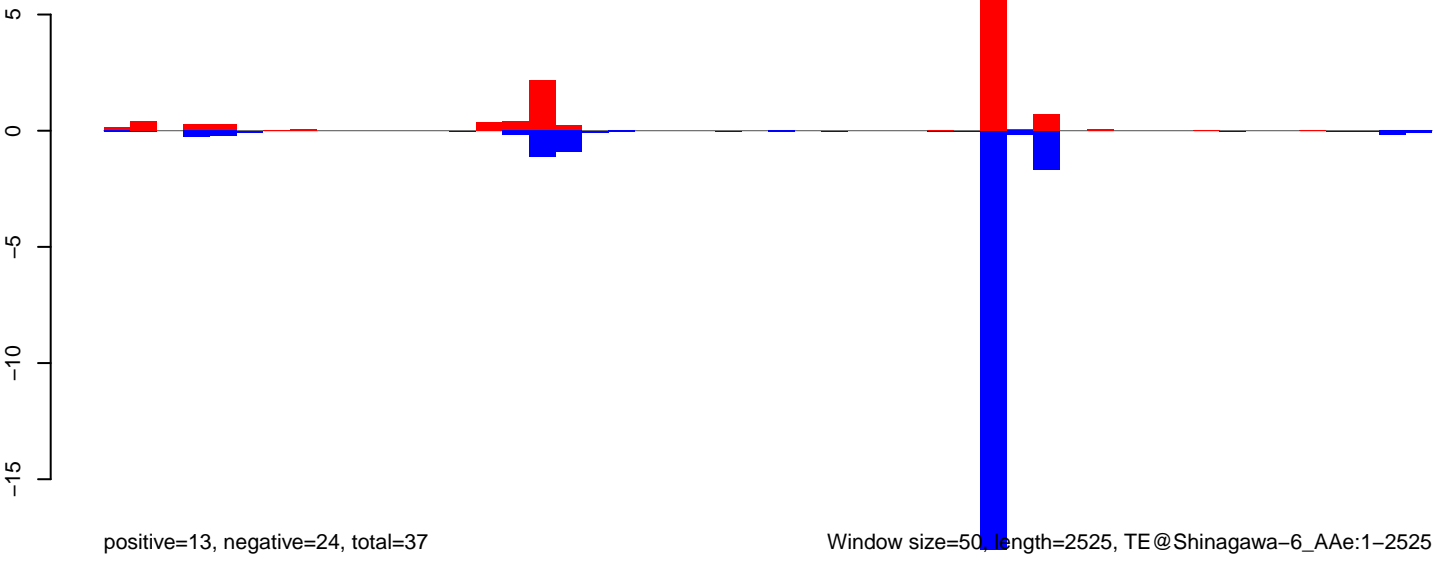

Window size=50, length=2525, TE@Shinagawa-6_AAe:1-2525

AeAeg_Aag2DENV2NGC.18_23.rep

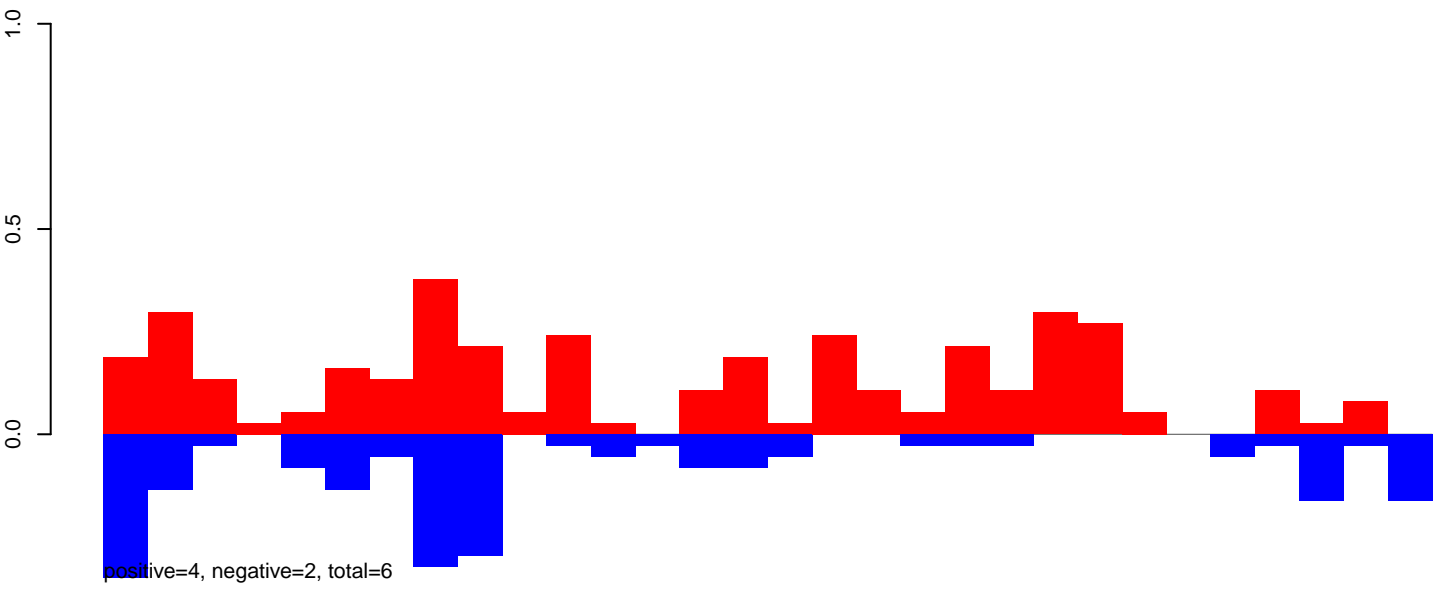

AeAeg_Aag2DENV2NGC.24_35.rep

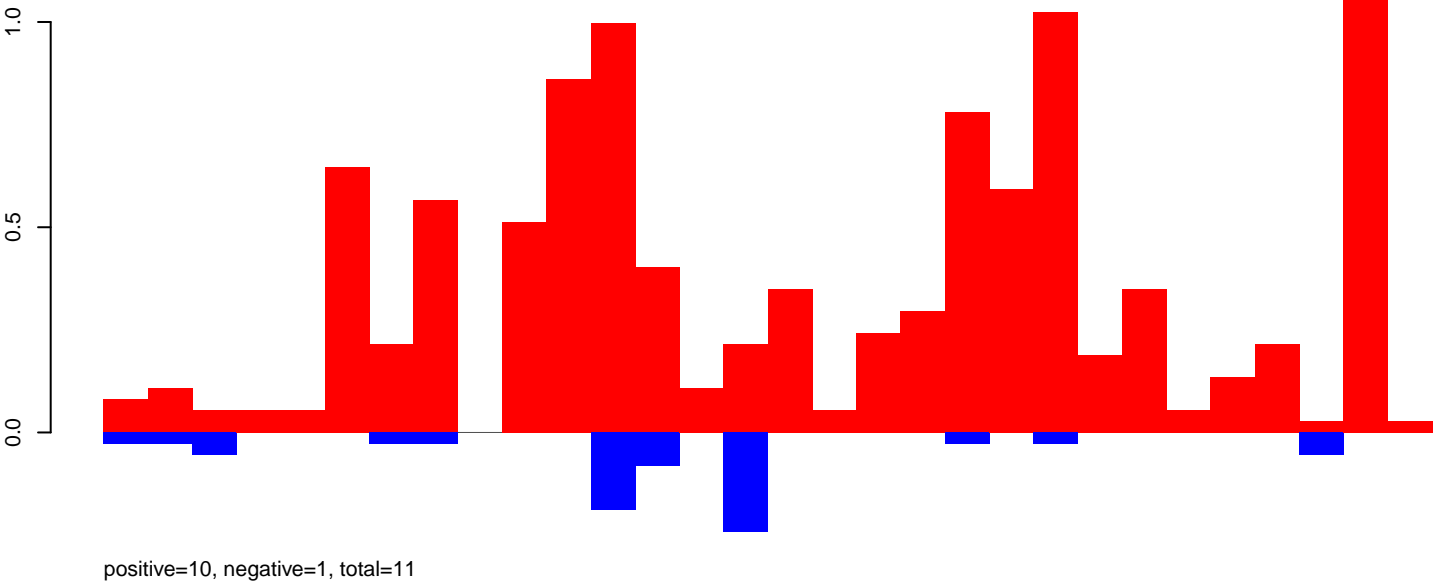

AeAeg_Aag2DENV2NGC.rep

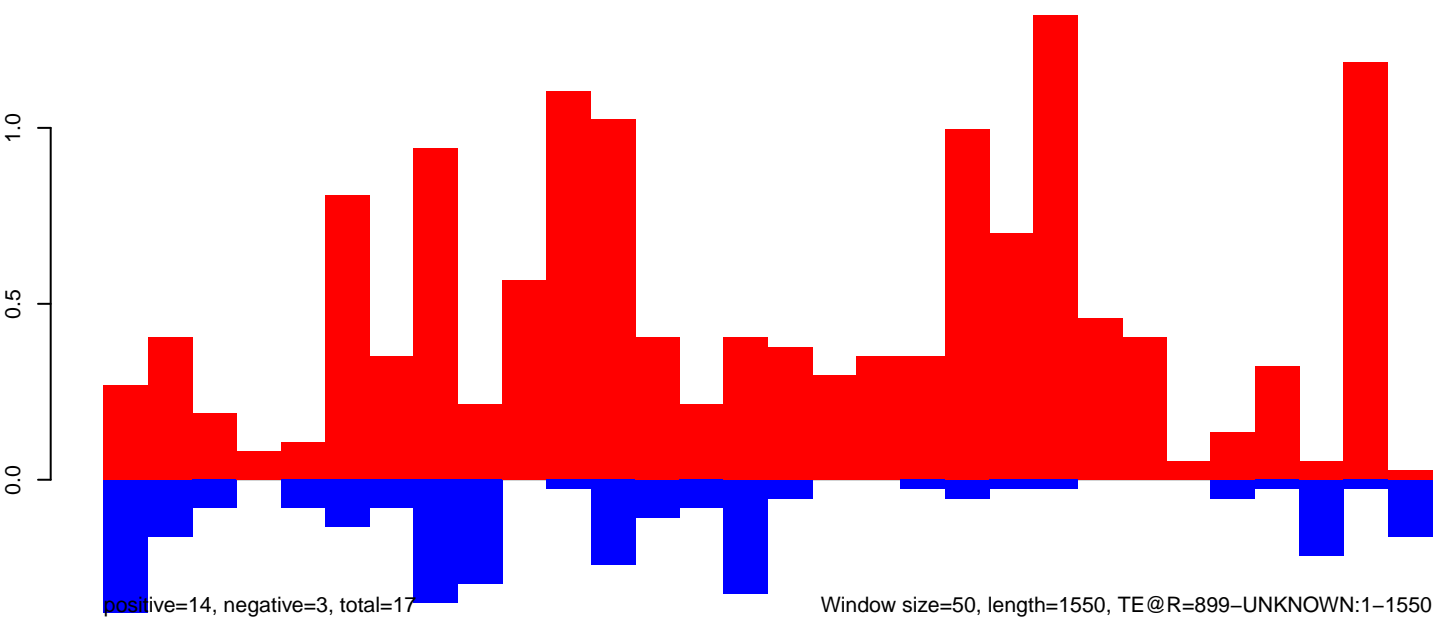

Window size=50, length=1550, TE@R=899-UNKNOWN:1-1550

AeAeg_Aag2DENV2NGC.18_23.rep

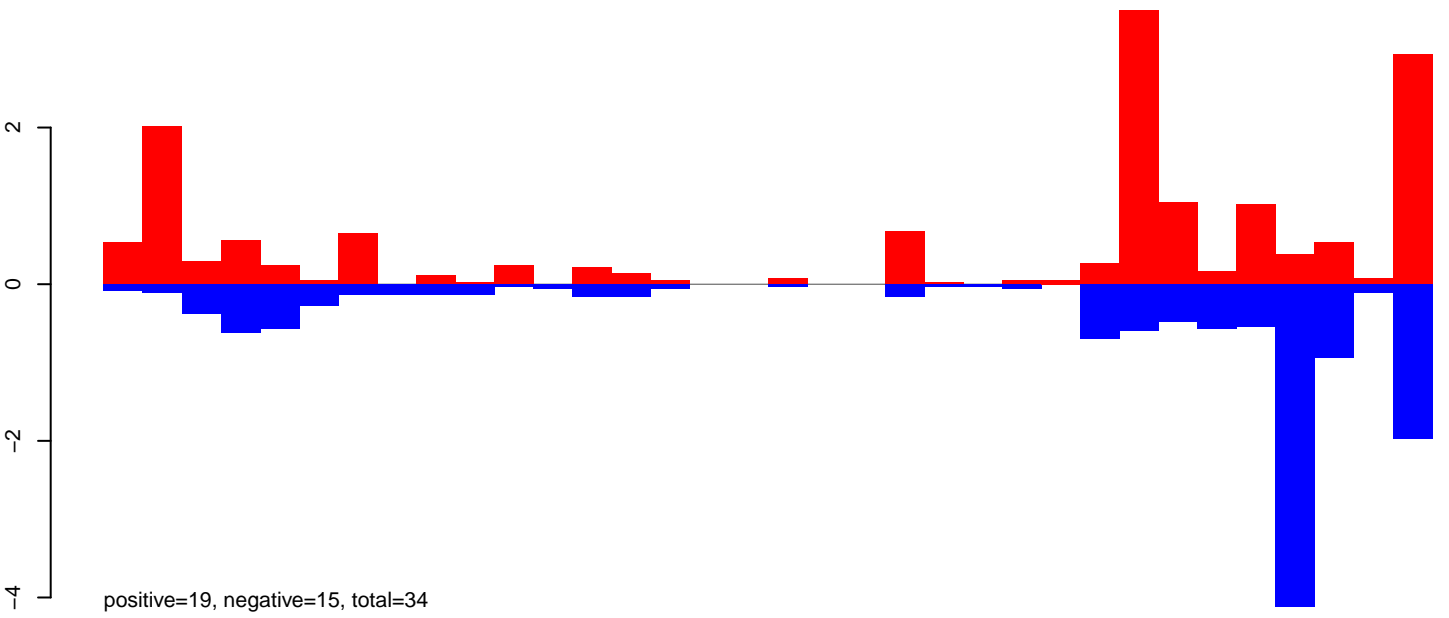

AeAeg_Aag2DENV2NGC.24_35.rep

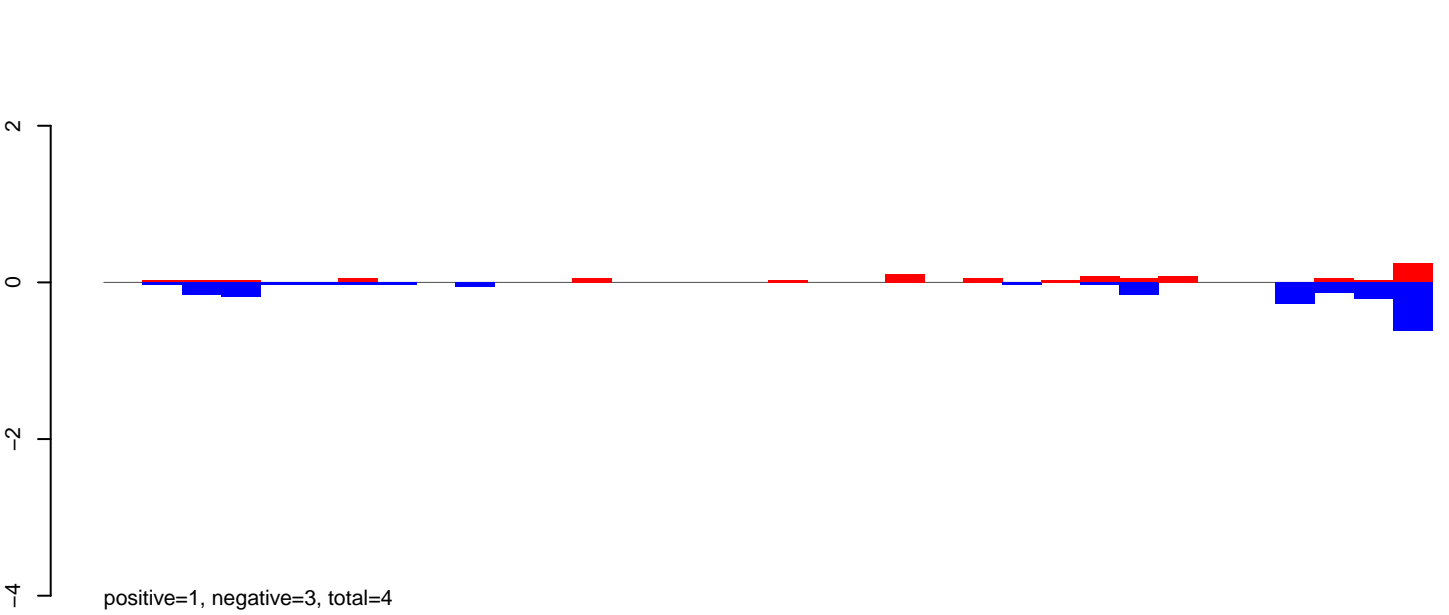

AeAeg_Aag2DENV2NGC.rep

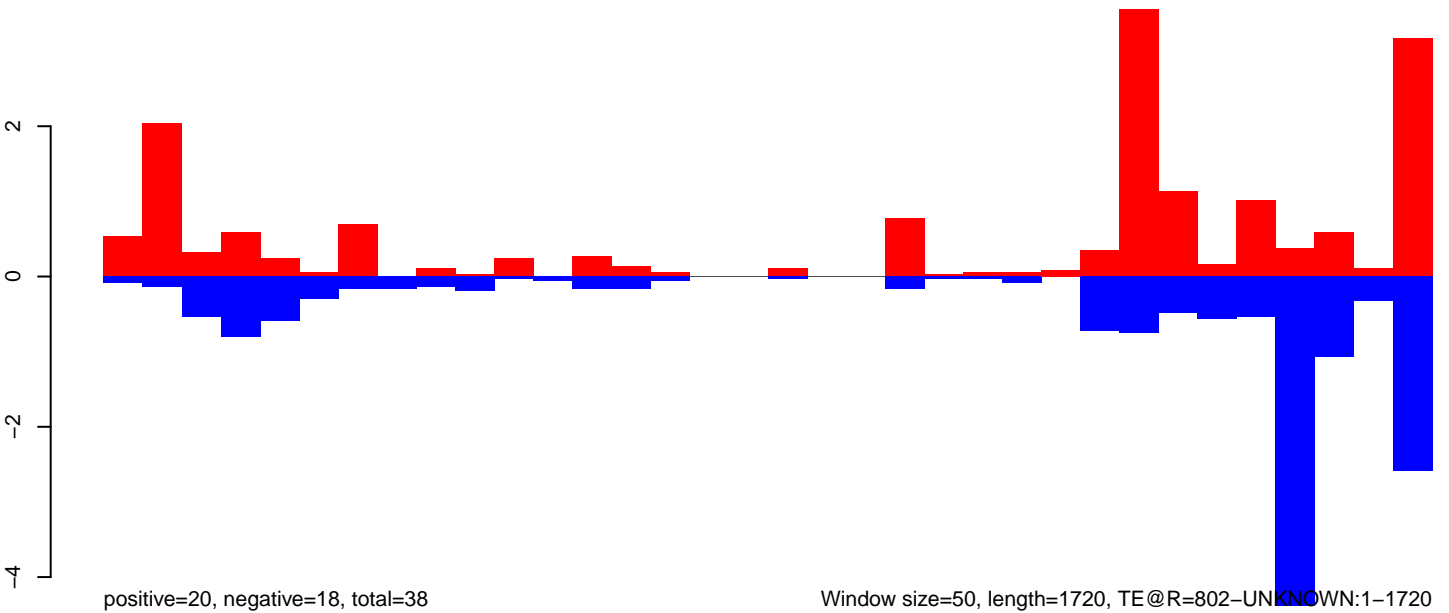

AeAeg_Aag2DENV2NGC.18_23.rep

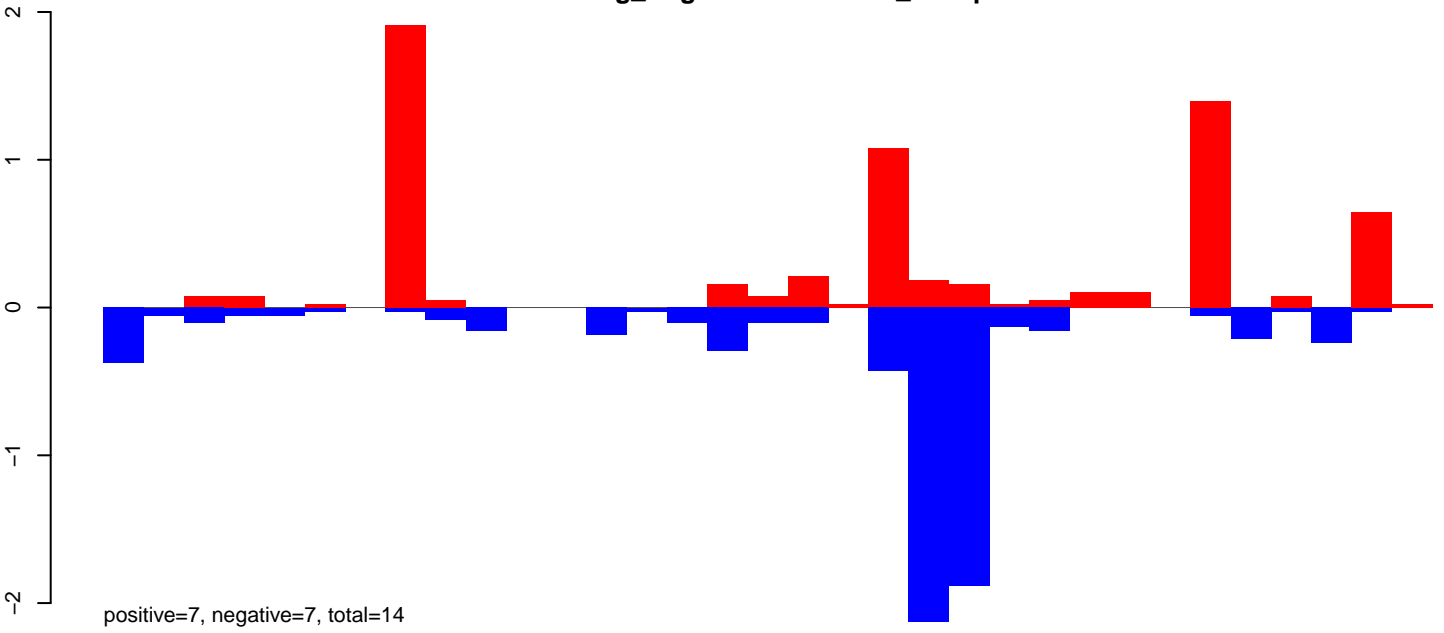

AeAeg_Aag2DENV2NGC.24_35.rep

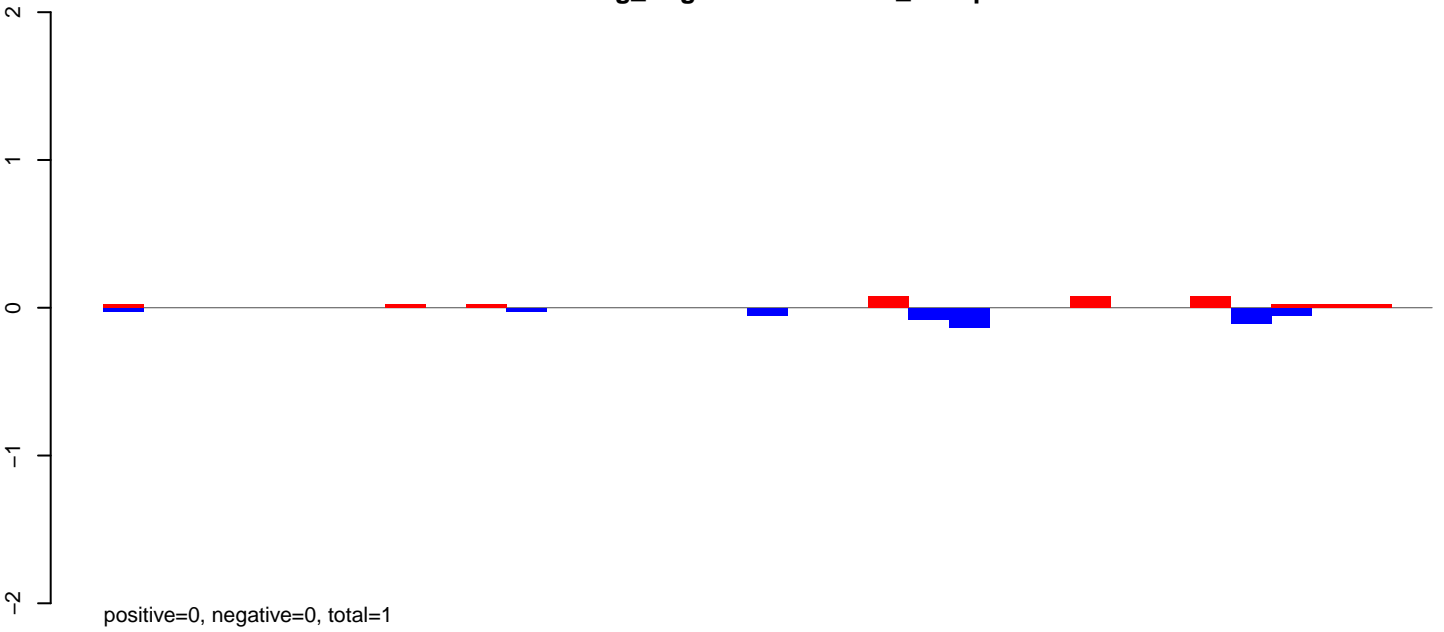

AeAeg_Aag2DENV2NGC.rep

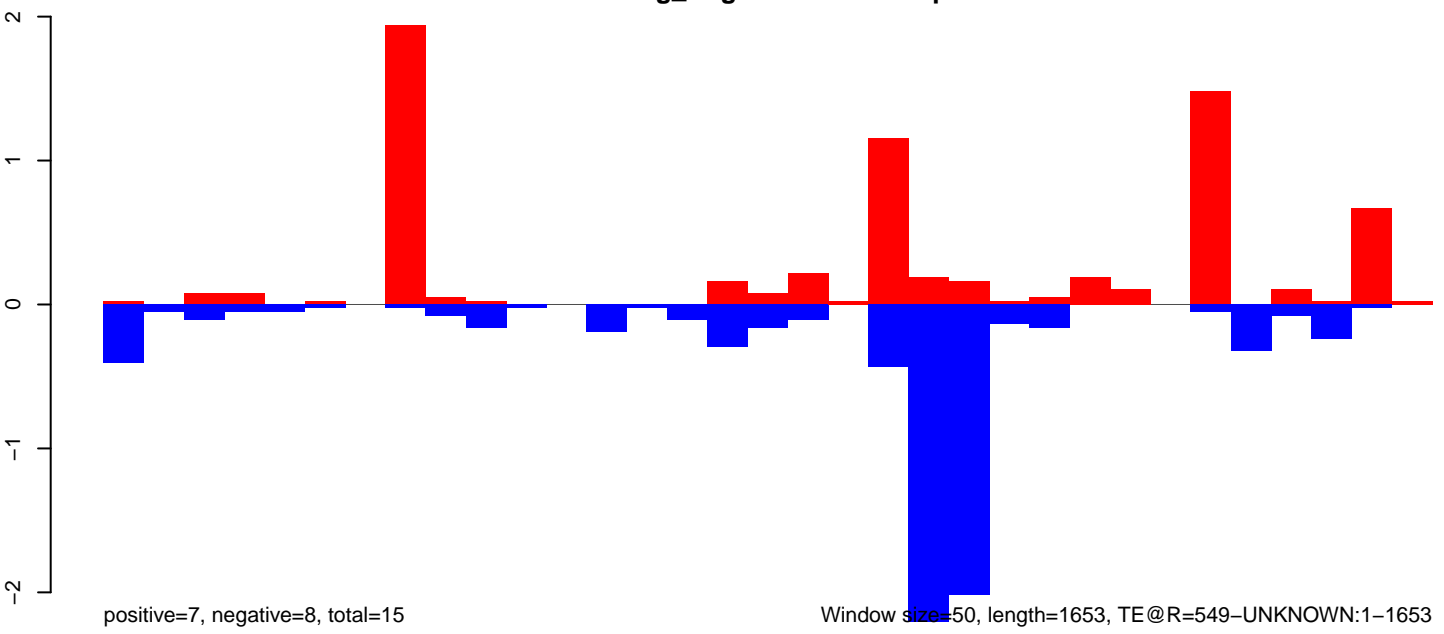

Window size=50, length=1653, TE@R=549-UNKNOWN:1-1653

AeAeg_Aag2DENV2NGC.18_23.rep

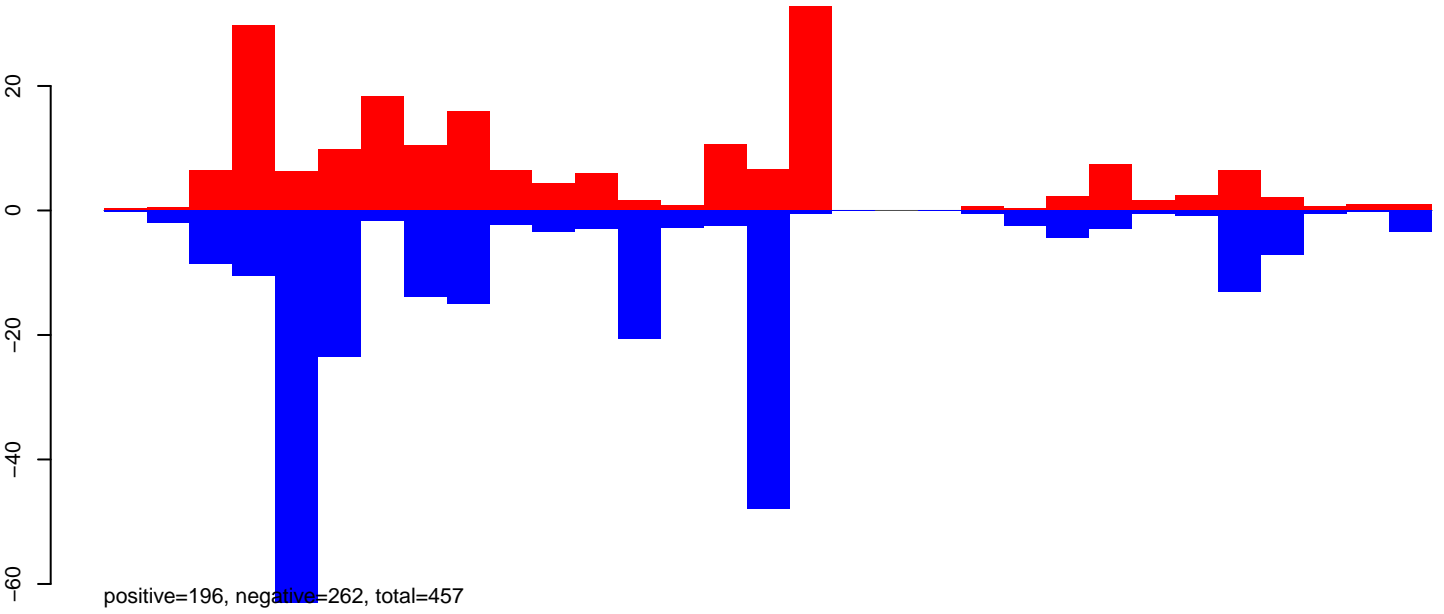

AeAeg_Aag2DENV2NGC.24_35.rep

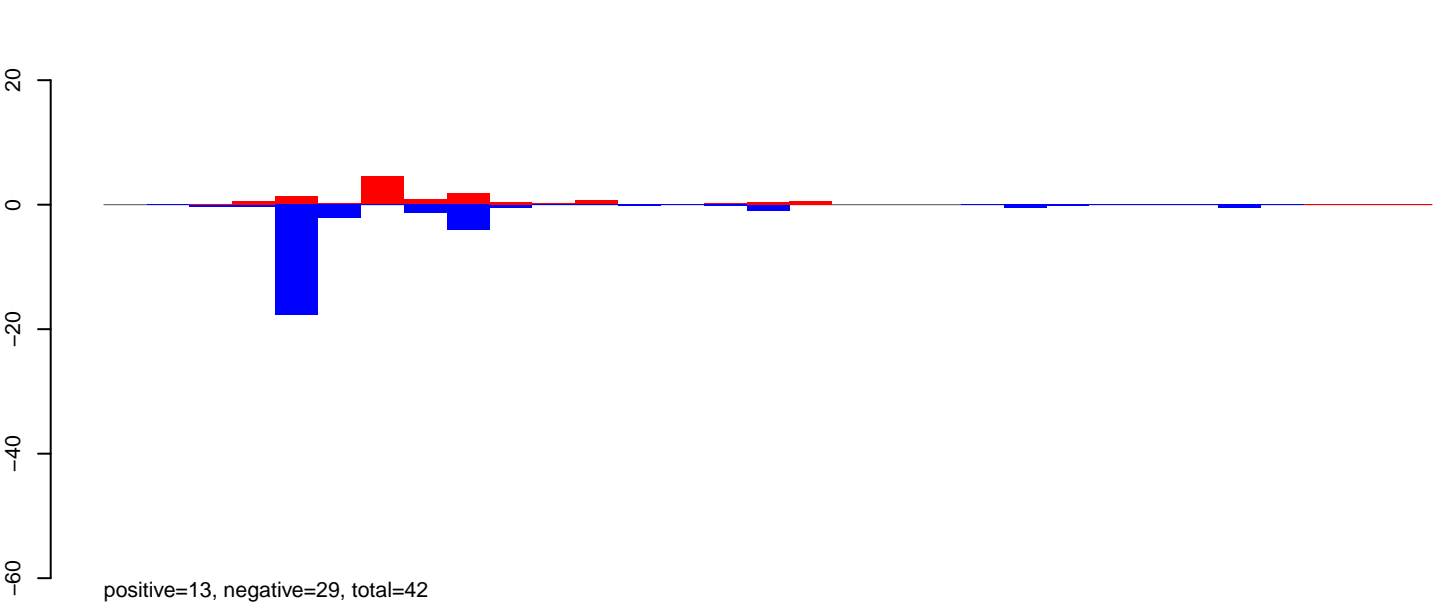

AeAeg_Aag2DENV2NGC.rep

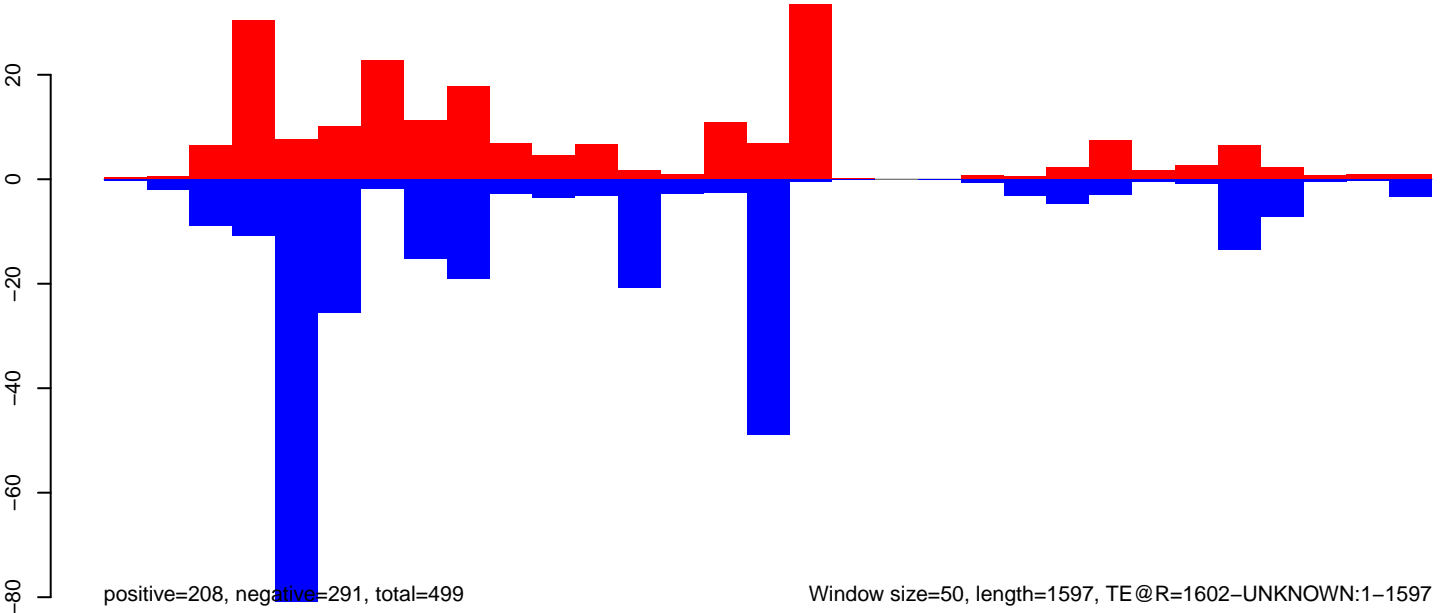

Window size=50, length=1597, TE @ R=1602-UNKNOWN:1-1597

0 500 1000 1500

AeAeg_Aag2DENV2NGC.18_23.rep

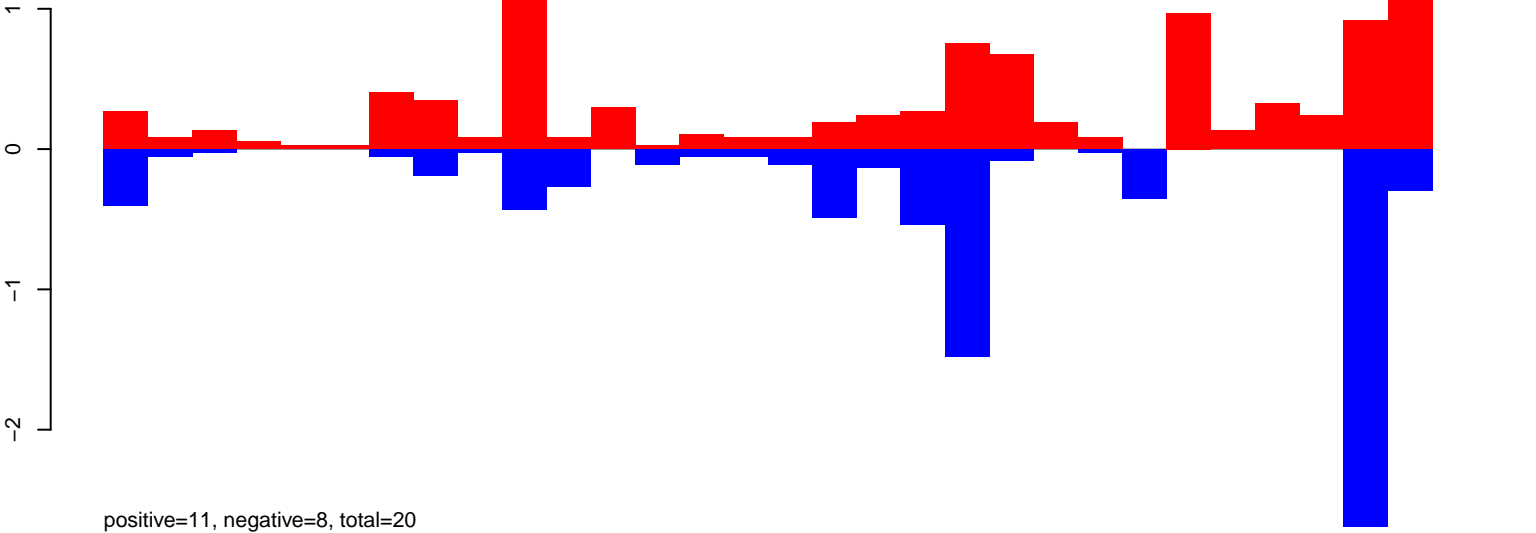

AeAeg_Aag2DENV2NGC.24_35.rep

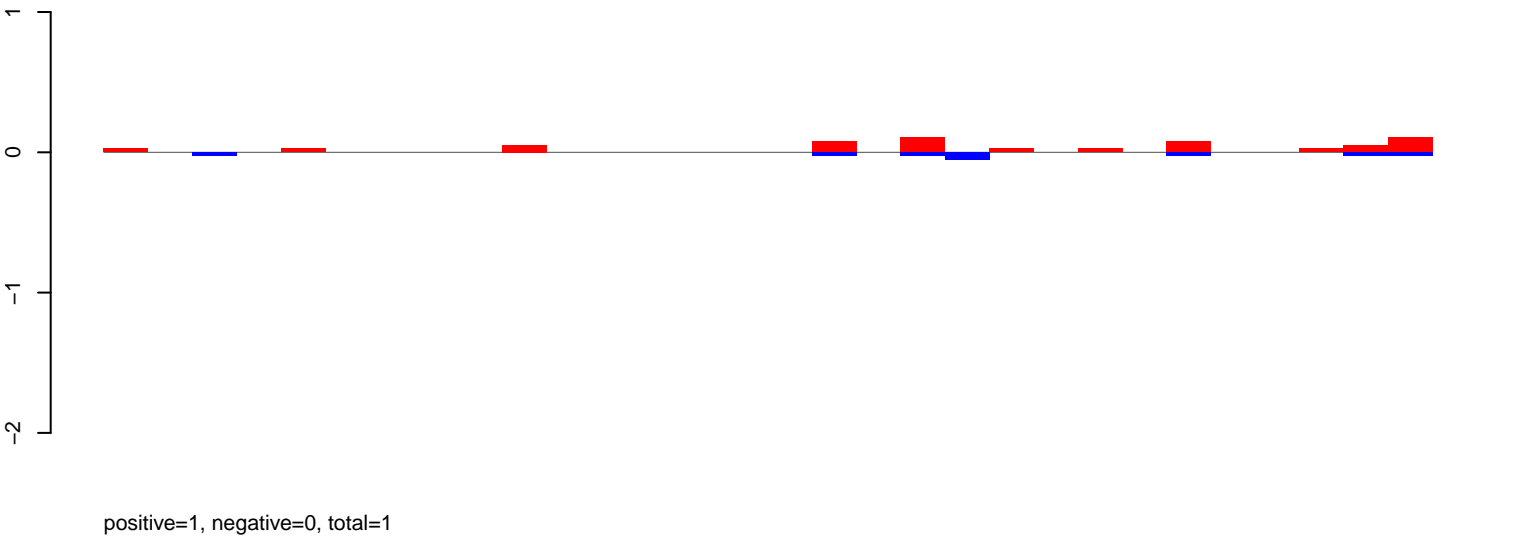

AeAeg_Aag2DENV2NGC.rep

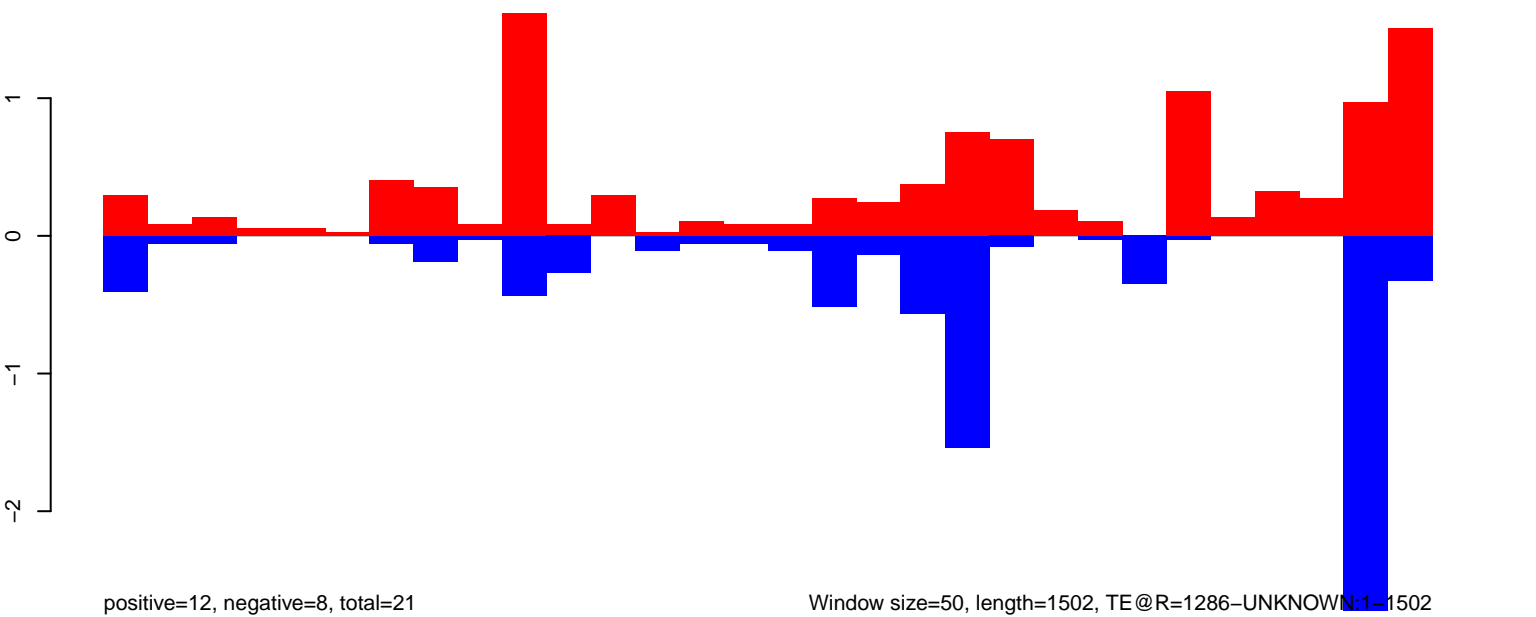

Window size=50, length=1502, TE@R=1286-UNKNOWN:1-1502

AeAeg_Aag2DENV2NGC.18_23.rep

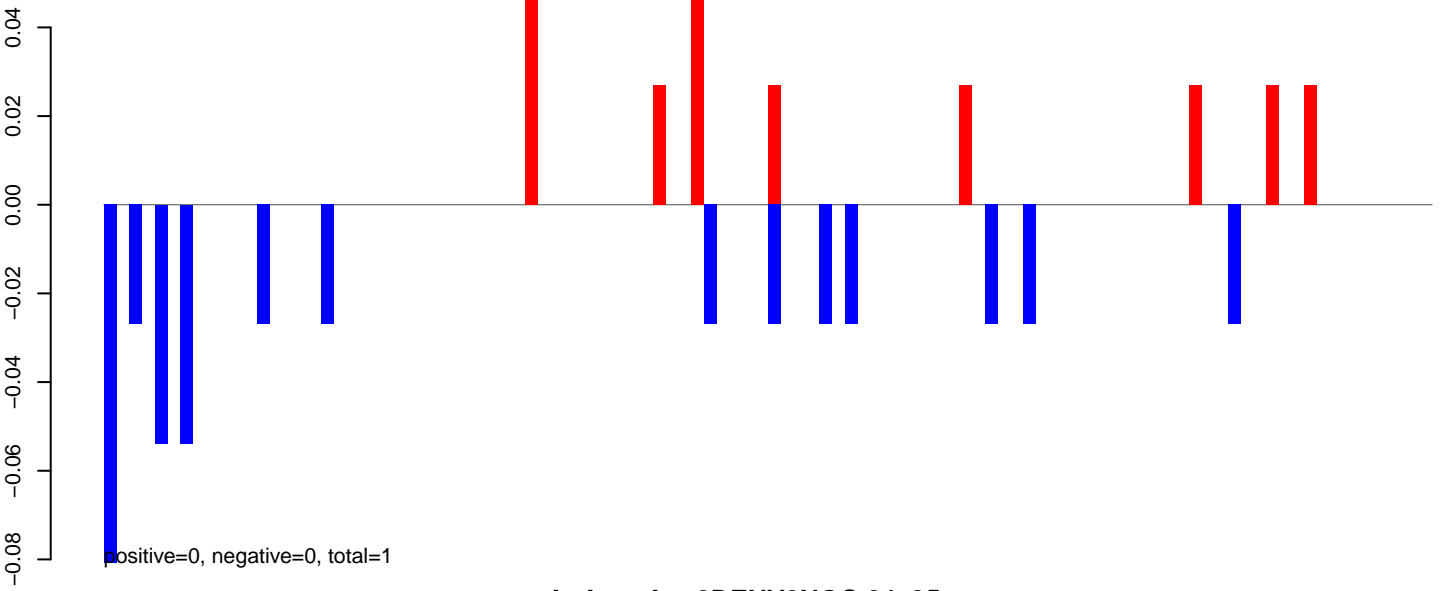

AeAeg_Aag2DENV2NGC.24_35.rep

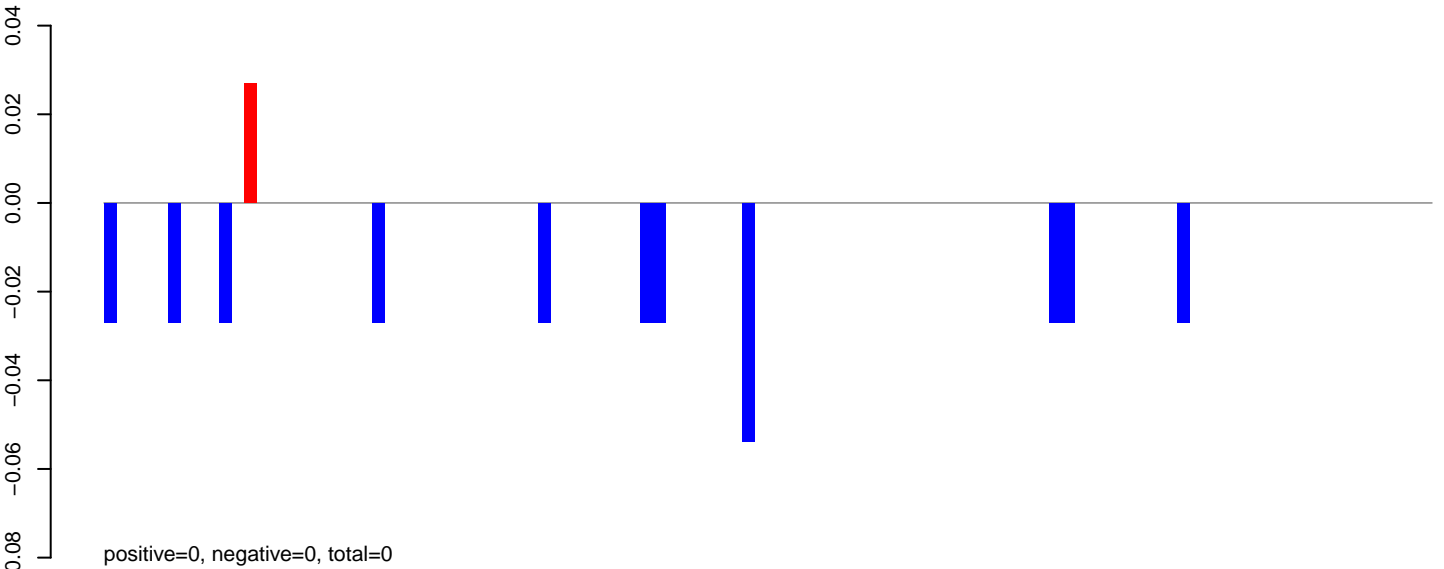

AeAeg_Aag2DENV2NGC.rep

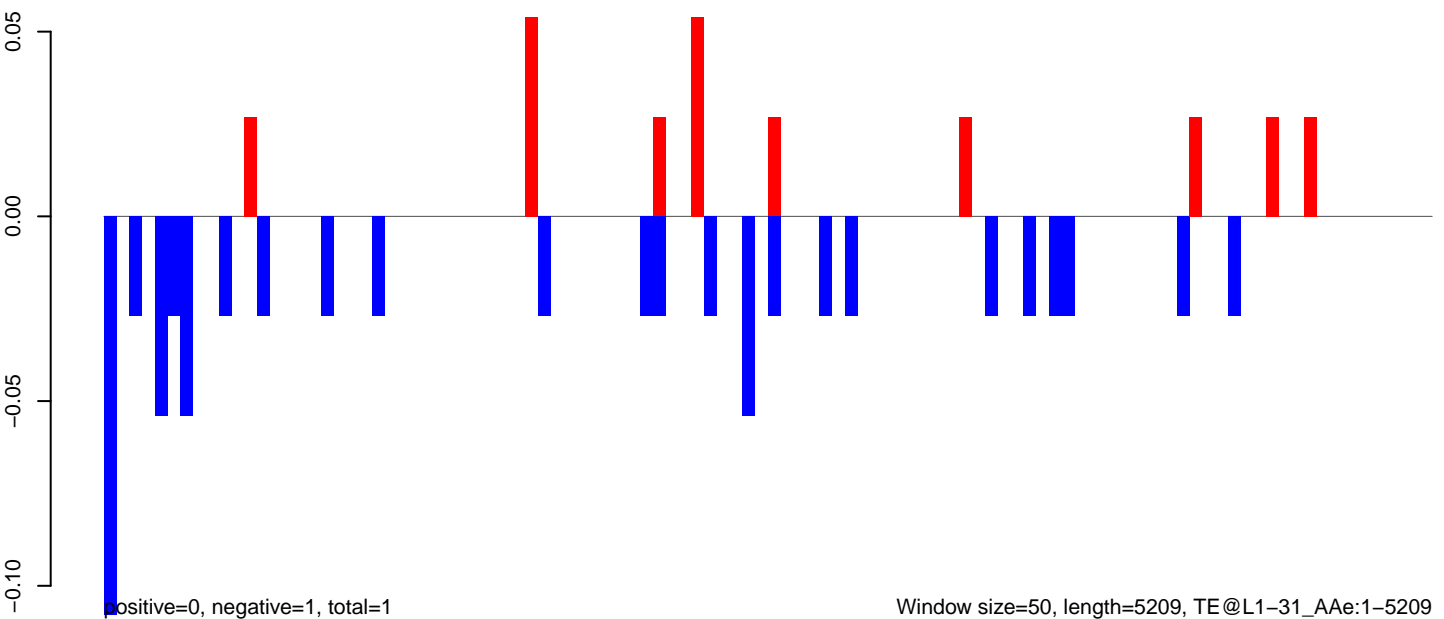

AeAeg_Aag2DENV2NGC.18_23.rep

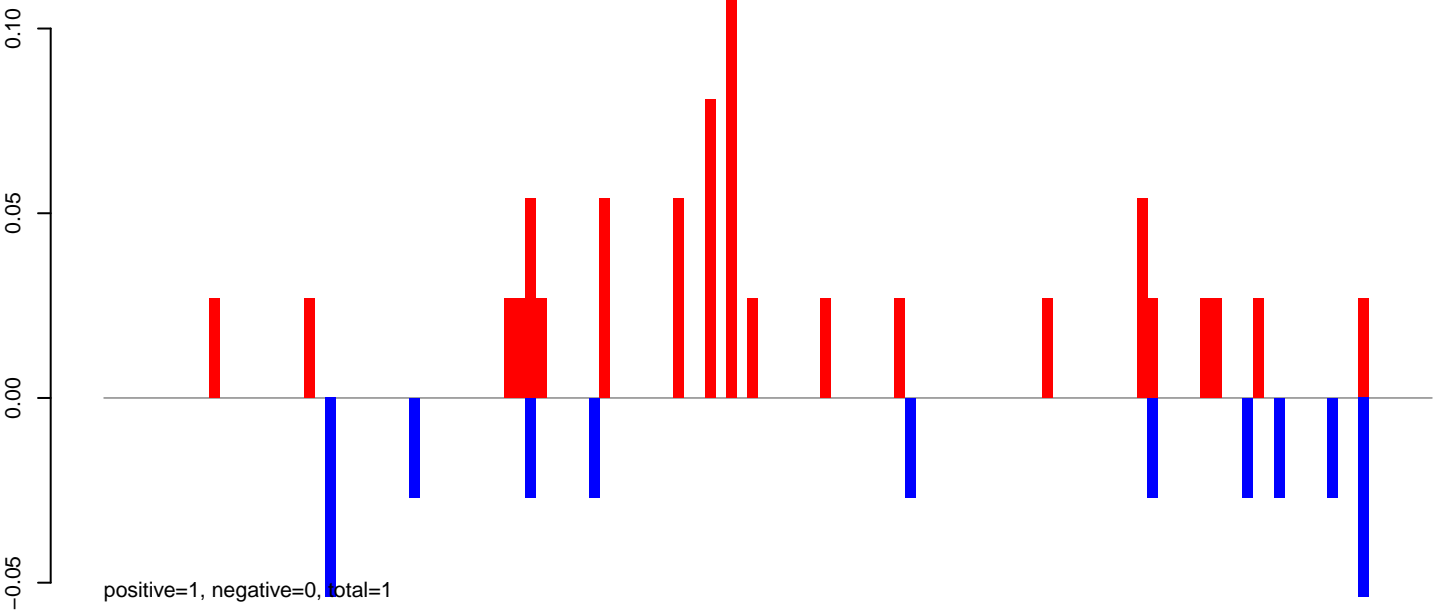

AeAeg_Aag2DENV2NGC.24_35.rep

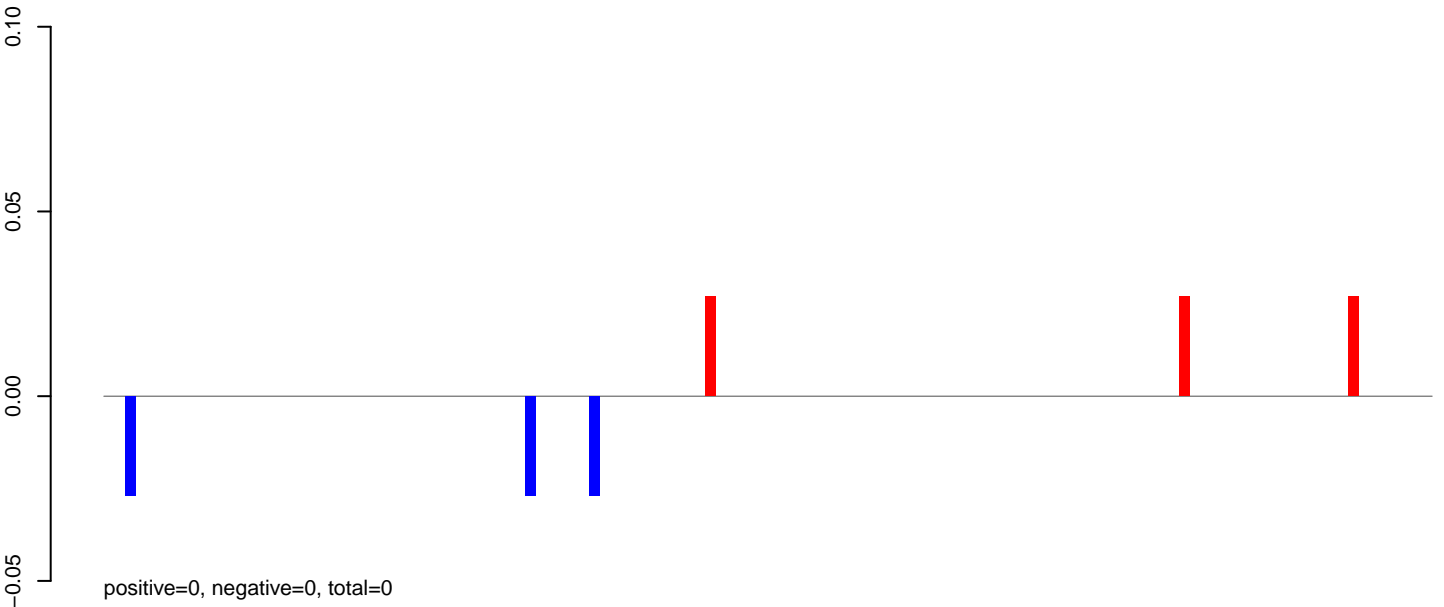

AeAeg_Aag2DENV2NGC.rep

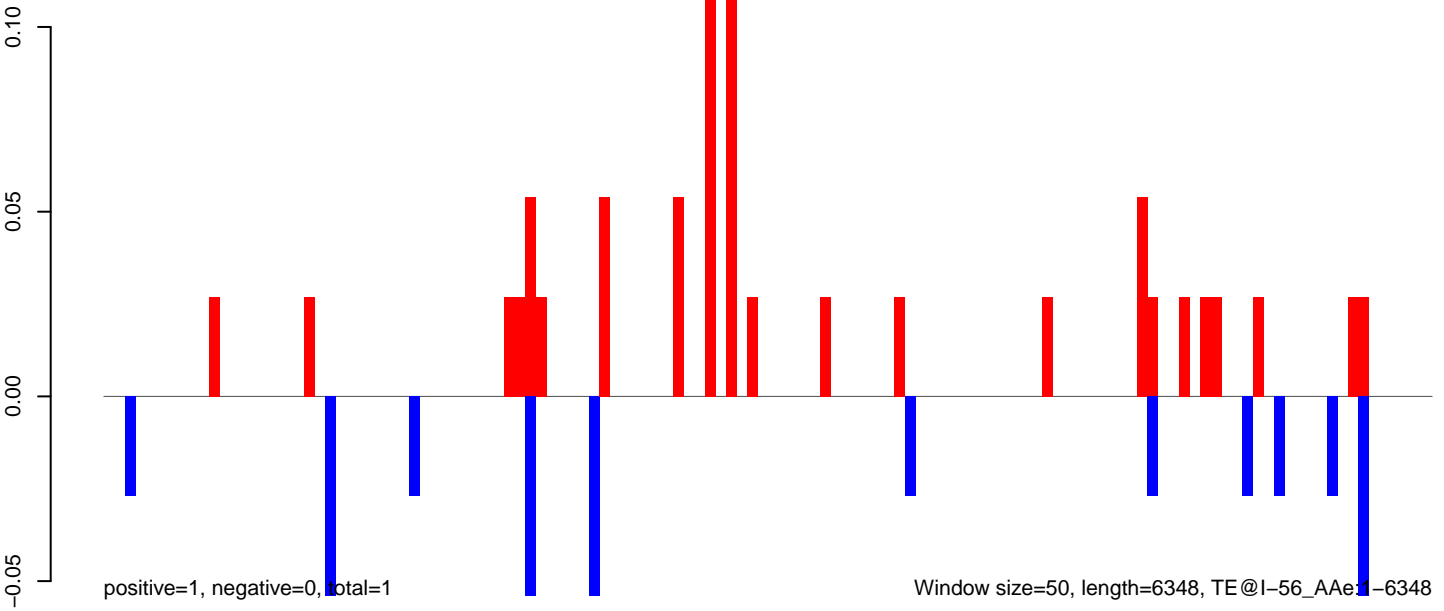

AeAeg_Aag2DENV2NGC.18_23.rep

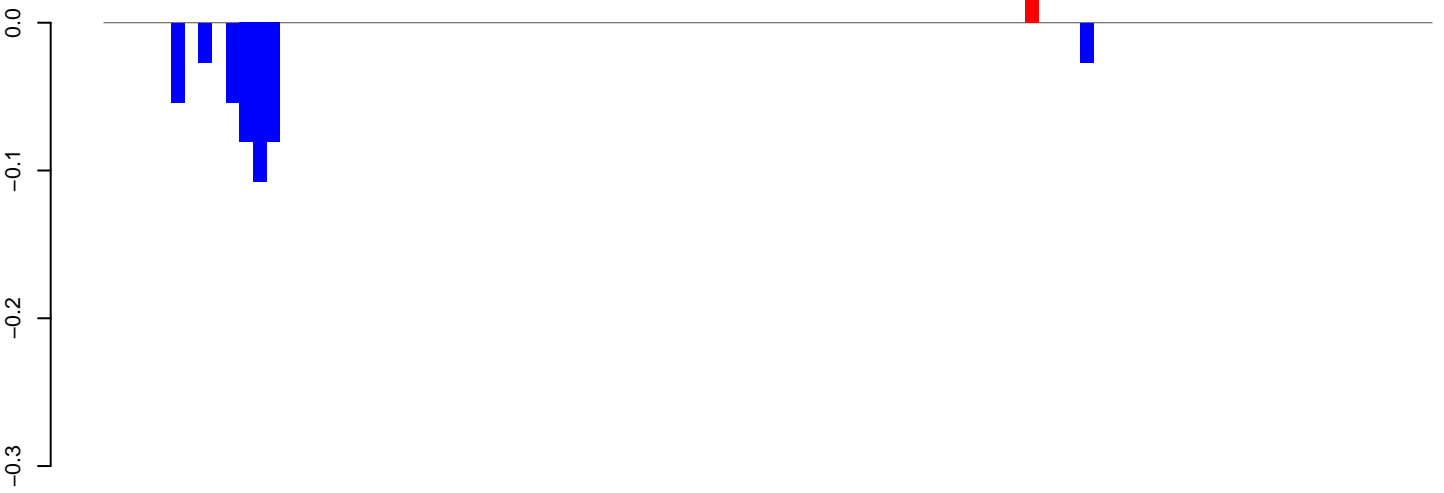

positive=0, negative=0, total=0

AeAeg_Aag2DENV2NGC.24_35.rep

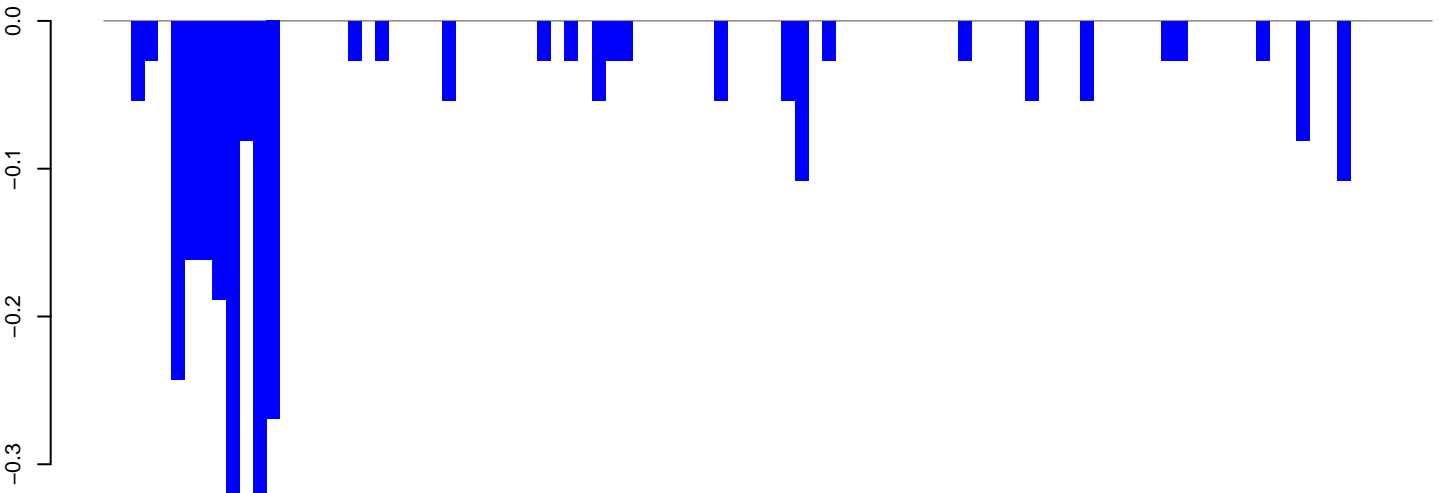

positive=0, negative=3, total=3

AeAeg_Aag2DENV2NGC.rep

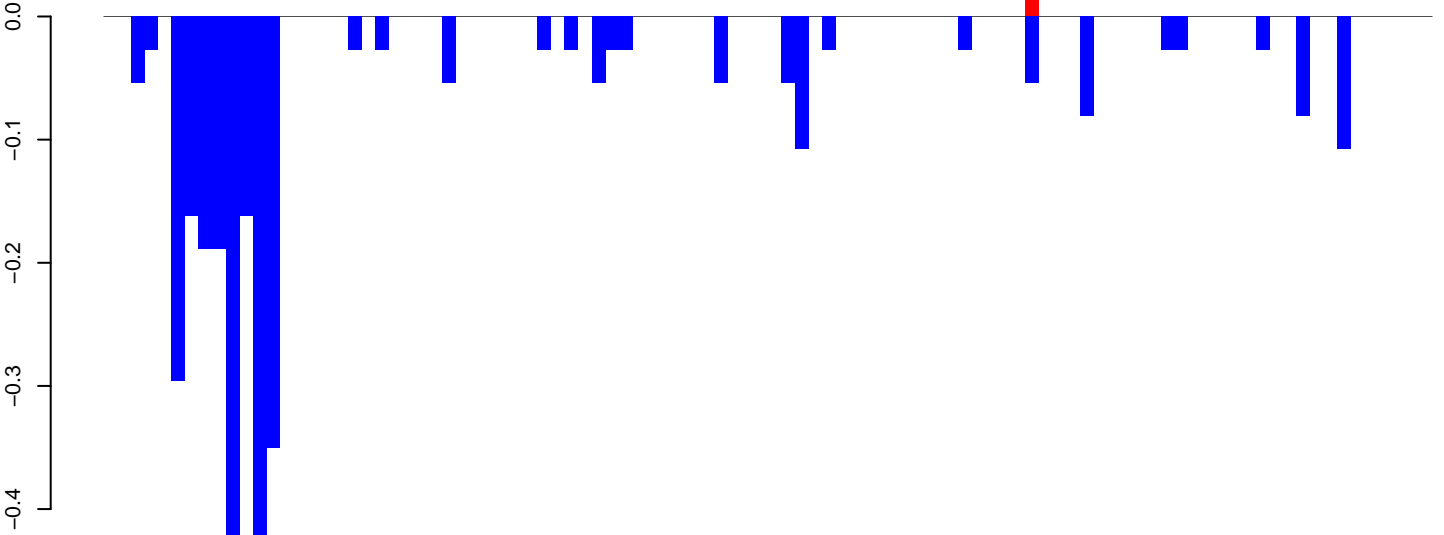

positive=0, negative=3, total=3

Window size=50, length=4926, TE@Copia-111_AA-LTR-I:1-4926

0 1000 2000 3000 4000 5000

AeAeg_Aag2DENV2NGC.18_23.rep

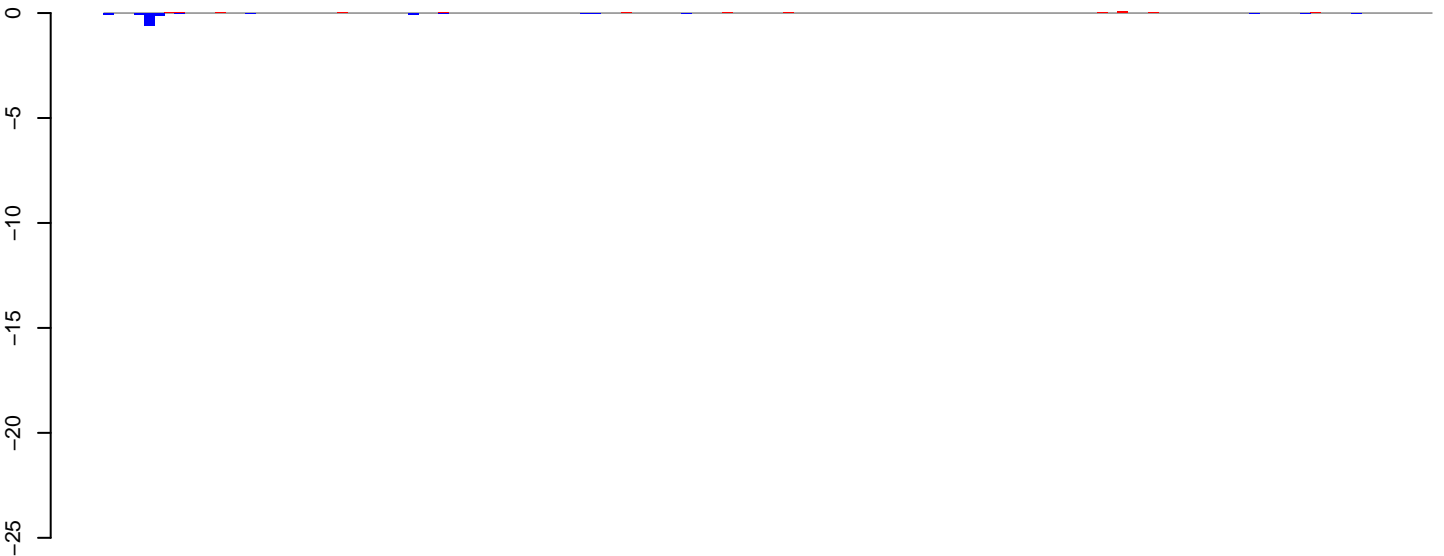

positive=0, negative=1, total=1

AeAeg_Aag2DENV2NGC.24_35.rep

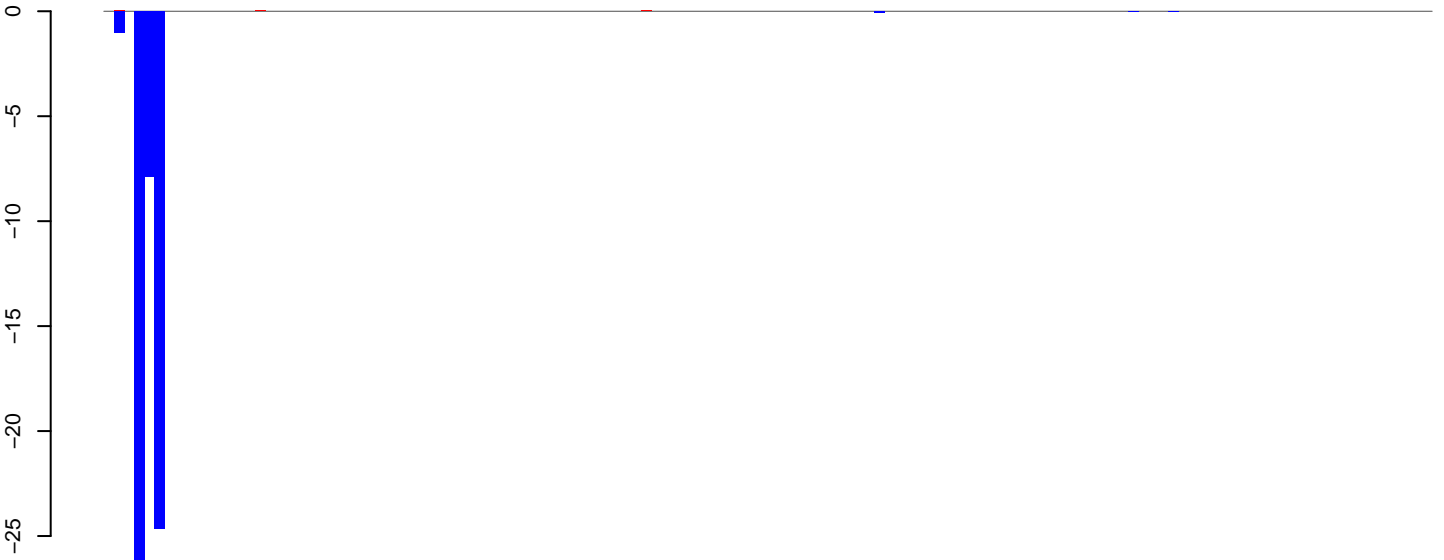

positive=0, negative=62, total=62

AeAeg_Aag2DENV2NGC.rep



positive=0, negative=63, total=64

Window size=50, length=6584, TE@BEL-5_AA-LTR-I:1-6584

AeAeg_Aag2DENV2NGC.18_23.rep

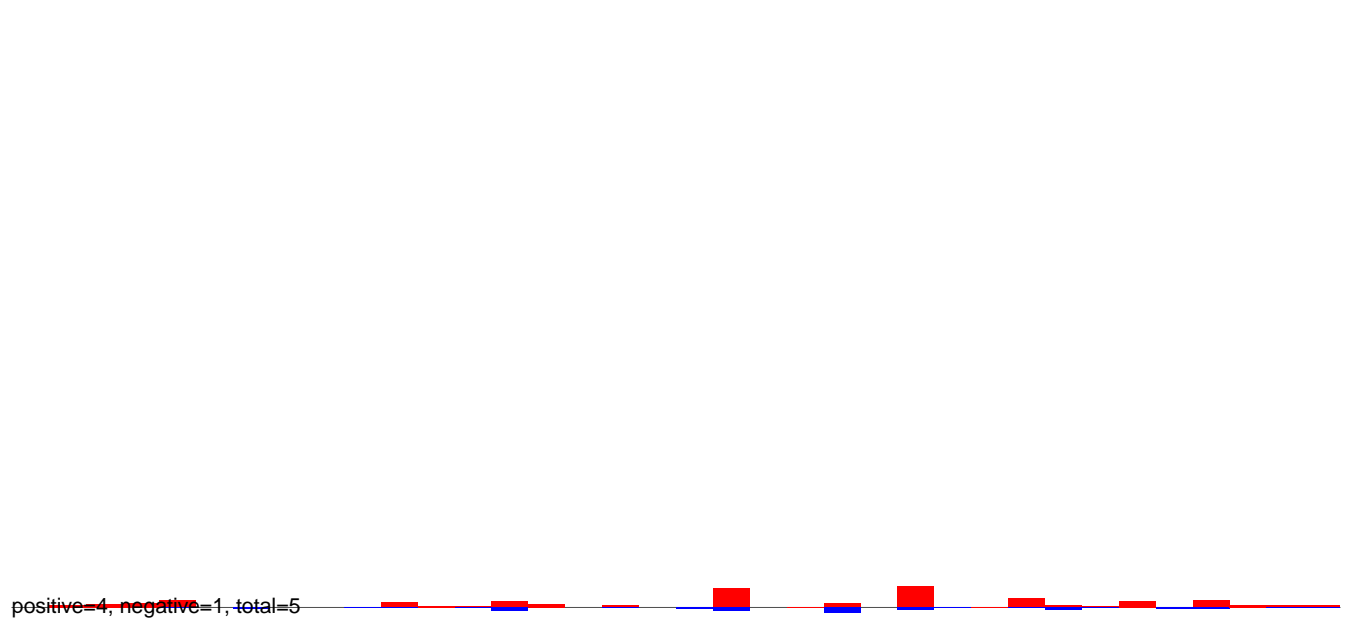

AeAeg_Aag2DENV2NGC.24_35.rep

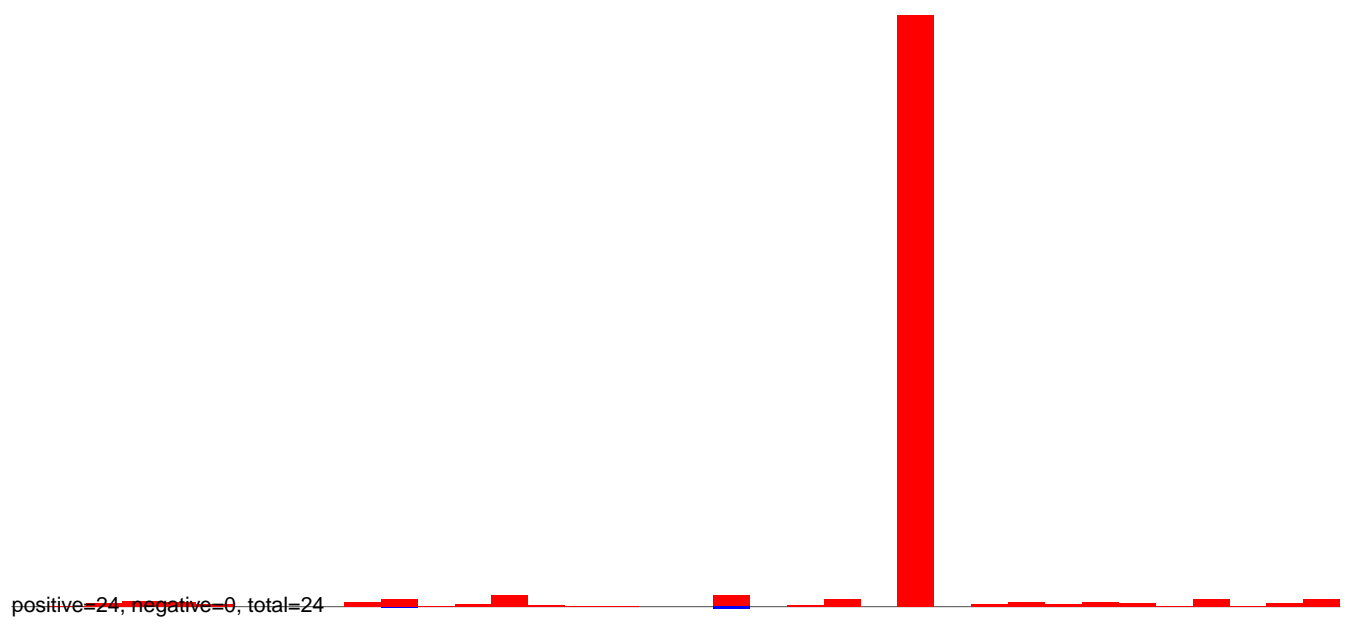

AeAeg_Aag2DENV2NGC.rep

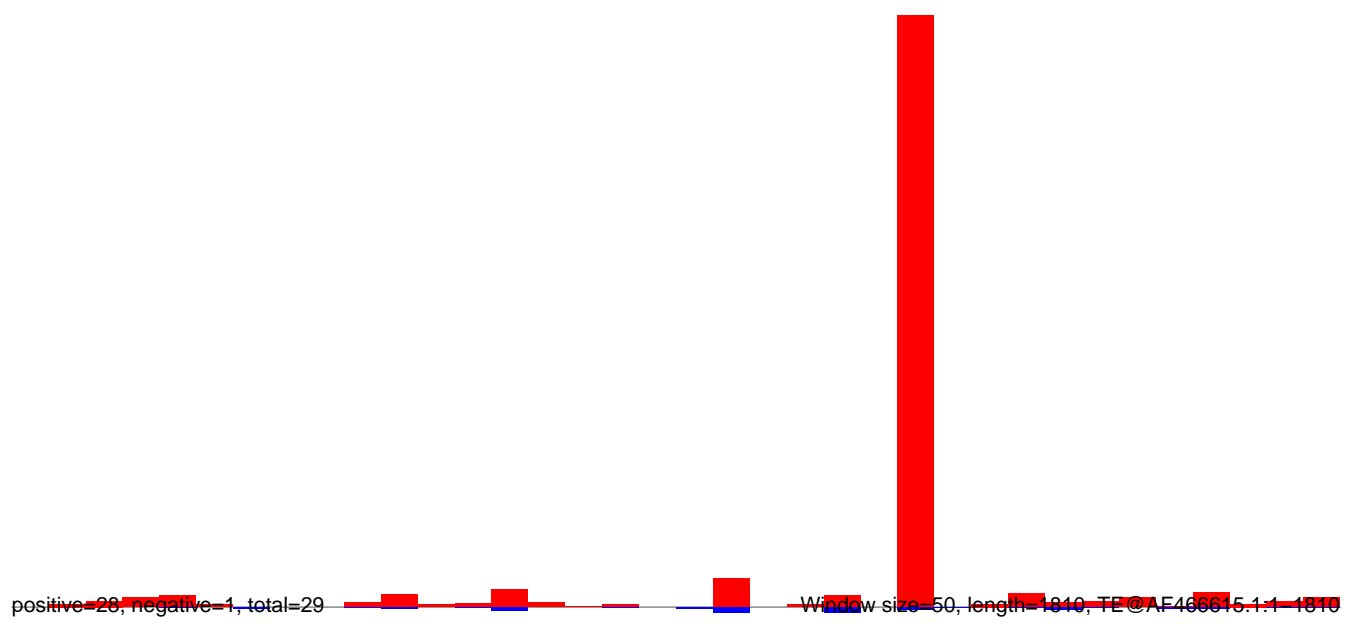

AeAeg_Aag2DENV2NGC.18_23.rep

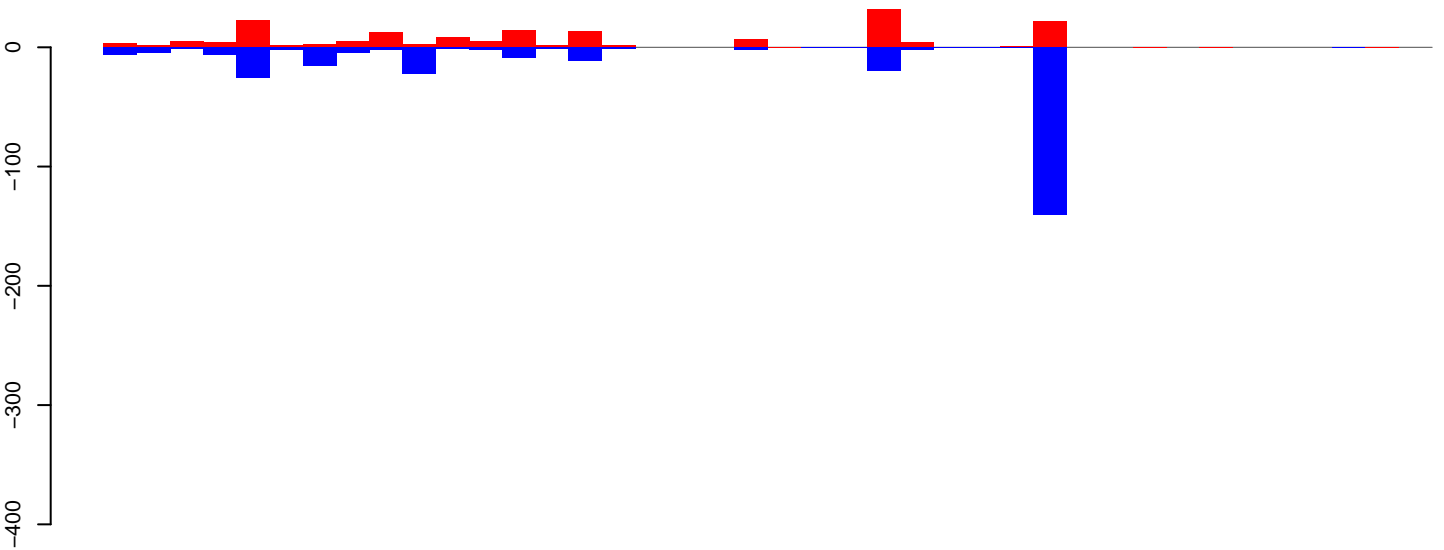

positive=174, negative=282, total=456

AeAeg_Aag2DENV2NGC.24_35.rep

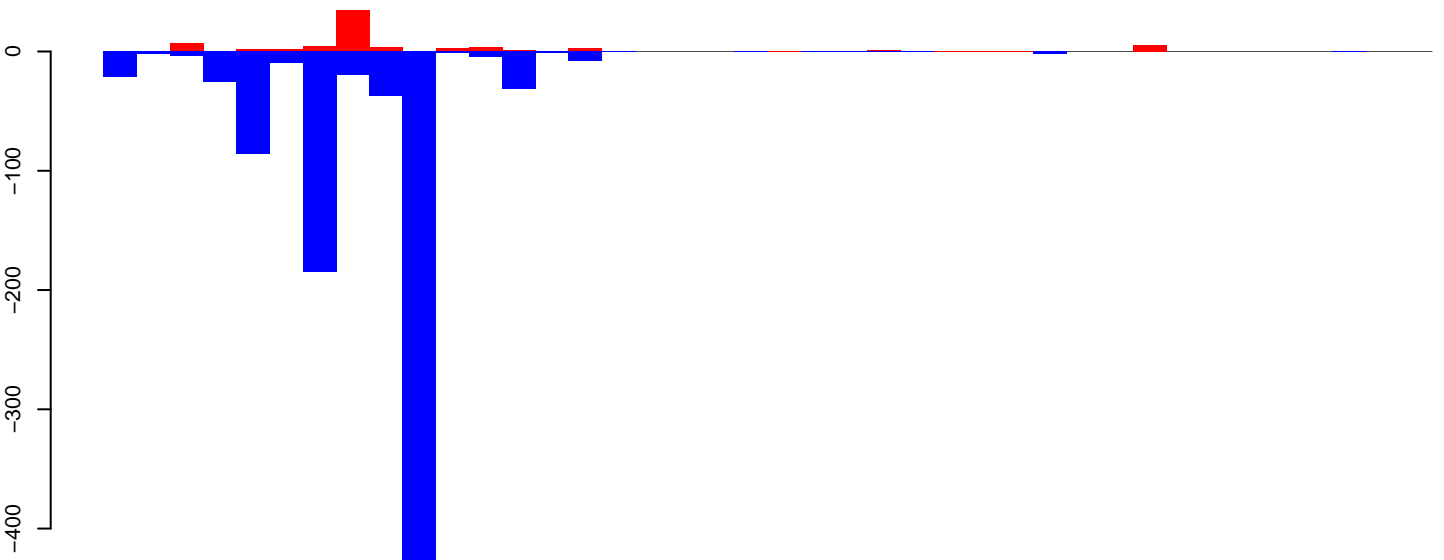

positive=75, negative=906, total=981

AeAeg_Aag2DENV2NGC.rep

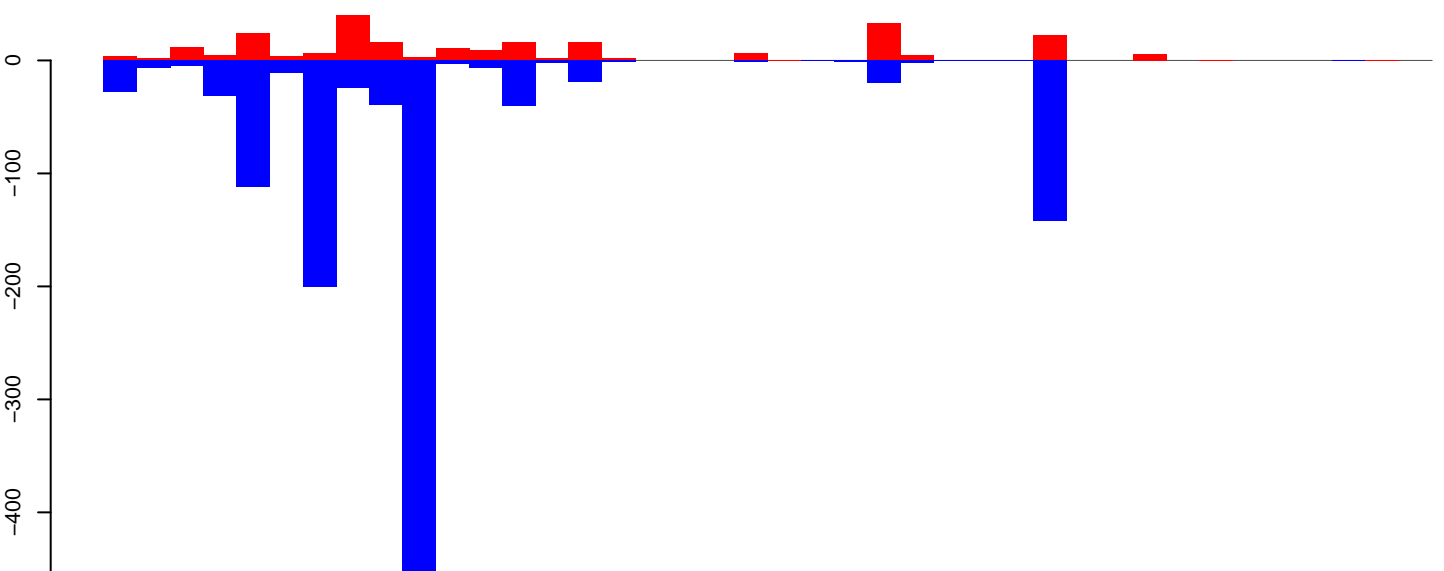

positive=249, negative=1188, total=1437

Window size=50, length=2004, TE@AF208676.1:1-2004

AeAeg_Aag2DENV2NGC.18_23.rep

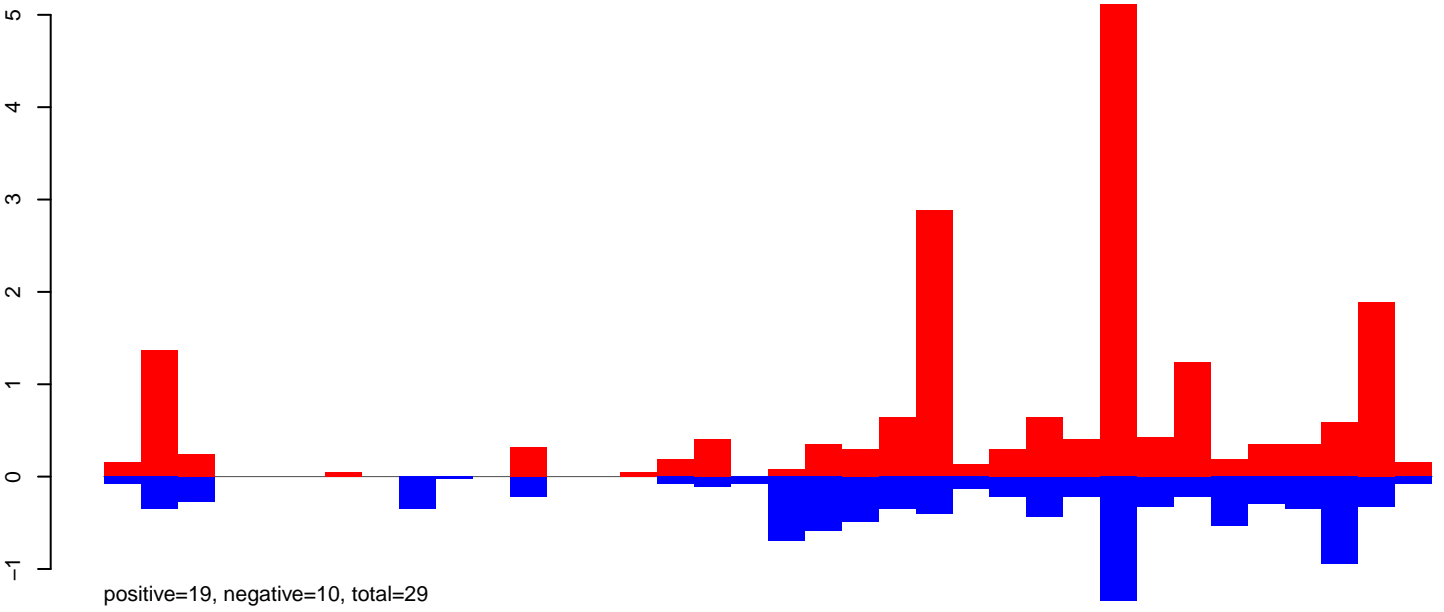

AeAeg_Aag2DENV2NGC.24_35.rep

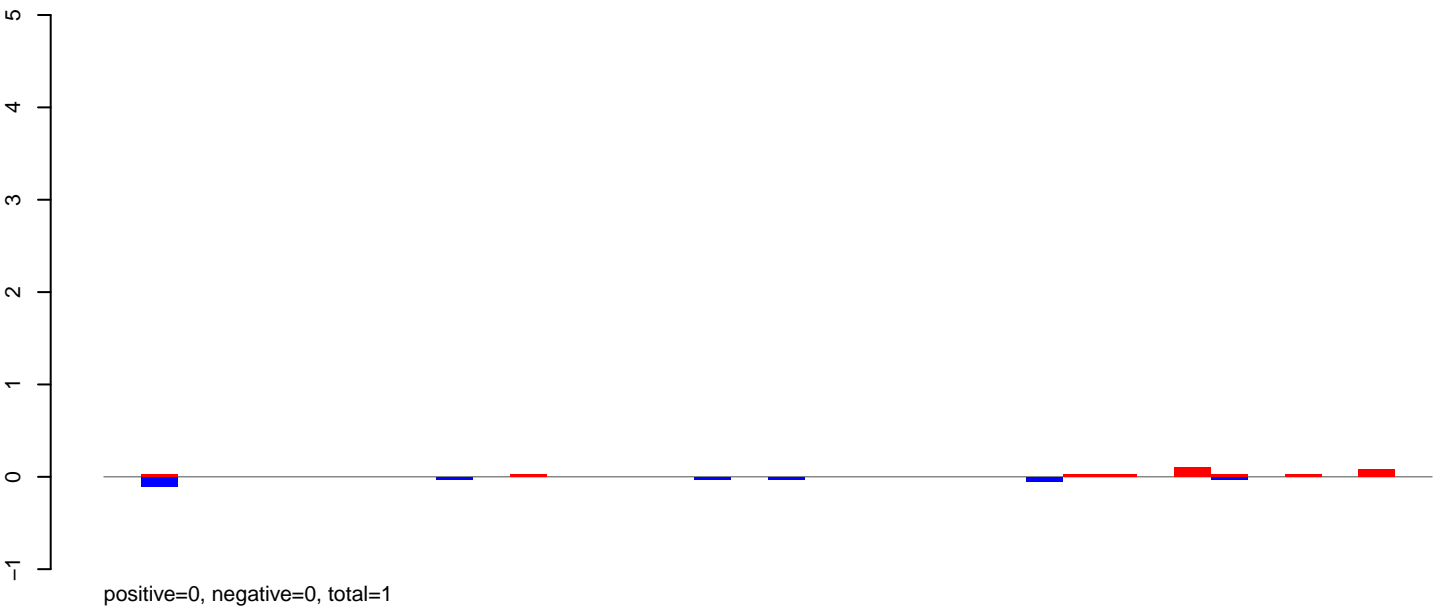

AeAeg_Aag2DENV2NGC.rep

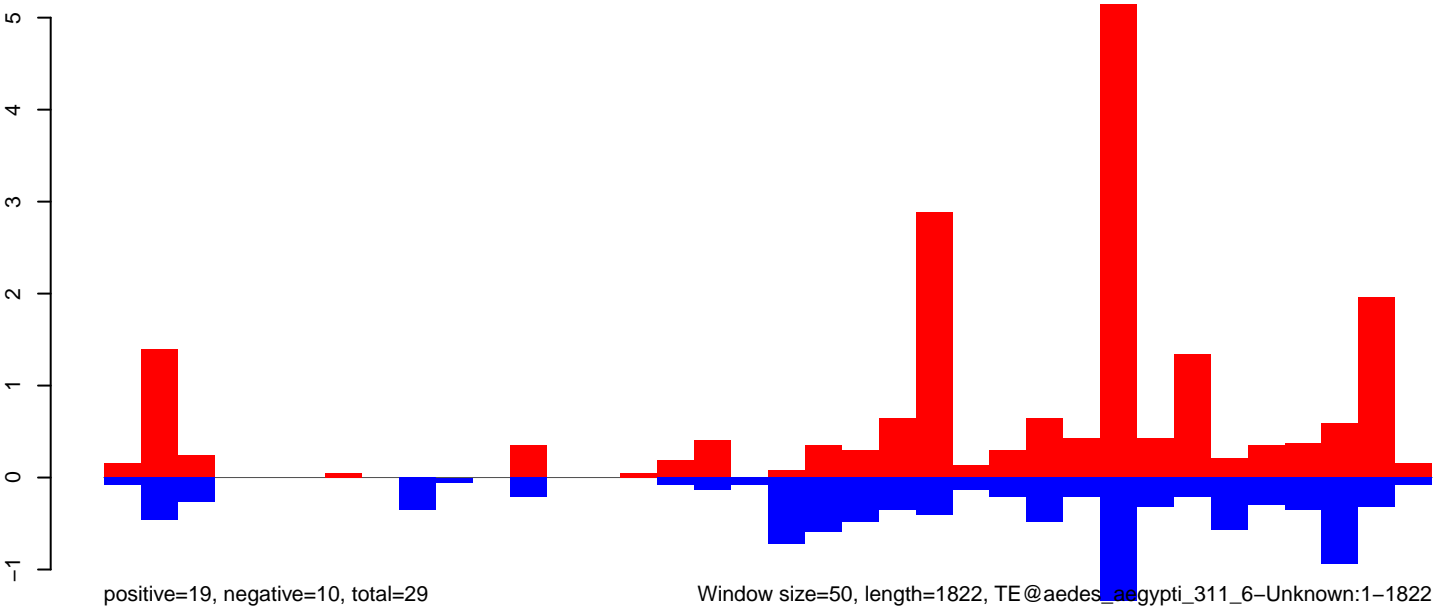

AeAeg_Aag2DENV2NGC.18_23.rep

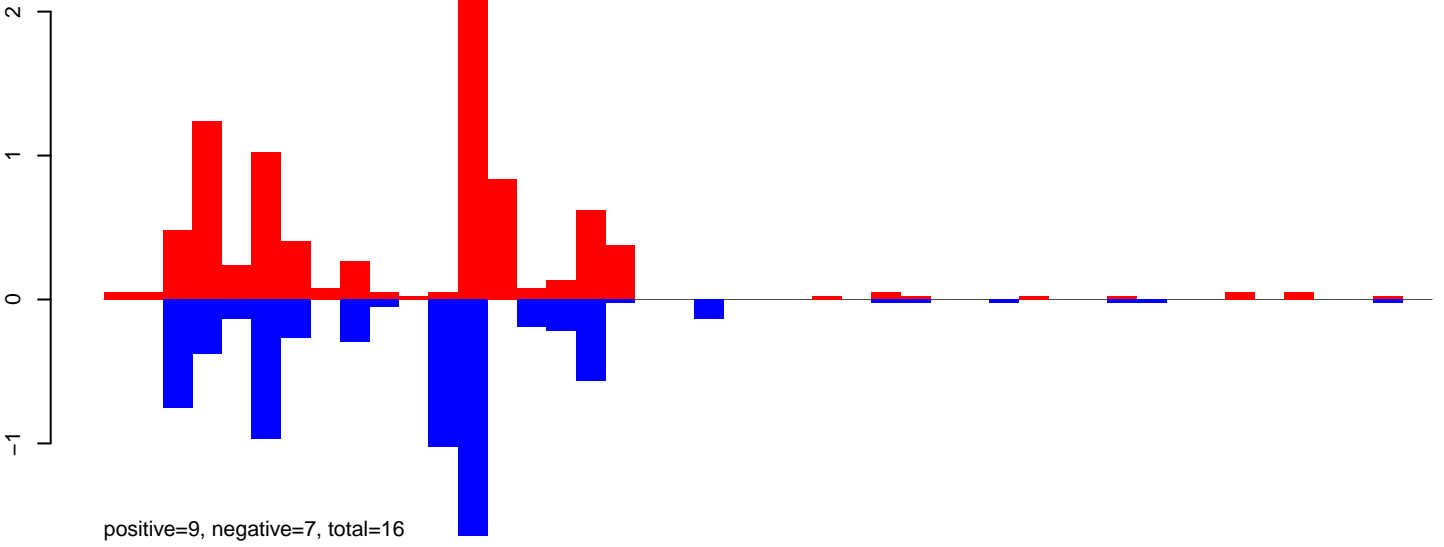

AeAeg_Aag2DENV2NGC.24_35.rep

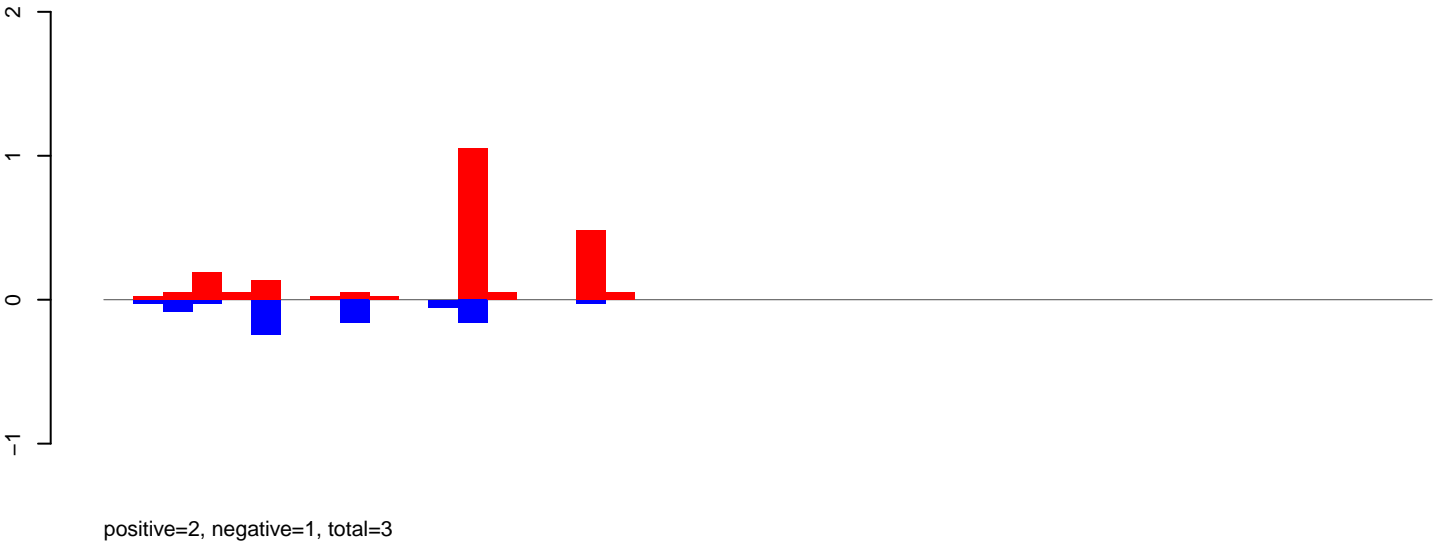

AeAeg_Aag2DENV2NGC.rep

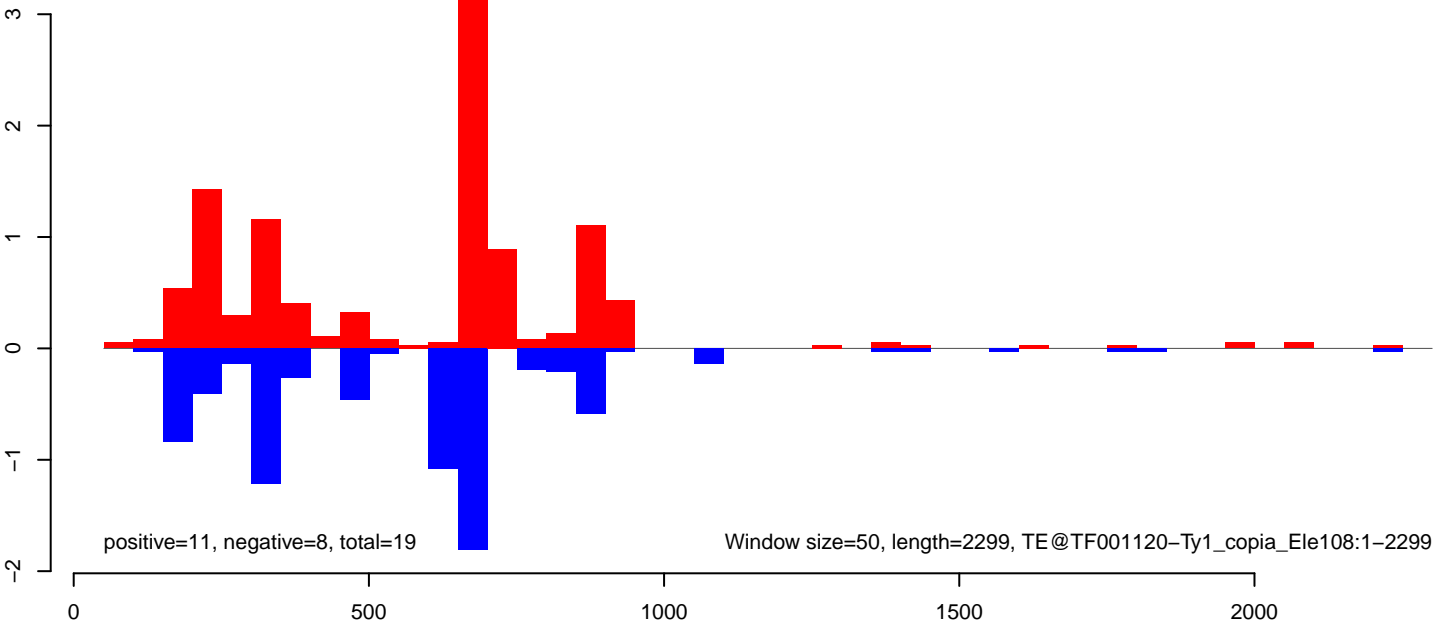

AeAeg_Aag2DENV2NGC.18_23.rep

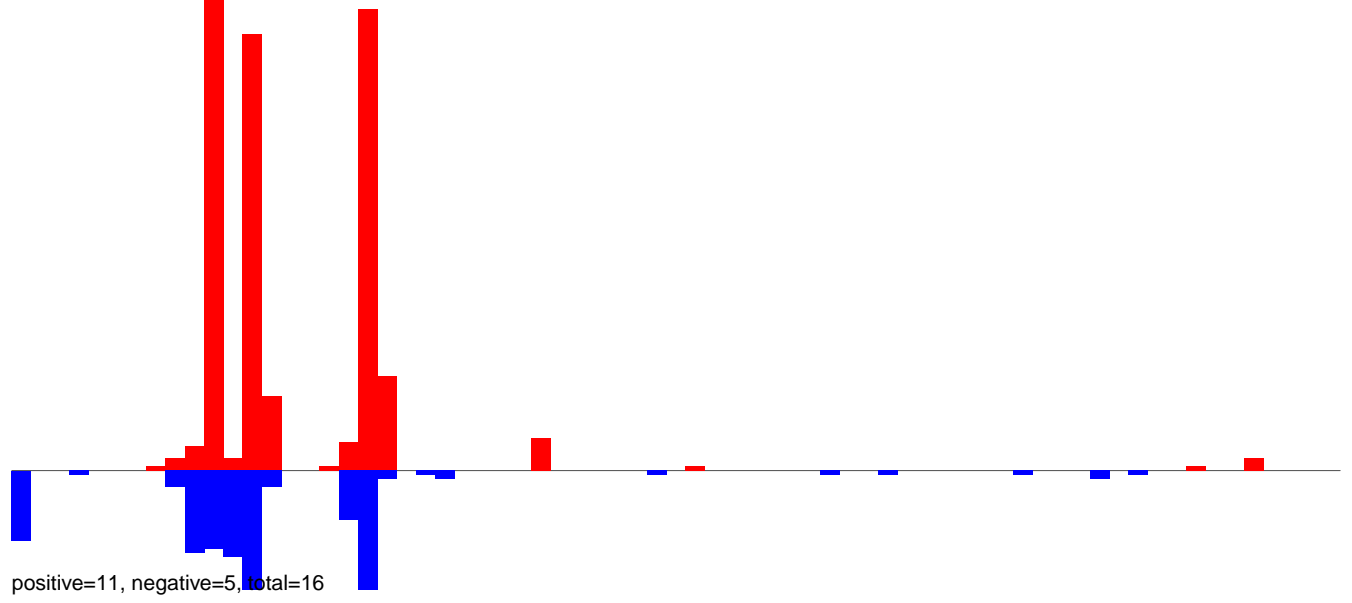

AeAeg_Aag2DENV2NGC.24_35.rep

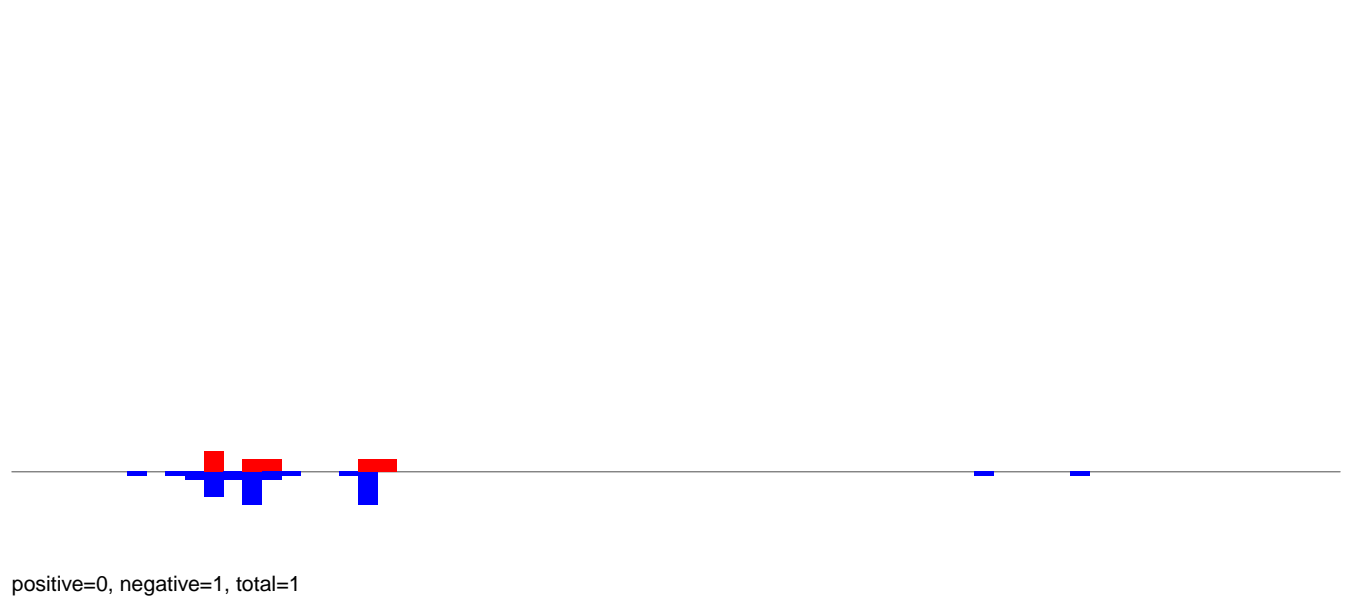

AeAeg_Aag2DENV2NGC.rep

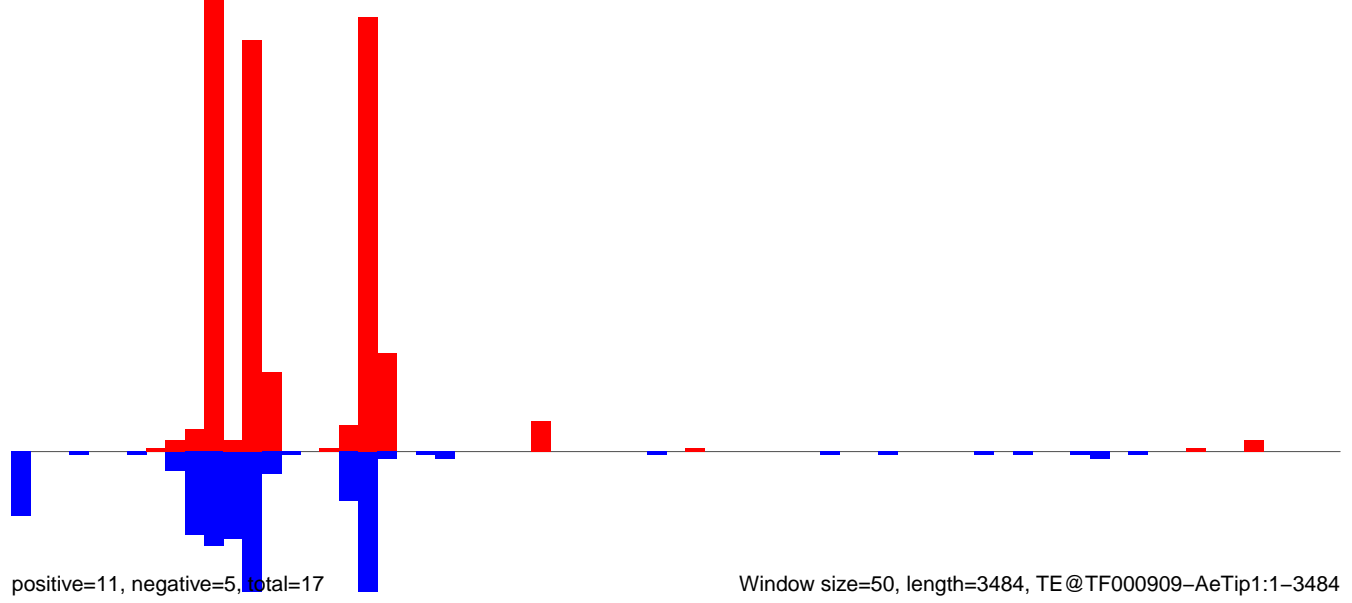

AeAeg_Aag2DENV2NGC.18_23.rep

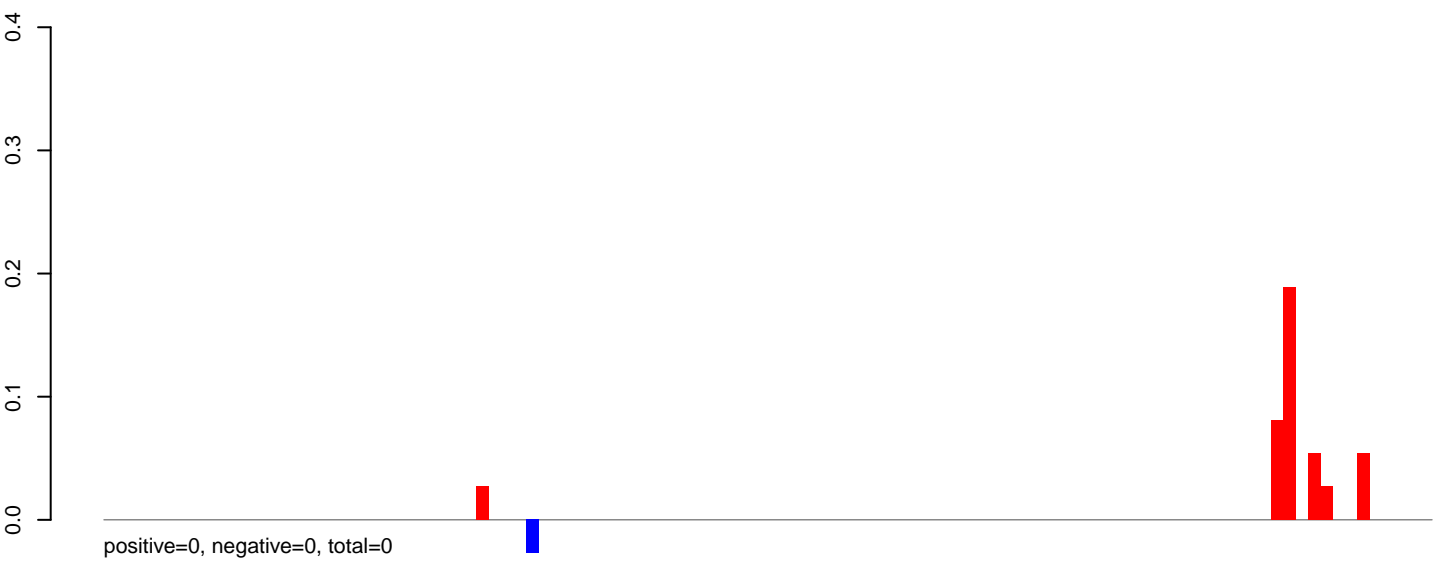

AeAeg_Aag2DENV2NGC.24_35.rep

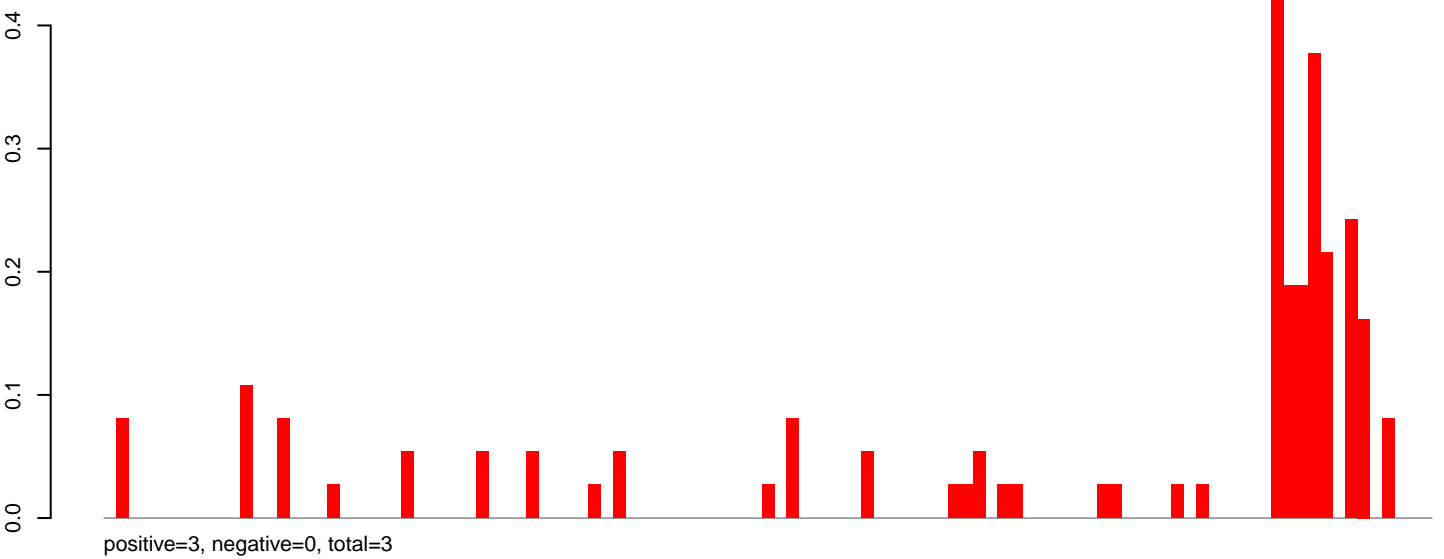

AeAeg_Aag2DENV2NGC.rep

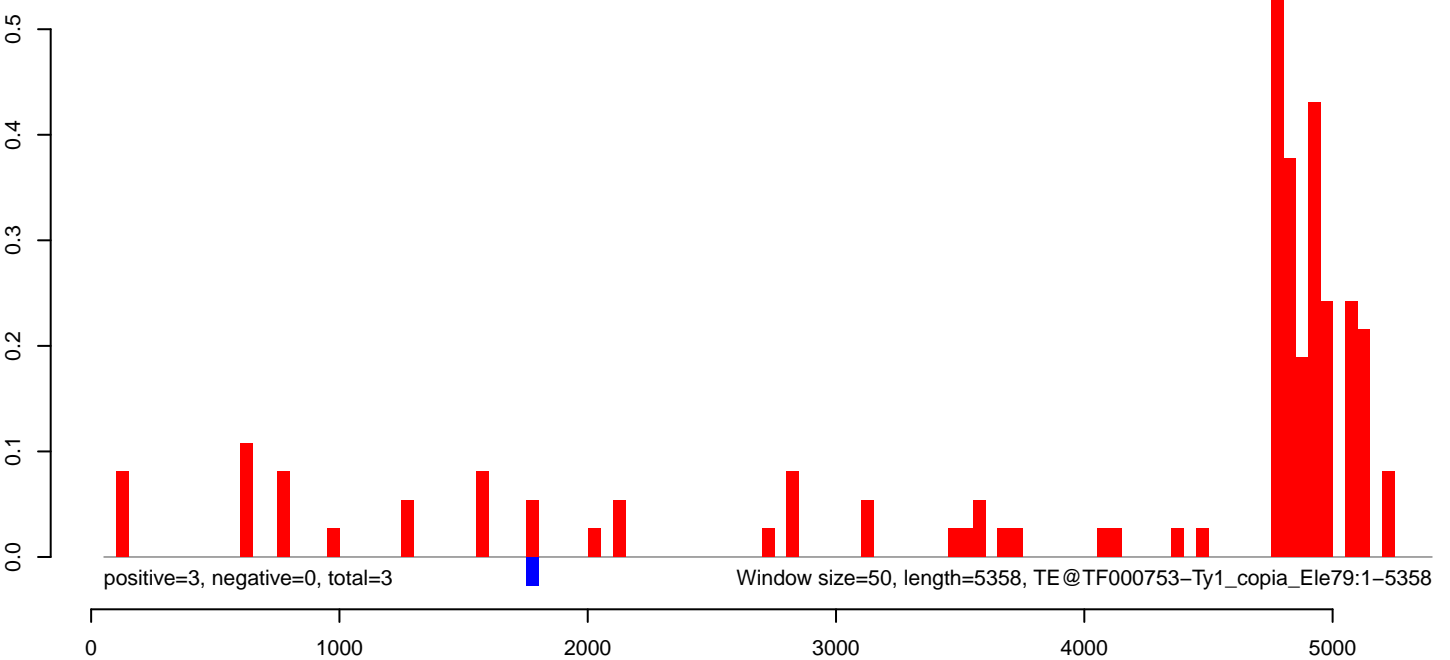

AeAeg_Aag2DENV2NGC.18_23.rep

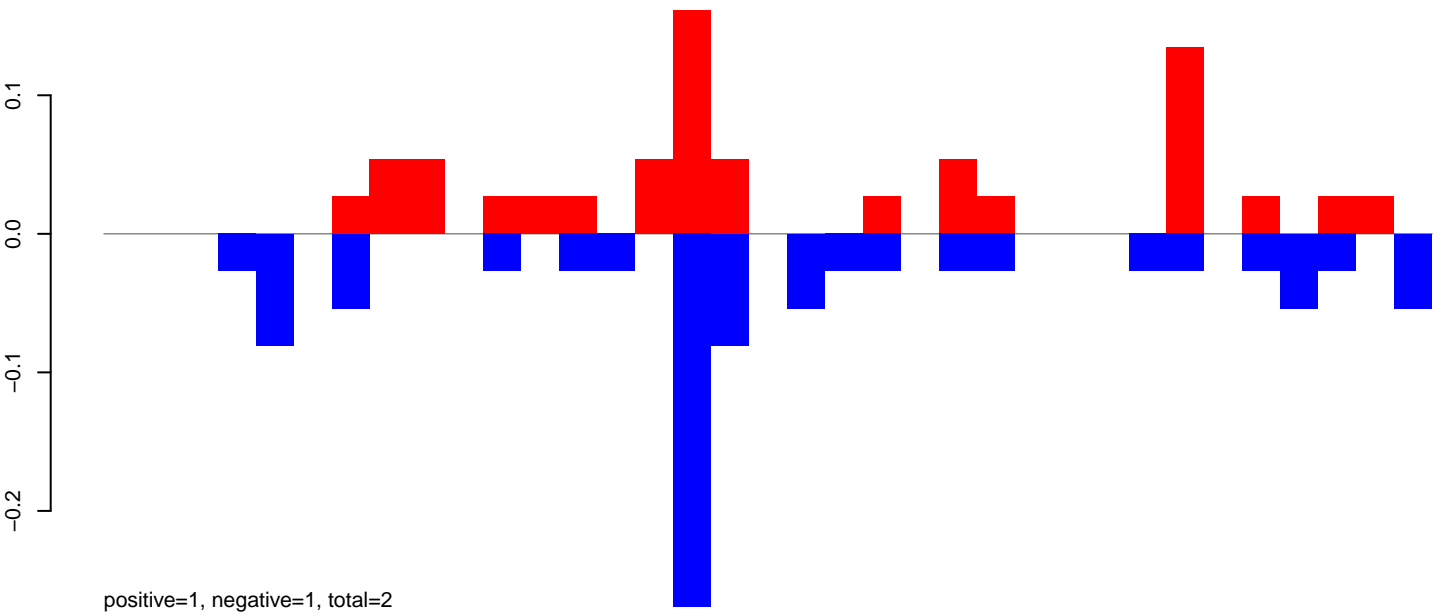

AeAeg_Aag2DENV2NGC.24_35.rep

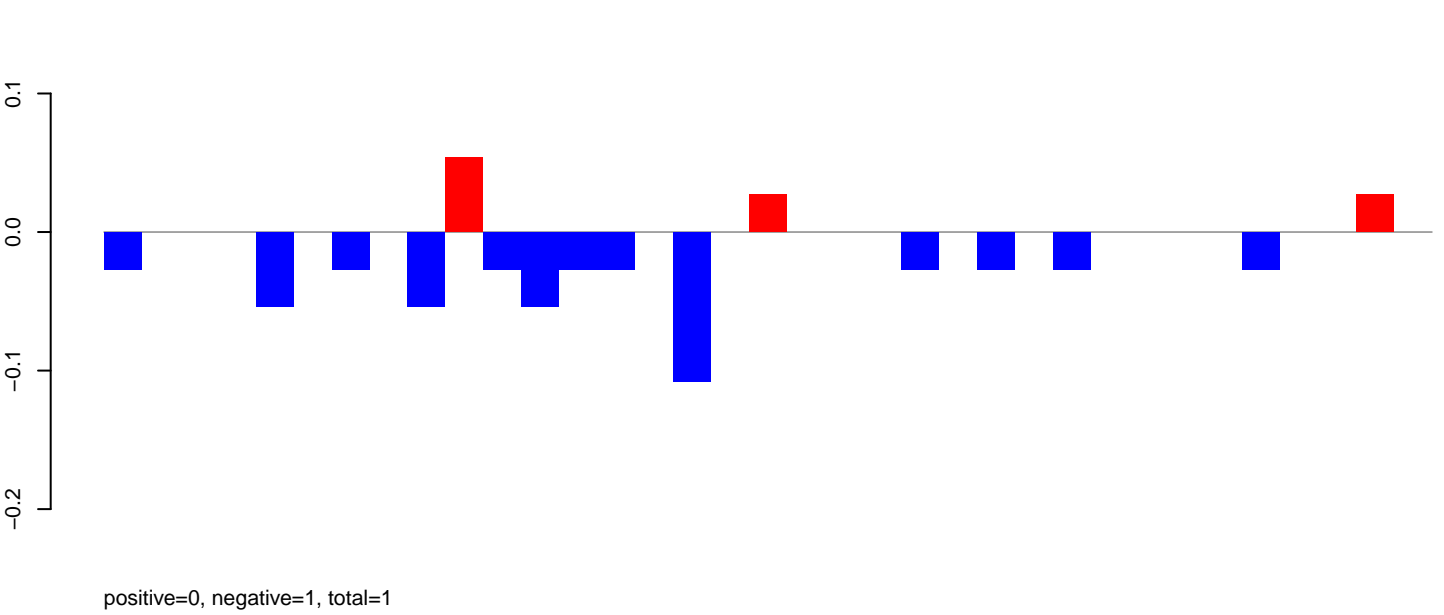

AeAeg_Aag2DENV2NGC.rep

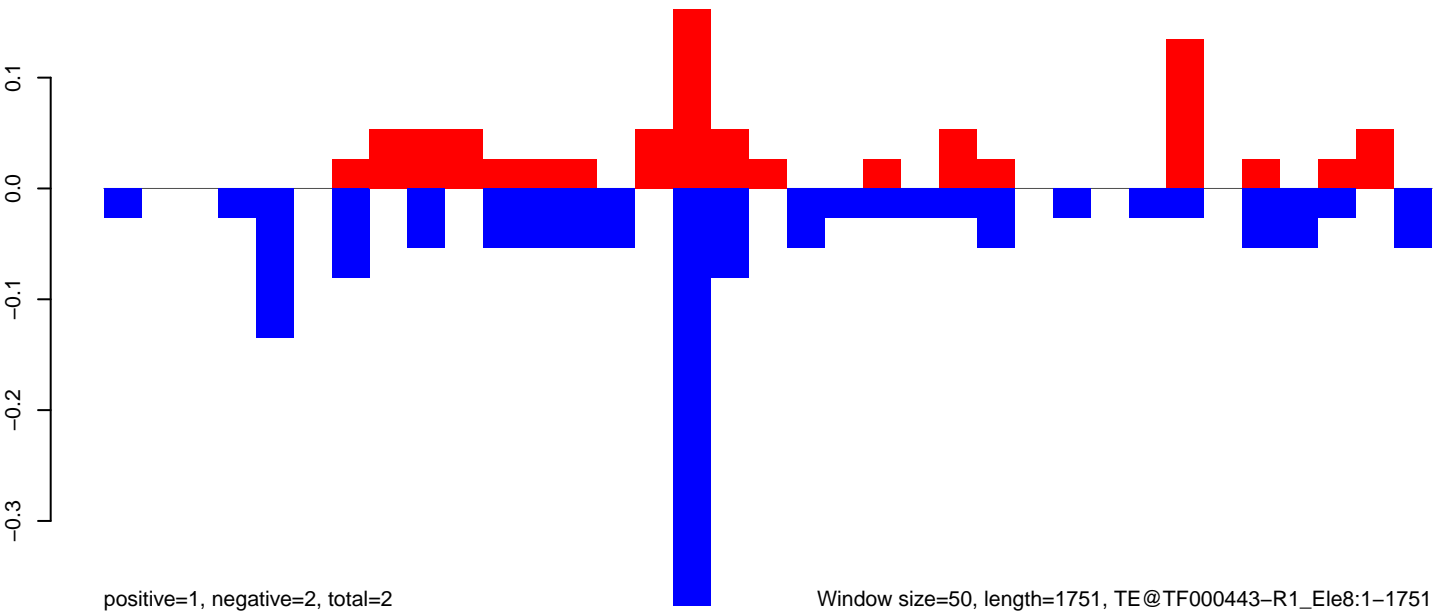

Window size=50, length=1751, TE@TF000443-R1_Ele8:1-1751

AeAeg_Aag2DENV2NGC.18_23.rep

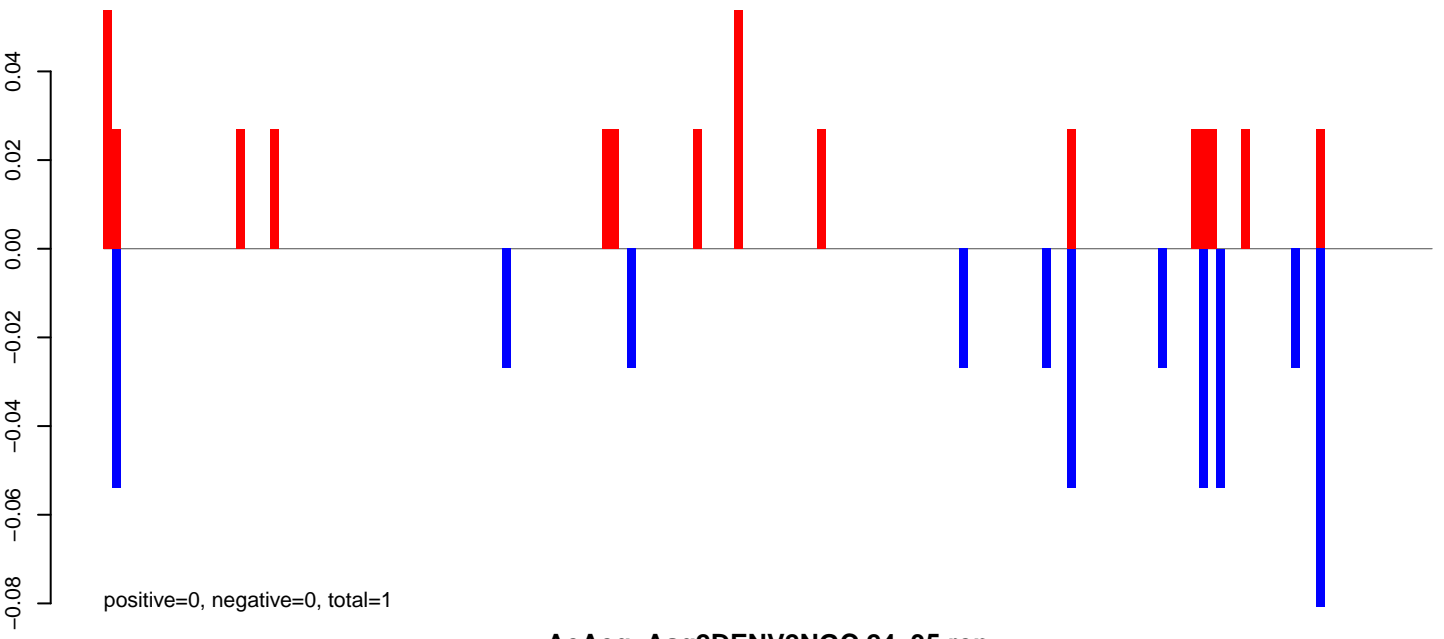

AeAeg_Aag2DENV2NGC.24_35.rep

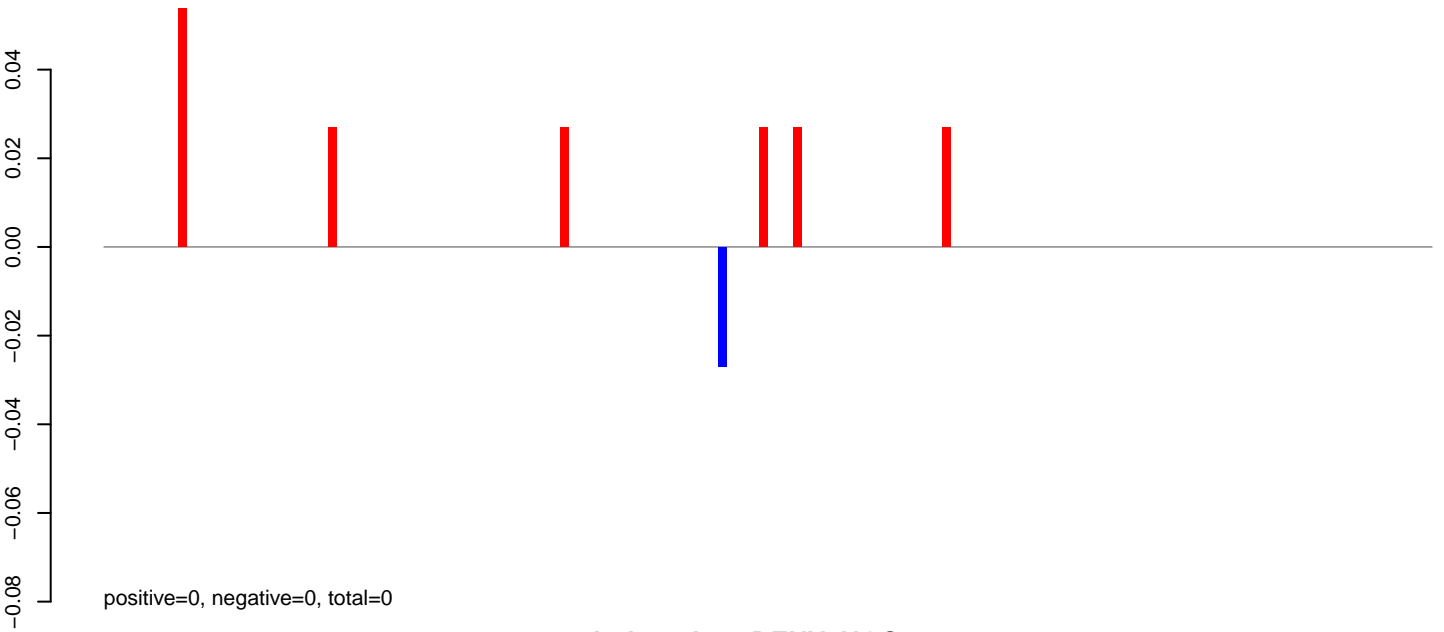

AeAeg_Aag2DENV2NGC.rep

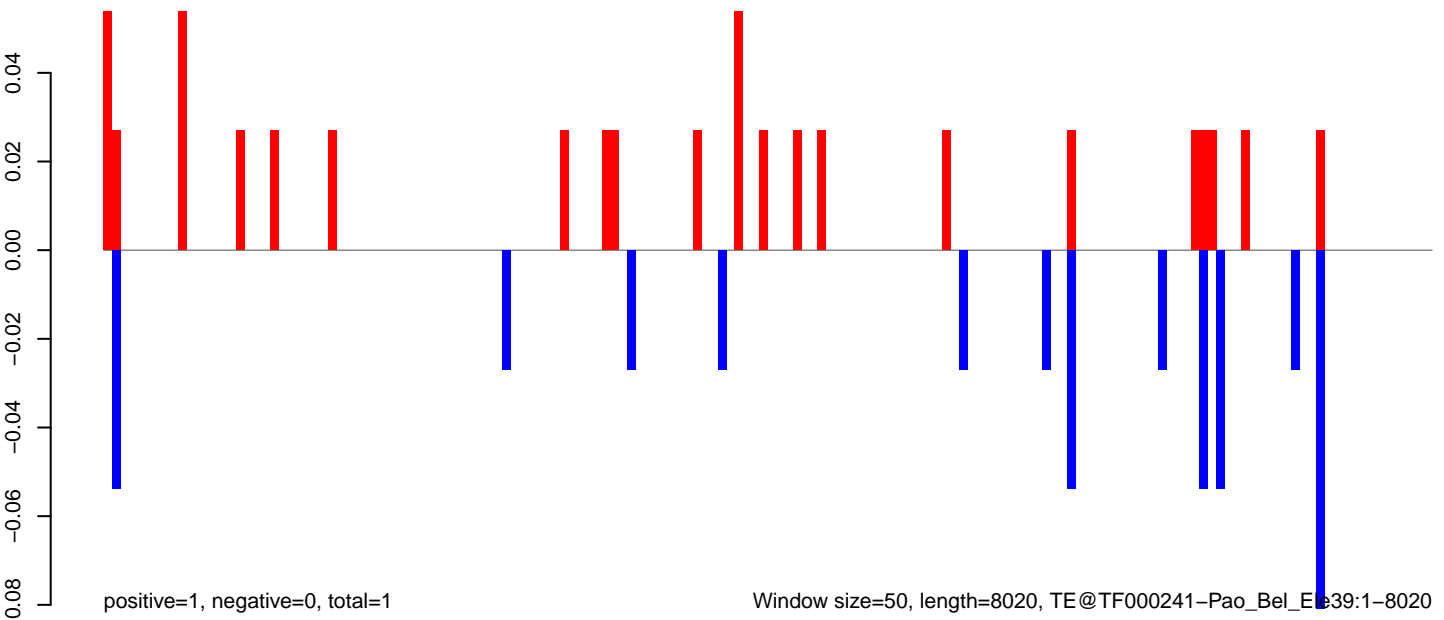

AeAeg_Aag2DENV2NGC.18_23.rep

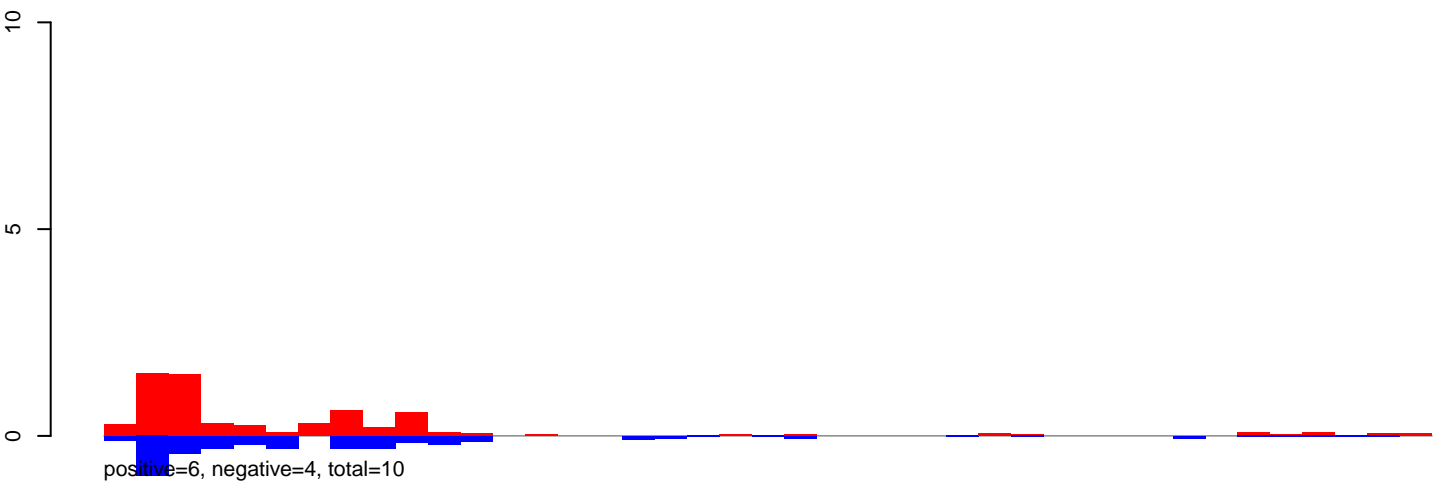

AeAeg_Aag2DENV2NGC.24_35.rep

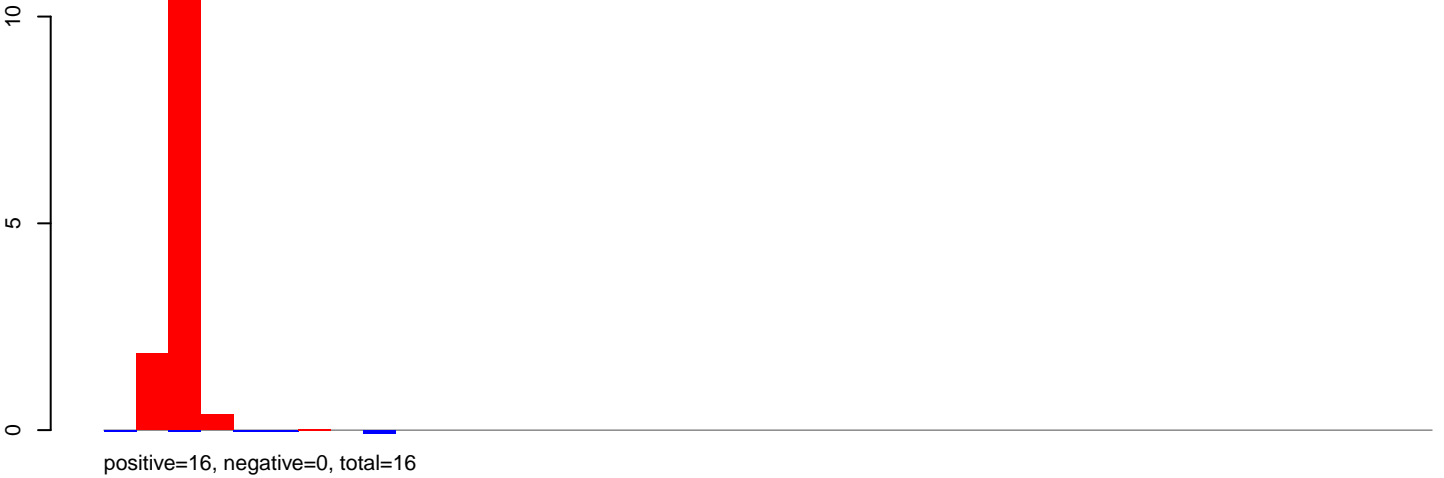

AeAeg_Aag2DENV2NGC.rep

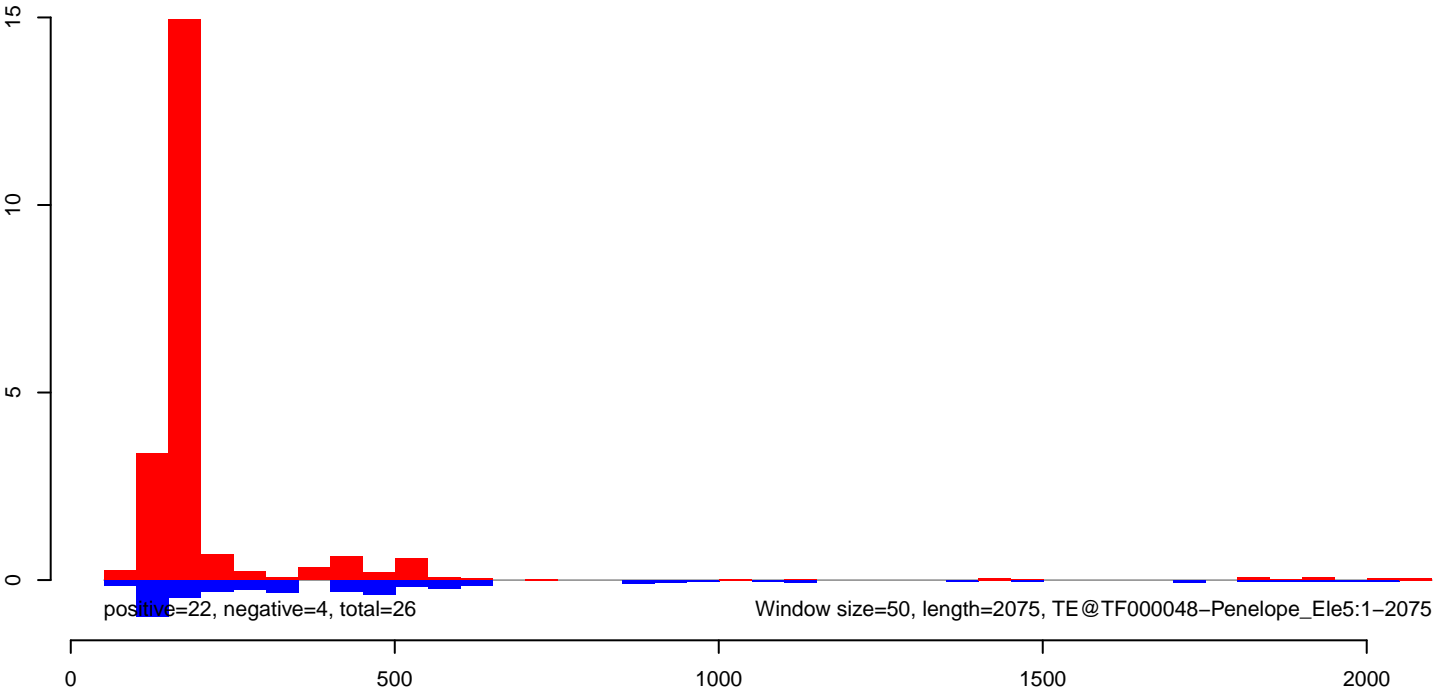

AeAeg_Aag2DENV2NGC.18_23.rep

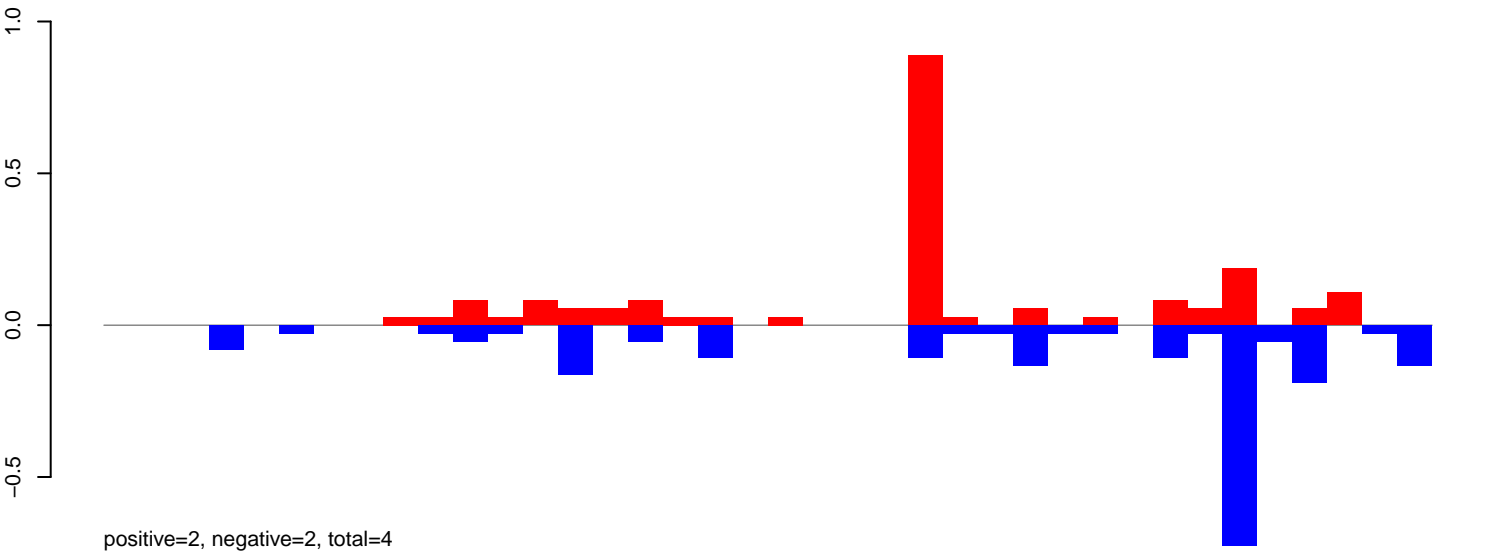

AeAeg_Aag2DENV2NGC.24_35.rep

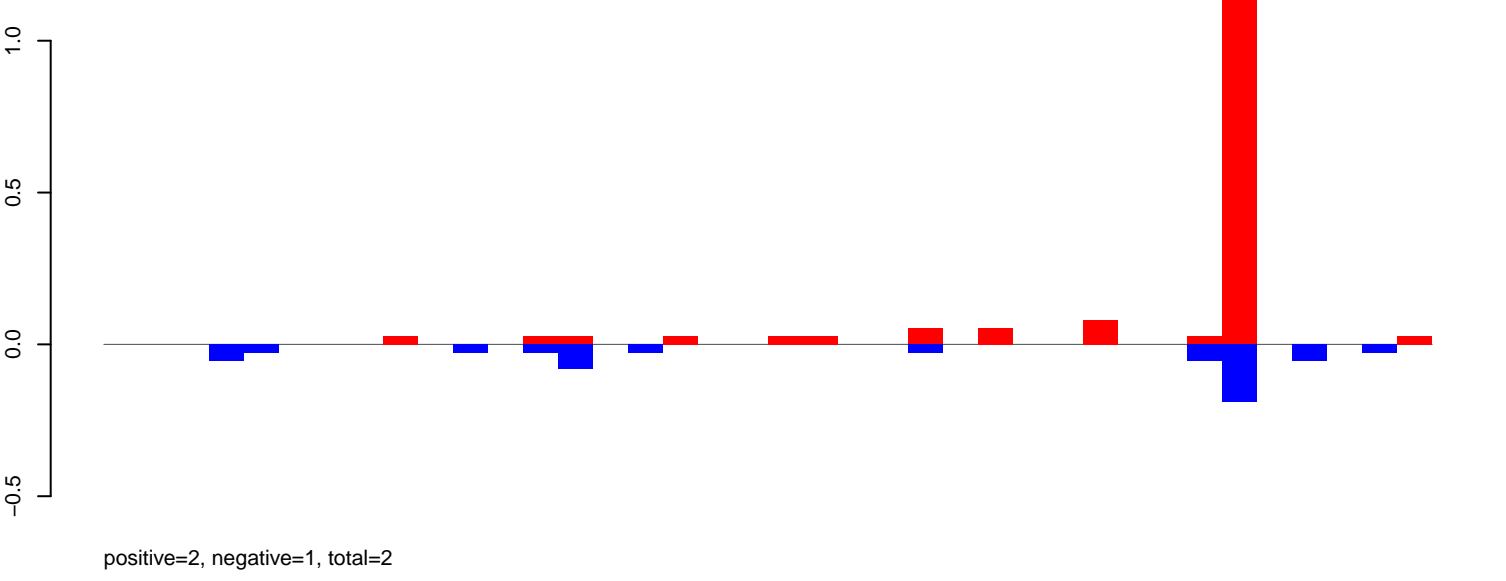

AeAeg_Aag2DENV2NGC.rep

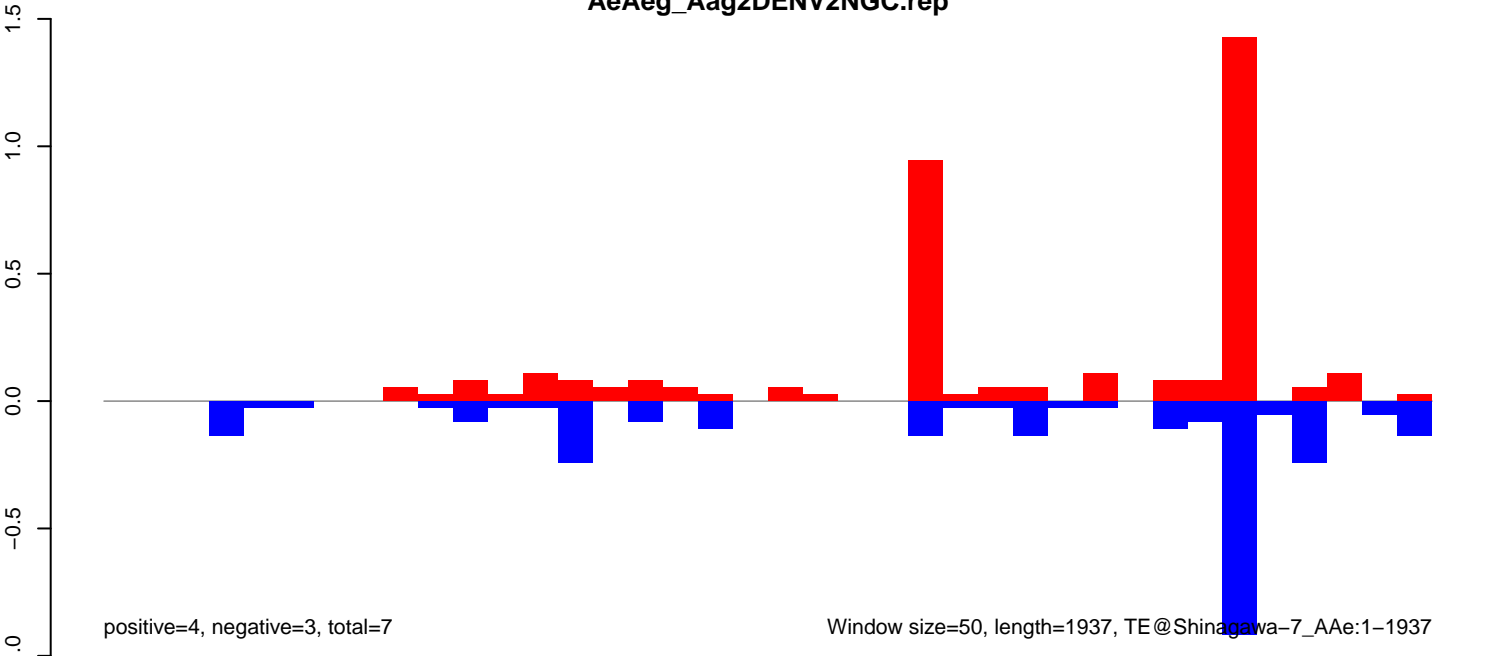

AeAeg_Aag2DENV2NGC.18_23.rep

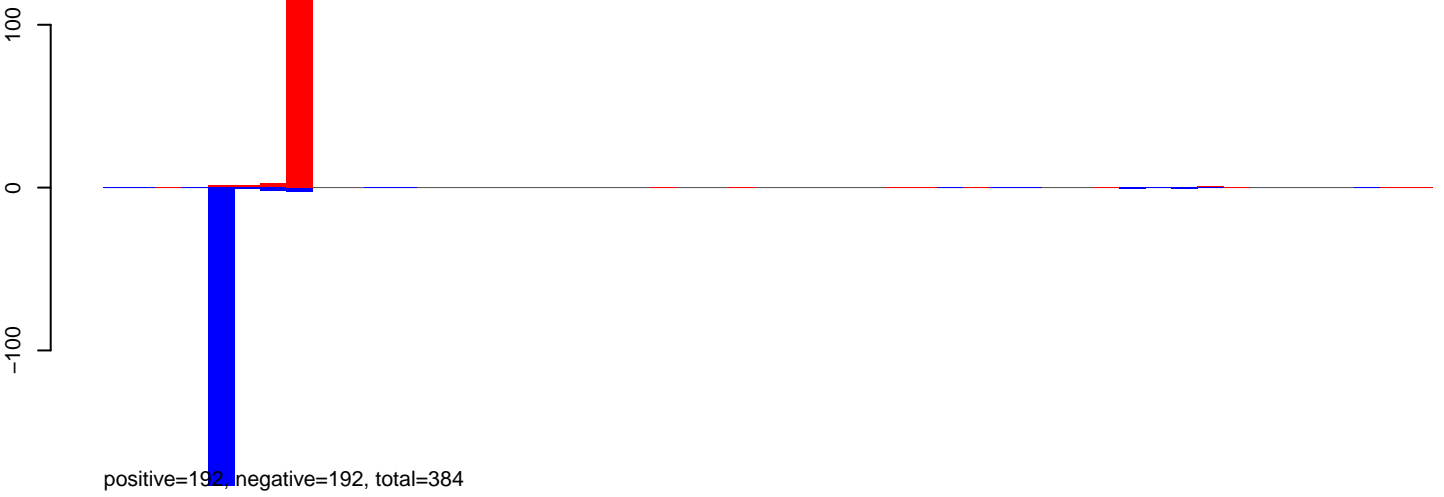

AeAeg_Aag2DENV2NGC.24_35.rep

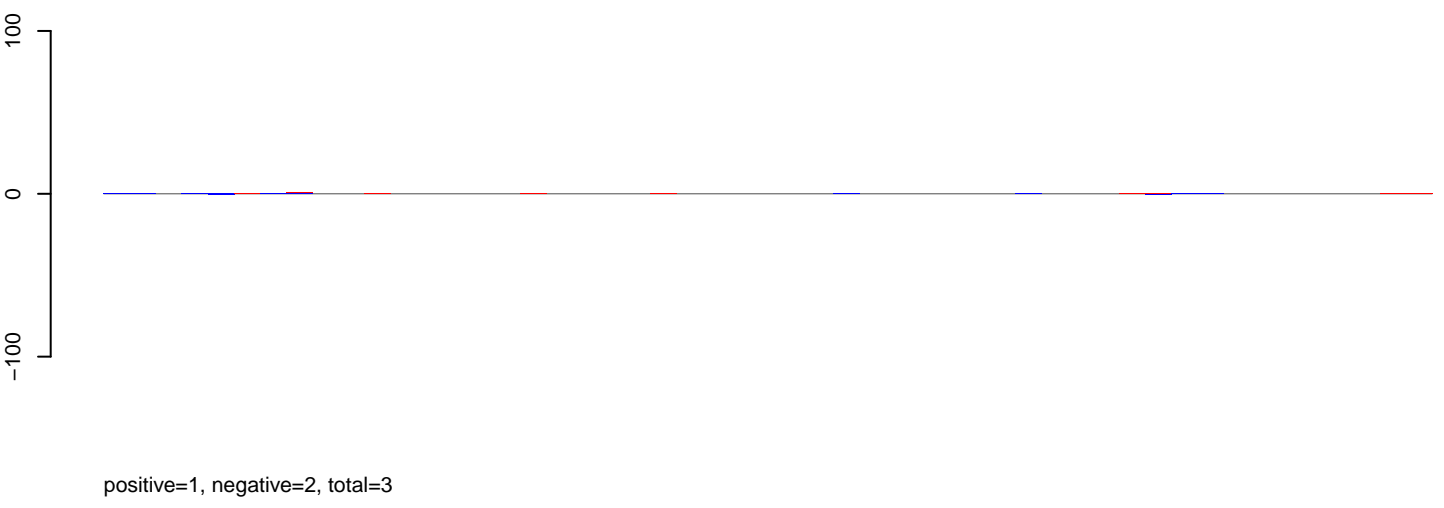

AeAeg_Aag2DENV2NGC.rep

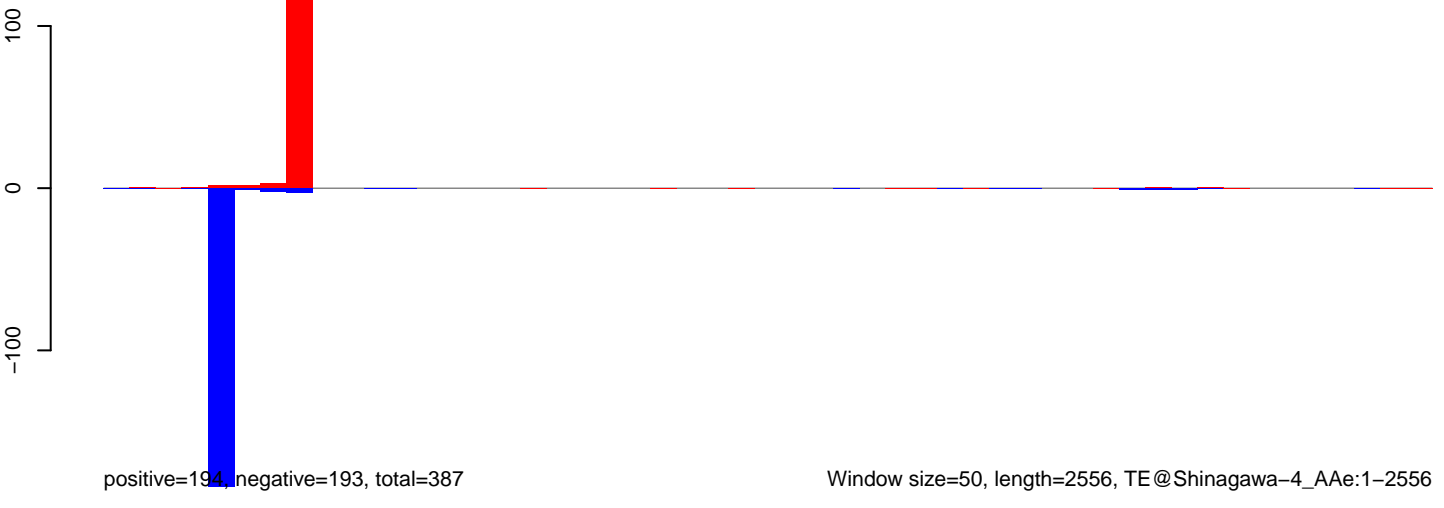

Window size=50, length=2556, TE@Shinagawa-4_AAe:1-2556

0 500 1000 1500 2000 2500

AeAeg_Aag2DENV2NGC.18_23.rep

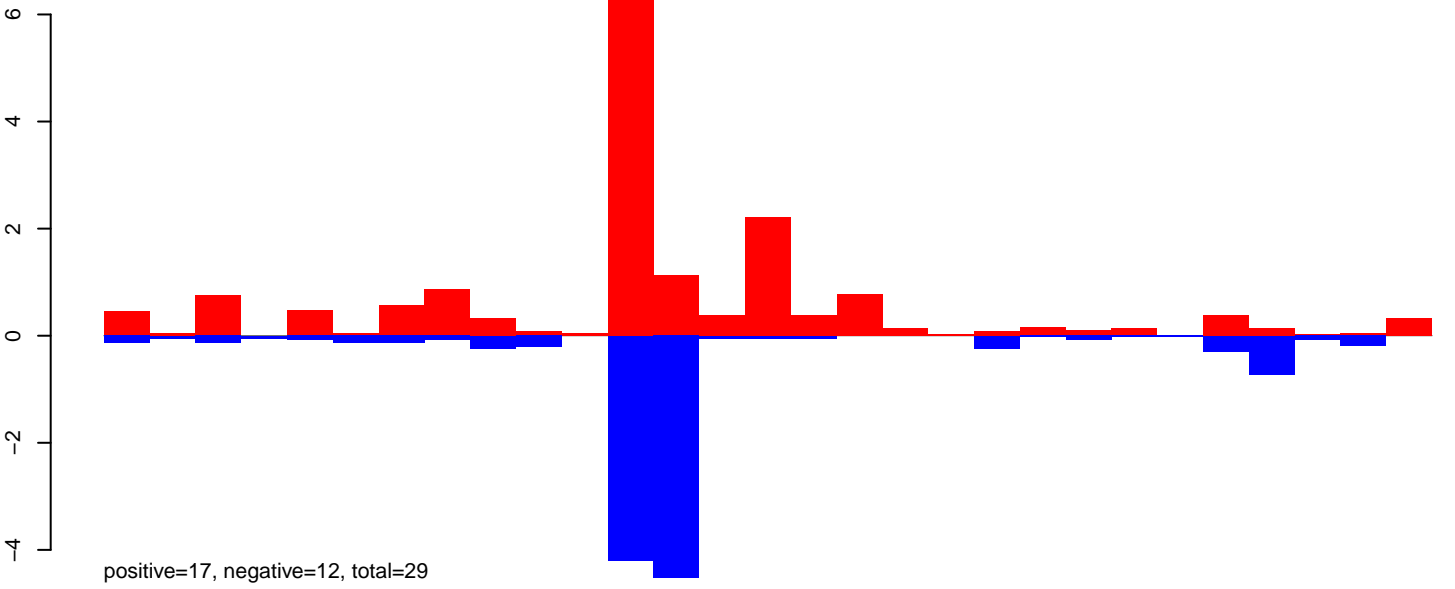

AeAeg_Aag2DENV2NGC.24_35.rep

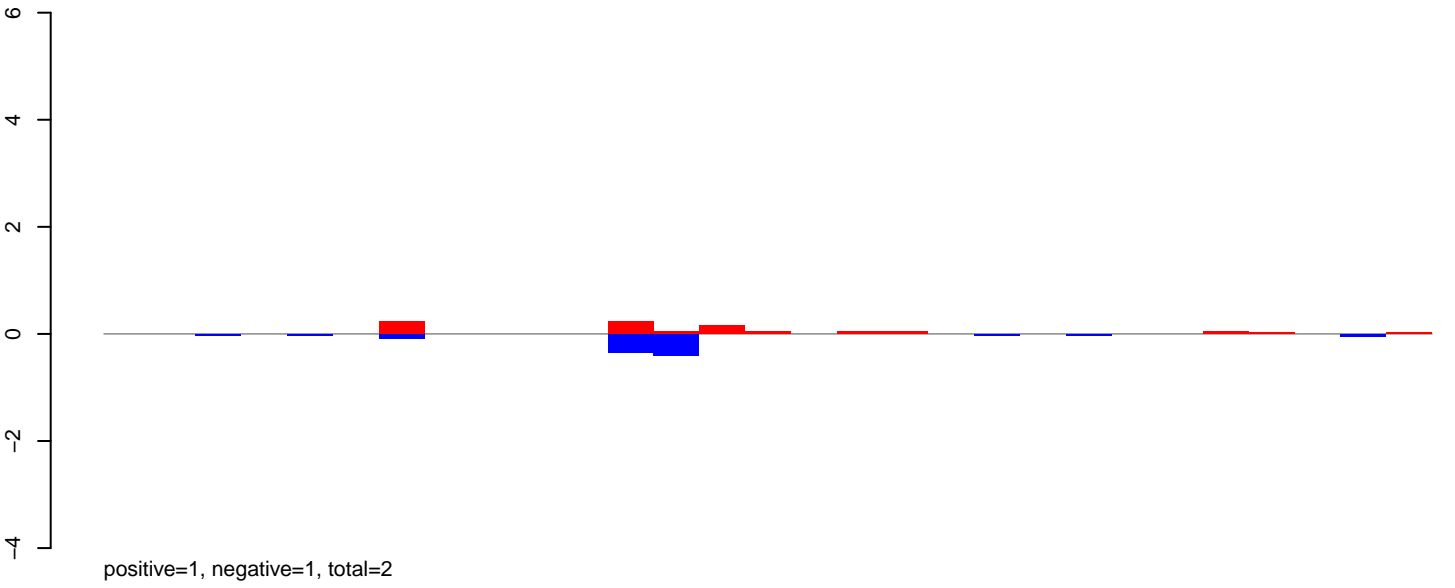

AeAeg_Aag2DENV2NGC.rep

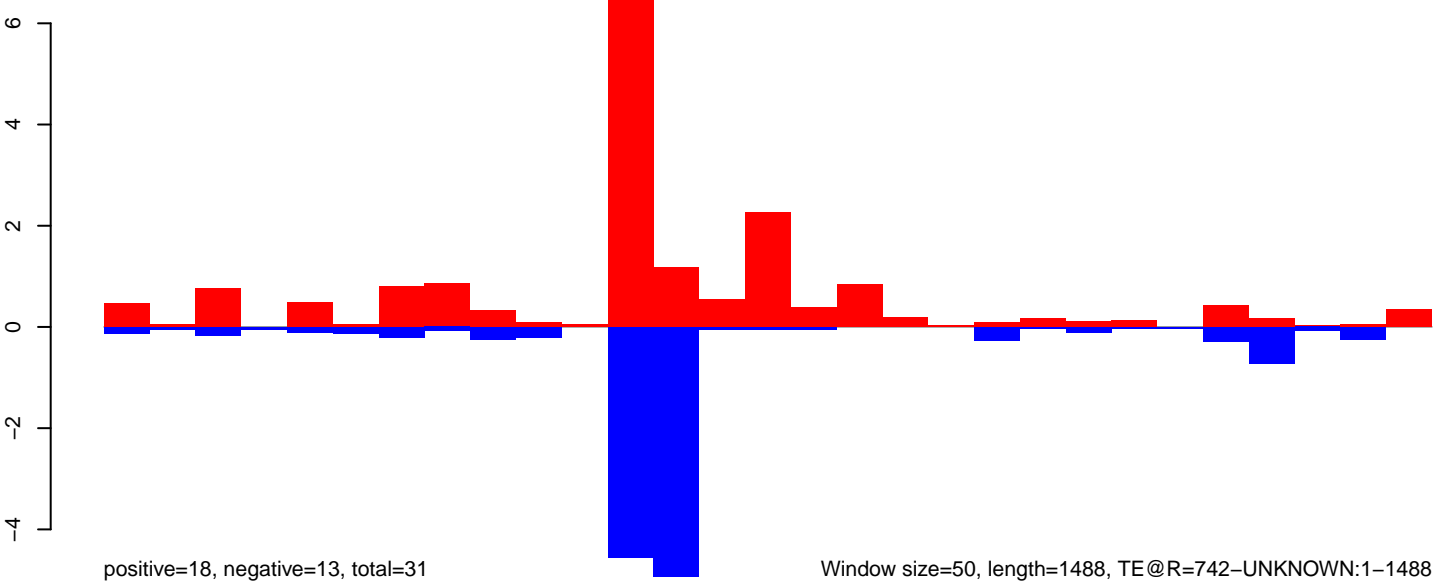

Window size=50, length=1488, TE@R=742-UNKNOWN:1-1488

AeAeg_Aag2DENV2NGC.18_23.rep

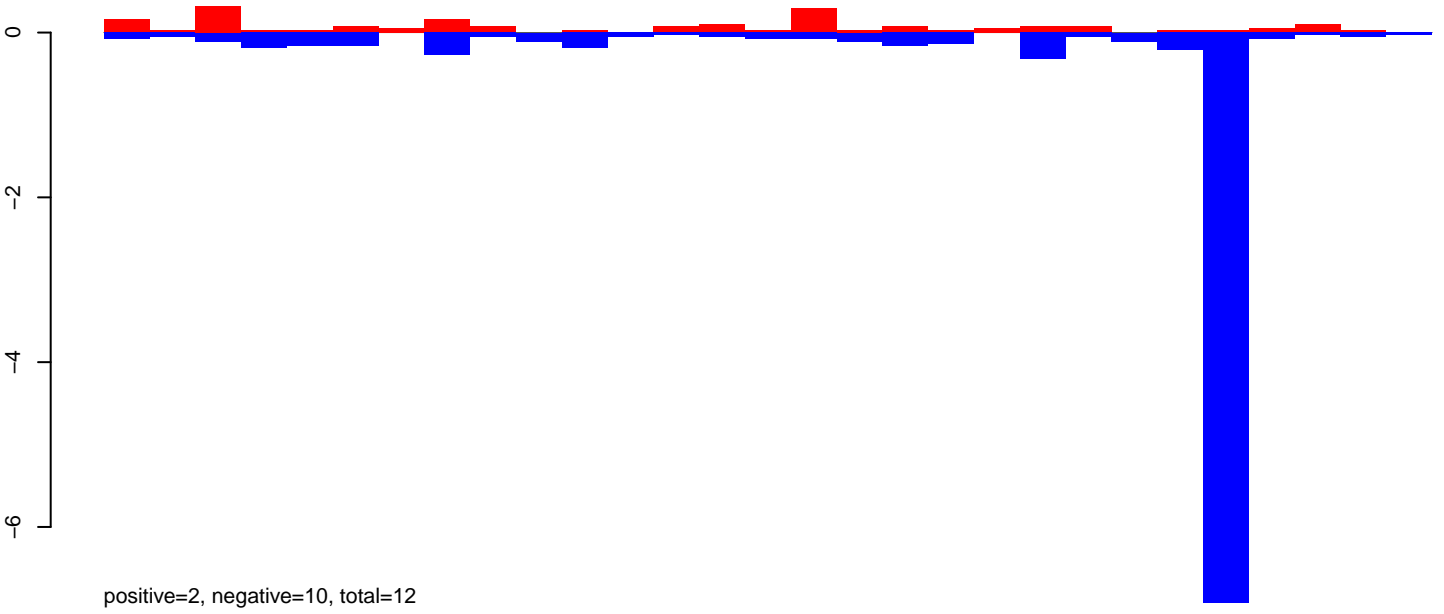

AeAeg_Aag2DENV2NGC.24_35.rep

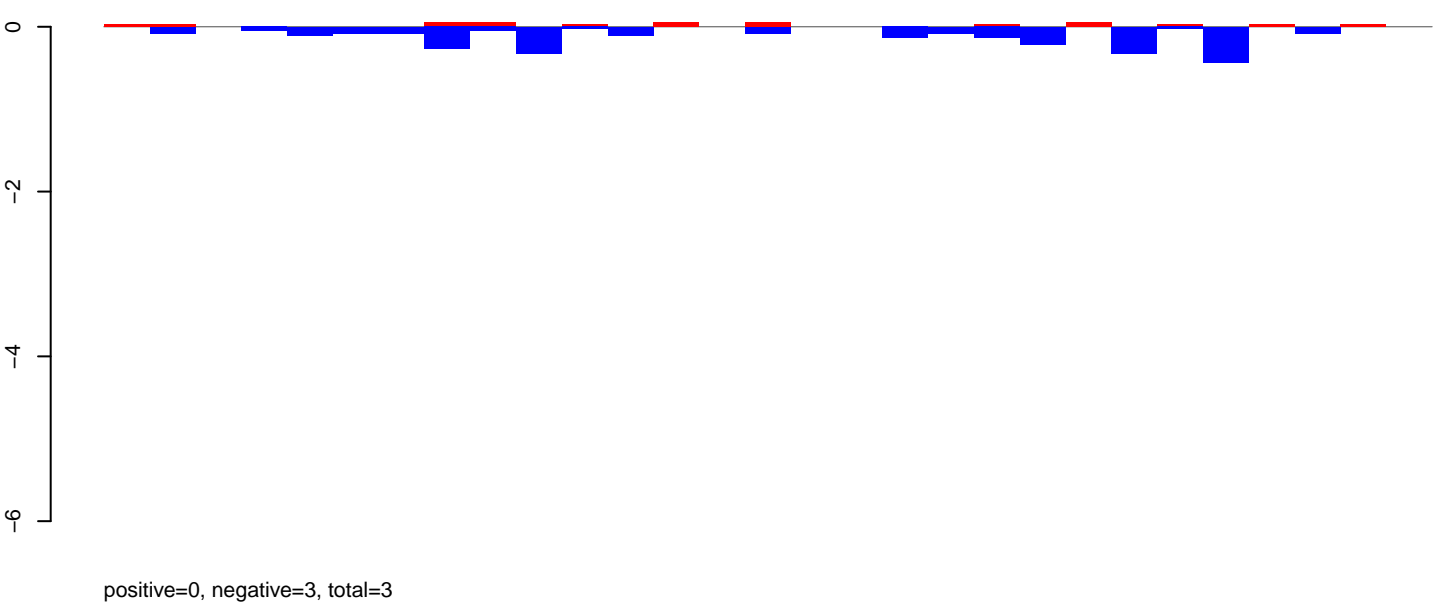

AeAeg_Aag2DENV2NGC.rep

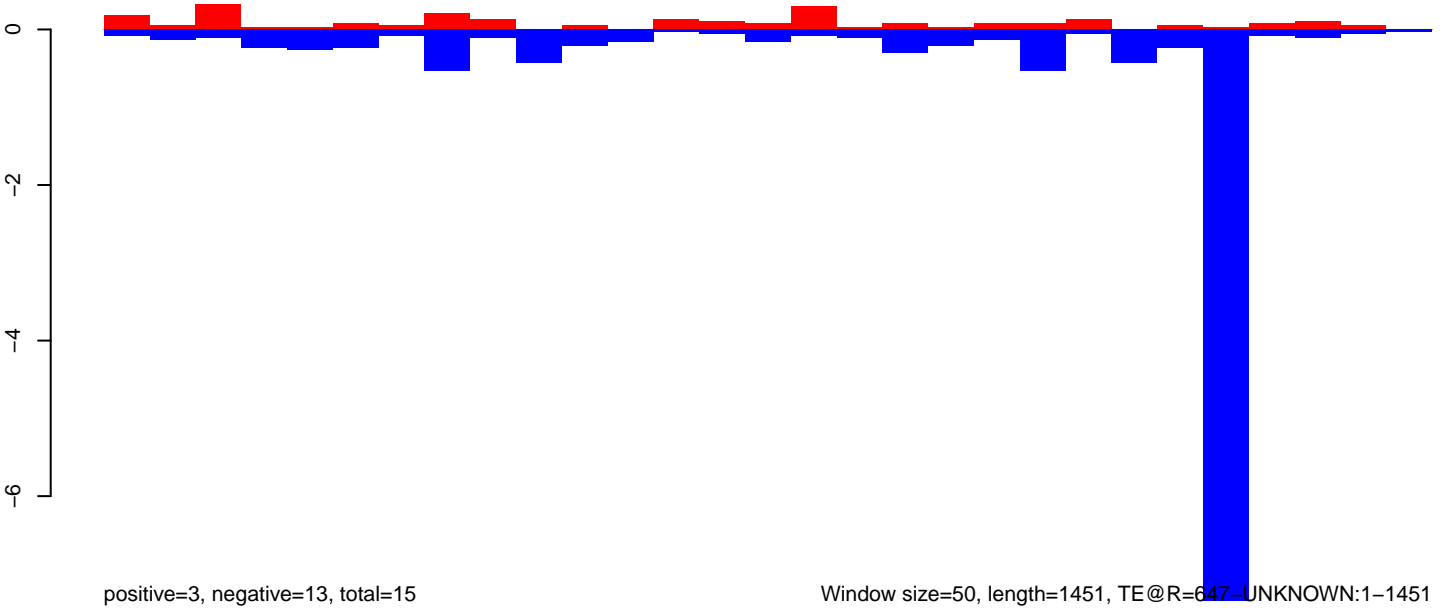

Window size=50, length=1451, TE@R=647-UNKNOWN:1-1451

0 500 1000 1500

AeAeg_Aag2DENV2NGC.18_23.rep

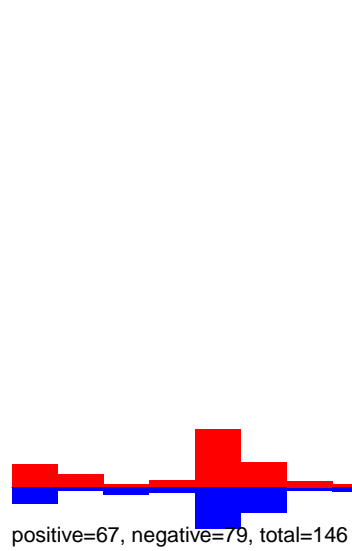

AeAeg_Aag2DENV2NGC.24_35.rep



AeAeg_Aag2DENV2NGC.rep

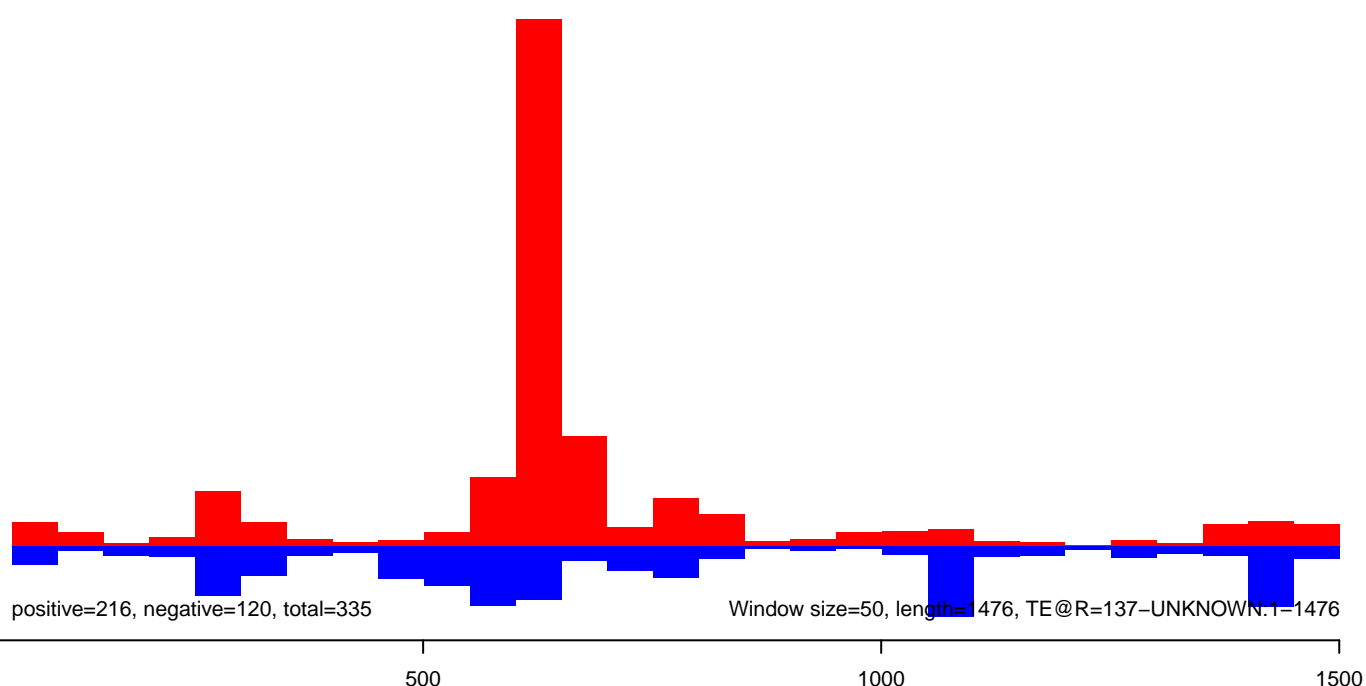

AeAeg_Aag2DENV2NGC.18_23.rep

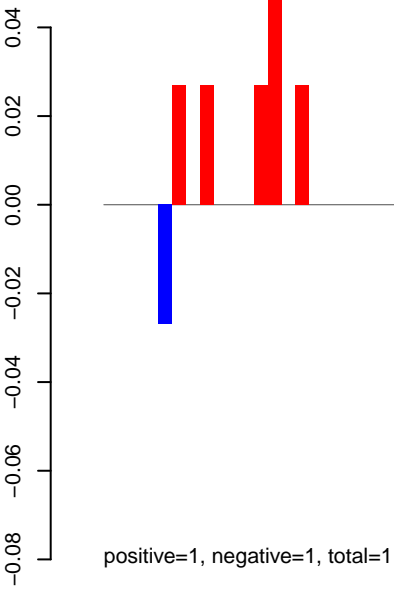

AeAeg_Aag2DENV2NGC.24_35.rep

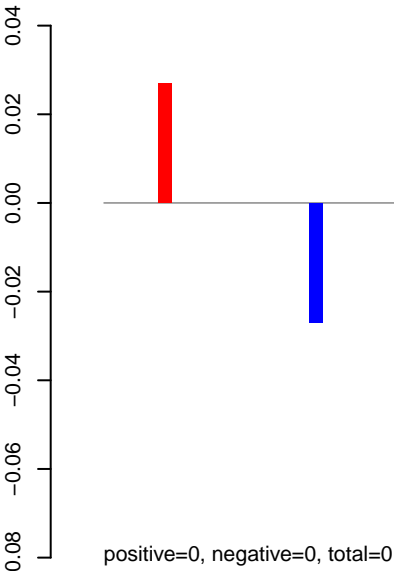

AeAeg_Aag2DENV2NGC.rep

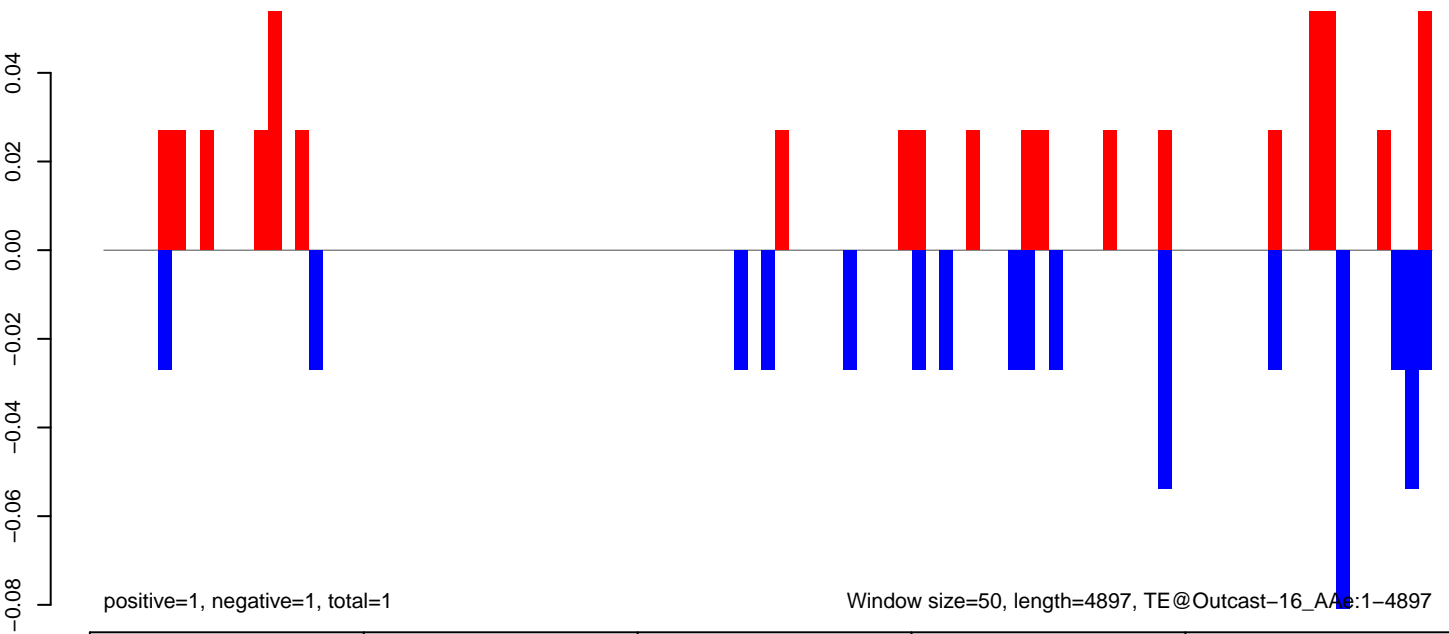

AeAeg_Aag2DENV2NGC.18_23.rep

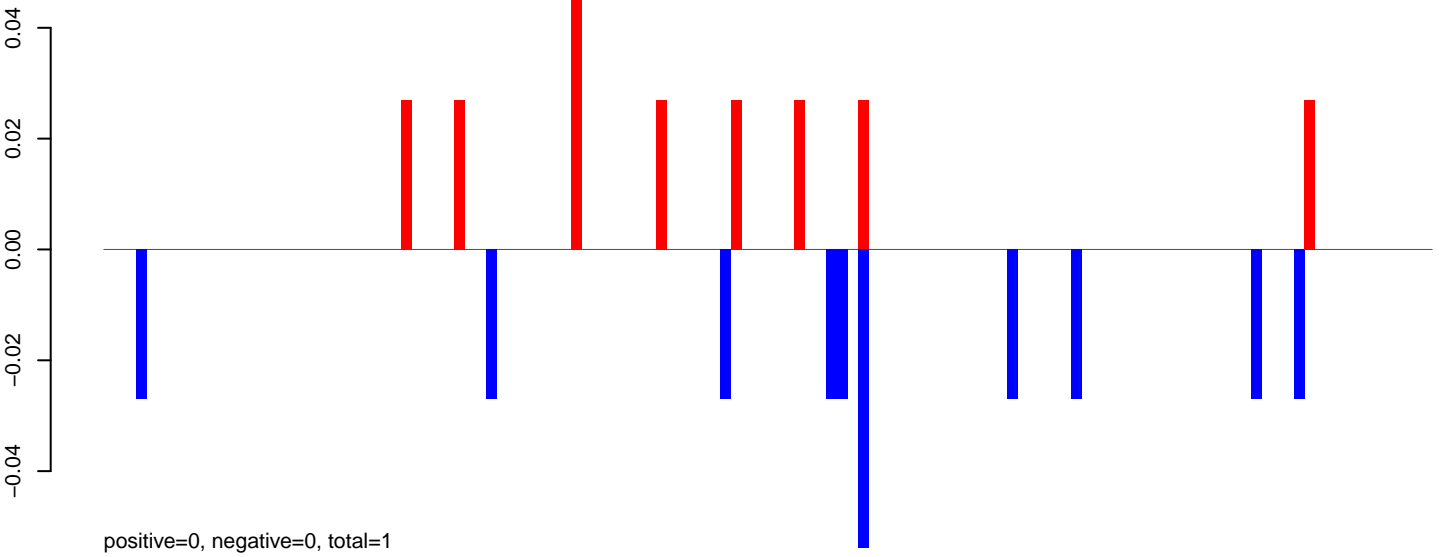

AeAeg_Aag2DENV2NGC.24_35.rep

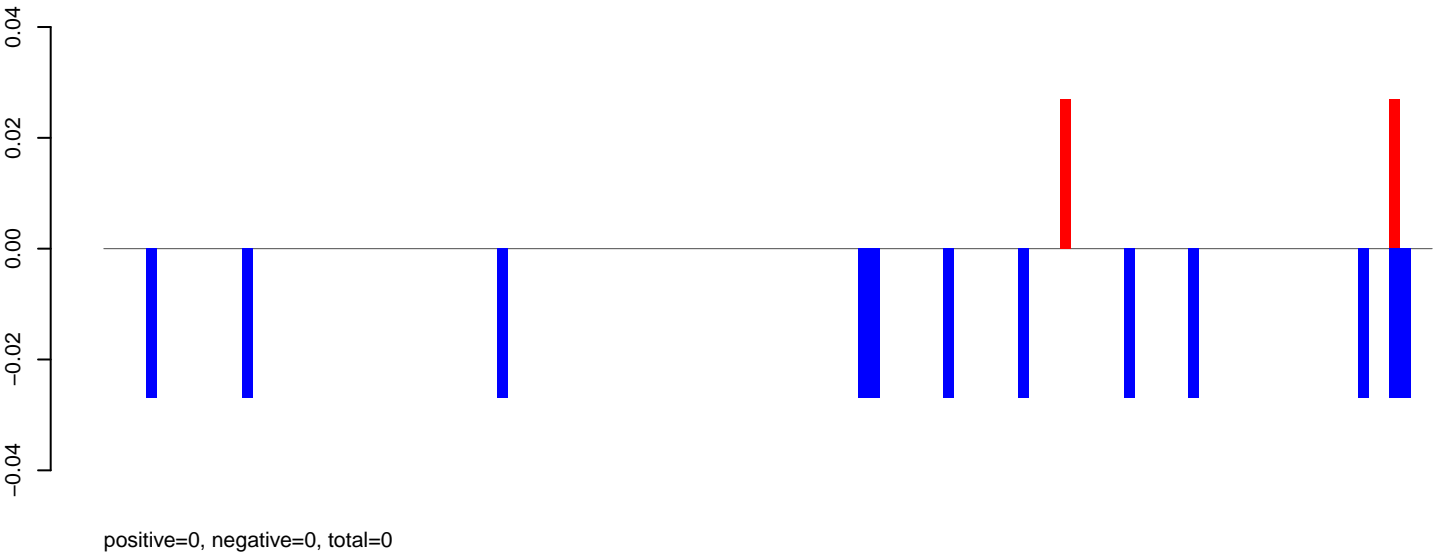

AeAeg_Aag2DENV2NGC.rep

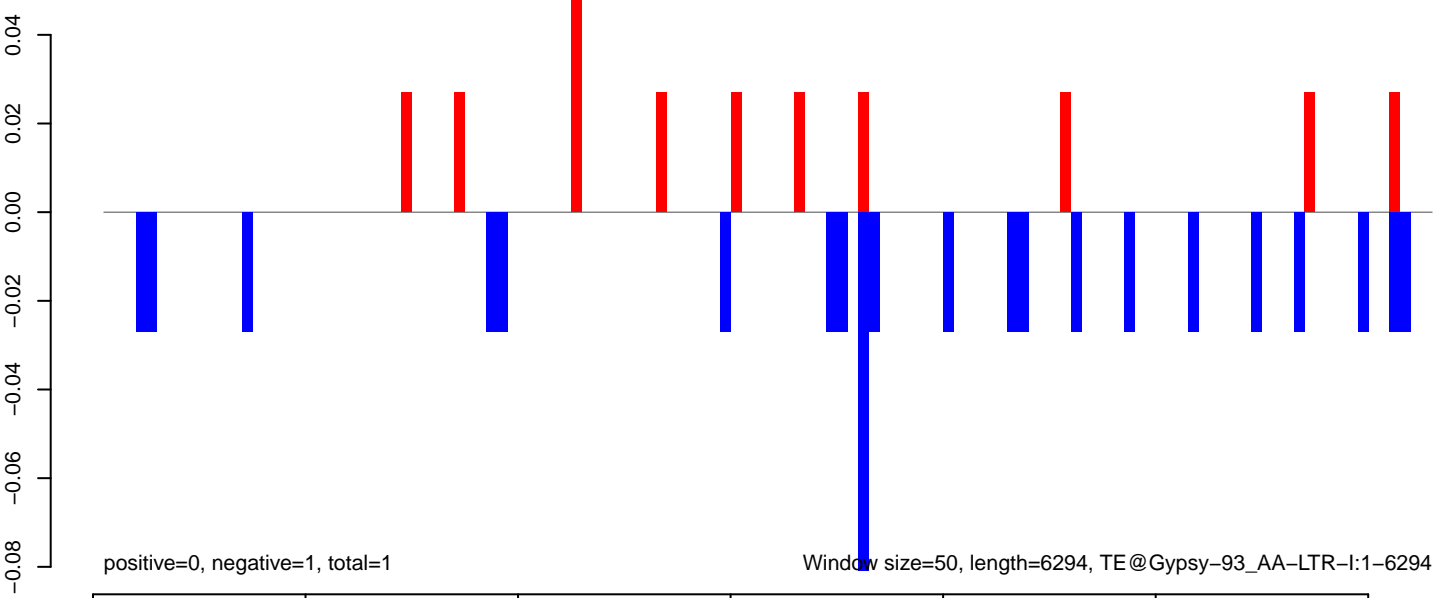

AeAeg_Aag2DENV2NGC.18_23.rep

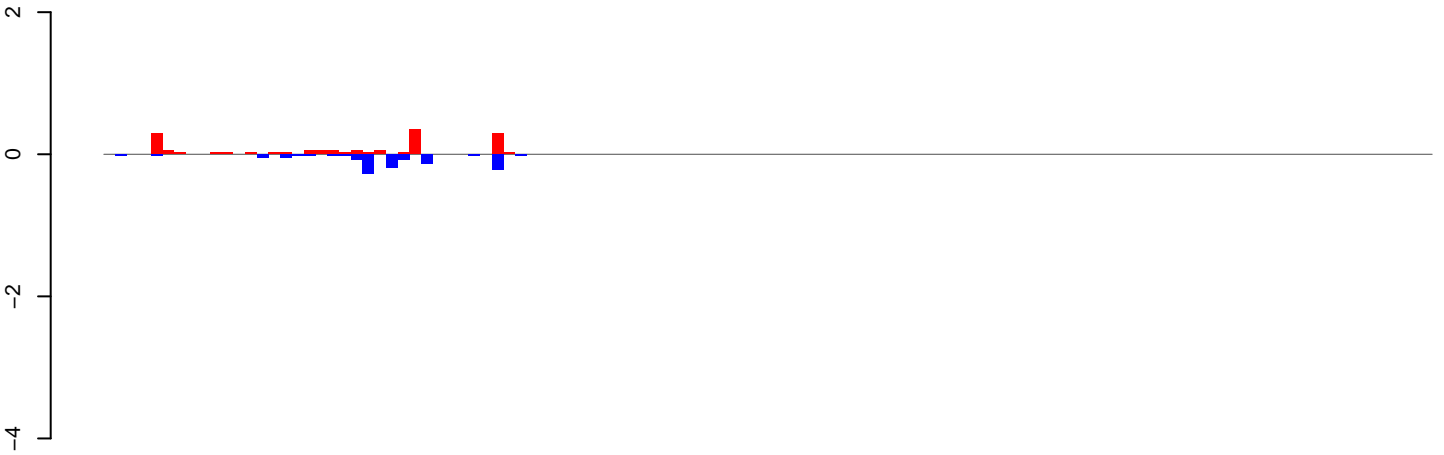

positive=2, negative=1, total=3

AeAeg_Aag2DENV2NGC.24_35.rep

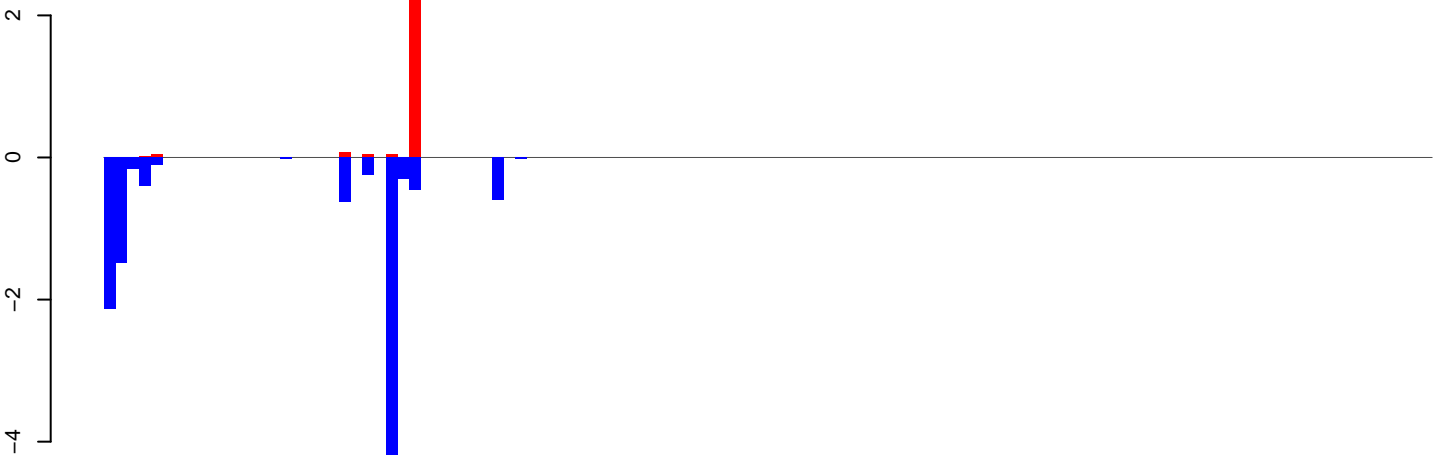

positive=4, negative=11, total=15

AeAeg_Aag2DENV2NGC.rep

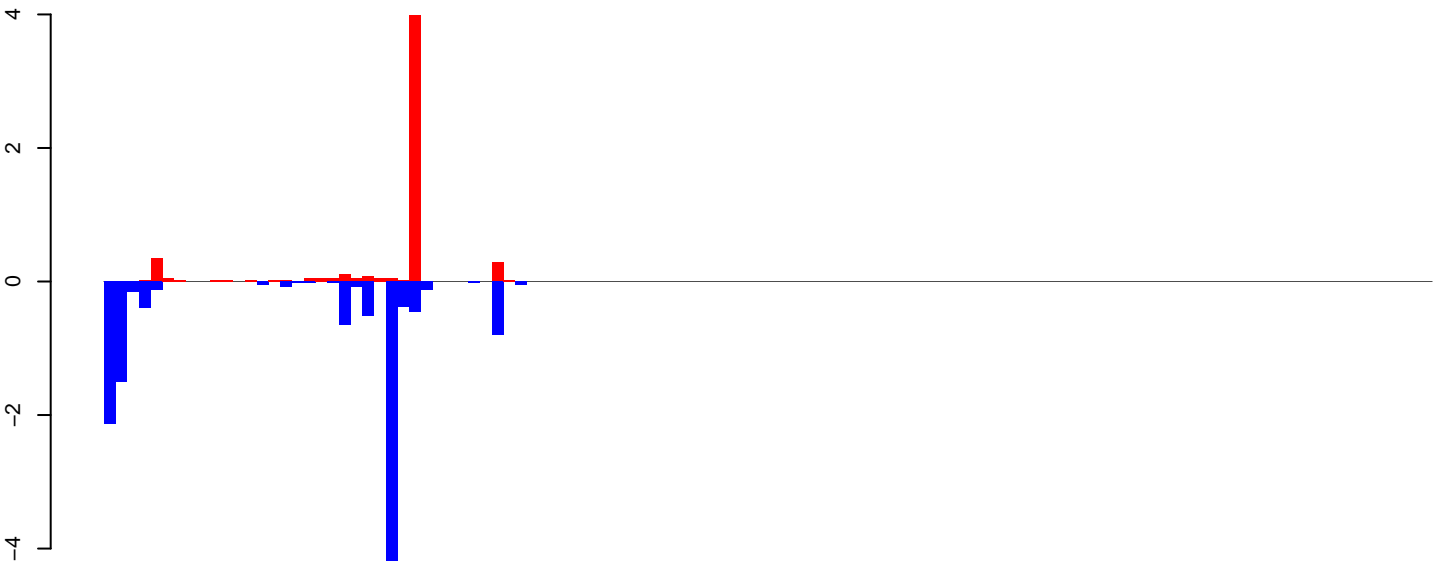

positive=5, negative=13, total=18

Window size=50, length=5688, TE@Gypsy-243_AA-LTR-I:1-5688

0 1000 2000 3000 4000 5000

AeAeg_Aag2DENV2NGC.18_23.rep

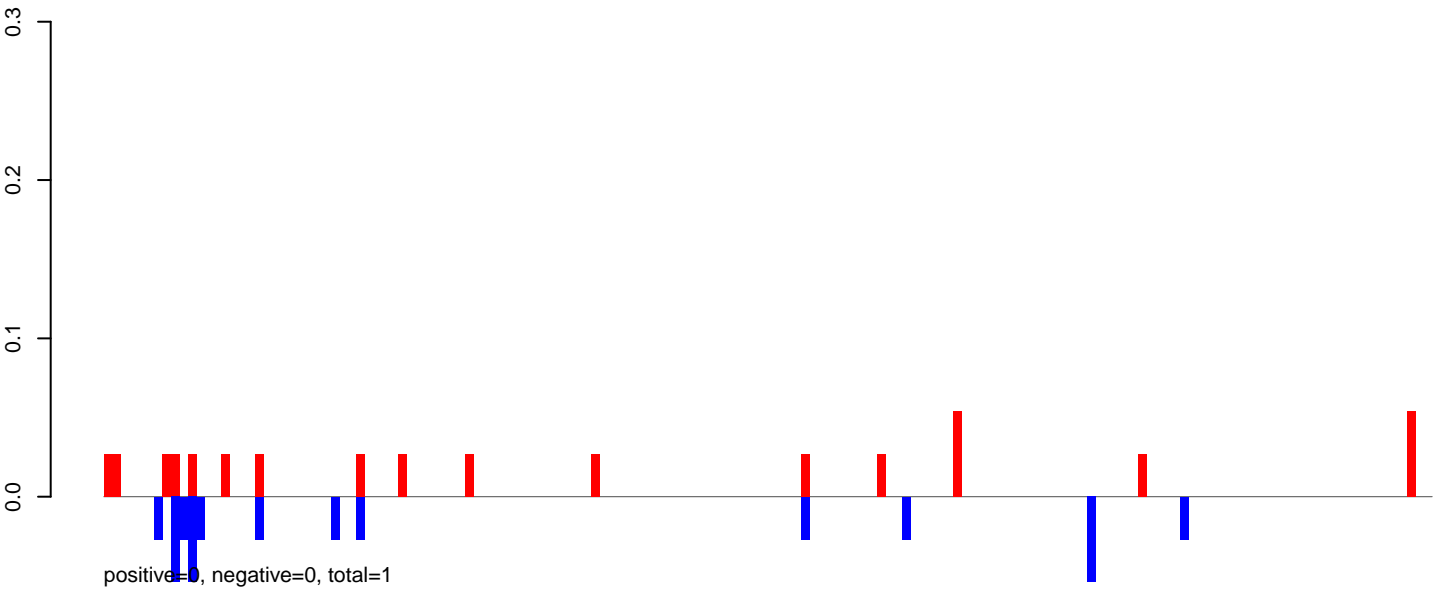

AeAeg_Aag2DENV2NGC.24_35.rep

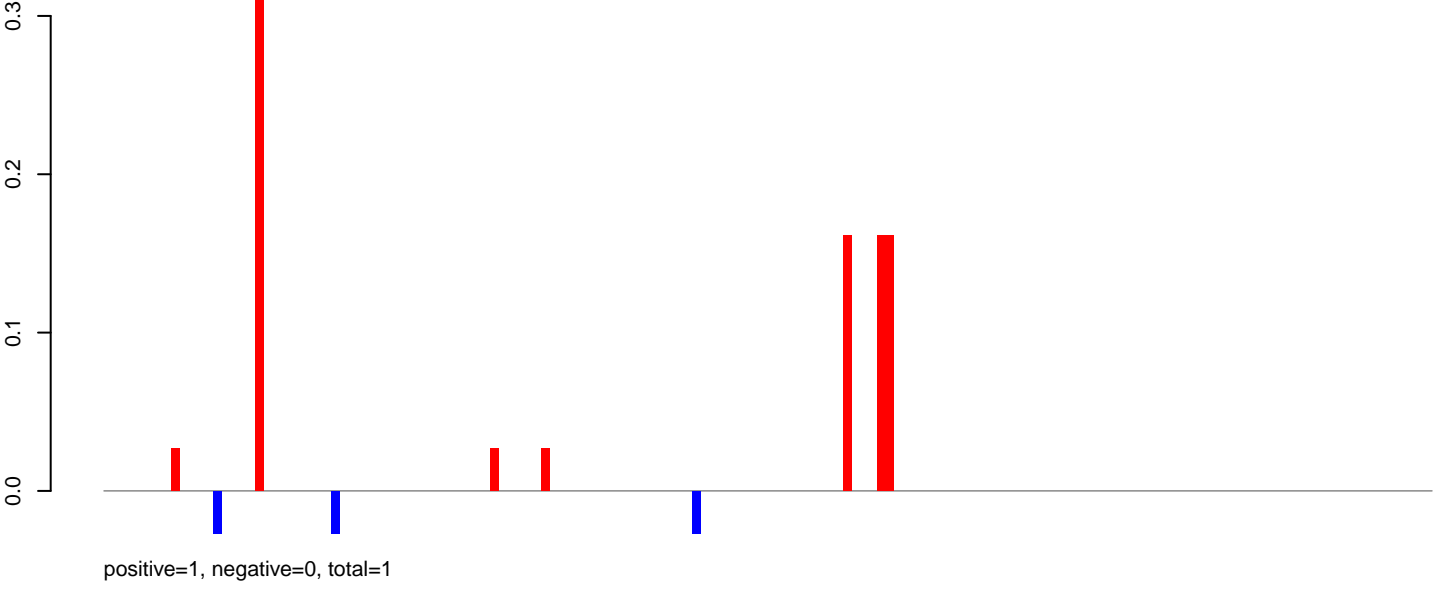

AeAeg_Aag2DENV2NGC.rep

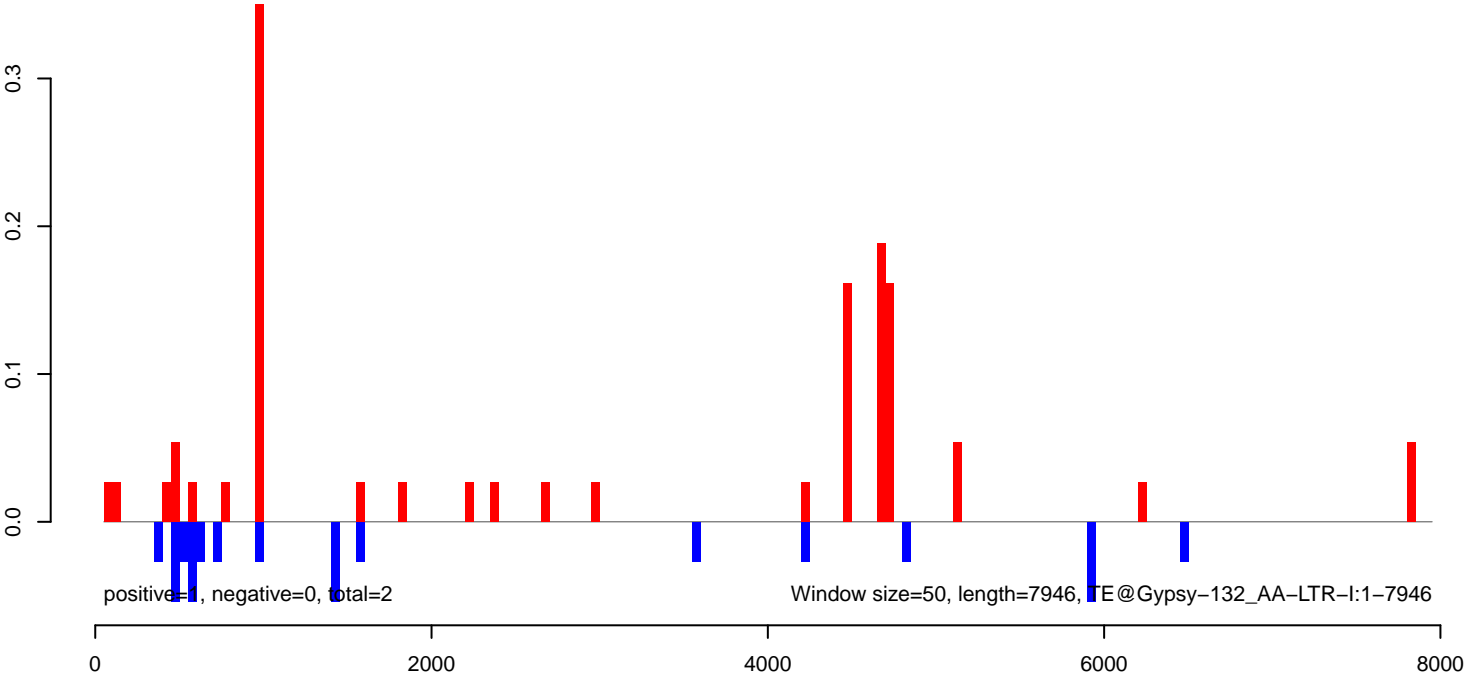

AeAeg_Aag2DENV2NGC.18_23.rep

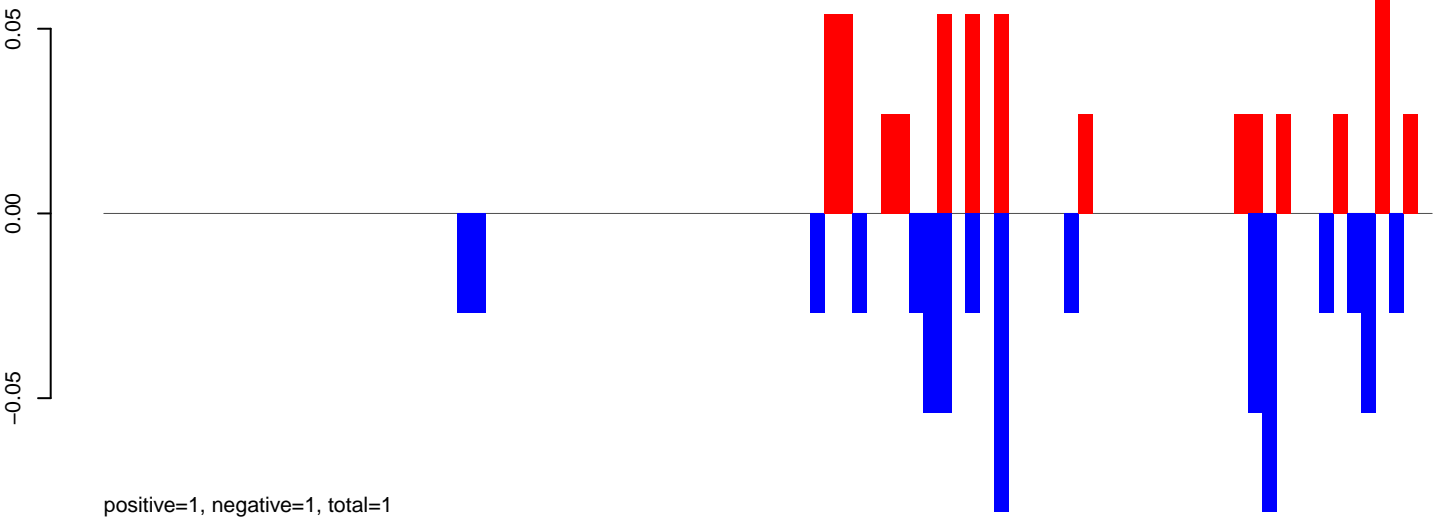

AeAeg_Aag2DENV2NGC.24_35.rep

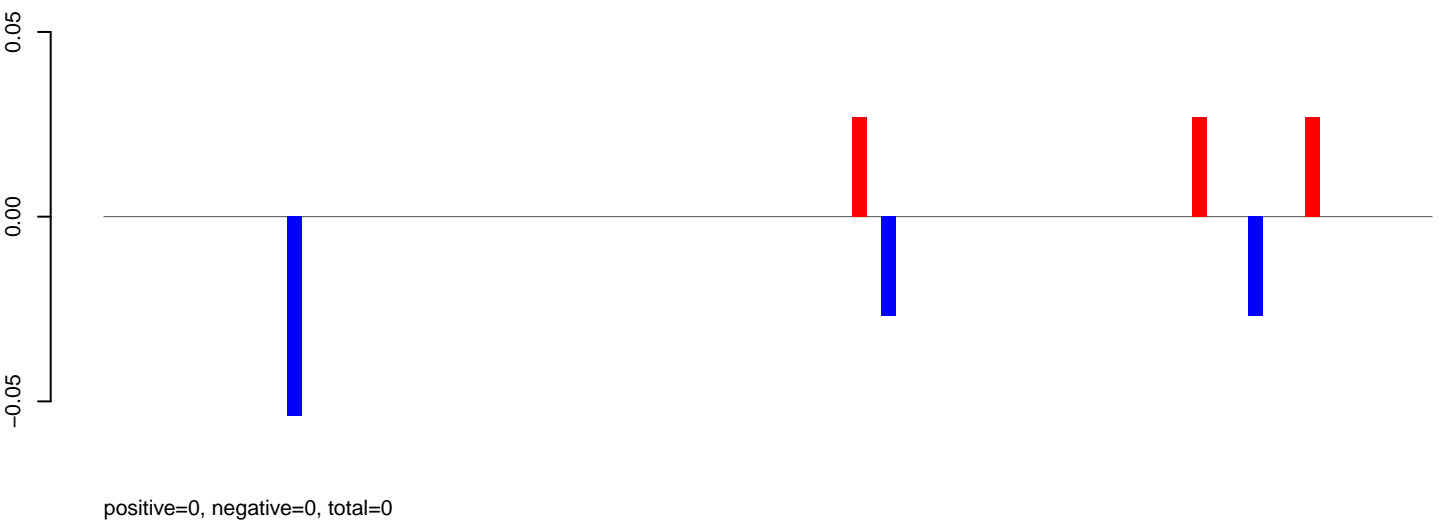

AeAeg_Aag2DENV2NGC.rep

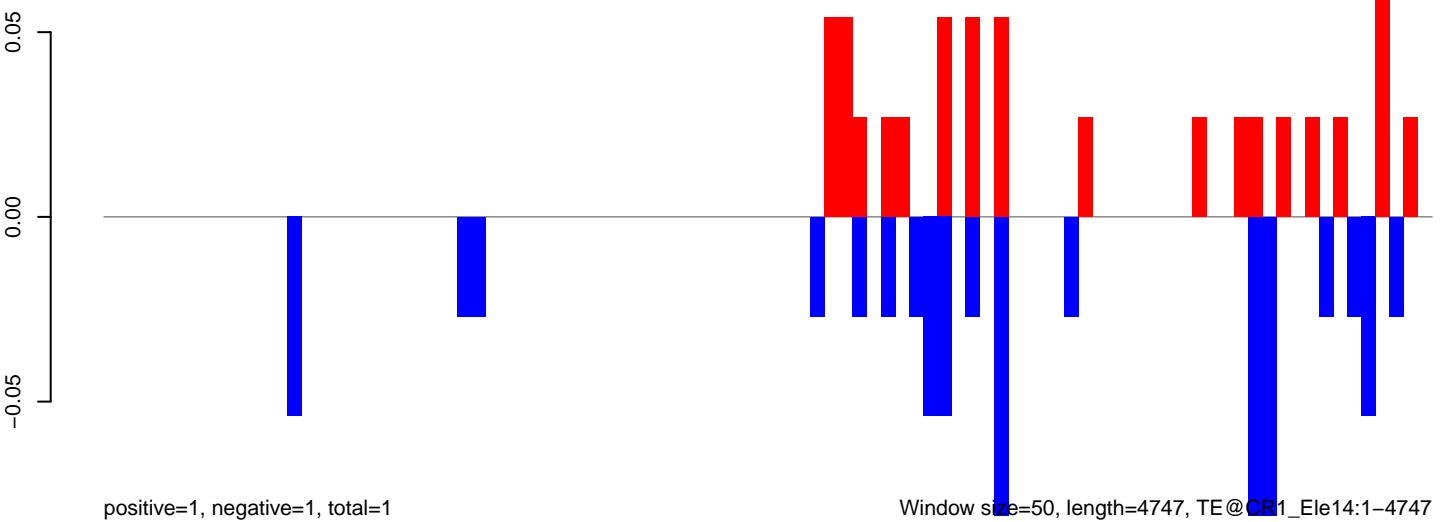

0 1000 2000 3000 4000

AeAeg_Aag2DENV2NGC.18_23.rep

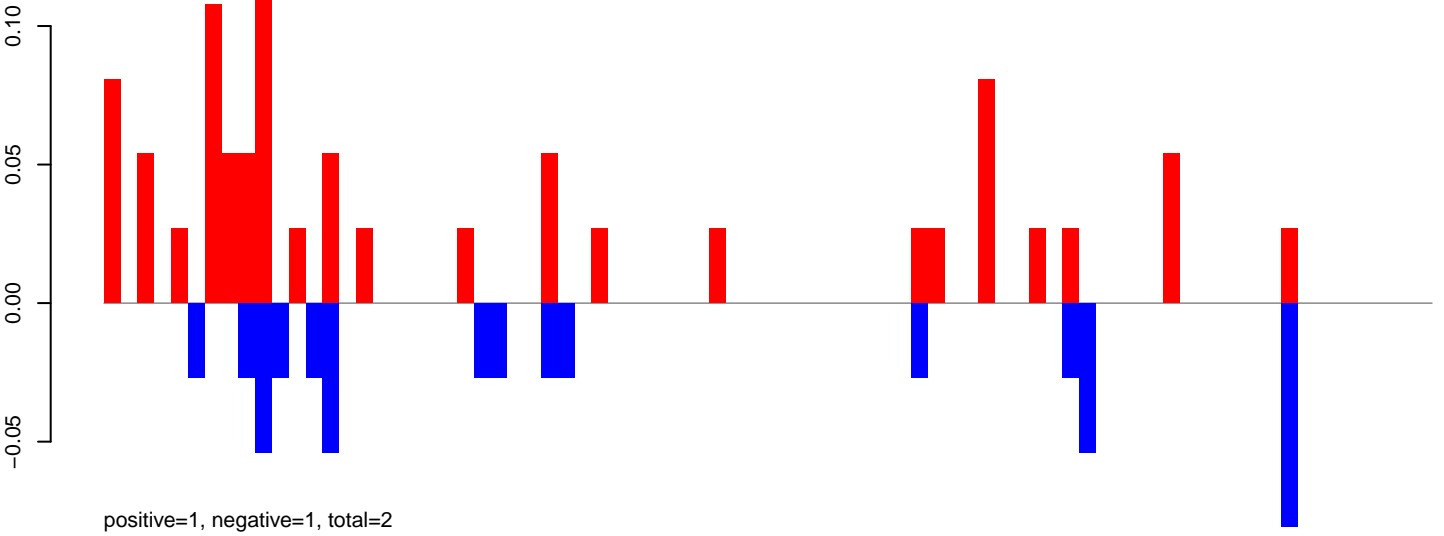

AeAeg_Aag2DENV2NGC.24_35.rep

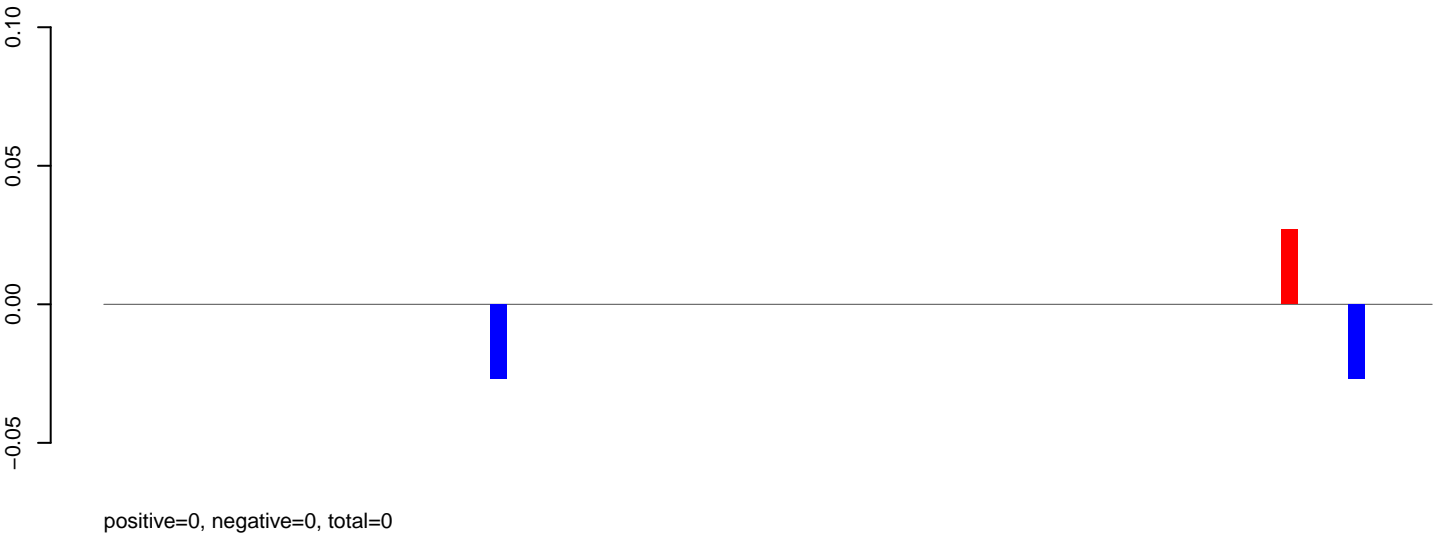

AeAeg_Aag2DENV2NGC.rep

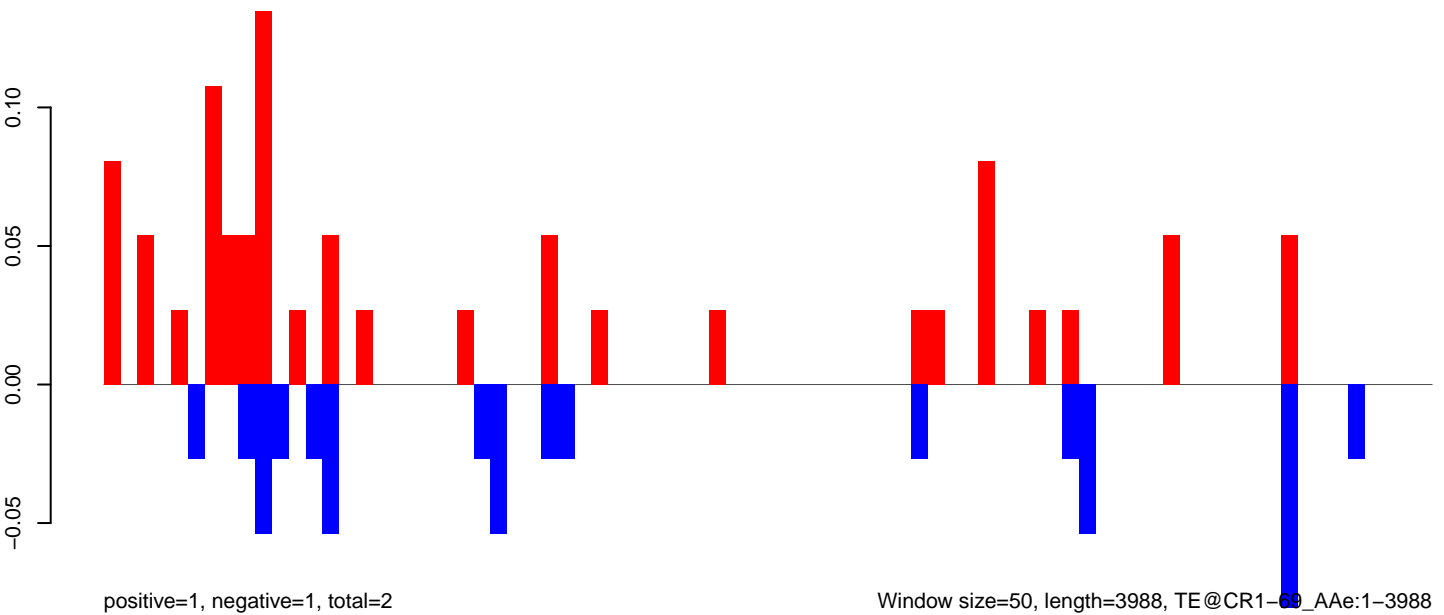

AeAeg_Aag2DENV2NGC.18_23.rep

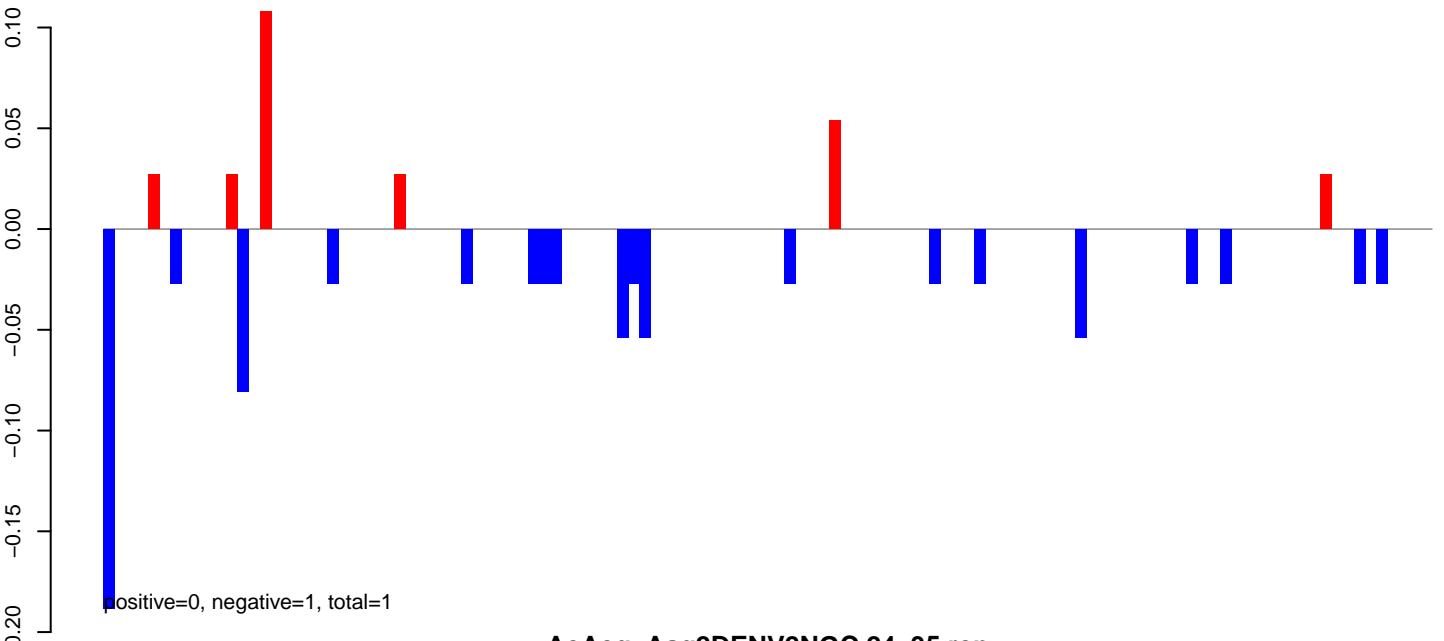

AeAeg_Aag2DENV2NGC.24_35.rep



AeAeg_Aag2DENV2NGC.rep

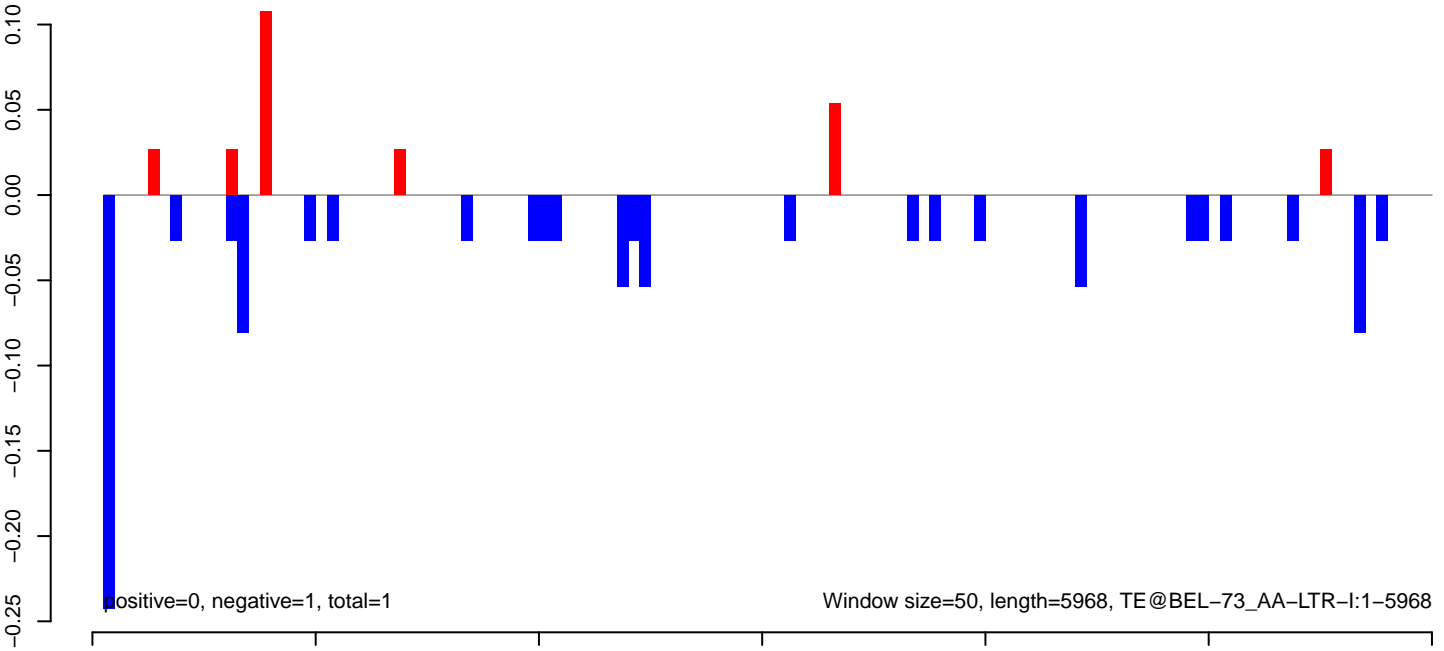

AeAeg_Aag2DENV2NGC.18_23.rep

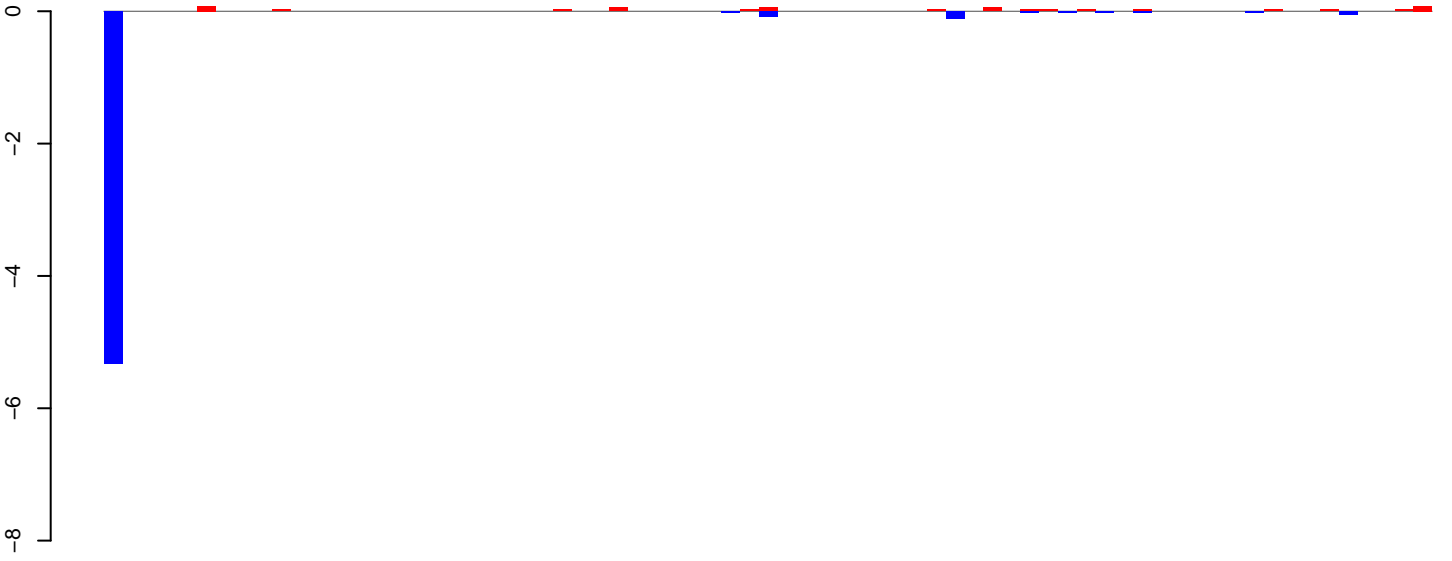

positive=1, negative=6, total=6

AeAeg_Aag2DENV2NGC.24_35.rep

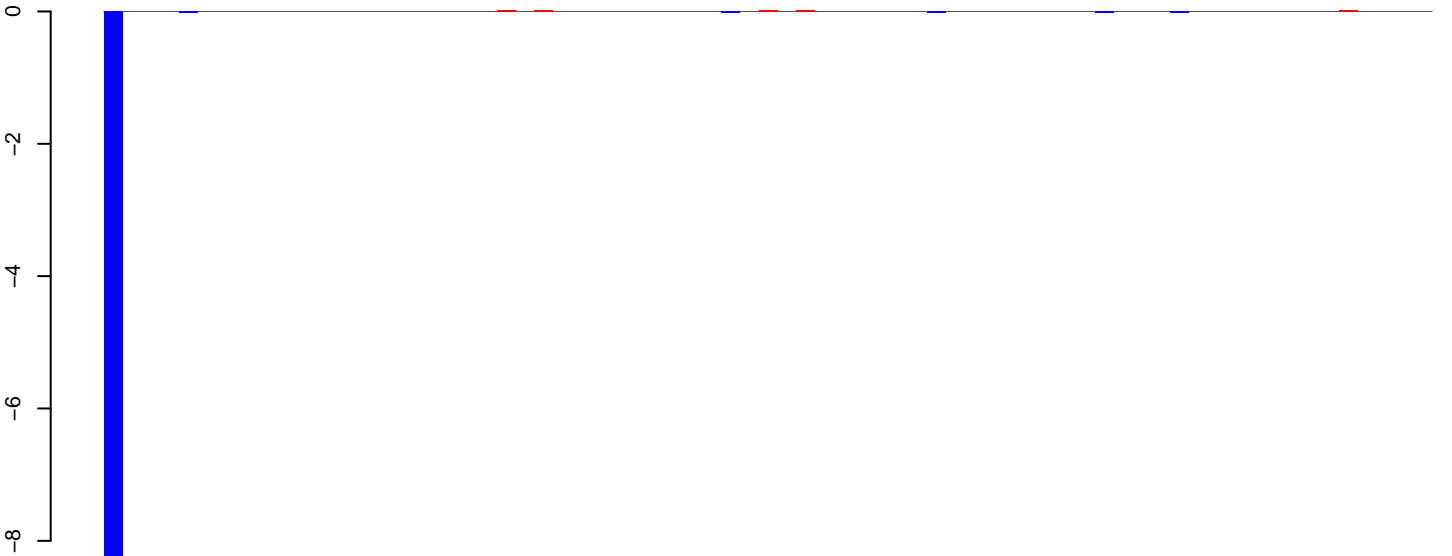

positive=0, negative=9, total=9

AeAeg_Aag2DENV2NGC.rep

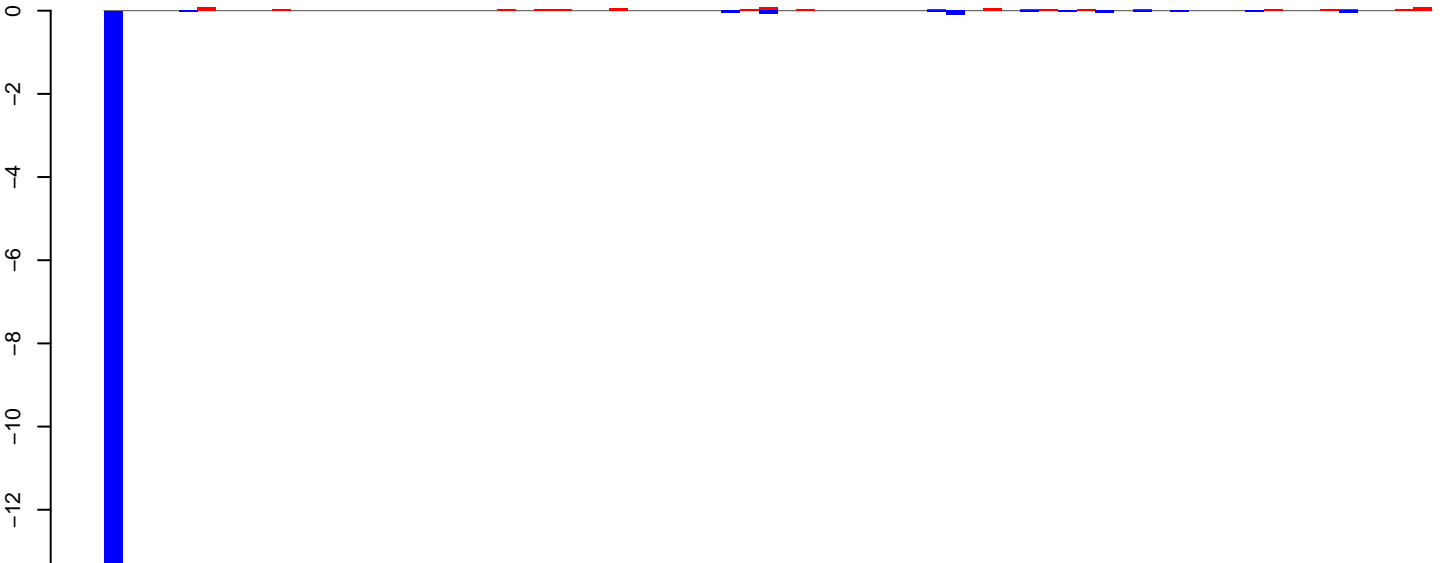

positive=1, negative=15, total=16

Window size=50, length=3599, TE@TF001071-Ty1_copia_Ele194:1-3599

0 500 1000 1500 2000 2500 3000 3500

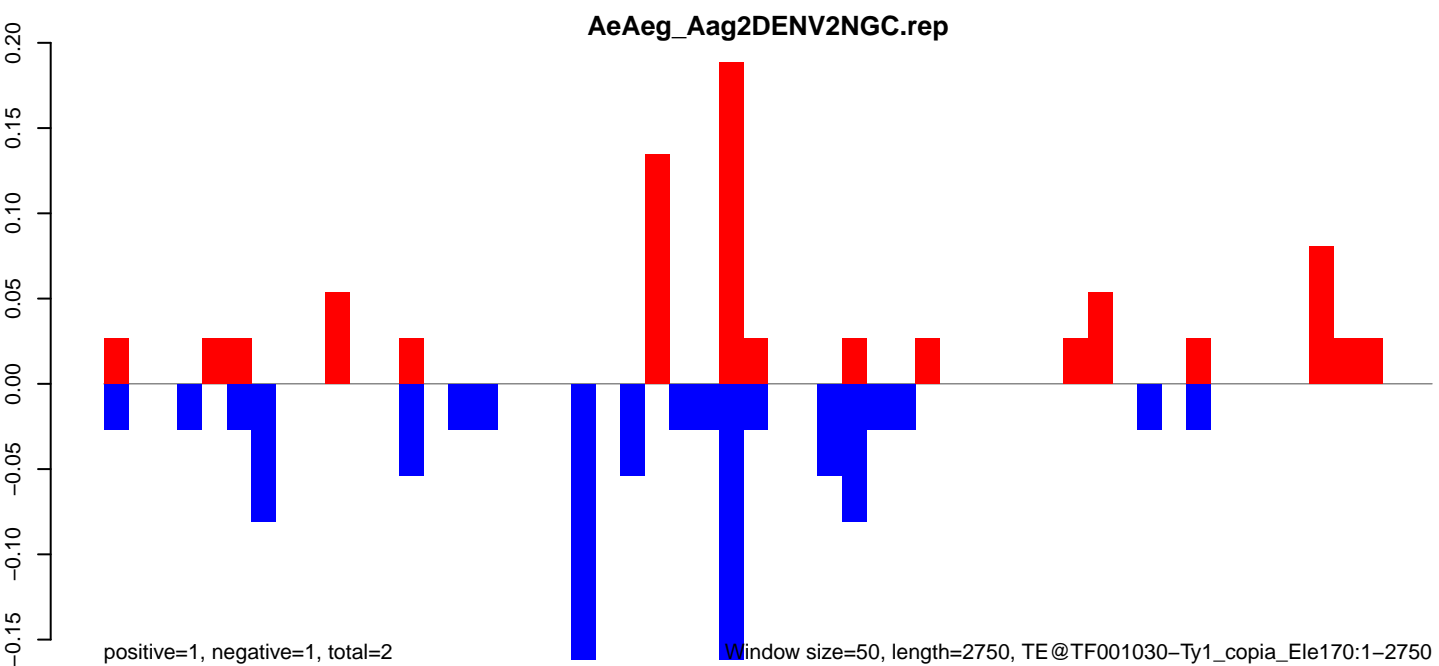
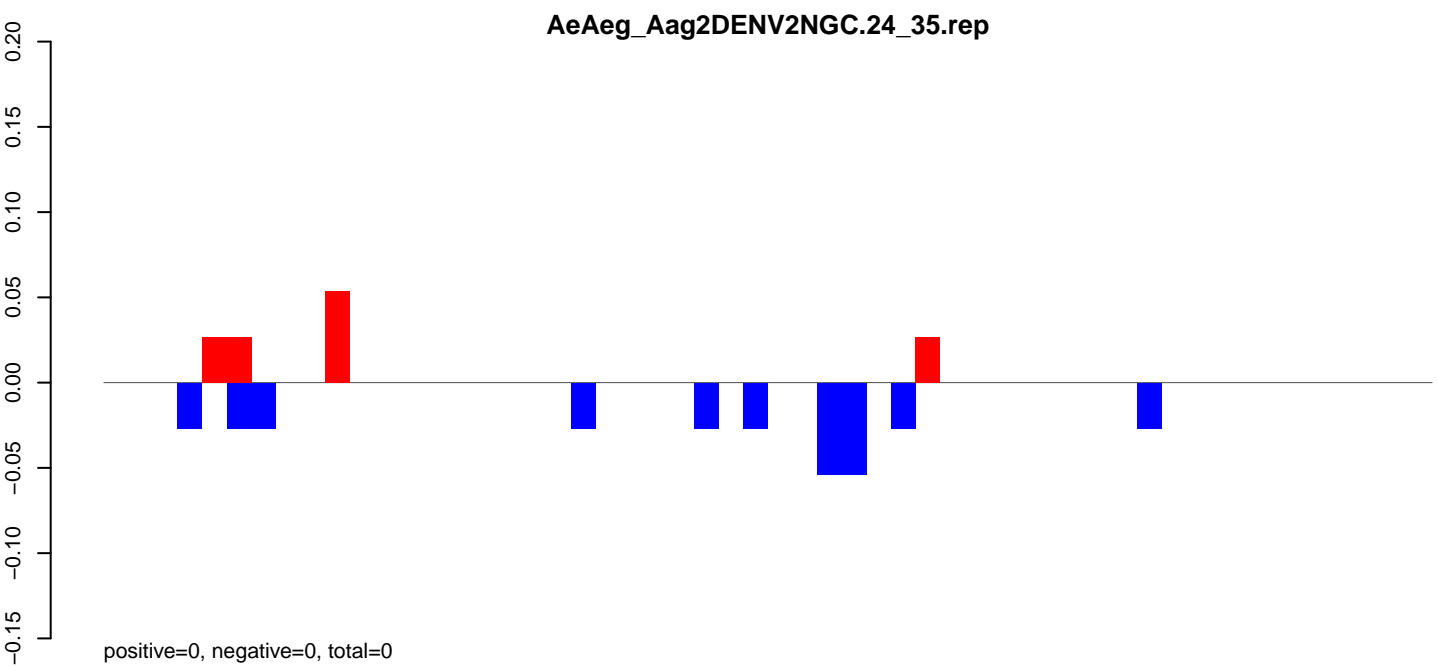
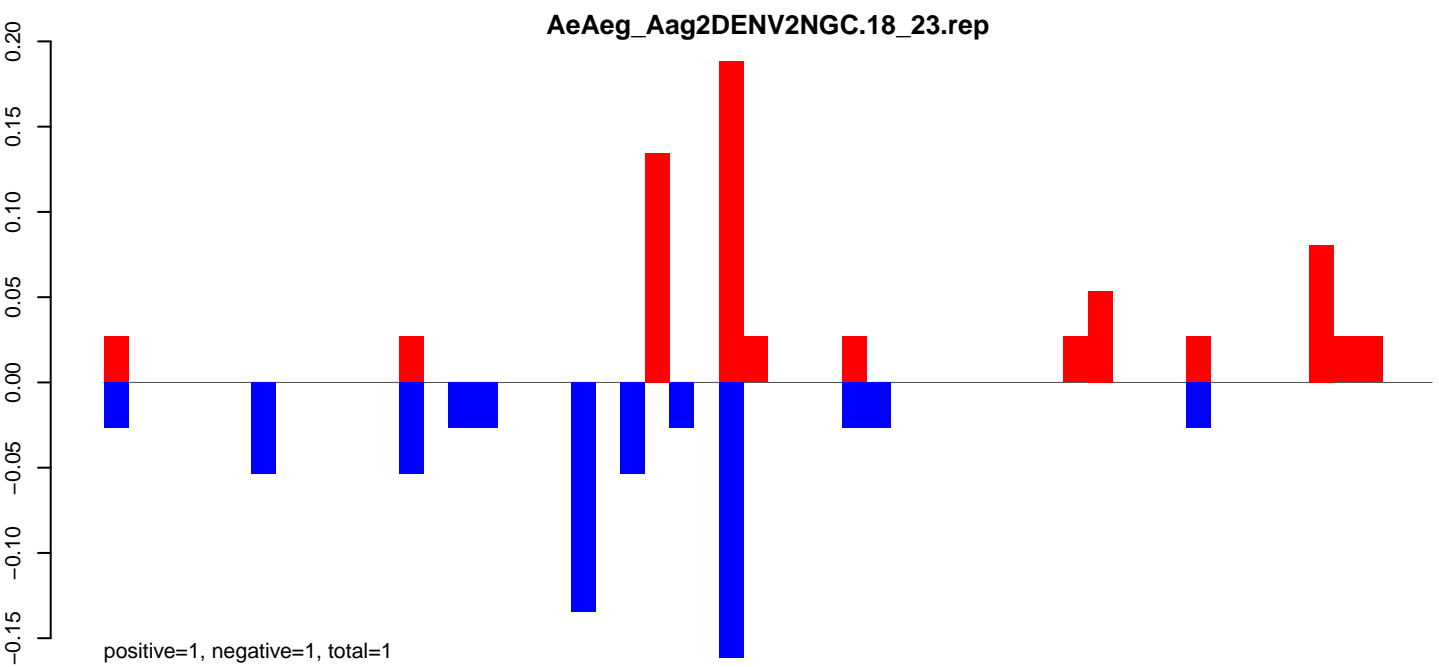

Window size=50, length=2750, TE@TF001030-Ty1_copia_Ele170:1-2750

AeAeg_Aag2DENV2NGC.18_23.rep

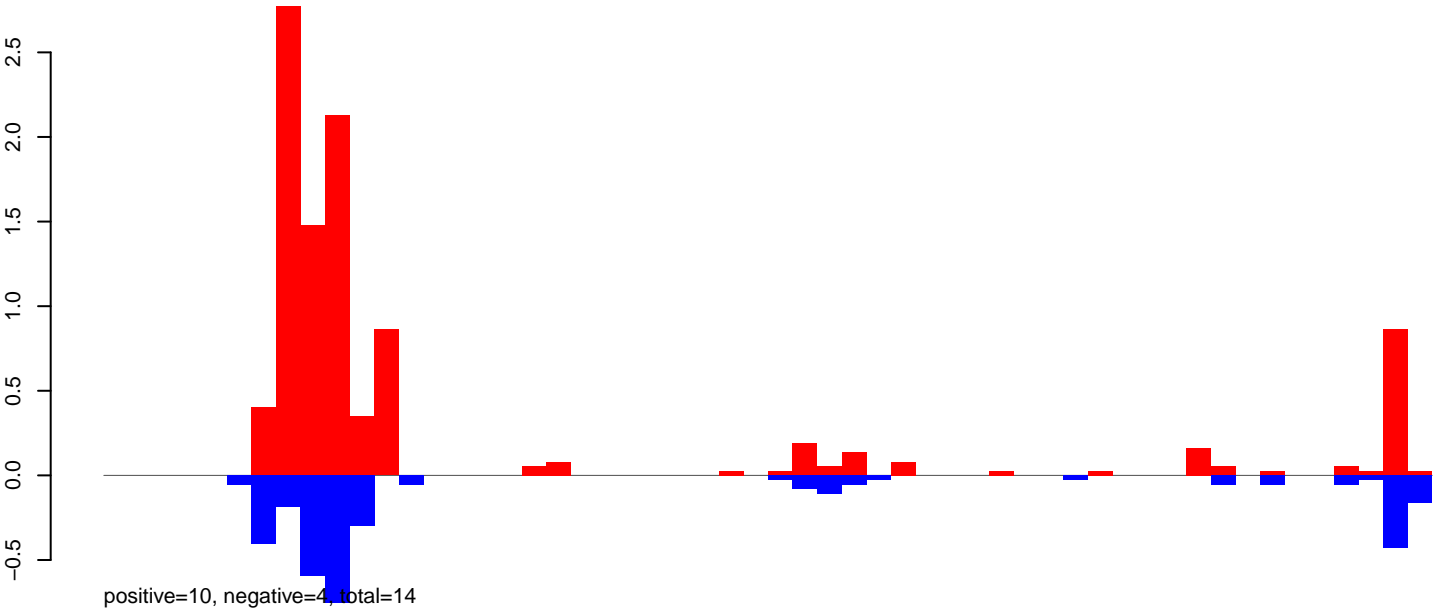

AeAeg_Aag2DENV2NGC.24_35.rep

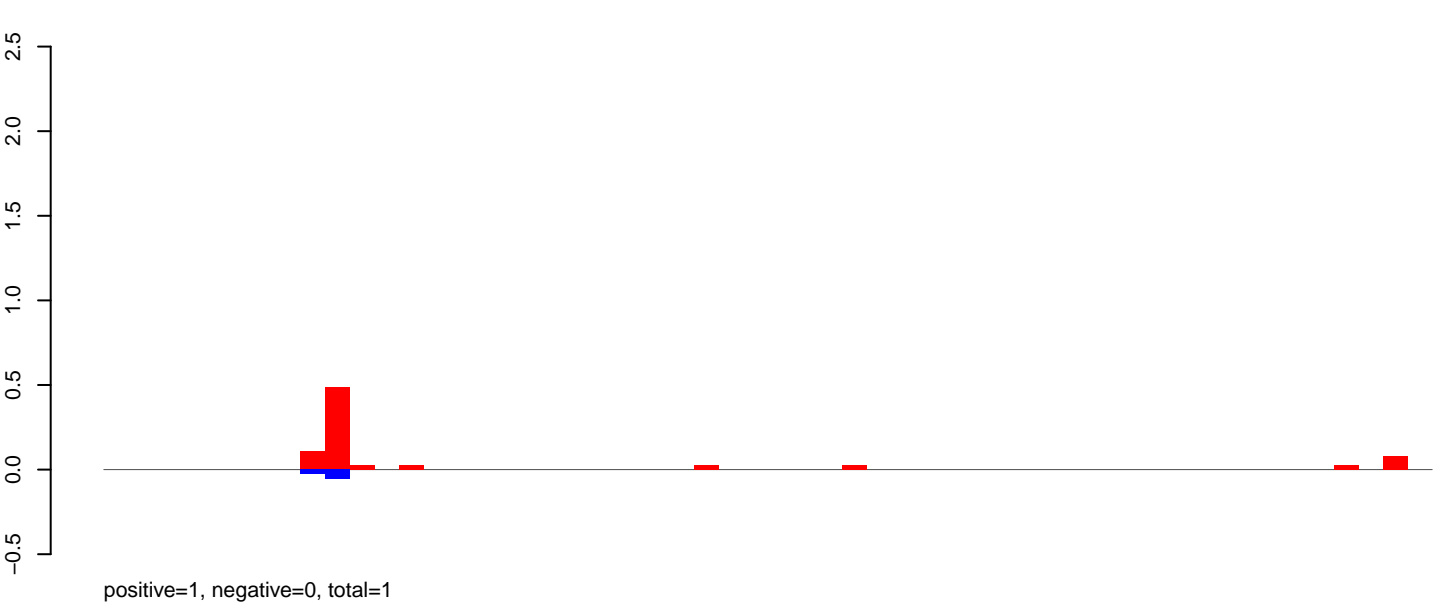

AeAeg_Aag2DENV2NGC.rep

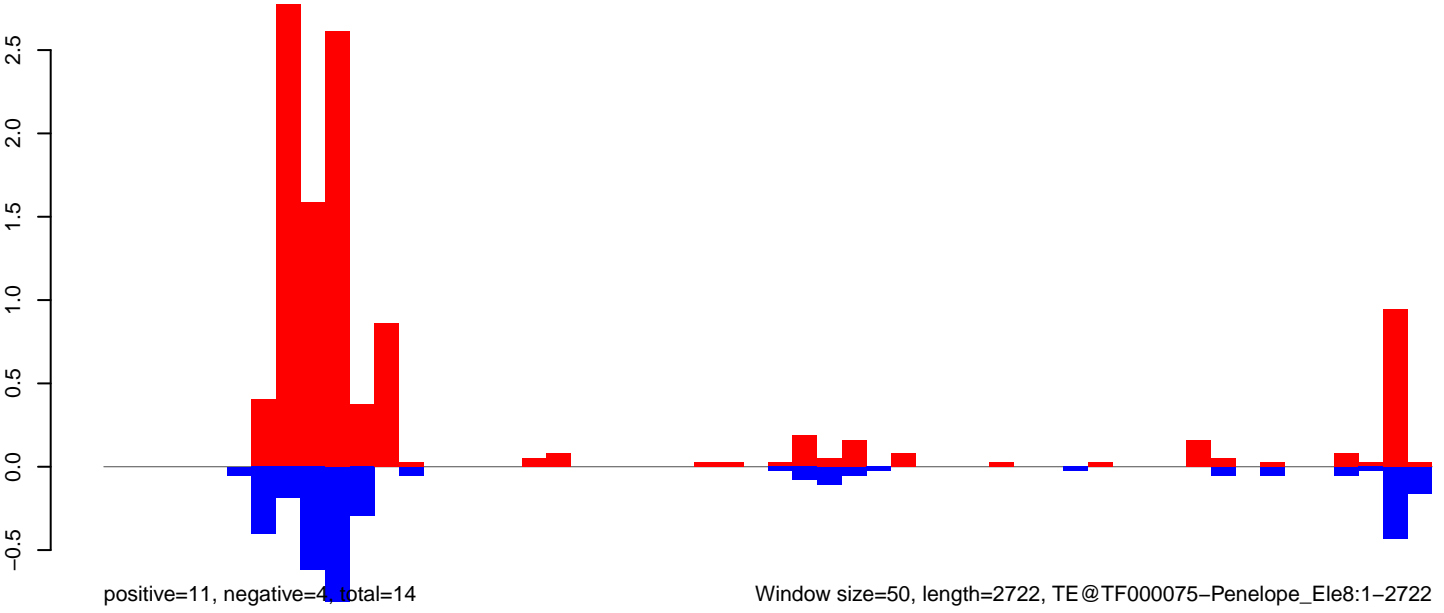

Window size=50, length=2722, TE@TF000075-Penelope_Ele8:1-2722

0 500 1000 1500 2000 2500

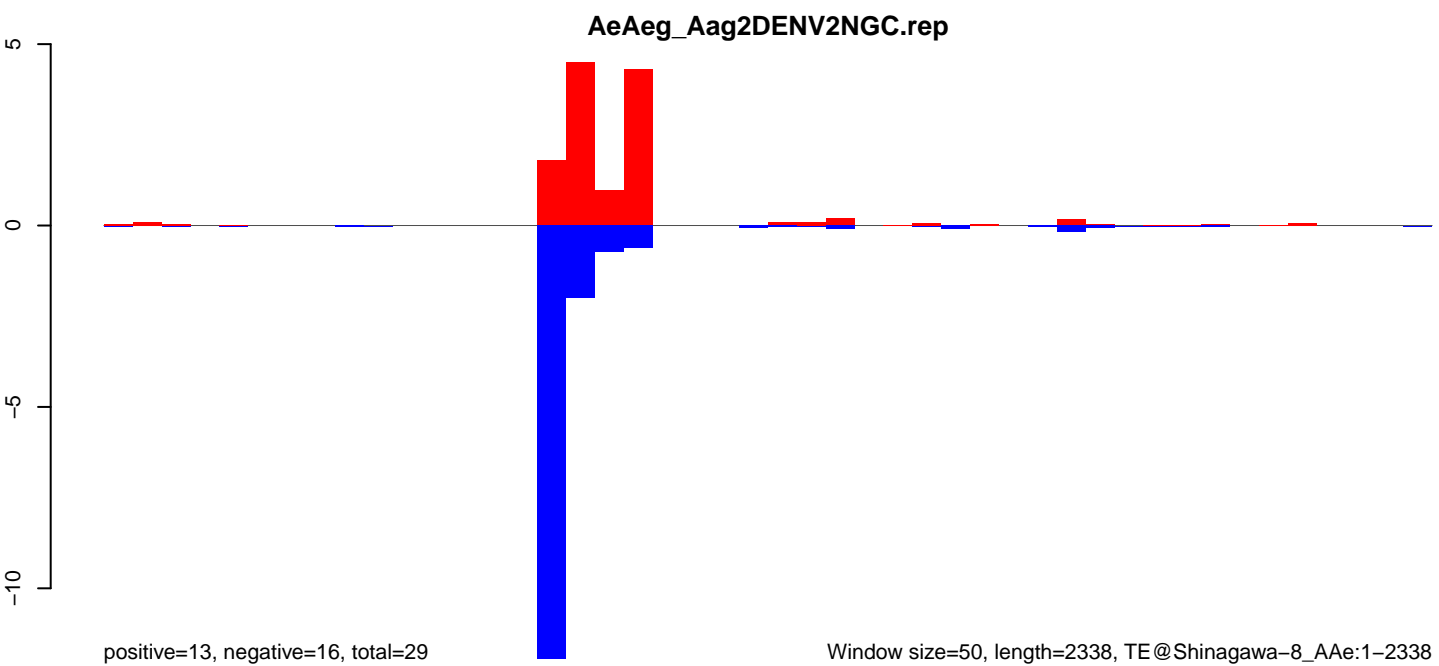
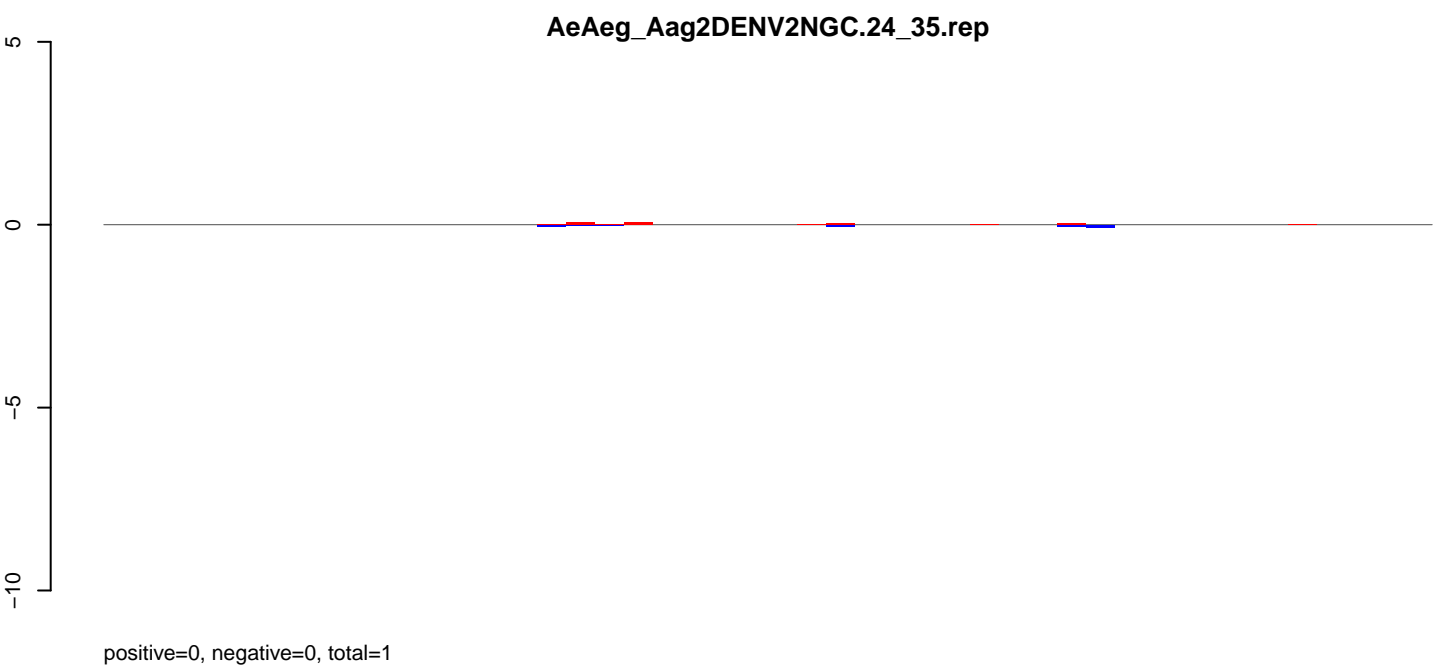
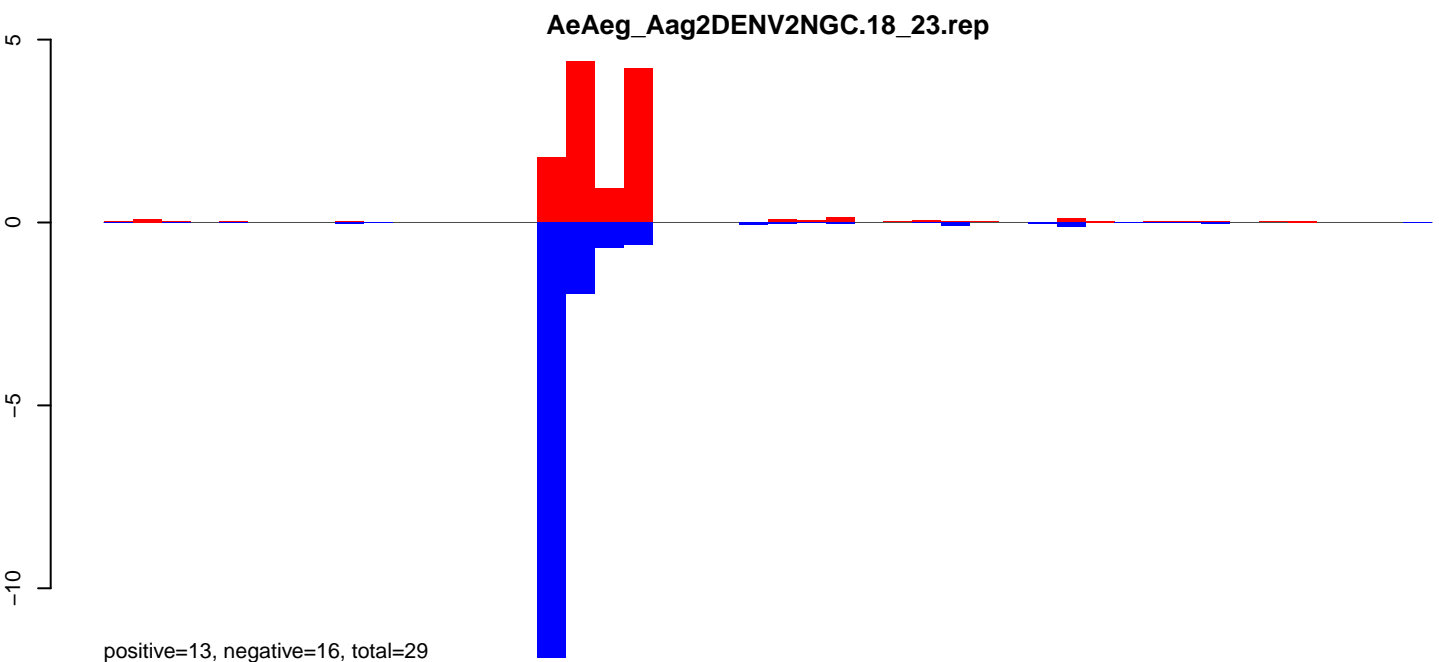

AeAeg_Aag2DENV2NGC.18_23.rep

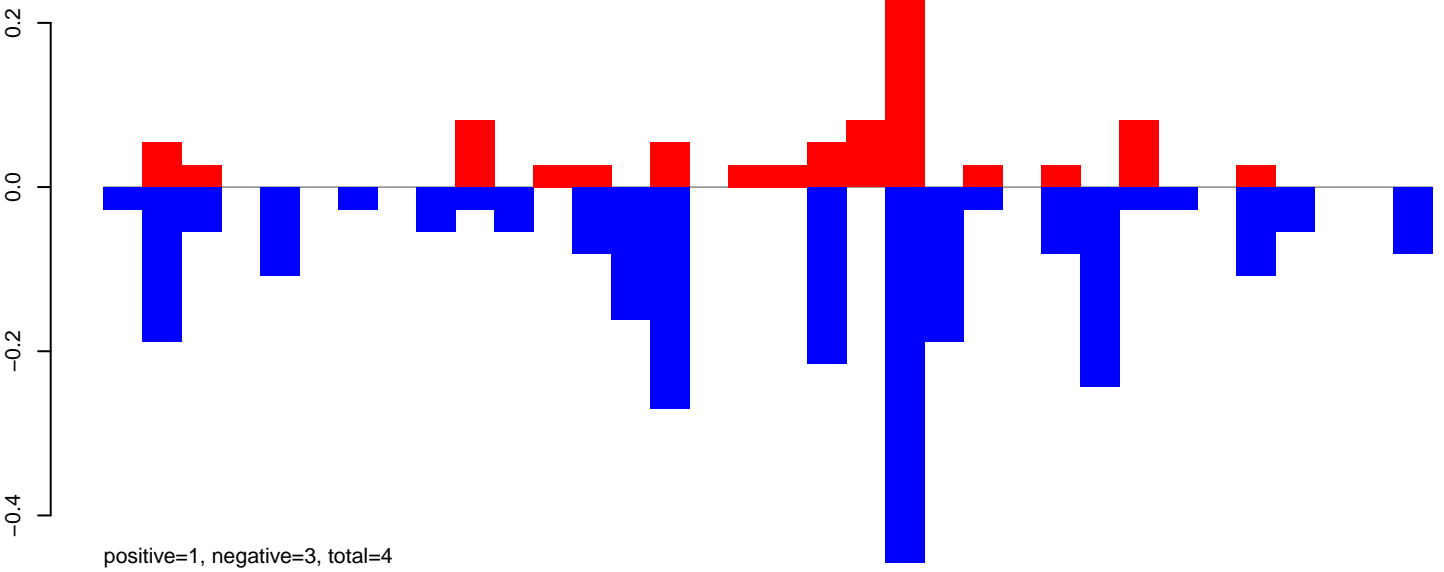

AeAeg_Aag2DENV2NGC.24_35.rep

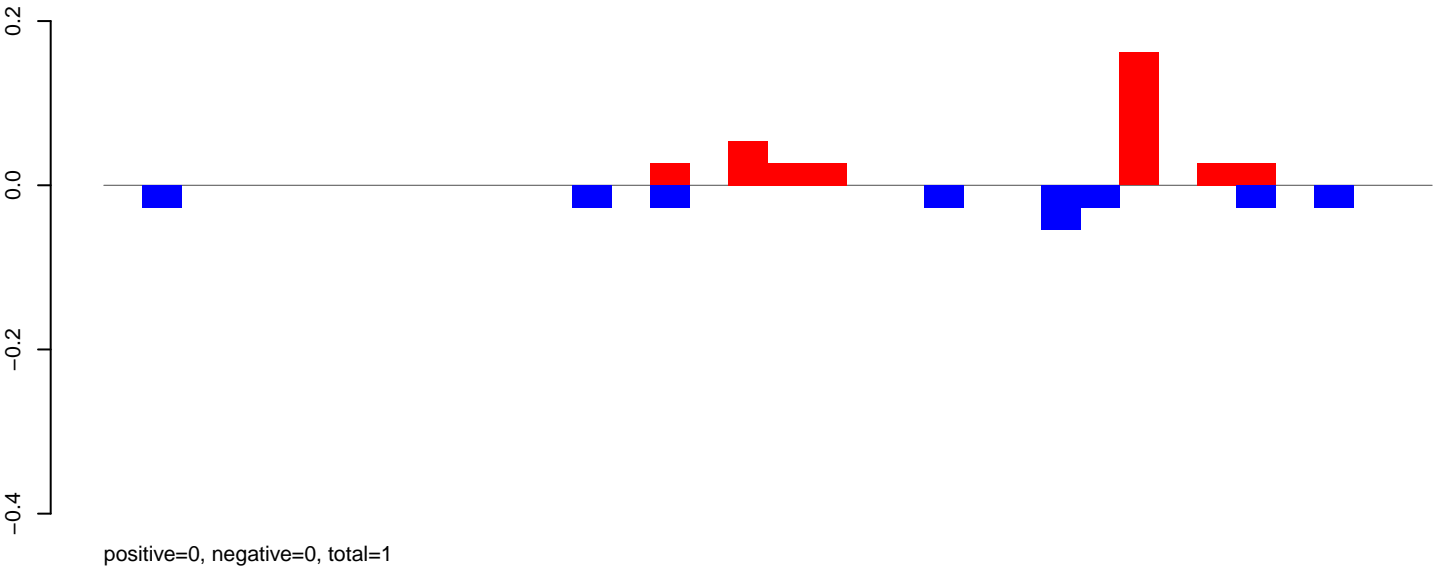

AeAeg_Aag2DENV2NGC.rep

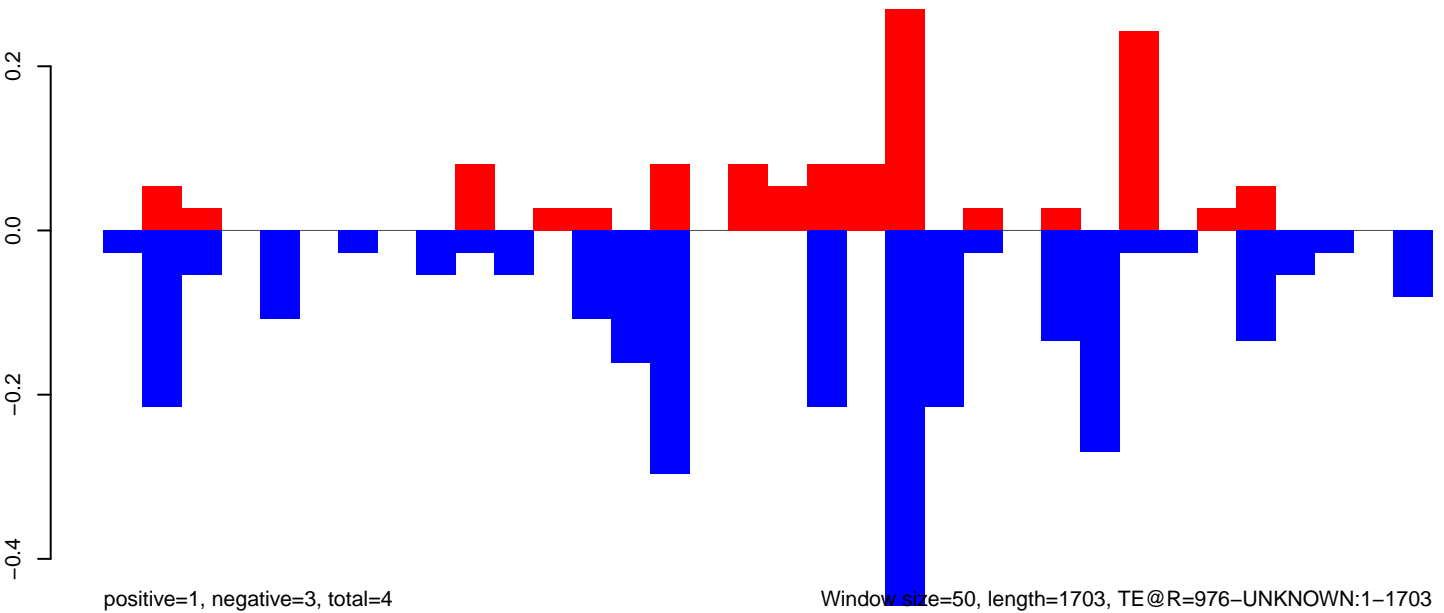

Window size=50, length=1703, TE@R=976-UNKNOWN:1-1703

AeAeg_Aag2DENV2NGC.18_23.rep

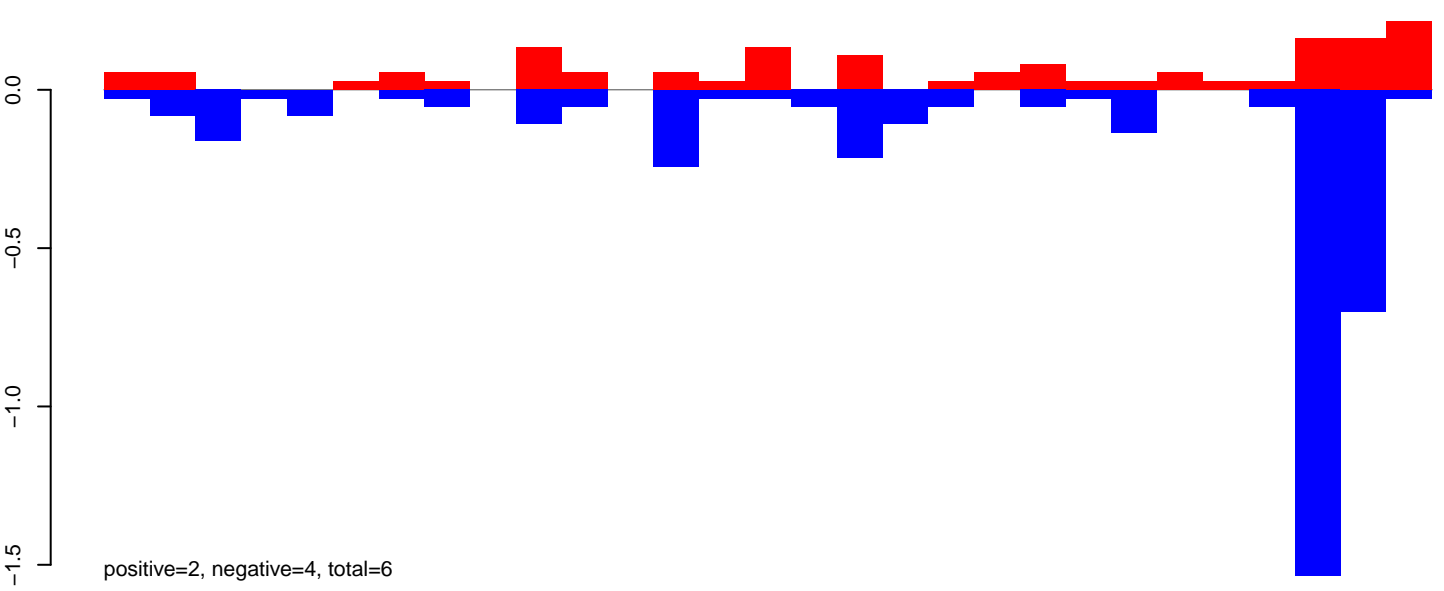

AeAeg_Aag2DENV2NGC.24_35.rep

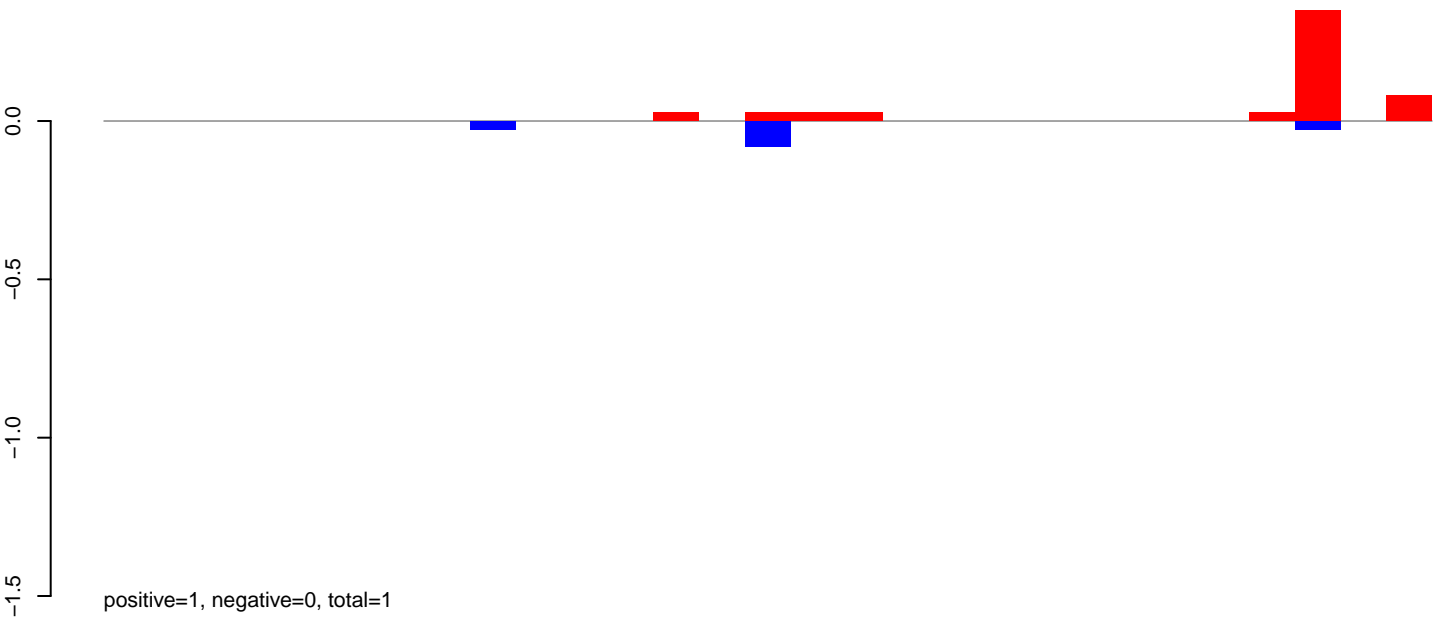

AeAeg_Aag2DENV2NGC.rep

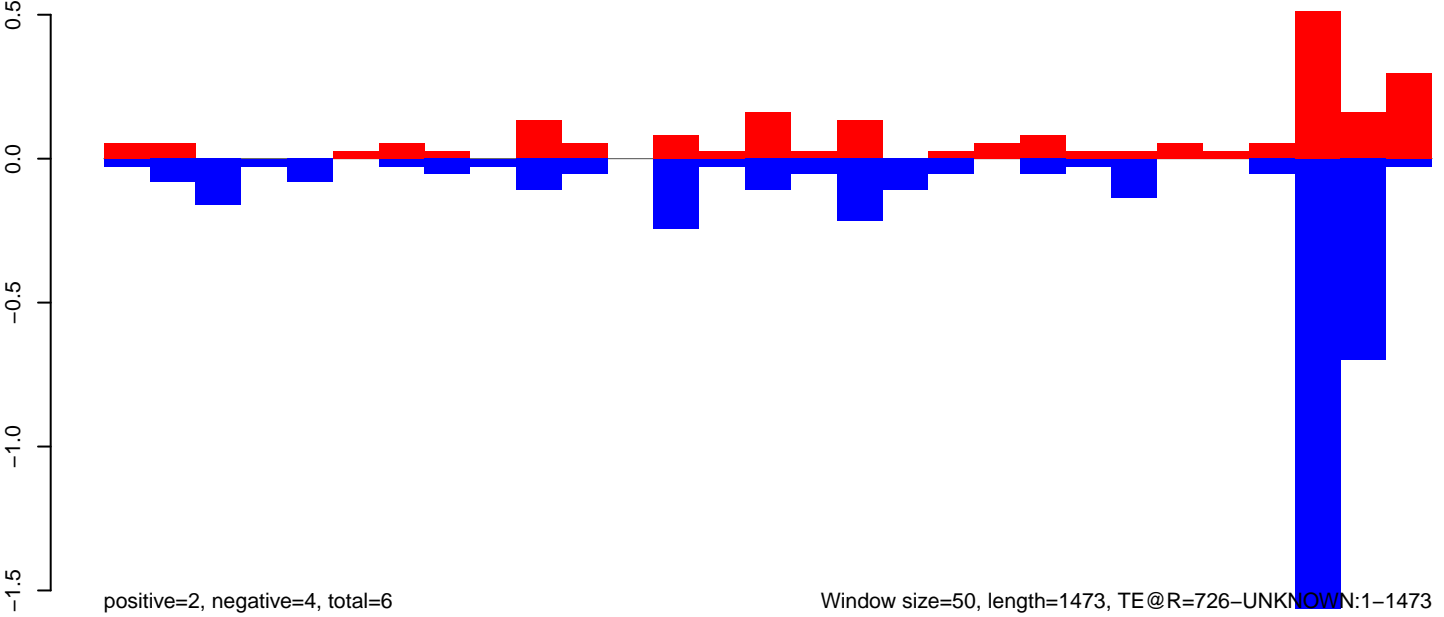

AeAeg_Aag2DENV2NGC.18_23.rep

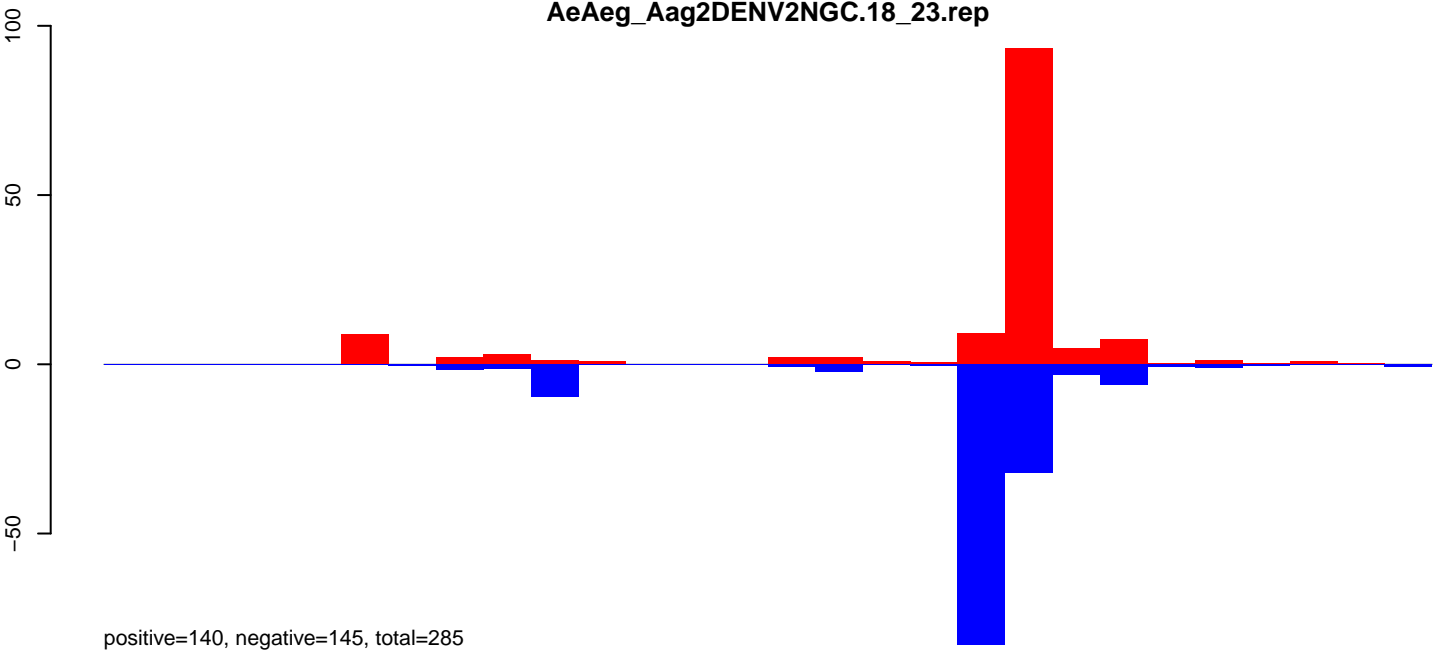

AeAeg_Aag2DENV2NGC.24_35.rep

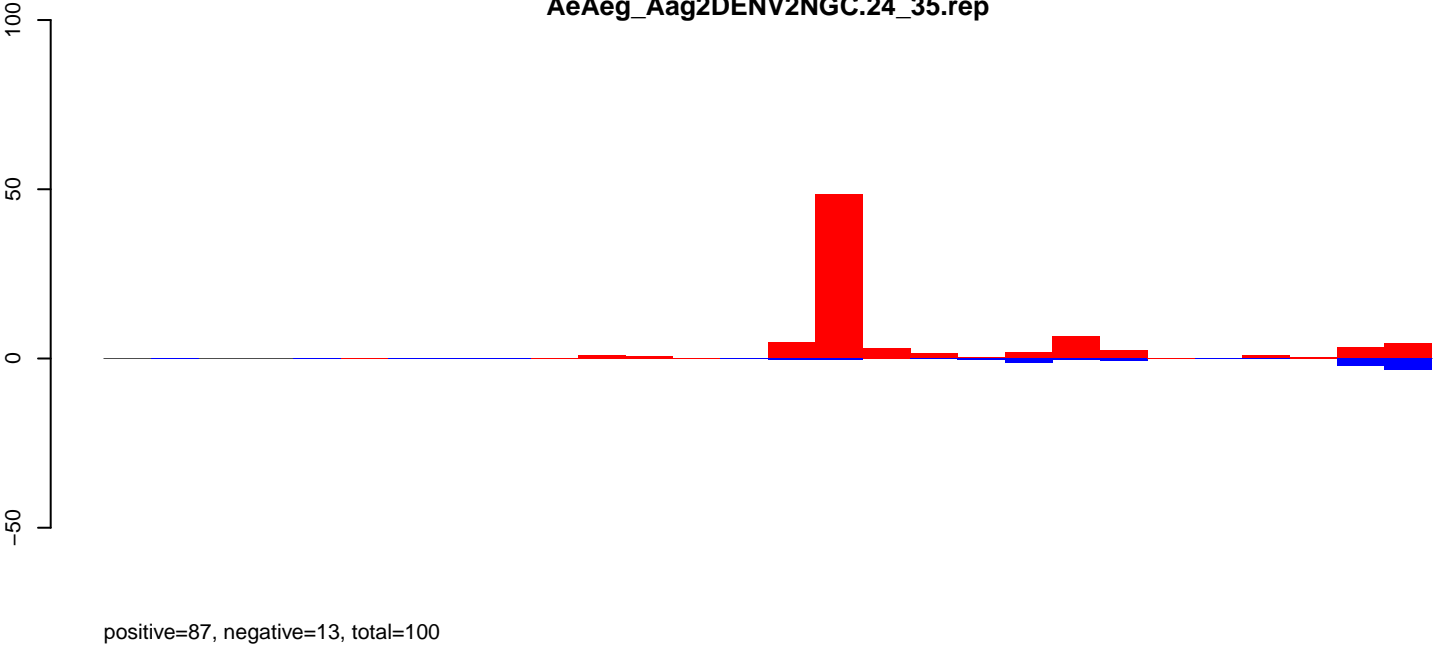

AeAeg_Aag2DENV2NGC.rep

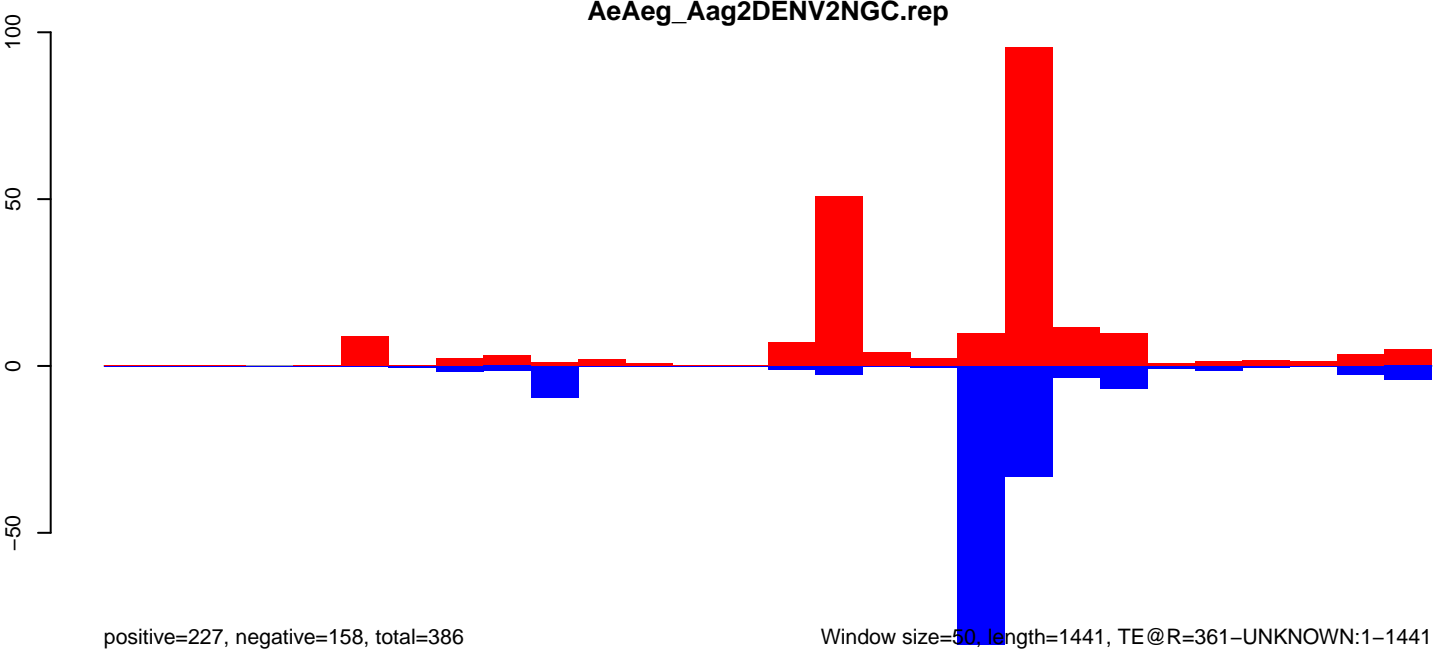

Window size=50, length=1441, TE@R=361-UNKNOWN:1-1441

AeAeg_Aag2DENV2NGC.18_23.rep

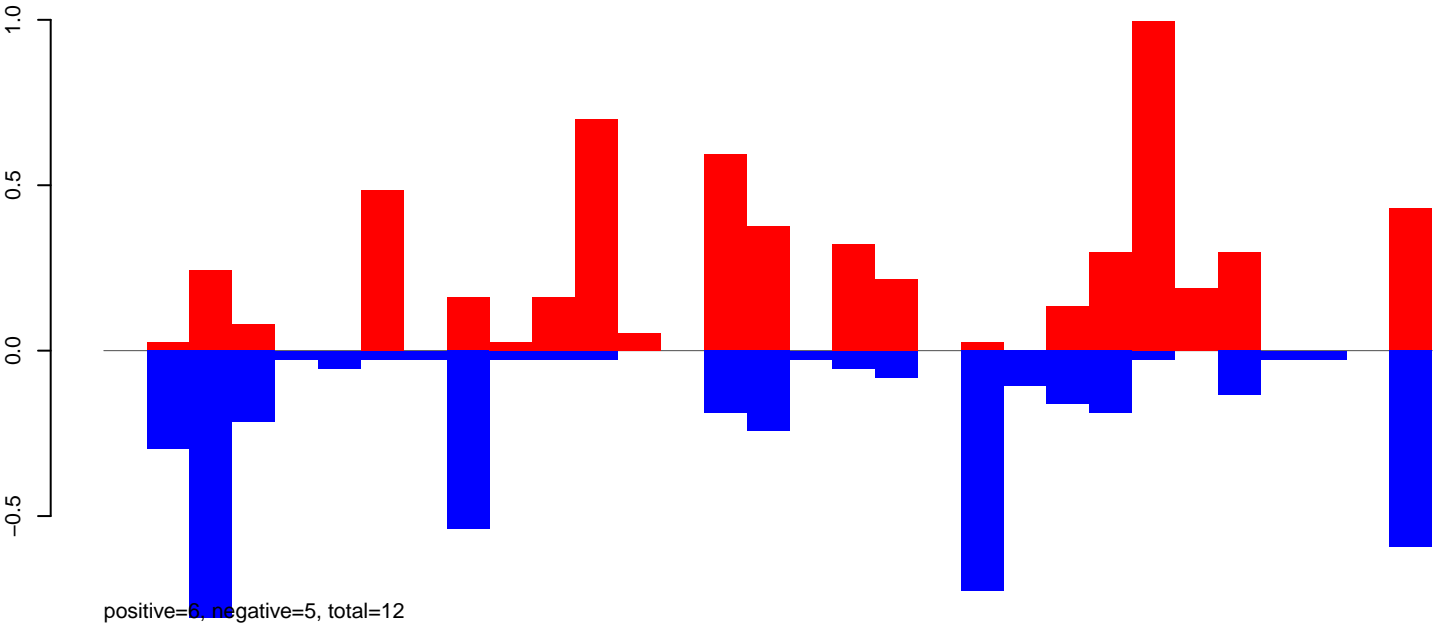

AeAeg_Aag2DENV2NGC.24_35.rep

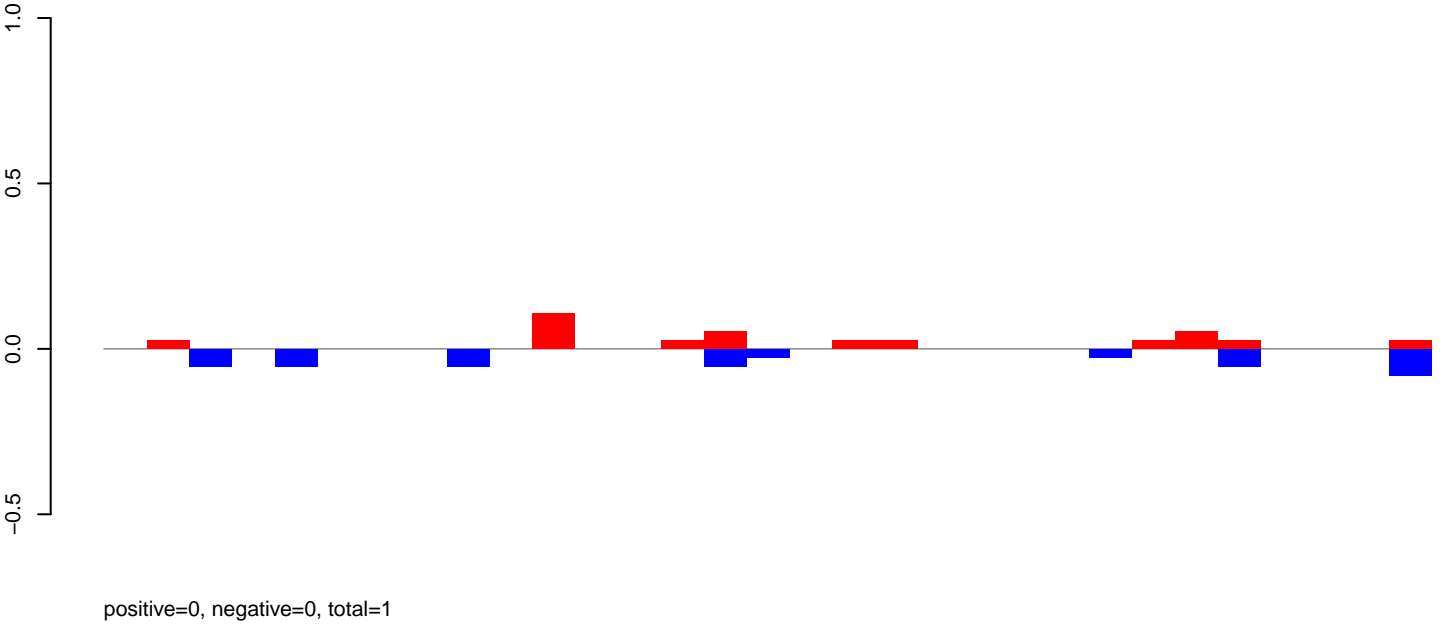

AeAeg_Aag2DENV2NGC.rep

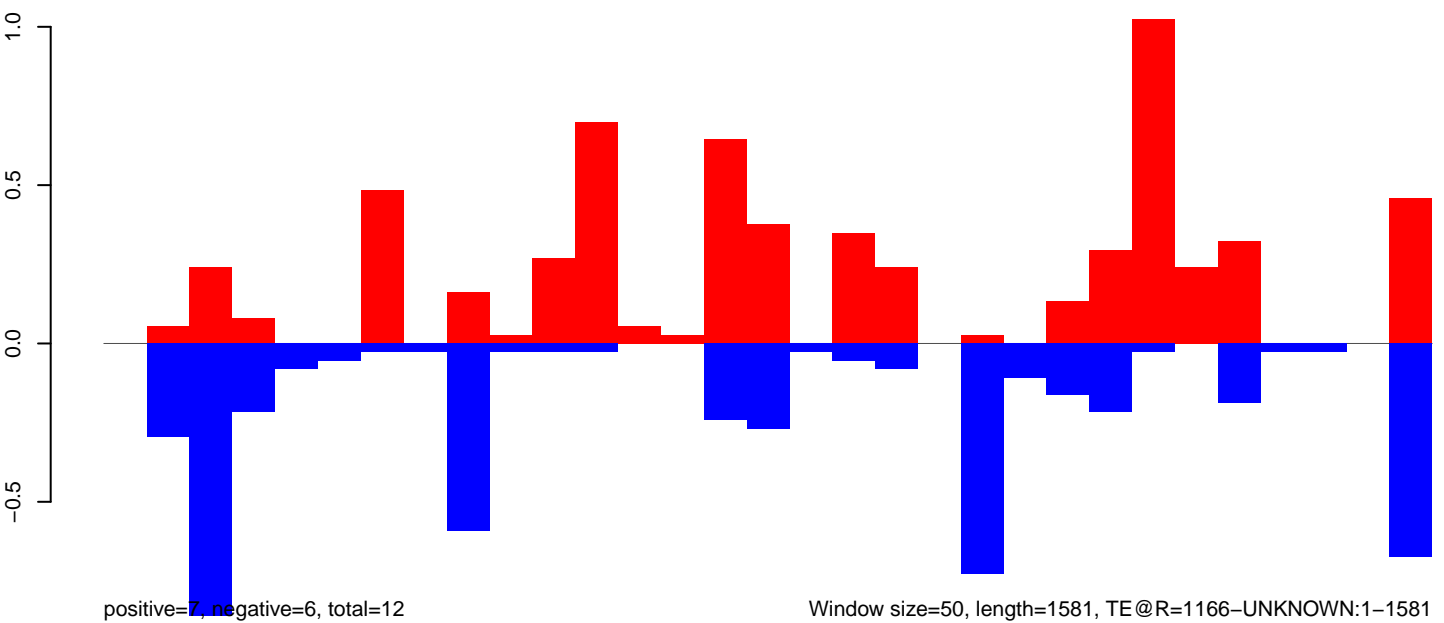

Window size=50, length=1581, TE@R=1166-UNKNOWN:1-1581

AeAeg_Aag2DENV2NGC.18_23.rep

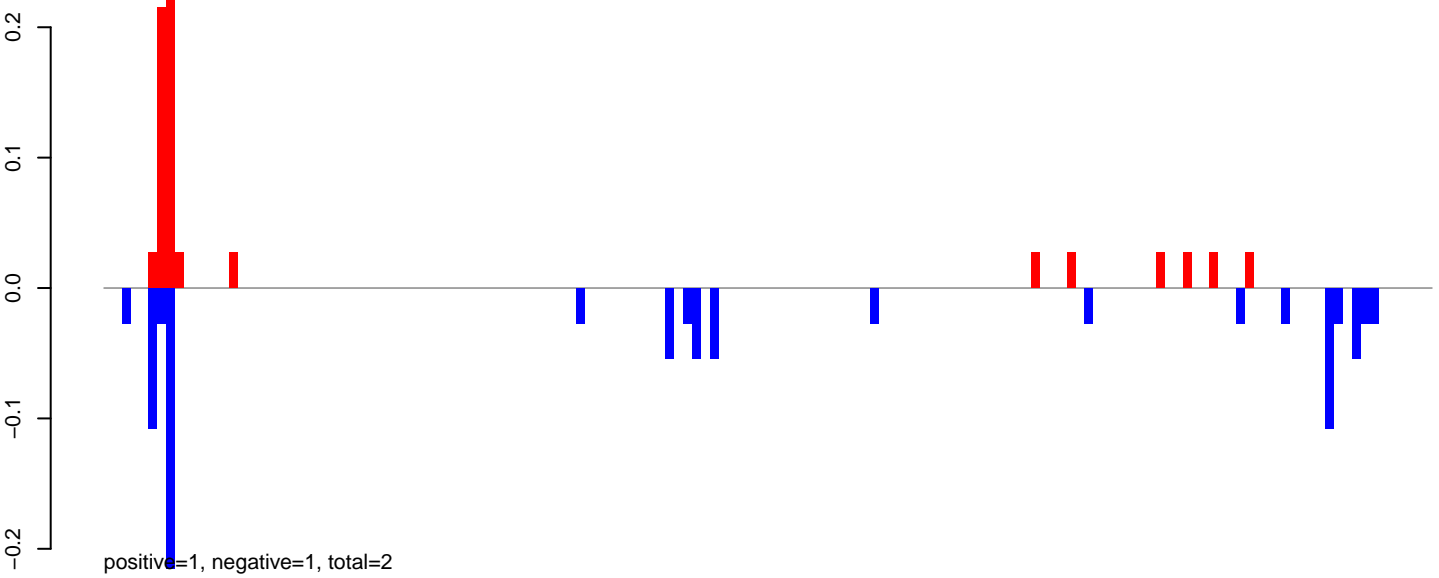

AeAeg_Aag2DENV2NGC.24_35.rep

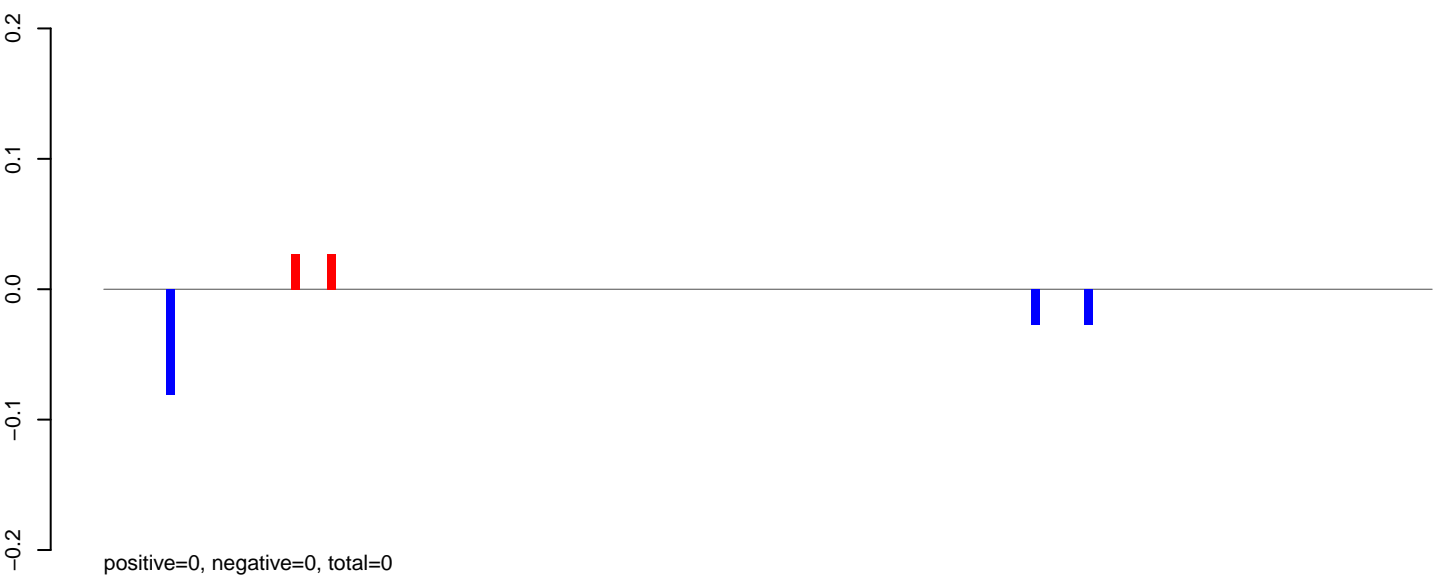

AeAeg_Aag2DENV2NGC.rep

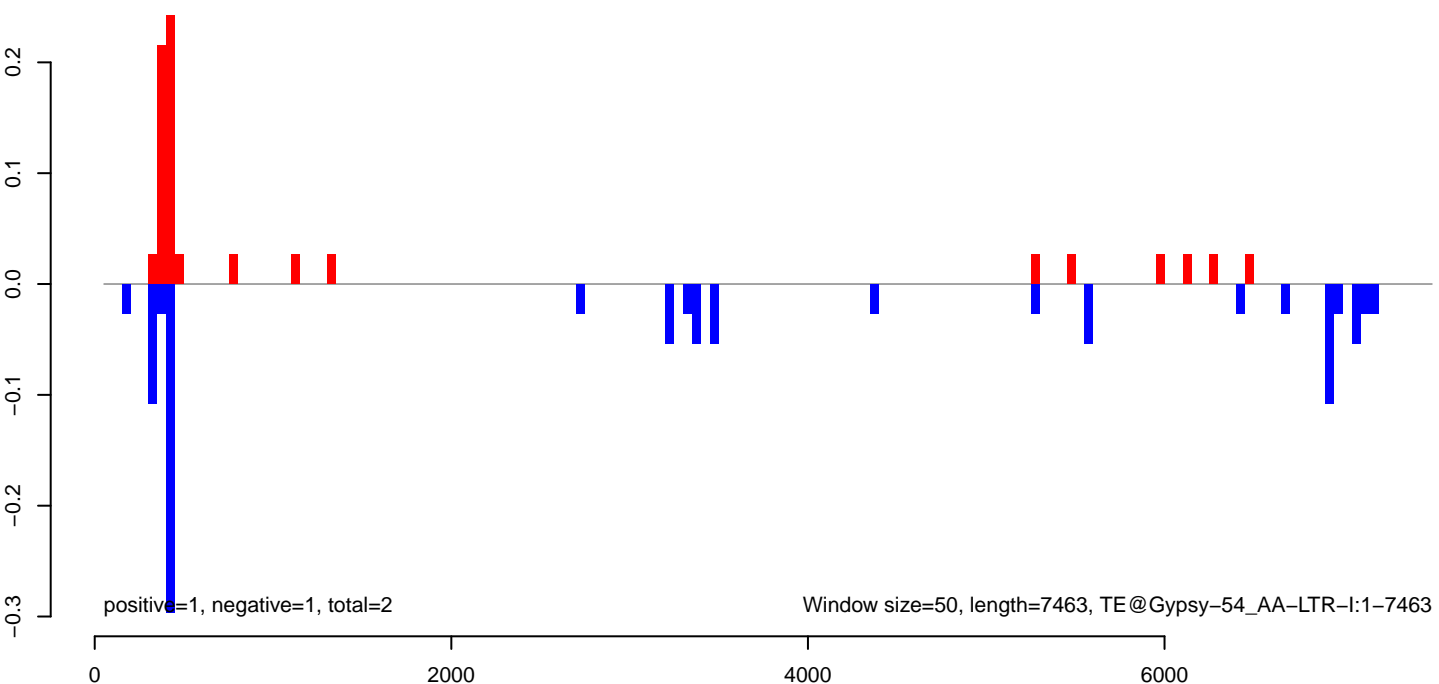

AeAeg_Aag2DENV2NGC.18_23.rep

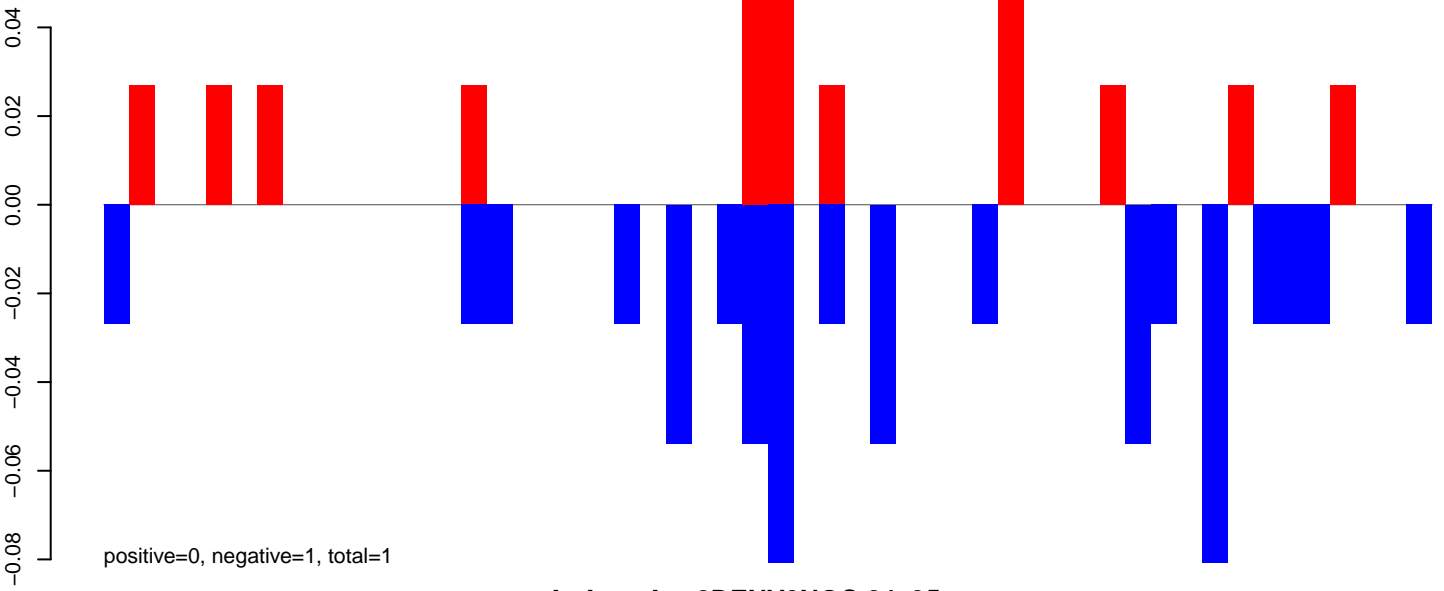

AeAeg_Aag2DENV2NGC.24_35.rep

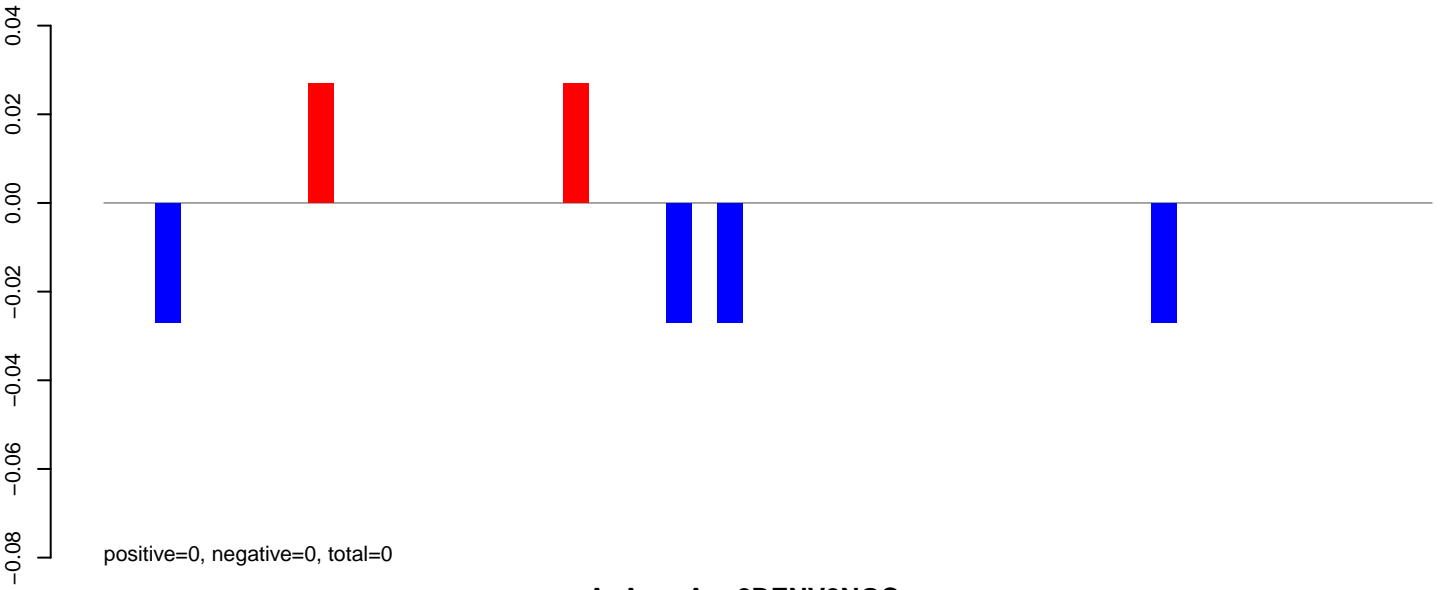

AeAeg_Aag2DENV2NGC.rep

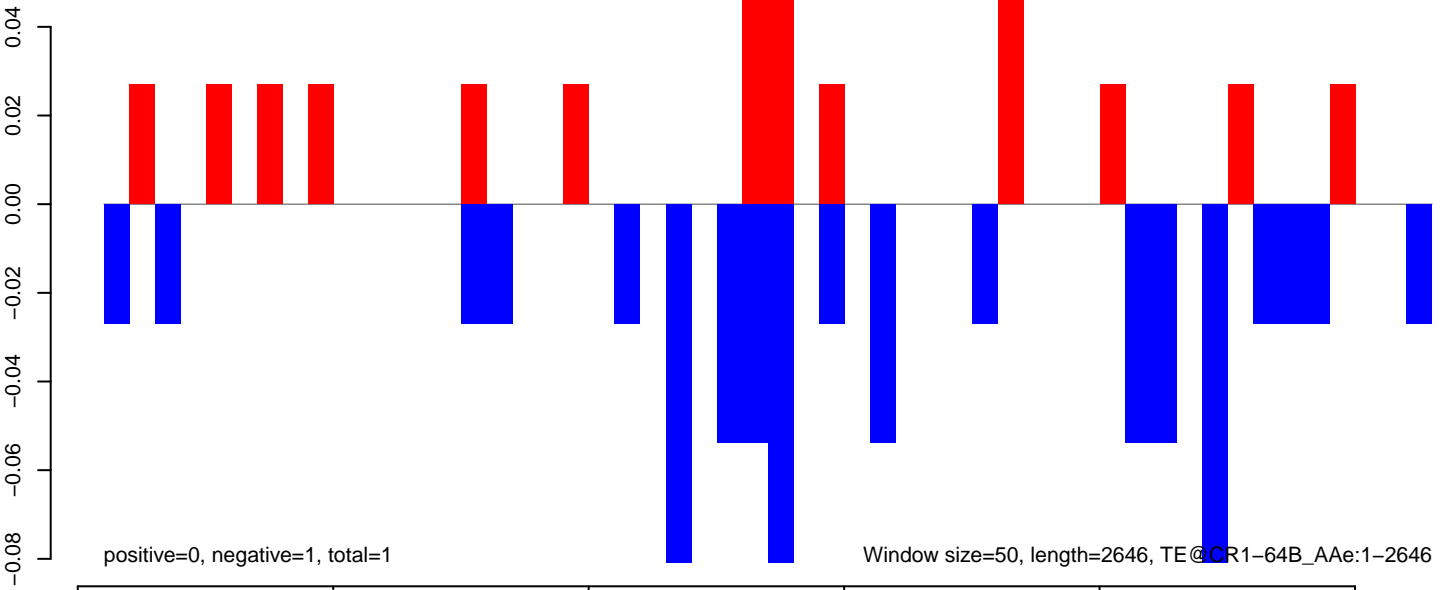

0 500 1000 1500 2000 2500

AeAeg_Aag2DENV2NGC.18_23.rep

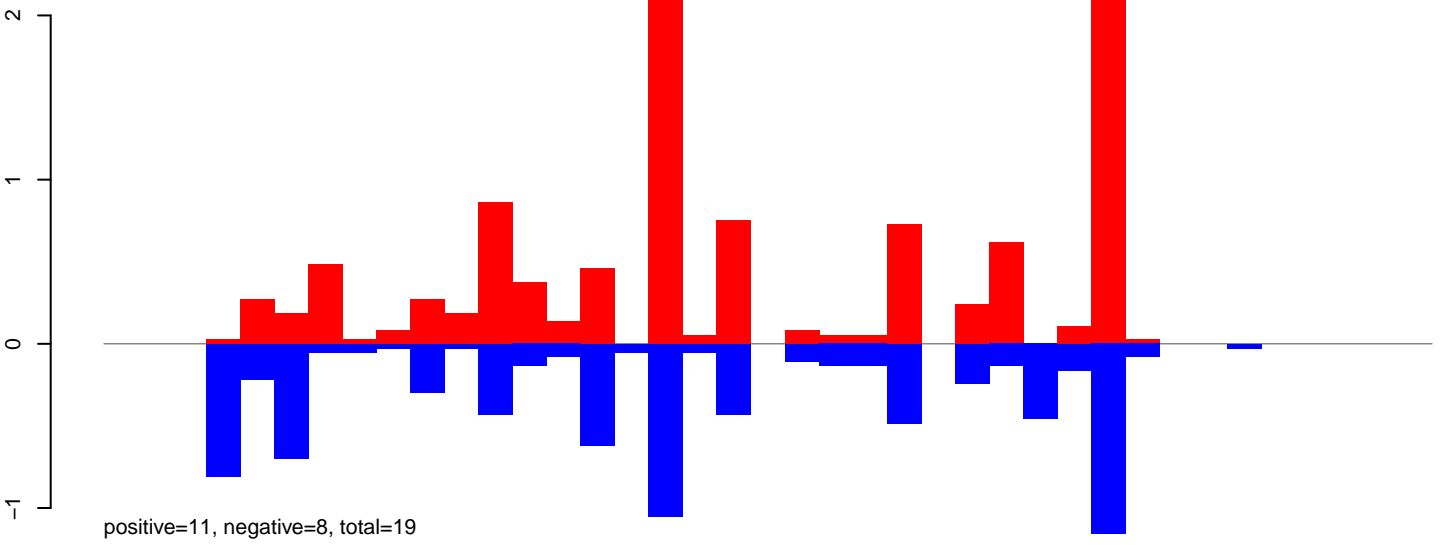

AeAeg_Aag2DENV2NGC.24_35.rep

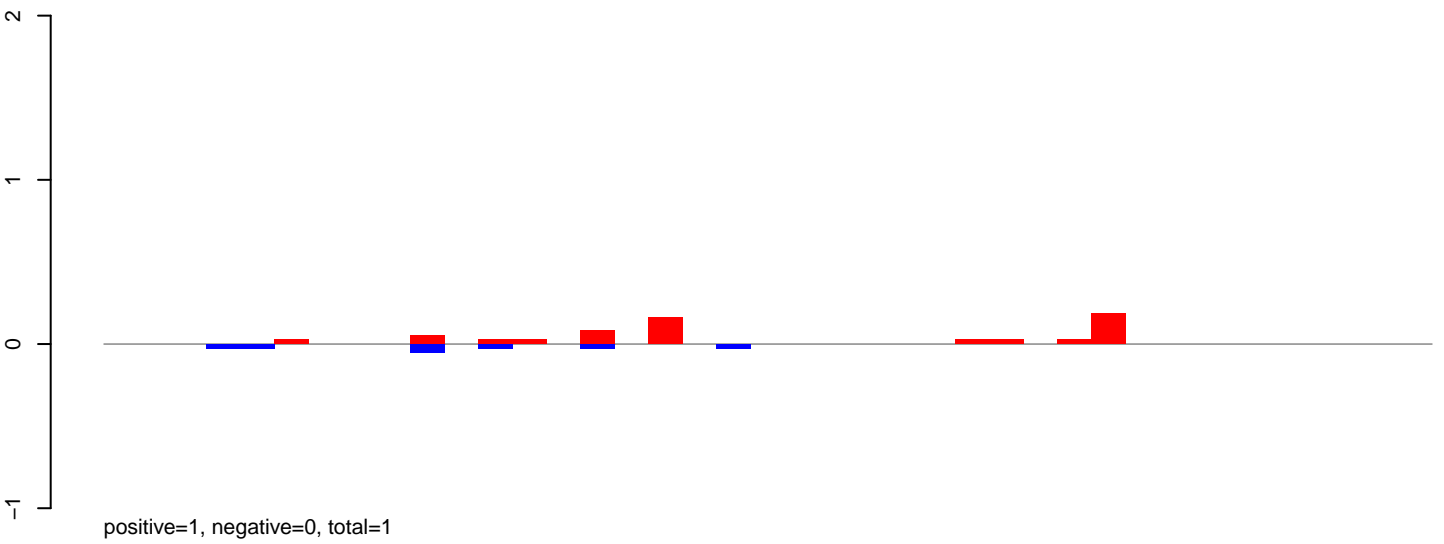

AeAeg_Aag2DENV2NGC.rep

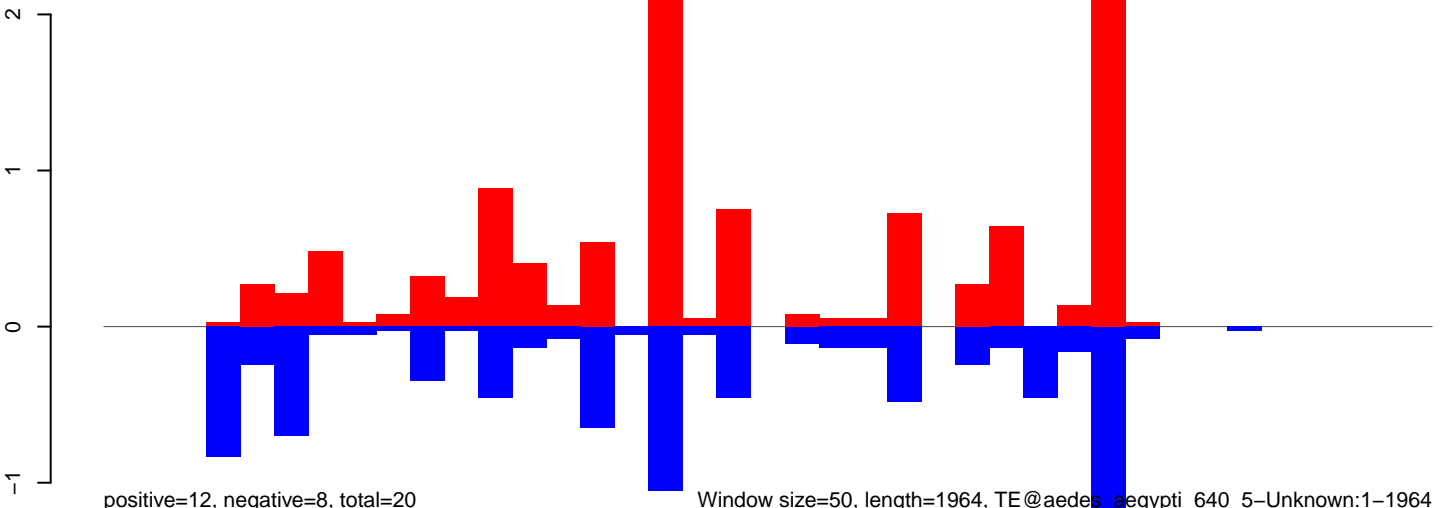

Window size=50, length=1964, TE@aedes_aegypti_640_5-Unknown:1-1964

AeAeg_Aag2DENV2NGC.18_23.rep

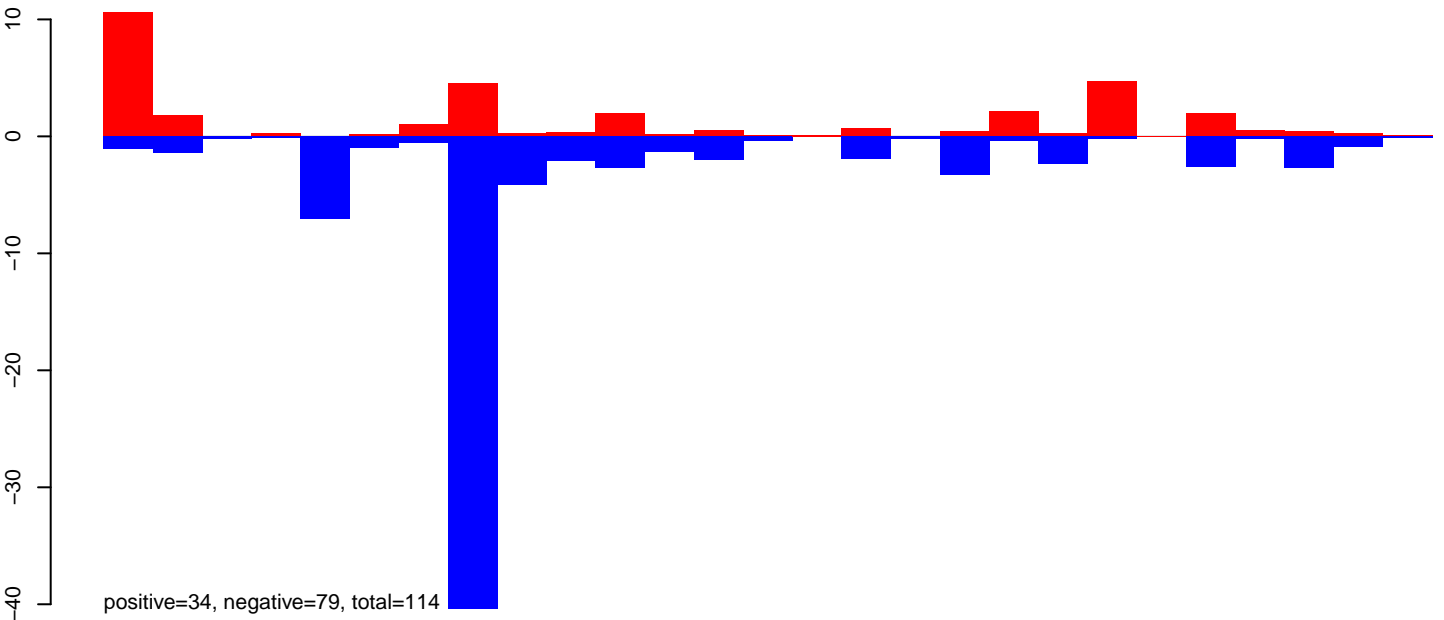

AeAeg_Aag2DENV2NGC.24_35.rep

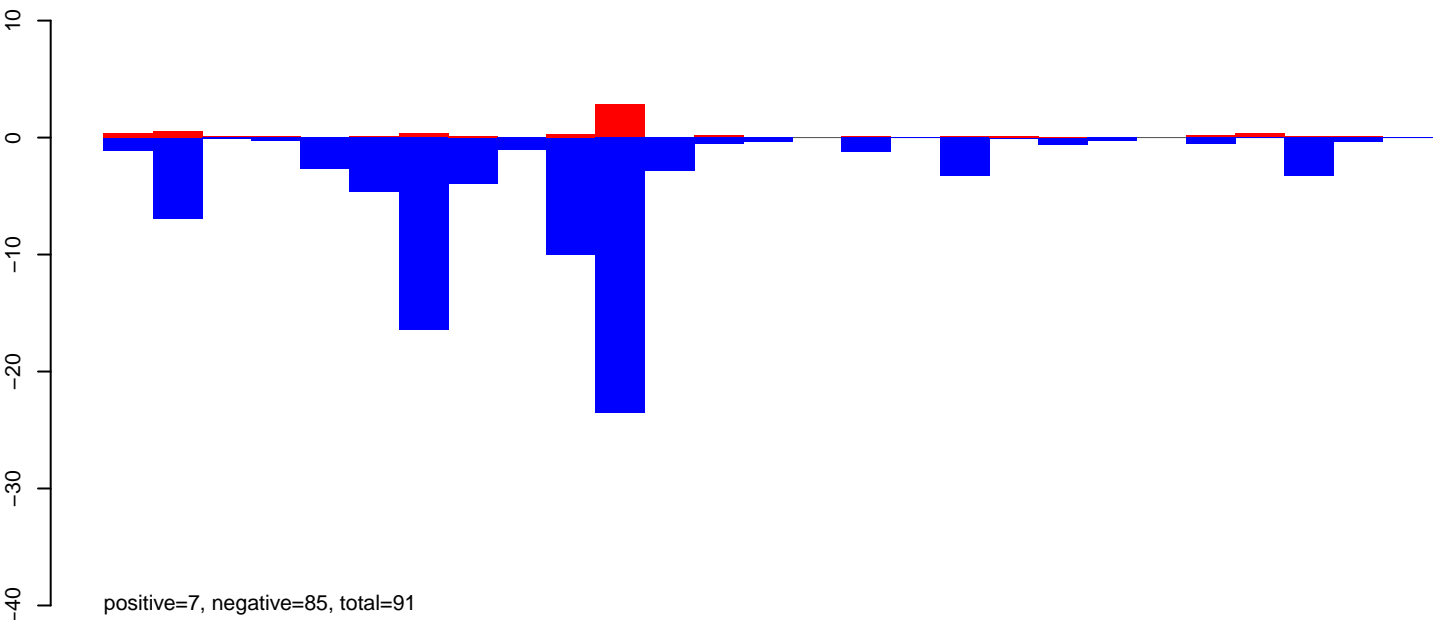

AeAeg_Aag2DENV2NGC.rep

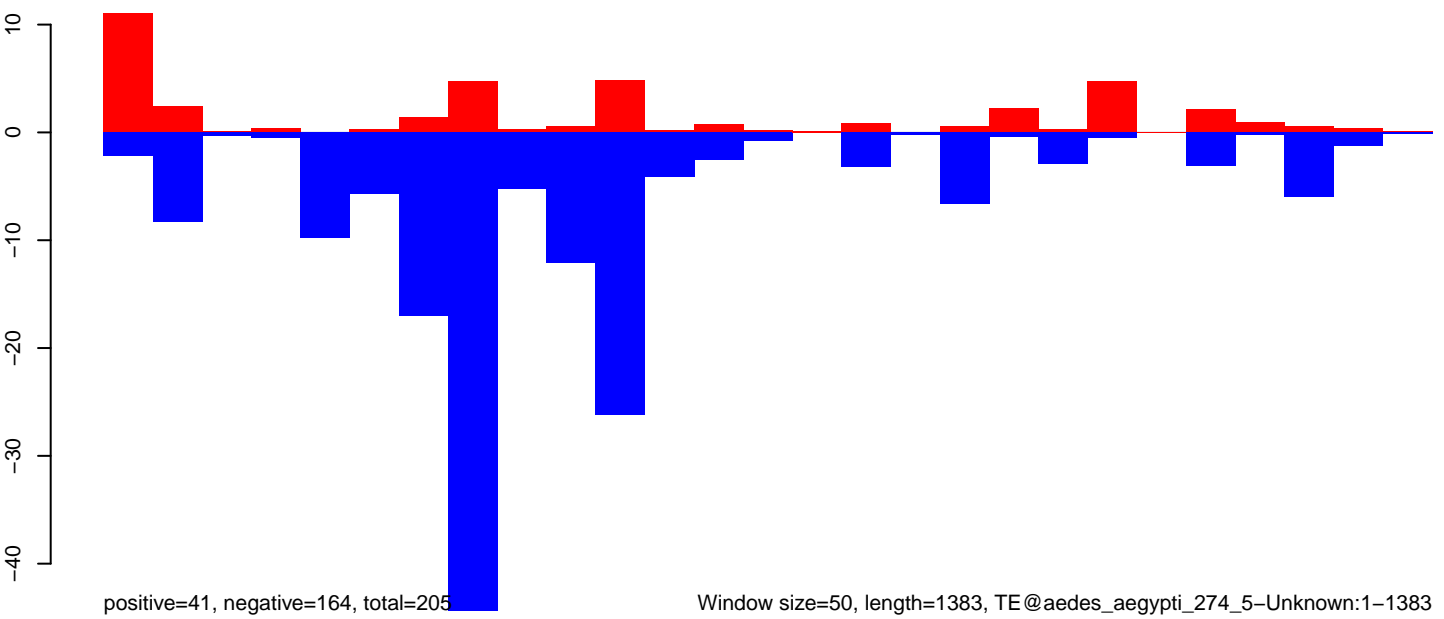

Window size=50, length=1383, TE@aedes_aegypti_274_5-Unknown:1-1383

AeAeg_Aag2DENV2NGC.18_23.rep

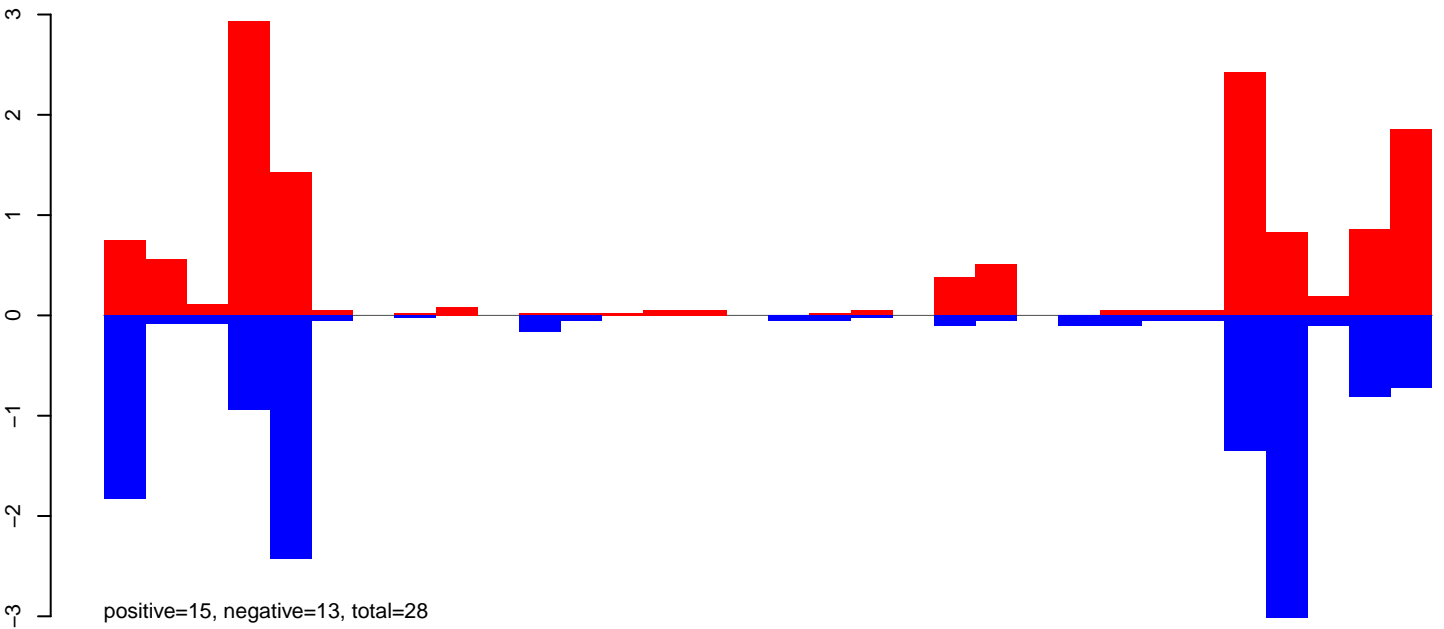

AeAeg_Aag2DENV2NGC.24_35.rep

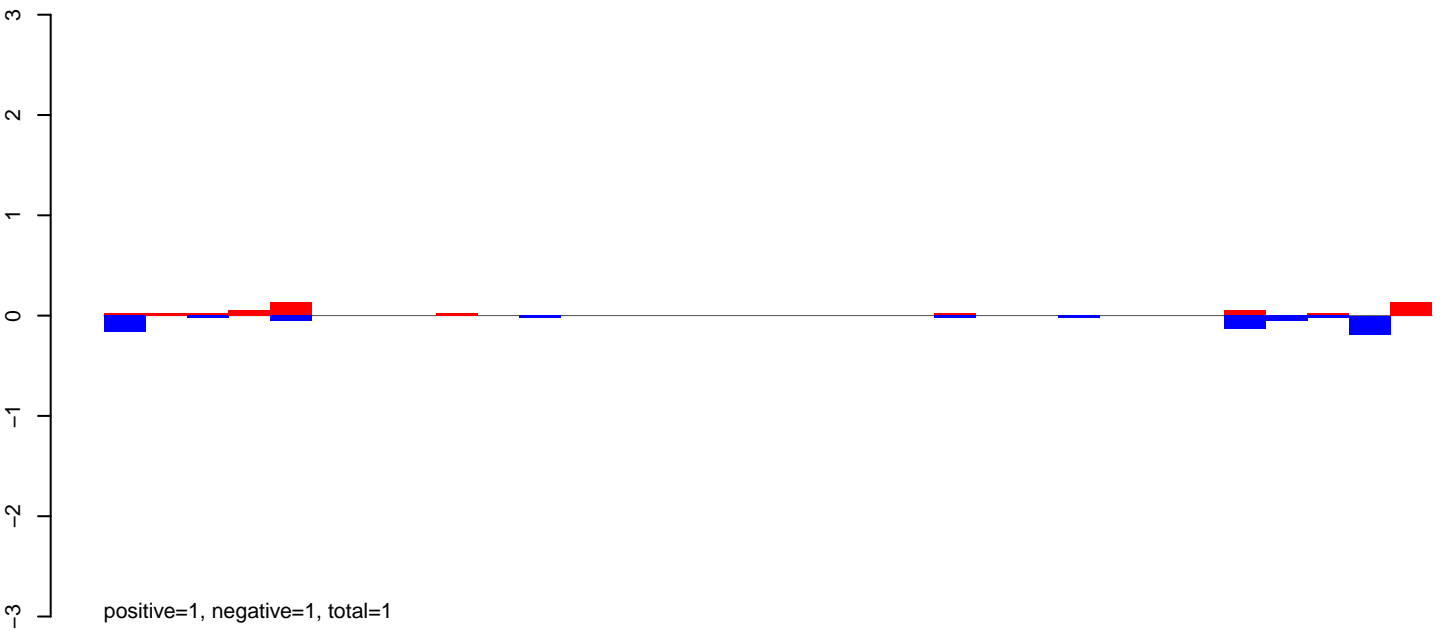

AeAeg_Aag2DENV2NGC.rep

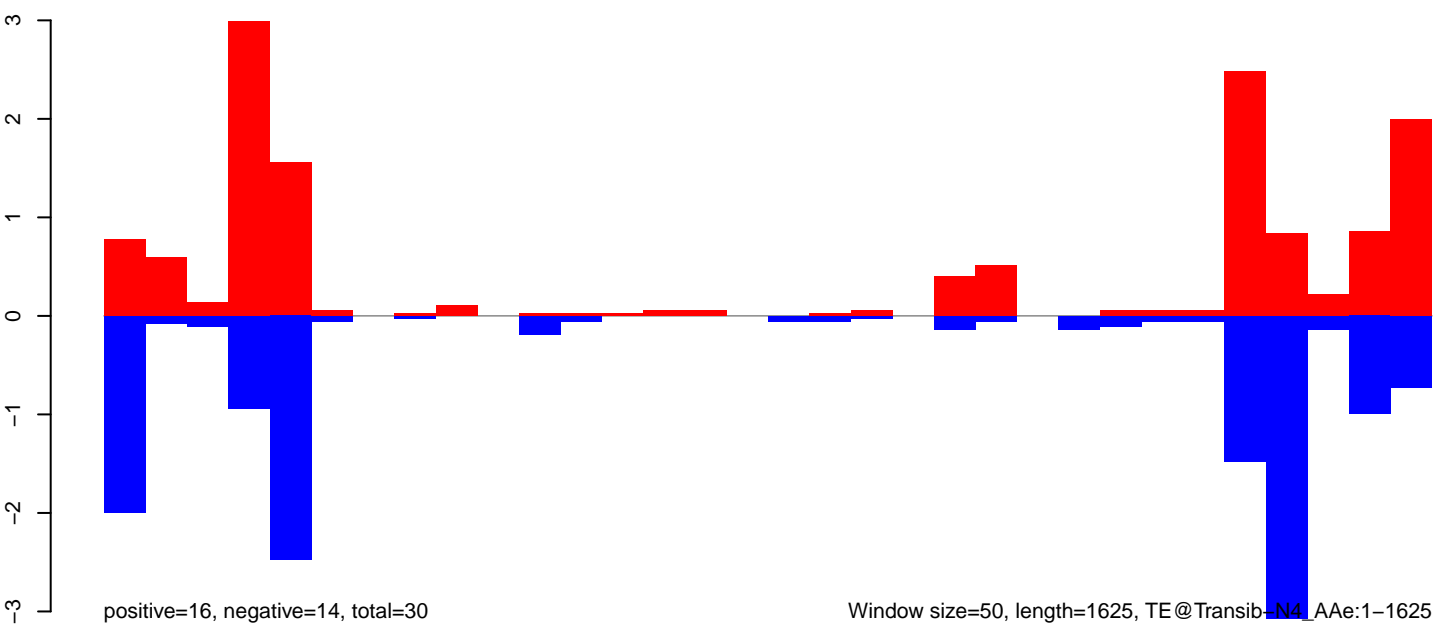

Window size=50, length=1625, TE@Transib-N4_AAe:1-1625

AeAeg_Aag2DENV2NGC.18_23.rep

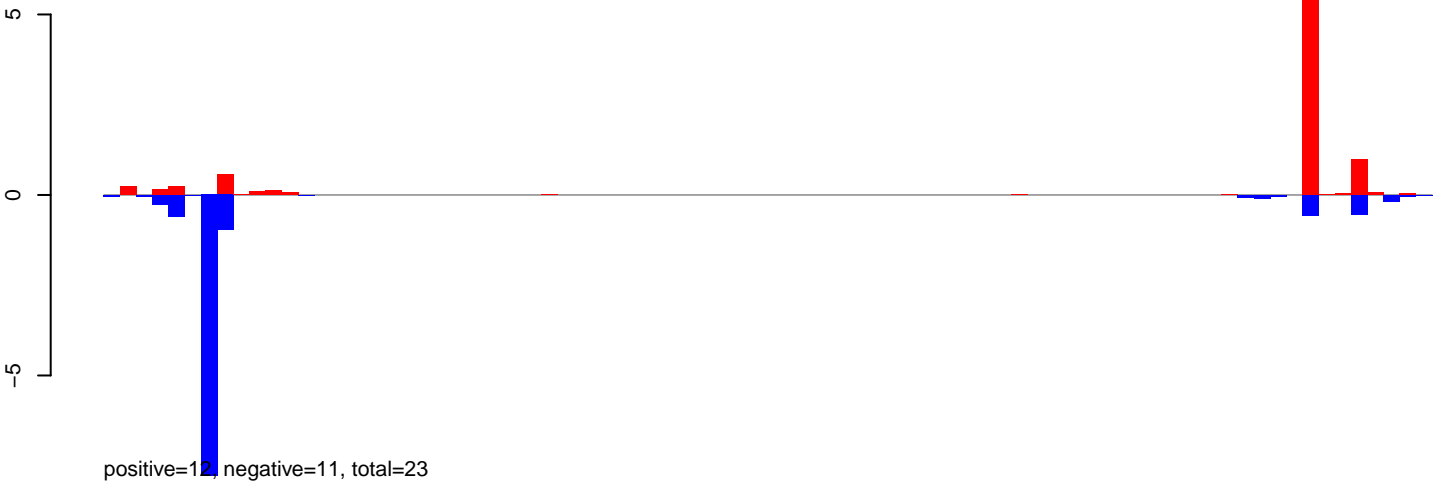

AeAeg_Aag2DENV2NGC.24_35.rep

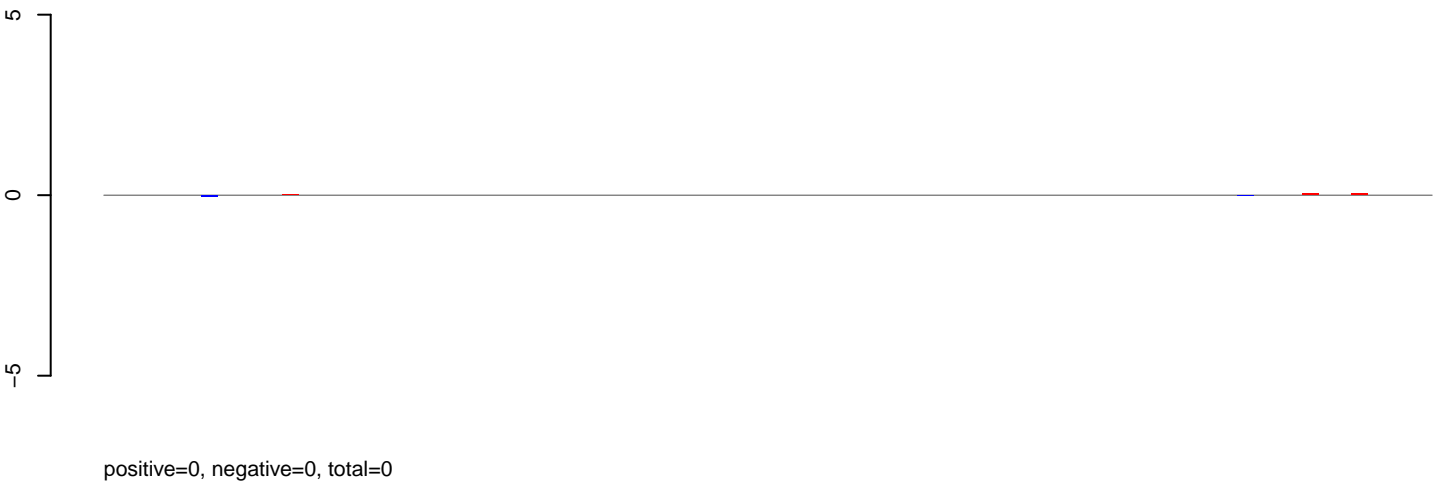

AeAeg_Aag2DENV2NGC.rep

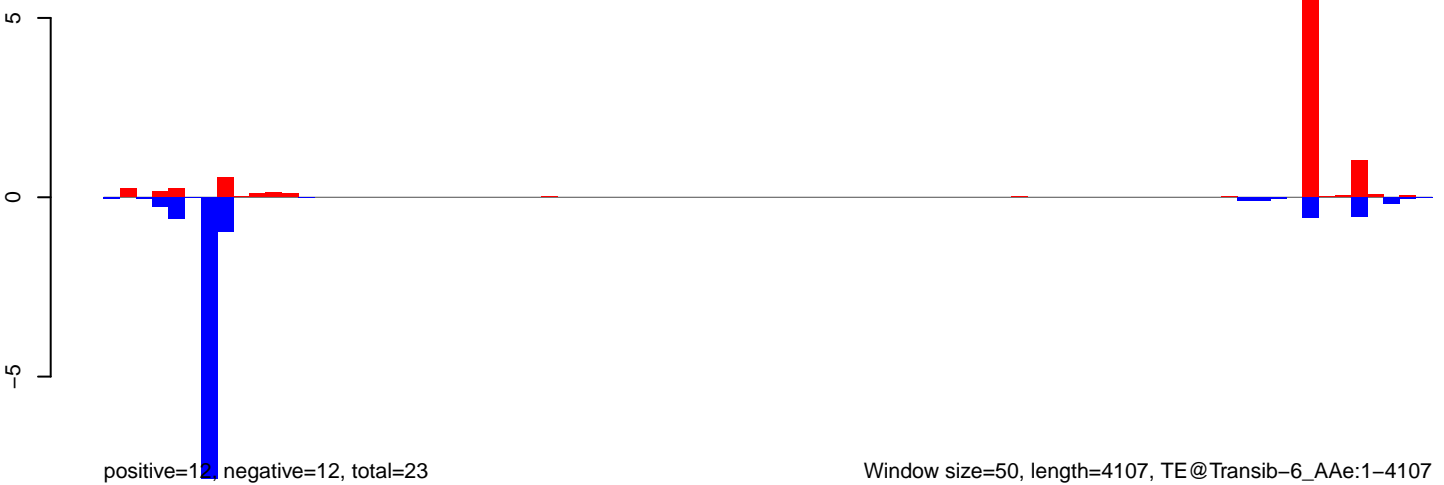

AeAeg_Aag2DENV2NGC.18_23.rep

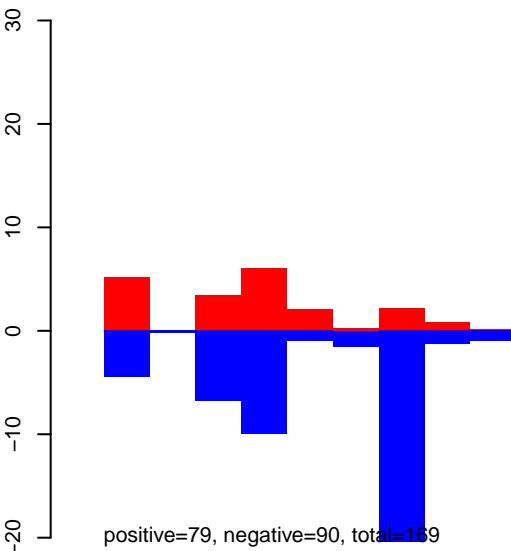

AeAeg_Aag2DENV2NGC.24_35.rep

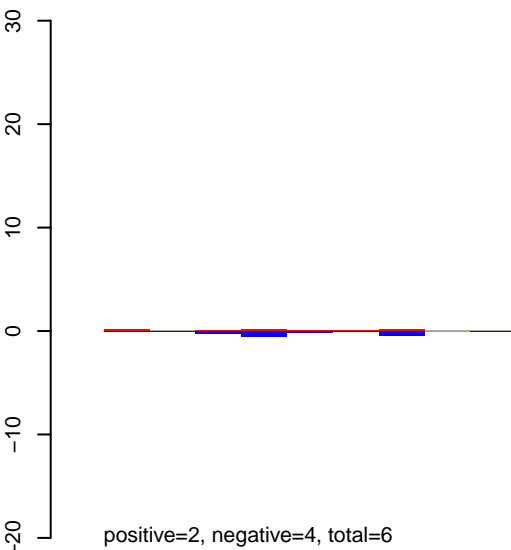

AeAeg_Aag2DENV2NGC.rep

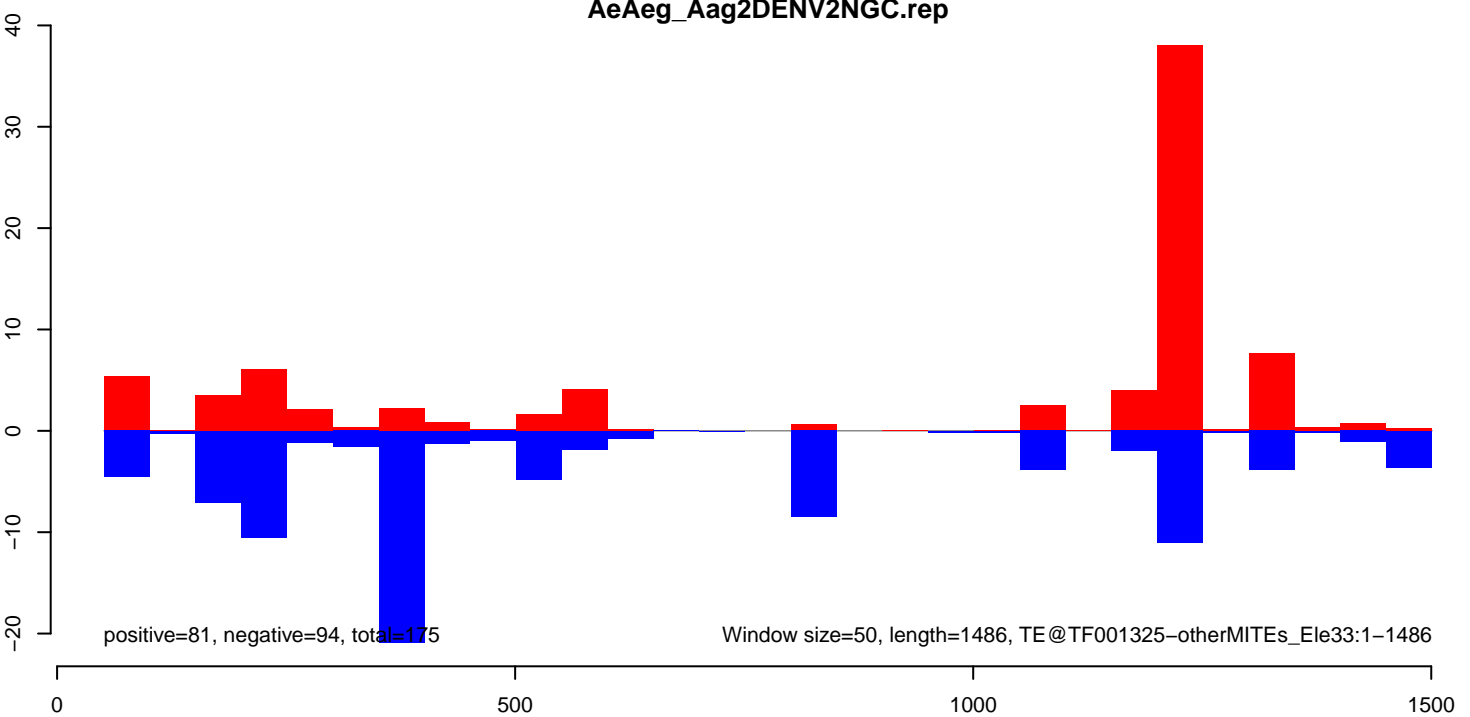

AeAeg_Aag2DENV2NGC.18_23.rep

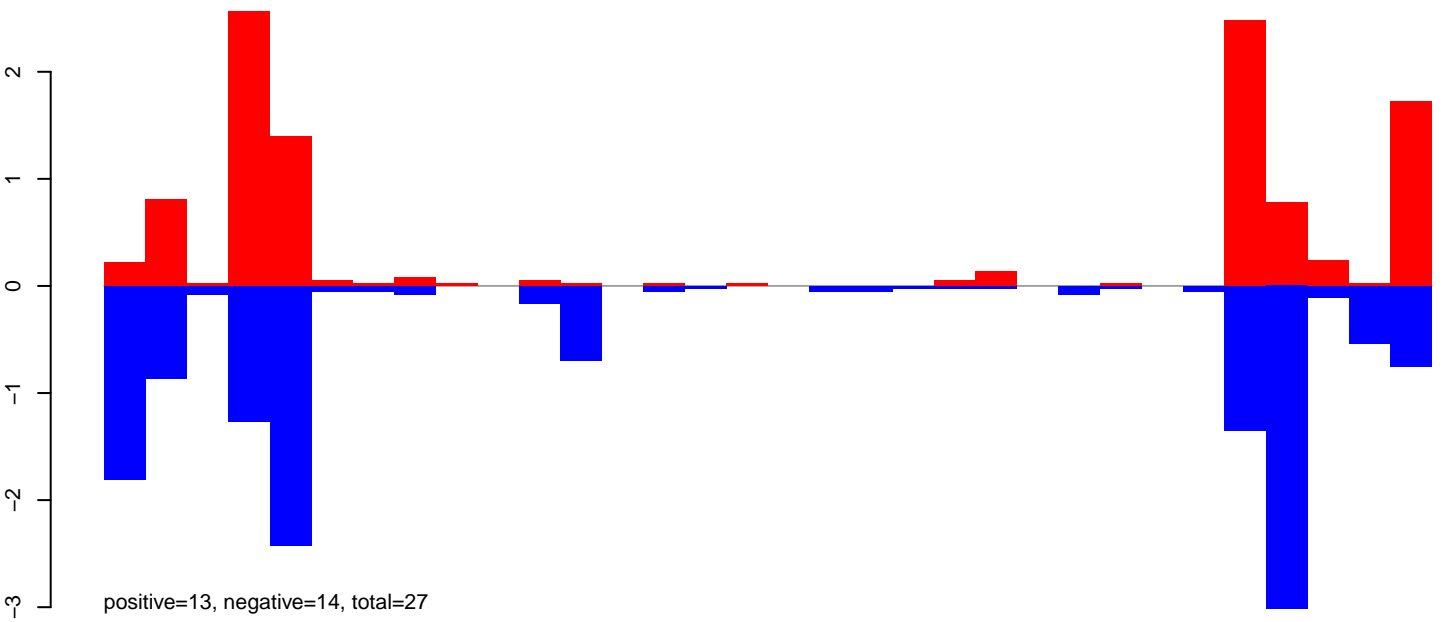

AeAeg_Aag2DENV2NGC.24_35.rep

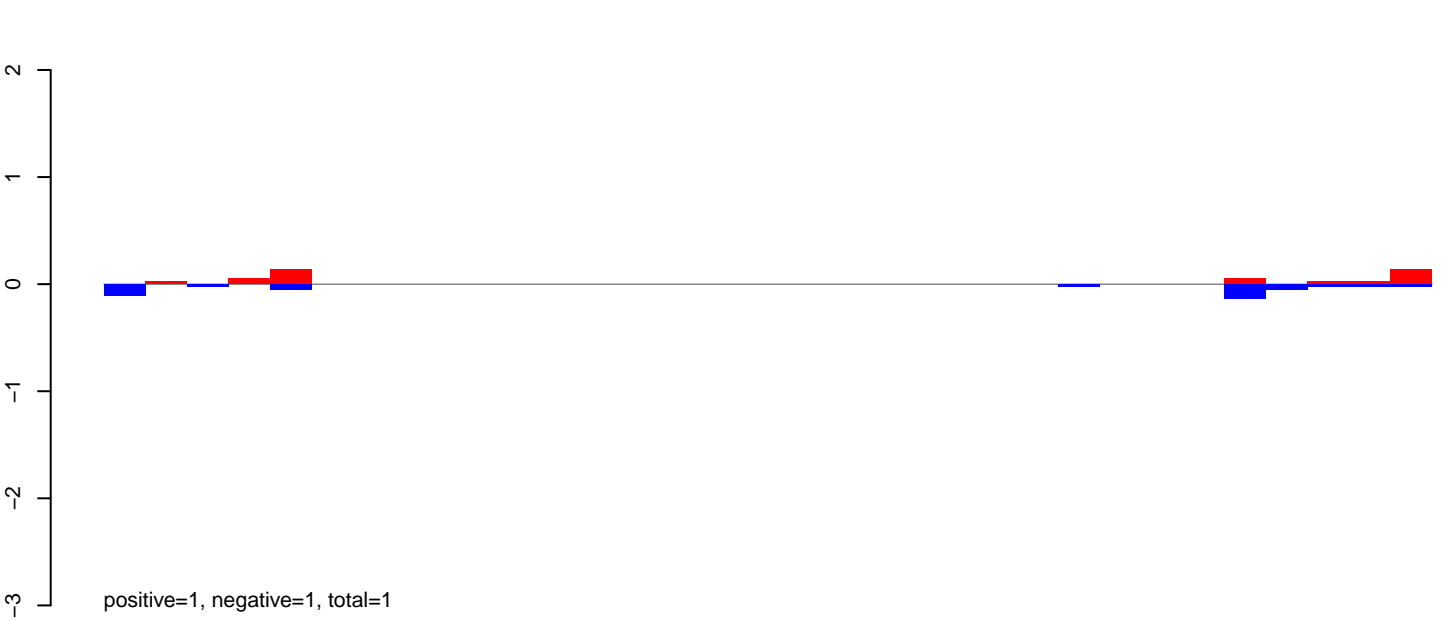

AeAeg_Aag2DENV2NGC.rep

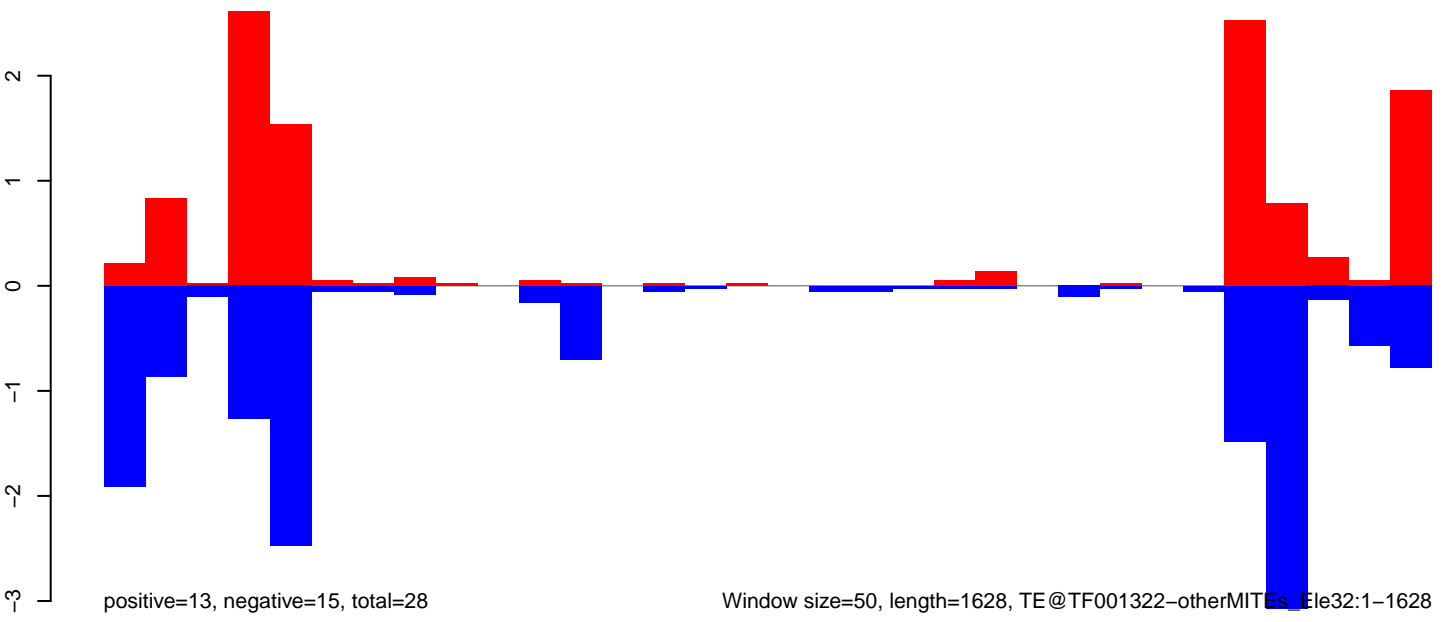

Window size=50, length=1628, TE@TF001322-otherMITEs_Ele32:1-1628

AeAeg_Aag2DENV2NGC.18_23.rep

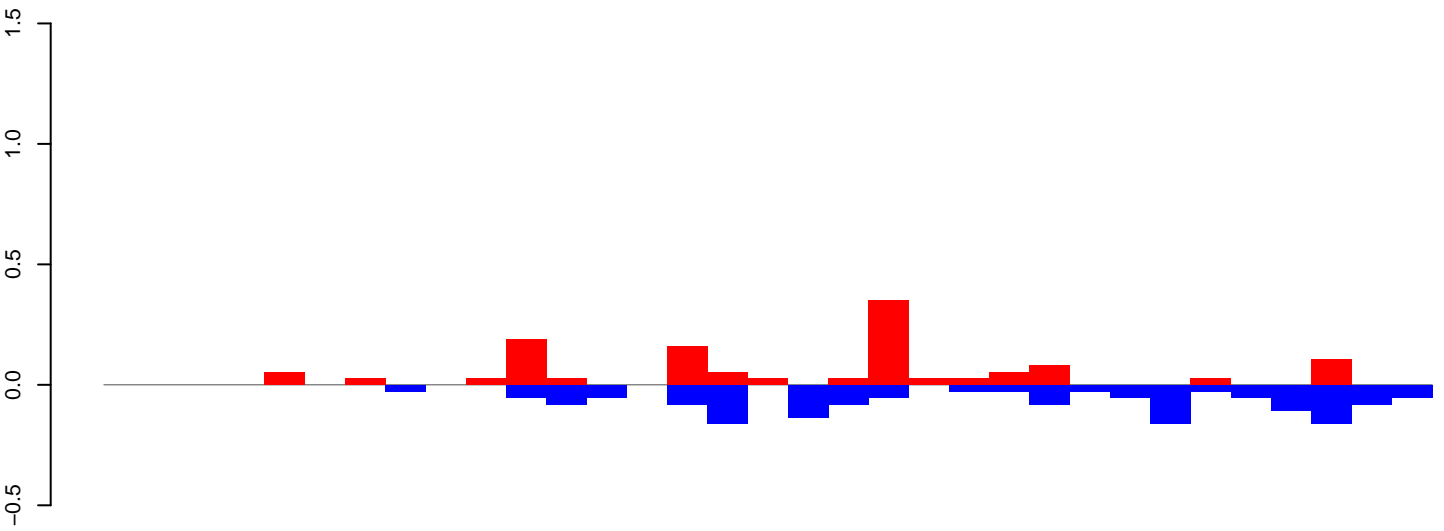

positive=1, negative=2, total=3

AeAeg_Aag2DENV2NGC.24_35.rep

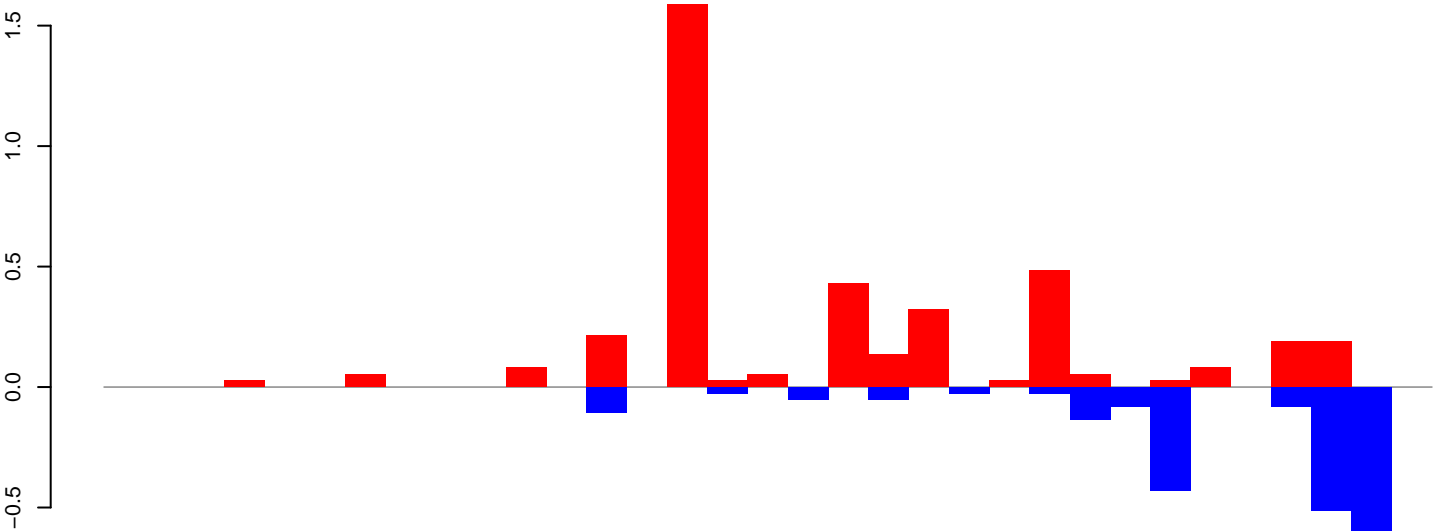

positive=4, negative=2, total=6

AeAeg_Aag2DENV2NGC.rep

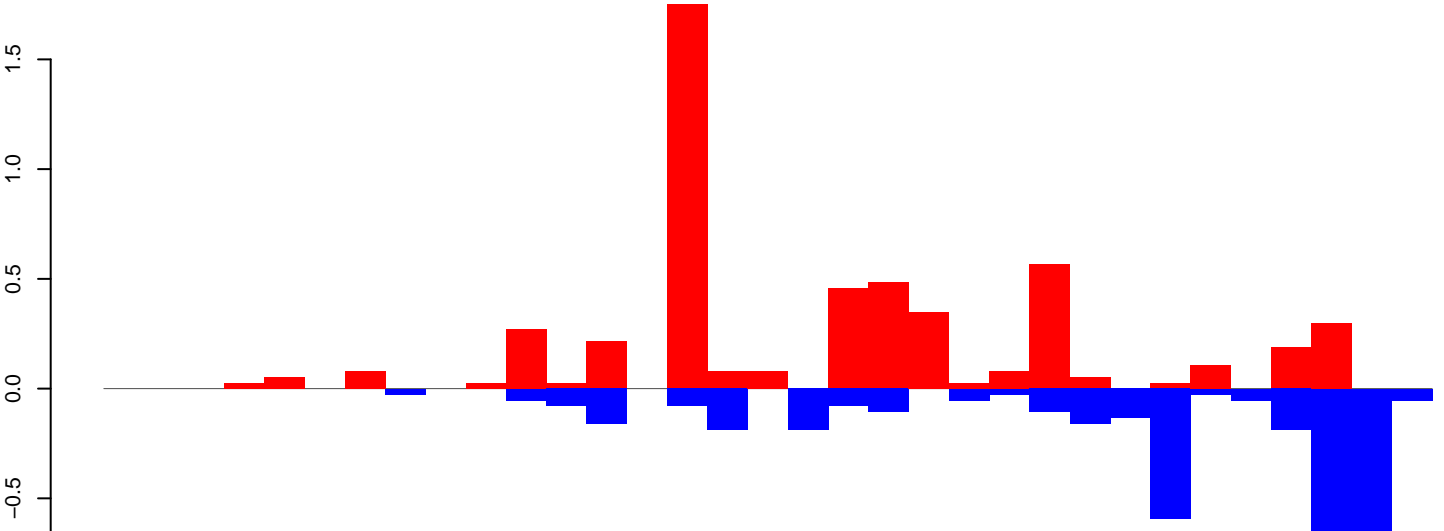

positive=5, negative=4, total=9

Window size=50, length=1669, TE@TF001278-otherMITEs_Ele5.1-1669

AeAeg_Aag2DENV2NGC.18_23.rep

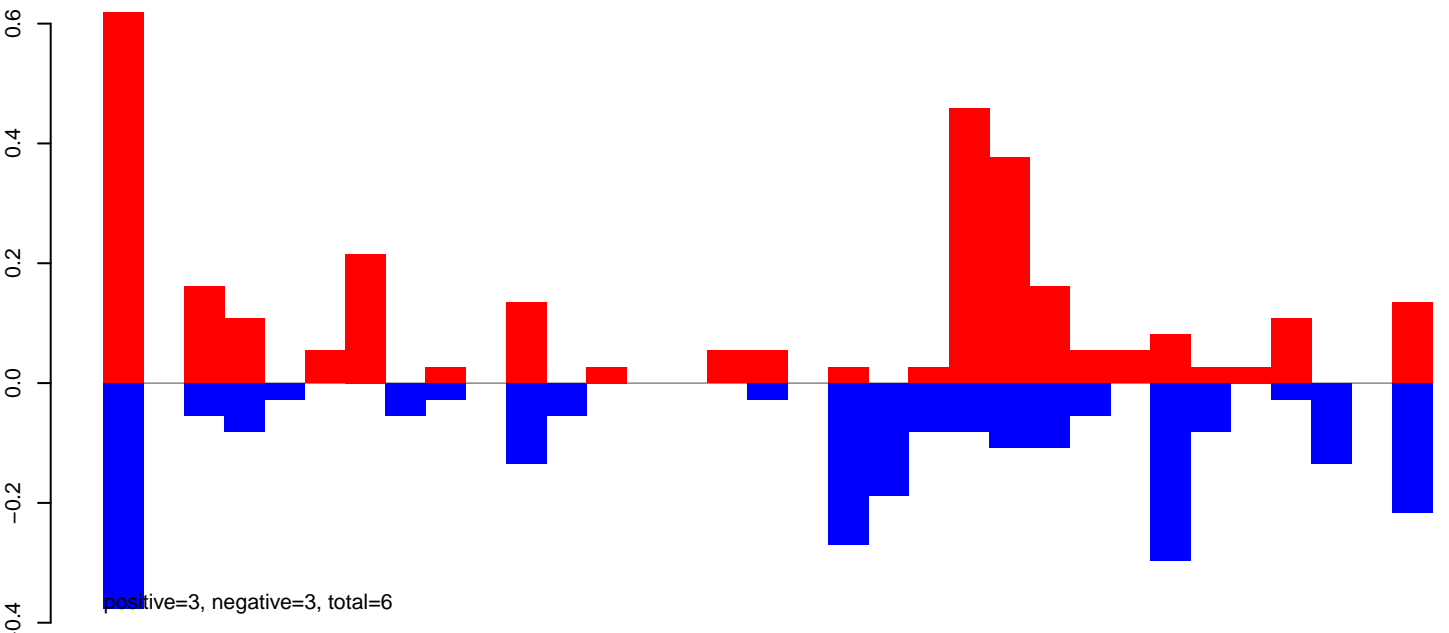

AeAeg_Aag2DENV2NGC.24_35.rep

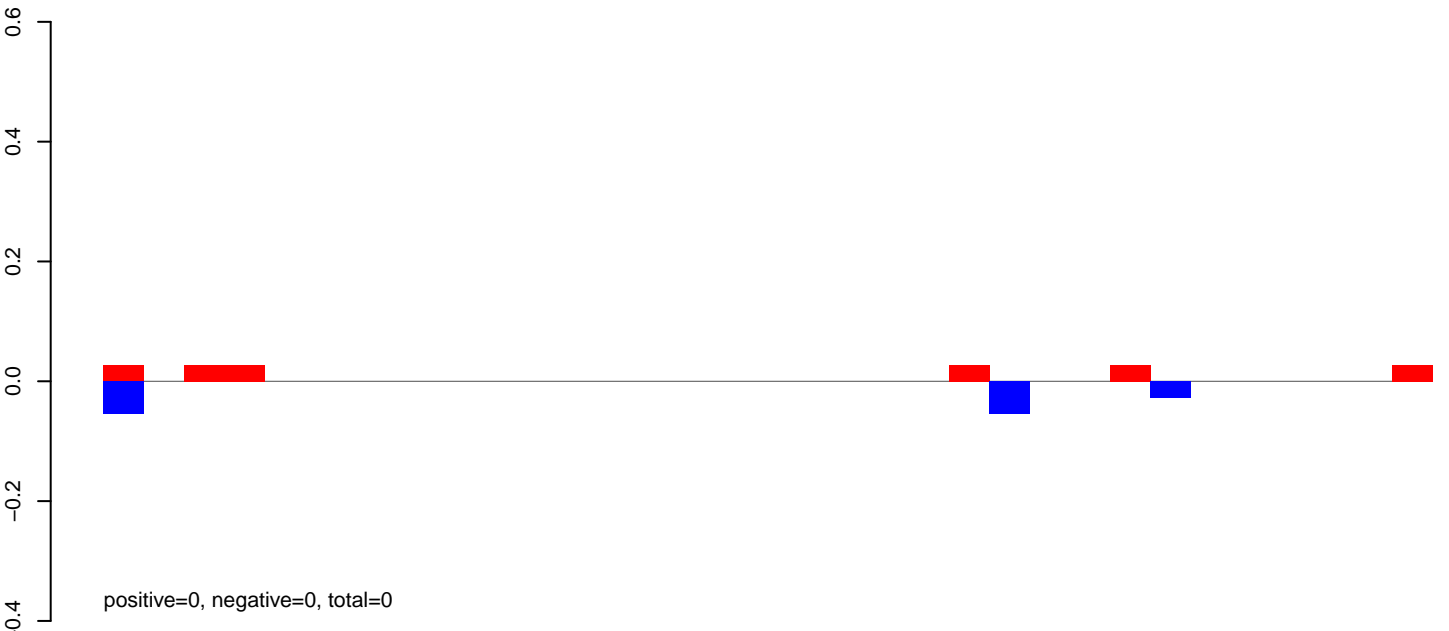

AeAeg_Aag2DENV2NGC.rep

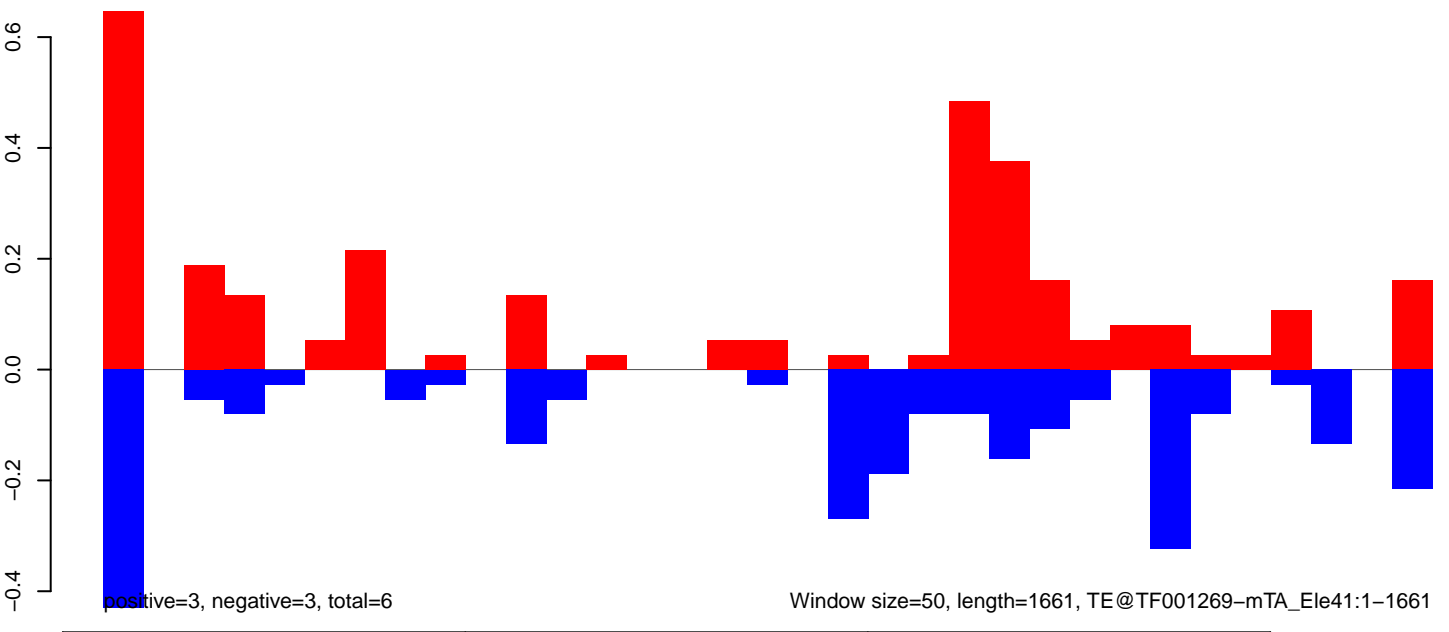

AeAeg_Aag2DENV2NGC.18_23.rep

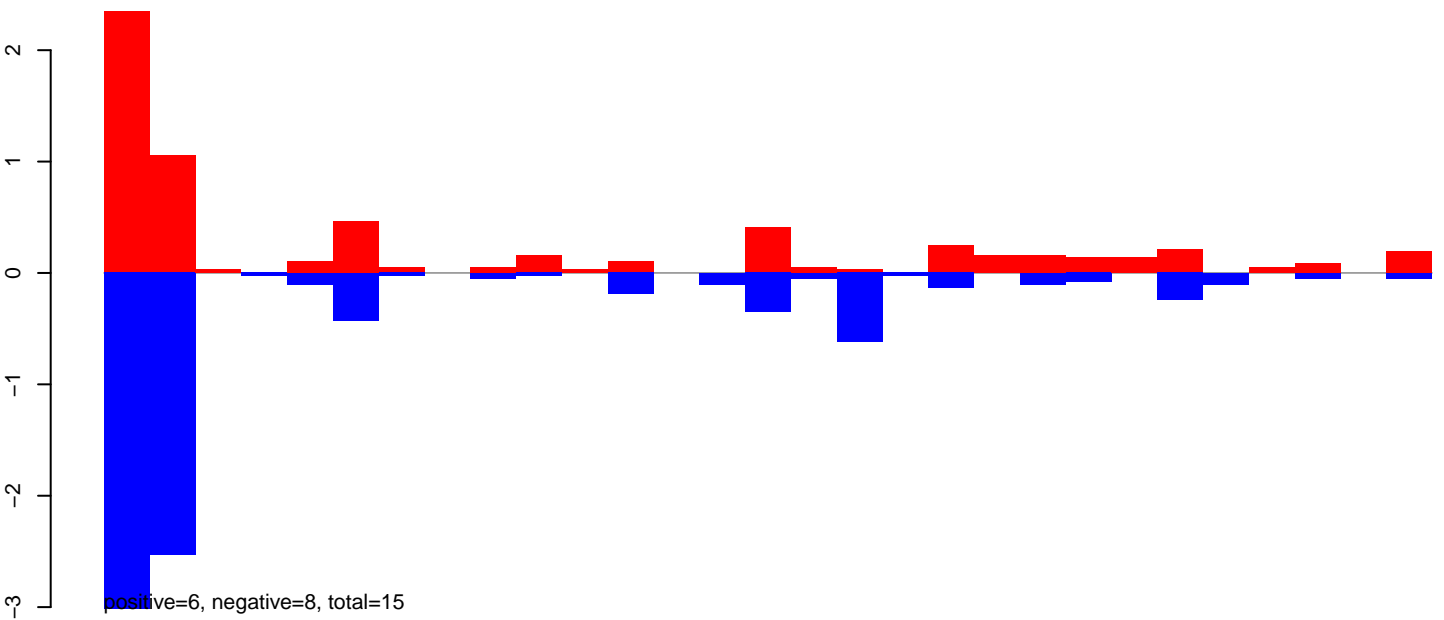

AeAeg_Aag2DENV2NGC.24_35.rep

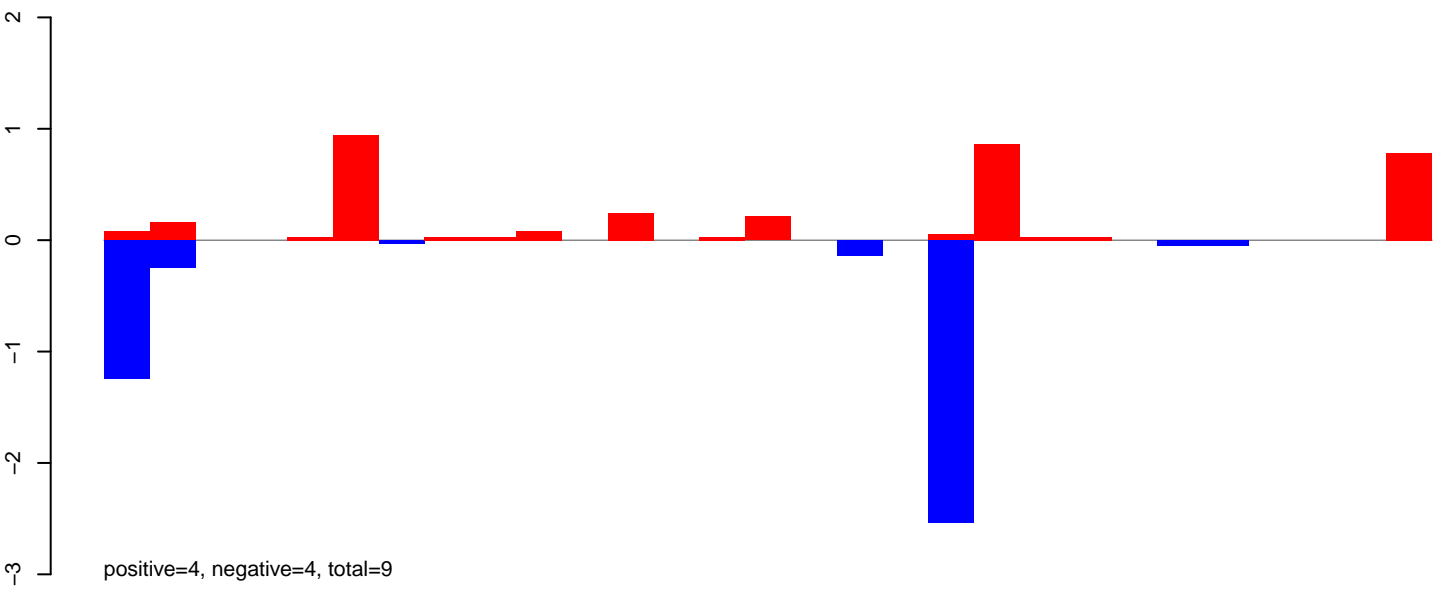

AeAeg_Aag2DENV2NGC.rep

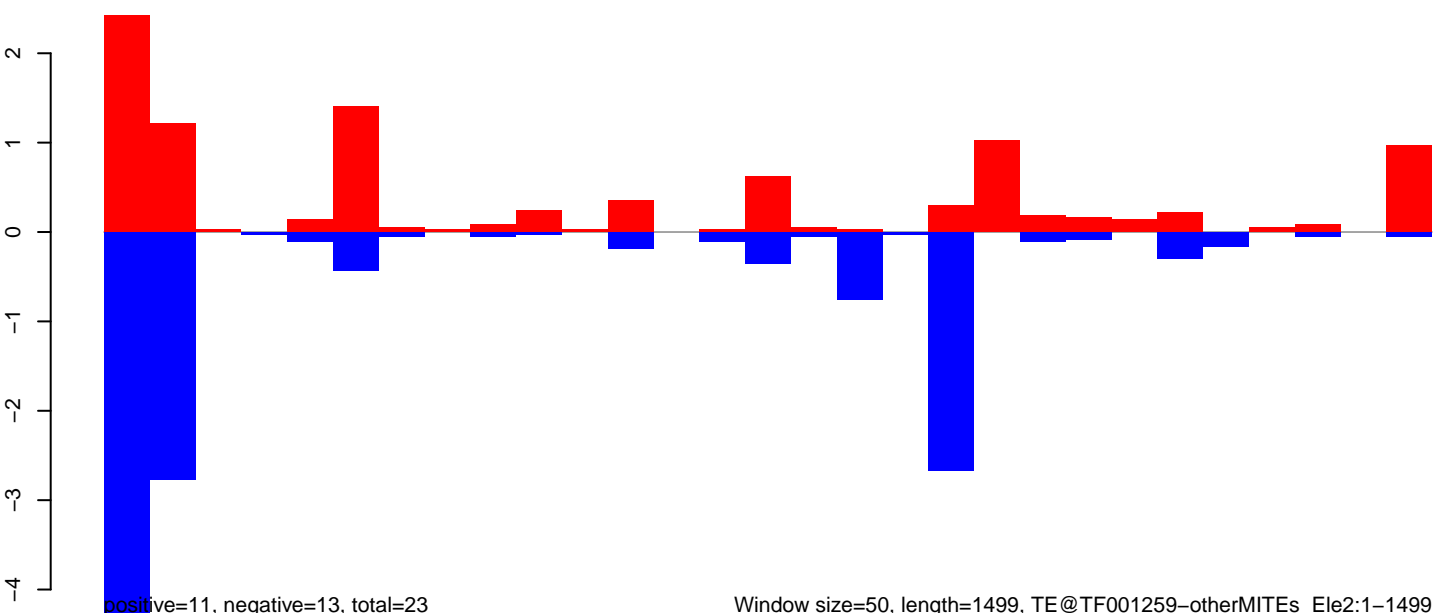

Window size=50, length=1499, TE@TF001259-otherMITEs_Ele2:1-1499

0 500 1000 1500

AeAeg_Aag2DENV2NGC.18_23.rep

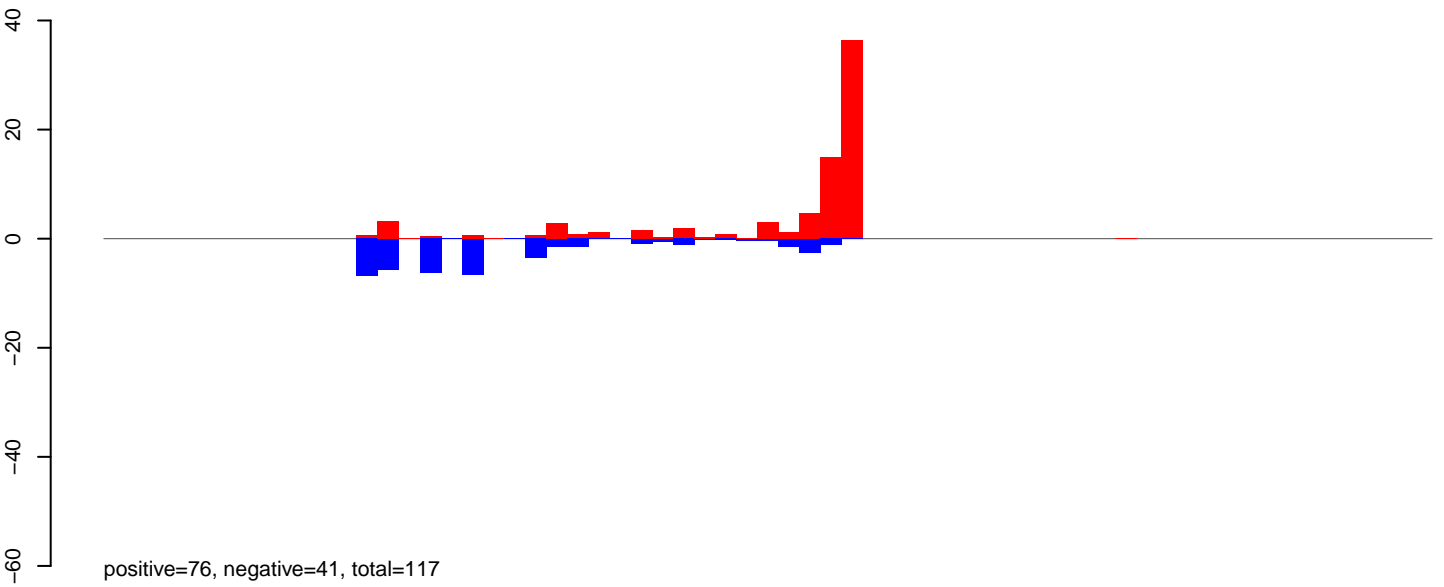

AeAeg_Aag2DENV2NGC.24_35.rep

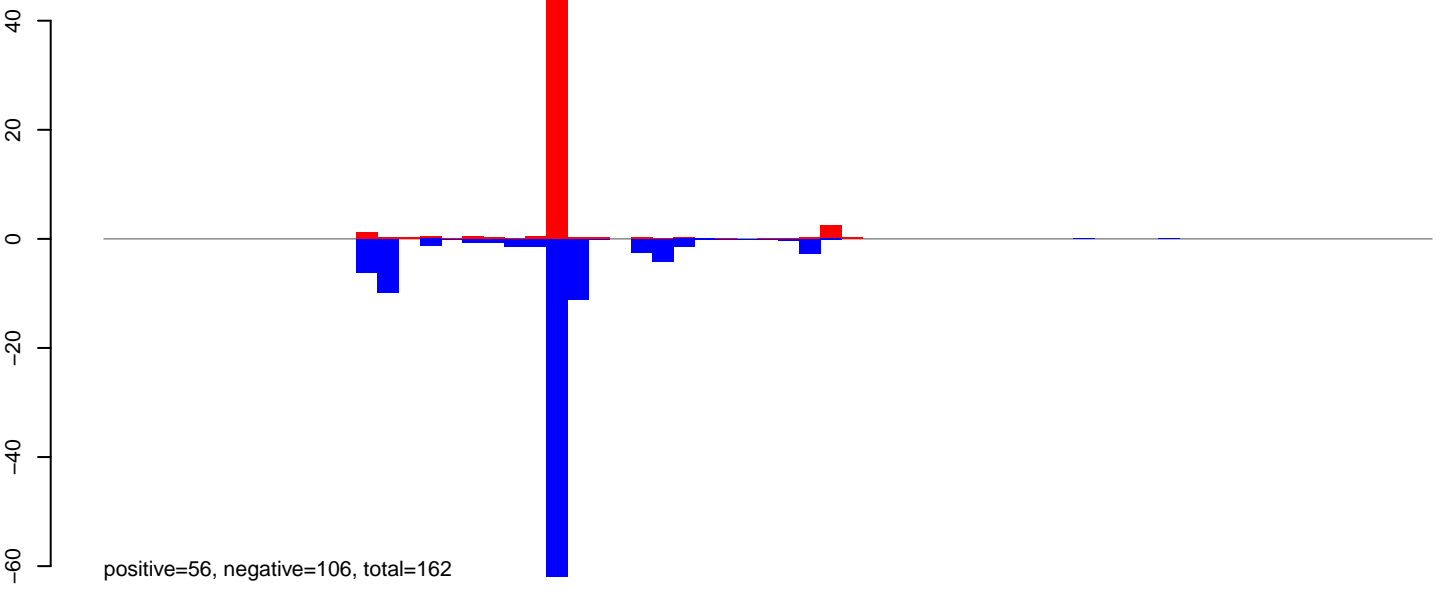

AeAeg_Aag2DENV2NGC.rep

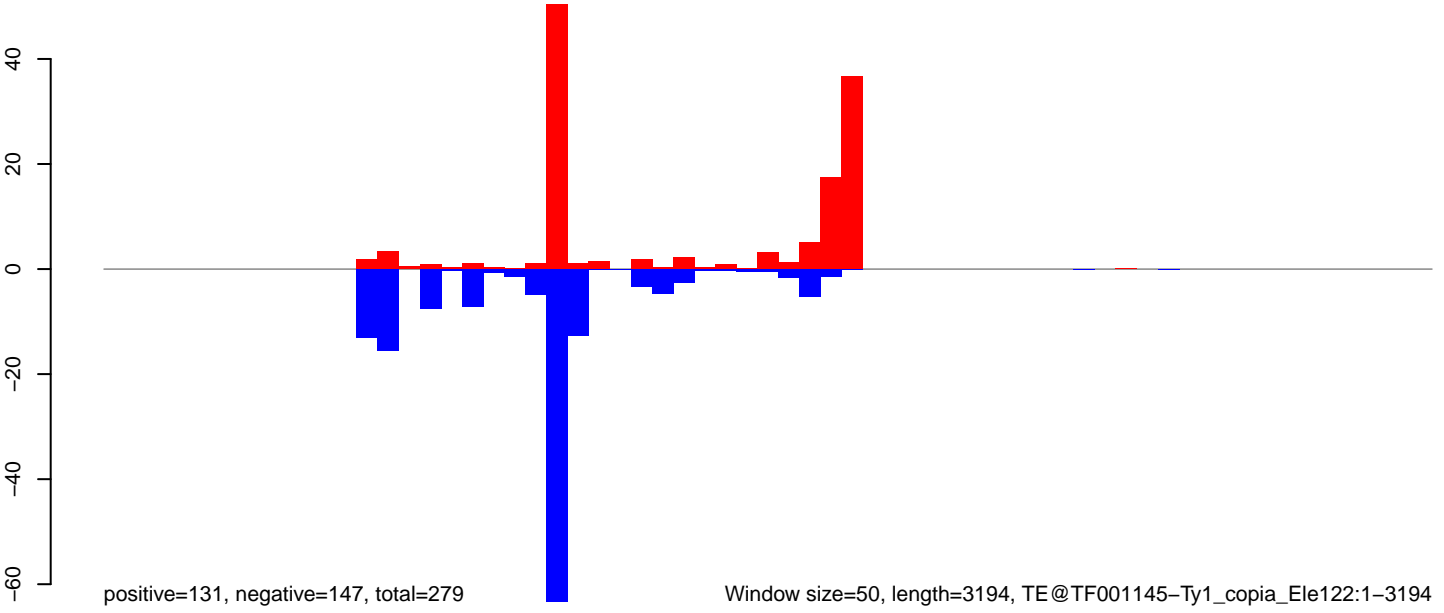

Window size=50, length=3194, TE@TF001145-Ty1_copia_Ele122:1-3194

AeAeg_Aag2DENV2NGC.18_23.rep

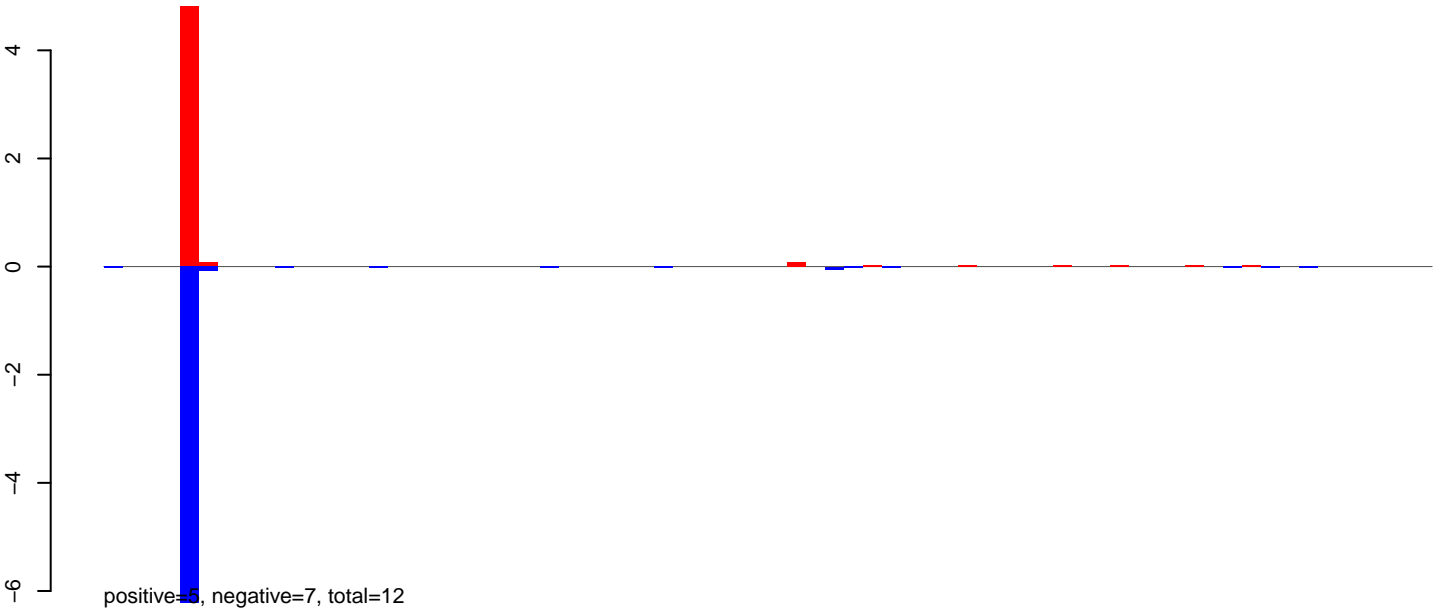

AeAeg_Aag2DENV2NGC.24_35.rep



AeAeg_Aag2DENV2NGC.rep

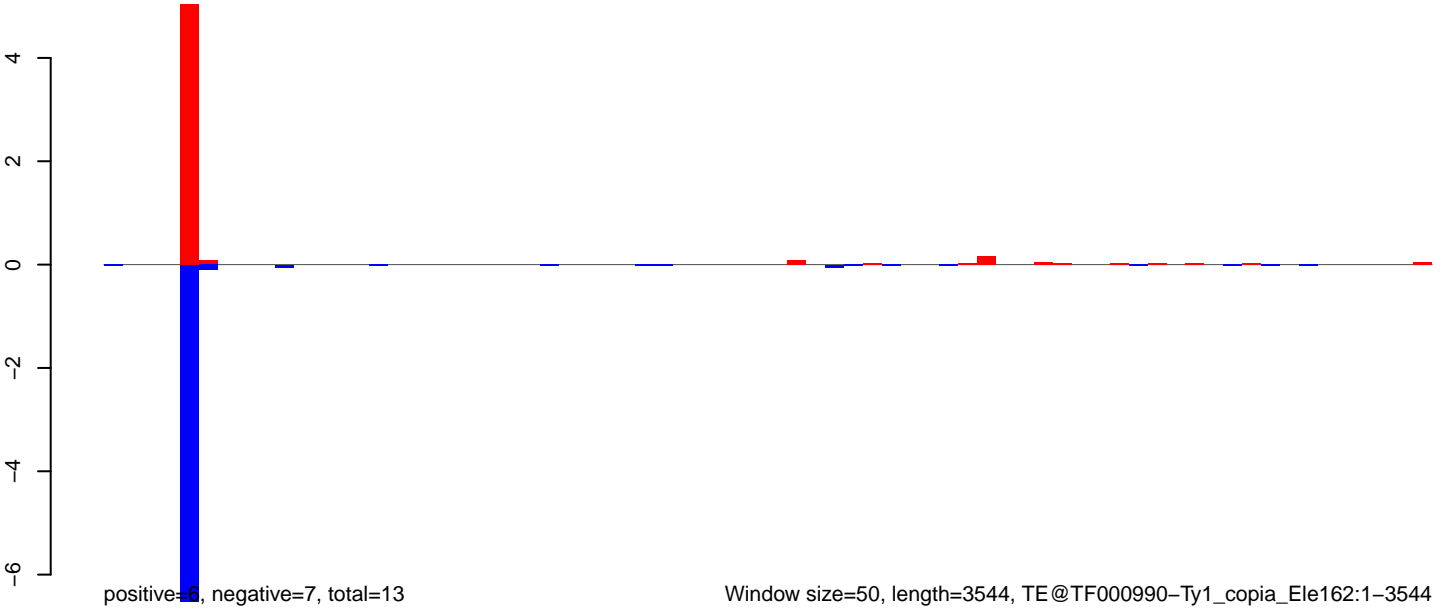

Window size=50, length=3544, TE@TF000990-Ty1_copia_Ele162:1-3544

0 500 1000 1500 2000 2500 3000 3500

AeAeg_Aag2DENV2NGC.18_23.rep

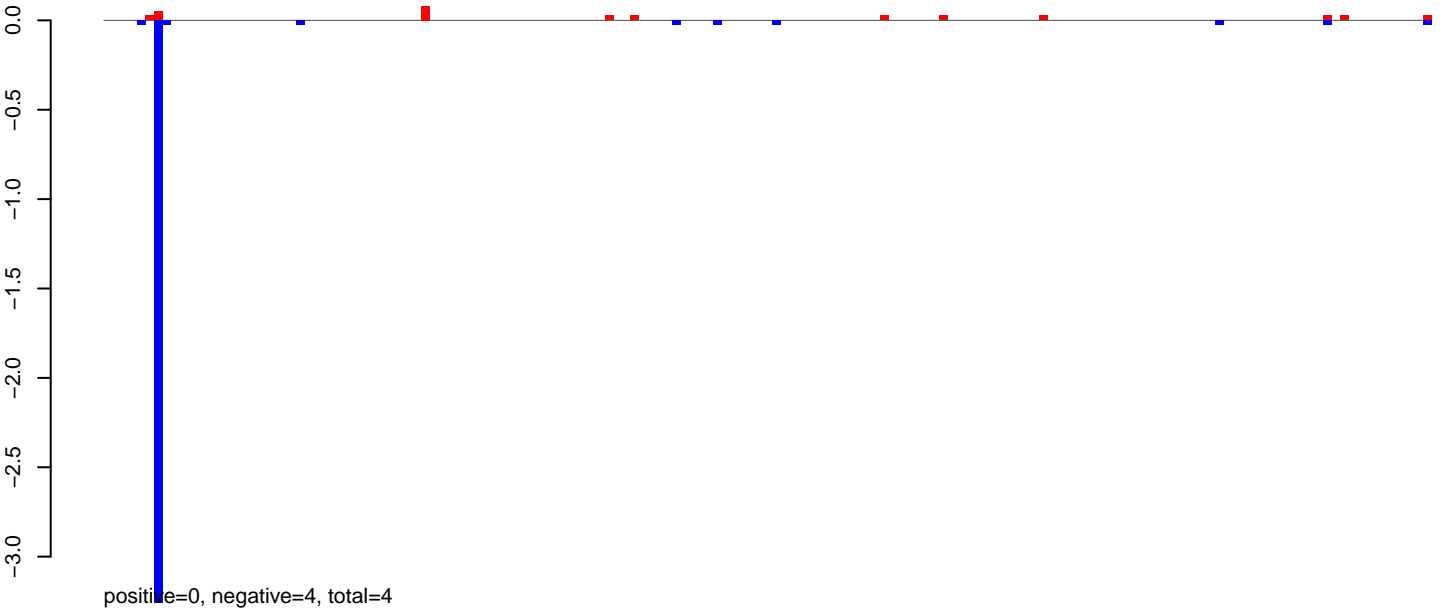

AeAeg_Aag2DENV2NGC.24_35.rep

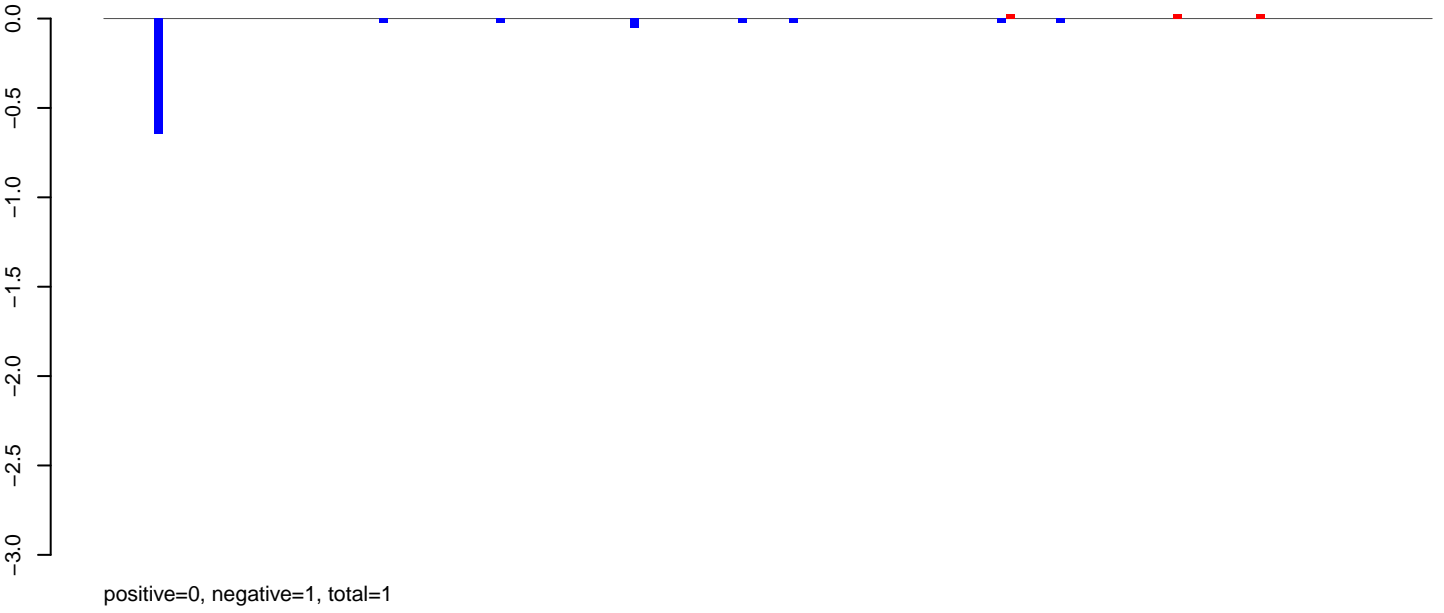

AeAeg_Aag2DENV2NGC.rep

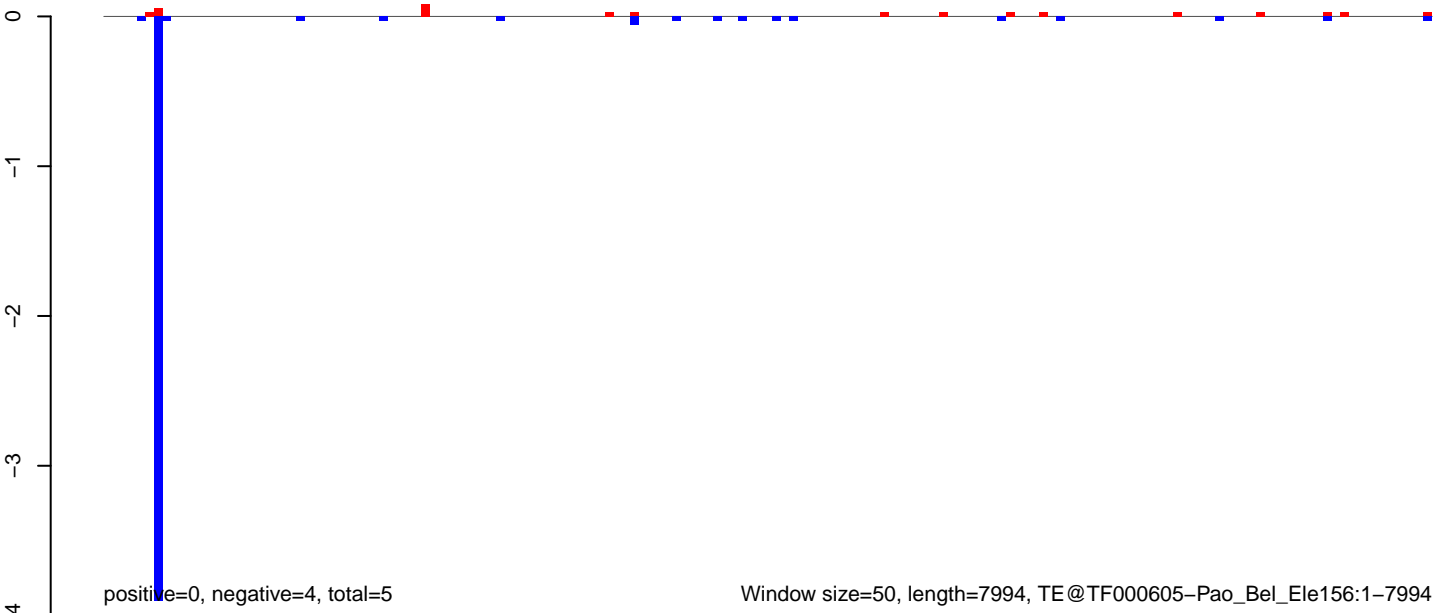

AeAeg_Aag2DENV2NGC.18_23.rep

positive=13, negative=33, total=46

AeAeg_Aag2DENV2NGC.24_35.rep

positive=8, negative=3, total=11

AeAeg_Aag2DENV2NGC.rep

positive=22, negative=36, total=57

Window size=50, length=1420, TE@R=907-UNKNOWN:1-1420

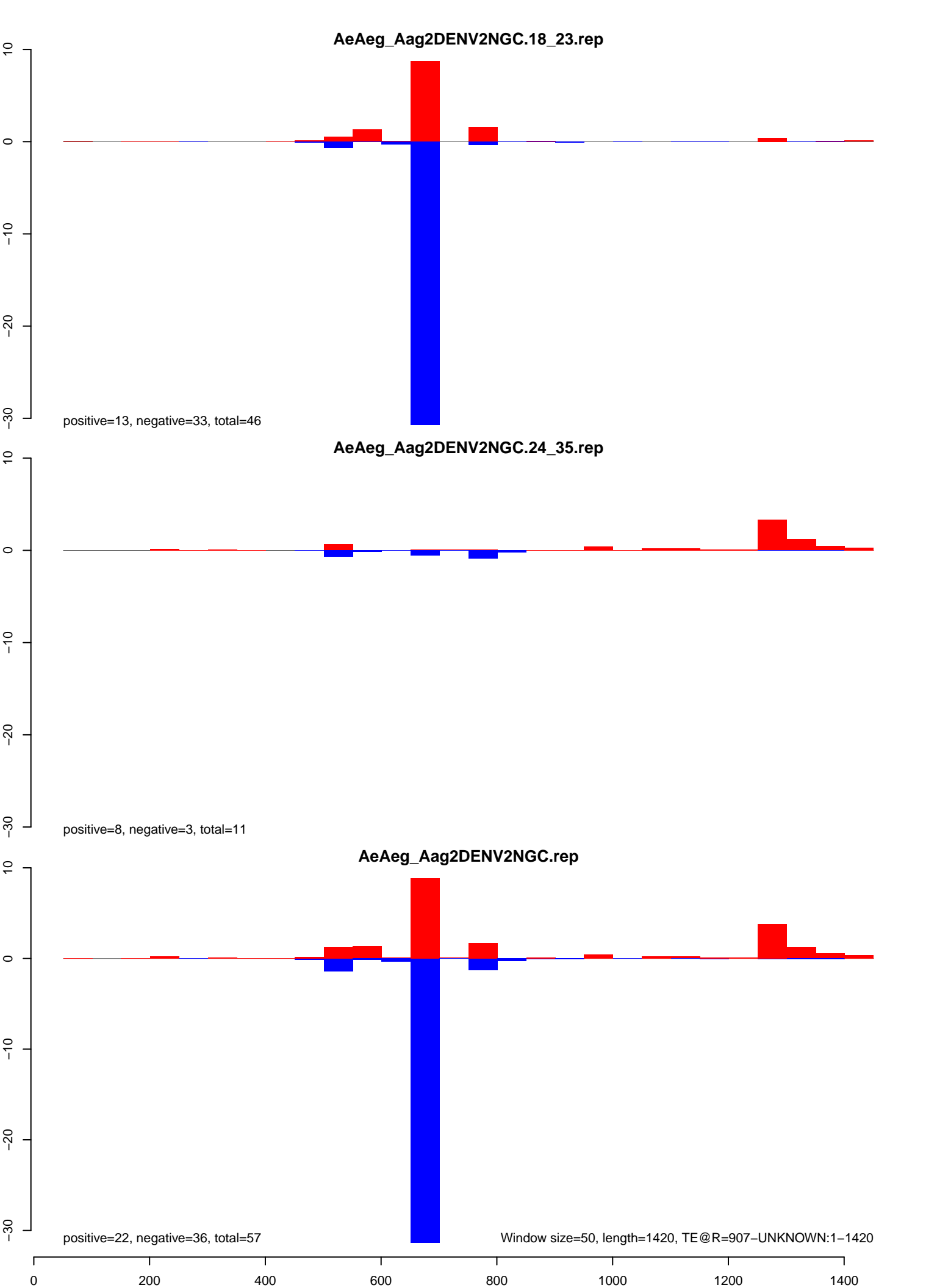

AeAeg_Aag2DENV2NGC.18_23.rep

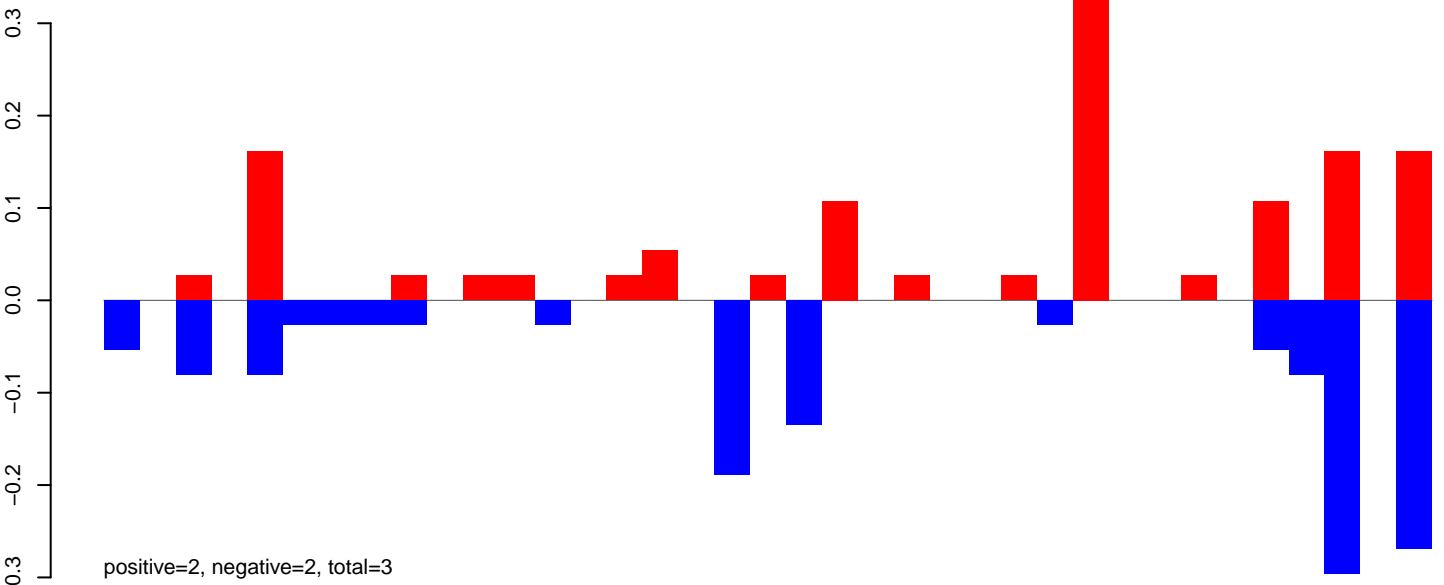

AeAeg_Aag2DENV2NGC.24_35.rep

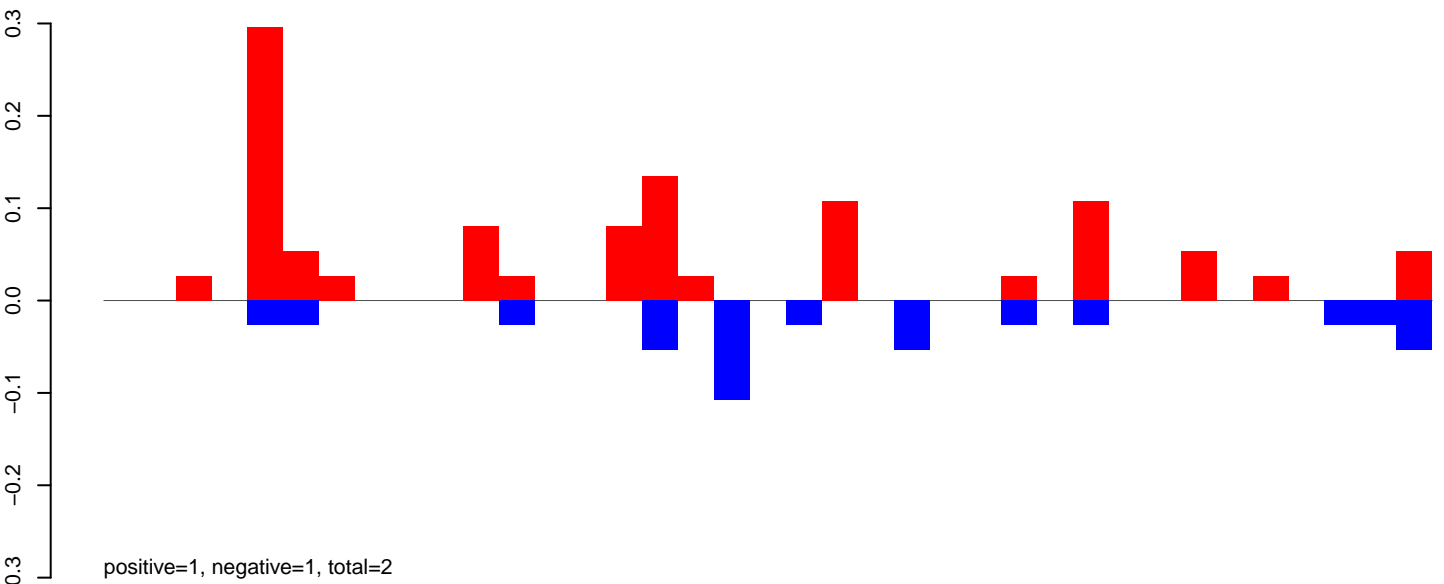

AeAeg_Aag2DENV2NGC.rep

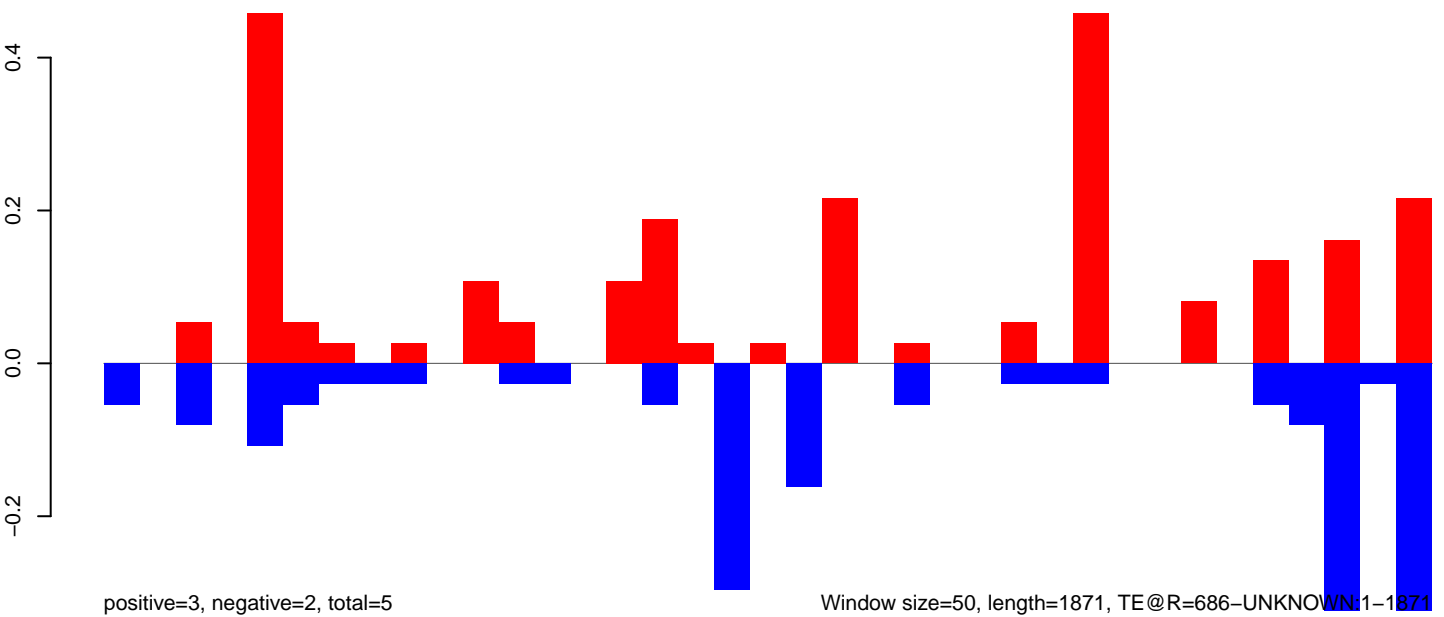

0 500 1000 1500

AeAeg_Aag2DENV2NGC.18_23.rep

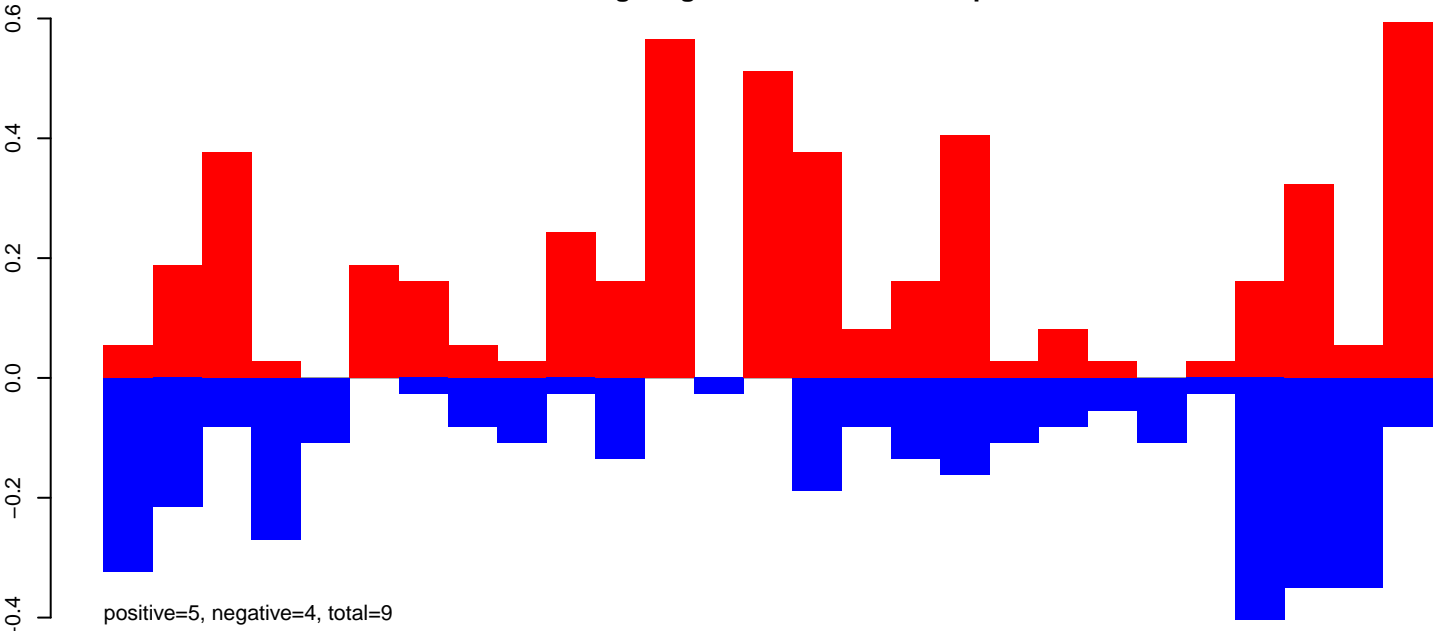

AeAeg_Aag2DENV2NGC.24_35.rep

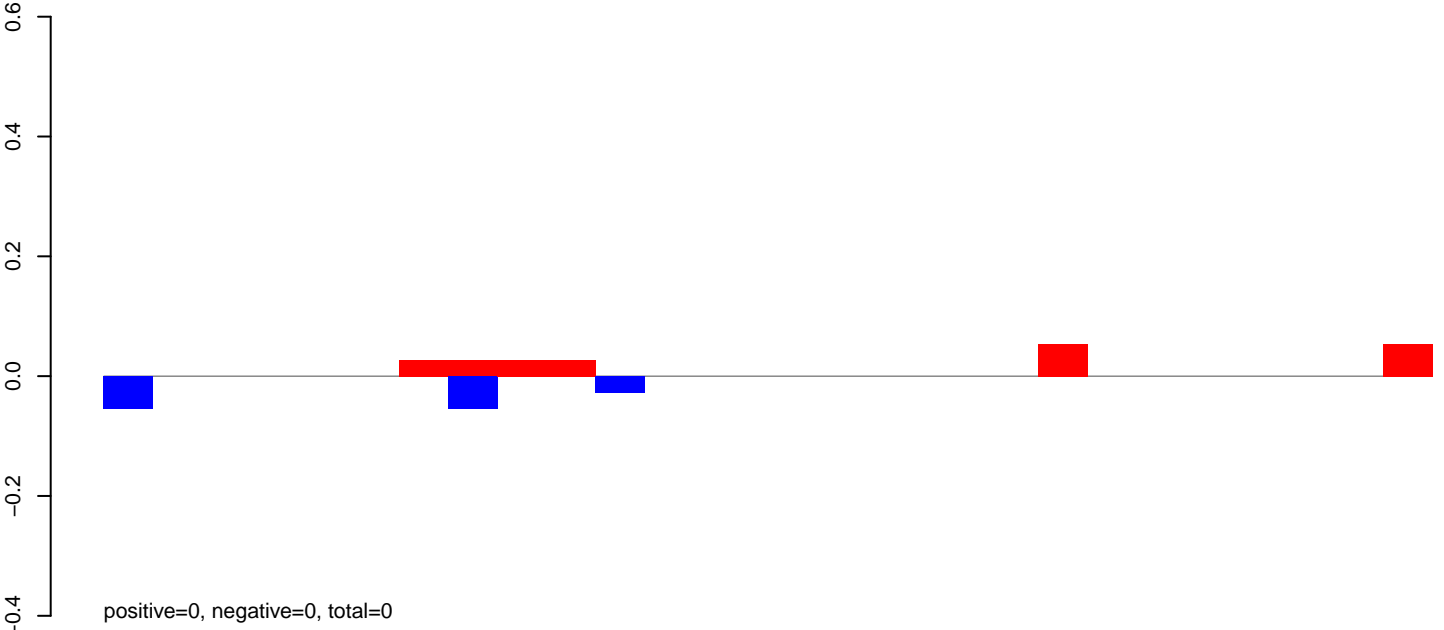

AeAeg_Aag2DENV2NGC.rep

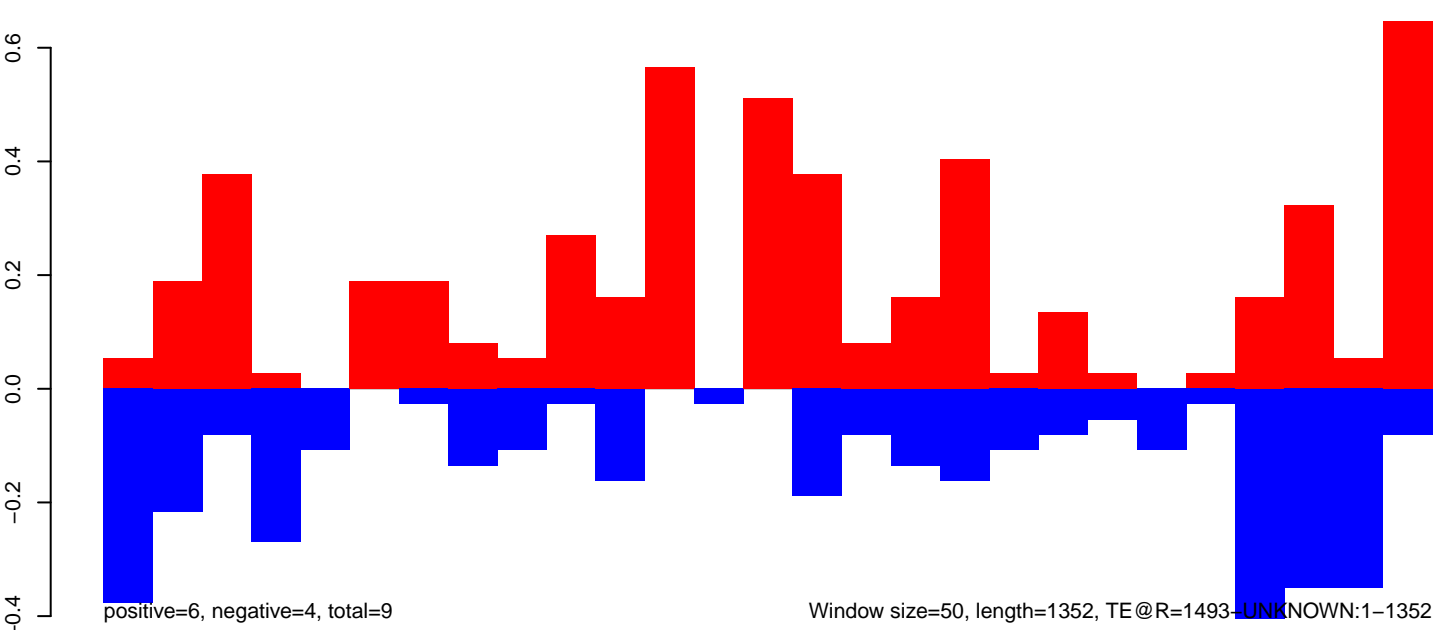

AeAeg_Aag2DENV2NGC.18_23.rep

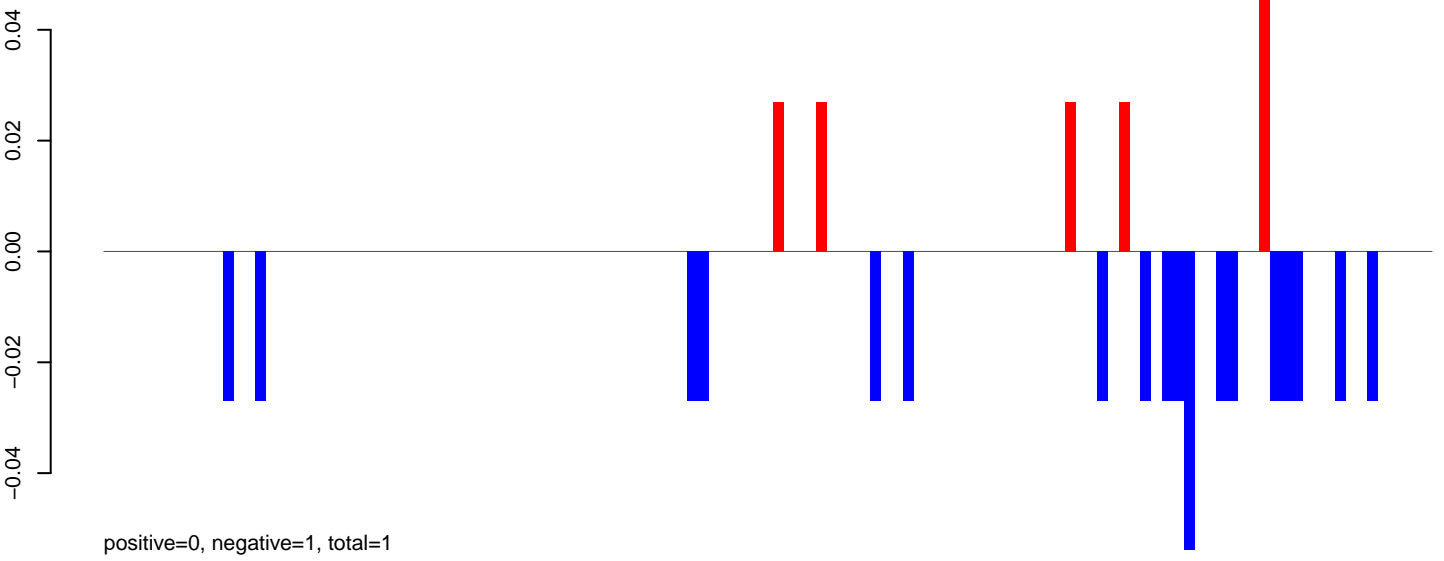

AeAeg_Aag2DENV2NGC.24_35.rep

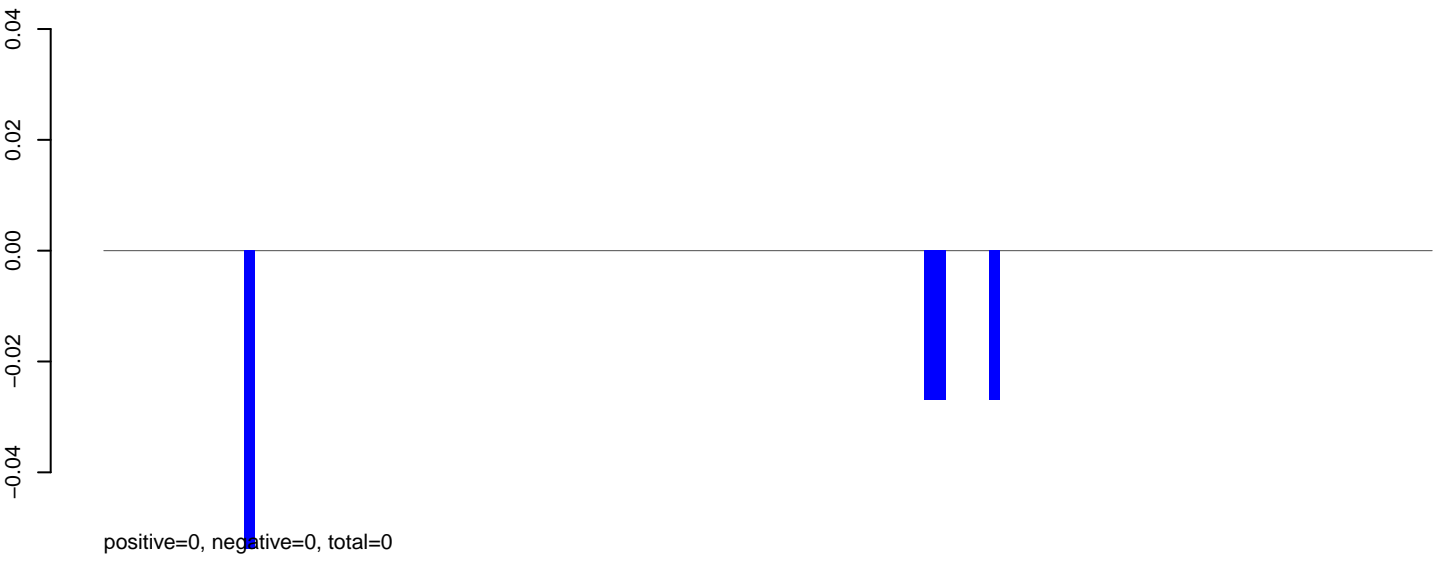

AeAeg_Aag2DENV2NGC.rep

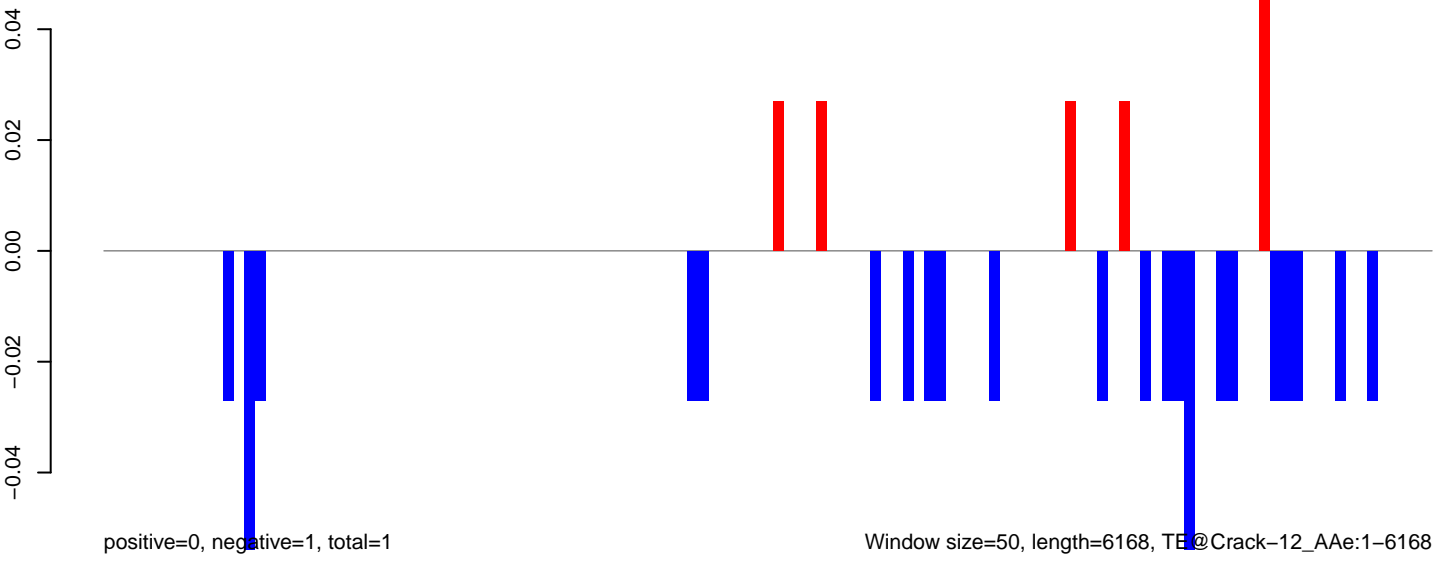

AeAeg_Aag2DENV2NGC.18_23.rep

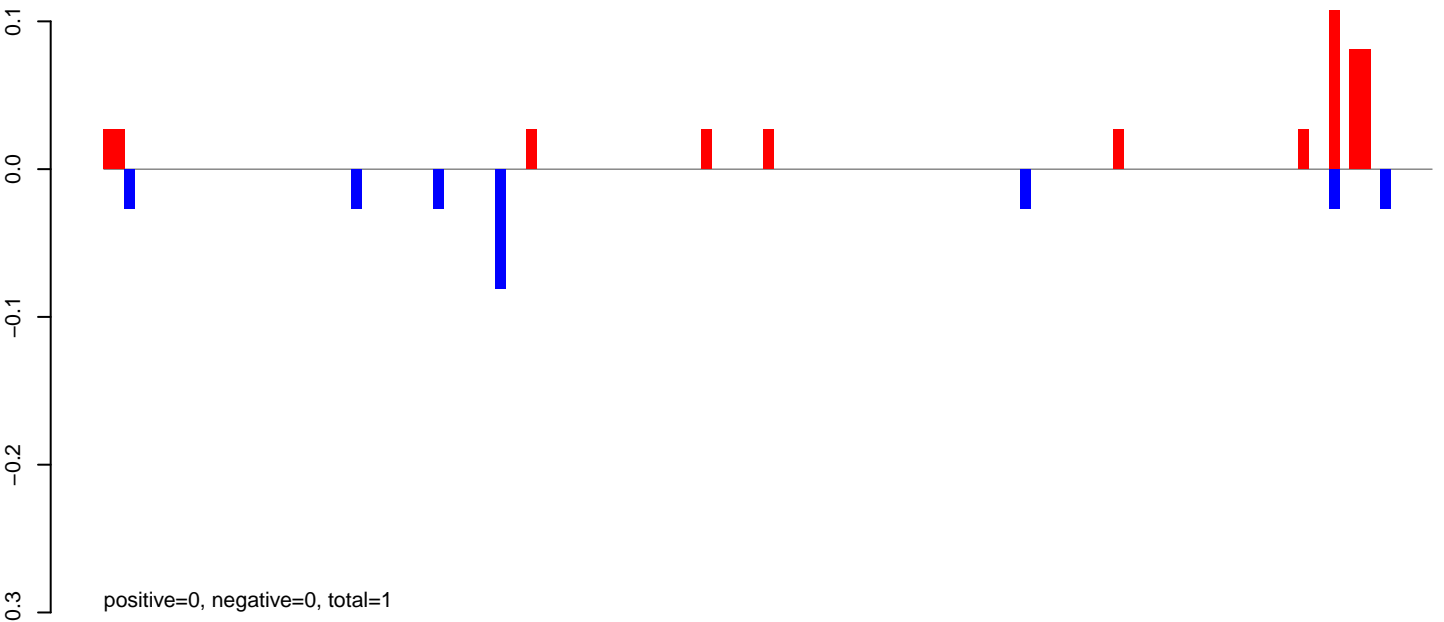

AeAeg_Aag2DENV2NGC.24_35.rep

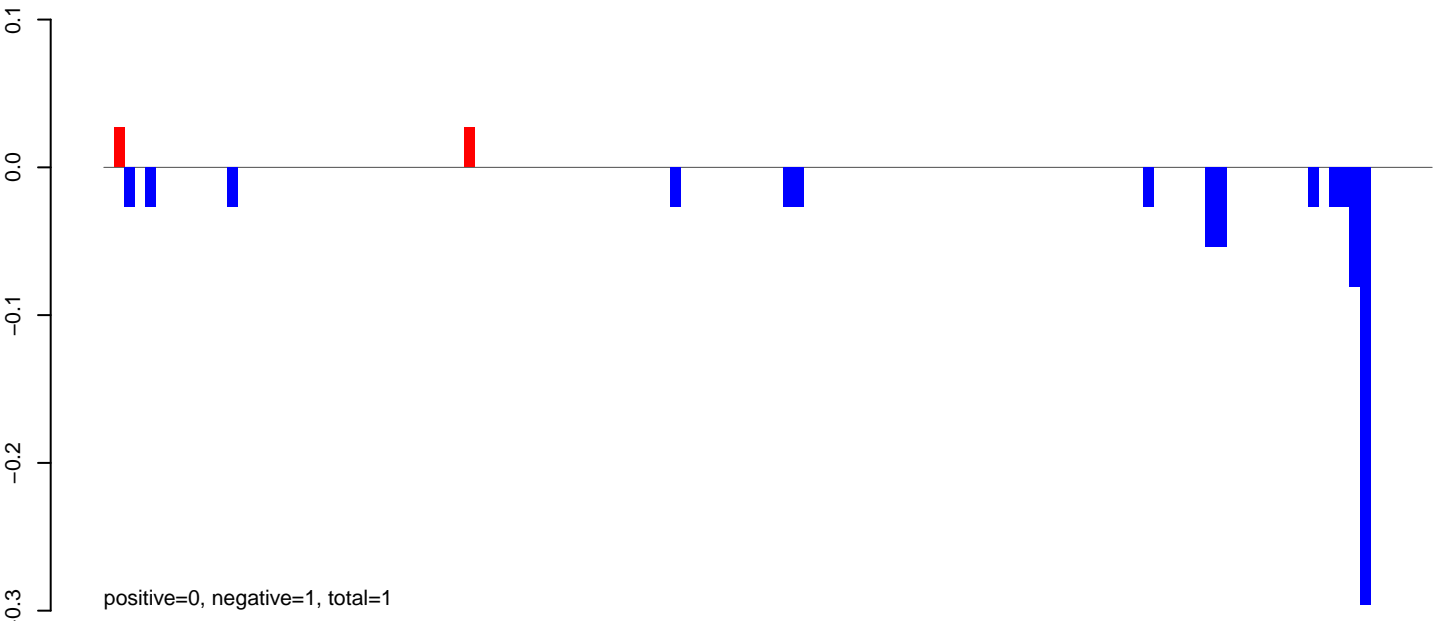

AeAeg_Aag2DENV2NGC.rep

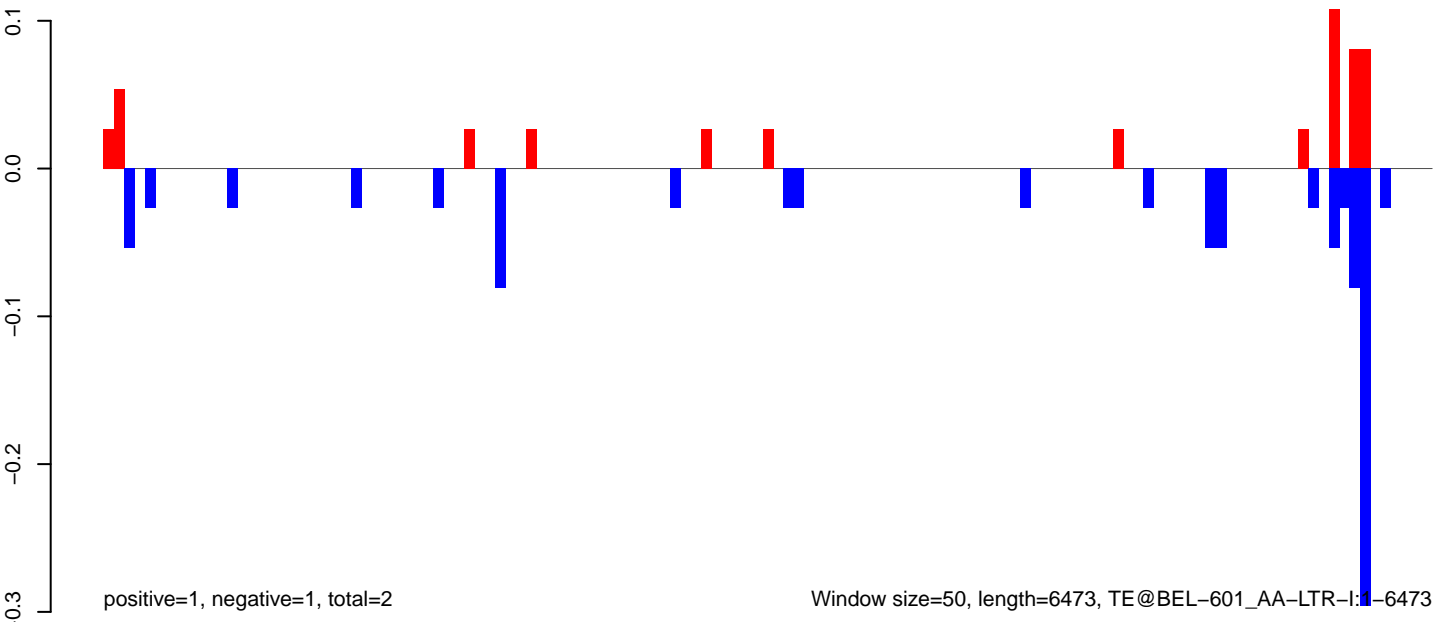

Window size=50, length=6473, TE@BEL-601_AA-LTR-I:1-6473

AeAeg_Aag2DENV2NGC.18_23.rep

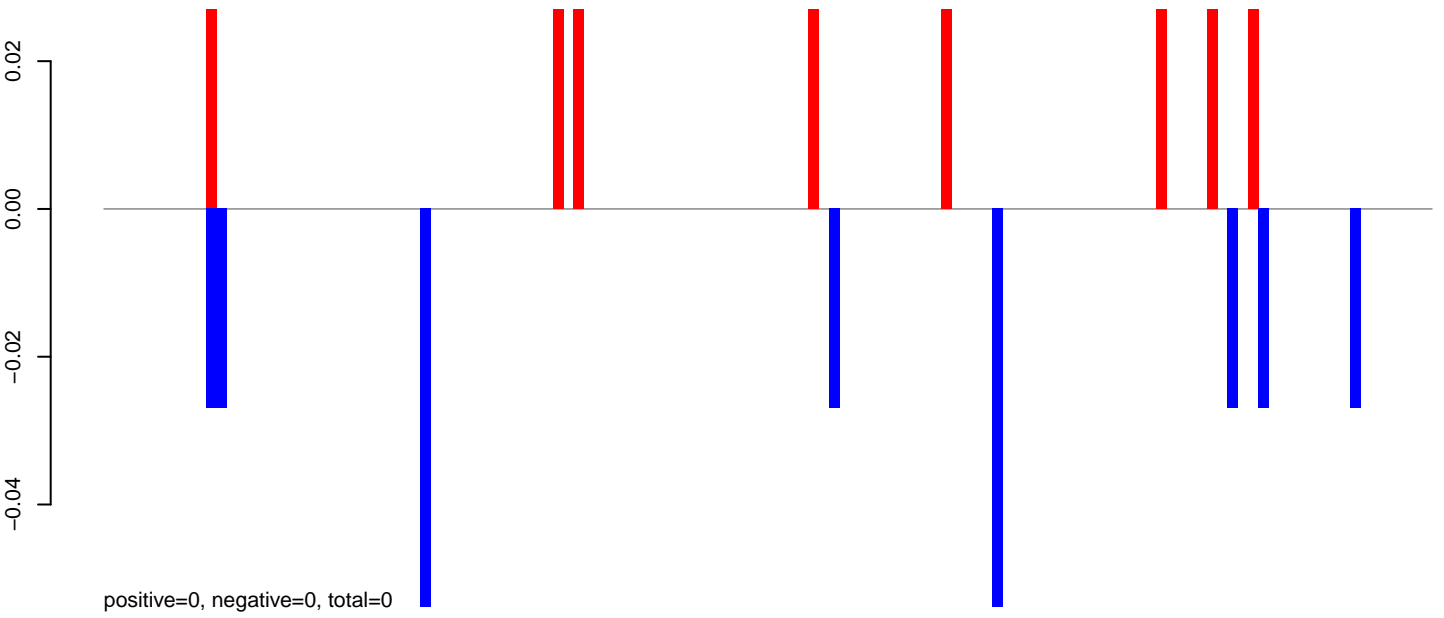

AeAeg_Aag2DENV2NGC.24_35.rep

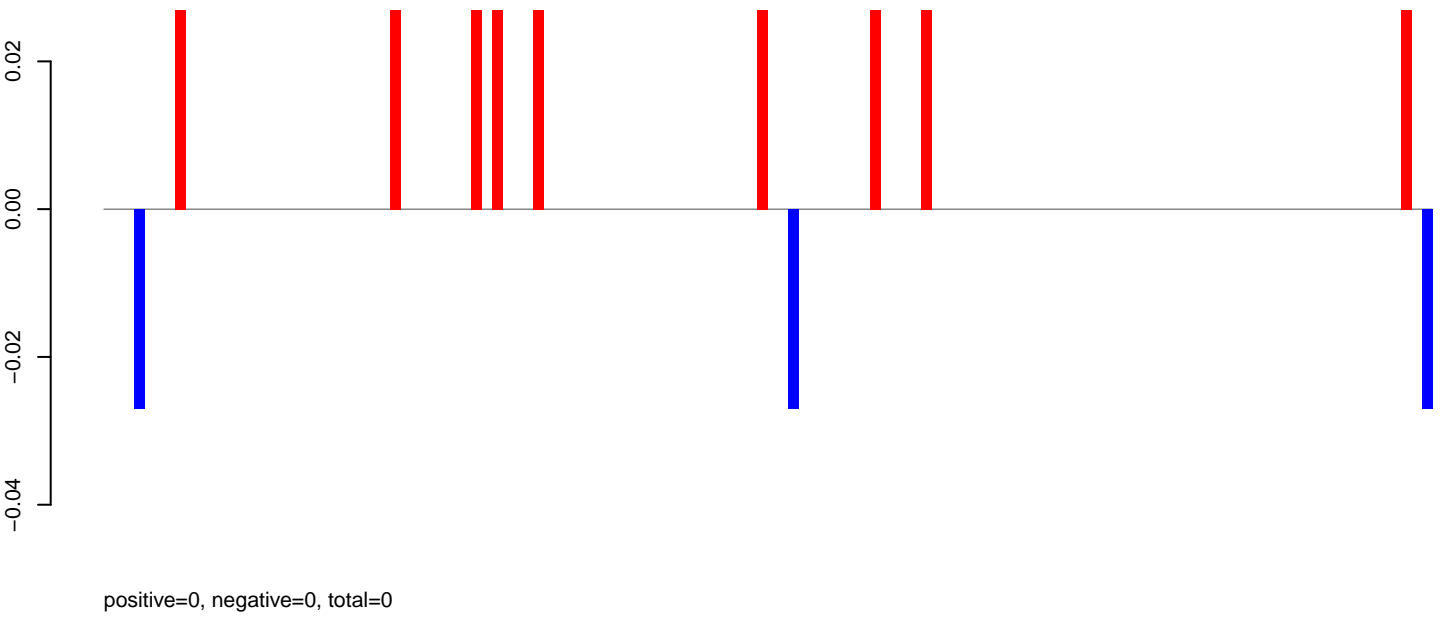

AeAeg_Aag2DENV2NGC.rep

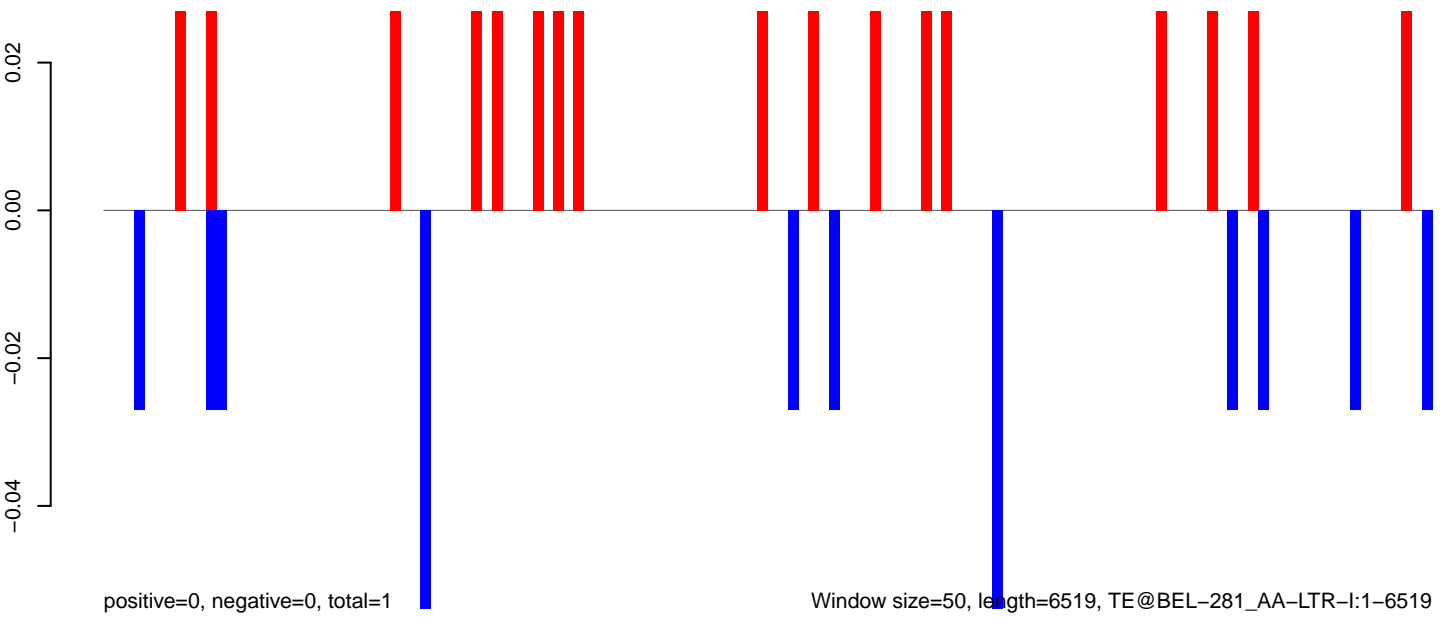

Window size=50, length=6519, TE@BEL-281_AA-LTR-I:1-6519

0 1000 2000 3000 4000 5000 6000

AeAeg_Aag2DENV2NGC.18_23.rep

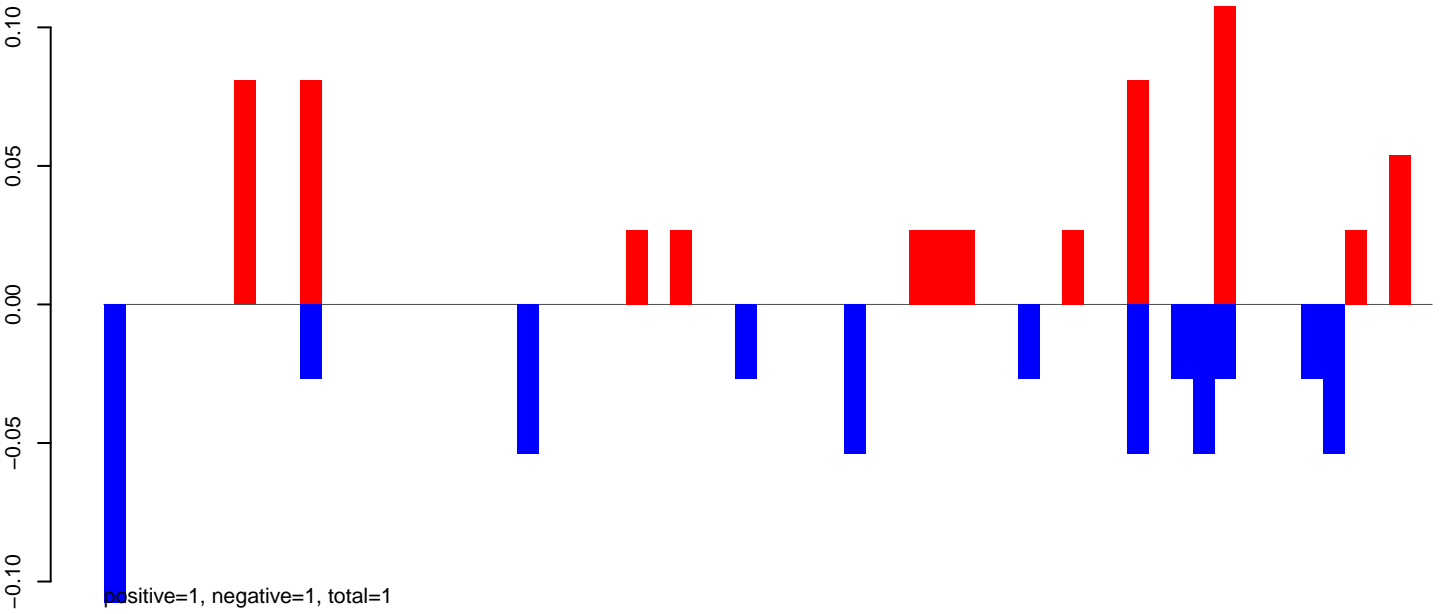

AeAeg_Aag2DENV2NGC.24_35.rep

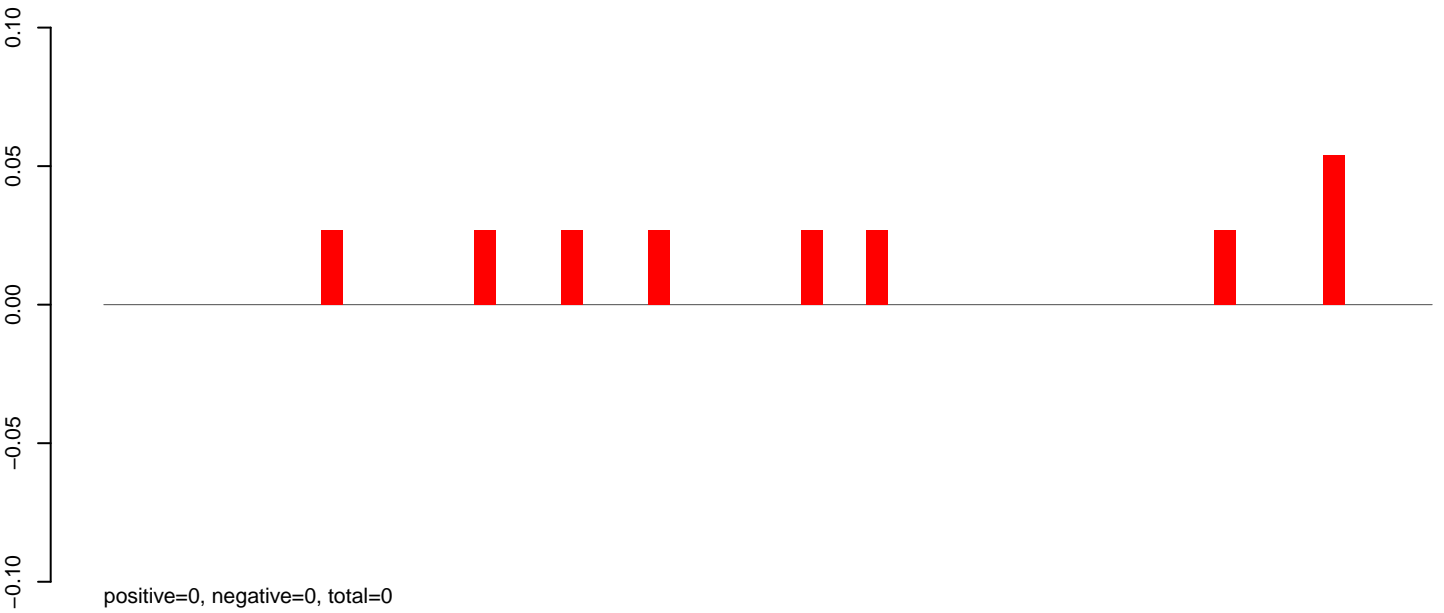

AeAeg_Aag2DENV2NGC.rep

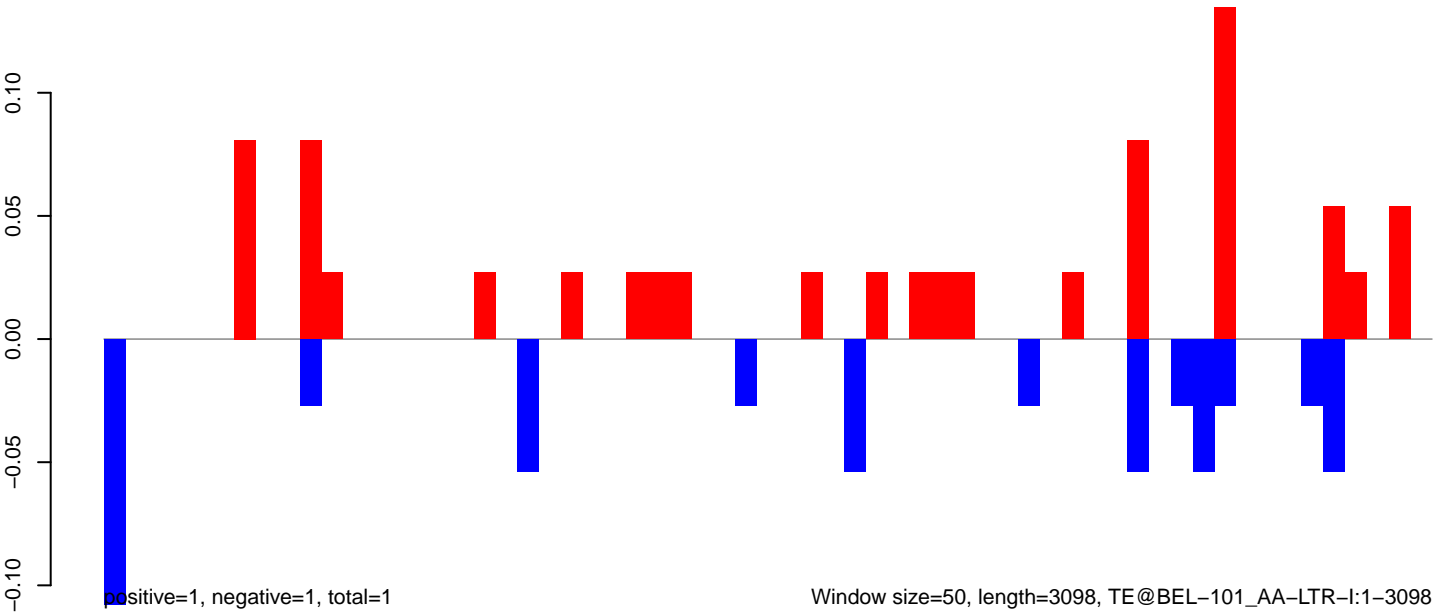

Window size=50, length=3098, TE@BEL-101_AA-LTR-I:1-3098

AeAeg_Aag2DENV2NGC.18_23.rep

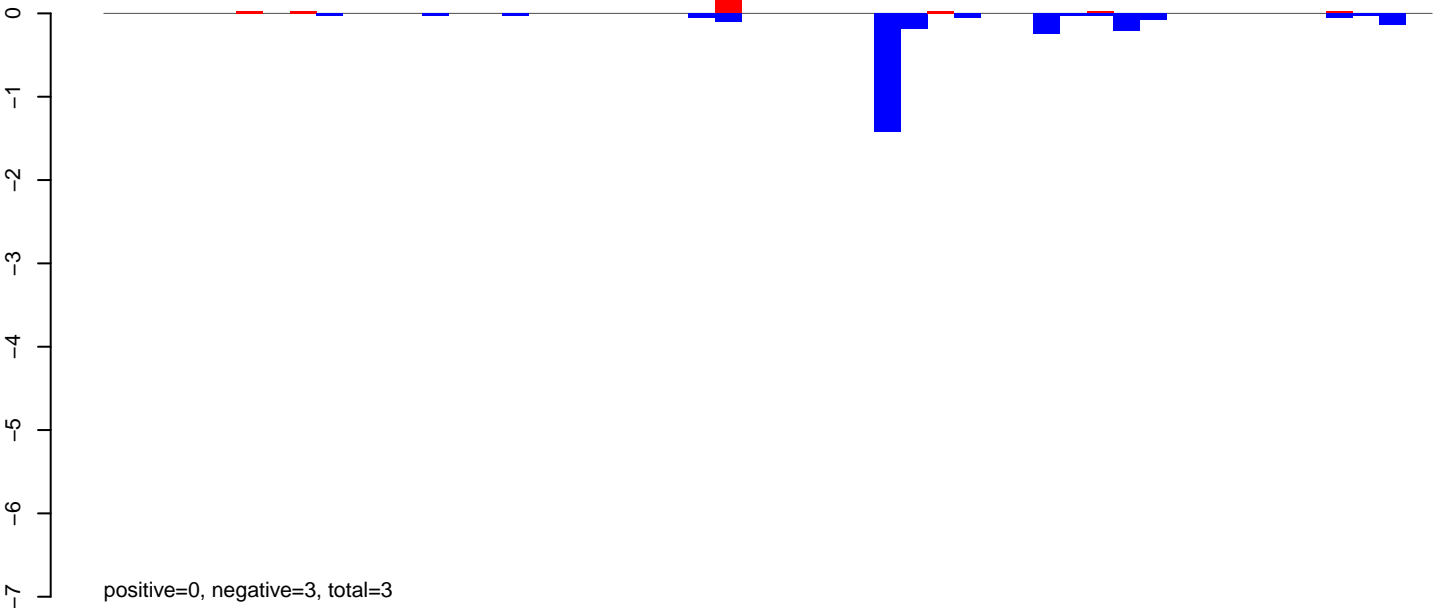

AeAeg_Aag2DENV2NGC.24_35.rep

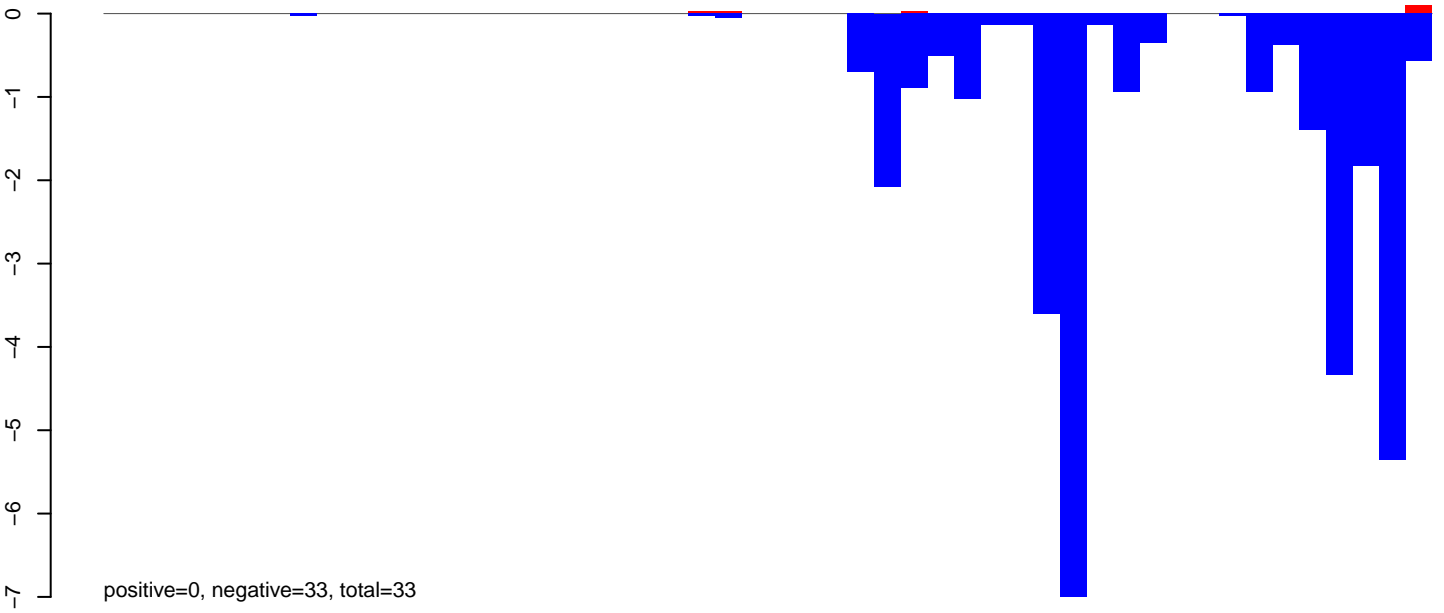

AeAeg_Aag2DENV2NGC.rep

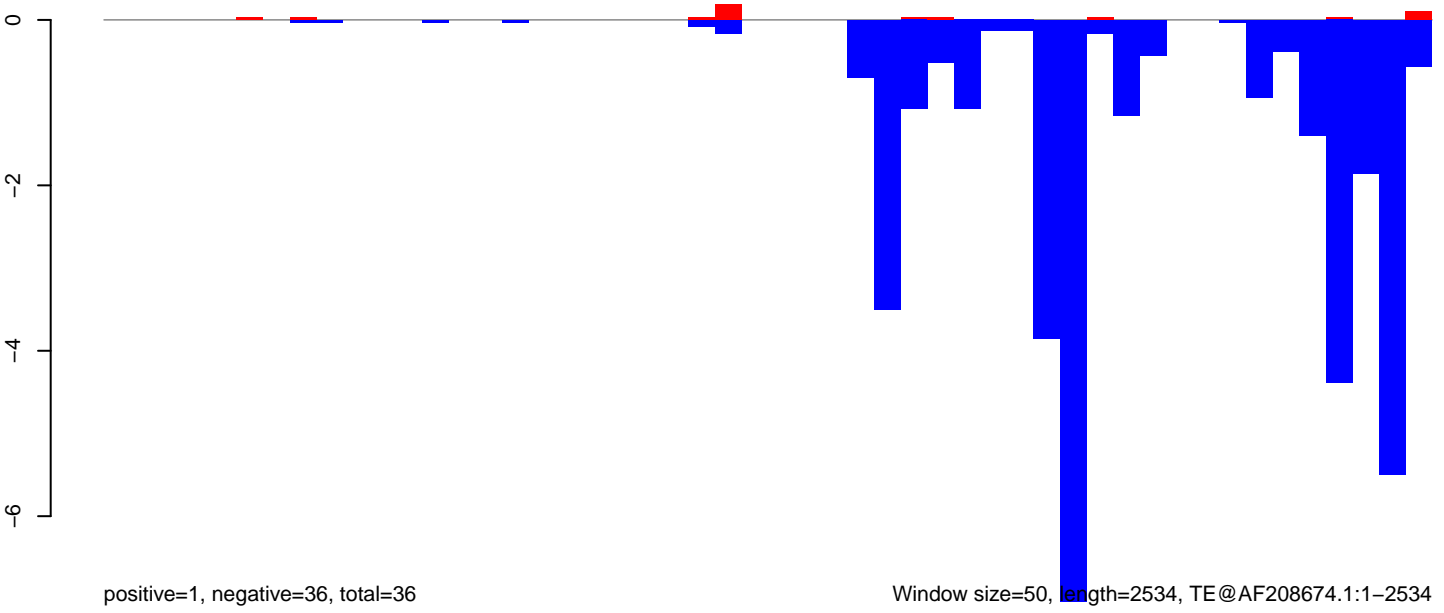

Window size=50, length=2534, TE@AF208674.1:1-2534

AeAeg_Aag2DENV2NGC.18_23.rep

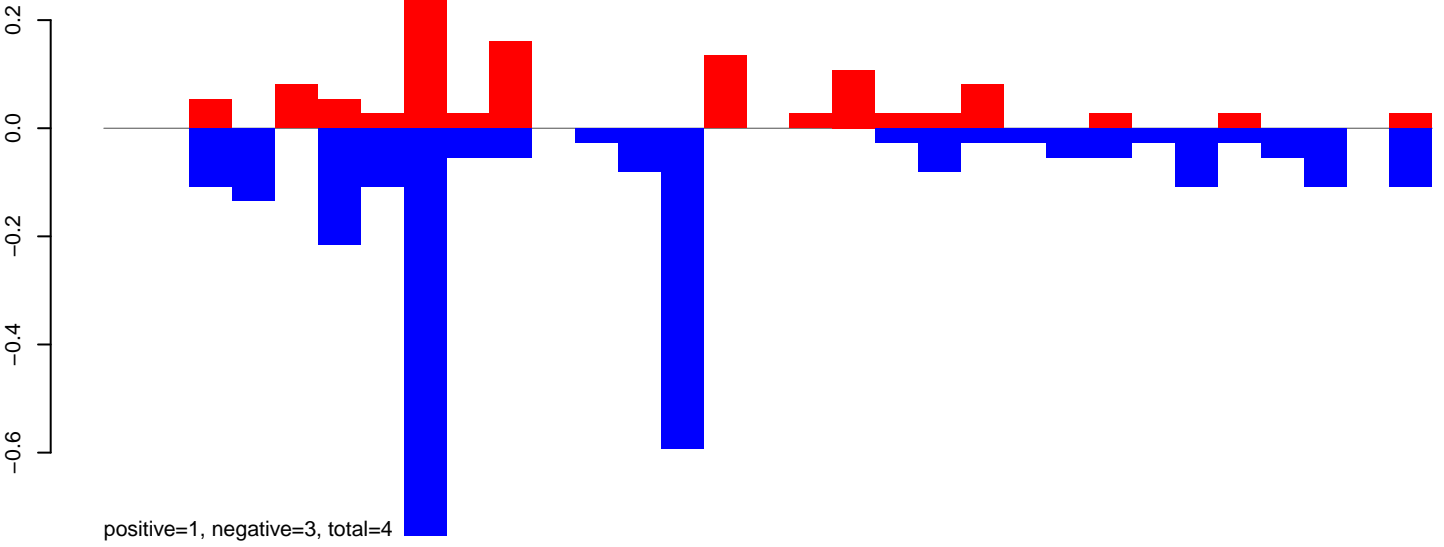

AeAeg_Aag2DENV2NGC.24_35.rep

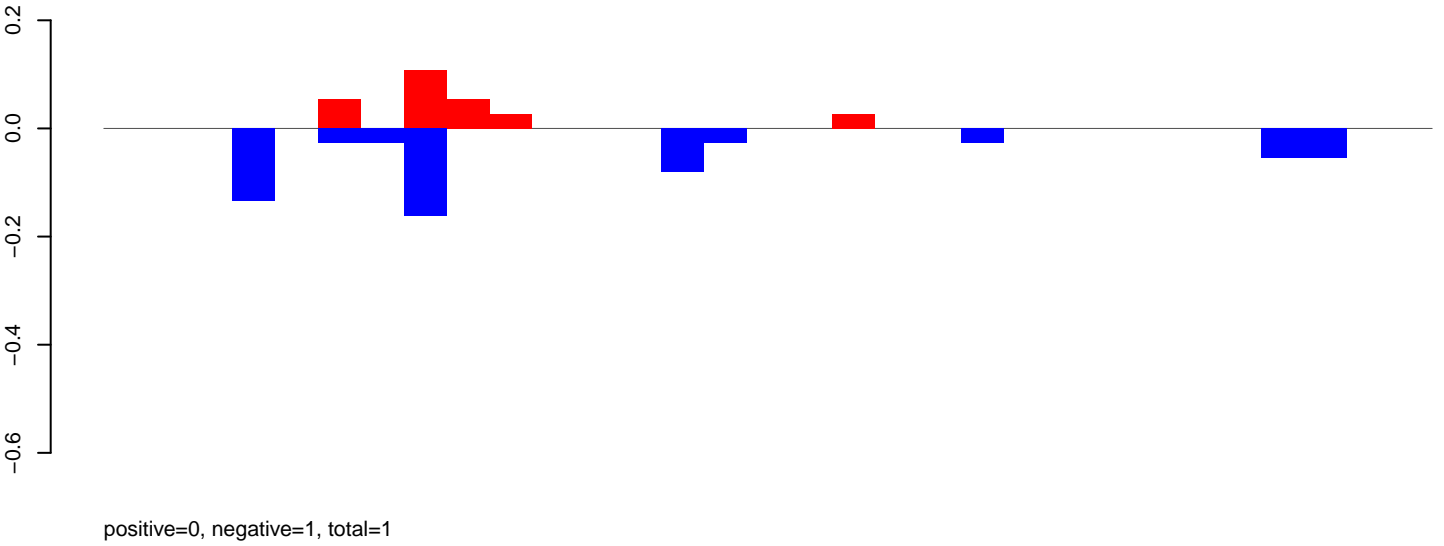

AeAeg_Aag2DENV2NGC.rep

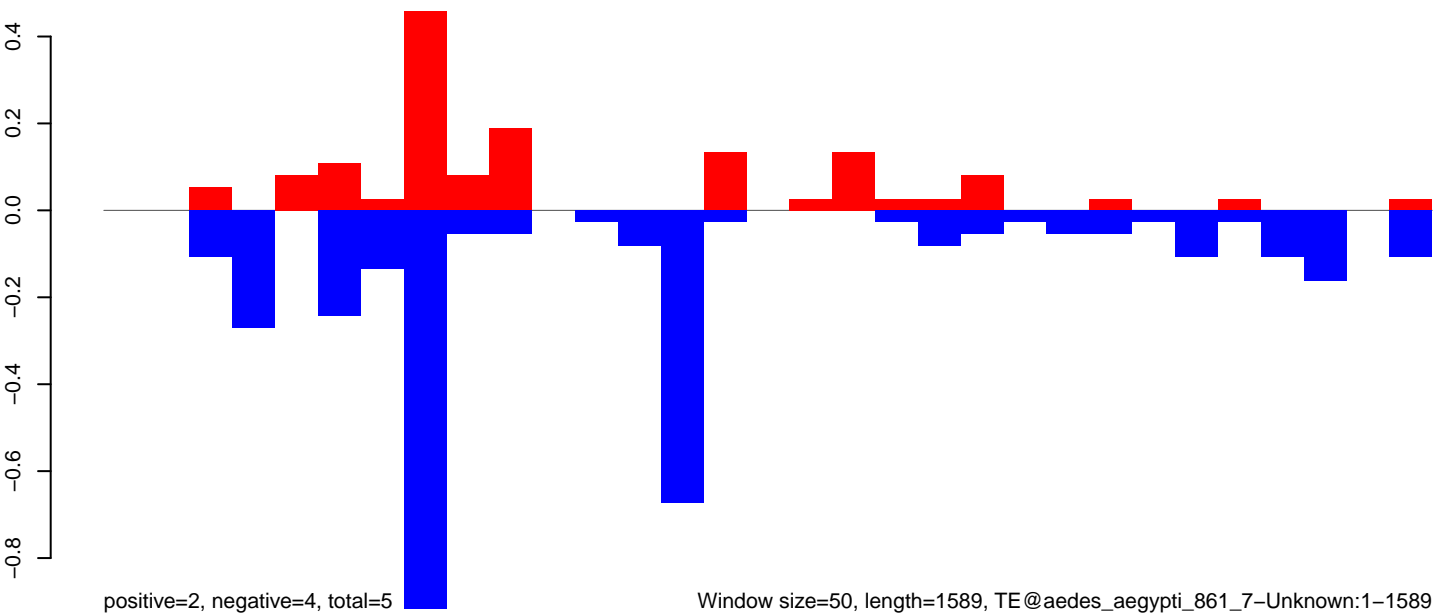

Window size=50, length=1589, TE@aedes_aegypti_861_7-Unknown:1-1589

0 500 1000 1500

AeAeg_Aag2DENV2NGC.18_23.rep

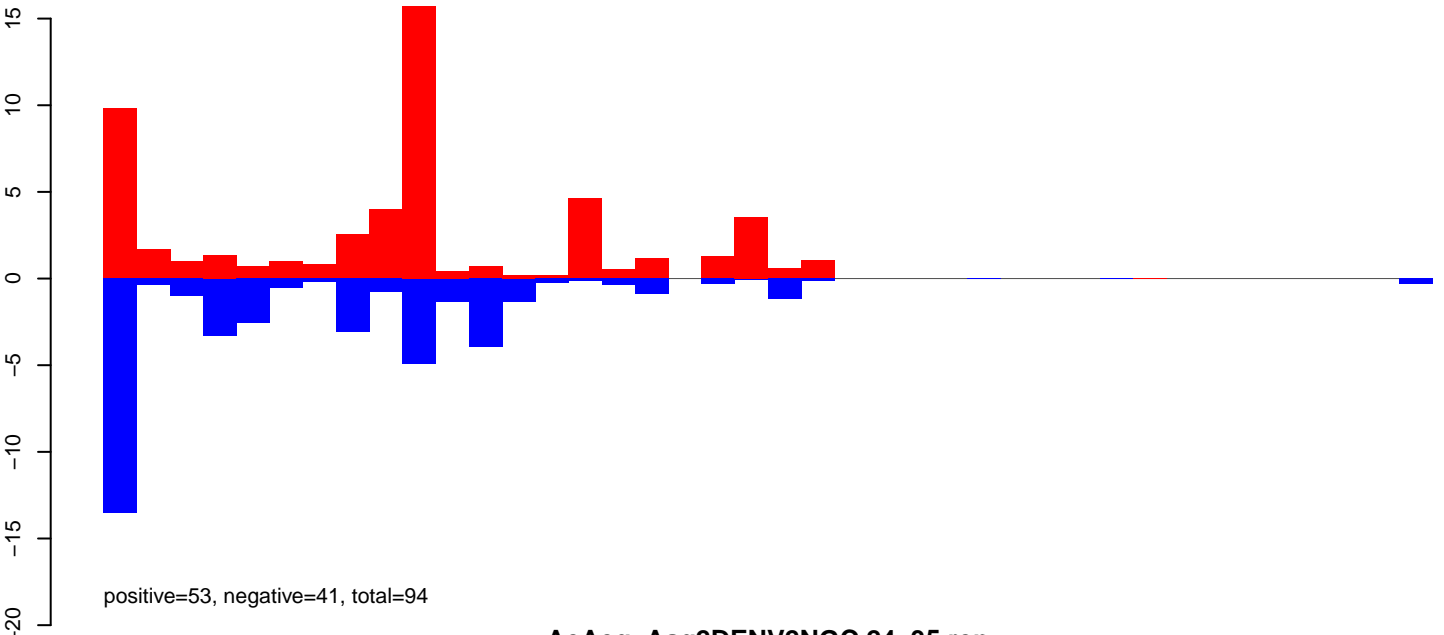

AeAeg_Aag2DENV2NGC.24_35.rep

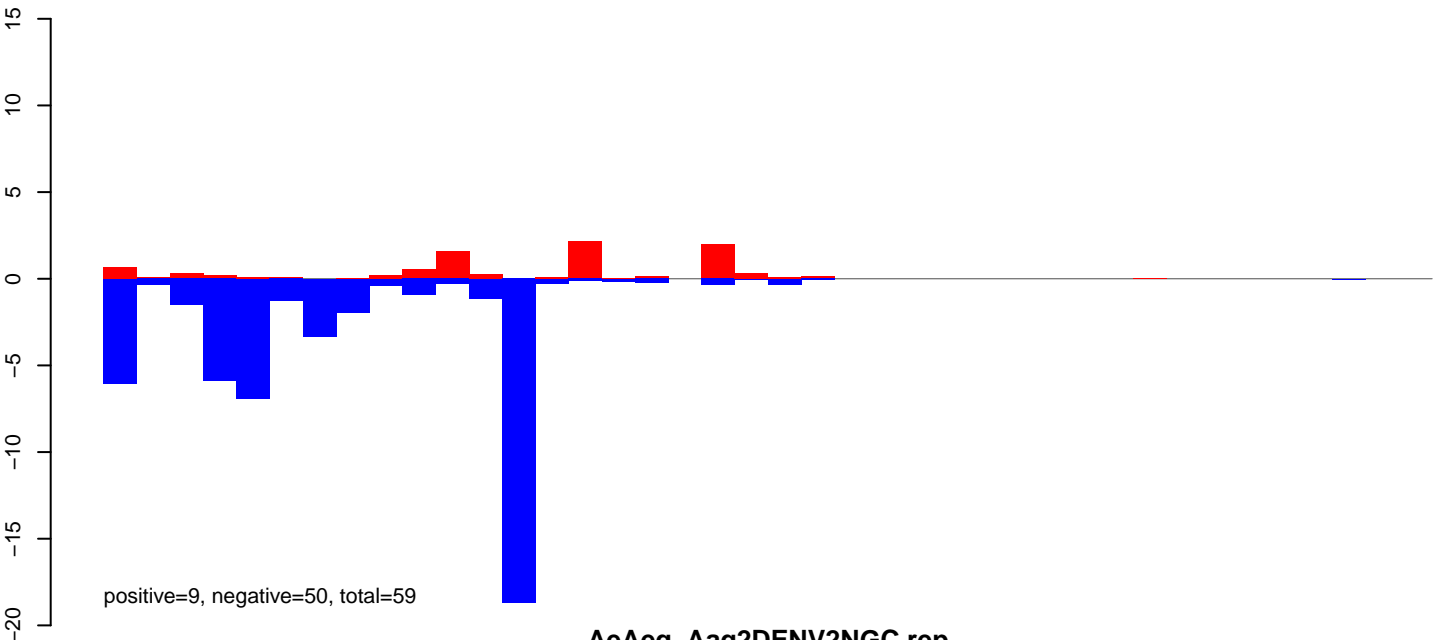

AeAeg_Aag2DENV2NGC.rep

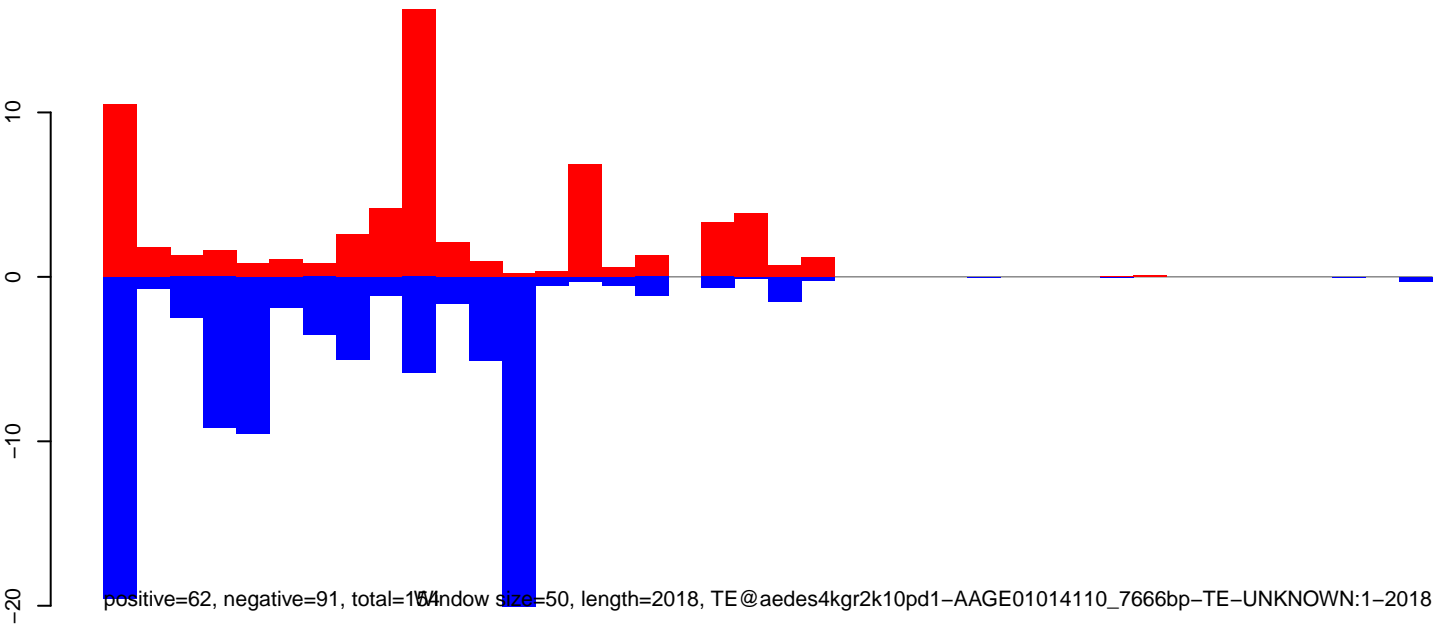

AeAeg_Aag2DENV2NGC.18_23.rep

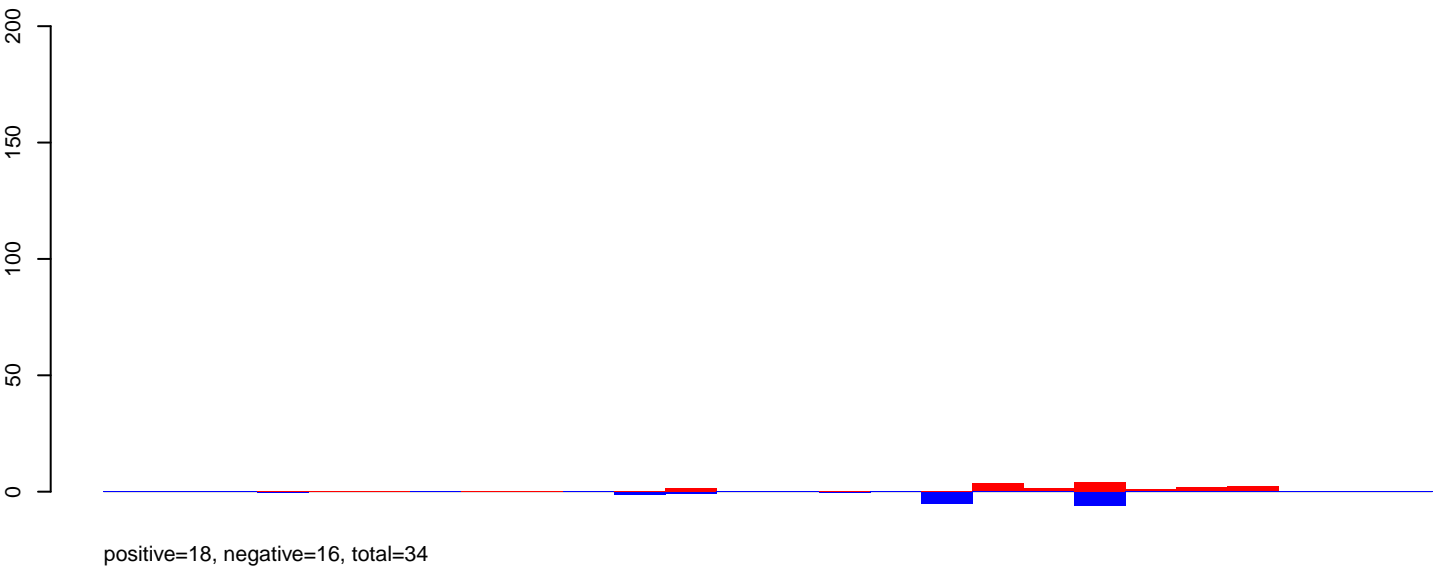

AeAeg_Aag2DENV2NGC.24_35.rep

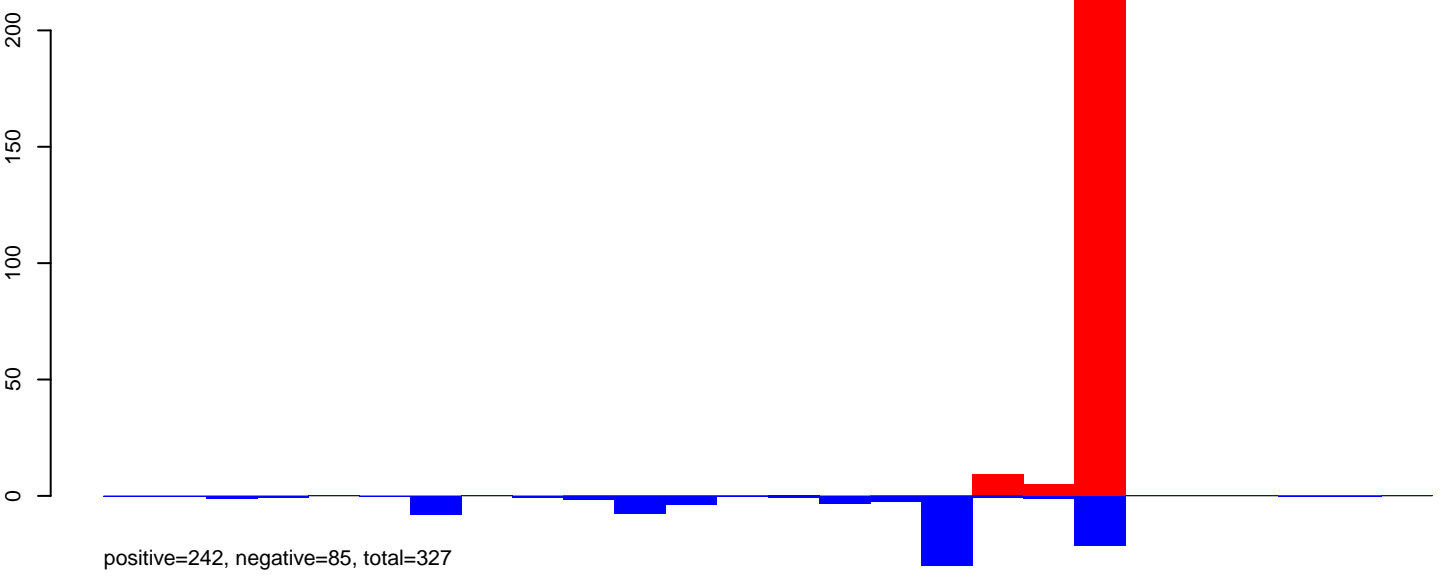

AeAeg_Aag2DENV2NGC.rep

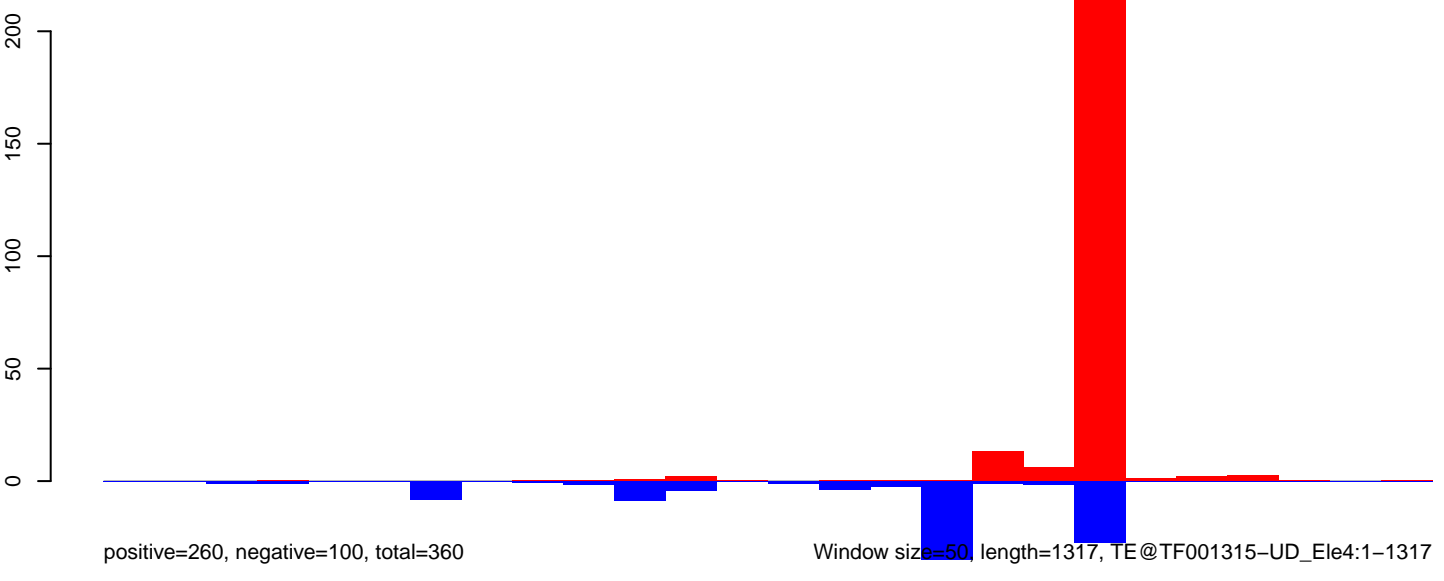

AeAeg_Aag2DENV2NGC.18_23.rep

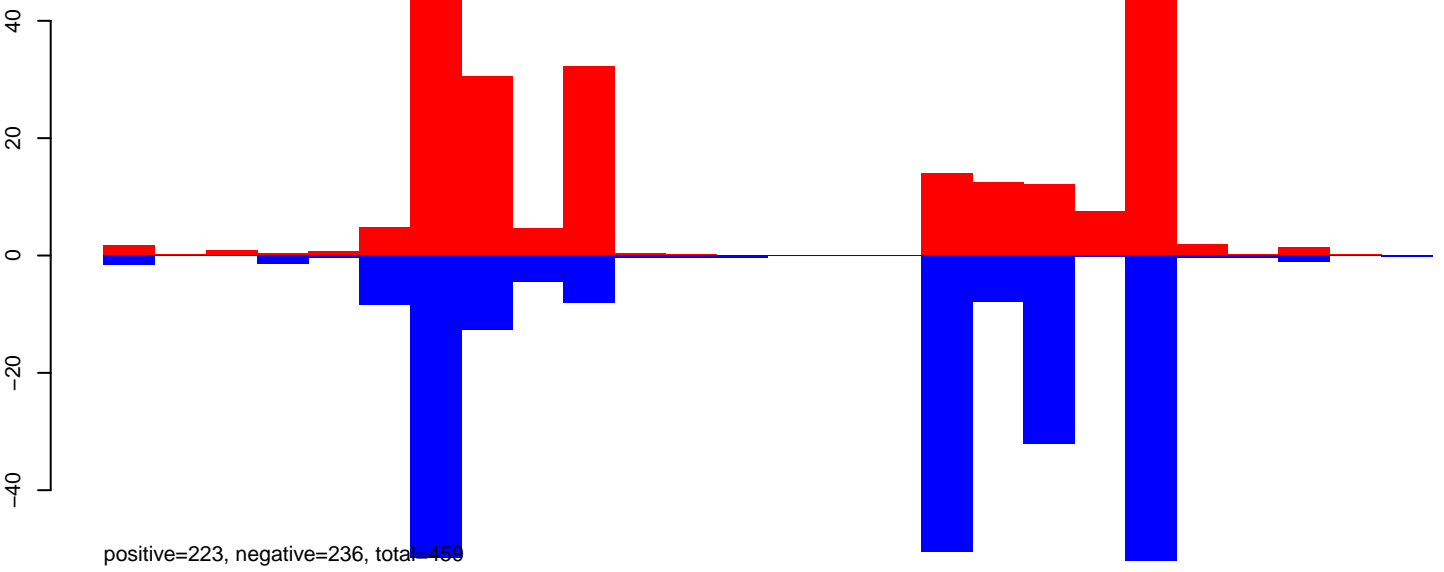

AeAeg_Aag2DENV2NGC.24_35.rep

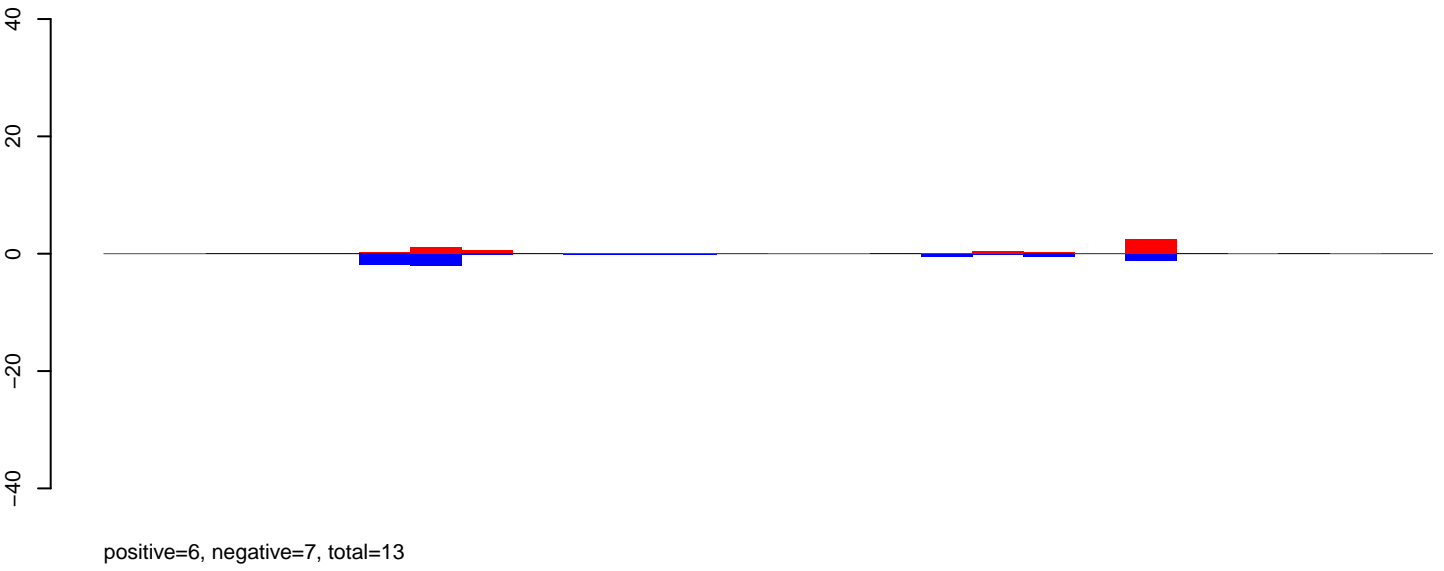

AeAeg_Aag2DENV2NGC.rep

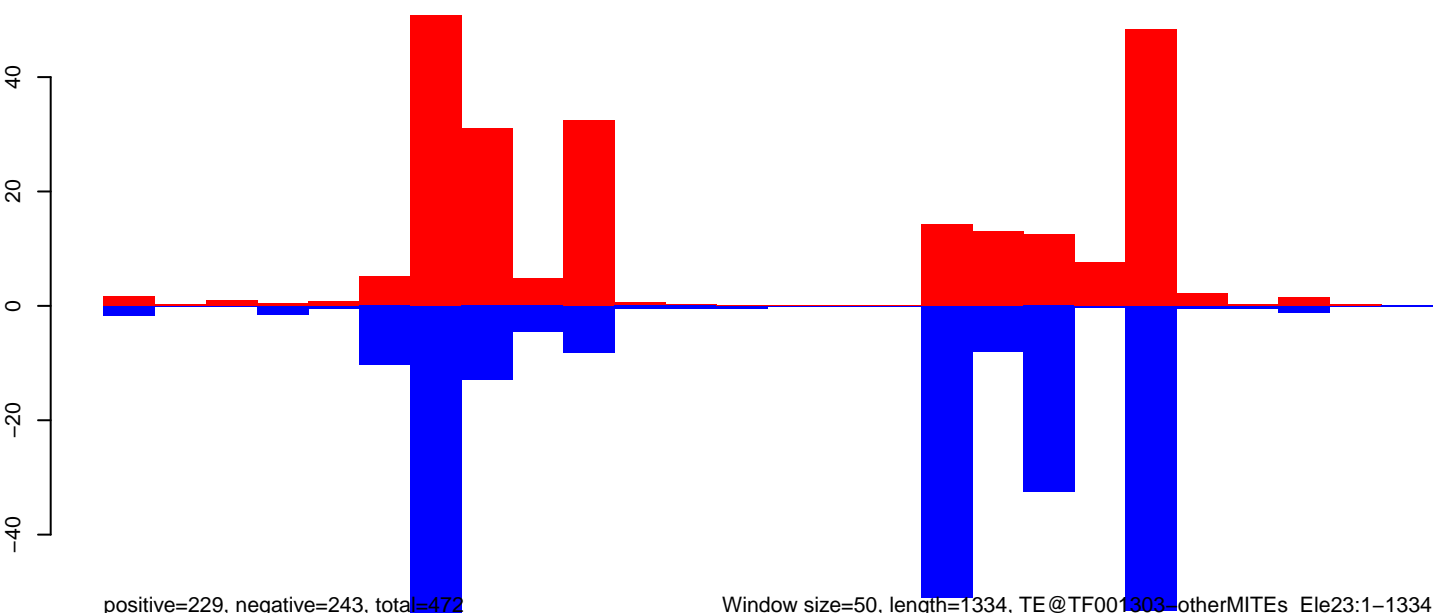

Window size=50, length=1334, TE@TF001303-otherMITEs_Ele23:1-1334

AeAeg_Aag2DENV2NGC.18_23.rep

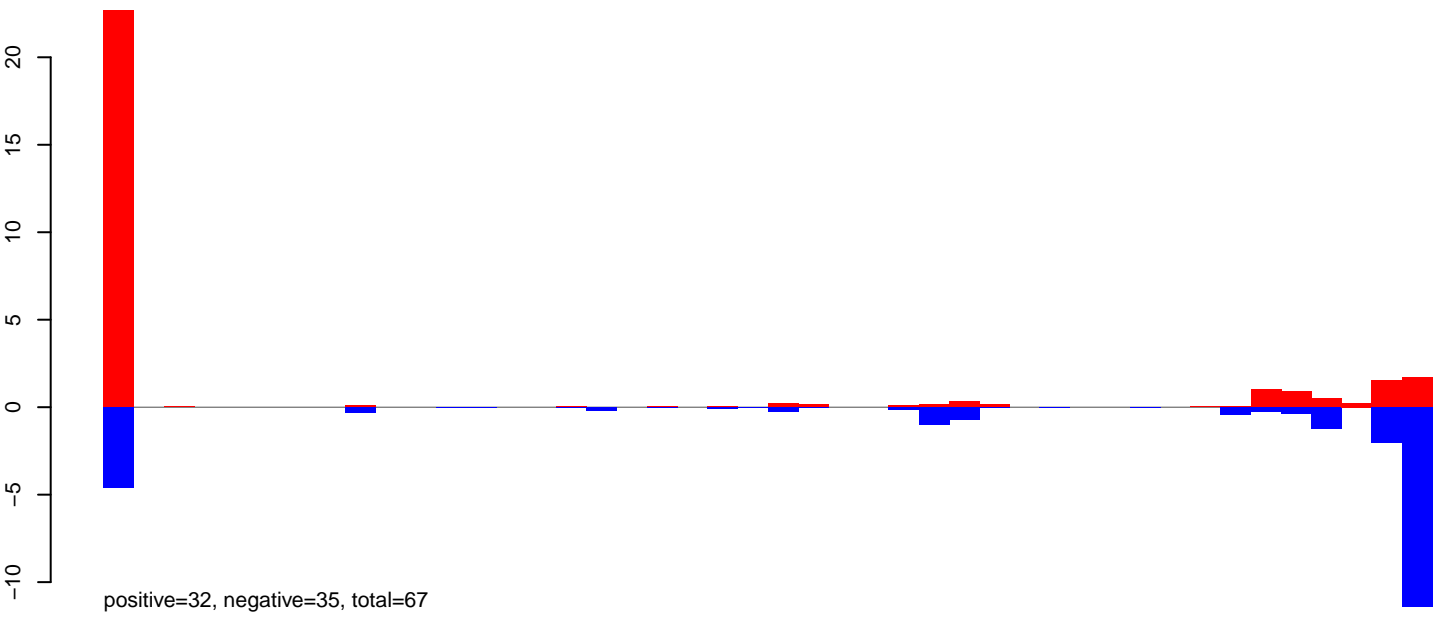

AeAeg_Aag2DENV2NGC.24_35.rep

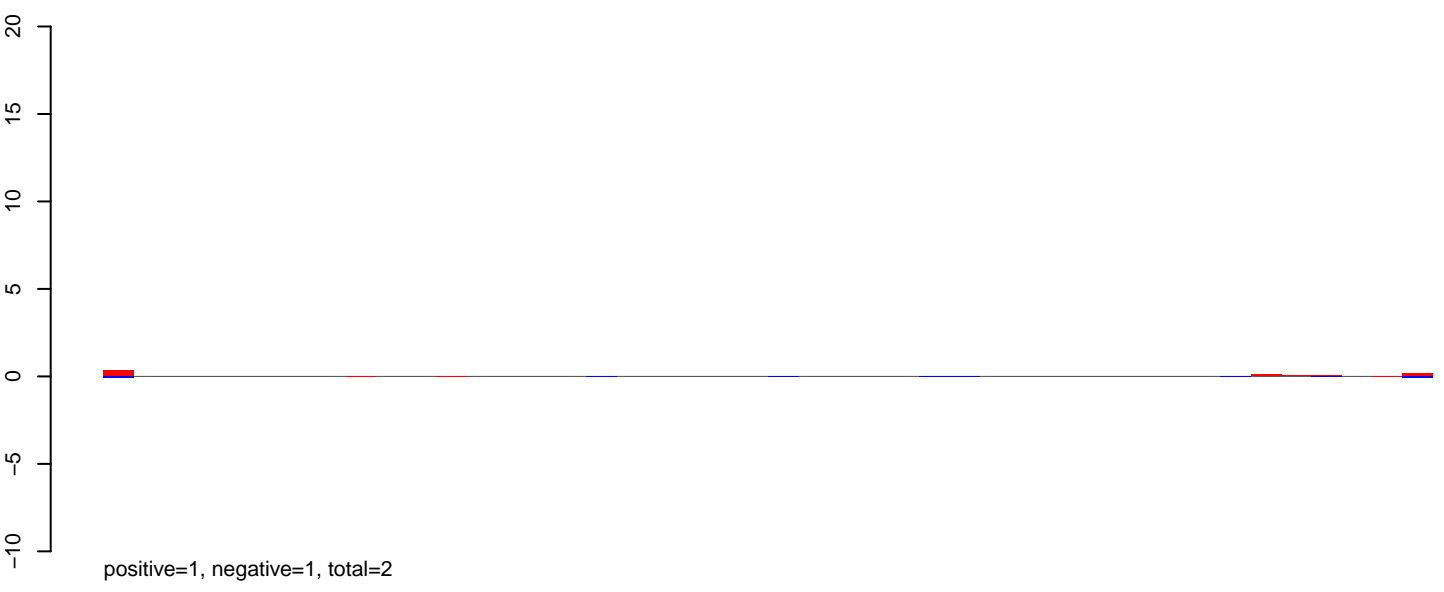

AeAeg_Aag2DENV2NGC.rep

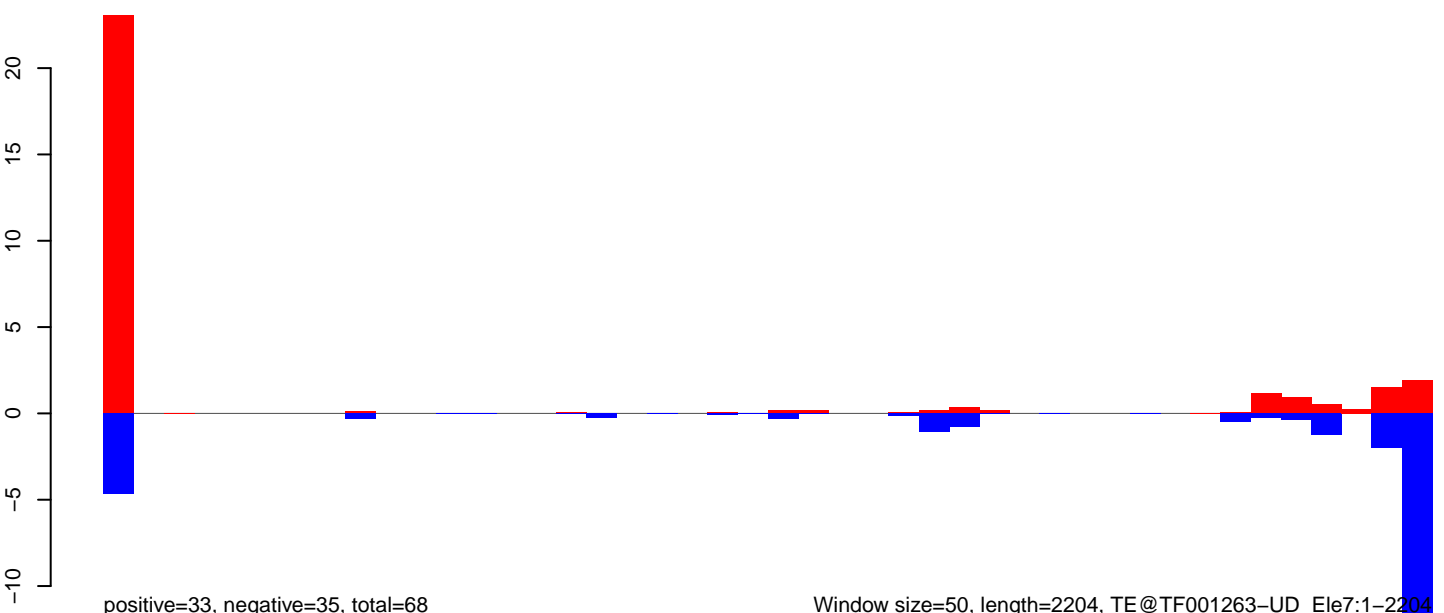

Window size=50, length=2204, TE@TF001263-UD_Ele7:1-2204

AeAeg_Aag2DENV2NGC.18_23.rep

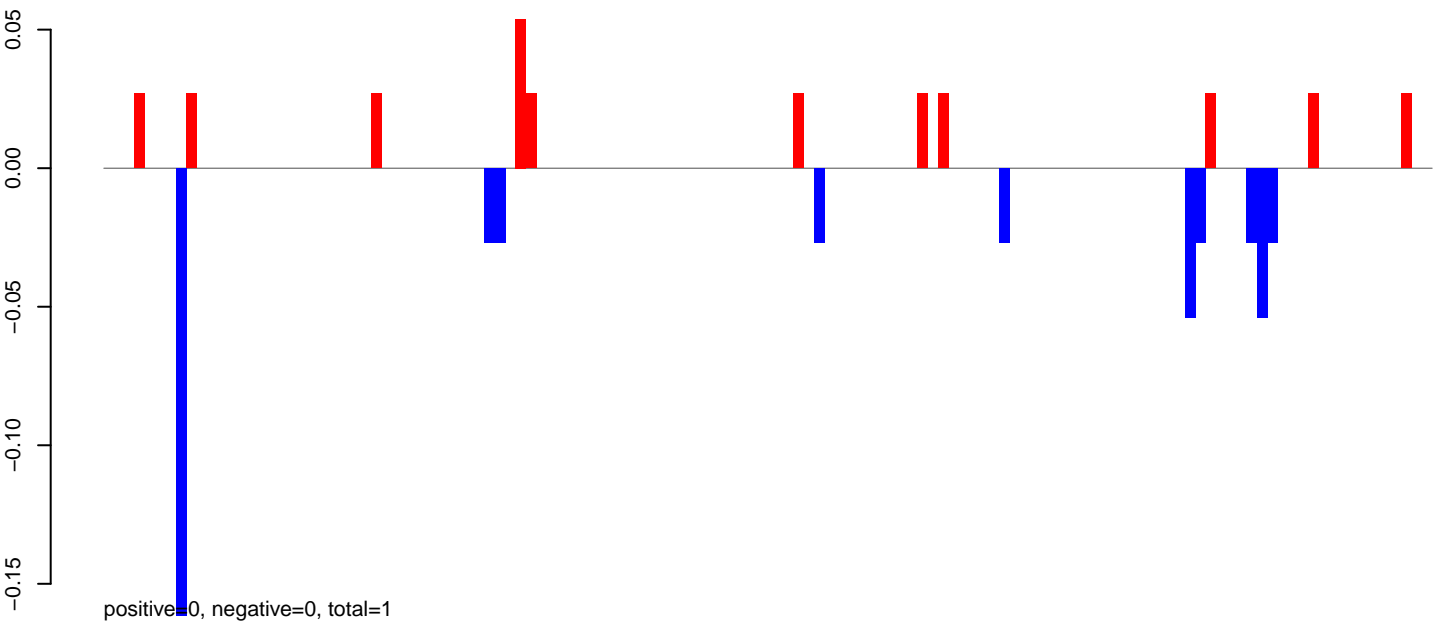

AeAeg_Aag2DENV2NGC.24_35.rep

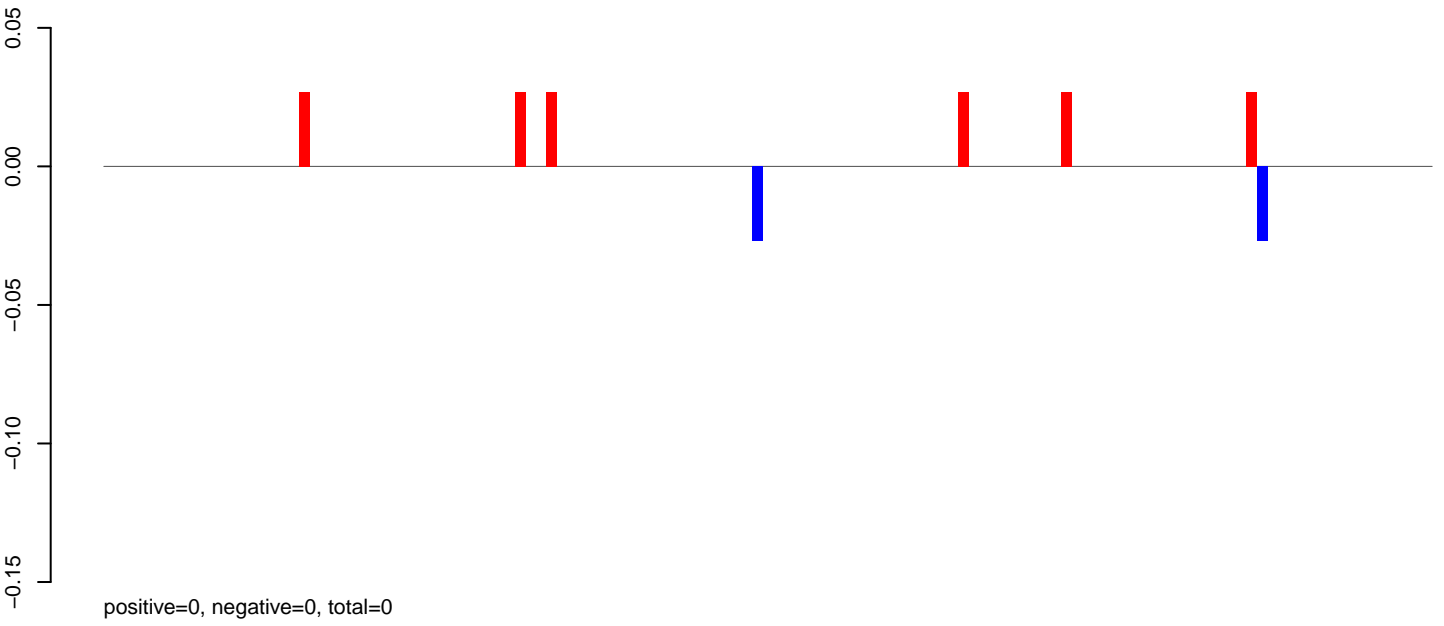

AeAeg_Aag2DENV2NGC.rep

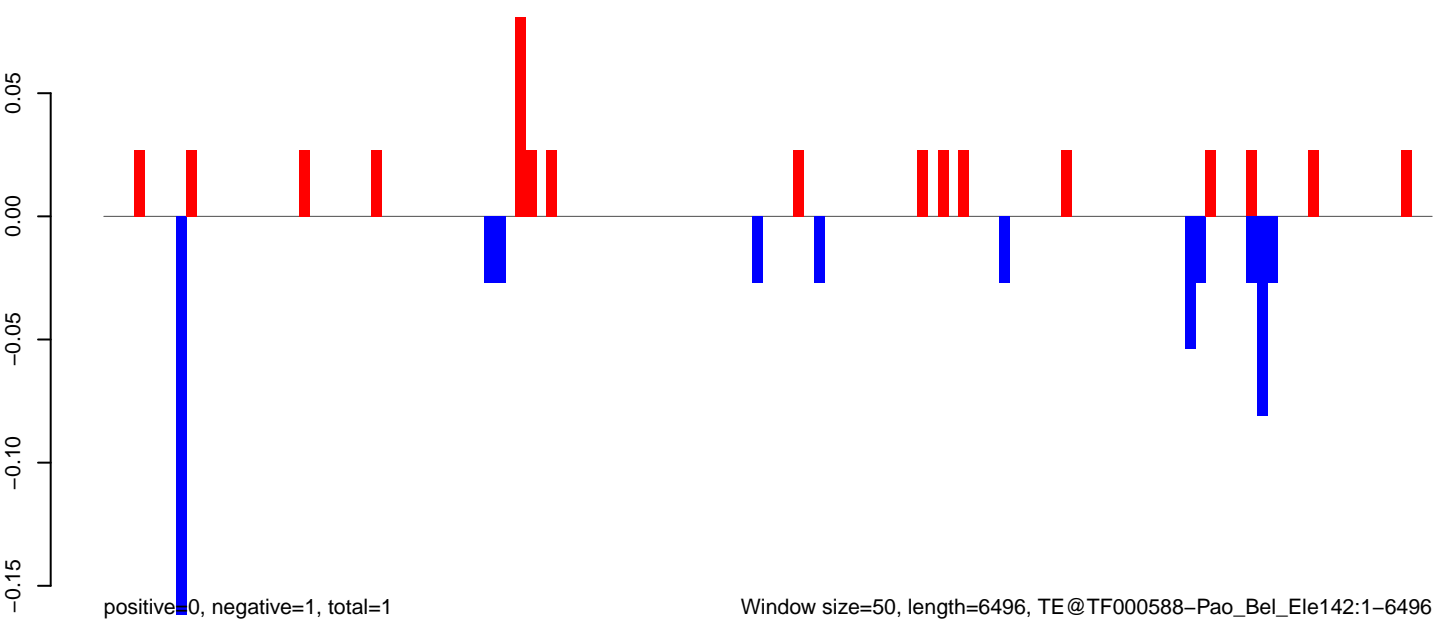

AeAeg_Aag2DENV2NGC.18_23.rep

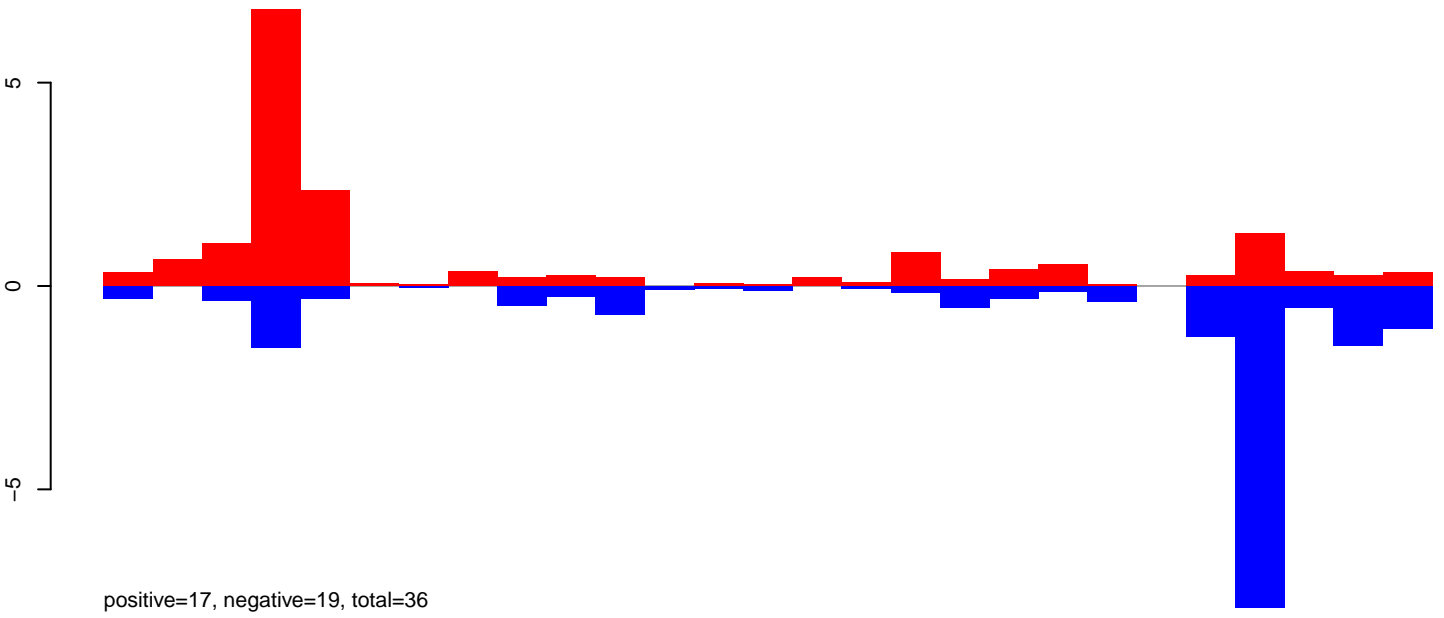

AeAeg_Aag2DENV2NGC.24_35.rep

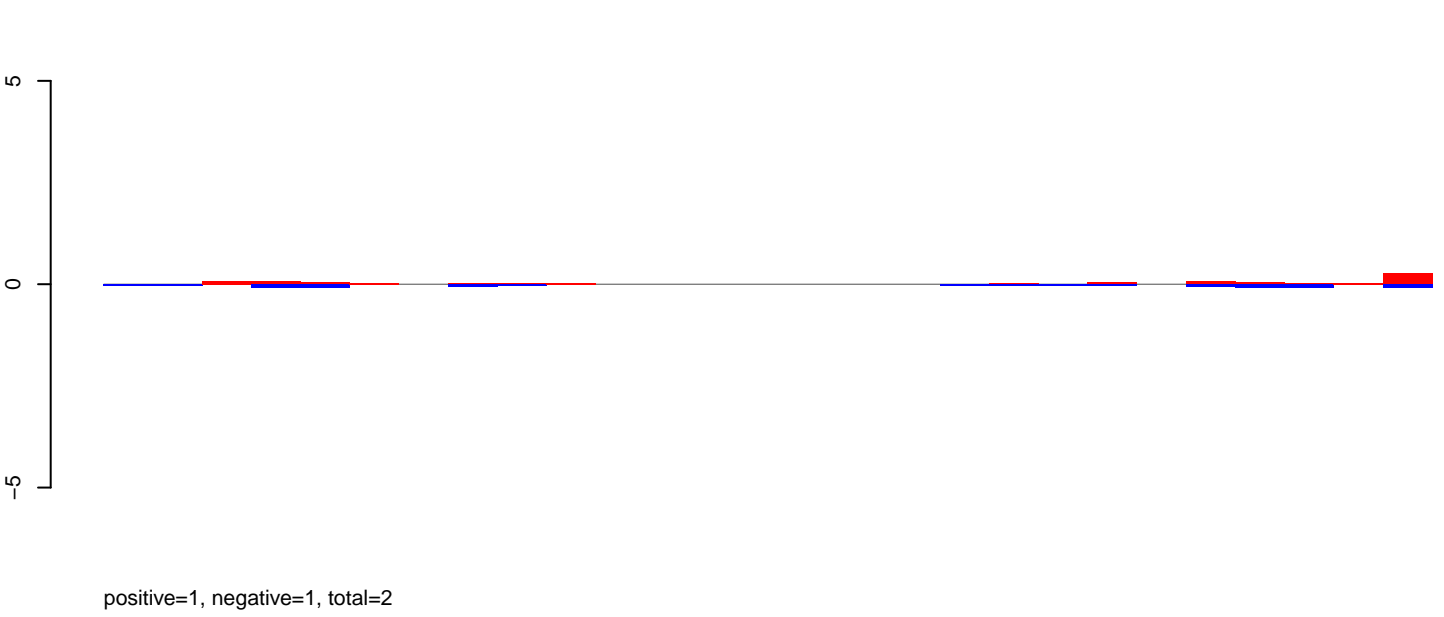

AeAeg_Aag2DENV2NGC.rep

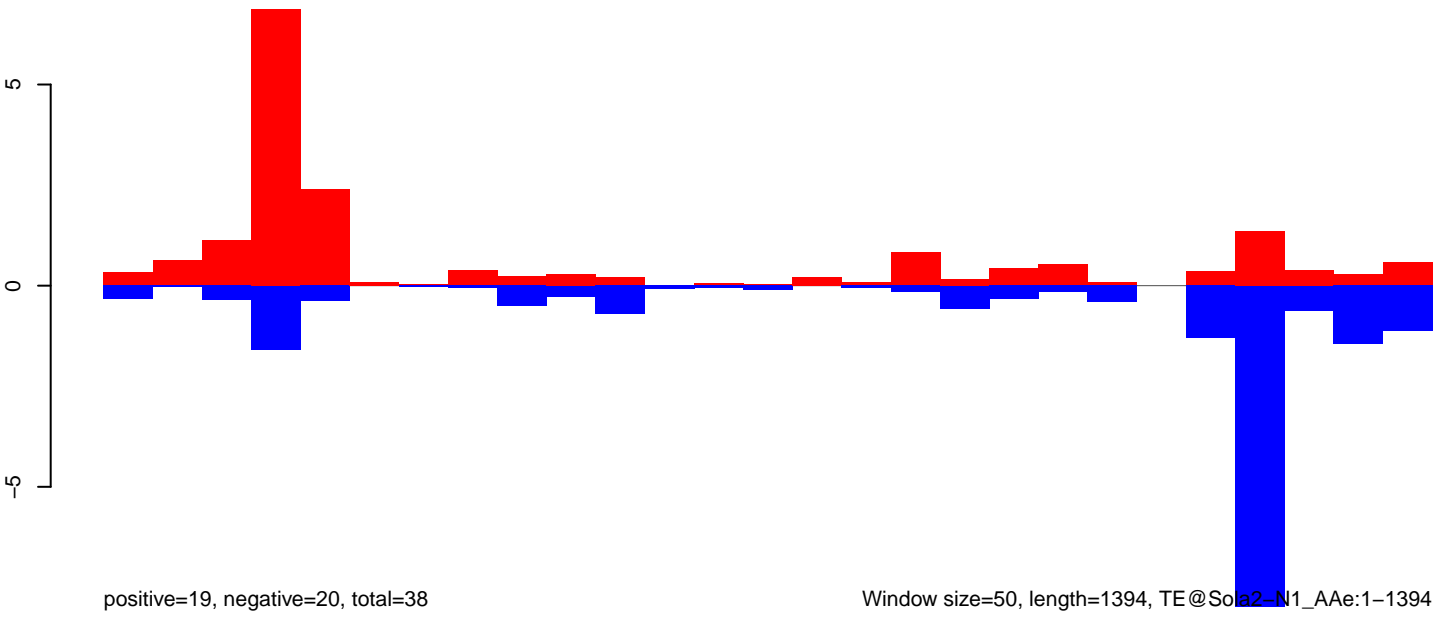

AeAeg_Aag2DENV2NGC.18_23.rep

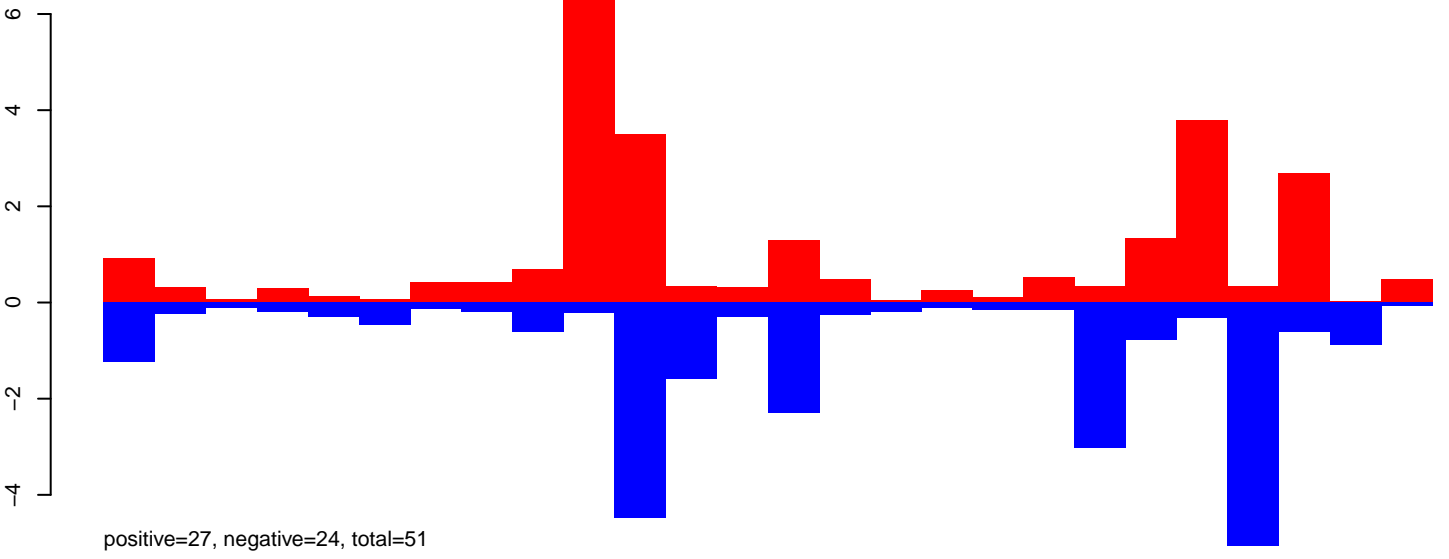

AeAeg_Aag2DENV2NGC.24_35.rep

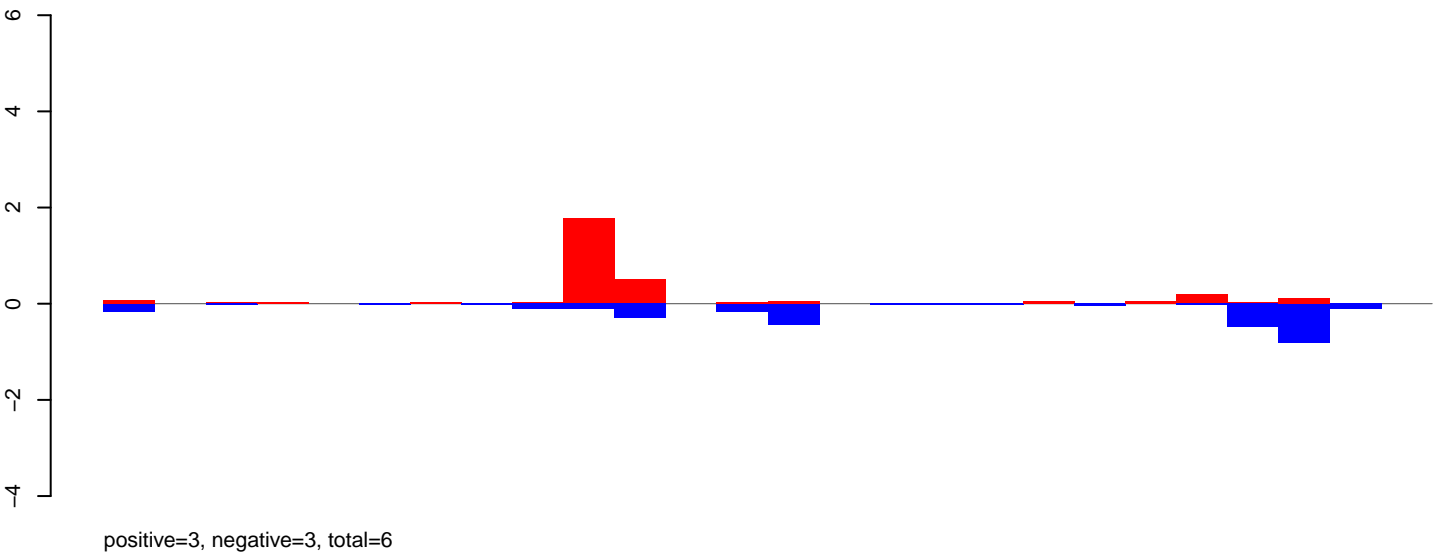

AeAeg_Aag2DENV2NGC.rep

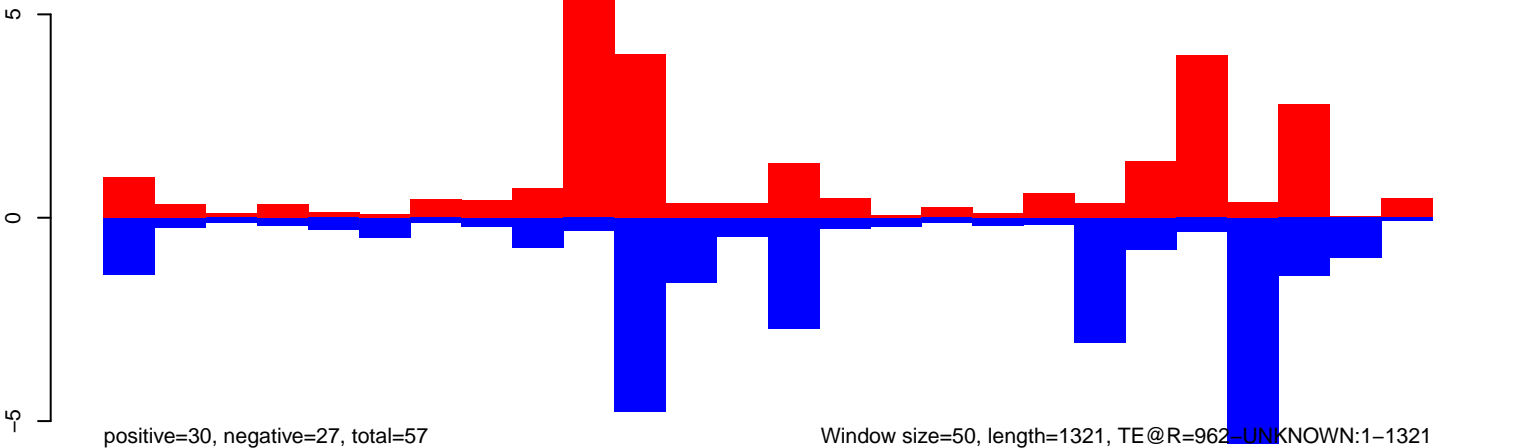

AeAeg_Aag2DENV2NGC.18_23.rep

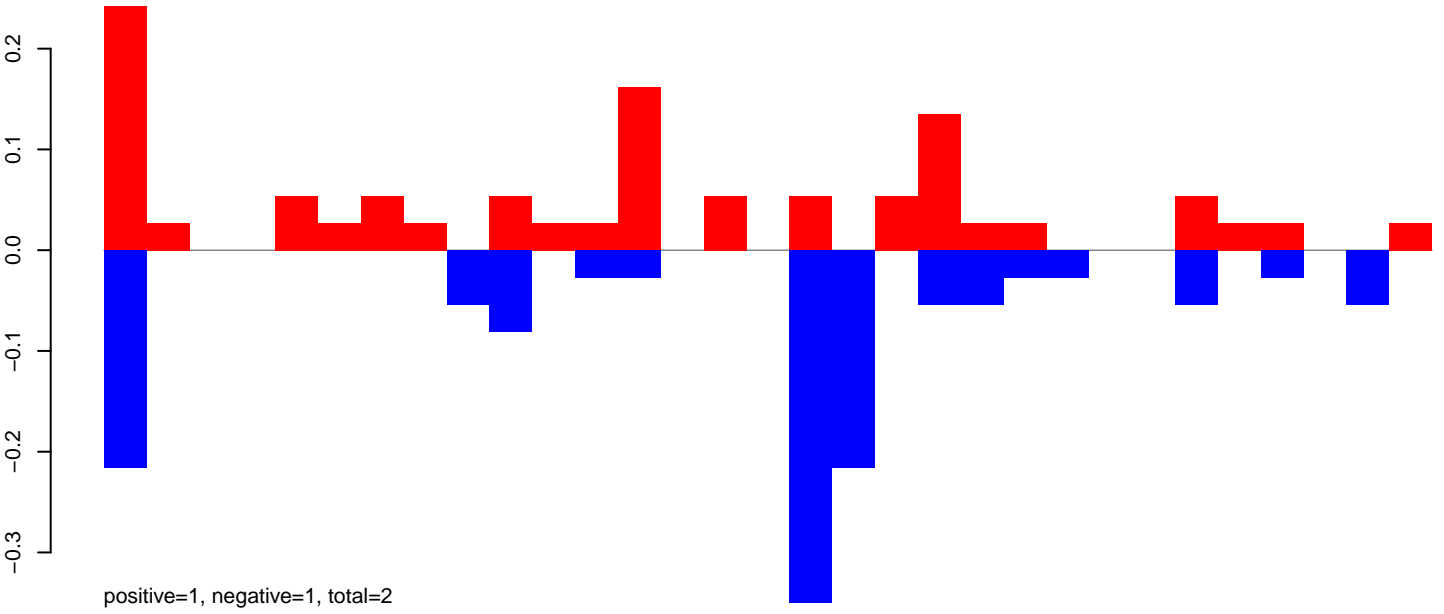

AeAeg_Aag2DENV2NGC.24_35.rep

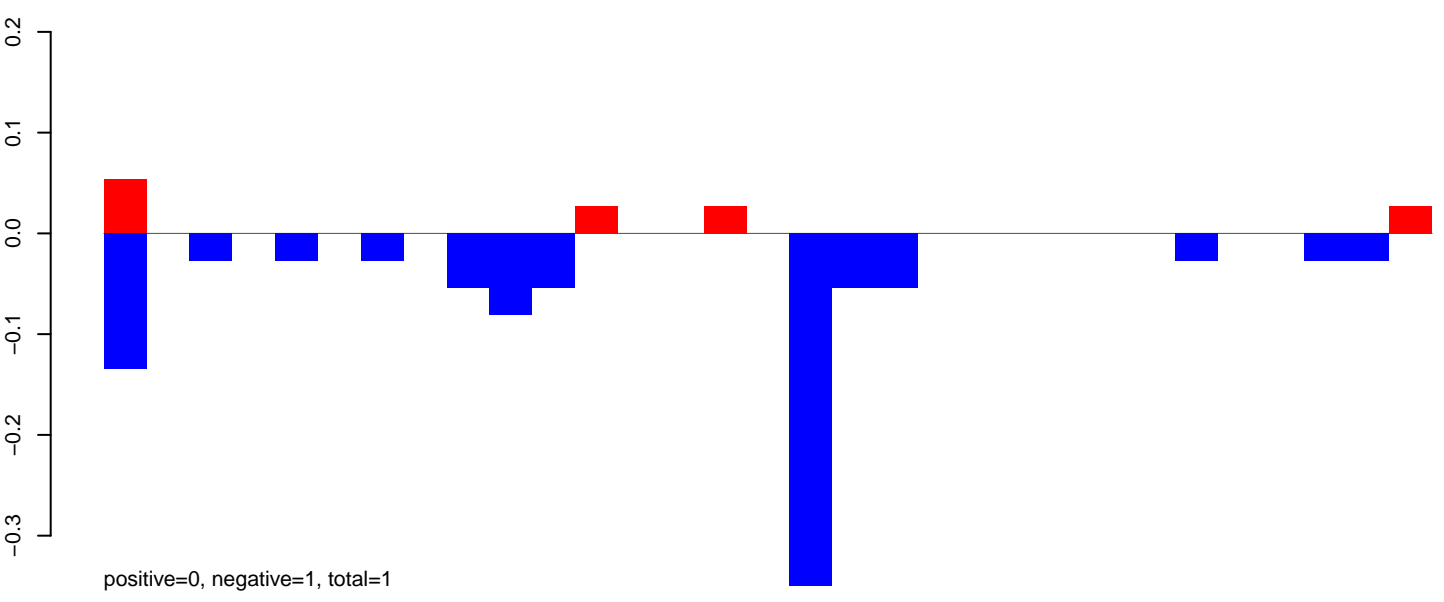

AeAeg_Aag2DENV2NGC.rep

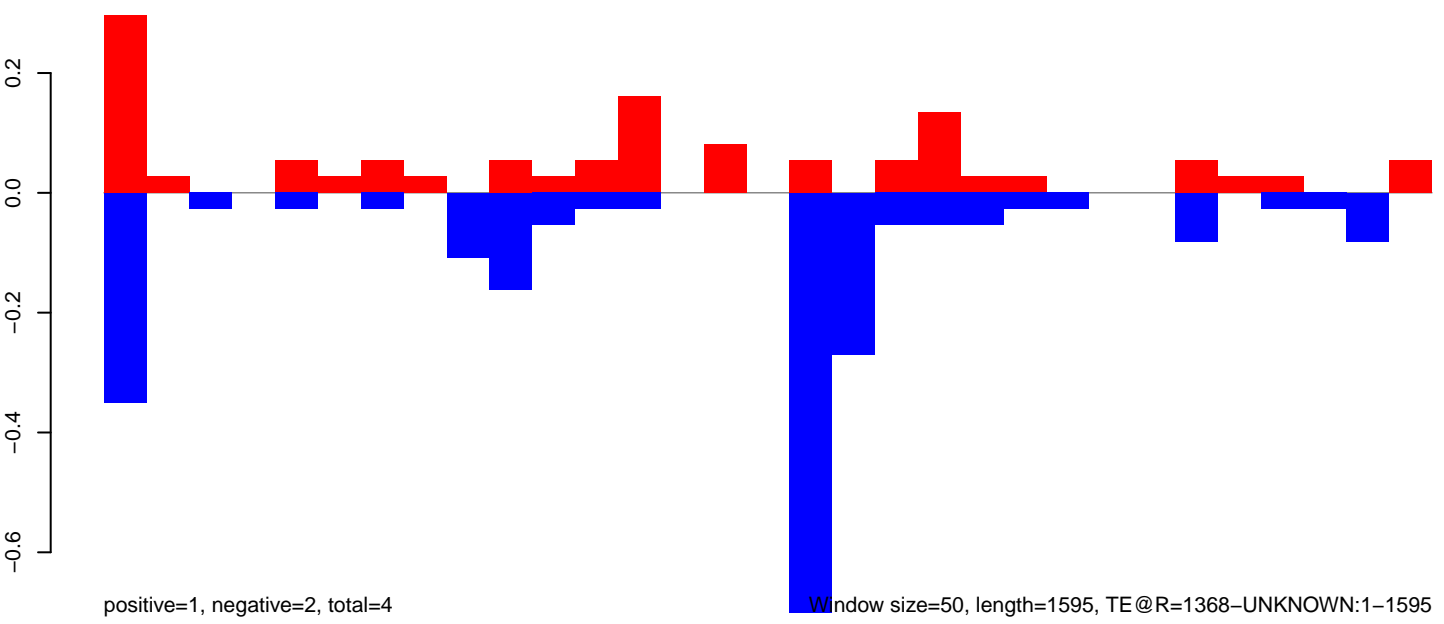

AeAeg_Aag2DENV2NGC.18_23.rep

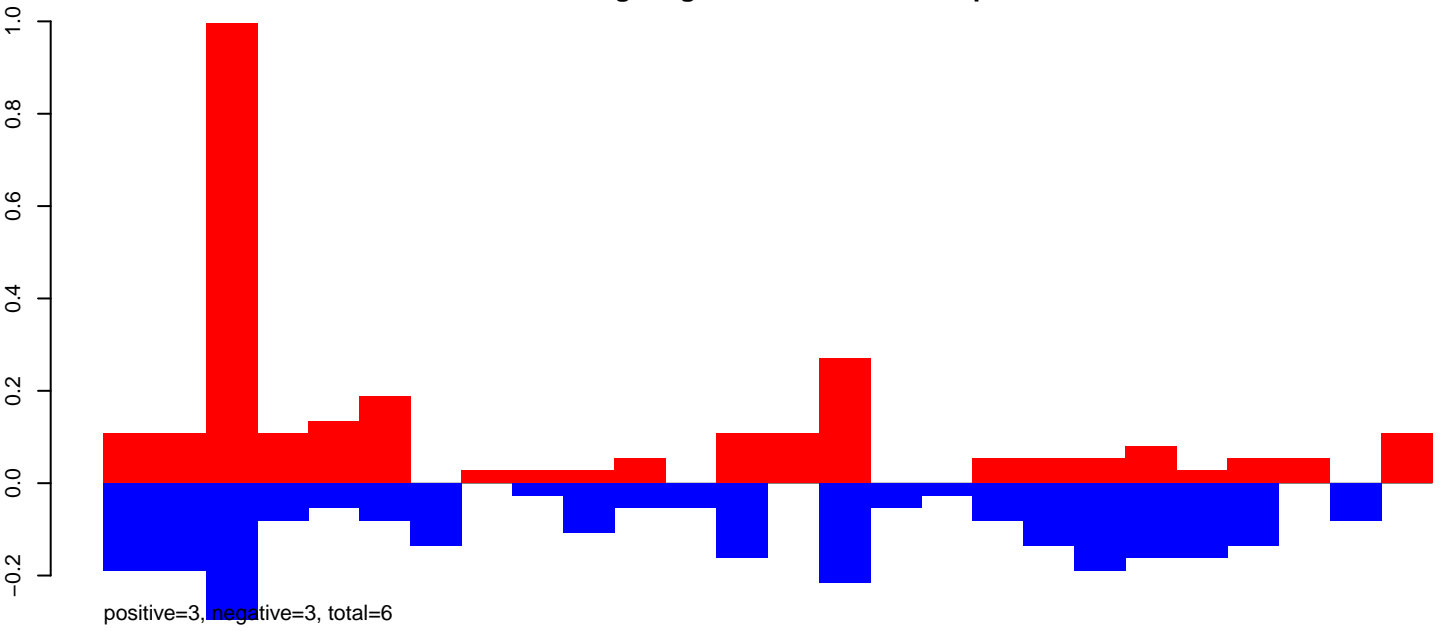

AeAeg_Aag2DENV2NGC.24_35.rep

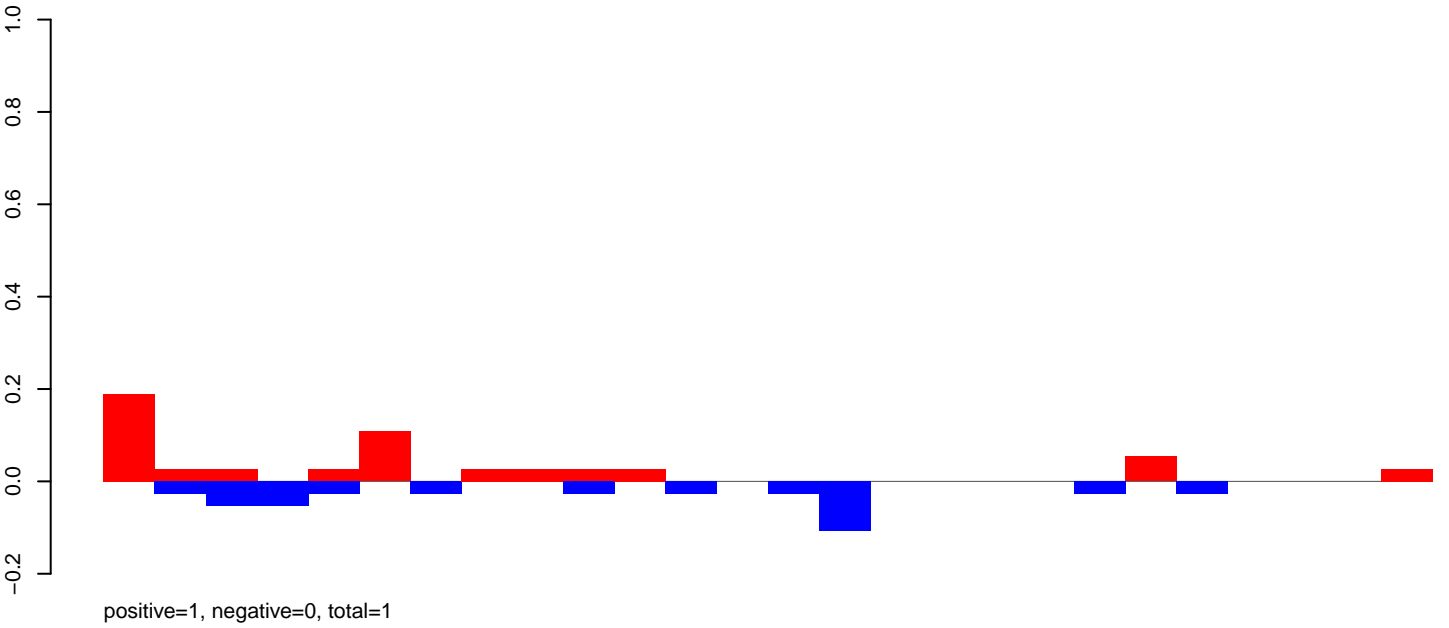

AeAeg_Aag2DENV2NGC.rep

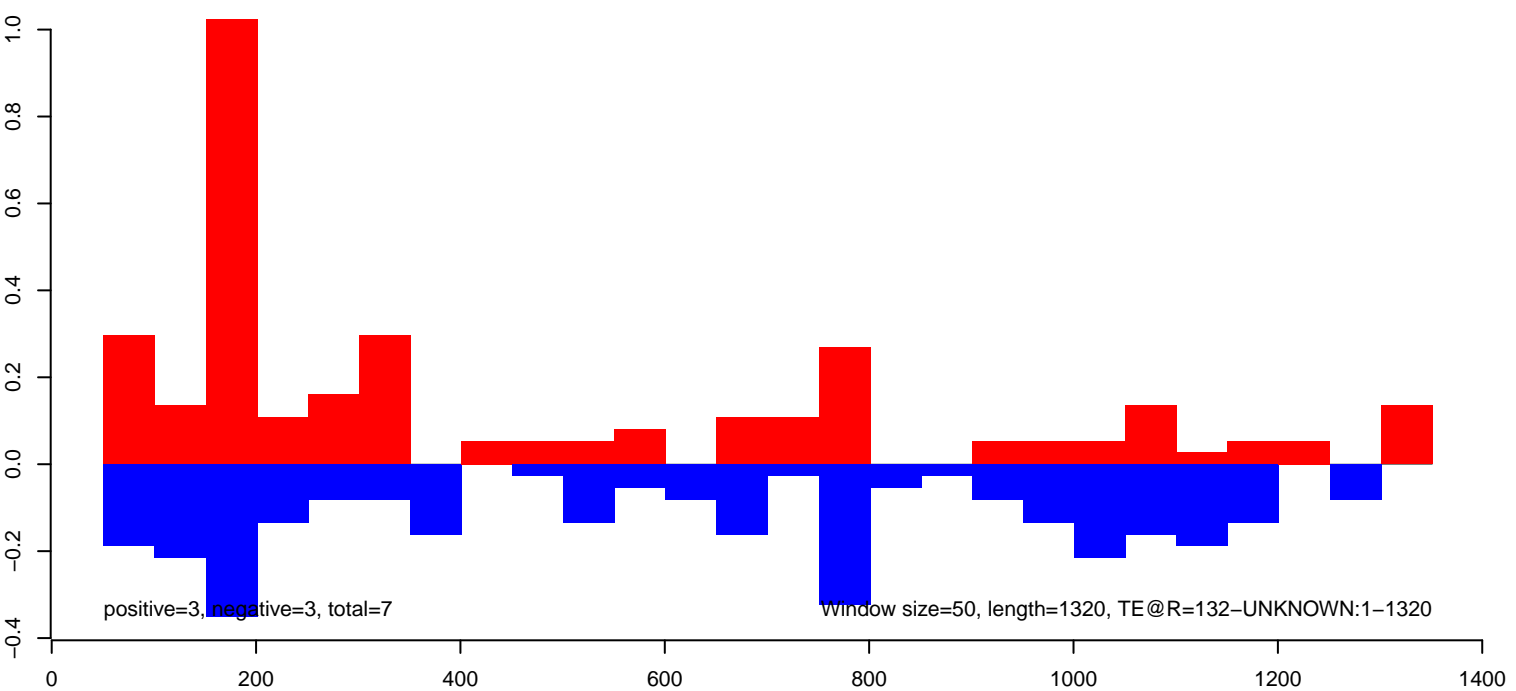

AeAeg_Aag2DENV2NGC.18_23.rep

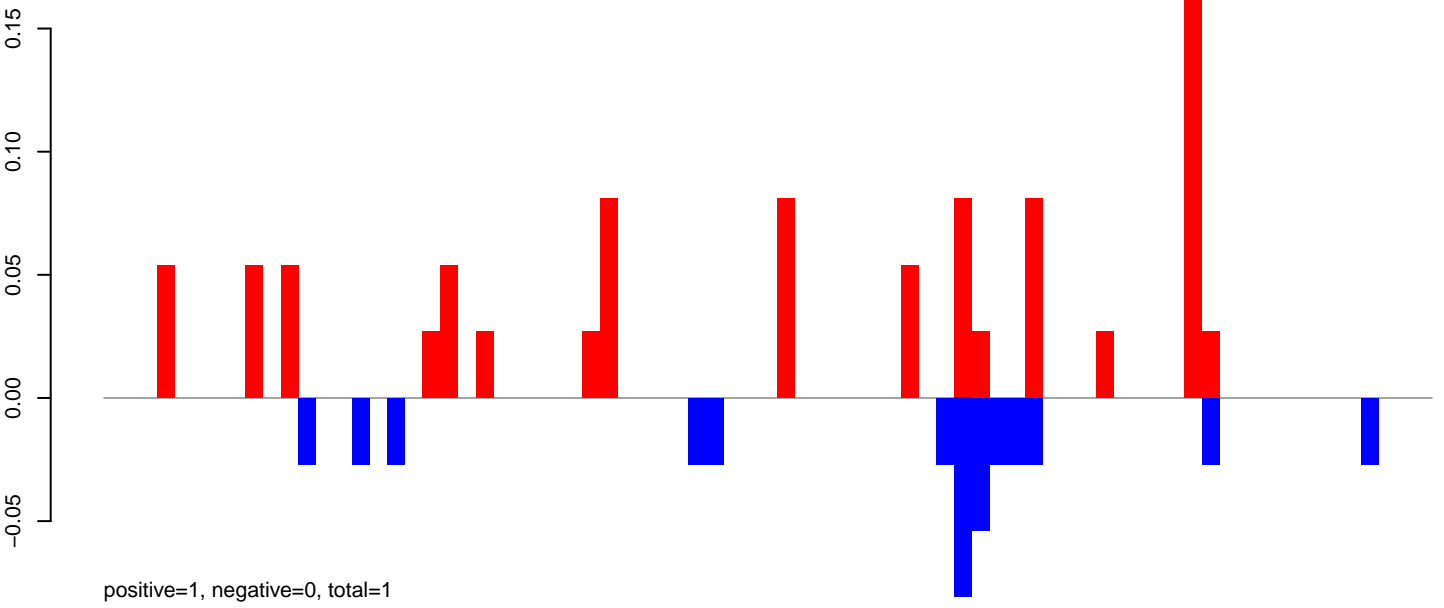

AeAeg_Aag2DENV2NGC.24_35.rep

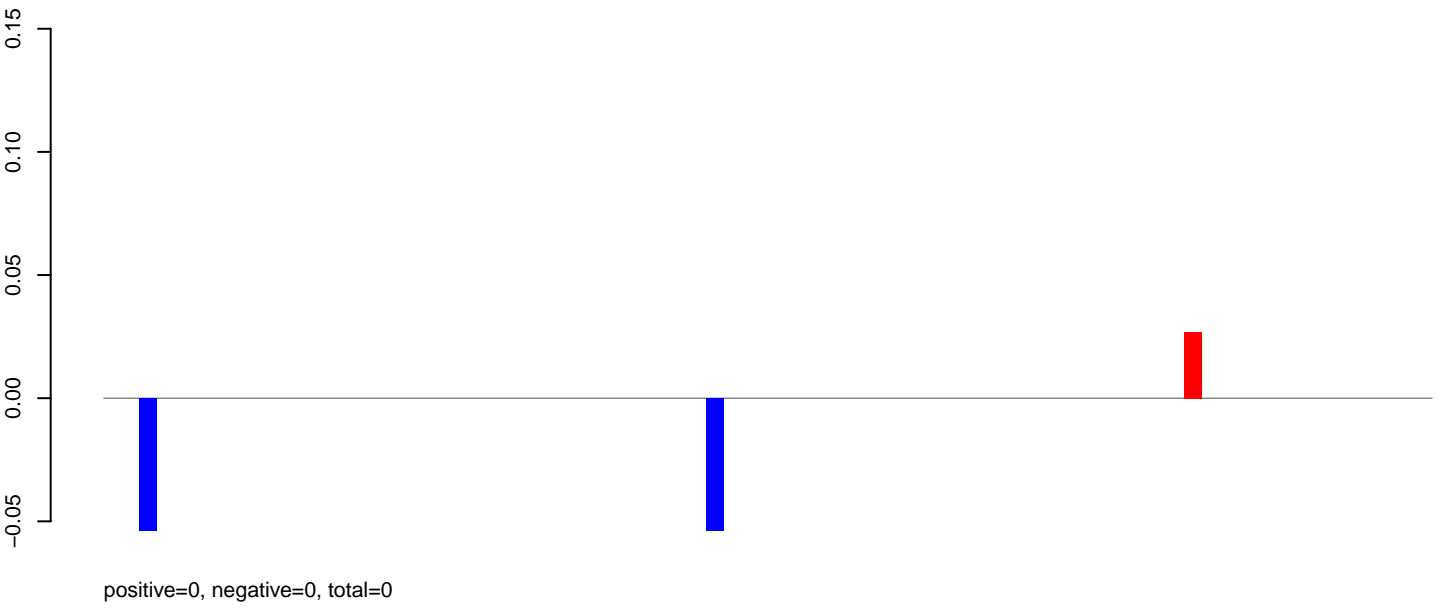

AeAeg_Aag2DENV2NGC.rep

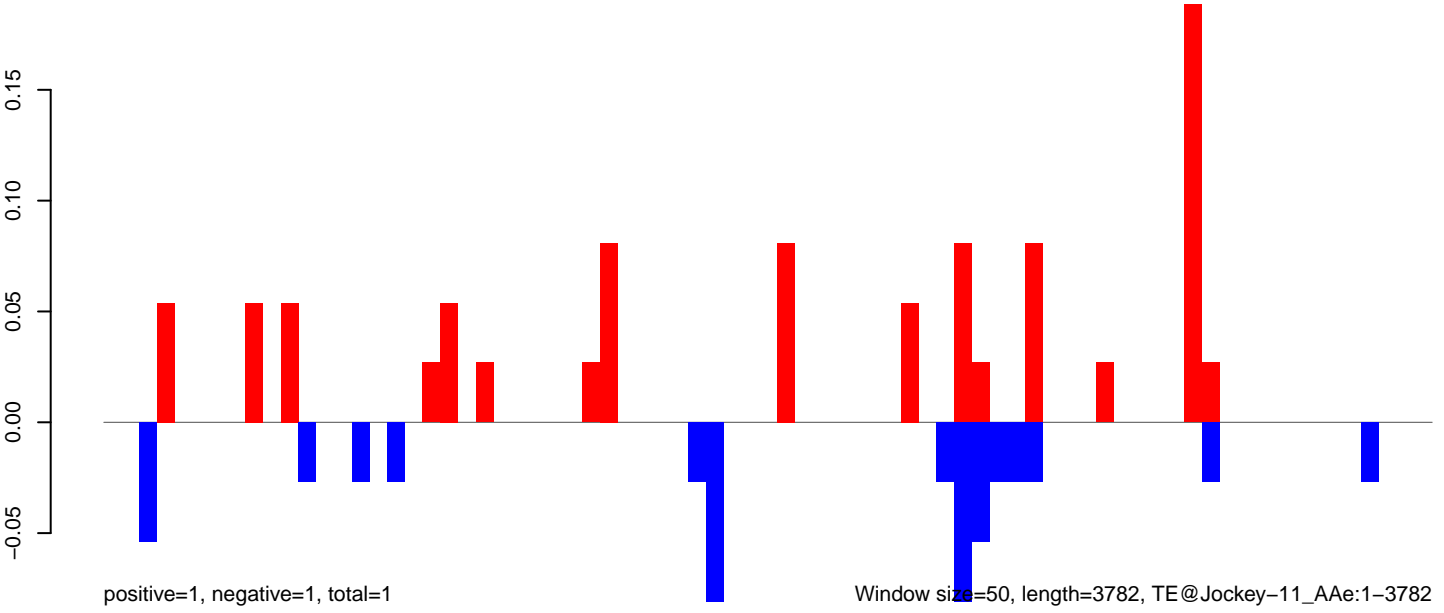

0 1000 2000 3000

AeAeg_Aag2DENV2NGC.18_23.rep

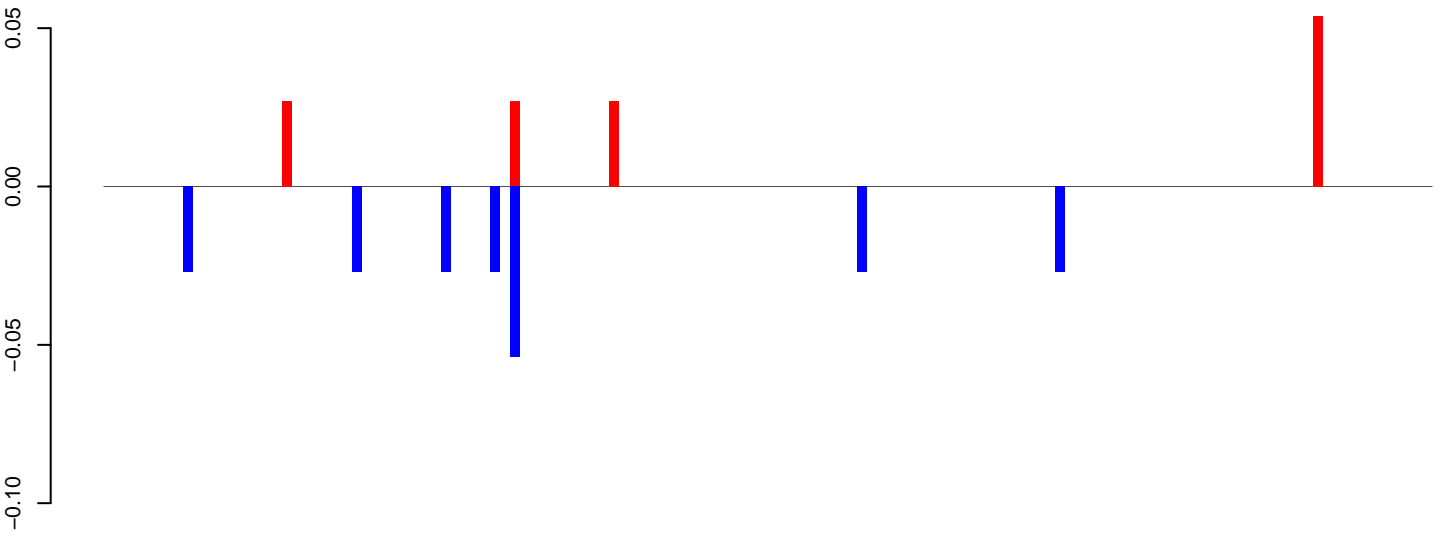

positive=0, negative=0, total=0

AeAeg_Aag2DENV2NGC.24_35.rep

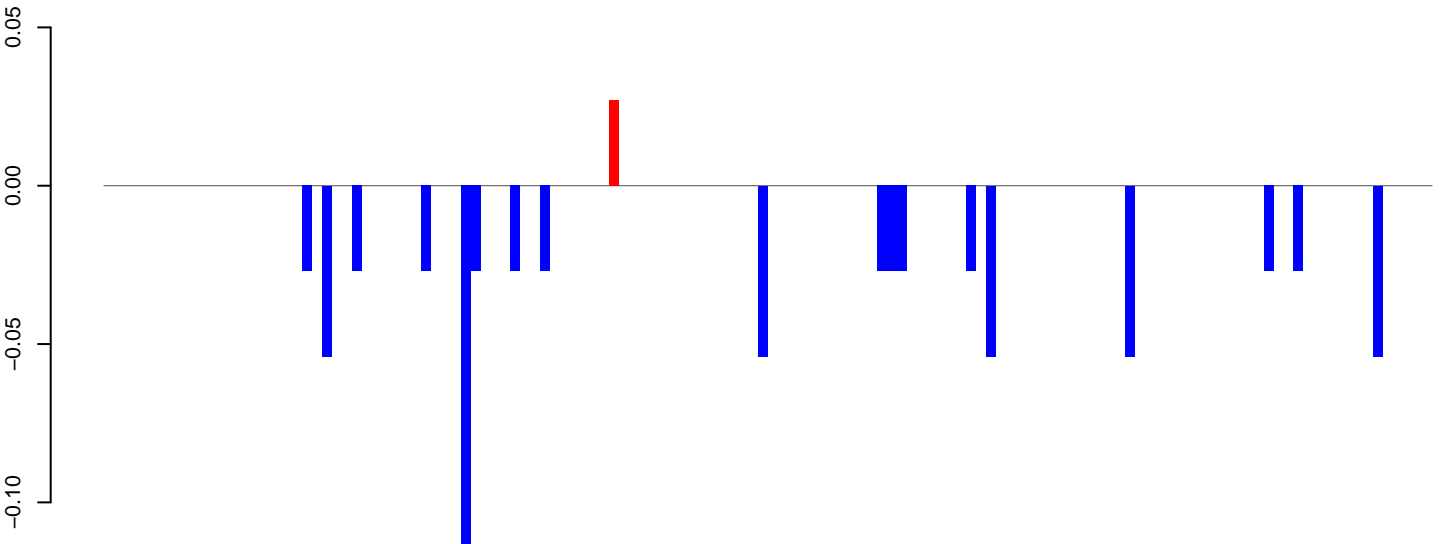

positive=0, negative=1, total=1

AeAeg_Aag2DENV2NGC.rep

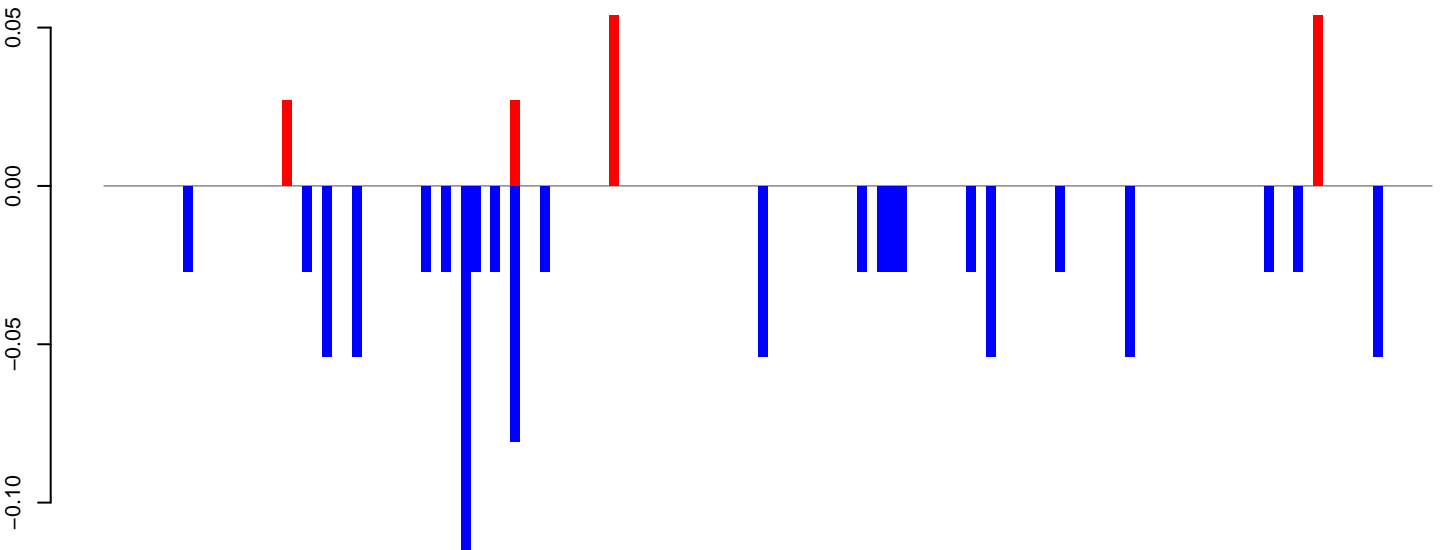

positive=0, negative=1, total=1

Window size=50, length=6727, TE@I_Ele34:1-6727

0 1000 2000 3000 4000 5000 6000 7000

AeAeg_Aag2DENV2NGC.18_23.rep

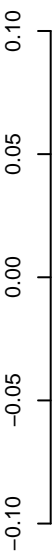

positive=0, negative=1, total=1

AeAeg_Aag2DENV2NGC.24_35.rep

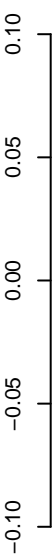

positive=0, negative=0, total=0

AeAeg_Aag2DENV2NGC.rep

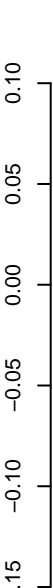

positive=1, negative=1, total=1

Window size=50, length=7023, TE@I-51_AAg:1-7023



AeAeg_Aag2DENV2NGC.18_23.rep

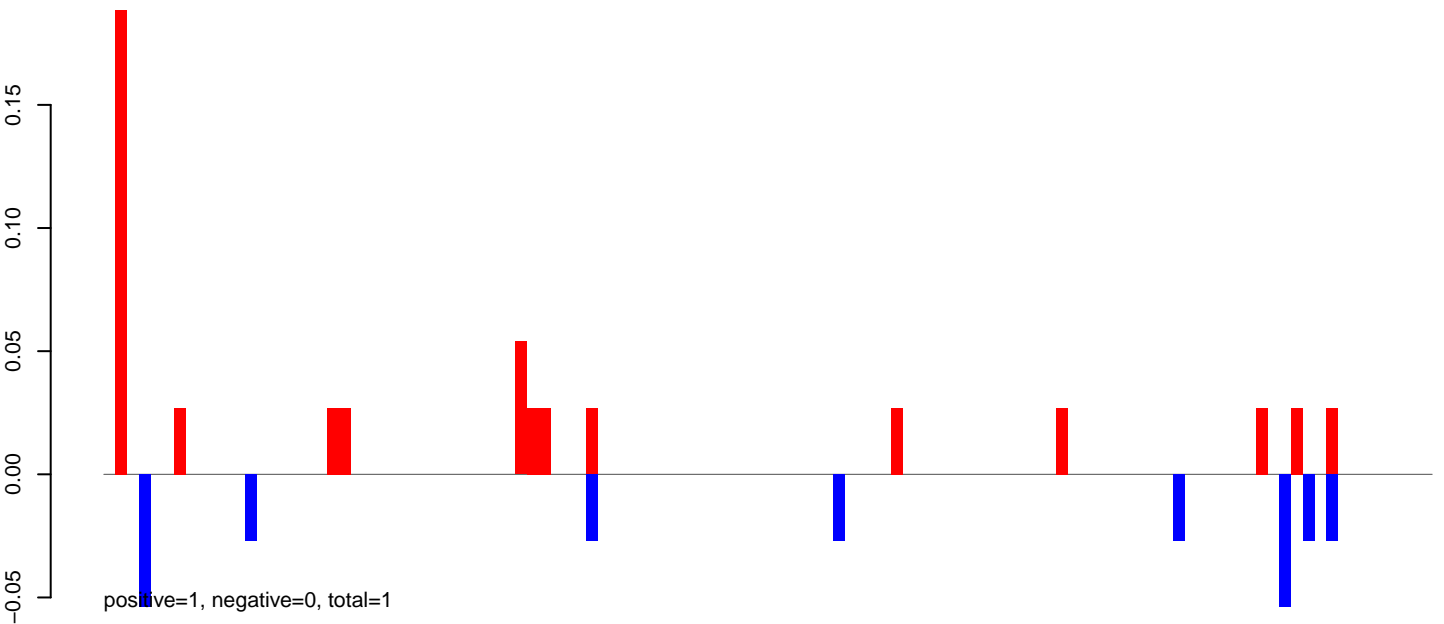

AeAeg_Aag2DENV2NGC.24_35.rep

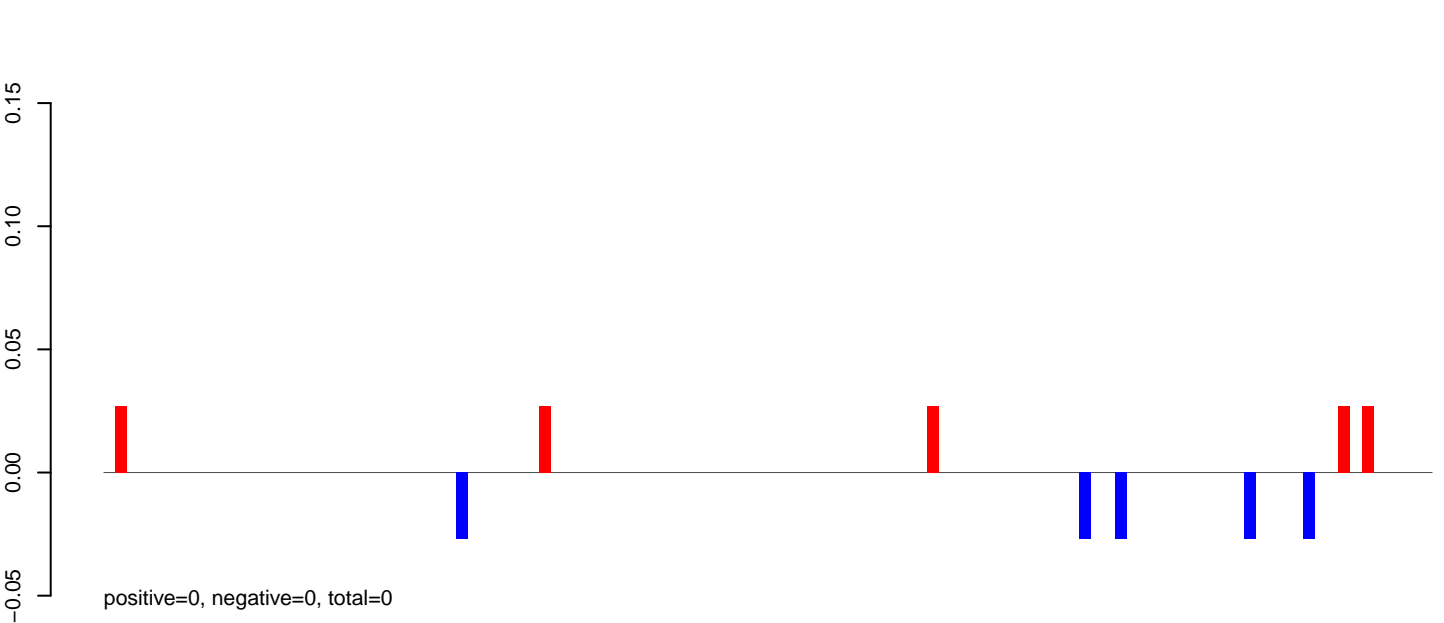

AeAeg_Aag2DENV2NGC.rep

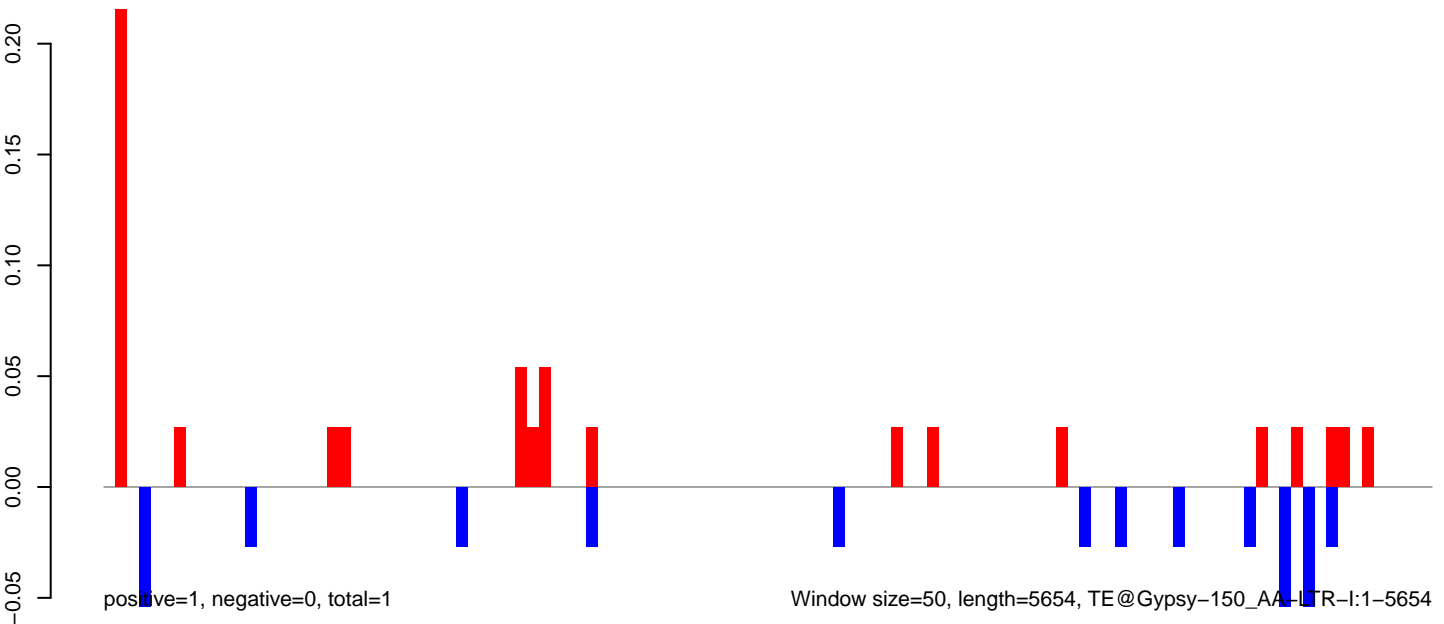

AeAeg_Aag2DENV2NGC.18_23.rep

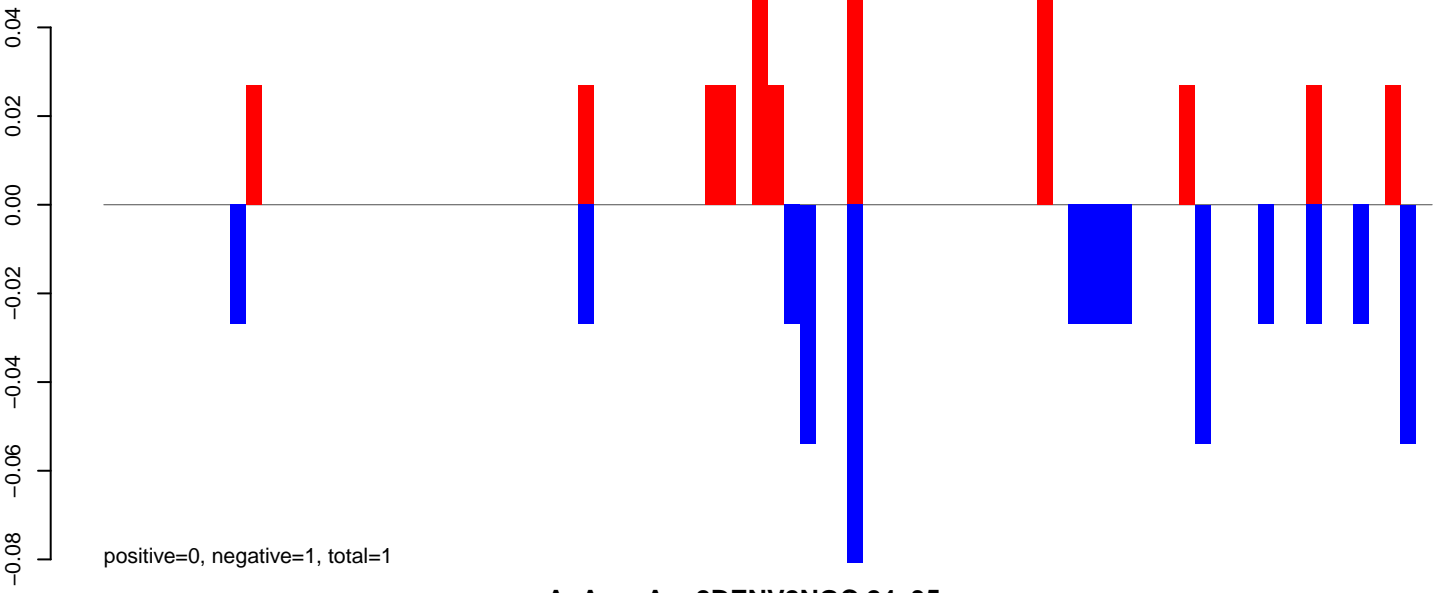

AeAeg_Aag2DENV2NGC.24_35.rep

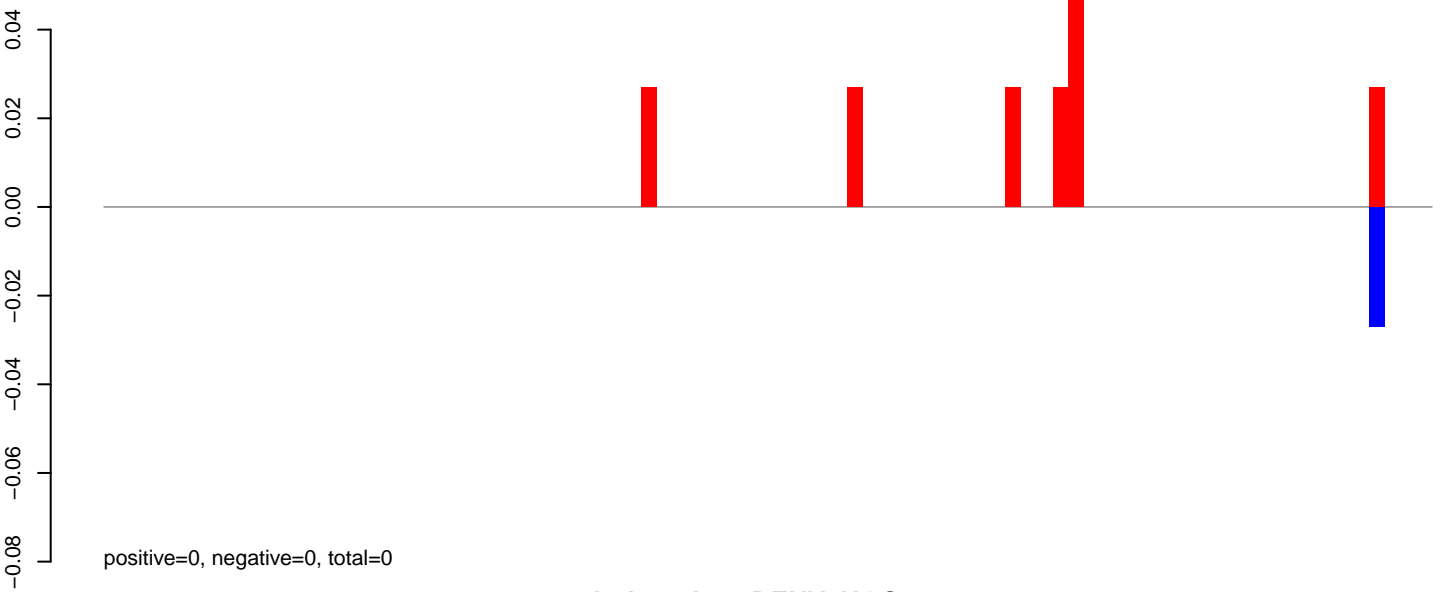

AeAeg_Aag2DENV2NGC.rep

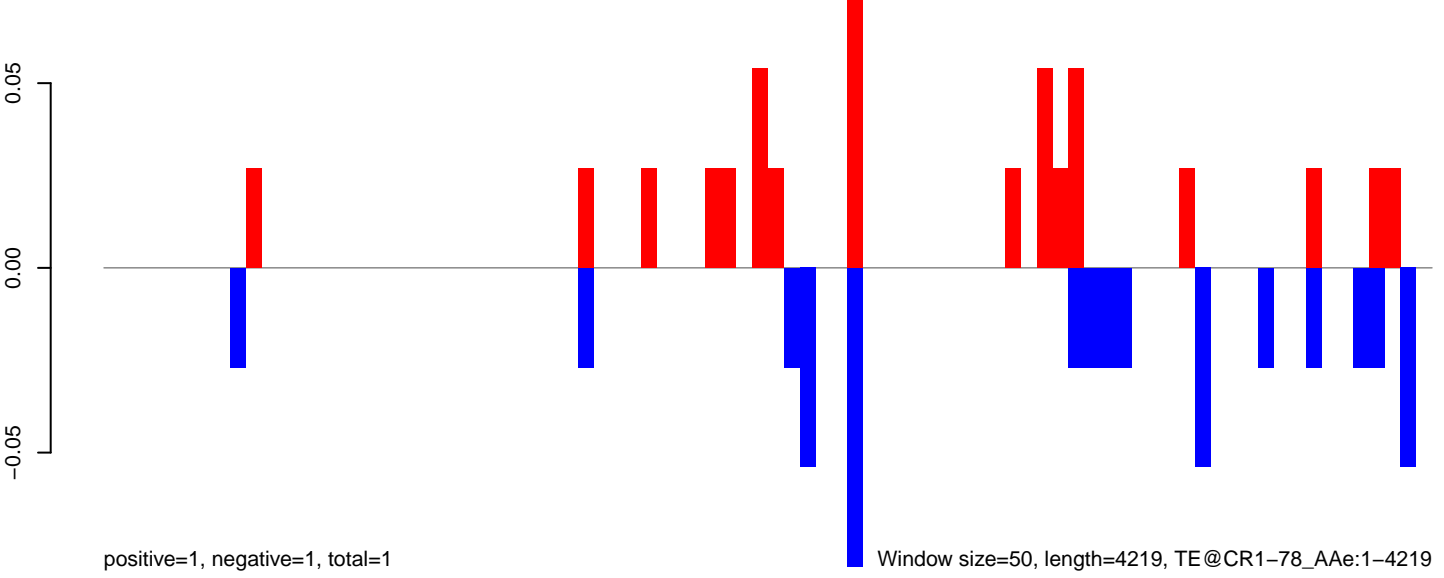

0 1000 2000 3000 4000

AeAeg_Aag2DENV2NGC.18_23.rep

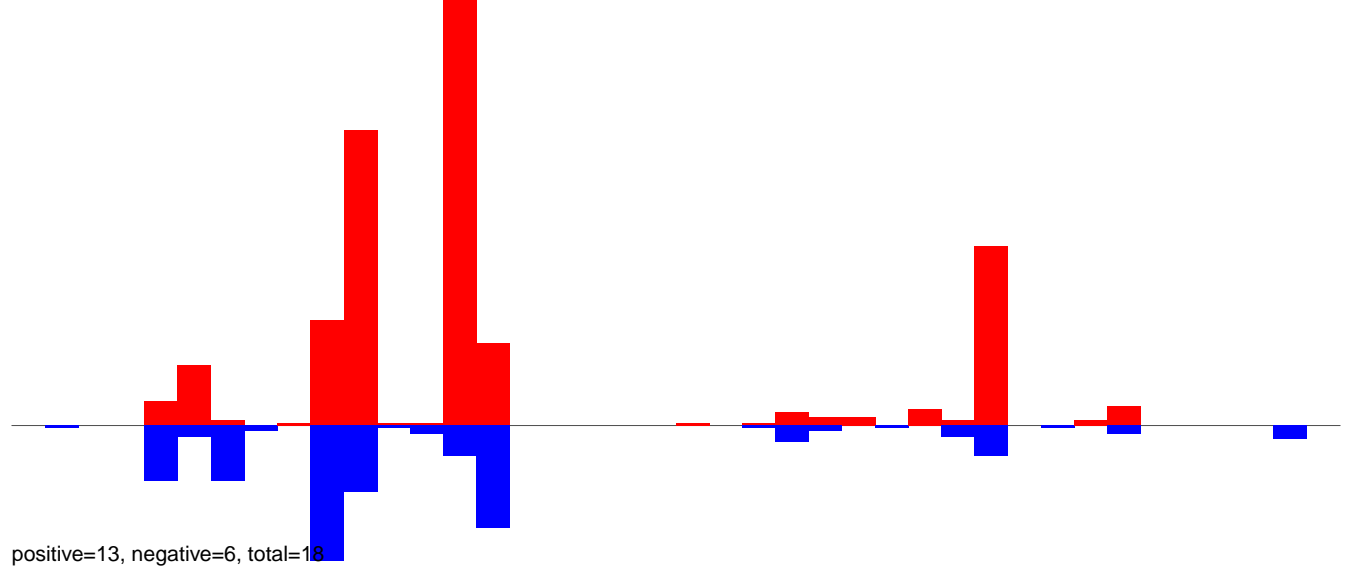

AeAeg_Aag2DENV2NGC.24_35.rep

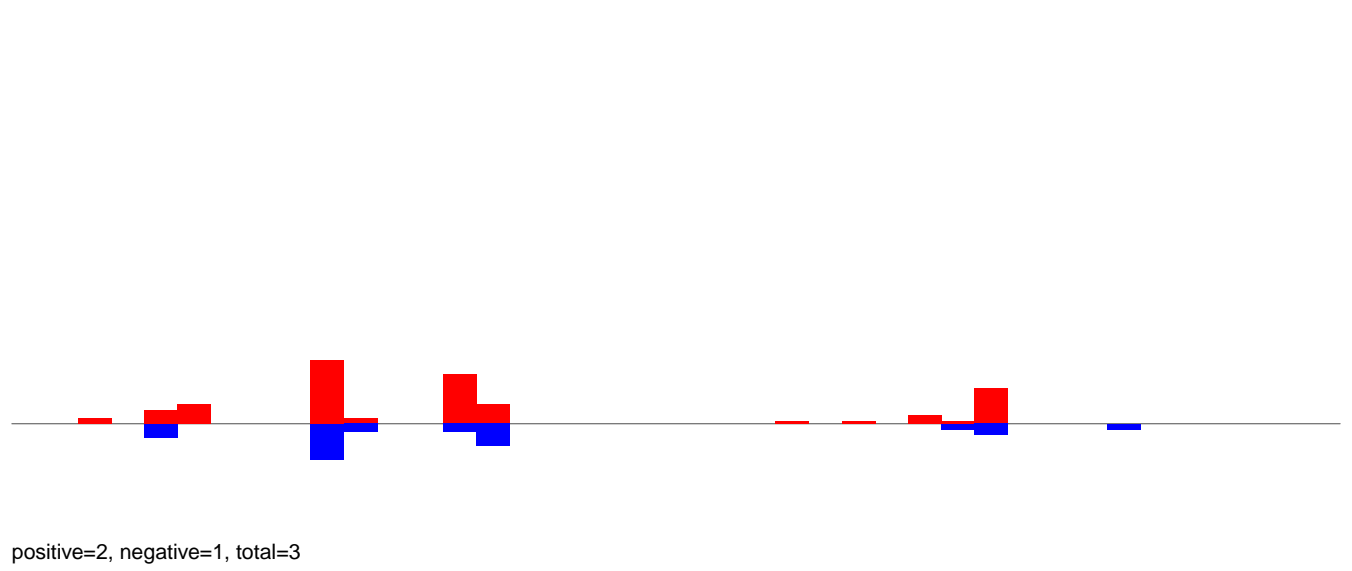

AeAeg_Aag2DENV2NGC.rep

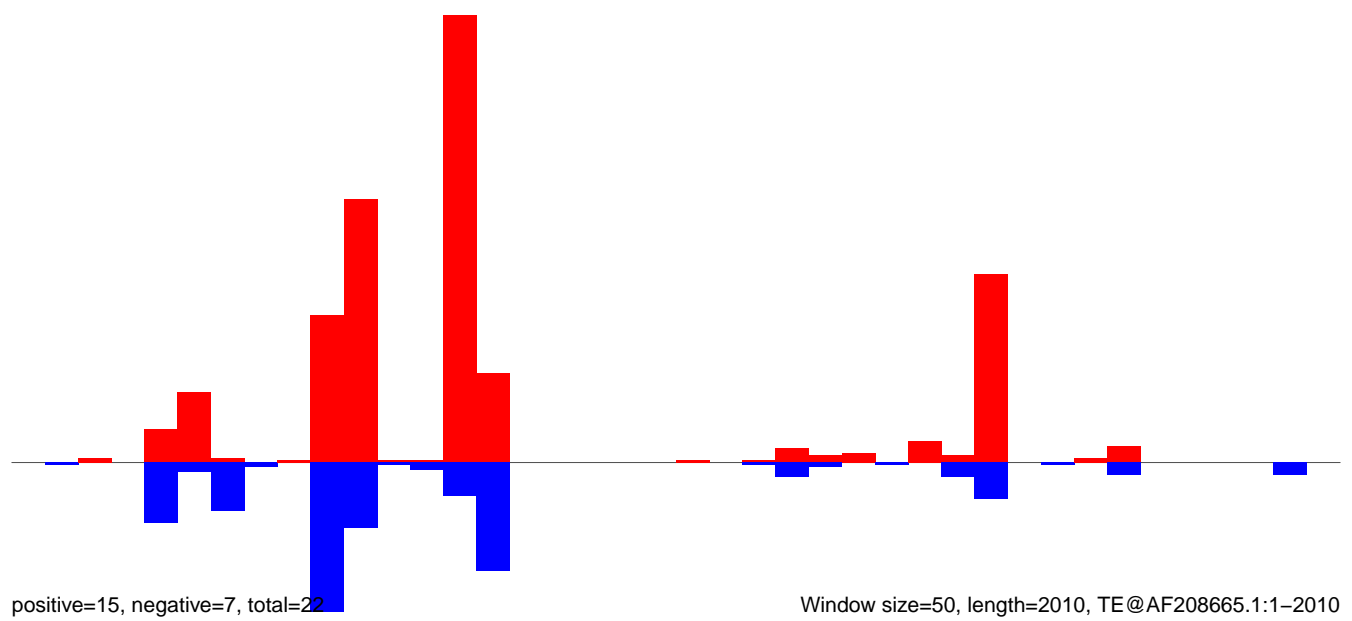

AeAeg_Aag2DENV2NGC.18_23.rep

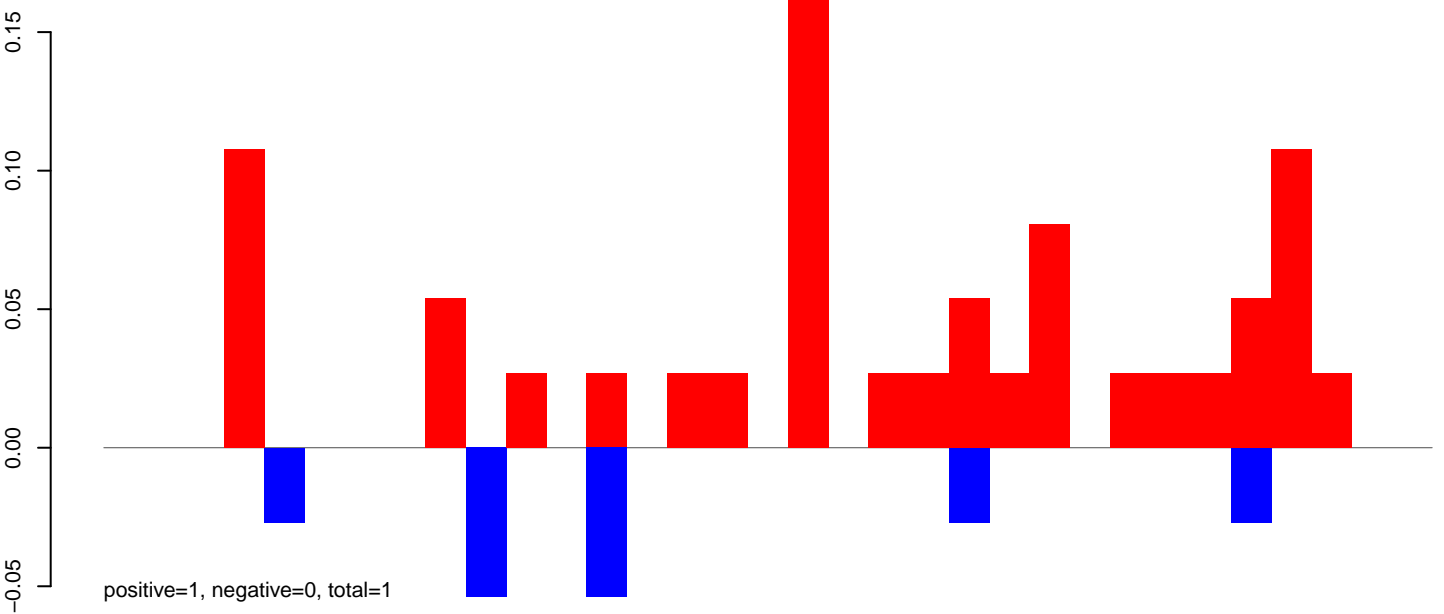

AeAeg_Aag2DENV2NGC.24_35.rep

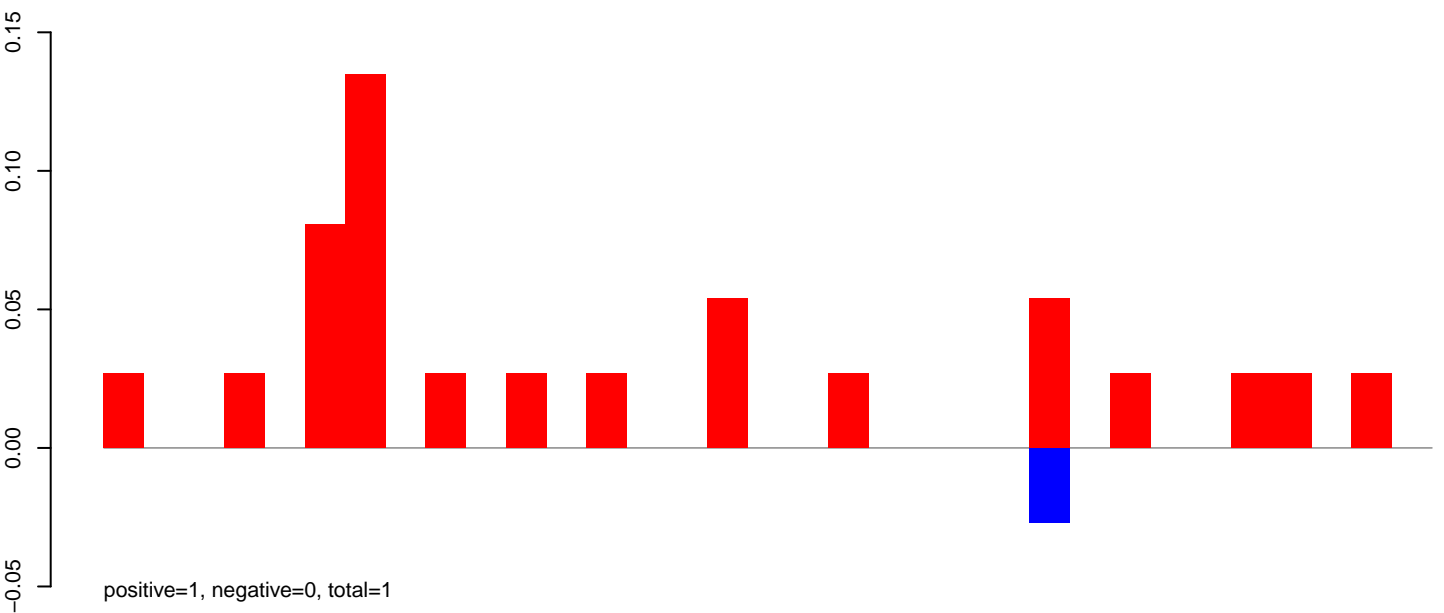

AeAeg_Aag2DENV2NGC.rep

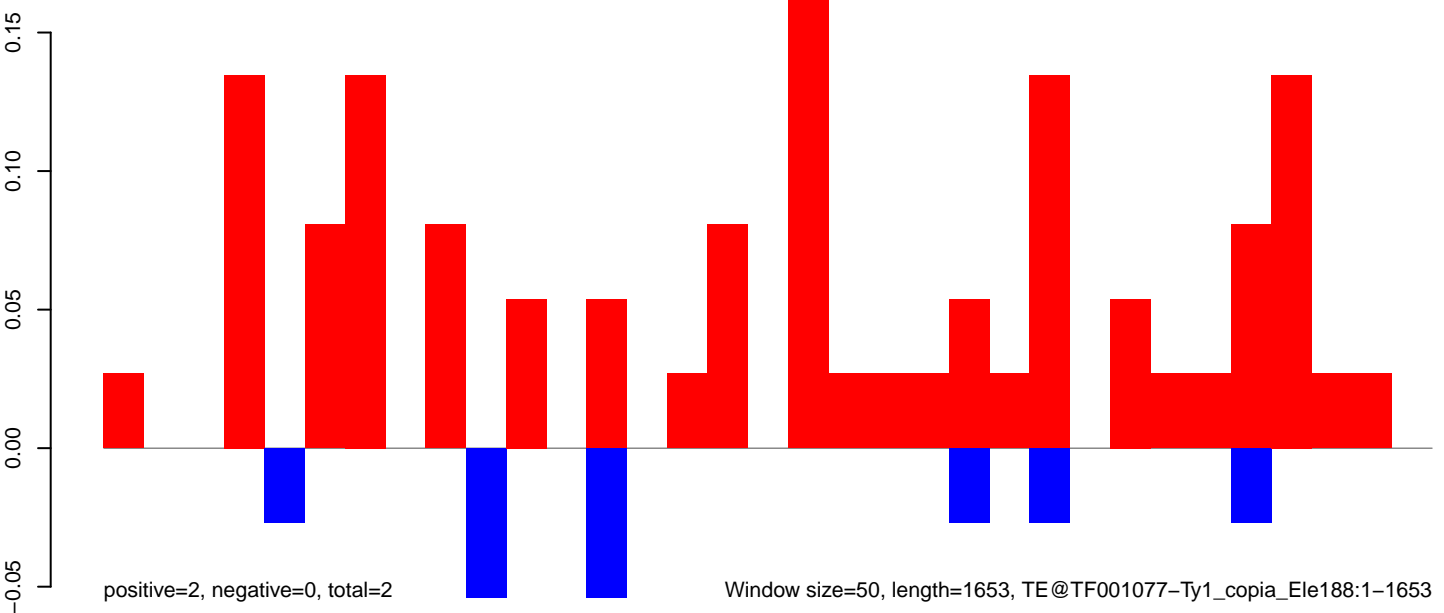

AeAeg_Aag2DENV2NGC.18_23.rep

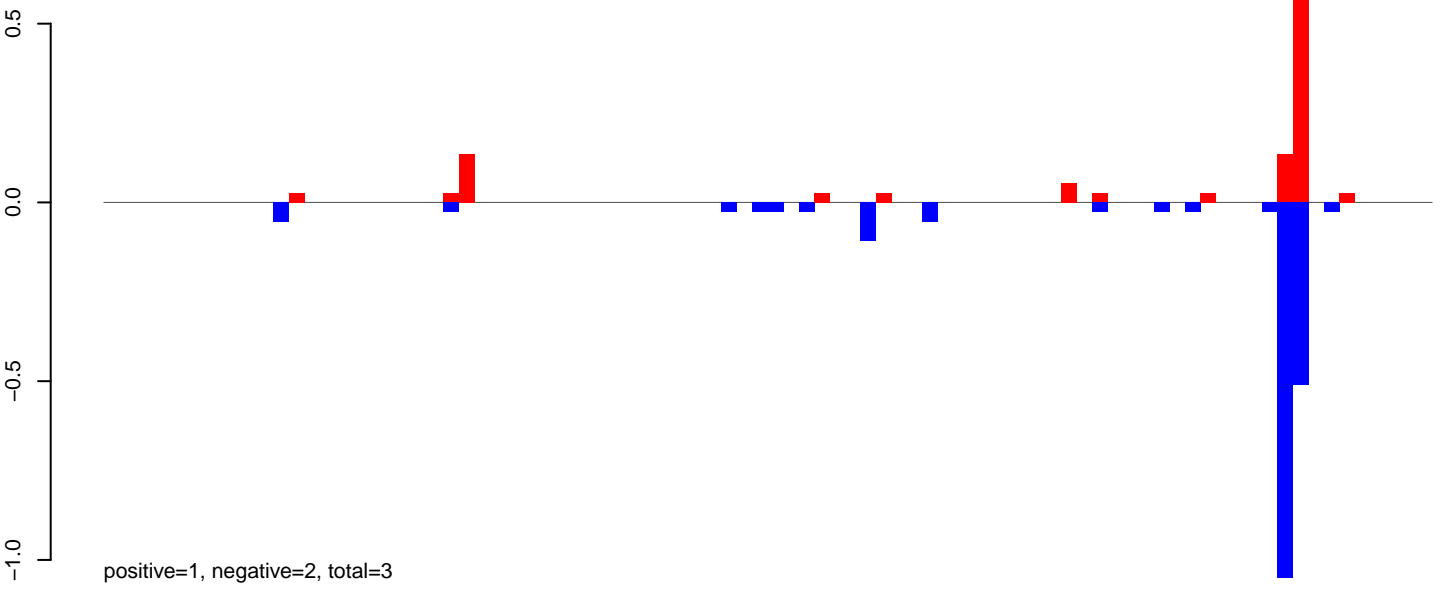

AeAeg_Aag2DENV2NGC.24_35.rep

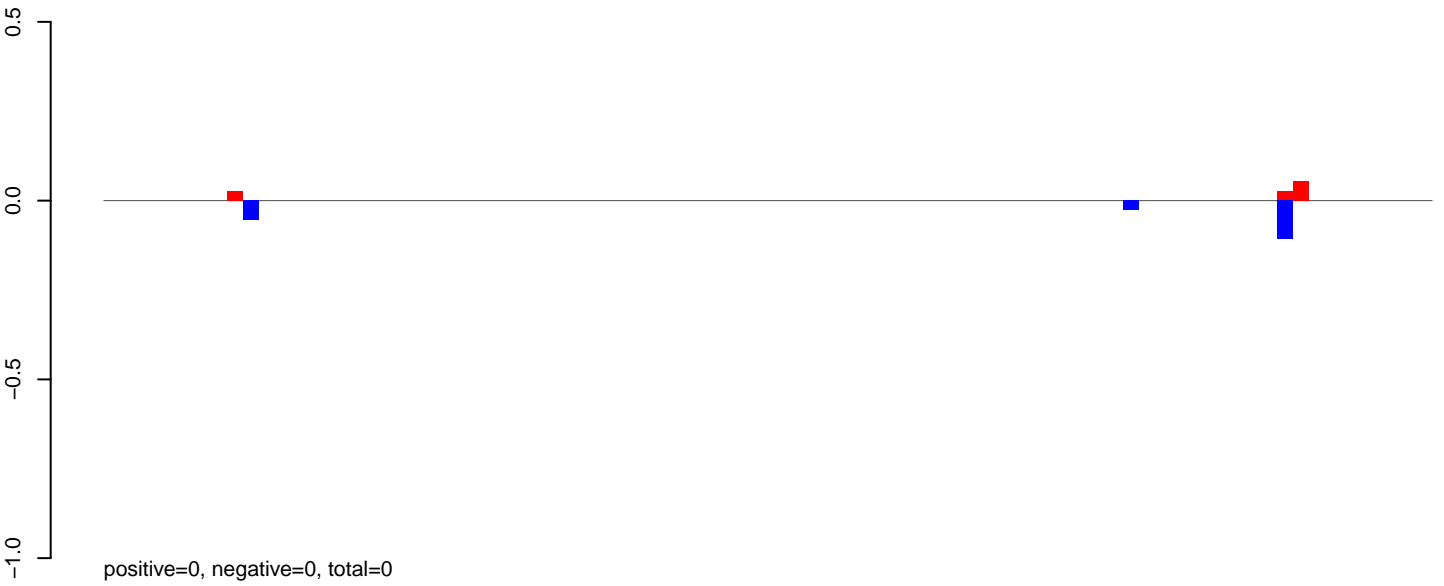

AeAeg_Aag2DENV2NGC.rep

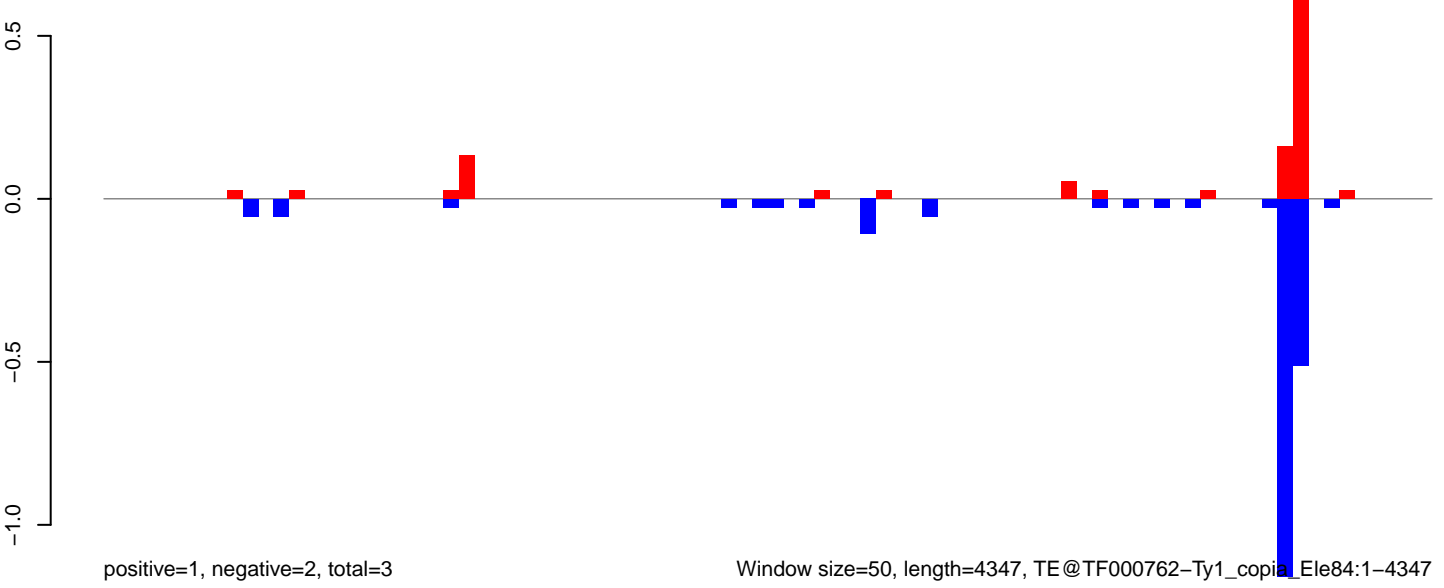

Window size=50, length=4347, TE@TF000762-Ty1_copia_Ele84:1-4347

0 1000 2000 3000 4000

AeAeg_Aag2DENV2NGC.18_23.rep

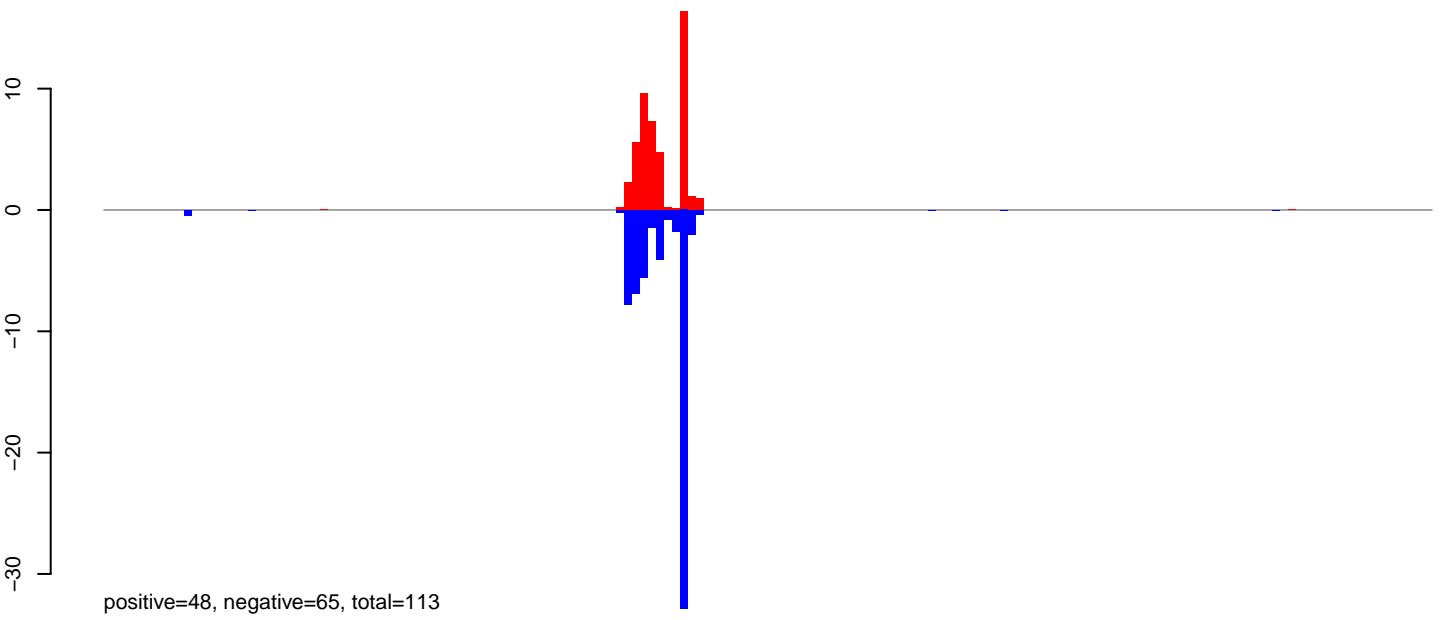

AeAeg_Aag2DENV2NGC.24_35.rep

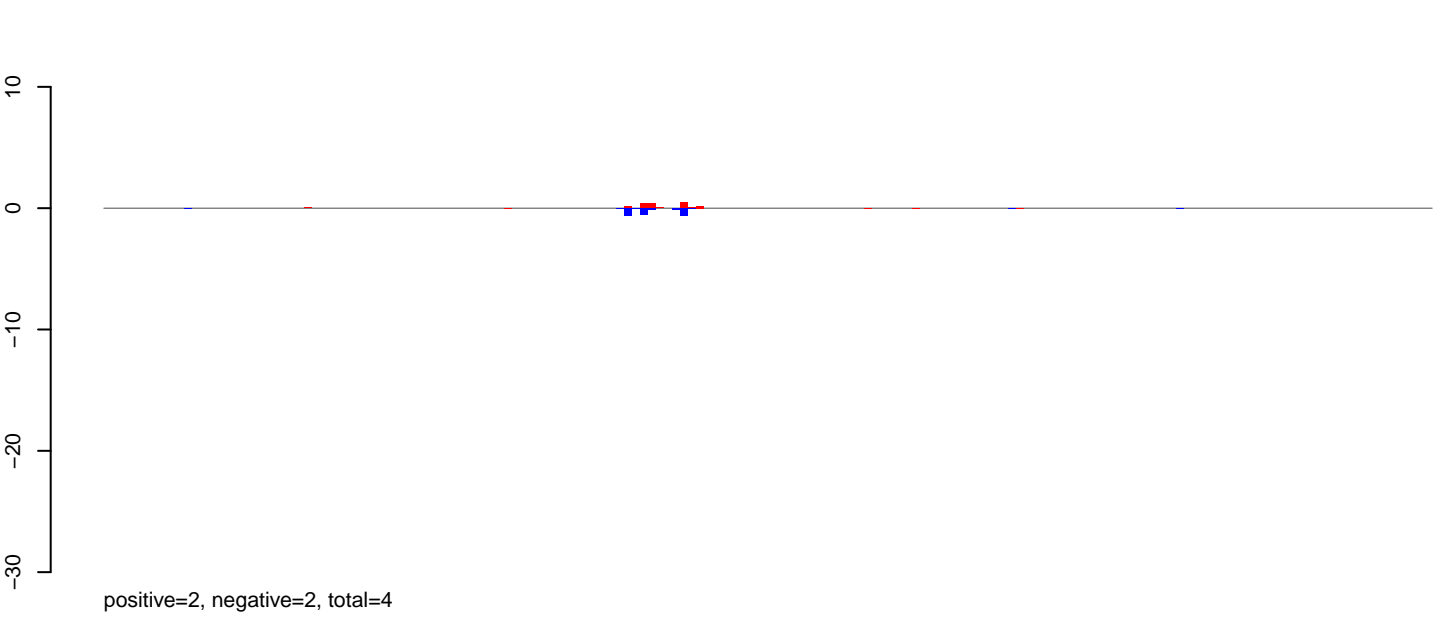

AeAeg_Aag2DENV2NGC.rep

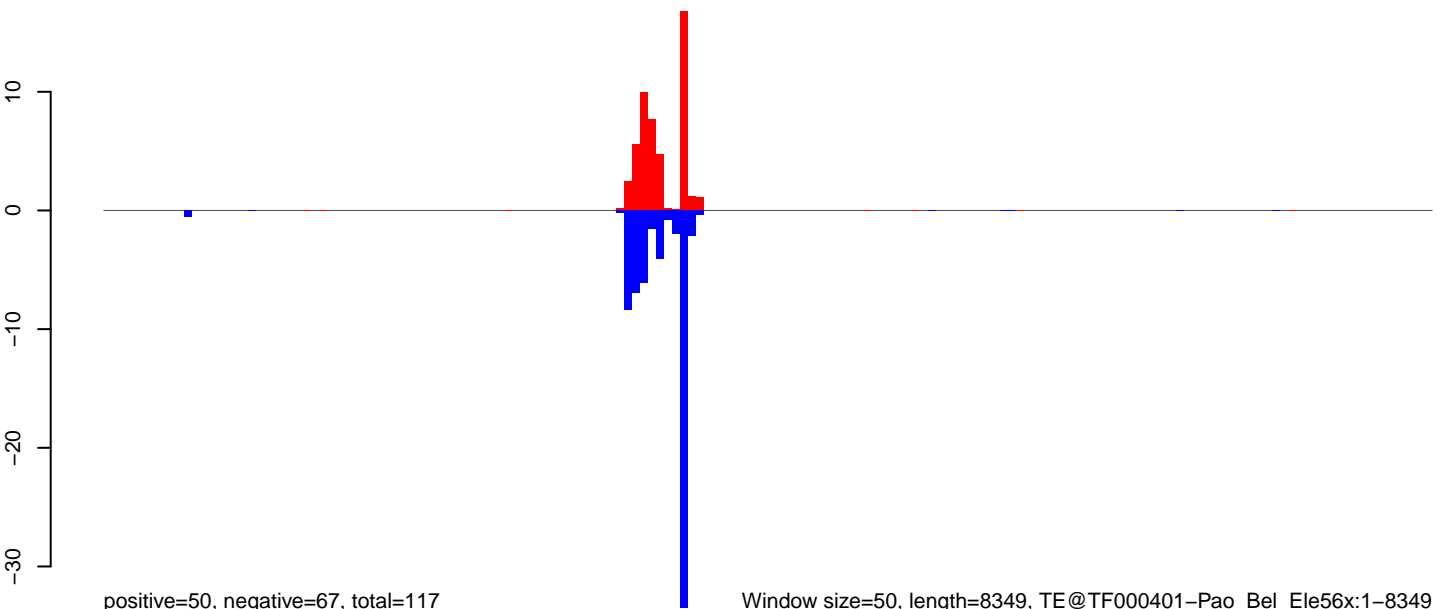

Window size=50, length=8349, TE@TF000401-Pao_Bel_Ele56x:1-8349

0 2000 4000 6000 8000

AeAeg_Aag2DENV2NGC.18_23.rep

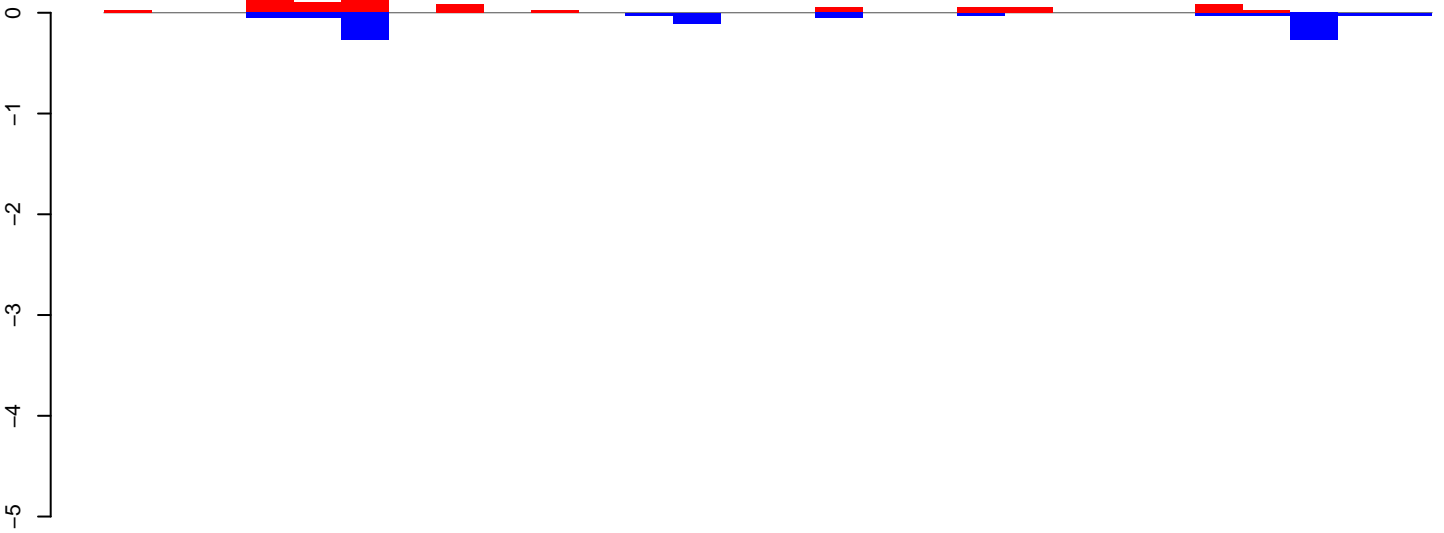

positive=1, negative=1, total=2

AeAeg_Aag2DENV2NGC.24_35.rep

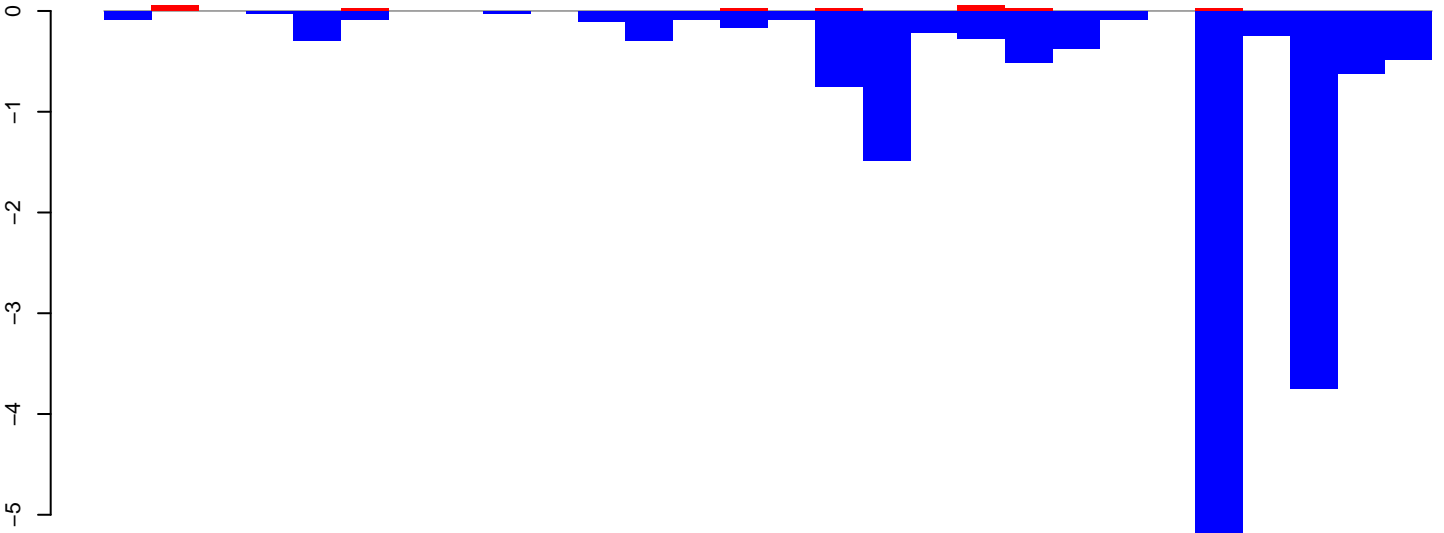

positive=0, negative=16, total=16

AeAeg_Aag2DENV2NGC.rep

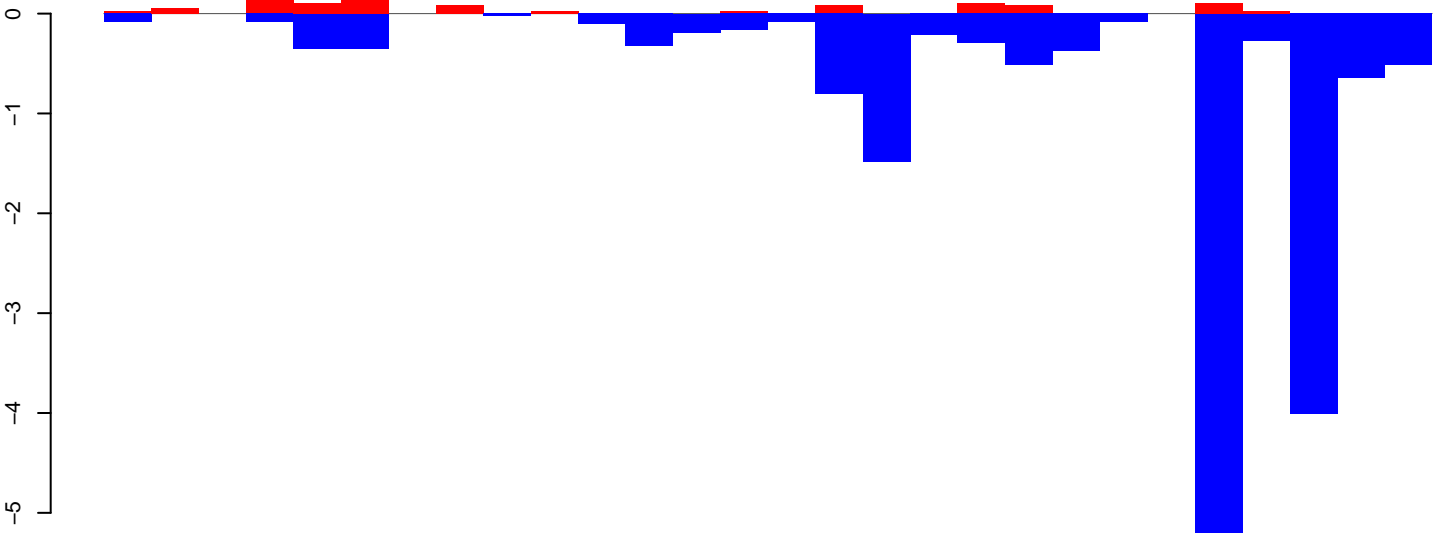

positive=1, negative=17, total=18

Window size=50, length=1444, TE@R=738-UNKNOWN:1-1444

0 200 400 600 800 1000 1200 1400

AeAeg_Aag2DENV2NGC.18_23.rep

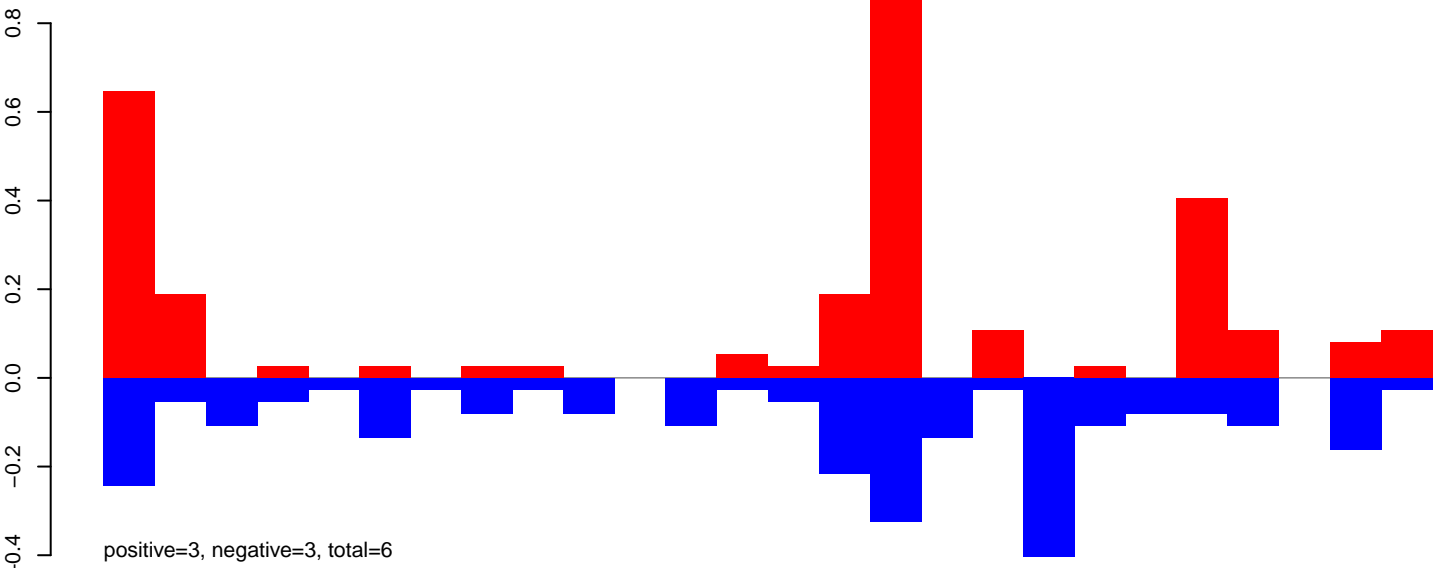

AeAeg_Aag2DENV2NGC.24_35.rep

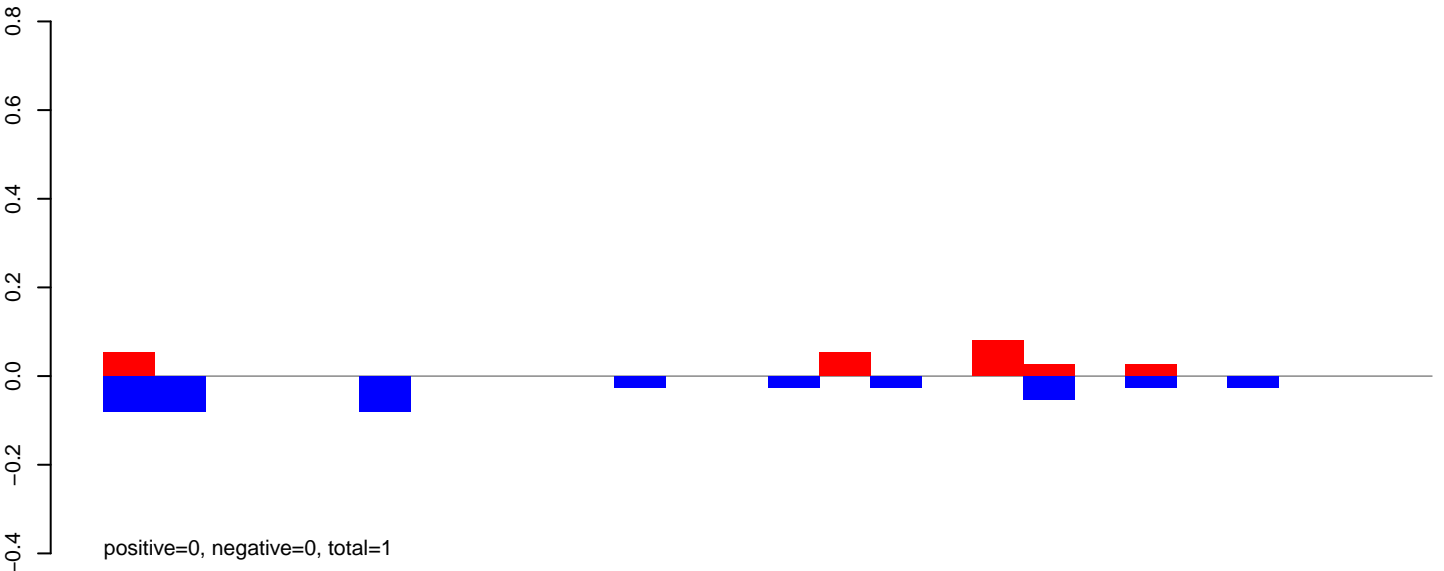

AeAeg_Aag2DENV2NGC.rep

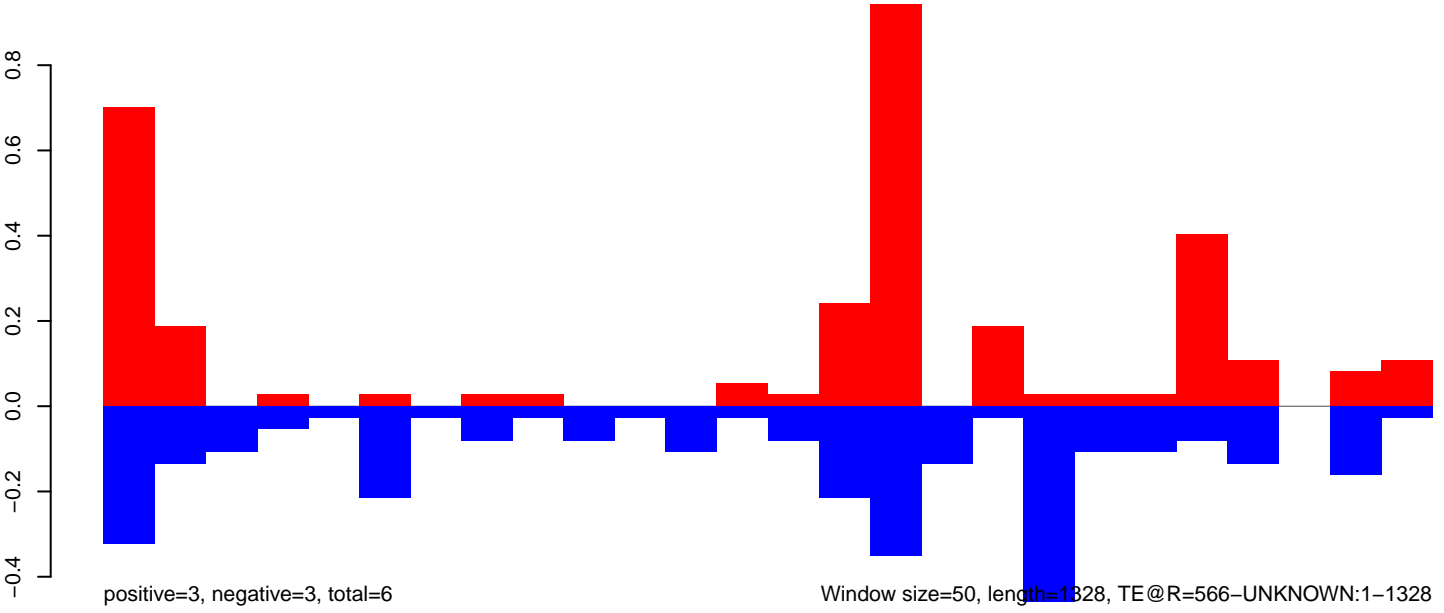

AeAeg_Aag2DENV2NGC.18_23.rep

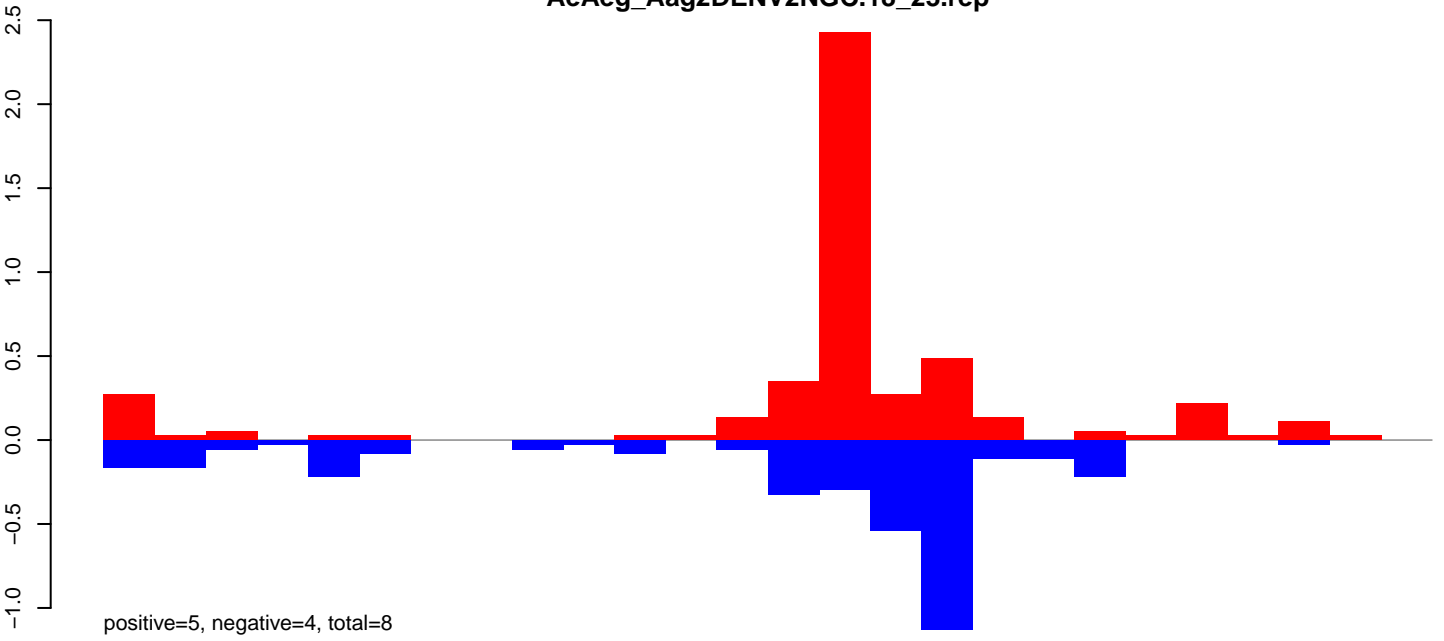

AeAeg_Aag2DENV2NGC.24_35.rep

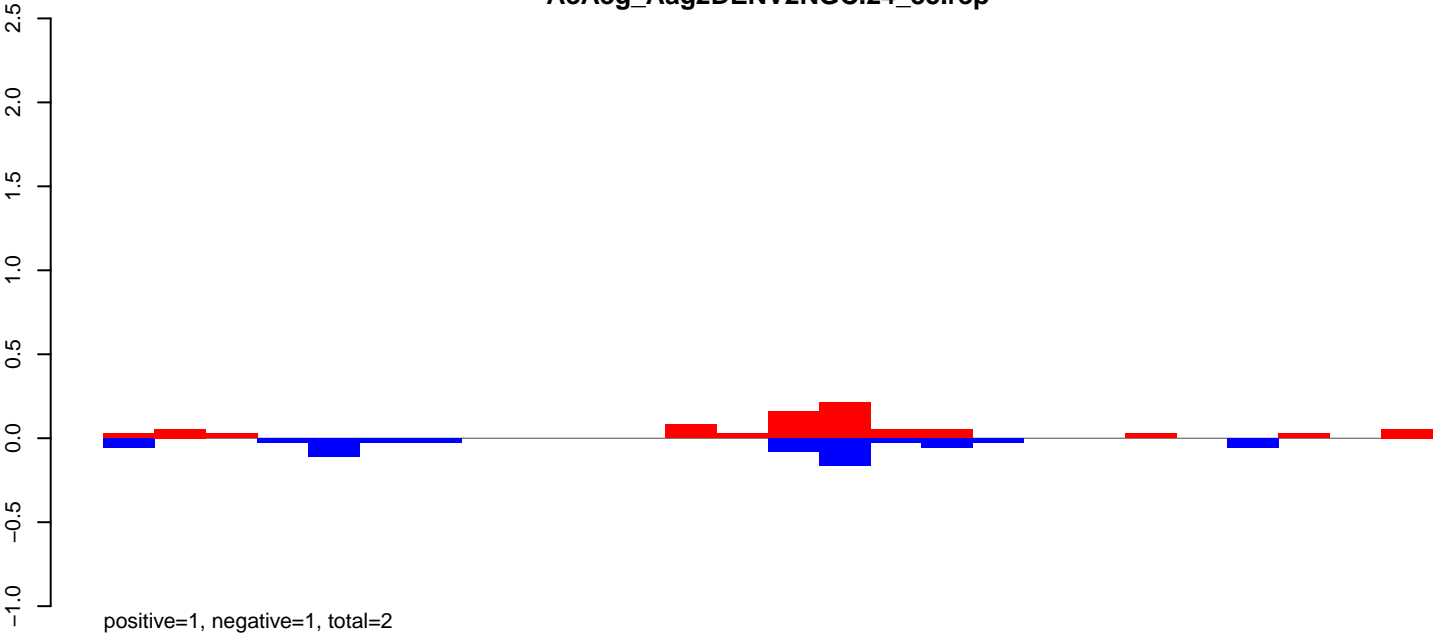

AeAeg_Aag2DENV2NGC.rep

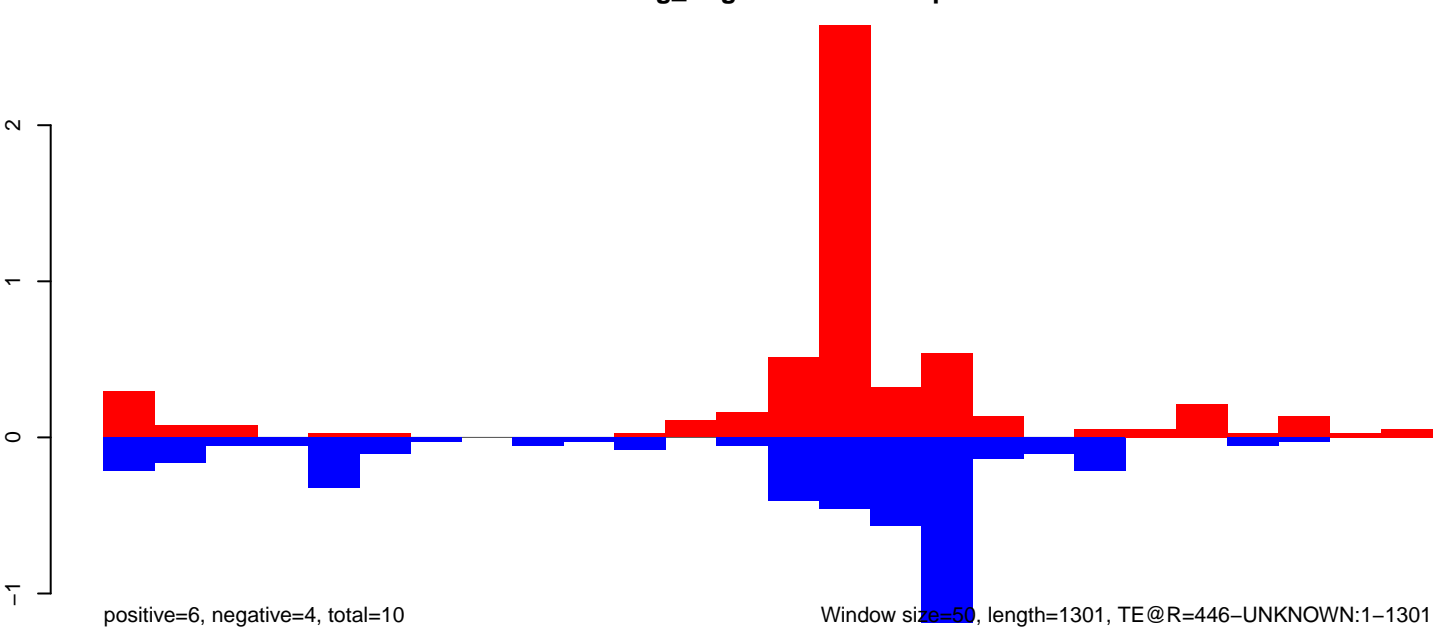

AeAeg_Aag2DENV2NGC.18_23.rep

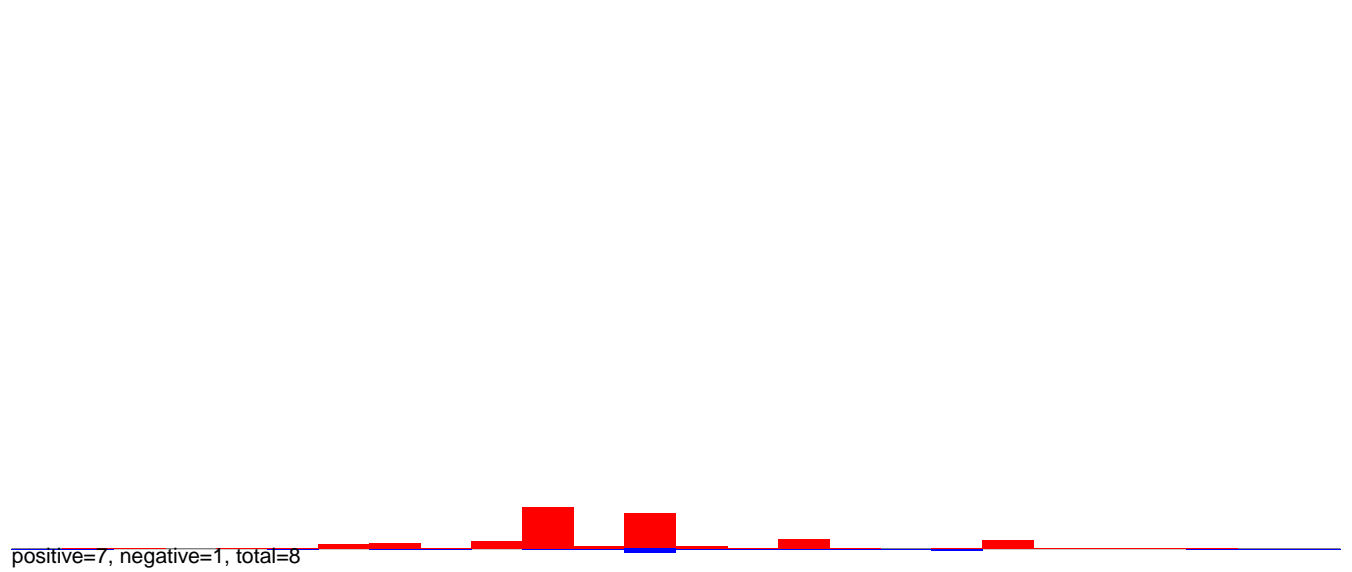

AeAeg_Aag2DENV2NGC.24_35.rep

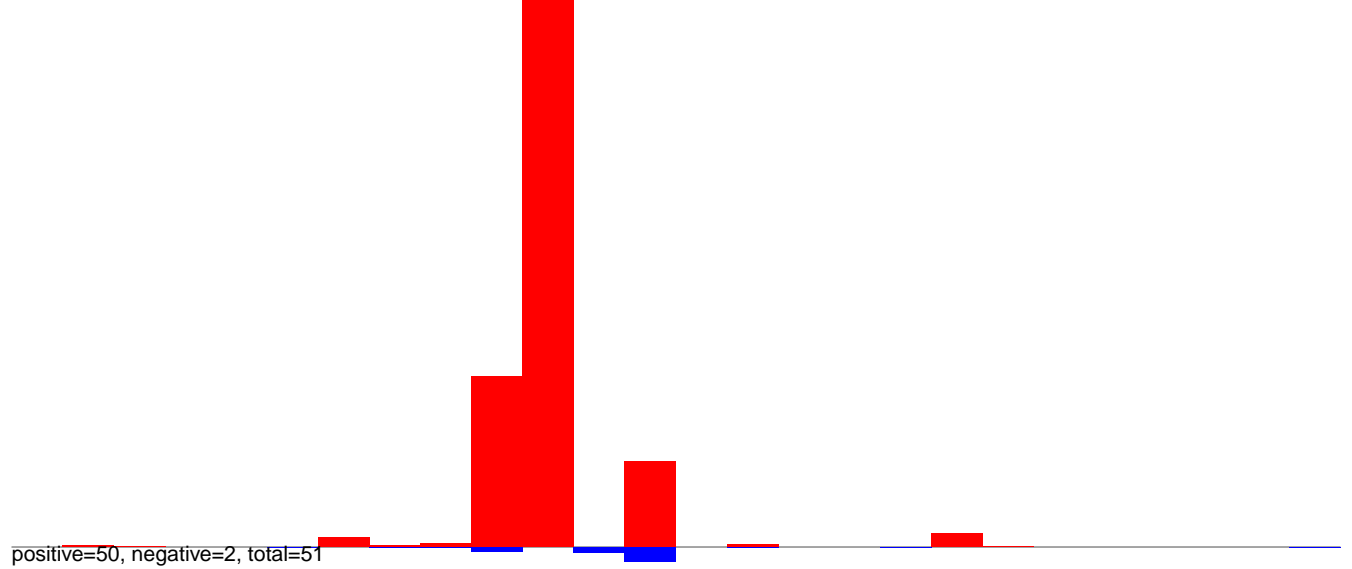

AeAeg_Aag2DENV2NGC.rep

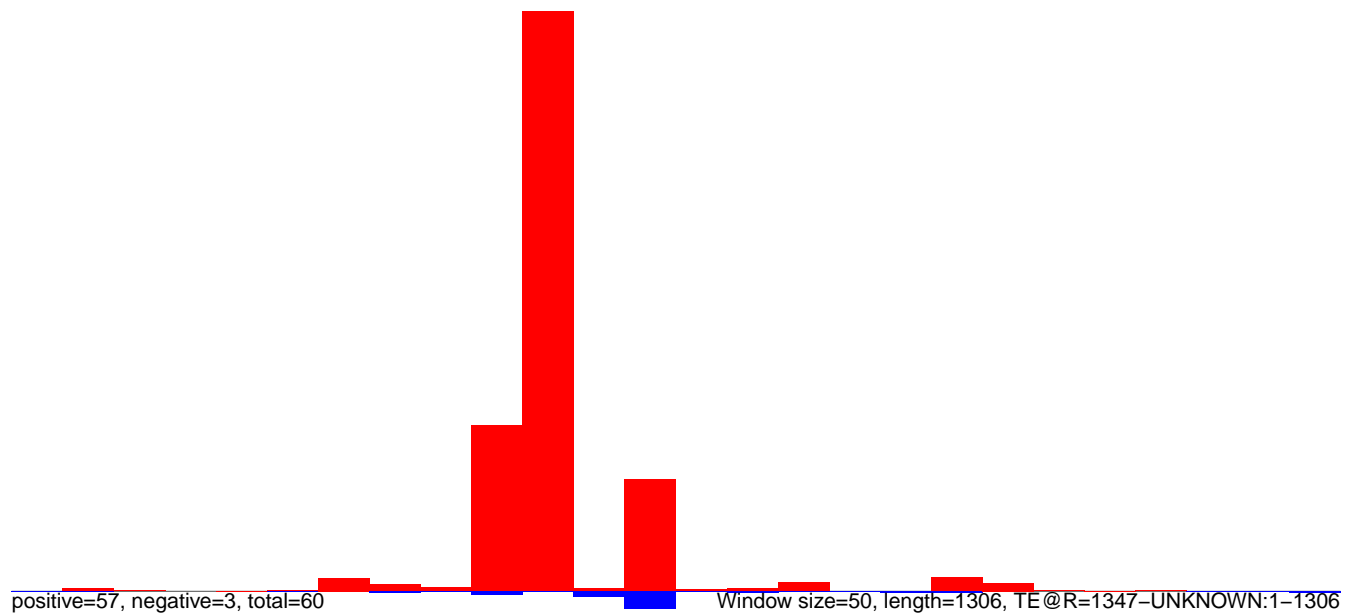

AeAeg_Aag2DENV2NGC.18_23.rep

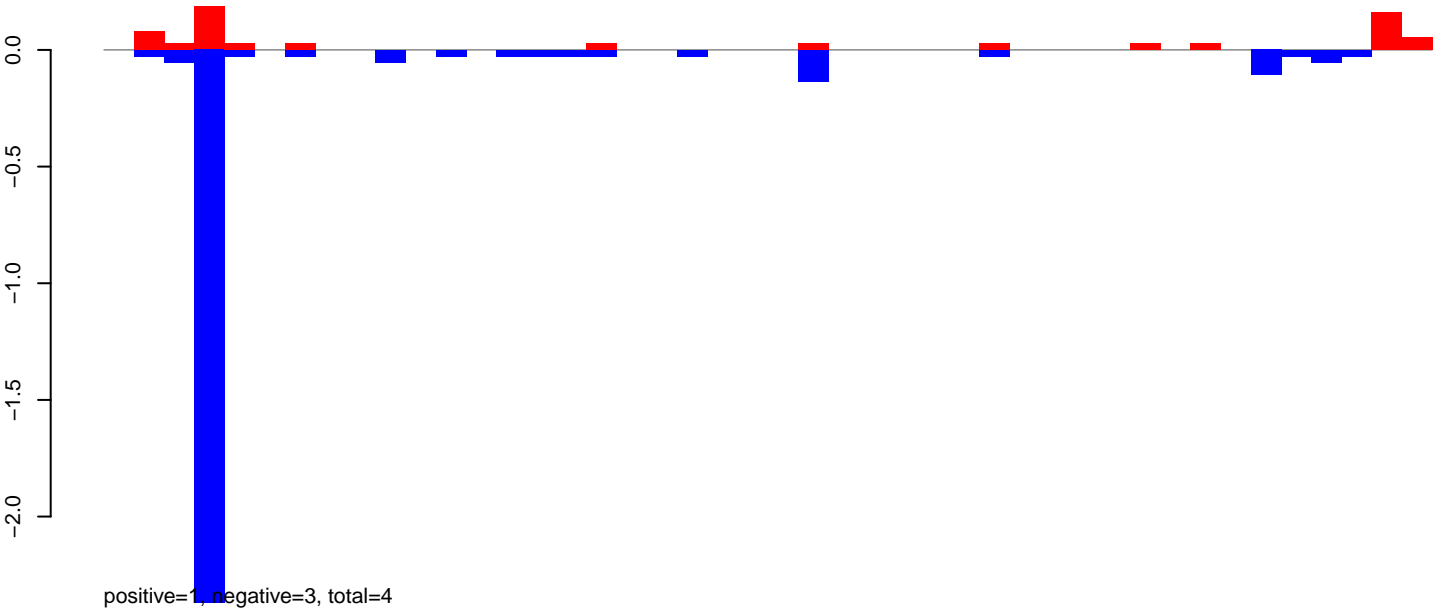

AeAeg_Aag2DENV2NGC.24_35.rep

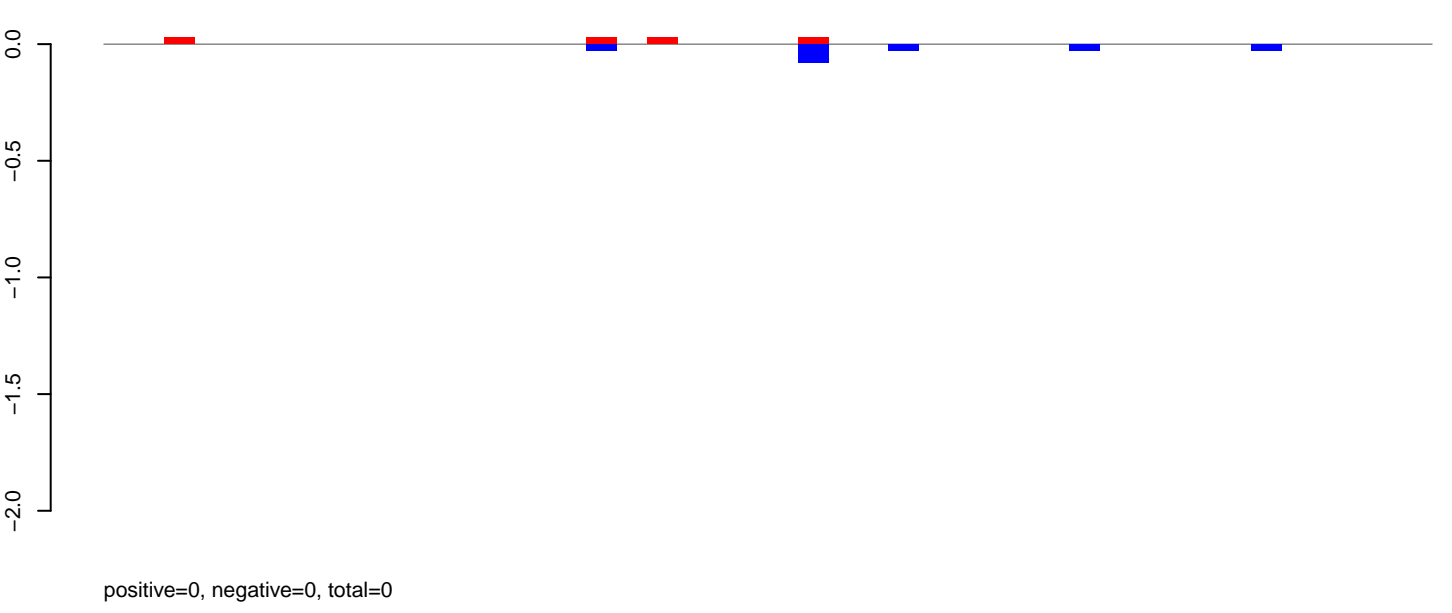

AeAeg_Aag2DENV2NGC.rep

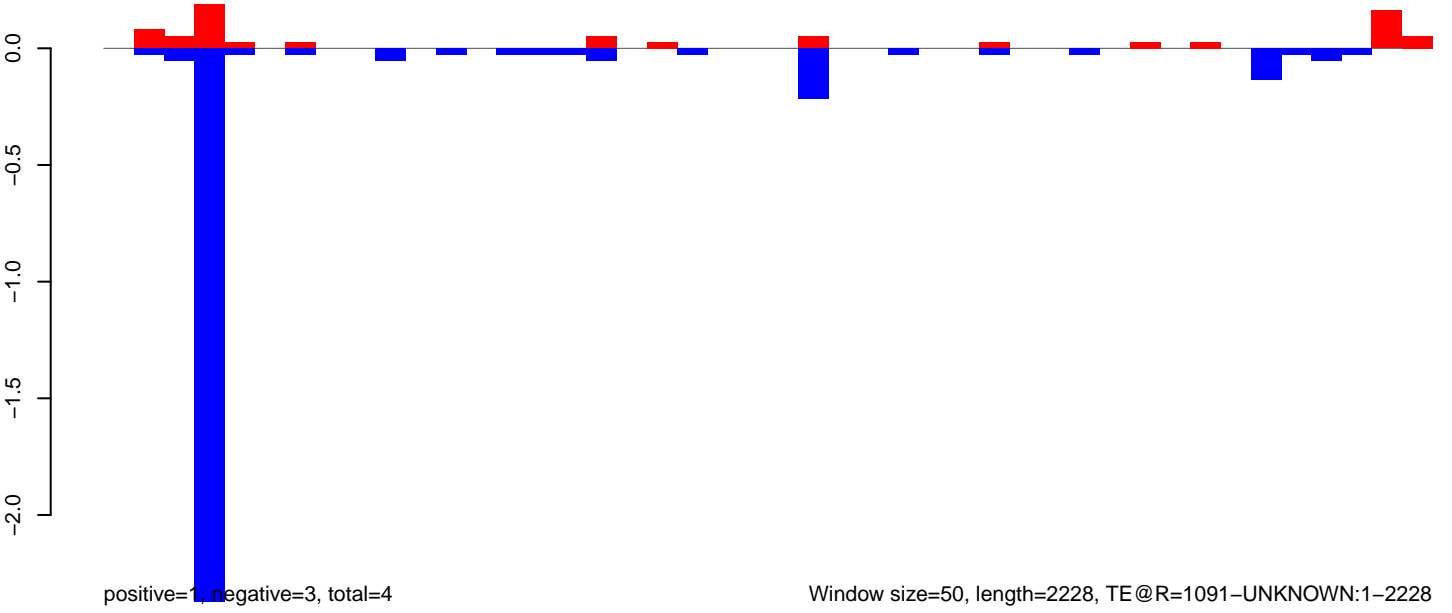

Window size=50, length=2228, TE @R=1091-UNKNOWN:1-2228

AeAeg_Aag2DENV2NGC.18_23.rep



AeAeg_Aag2DENV2NGC.24_35.rep



AeAeg_Aag2DENV2NGC.rep

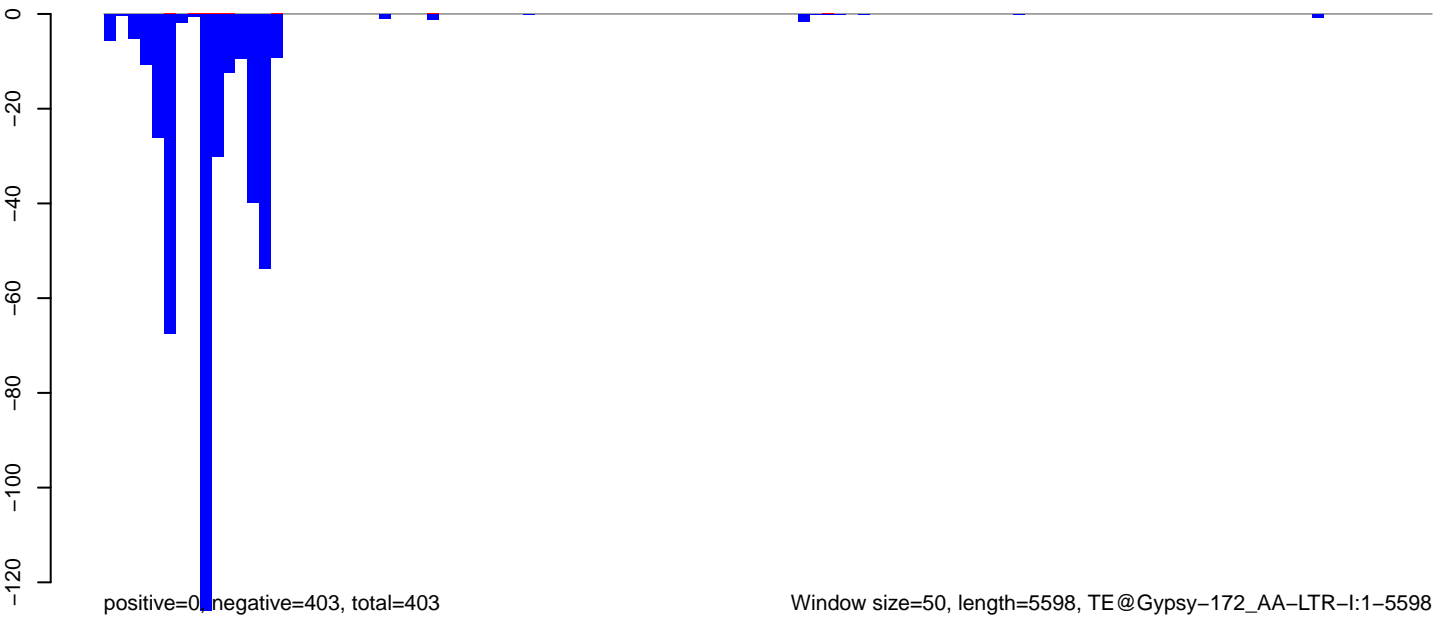

Window size=50, length=5598, TE@Gypsy-172_AA-LTR-I:1-5598

0 1000 2000 3000 4000 5000

AeAeg_Aag2DENV2NGC.18_23.rep

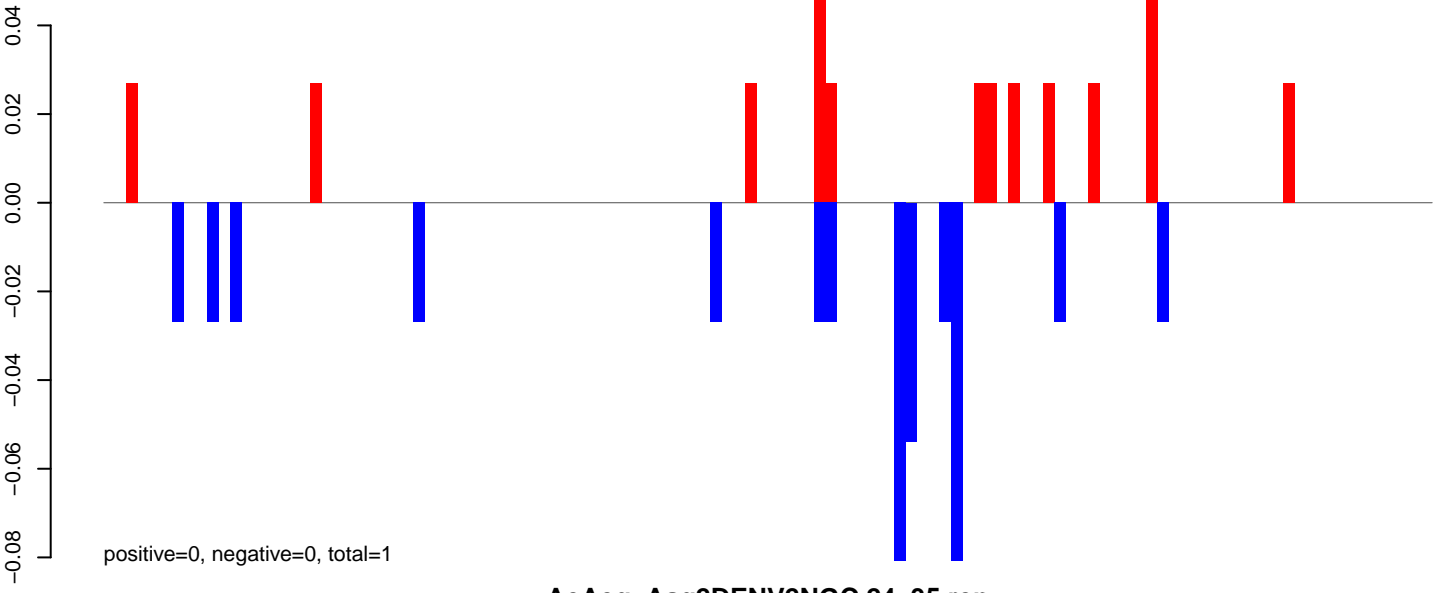

AeAeg_Aag2DENV2NGC.24_35.rep



AeAeg_Aag2DENV2NGC.rep

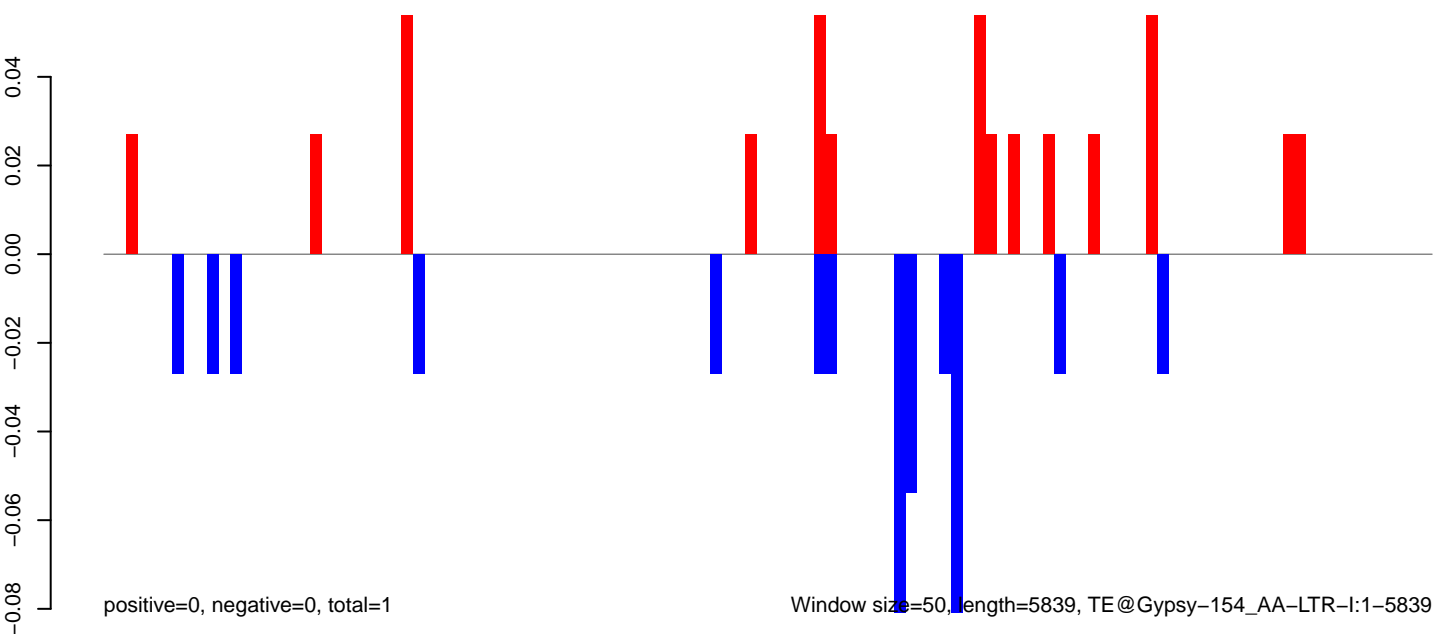

0 1000 2000 3000 4000 5000 6000

AeAeg_Aag2DENV2NGC.18_23.rep

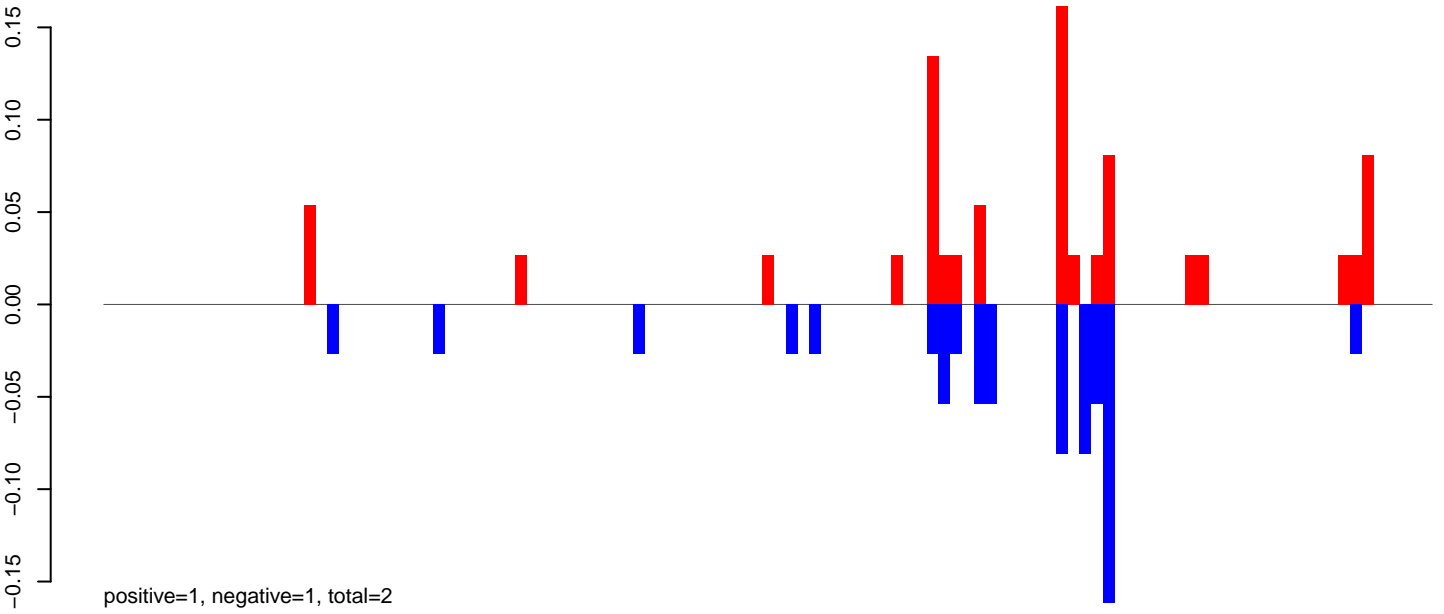

AeAeg_Aag2DENV2NGC.24_35.rep

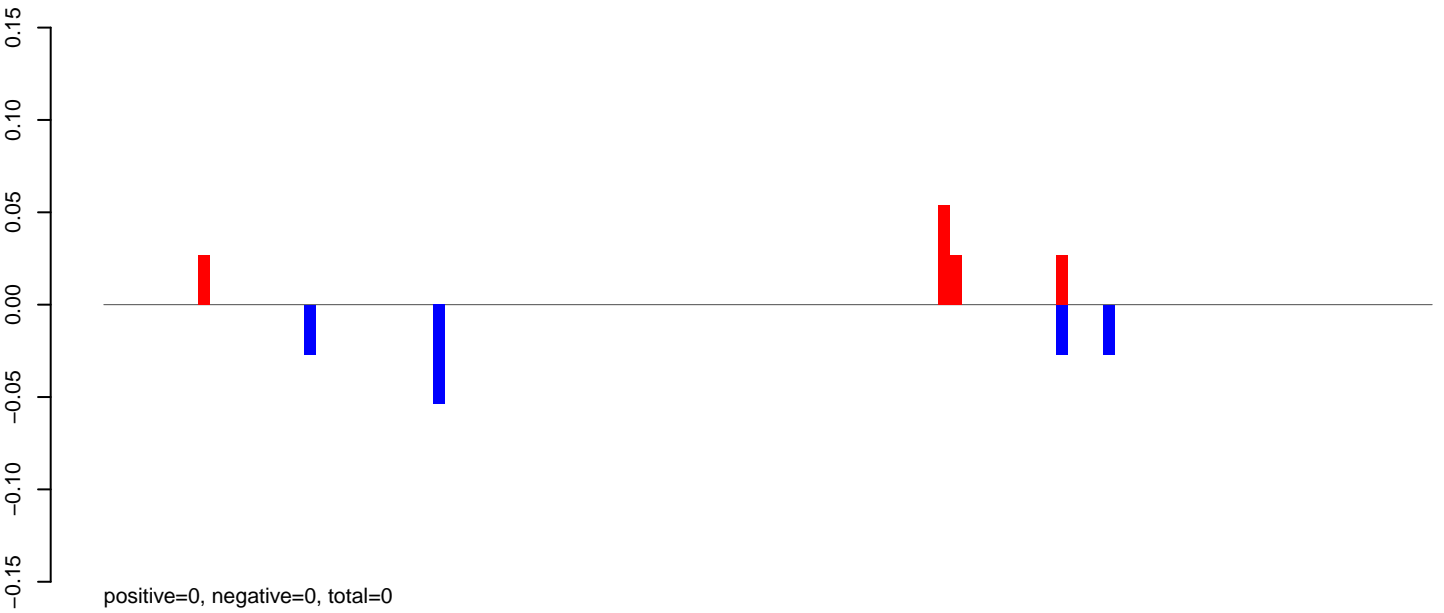

AeAeg_Aag2DENV2NGC.rep

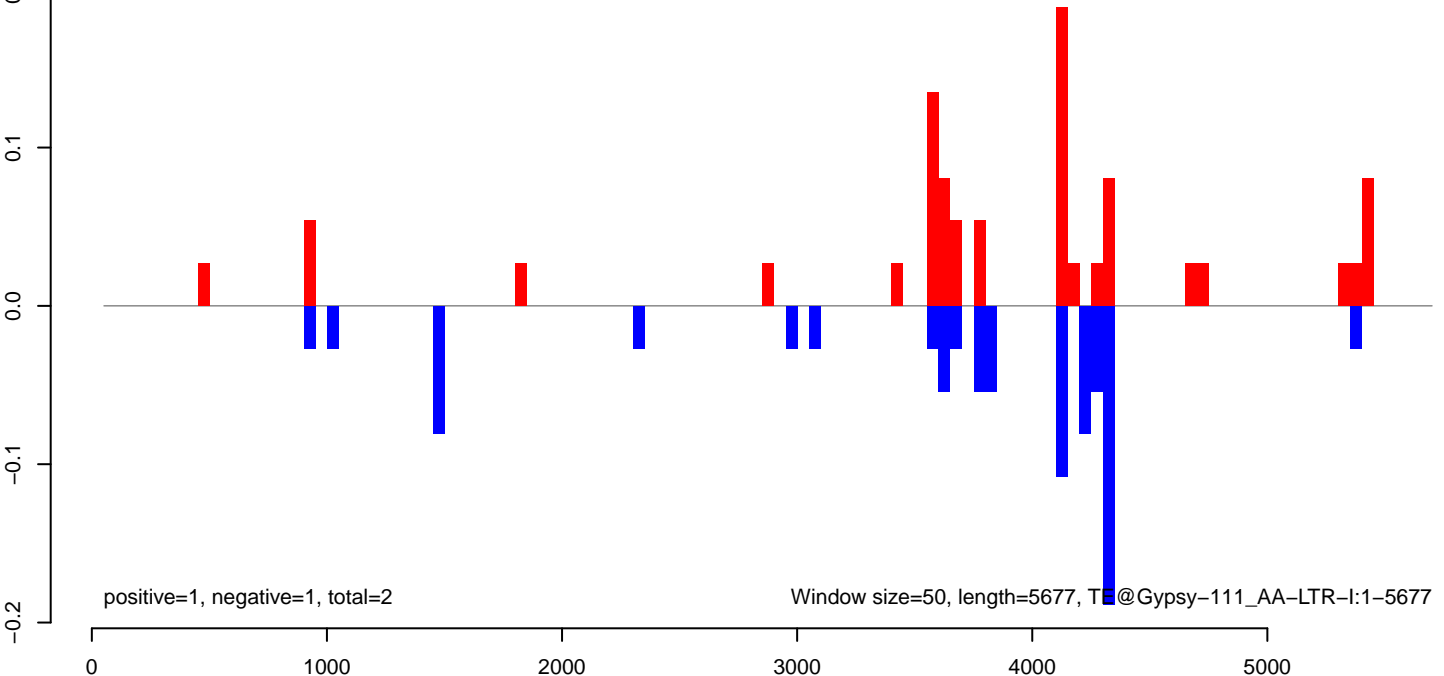

AeAeg_Aag2DENV2NGC.18_23.rep

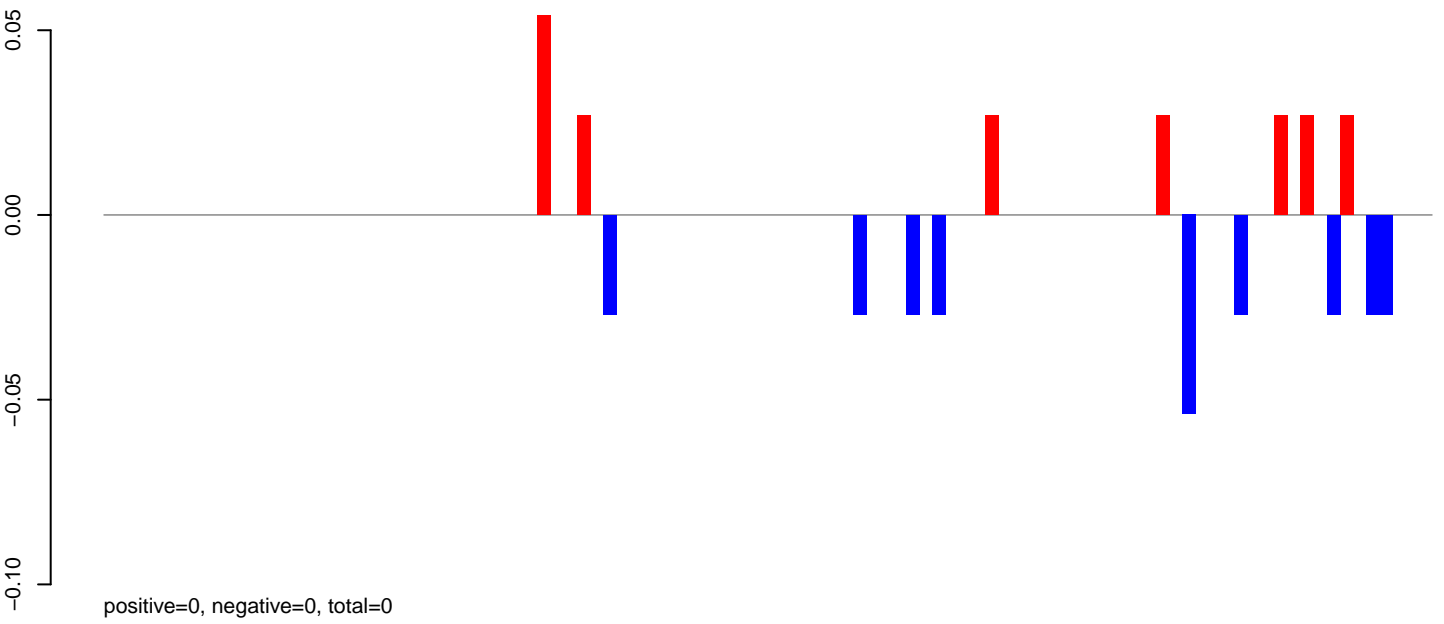

AeAeg_Aag2DENV2NGC.24_35.rep

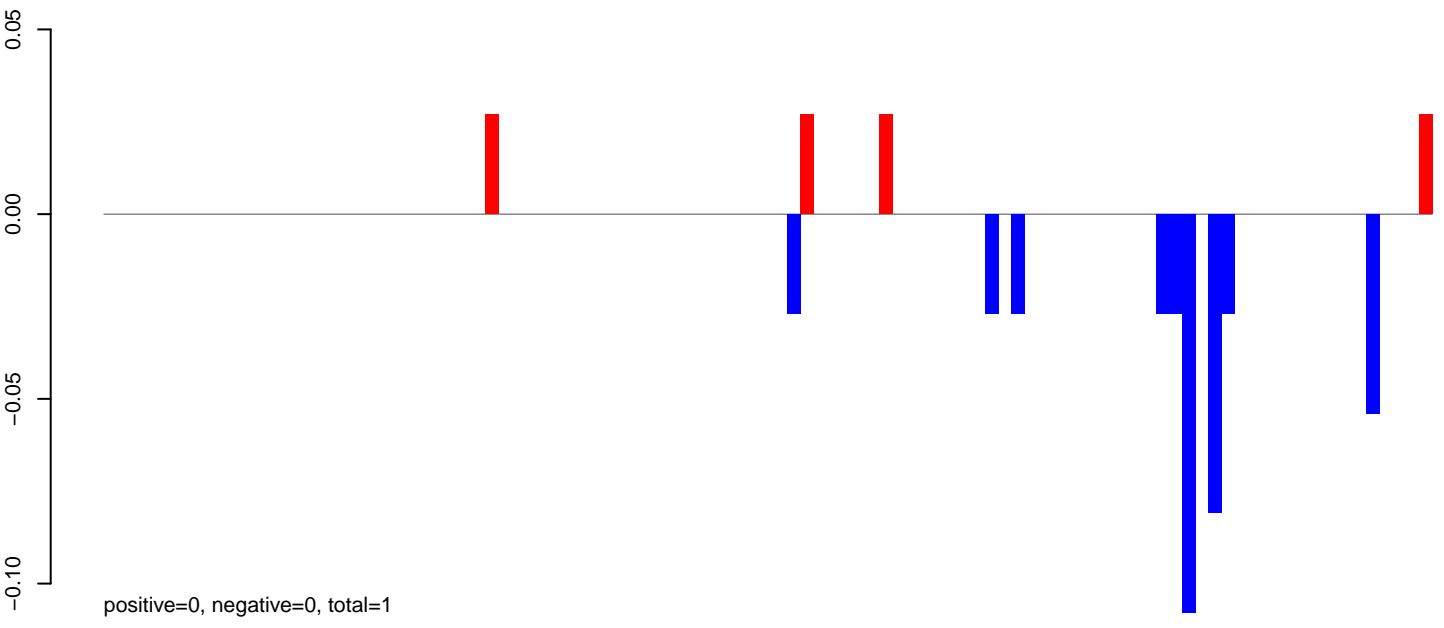

AeAeg_Aag2DENV2NGC.rep

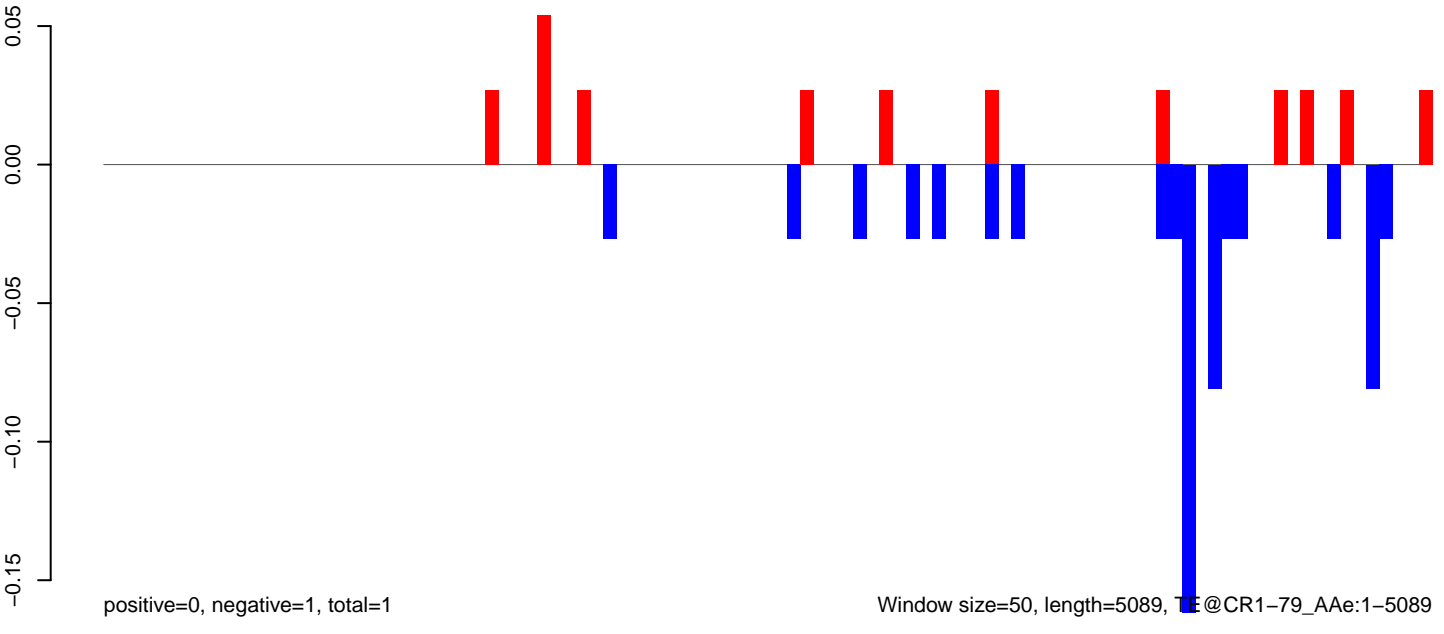

AeAeg_Aag2DENV2NGC.18_23.rep

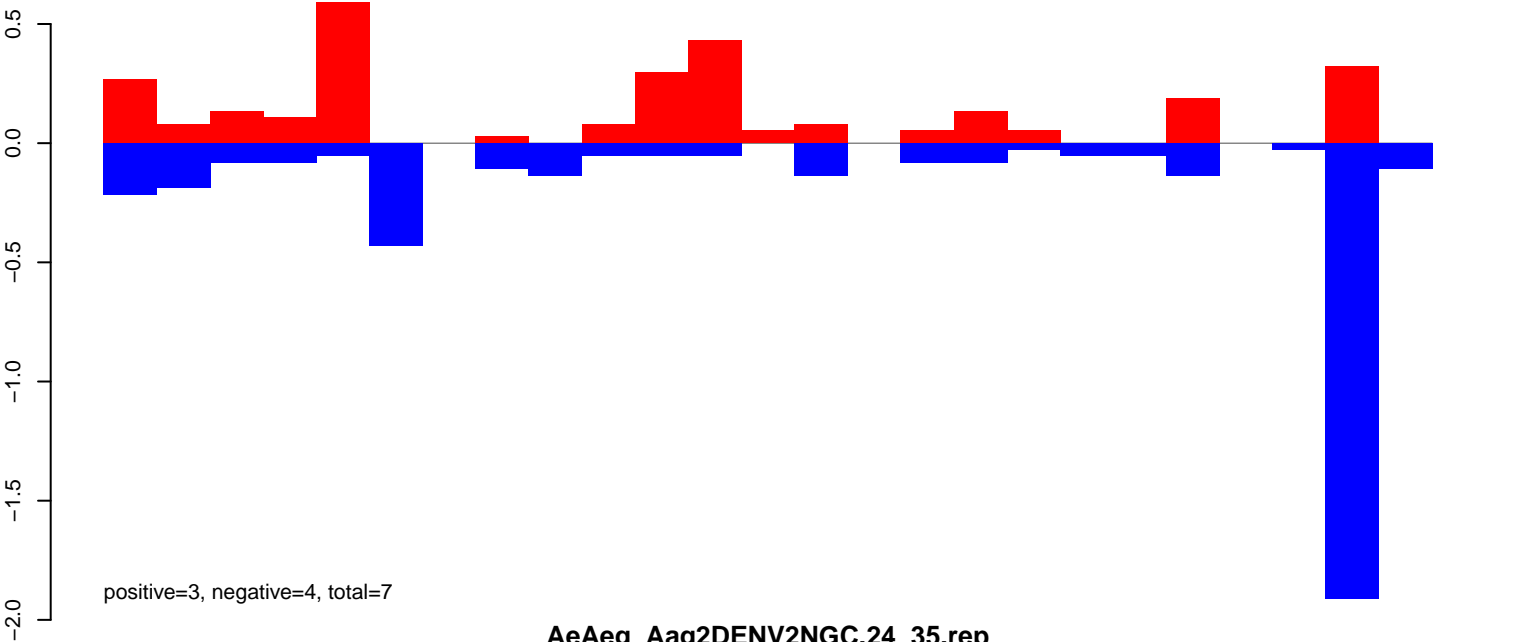

AeAeg_Aag2DENV2NGC.24_35.rep

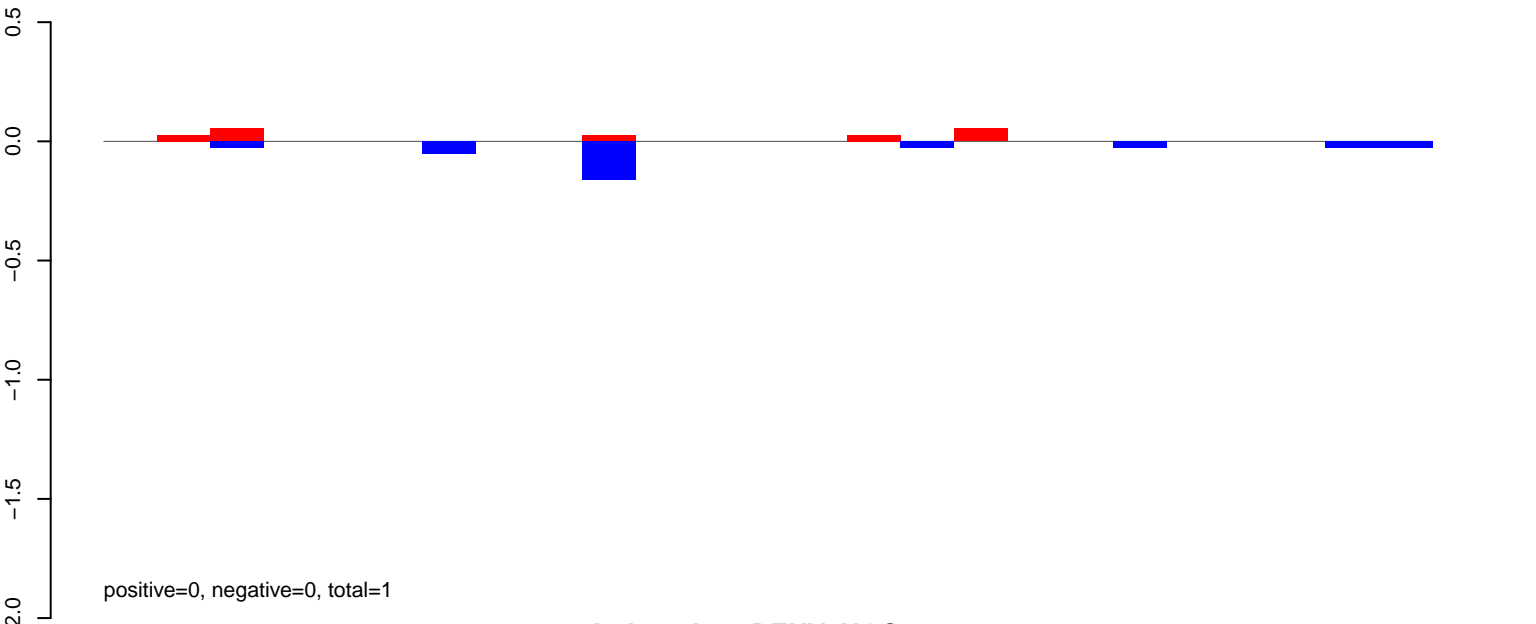

AeAeg_Aag2DENV2NGC.rep

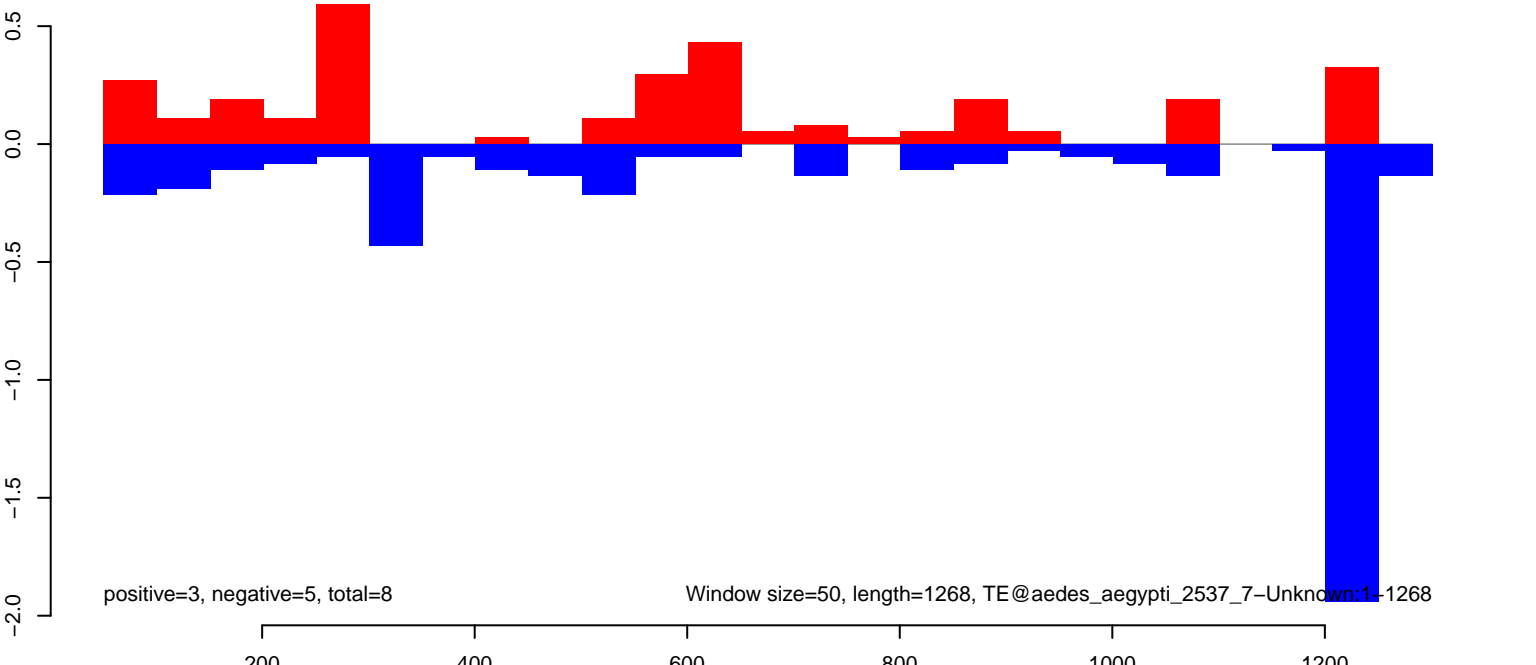

AeAeg_Aag2DENV2NGC.18_23.rep

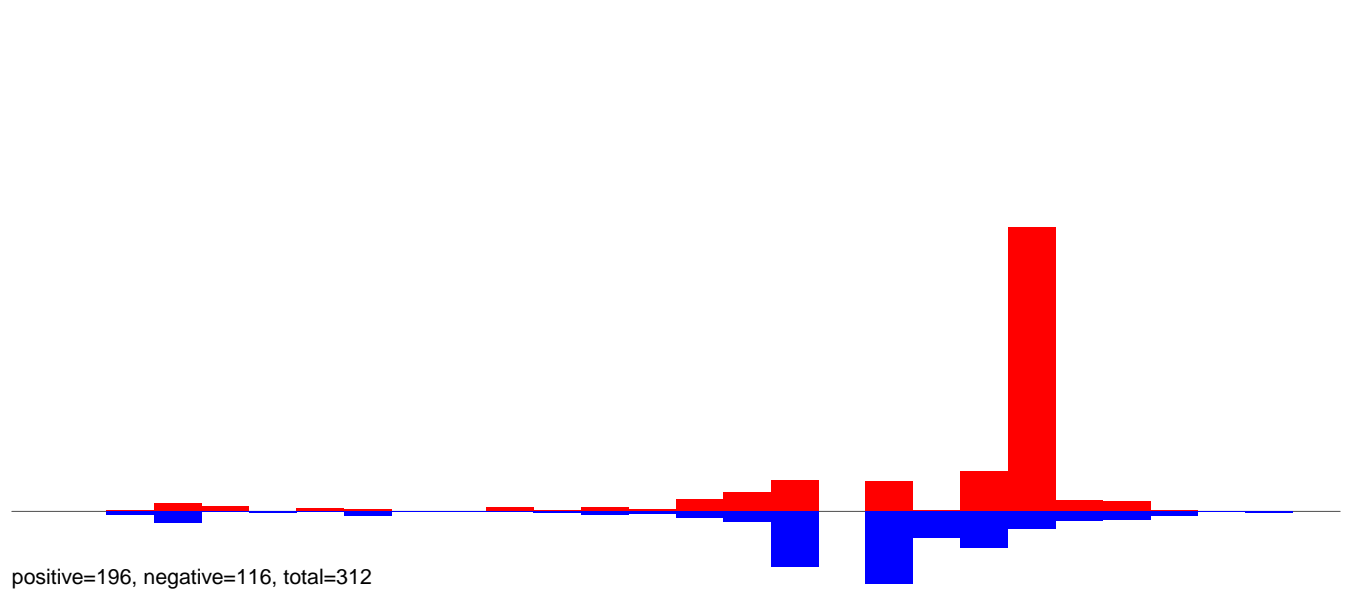

AeAeg_Aag2DENV2NGC.24_35.rep

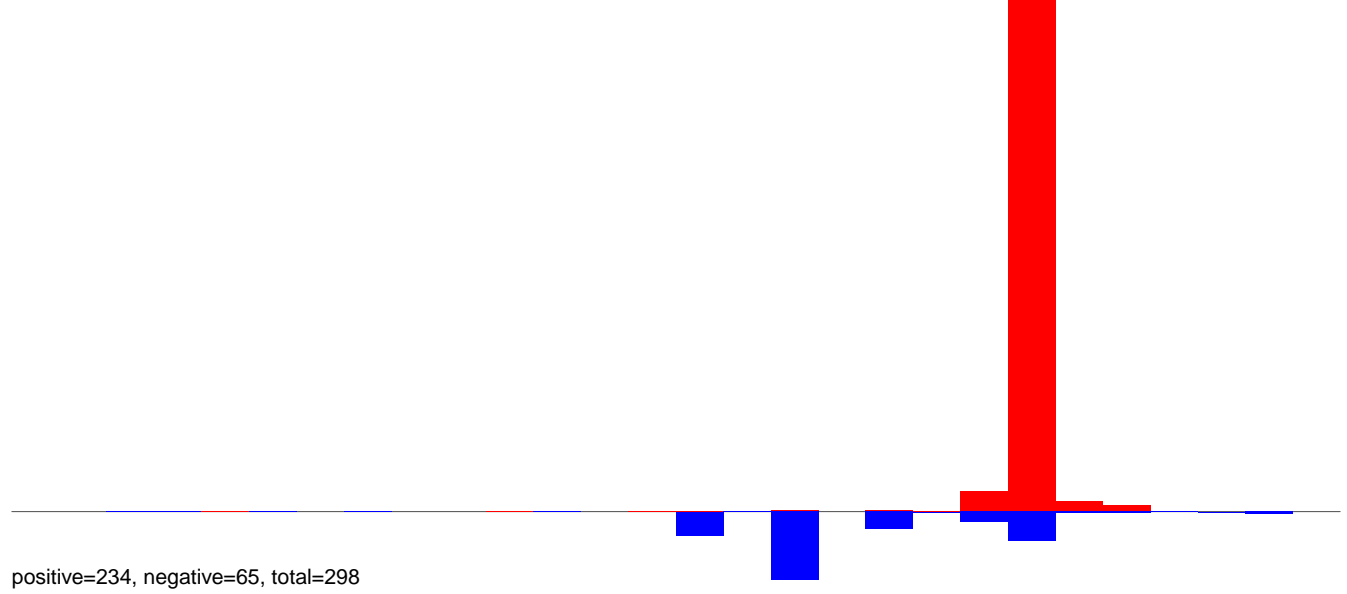

AeAeg_Aag2DENV2NGC.rep

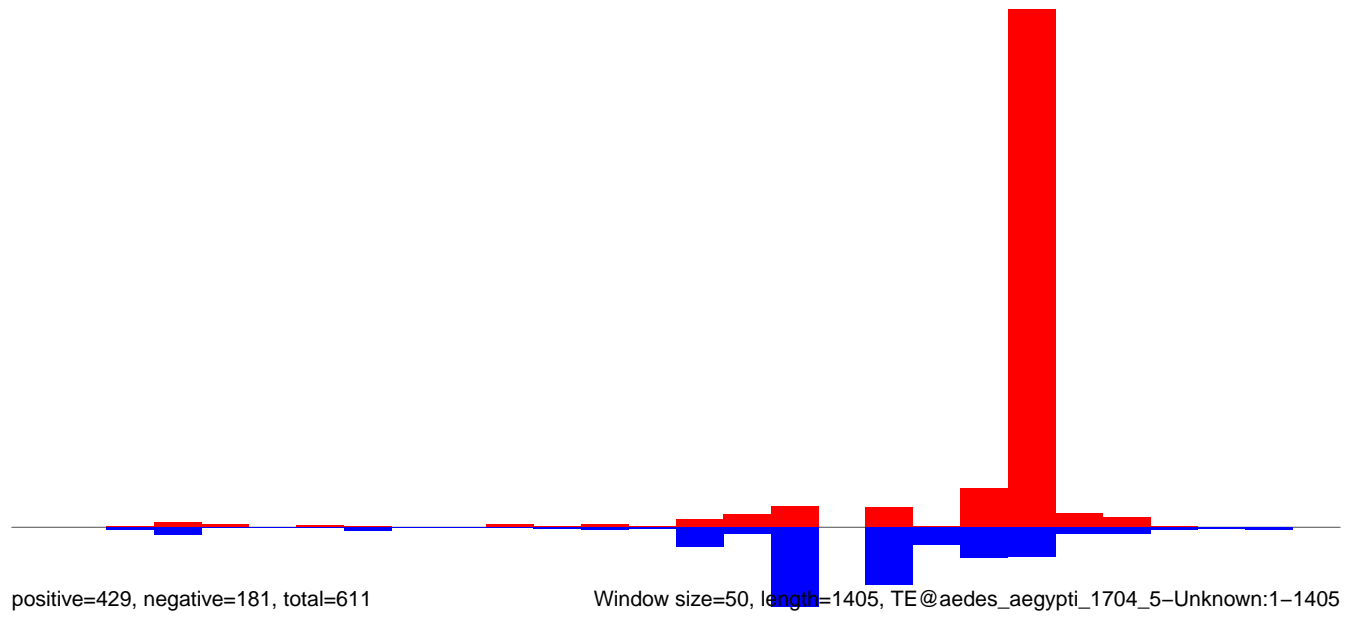

AeAeg_Aag2DENV2NGC.18_23.rep

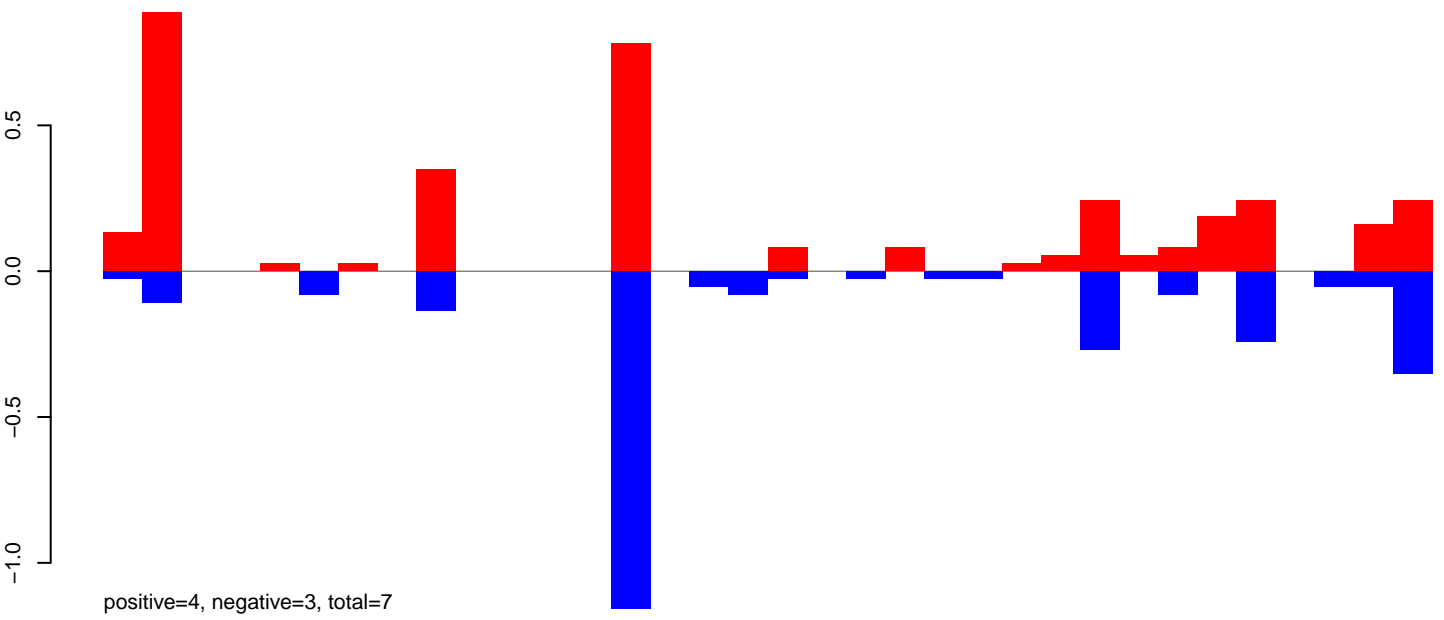

AeAeg_Aag2DENV2NGC.24_35.rep

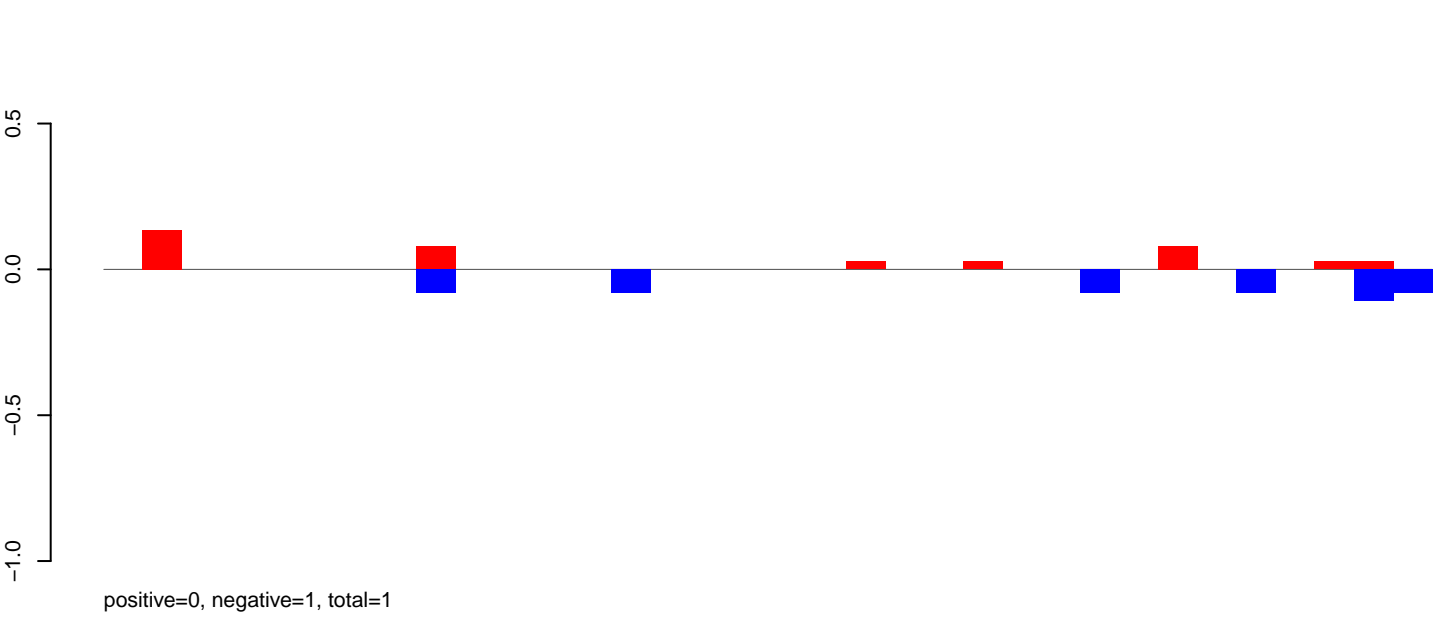

AeAeg_Aag2DENV2NGC.rep

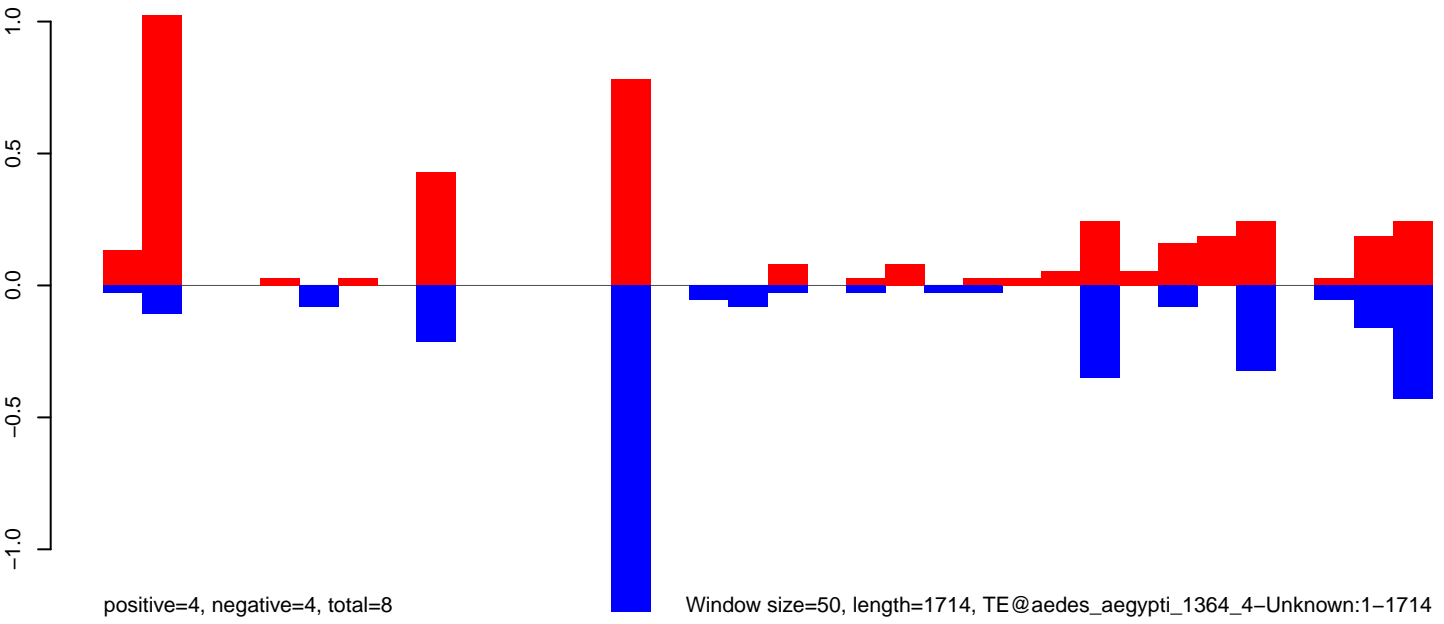

AeAeg_Aag2DENV2NGC.18_23.rep

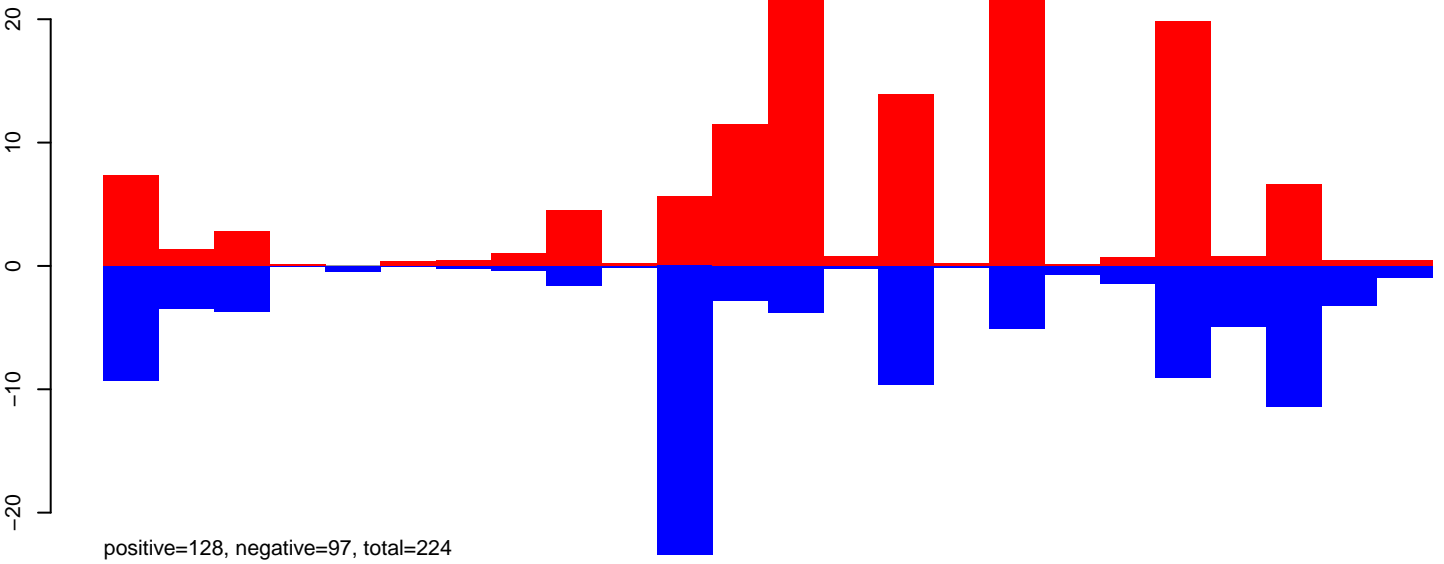

AeAeg_Aag2DENV2NGC.24_35.rep

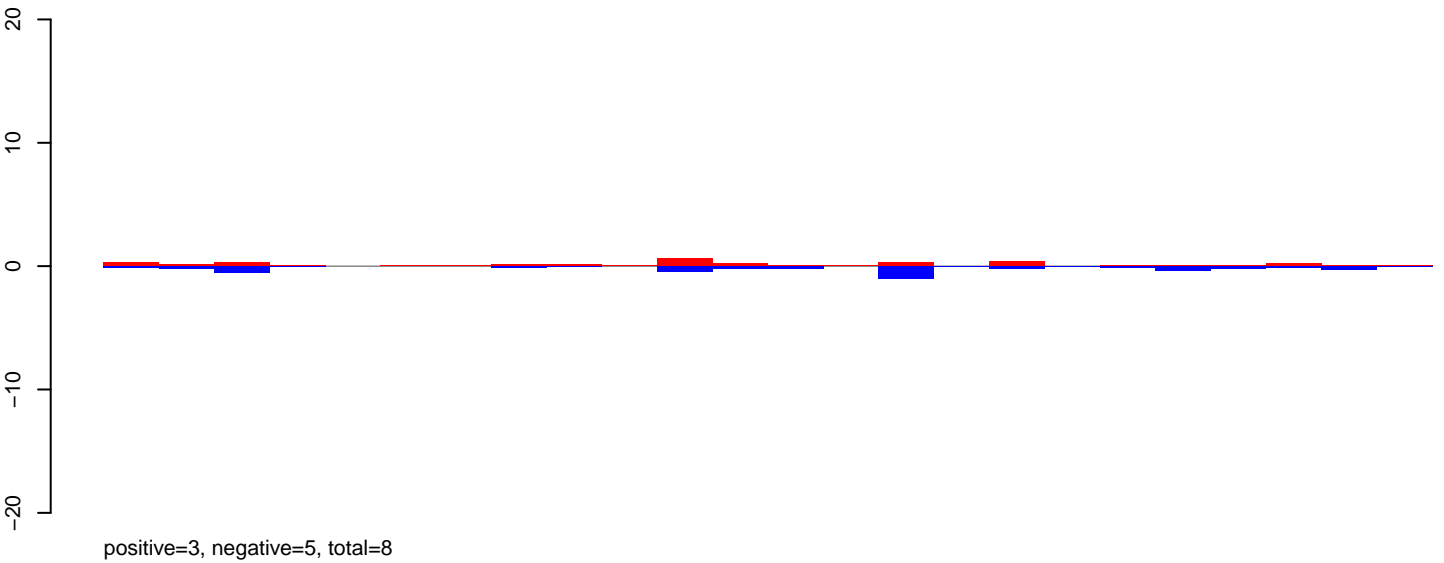

AeAeg_Aag2DENV2NGC.rep

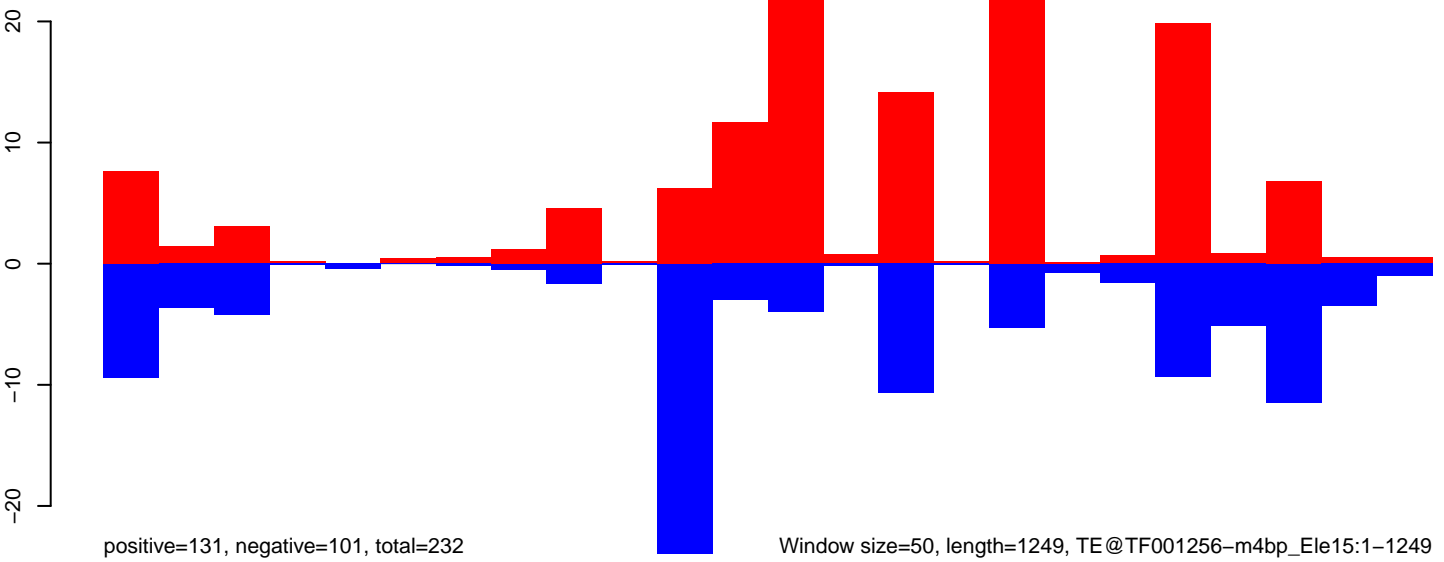

AeAeg_Aag2DENV2NGC.18_23.rep

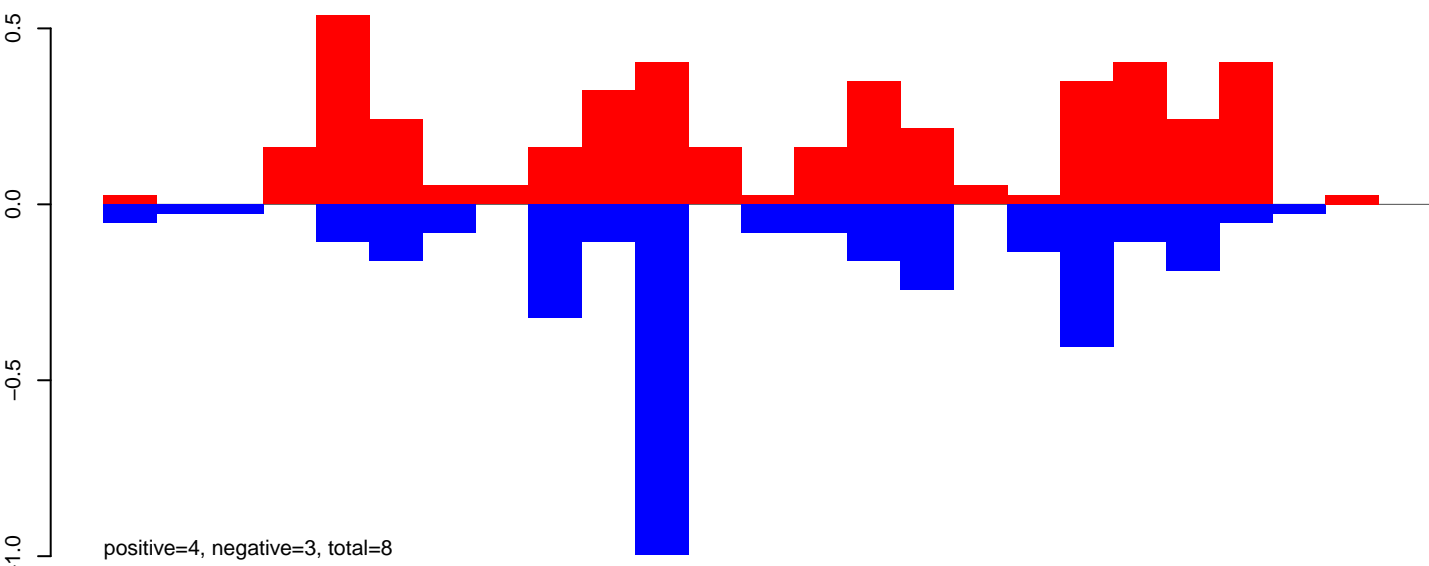

AeAeg_Aag2DENV2NGC.24_35.rep

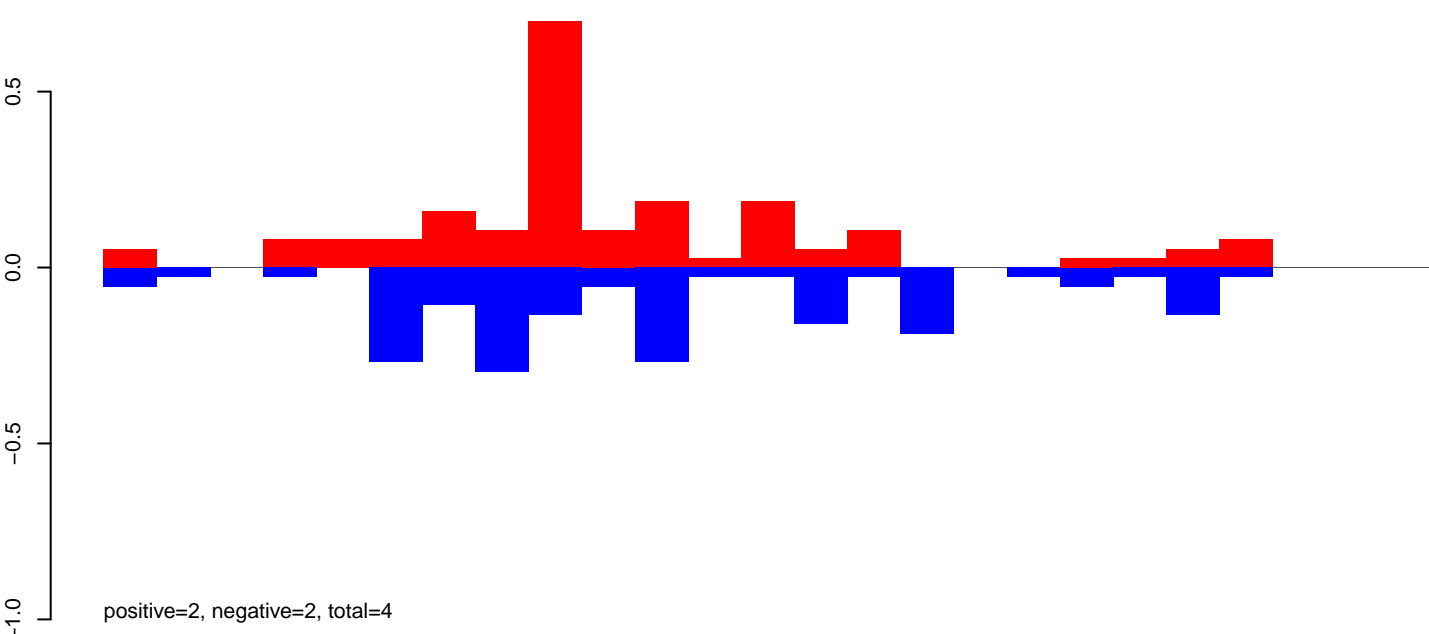

AeAeg_Aag2DENV2NGC.rep

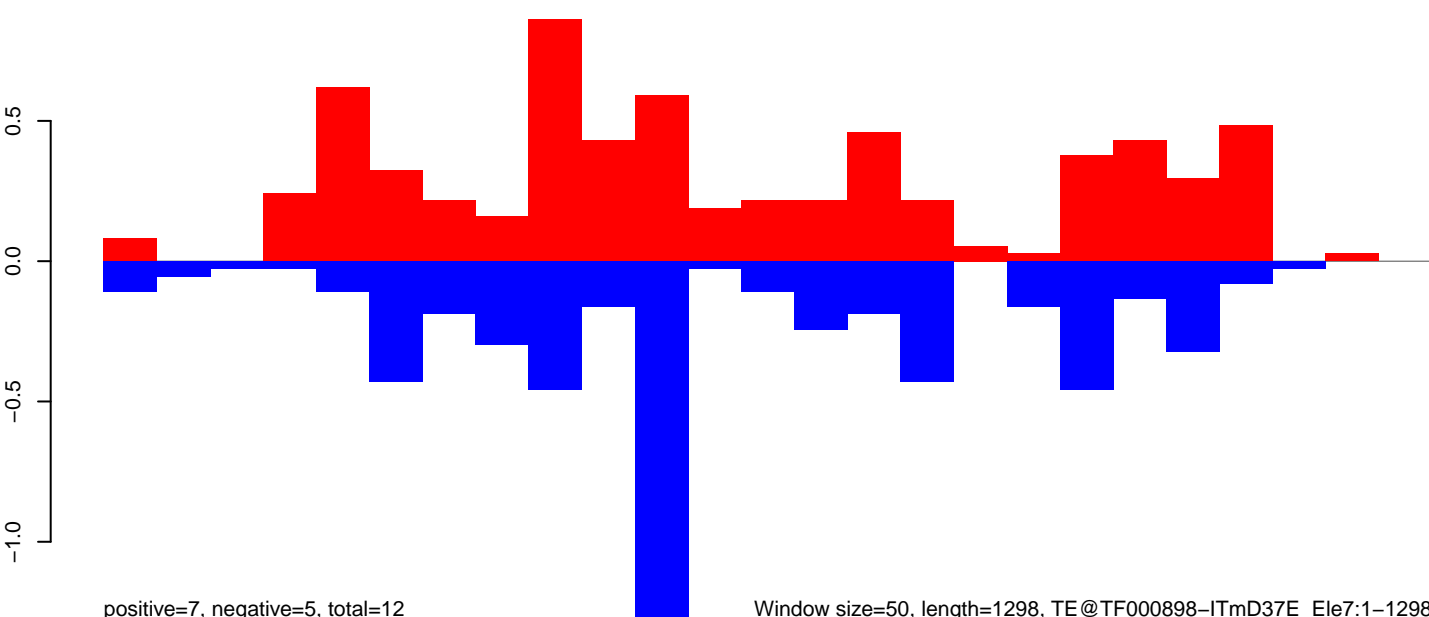

Window size=50, length=1298, TE@TF000898-ITmD37E_Ele7:1-1298

AeAeg_Aag2DENV2NGC.18_23.rep

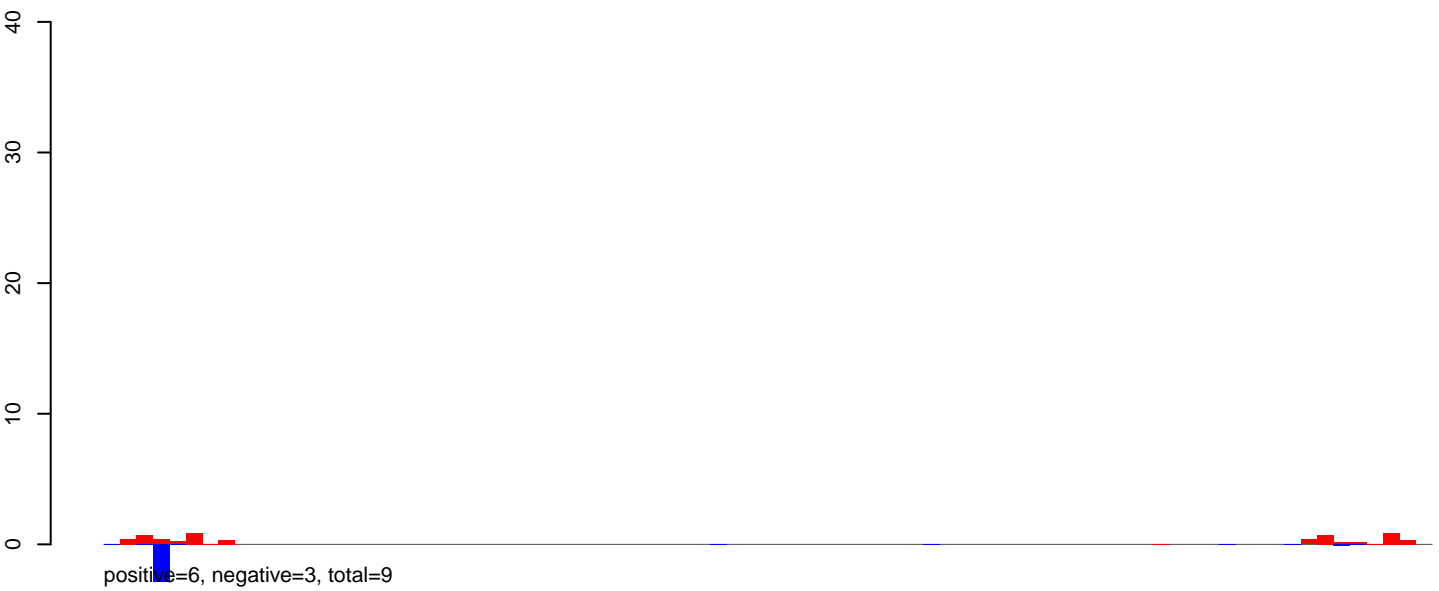

AeAeg_Aag2DENV2NGC.24_35.rep

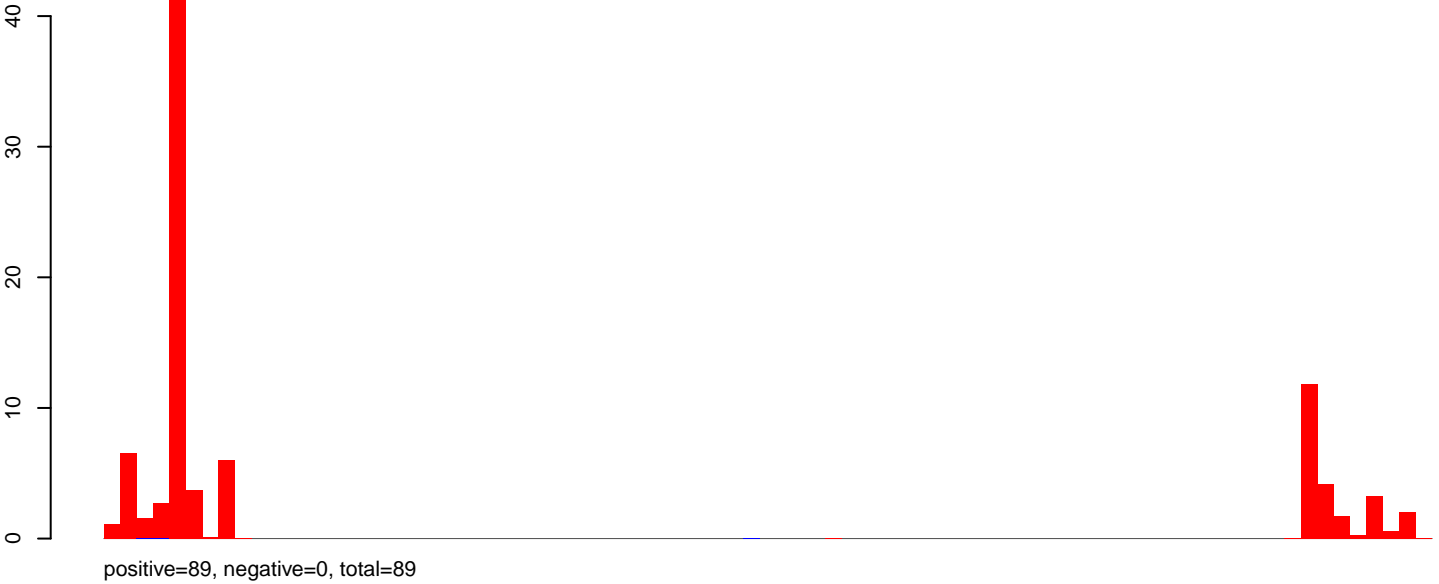

AeAeg_Aag2DENV2NGC.rep

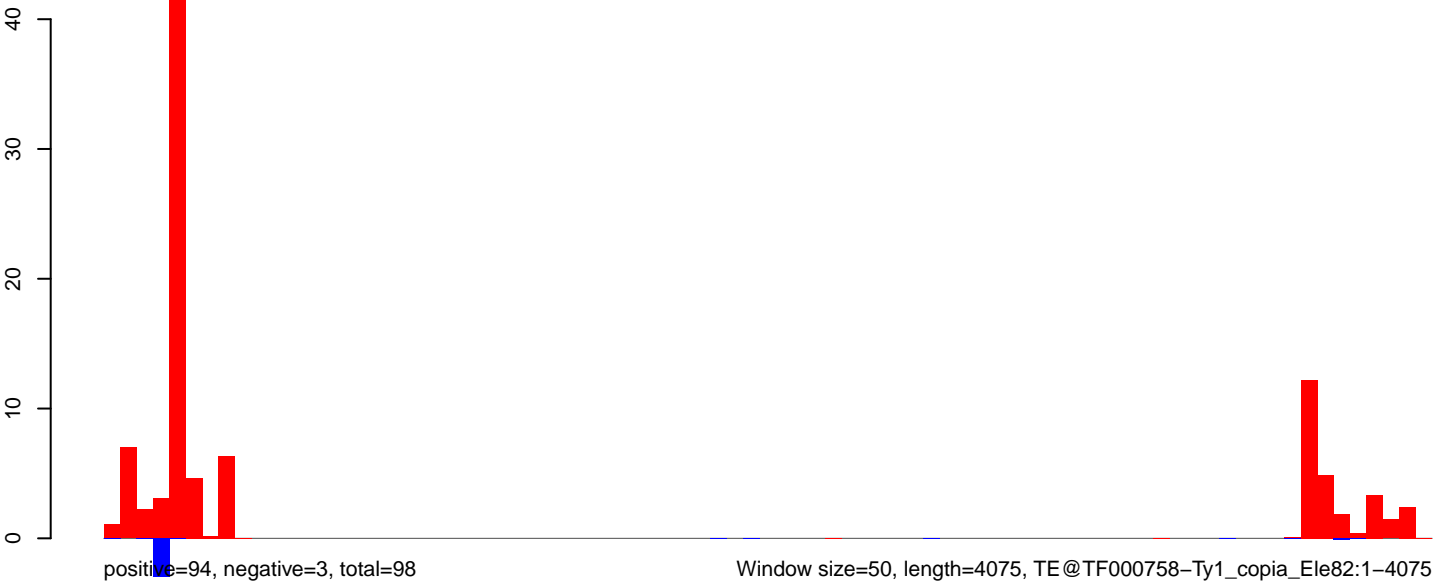

AeAeg_Aag2DENV2NGC.18_23.rep

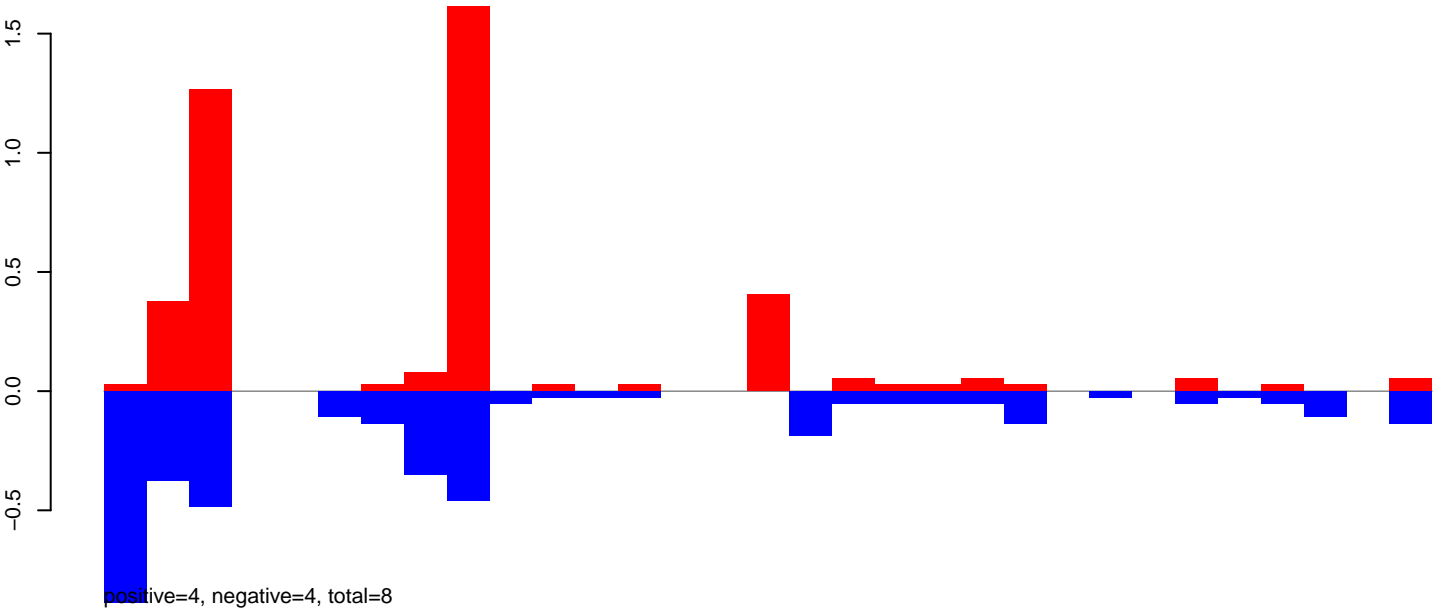

AeAeg_Aag2DENV2NGC.24_35.rep

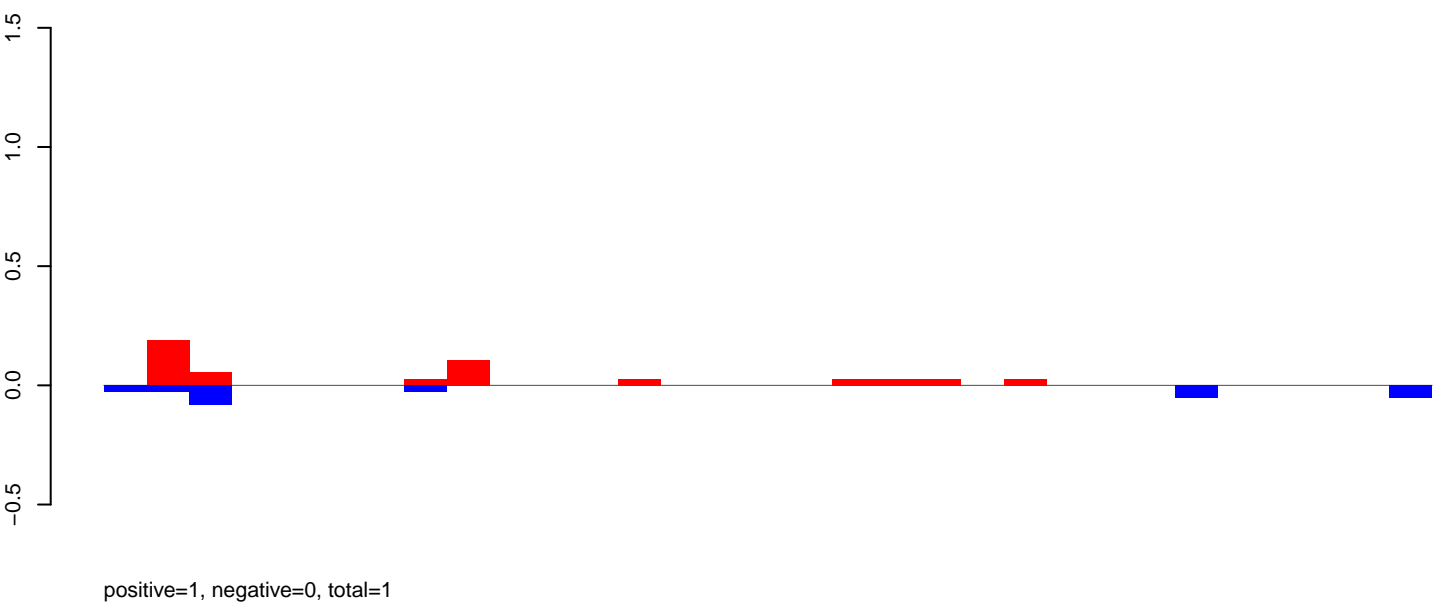

AeAeg_Aag2DENV2NGC.rep

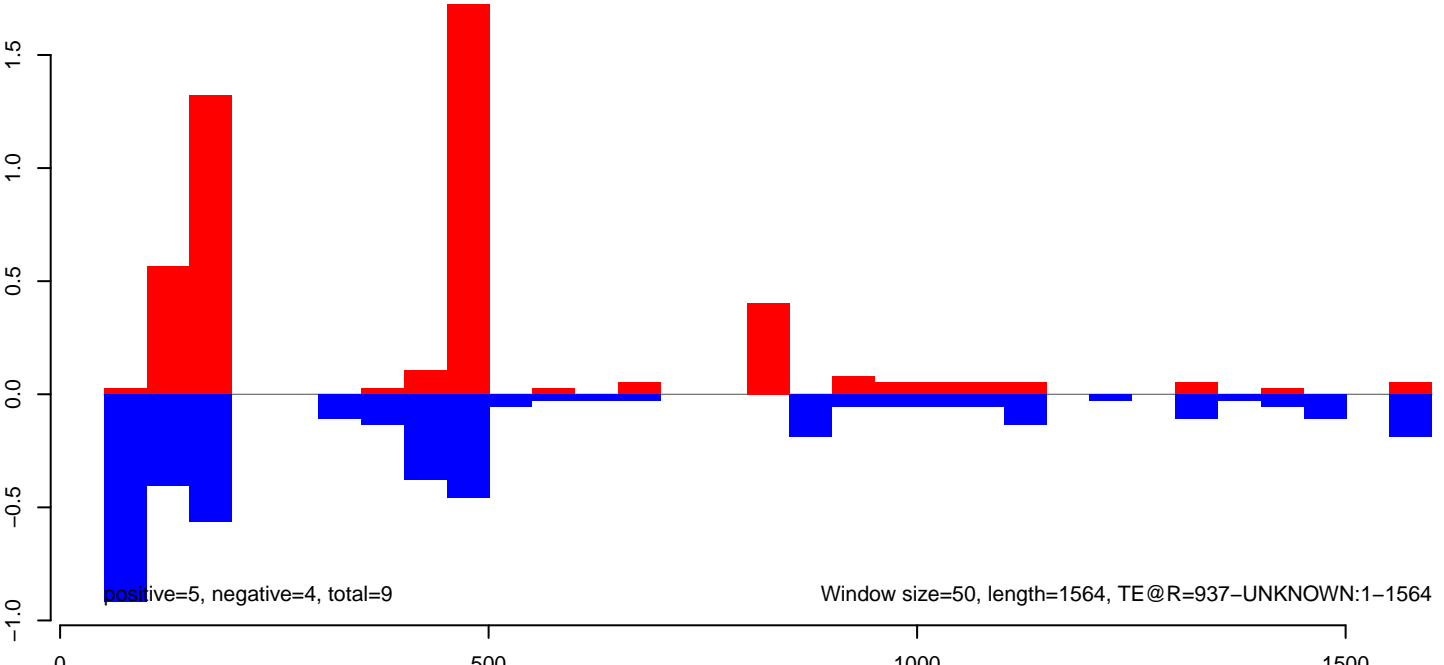

AeAeg_Aag2DENV2NGC.18_23.rep

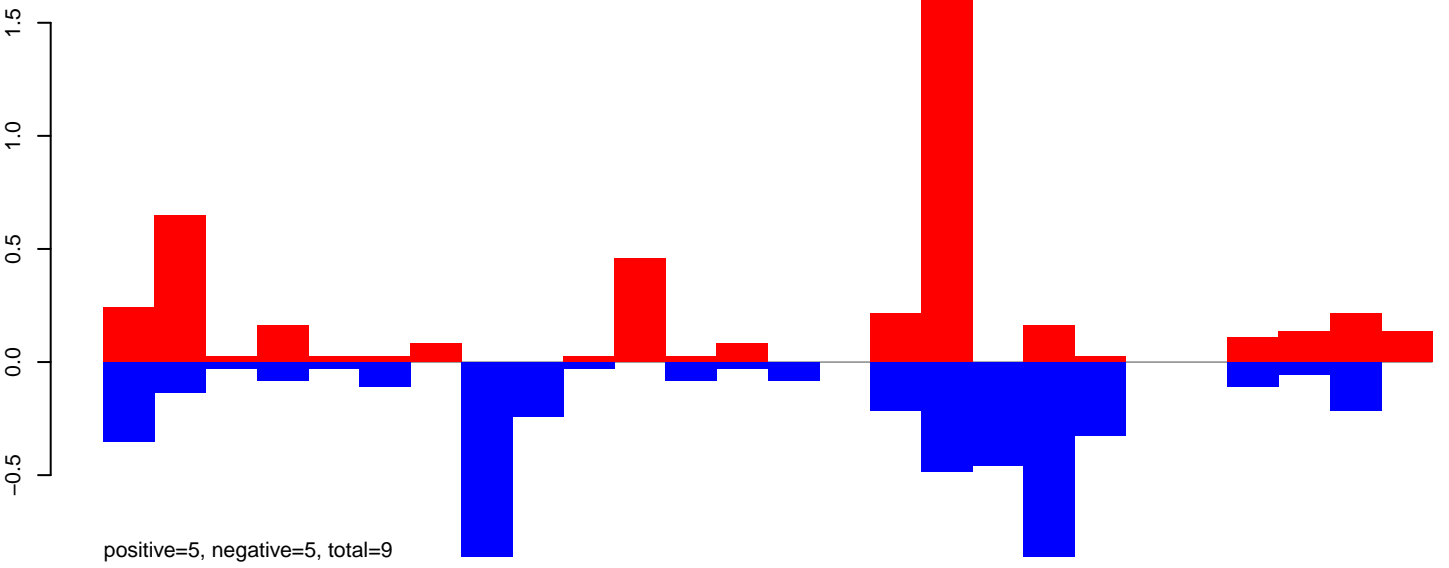

AeAeg_Aag2DENV2NGC.24_35.rep

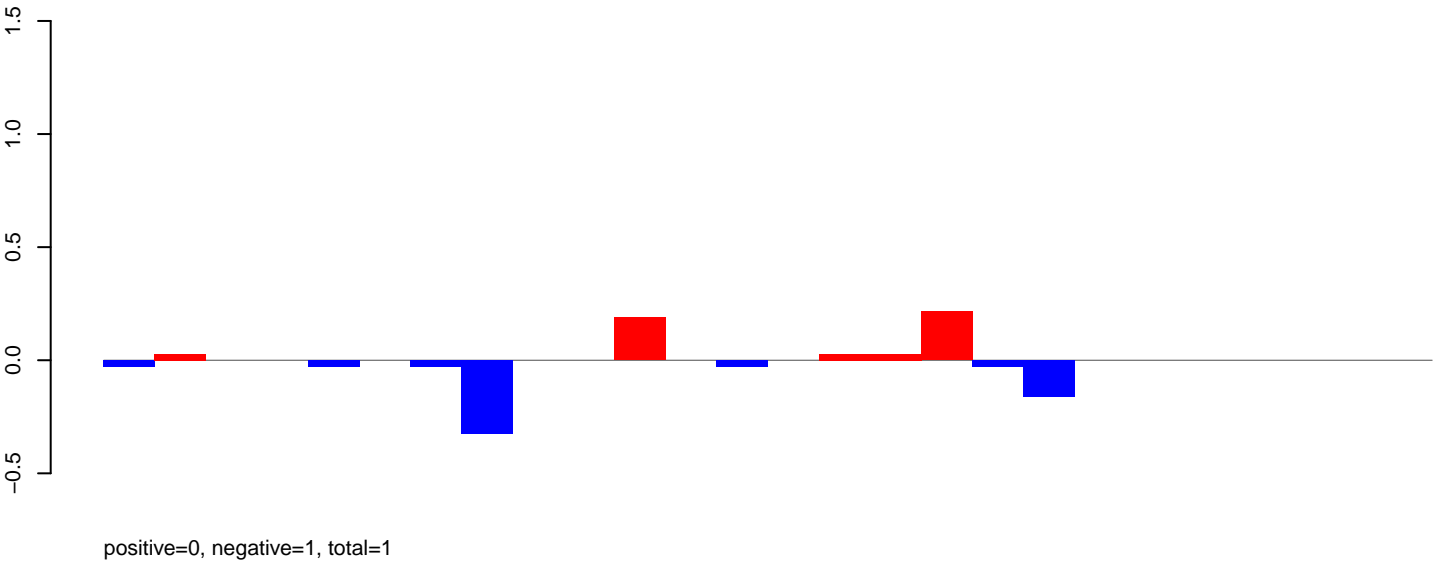

AeAeg_Aag2DENV2NGC.rep

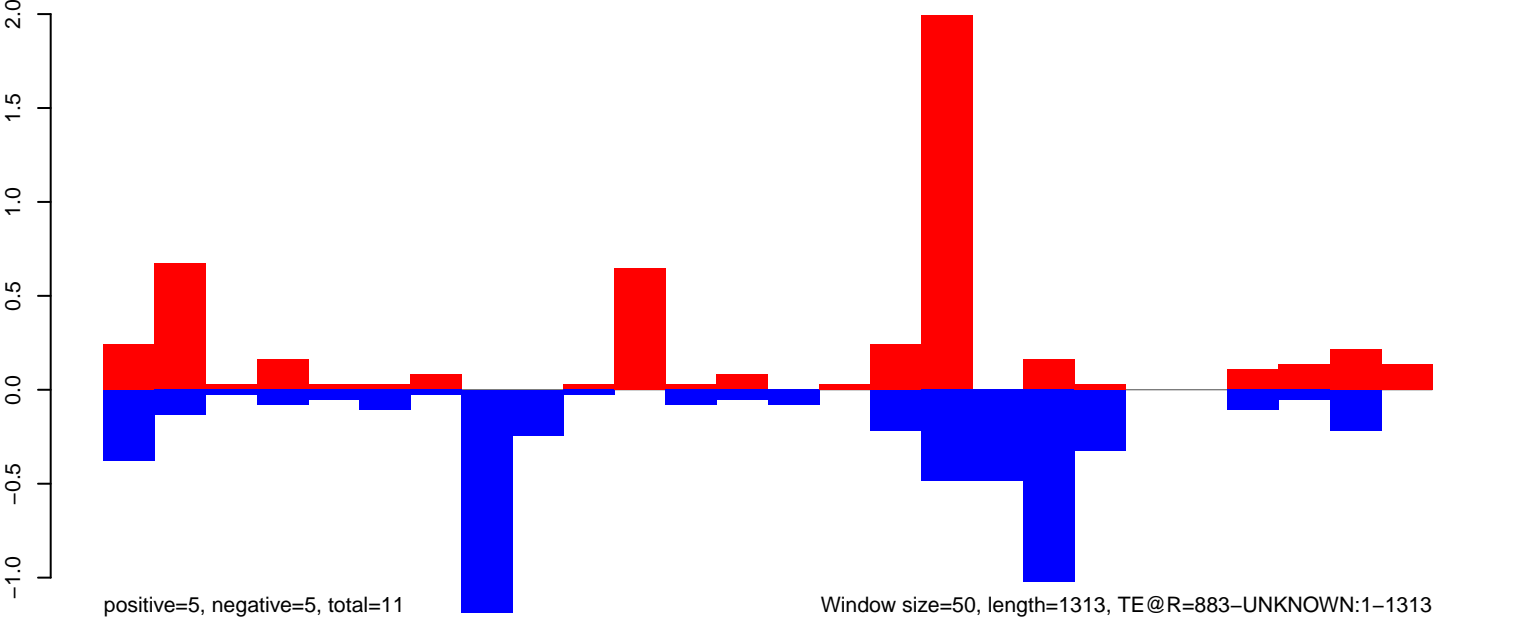

AeAeg_Aag2DENV2NGC.18_23.rep

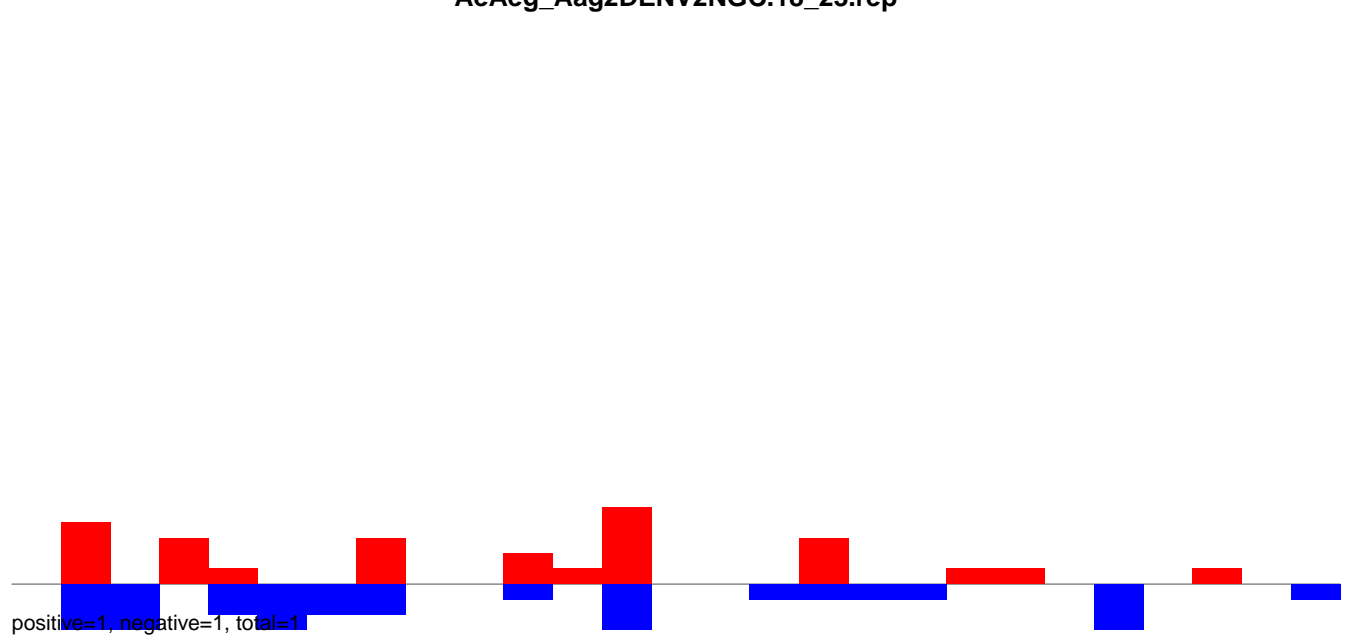

AeAeg_Aag2DENV2NGC.24_35.rep

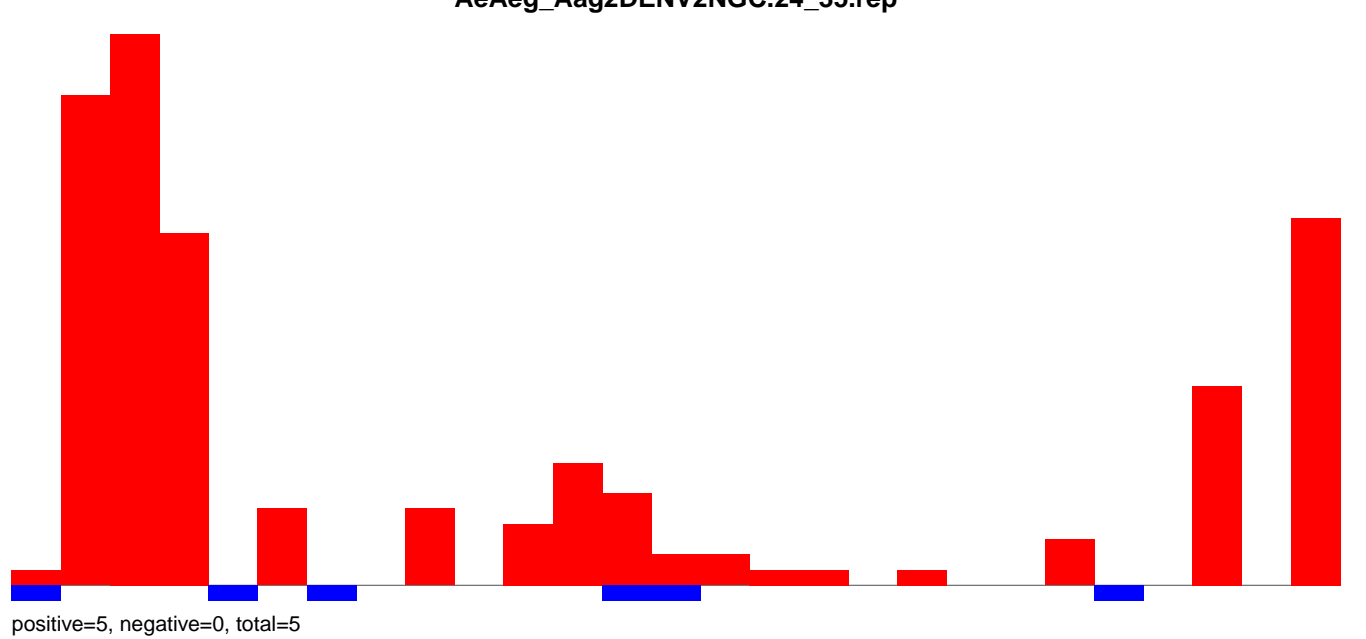

AeAeg_Aag2DENV2NGC.rep

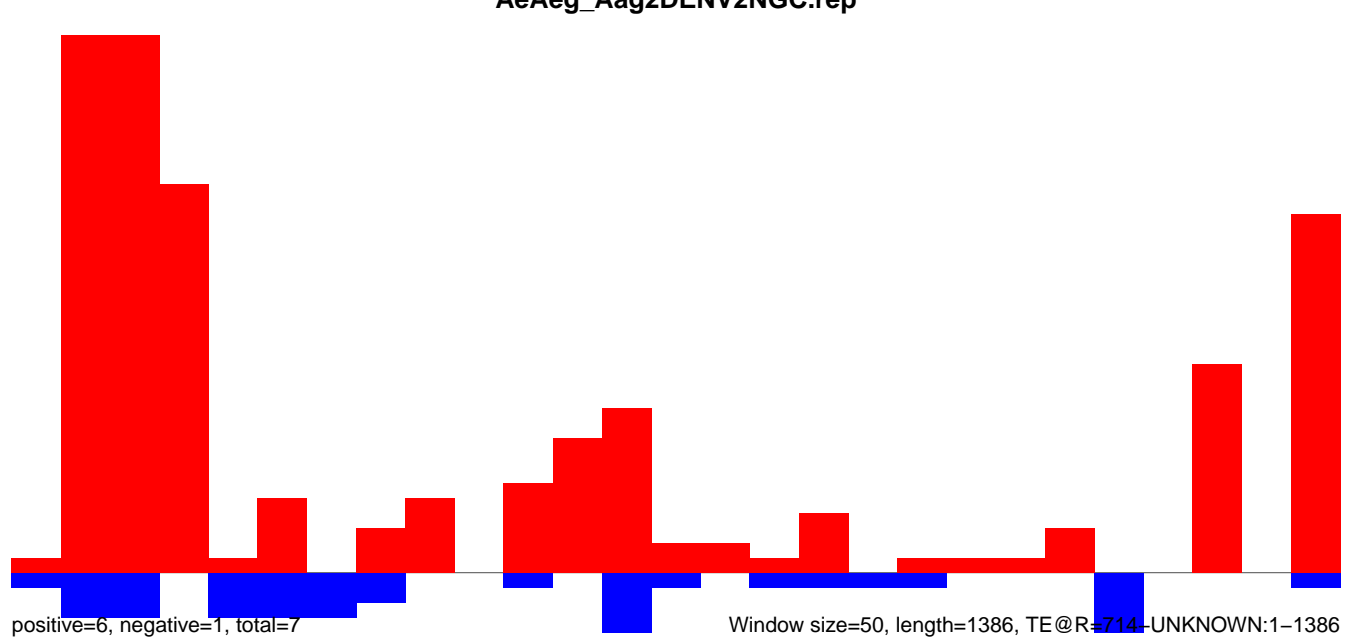

AeAeg_Aag2DENV2NGC.18_23.rep

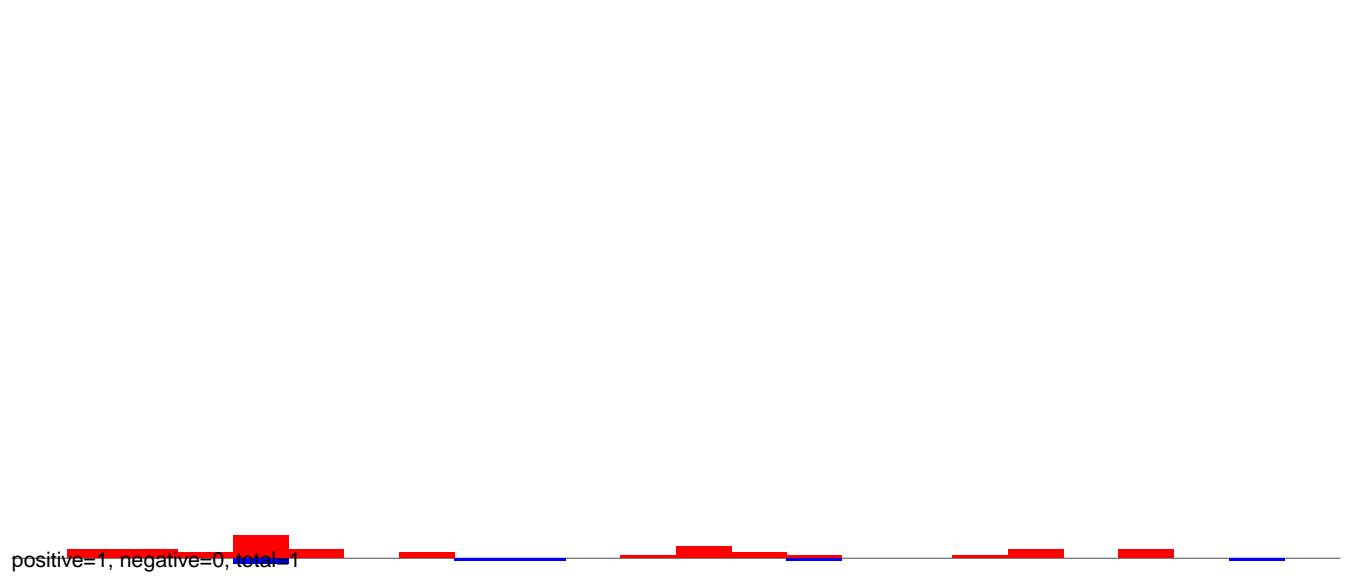

AeAeg_Aag2DENV2NGC.24_35.rep

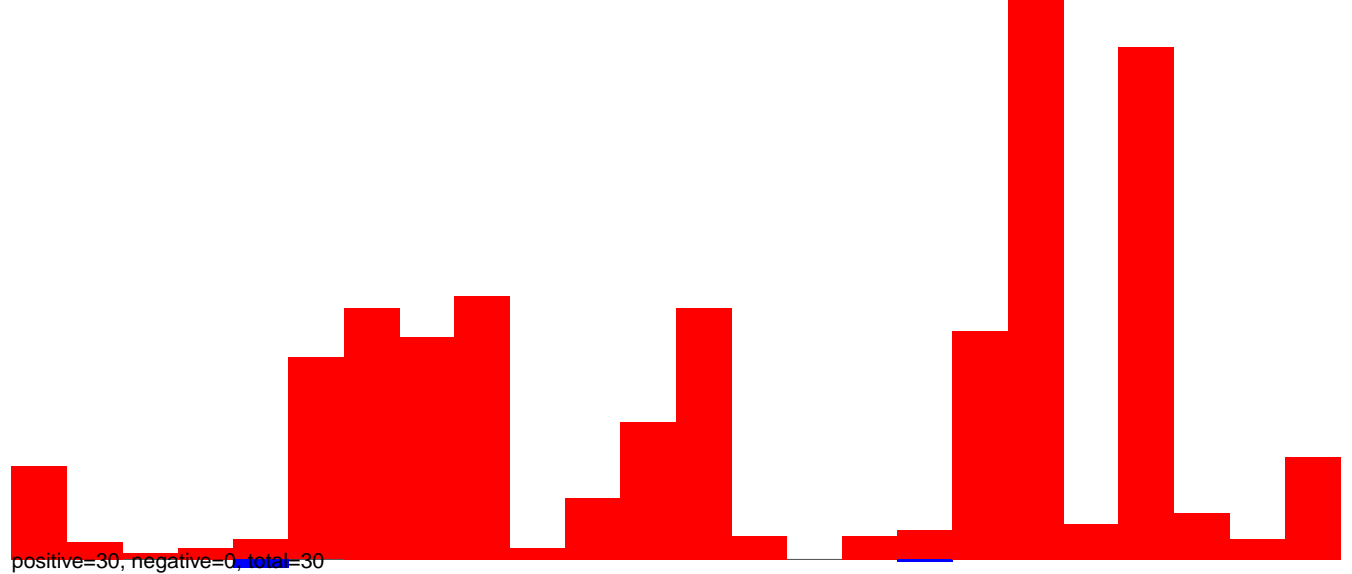

AeAeg_Aag2DENV2NGC.rep

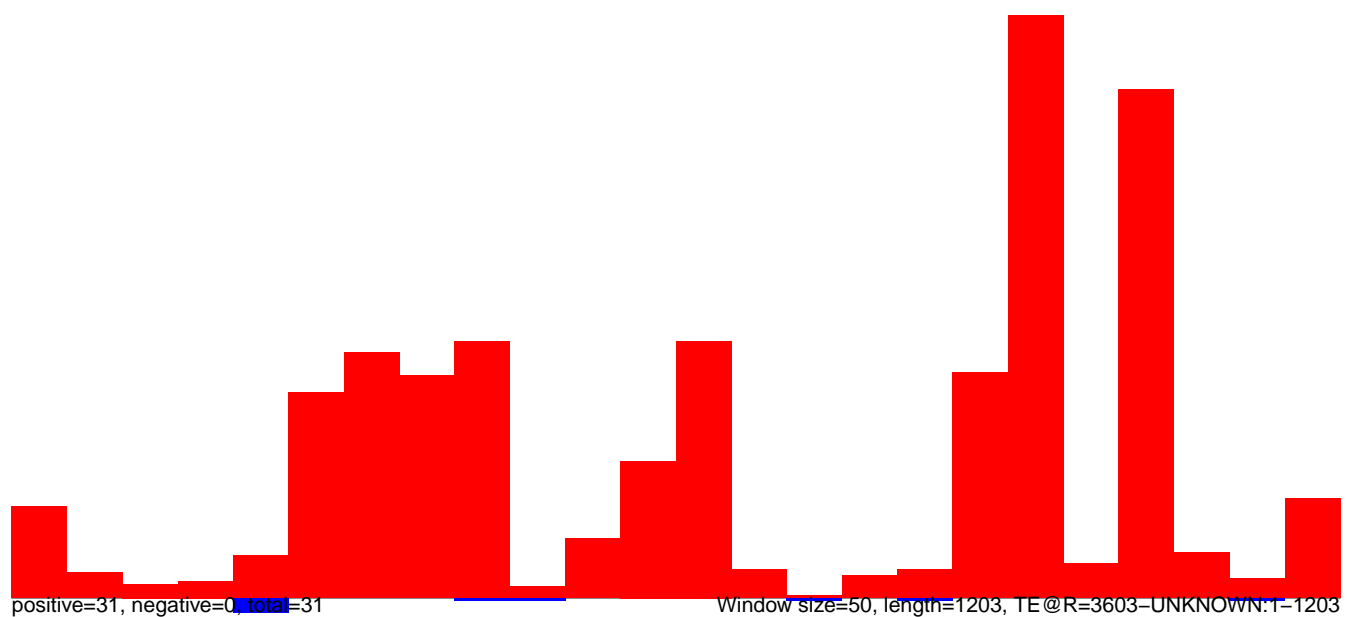

AeAeg_Aag2DENV2NGC.18_23.rep

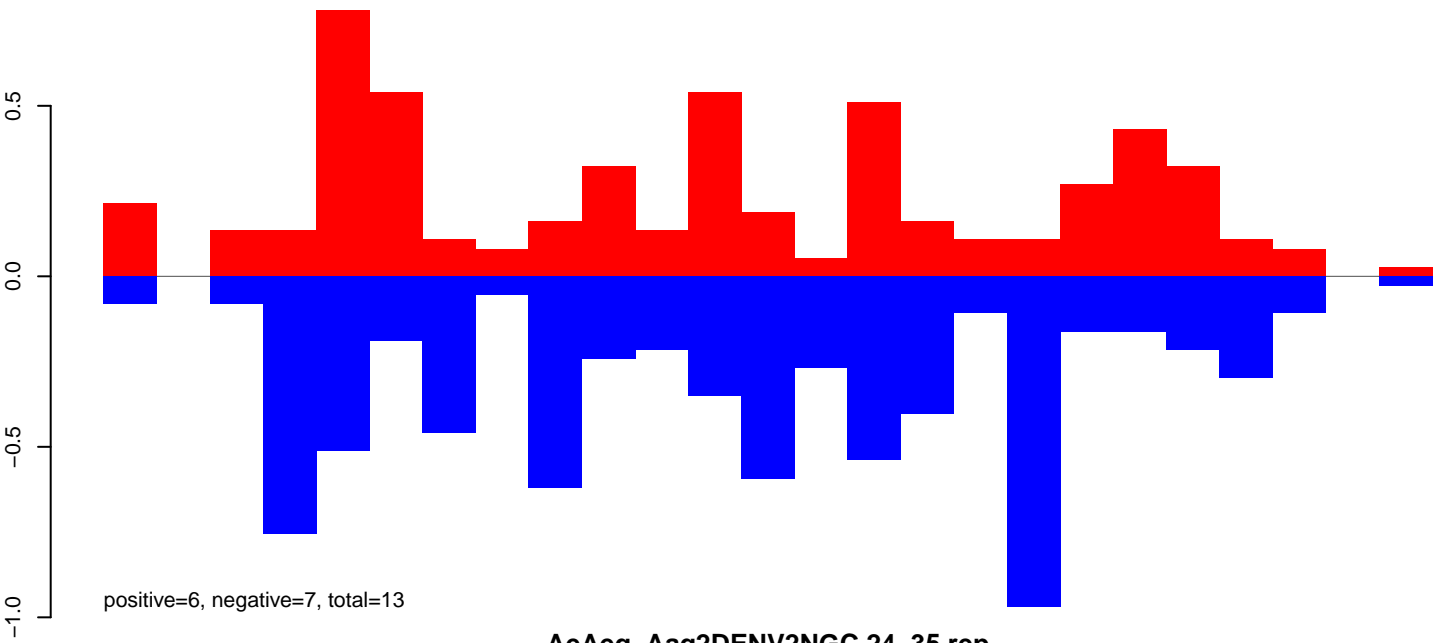

AeAeg_Aag2DENV2NGC.24_35.rep

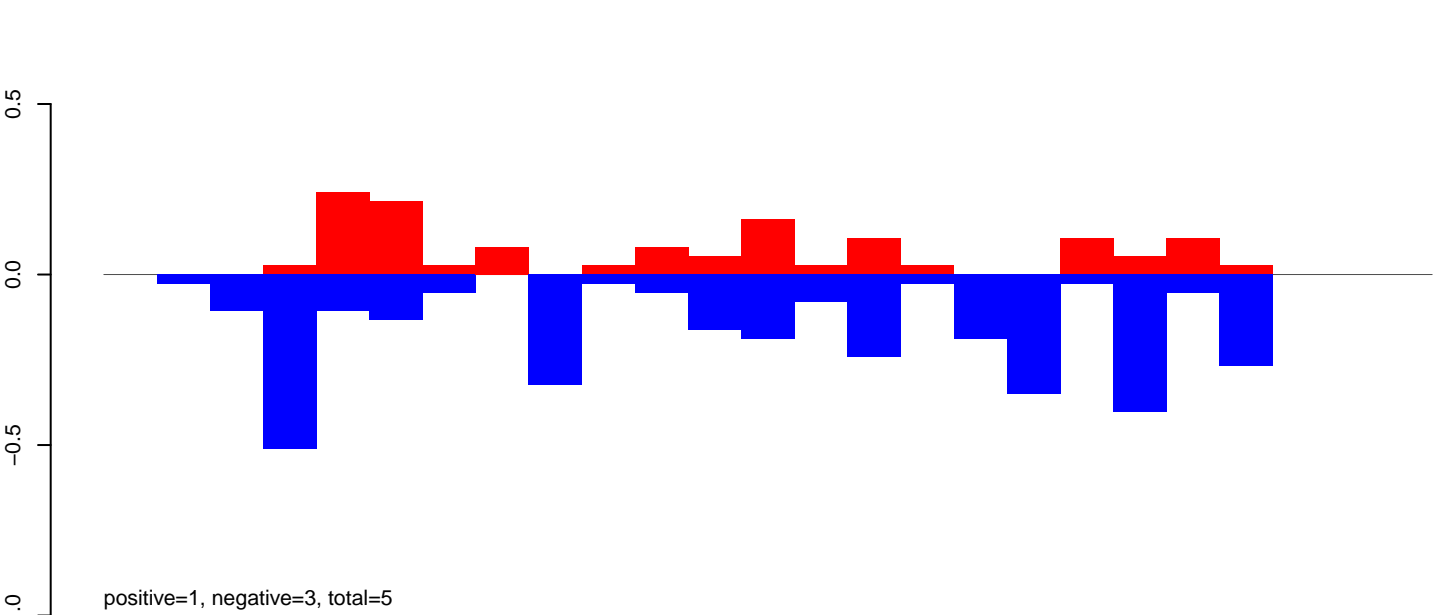

AeAeg_Aag2DENV2NGC.rep

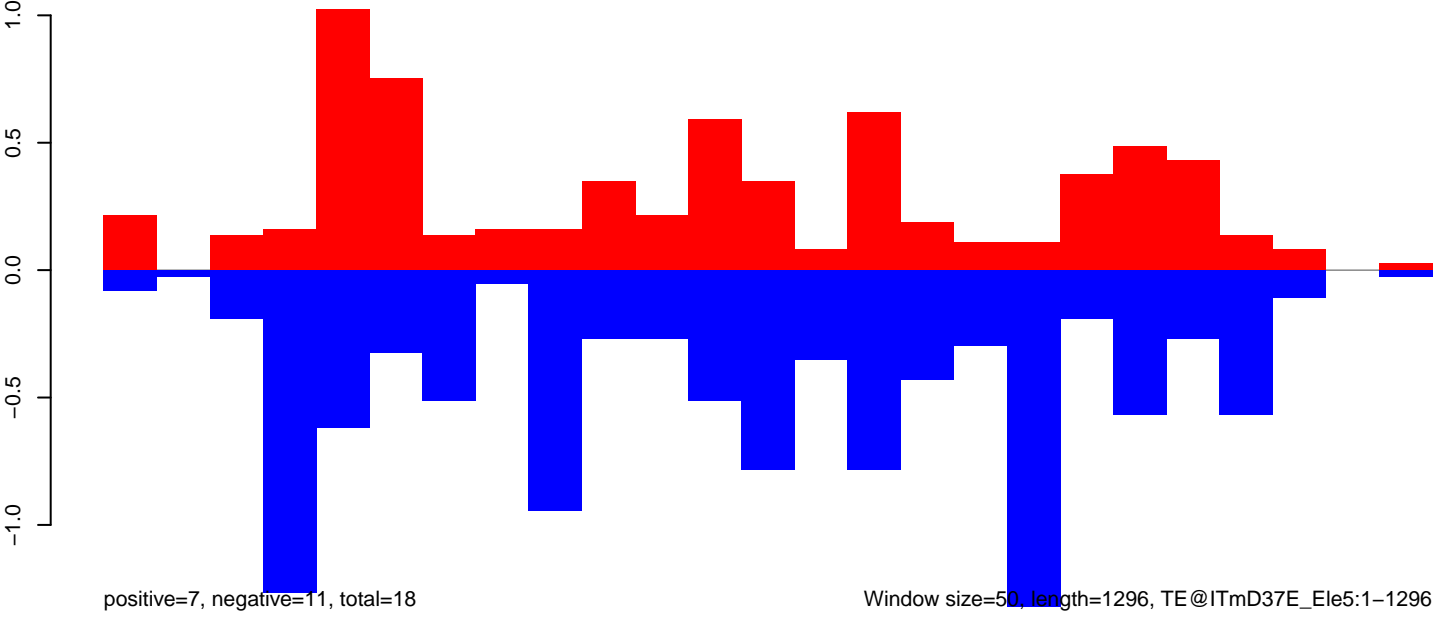

Window size=50, length=1296, TE@ITmD37E_ Ele5:1-1296

AeAeg_Aag2DENV2NGC.18_23.rep

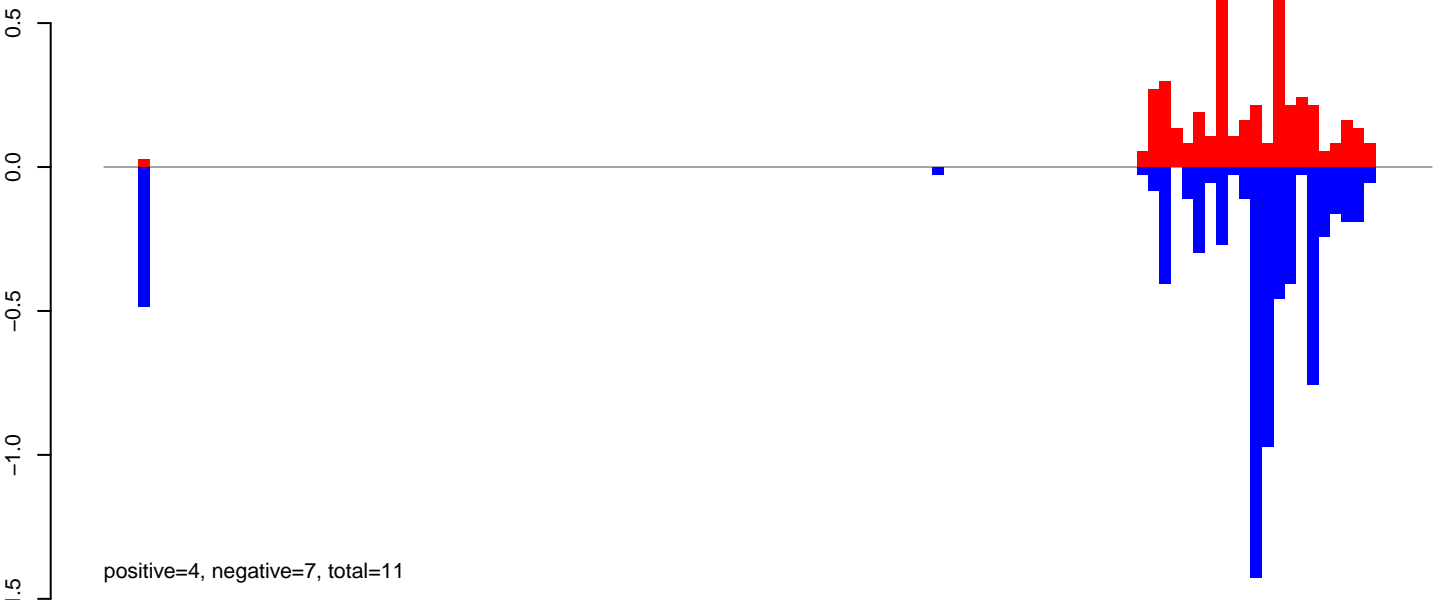

AeAeg_Aag2DENV2NGC.24_35.rep

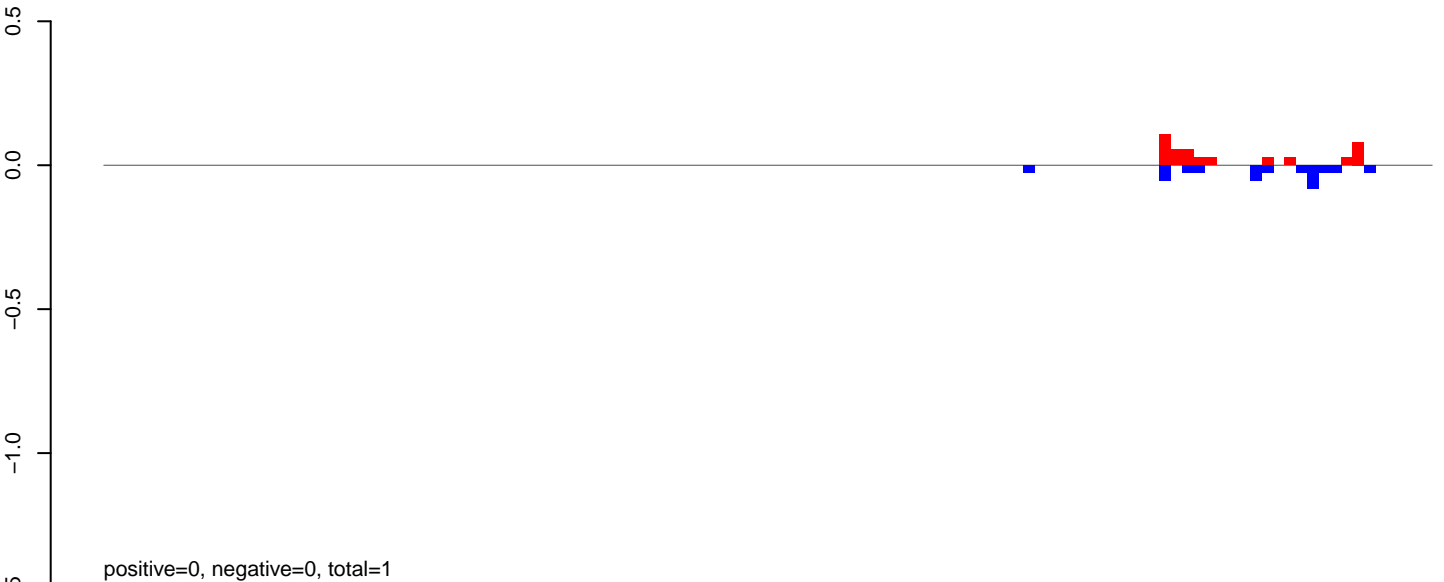

AeAeg_Aag2DENV2NGC.rep

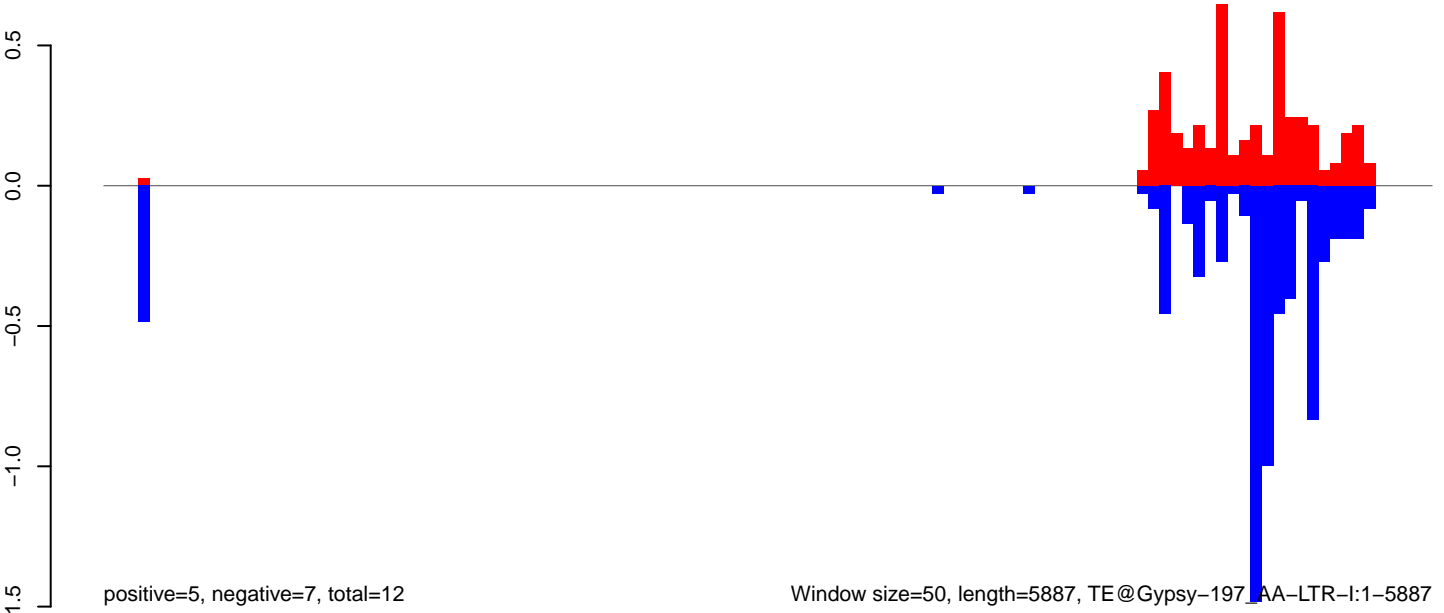

AeAeg_Aag2DENV2NGC.18_23.rep

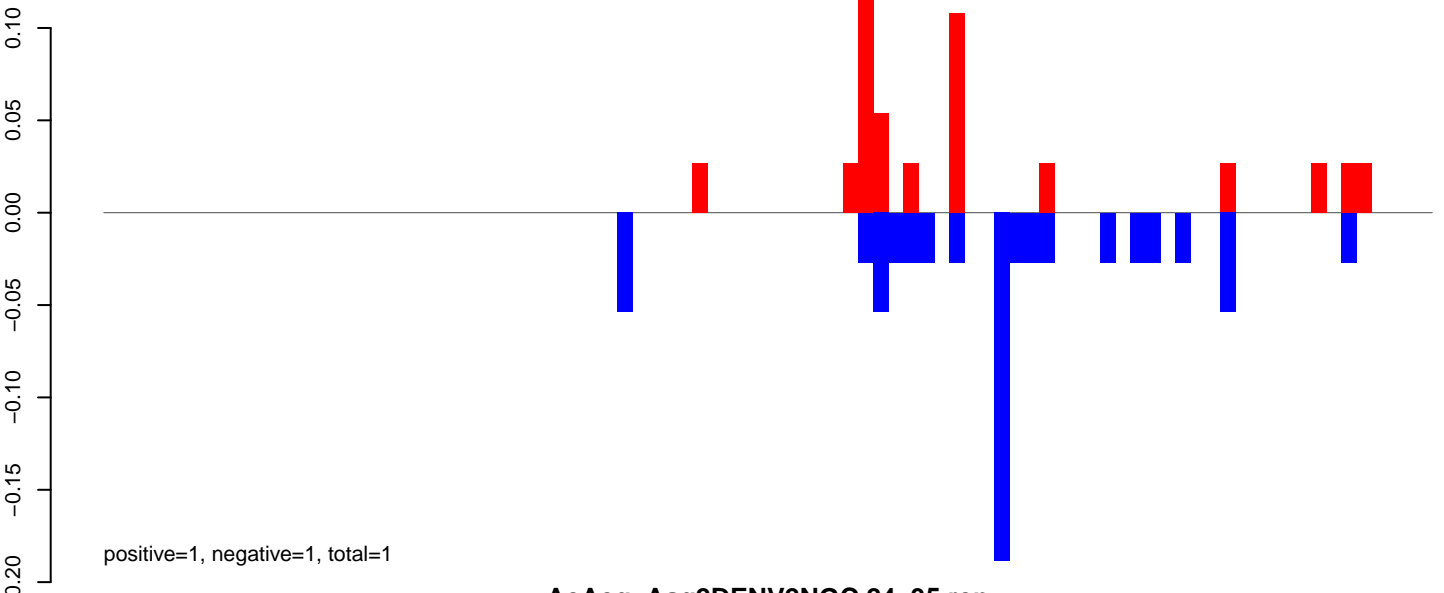

AeAeg_Aag2DENV2NGC.24_35.rep

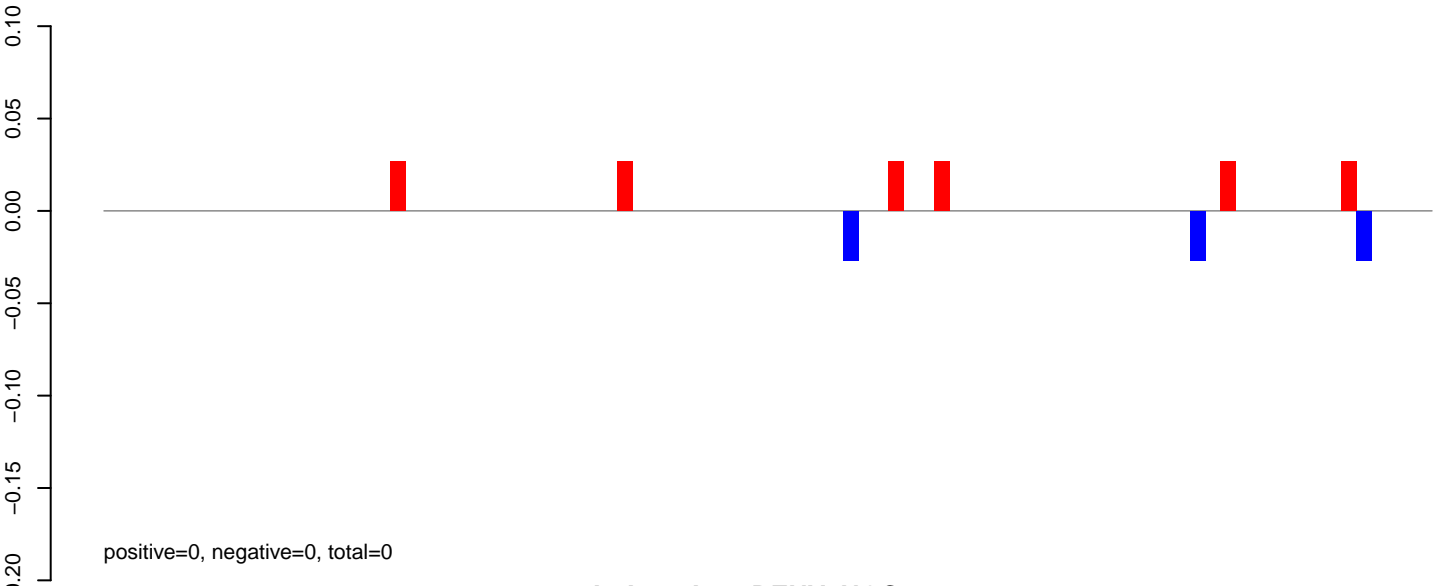

AeAeg_Aag2DENV2NGC.rep

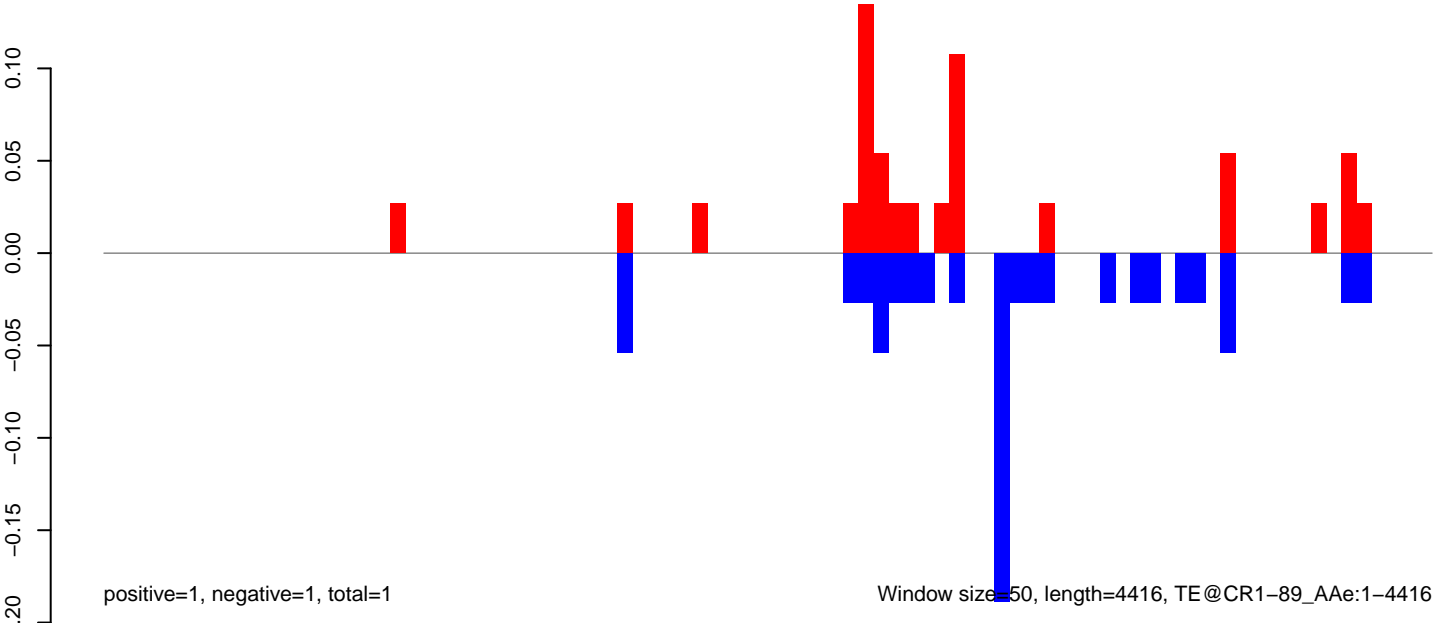

AeAeg_Aag2DENV2NGC.18_23.rep

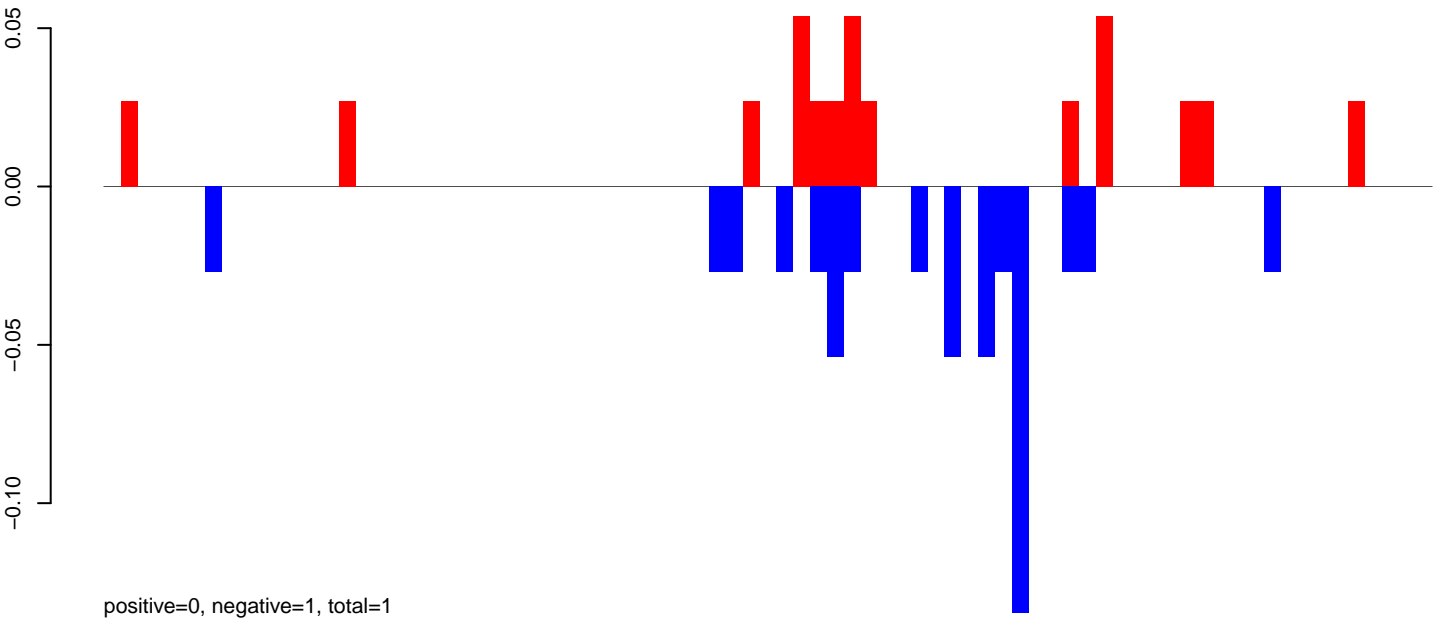

AeAeg_Aag2DENV2NGC.24_35.rep

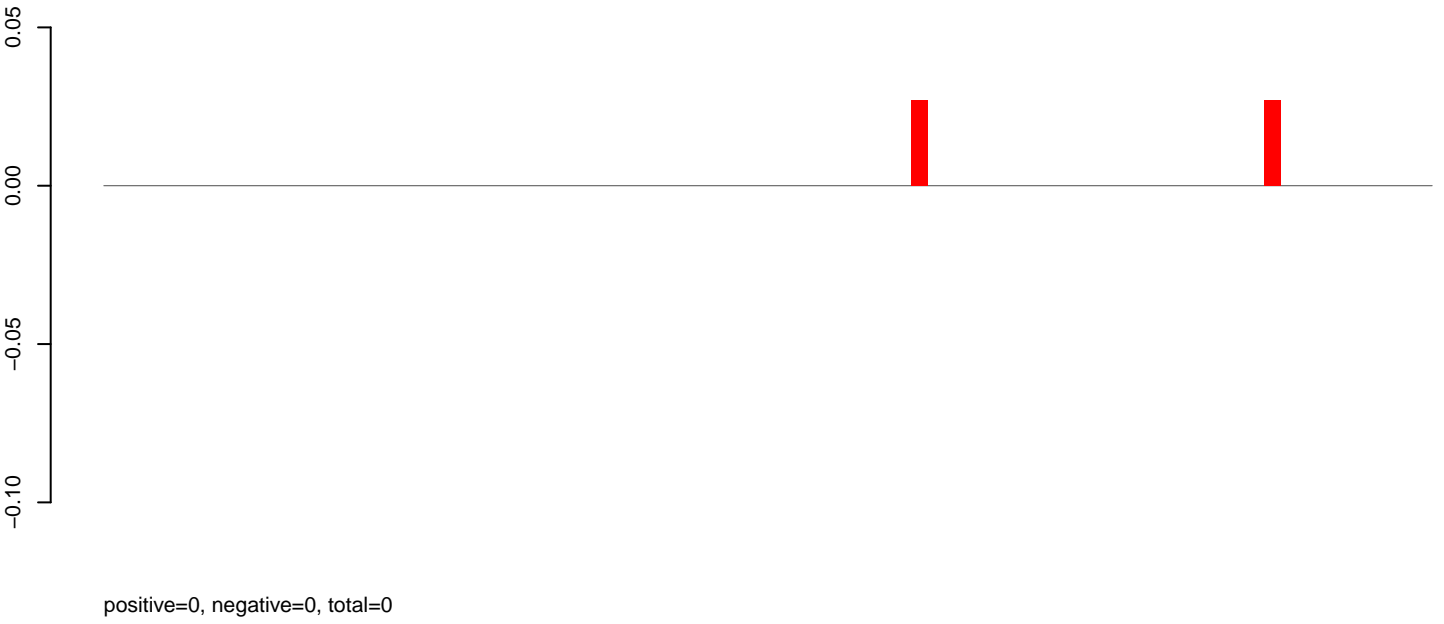

AeAeg_Aag2DENV2NGC.rep

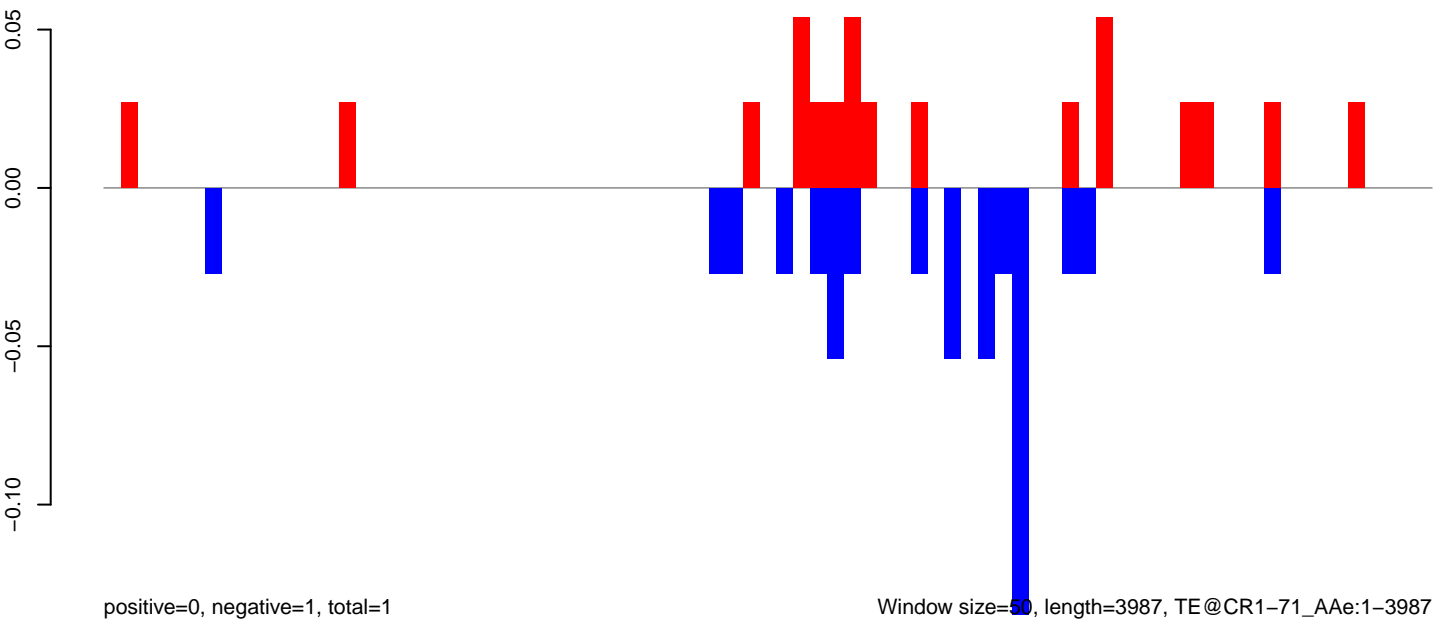

AeAeg_Aag2DENV2NGC.18_23.rep

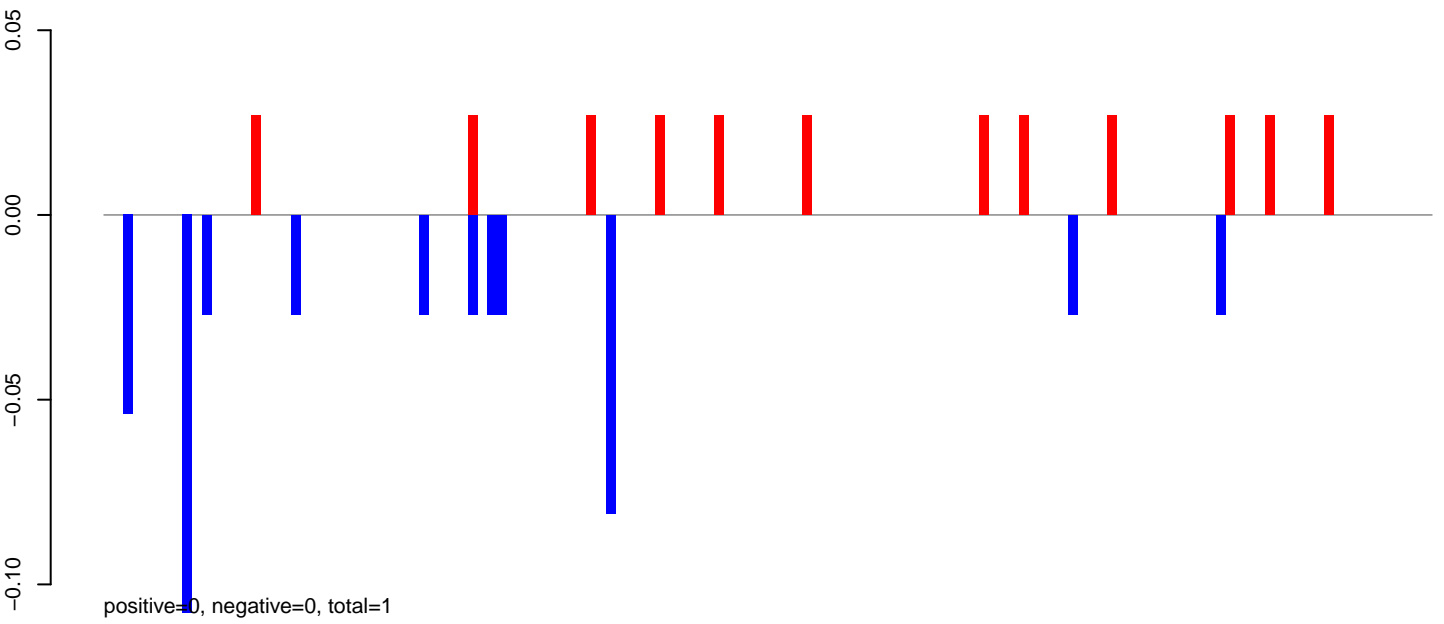

AeAeg_Aag2DENV2NGC.24_35.rep



AeAeg_Aag2DENV2NGC.rep

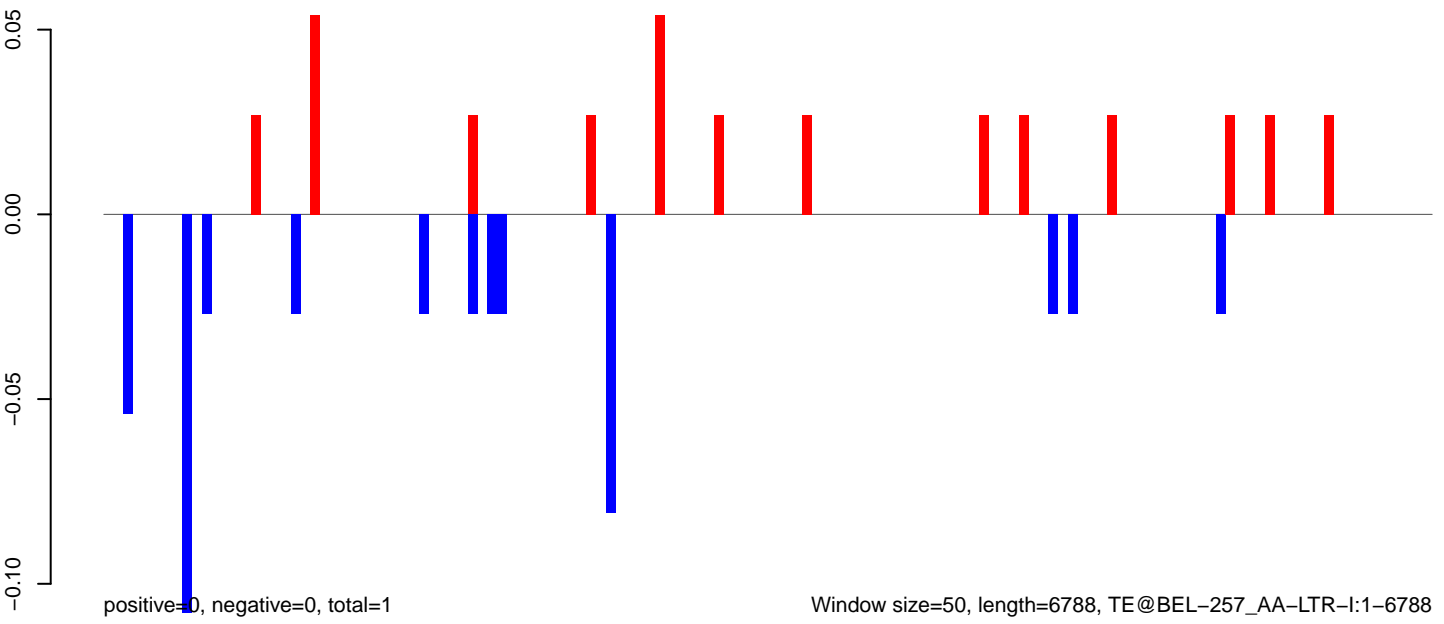

AeAeg_Aag2DENV2NGC.18_23.rep

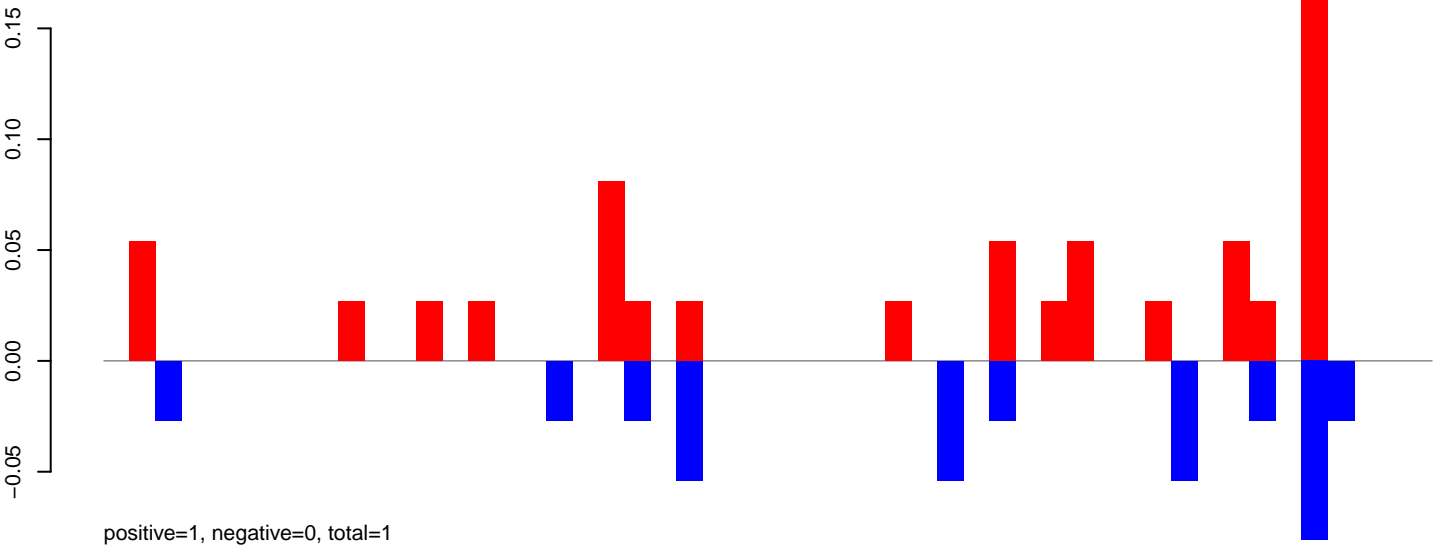

AeAeg_Aag2DENV2NGC.24_35.rep

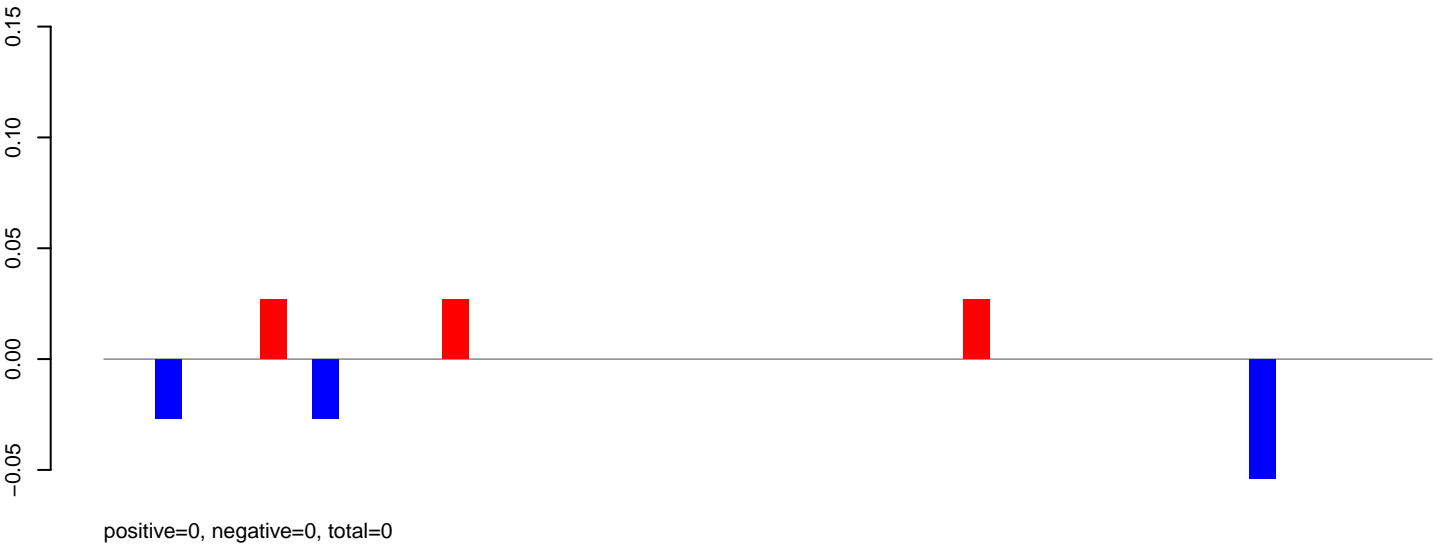

AeAeg_Aag2DENV2NGC.rep

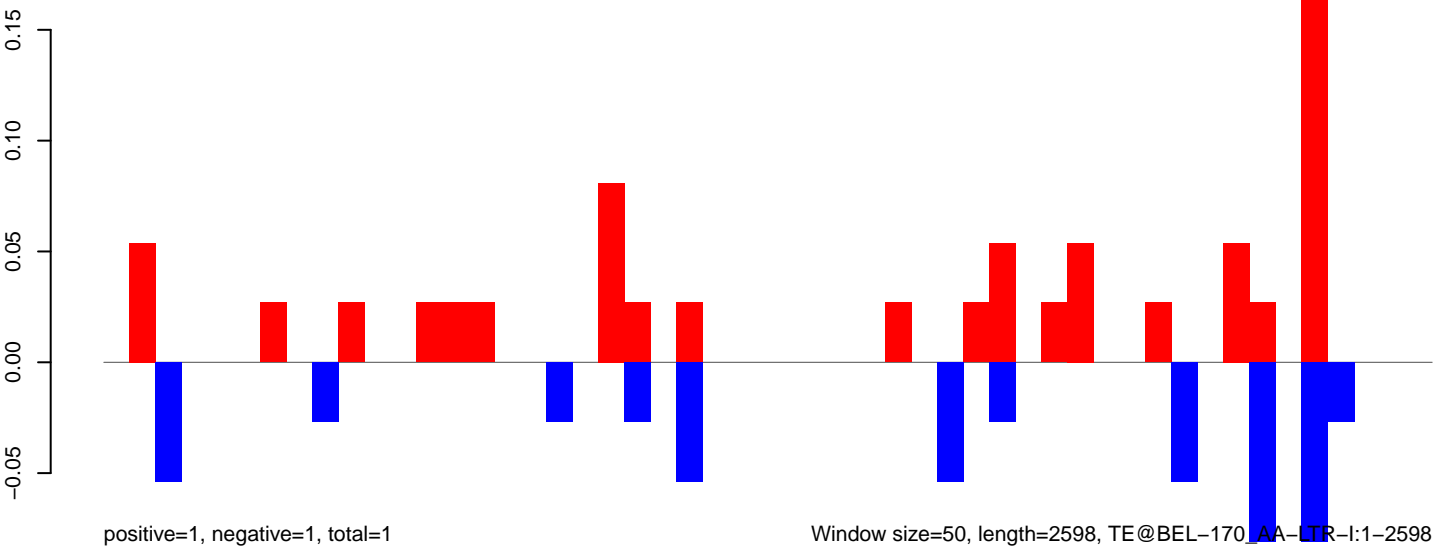

Window size=50, length=2598, TE@BEL-170_AA-LTR-I:1-2598

0 500 1000 1500 2000 2500

AeAeg_Aag2DENV2NGC.18_23.rep

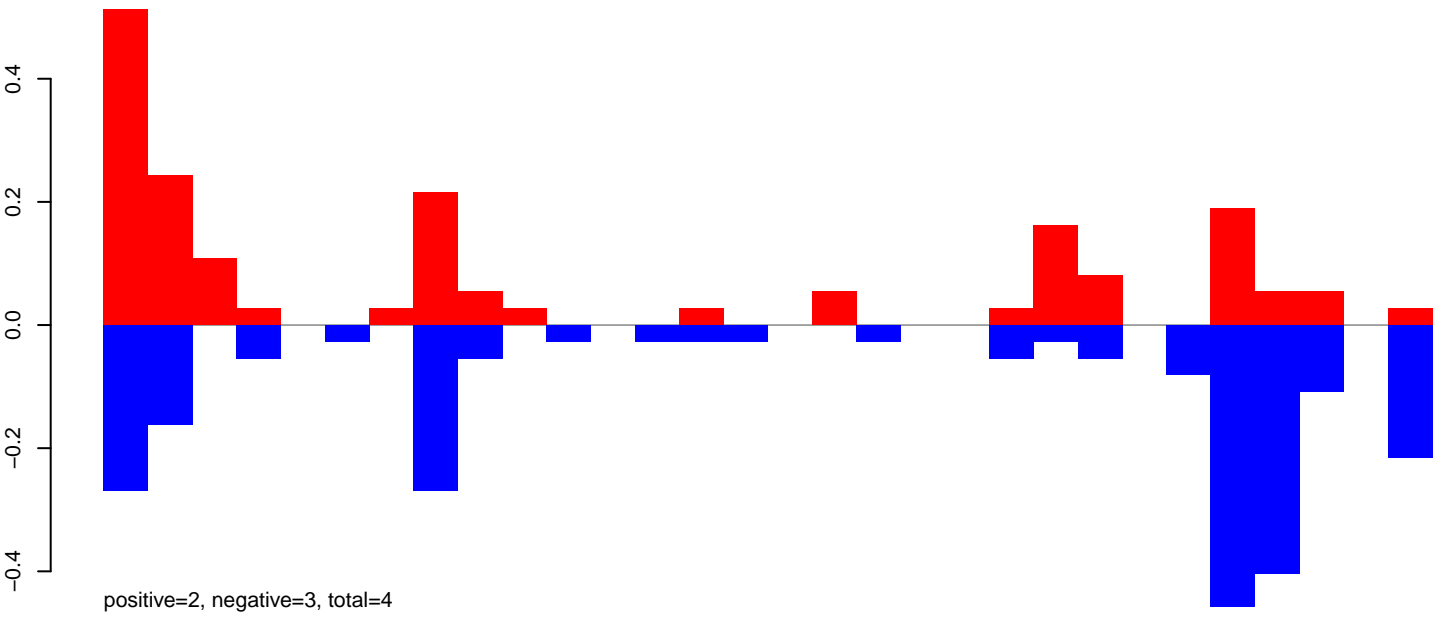

AeAeg_Aag2DENV2NGC.24_35.rep

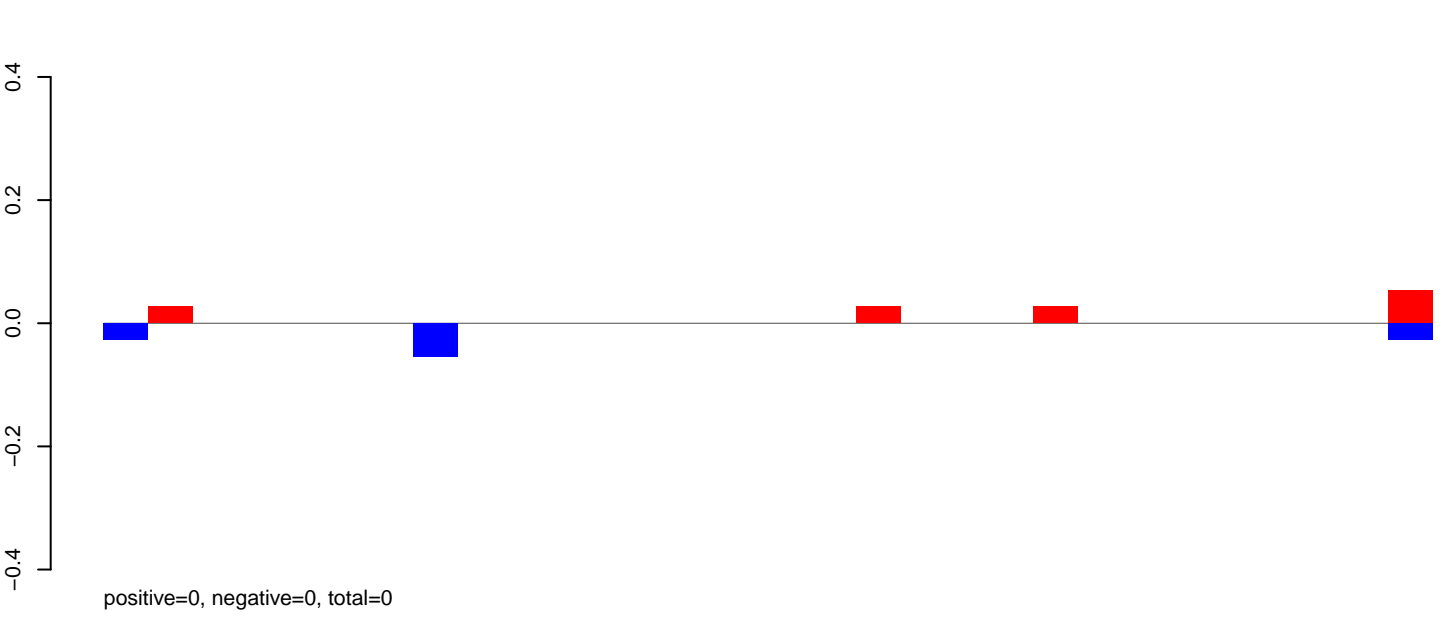

AeAeg_Aag2DENV2NGC.rep

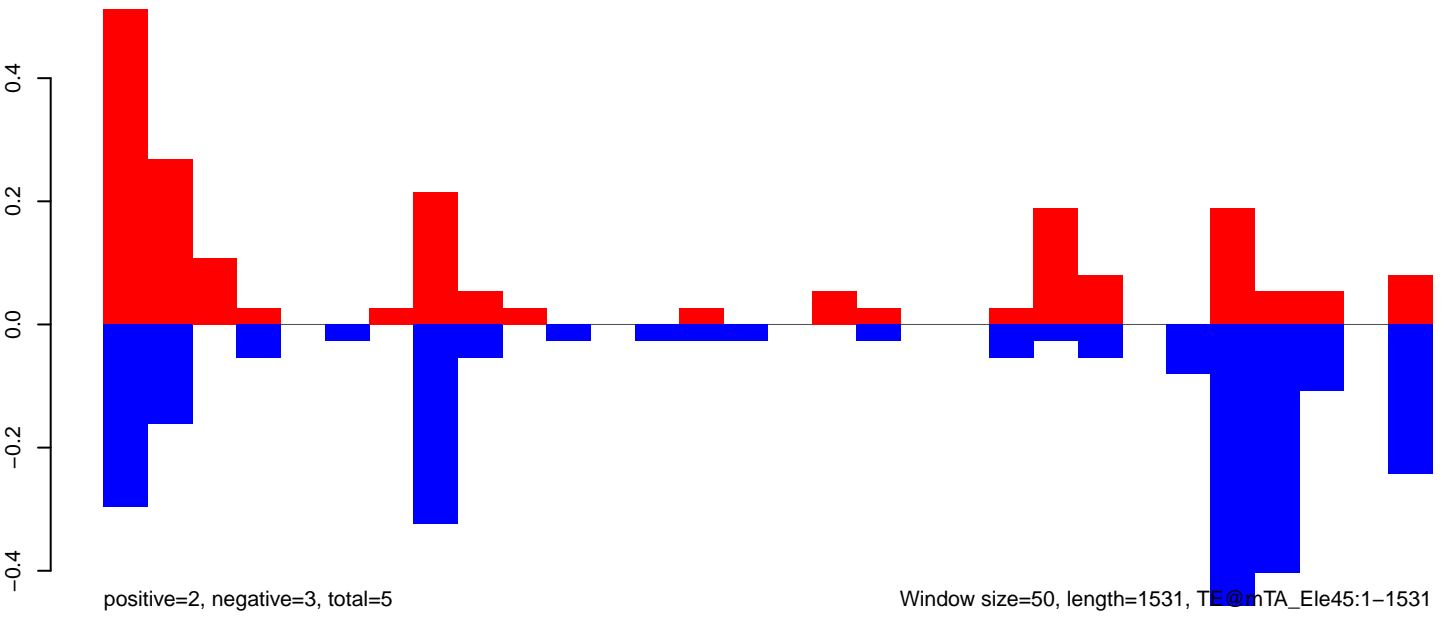

Window size=50, length=1531, TE@mtA_Ele45:1-1531

AeAeg_Aag2DENV2NGC.18_23.rep

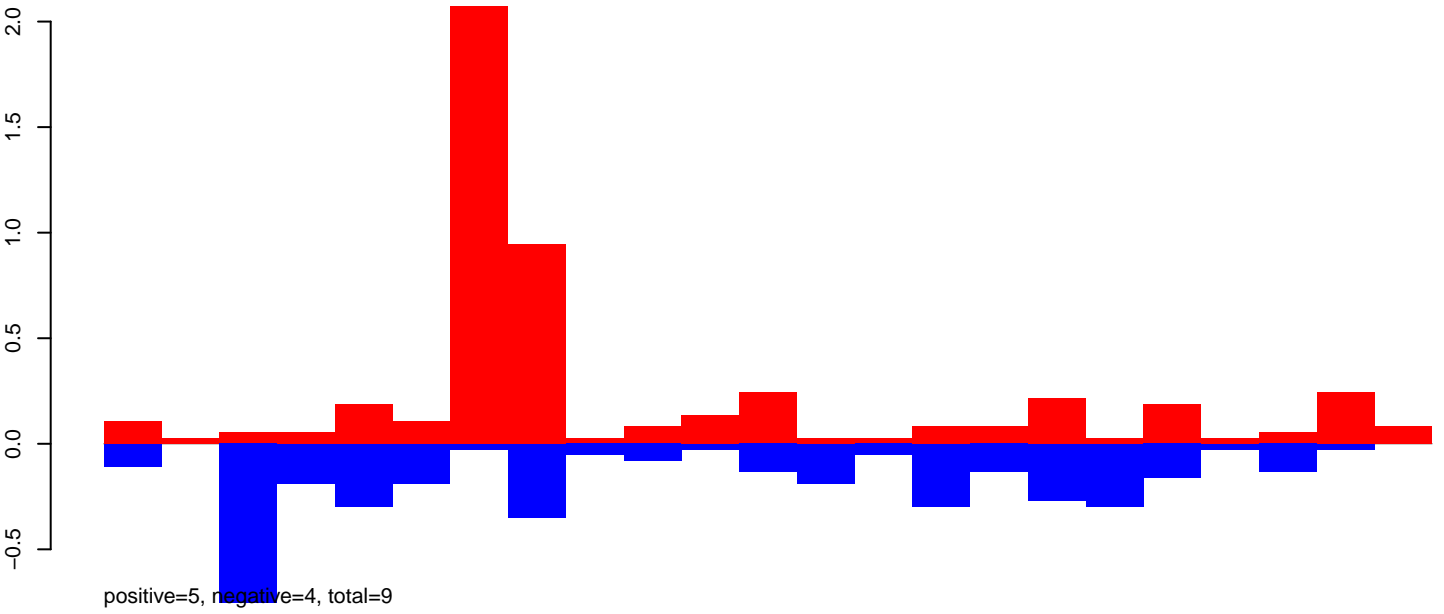

AeAeg_Aag2DENV2NGC.24_35.rep

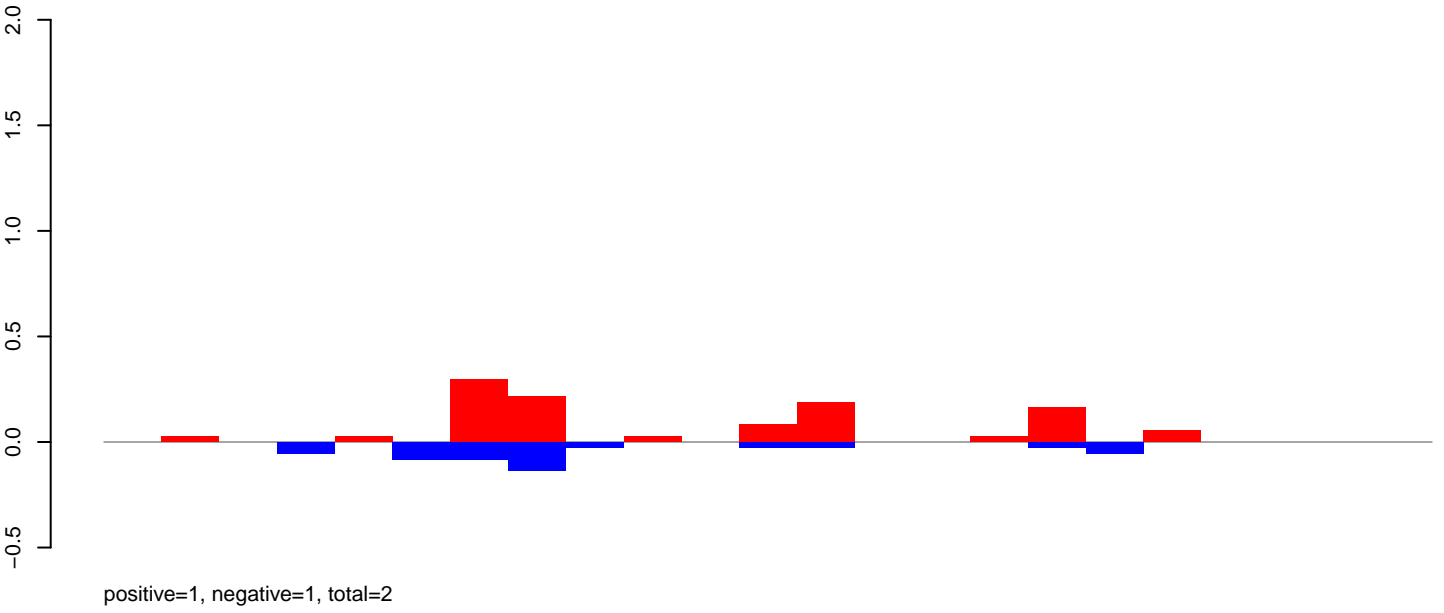

AeAeg_Aag2DENV2NGC.rep

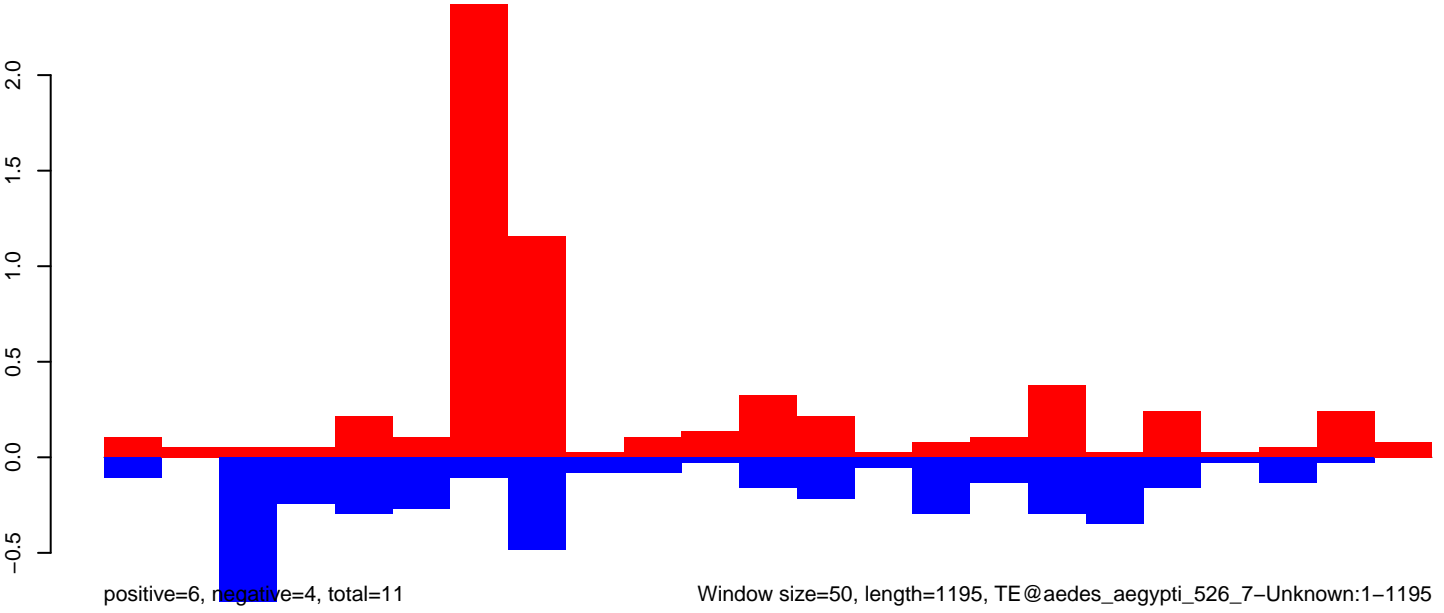

AeAeg_Aag2DENV2NGC.18_23.rep

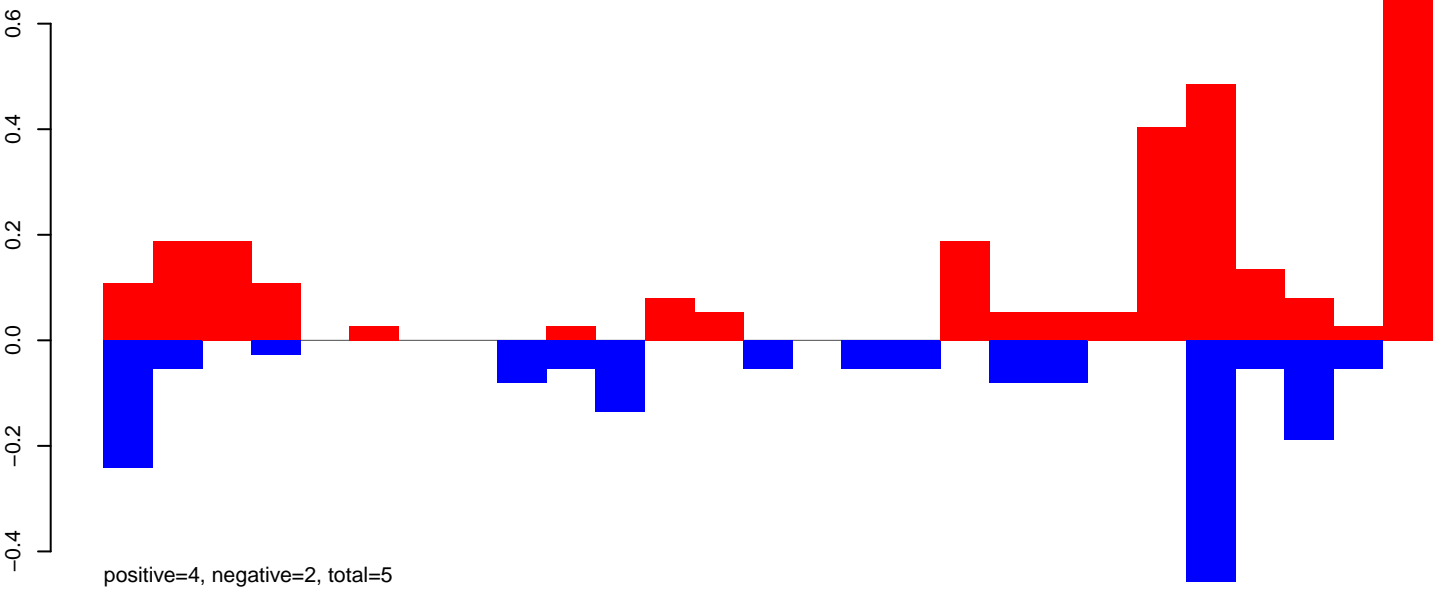

AeAeg_Aag2DENV2NGC.24_35.rep

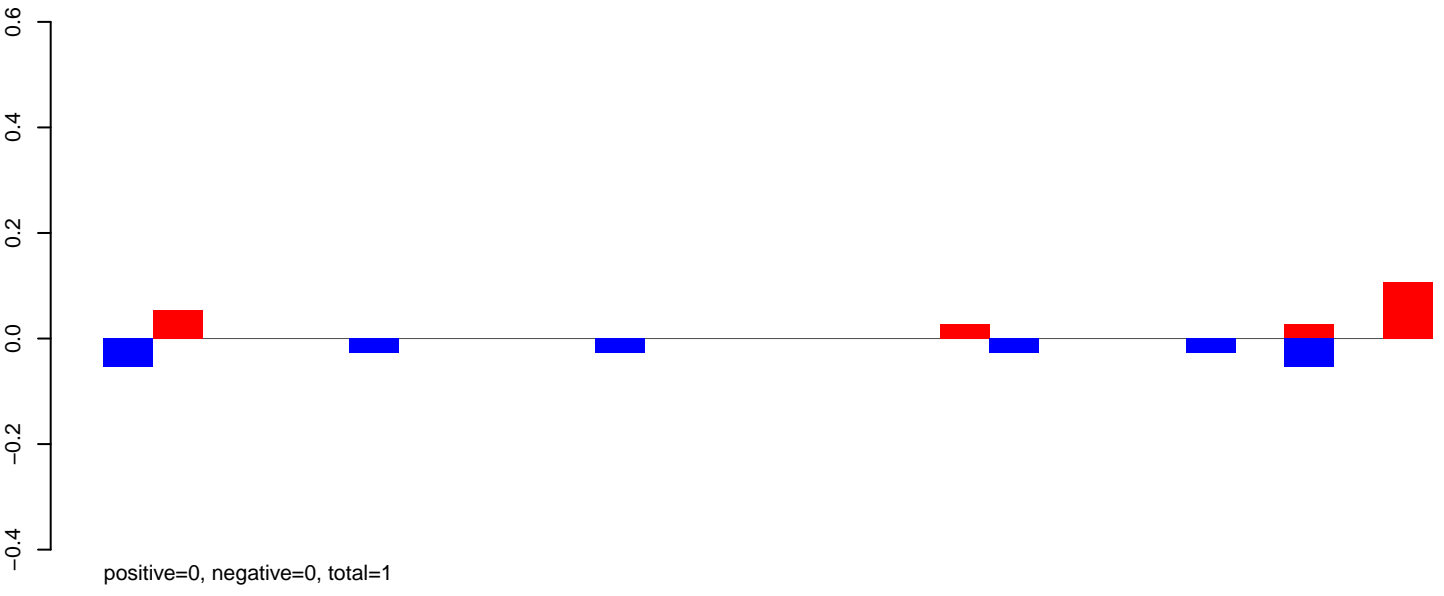

AeAeg_Aag2DENV2NGC.rep

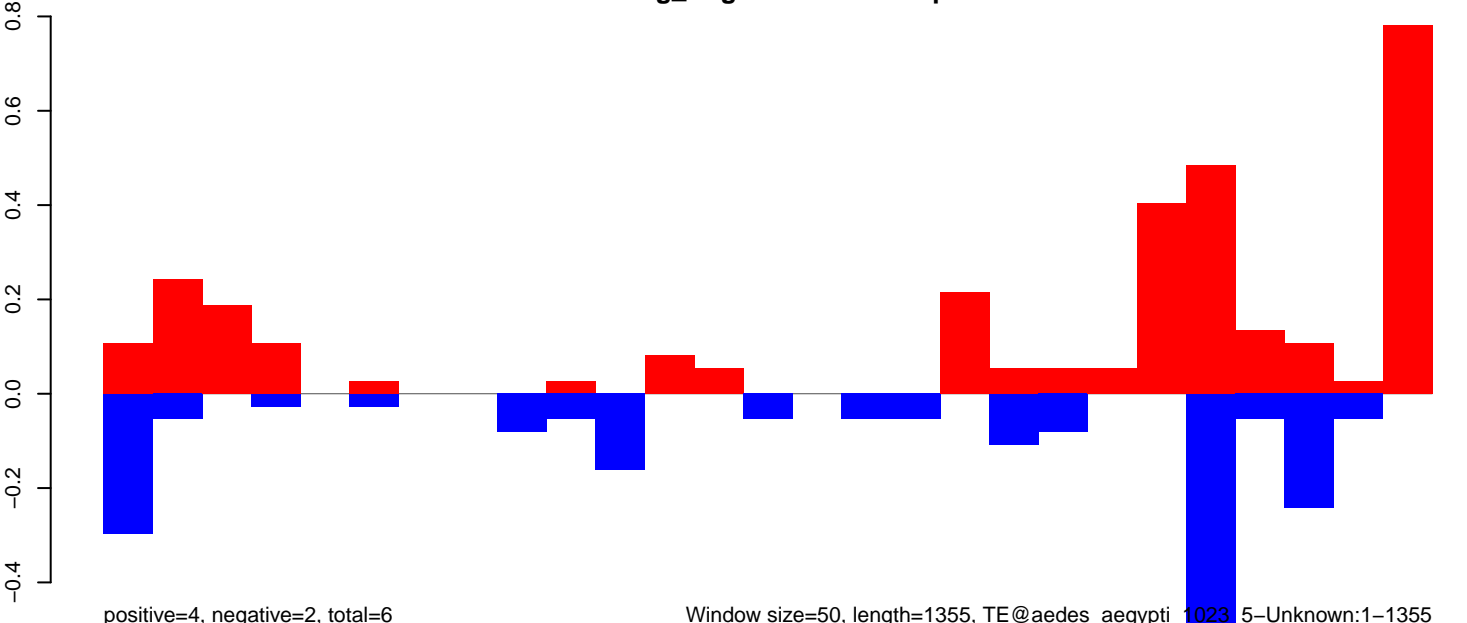

AeAeg_Aag2DENV2NGC.18_23.rep

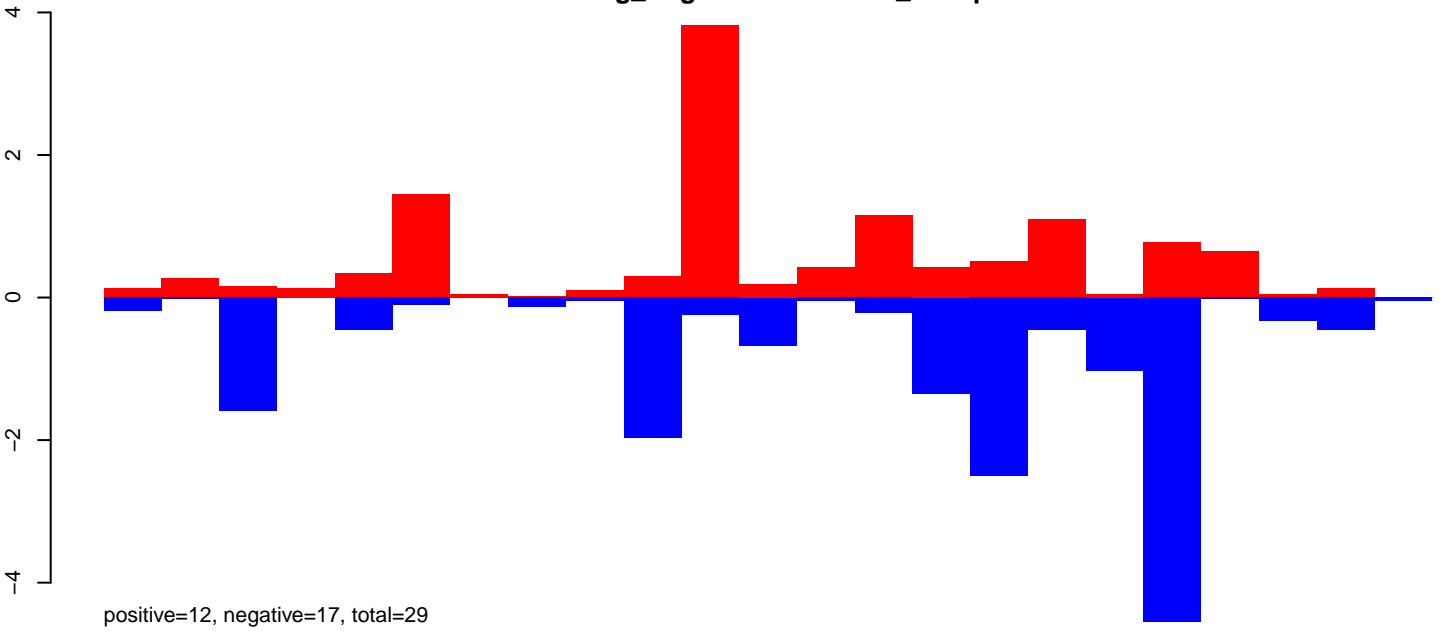

AeAeg_Aag2DENV2NGC.24_35.rep

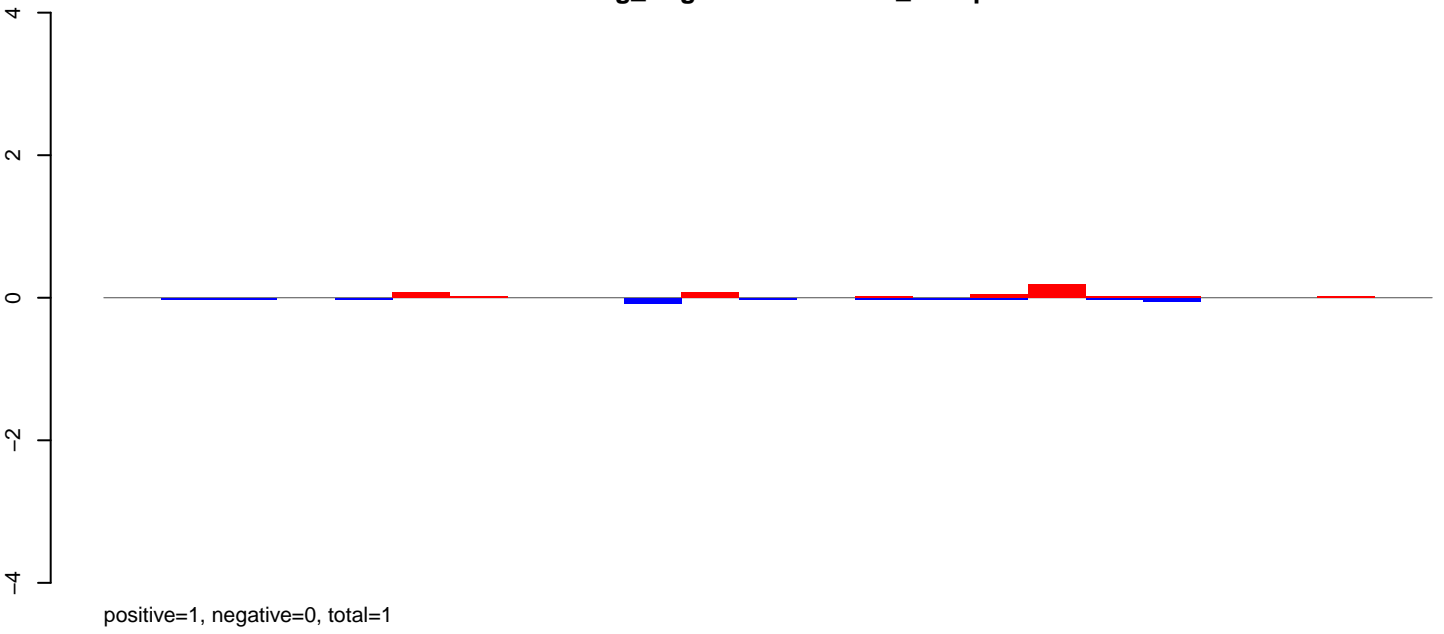

AeAeg_Aag2DENV2NGC.rep

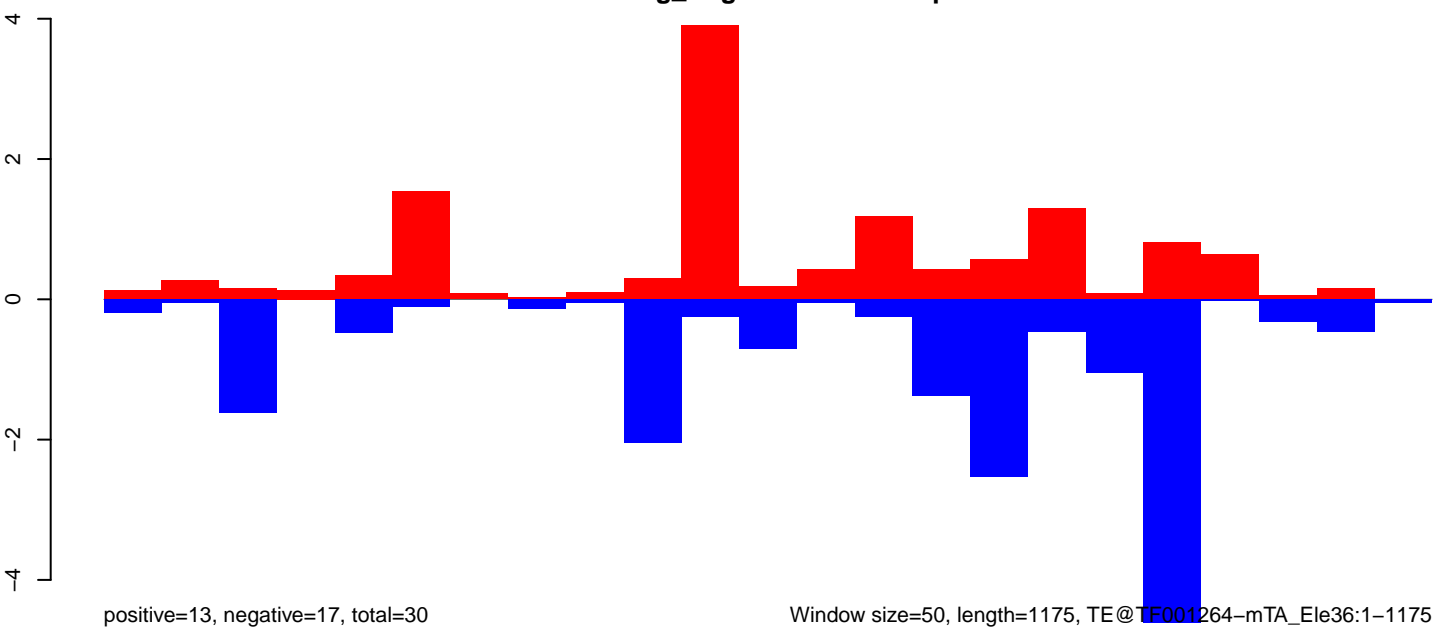

Window size=50, length=1175, TE@TE001264-mTA_Ele36:1-1175

AeAeg_Aag2DENV2NGC.18_23.rep

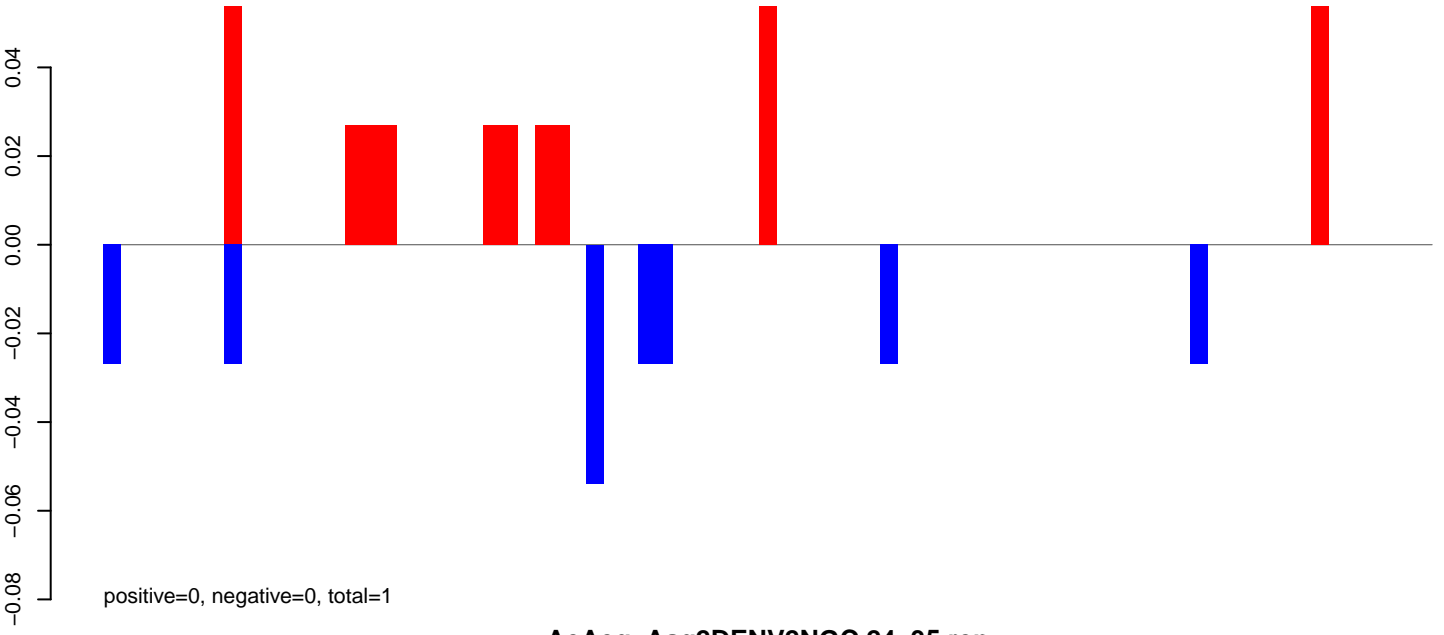

AeAeg_Aag2DENV2NGC.24_35.rep

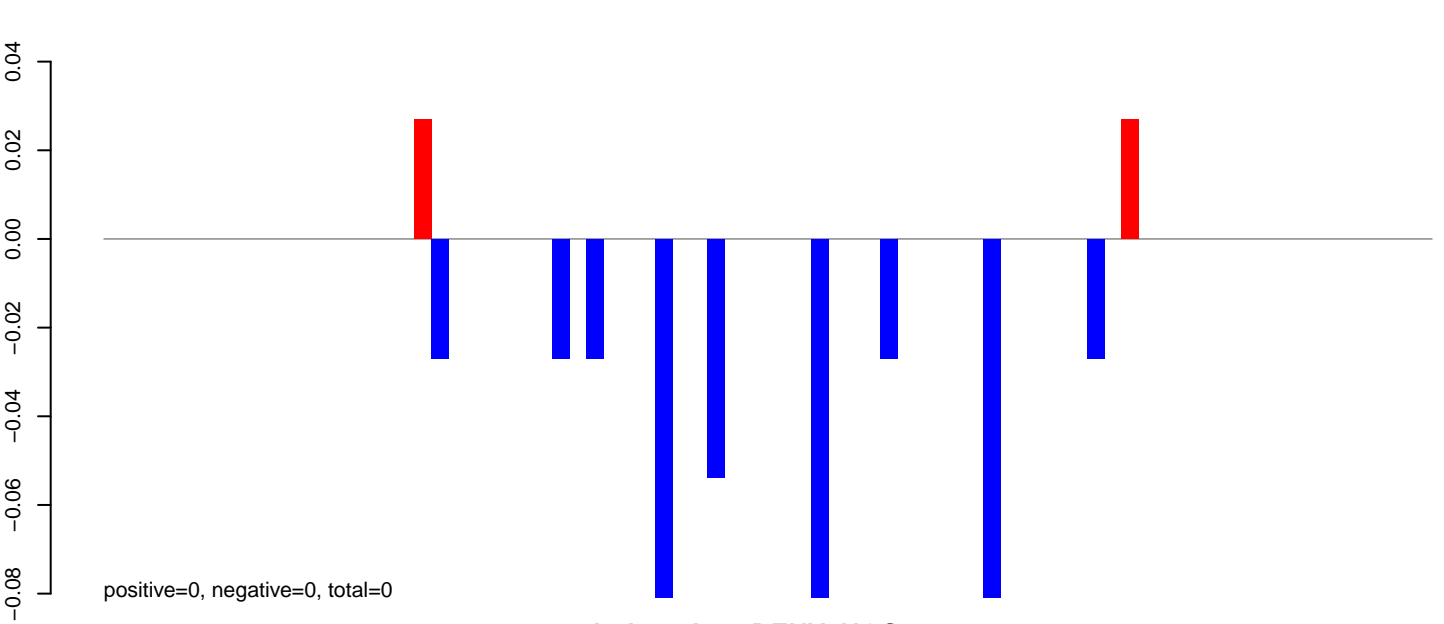

AeAeg_Aag2DENV2NGC.rep

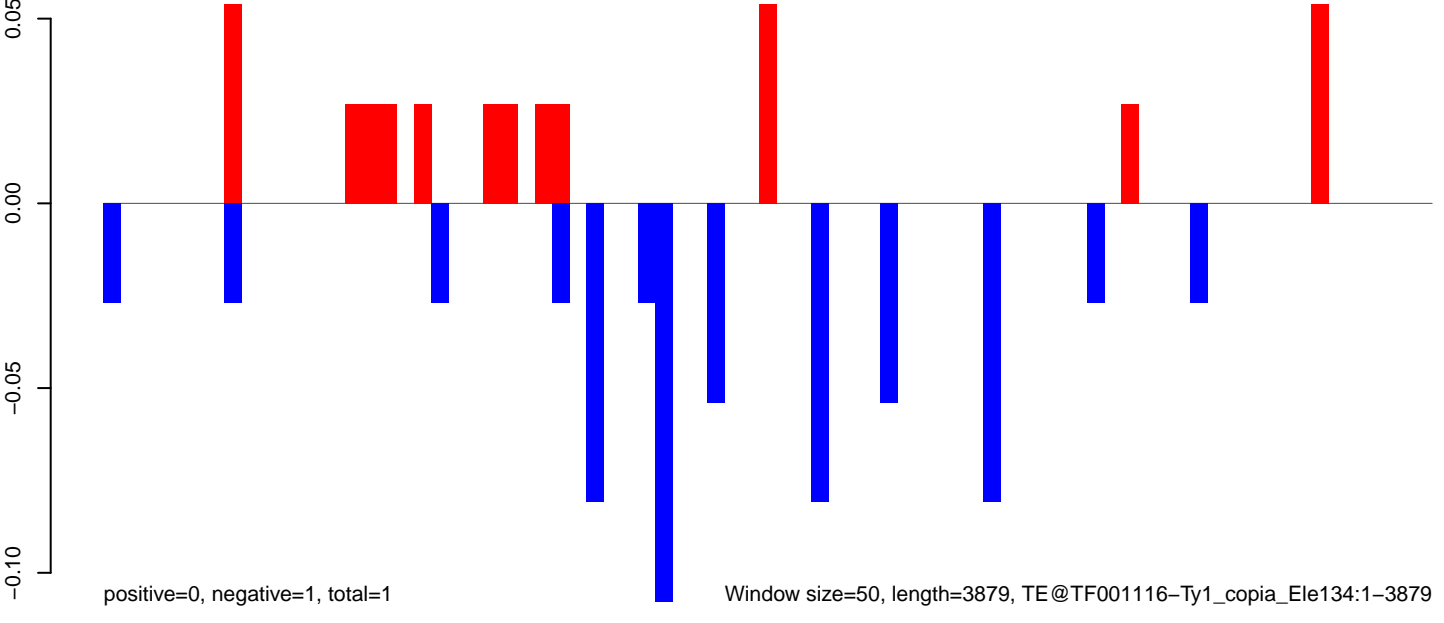

AeAeg_Aag2DENV2NGC.18_23.rep

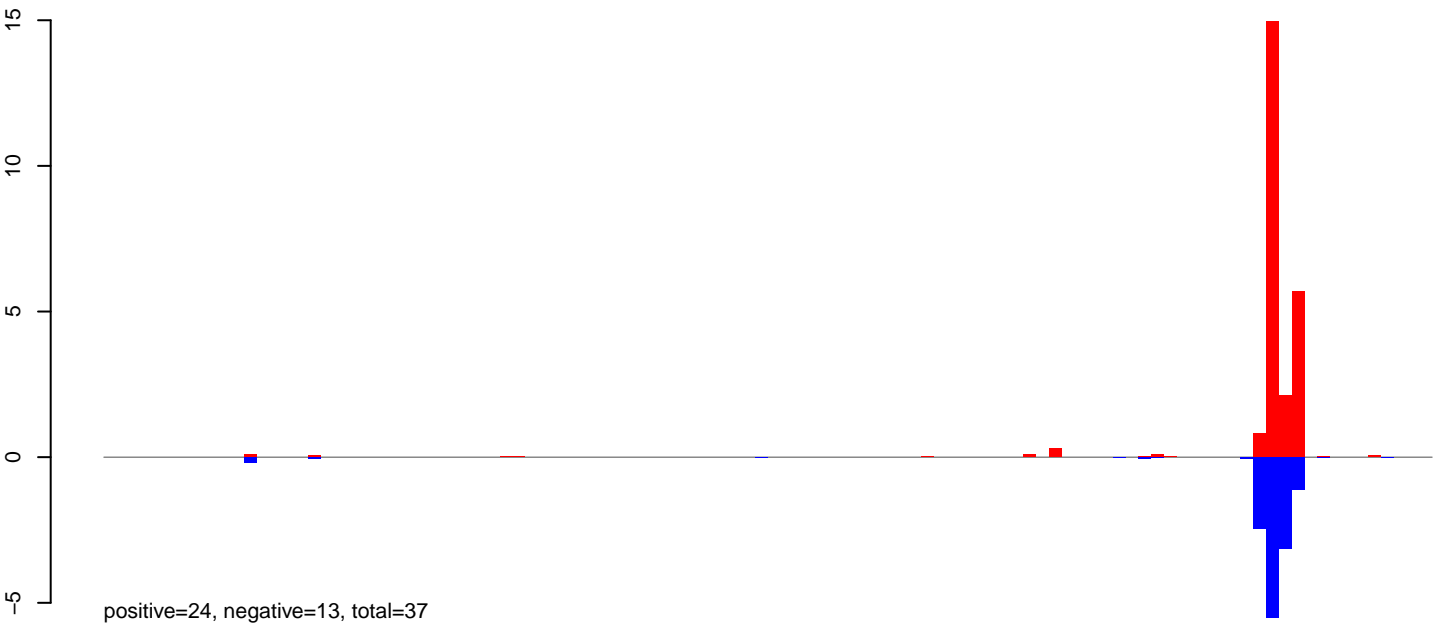

AeAeg_Aag2DENV2NGC.24_35.rep

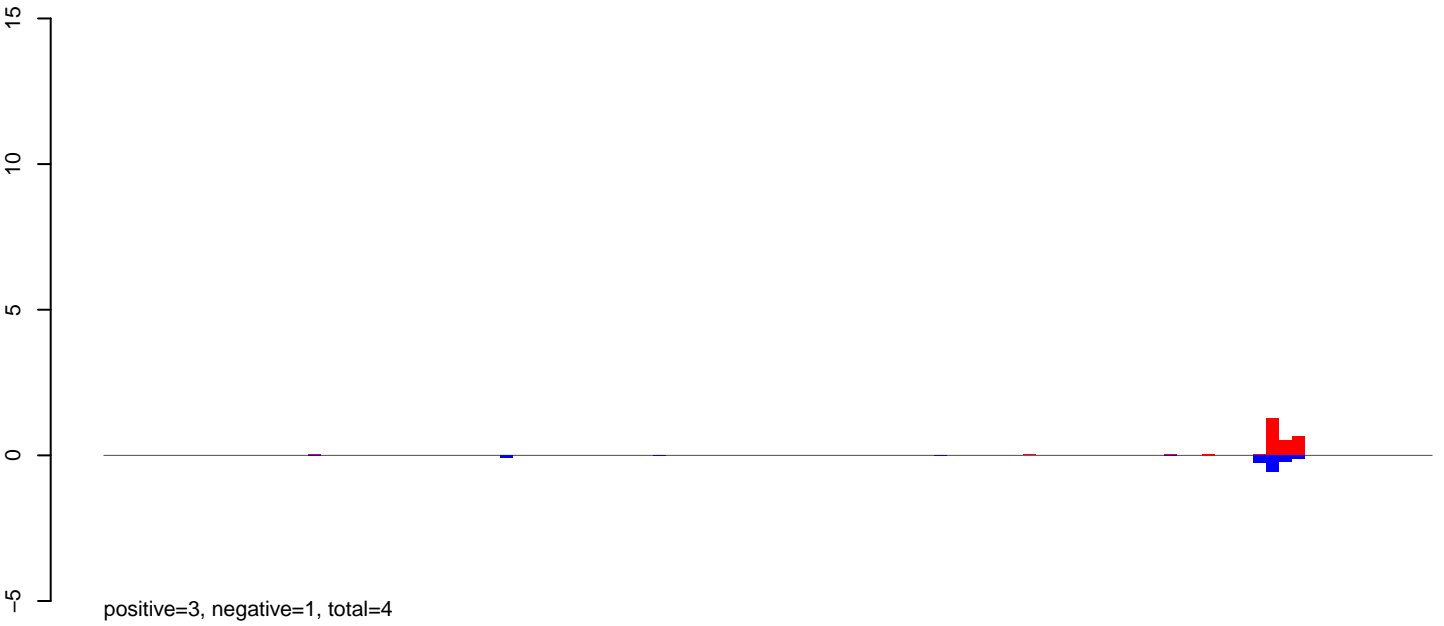

AeAeg_Aag2DENV2NGC.rep

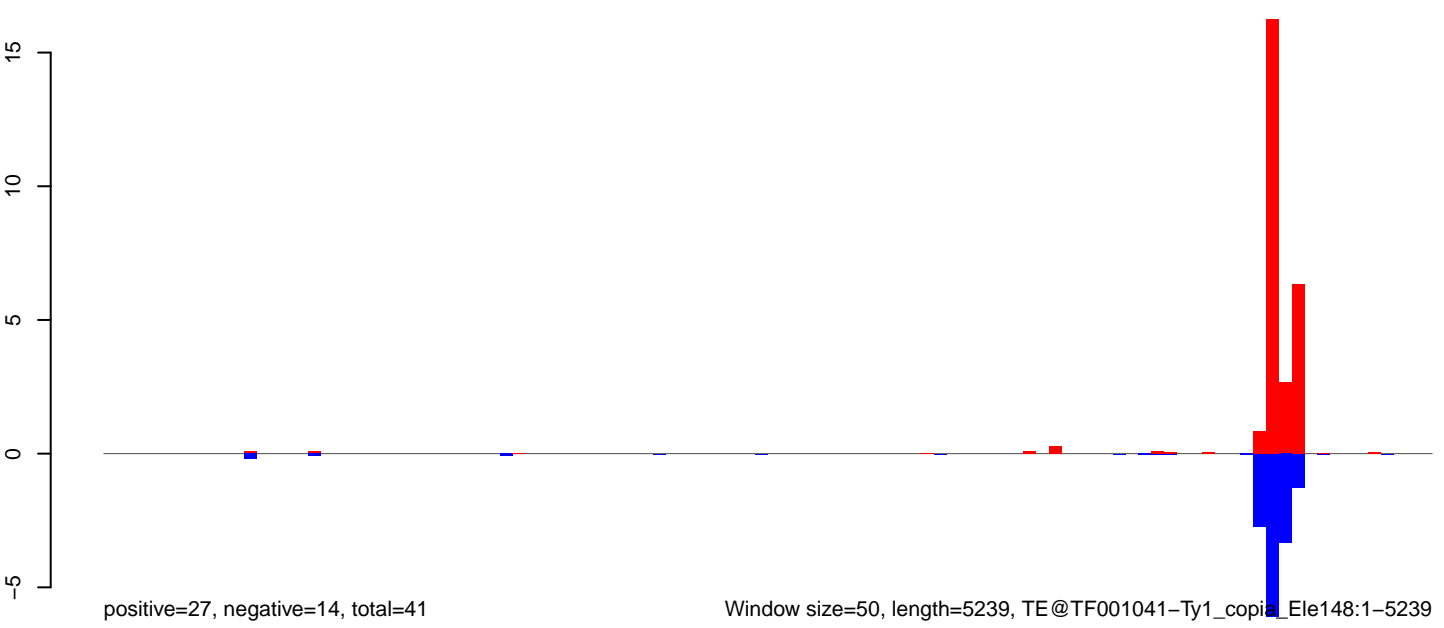

Window size=50, length=5239, TE@TF001041-Ty1_copia_Ele148:1-5239

AeAeg_Aag2DENV2NGC.18_23.rep

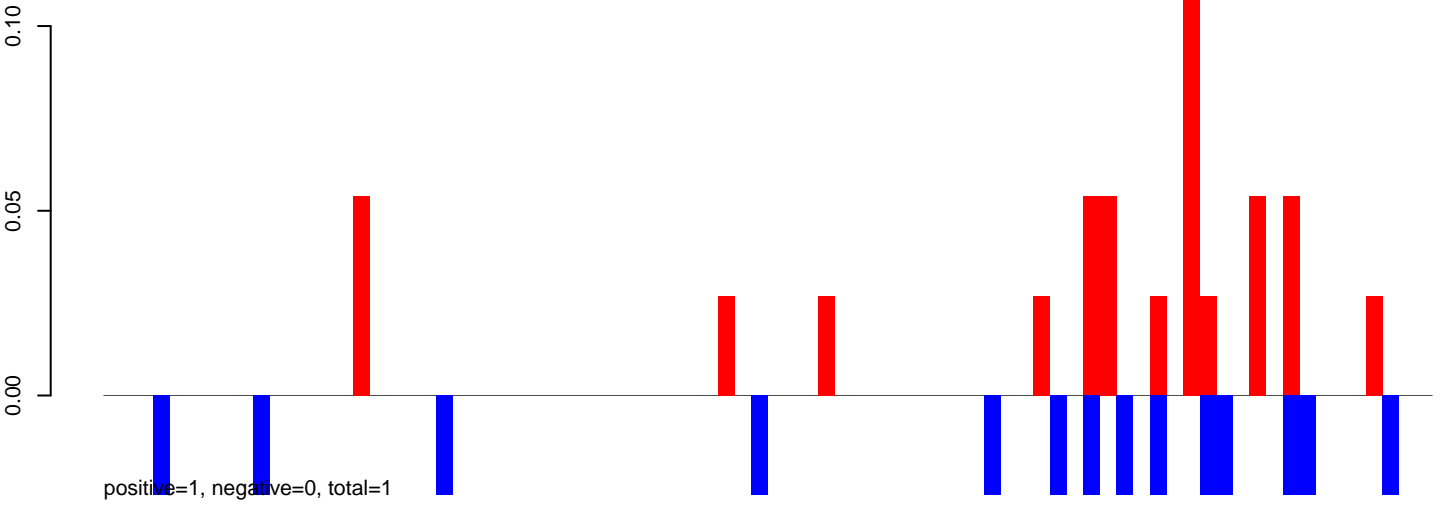

AeAeg_Aag2DENV2NGC.24_35.rep

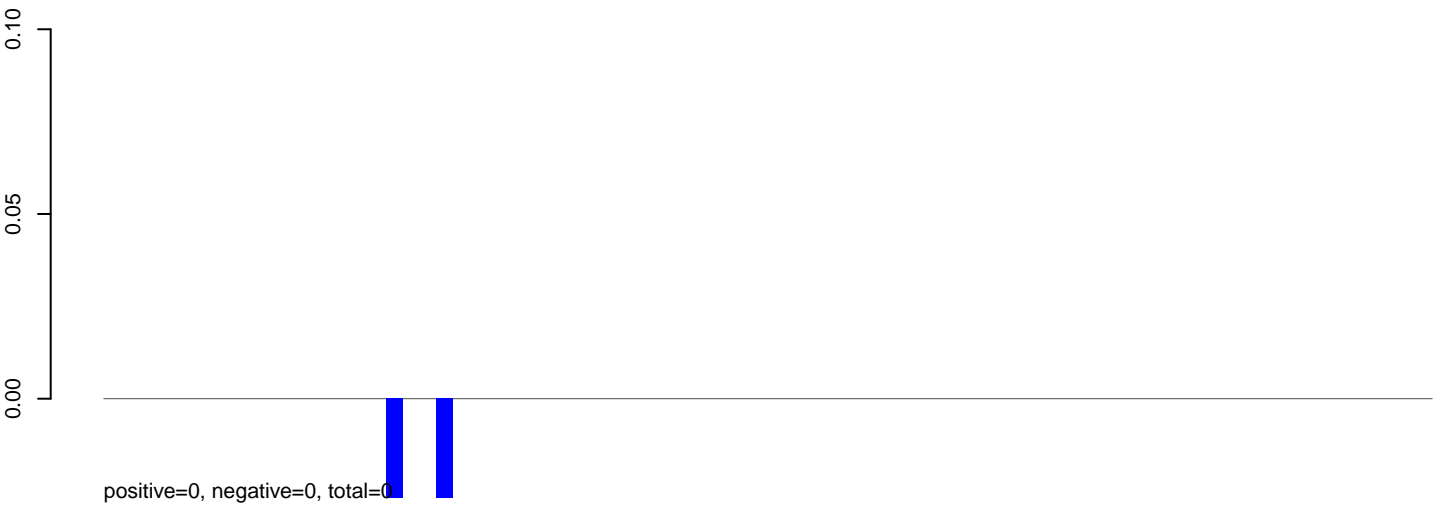

AeAeg_Aag2DENV2NGC.rep

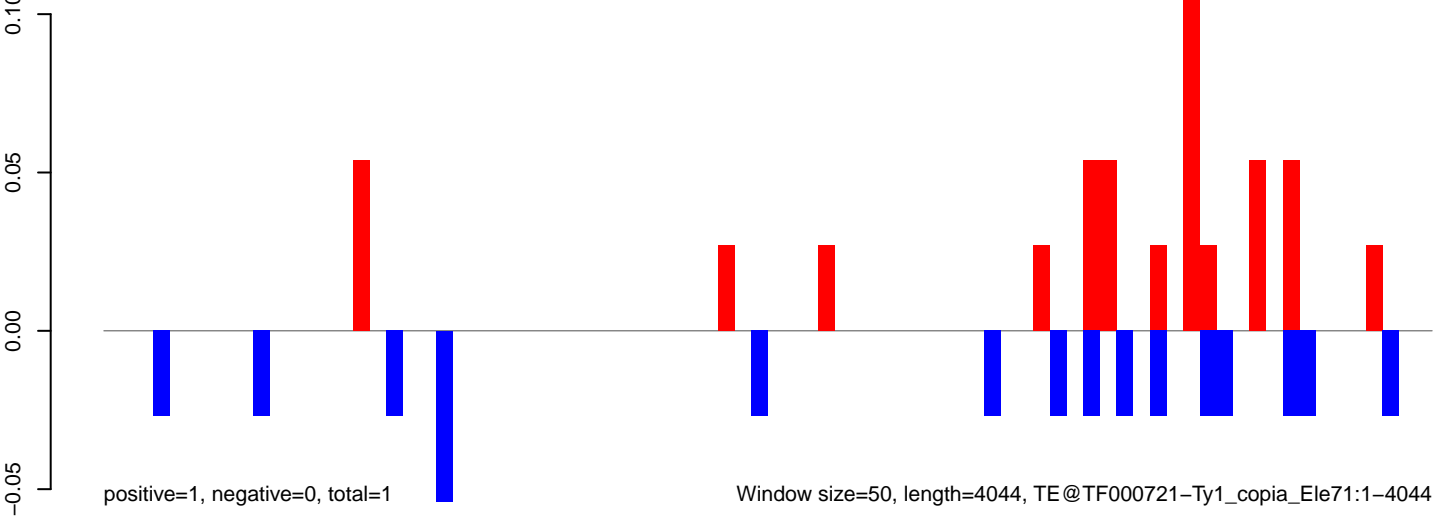

AeAeg_Aag2DENV2NGC.18_23.rep

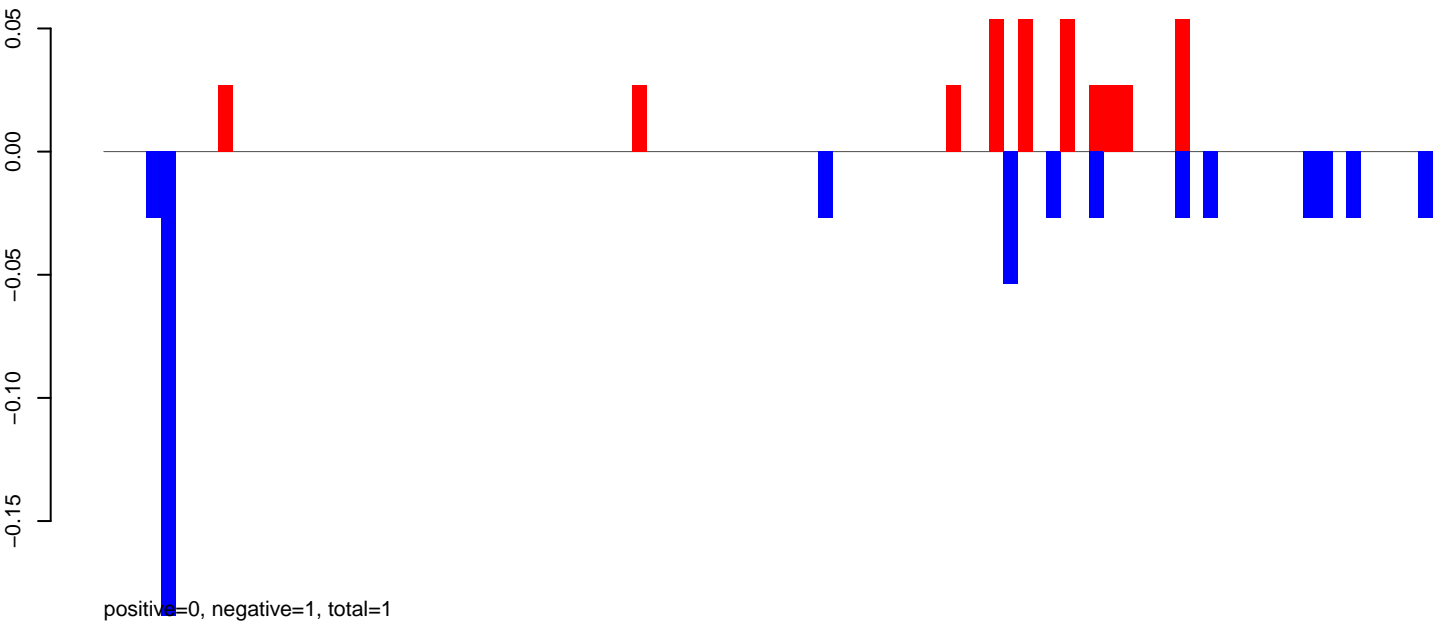

AeAeg_Aag2DENV2NGC.24_35.rep



AeAeg_Aag2DENV2NGC.rep

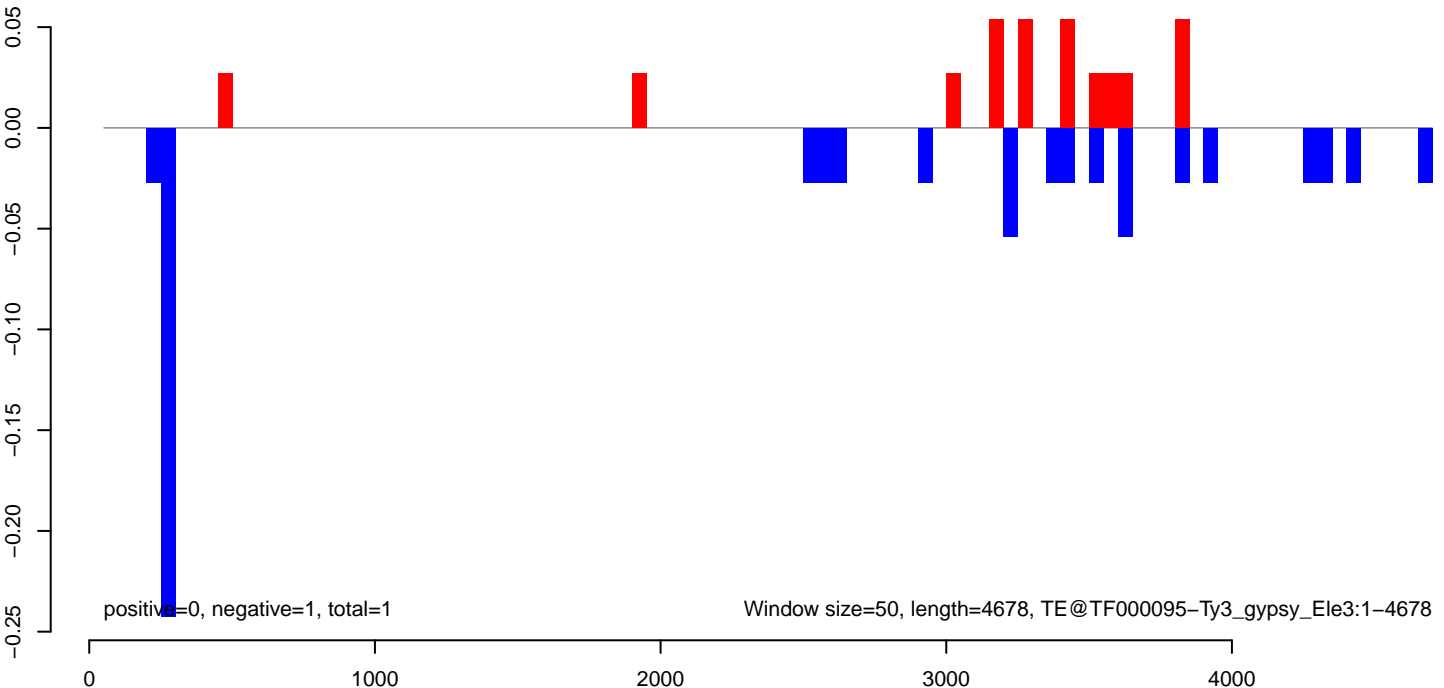

AeAeg_Aag2DENV2NGC.18_23.rep

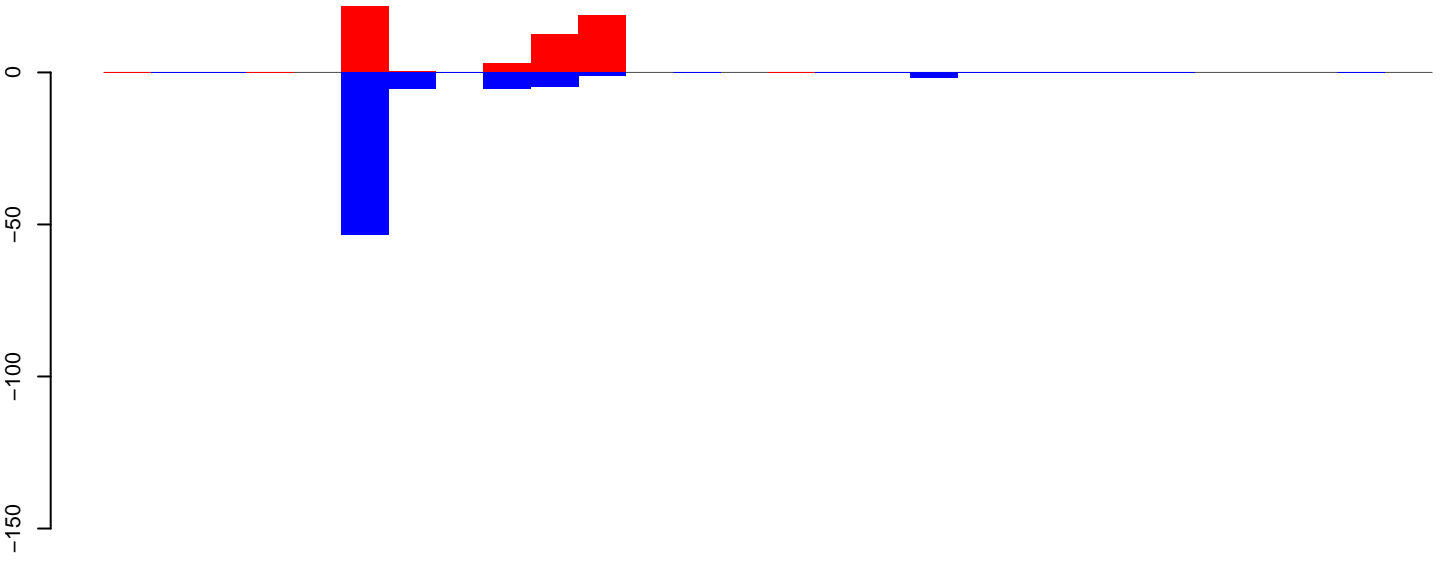

positive=57, negative=73, total=130

AeAeg_Aag2DENV2NGC.24_35.rep

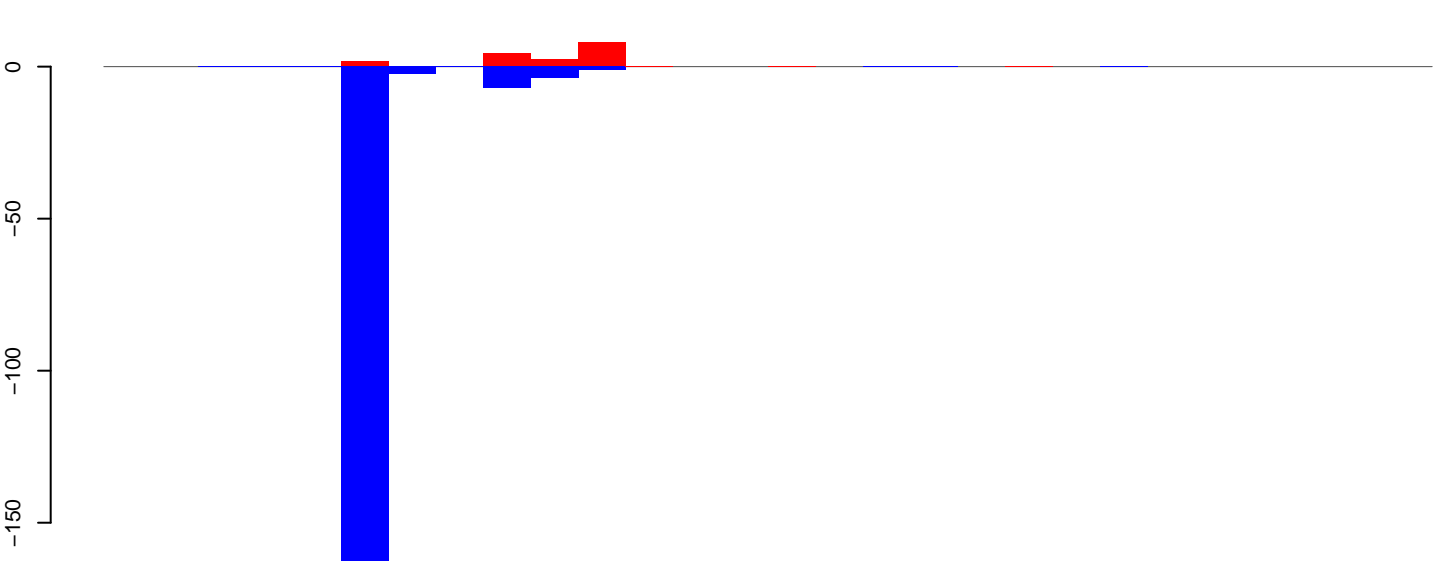

positive=17, negative=189, total=206

AeAeg_Aag2DENV2NGC.rep

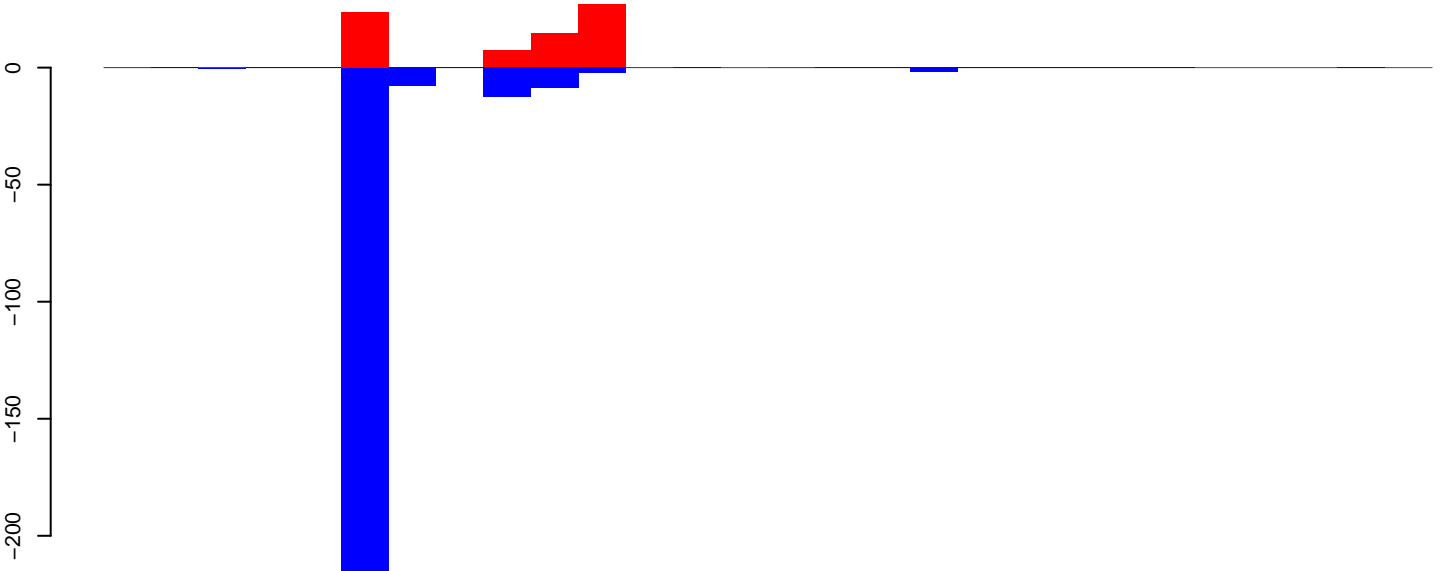

positive=74, negative=263, total=337

Window size=50, length=1444, TE@R=818-UNKNOWN:1-1444

0 200 400 600 800 1000 1200 1400

AeAeg_Aag2DENV2NGC.18_23.rep

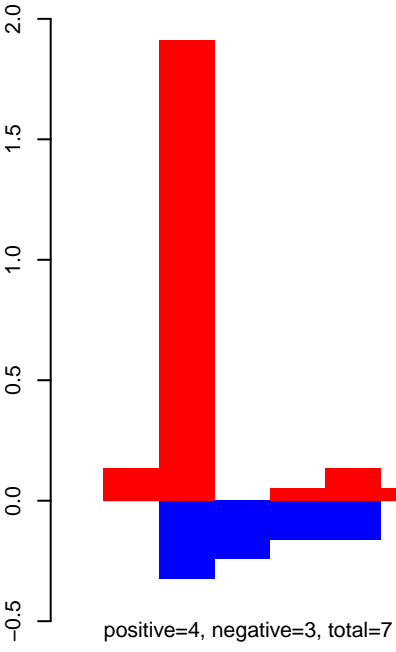

AeAeg_Aag2DENV2NGC.24_35.rep

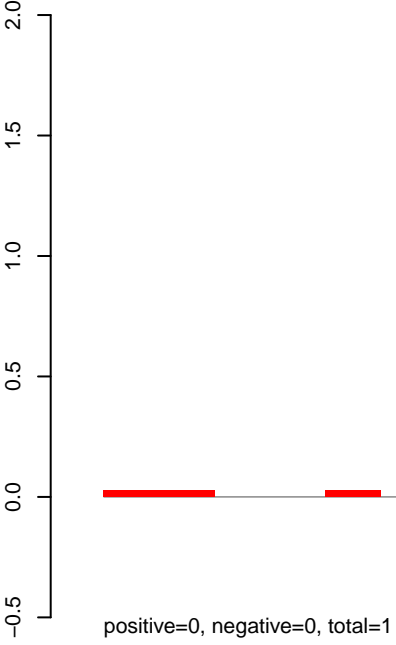

AeAeg_Aag2DENV2NGC.rep

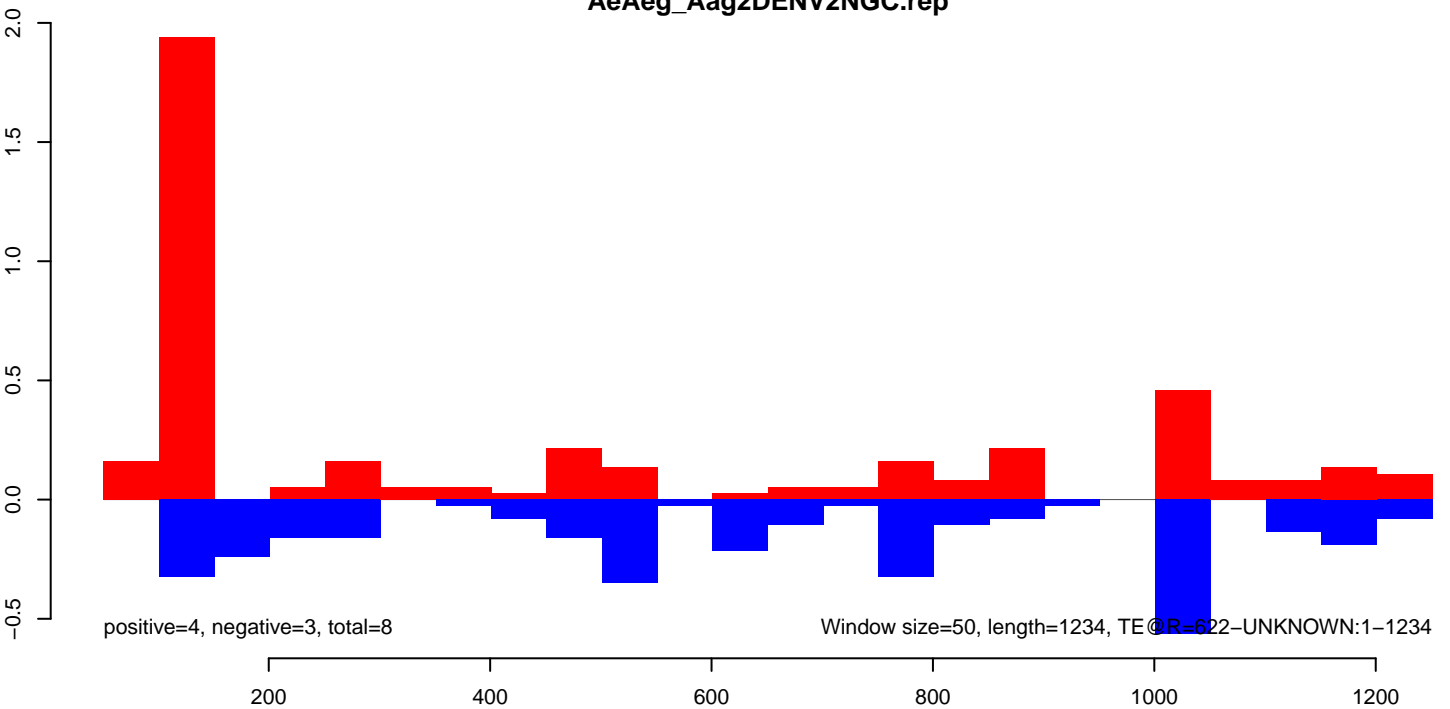

AeAeg_Aag2DENV2NGC.18_23.rep

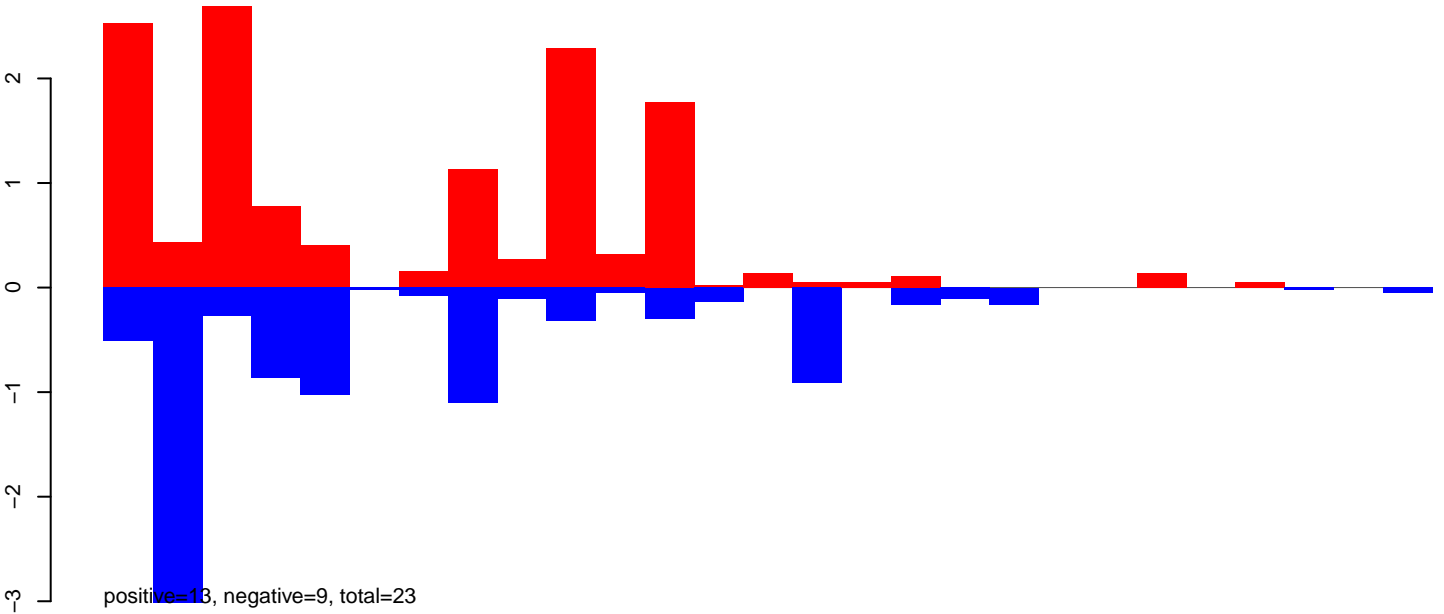

AeAeg_Aag2DENV2NGC.24_35.rep

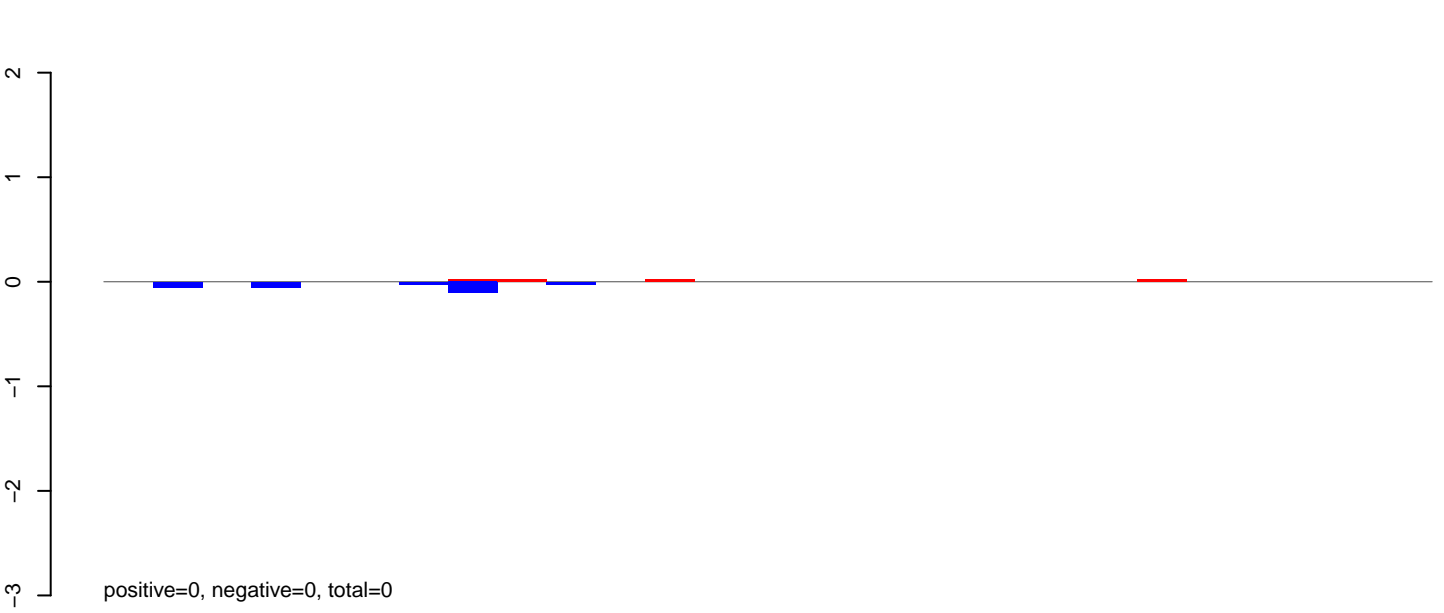

AeAeg_Aag2DENV2NGC.rep

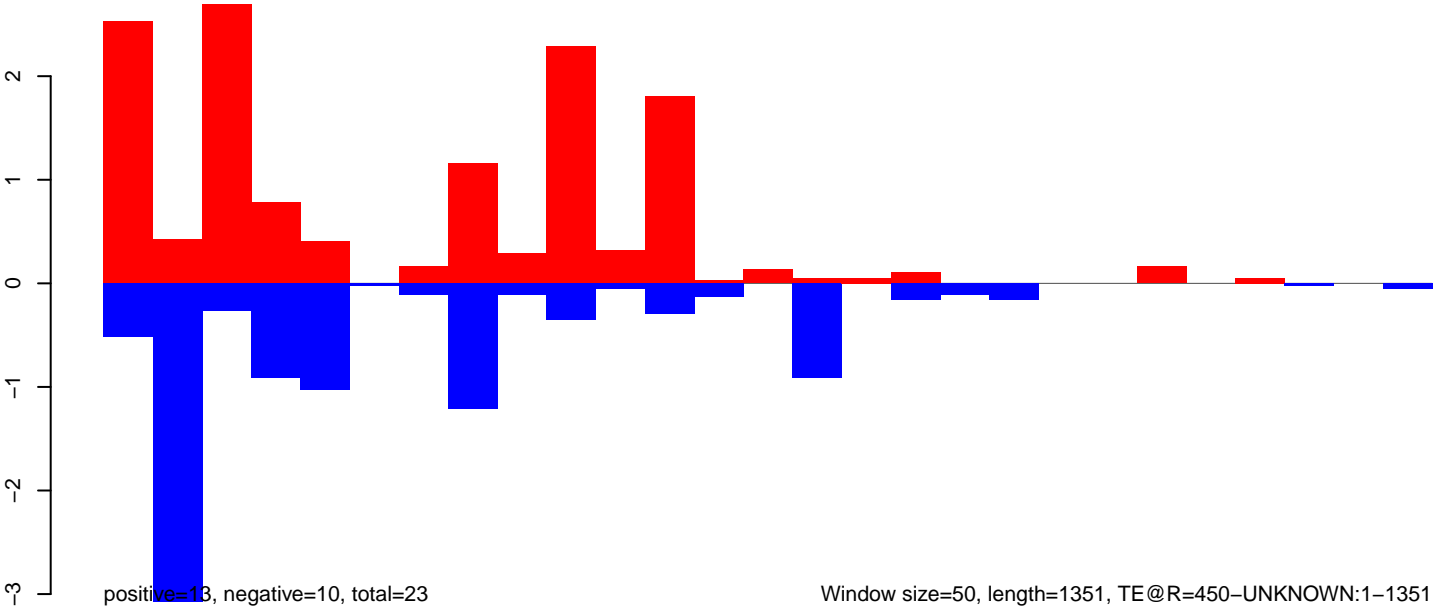

AeAeg_Aag2DENV2NGC.18_23.rep

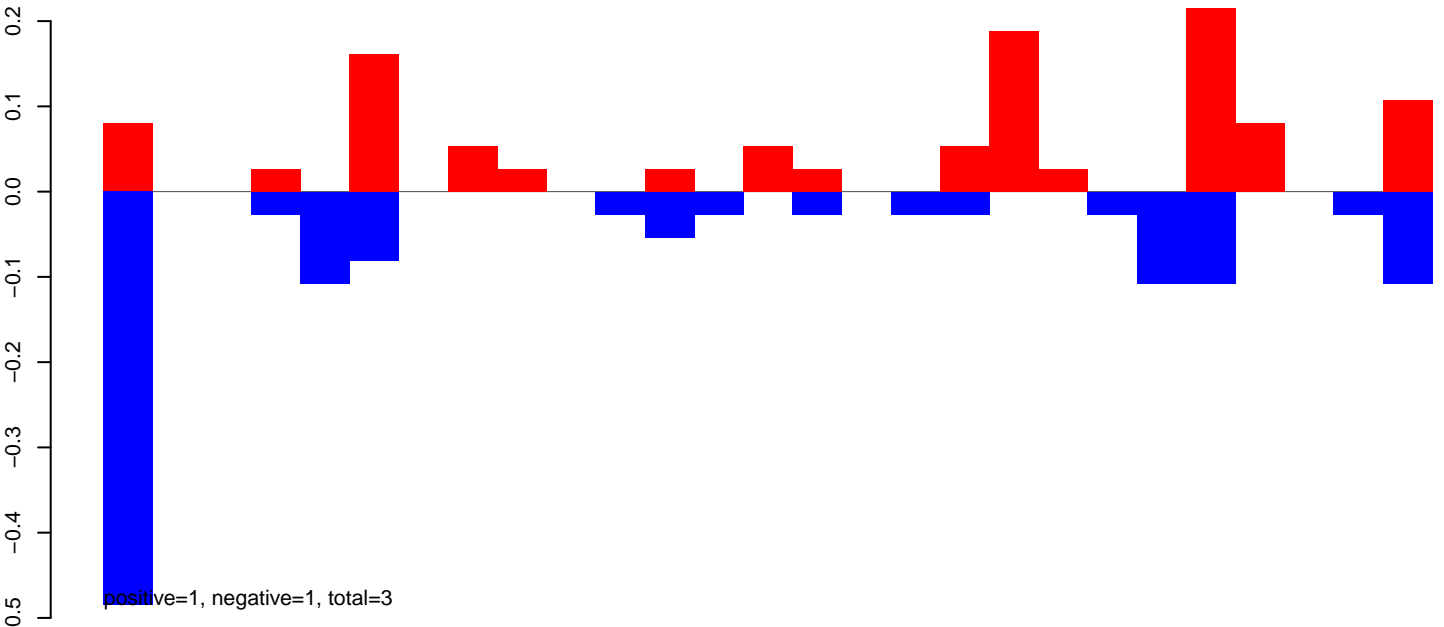

AeAeg_Aag2DENV2NGC.24_35.rep

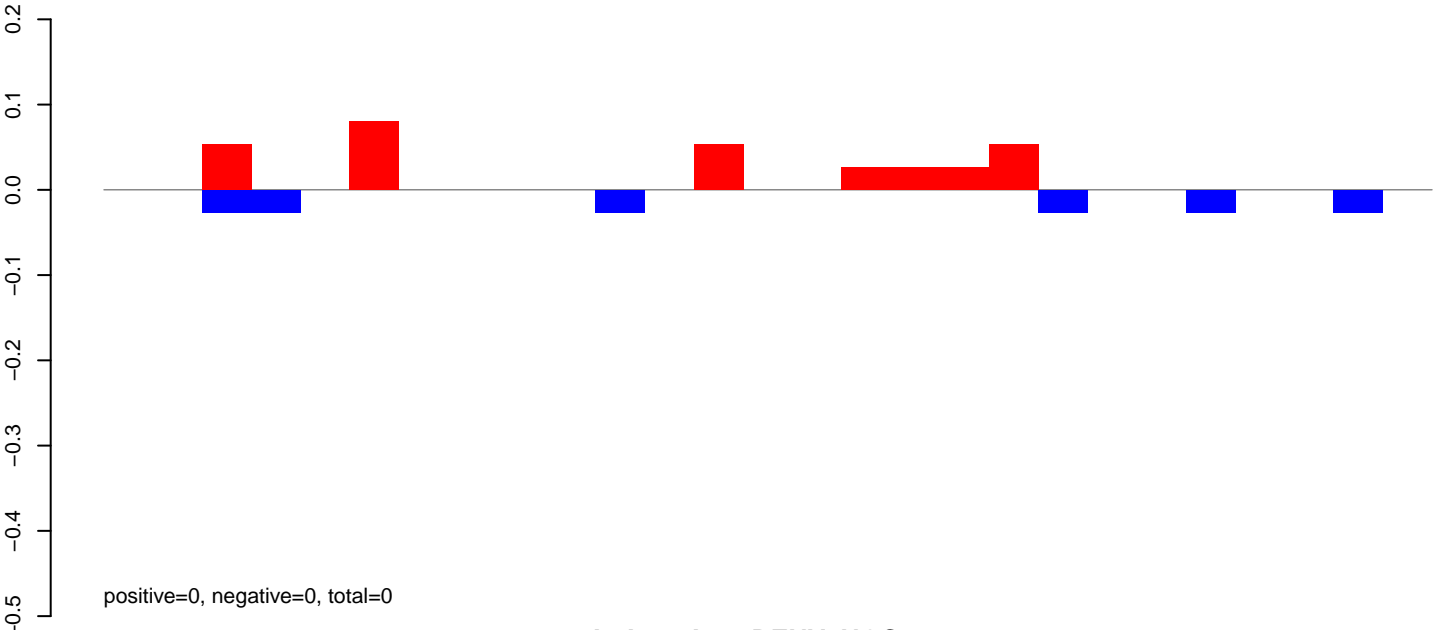

AeAeg_Aag2DENV2NGC.rep

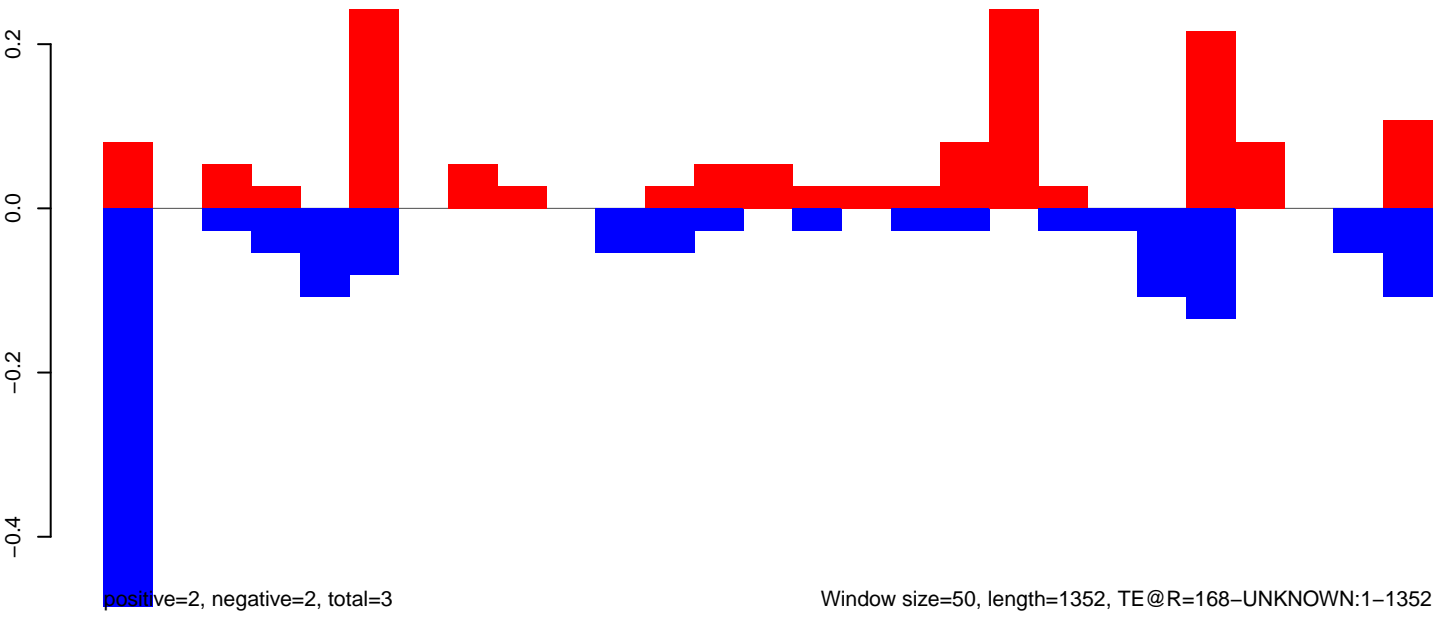

AeAeg_Aag2DENV2NGC.18_23.rep

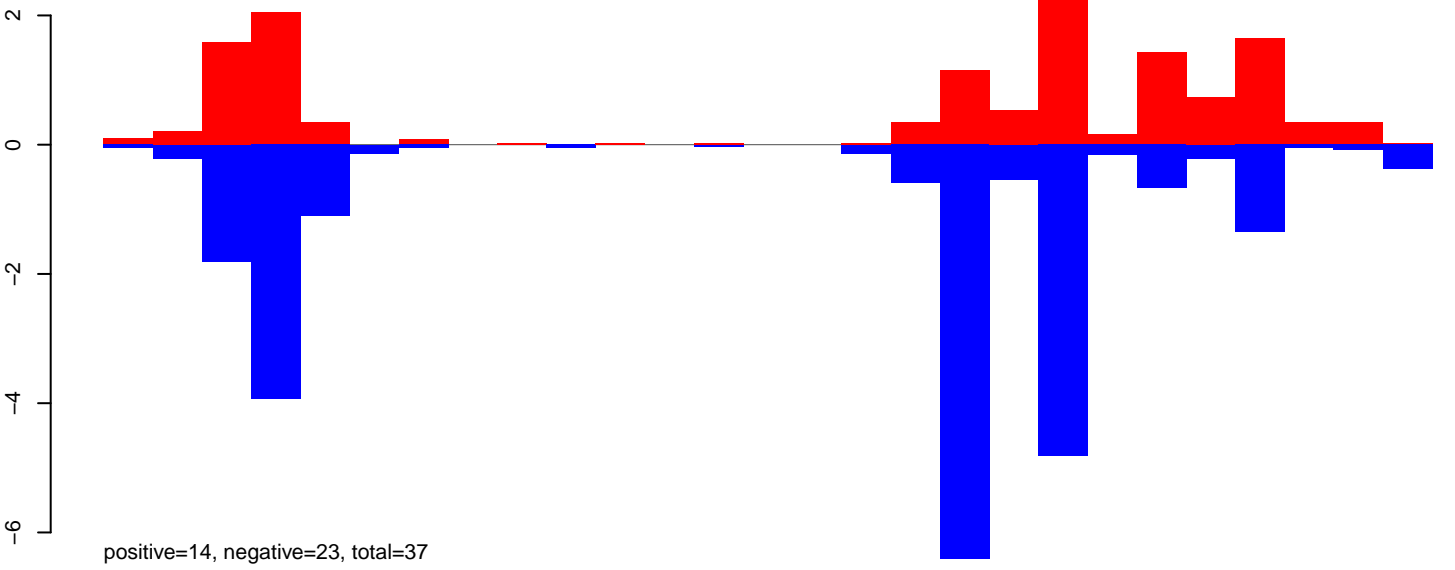

AeAeg_Aag2DENV2NGC.24_35.rep

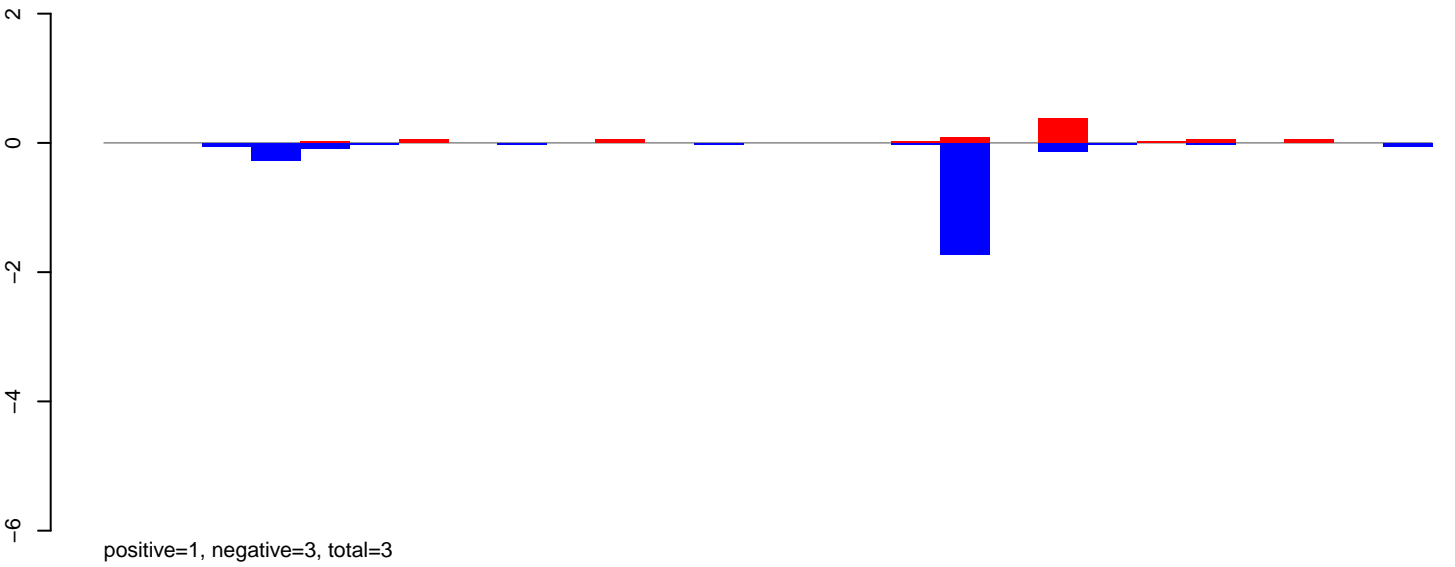

AeAeg_Aag2DENV2NGC.rep

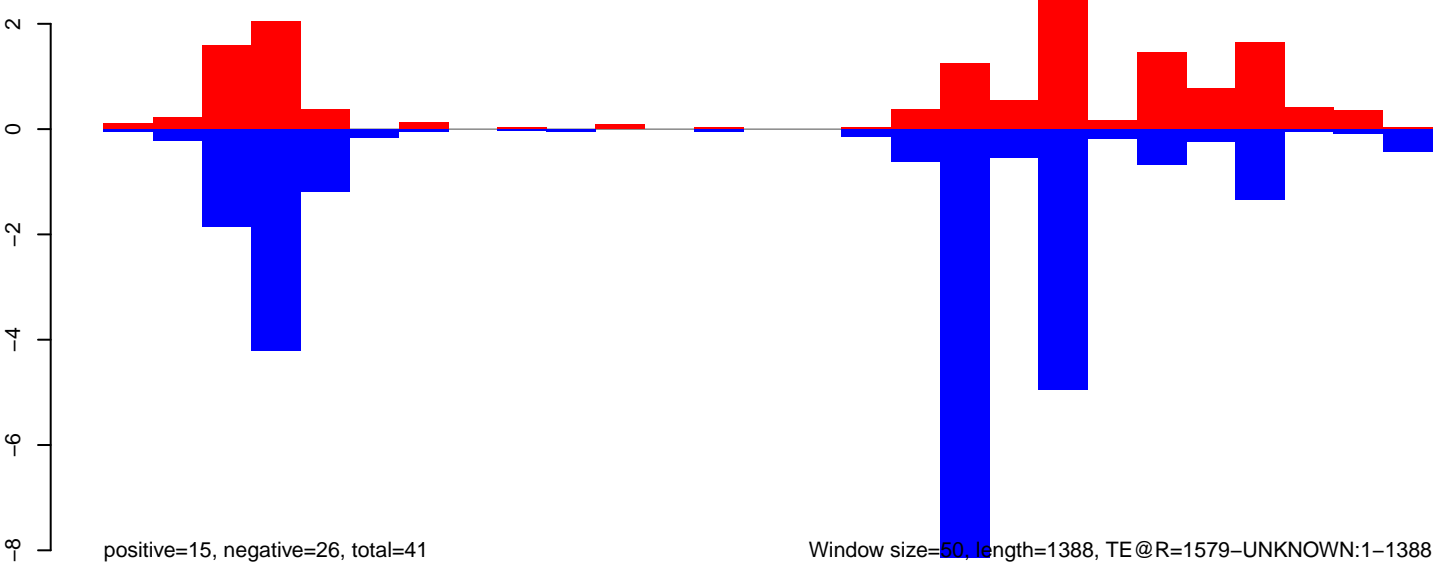

AeAeg_Aag2DENV2NGC.18_23.rep

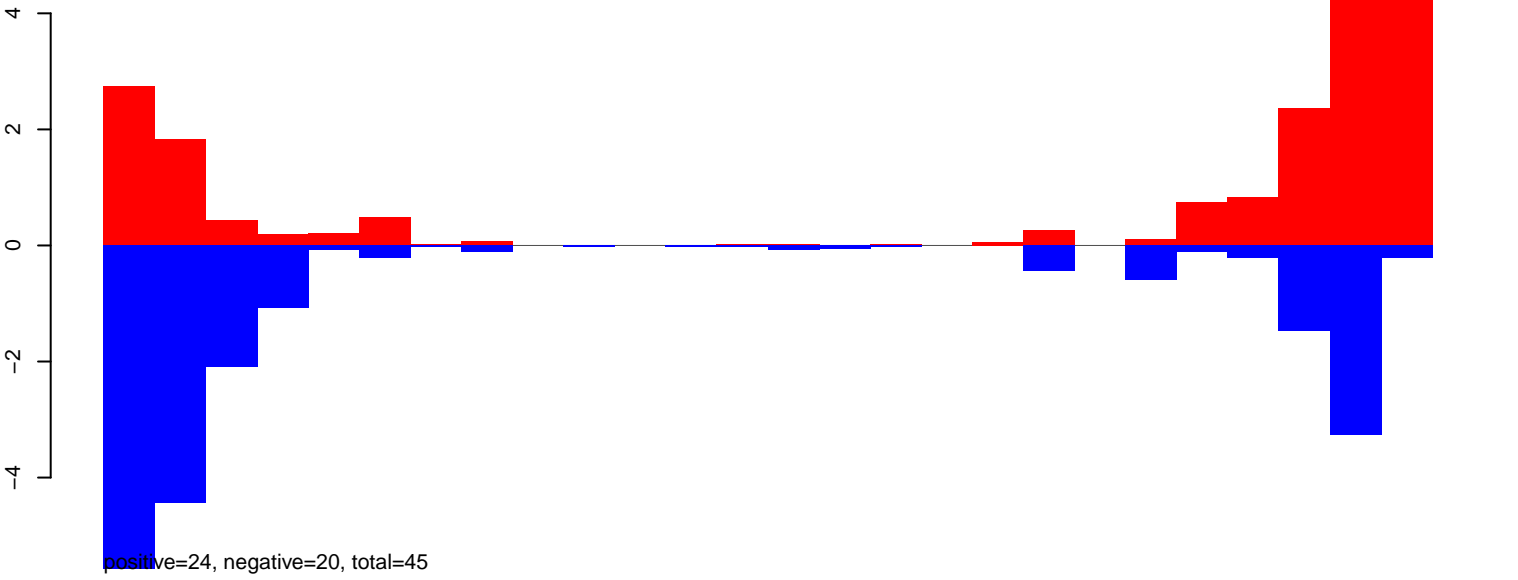

AeAeg_Aag2DENV2NGC.24_35.rep

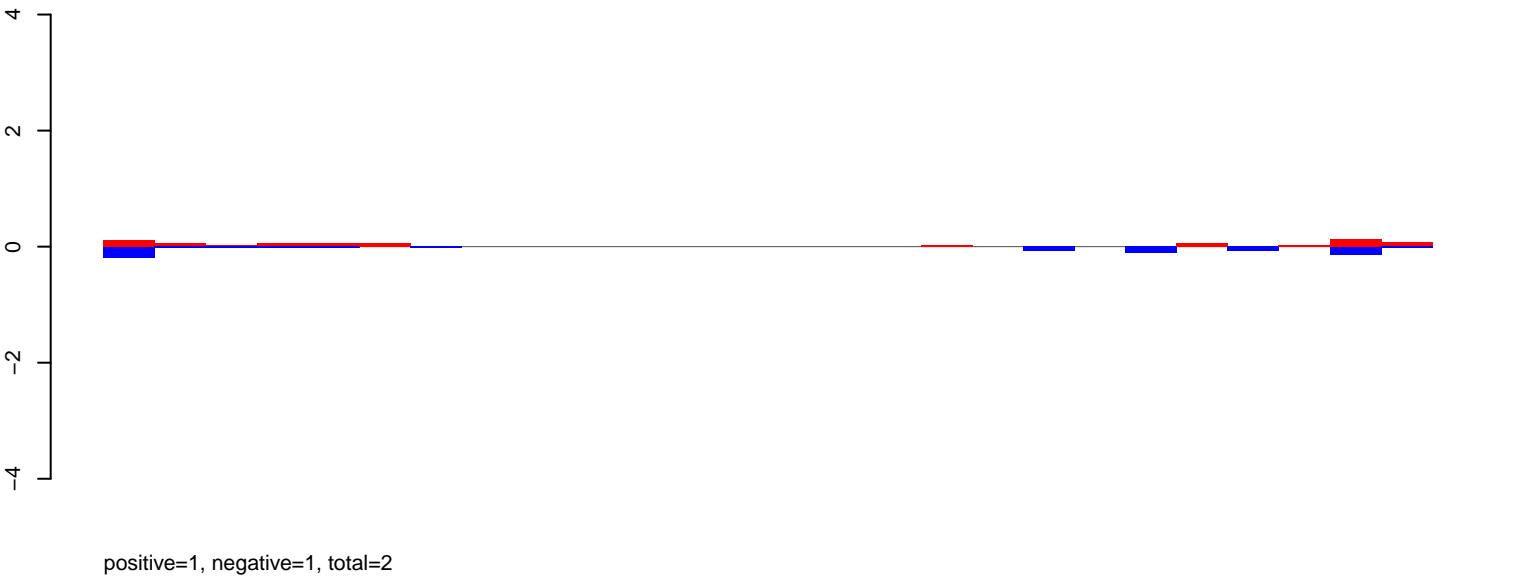

AeAeg_Aag2DENV2NGC.rep

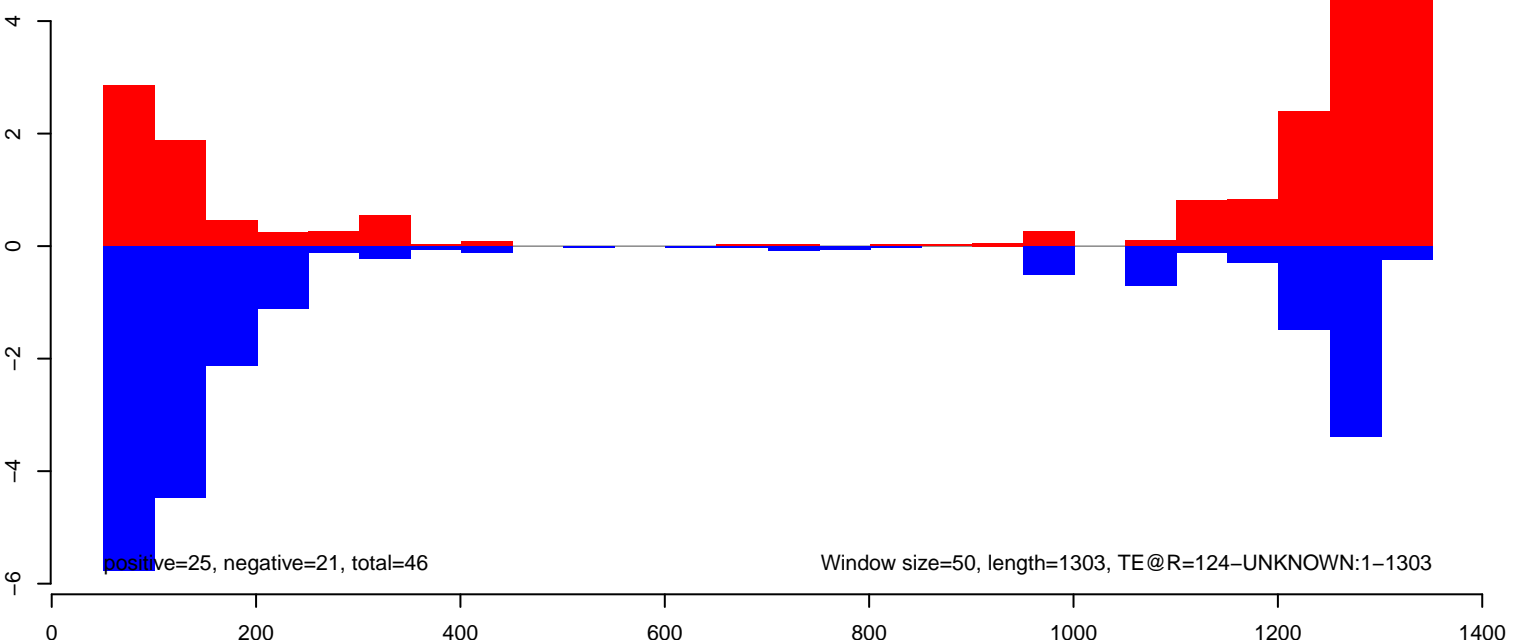

AeAeg_Aag2DENV2NGC.18_23.rep

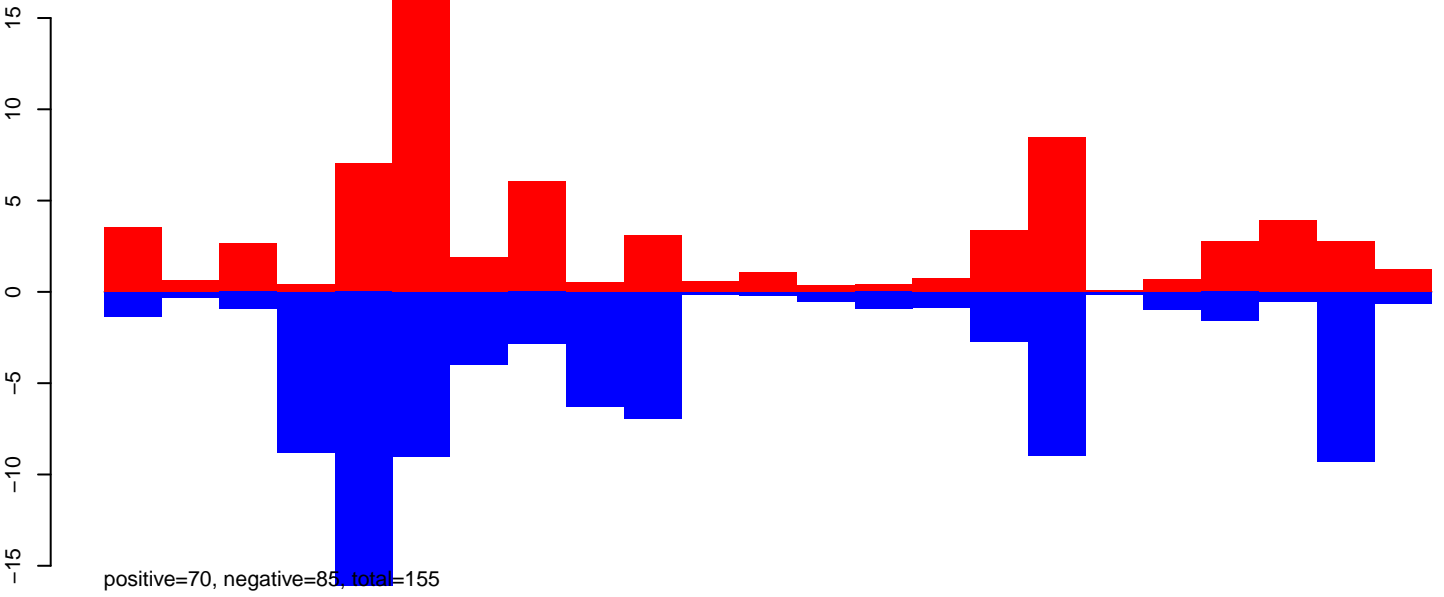

AeAeg_Aag2DENV2NGC.24_35.rep

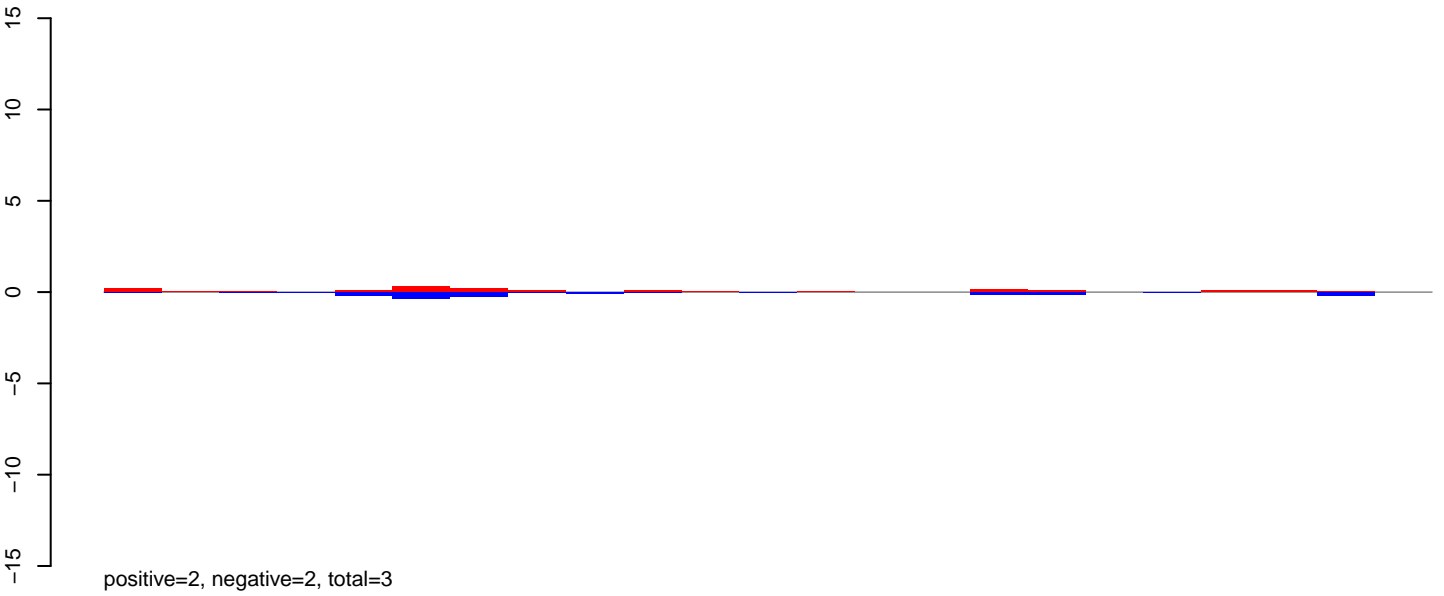

AeAeg_Aag2DENV2NGC.rep

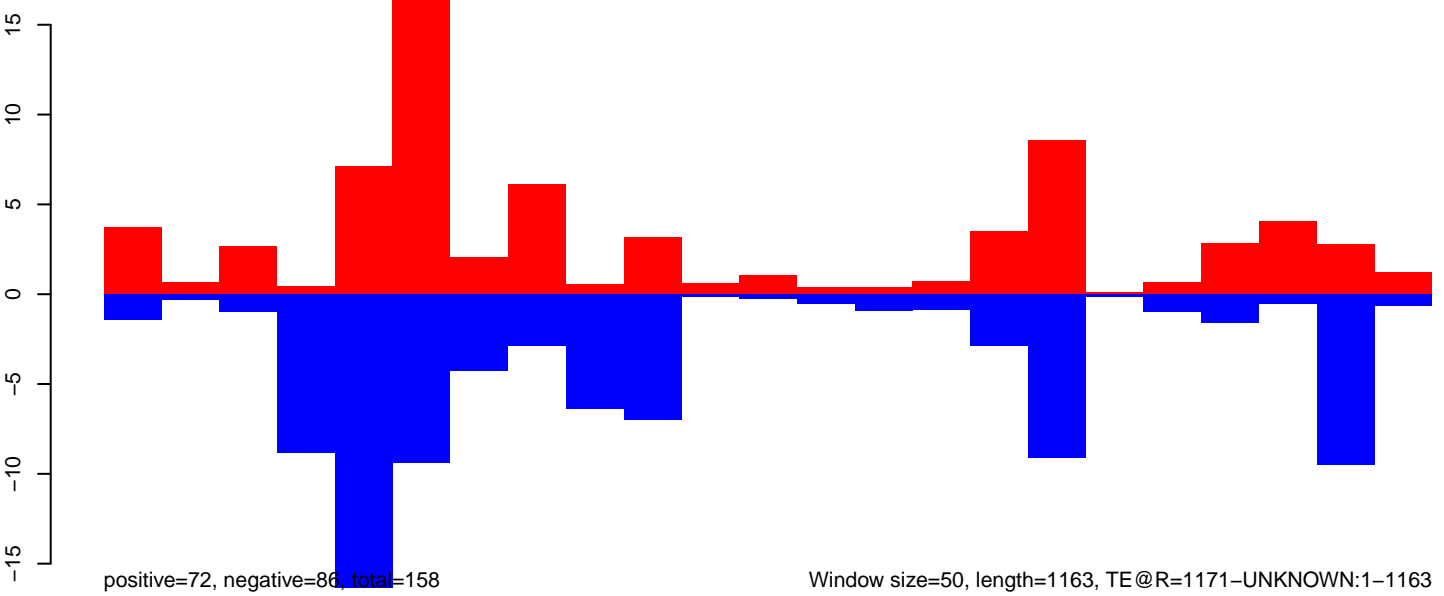

AeAeg_Aag2DENV2NGC.18_23.rep

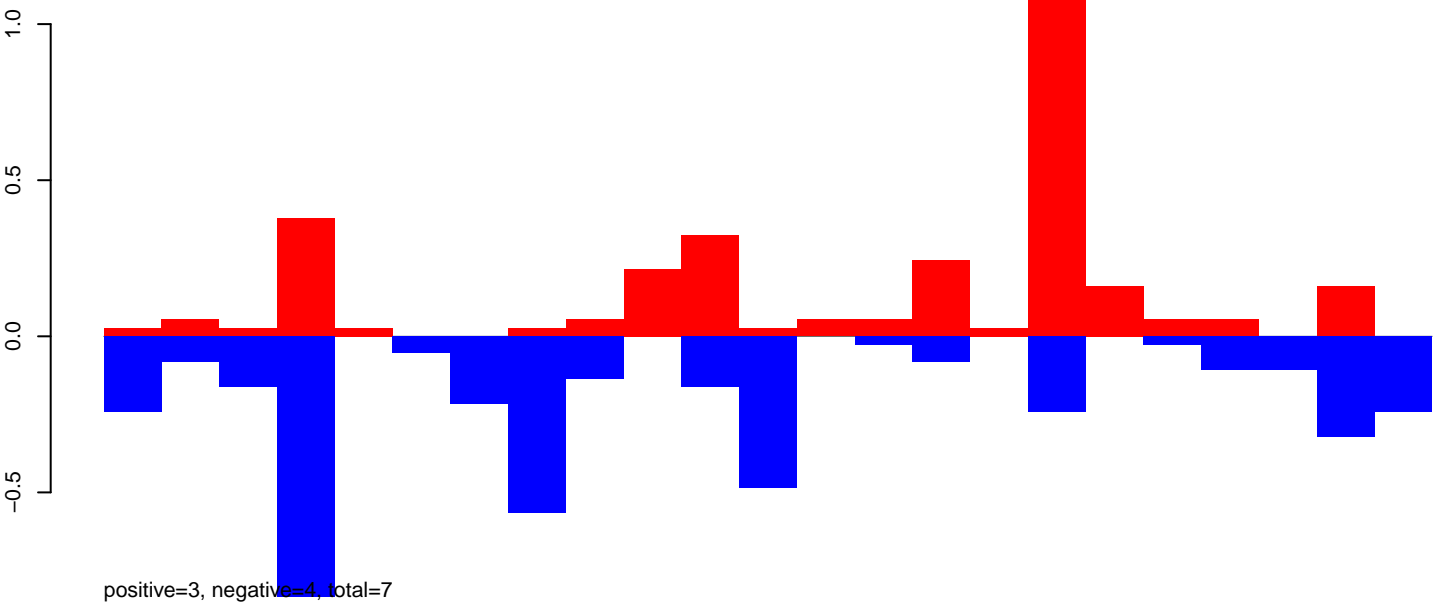

AeAeg_Aag2DENV2NGC.24_35.rep

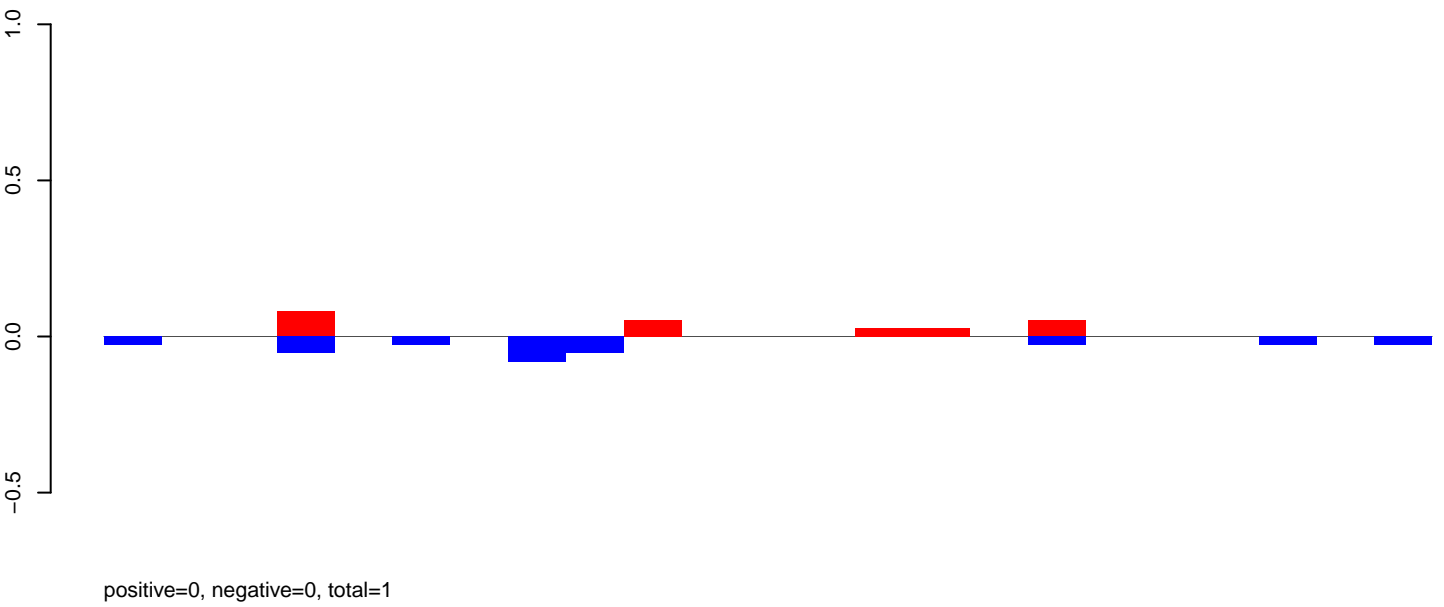

AeAeg_Aag2DENV2NGC.rep

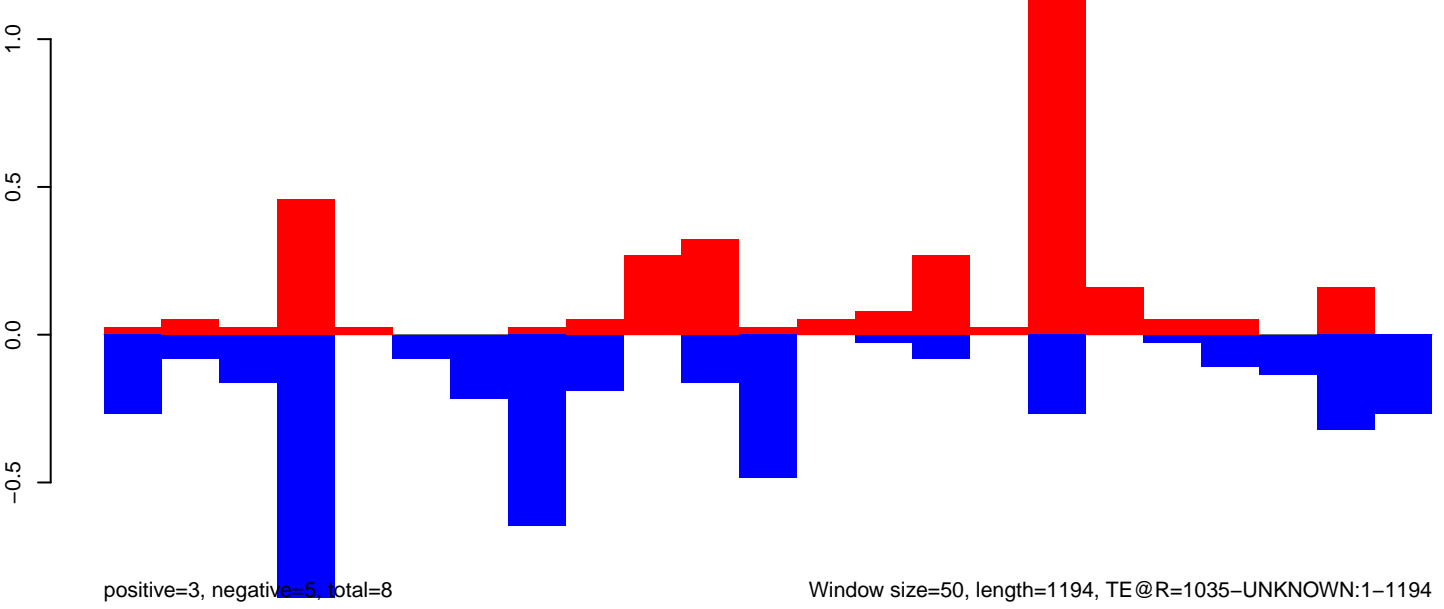

Window size=50, length=1194, TE@R=1035-UNKNOWN:1-1194

AeAeg_Aag2DENV2NGC.18_23.rep

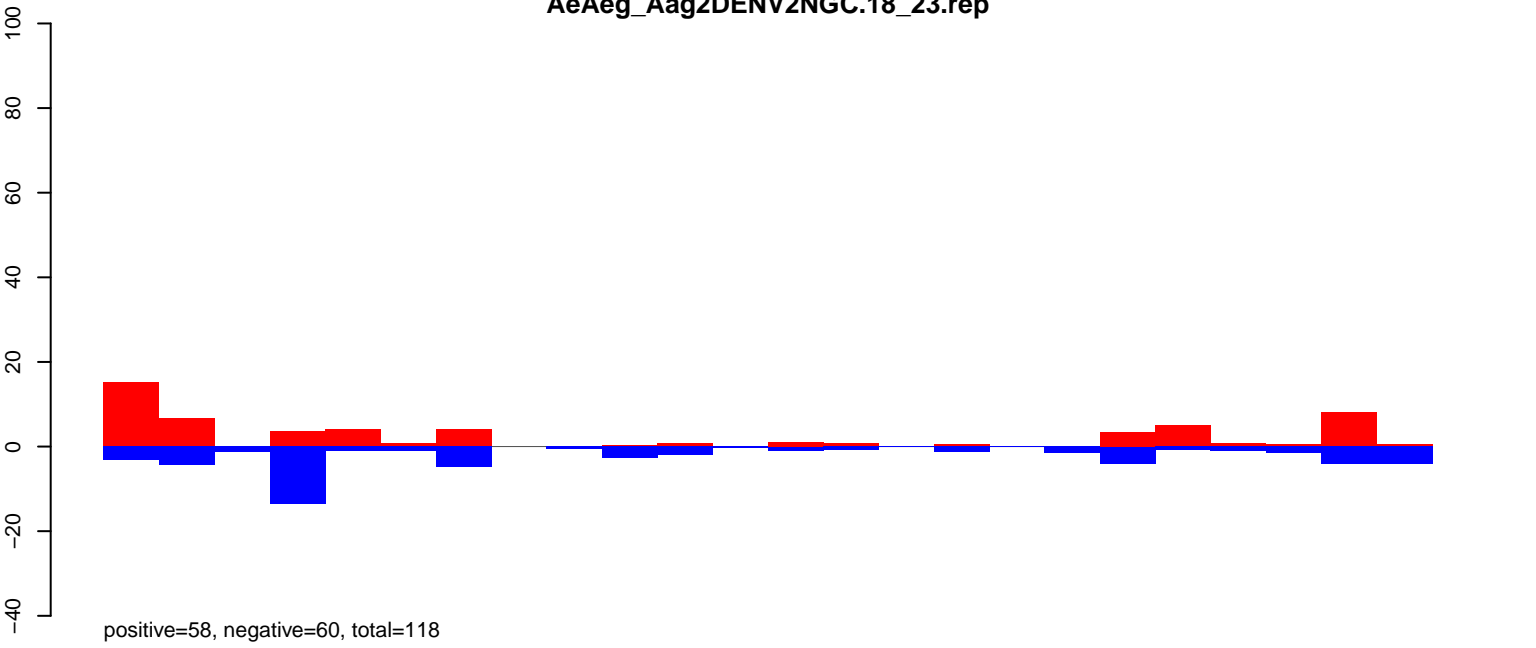

AeAeg_Aag2DENV2NGC.24_35.rep

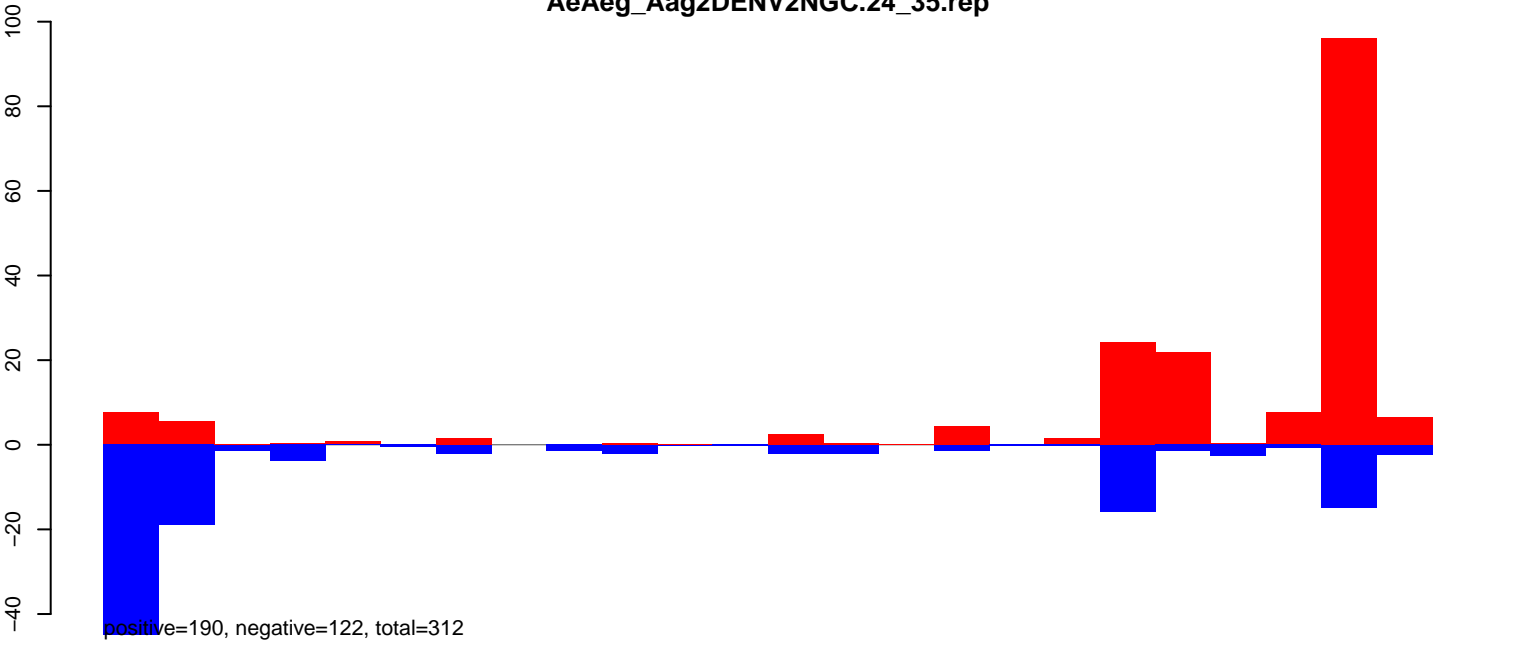

AeAeg_Aag2DENV2NGC.rep

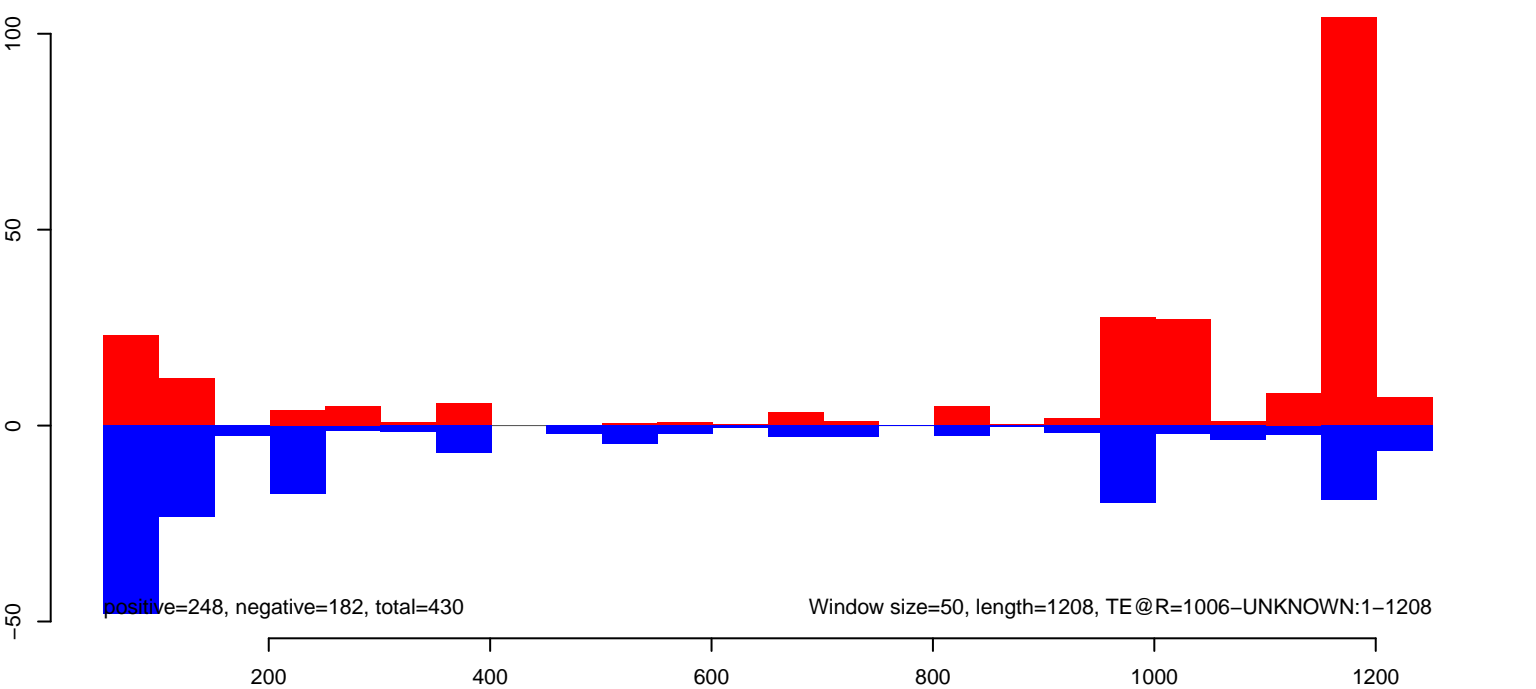

AeAeg_Aag2DENV2NGC.18_23.rep

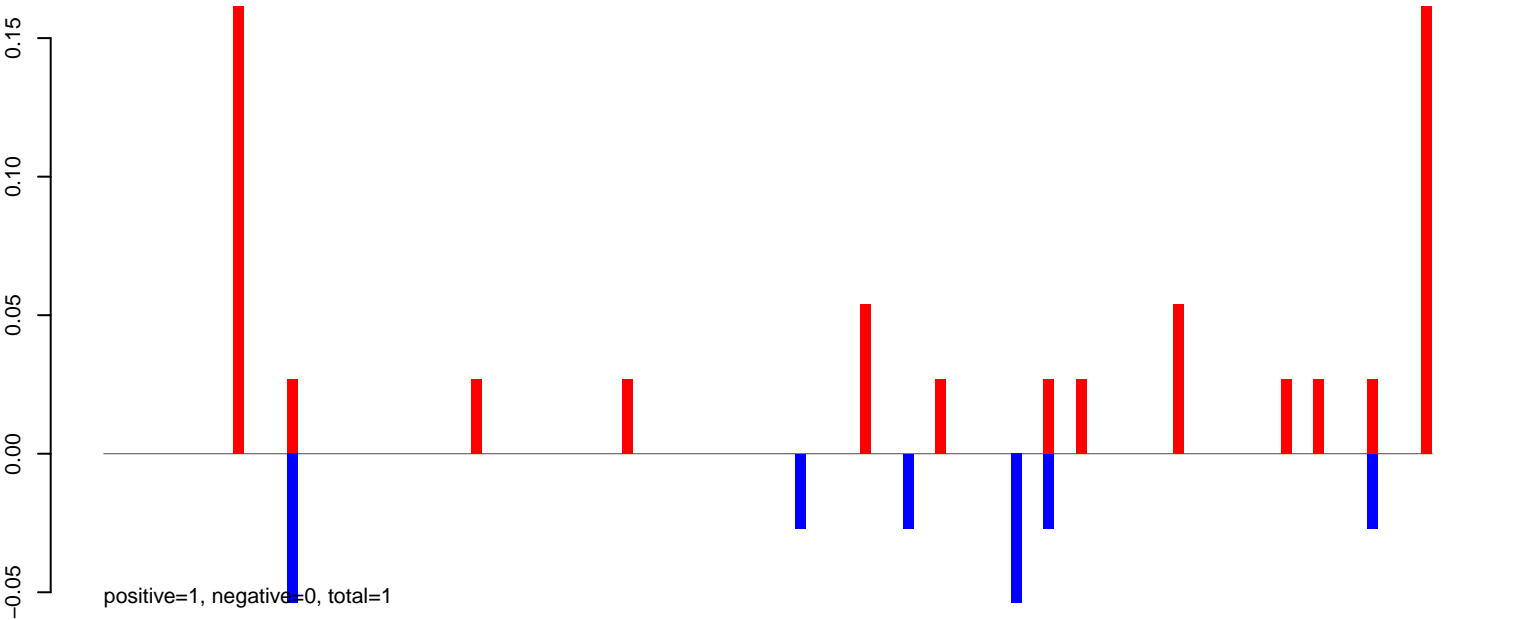

AeAeg_Aag2DENV2NGC.24_35.rep

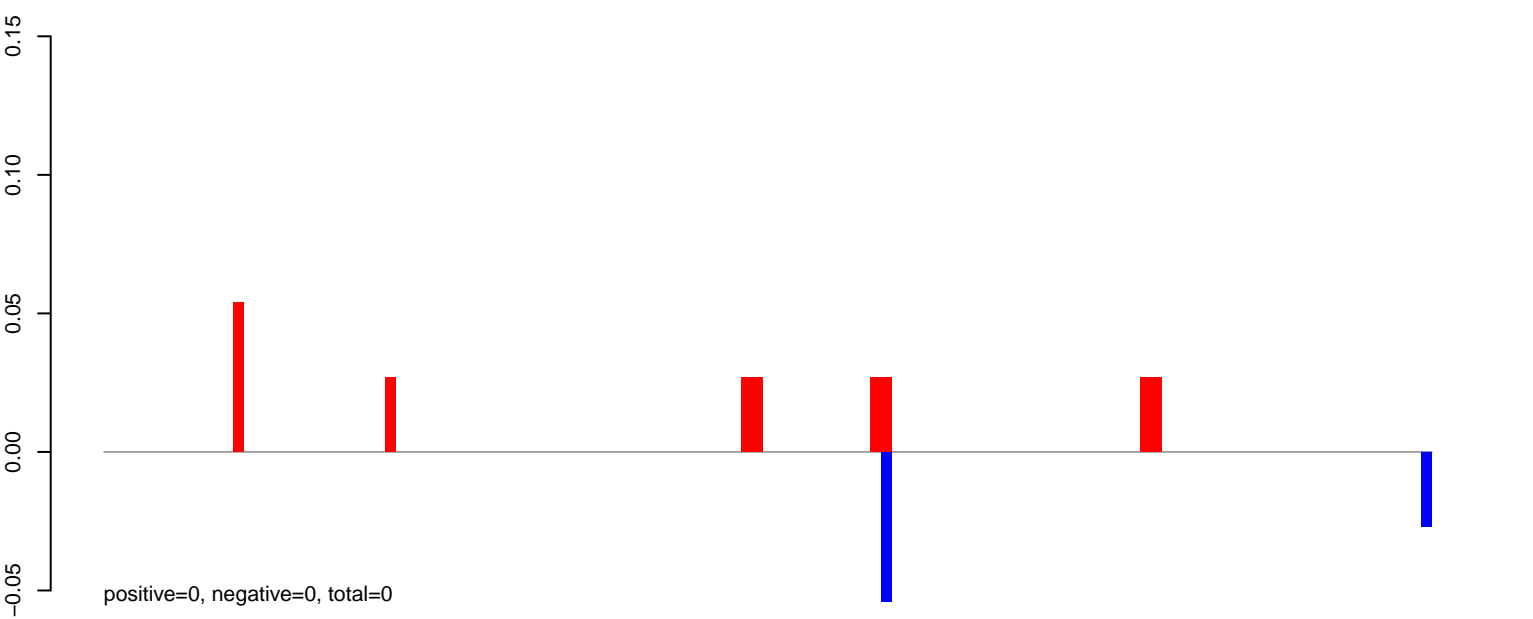

AeAeg_Aag2DENV2NGC.rep

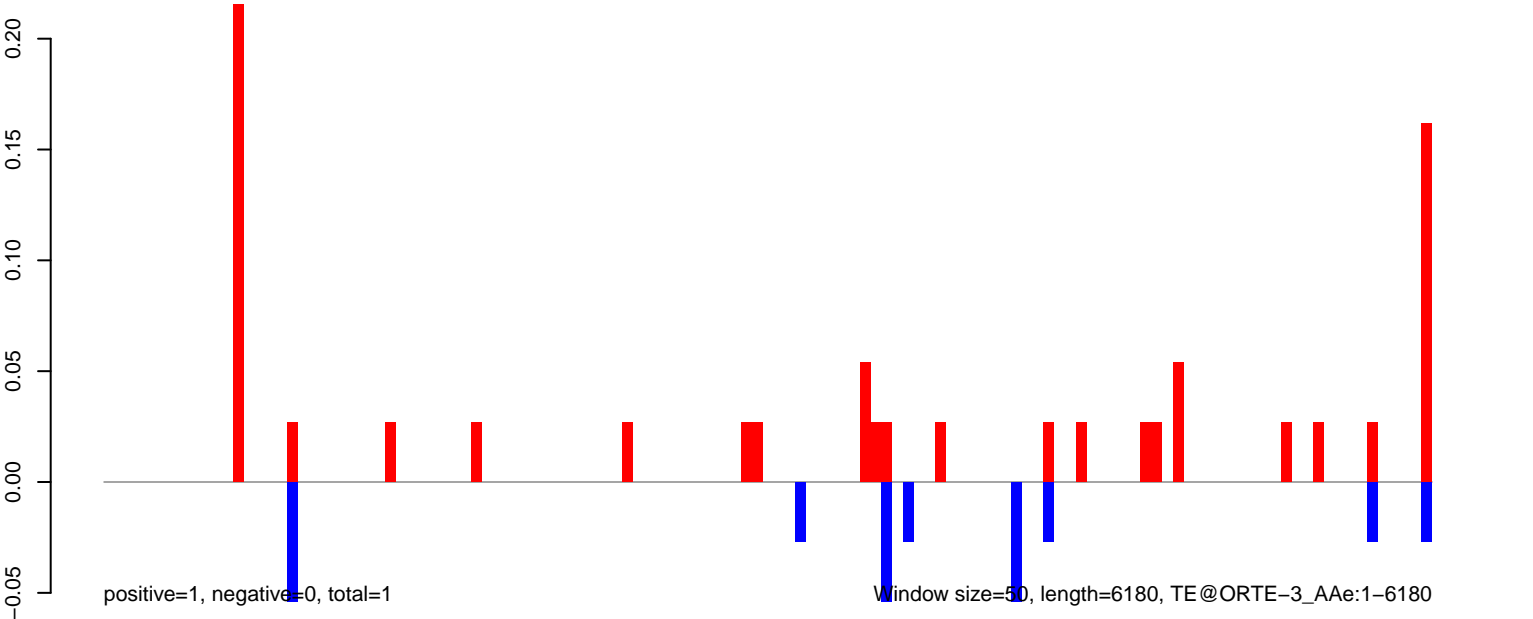

AeAeg_Aag2DENV2NGC.18_23.rep

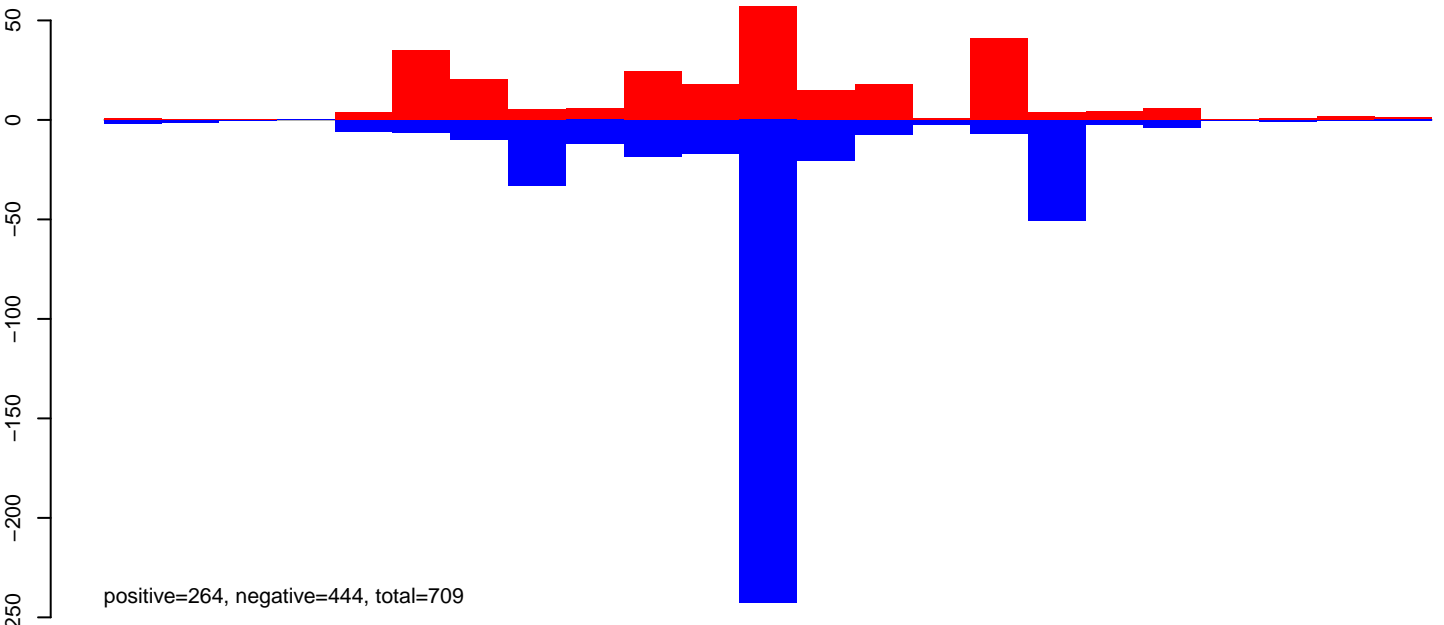

AeAeg_Aag2DENV2NGC.24_35.rep

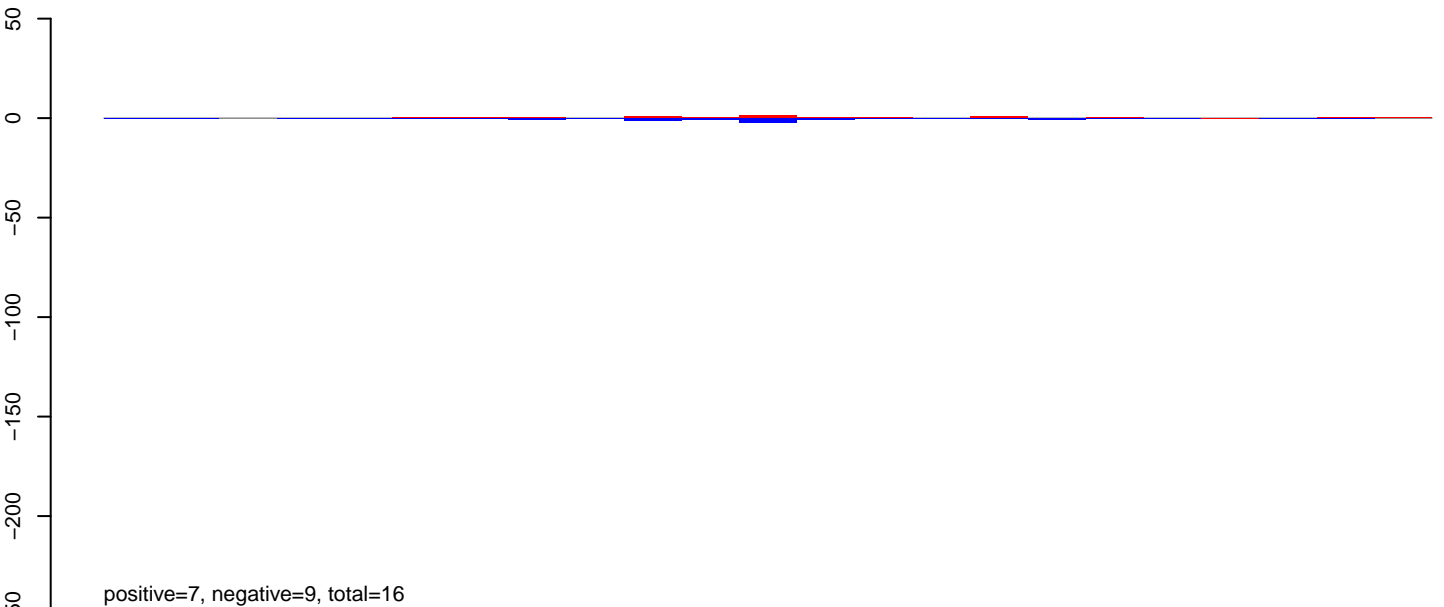

AeAeg_Aag2DENV2NGC.rep

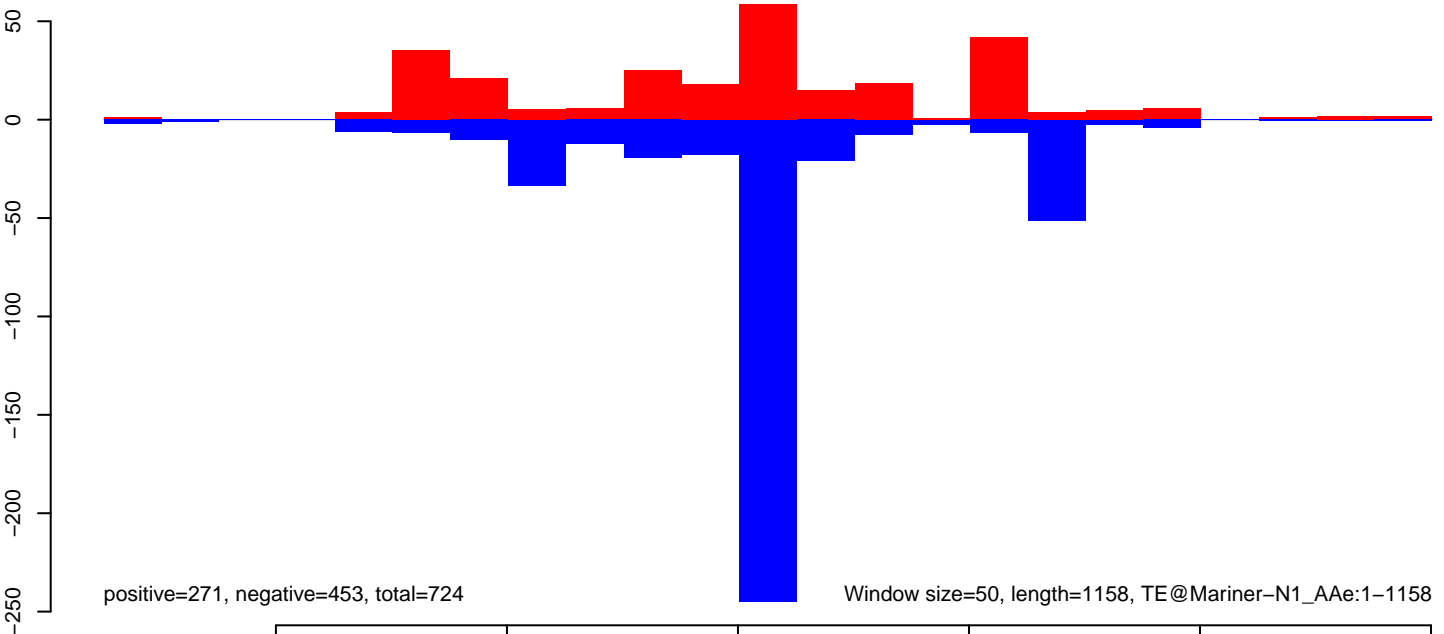

AeAeg_Aag2DENV2NGC.18_23.rep

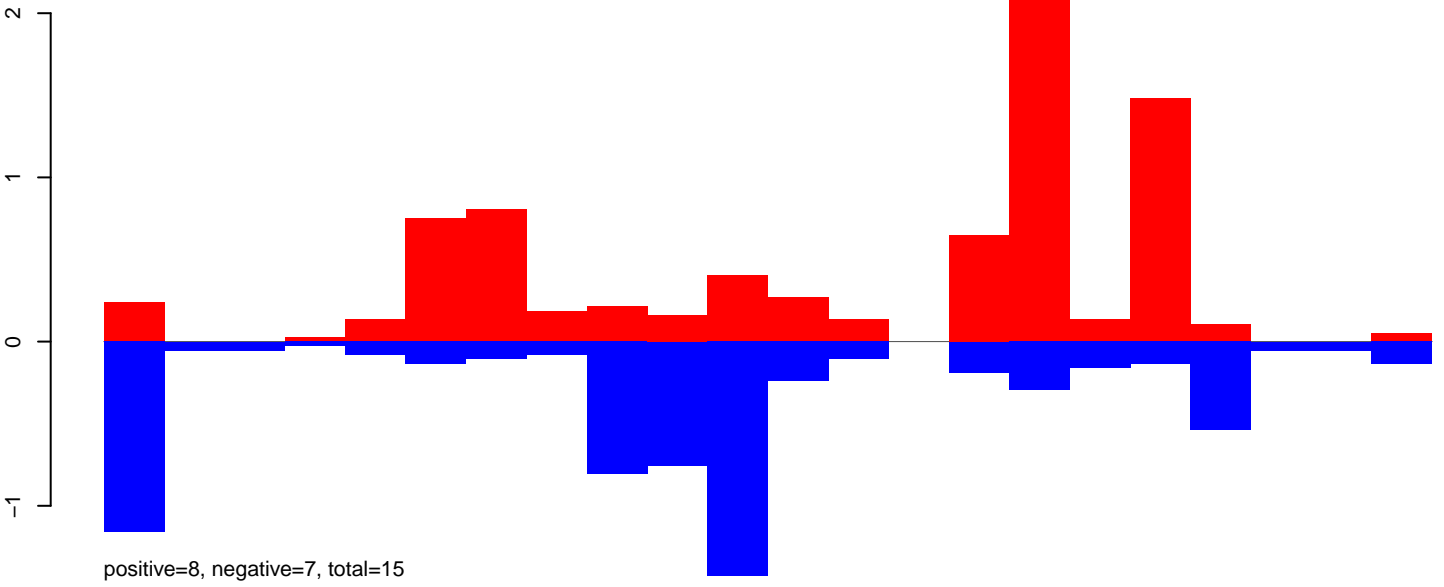

AeAeg_Aag2DENV2NGC.24_35.rep

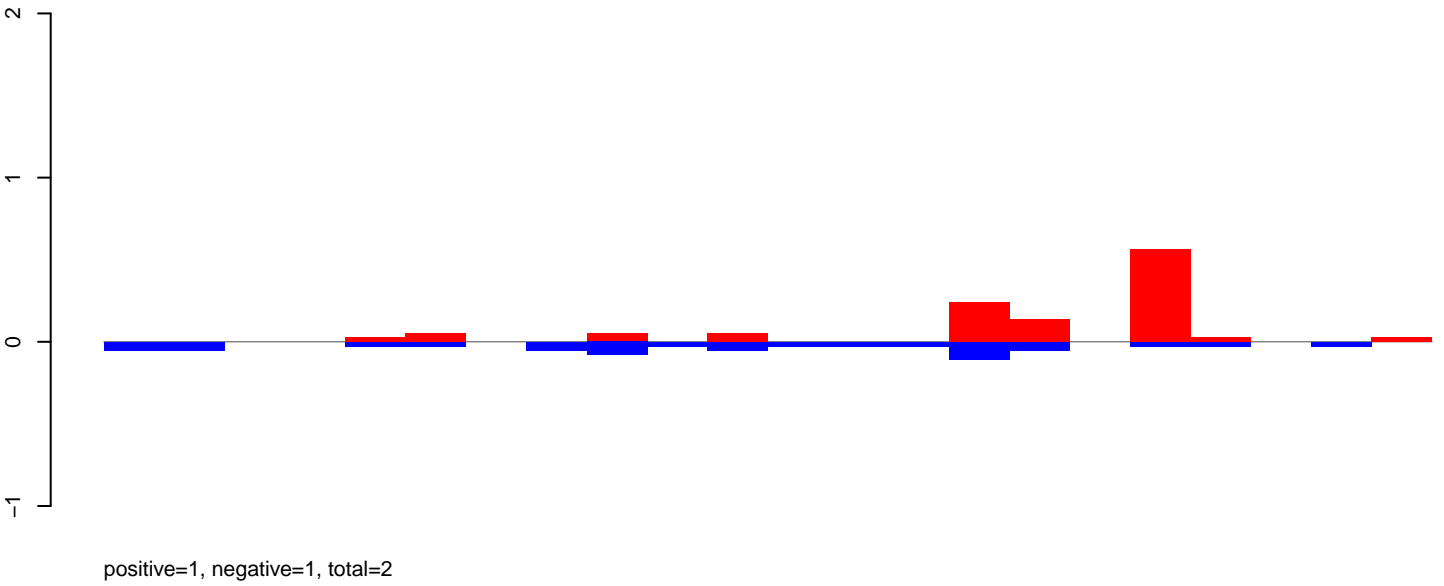

AeAeg_Aag2DENV2NGC.rep

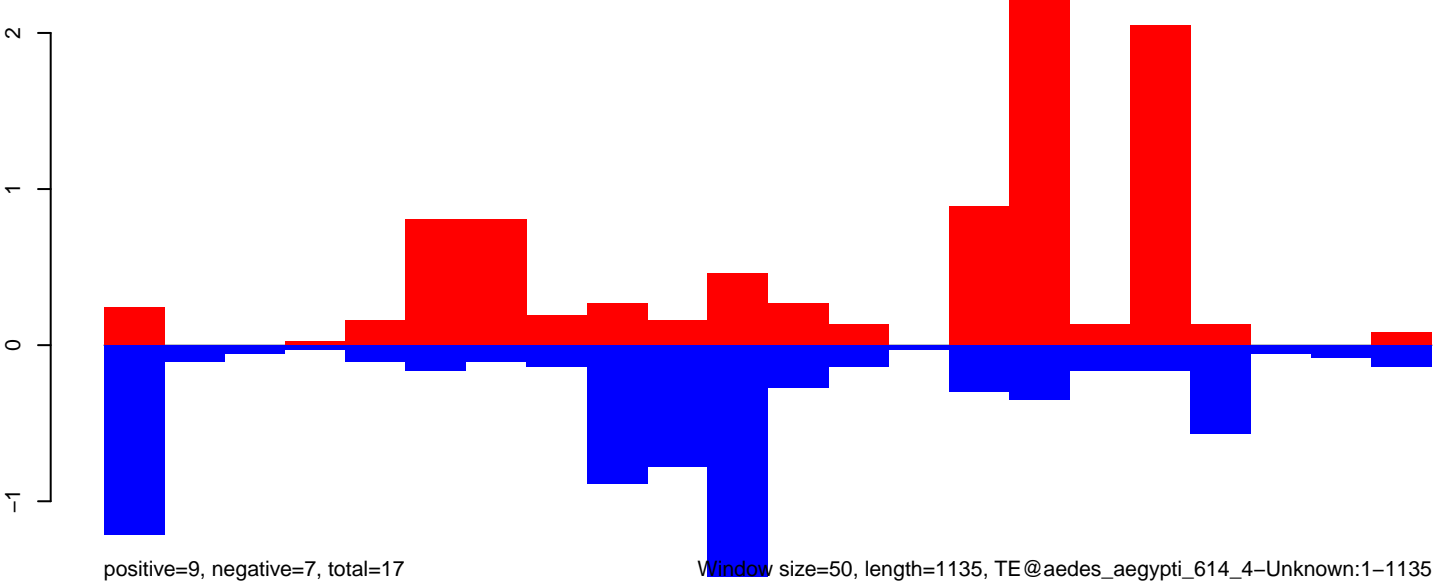

Window size=50, length=1135, TE@aedes_aegypti_614_4-Unknown:1-1135

AeAeg_Aag2DENV2NGC.18_23.rep

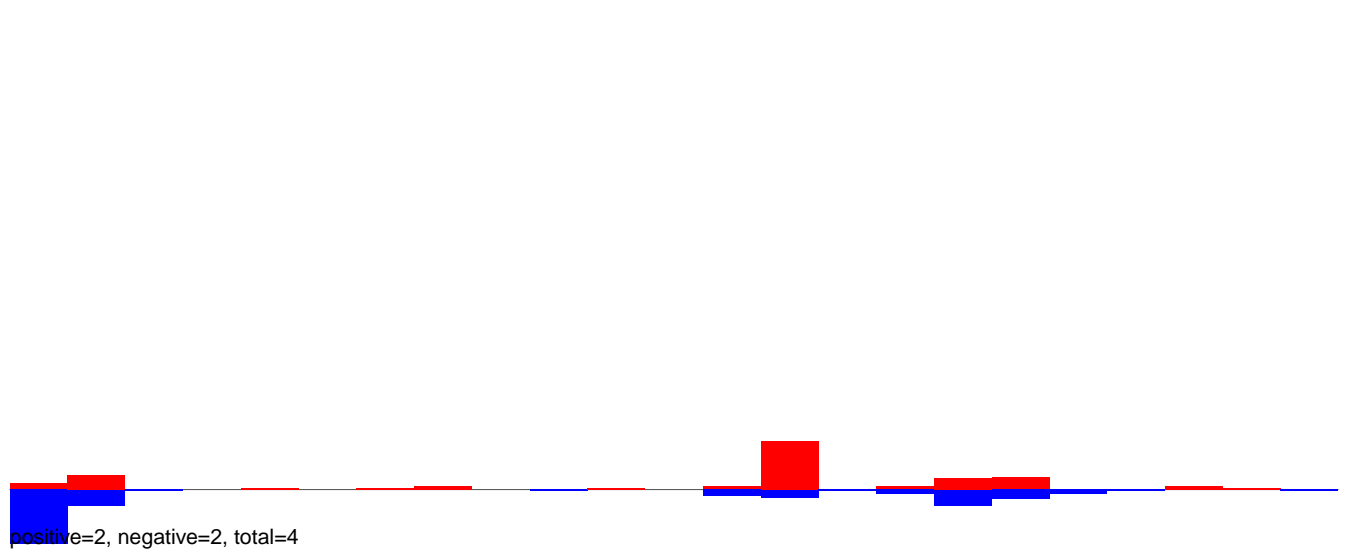

AeAeg_Aag2DENV2NGC.24_35.rep

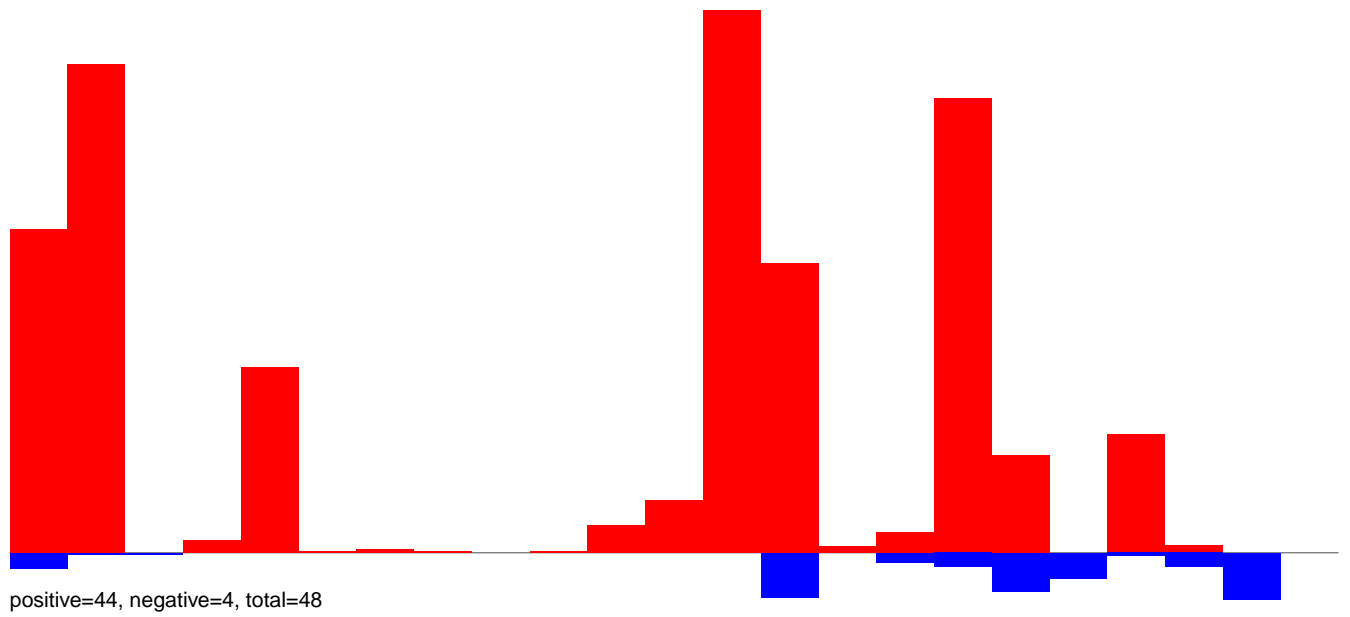

AeAeg_Aag2DENV2NGC.rep

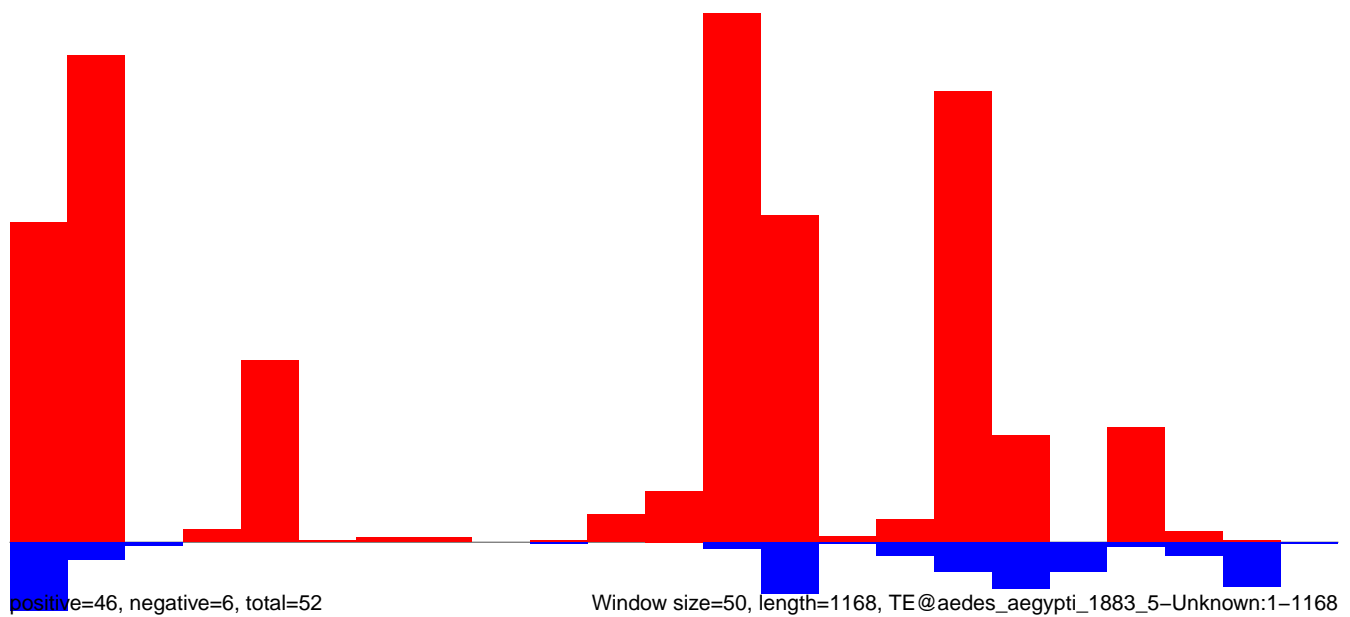

Window size=50, length=1168, TE@aedes_aegypti_1883_5-Unknown:1-1168

AeAeg_Aag2DENV2NGC.18_23.rep

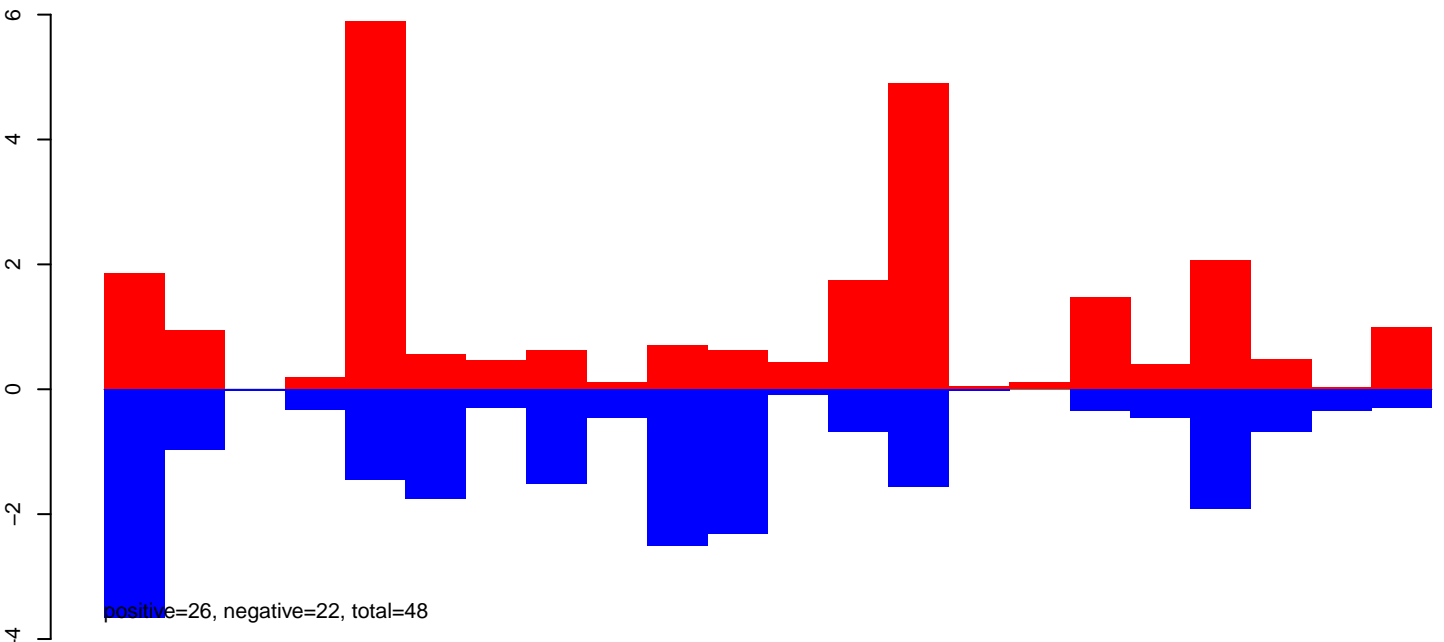

AeAeg_Aag2DENV2NGC.24_35.rep

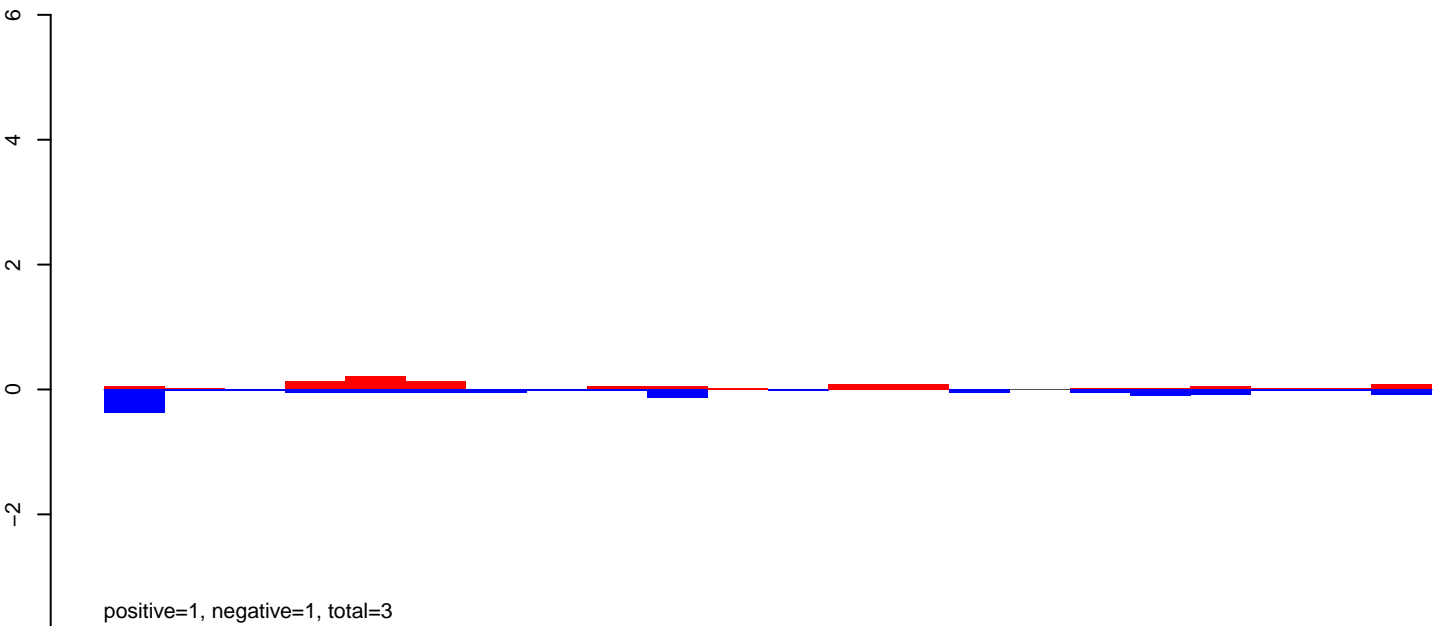

AeAeg_Aag2DENV2NGC.rep

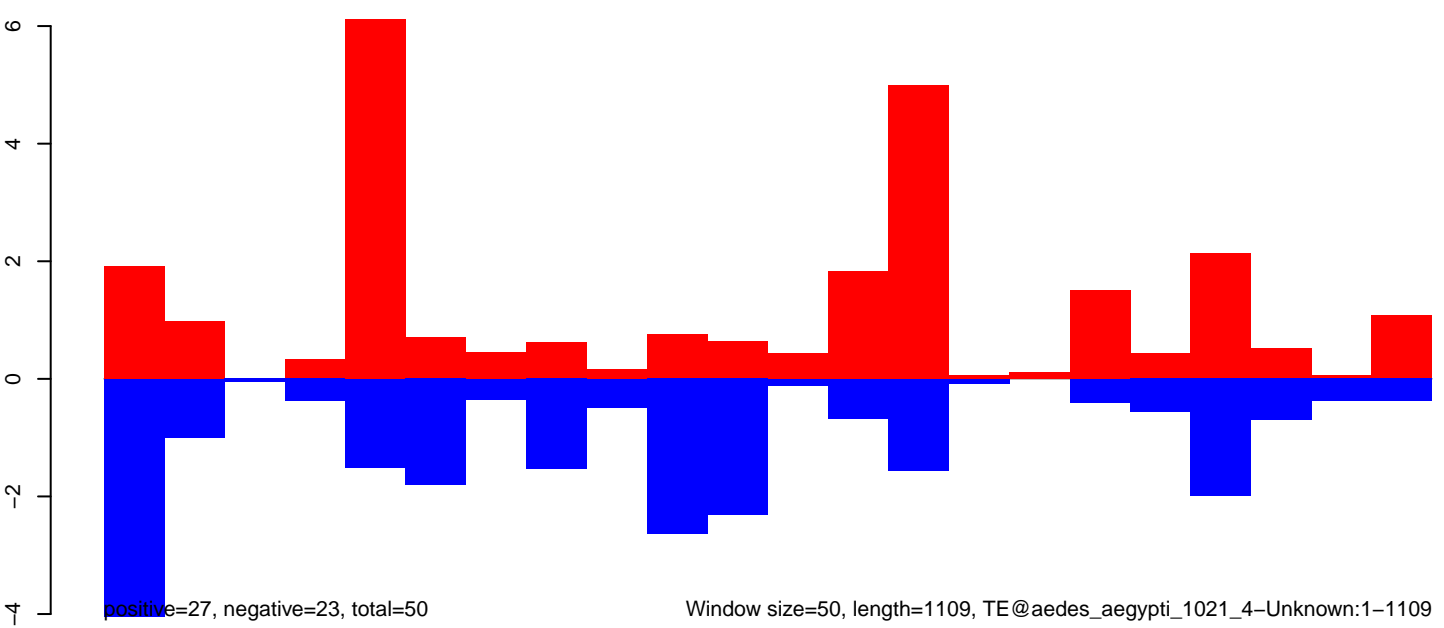

AeAeg_Aag2DENV2NGC.18_23.rep

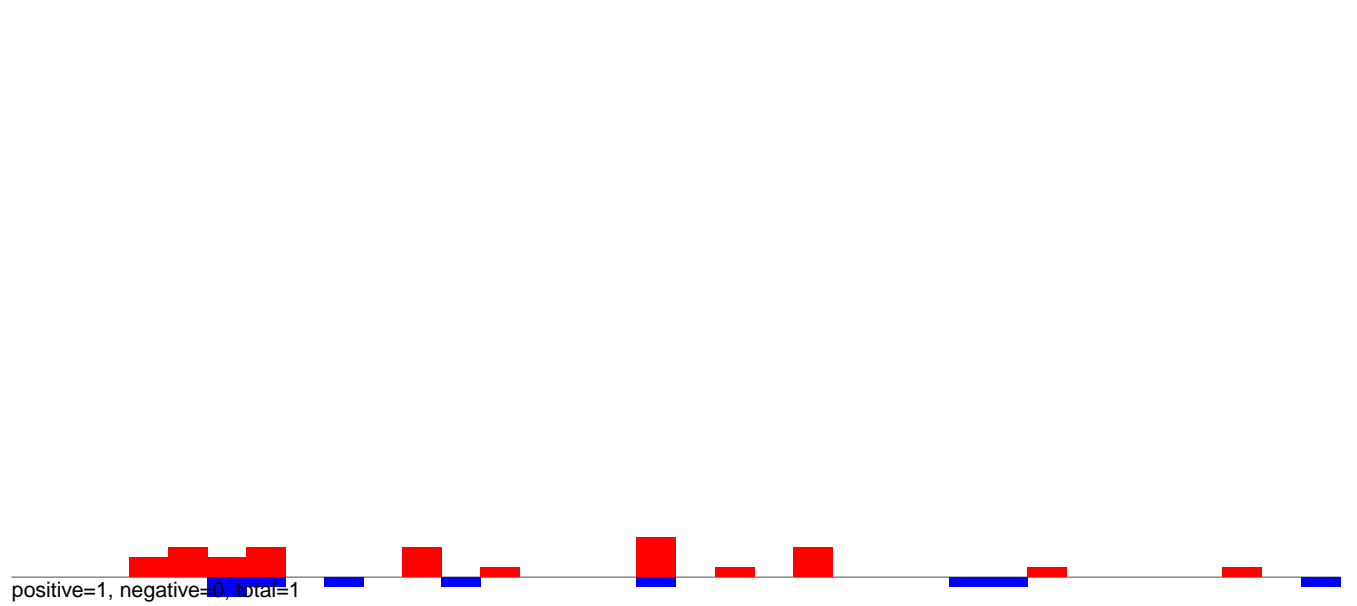

AeAeg_Aag2DENV2NGC.24_35.rep

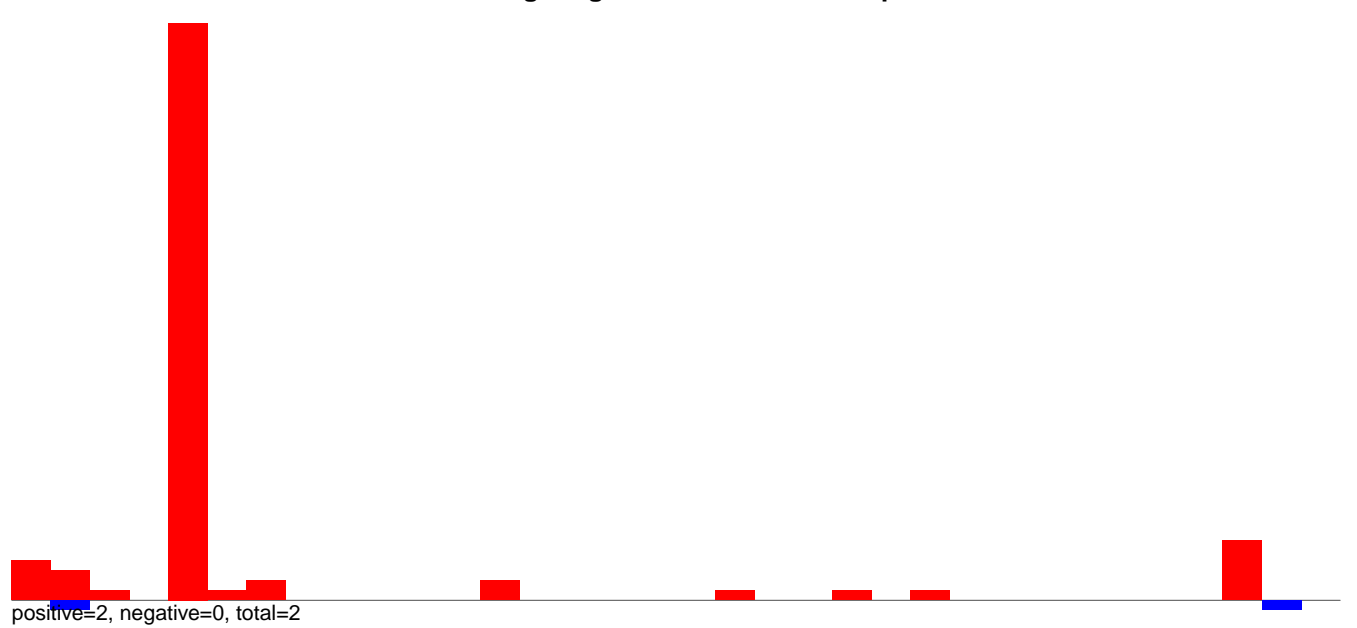

AeAeg_Aag2DENV2NGC.rep

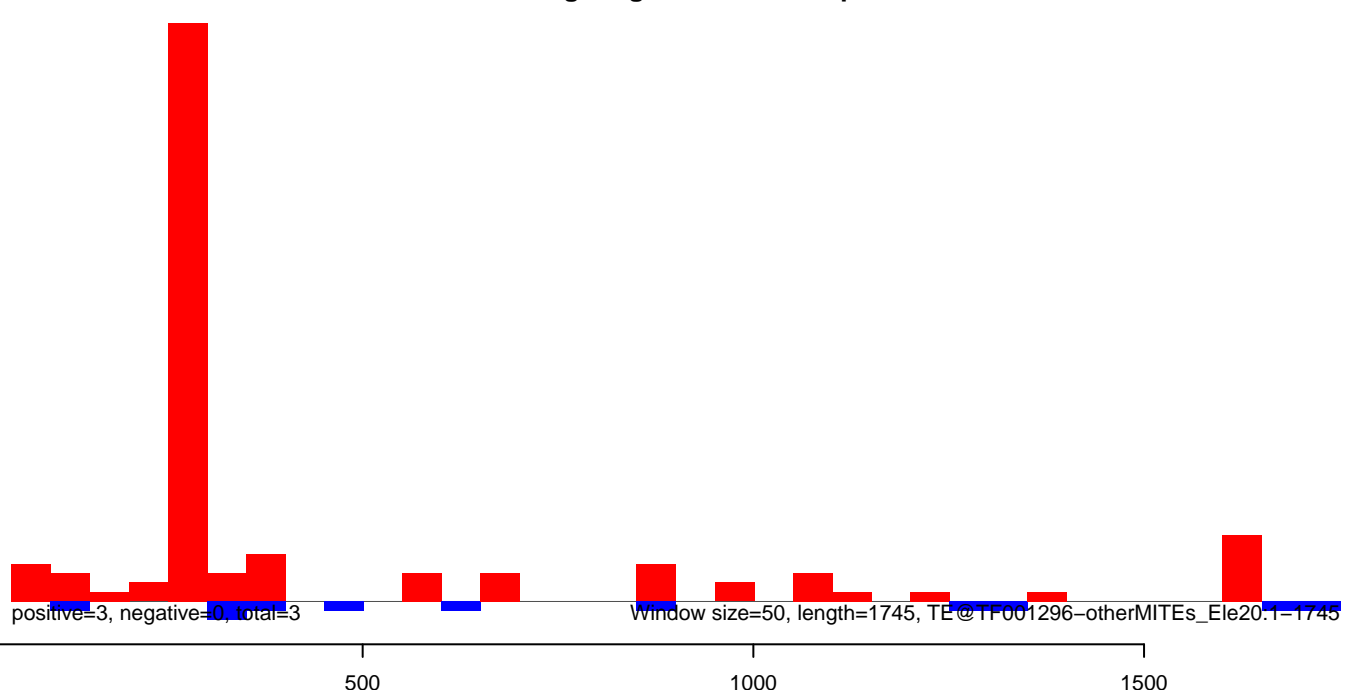

AeAeg_Aag2DENV2NGC.18_23.rep

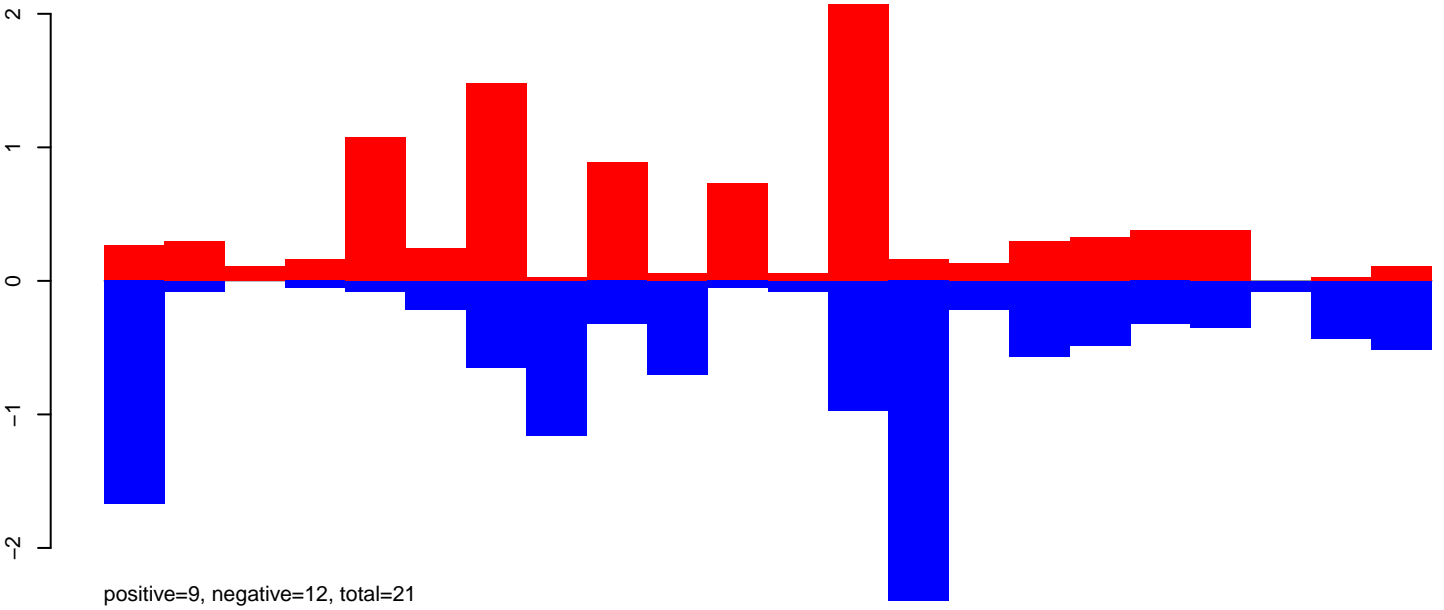

AeAeg_Aag2DENV2NGC.24_35.rep

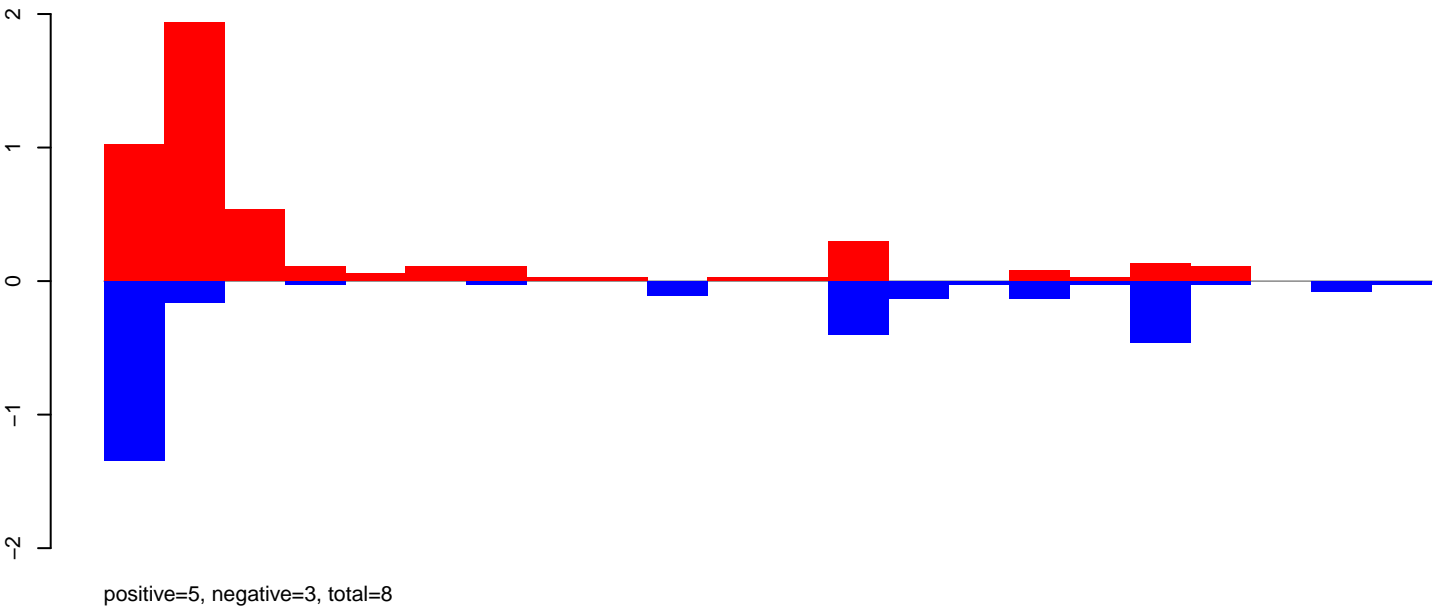

AeAeg_Aag2DENV2NGC.rep

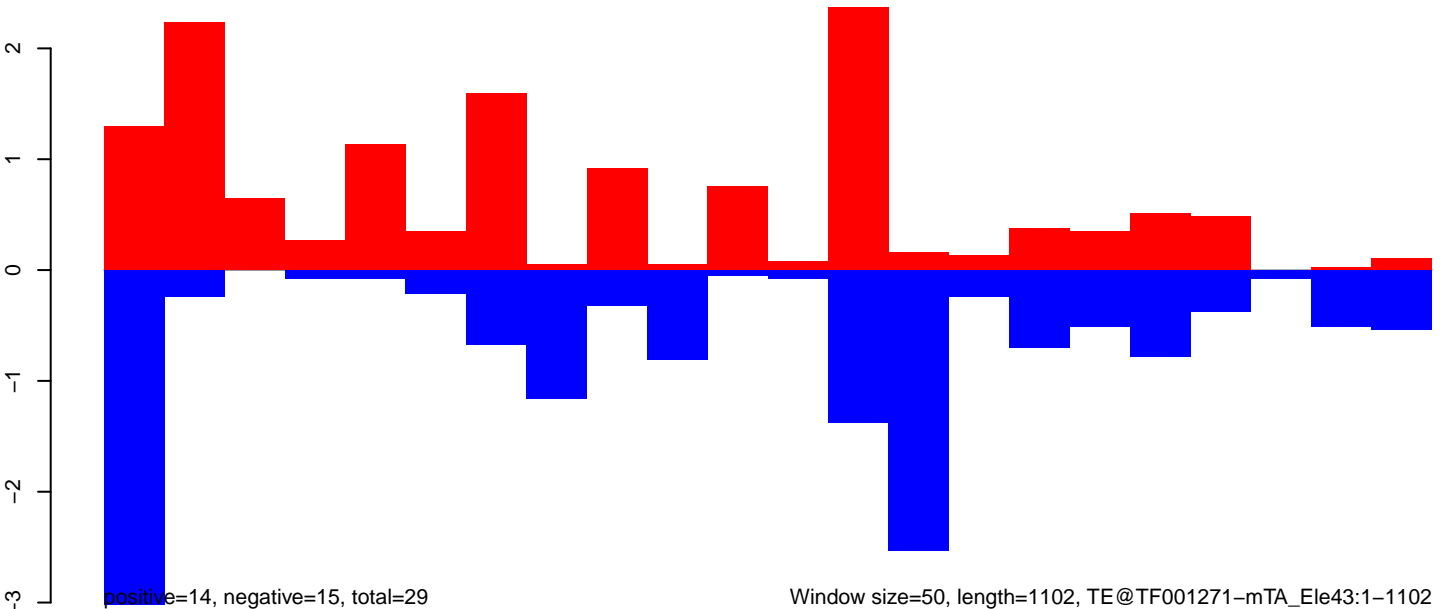

Window size=50, length=1102, TE@TF001271-mTA_Ele43:1-1102

AeAeg_Aag2DENV2NGC.18_23.rep

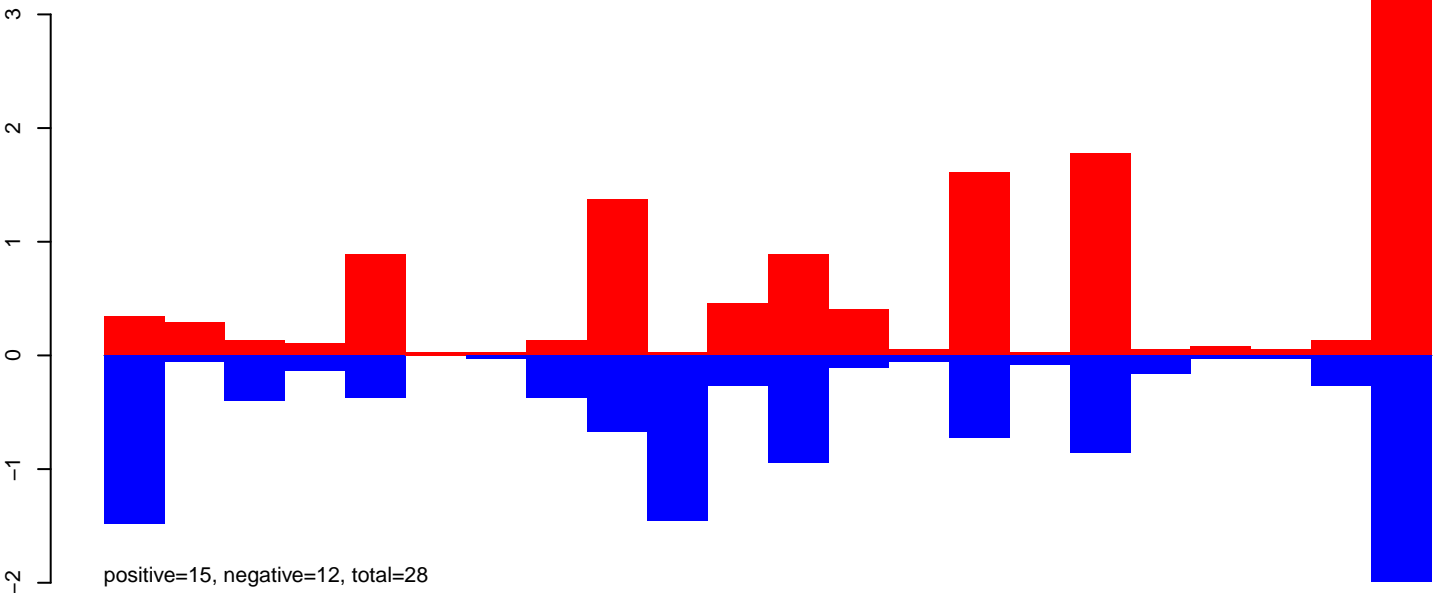

AeAeg_Aag2DENV2NGC.24_35.rep

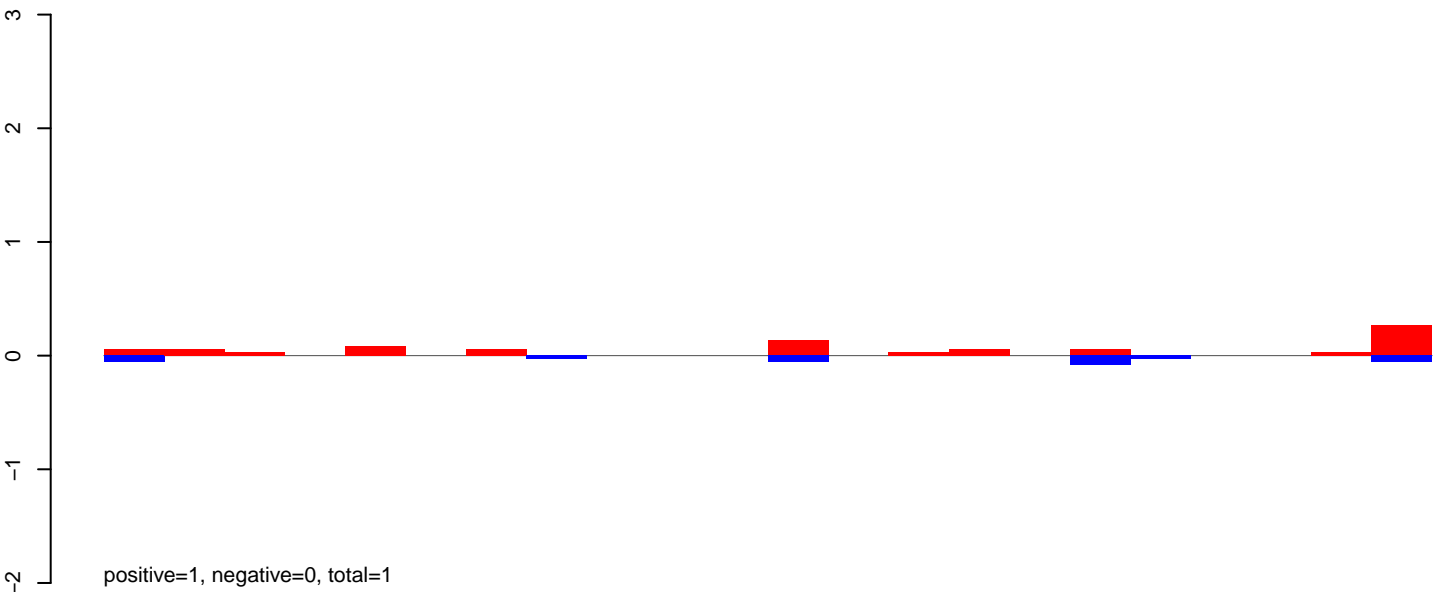

AeAeg_Aag2DENV2NGC.rep

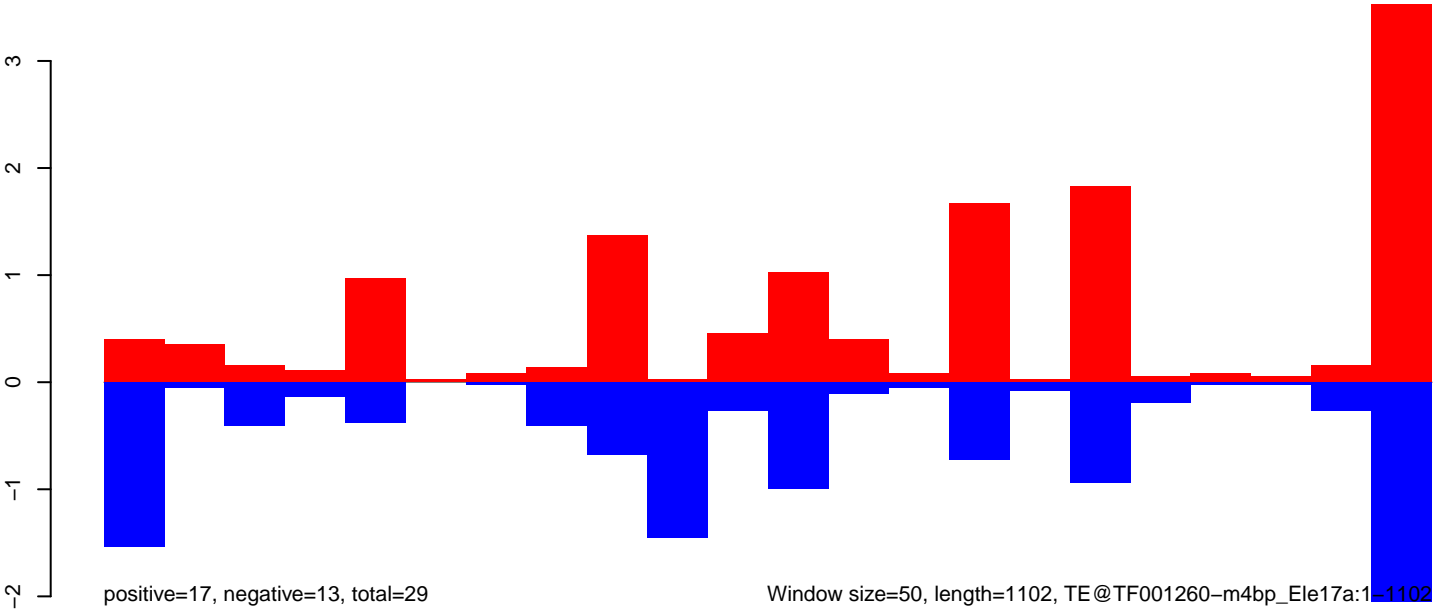

AeAeg_Aag2DENV2NGC.18_23.rep

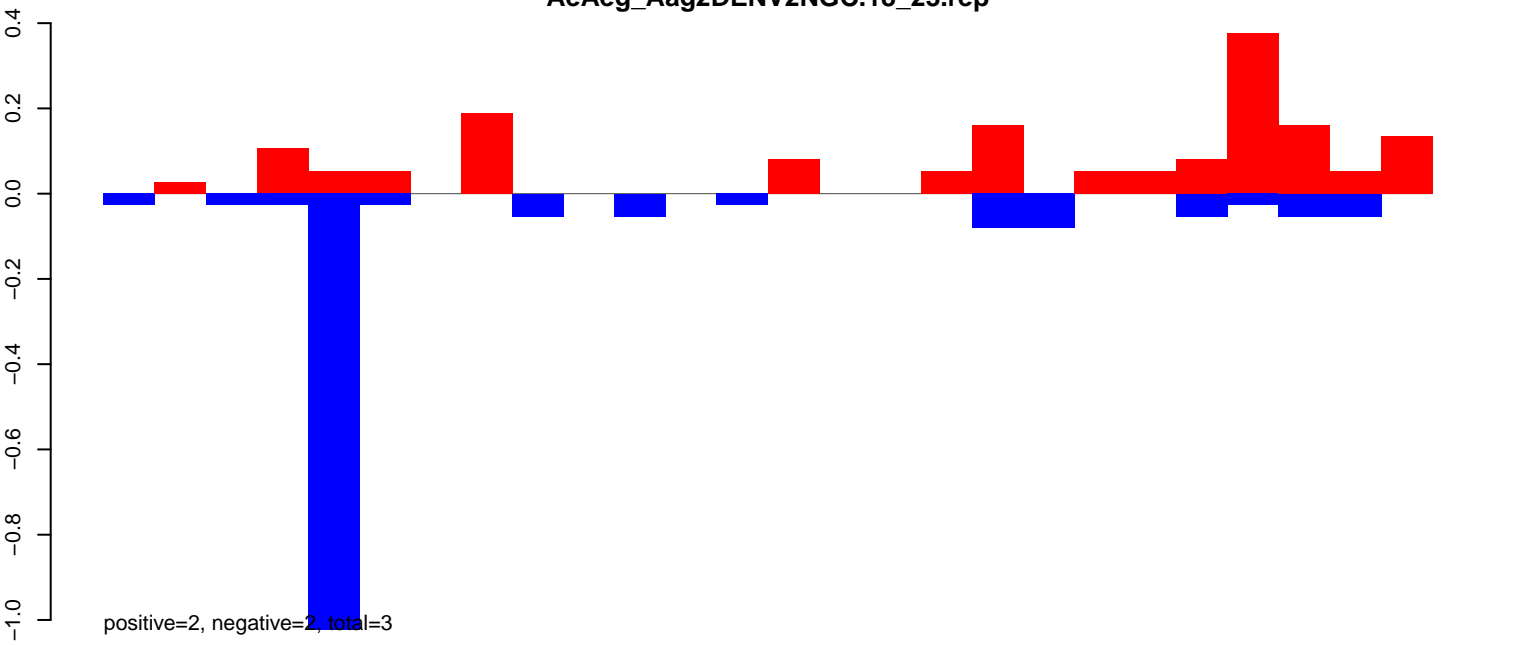

AeAeg_Aag2DENV2NGC.24_35.rep

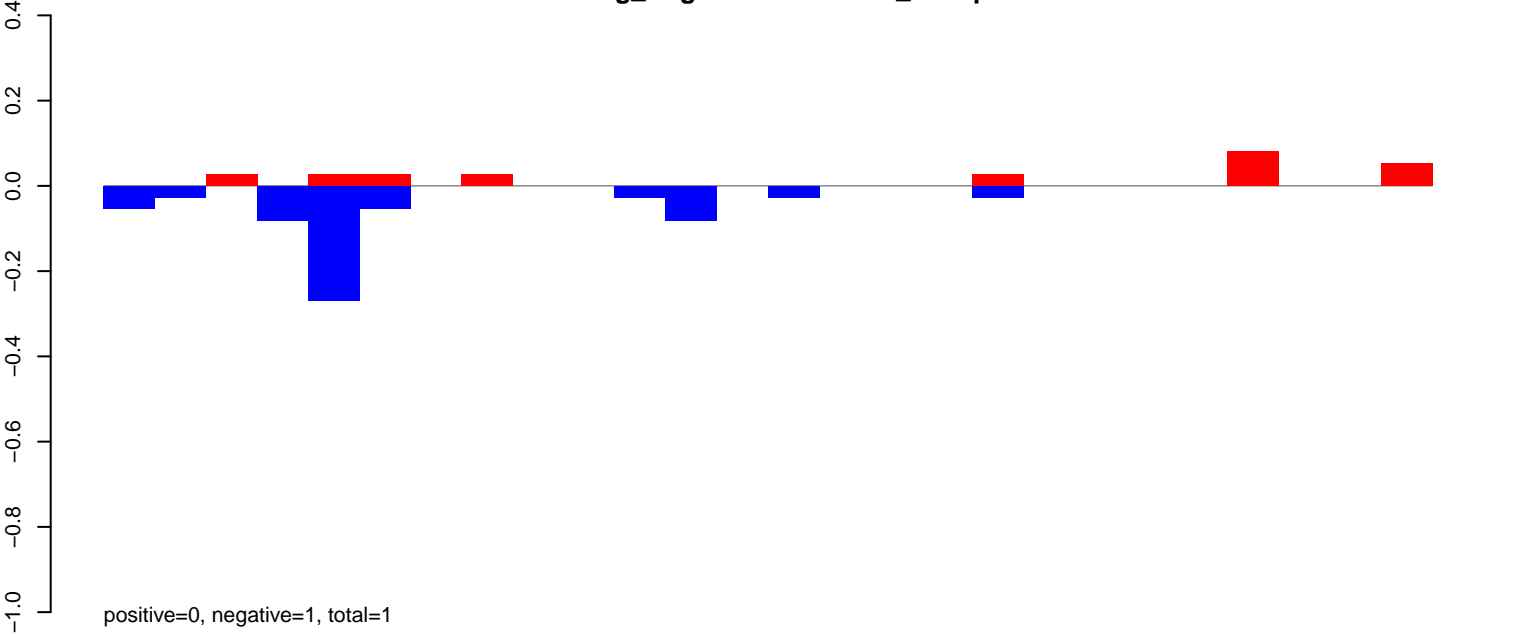

AeAeg_Aag2DENV2NGC.rep

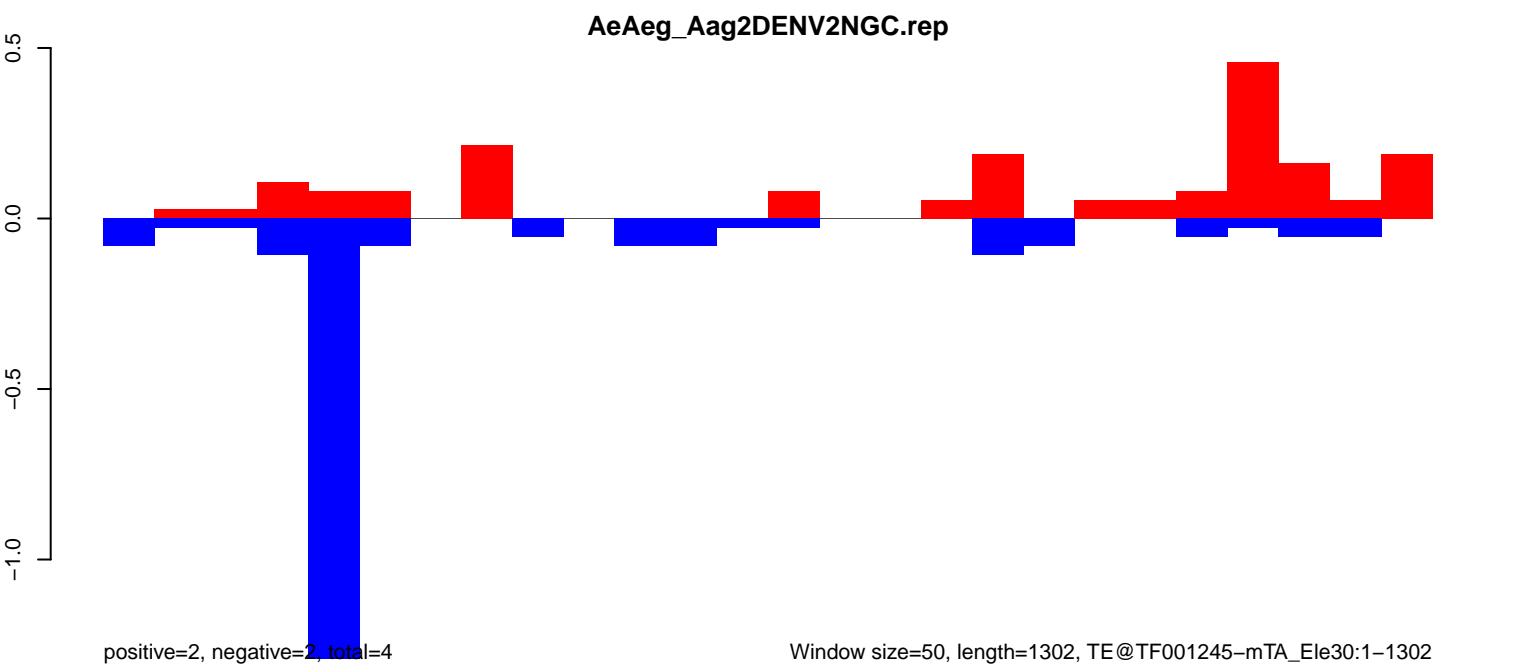

AeAeg_Aag2DENV2NGC.18_23.rep

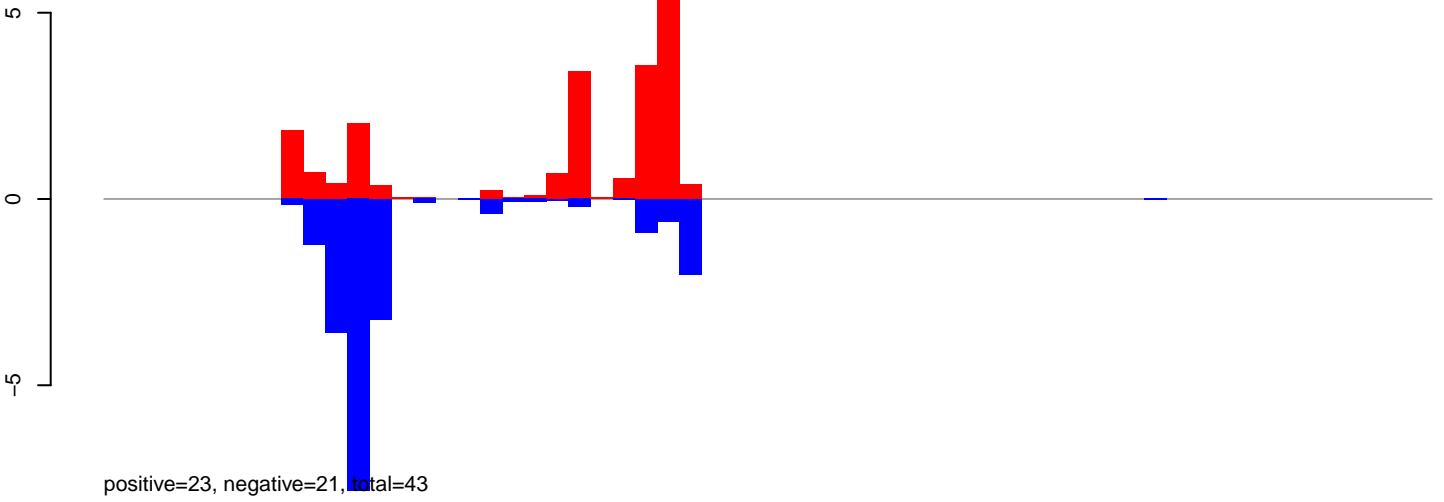

AeAeg_Aag2DENV2NGC.24_35.rep

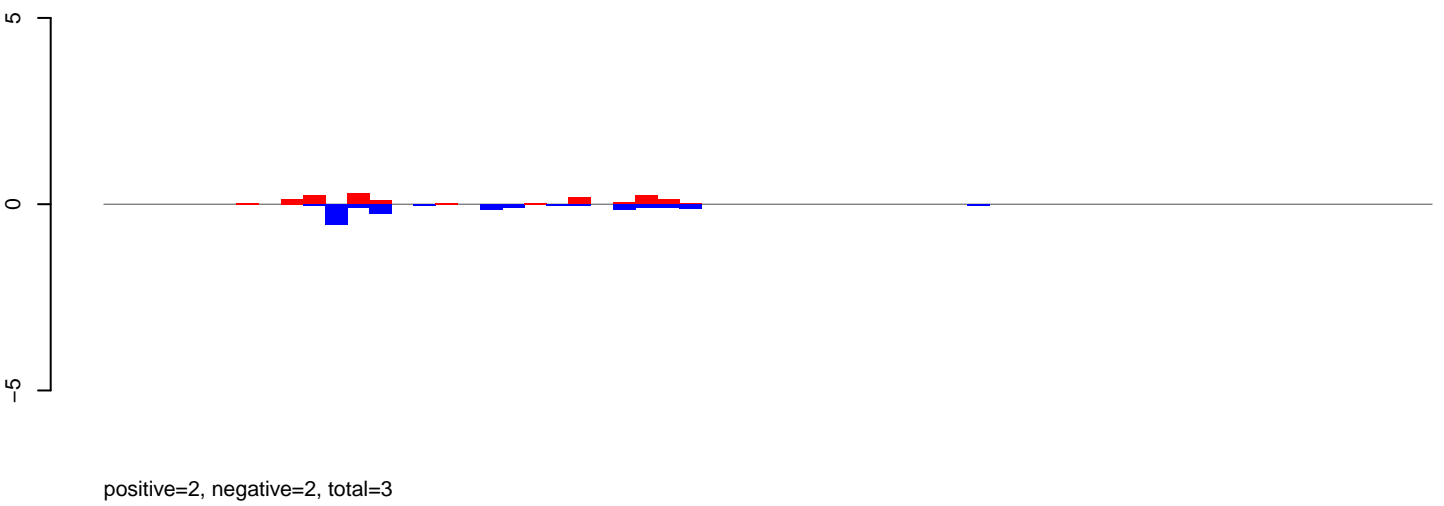

AeAeg_Aag2DENV2NGC.rep

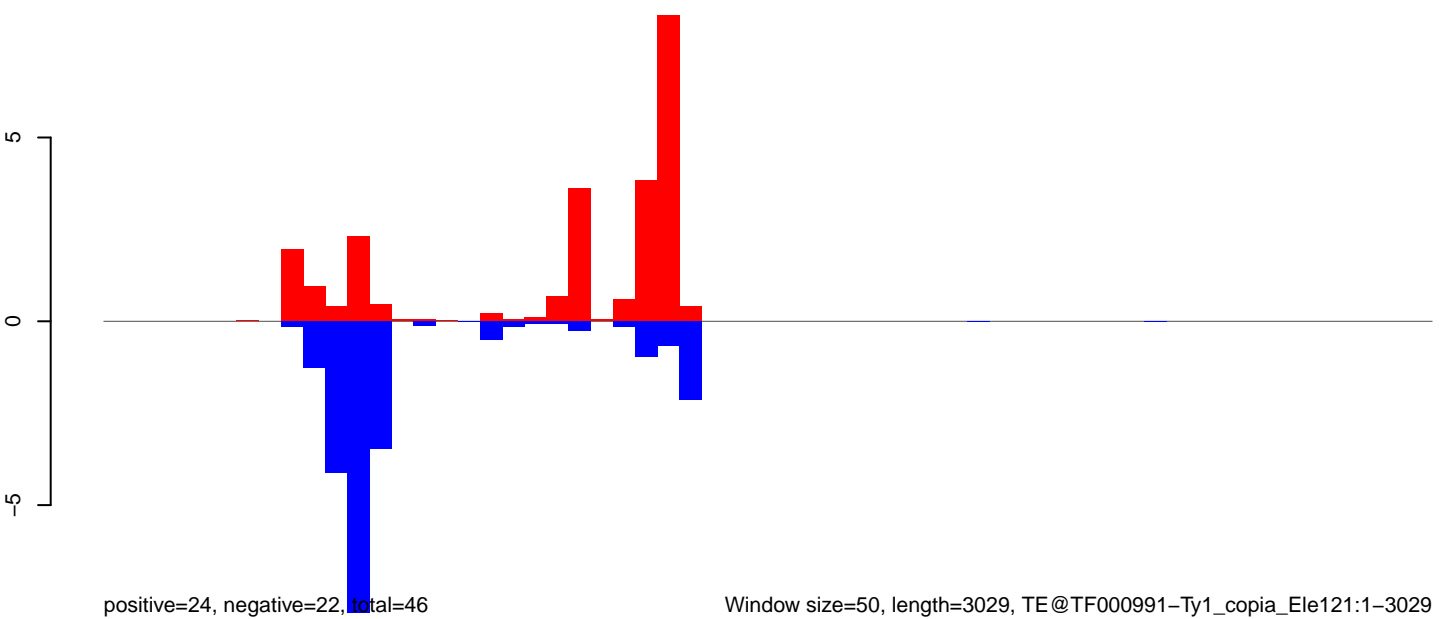

AeAeg_Aag2DENV2NGC.18_23.rep

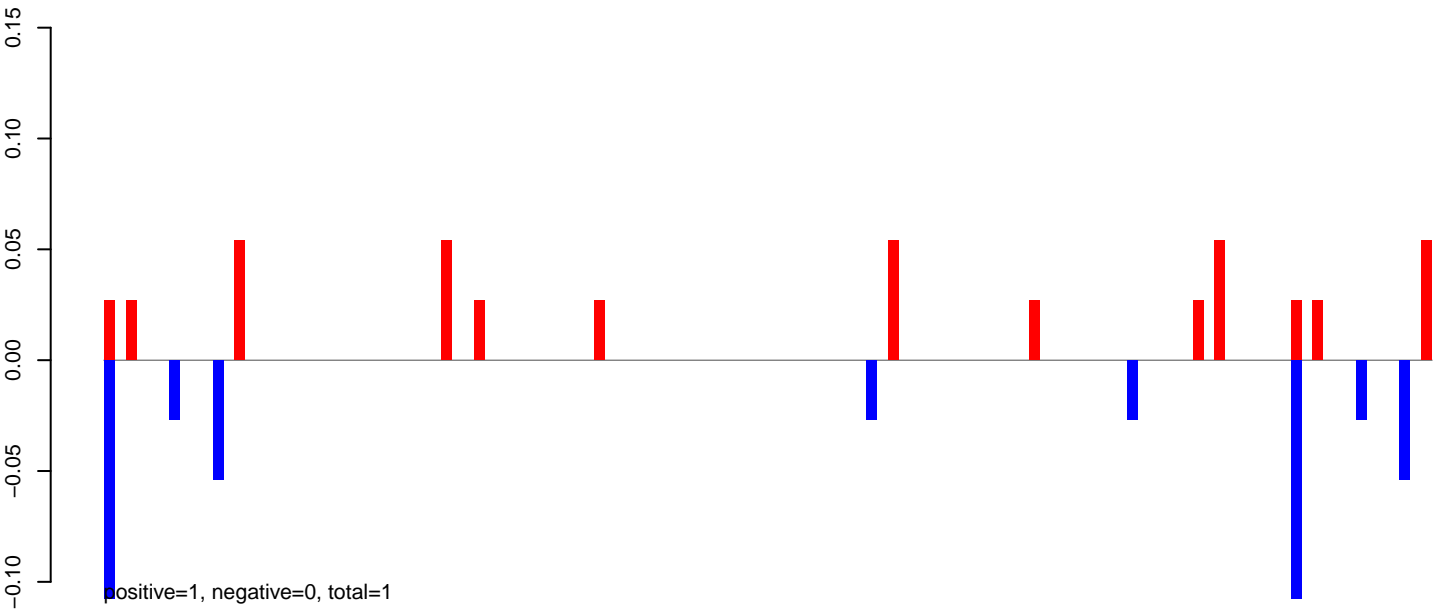

AeAeg_Aag2DENV2NGC.24_35.rep

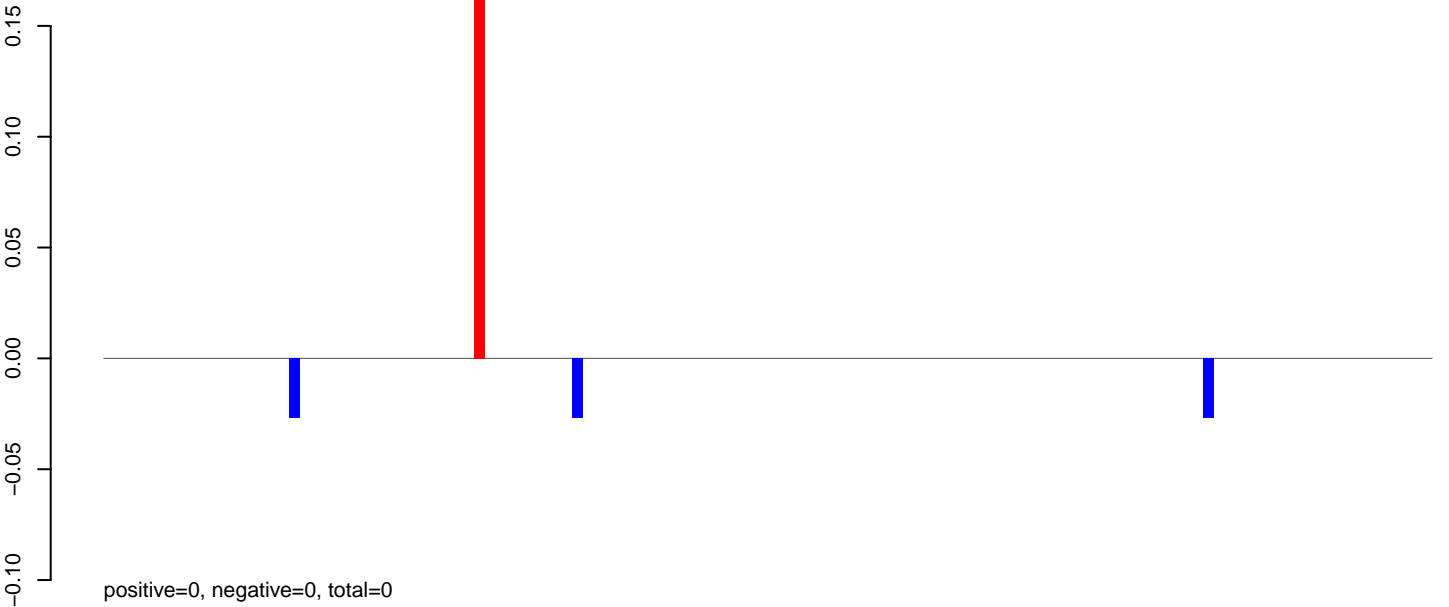

AeAeg_Aag2DENV2NGC.rep

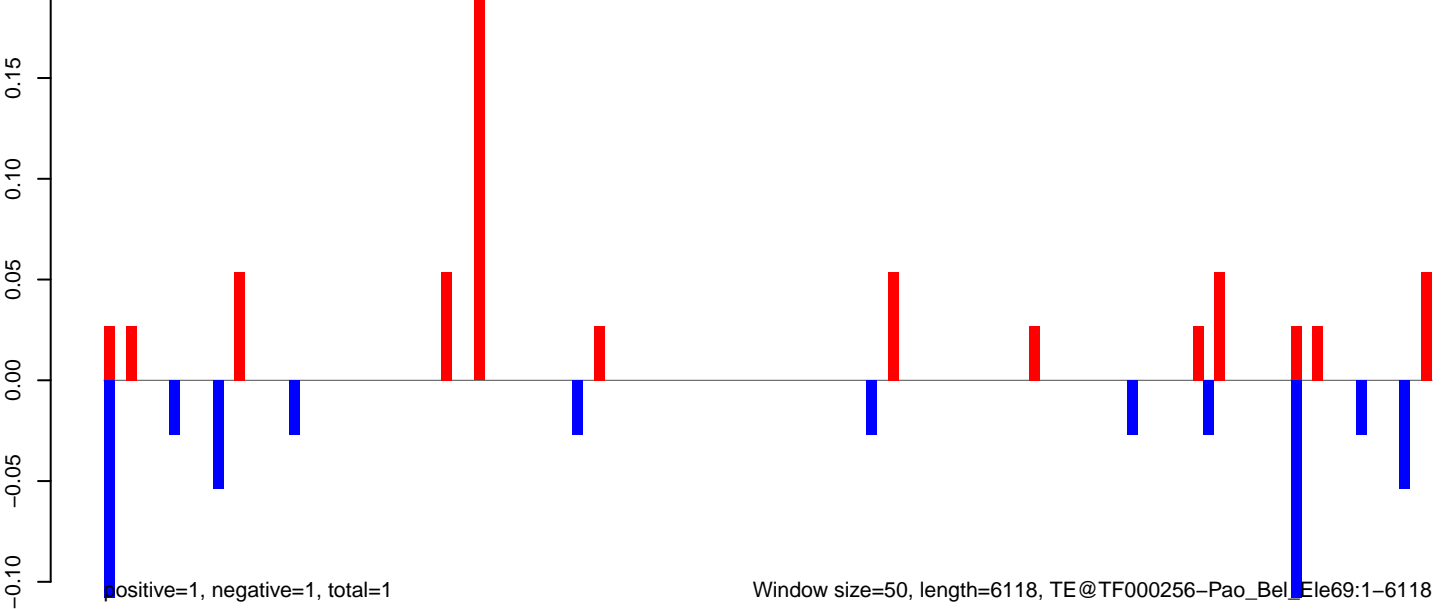

AeAeg_Aag2DENV2NGC.18_23.rep

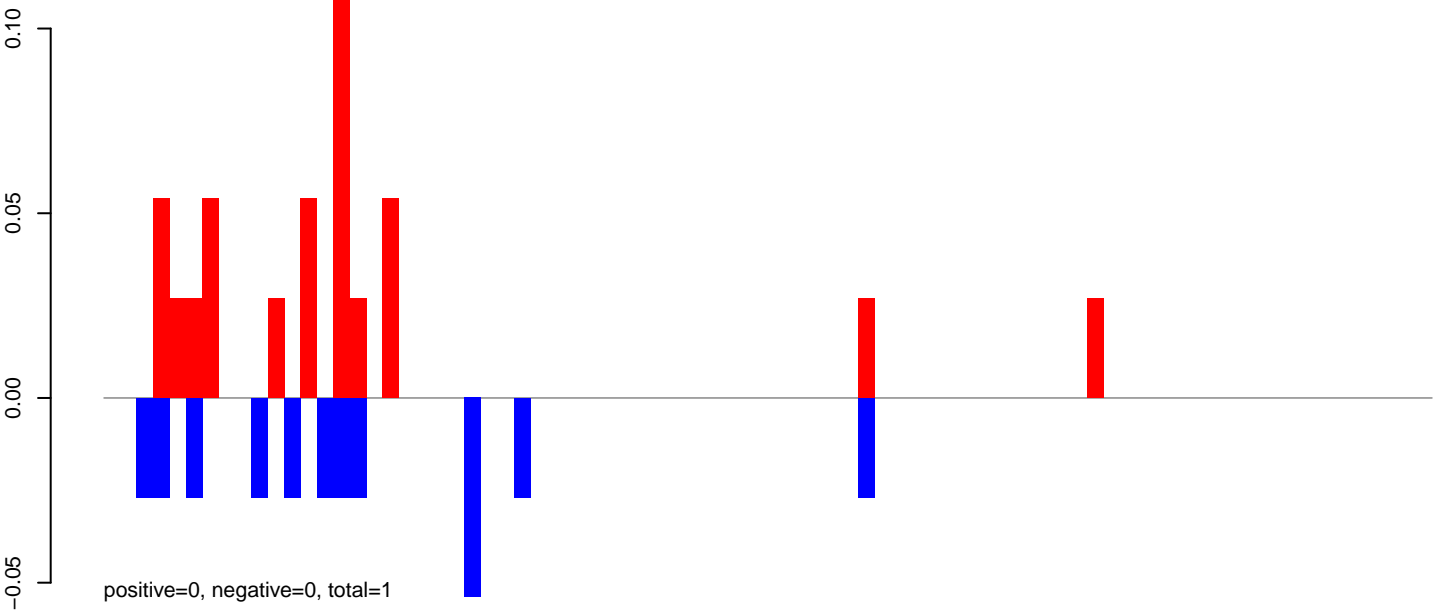

AeAeg_Aag2DENV2NGC.24_35.rep

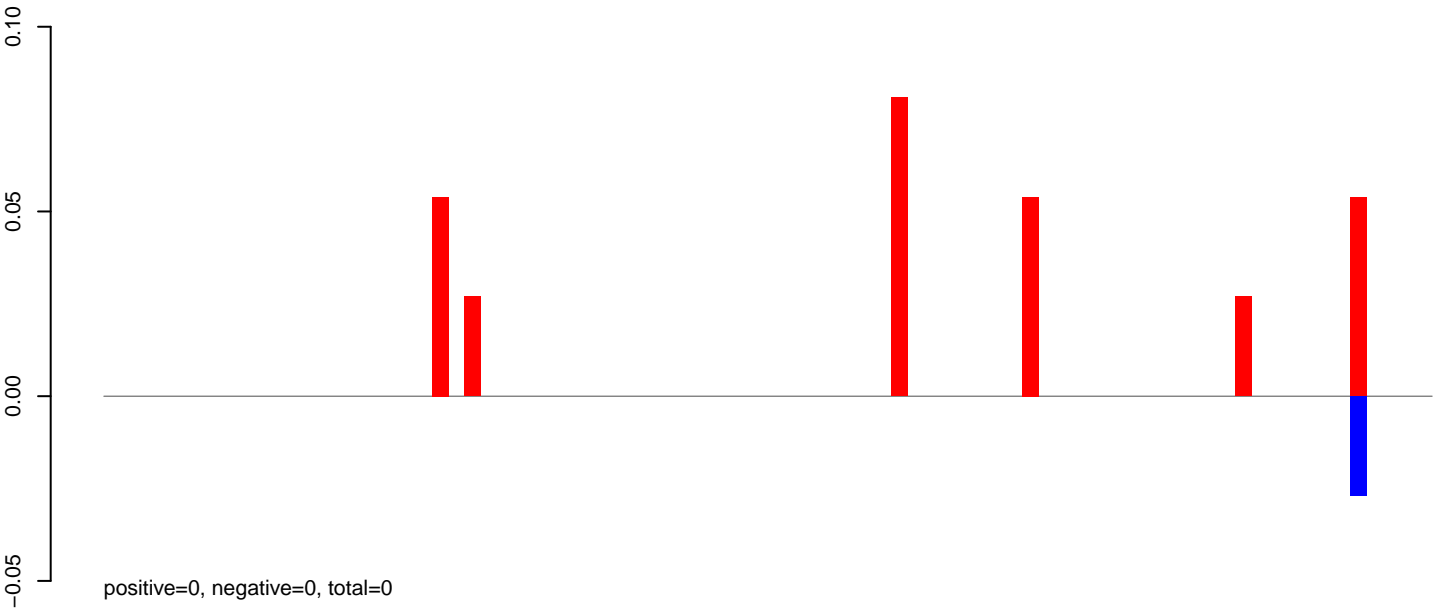

AeAeg_Aag2DENV2NGC.rep

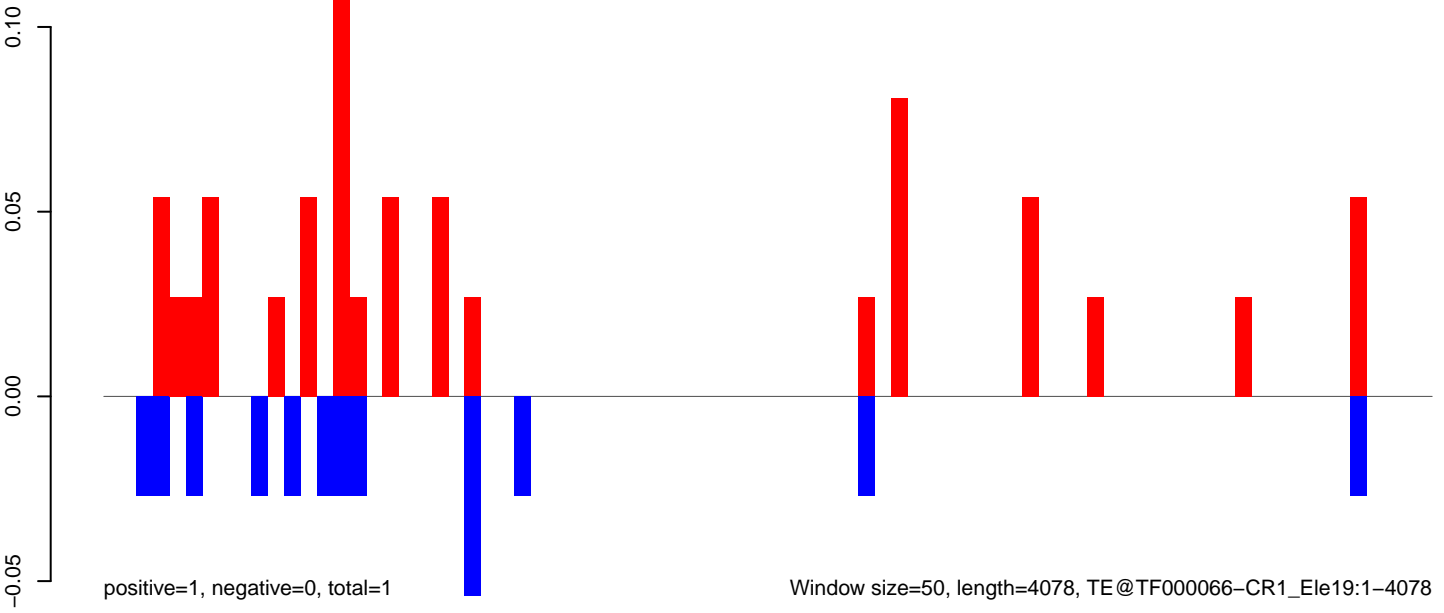

AeAeg_Aag2DENV2NGC.18_23.rep

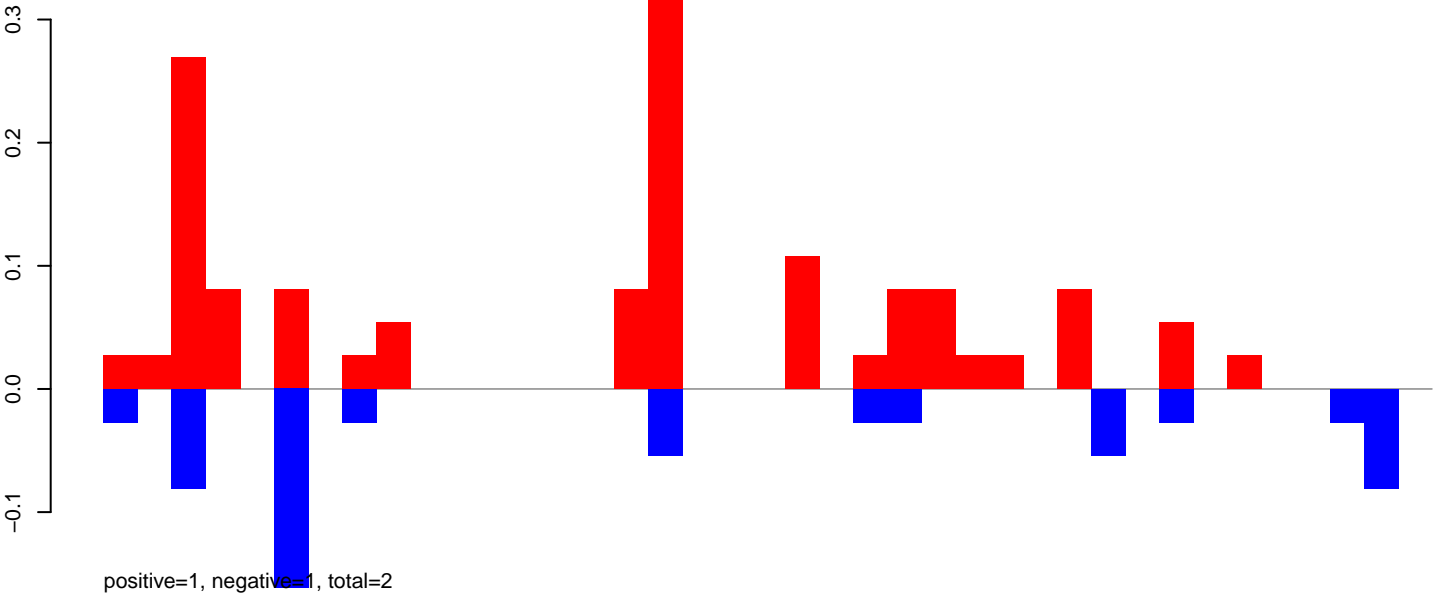

AeAeg_Aag2DENV2NGC.24_35.rep

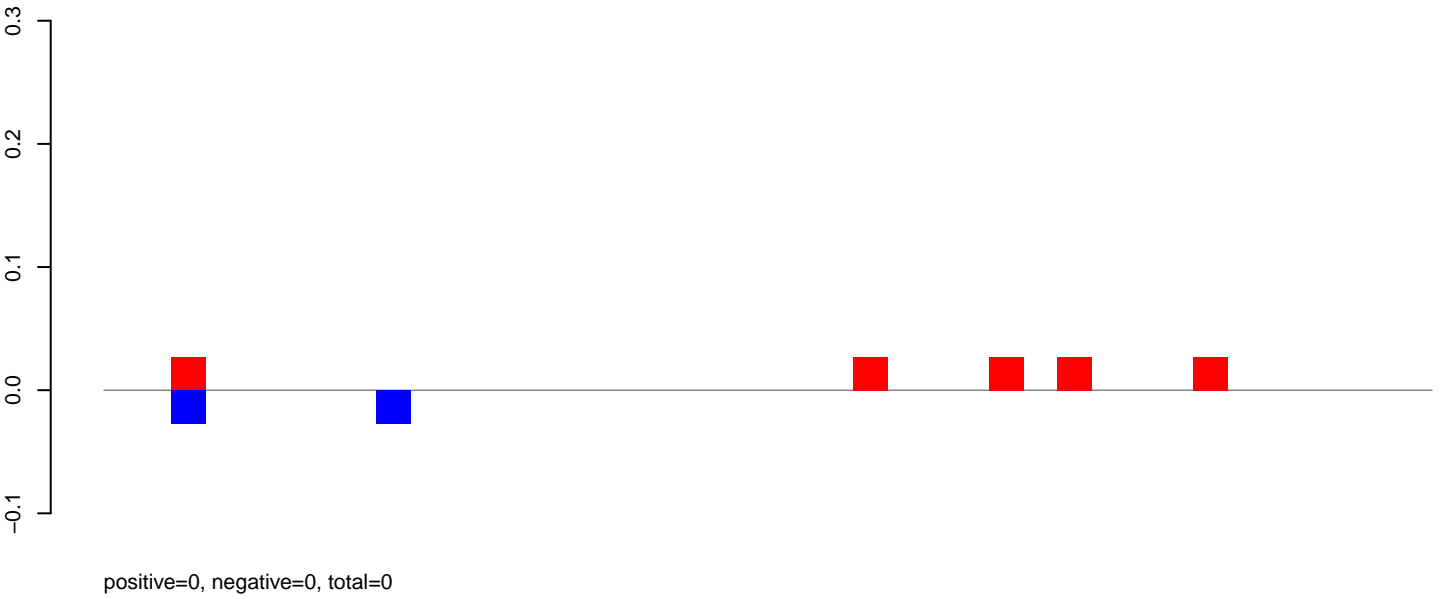

AeAeg_Aag2DENV2NGC.rep

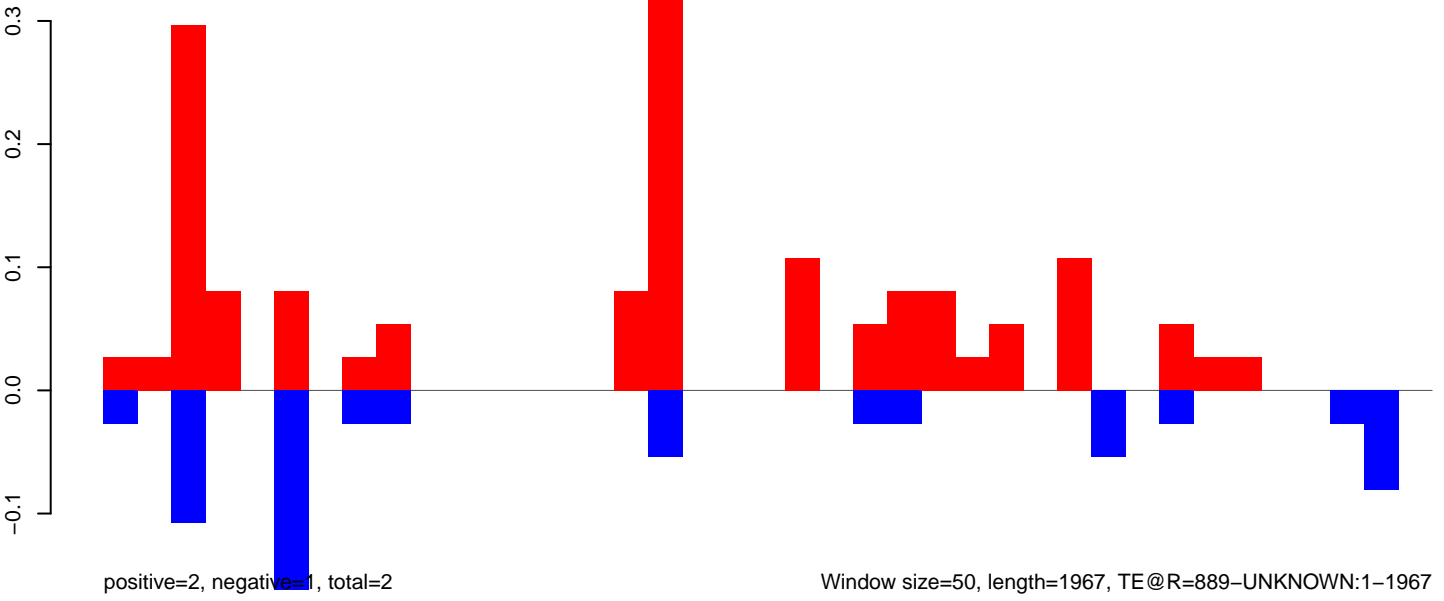

AeAeg_Aag2DENV2NGC.18_23.rep

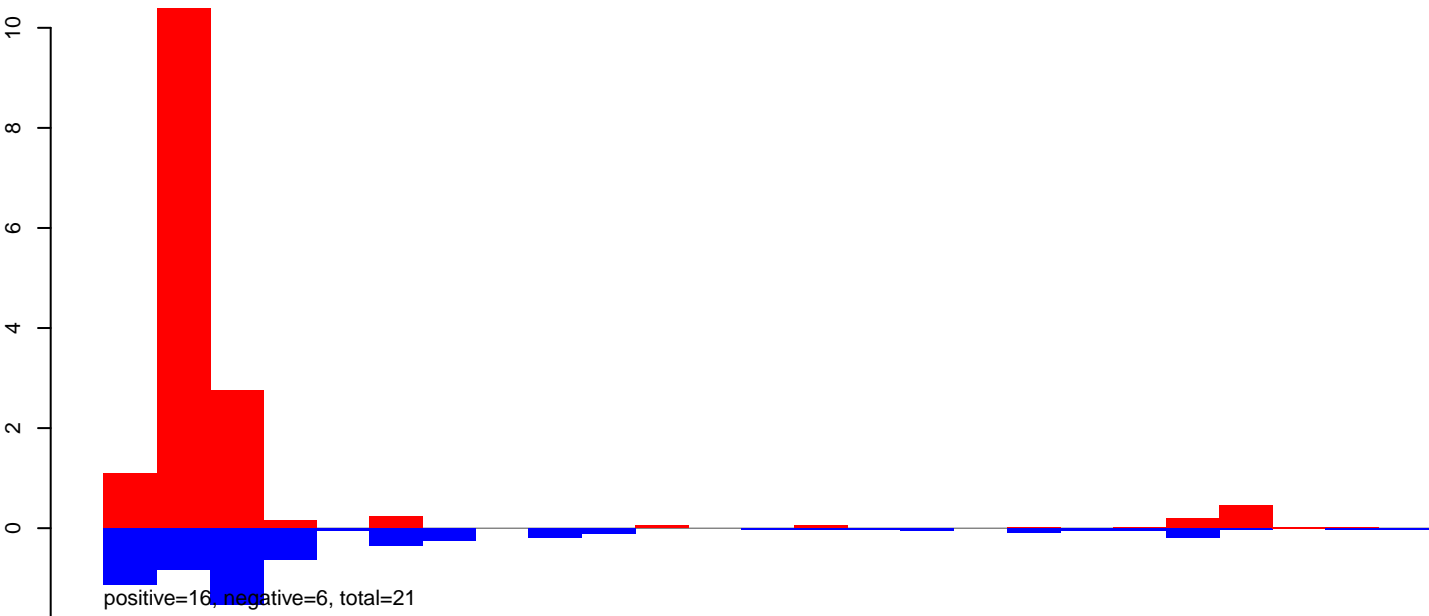

AeAeg_Aag2DENV2NGC.24_35.rep



AeAeg_Aag2DENV2NGC.rep

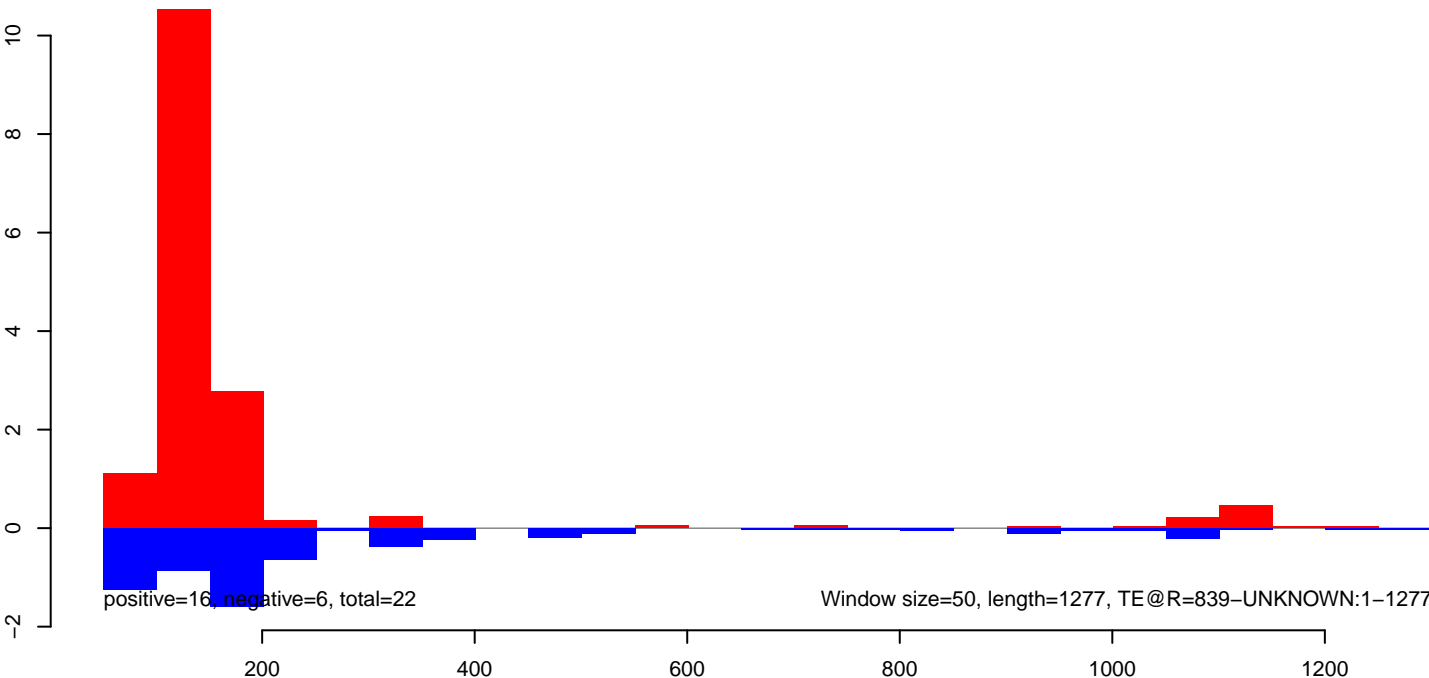

AeAeg_Aag2DENV2NGC.18_23.rep

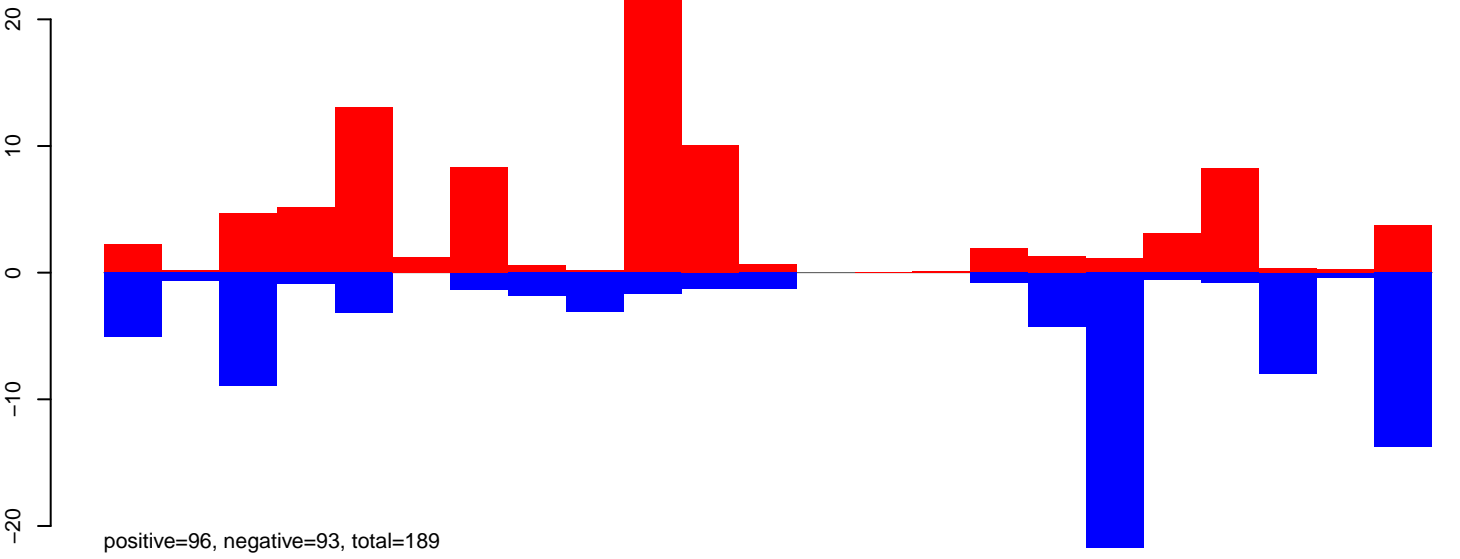

AeAeg_Aag2DENV2NGC.24_35.rep

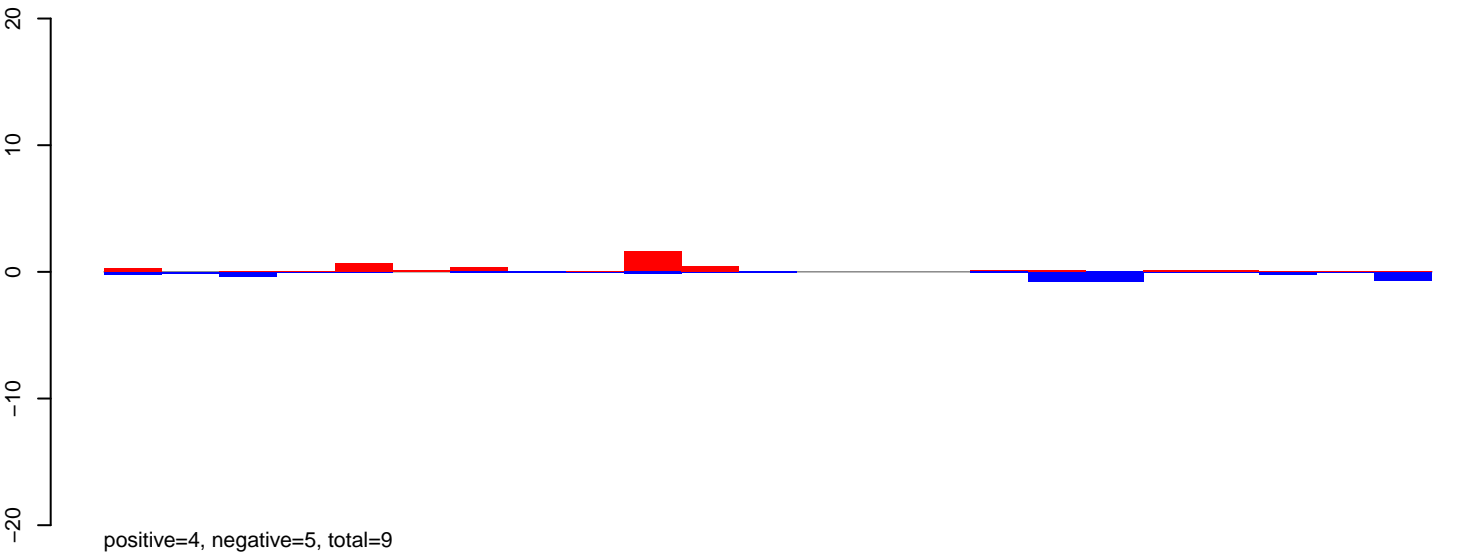

AeAeg_Aag2DENV2NGC.rep

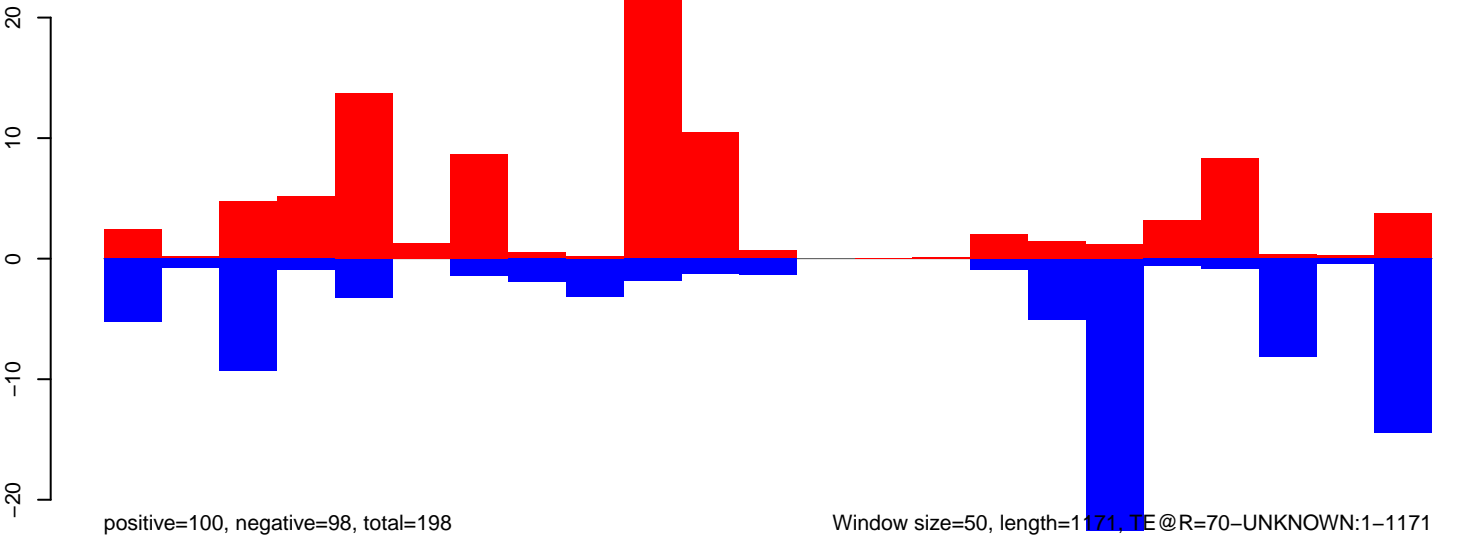

Window size=50, length=1171, TE@R=70-UNKNOWN:1-1171

AeAeg_Aag2DENV2NGC.18_23.rep

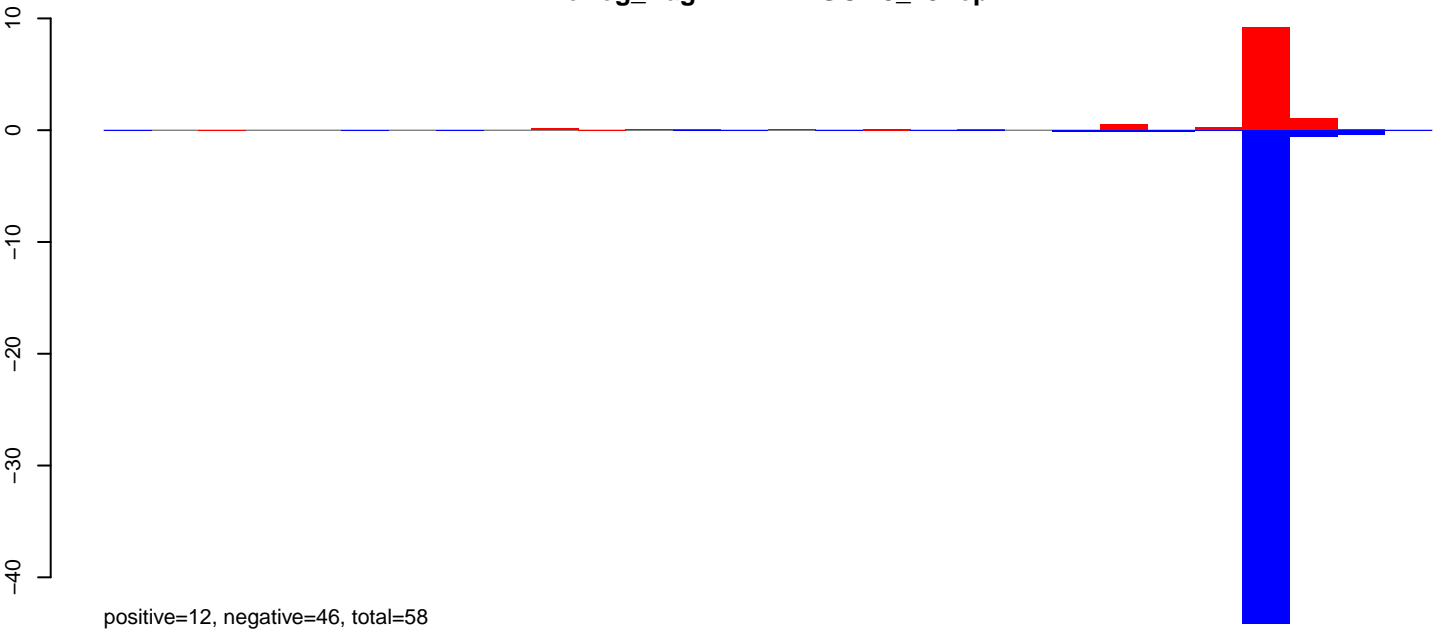

AeAeg_Aag2DENV2NGC.24_35.rep

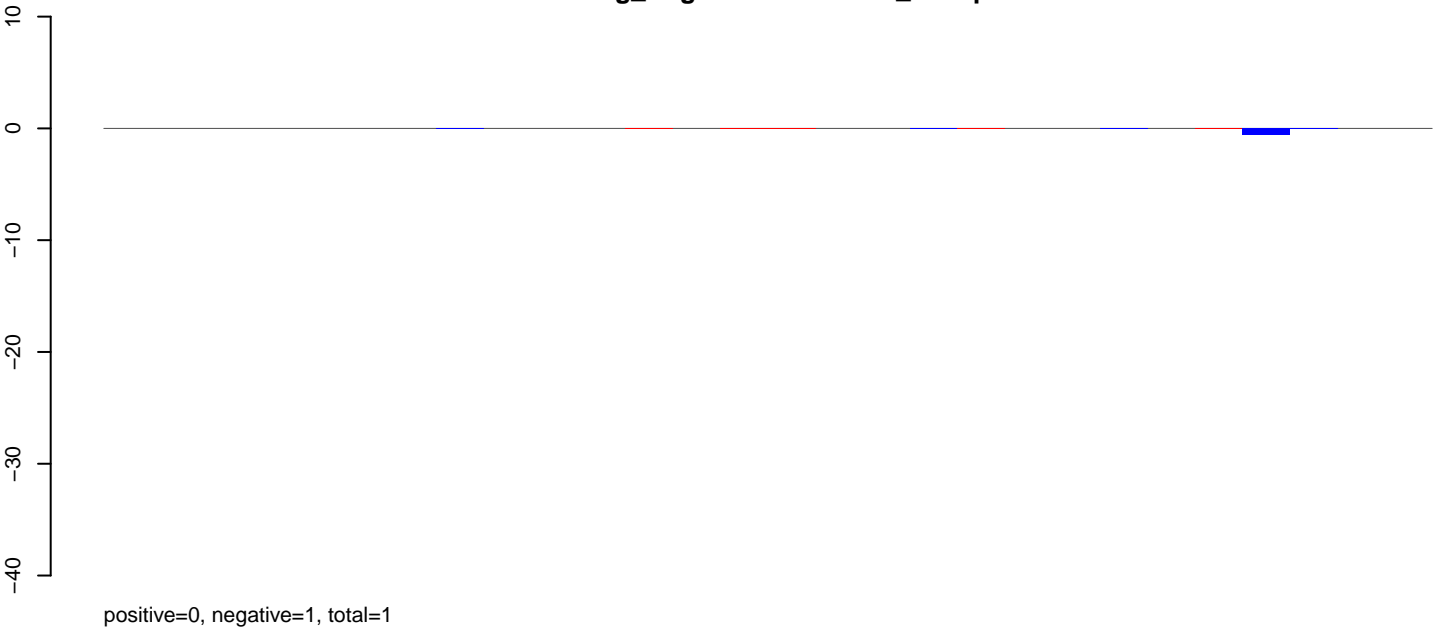

AeAeg_Aag2DENV2NGC.rep

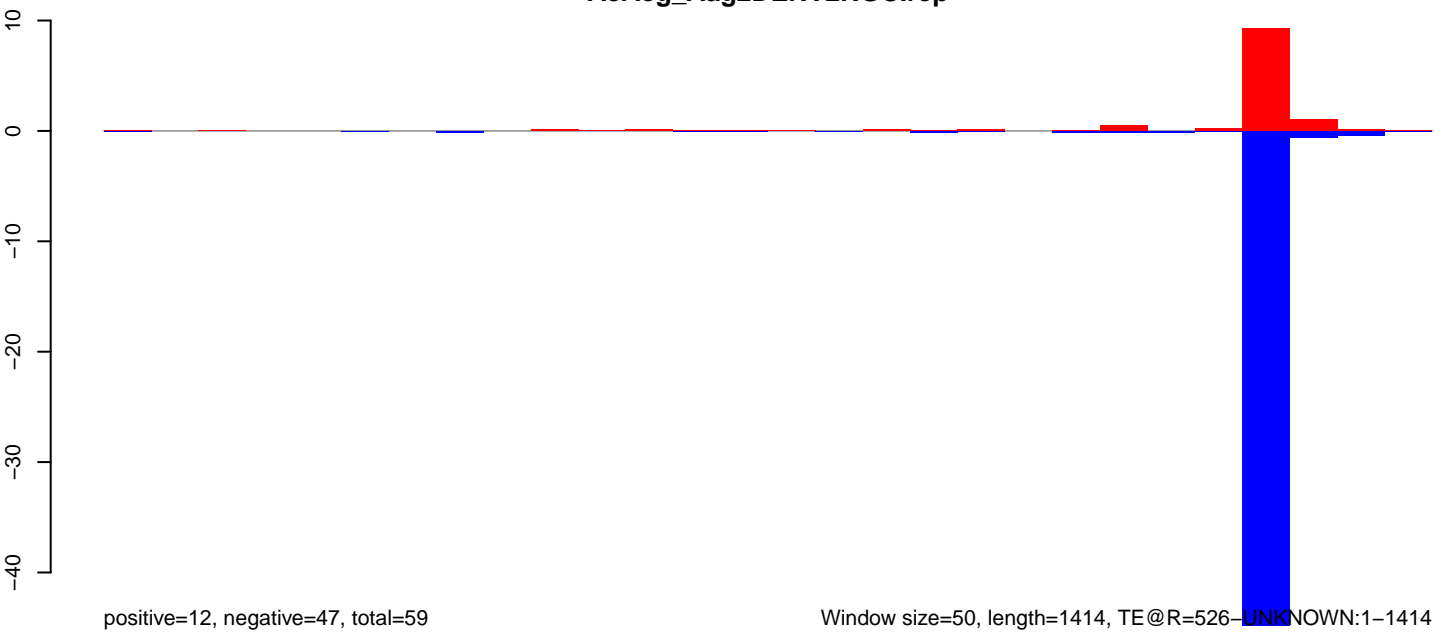

AeAeg_Aag2DENV2NGC.18_23.rep

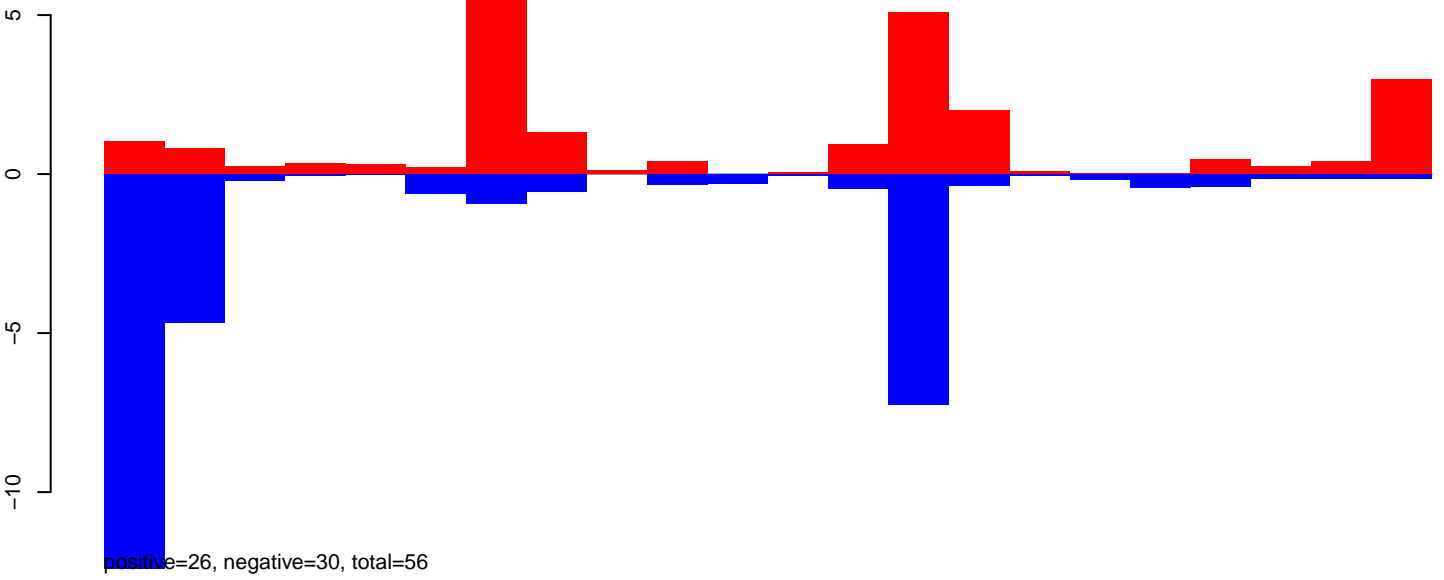

AeAeg_Aag2DENV2NGC.24_35.rep

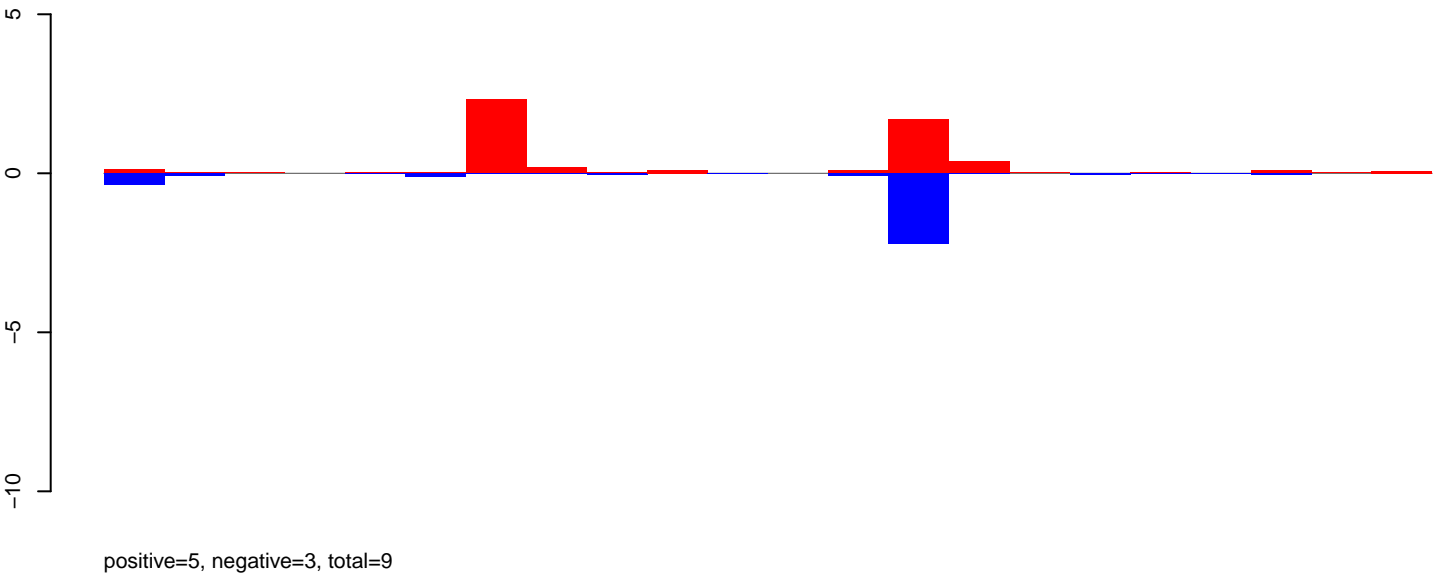

AeAeg_Aag2DENV2NGC.rep

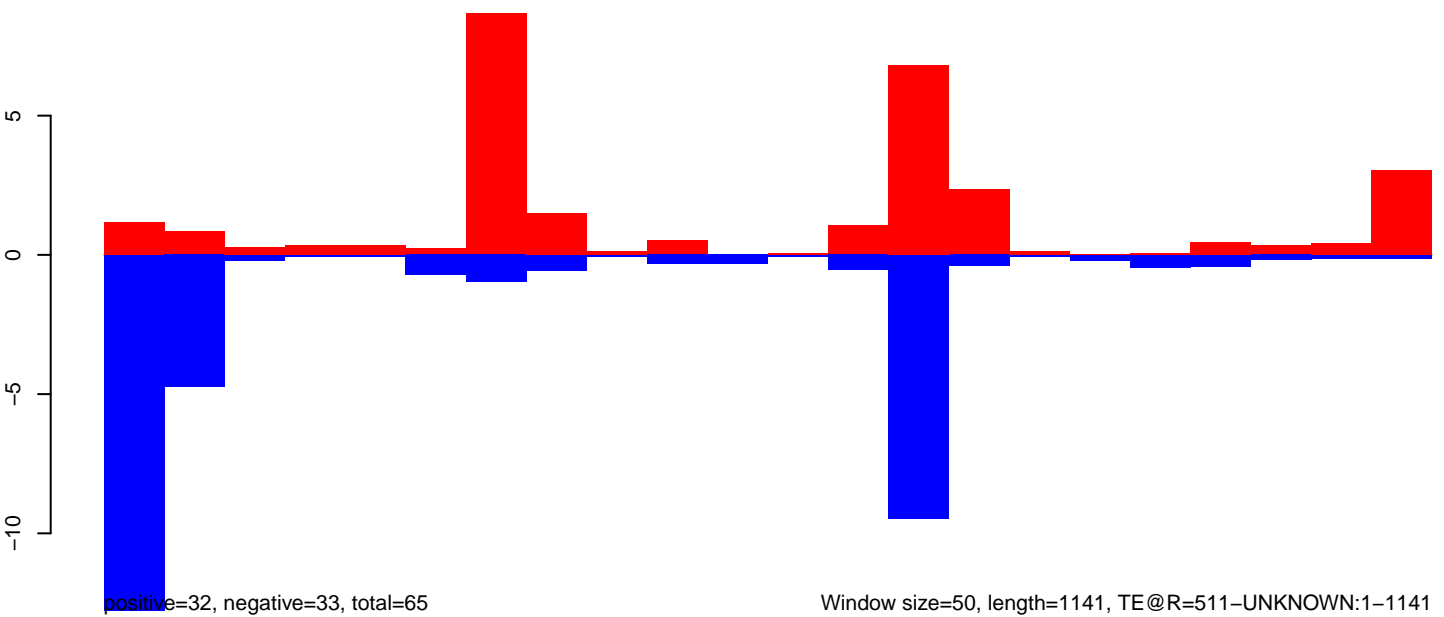

AeAeg_Aag2DENV2NGC.18_23.rep

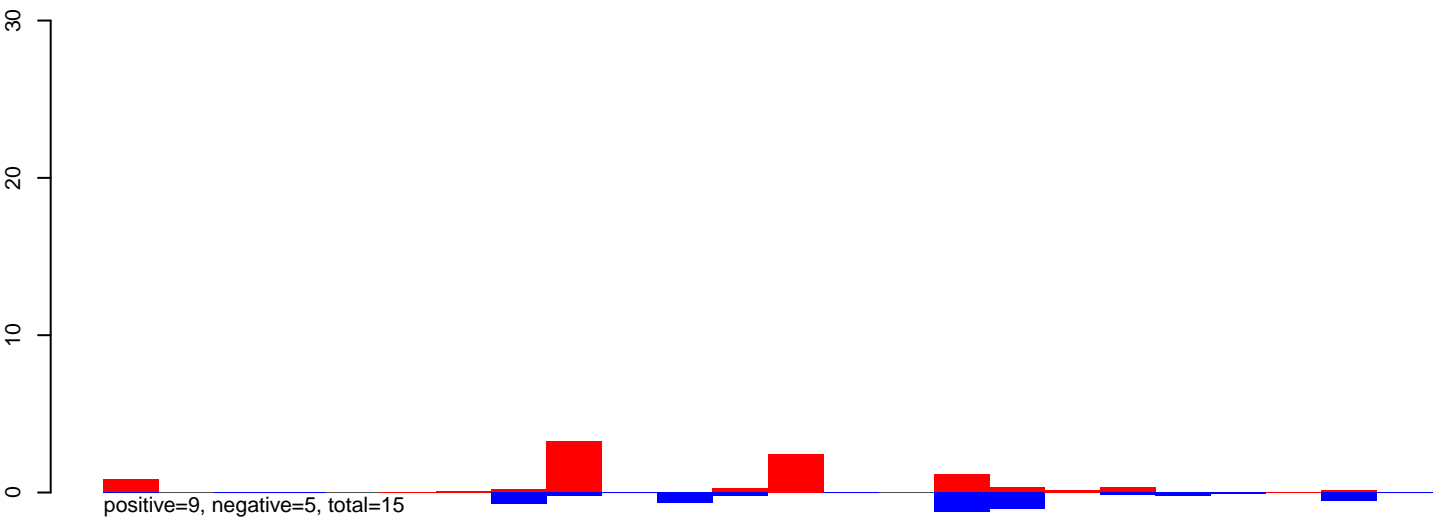

AeAeg_Aag2DENV2NGC.24_35.rep

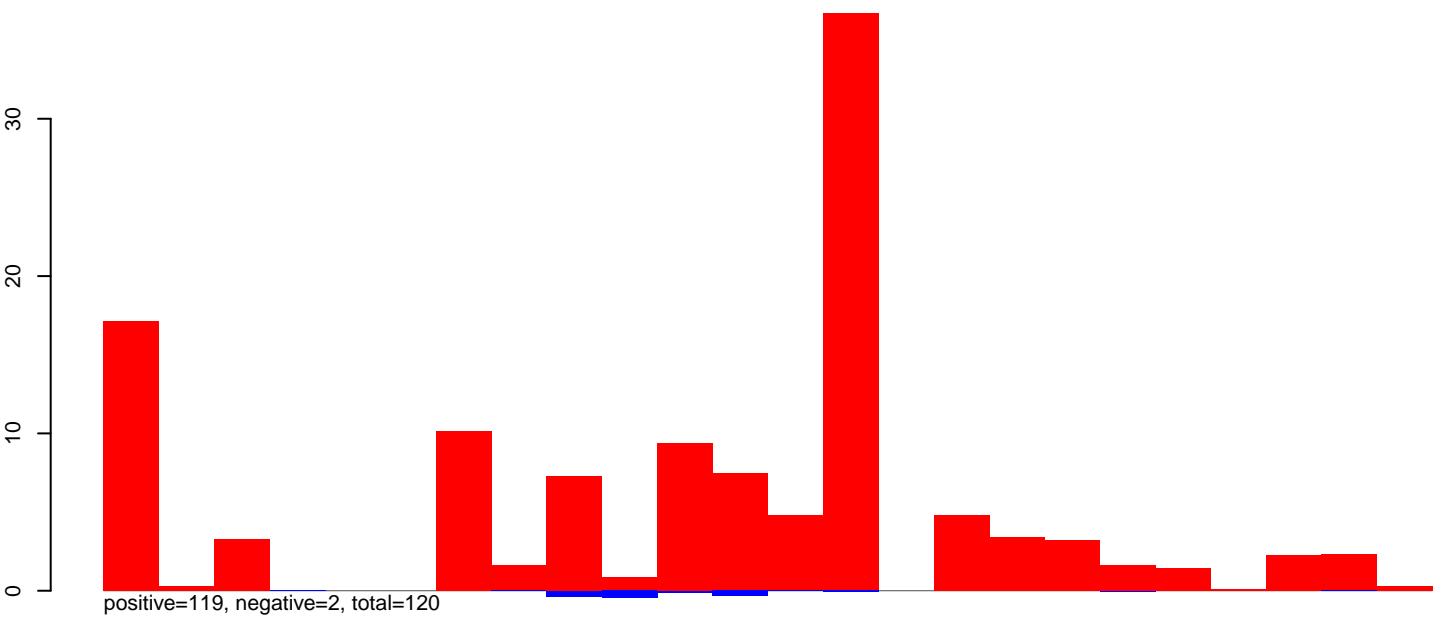

AeAeg_Aag2DENV2NGC.rep

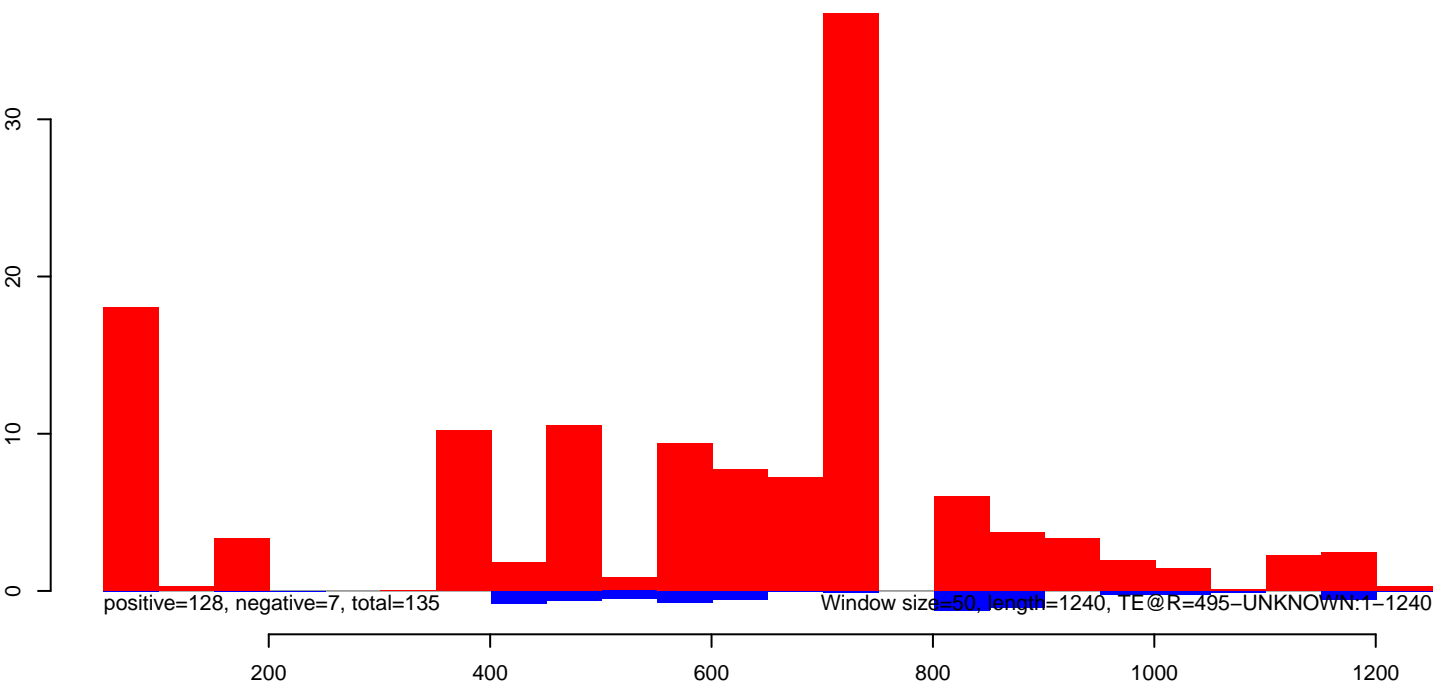

AeAeg_Aag2DENV2NGC.18_23.rep

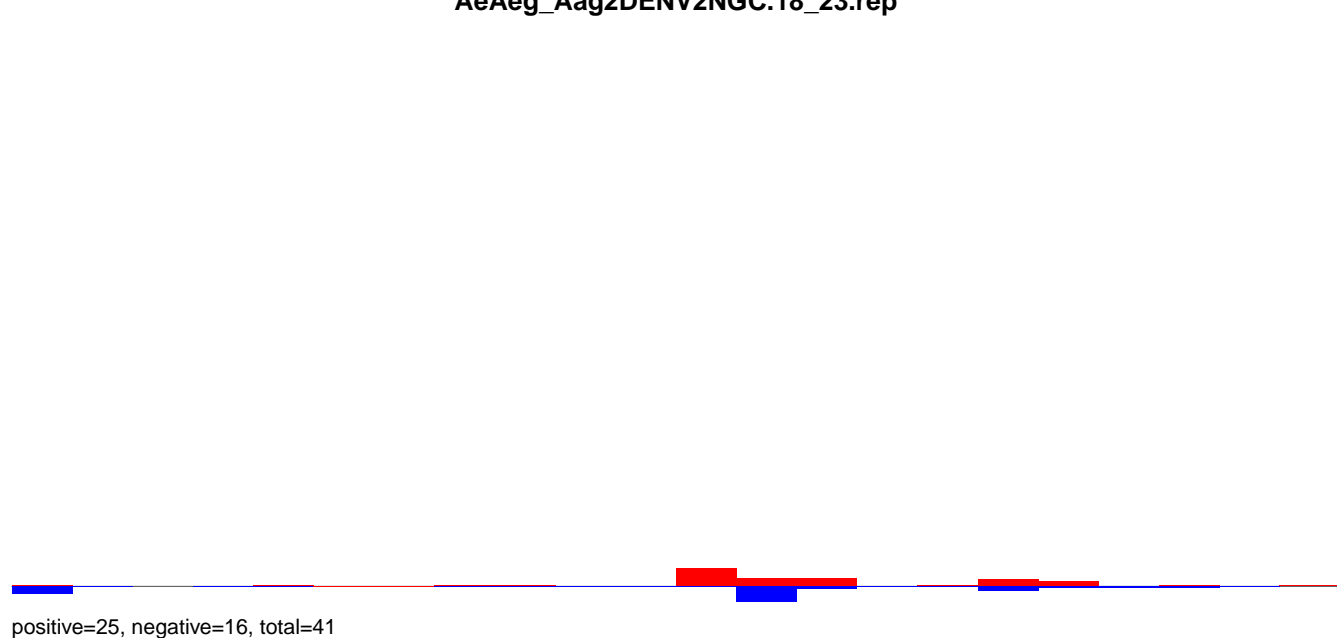

AeAeg_Aag2DENV2NGC.24_35.rep

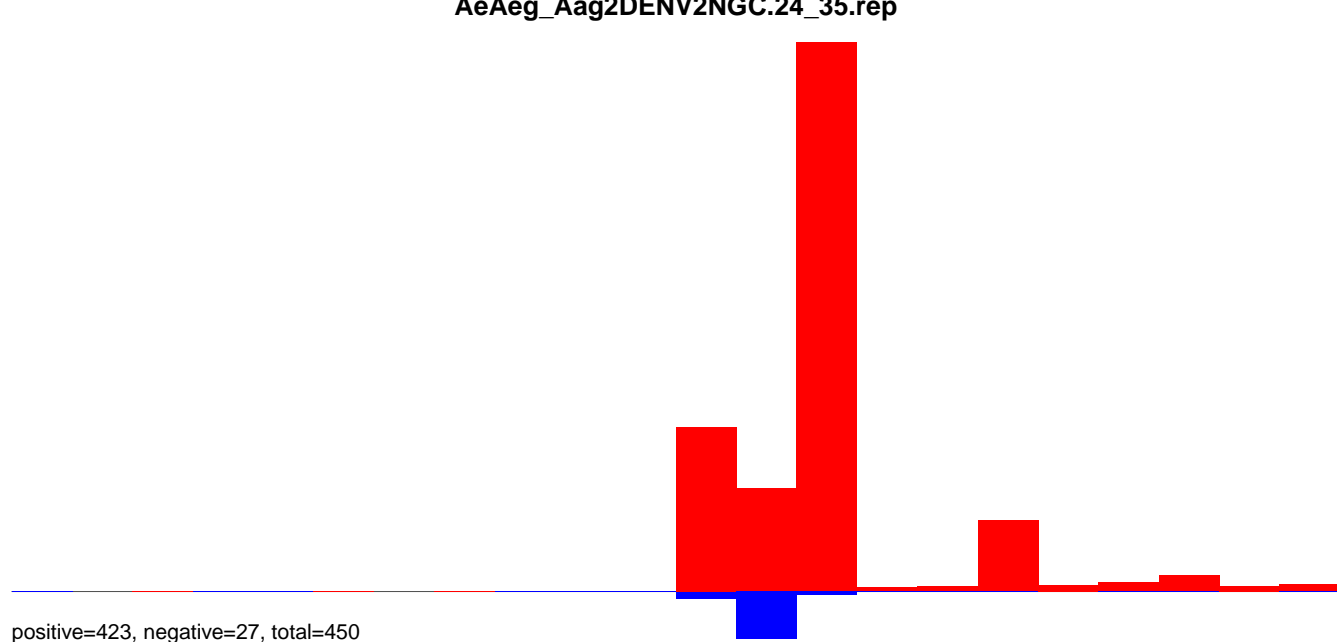

AeAeg_Aag2DENV2NGC.rep

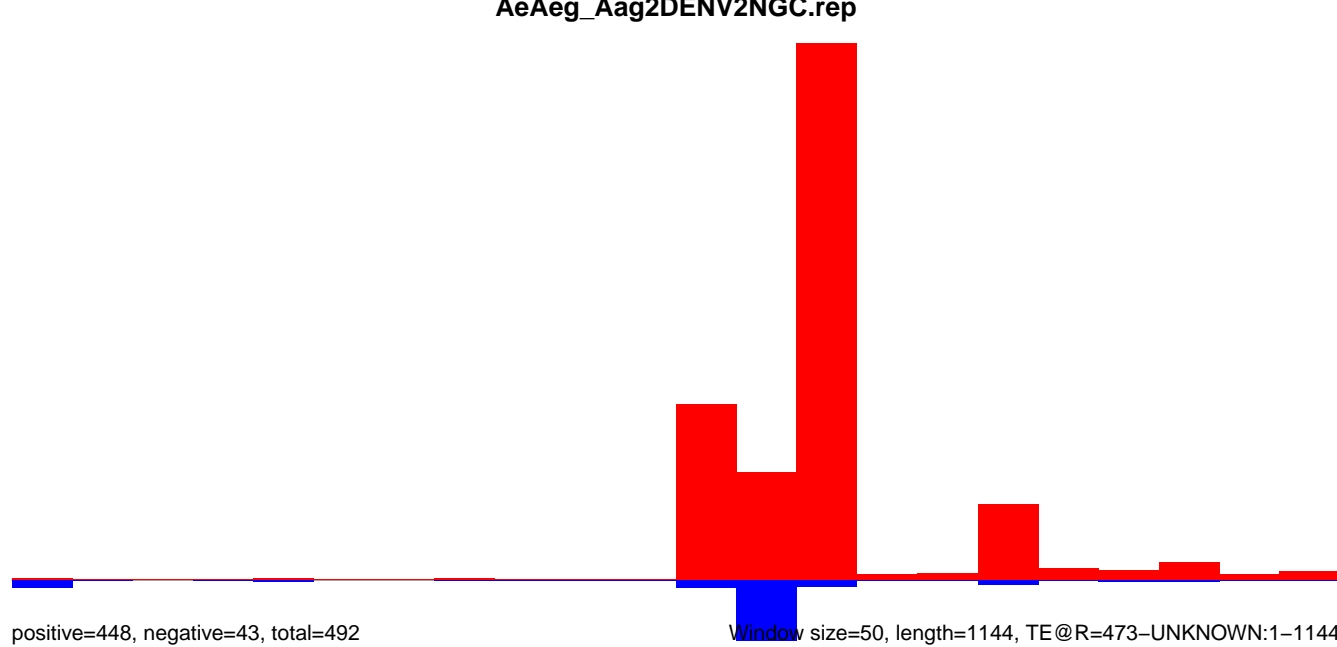

AeAeg_Aag2DENV2NGC.18_23.rep

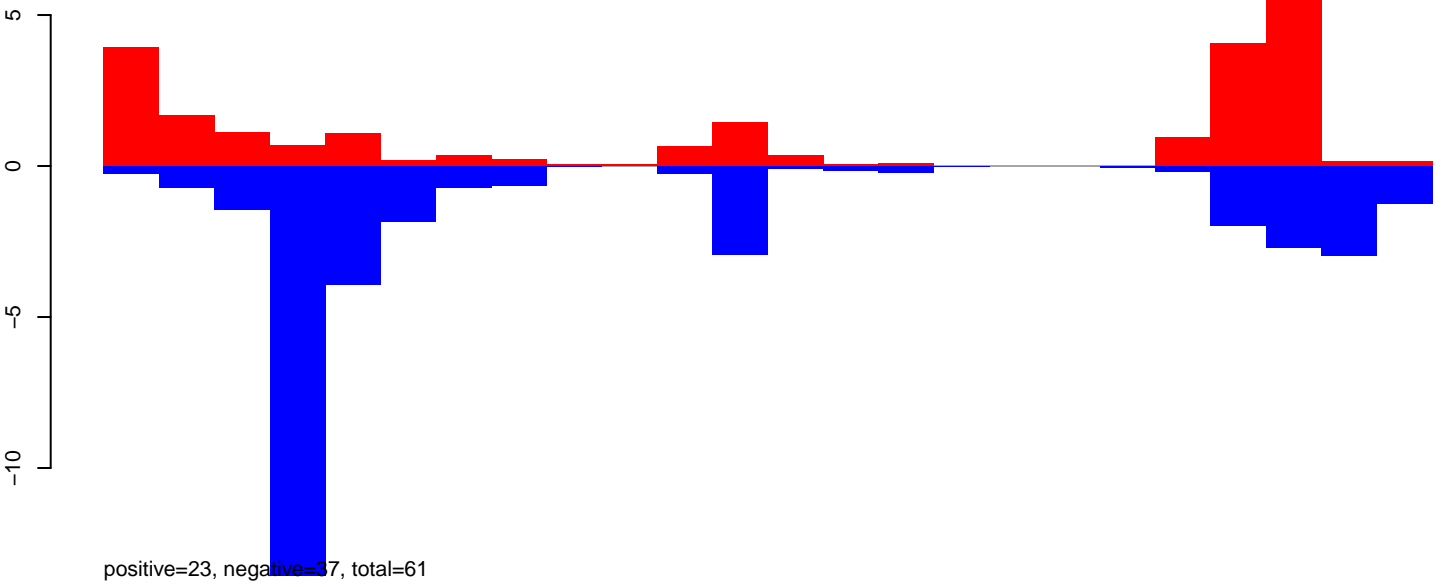

AeAeg_Aag2DENV2NGC.24_35.rep

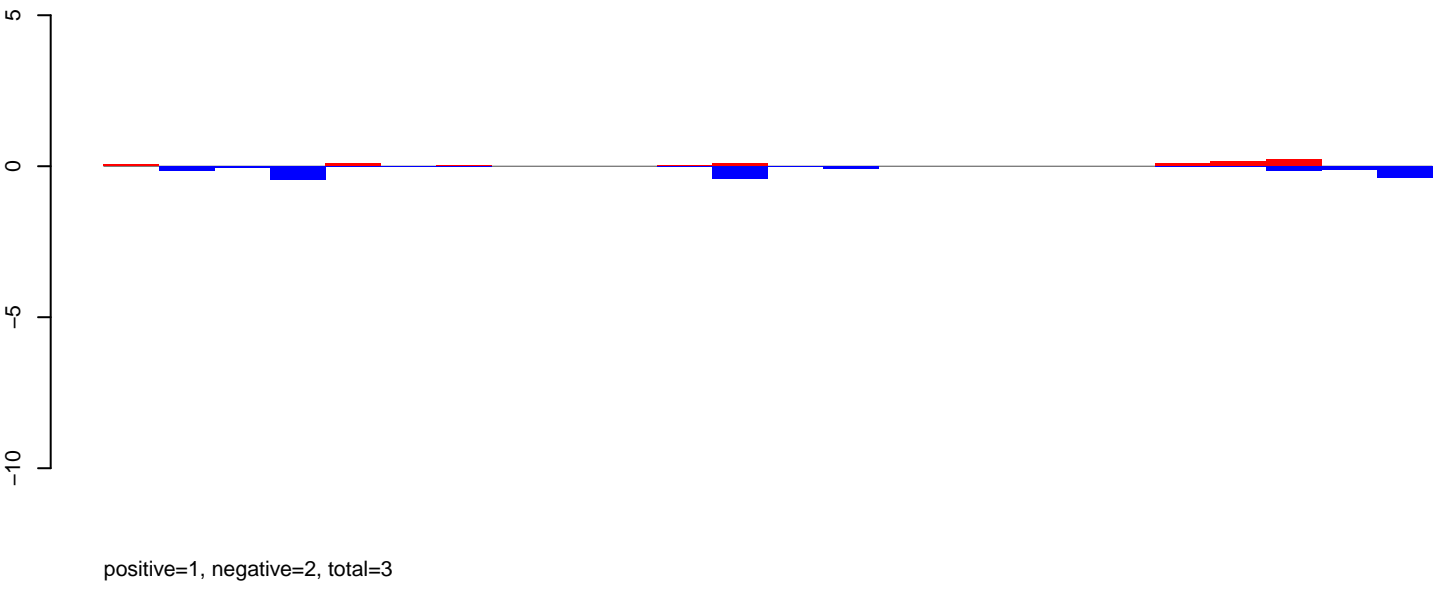

AeAeg_Aag2DENV2NGC.rep

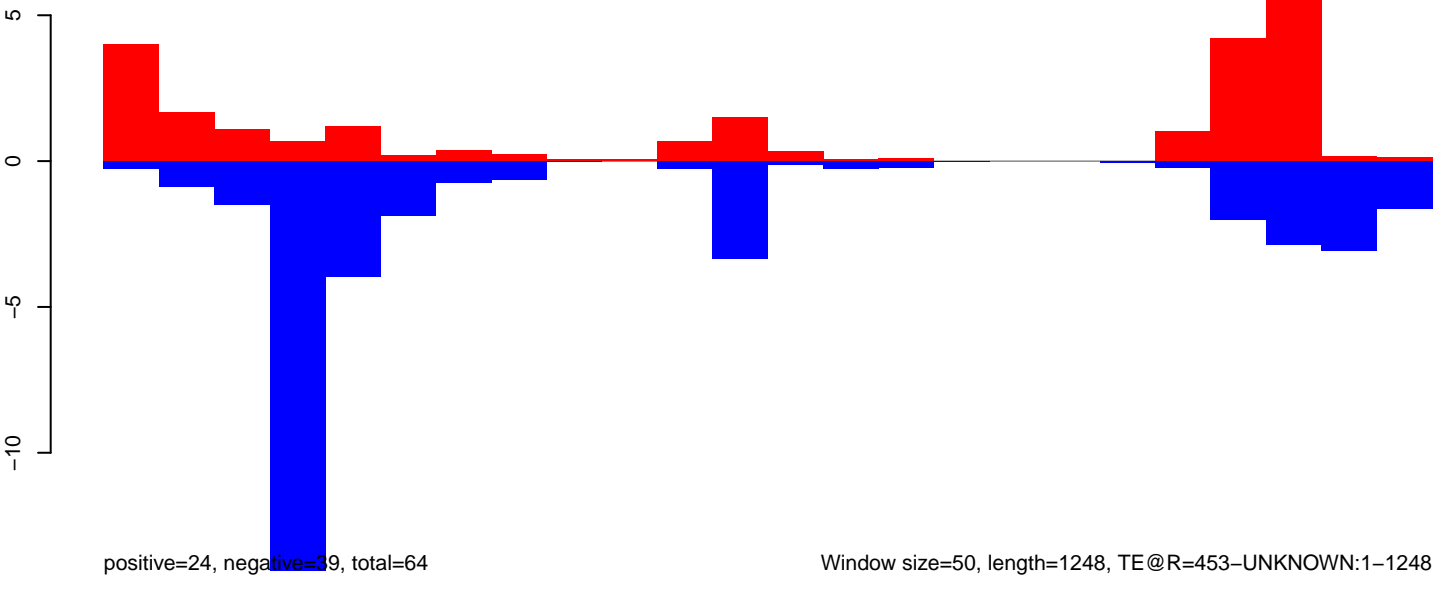

AeAeg_Aag2DENV2NGC.18_23.rep

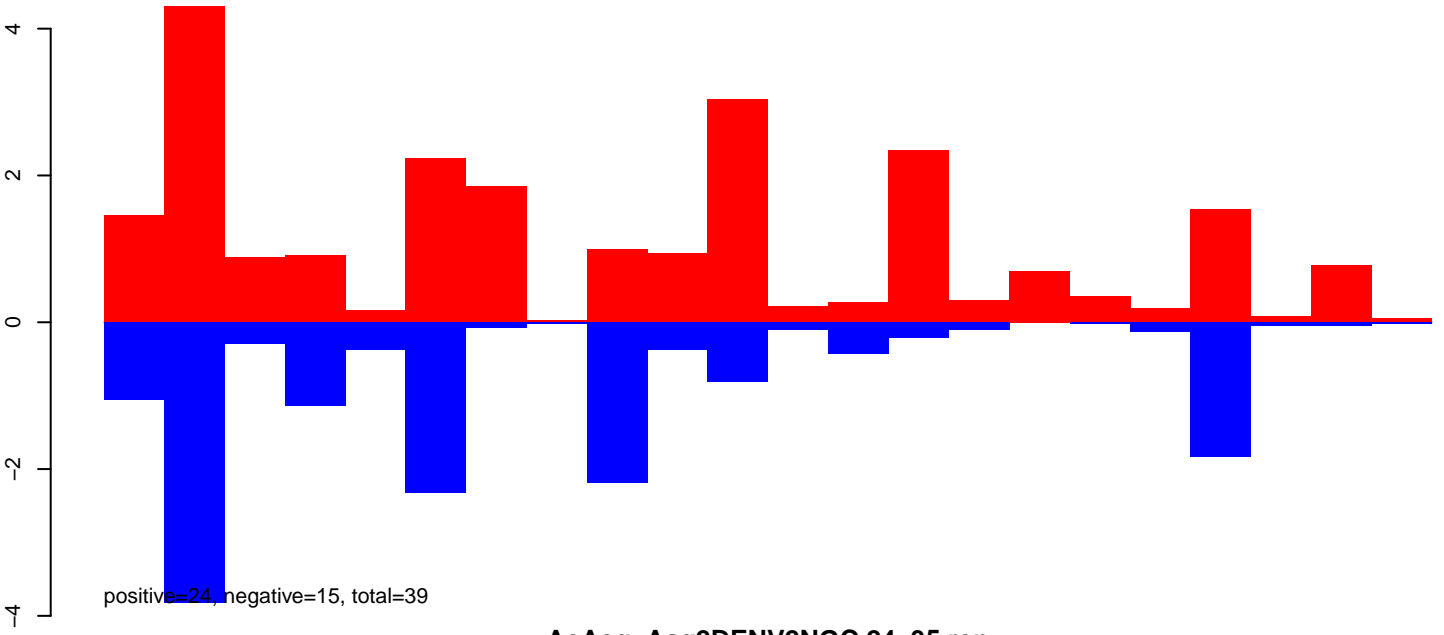

AeAeg_Aag2DENV2NGC.24_35.rep

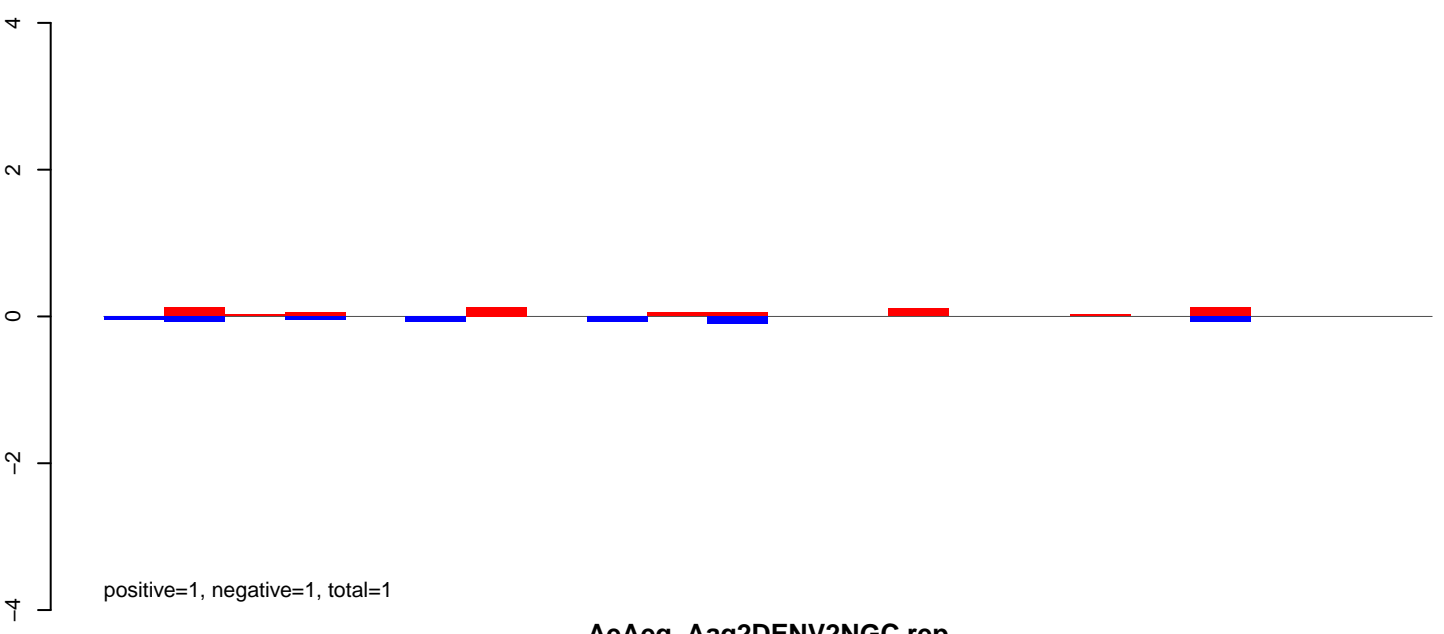

AeAeg_Aag2DENV2NGC.rep

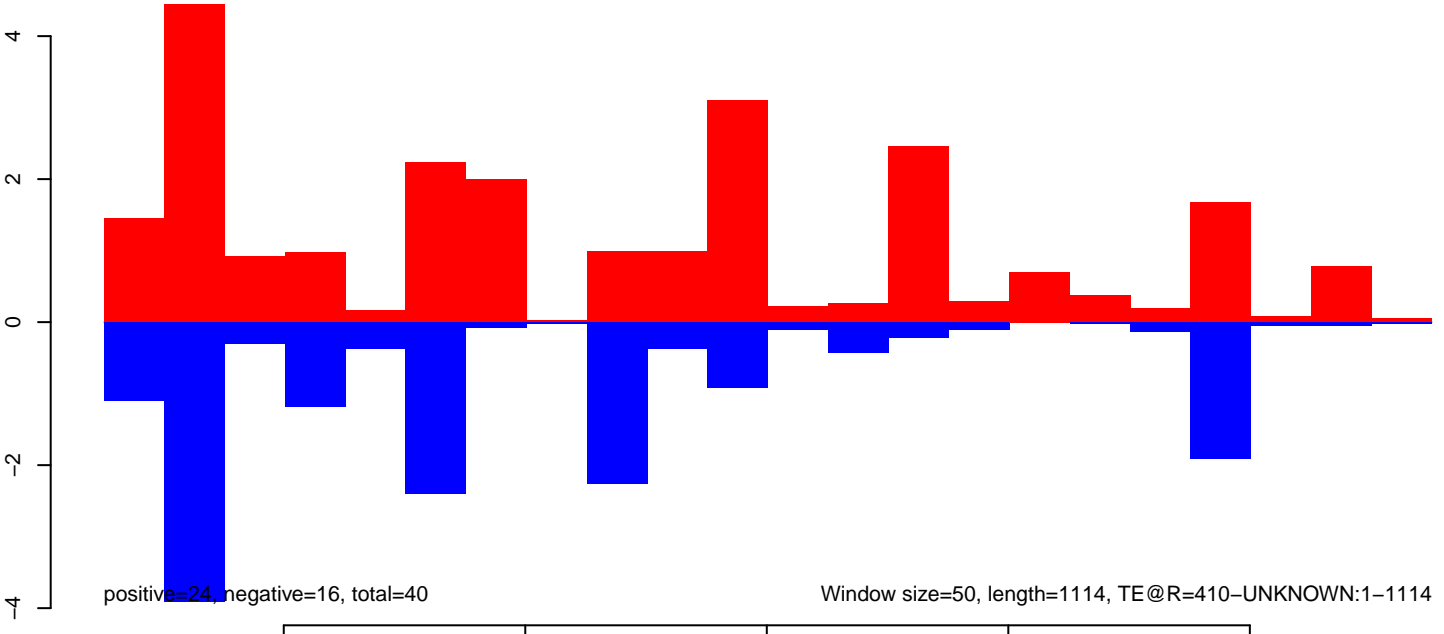

AeAeg_Aag2DENV2NGC.18_23.rep

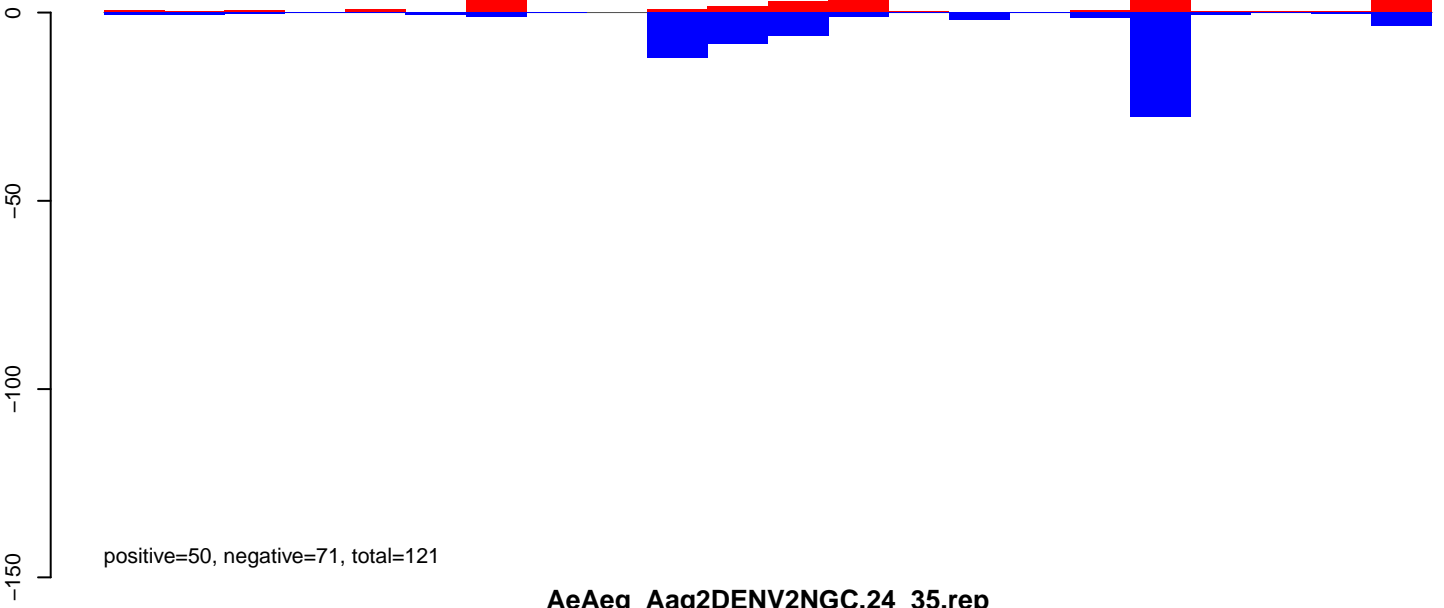

AeAeg_Aag2DENV2NGC.24_35.rep

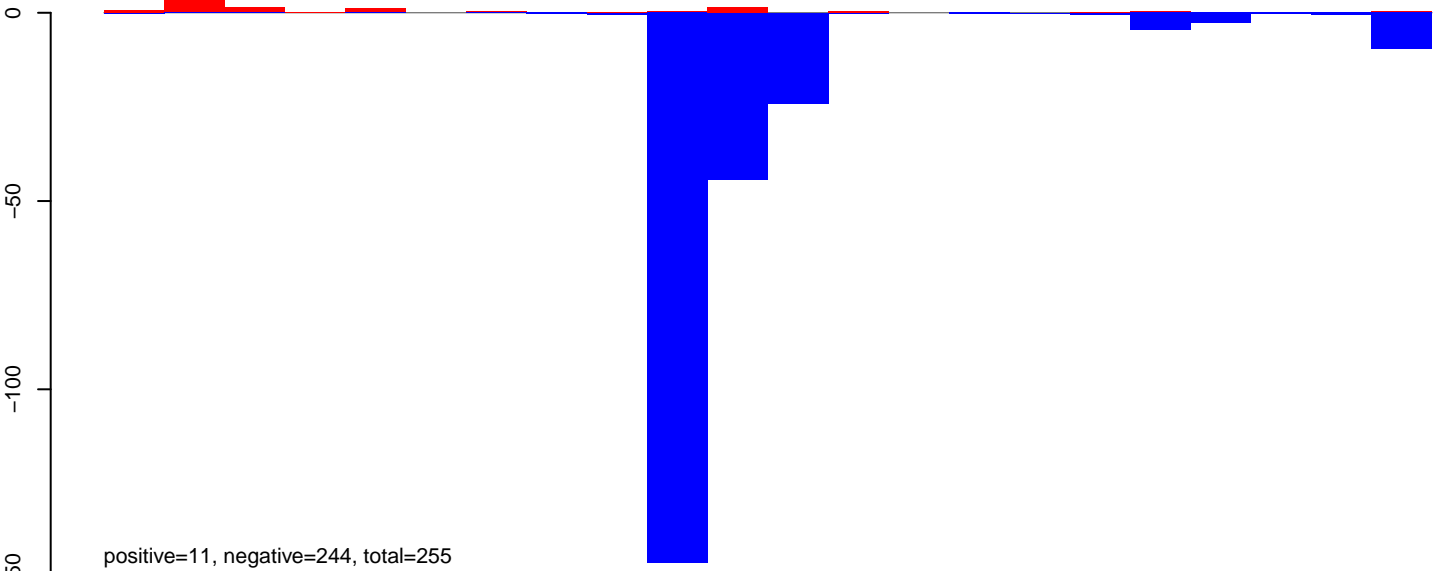

AeAeg_Aag2DENV2NGC.rep

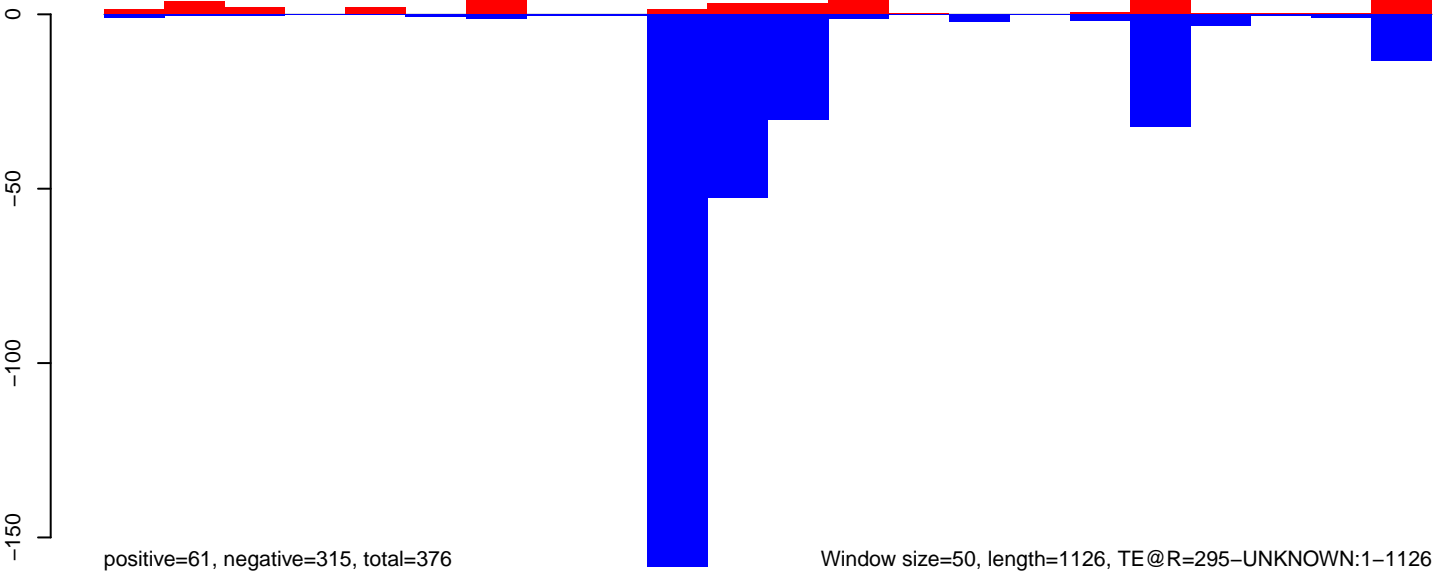

AeAeg_Aag2DENV2NGC.18_23.rep

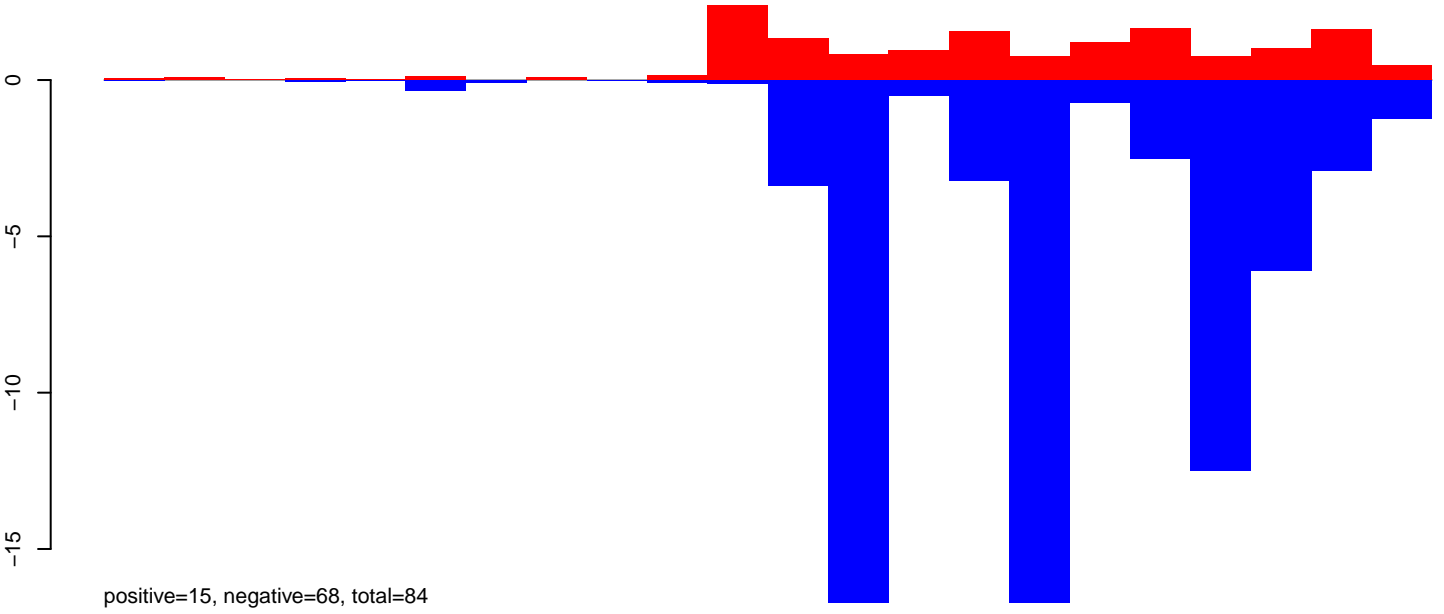

AeAeg_Aag2DENV2NGC.24_35.rep

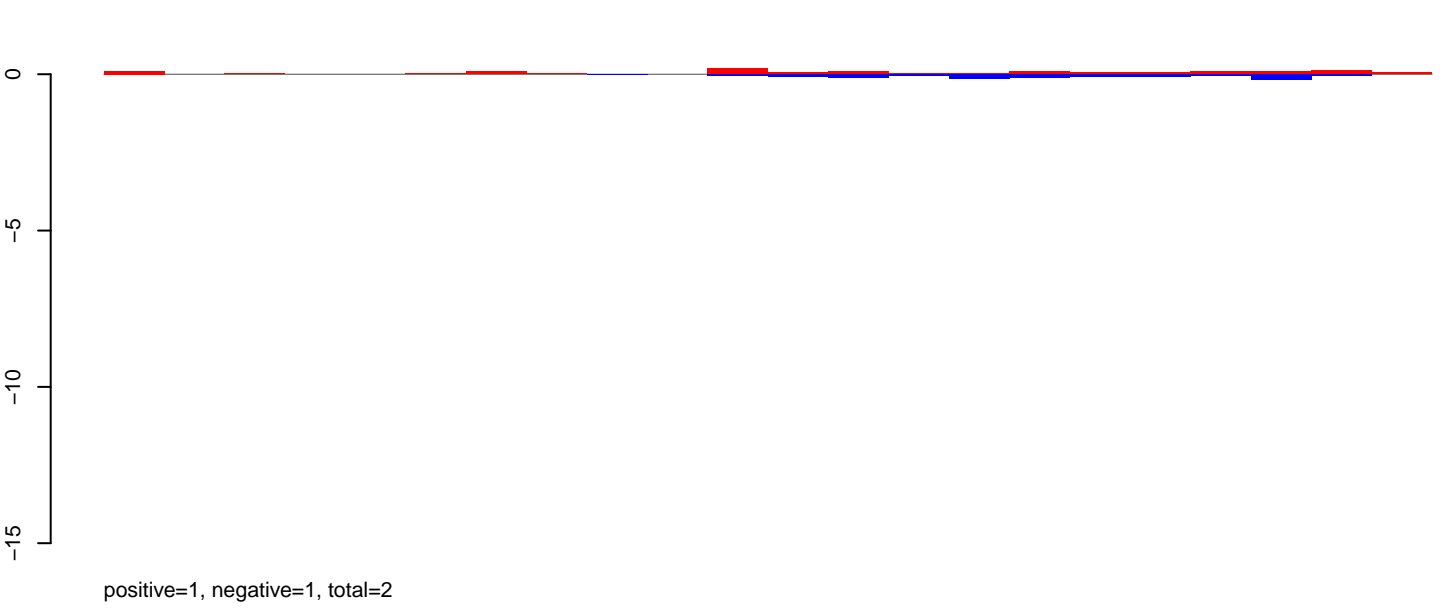

AeAeg_Aag2DENV2NGC.rep

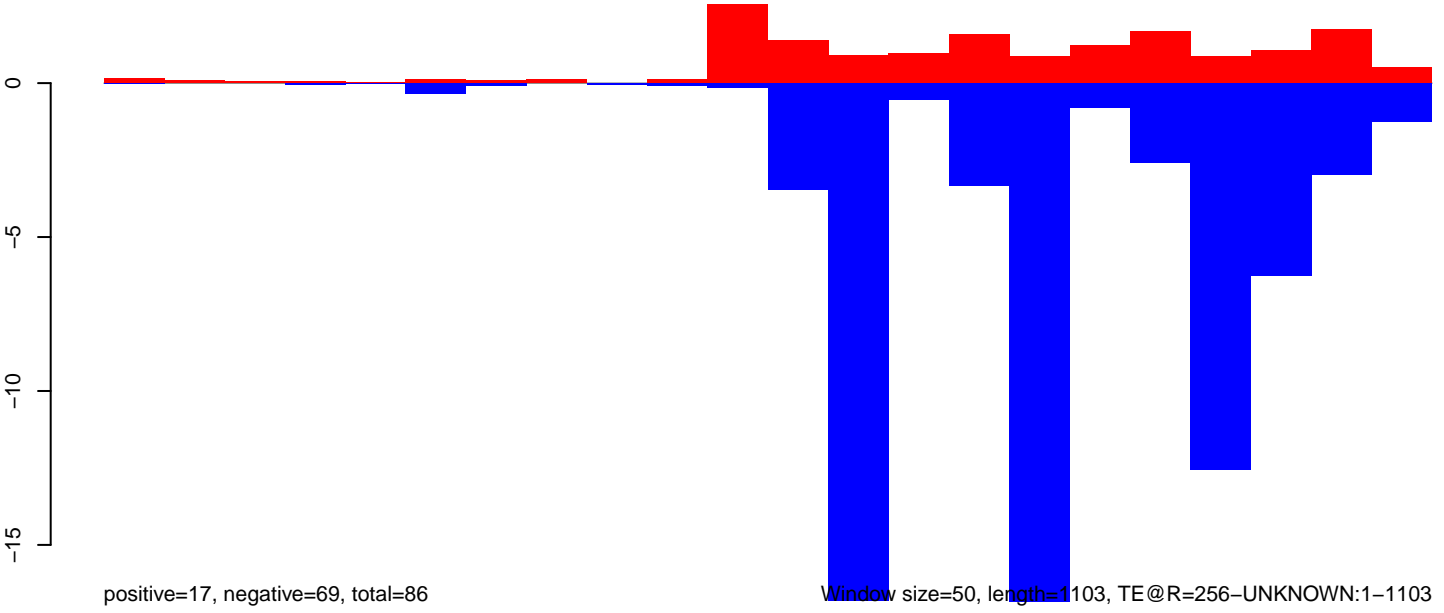

Window size=50, length=1103, TE@R=256-UNKNOWN:1-1103

200 400 600 800 1000

AeAeg_Aag2DENV2NGC.18_23.rep

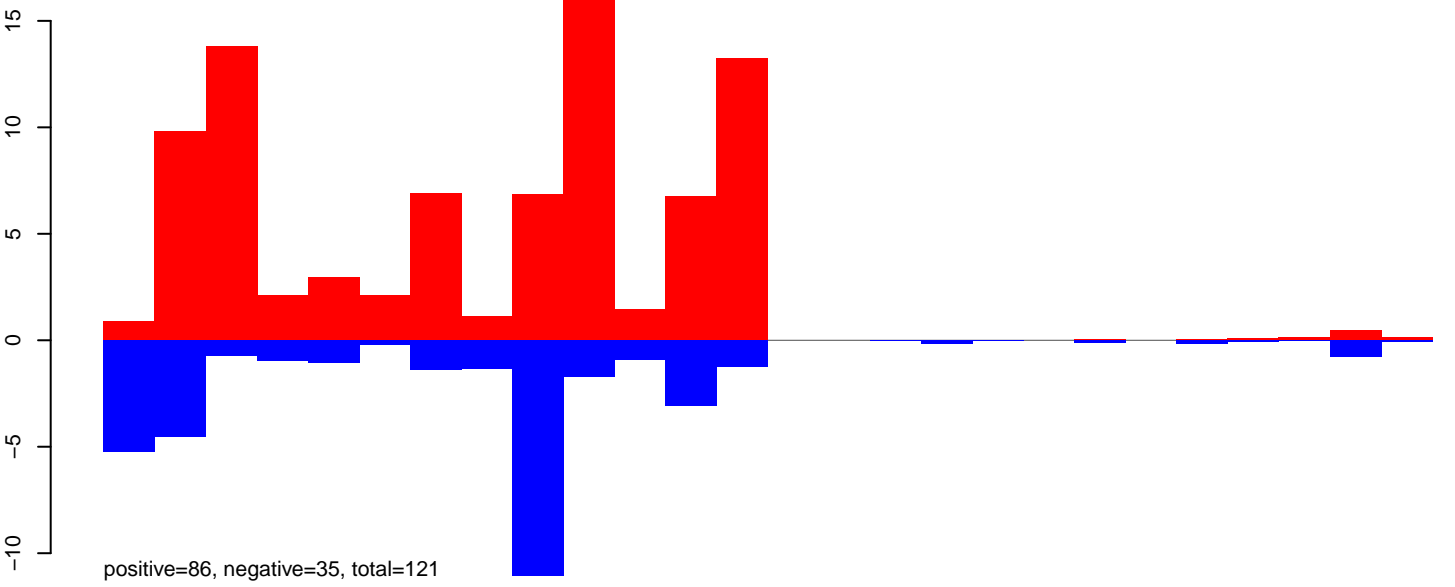

AeAeg_Aag2DENV2NGC.24_35.rep

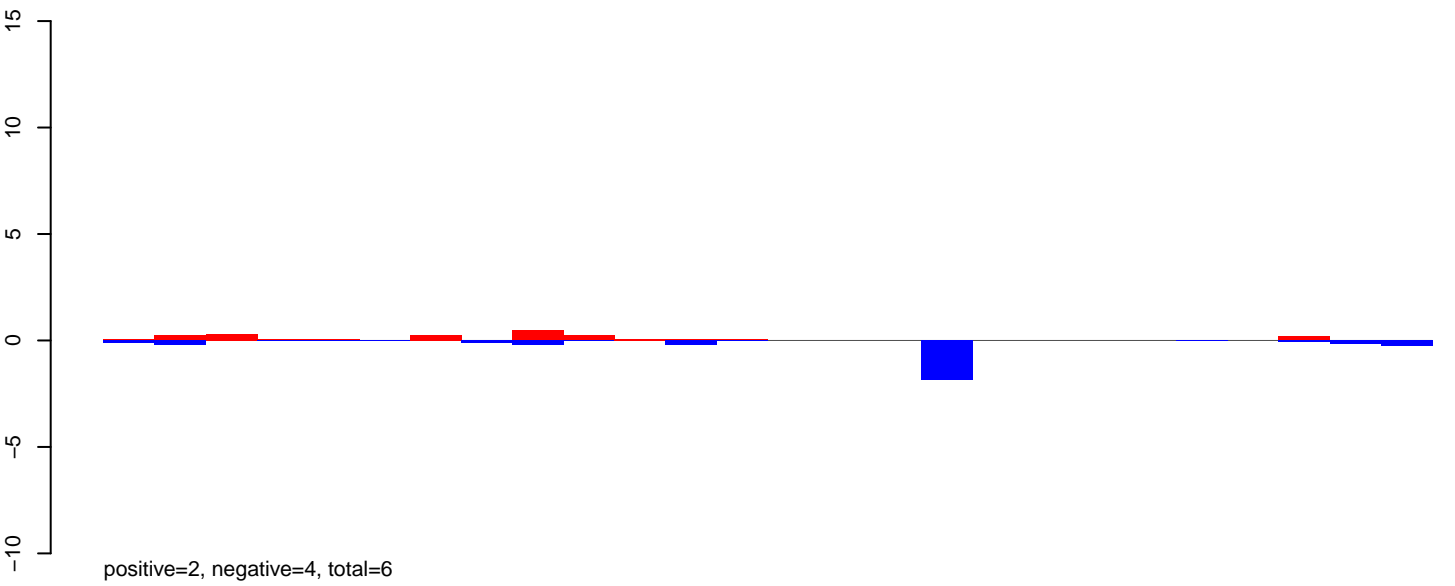

AeAeg_Aag2DENV2NGC.rep

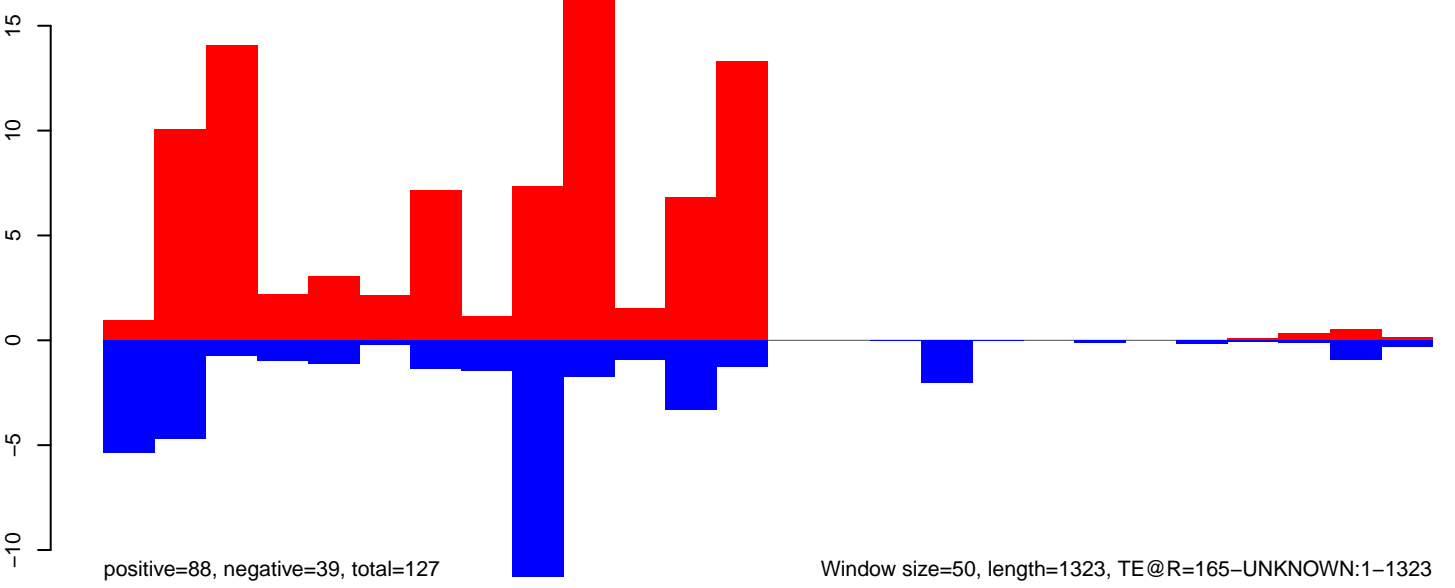

AeAeg_Aag2DENV2NGC.18_23.rep

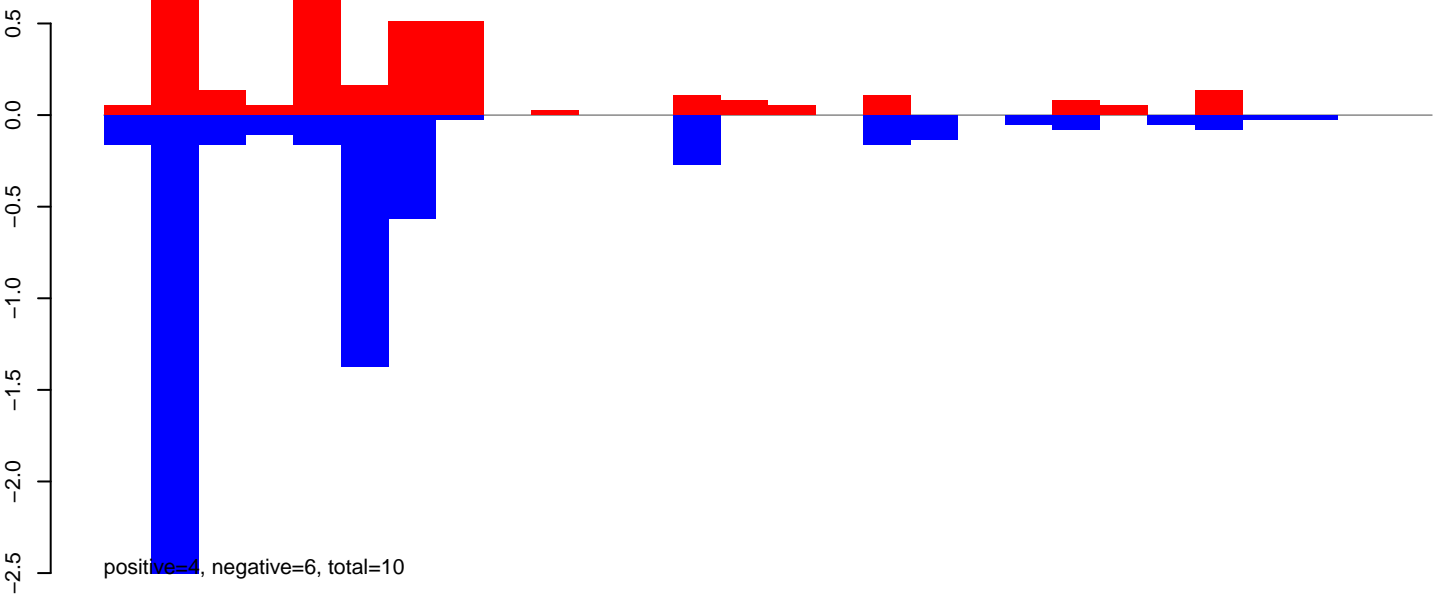

AeAeg_Aag2DENV2NGC.24_35.rep

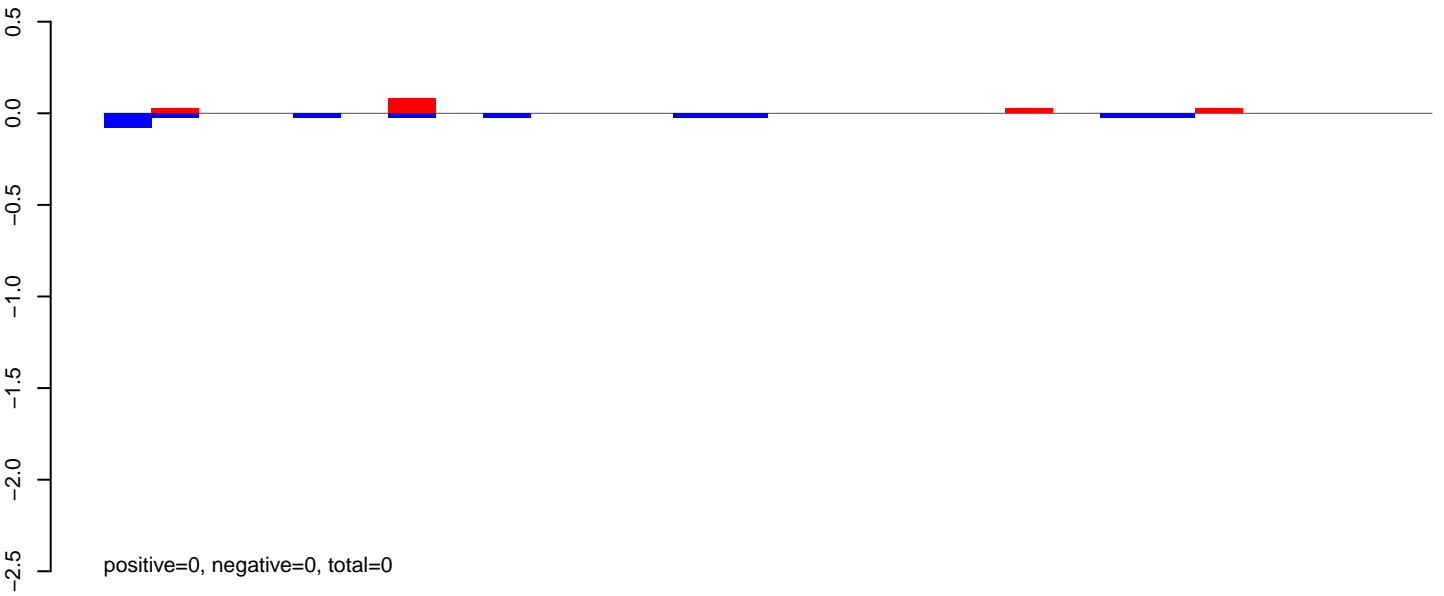

AeAeg_Aag2DENV2NGC.rep

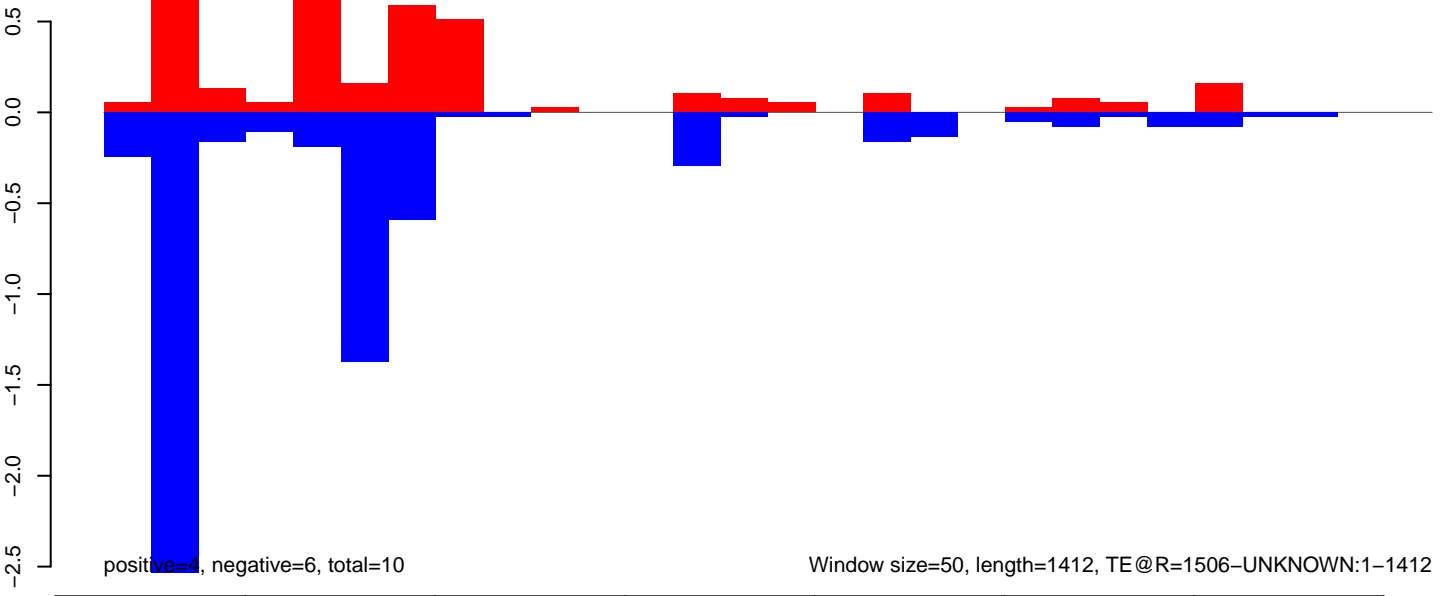

AeAeg_Aag2DENV2NGC.18_23.rep

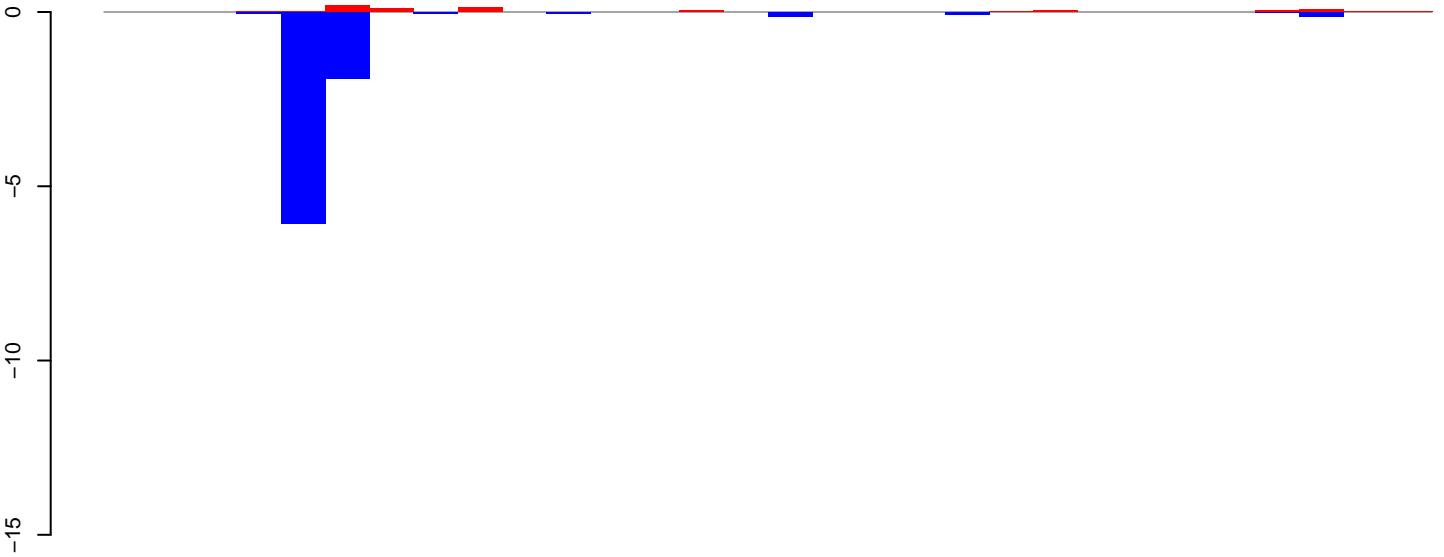

positive=1, negative=9, total=9

AeAeg_Aag2DENV2NGC.24_35.rep

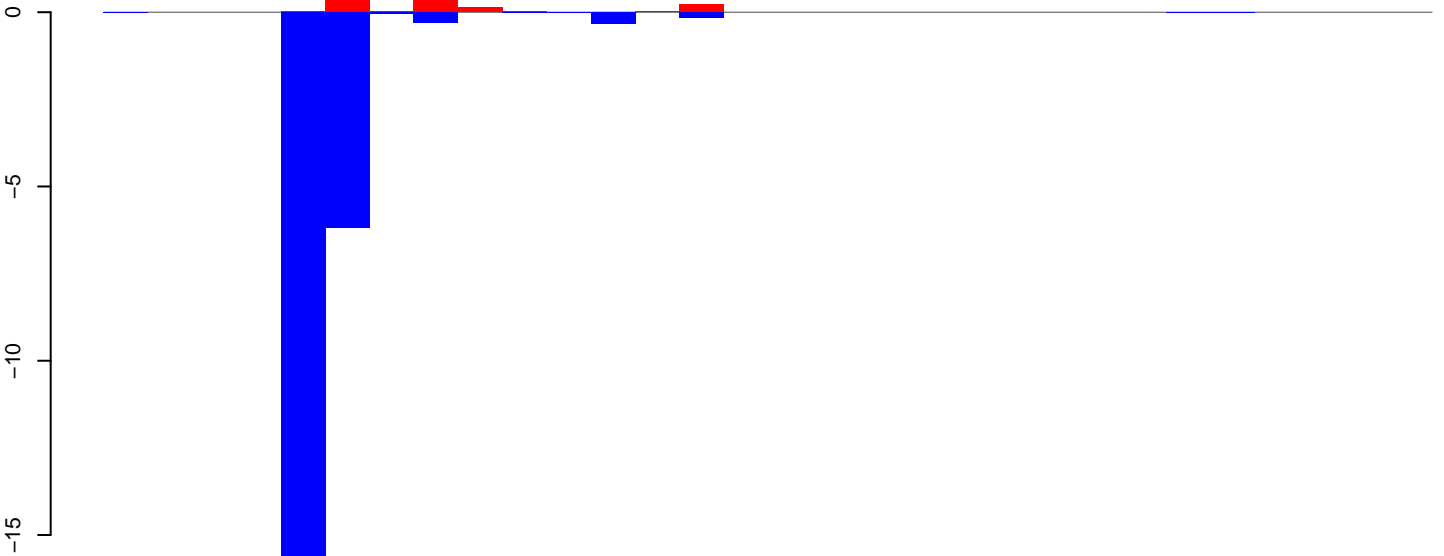

positive=1, negative=24, total=25

AeAeg_Aag2DENV2NGC.rep

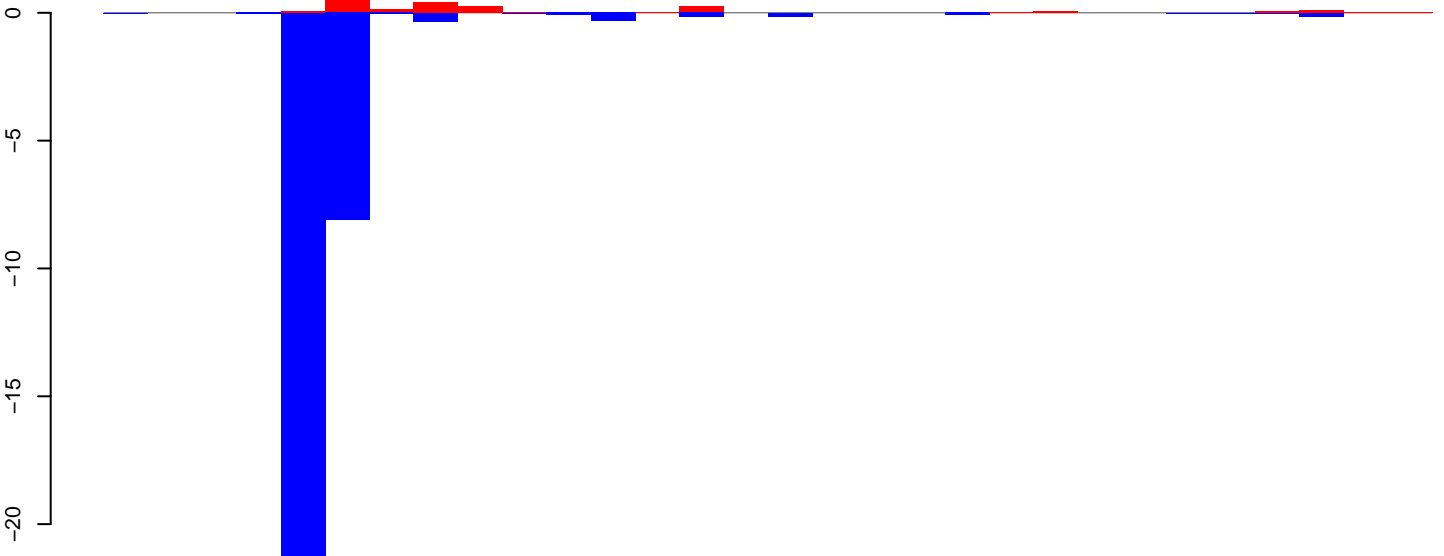

positive=2, negative=32, total=34

Window size=50, length=1512, TE @R=1426-UNKNOWN:1-1512

0 500 1000 1500

AeAeg_Aag2DENV2NGC.18_23.rep

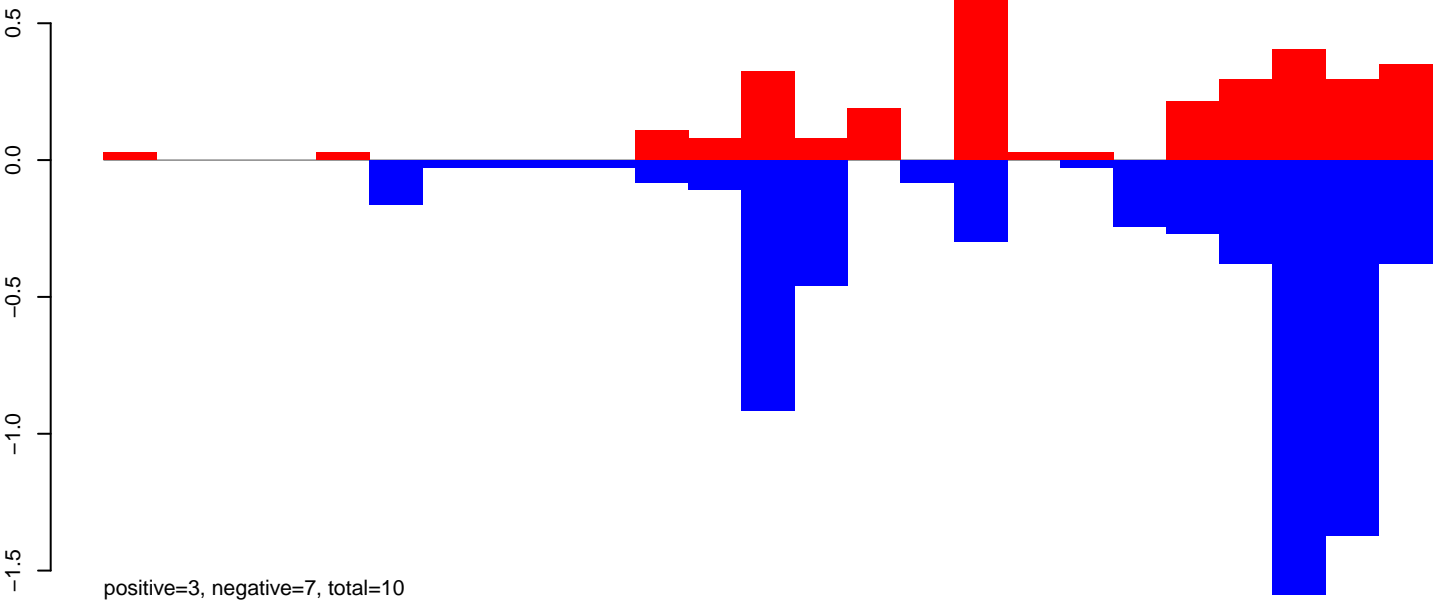

AeAeg_Aag2DENV2NGC.24_35.rep

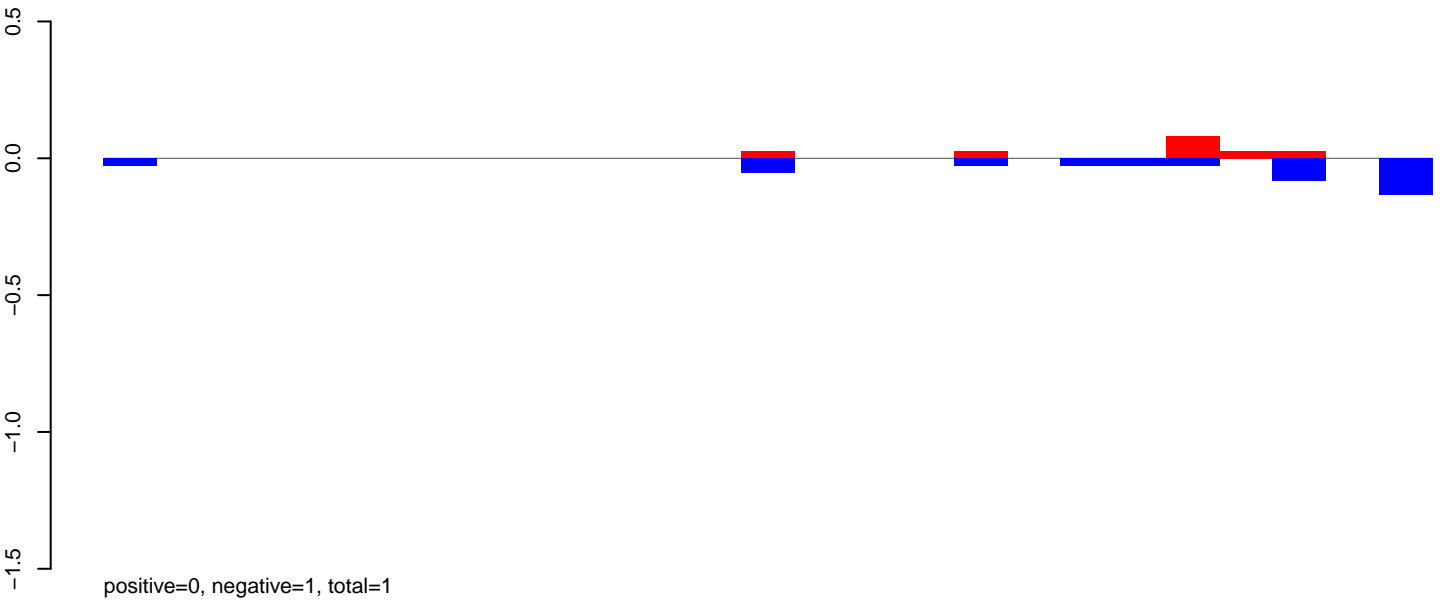

AeAeg_Aag2DENV2NGC.rep

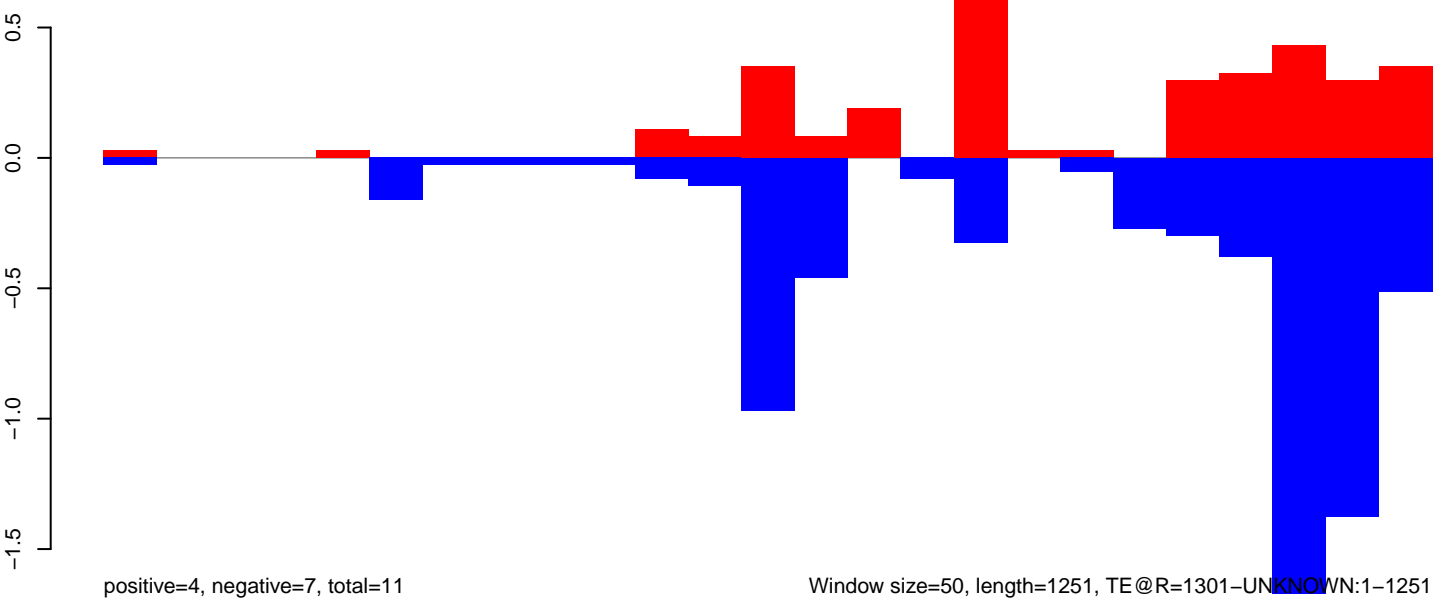

Window size=50, length=1251, TE@R=1301-UNKNOWN:1-1251

200 400 600 800 1000 1200

AeAeg_Aag2DENV2NGC.18_23.rep

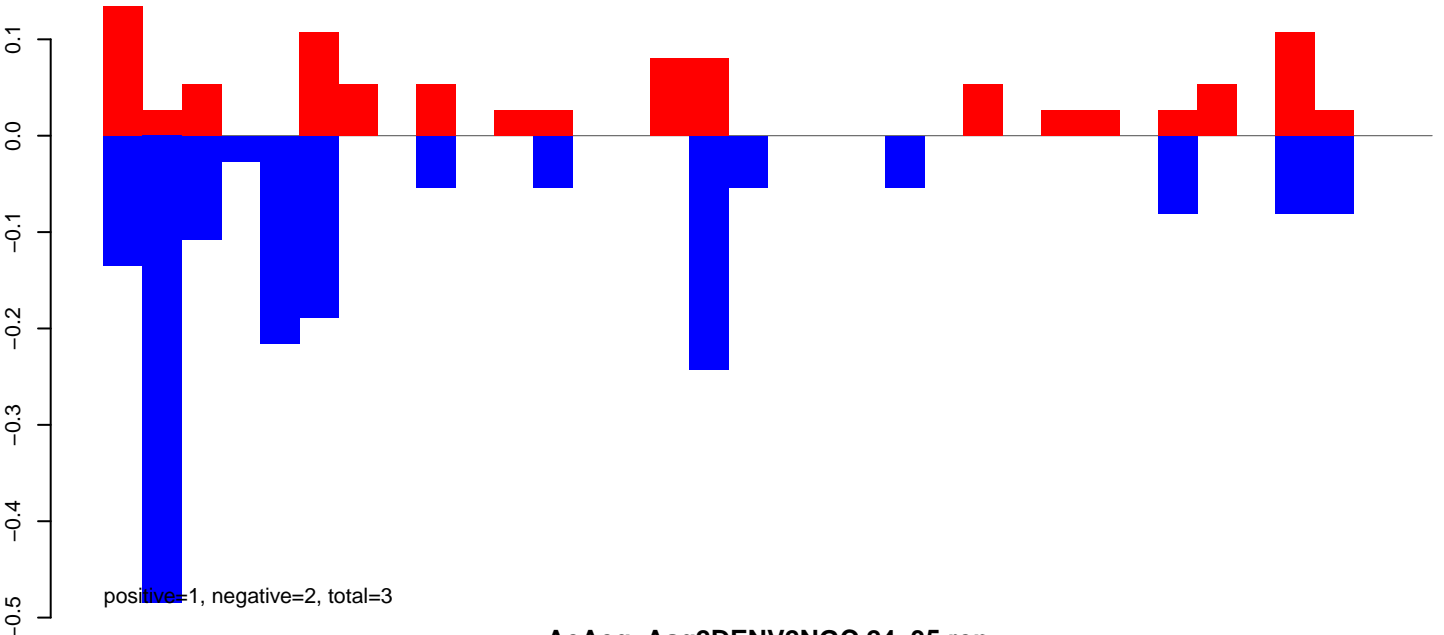

AeAeg_Aag2DENV2NGC.24_35.rep

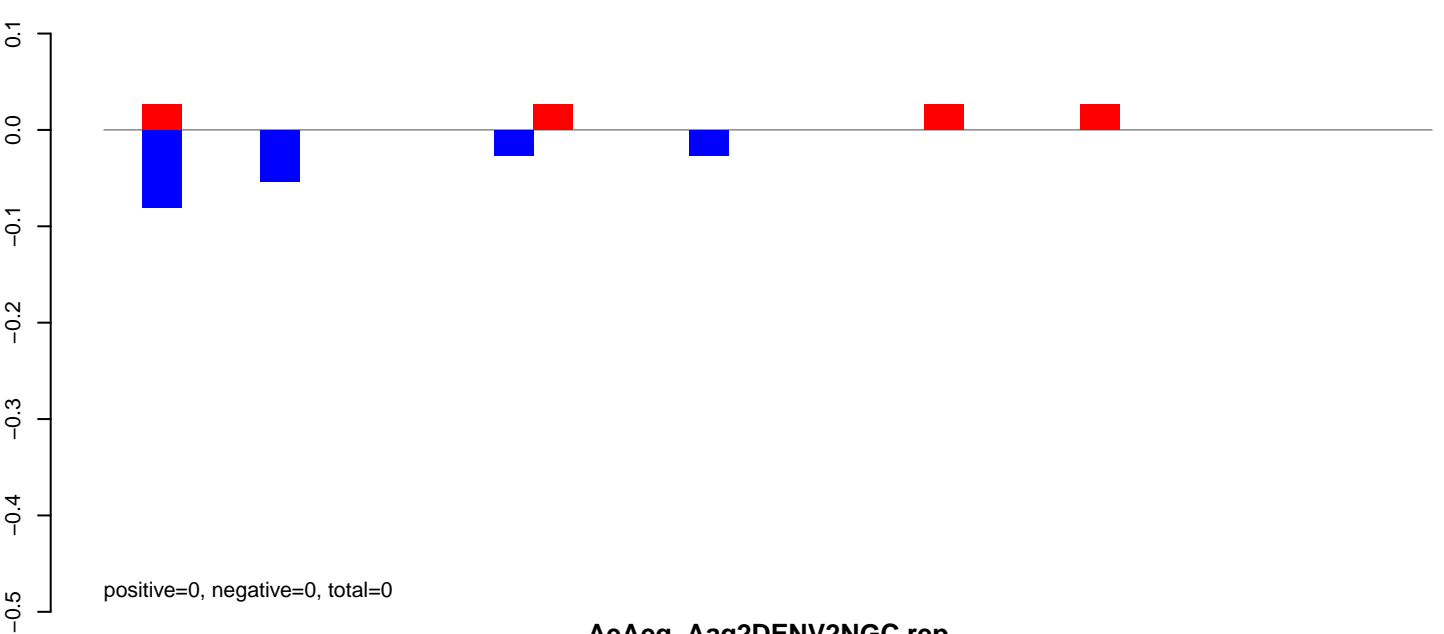

AeAeg_Aag2DENV2NGC.rep

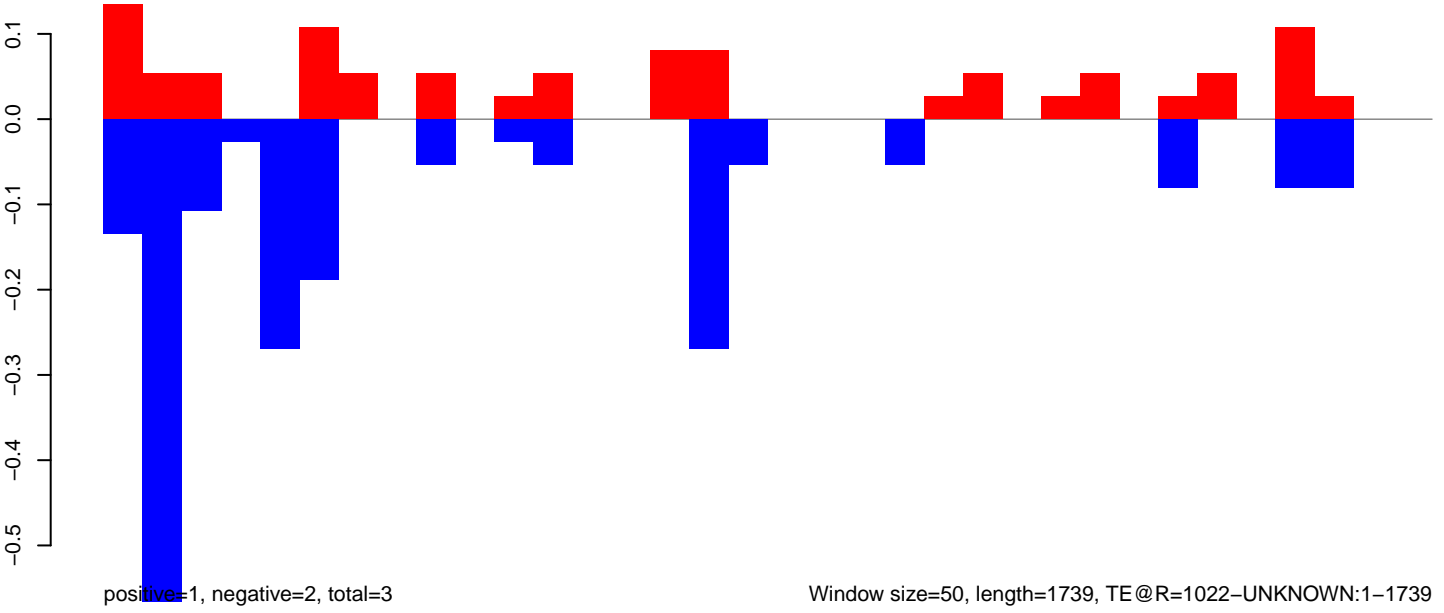

Window size=50, length=1739, TE@R=1022-UNKNOWN:1-1739

AeAeg_Aag2DENV2NGC.18_23.rep

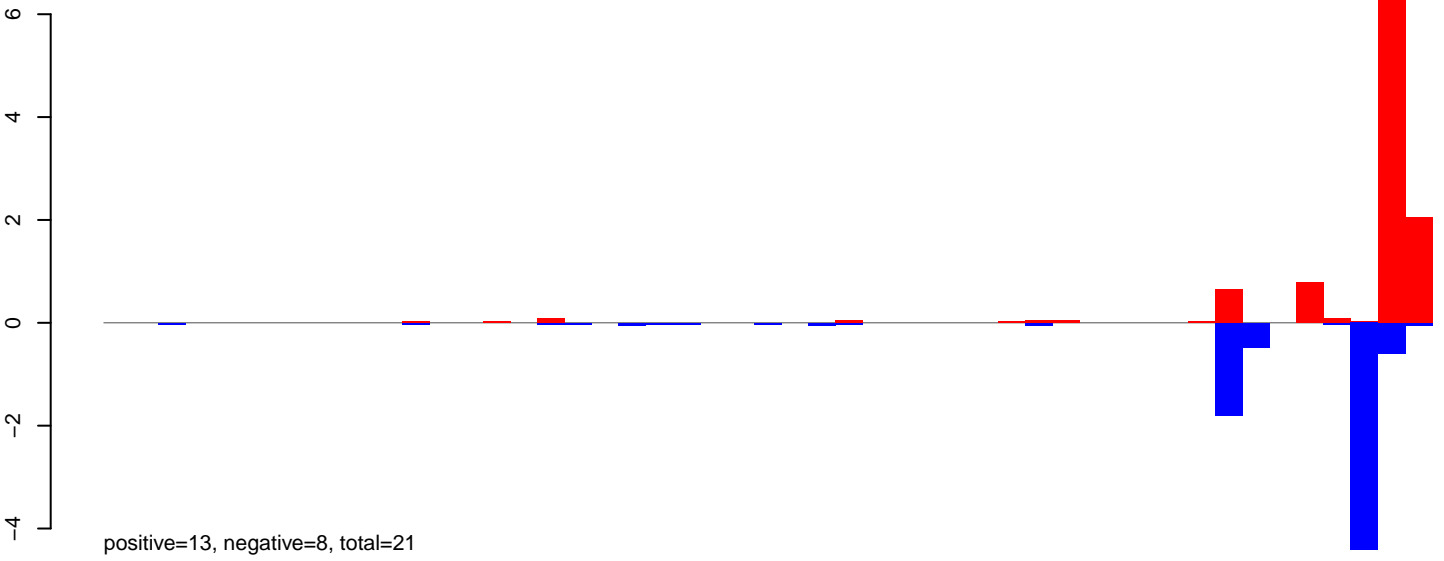

AeAeg_Aag2DENV2NGC.24_35.rep



AeAeg_Aag2DENV2NGC.rep

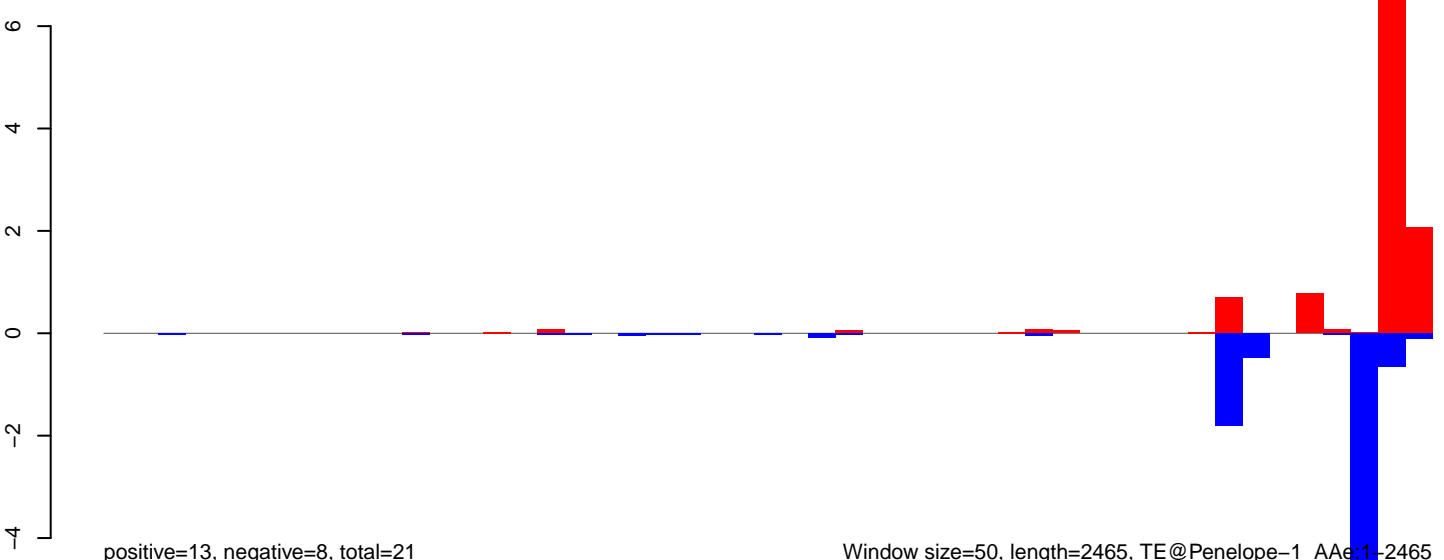

AeAeg_Aag2DENV2NGC.18_23.rep

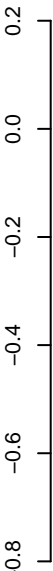

positive=1, negative=4, total=5

AeAeg_Aag2DENV2NGC.24_35.rep

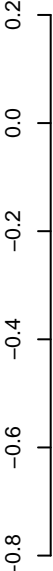

positive=0, negative=0, total=0

AeAeg_Aag2DENV2NGC.rep

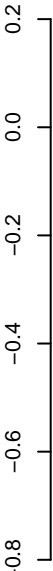

positive=1, negative=4, total=6

Window size=50, length=9510, TE@ORTE-1_AAg:1-9510

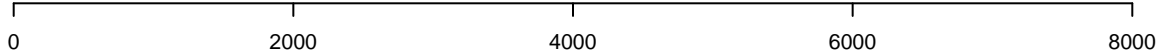

AeAeg_Aag2DENV2NGC.18_23.rep

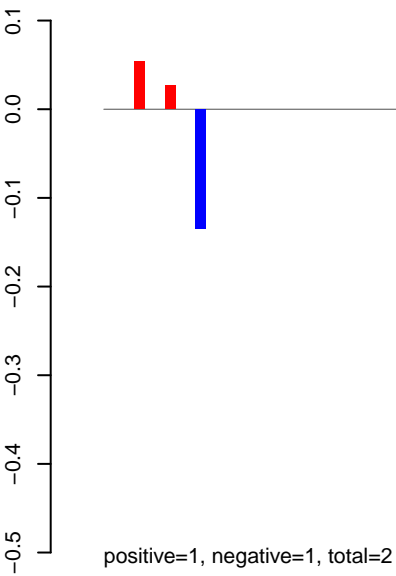

AeAeg_Aag2DENV2NGC.24_35.rep

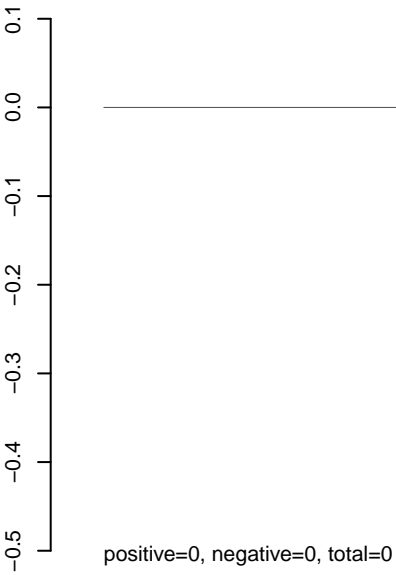

AeAeg_Aag2DENV2NGC.rep

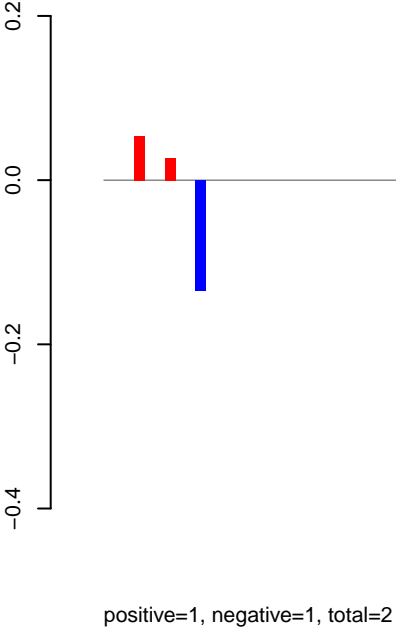

AeAeg_Aag2DENV2NGC.18_23.rep

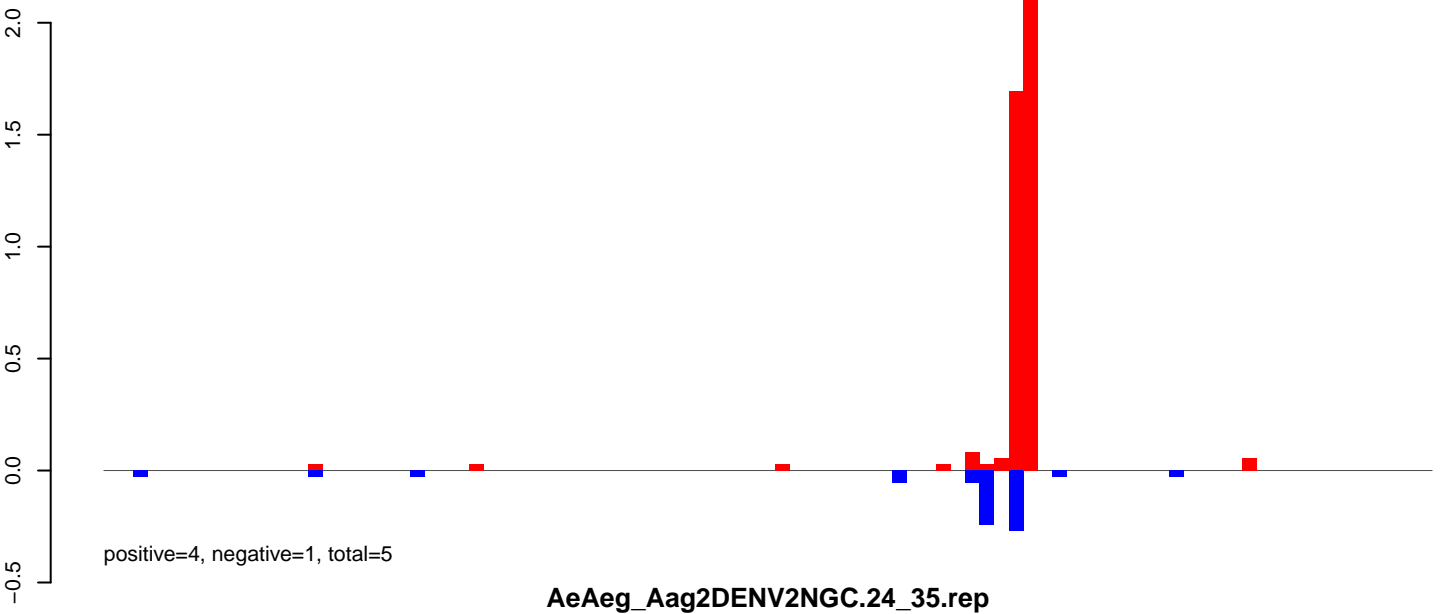

AeAeg_Aag2DENV2NGC.24_35.rep

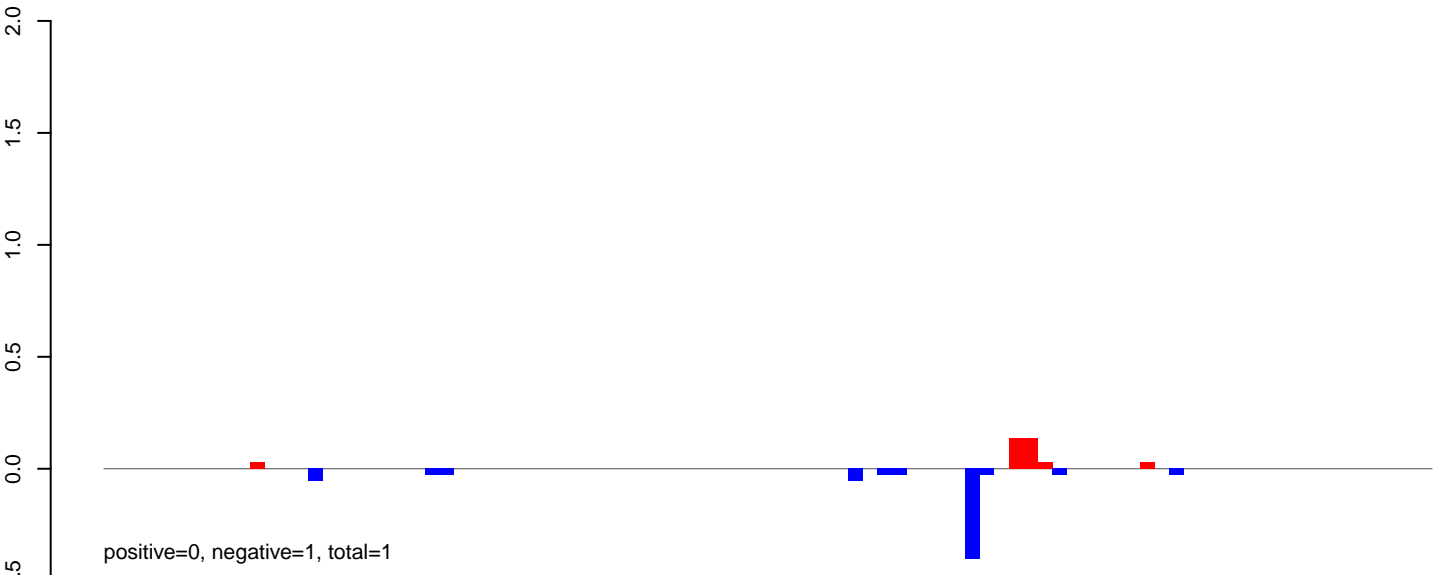

AeAeg_Aag2DENV2NGC.rep

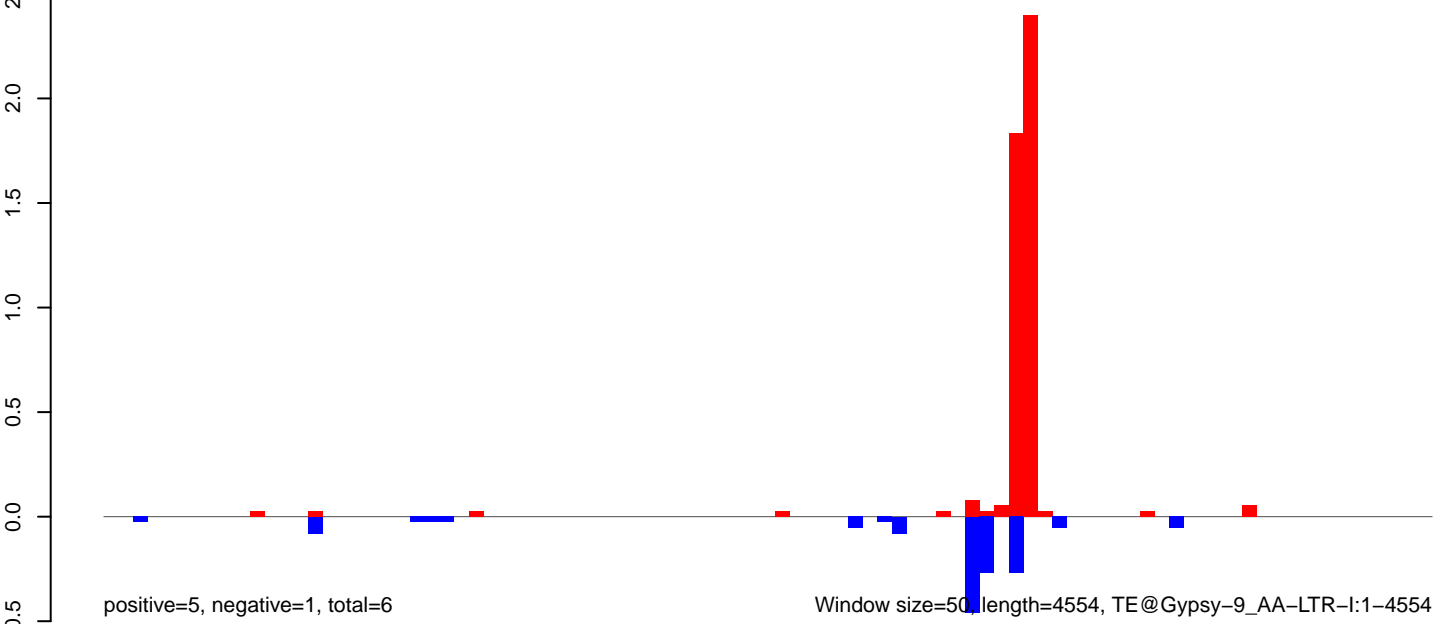

AeAeg_Aag2DENV2NGC.18_23.rep

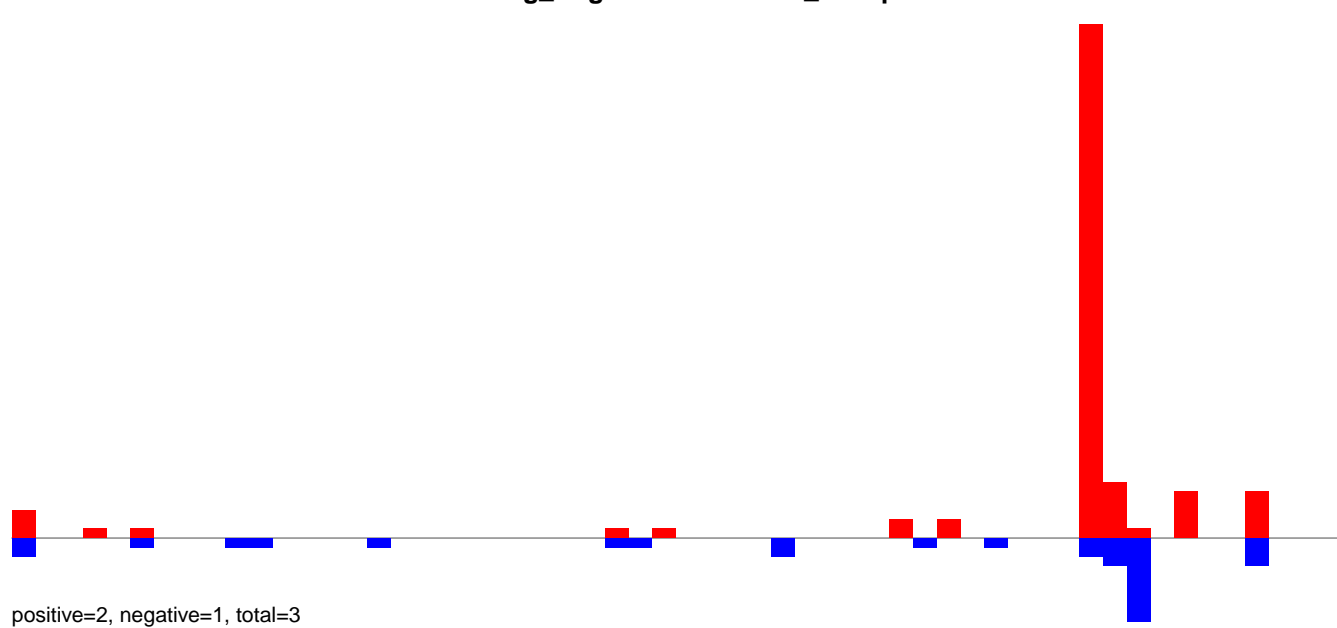

AeAeg_Aag2DENV2NGC.24_35.rep

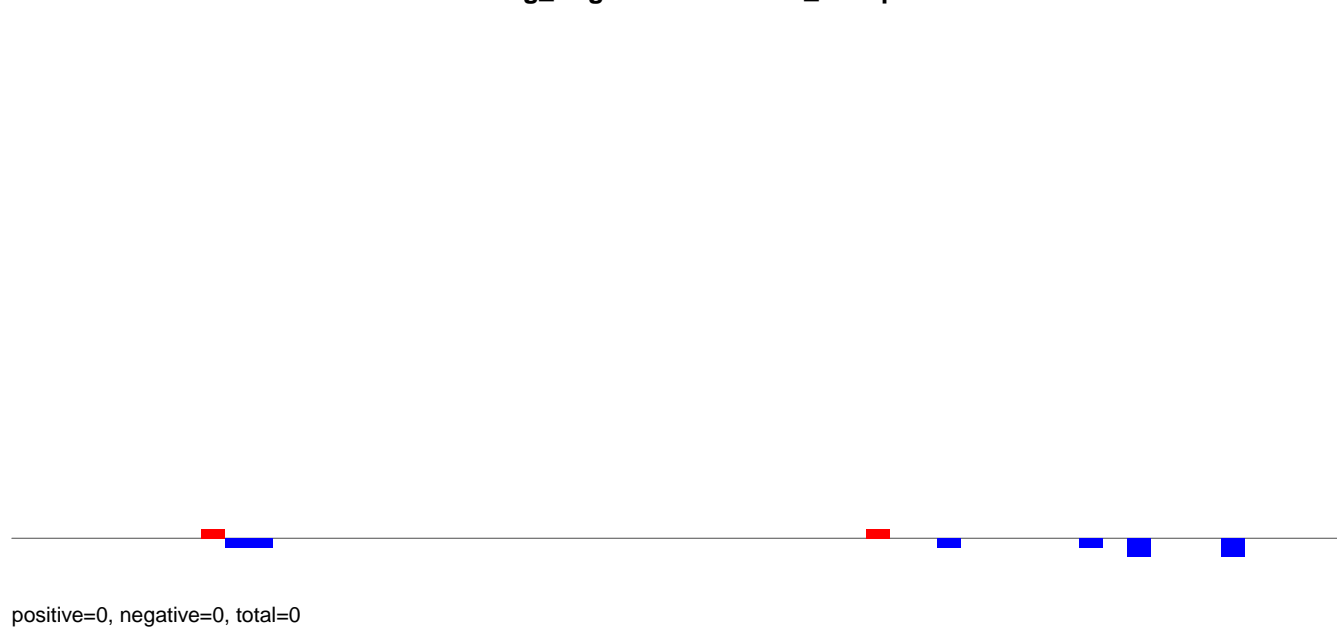

AeAeg_Aag2DENV2NGC.rep

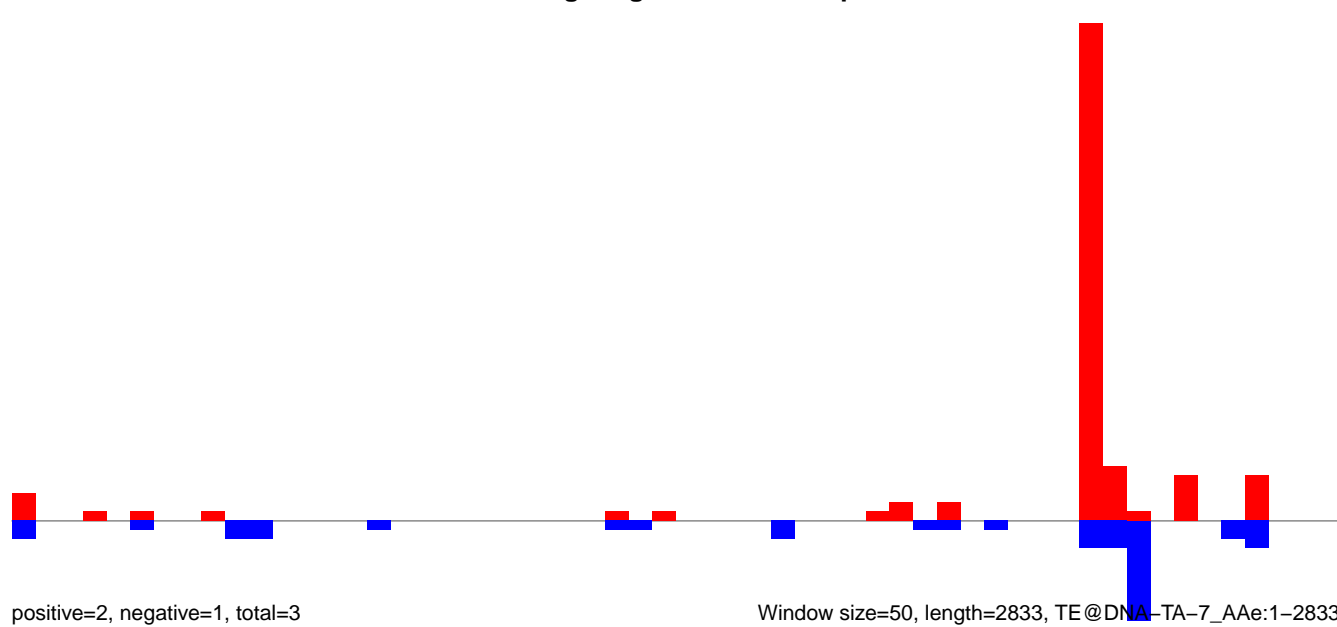

Window size=50, length=2833, TE@DNA-TA-7_AAe:1-2833

0 500 1000 1500 2000 2500

AeAeg_Aag2DENV2NGC.18_23.rep

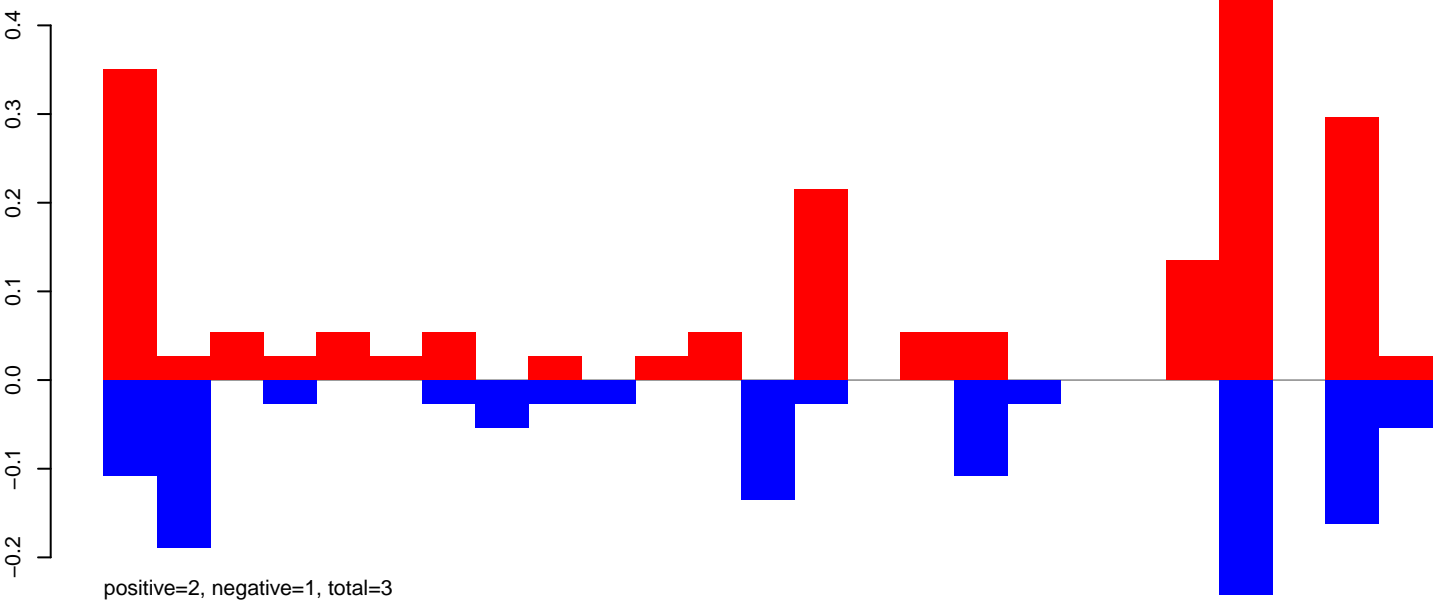

AeAeg_Aag2DENV2NGC.24_35.rep

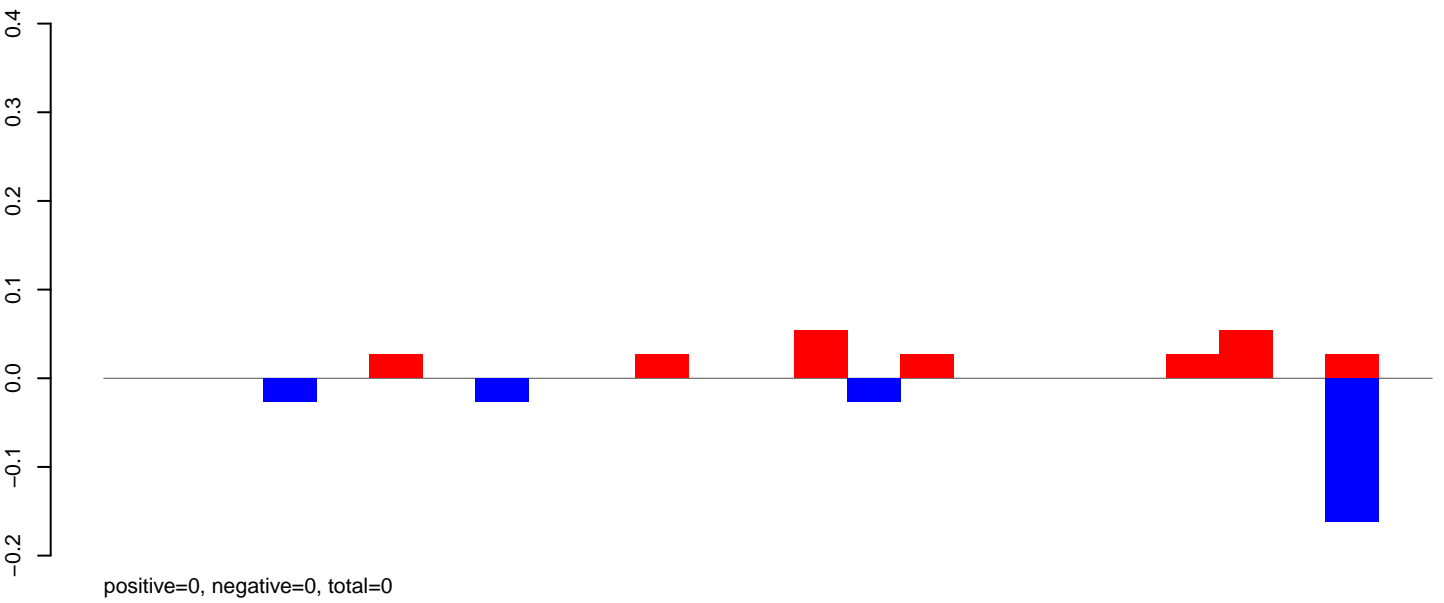

AeAeg_Aag2DENV2NGC.rep

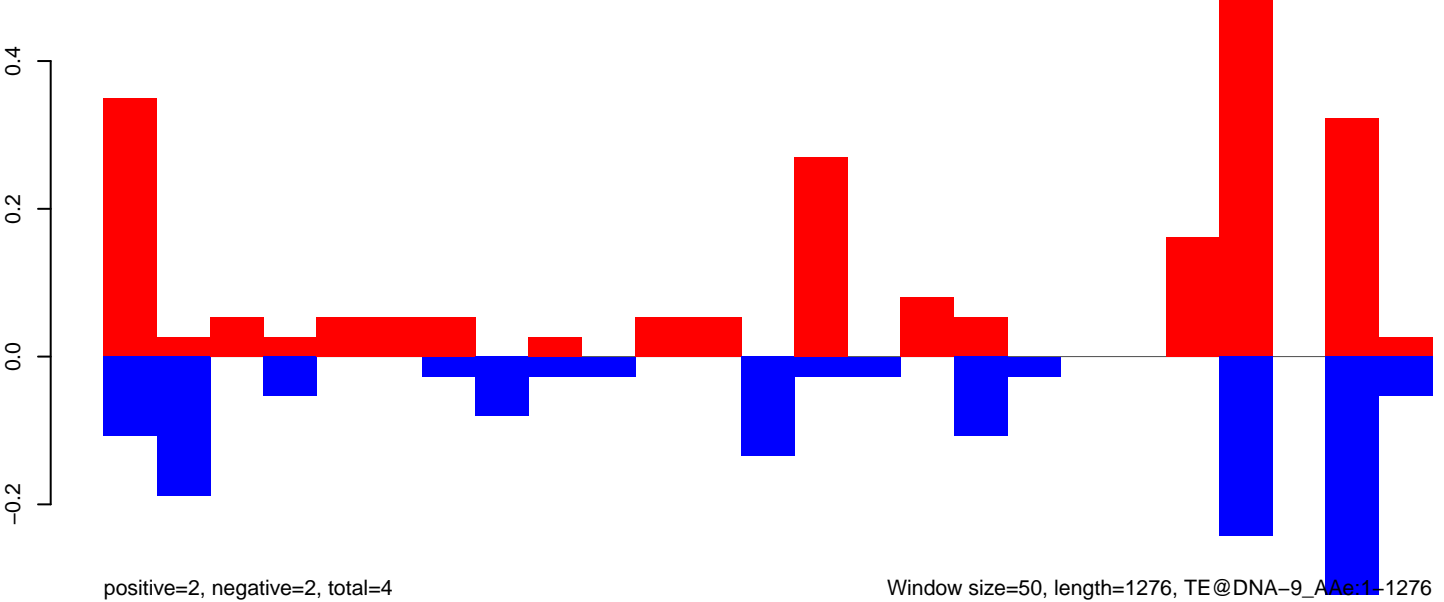

AeAeg_Aag2DENV2NGC.18_23.rep

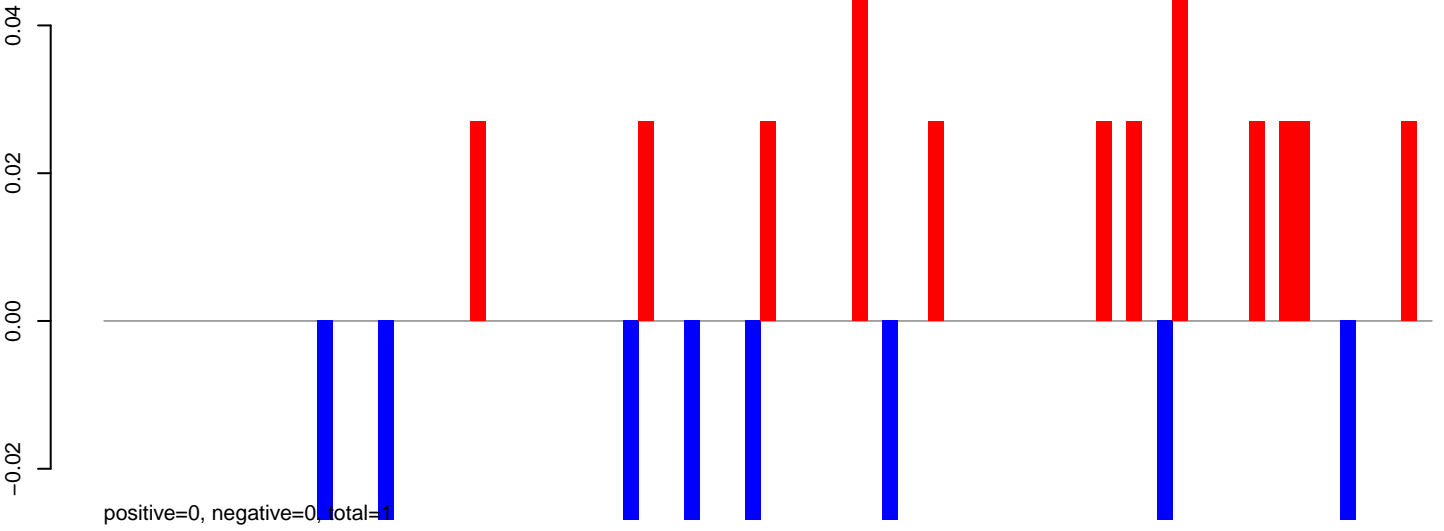

AeAeg_Aag2DENV2NGC.24_35.rep

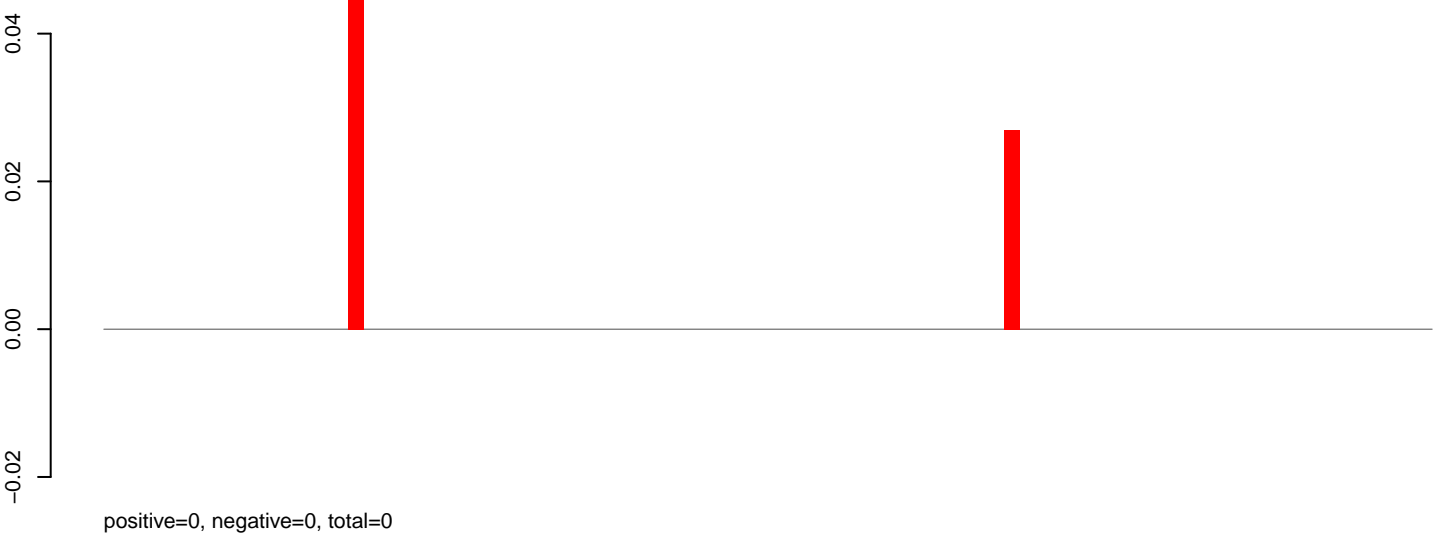

AeAeg_Aag2DENV2NGC.rep

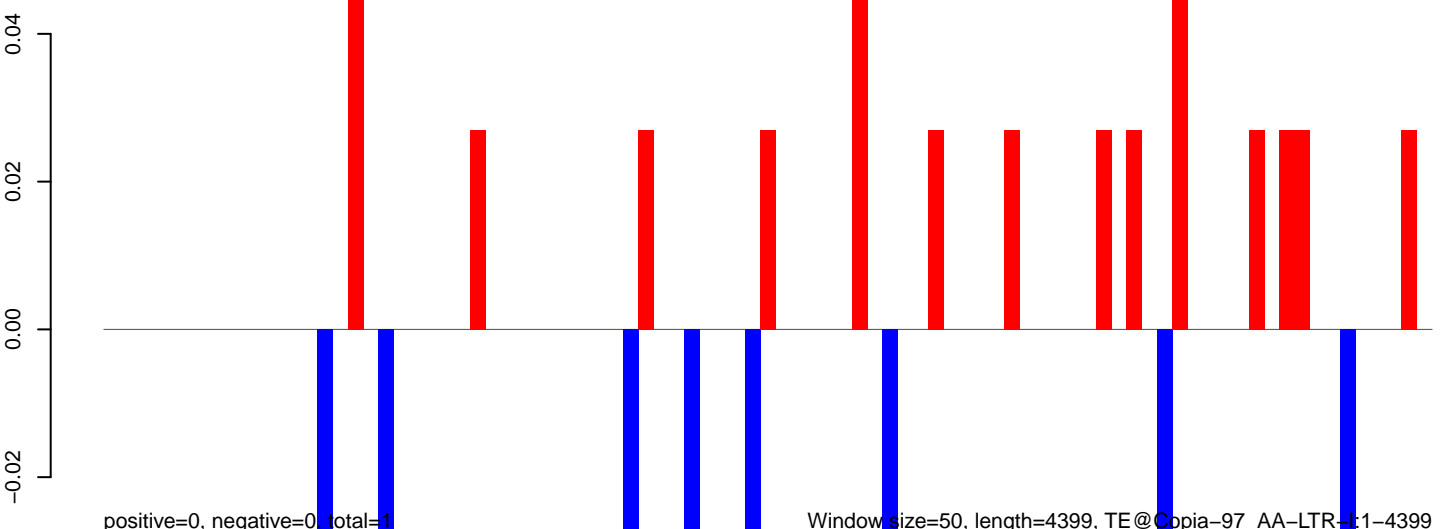

AeAeg_Aag2DENV2NGC.18_23.rep

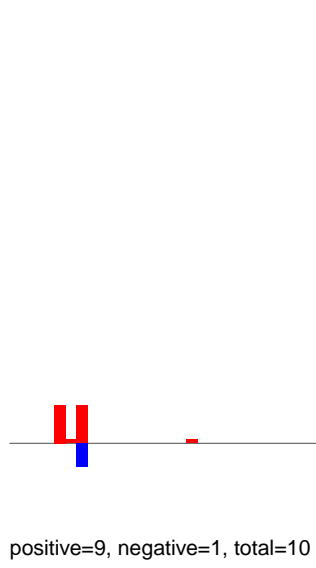

AeAeg_Aag2DENV2NGC.24_35.rep



AeAeg_Aag2DENV2NGC.rep

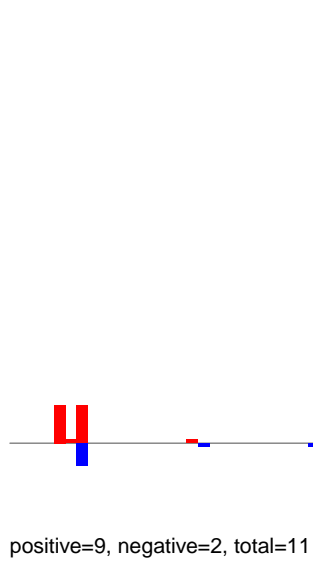

AeAeg_Aag2DENV2NGC.18_23.rep



AeAeg_Aag2DENV2NGC.24_35.rep

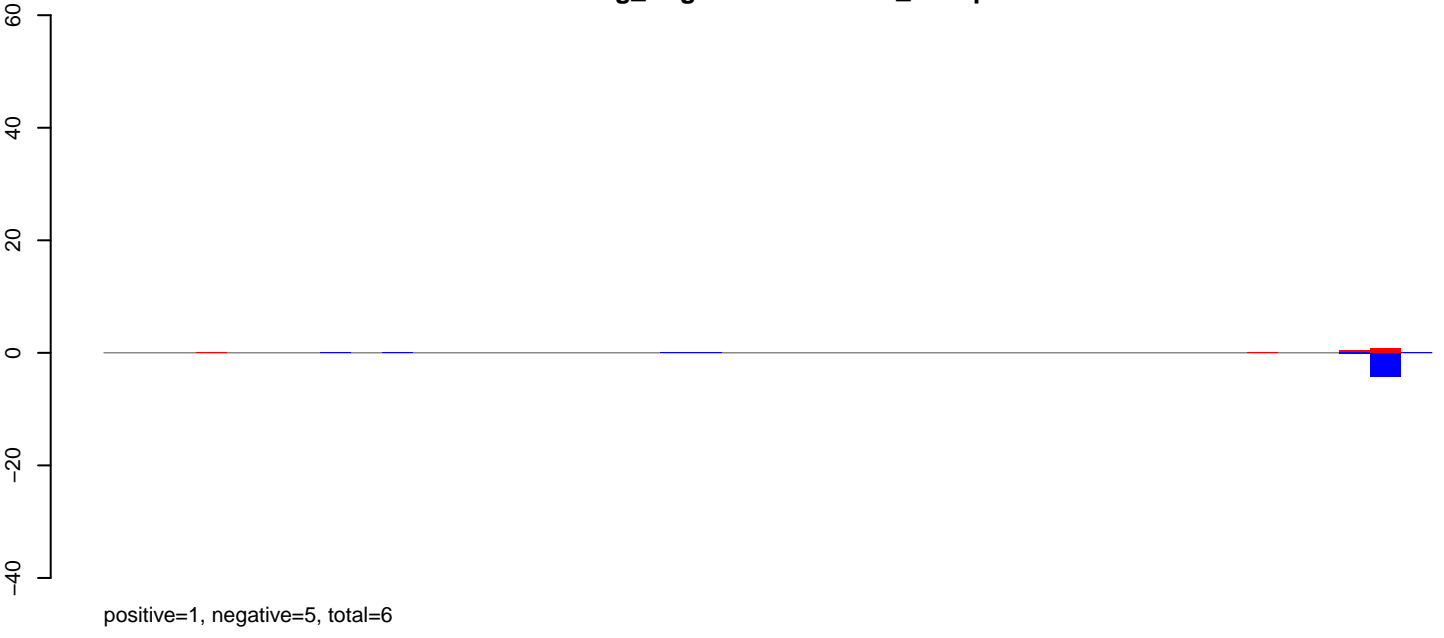

AeAeg_Aag2DENV2NGC.rep

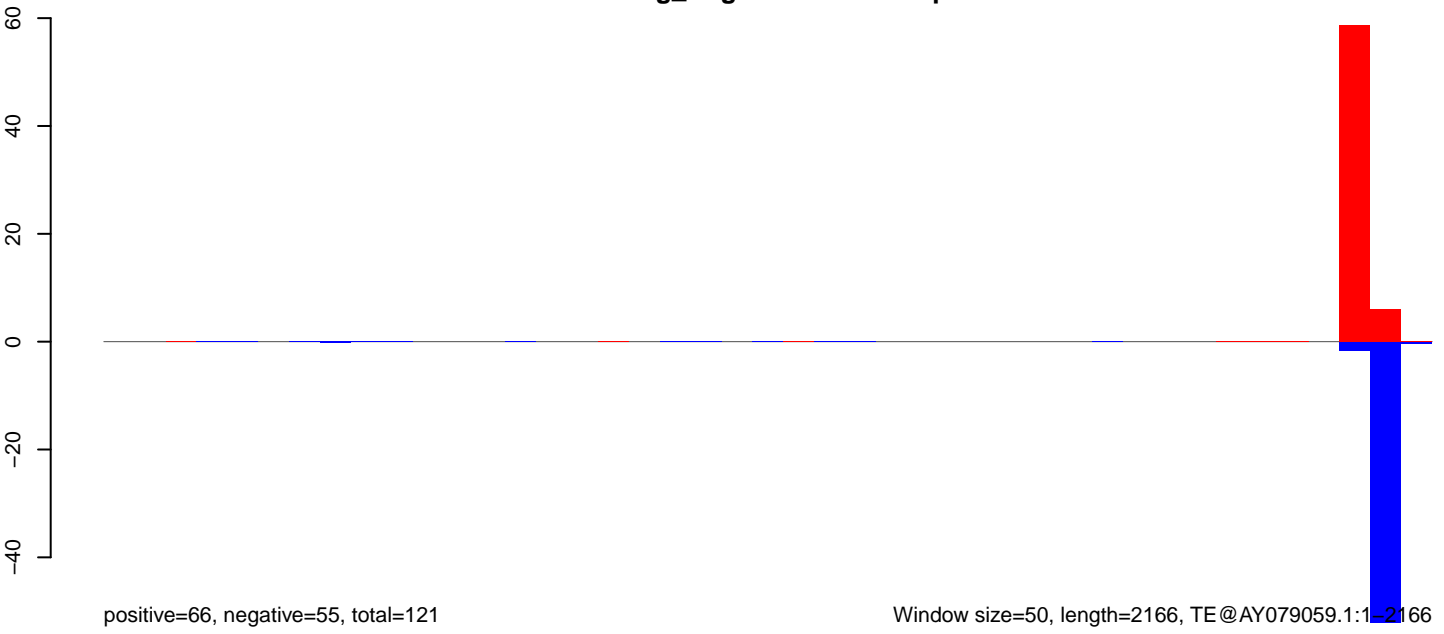

AeAeg_Aag2DENV2NGC.18_23.rep

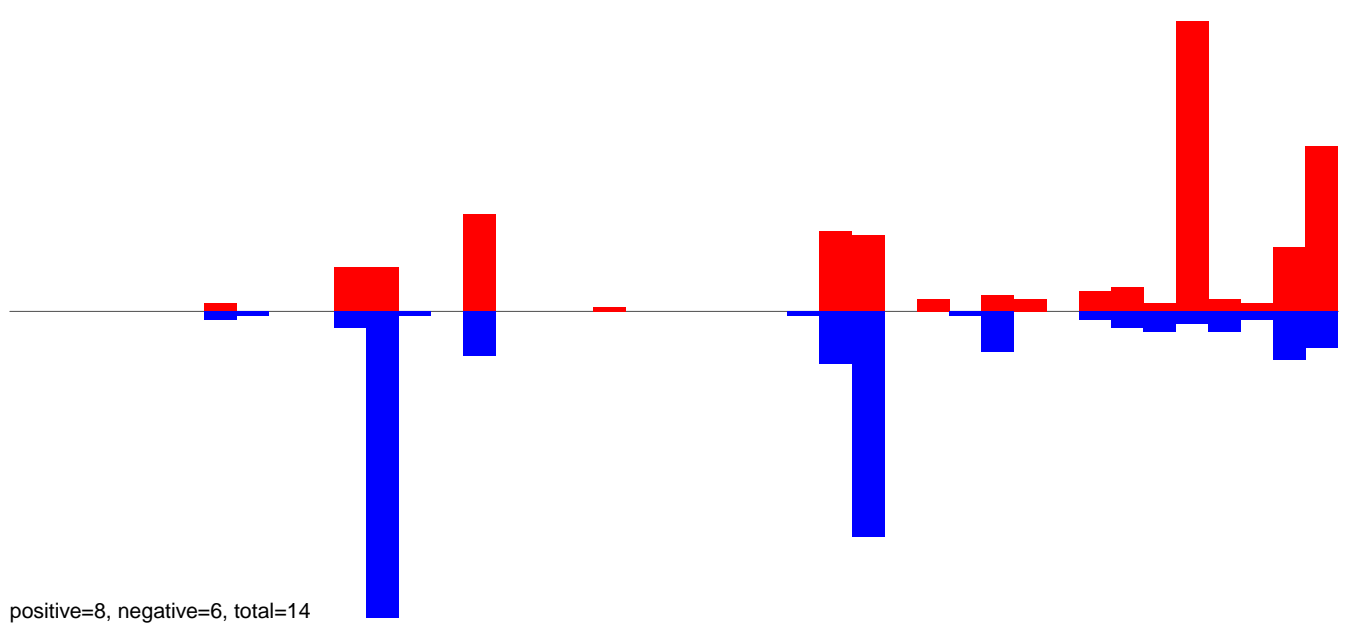

AeAeg_Aag2DENV2NGC.24_35.rep

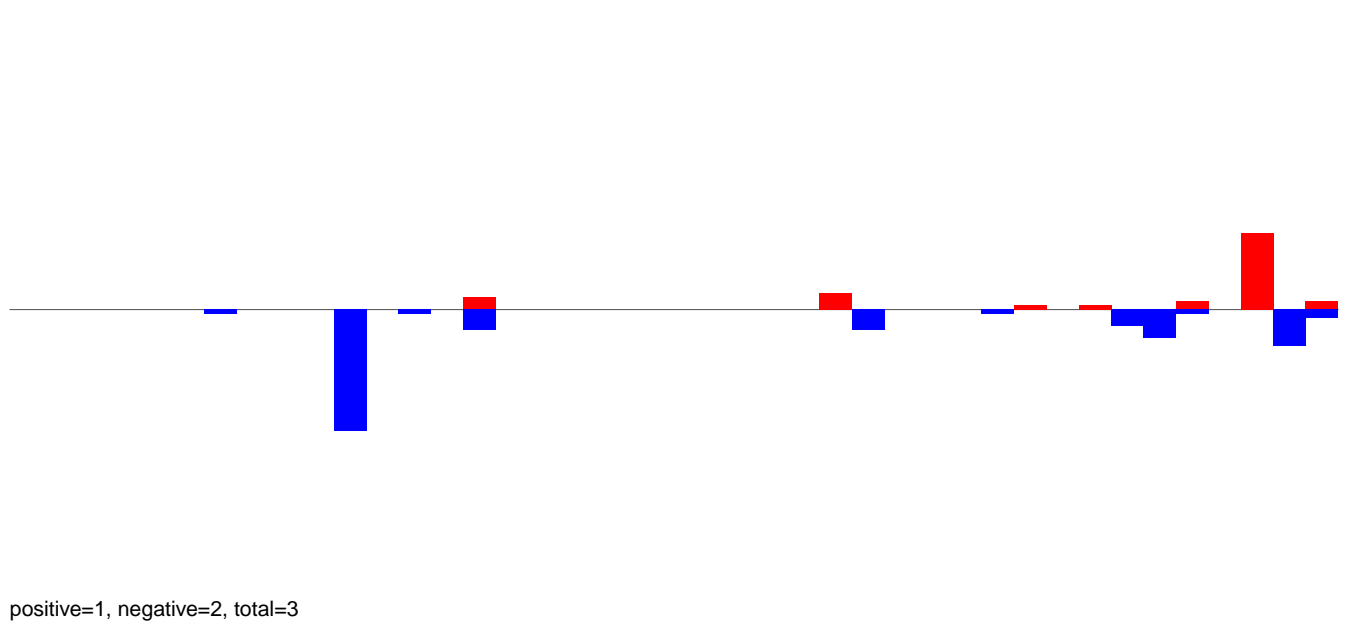

AeAeg_Aag2DENV2NGC.rep

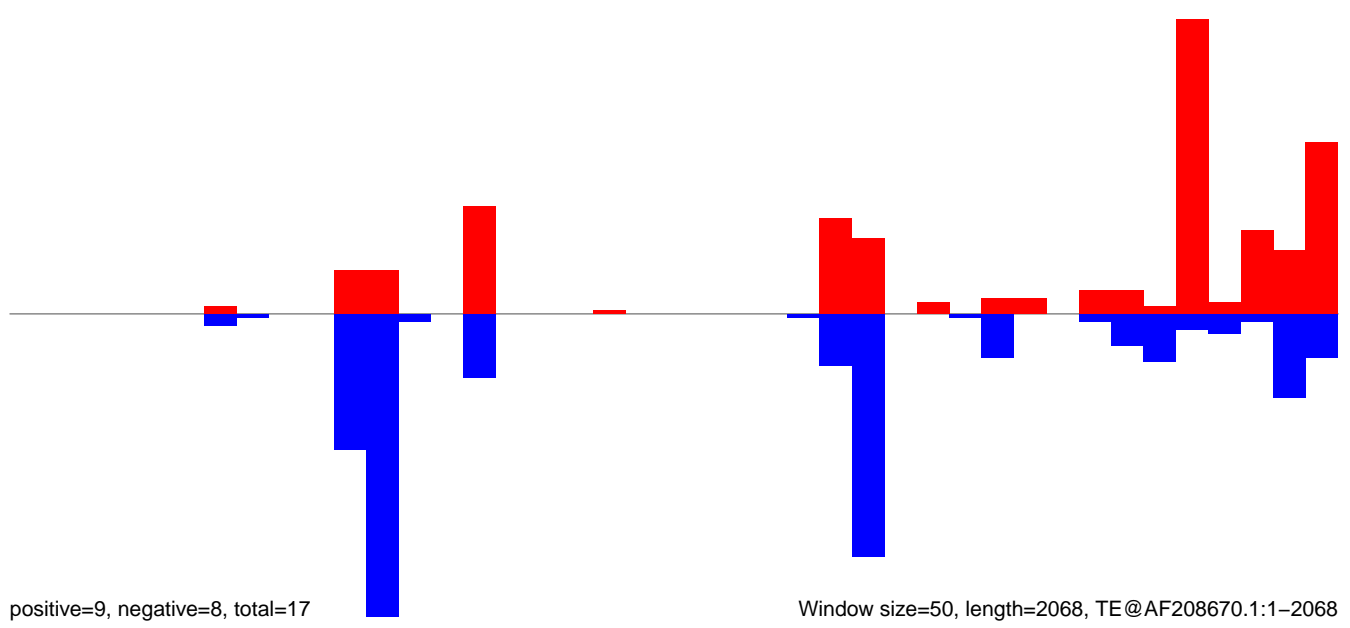

Window size=50, length=2068, TE@AF208670.1:1-2068

AeAeg_Aag2DENV2NGC.18_23.rep

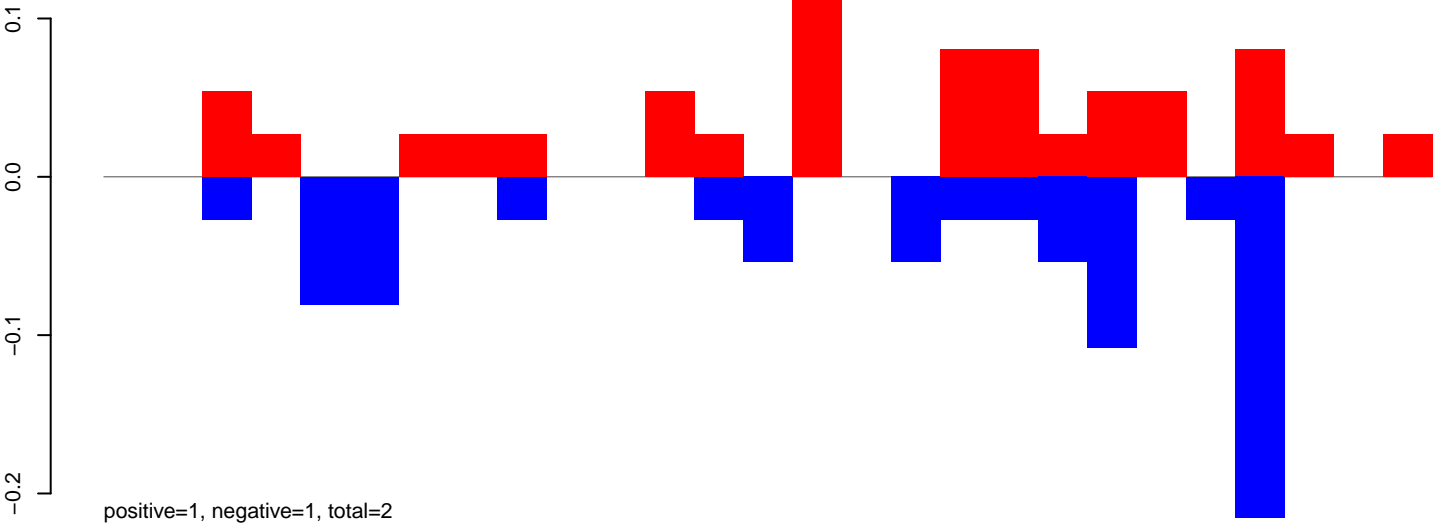

AeAeg_Aag2DENV2NGC.24_35.rep

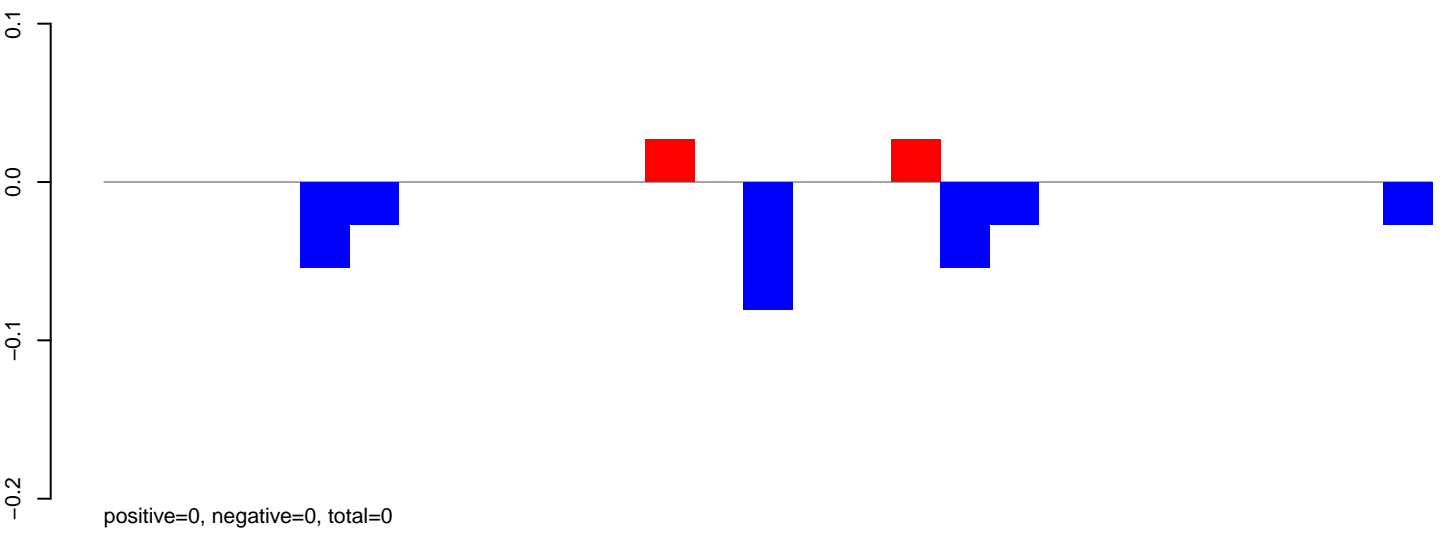

AeAeg_Aag2DENV2NGC.rep

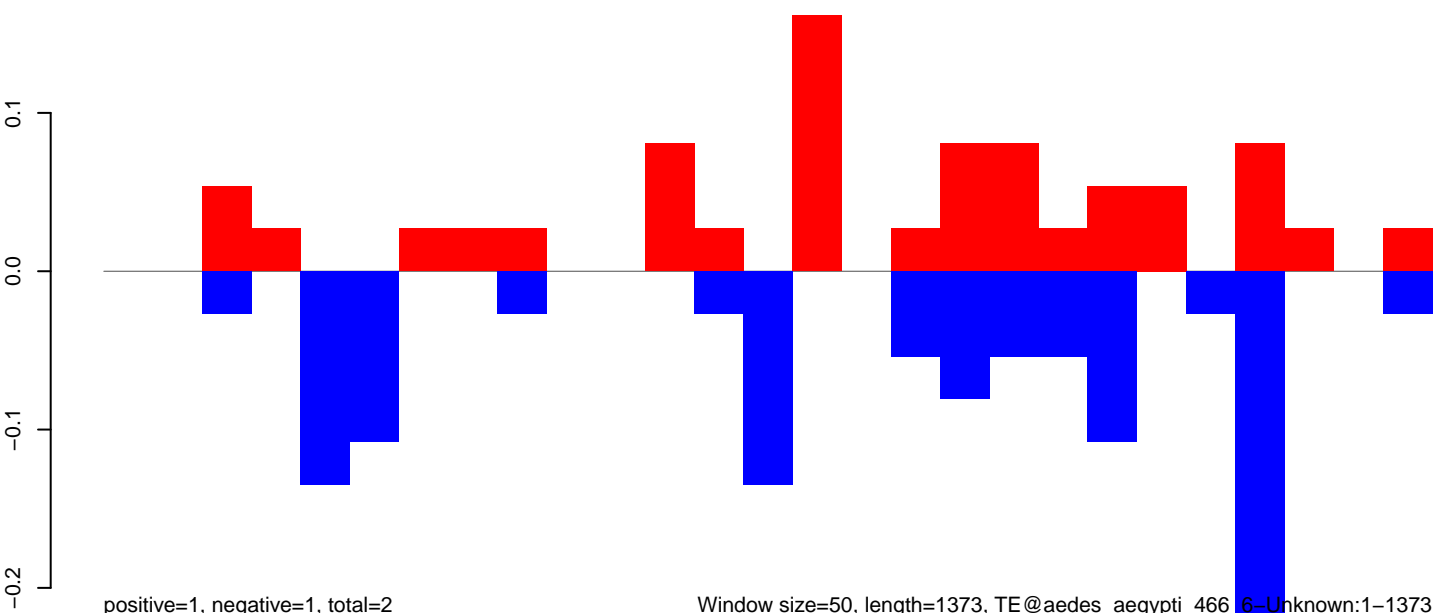

0 200 400 600 800 1000 1200 1400

AeAeg_Aag2DENV2NGC.18_23.rep

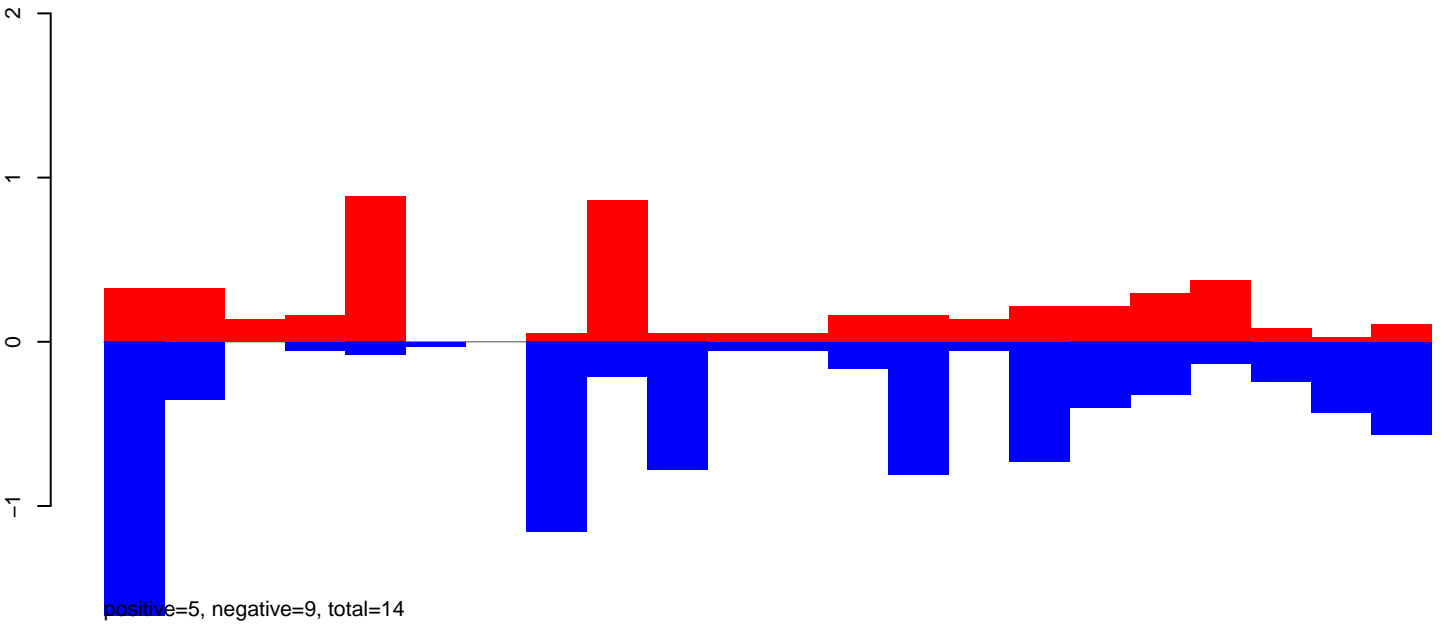

AeAeg_Aag2DENV2NGC.24_35.rep

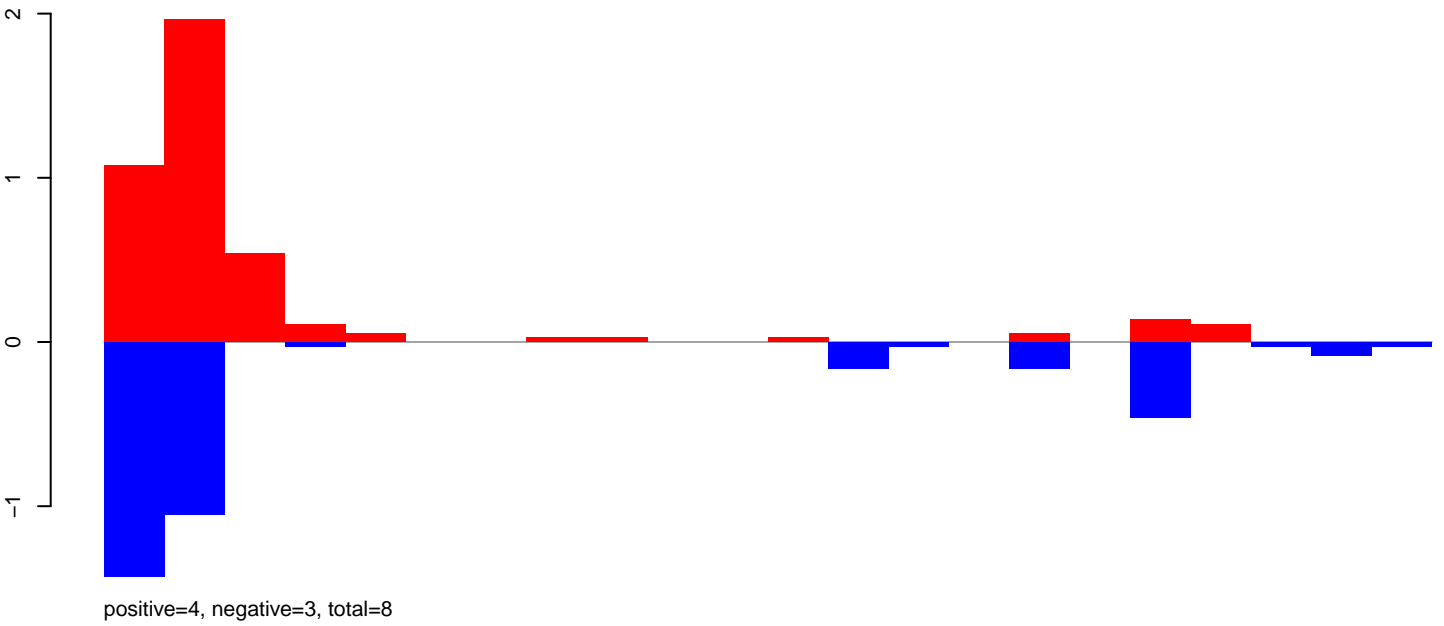

AeAeg_Aag2DENV2NGC.rep

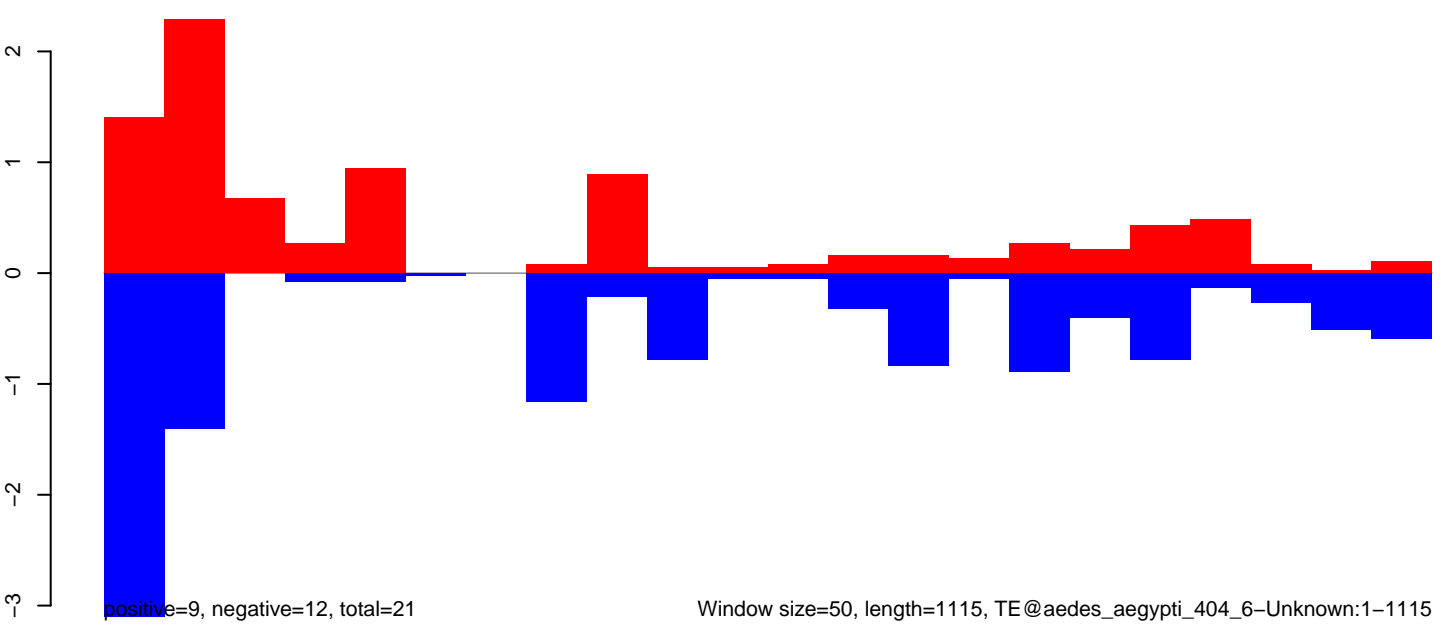

AeAeg_Aag2DENV2NGC.18_23.rep

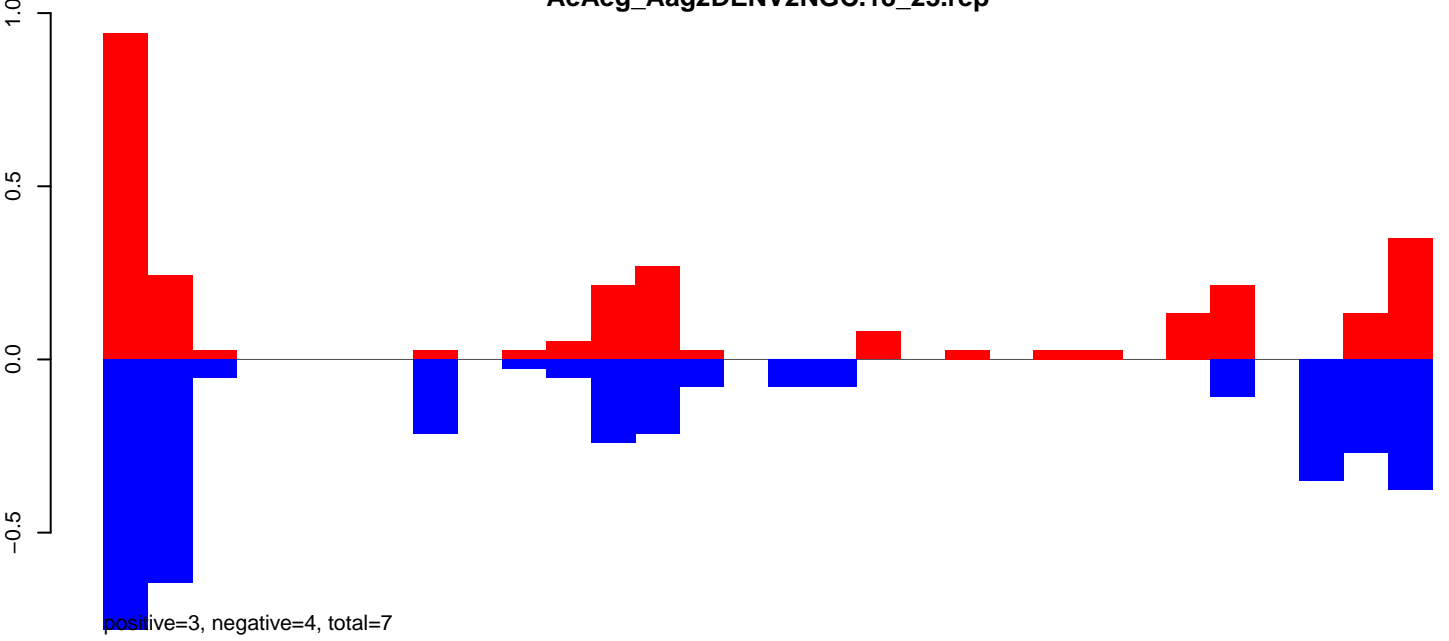

AeAeg_Aag2DENV2NGC.24_35.rep

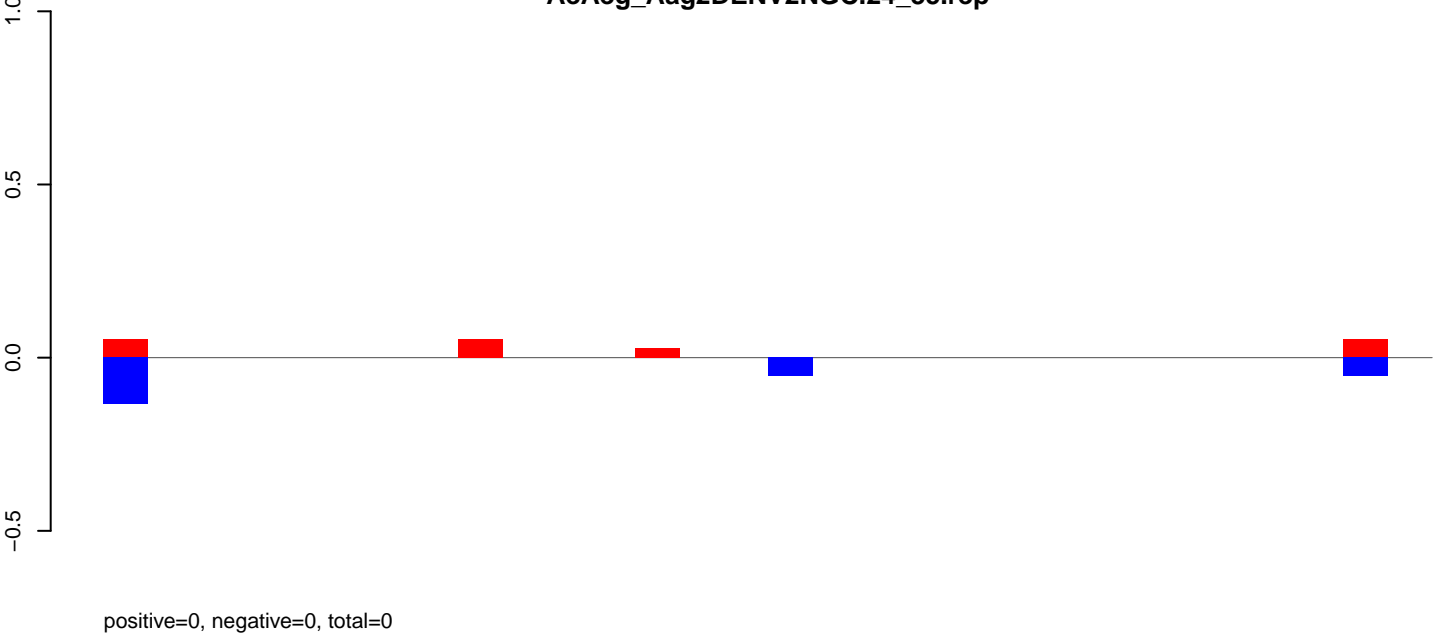

AeAeg_Aag2DENV2NGC.rep

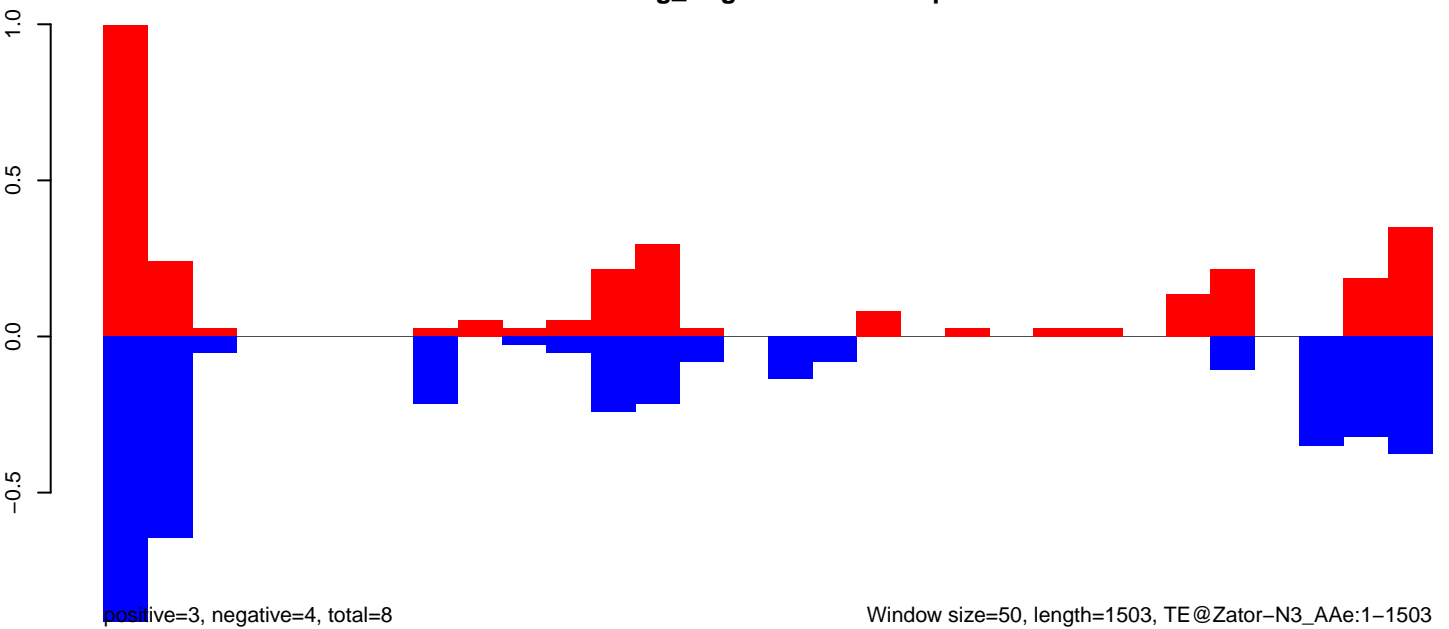

AeAeg_Aag2DENV2NGC.18_23.rep

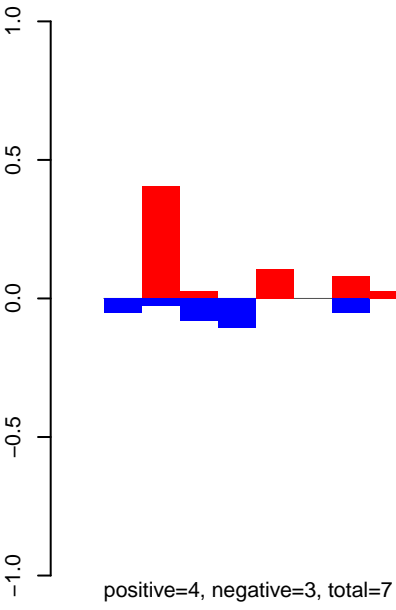

AeAeg_Aag2DENV2NGC.24_35.rep

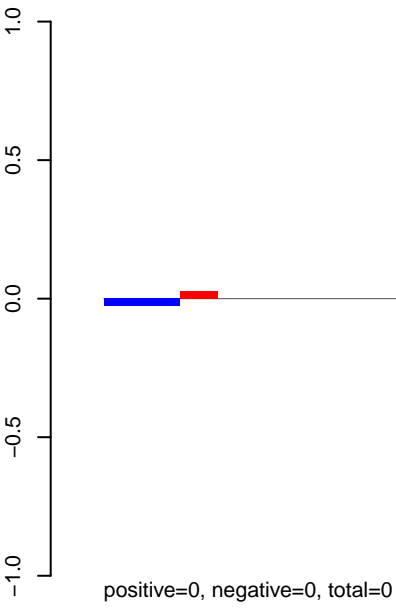

AeAeg_Aag2DENV2NGC.rep

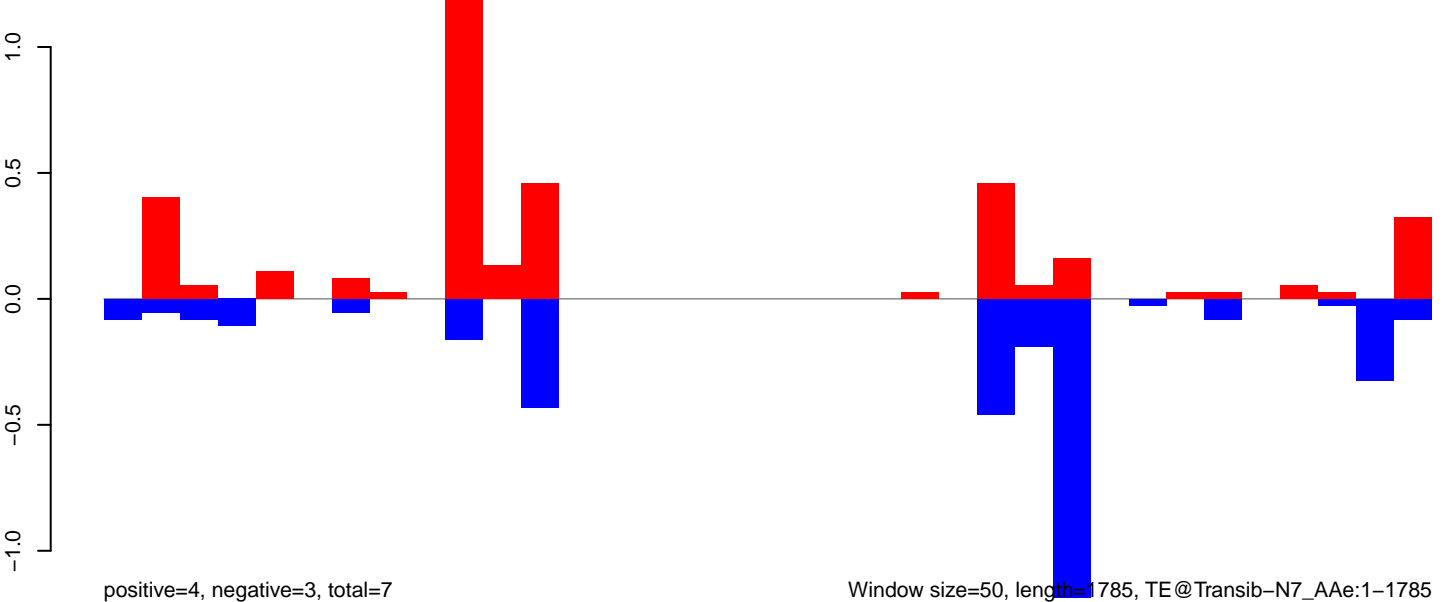

AeAeg_Aag2DENV2NGC.18_23.rep

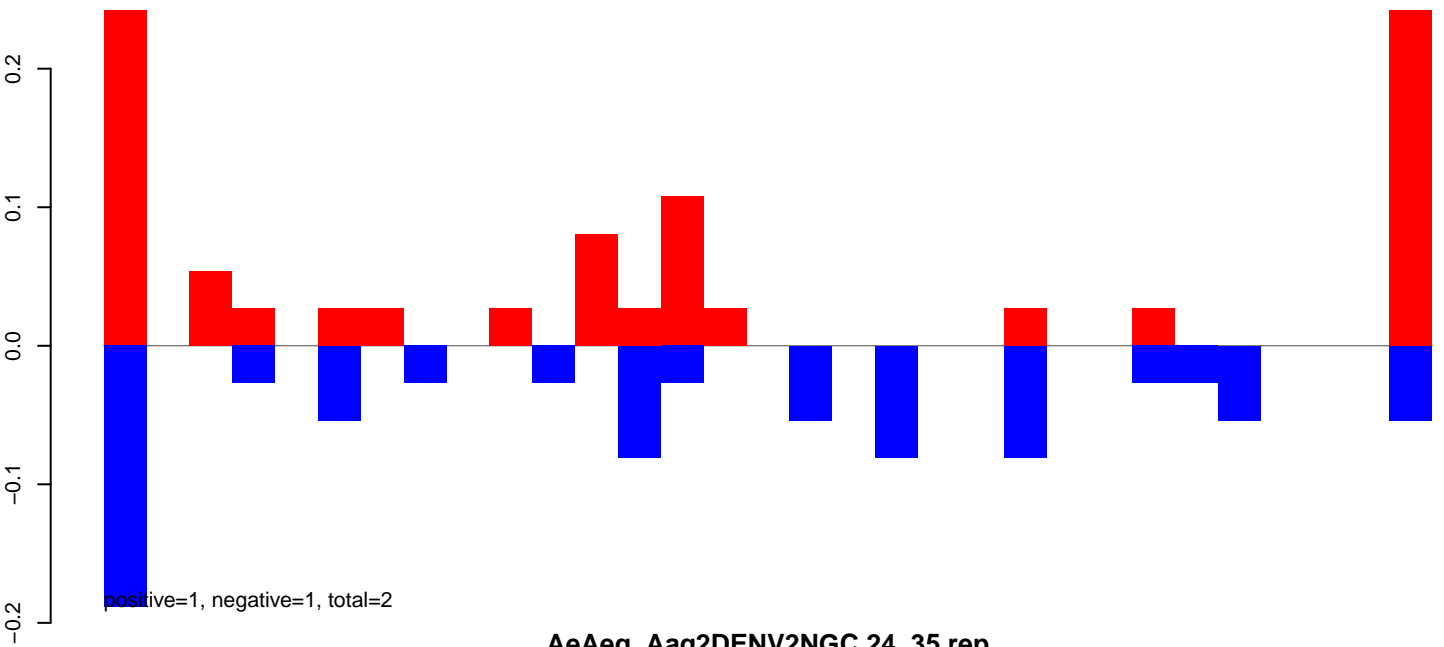

AeAeg_Aag2DENV2NGC.24_35.rep

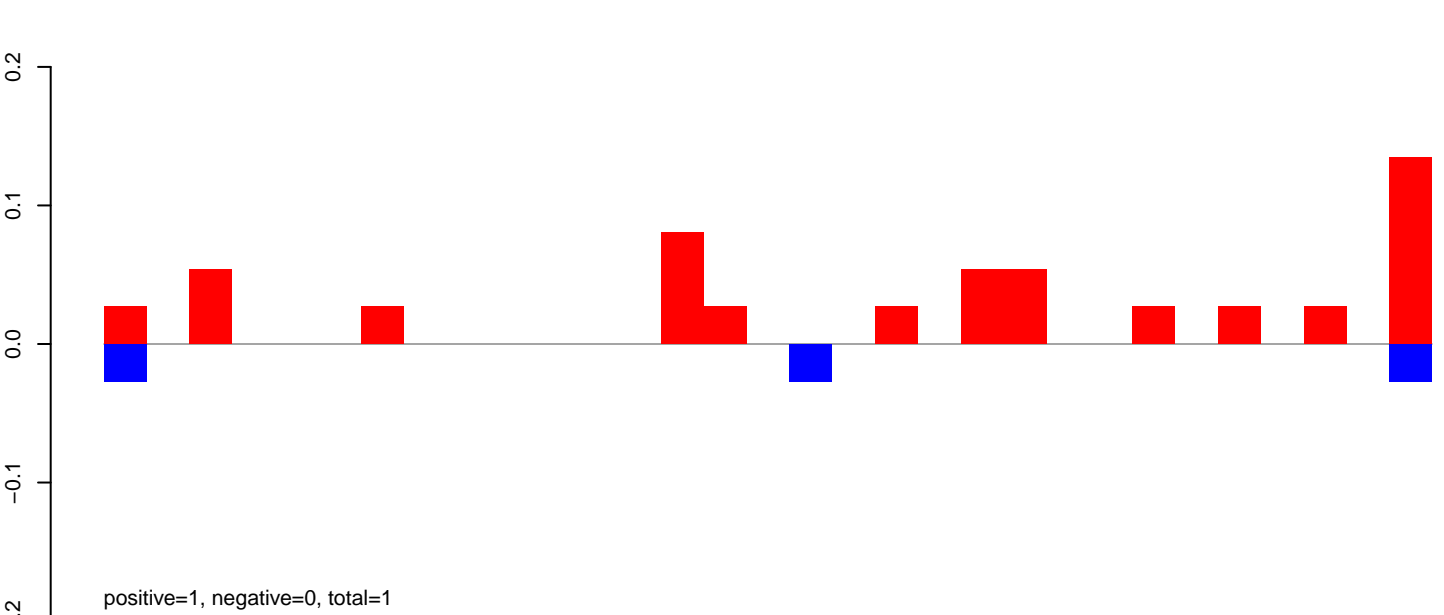

AeAeg_Aag2DENV2NGC.rep

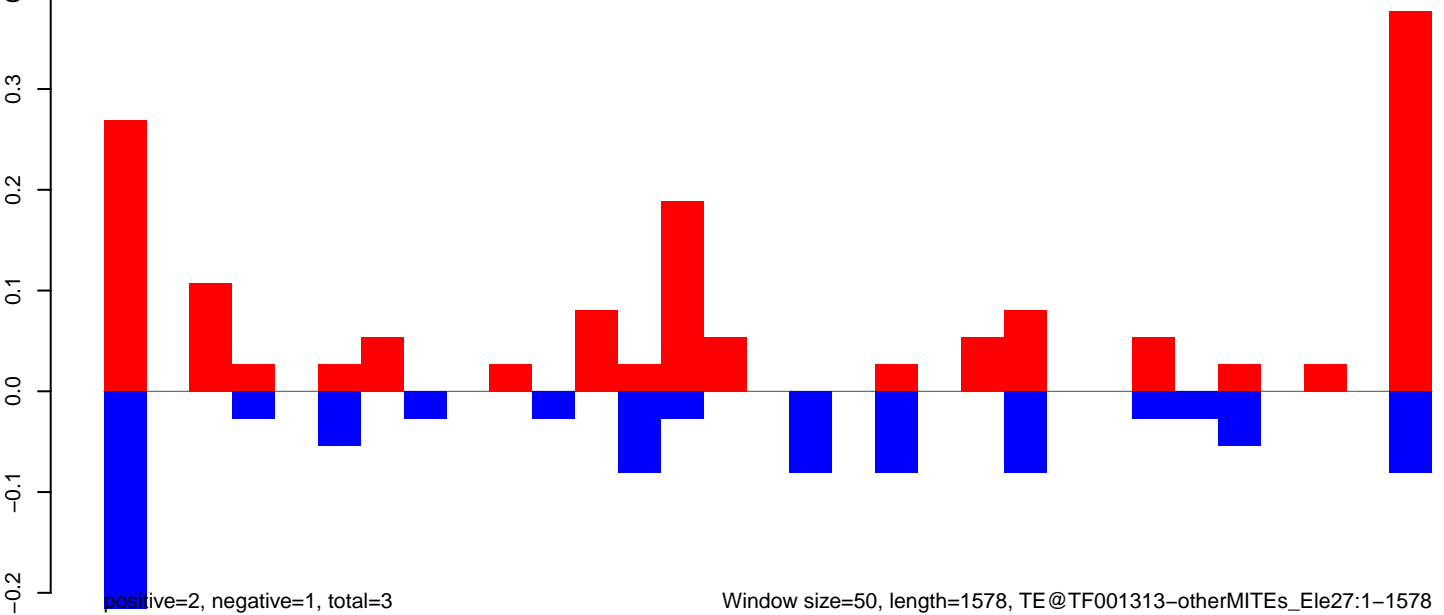

Window size=50, length=1578, TE@TF001313-otherMITEs_Ele27:1-1578

AeAeg_Aag2DENV2NGC.18_23.rep

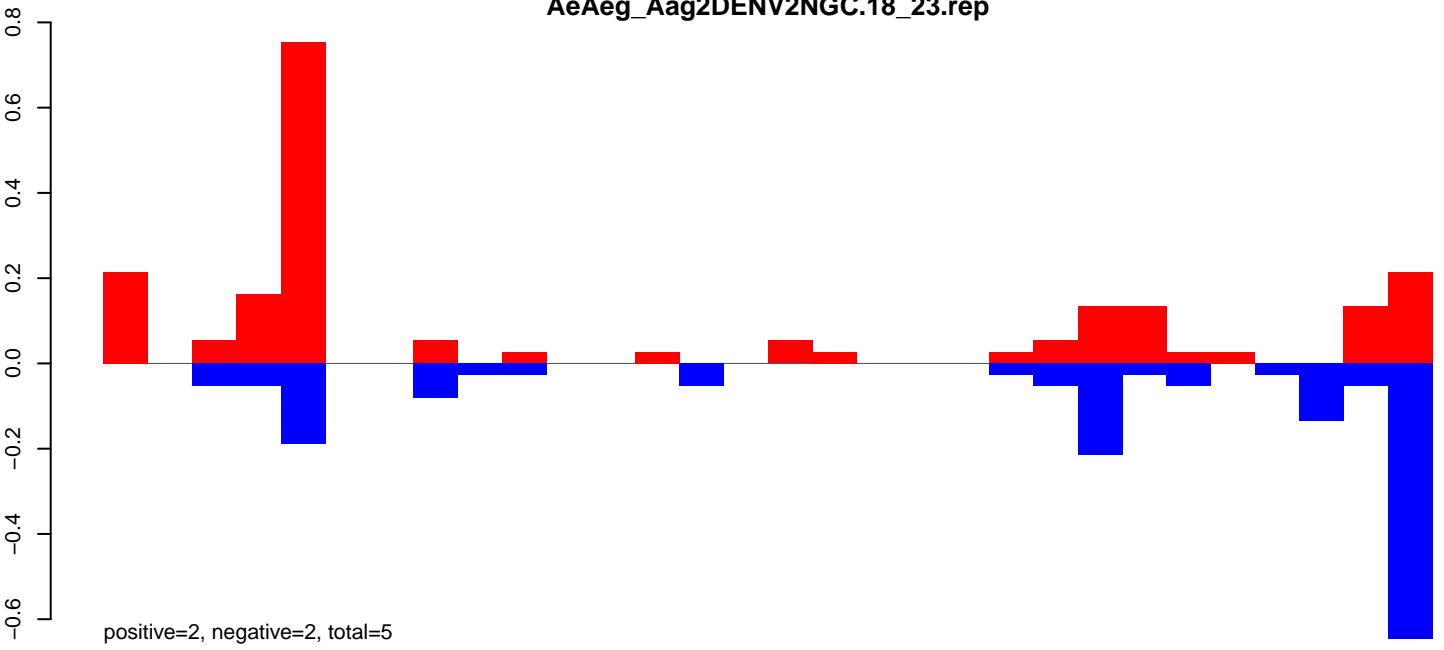

AeAeg_Aag2DENV2NGC.24_35.rep

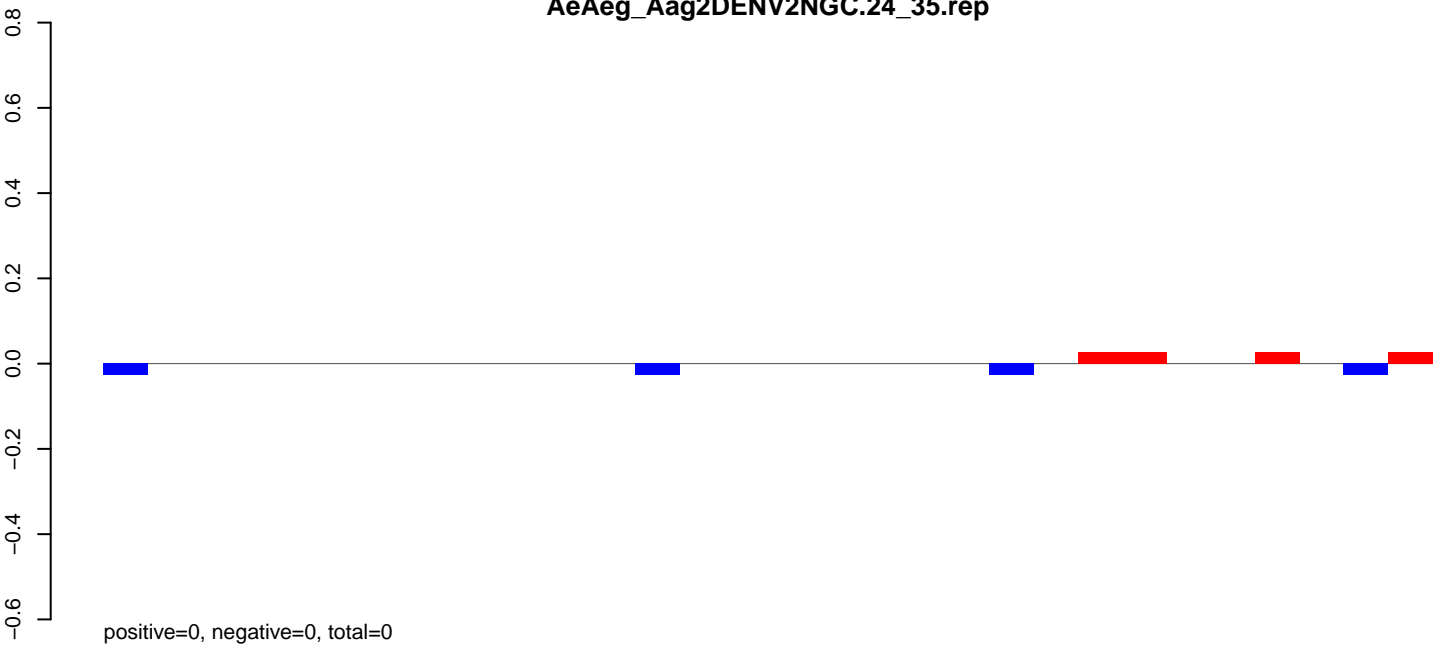

AeAeg_Aag2DENV2NGC.rep

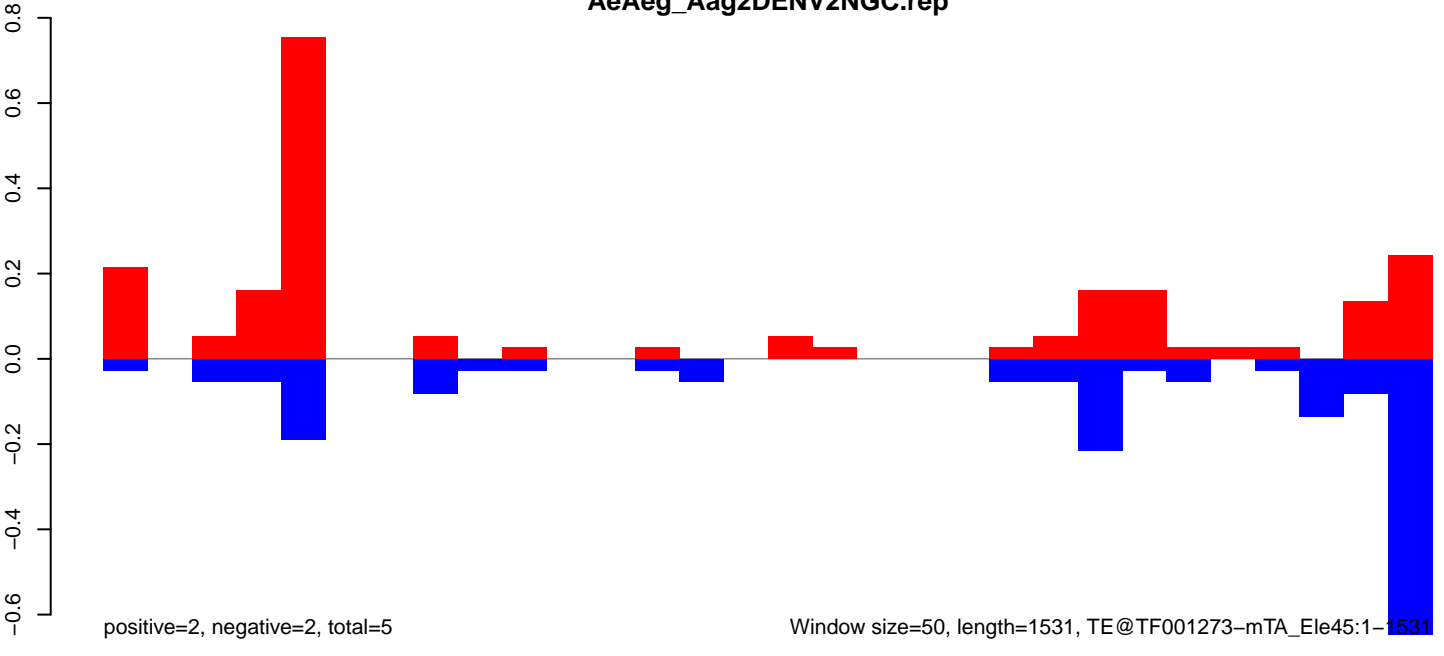

Window size=50, length=1531, TE@TF001273-mTA_Ele45:1-1531

AeAeg_Aag2DENV2NGC.18_23.rep

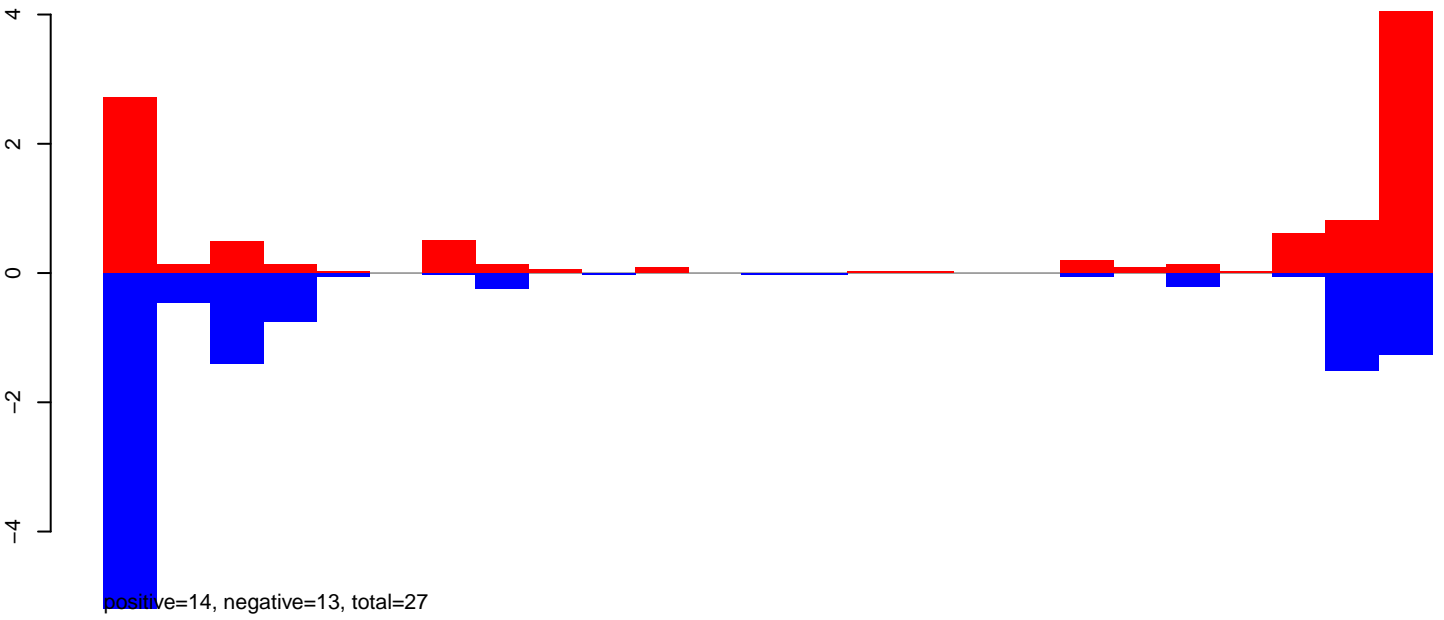

AeAeg_Aag2DENV2NGC.24_35.rep



AeAeg_Aag2DENV2NGC.rep

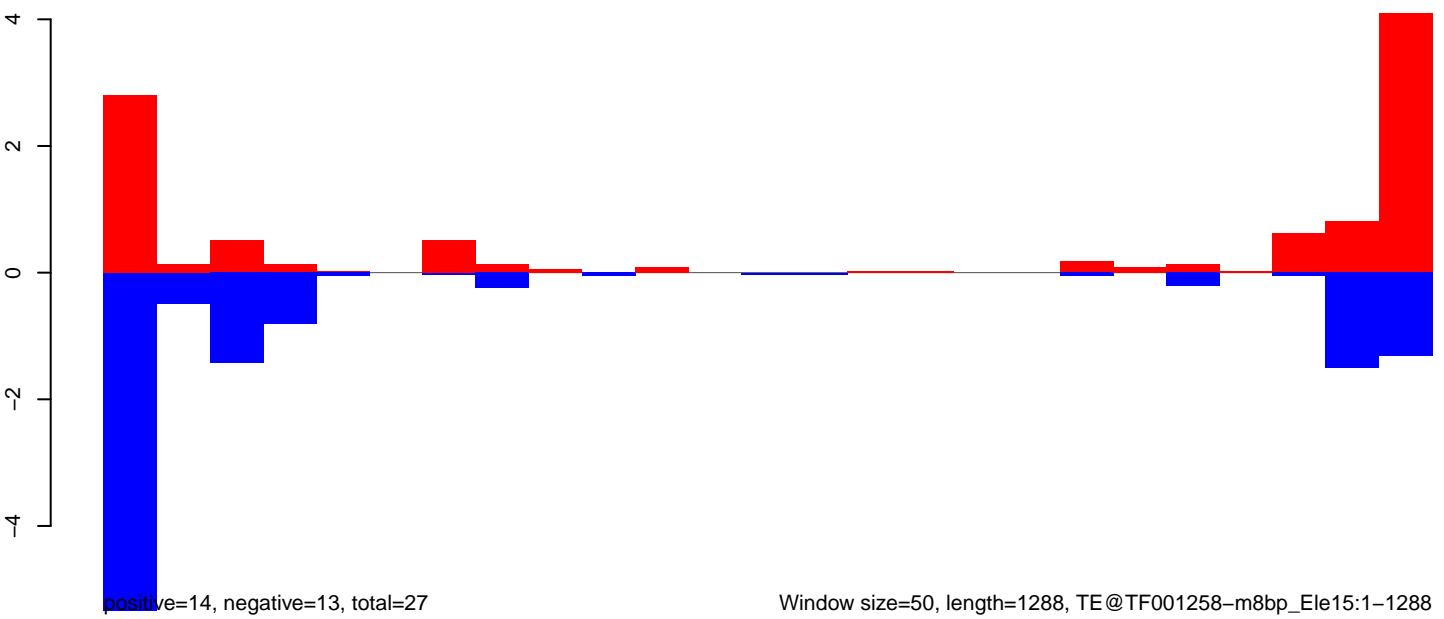

AeAeg_Aag2DENV2NGC.18_23.rep

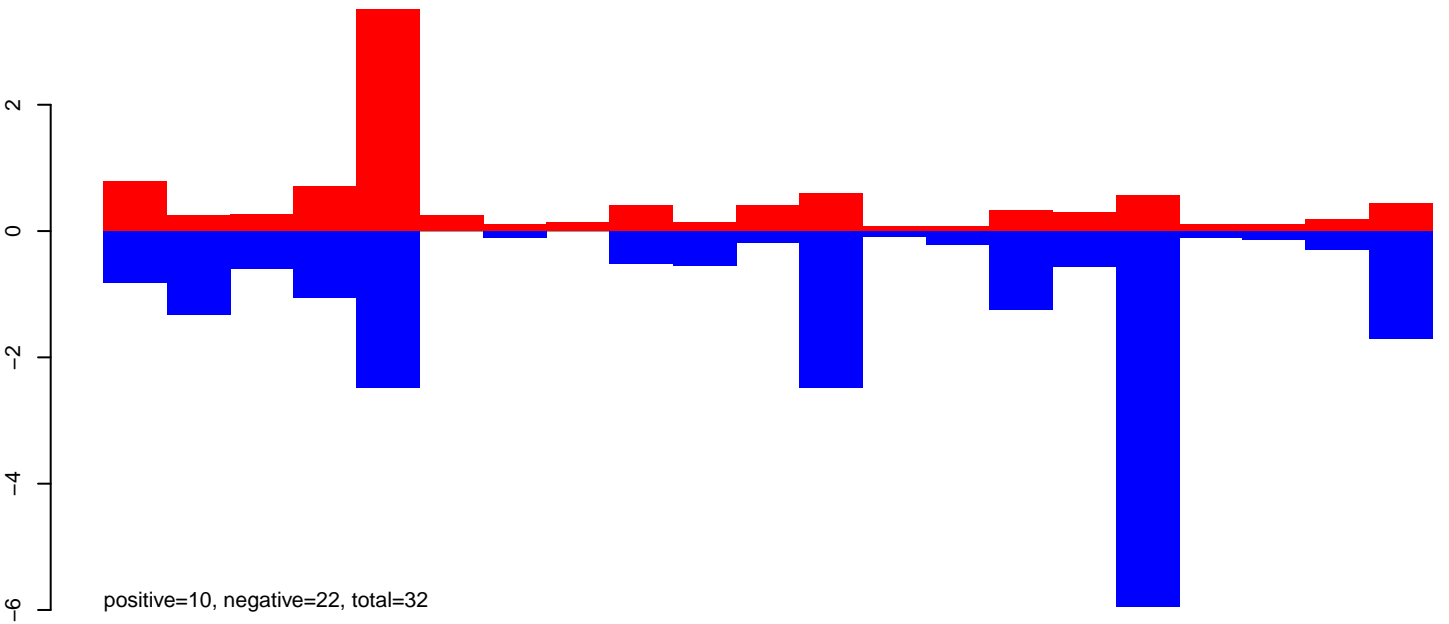

AeAeg_Aag2DENV2NGC.24_35.rep

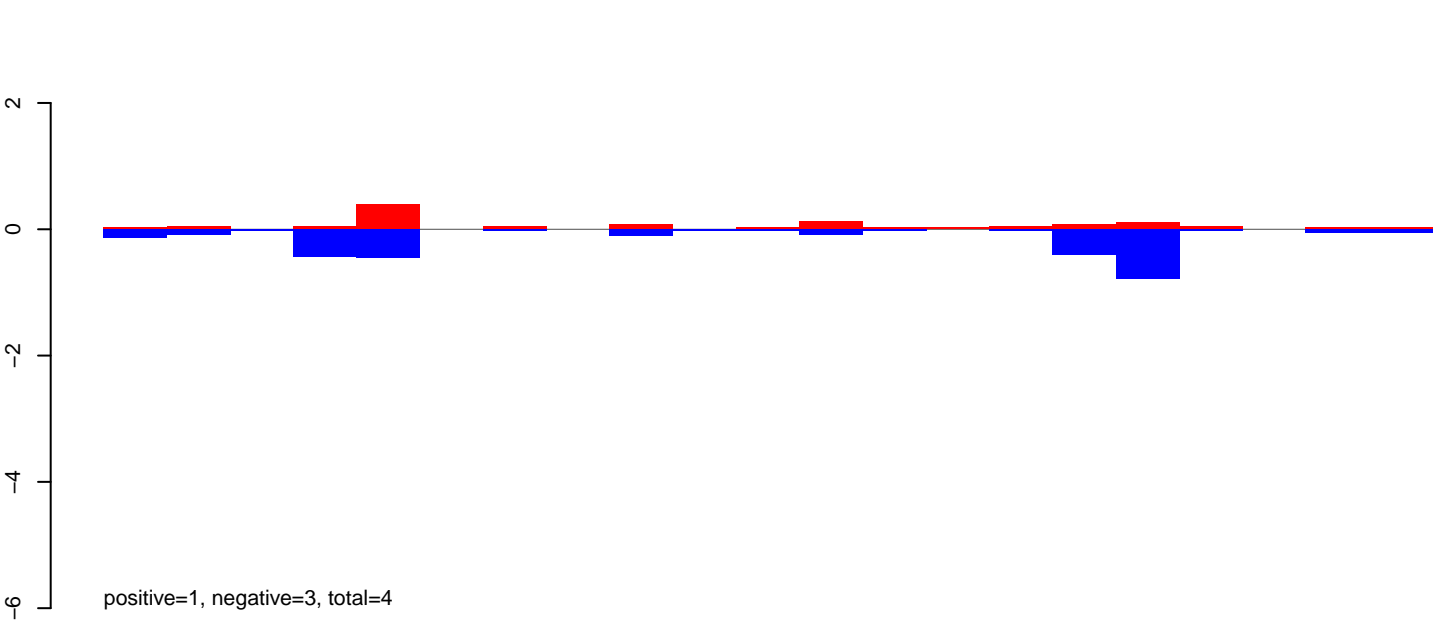

AeAeg_Aag2DENV2NGC.rep

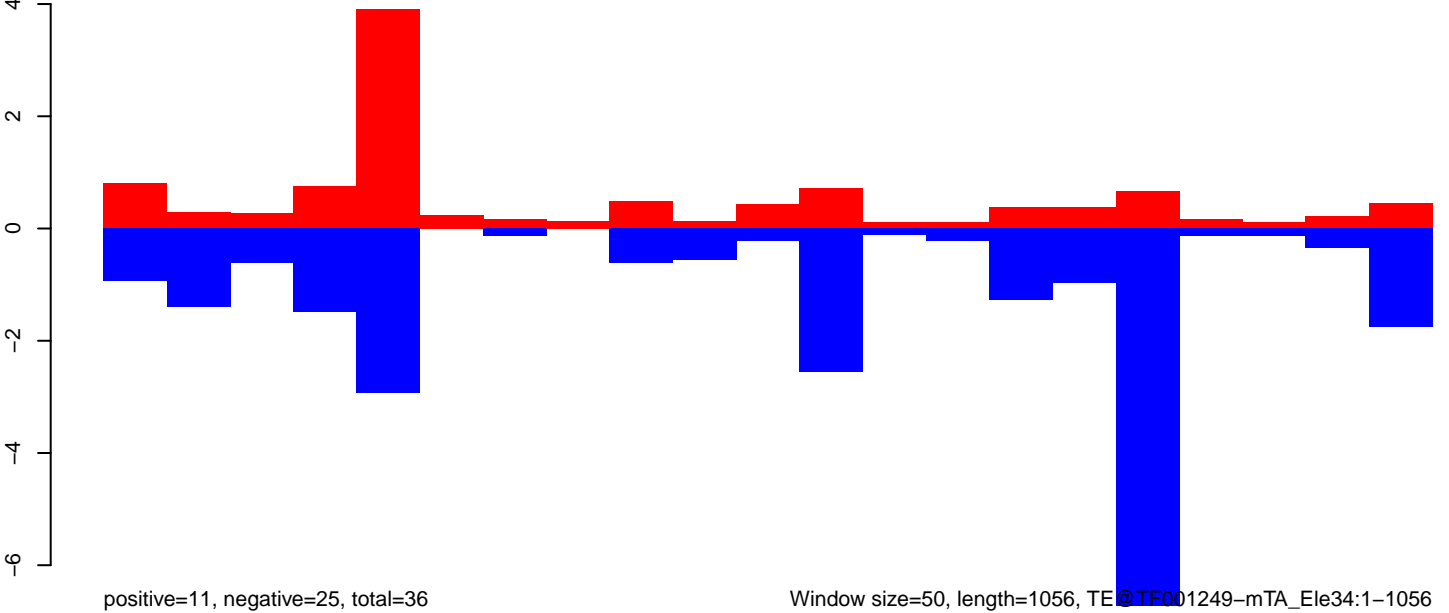

Window size=50, length=1056, TE@TF001249-mTA_Ele34:1-1056

AeAeg_Aag2DENV2NGC.18_23.rep

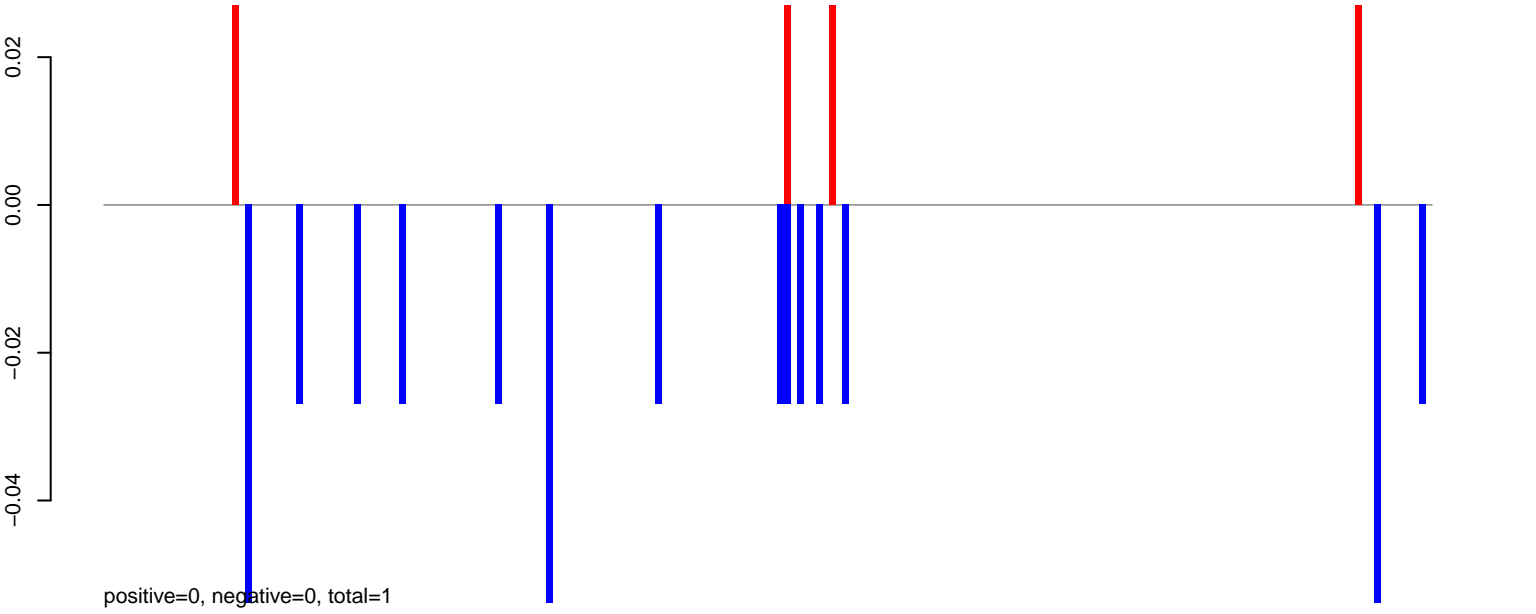

AeAeg_Aag2DENV2NGC.24_35.rep

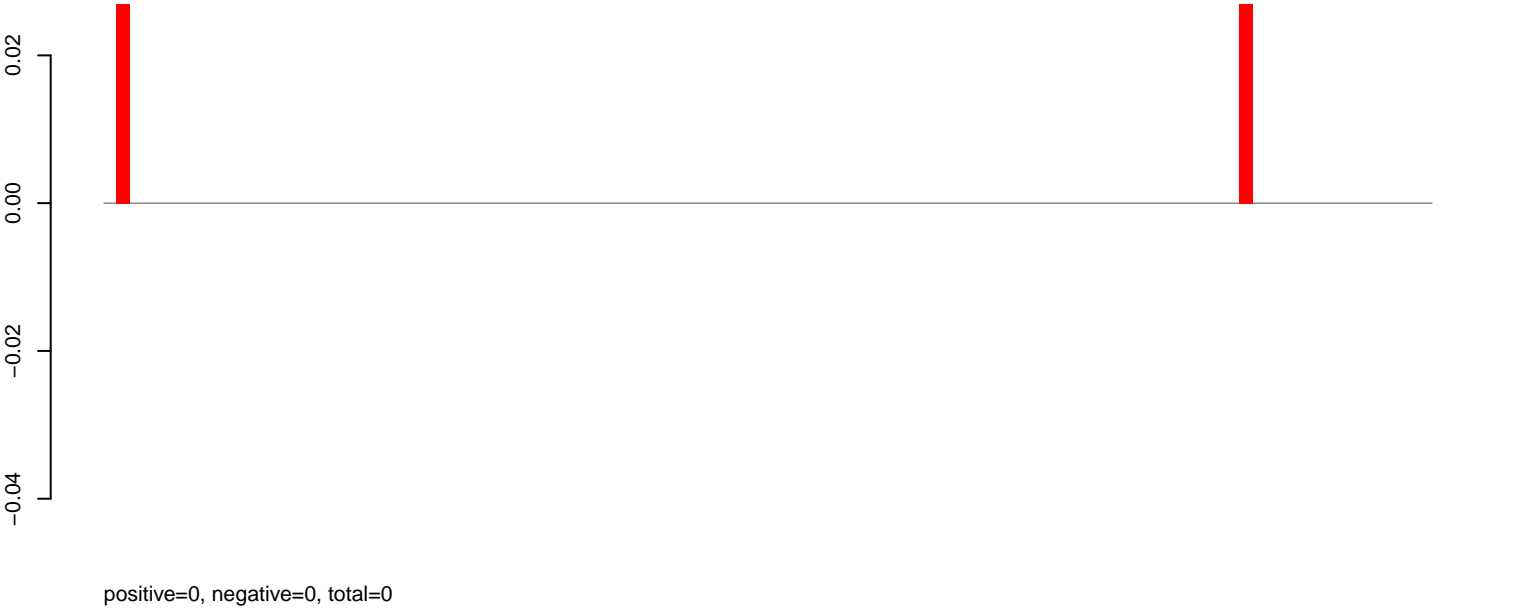

AeAeg_Aag2DENV2NGC.rep

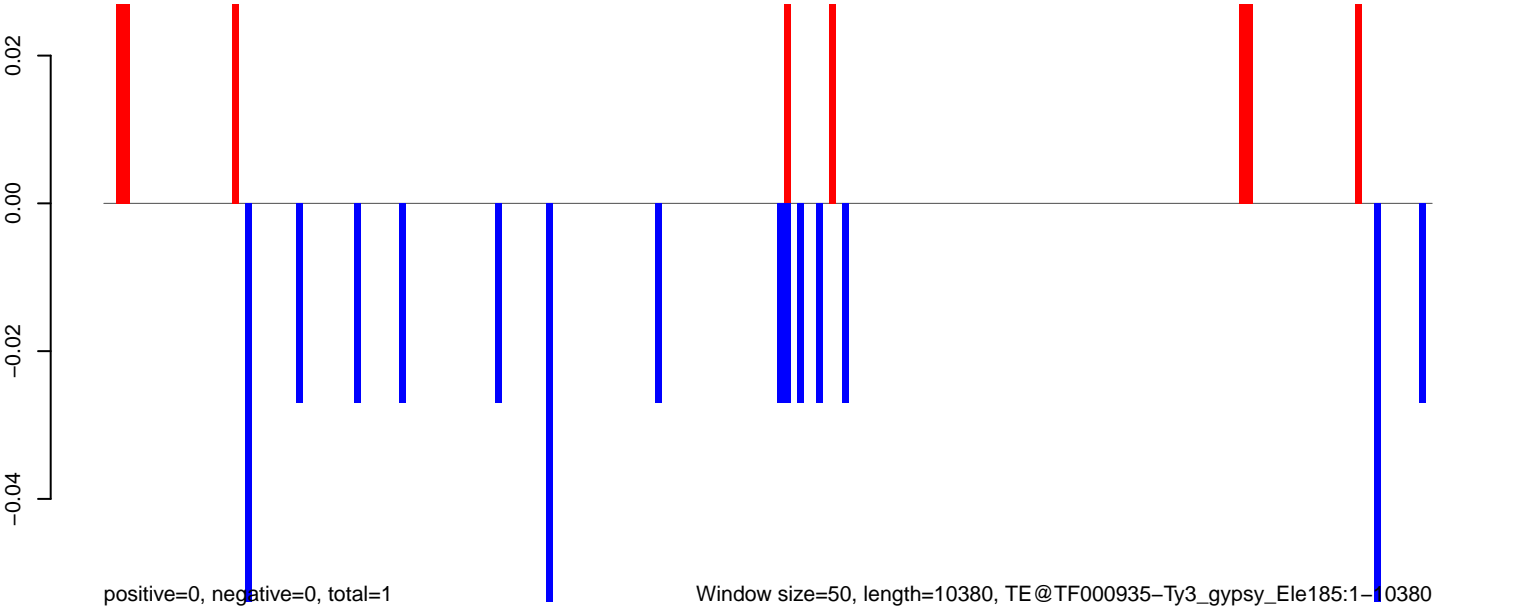

AeAeg_Aag2DENV2NGC.18_23.rep

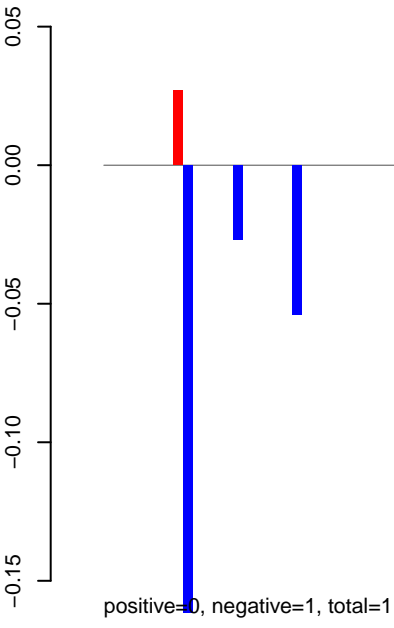

AeAeg_Aag2DENV2NGC.24_35.rep

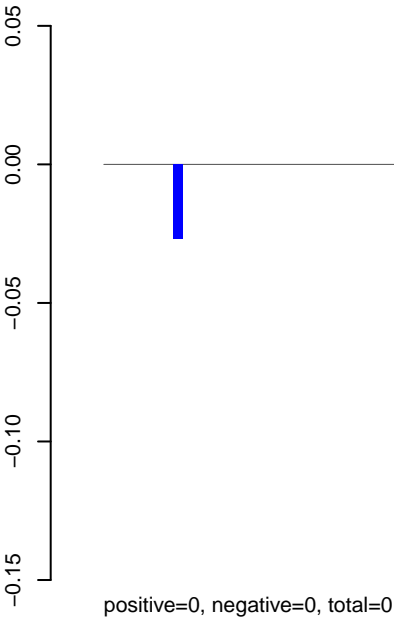

AeAeg_Aag2DENV2NGC.rep

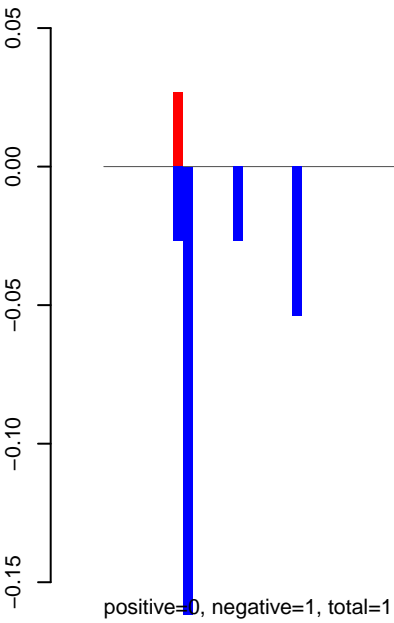

Window size=50, length=6709, TE@TF000589-Pao_Bel_Ele130:1-6709

0 1000 2000 3000 4000 5000 6000 7000

AeAeg_Aag2DENV2NGC.18_23.rep

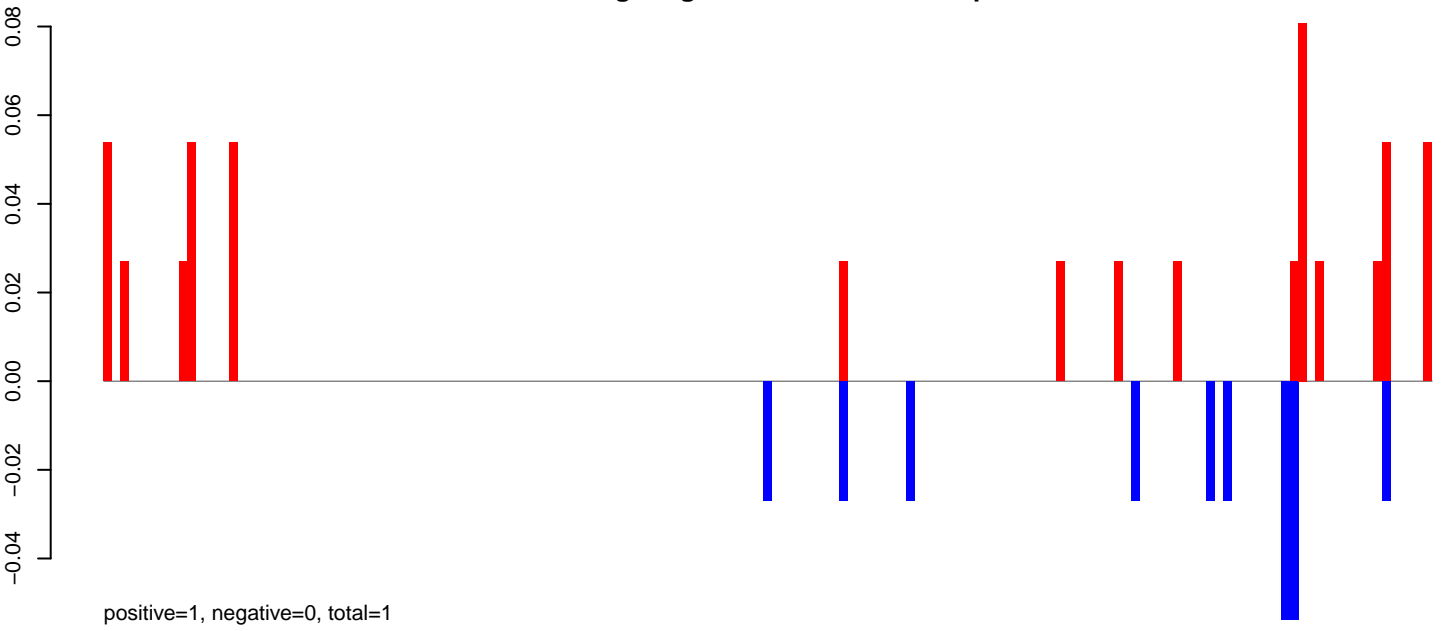

AeAeg_Aag2DENV2NGC.24_35.rep

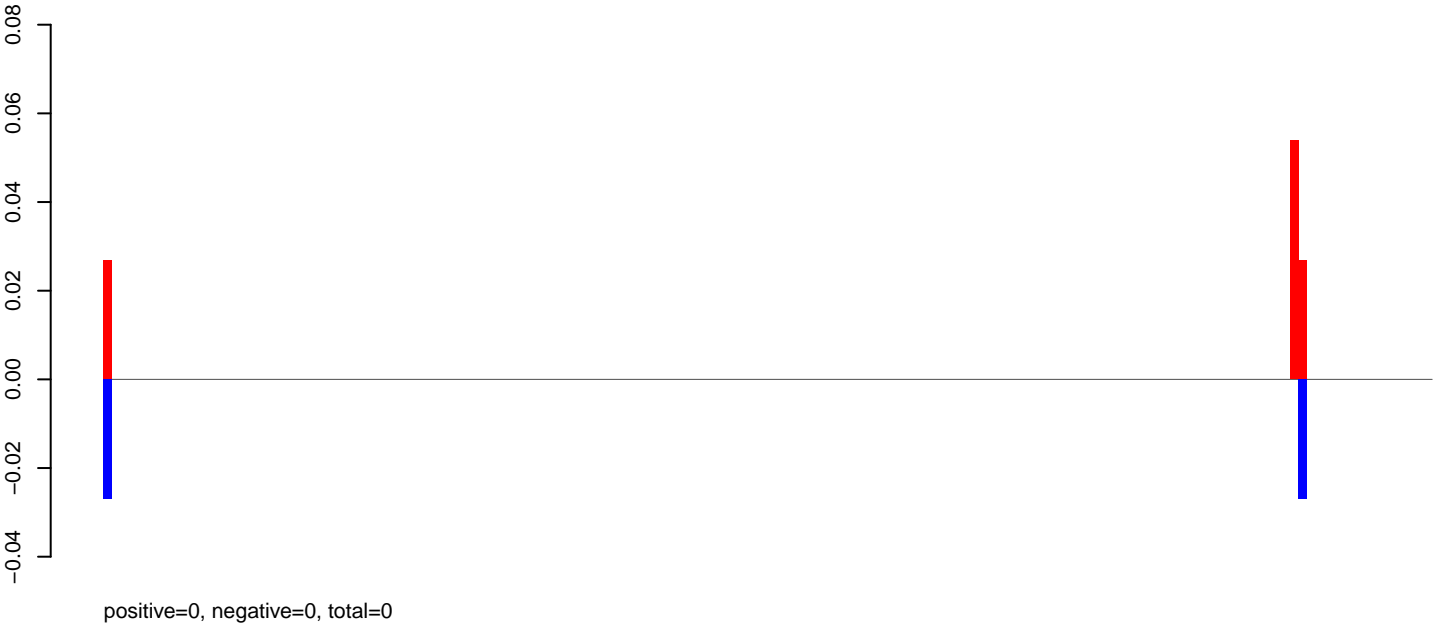

AeAeg_Aag2DENV2NGC.rep

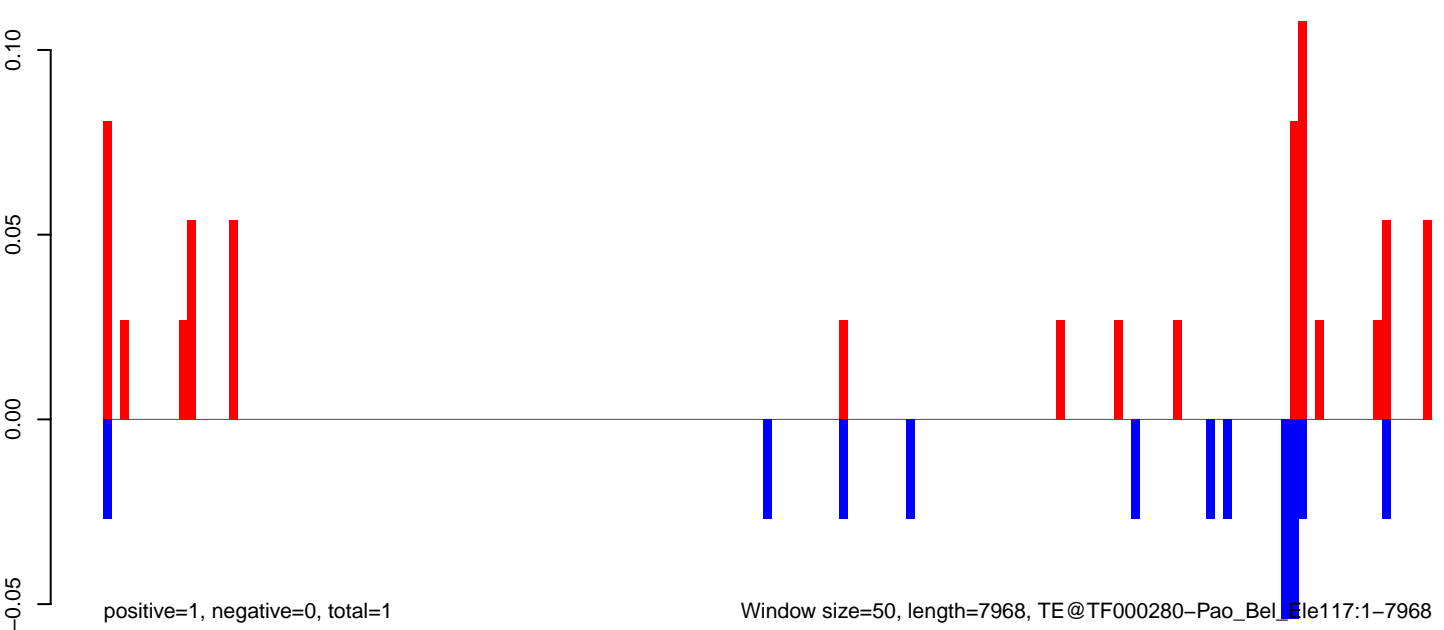

Window size=50, length=7968, TE@TF000280-Pao_Bel_Ele117:1-7968

AeAeg_Aag2DENV2NGC.18_23.rep

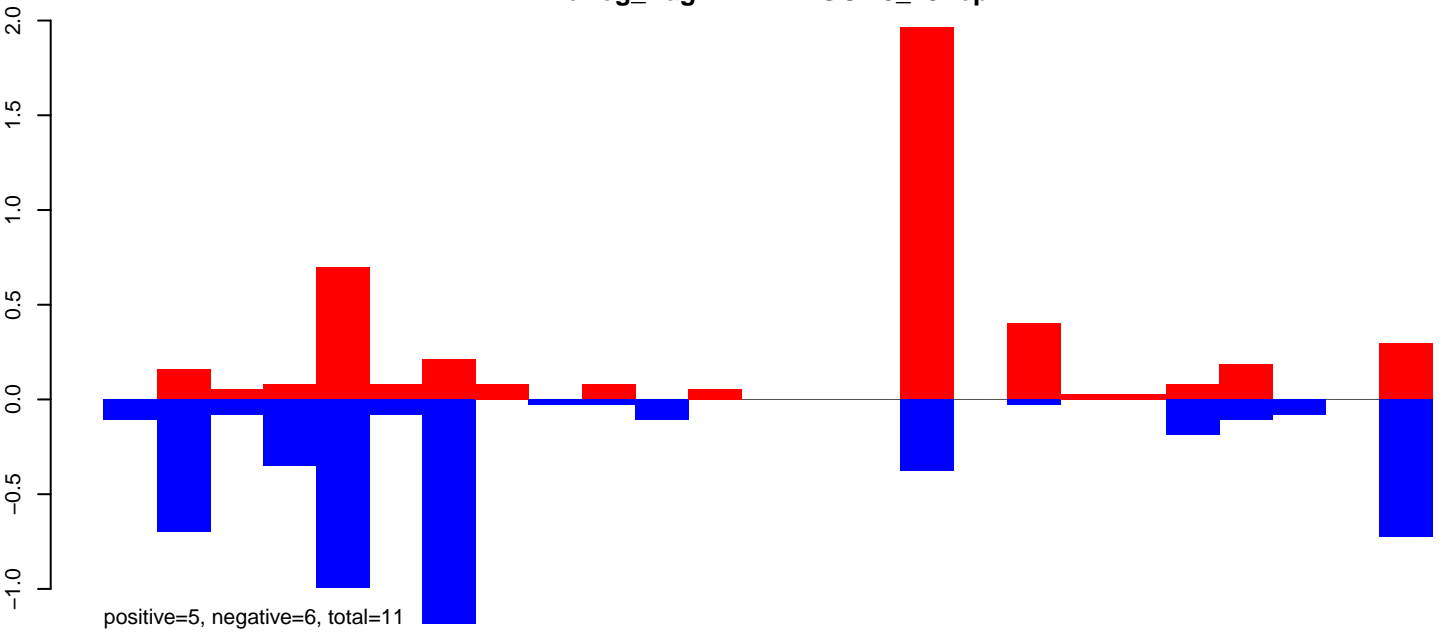

AeAeg_Aag2DENV2NGC.24_35.rep

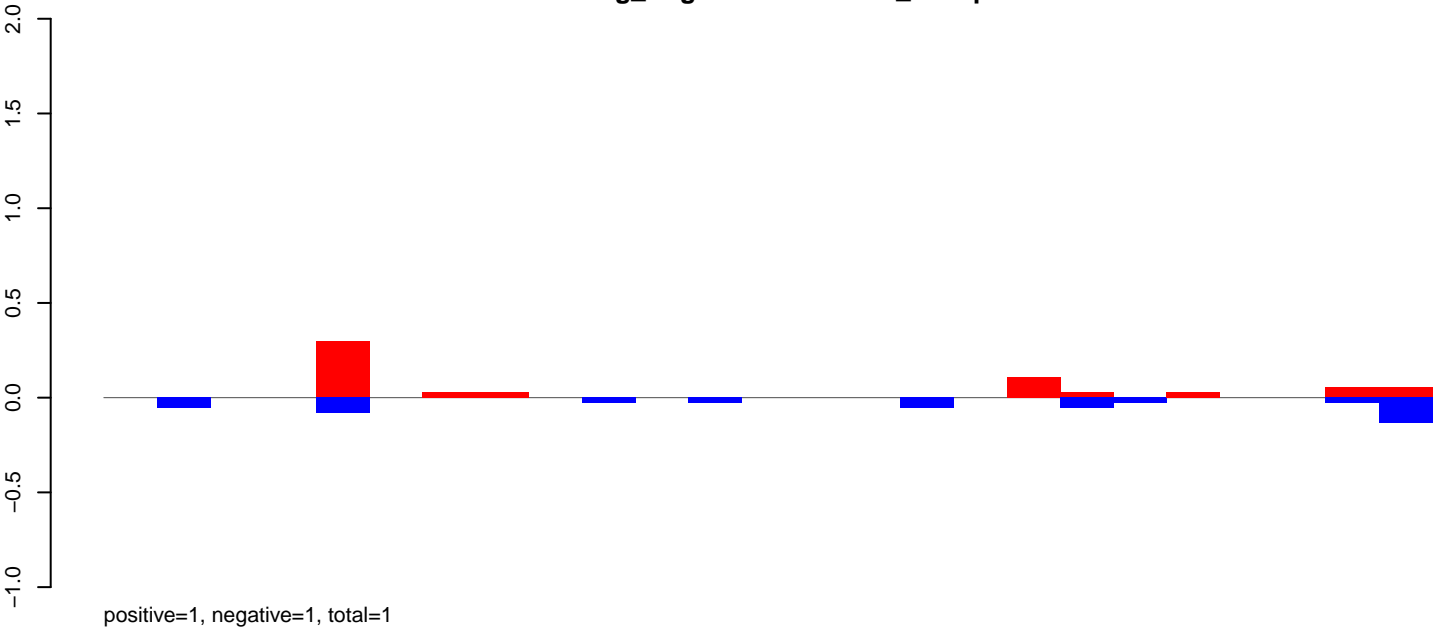

AeAeg_Aag2DENV2NGC.rep

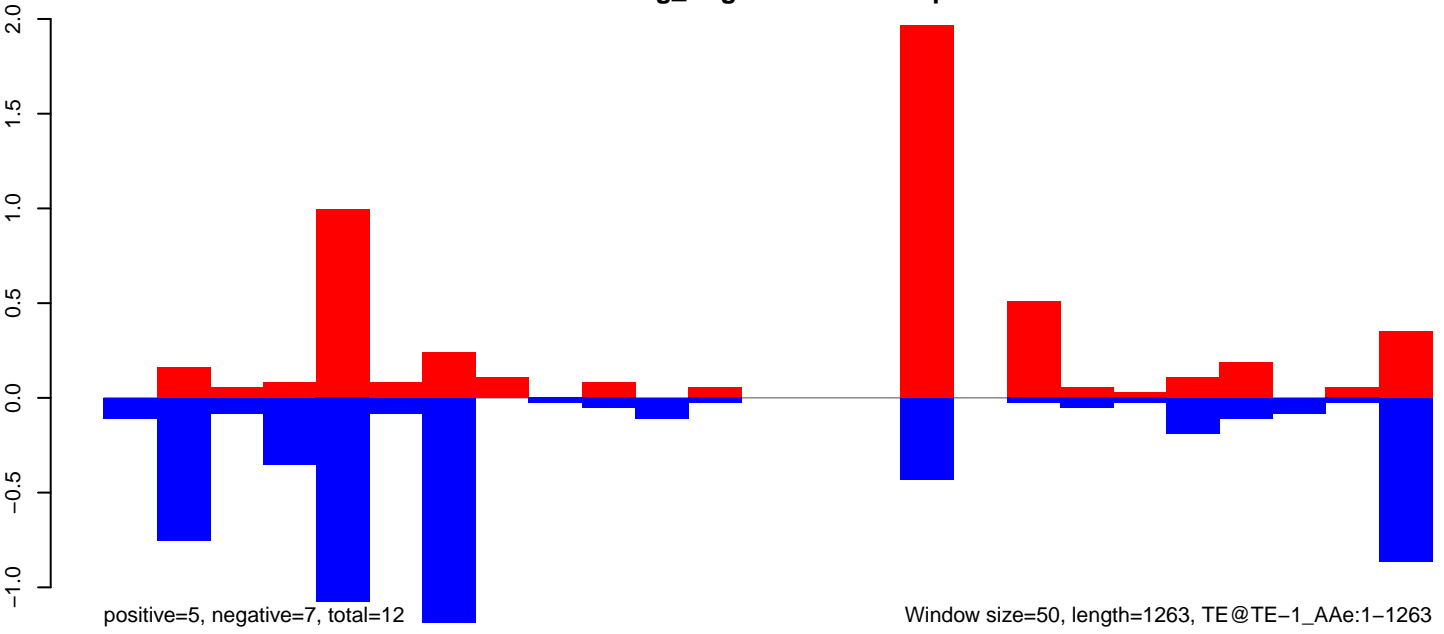

Window size=50, length=1263, TE@TE-1_A Ae:1-1263

AeAeg_Aag2DENV2NGC.18_23.rep

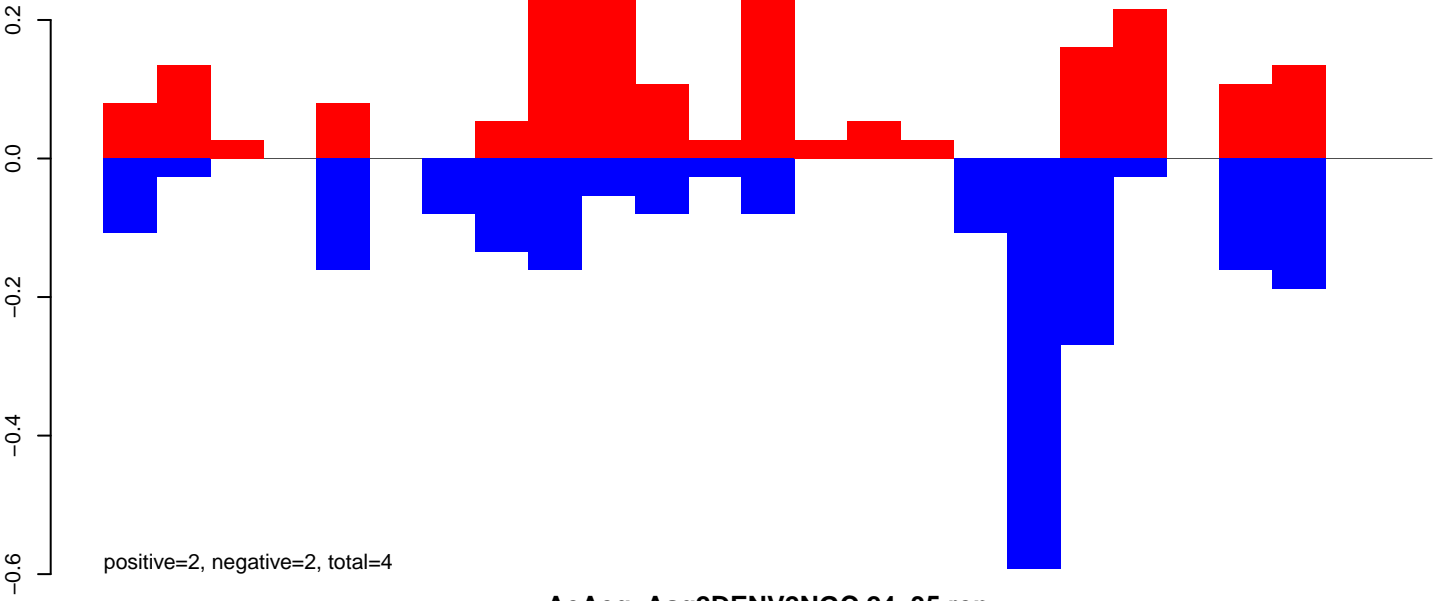

AeAeg_Aag2DENV2NGC.24_35.rep

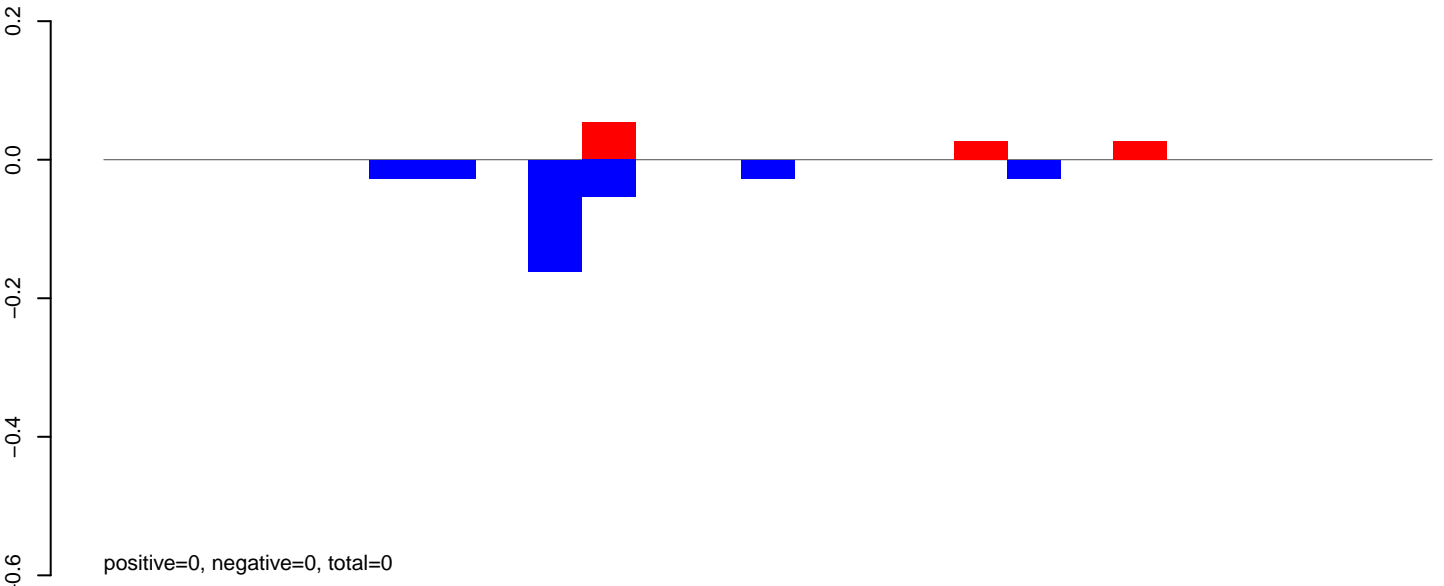

AeAeg_Aag2DENV2NGC.rep

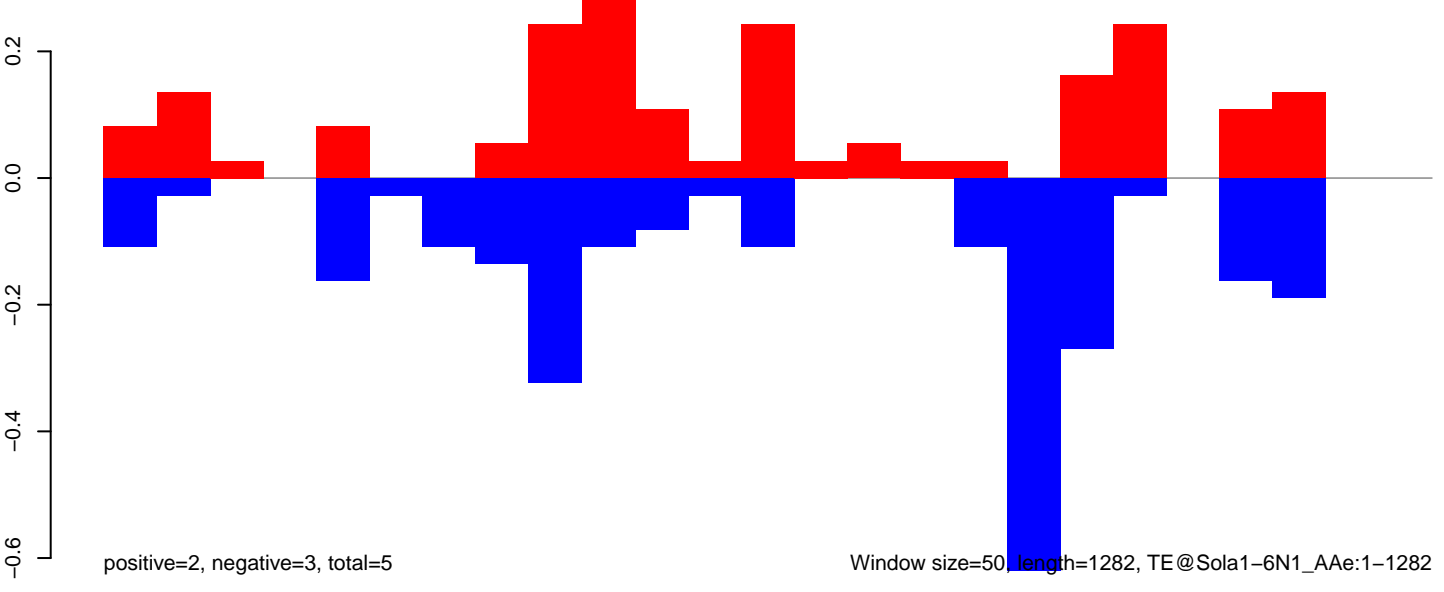

AeAeg_Aag2DENV2NGC.18_23.rep

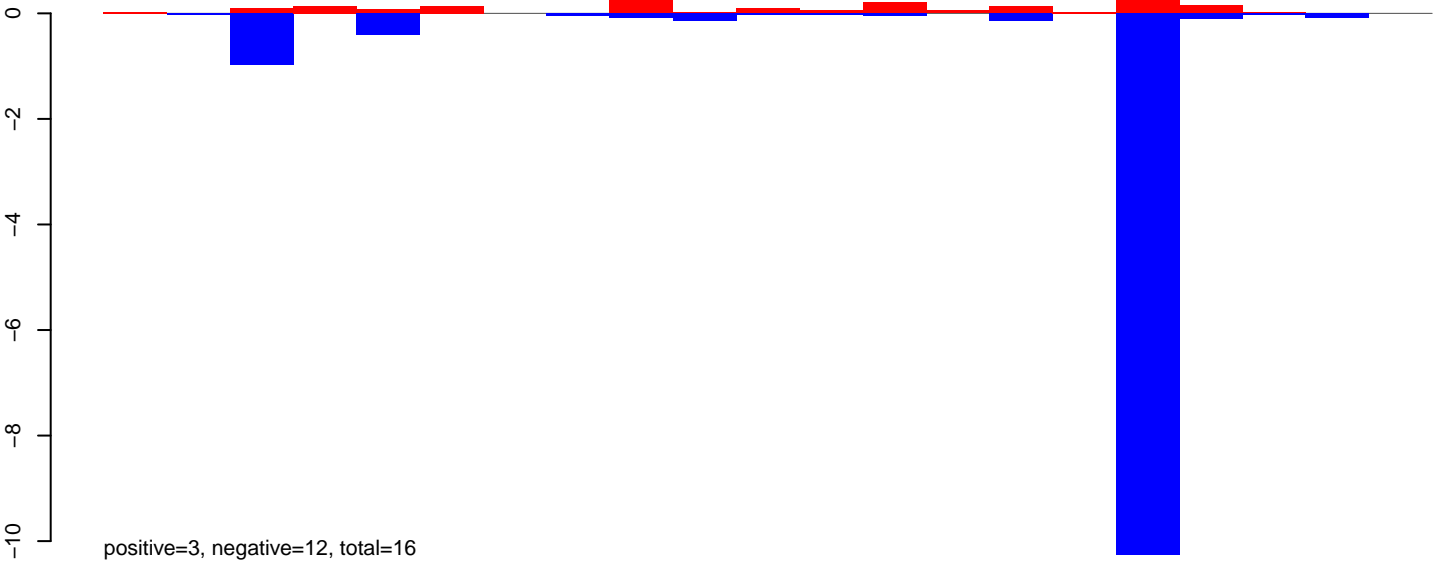

AeAeg_Aag2DENV2NGC.24_35.rep

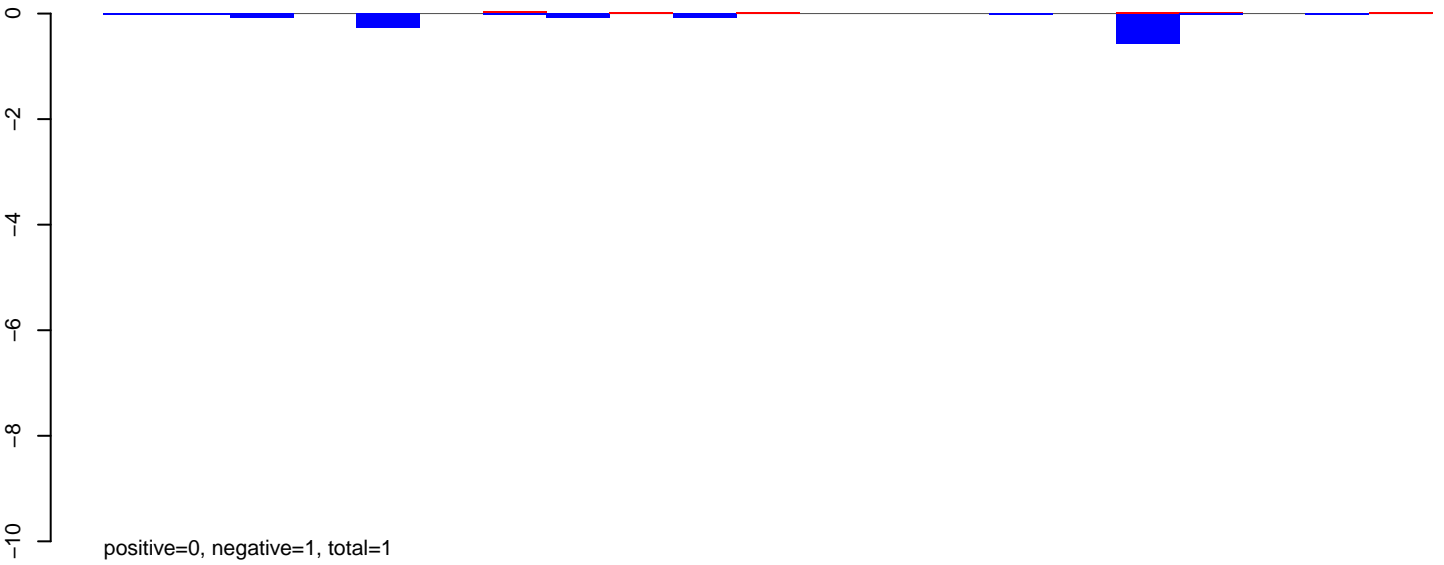

AeAeg_Aag2DENV2NGC.rep

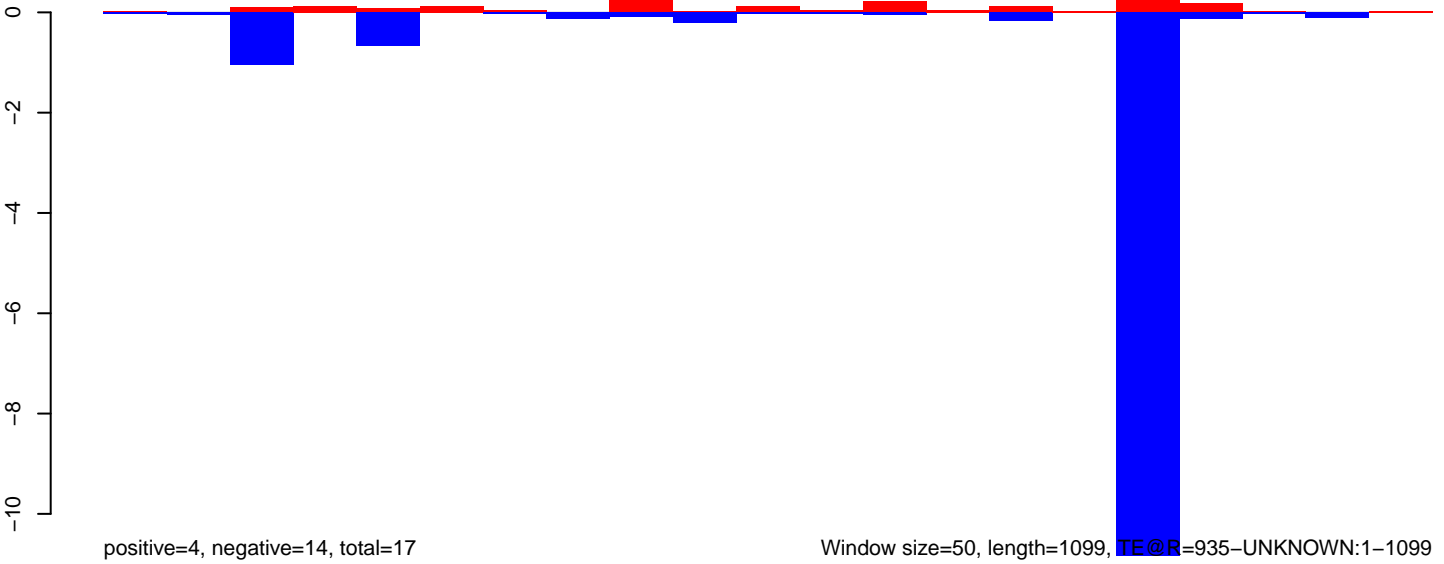

Window size=50, length=1099, TE@R=935-UNKNOWN:1-1099

AeAeg_Aag2DENV2NGC.18_23.rep

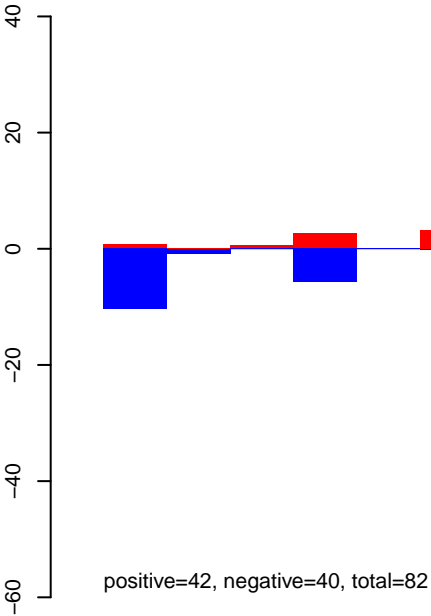

AeAeg_Aag2DENV2NGC.24_35.rep

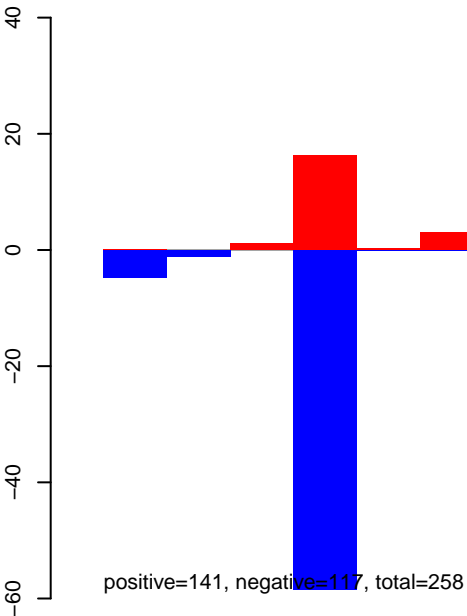

AeAeg_Aag2DENV2NGC.rep

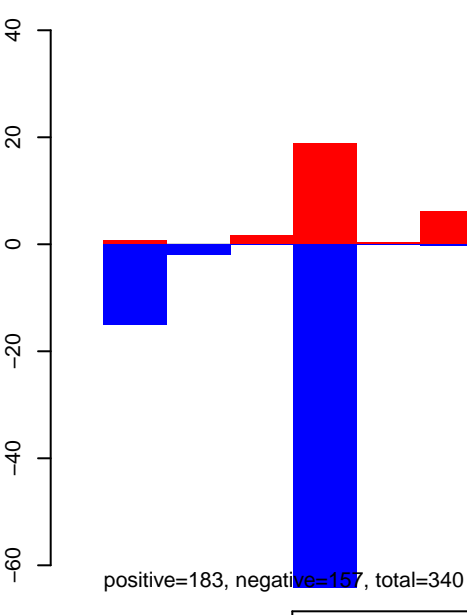

Window size=50, length=1065, TE@R=930-UNKNOWN:1-1065

AeAeg_Aag2DENV2NGC.18_23.rep

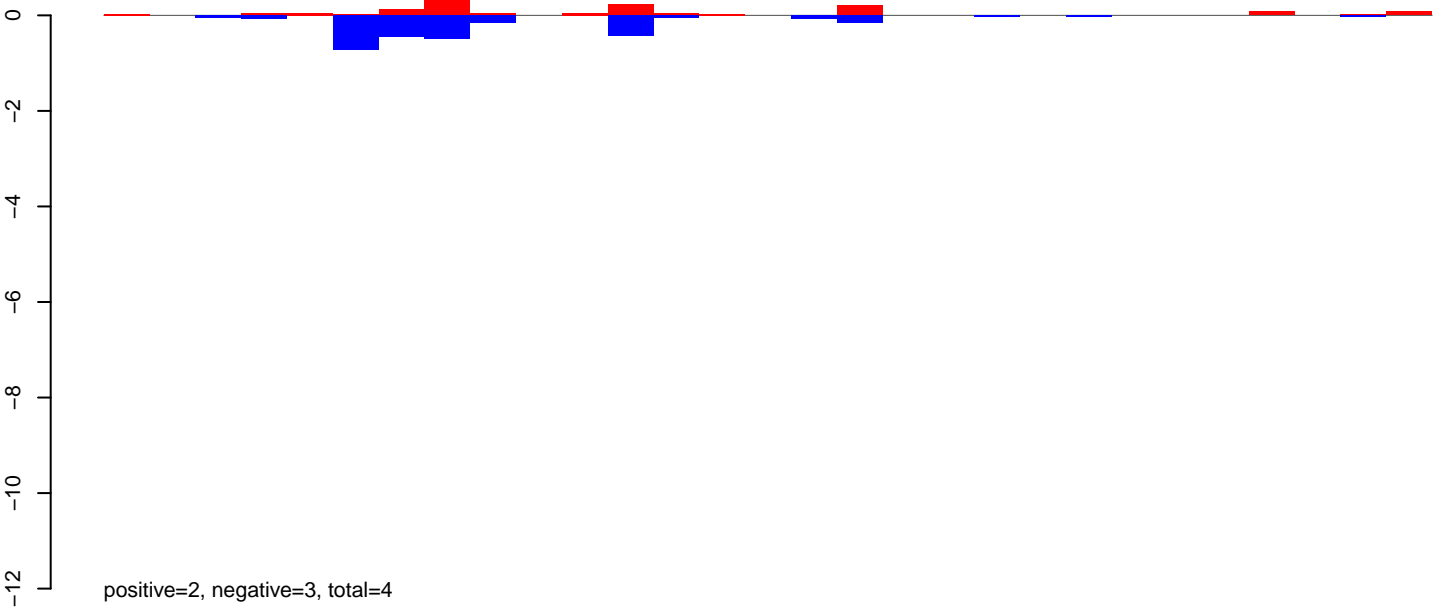

AeAeg_Aag2DENV2NGC.24_35.rep

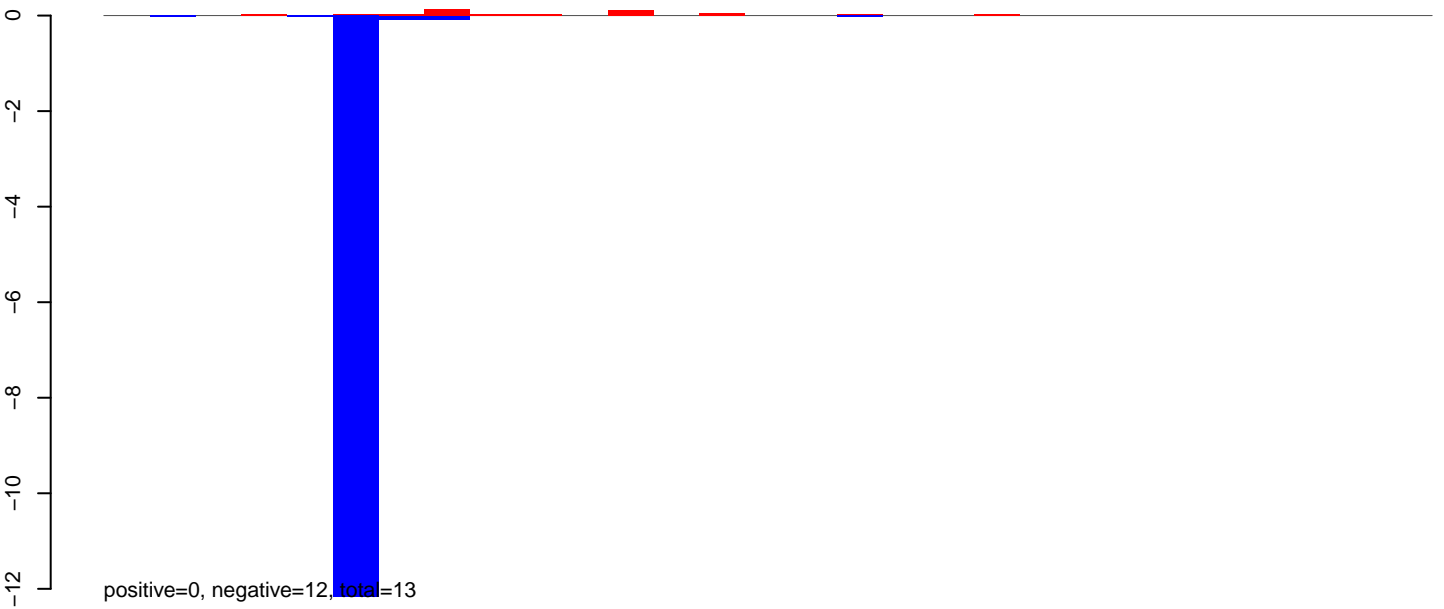

AeAeg_Aag2DENV2NGC.rep

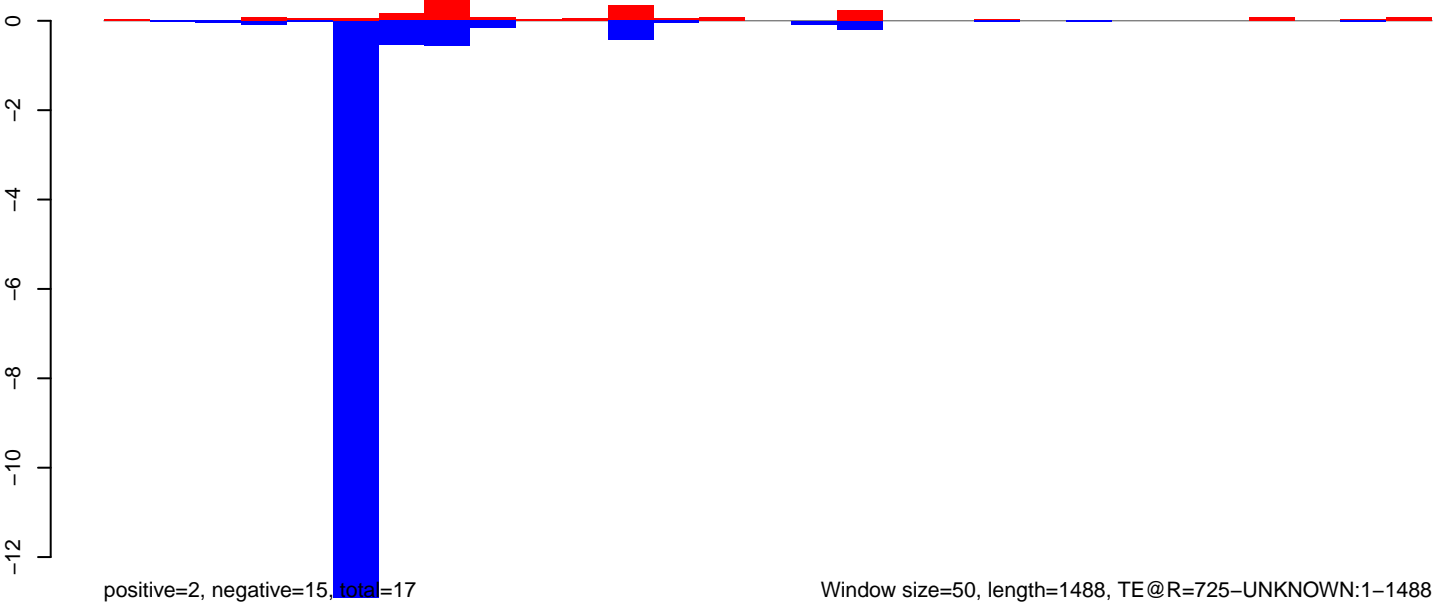

AeAeg_Aag2DENV2NGC.18_23.rep

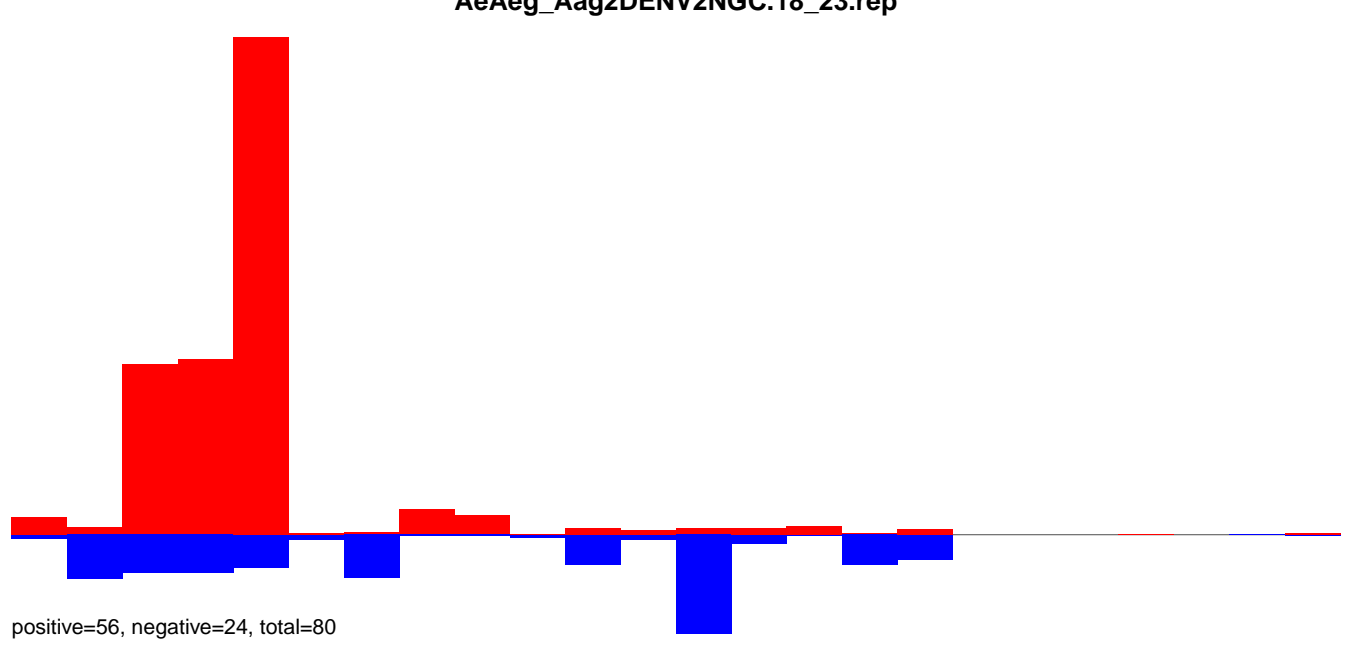

AeAeg_Aag2DENV2NGC.24_35.rep

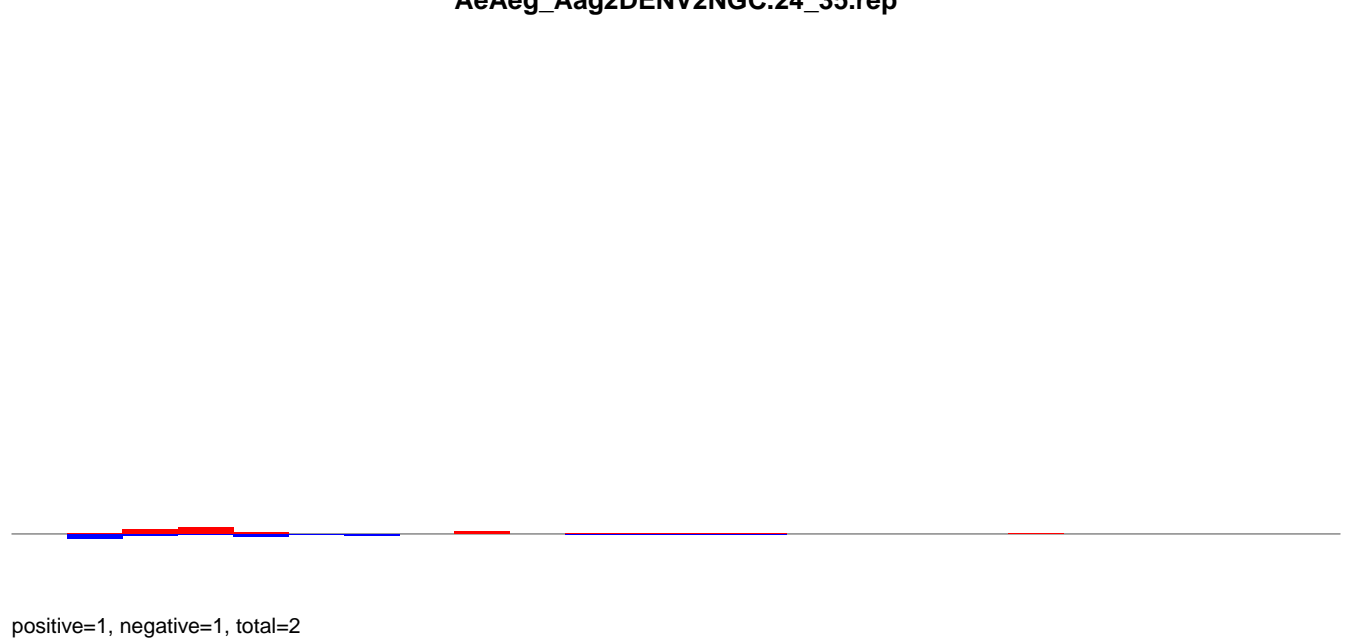

AeAeg_Aag2DENV2NGC.rep

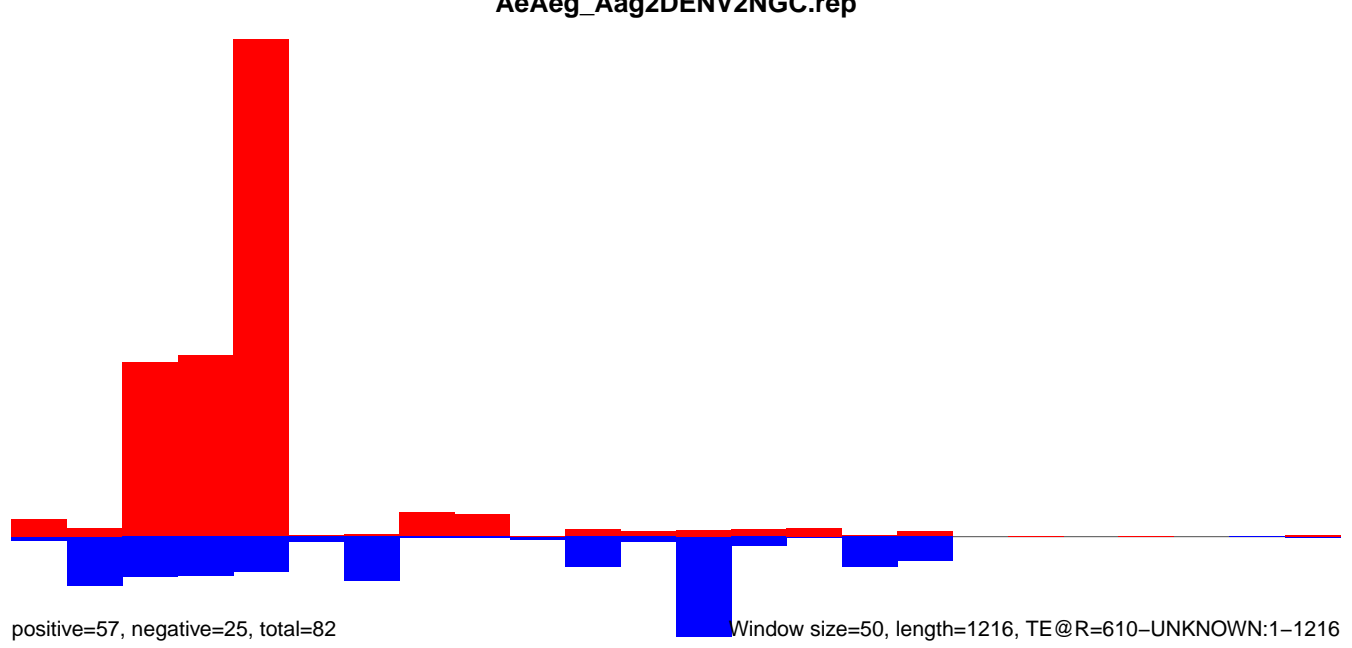

AeAeg_Aag2DENV2NGC.18_23.rep

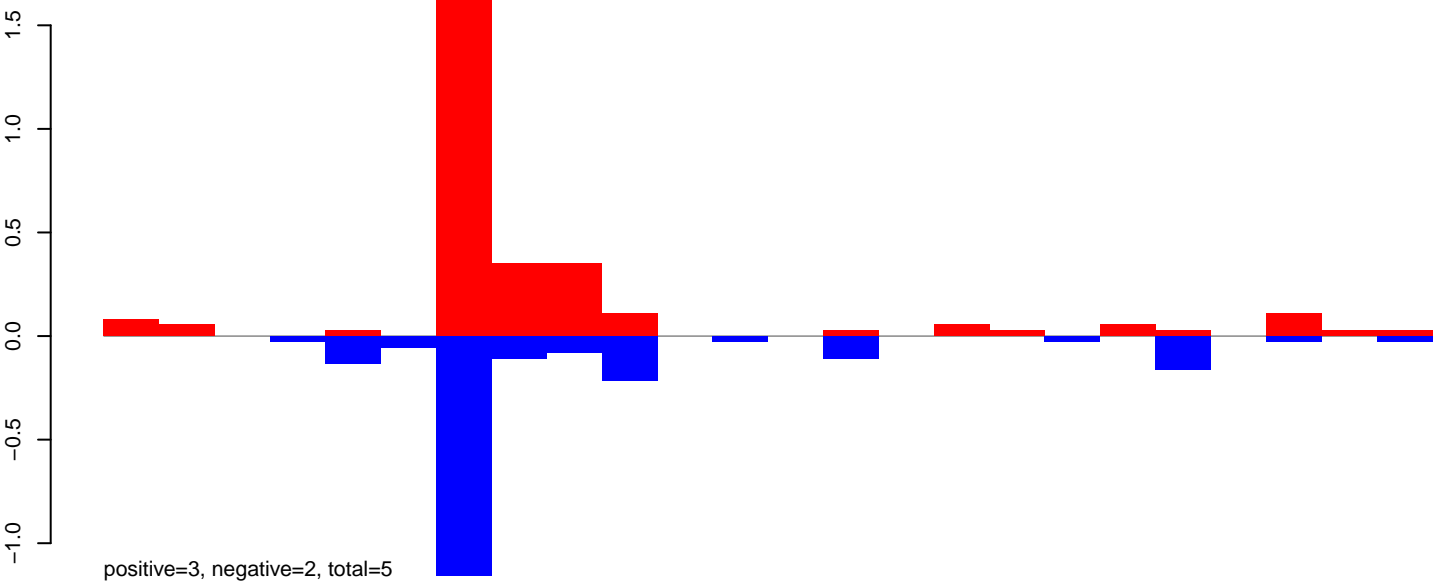

AeAeg_Aag2DENV2NGC.24_35.rep

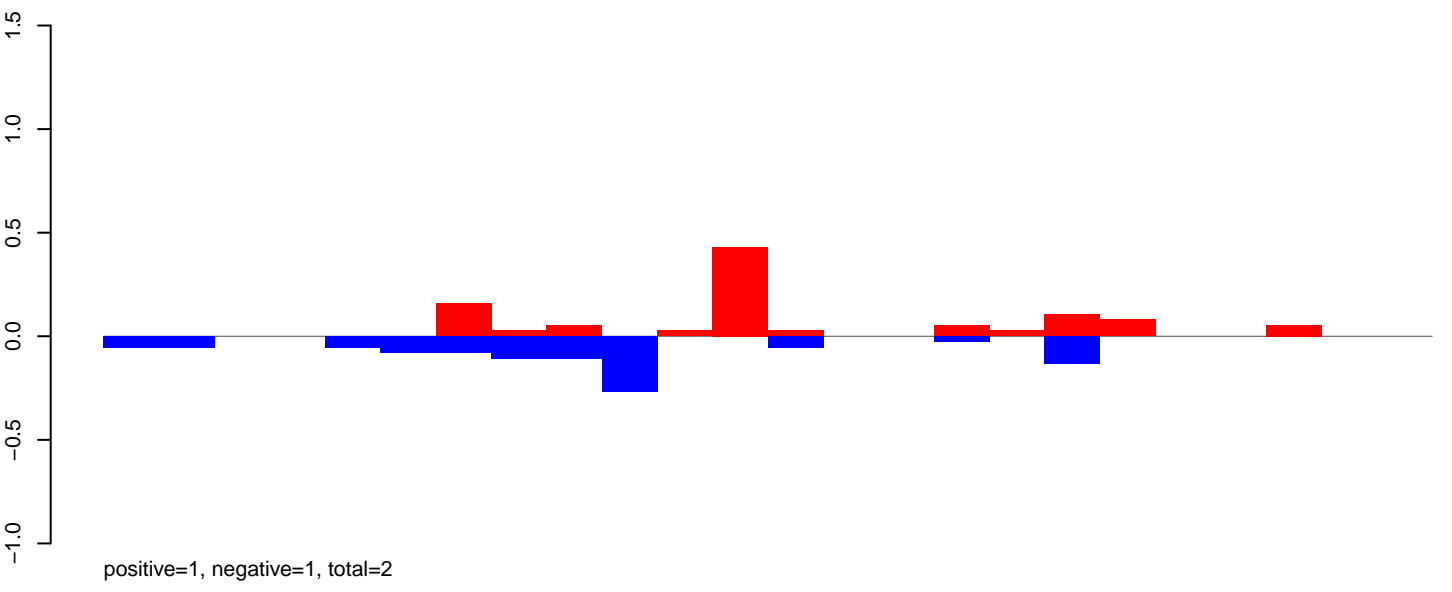

AeAeg_Aag2DENV2NGC.rep

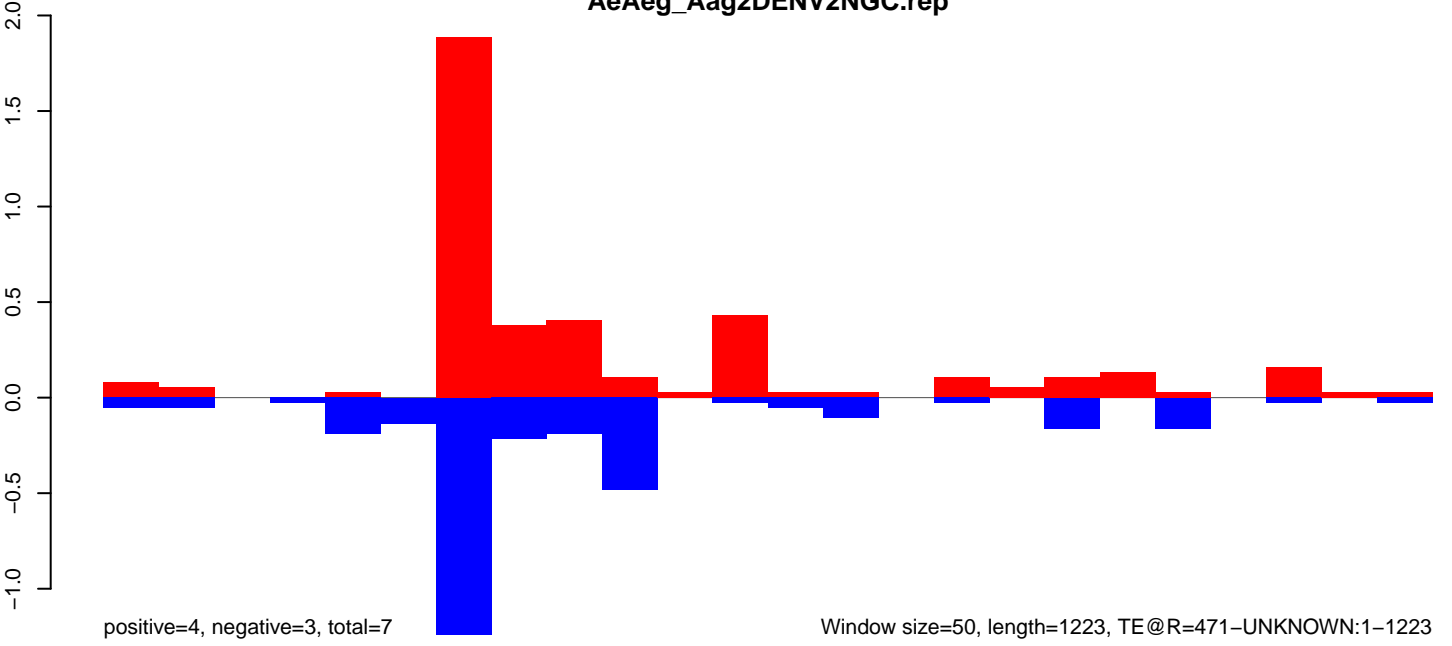

Window size=50, length=1223, TE@R=471-UNKNOWN:1-1223

AeAeg_Aag2DENV2NGC.18_23.rep

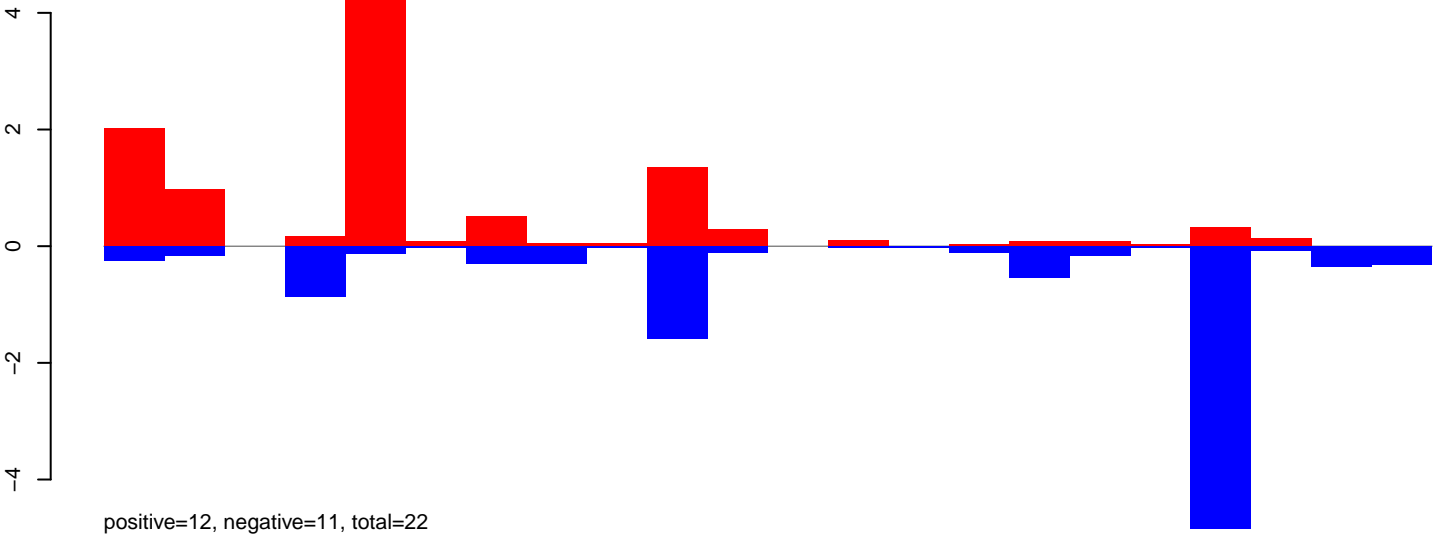

AeAeg_Aag2DENV2NGC.24_35.rep

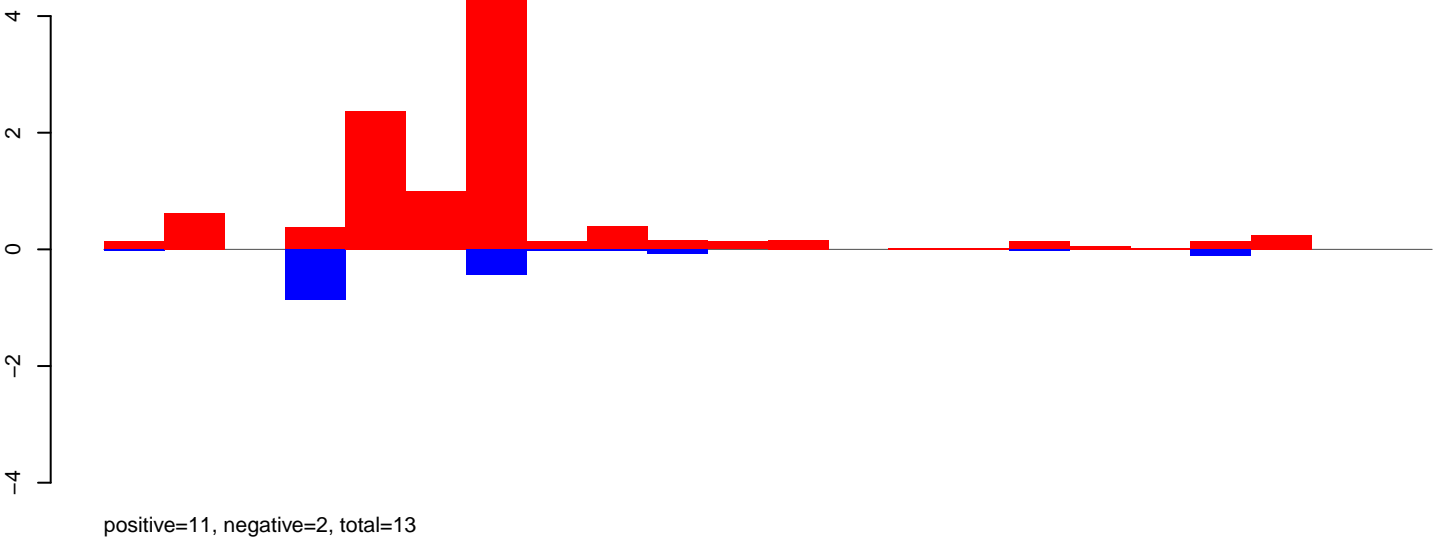

AeAeg_Aag2DENV2NGC.rep

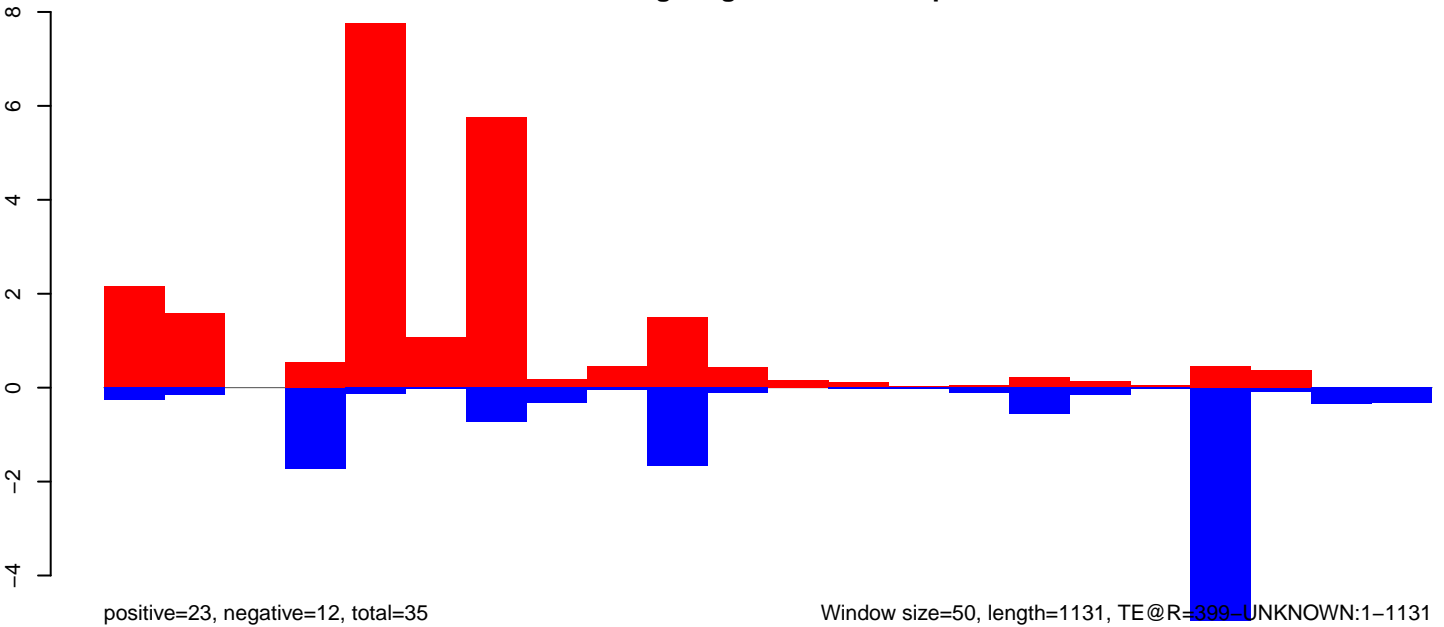

Window size=50, length=1131, TE@R=399-UNKNOWN:1-1131

AeAeg_Aag2DENV2NGC.18_23.rep

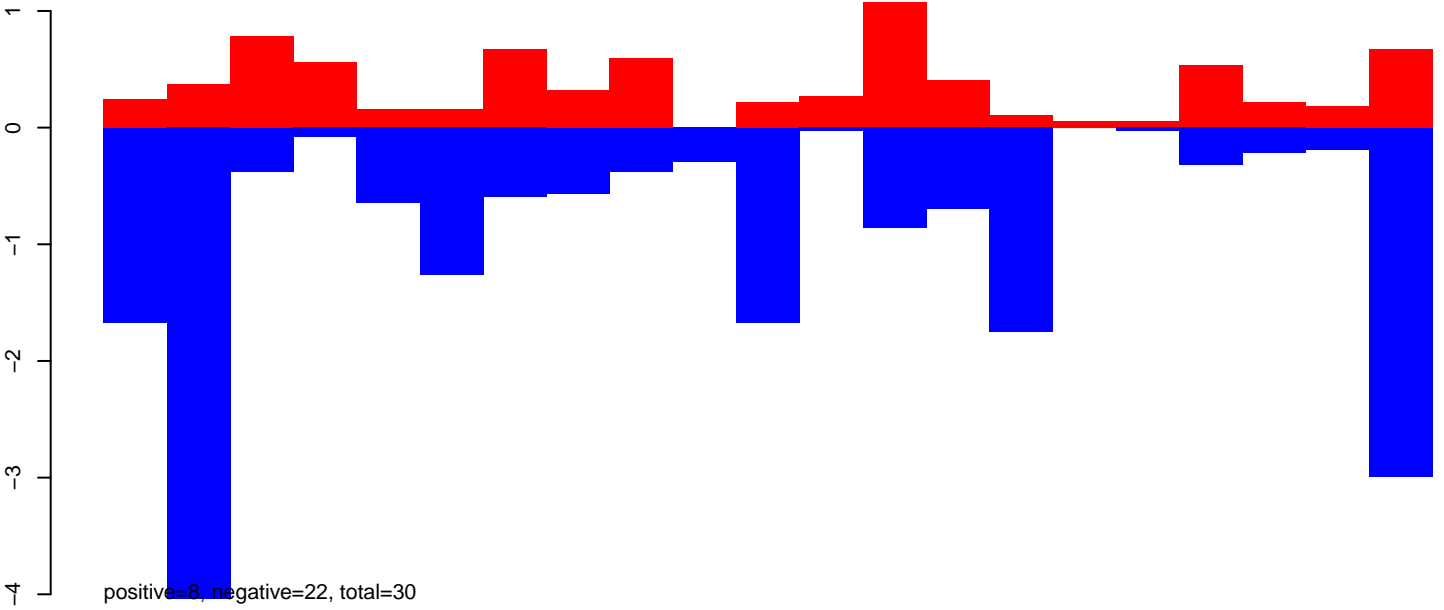

AeAeg_Aag2DENV2NGC.24_35.rep

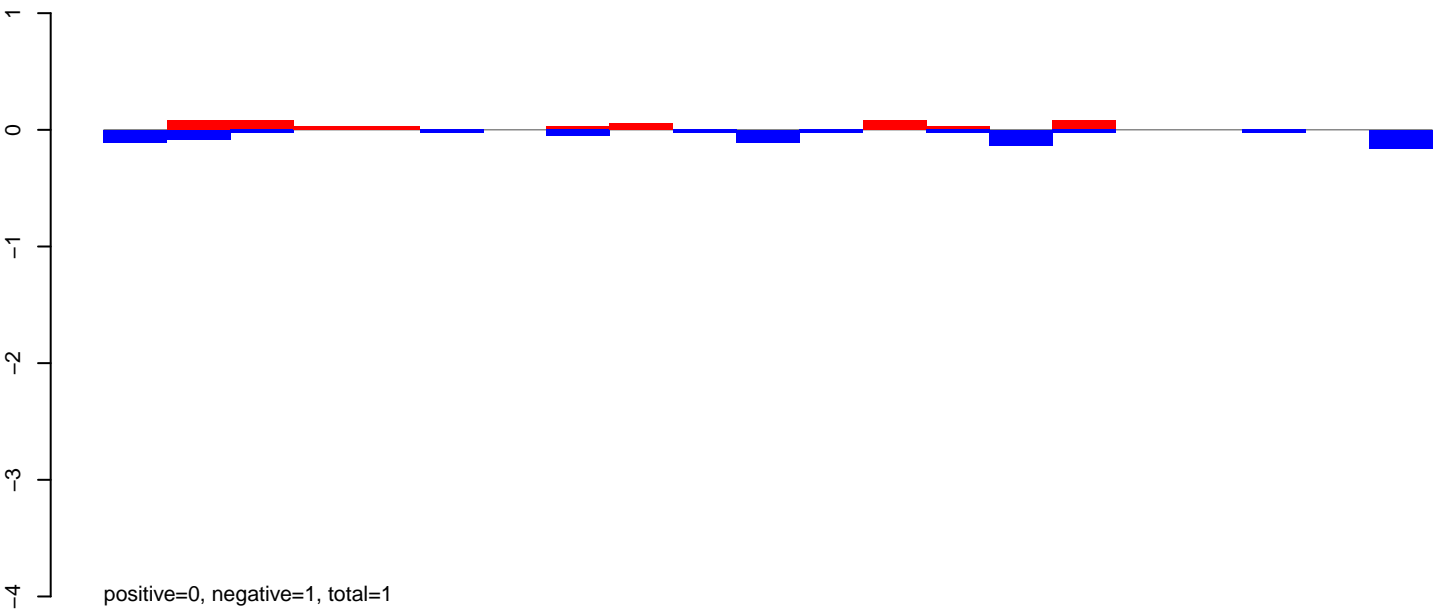

AeAeg_Aag2DENV2NGC.rep

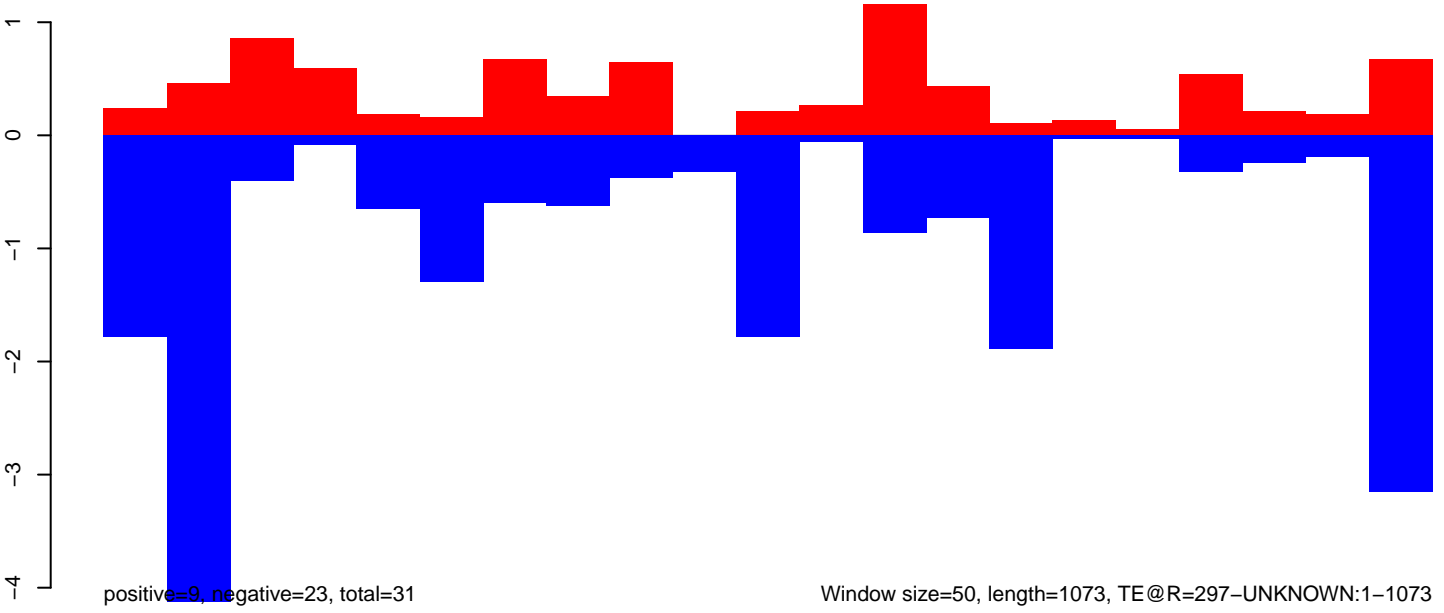

Window size=50, length=1073, TE@R=297-UNKNOWN:1-1073

AeAeg_Aag2DENV2NGC.18_23.rep

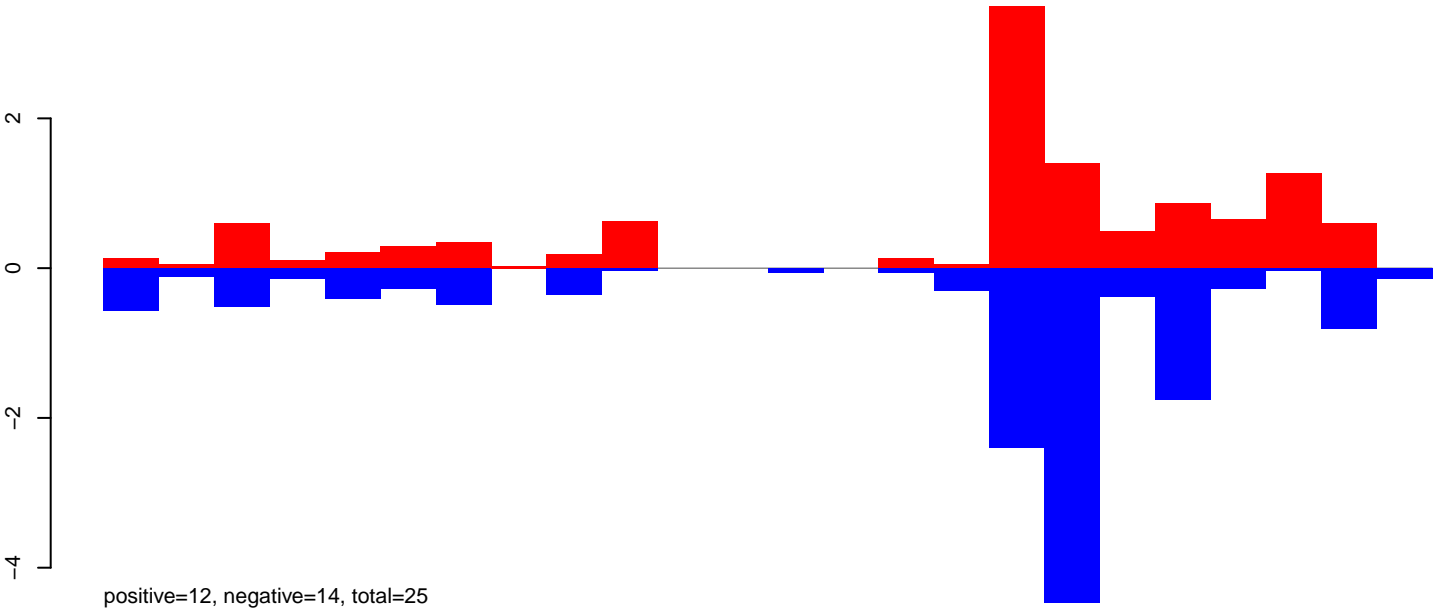

AeAeg_Aag2DENV2NGC.24_35.rep

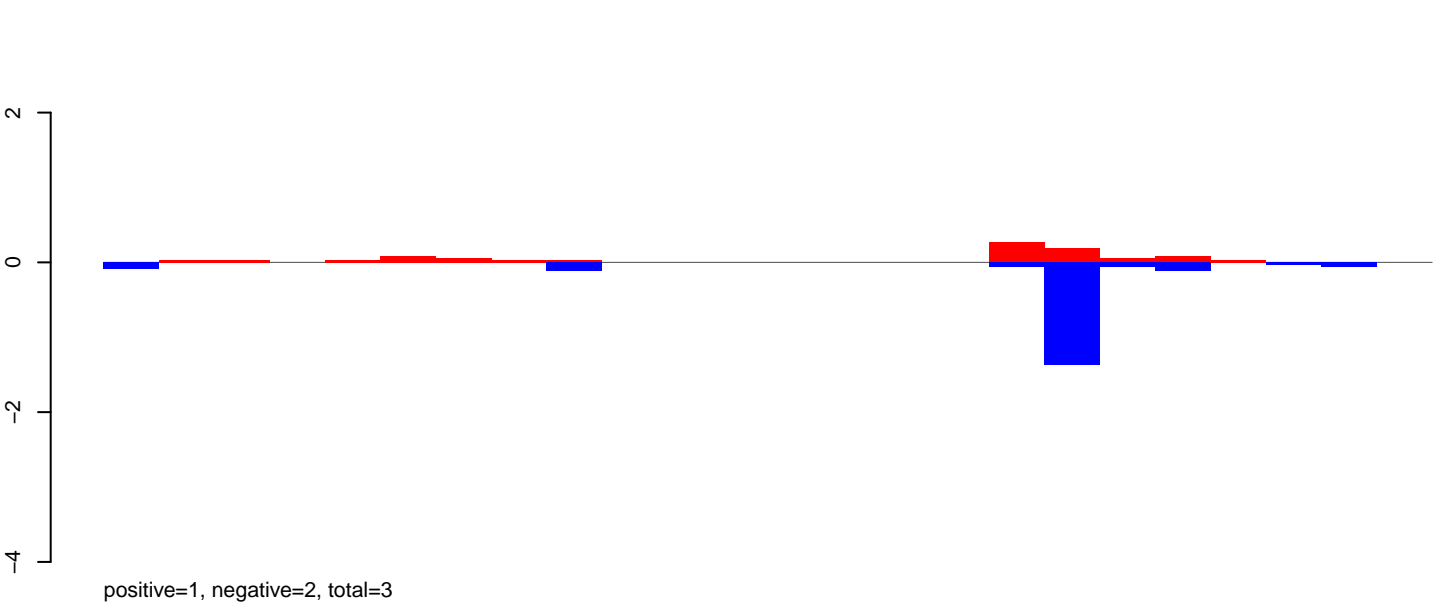

AeAeg_Aag2DENV2NGC.rep

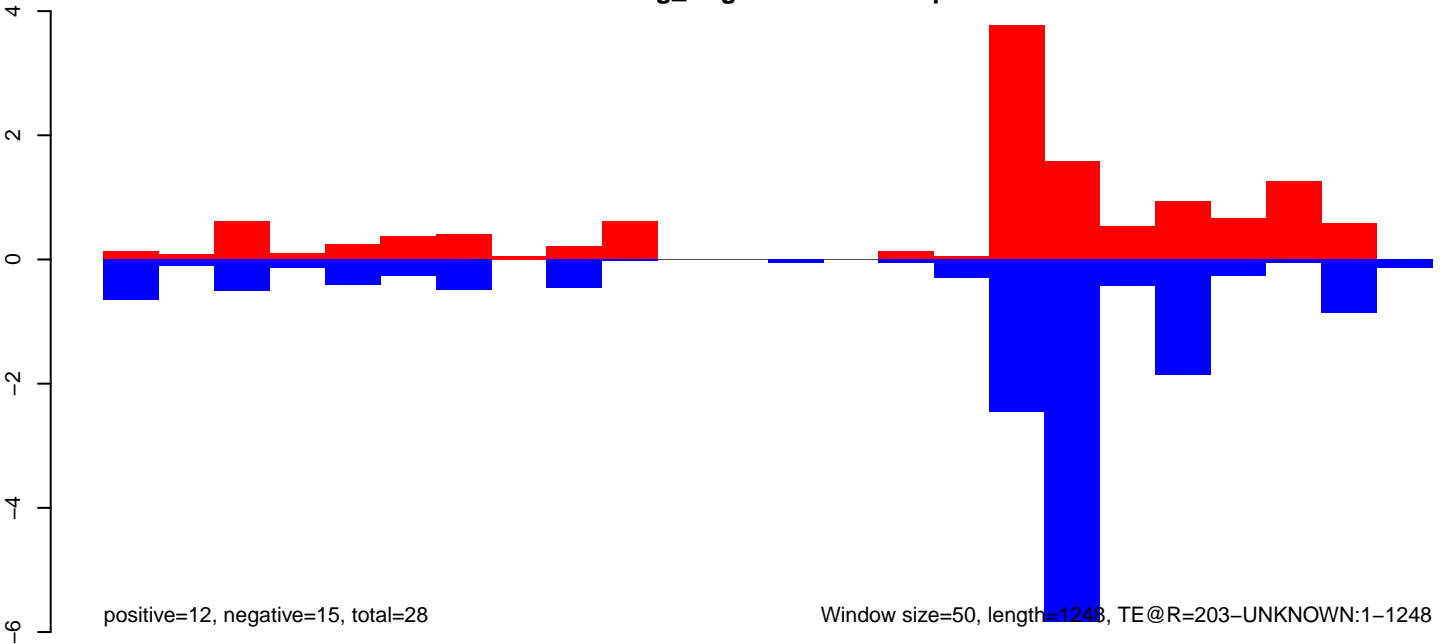

AeAeg_Aag2DENV2NGC.18_23.rep

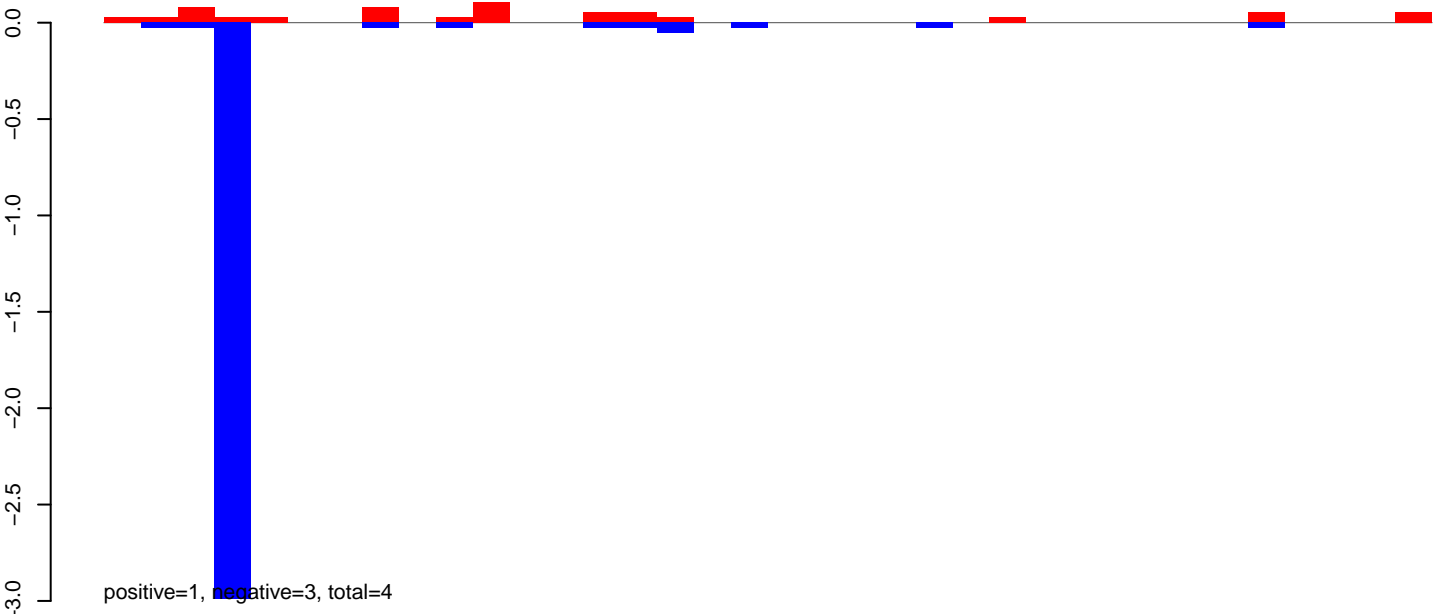

AeAeg_Aag2DENV2NGC.24_35.rep

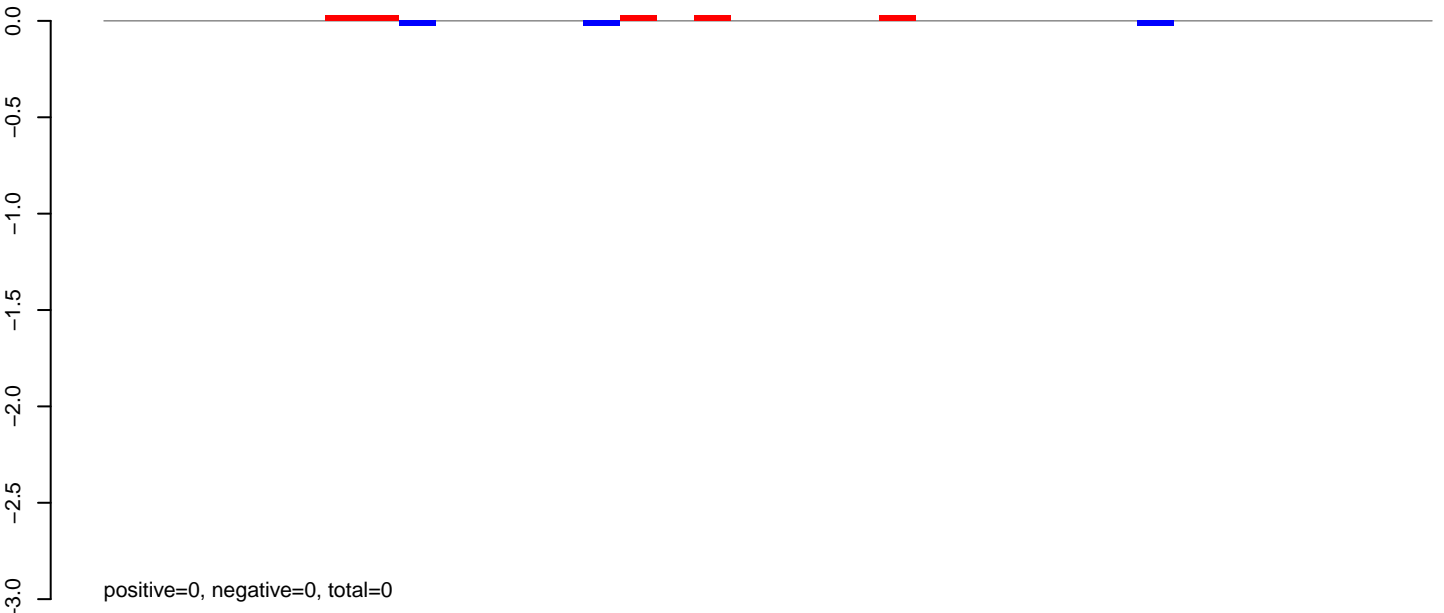

AeAeg_Aag2DENV2NGC.rep

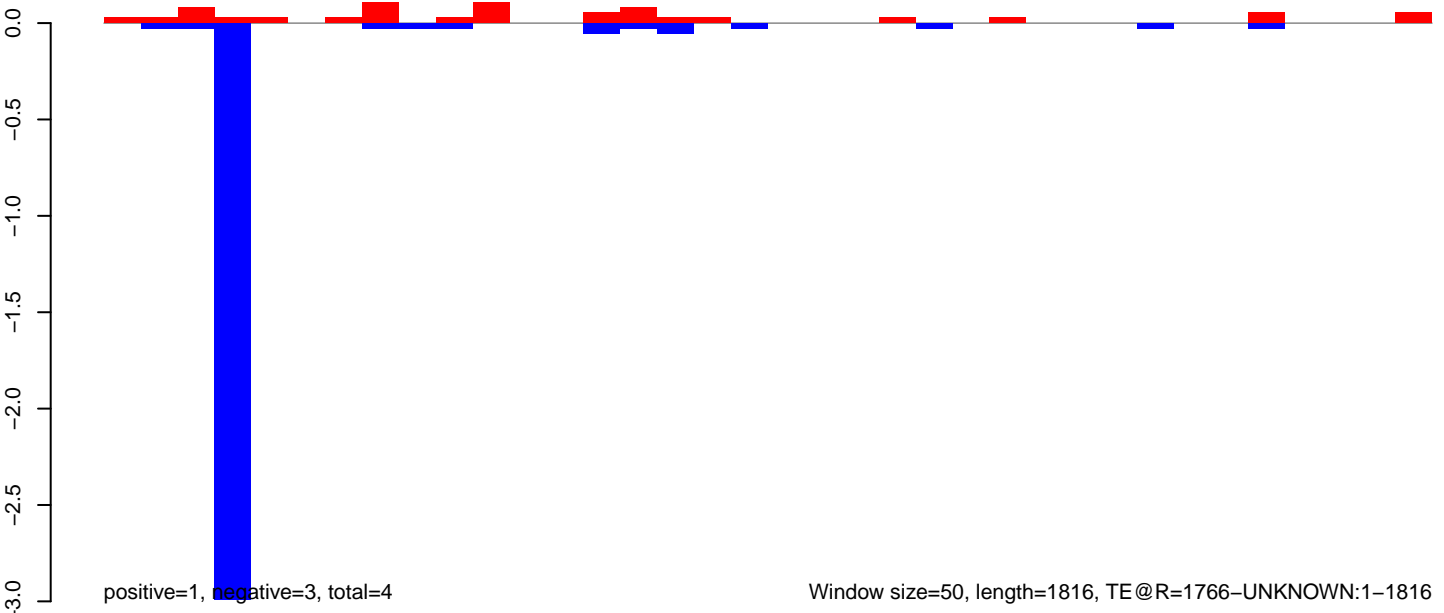

Window size=50, length=1816, TE@R=1766-UNKNOWN:1-1816

AeAeg_Aag2DENV2NGC.18_23.rep

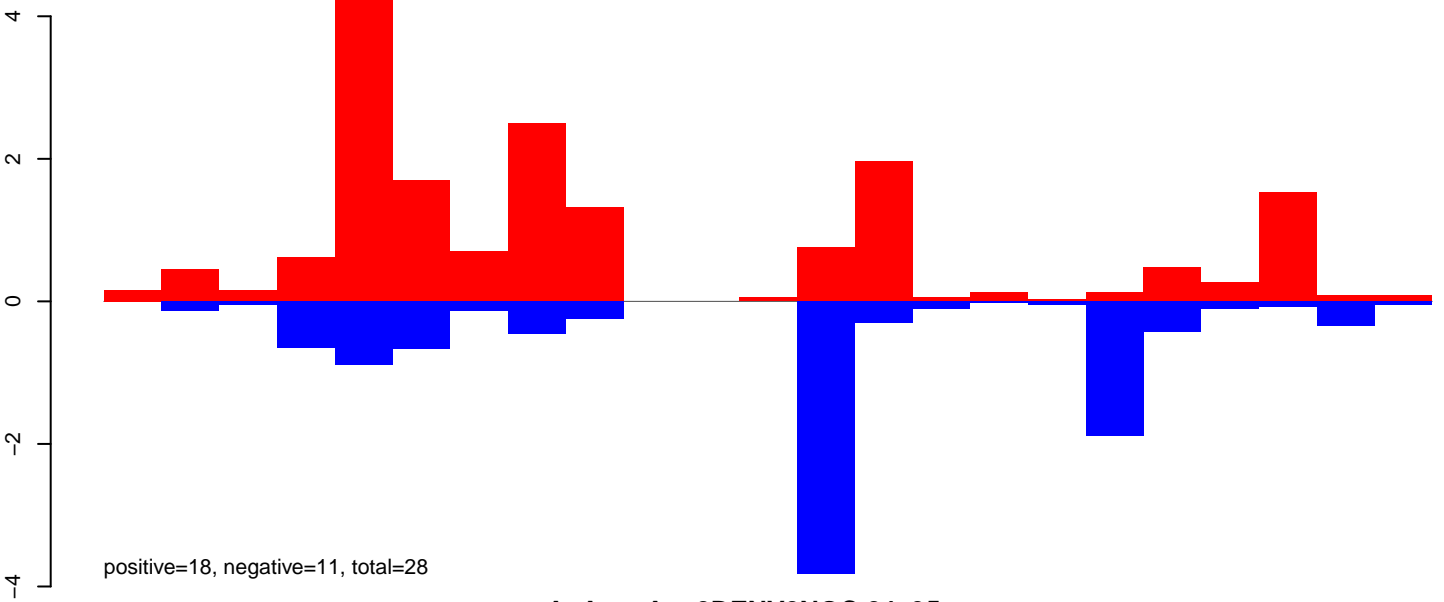

AeAeg_Aag2DENV2NGC.24_35.rep

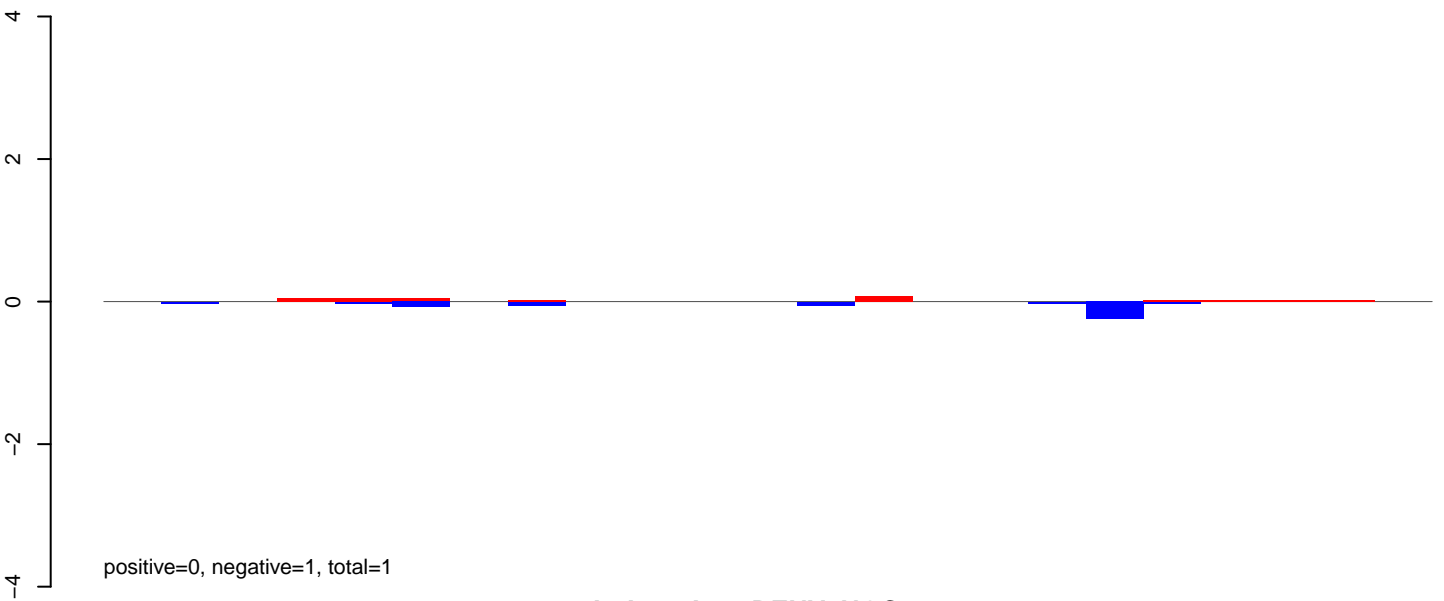

AeAeg_Aag2DENV2NGC.rep

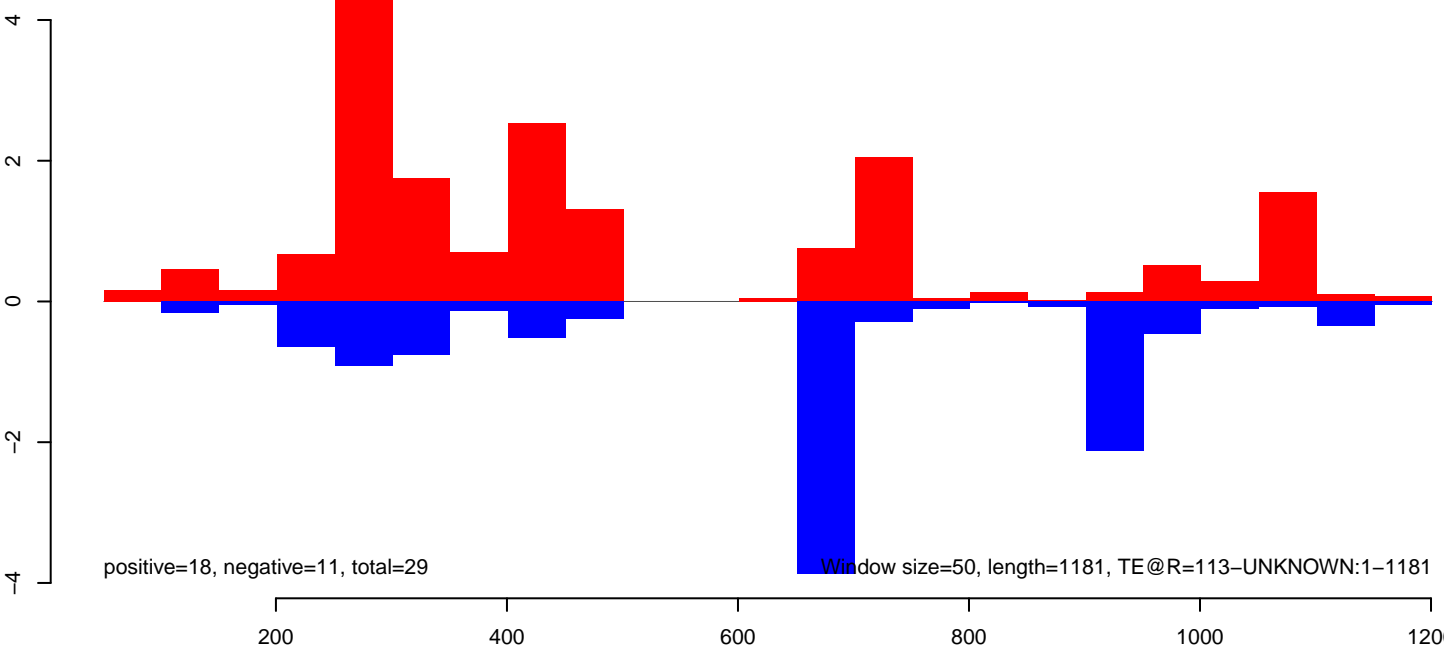

AeAeg_Aag2DENV2NGC.18_23.rep

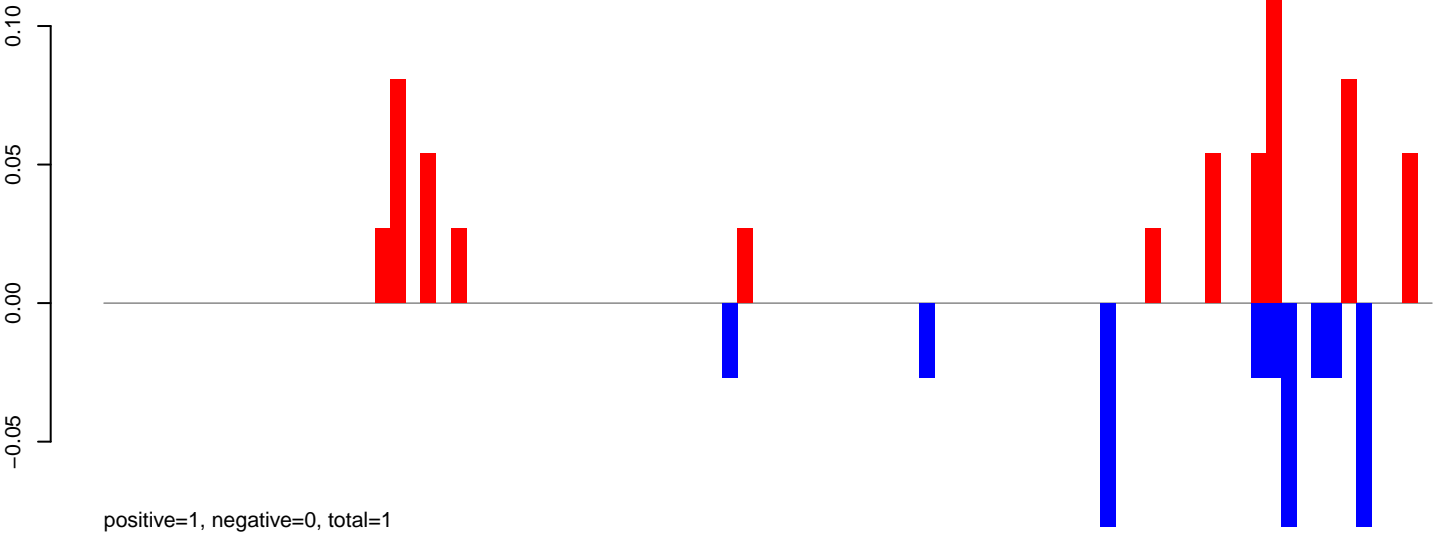

AeAeg_Aag2DENV2NGC.24_35.rep

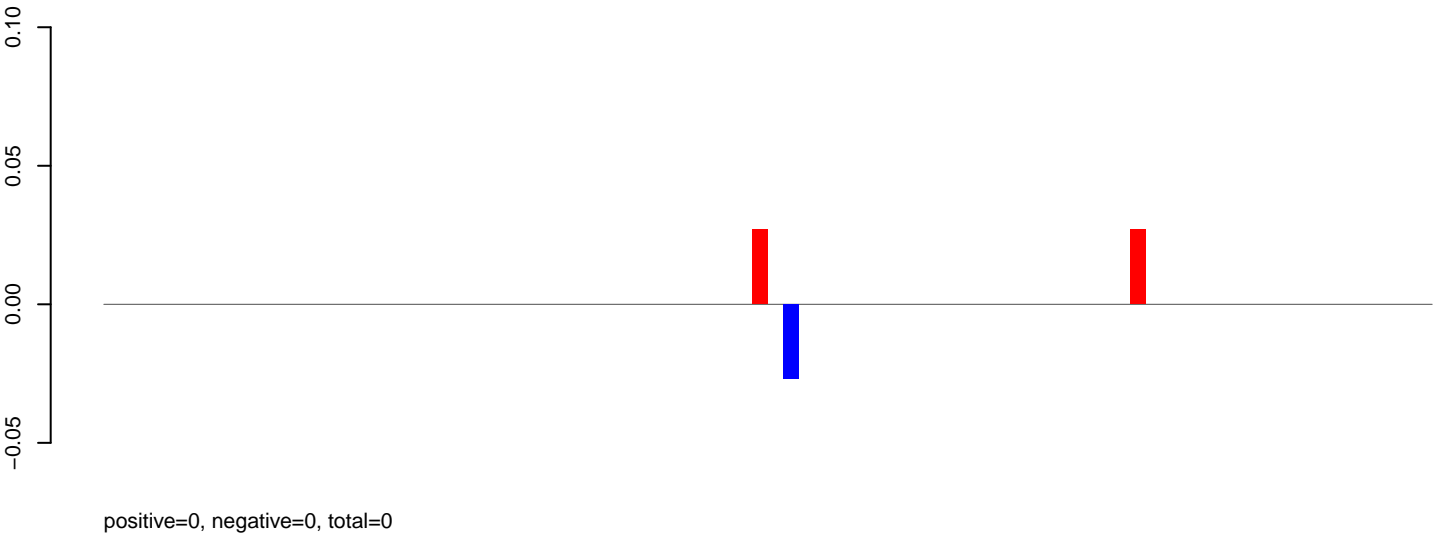

AeAeg_Aag2DENV2NGC.rep

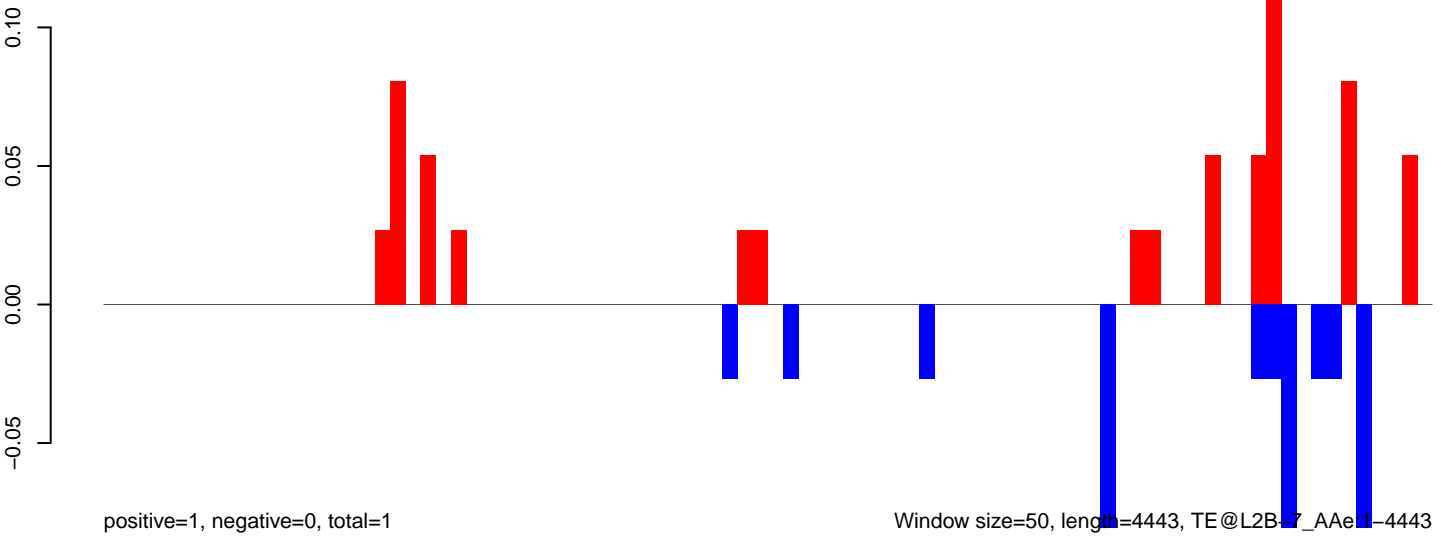

AeAeg_Aag2DENV2NGC.18_23.rep

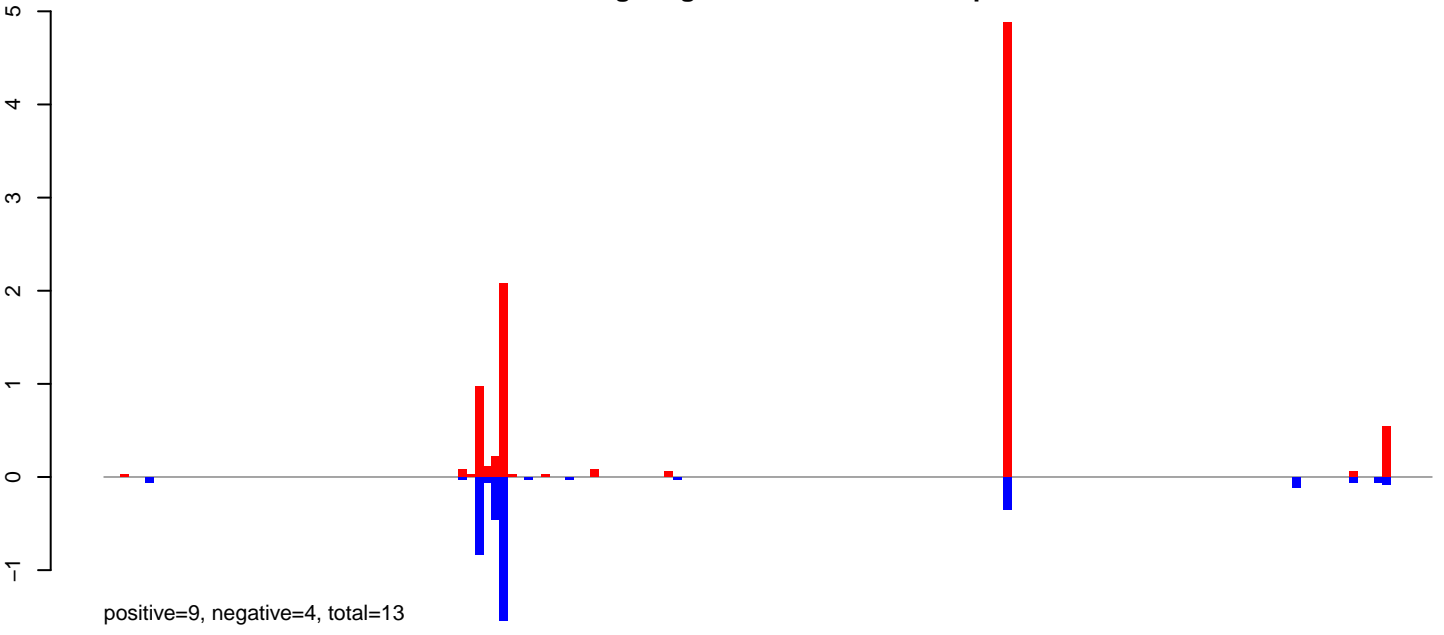

AeAeg_Aag2DENV2NGC.24_35.rep

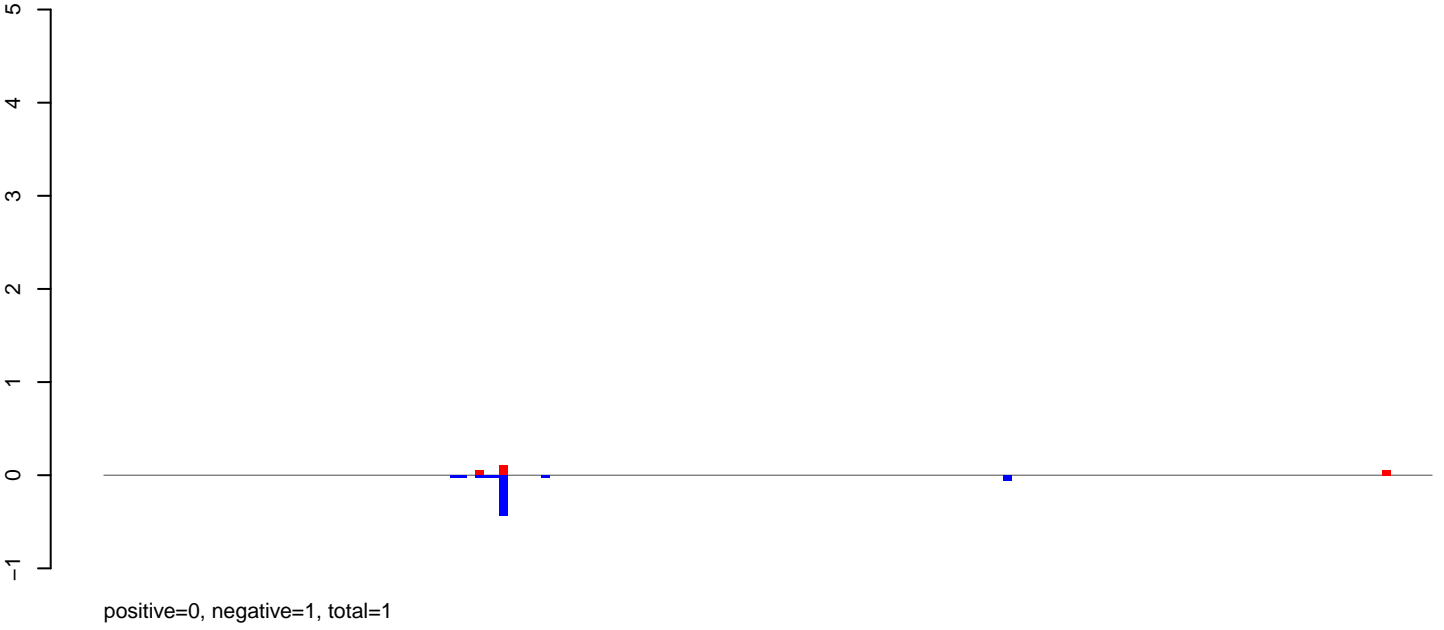

AeAeg_Aag2DENV2NGC.rep

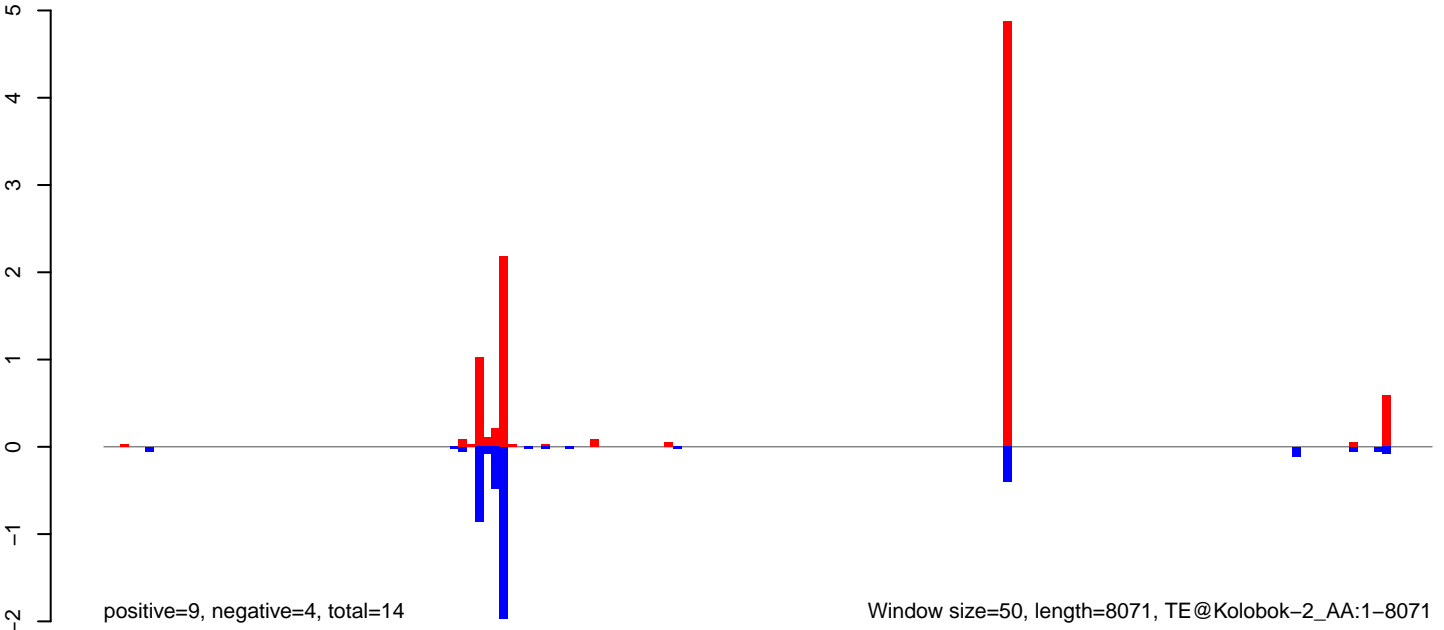

AeAeg_Aag2DENV2NGC.18_23.rep

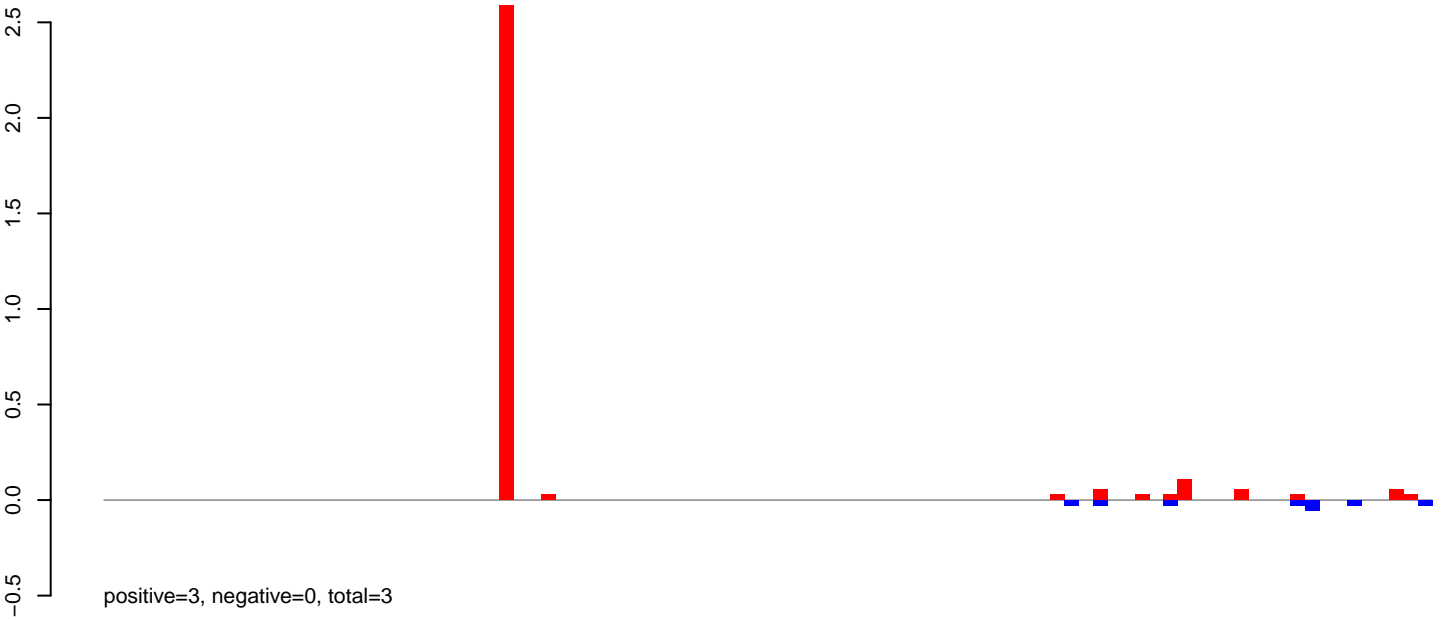

AeAeg_Aag2DENV2NGC.24_35.rep

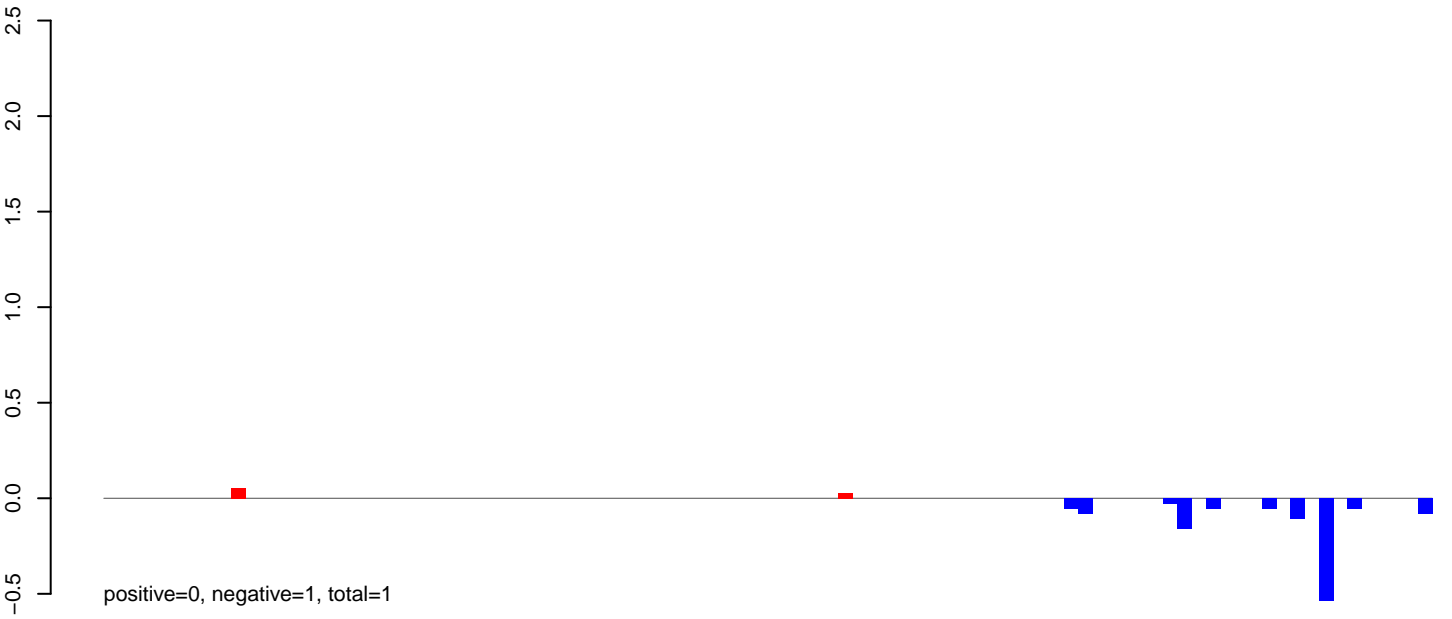

AeAeg_Aag2DENV2NGC.rep

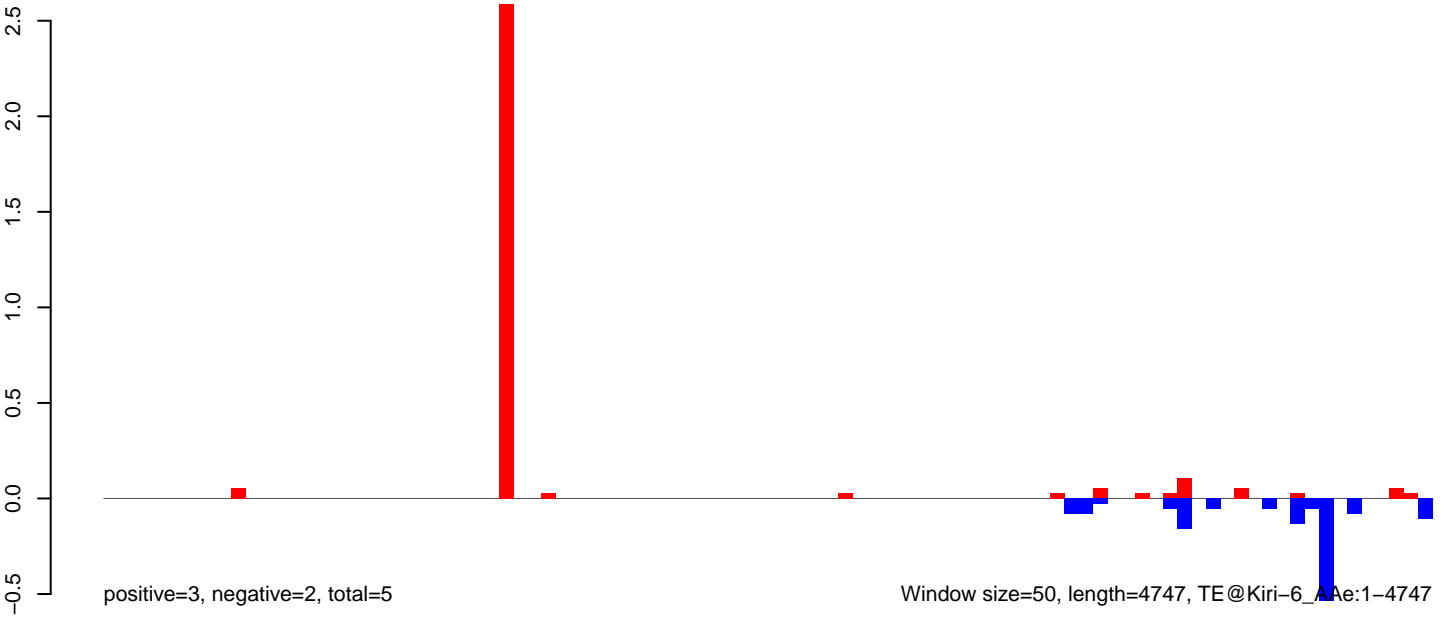

Window size=50, length=4747, TE@Kiri-6_AAe:1-4747

AeAeg_Aag2DENV2NGC.18_23.rep

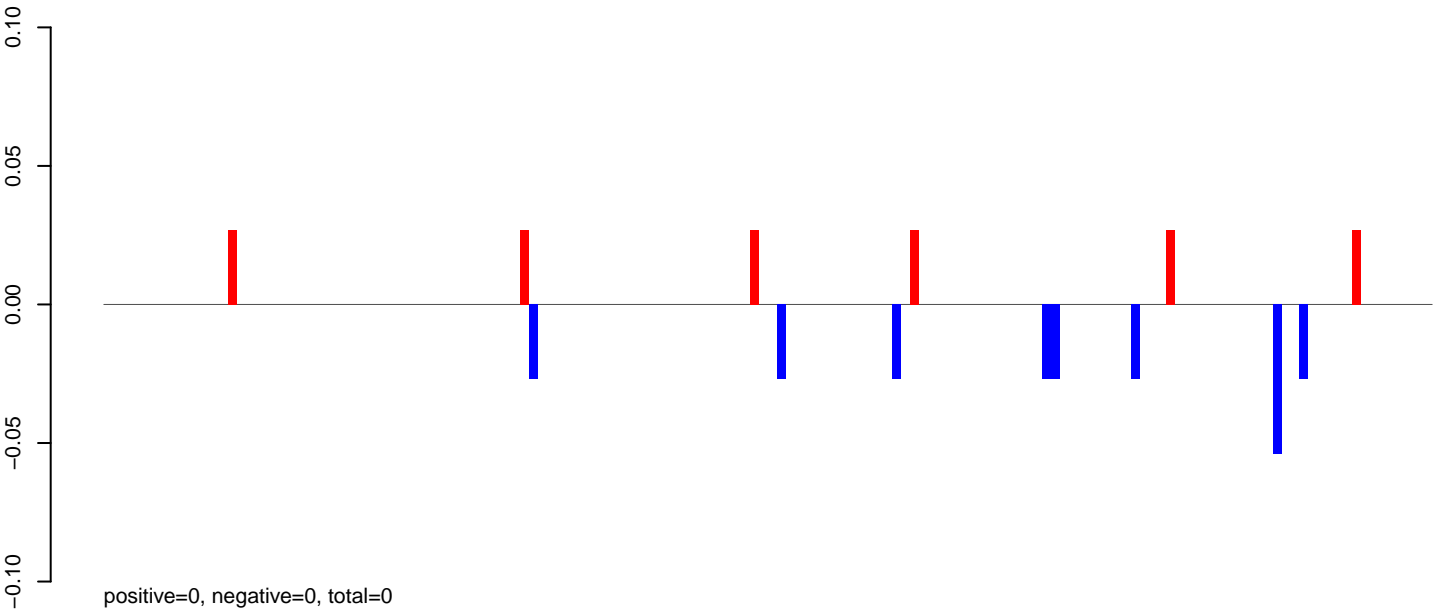

AeAeg_Aag2DENV2NGC.24_35.rep

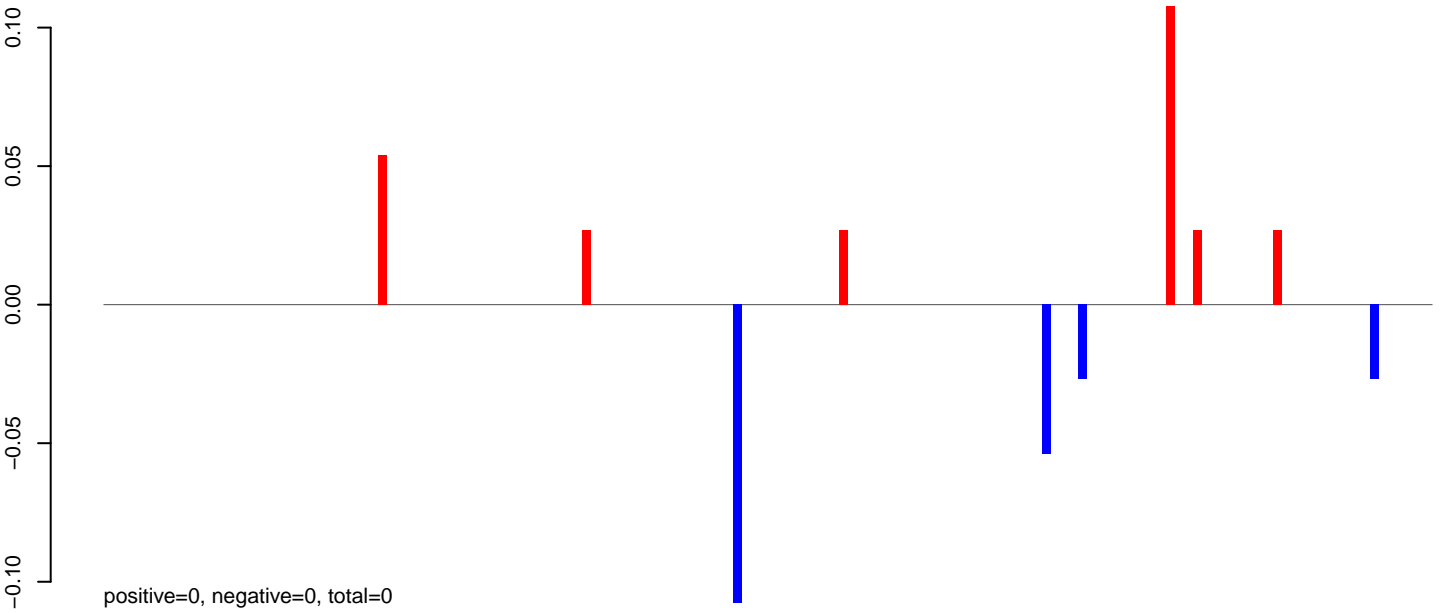

AeAeg_Aag2DENV2NGC.rep

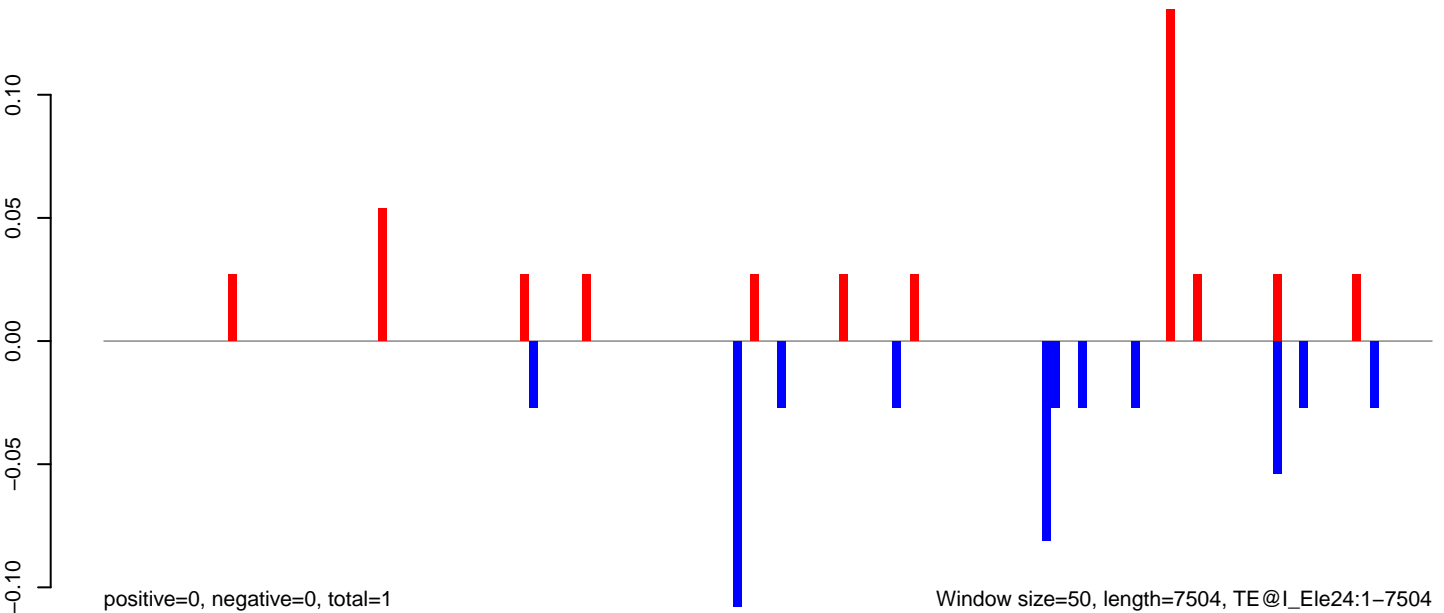

Window size=50, length=7504, TE@I_Ele24:1-7504

0 2000 4000 6000

AeAeg_Aag2DENV2NGC.18_23.rep

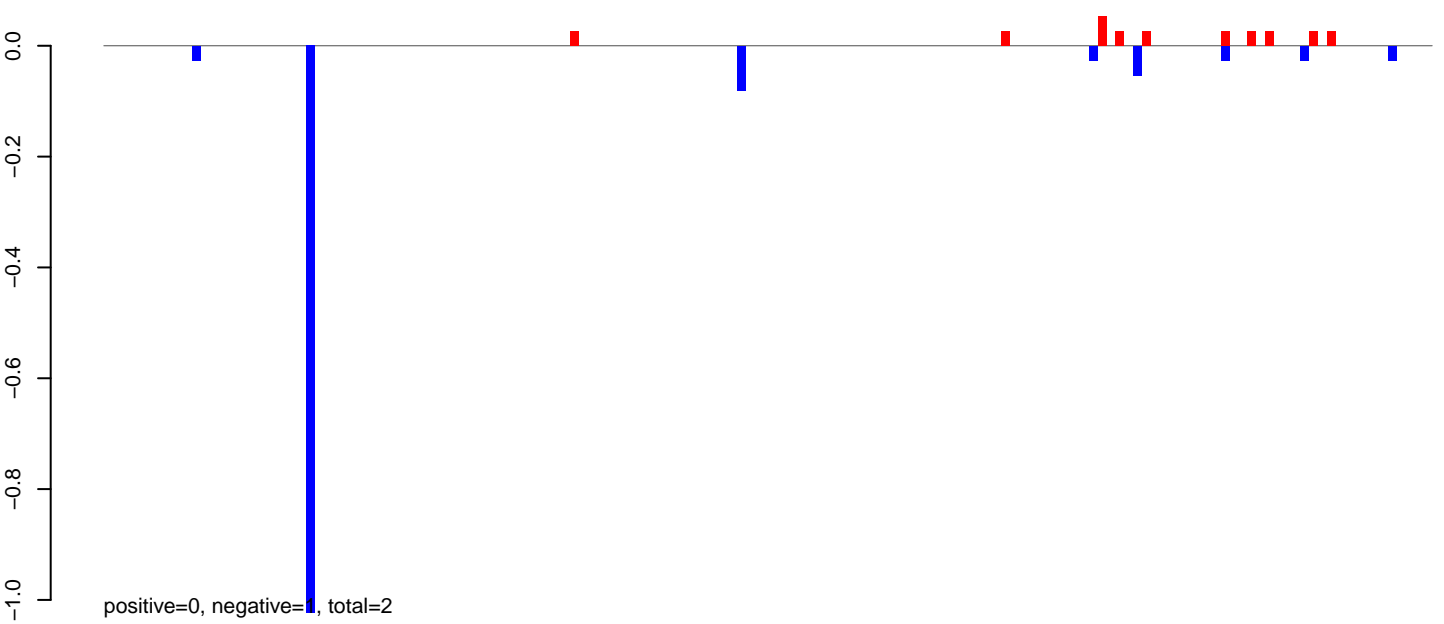

AeAeg_Aag2DENV2NGC.24_35.rep

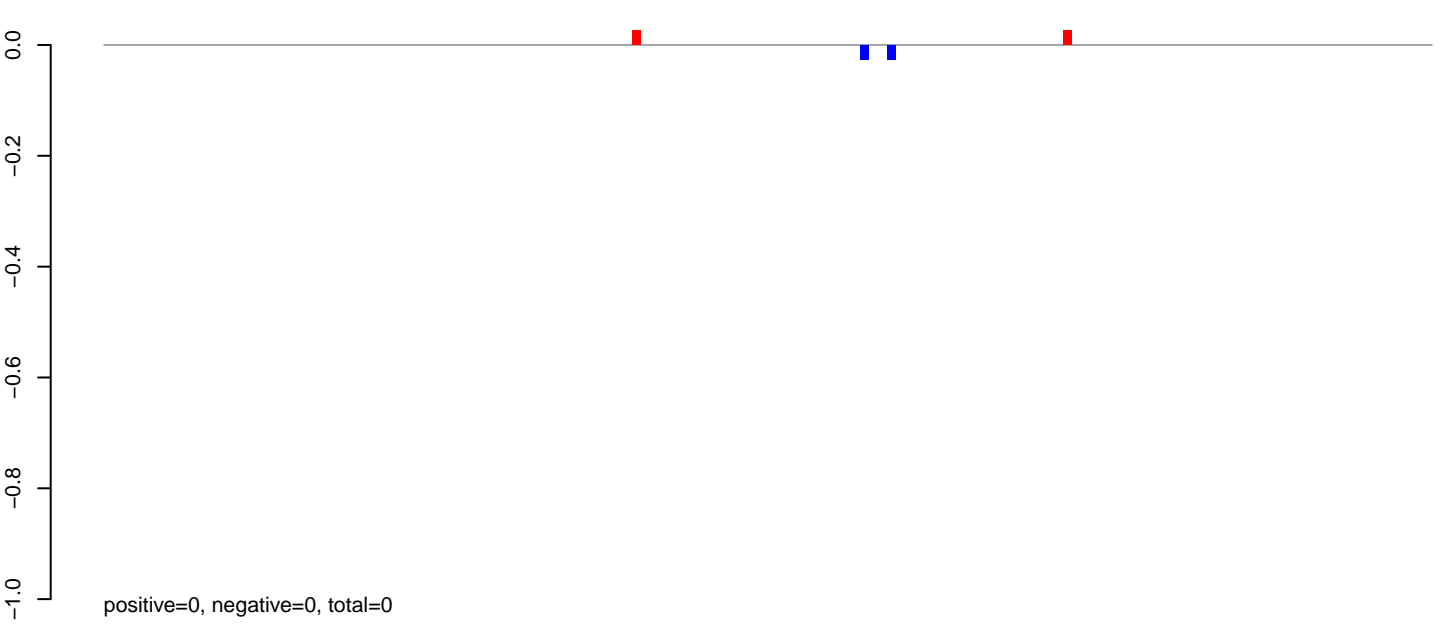

AeAeg_Aag2DENV2NGC.rep

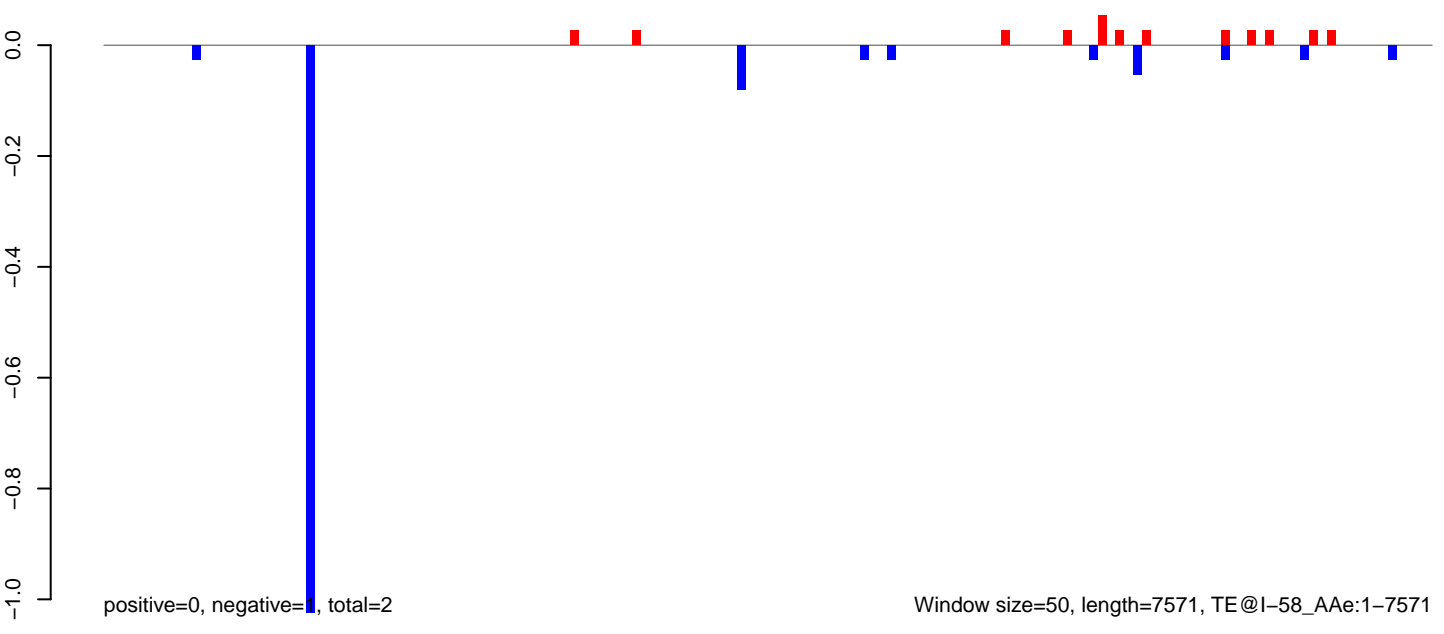

AeAeg_Aag2DENV2NGC.18_23.rep

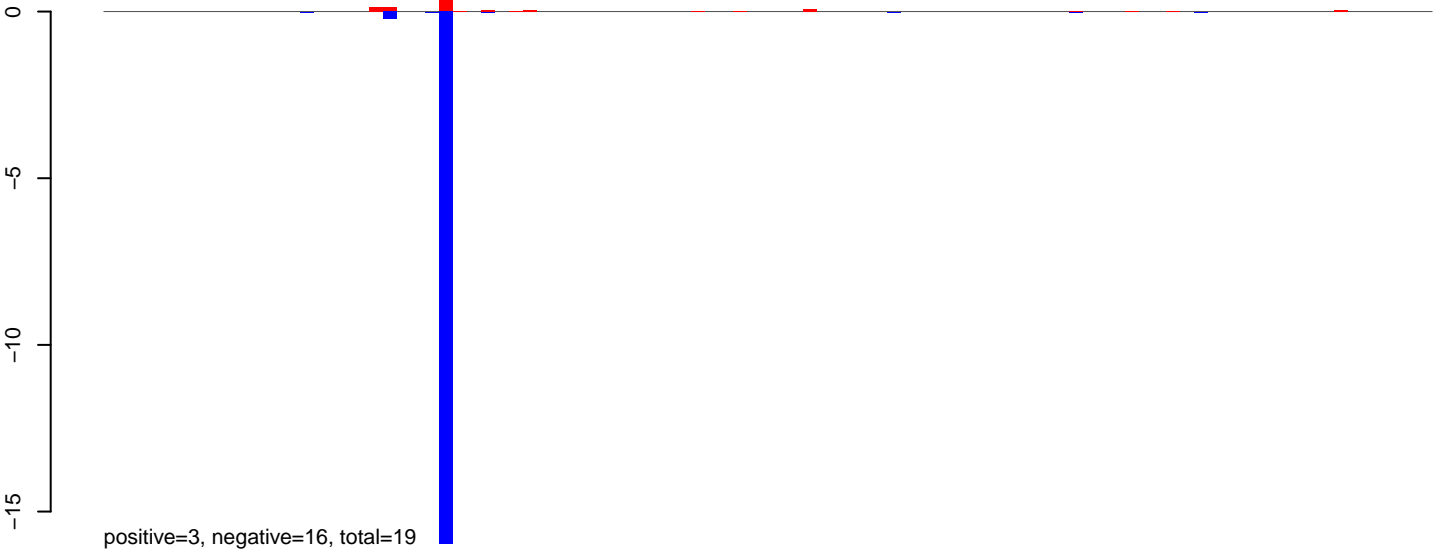

AeAeg_Aag2DENV2NGC.24_35.rep



AeAeg_Aag2DENV2NGC.rep

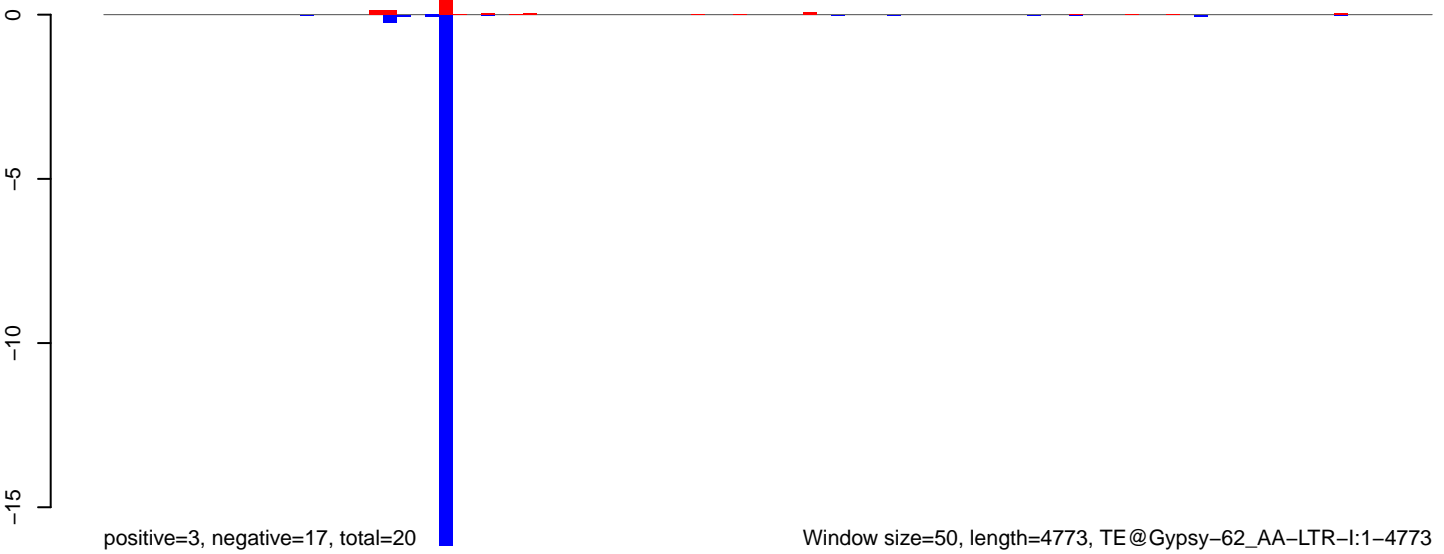

Window size=50, length=4773, TE@Gypsy-62_AA-LTR-I:1-4773

0 1000 2000 3000 4000

AeAeg_Aag2DENV2NGC.18_23.rep

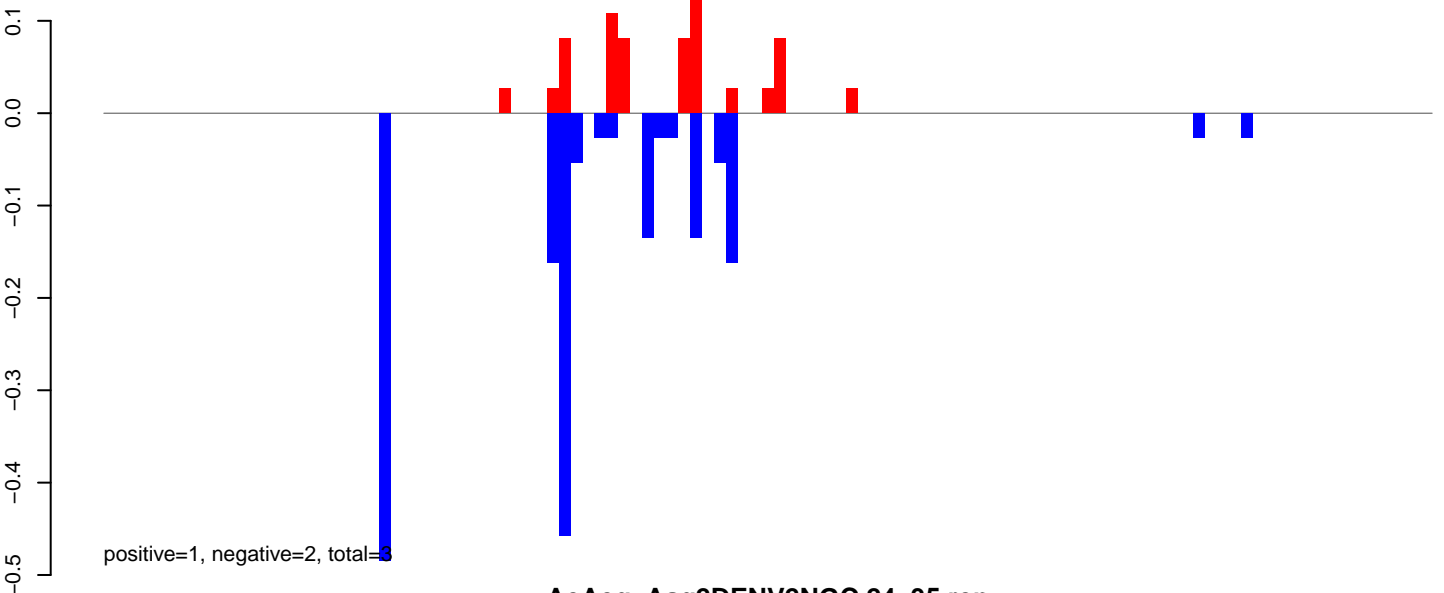

AeAeg_Aag2DENV2NGC.24_35.rep



AeAeg_Aag2DENV2NGC.rep

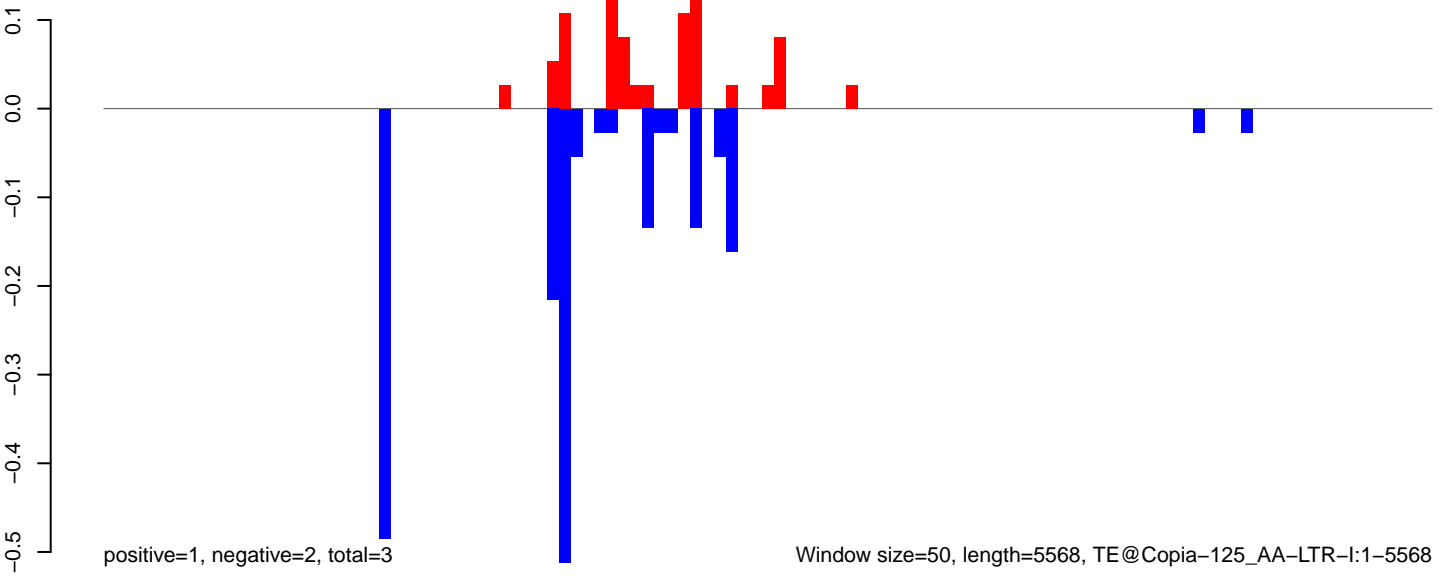

AeAeg_Aag2DENV2NGC.18_23.rep

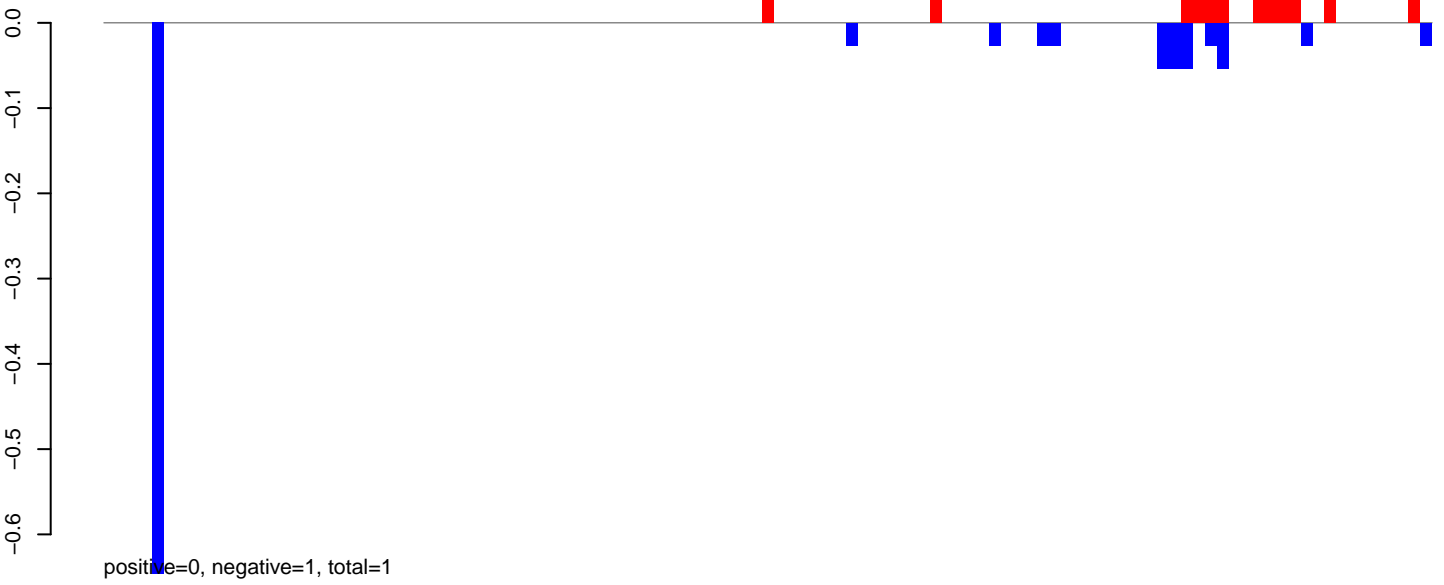

AeAeg_Aag2DENV2NGC.24_35.rep

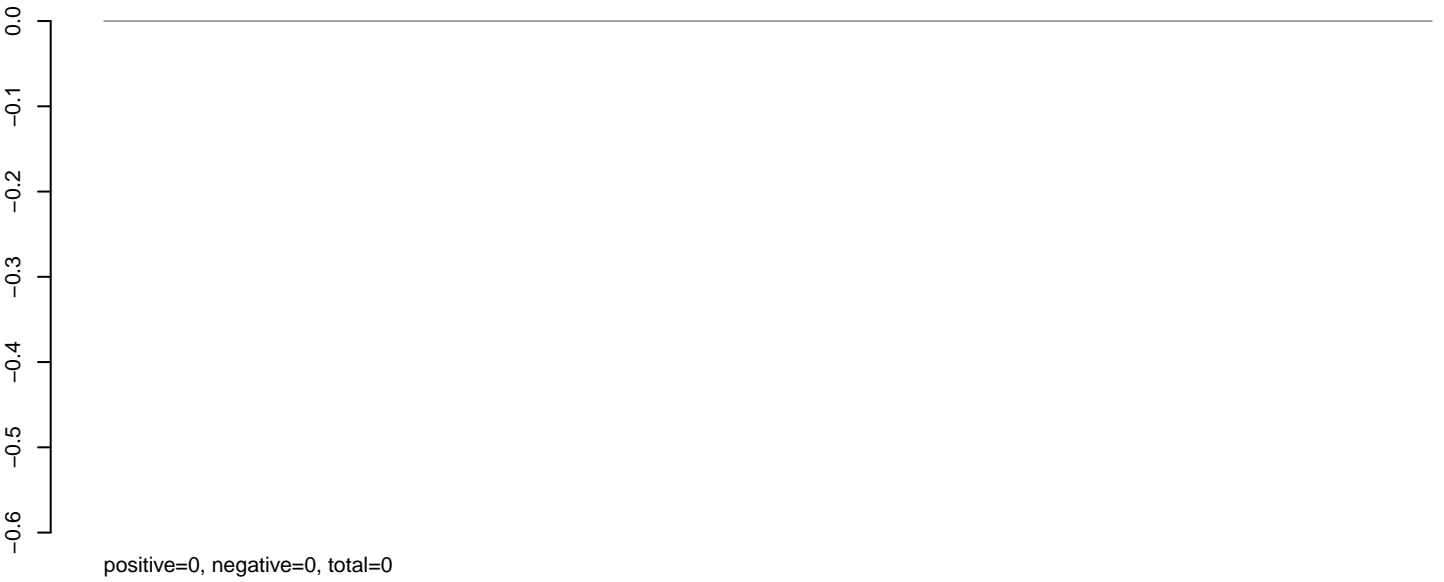

AeAeg_Aag2DENV2NGC.rep

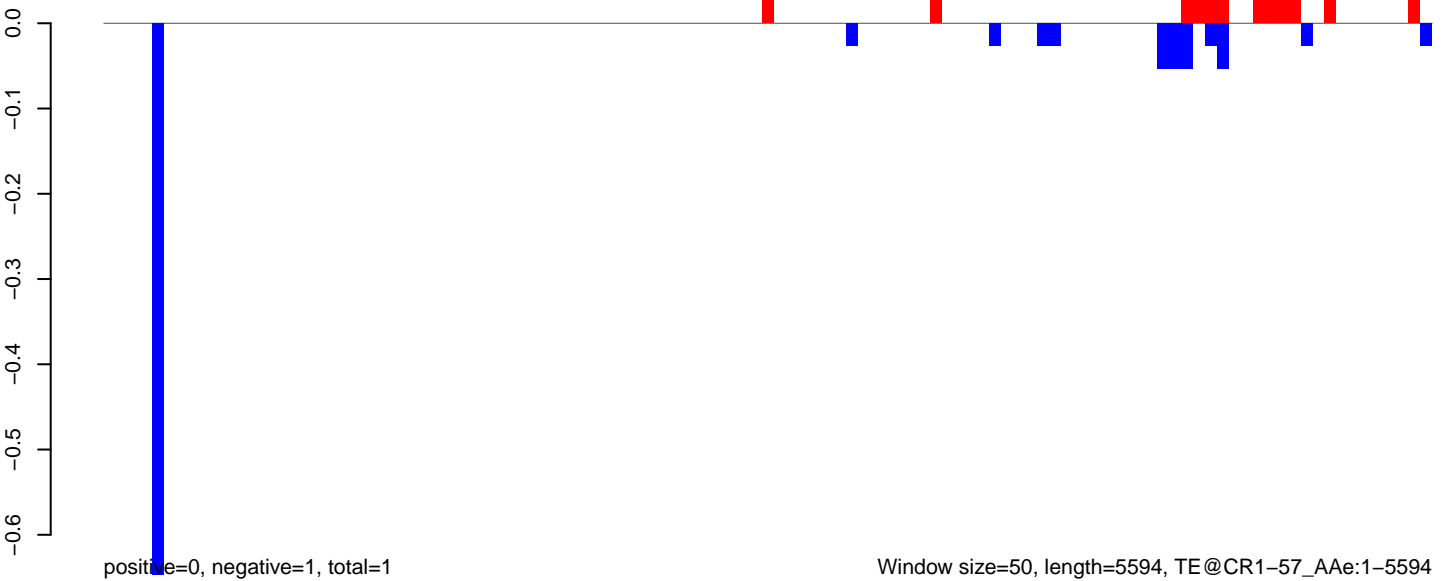

AeAeg_Aag2DENV2NGC.18_23.rep

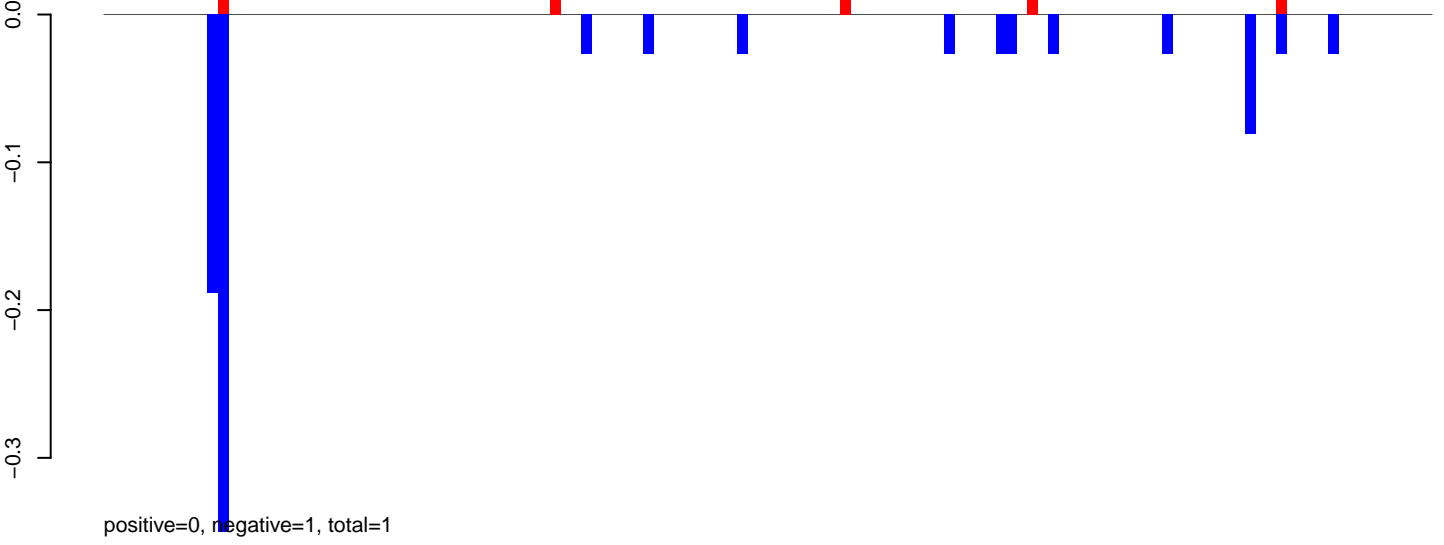

AeAeg_Aag2DENV2NGC.24_35.rep

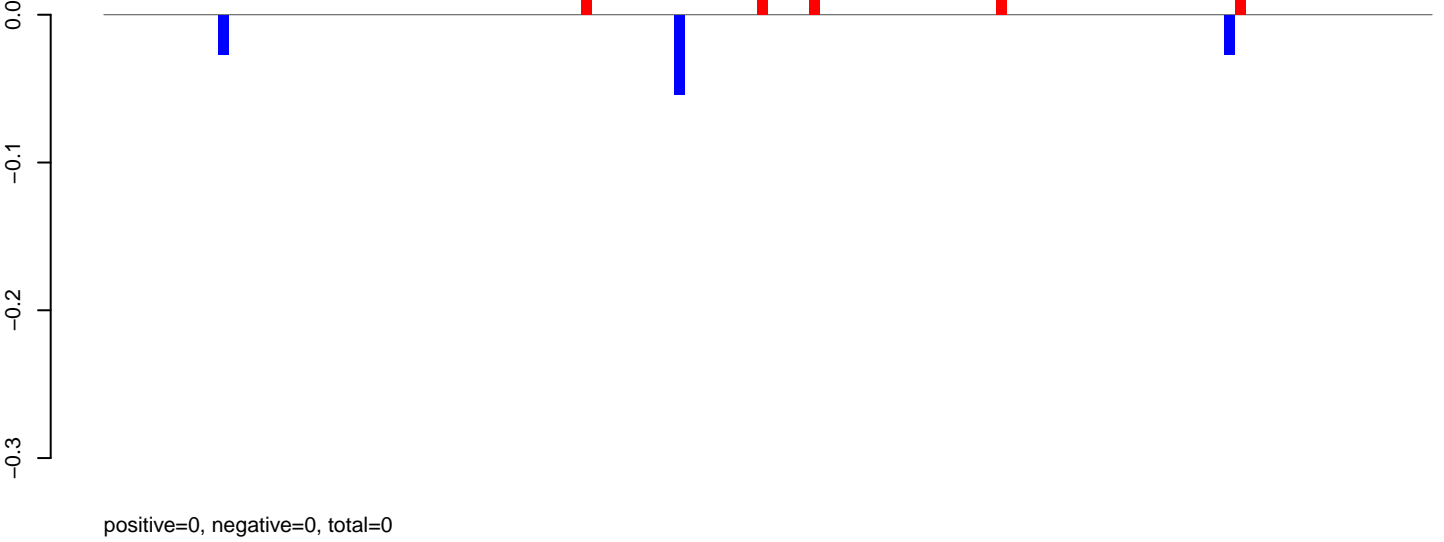

AeAeg_Aag2DENV2NGC.rep

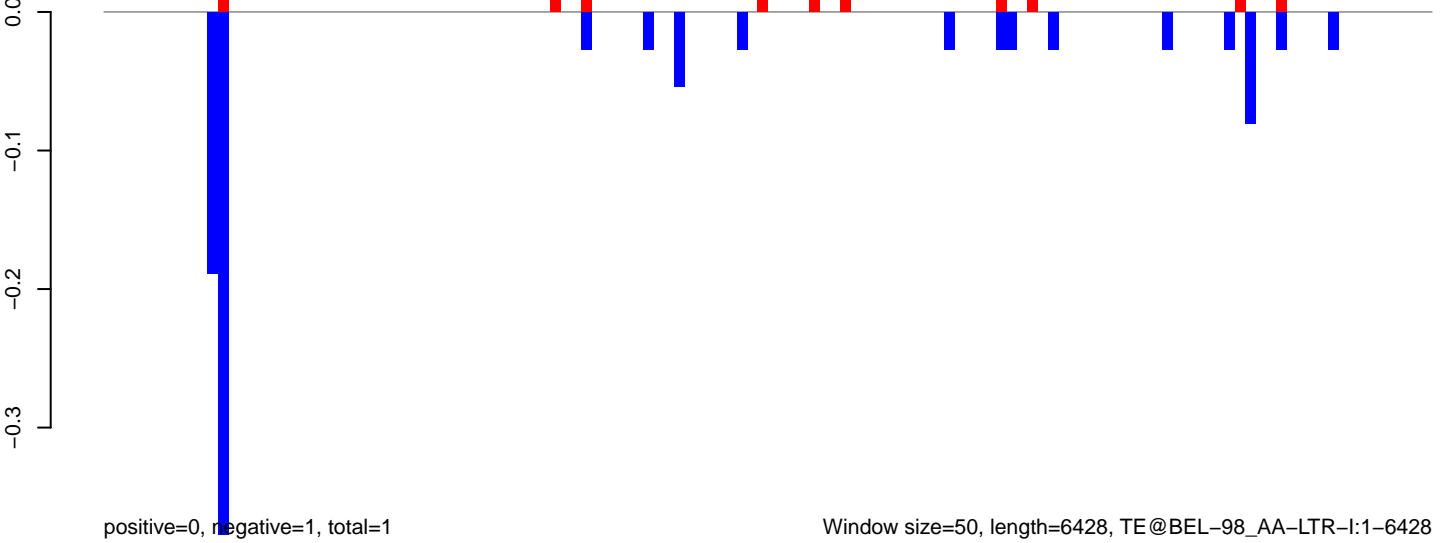

AeAeg_Aag2DENV2NGC.18_23.rep

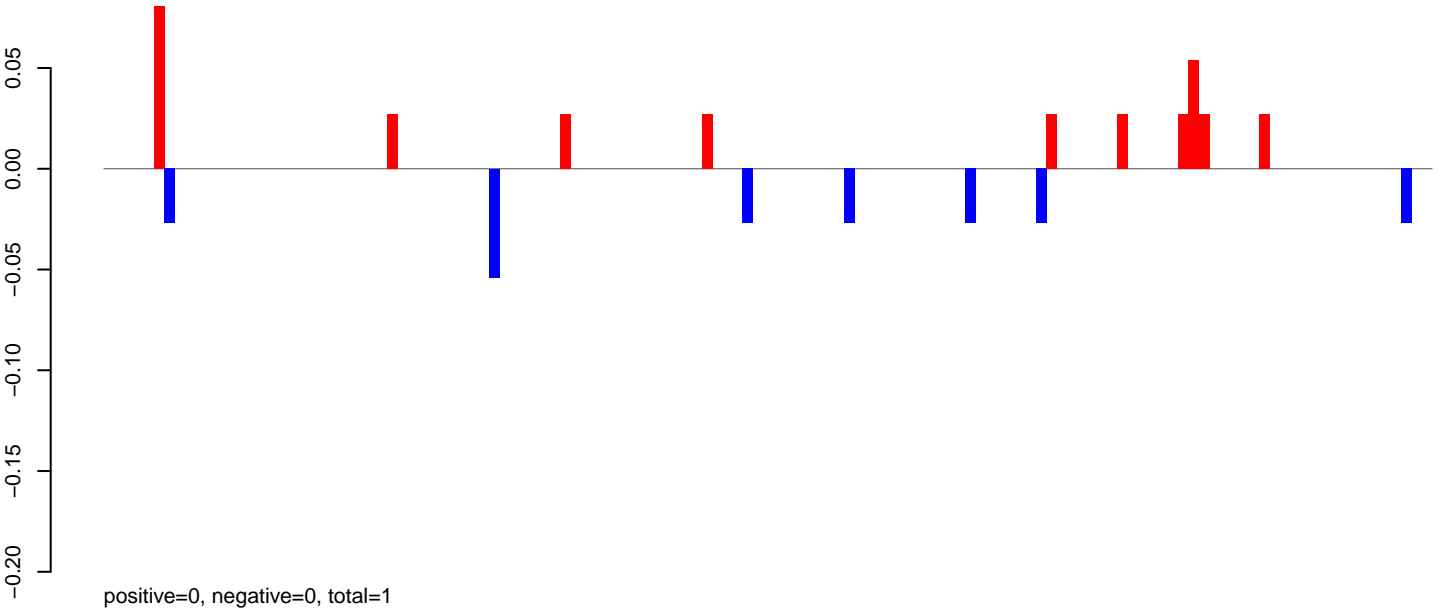

AeAeg_Aag2DENV2NGC.24_35.rep

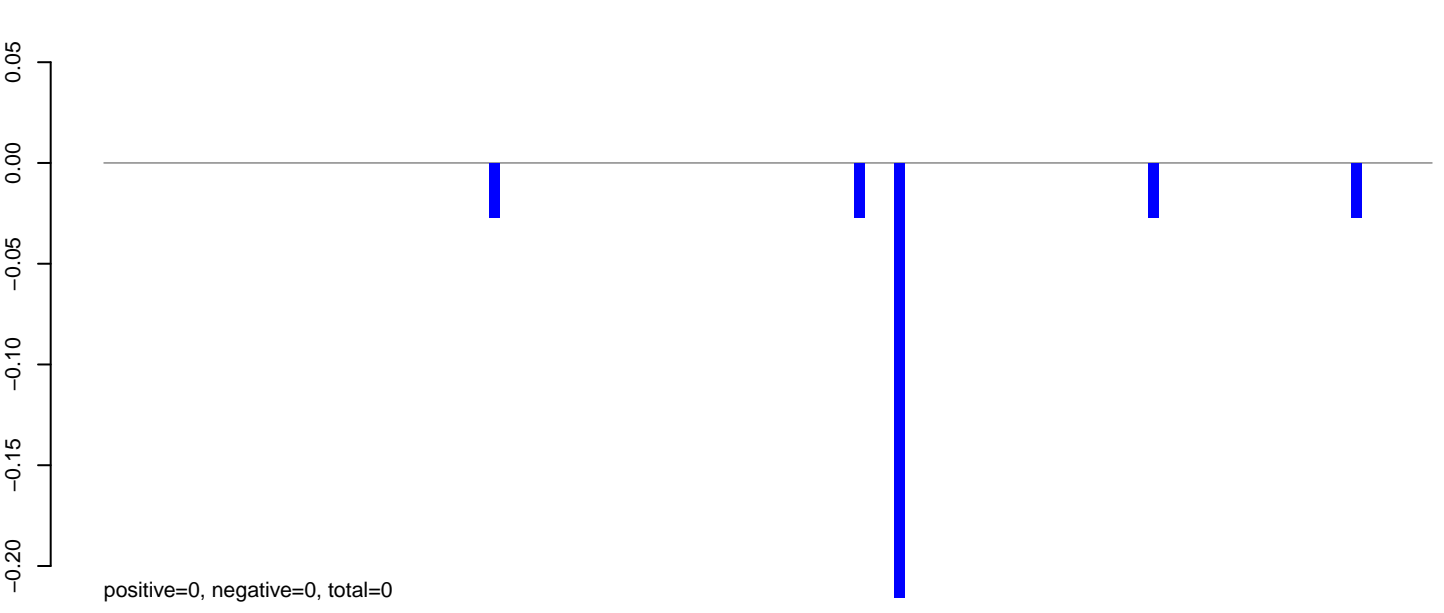

AeAeg_Aag2DENV2NGC.rep

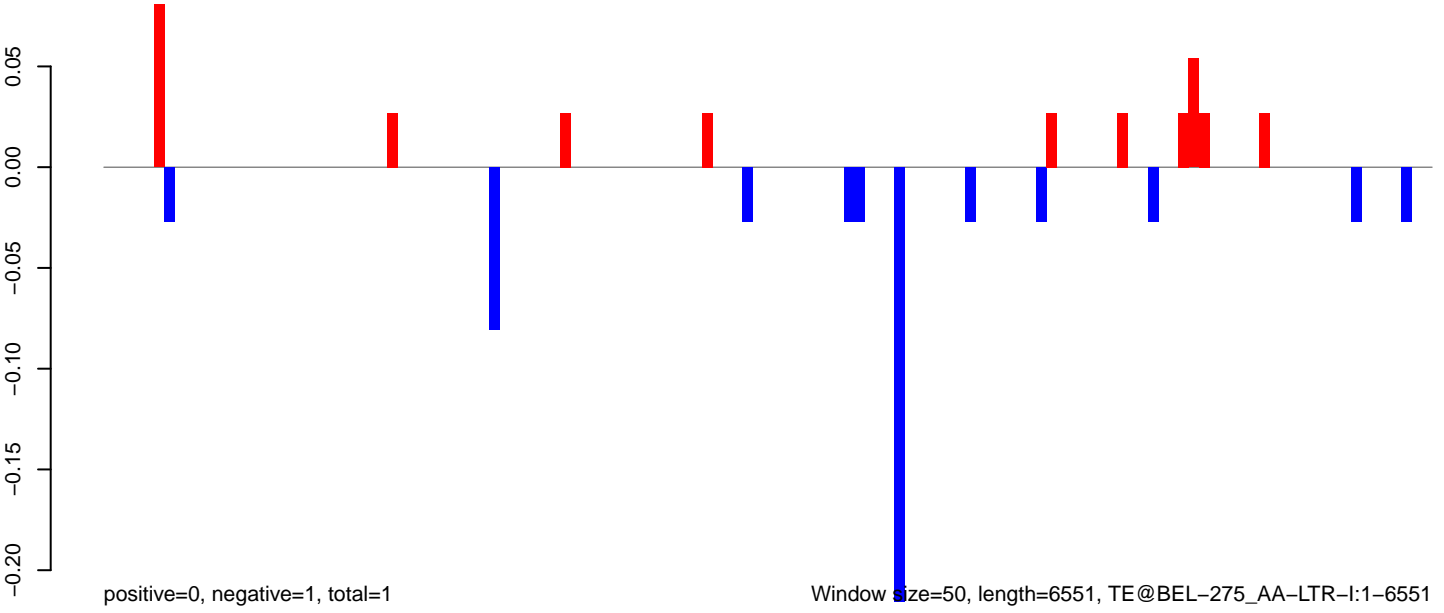

0 1000 2000 3000 4000 5000 6000

AeAeg_Aag2DENV2NGC.18_23.rep

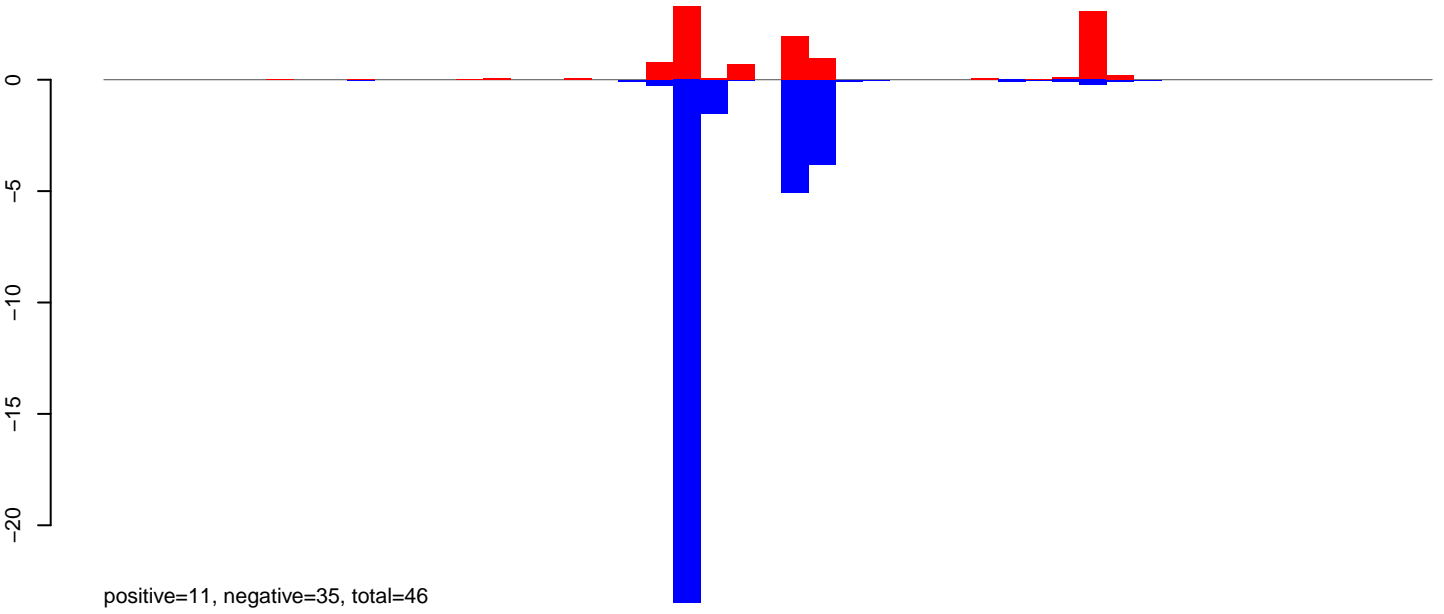

AeAeg_Aag2DENV2NGC.24_35.rep

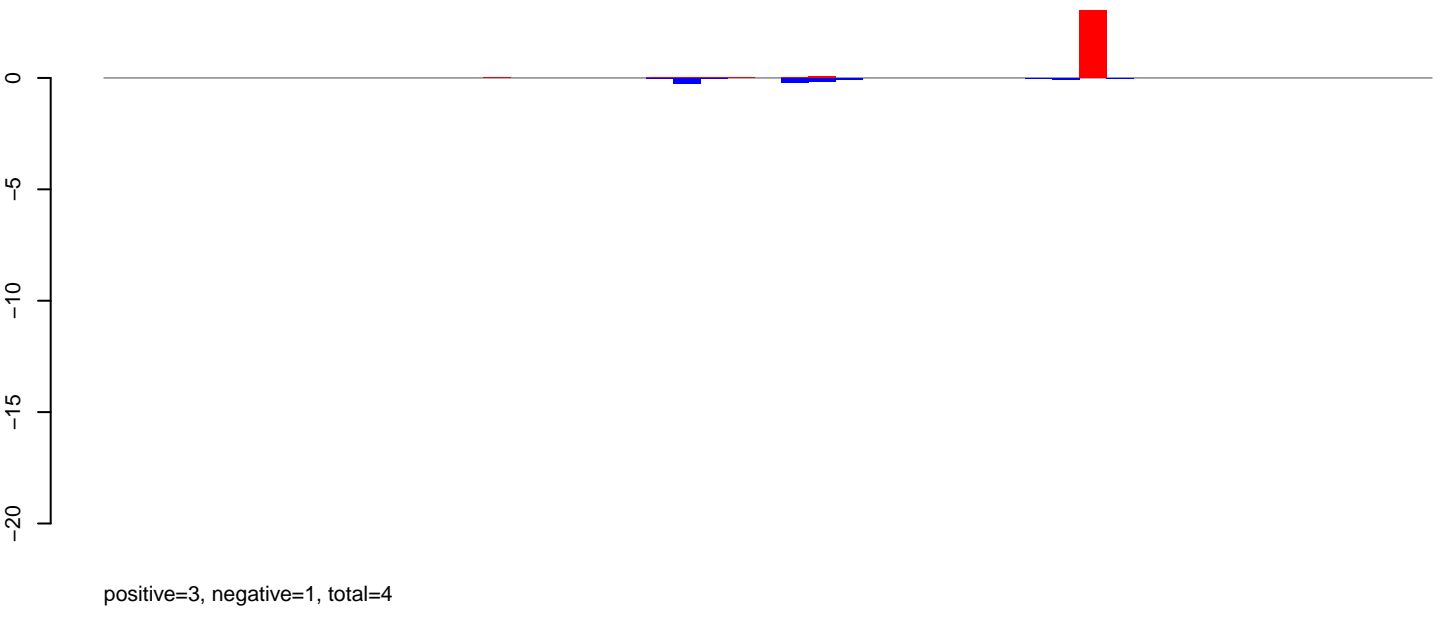

AeAeg_Aag2DENV2NGC.rep

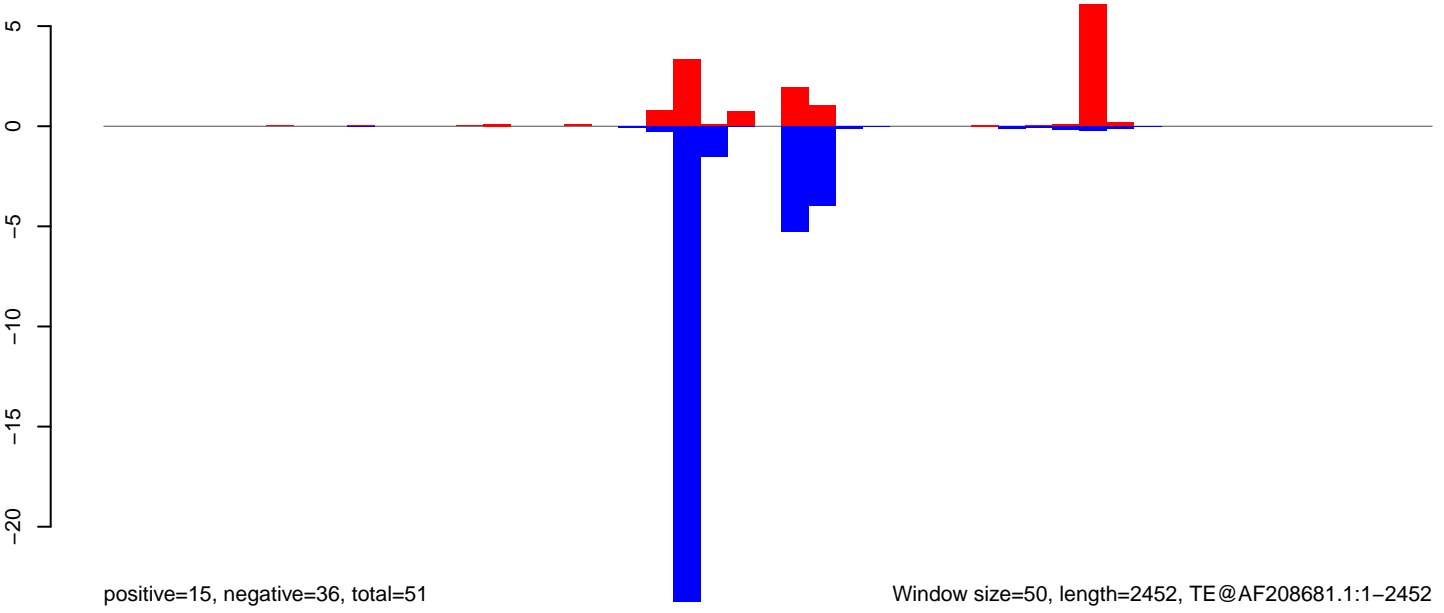

Window size=50, length=2452, TE@AF208681.1:1-2452

AeAeg_Aag2DENV2NGC.18_23.rep

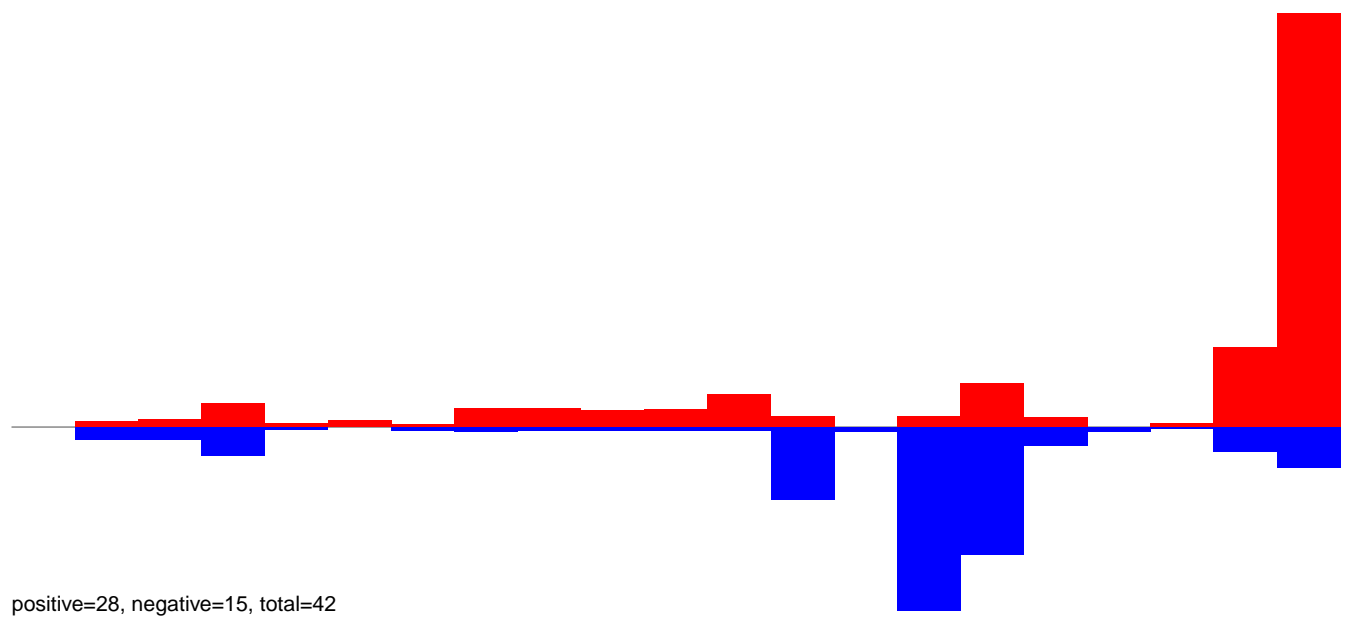

AeAeg_Aag2DENV2NGC.24_35.rep

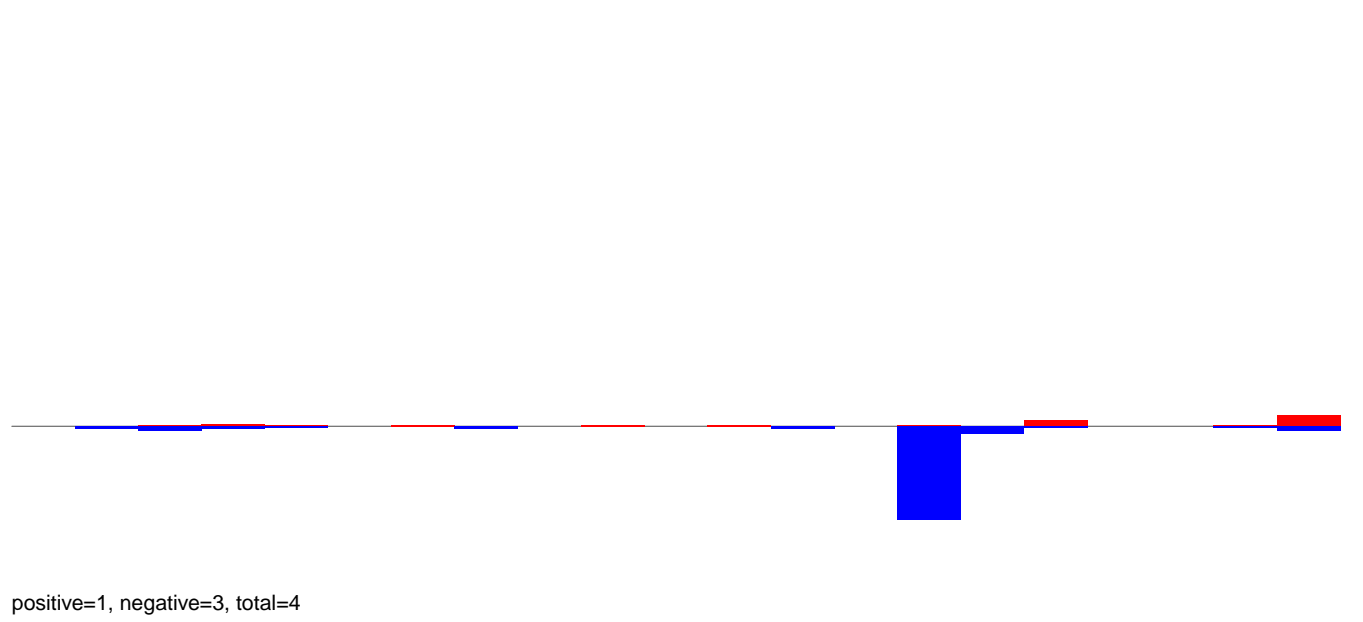

AeAeg_Aag2DENV2NGC.rep

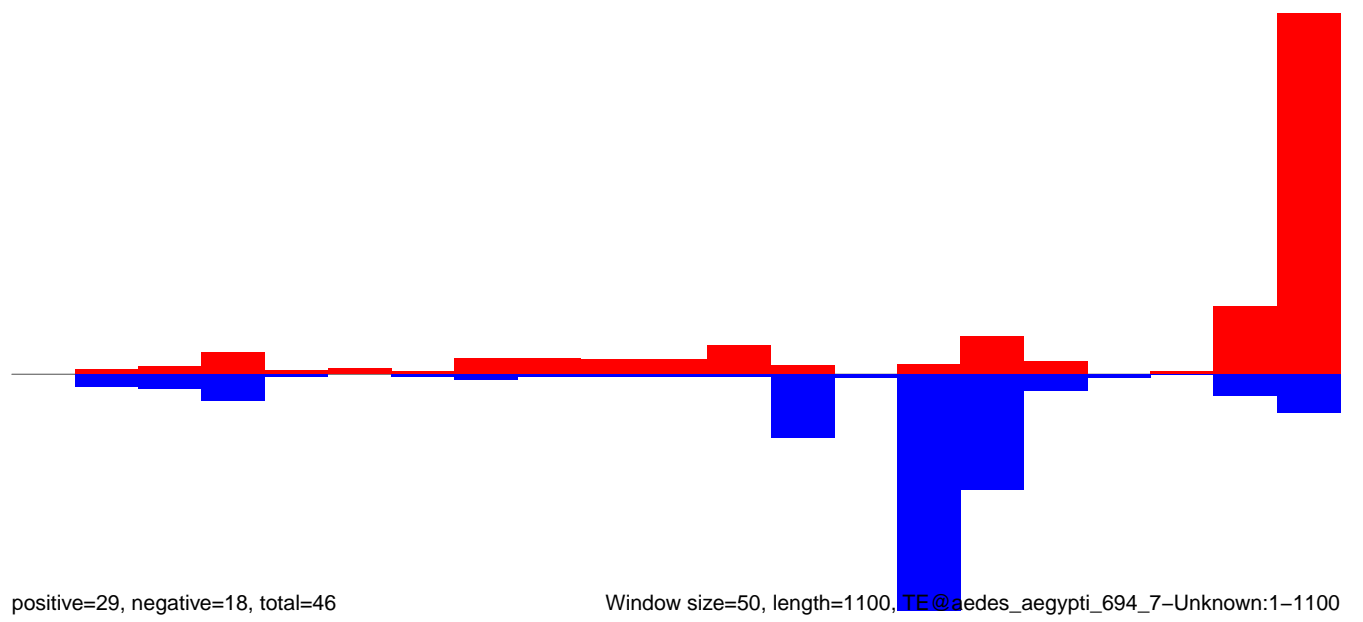

Window size=50, length=1100, TE@aedes_aegypti_694_7-Unknown:1-1100

AeAeg_Aag2DENV2NGC.18_23.rep

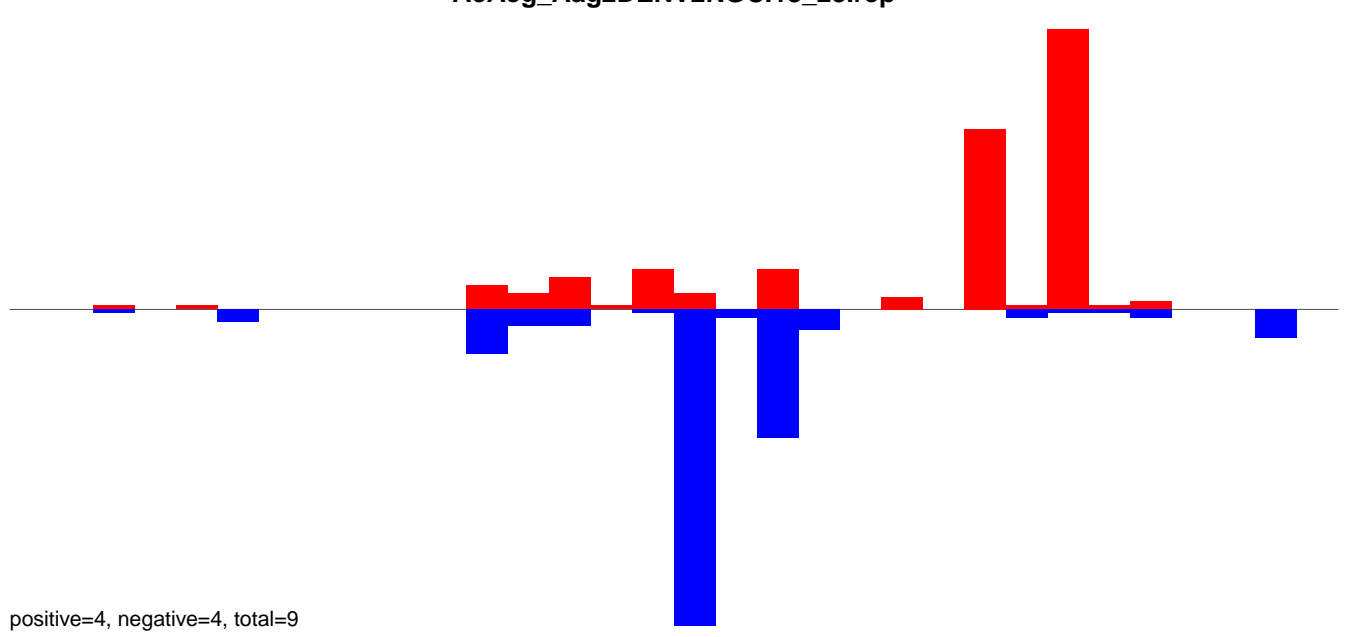

AeAeg_Aag2DENV2NGC.24_35.rep

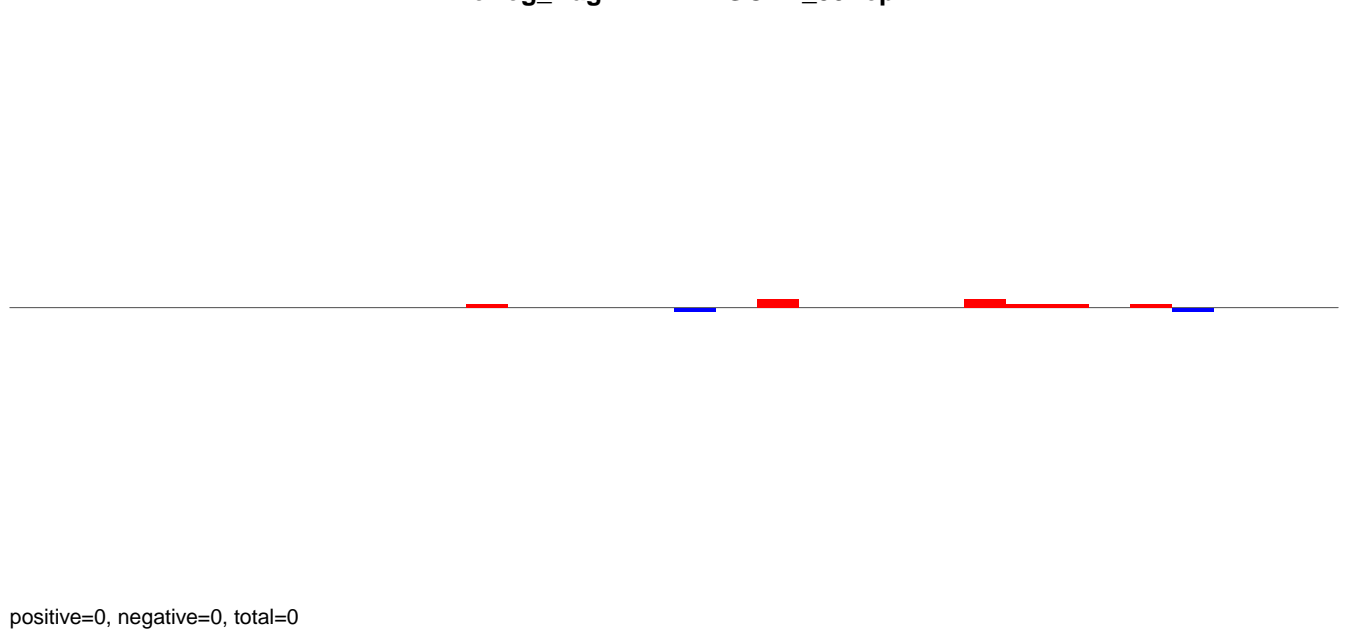

AeAeg_Aag2DENV2NGC.rep

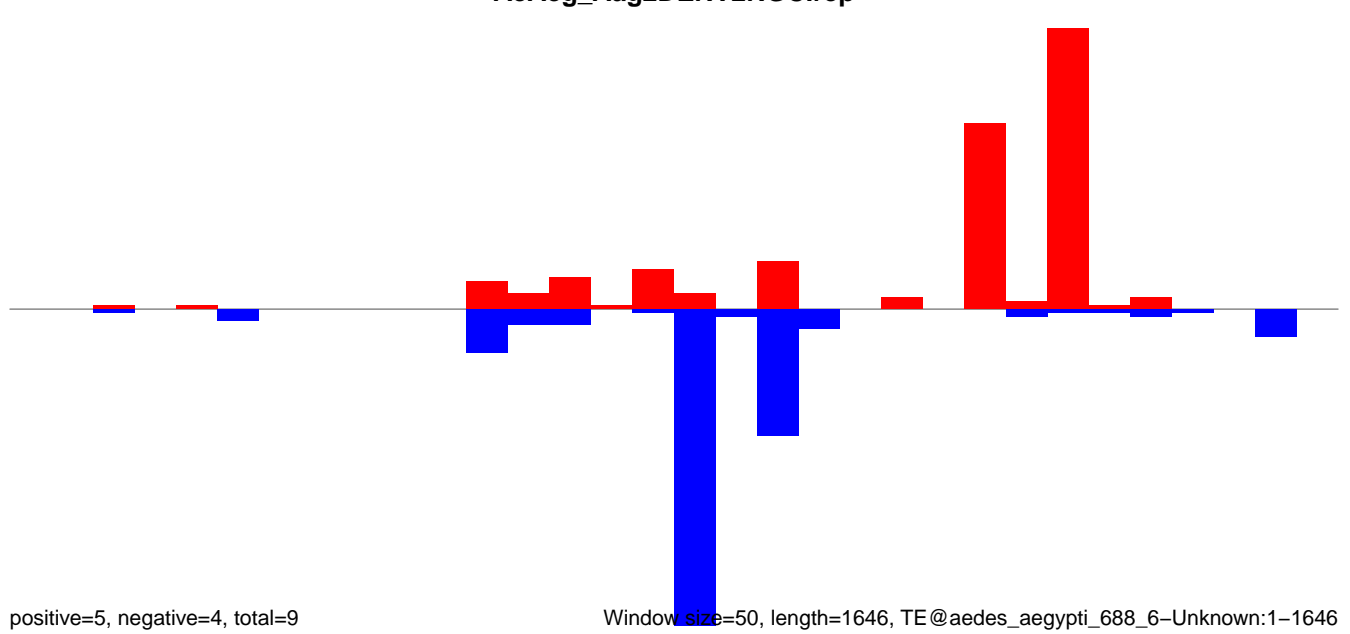

Window size=50, length=1646, TE@aedes_aegypti_688_6-Unknown:1-1646

AeAeg_Aag2DENV2NGC.18_23.rep

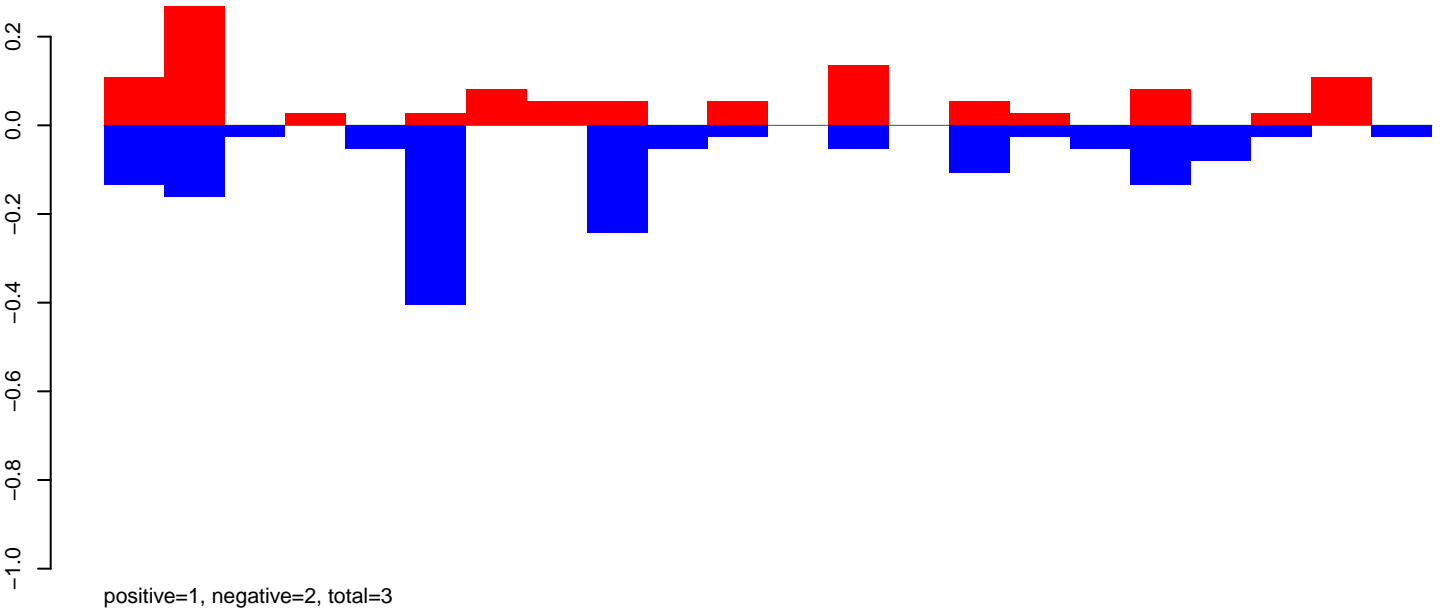

AeAeg_Aag2DENV2NGC.24_35.rep

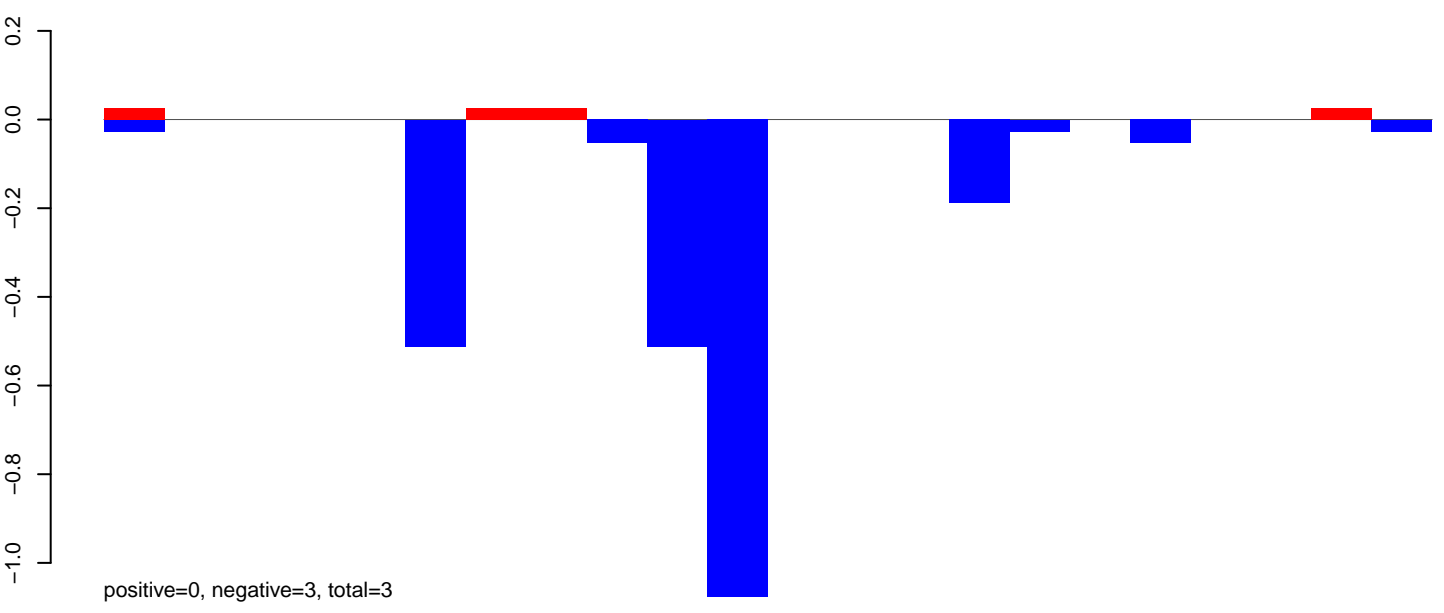

AeAeg_Aag2DENV2NGC.rep

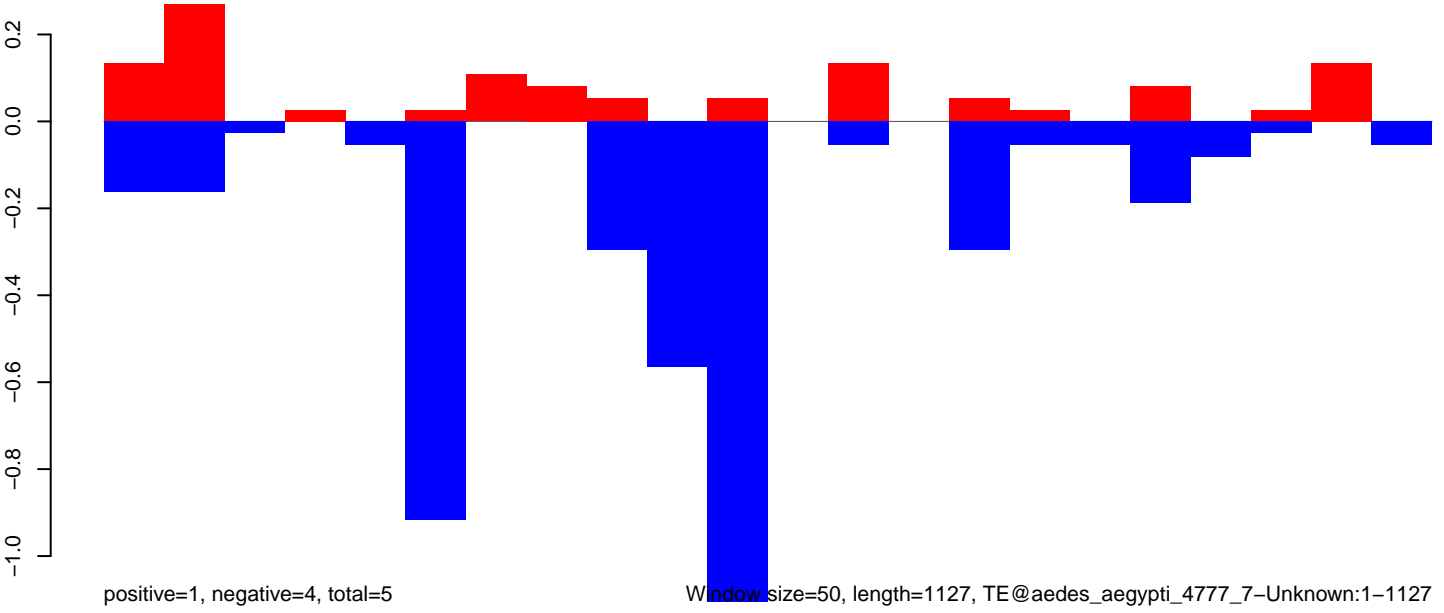

Window size=50, length=1127, TE@aedes_aegypti_4777_7-Unknown:1-1127

AeAeg_Aag2DENV2NGC.18_23.rep

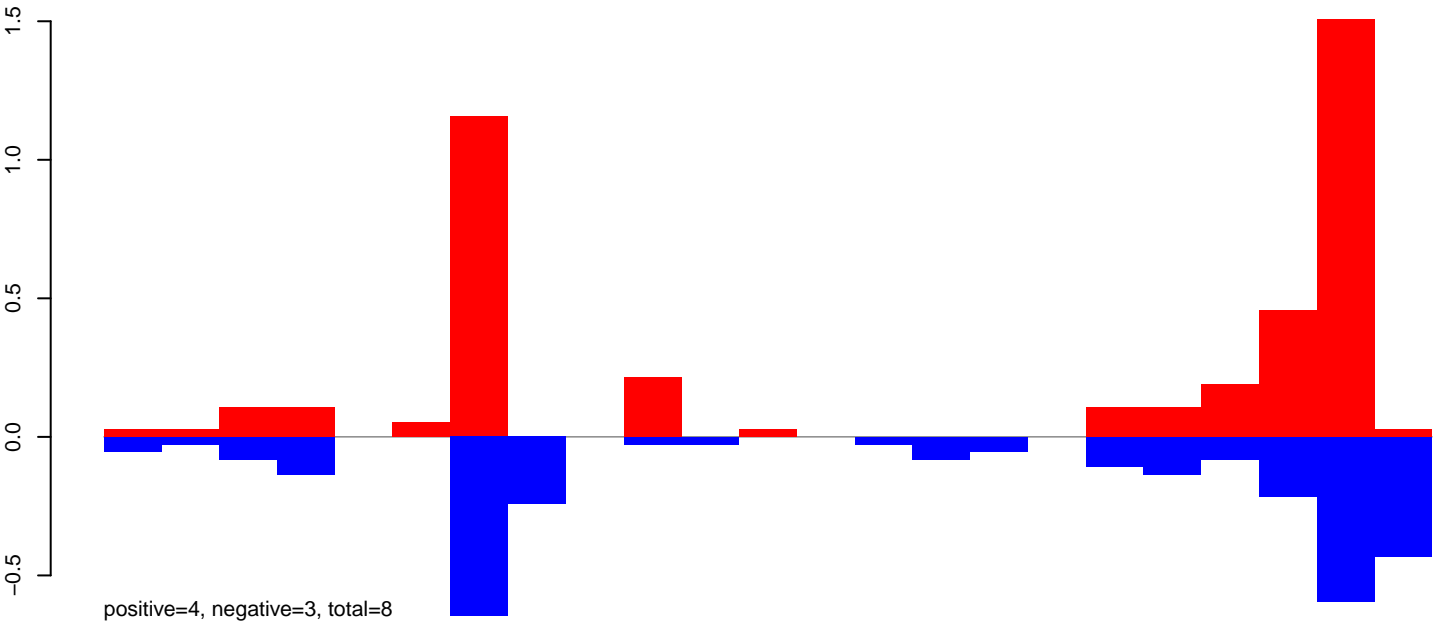

AeAeg_Aag2DENV2NGC.24_35.rep

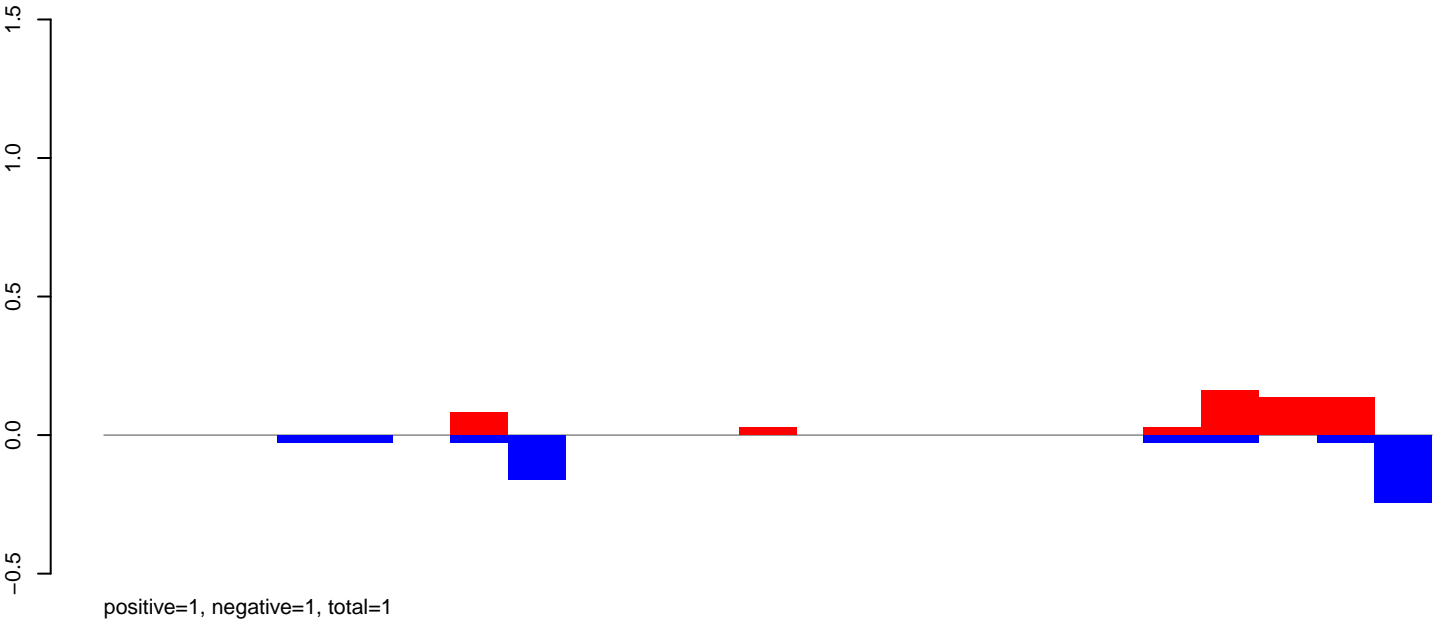

AeAeg_Aag2DENV2NGC.rep

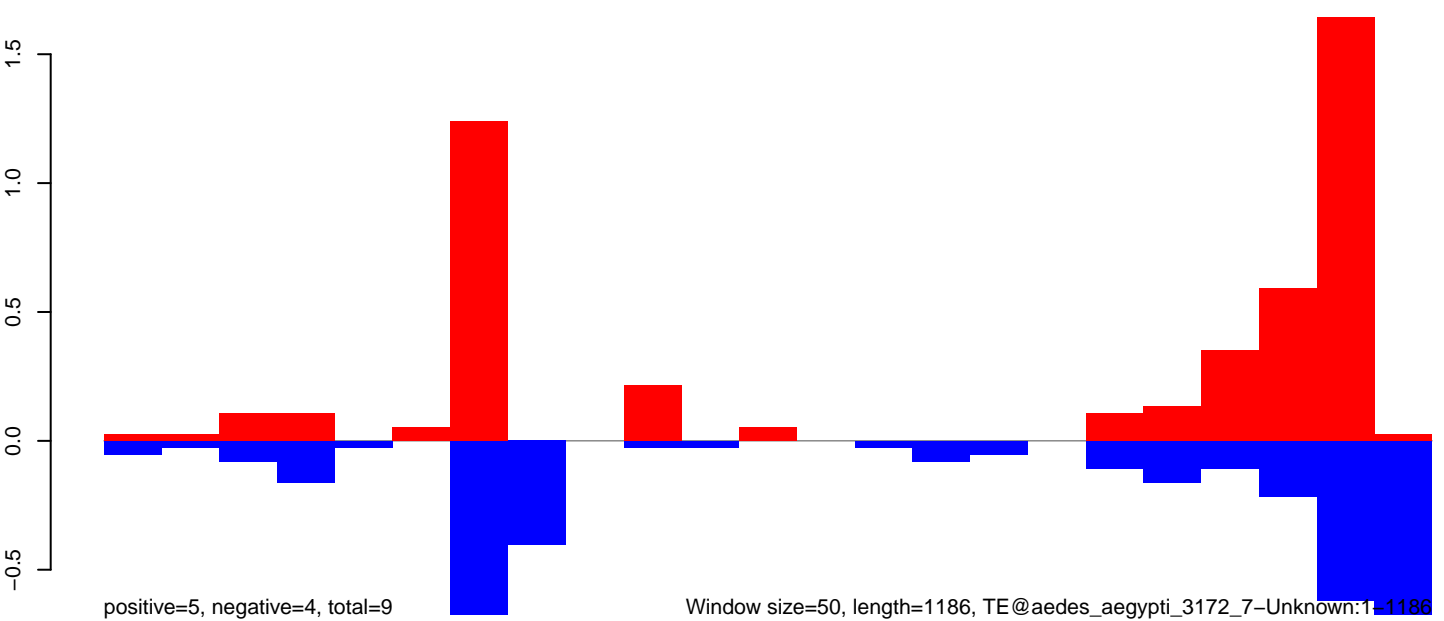

AeAeg_Aag2DENV2NGC.18_23.rep

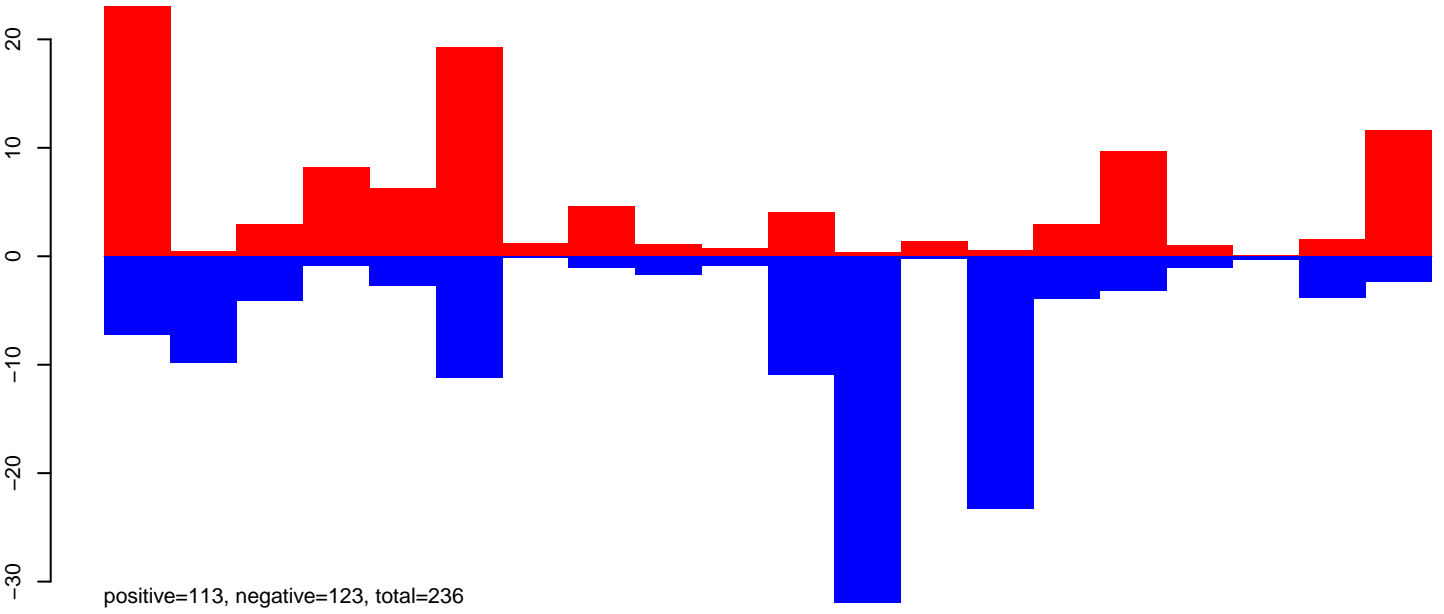

AeAeg_Aag2DENV2NGC.24_35.rep

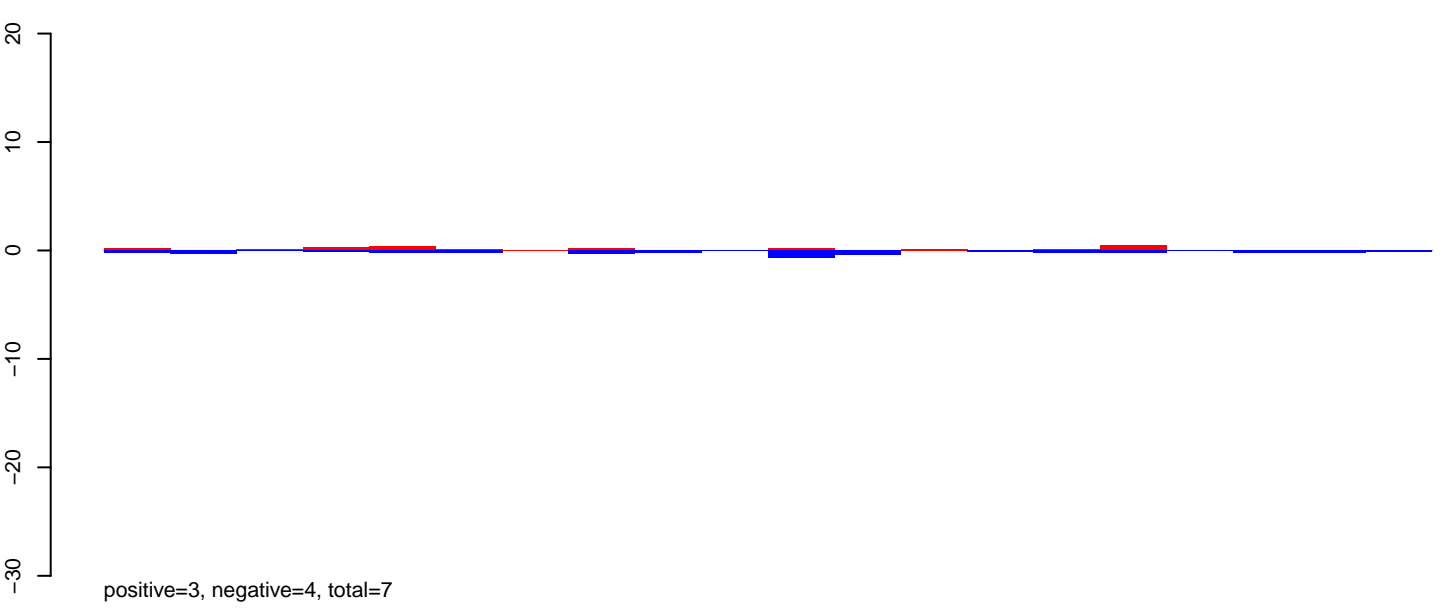

AeAeg_Aag2DENV2NGC.rep

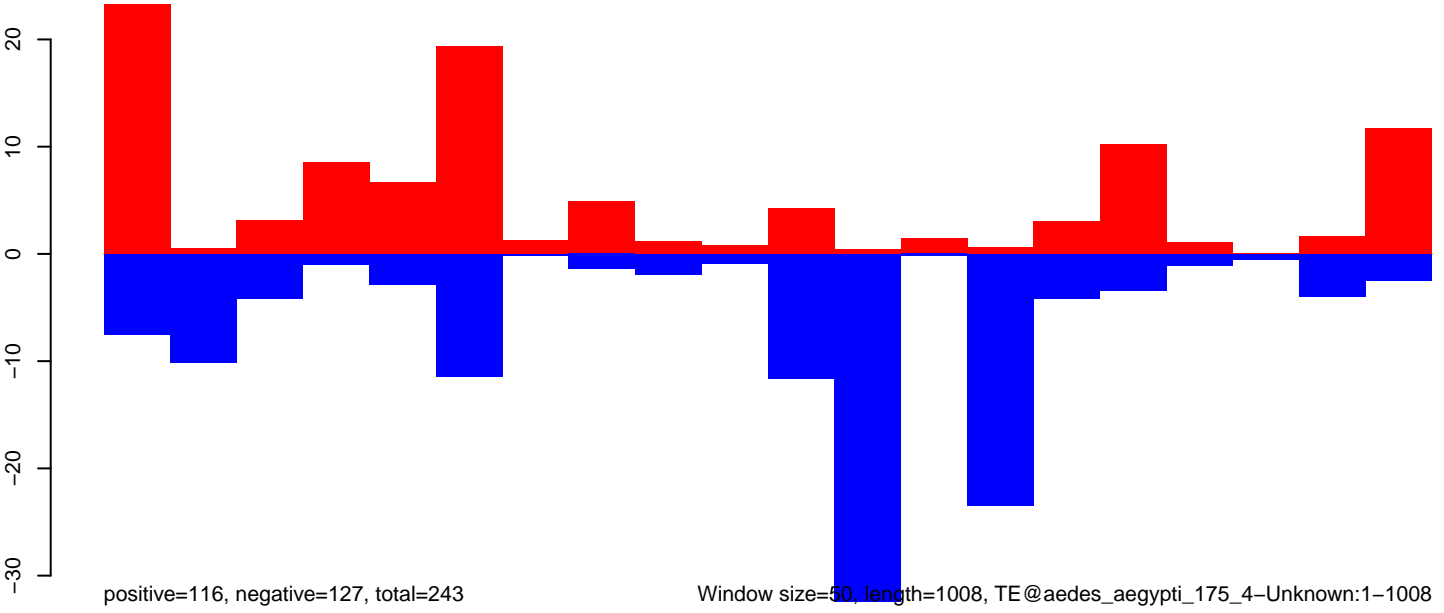

AeAeg_Aag2DENV2NGC.18_23.rep

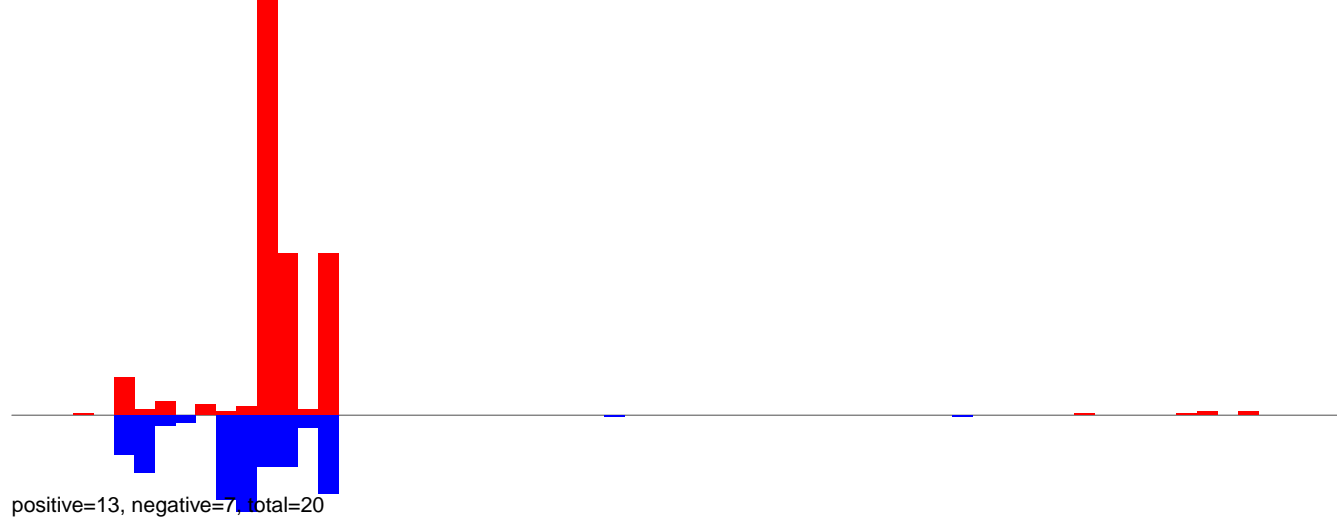

AeAeg_Aag2DENV2NGC.24_35.rep

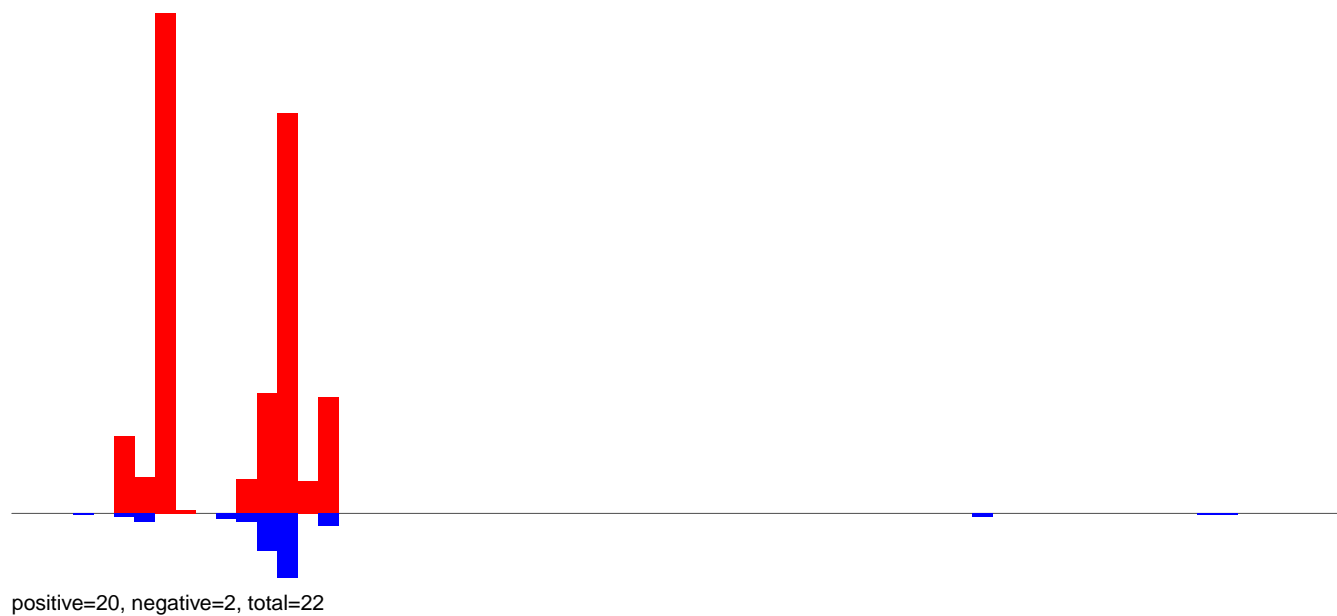

AeAeg_Aag2DENV2NGC.rep

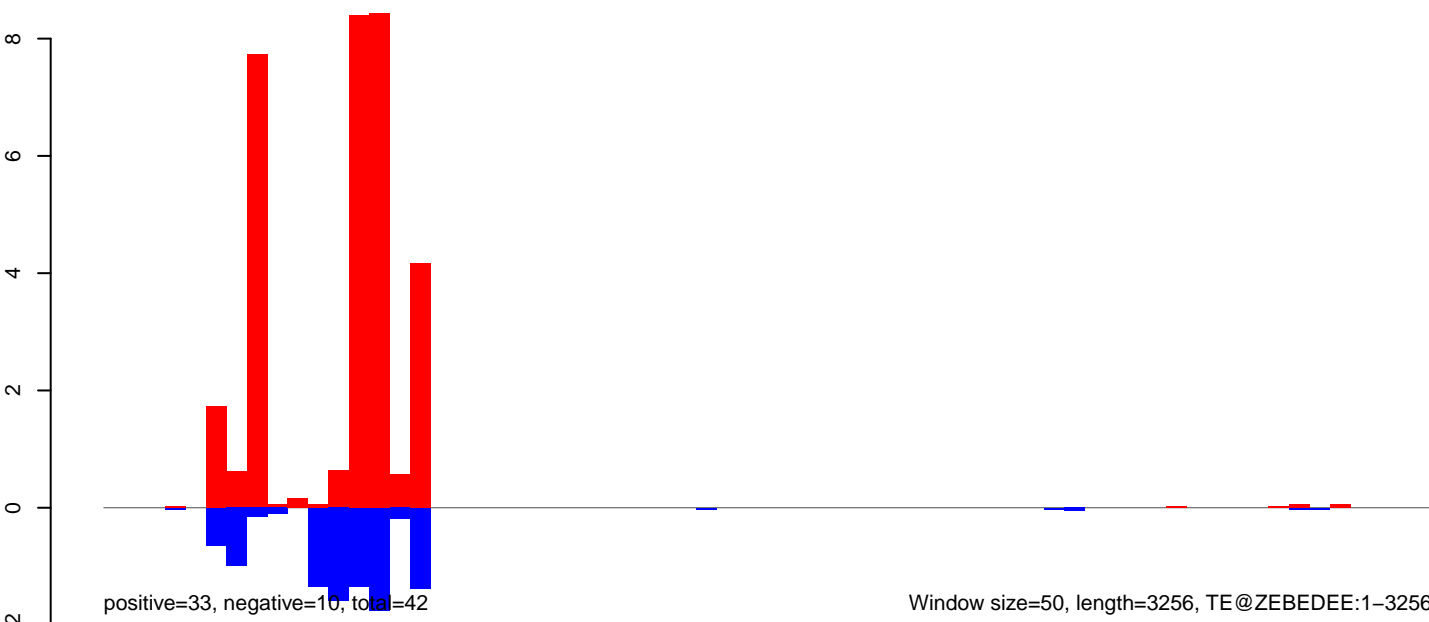

AeAeg_Aag2DENV2NGC.18_23.rep

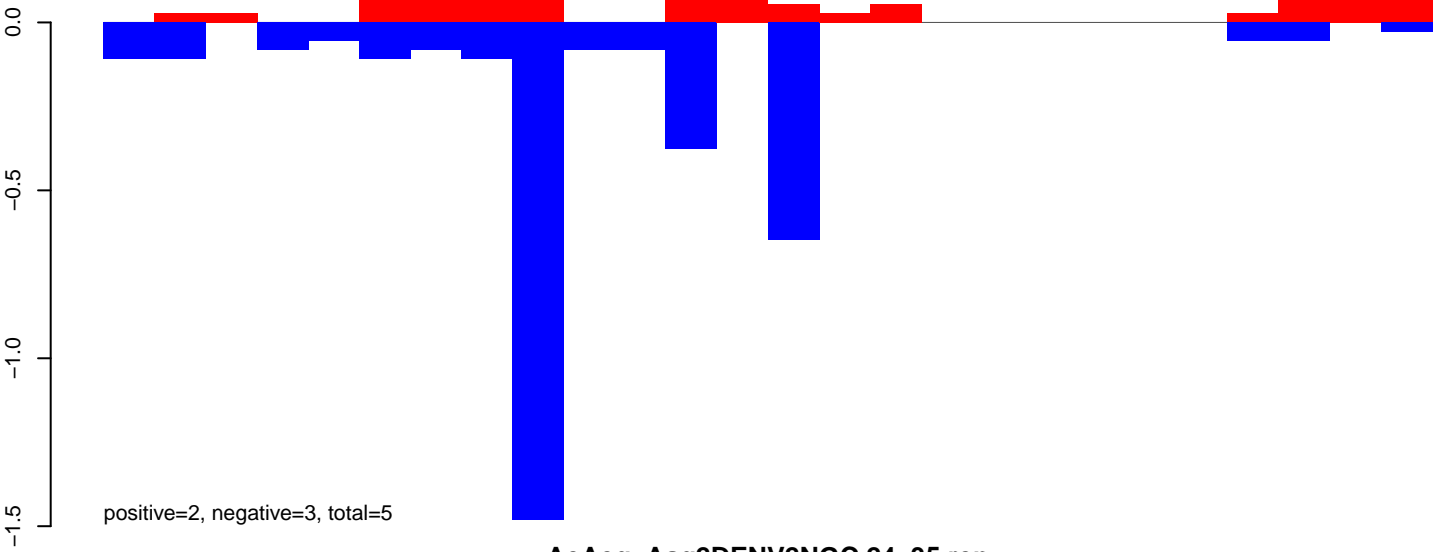

AeAeg_Aag2DENV2NGC.24_35.rep

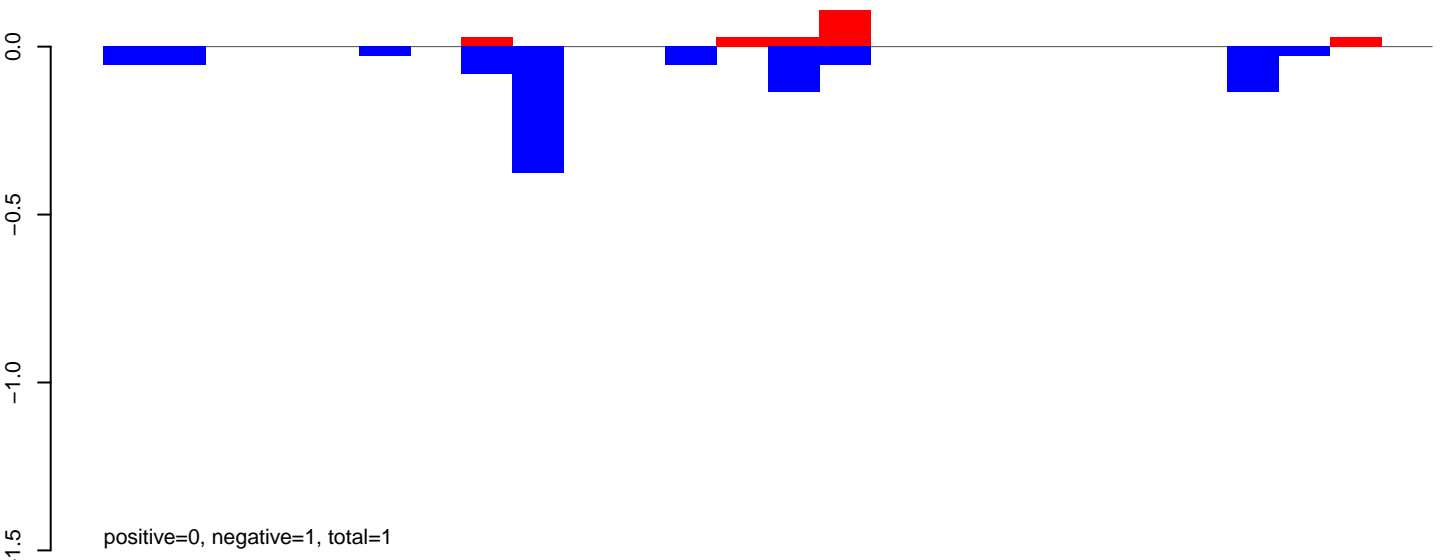

AeAeg_Aag2DENV2NGC.rep

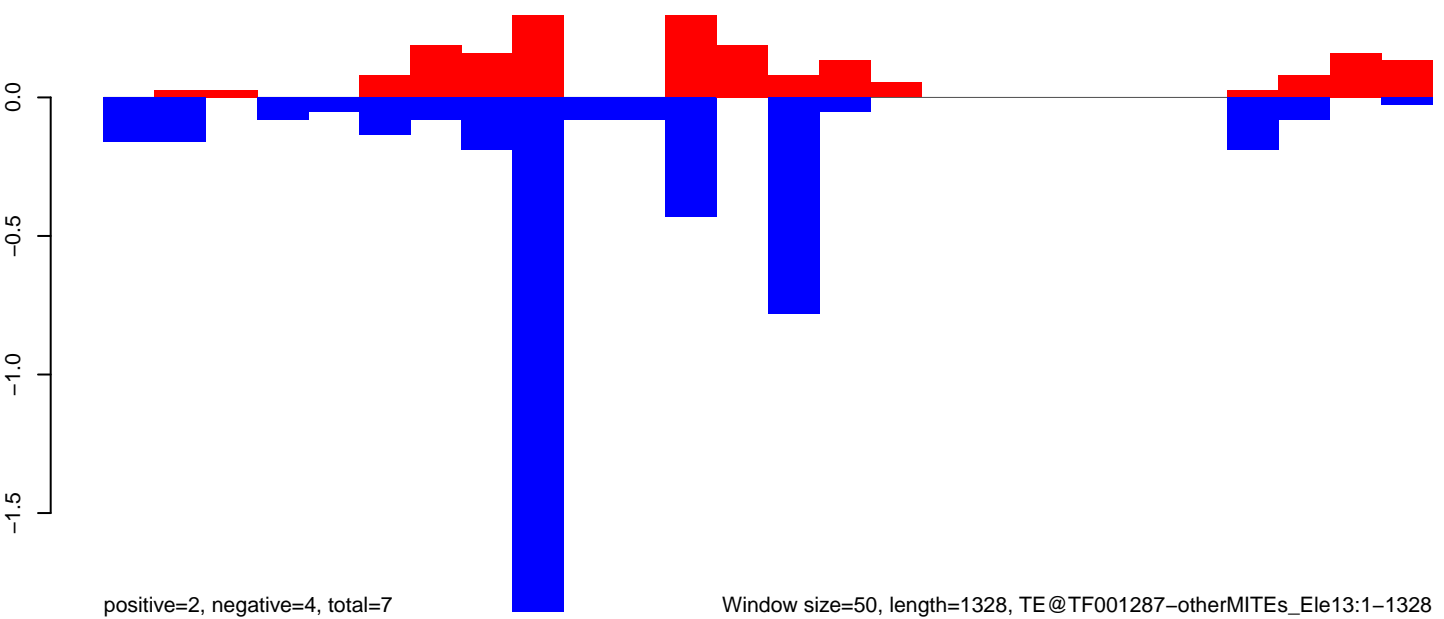

AeAeg_Aag2DENV2NGC.18_23.rep

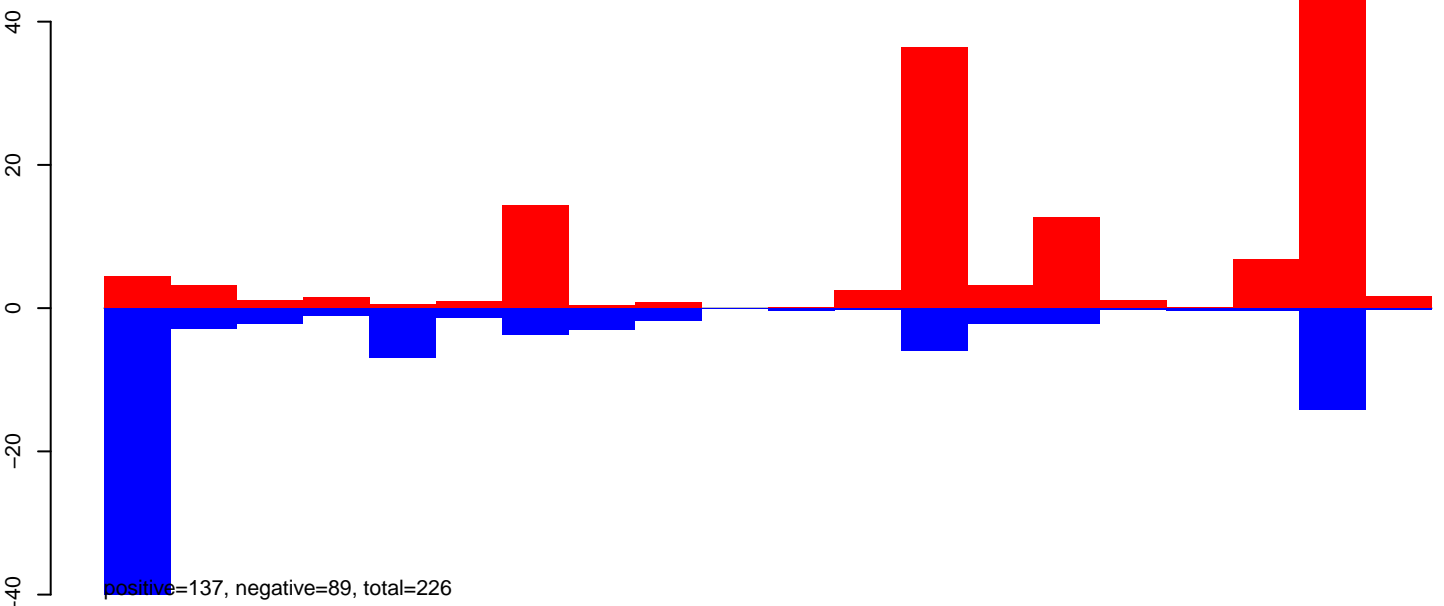

AeAeg_Aag2DENV2NGC.24_35.rep

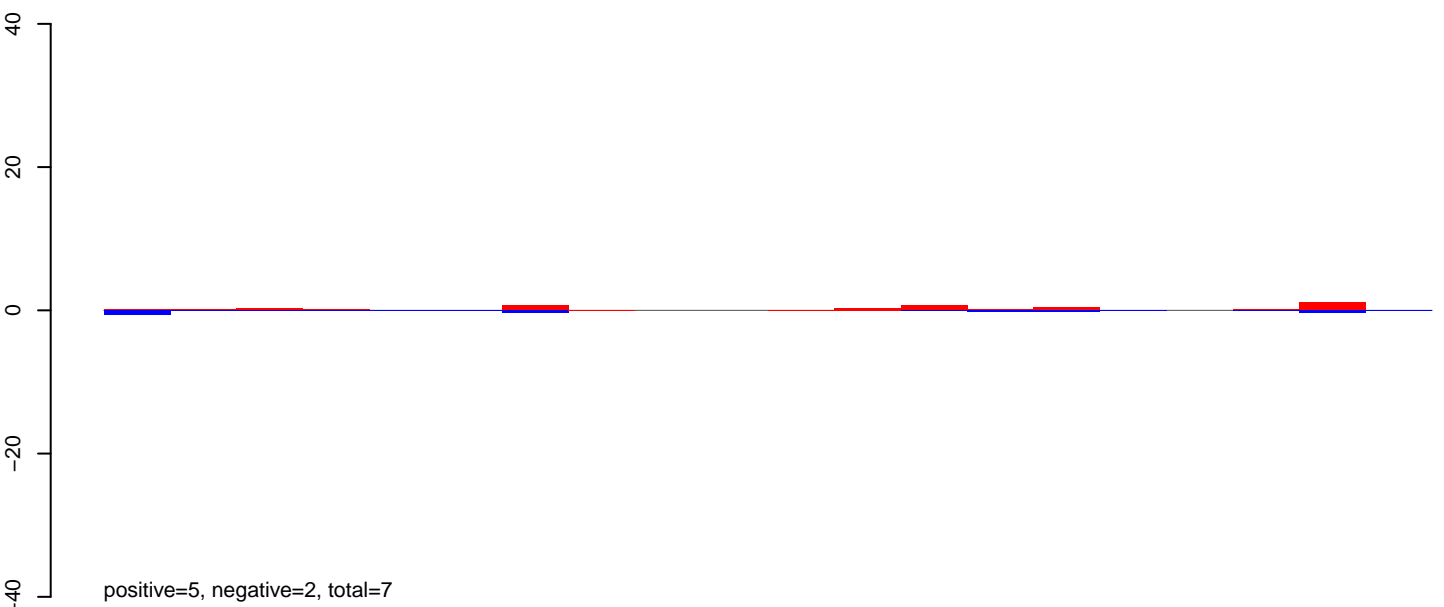

AeAeg_Aag2DENV2NGC.rep

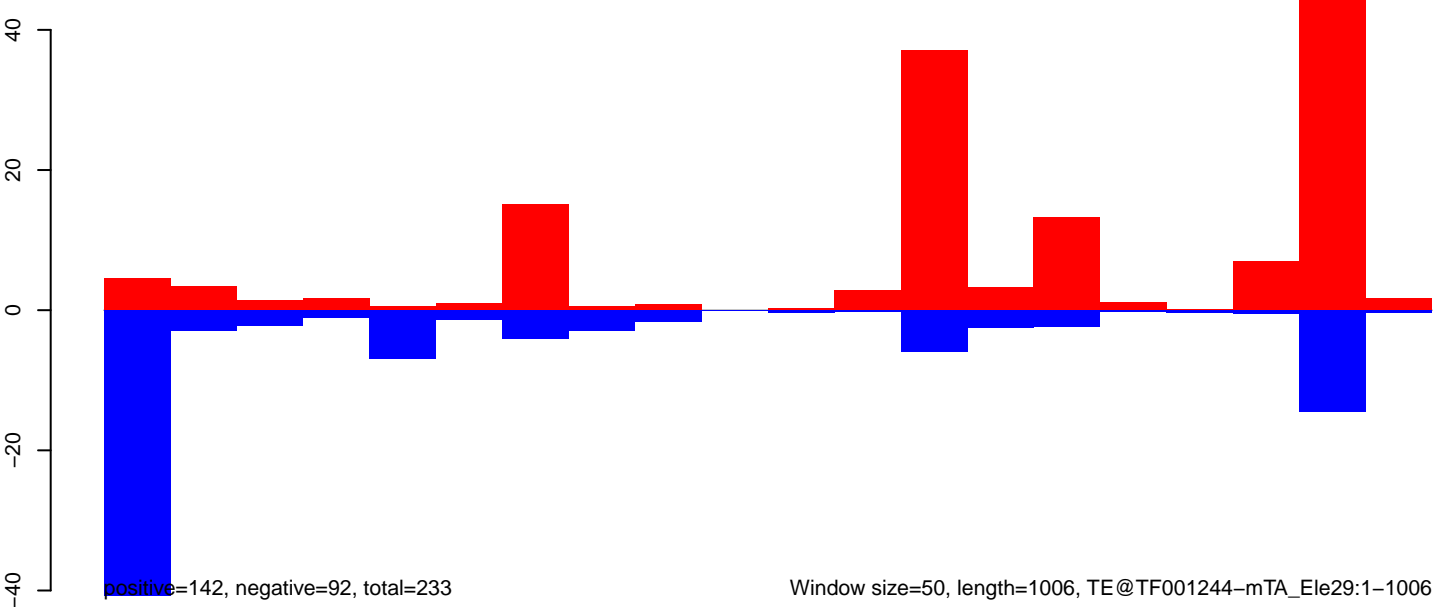

AeAeg_Aag2DENV2NGC.18_23.rep

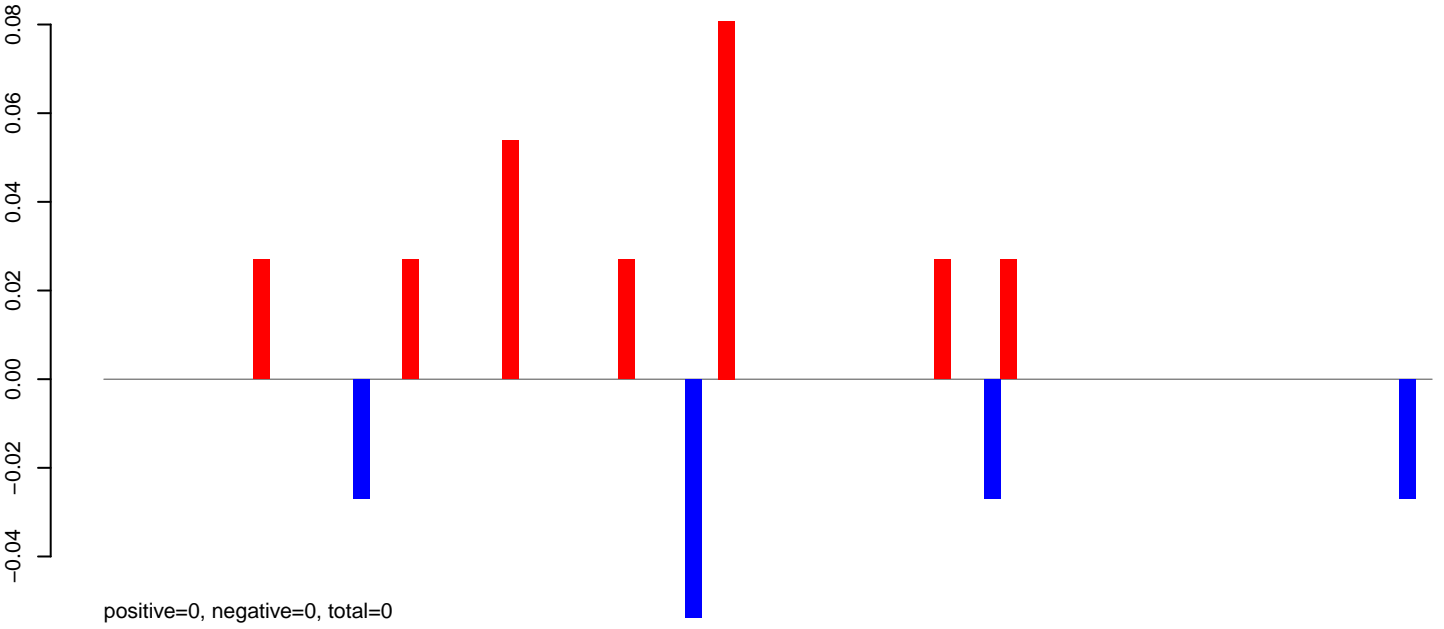

AeAeg_Aag2DENV2NGC.24_35.rep

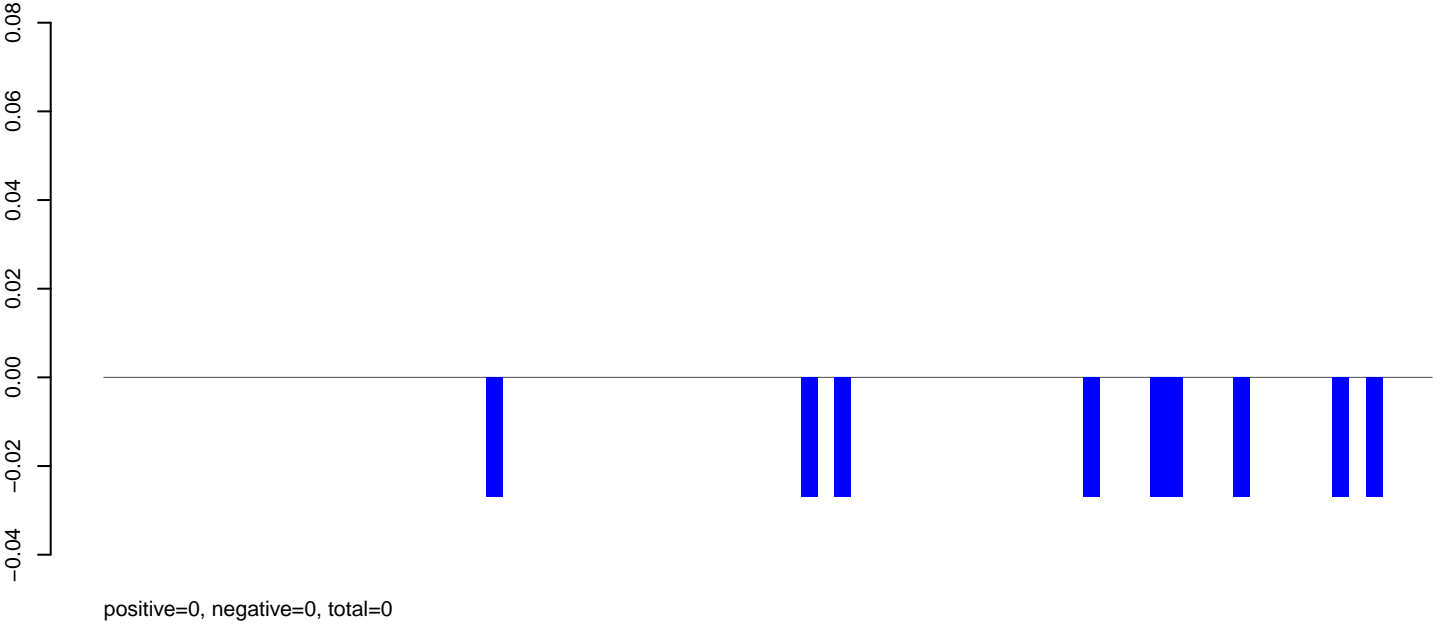

AeAeg_Aag2DENV2NGC.rep

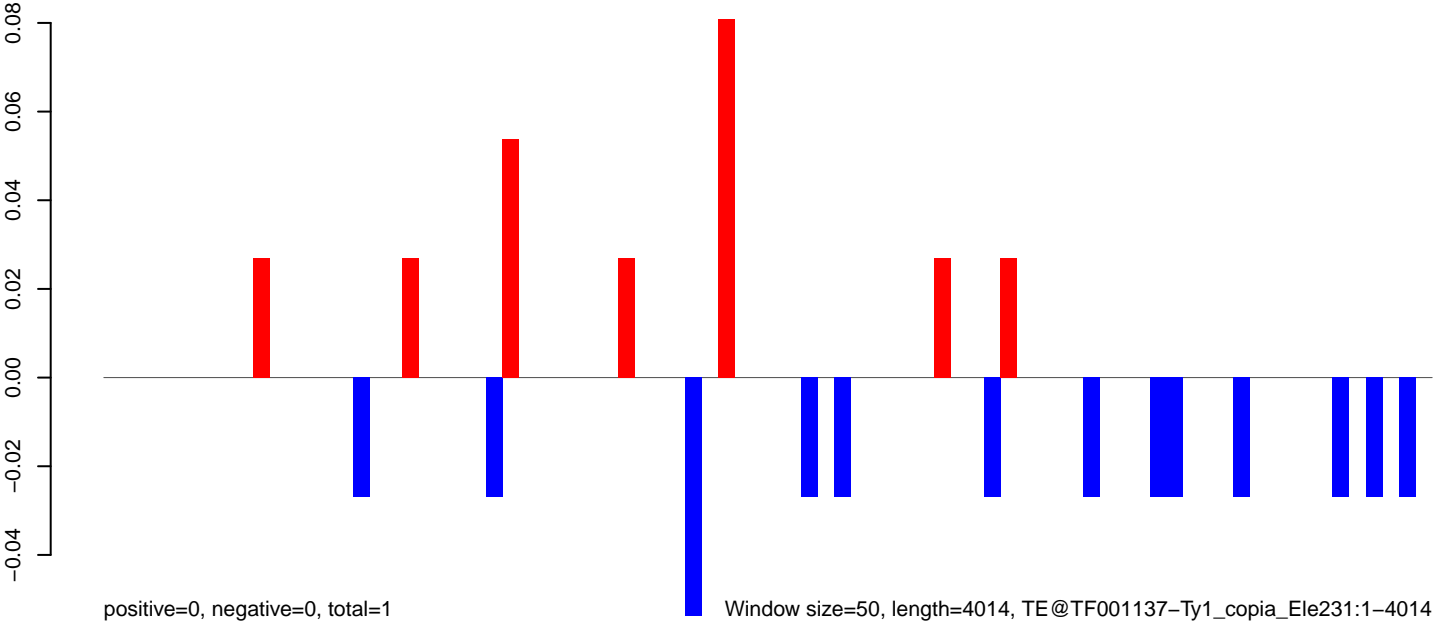

0 1000 2000 3000 4000

AeAeg_Aag2DENV2NGC.18_23.rep

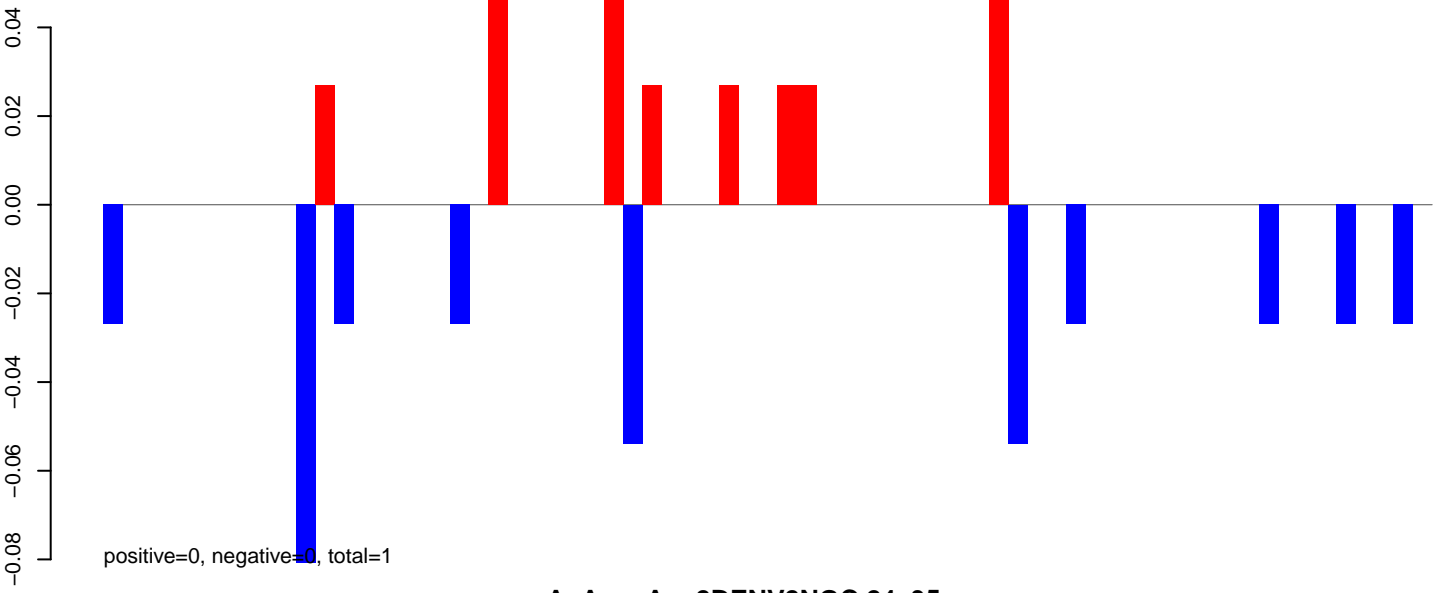

AeAeg_Aag2DENV2NGC.24_35.rep

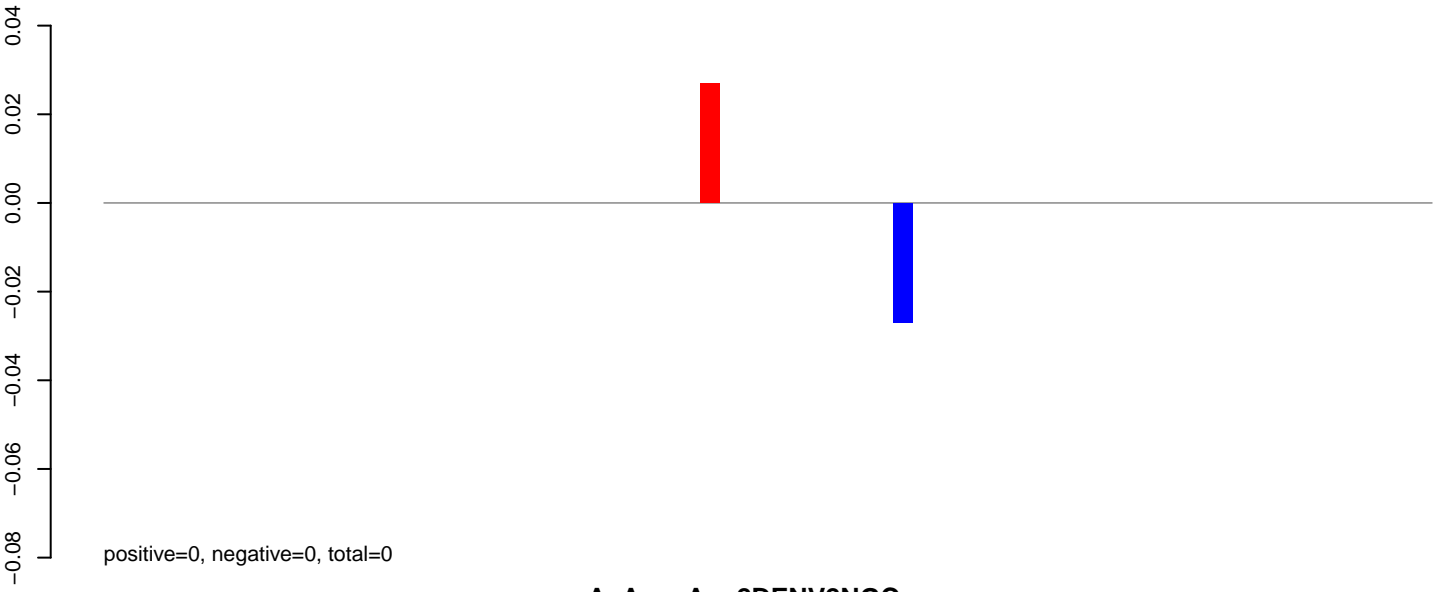

AeAeg_Aag2DENV2NGC.rep

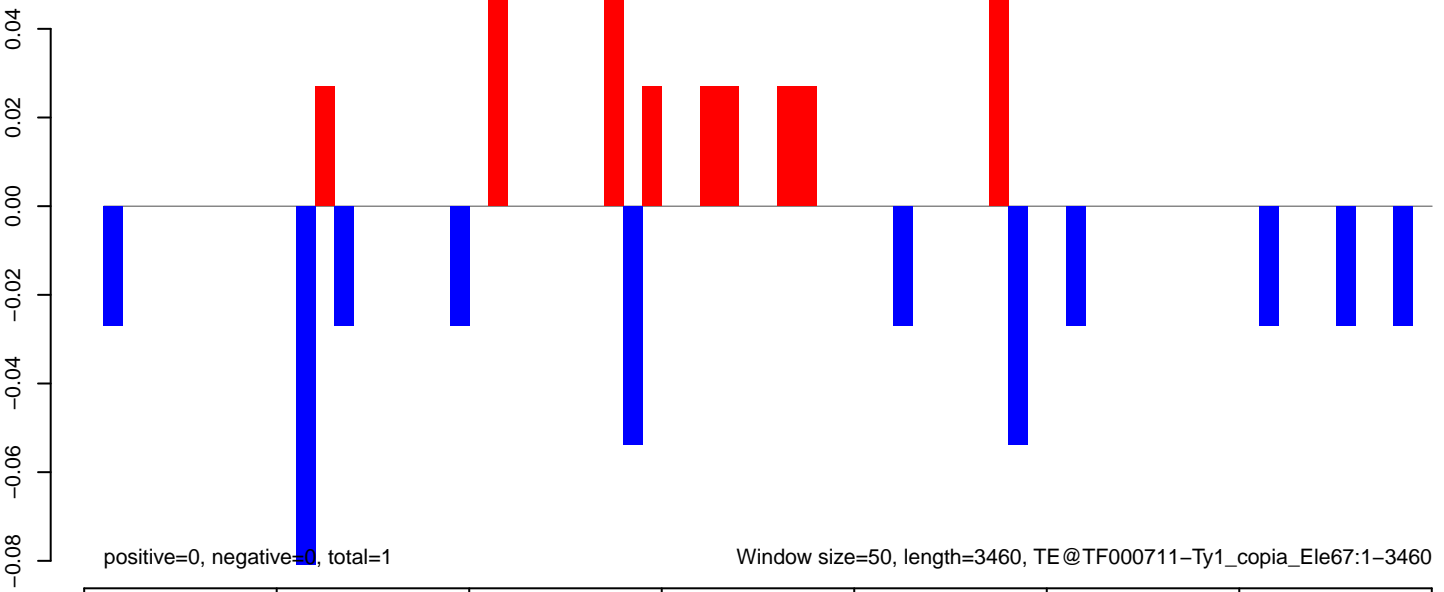

AeAeg_Aag2DENV2NGC.18_23.rep

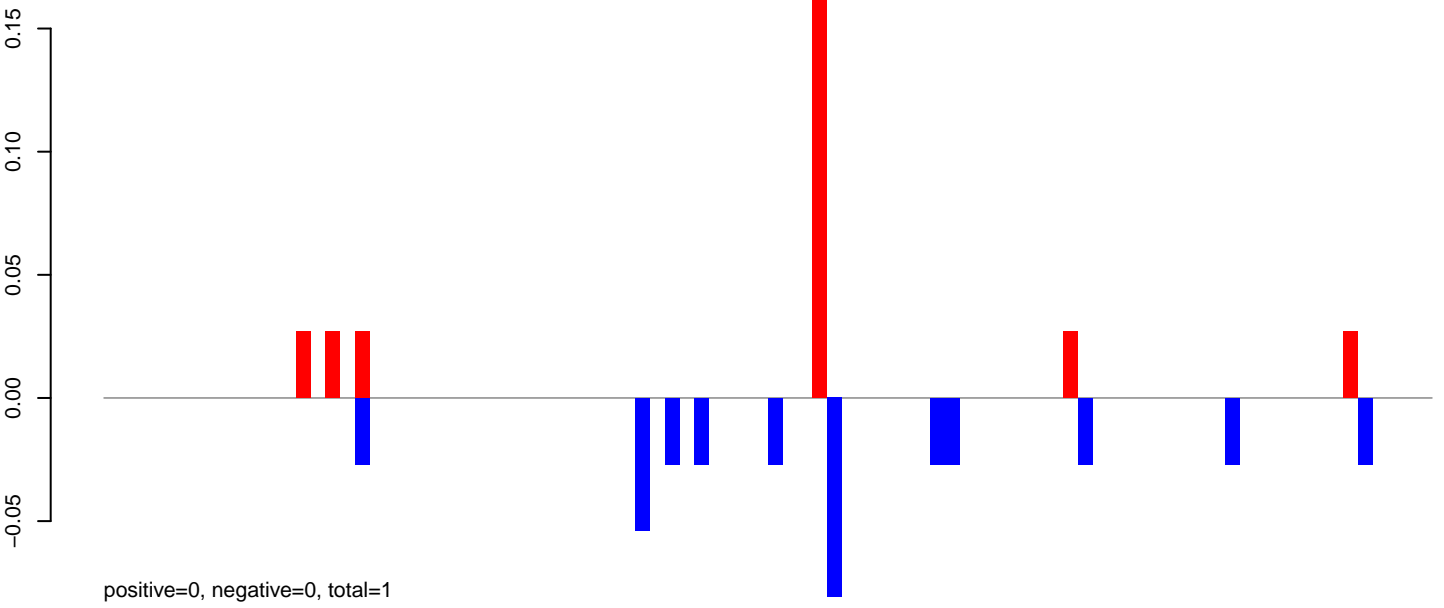

AeAeg_Aag2DENV2NGC.24_35.rep

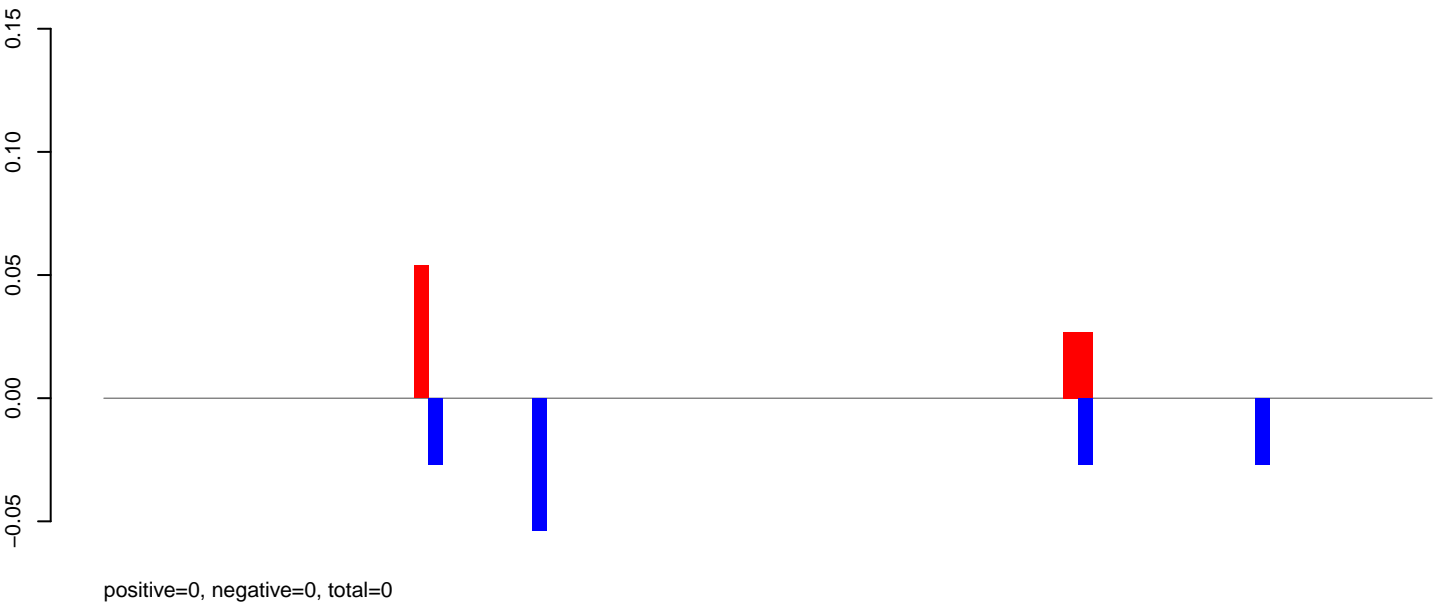

AeAeg_Aag2DENV2NGC.rep

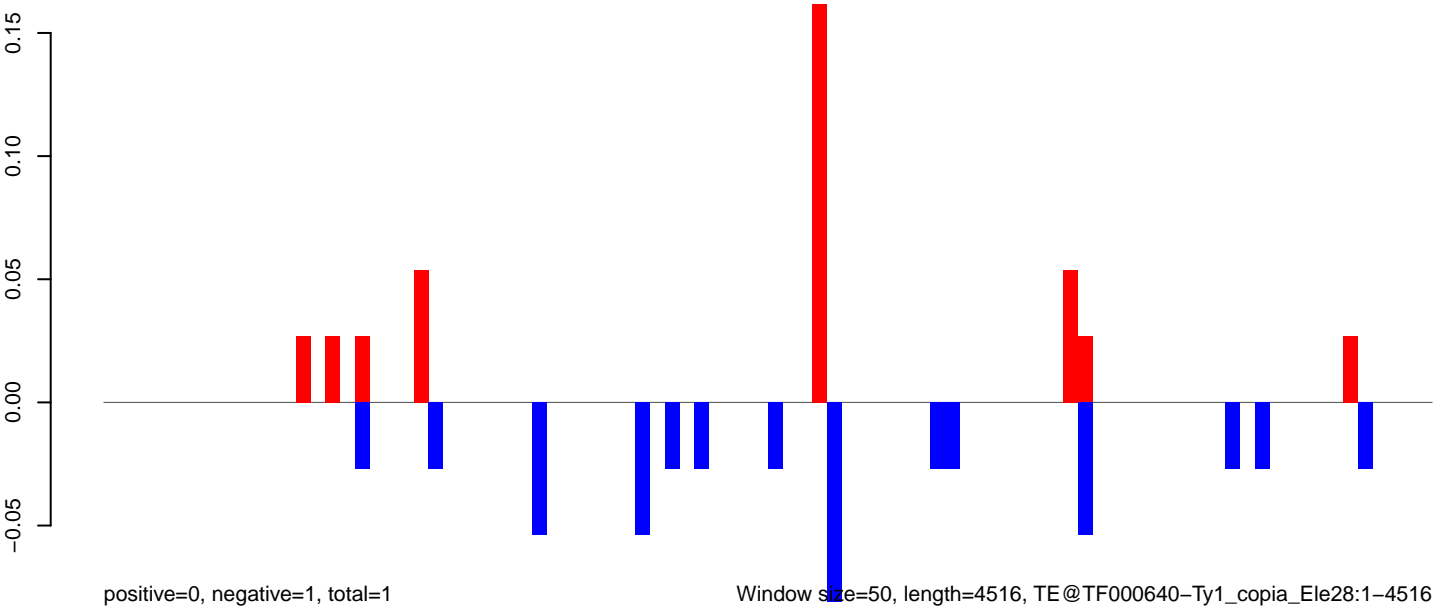

Window size=50, length=4516, TE@TF000640-Ty1_copia_Ele28:1-4516

AeAeg_Aag2DENV2NGC.18_23.rep

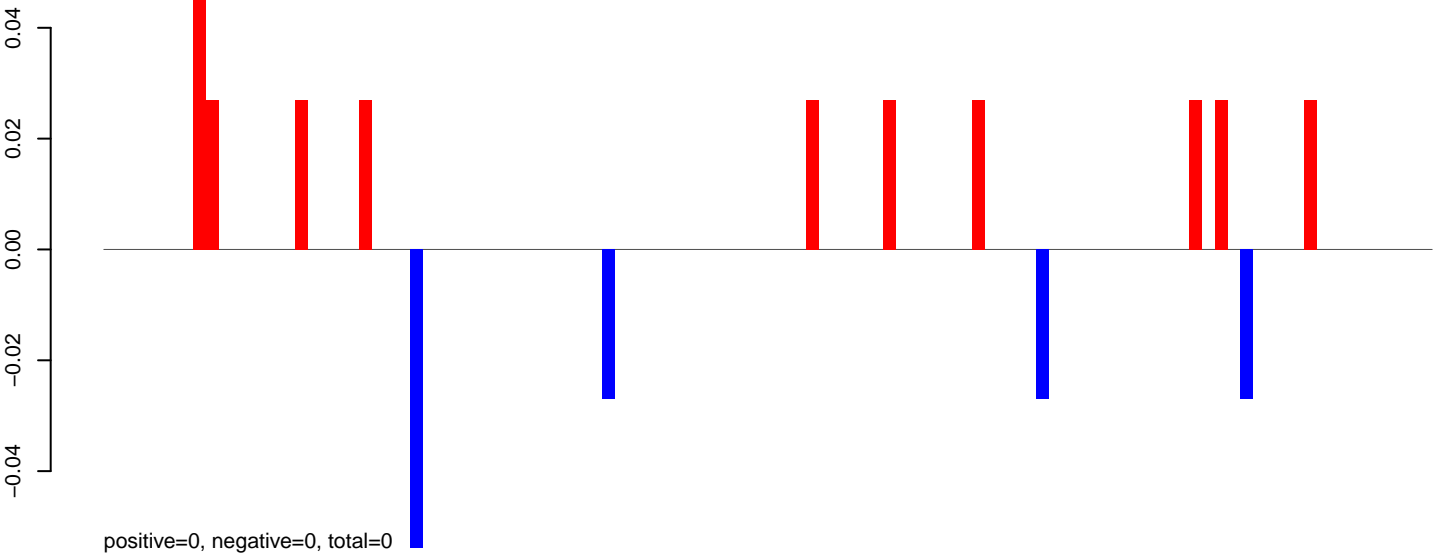

AeAeg_Aag2DENV2NGC.24_35.rep

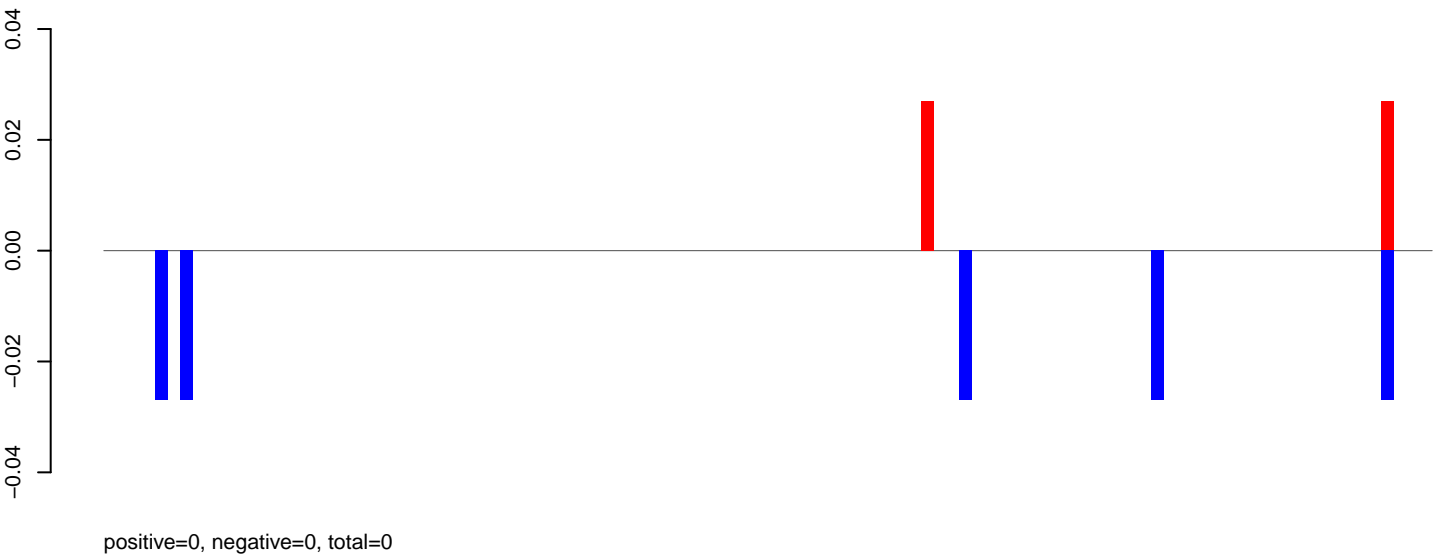

AeAeg_Aag2DENV2NGC.rep

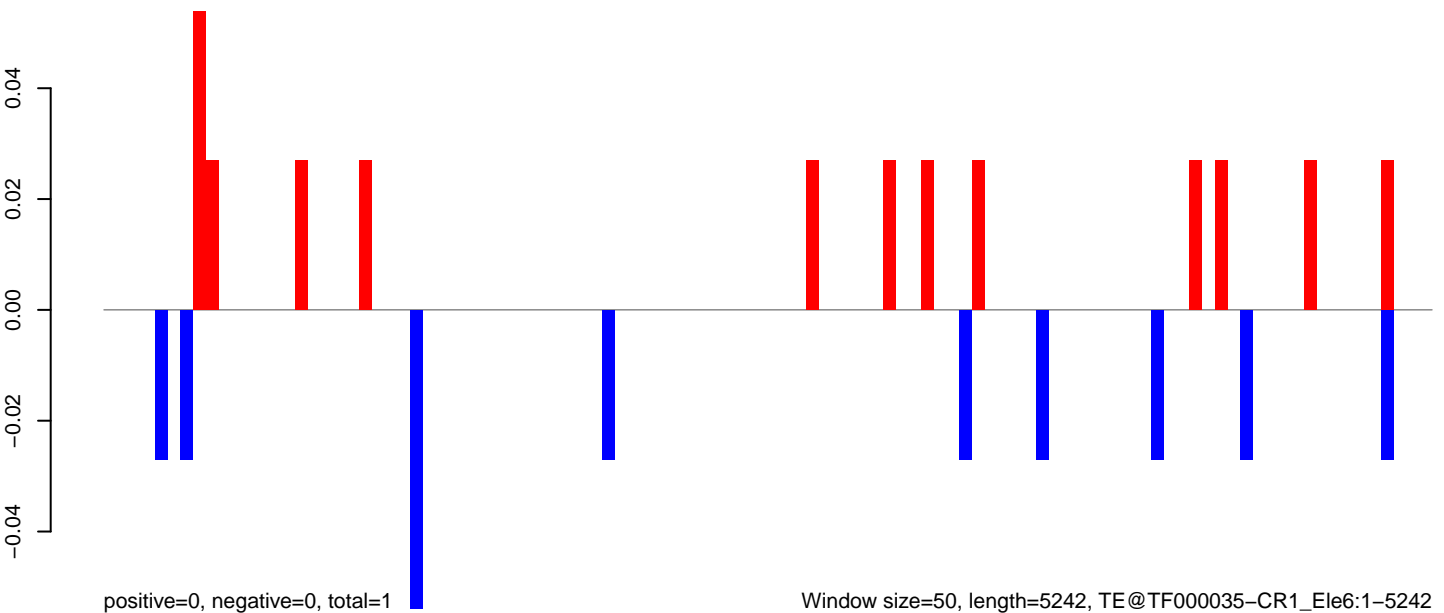

AeAeg_Aag2DENV2NGC.18_23.rep

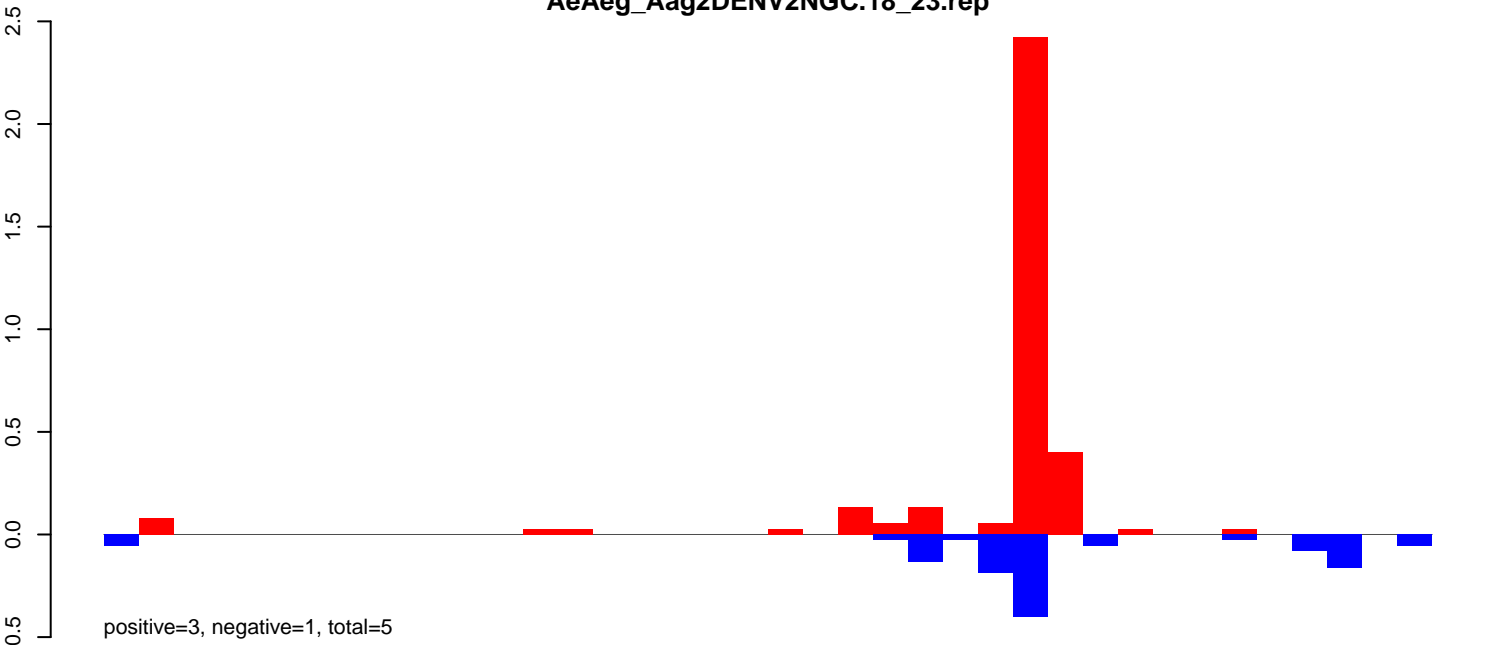

AeAeg_Aag2DENV2NGC.24_35.rep

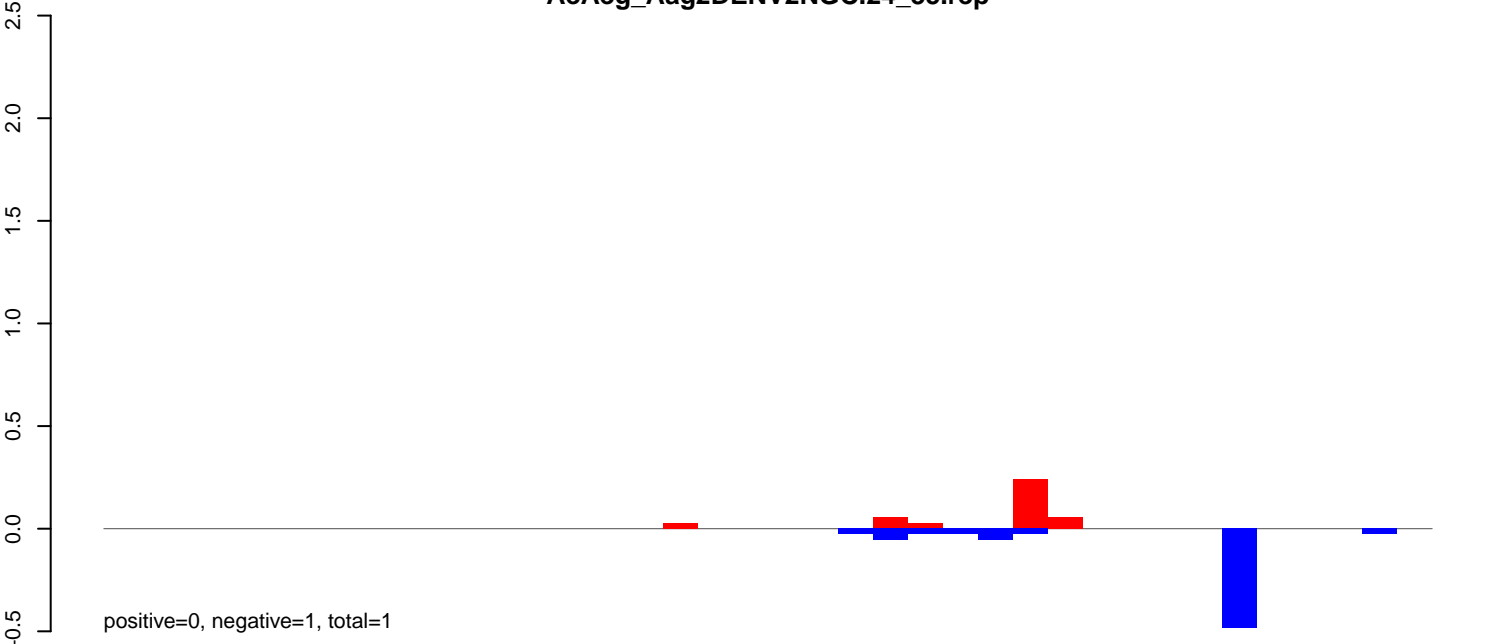

AeAeg_Aag2DENV2NGC.rep

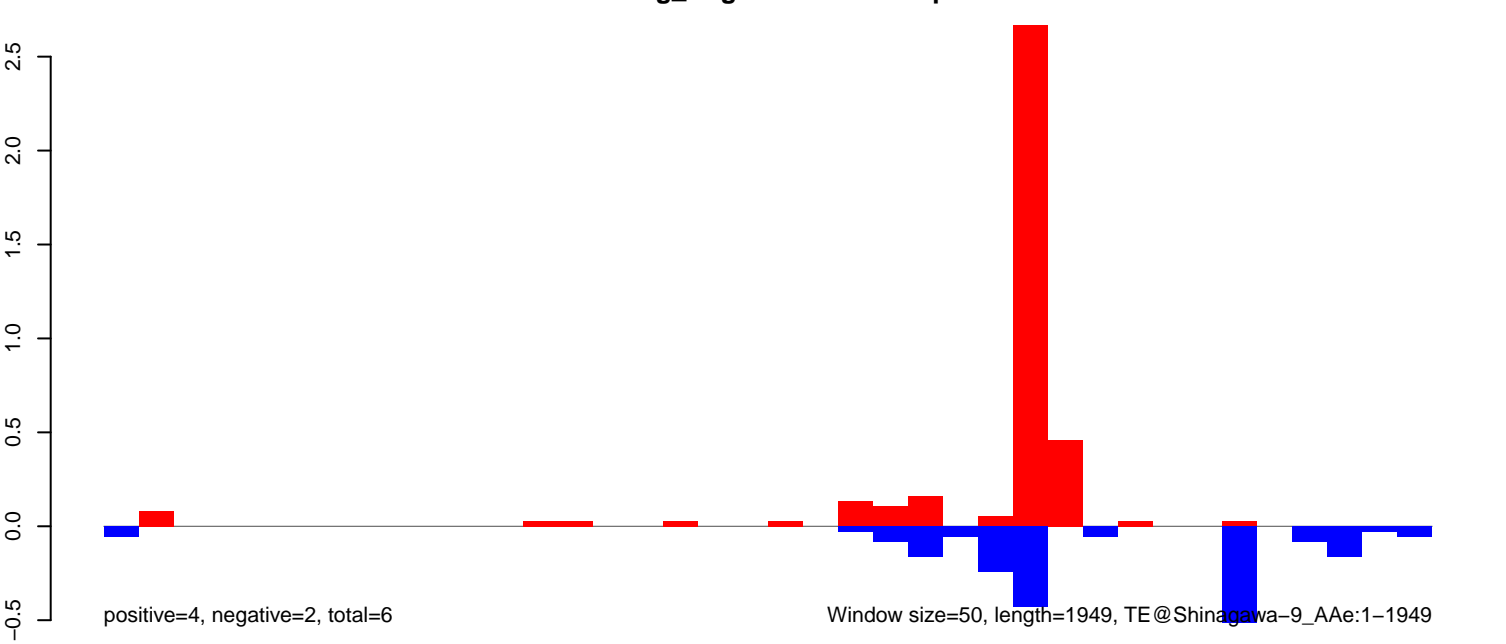

Window size=50, length=1949, TE@Shinagawa-9_AAe:1-1949

AeAeg_Aag2DENV2NGC.18_23.rep

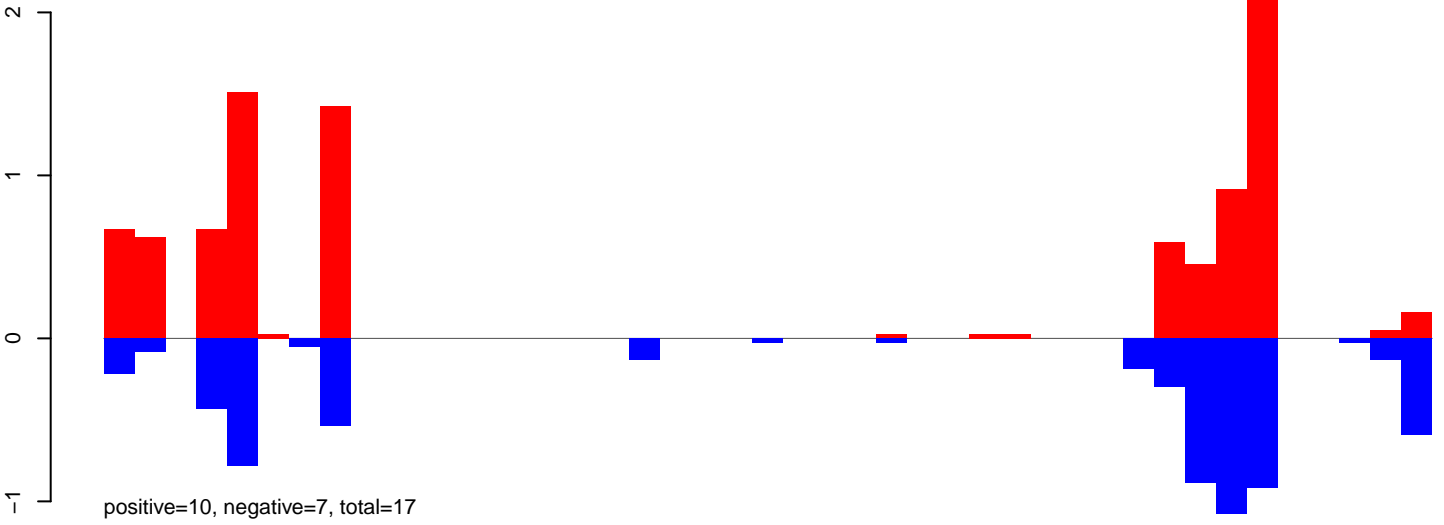

AeAeg_Aag2DENV2NGC.24_35.rep

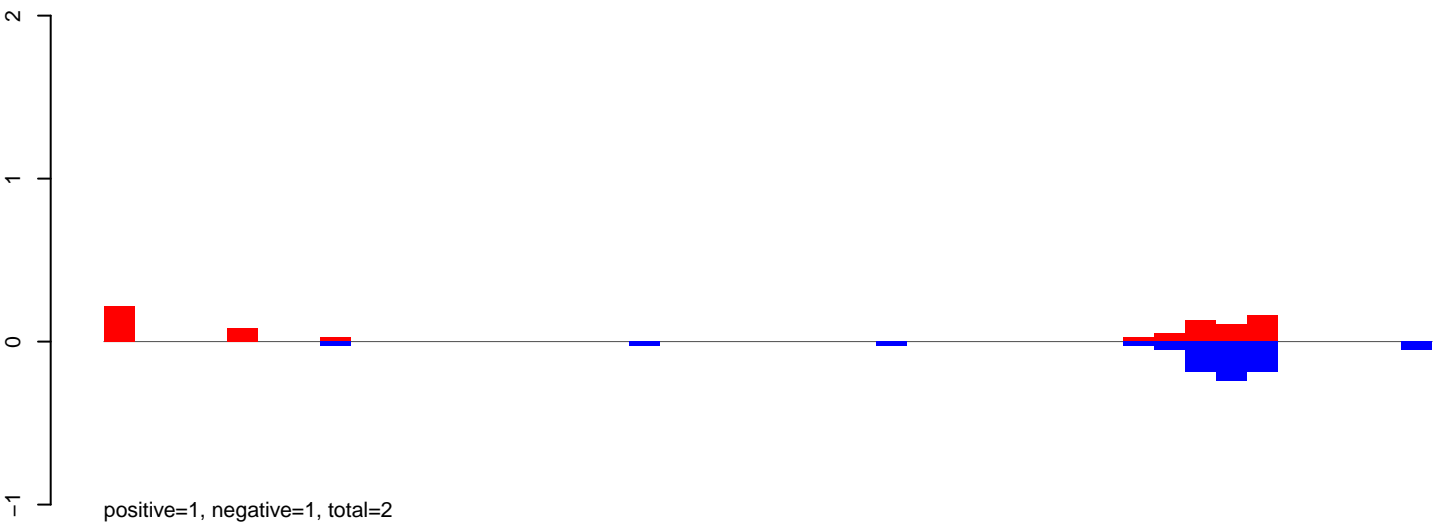

AeAeg_Aag2DENV2NGC.rep

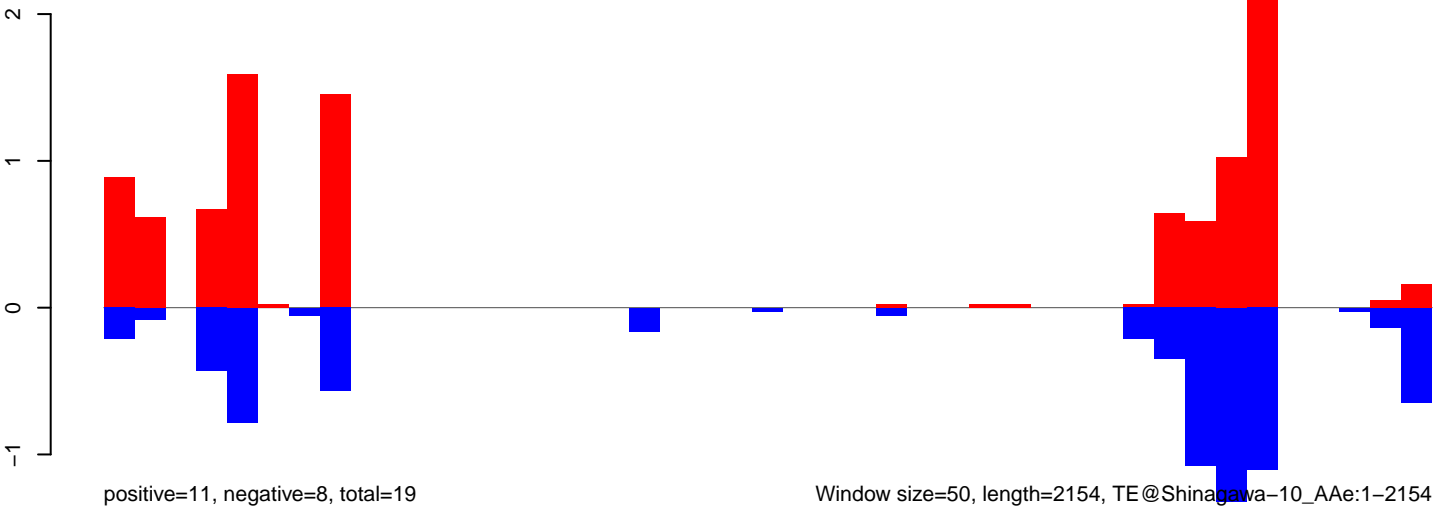

Window size=50, length=2154, TE@Shinagawa-10_AAg:1-2154

AeAeg_Aag2DENV2NGC.18_23.rep

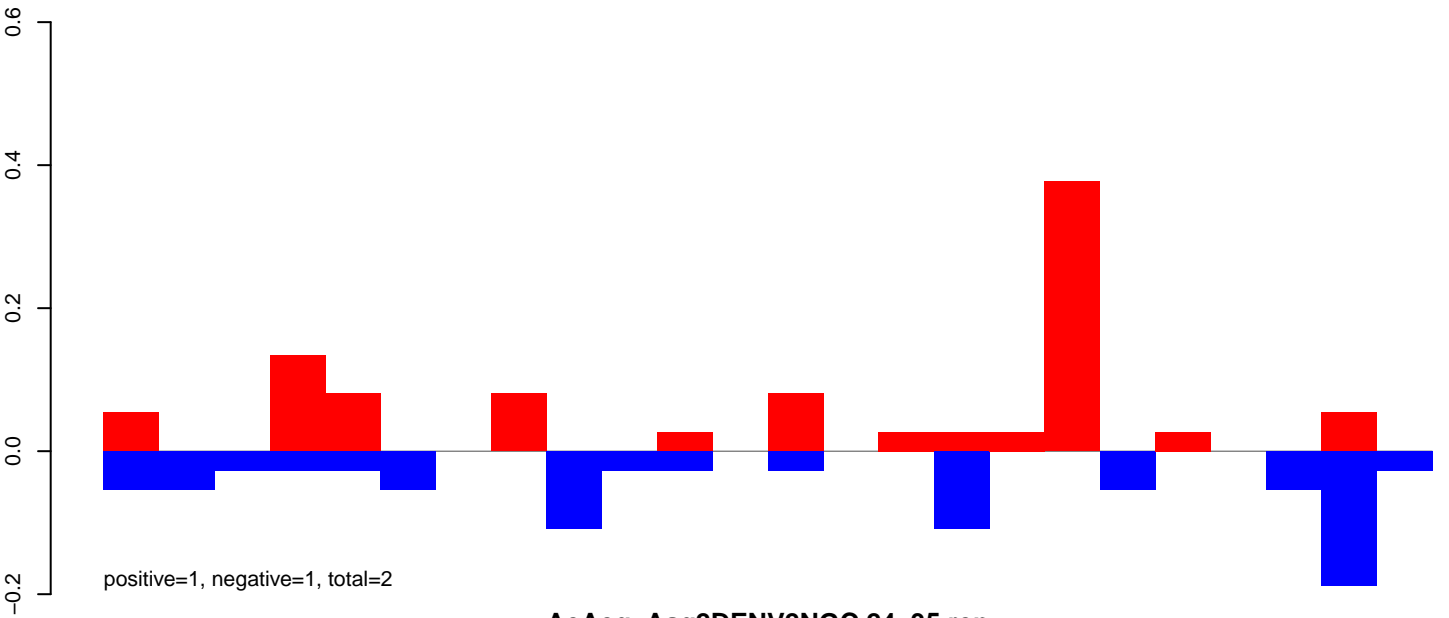

AeAeg_Aag2DENV2NGC.24_35.rep

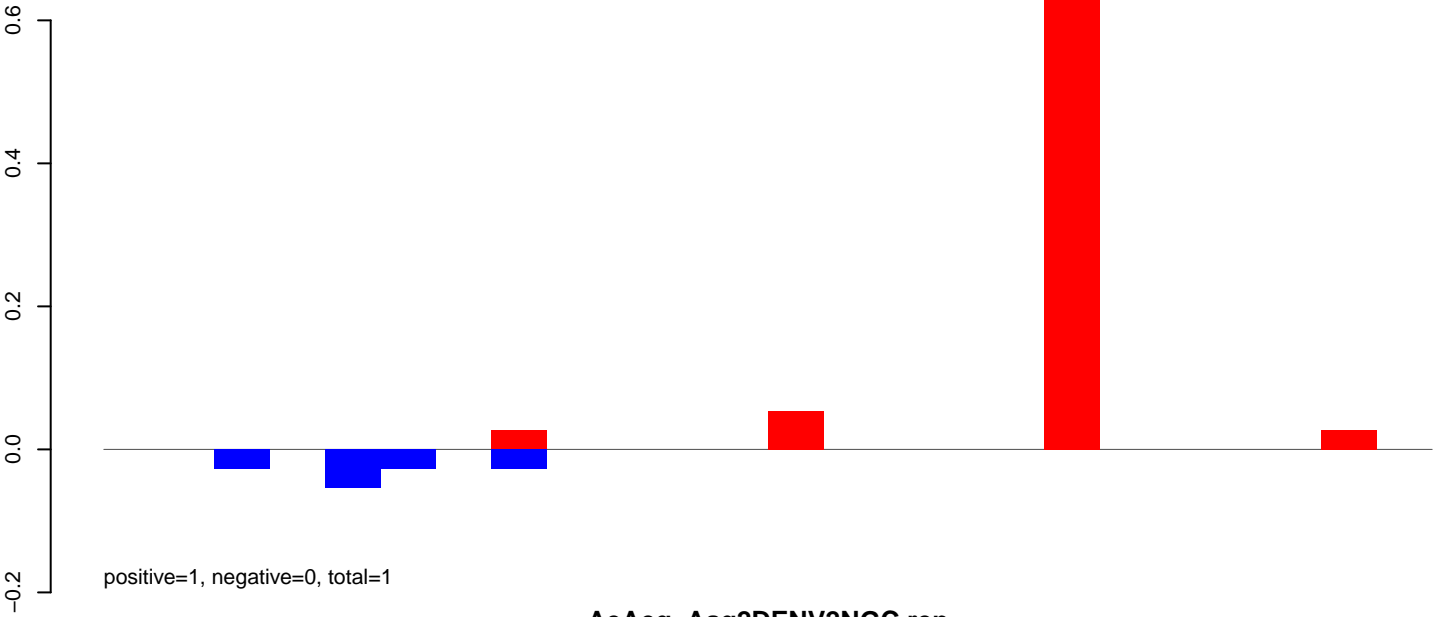

AeAeg_Aag2DENV2NGC.rep

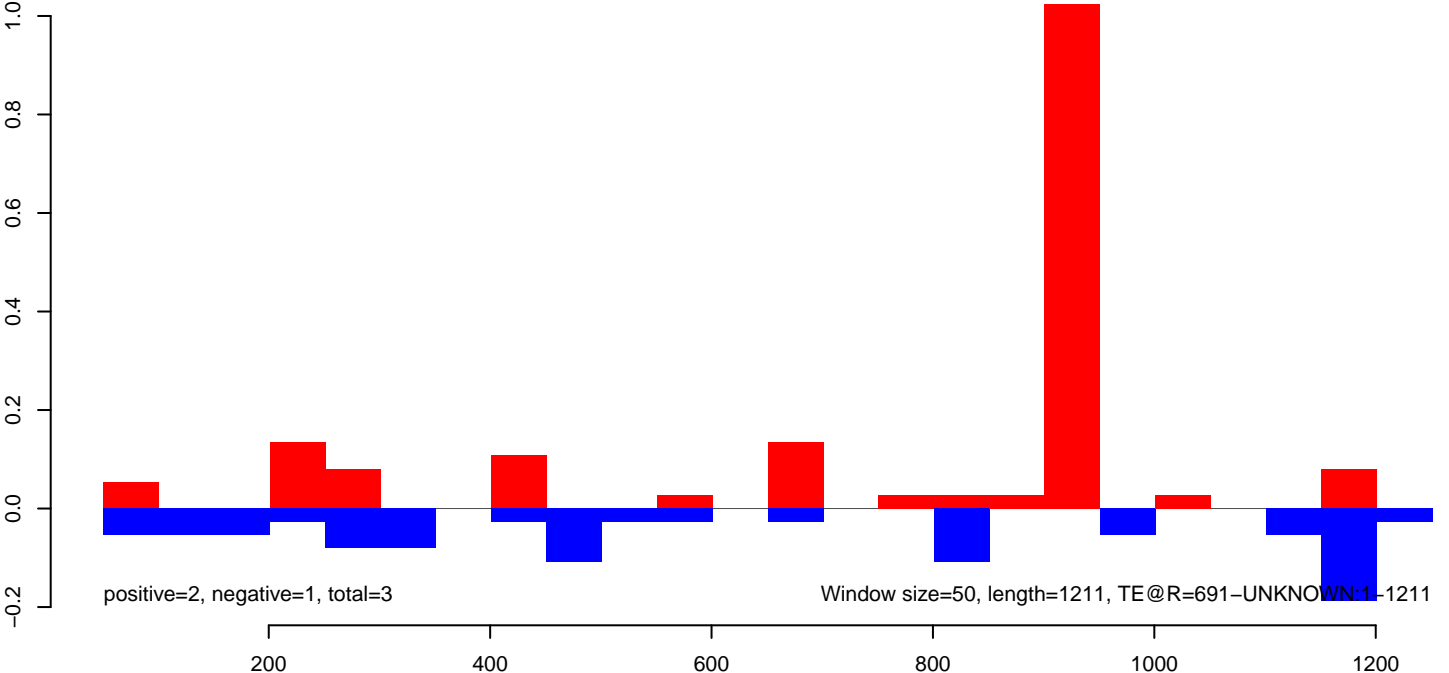

AeAeg_Aag2DENV2NGC.18_23.rep

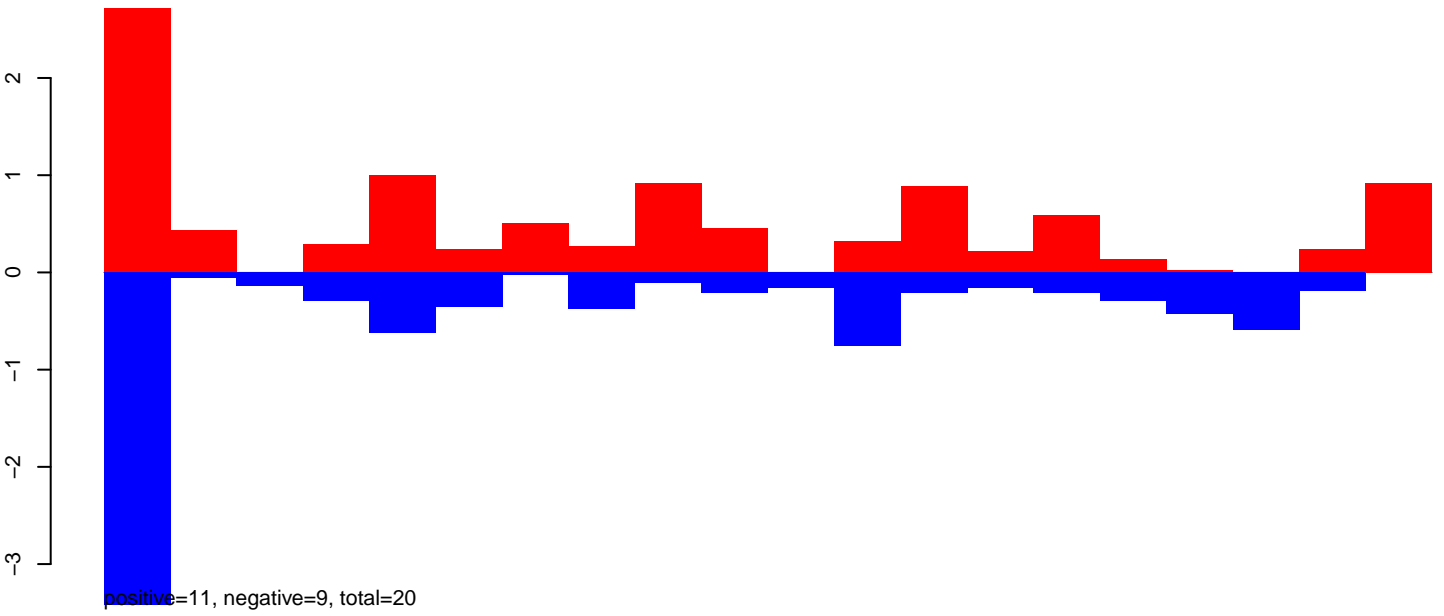

AeAeg_Aag2DENV2NGC.24_35.rep

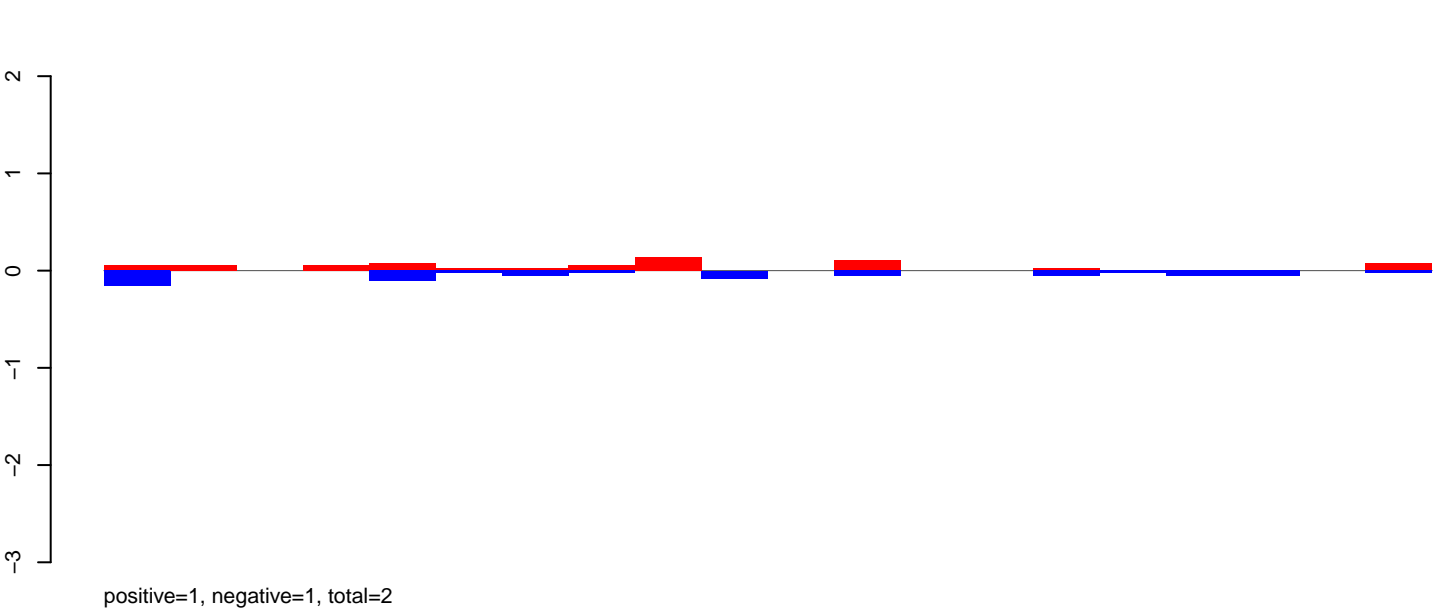

AeAeg_Aag2DENV2NGC.rep

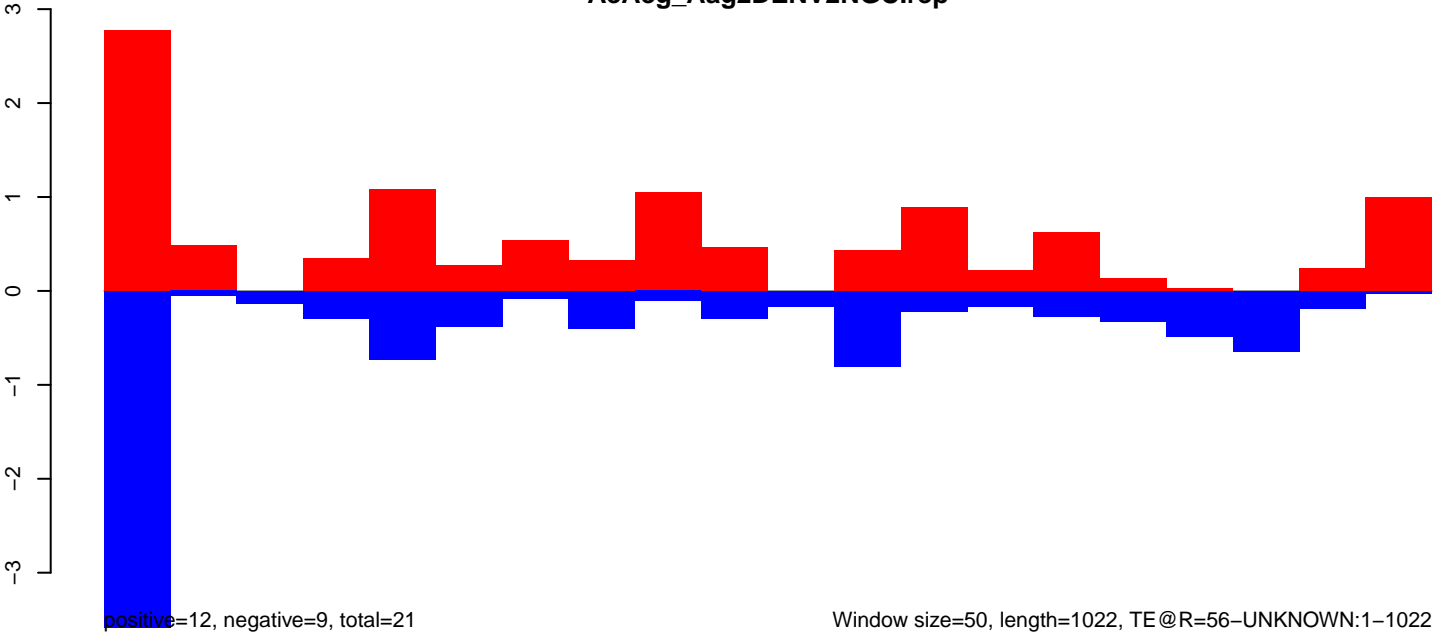

AeAeg_Aag2DENV2NGC.18_23.rep

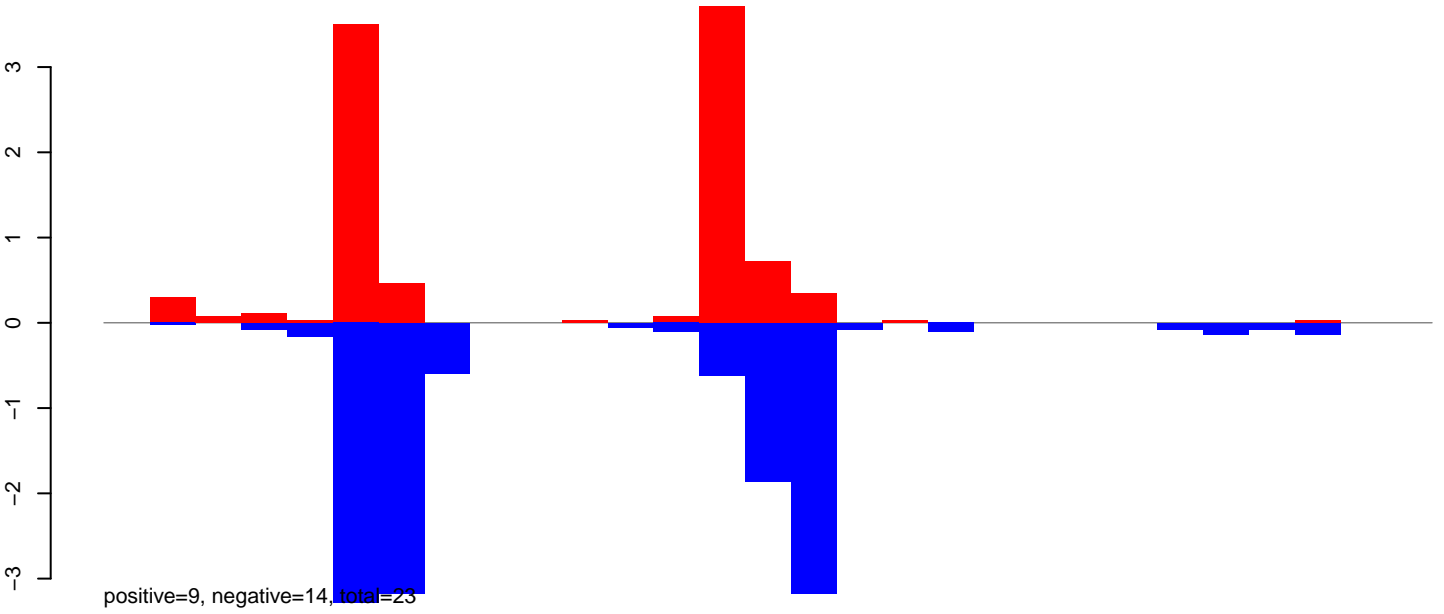

AeAeg_Aag2DENV2NGC.24_35.rep

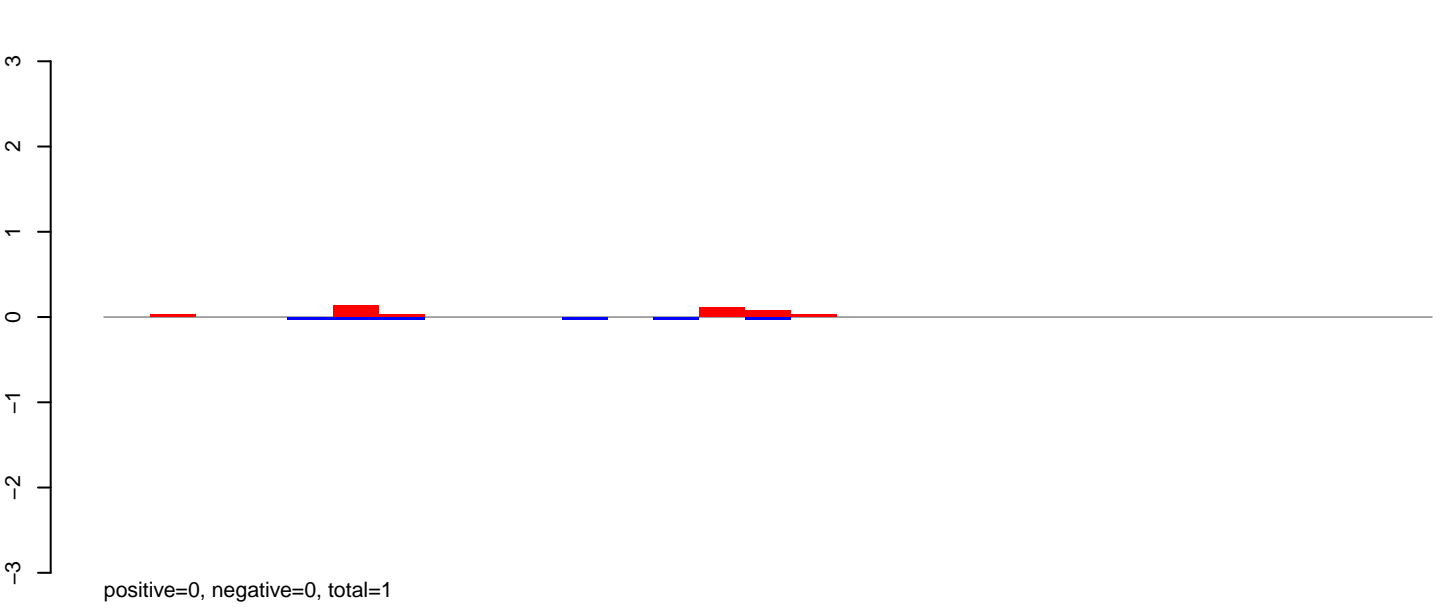

AeAeg_Aag2DENV2NGC.rep

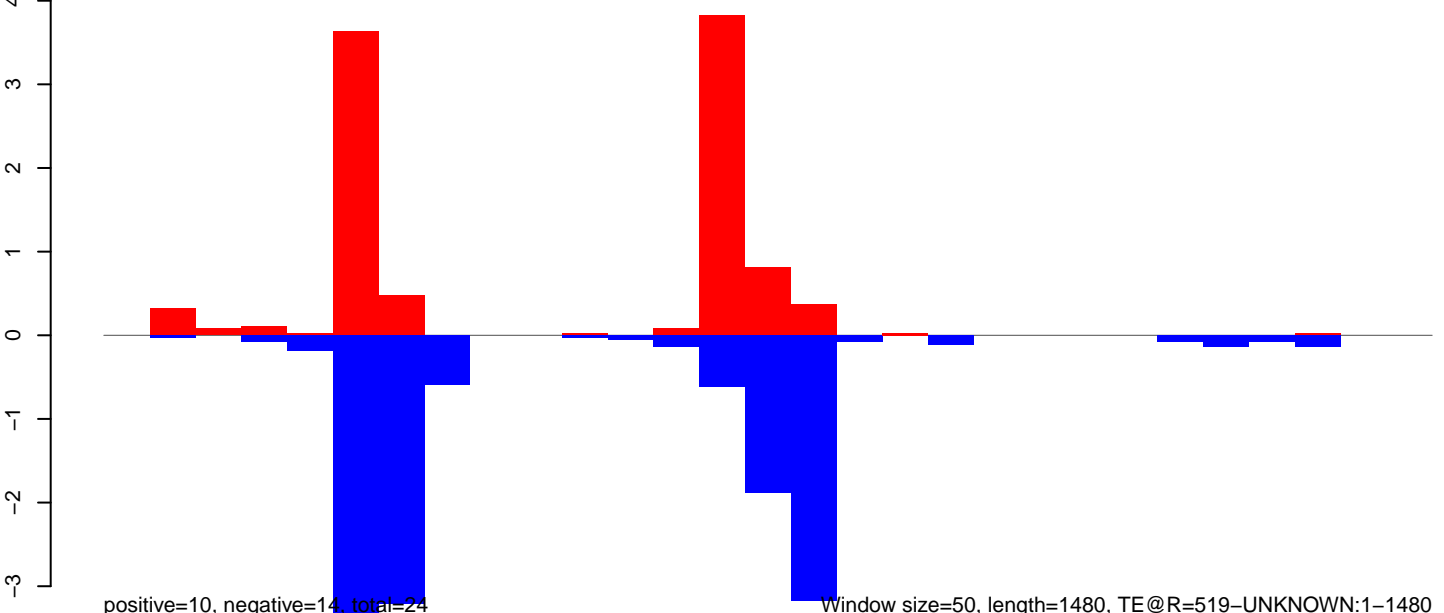

AeAeg_Aag2DENV2NGC.18_23.rep

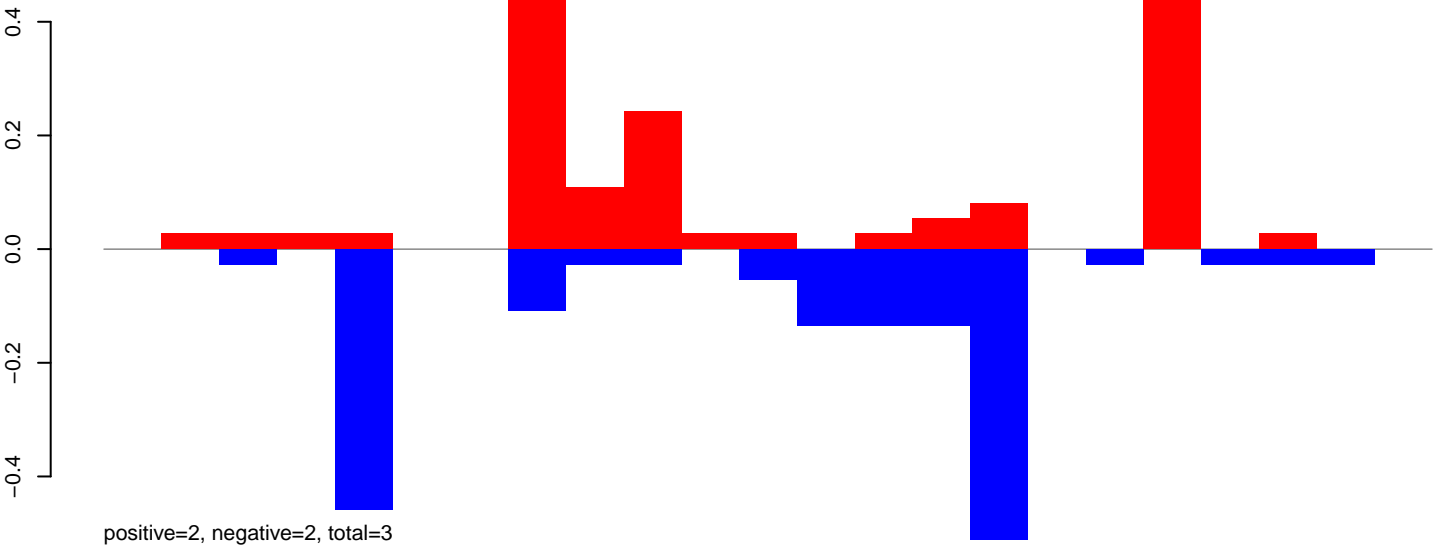

AeAeg_Aag2DENV2NGC.24_35.rep

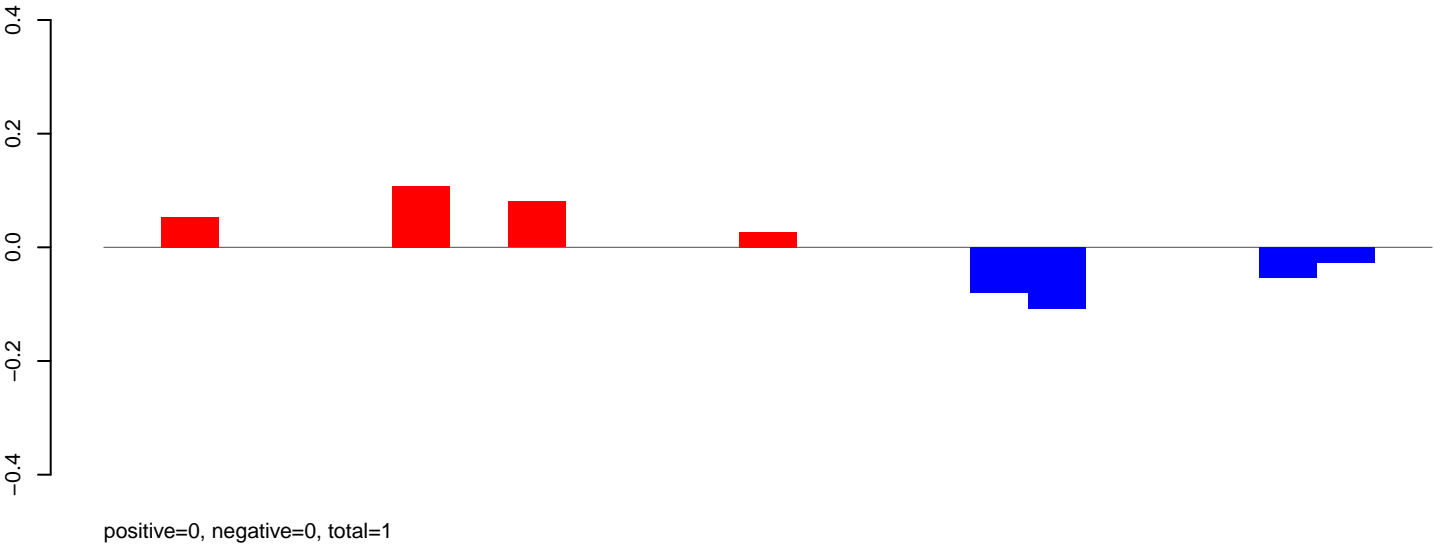

AeAeg_Aag2DENV2NGC.rep

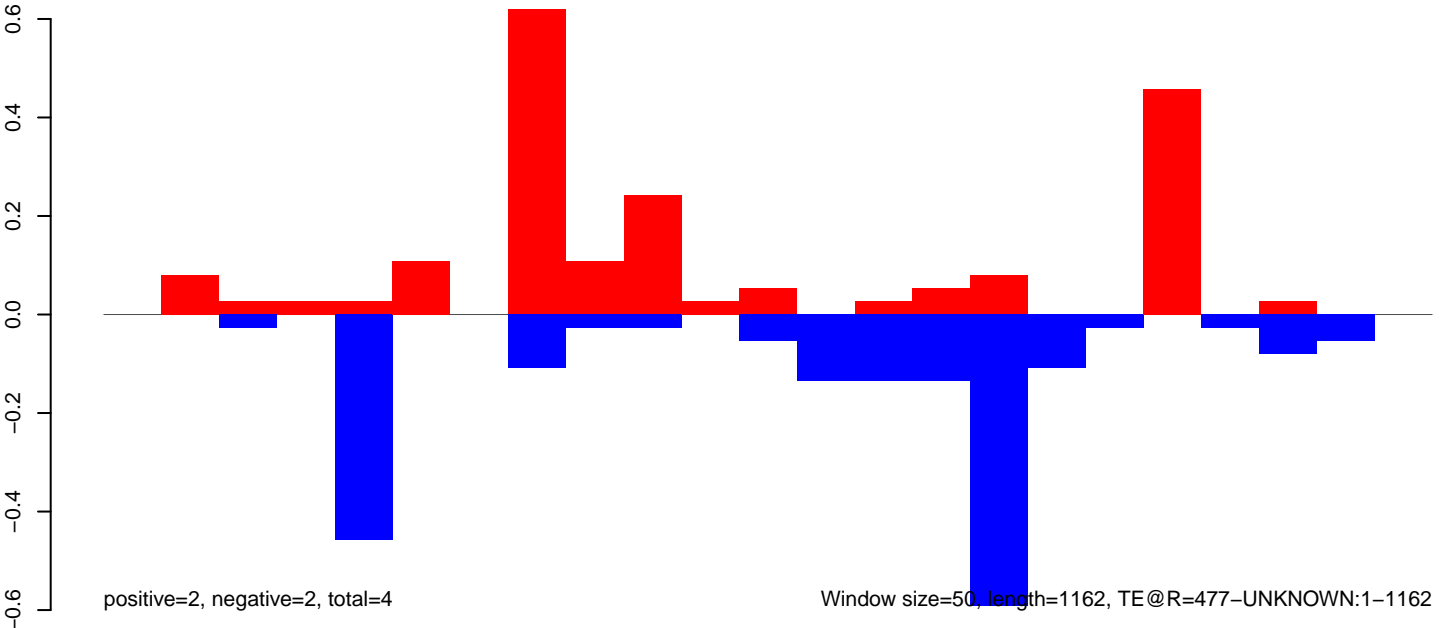

AeAeg_Aag2DENV2NGC.18_23.rep

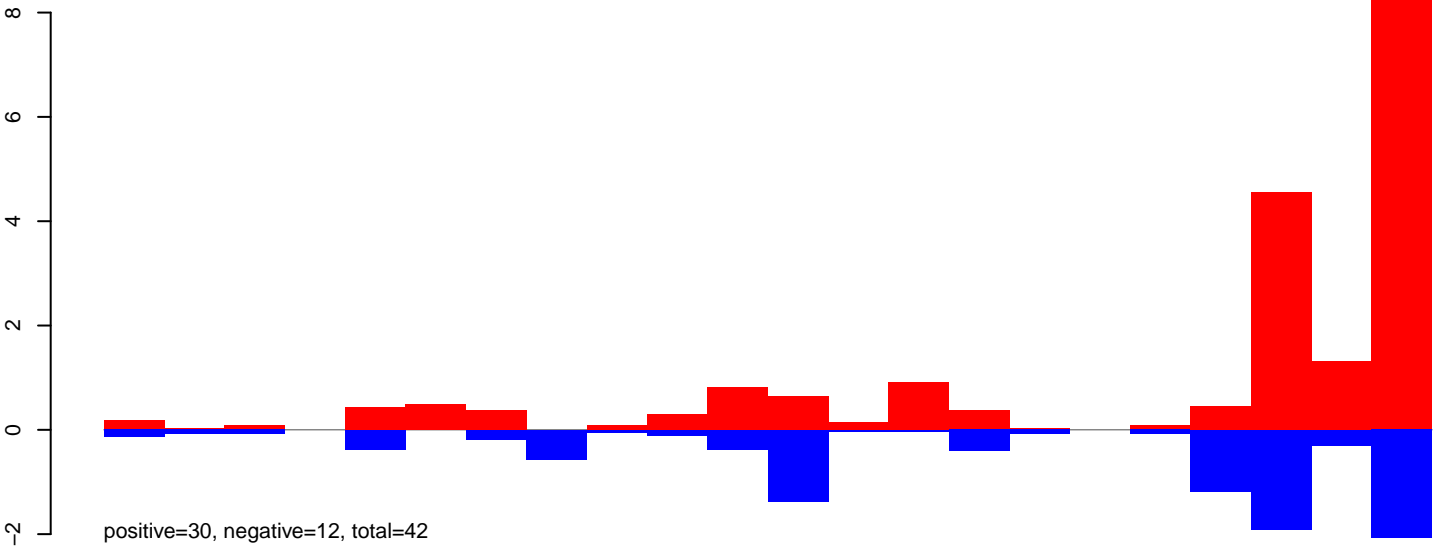

AeAeg_Aag2DENV2NGC.24_35.rep

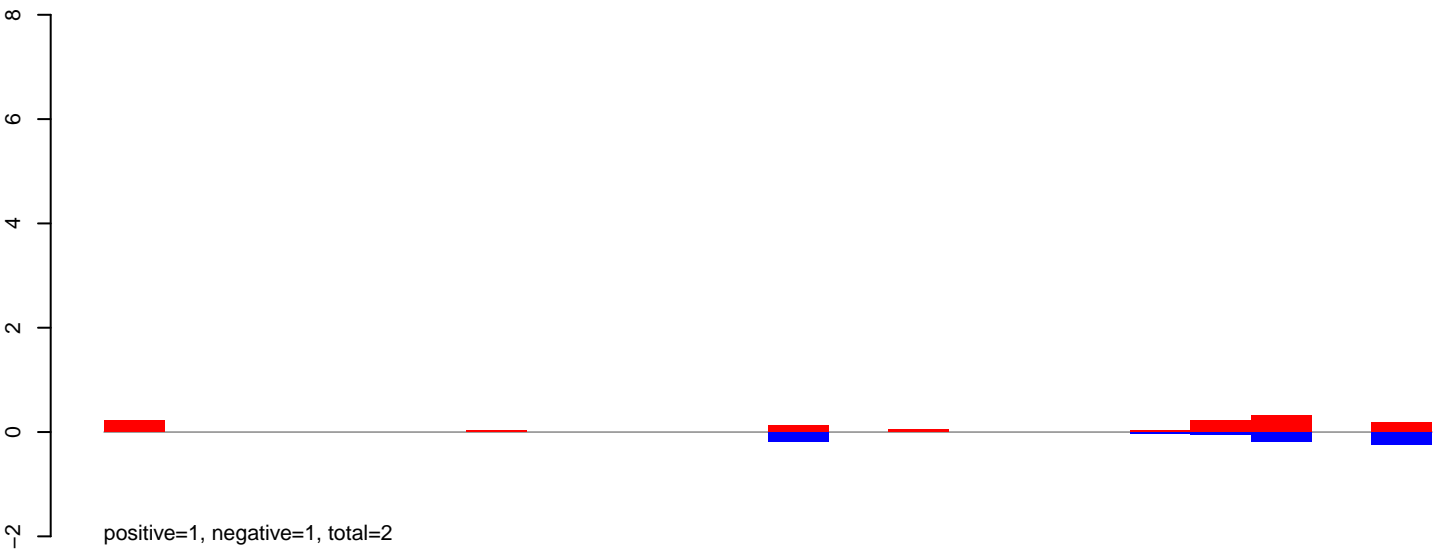

AeAeg_Aag2DENV2NGC.rep

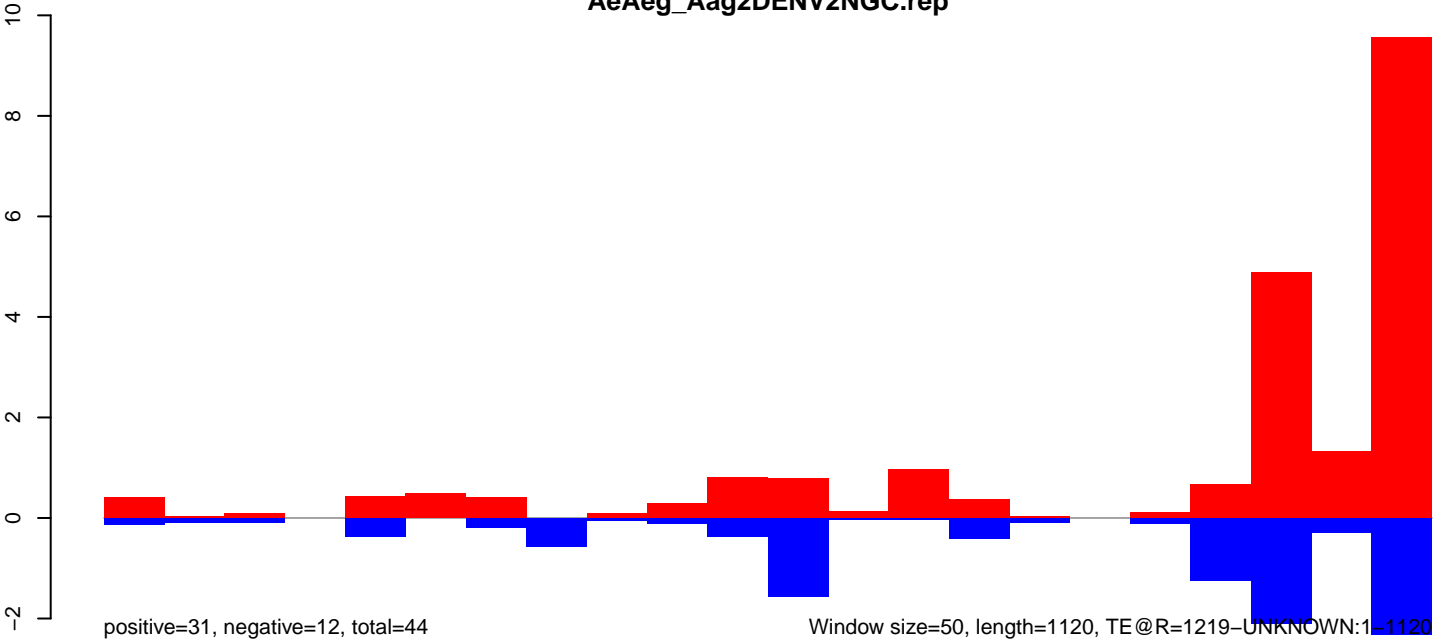

AeAeg_Aag2DENV2NGC.18_23.rep

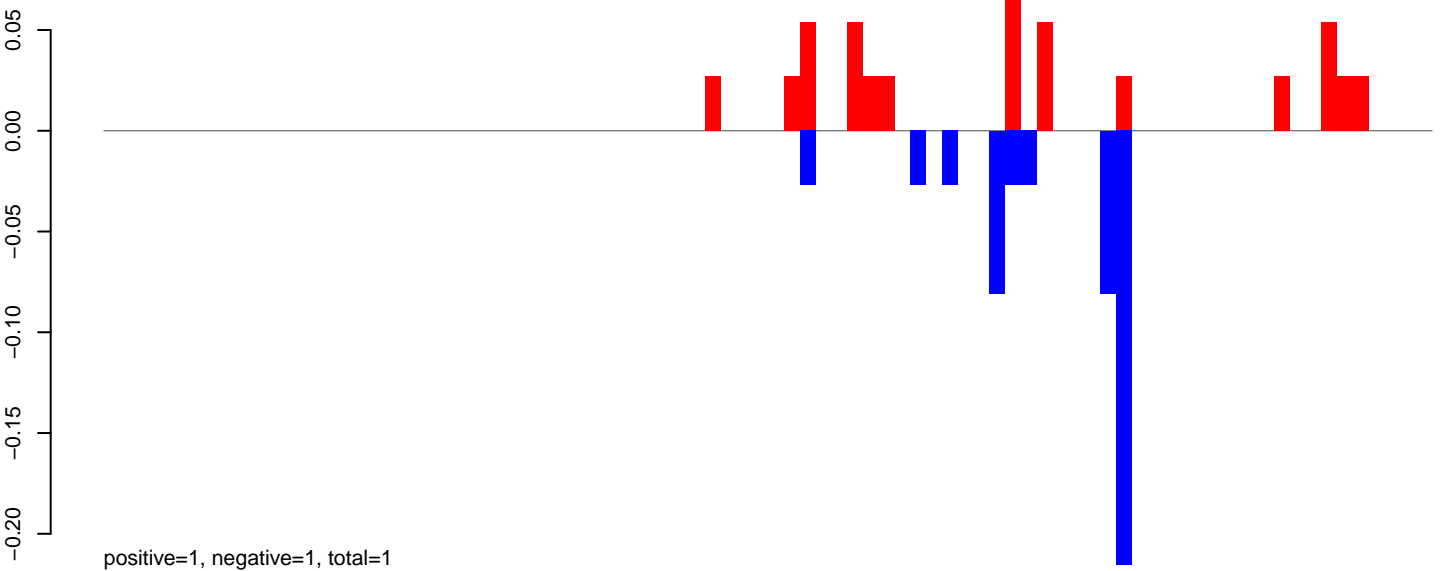

AeAeg_Aag2DENV2NGC.24_35.rep

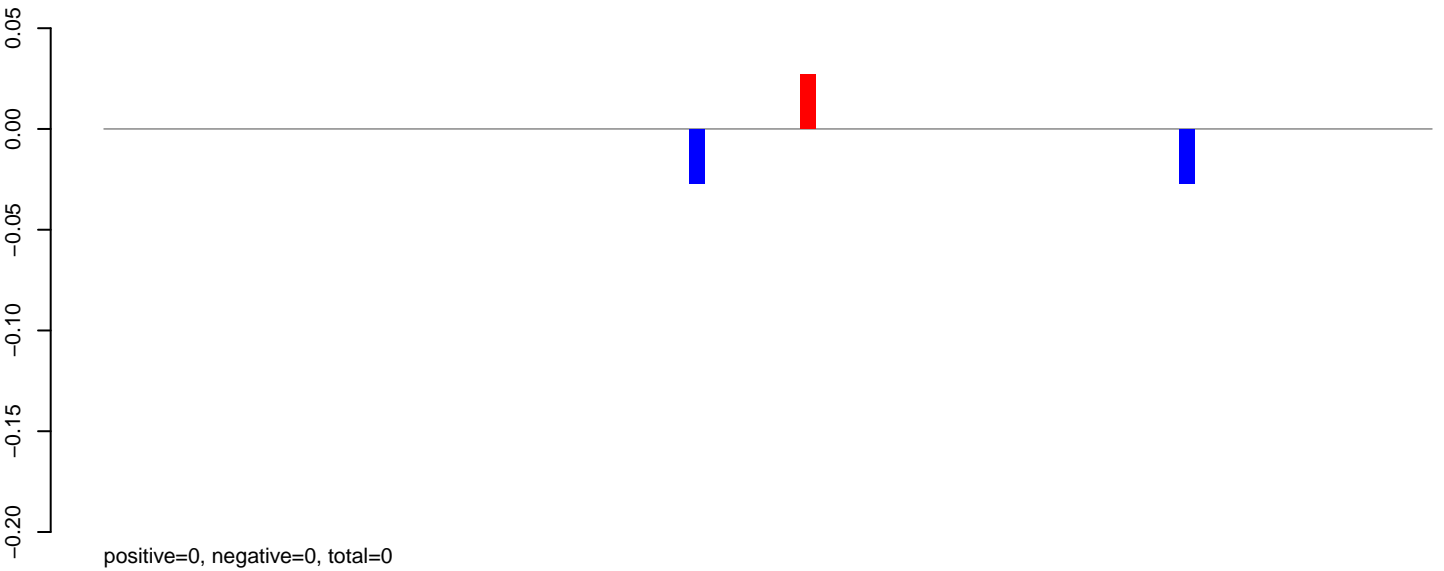

AeAeg_Aag2DENV2NGC.rep

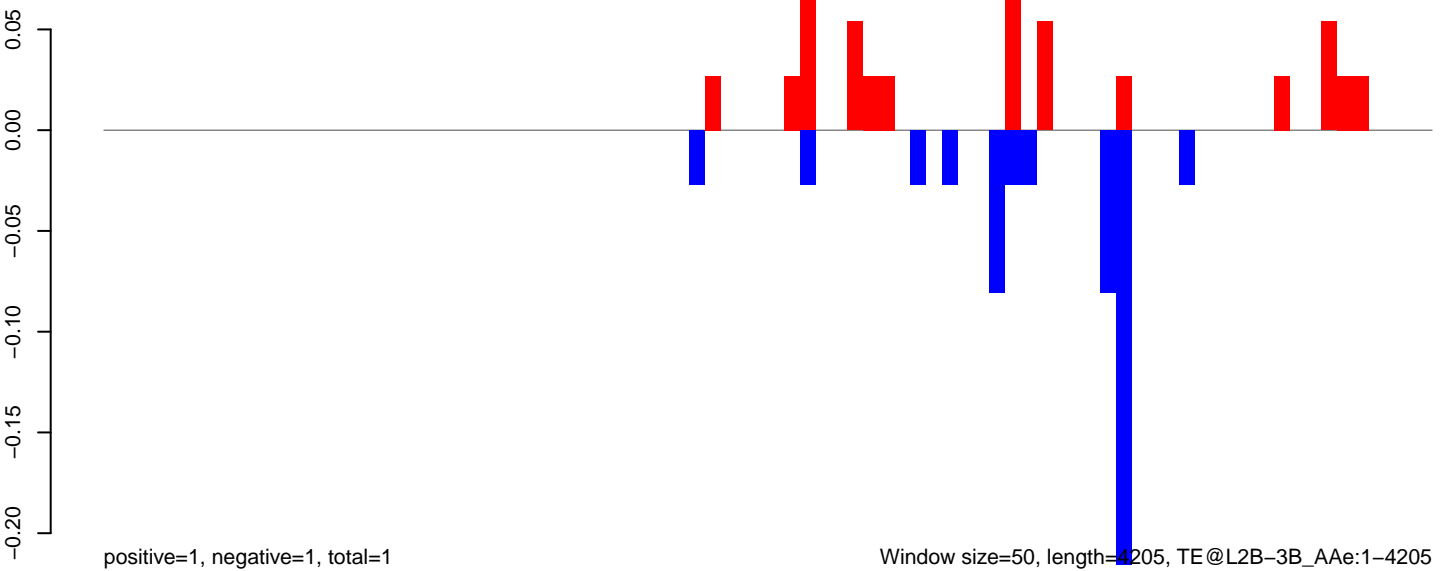

Window size=50, length=4205, TE@L2B-3B_AAg:1-4205

0 1000 2000 3000 4000

AeAeg_Aag2DENV2NGC.18_23.rep

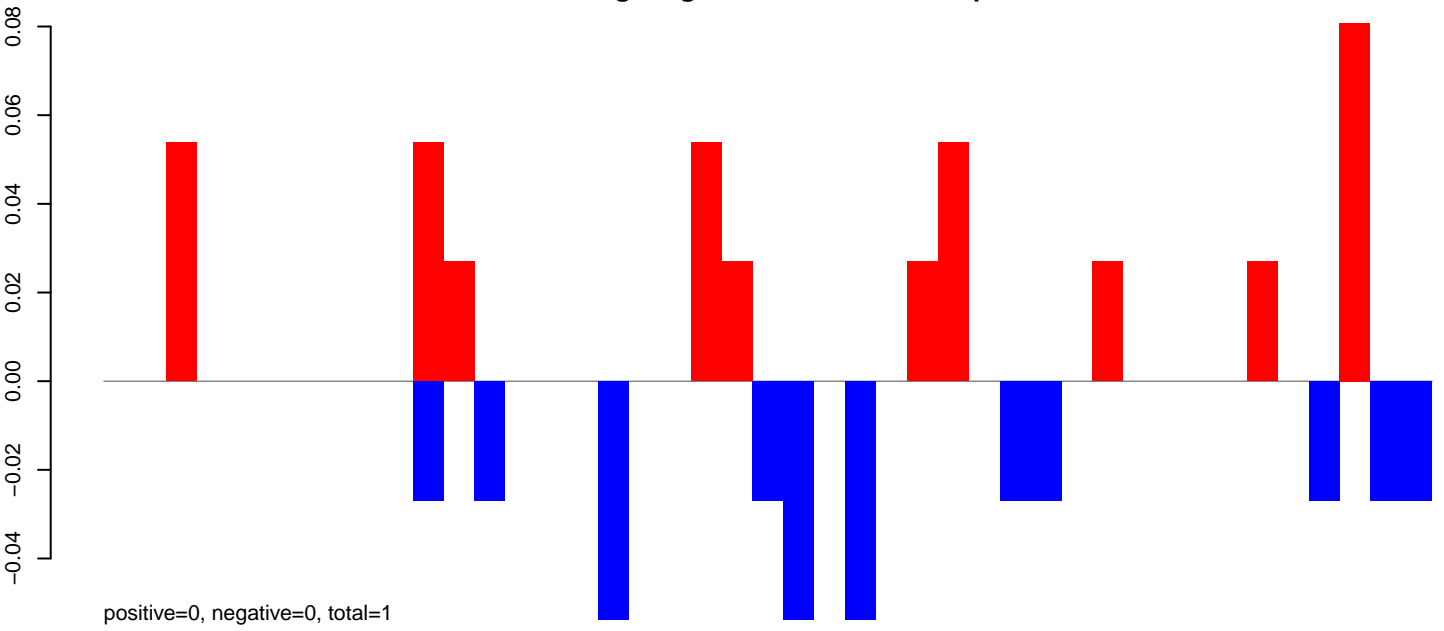

AeAeg_Aag2DENV2NGC.24_35.rep

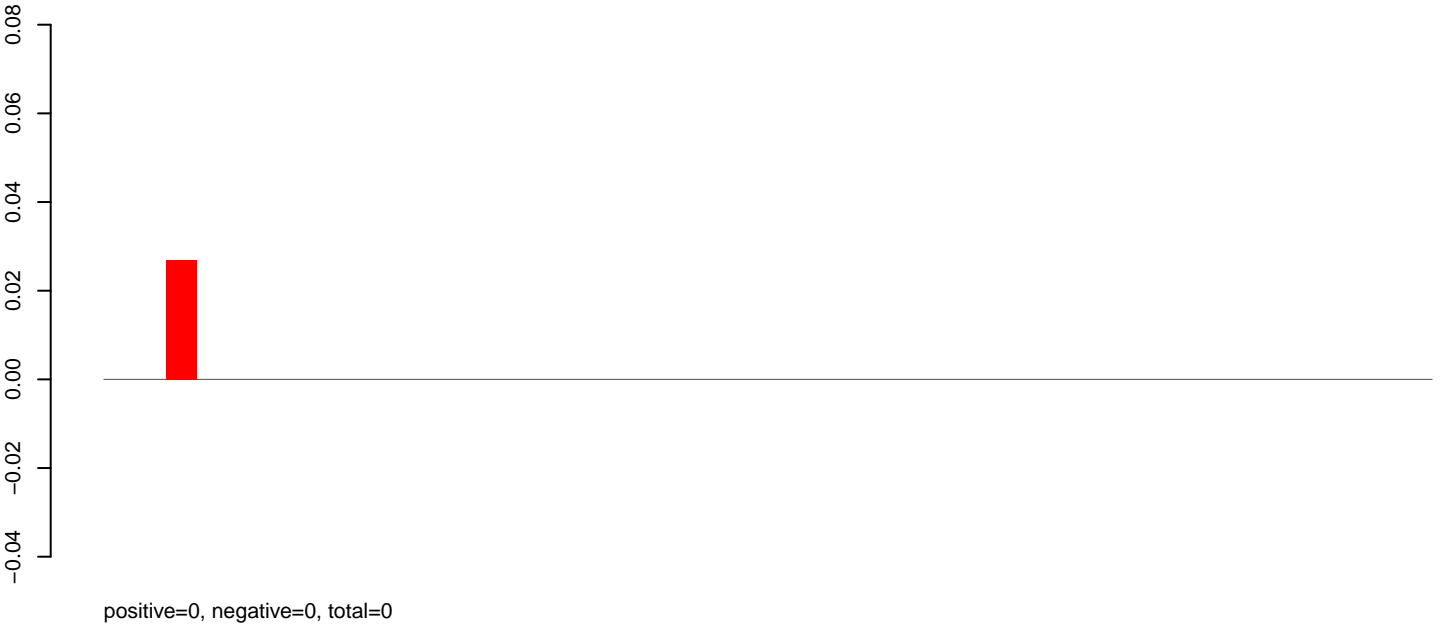

AeAeg_Aag2DENV2NGC.rep

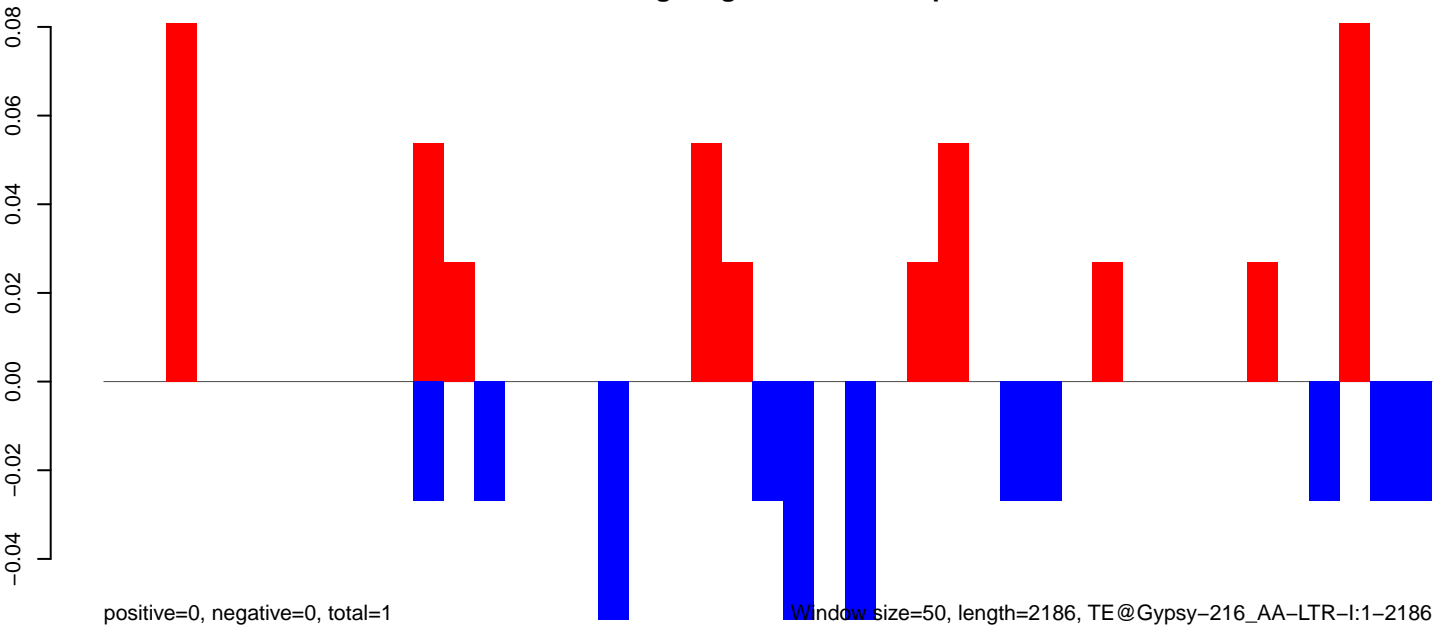

0 500 1000 1500 2000

AeAeg_Aag2DENV2NGC.18_23.rep

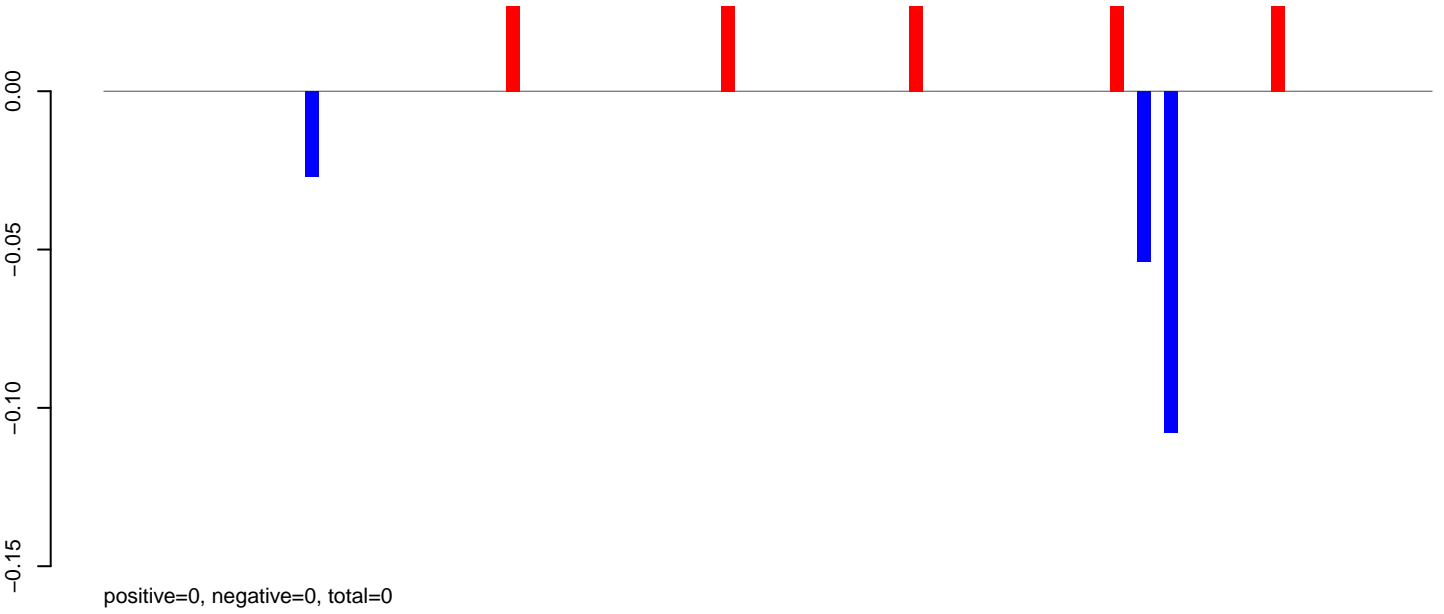

AeAeg_Aag2DENV2NGC.24_35.rep

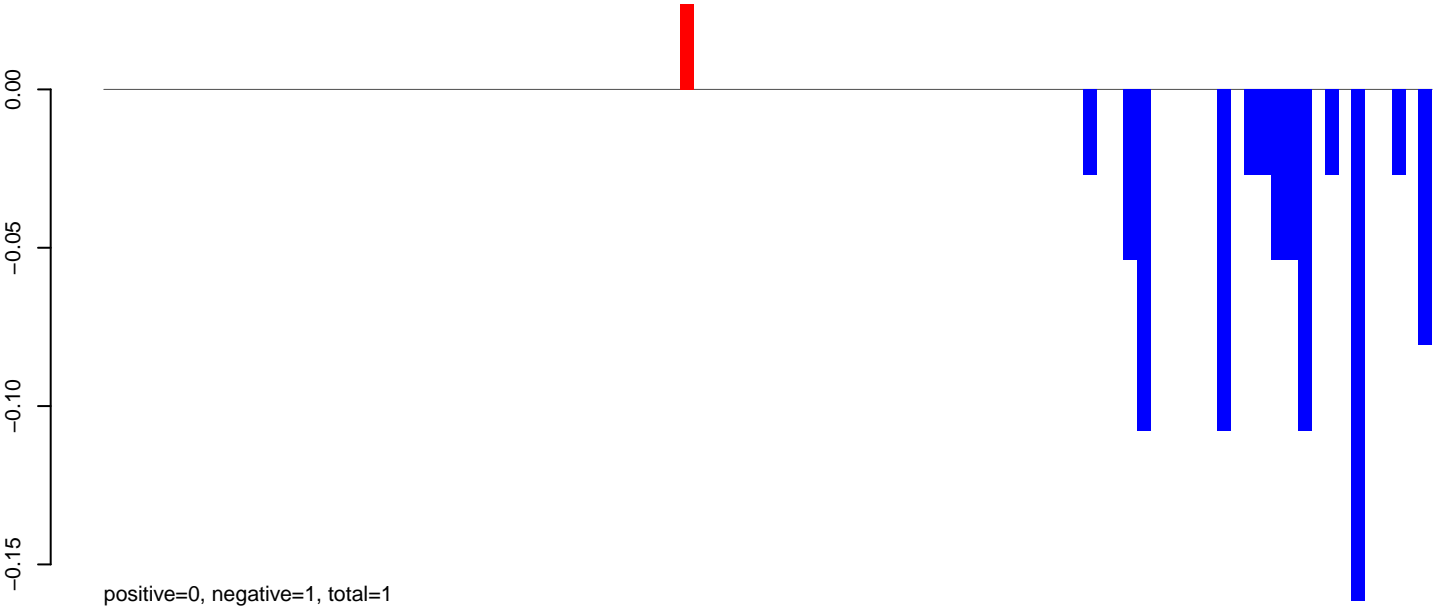

AeAeg_Aag2DENV2NGC.rep

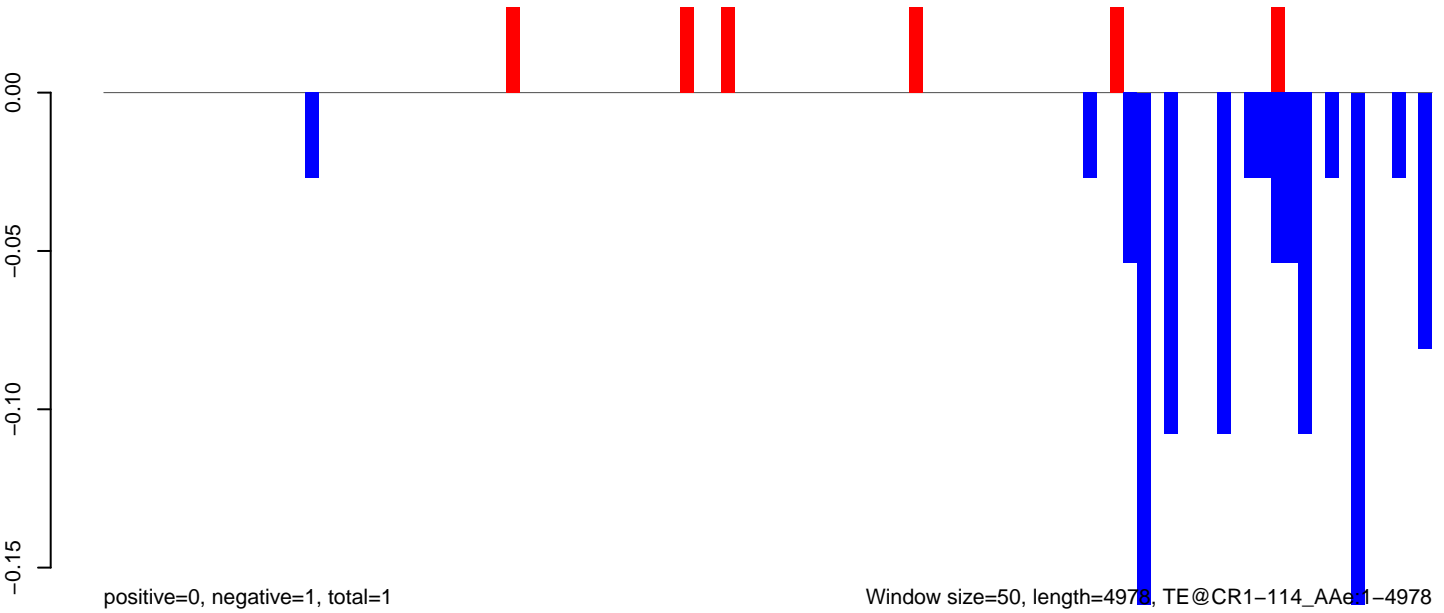

Window size=50, length=4978, TE@CR1-114_AAe1-4978

AeAeg_Aag2DENV2NGC.18_23.rep

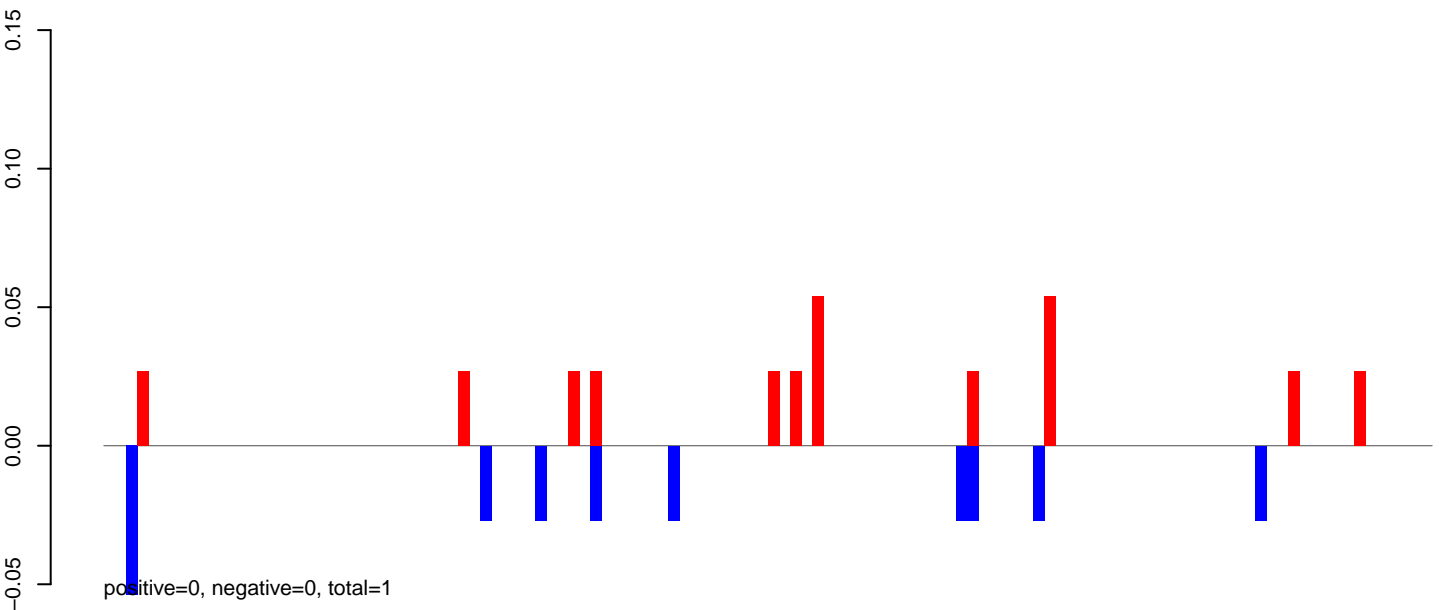

AeAeg_Aag2DENV2NGC.24_35.rep

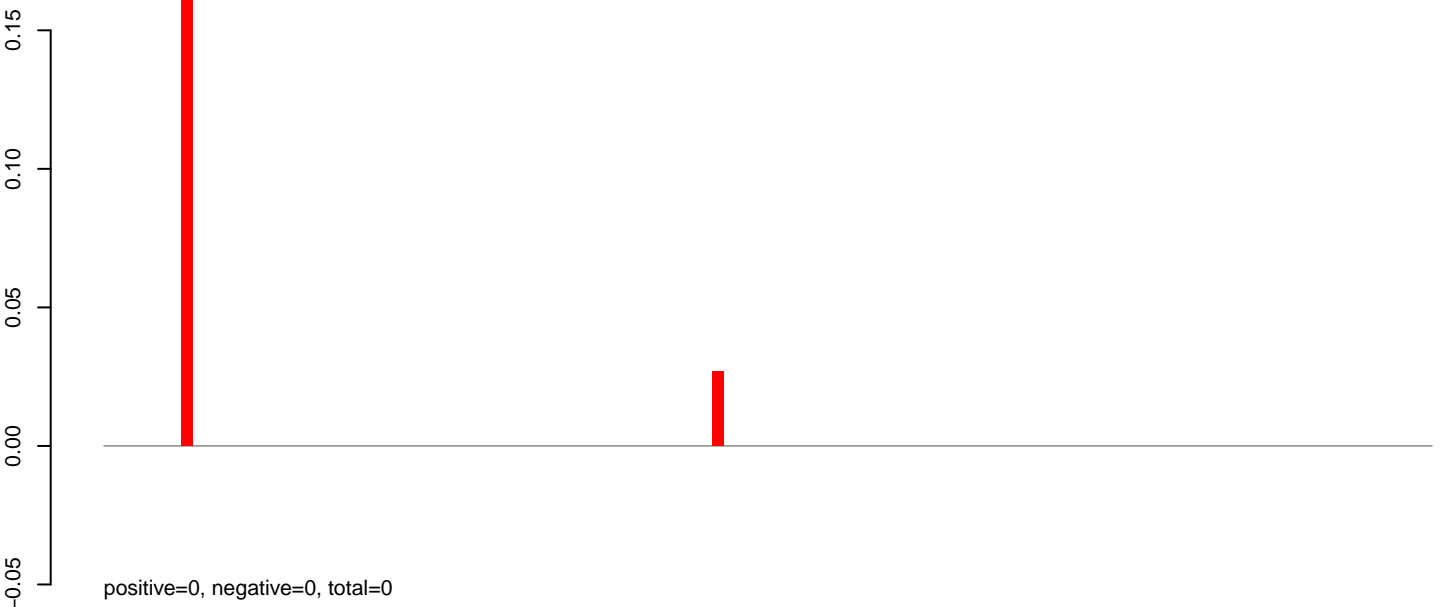

AeAeg_Aag2DENV2NGC.rep

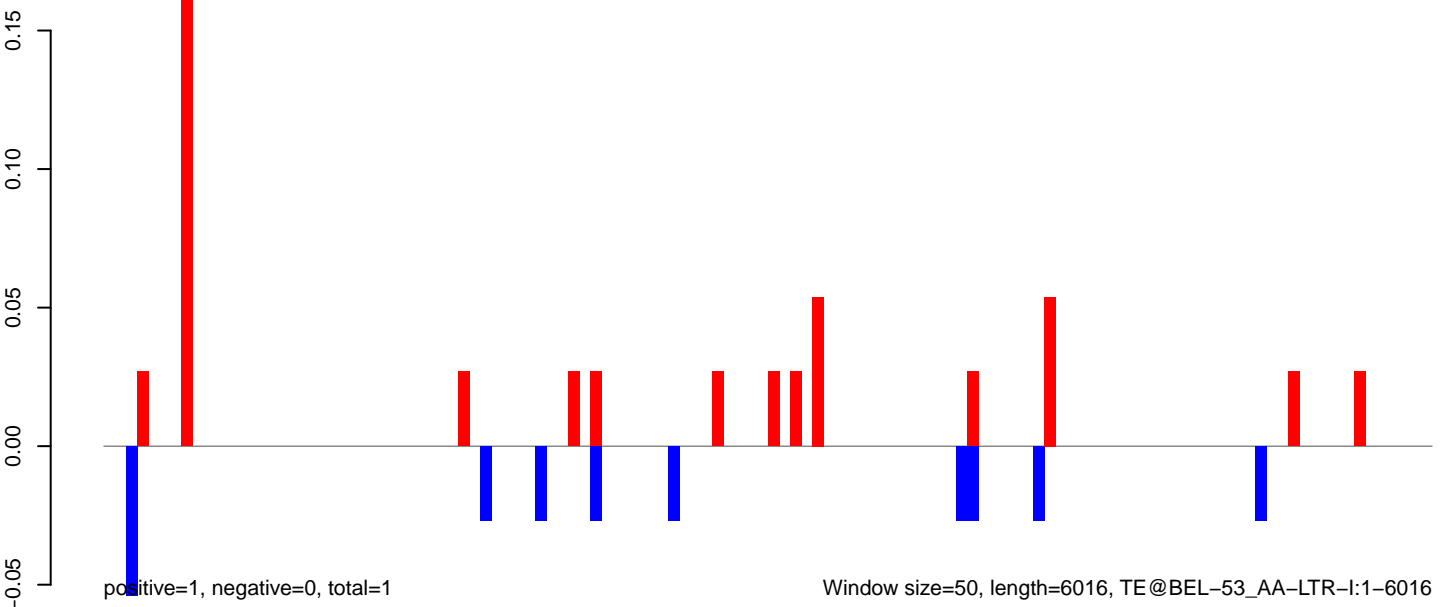

AeAeg_Aag2DENV2NGC.18_23.rep

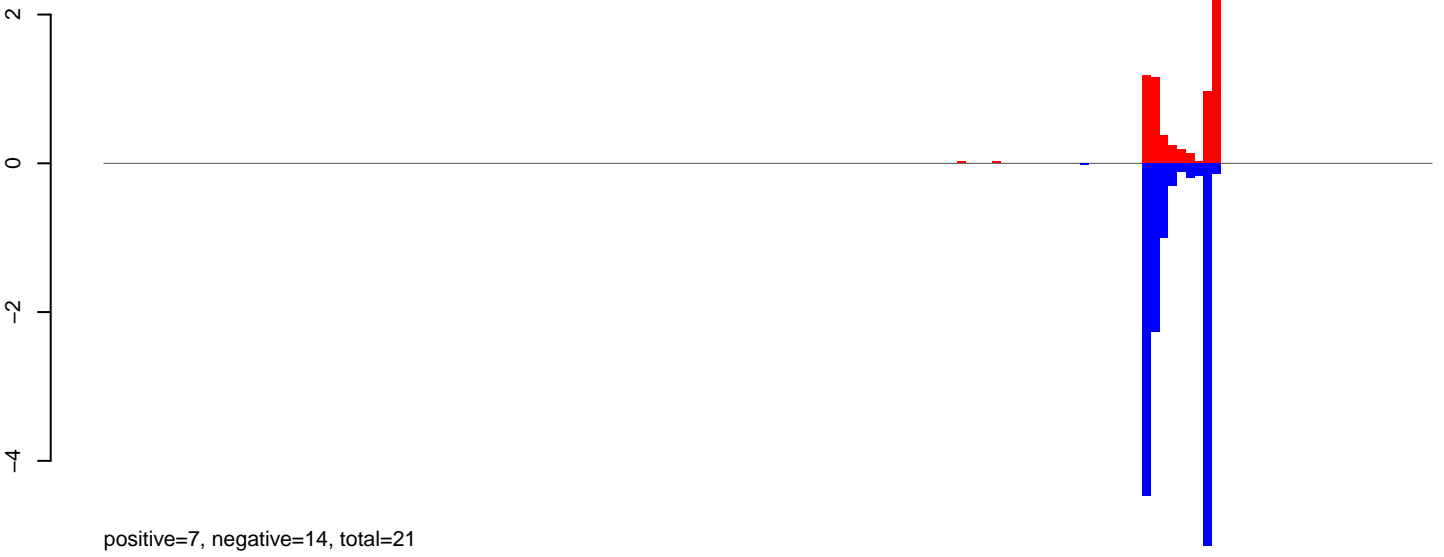

AeAeg_Aag2DENV2NGC.24_35.rep



AeAeg_Aag2DENV2NGC.rep

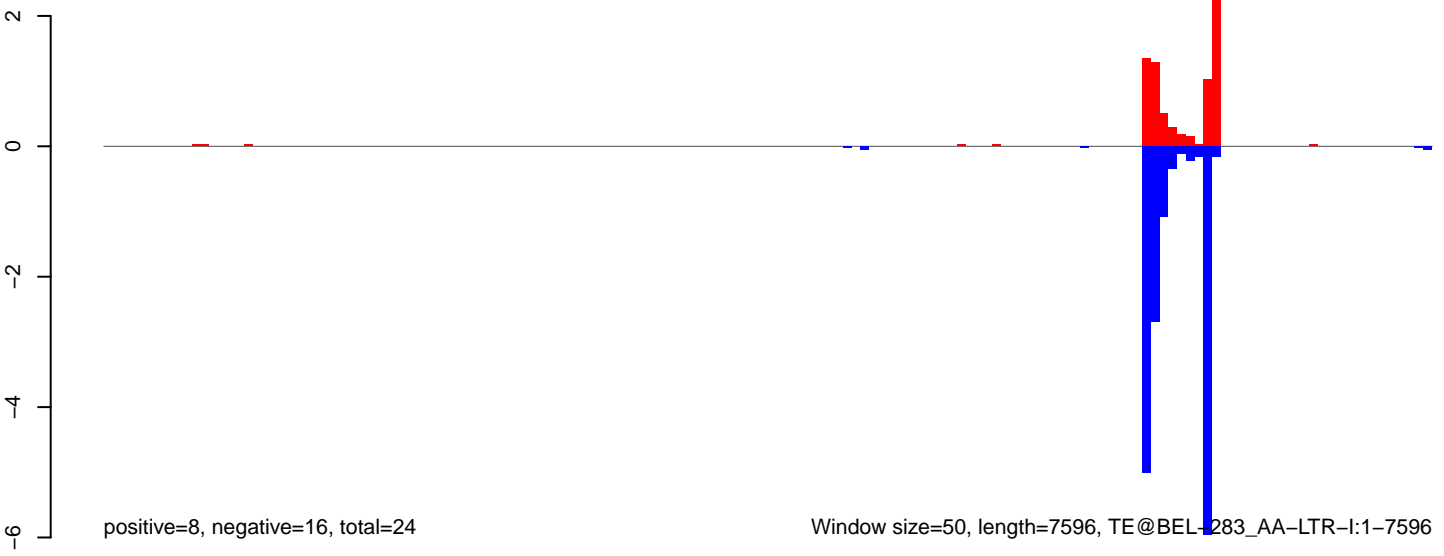

Window size=50, length=7596, TE@BEL-283_AA-LTR-I:1-7596

0 2000 4000 6000

AeAeg_Aag2DENV2NGC.18_23.rep

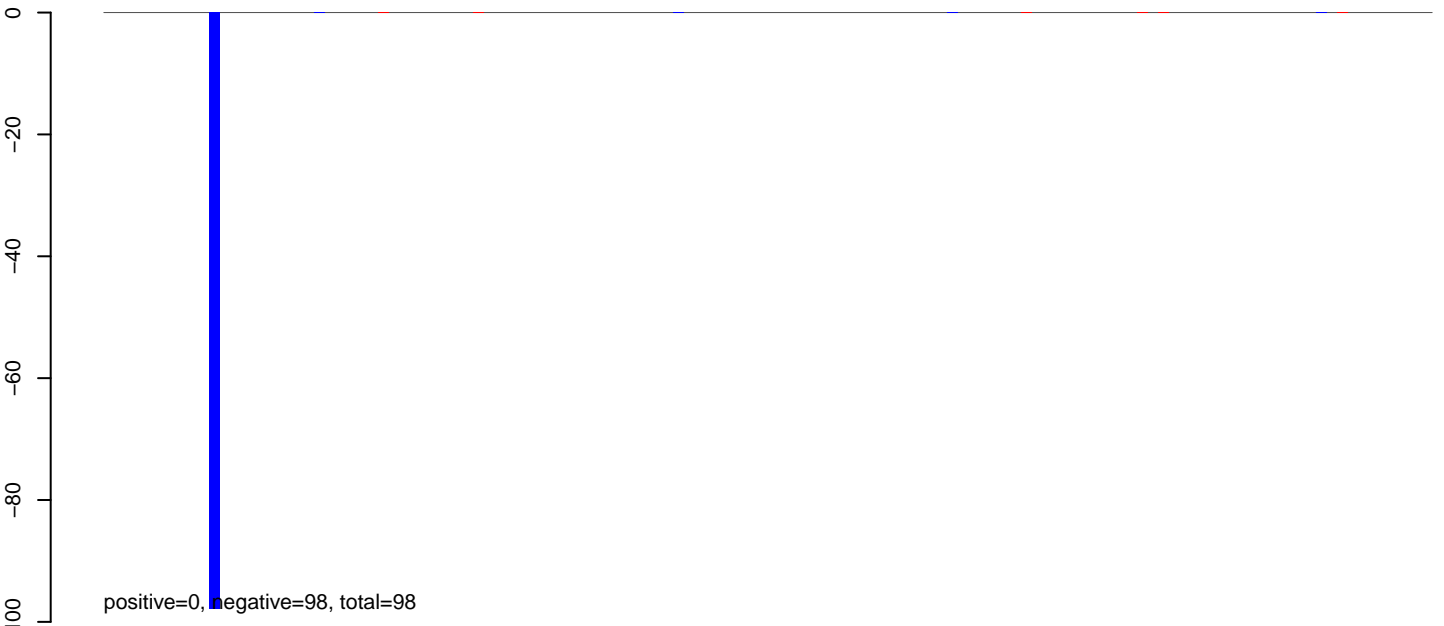

AeAeg_Aag2DENV2NGC.24_35.rep

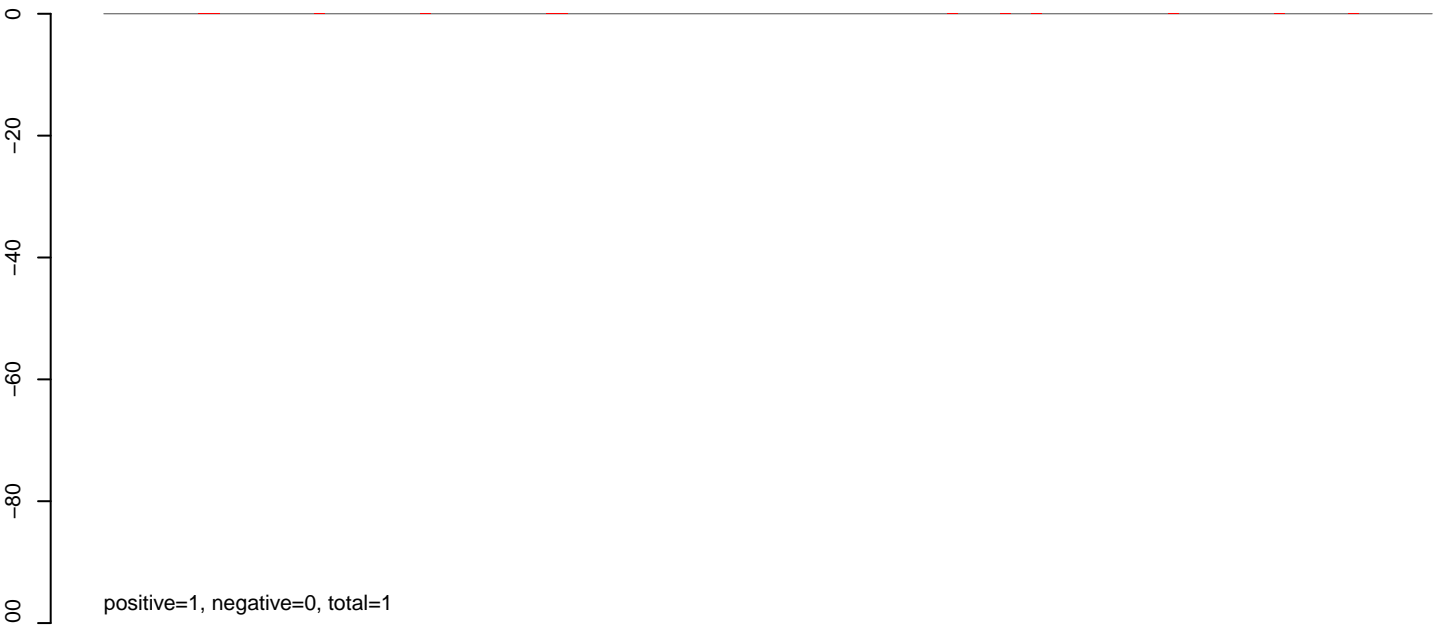

AeAeg_Aag2DENV2NGC.rep

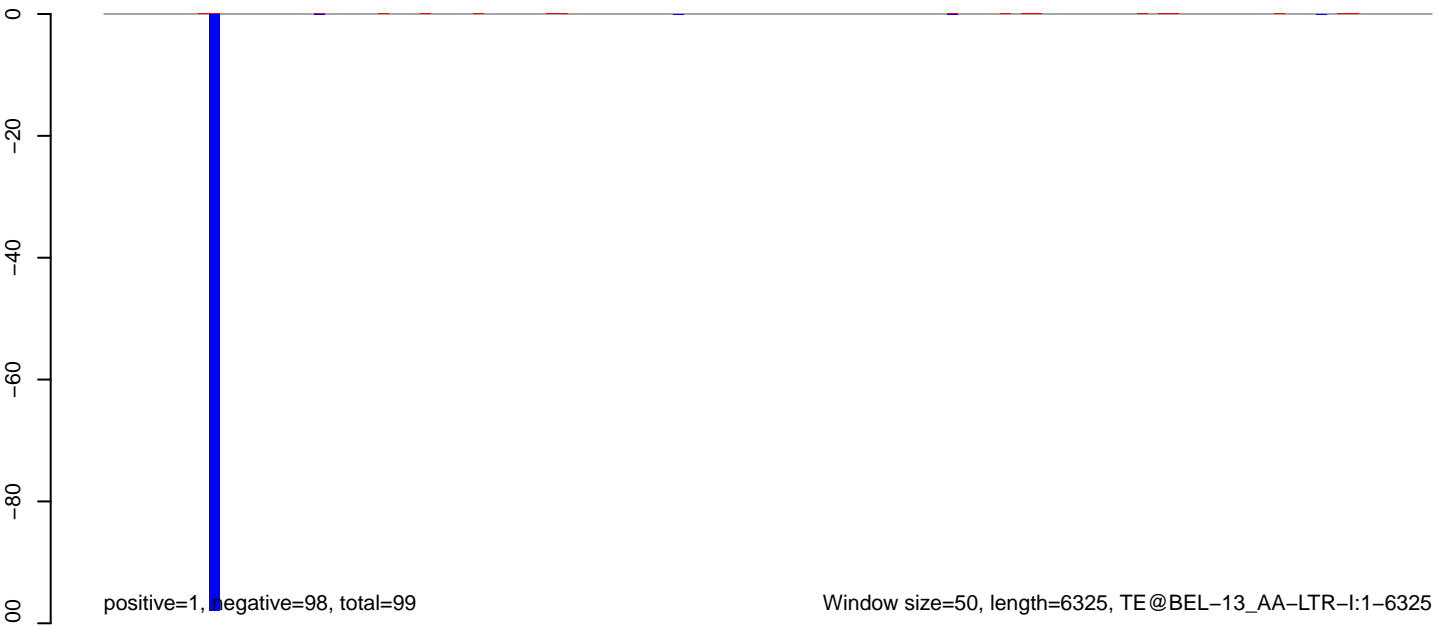

AeAeg_Aag2DENV2NGC.18_23.rep

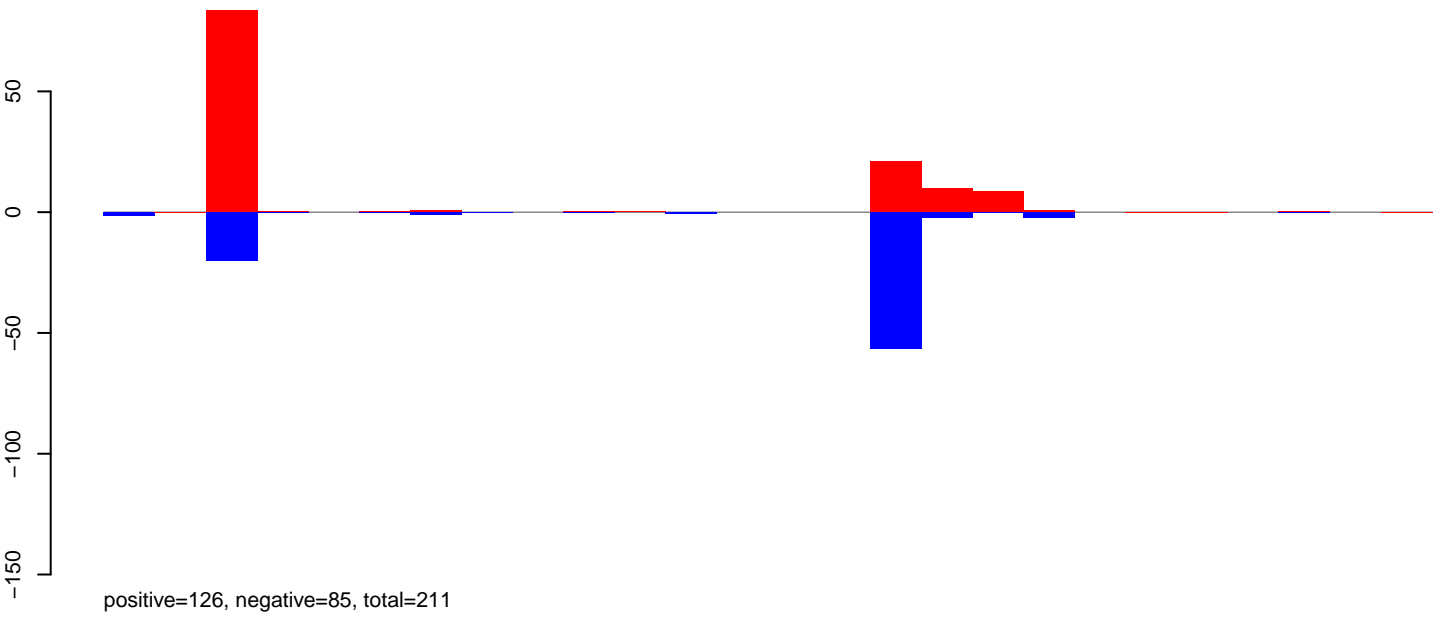

AeAeg_Aag2DENV2NGC.24_35.rep

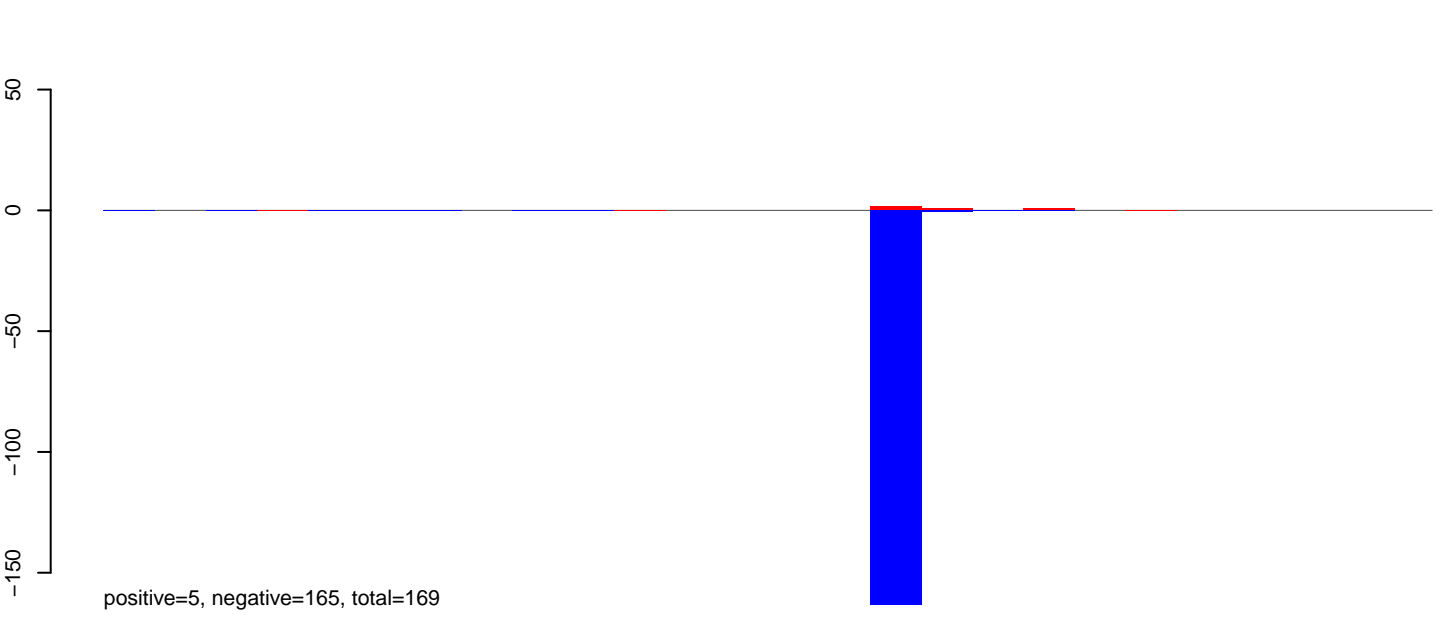

AeAeg_Aag2DENV2NGC.rep

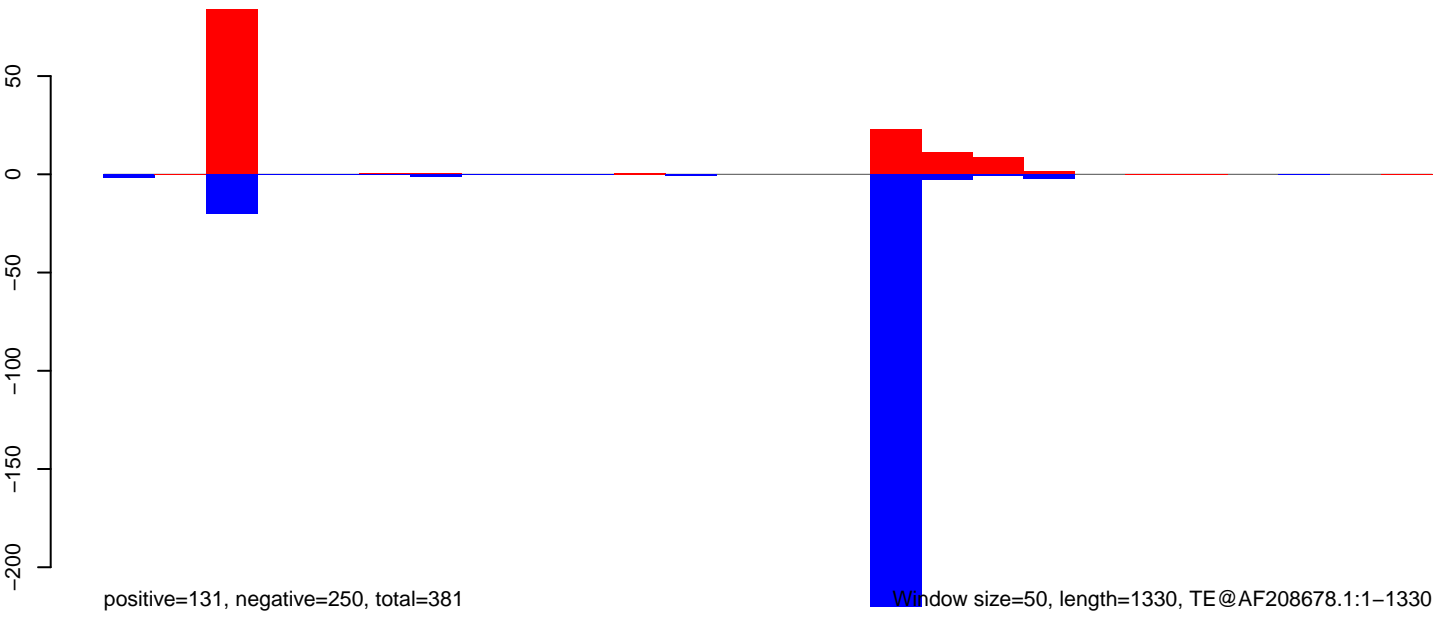

AeAeg_Aag2DENV2NGC.18_23.rep

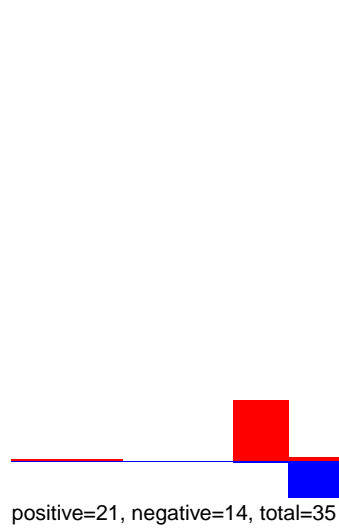

AeAeg_Aag2DENV2NGC.24_35.rep

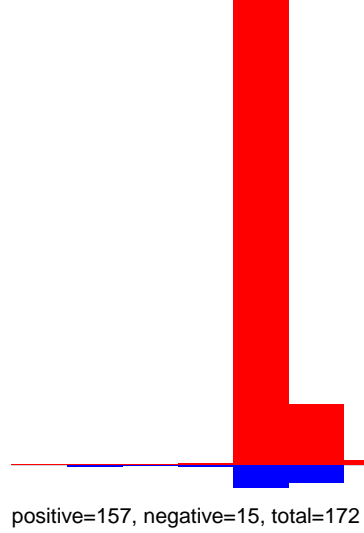

AeAeg_Aag2DENV2NGC.rep

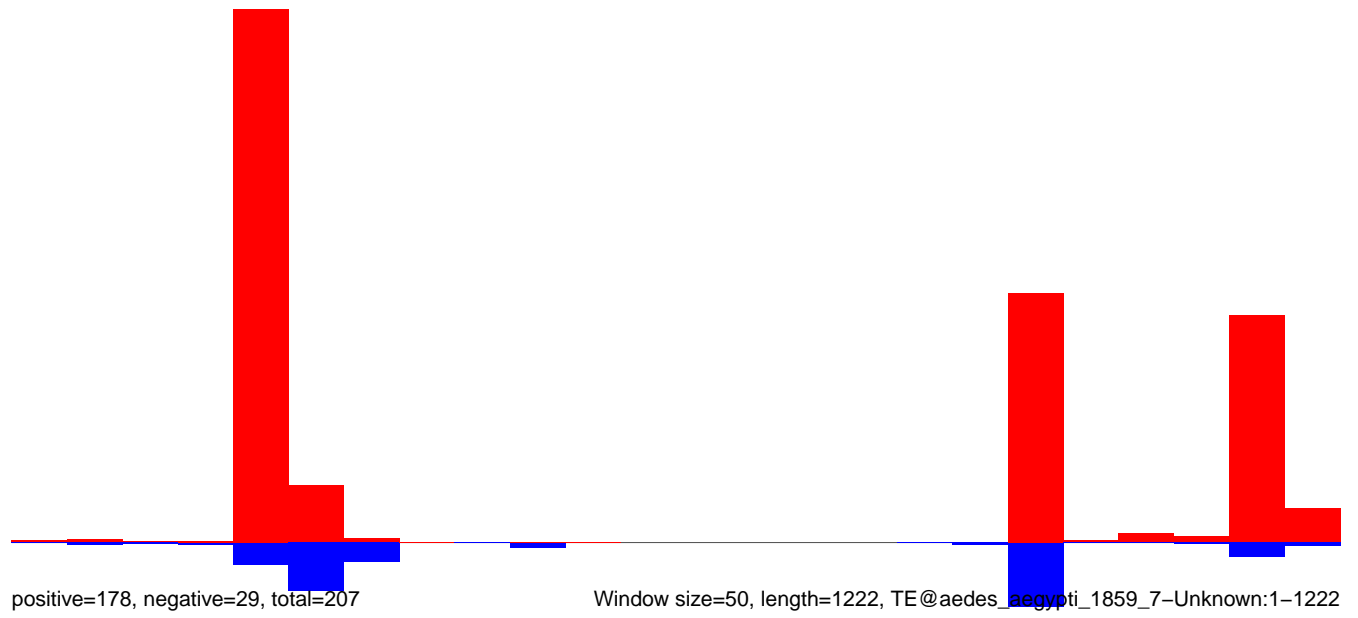

Window size=50, length=1222, TE@aedes_aegypti_1859_7-Unknown:1-1222

AeAeg_Aag2DENV2NGC.18_23.rep

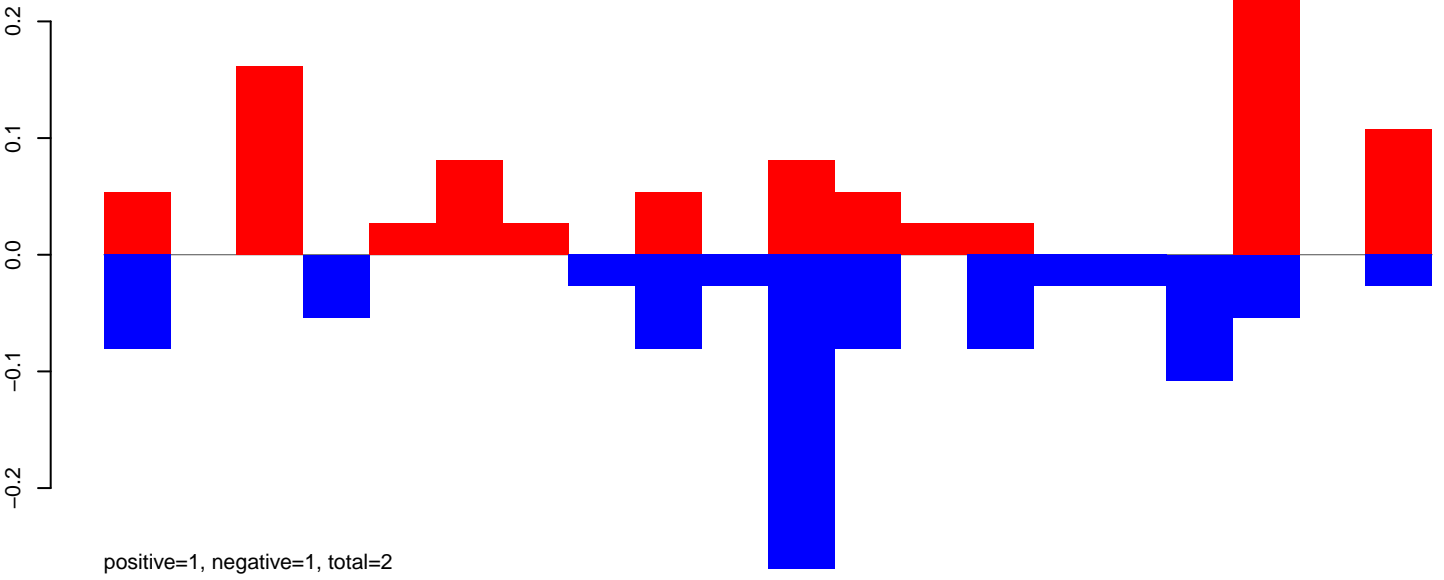

AeAeg_Aag2DENV2NGC.24_35.rep

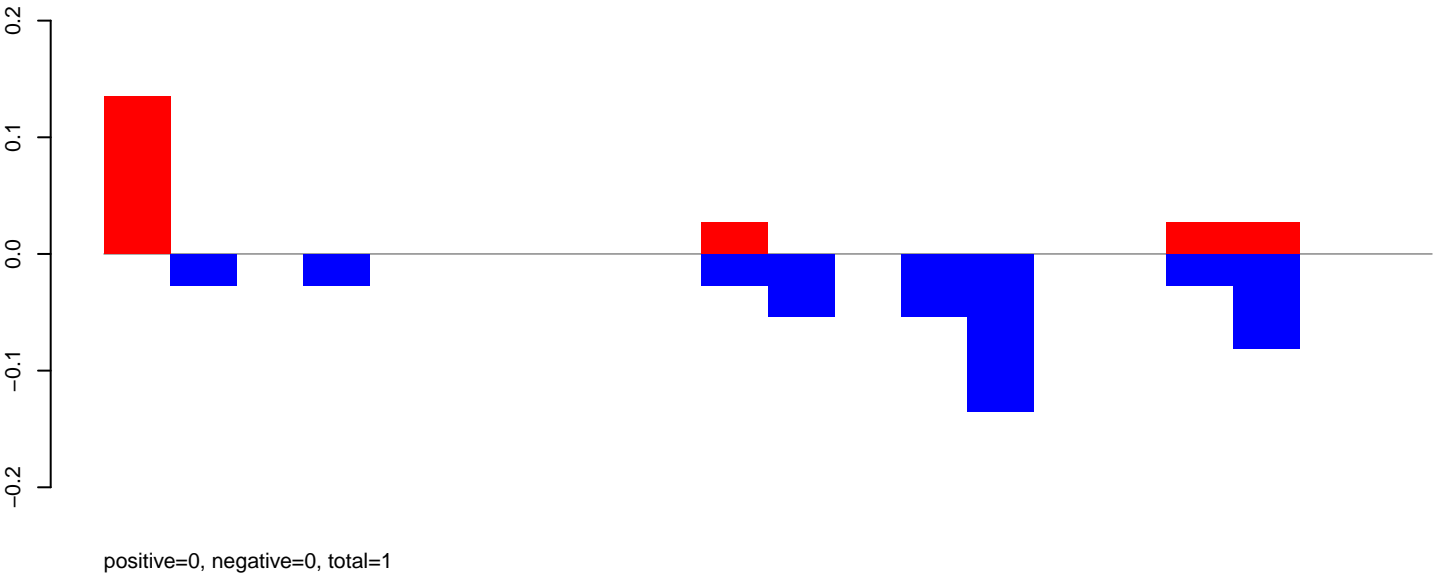

AeAeg_Aag2DENV2NGC.rep

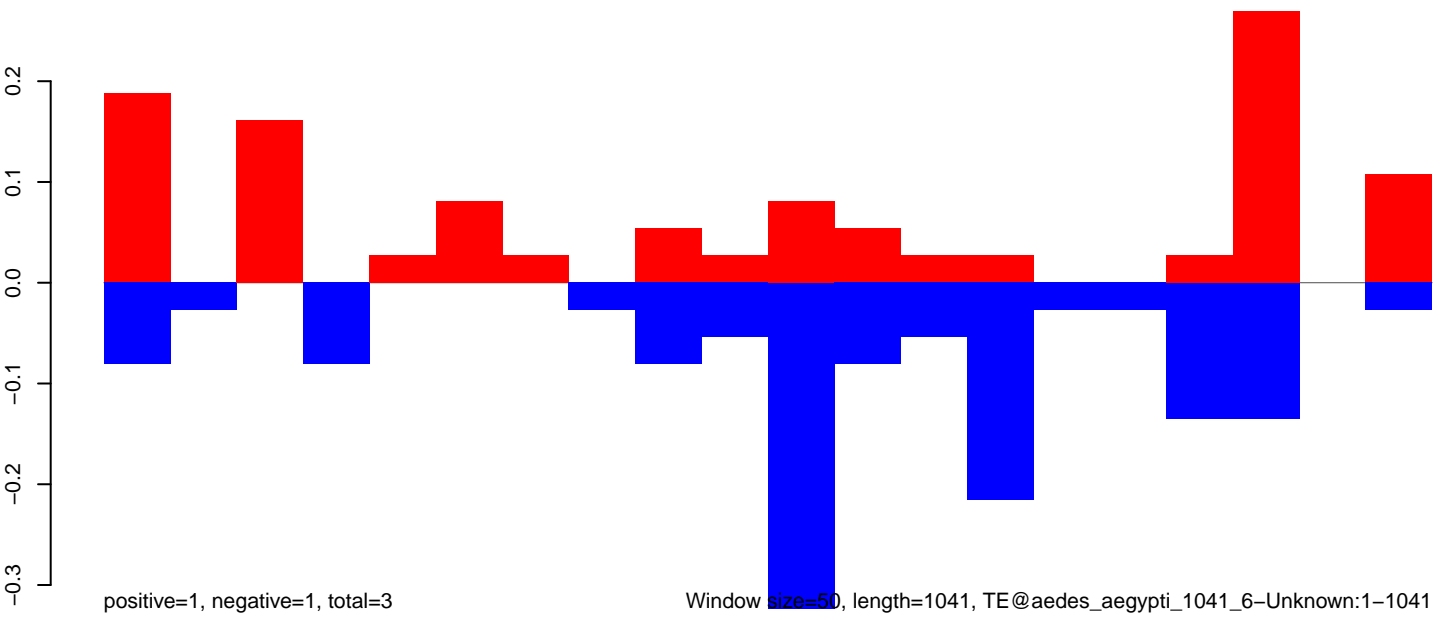

AeAeg_Aag2DENV2NGC.18_23.rep

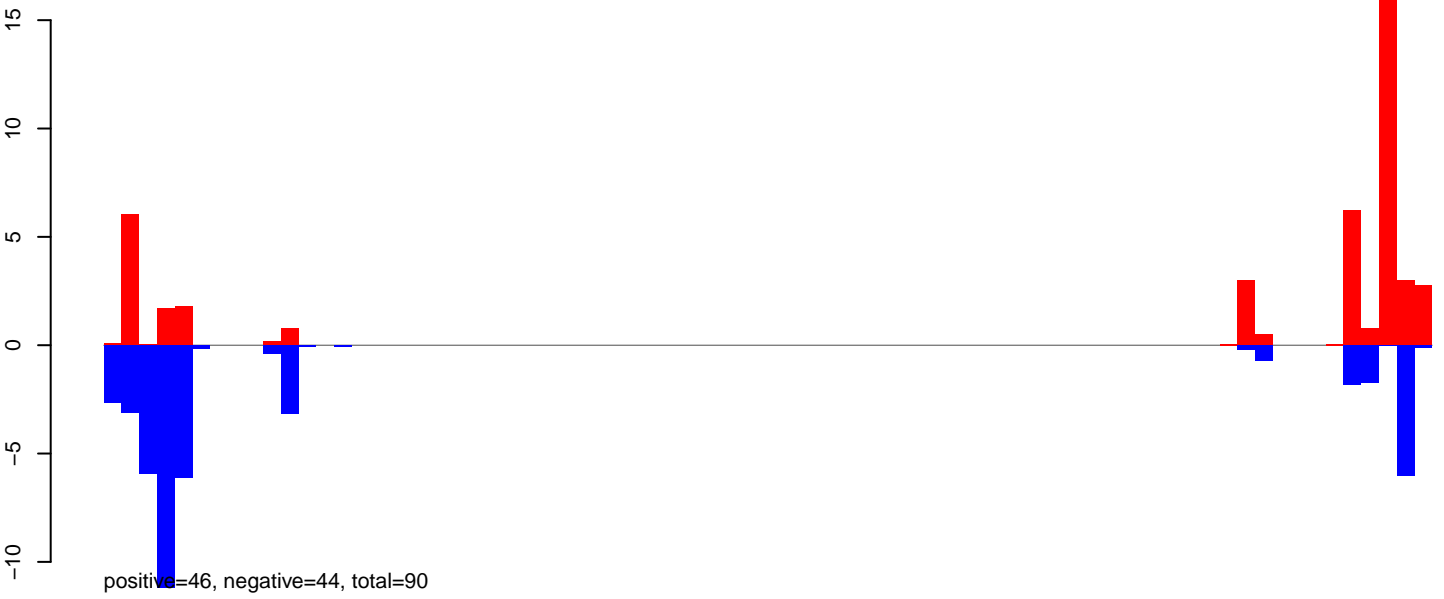

AeAeg_Aag2DENV2NGC.24_35.rep

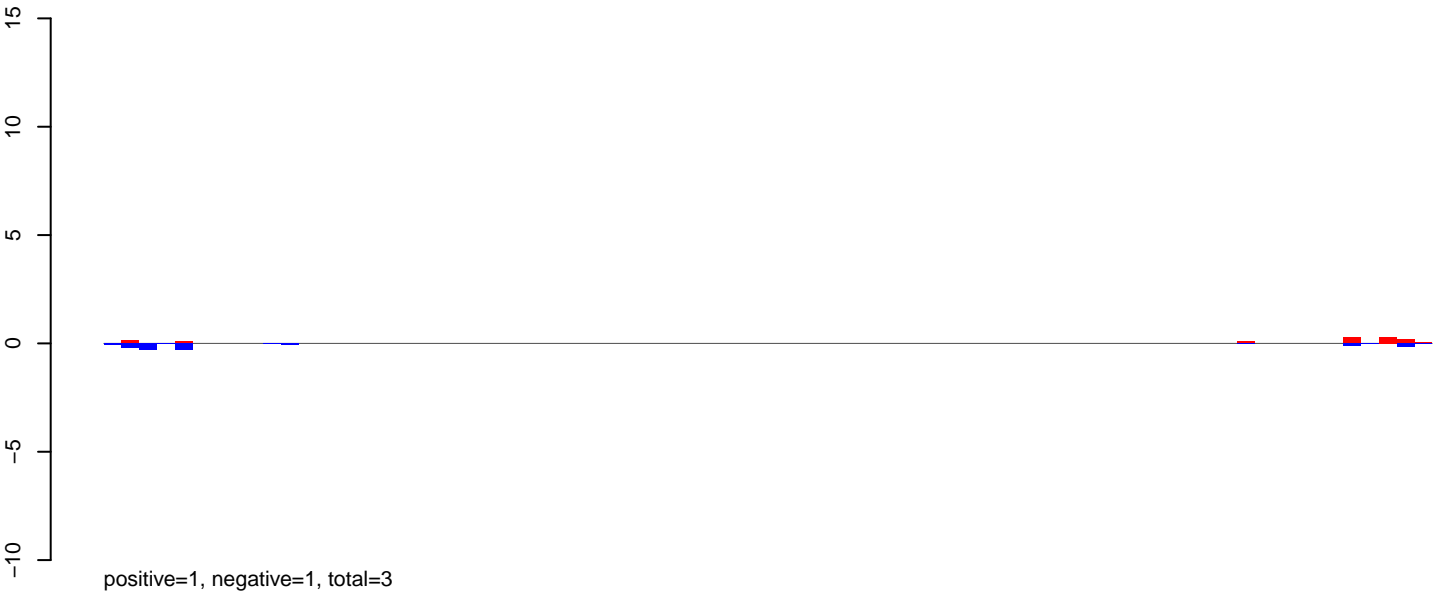

AeAeg_Aag2DENV2NGC.rep



AeAeg_Aag2DENV2NGC.18_23.rep

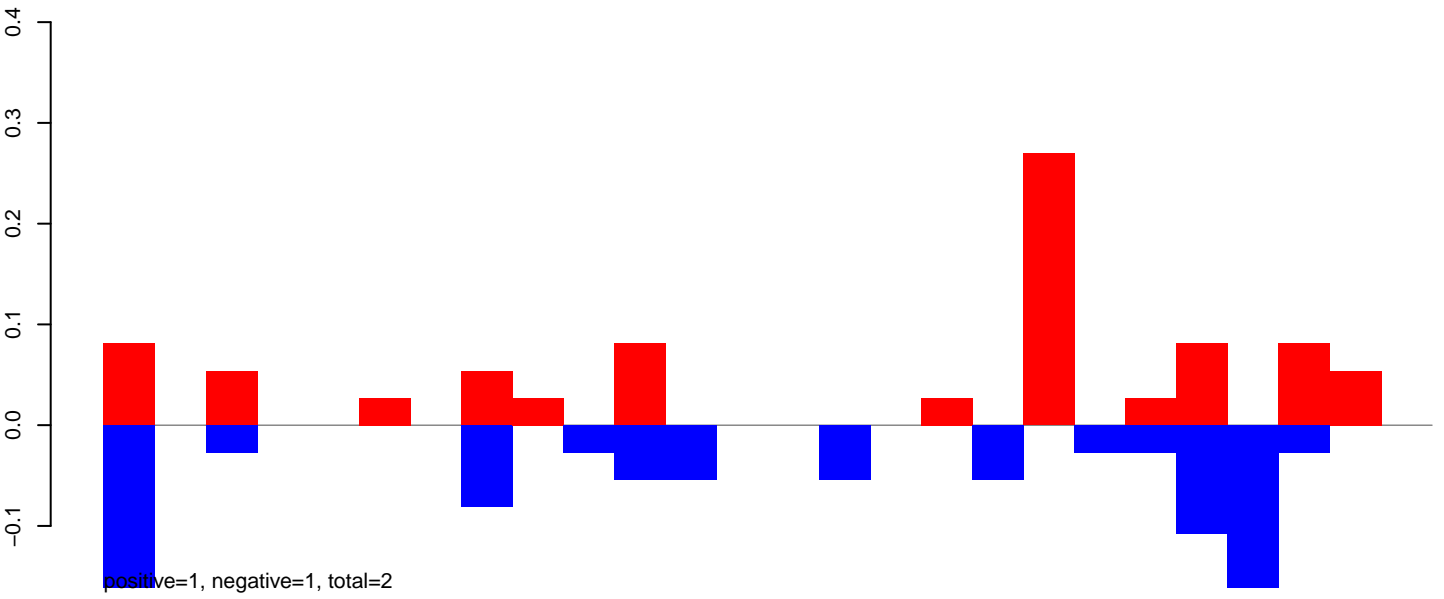

AeAeg_Aag2DENV2NGC.24_35.rep

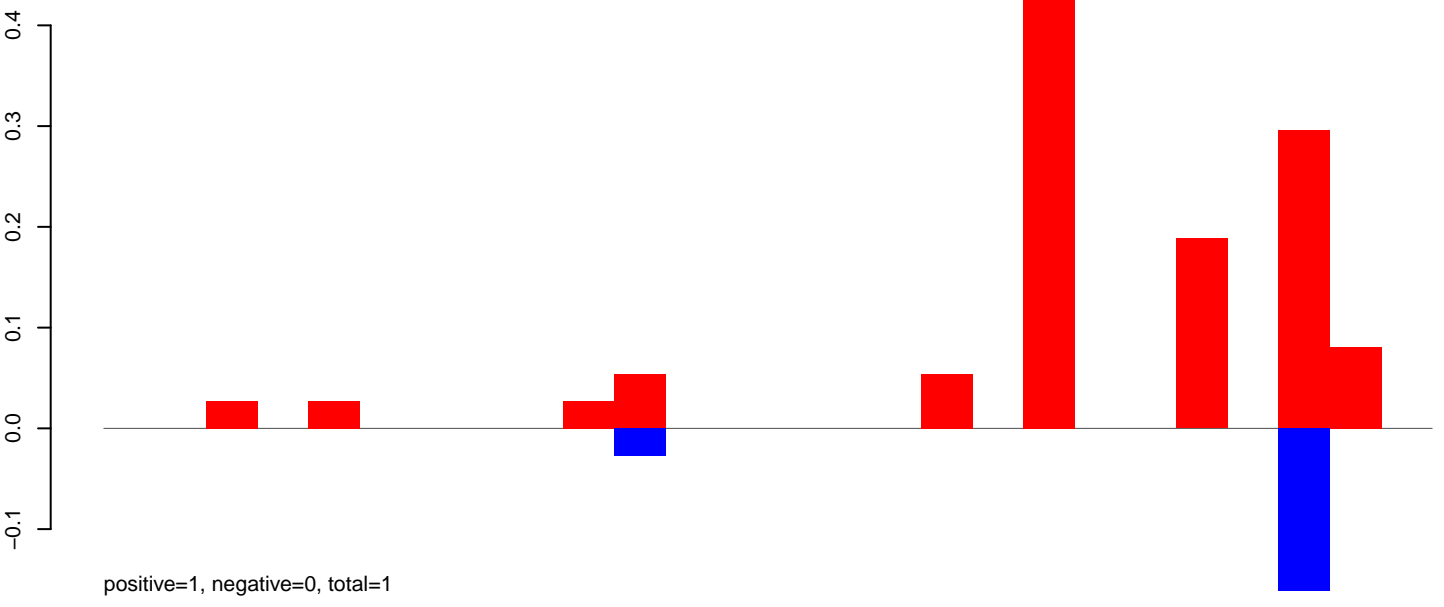

AeAeg_Aag2DENV2NGC.rep

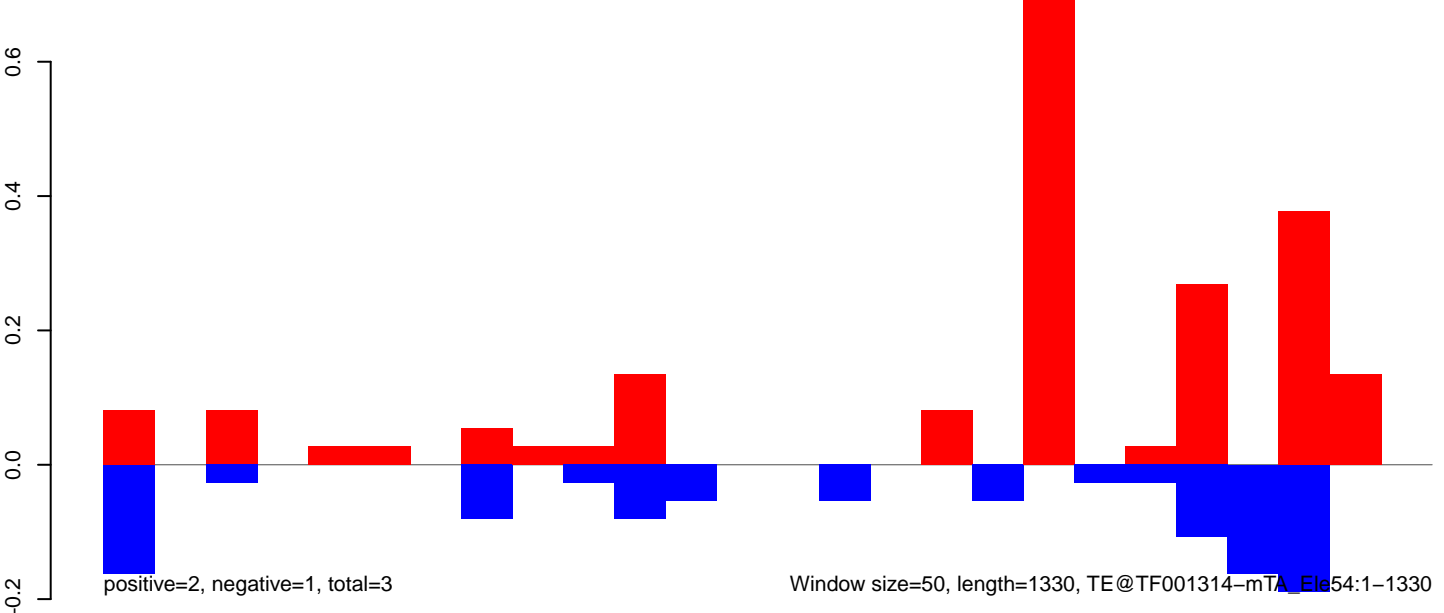

AeAeg_Aag2DENV2NGC.18_23.rep

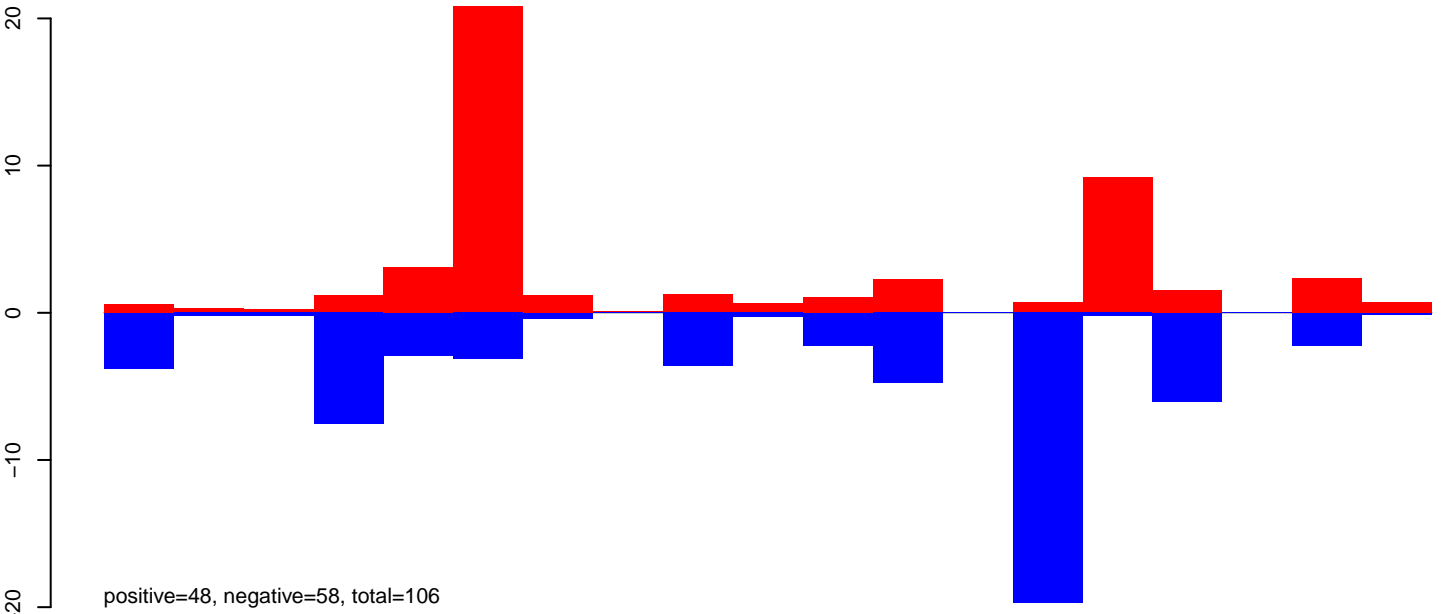

AeAeg_Aag2DENV2NGC.24_35.rep

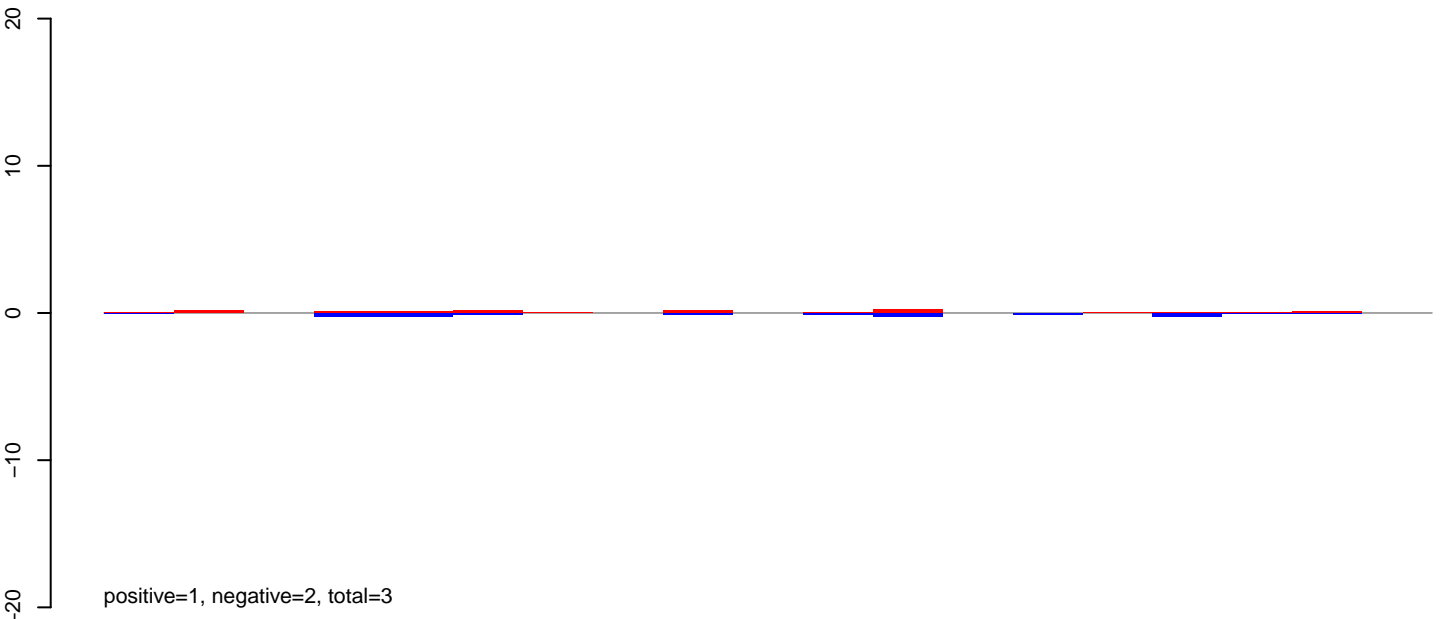

AeAeg_Aag2DENV2NGC.rep

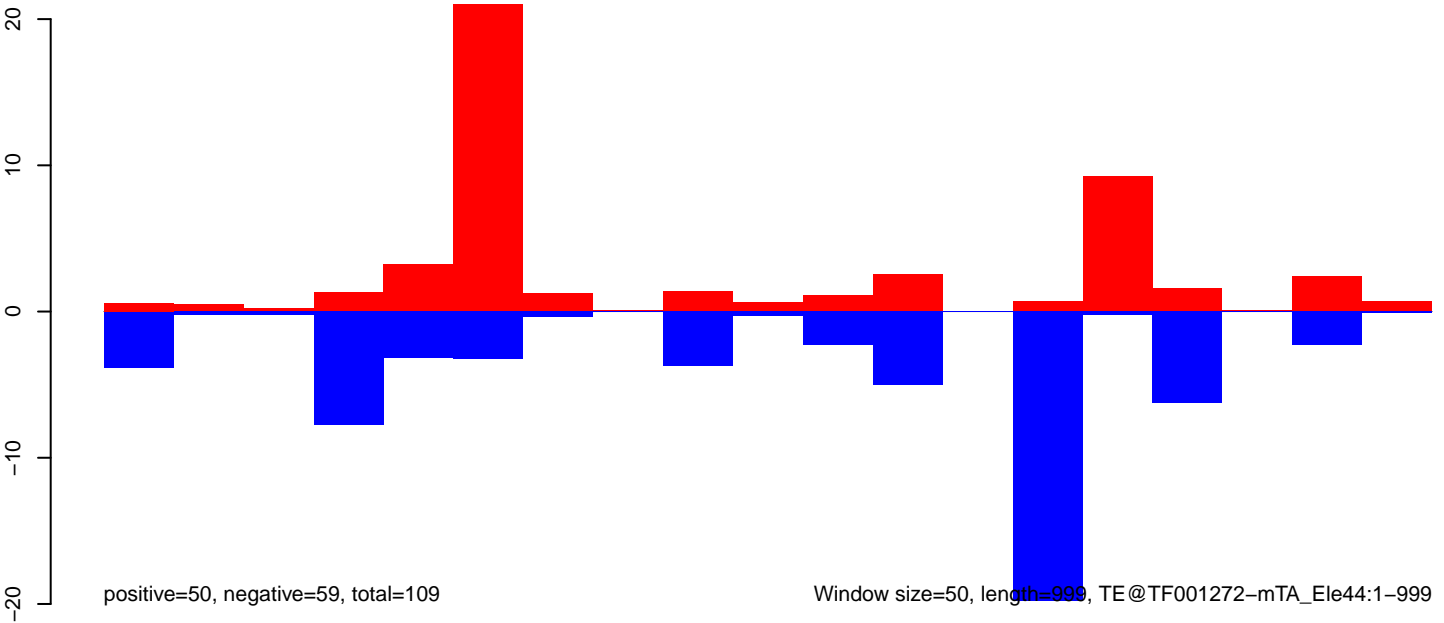

AeAeg_Aag2DENV2NGC.18_23.rep

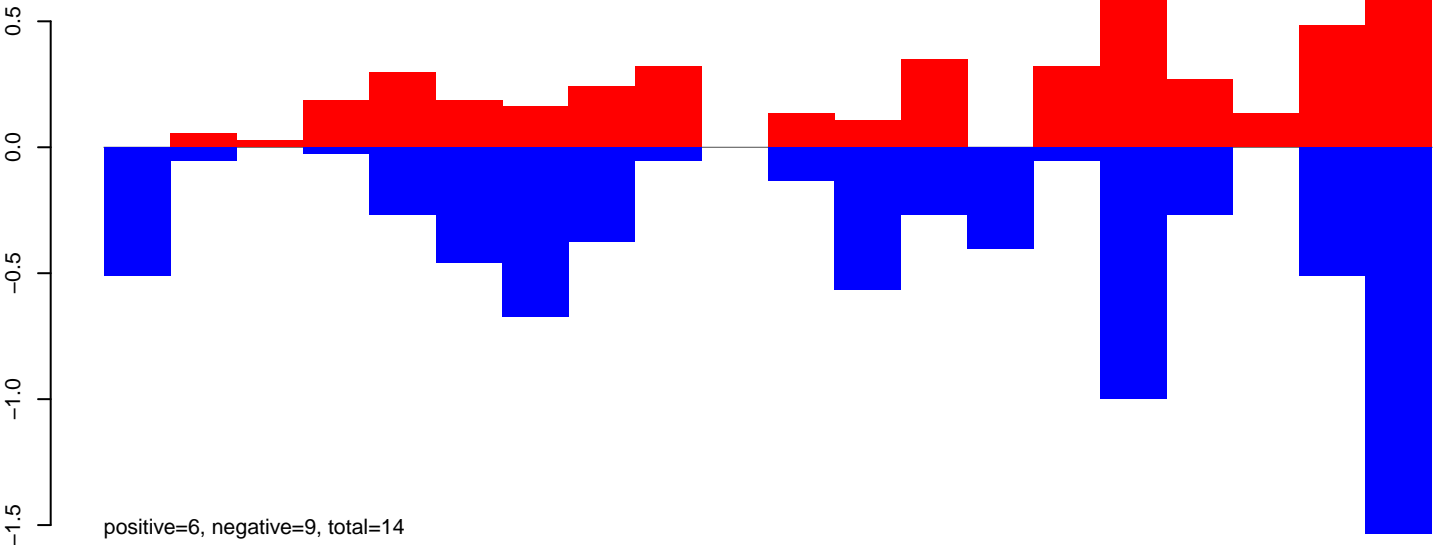

AeAeg_Aag2DENV2NGC.24_35.rep

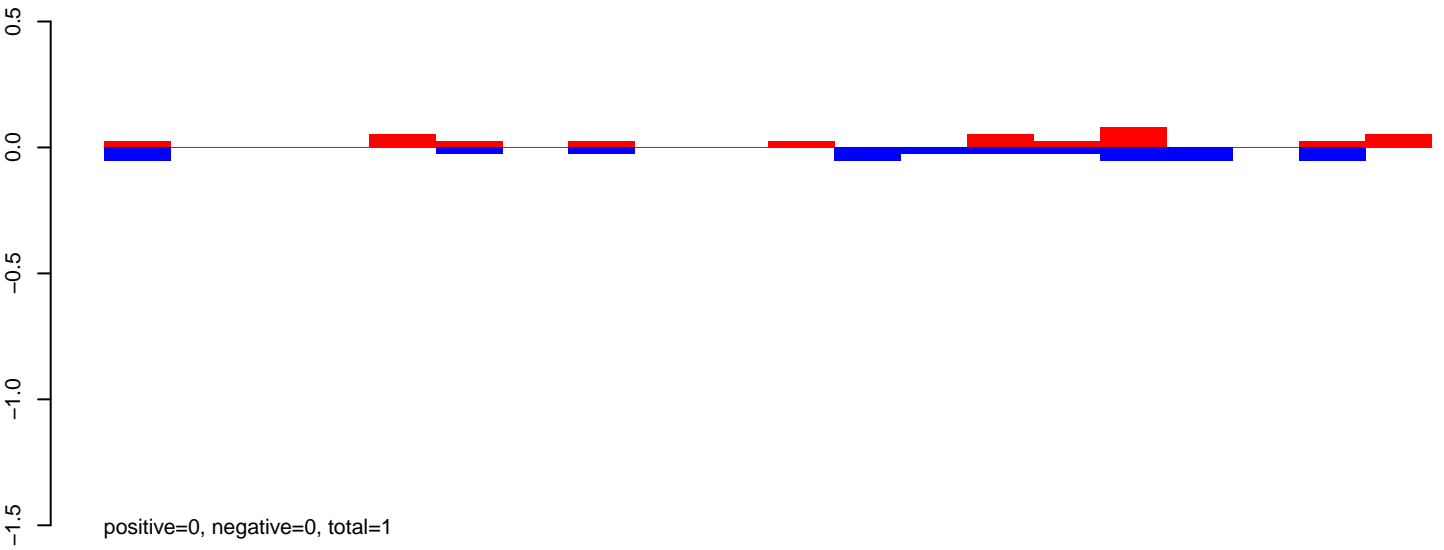

AeAeg_Aag2DENV2NGC.rep

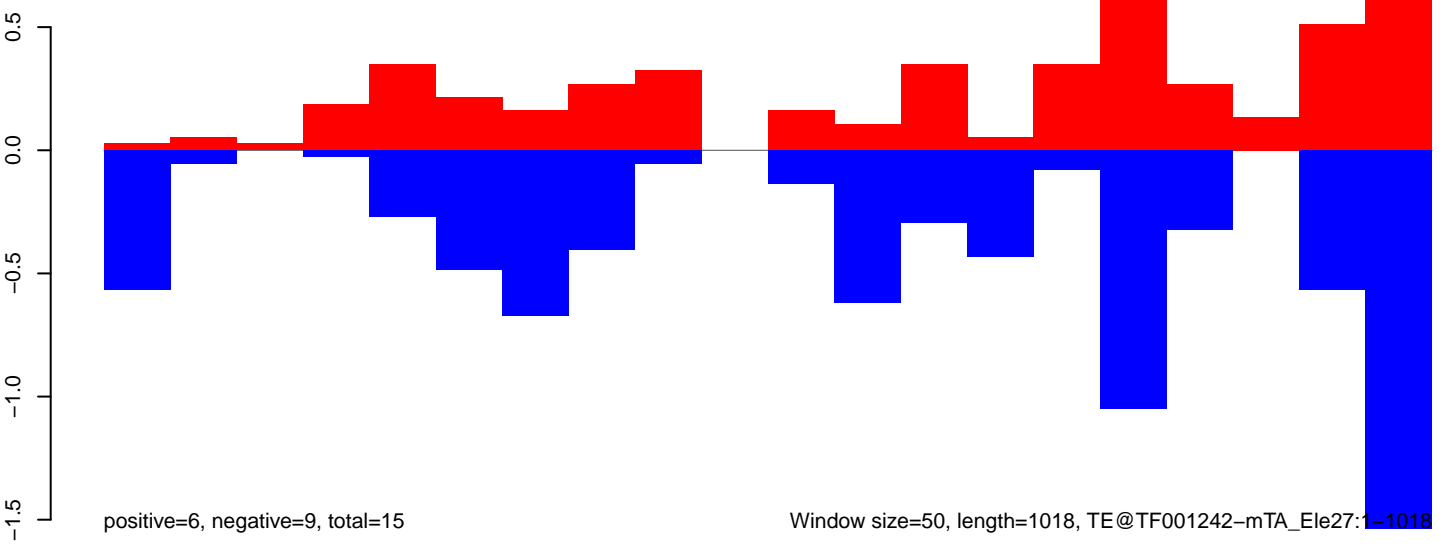

AeAeg_Aag2DENV2NGC.18_23.rep

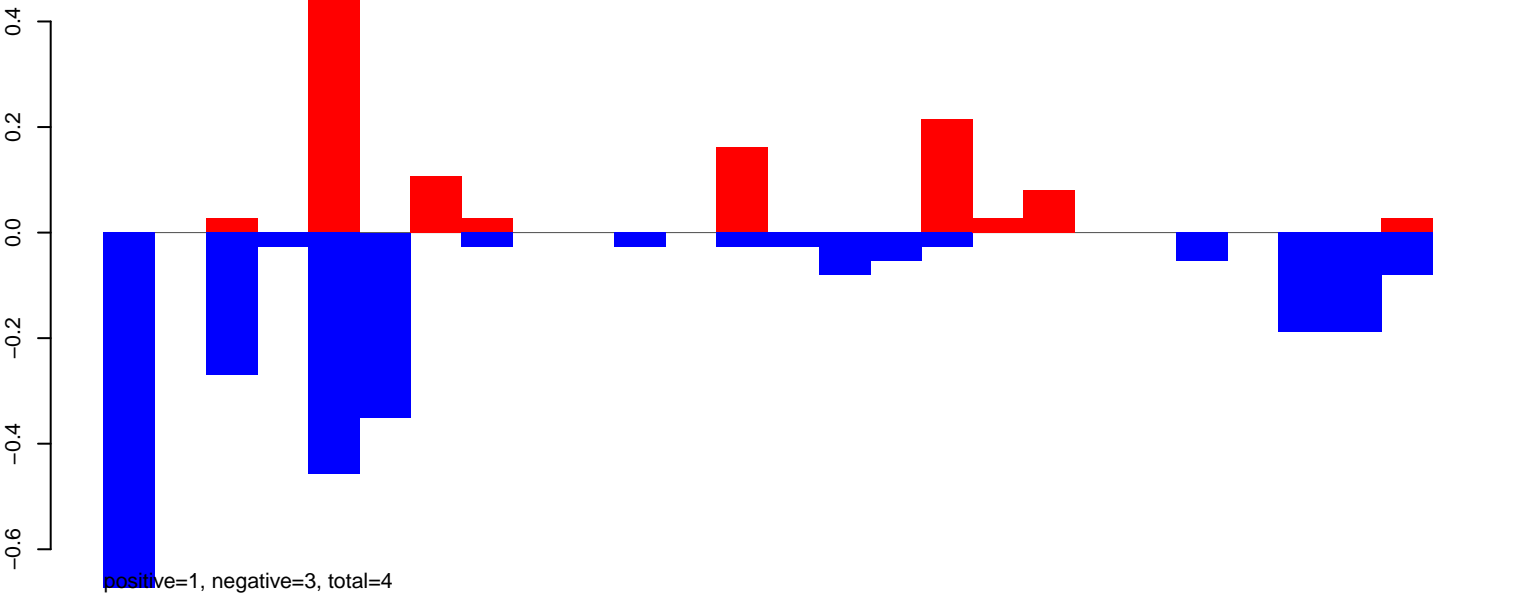

AeAeg_Aag2DENV2NGC.24_35.rep

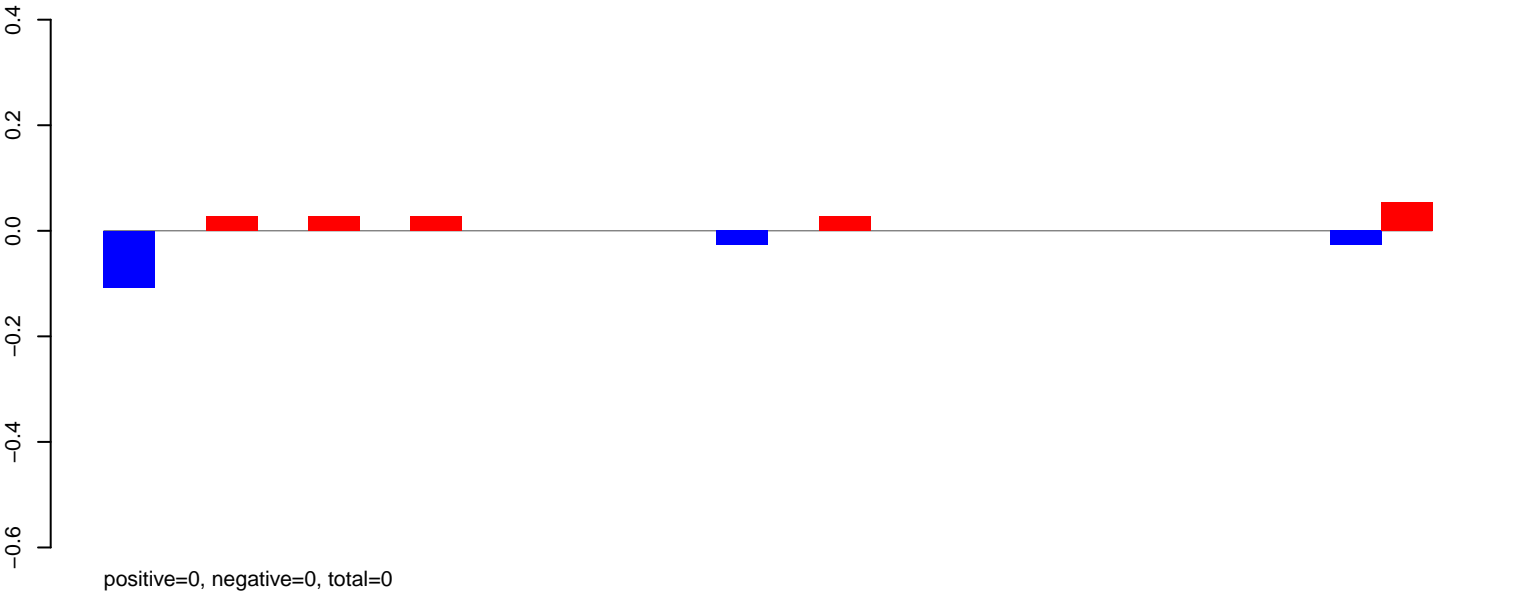

AeAeg_Aag2DENV2NGC.rep

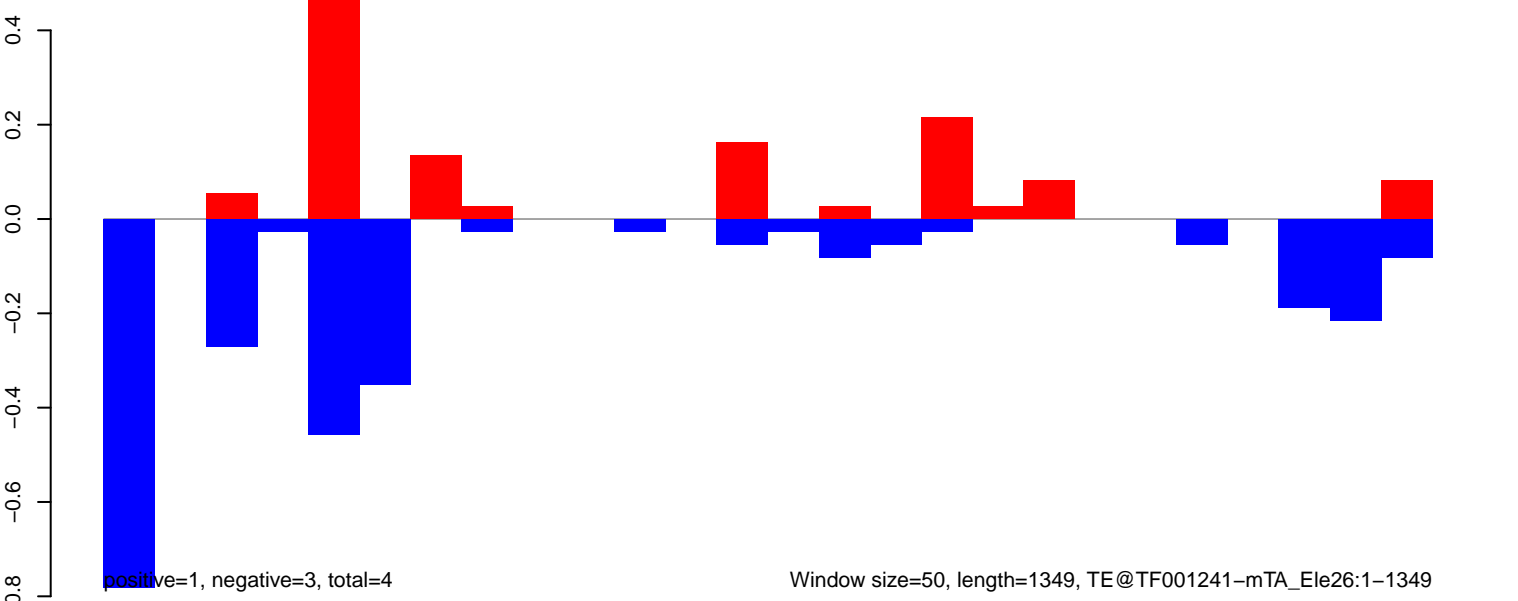

AeAeg_Aag2DENV2NGC.18_23.rep

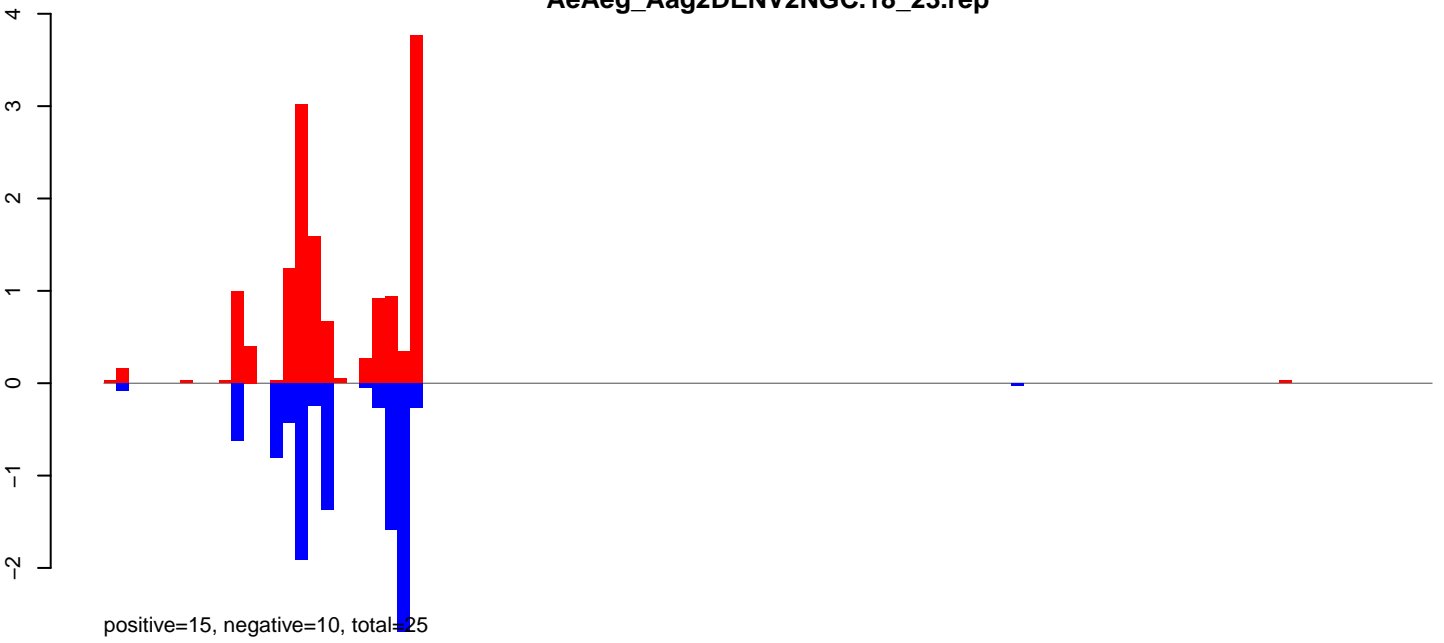

AeAeg_Aag2DENV2NGC.24_35.rep

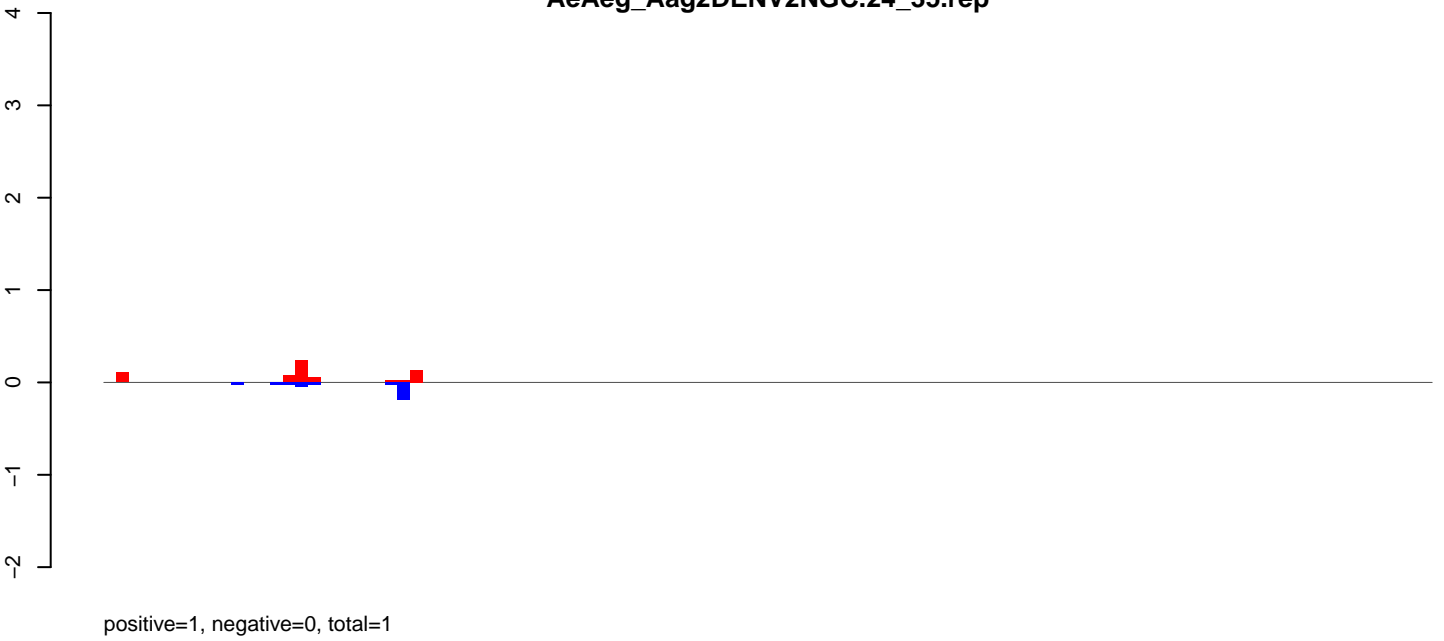

AeAeg_Aag2DENV2NGC.rep

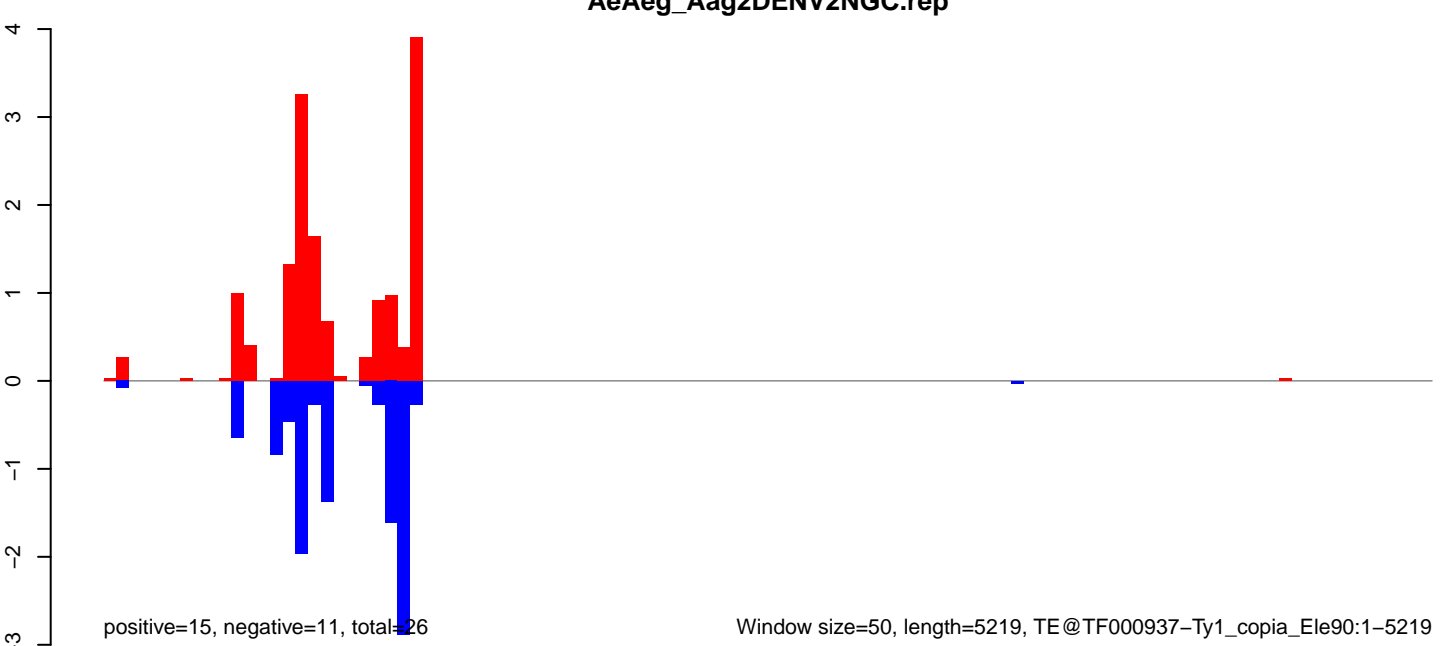

AeAeg_Aag2DENV2NGC.18_23.rep

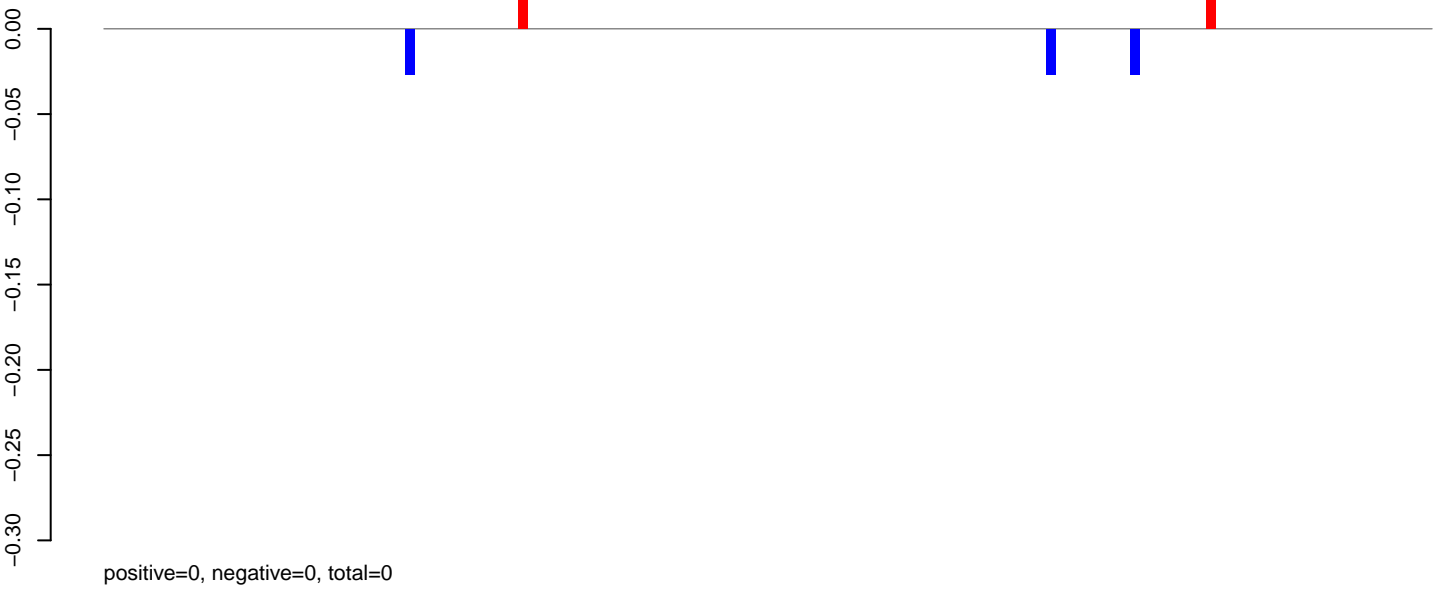

AeAeg_Aag2DENV2NGC.24_35.rep

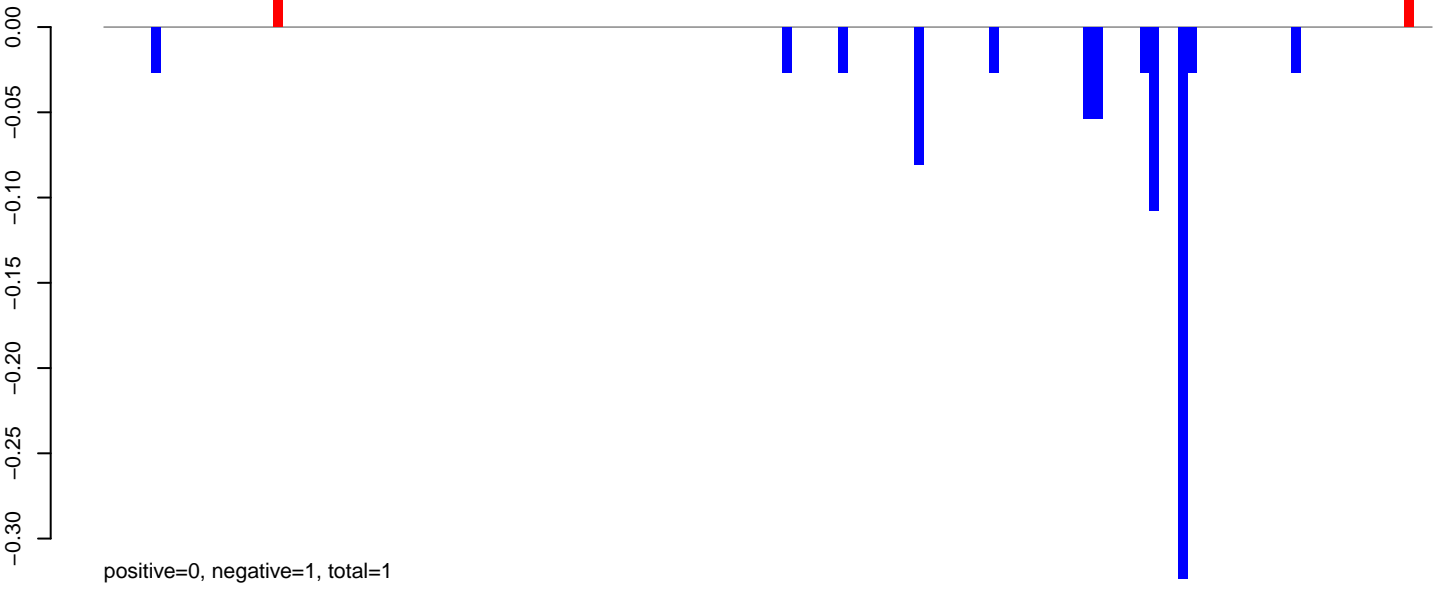

AeAeg_Aag2DENV2NGC.rep

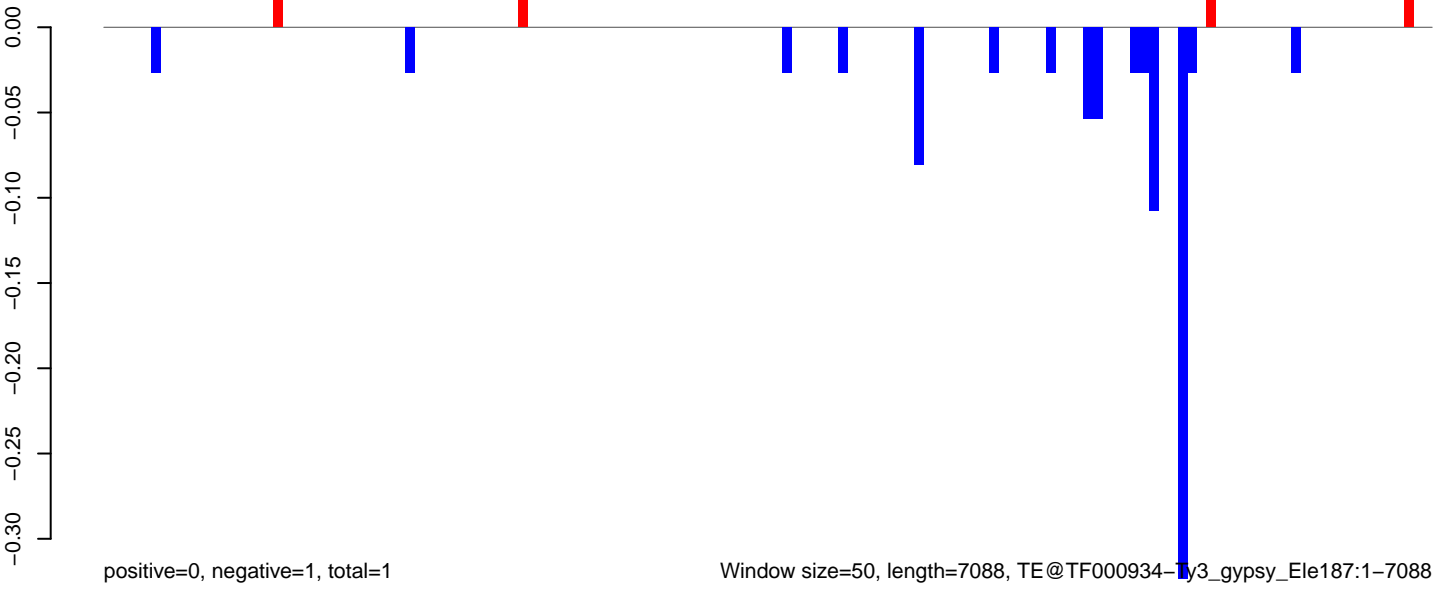

Window size=50, length=7088, TE@TF000934-Ty3_gypsy_Ele187:1-7088

AeAeg_Aag2DENV2NGC.18_23.rep

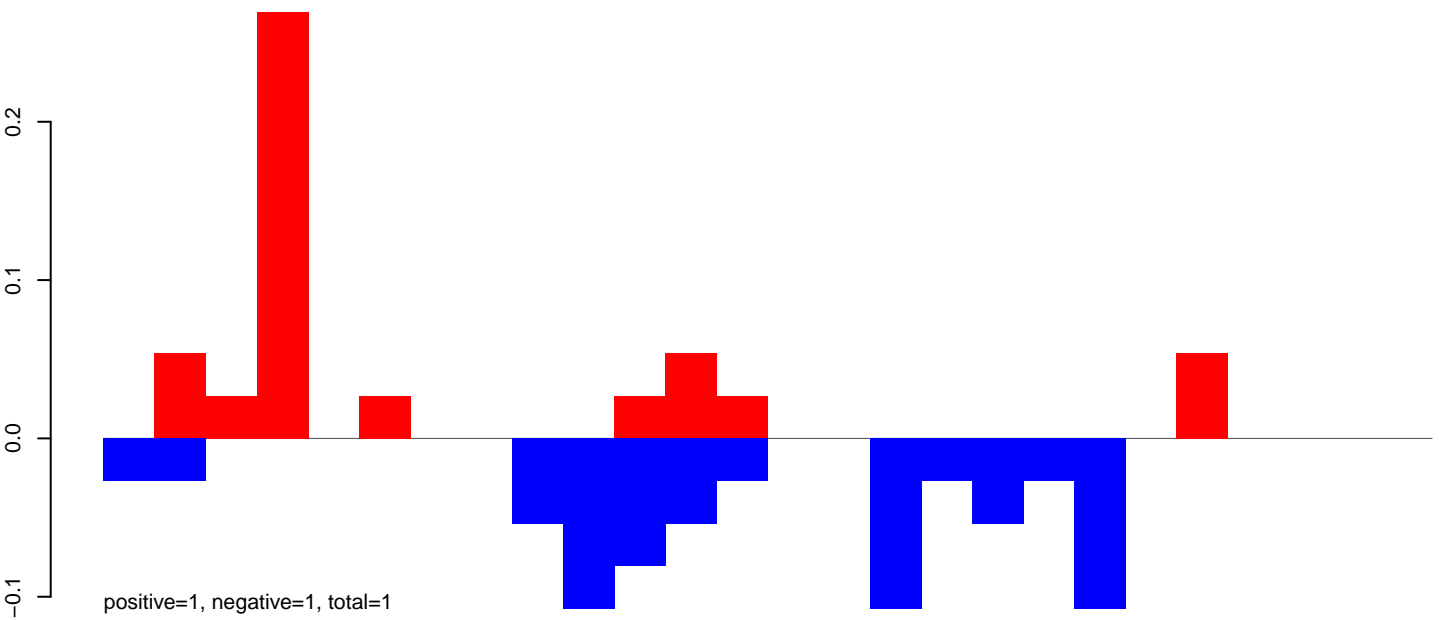

AeAeg_Aag2DENV2NGC.24_35.rep

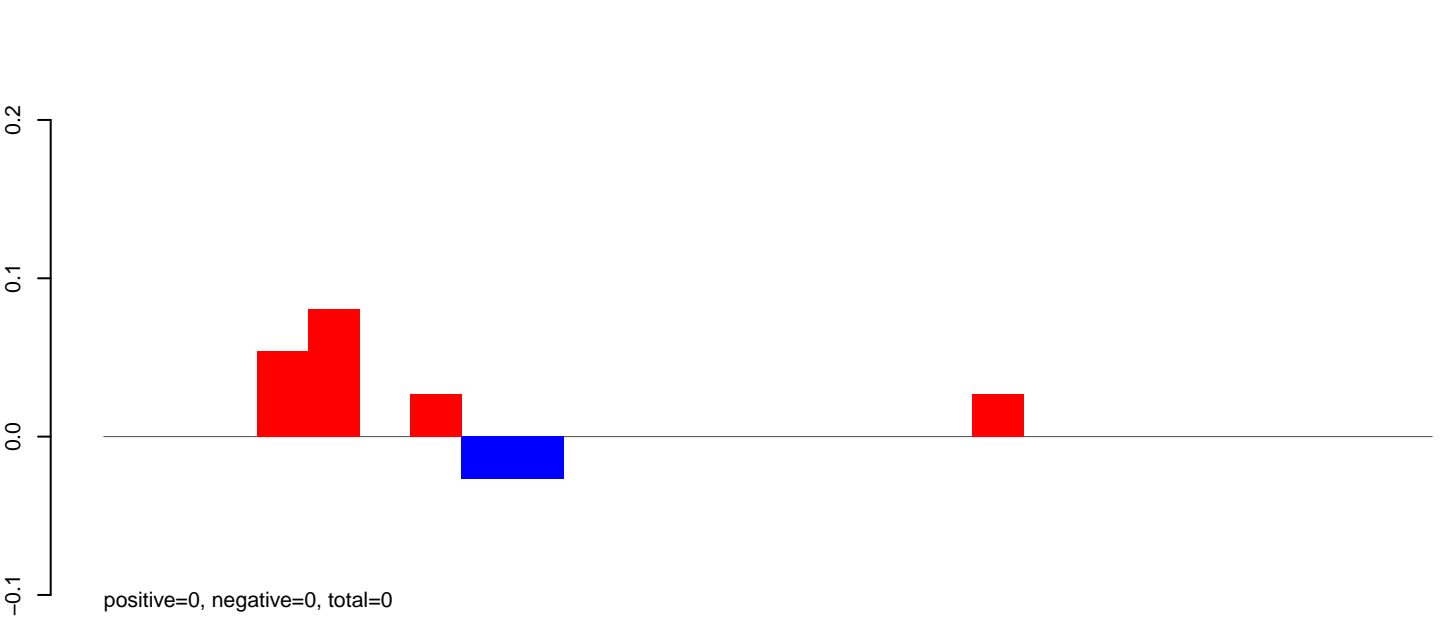

AeAeg_Aag2DENV2NGC.rep

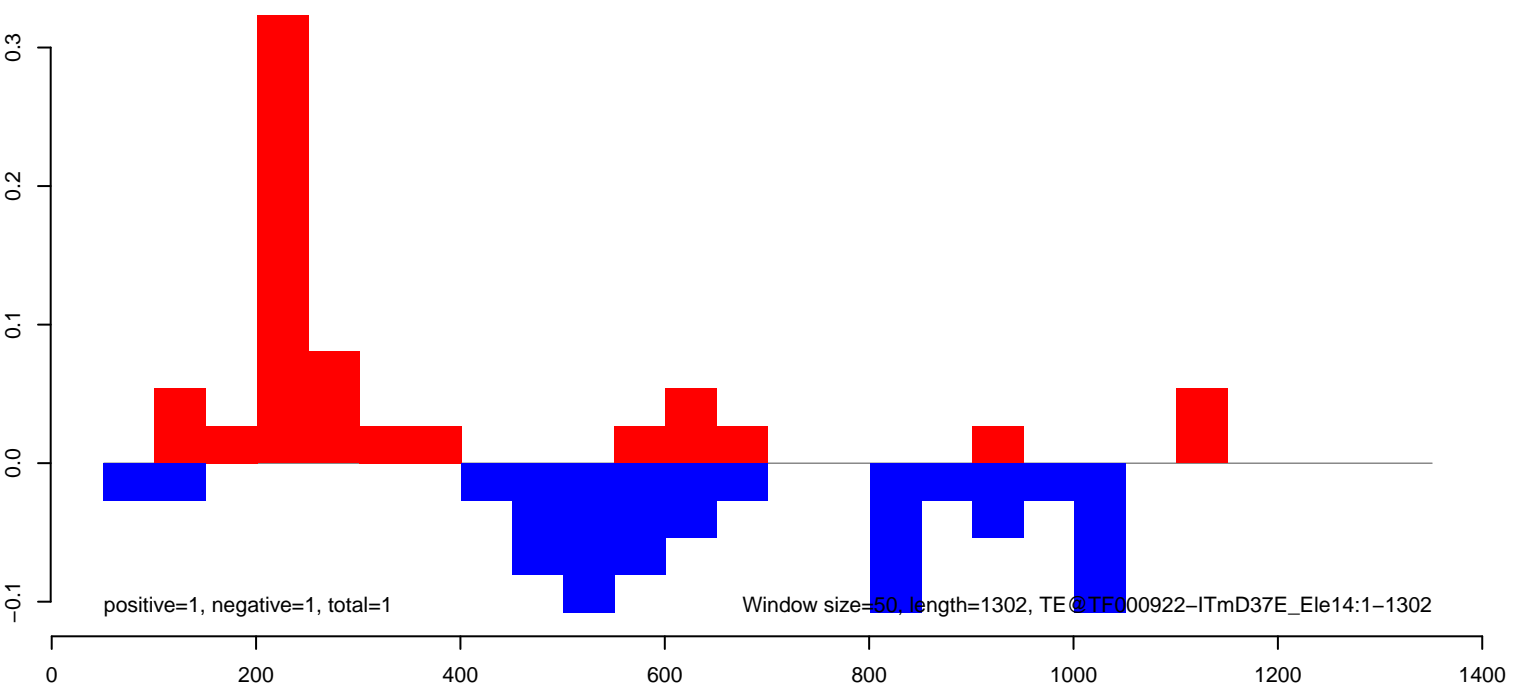

AeAeg_Aag2DENV2NGC.18_23.rep

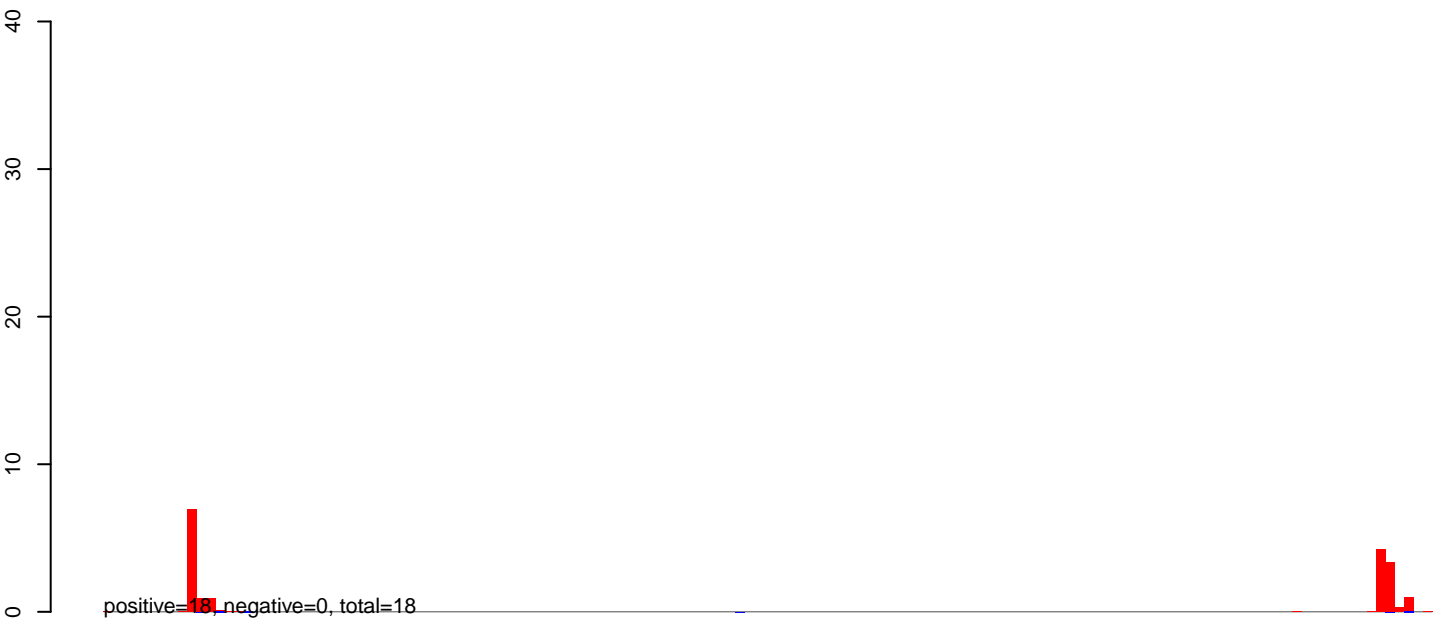

AeAeg_Aag2DENV2NGC.24_35.rep



AeAeg_Aag2DENV2NGC.rep

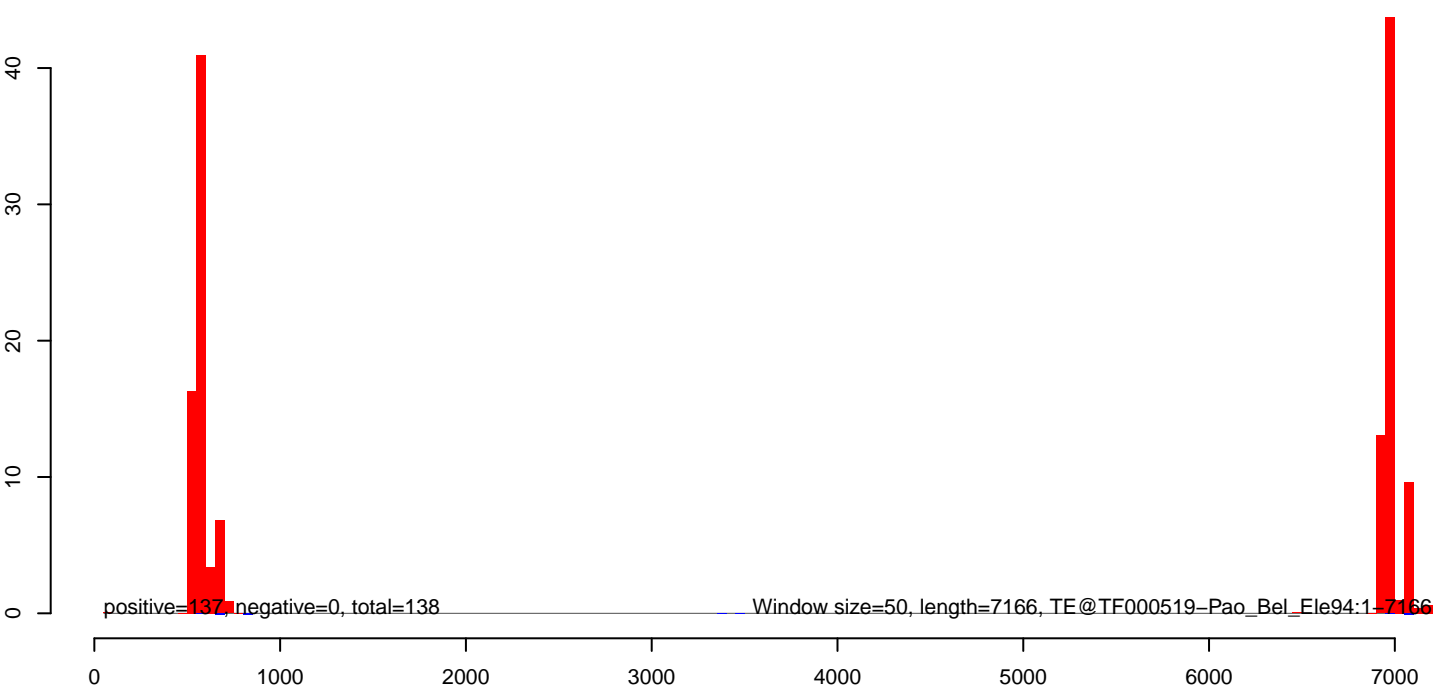

AeAeg_Aag2DENV2NGC.18_23.rep

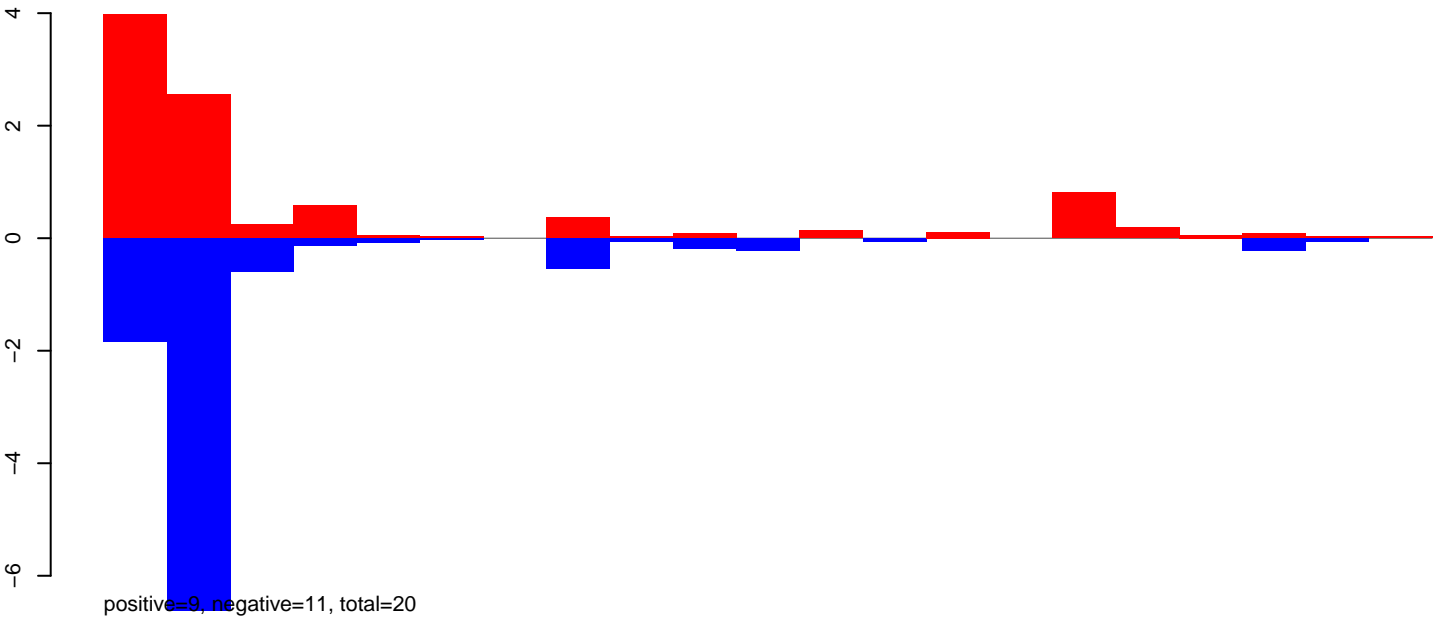

AeAeg_Aag2DENV2NGC.24_35.rep

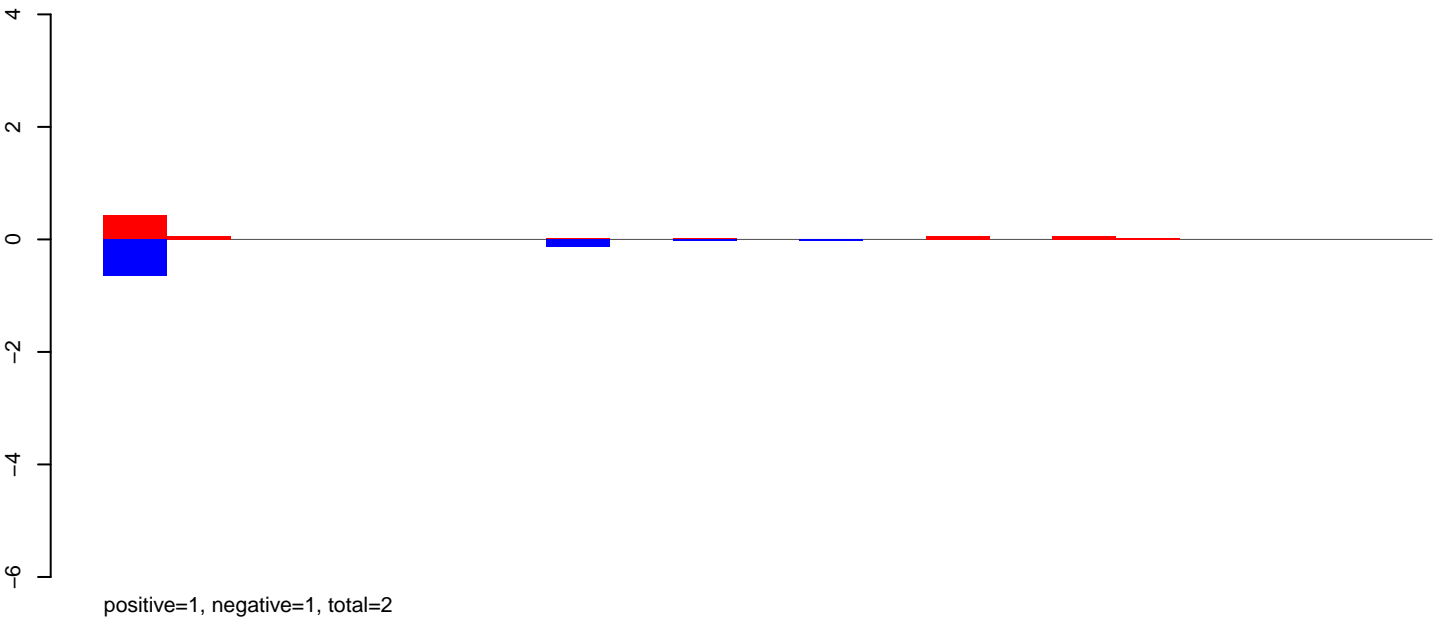

AeAeg_Aag2DENV2NGC.rep

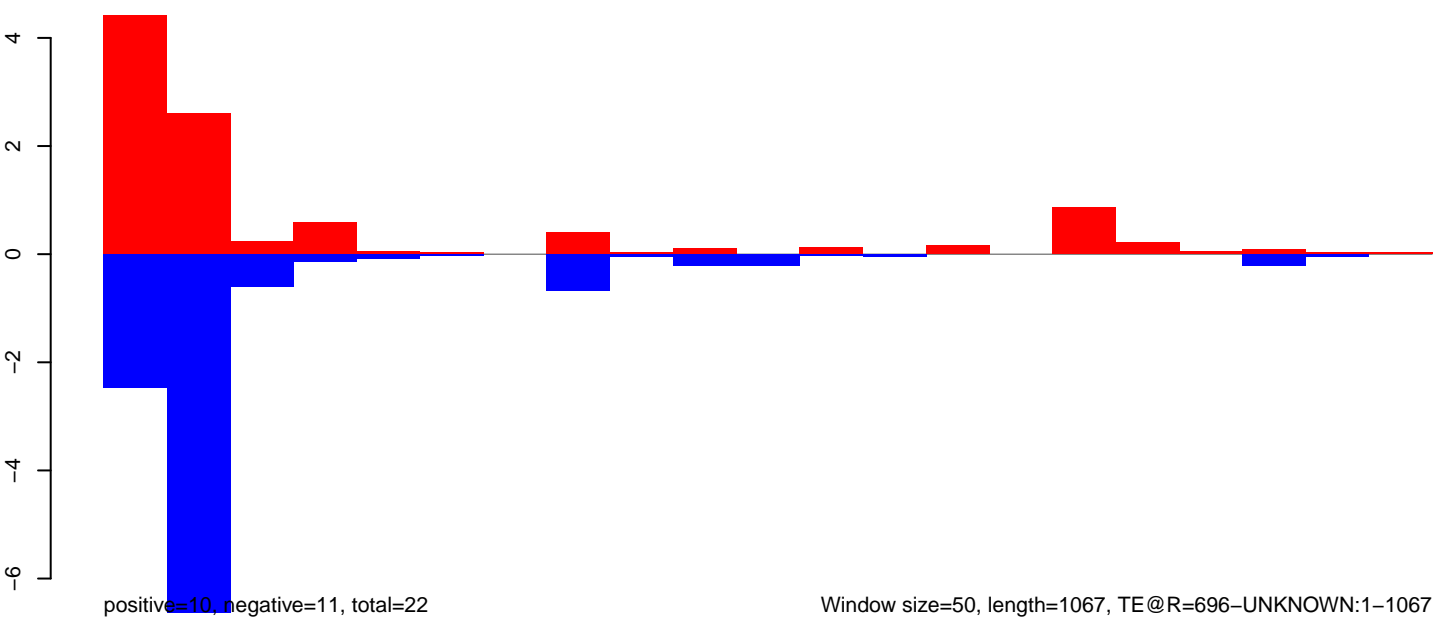

Window size=50, length=1067, TE@R=696-UNKNOWN:1-1067

AeAeg_Aag2DENV2NGC.18_23.rep

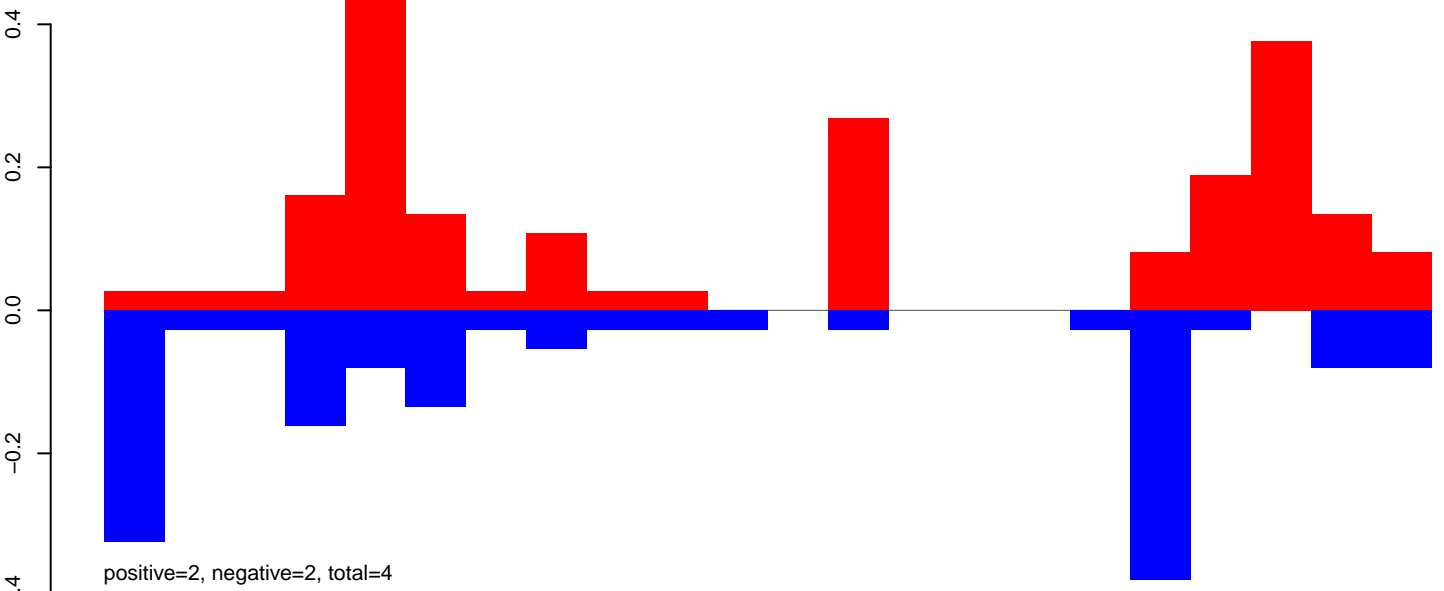

AeAeg_Aag2DENV2NGC.24_35.rep

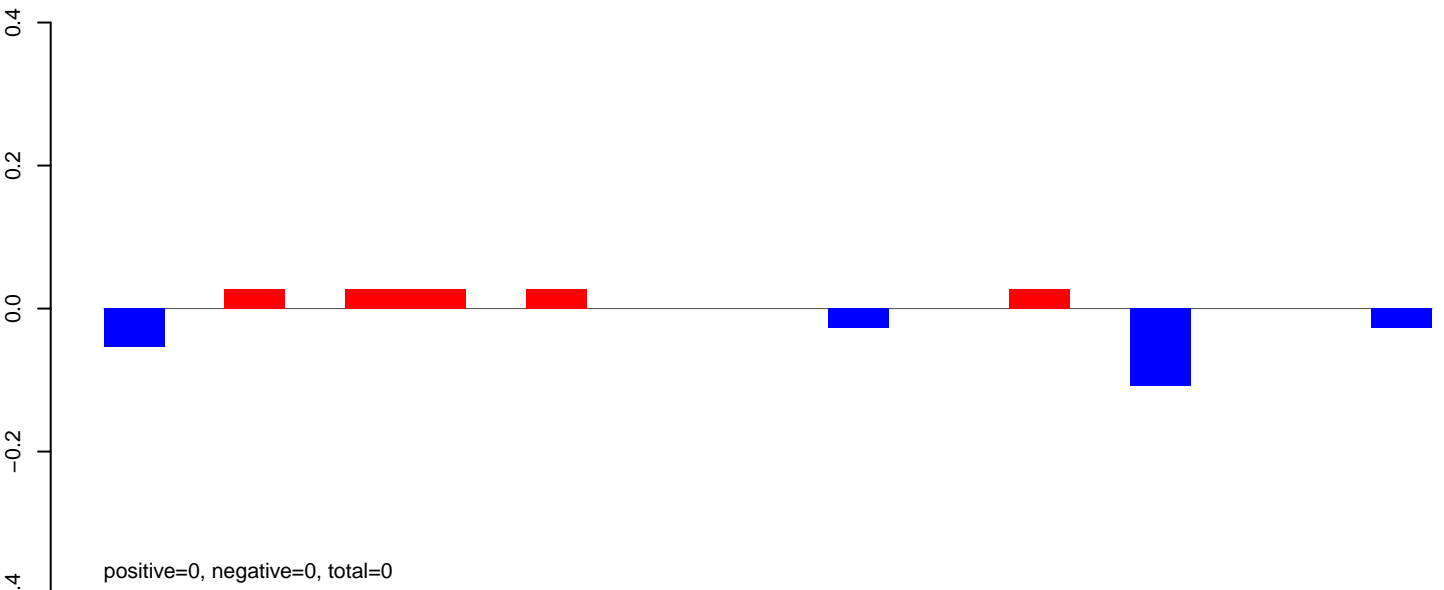

AeAeg_Aag2DENV2NGC.rep

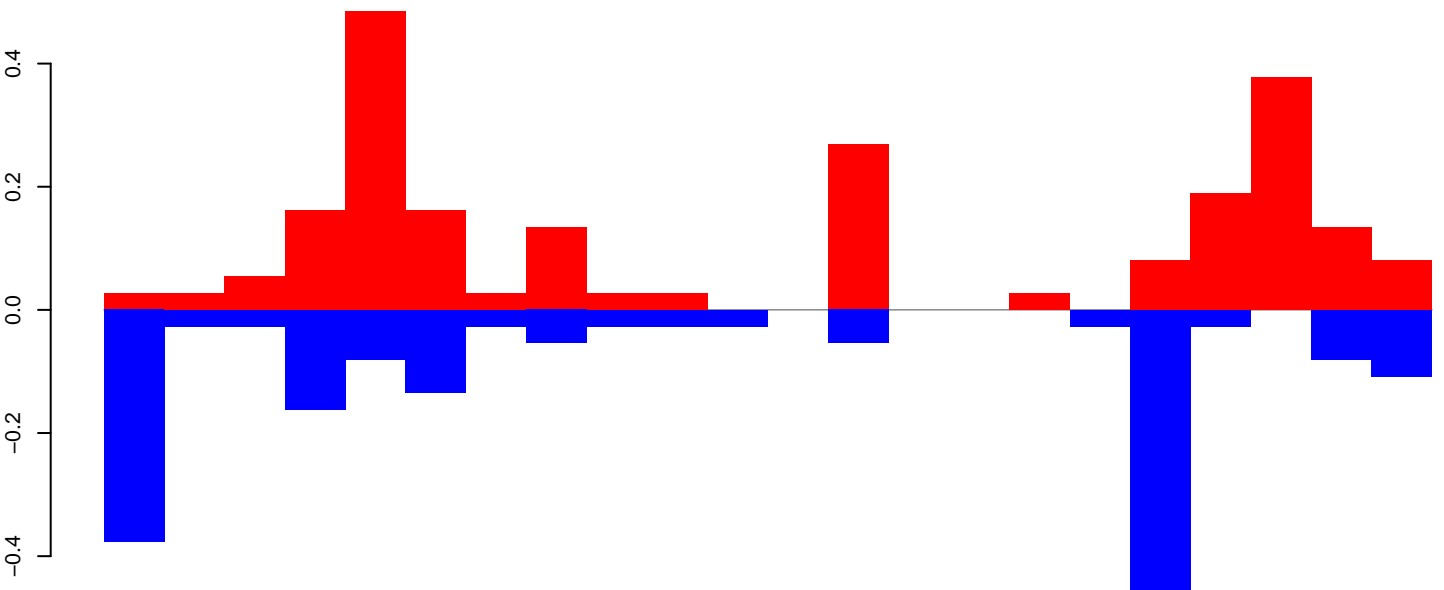

Window size=50, length=1110, TE@R=632-UNKNOWN:1-1110

AeAeg_Aag2DENV2NGC.18_23.rep

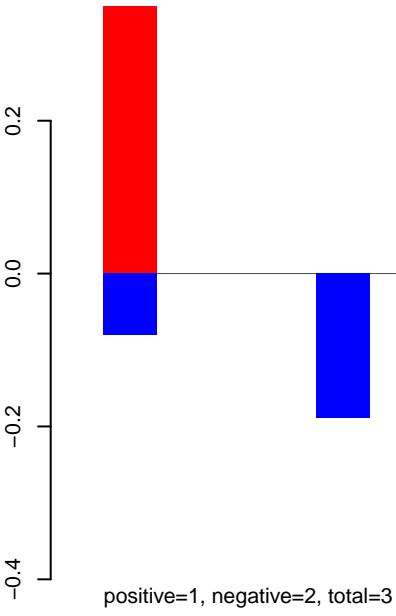

AeAeg_Aag2DENV2NGC.24_35.rep

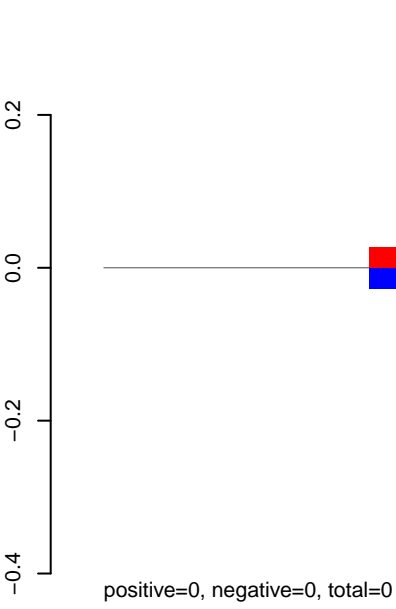

AeAeg_Aag2DENV2NGC.rep

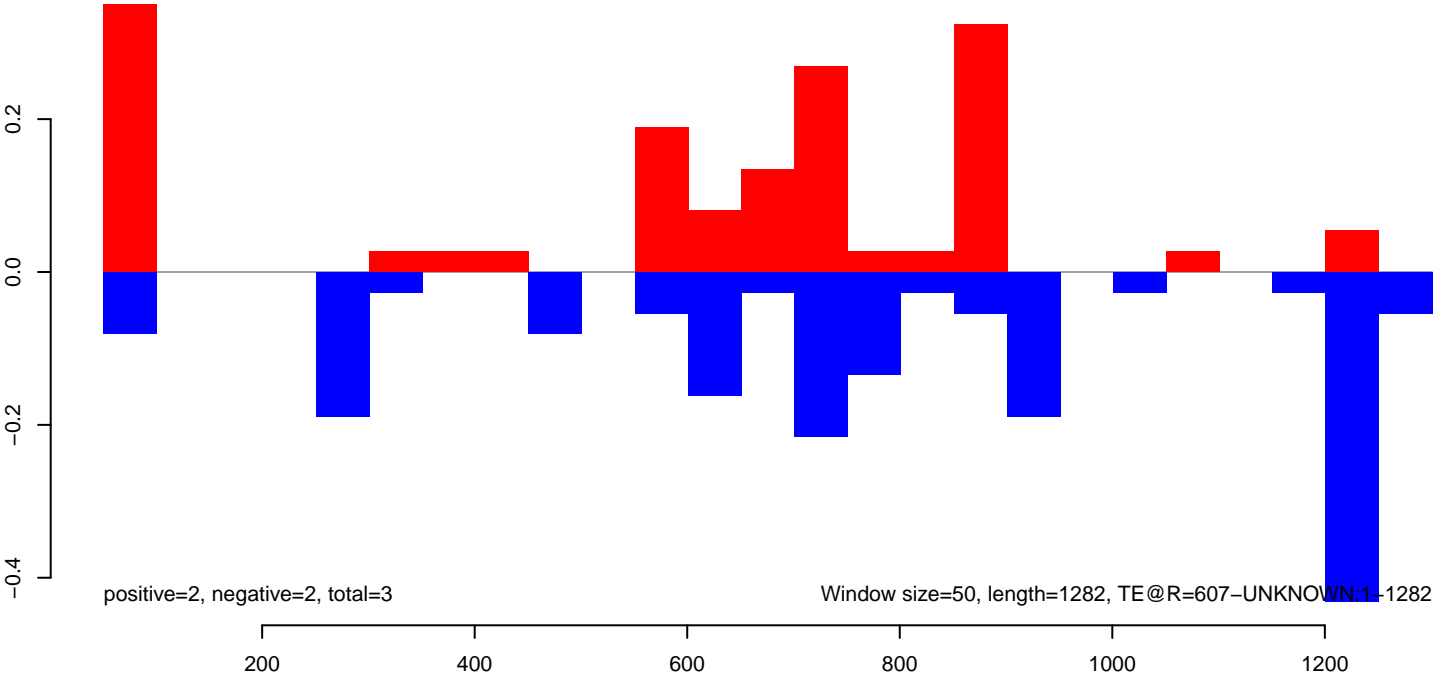

AeAeg_Aag2DENV2NGC.18_23.rep

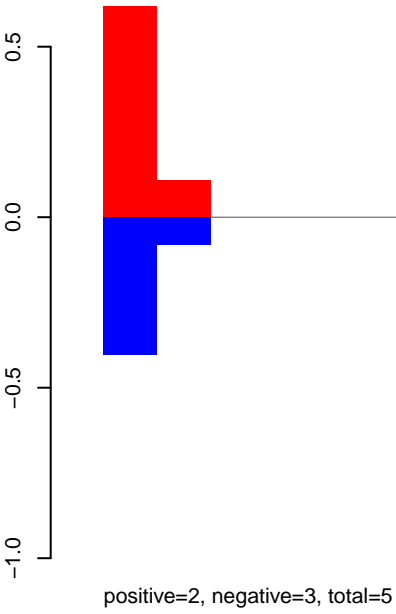

AeAeg_Aag2DENV2NGC.24_35.rep

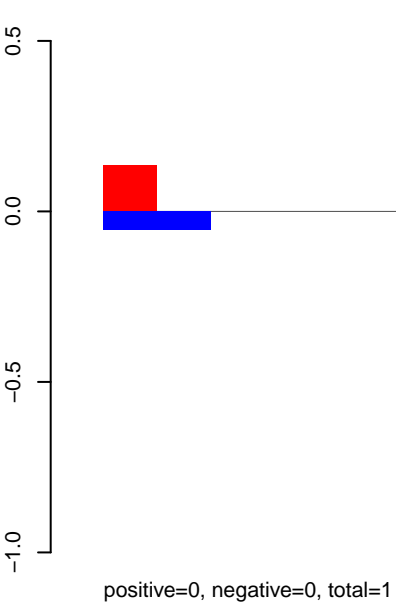

AeAeg_Aag2DENV2NGC.rep

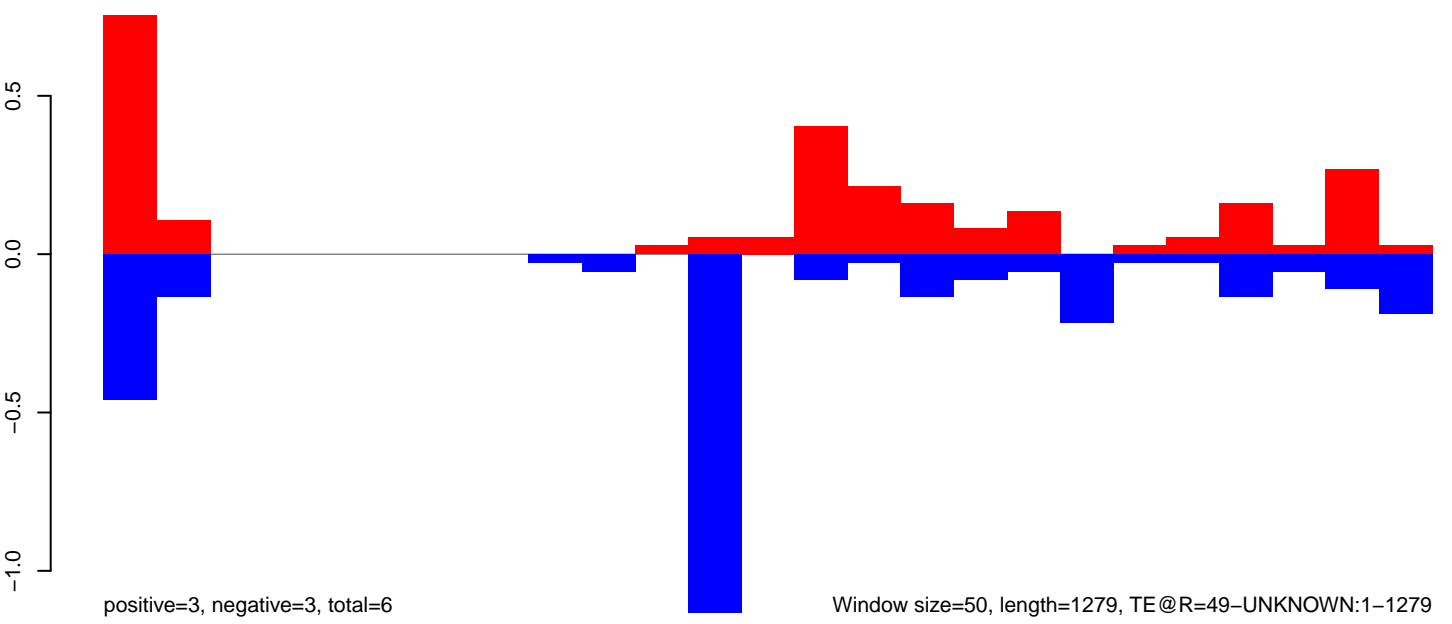

AeAeg_Aag2DENV2NGC.18_23.rep

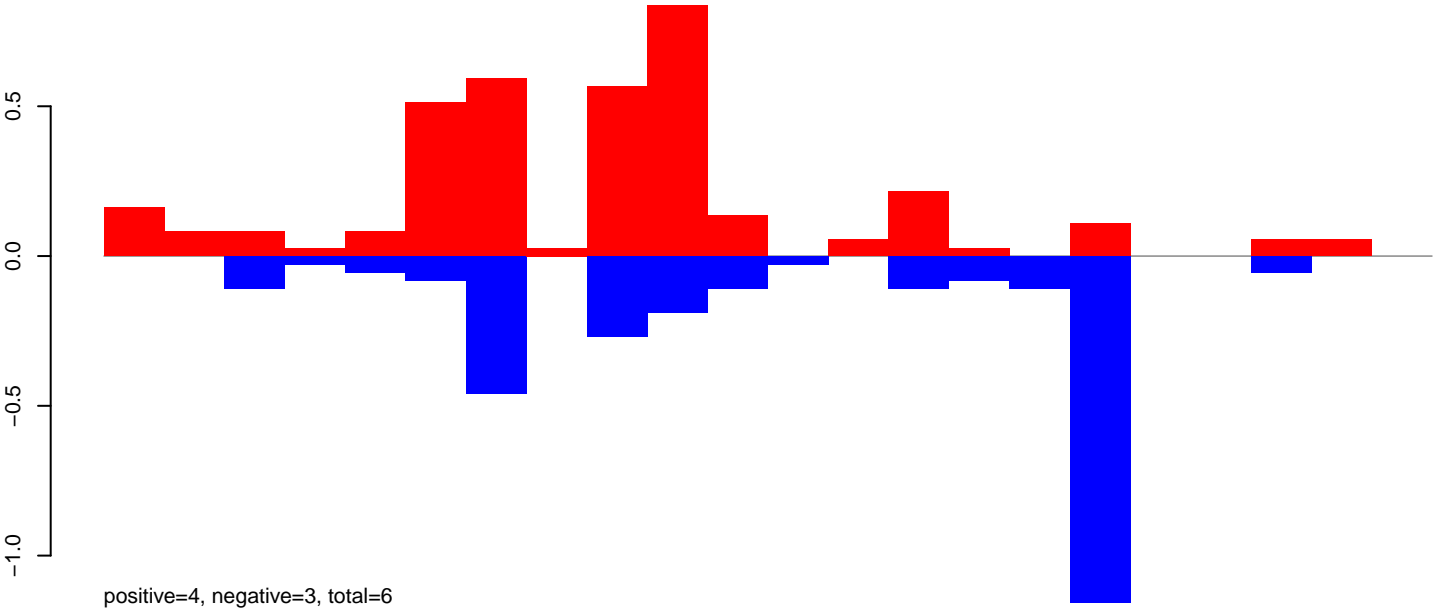

AeAeg_Aag2DENV2NGC.24_35.rep

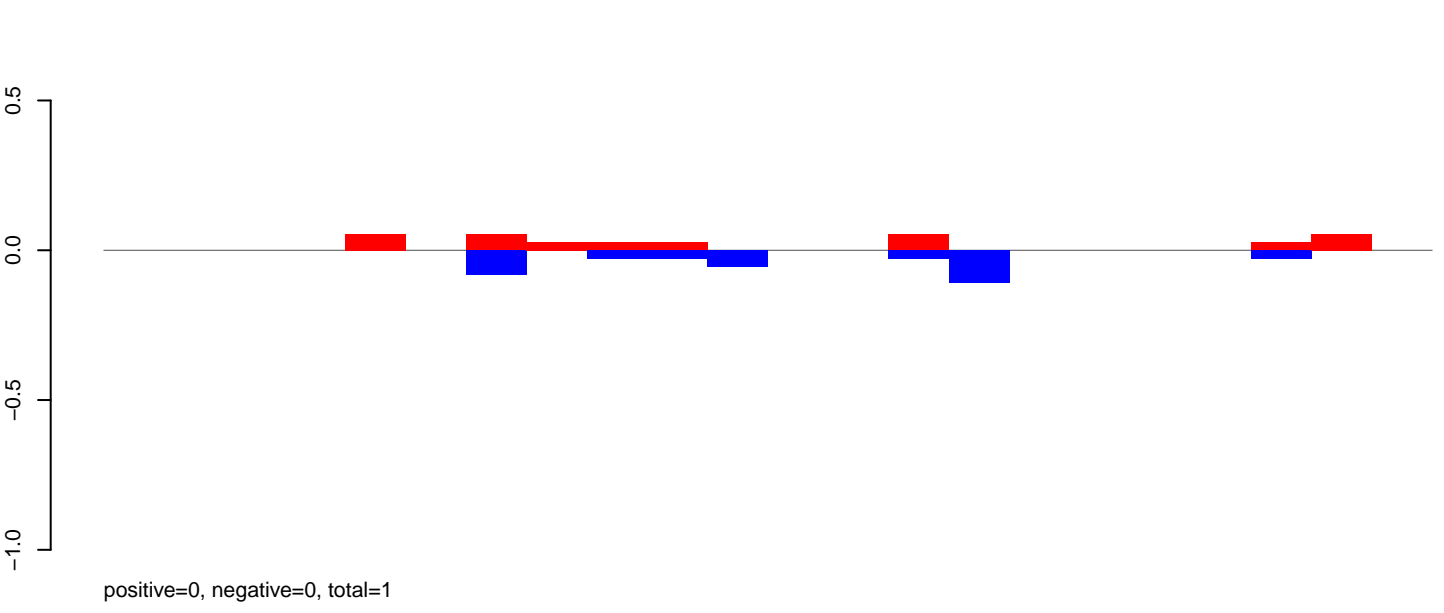

AeAeg_Aag2DENV2NGC.rep

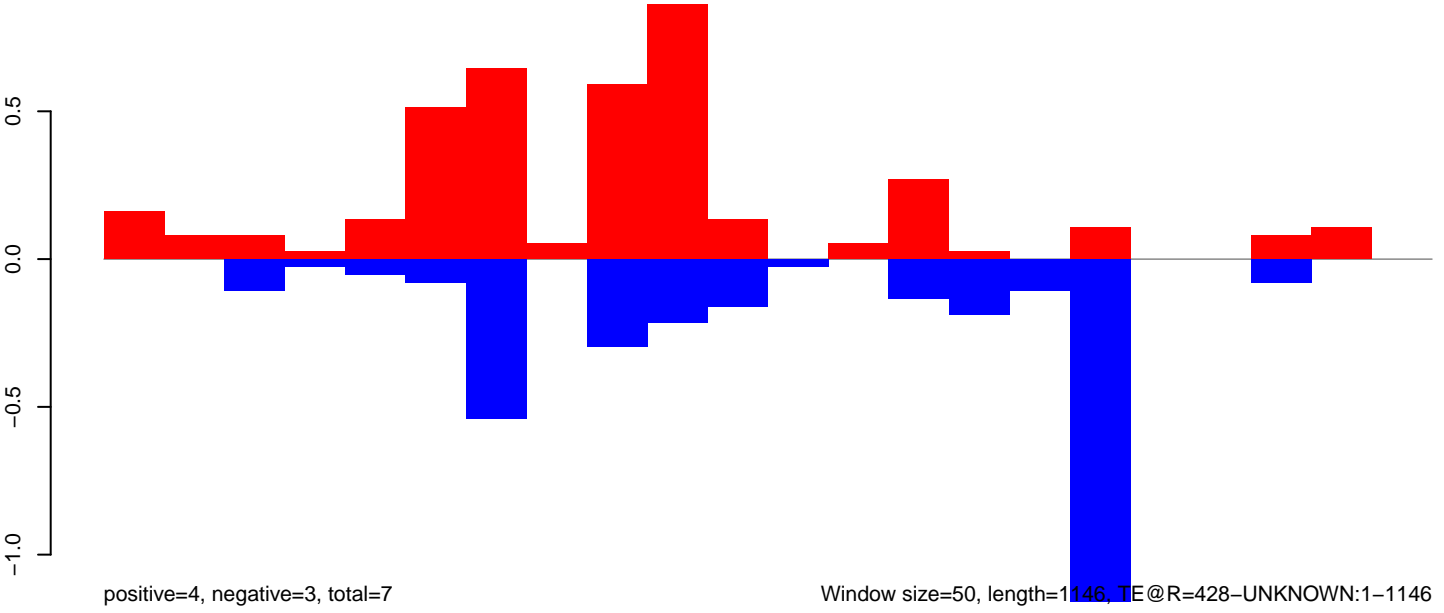

Window size=50, length=1146, TE@R=428-UNKNOWN:1-1146

AeAeg_Aag2DENV2NGC.18_23.rep

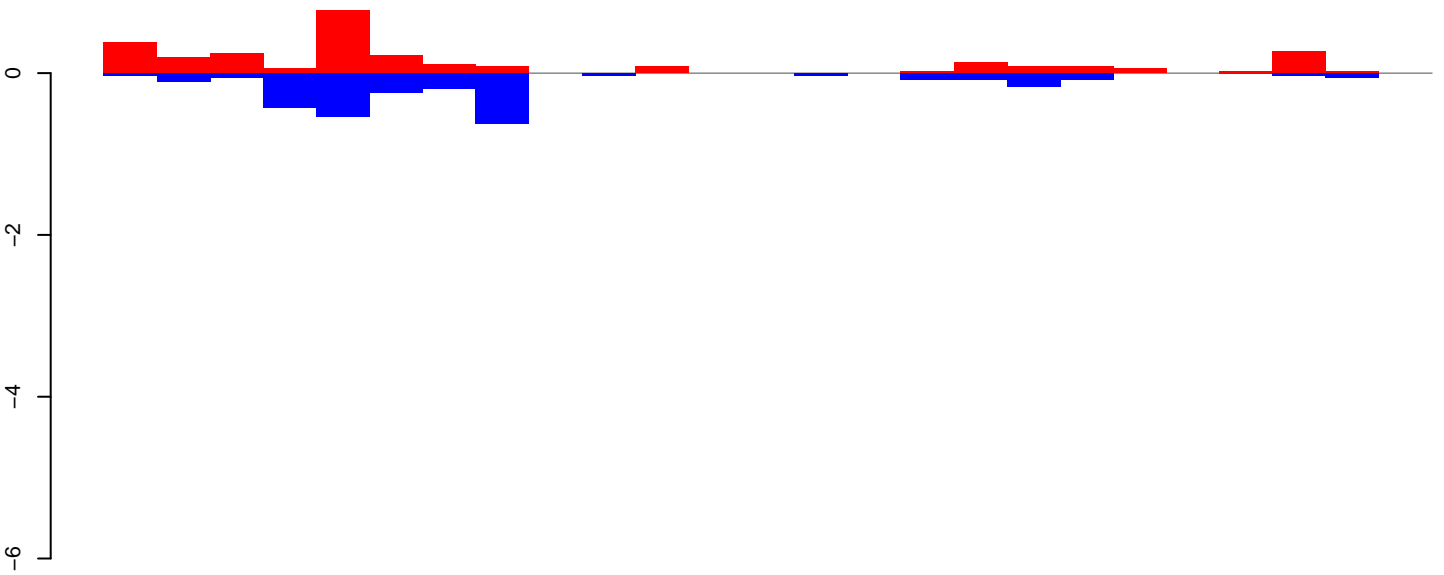

positive=3, negative=3, total=6

AeAeg_Aag2DENV2NGC.24_35.rep

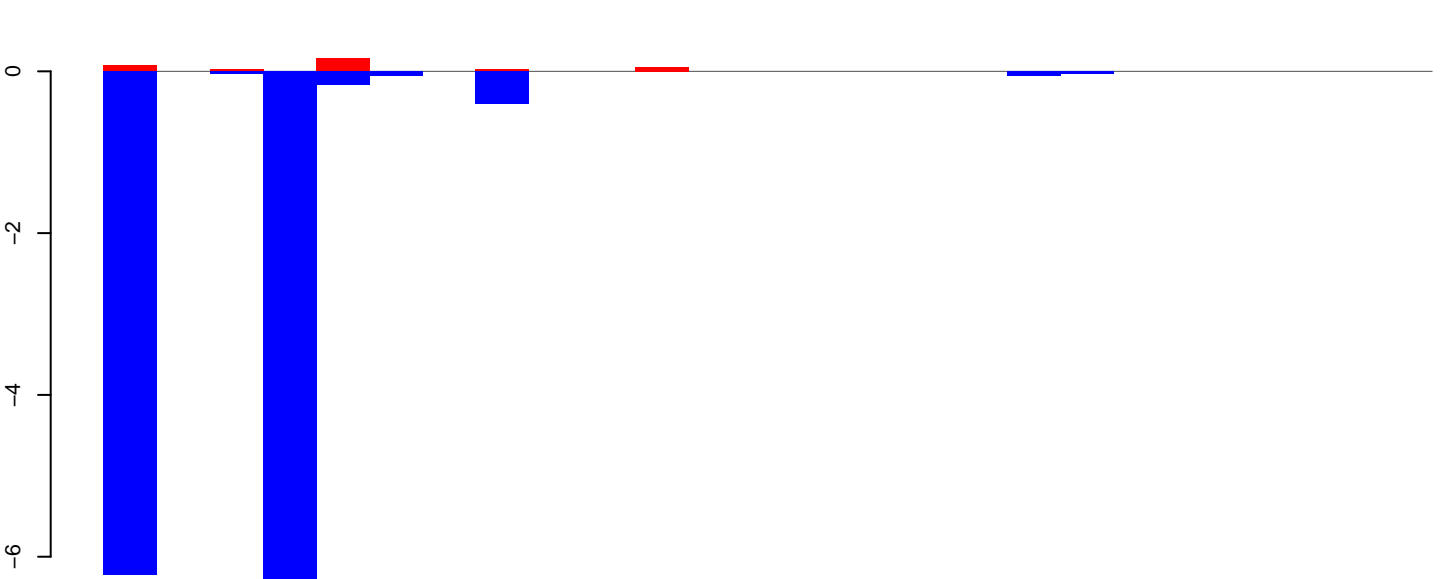

positive=0, negative=14, total=14

AeAeg_Aag2DENV2NGC.rep

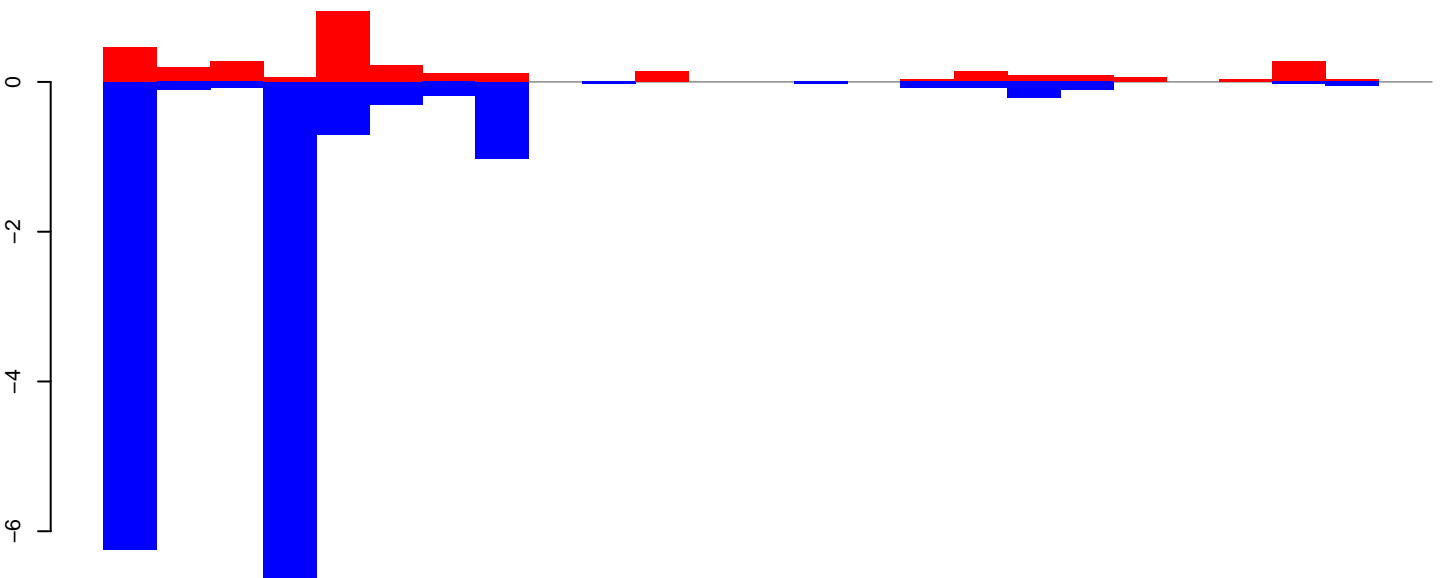

positive=3, negative=16, total=19

Window size=50, length=1261, TE@R=2174-UNKNOWN:1-1261

AeAeg_Aag2DENV2NGC.18_23.rep

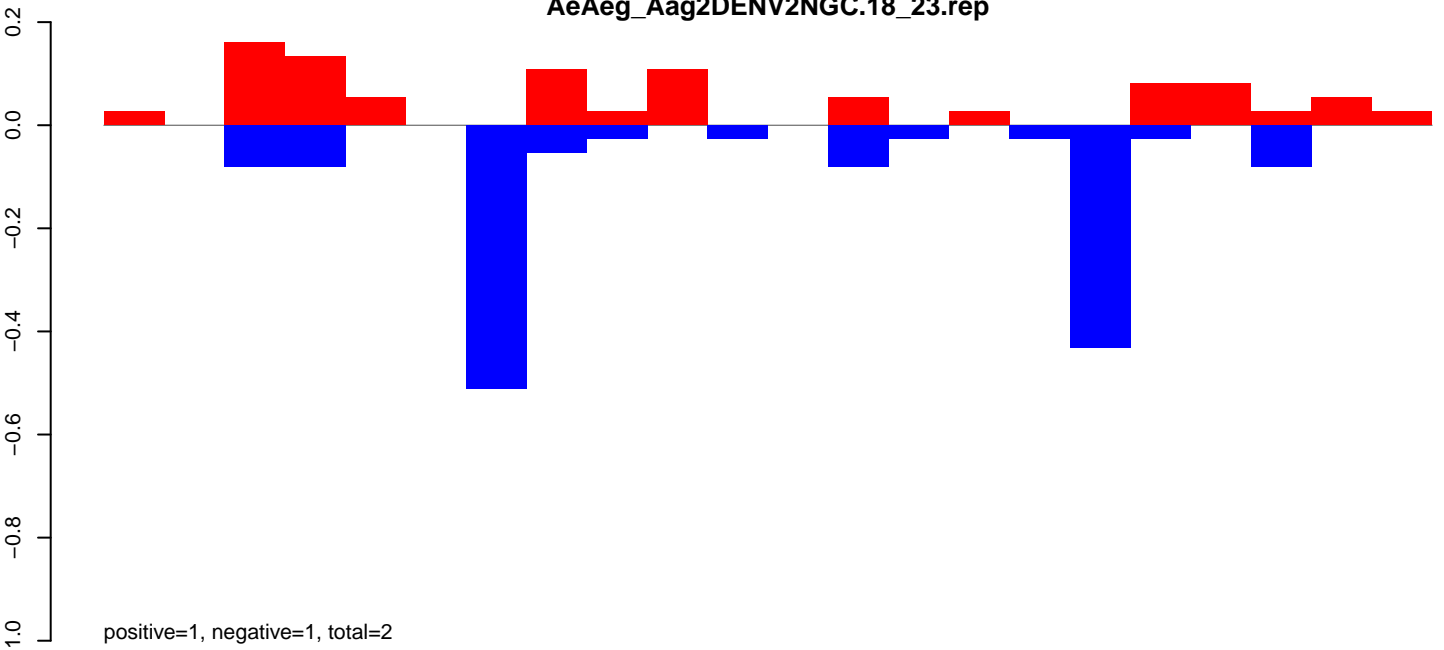

AeAeg_Aag2DENV2NGC.24_35.rep

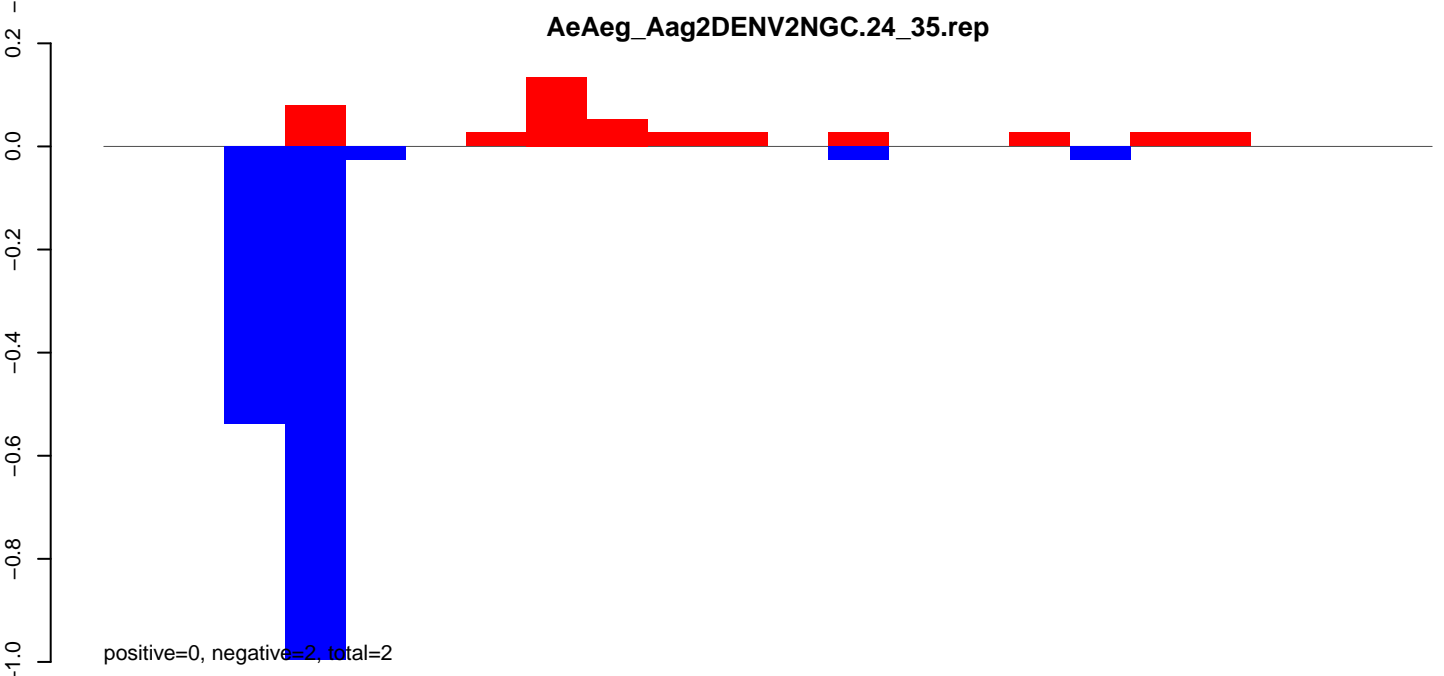

AeAeg_Aag2DENV2NGC.rep

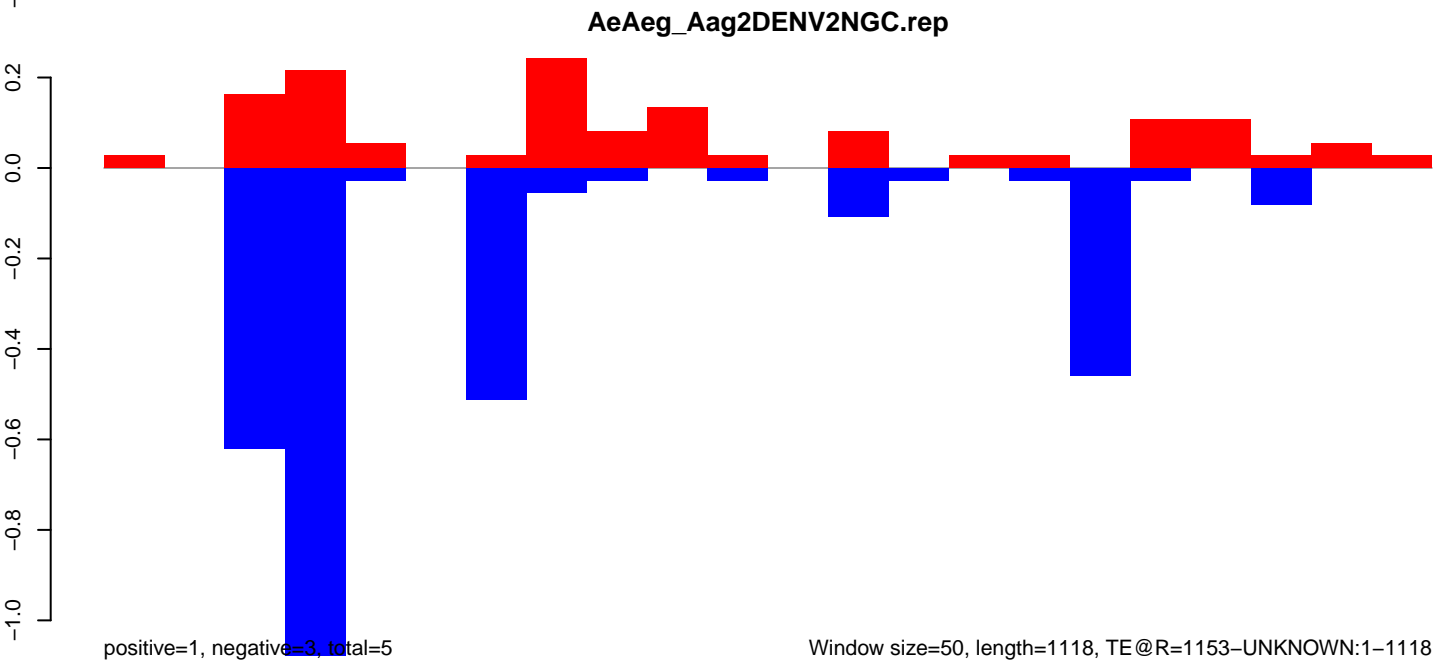

AeAeg_Aag2DENV2NGC.18_23.rep

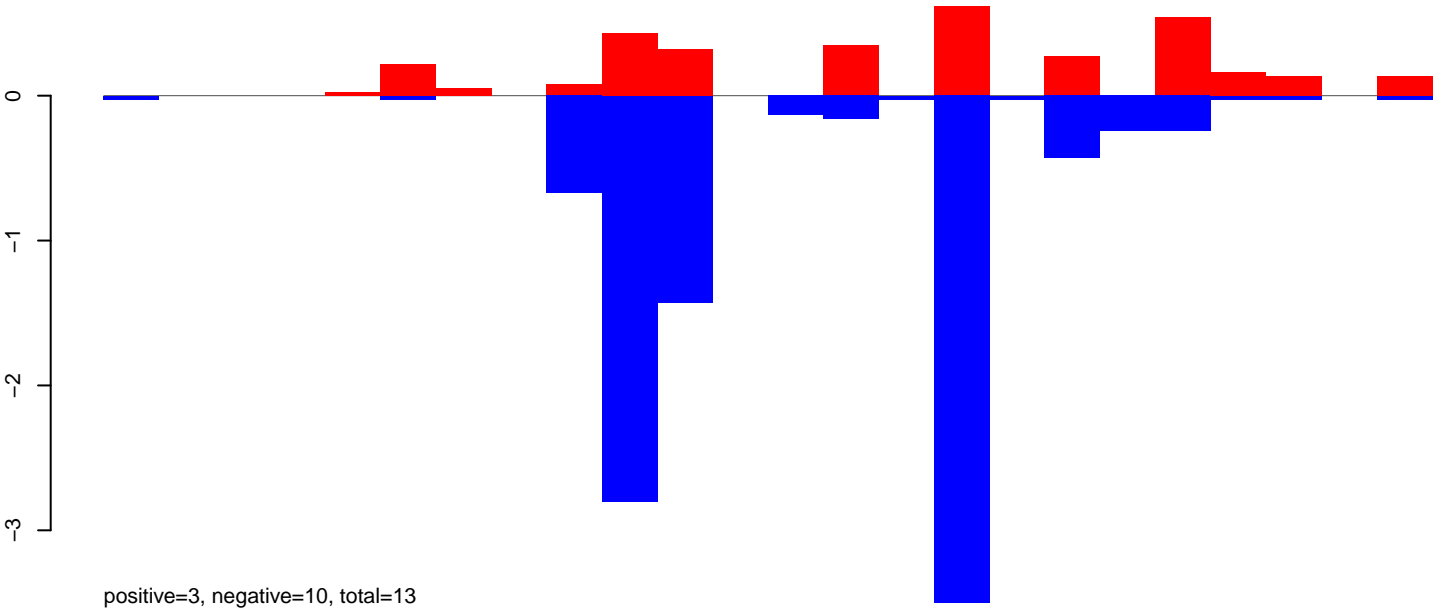

positive=3, negative=10, total=13

AeAeg_Aag2DENV2NGC.24_35.rep

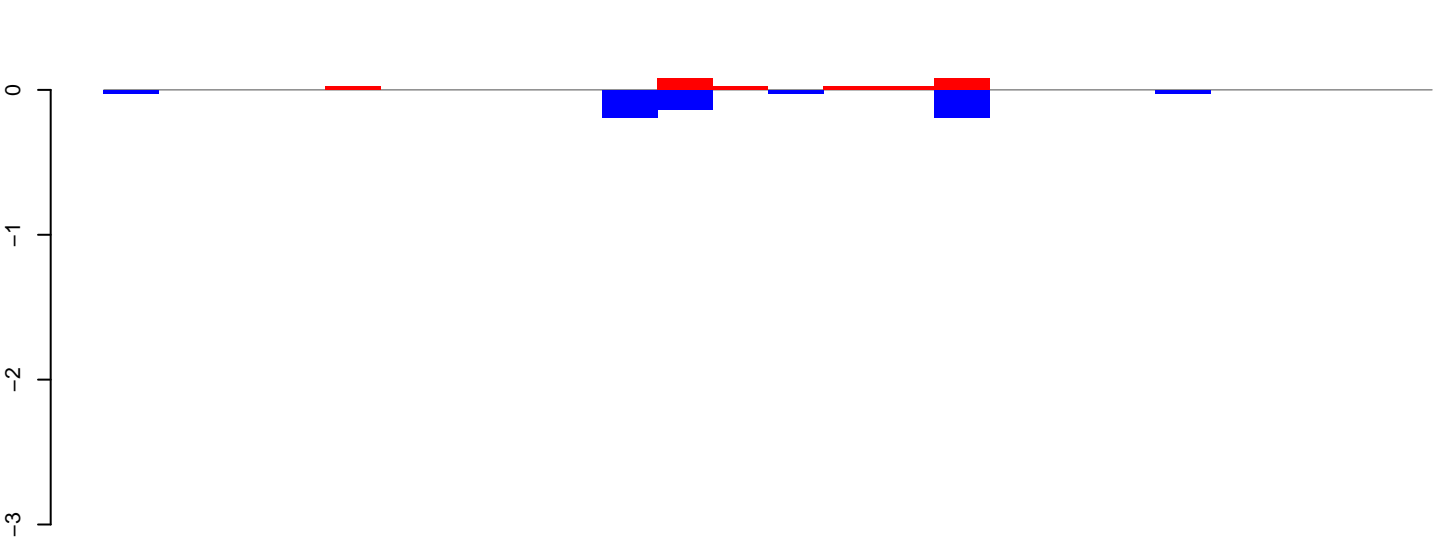

positive=0, negative=1, total=1

AeAeg_Aag2DENV2NGC.rep

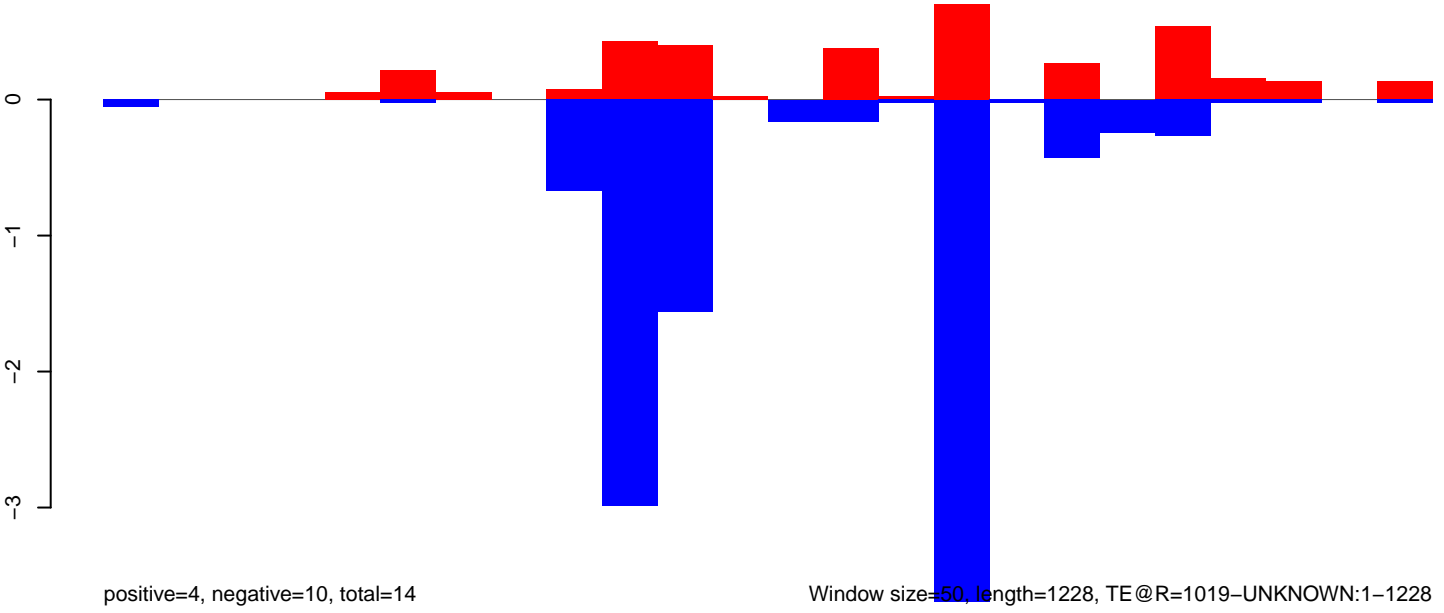

positive=4, negative=10, total=14

Window size=50, length=1228, TE@R=1019-UNKNOWN:1-1228

200 400 600 800 1000 1200

AeAeg_Aag2DENV2NGC.18_23.rep



AeAeg_Aag2DENV2NGC.24_35.rep

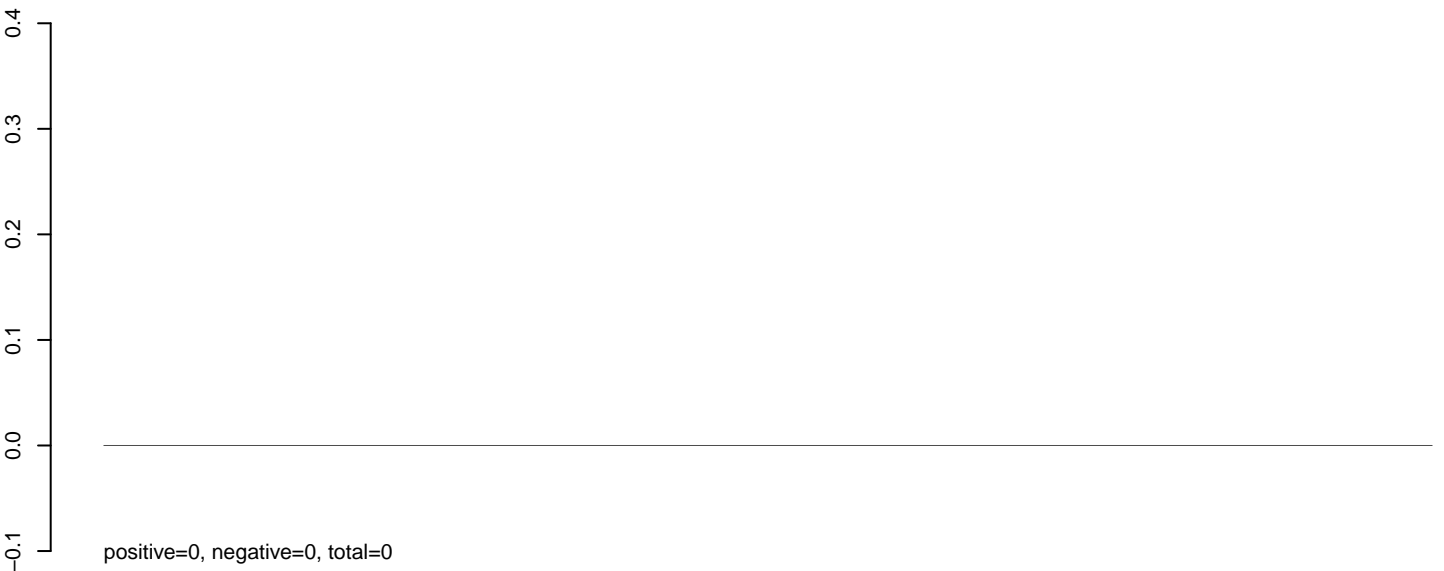

AeAeg_Aag2DENV2NGC.rep



AeAeg_Aag2DENV2NGC.18_23.rep

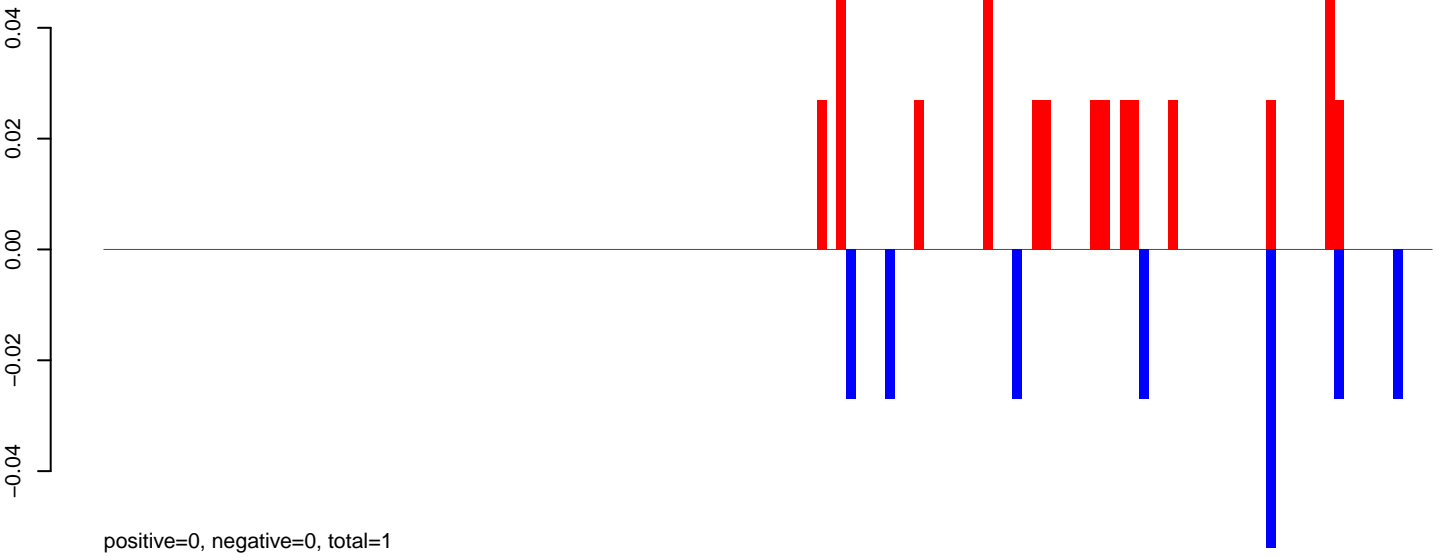

AeAeg_Aag2DENV2NGC.24_35.rep

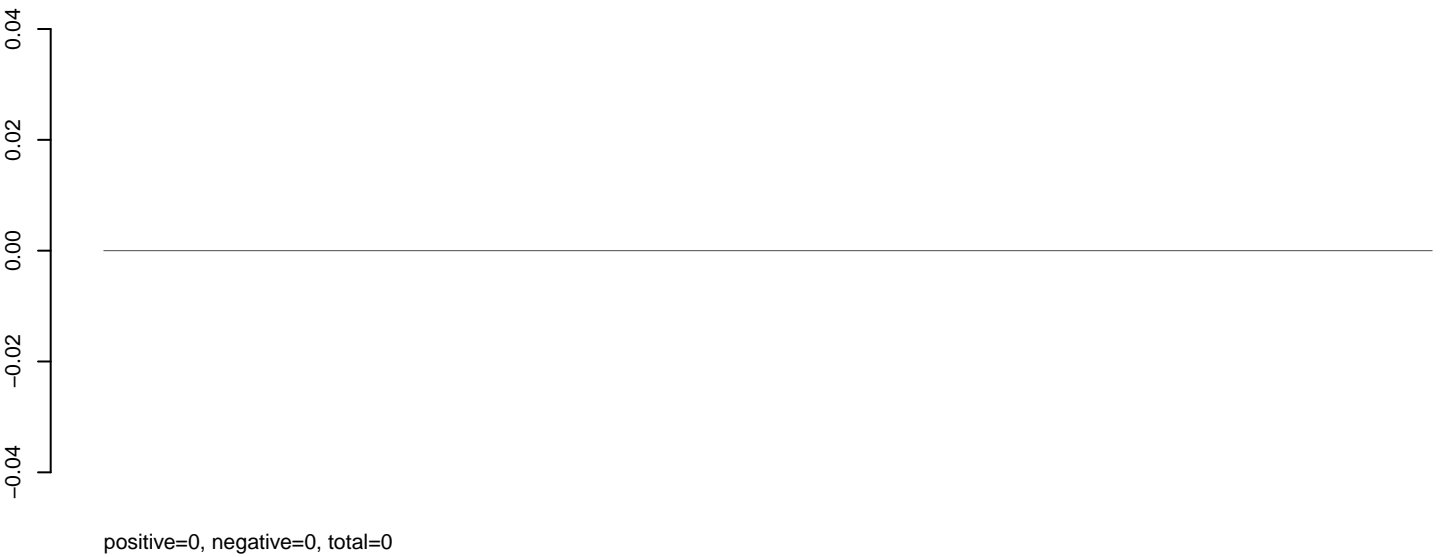

AeAeg_Aag2DENV2NGC.rep

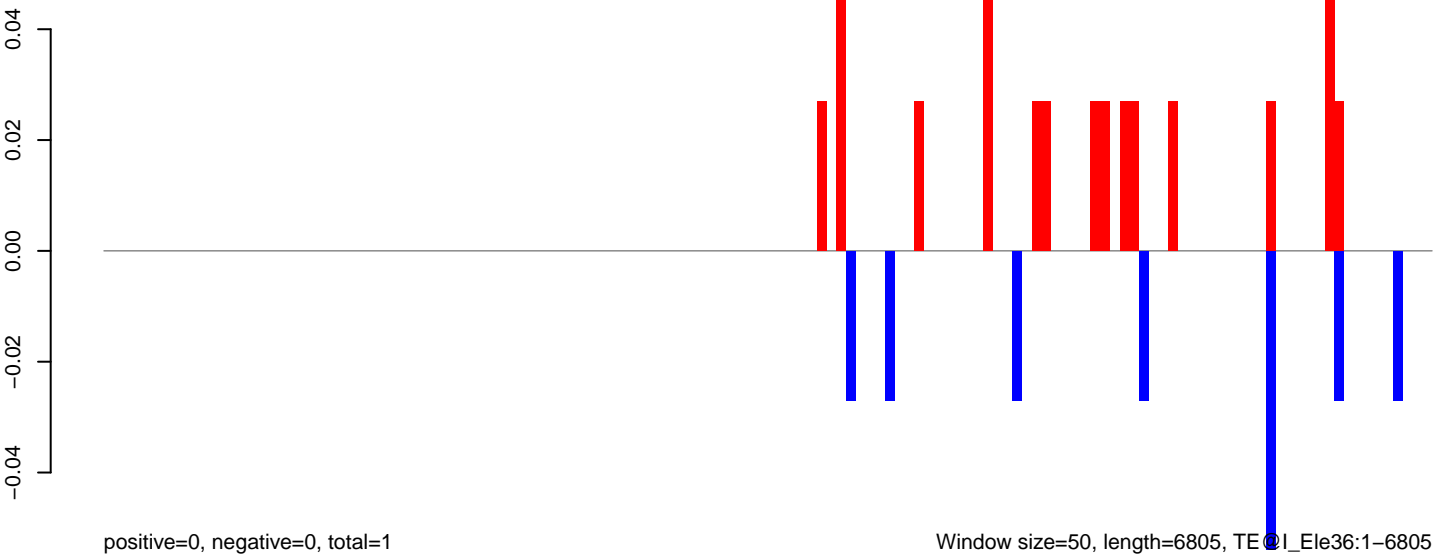

0 1000 2000 3000 4000 5000 6000 7000

AeAeg_Aag2DENV2NGC.18_23.rep

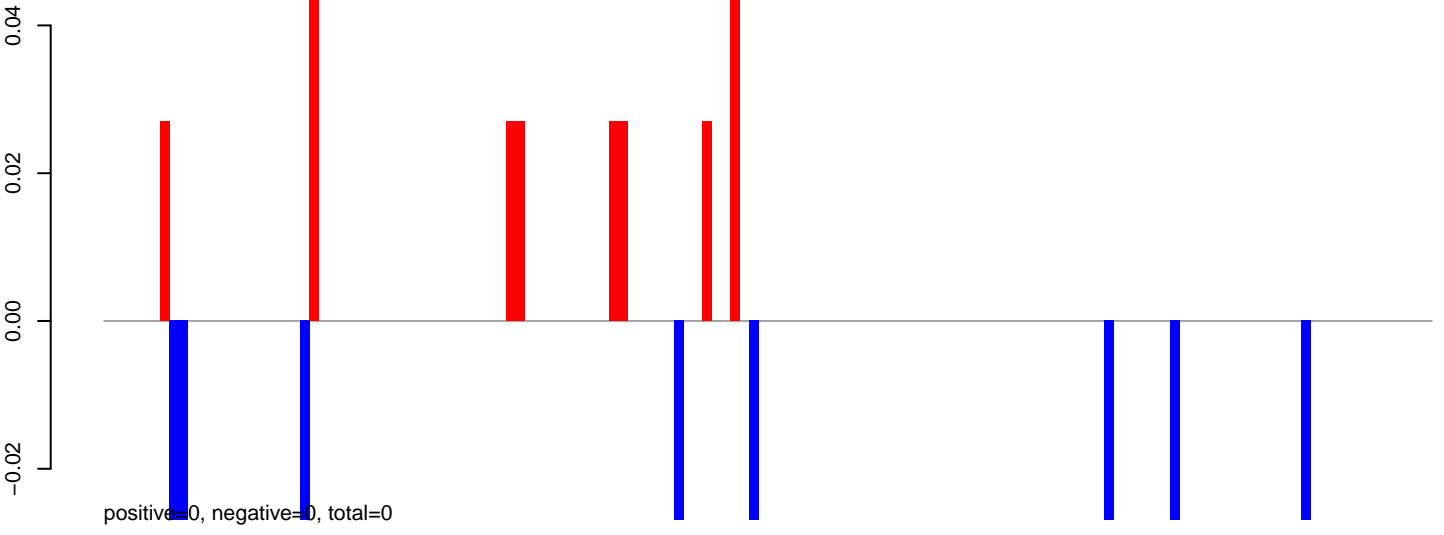

AeAeg_Aag2DENV2NGC.24_35.rep

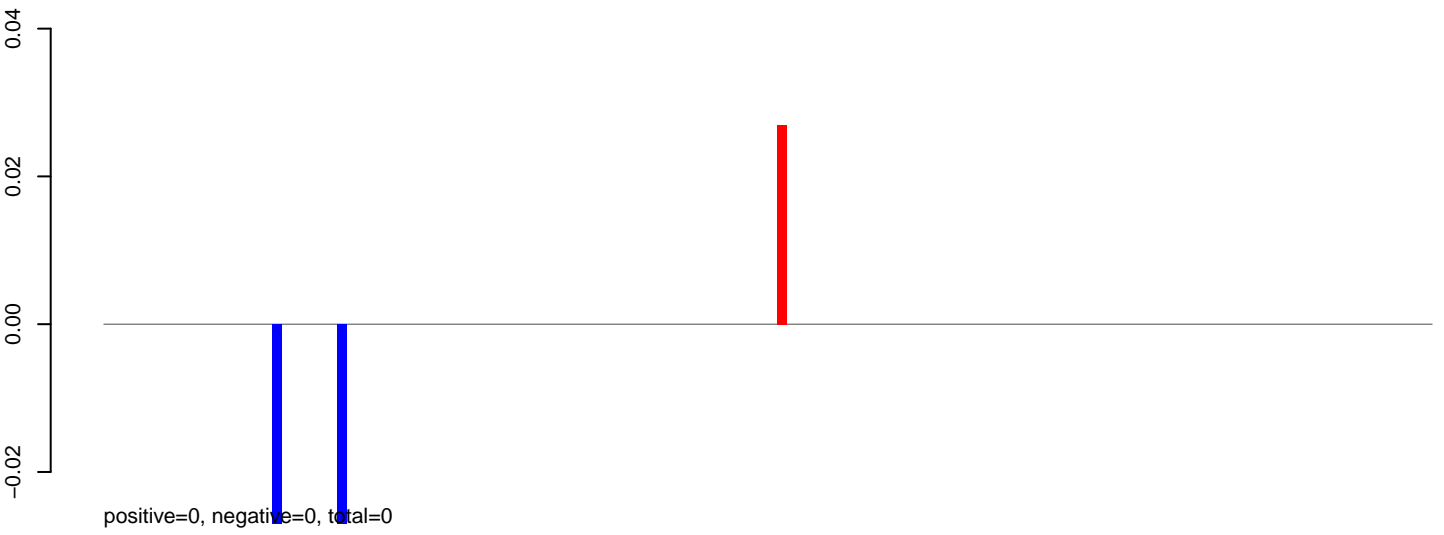

AeAeg_Aag2DENV2NGC.rep

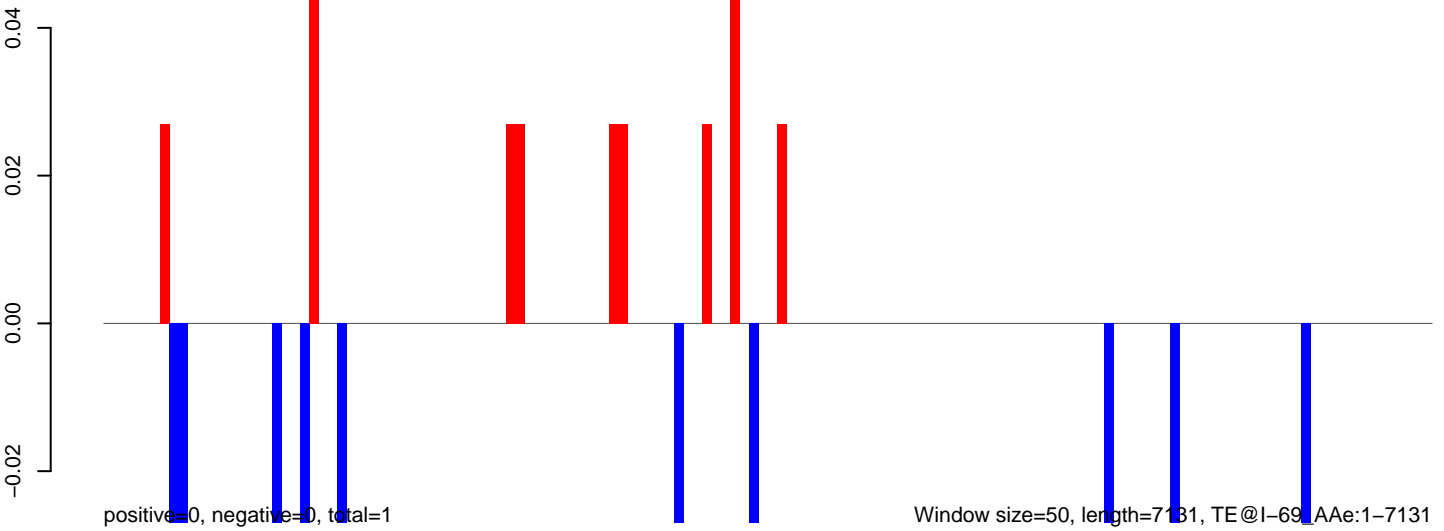

AeAeg_Aag2DENV2NGC.18_23.rep

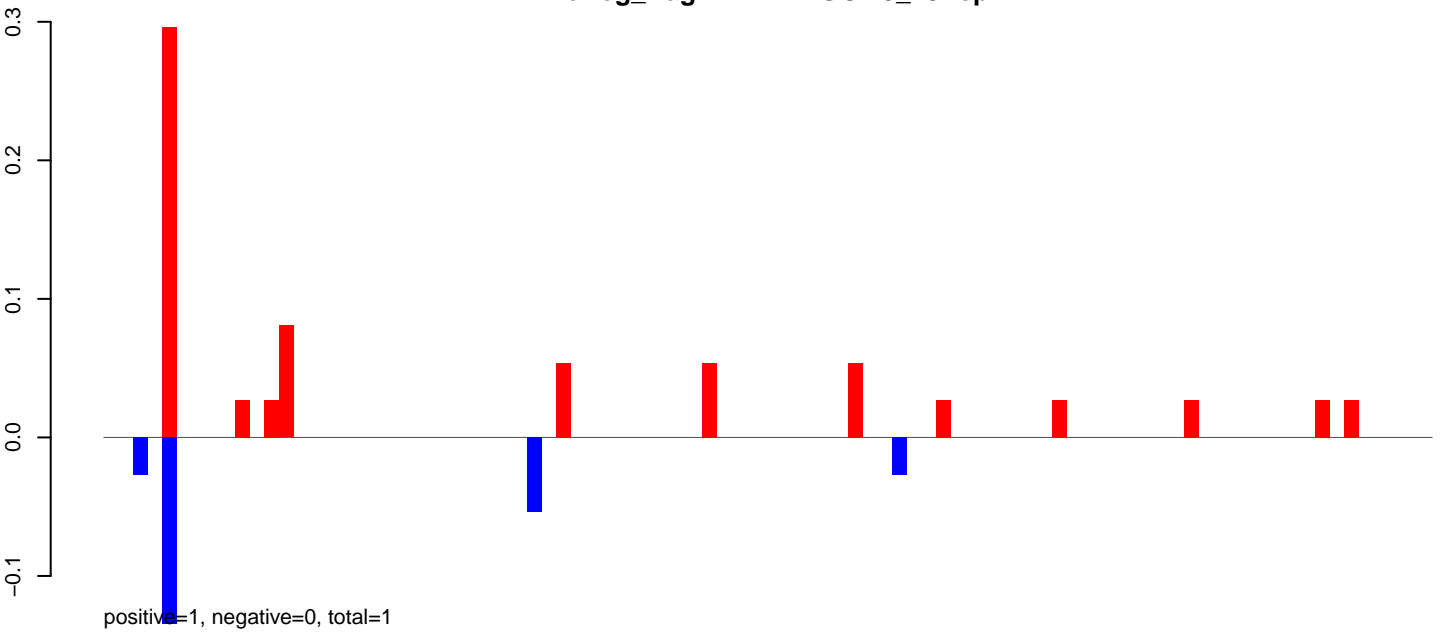

AeAeg_Aag2DENV2NGC.24_35.rep

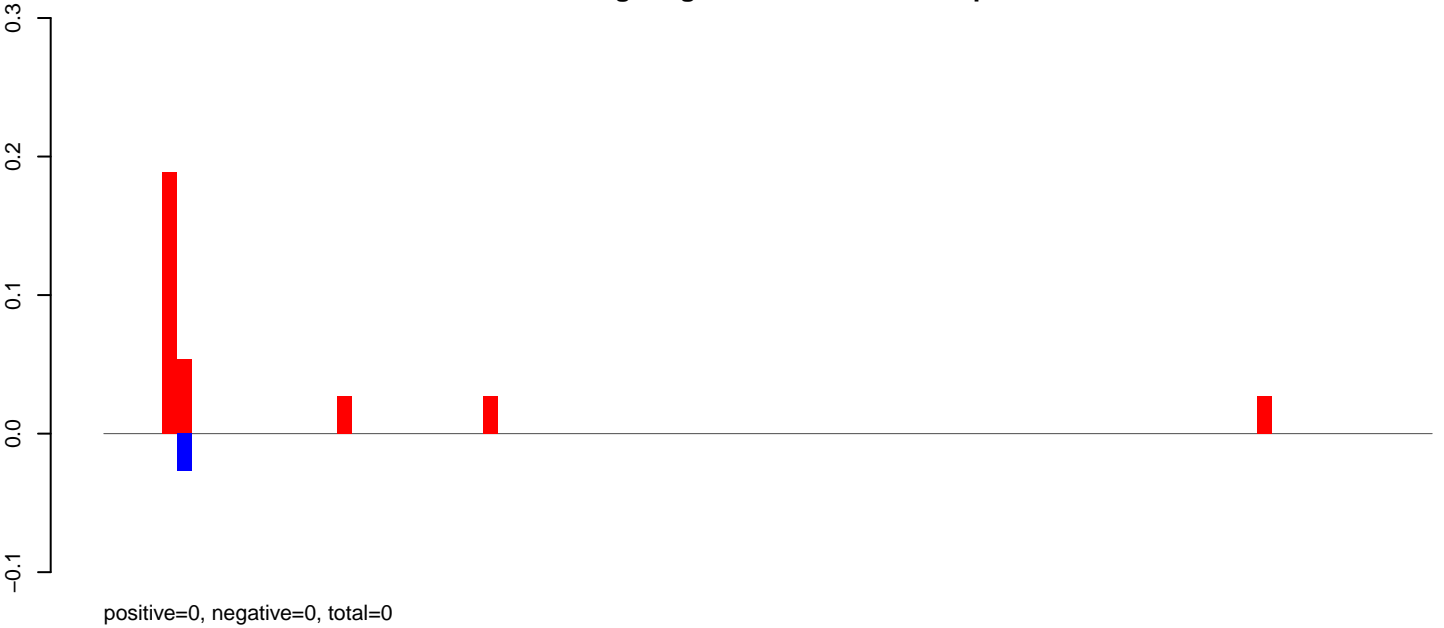

AeAeg_Aag2DENV2NGC.rep

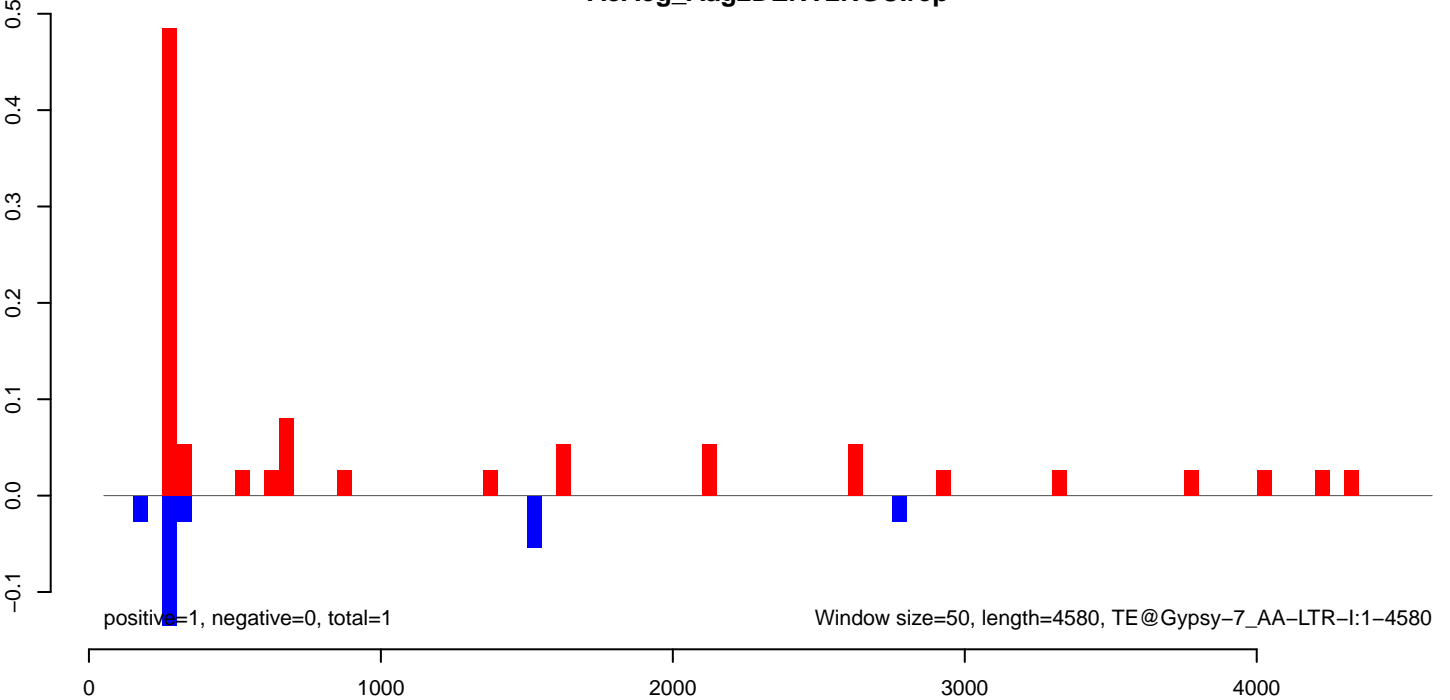

AeAeg_Aag2DENV2NGC.18_23.rep

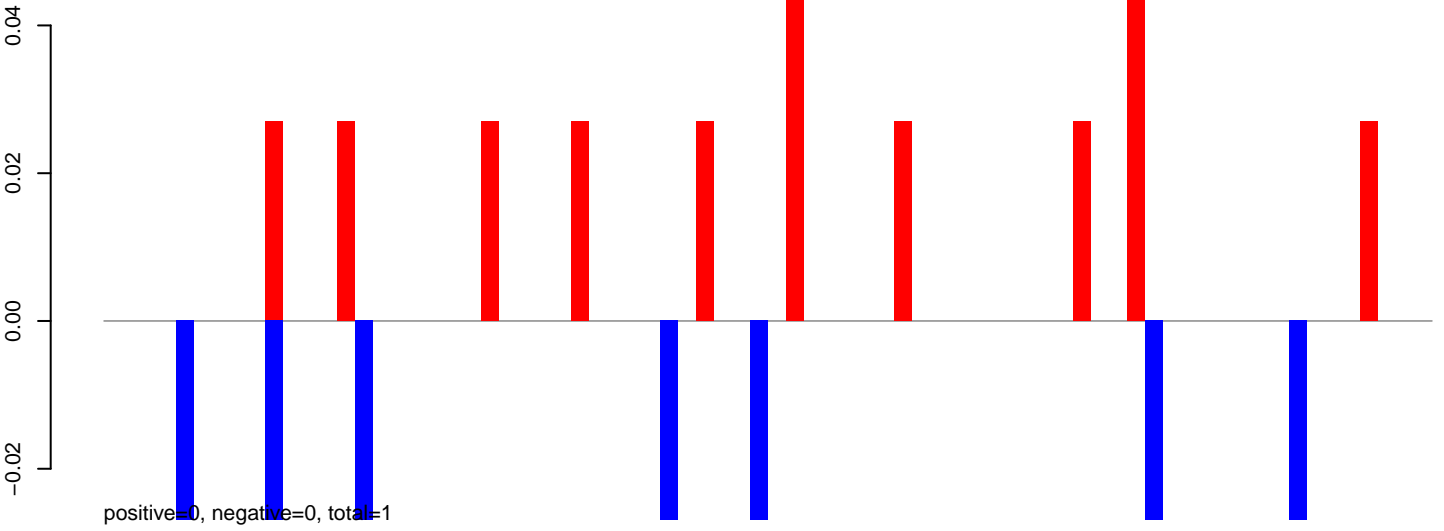

AeAeg_Aag2DENV2NGC.24_35.rep



AeAeg_Aag2DENV2NGC.rep

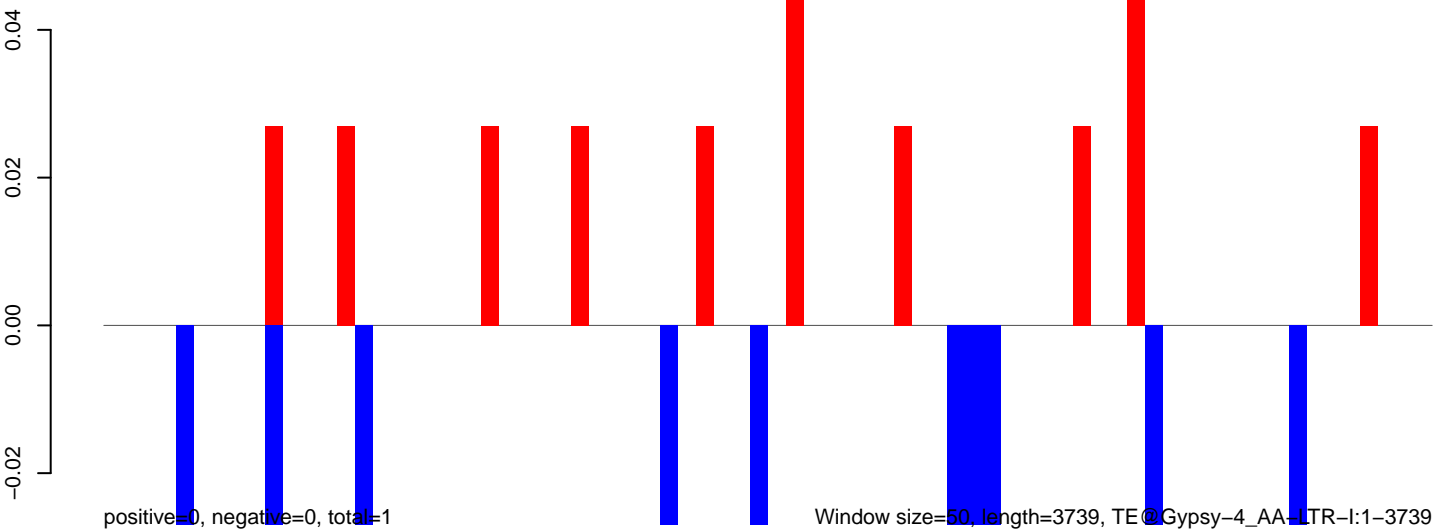

Window size=50, length=3739, TE@Gypsy-4_AA-LTR-I:1-3739

AeAeg_Aag2DENV2NGC.18_23.rep

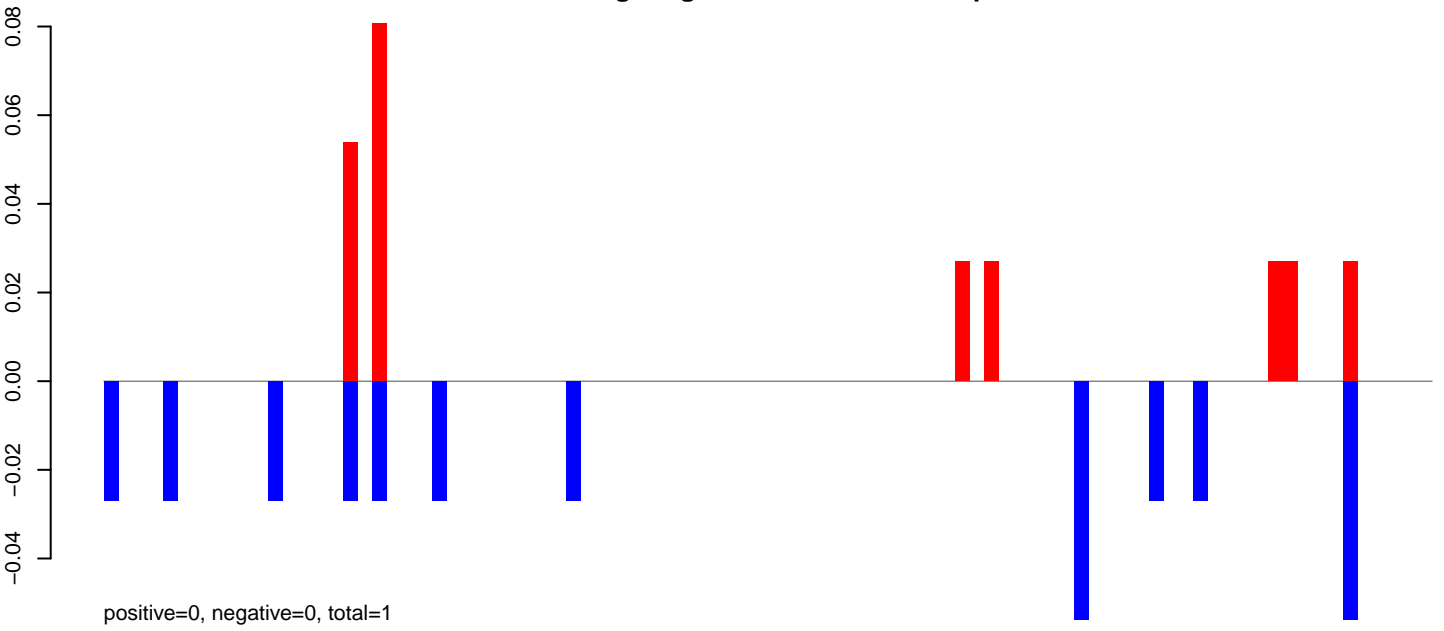

AeAeg_Aag2DENV2NGC.24_35.rep

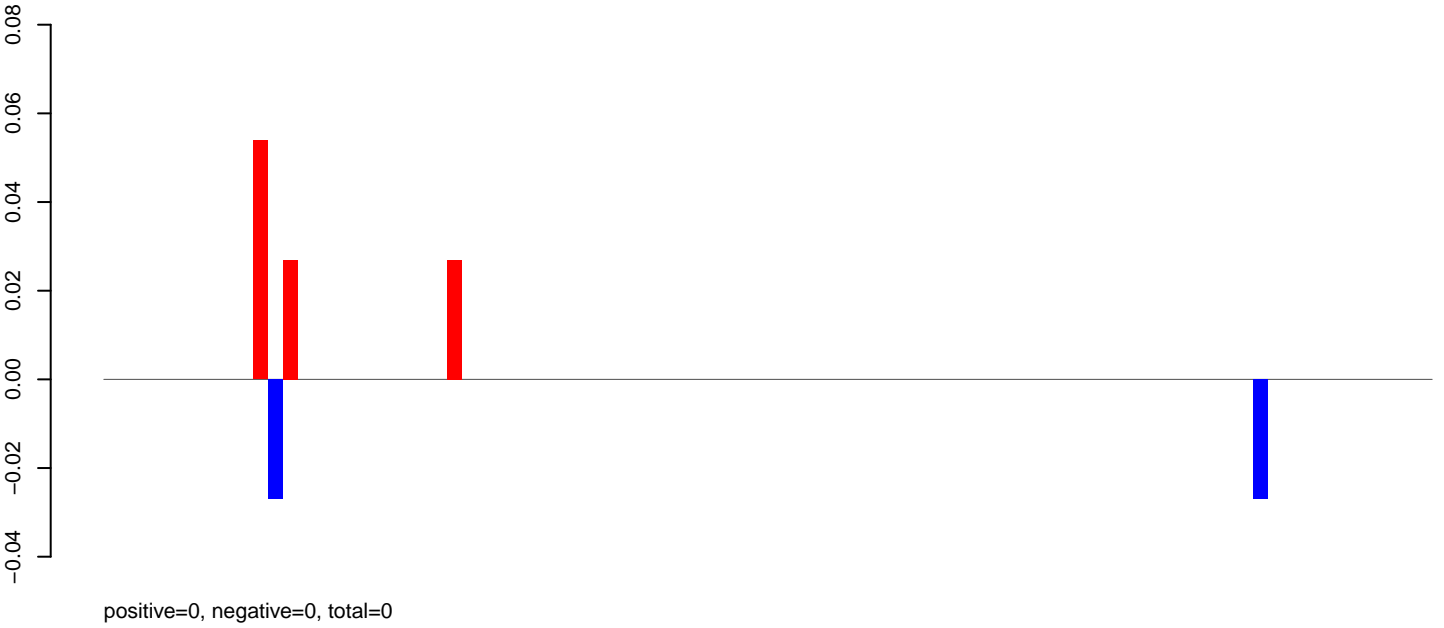

AeAeg_Aag2DENV2NGC.rep

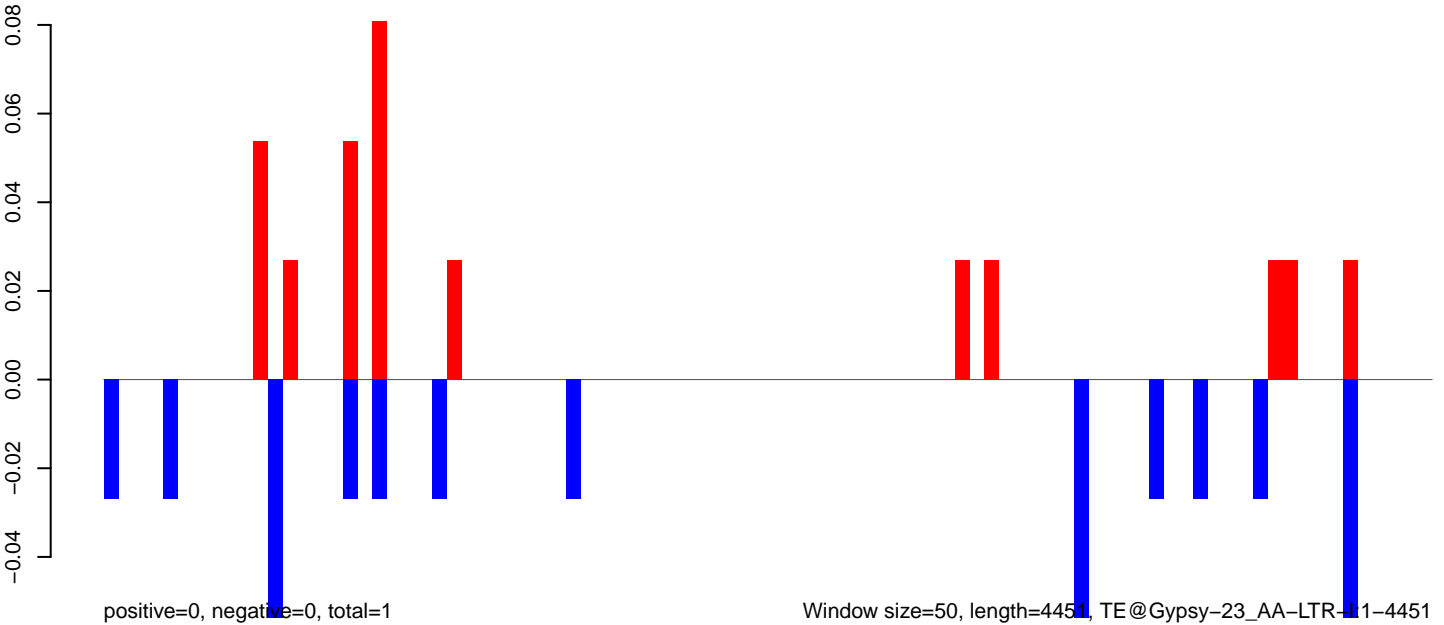

0 1000 2000 3000 4000

AeAeg_Aag2DENV2NGC.18_23.rep

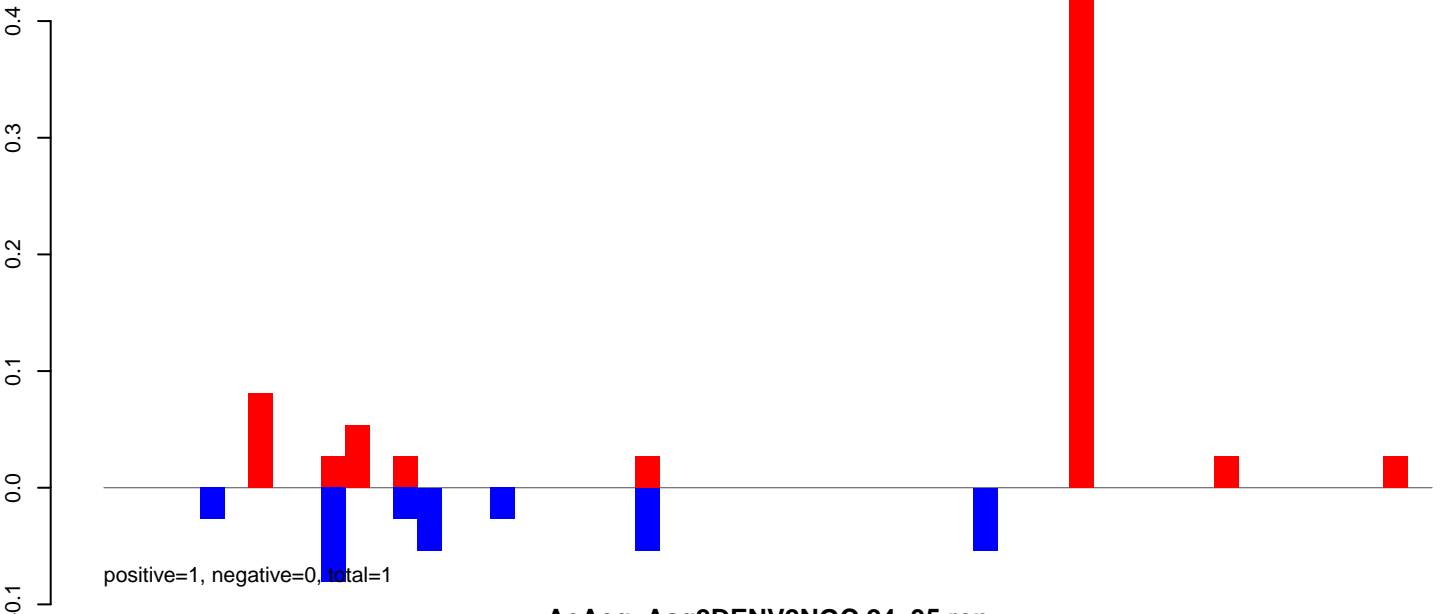

AeAeg_Aag2DENV2NGC.24_35.rep

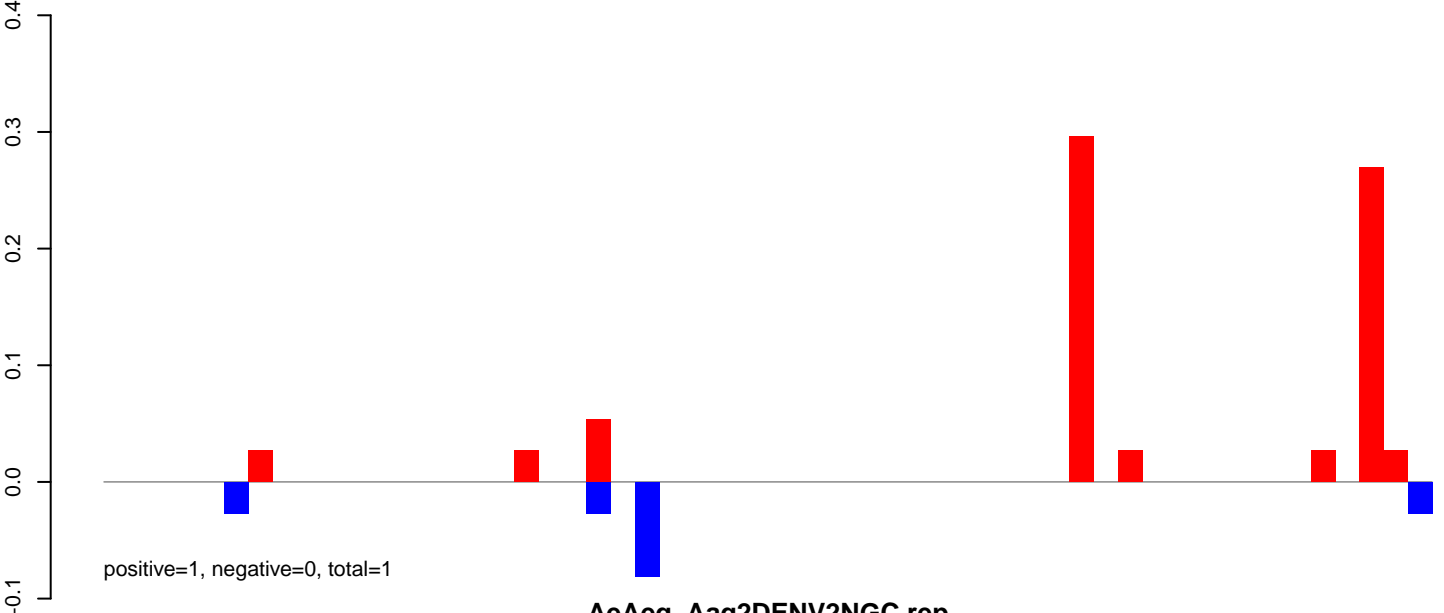

AeAeg_Aag2DENV2NGC.rep

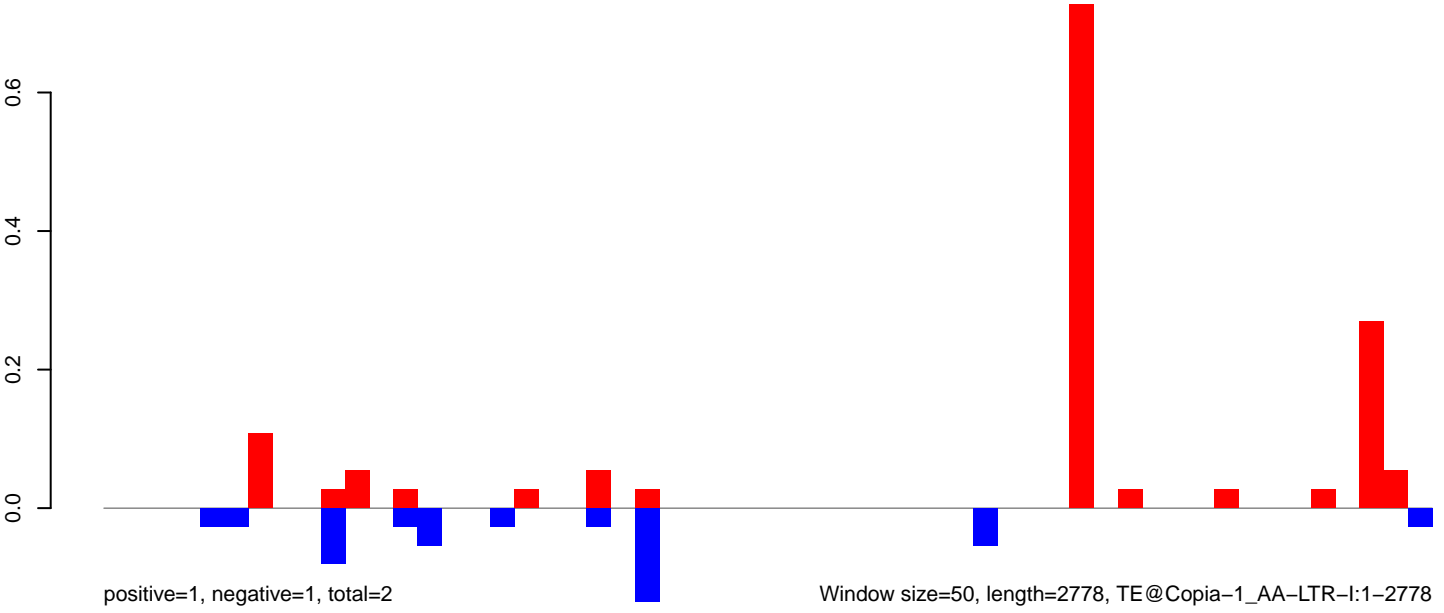

Window size=50, length=2778, TE@Copia-1_AA-LTR-I:1-2778

AeAeg_Aag2DENV2NGC.18_23.rep

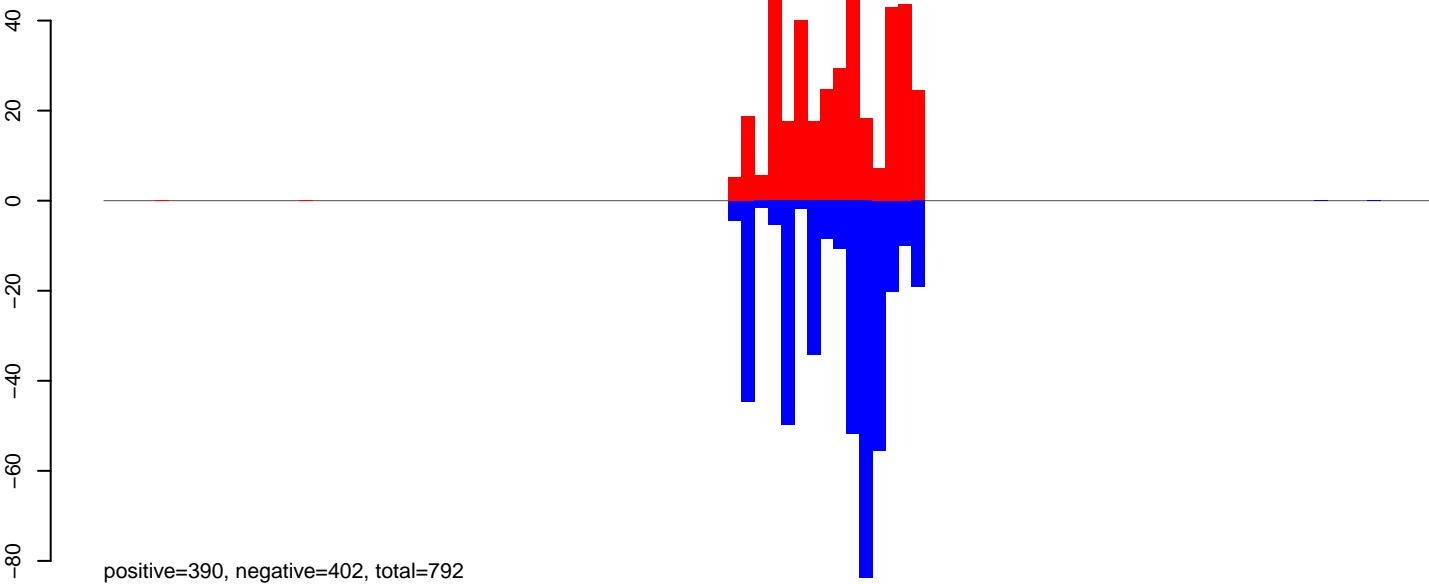

AeAeg_Aag2DENV2NGC.24_35.rep

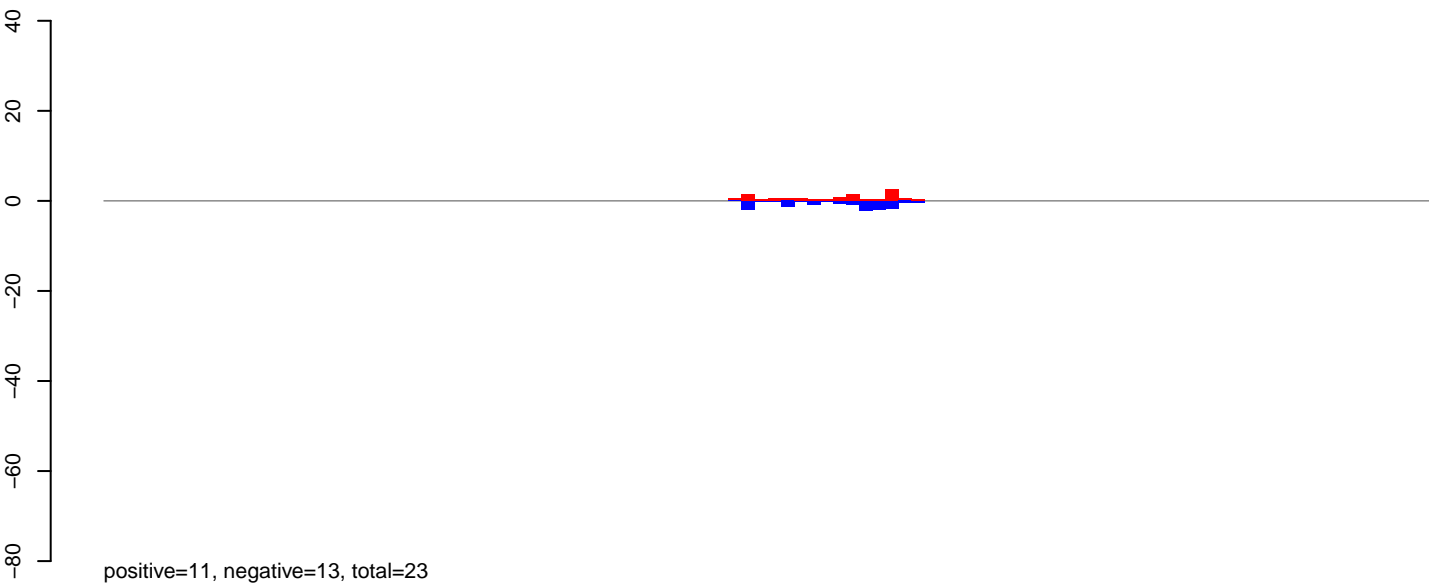

AeAeg_Aag2DENV2NGC.rep

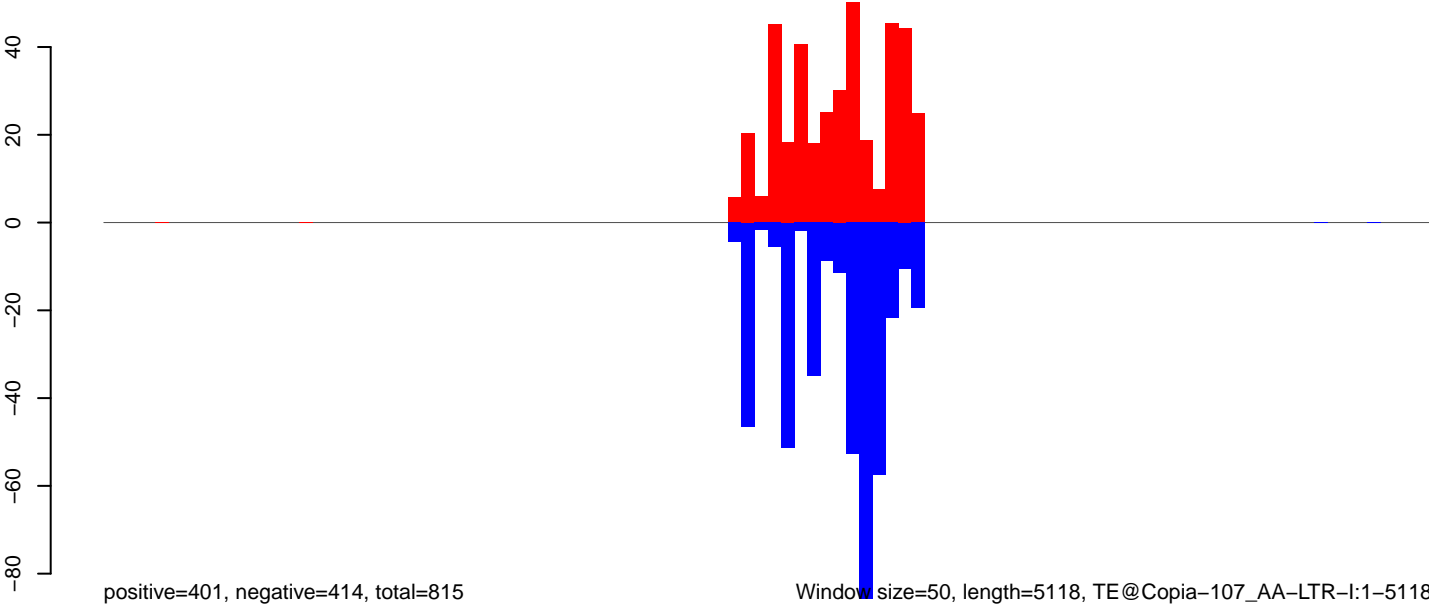

0 1000 2000 3000 4000 5000

AeAeg_Aag2DENV2NGC.18_23.rep

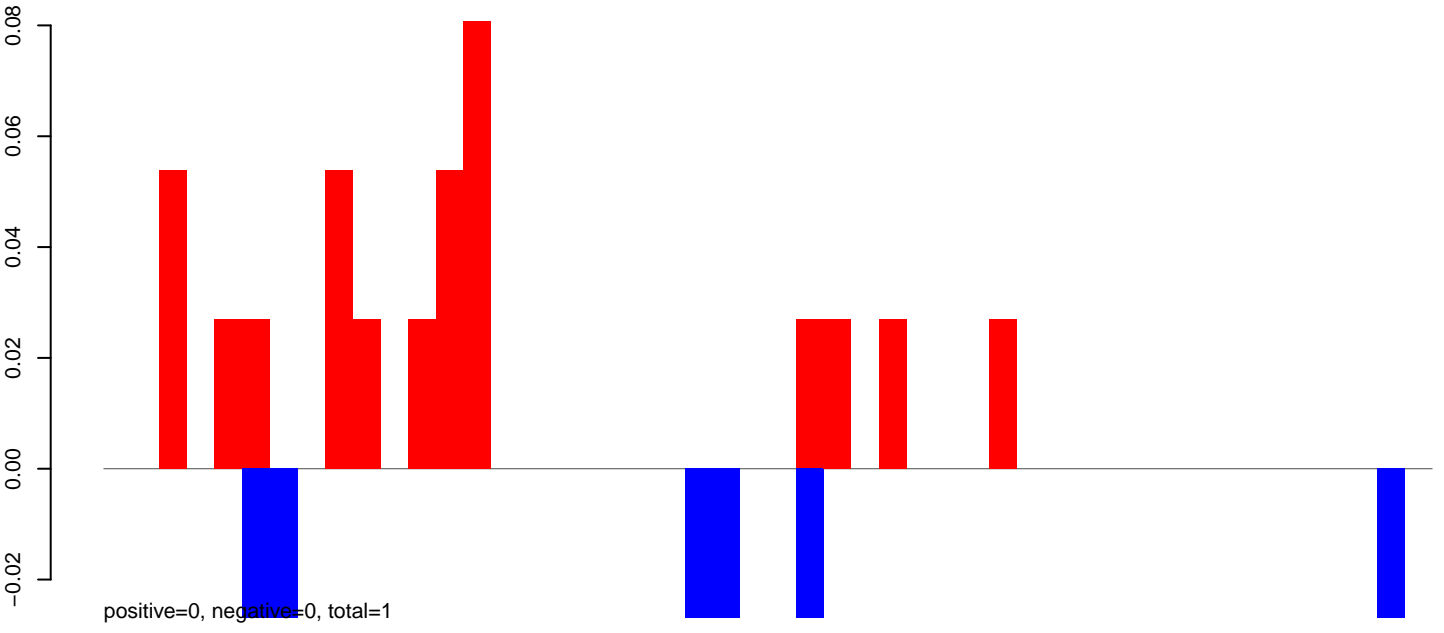

AeAeg_Aag2DENV2NGC.24_35.rep

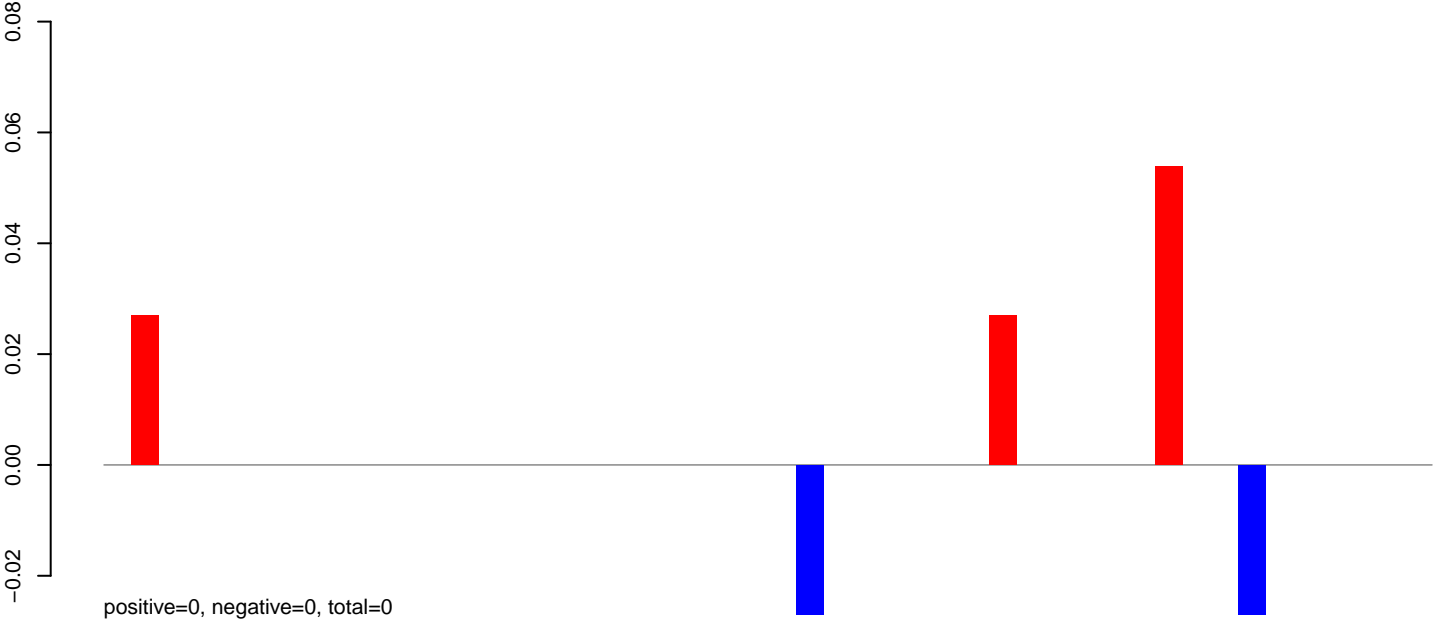

AeAeg_Aag2DENV2NGC.rep

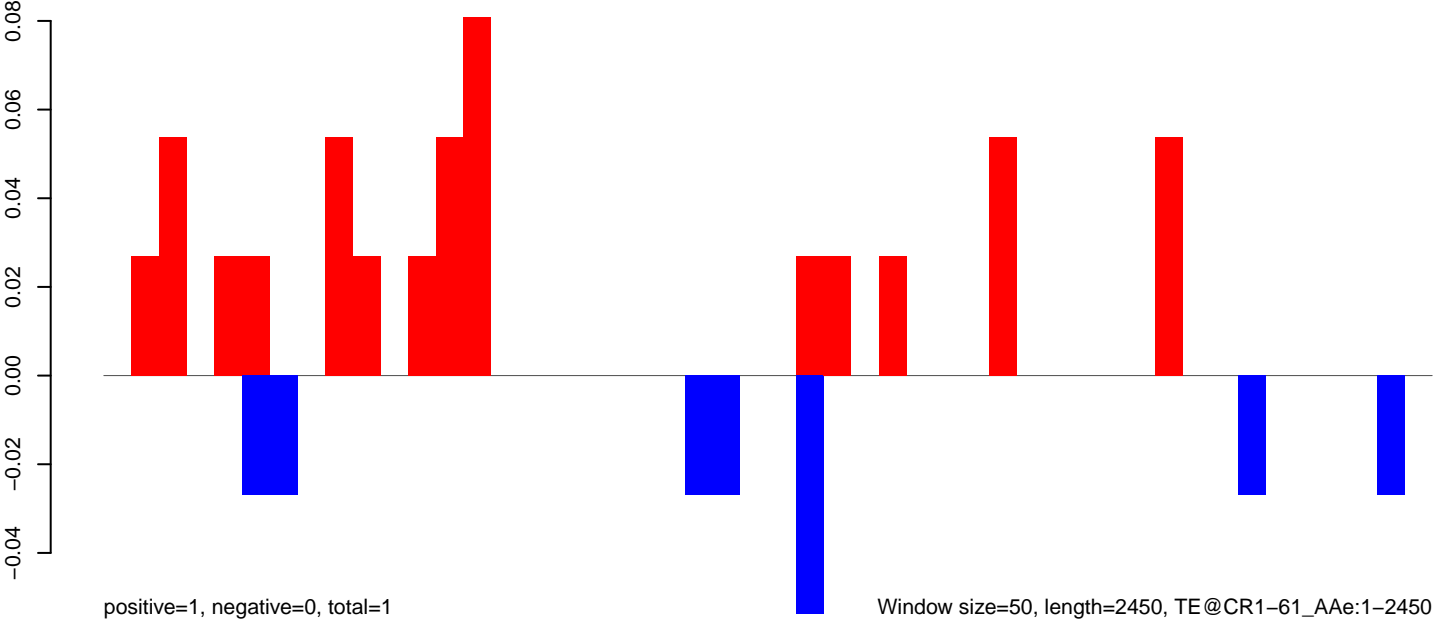

AeAeg_Aag2DENV2NGC.18_23.rep

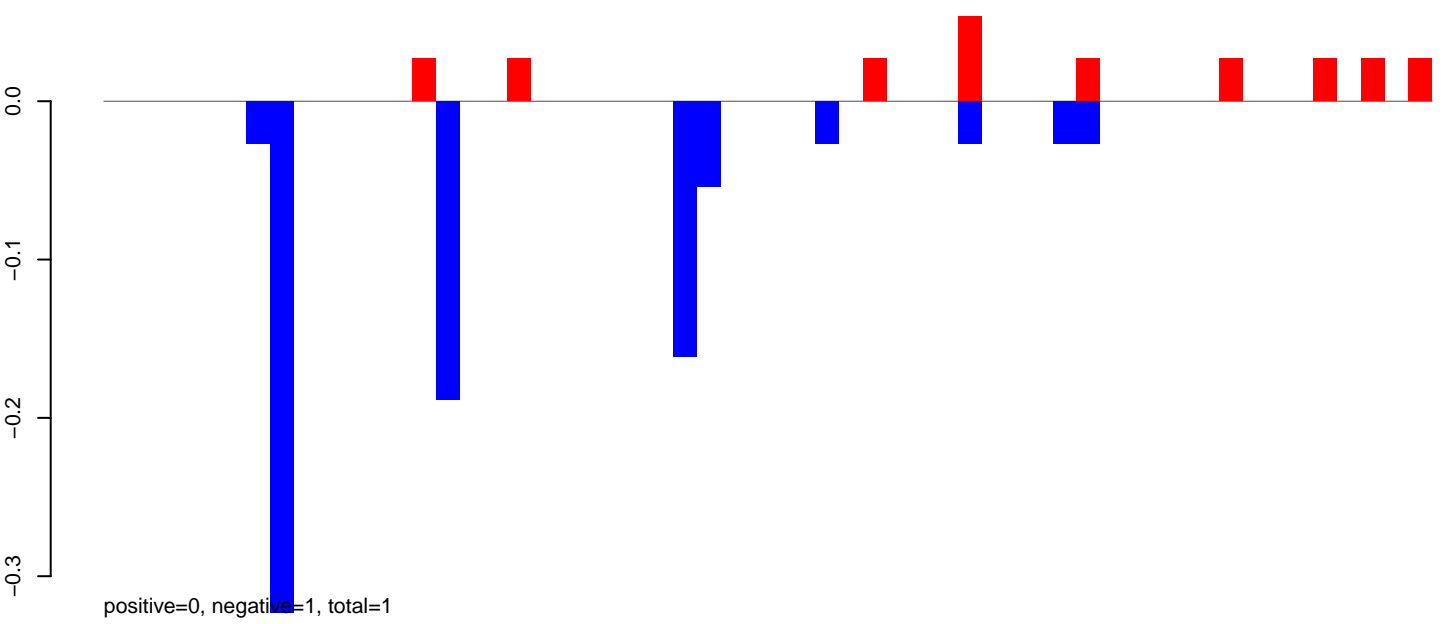

AeAeg_Aag2DENV2NGC.24_35.rep

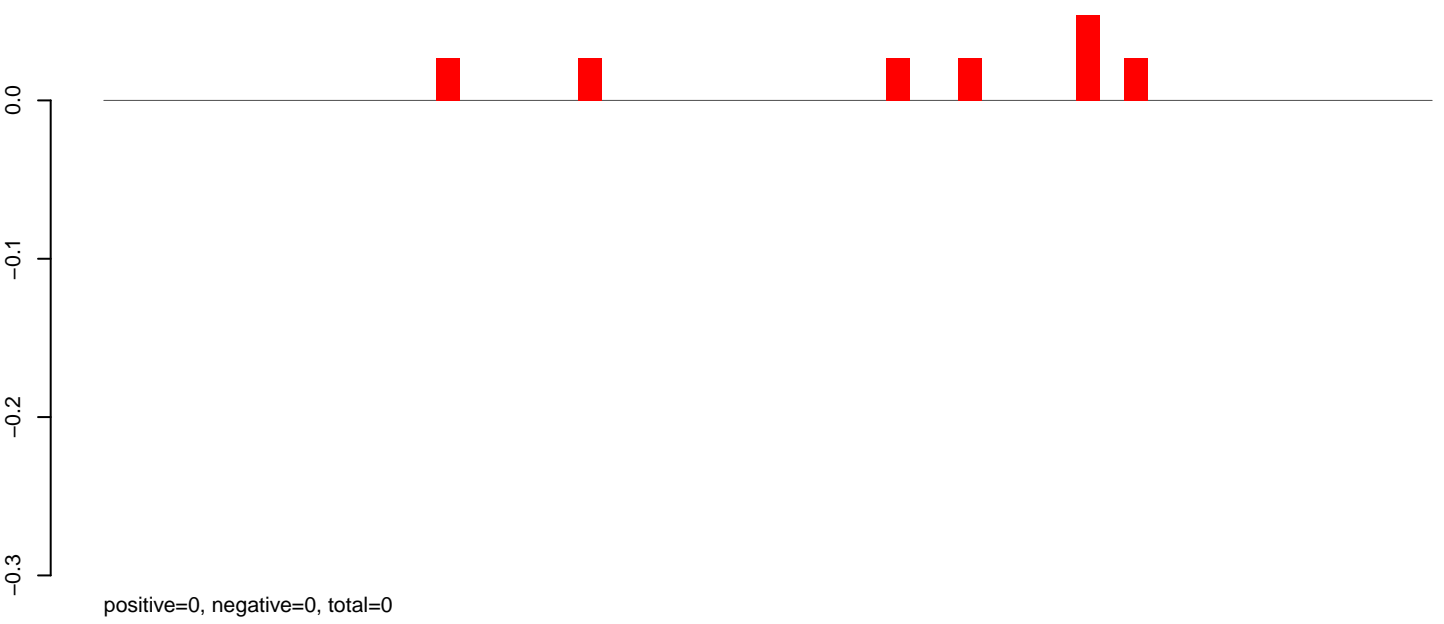

AeAeg_Aag2DENV2NGC.rep

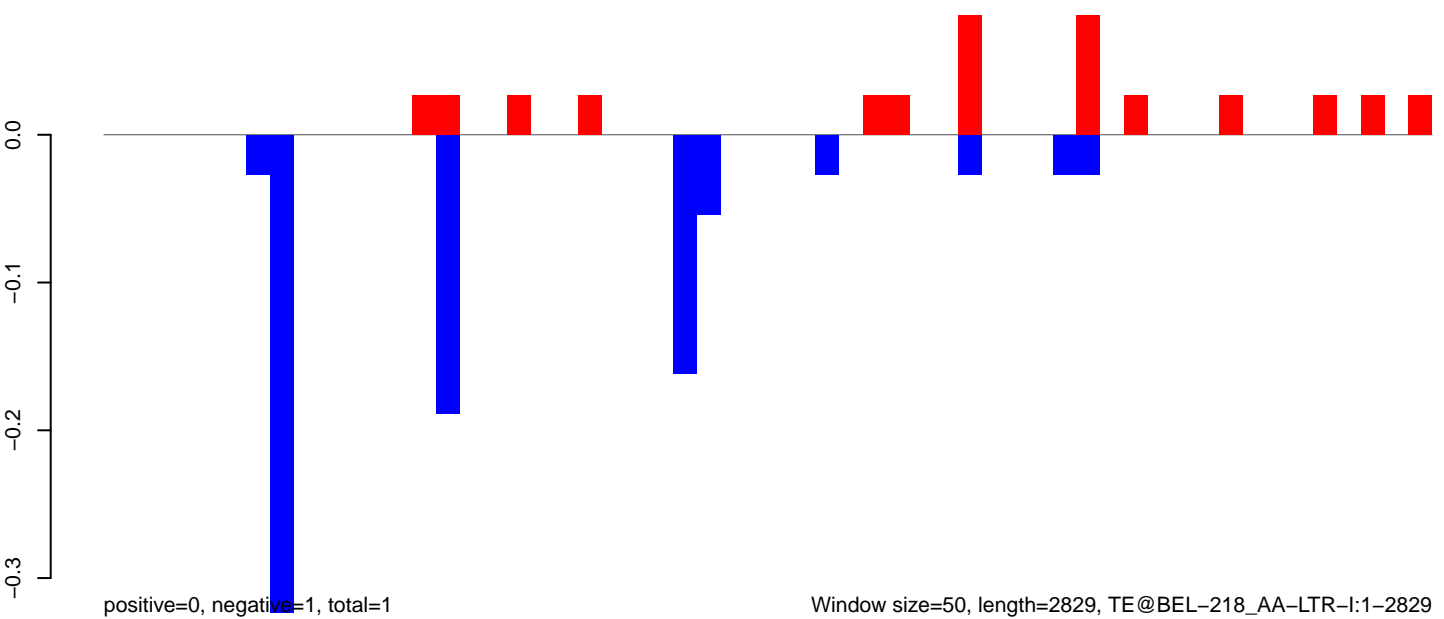

AeAeg_Aag2DENV2NGC.18_23.rep

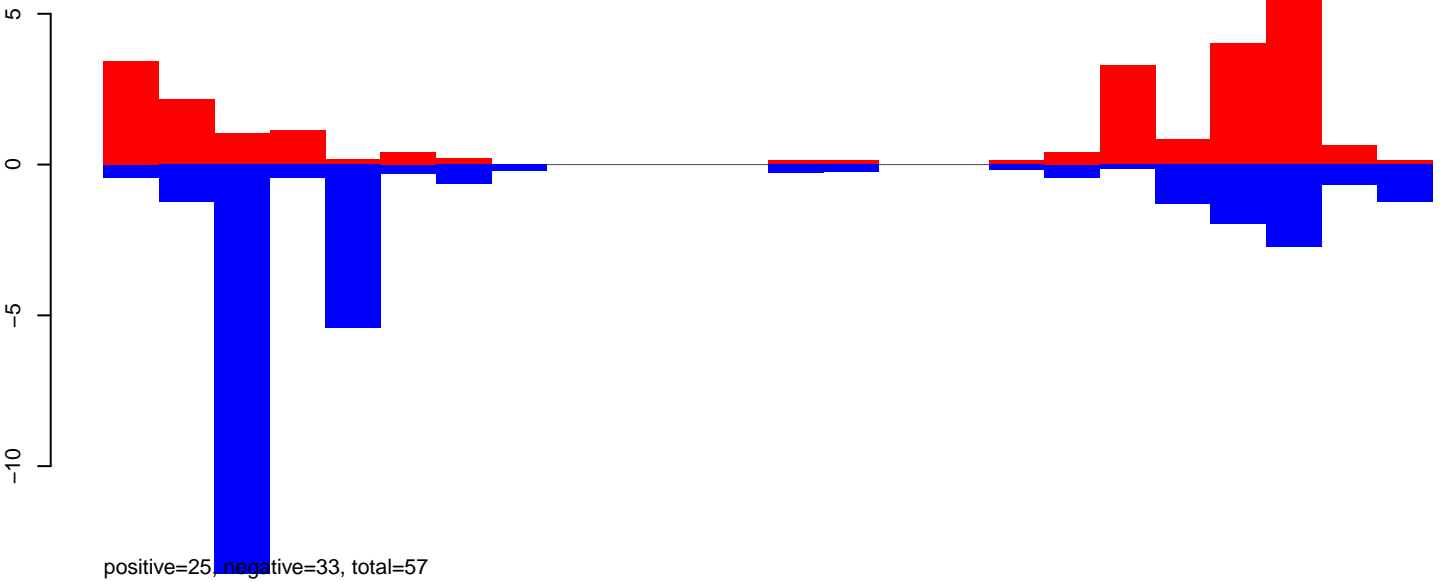

AeAeg_Aag2DENV2NGC.24_35.rep



AeAeg_Aag2DENV2NGC.rep

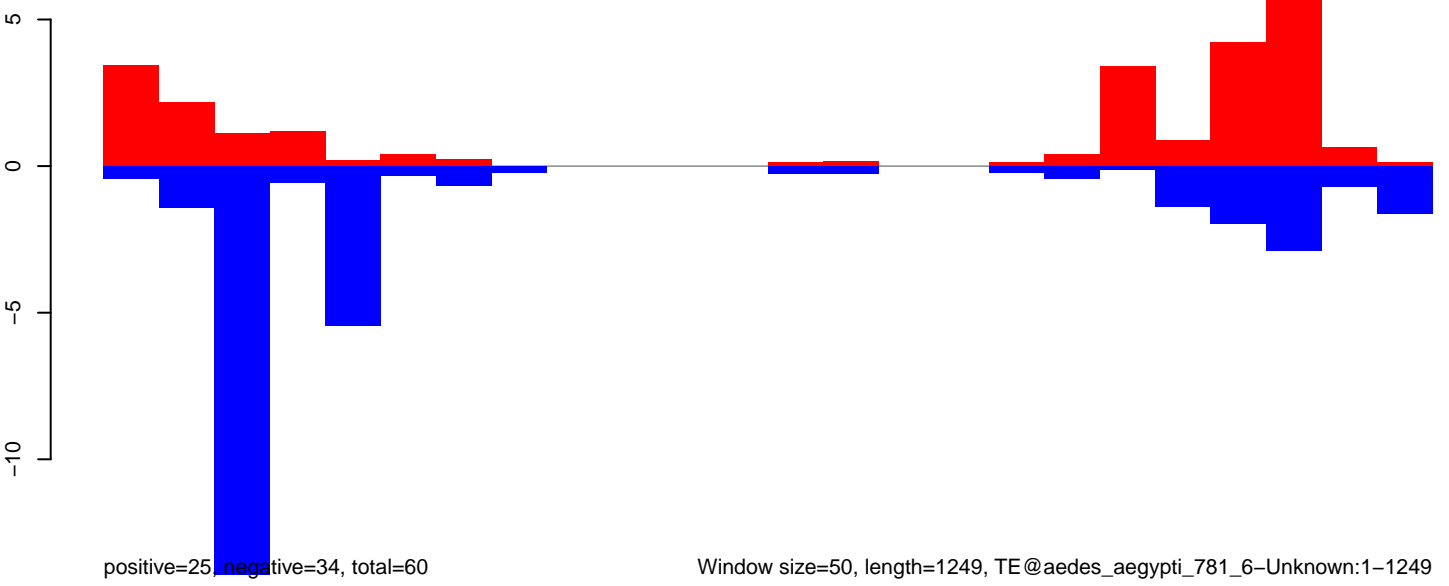

AeAeg_Aag2DENV2NGC.18_23.rep

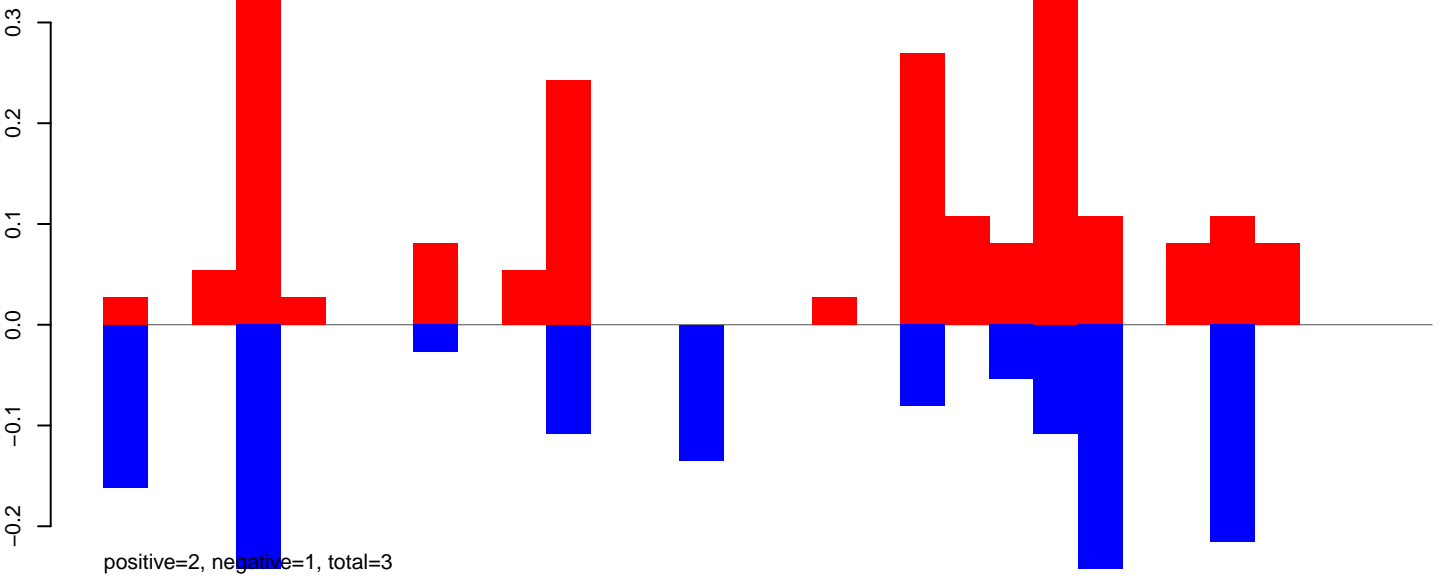

AeAeg_Aag2DENV2NGC.24_35.rep

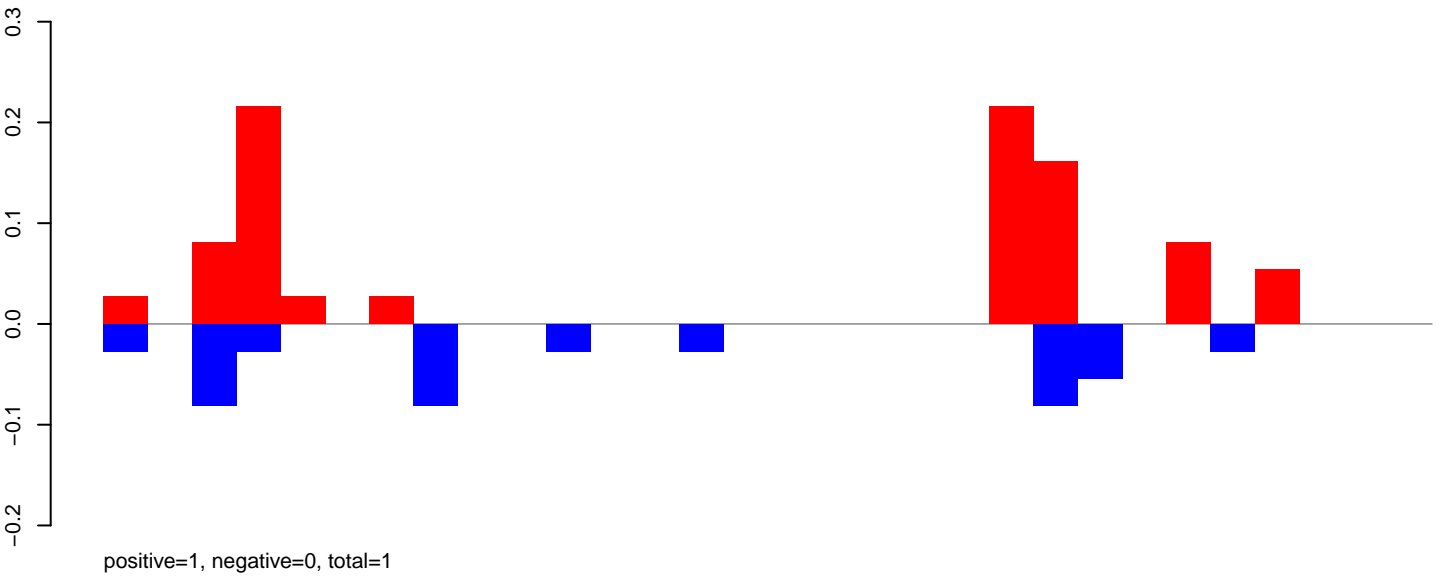

AeAeg_Aag2DENV2NGC.rep

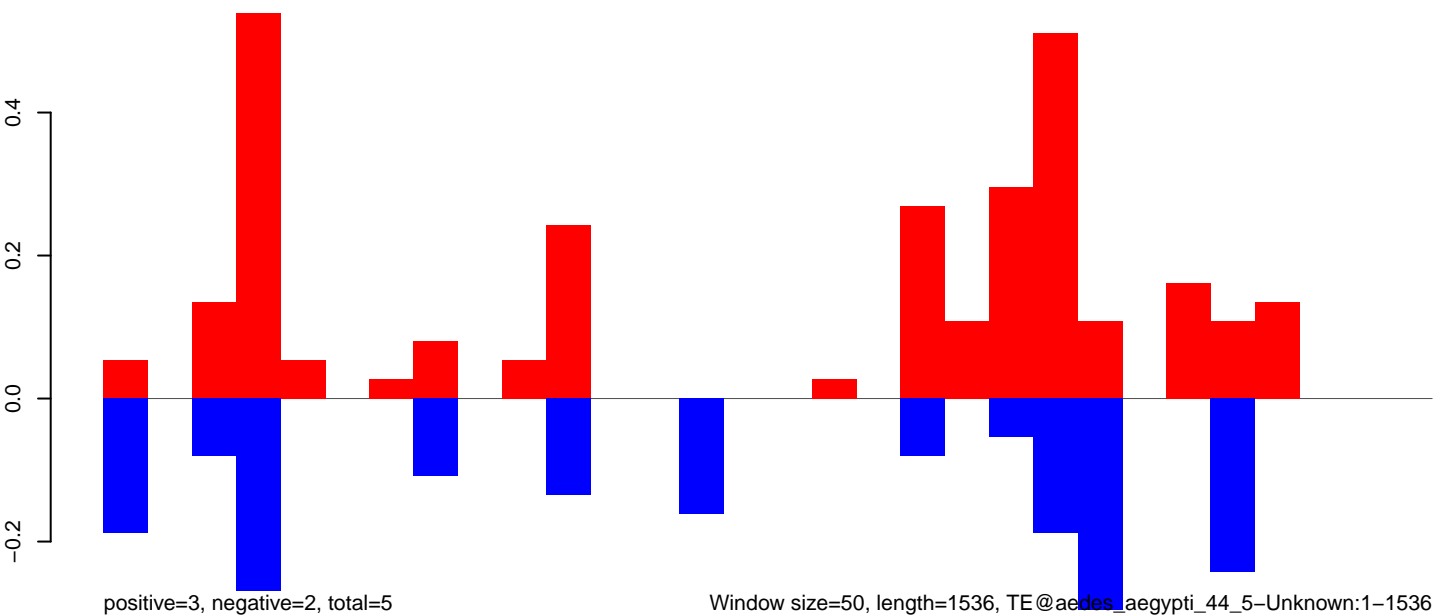

AeAeg_Aag2DENV2NGC.18_23.rep

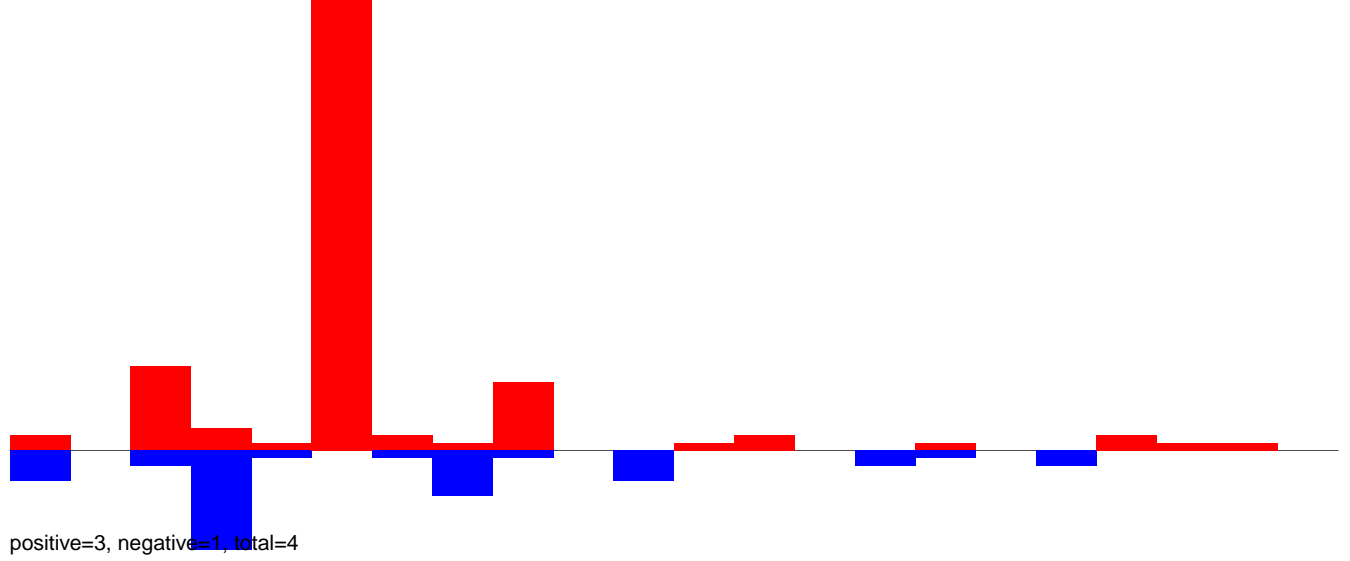

AeAeg_Aag2DENV2NGC.24_35.rep

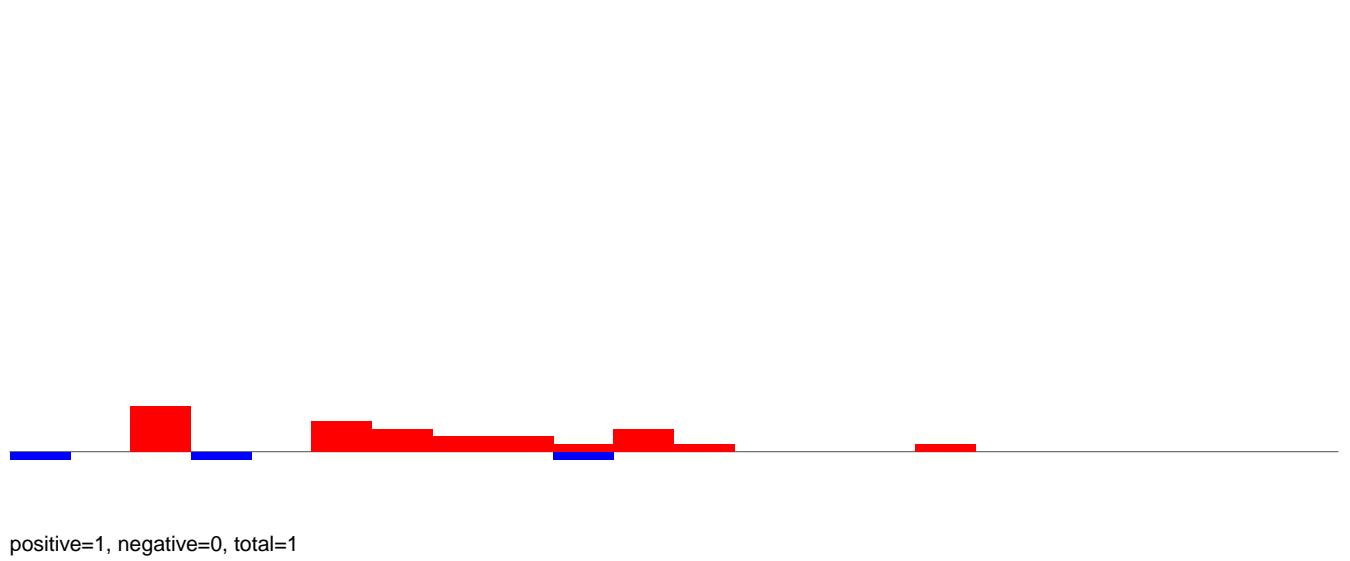

AeAeg_Aag2DENV2NGC.rep

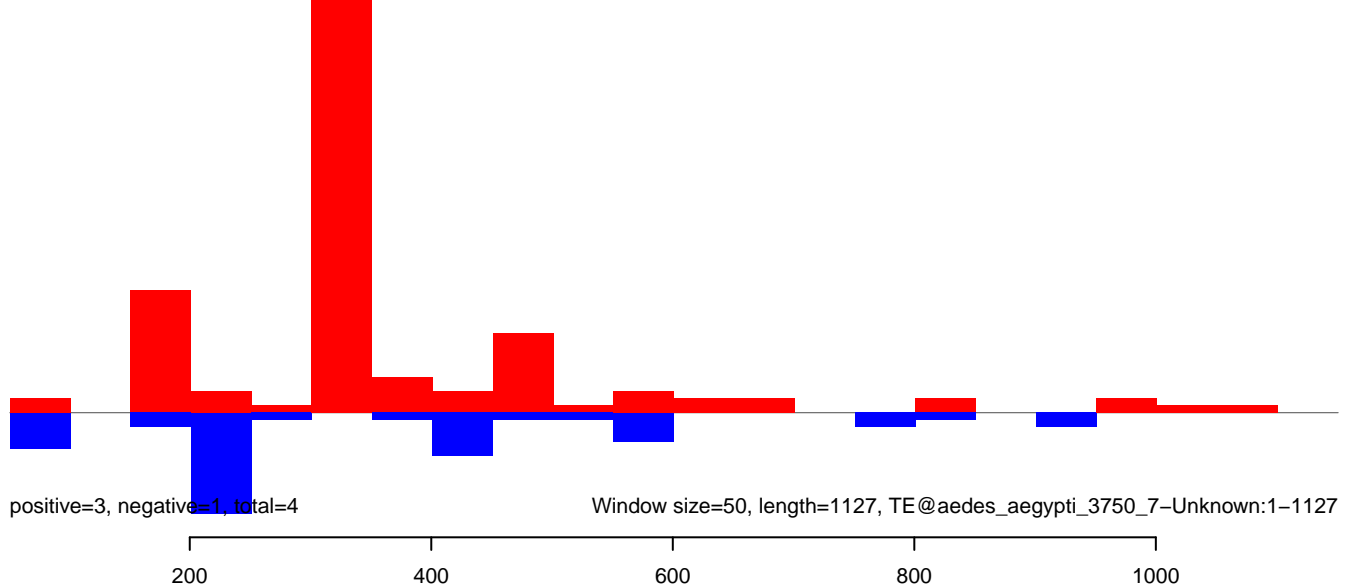

AeAeg_Aag2DENV2NGC.18_23.rep

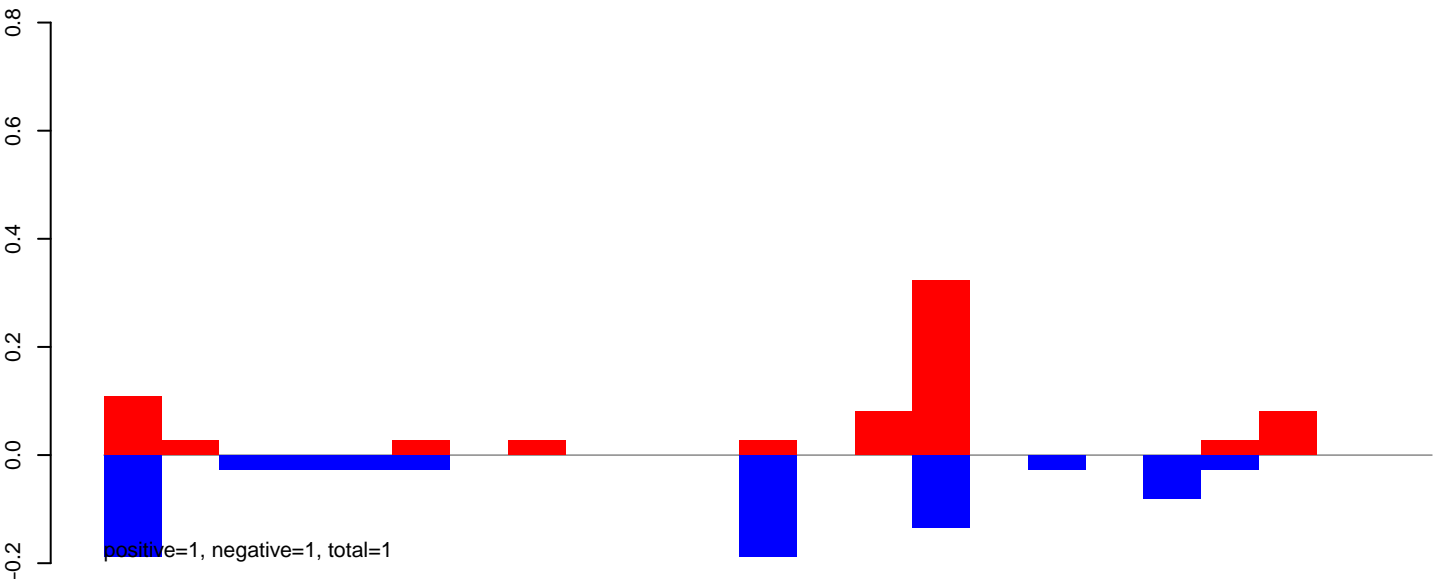

AeAeg_Aag2DENV2NGC.24_35.rep

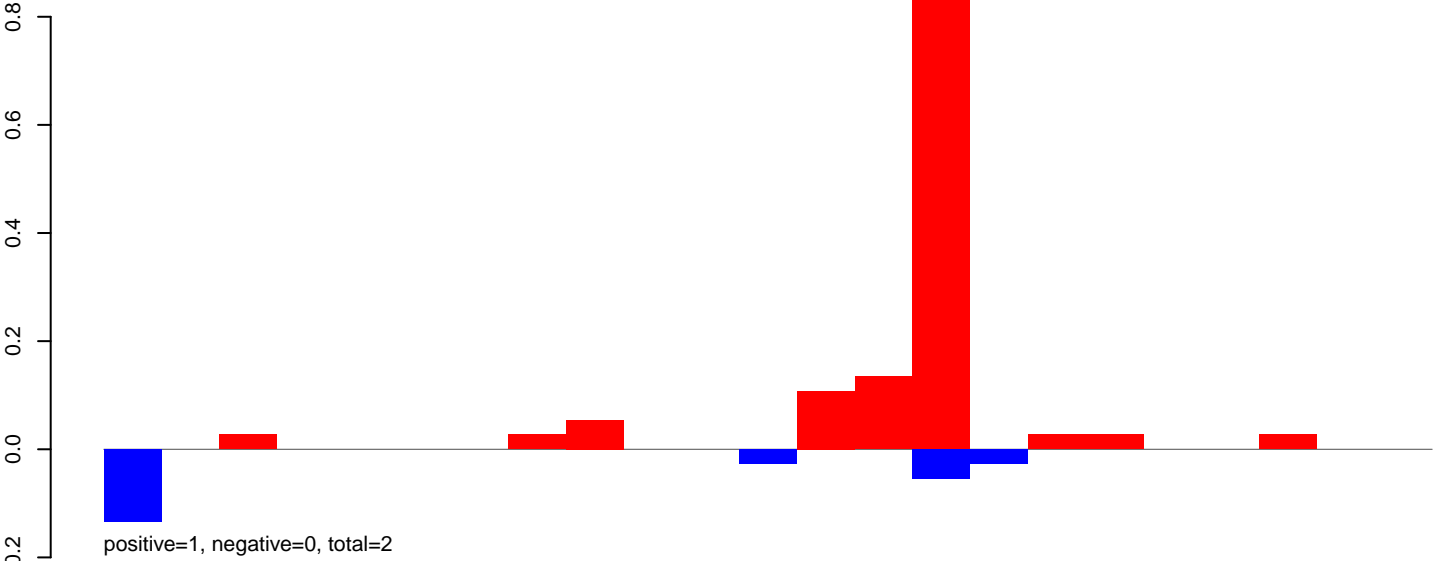

AeAeg_Aag2DENV2NGC.rep

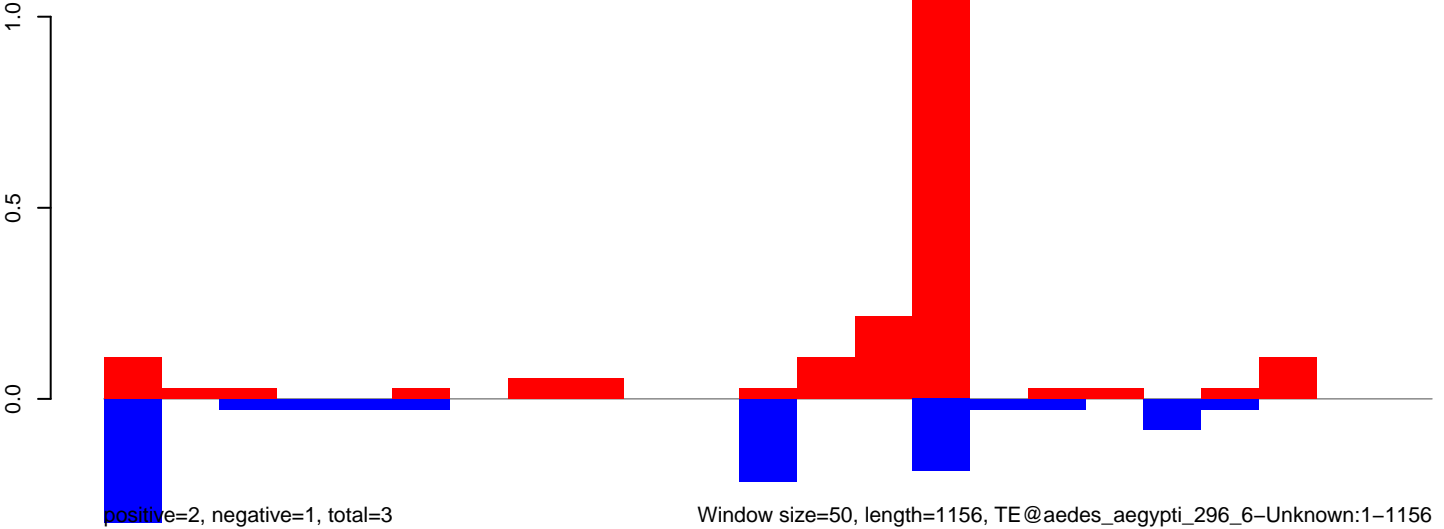

Window size=50, length=1156, TE@aedes_aegypti_296_6-Unknown:1-1156

AeAeg_Aag2DENV2NGC.18_23.rep

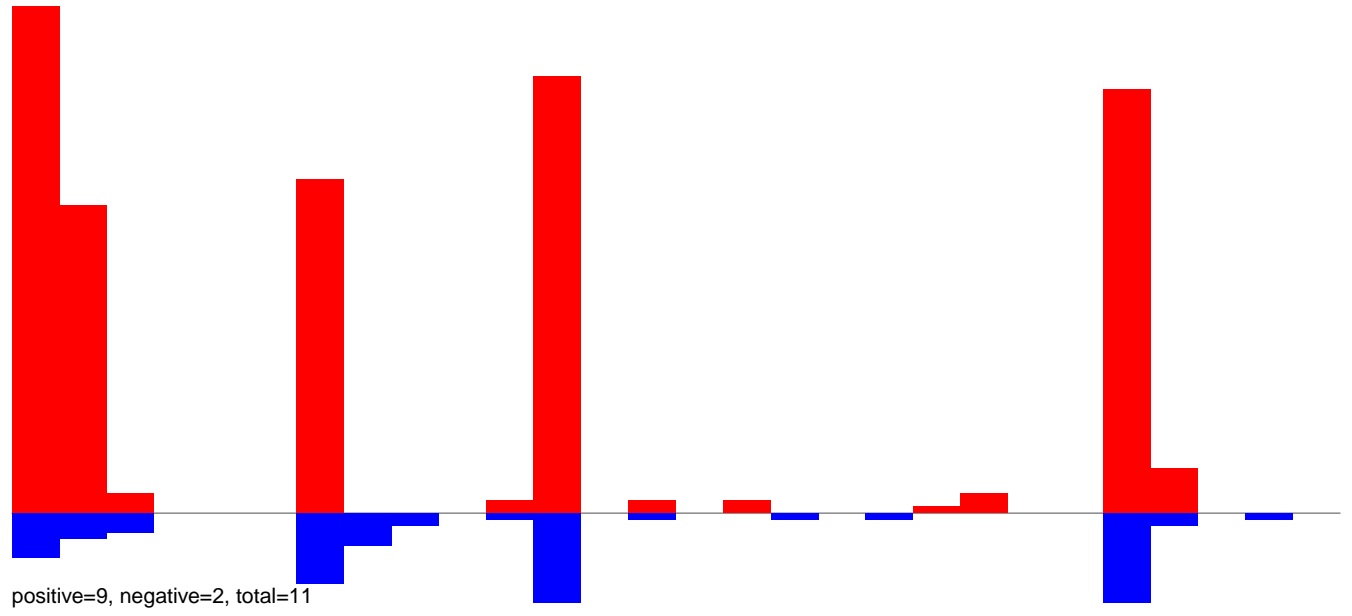

AeAeg_Aag2DENV2NGC.24_35.rep

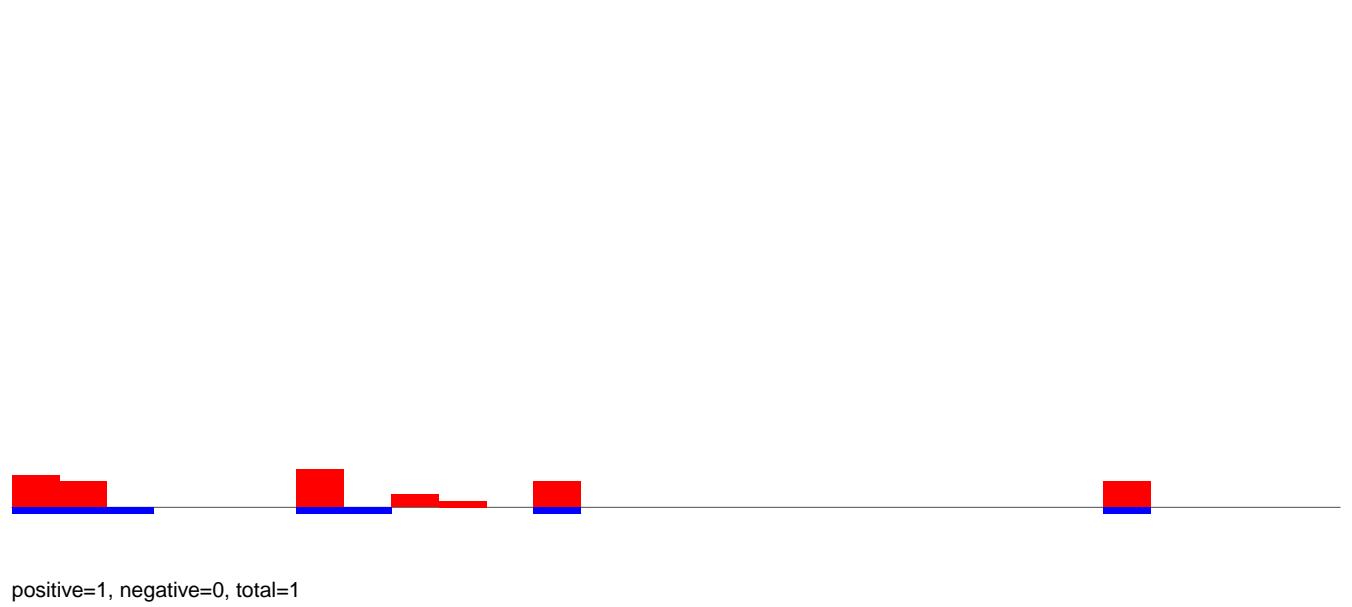

AeAeg_Aag2DENV2NGC.rep

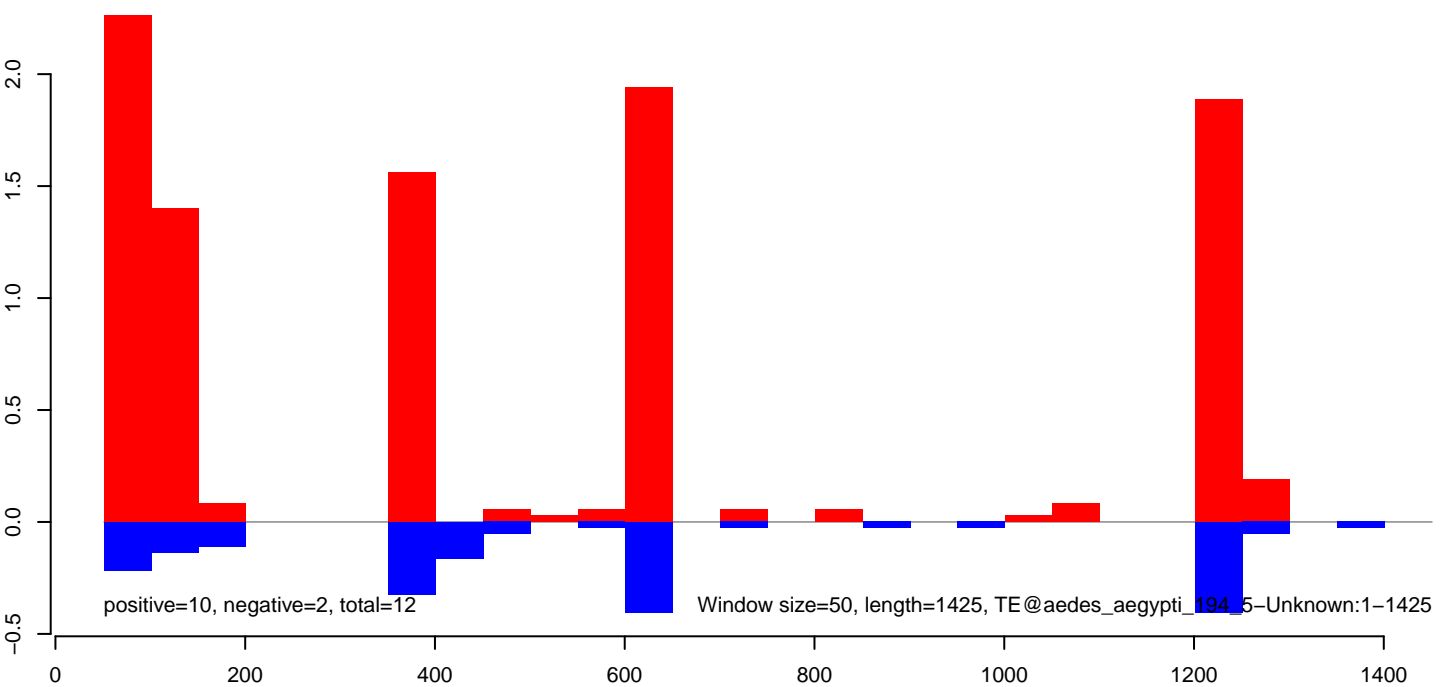

AeAeg_Aag2DENV2NGC.18_23.rep

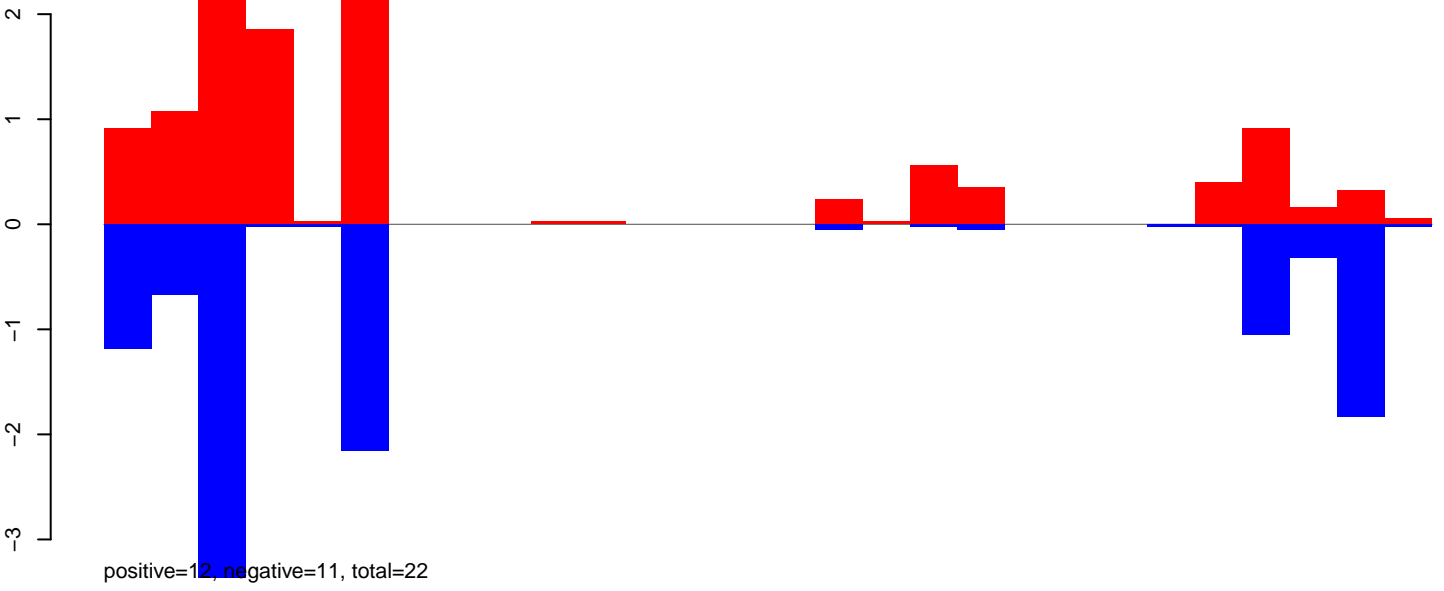

AeAeg_Aag2DENV2NGC.24_35.rep

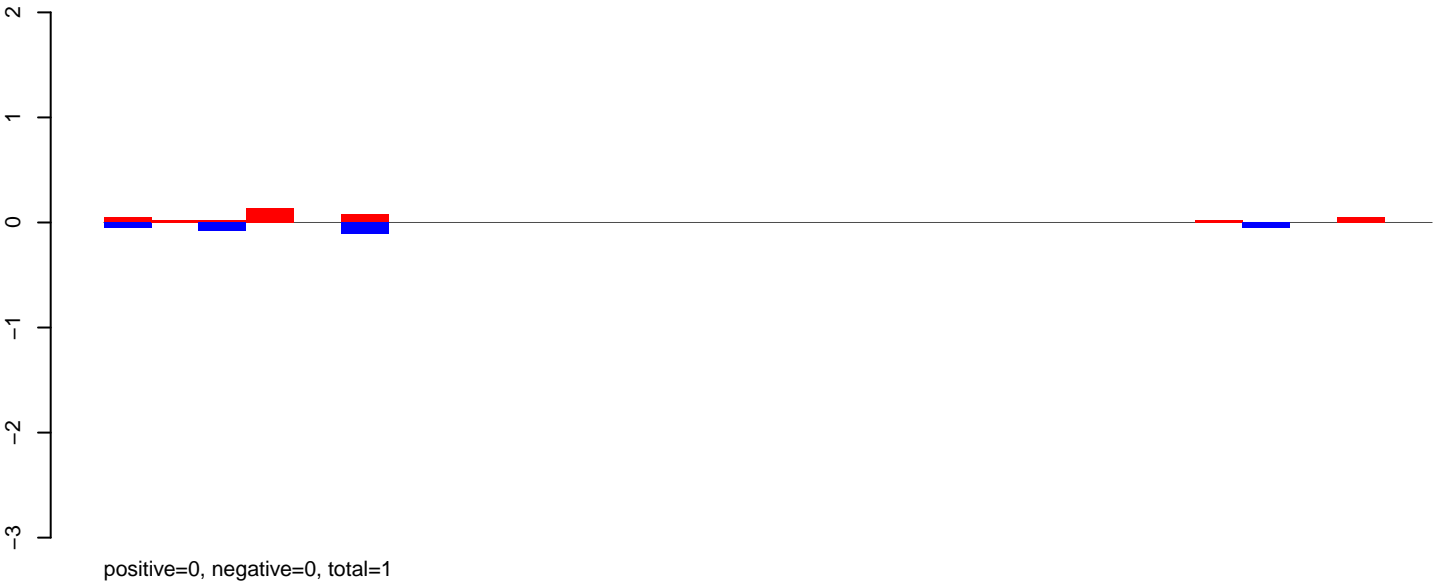

AeAeg_Aag2DENV2NGC.rep

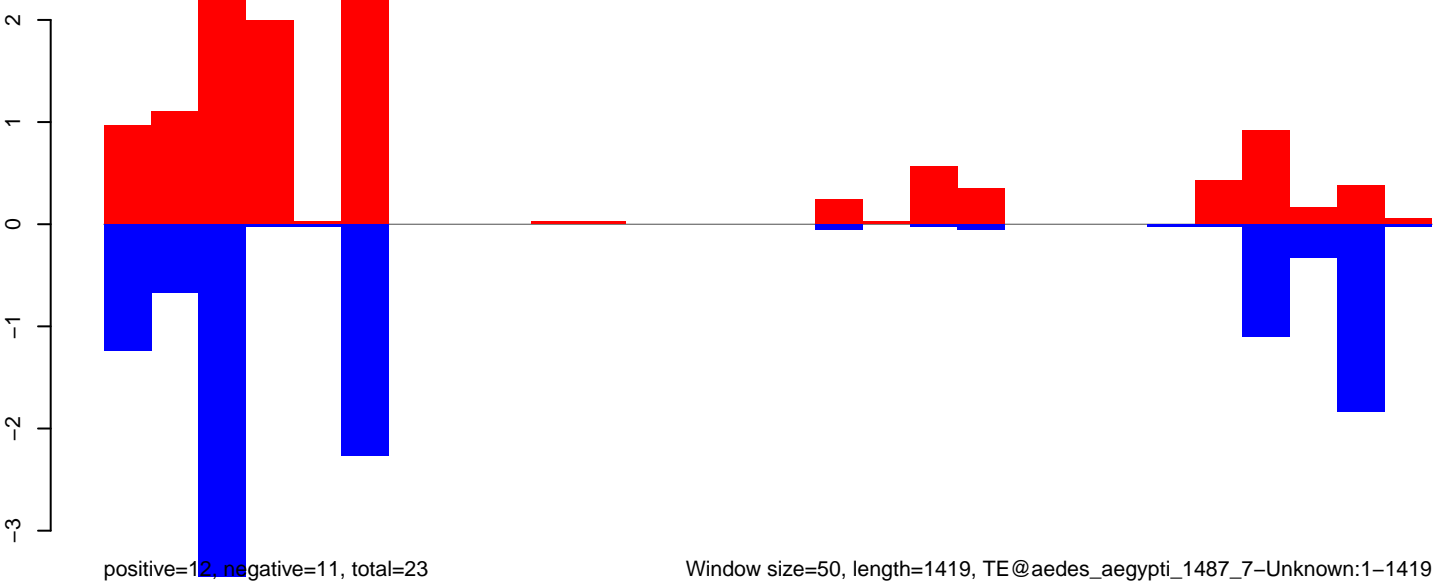

AeAeg_Aag2DENV2NGC.18_23.rep

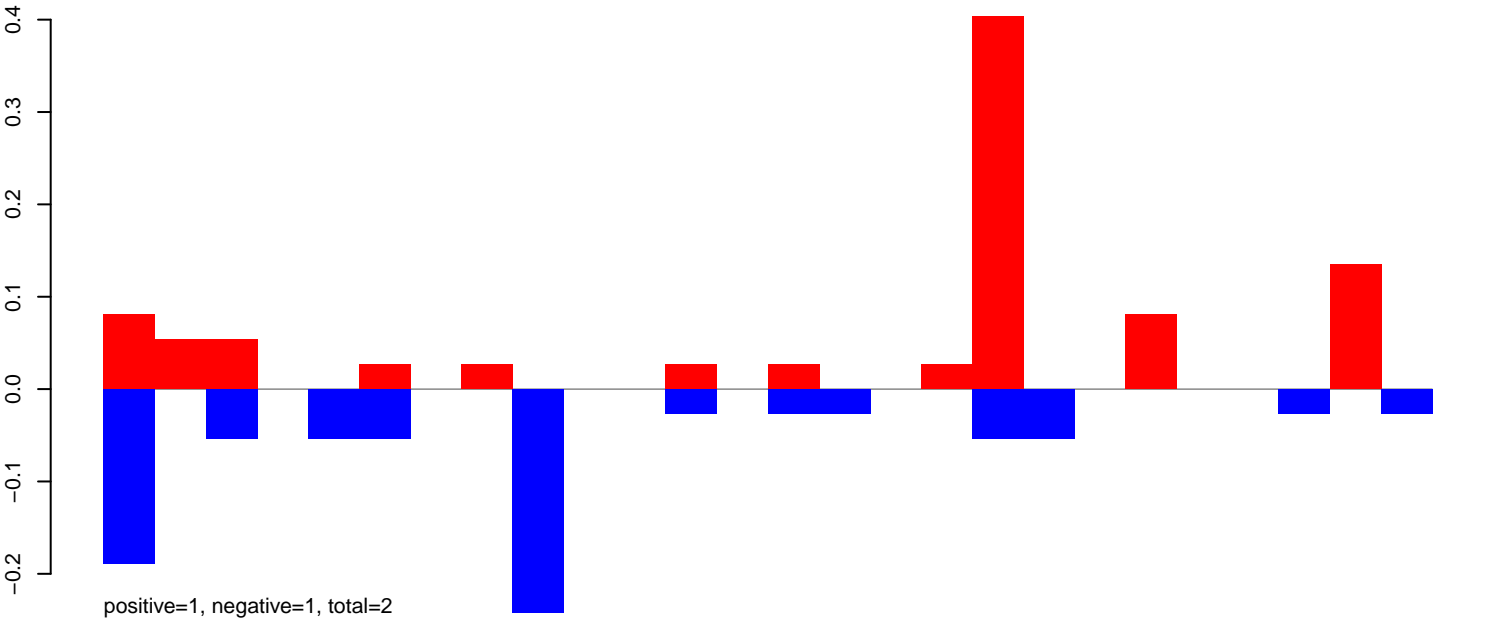

AeAeg_Aag2DENV2NGC.24_35.rep

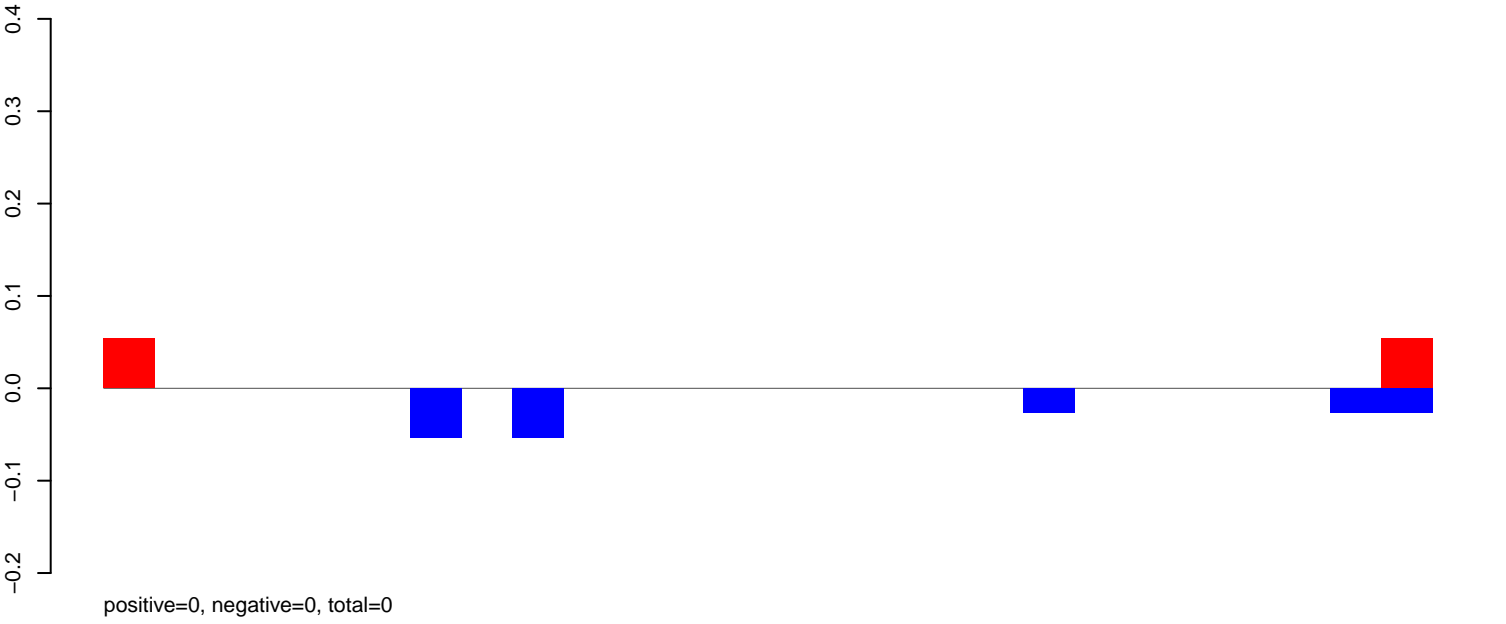

AeAeg_Aag2DENV2NGC.rep

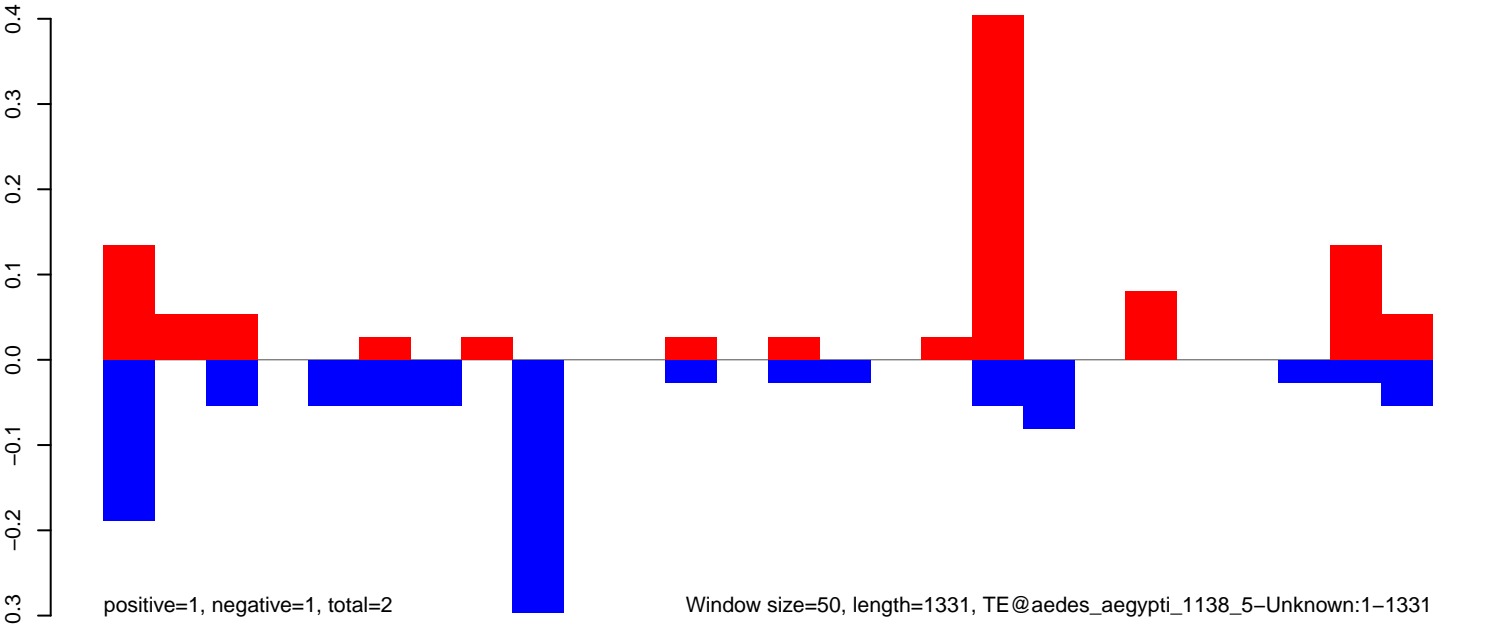

AeAeg_Aag2DENV2NGC.18_23.rep

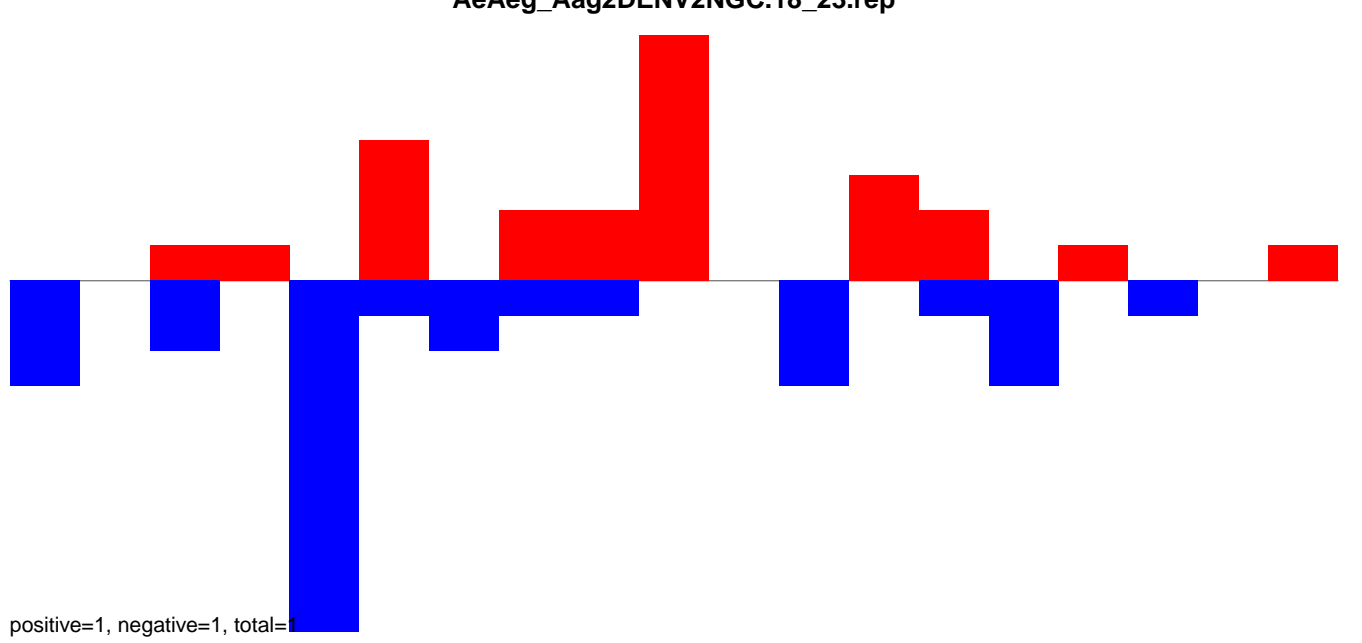

AeAeg_Aag2DENV2NGC.24_35.rep

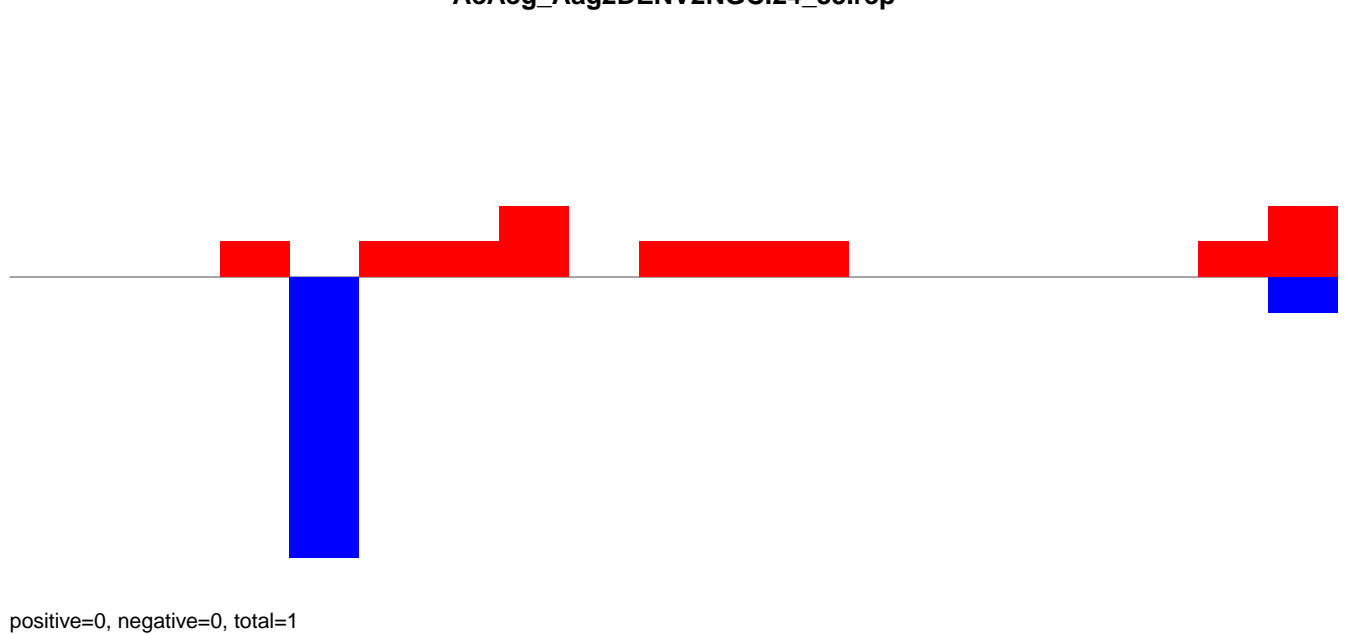
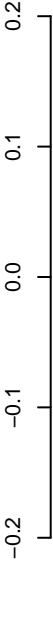

AeAeg_Aag2DENV2NGC.rep

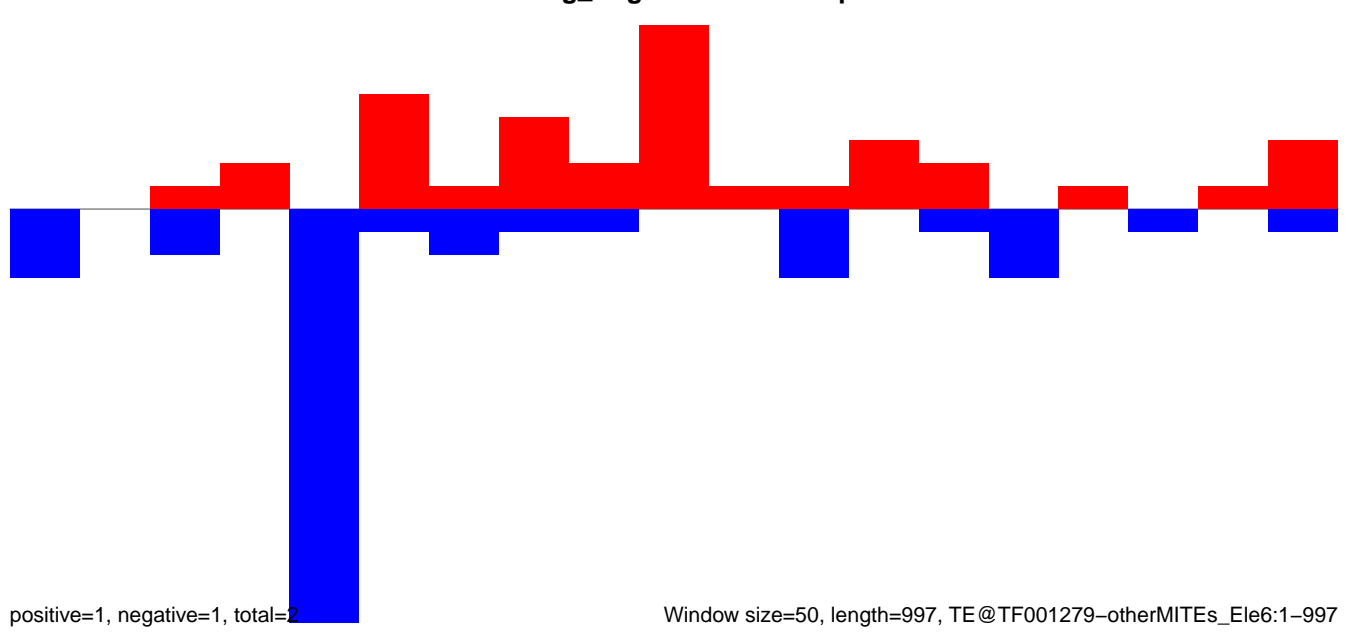

Window size=50, length=997, TE@TF001279-otherMITEs_Ele6:1-997

AeAeg_Aag2DENV2NGC.18_23.rep

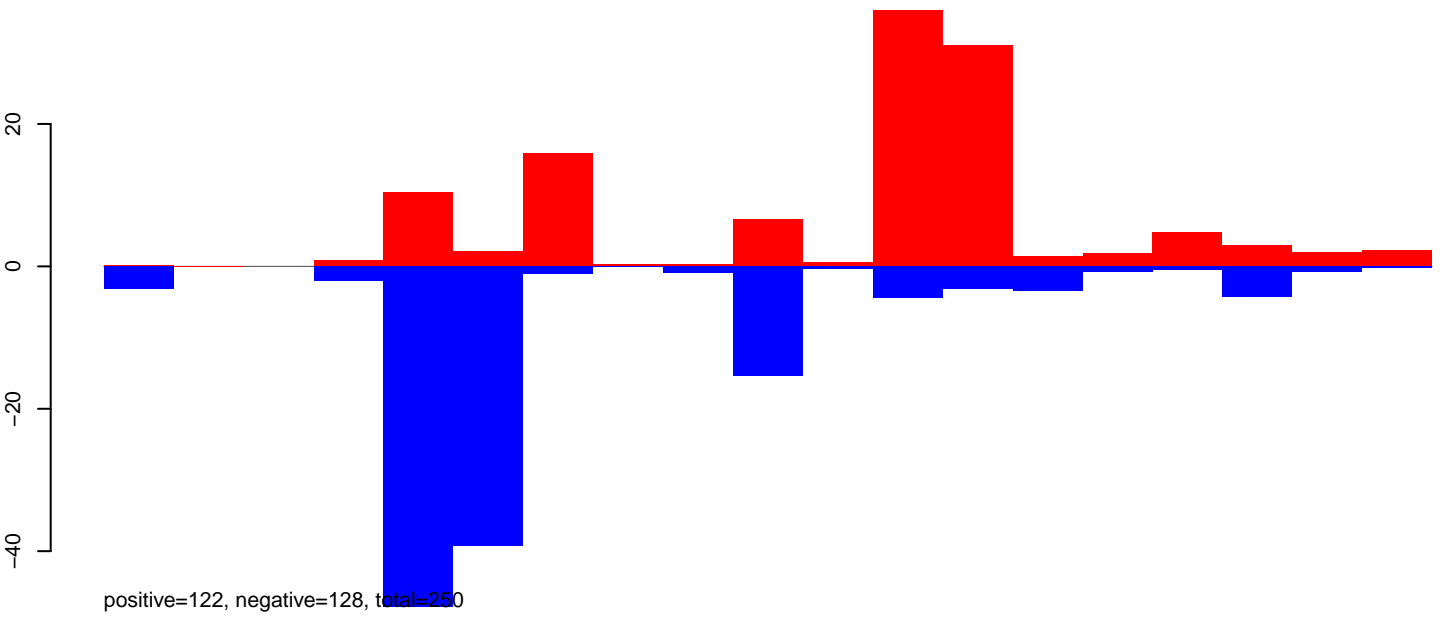

AeAeg_Aag2DENV2NGC.24_35.rep

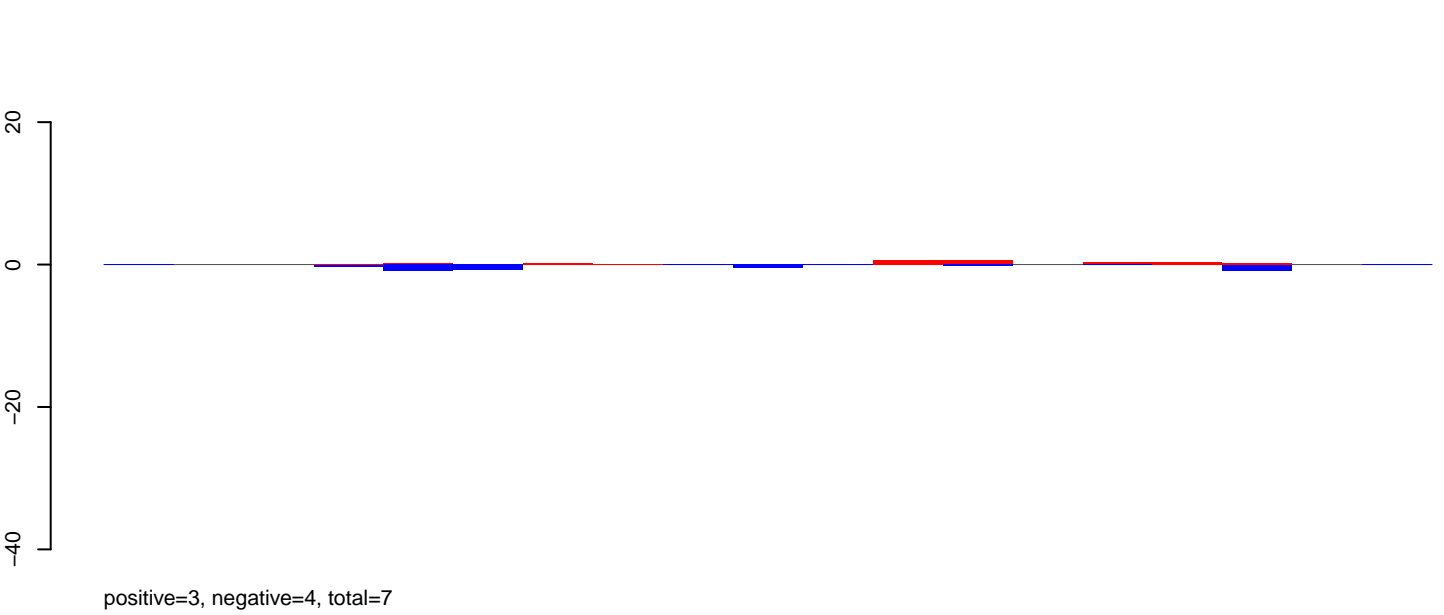

AeAeg_Aag2DENV2NGC.rep

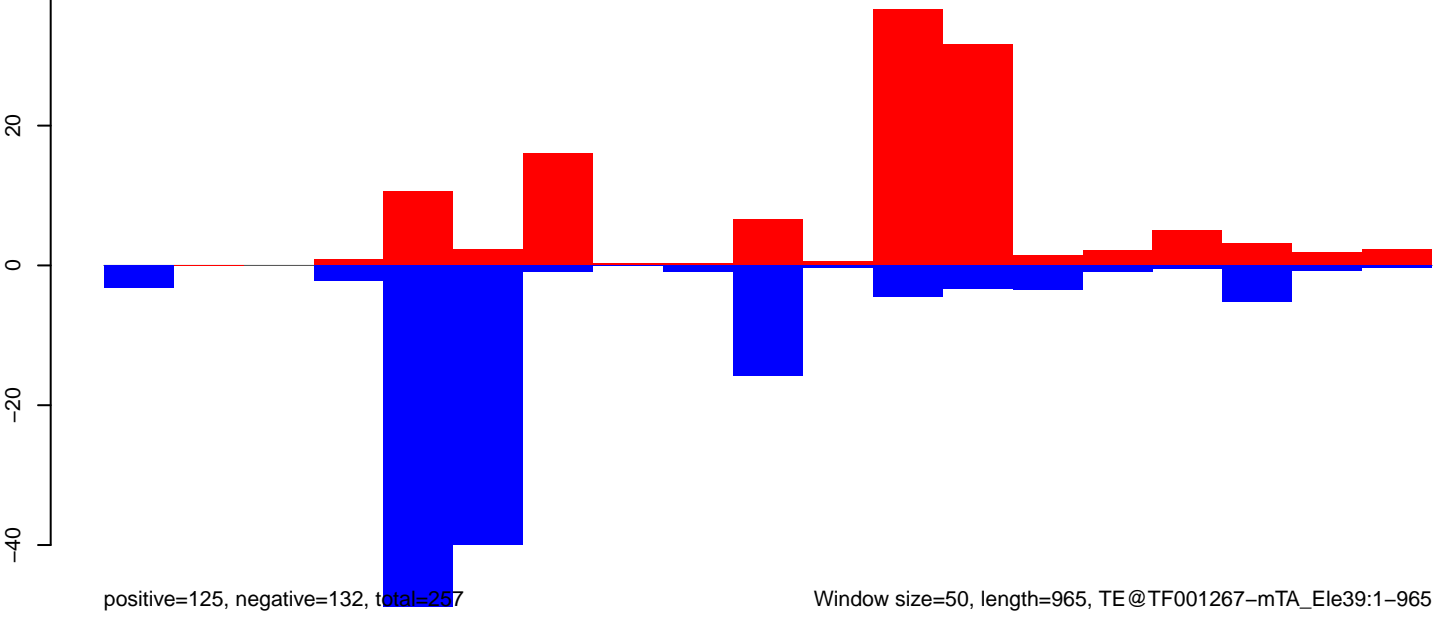

AeAeg_Aag2DENV2NGC.18_23.rep

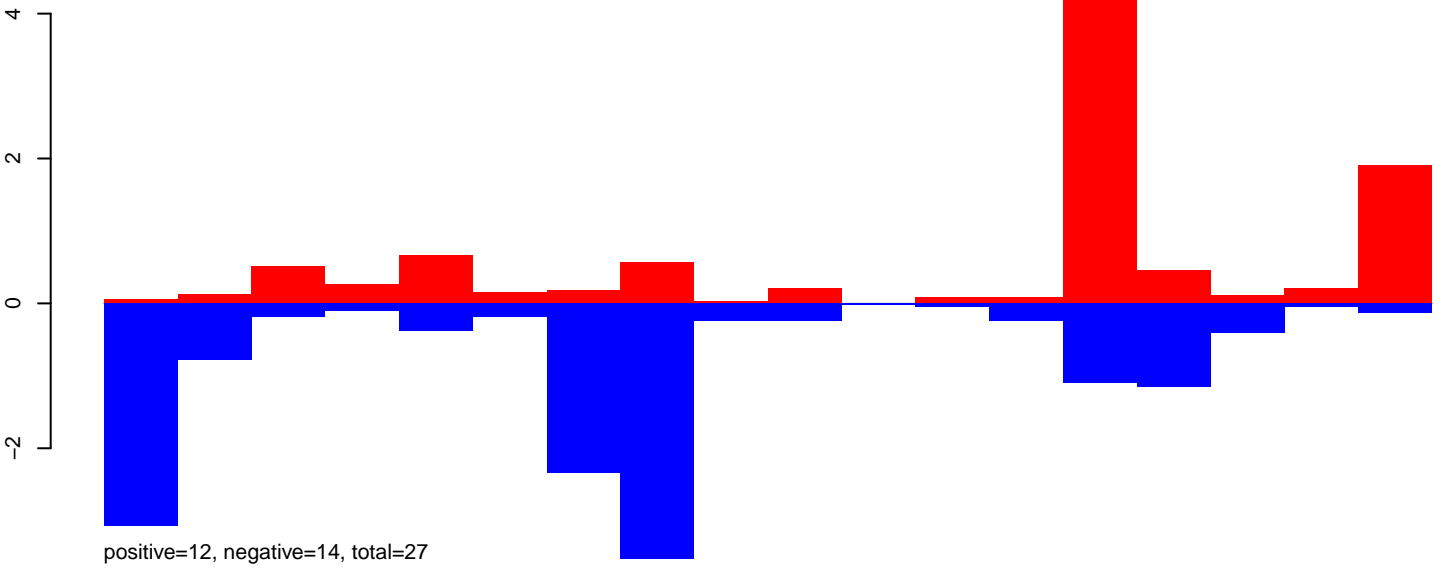

AeAeg_Aag2DENV2NGC.24_35.rep

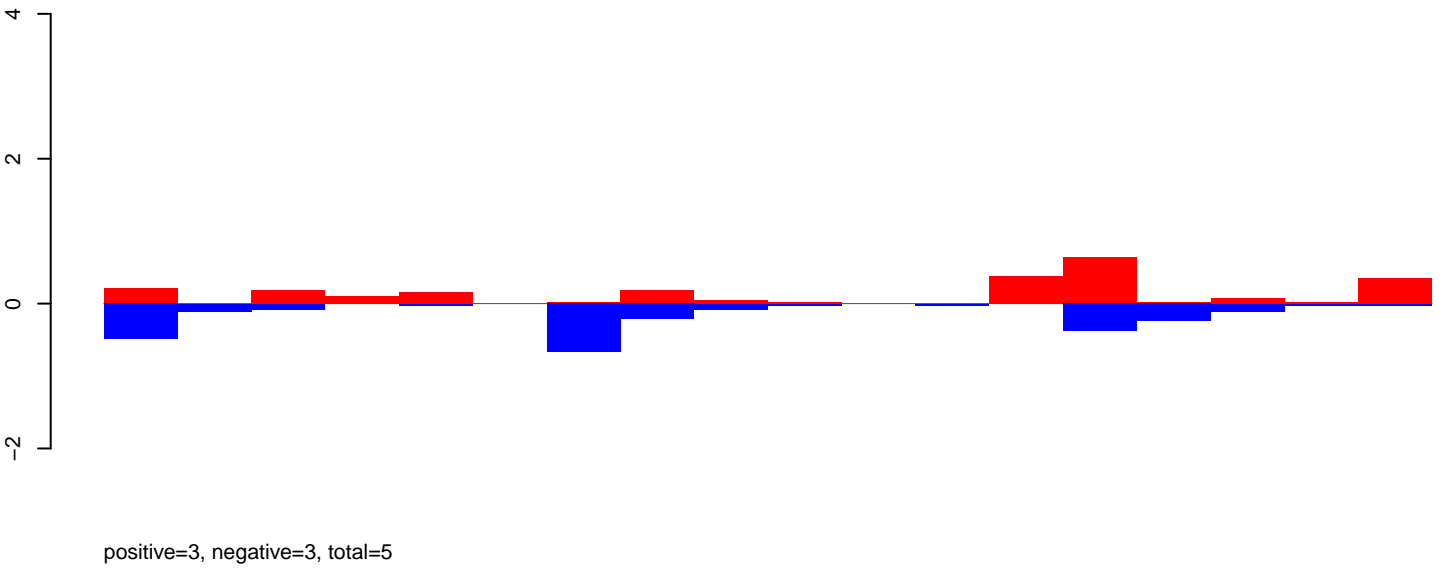

AeAeg_Aag2DENV2NGC.rep

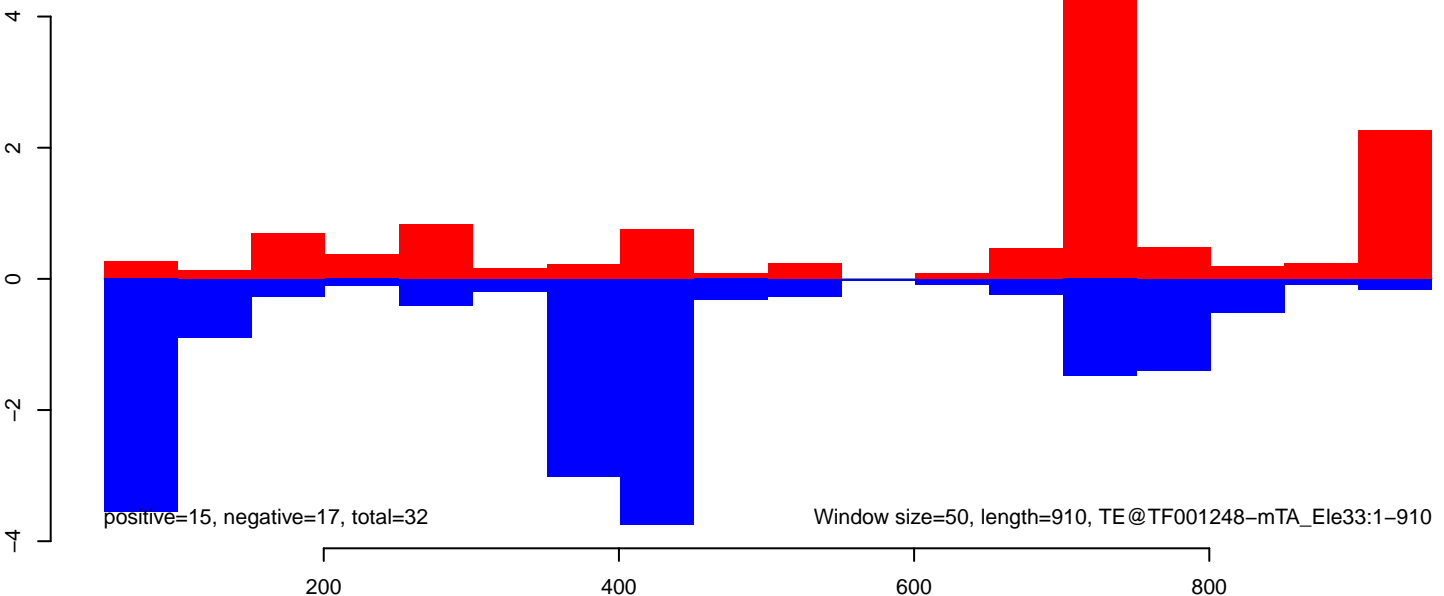

AeAeg_Aag2DENV2NGC.18_23.rep

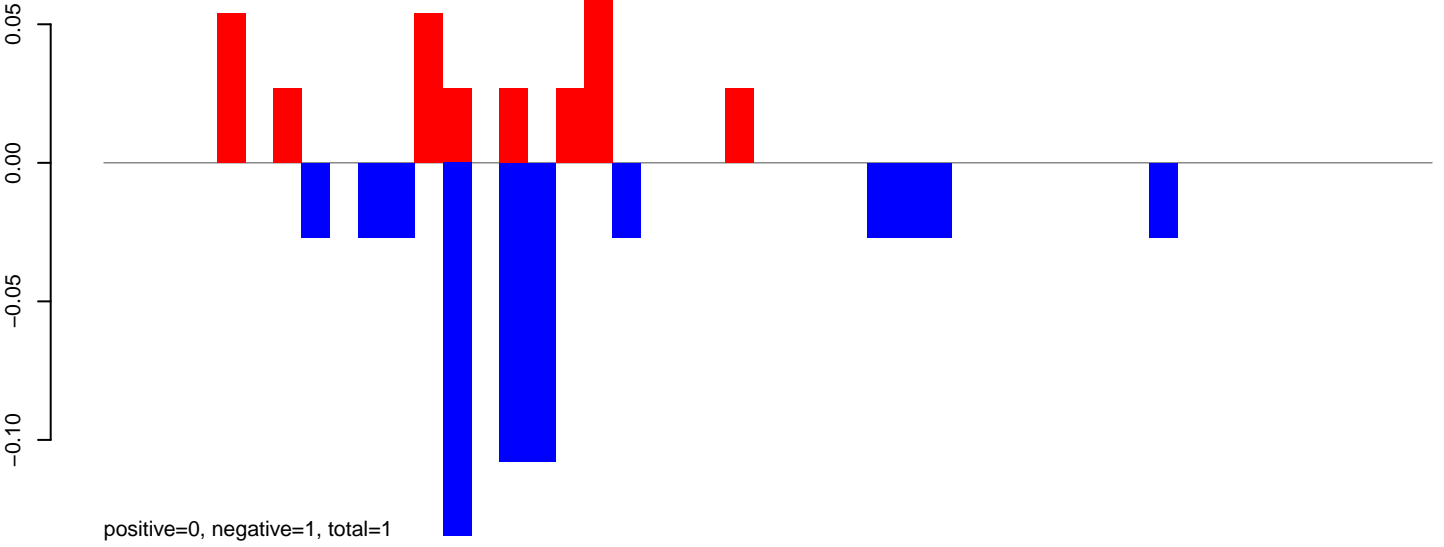

AeAeg_Aag2DENV2NGC.24_35.rep

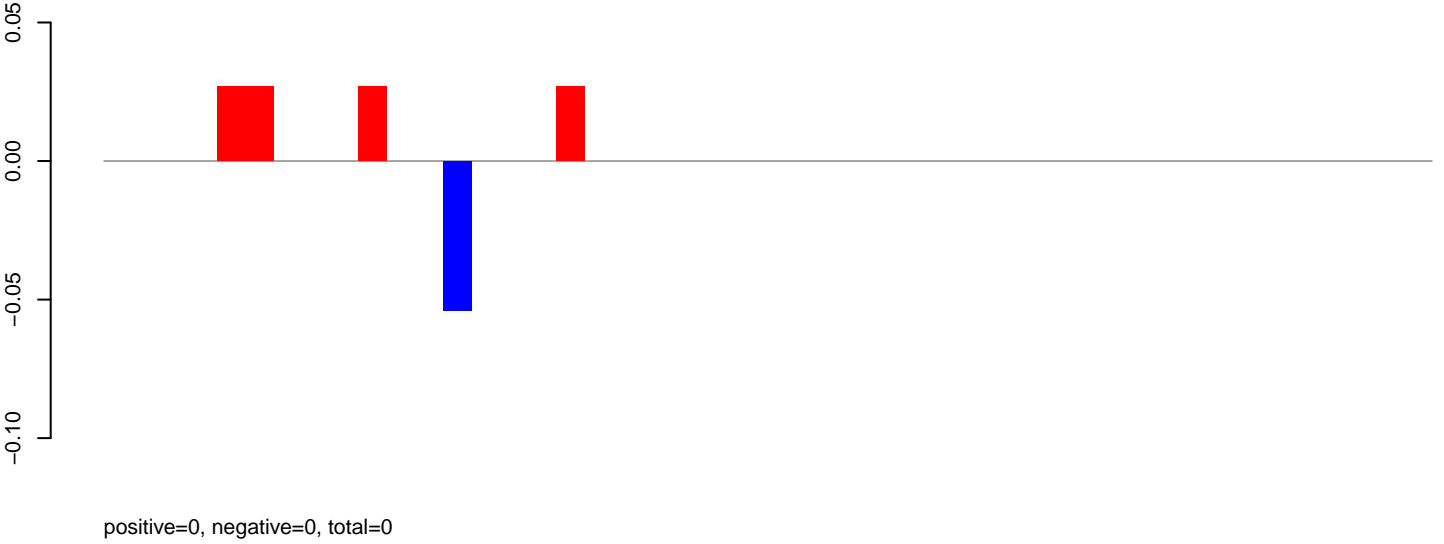

AeAeg_Aag2DENV2NGC.rep

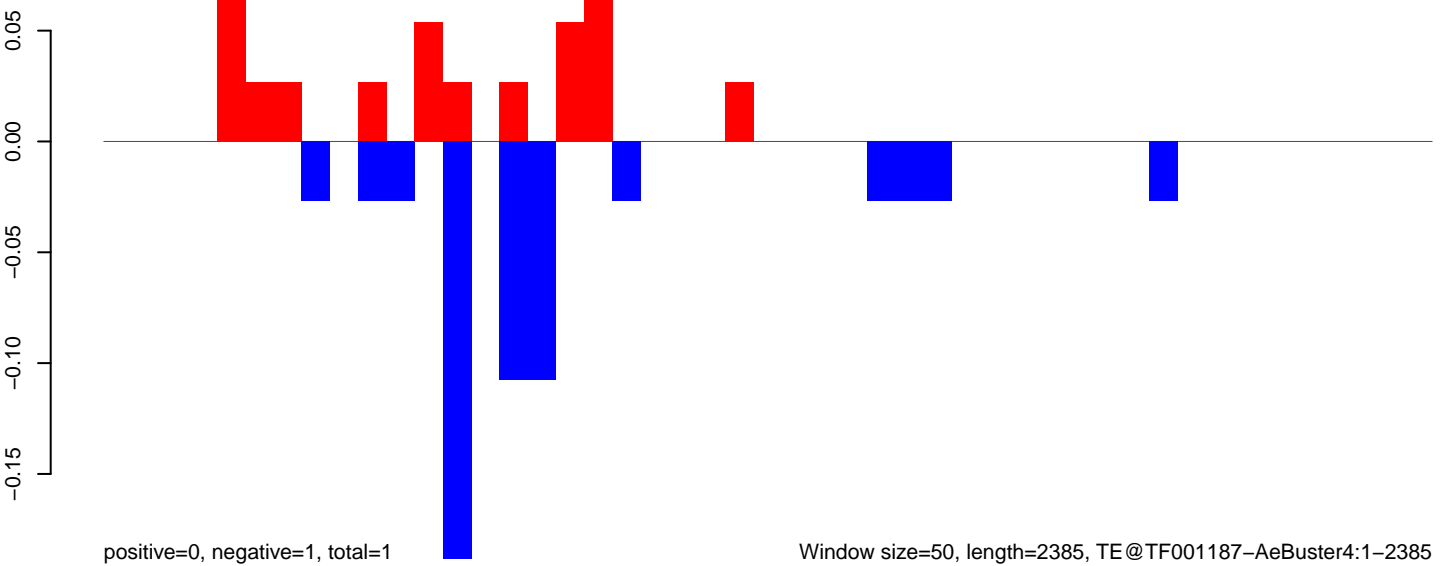

AeAeg_Aag2DENV2NGC.18_23.rep

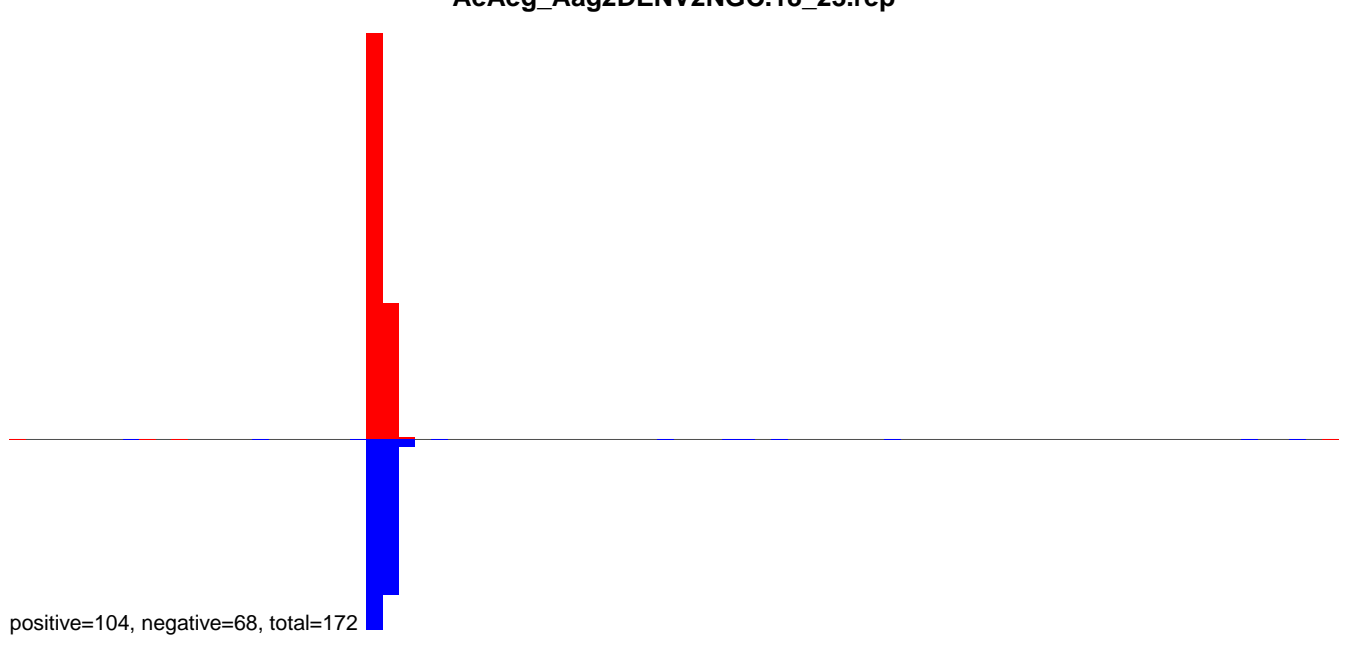

AeAeg_Aag2DENV2NGC.24_35.rep



AeAeg_Aag2DENV2NGC.rep

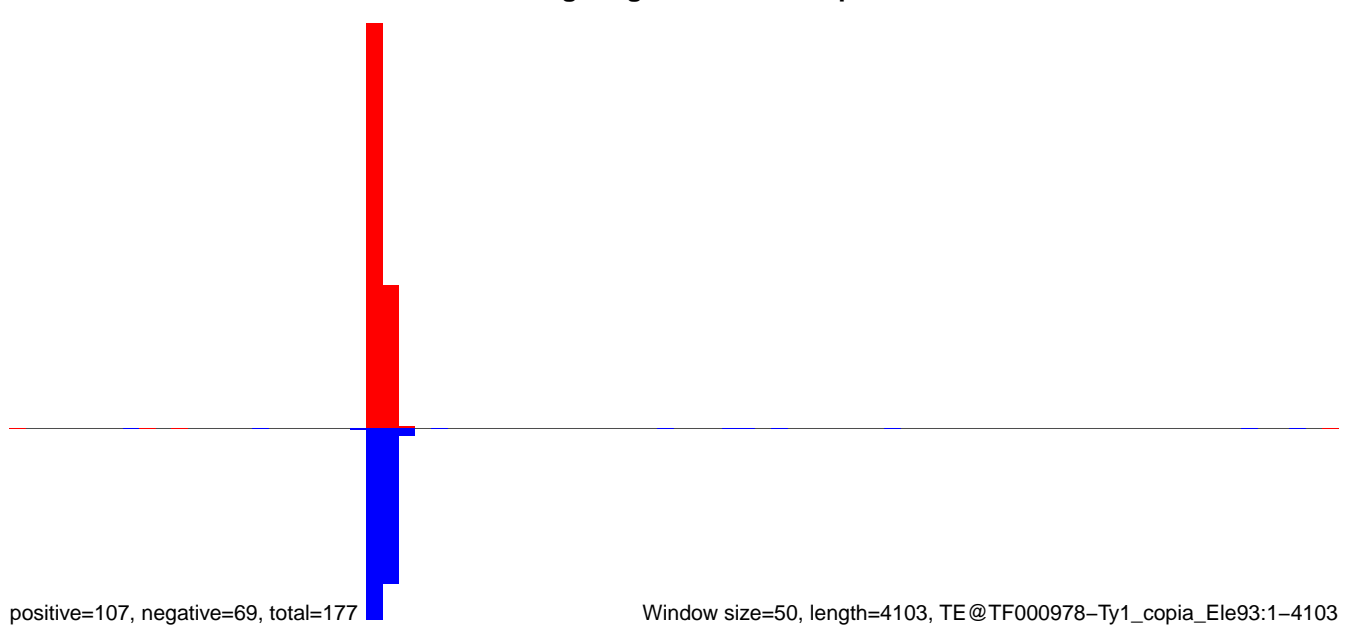

AeAeg_Aag2DENV2NGC.18_23.rep

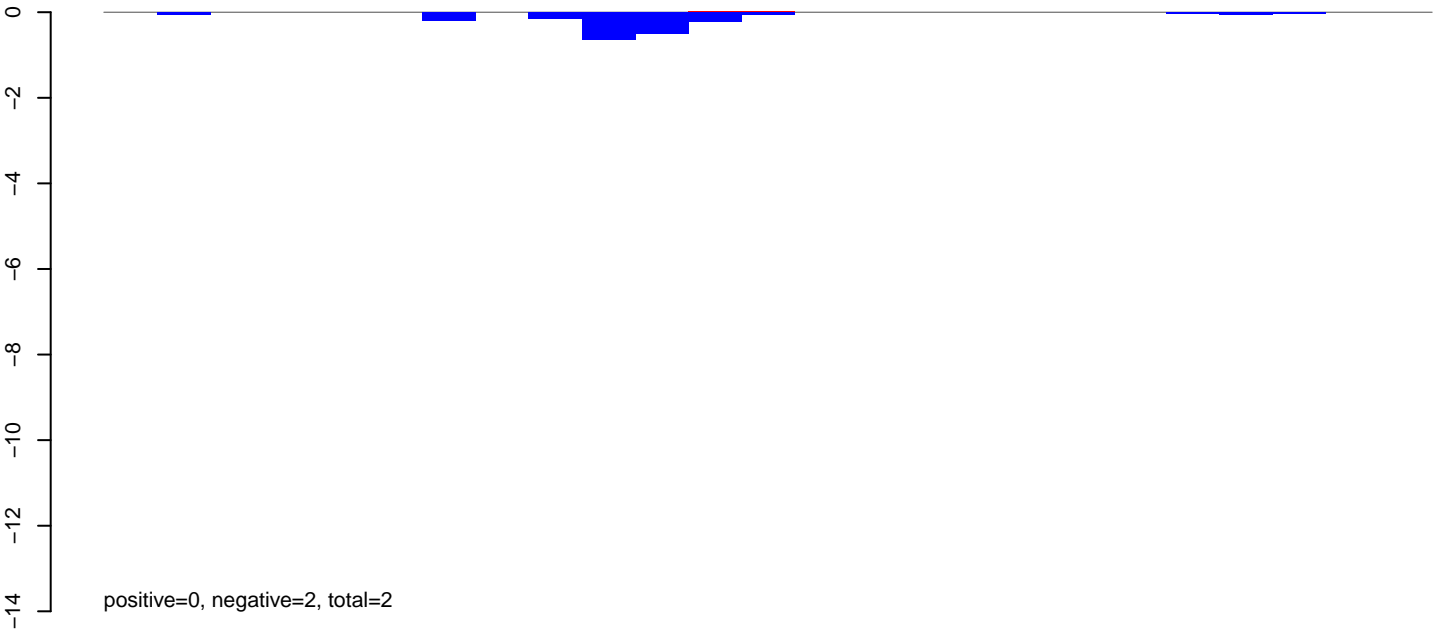

AeAeg_Aag2DENV2NGC.24_35.rep

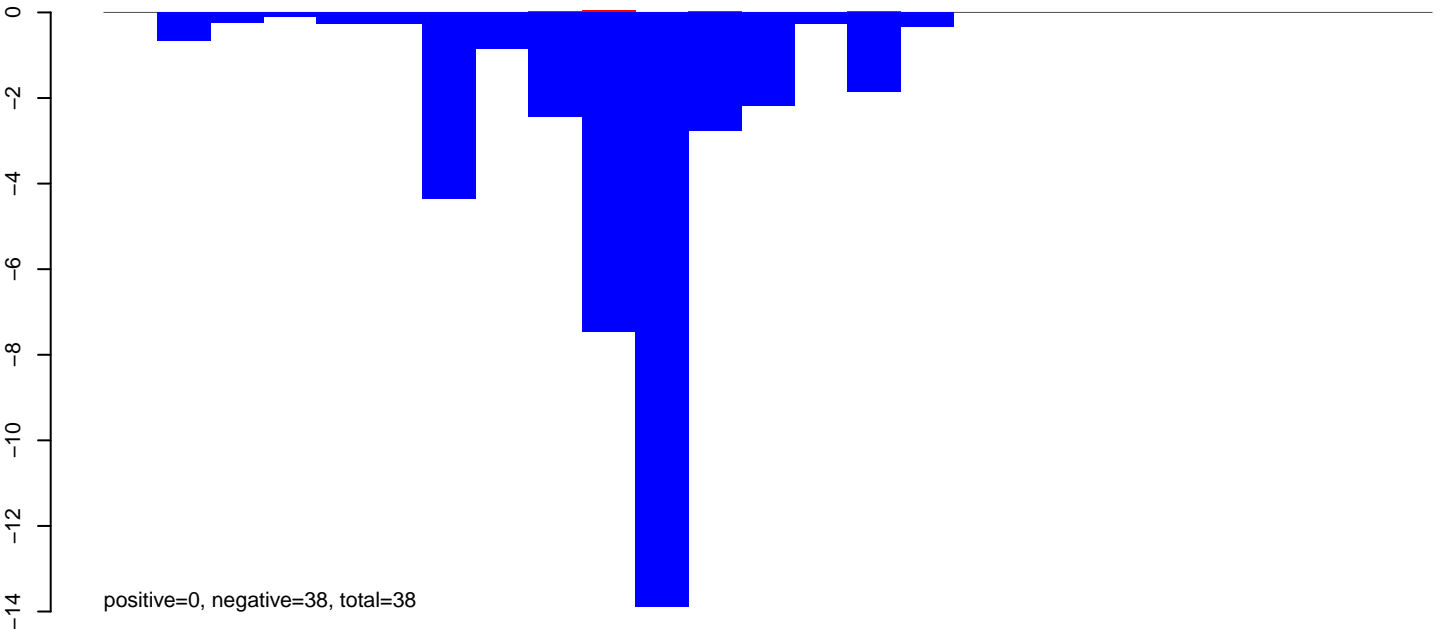

AeAeg_Aag2DENV2NGC.rep

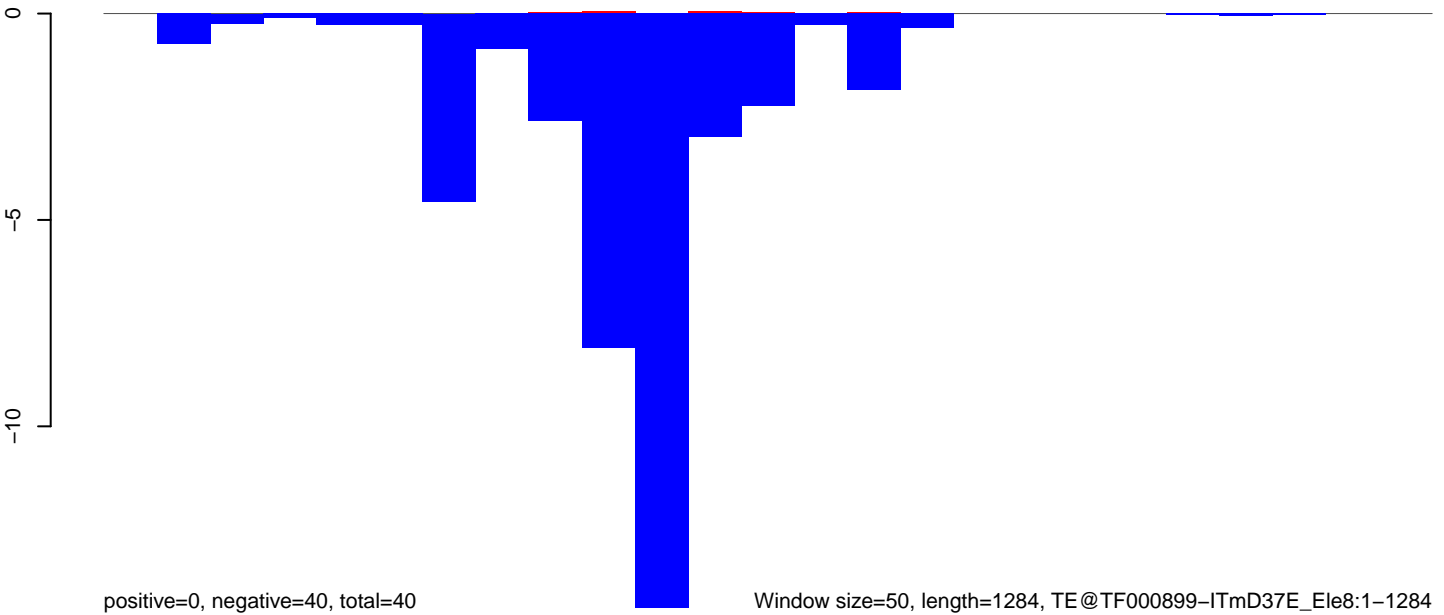

Window size=50, length=1284, TE@TF000899-ITmD37E_Ele8:1-1284

200 400 600 800 1000 1200

AeAeg_Aag2DENV2NGC.18_23.rep

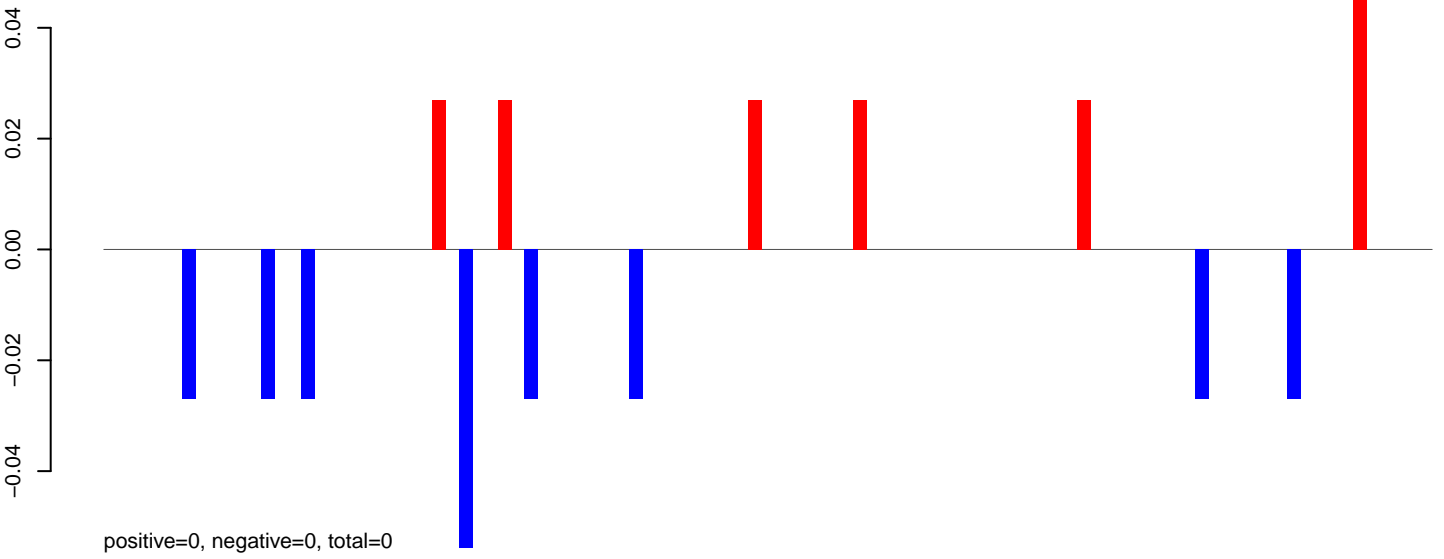

AeAeg_Aag2DENV2NGC.24_35.rep

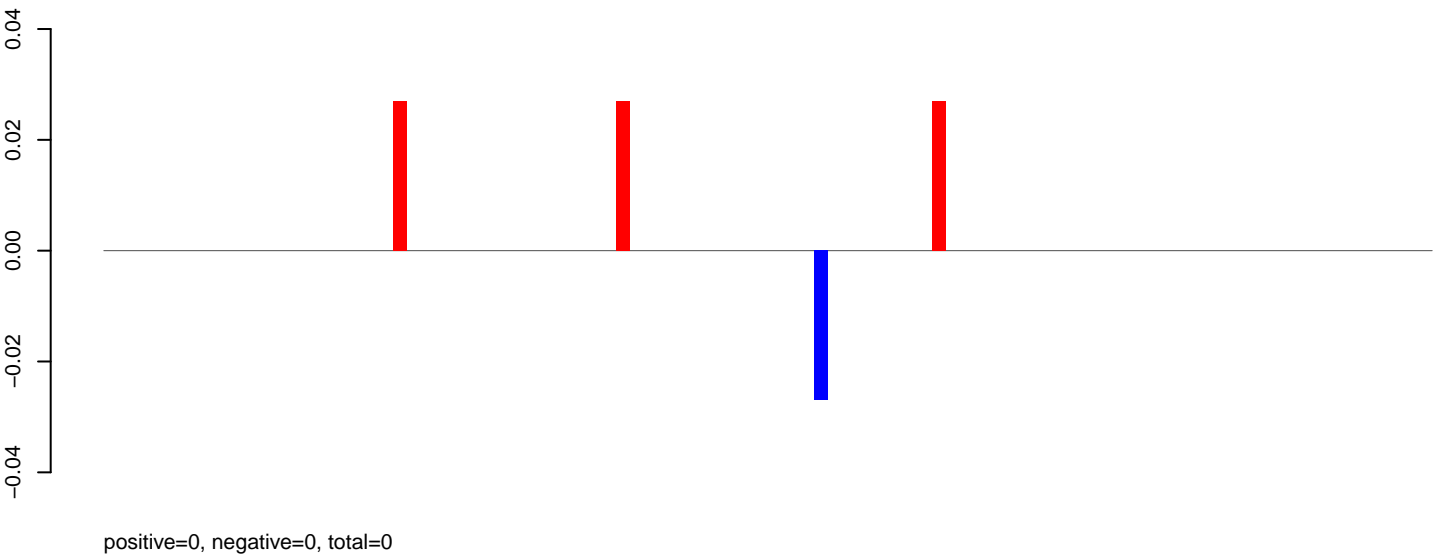

AeAeg_Aag2DENV2NGC.rep

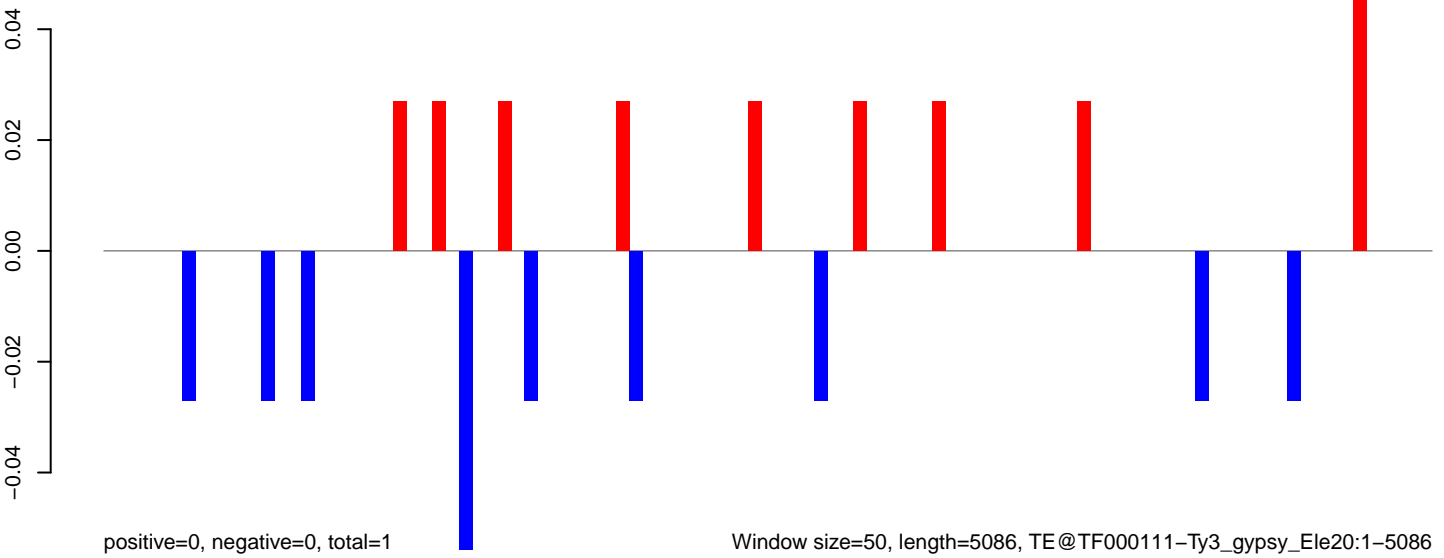

AeAeg_Aag2DENV2NGC.18_23.rep

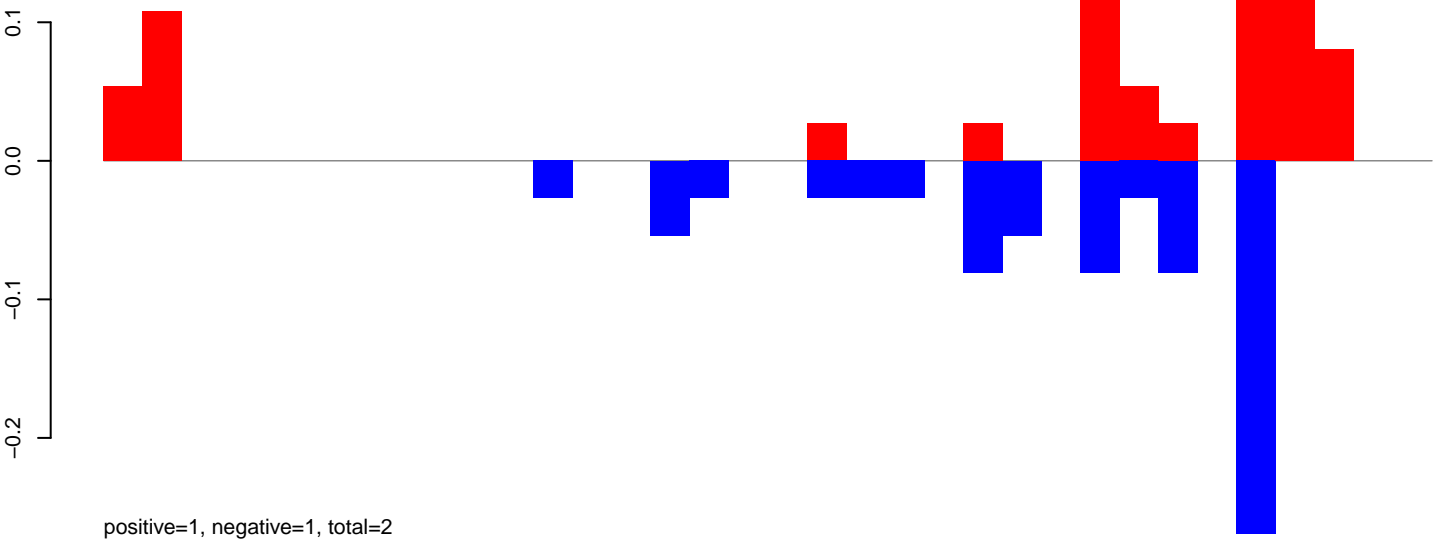

AeAeg_Aag2DENV2NGC.24_35.rep

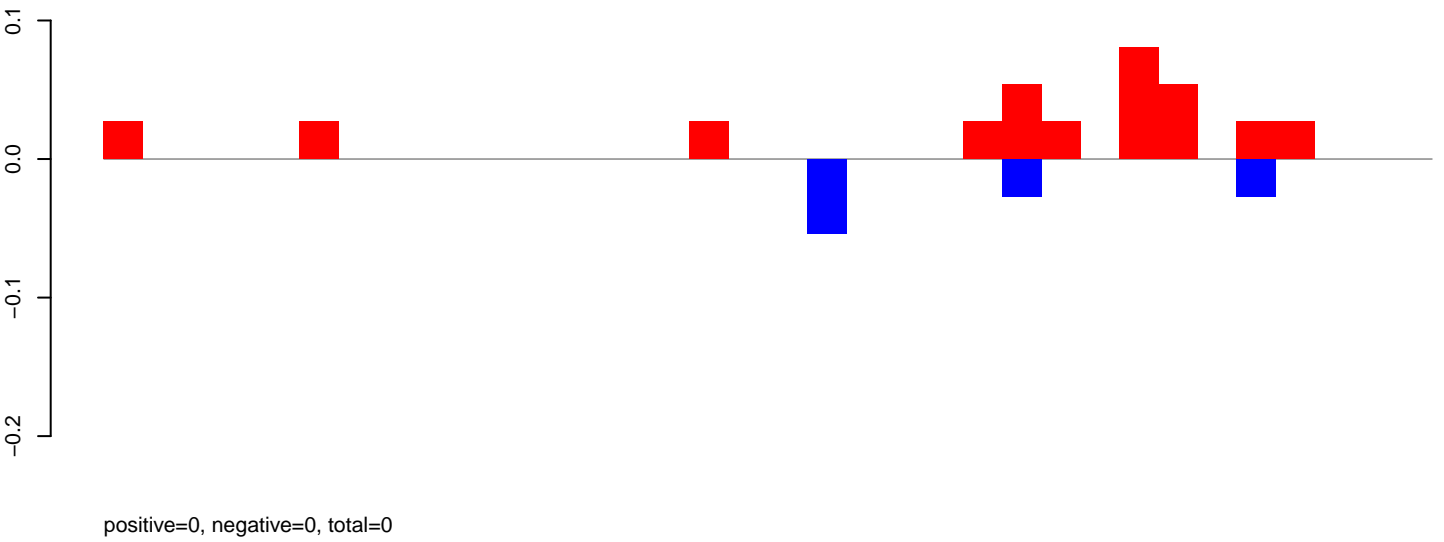

AeAeg_Aag2DENV2NGC.rep

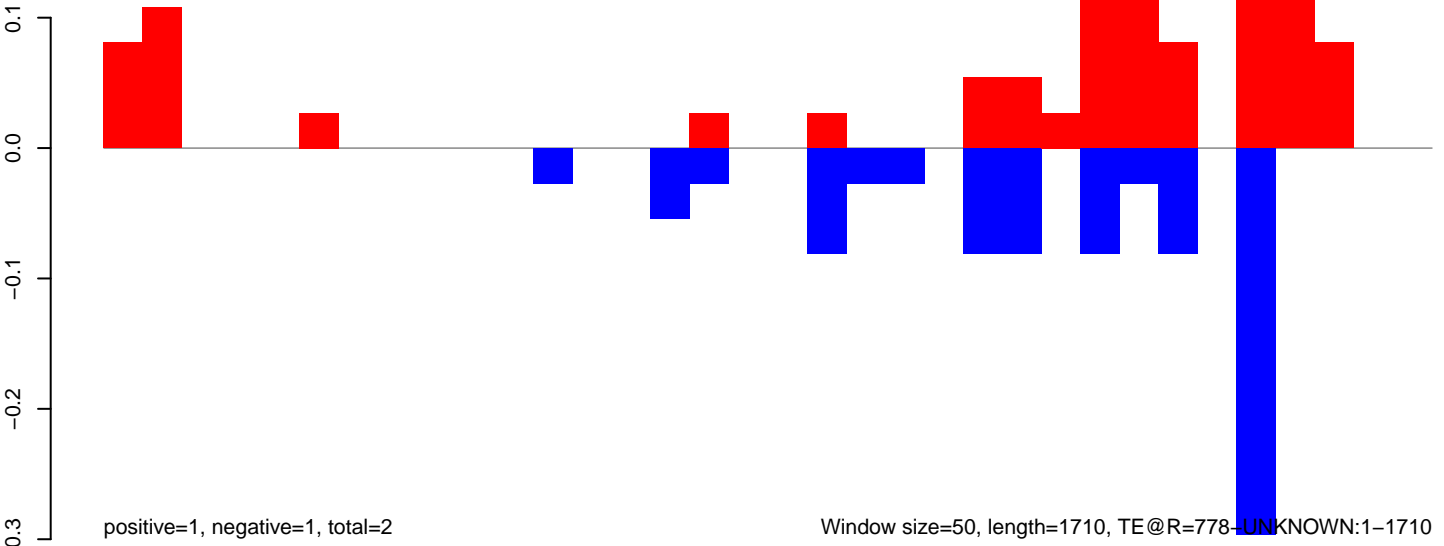

AeAeg_Aag2DENV2NGC.18_23.rep

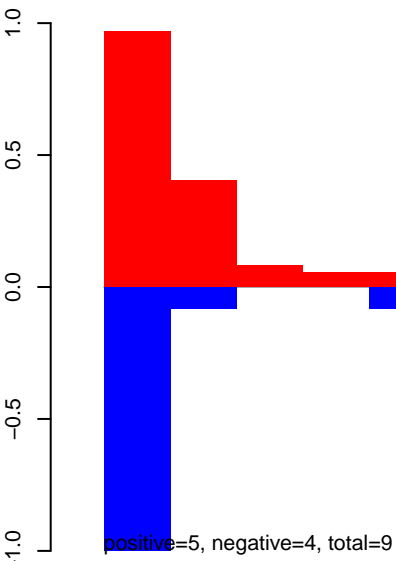

AeAeg_Aag2DENV2NGC.24_35.rep

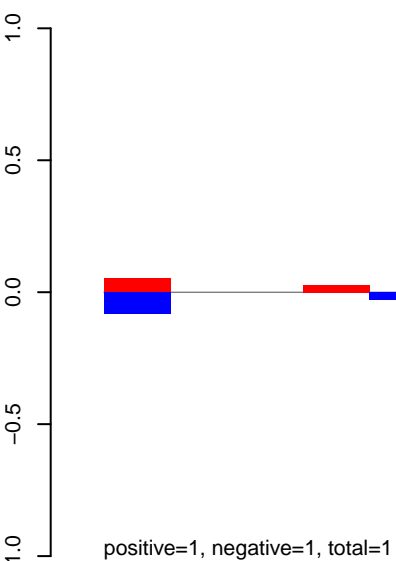

AeAeg_Aag2DENV2NGC.rep

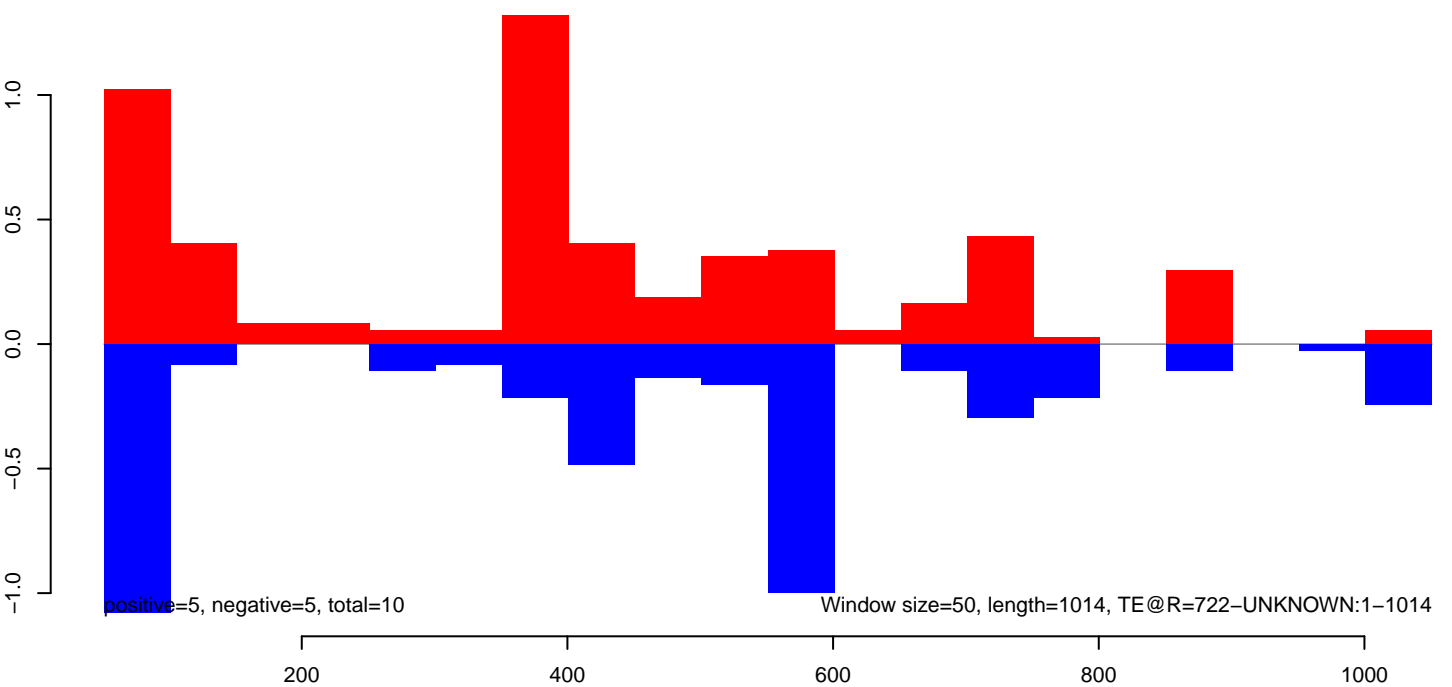

AeAeg_Aag2DENV2NGC.18_23.rep

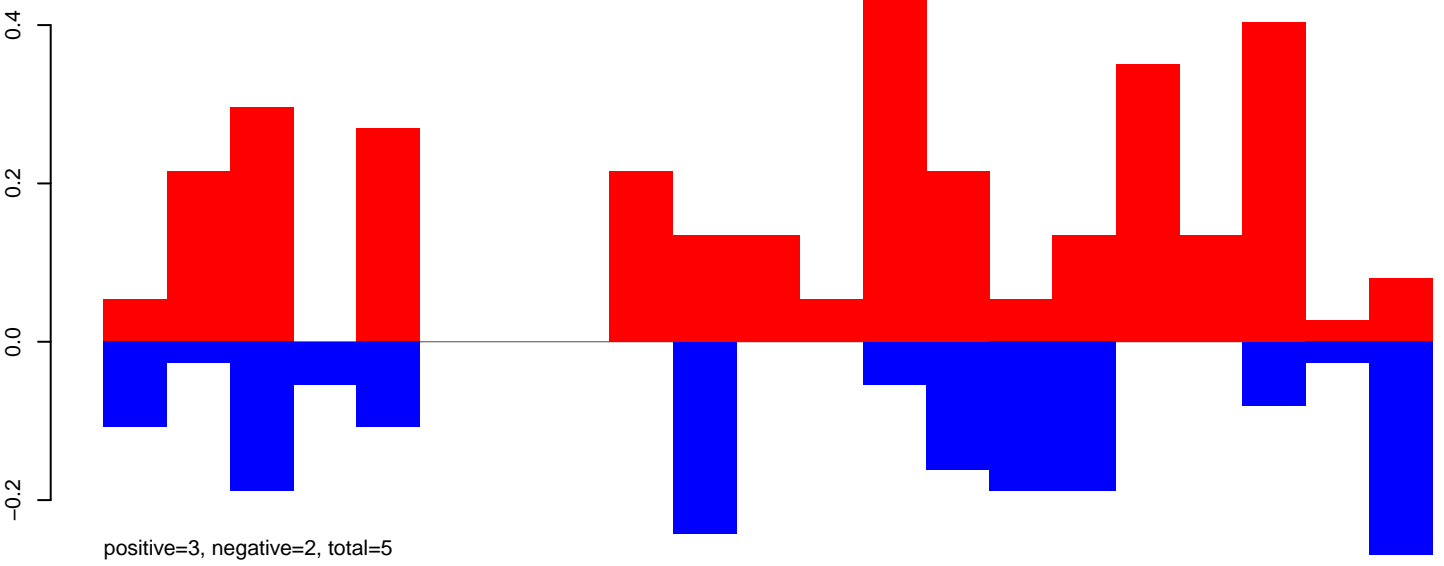

AeAeg_Aag2DENV2NGC.24_35.rep

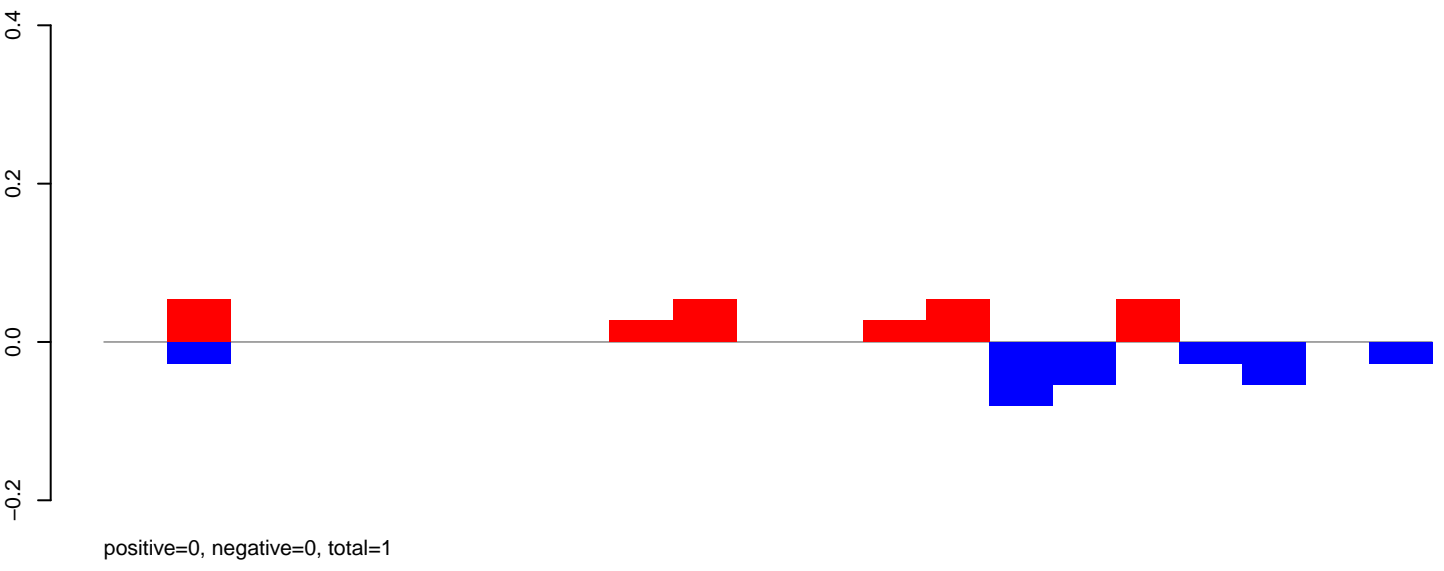

AeAeg_Aag2DENV2NGC.rep

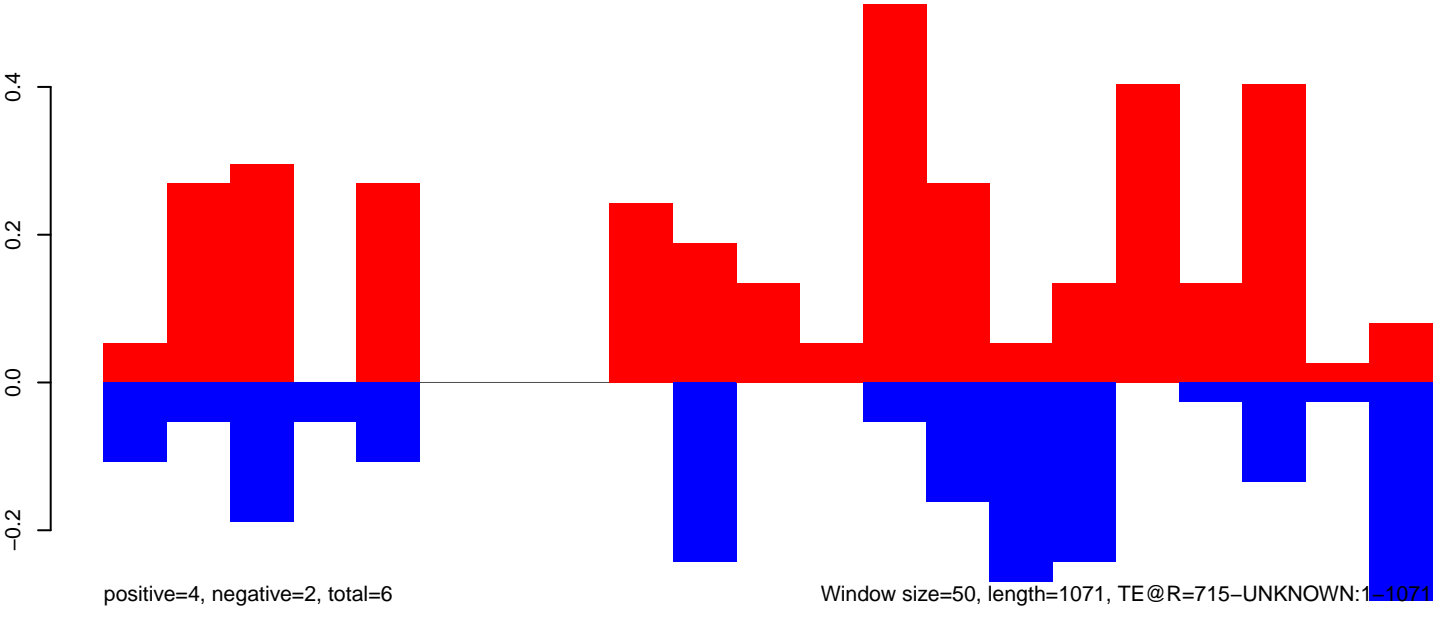

AeAeg_Aag2DENV2NGC.18_23.rep

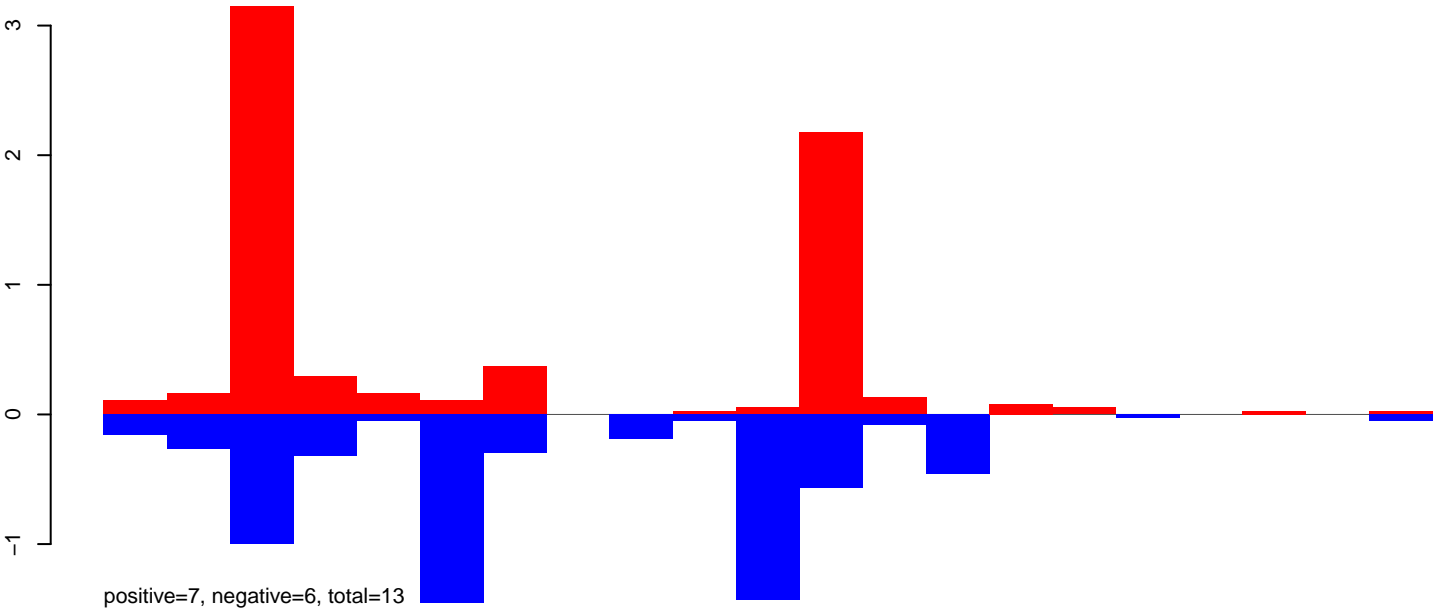

AeAeg_Aag2DENV2NGC.24_35.rep

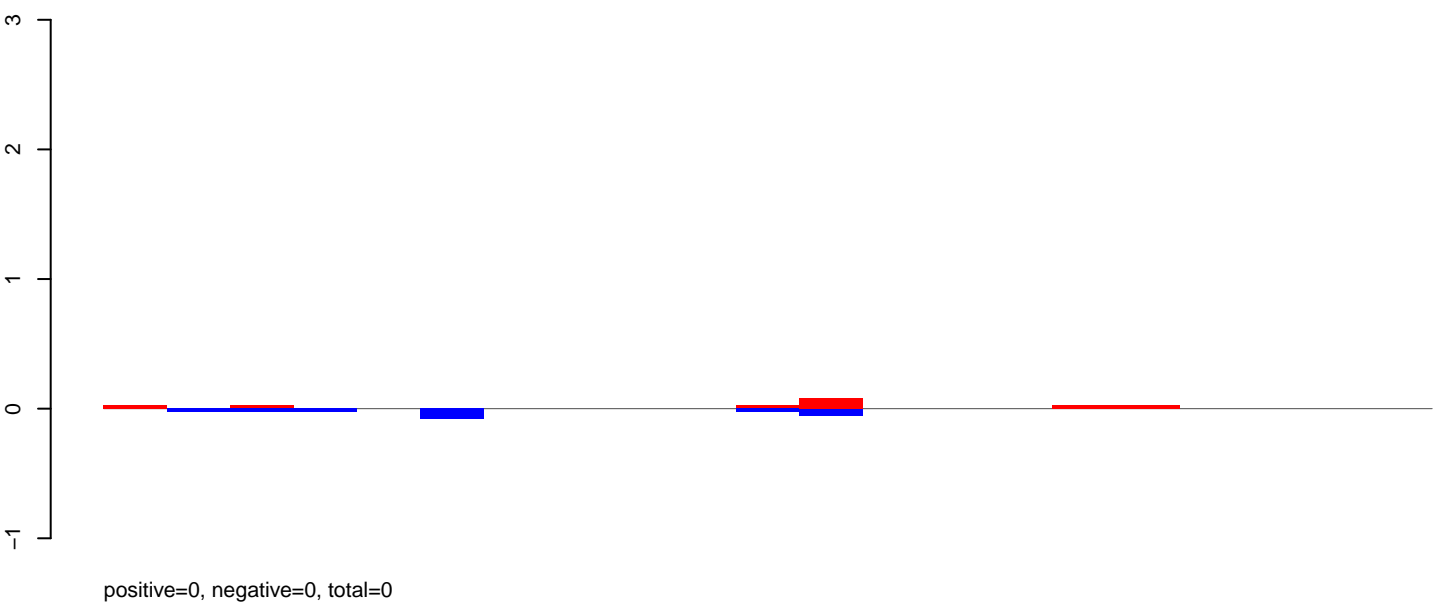

AeAeg_Aag2DENV2NGC.rep

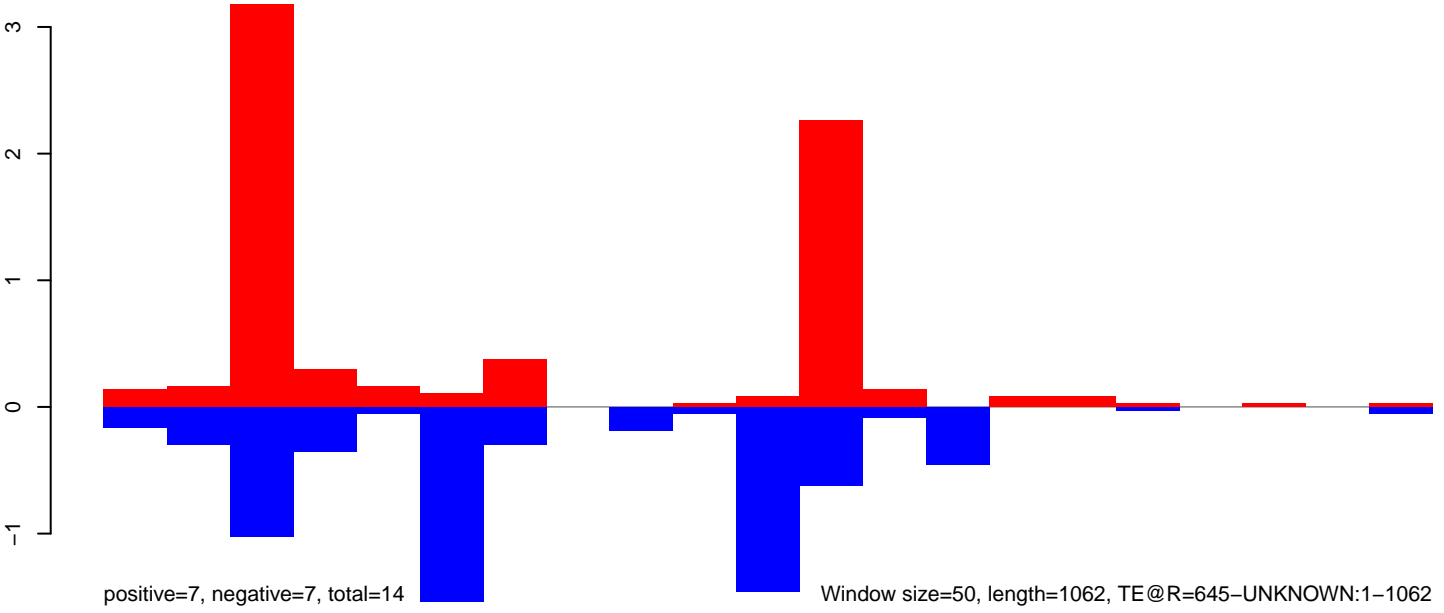

200 400 600 800 1000

AeAeg_Aag2DENV2NGC.18_23.rep

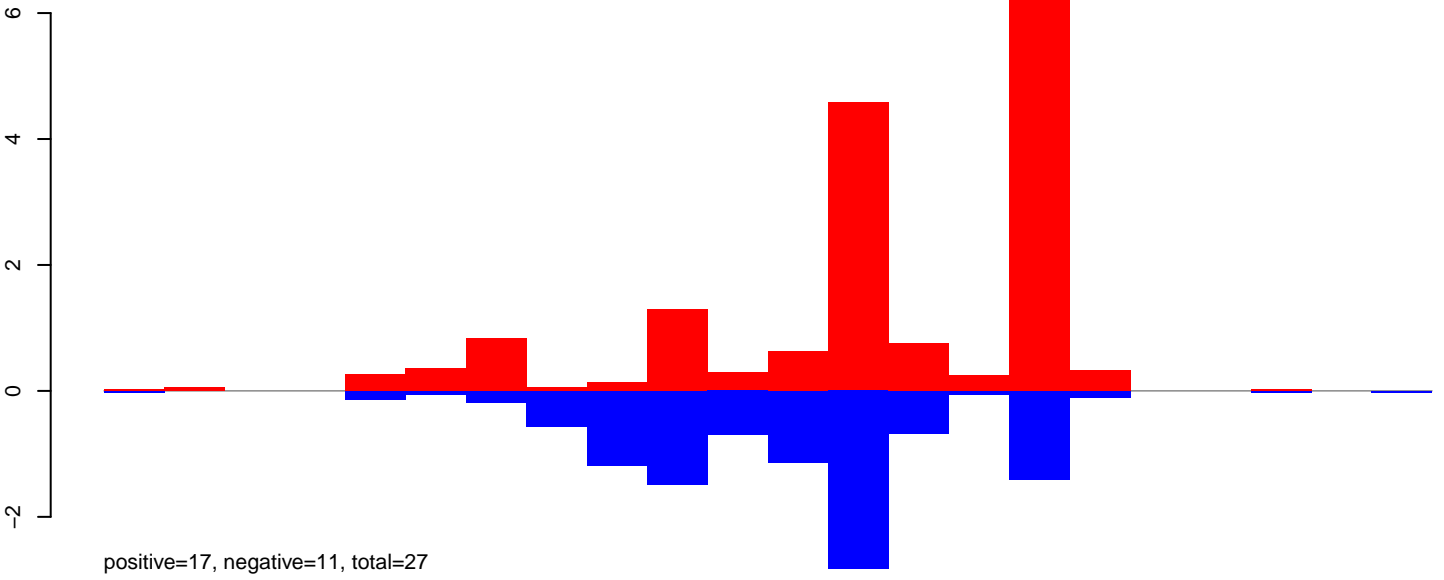

AeAeg_Aag2DENV2NGC.24_35.rep

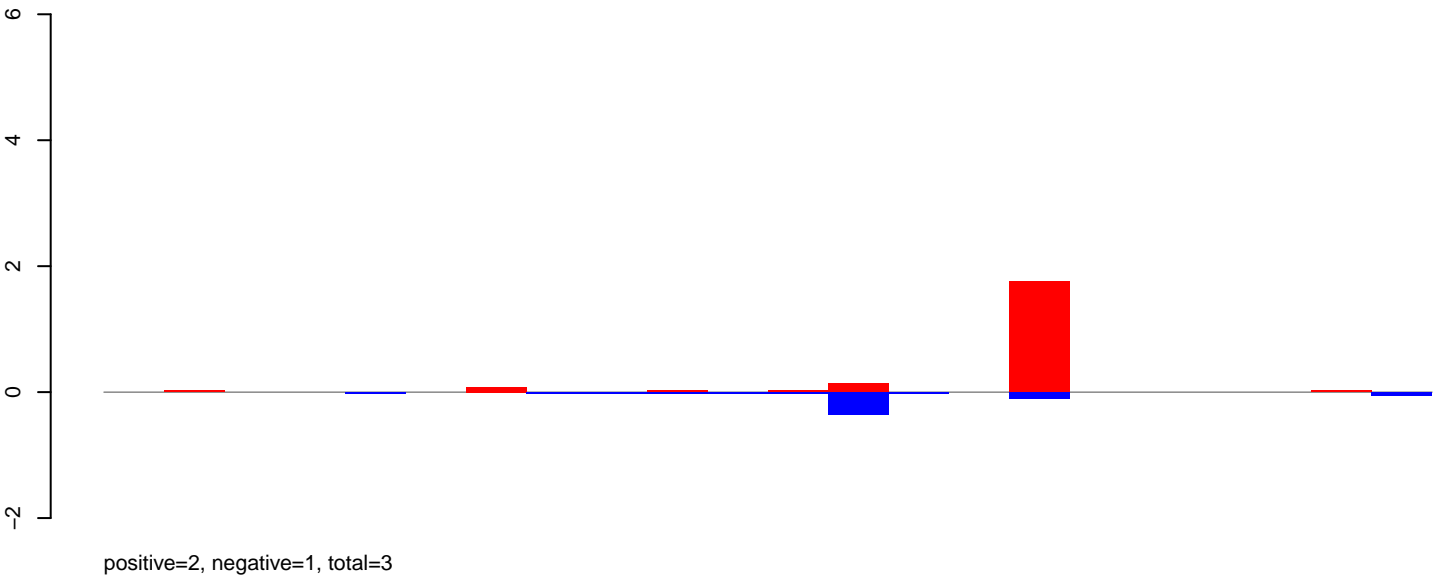

AeAeg_Aag2DENV2NGC.rep

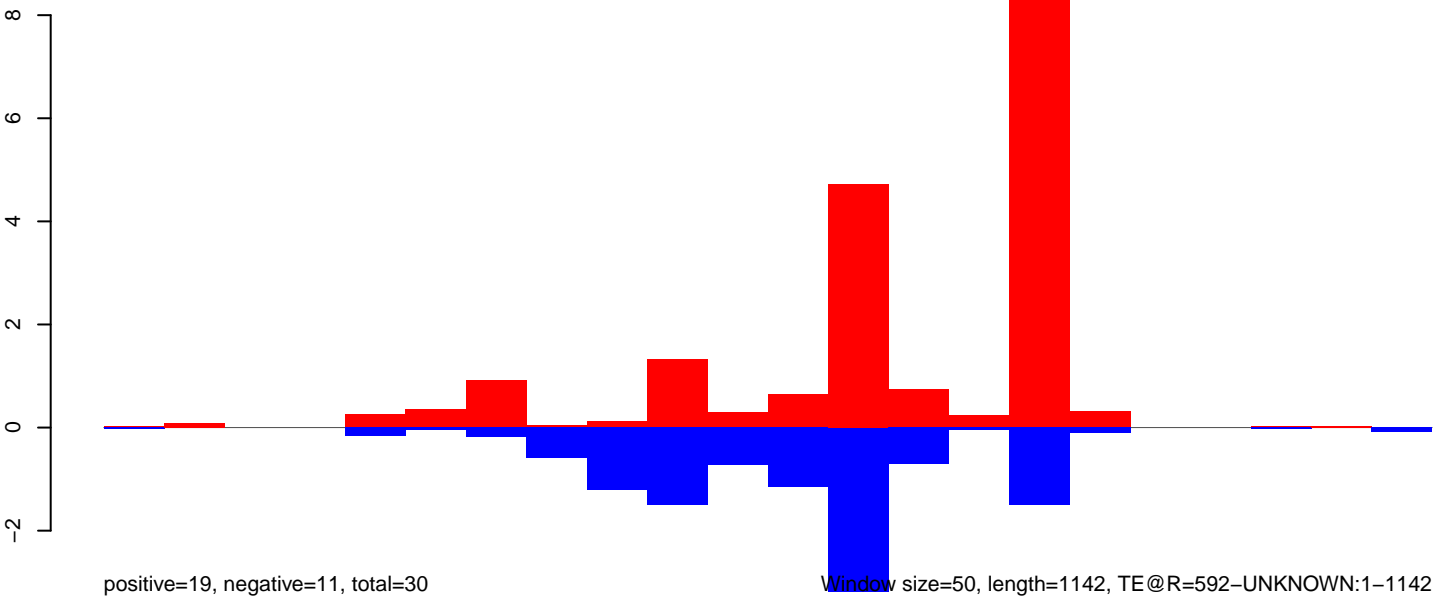

AeAeg_Aag2DENV2NGC.18_23.rep

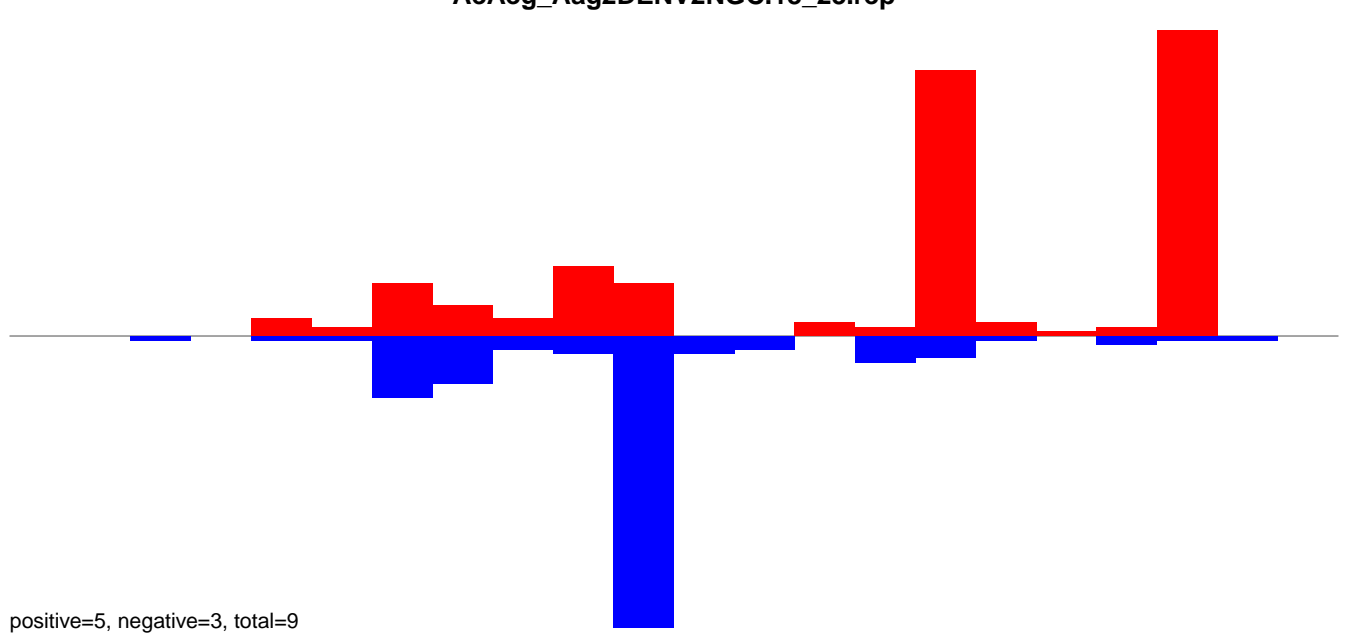

AeAeg_Aag2DENV2NGC.24_35.rep

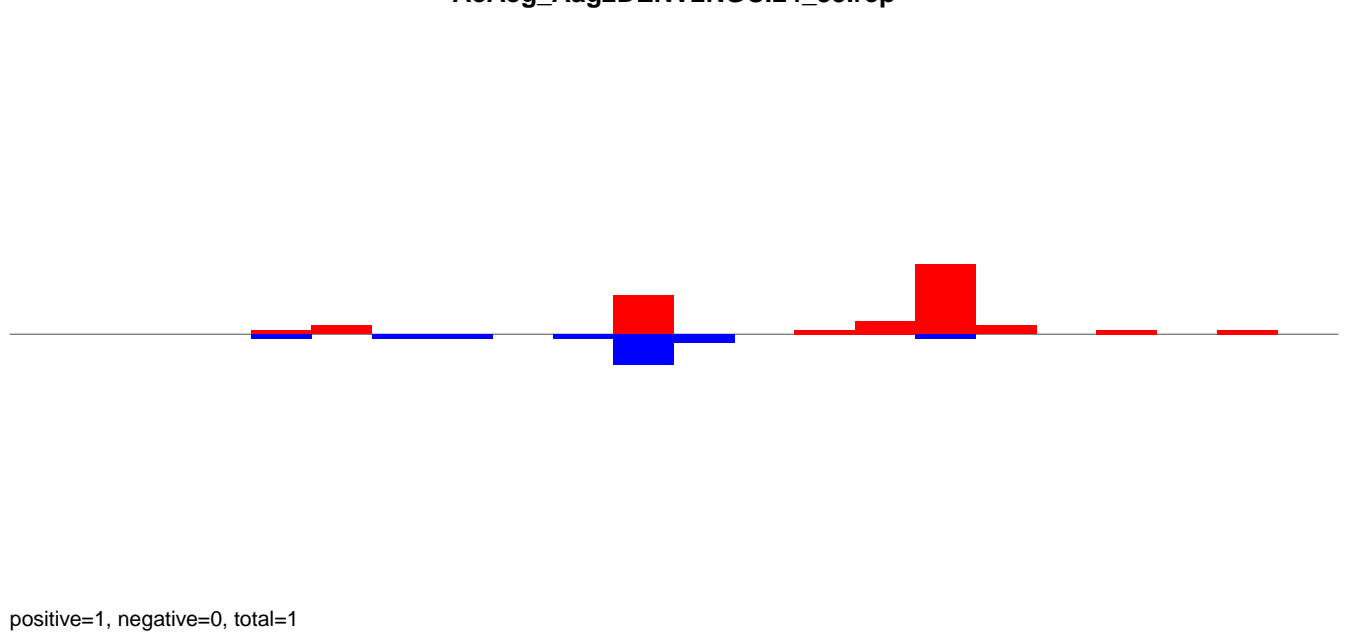

AeAeg_Aag2DENV2NGC.rep

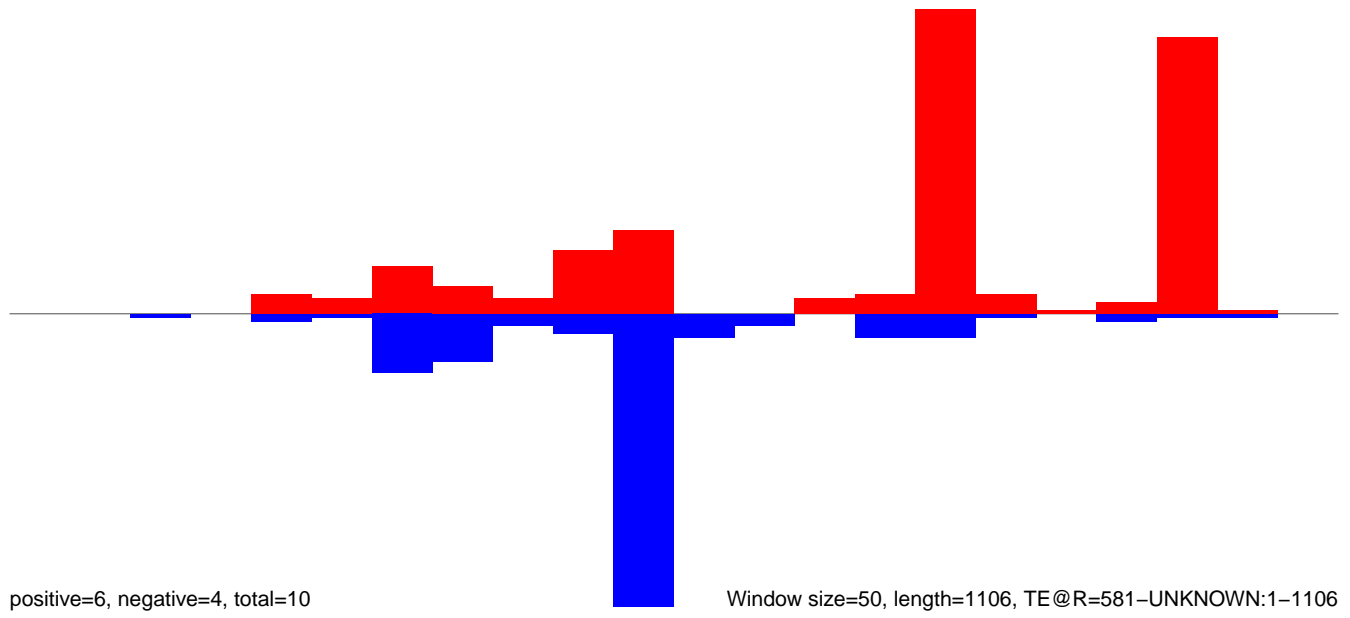

AeAeg_Aag2DENV2NGC.18_23.rep

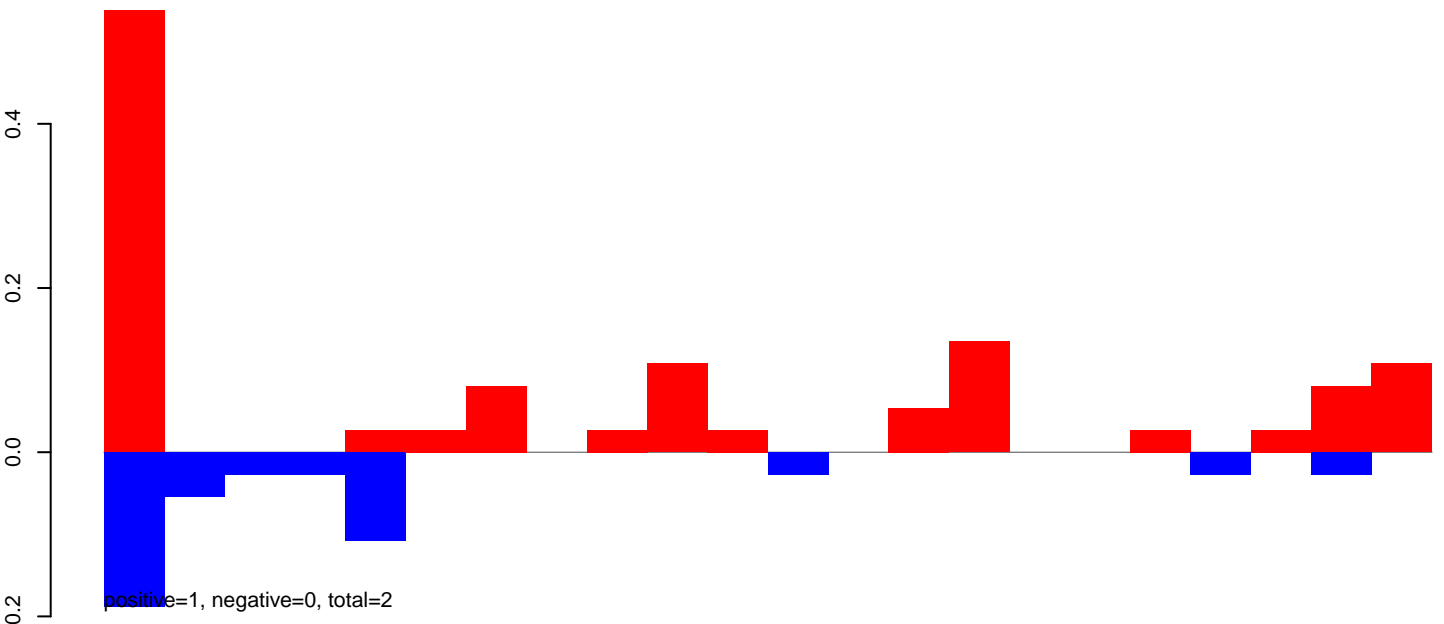

AeAeg_Aag2DENV2NGC.24_35.rep

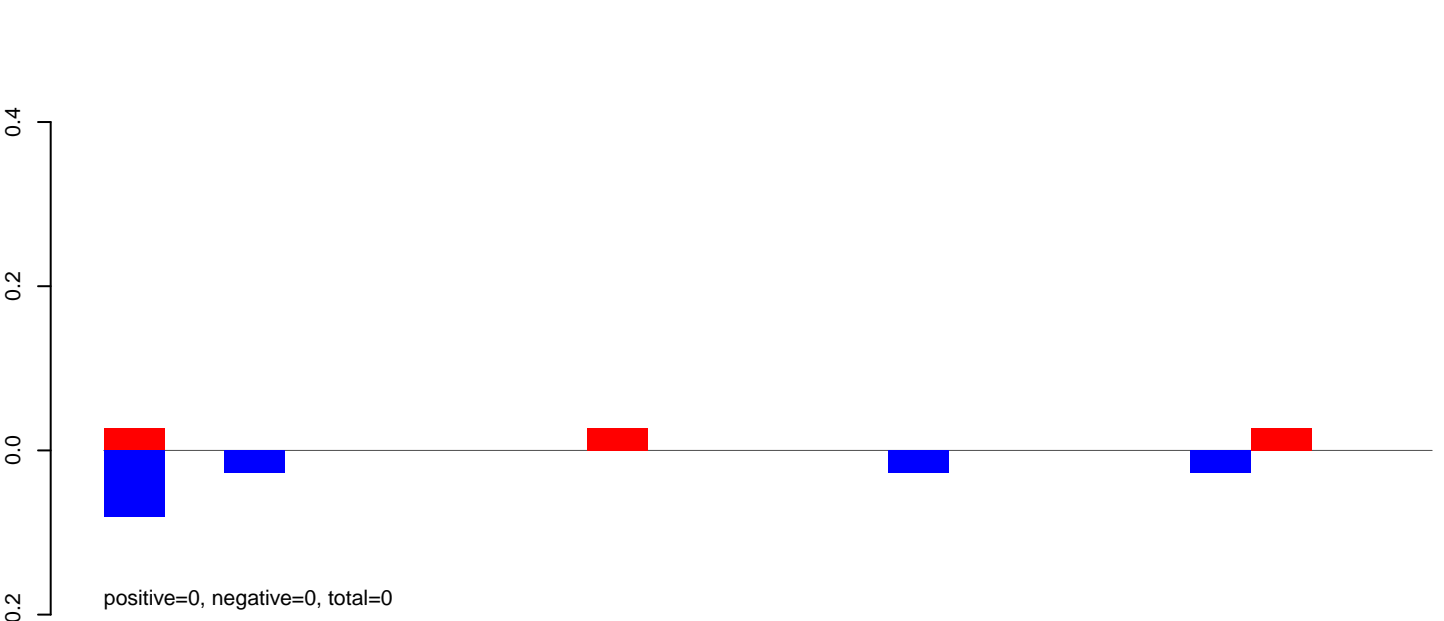

AeAeg_Aag2DENV2NGC.rep

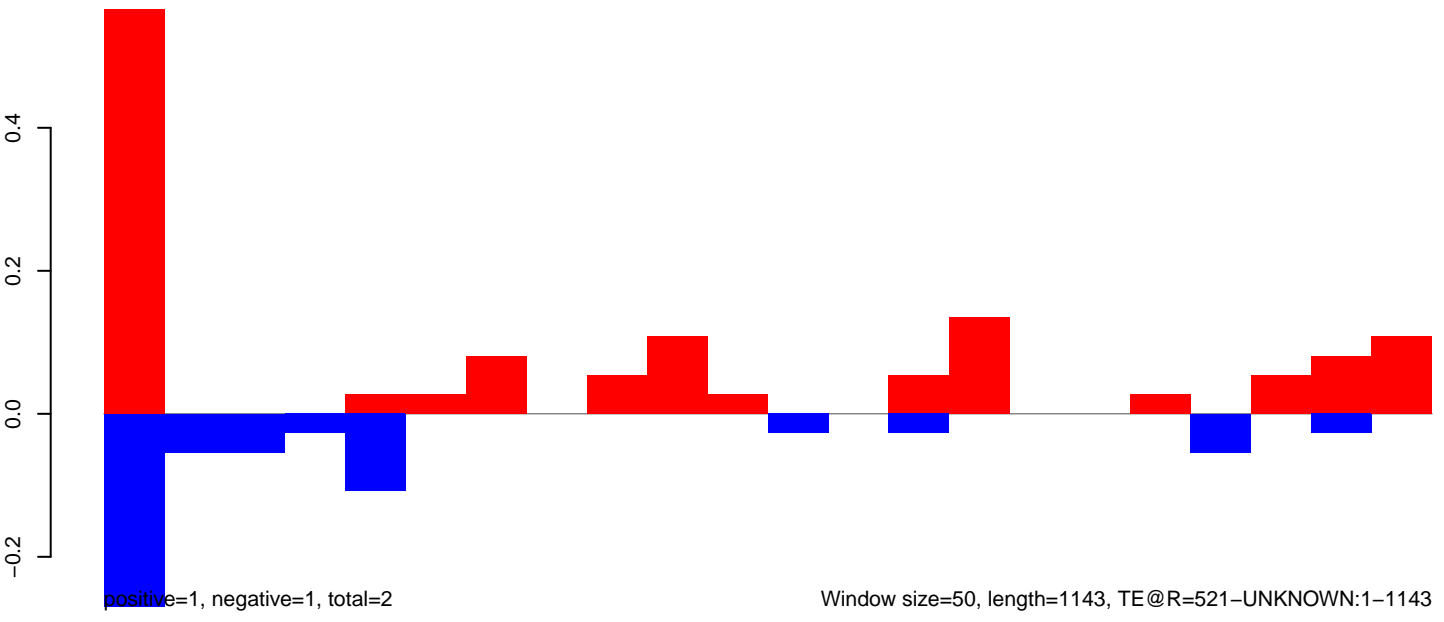

AeAeg_Aag2DENV2NGC.18_23.rep

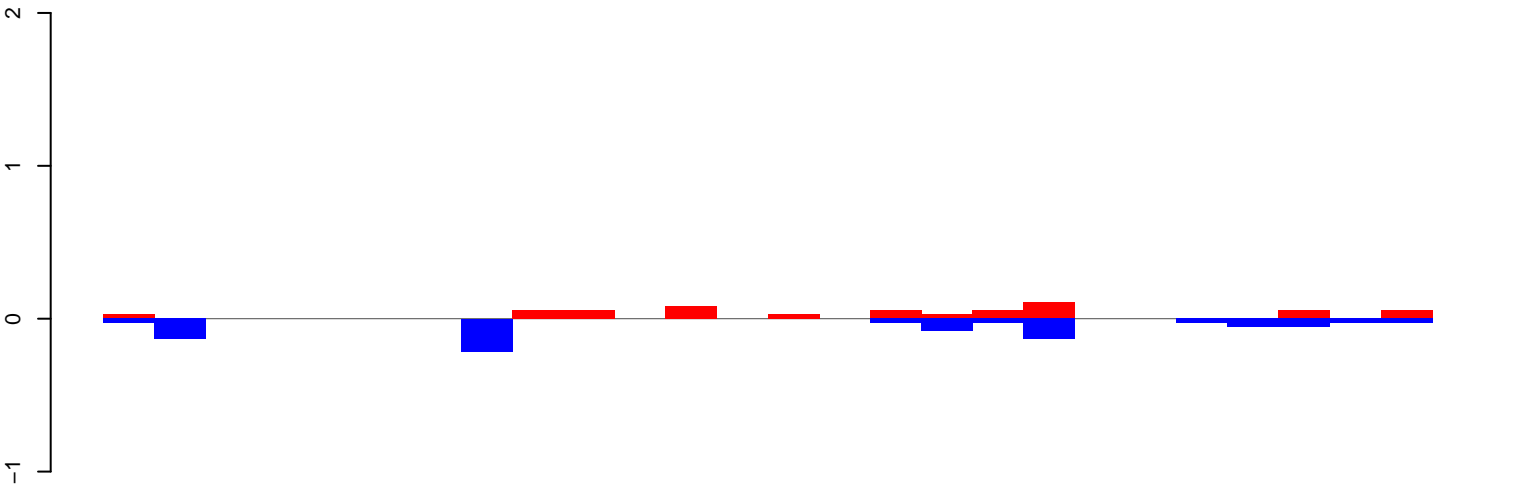

positive=1, negative=1, total=2

AeAeg_Aag2DENV2NGC.24_35.rep

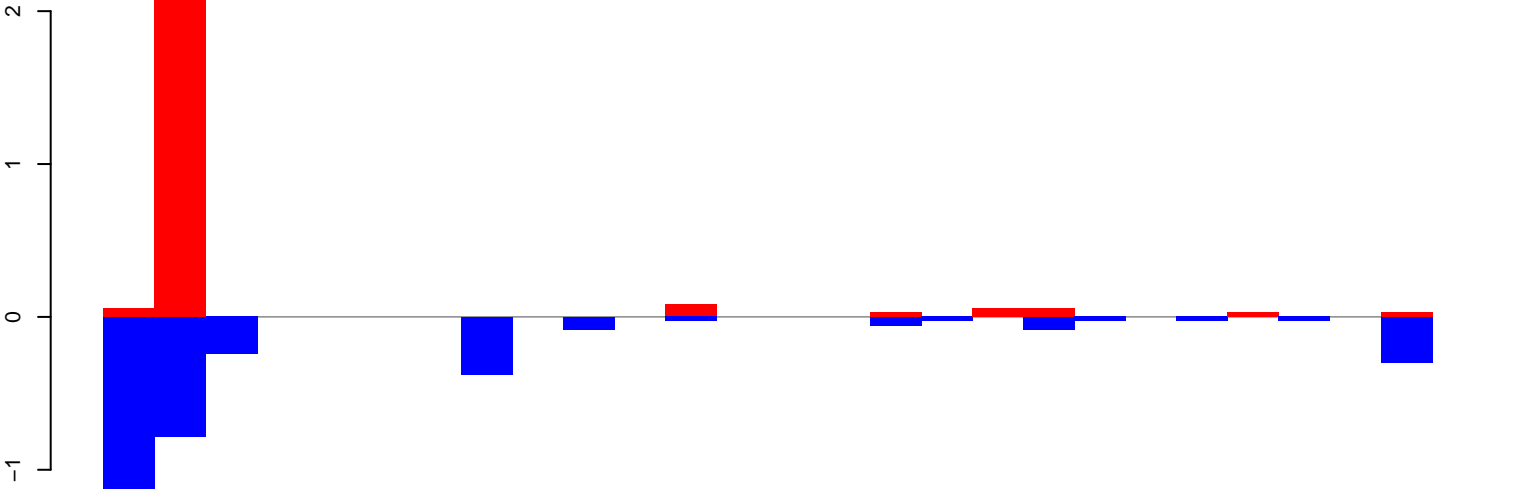

positive=3, negative=4, total=7

AeAeg_Aag2DENV2NGC.rep

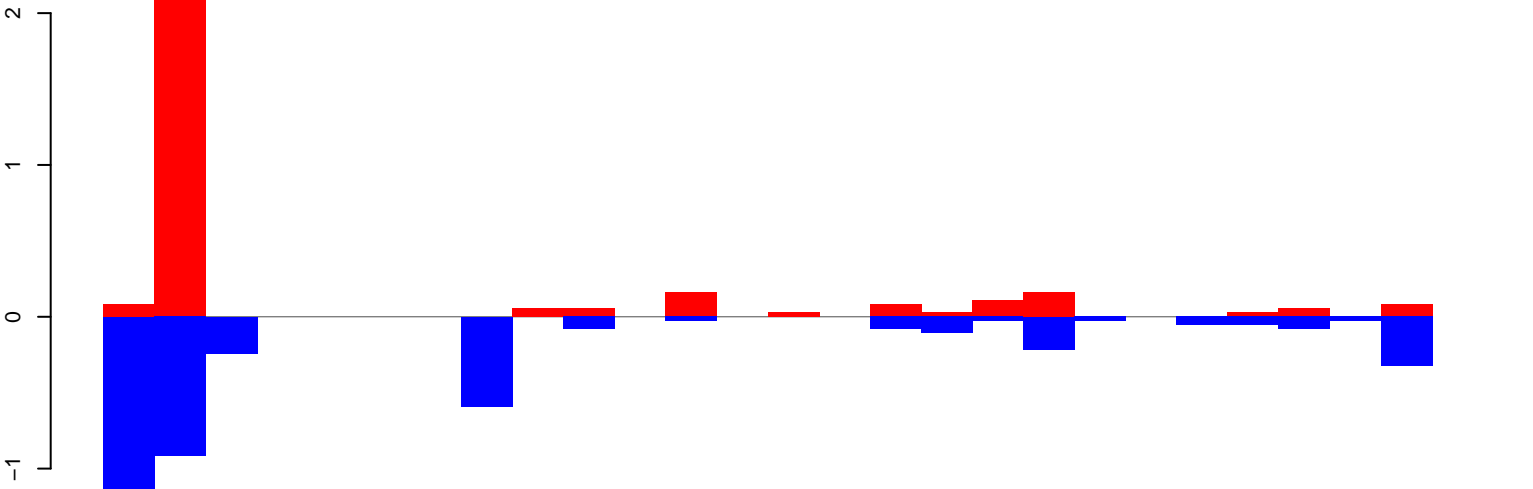

positive=3, negative=5, total=8

Window size=50, length=1333, TE@R=274-UNKNOWN:1-1333

0 200 400 600 800 1000 1200 1400

AeAeg_Aag2DENV2NGC.18_23.rep

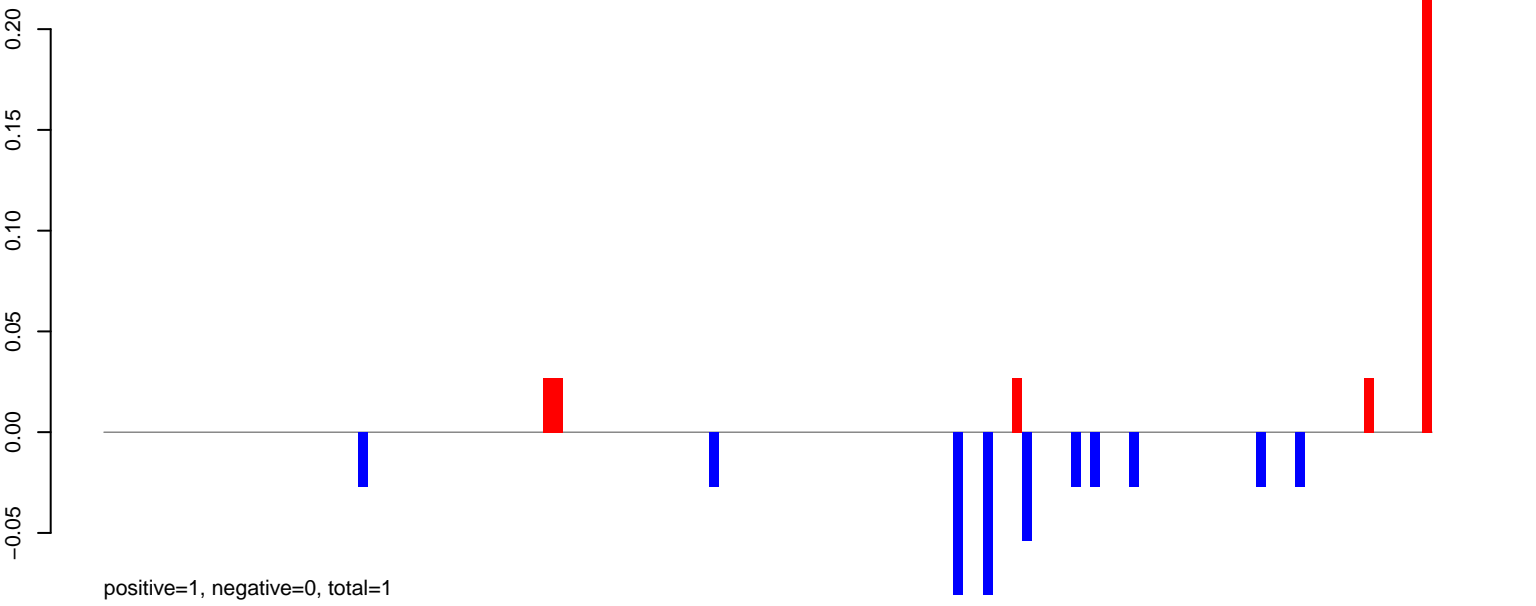

AeAeg_Aag2DENV2NGC.24_35.rep

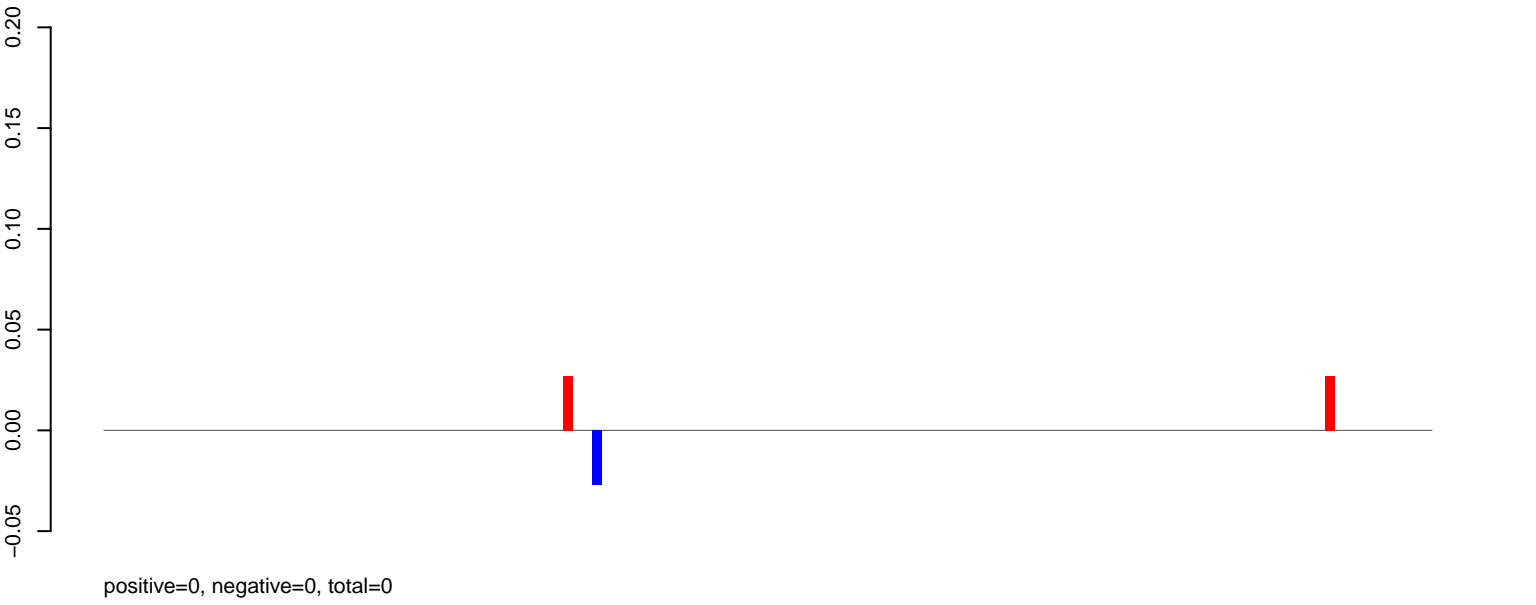

AeAeg_Aag2DENV2NGC.rep

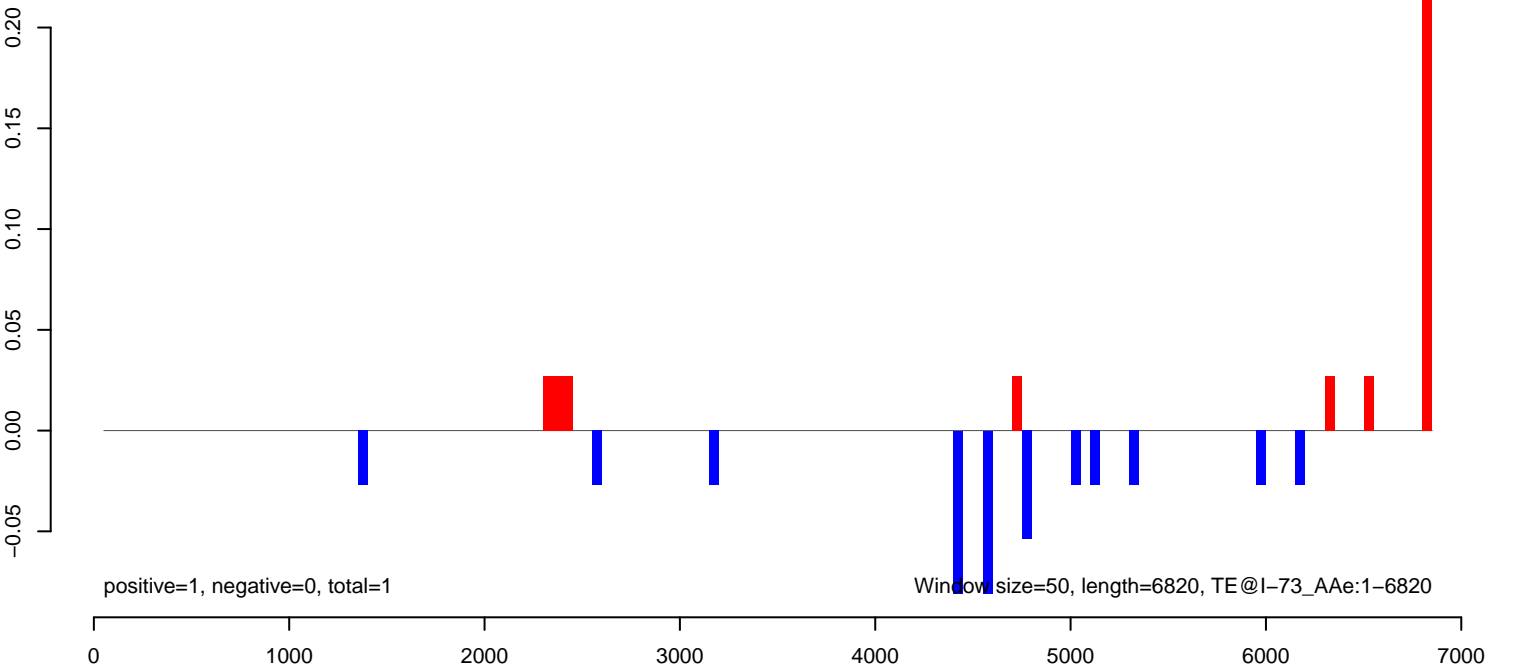

AeAeg_Aag2DENV2NGC.18_23.rep

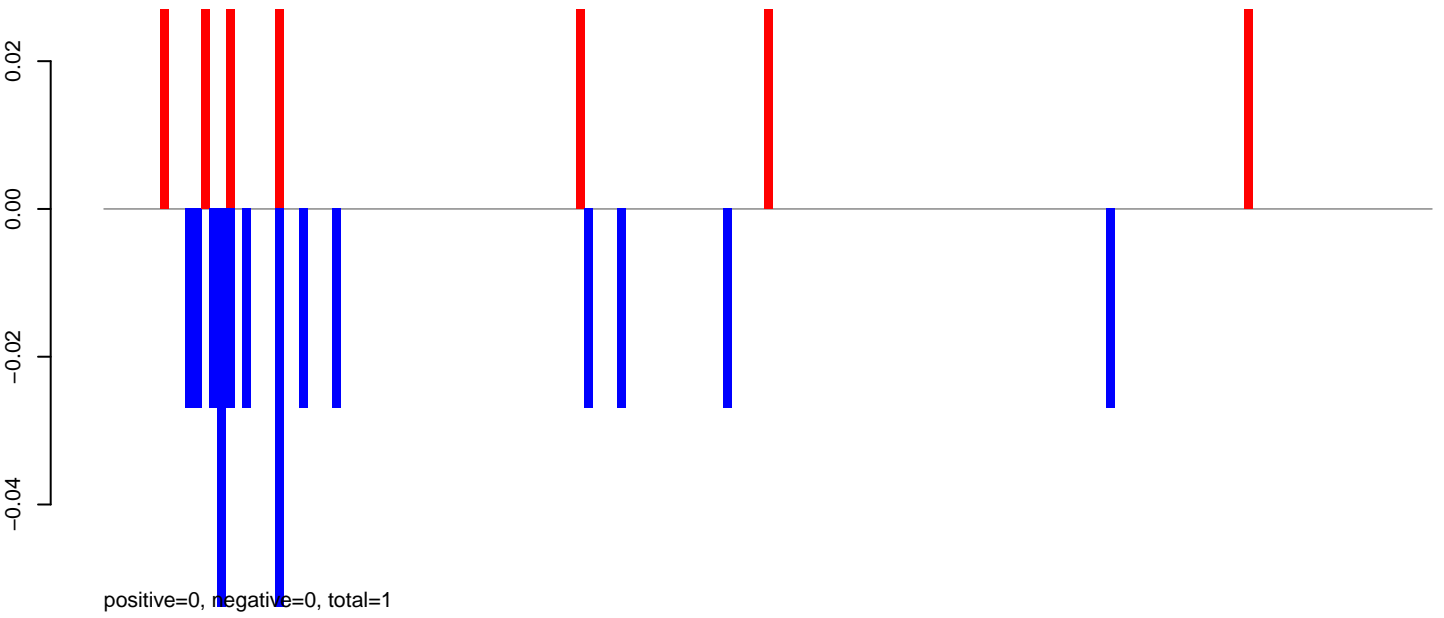

AeAeg_Aag2DENV2NGC.24_35.rep

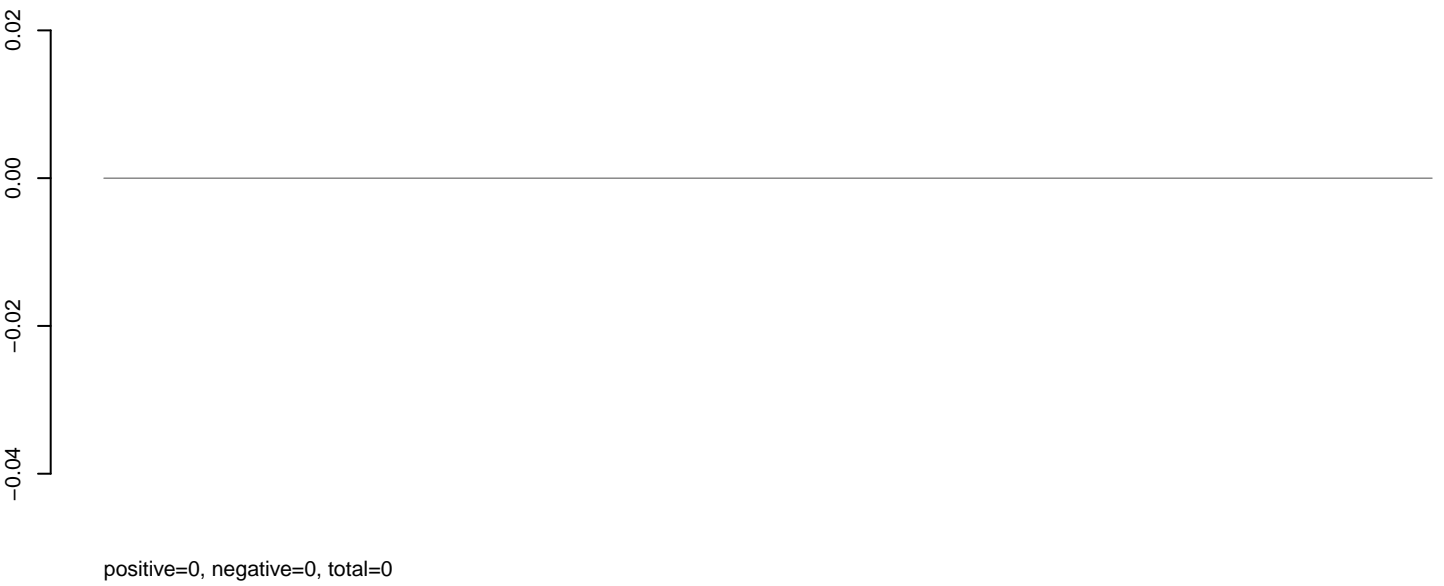

AeAeg_Aag2DENV2NGC.rep

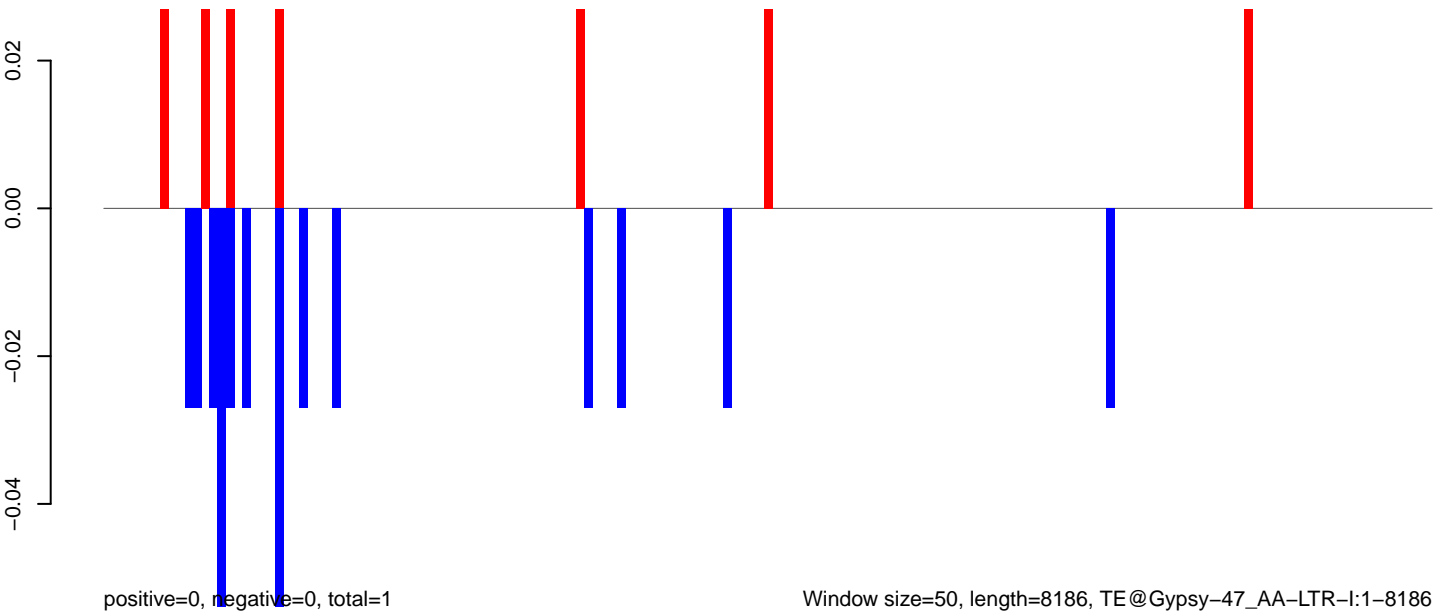

AeAeg_Aag2DENV2NGC.18_23.rep

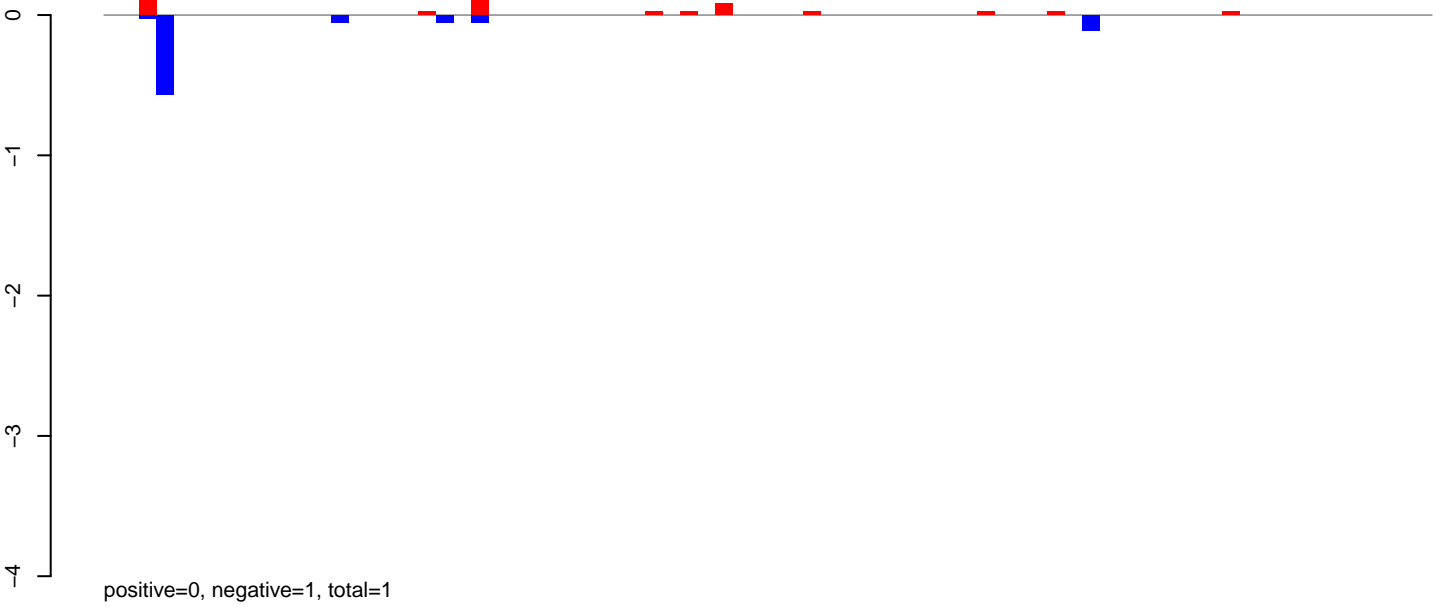

AeAeg_Aag2DENV2NGC.24_35.rep

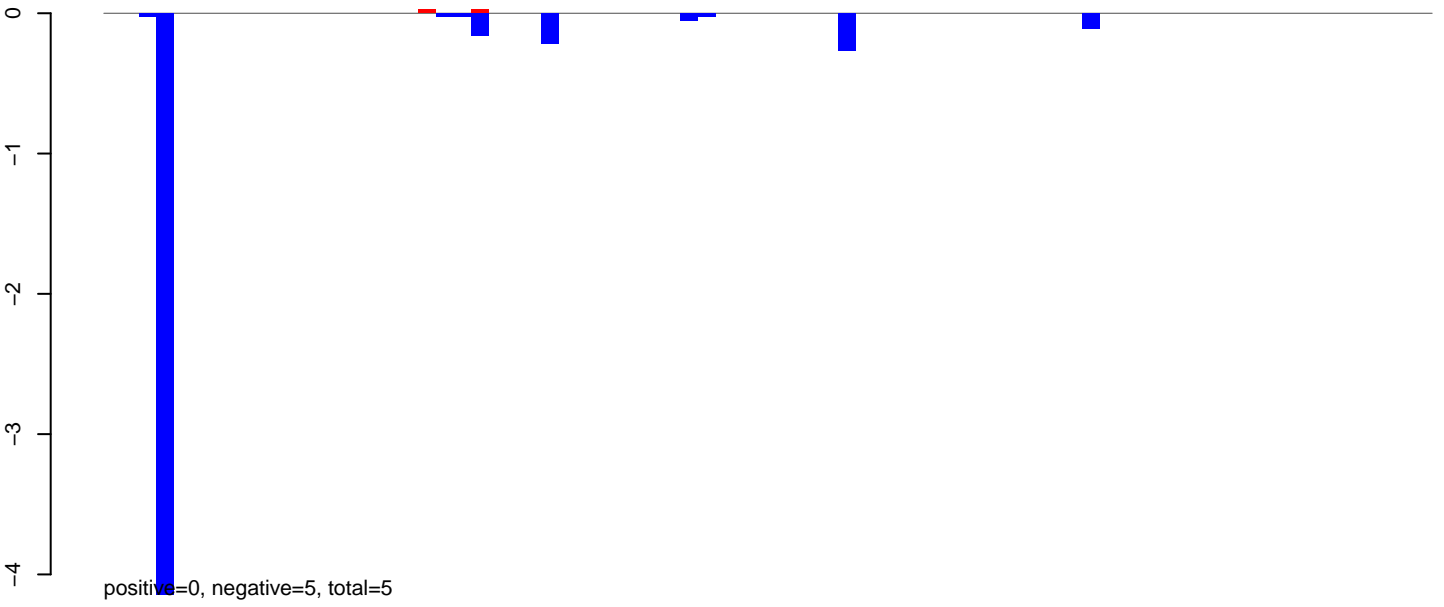

AeAeg_Aag2DENV2NGC.rep

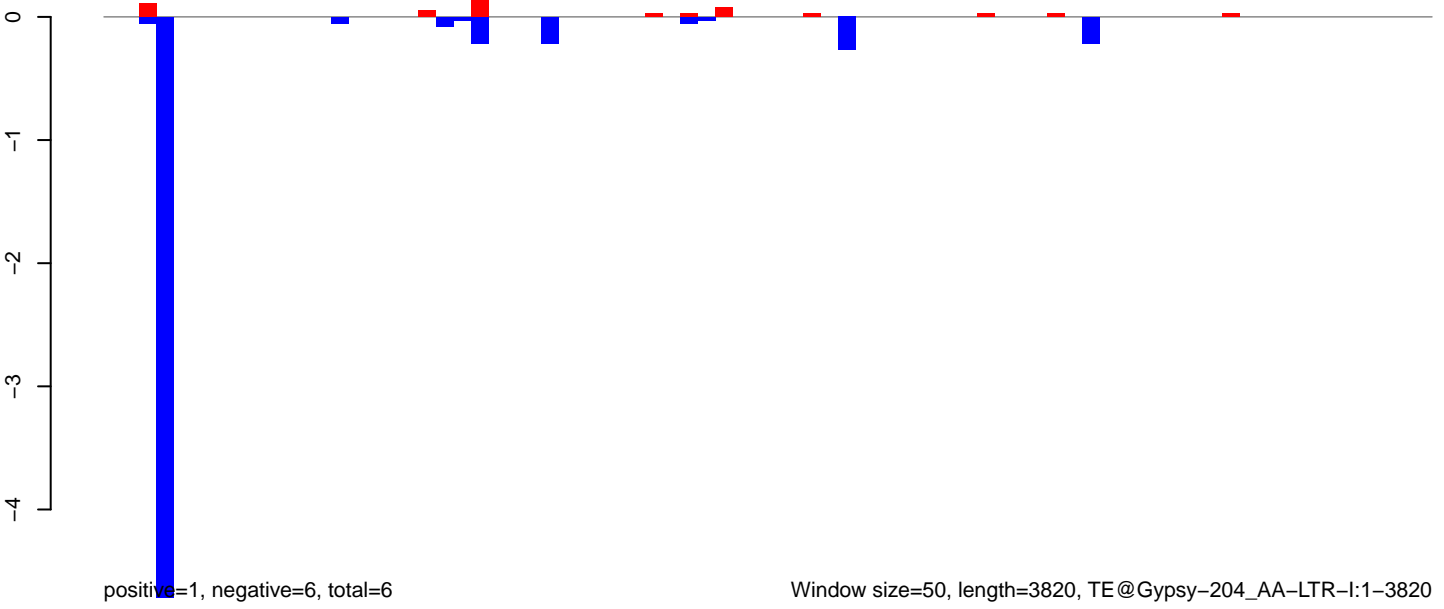

AeAeg_Aag2DENV2NGC.18_23.rep

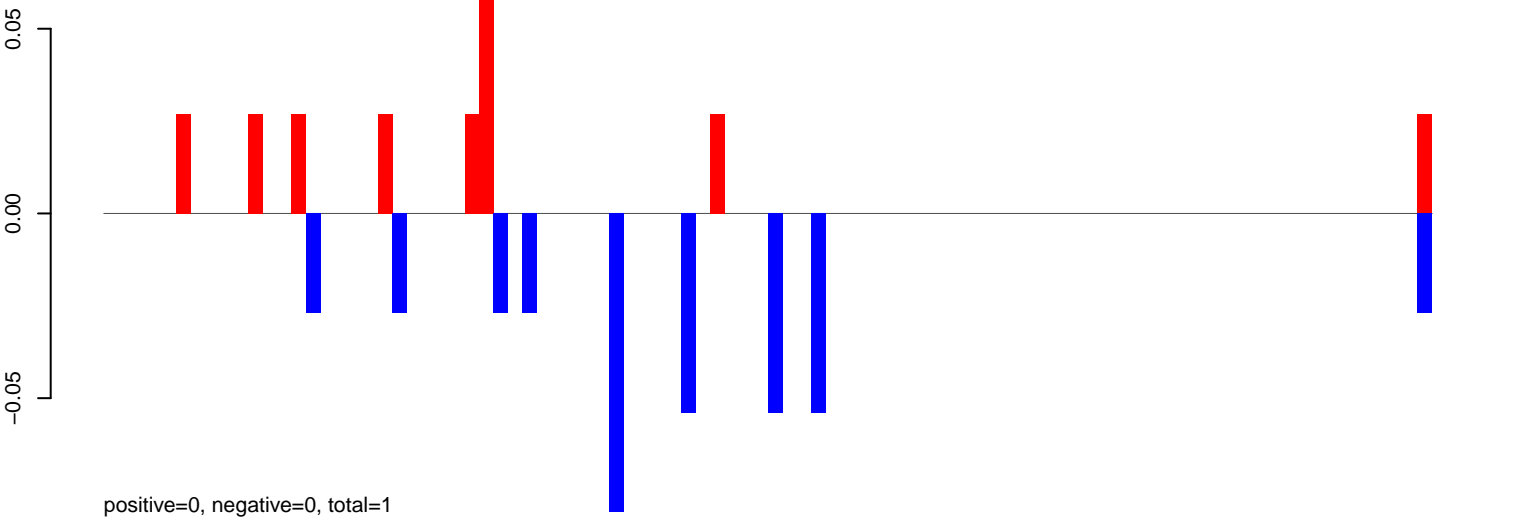

AeAeg_Aag2DENV2NGC.24_35.rep

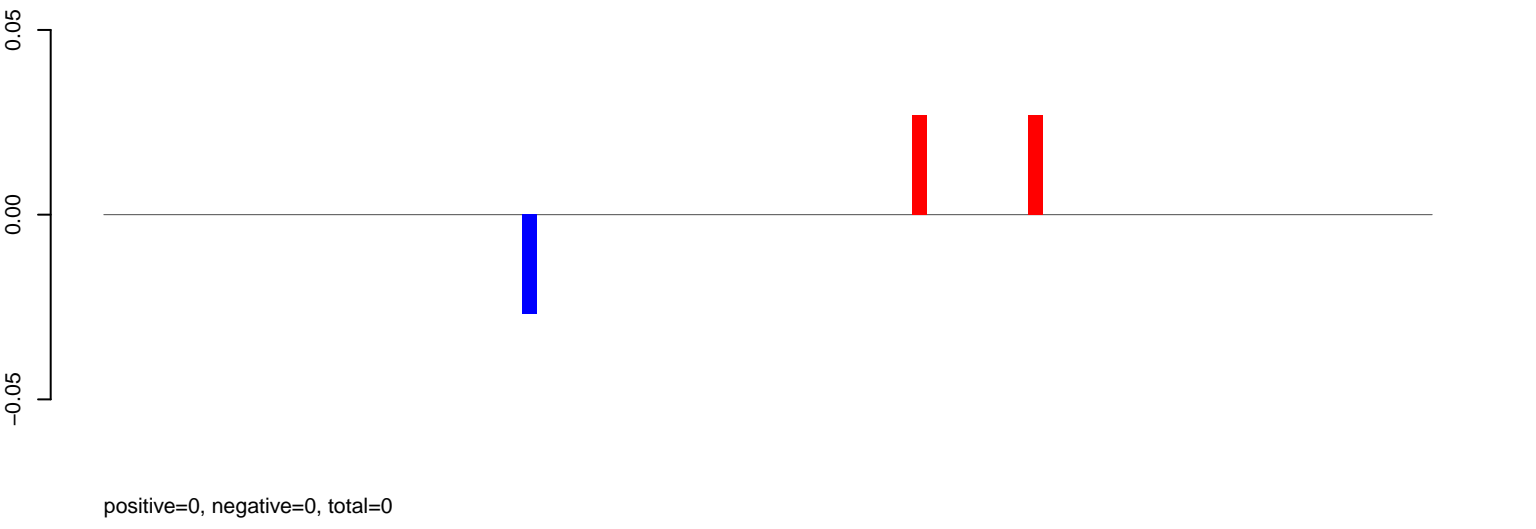

AeAeg_Aag2DENV2NGC.rep

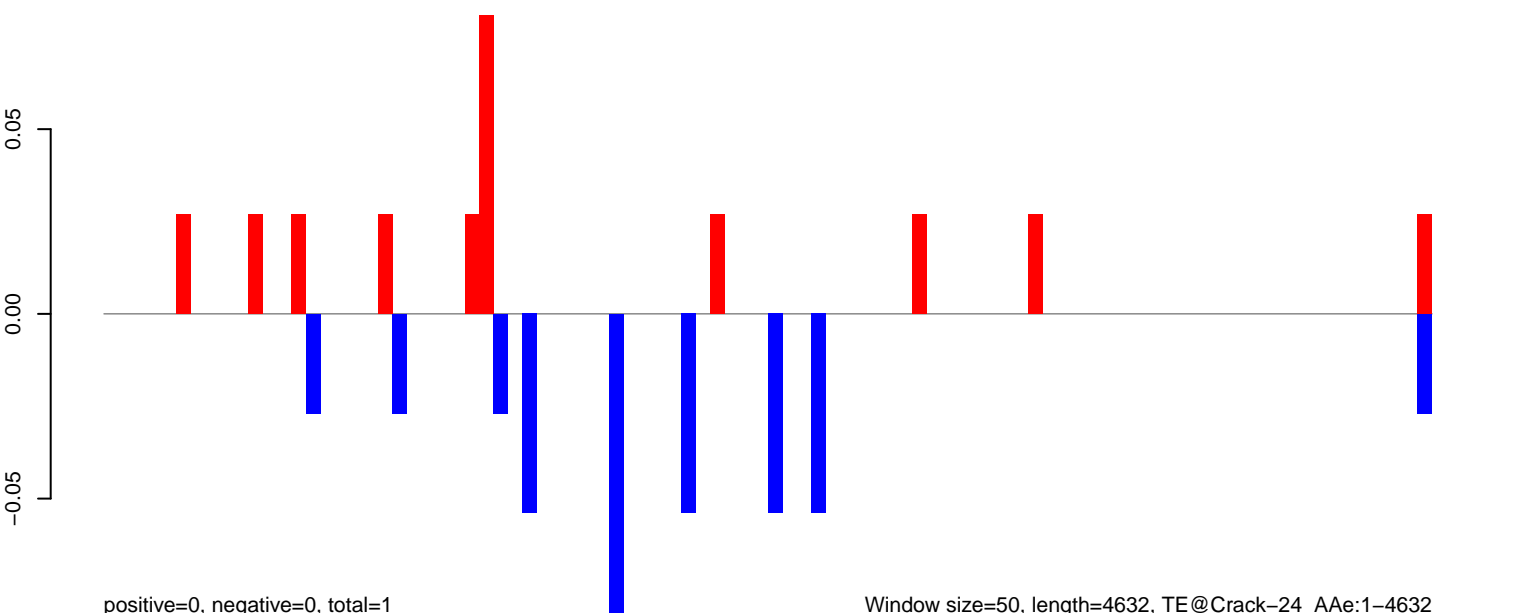

AeAeg_Aag2DENV2NGC.18_23.rep

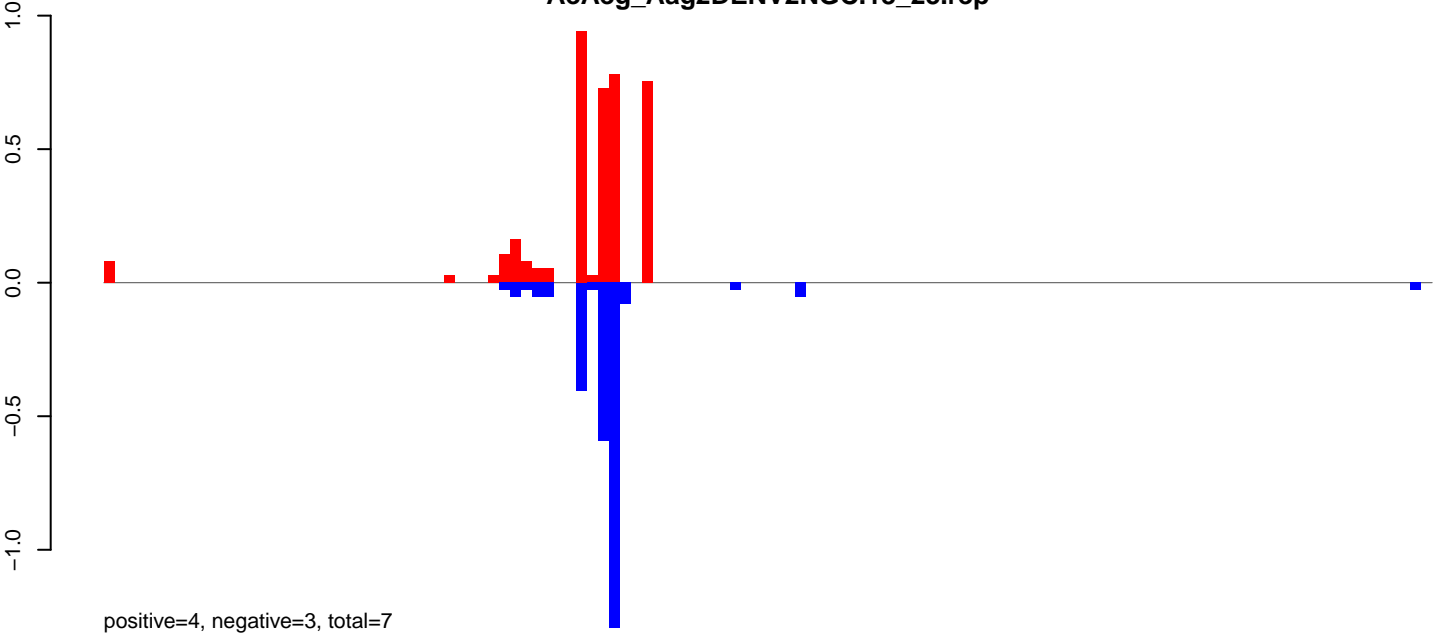

AeAeg_Aag2DENV2NGC.24_35.rep

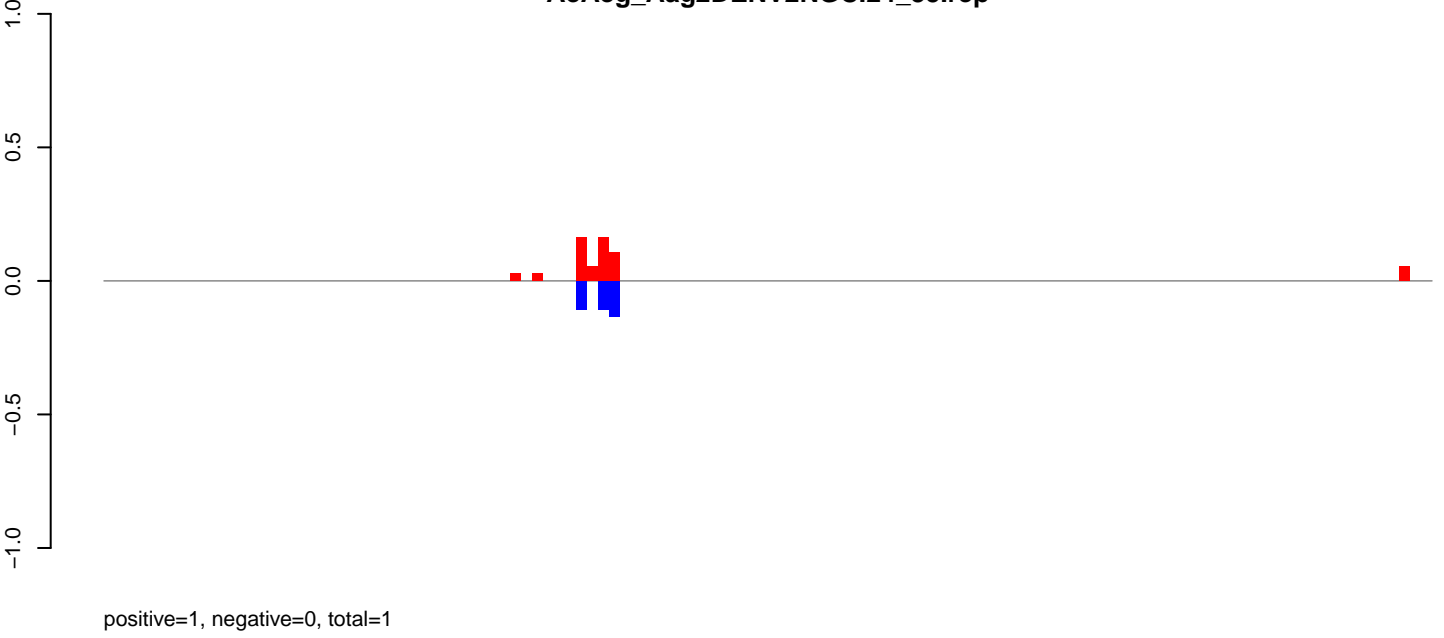

AeAeg_Aag2DENV2NGC.rep

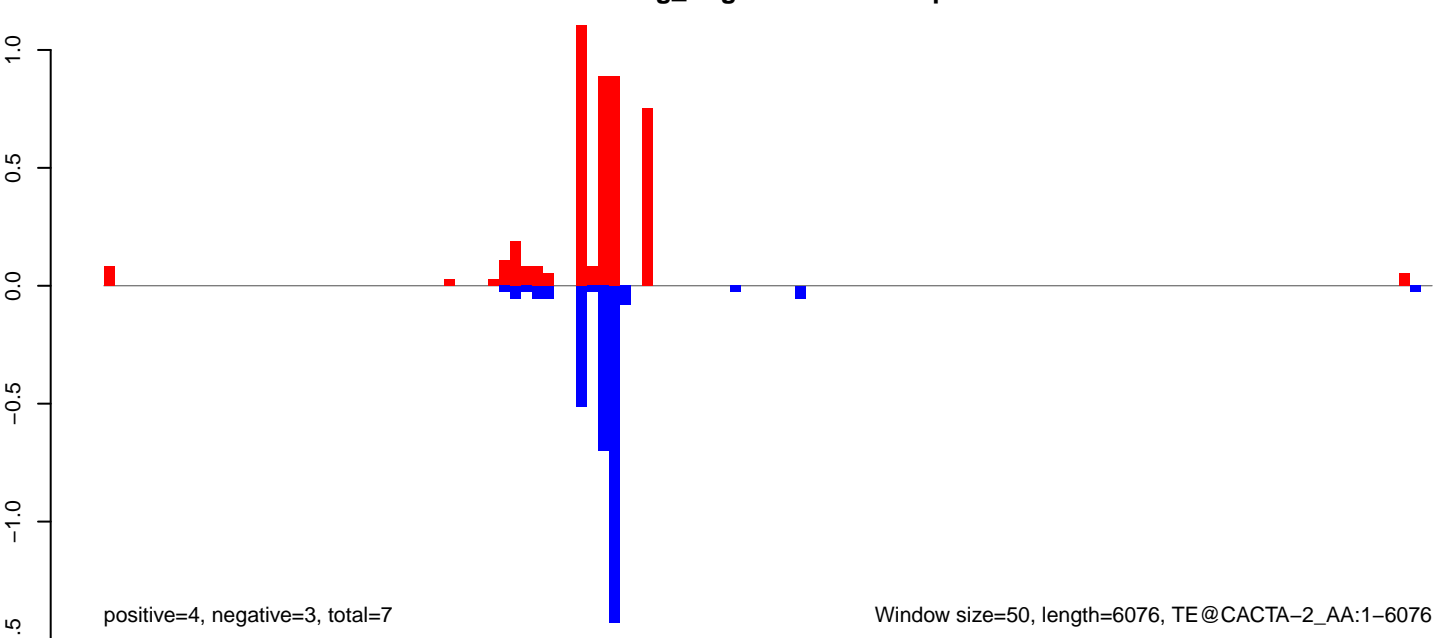

AeAeg_Aag2DENV2NGC.18_23.rep

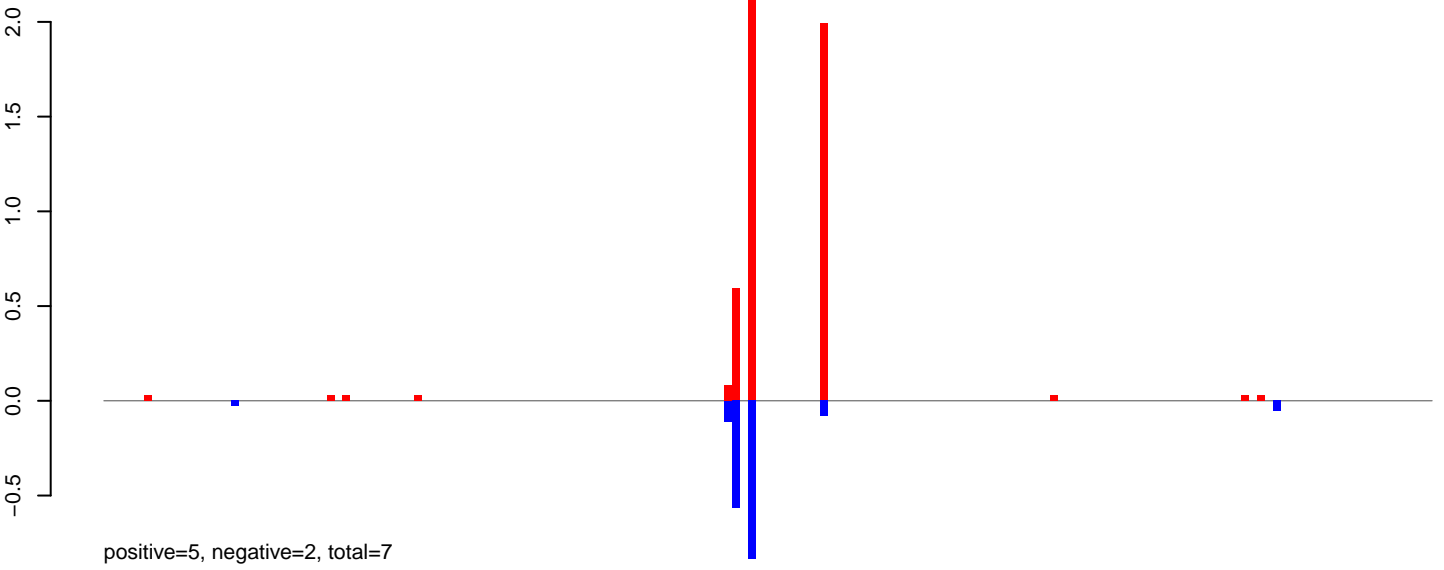

AeAeg_Aag2DENV2NGC.24_35.rep

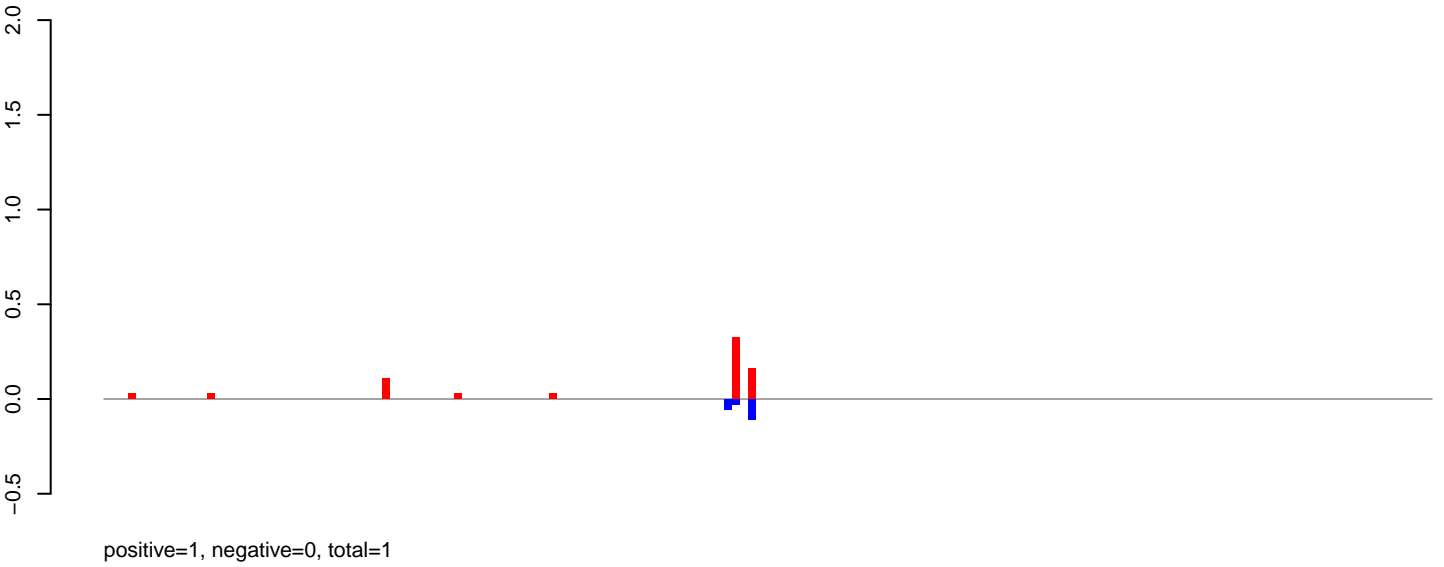

AeAeg_Aag2DENV2NGC.rep

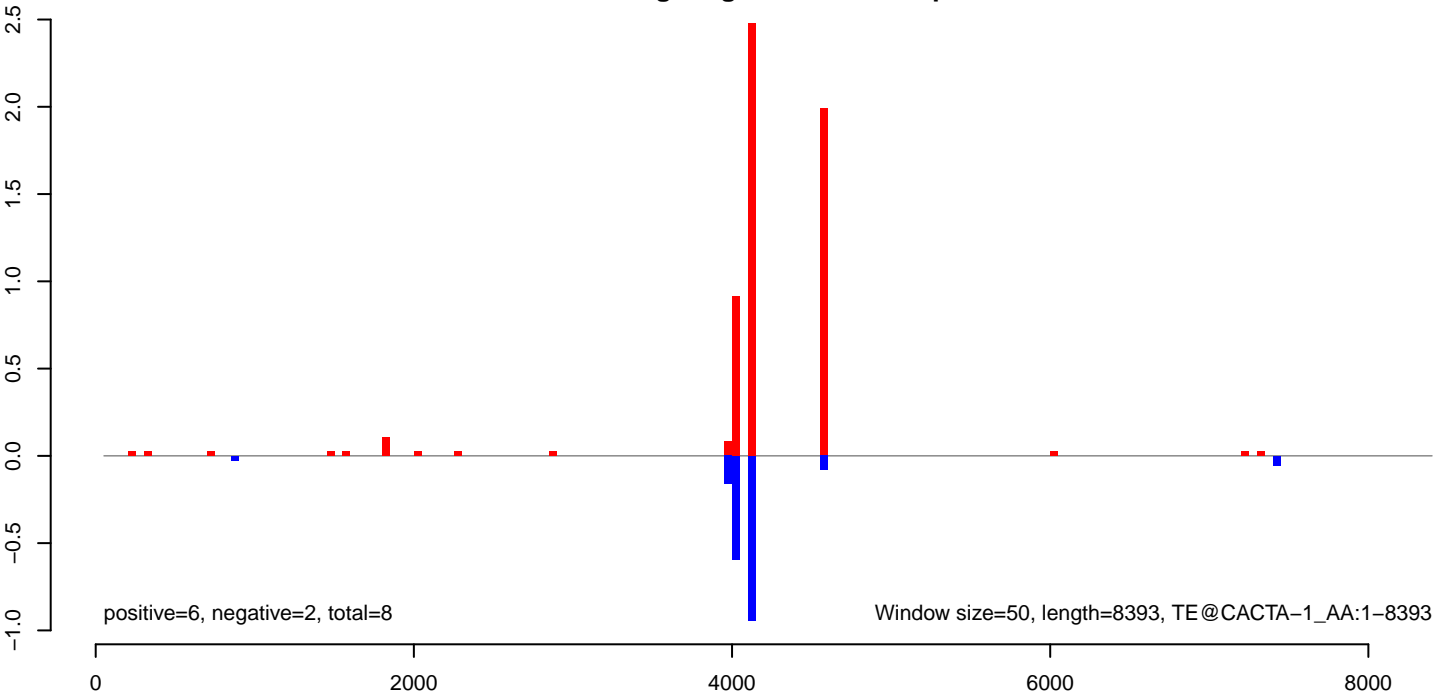

AeAeg_Aag2DENV2NGC.18_23.rep

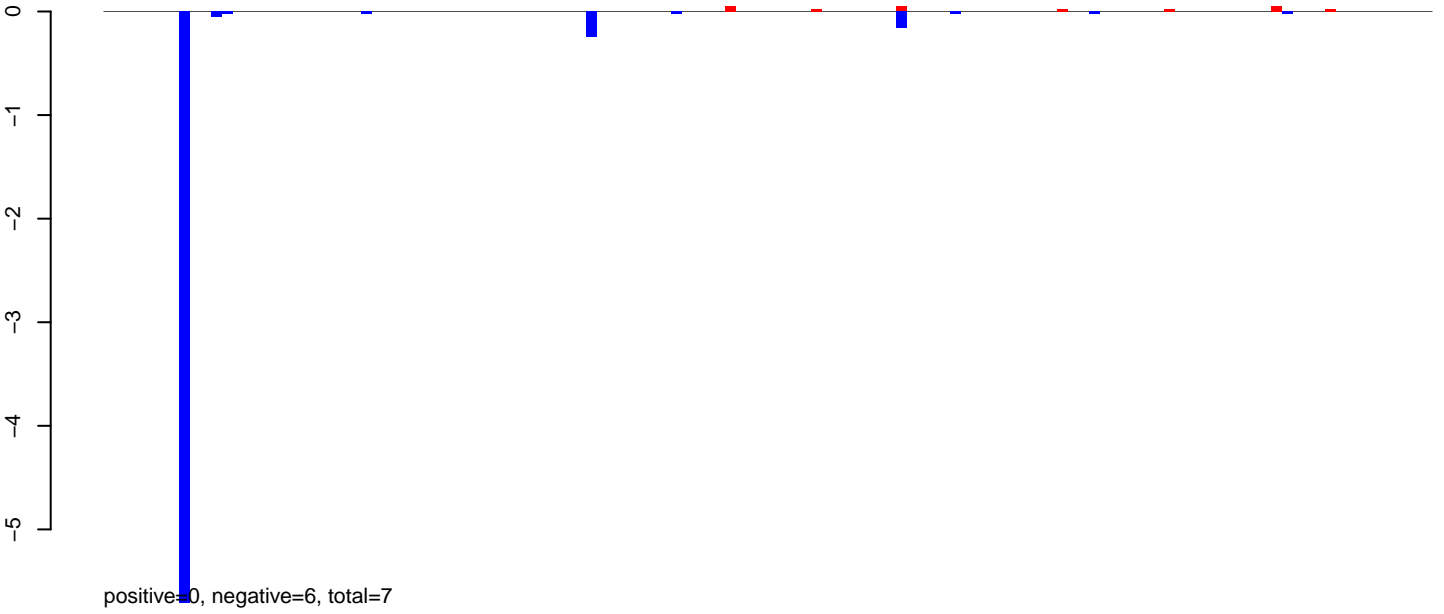

AeAeg_Aag2DENV2NGC.24_35.rep

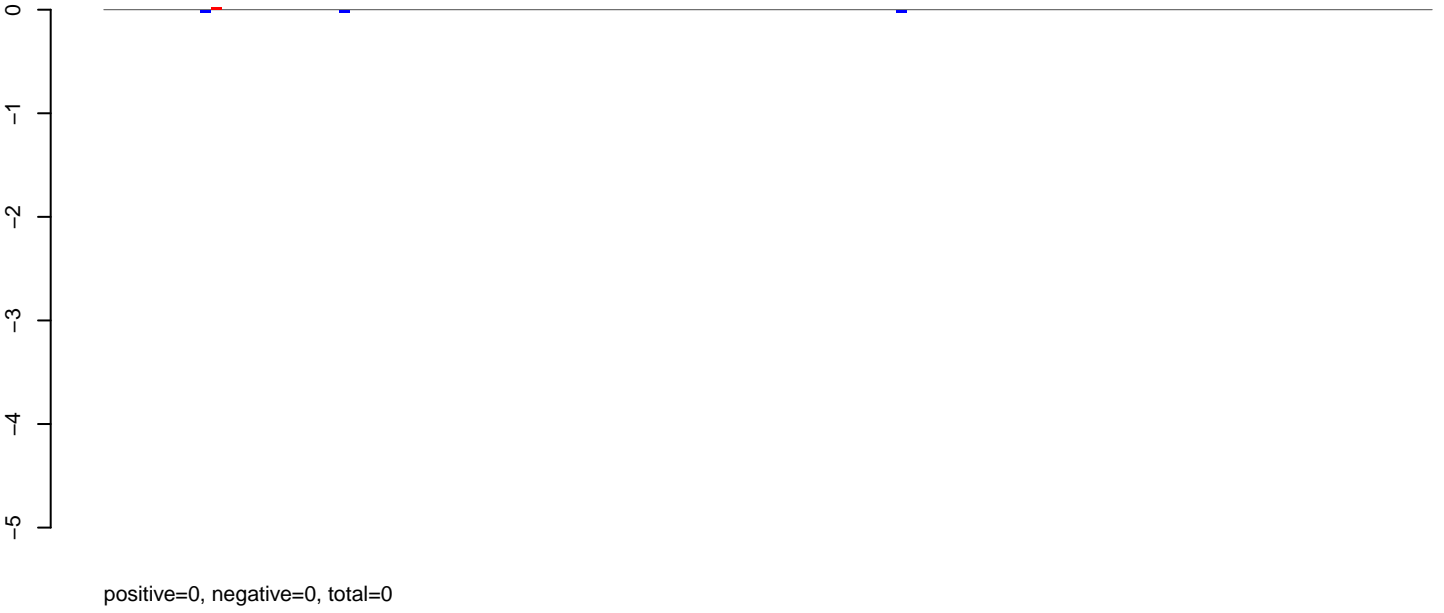

AeAeg_Aag2DENV2NGC.rep

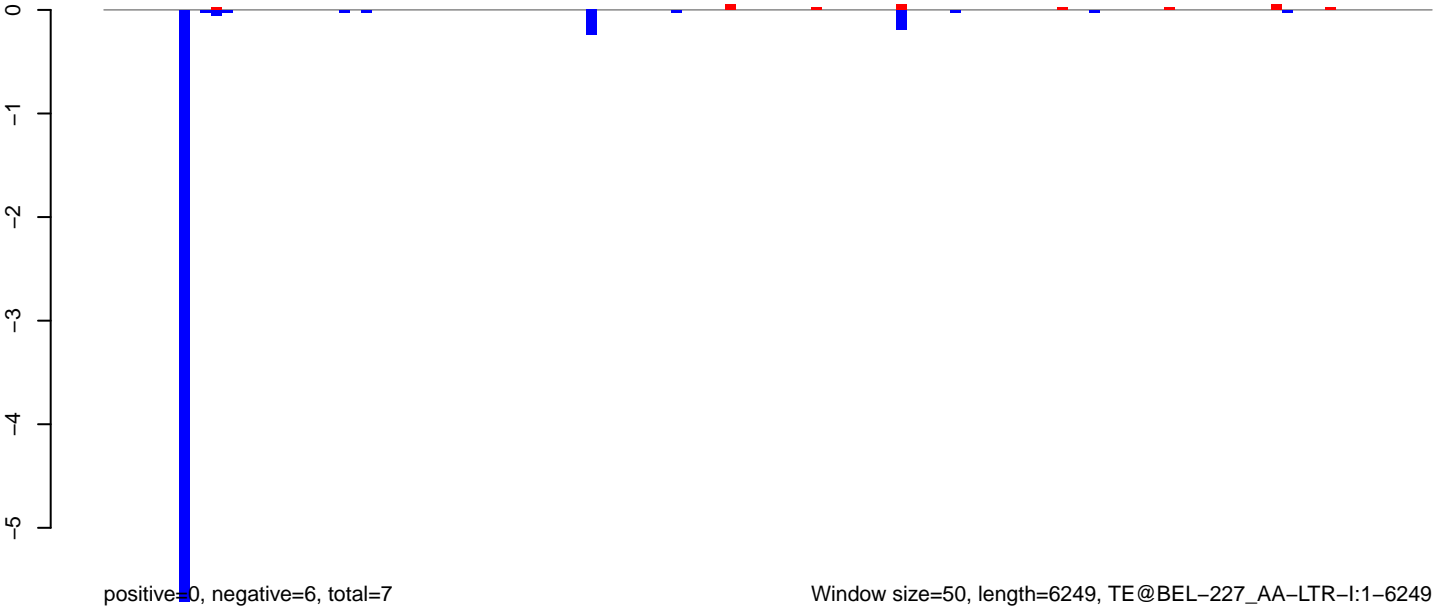

AeAeg_Aag2DENV2NGC.18_23.rep

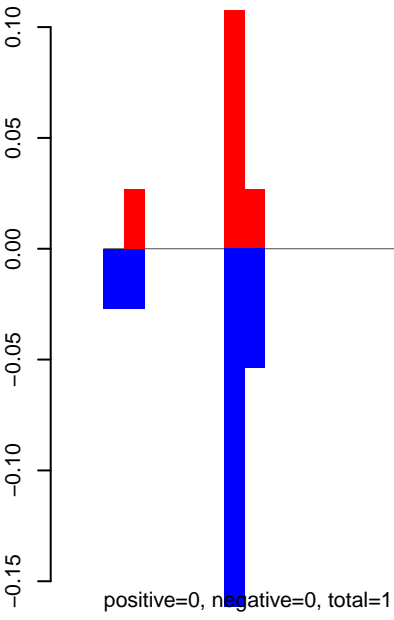

AeAeg_Aag2DENV2NGC.24_35.rep

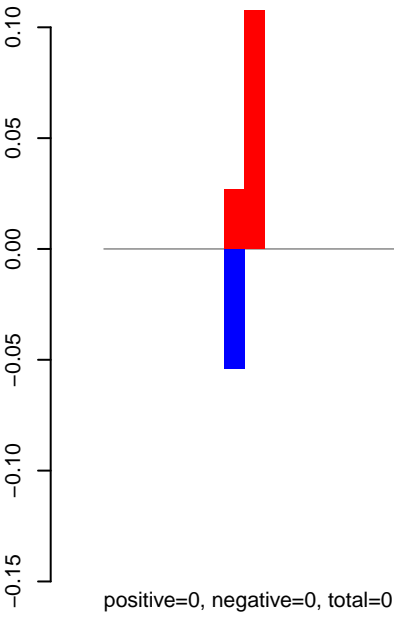

AeAeg_Aag2DENV2NGC.rep

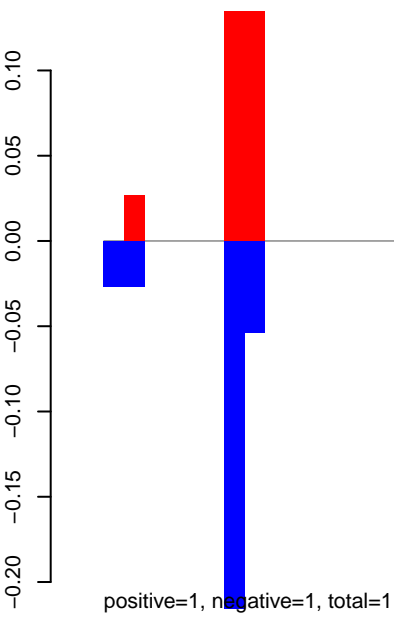

Window size=50, length=3309, TE@BEL-10_AA-LTR-I:1-3309

0 500 1000 1500 2000 2500 3000

AeAeg_Aag2DENV2NGC.18_23.rep

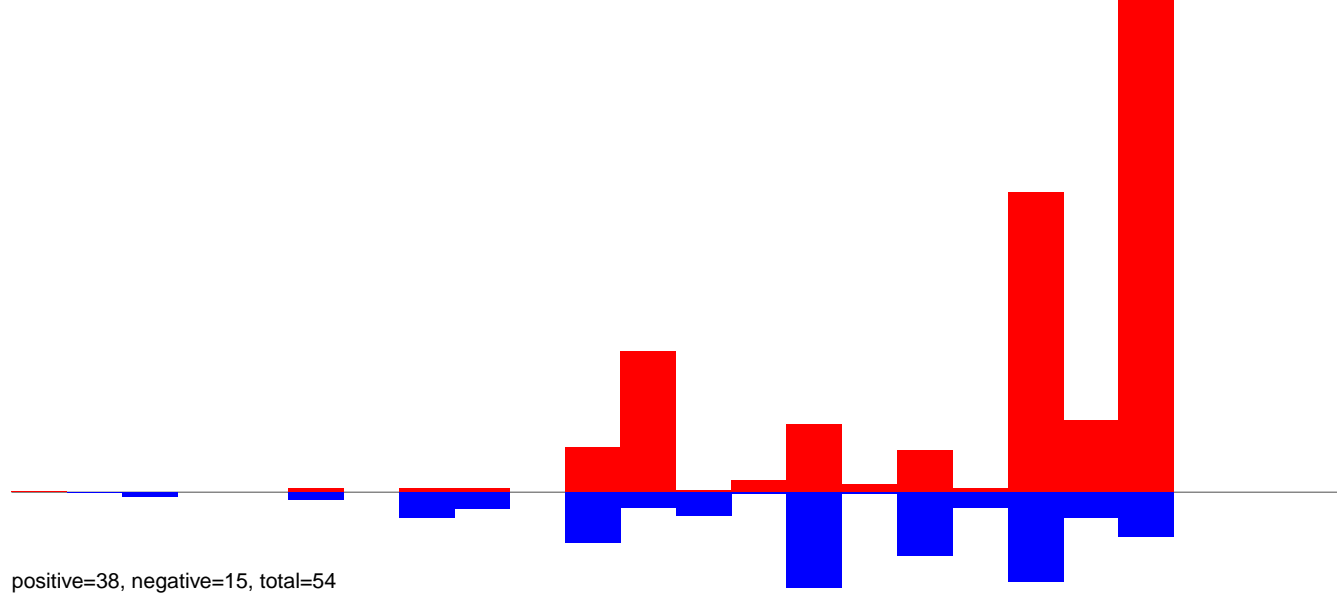

AeAeg_Aag2DENV2NGC.24_35.rep

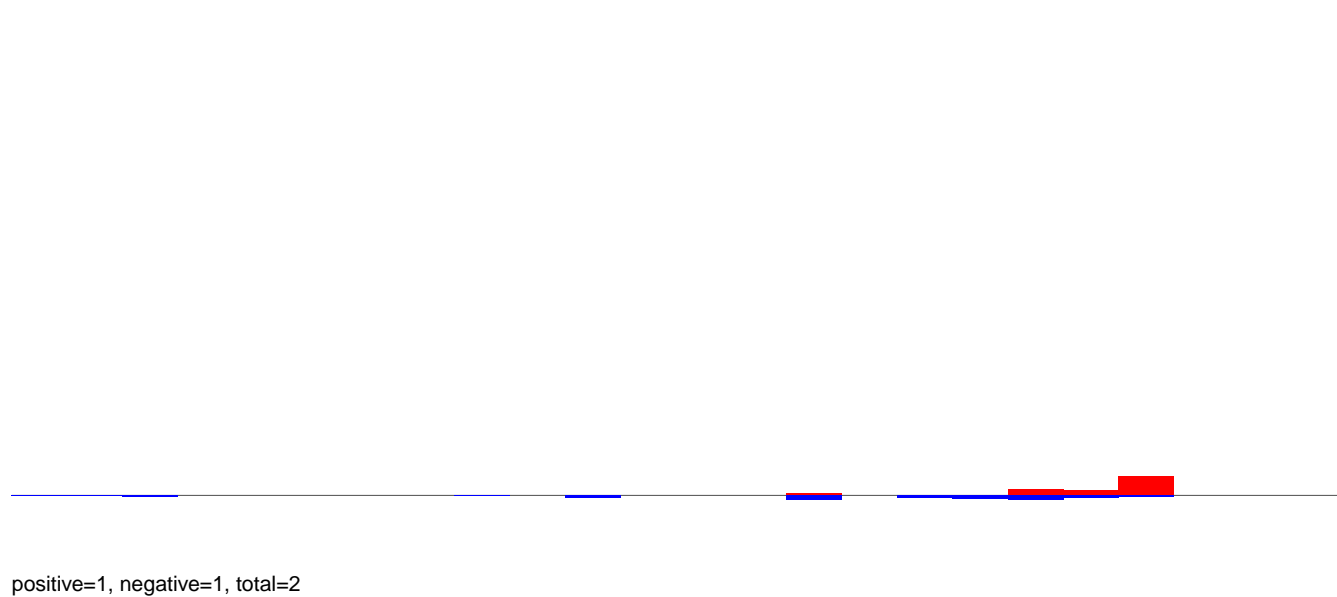

AeAeg_Aag2DENV2NGC.rep

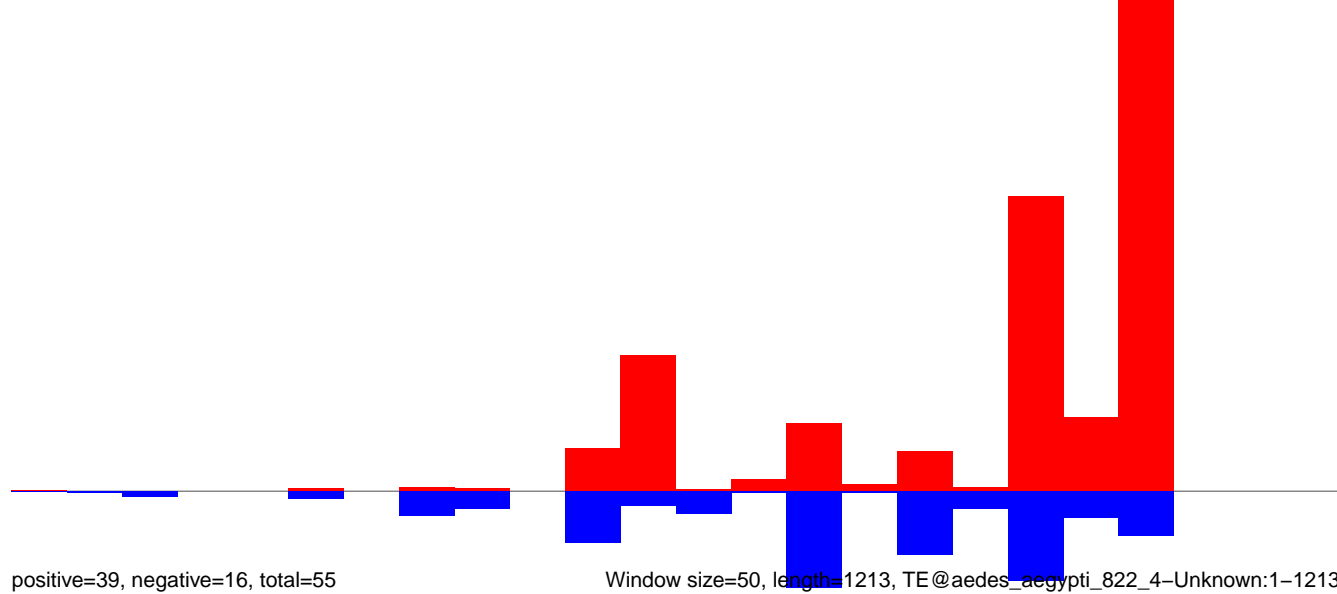

AeAeg_Aag2DENV2NGC.18_23.rep

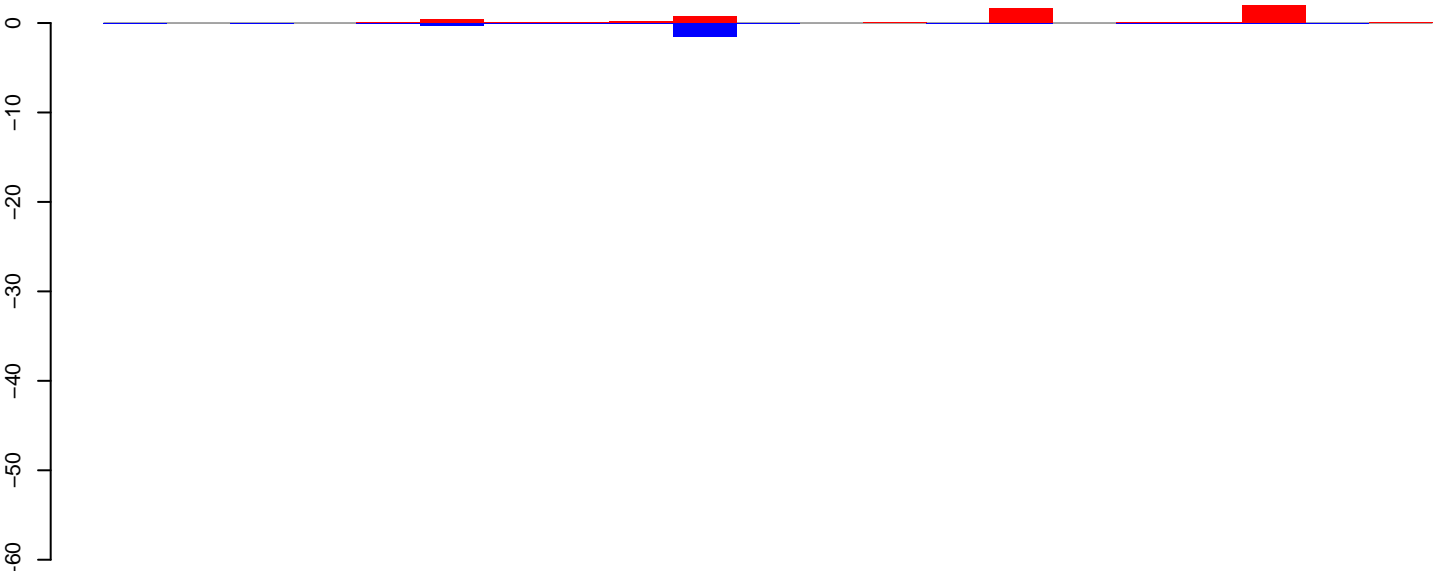

positive=5, negative=3, total=8

AeAeg_Aag2DENV2NGC.24_35.rep

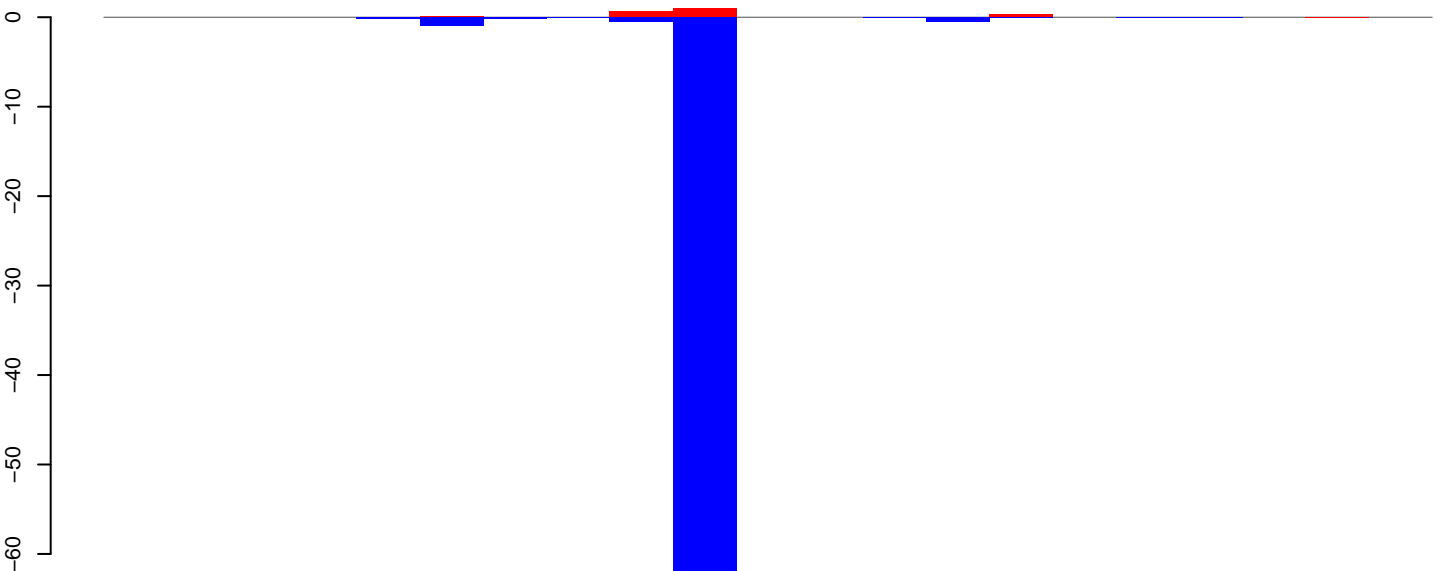

positive=2, negative=67, total=70

AeAeg_Aag2DENV2NGC.rep

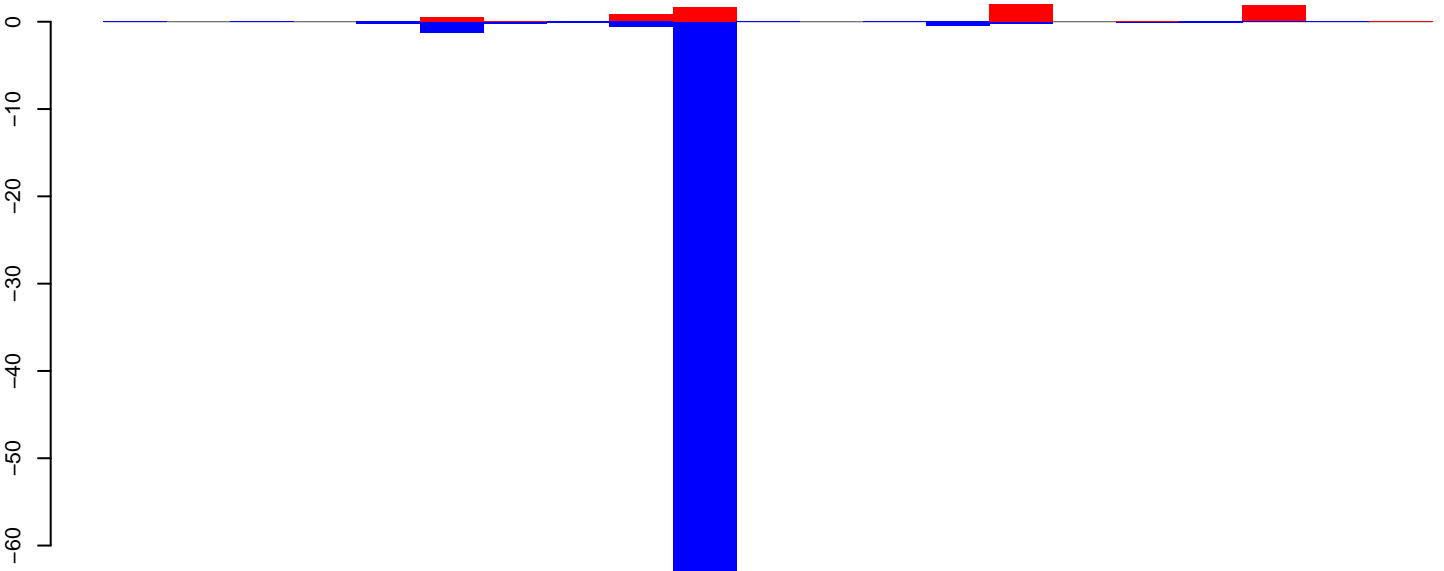

positive=7, negative=70, total=77

Window size=50, length=1057, TE@aedes_aegypti_214_6-Unknown:1-1057

200 400 600 800 1000

AeAeg_Aag2DENV2NGC.18_23.rep

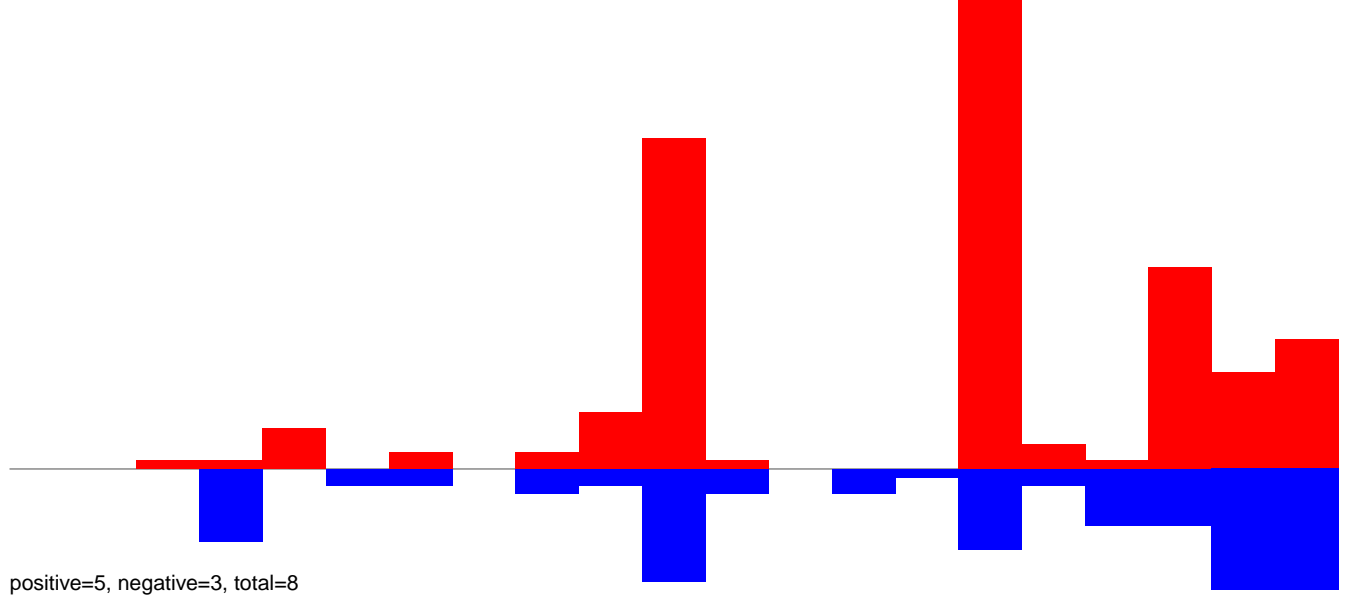

AeAeg_Aag2DENV2NGC.24_35.rep

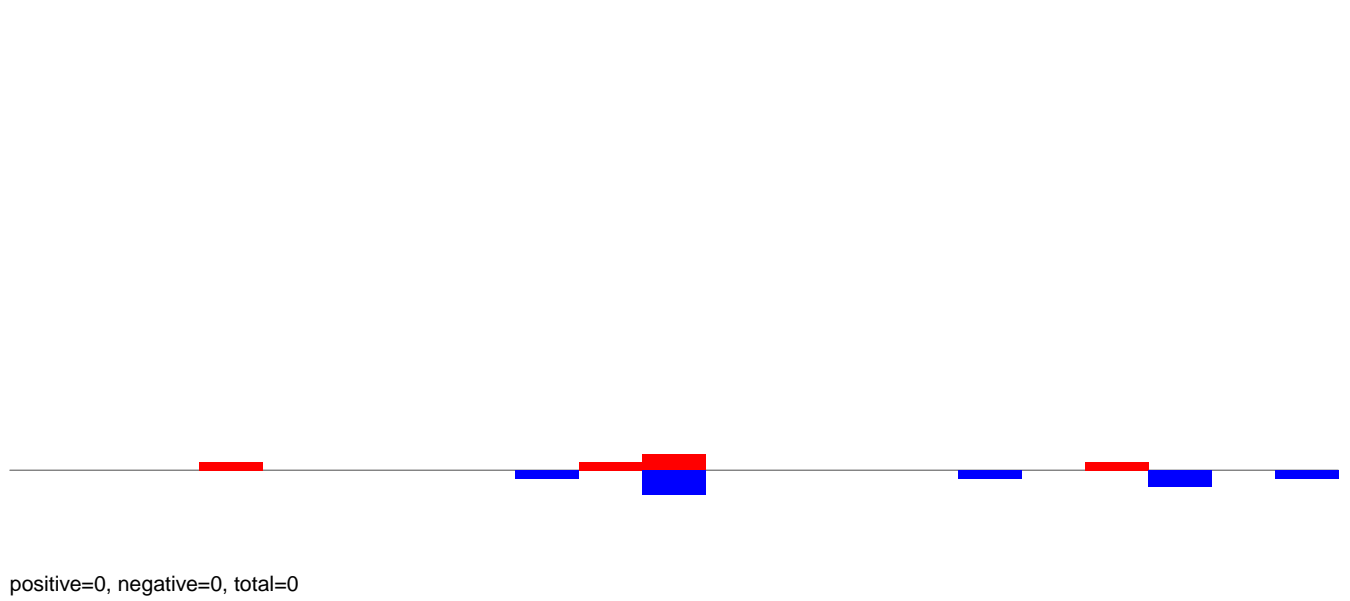

AeAeg_Aag2DENV2NGC.rep

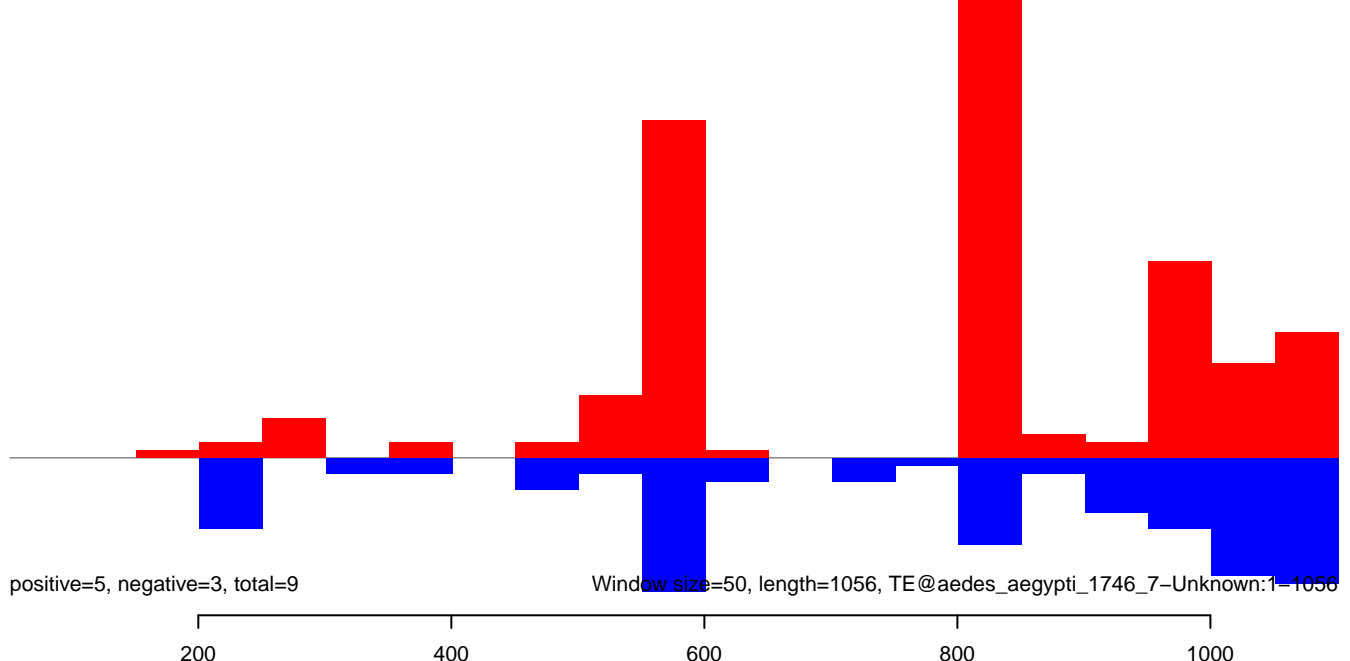

AeAeg_Aag2DENV2NGC.18_23.rep

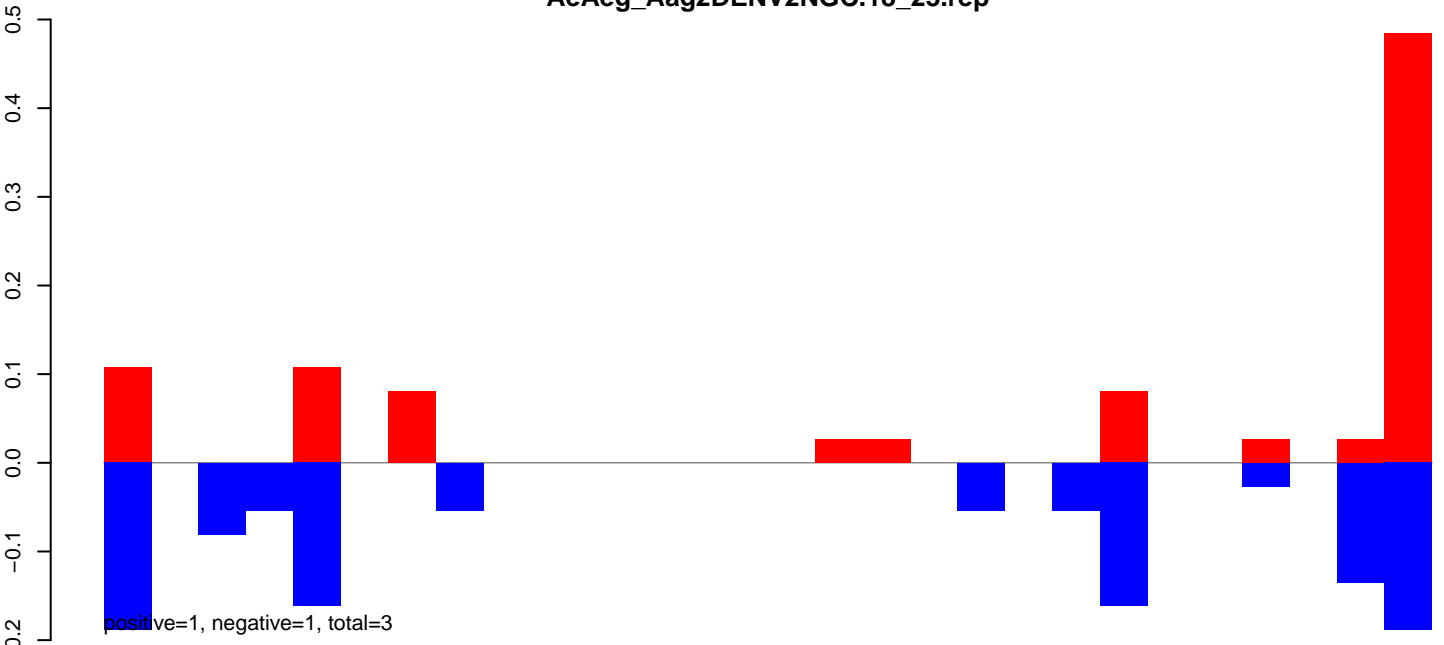

AeAeg_Aag2DENV2NGC.24_35.rep

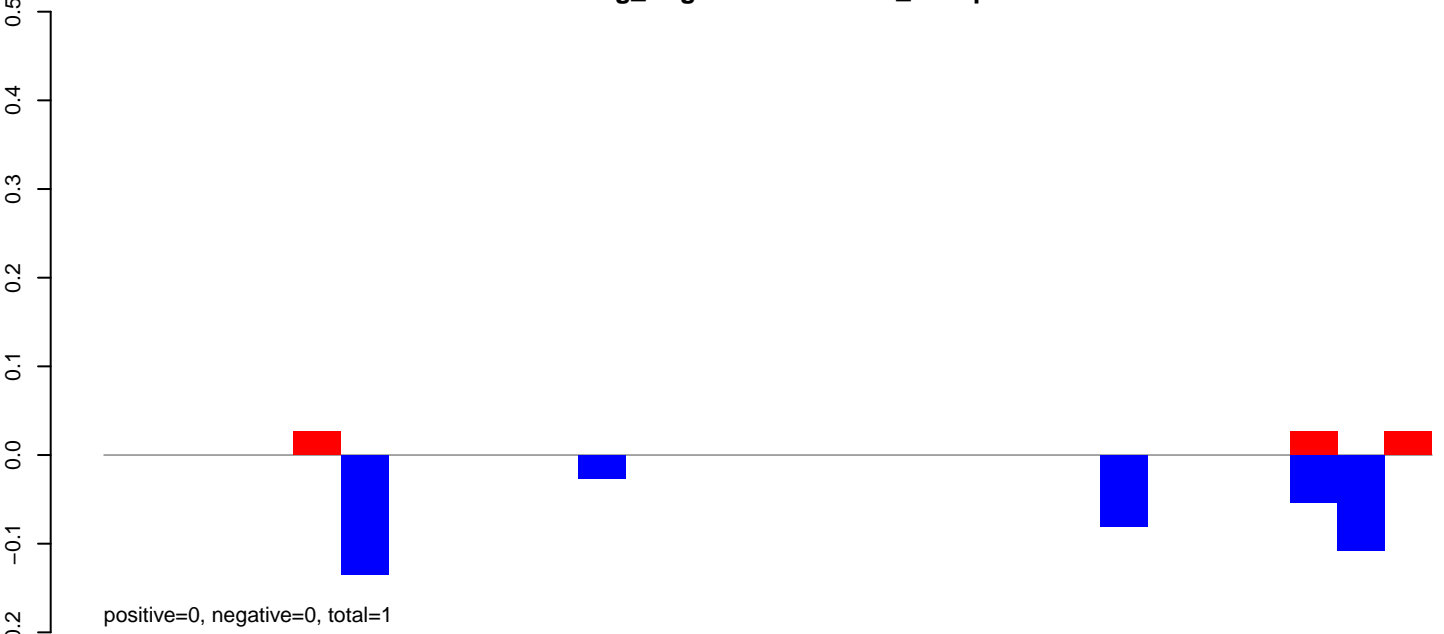

AeAeg_Aag2DENV2NGC.rep

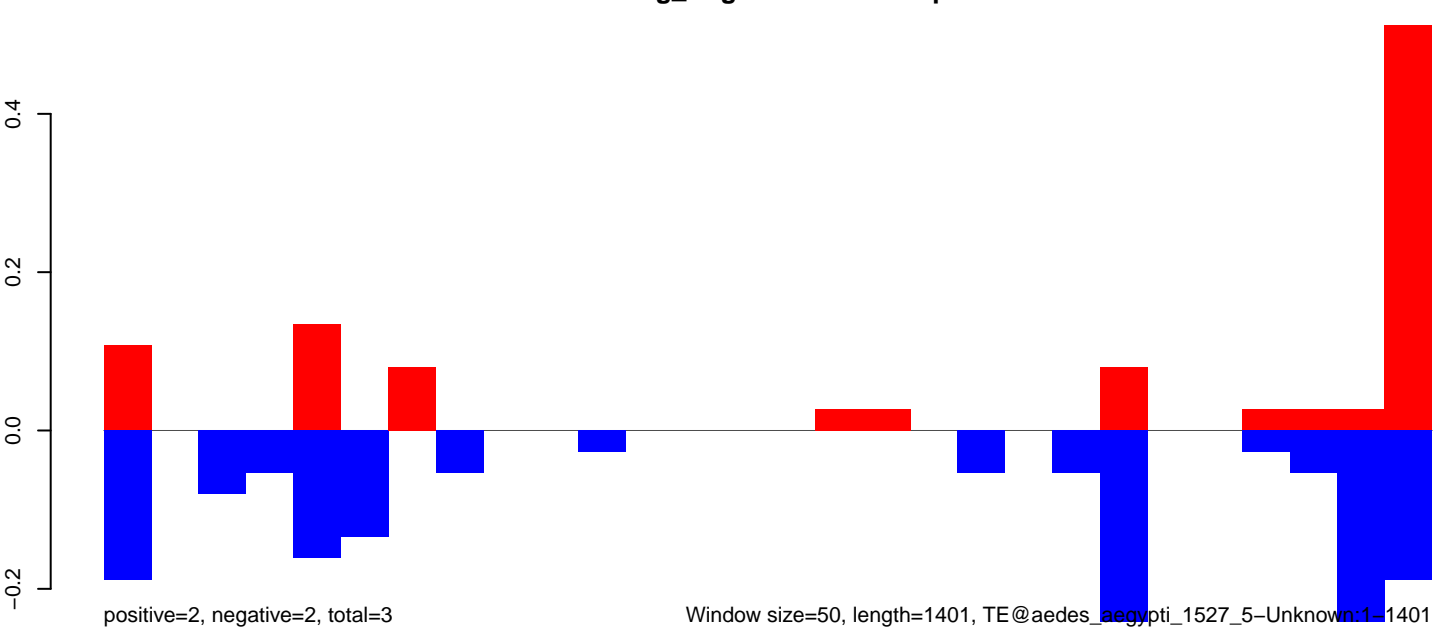

AeAeg_Aag2DENV2NGC.18_23.rep

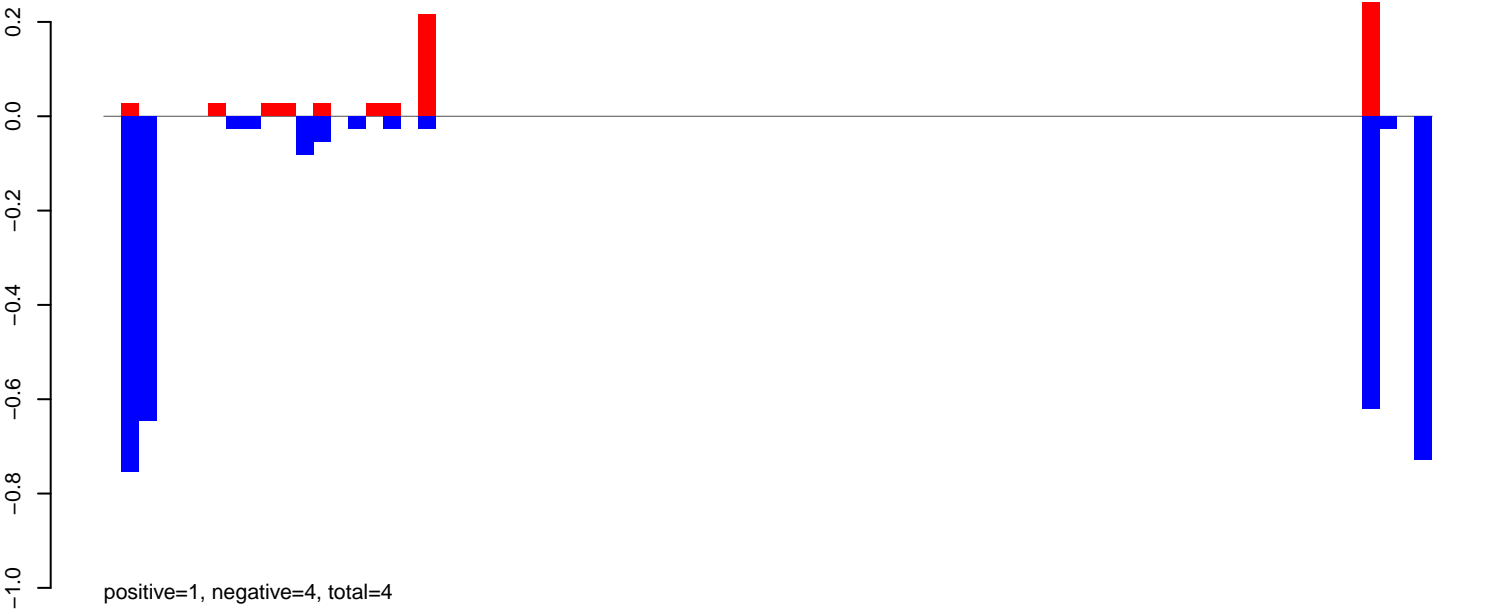

AeAeg_Aag2DENV2NGC.24_35.rep

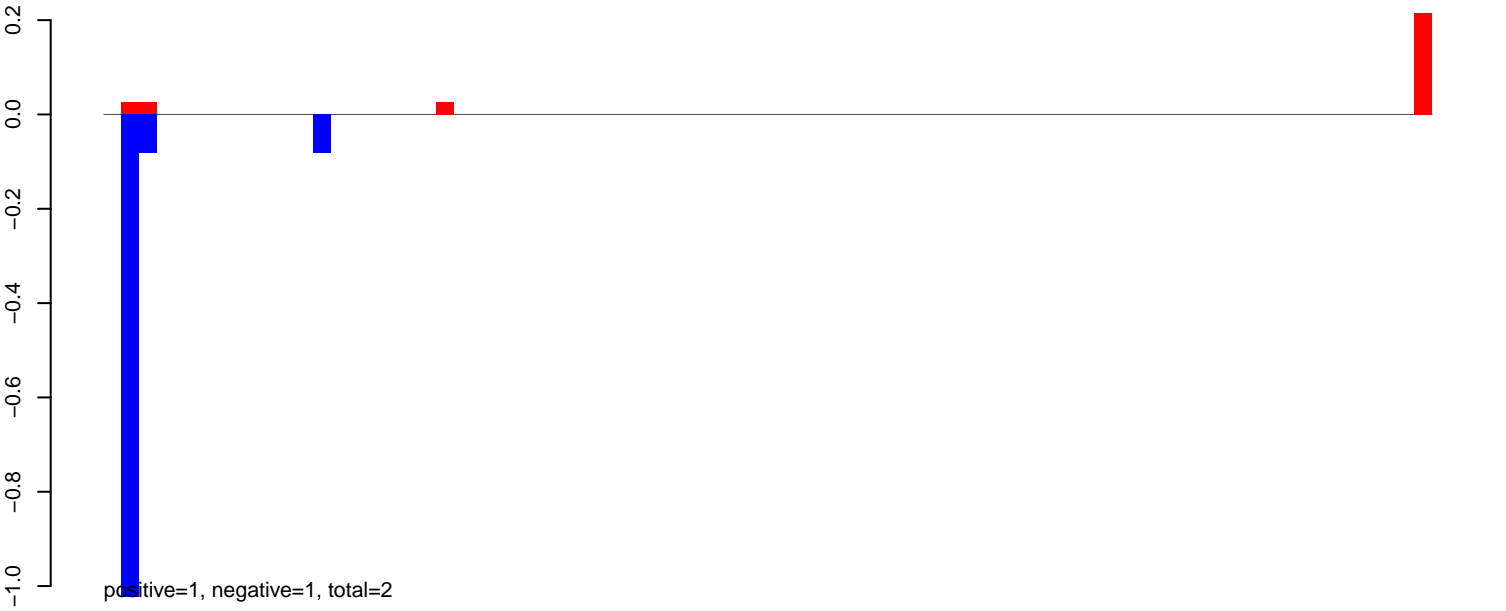

AeAeg_Aag2DENV2NGC.rep

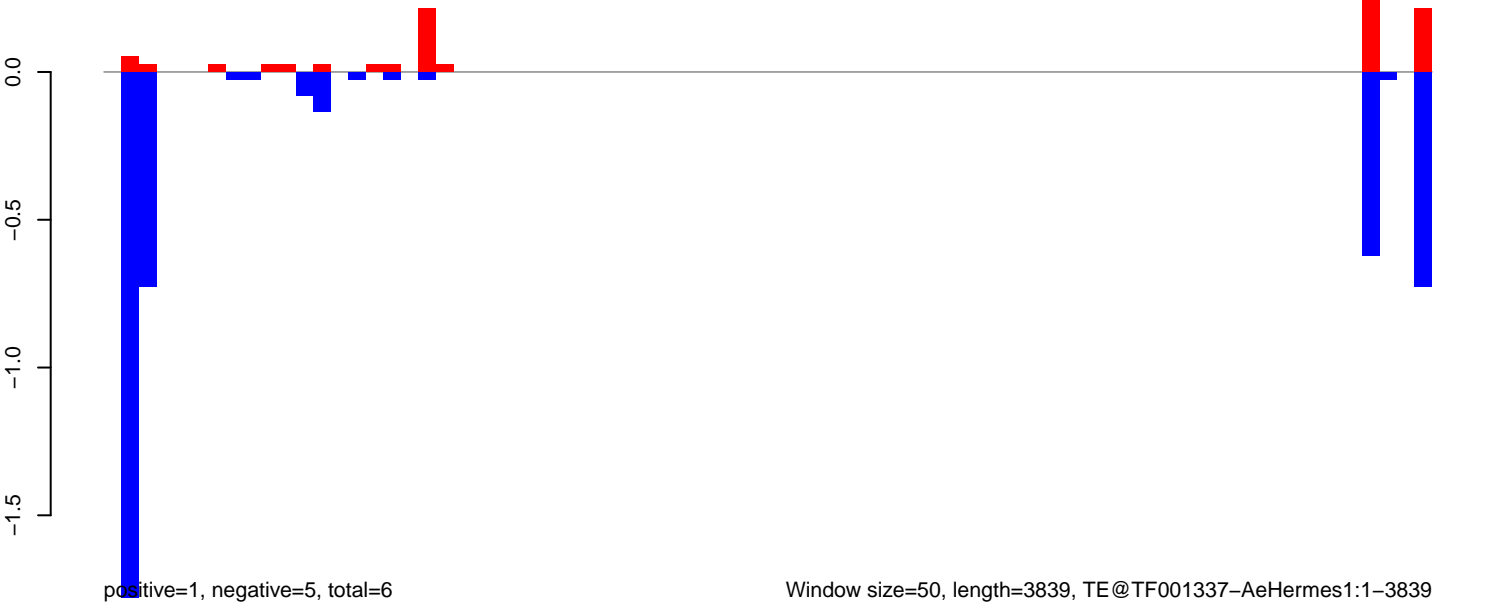

AeAeg_Aag2DENV2NGC.18_23.rep

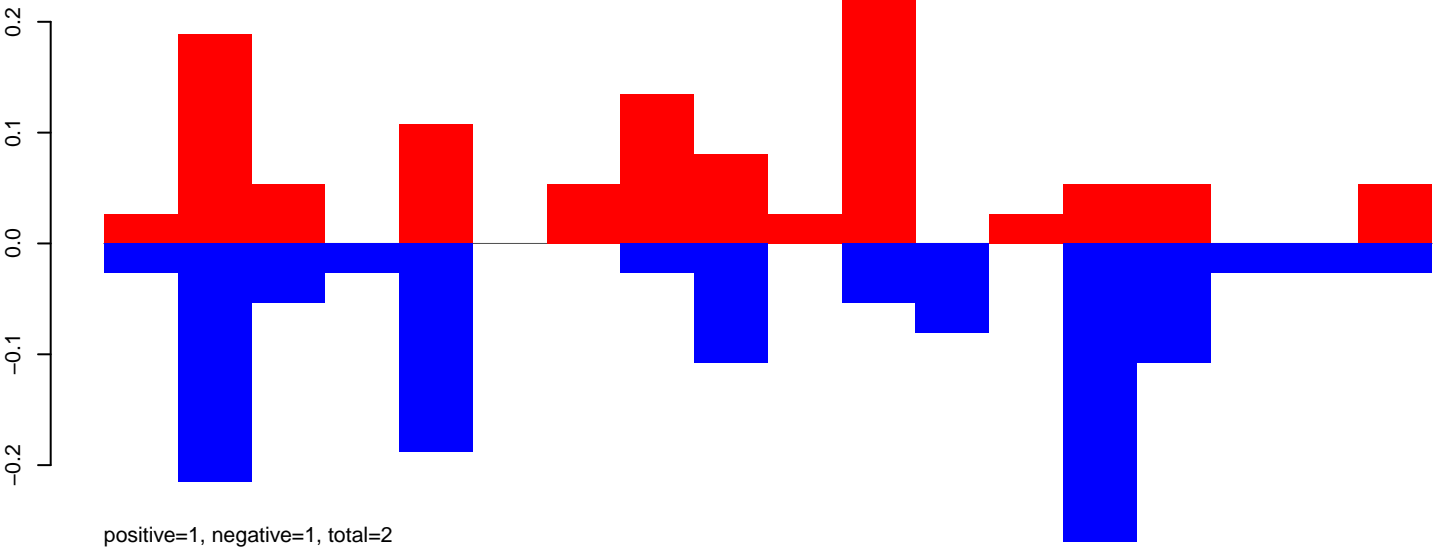

AeAeg_Aag2DENV2NGC.24_35.rep

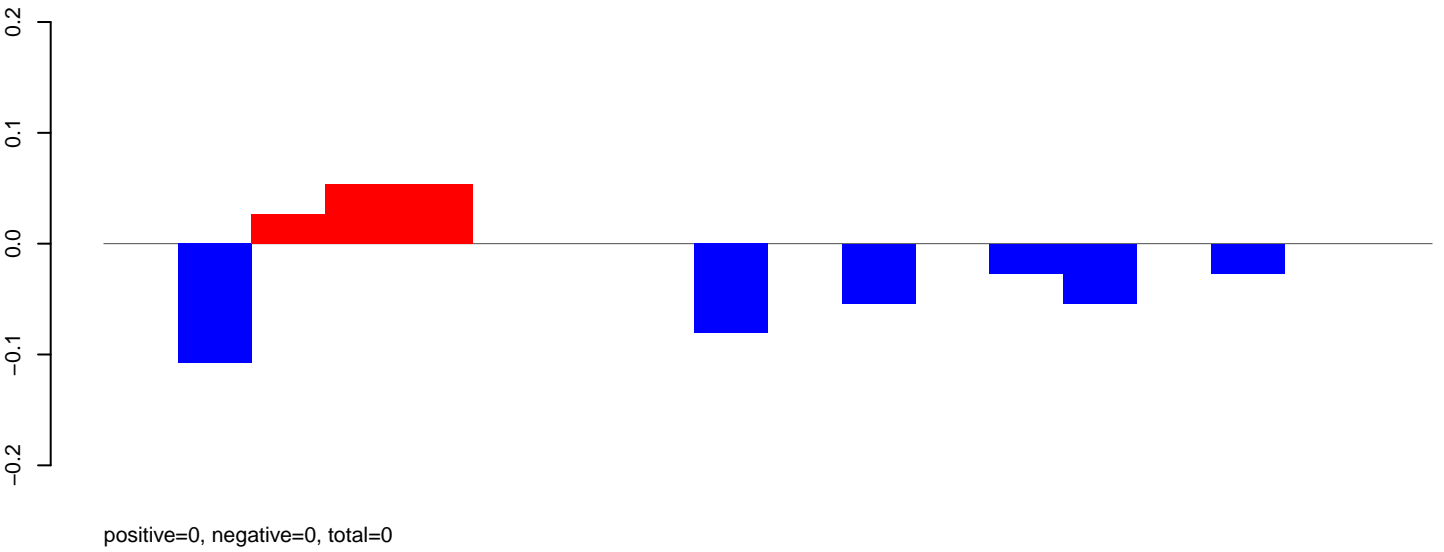

AeAeg_Aag2DENV2NGC.rep

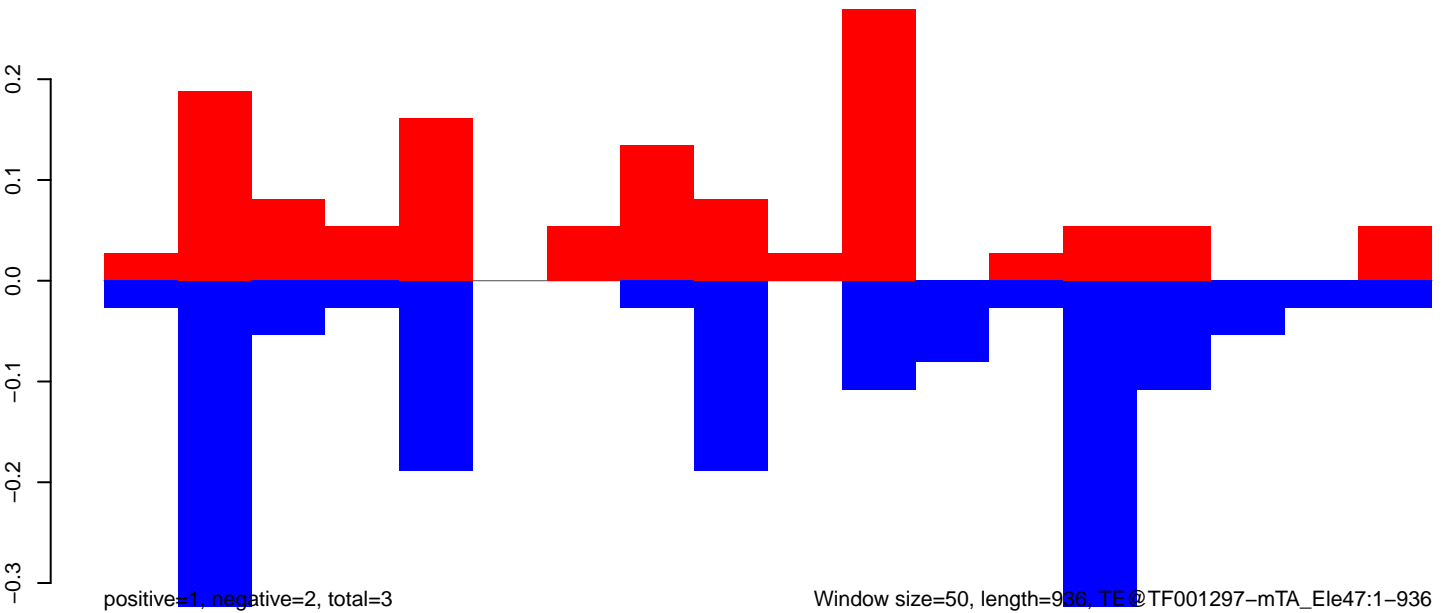

Window size=50, length=936, TE@TF001297-mTA_Ele47:1-936

AeAeg_Aag2DENV2NGC.18_23.rep

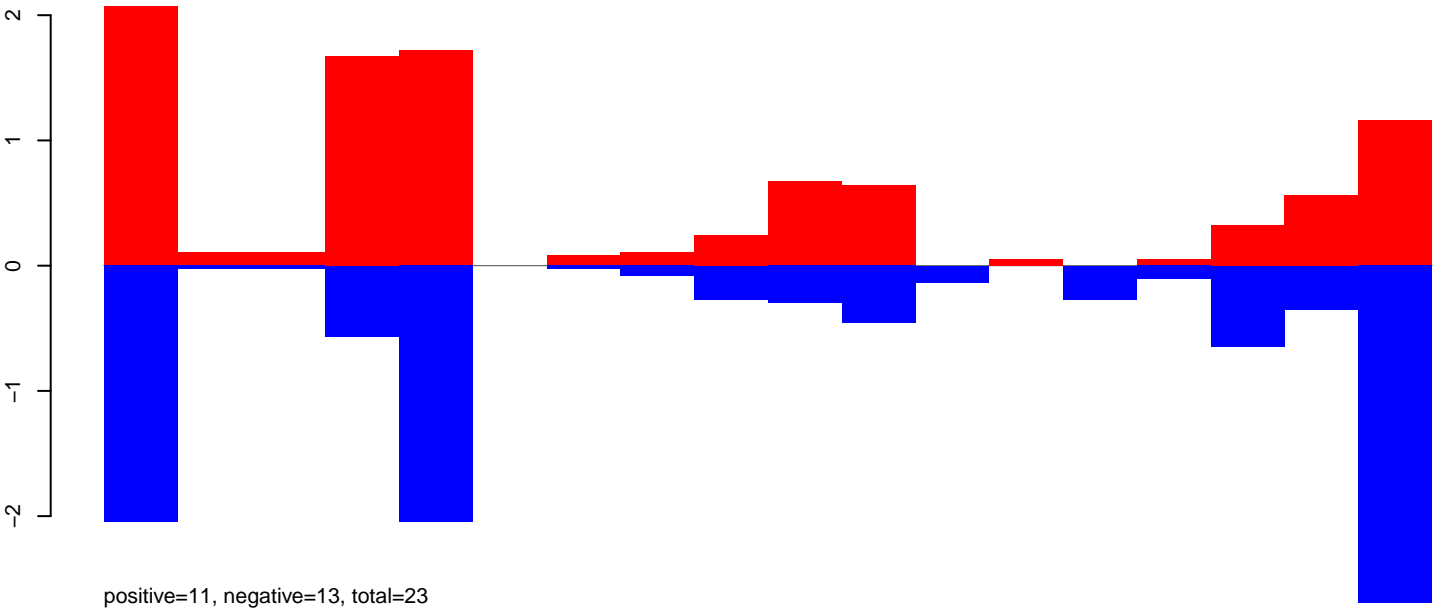

AeAeg_Aag2DENV2NGC.24_35.rep

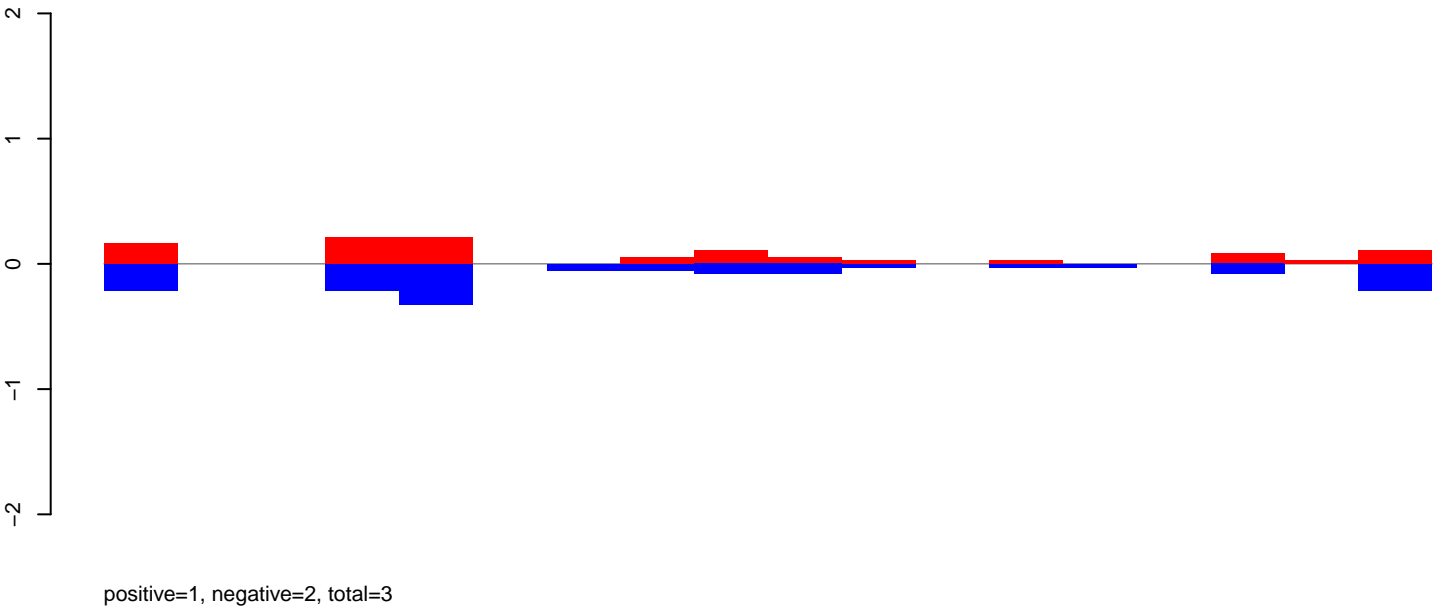

AeAeg_Aag2DENV2NGC.rep

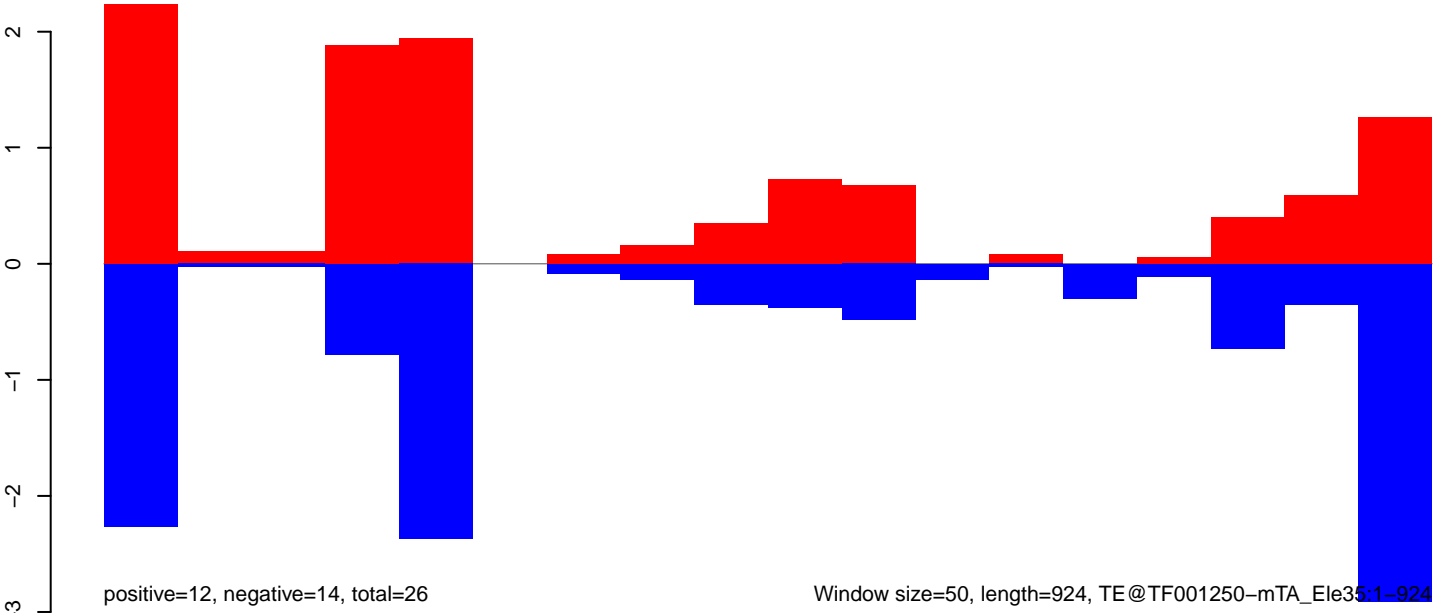

Window size=50, length=924, TE@TF001250-mTA_Ele35:1-924

AeAeg_Aag2DENV2NGC.18_23.rep

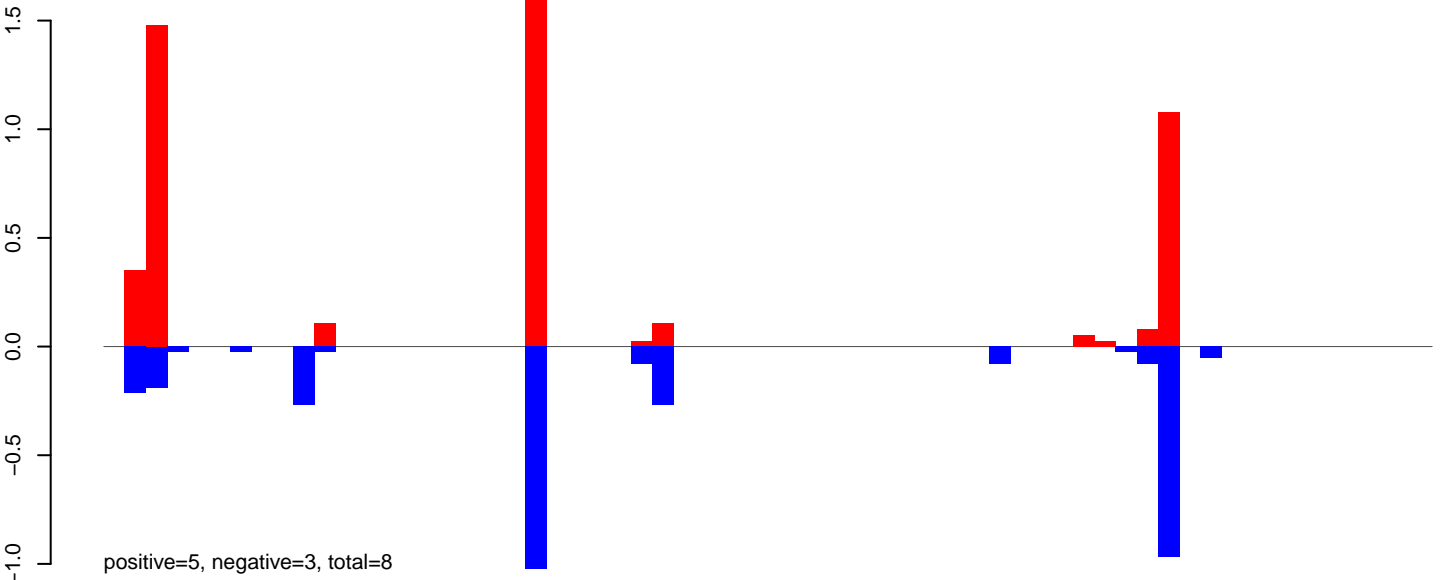

AeAeg_Aag2DENV2NGC.24_35.rep

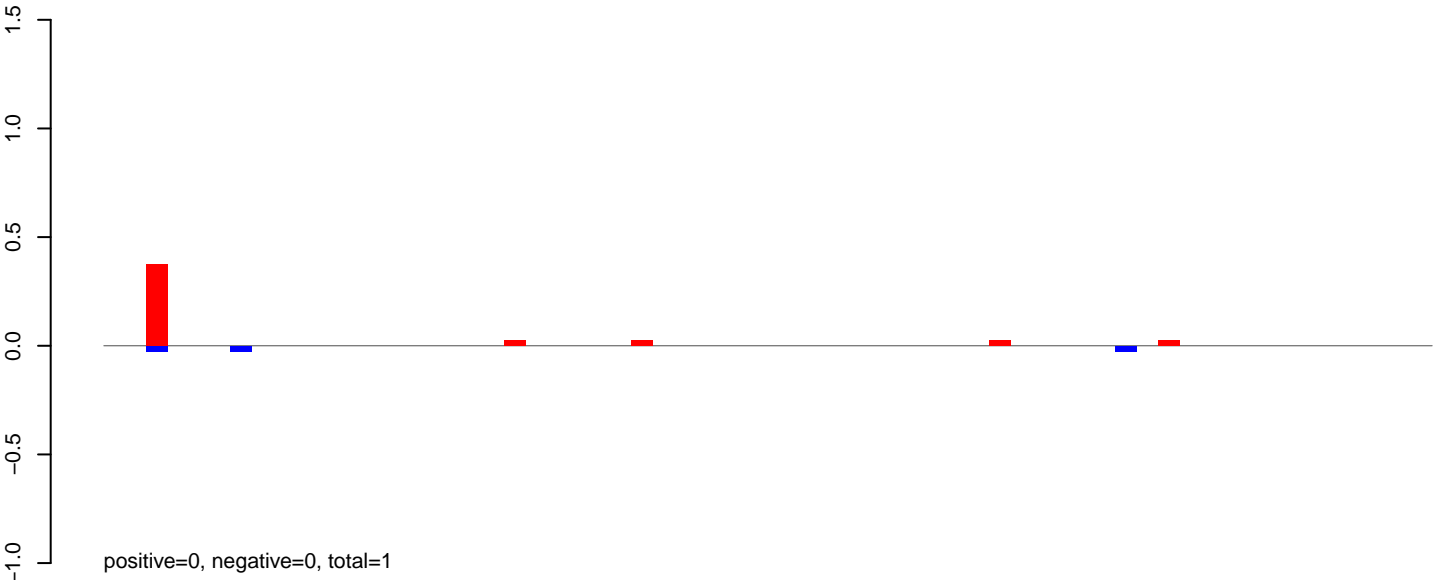

AeAeg_Aag2DENV2NGC.rep

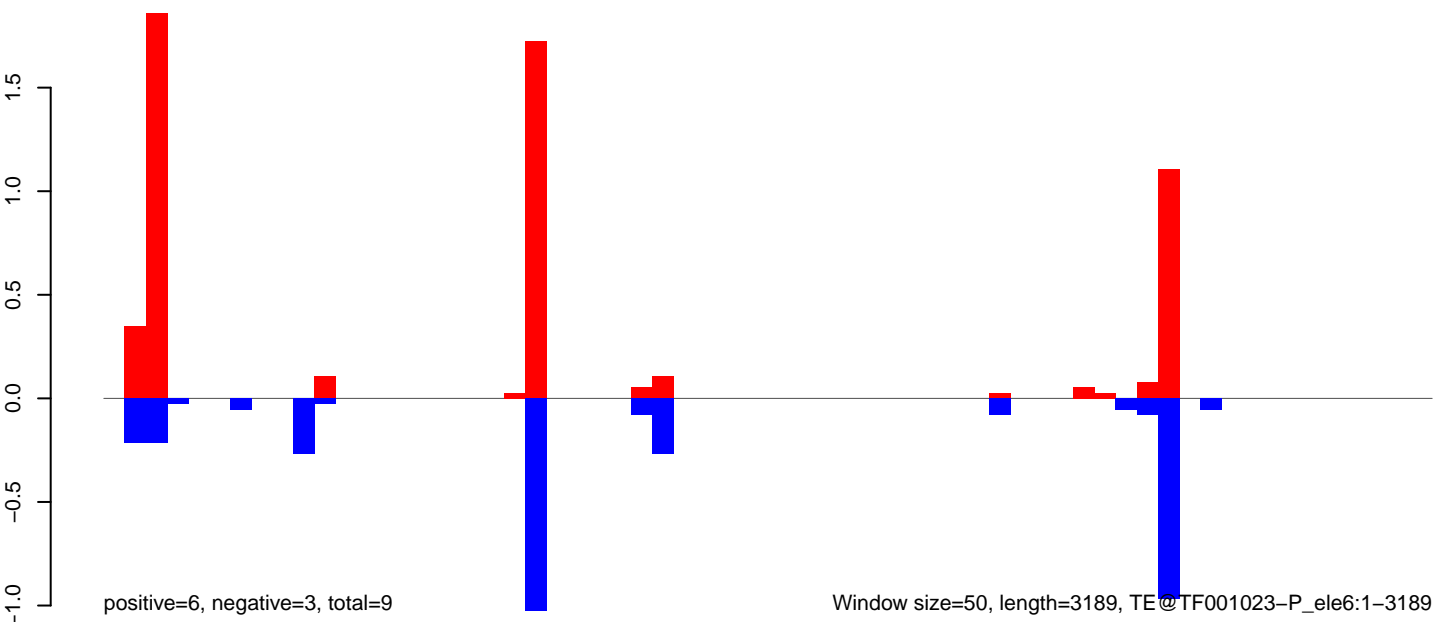

Window size=50, length=3189, TE@TF001023-P_ele6:1-3189

0 500 1000 1500 2000 2500 3000

AeAeg_Aag2DENV2NGC.18_23.rep

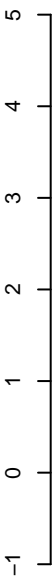

positive=5, negative=5, total=10

AeAeg_Aag2DENV2NGC.24_35.rep

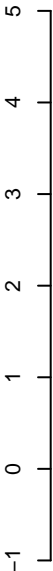

positive=11, negative=1, total=12

AeAeg_Aag2DENV2NGC.rep

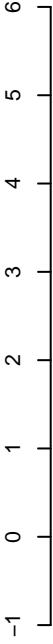

positive=17, negative=5, total=22

Window size=50, length=2595, TE@TF001020-P_ele3:1-2595

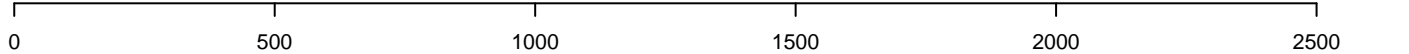

AeAeg_Aag2DENV2NGC.18_23.rep

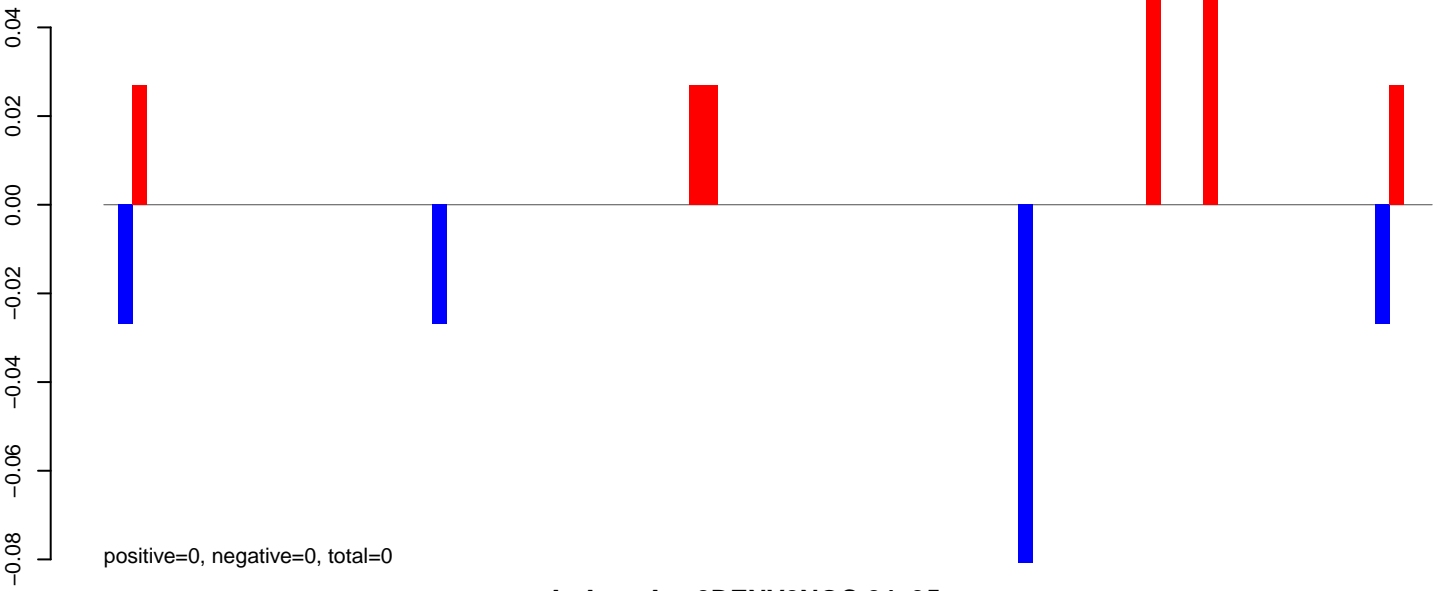

AeAeg_Aag2DENV2NGC.24_35.rep

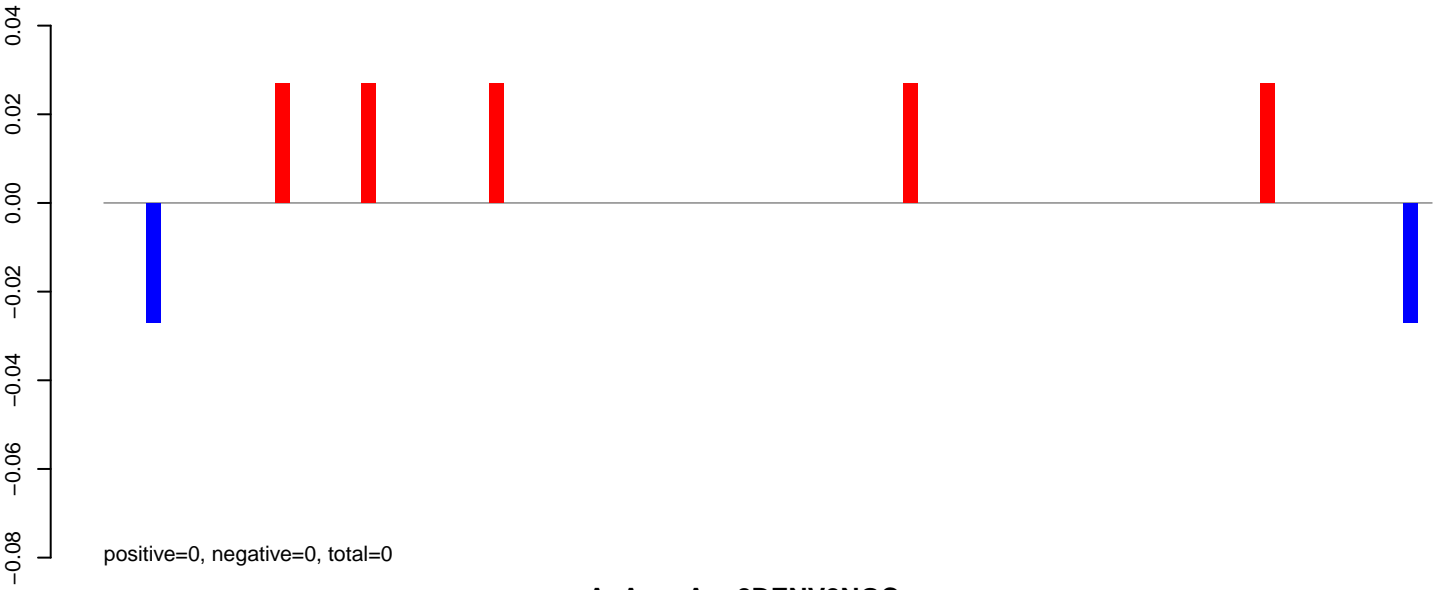

AeAeg_Aag2DENV2NGC.rep

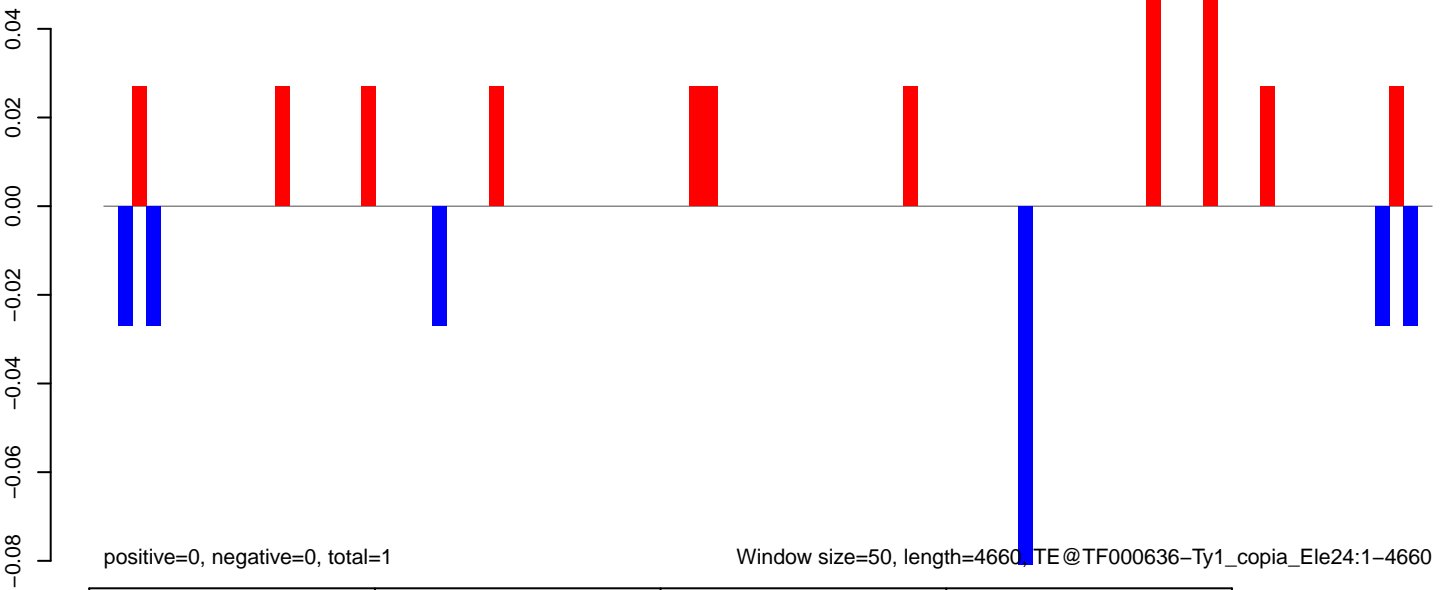

AeAeg_Aag2DENV2NGC.18_23.rep

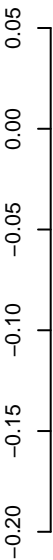

positive=0, negative=0, total=0

AeAeg_Aag2DENV2NGC.24_35.rep

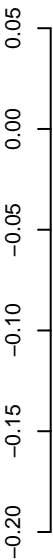

positive=0, negative=0, total=0

AeAeg_Aag2DENV2NGC.rep

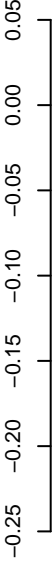

positive=0, negative=1, total=1

Window size=50, length=5318, TE@TF000456-CR1_Ele33:1-5318

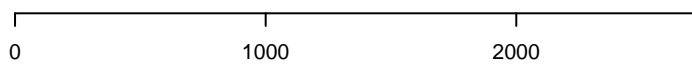

AeAeg_Aag2DENV2NGC.18_23.rep

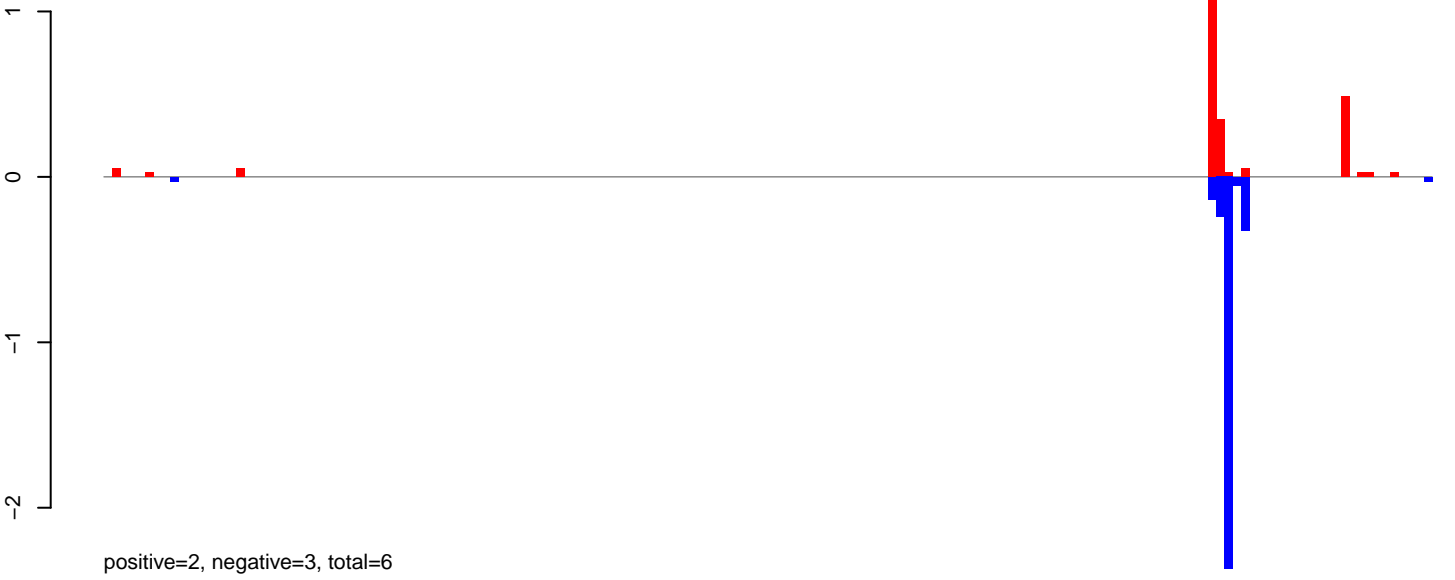

AeAeg_Aag2DENV2NGC.24_35.rep

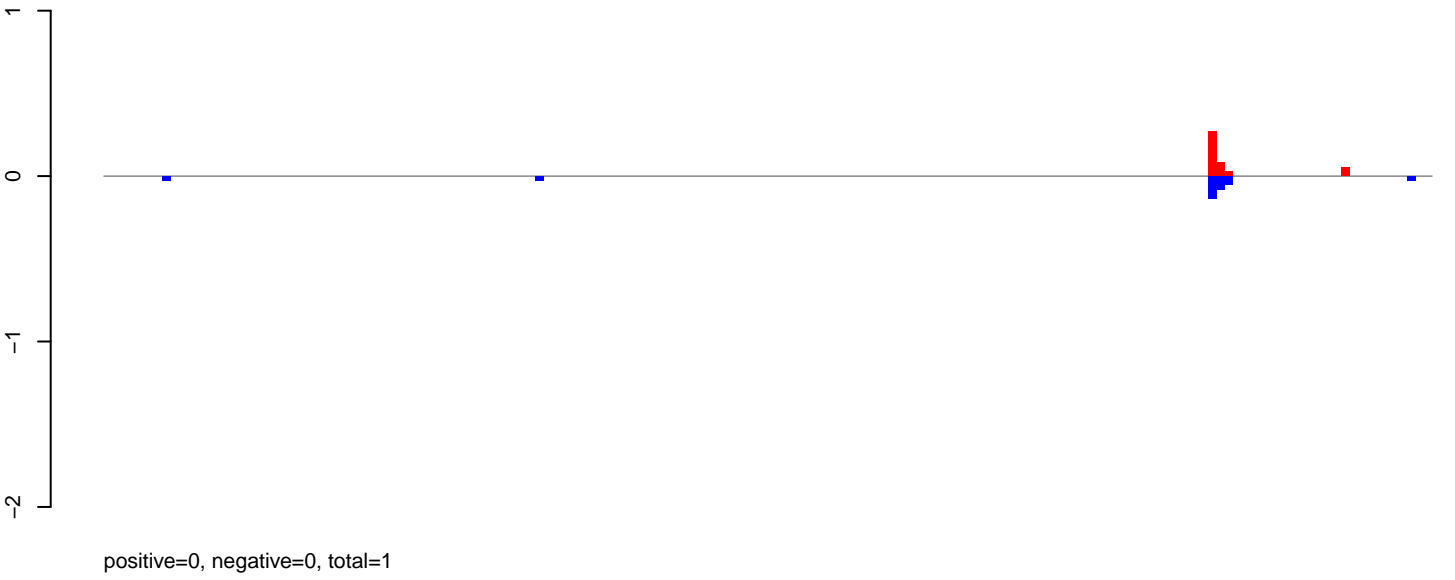

AeAeg_Aag2DENV2NGC.rep

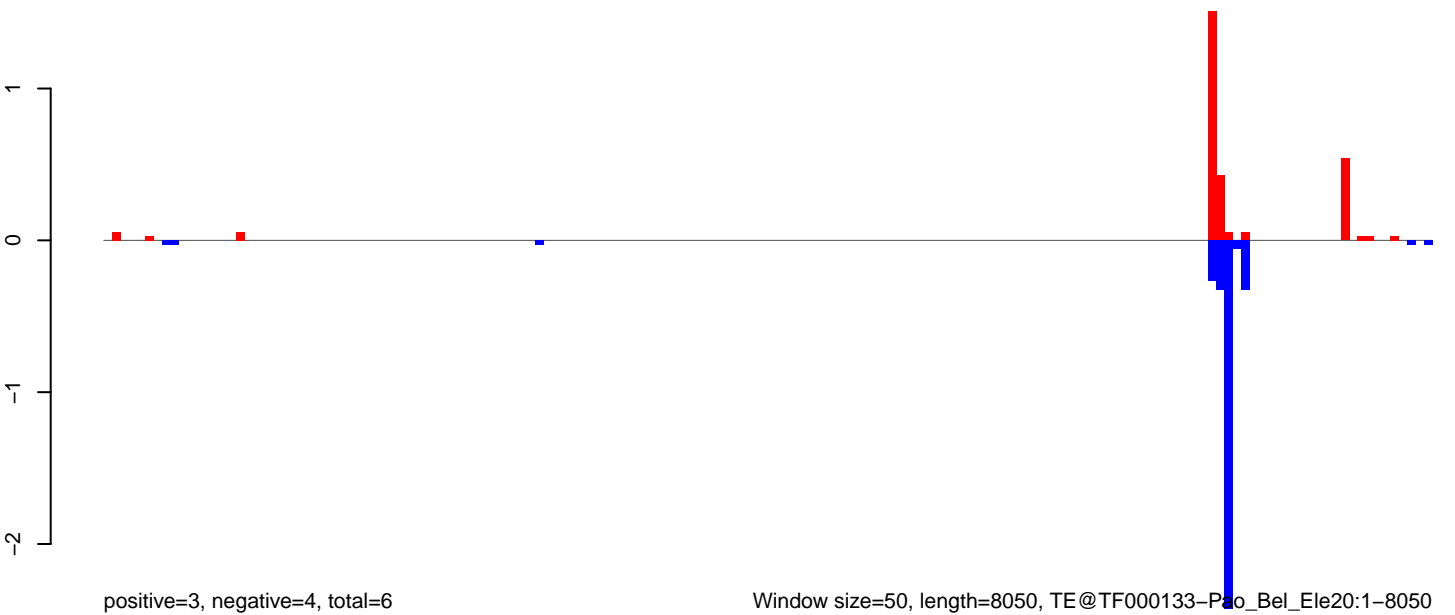

AeAeg_Aag2DENV2NGC.18_23.rep

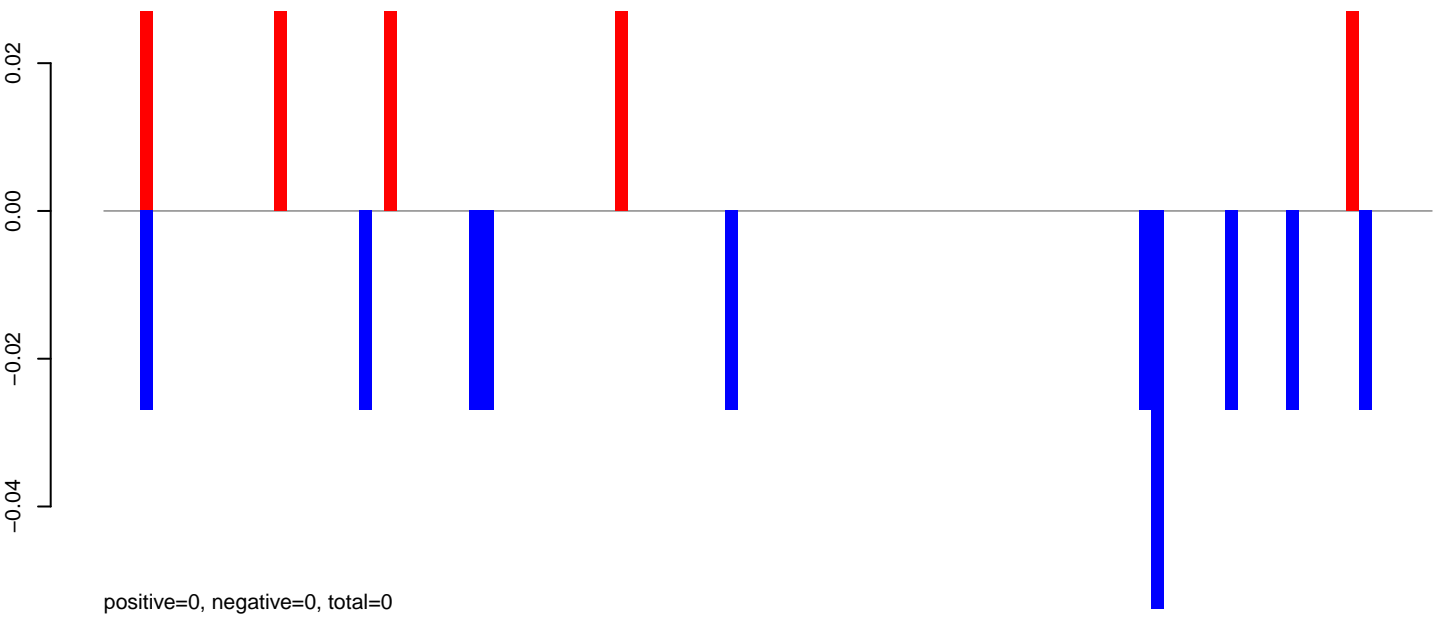

AeAeg_Aag2DENV2NGC.24_35.rep

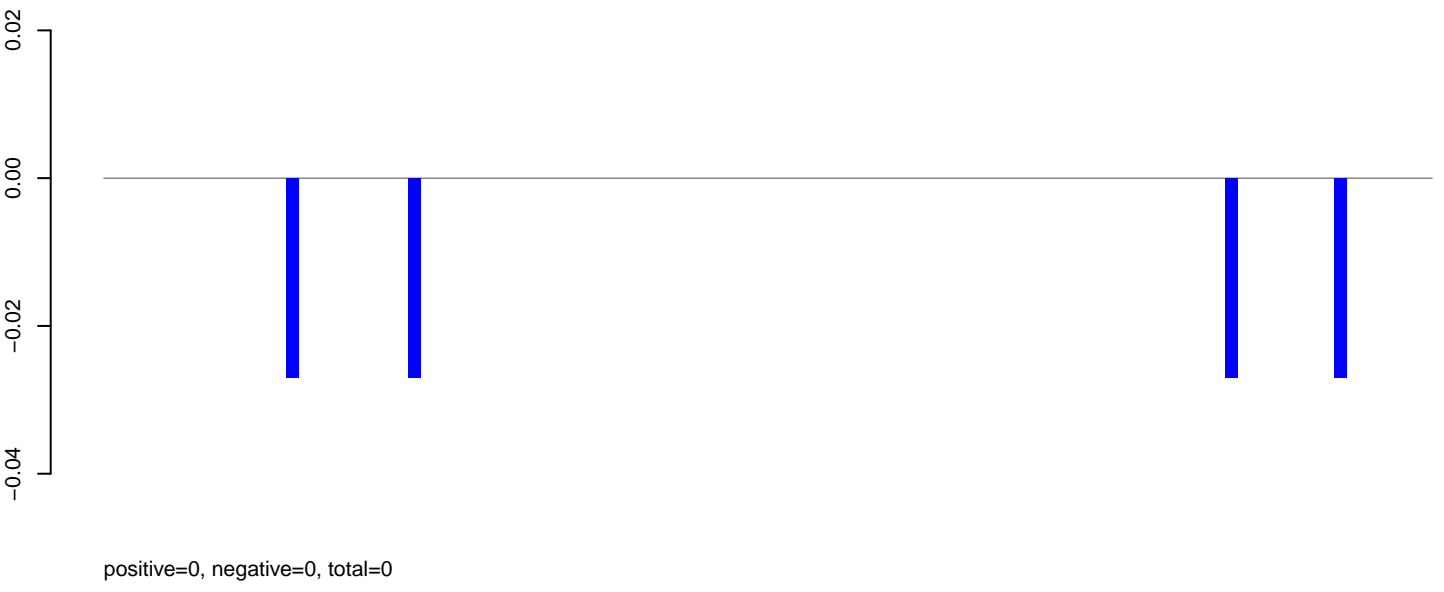

AeAeg_Aag2DENV2NGC.rep

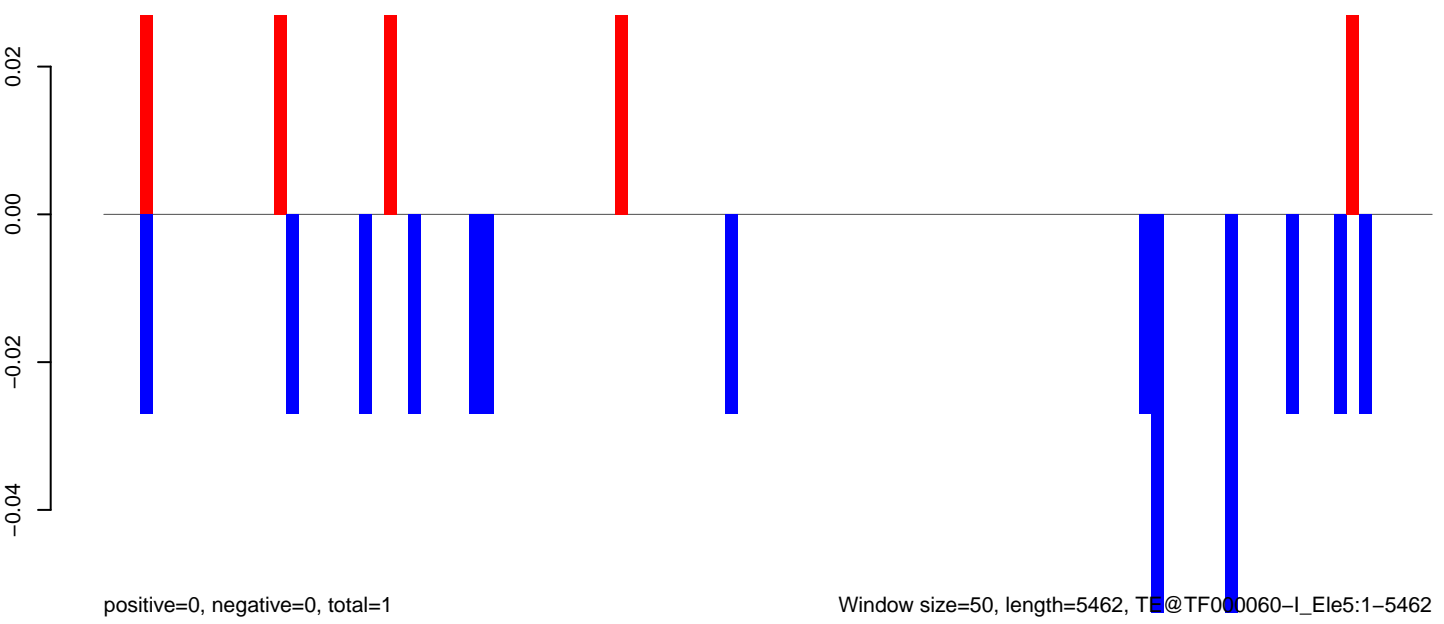

AeAeg_Aag2DENV2NGC.18_23.rep

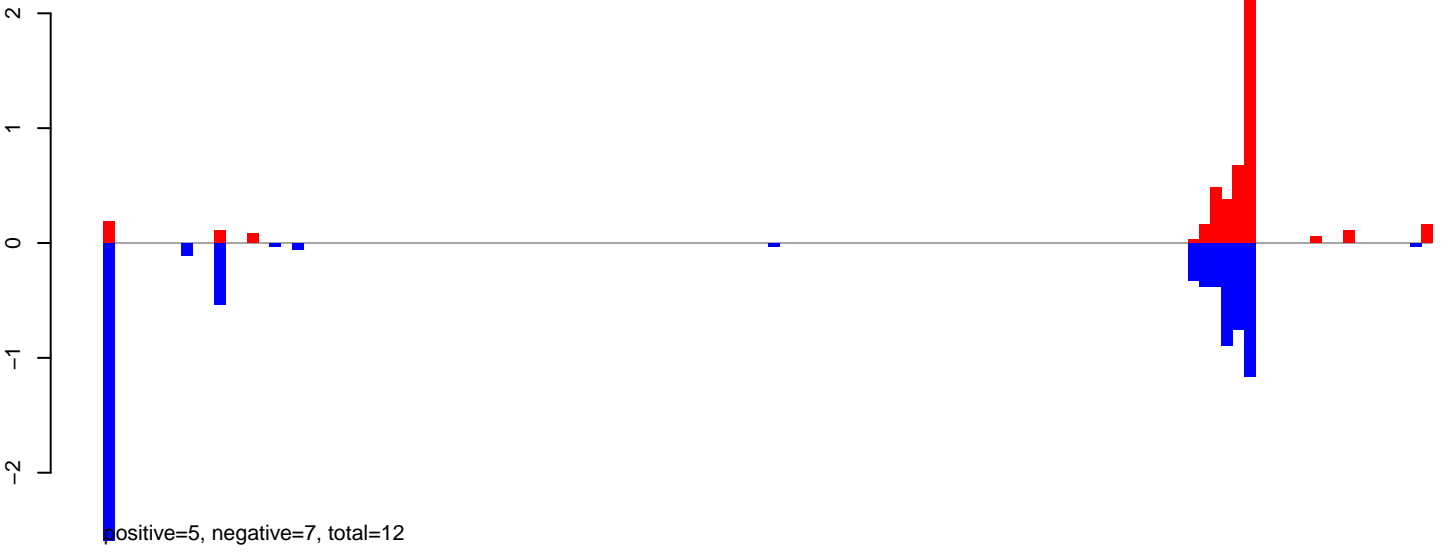

AeAeg_Aag2DENV2NGC.24_35.rep

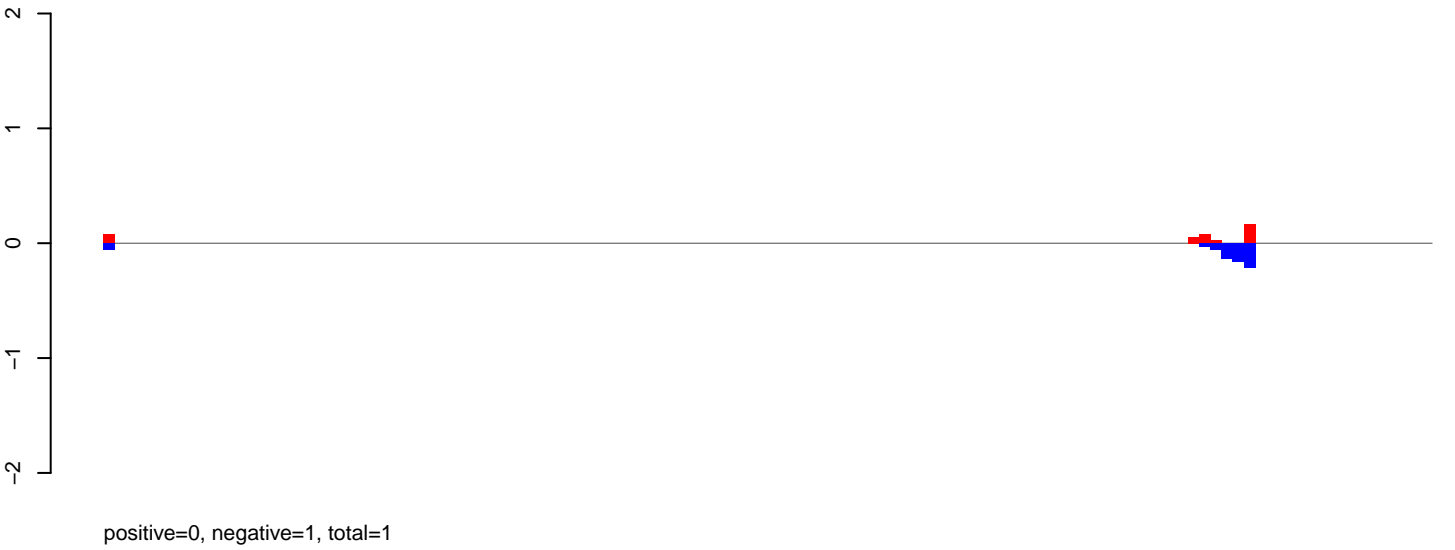

AeAeg_Aag2DENV2NGC.rep

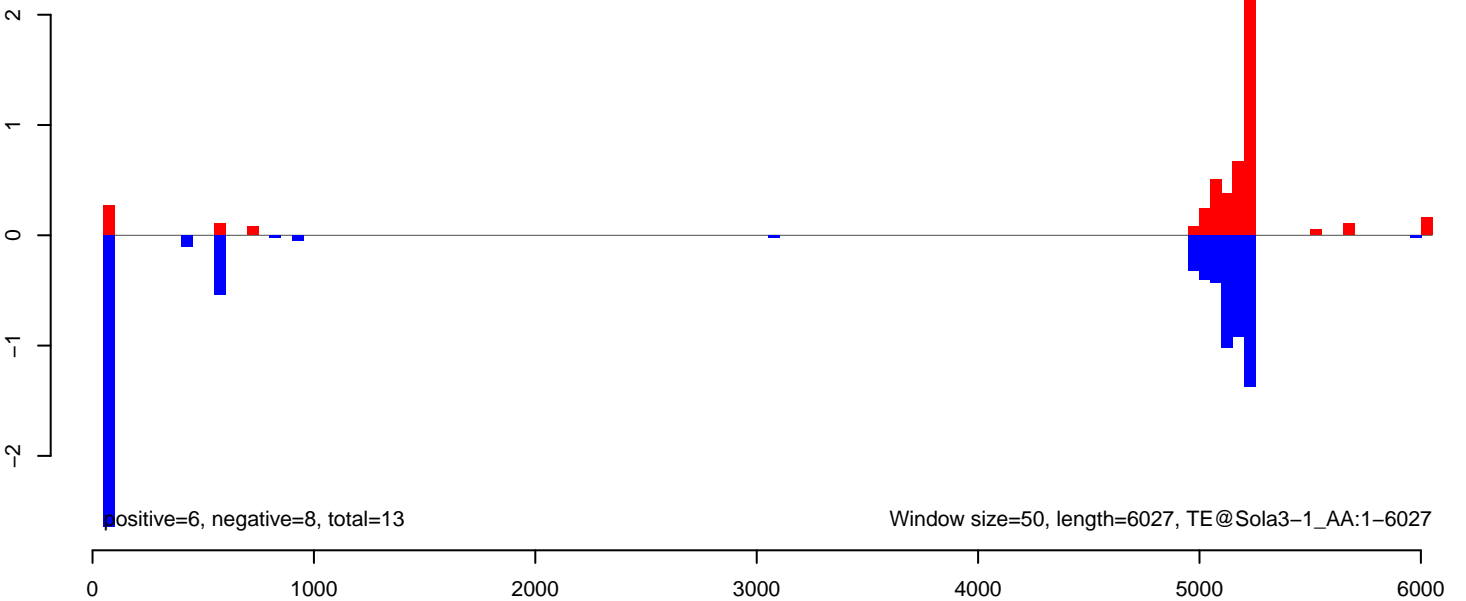

AeAeg_Aag2DENV2NGC.18_23.rep

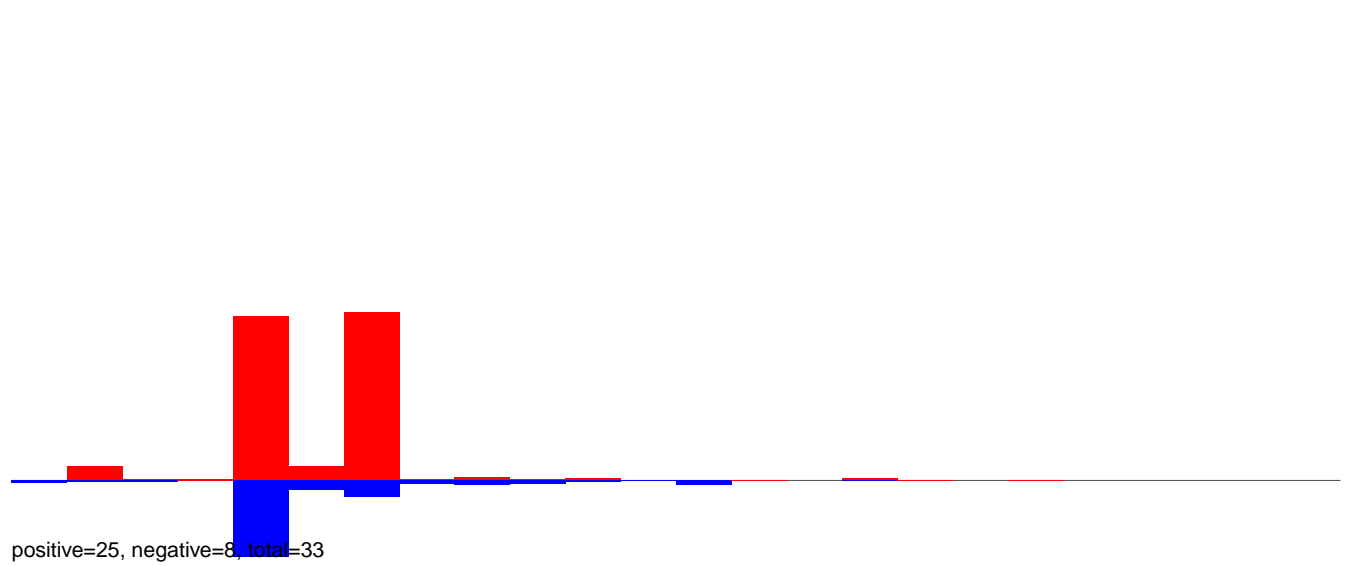

AeAeg_Aag2DENV2NGC.24_35.rep

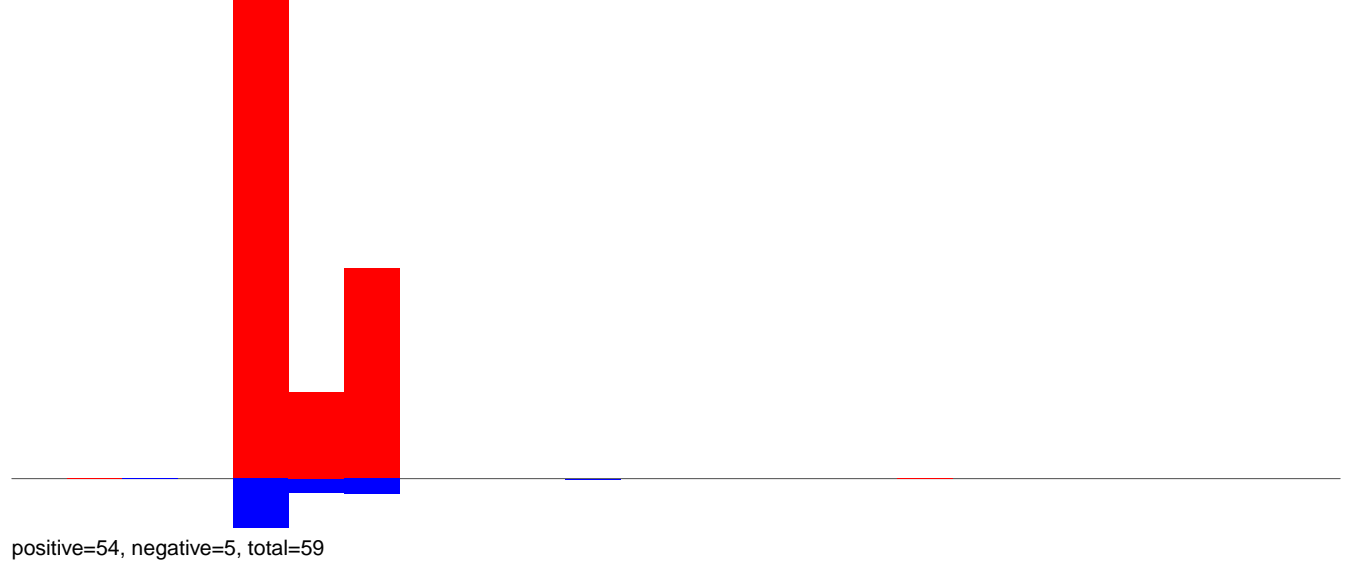

AeAeg_Aag2DENV2NGC.rep

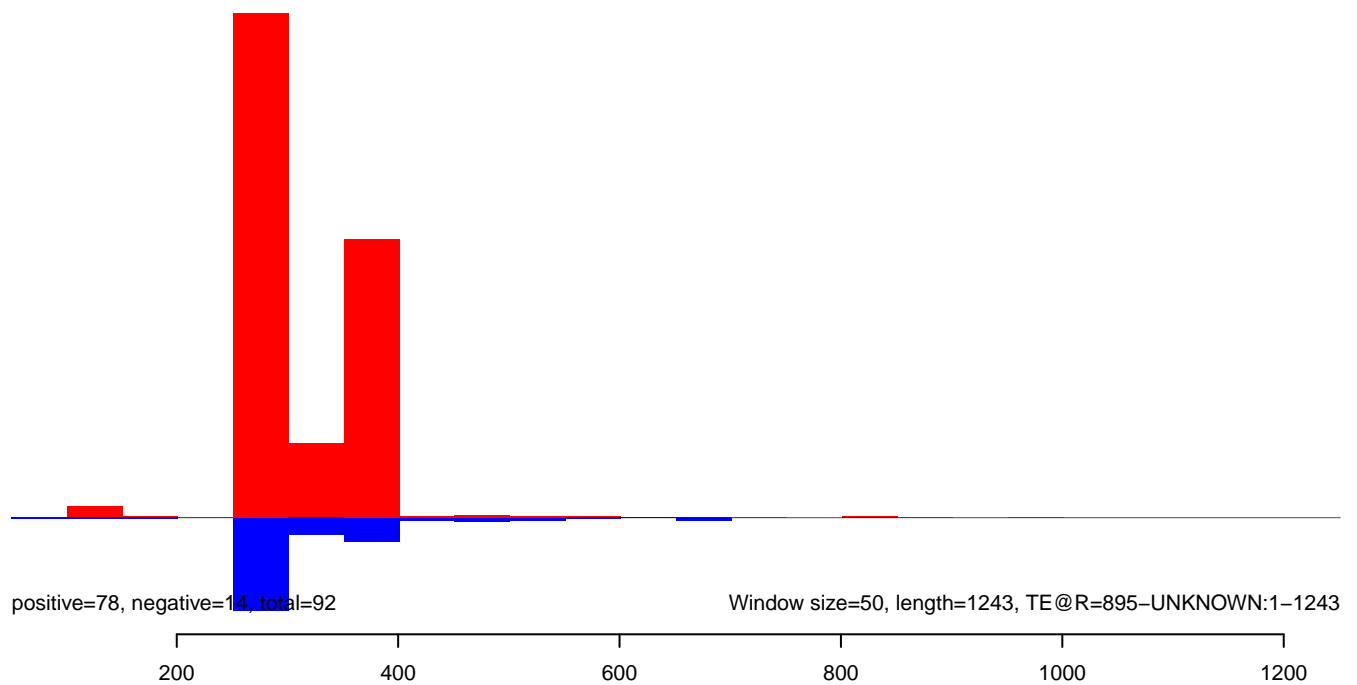

AeAeg_Aag2DENV2NGC.18_23.rep

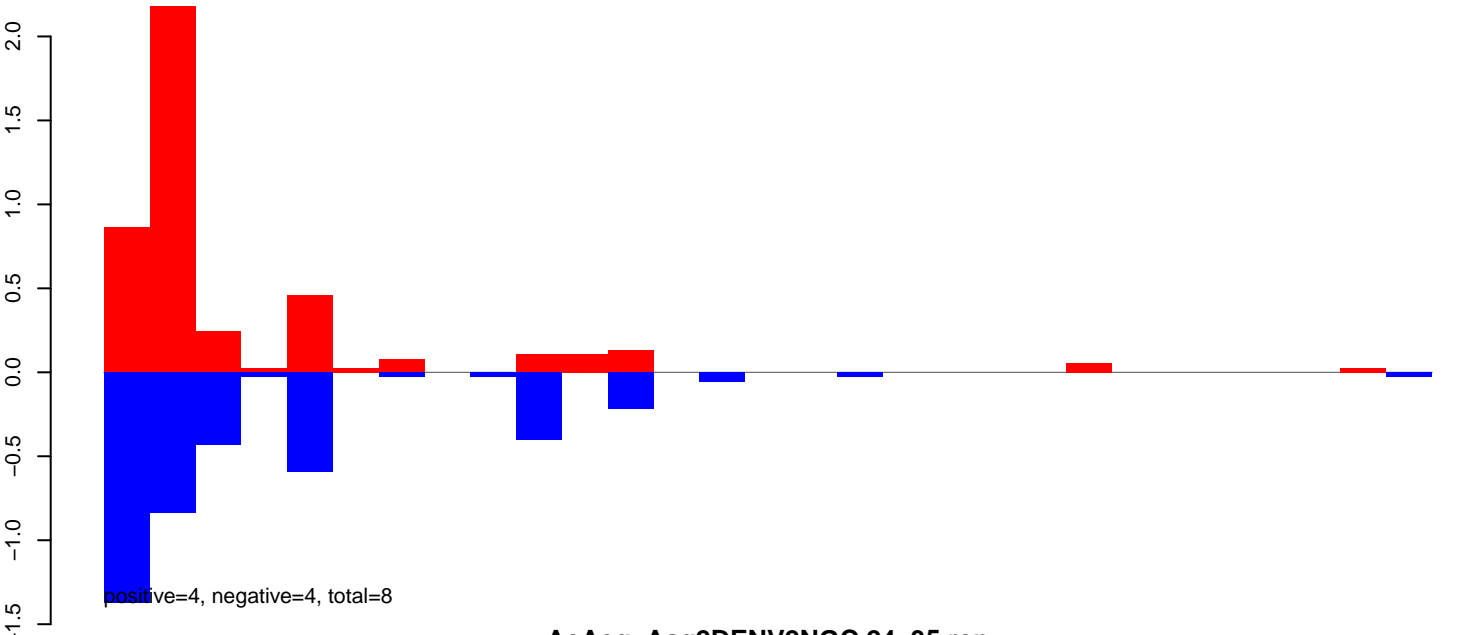

AeAeg_Aag2DENV2NGC.24_35.rep

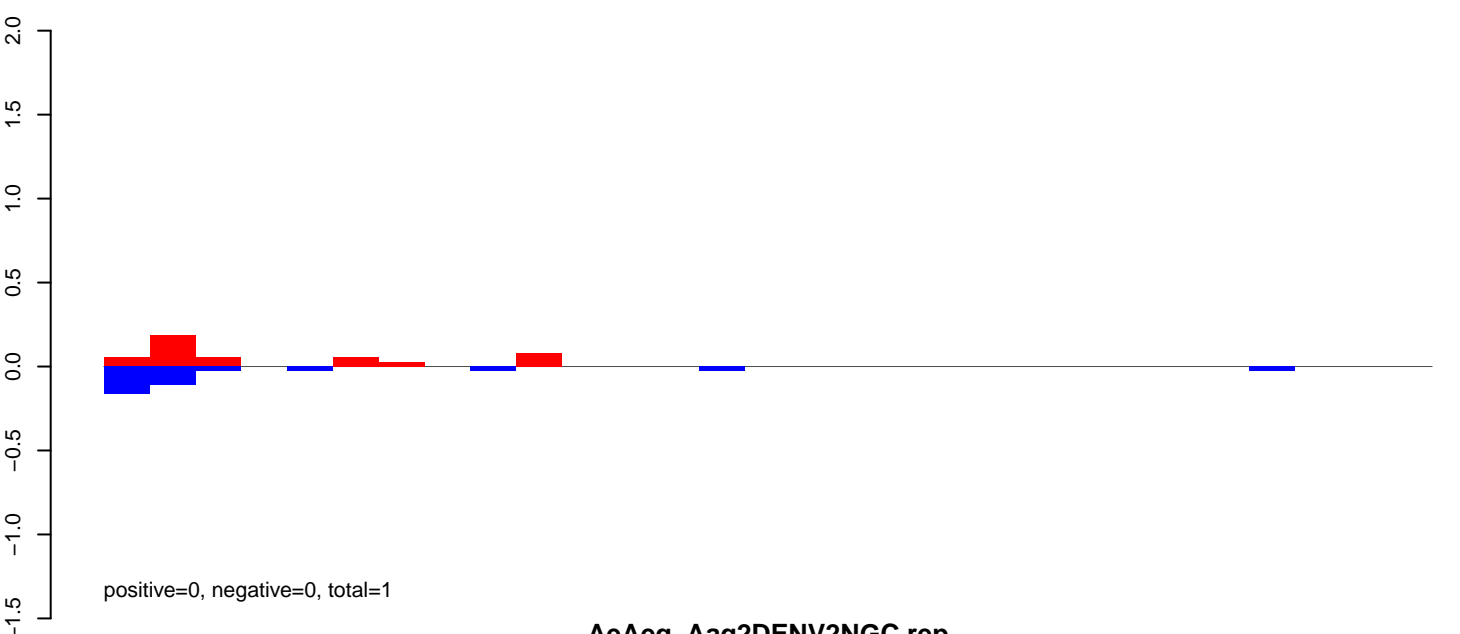

AeAeg_Aag2DENV2NGC.rep

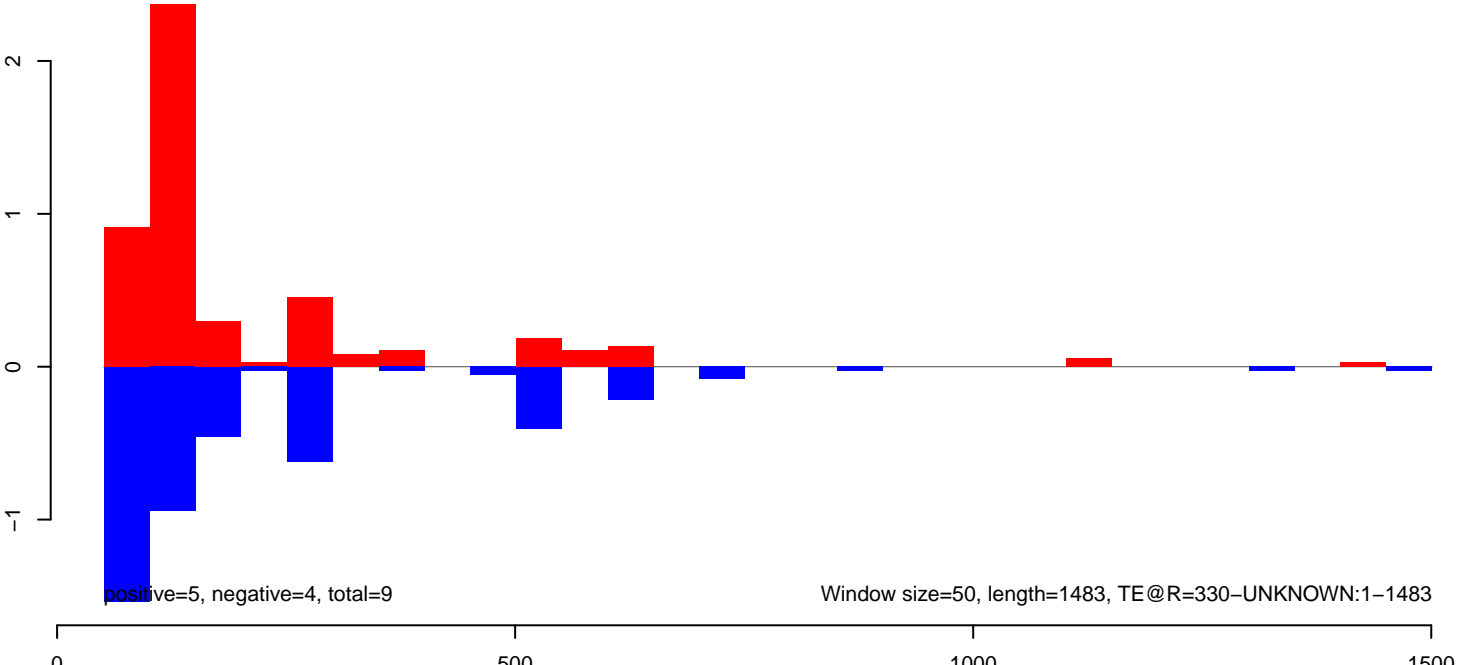

AeAeg_Aag2DENV2NGC.18_23.rep

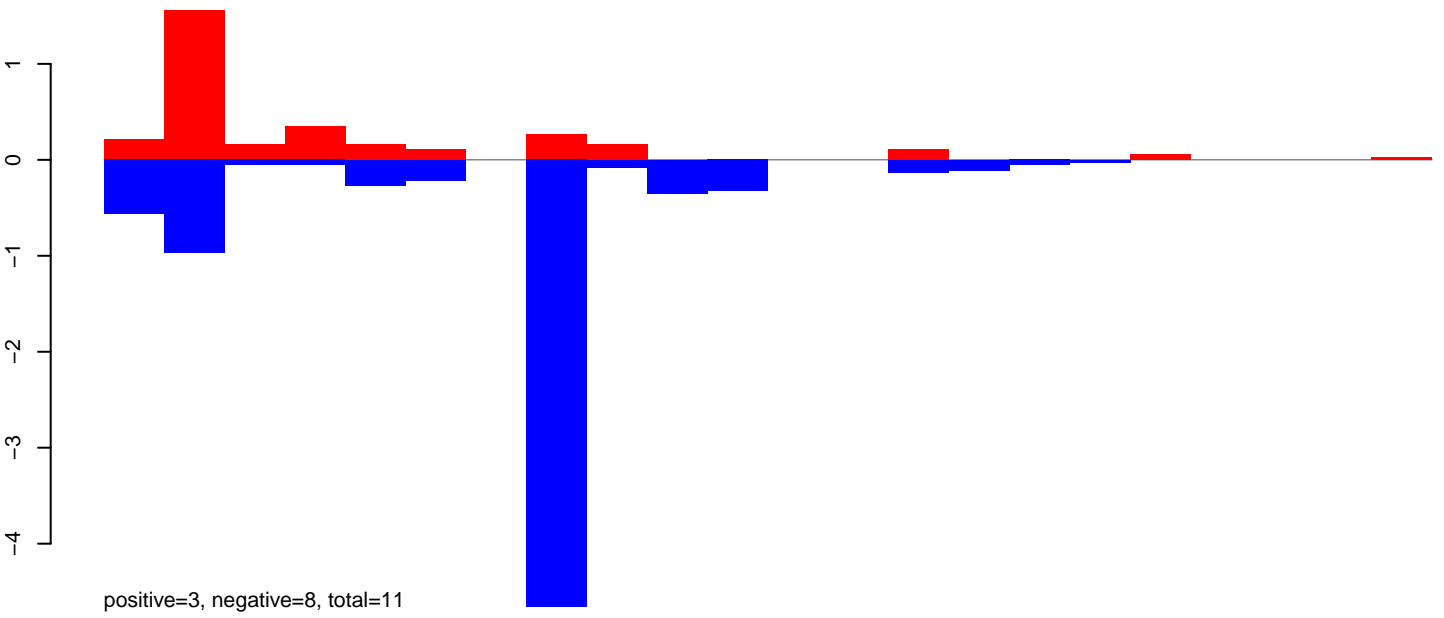

AeAeg_Aag2DENV2NGC.24_35.rep

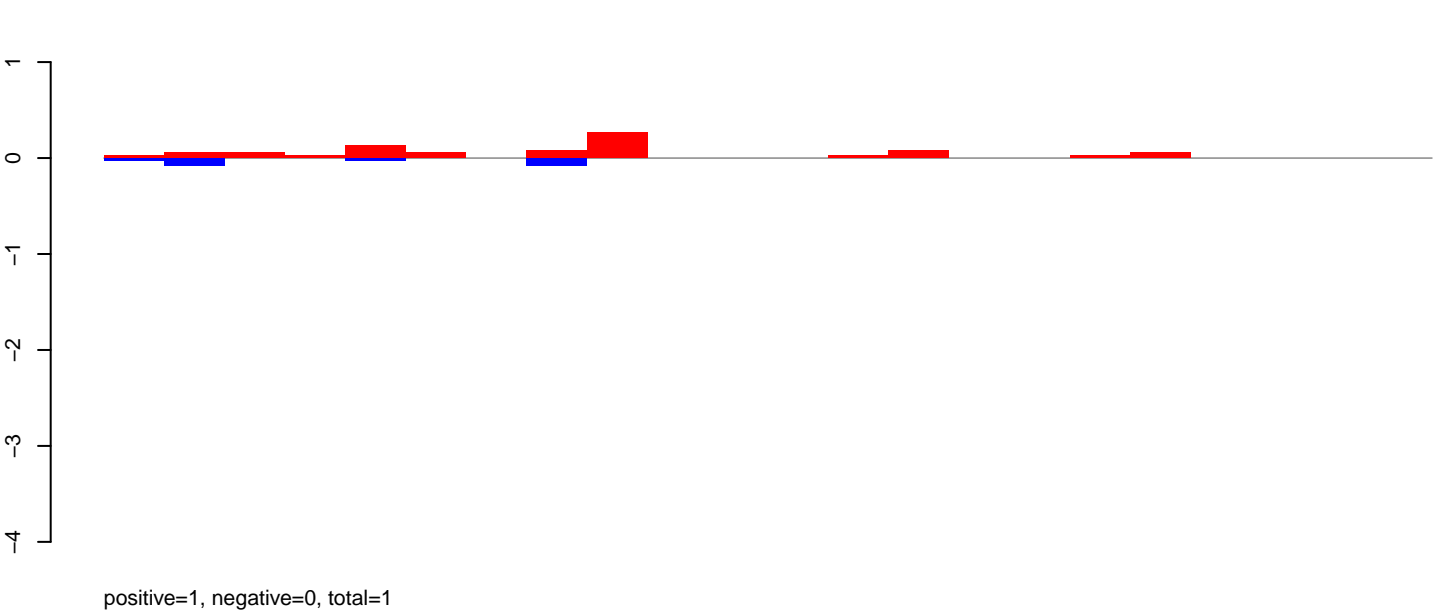

AeAeg_Aag2DENV2NGC.rep

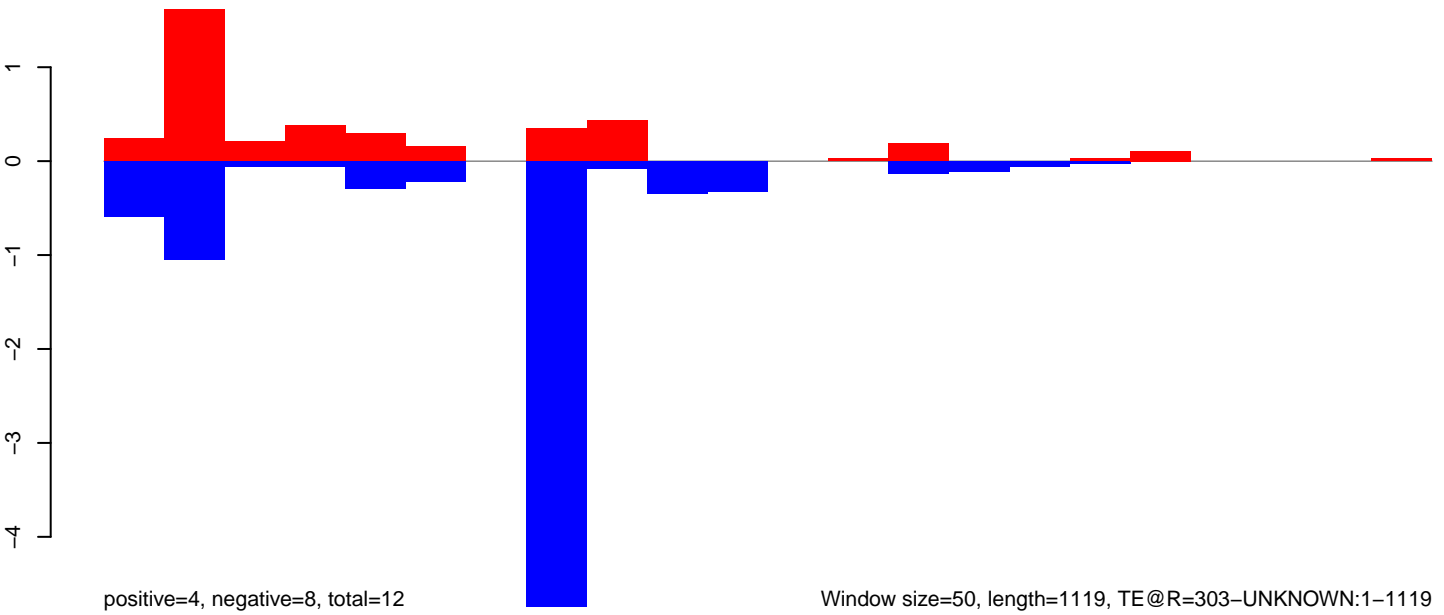

AeAeg_Aag2DENV2NGC.18_23.rep

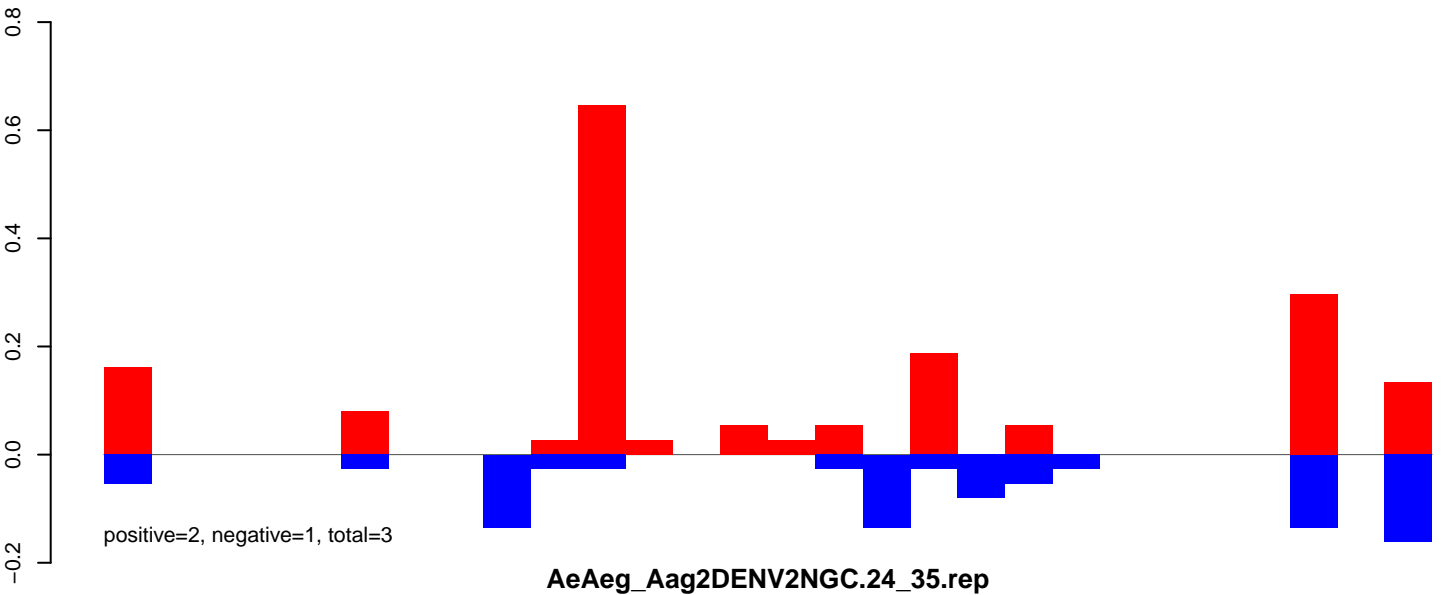

AeAeg_Aag2DENV2NGC.24_35.rep

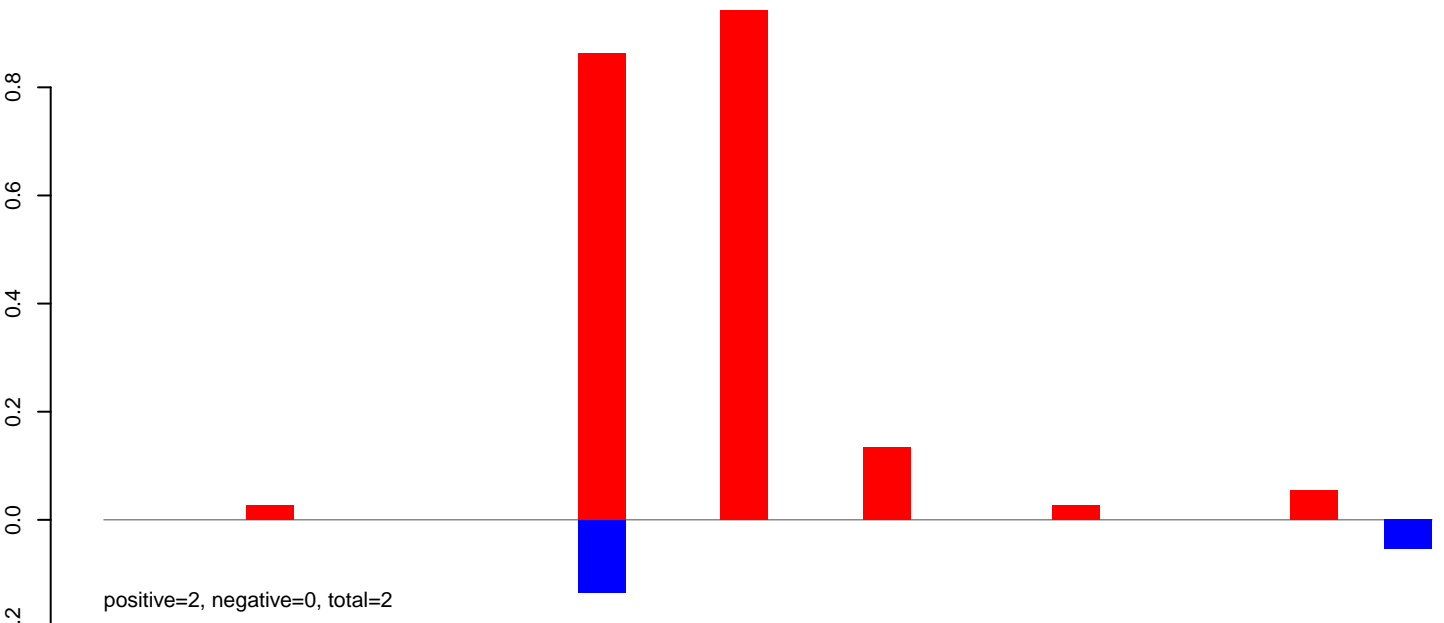

AeAeg_Aag2DENV2NGC.rep

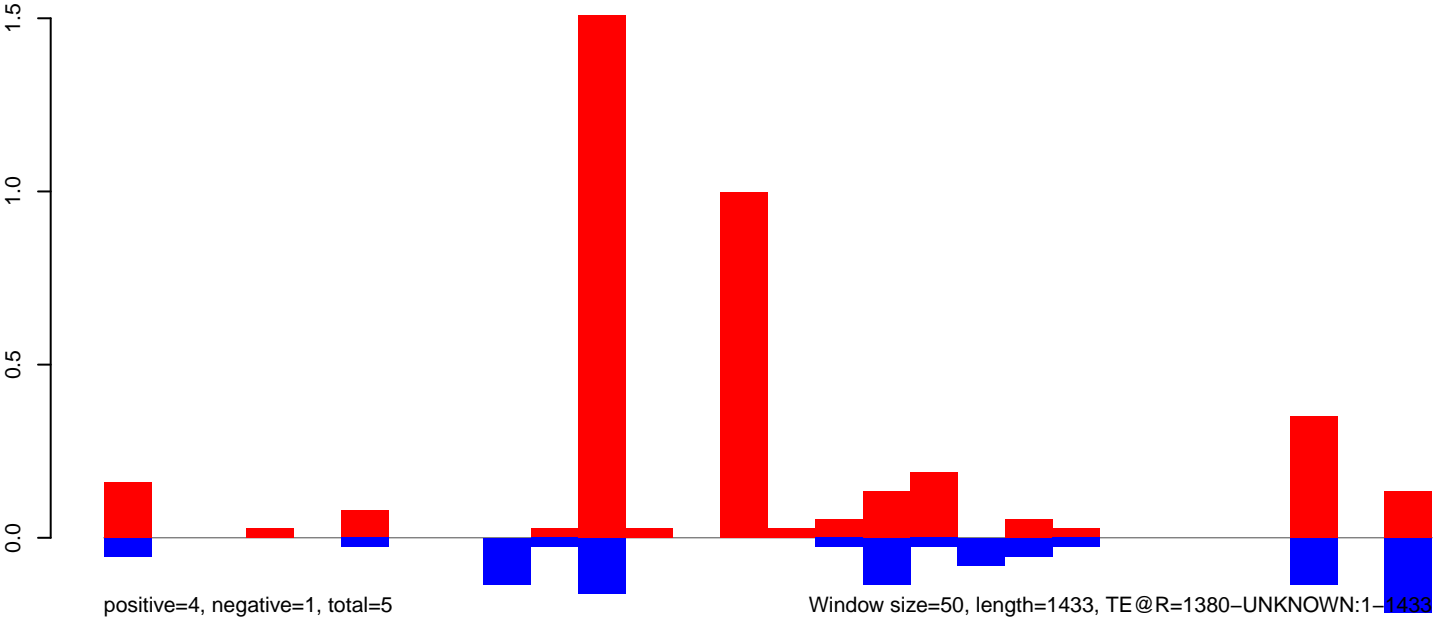

AeAeg_Aag2DENV2NGC.18_23.rep

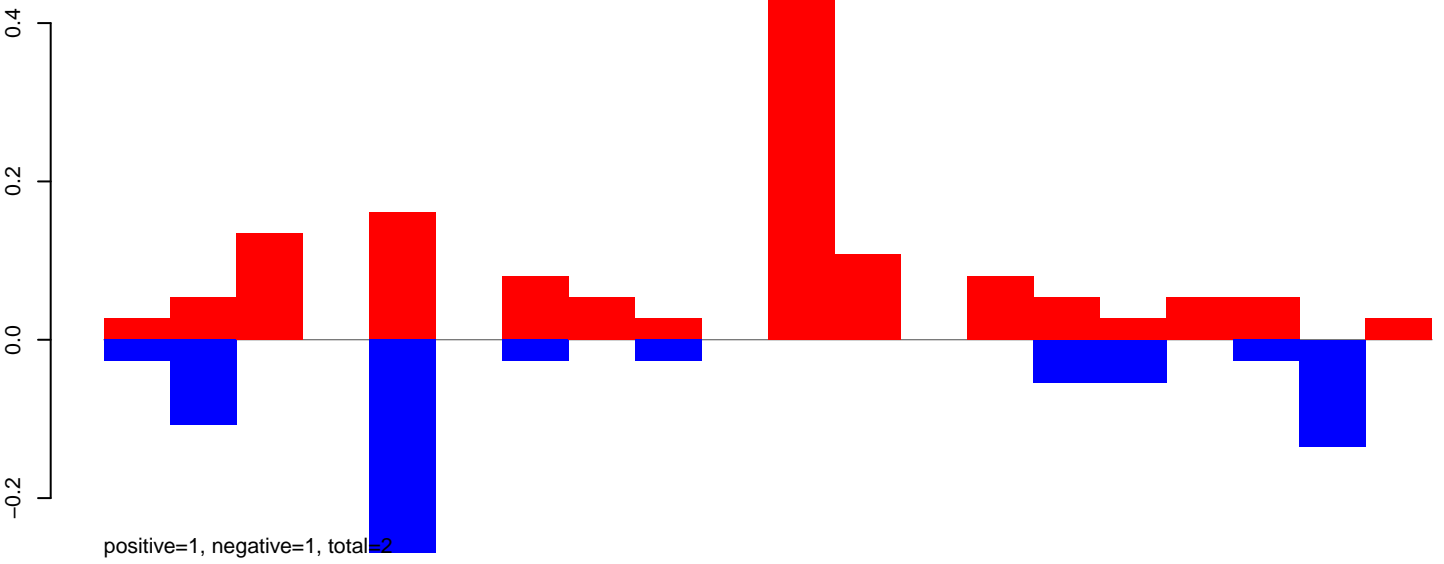

AeAeg_Aag2DENV2NGC.24_35.rep

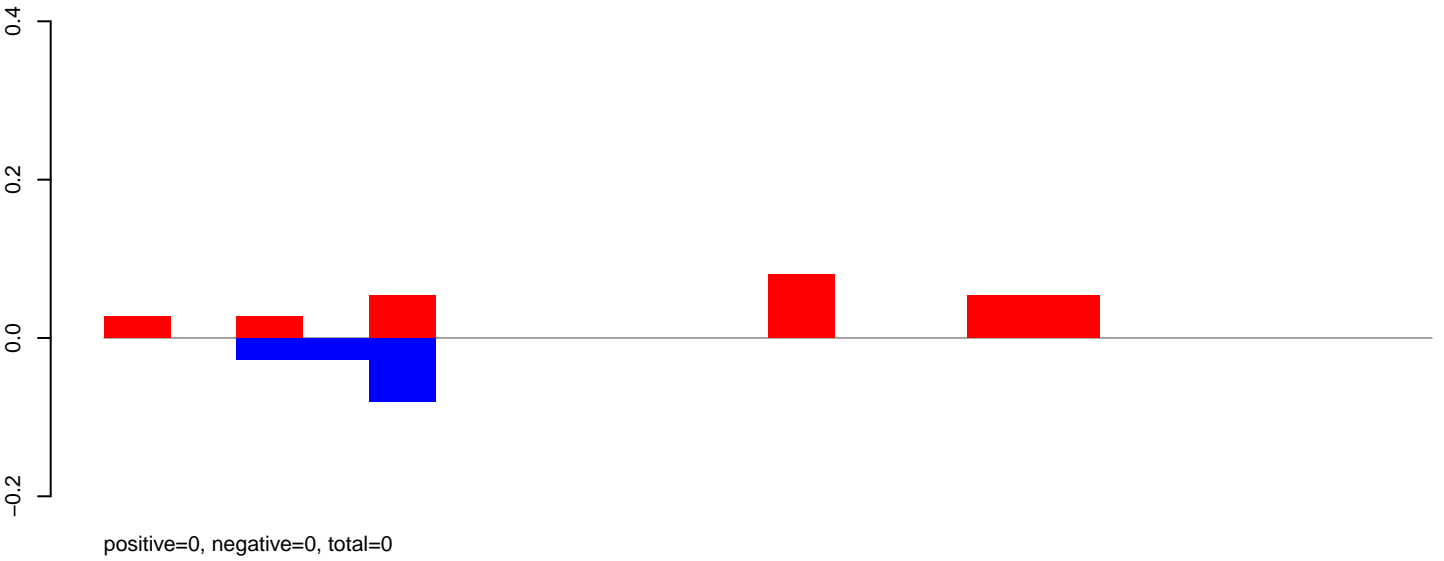

AeAeg_Aag2DENV2NGC.rep

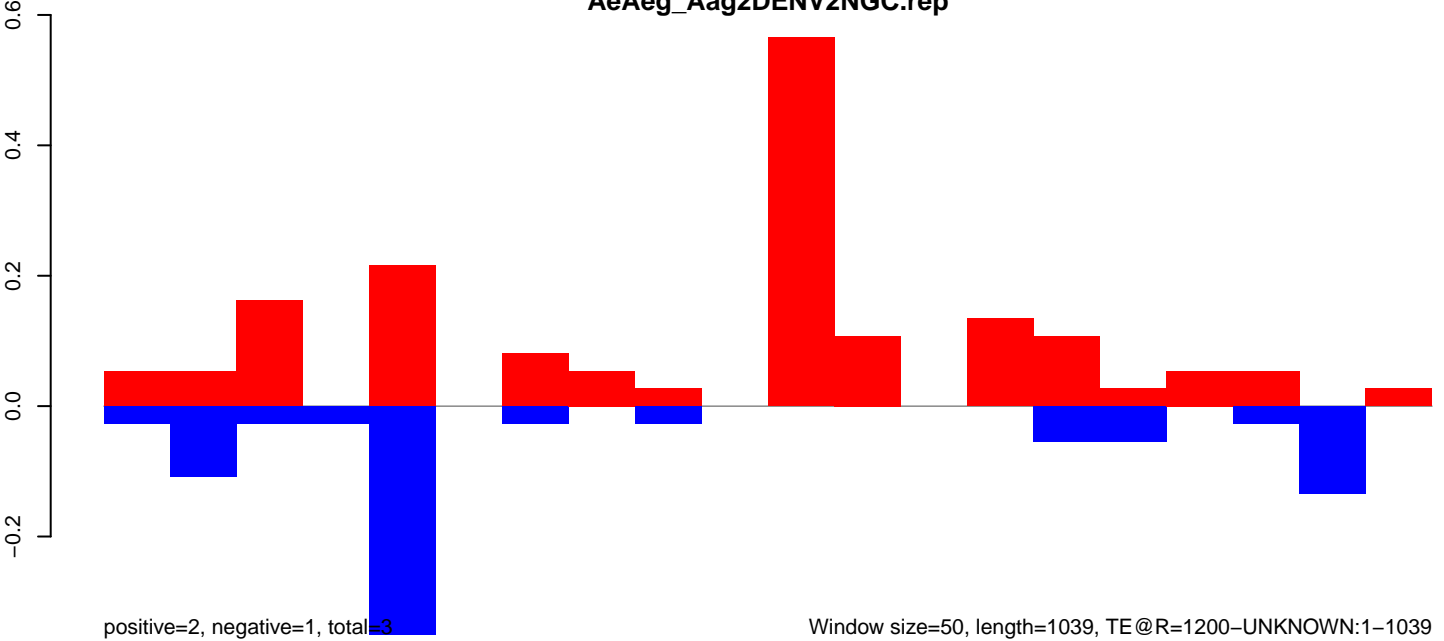

AeAeg_Aag2DENV2NGC.18_23.rep

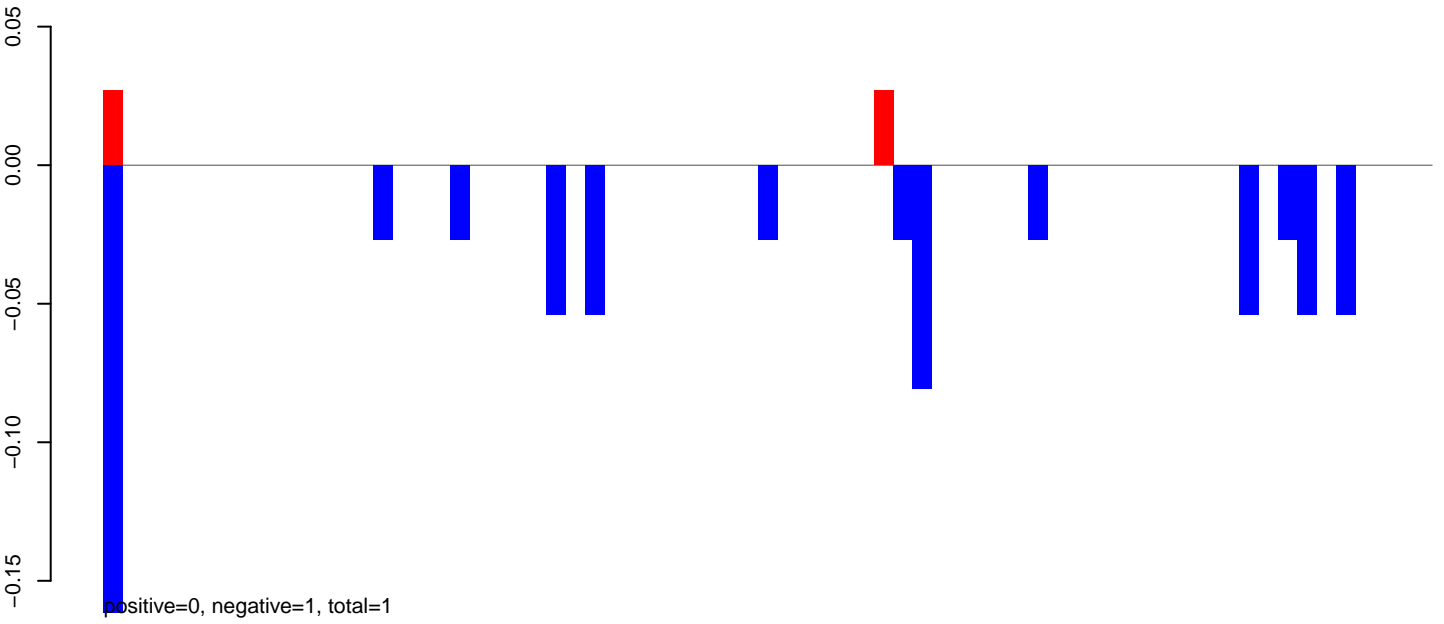

AeAeg_Aag2DENV2NGC.24_35.rep

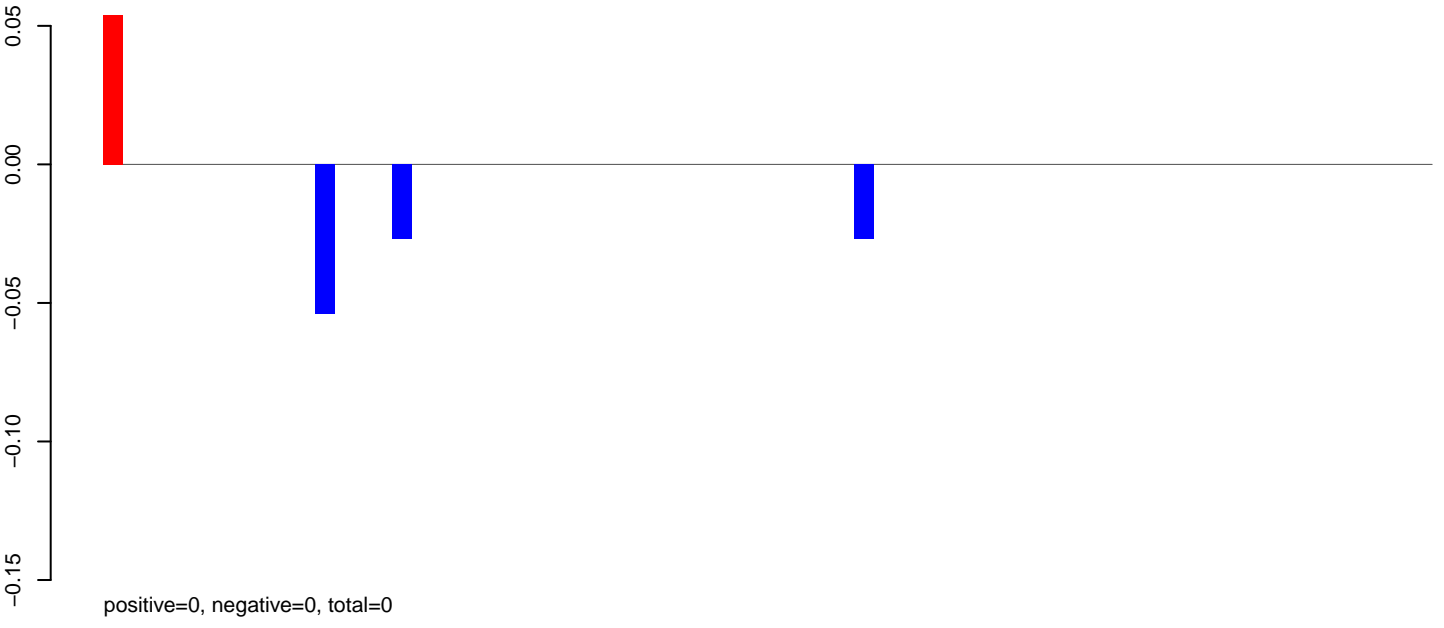

AeAeg_Aag2DENV2NGC.rep

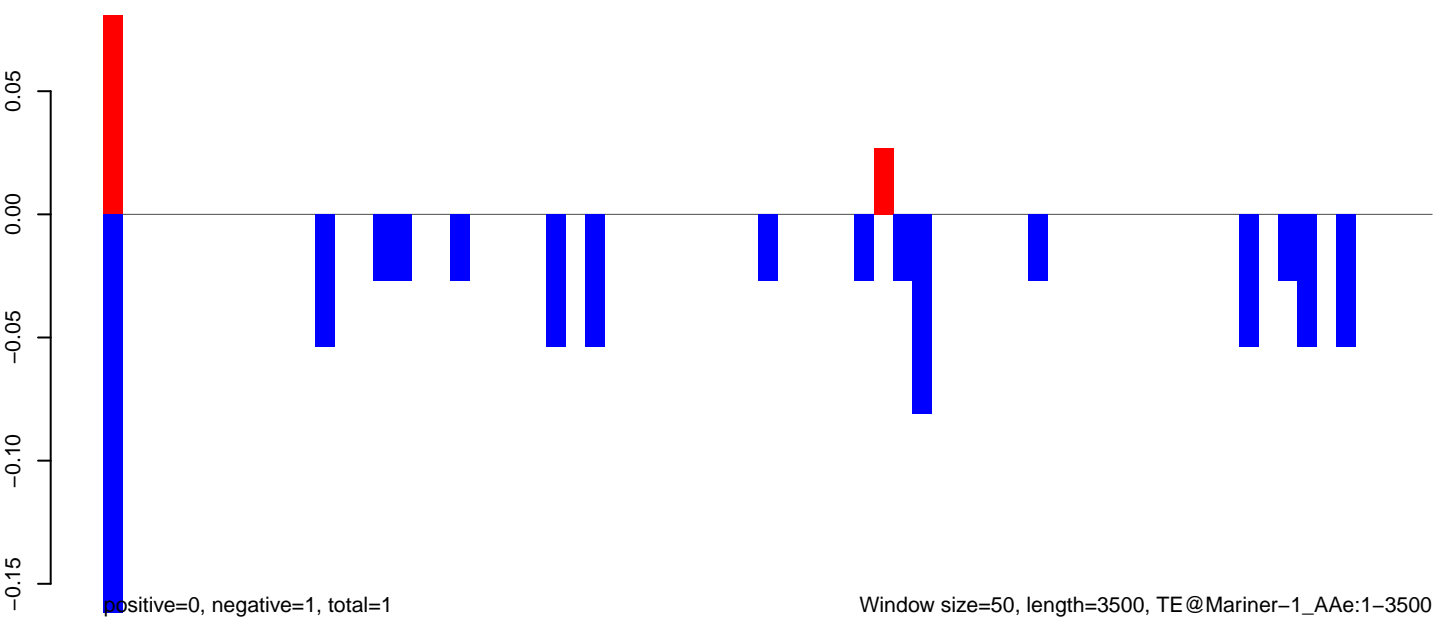

Window size=50, length=3500, TE@Mariner-1_AAe:1-3500

0 500 1000 1500 2000 2500 3000 3500

AeAeg_Aag2DENV2NGC.18_23.rep

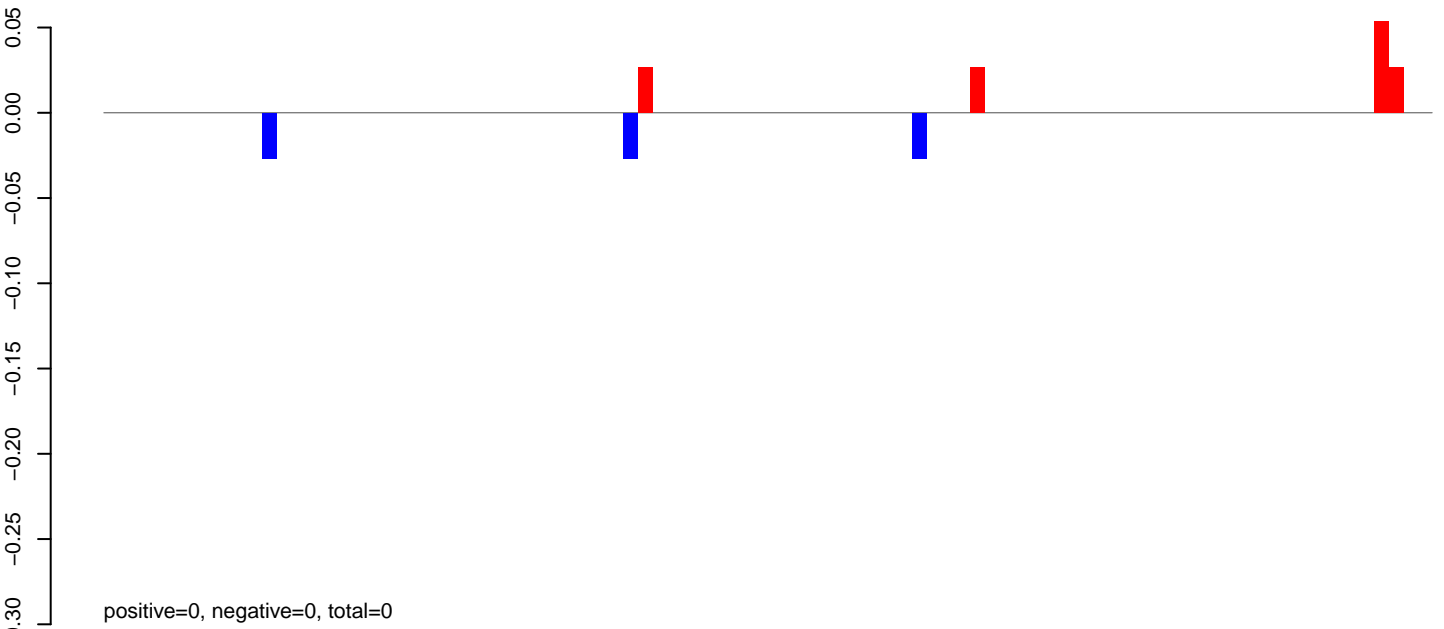

AeAeg_Aag2DENV2NGC.24_35.rep

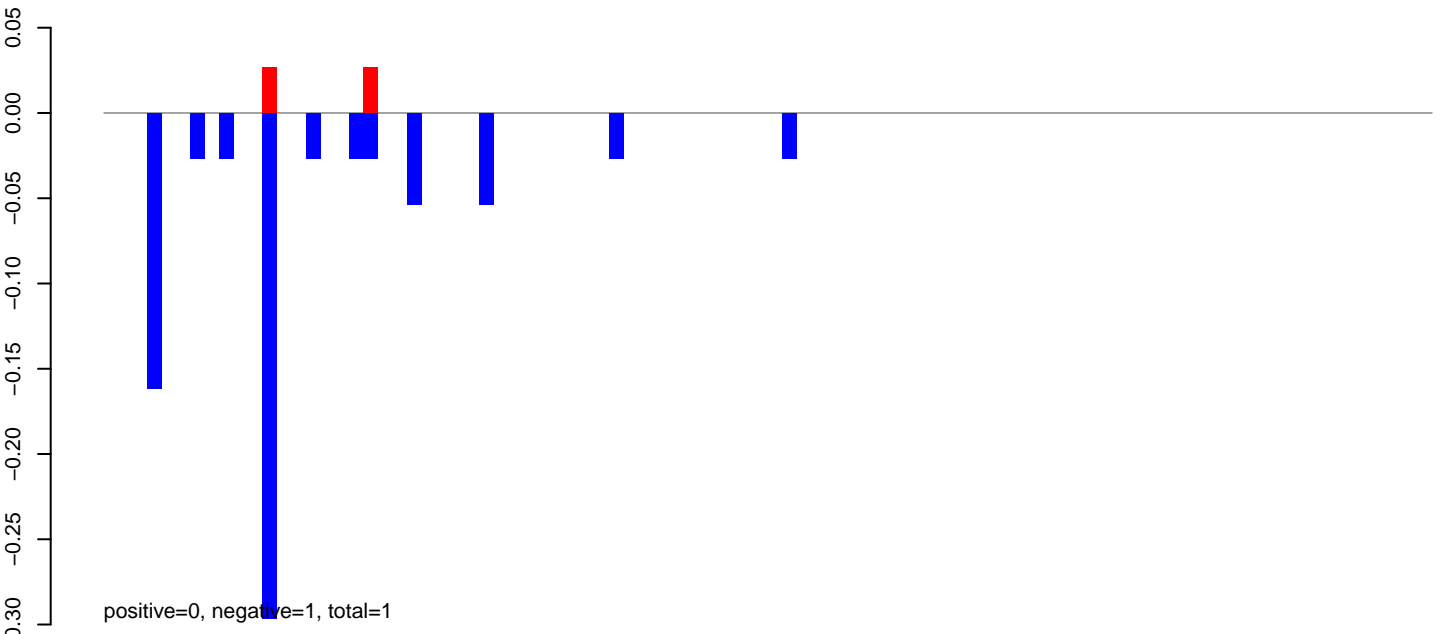

AeAeg_Aag2DENV2NGC.rep

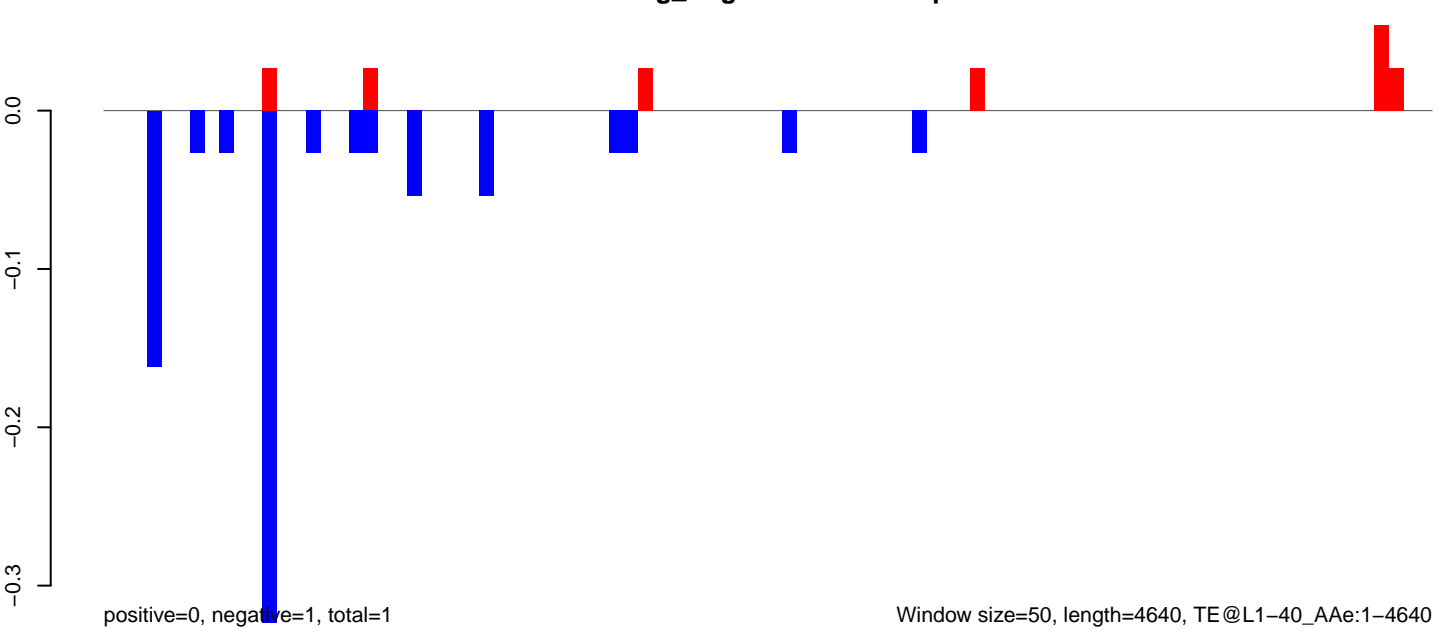

AeAeg_Aag2DENV2NGC.18_23.rep

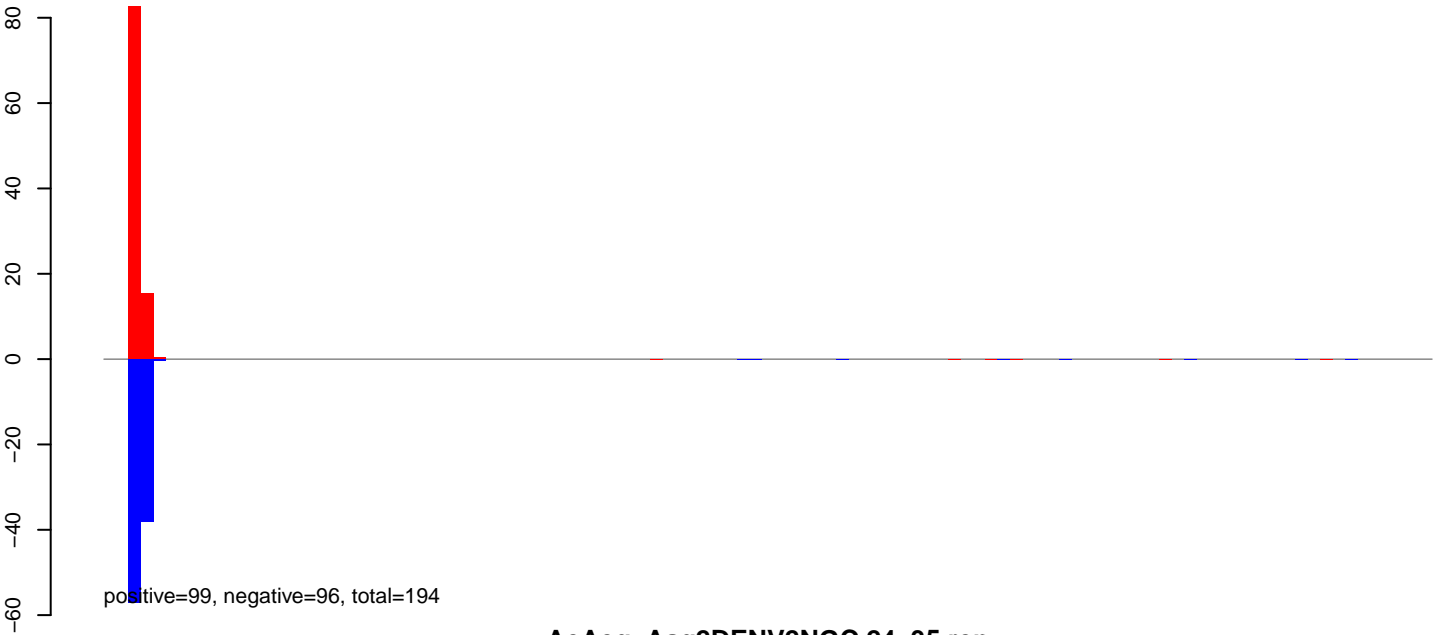

AeAeg_Aag2DENV2NGC.24_35.rep

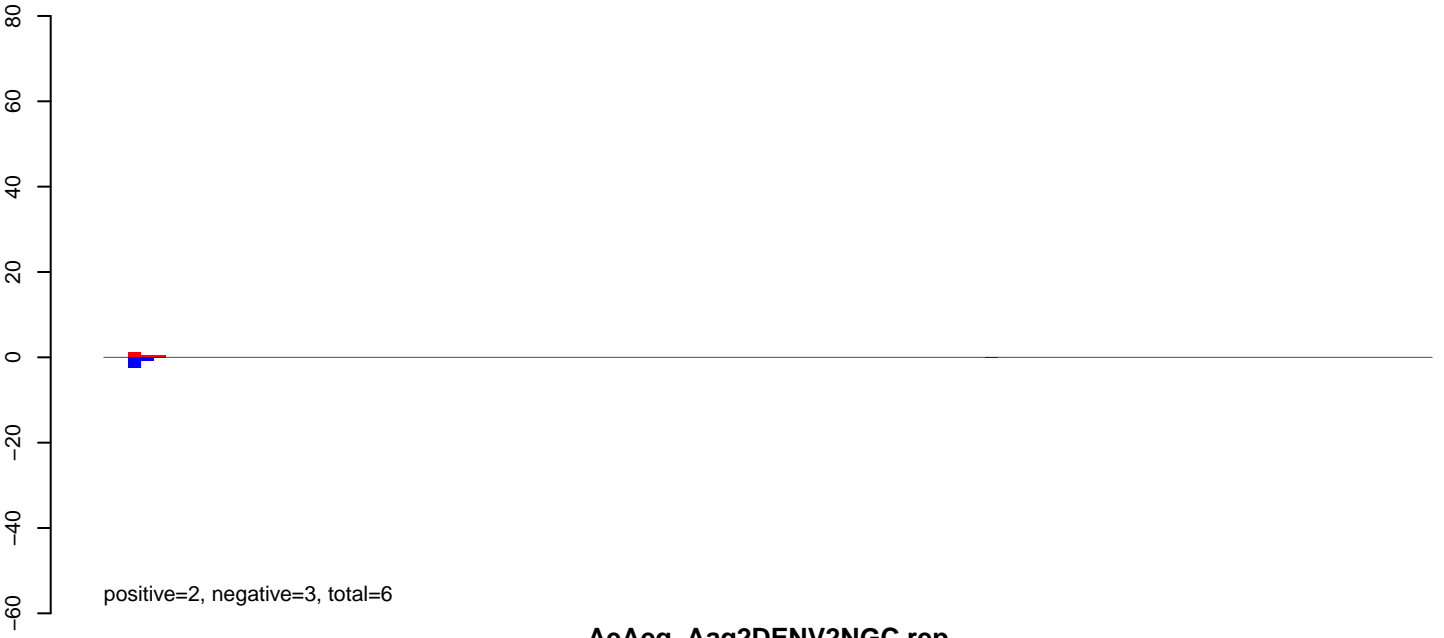

AeAeg_Aag2DENV2NGC.rep

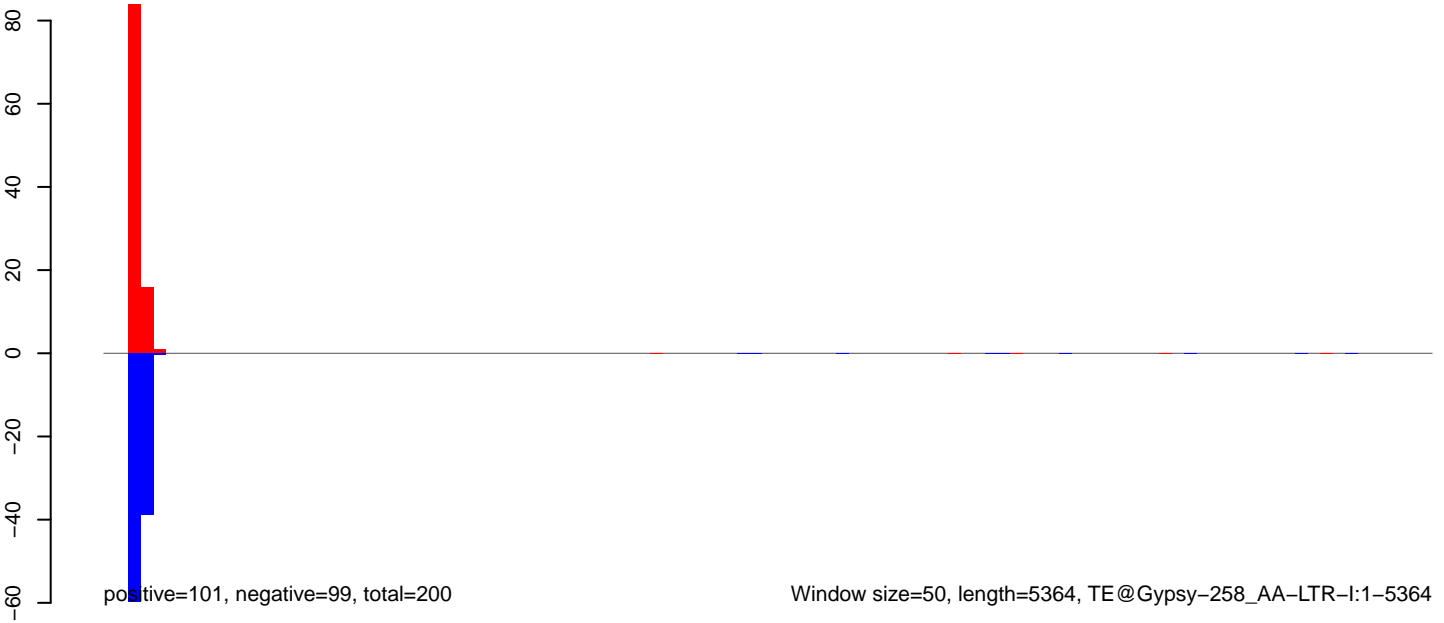

AeAeg_Aag2DENV2NGC.18_23.rep

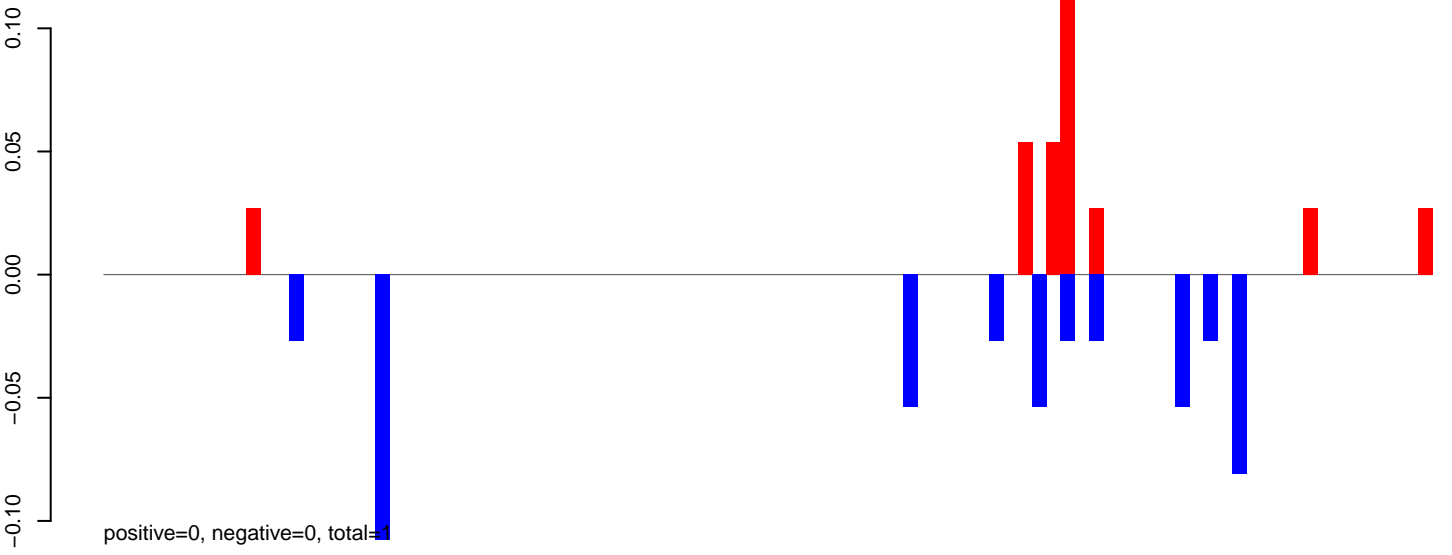

AeAeg_Aag2DENV2NGC.24_35.rep

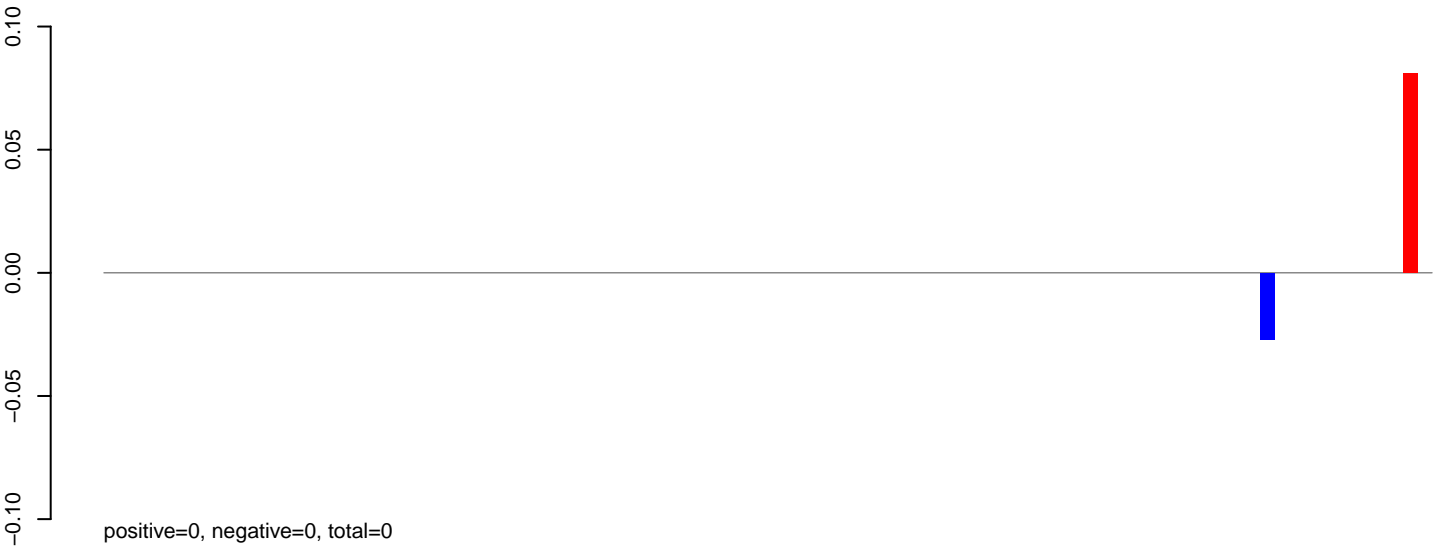

AeAeg_Aag2DENV2NGC.rep

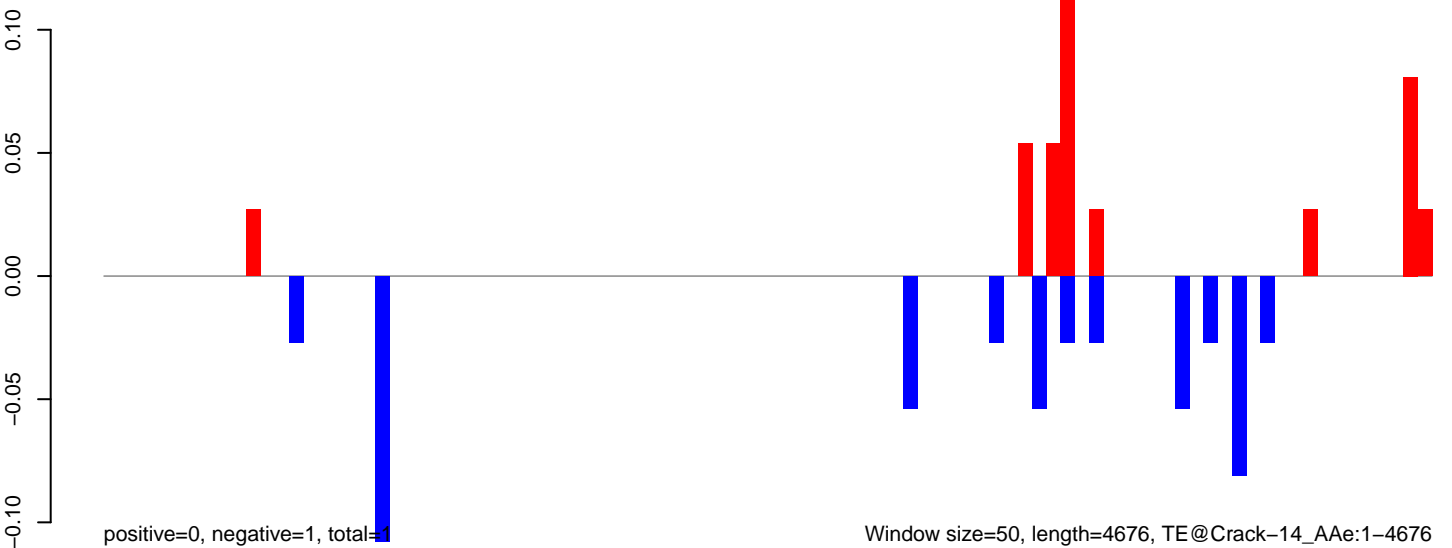

AeAeg_Aag2DENV2NGC.18_23.rep

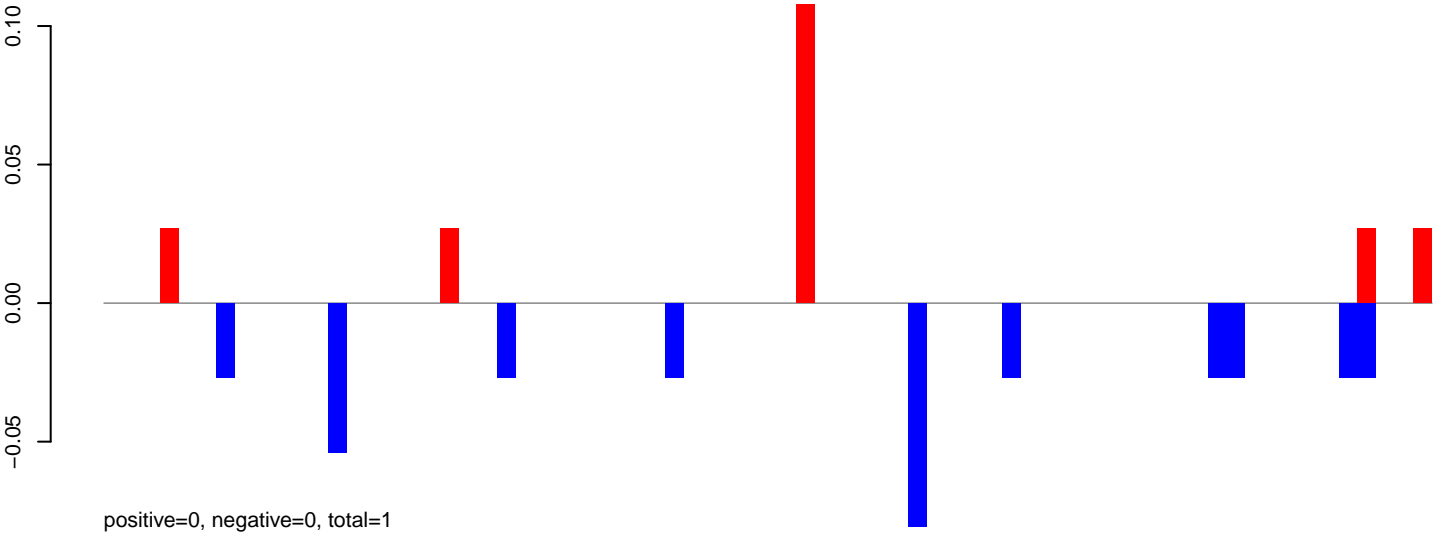

AeAeg_Aag2DENV2NGC.24_35.rep

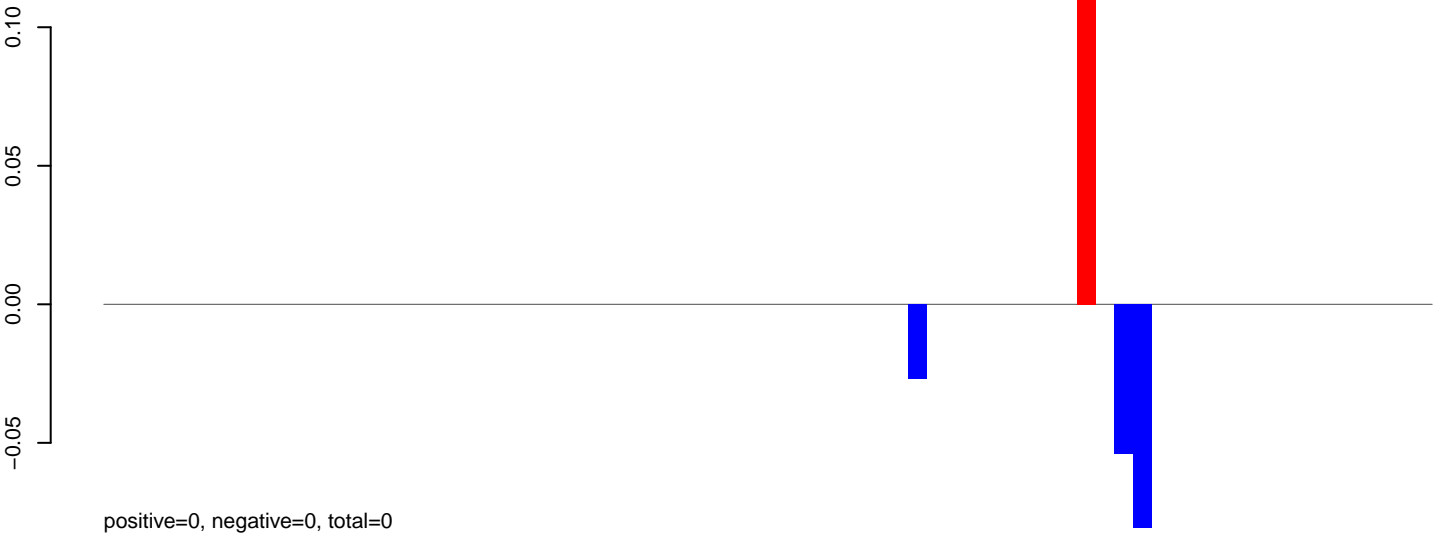

AeAeg_Aag2DENV2NGC.rep

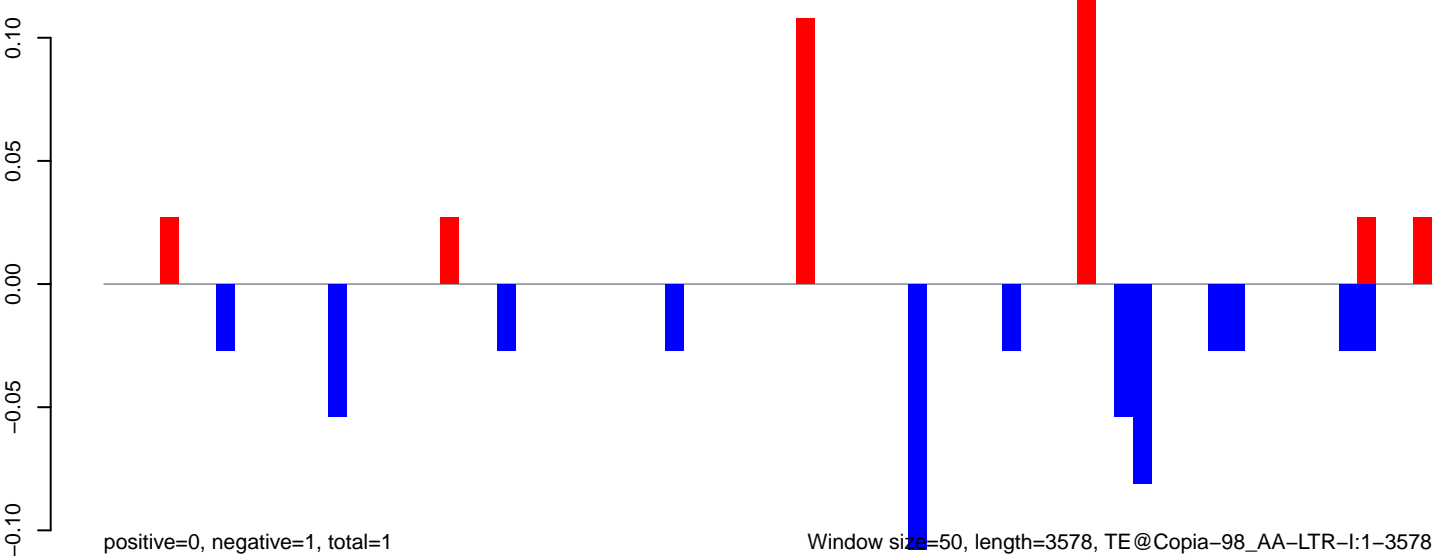

AeAeg_Aag2DENV2NGC.18_23.rep

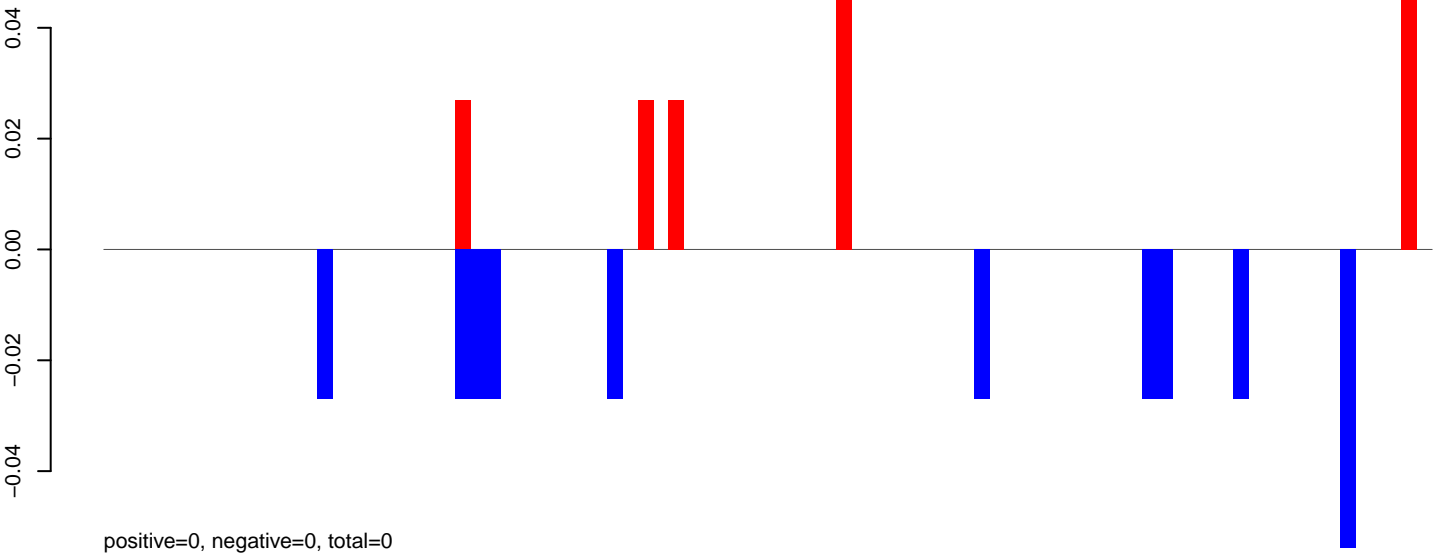

AeAeg_Aag2DENV2NGC.24_35.rep

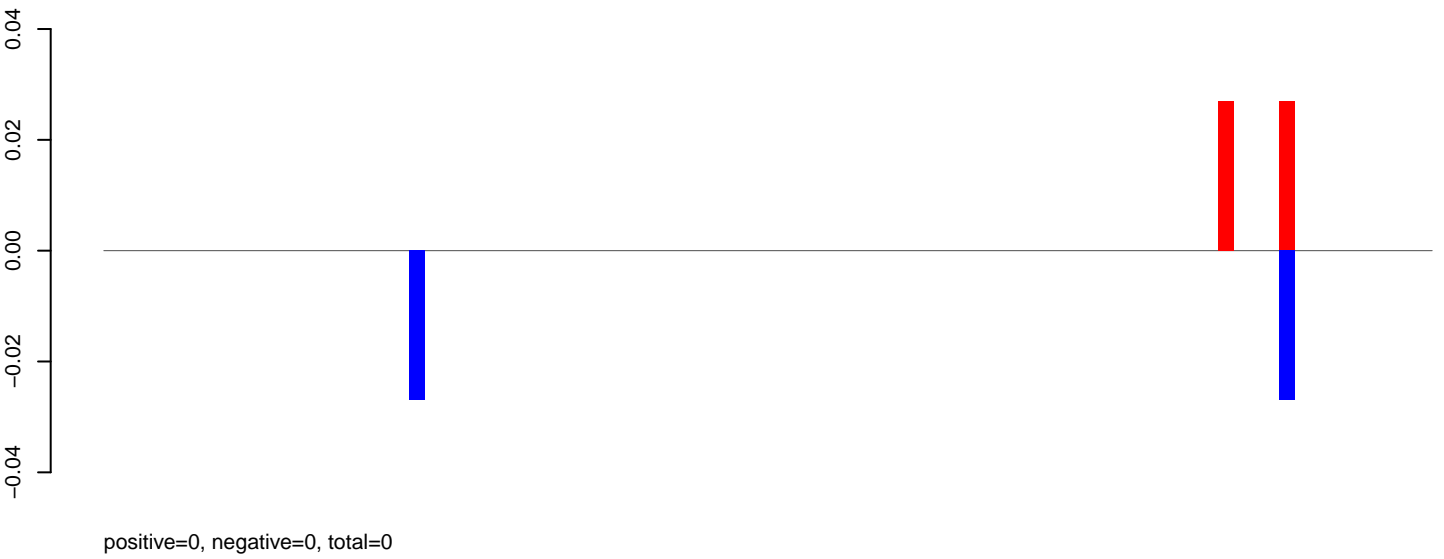

AeAeg_Aag2DENV2NGC.rep

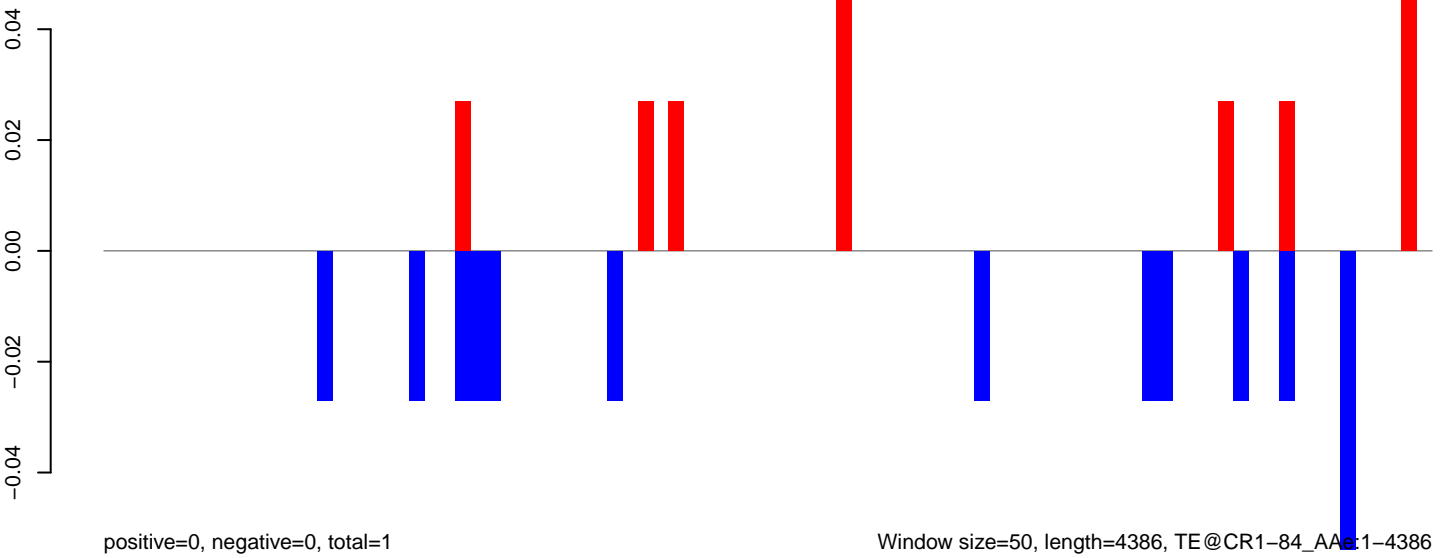

Window size=50, length=4386, TE@CR1-84_AA:1-4386

0 1000 2000 3000 4000

AeAeg_Aag2DENV2NGC.18_23.rep

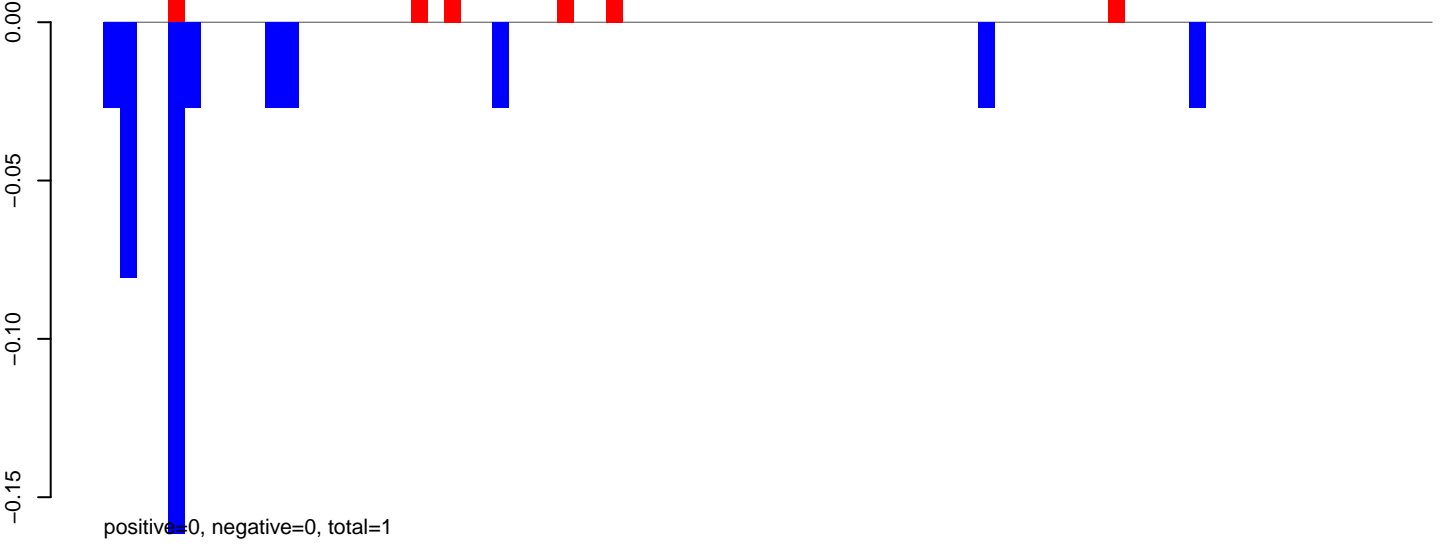

AeAeg_Aag2DENV2NGC.24_35.rep

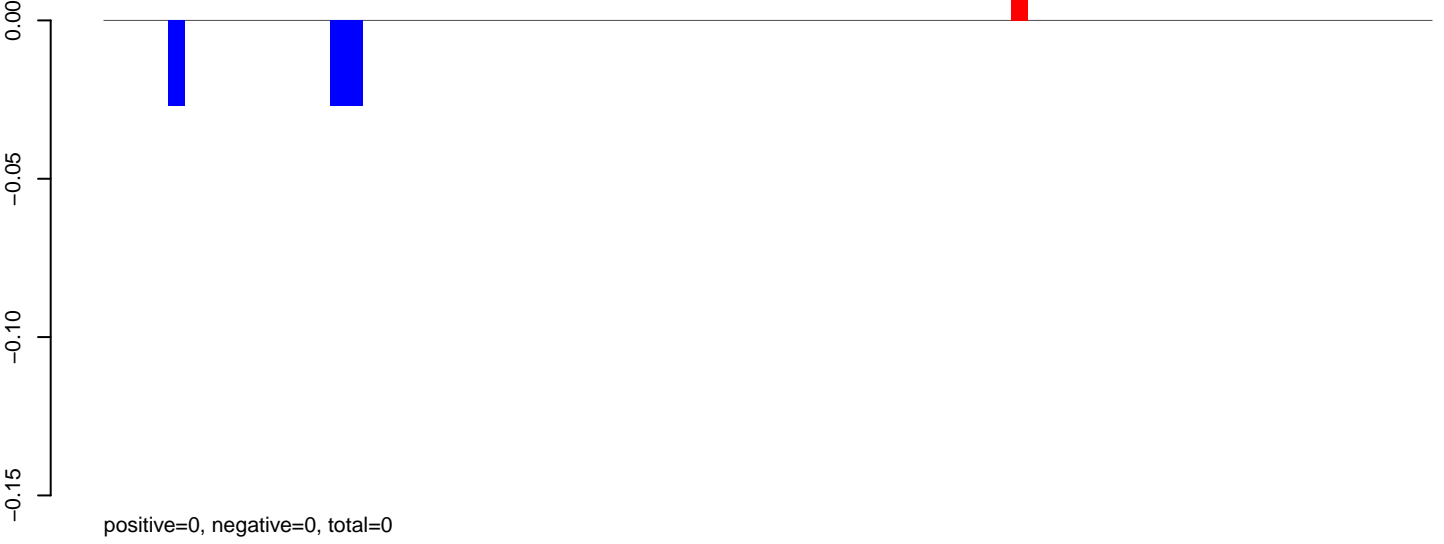

AeAeg_Aag2DENV2NGC.rep

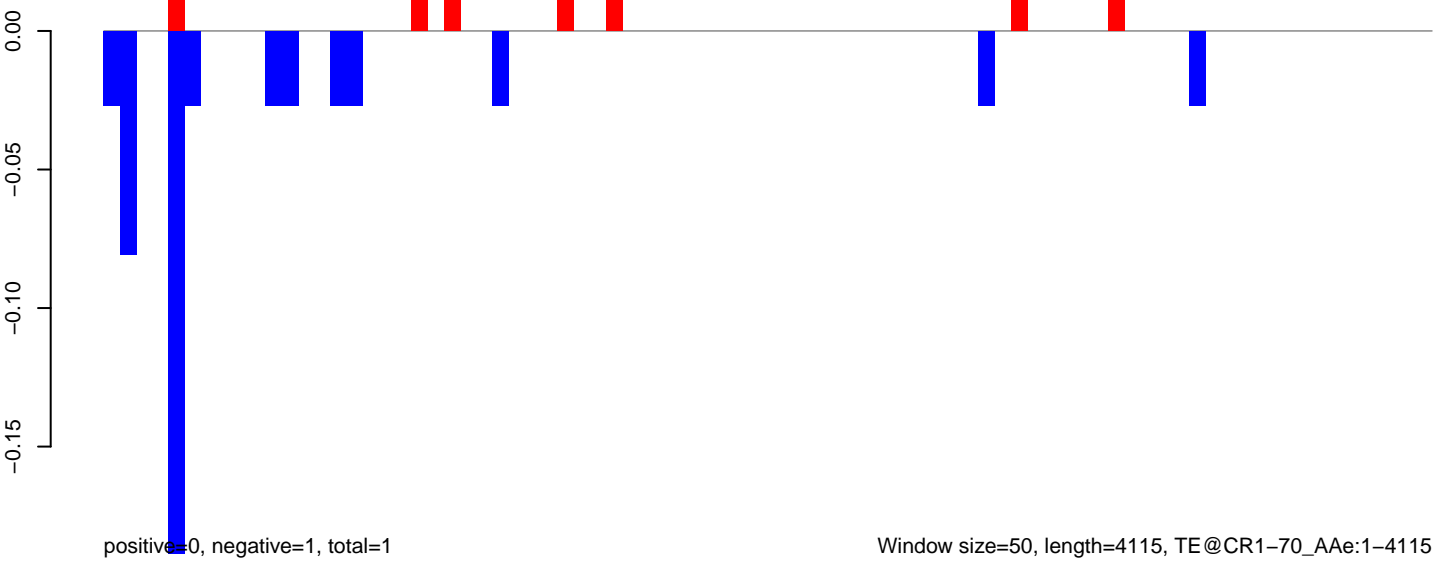

AeAeg_Aag2DENV2NGC.18_23.rep

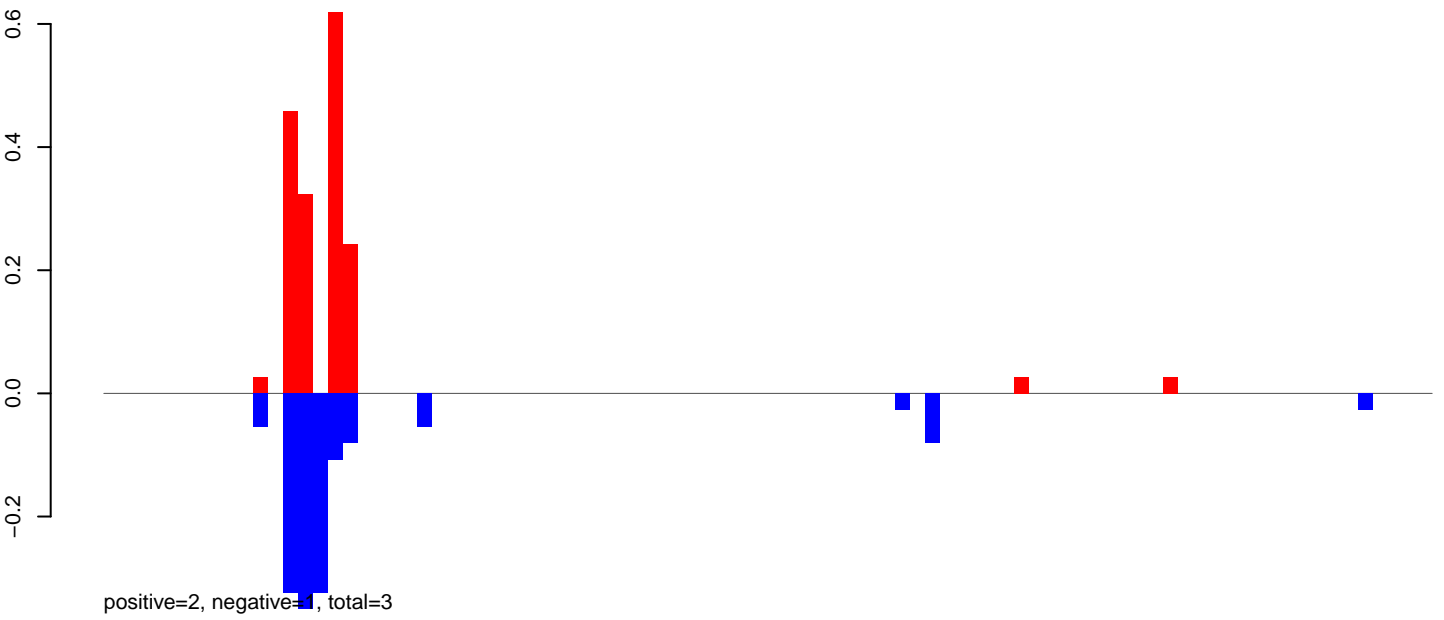

AeAeg_Aag2DENV2NGC.24_35.rep

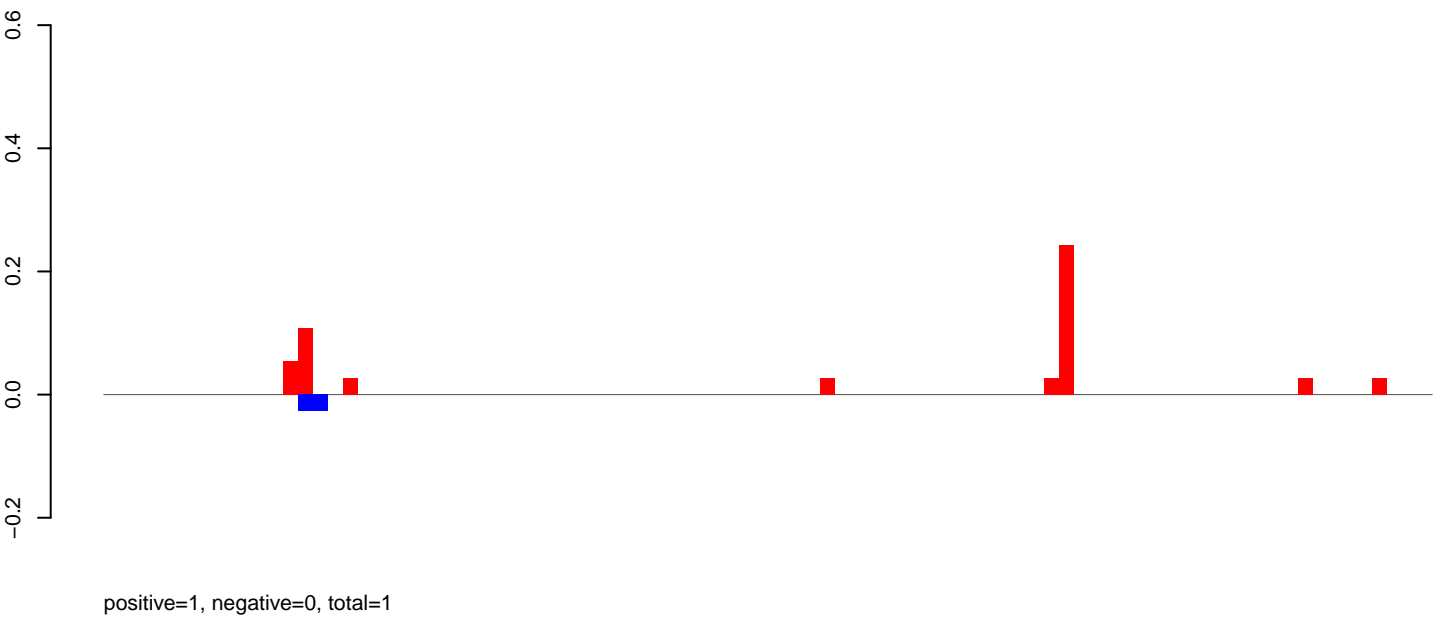

AeAeg_Aag2DENV2NGC.rep

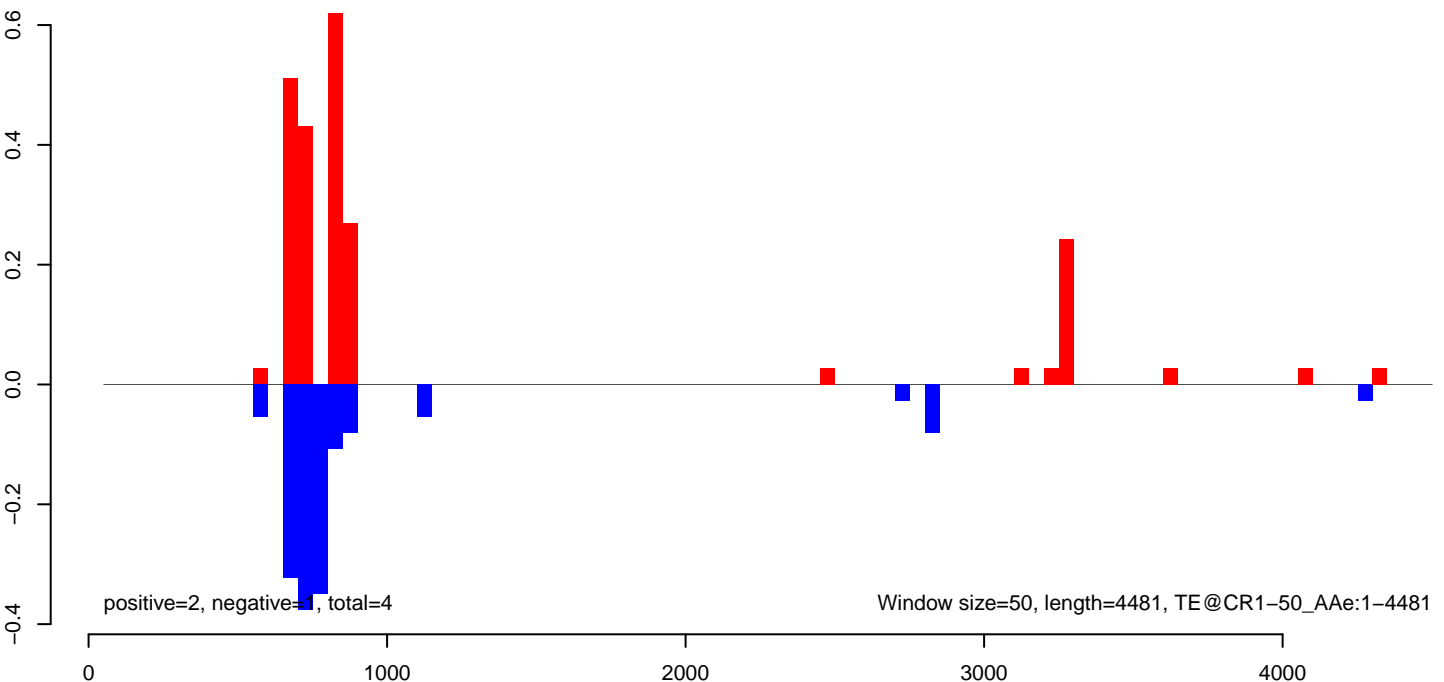

AeAeg_Aag2DENV2NGC.18_23.rep

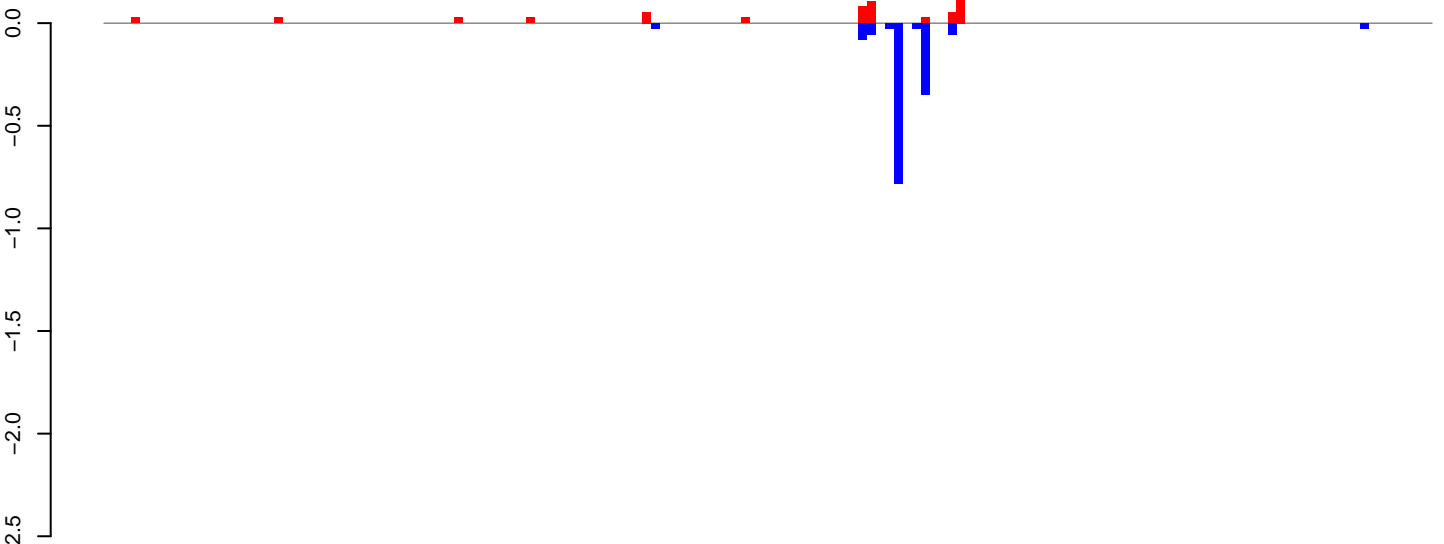

positive=1, negative=1, total=2

AeAeg_Aag2DENV2NGC.24_35.rep

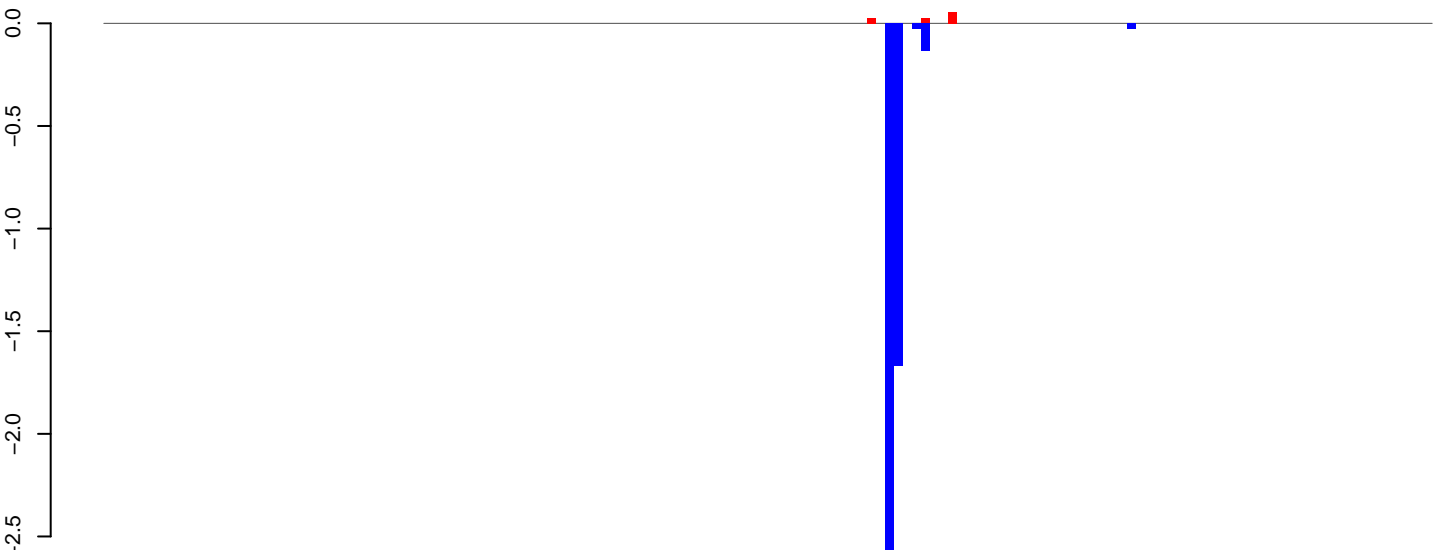

positive=0, negative=5, total=5

AeAeg_Aag2DENV2NGC.rep

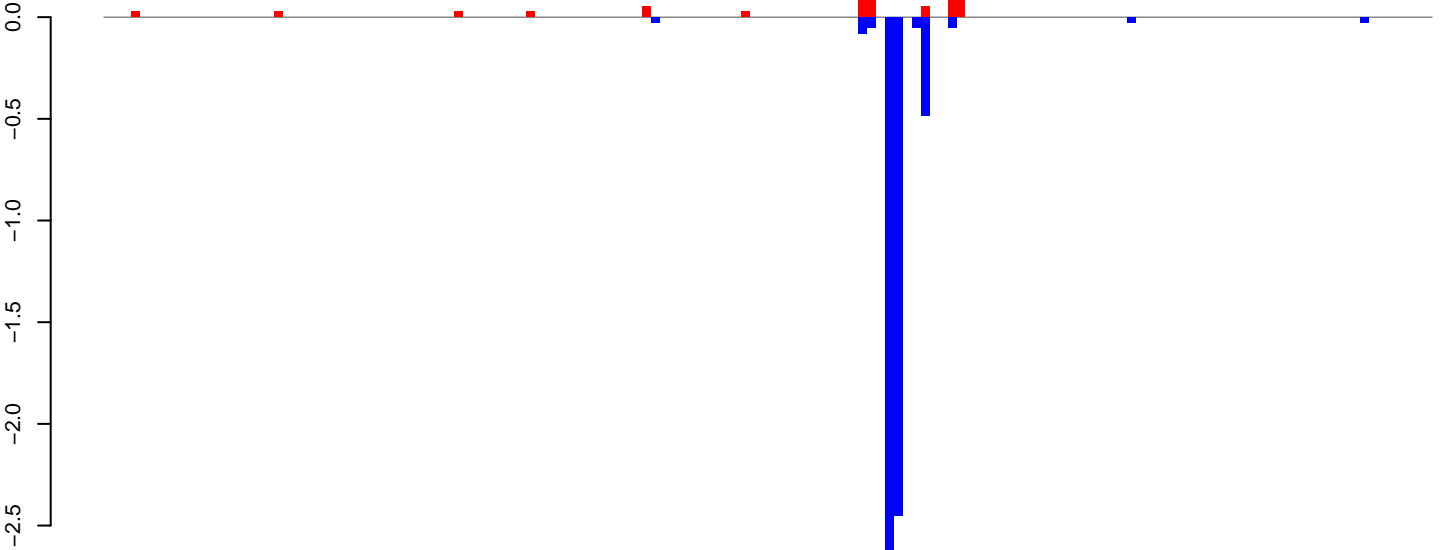

positive=1, negative=6, total=7

Window size=50, length=7441, TE@BEL-66_AA-LTR-I:1-7441

0 2000 4000 6000

AeAeg_Aag2DENV2NGC.18_23.rep

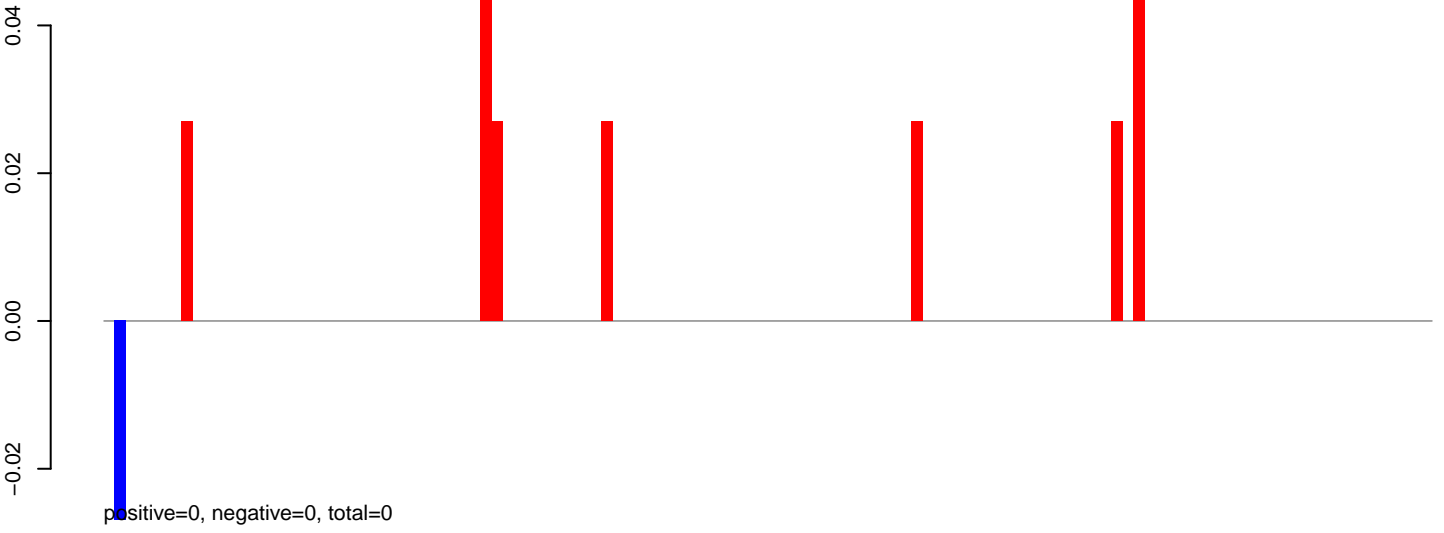

AeAeg_Aag2DENV2NGC.24_35.rep

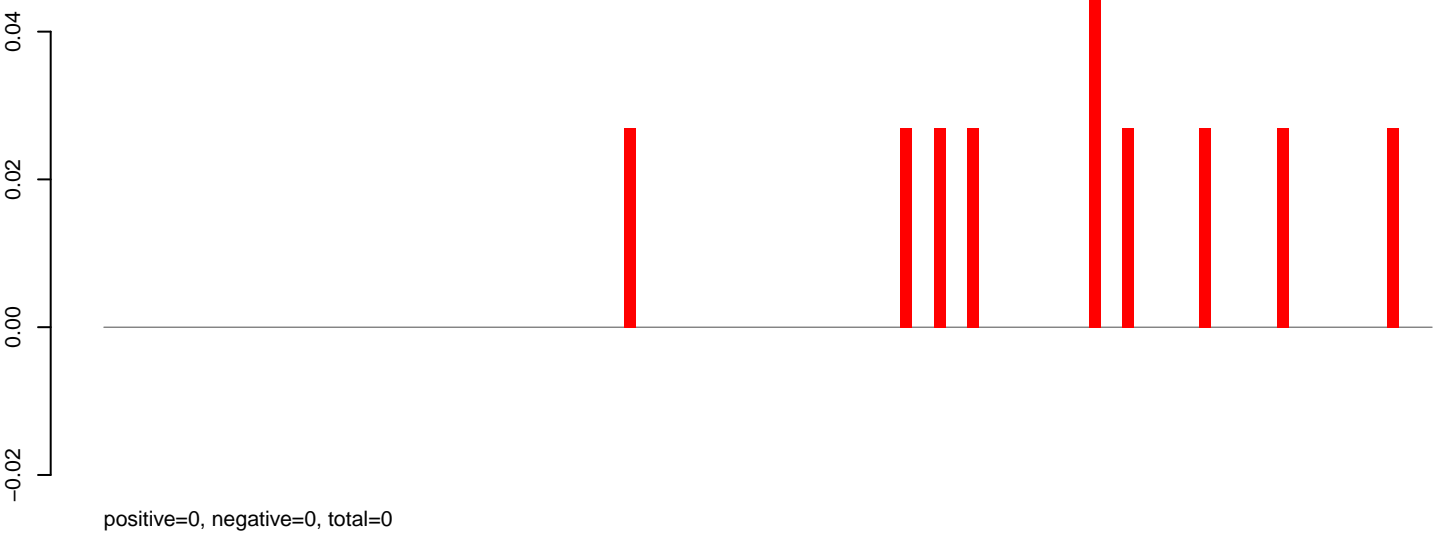

AeAeg_Aag2DENV2NGC.rep

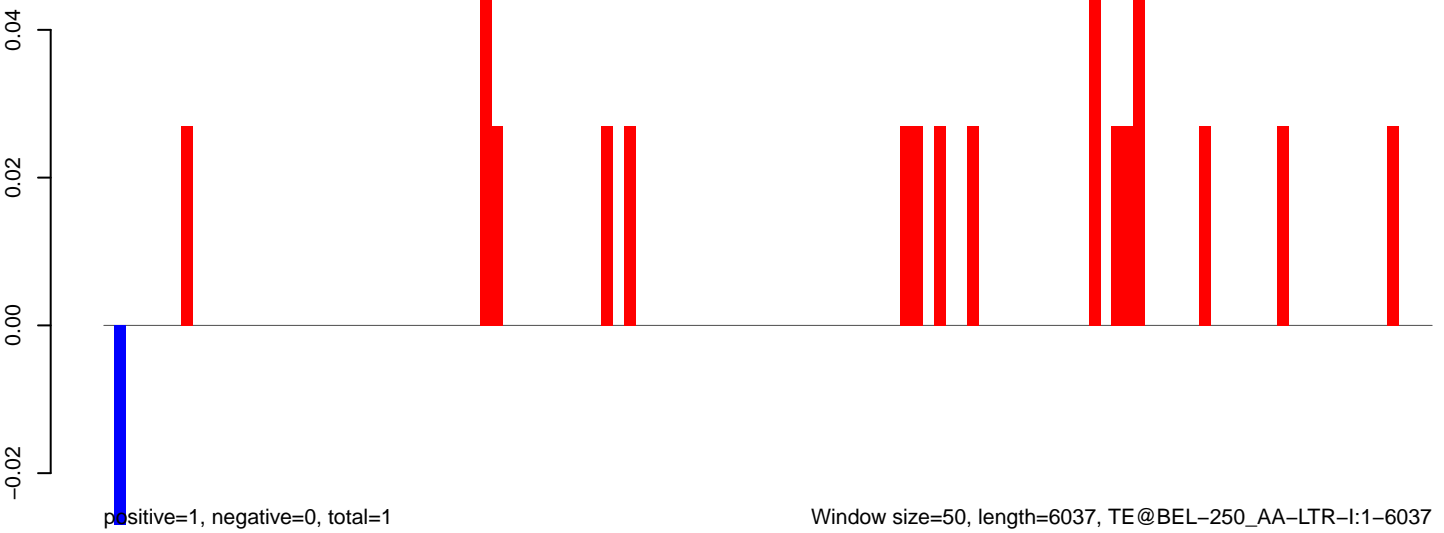

0 1000 2000 3000 4000 5000 6000

AeAeg_Aag2DENV2NGC.18_23.rep

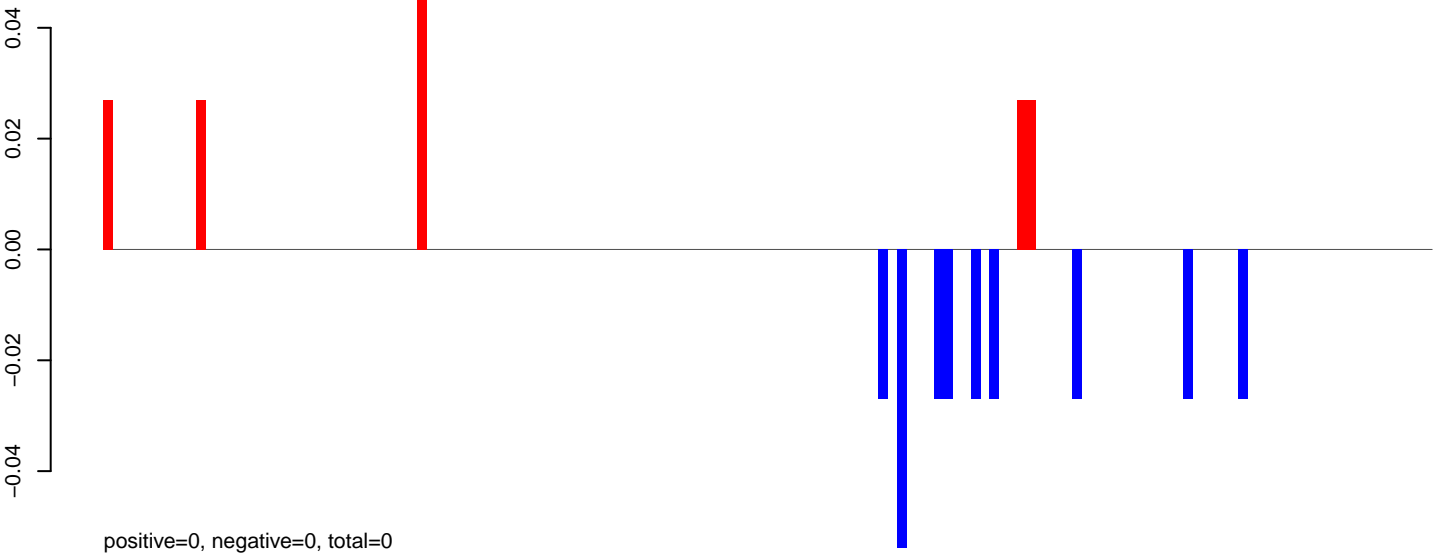

AeAeg_Aag2DENV2NGC.24_35.rep

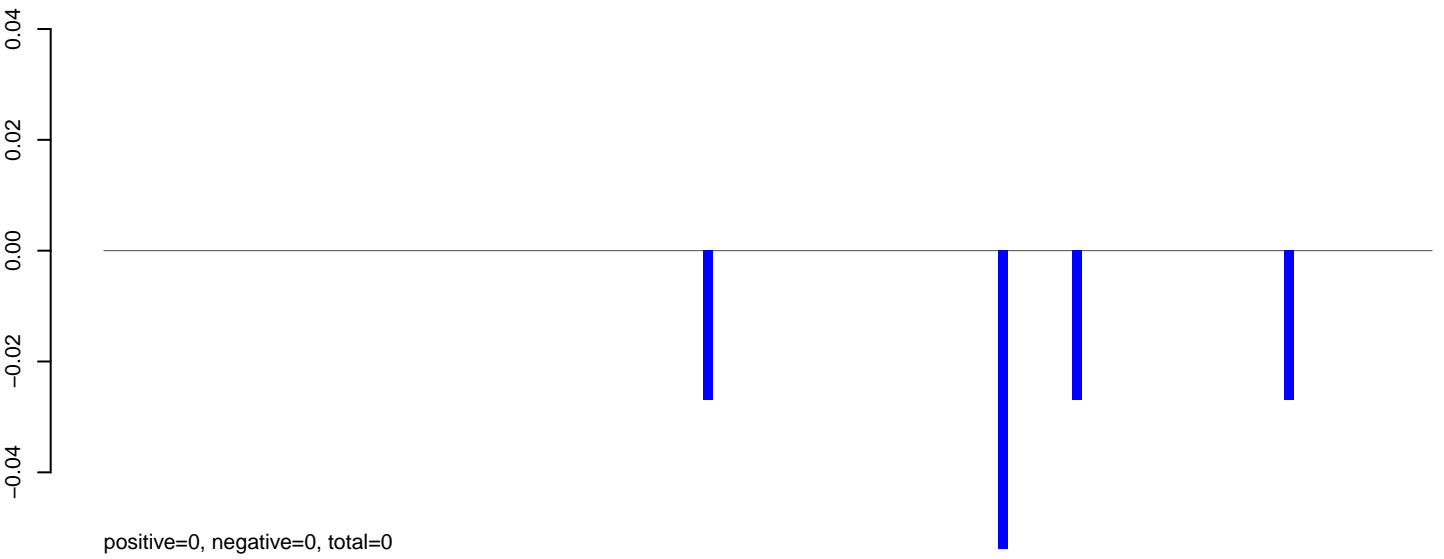

AeAeg_Aag2DENV2NGC.rep

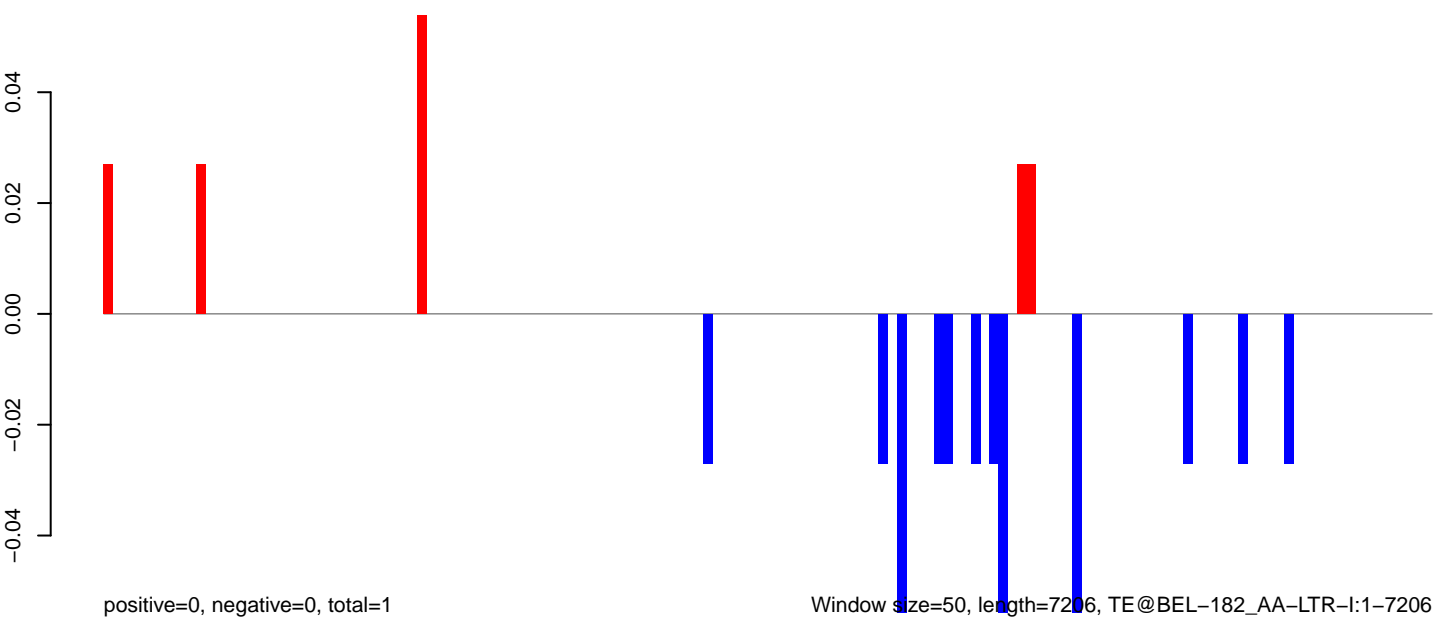

0 1000 2000 3000 4000 5000 6000 7000

AeAeg_Aag2DENV2NGC.18_23.rep

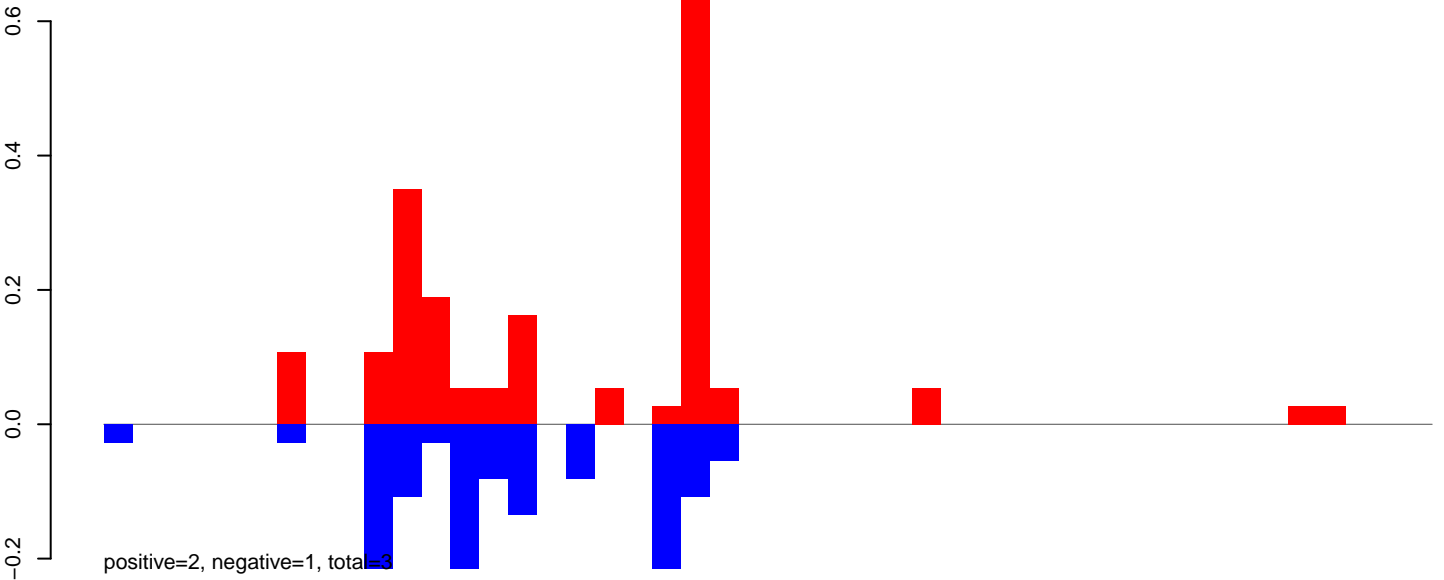

AeAeg_Aag2DENV2NGC.24_35.rep

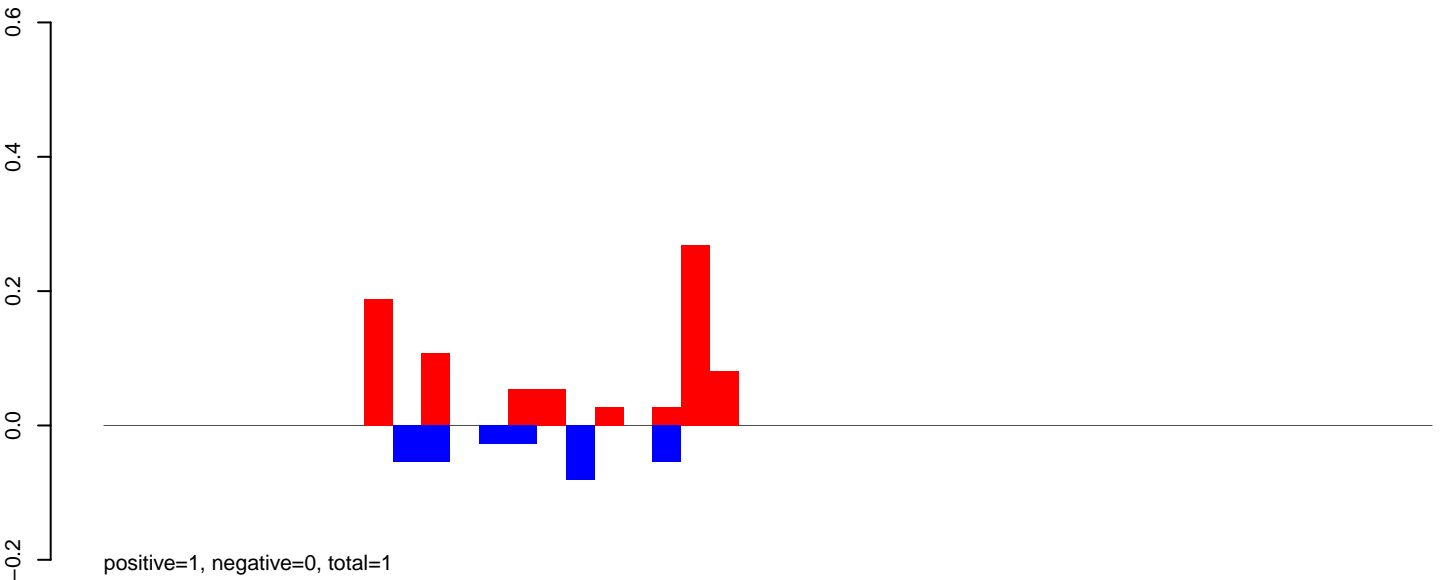

AeAeg_Aag2DENV2NGC.rep

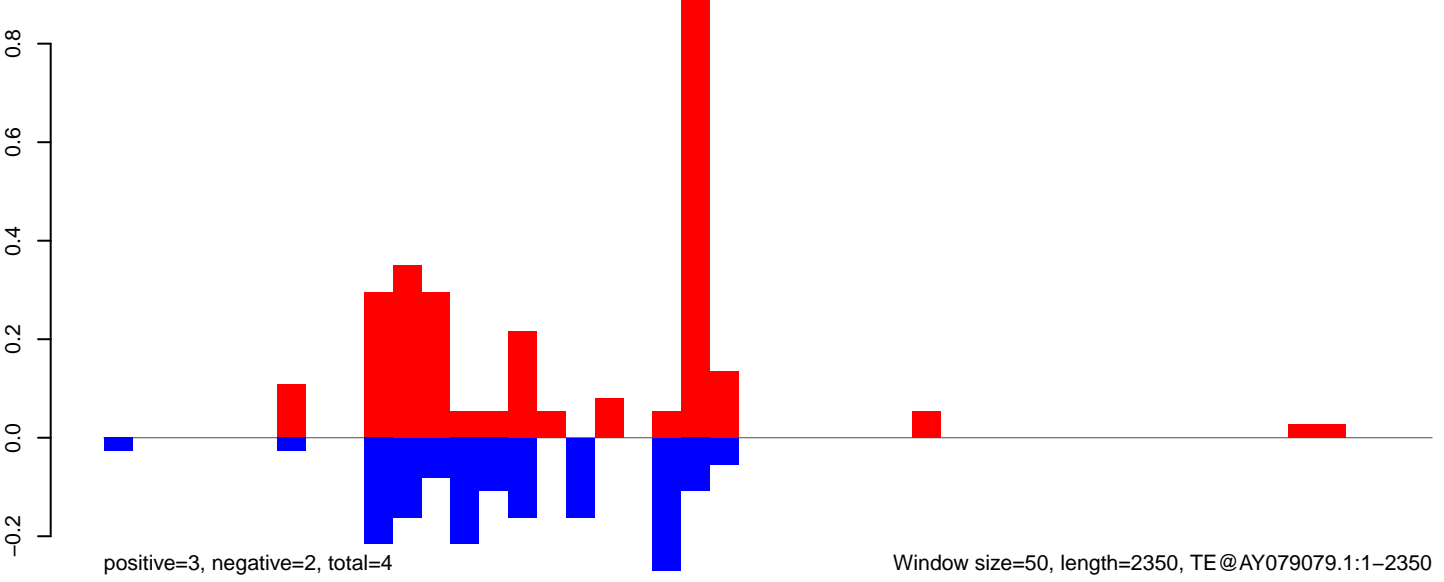

AeAeg_Aag2DENV2NGC.18_23.rep

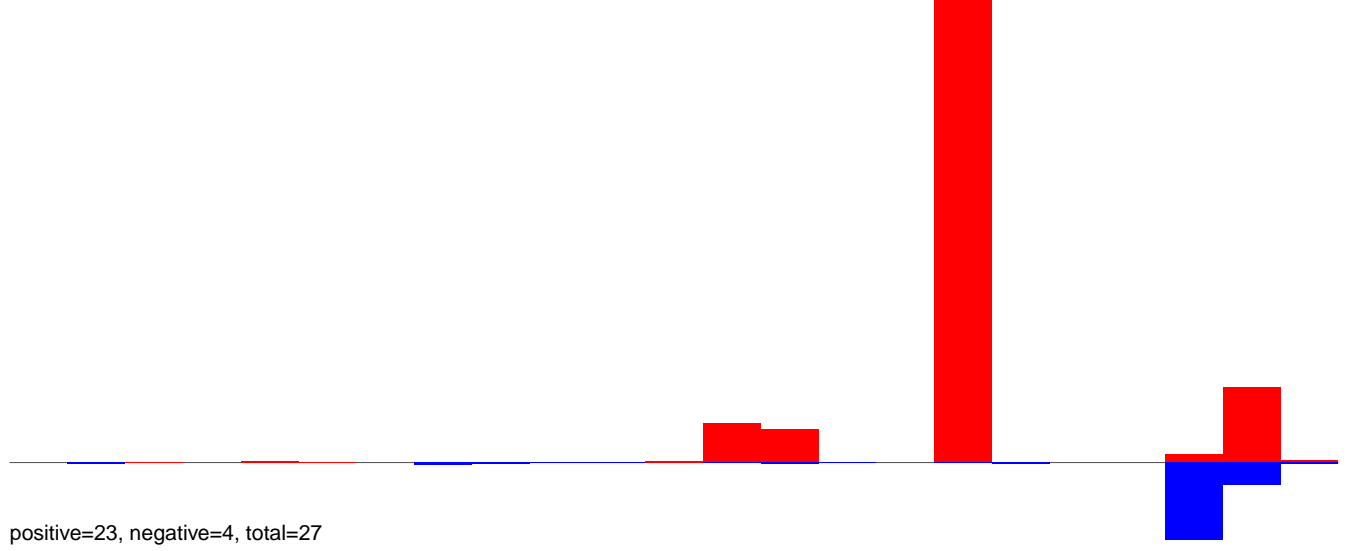

AeAeg_Aag2DENV2NGC.24_35.rep

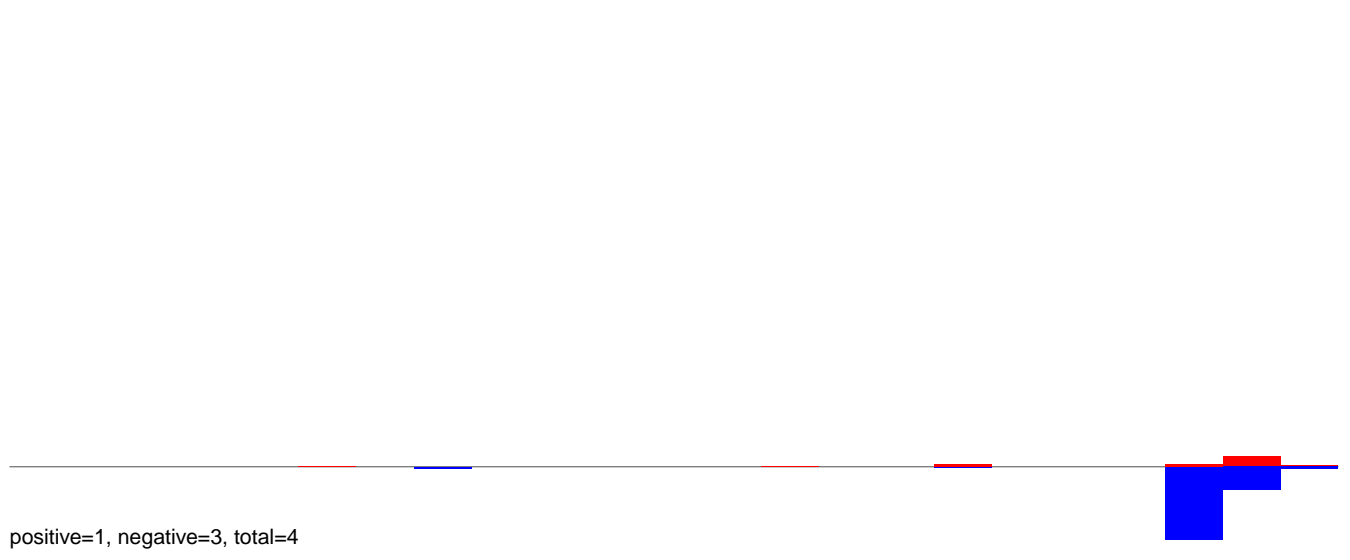

AeAeg_Aag2DENV2NGC.rep

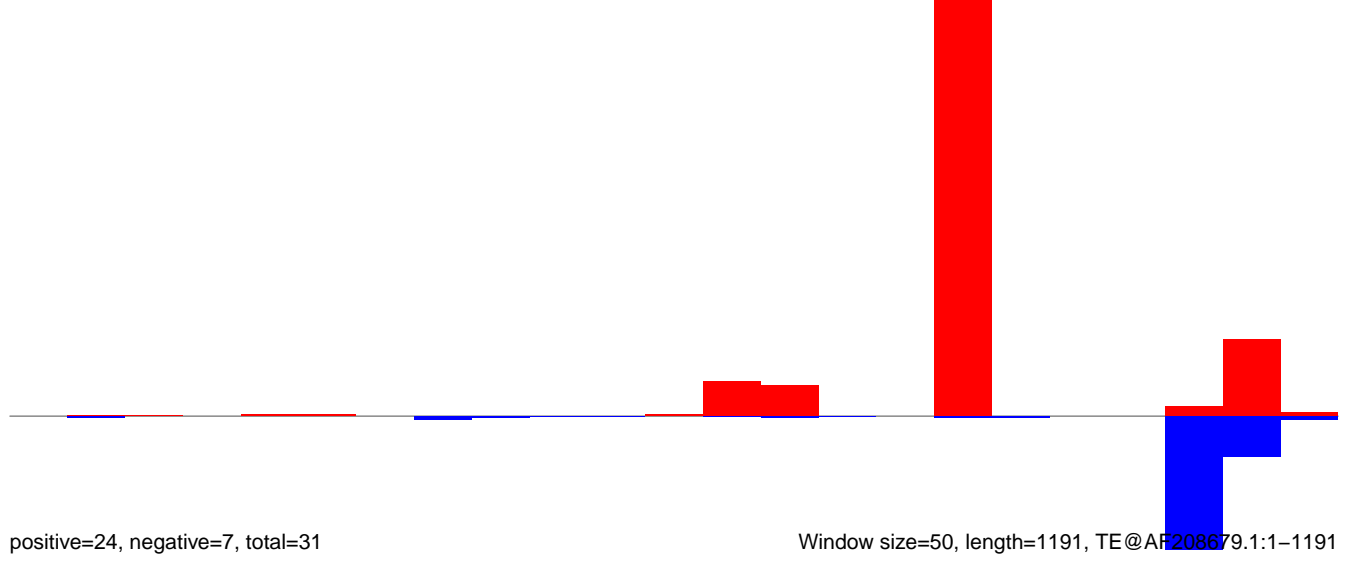

AeAeg_Aag2DENV2NGC.18_23.rep

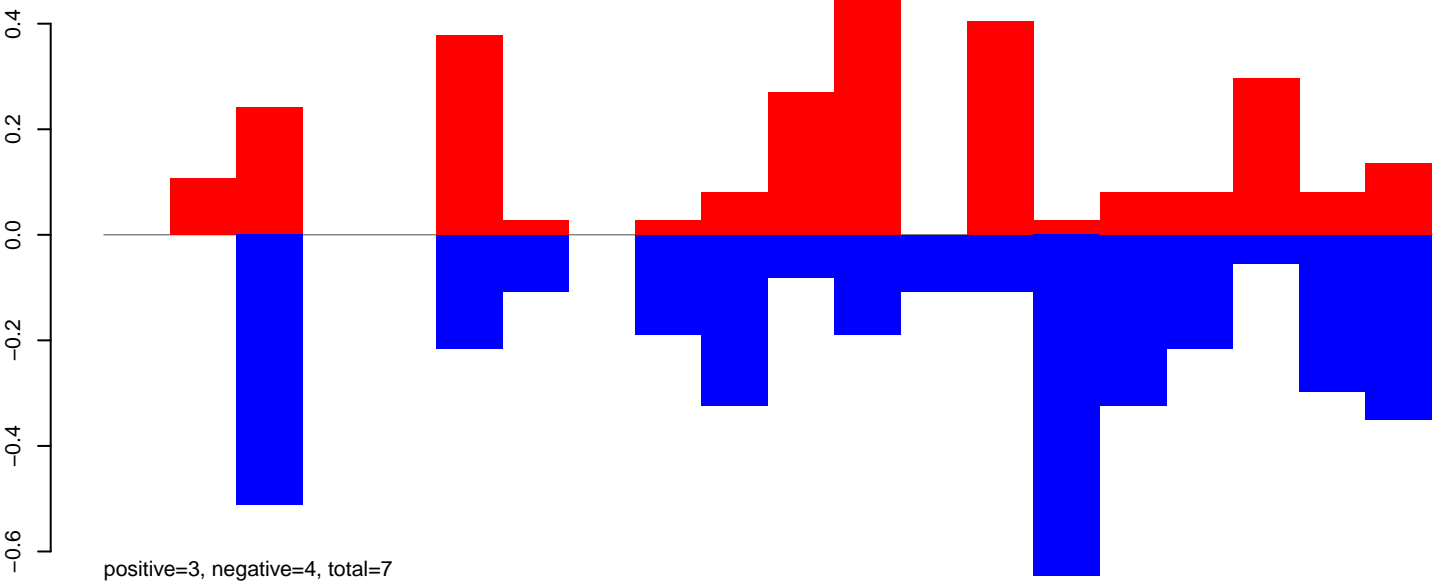

AeAeg_Aag2DENV2NGC.24_35.rep

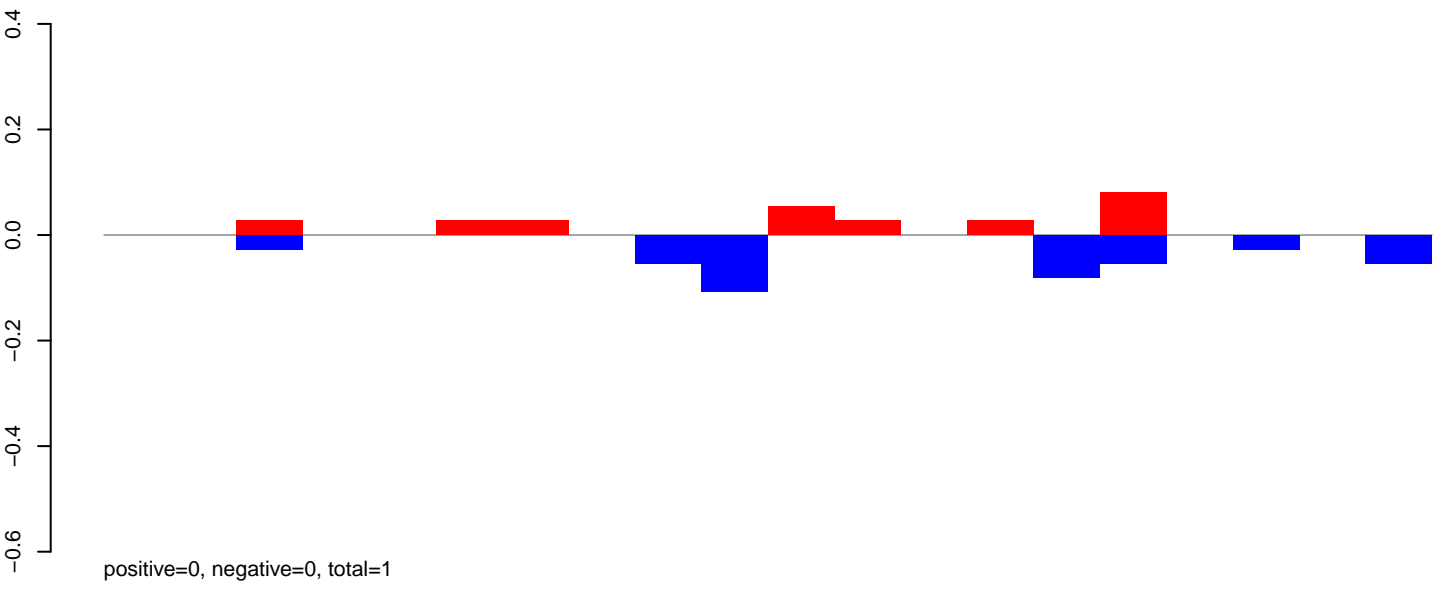

AeAeg_Aag2DENV2NGC.rep

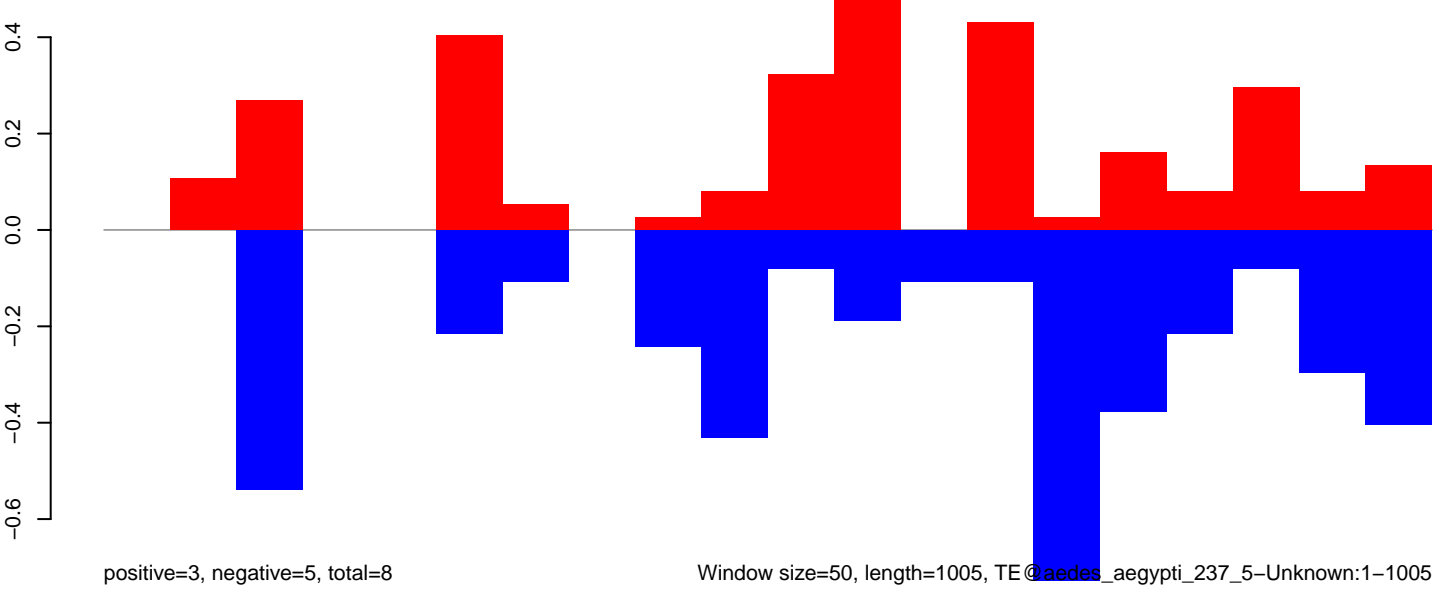

Window size=50, length=1005, TE@aedes_aegypti_237_5-Unknown:1-1005

AeAeg_Aag2DENV2NGC.18_23.rep

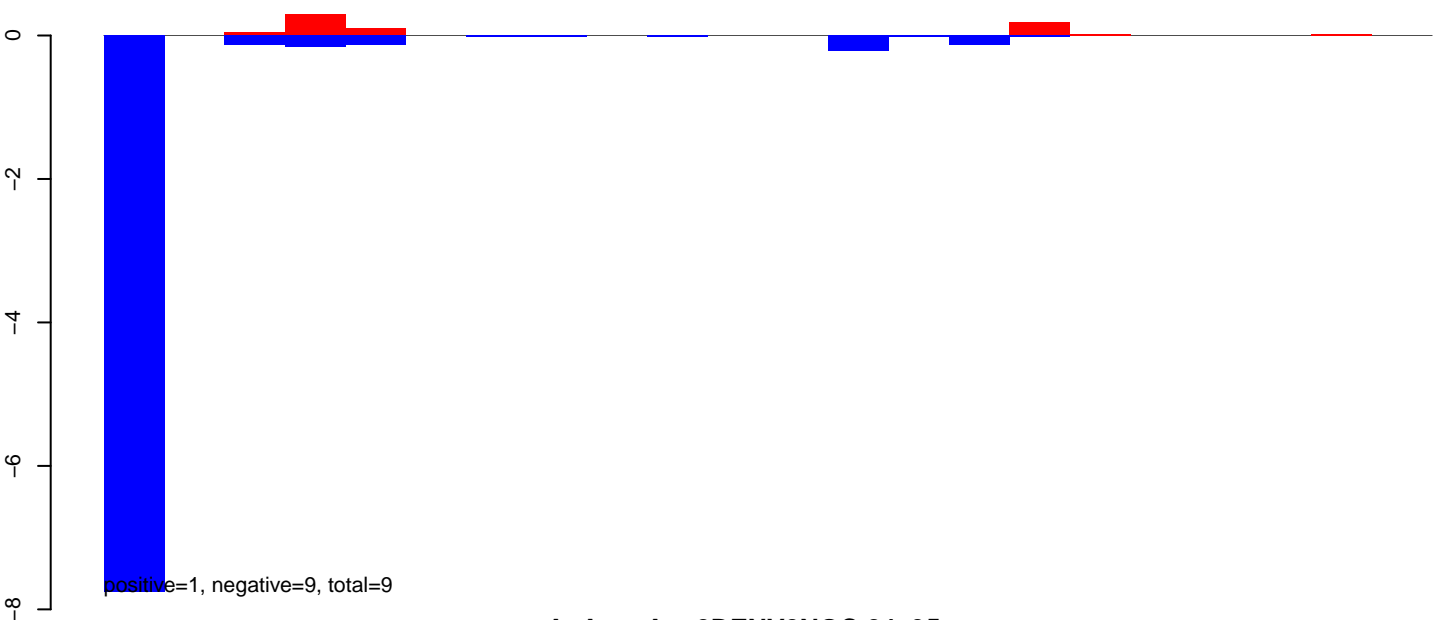

AeAeg_Aag2DENV2NGC.24_35.rep

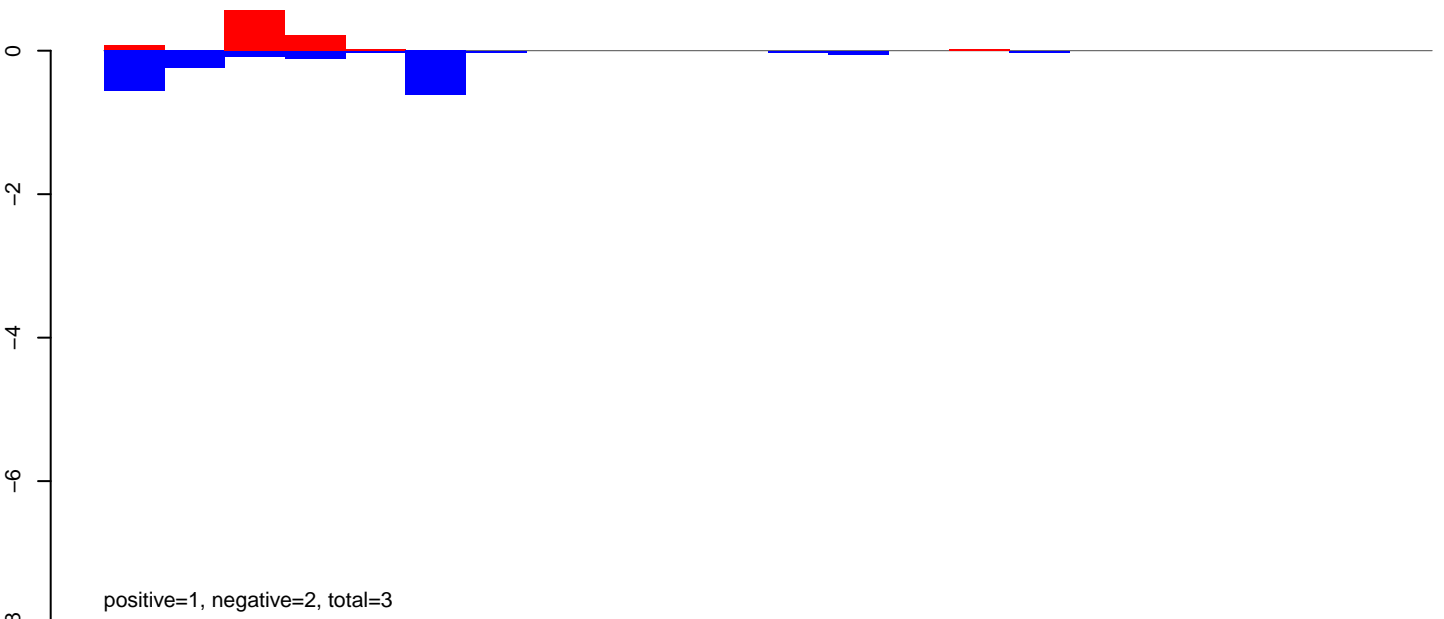

AeAeg_Aag2DENV2NGC.rep

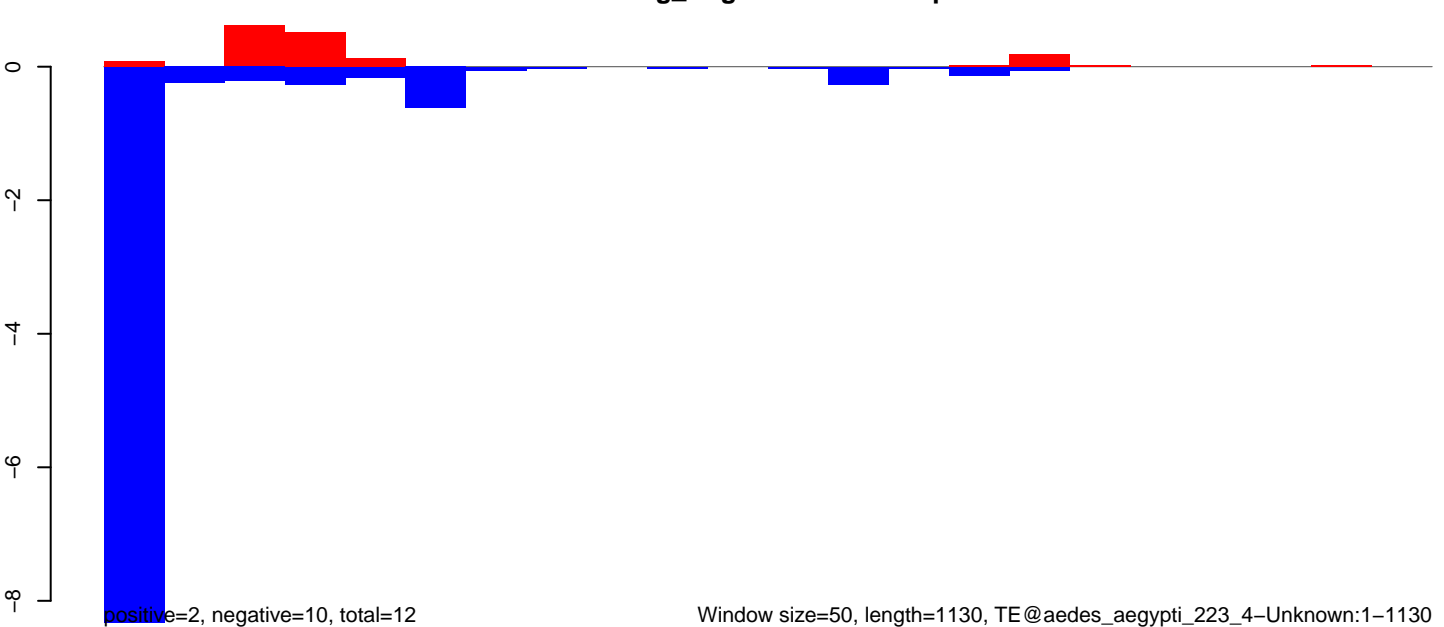

AeAeg_Aag2DENV2NGC.18_23.rep

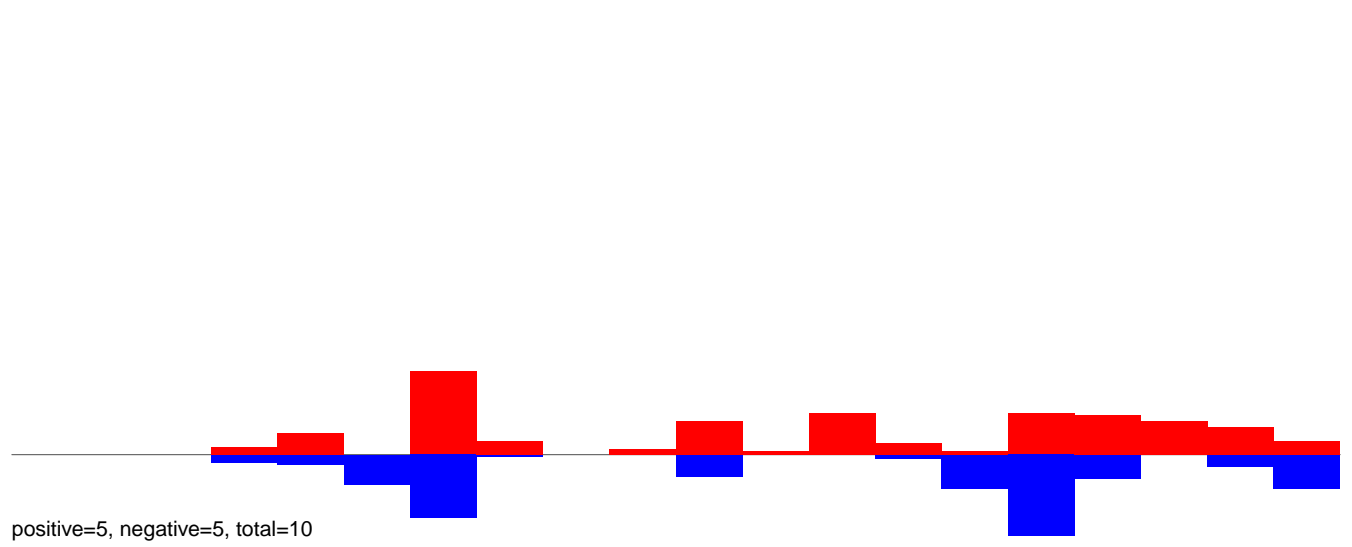

AeAeg_Aag2DENV2NGC.24_35.rep

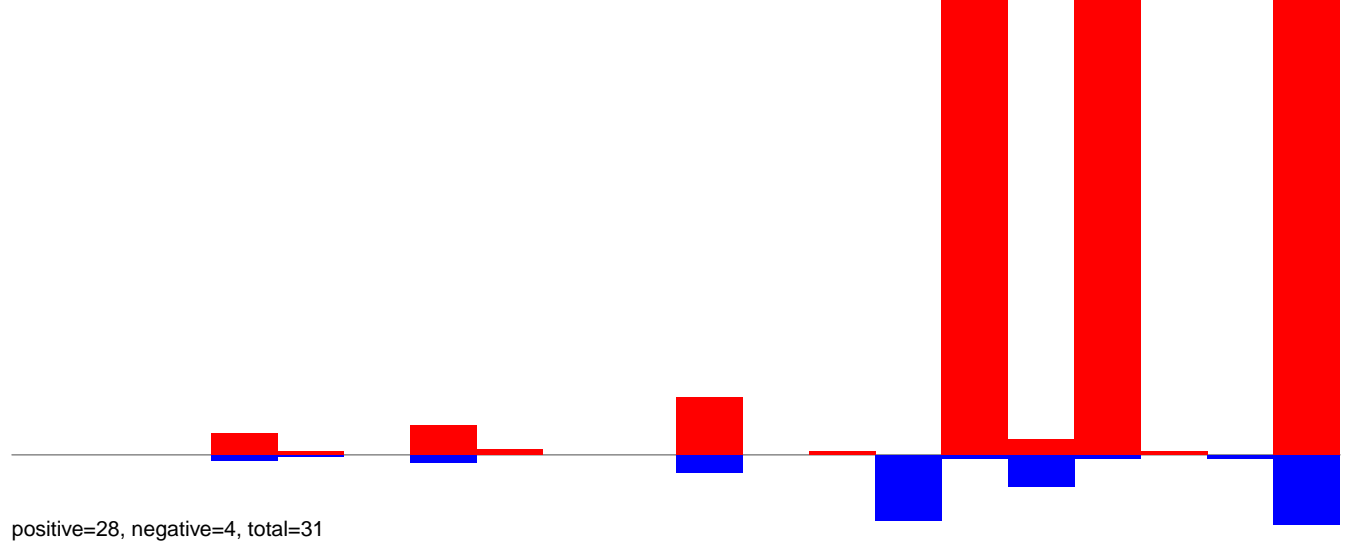

AeAeg_Aag2DENV2NGC.rep

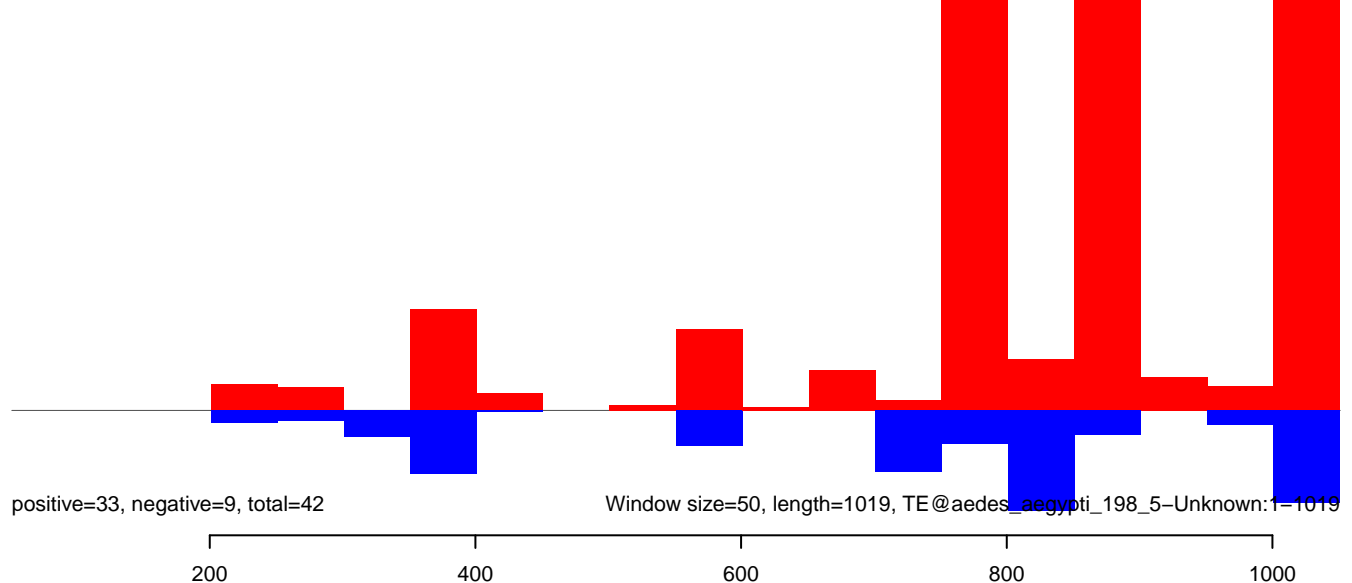

AeAeg_Aag2DENV2NGC.18_23.rep

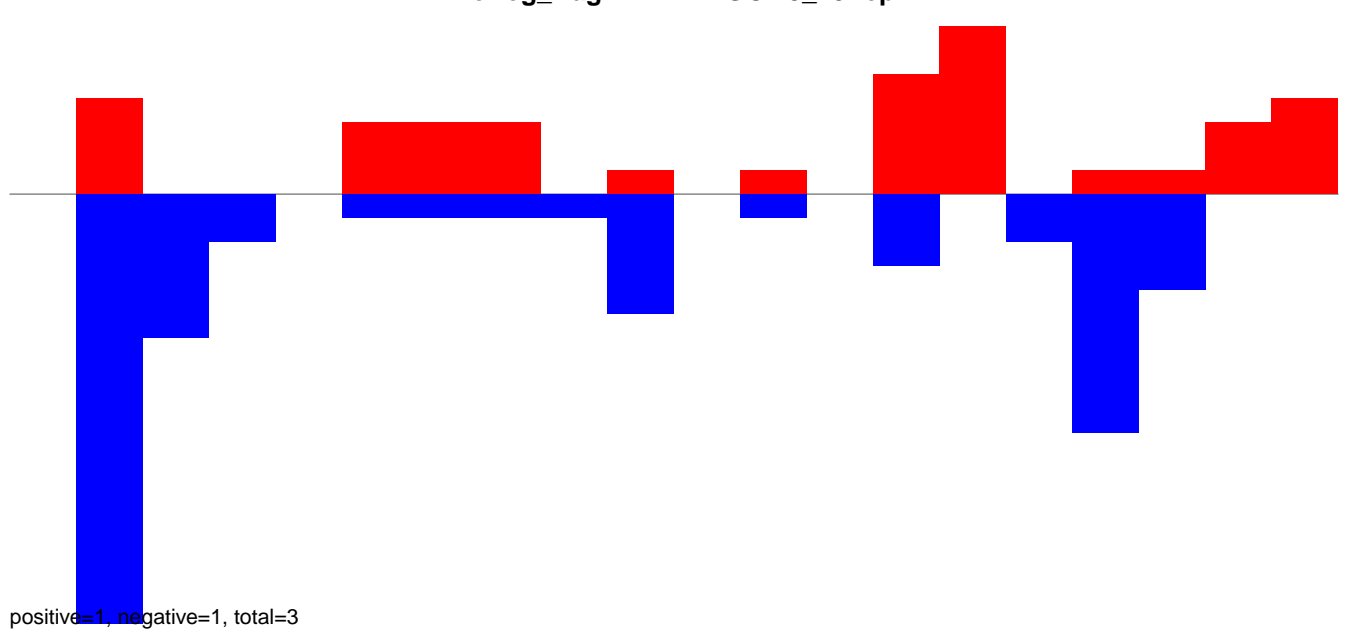

AeAeg_Aag2DENV2NGC.24_35.rep

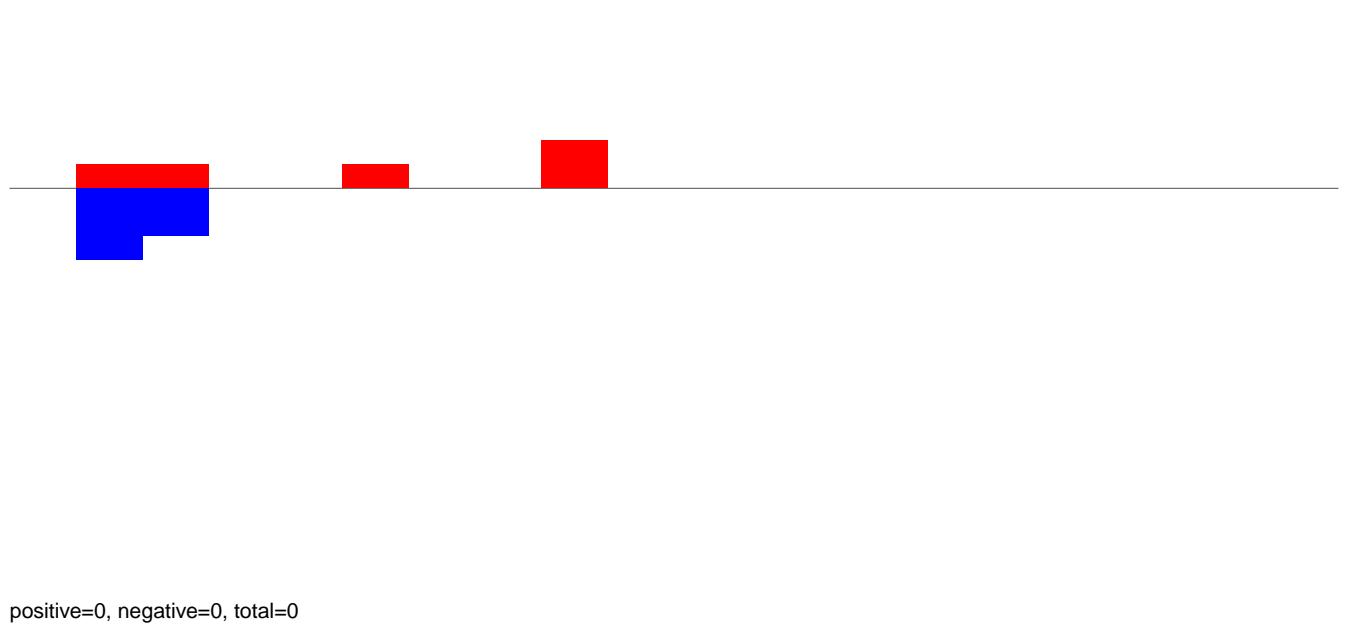

AeAeg_Aag2DENV2NGC.rep

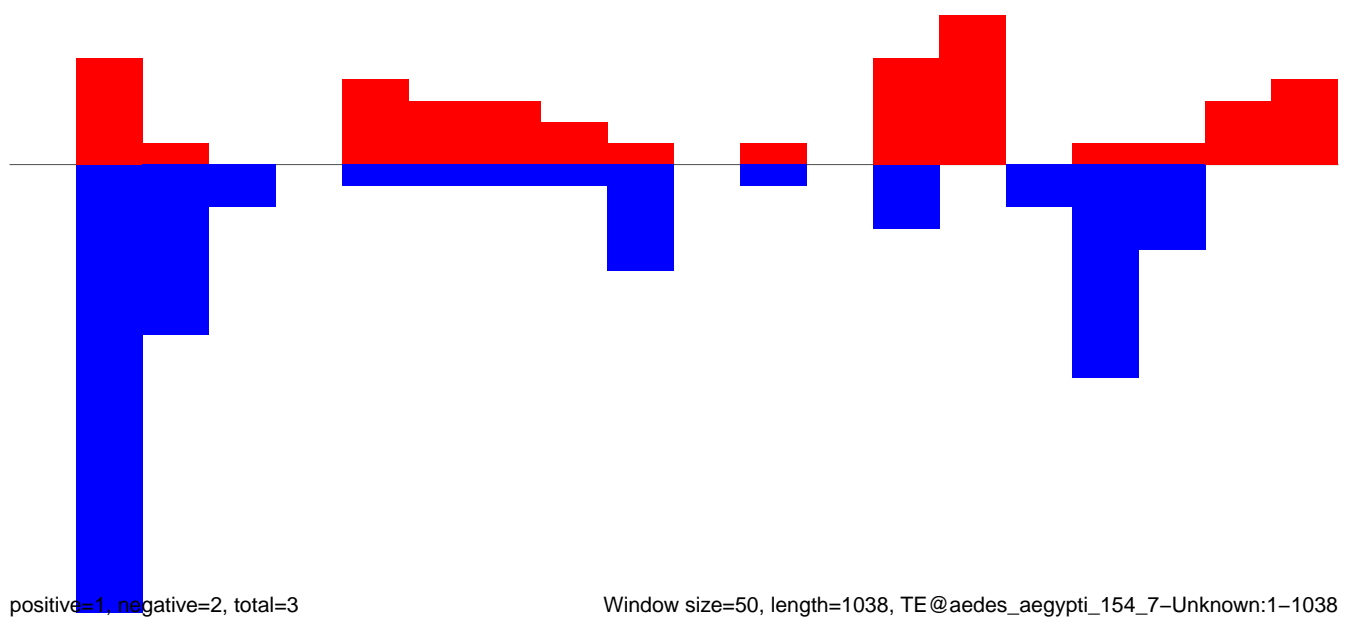

AeAeg_Aag2DENV2NGC.18_23.rep

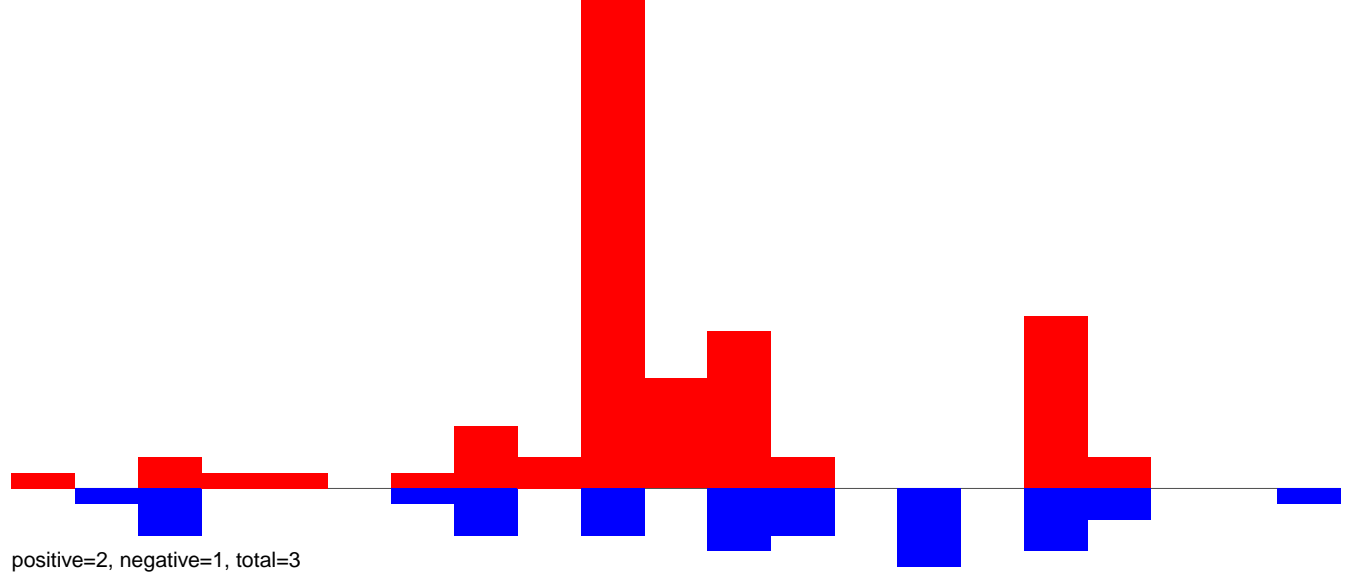

AeAeg_Aag2DENV2NGC.24_35.rep

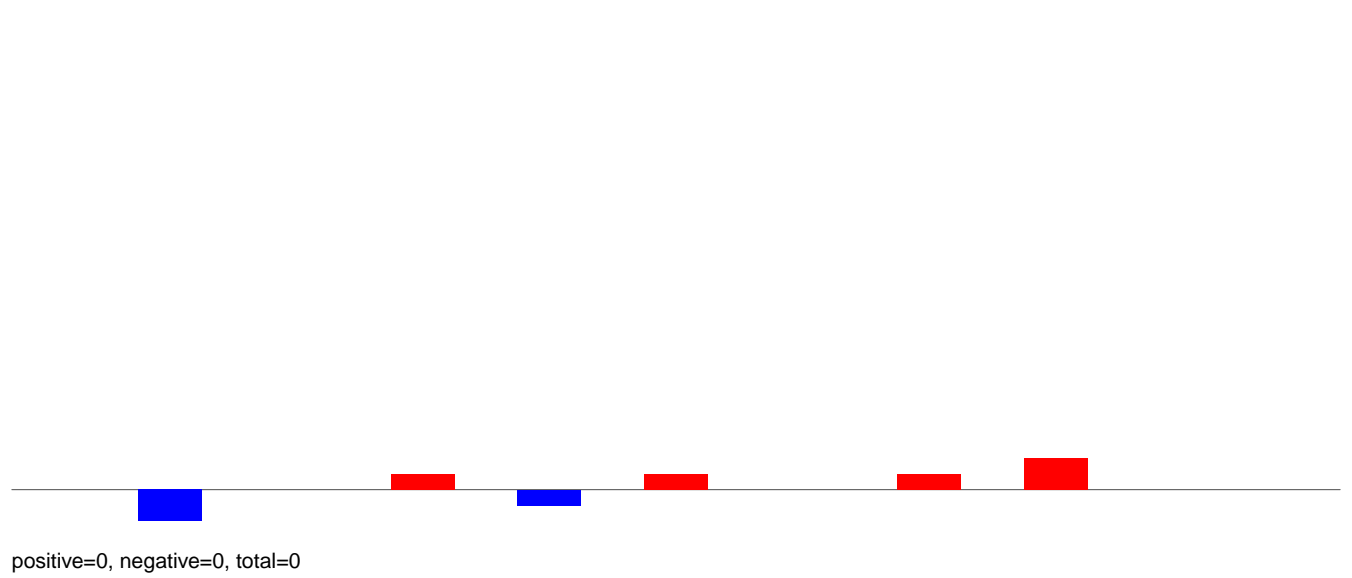

AeAeg_Aag2DENV2NGC.rep

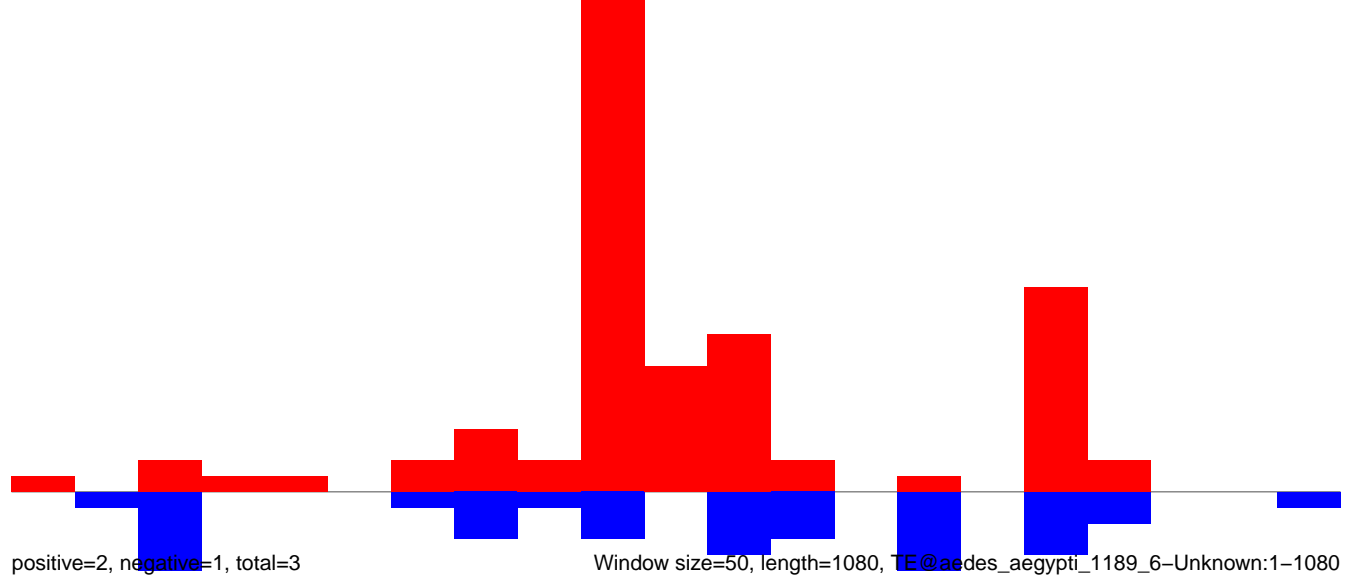

AeAeg_Aag2DENV2NGC.18_23.rep

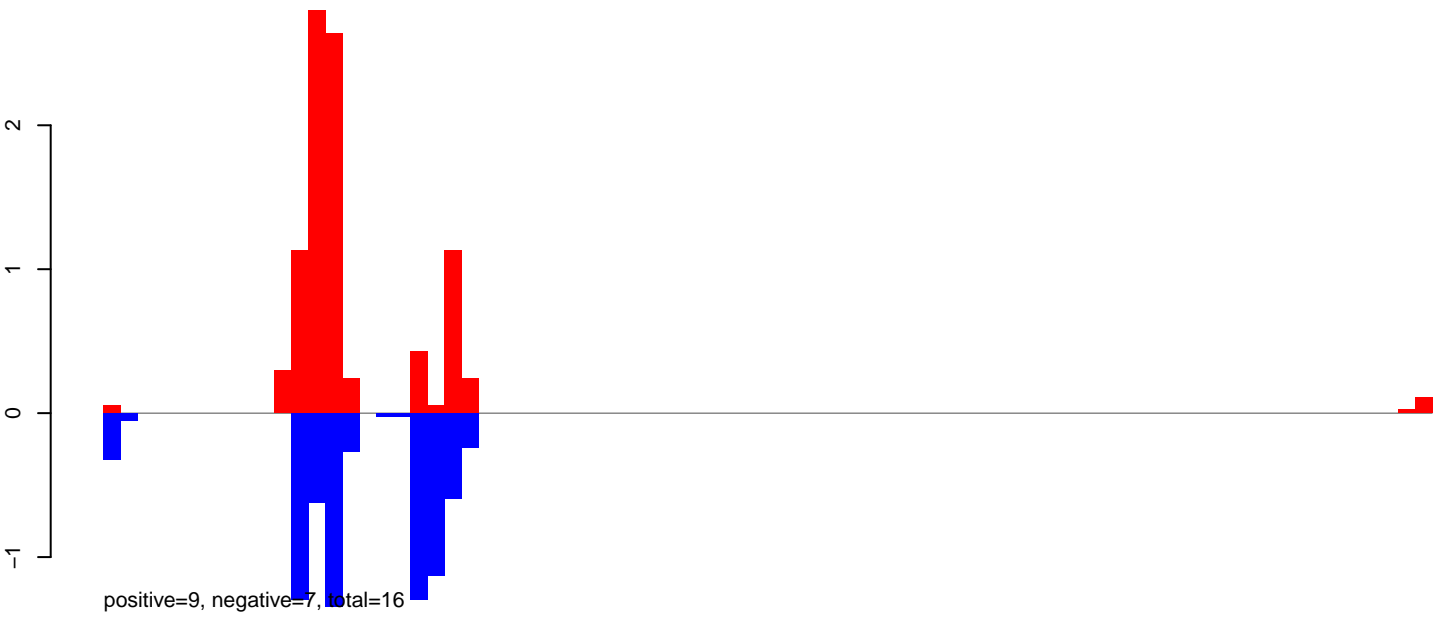

AeAeg_Aag2DENV2NGC.24_35.rep

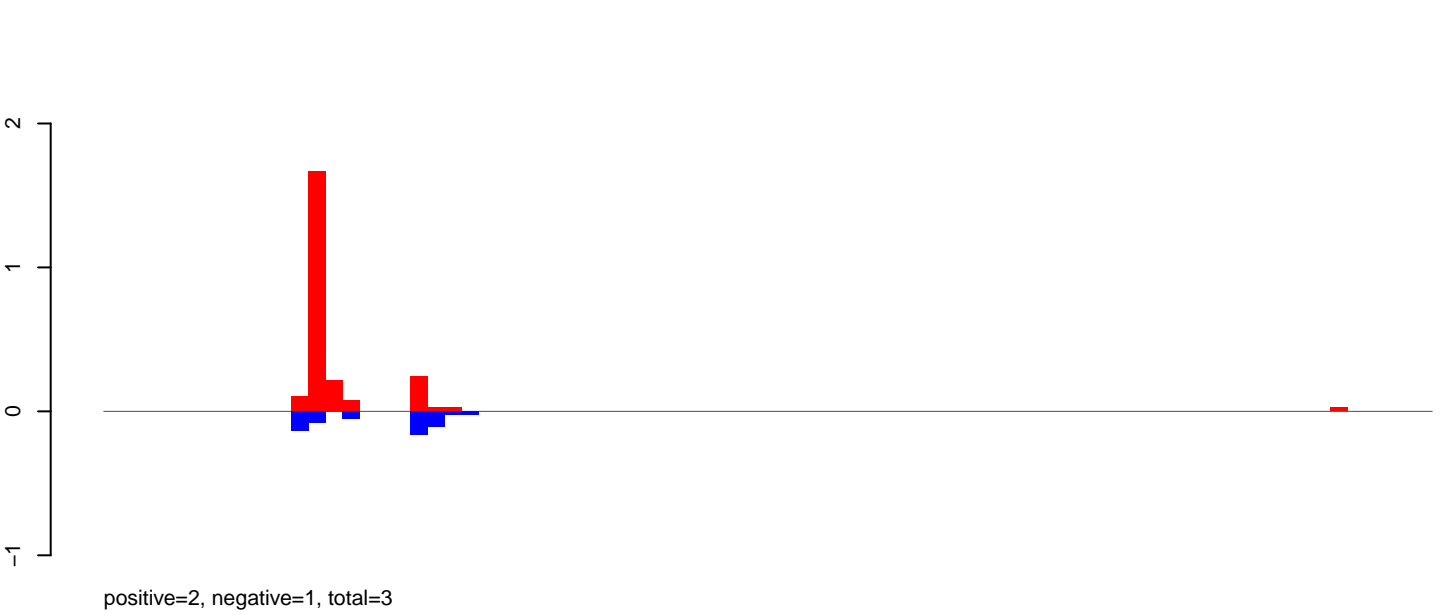

AeAeg_Aag2DENV2NGC.rep

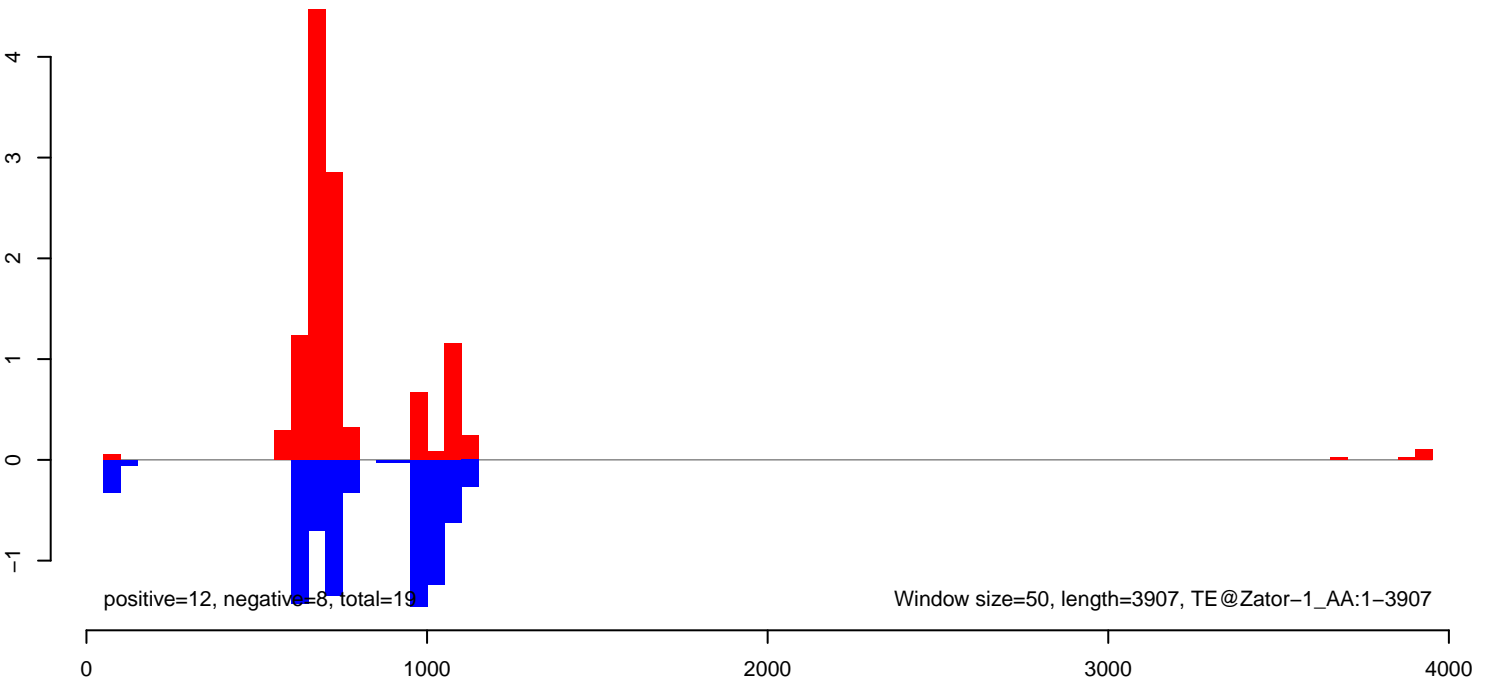

AeAeg_Aag2DENV2NGC.18_23.rep

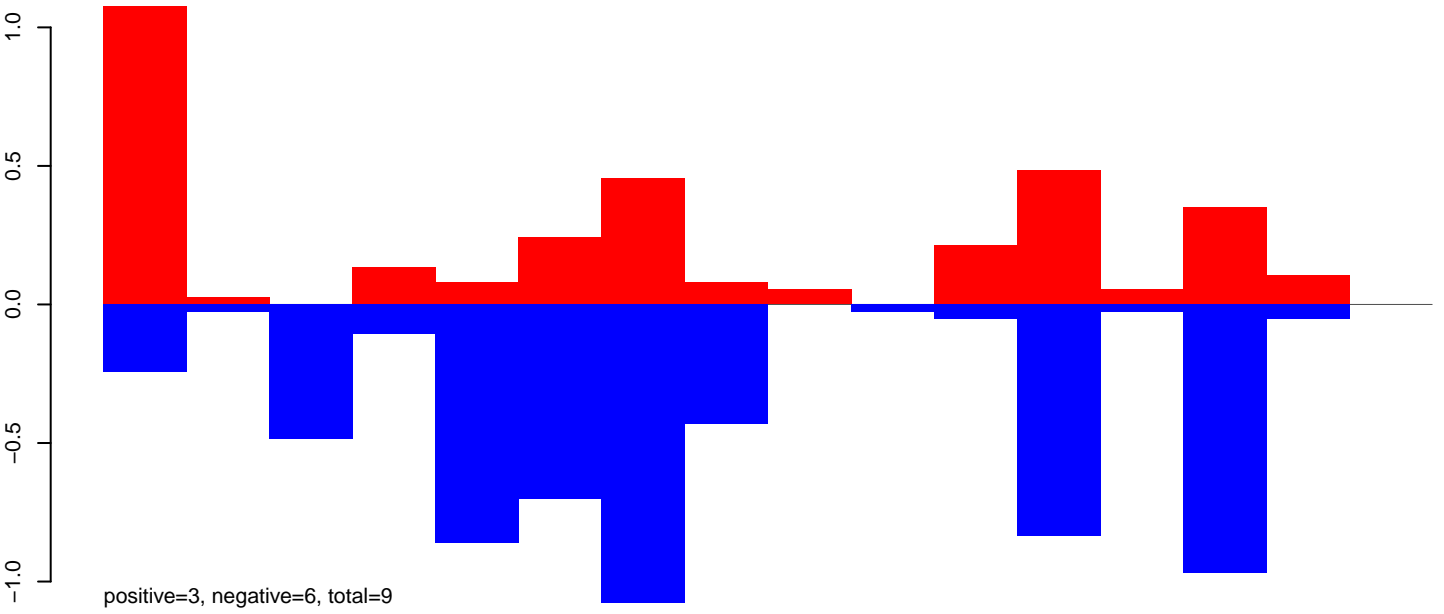

AeAeg_Aag2DENV2NGC.24_35.rep

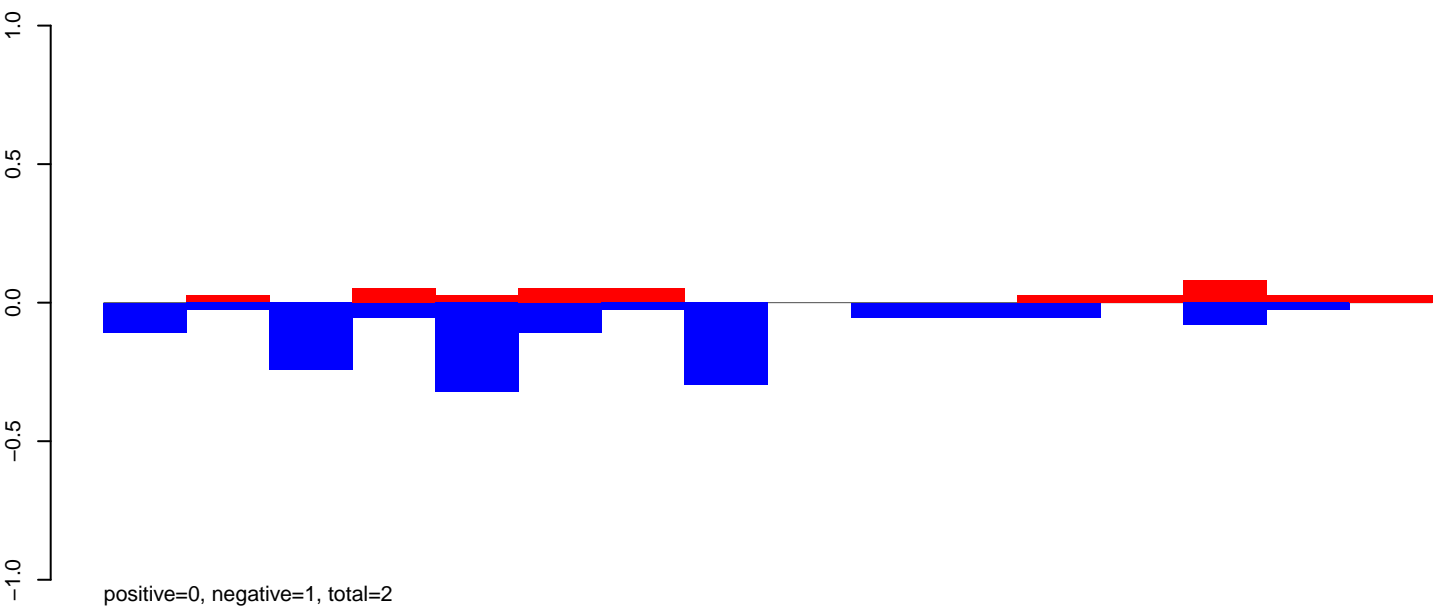

AeAeg_Aag2DENV2NGC.rep

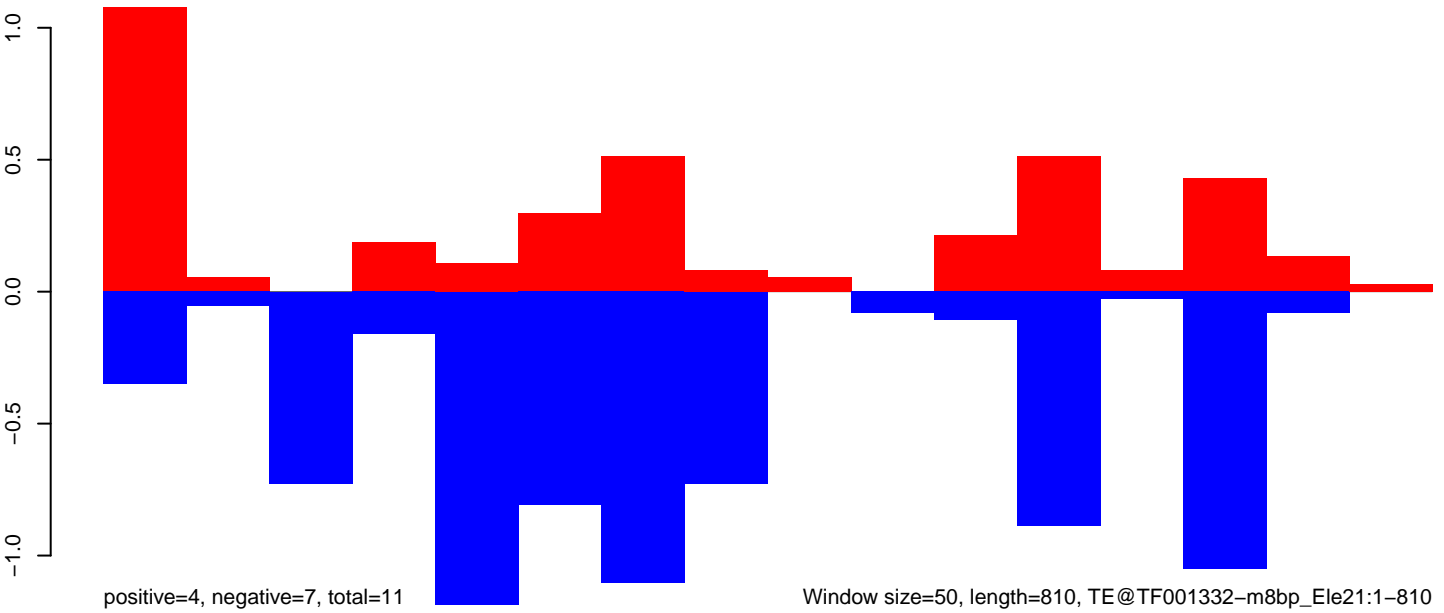

Window size=50, length=810, TE@TF001332-m8bp_ Ele21:1-810

200

400

600

800

AeAeg_Aag2DENV2NGC.18_23.rep

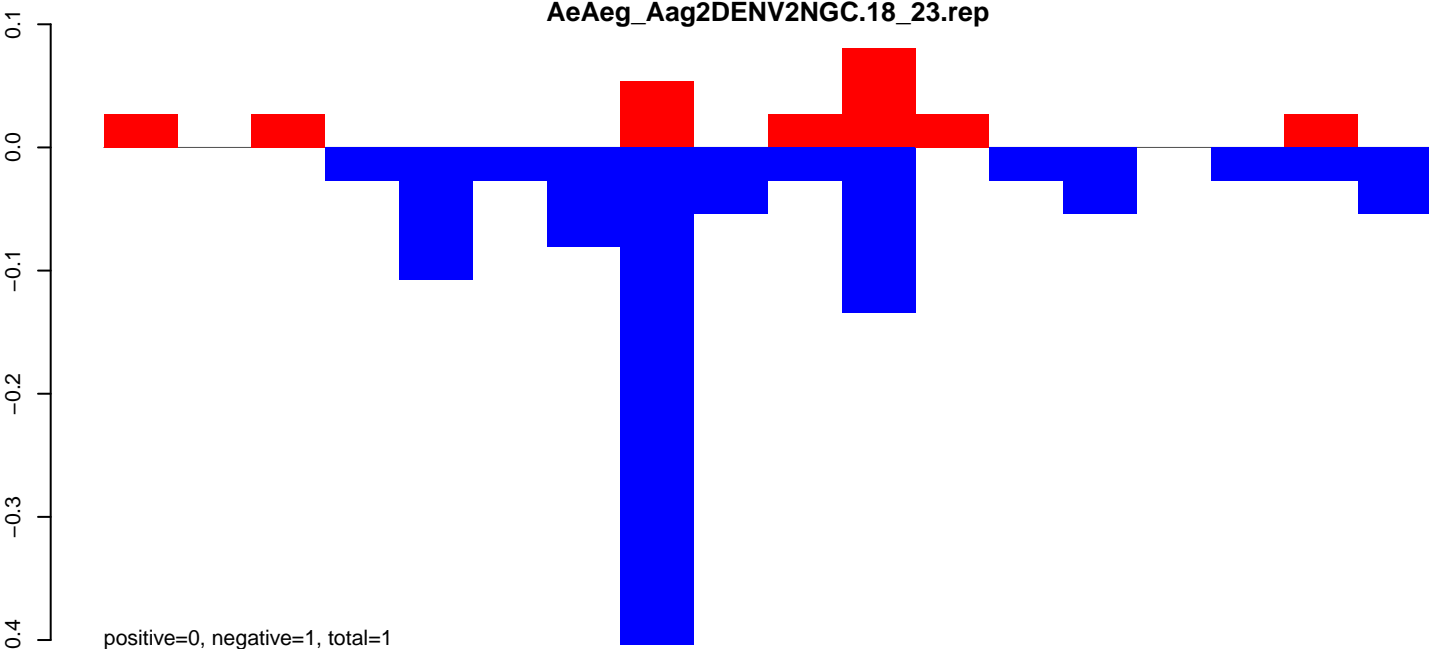

AeAeg_Aag2DENV2NGC.24_35.rep

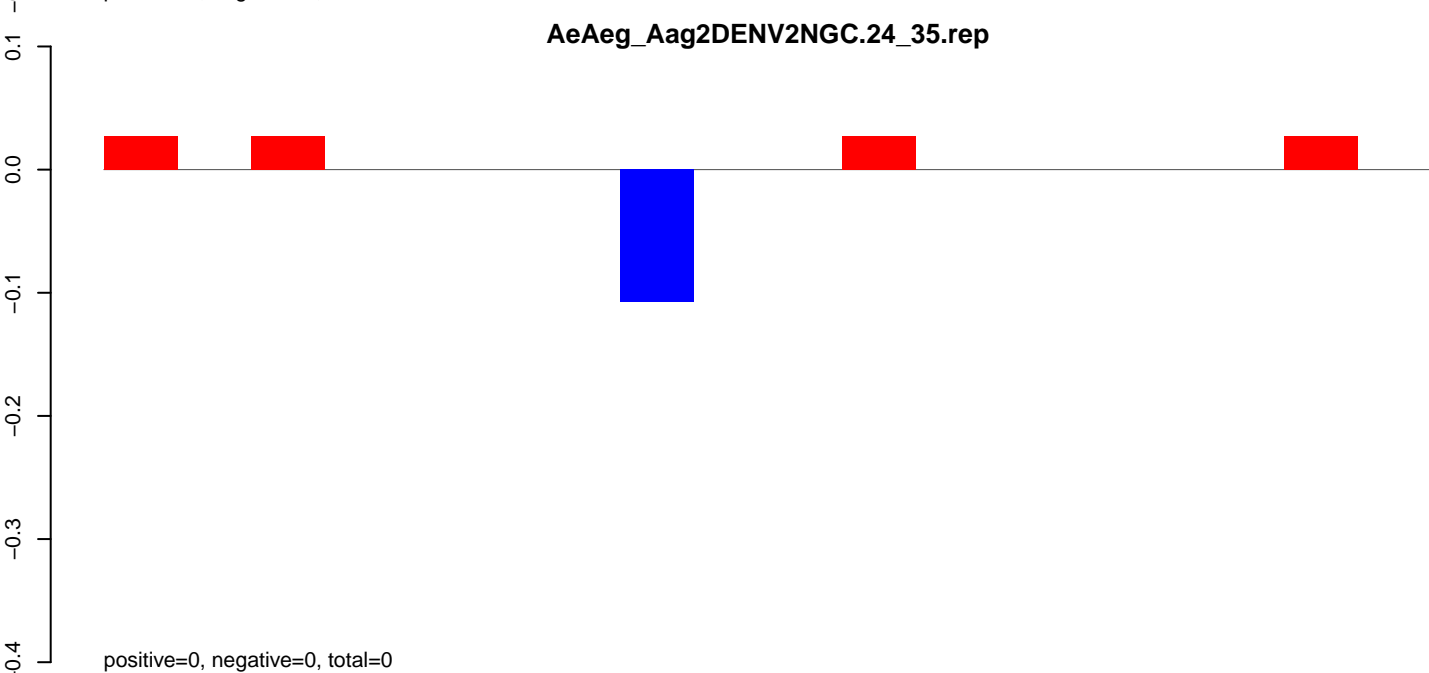

AeAeg_Aag2DENV2NGC.rep

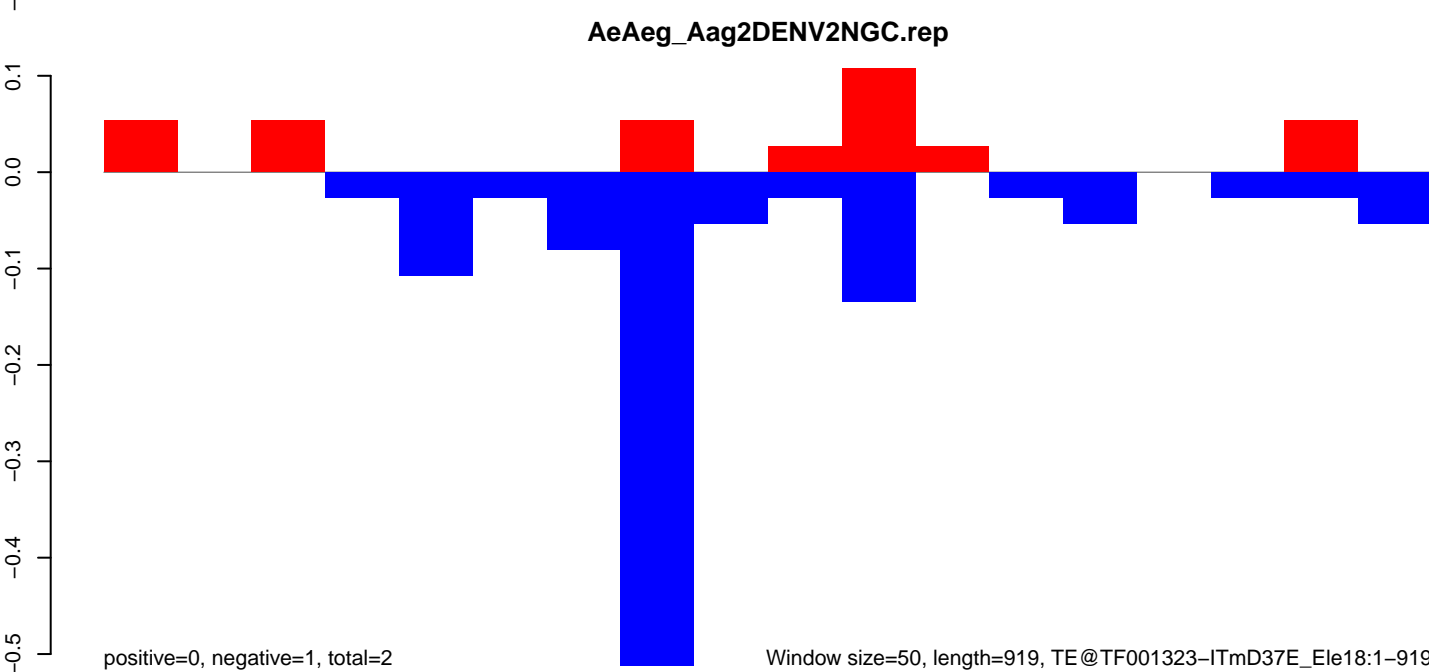

Window size=50, length=919, TE@TF001323-ITmD37E_Le18:1-919

AeAeg_Aag2DENV2NGC.18_23.rep

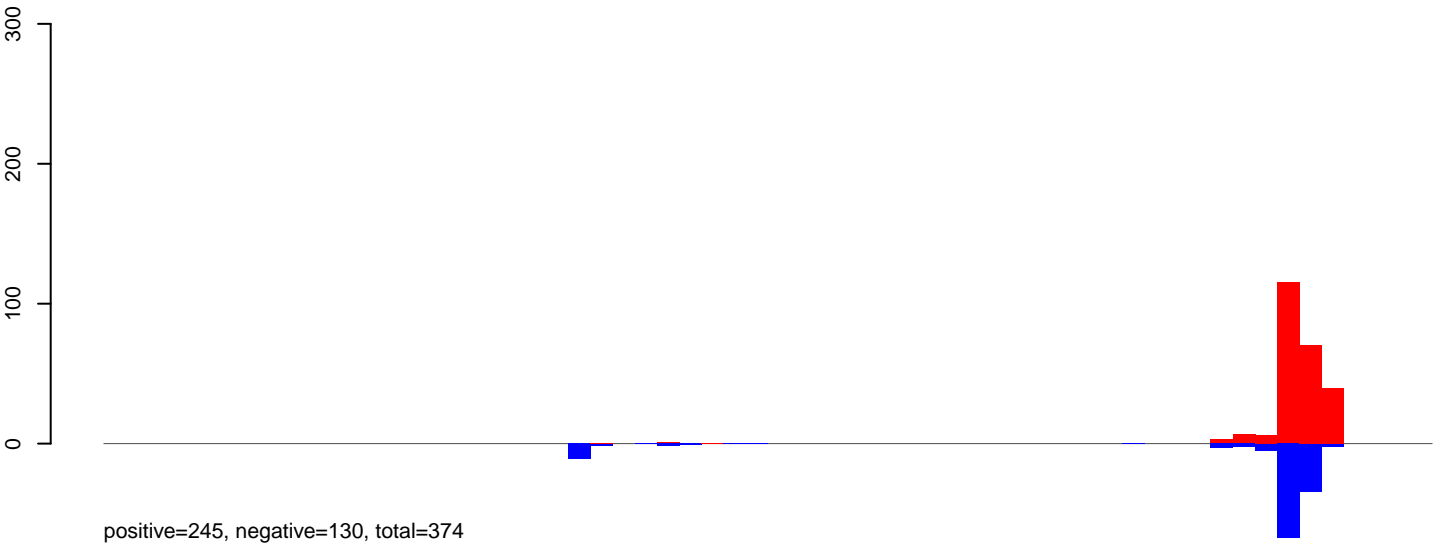

AeAeg_Aag2DENV2NGC.24_35.rep

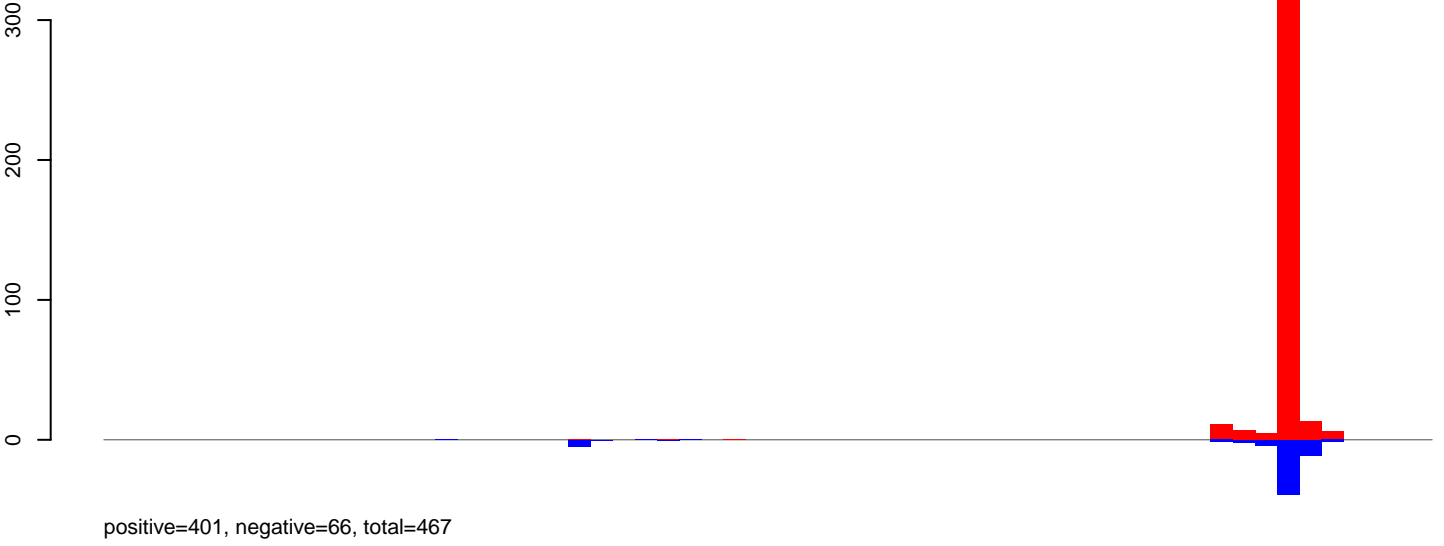

AeAeg_Aag2DENV2NGC.rep

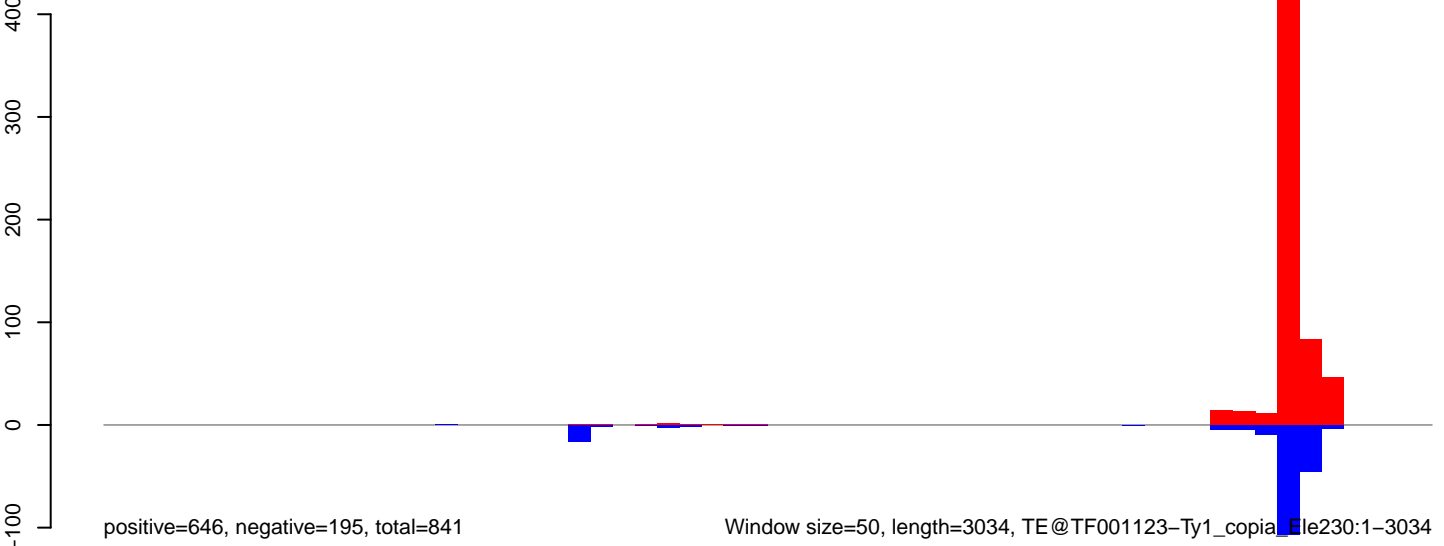

Window size=50, length=3034, TE@TF001123-Ty1_copia_Ele230:1-3034

AeAeg_Aag2DENV2NGC.18_23.rep

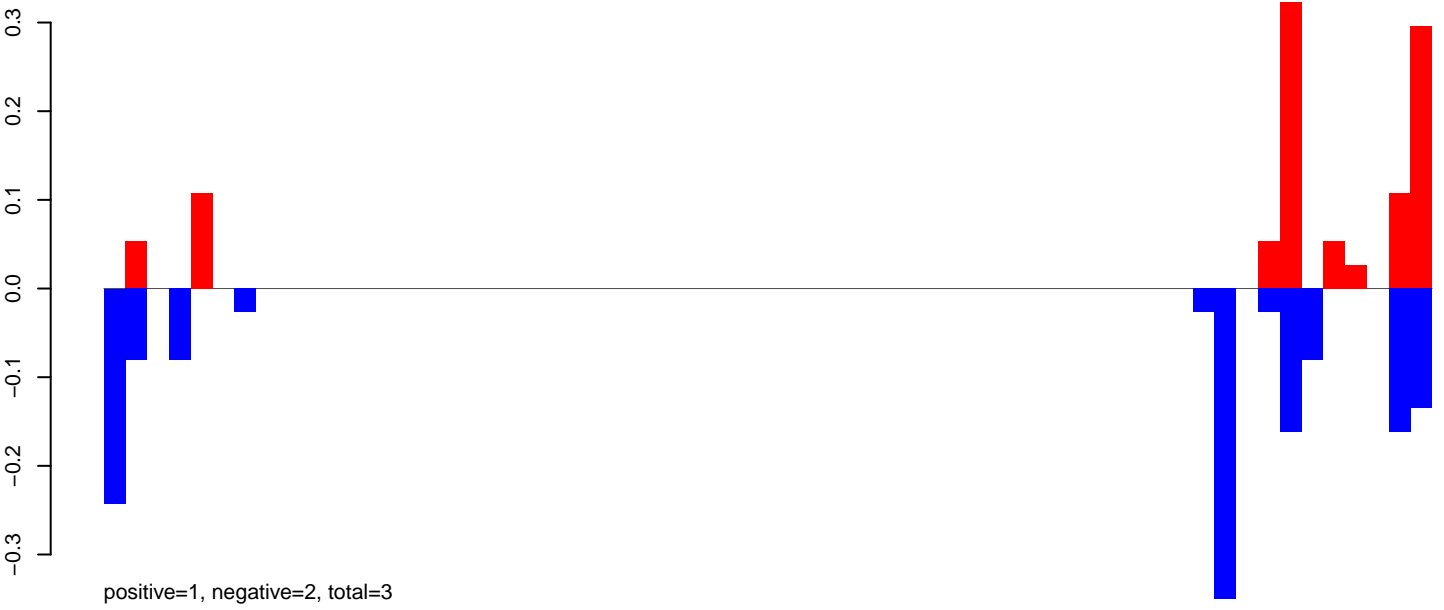

AeAeg_Aag2DENV2NGC.24_35.rep

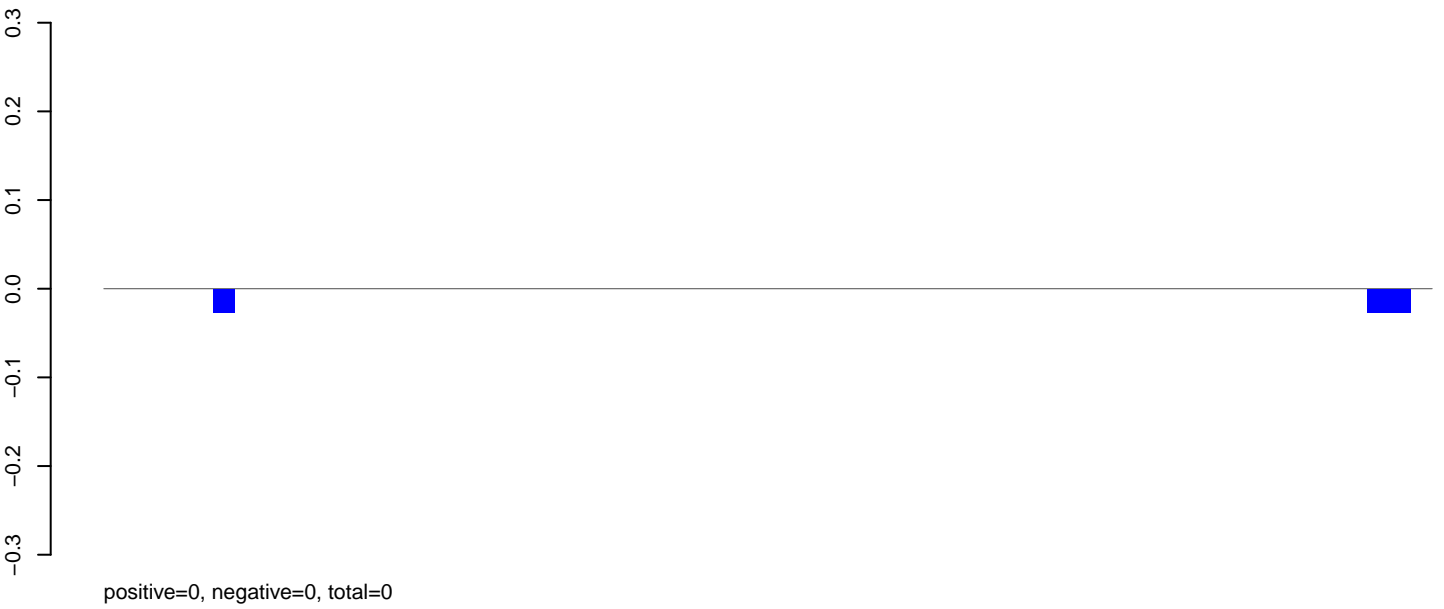

AeAeg_Aag2DENV2NGC.rep



AeAeg_Aag2DENV2NGC.18_23.rep

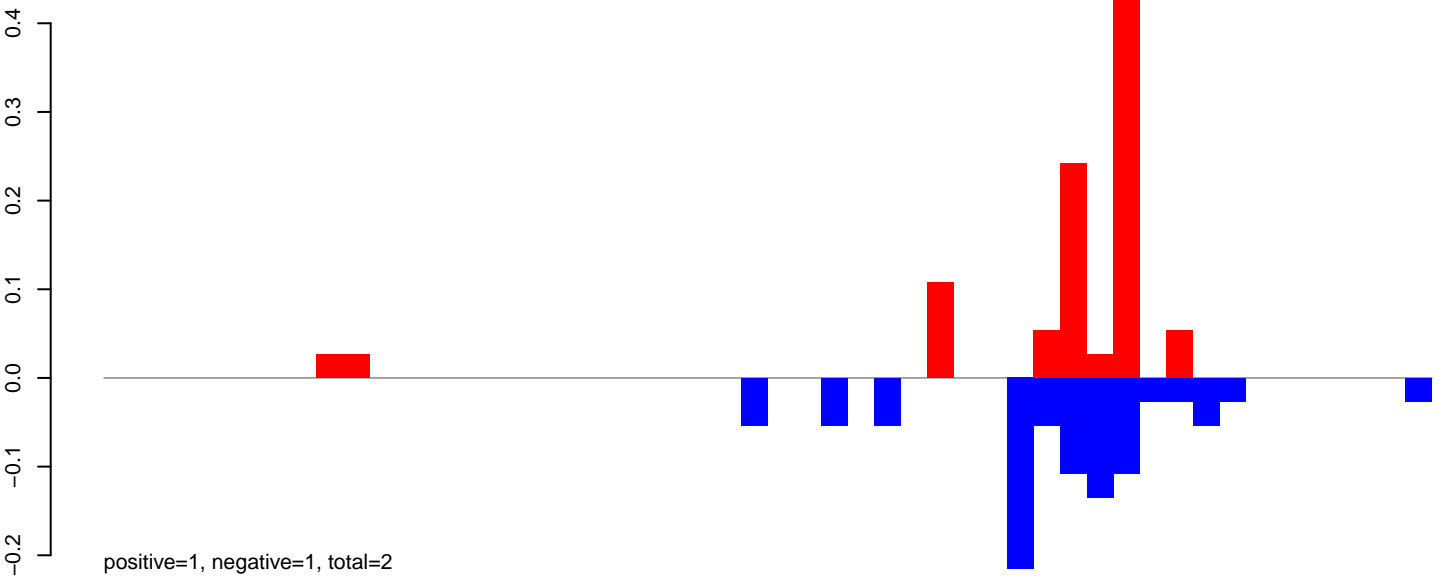

AeAeg_Aag2DENV2NGC.24_35.rep

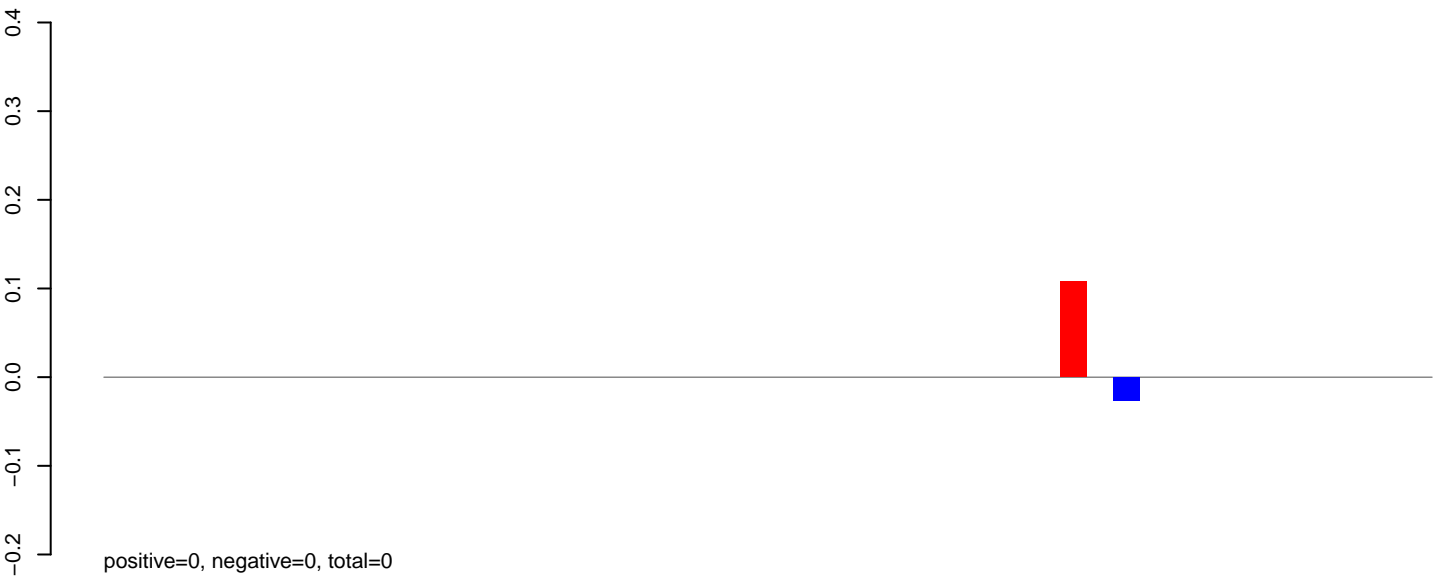

AeAeg_Aag2DENV2NGC.rep

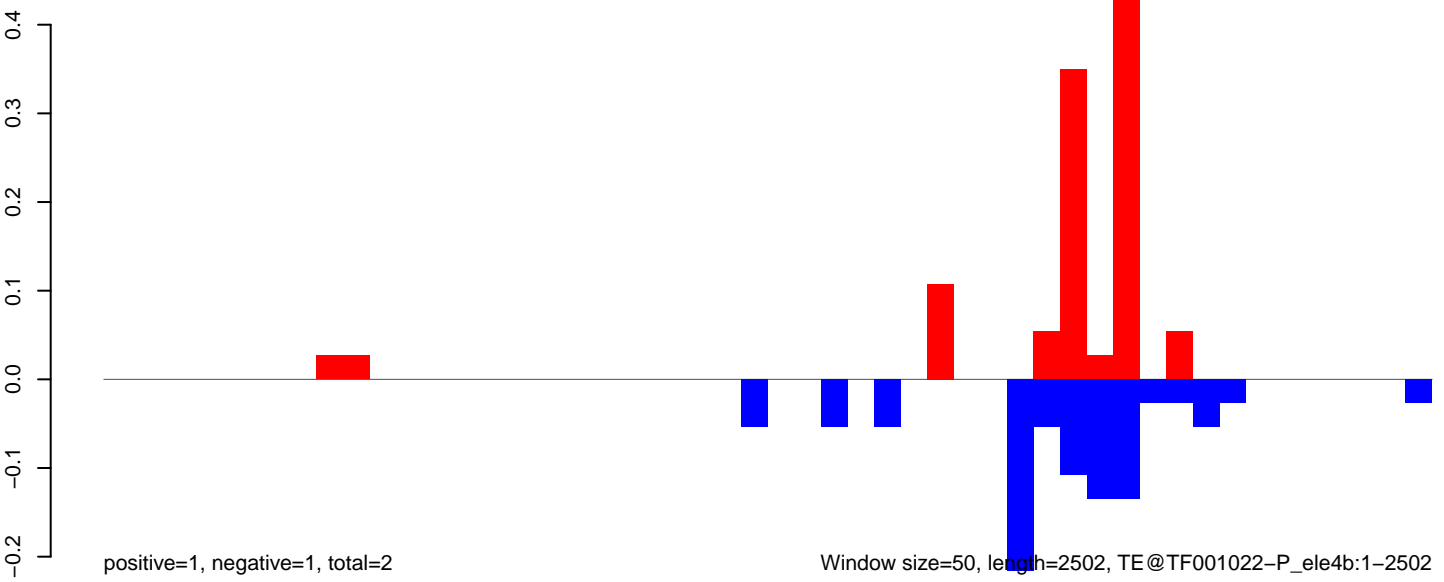

Window size=50, length=2502, TE@TF001022-P_ele4b:1-2502

0 500 1000 1500 2000 2500

AeAeg_Aag2DENV2NGC.18_23.rep

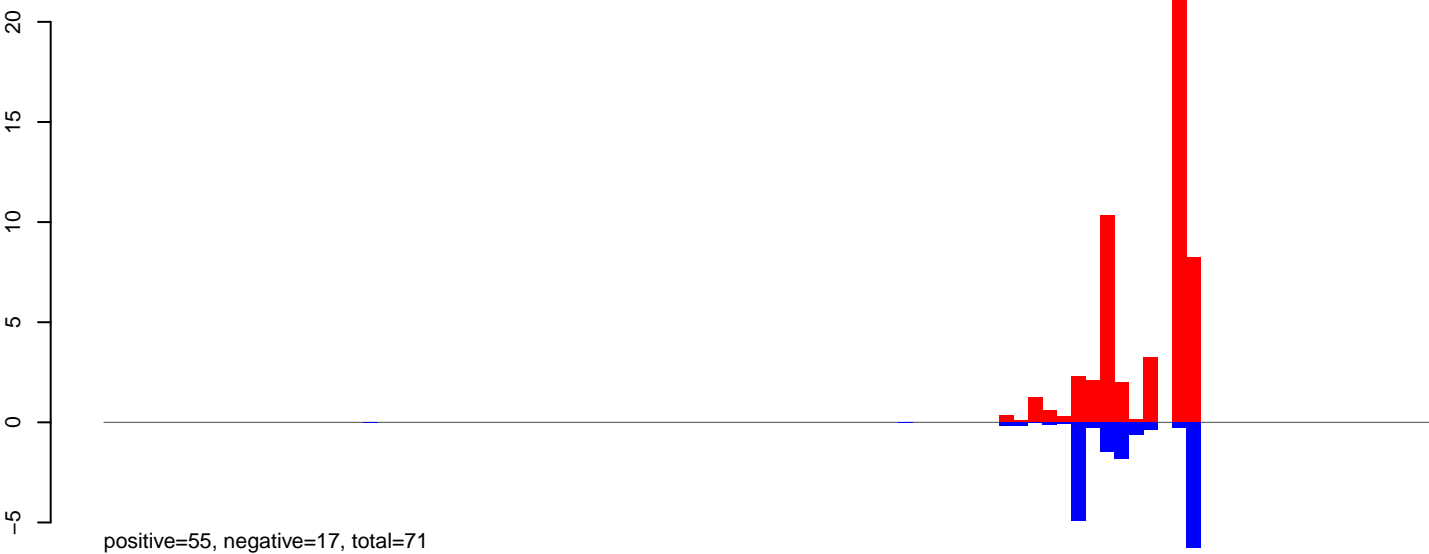

AeAeg_Aag2DENV2NGC.24_35.rep



AeAeg_Aag2DENV2NGC.rep

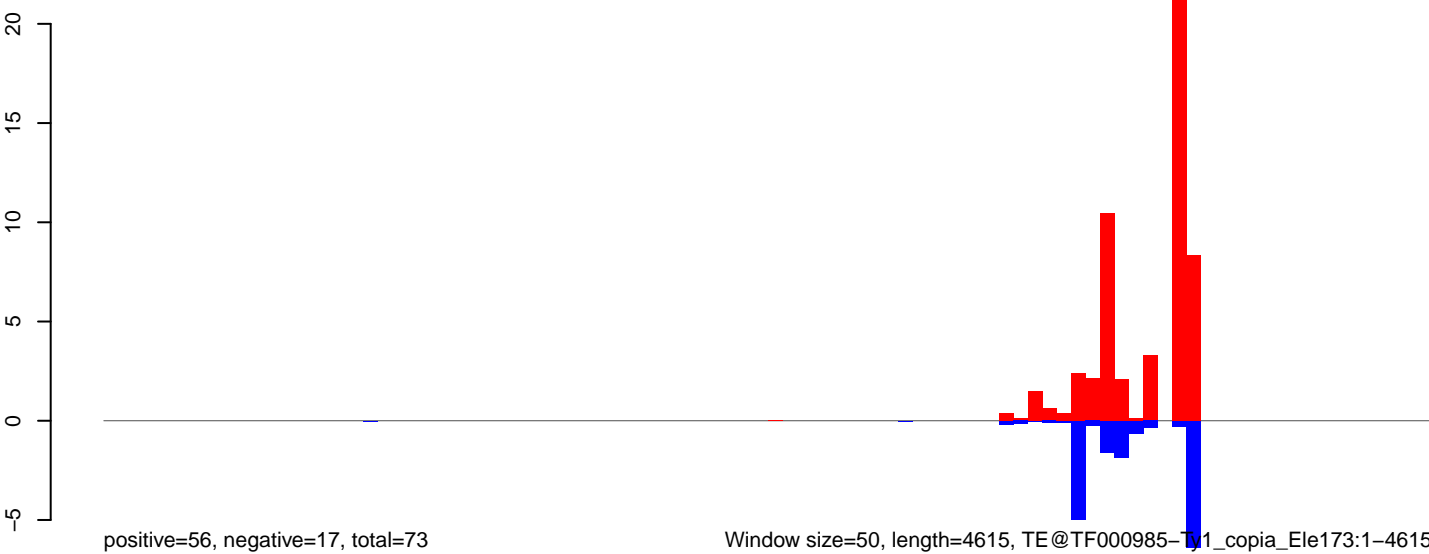

Window size=50, length=4615, TE@TF000985-Ty1_copia_Ele173:1-4615

0 1000 2000 3000 4000

AeAeg_Aag2DENV2NGC.18_23.rep

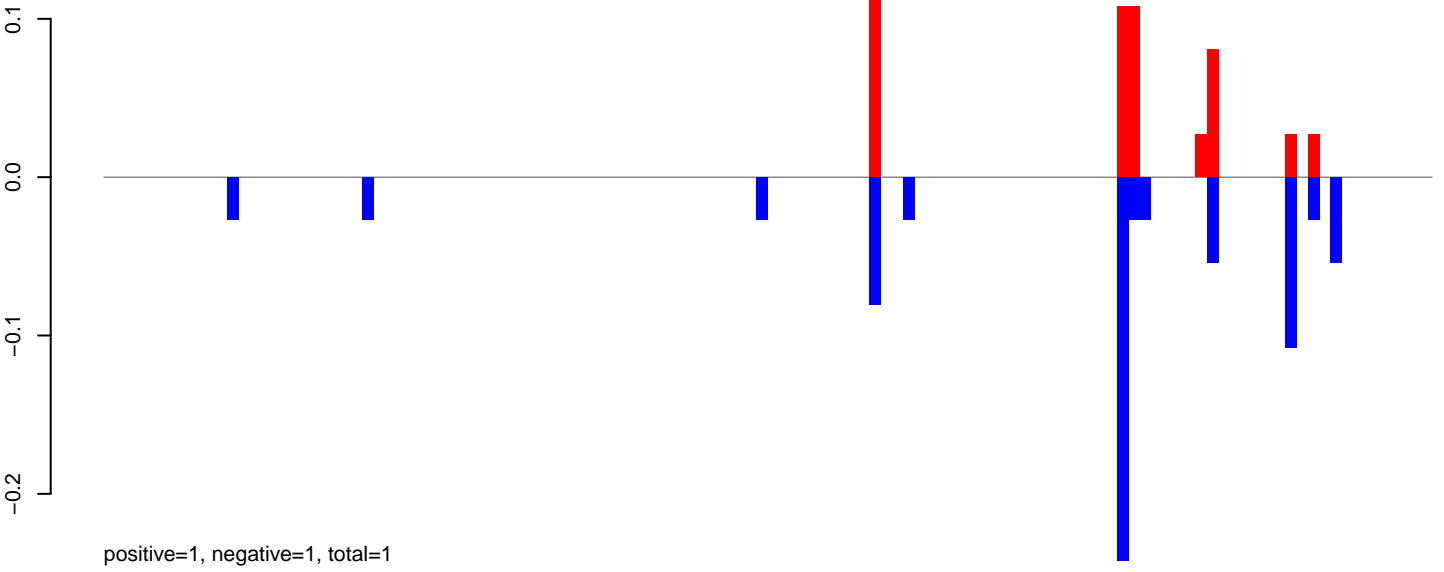

AeAeg_Aag2DENV2NGC.24_35.rep

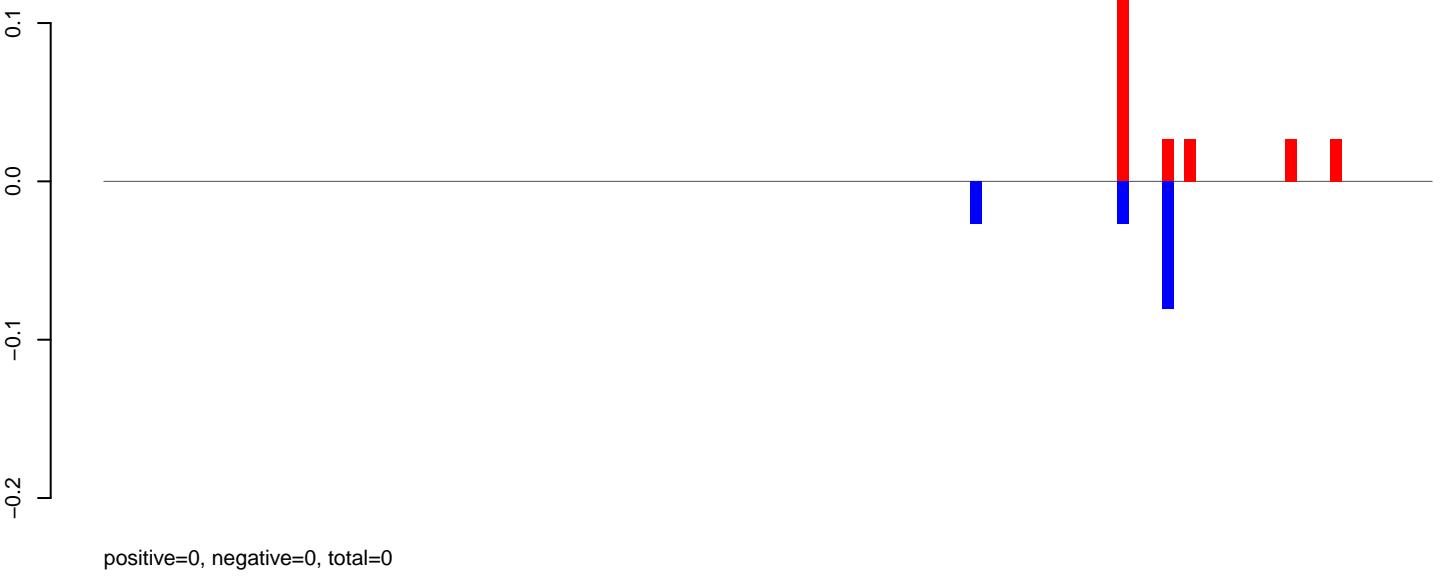

AeAeg_Aag2DENV2NGC.rep

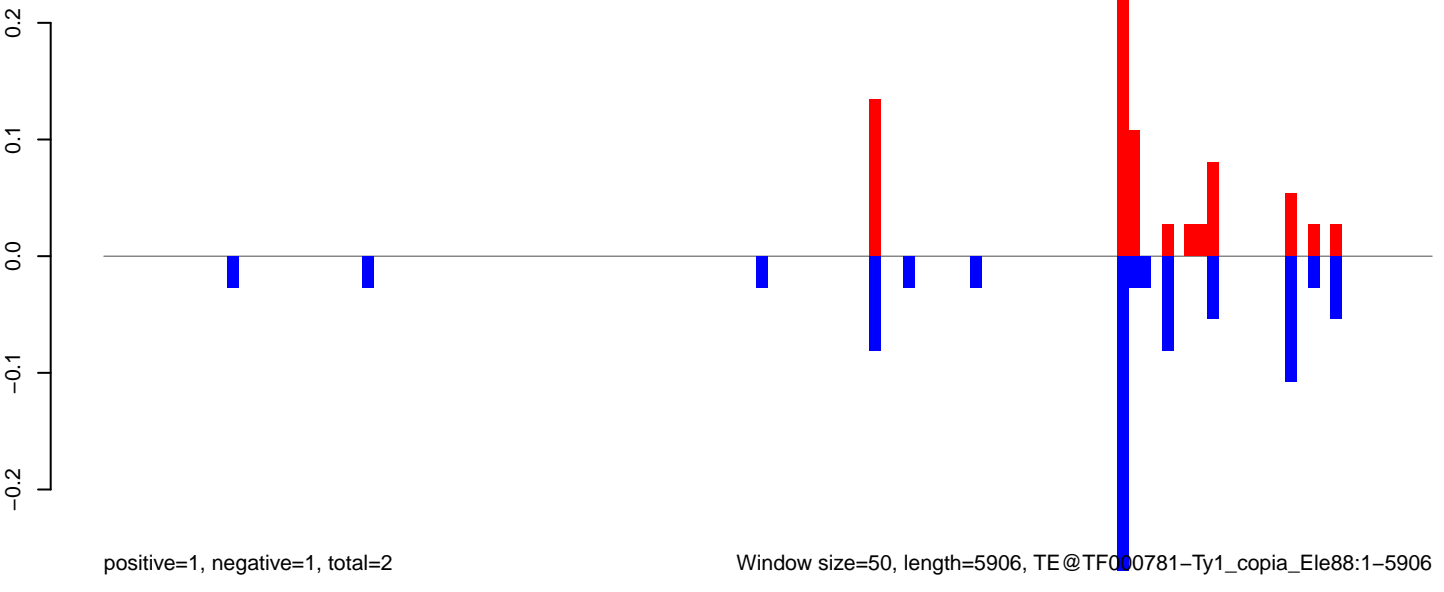

Window size=50, length=5906, TE@TF000781-Ty1_copia_Ele88:1-5906

0 1000 2000 3000 4000 5000 6000

AeAeg_Aag2DENV2NGC.18_23.rep

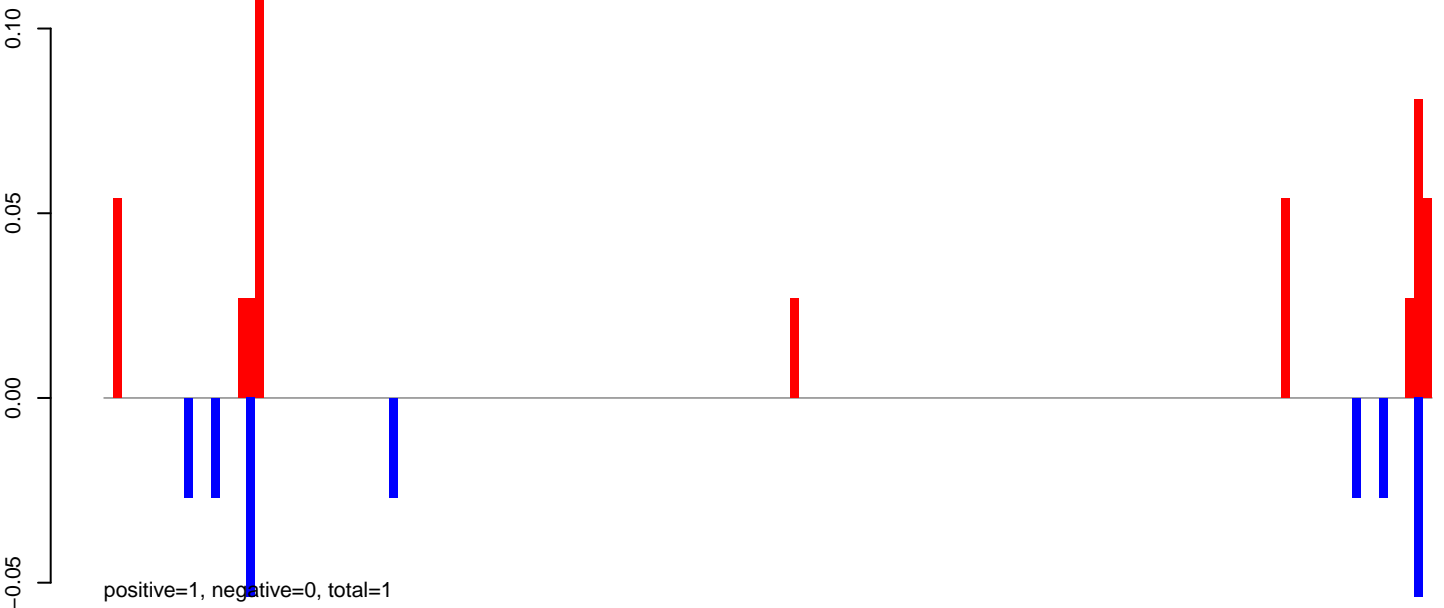

AeAeg_Aag2DENV2NGC.24_35.rep

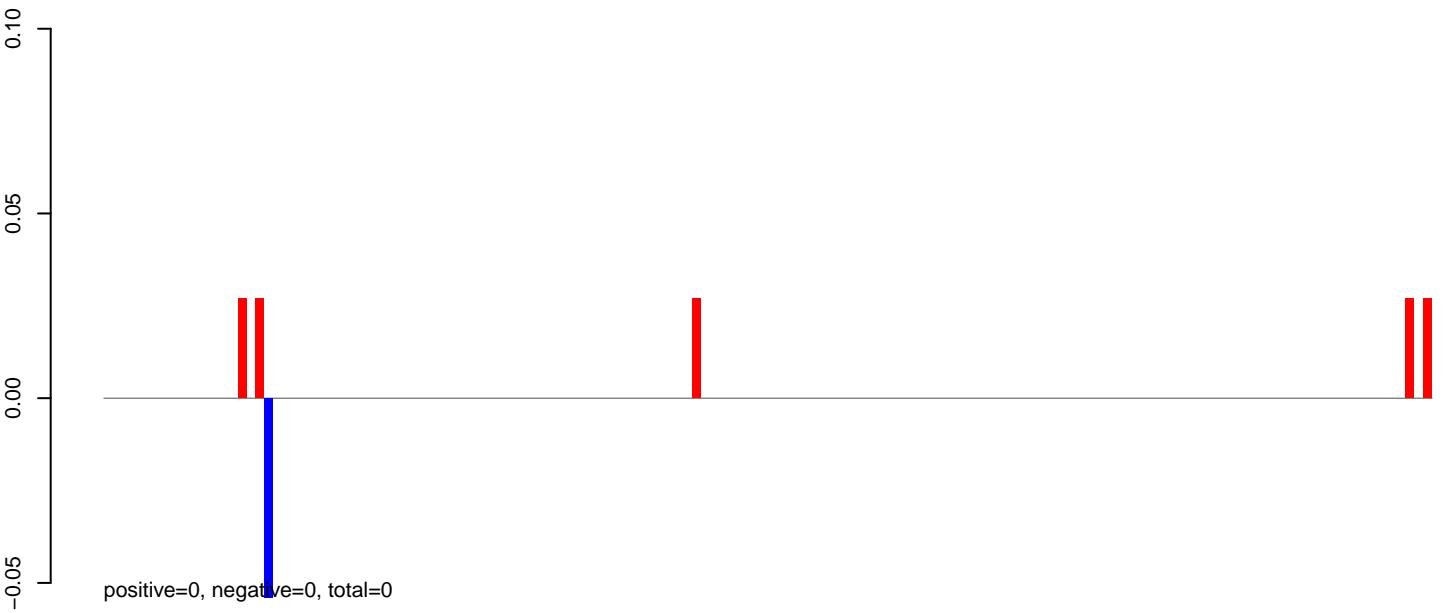

AeAeg_Aag2DENV2NGC.rep

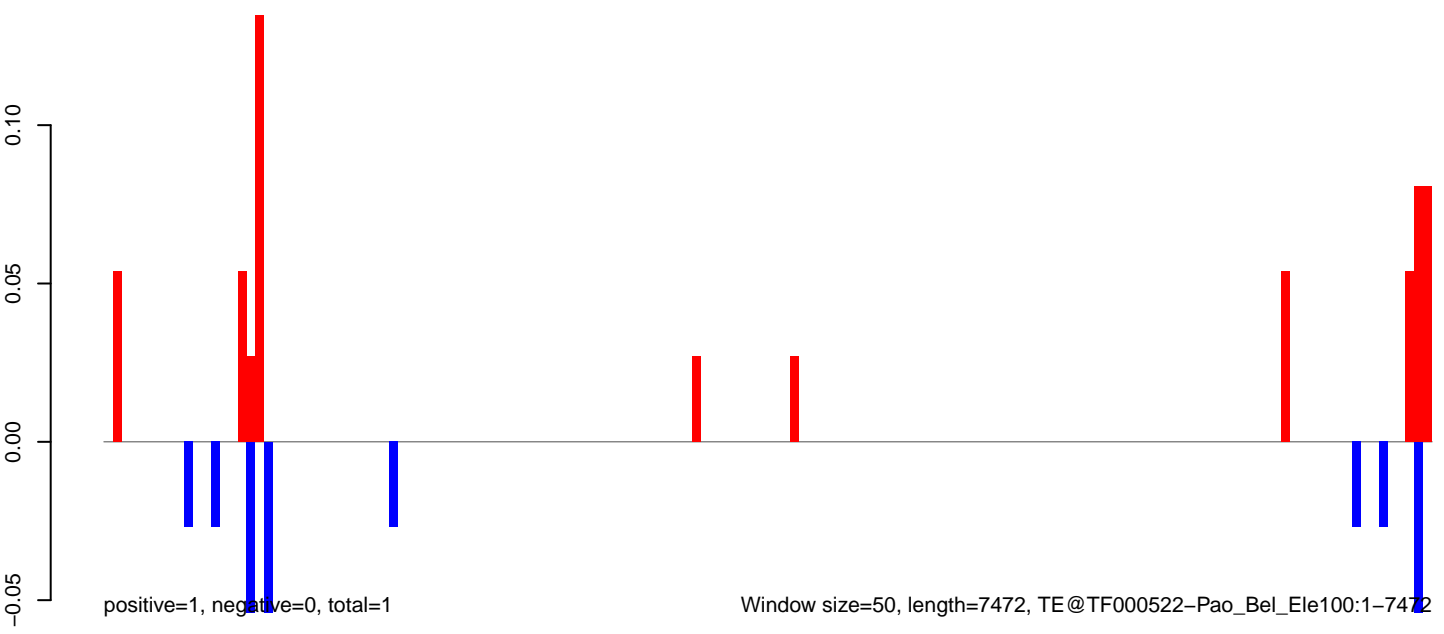

AeAeg_Aag2DENV2NGC.18_23.rep

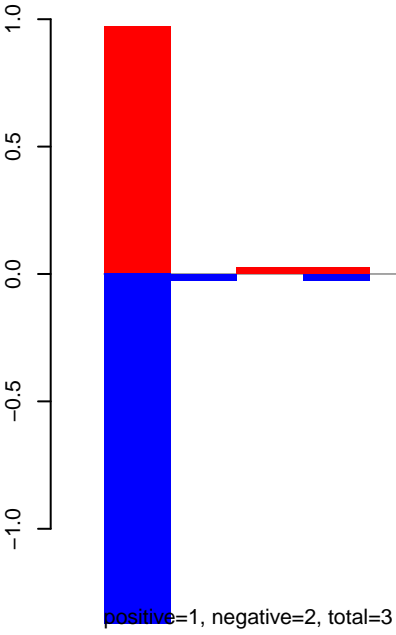

AeAeg_Aag2DENV2NGC.24_35.rep

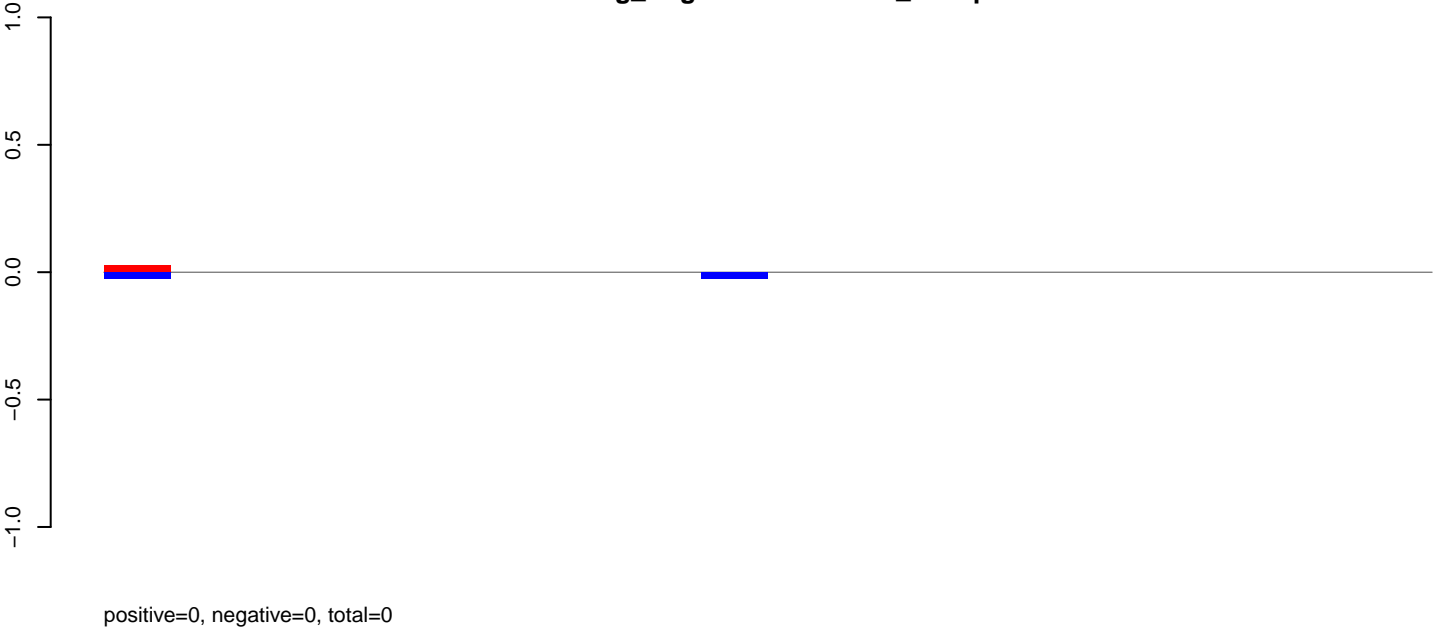

AeAeg_Aag2DENV2NGC.rep

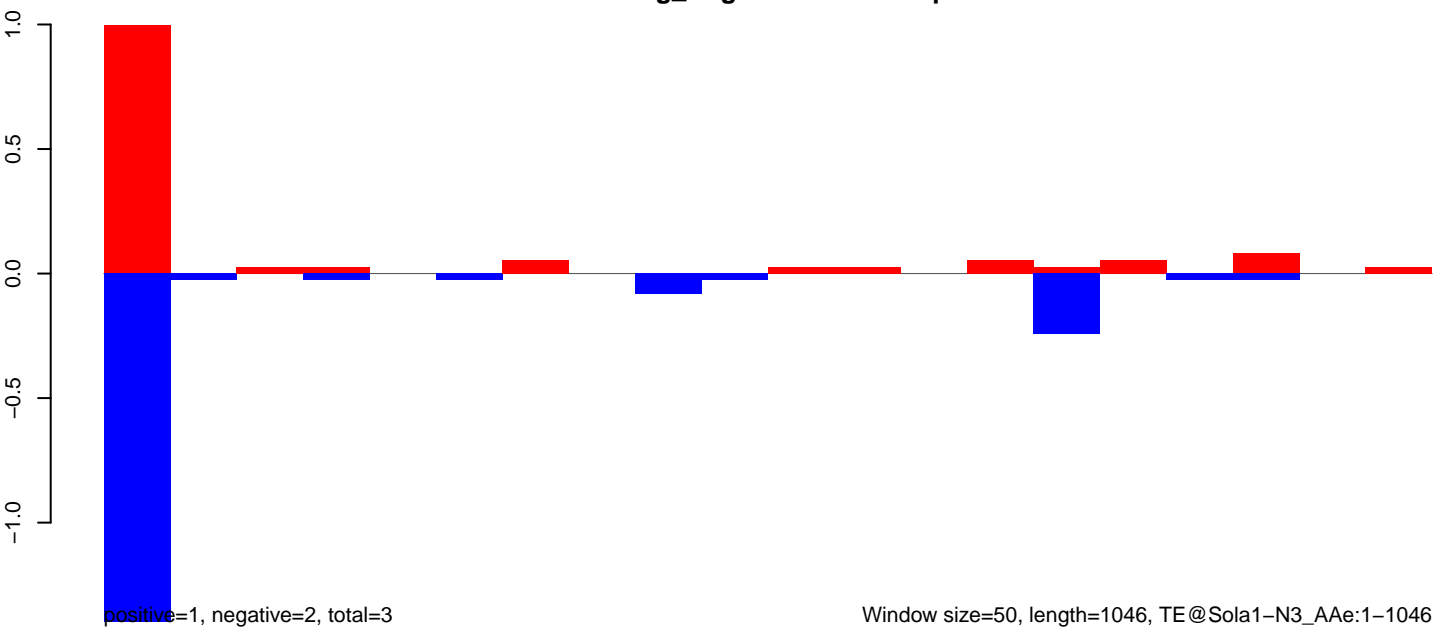

AeAeg_Aag2DENV2NGC.18_23.rep

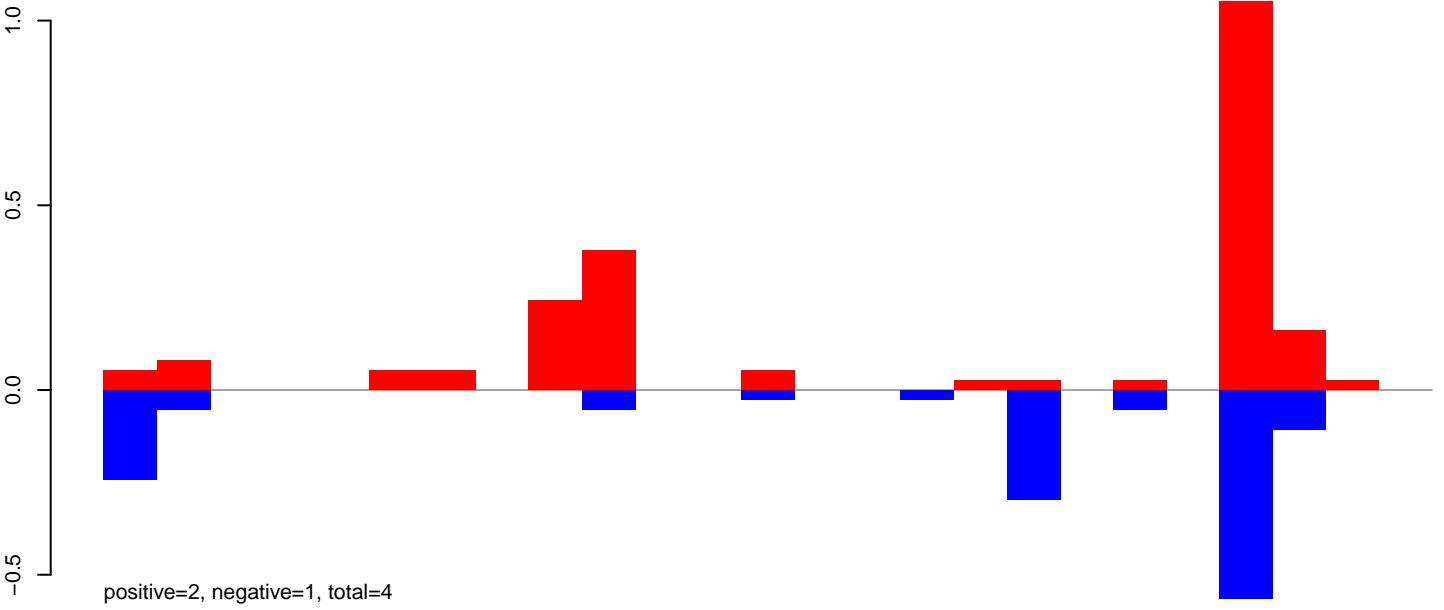

AeAeg_Aag2DENV2NGC.24_35.rep

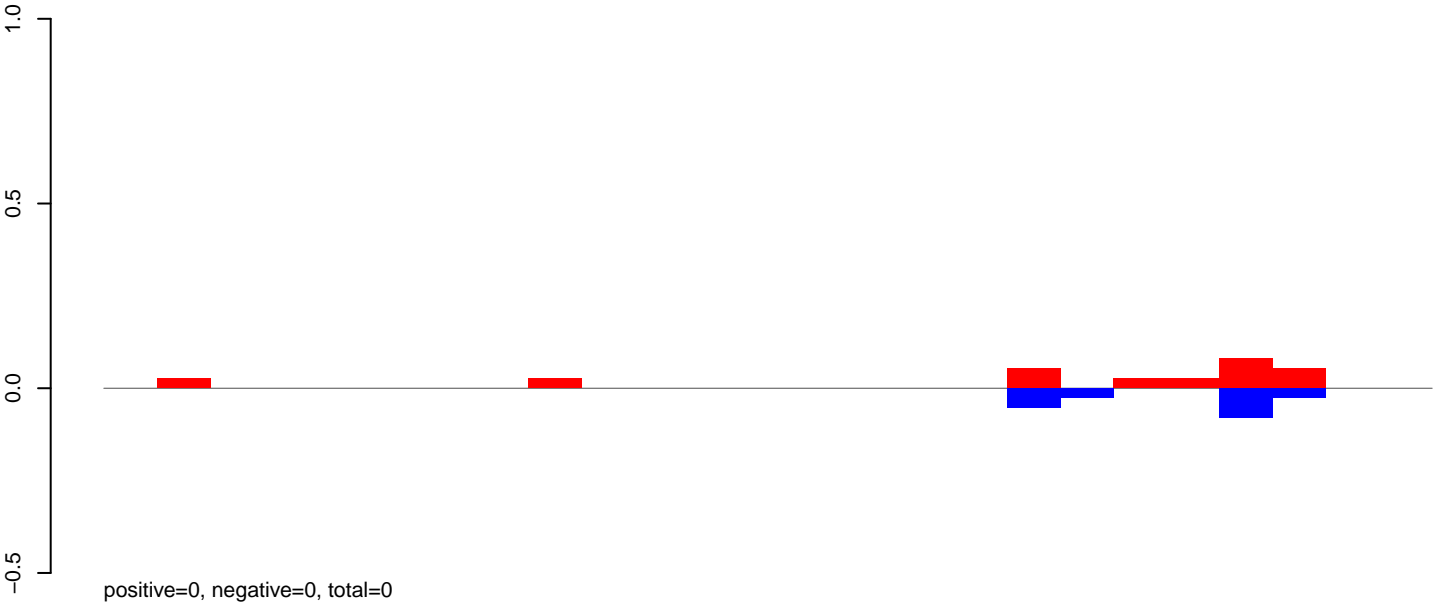

AeAeg_Aag2DENV2NGC.rep

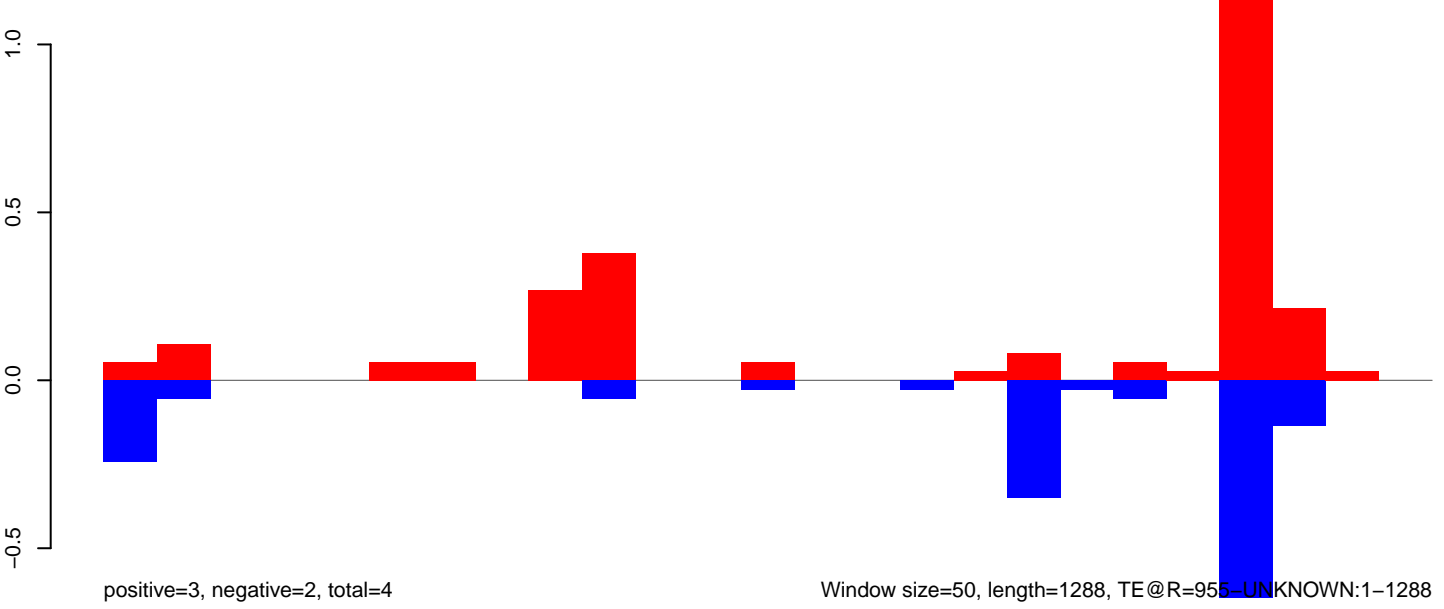

AeAeg_Aag2DENV2NGC.18_23.rep

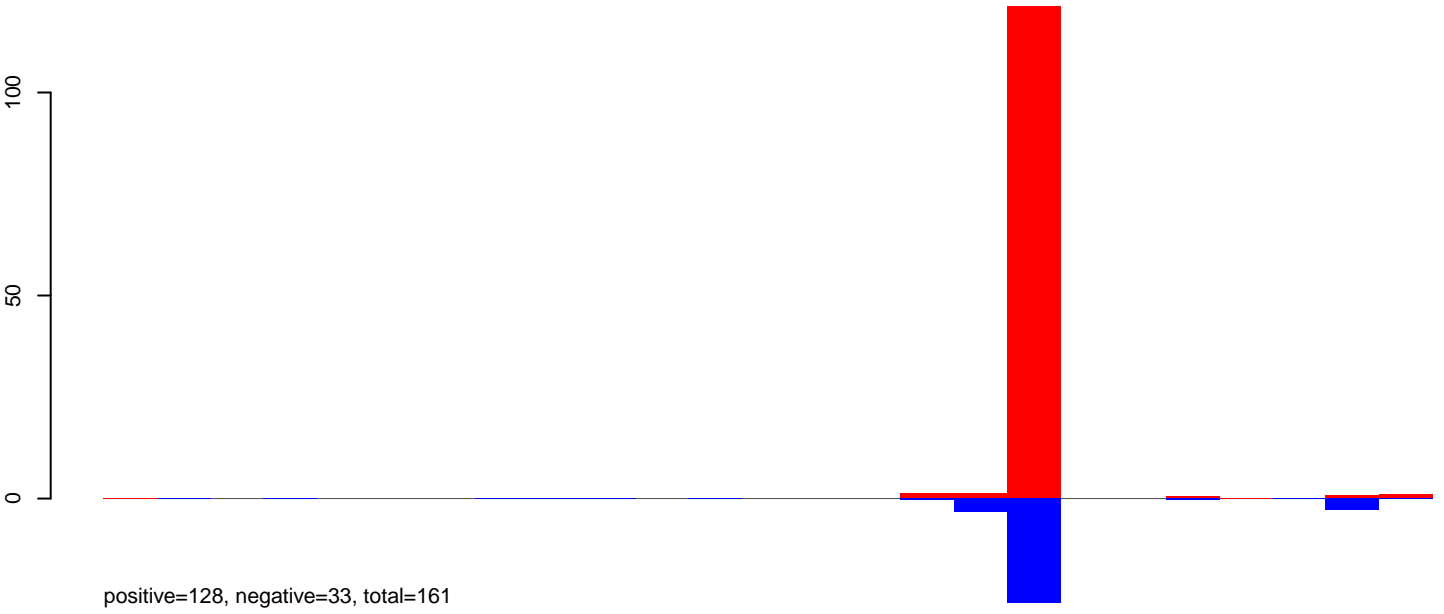

AeAeg_Aag2DENV2NGC.24_35.rep

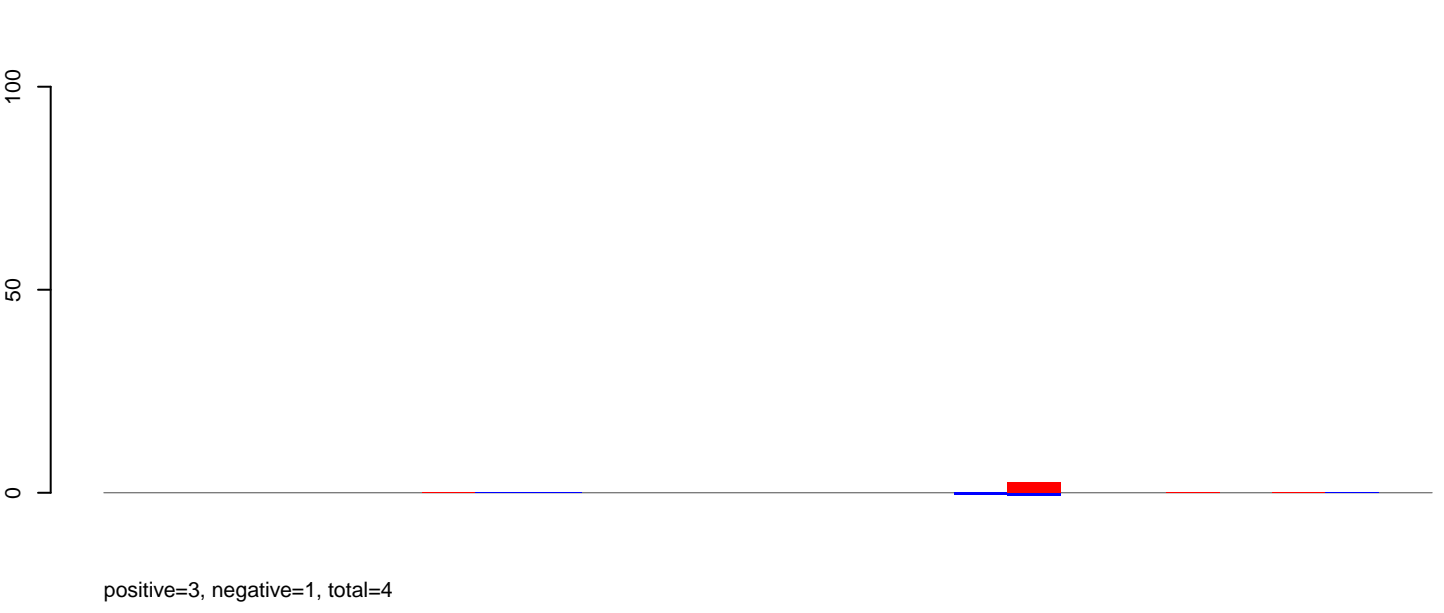

AeAeg_Aag2DENV2NGC.rep

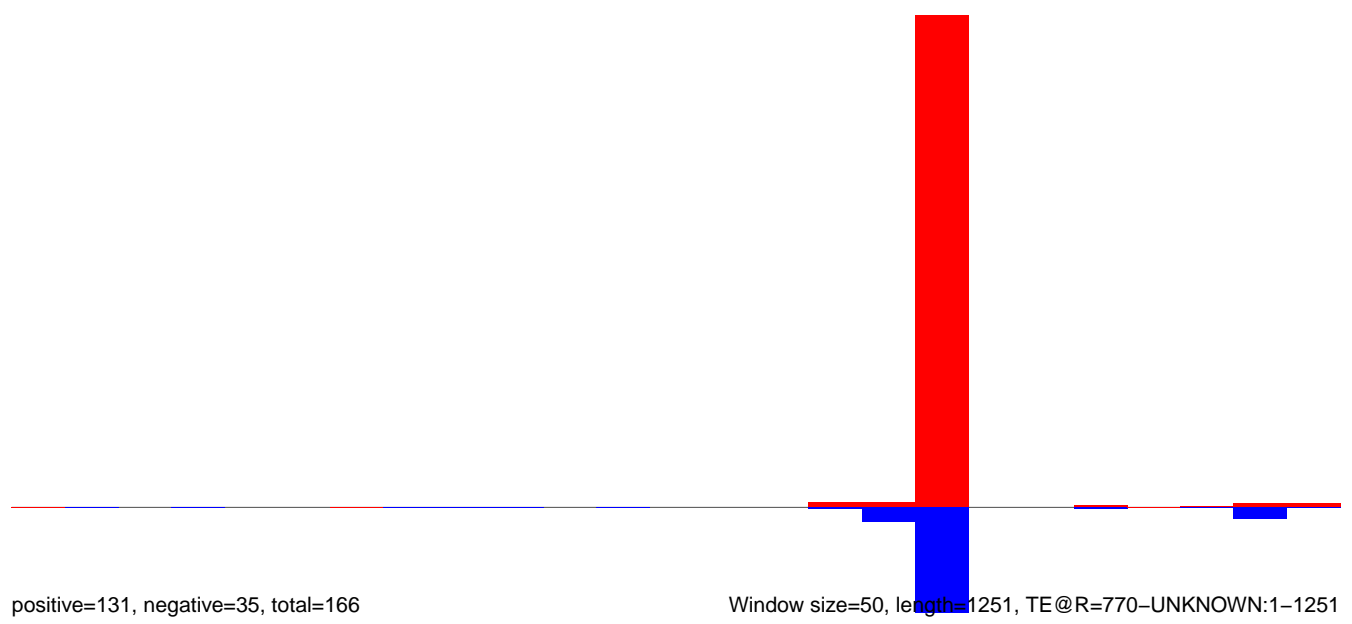

AeAeg_Aag2DENV2NGC.18_23.rep

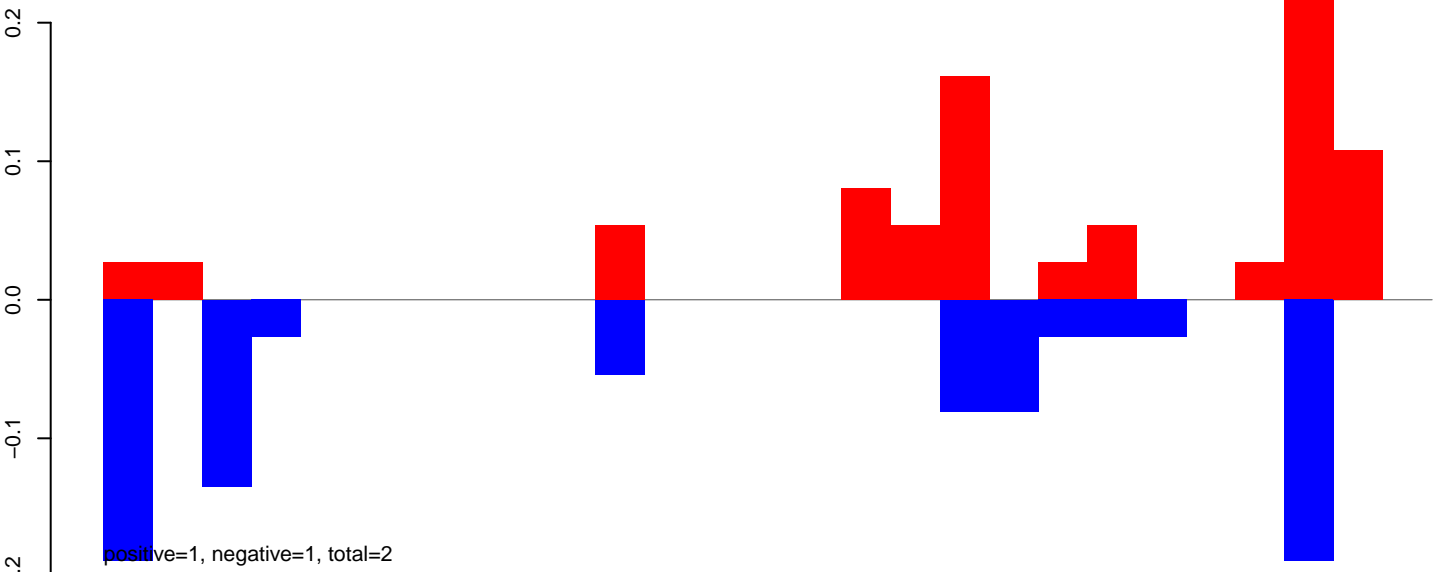

AeAeg_Aag2DENV2NGC.24_35.rep

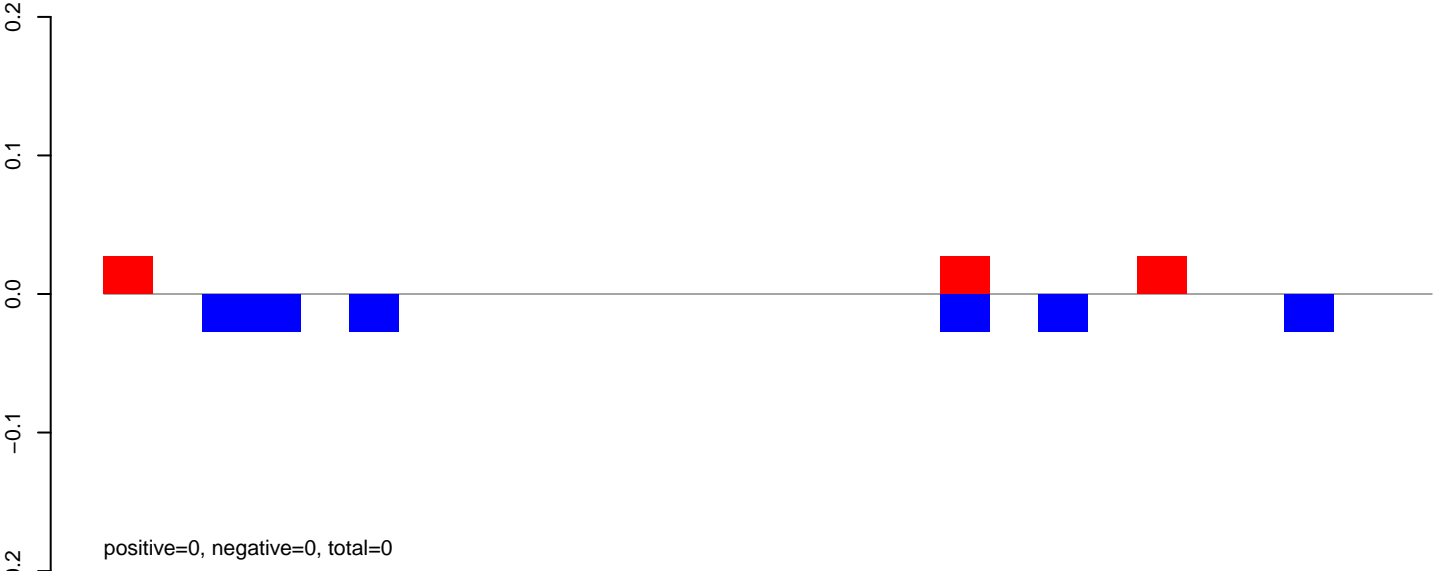

AeAeg_Aag2DENV2NGC.rep

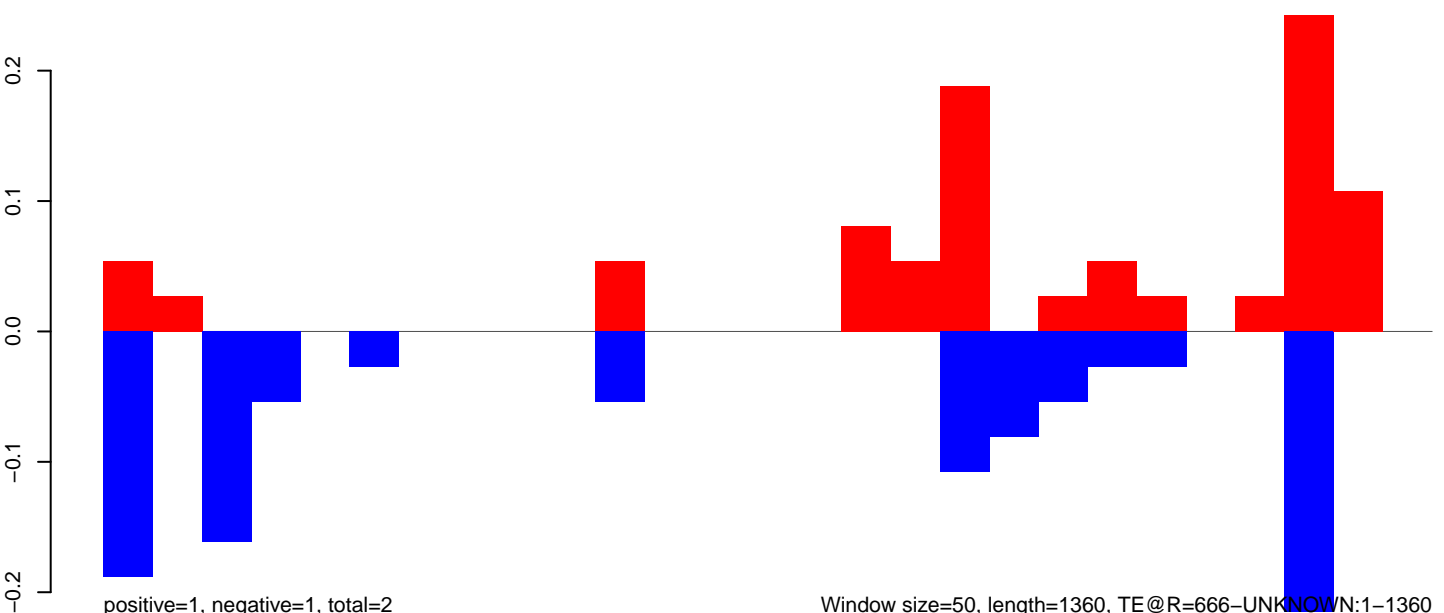

AeAeg_Aag2DENV2NGC.18_23.rep

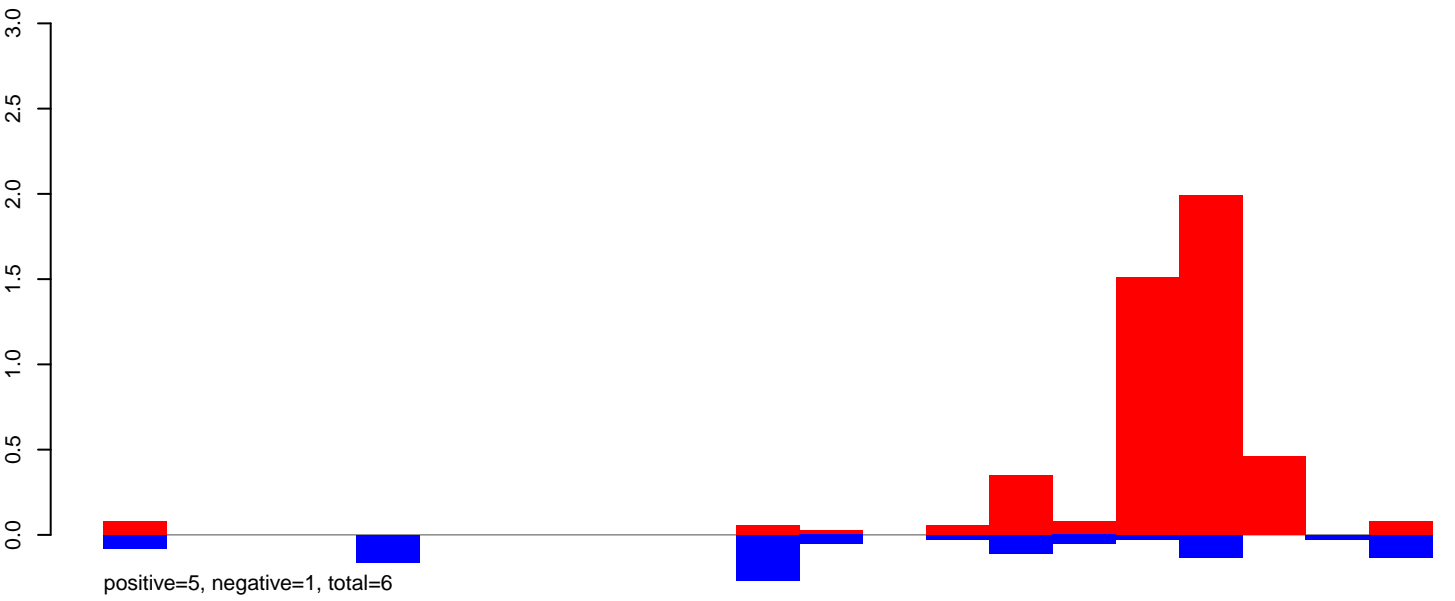

AeAeg_Aag2DENV2NGC.24_35.rep

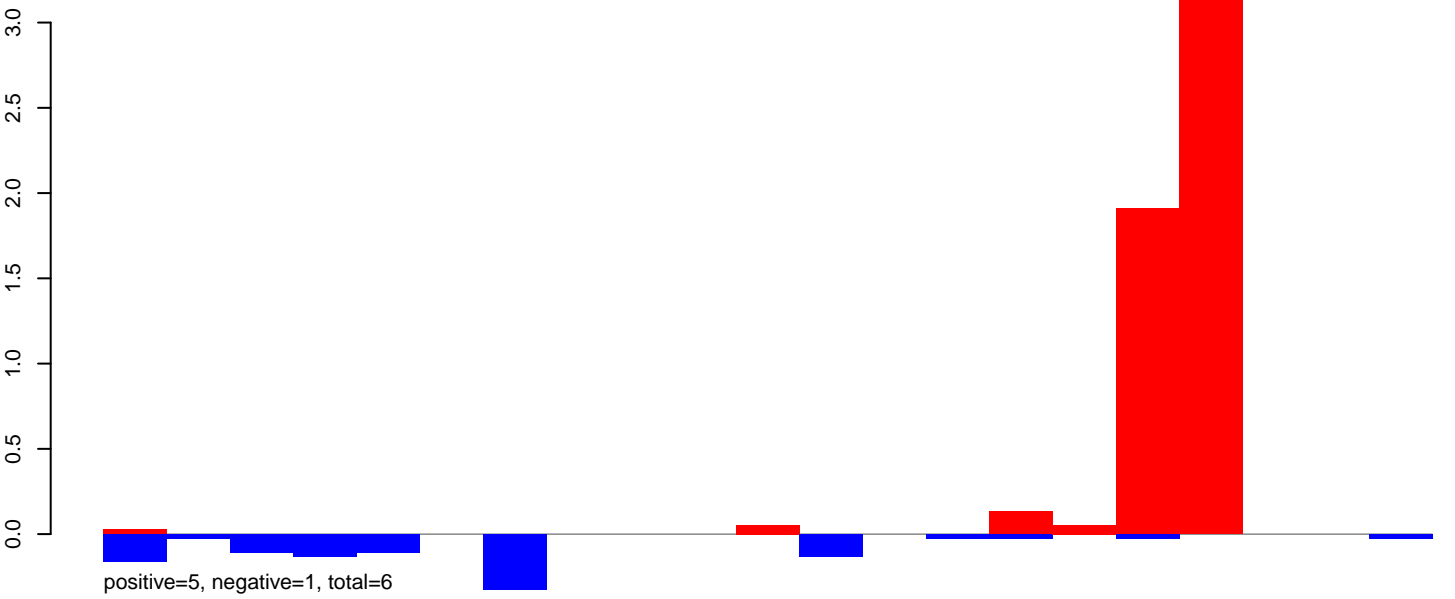

AeAeg_Aag2DENV2NGC.rep

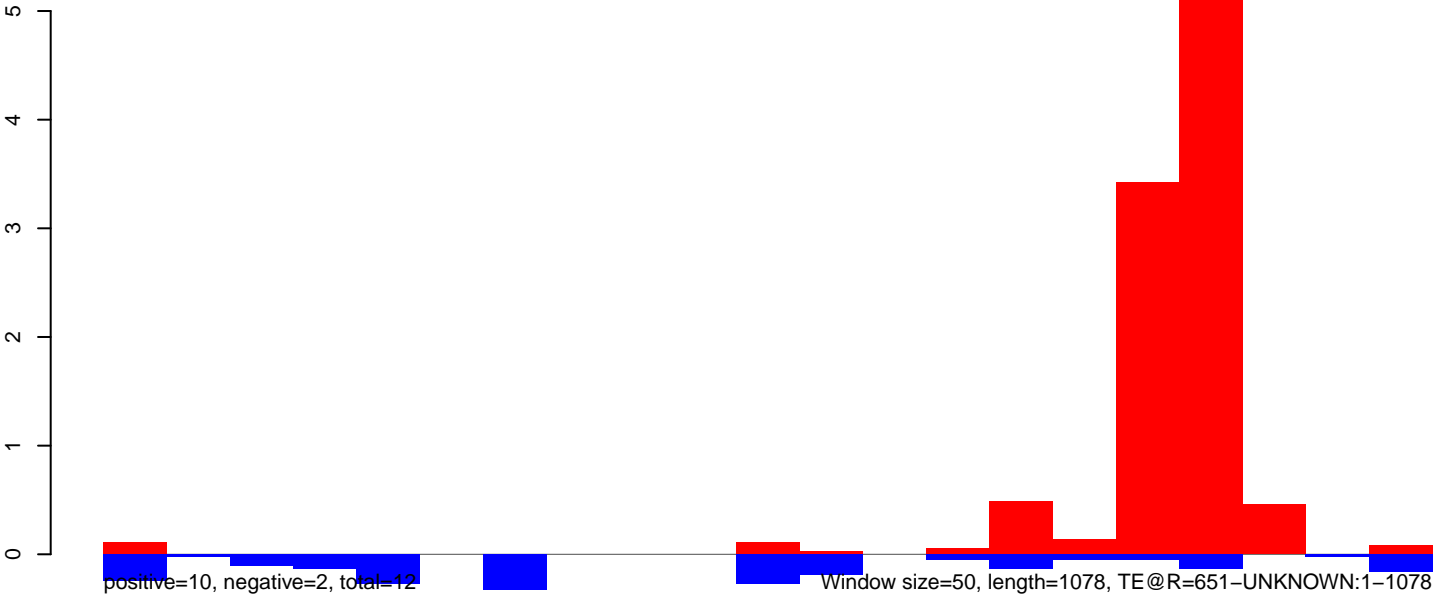

AeAeg_Aag2DENV2NGC.18_23.rep

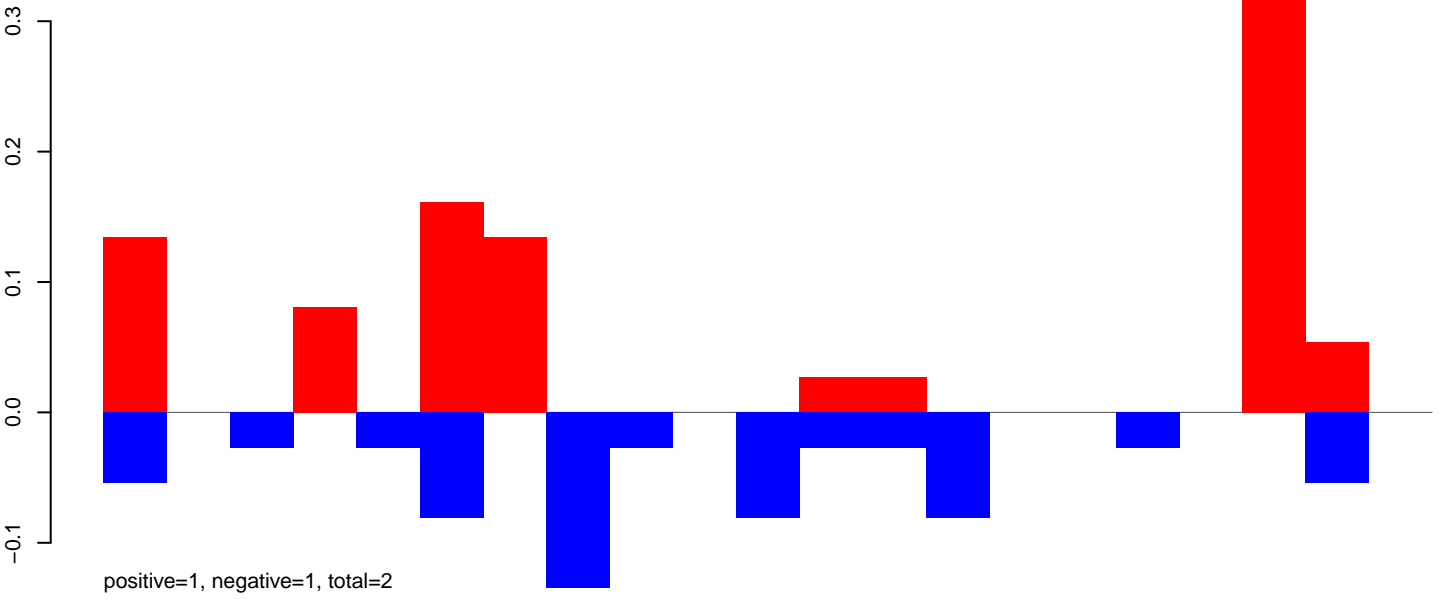

AeAeg_Aag2DENV2NGC.24_35.rep

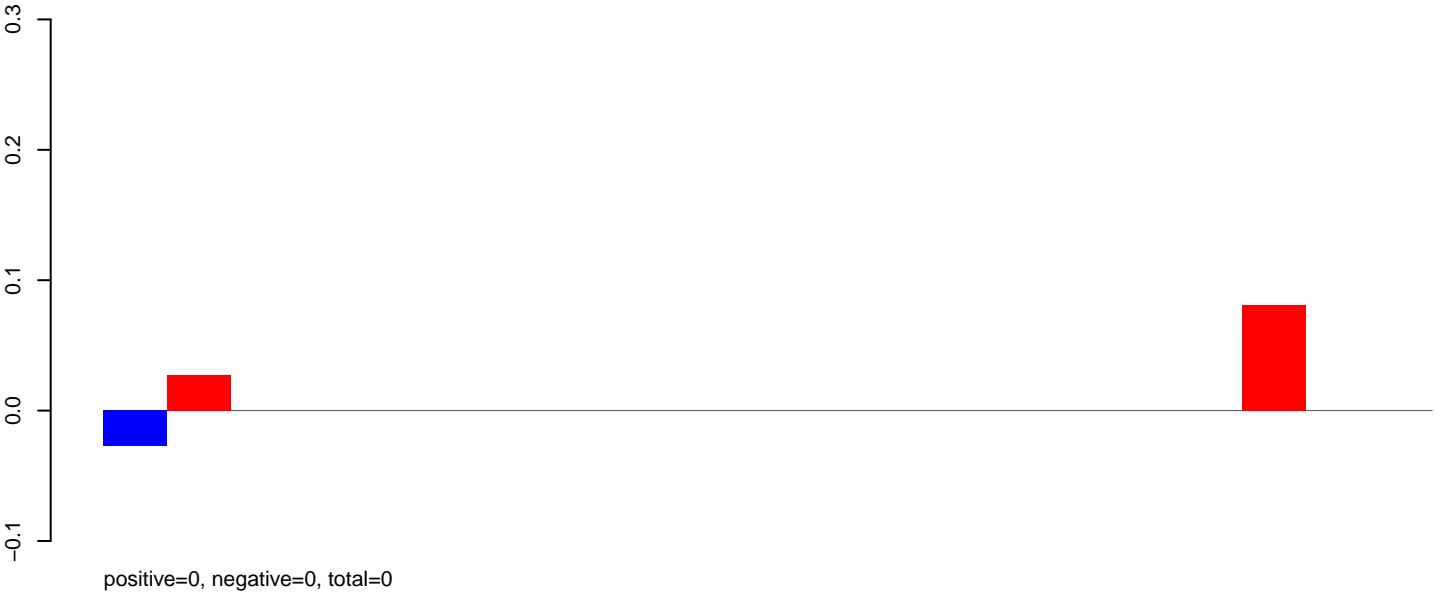

AeAeg_Aag2DENV2NGC.rep

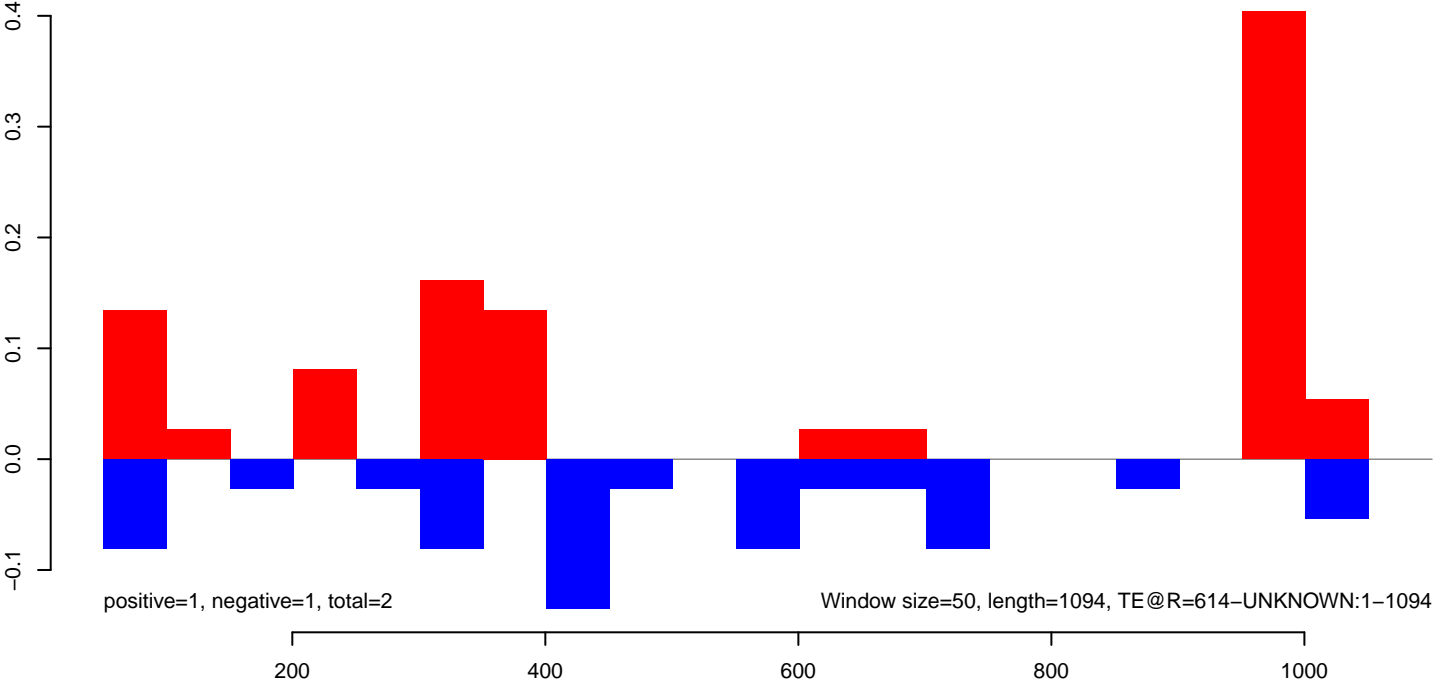

AeAeg_Aag2DENV2NGC.18_23.rep

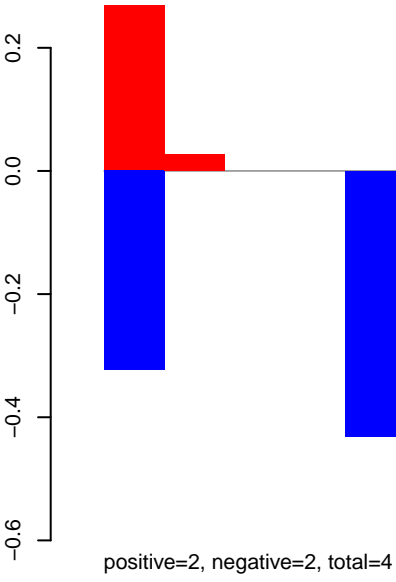

AeAeg_Aag2DENV2NGC.24_35.rep

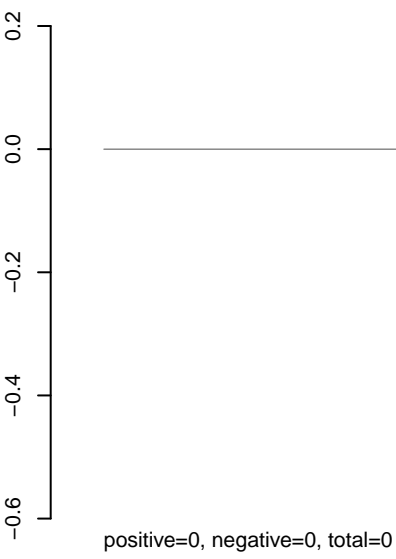

AeAeg_Aag2DENV2NGC.rep

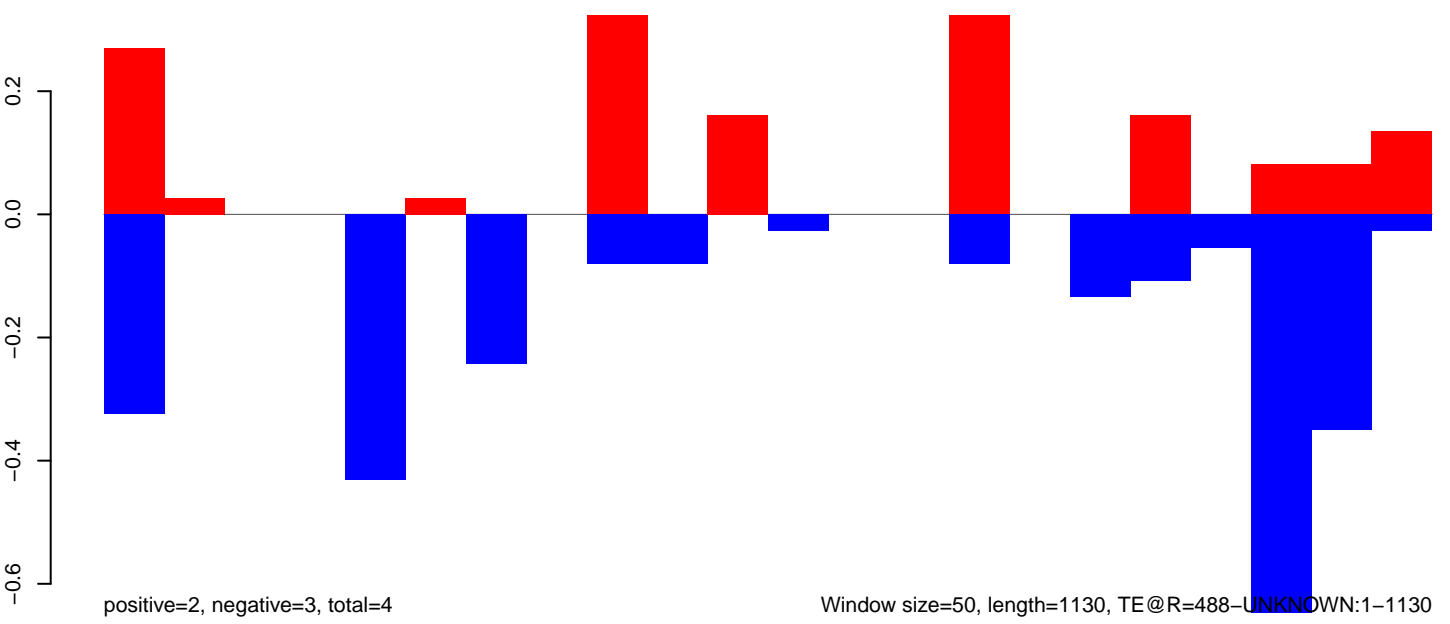

AeAeg_Aag2DENV2NGC.18_23.rep

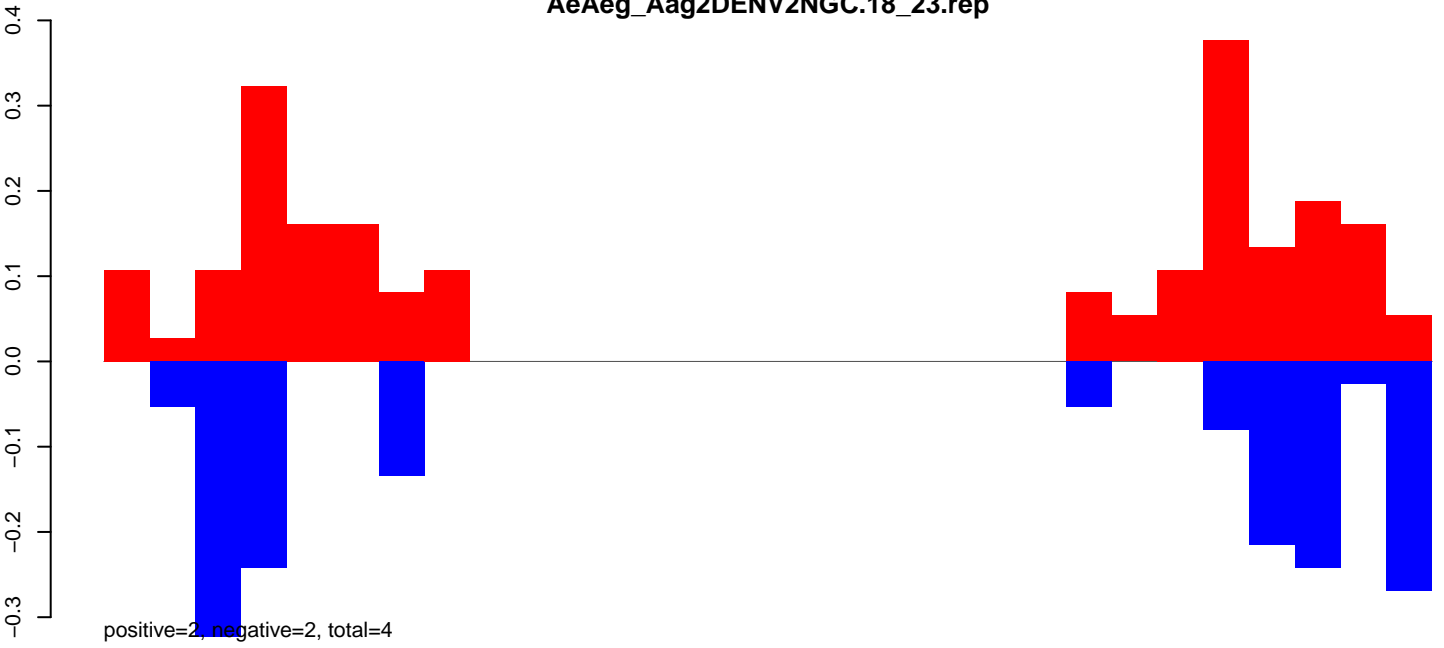

AeAeg_Aag2DENV2NGC.24_35.rep

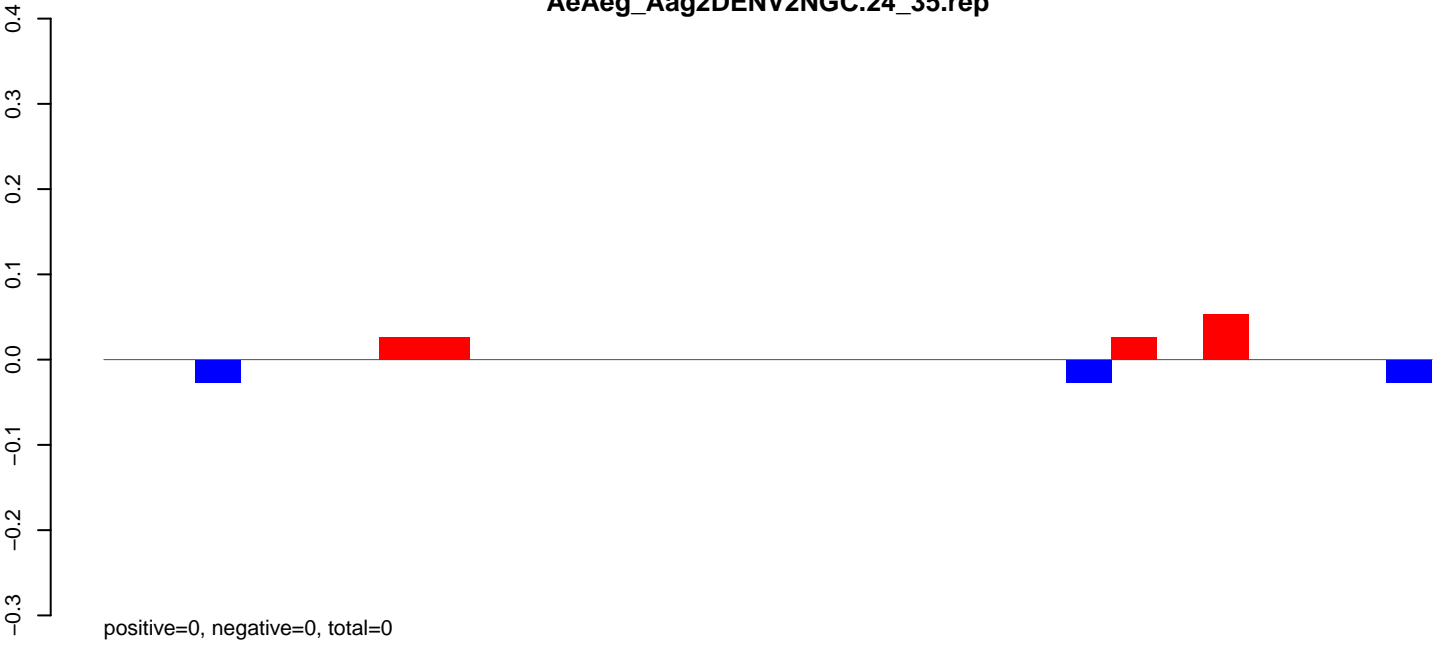

AeAeg_Aag2DENV2NGC.rep

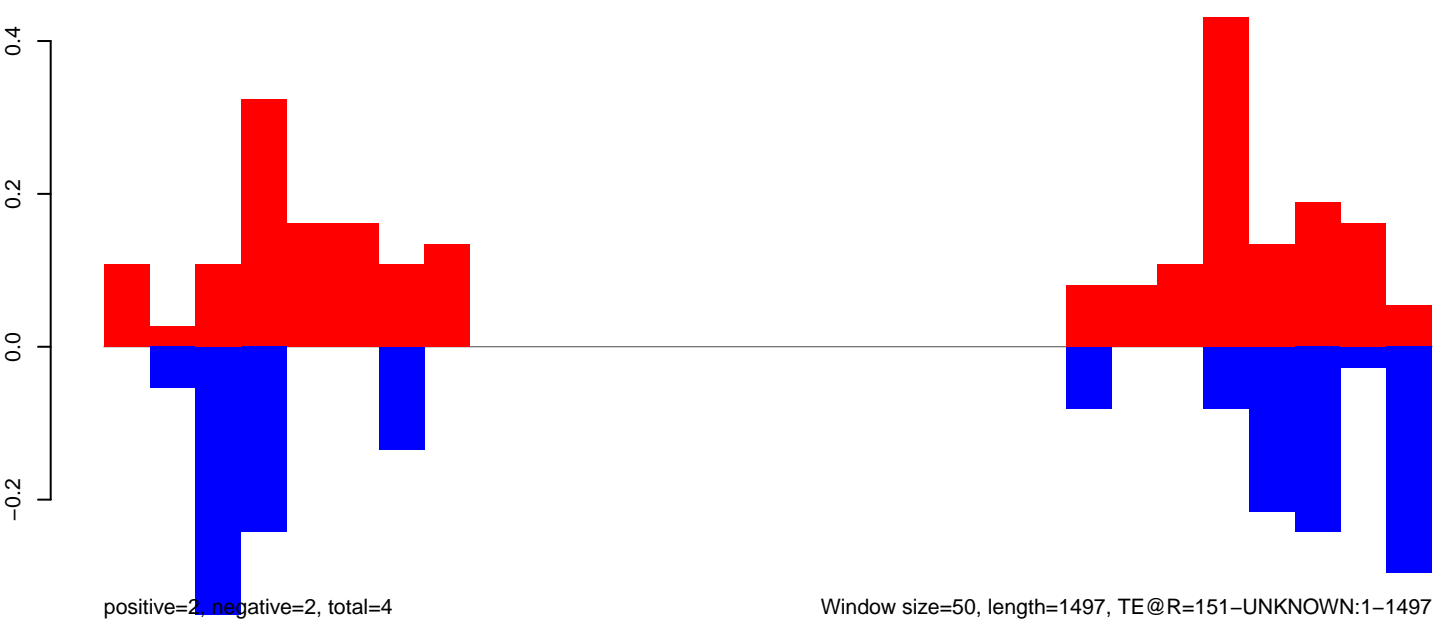

Window size=50, length=1497, TE@R=151-UNKNOWN:1-1497

0 500 1000 1500

AeAeg_Aag2DENV2NGC.18_23.rep

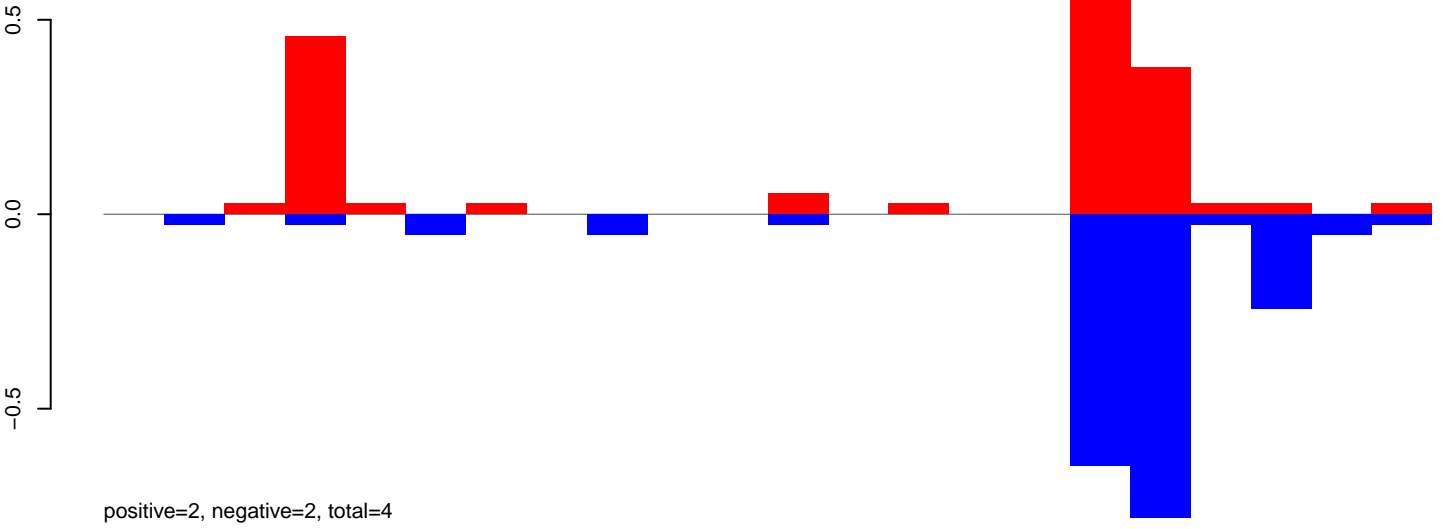

AeAeg_Aag2DENV2NGC.24_35.rep



AeAeg_Aag2DENV2NGC.rep

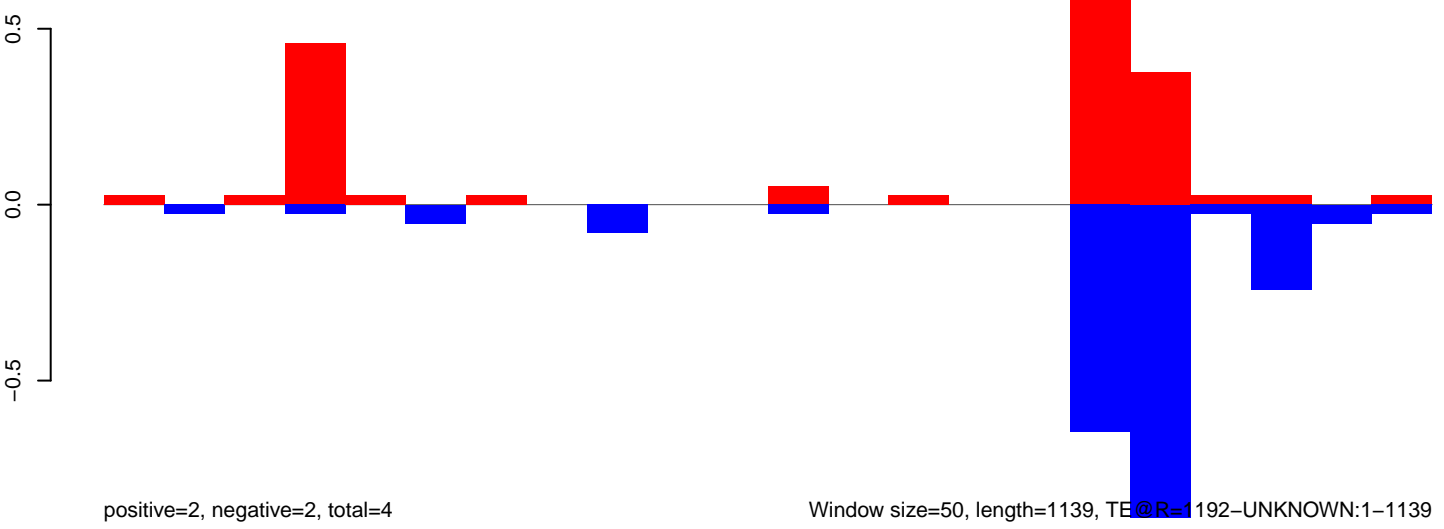

AeAeg_Aag2DENV2NGC.18_23.rep

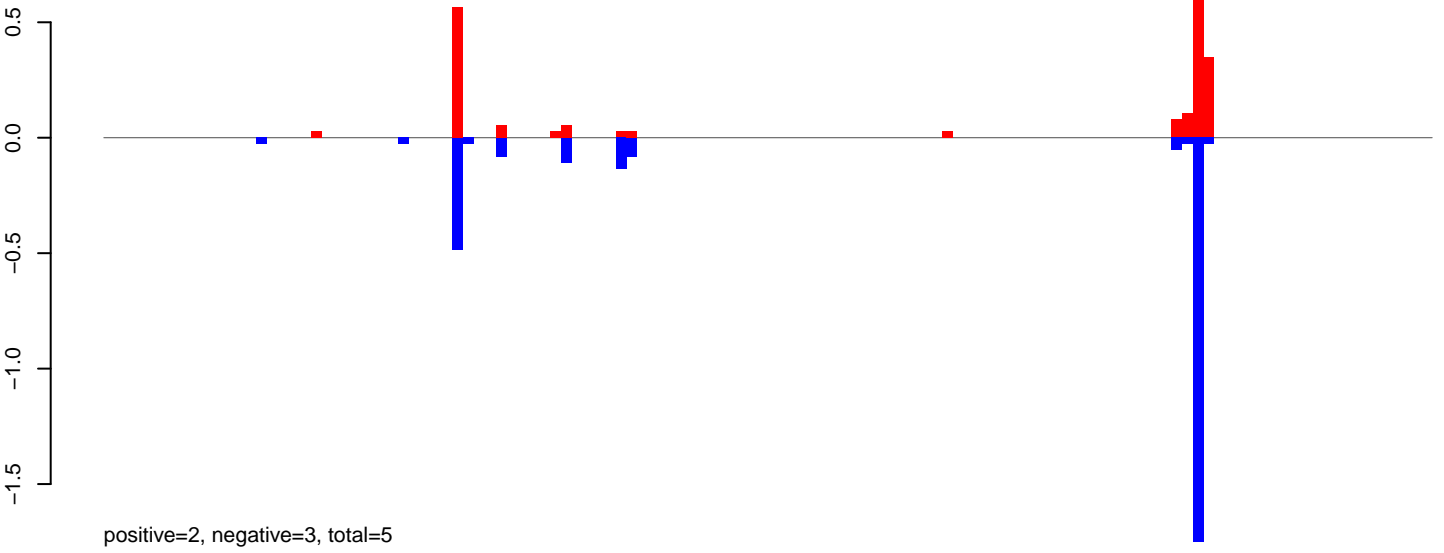

AeAeg_Aag2DENV2NGC.24_35.rep

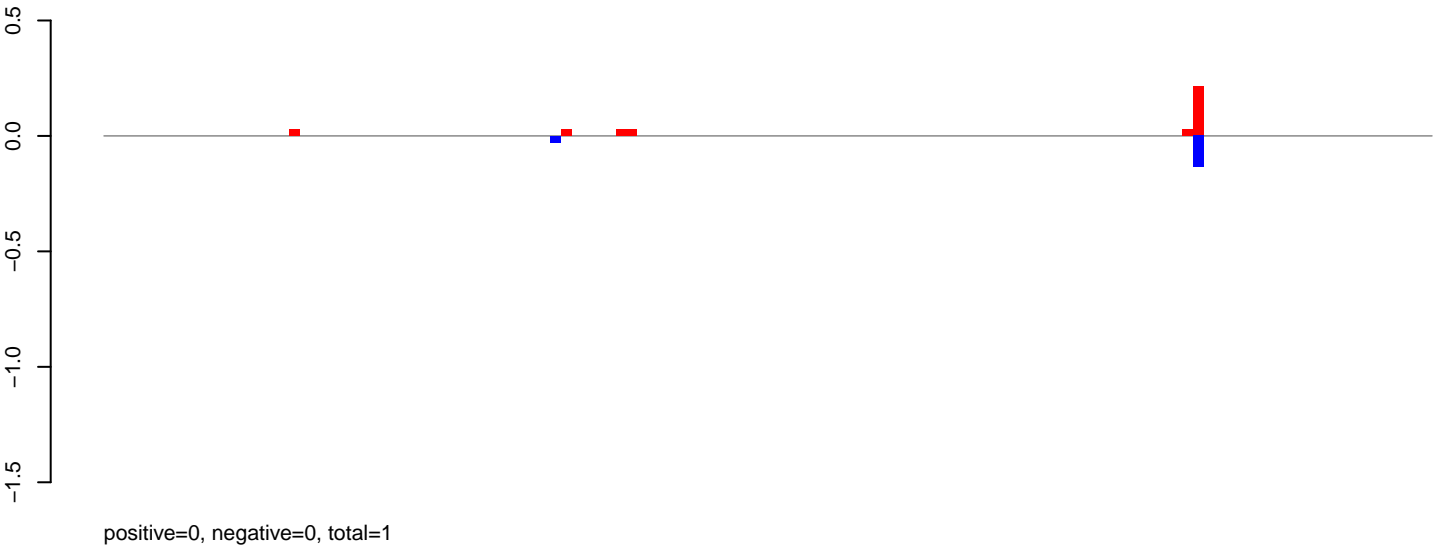

AeAeg_Aag2DENV2NGC.rep

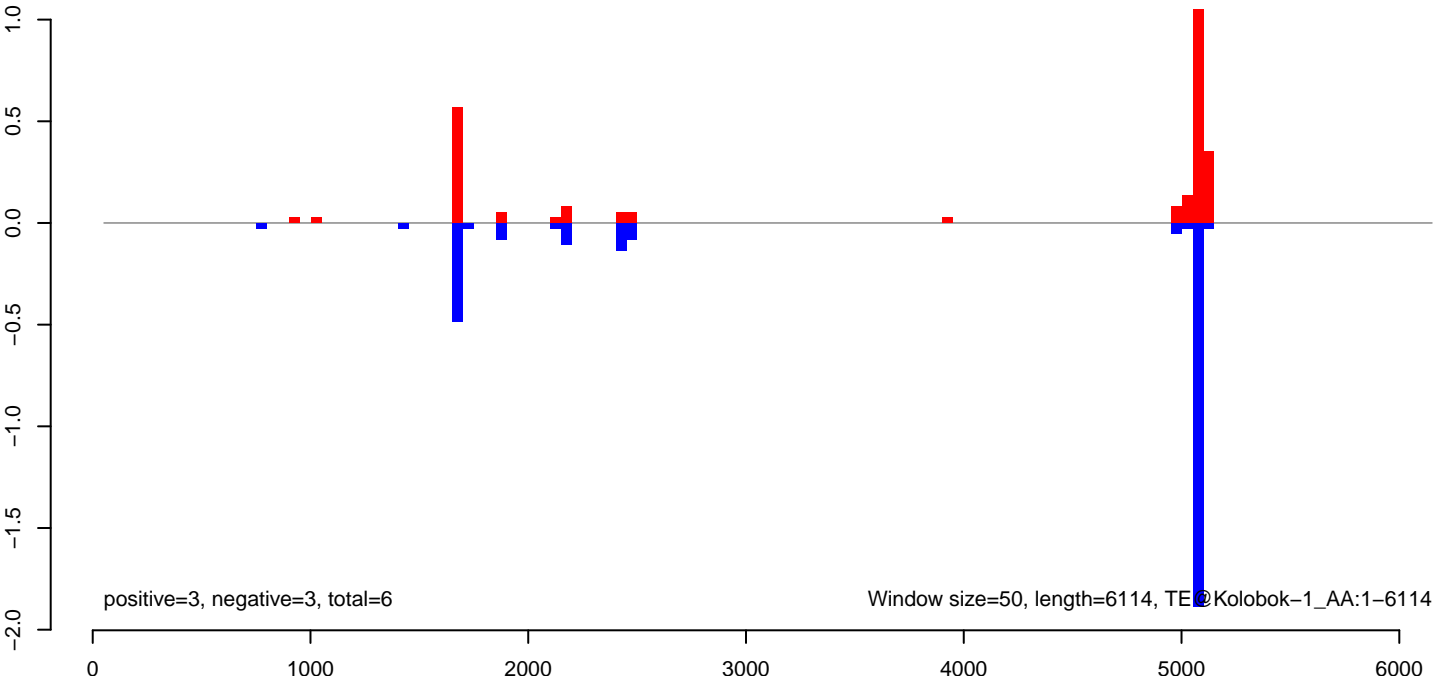

AeAeg_Aag2DENV2NGC.18_23.rep

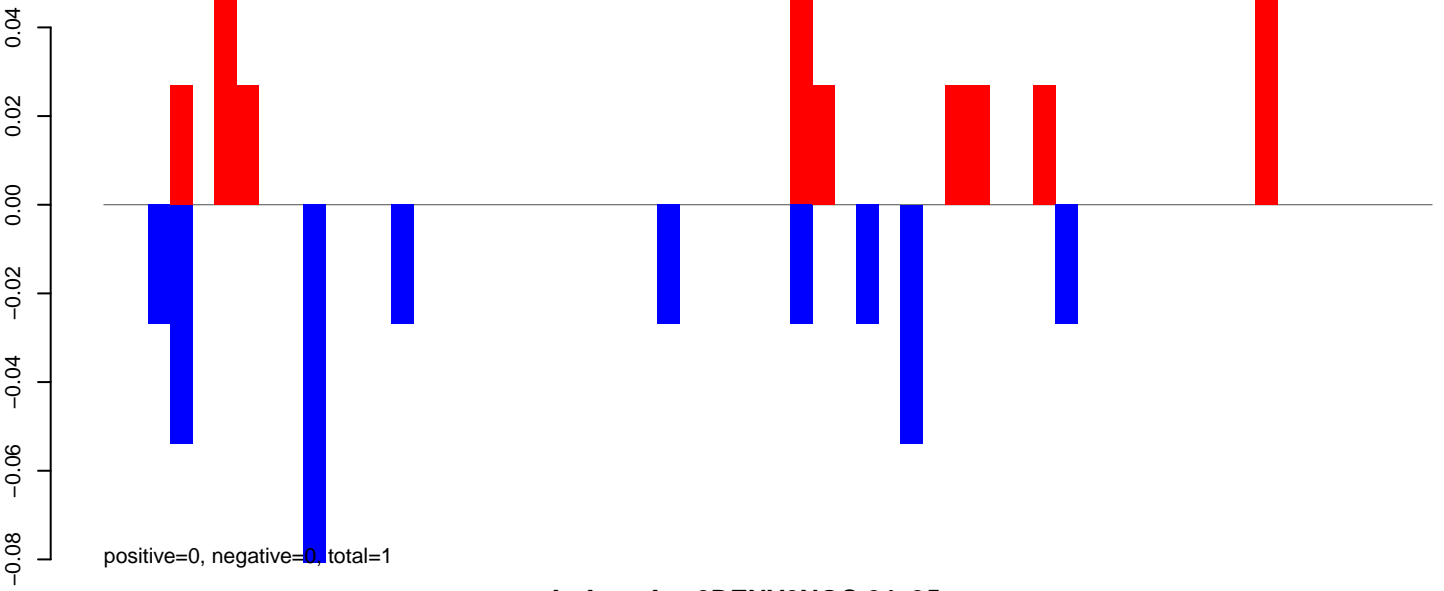

AeAeg_Aag2DENV2NGC.24_35.rep

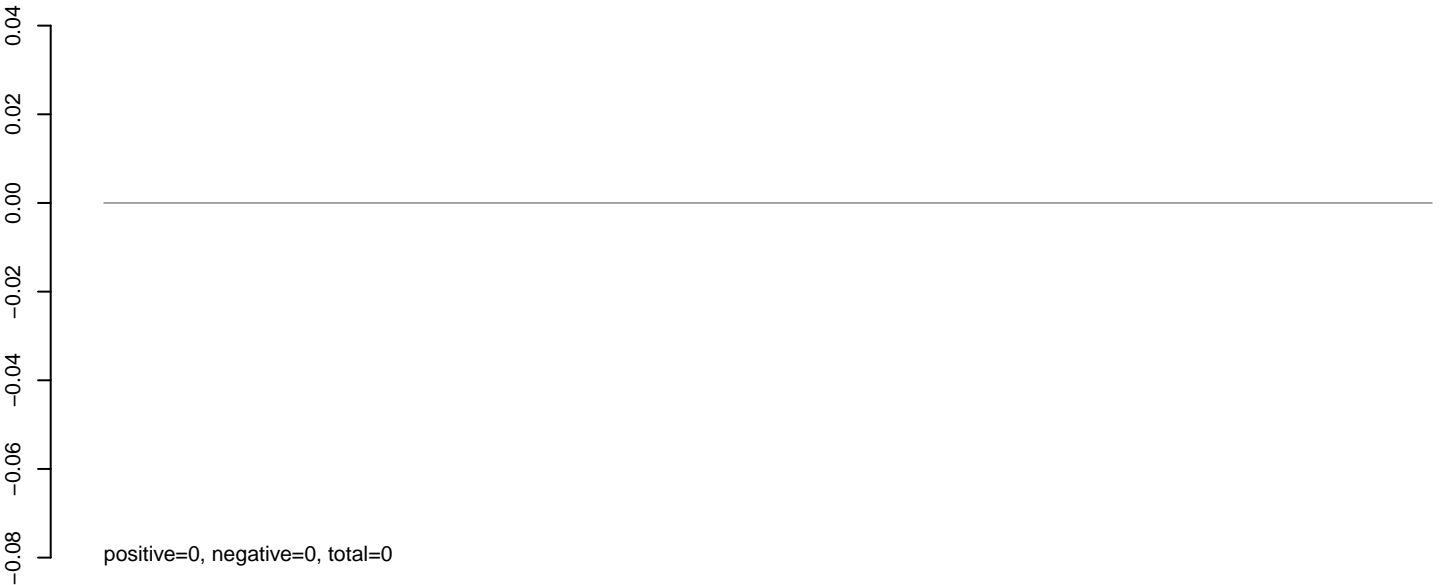

AeAeg_Aag2DENV2NGC.rep

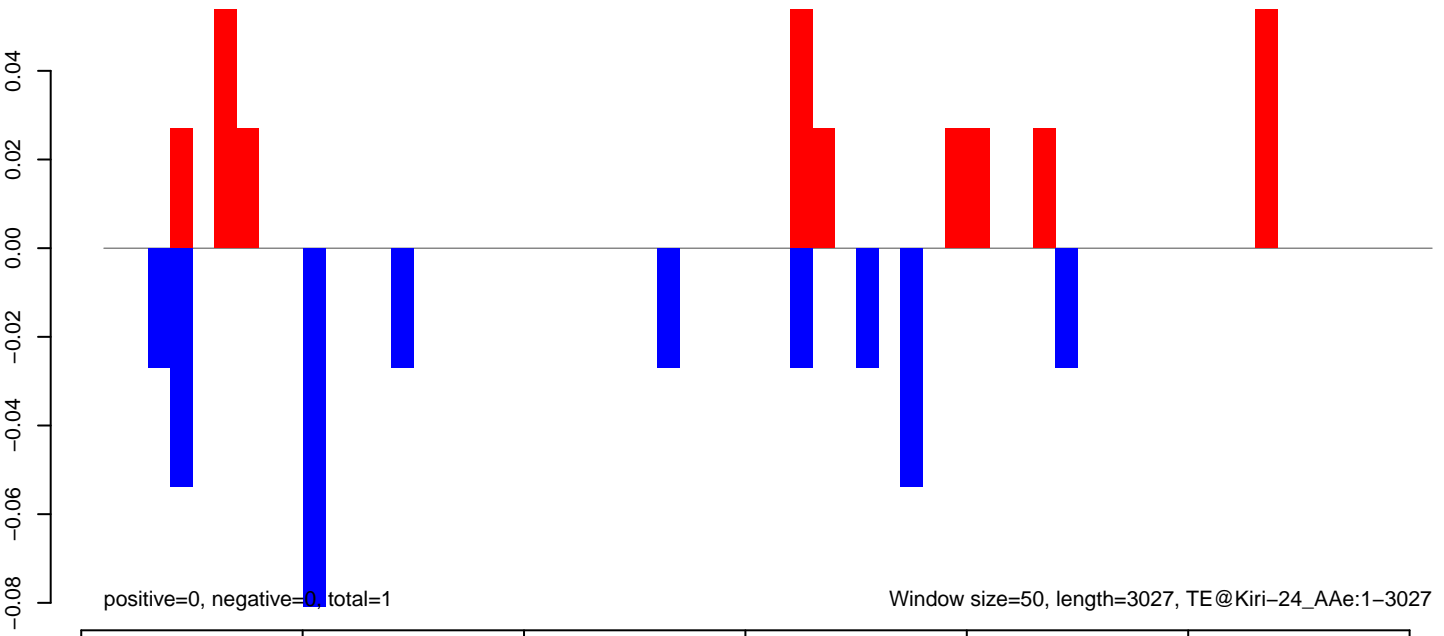

AeAeg_Aag2DENV2NGC.18_23.rep

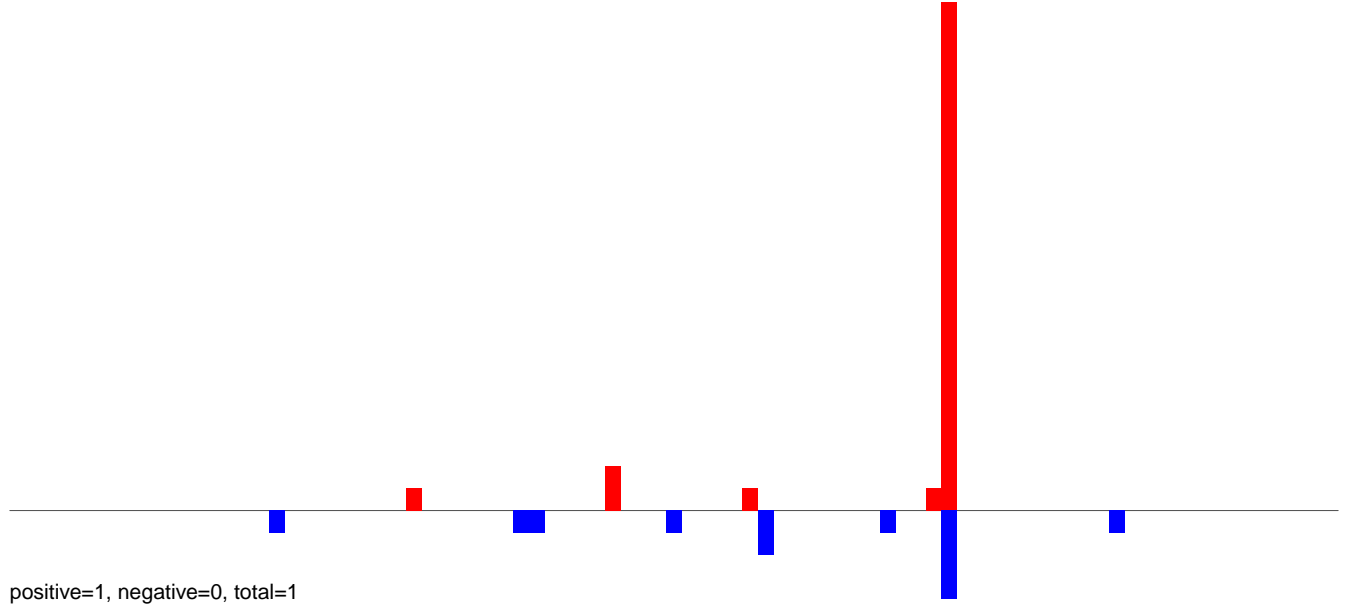

AeAeg_Aag2DENV2NGC.24_35.rep

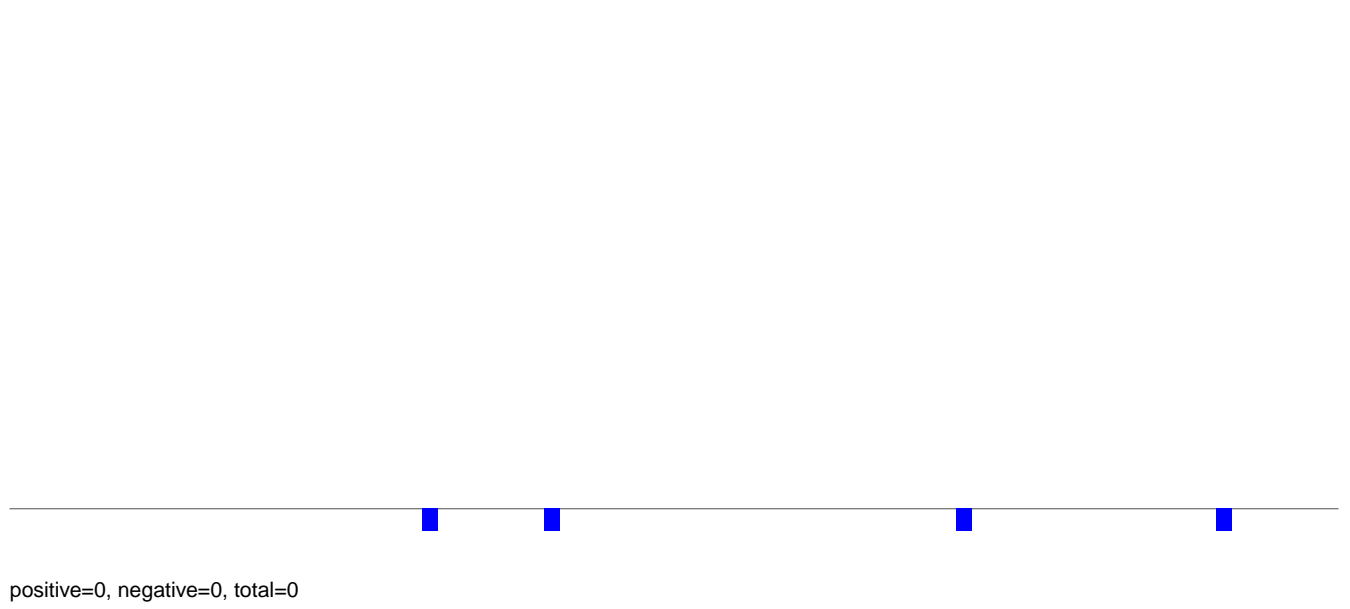

AeAeg_Aag2DENV2NGC.rep

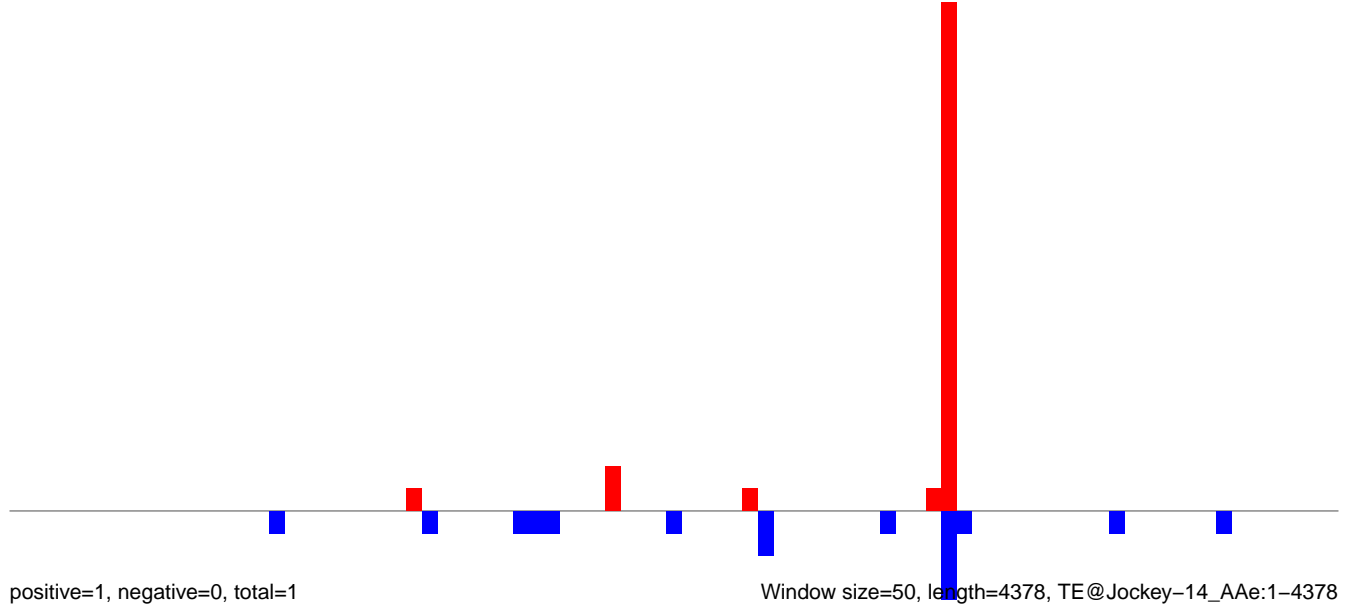

AeAeg_Aag2DENV2NGC.18_23.rep

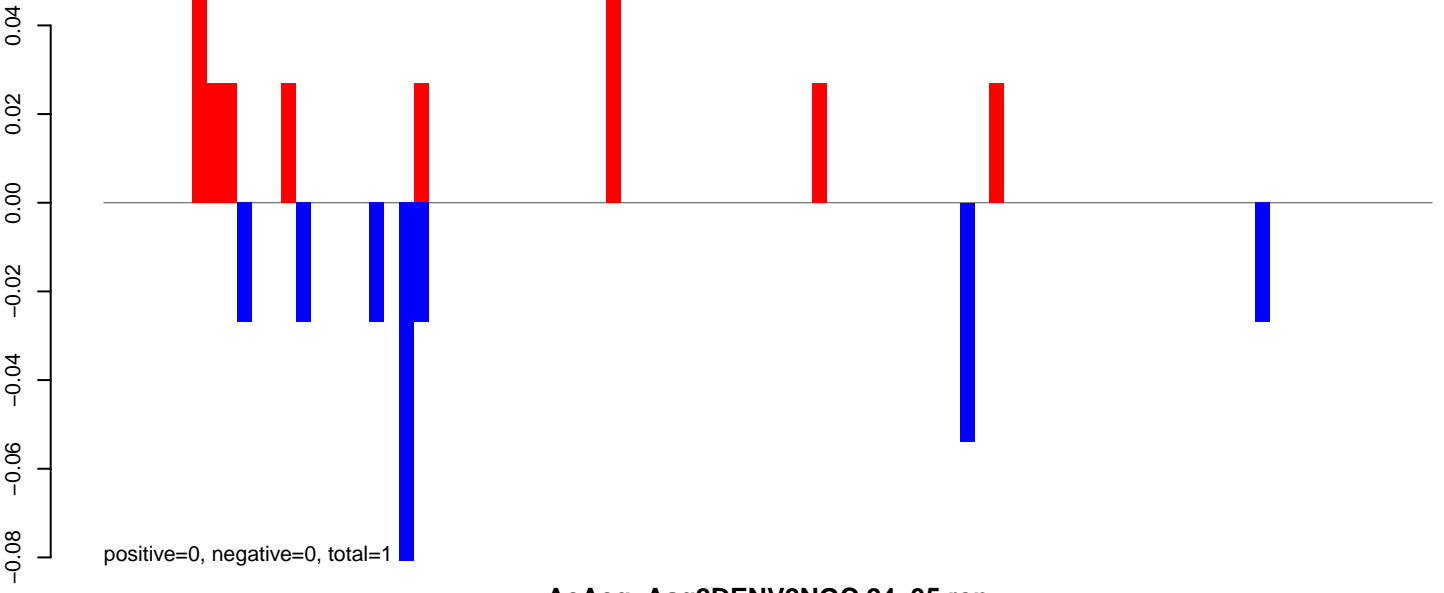

AeAeg_Aag2DENV2NGC.24_35.rep

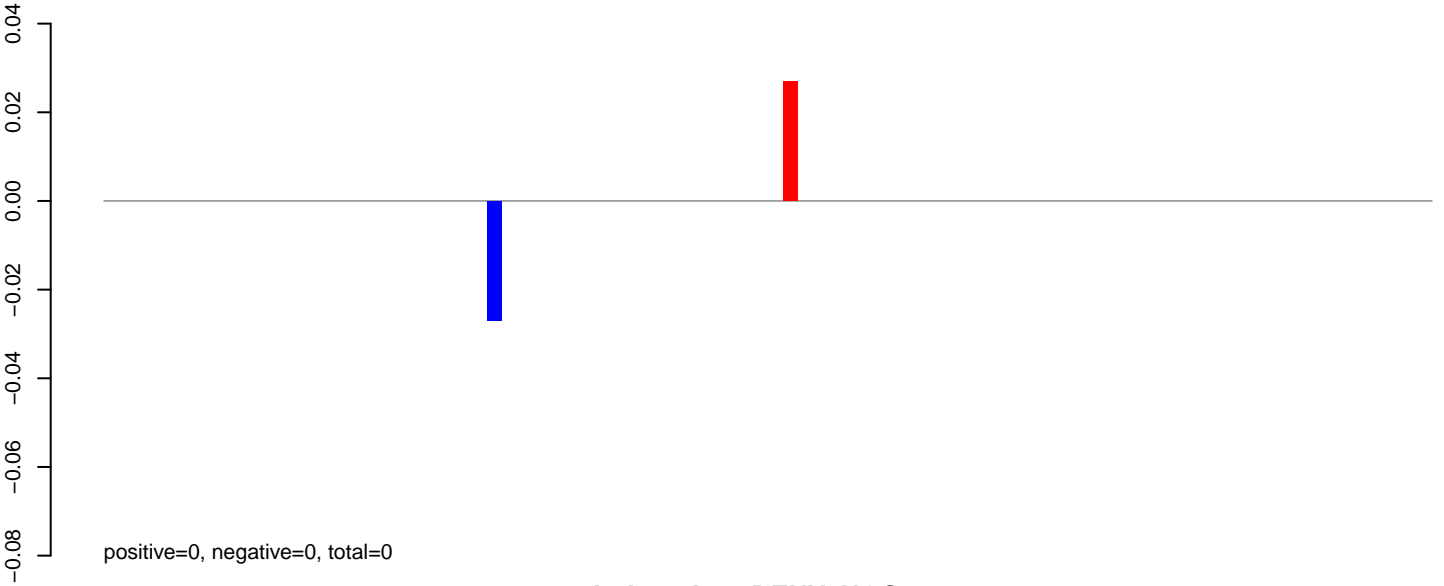

AeAeg_Aag2DENV2NGC.rep

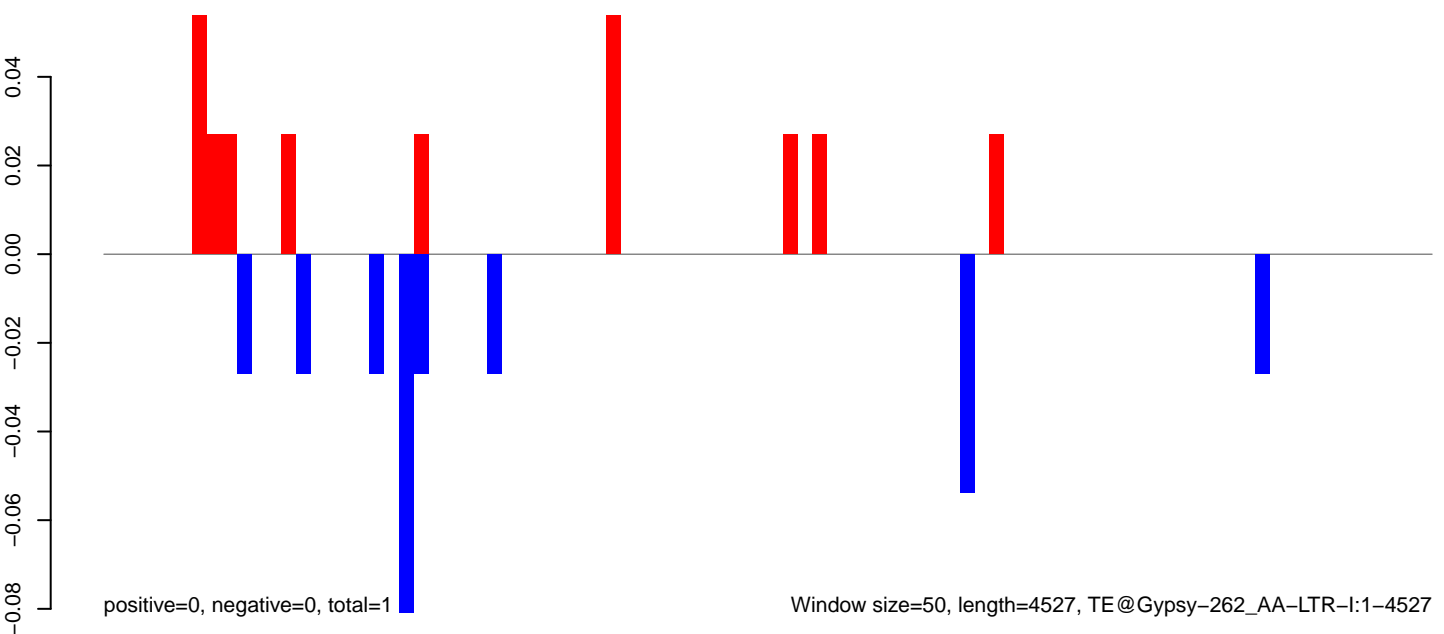

AeAeg_Aag2DENV2NGC.18_23.rep

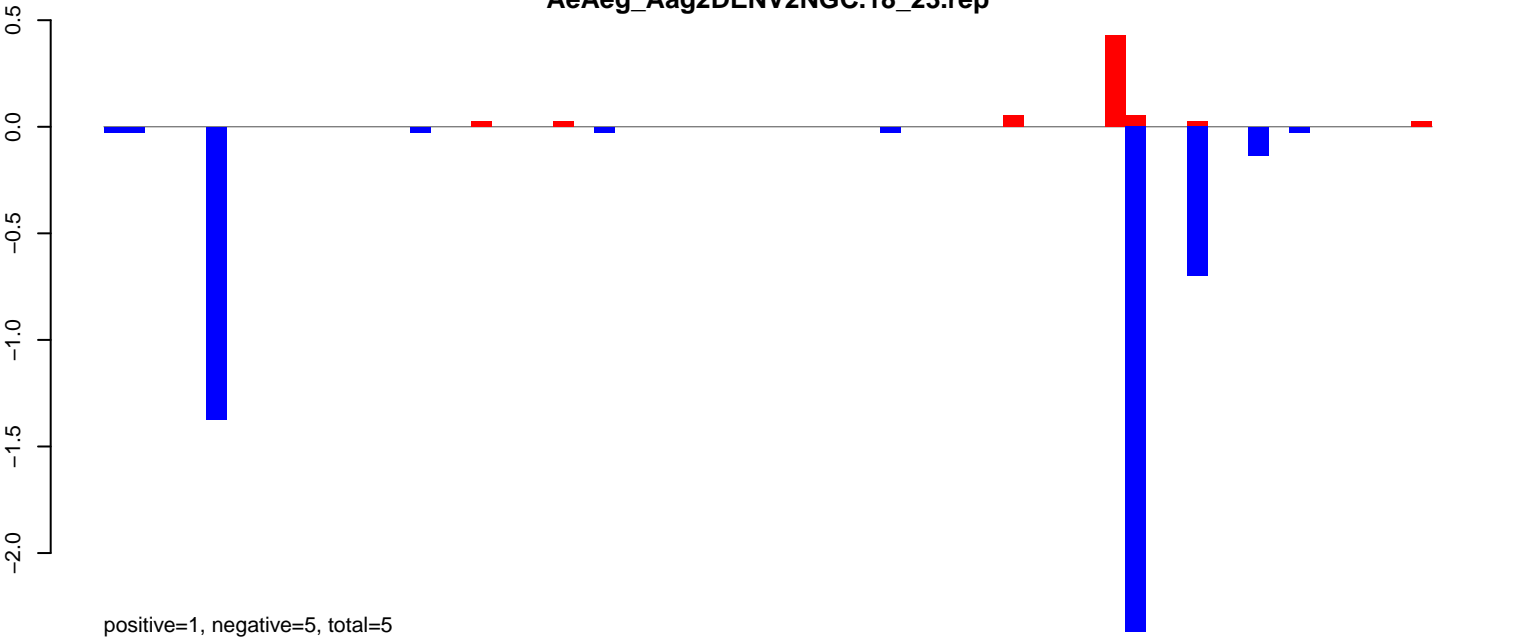

AeAeg_Aag2DENV2NGC.24_35.rep

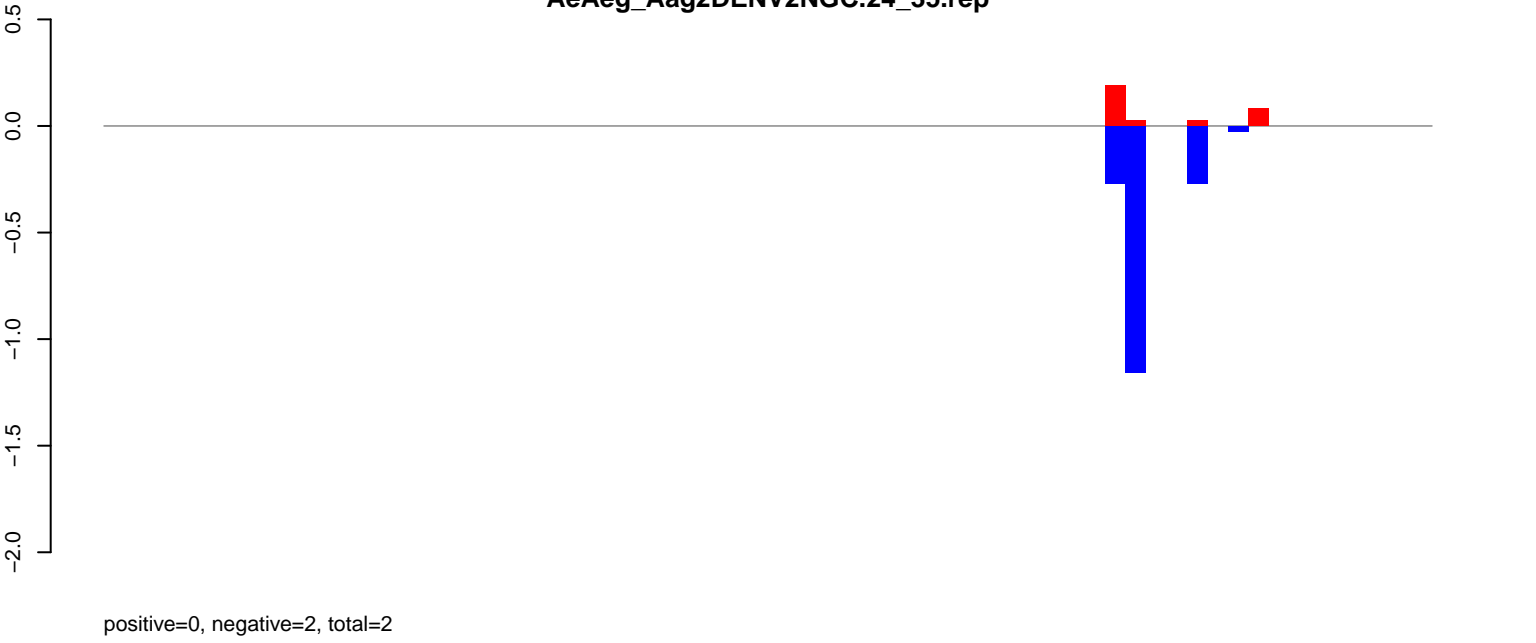

AeAeg_Aag2DENV2NGC.rep

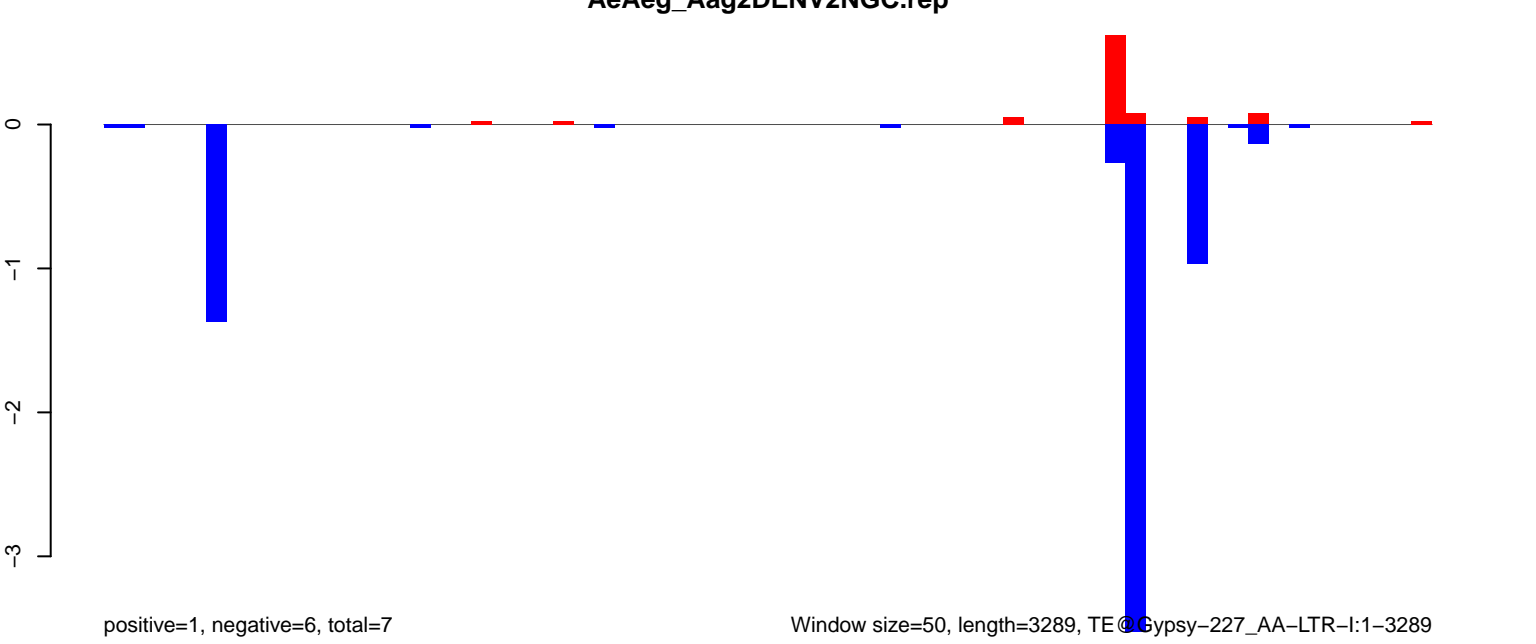

AeAeg_Aag2DENV2NGC.18_23.rep

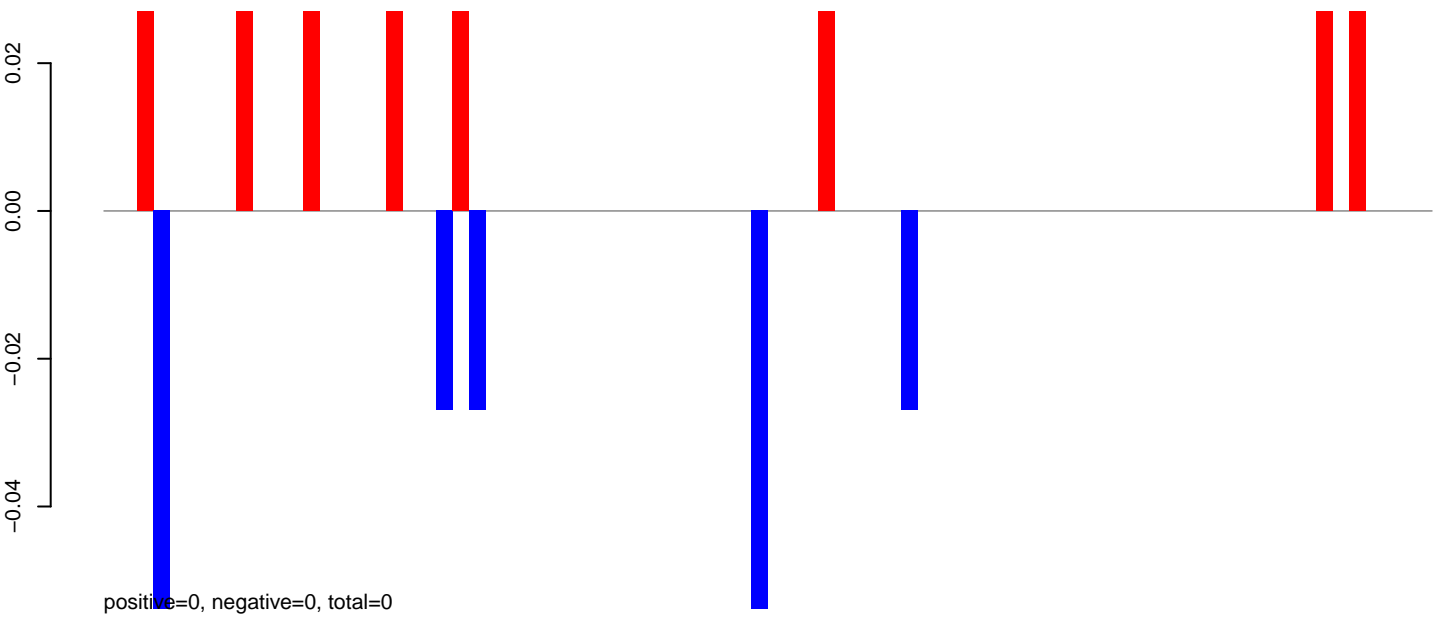

AeAeg_Aag2DENV2NGC.24_35.rep

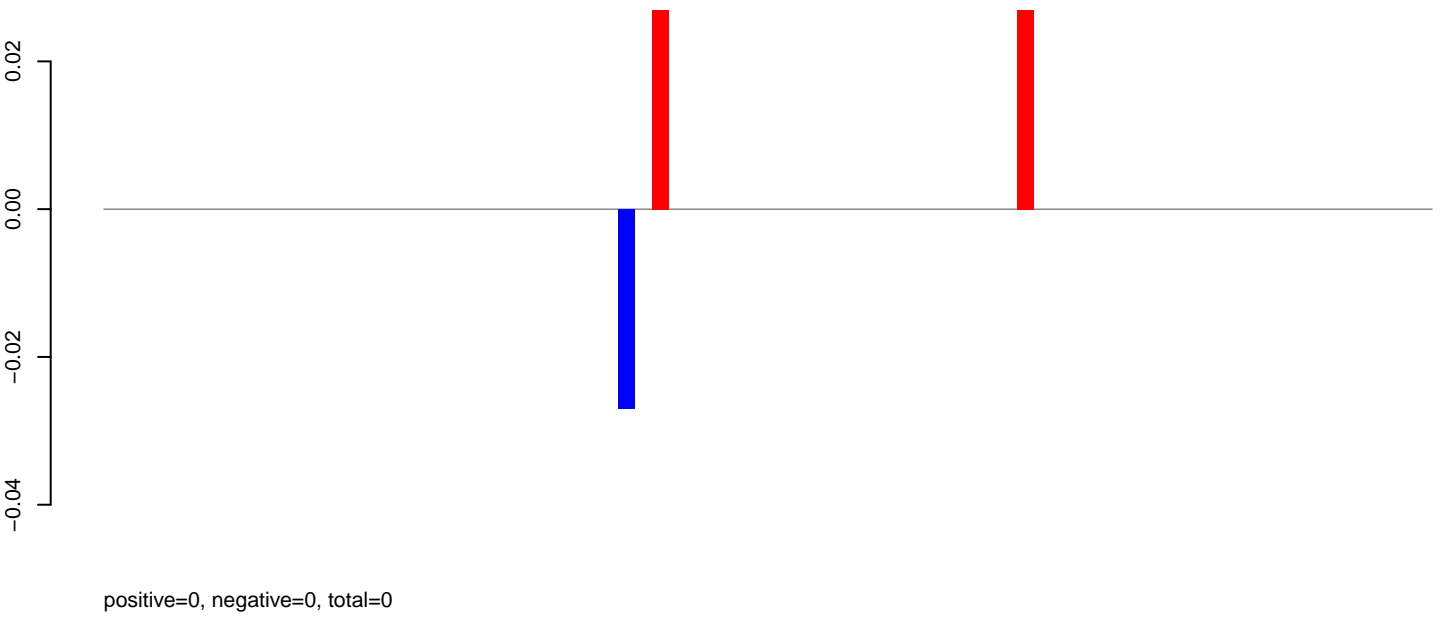

AeAeg_Aag2DENV2NGC.rep

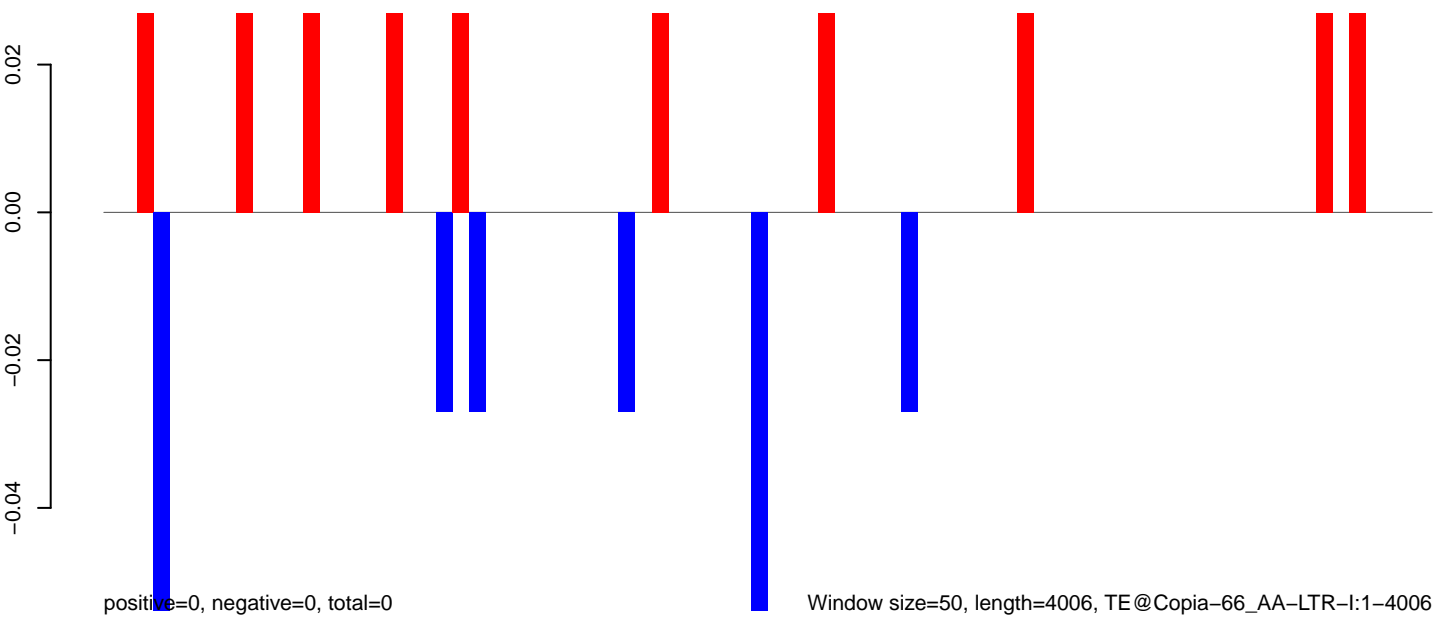

AeAeg_Aag2DENV2NGC.18_23.rep

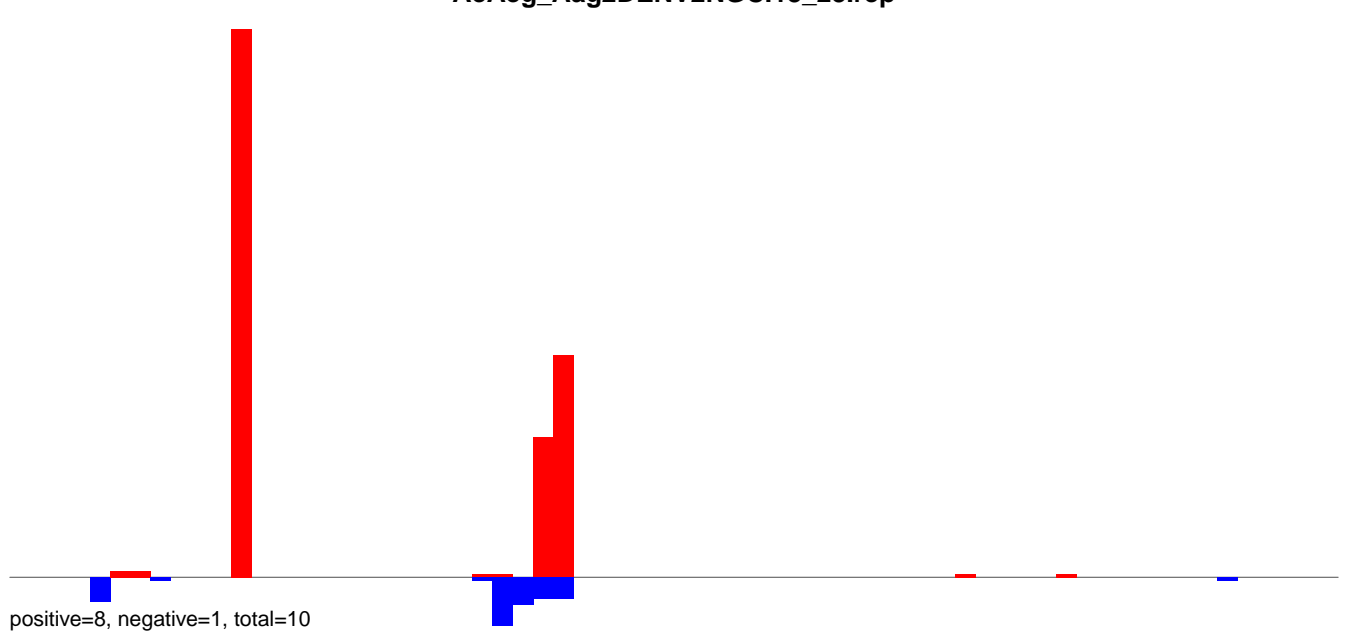

AeAeg_Aag2DENV2NGC.24_35.rep

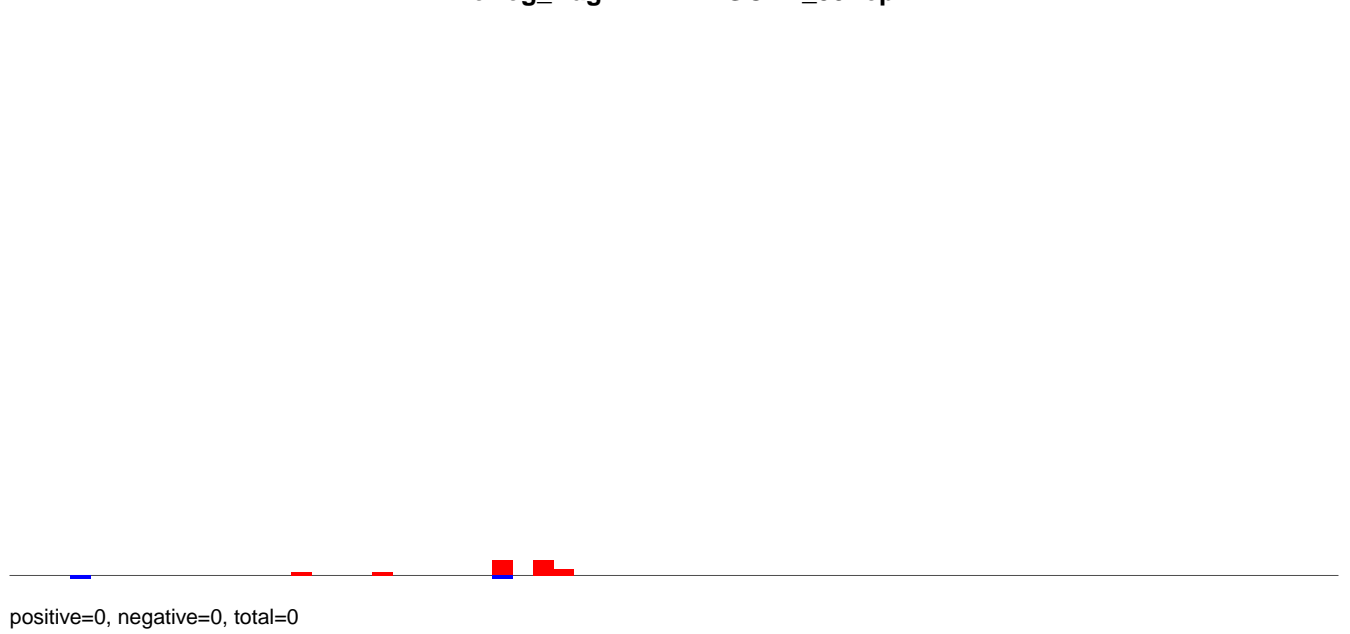

AeAeg_Aag2DENV2NGC.rep

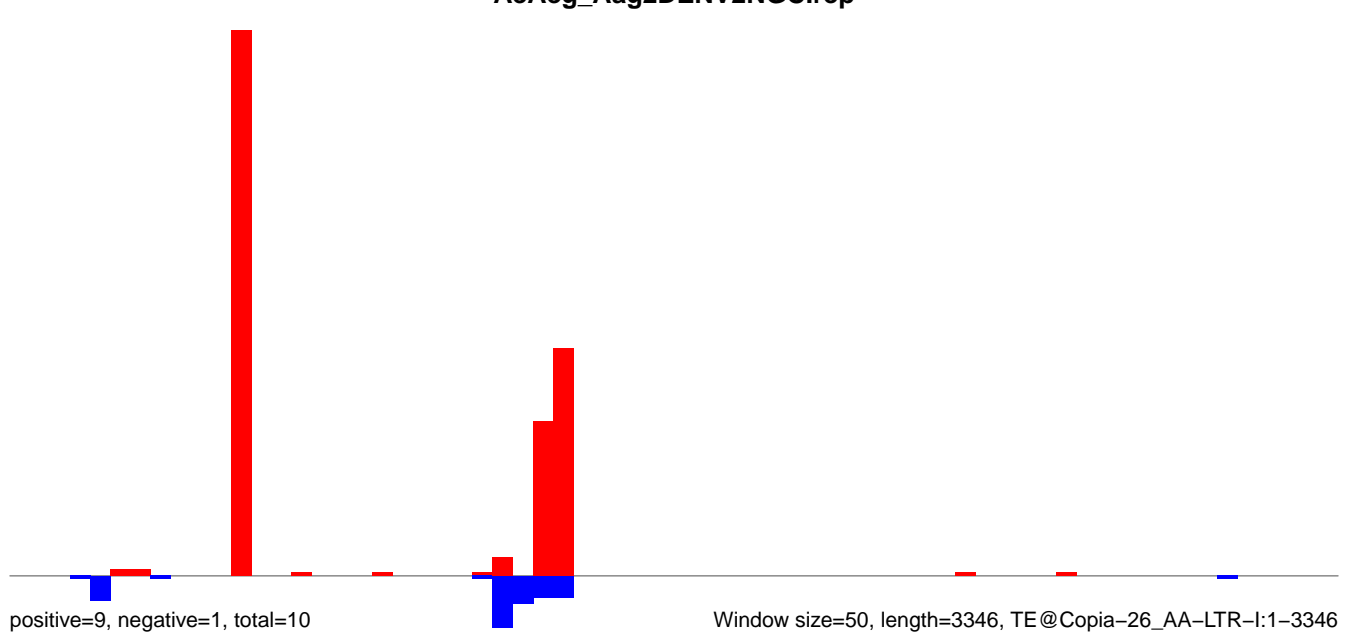

Window size=50, length=3346, TE@Copia-26_AA-LTR-I:1-3346

AeAeg_Aag2DENV2NGC.18_23.rep

0.1
0.0
-0.1
-0.2
-0.3

positive=1, negative=1, total=2

AeAeg_Aag2DENV2NGC.24_35.rep

0.1
0.0
-0.1
-0.2
-0.3

positive=0, negative=0, total=0

AeAeg_Aag2DENV2NGC.rep

0.2
0.1
0.0
-0.1
-0.2
-0.3
-0.4

positive=1, negative=1, total=2

Window size=50, length=6757, TE@BEL-602_AA-LTR-I:1-6757

0 1000 2000 3000 4000 5000 6000 7000

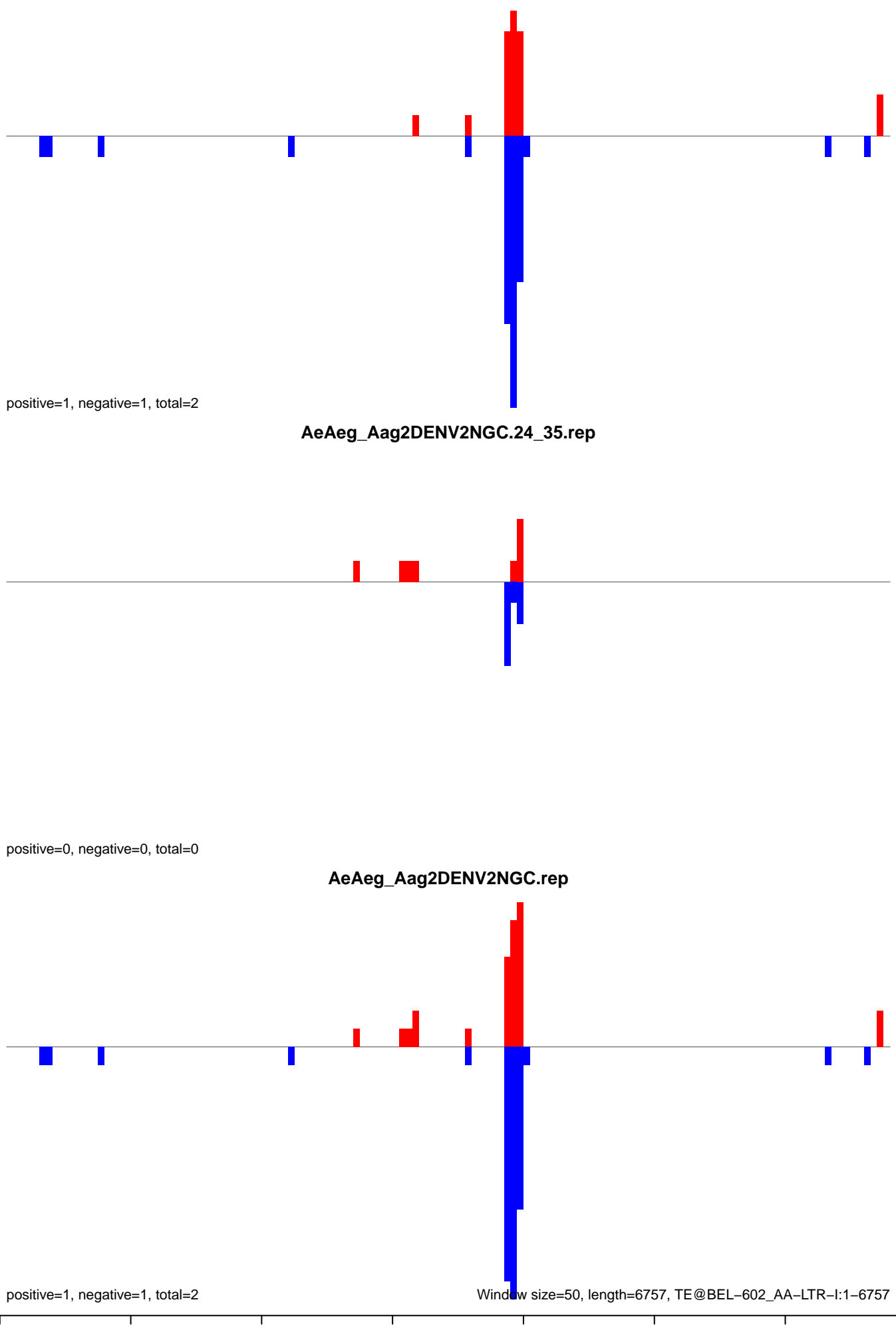

AeAeg_Aag2DENV2NGC.18_23.rep

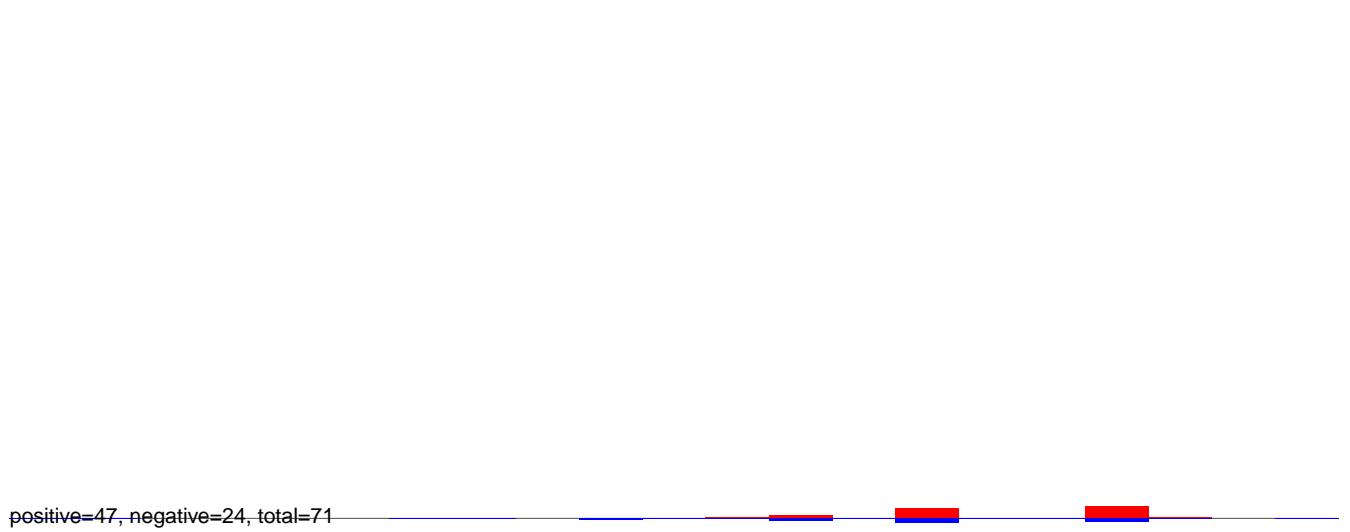

AeAeg_Aag2DENV2NGC.24_35.rep

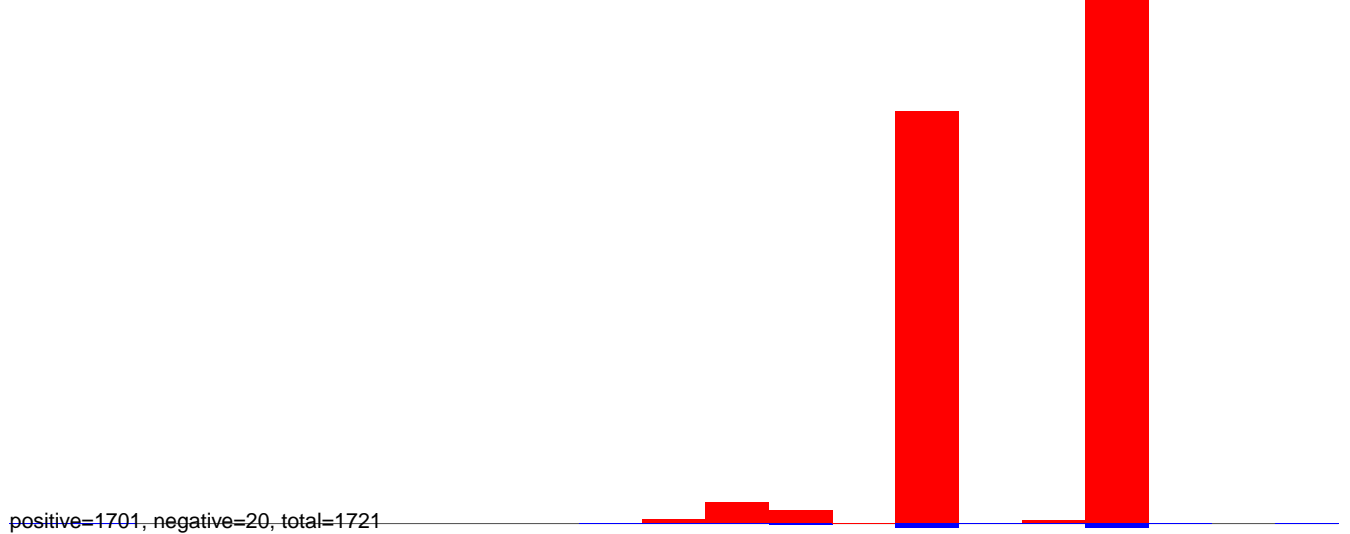

AeAeg_Aag2DENV2NGC.rep

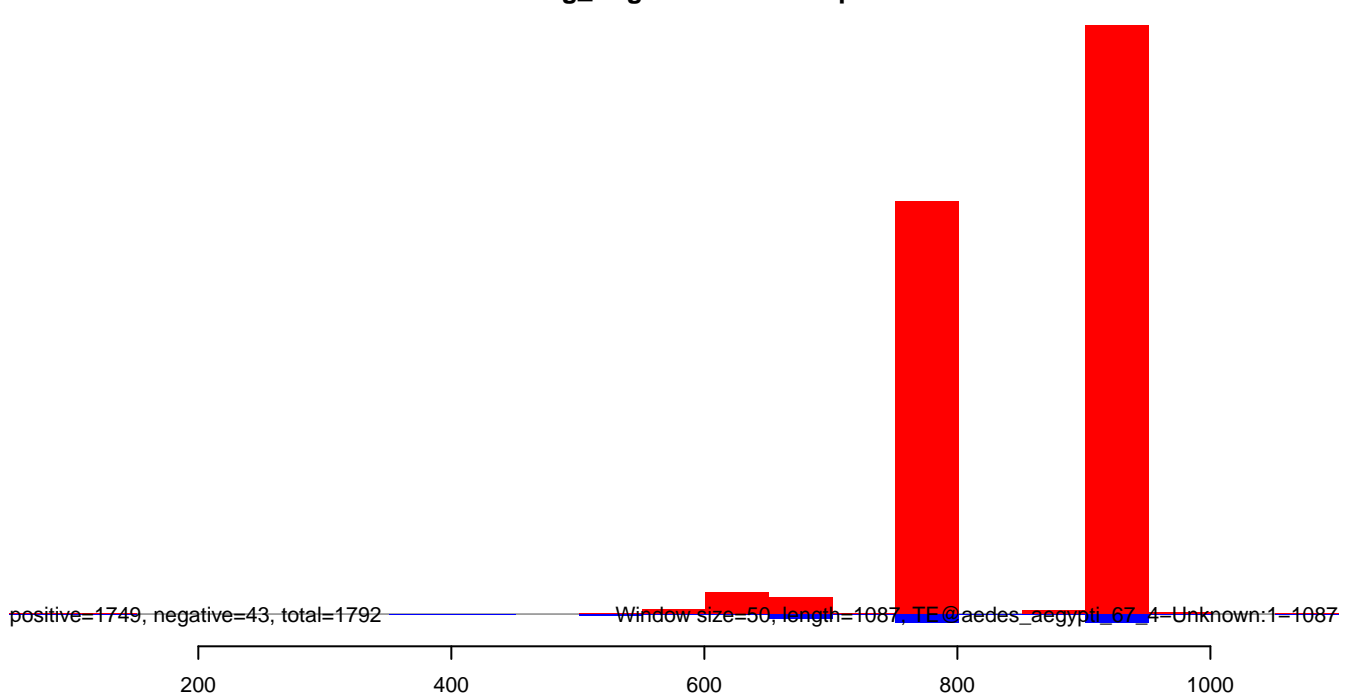

AeAeg_Aag2DENV2NGC.18_23.rep

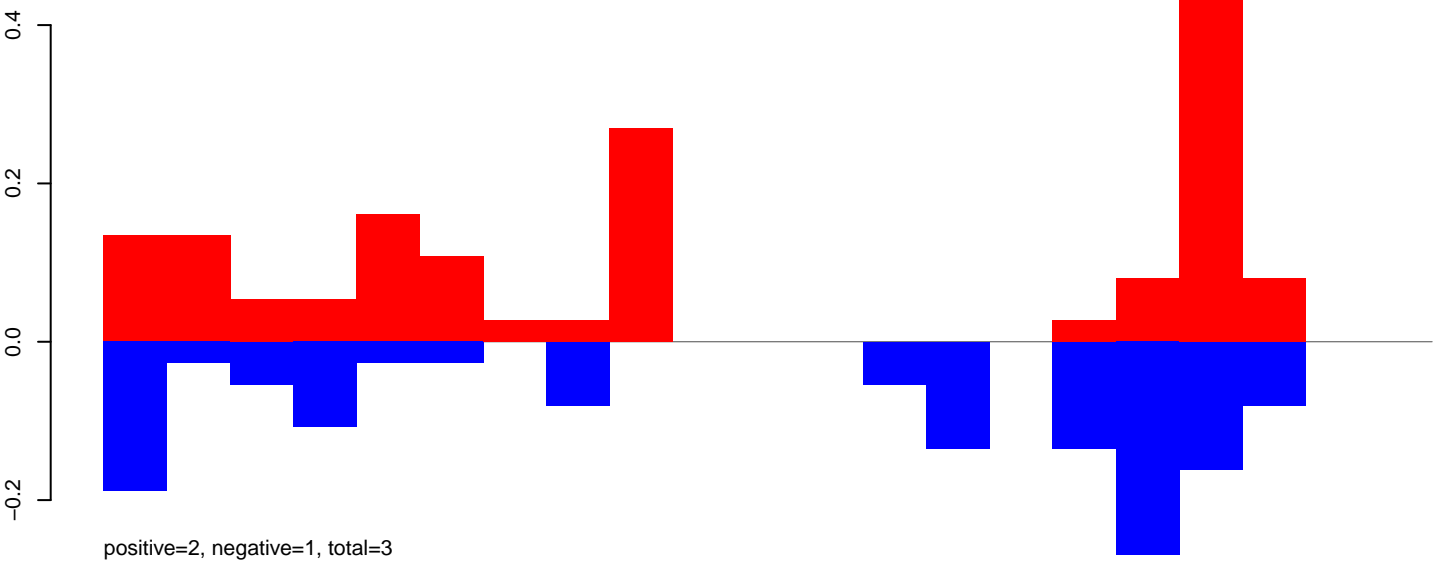

AeAeg_Aag2DENV2NGC.24_35.rep

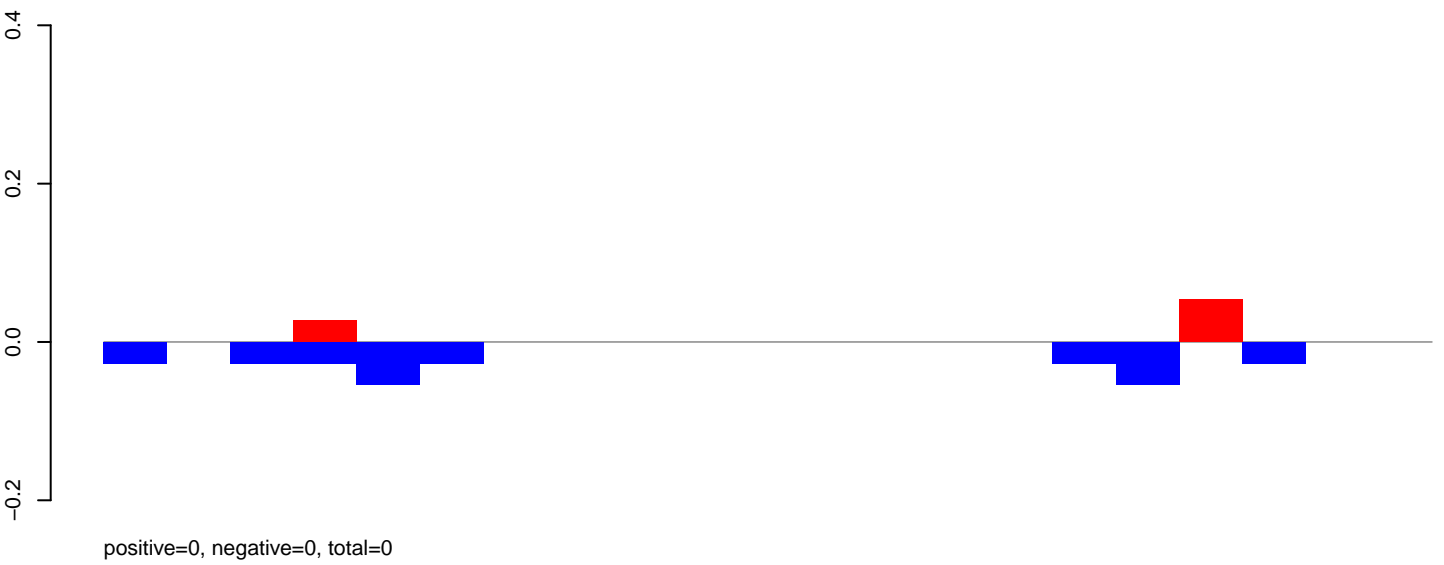

AeAeg_Aag2DENV2NGC.rep

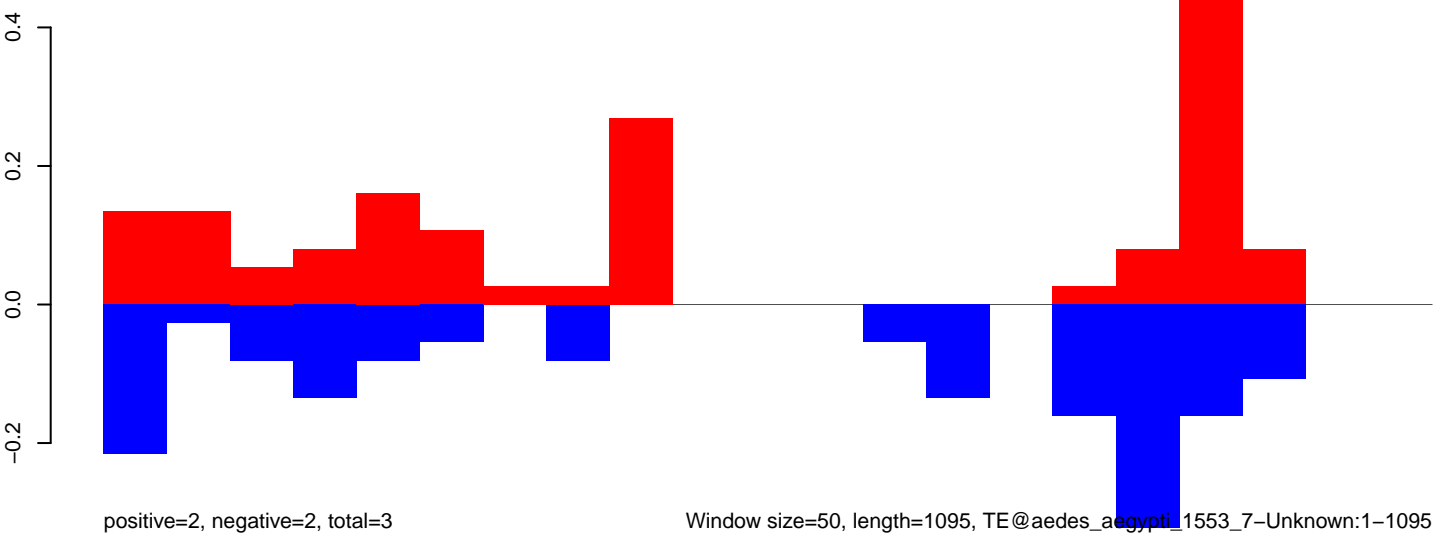

Window size=50, length=1095, TE@aedes_aegypti_1553_7-Unknown:1-1095

200 400 600 800 1000

AeAeg_Aag2DENV2NGC.18_23.rep

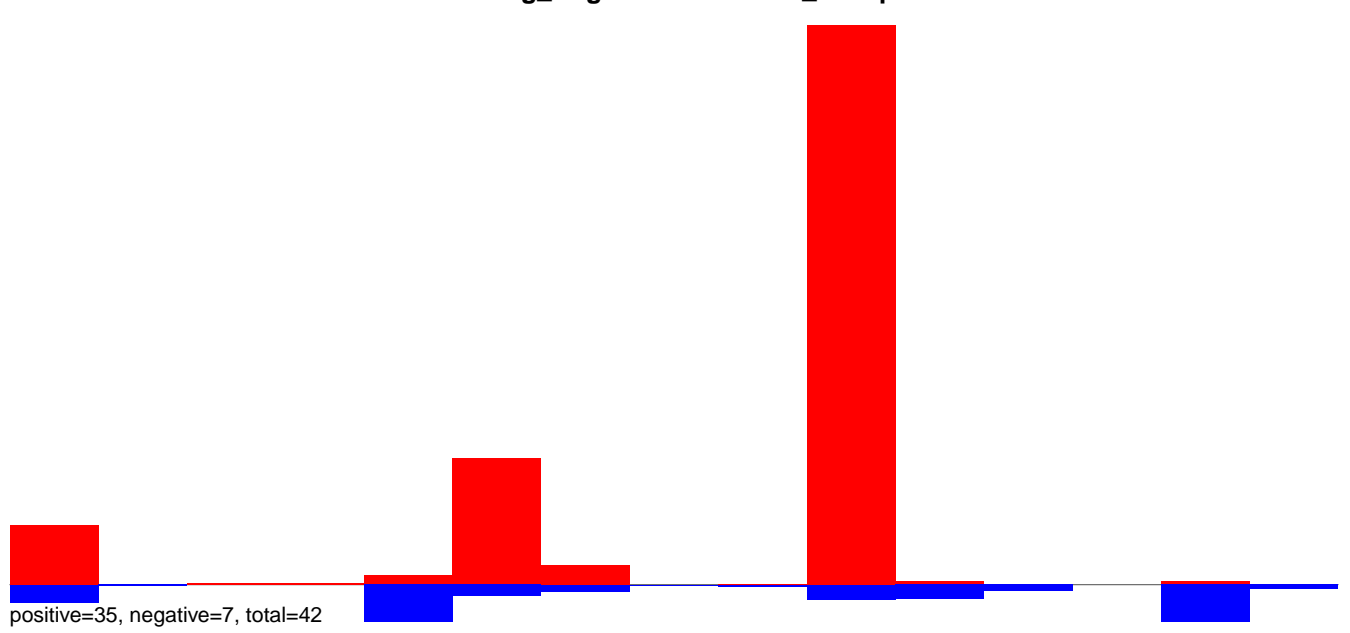

AeAeg_Aag2DENV2NGC.24_35.rep

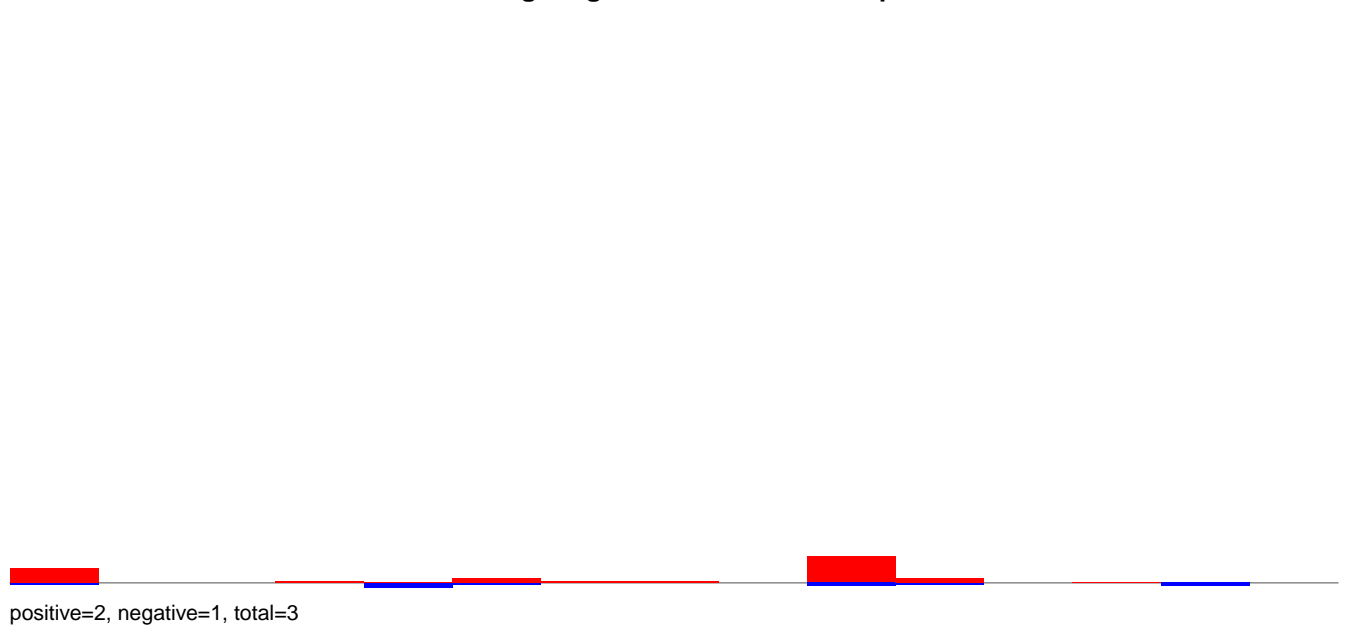

AeAeg_Aag2DENV2NGC.rep

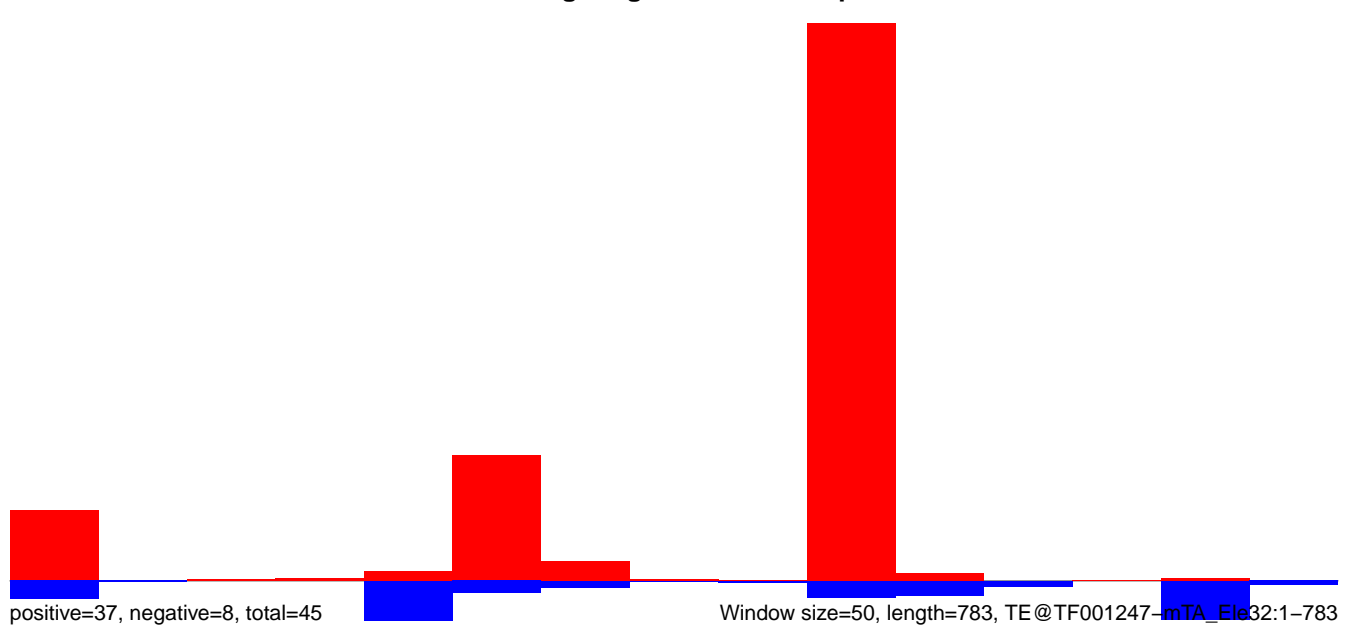

AeAeg_Aag2DENV2NGC.18_23.rep

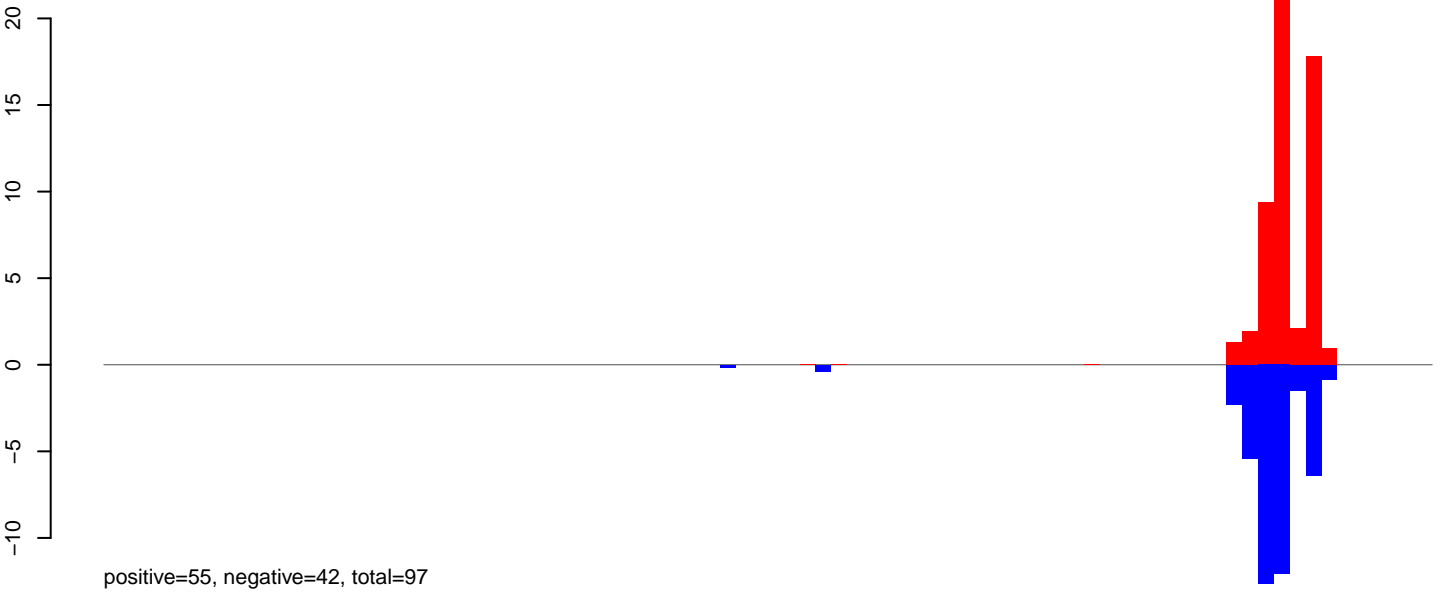

AeAeg_Aag2DENV2NGC.24_35.rep

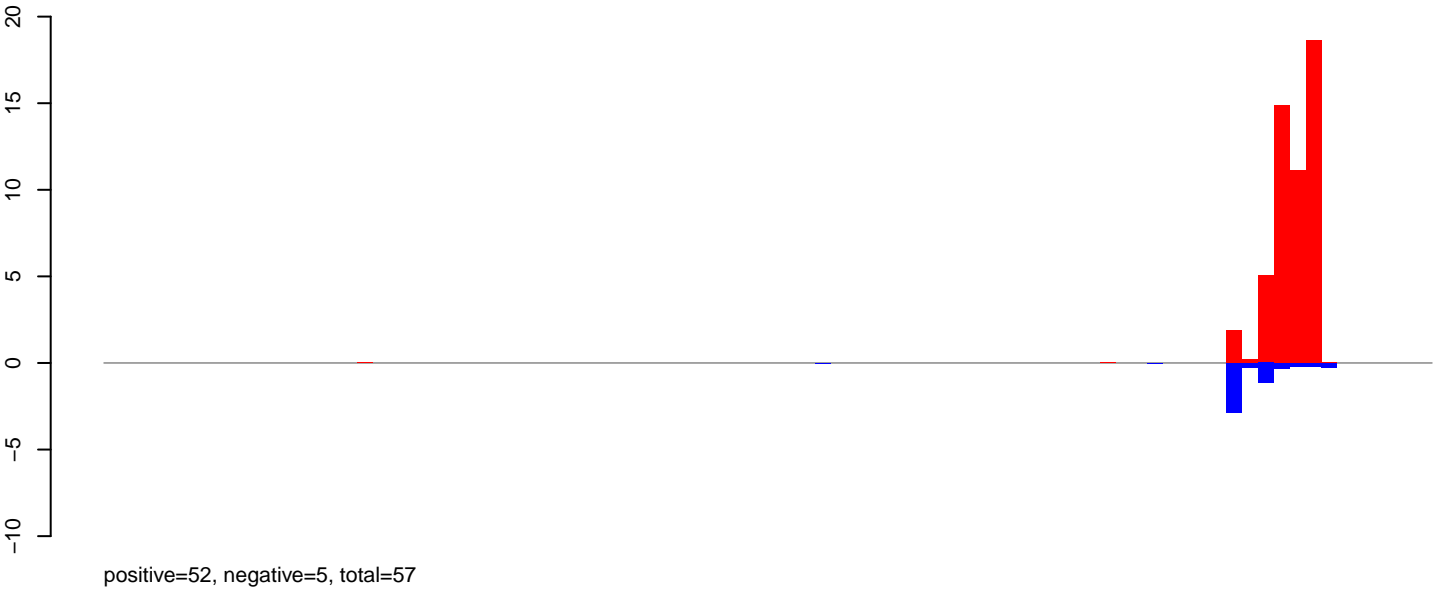

AeAeg_Aag2DENV2NGC.rep

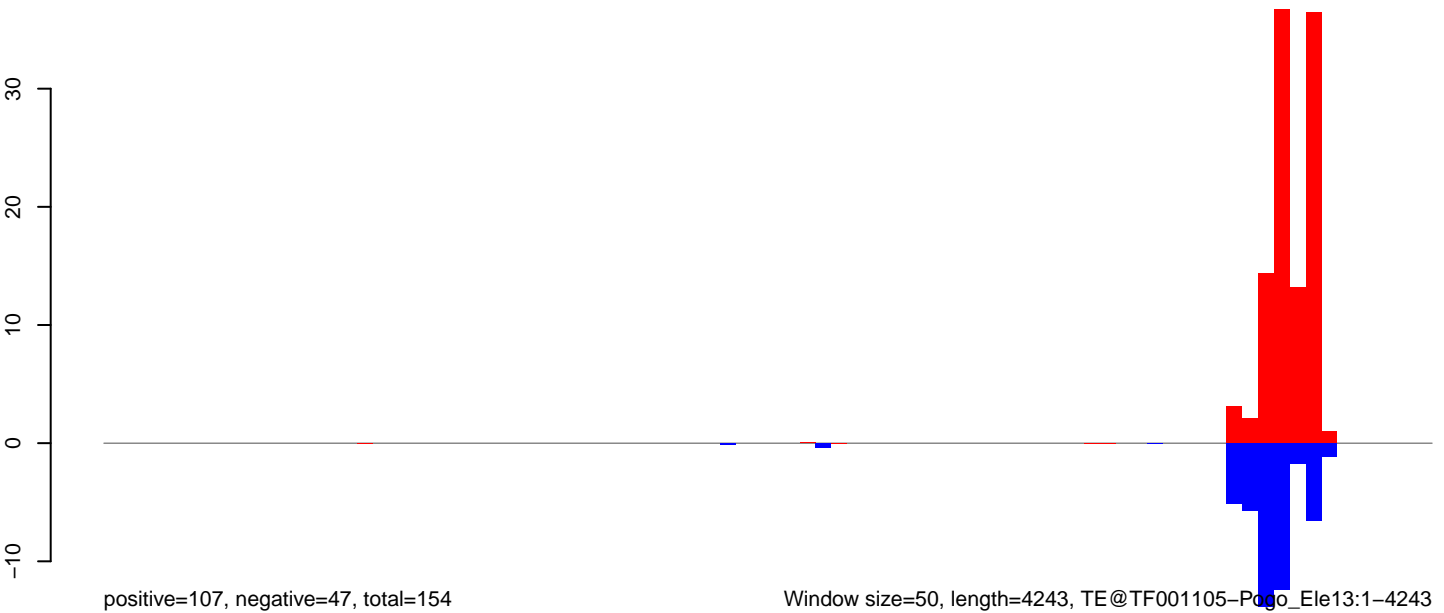

AeAeg_Aag2DENV2NGC.18_23.rep

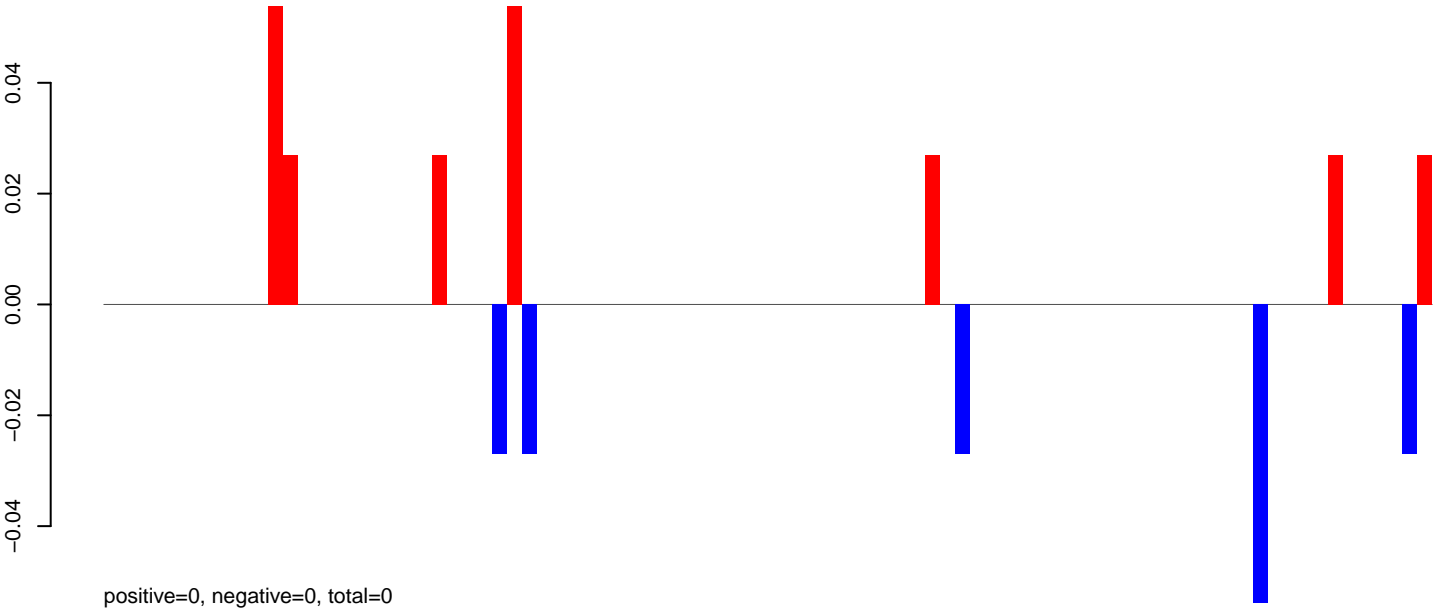

AeAeg_Aag2DENV2NGC.24_35.rep

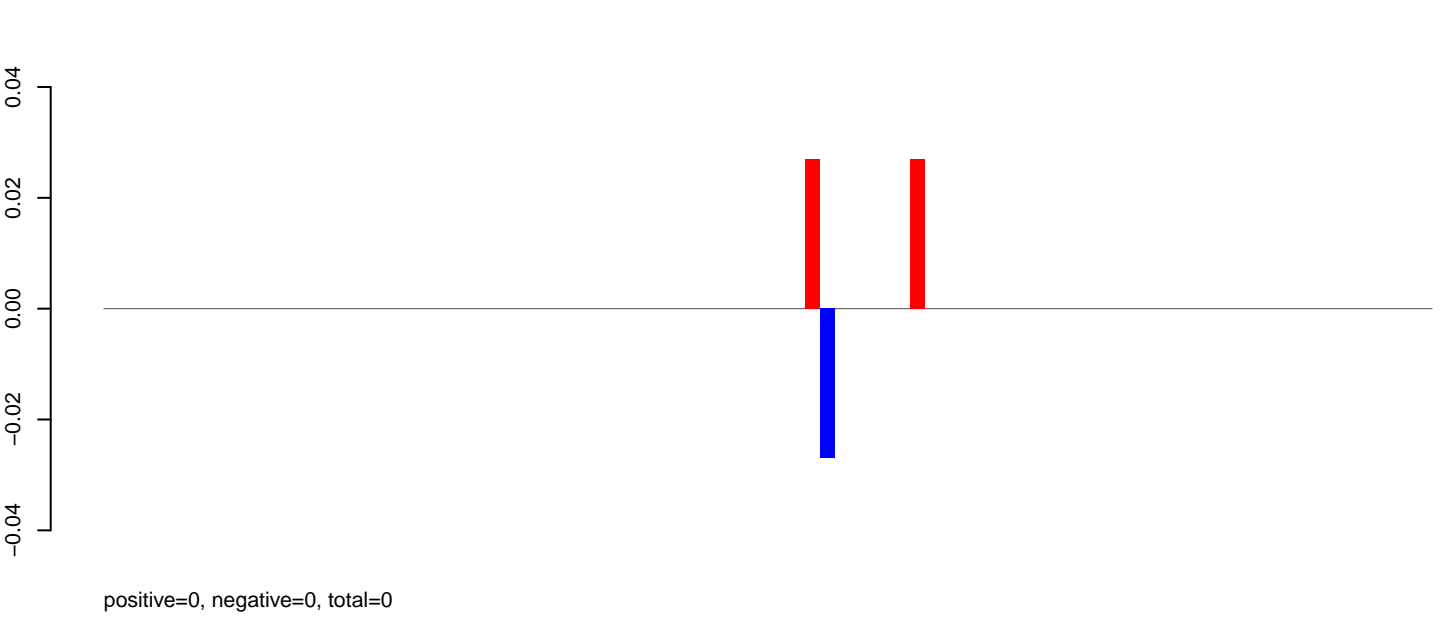

AeAeg_Aag2DENV2NGC.rep

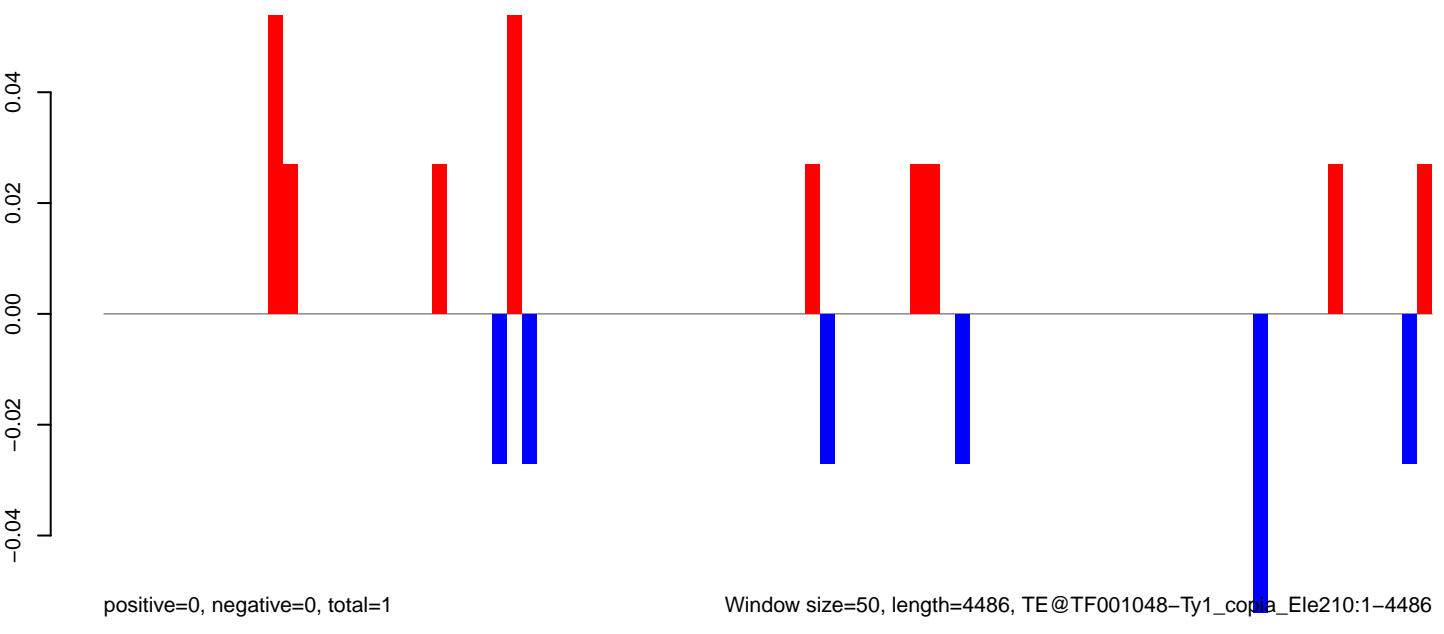

0 1000 2000 3000 4000

AeAeg_Aag2DENV2NGC.18_23.rep

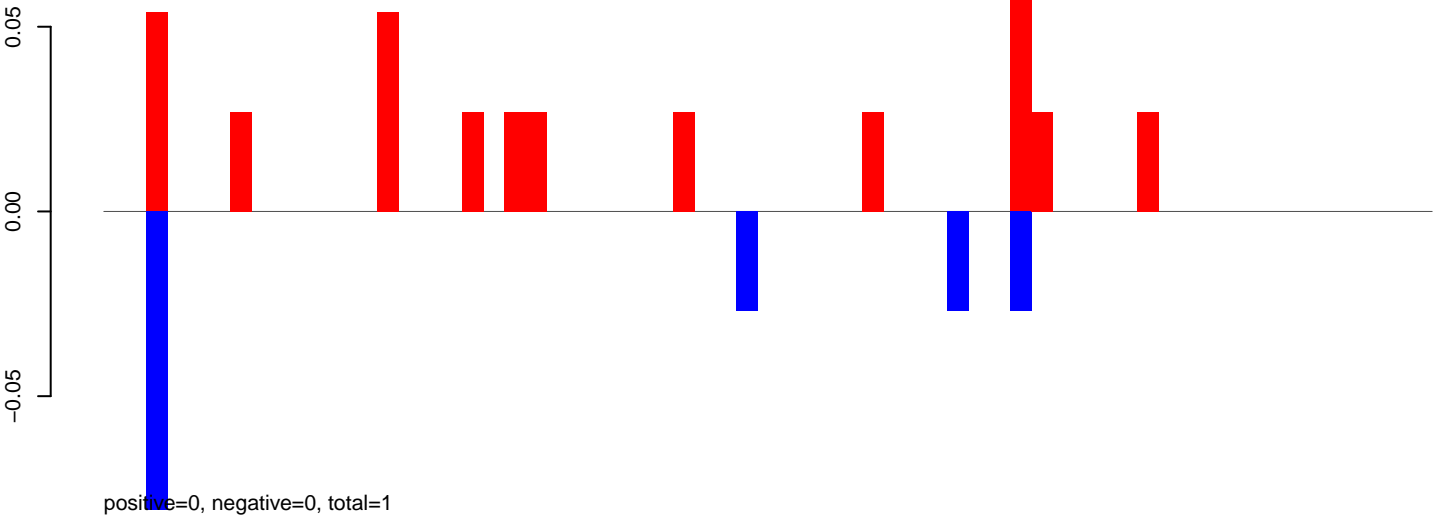

AeAeg_Aag2DENV2NGC.24_35.rep



AeAeg_Aag2DENV2NGC.rep

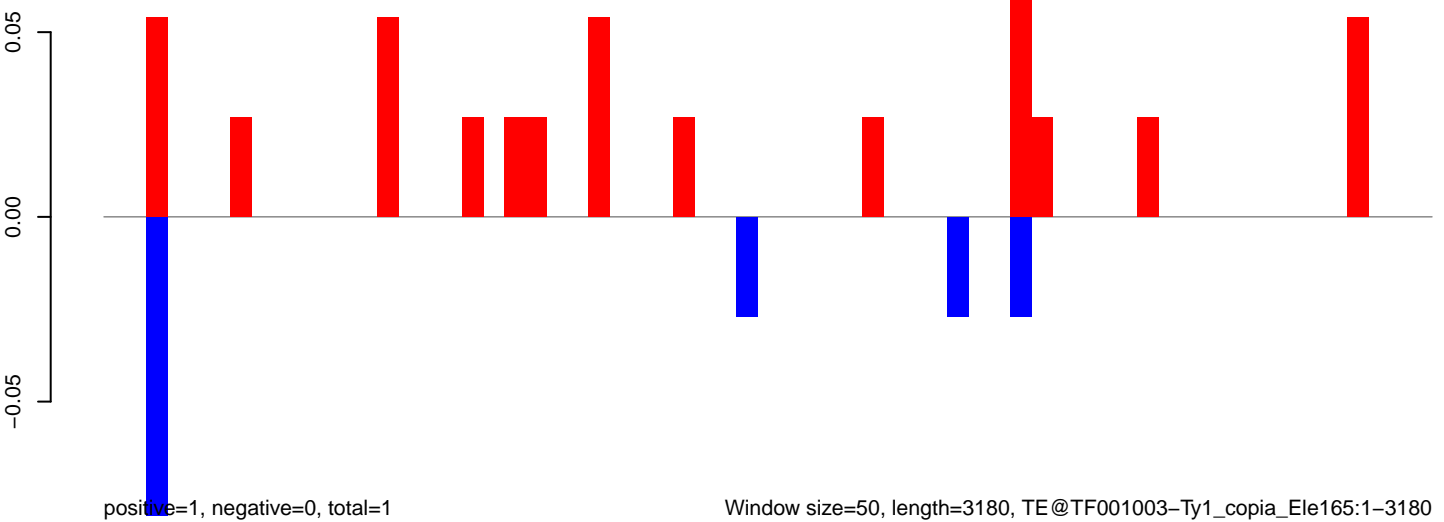

AeAeg_Aag2DENV2NGC.18_23.rep

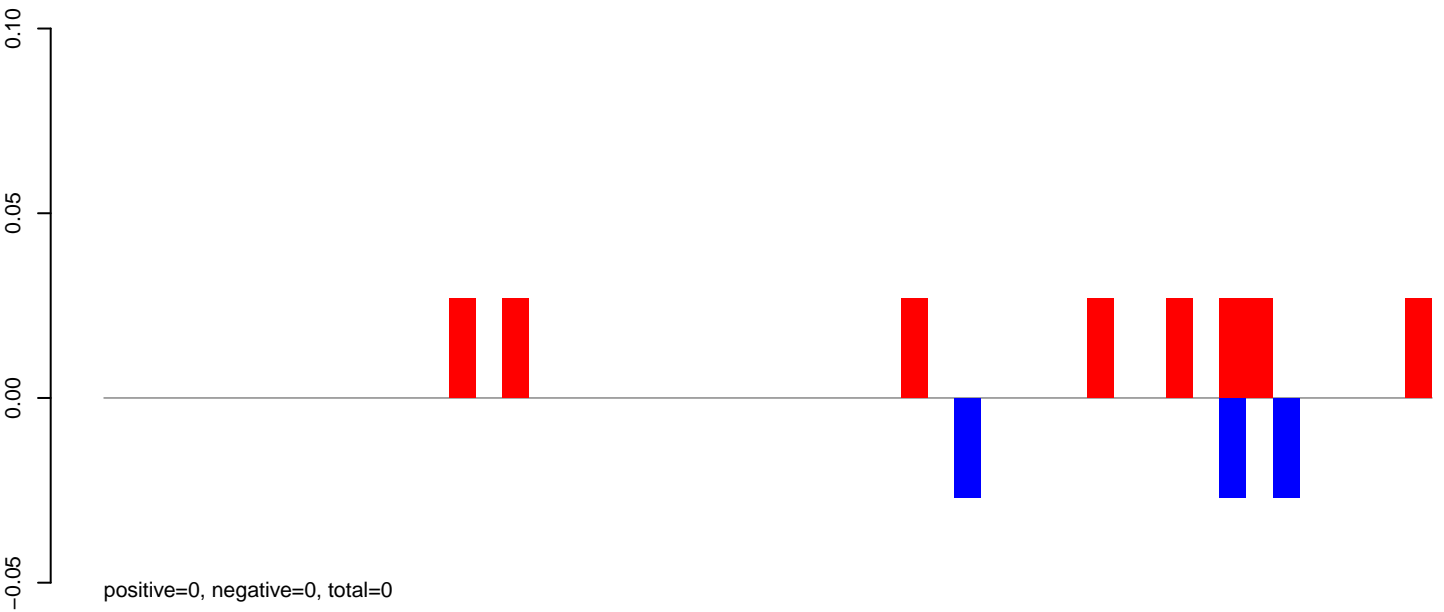

AeAeg_Aag2DENV2NGC.24_35.rep

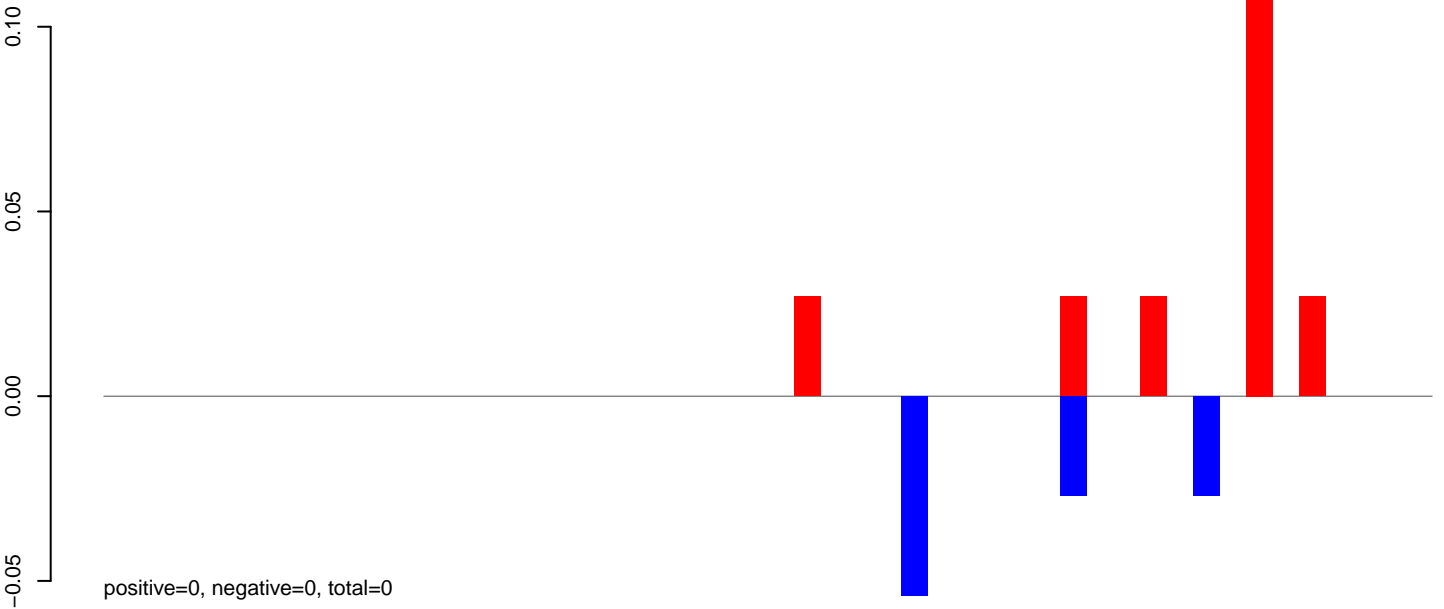

AeAeg_Aag2DENV2NGC.rep

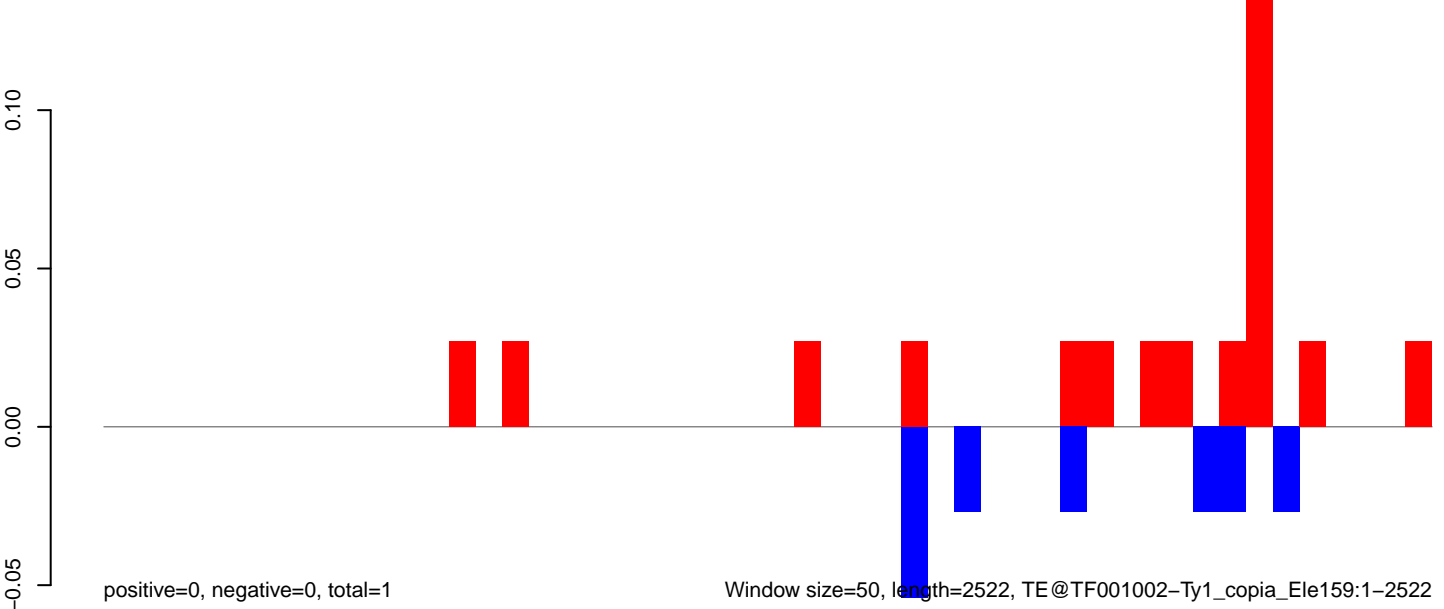

0 500 1000 1500 2000 2500

AeAeg_Aag2DENV2NGC.18_23.rep



AeAeg_Aag2DENV2NGC.24_35.rep

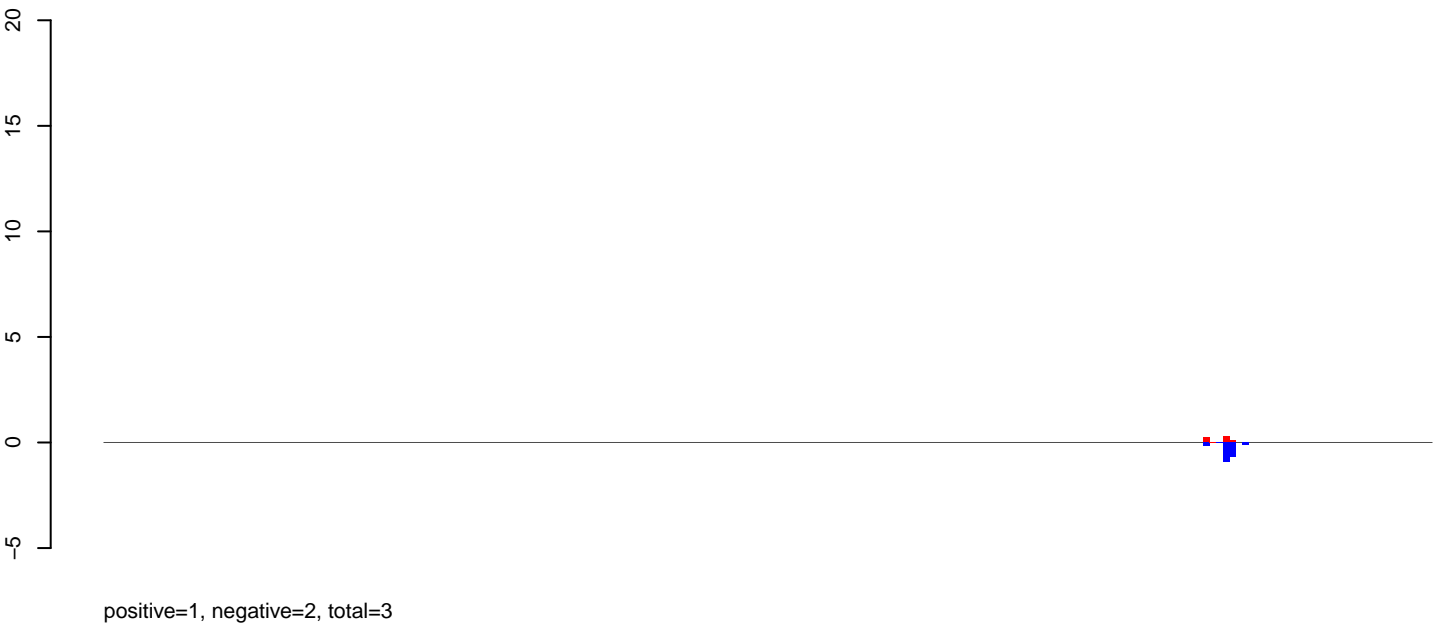

AeAeg_Aag2DENV2NGC.rep

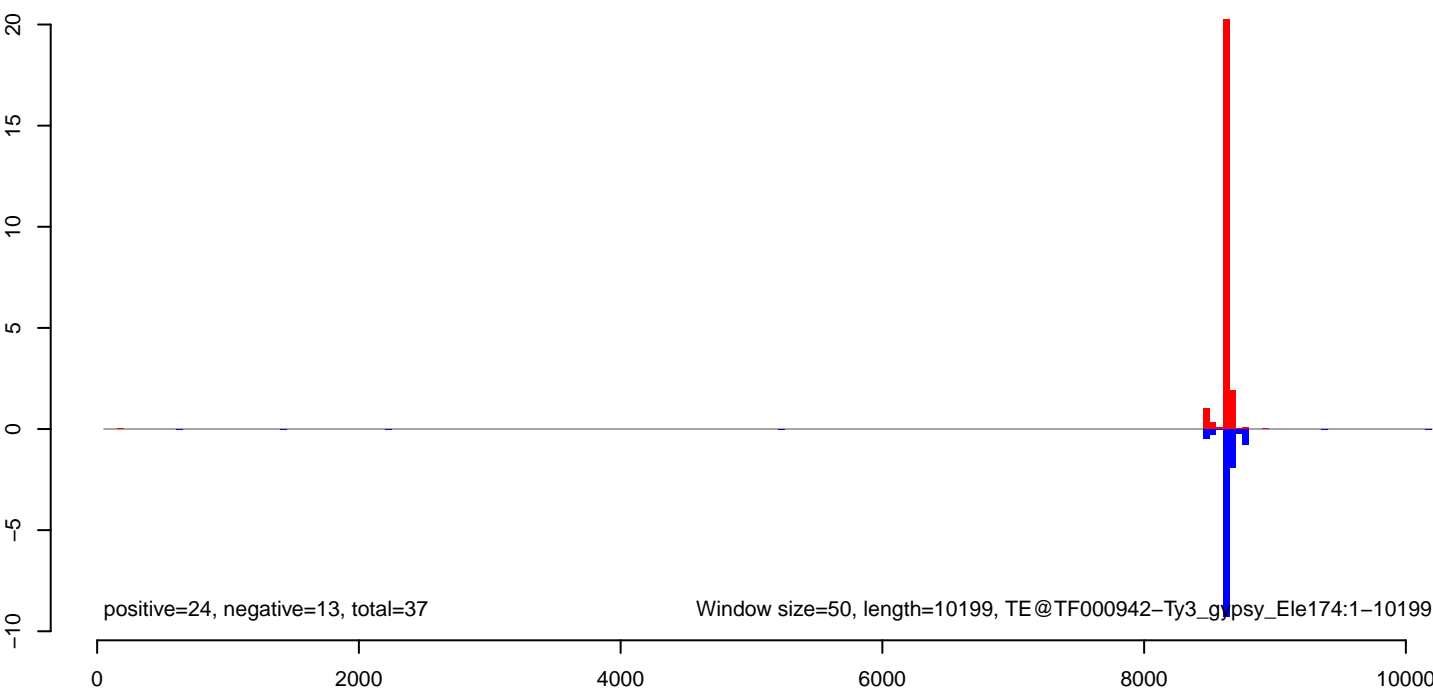

AeAeg_Aag2DENV2NGC.18_23.rep

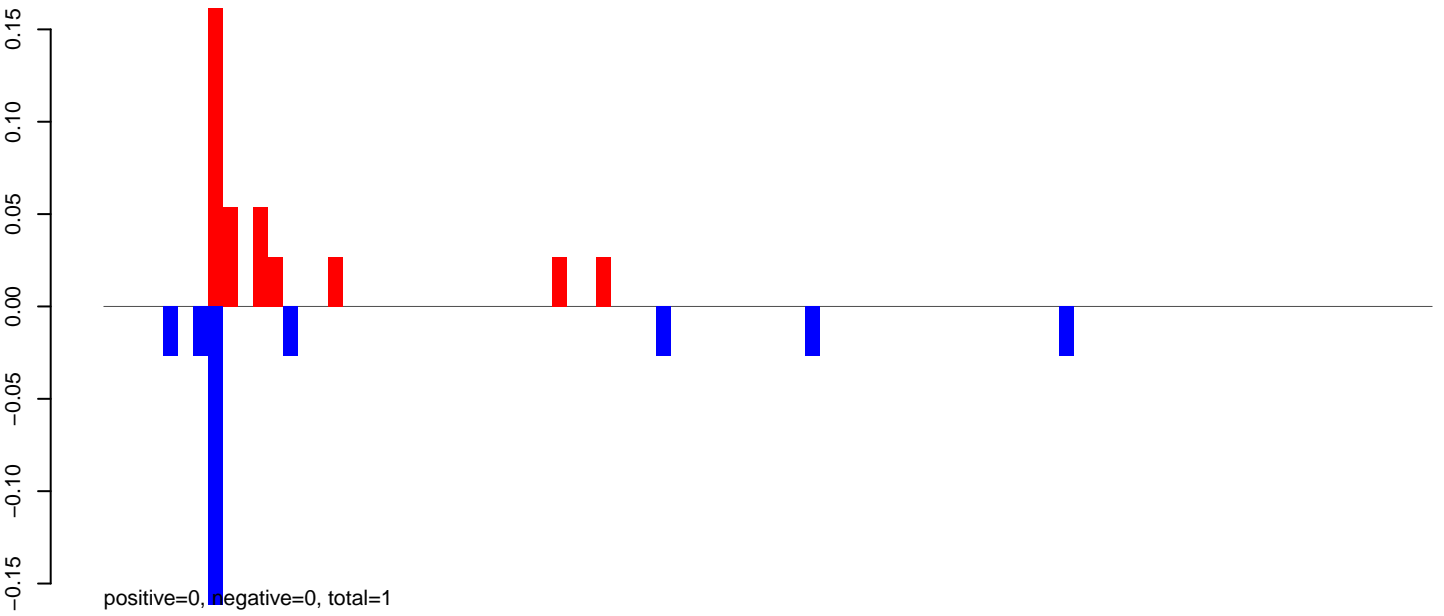

AeAeg_Aag2DENV2NGC.24_35.rep

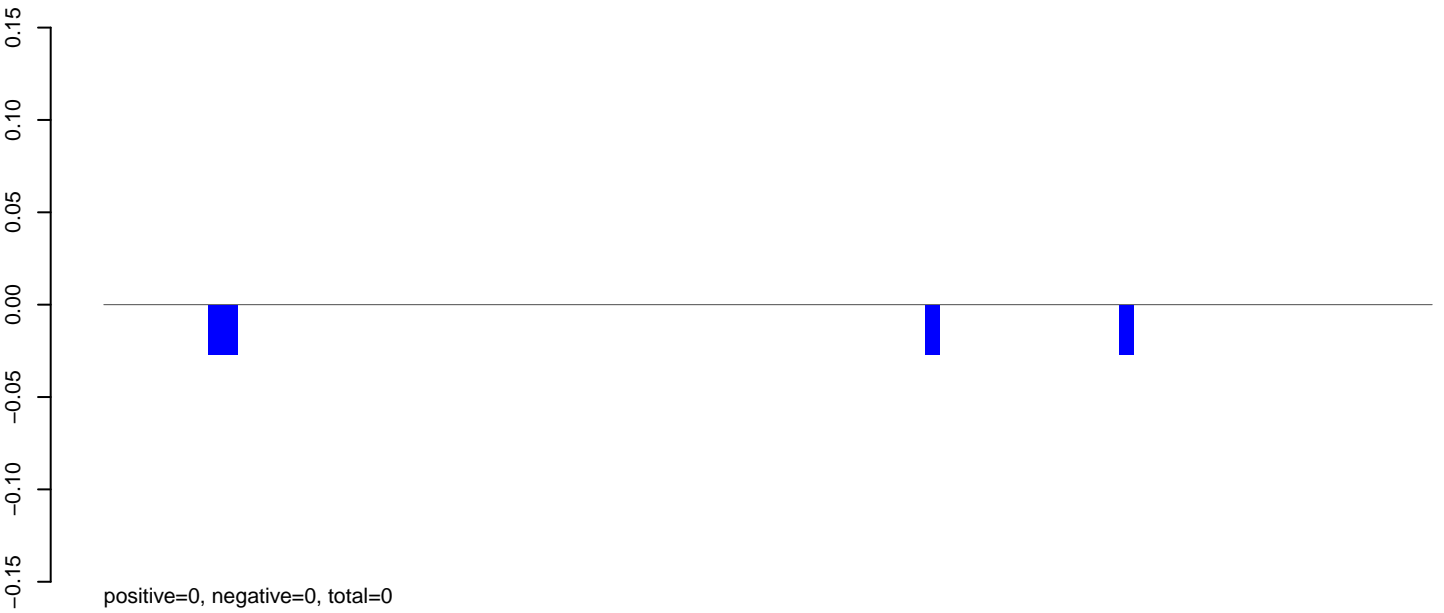

AeAeg_Aag2DENV2NGC.rep

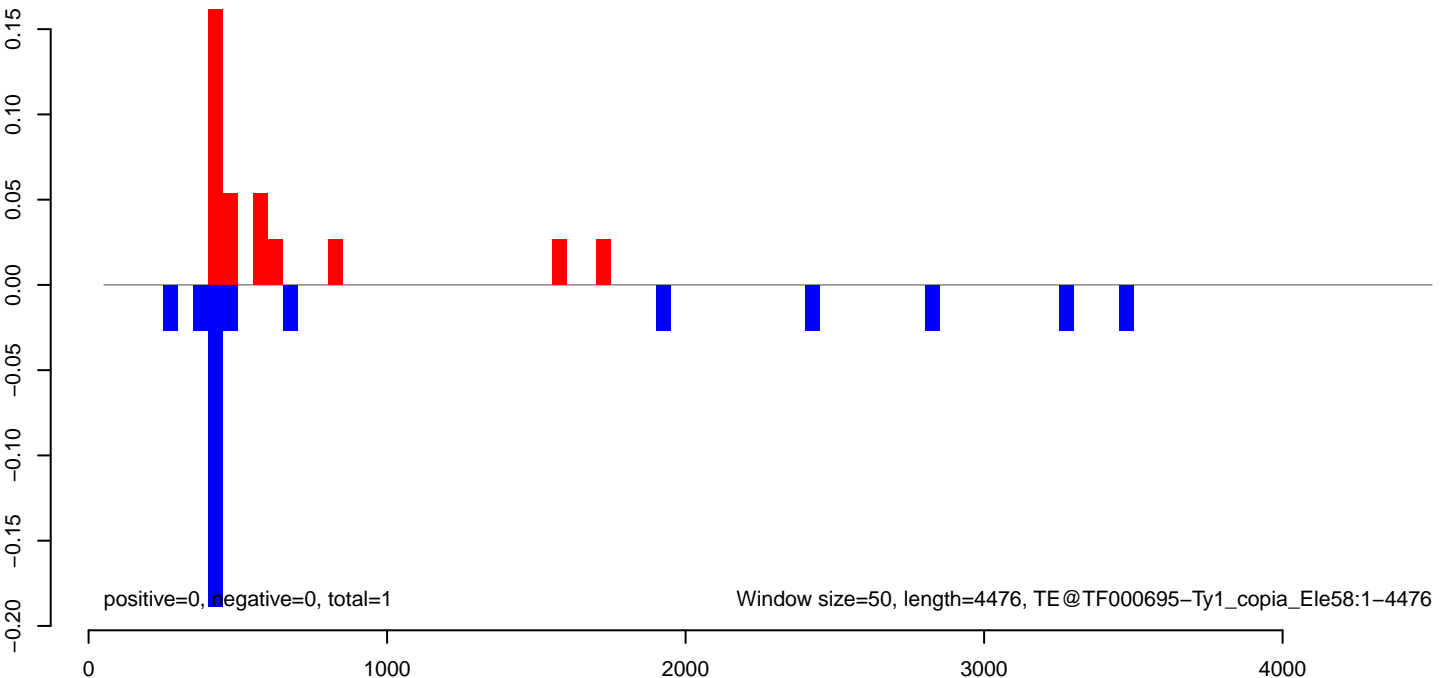

AeAeg_Aag2DENV2NGC.18_23.rep

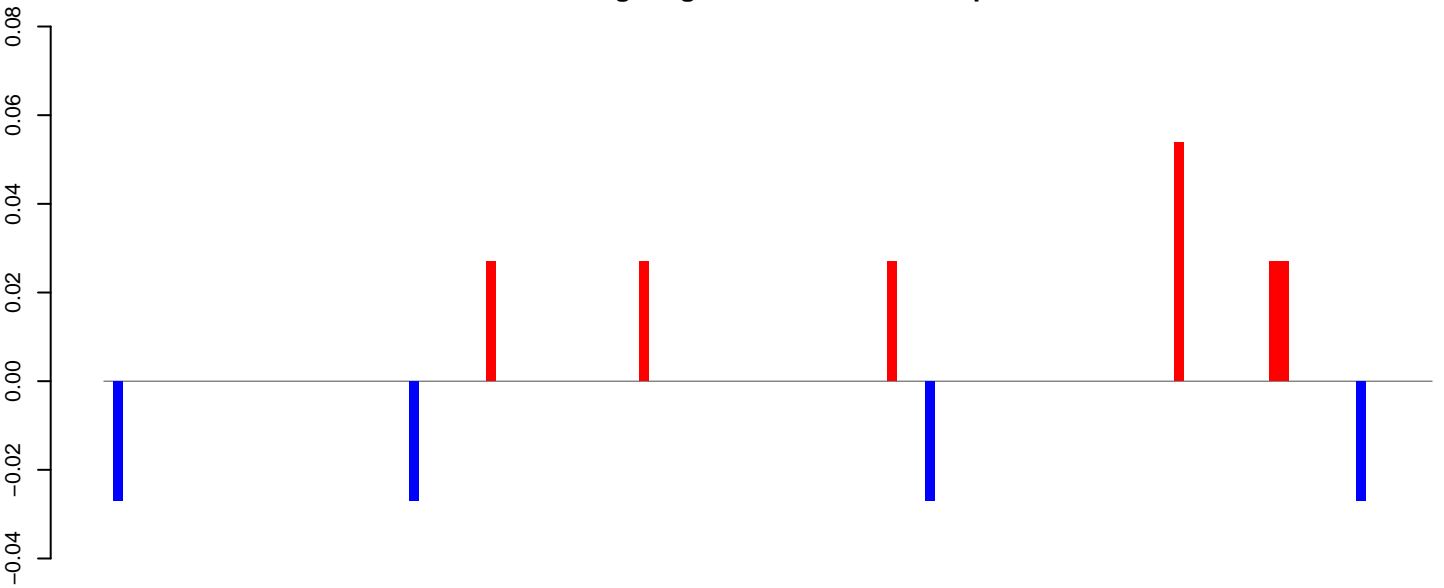

positive=0, negative=0, total=0

AeAeg_Aag2DENV2NGC.24_35.rep

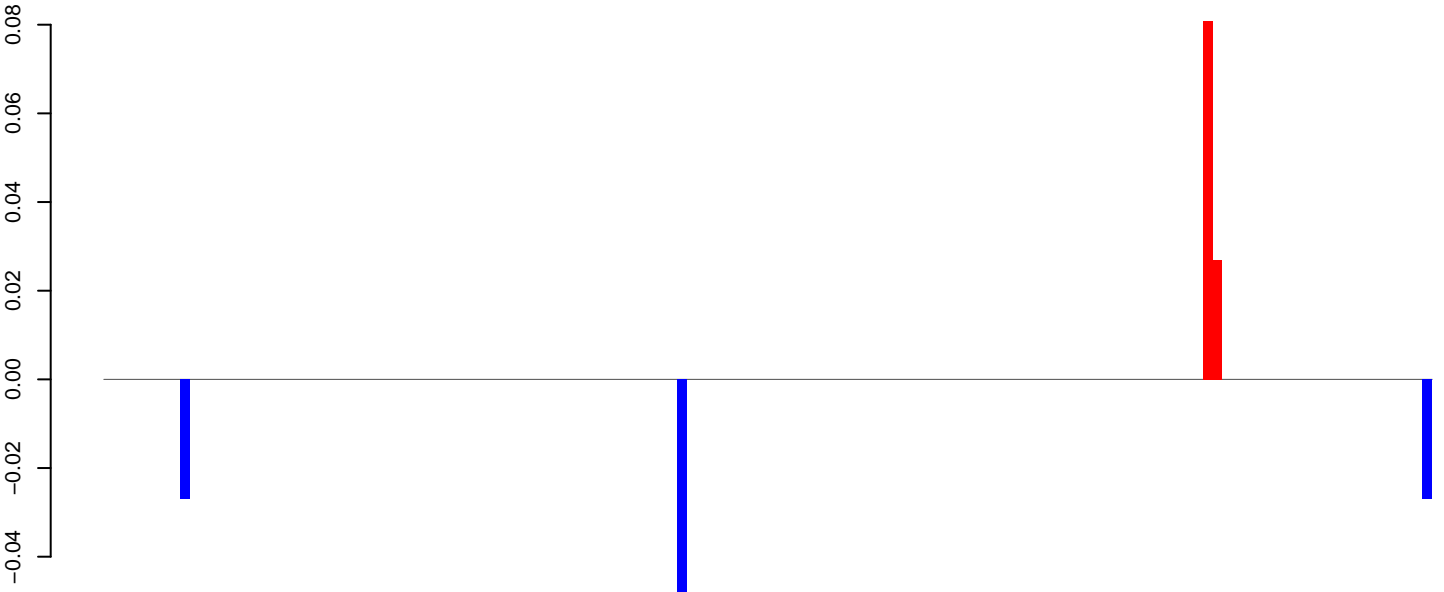

positive=0, negative=0, total=0

AeAeg_Aag2DENV2NGC.rep

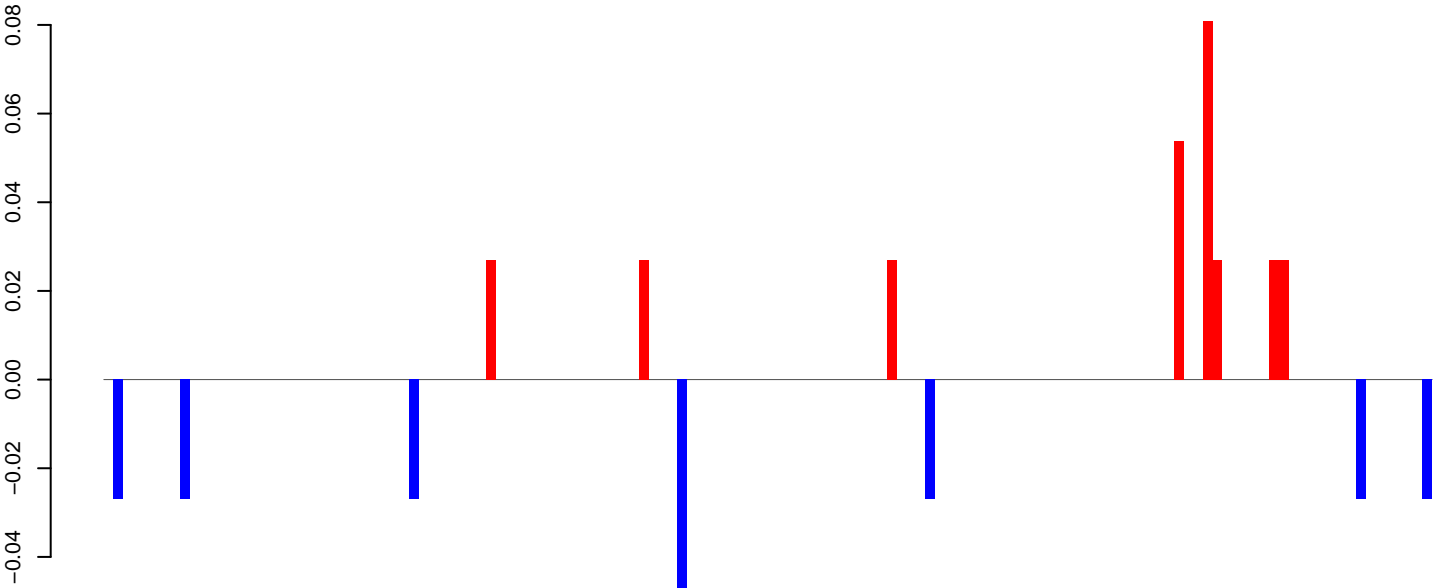

positive=0, negative=0, total=1

Window size=50, length=6973, TE@TF000409-Pao_Bel_Ele68:1-6973

0 1000 2000 3000 4000 5000 6000 7000

AeAeg_Aag2DENV2NGC.18_23.rep



positive=0, negative=0, total=0

AeAeg_Aag2DENV2NGC.24_35.rep

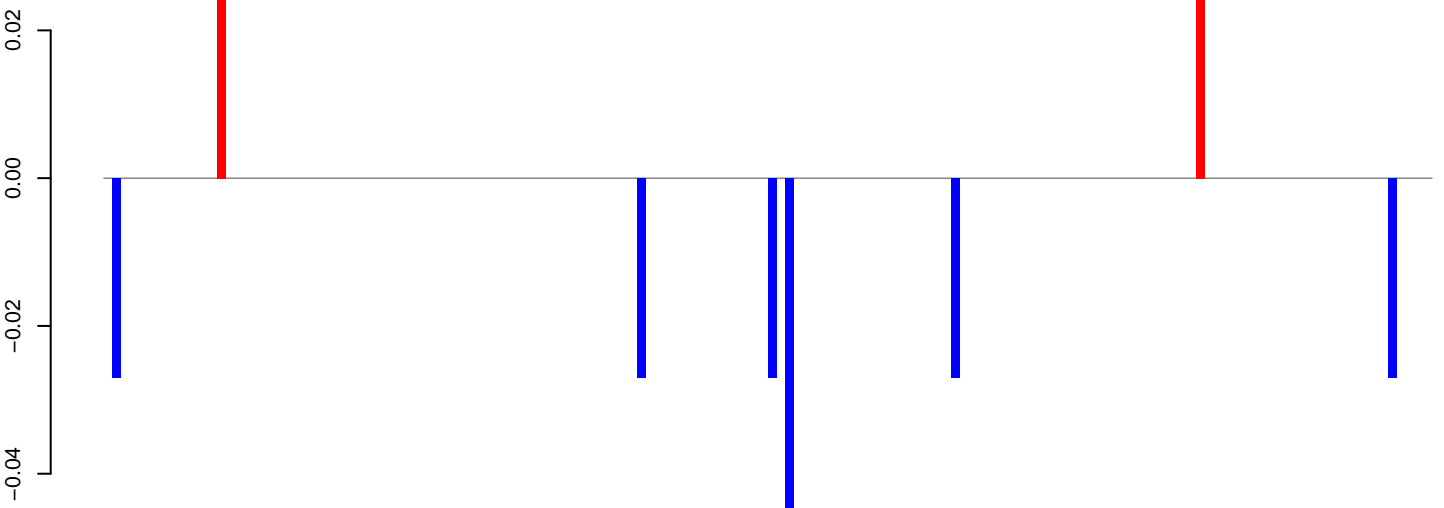

positive=0, negative=0, total=0

AeAeg_Aag2DENV2NGC.rep

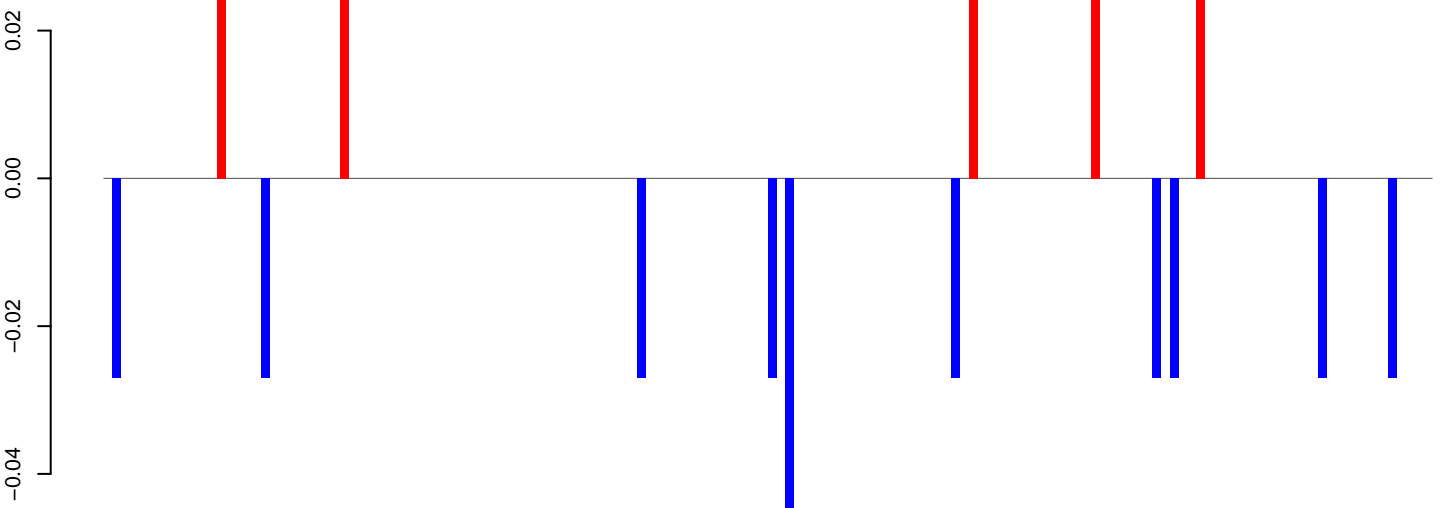

positive=0, negative=0, total=0

Window size=50, length=7601, TE@TF000313-Pao_Bel_Ele181:1-7601

0 2000 4000 6000

AeAeg_Aag2DENV2NGC.18_23.rep

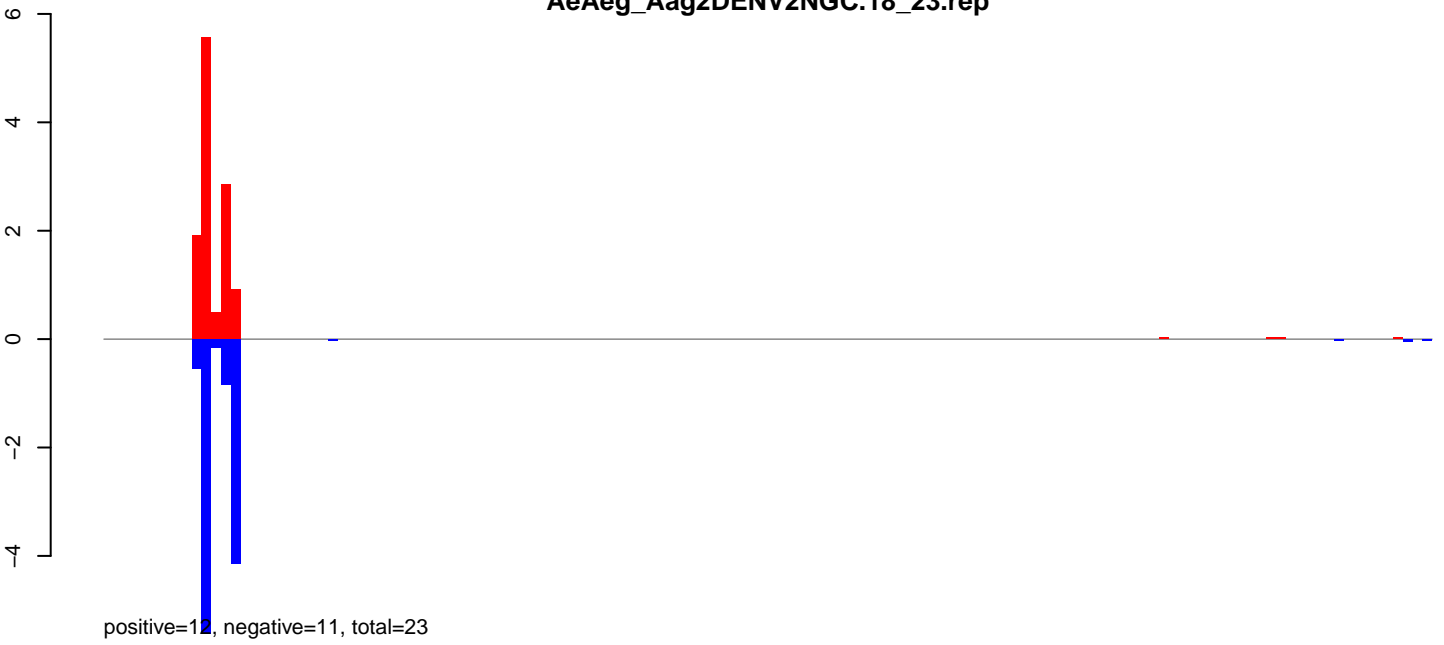

AeAeg_Aag2DENV2NGC.24_35.rep



AeAeg_Aag2DENV2NGC.rep

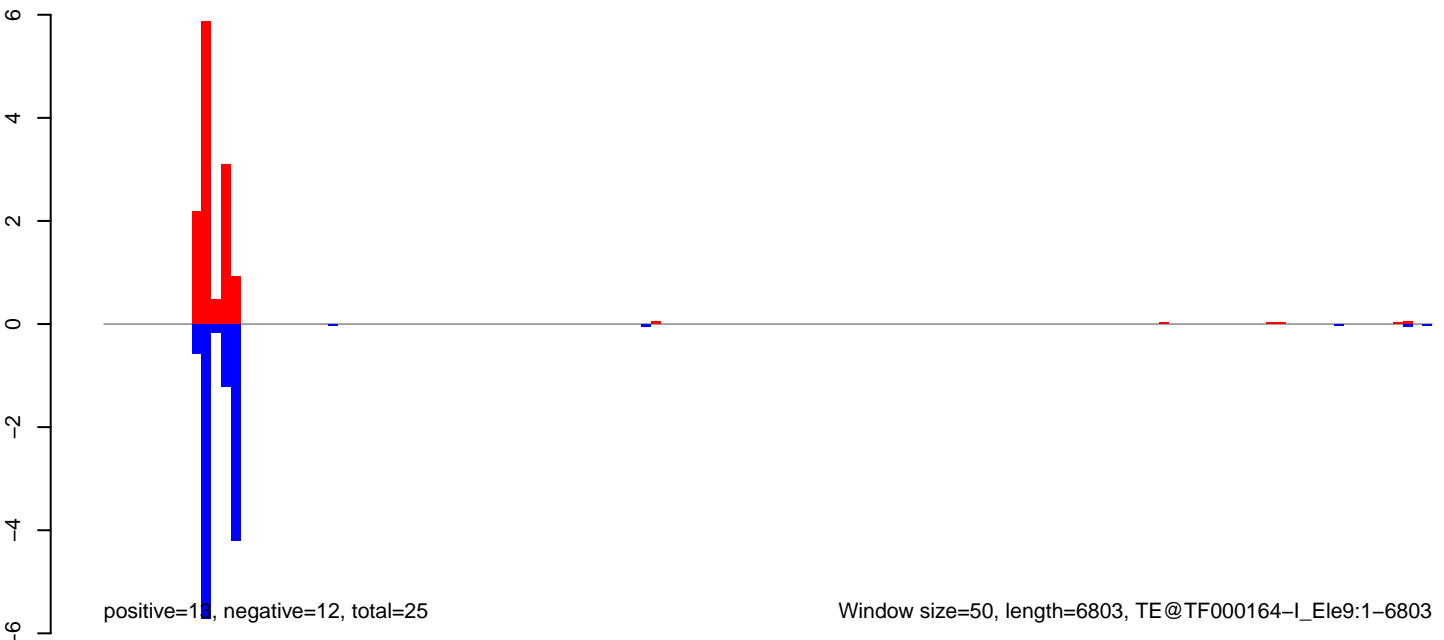

Window size=50, length=6803, TE@TF000164-I_Ele9:1-6803

AeAeg_Aag2DENV2NGC.18_23.rep

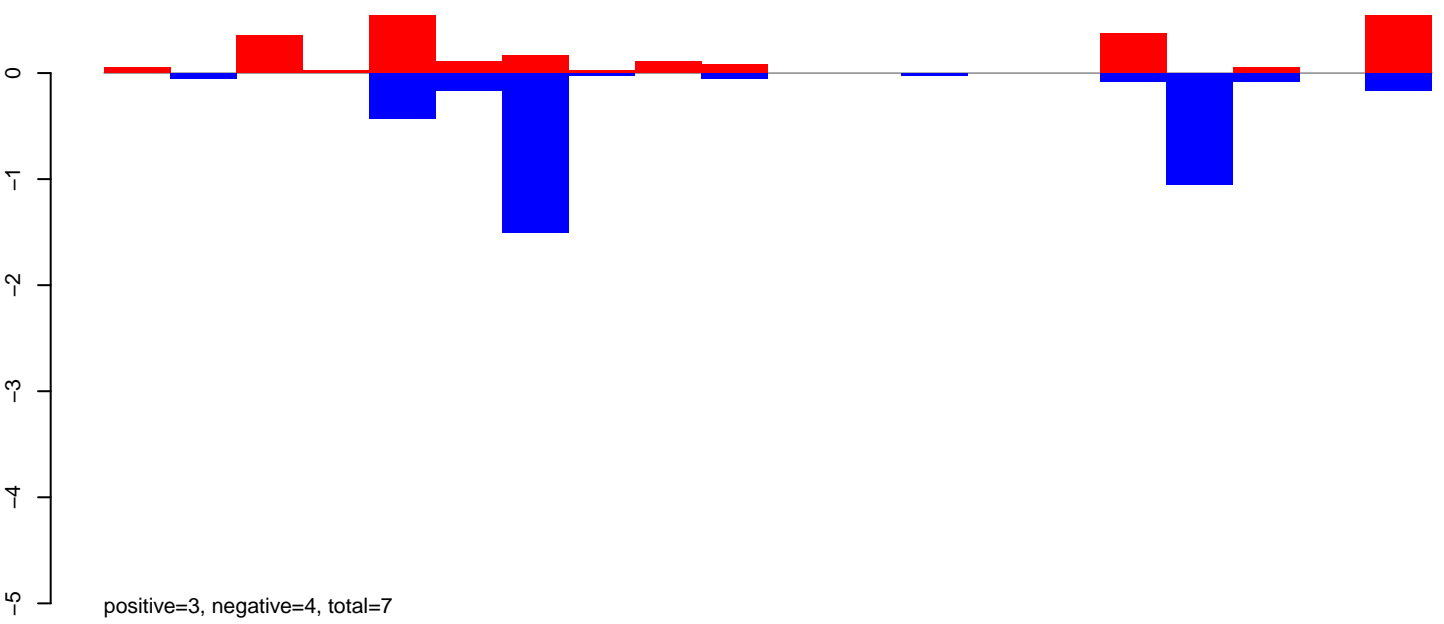

AeAeg_Aag2DENV2NGC.24_35.rep

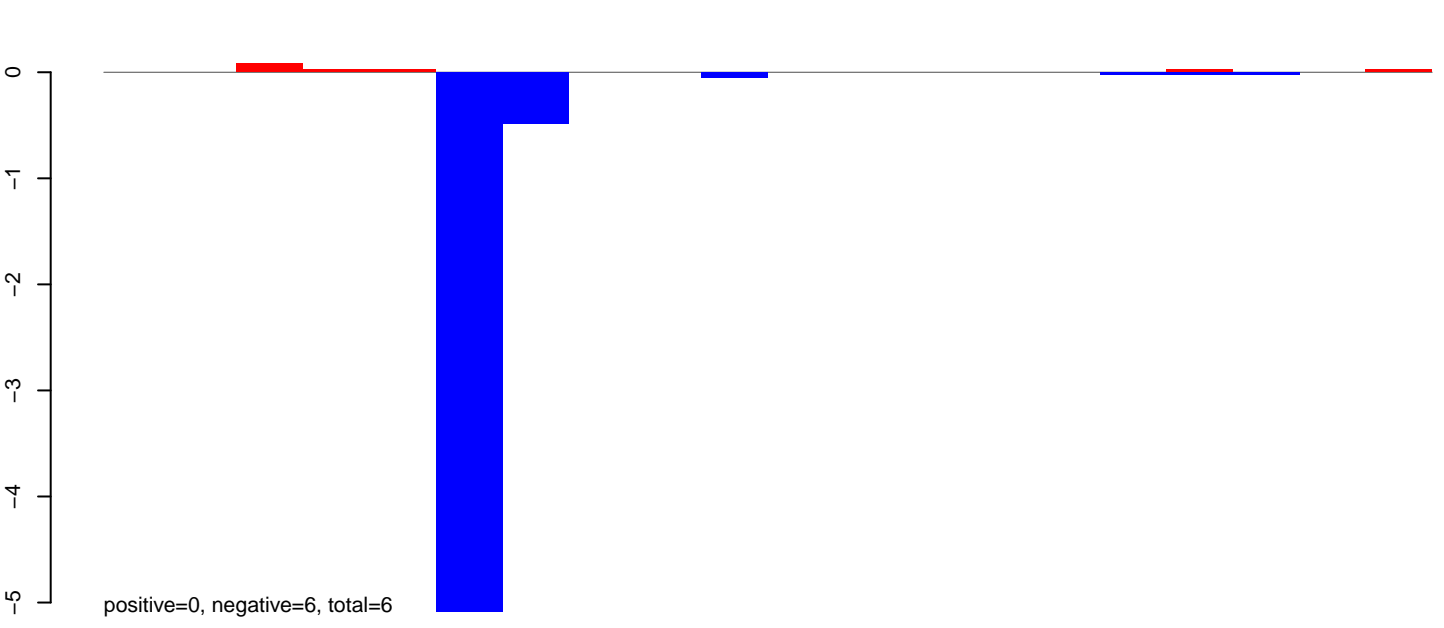

AeAeg_Aag2DENV2NGC.rep

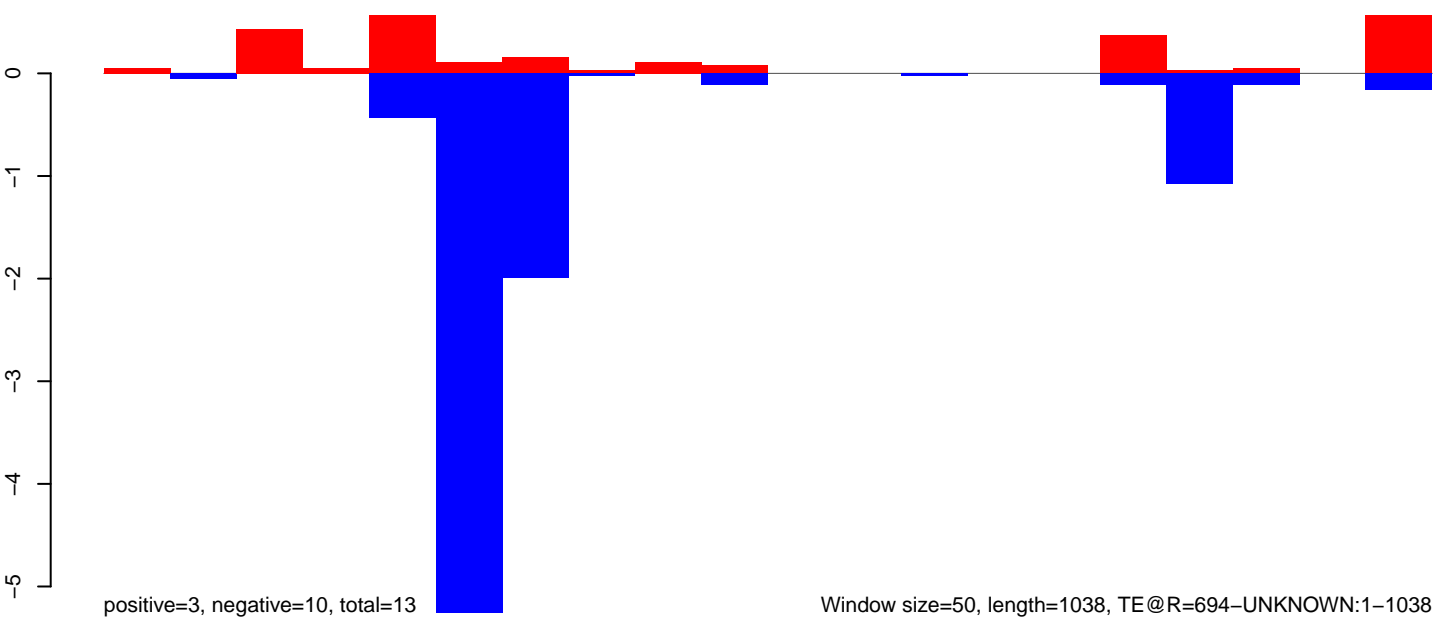

AeAeg_Aag2DENV2NGC.18_23.rep

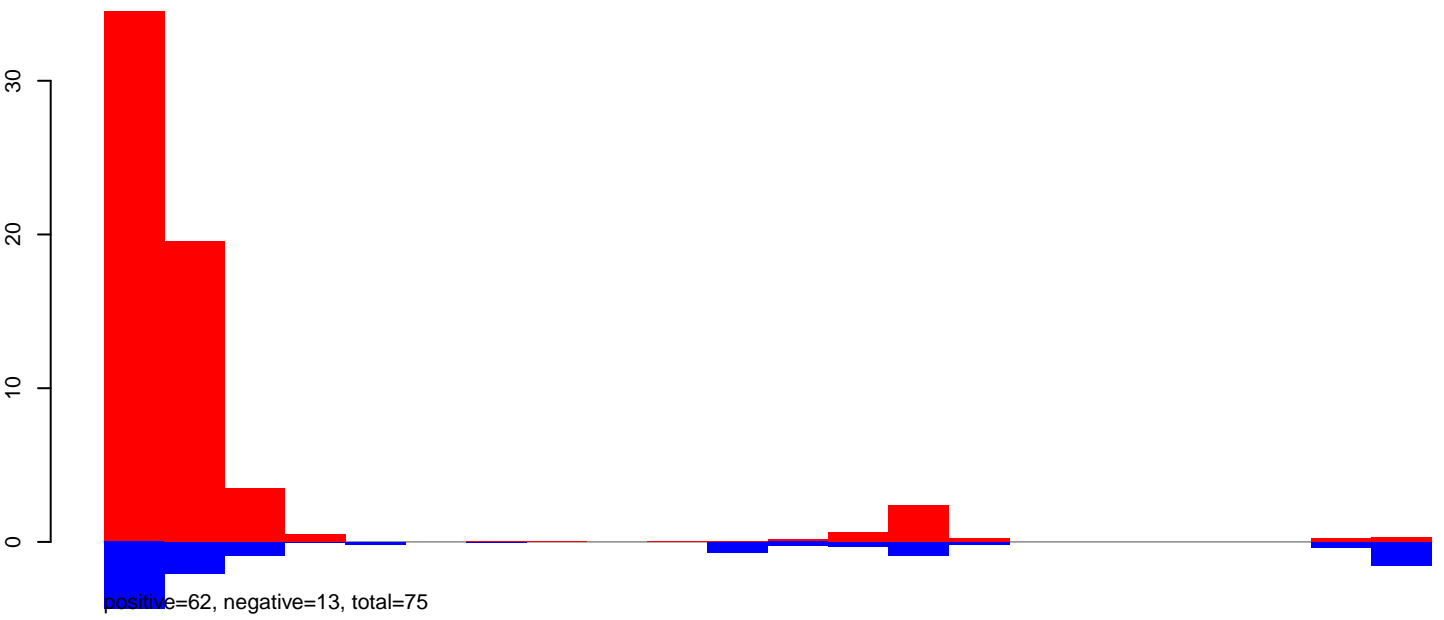

AeAeg_Aag2DENV2NGC.24_35.rep

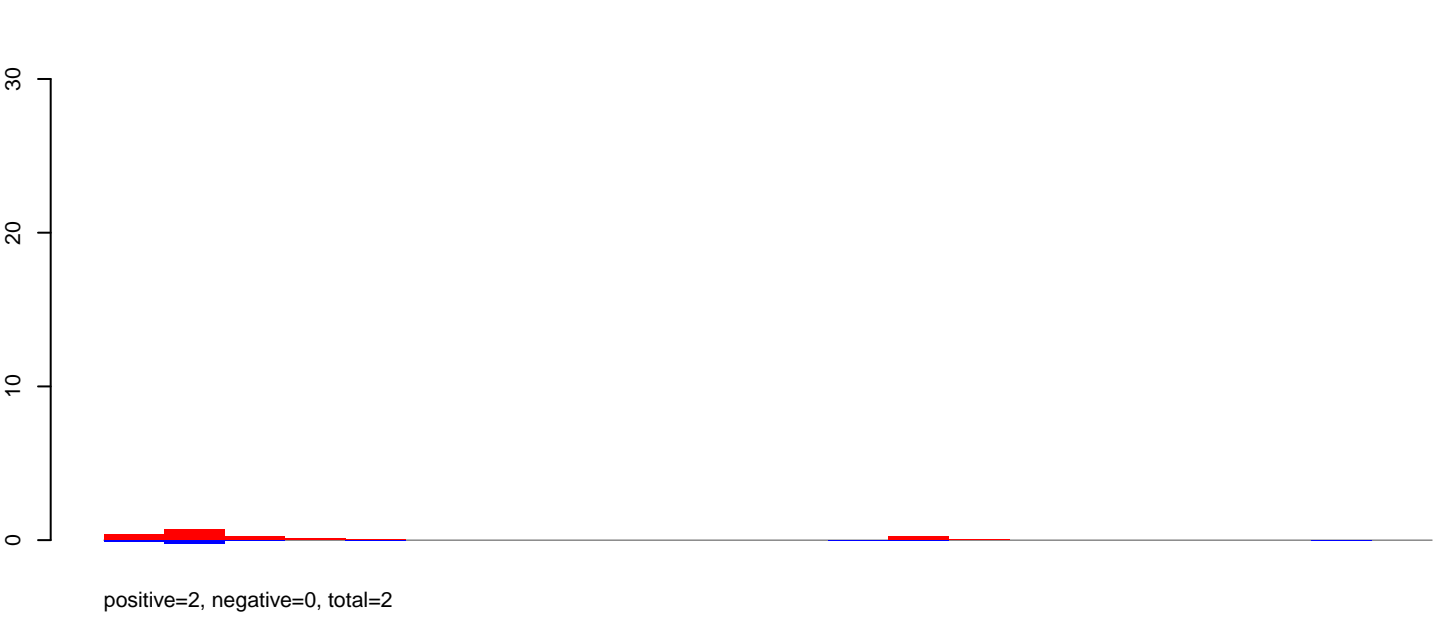

AeAeg_Aag2DENV2NGC.rep

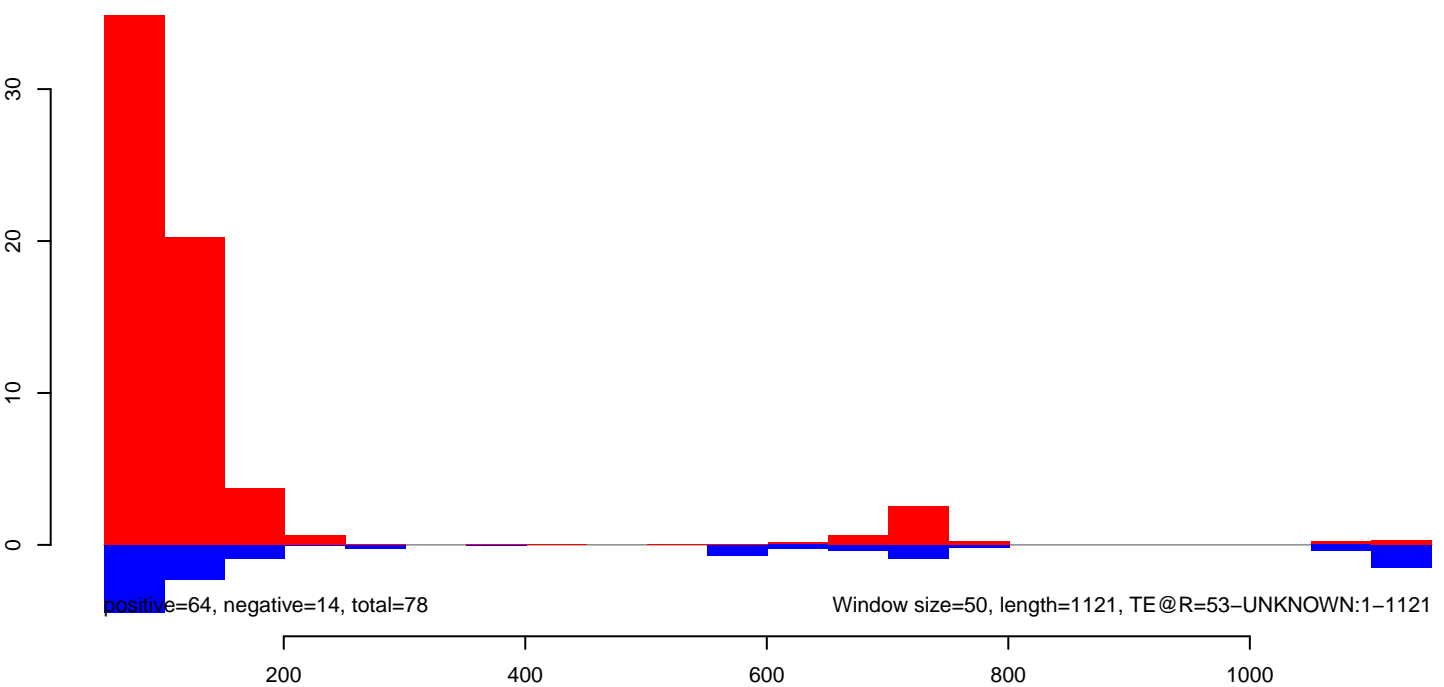

AeAeg_Aag2DENV2NGC.18_23.rep

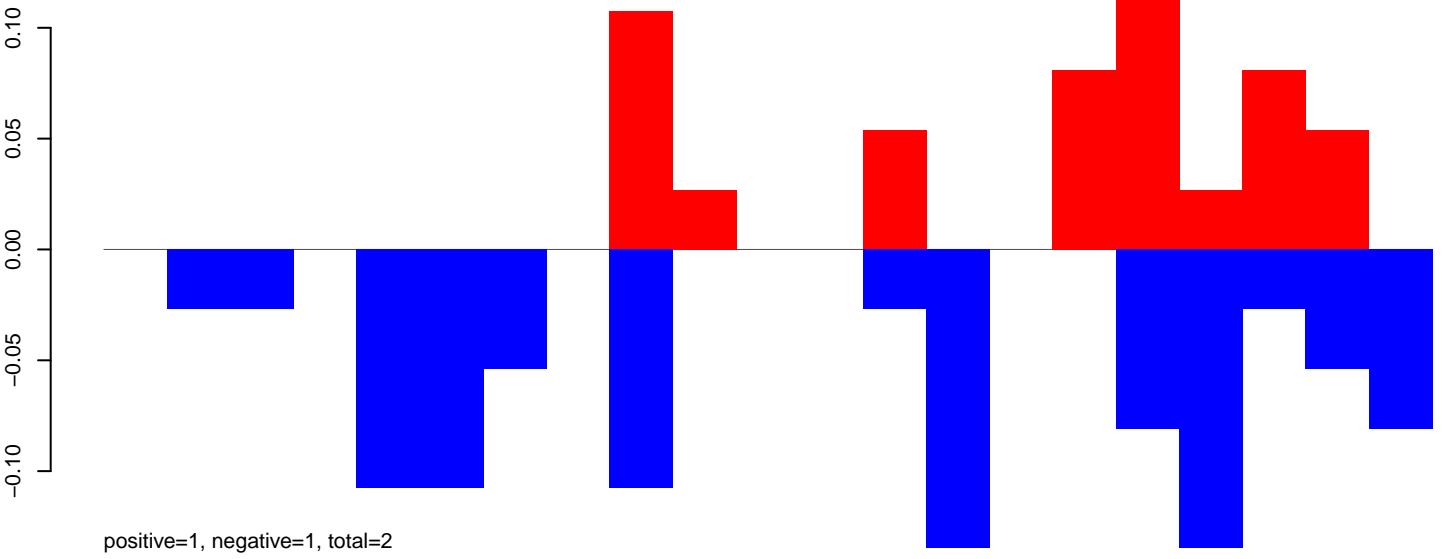

AeAeg_Aag2DENV2NGC.24_35.rep

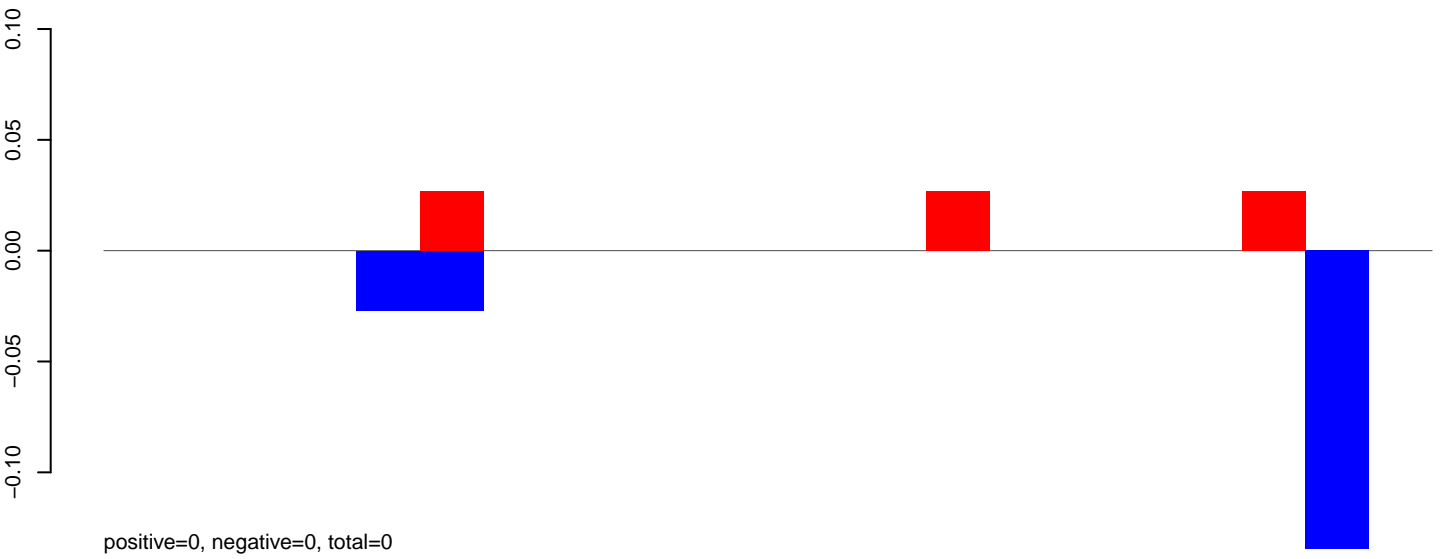

AeAeg_Aag2DENV2NGC.rep

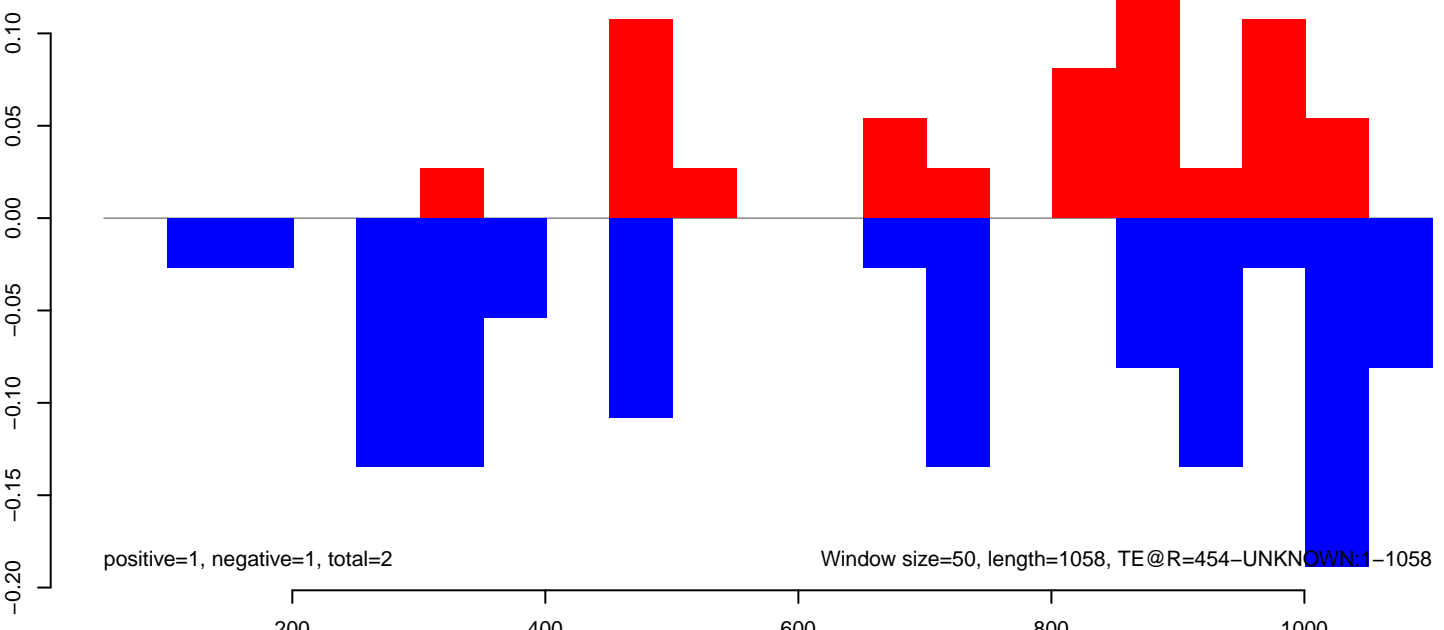

AeAeg_Aag2DENV2NGC.18_23.rep

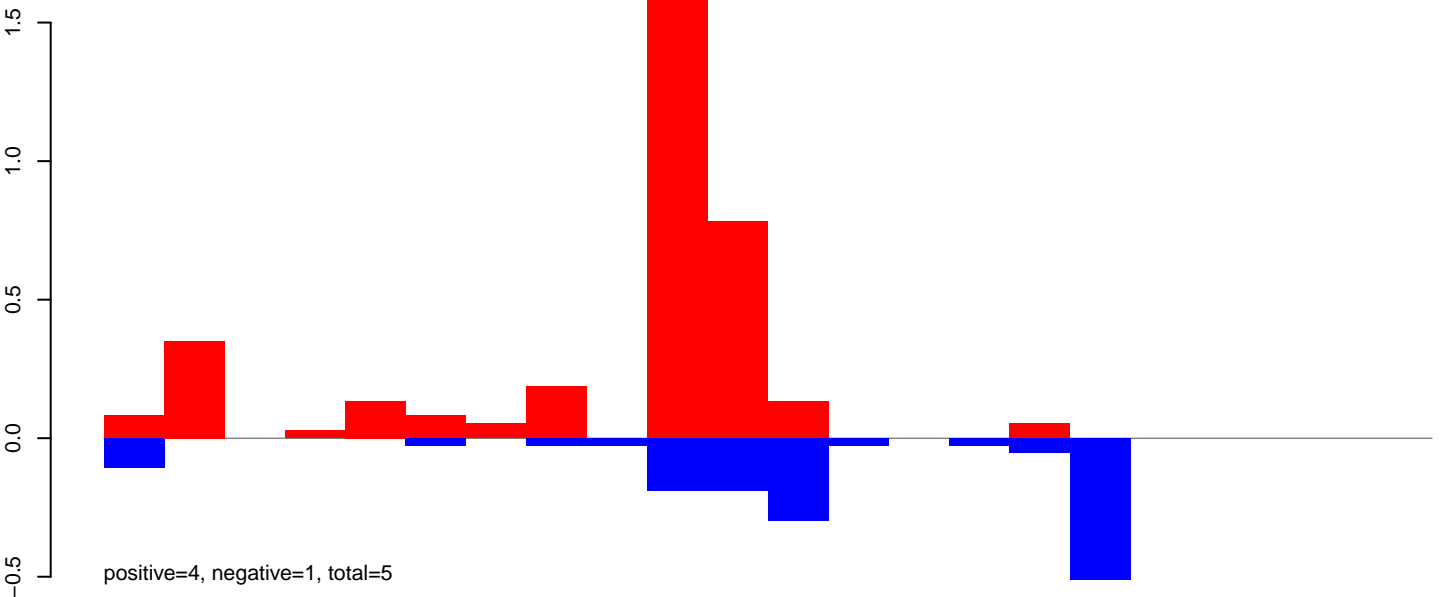

AeAeg_Aag2DENV2NGC.24_35.rep

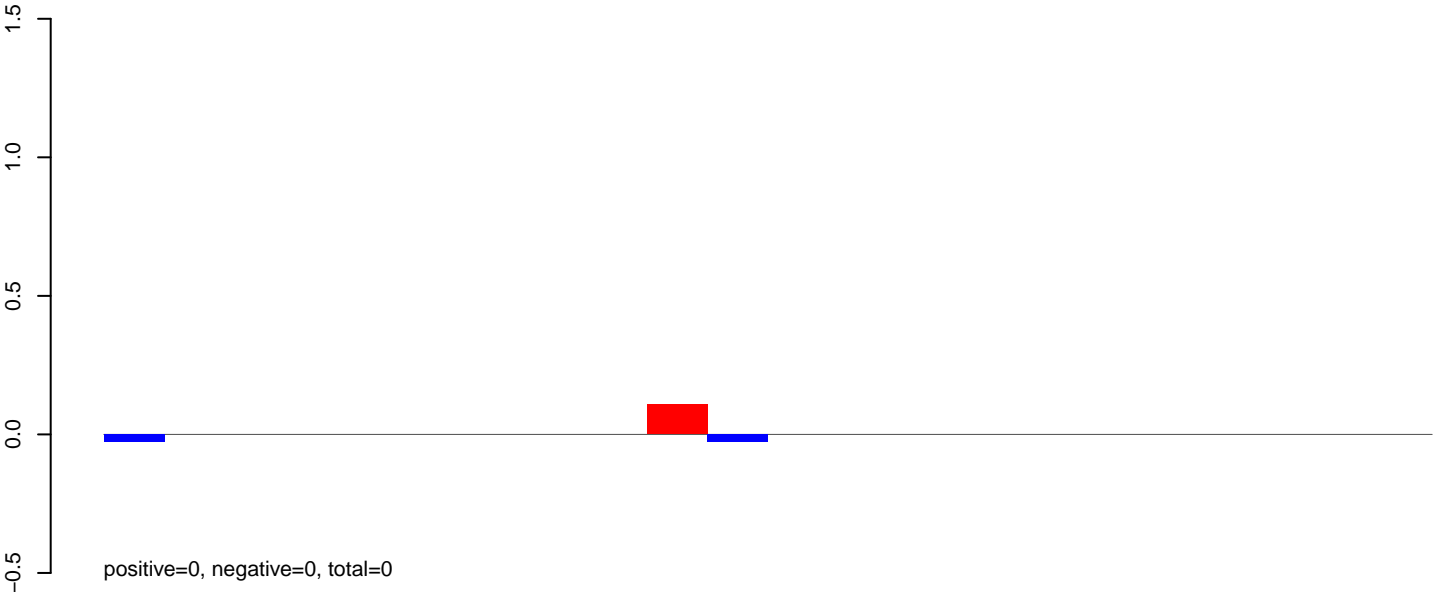

AeAeg_Aag2DENV2NGC.rep

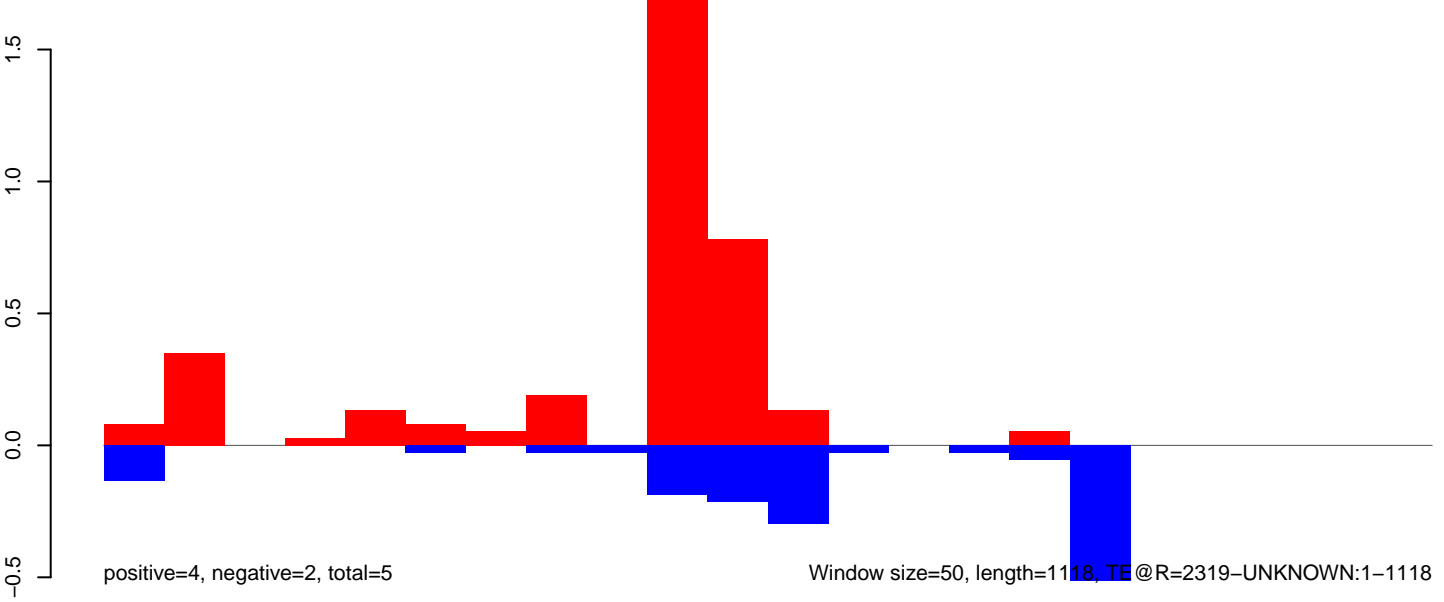

Window size=50, length=1118, TE @R=2319-UNKNOWN:1-1118

AeAeg_Aag2DENV2NGC.18_23.rep

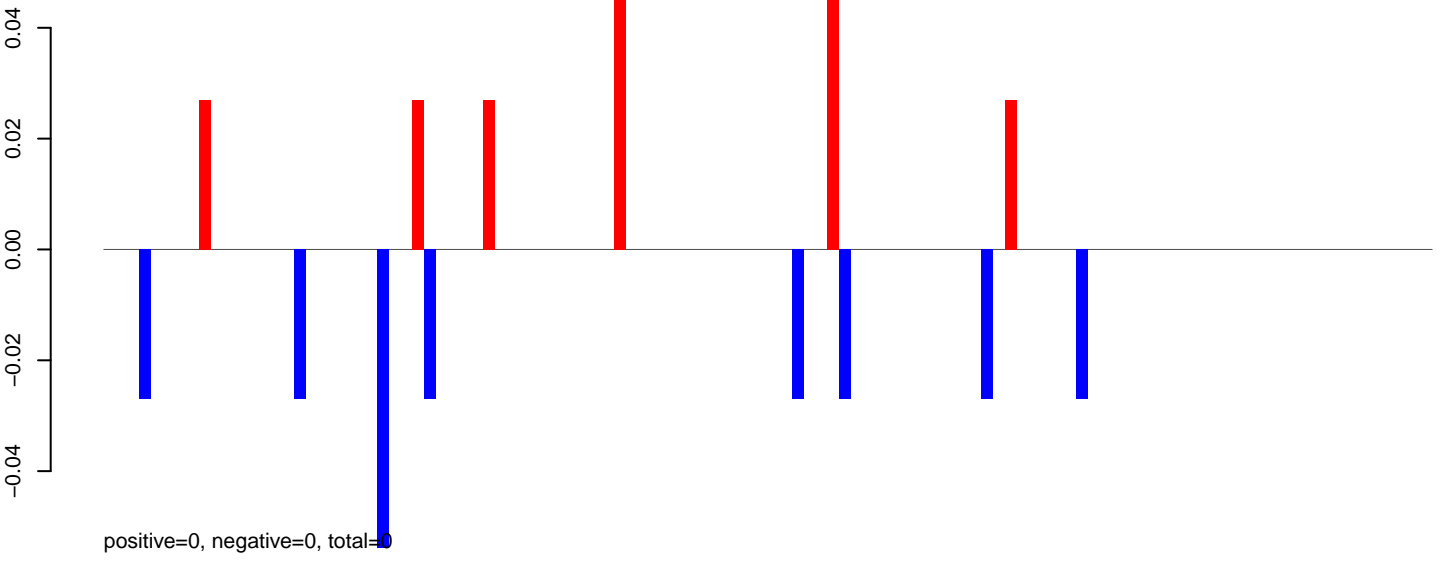

AeAeg_Aag2DENV2NGC.24_35.rep

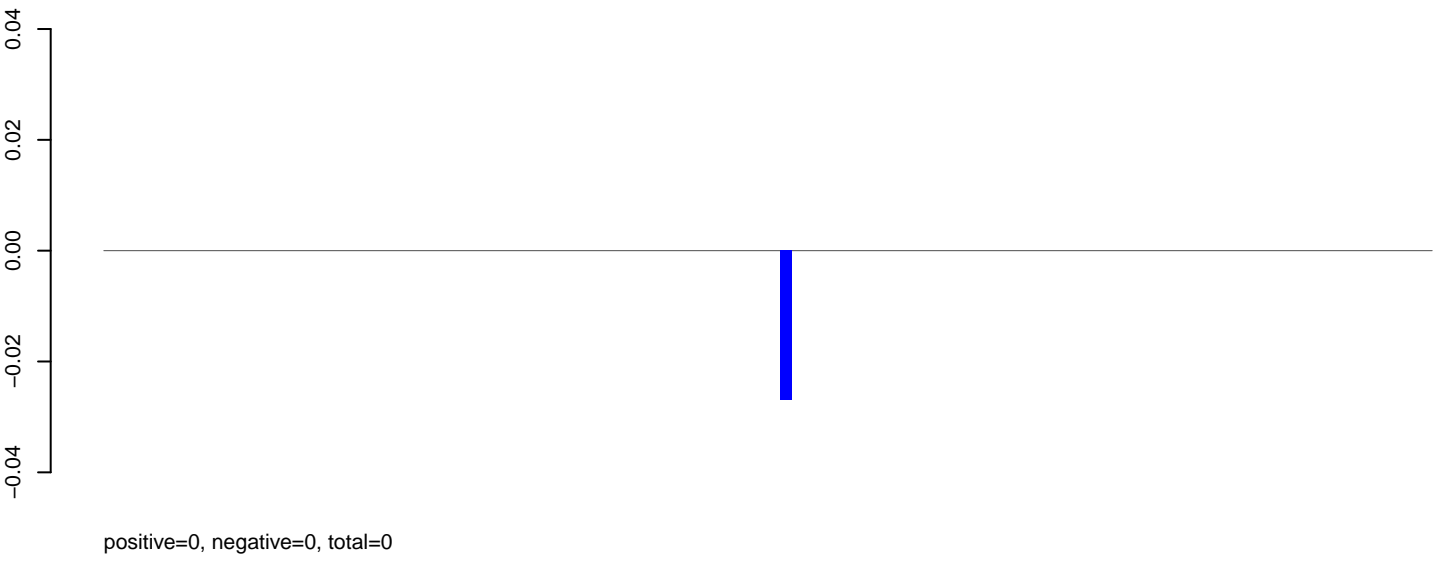

AeAeg_Aag2DENV2NGC.rep

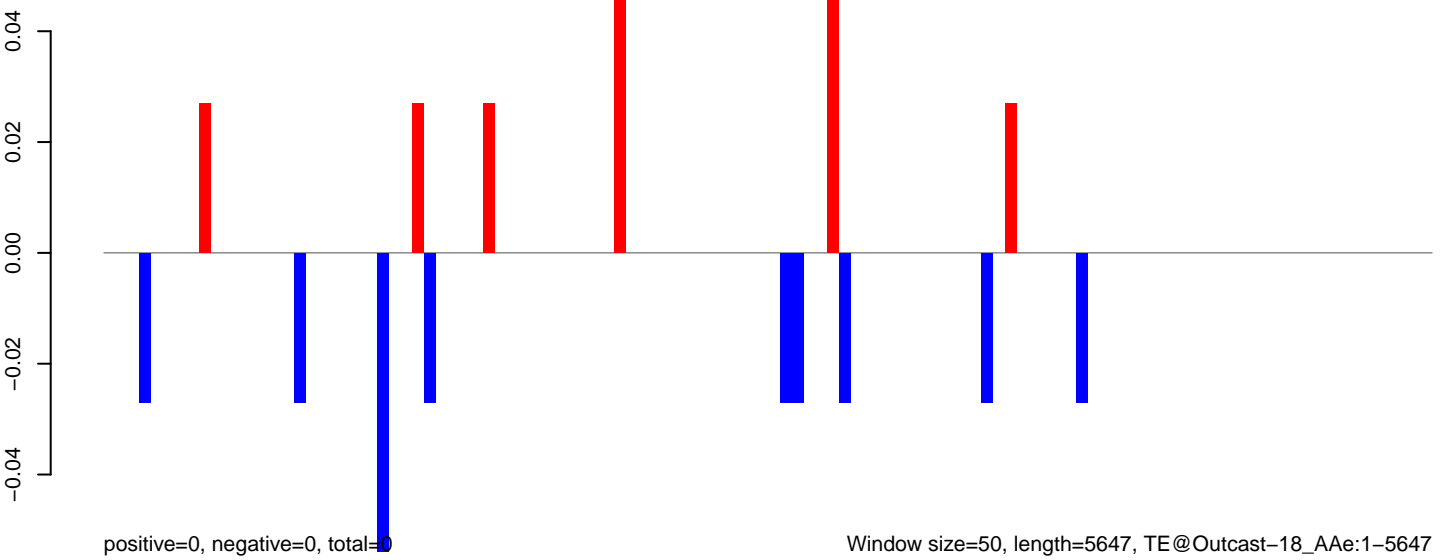

0 1000 2000 3000 4000 5000

AeAeg_Aag2DENV2NGC.18_23.rep

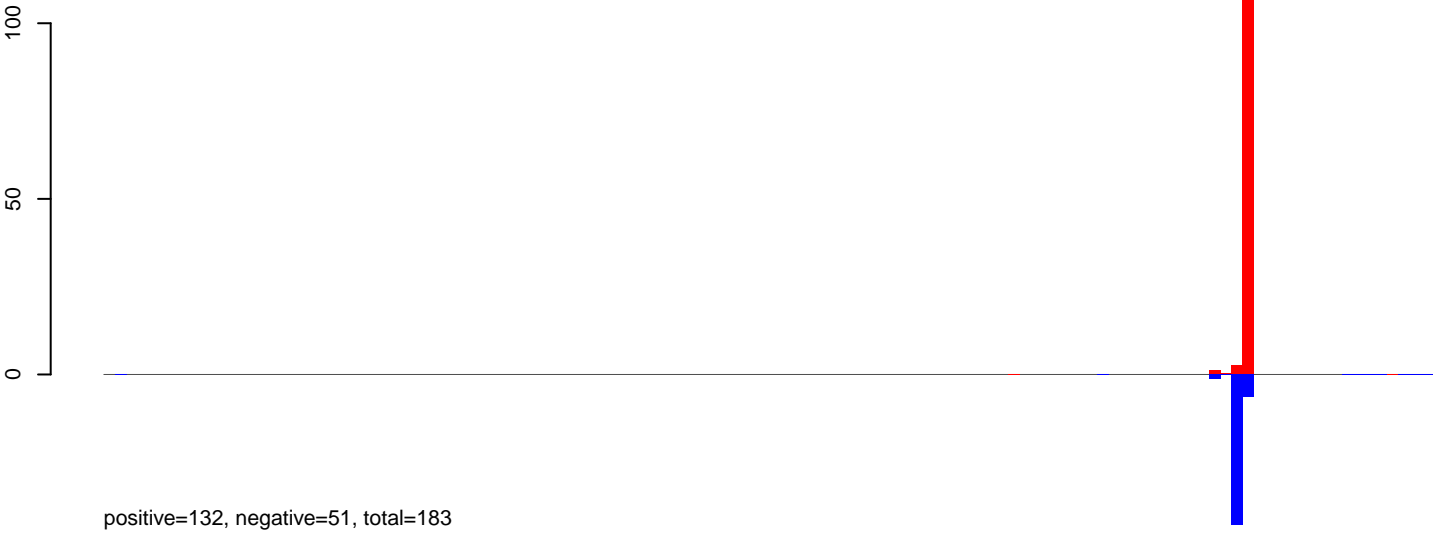

AeAeg_Aag2DENV2NGC.24_35.rep

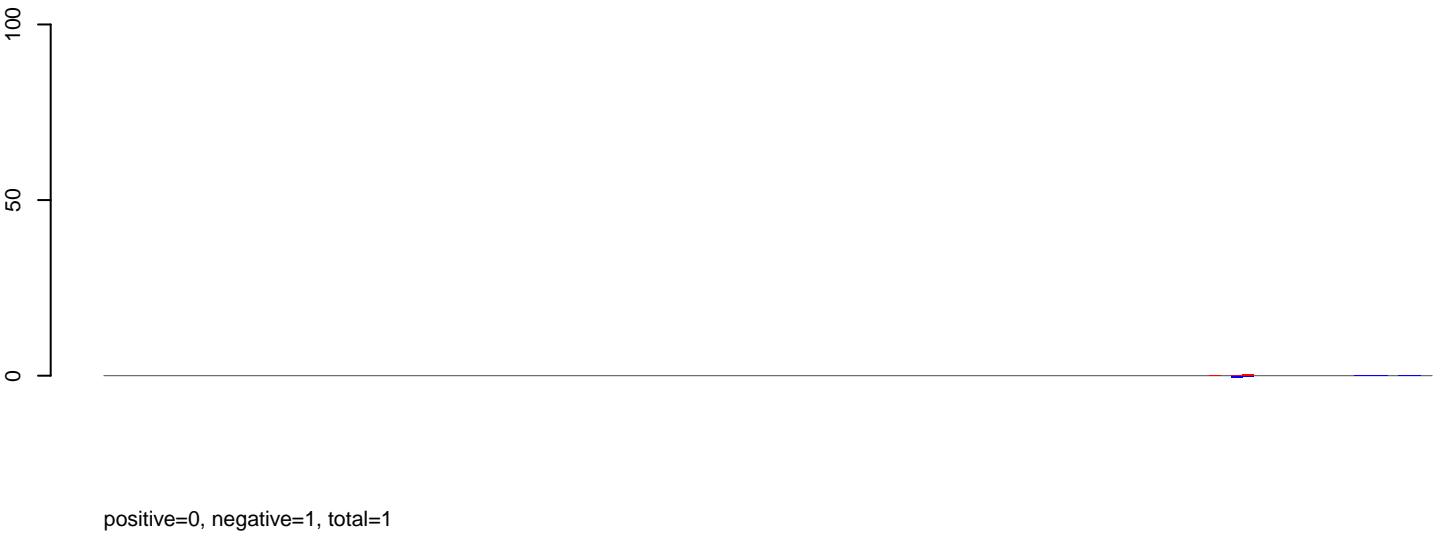

AeAeg_Aag2DENV2NGC.rep

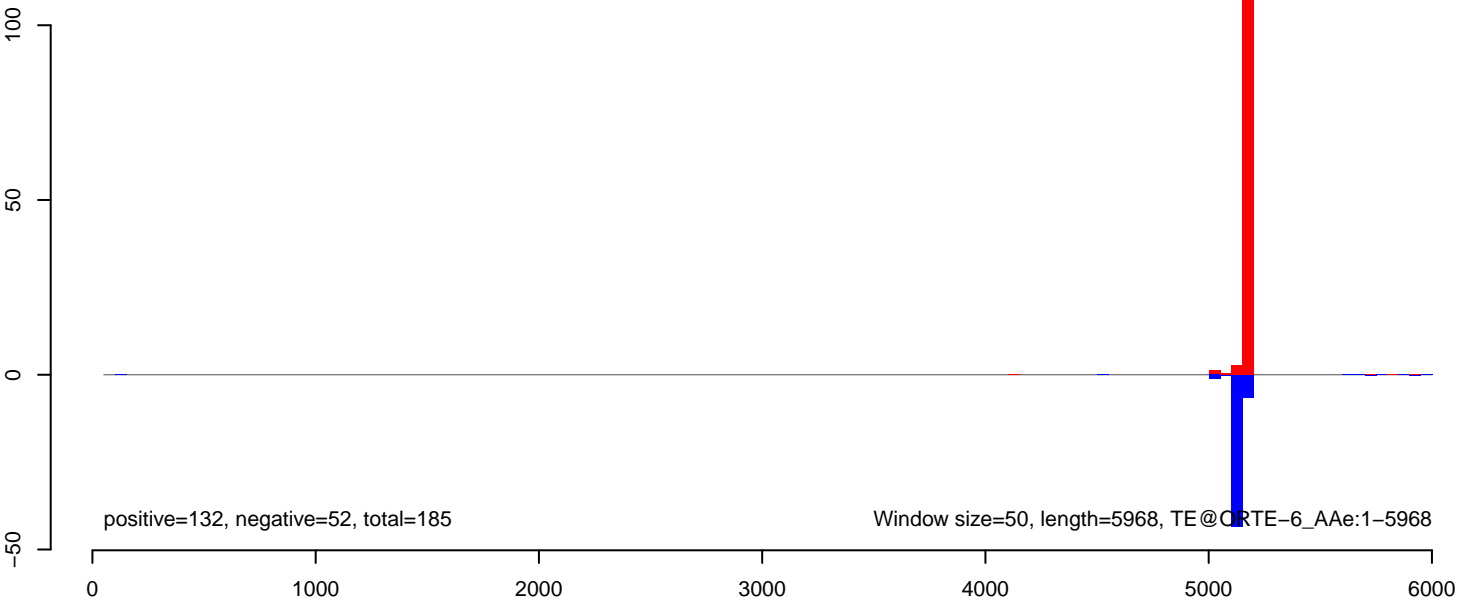

AeAeg_Aag2DENV2NGC.18_23.rep

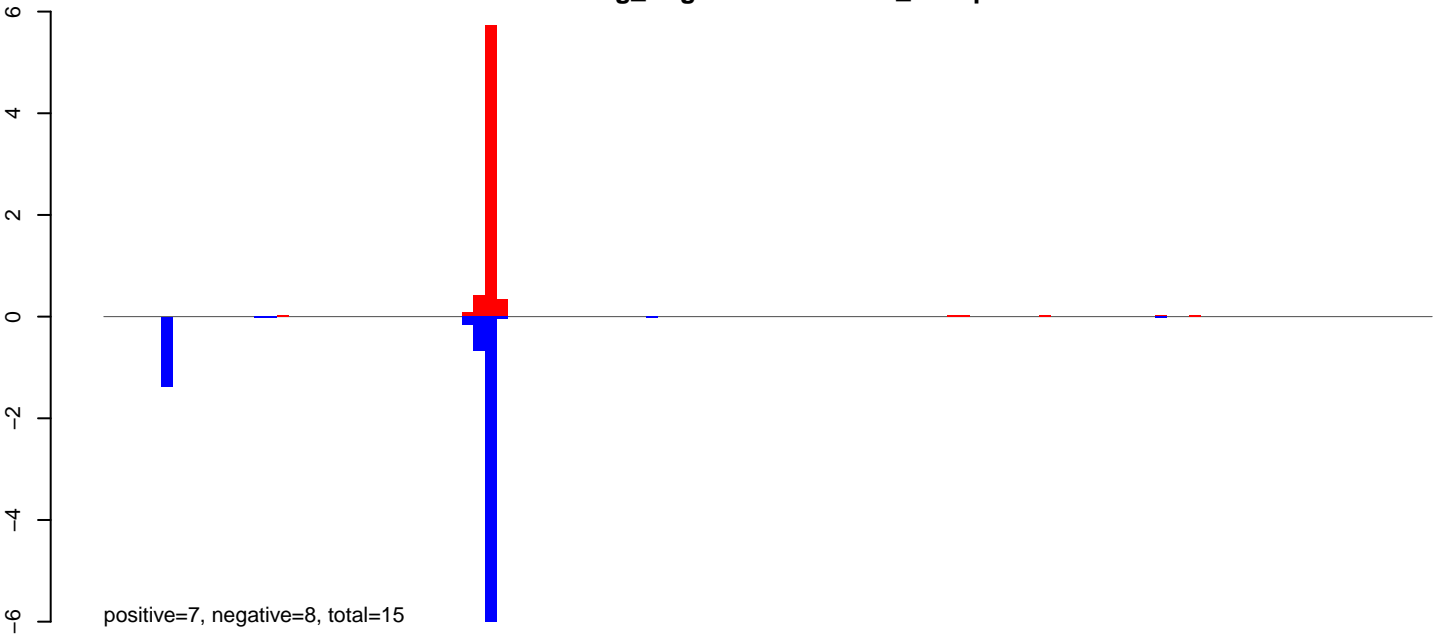

AeAeg_Aag2DENV2NGC.24_35.rep

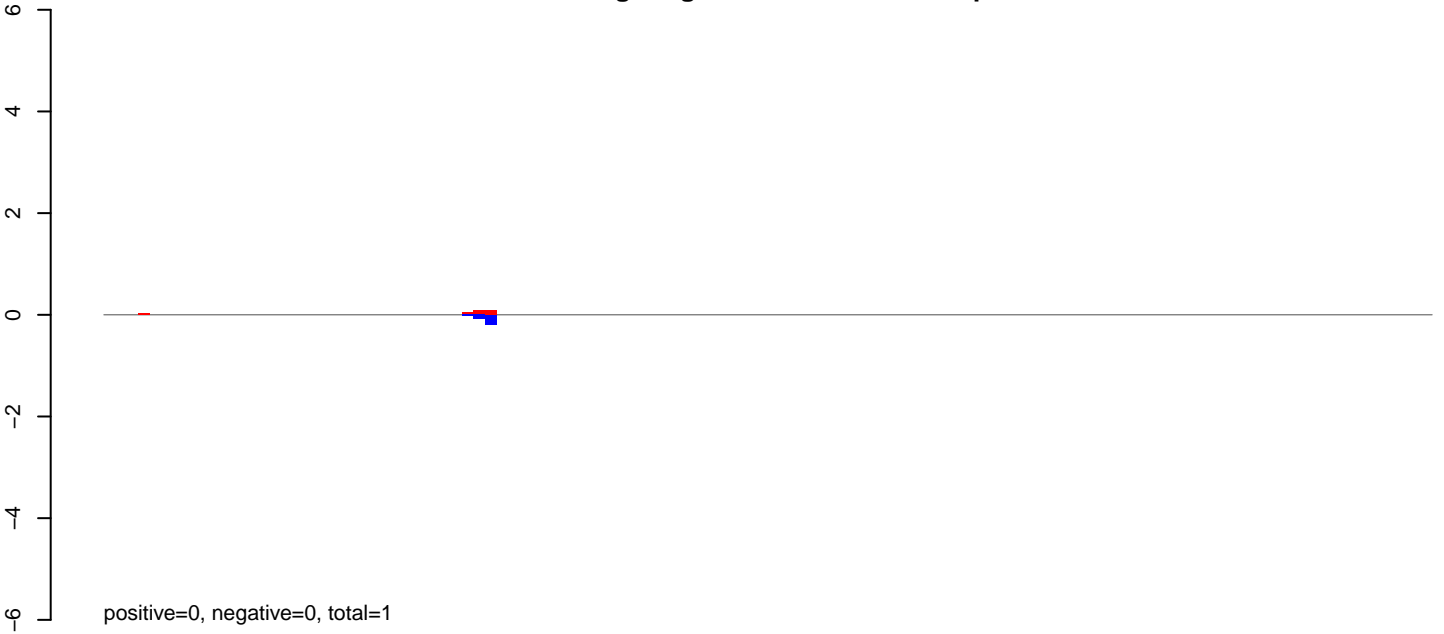

AeAeg_Aag2DENV2NGC.rep

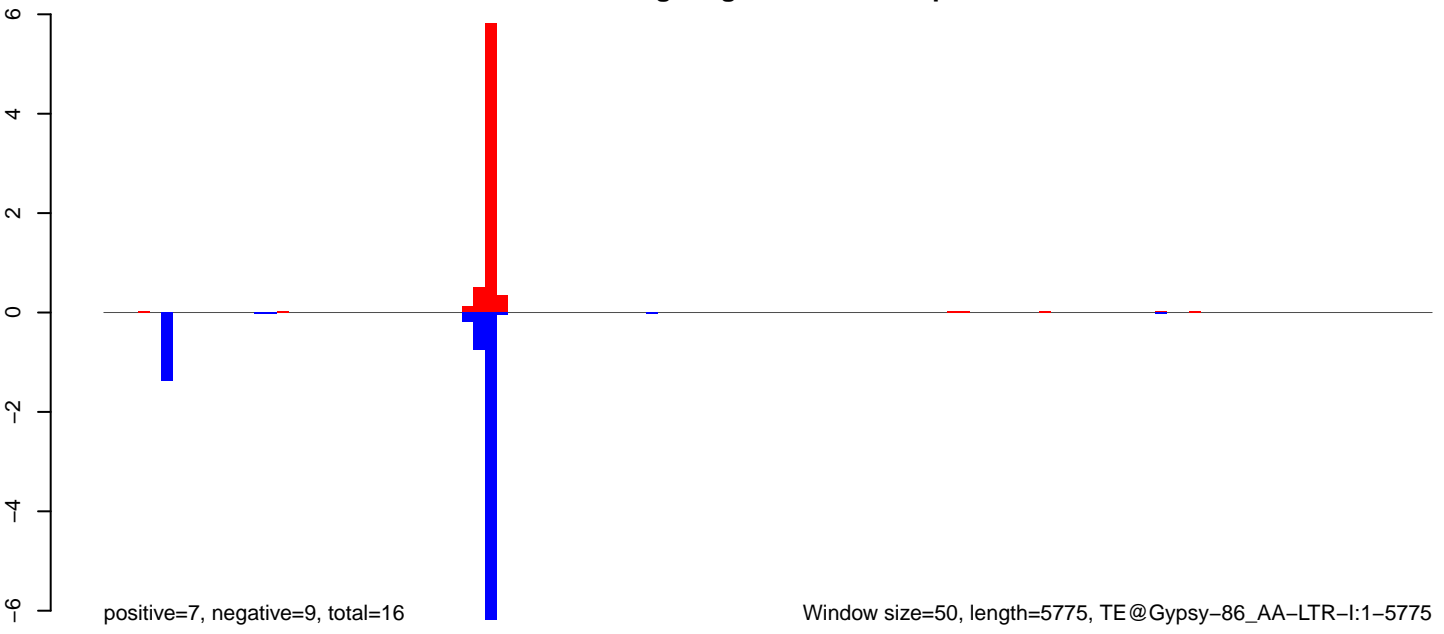

AeAeg_Aag2DENV2NGC.18_23.rep

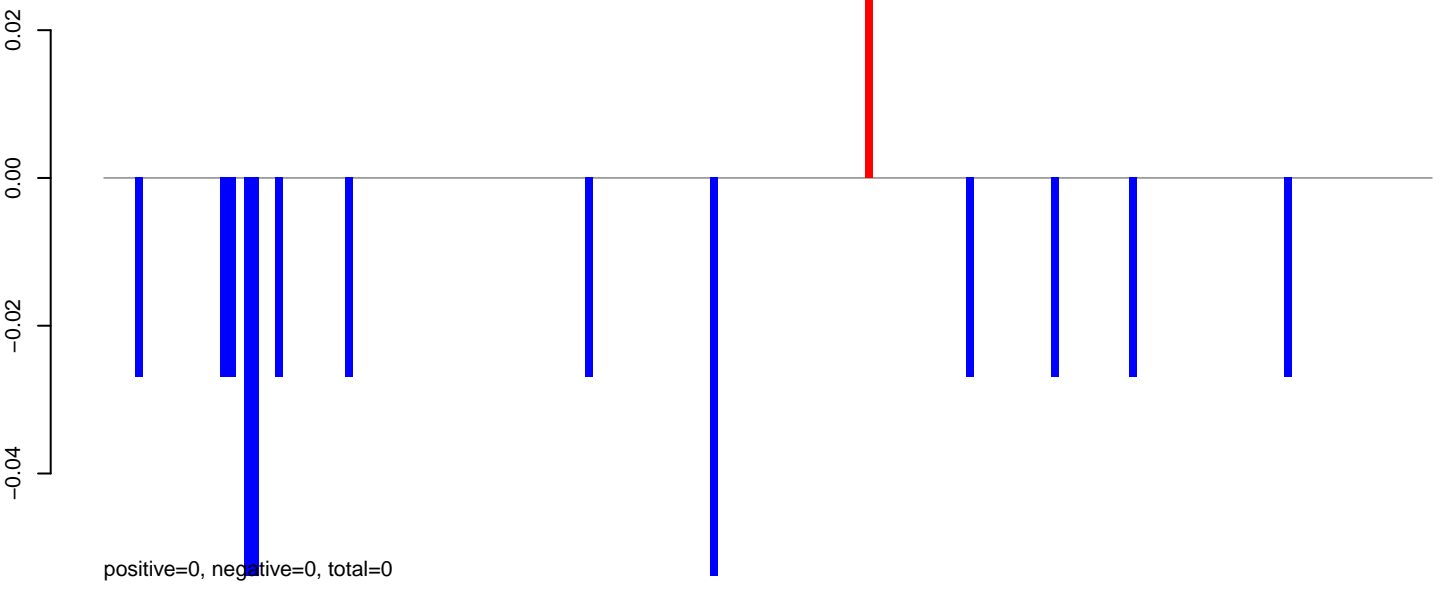

AeAeg_Aag2DENV2NGC.24_35.rep

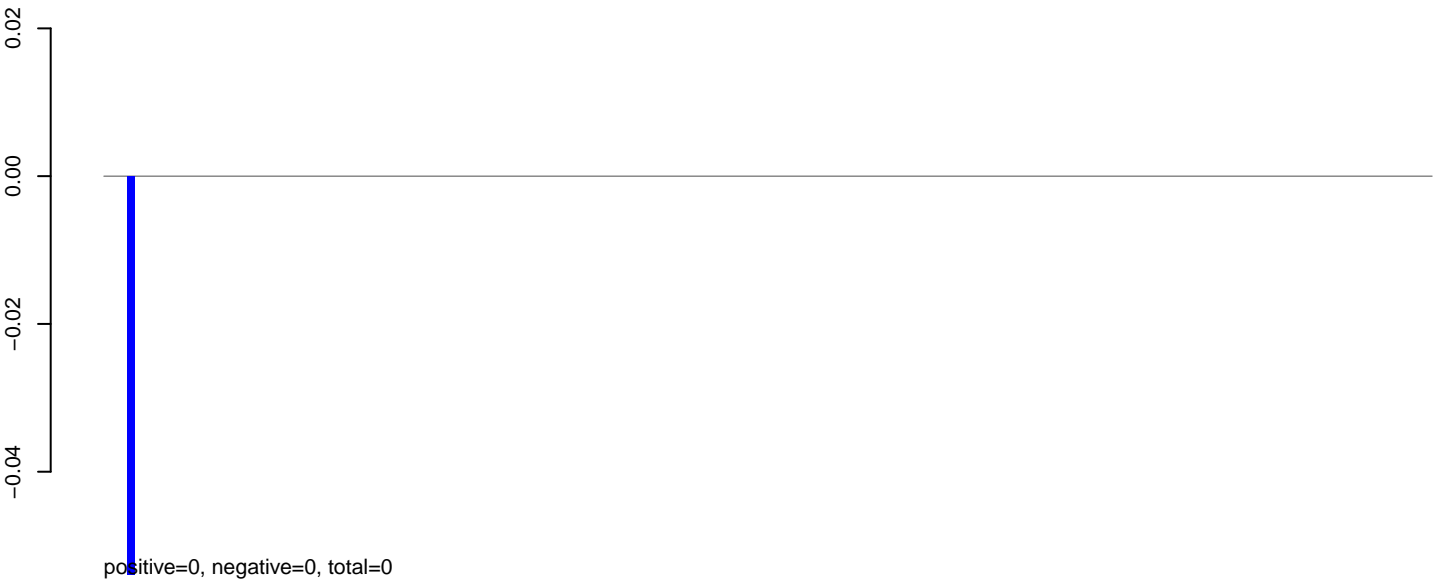

AeAeg_Aag2DENV2NGC.rep

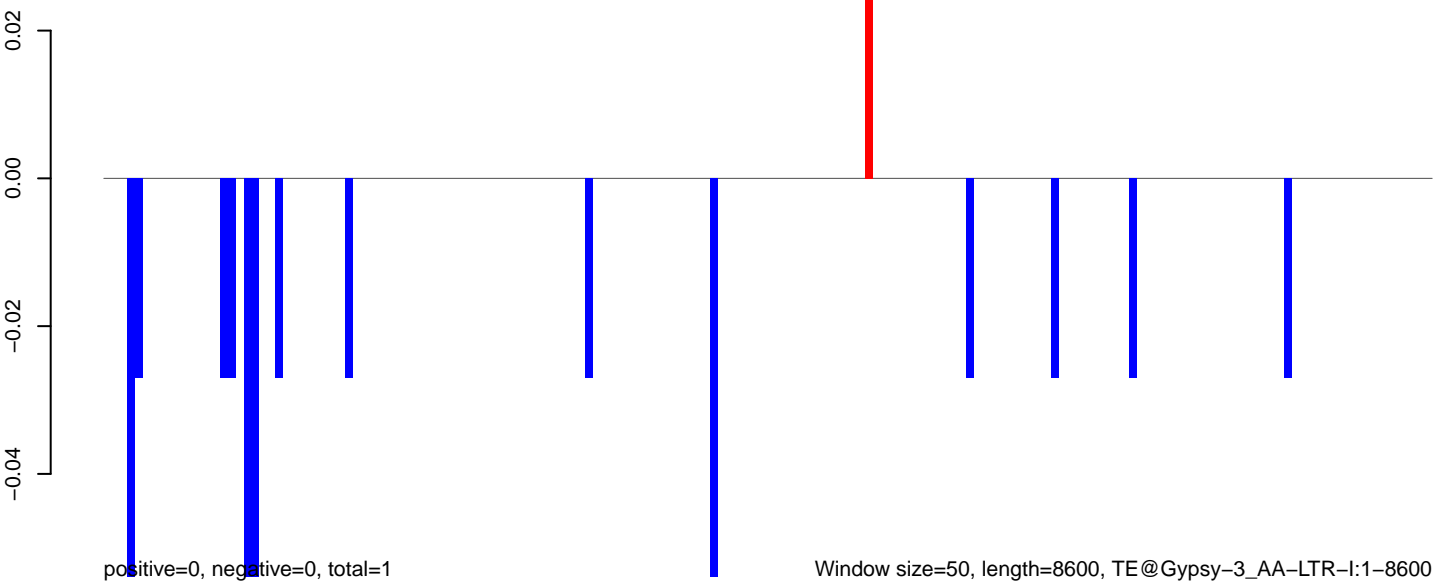

Window size=50, length=8600, TE@Gypsy-3_AA-LTR-I:1-8600

0 2000 4000 6000 8000

AeAeg_Aag2DENV2NGC.18_23.rep

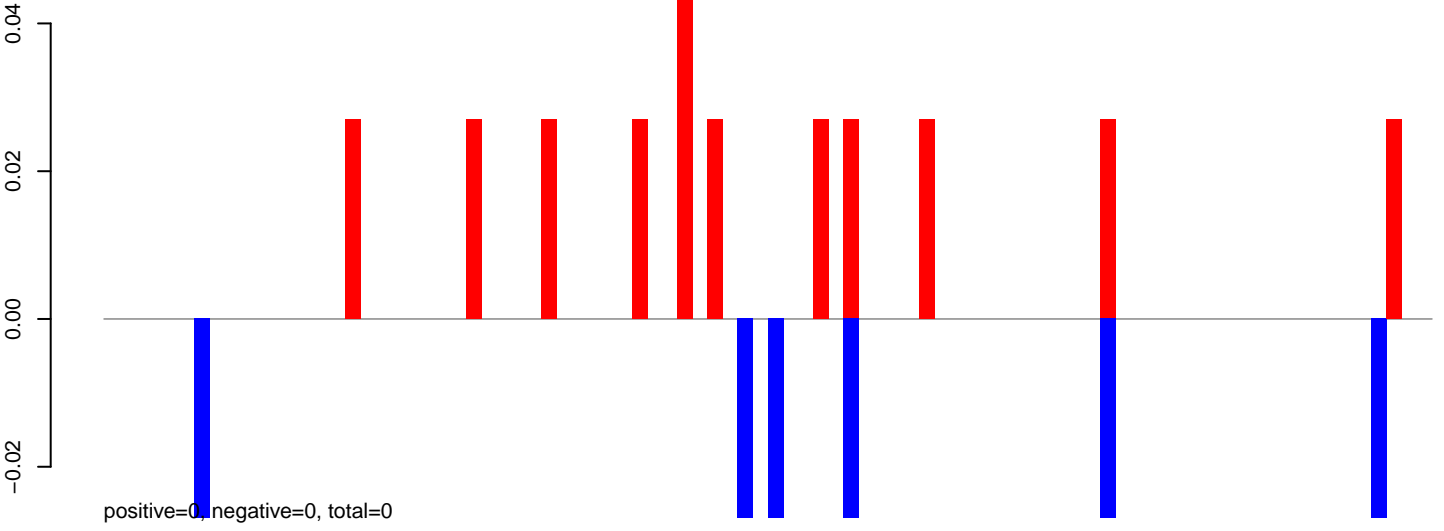

AeAeg_Aag2DENV2NGC.24_35.rep

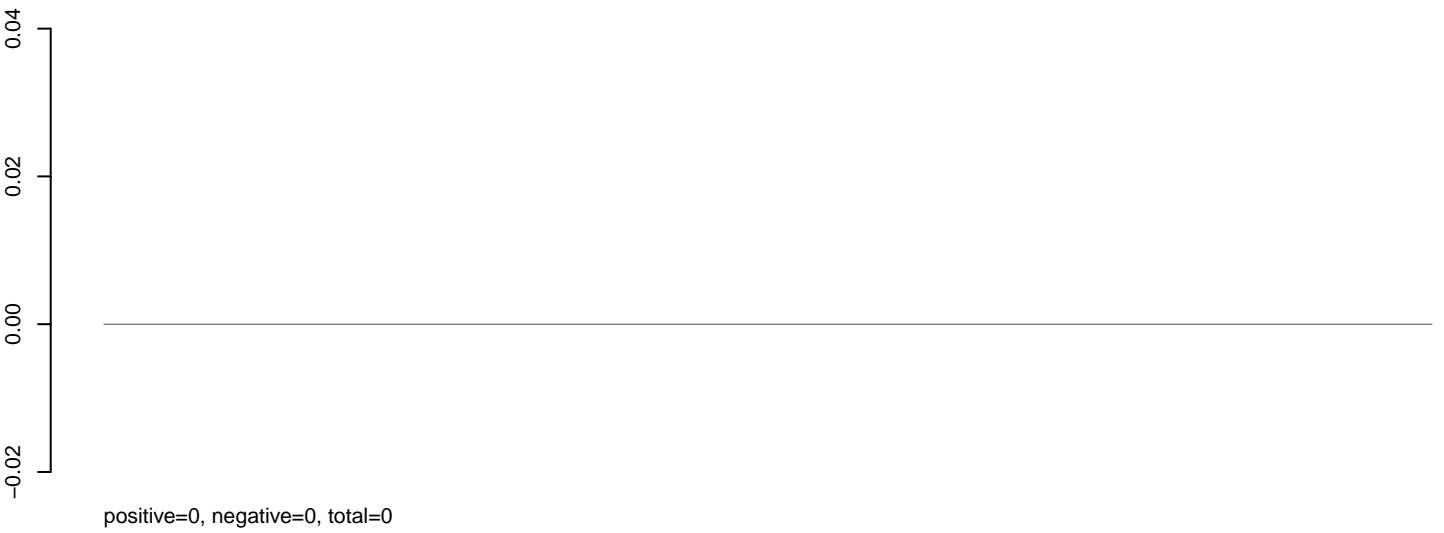

AeAeg_Aag2DENV2NGC.rep

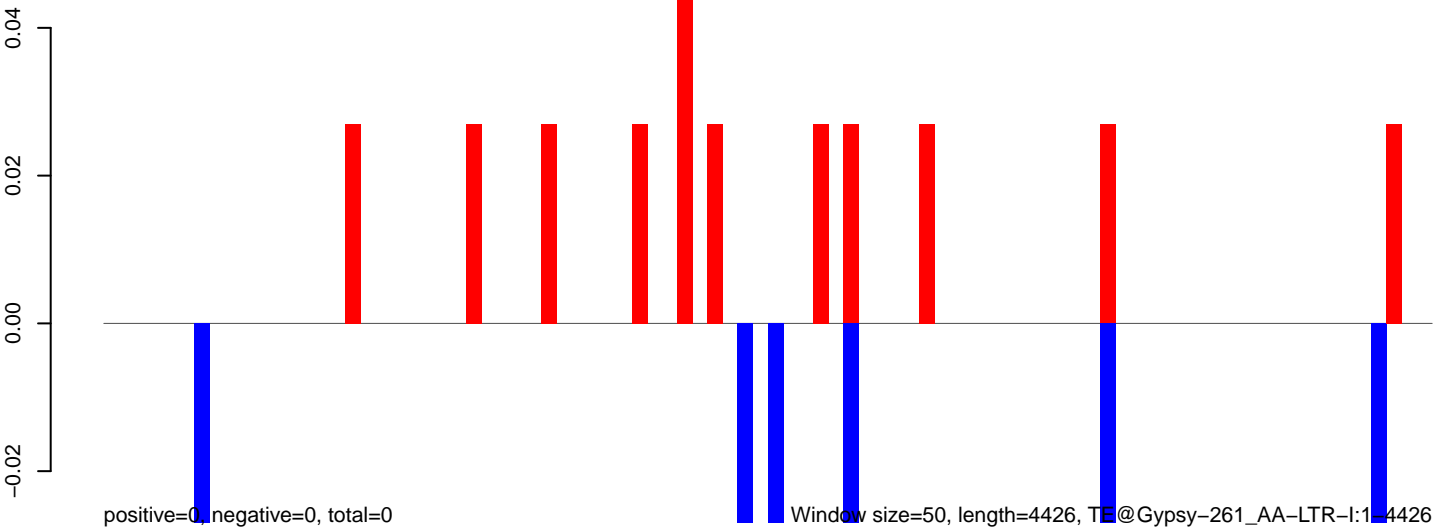

0 1000 2000 3000 4000

AeAeg_Aag2DENV2NGC.18_23.rep

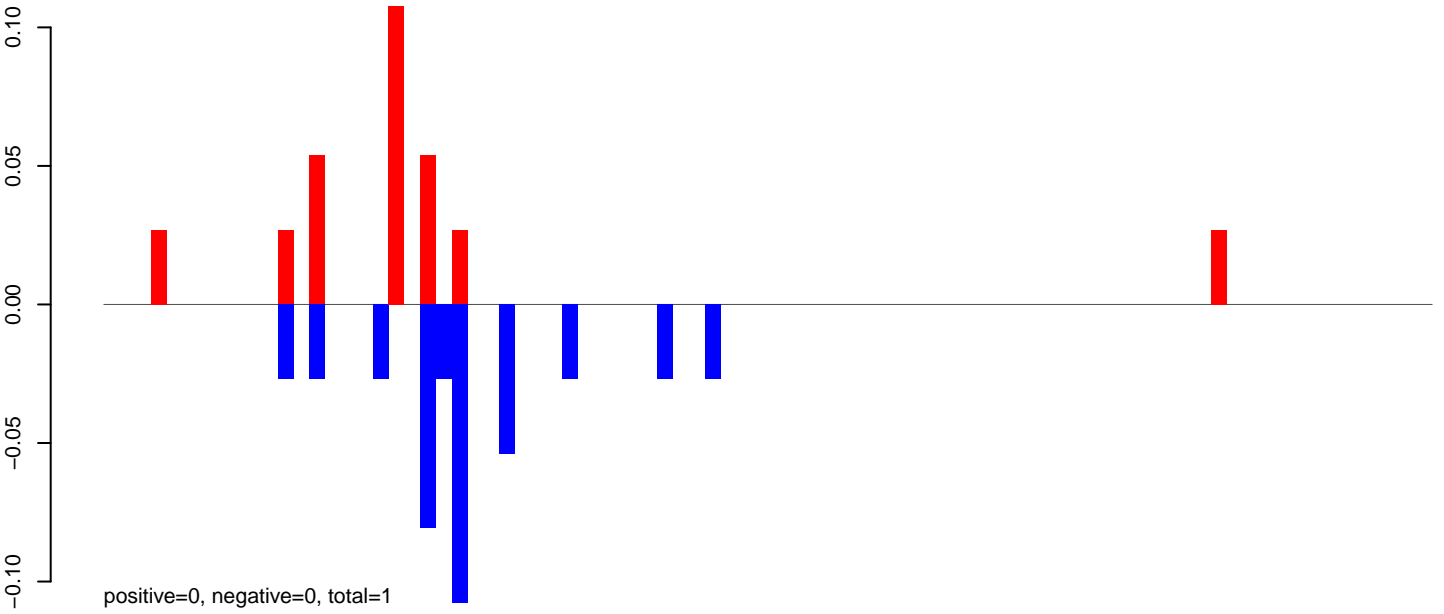

AeAeg_Aag2DENV2NGC.24_35.rep



AeAeg_Aag2DENV2NGC.rep

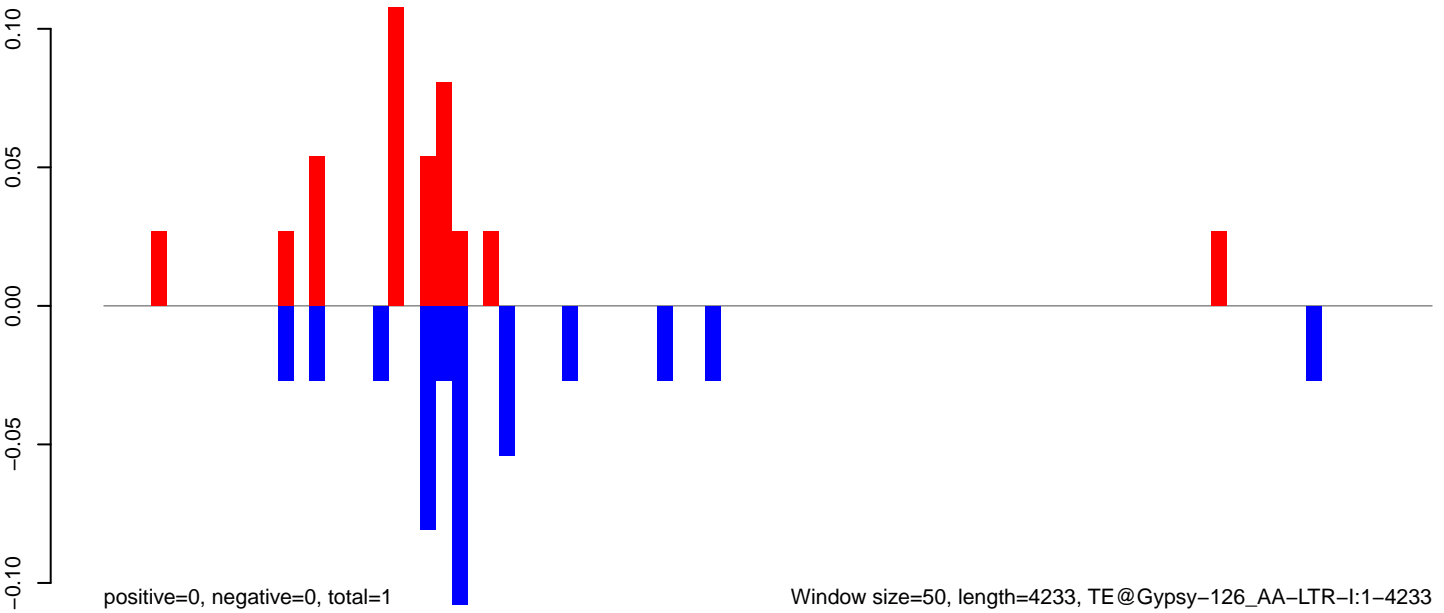

AeAeg_Aag2DENV2NGC.18_23.rep

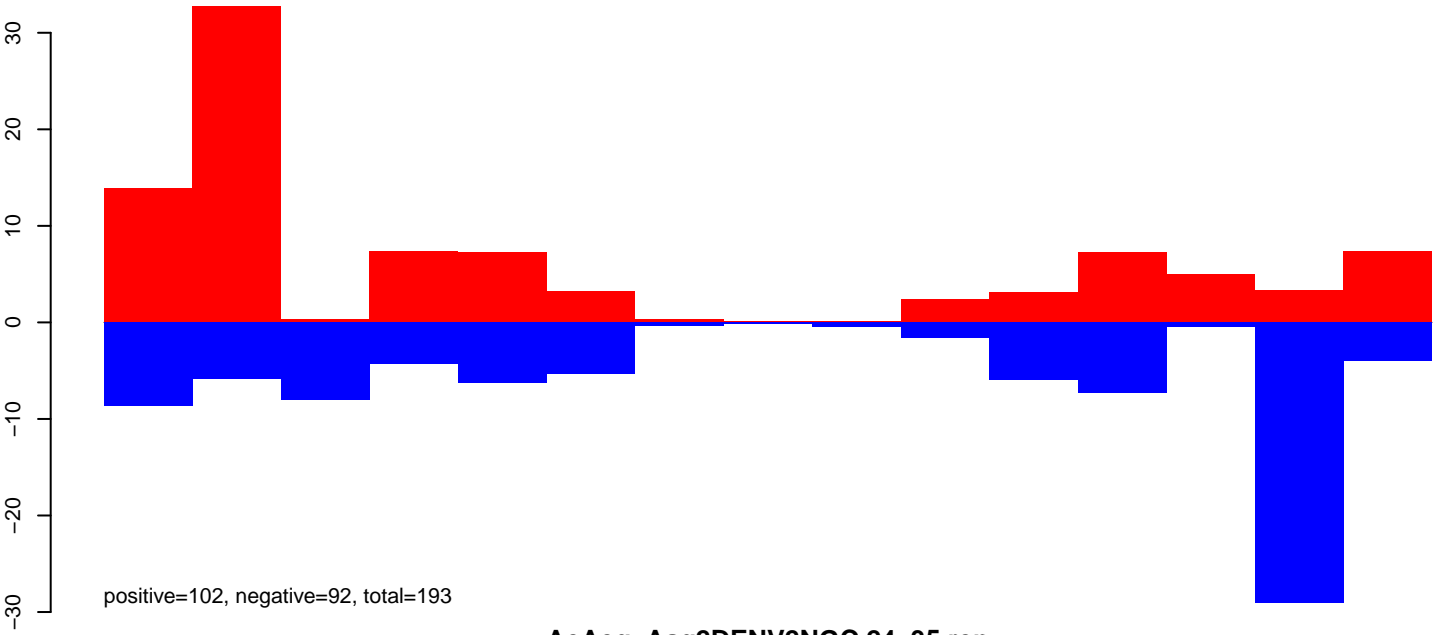

AeAeg_Aag2DENV2NGC.24_35.rep

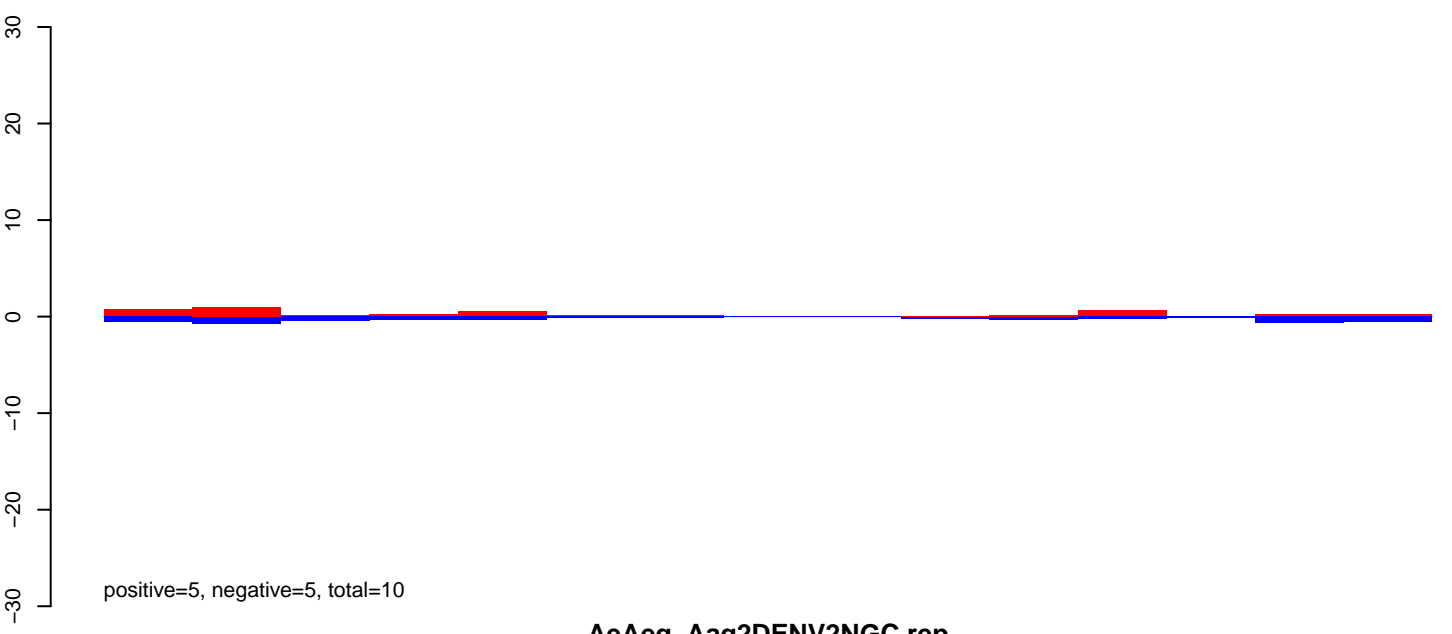

AeAeg_Aag2DENV2NGC.rep

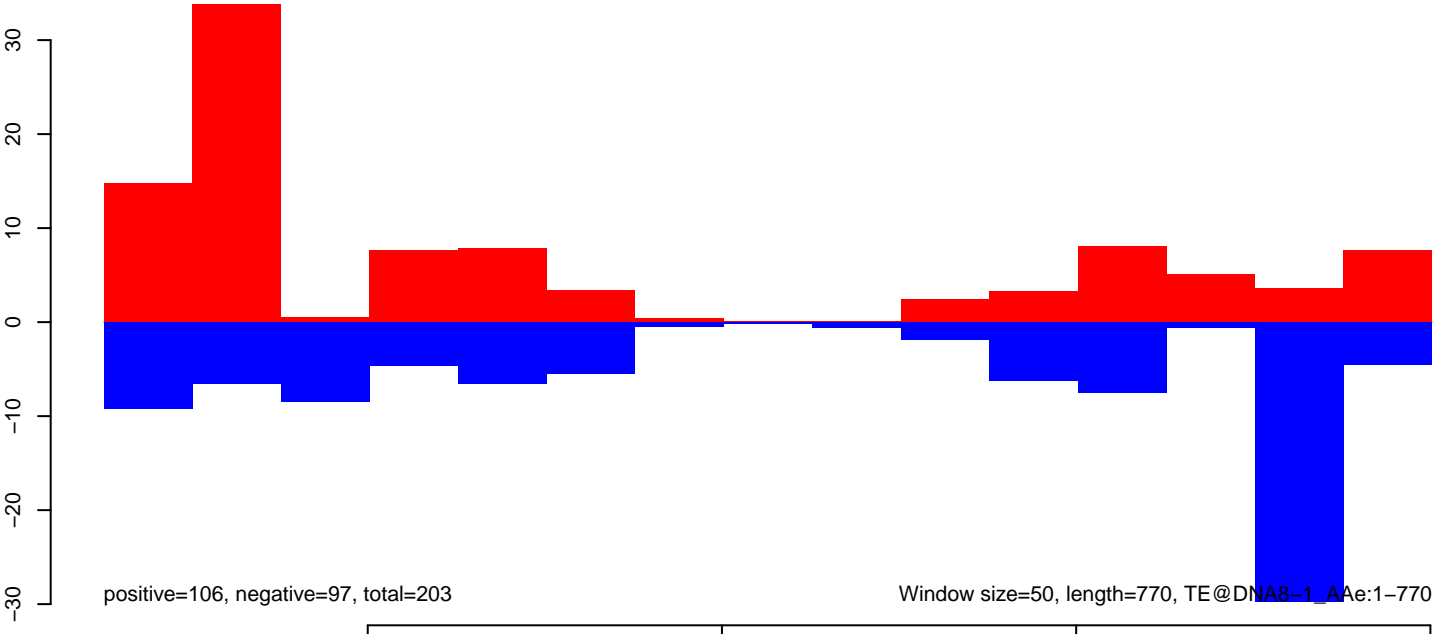

AeAeg_Aag2DENV2NGC.18_23.rep

3
2
1
0
-1

positive=7, negative=5, total=12

AeAeg_Aag2DENV2NGC.24_35.rep

3
2
1
0
-1

positive=6, negative=0, total=6

AeAeg_Aag2DENV2NGC.rep

3
2
1
0
-1

positive=13, negative=5, total=18

Window size=50, length=767, TE@DNA-13_AAe:1-767

200 400 600 800

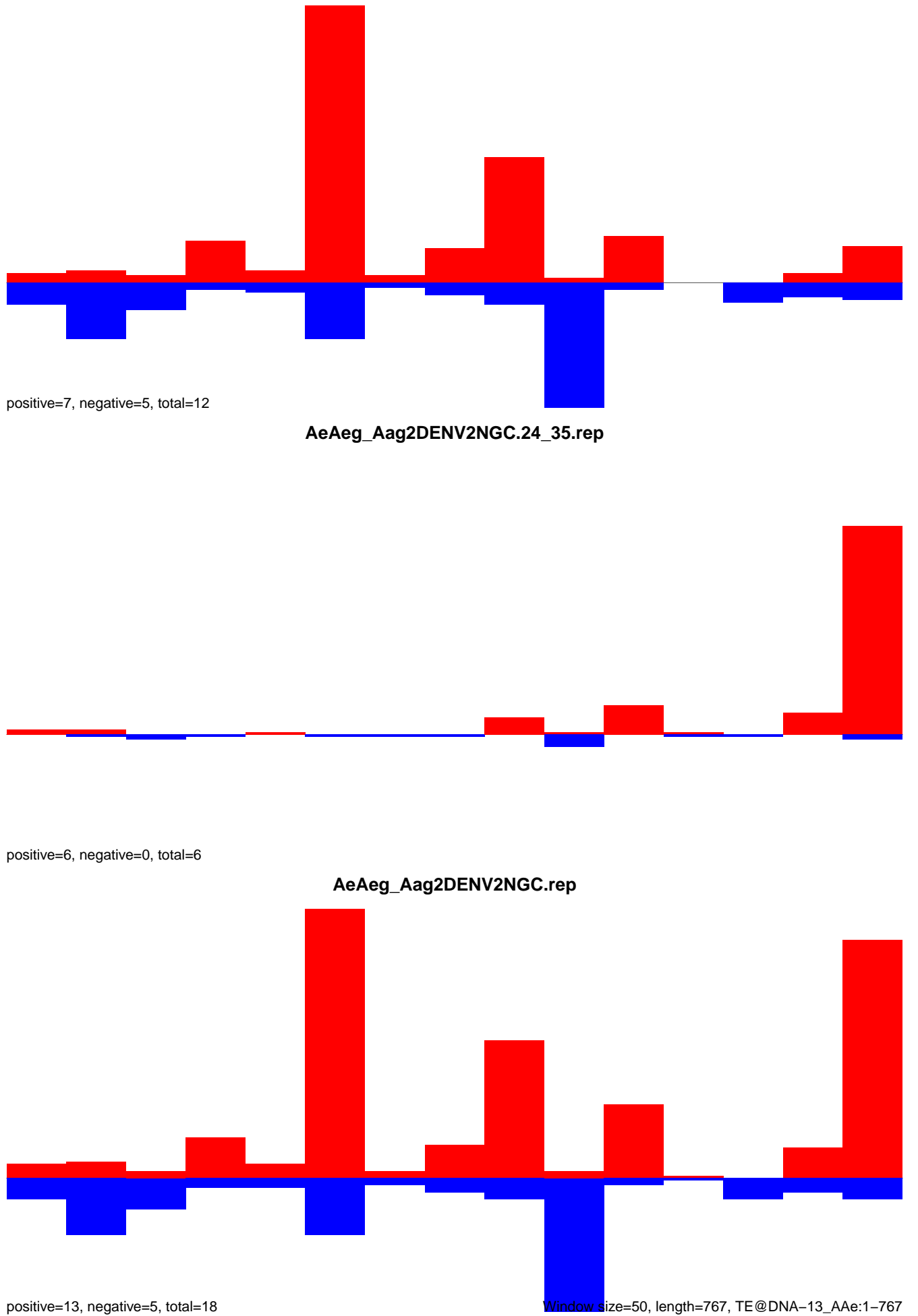

AeAeg_Aag2DENV2NGC.18_23.rep



AeAeg_Aag2DENV2NGC.24_35.rep



AeAeg_Aag2DENV2NGC.rep

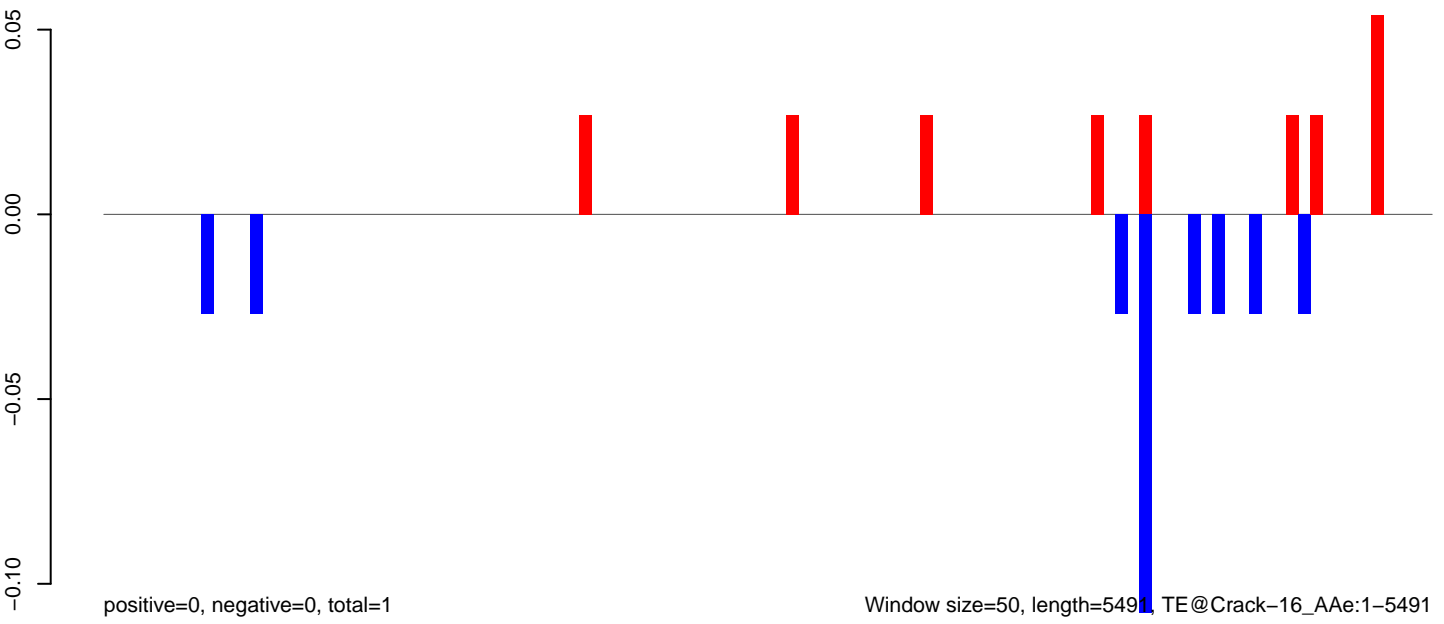

AeAeg_Aag2DENV2NGC.18_23.rep

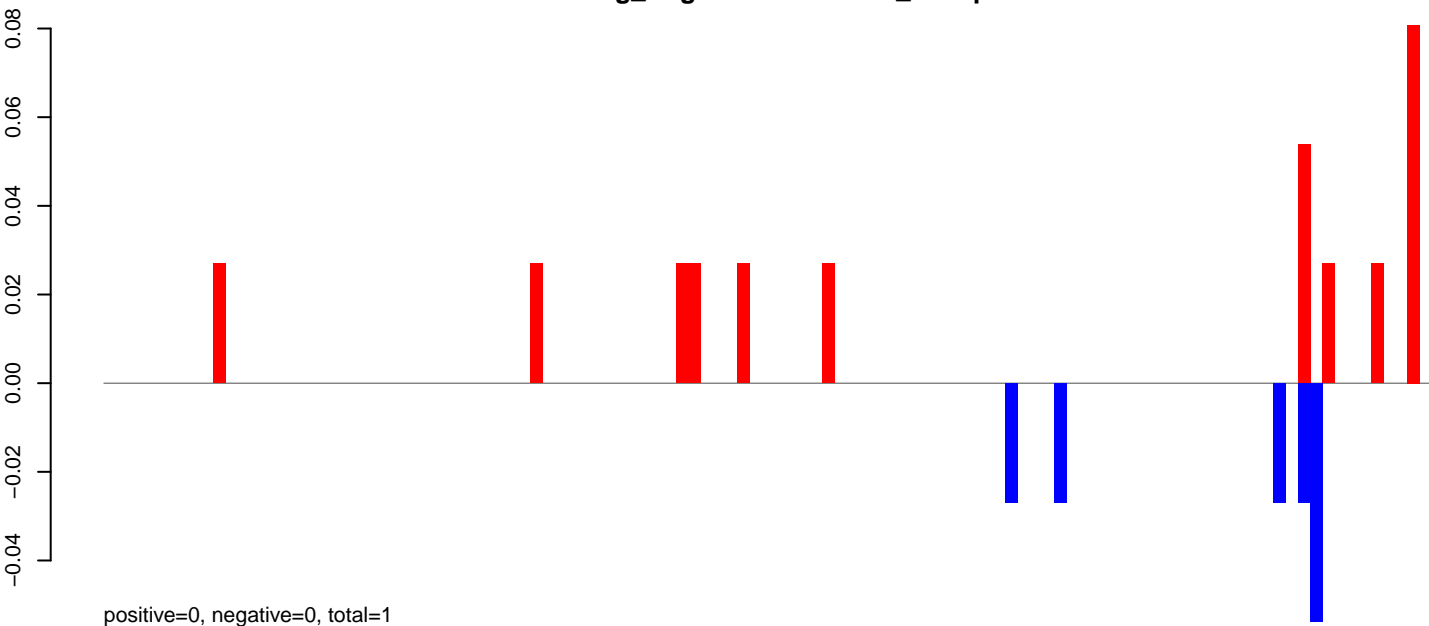

AeAeg_Aag2DENV2NGC.24_35.rep



AeAeg_Aag2DENV2NGC.rep

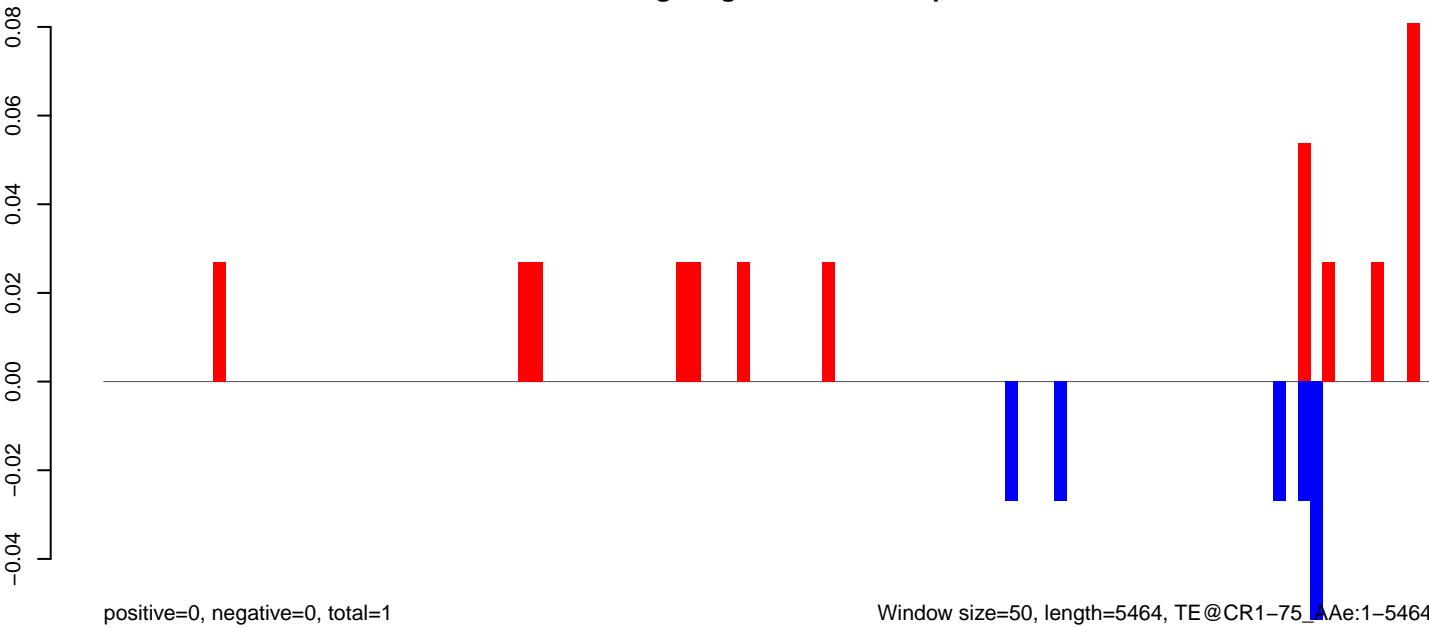

Window size=50, length=5464, TE@CR1-75_Ae:1-5464

0 1000 2000 3000 4000 5000

AeAeg_Aag2DENV2NGC.18_23.rep

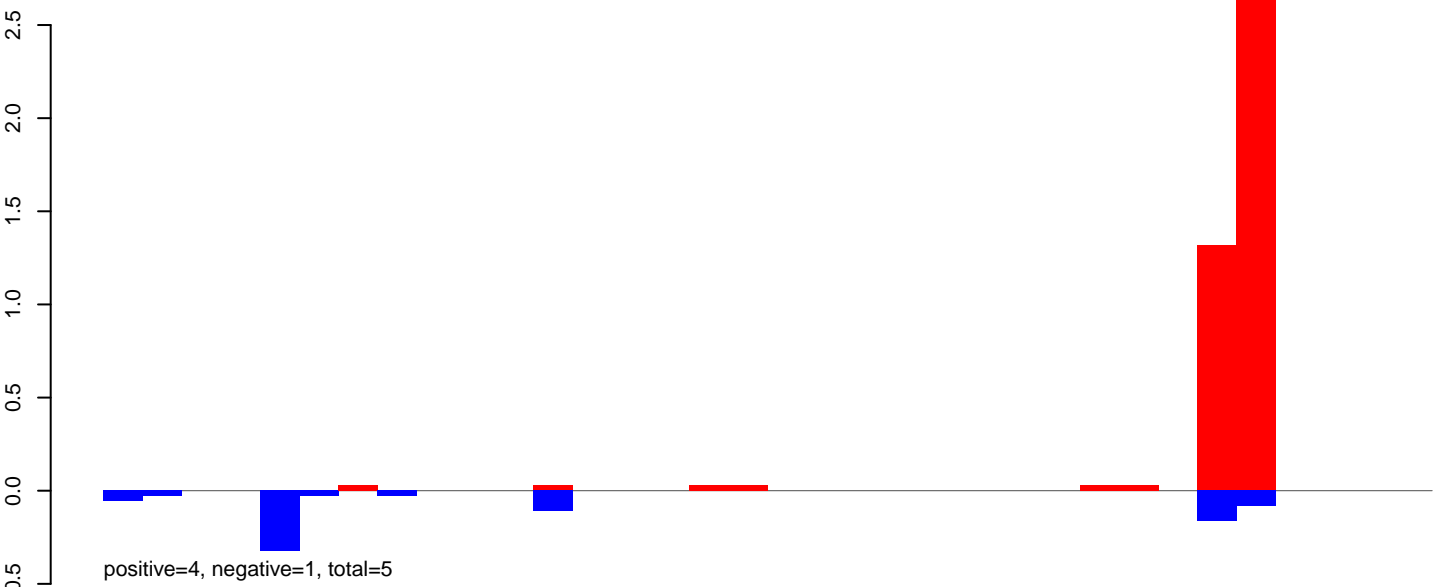

AeAeg_Aag2DENV2NGC.24_35.rep

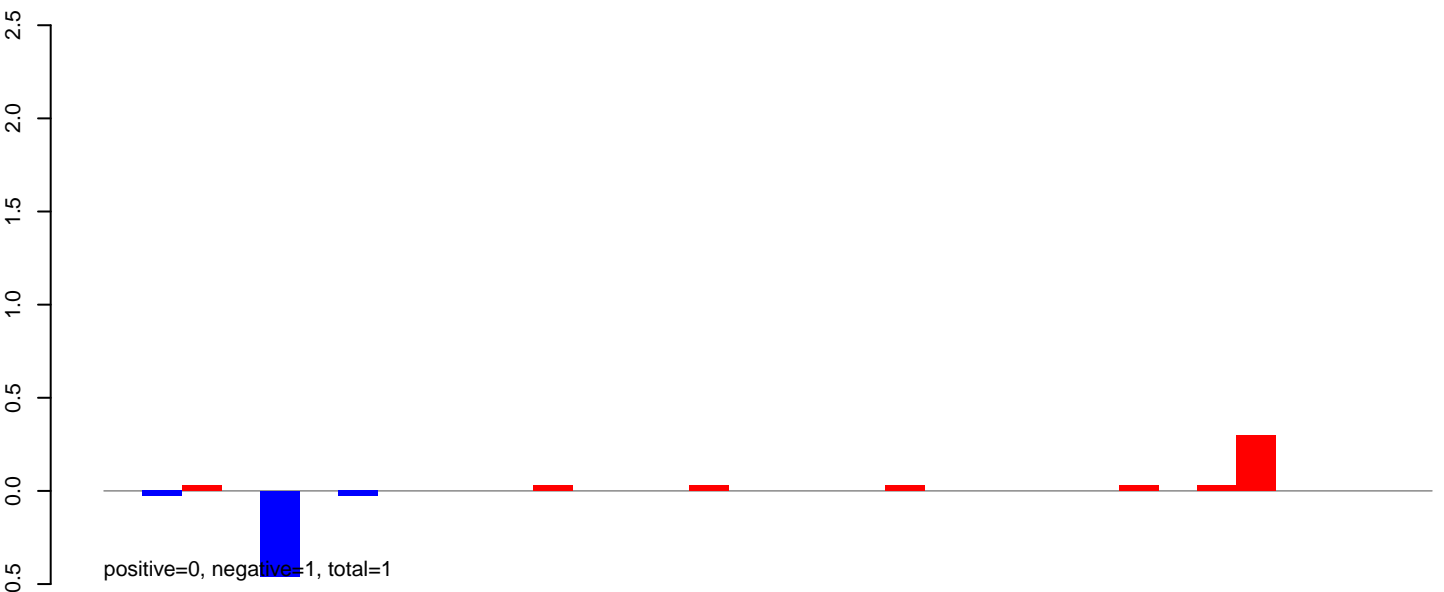

AeAeg_Aag2DENV2NGC.rep

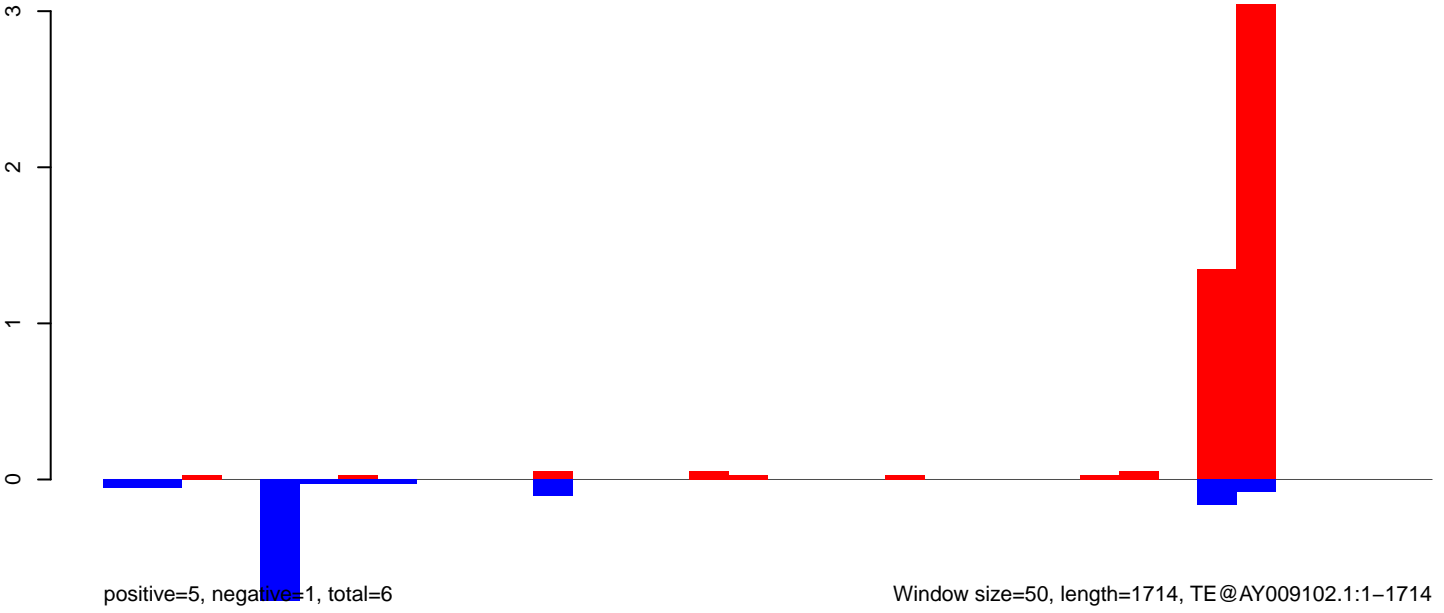

Window size=50, length=1714, TE@AY009102.1:1-1714

AeAeg_Aag2DENV2NGC.18_23.rep

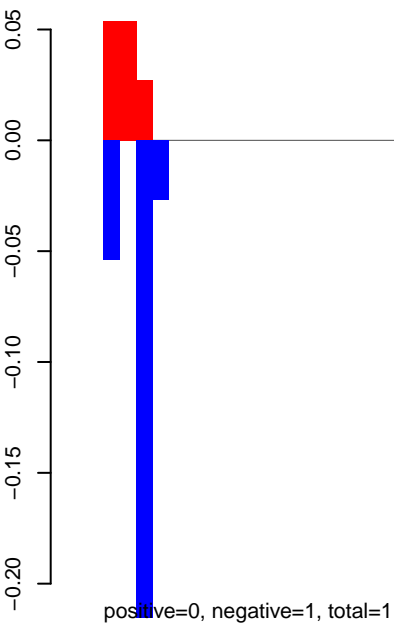

AeAeg_Aag2DENV2NGC.24_35.rep

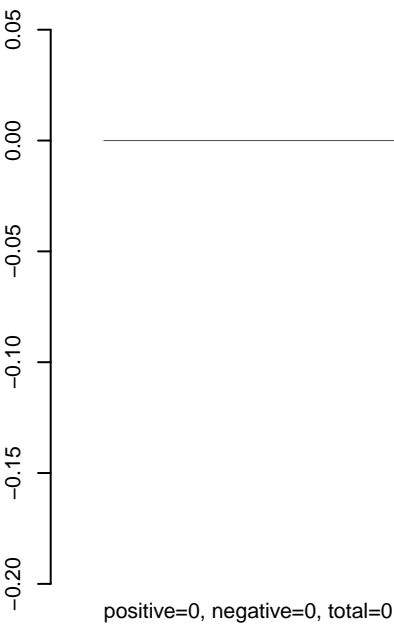

AeAeg_Aag2DENV2NGC.rep

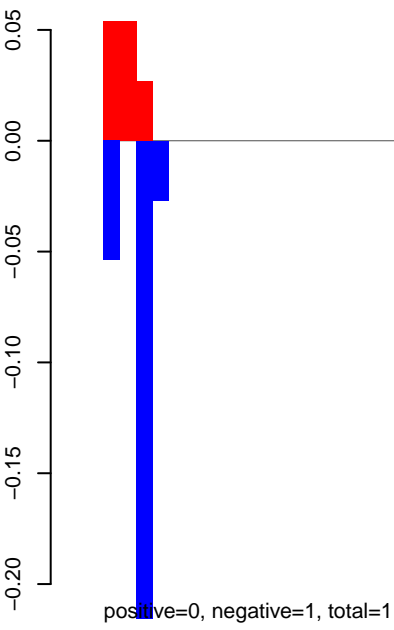

AeAeg_Aag2DENV2NGC.18_23.rep

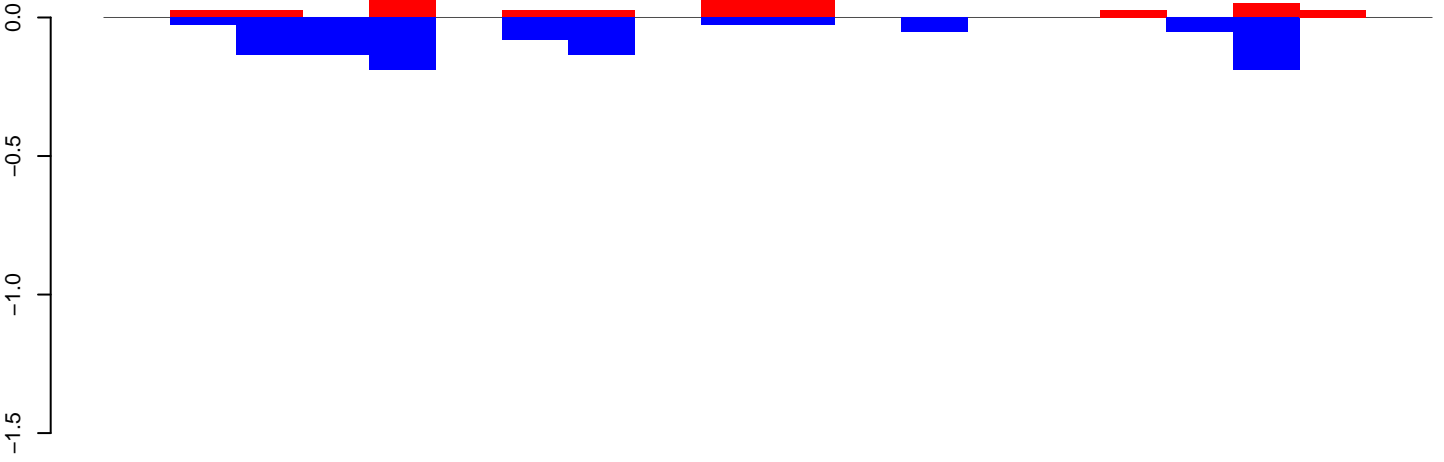

positive=1, negative=1, total=2

AeAeg_Aag2DENV2NGC.24_35.rep

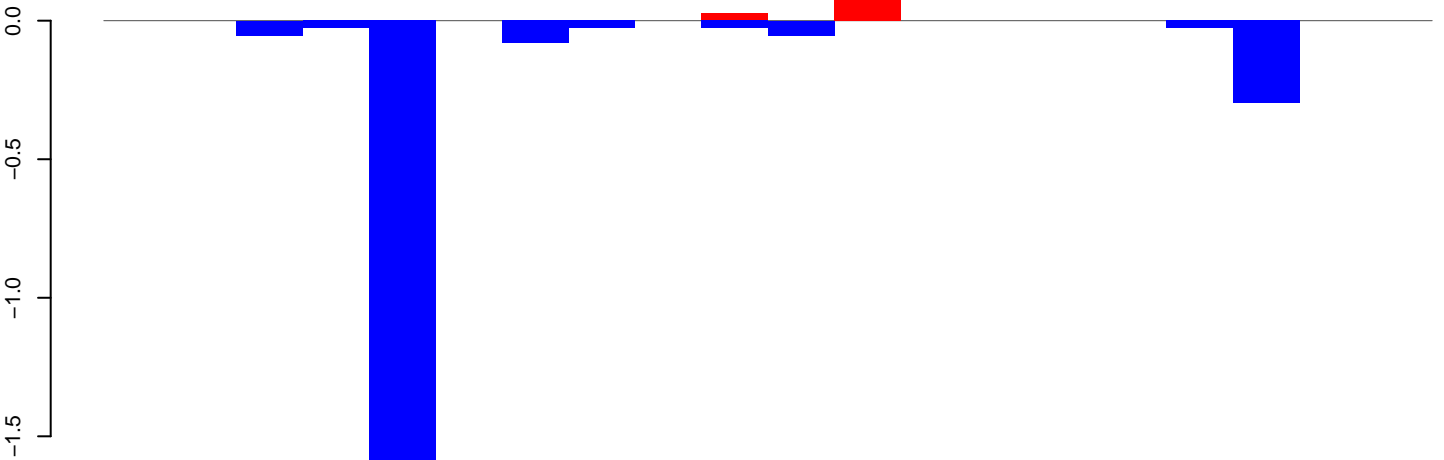

positive=0, negative=2, total=3

AeAeg_Aag2DENV2NGC.rep

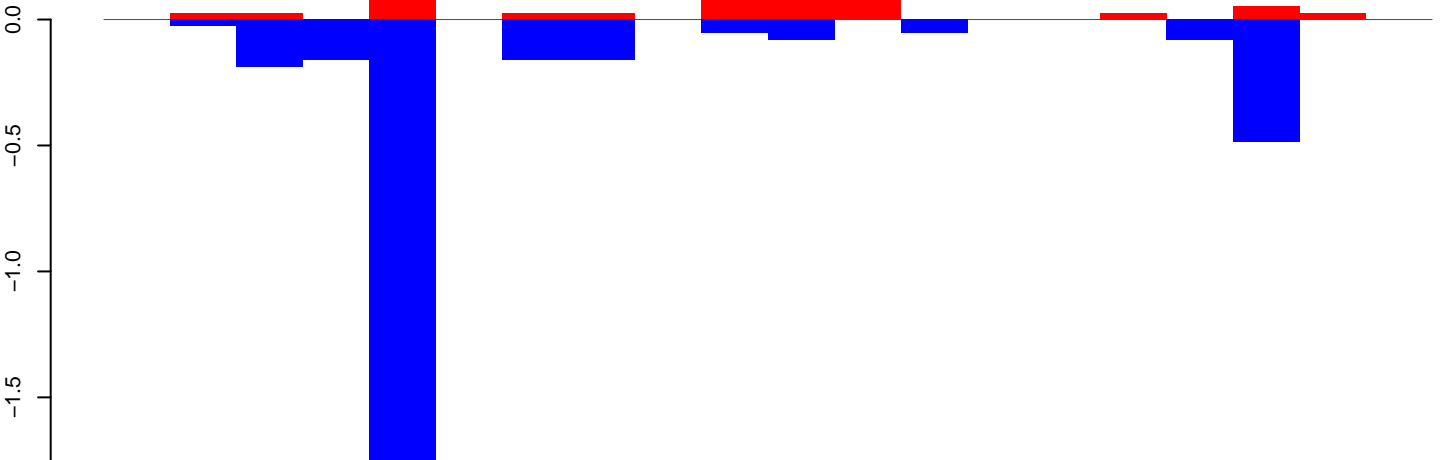

positive=1, negative=3, total=4

Window size=50, length=1006, TE@aedes_aegypti_483_7-Unknown:1-1006

AeAeg_Aag2DENV2NGC.18_23.rep

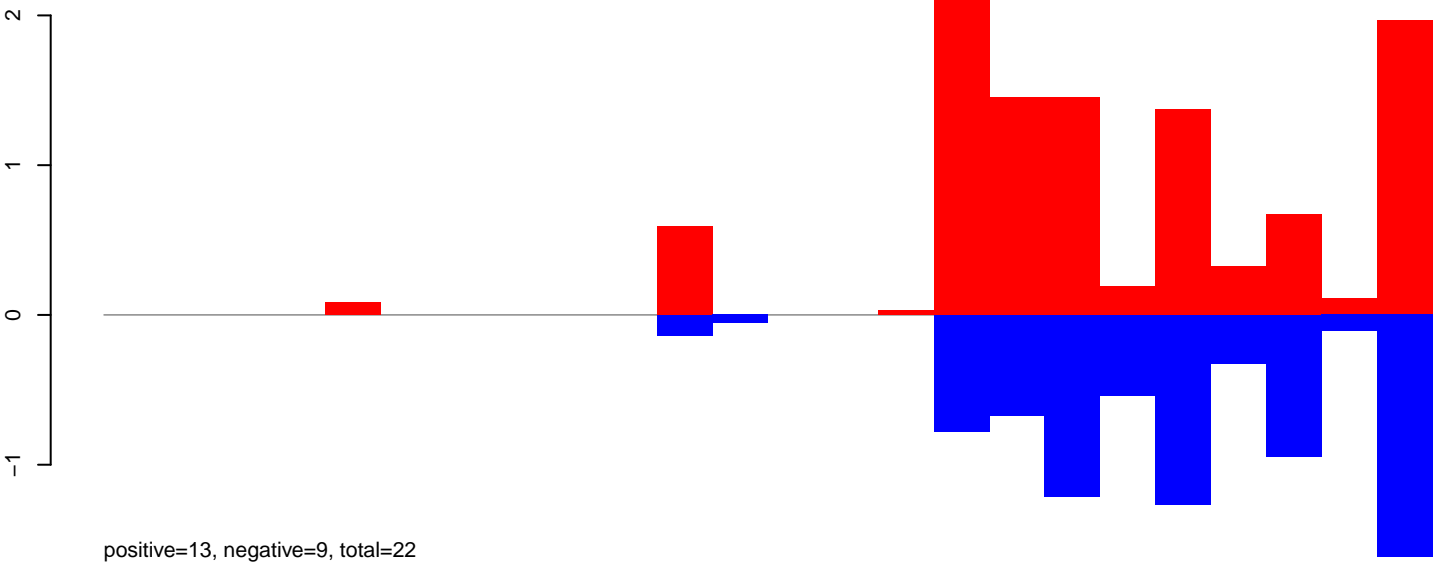

AeAeg_Aag2DENV2NGC.24_35.rep

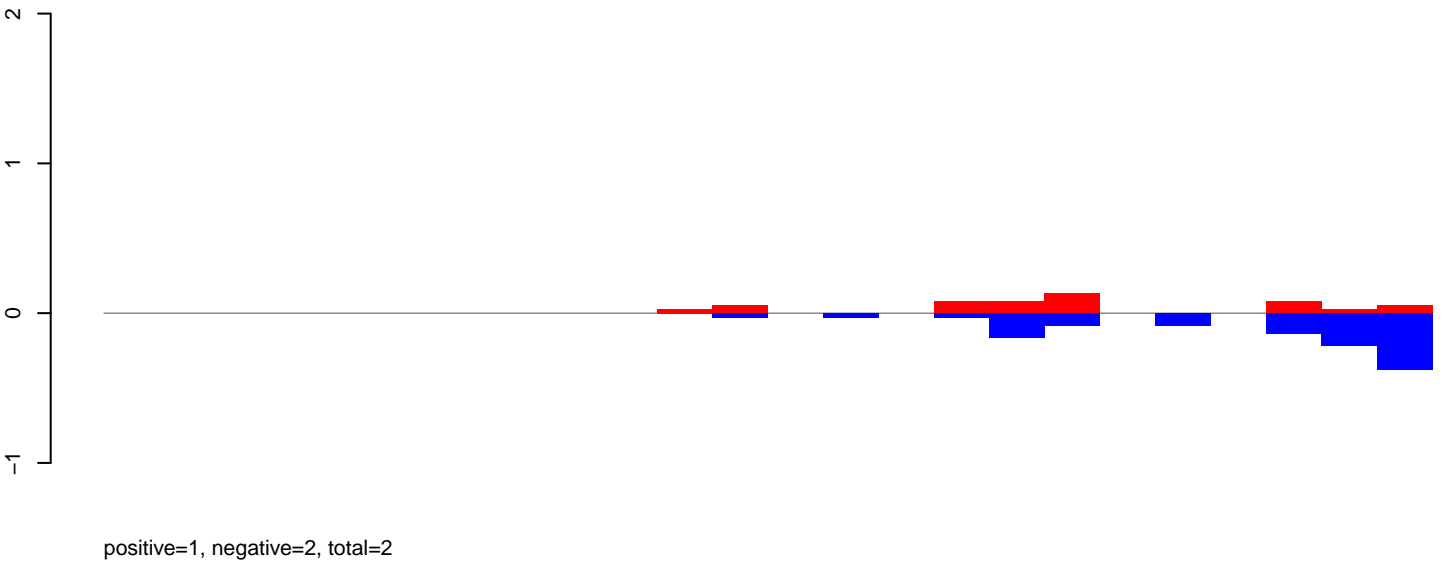

AeAeg_Aag2DENV2NGC.rep

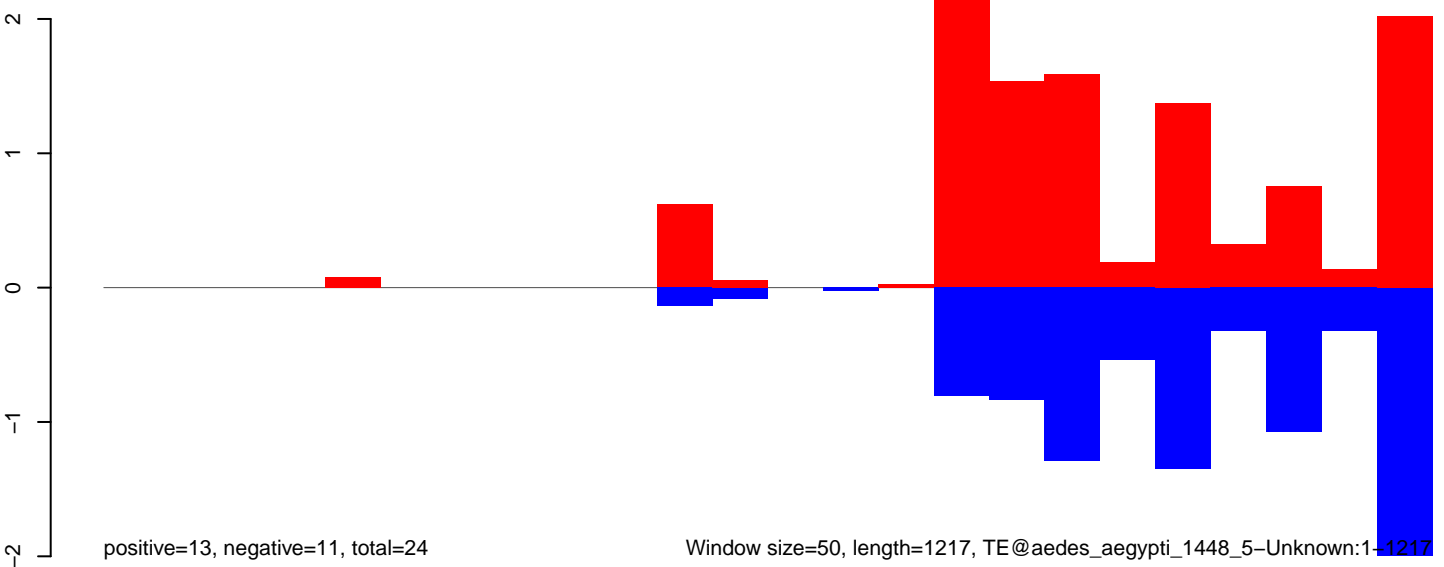

AeAeg_Aag2DENV2NGC.18_23.rep

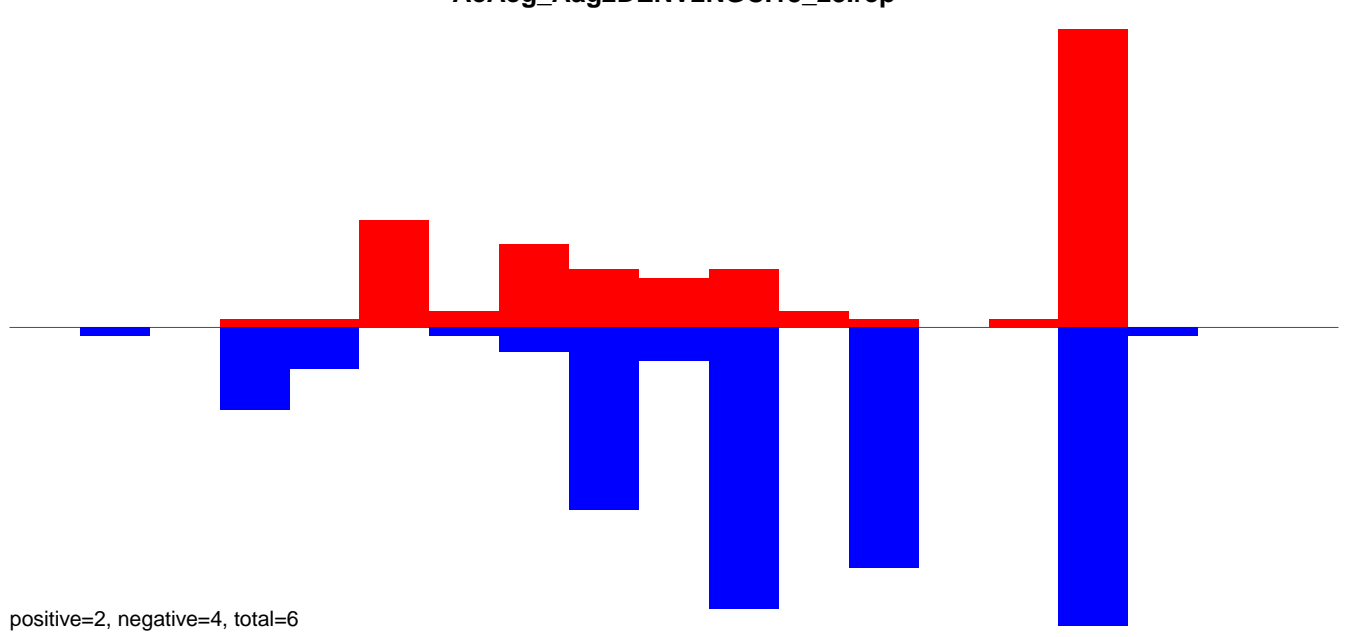

AeAeg_Aag2DENV2NGC.24_35.rep

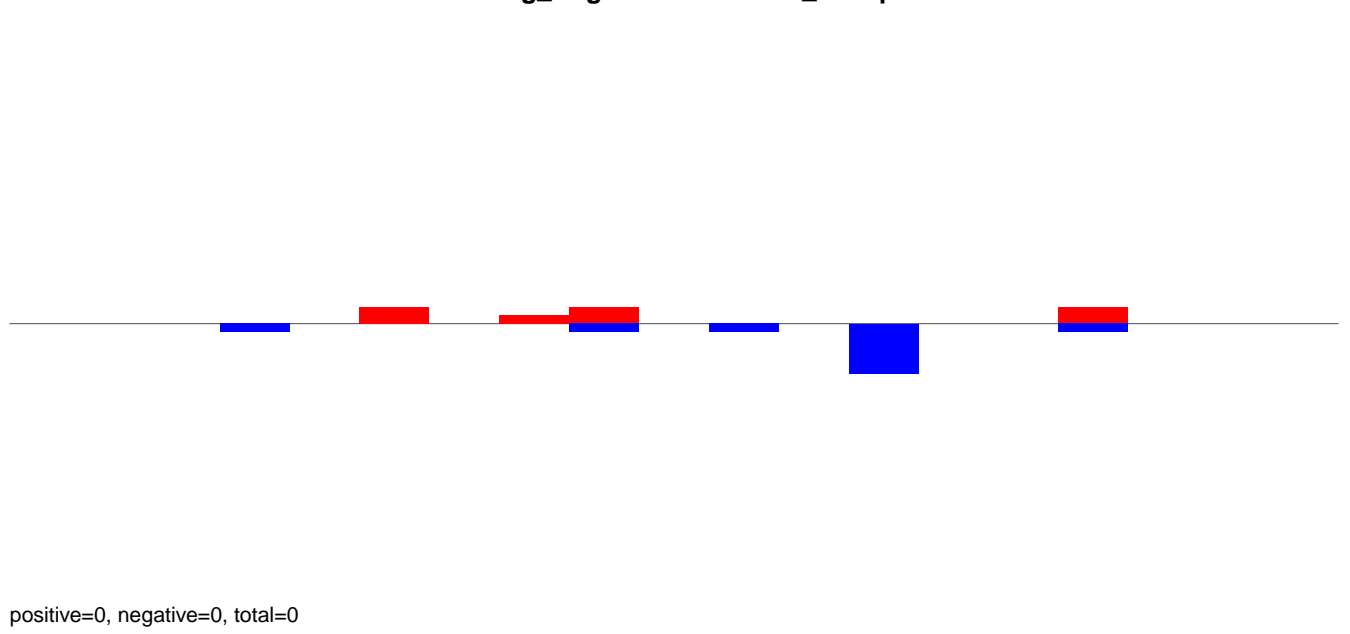

AeAeg_Aag2DENV2NGC.rep

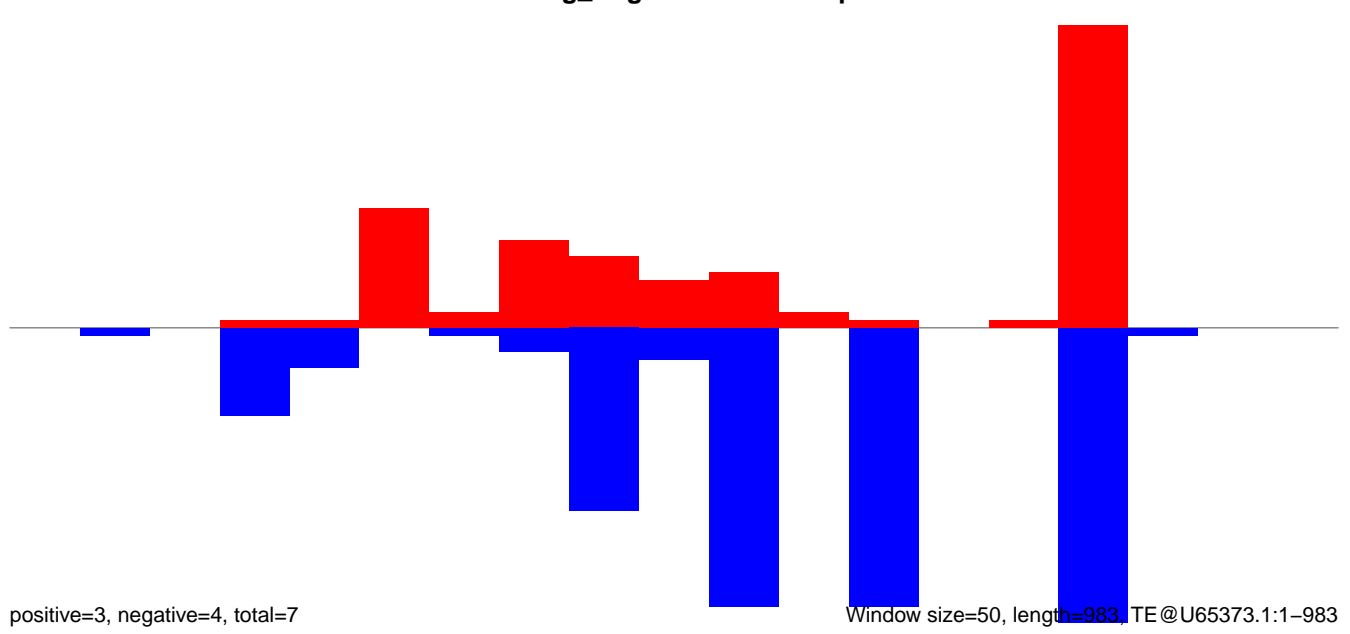

AeAeg_Aag2DENV2NGC.18_23.rep

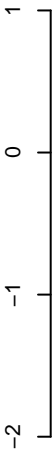

positive=3, negative=5, total=8

AeAeg_Aag2DENV2NGC.24_35.rep

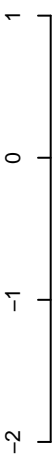

positive=0, negative=0, total=0

AeAeg_Aag2DENV2NGC.rep

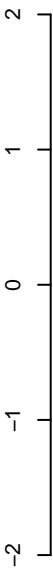

positive=3, negative=5, total=8

Window size=50, length=829, TE@TF001240-mTA_Ele25:1-829

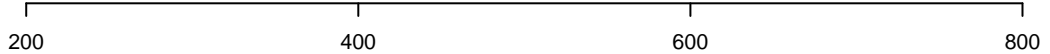

AeAeg_Aag2DENV2NGC.18_23.rep

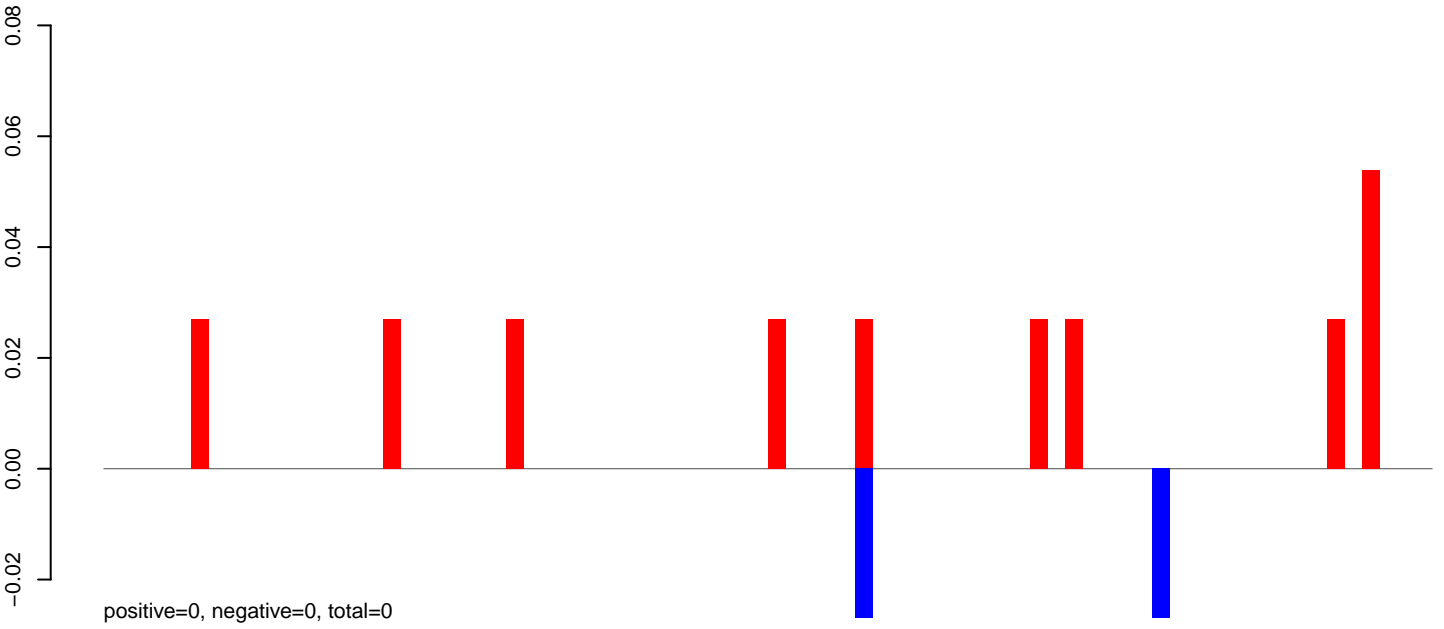

AeAeg_Aag2DENV2NGC.24_35.rep

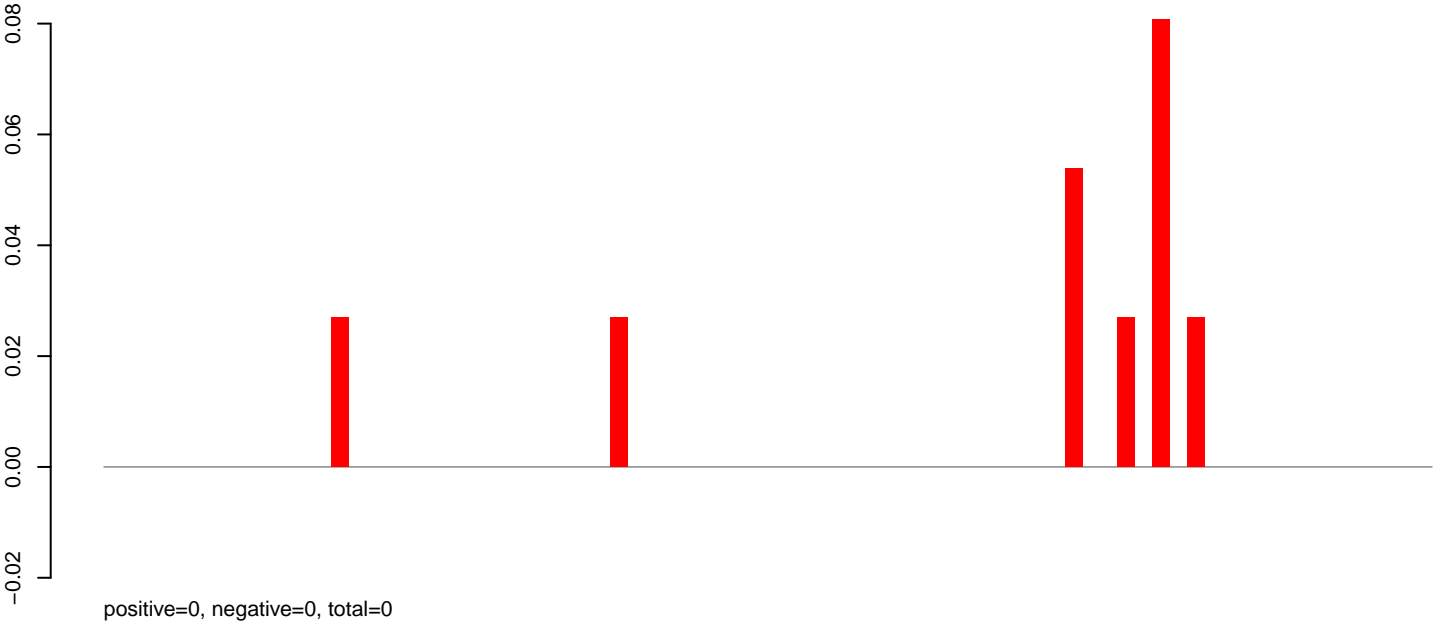

AeAeg_Aag2DENV2NGC.rep

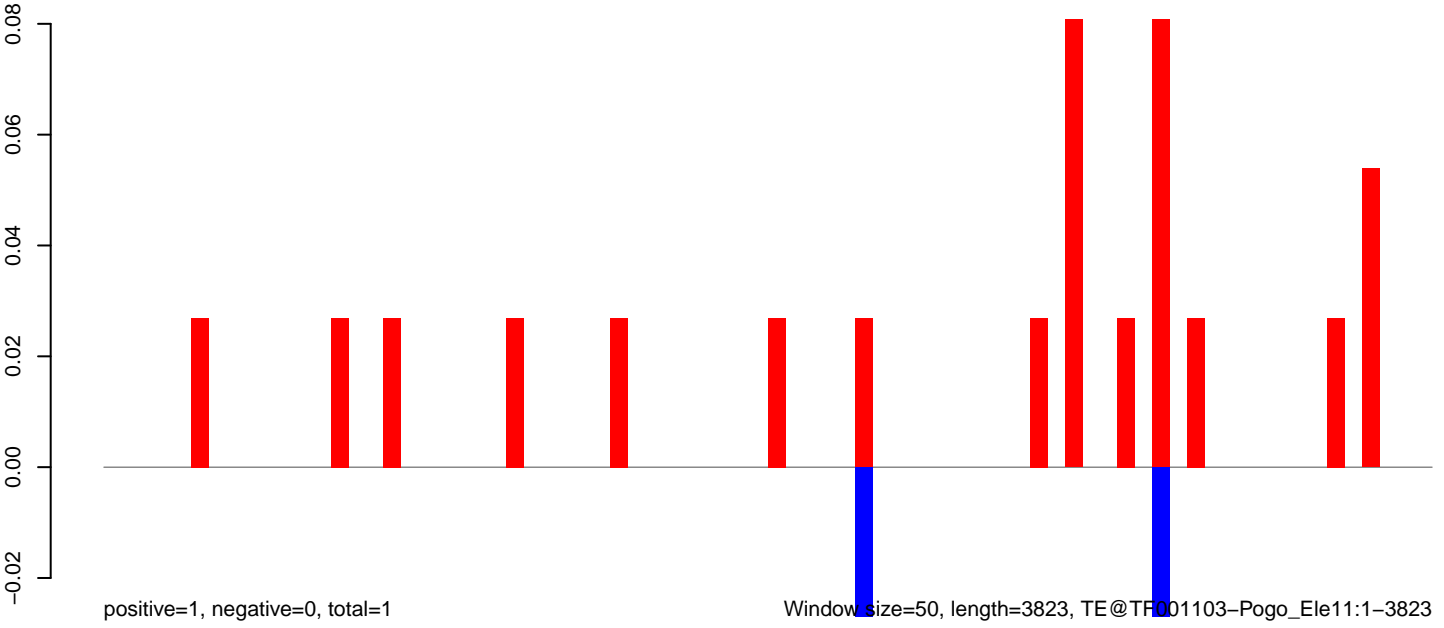

AeAeg_Aag2DENV2NGC.18_23.rep

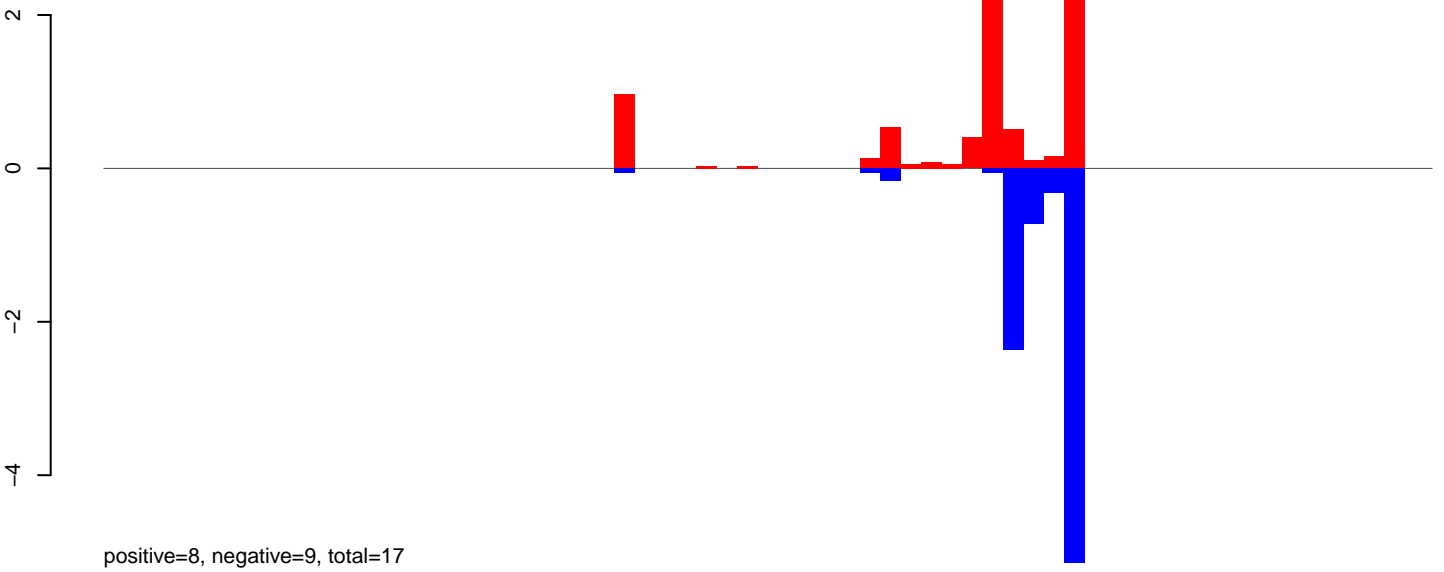

AeAeg_Aag2DENV2NGC.24_35.rep

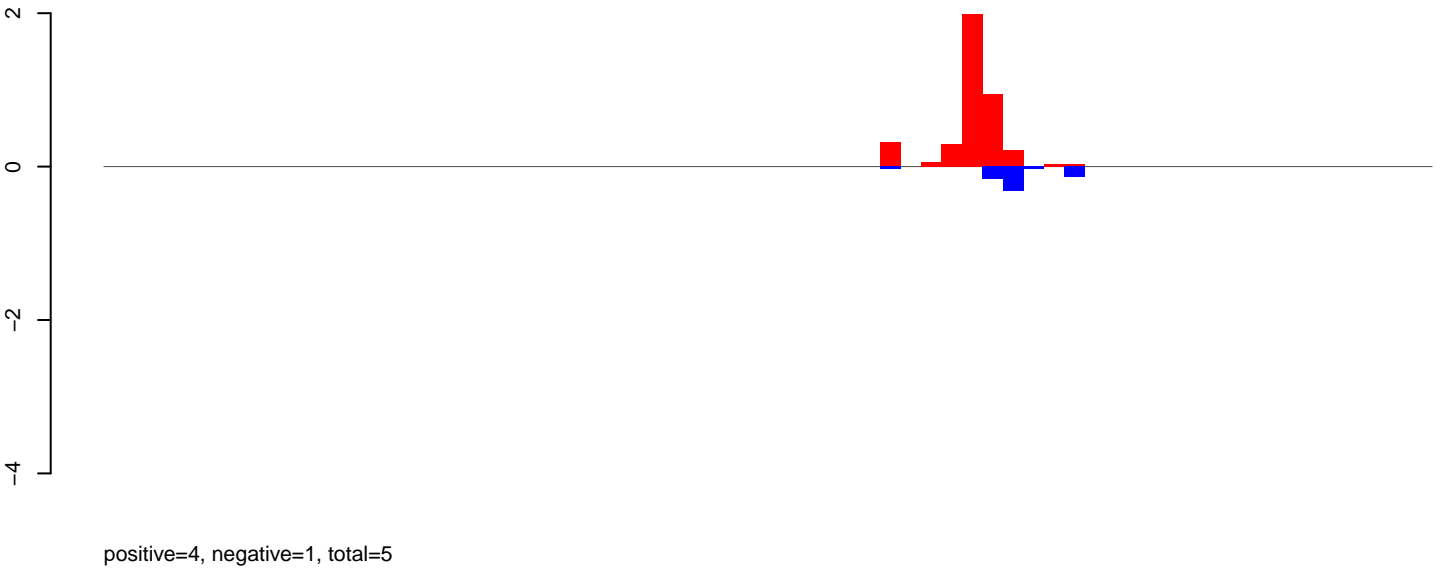

AeAeg_Aag2DENV2NGC.rep

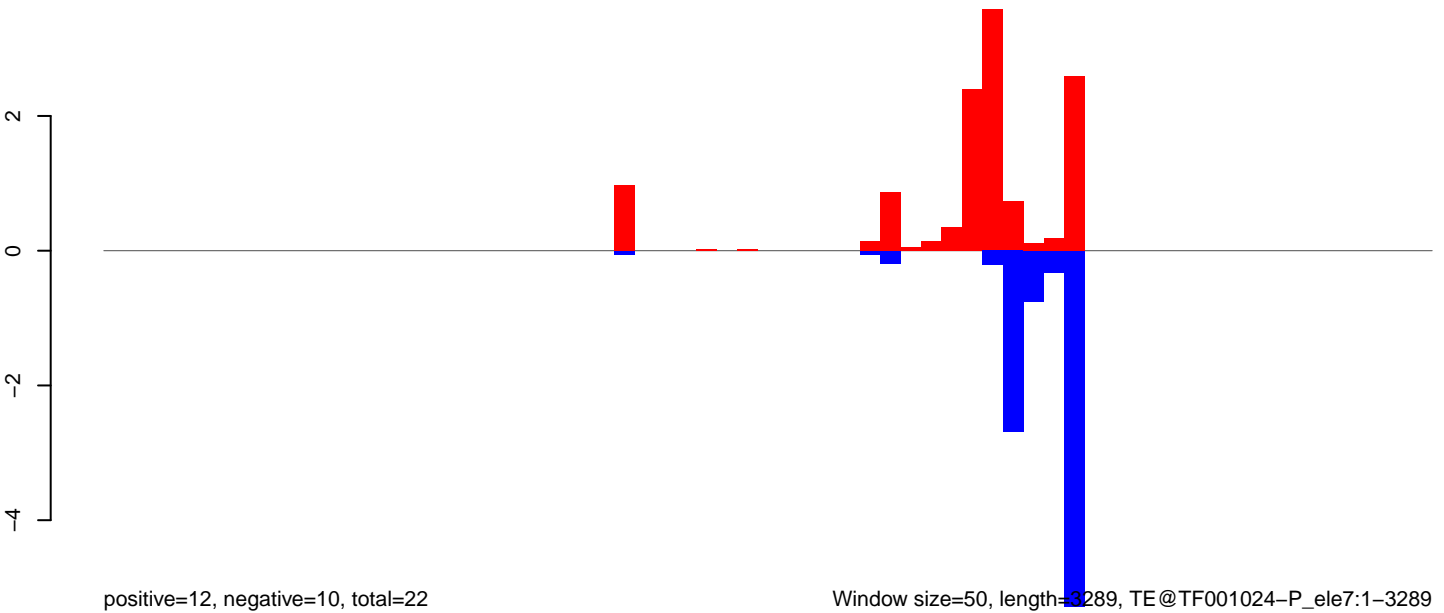

Window size=50, length=3289, TE@TF001024-P_ele7:1-3289

0 500 1000 1500 2000 2500 3000

AeAeg_Aag2DENV2NGC.18_23.rep

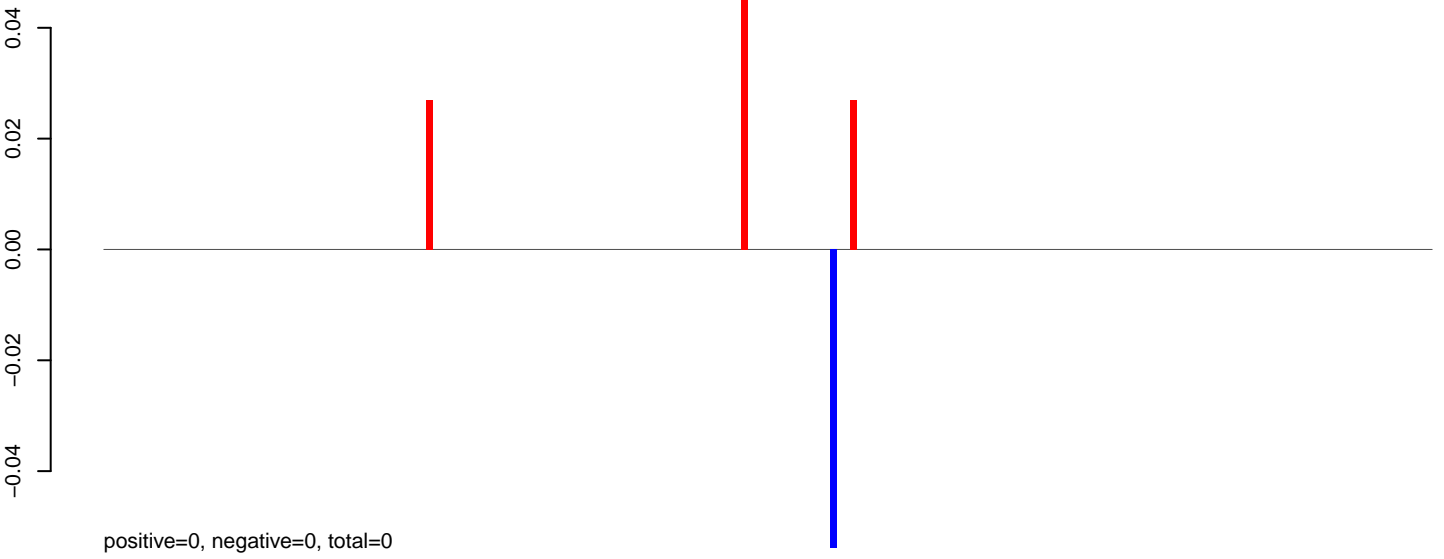

AeAeg_Aag2DENV2NGC.24_35.rep

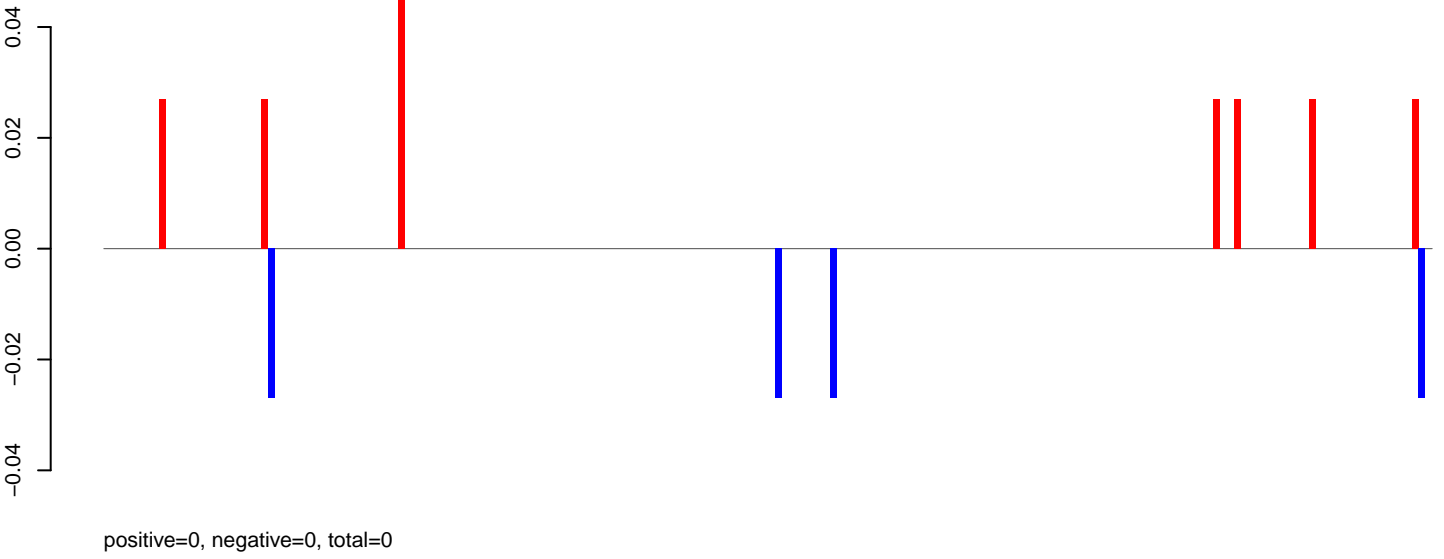

AeAeg_Aag2DENV2NGC.rep

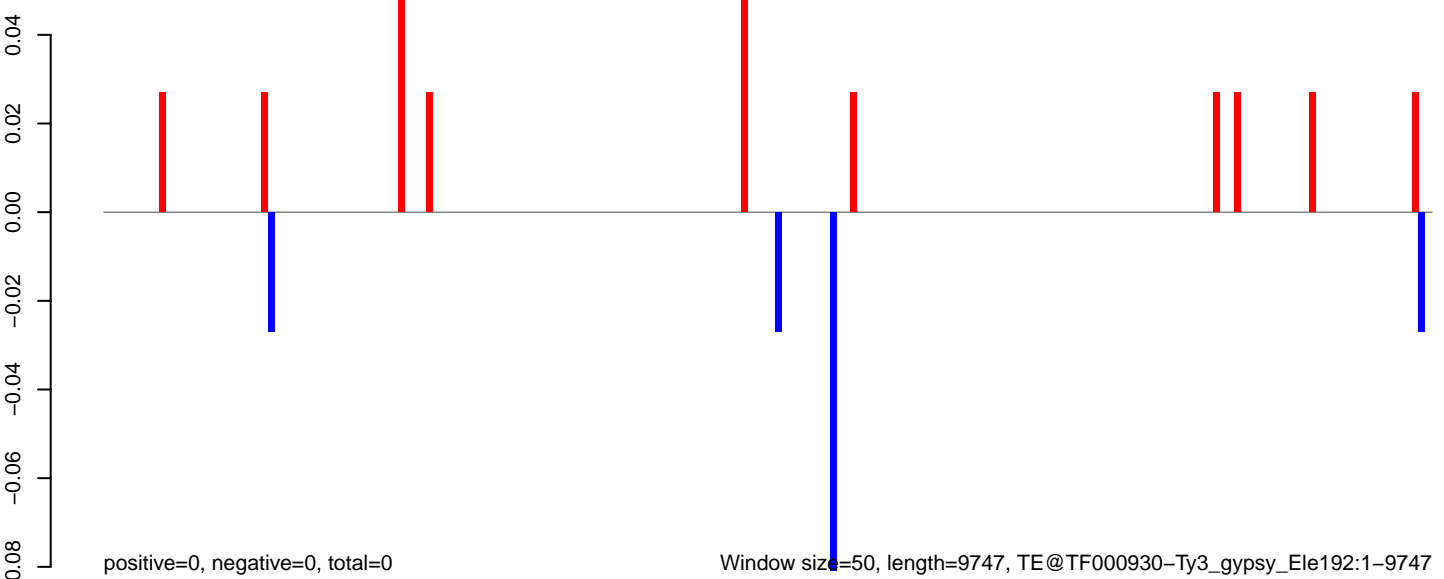

AeAeg_Aag2DENV2NGC.18_23.rep



AeAeg_Aag2DENV2NGC.24_35.rep



AeAeg_Aag2DENV2NGC.rep

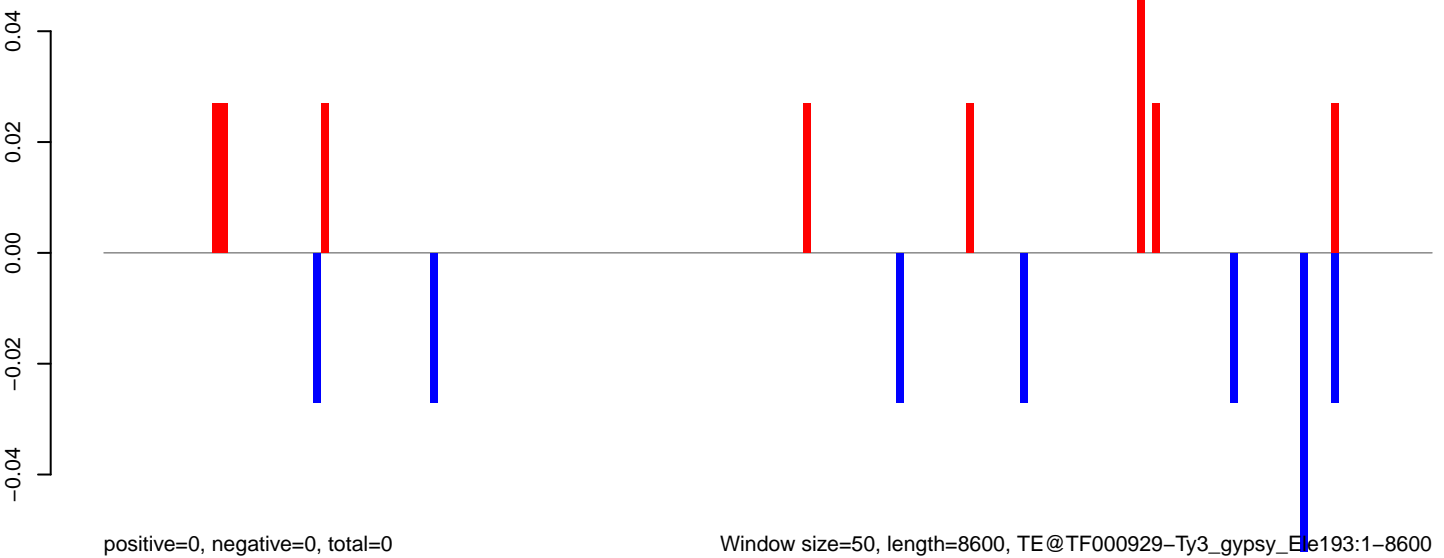

AeAeg_Aag2DENV2NGC.18_23.rep

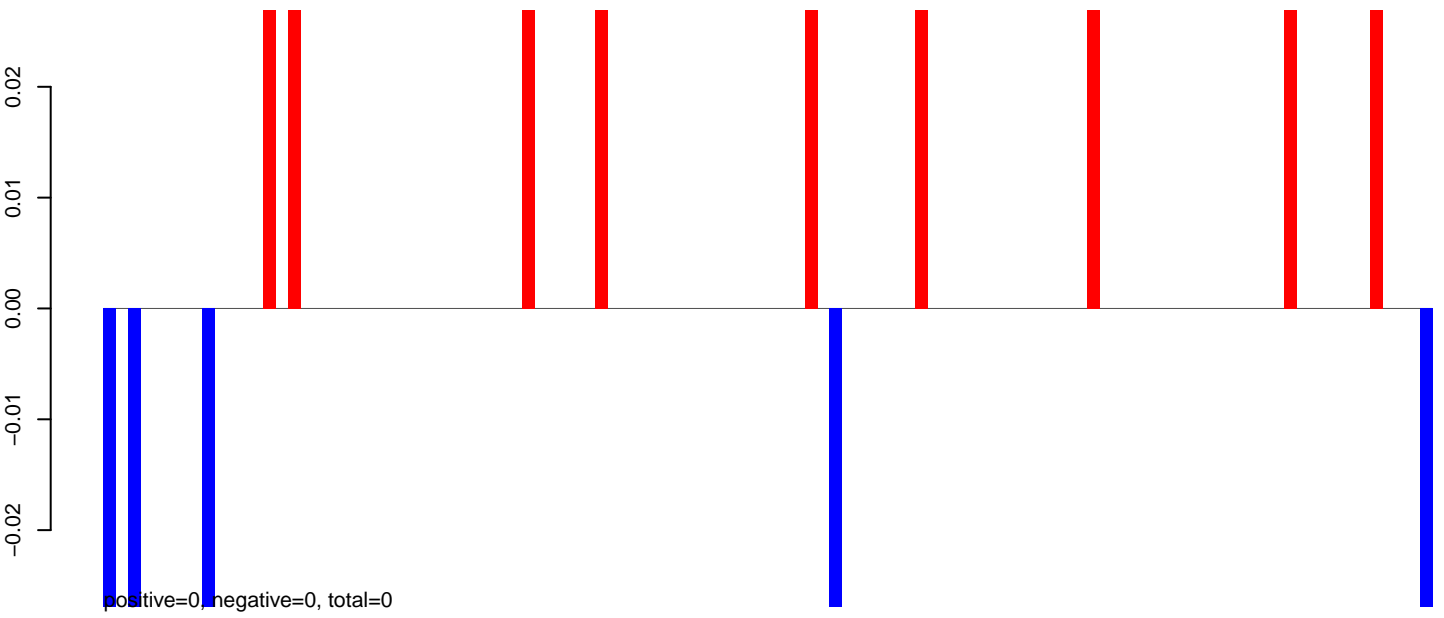

AeAeg_Aag2DENV2NGC.24_35.rep

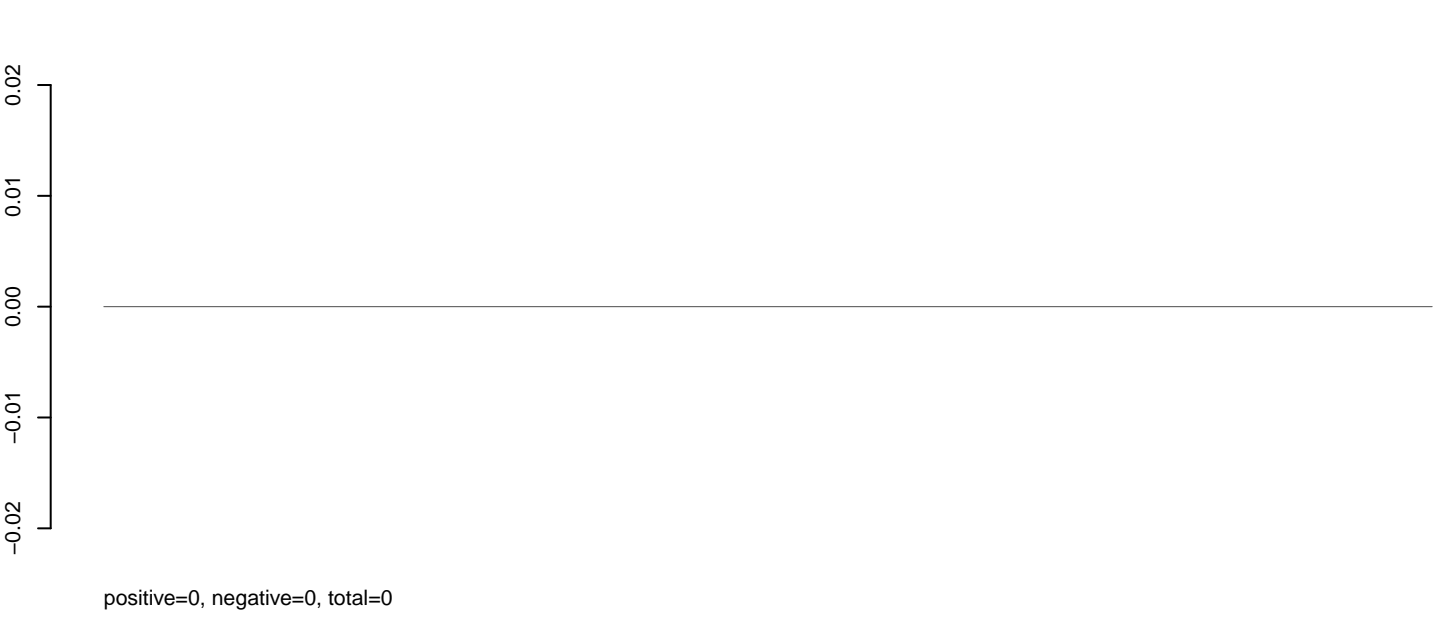

AeAeg_Aag2DENV2NGC.rep

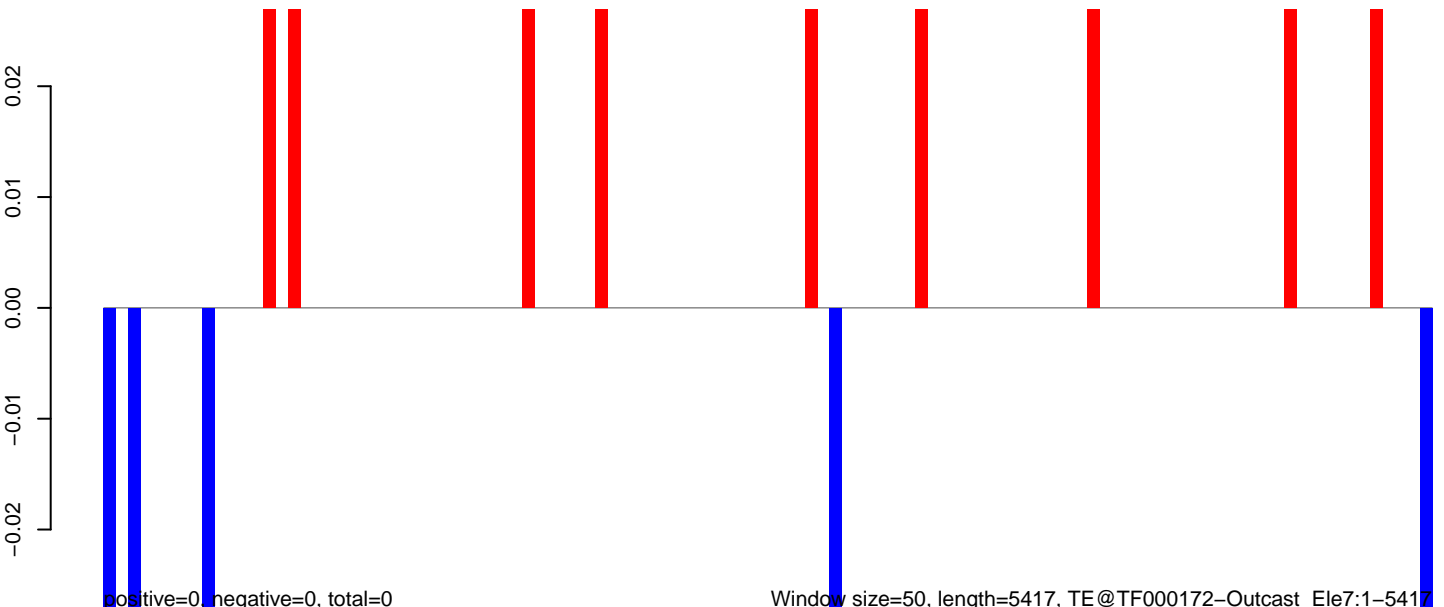

0 1000 2000 3000 4000 5000

AeAeg_Aag2DENV2NGC.18_23.rep



AeAeg_Aag2DENV2NGC.24_35.rep

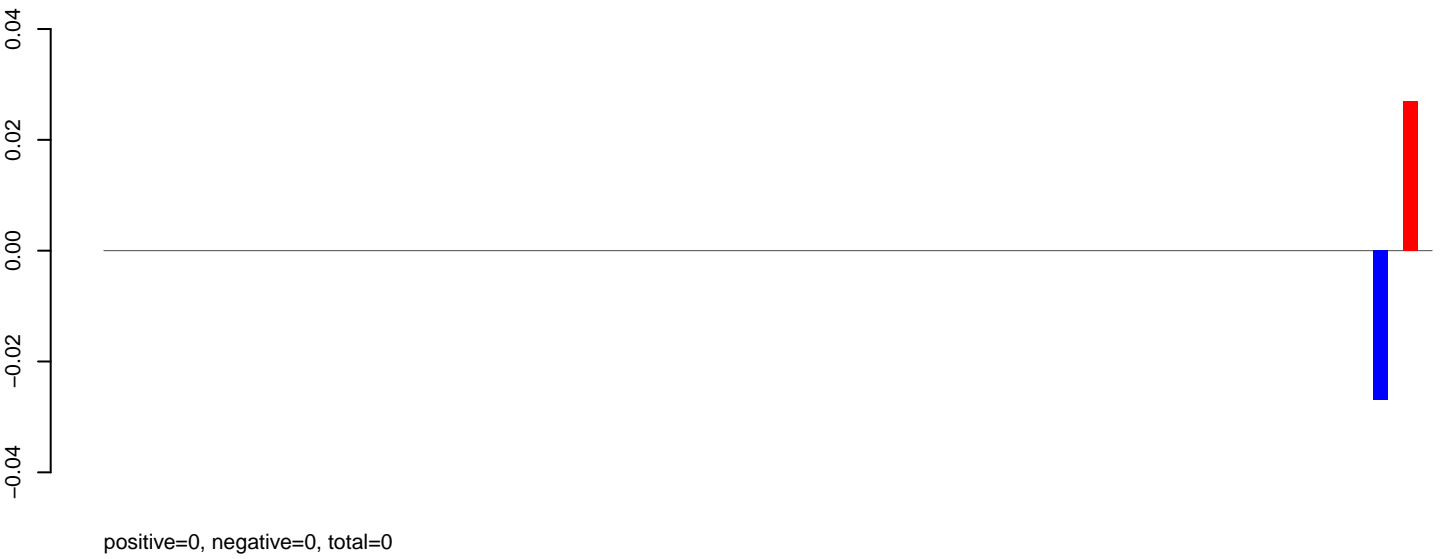

AeAeg_Aag2DENV2NGC.rep

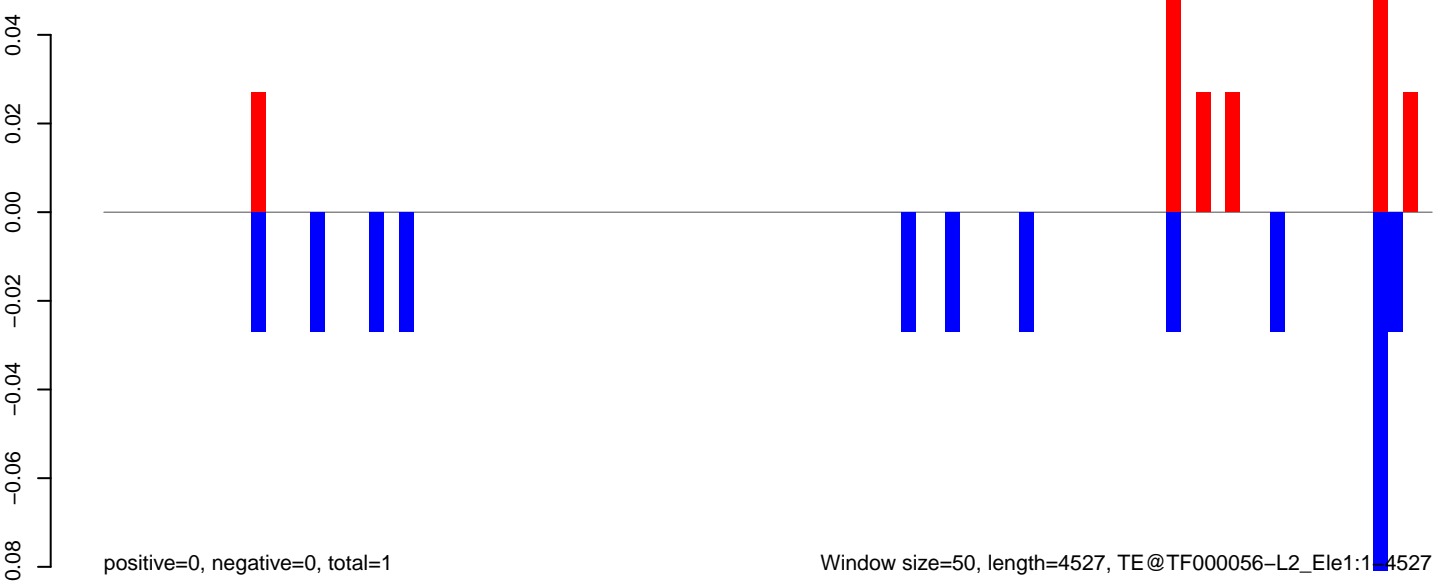

AeAeg_Aag2DENV2NGC.18_23.rep

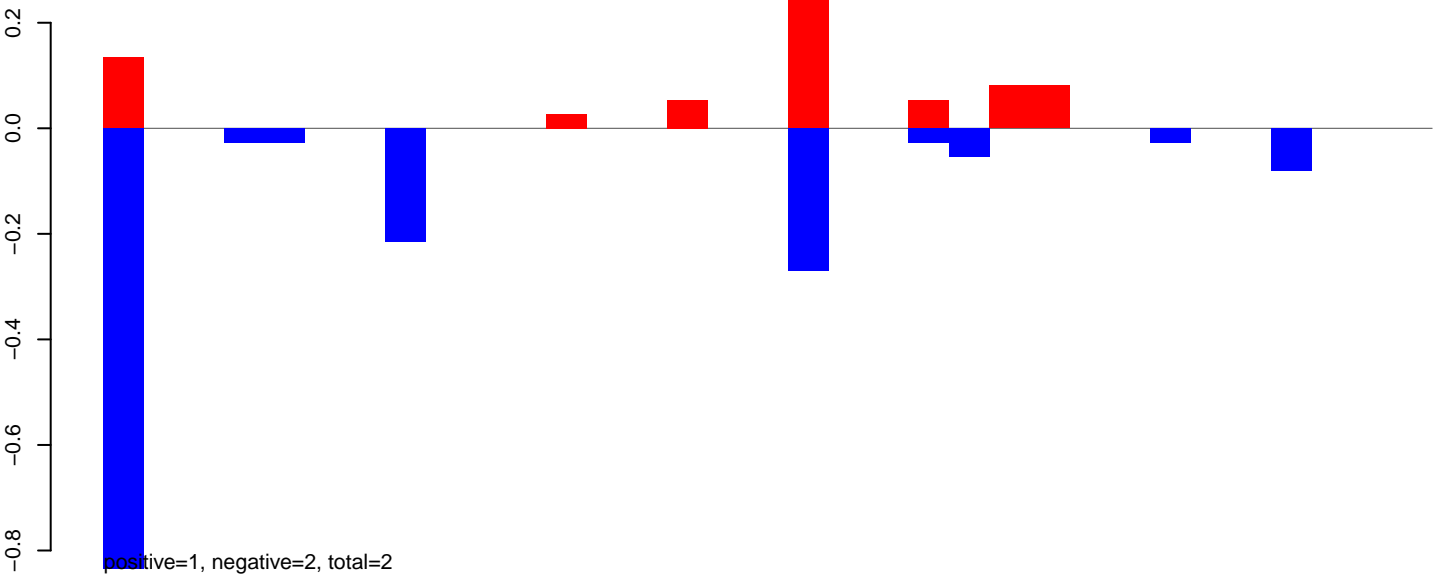

AeAeg_Aag2DENV2NGC.24_35.rep

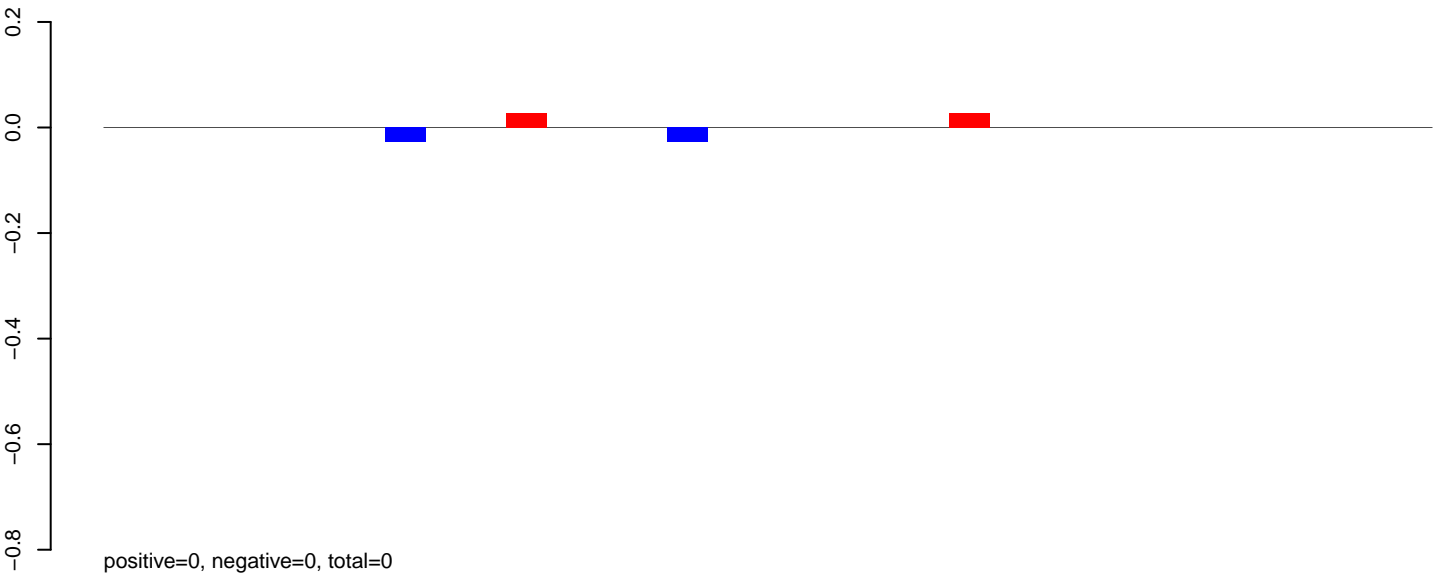

AeAeg_Aag2DENV2NGC.rep

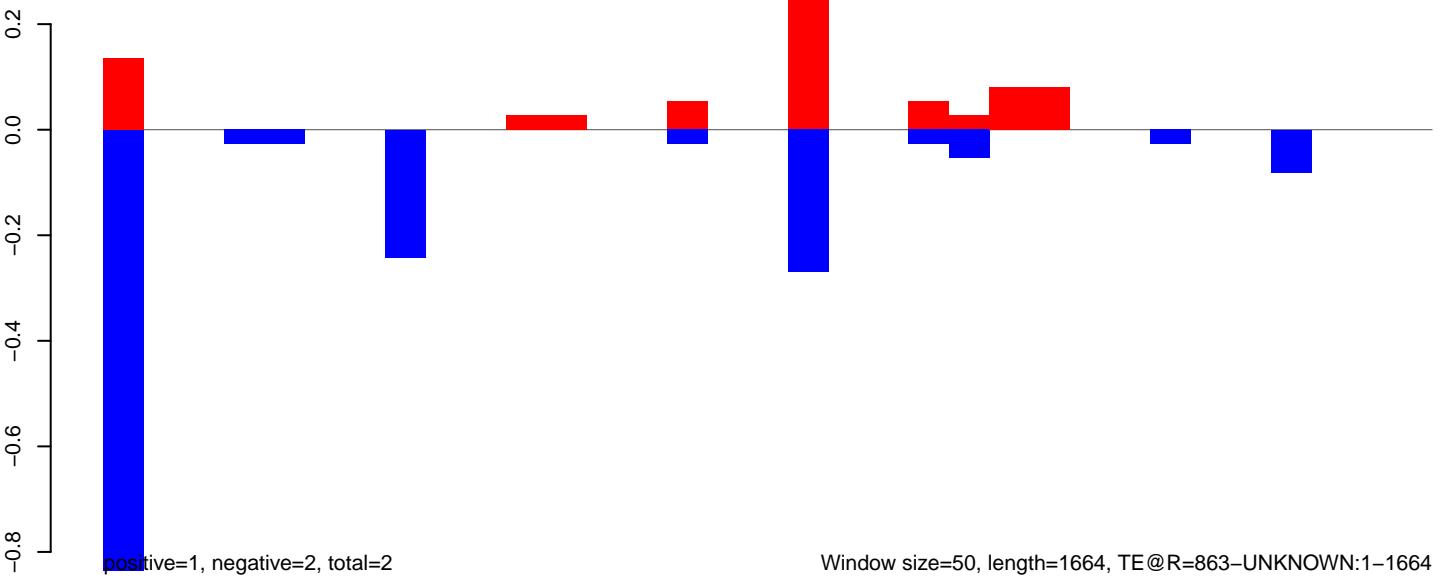

AeAeg_Aag2DENV2NGC.18_23.rep

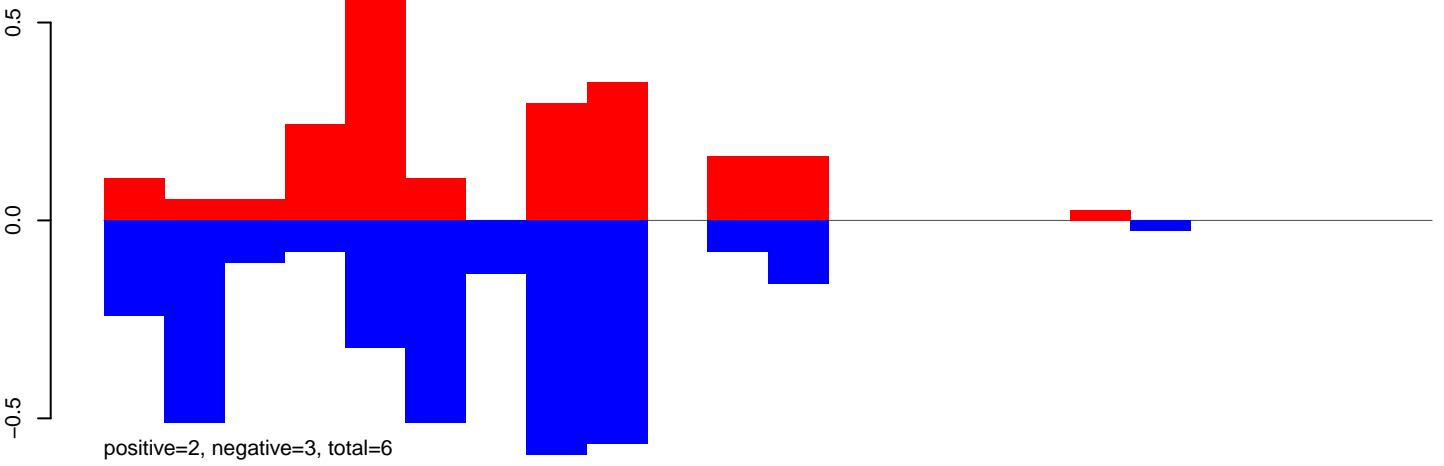

AeAeg_Aag2DENV2NGC.24_35.rep

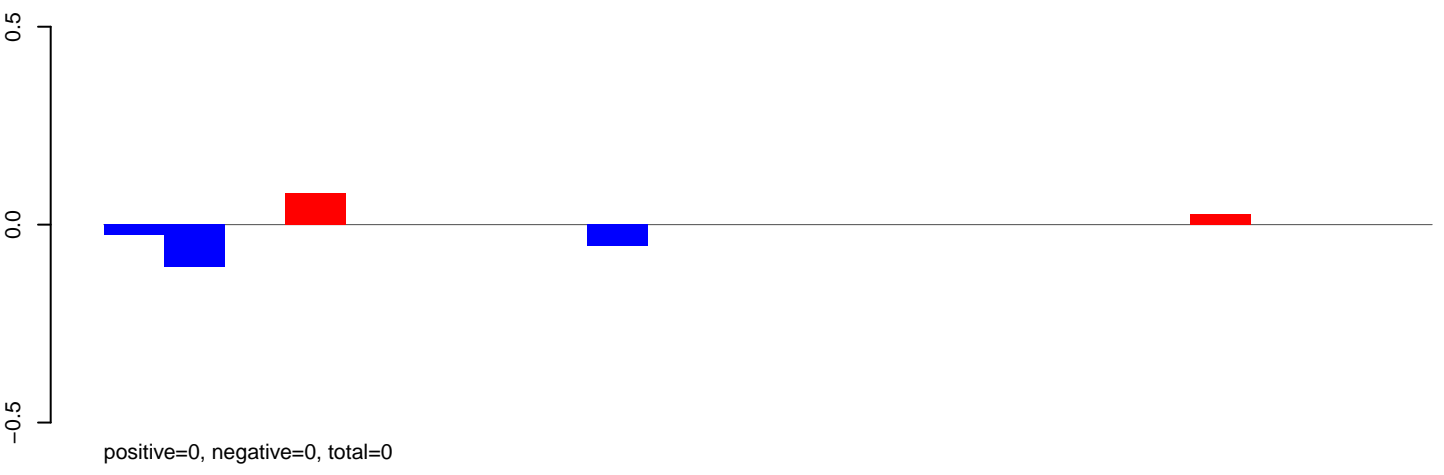

AeAeg_Aag2DENV2NGC.rep

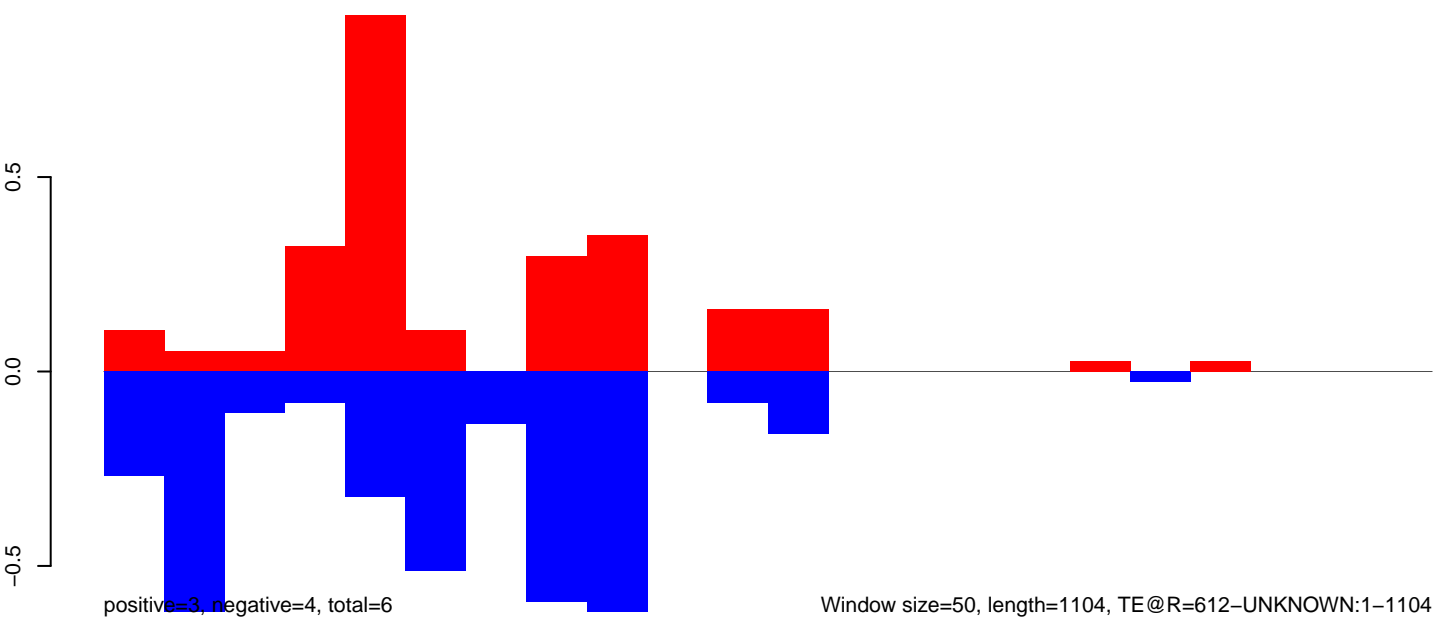

Window size=50, length=1104, TE@R=612-UNKNOWN:1-1104

AeAeg_Aag2DENV2NGC.18_23.rep

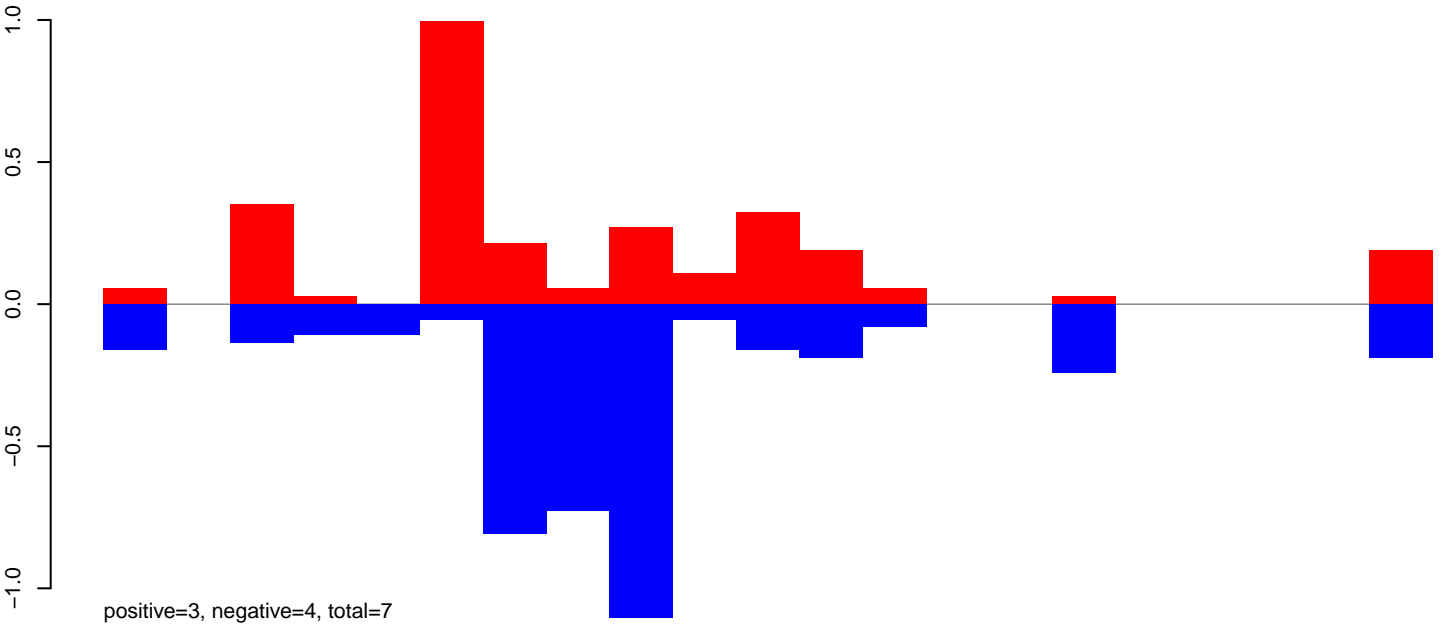

AeAeg_Aag2DENV2NGC.24_35.rep

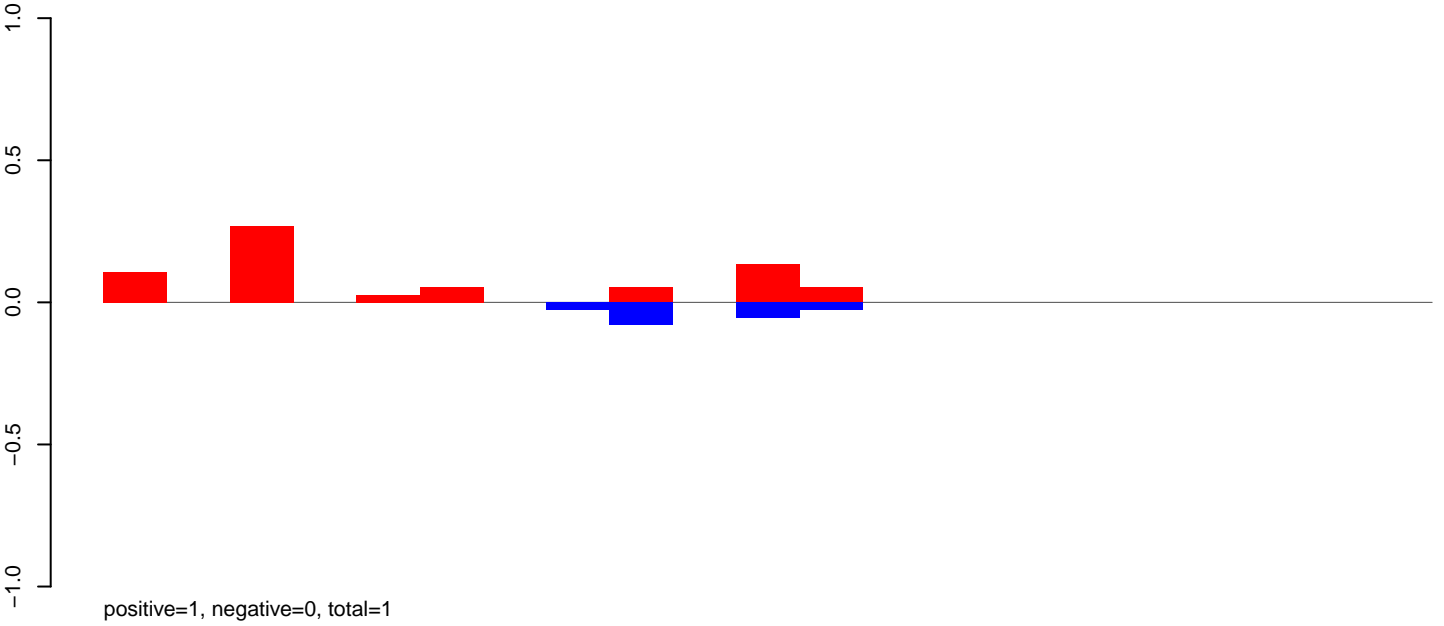

AeAeg_Aag2DENV2NGC.rep

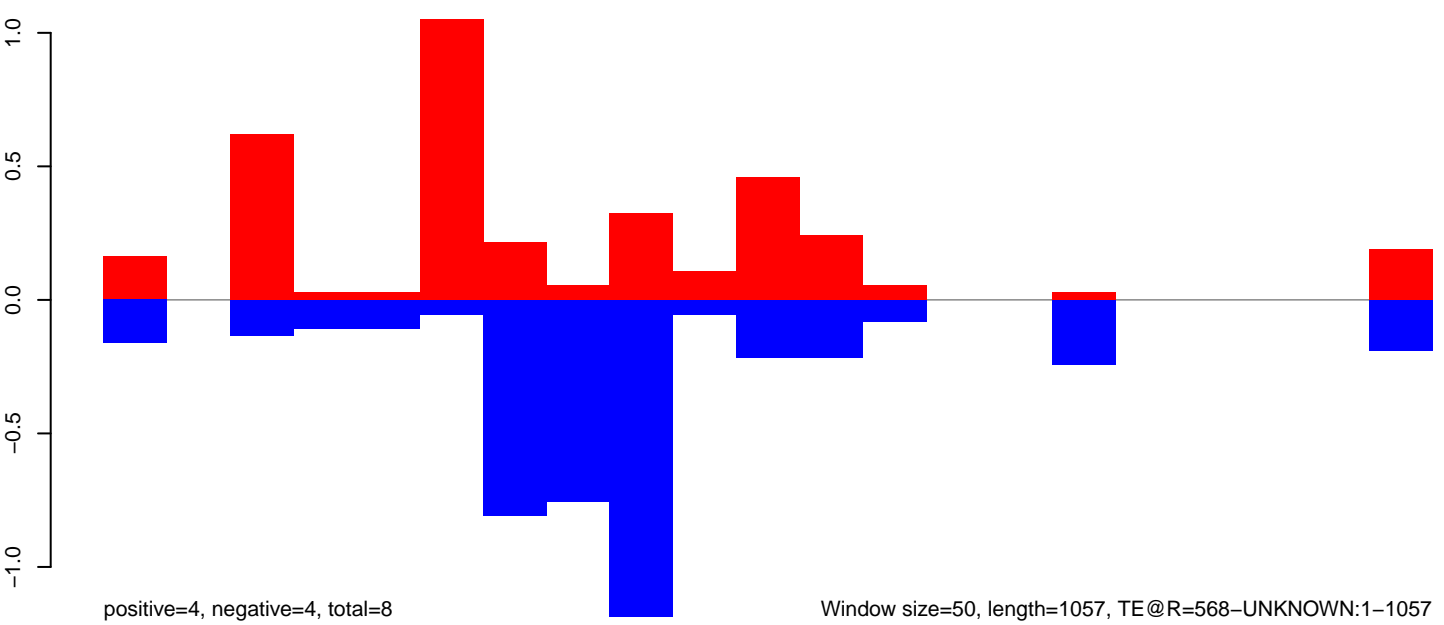

Window size=50, length=1057, TE@R=568-UNKNOWN:1-1057

AeAeg_Aag2DENV2NGC.18_23.rep

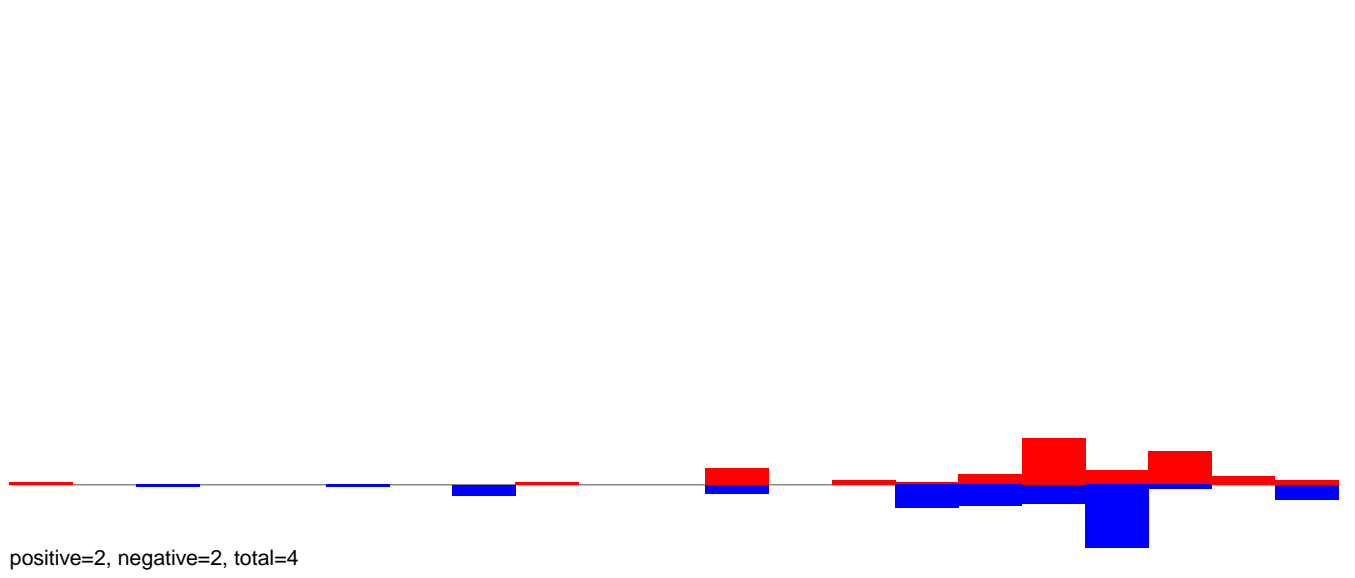

AeAeg_Aag2DENV2NGC.24_35.rep

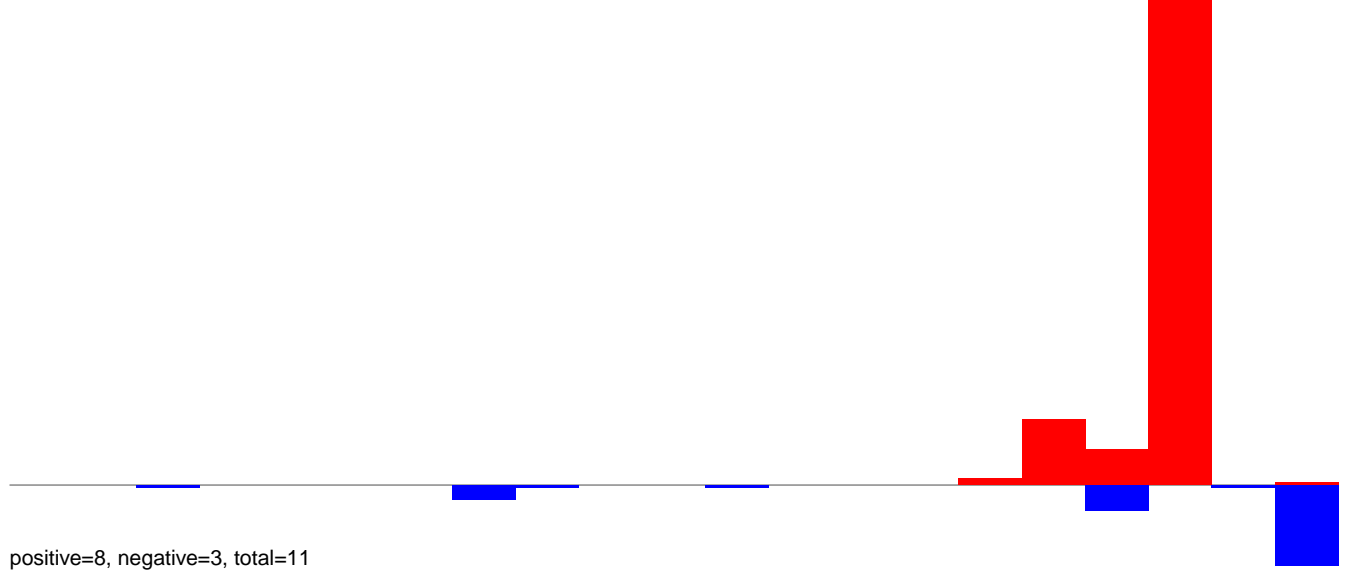

AeAeg_Aag2DENV2NGC.rep

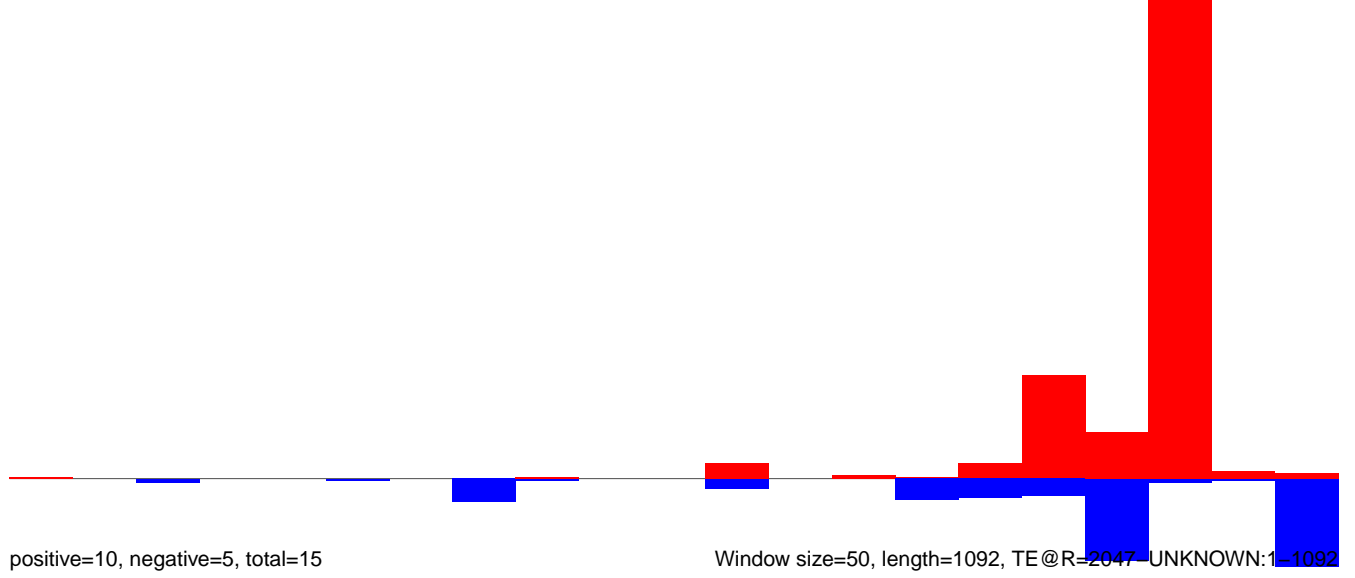

AeAeg_Aag2DENV2NGC.18_23.rep

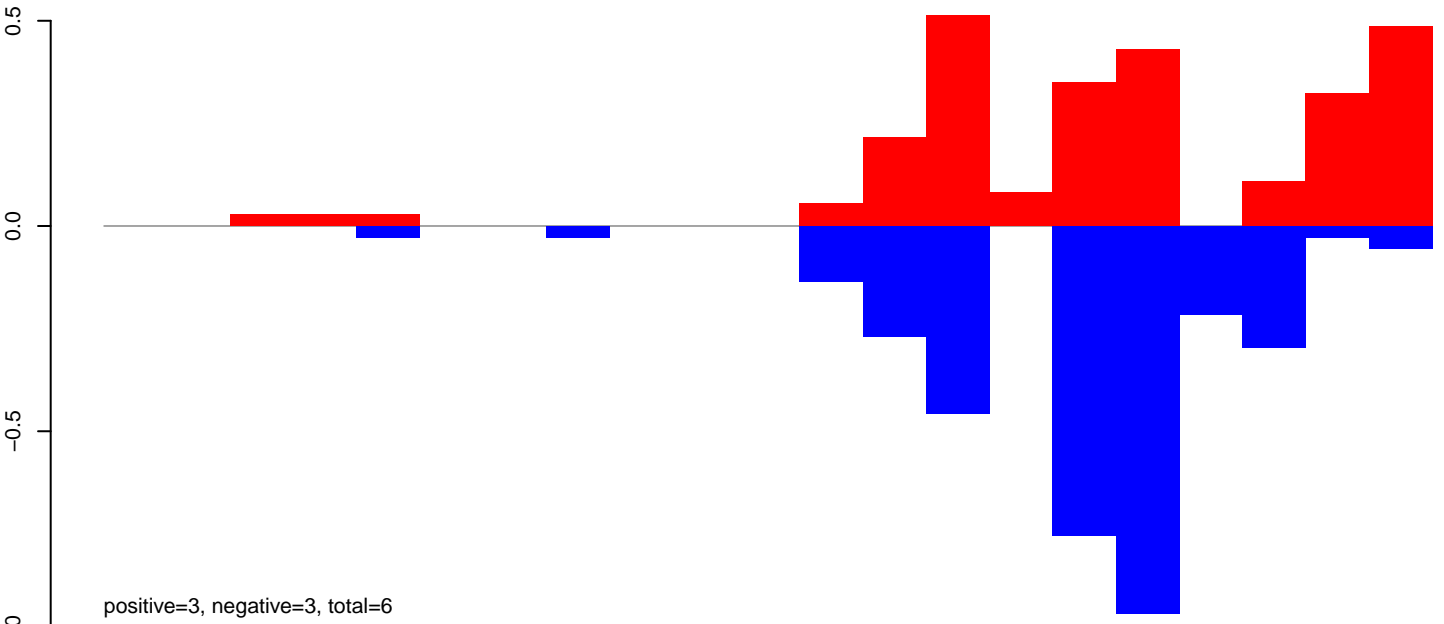

AeAeg_Aag2DENV2NGC.24_35.rep

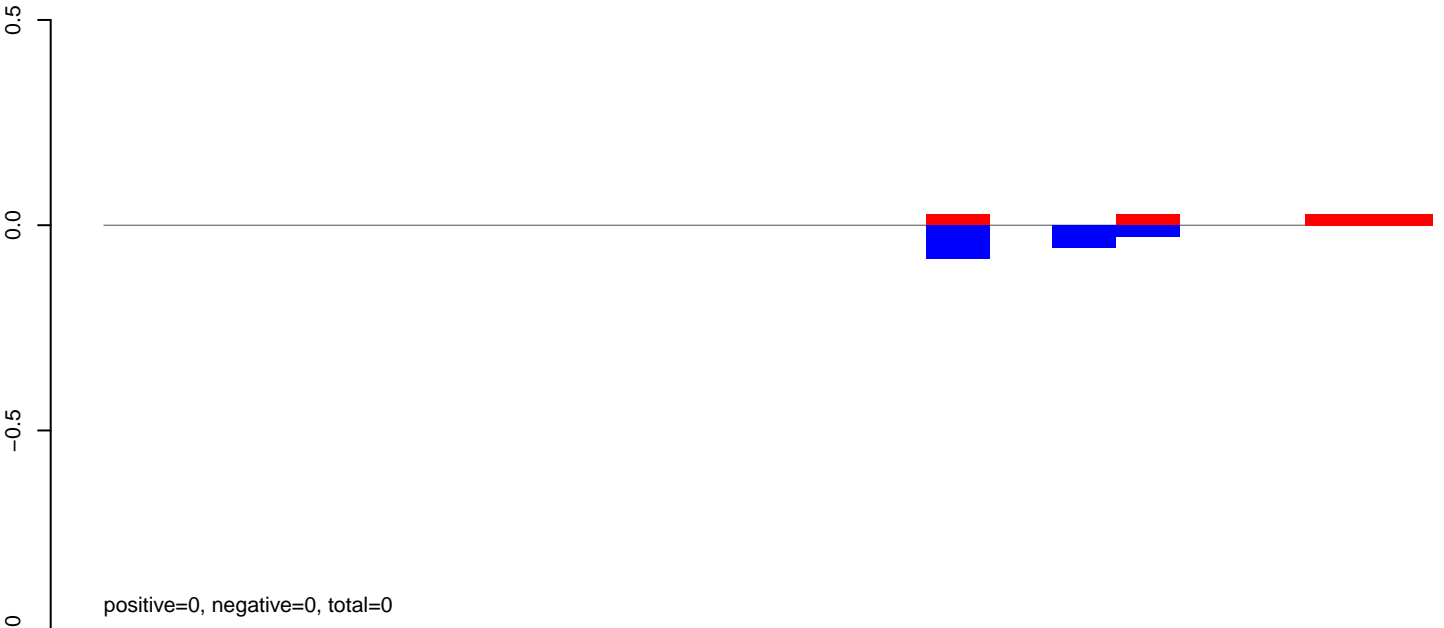

AeAeg_Aag2DENV2NGC.rep

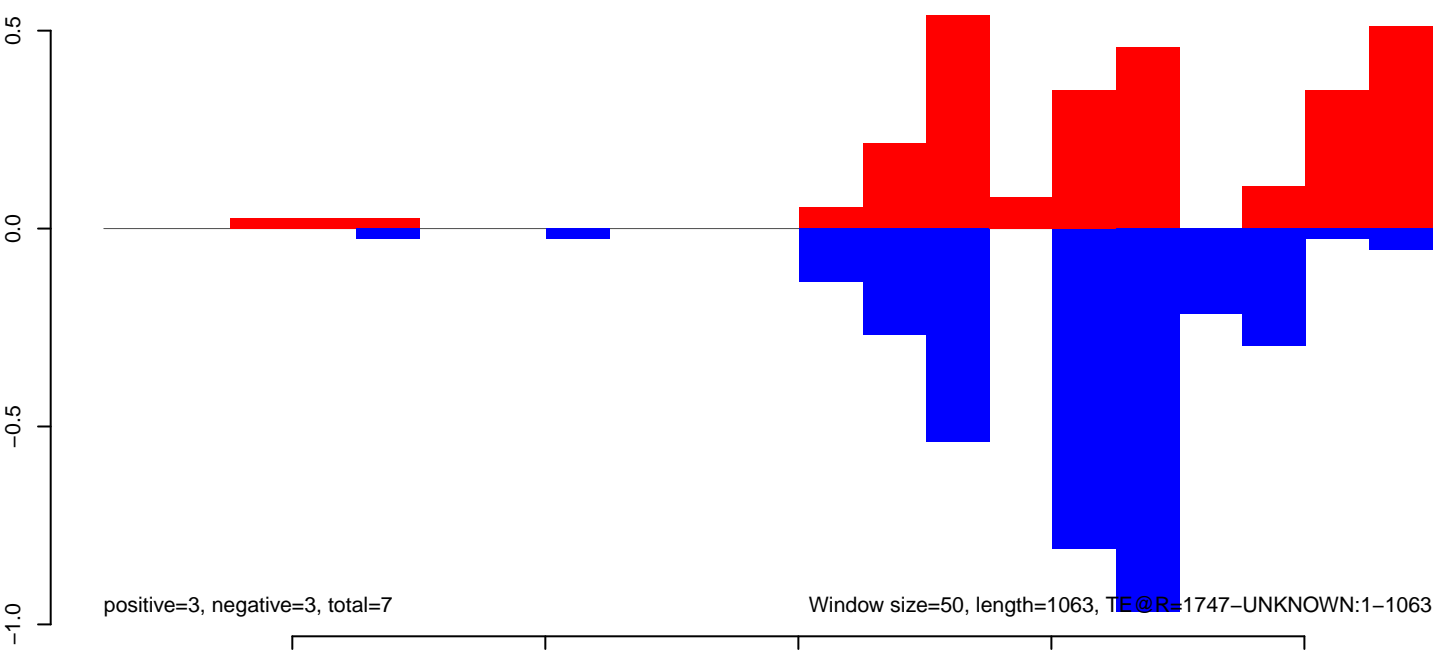

AeAeg_Aag2DENV2NGC.18_23.rep

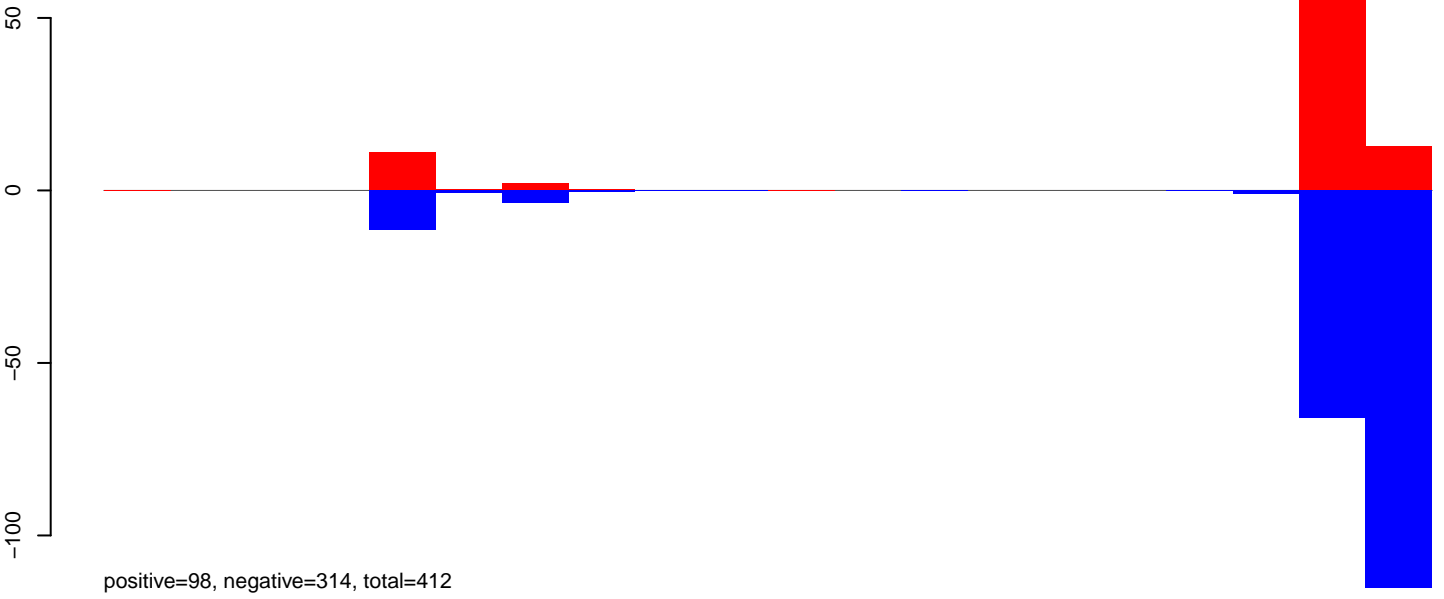

AeAeg_Aag2DENV2NGC.24_35.rep

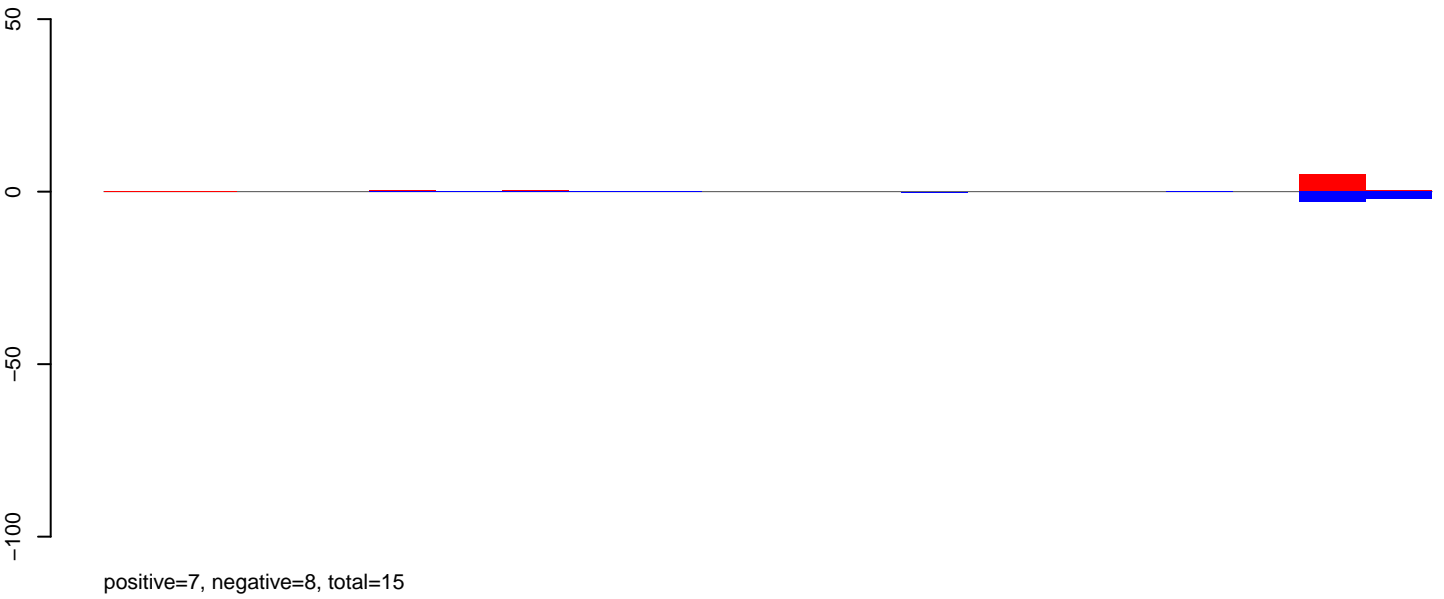

AeAeg_Aag2DENV2NGC.rep

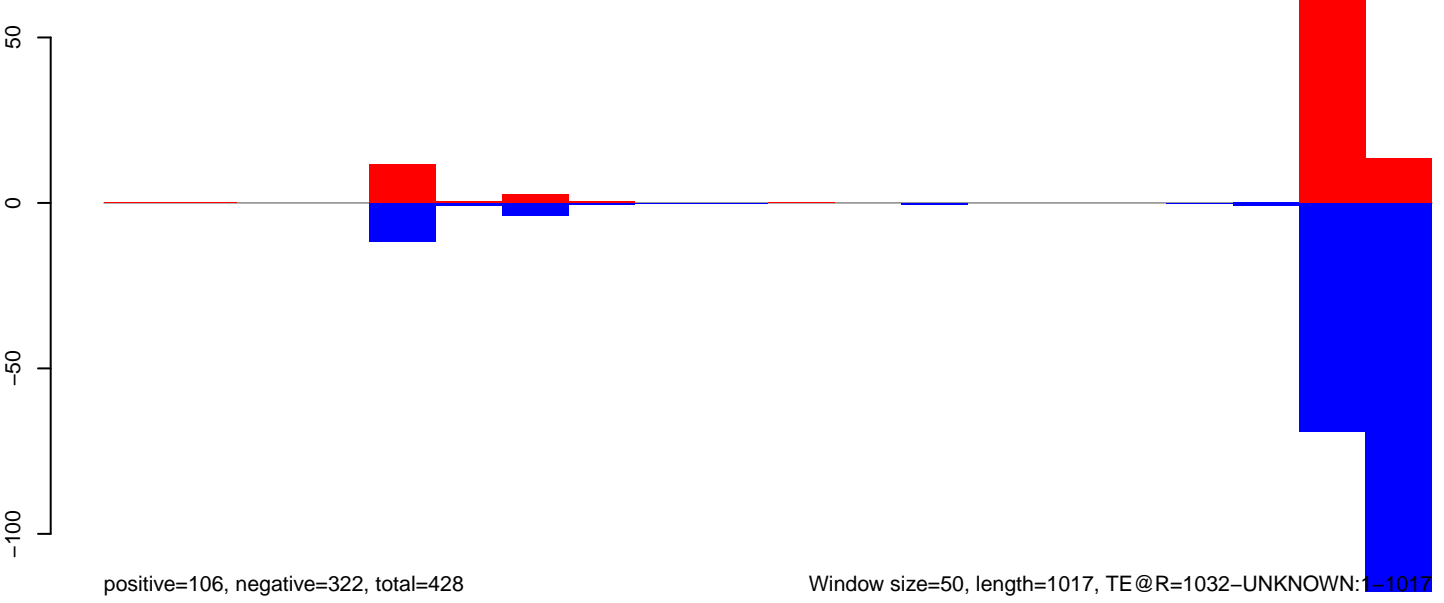

Window size=50, length=1017, TE@R=1032-UNKNOWN:1-1017

AeAeg_Aag2DENV2NGC.18_23.rep

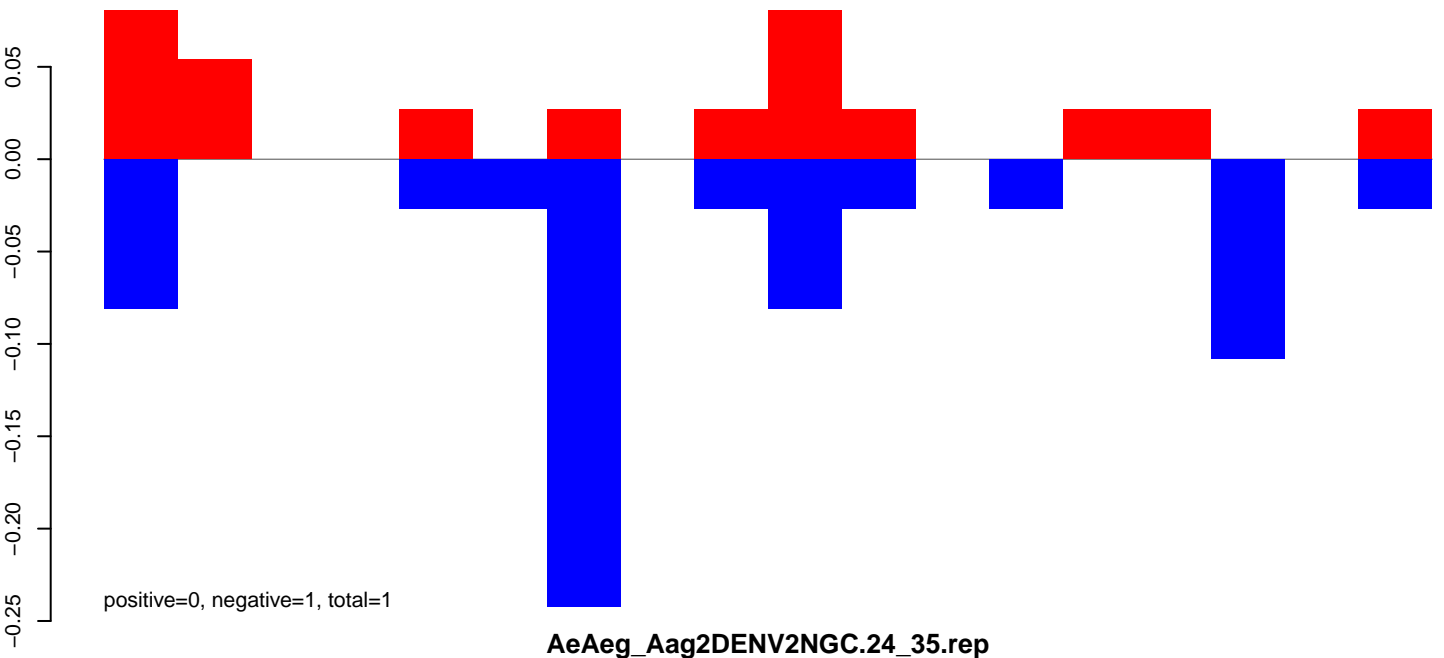

AeAeg_Aag2DENV2NGC.24_35.rep

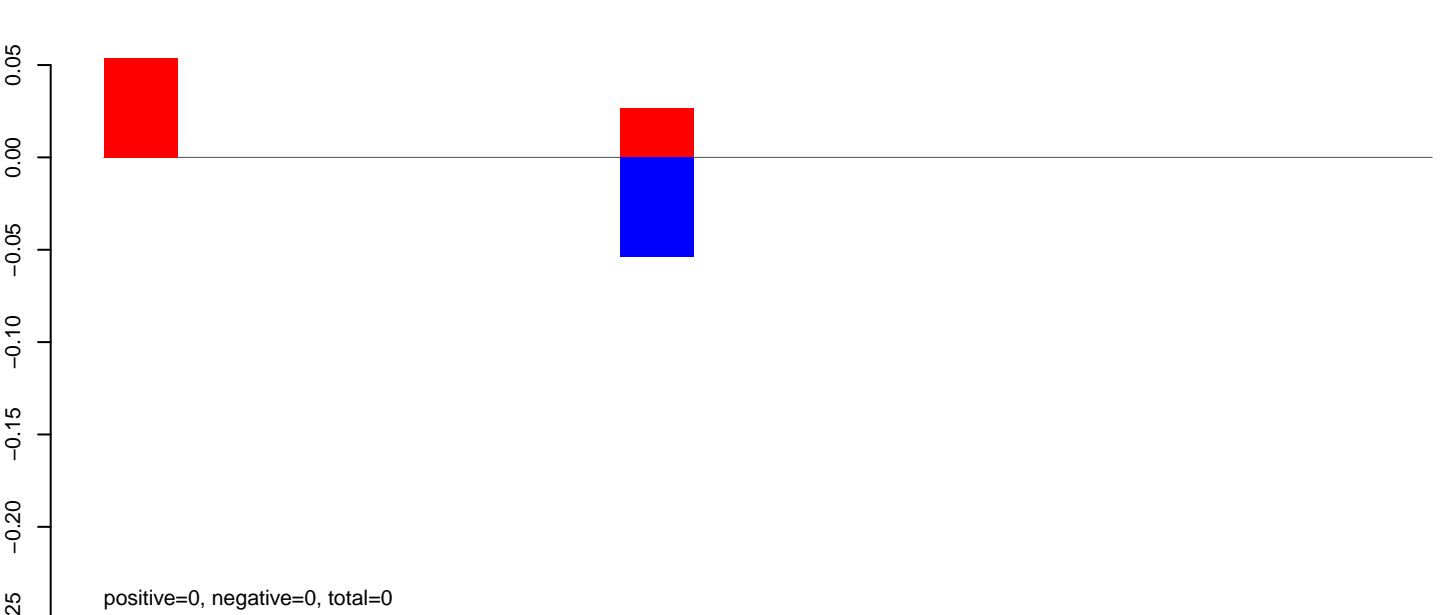

AeAeg_Aag2DENV2NGC.rep

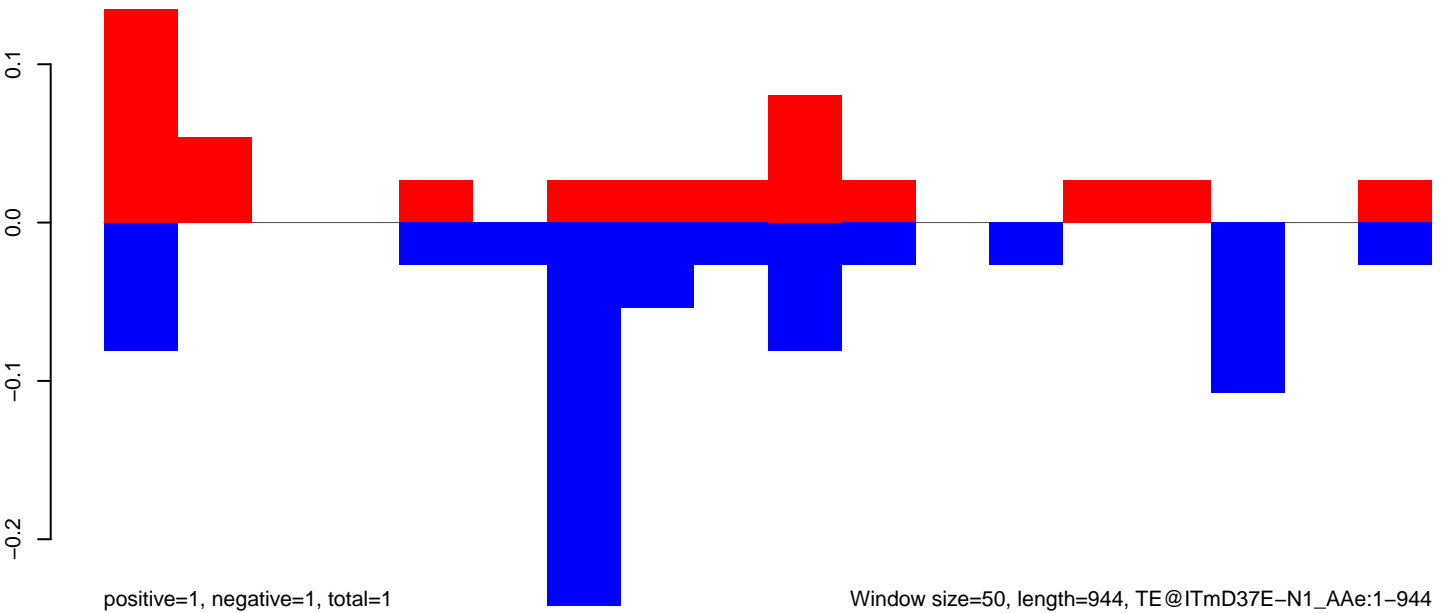

AeAeg_Aag2DENV2NGC.18_23.rep

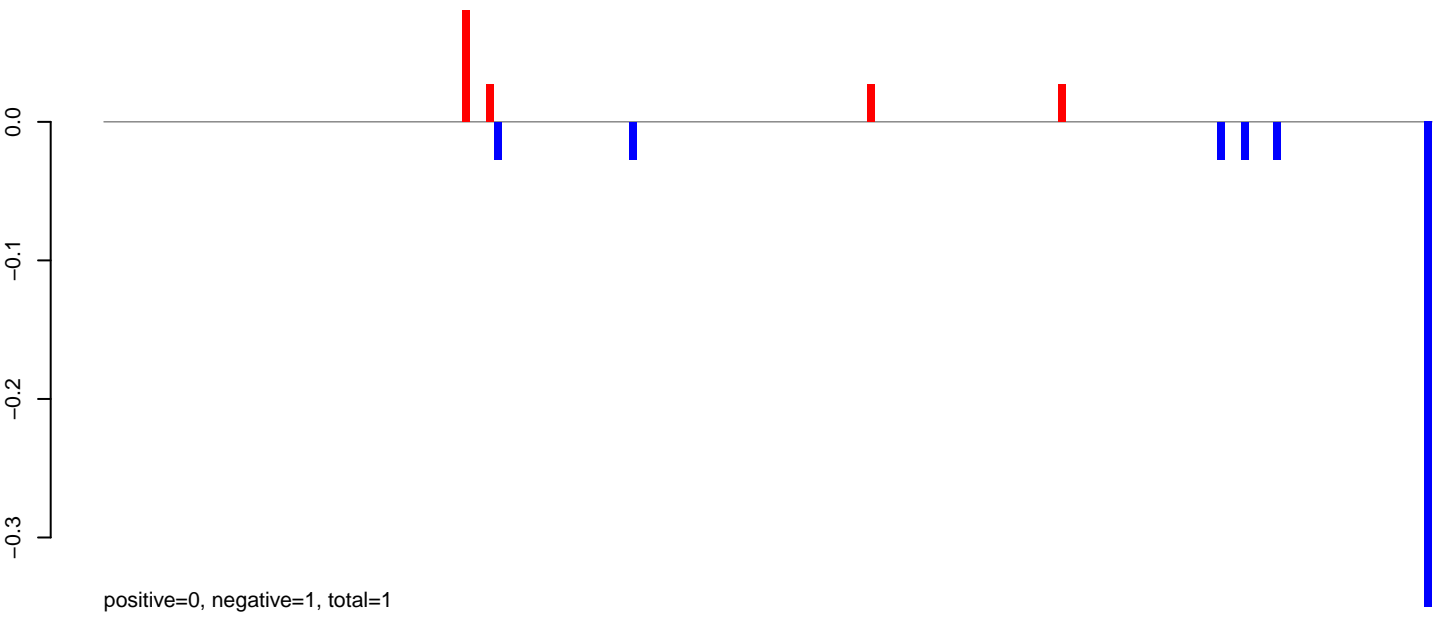

AeAeg_Aag2DENV2NGC.24_35.rep

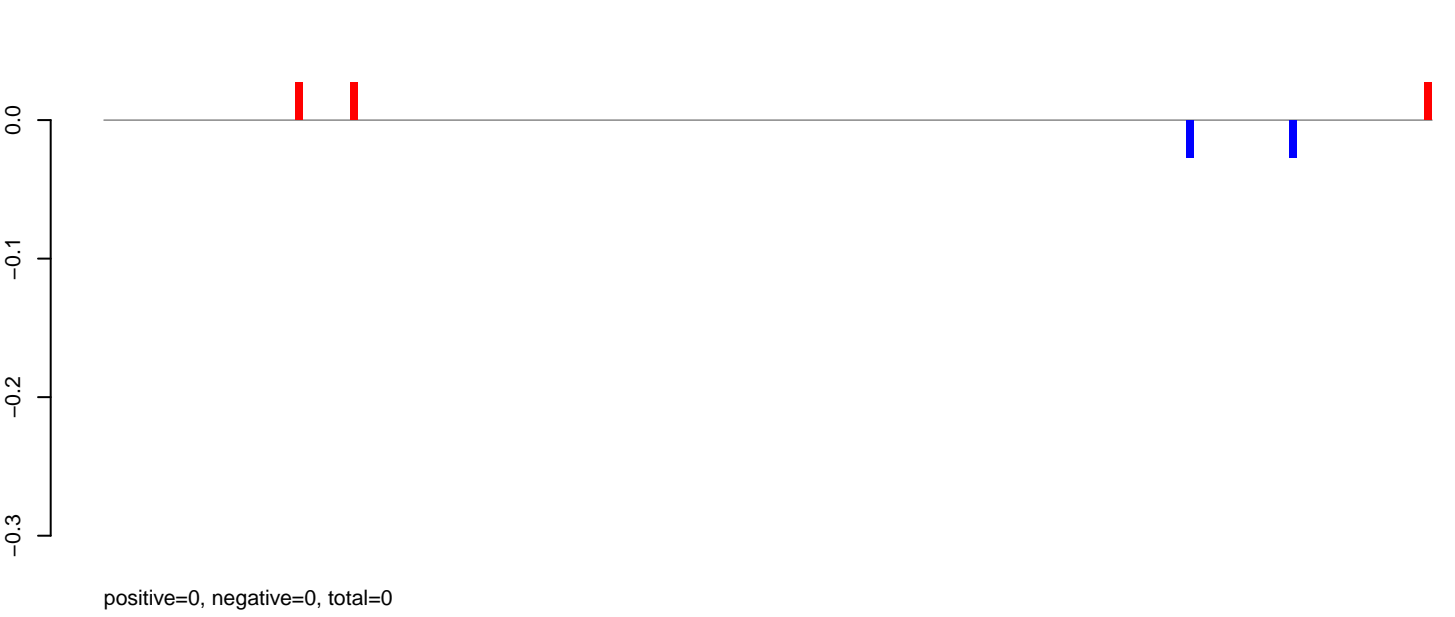

AeAeg_Aag2DENV2NGC.rep

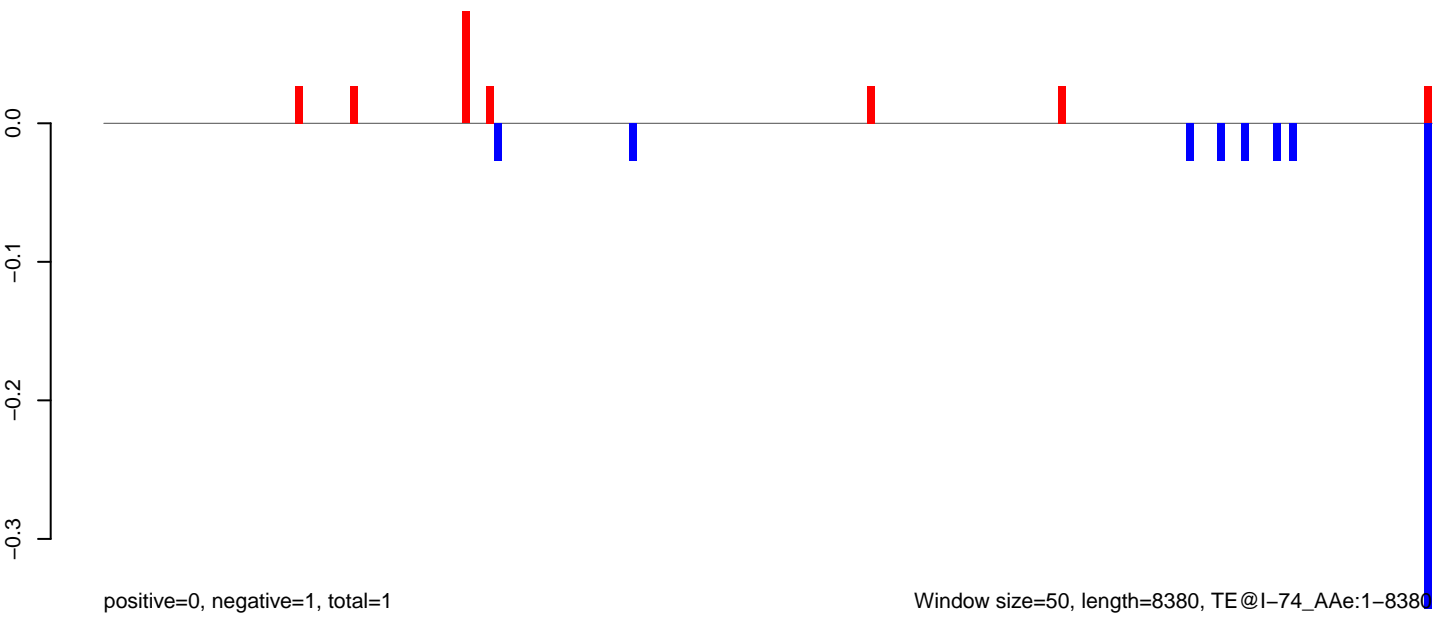

AeAeg_Aag2DENV2NGC.18_23.rep

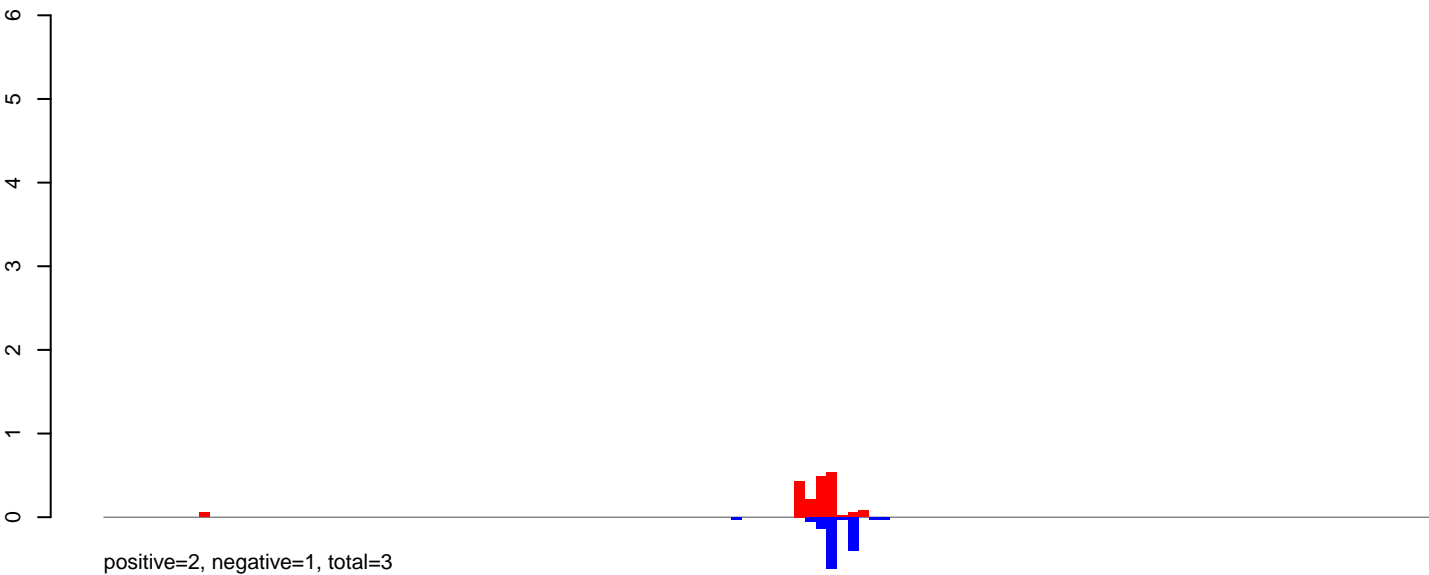

AeAeg_Aag2DENV2NGC.24_35.rep

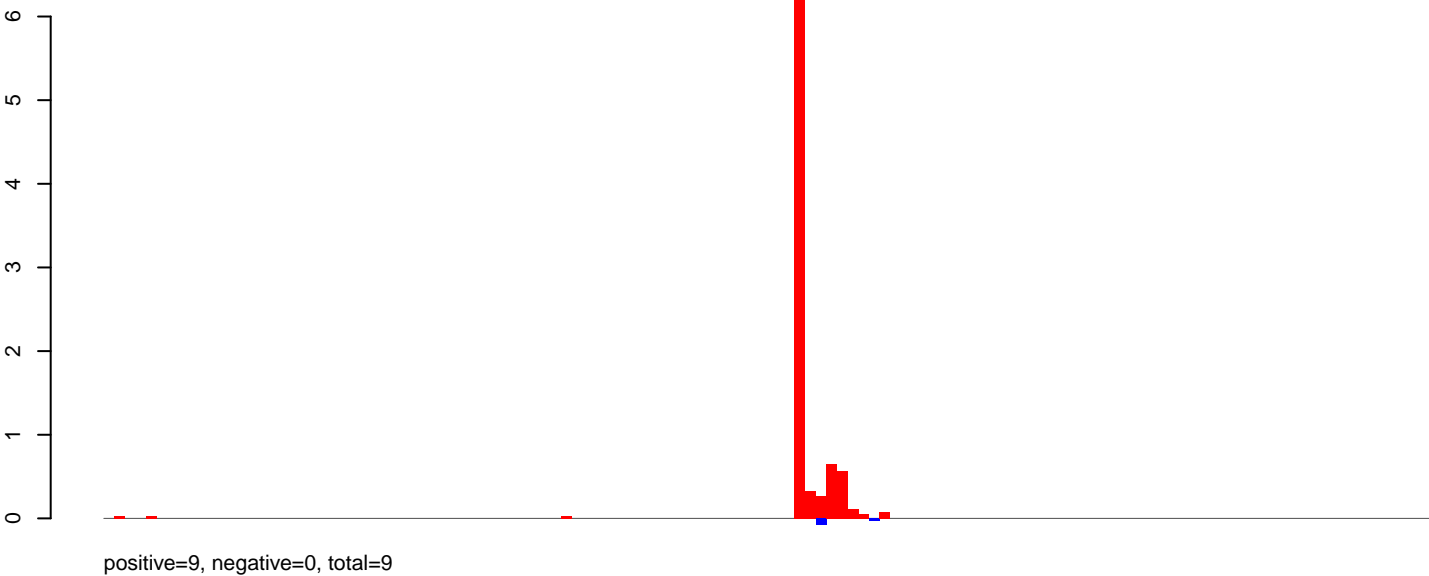

AeAeg_Aag2DENV2NGC.rep

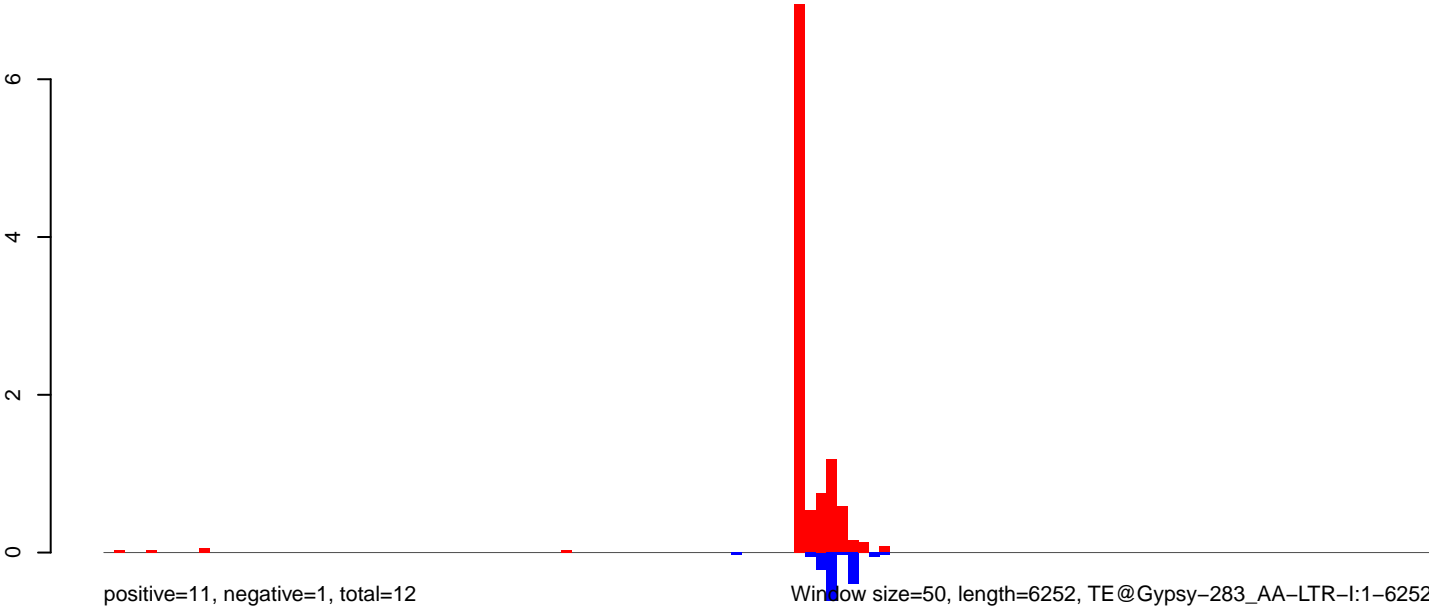

0 1000 2000 3000 4000 5000 6000

AeAeg_Aag2DENV2NGC.18_23.rep

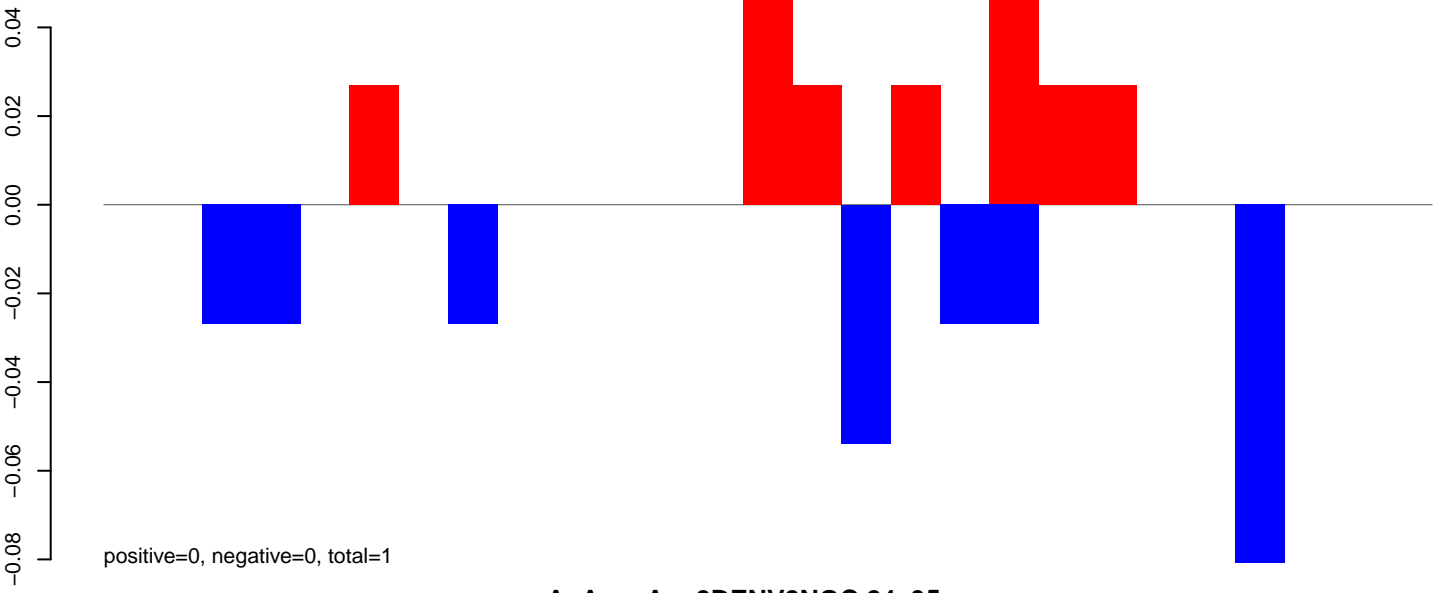

AeAeg_Aag2DENV2NGC.24_35.rep

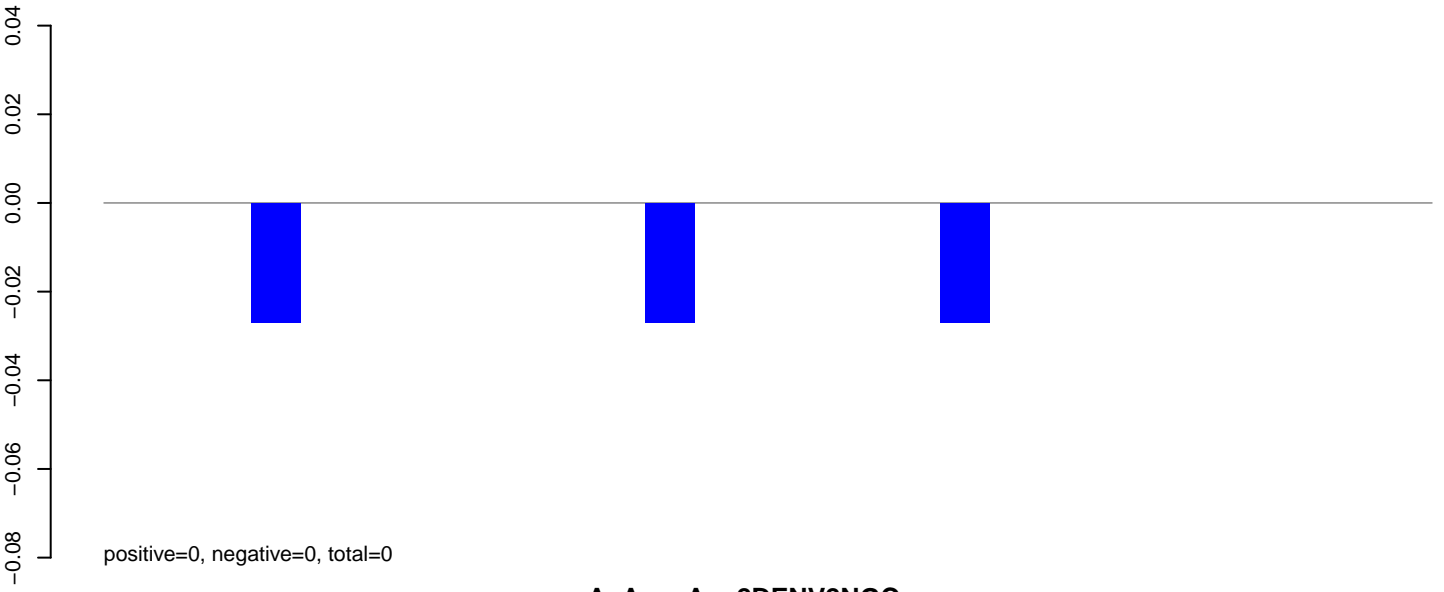

AeAeg_Aag2DENV2NGC.rep

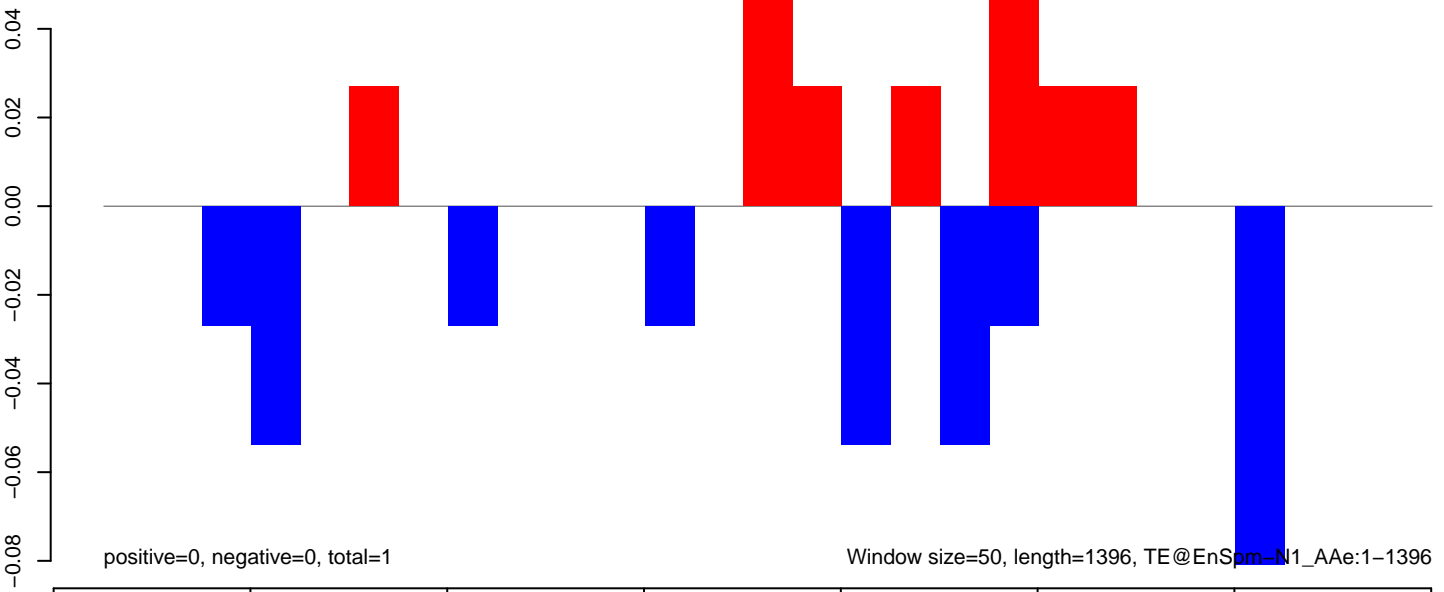

AeAeg_Aag2DENV2NGC.18_23.rep

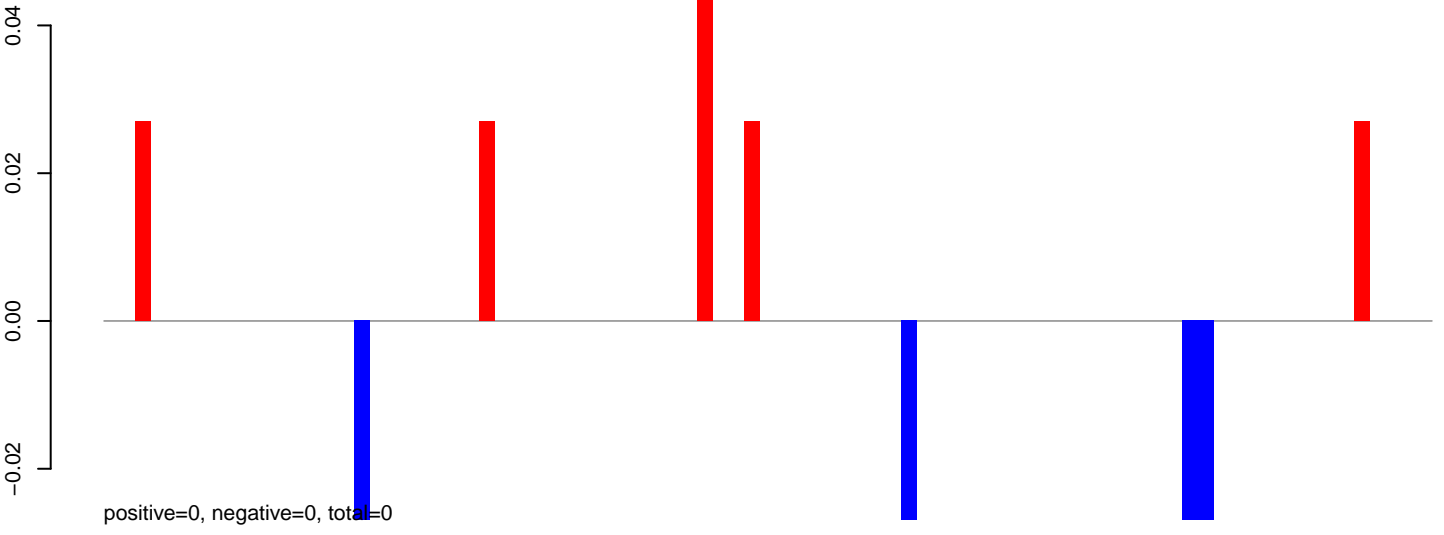

AeAeg_Aag2DENV2NGC.24_35.rep

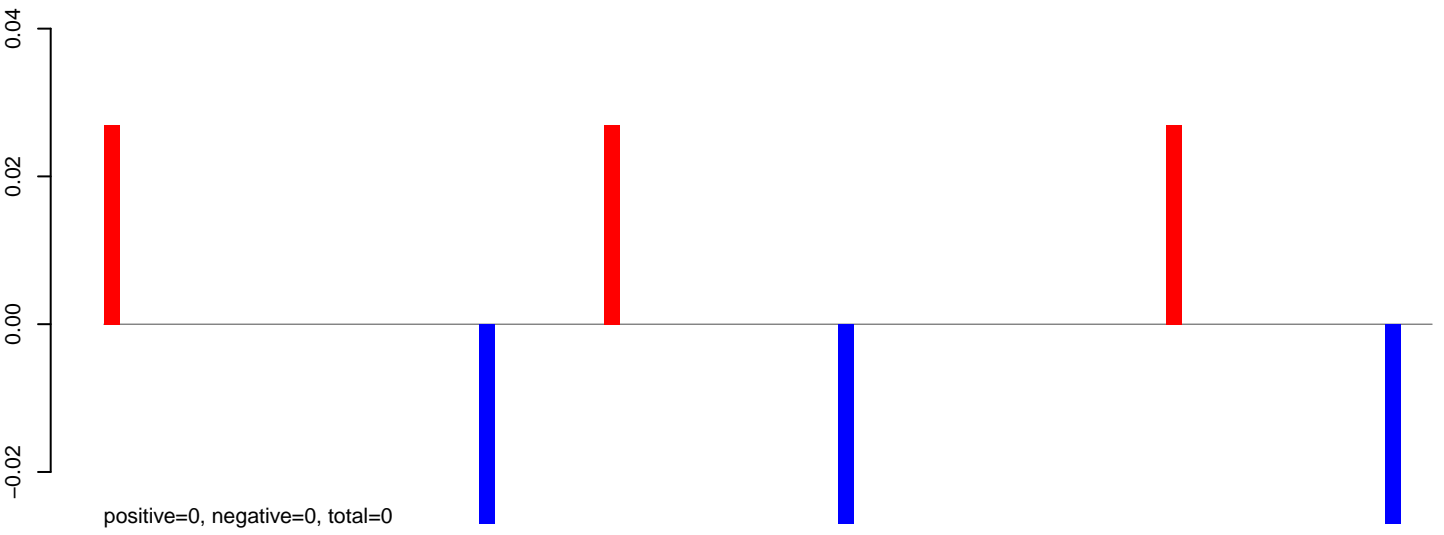

AeAeg_Aag2DENV2NGC.rep

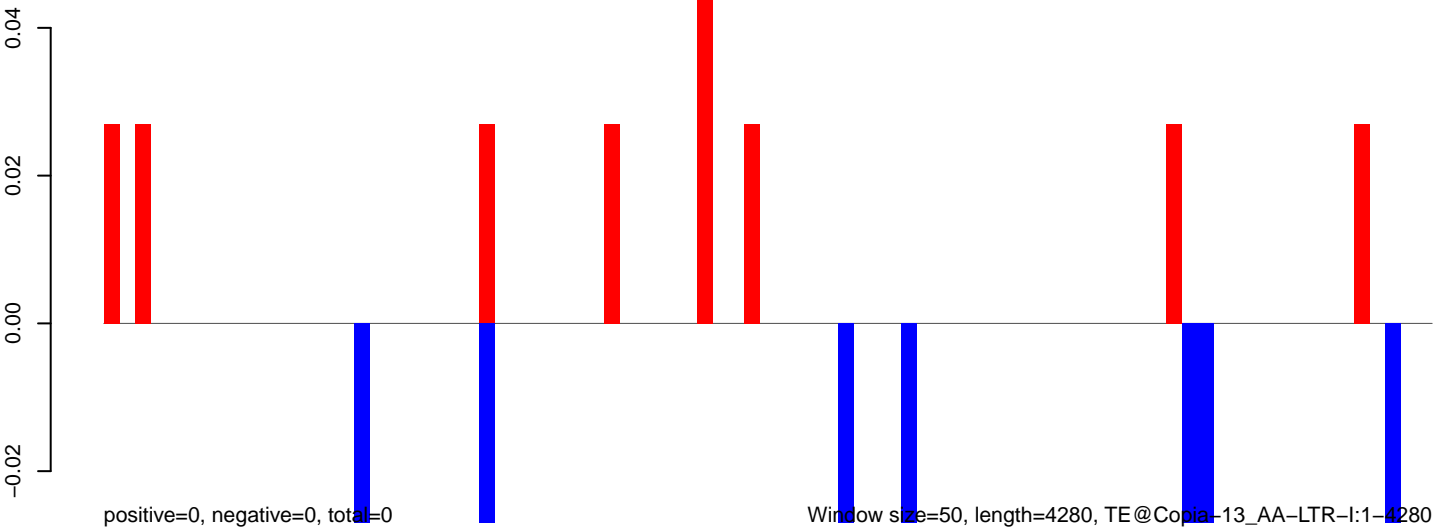

AeAeg_Aag2DENV2NGC.18_23.rep

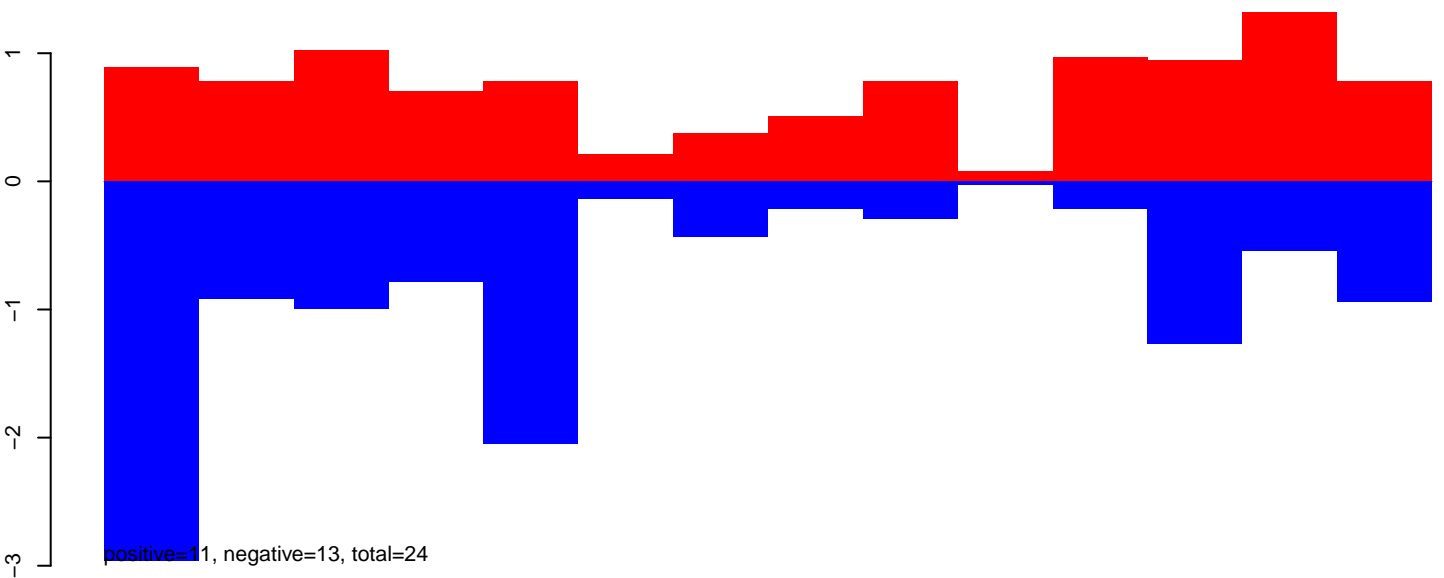

AeAeg_Aag2DENV2NGC.24_35.rep

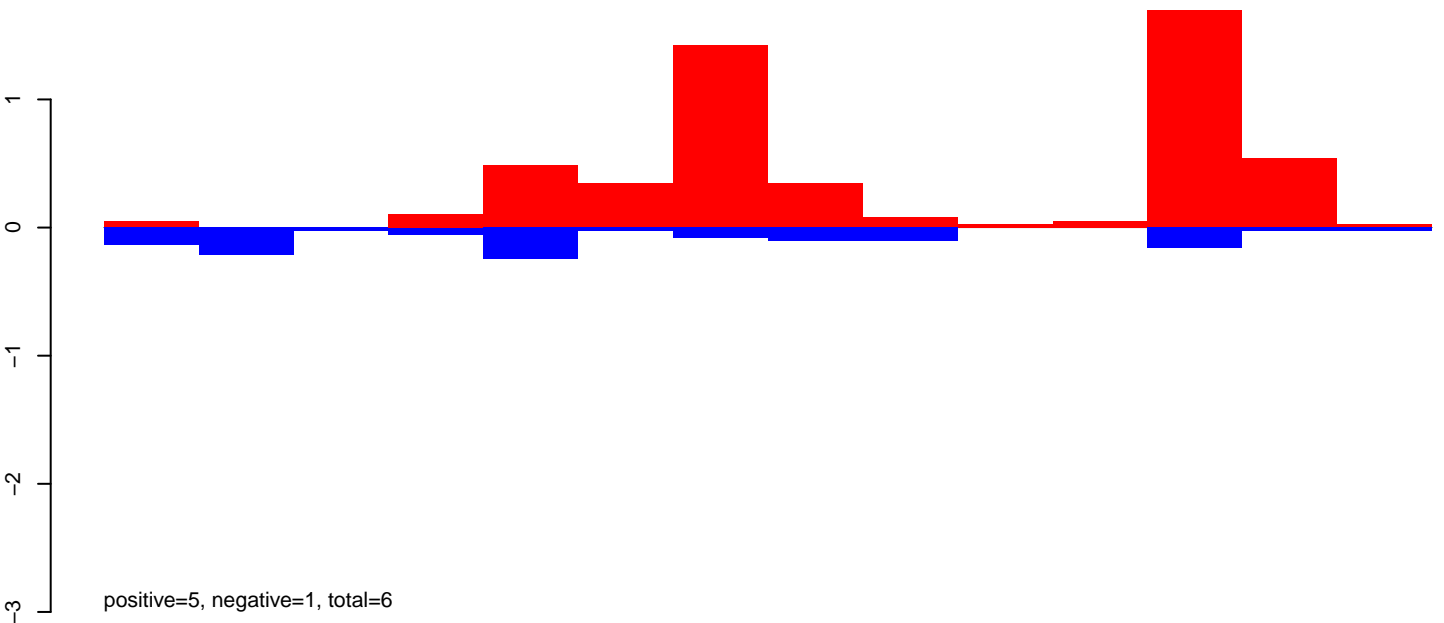

AeAeg_Aag2DENV2NGC.rep

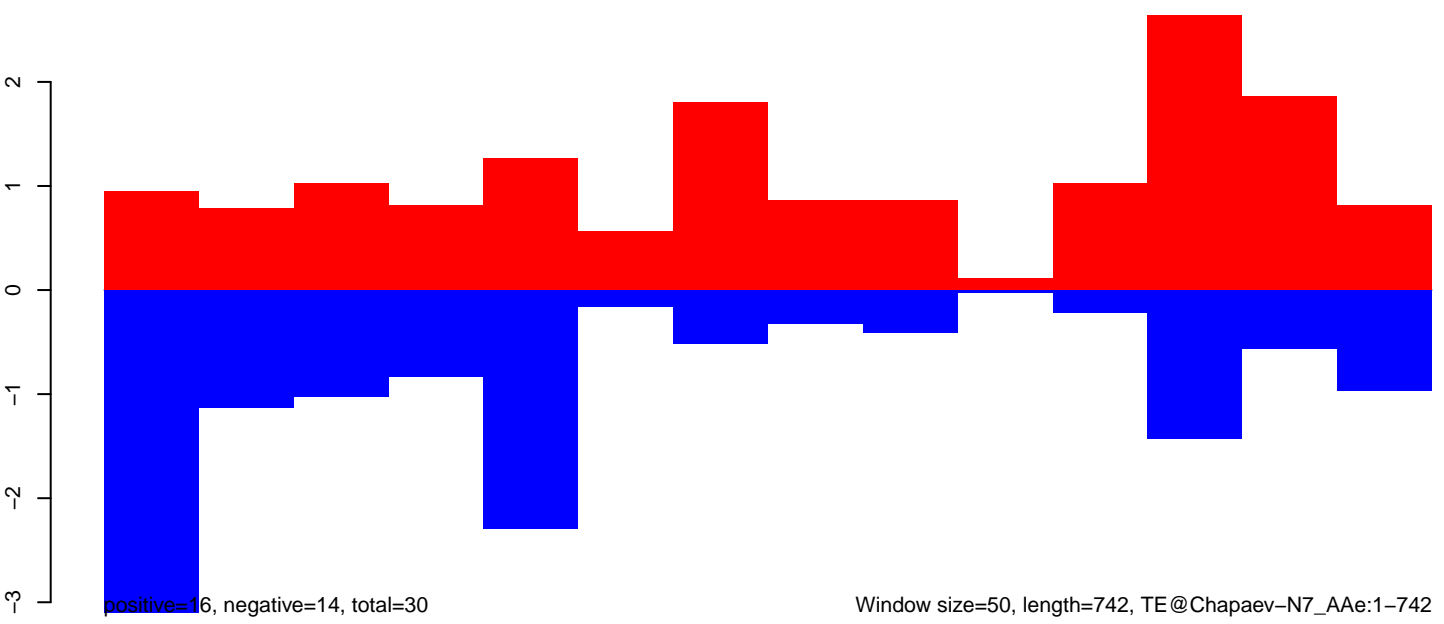

AeAeg_Aag2DENV2NGC.18_23.rep

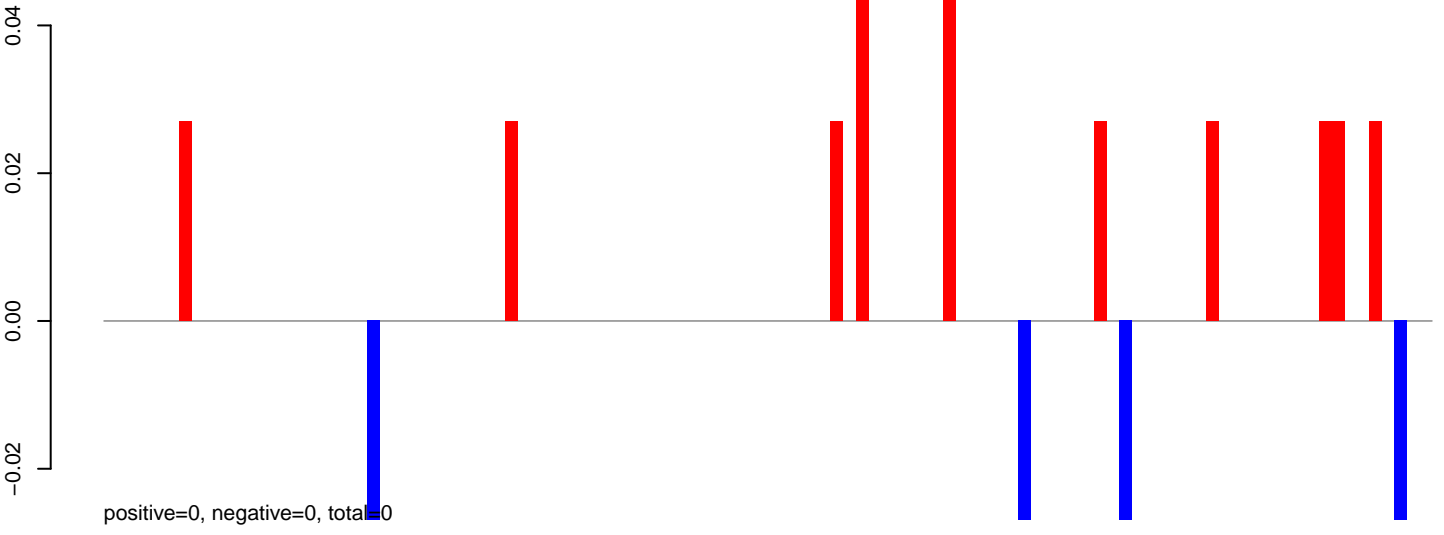

AeAeg_Aag2DENV2NGC.24_35.rep

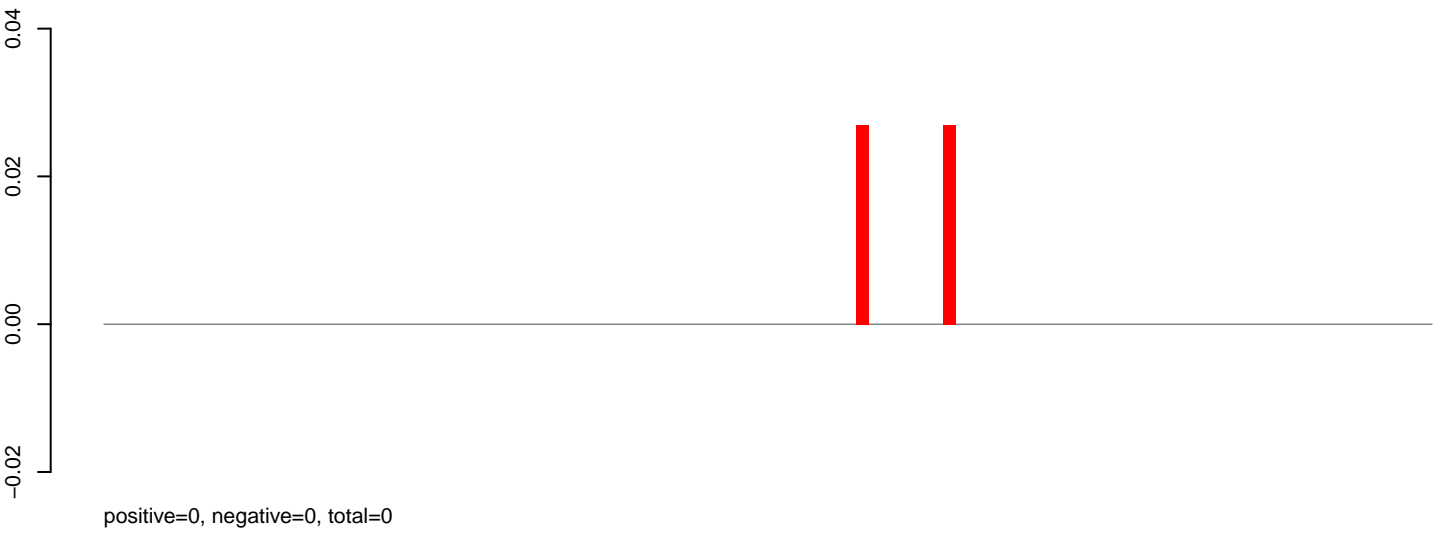

AeAeg_Aag2DENV2NGC.rep

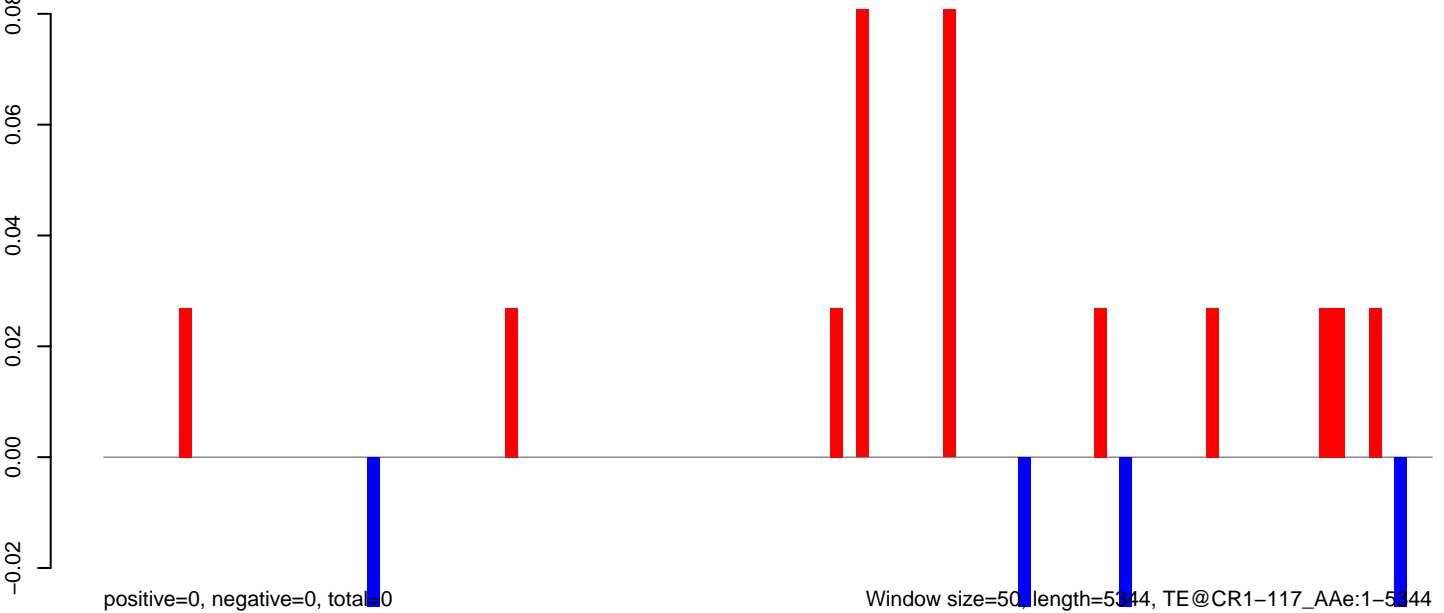

AeAeg_Aag2DENV2NGC.18_23.rep

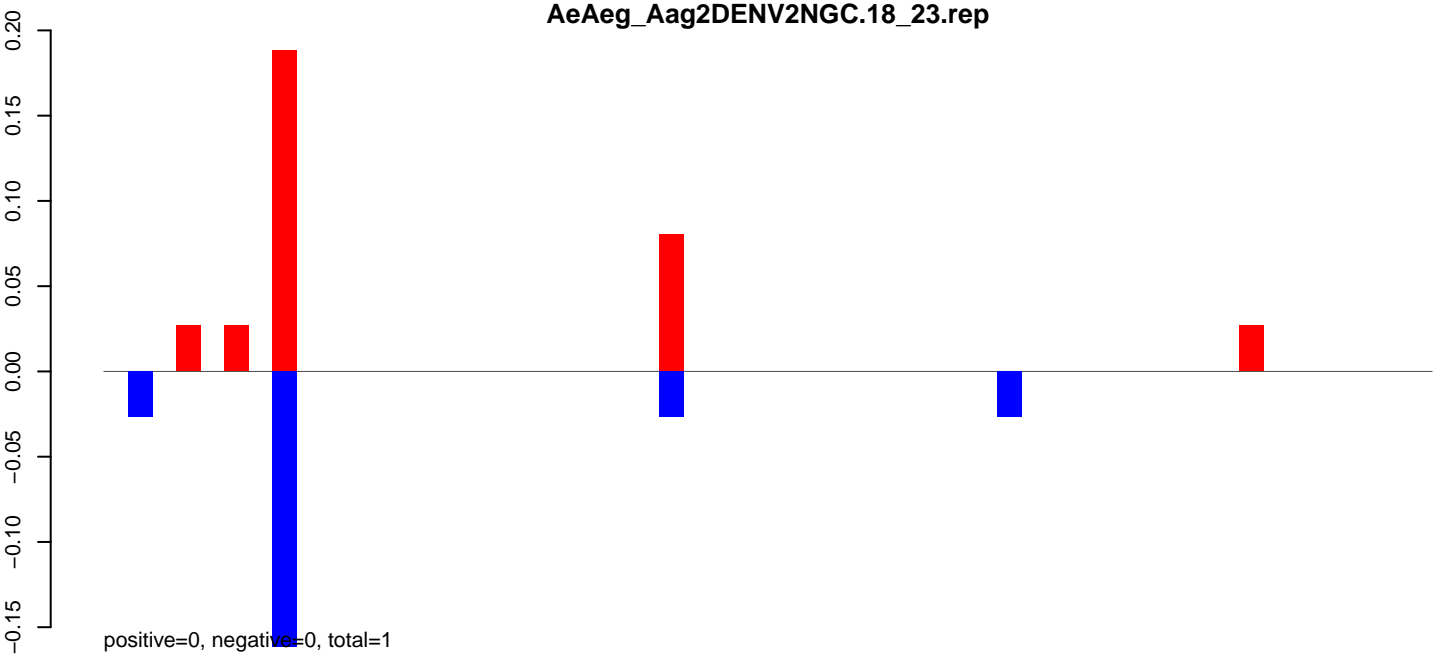

AeAeg_Aag2DENV2NGC.24_35.rep

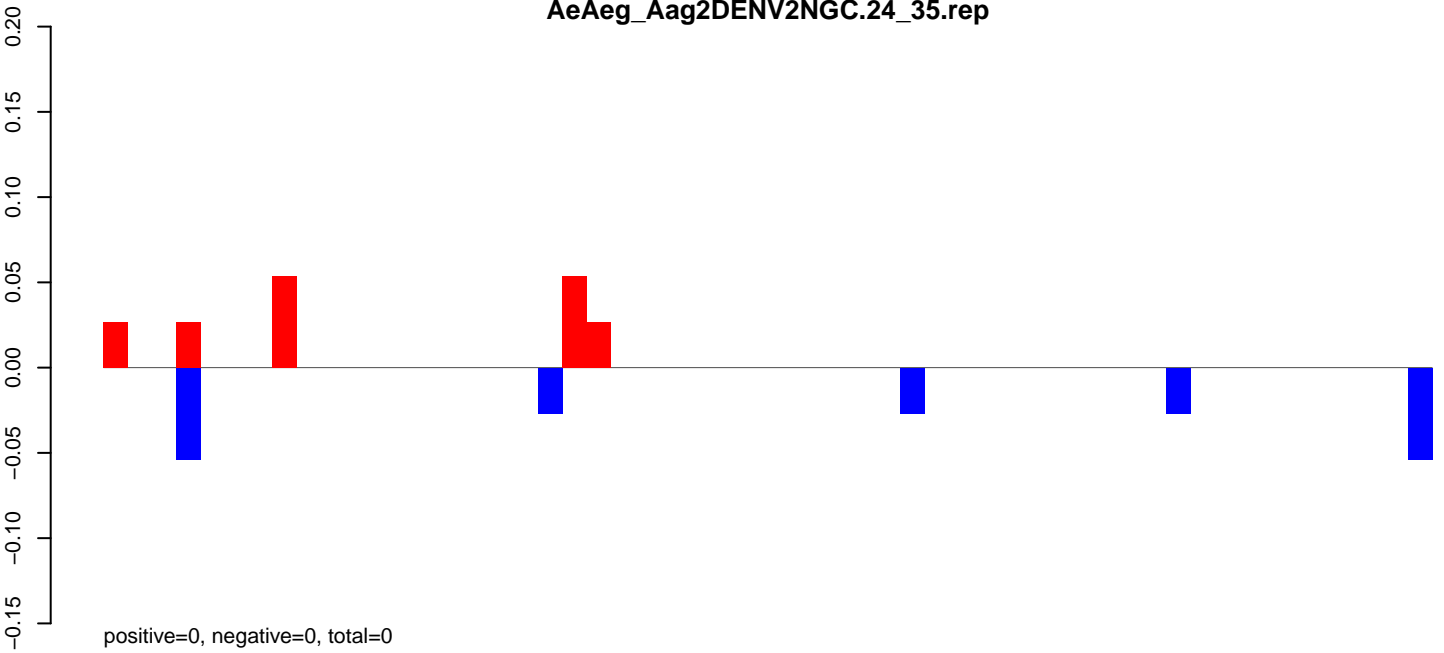

AeAeg_Aag2DENV2NGC.rep

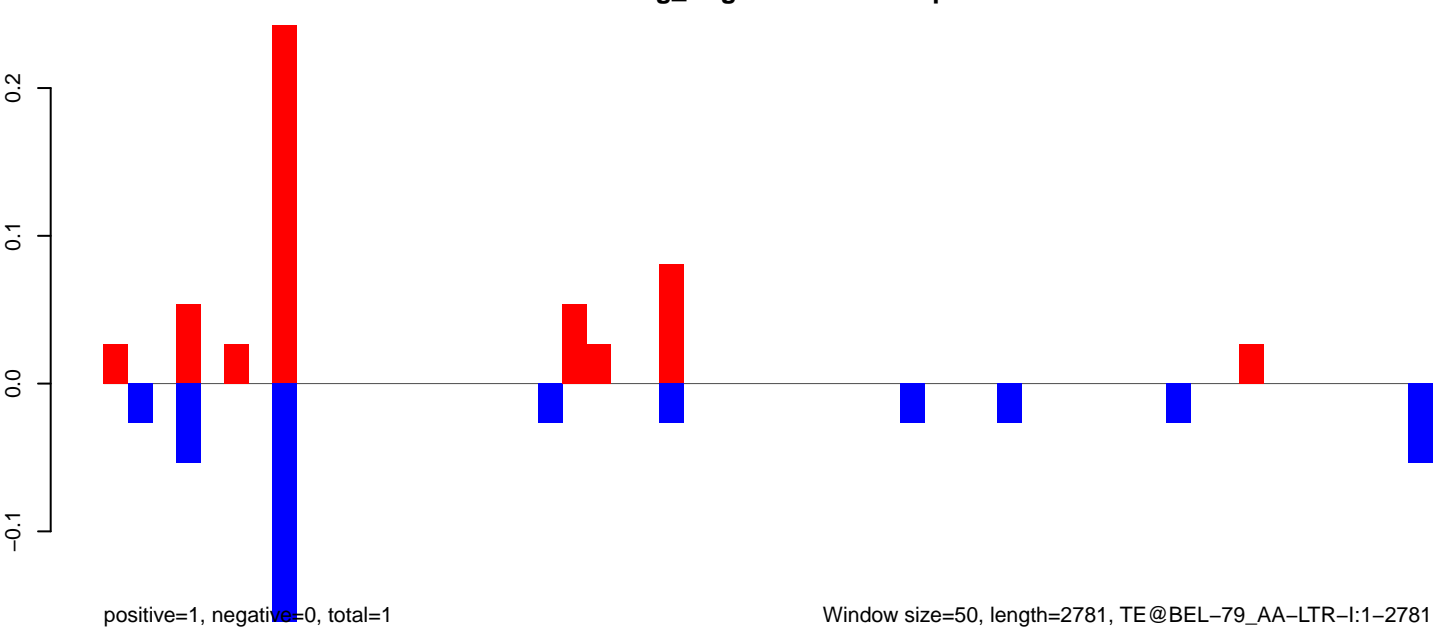

Window size=50, length=2781, TE@BEL-79_AA-LTR-I:1-2781

AeAeg_Aag2DENV2NGC.18_23.rep

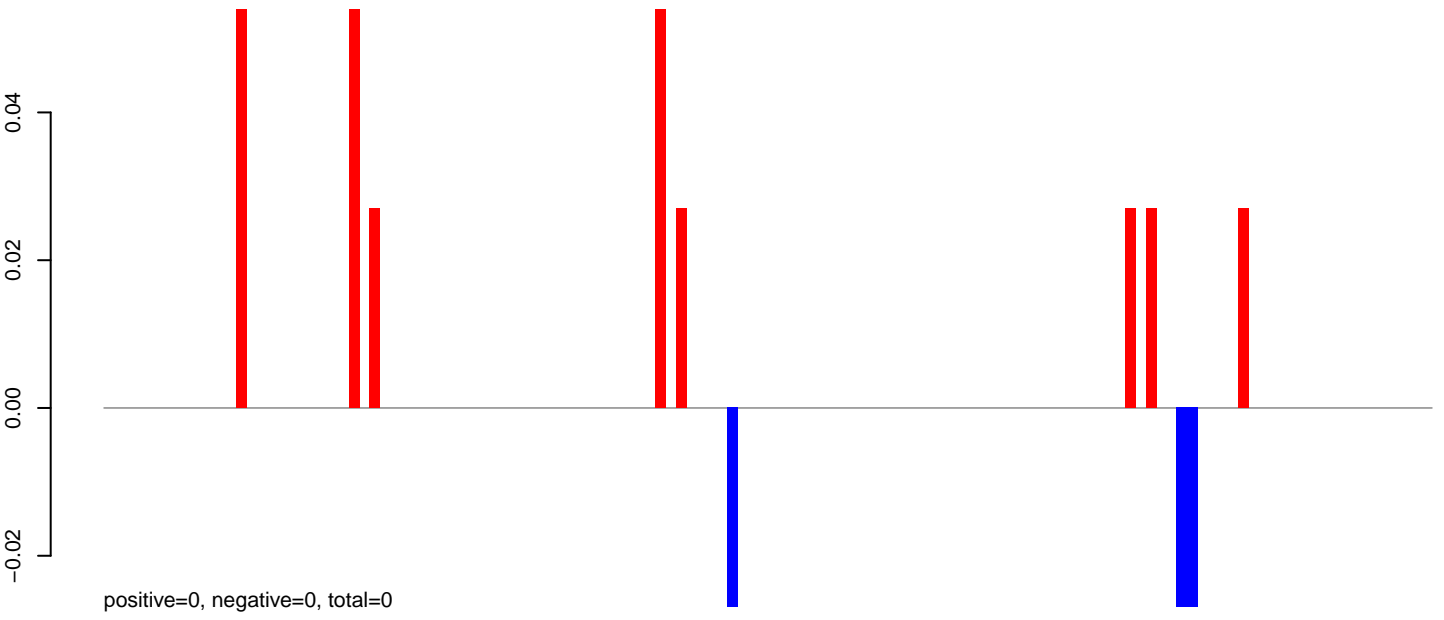

AeAeg_Aag2DENV2NGC.24_35.rep

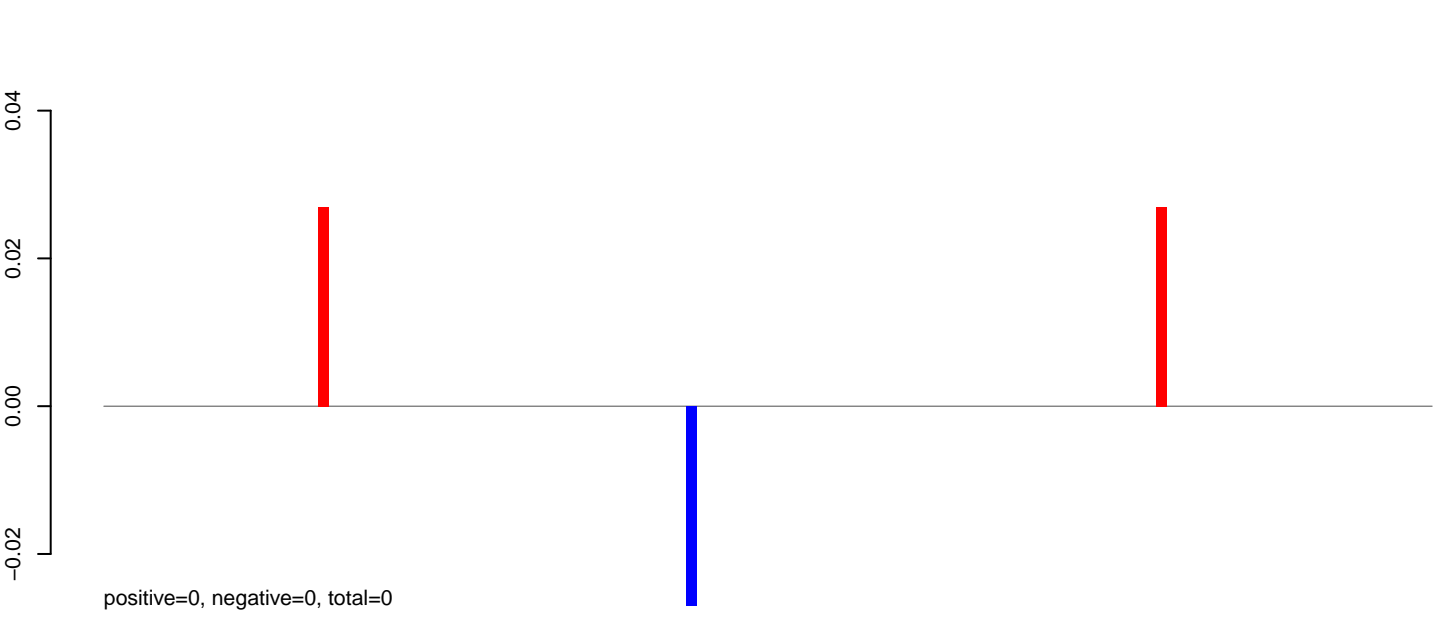

AeAeg_Aag2DENV2NGC.rep

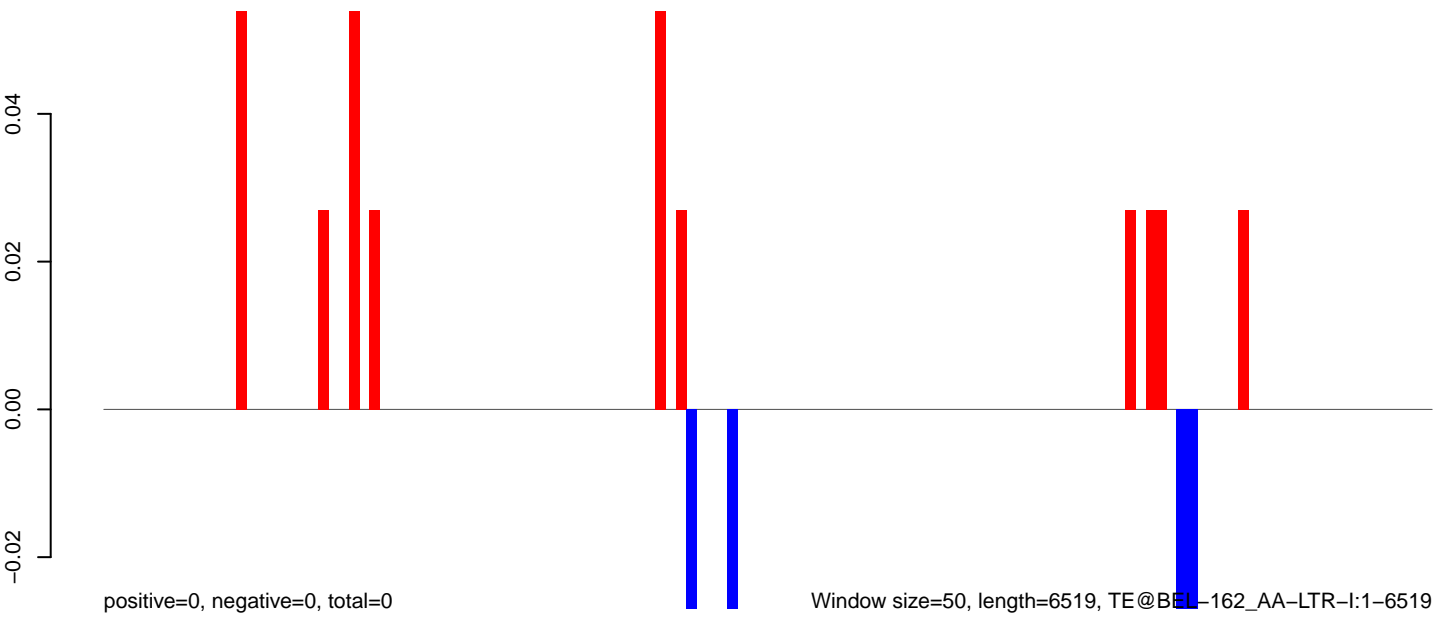

AeAeg_Aag2DENV2NGC.18_23.rep

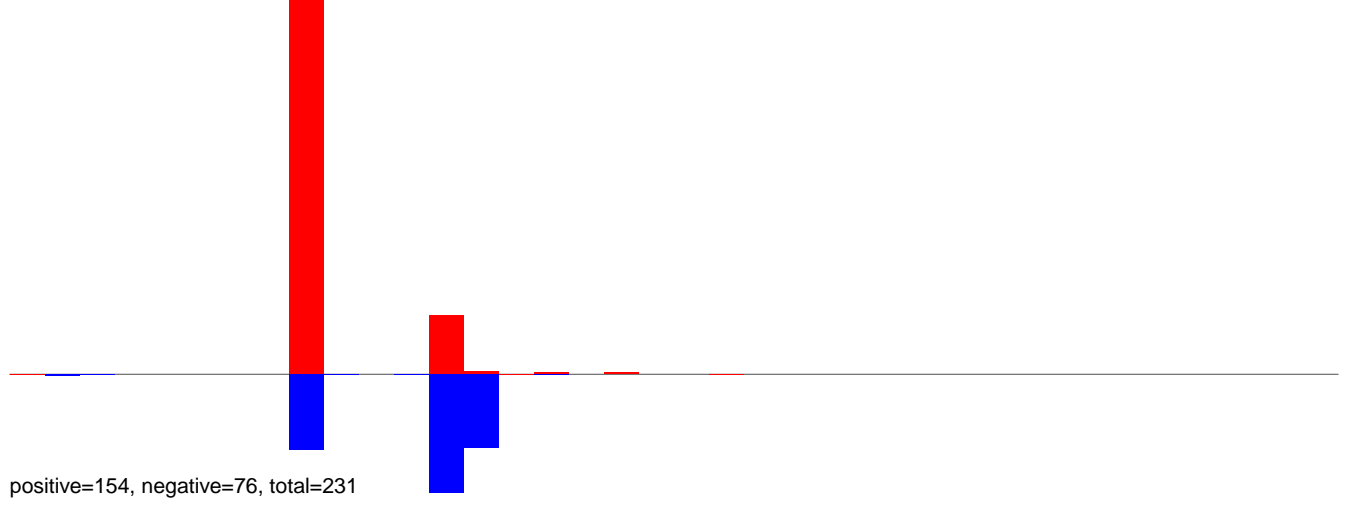

AeAeg_Aag2DENV2NGC.24_35.rep

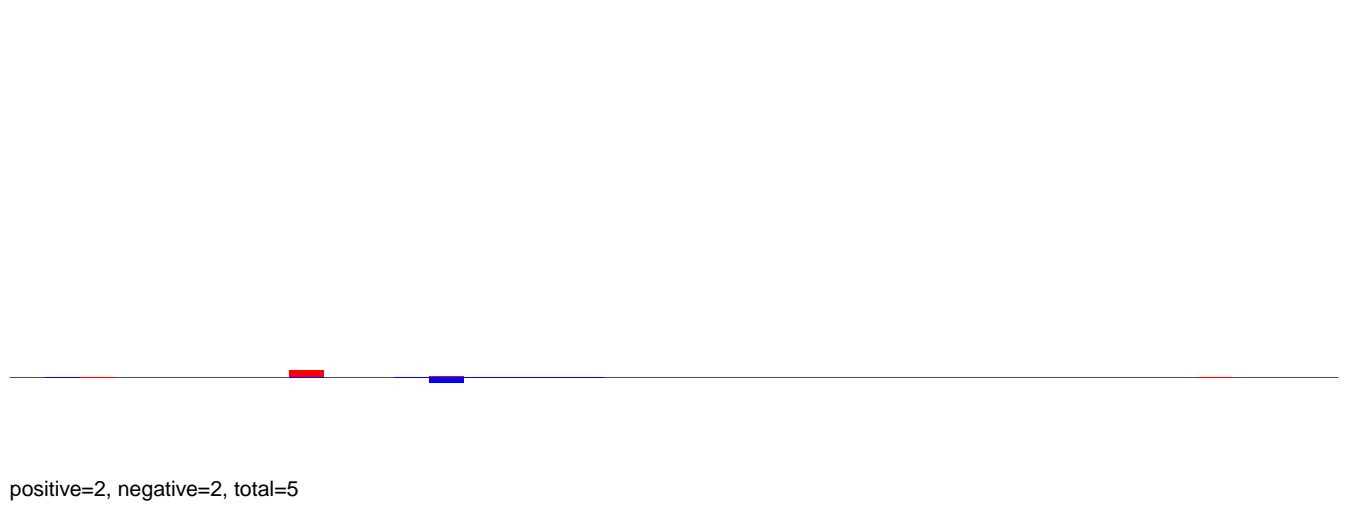

AeAeg_Aag2DENV2NGC.rep

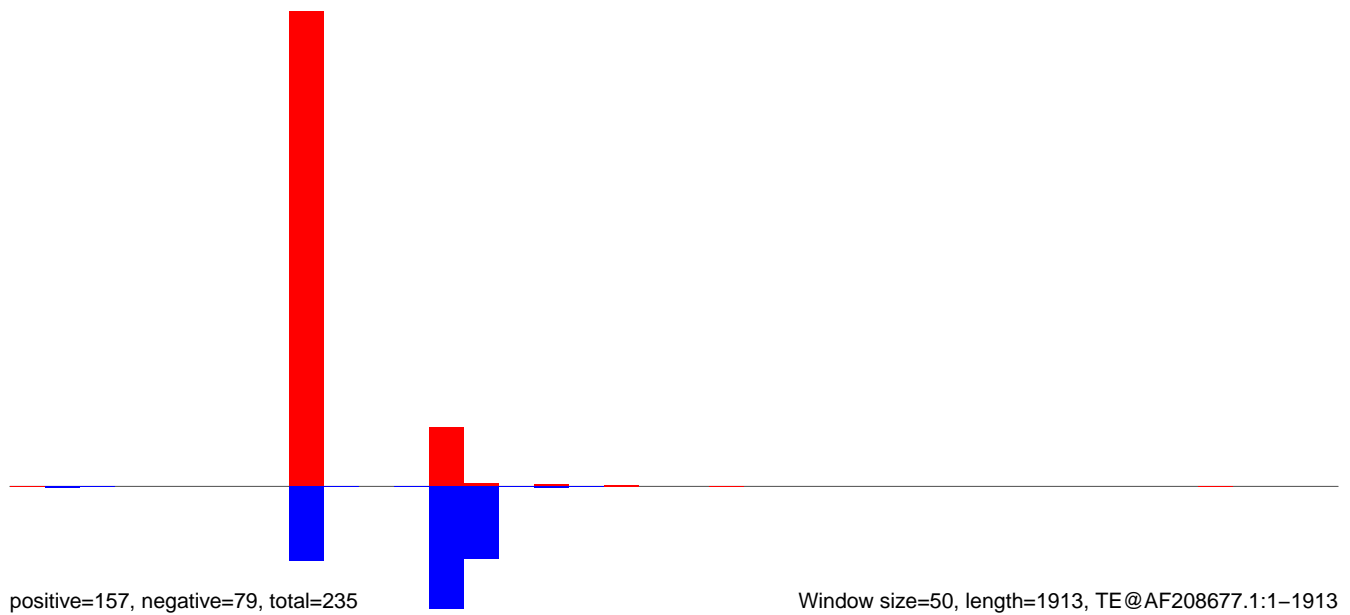

Window size=50, length=1913, TE@AF208677.1:1-1913

0 500 1000 1500 2000

AeAeg_Aag2DENV2NGC.18_23.rep

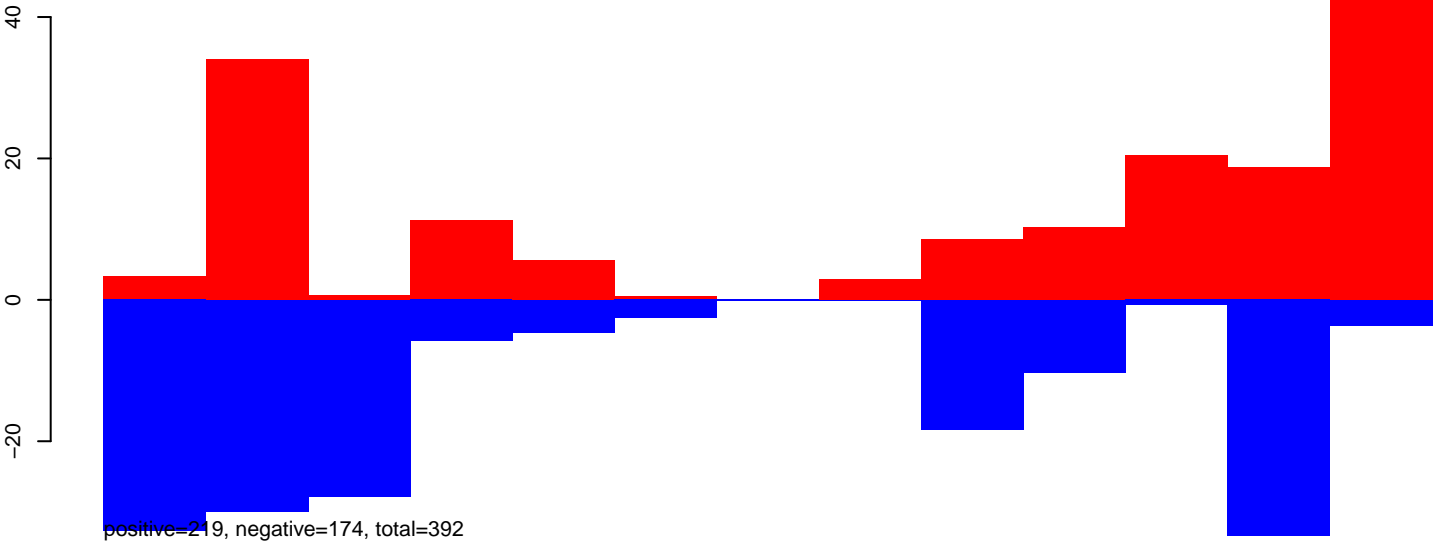

AeAeg_Aag2DENV2NGC.24_35.rep

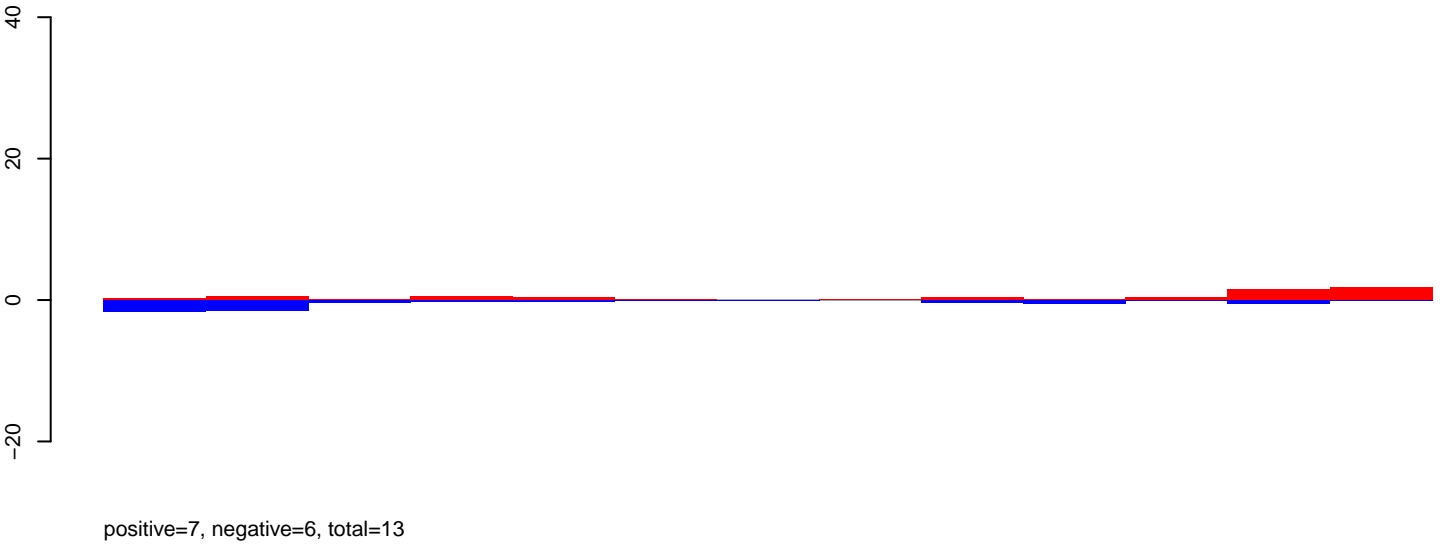

AeAeg_Aag2DENV2NGC.rep

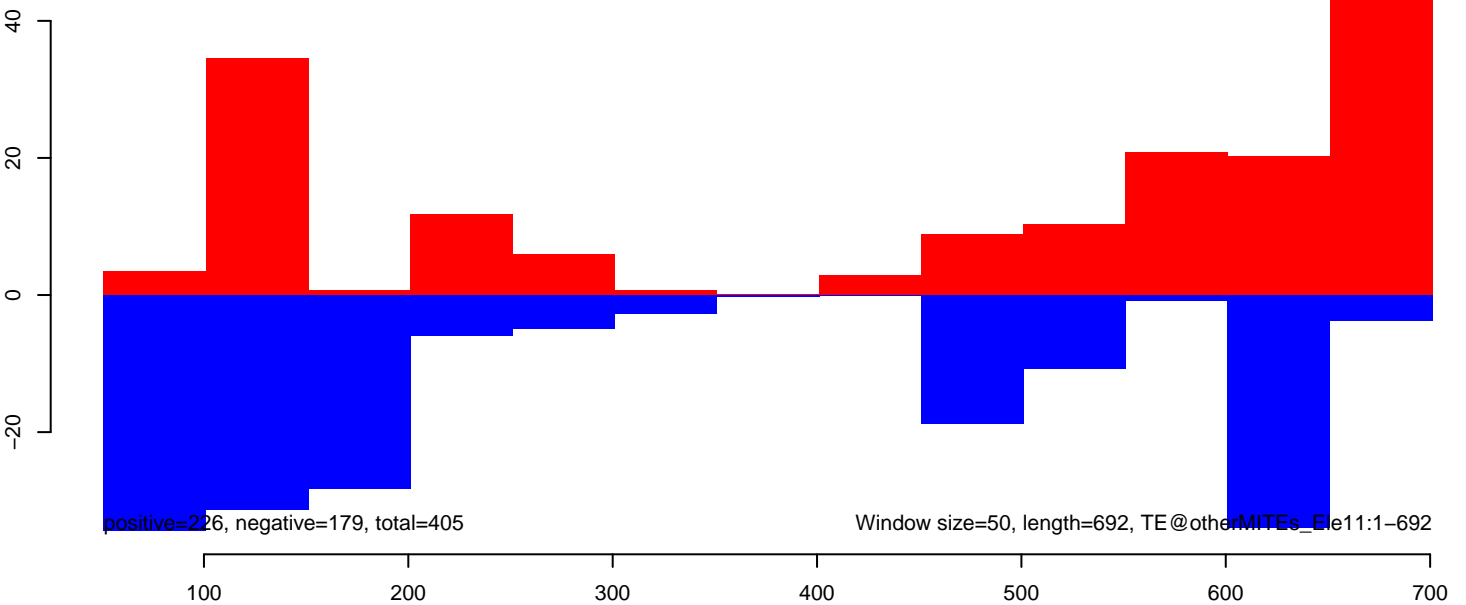

AeAeg_Aag2DENV2NGC.18_23.rep

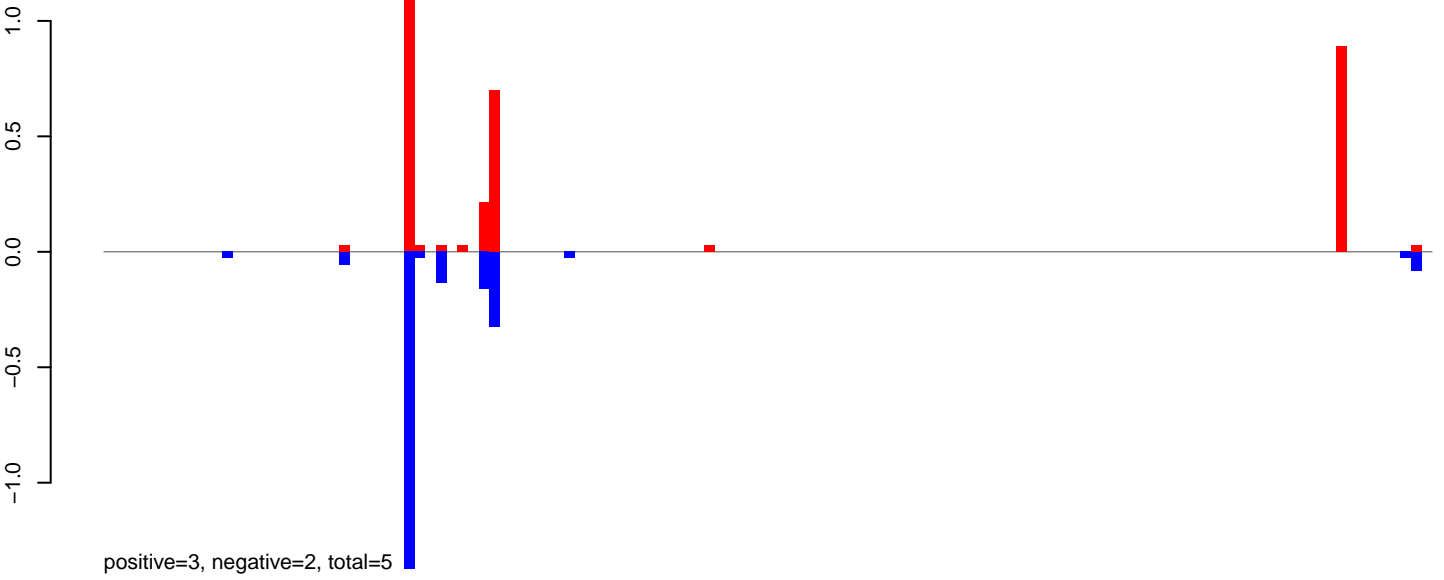

AeAeg_Aag2DENV2NGC.24_35.rep

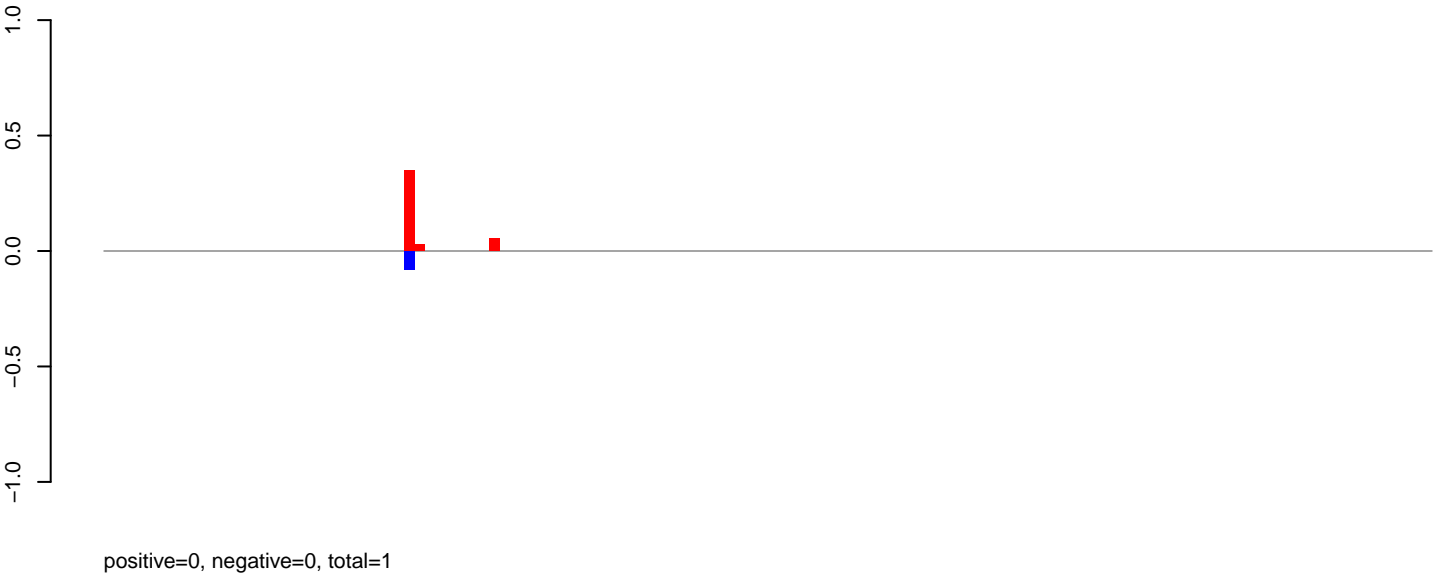

AeAeg_Aag2DENV2NGC.rep

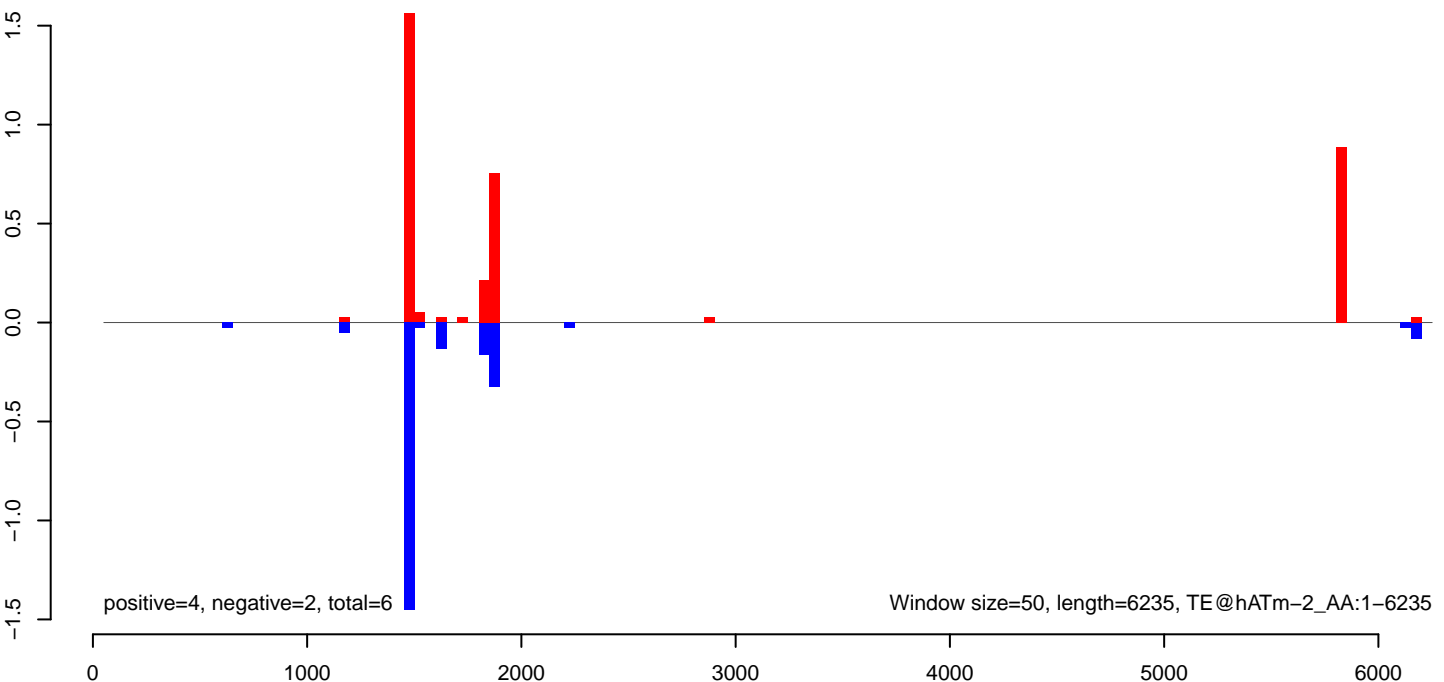

AeAeg_Aag2DENV2NGC.18_23.rep

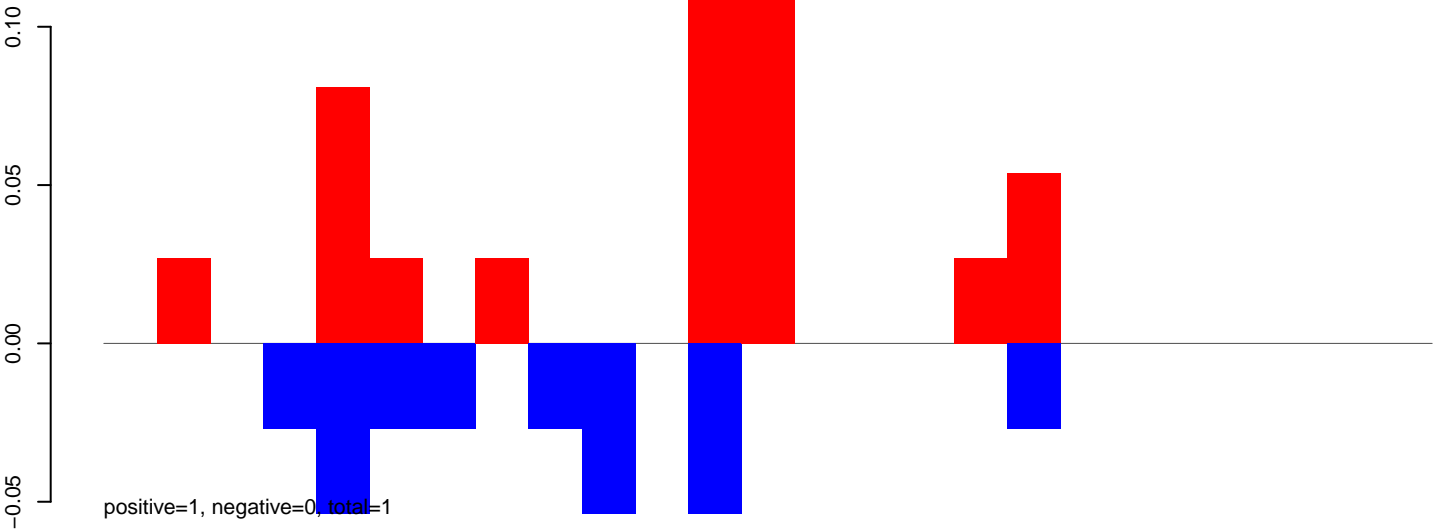

AeAeg_Aag2DENV2NGC.24_35.rep

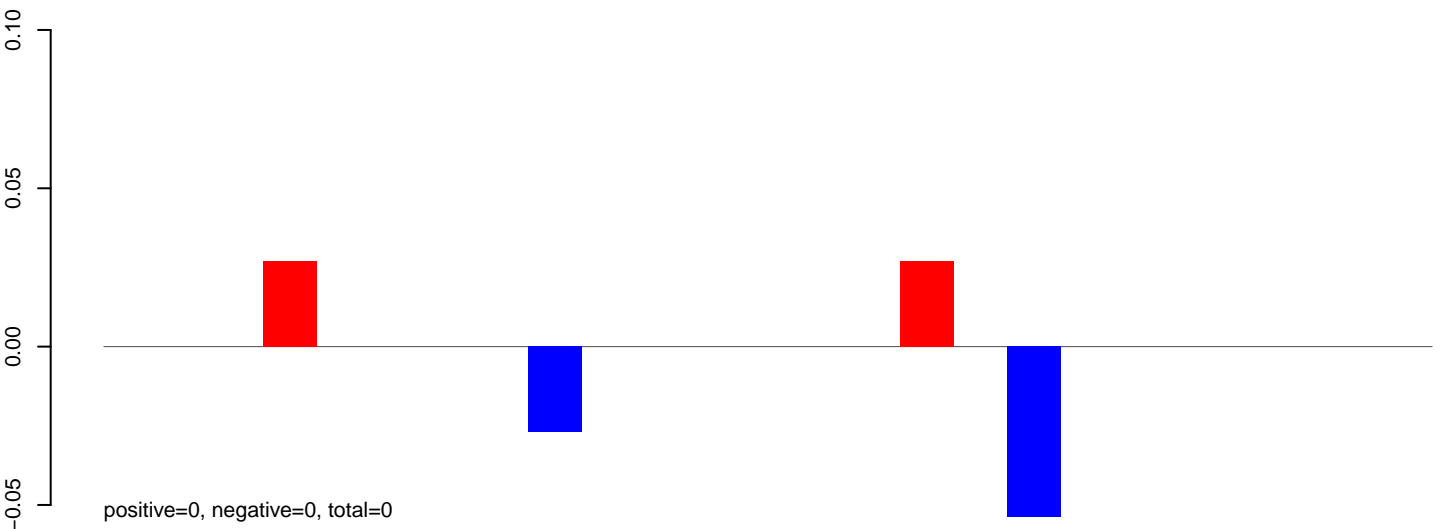

AeAeg_Aag2DENV2NGC.rep

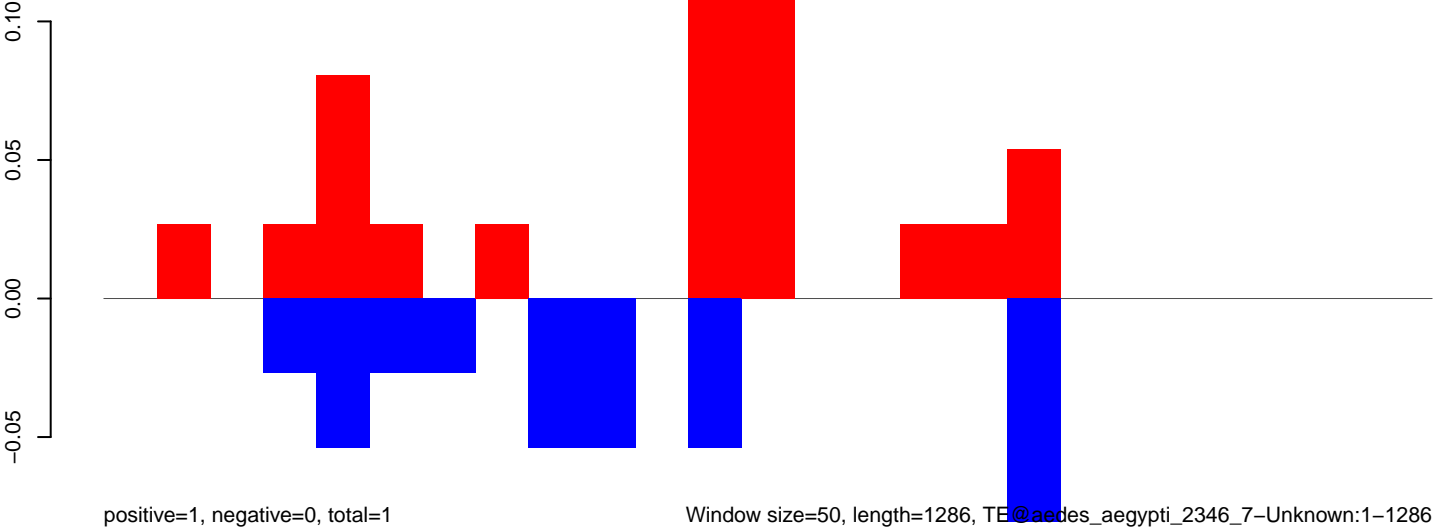

AeAeg_Aag2DENV2NGC.18_23.rep

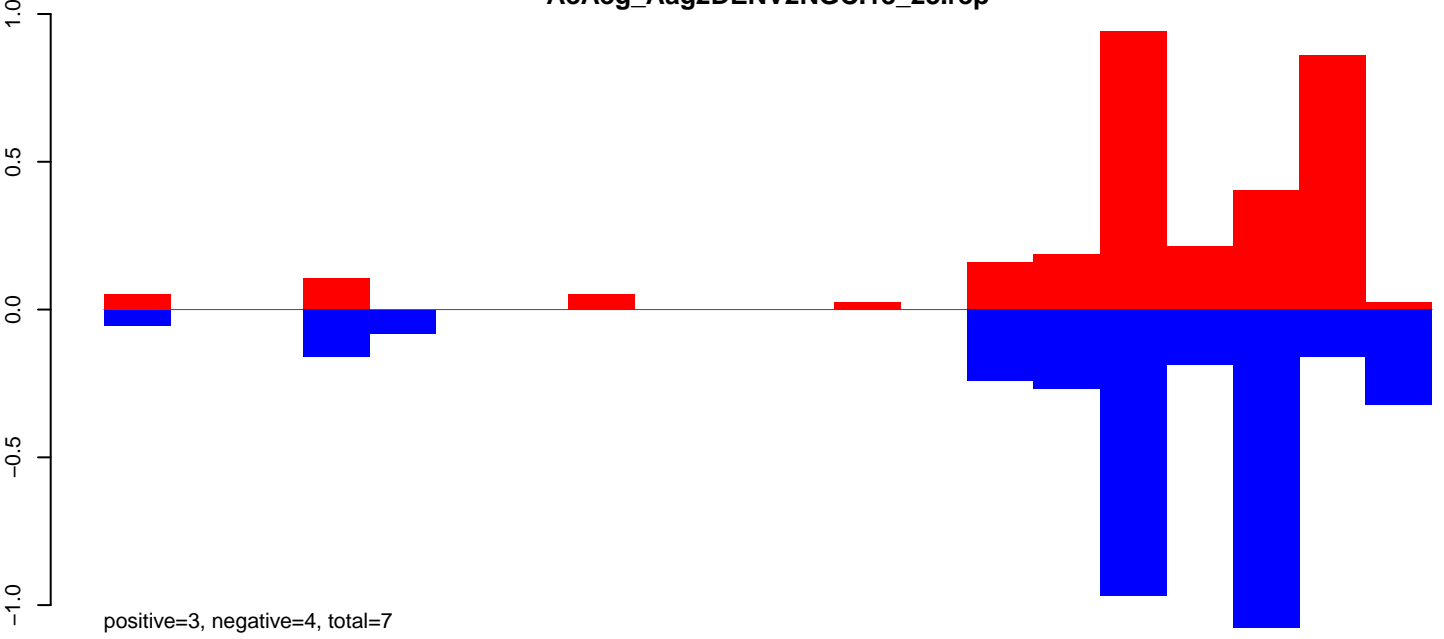

AeAeg_Aag2DENV2NGC.24_35.rep

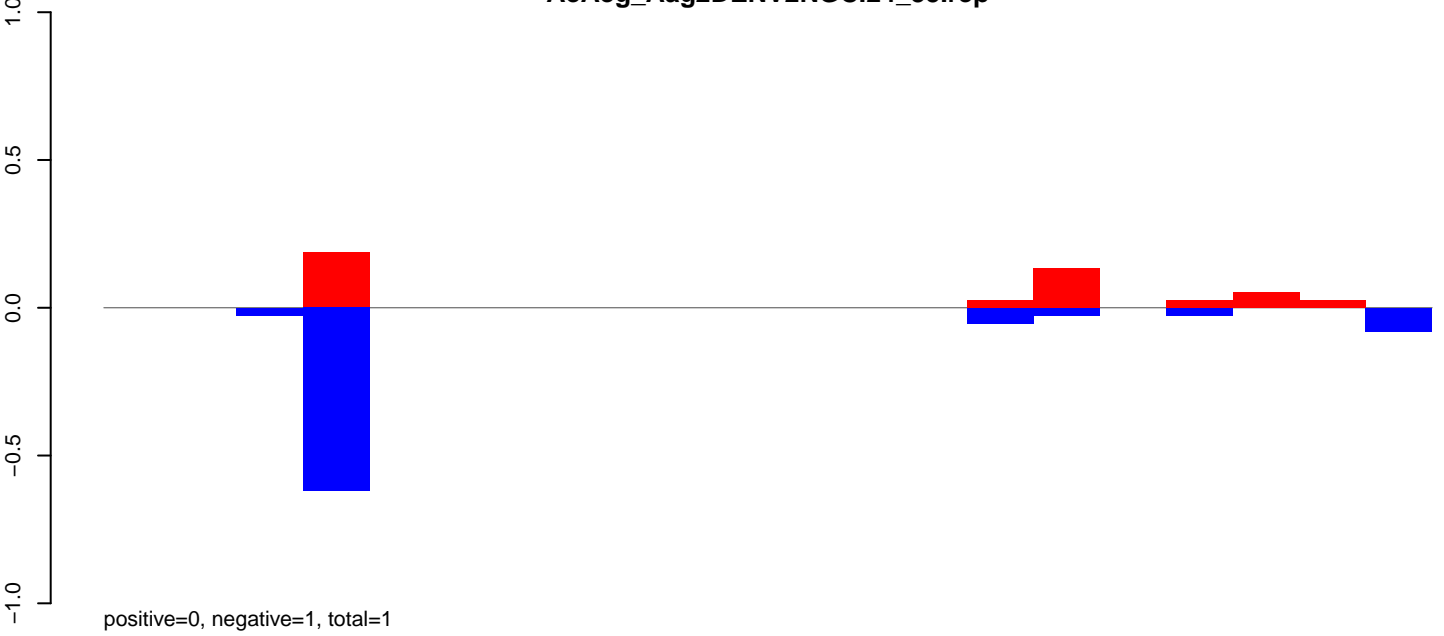

AeAeg_Aag2DENV2NGC.rep

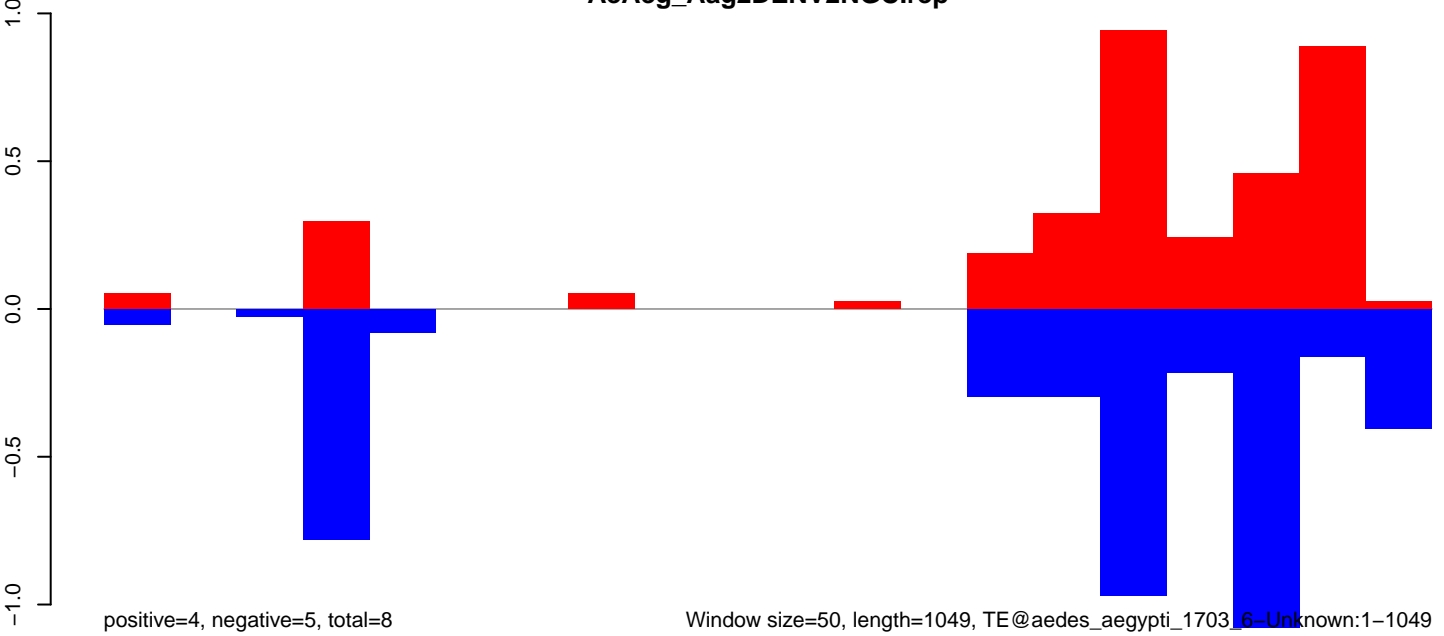

Window size=50, length=1049, TE@aedes_aegypti_1703_6-Unknown:1-1049

AeAeg_Aag2DENV2NGC.18_23.rep

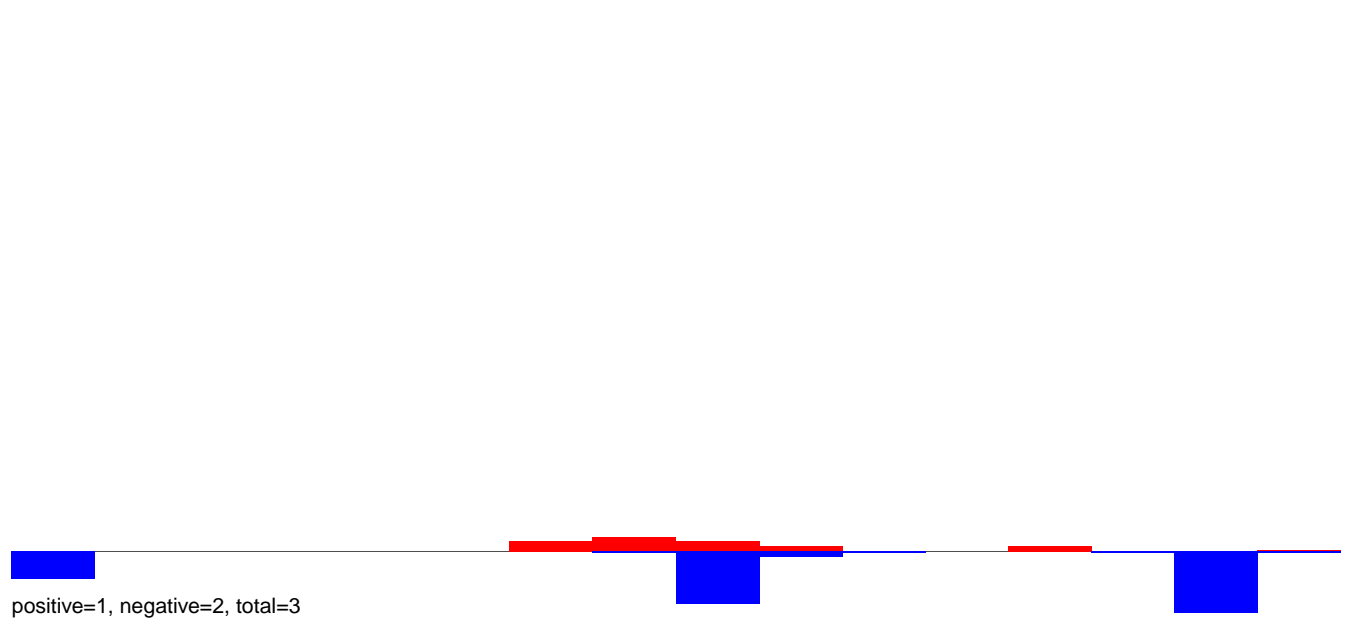

AeAeg_Aag2DENV2NGC.24_35.rep

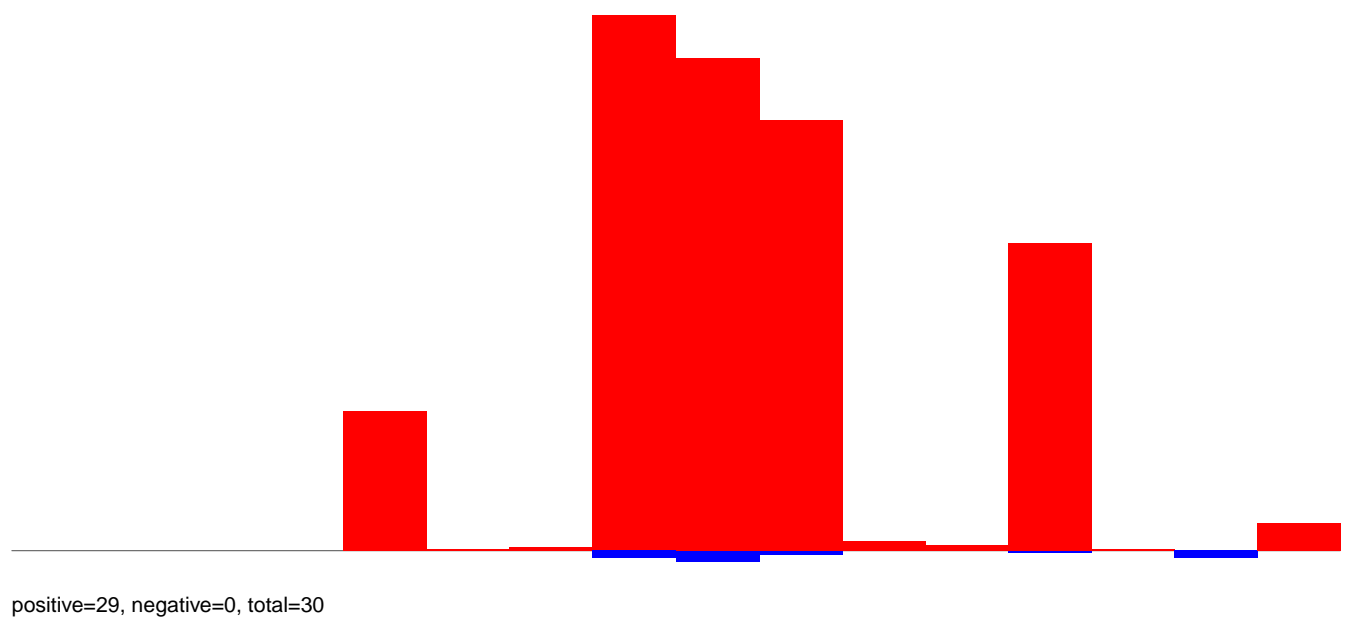

AeAeg_Aag2DENV2NGC.rep

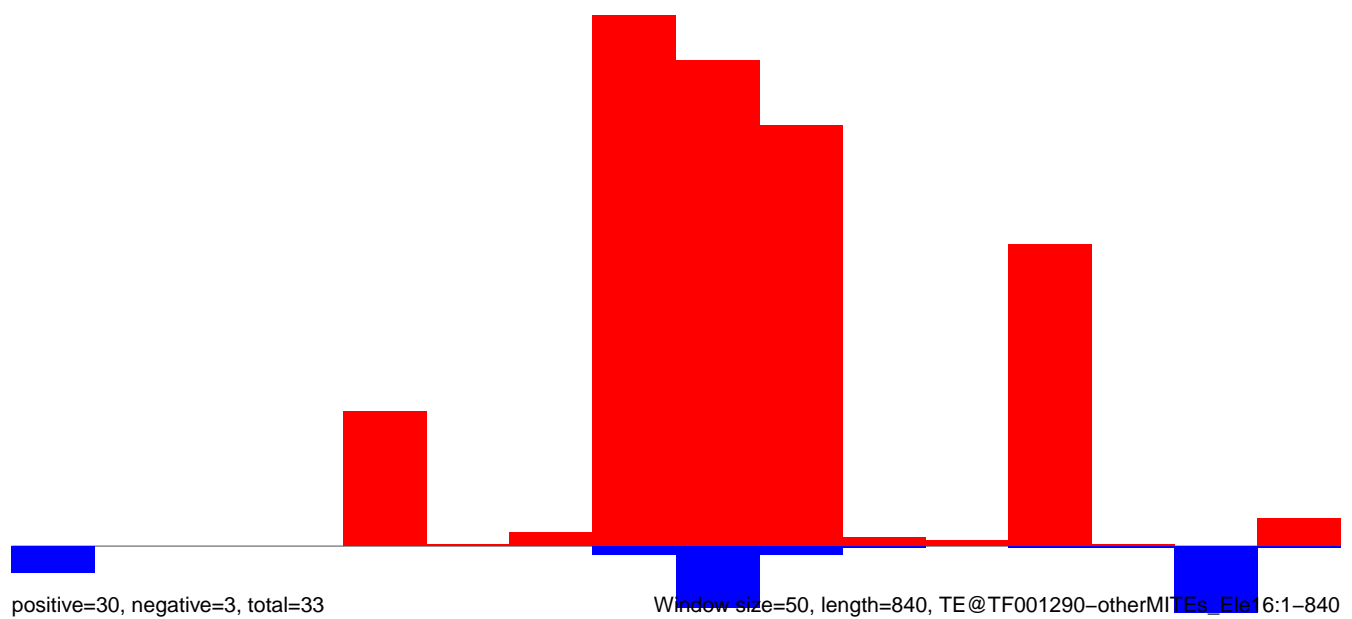

Window size=50, length=840, TE@TF001290-otherMITEs_Ele16:1-840

AeAeg_Aag2DENV2NGC.18_23.rep

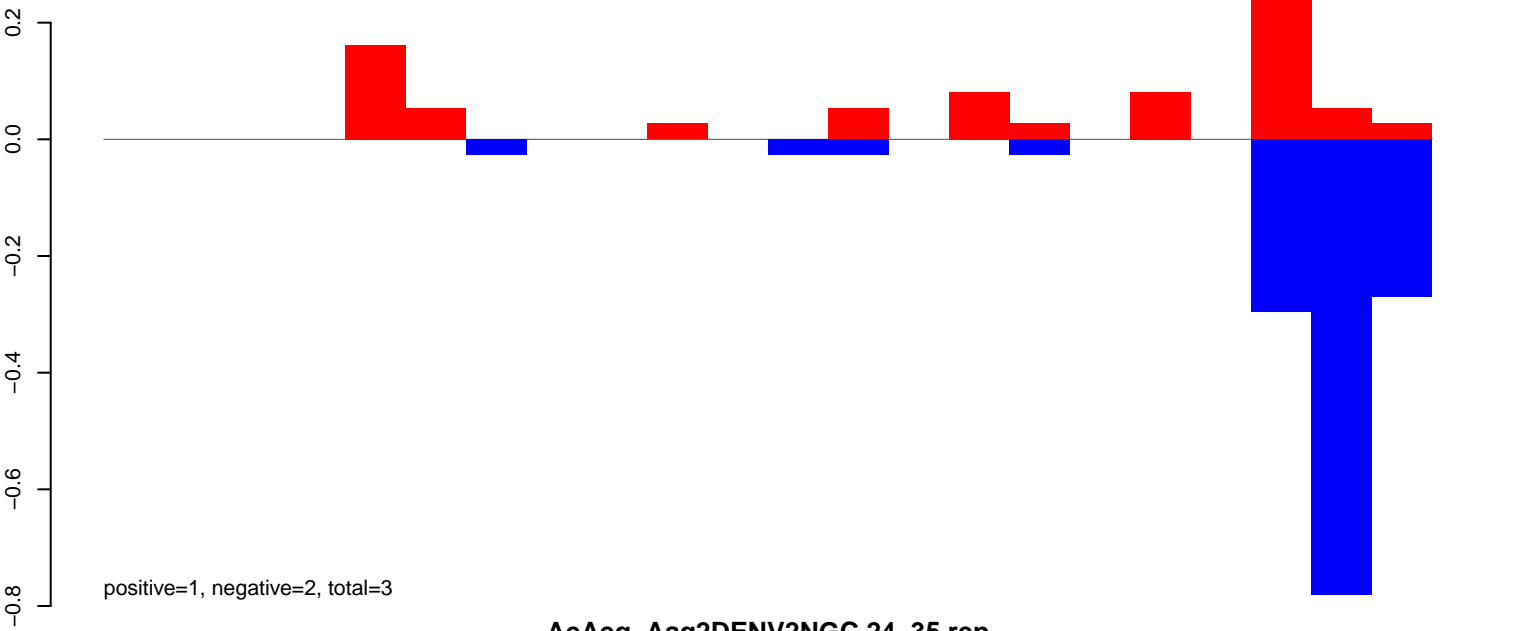

AeAeg_Aag2DENV2NGC.24_35.rep



AeAeg_Aag2DENV2NGC.rep

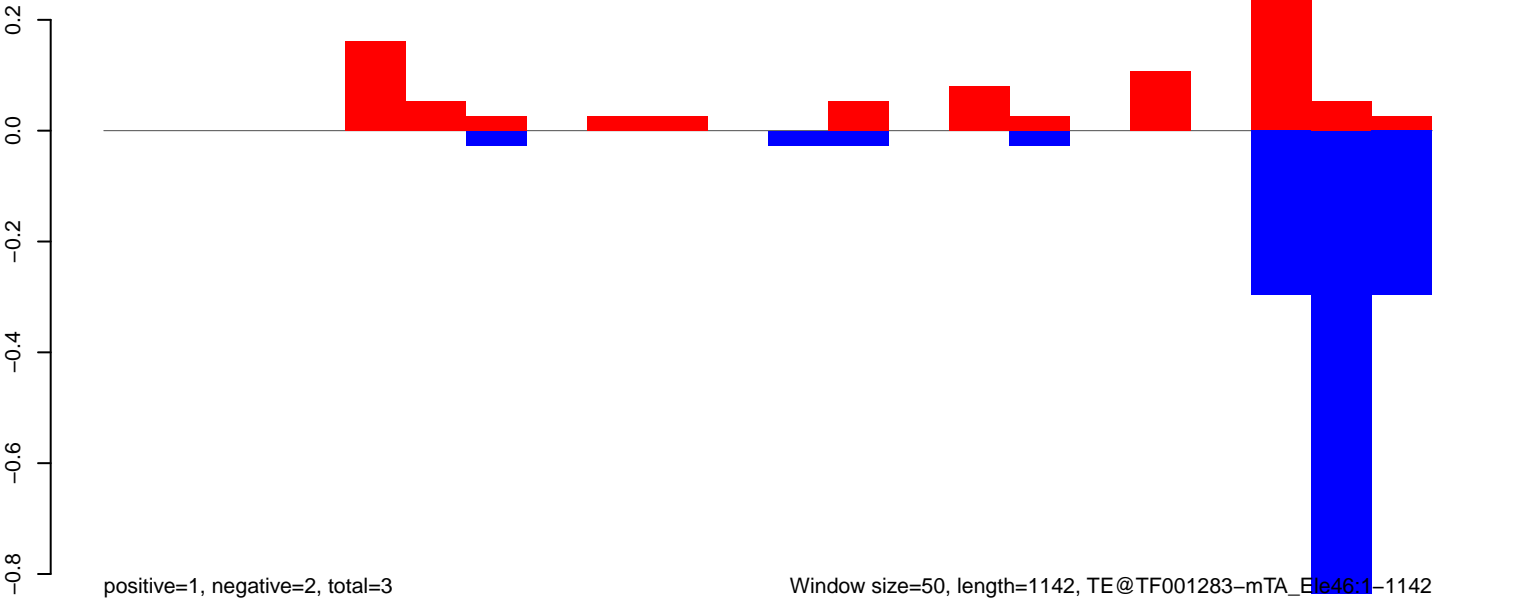

AeAeg_Aag2DENV2NGC.18_23.rep

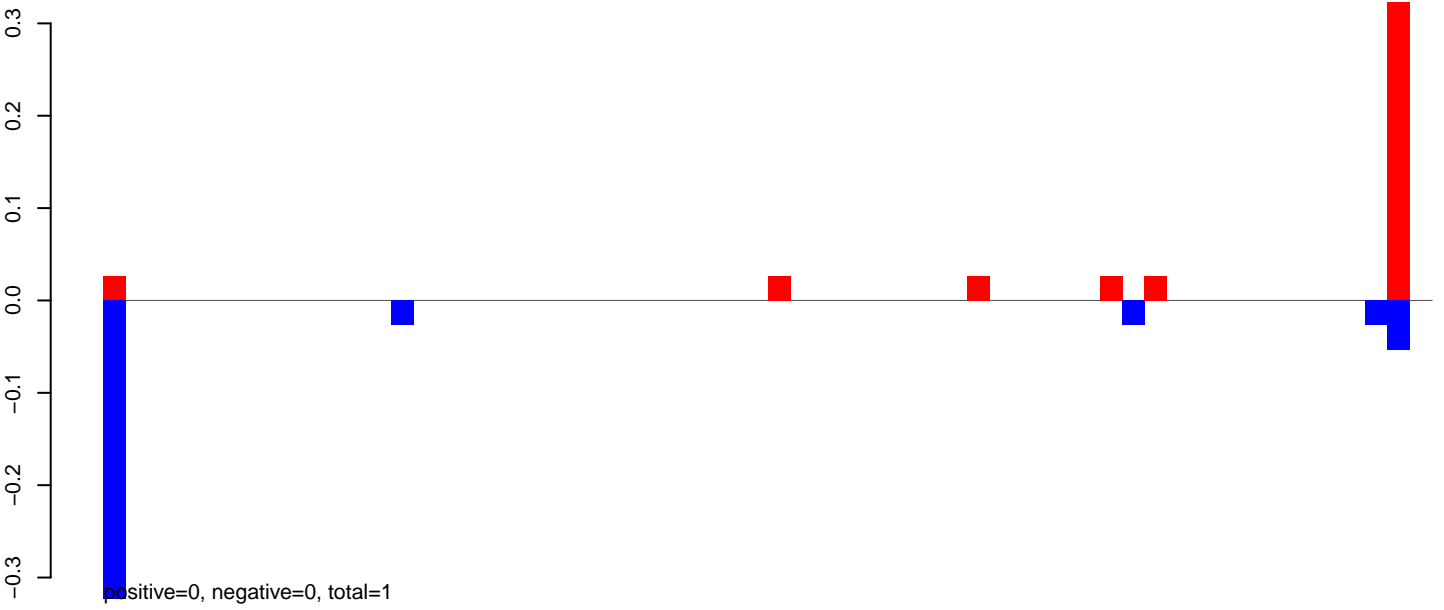

AeAeg_Aag2DENV2NGC.24_35.rep

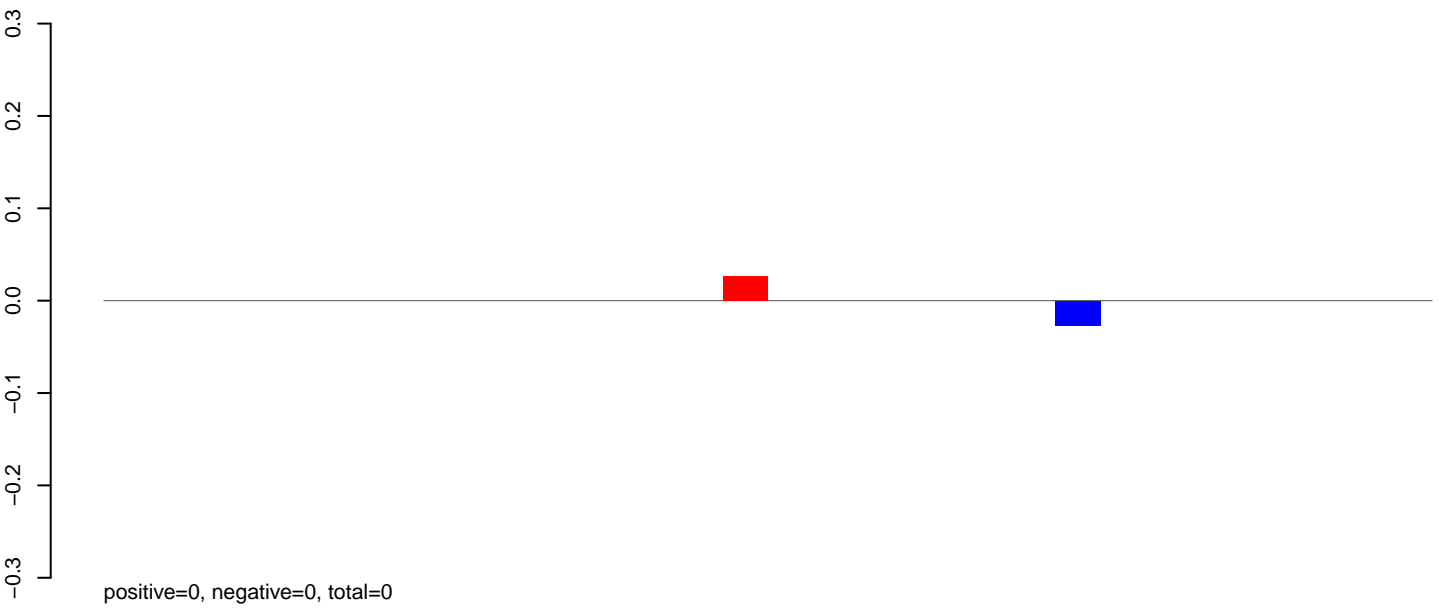

AeAeg_Aag2DENV2NGC.rep

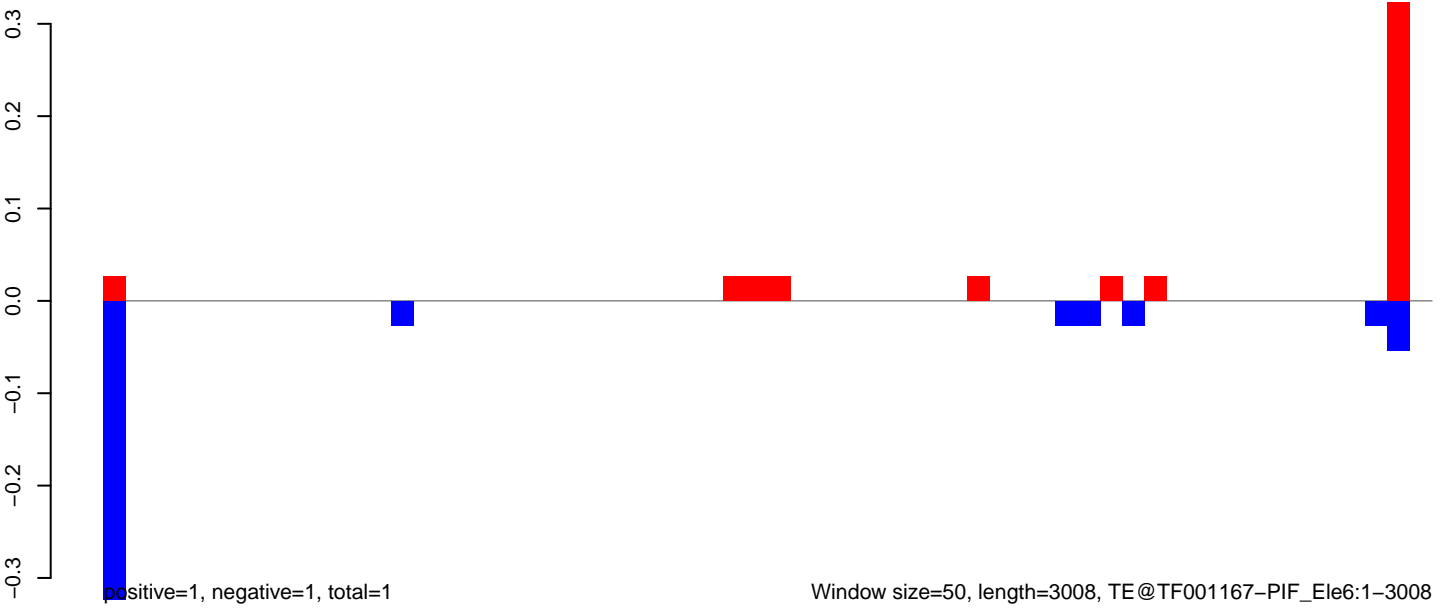

AeAeg_Aag2DENV2NGC.18_23.rep

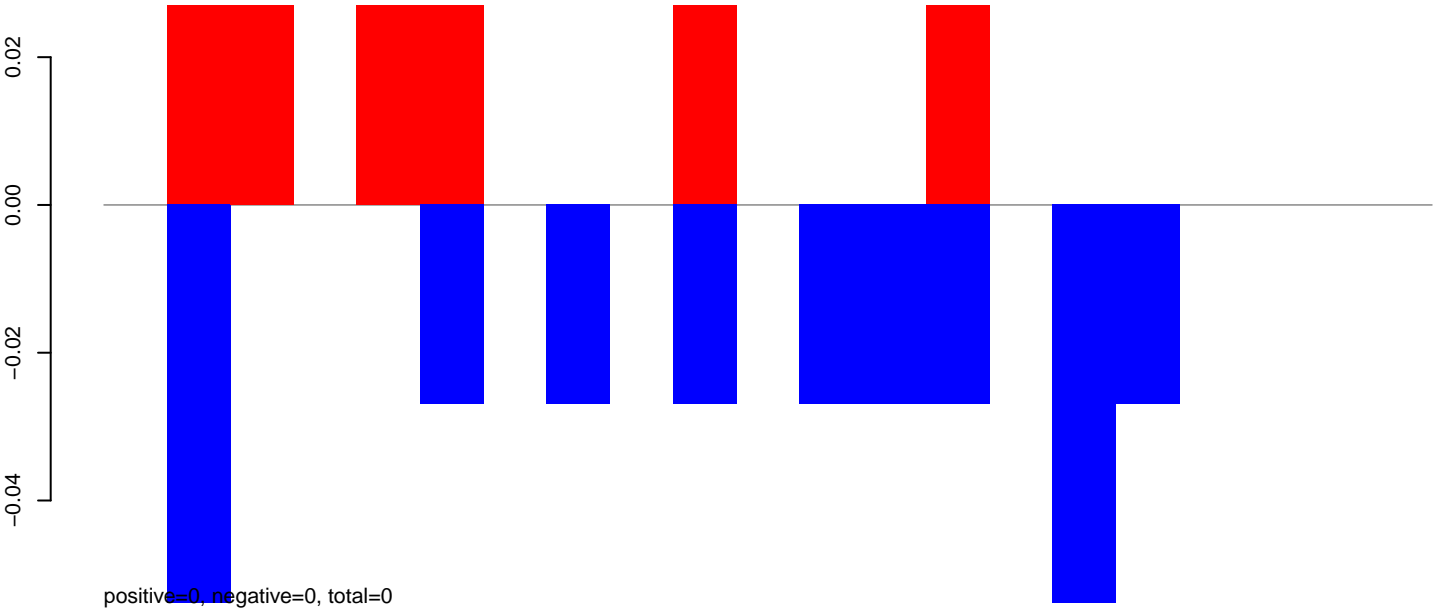

AeAeg_Aag2DENV2NGC.24_35.rep

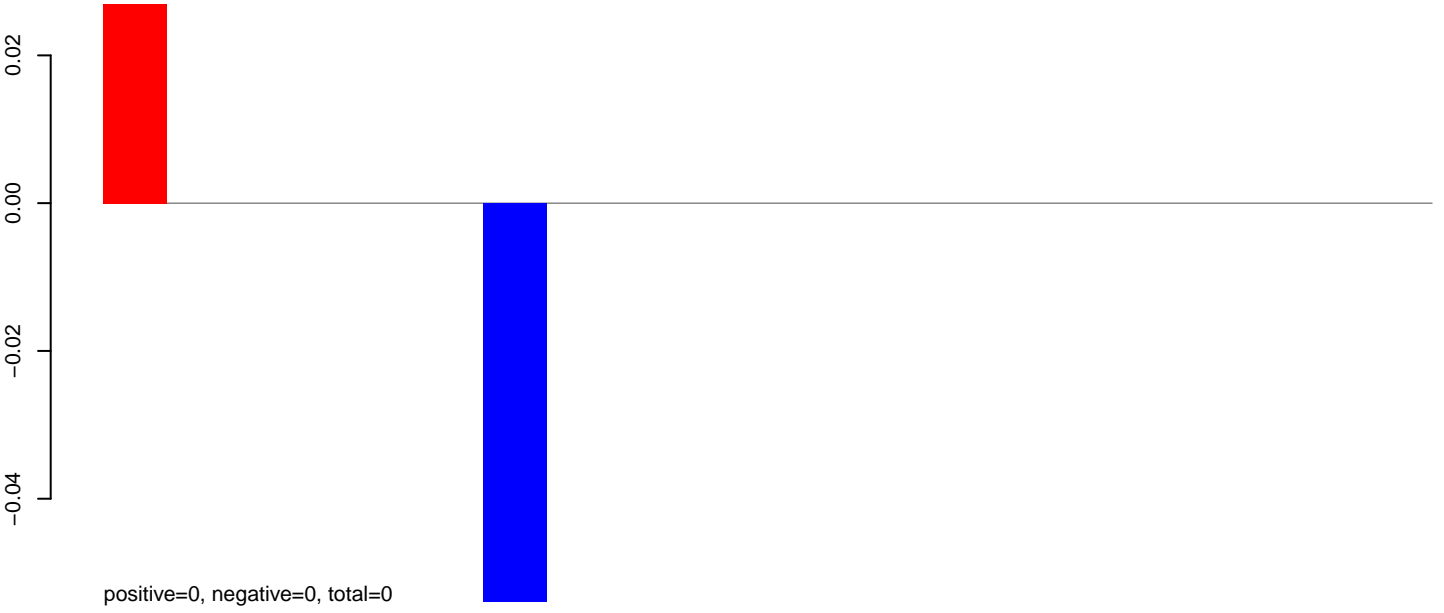

AeAeg_Aag2DENV2NGC.rep

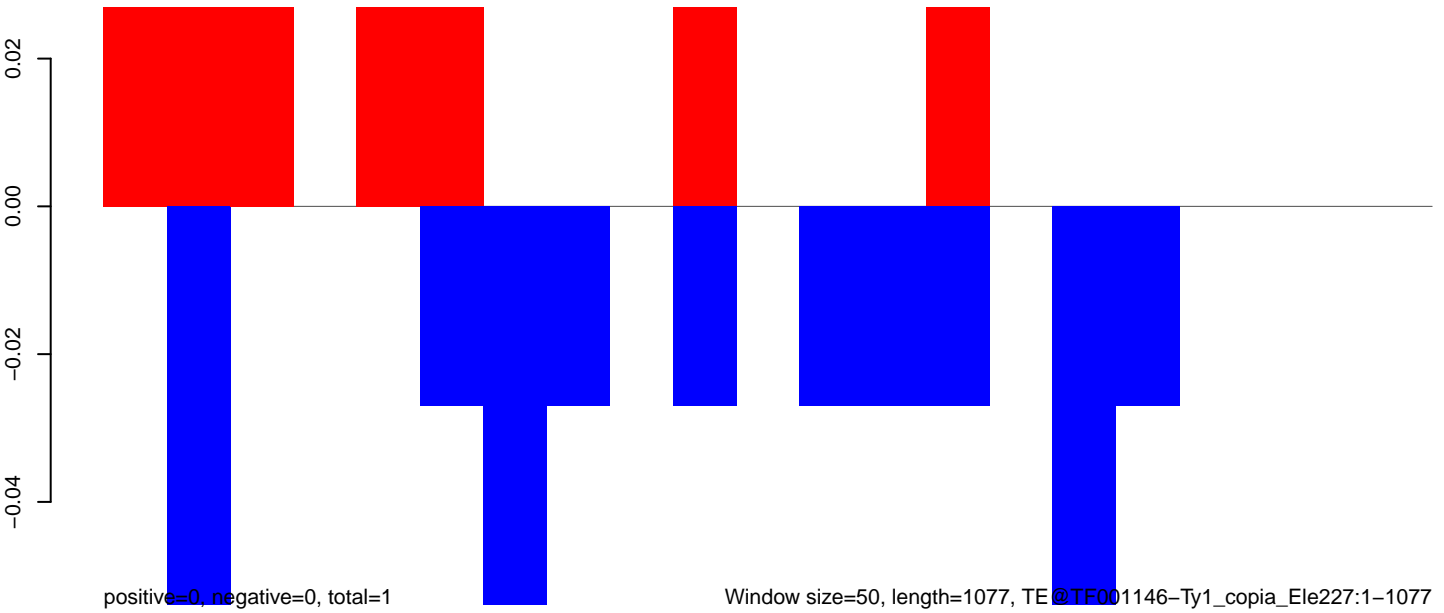

200 400 600 800 1000

AeAeg_Aag2DENV2NGC.18_23.rep

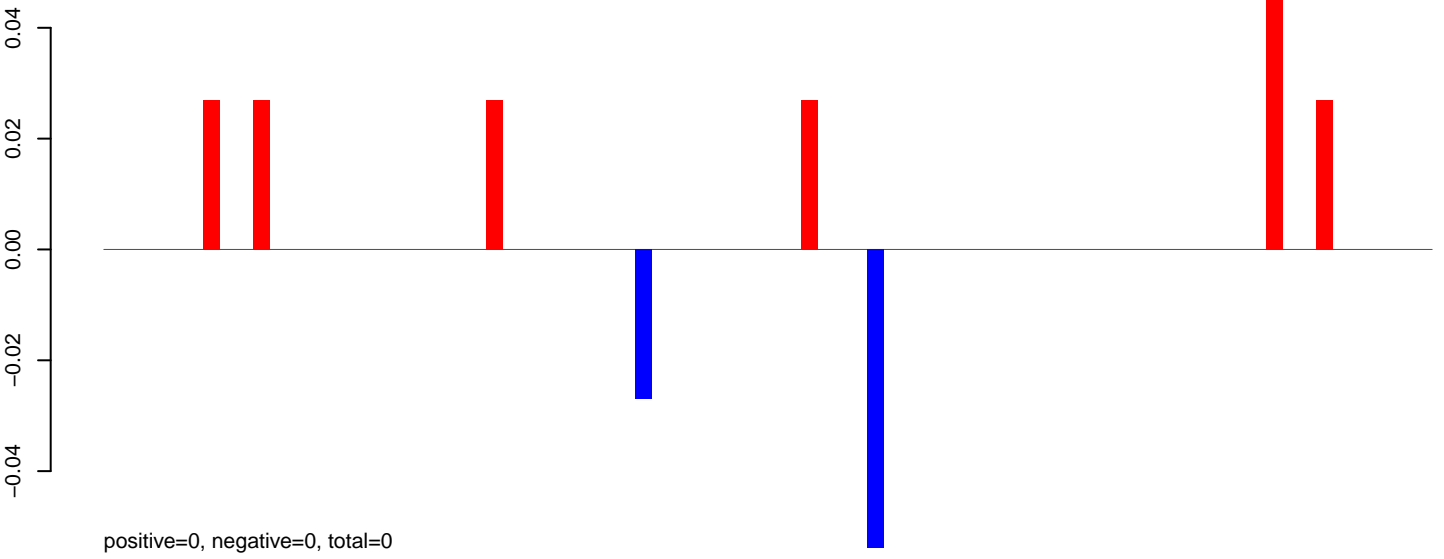

AeAeg_Aag2DENV2NGC.24_35.rep

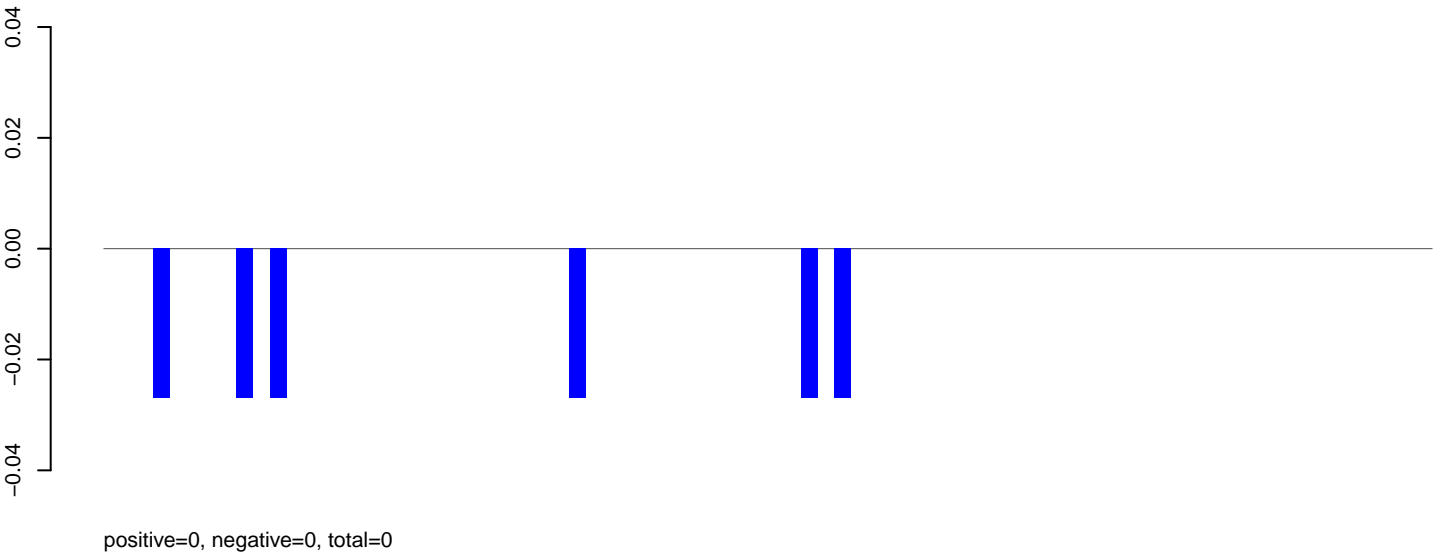

AeAeg_Aag2DENV2NGC.rep

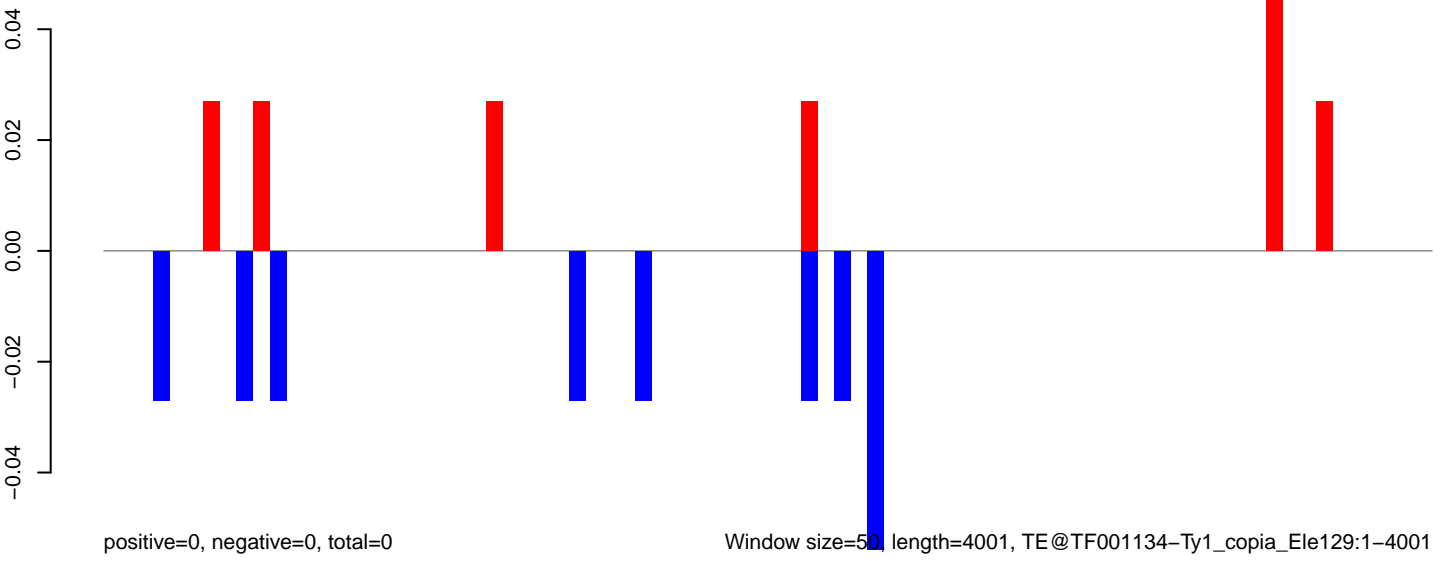

Window size=50, length=4001, TE@TF001134-Ty1_copia_Ele129:1-4001

AeAeg_Aag2DENV2NGC.18_23.rep

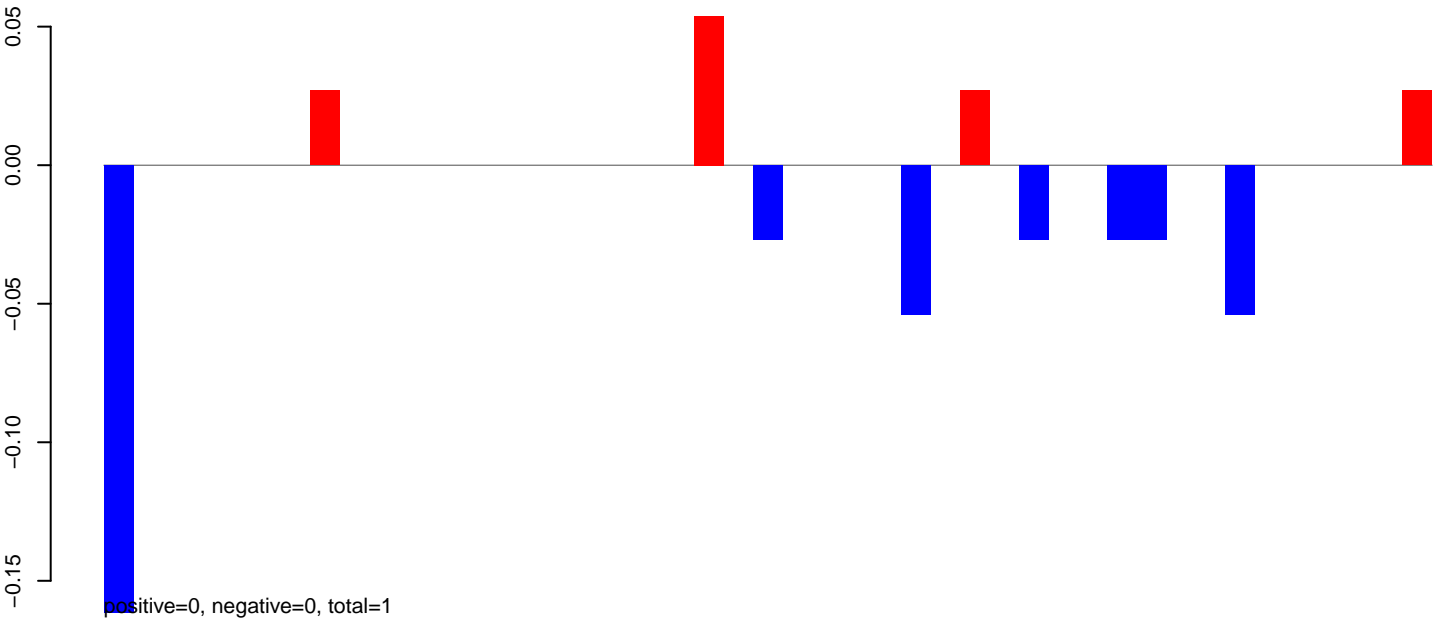

AeAeg_Aag2DENV2NGC.24_35.rep

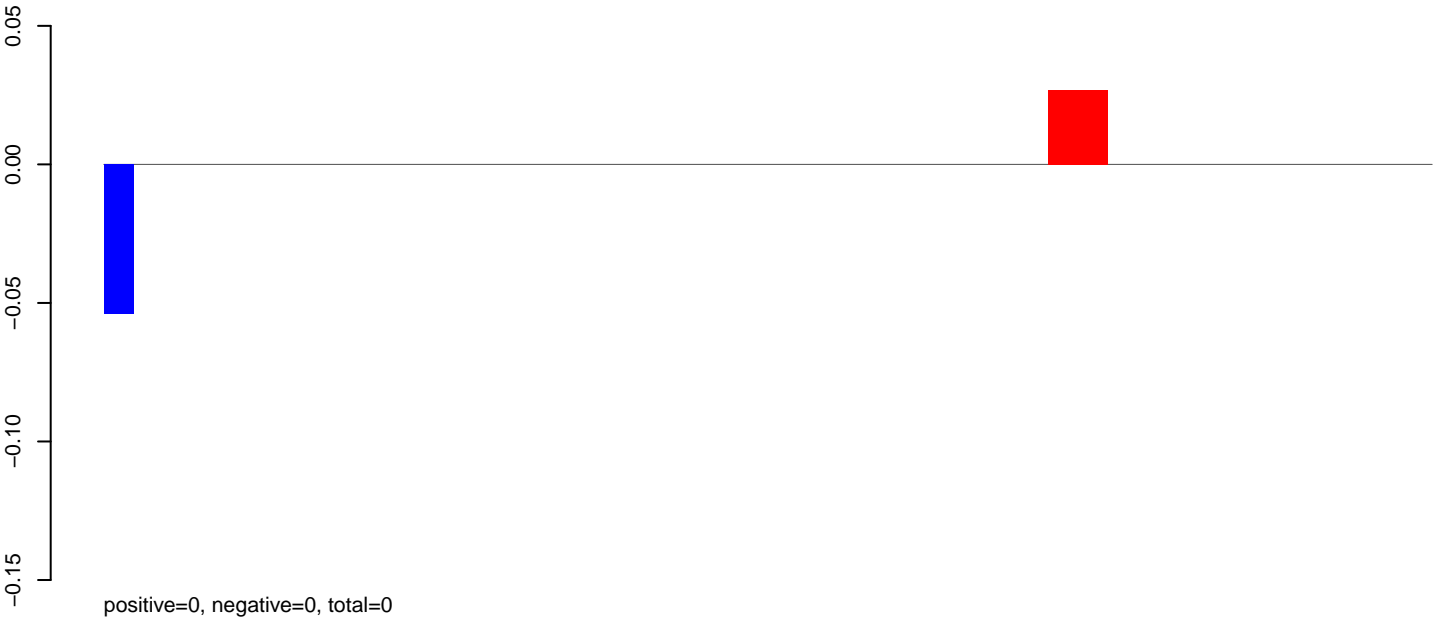

AeAeg_Aag2DENV2NGC.rep

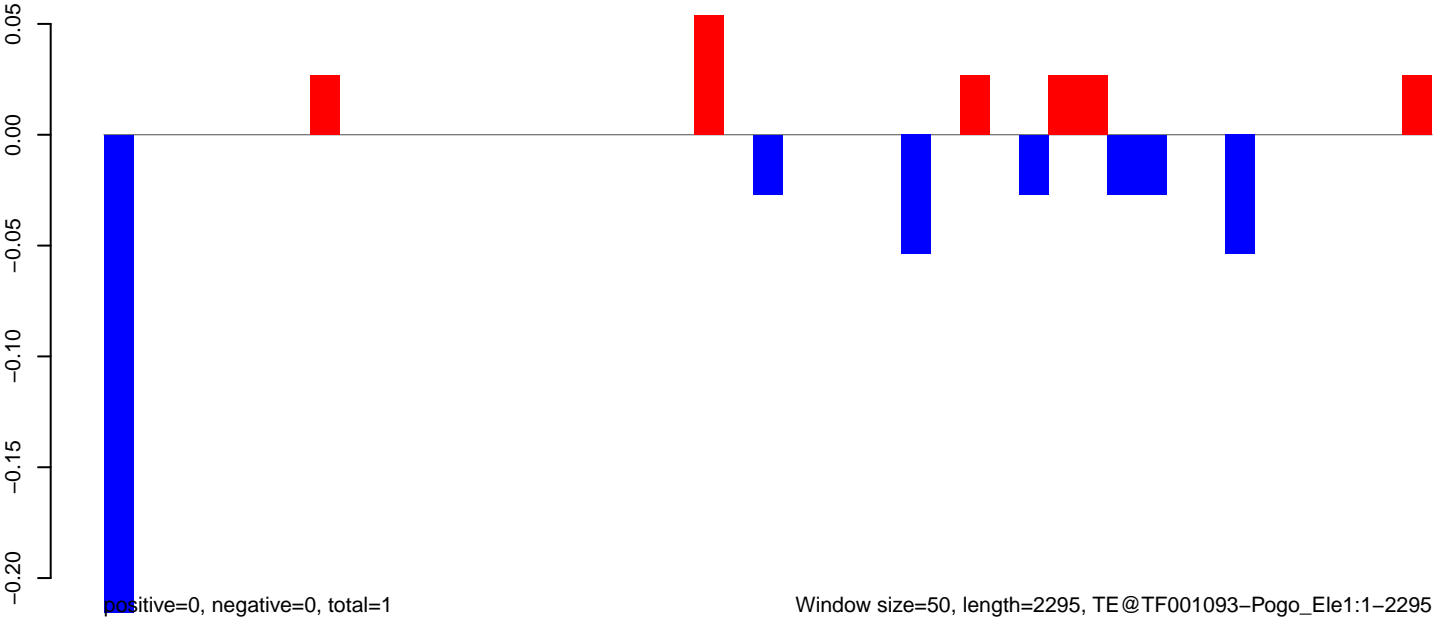

AeAeg_Aag2DENV2NGC.18_23.rep

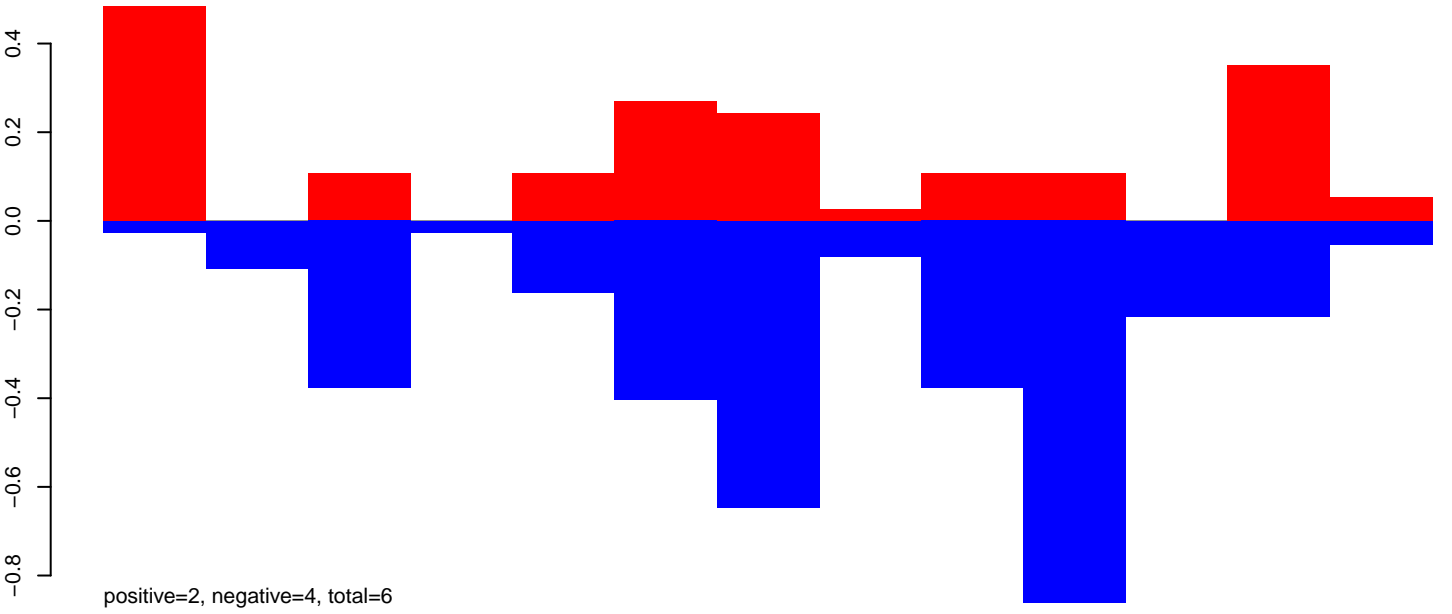

AeAeg_Aag2DENV2NGC.24_35.rep

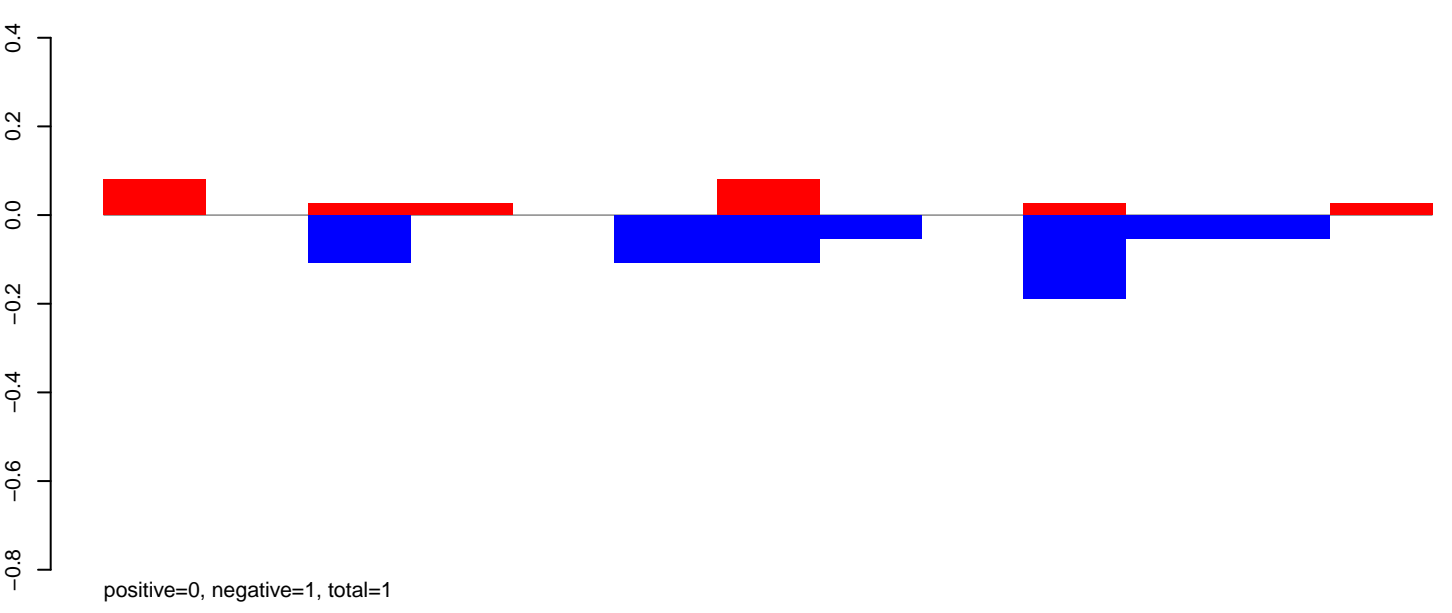

AeAeg_Aag2DENV2NGC.rep

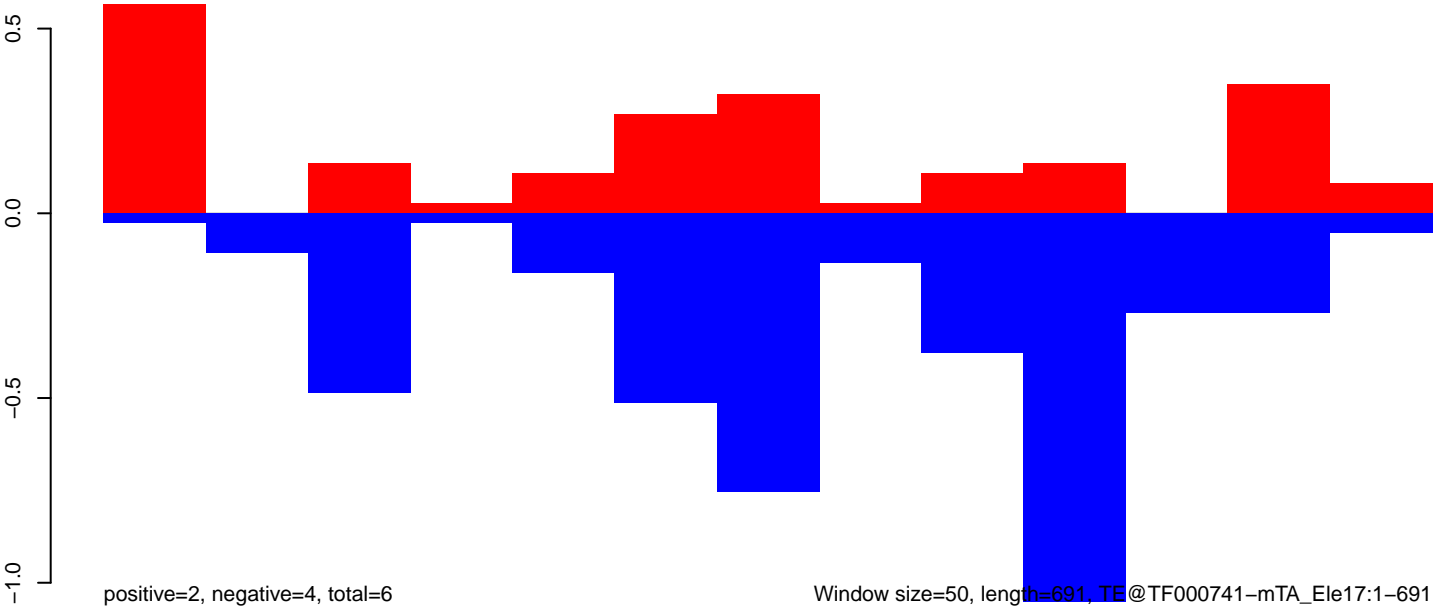

AeAeg_Aag2DENV2NGC.18_23.rep

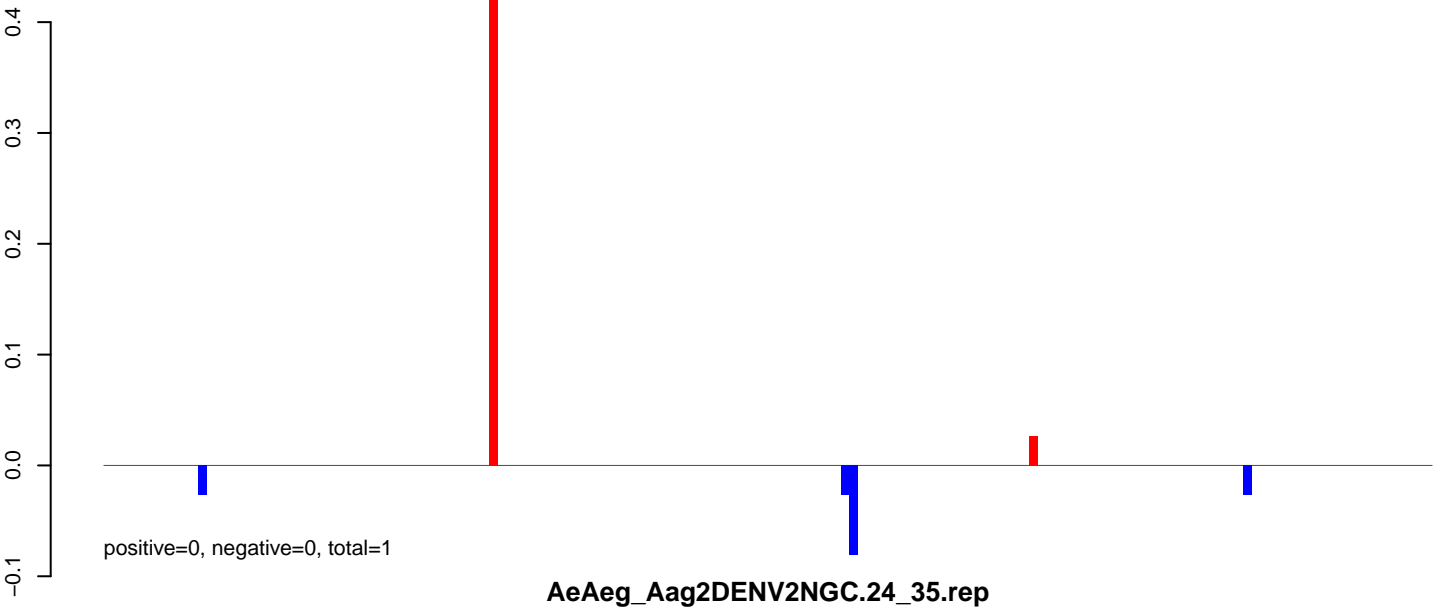

AeAeg_Aag2DENV2NGC.24_35.rep

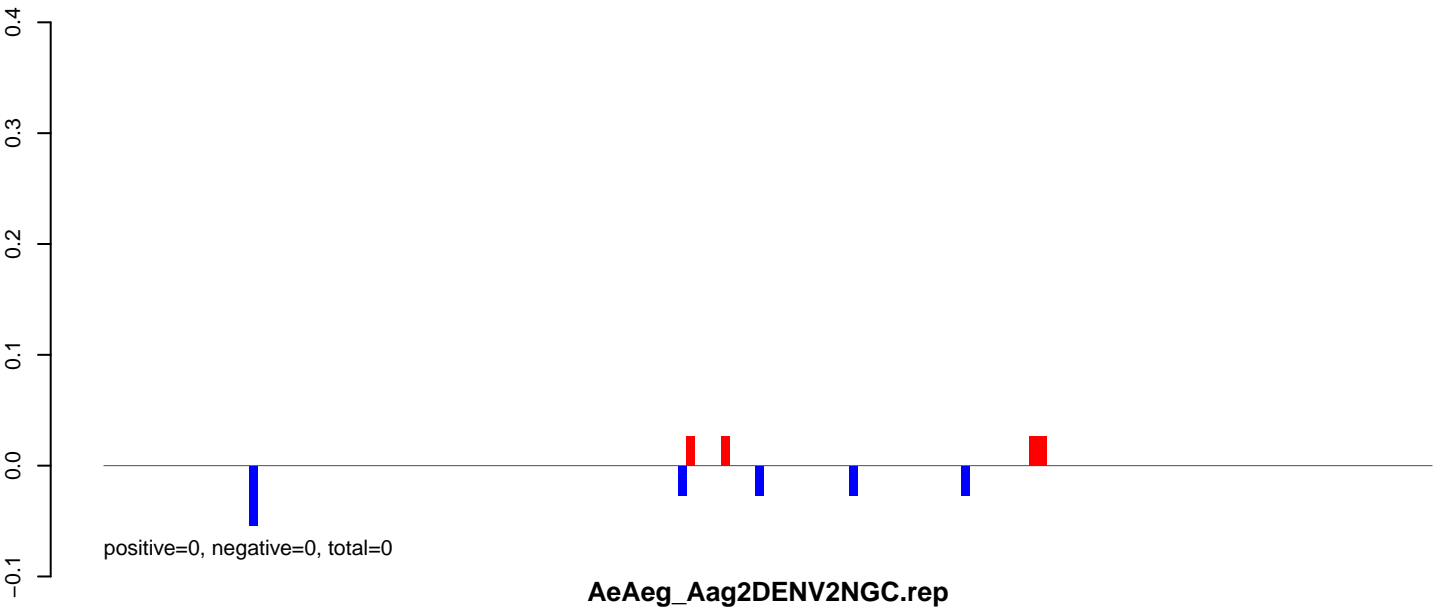

AeAeg_Aag2DENV2NGC.rep

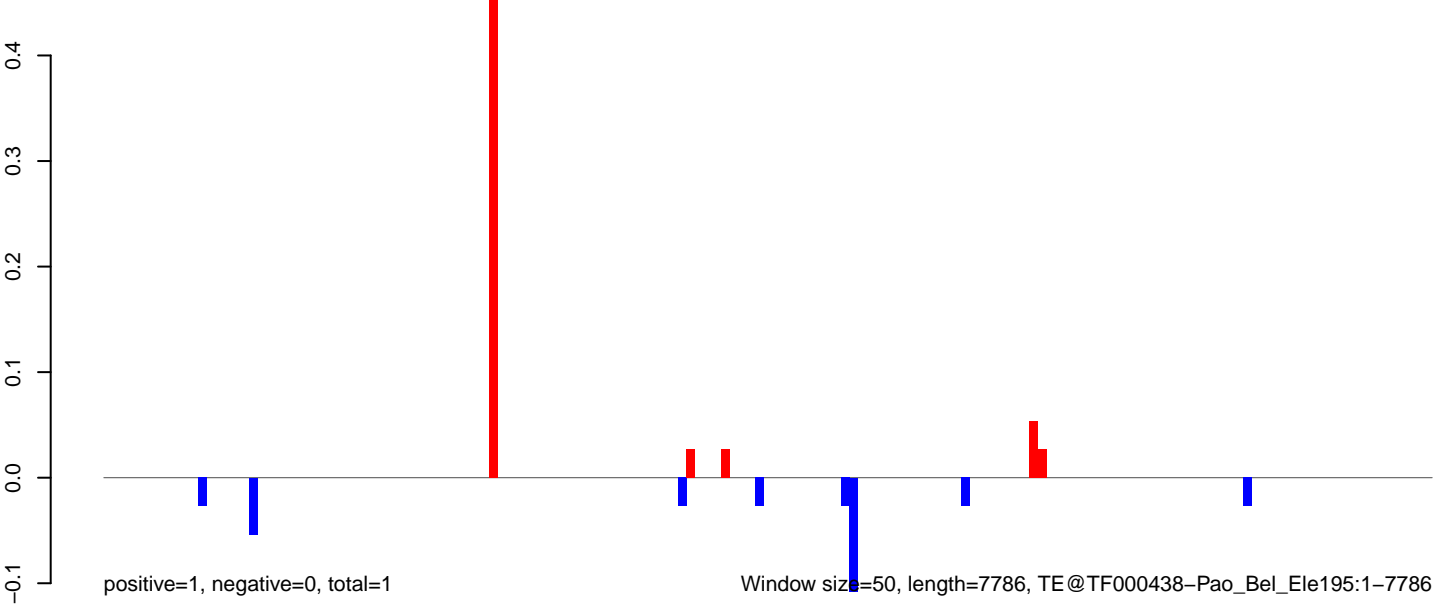

0 2000 4000 6000 8000

AeAeg_Aag2DENV2NGC.18_23.rep

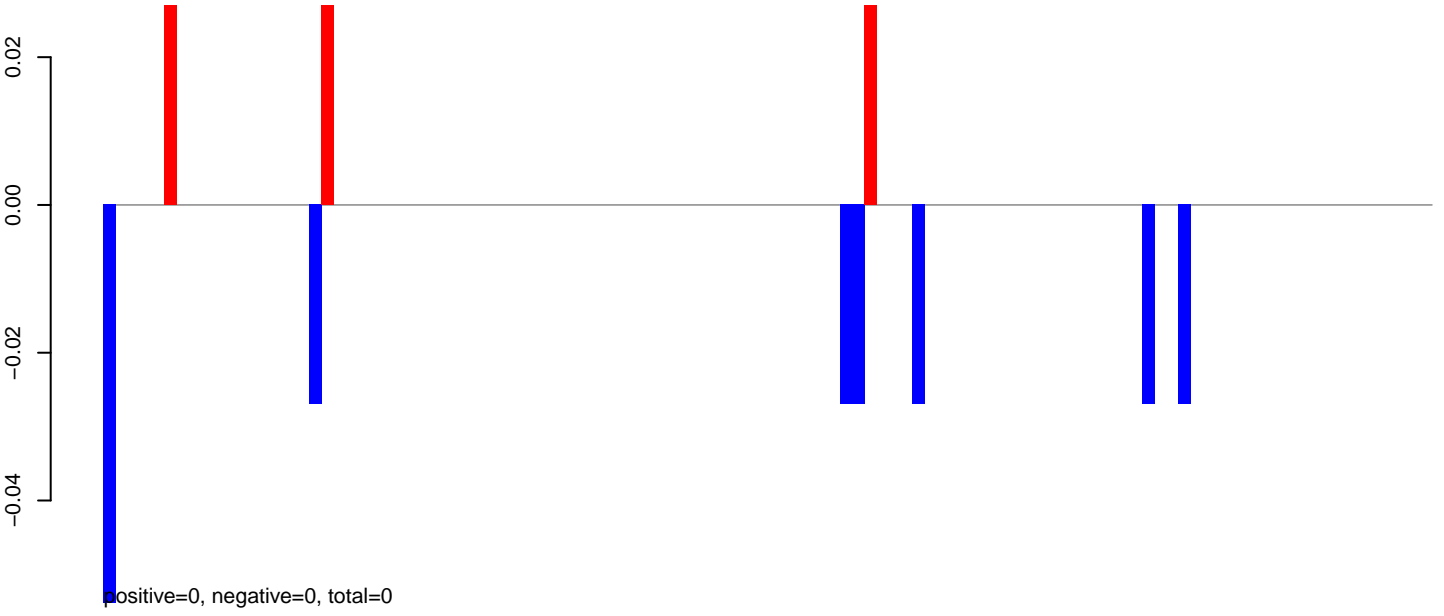

AeAeg_Aag2DENV2NGC.24_35.rep

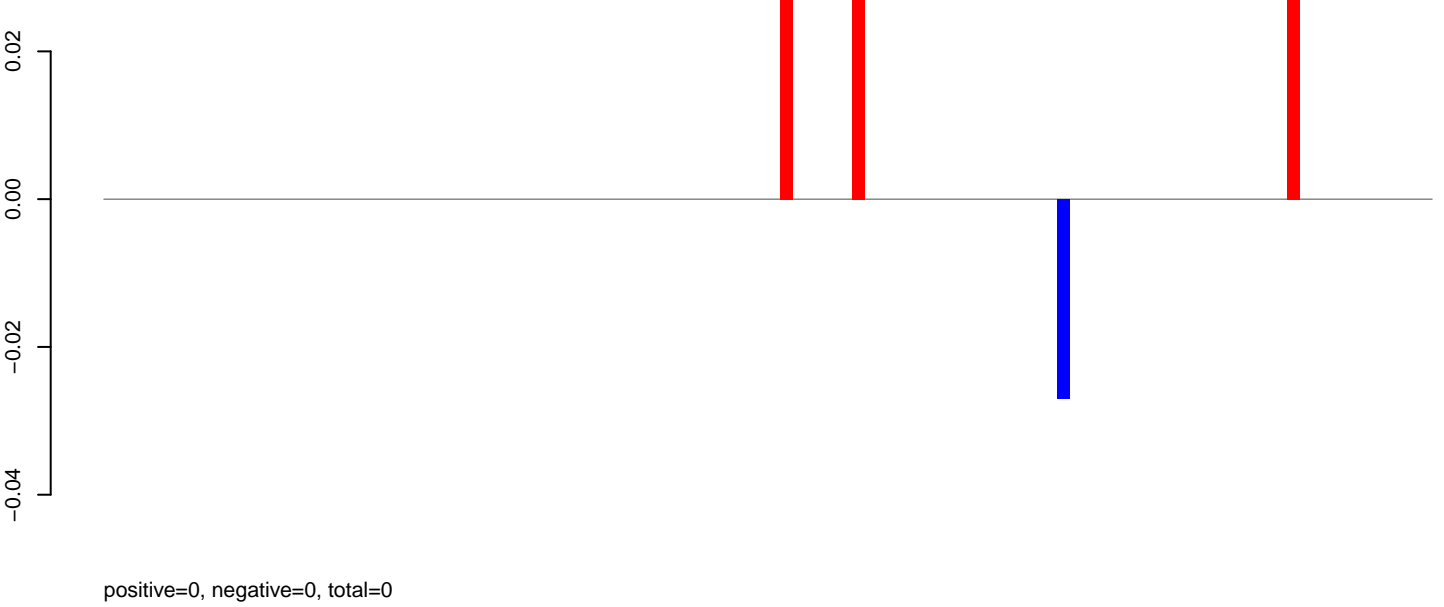

AeAeg_Aag2DENV2NGC.rep

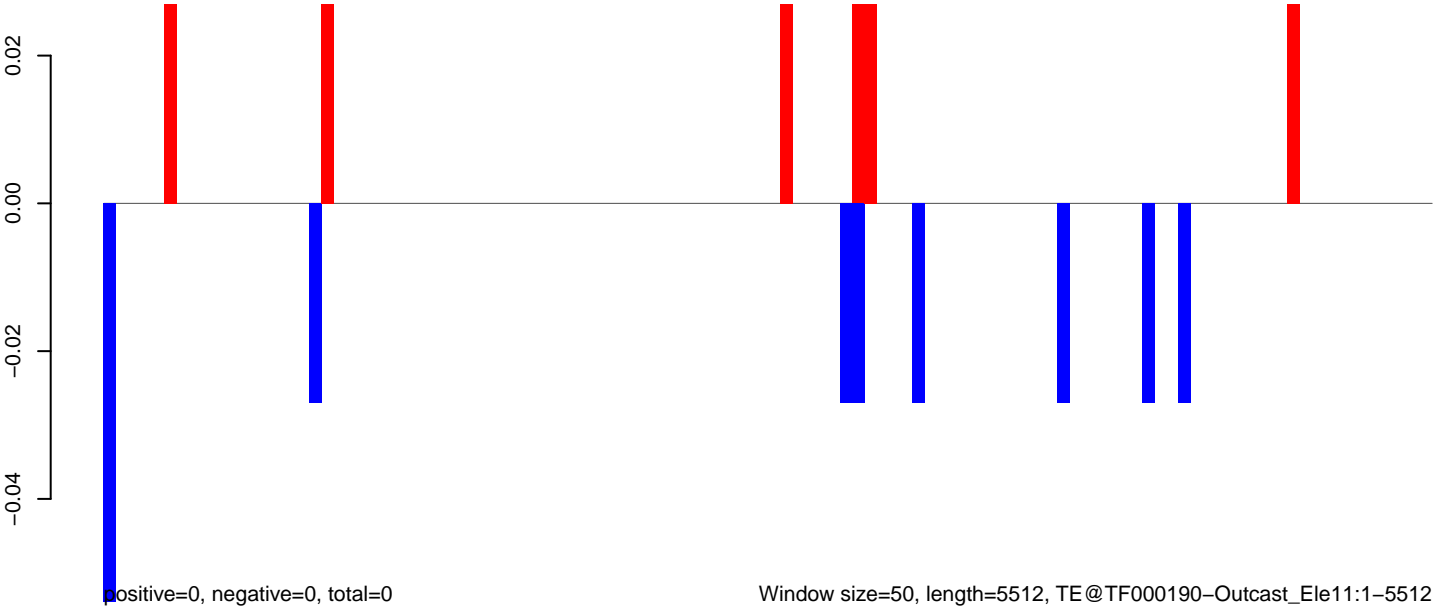

AeAeg_Aag2DENV2NGC.18_23.rep

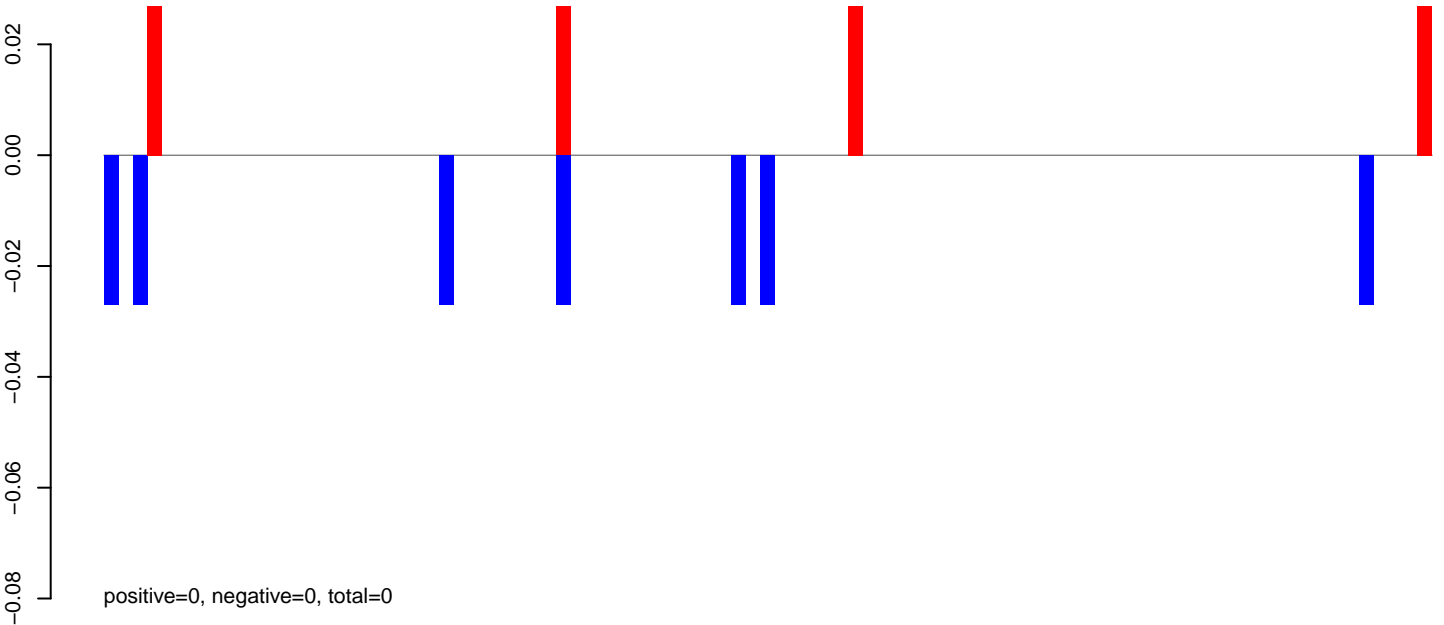

AeAeg_Aag2DENV2NGC.24_35.rep

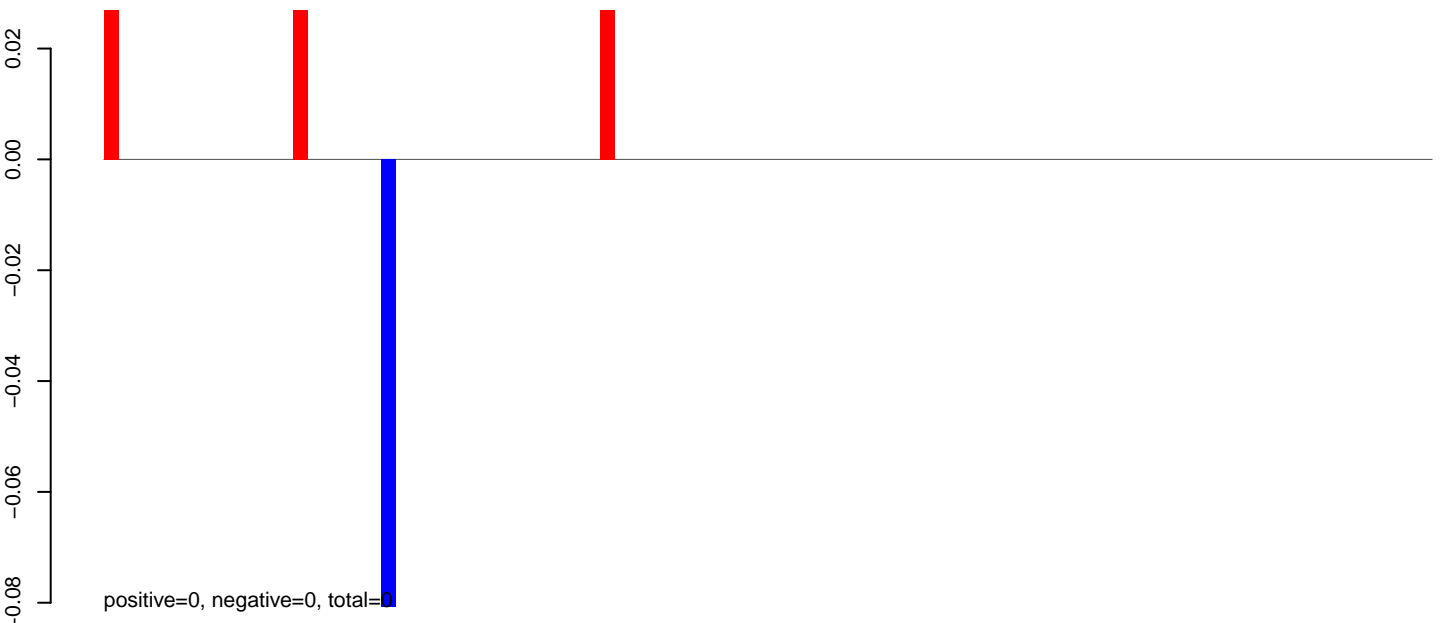

AeAeg_Aag2DENV2NGC.rep

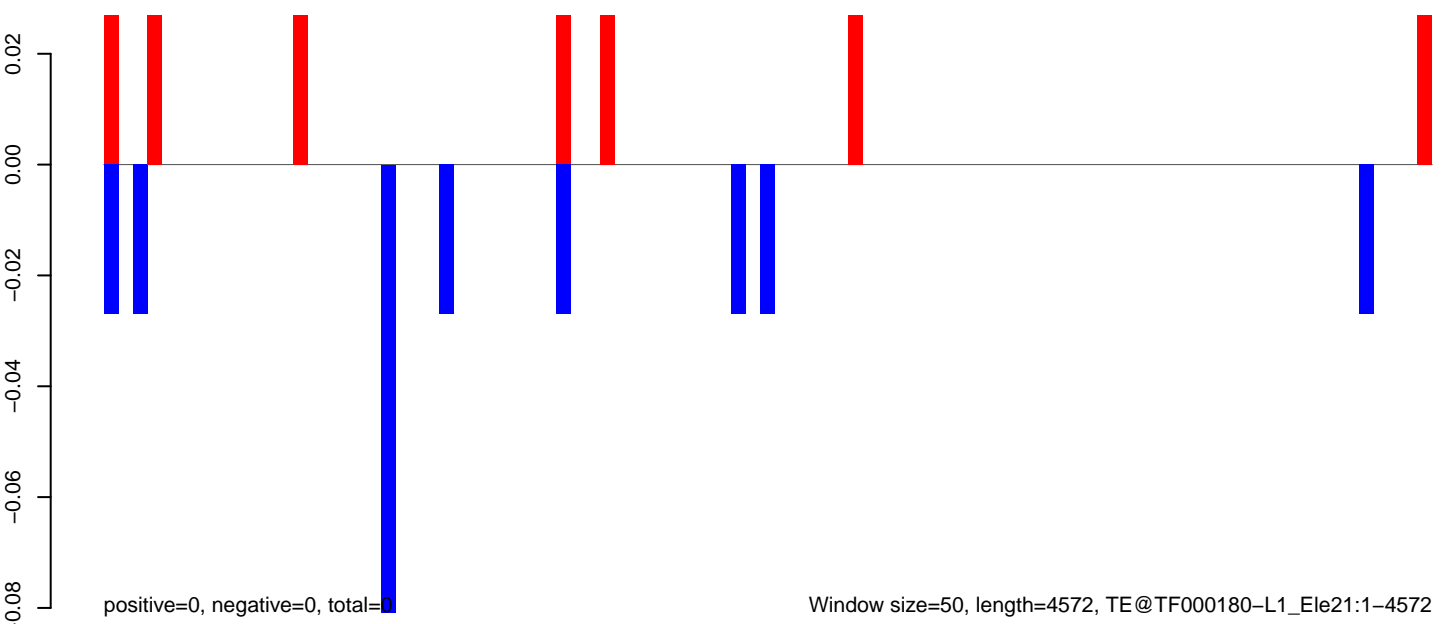

AeAeg_Aag2DENV2NGC.18_23.rep

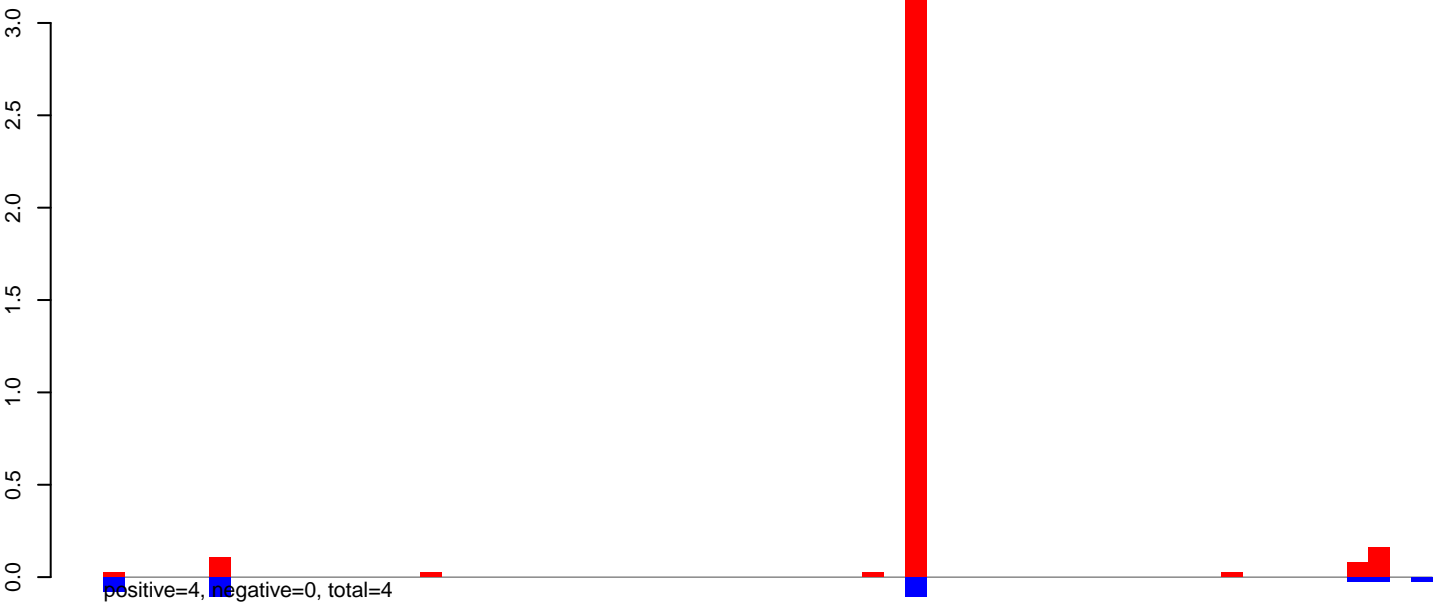

AeAeg_Aag2DENV2NGC.24_35.rep

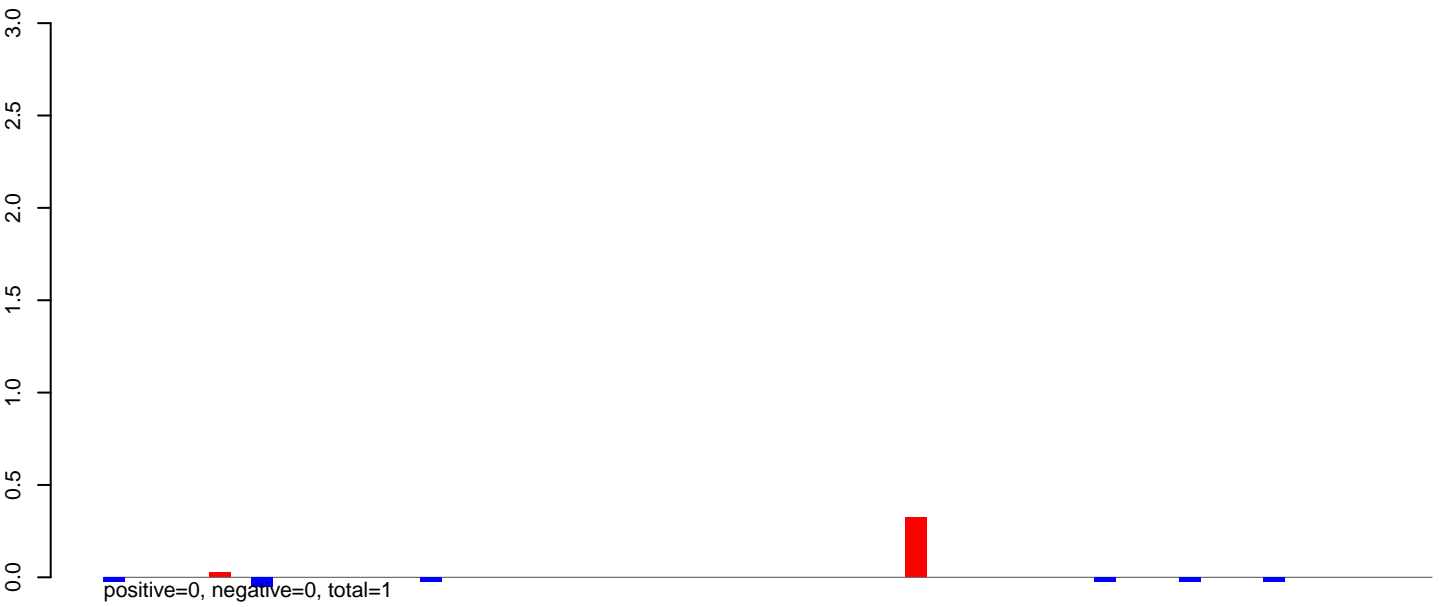

AeAeg_Aag2DENV2NGC.rep

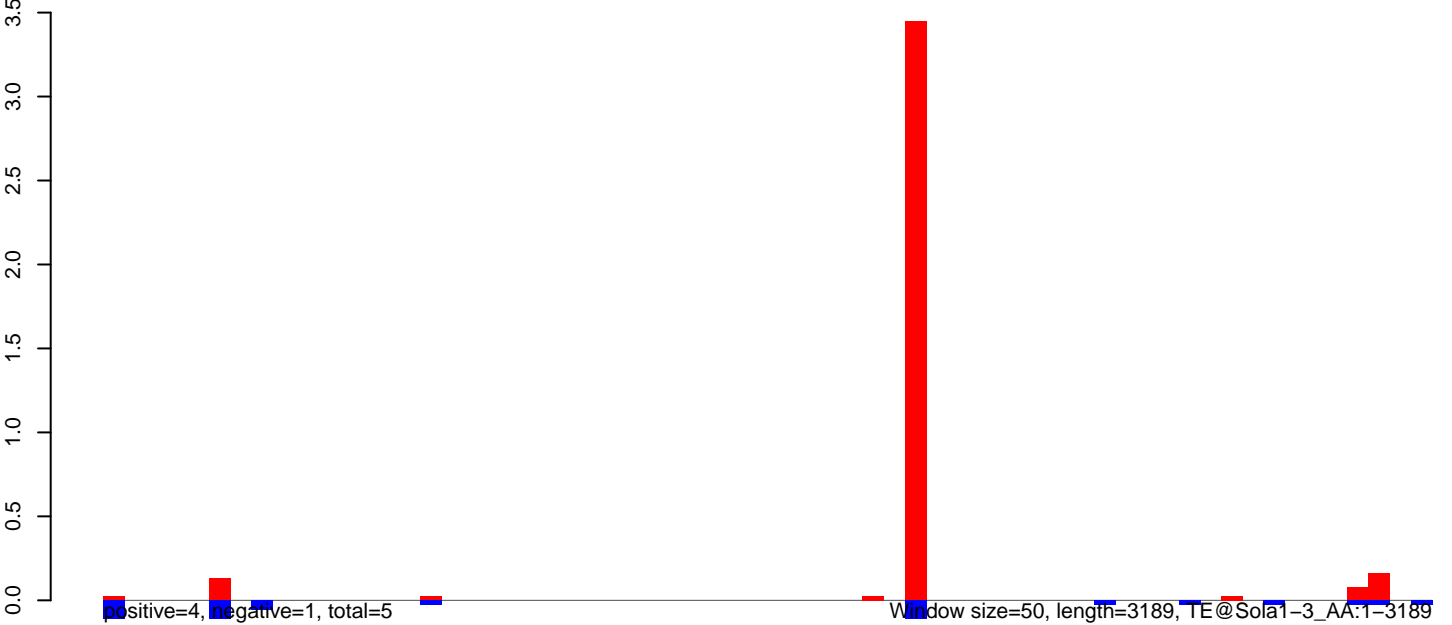

AeAeg_Aag2DENV2NGC.18_23.rep

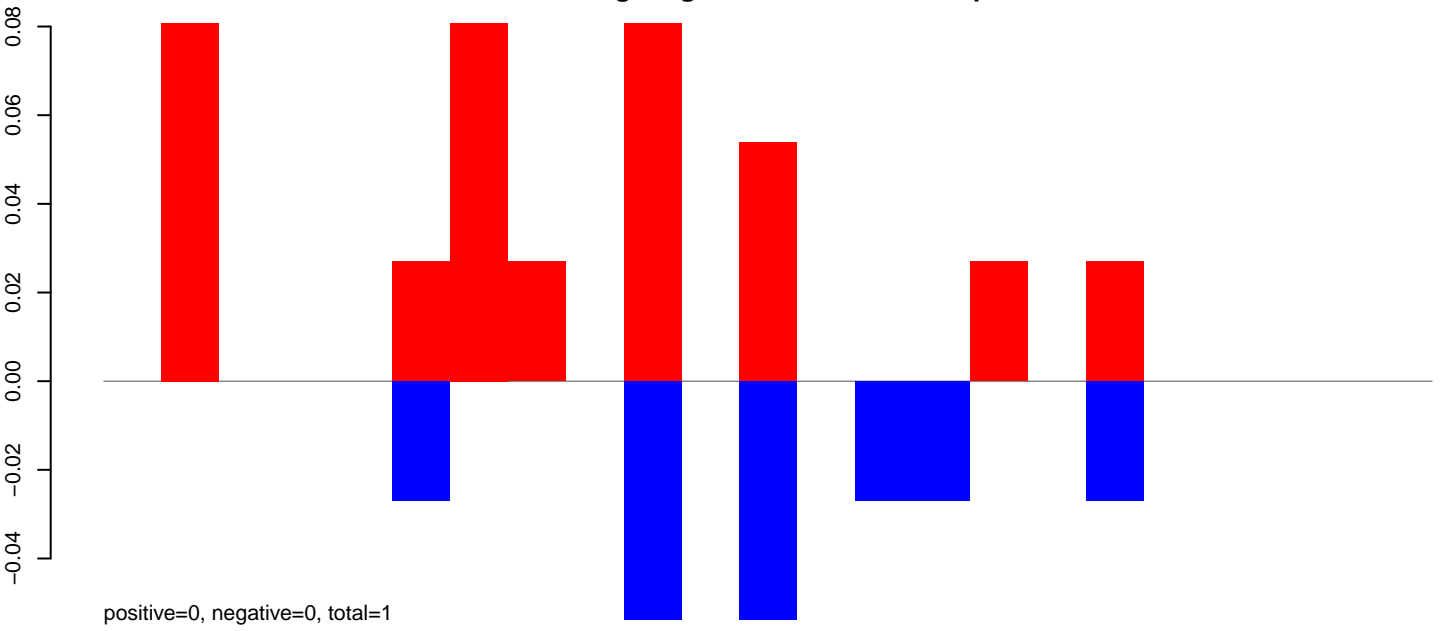

AeAeg_Aag2DENV2NGC.24_35.rep

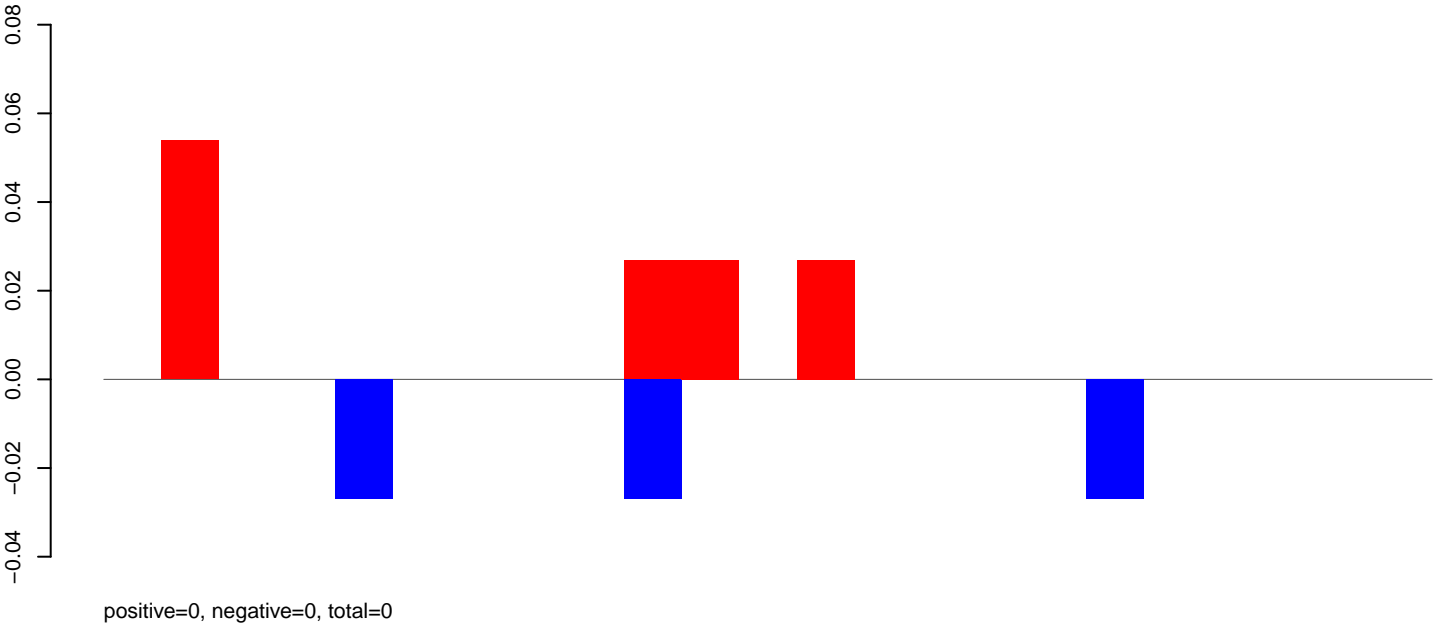

AeAeg_Aag2DENV2NGC.rep

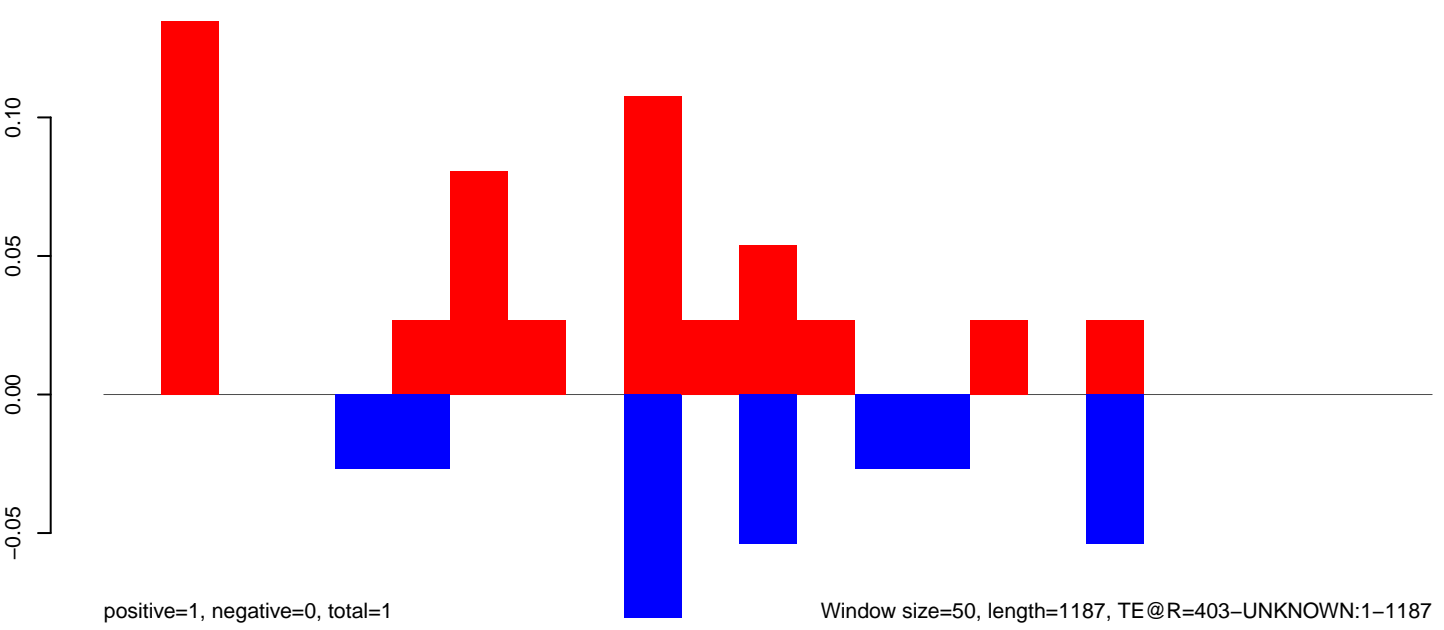

AeAeg_Aag2DENV2NGC.18_23.rep

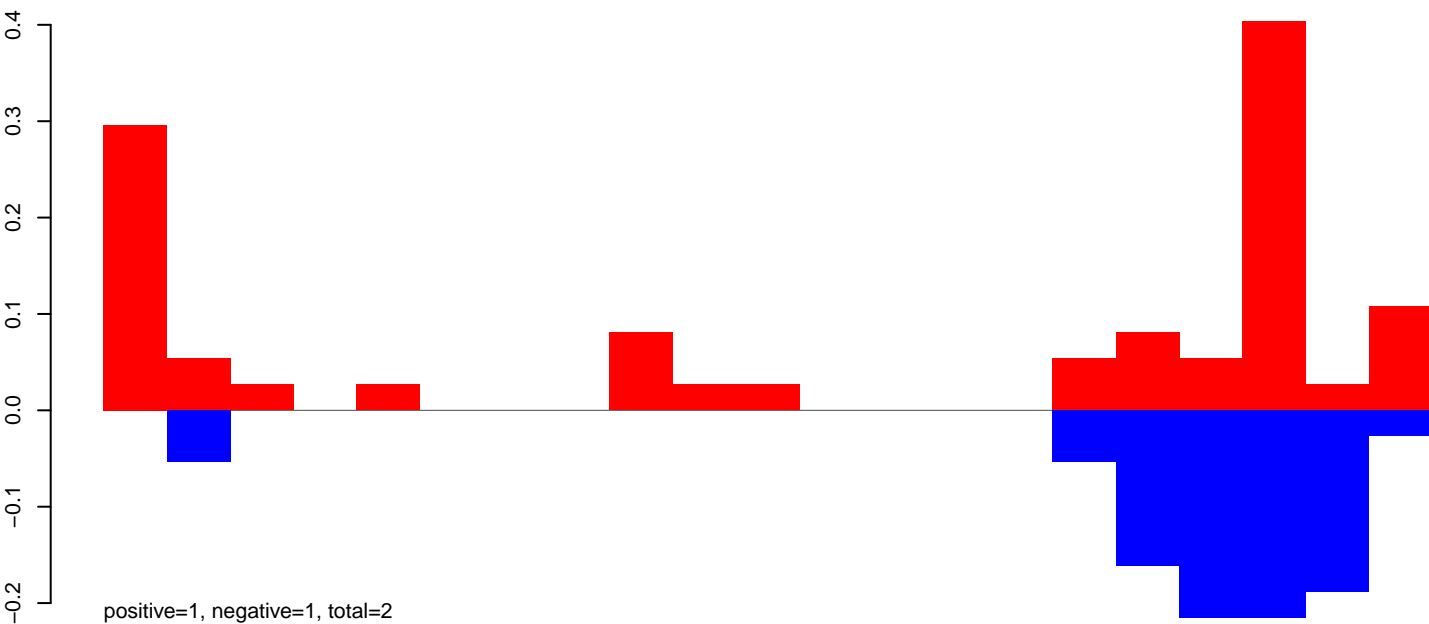

AeAeg_Aag2DENV2NGC.24_35.rep

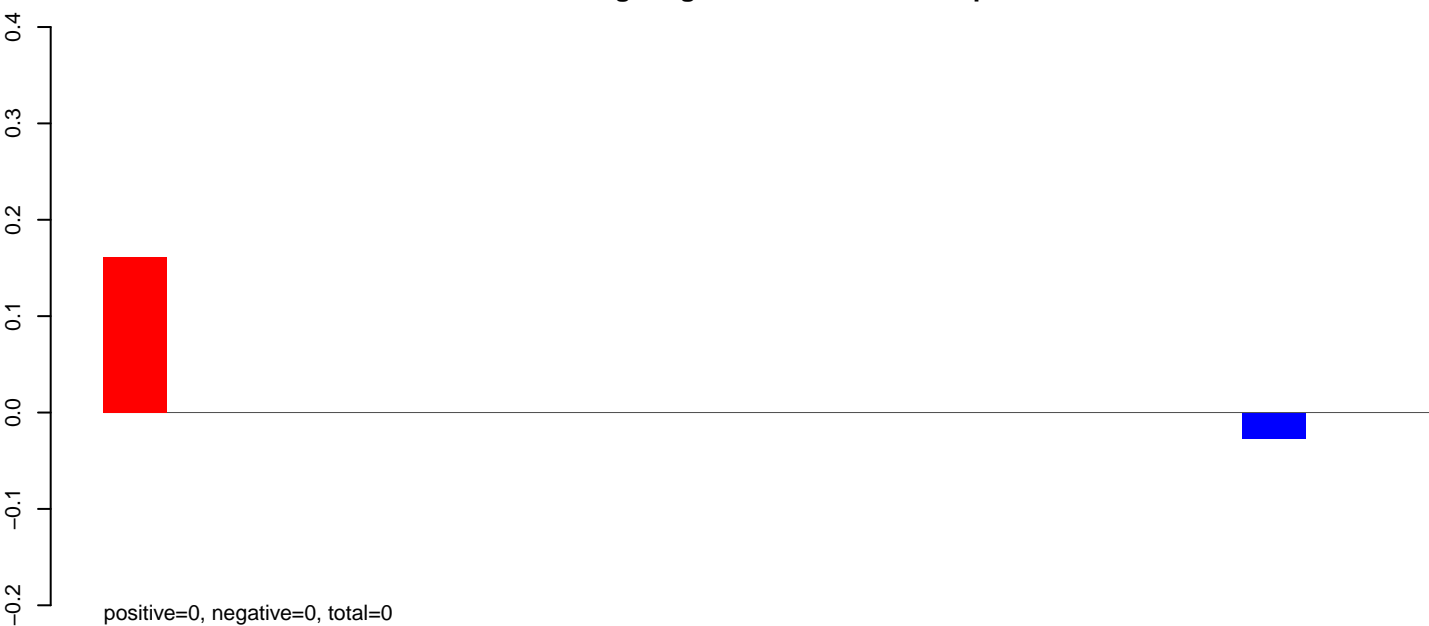

AeAeg_Aag2DENV2NGC.rep

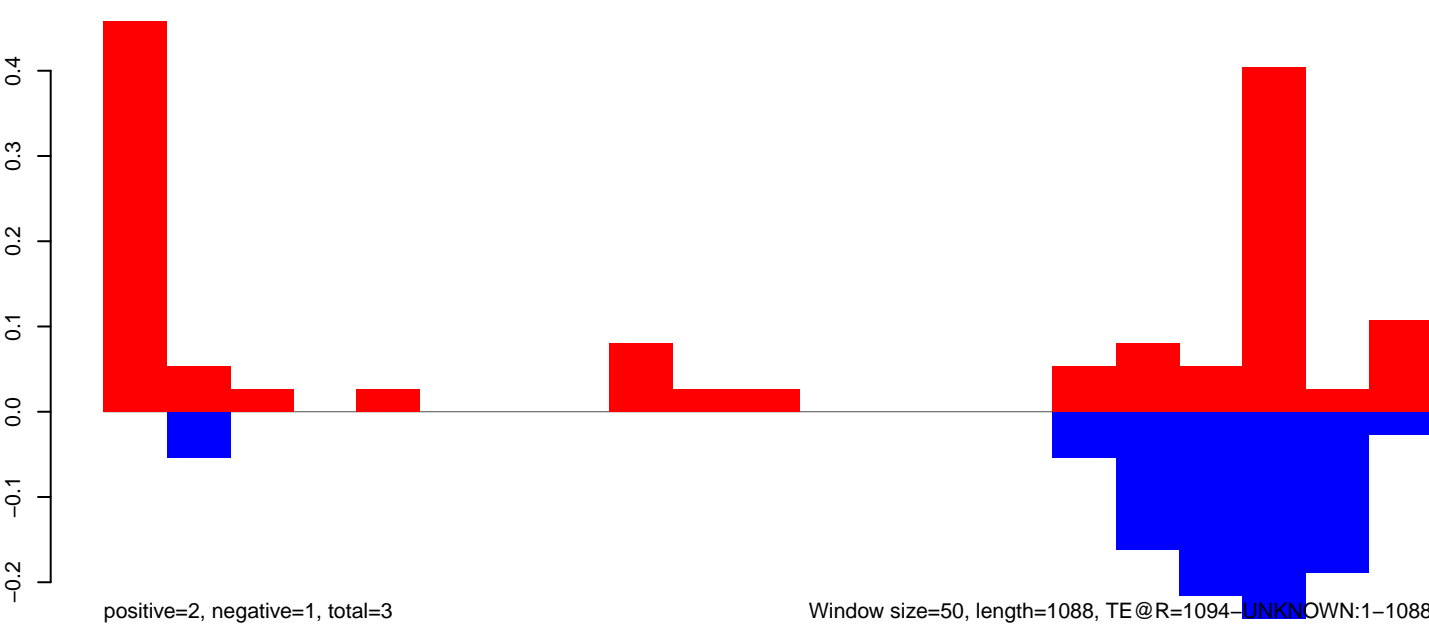

Window size=50, length=1088, TE @ R=1094-UNKNOWN:1-1088

AeAeg_Aag2DENV2NGC.18_23.rep

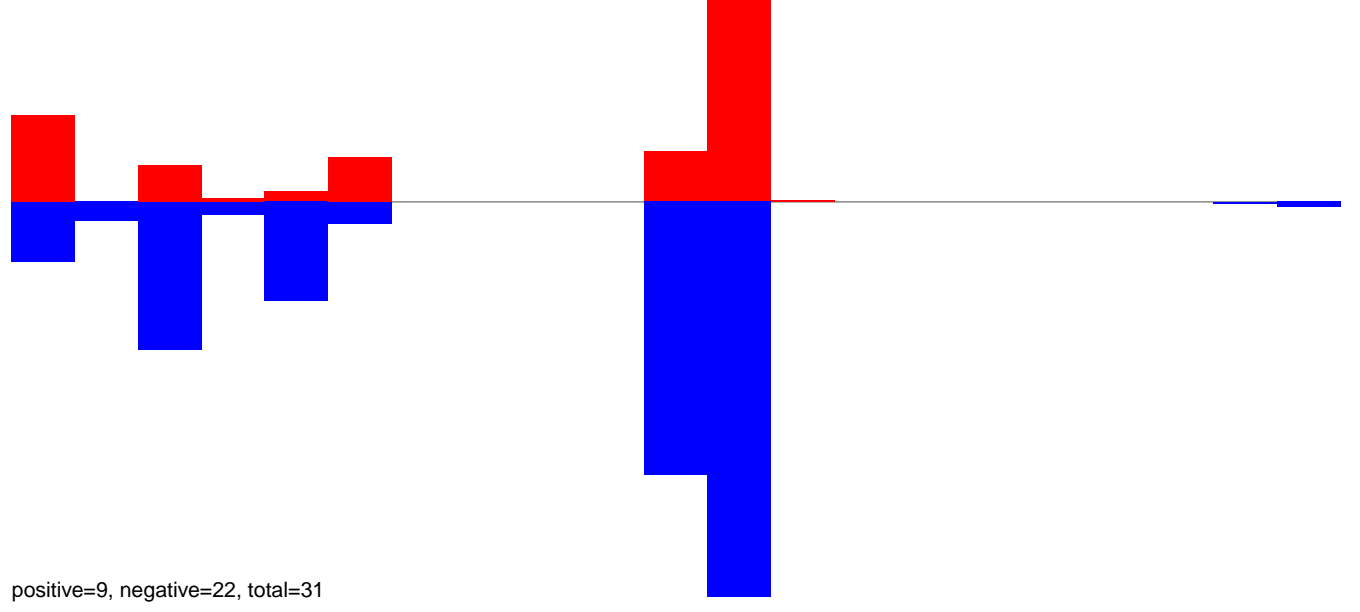

AeAeg_Aag2DENV2NGC.24_35.rep

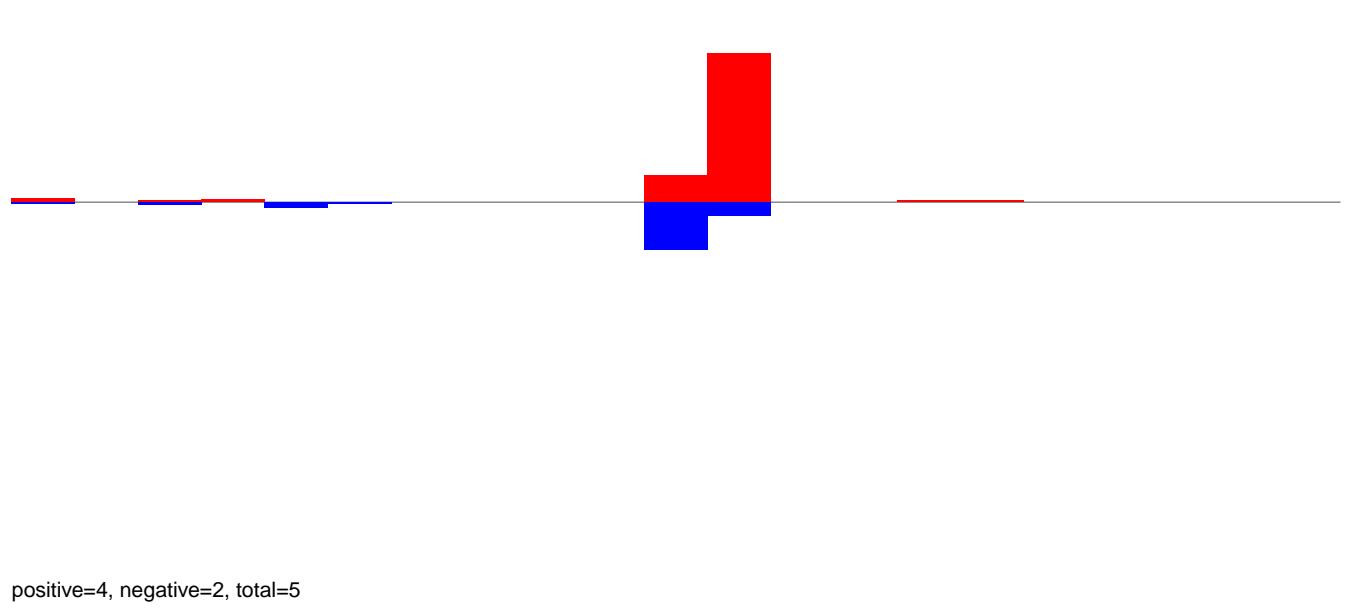

AeAeg_Aag2DENV2NGC.rep

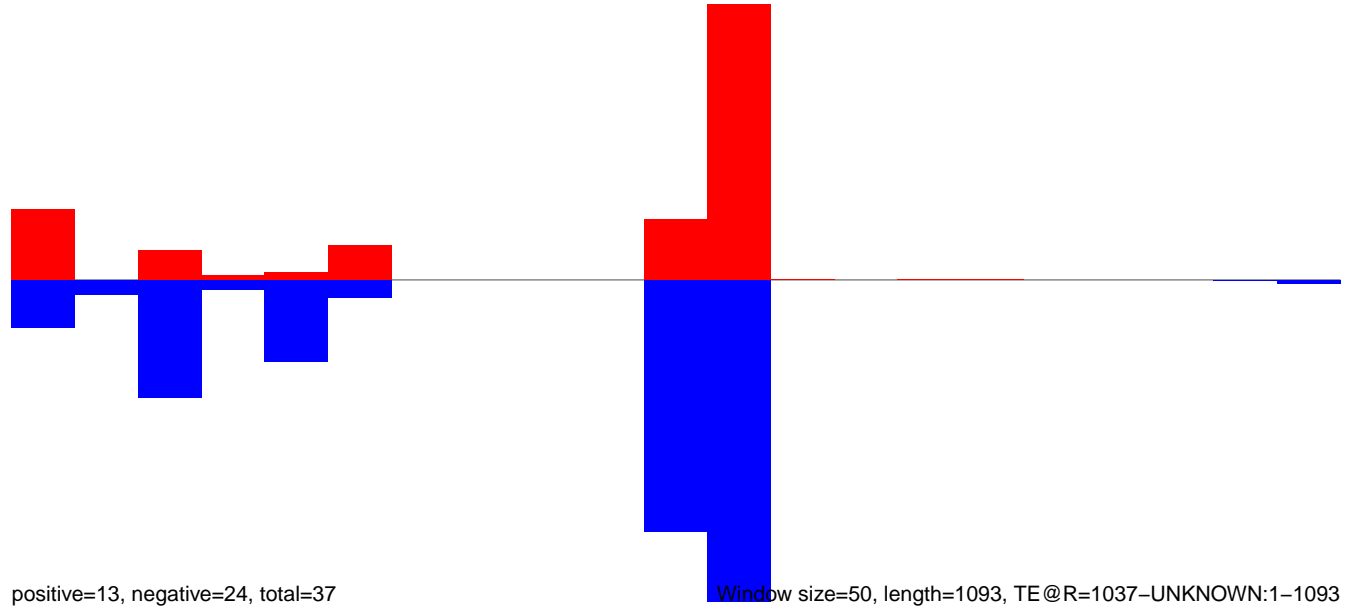

Window size=50, length=1093, TE@R=1037-UNKNOWN:1-1093

AeAeg_Aag2DENV2NGC.18_23.rep

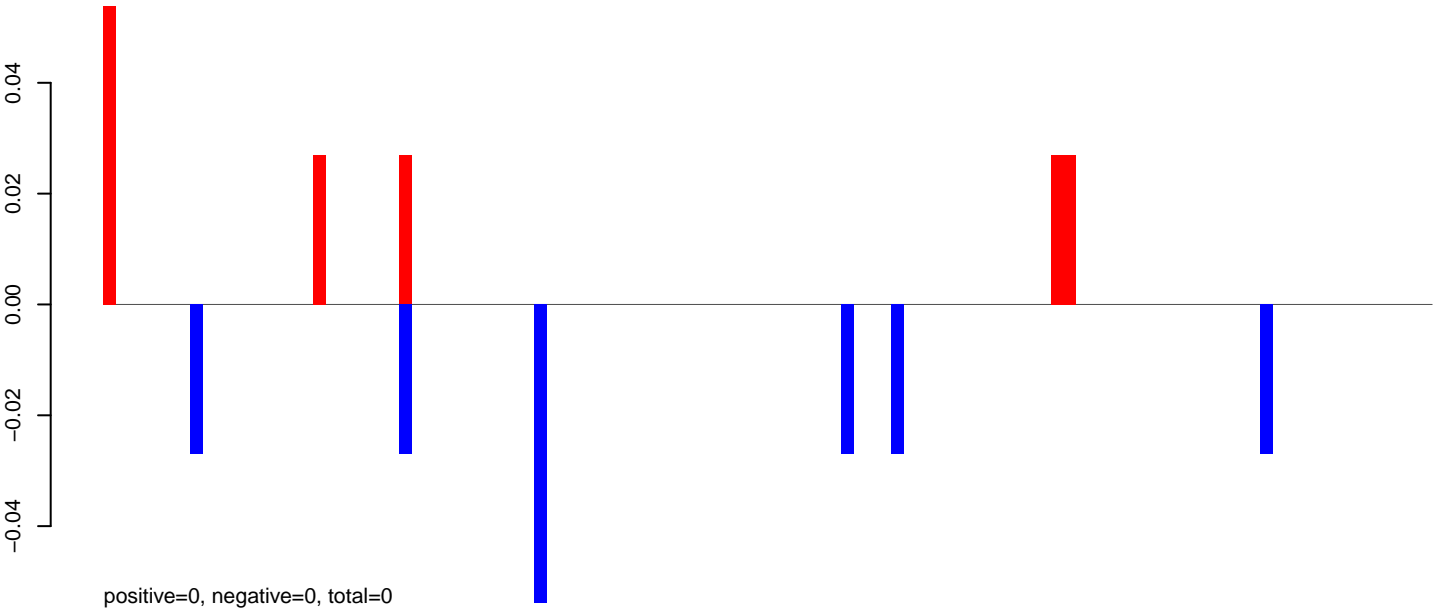

AeAeg_Aag2DENV2NGC.24_35.rep

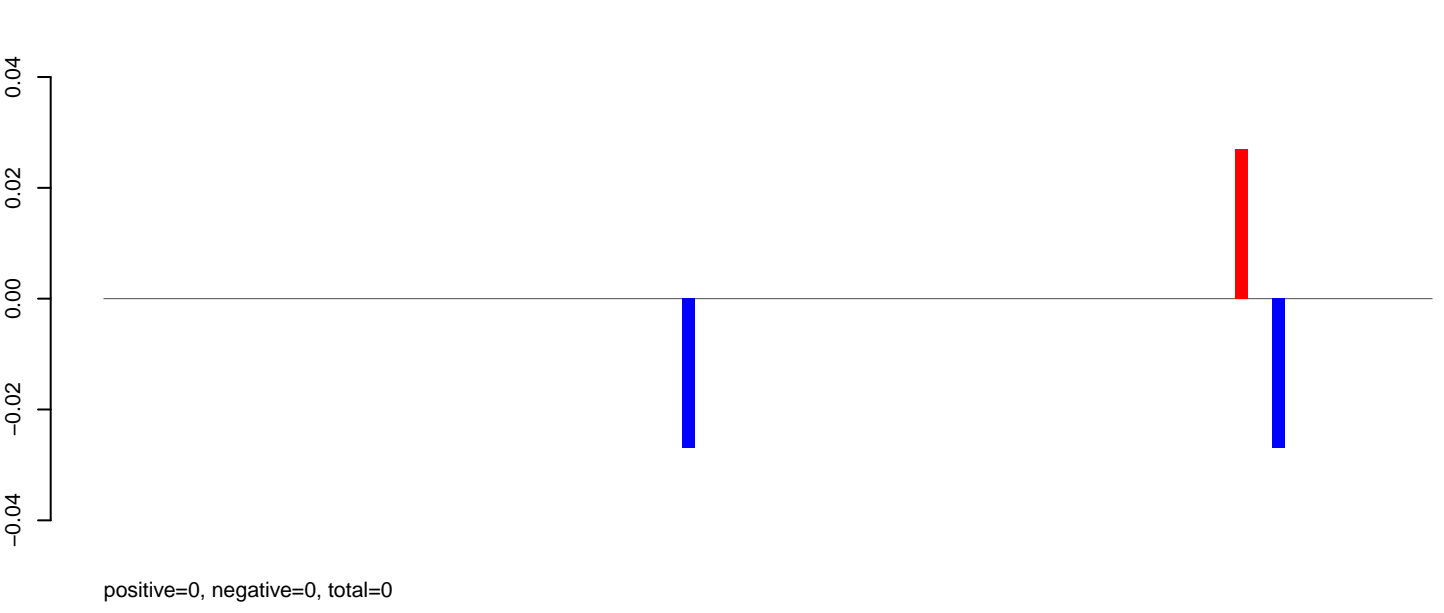

AeAeg_Aag2DENV2NGC.rep

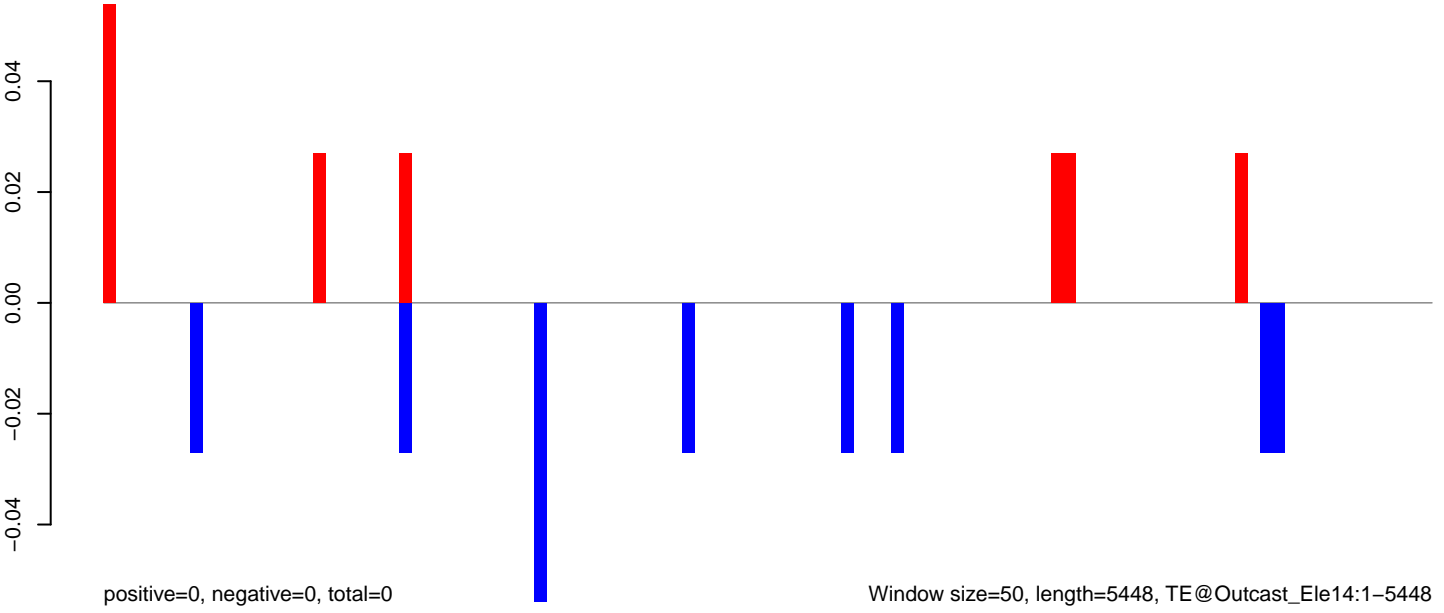

AeAeg_Aag2DENV2NGC.18_23.rep

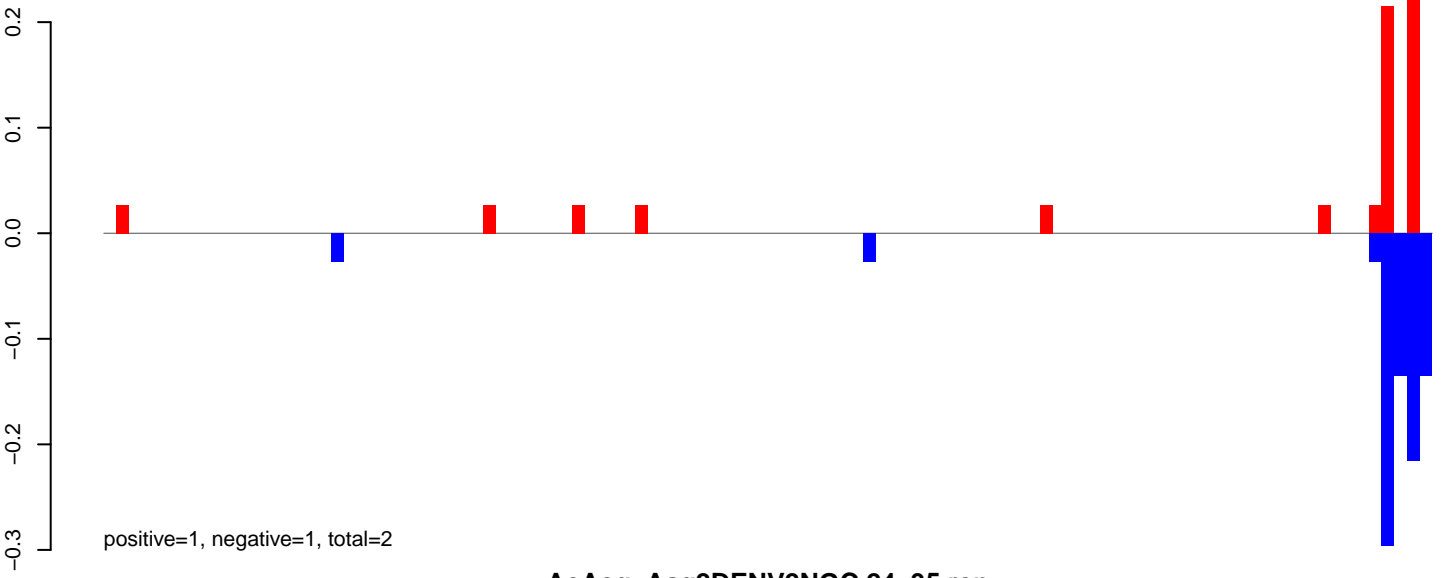

AeAeg_Aag2DENV2NGC.24_35.rep

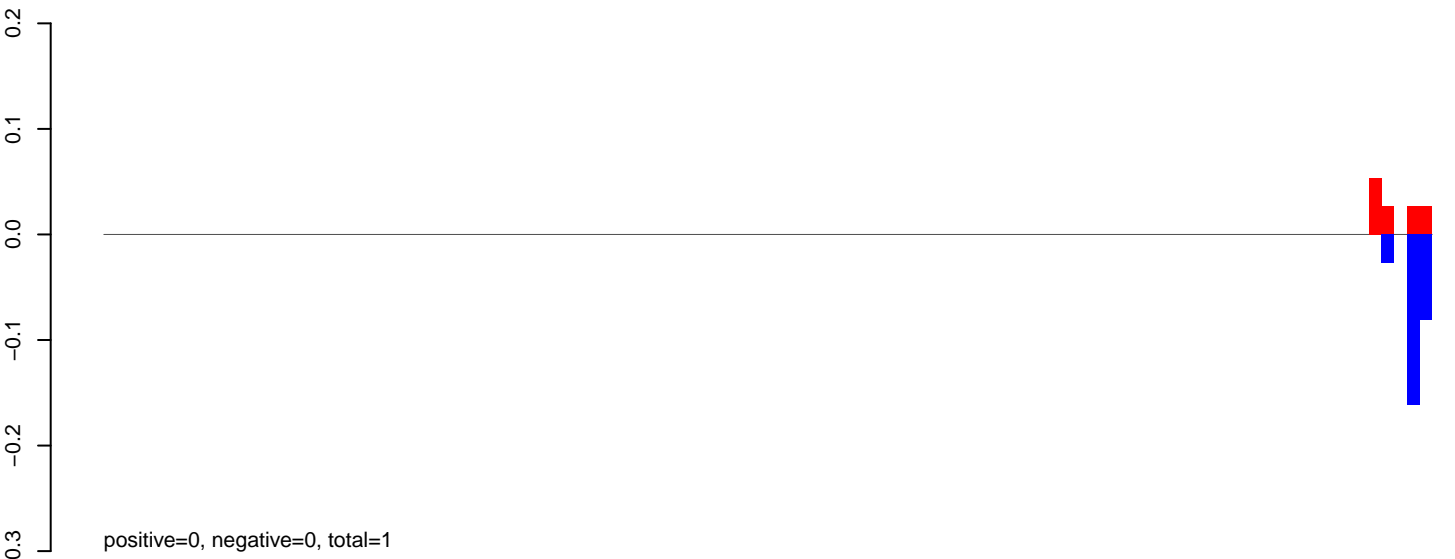

AeAeg_Aag2DENV2NGC.rep

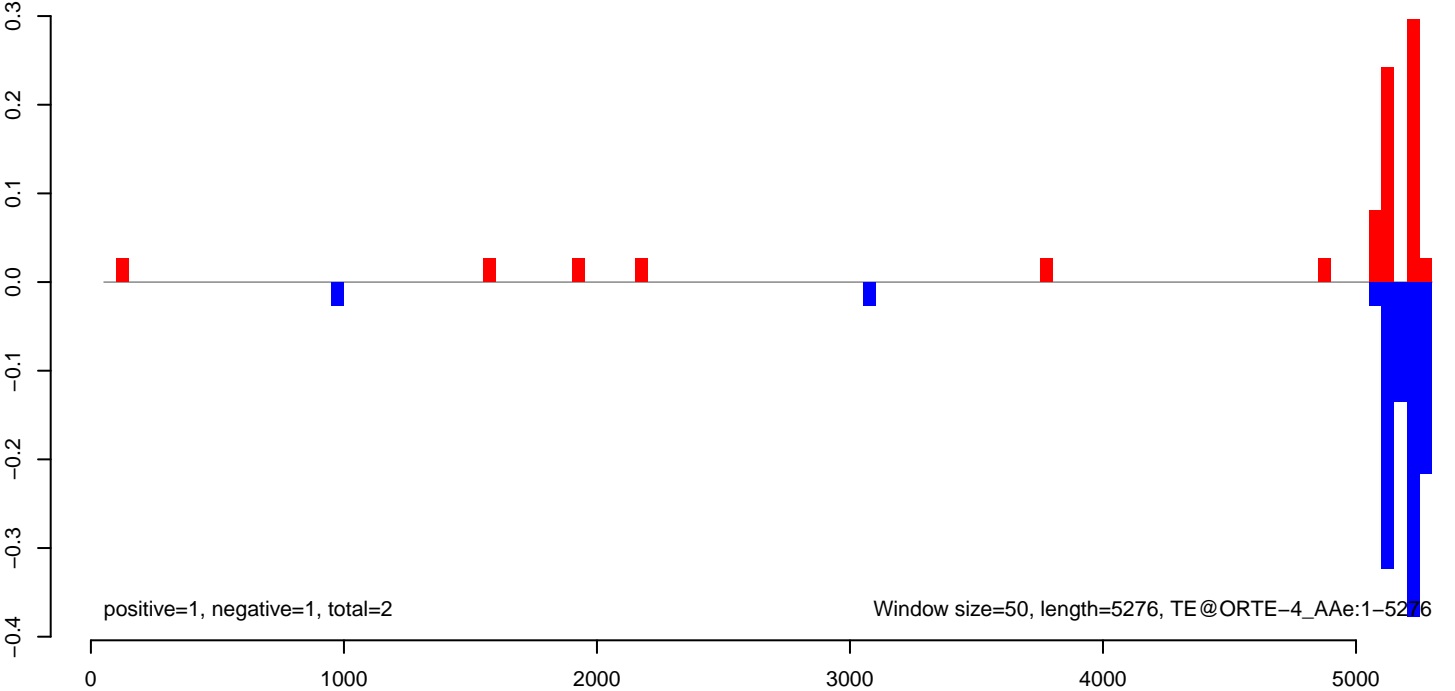

AeAeg_Aag2DENV2NGC.18_23.rep

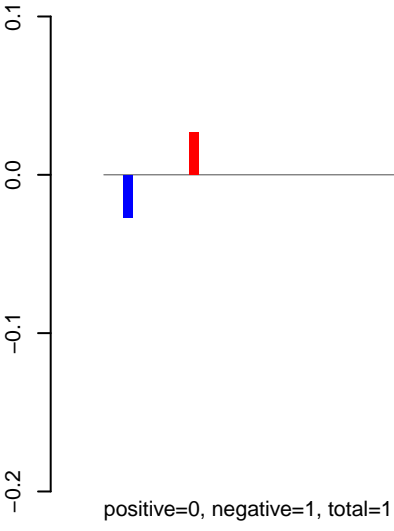

AeAeg_Aag2DENV2NGC.24_35.rep

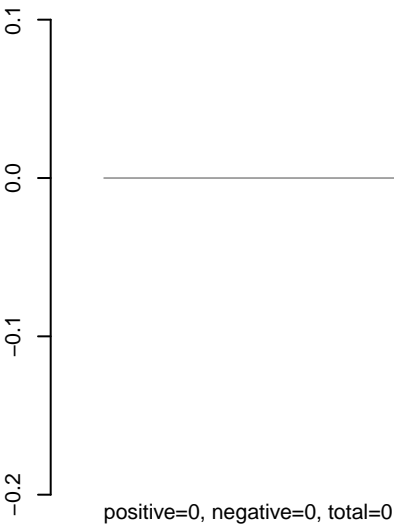

AeAeg_Aag2DENV2NGC.rep

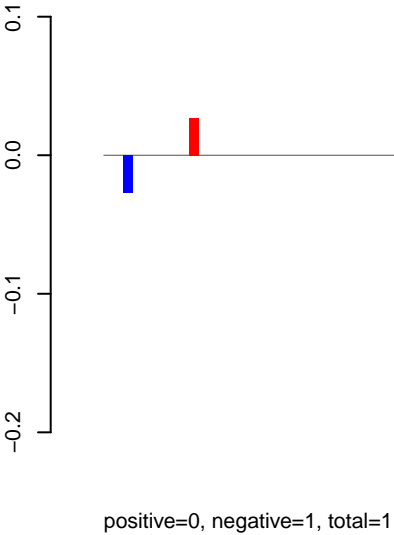

AeAeg_Aag2DENV2NGC.18_23.rep

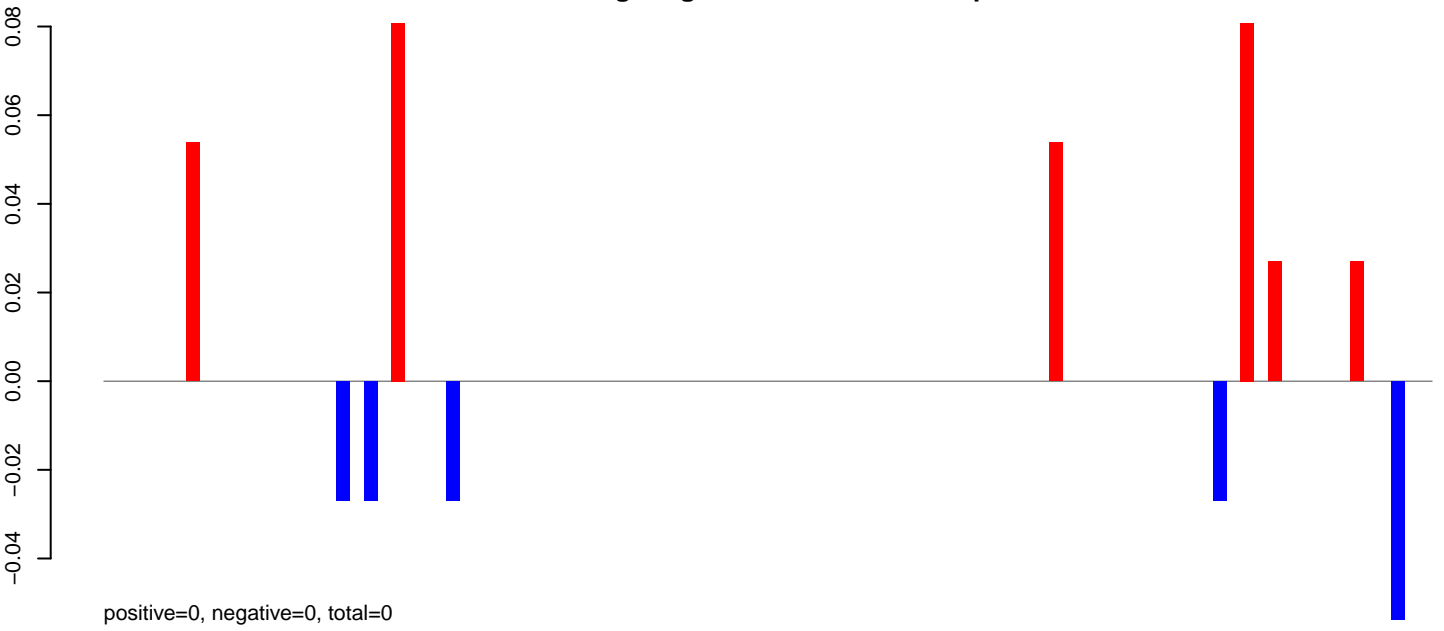

AeAeg_Aag2DENV2NGC.24_35.rep

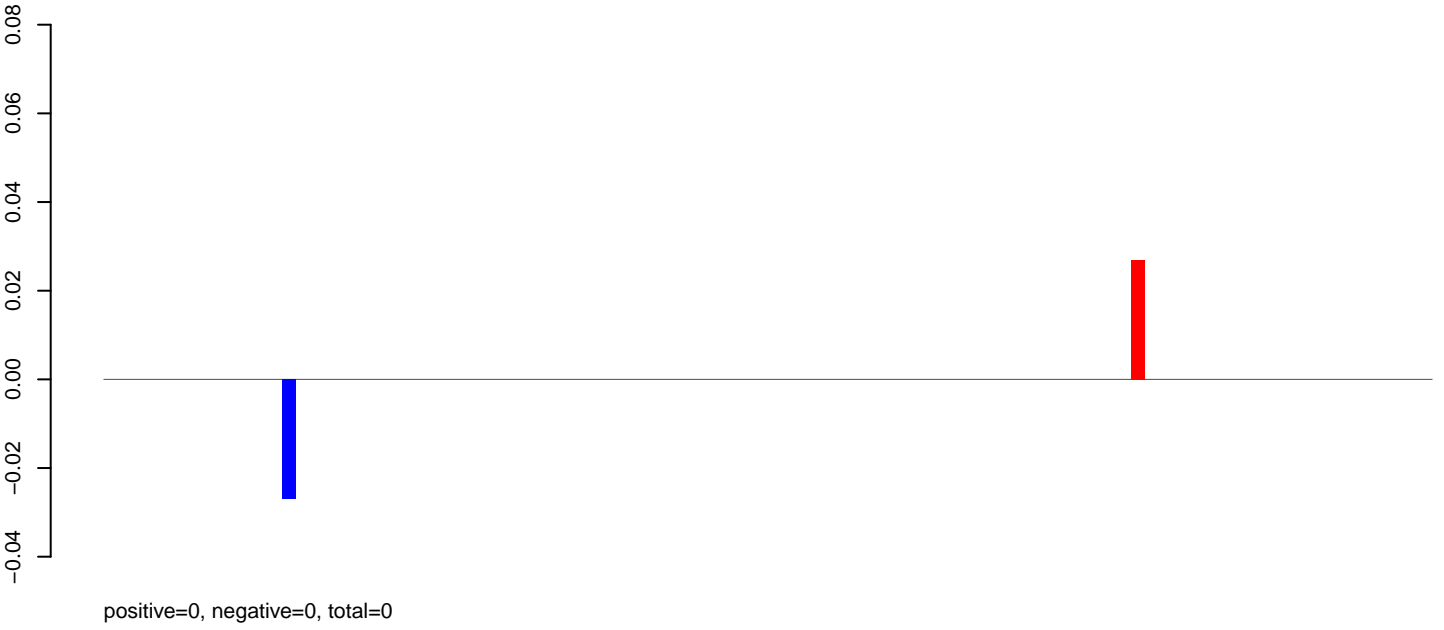

AeAeg_Aag2DENV2NGC.rep

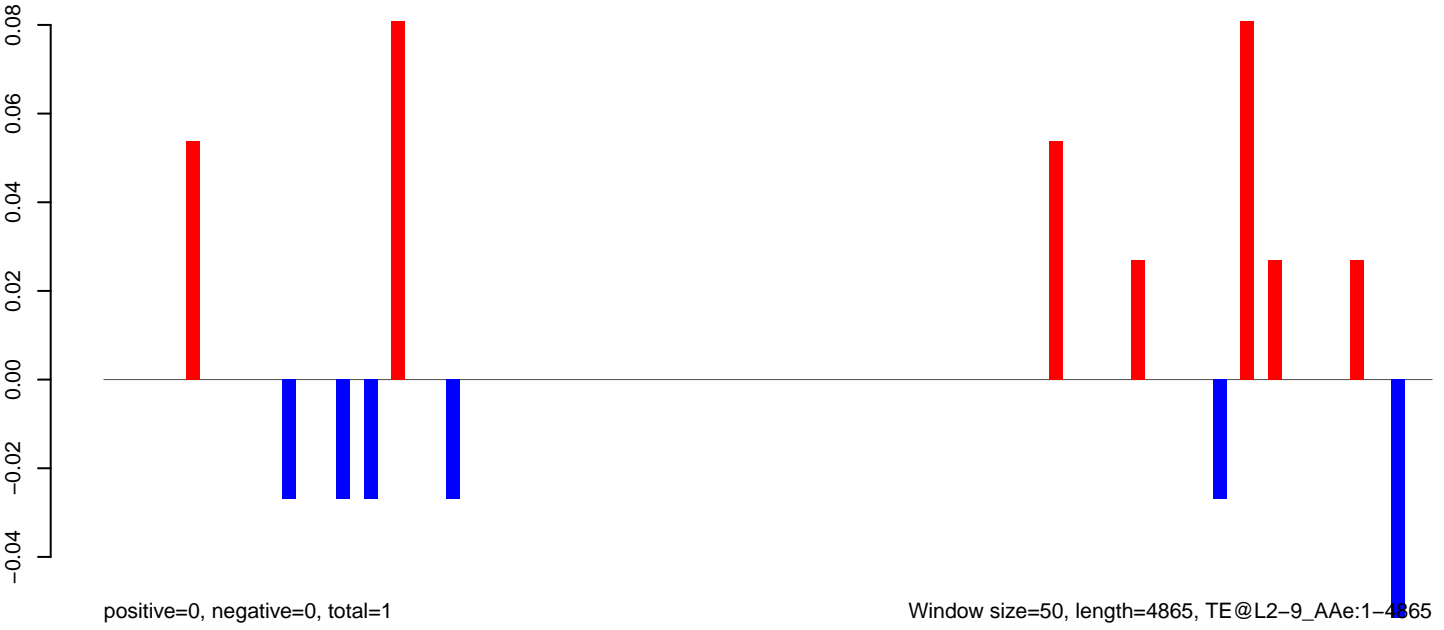

AeAeg_Aag2DENV2NGC.18_23.rep

positive=3, negative=1, total=4

AeAeg_Aag2DENV2NGC.24_35.rep

positive=0, negative=1, total=1

AeAeg_Aag2DENV2NGC.rep

positive=3, negative=2, total=5

Window size=50, length=6792, TE@Helitron-3_AAe:1-6792

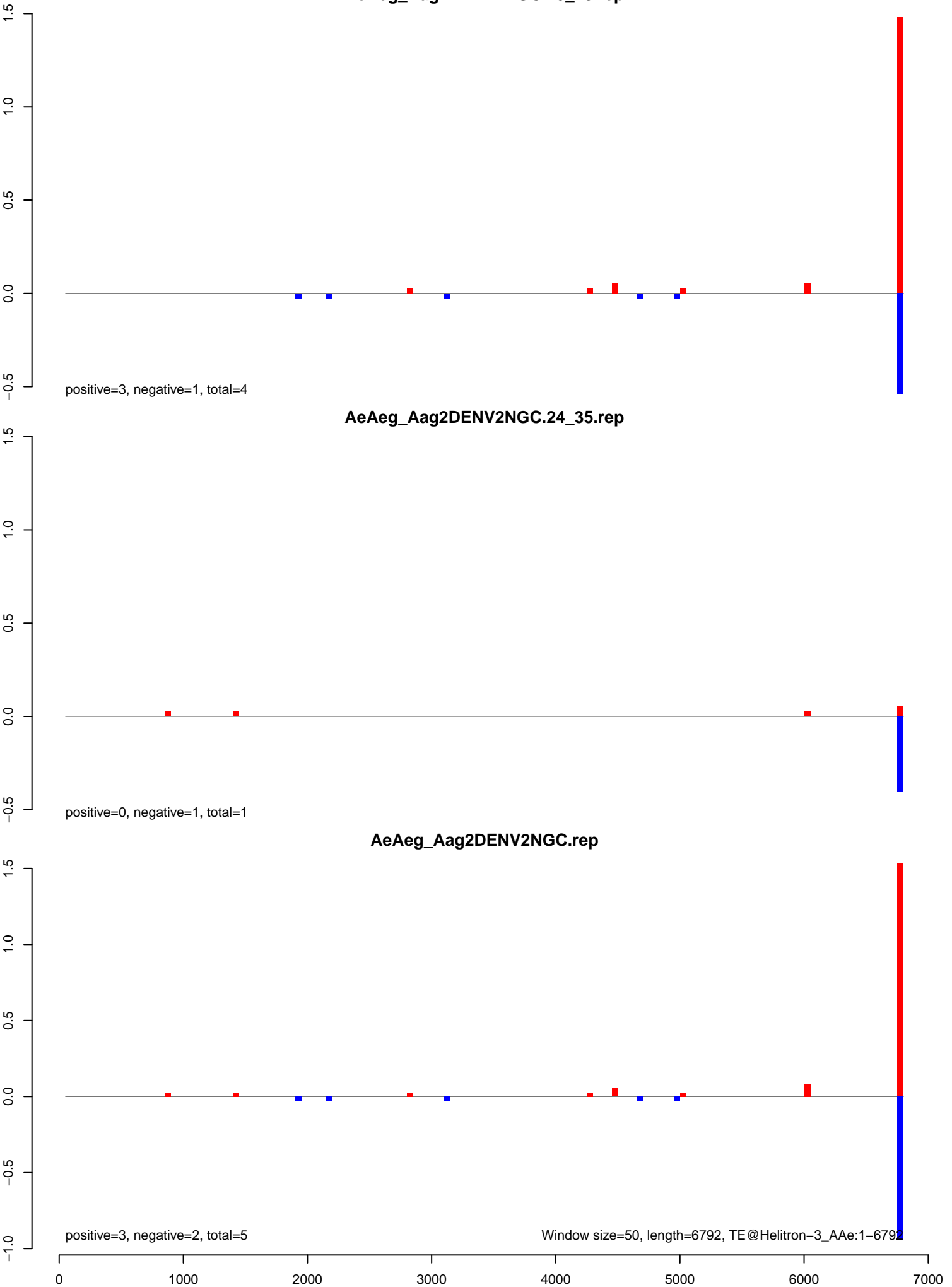

AeAeg_Aag2DENV2NGC.18_23.rep

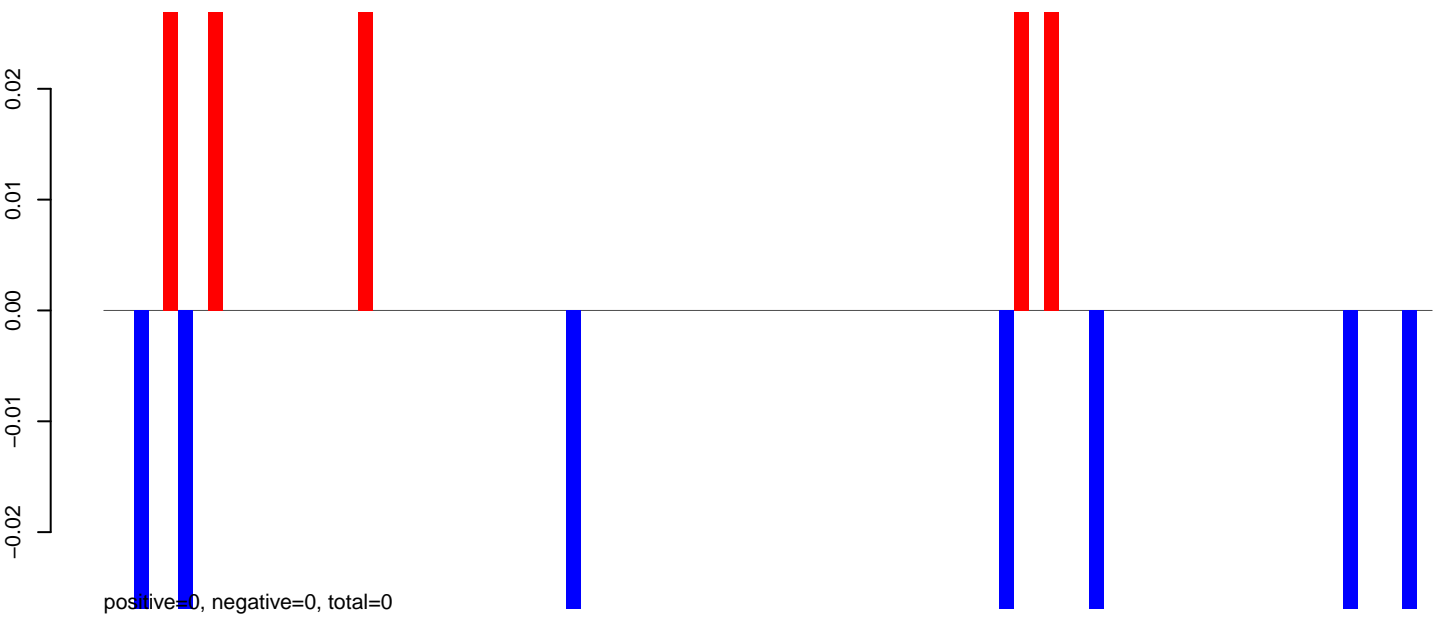

AeAeg_Aag2DENV2NGC.24_35.rep

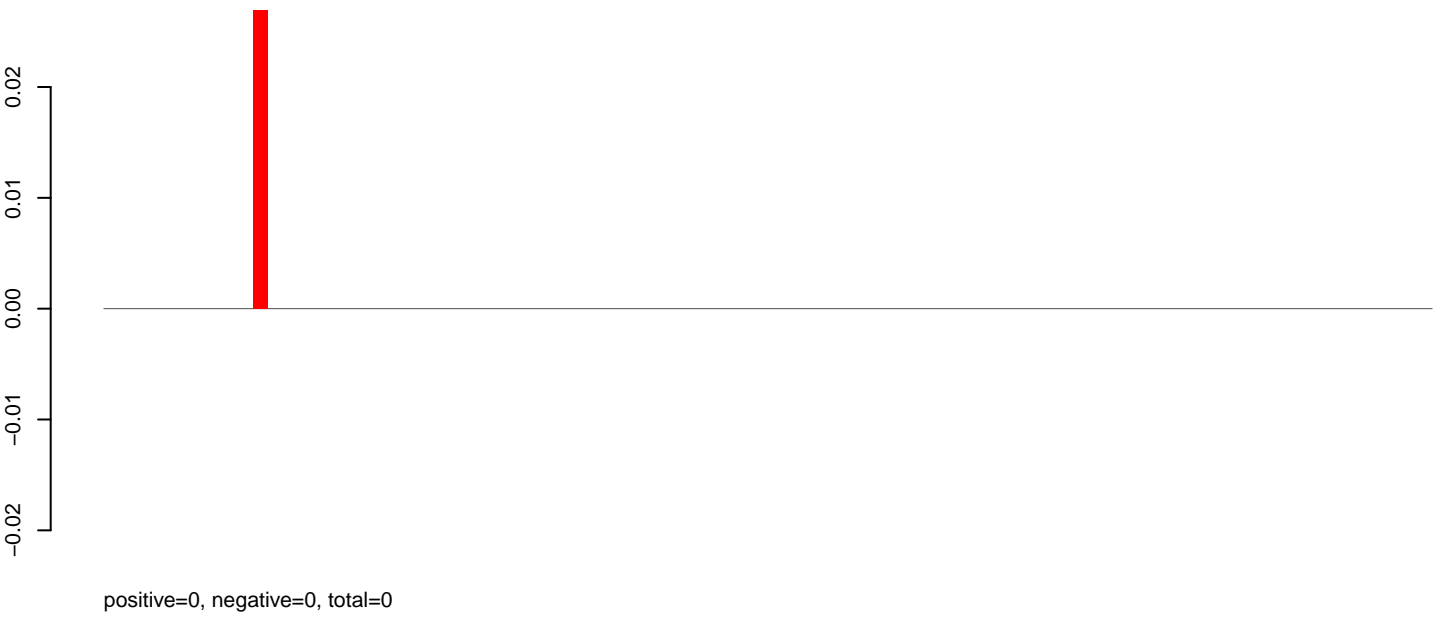

AeAeg_Aag2DENV2NGC.rep

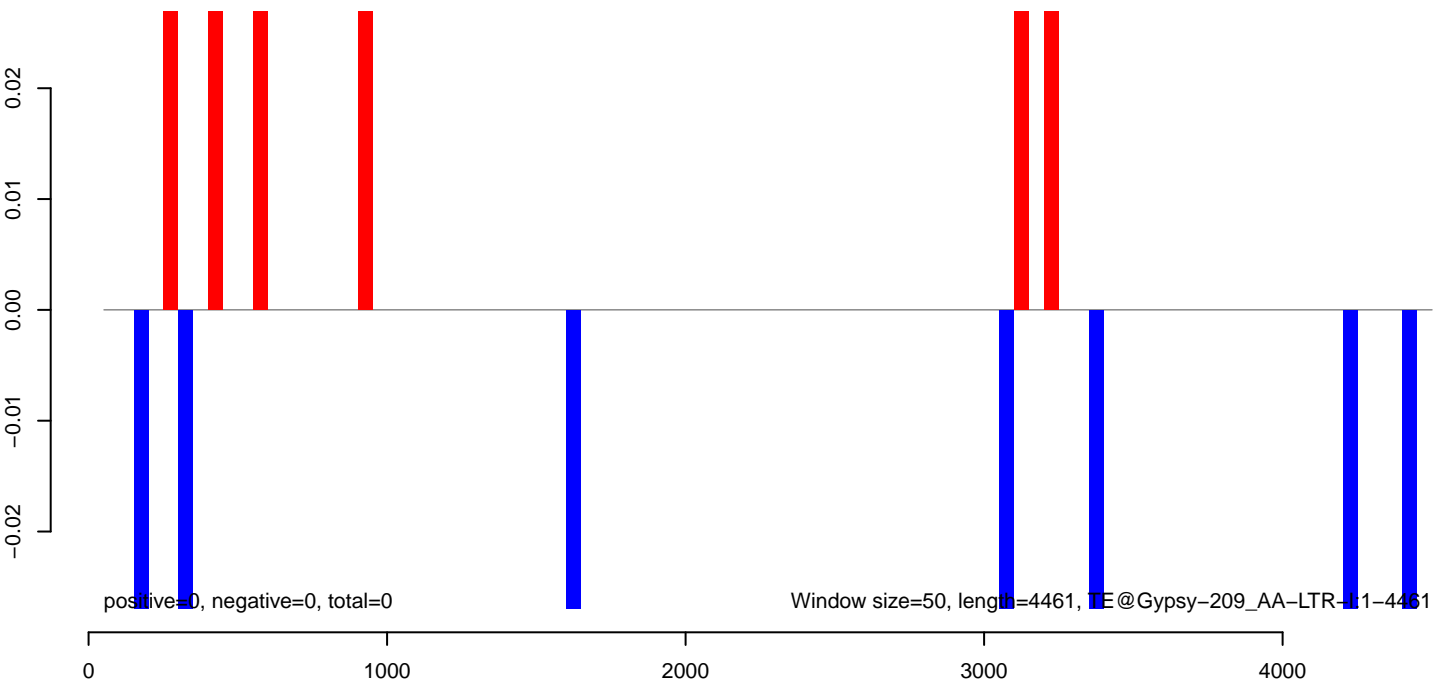

AeAeg_Aag2DENV2NGC.18_23.rep

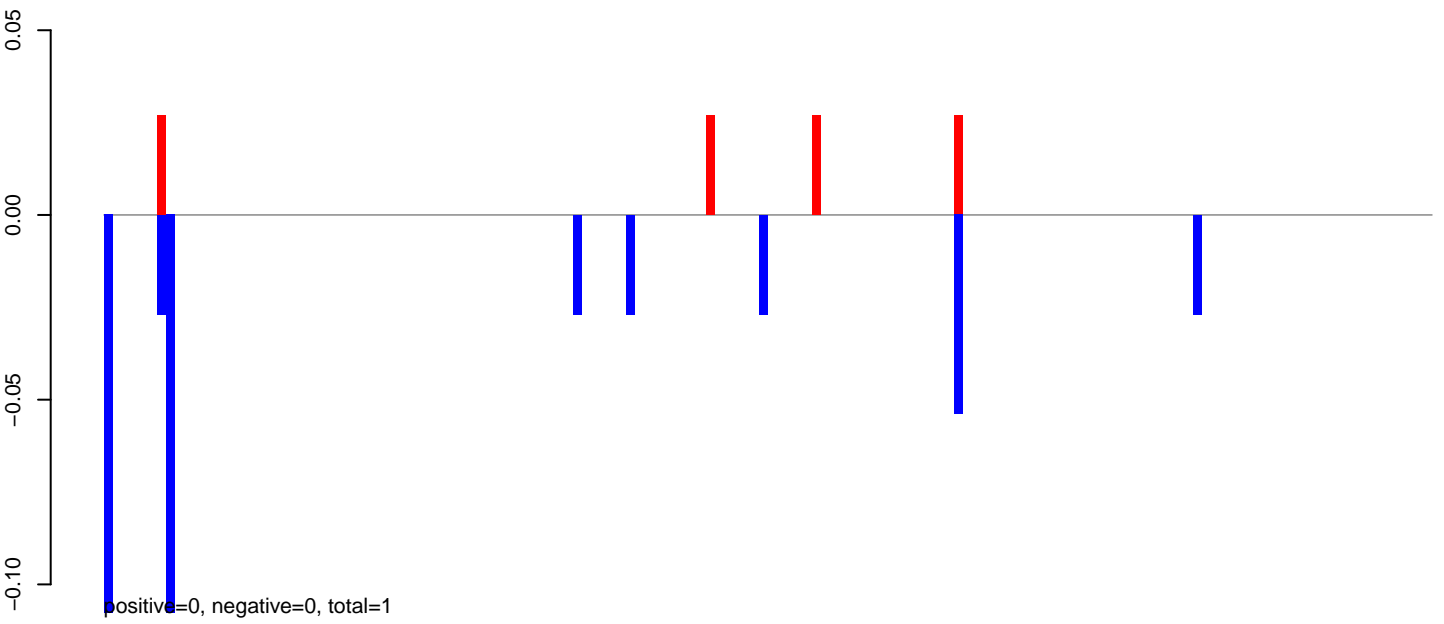

AeAeg_Aag2DENV2NGC.24_35.rep



AeAeg_Aag2DENV2NGC.rep

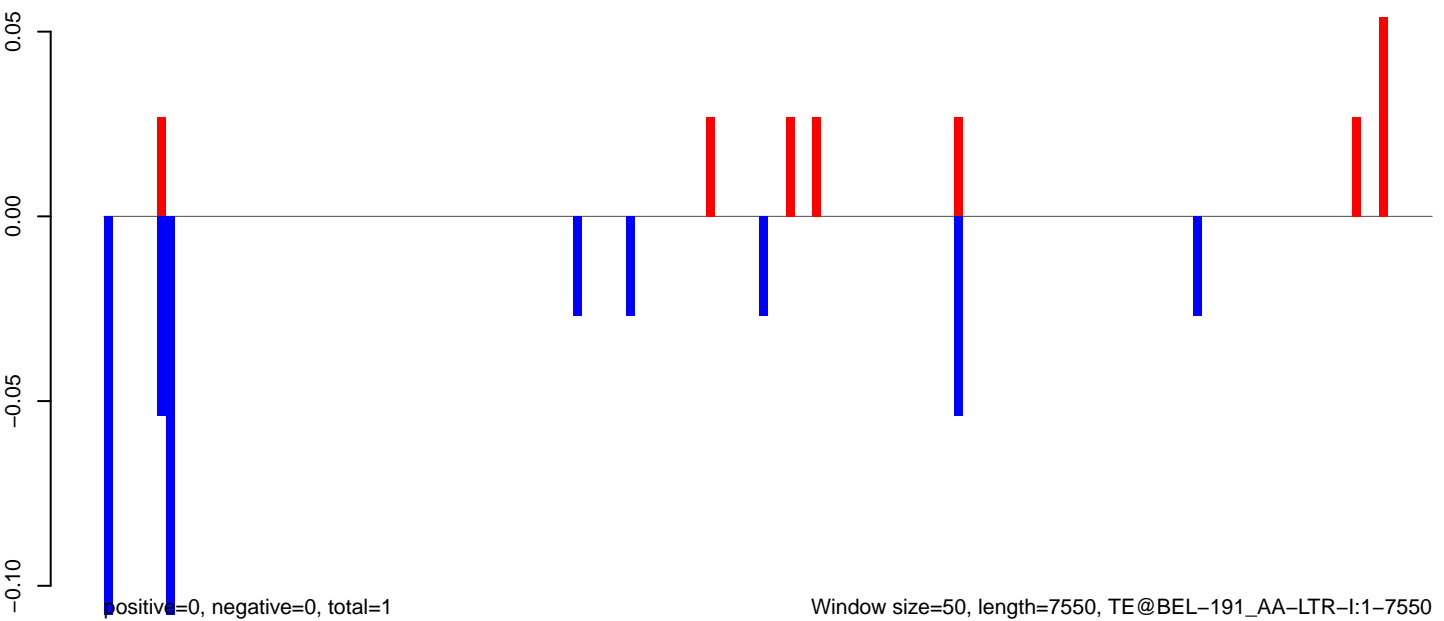

AeAeg_Aag2DENV2NGC.18_23.rep

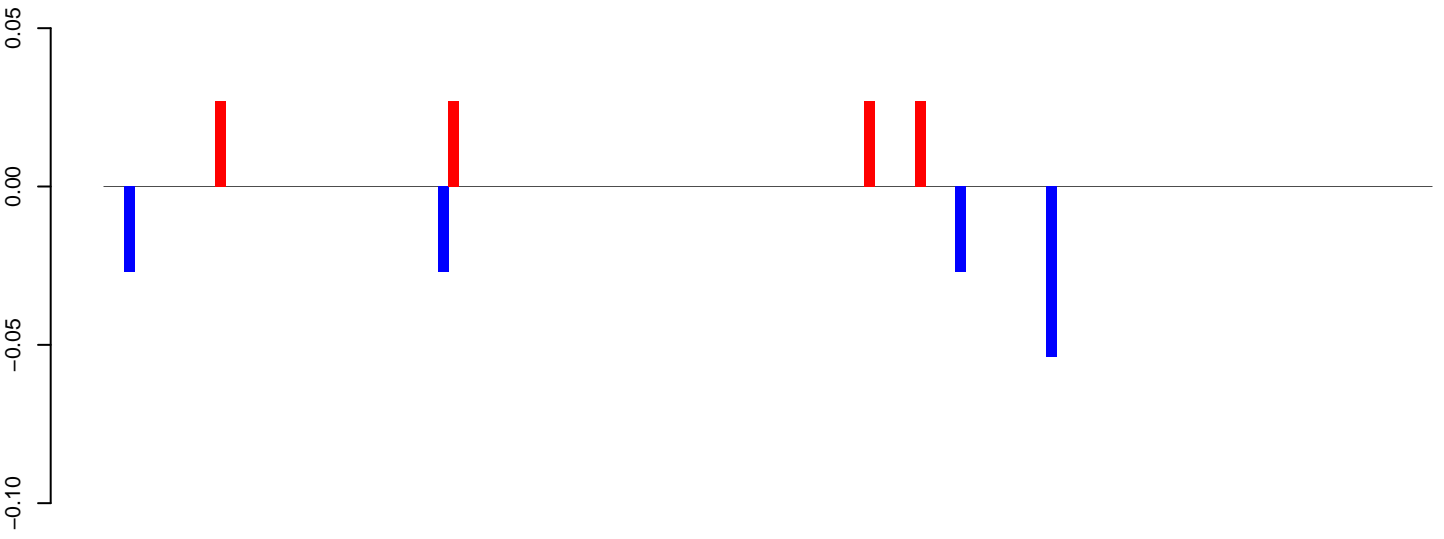

positive=0, negative=0, total=0

AeAeg_Aag2DENV2NGC.24_35.rep

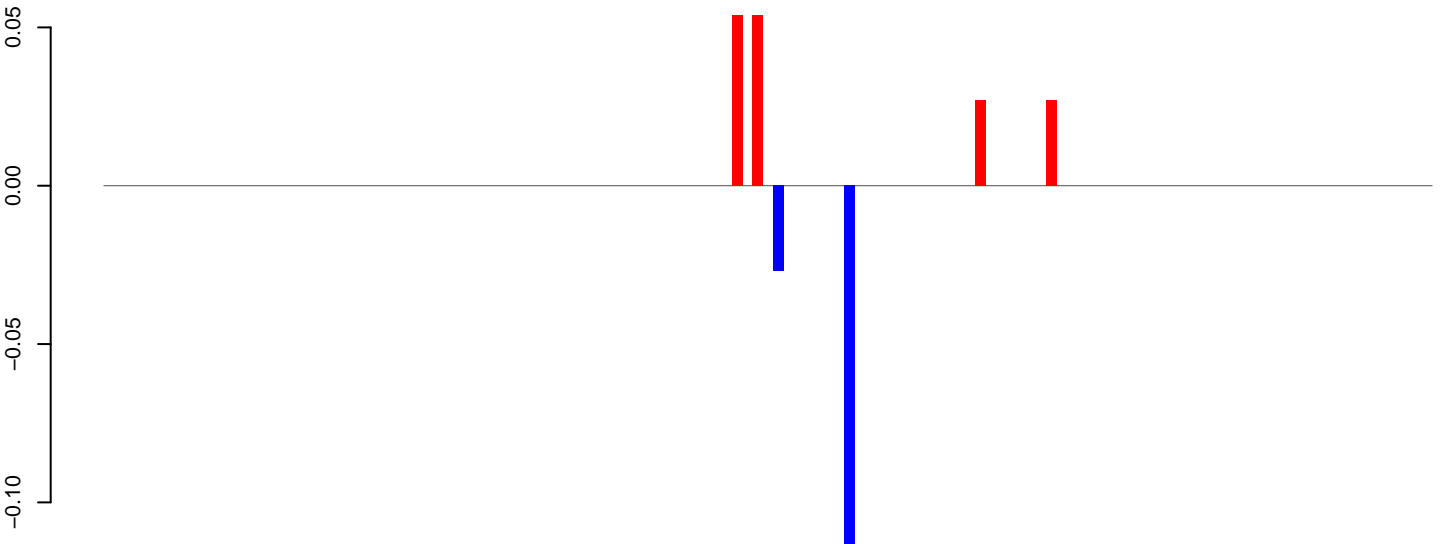

positive=0, negative=0, total=0

AeAeg_Aag2DENV2NGC.rep

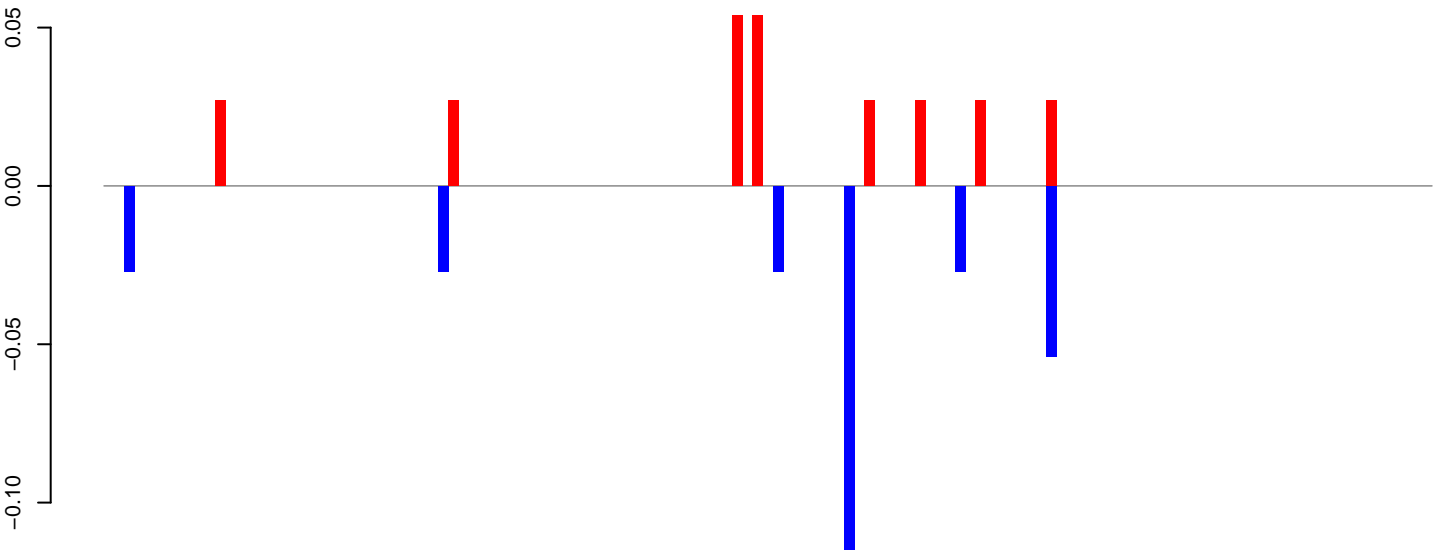

positive=0, negative=0, total=1

Window size=50, length=6567, TE@BEL-130_AA-LTR-I:1-6567

0 1000 2000 3000 4000 5000 6000

AeAeg_Aag2DENV2NGC.18_23.rep

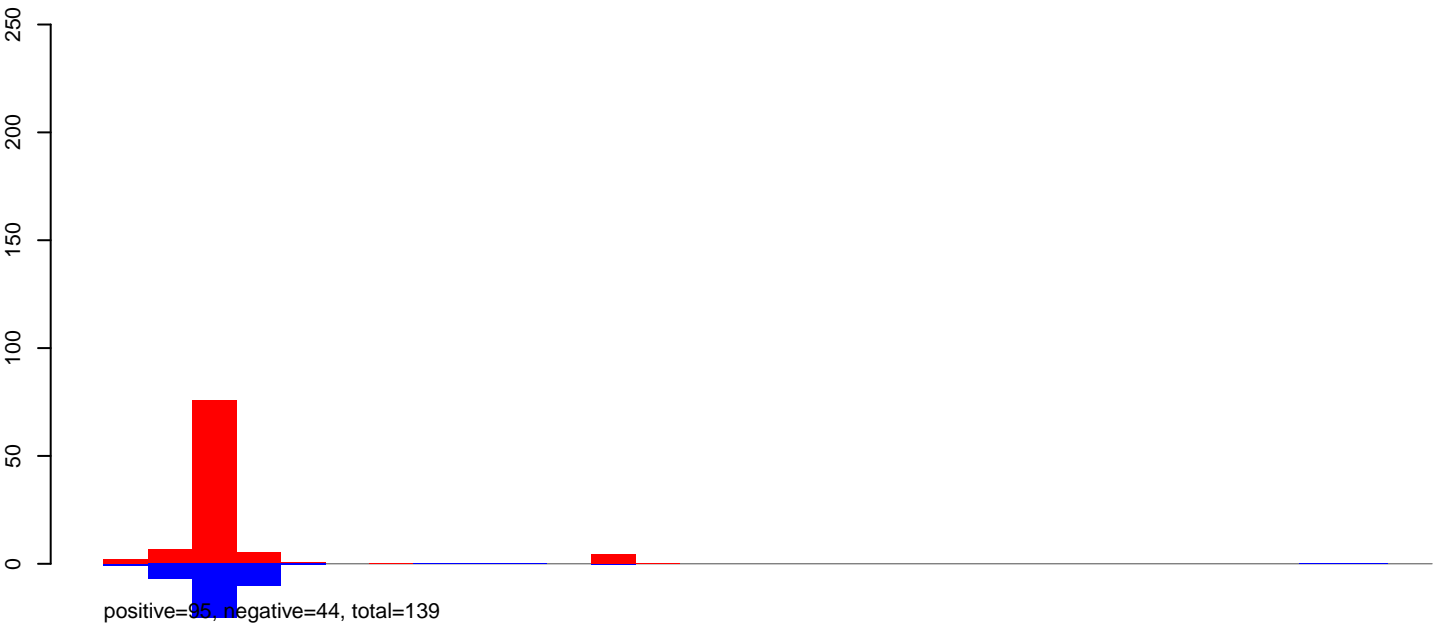

AeAeg_Aag2DENV2NGC.24_35.rep

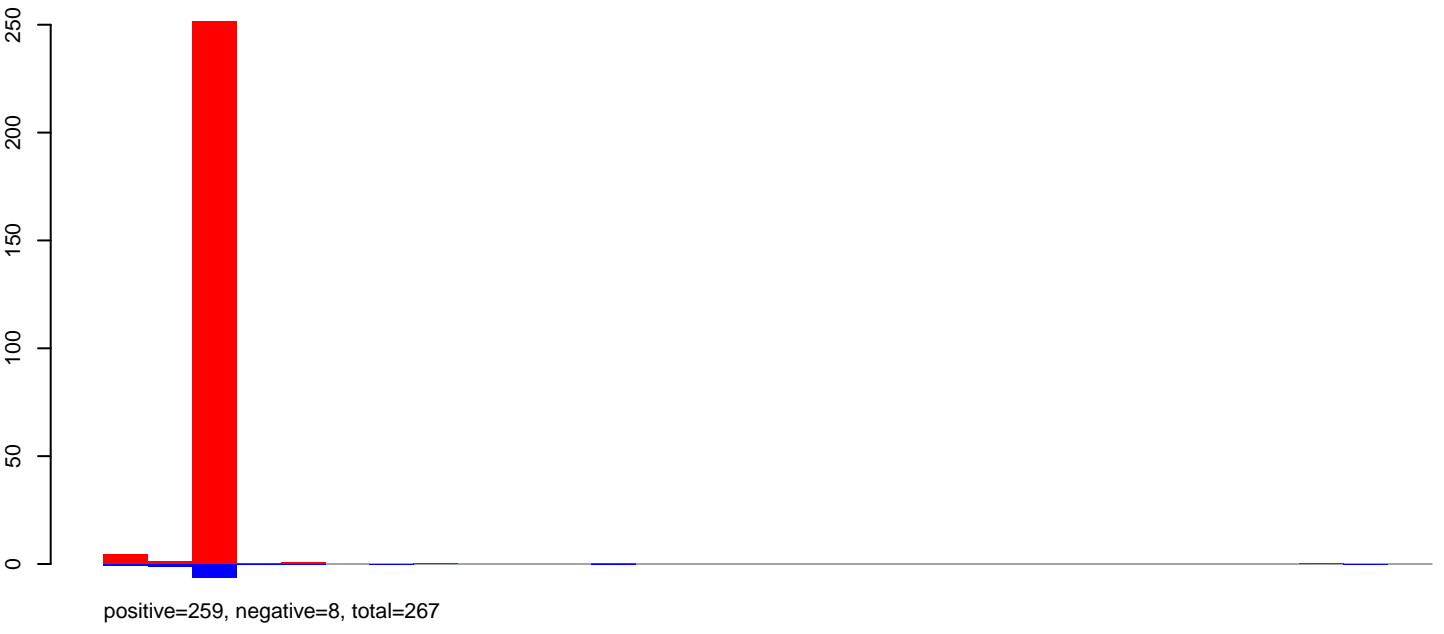

AeAeg_Aag2DENV2NGC.rep

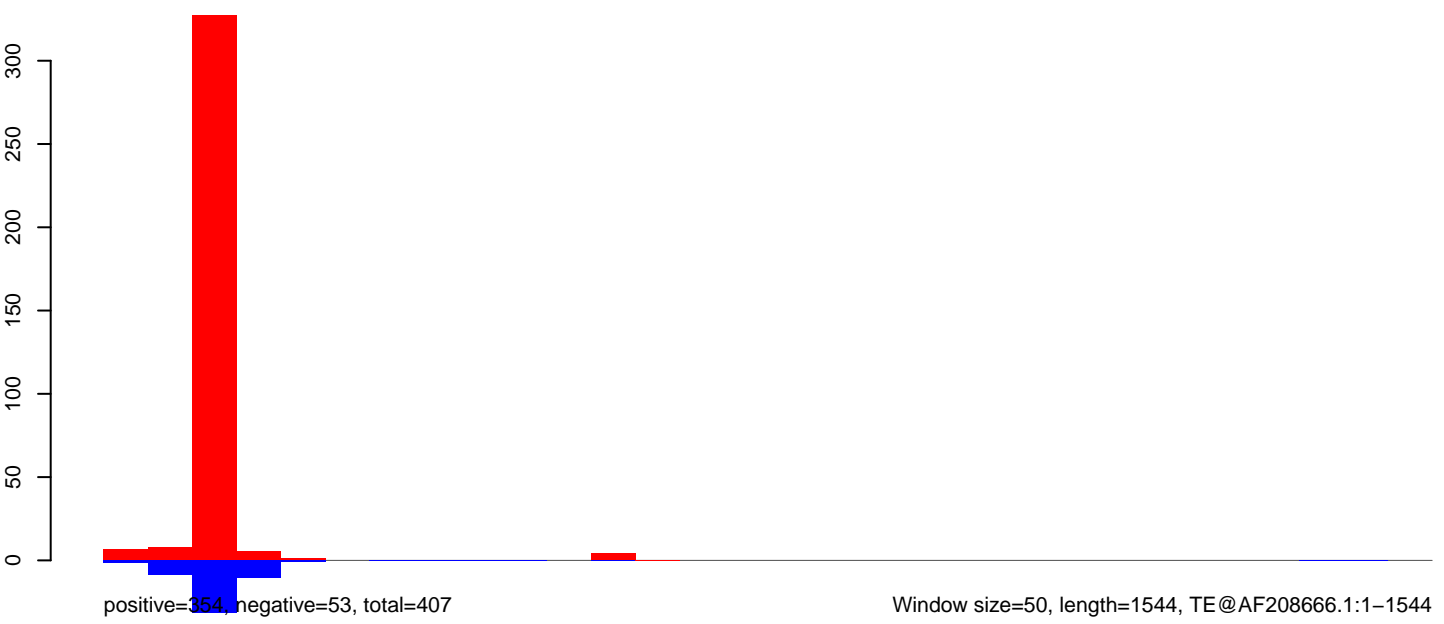

Window size=50, length=1544, TE@AF208666.1:1-1544

0 500 1000 1500

AeAeg_Aag2DENV2NGC.18_23.rep

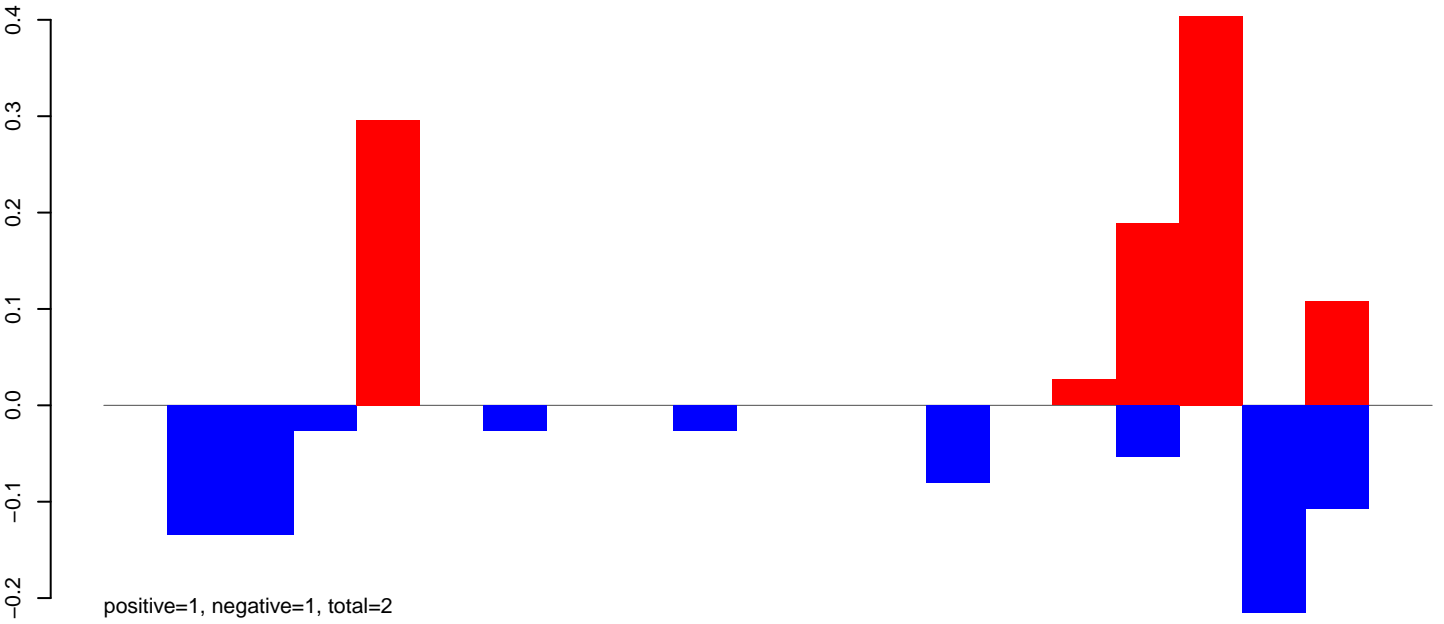

AeAeg_Aag2DENV2NGC.24_35.rep

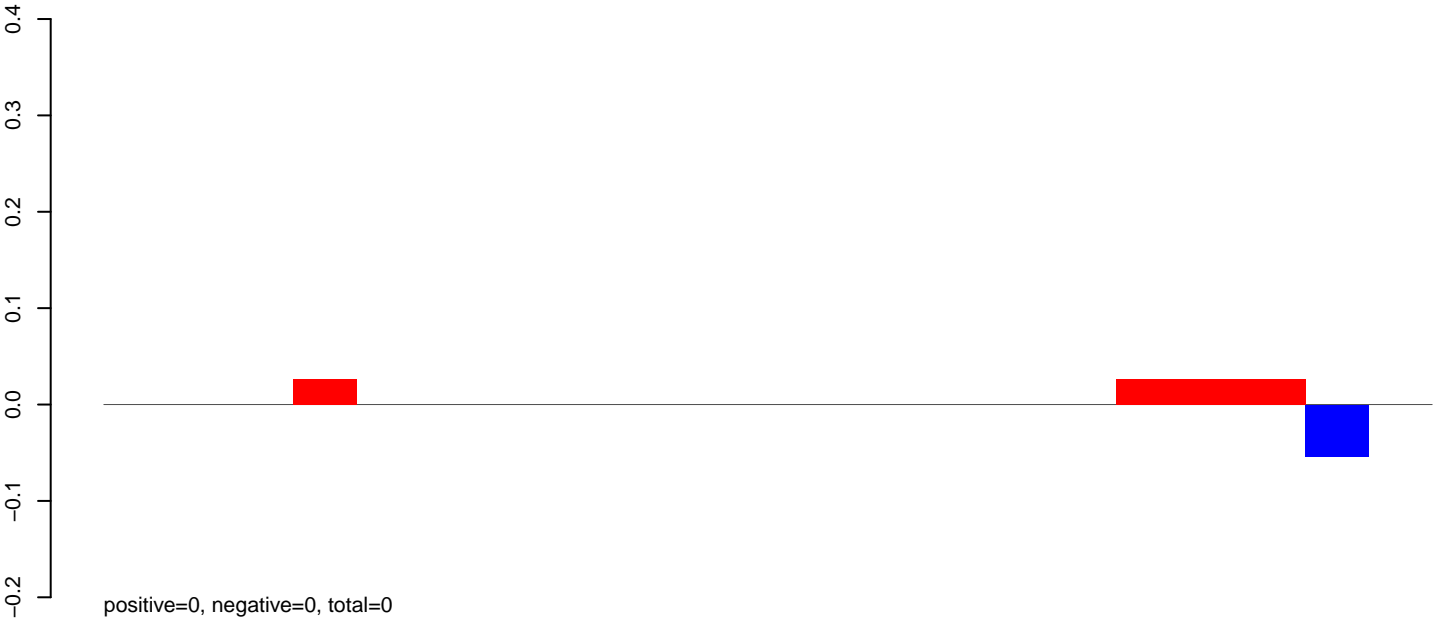

AeAeg_Aag2DENV2NGC.rep

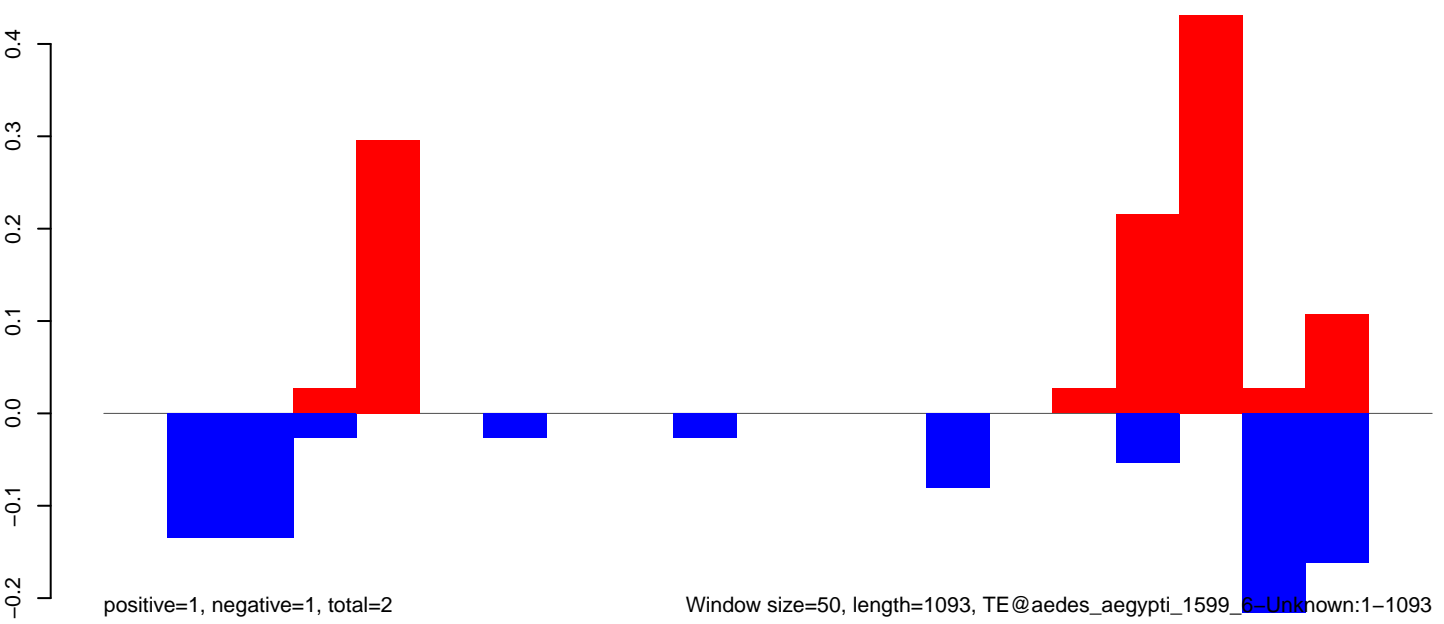

Window size=50, length=1093, TE@aedes_aegypti_1599_6-Unknown:1-1093

AeAeg_Aag2DENV2NGC.18_23.rep

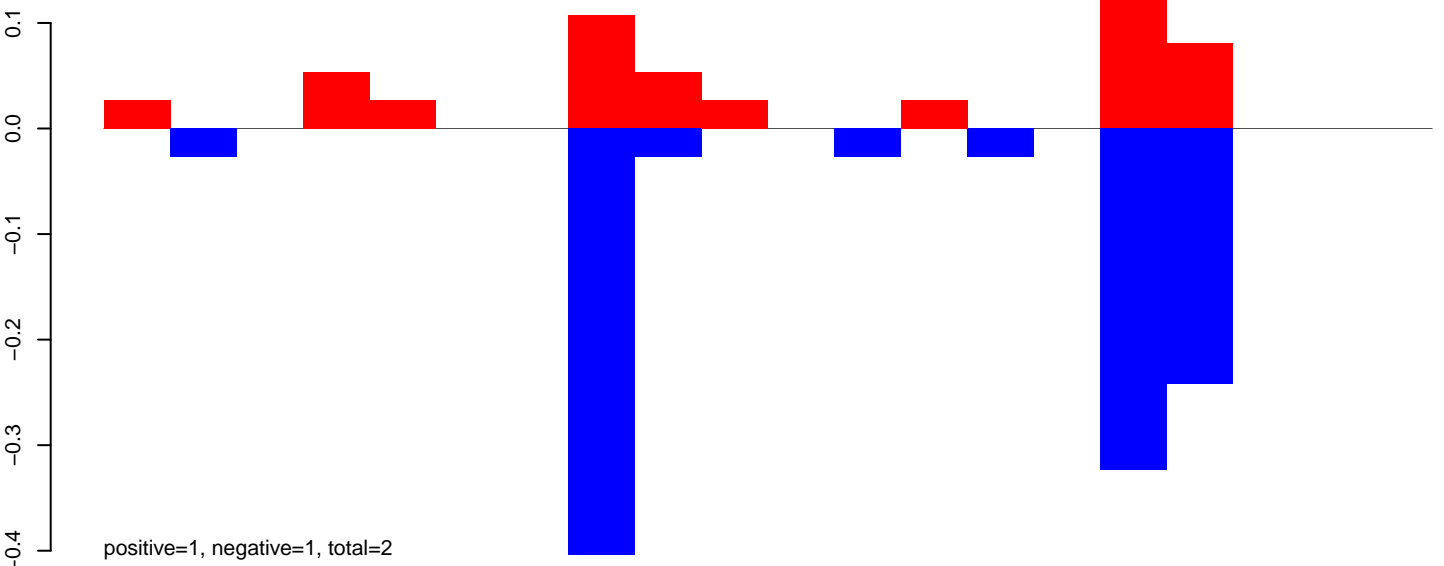

AeAeg_Aag2DENV2NGC.24_35.rep

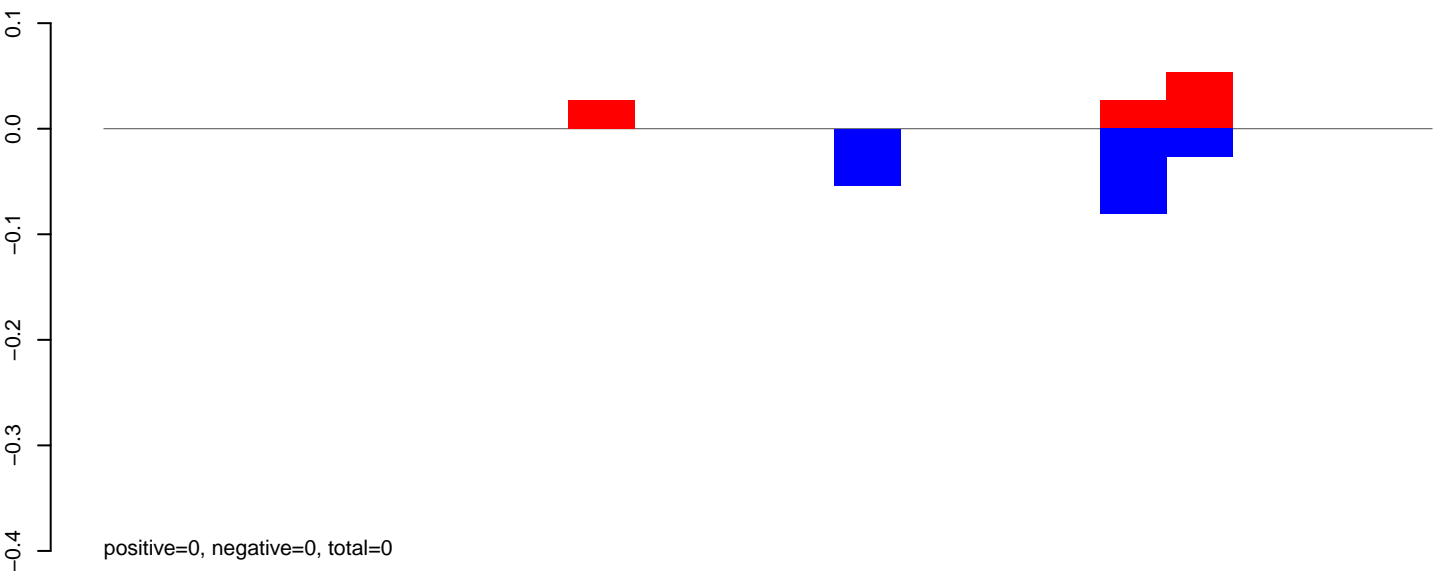

AeAeg_Aag2DENV2NGC.rep

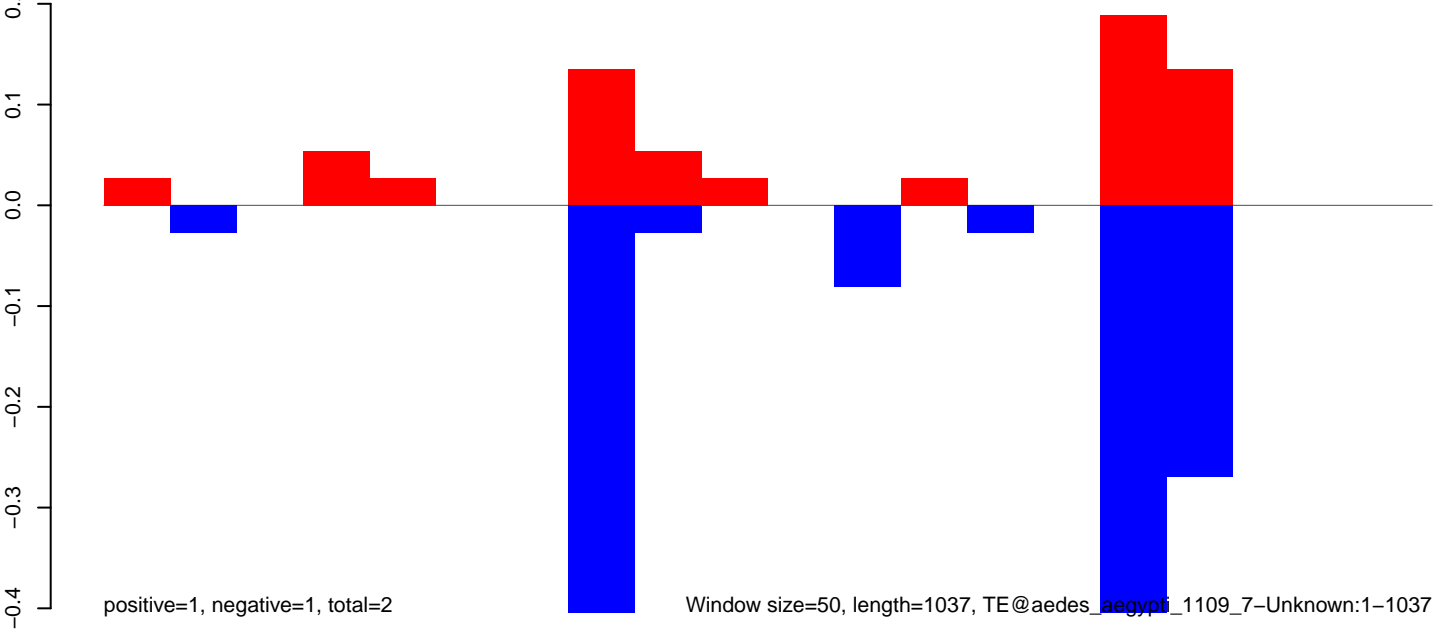

Window size=50, length=1037, TE@aedes_aegypti_1109_7-Unknown:1-1037

AeAeg_Aag2DENV2NGC.18_23.rep

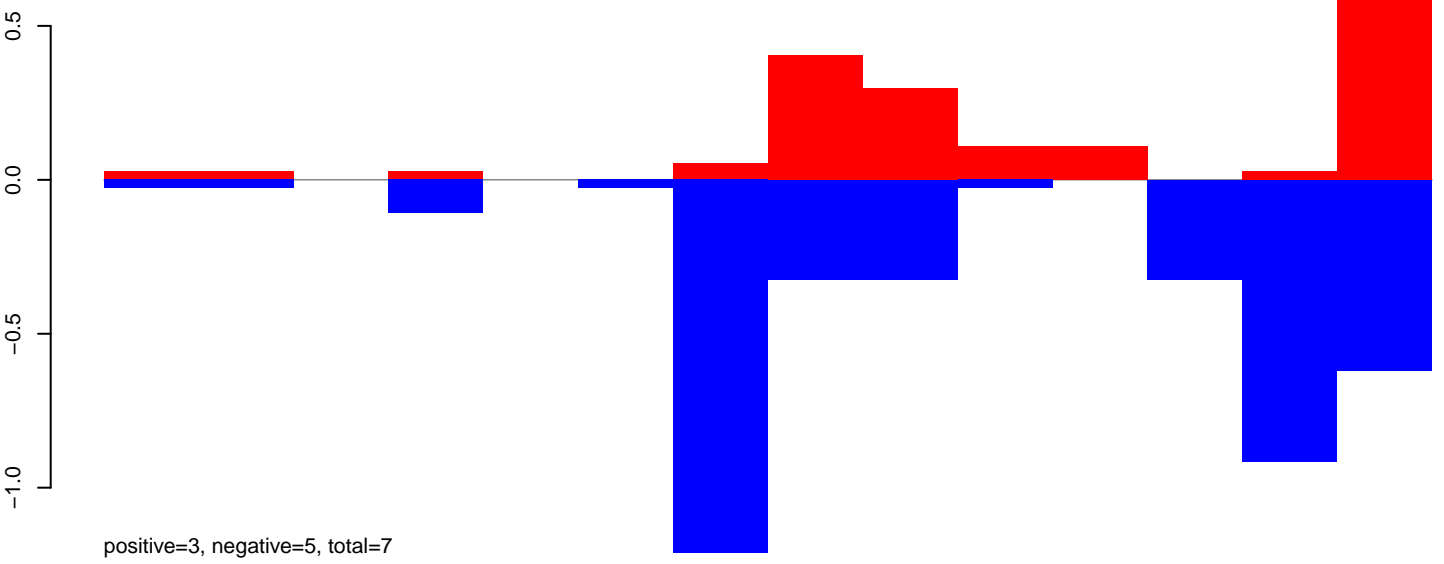

AeAeg_Aag2DENV2NGC.24_35.rep

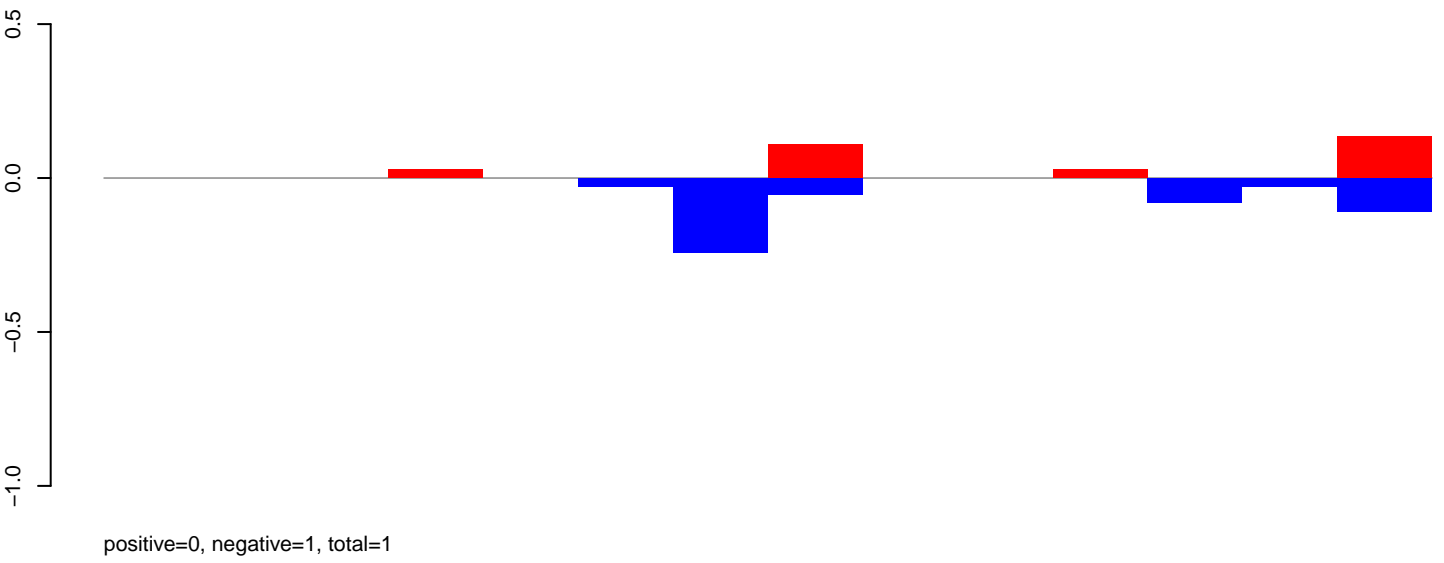

AeAeg_Aag2DENV2NGC.rep

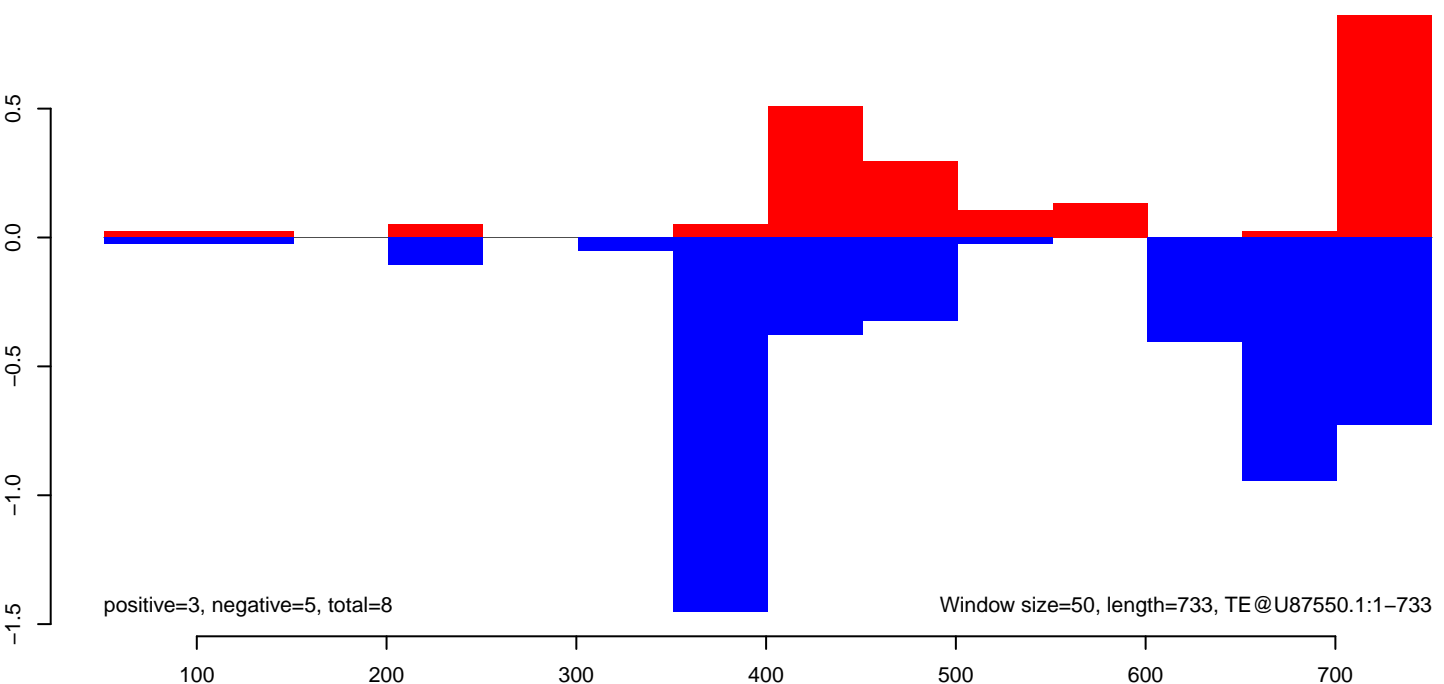

AeAeg_Aag2DENV2NGC.18_23.rep



AeAeg_Aag2DENV2NGC.24_35.rep

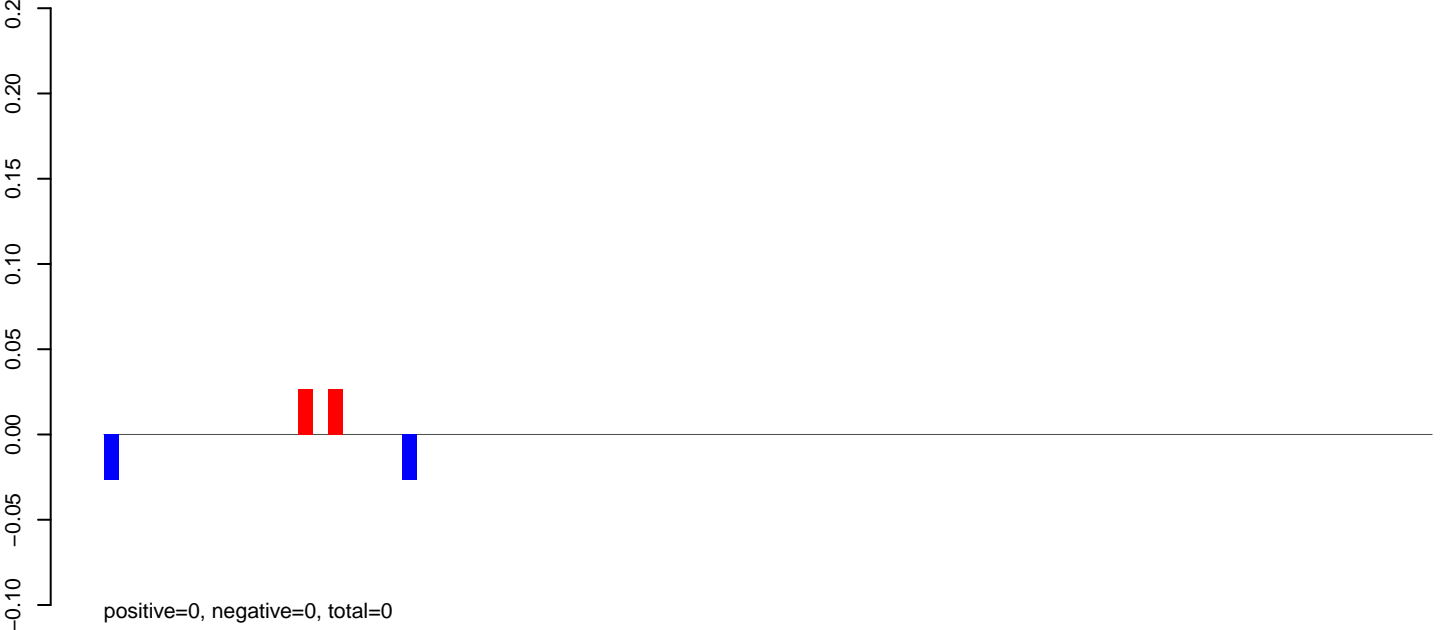

AeAeg_Aag2DENV2NGC.rep

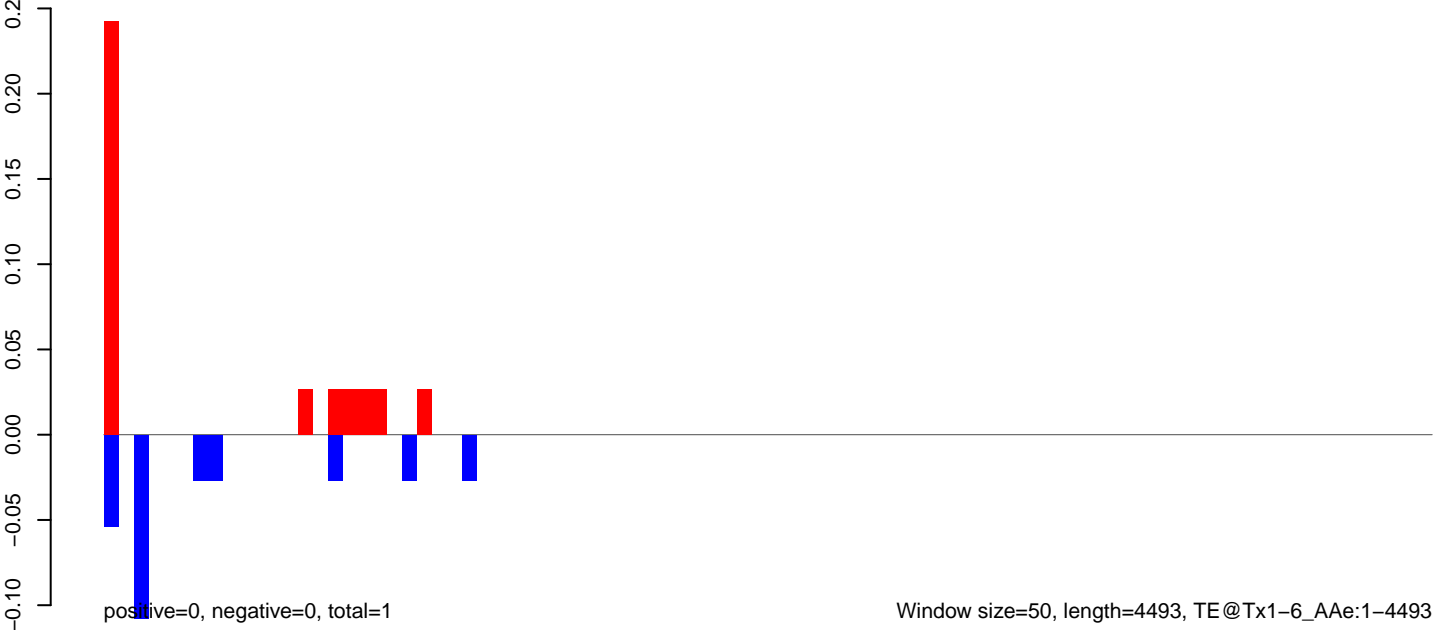

AeAeg_Aag2DENV2NGC.18_23.rep

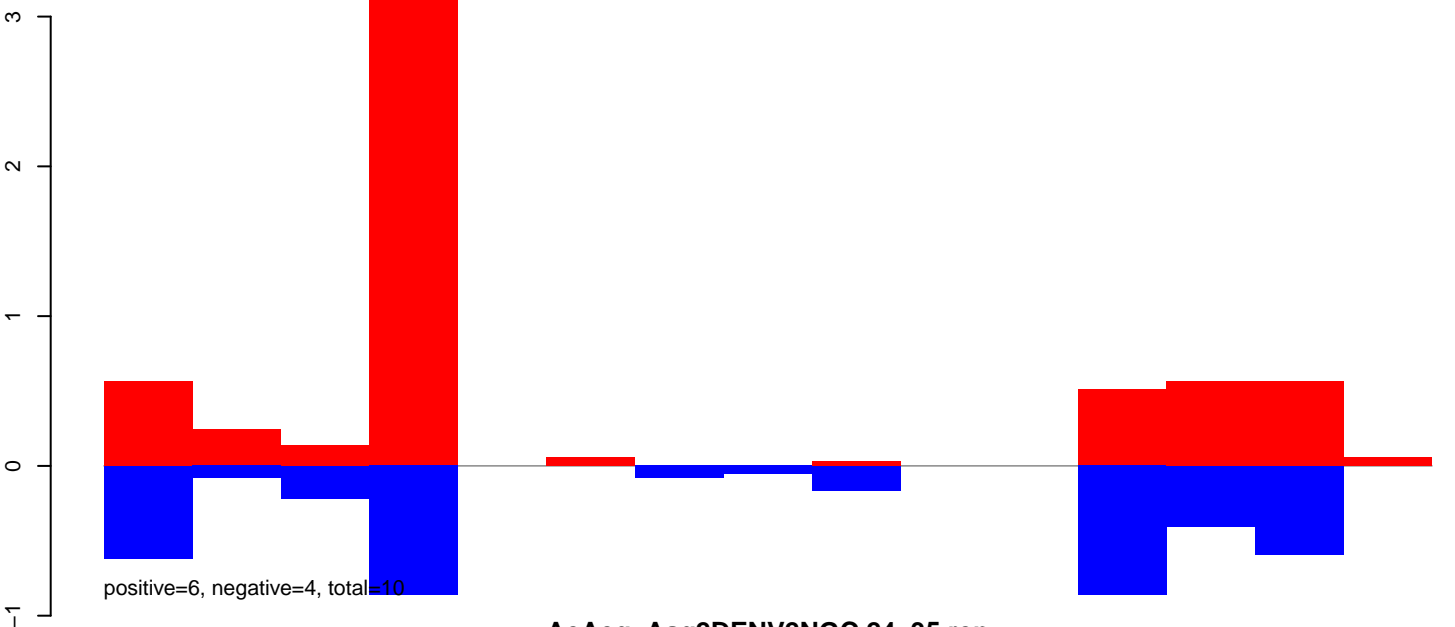

AeAeg_Aag2DENV2NGC.24_35.rep

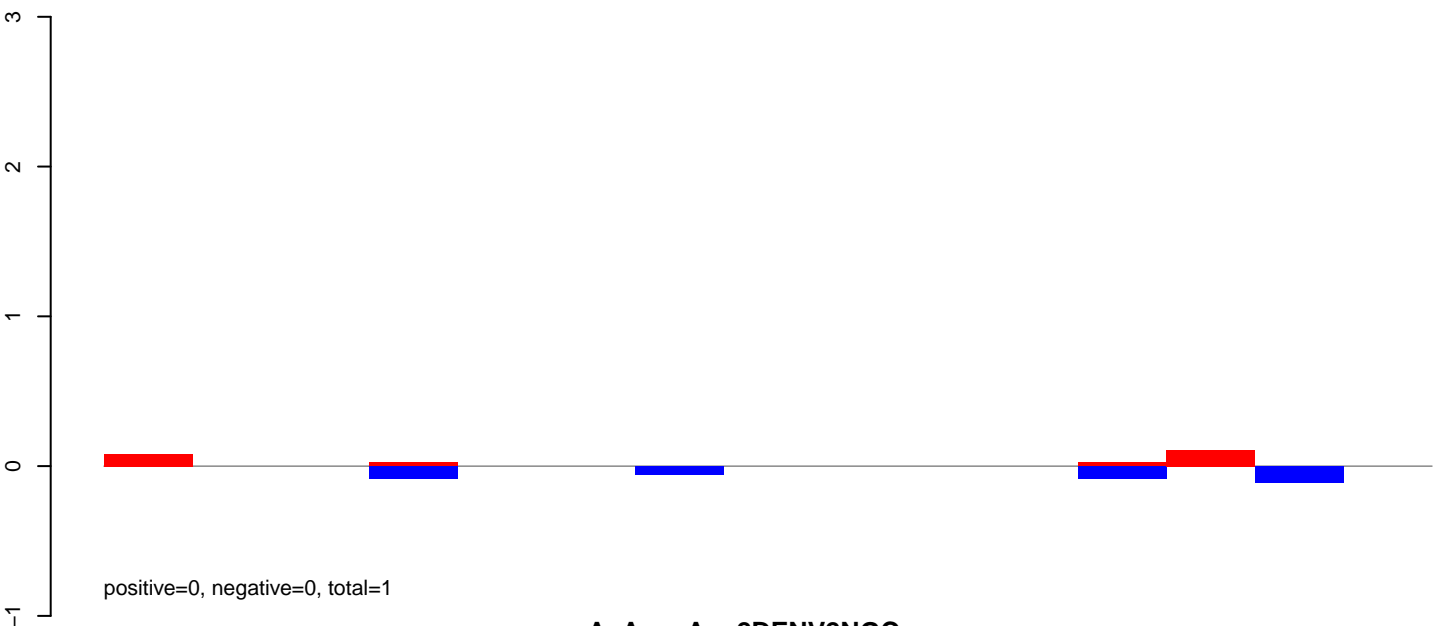

AeAeg_Aag2DENV2NGC.rep

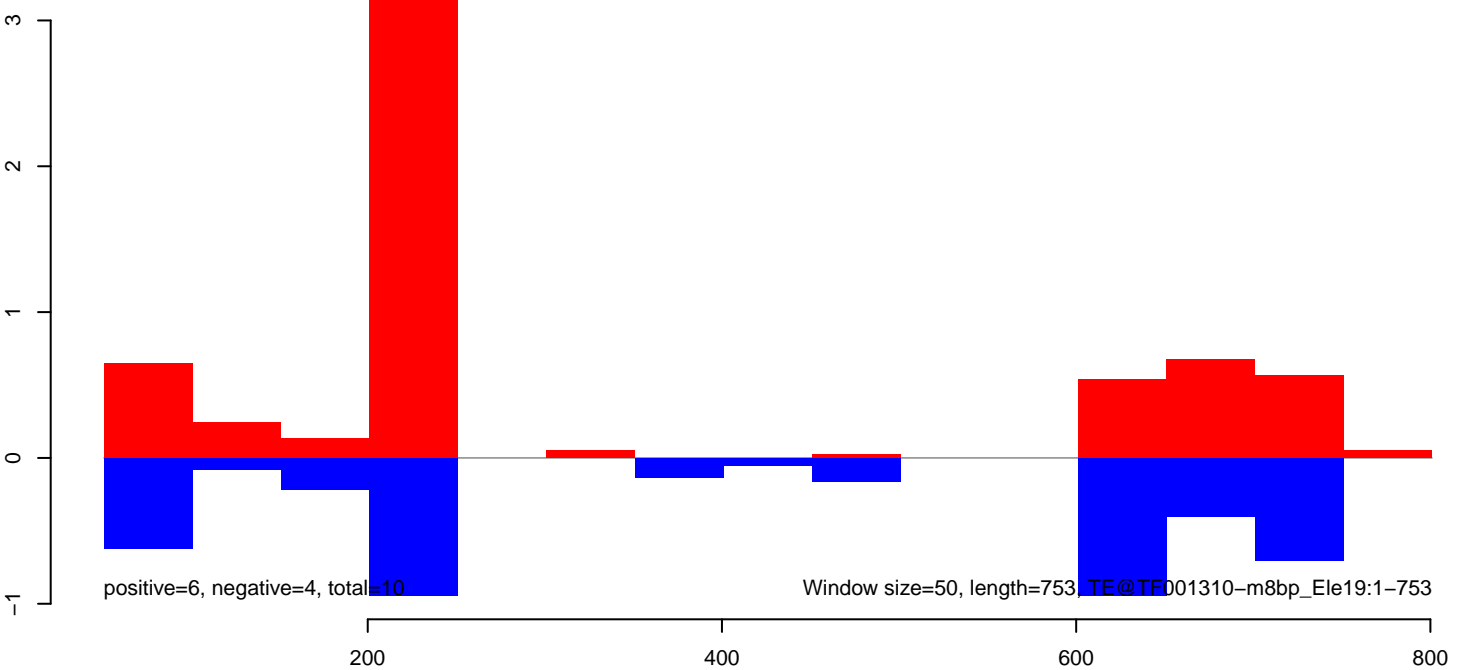

AeAeg_Aag2DENV2NGC.18_23.rep

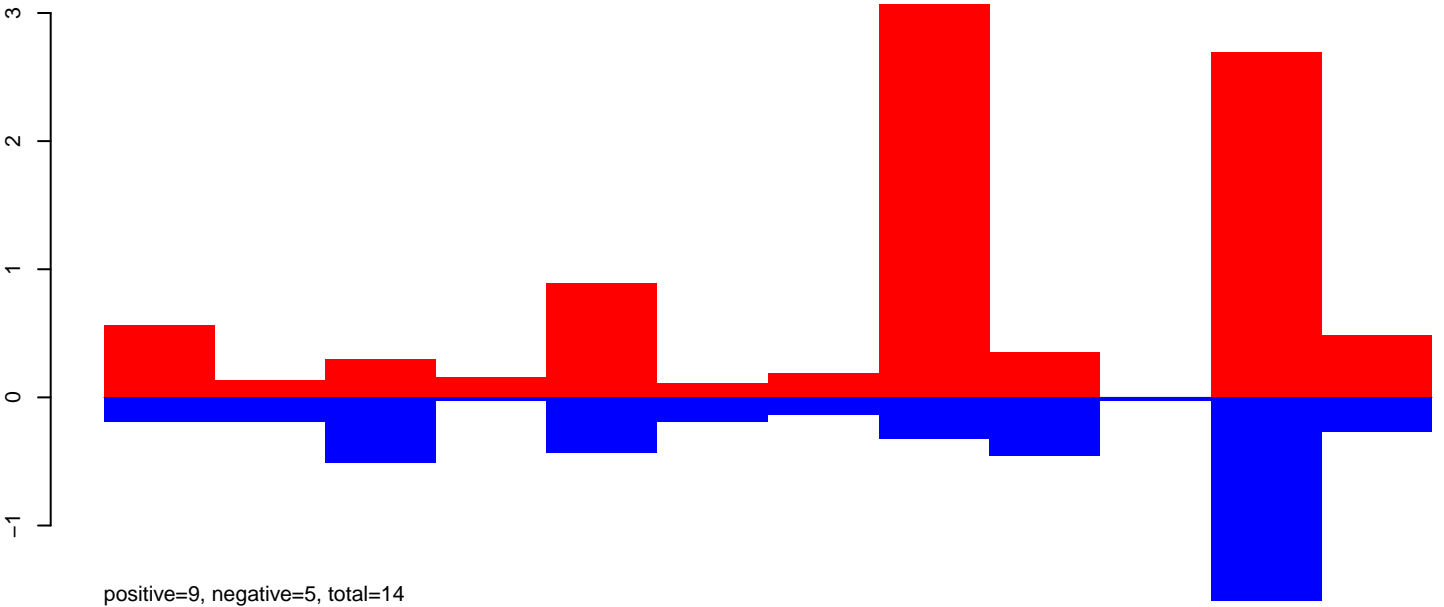

AeAeg_Aag2DENV2NGC.24_35.rep

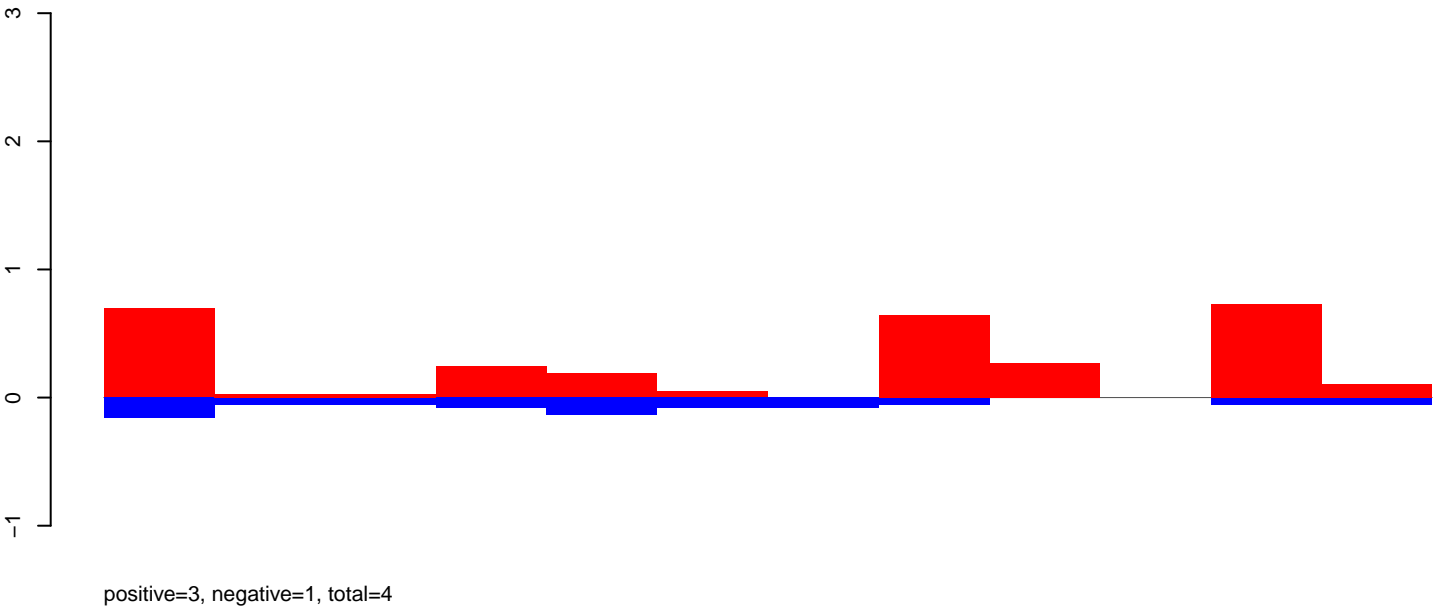

AeAeg_Aag2DENV2NGC.rep

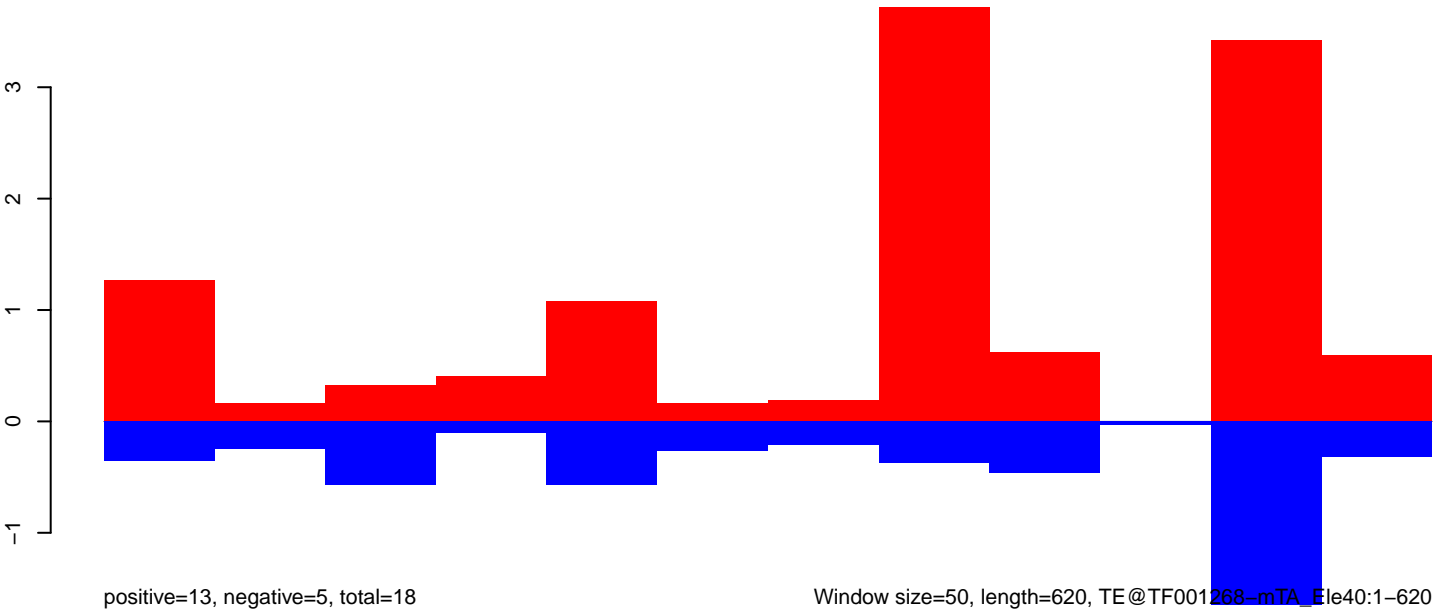

Window size=50, length=620, TE@TF001268-mTA_Ele40:1-620

AeAeg_Aag2DENV2NGC.18_23.rep

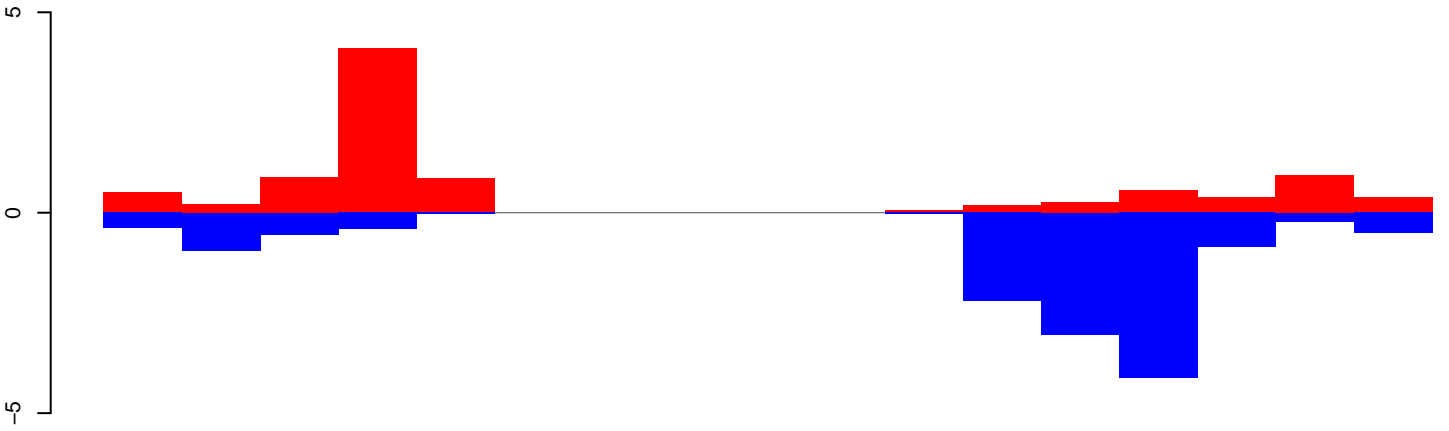

positive=10, negative=14, total=24

AeAeg_Aag2DENV2NGC.24_35.rep

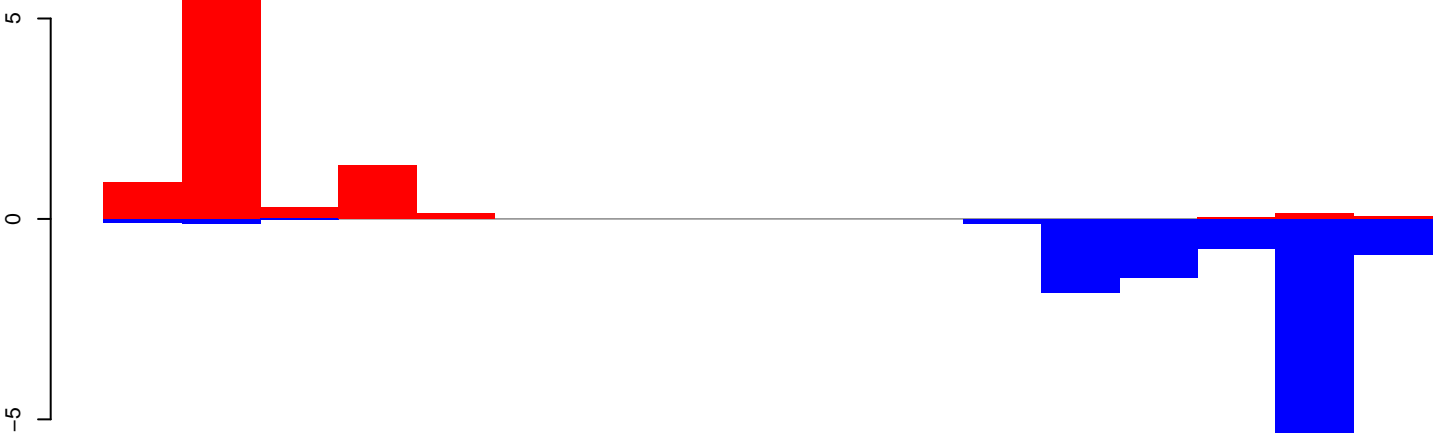

positive=11, negative=13, total=24

AeAeg_Aag2DENV2NGC.rep

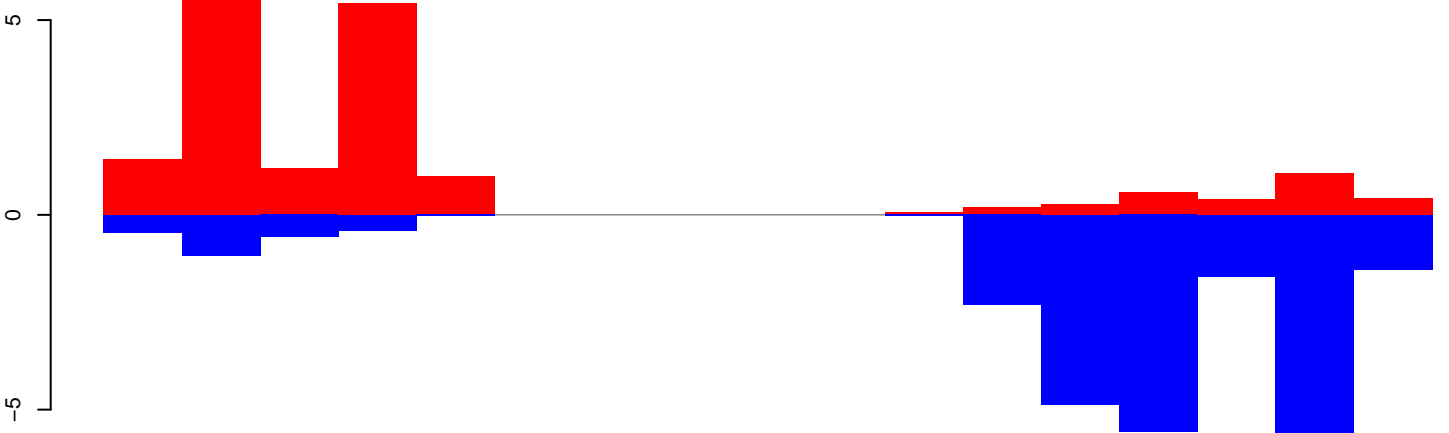

positive=20, negative=27, total=47

Window size=50, length=870, TE@TF001266-mTA_Ele38a:1-870

200 400 600 800

AeAeg_Aag2DENV2NGC.18_23.rep



AeAeg_Aag2DENV2NGC.24_35.rep

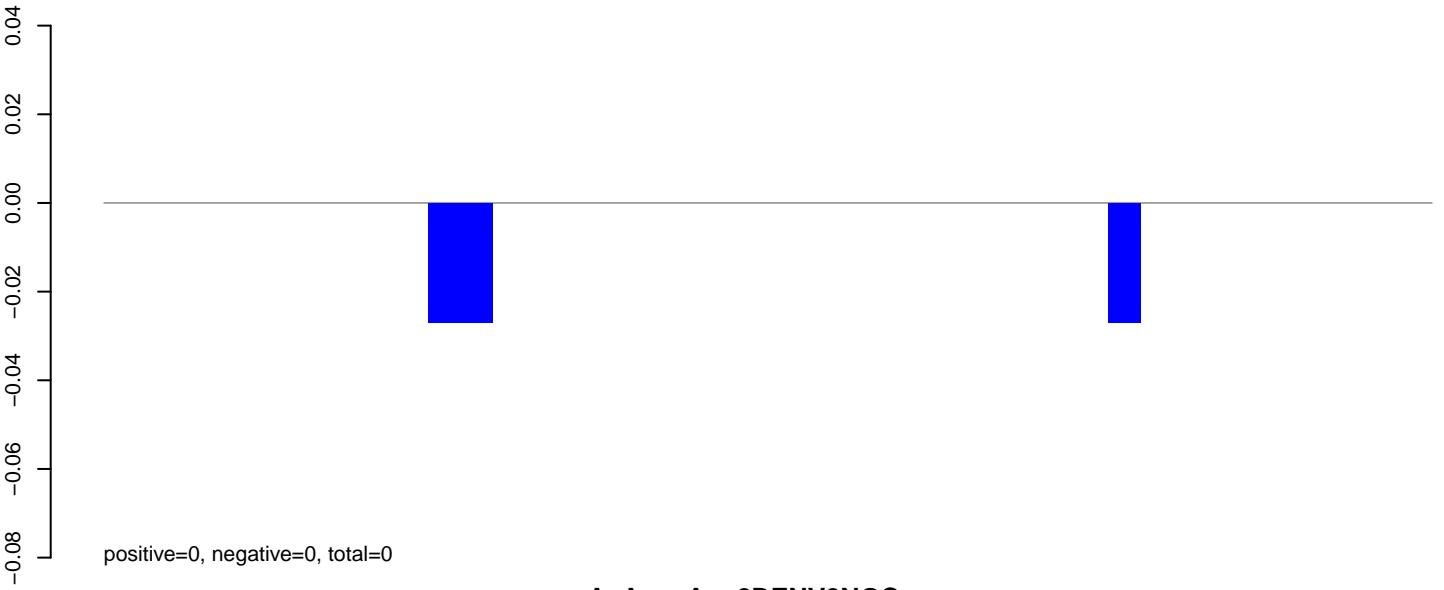

AeAeg_Aag2DENV2NGC.rep

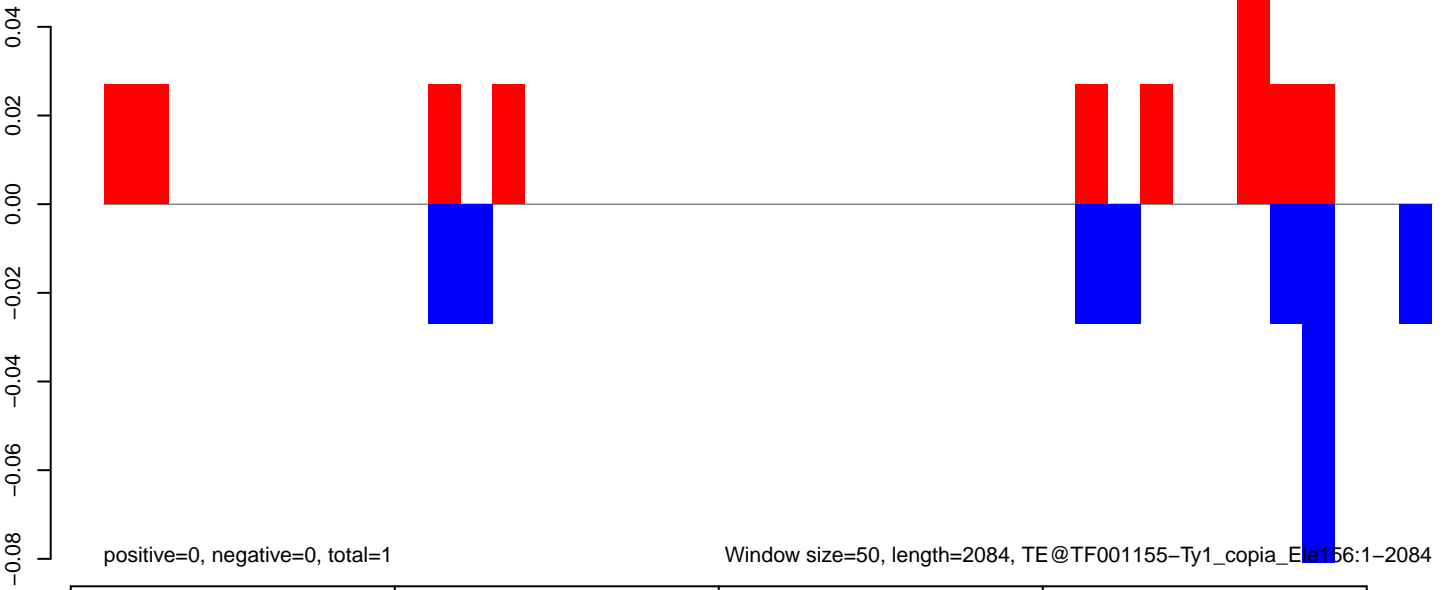

AeAeg_Aag2DENV2NGC.18_23.rep

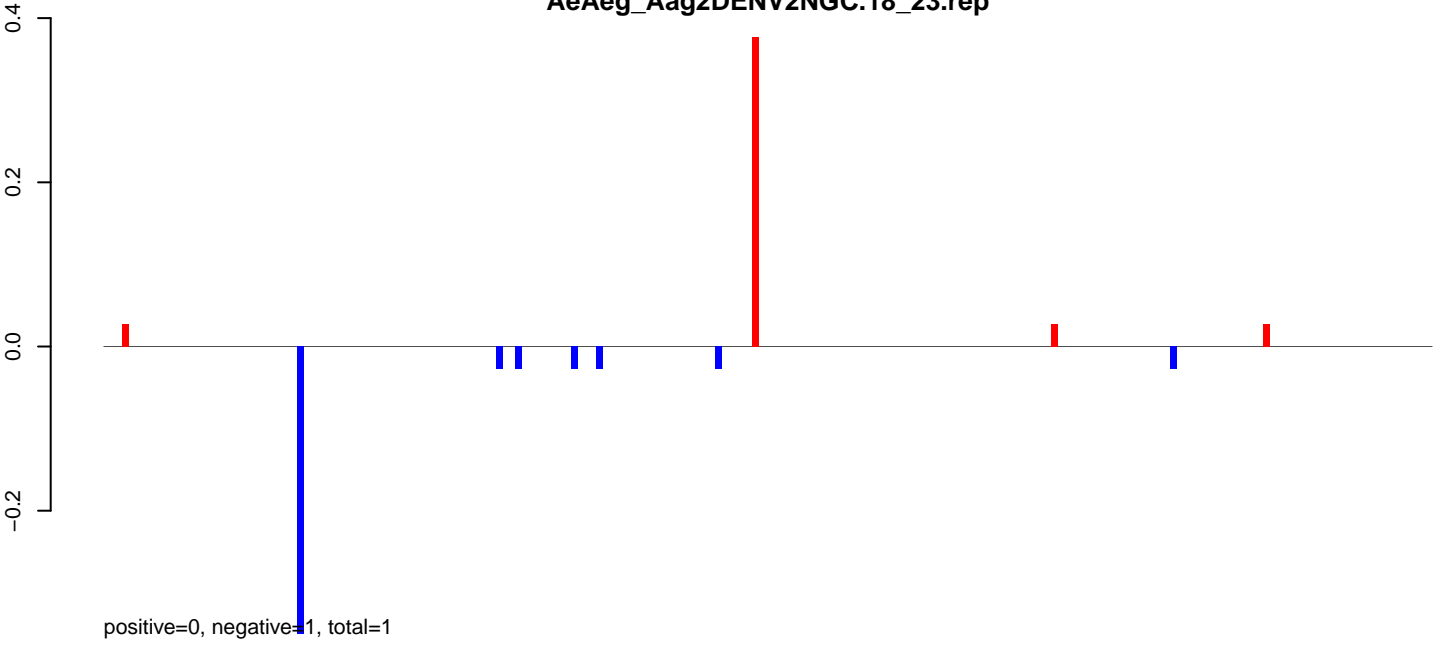

AeAeg_Aag2DENV2NGC.24_35.rep

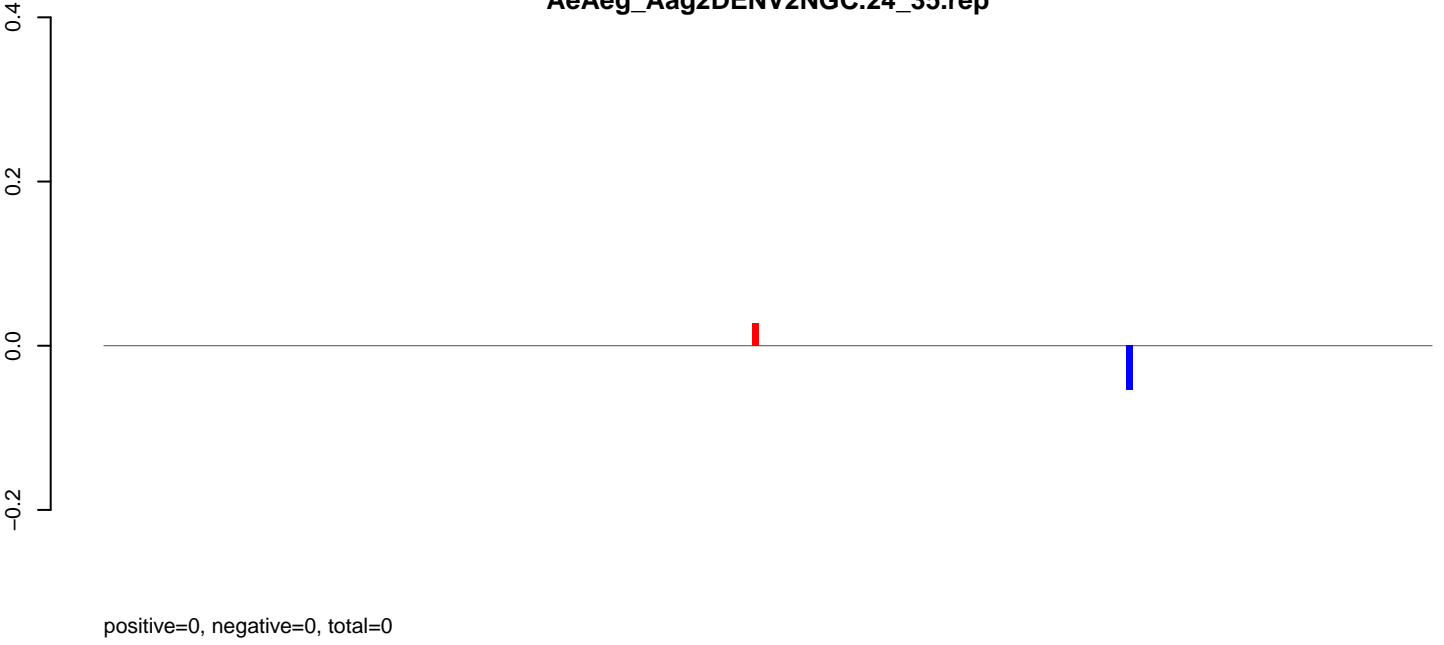

AeAeg_Aag2DENV2NGC.rep

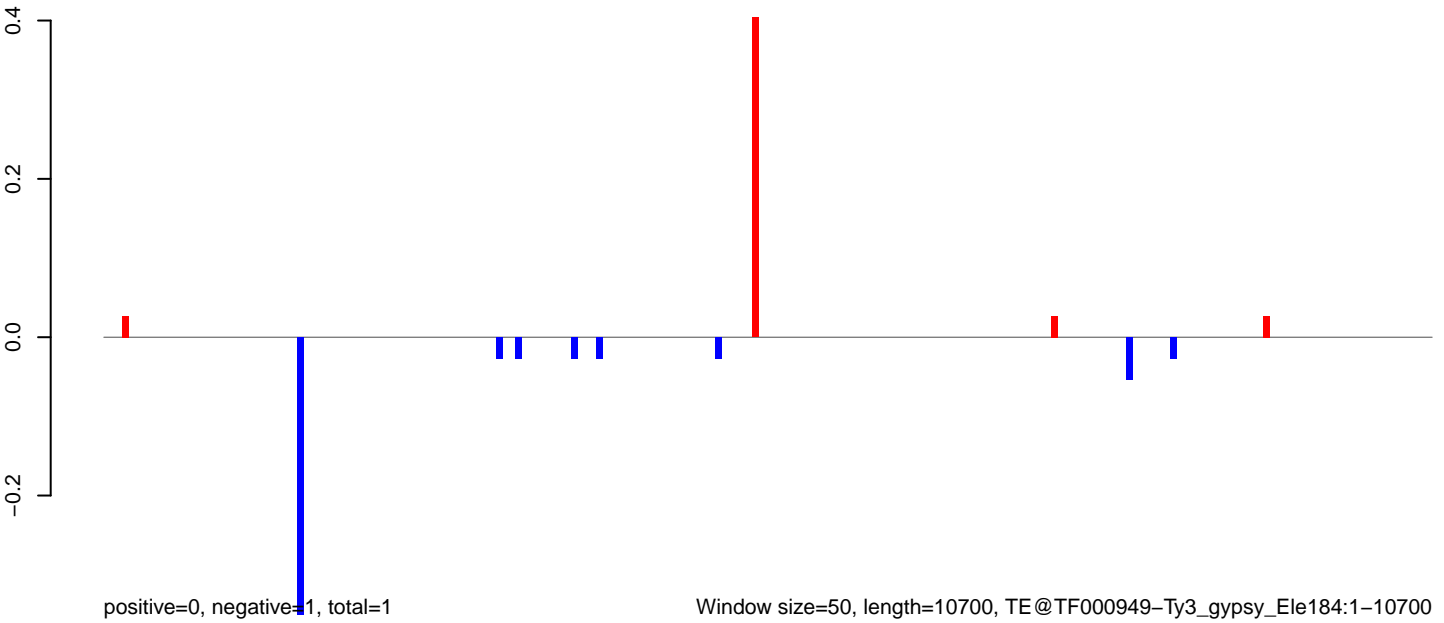

AeAeg_Aag2DENV2NGC.18_23.rep

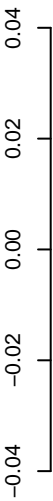

positive=0, negative=0, total=0

AeAeg_Aag2DENV2NGC.24_35.rep

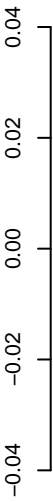

positive=0, negative=0, total=0

AeAeg_Aag2DENV2NGC.rep

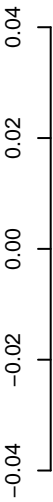

positive=0, negative=0, total=0

Window size=50, length=6988, TE@TF000770-Pao_Bel_Ele230:1-6988



AeAeg_Aag2DENV2NGC.18_23.rep

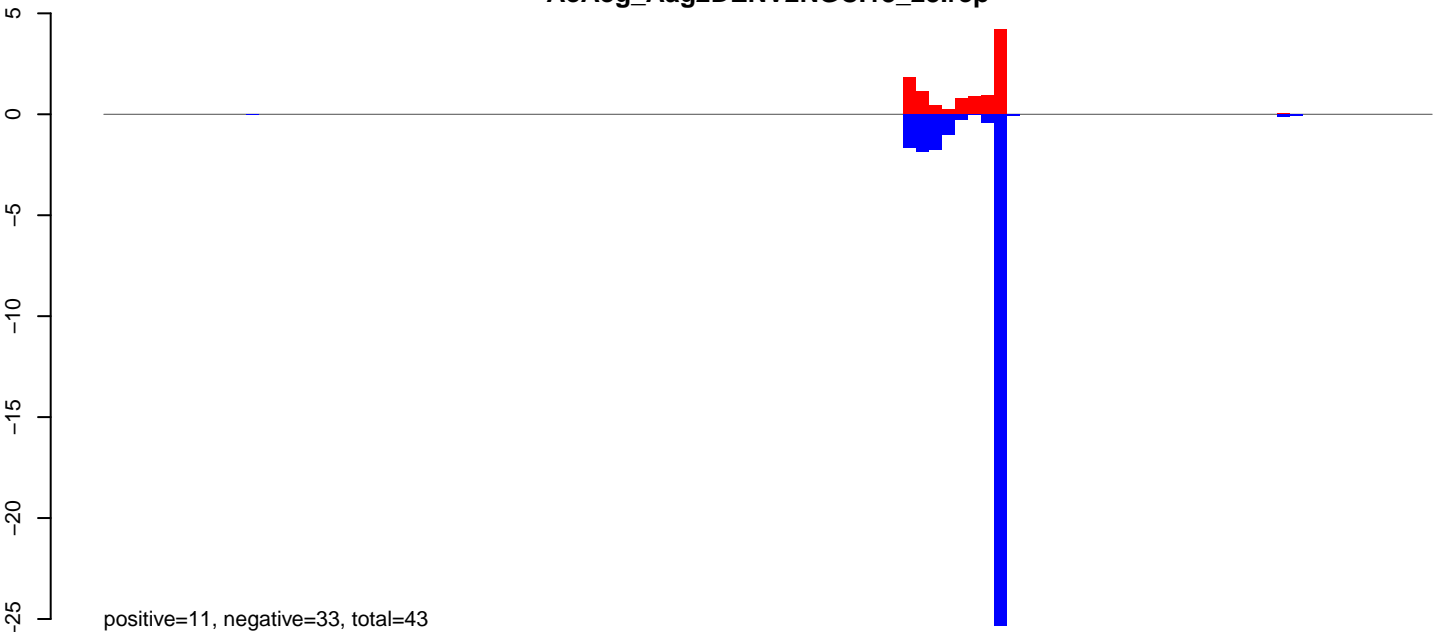

AeAeg_Aag2DENV2NGC.24_35.rep

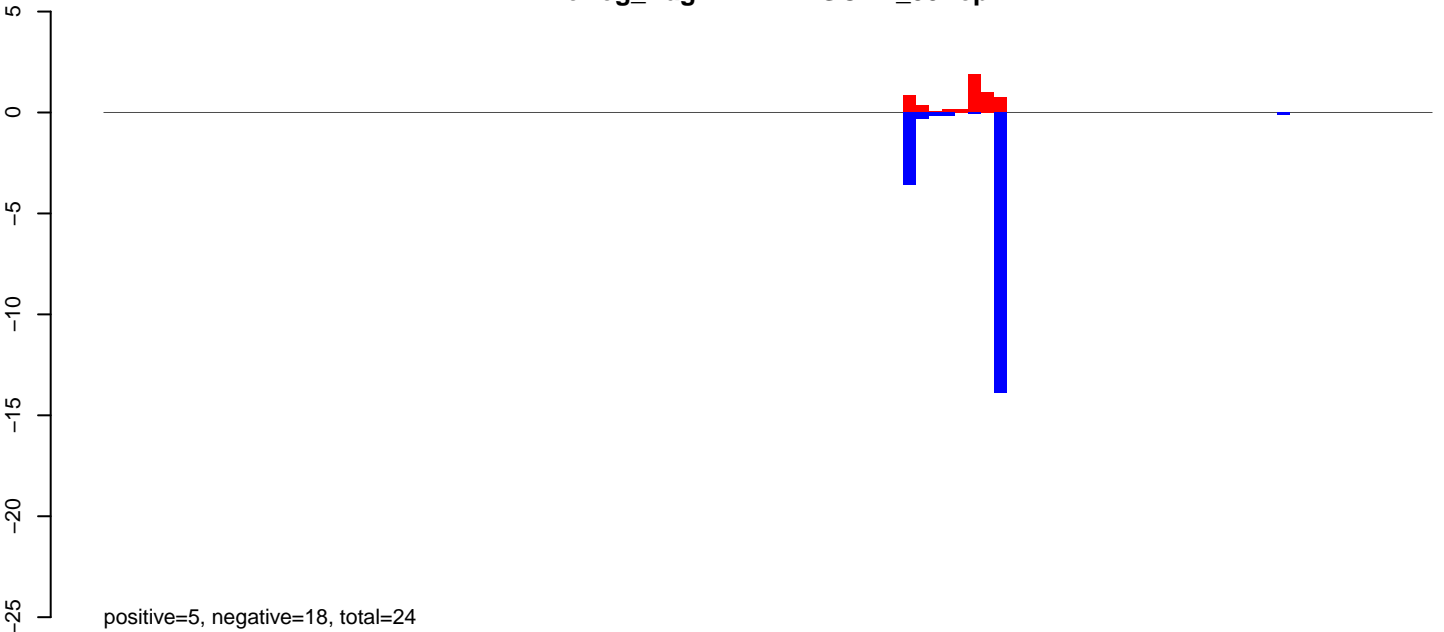

AeAeg_Aag2DENV2NGC.rep

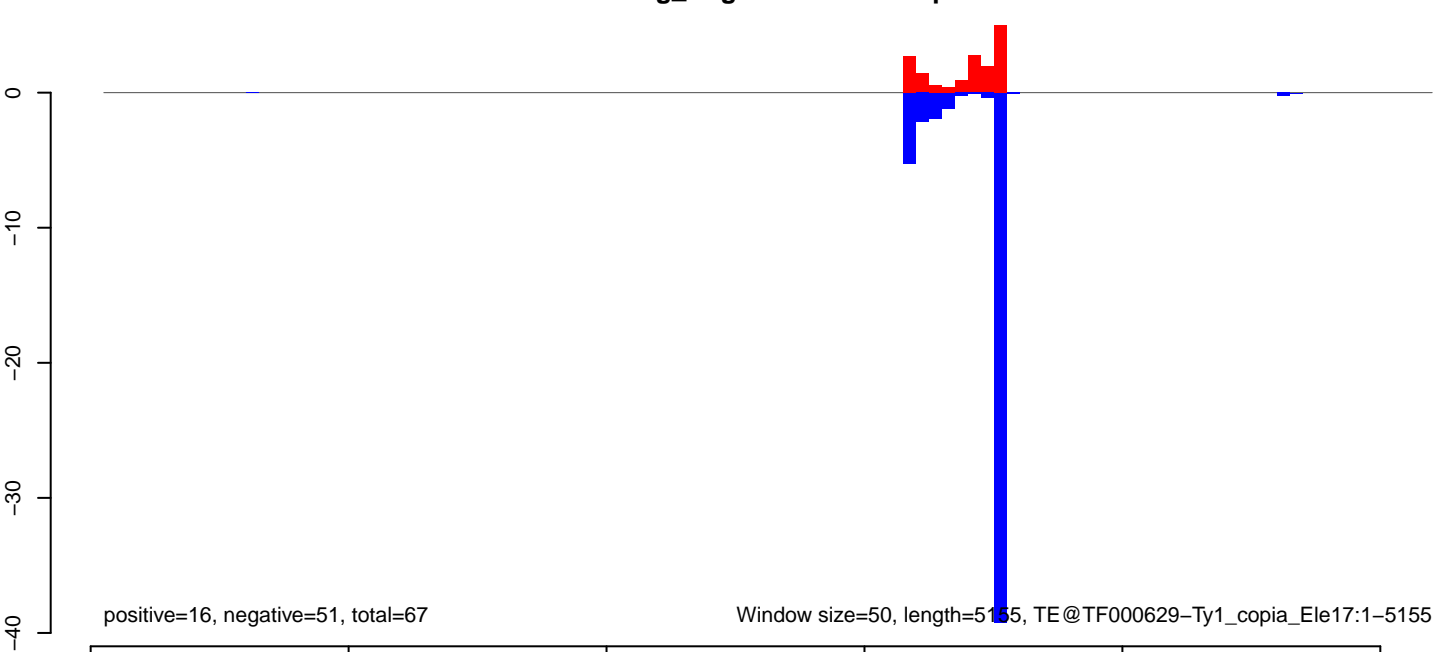

AeAeg_Aag2DENV2NGC.18_23.rep

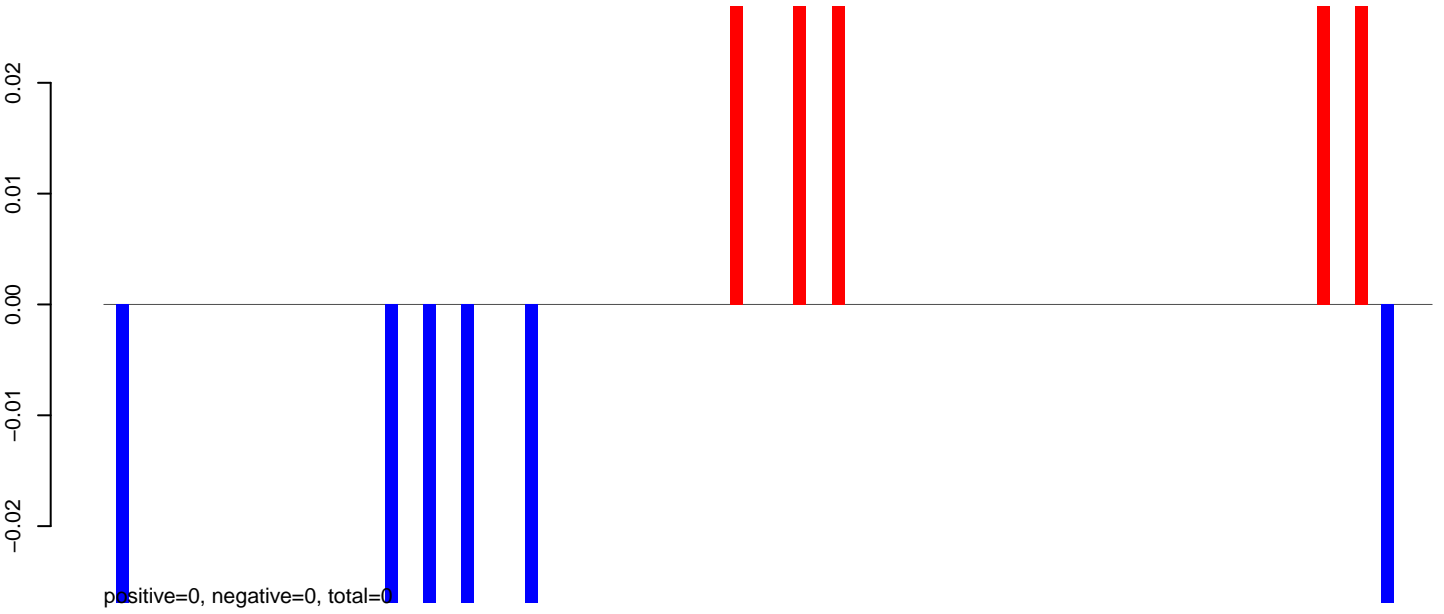

AeAeg_Aag2DENV2NGC.24_35.rep

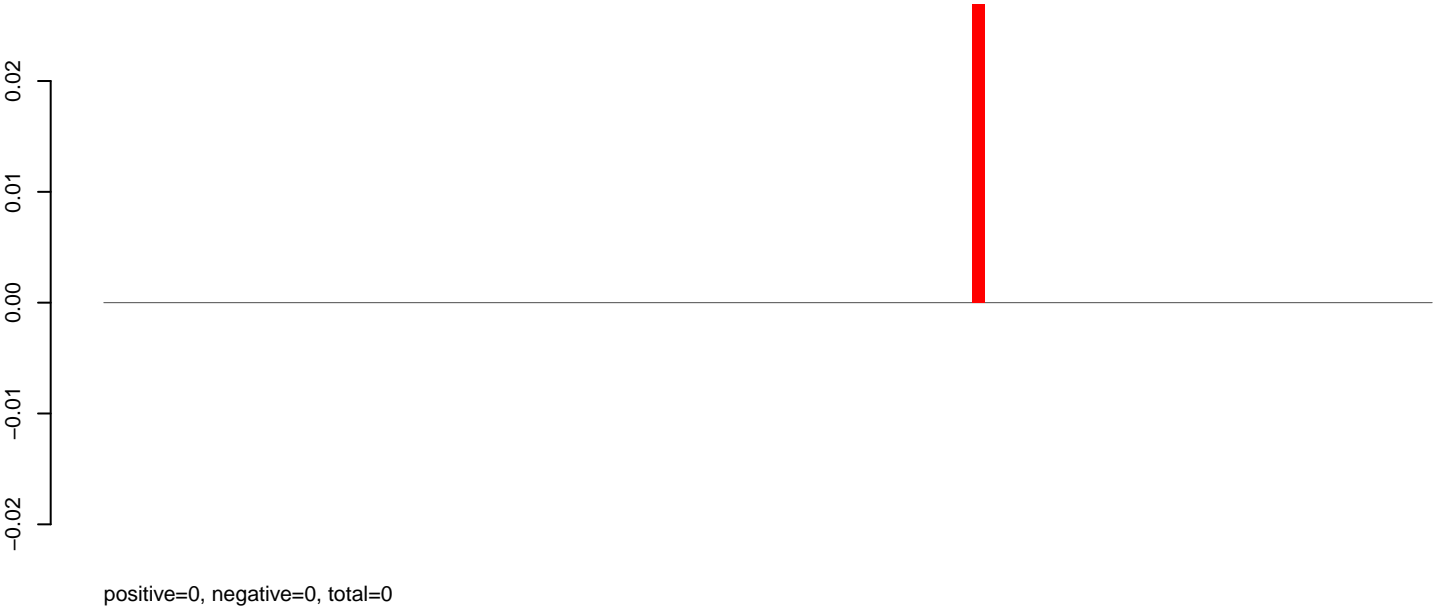

AeAeg_Aag2DENV2NGC.rep

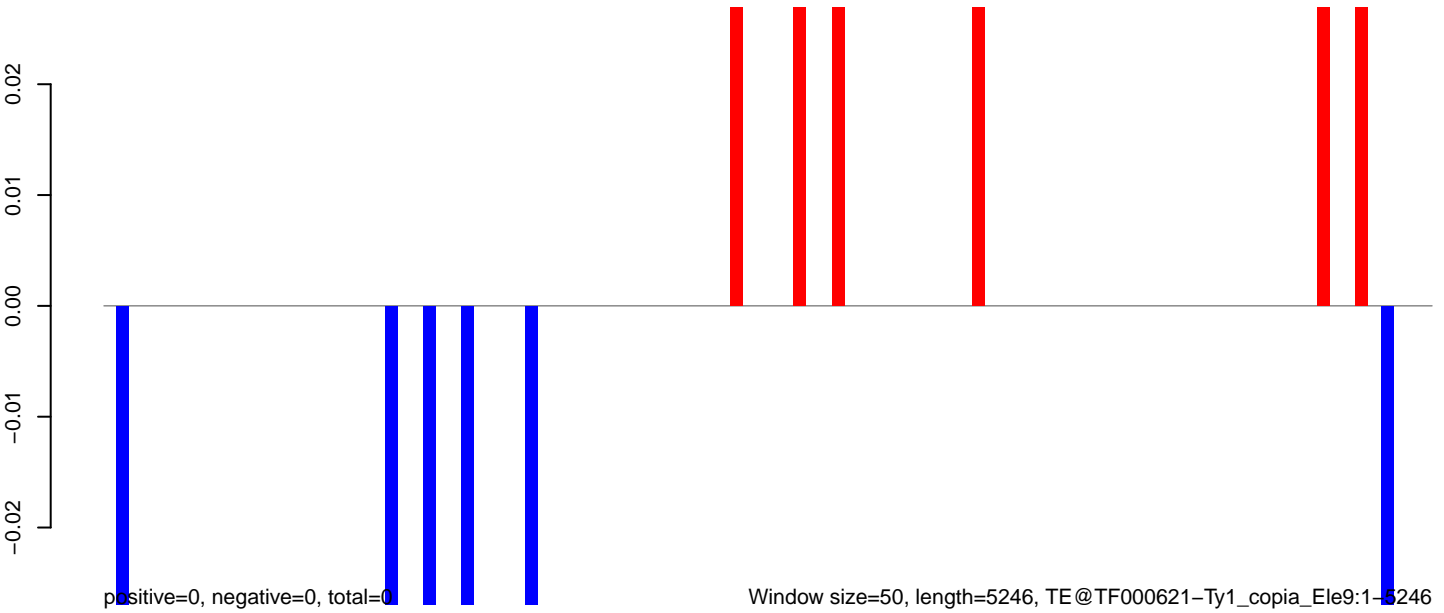

AeAeg_Aag2DENV2NGC.18_23.rep



AeAeg_Aag2DENV2NGC.24_35.rep

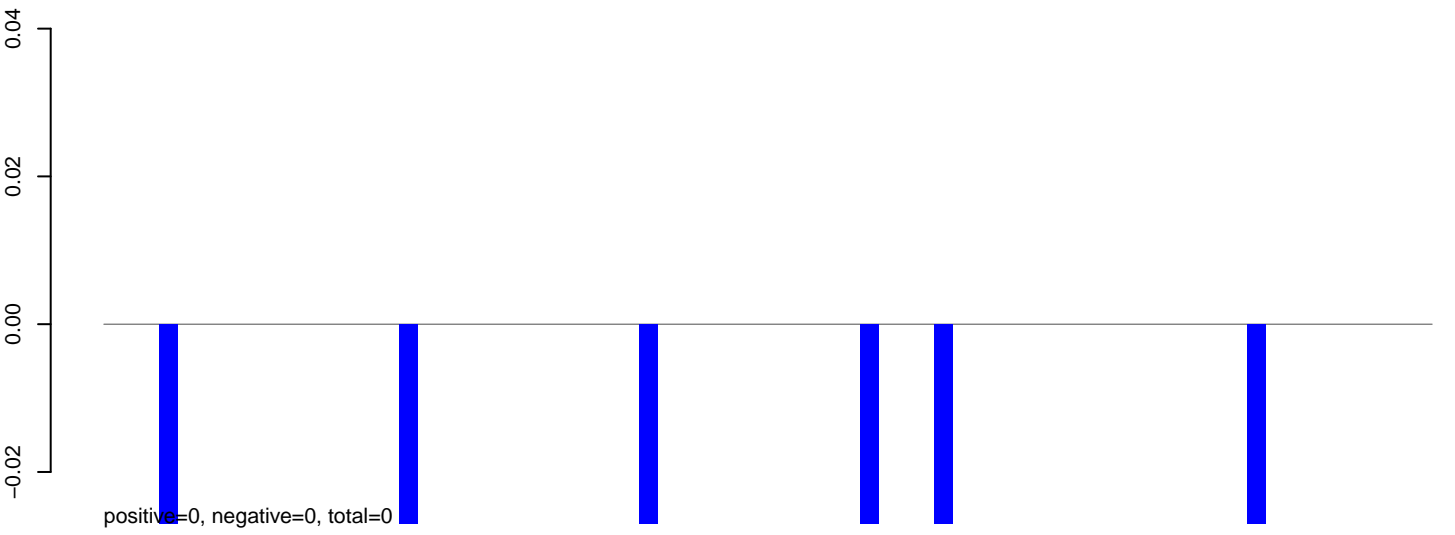

AeAeg_Aag2DENV2NGC.rep

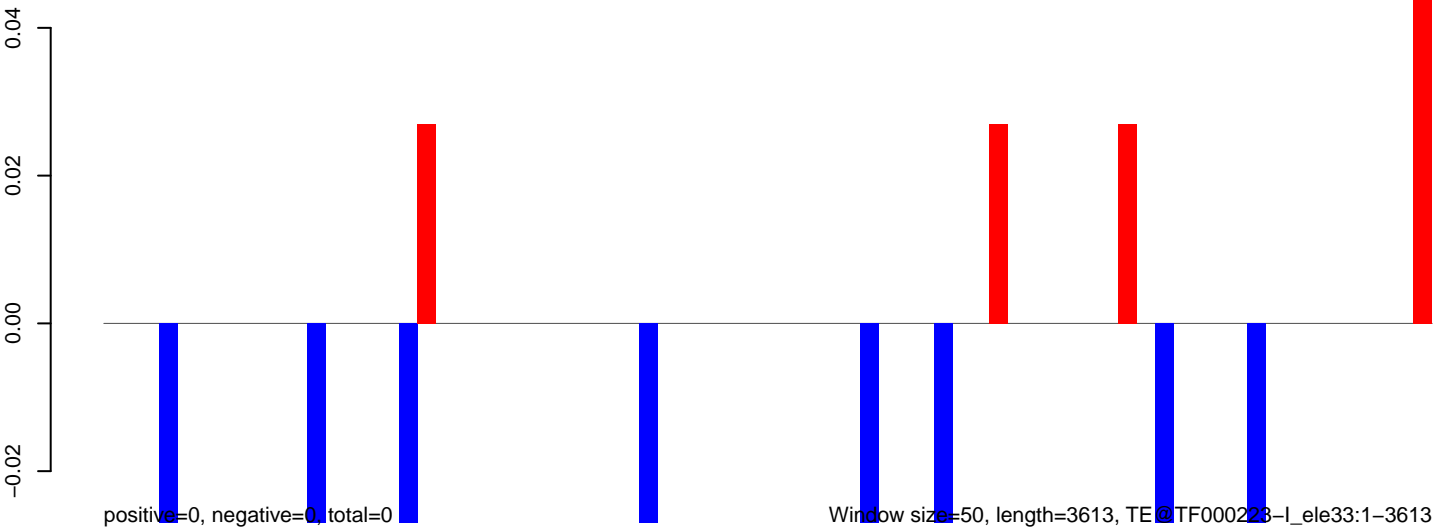

AeAeg_Aag2DENV2NGC.18_23.rep

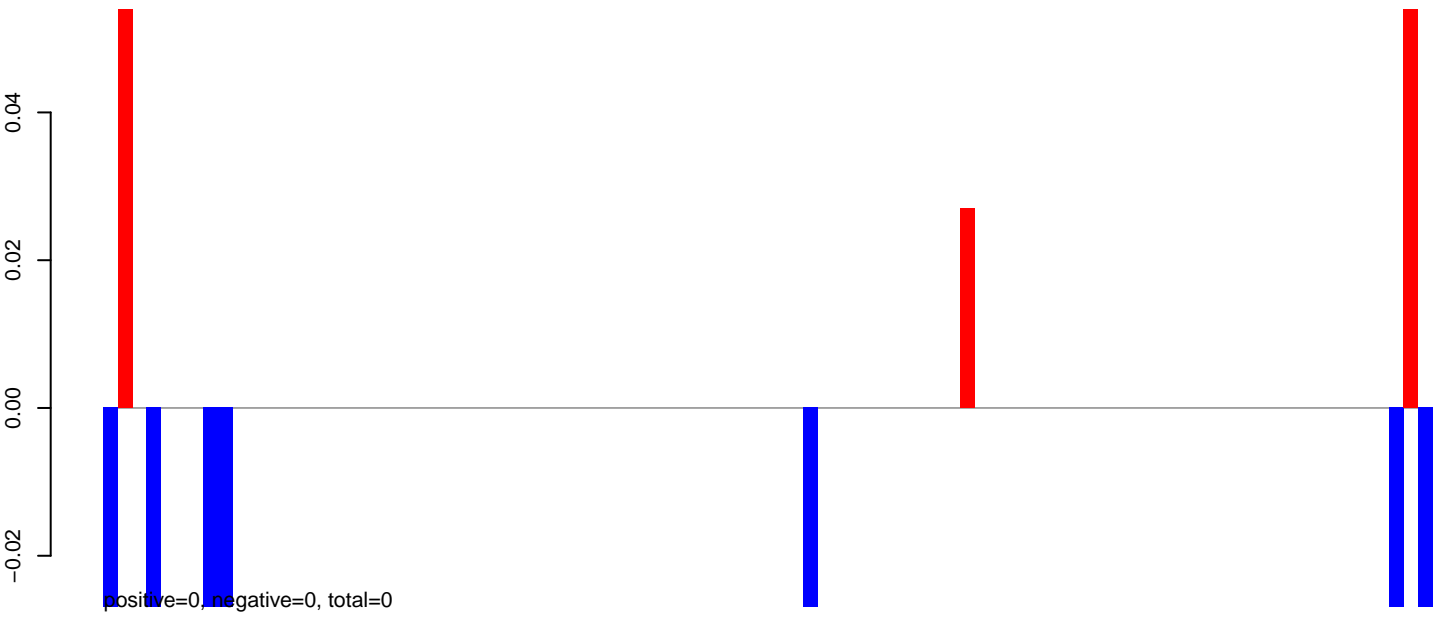

AeAeg_Aag2DENV2NGC.24_35.rep



AeAeg_Aag2DENV2NGC.rep

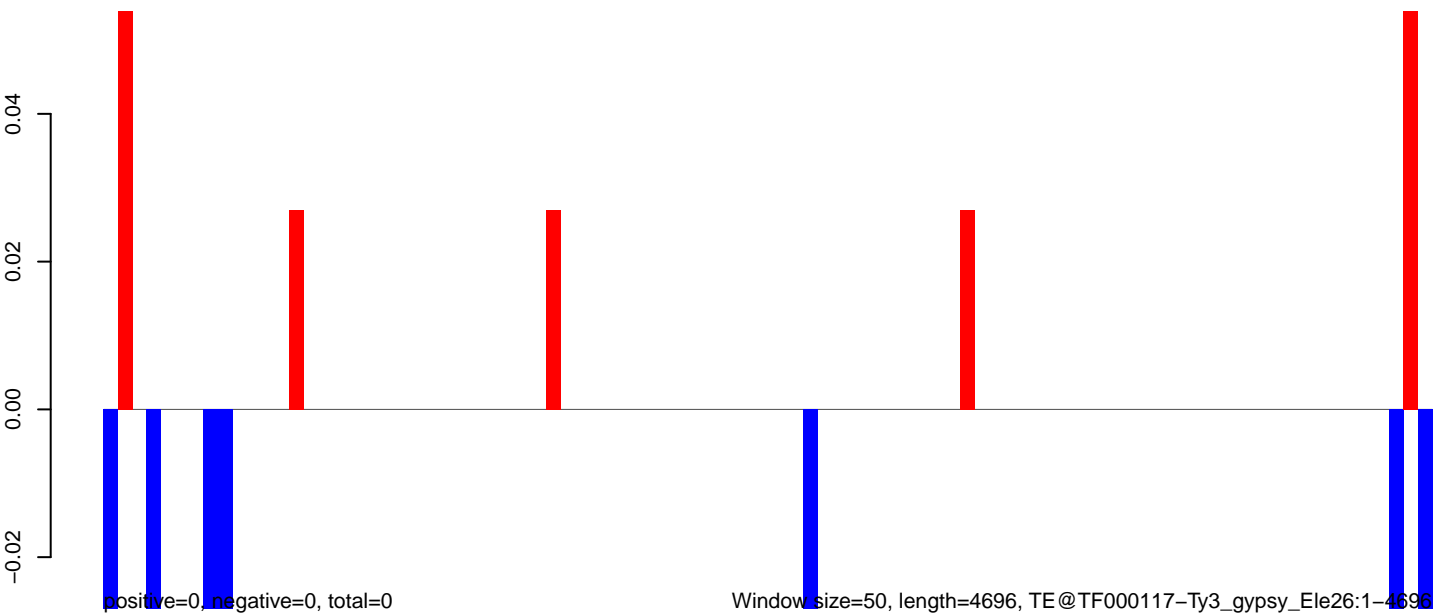

AeAeg_Aag2DENV2NGC.18_23.rep

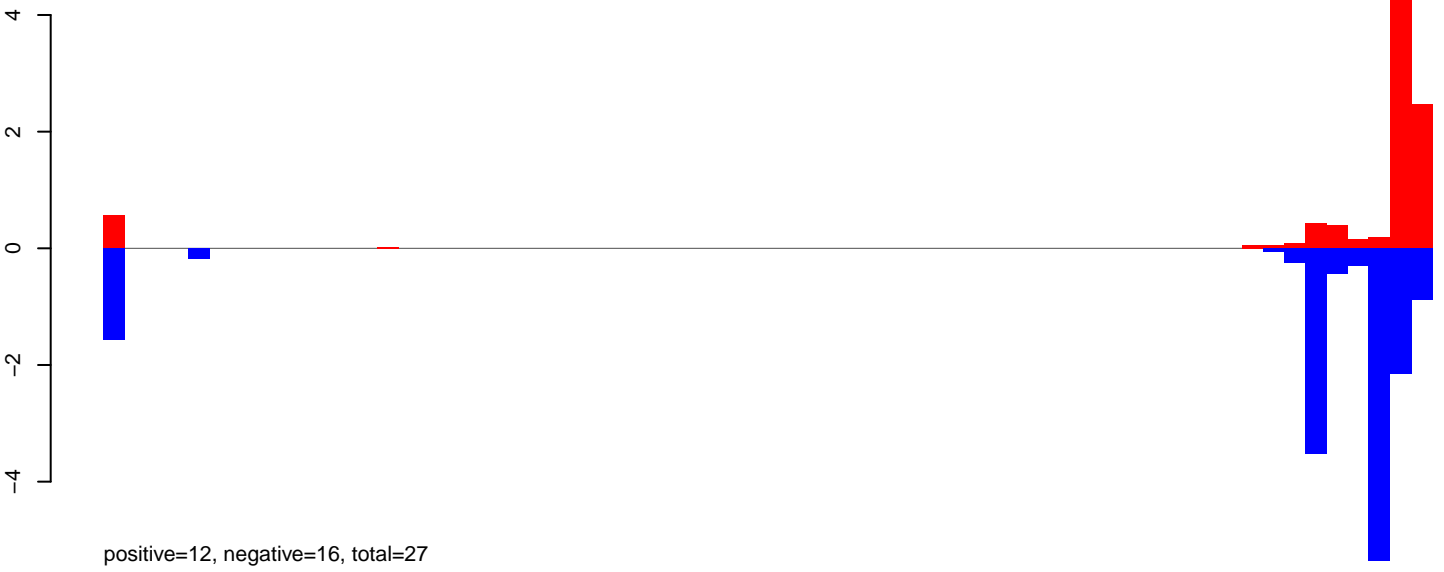

AeAeg_Aag2DENV2NGC.24_35.rep

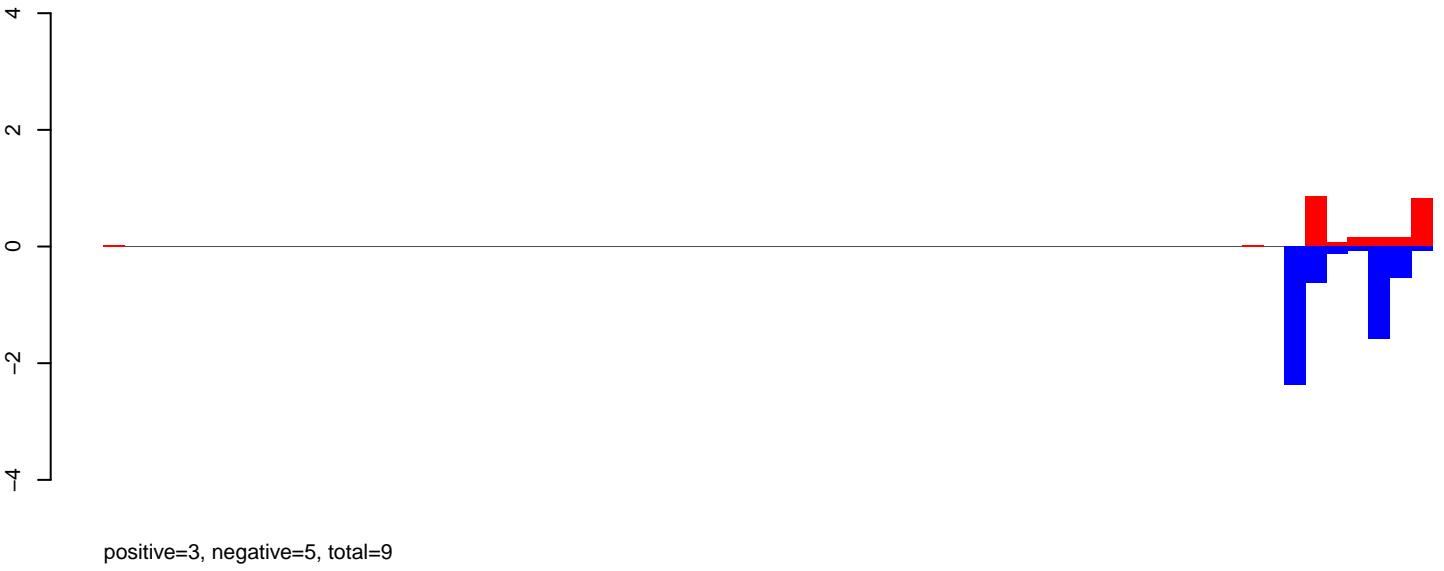

AeAeg_Aag2DENV2NGC.rep



AeAeg_Aag2DENV2NGC.18_23.rep

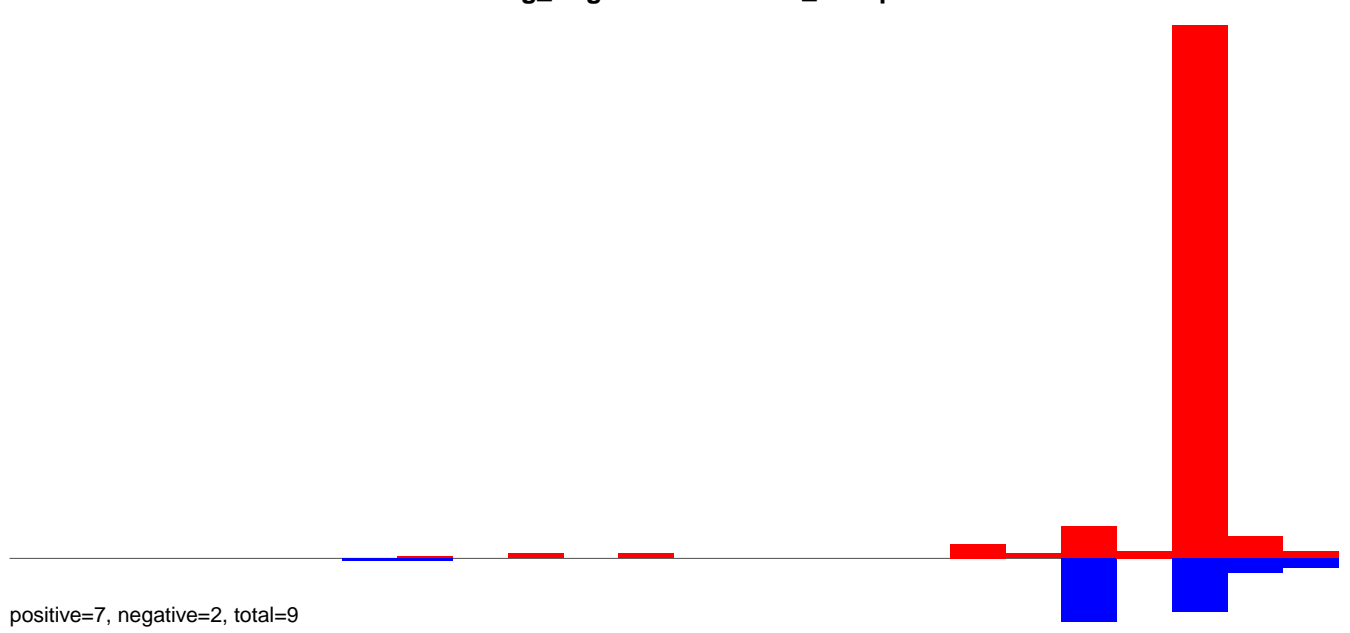

AeAeg_Aag2DENV2NGC.24_35.rep

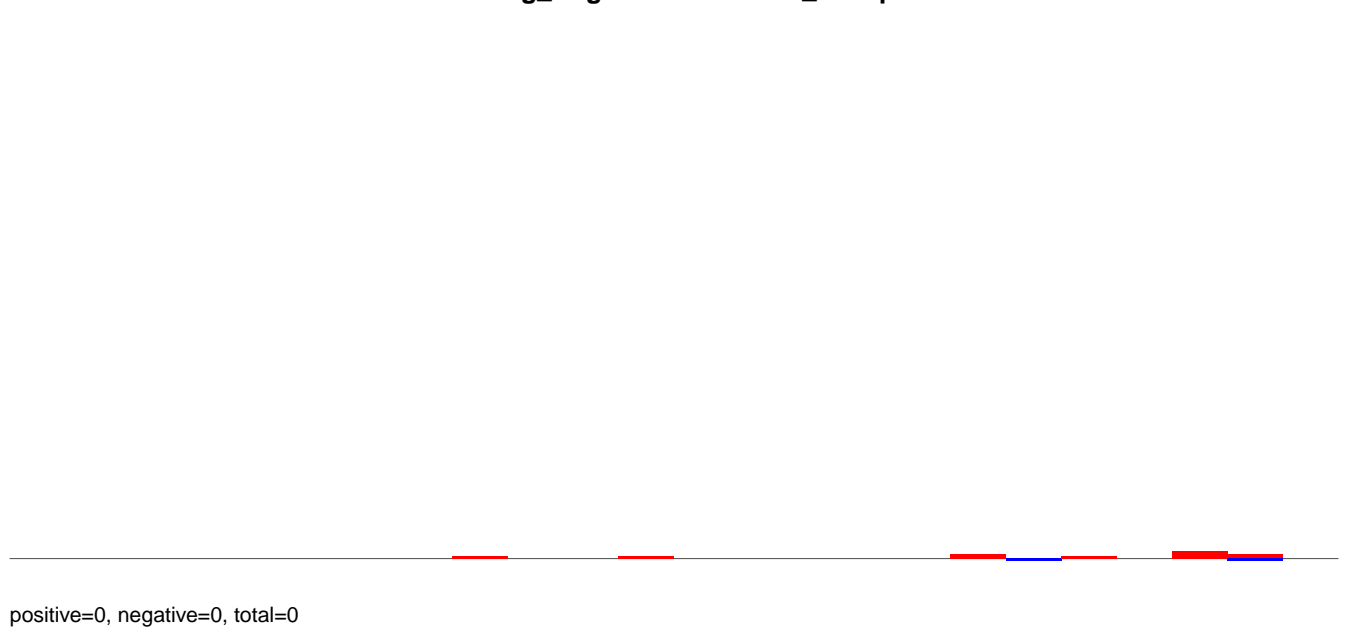

AeAeg_Aag2DENV2NGC.rep

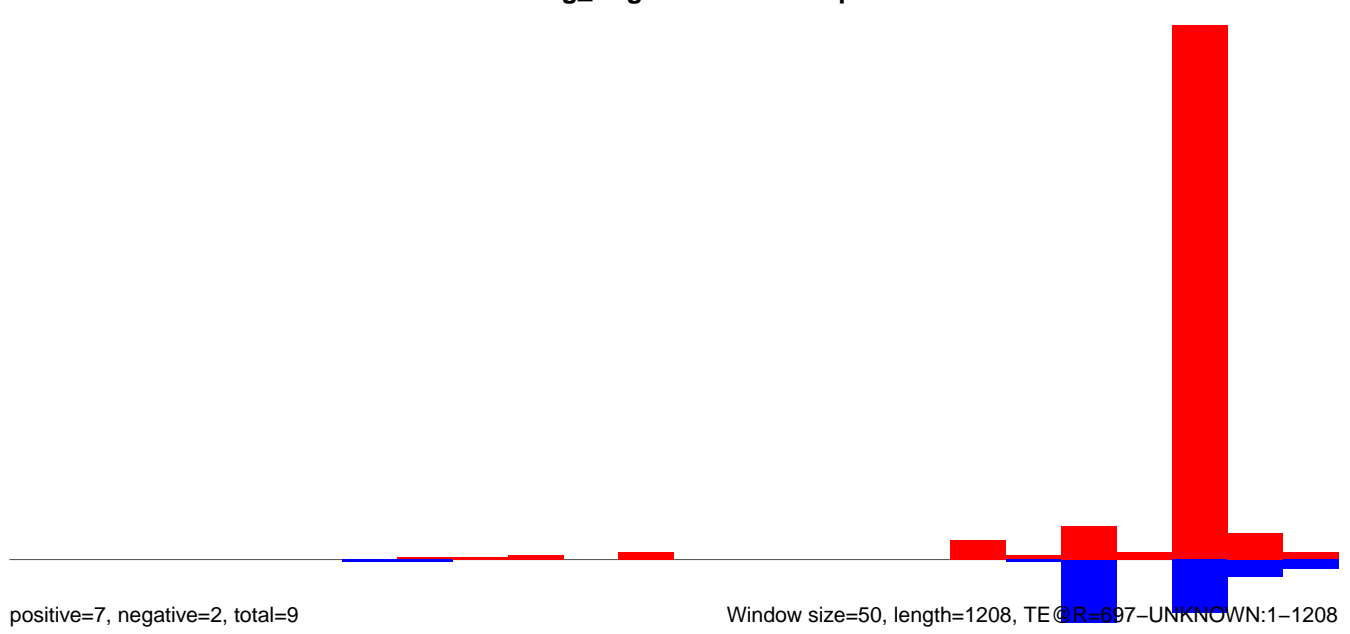

Window size=50, length=1208, TE@R=697-UNKNOWN:1-1208

200 400 600 800 1000 1200

AeAeg_Aag2DENV2NGC.18_23.rep

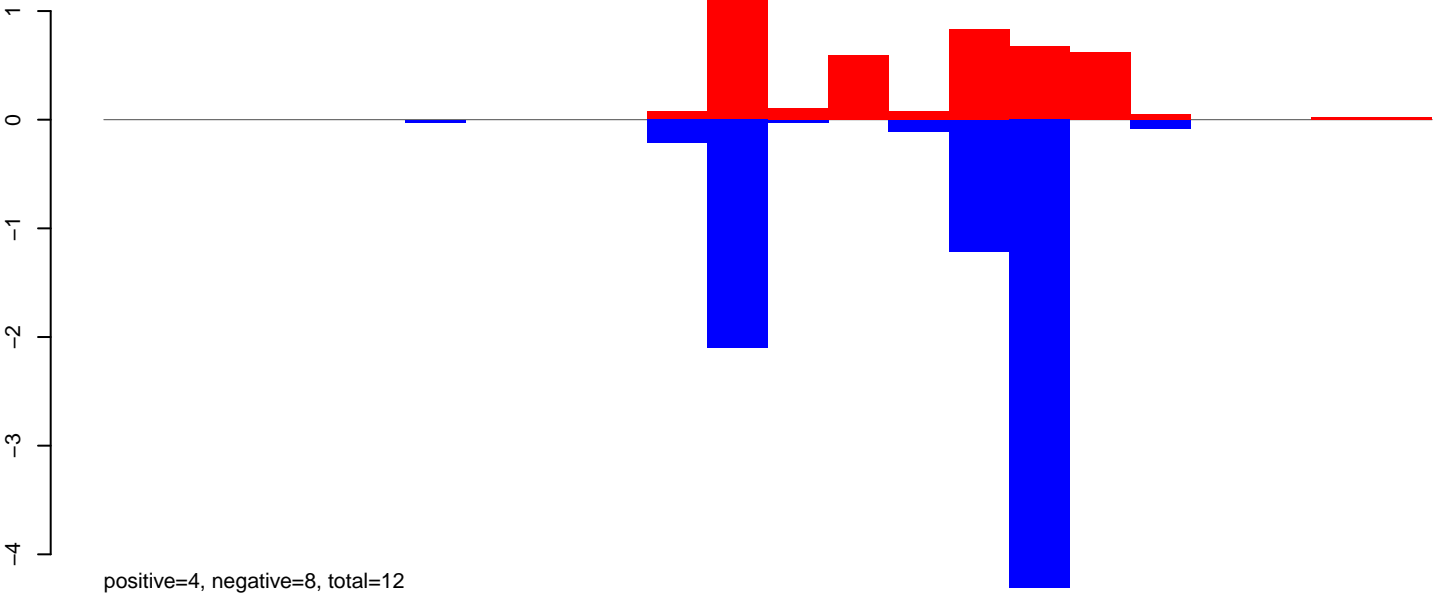

AeAeg_Aag2DENV2NGC.24_35.rep

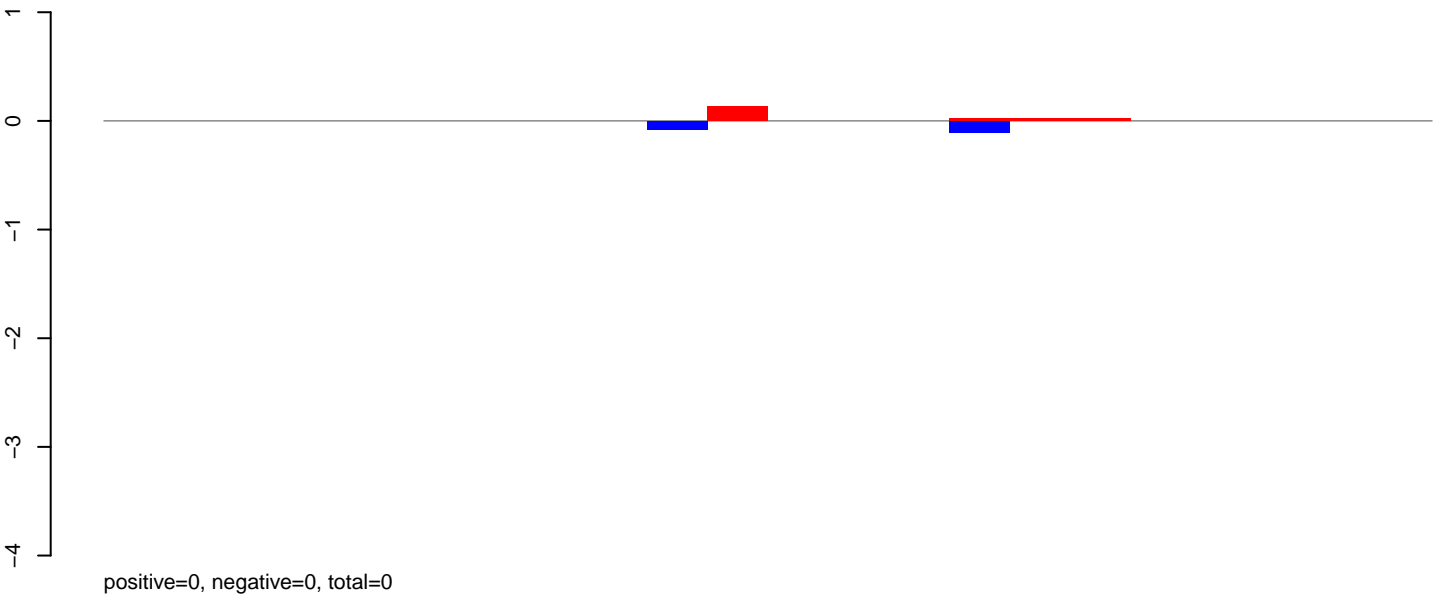

AeAeg_Aag2DENV2NGC.rep

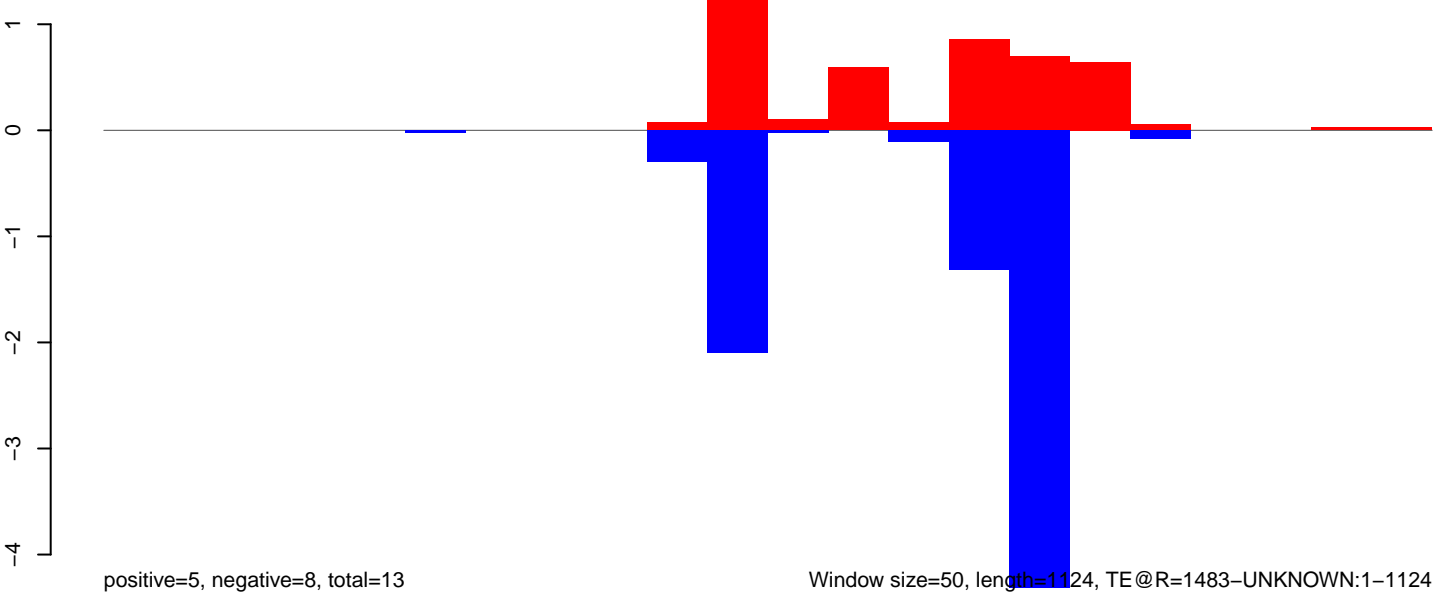

Window size=50, length=1124, TE @ R=1483-UNKNOWN:1-1124

200 400 600 800 1000

AeAeg_Aag2DENV2NGC.18_23.rep

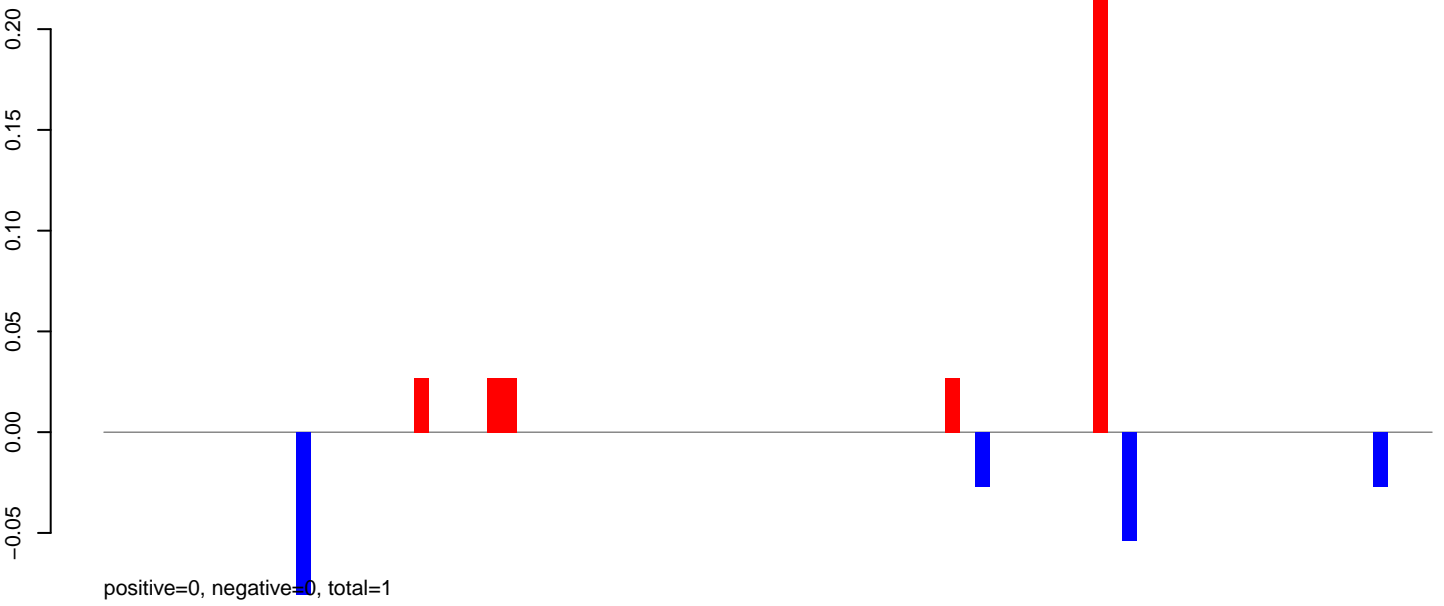

AeAeg_Aag2DENV2NGC.24_35.rep

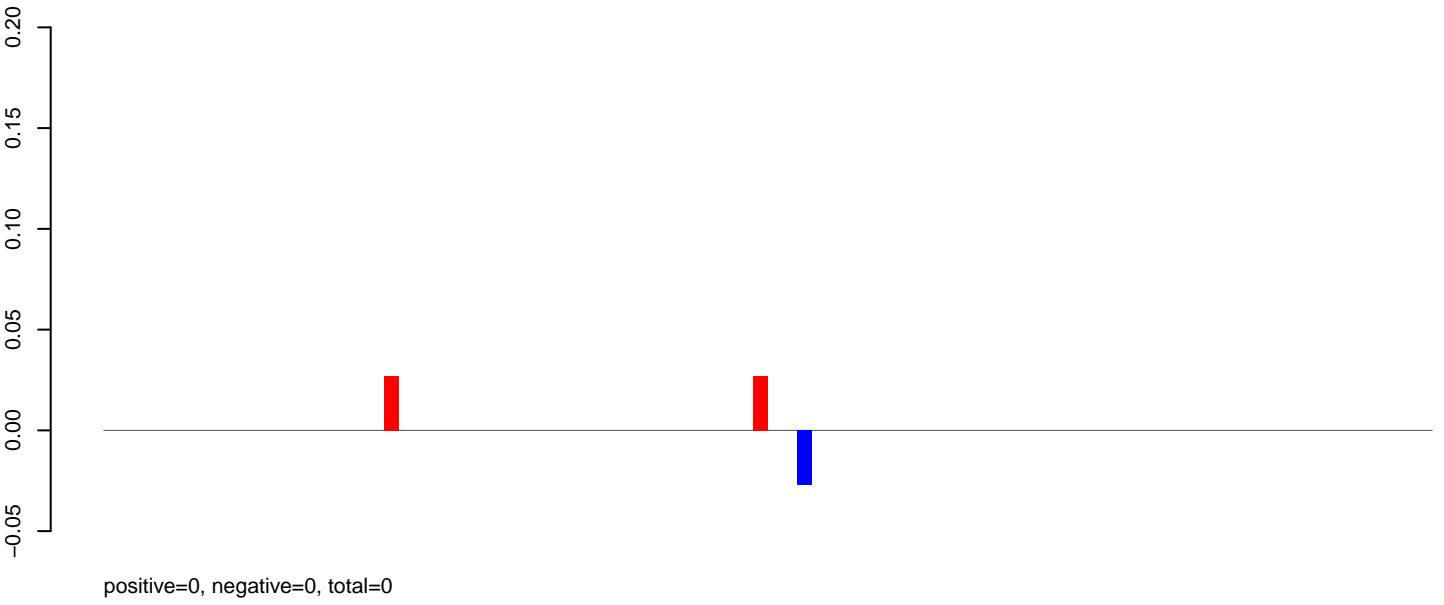

AeAeg_Aag2DENV2NGC.rep

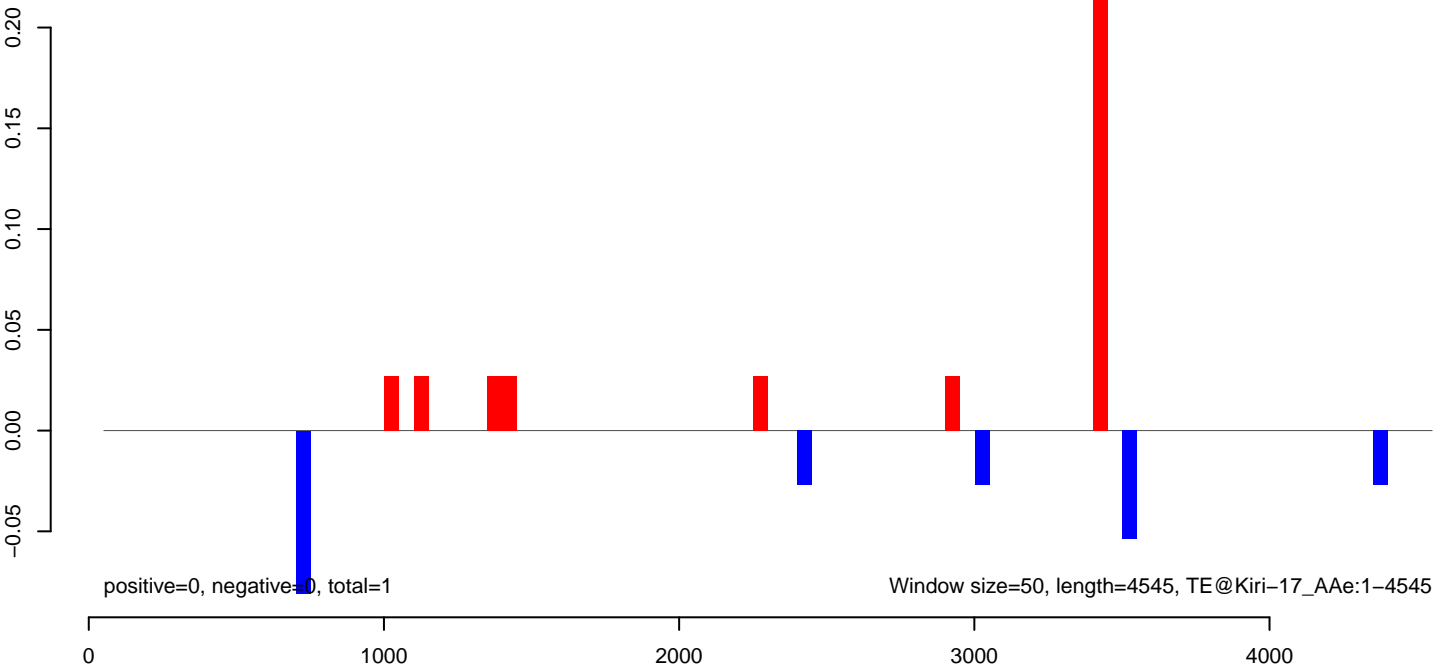

AeAeg_Aag2DENV2NGC.18_23.rep

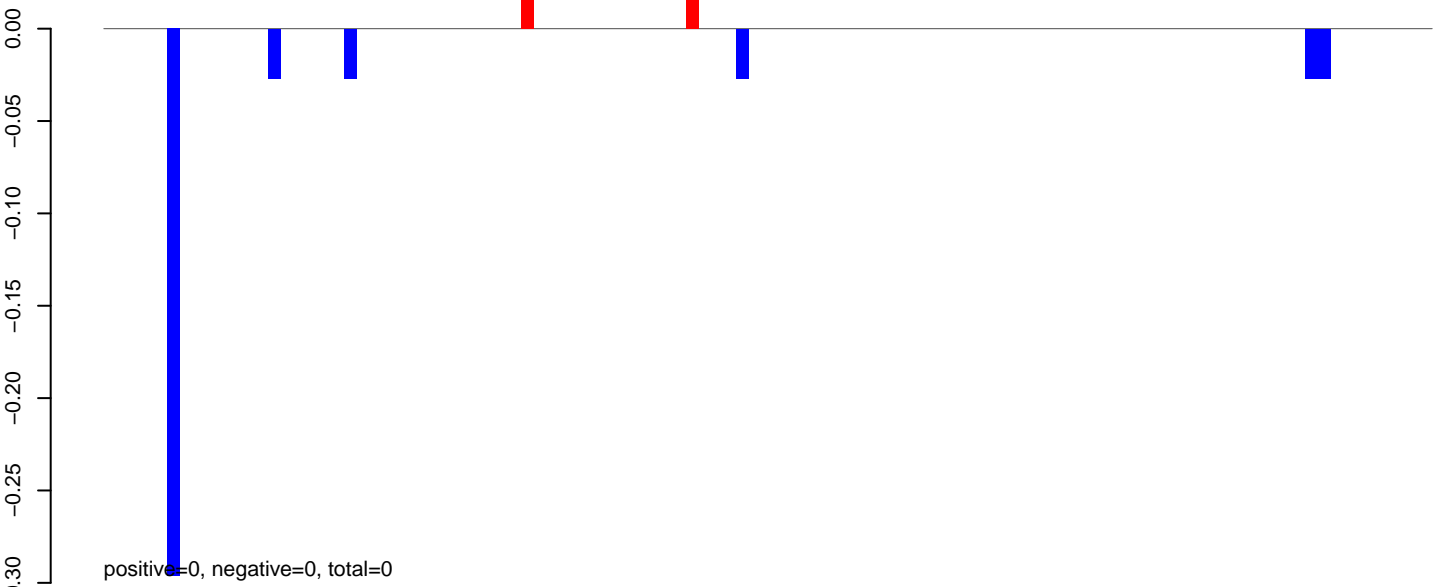

AeAeg_Aag2DENV2NGC.24_35.rep

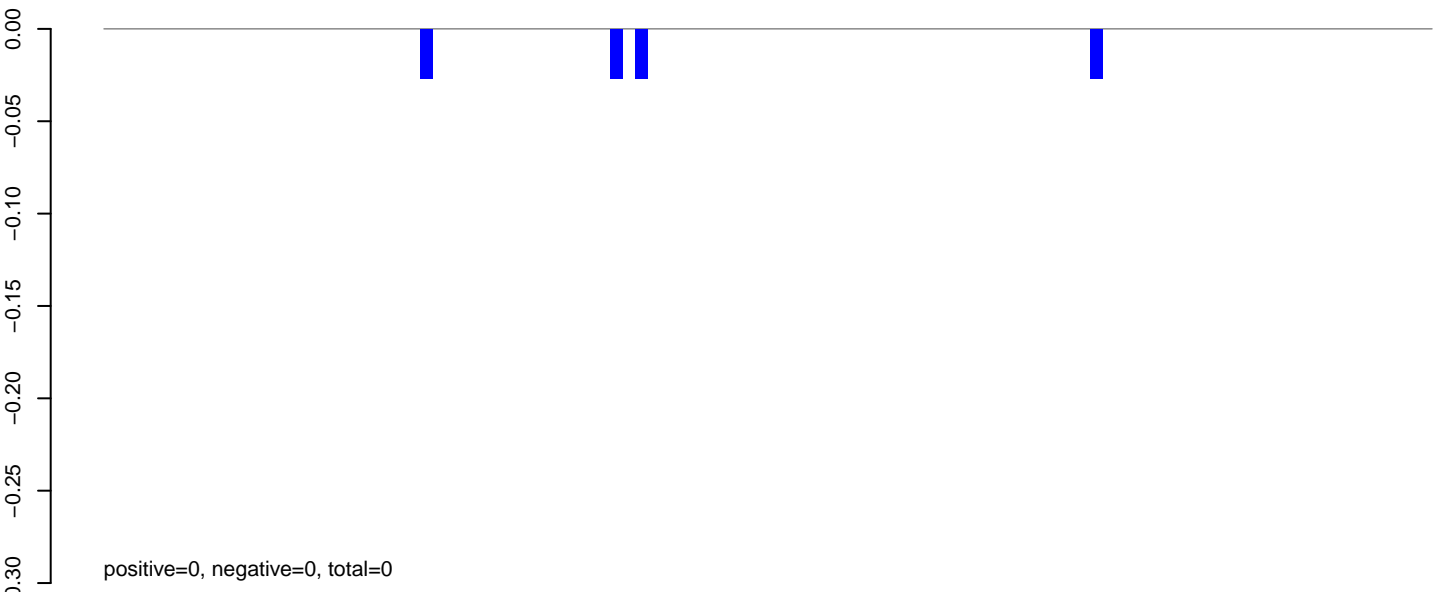

AeAeg_Aag2DENV2NGC.rep

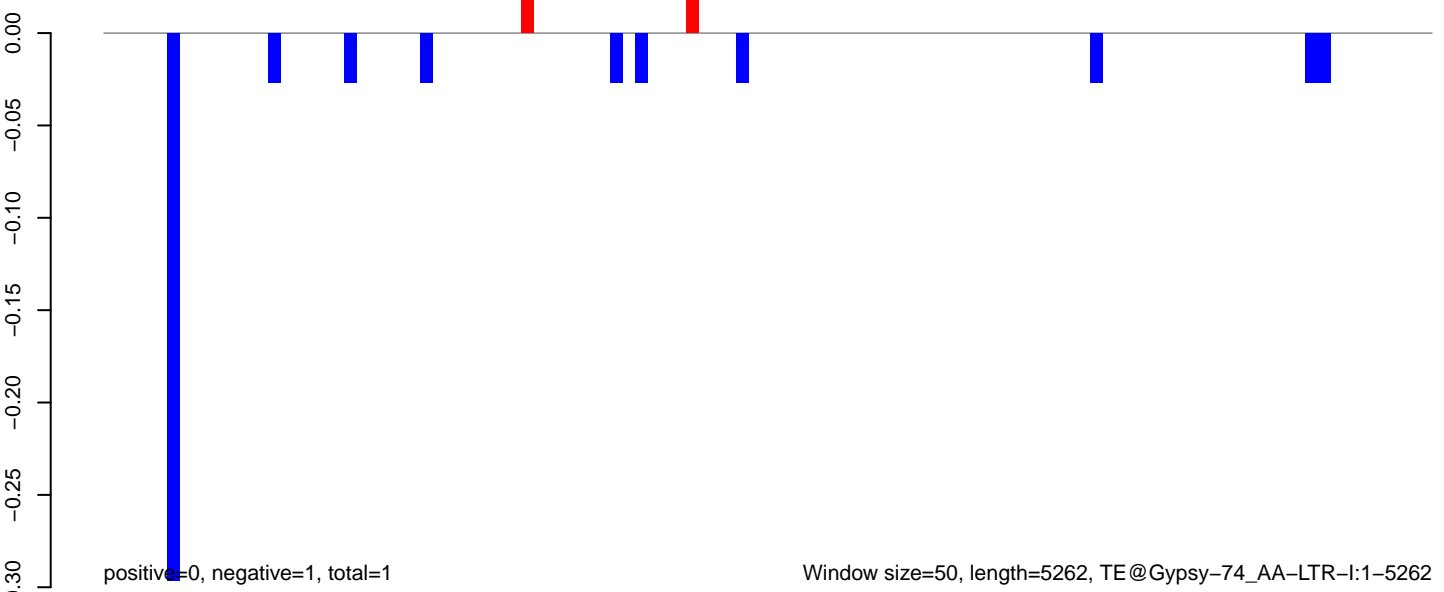

AeAeg_Aag2DENV2NGC.18_23.rep

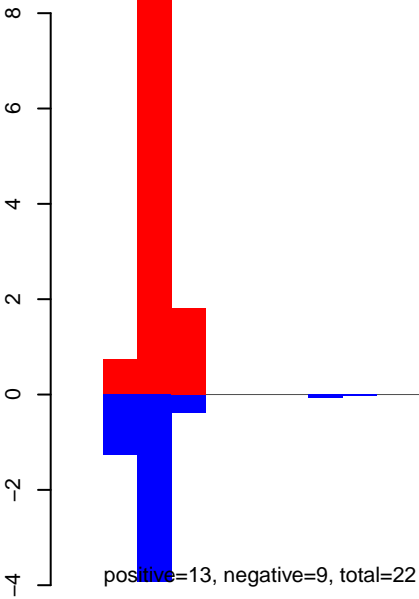

AeAeg_Aag2DENV2NGC.24_35.rep

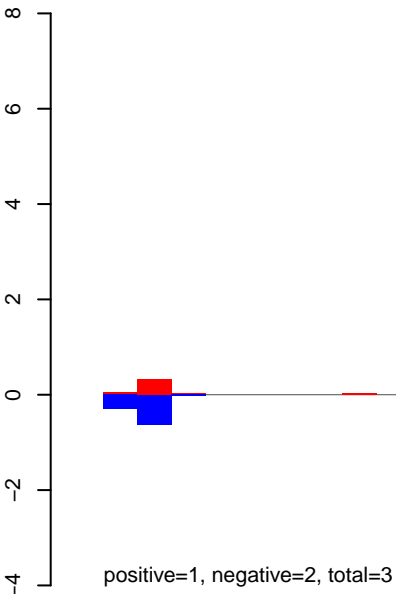

AeAeg_Aag2DENV2NGC.rep

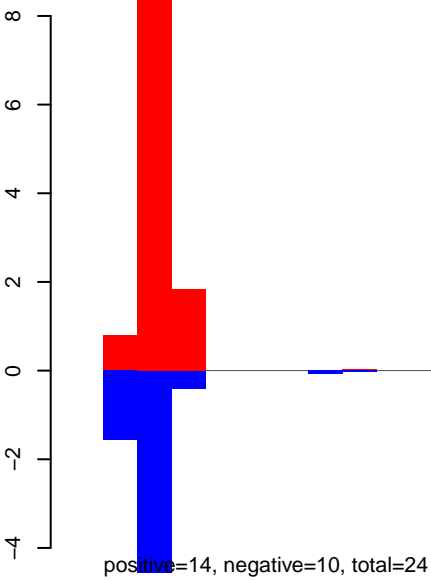

Window size=50, length=1980, TE@CryptonI-1_AA:1-1980

0 500 1000 1500 2000

AeAeg_Aag2DENV2NGC.18_23.rep

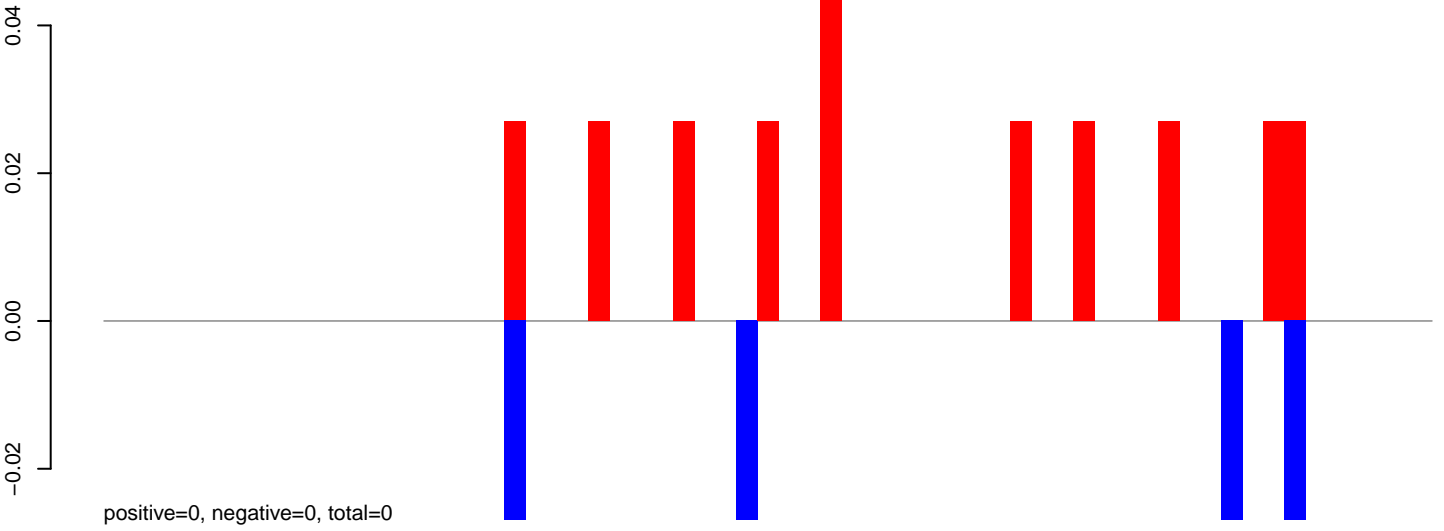

AeAeg_Aag2DENV2NGC.24_35.rep

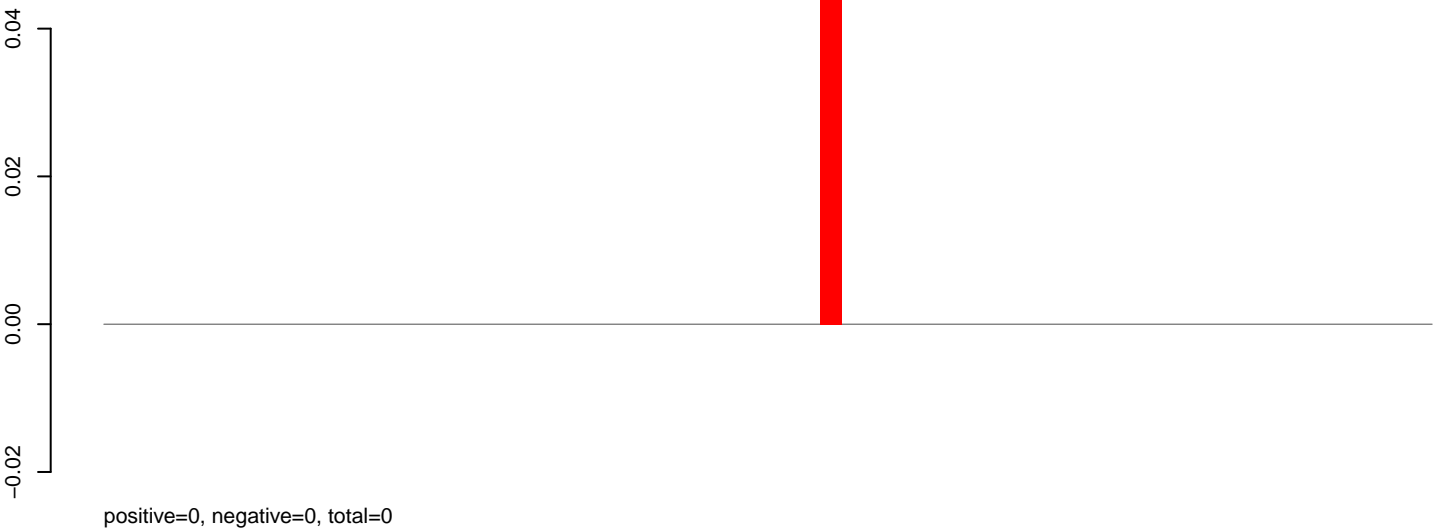

AeAeg_Aag2DENV2NGC.rep

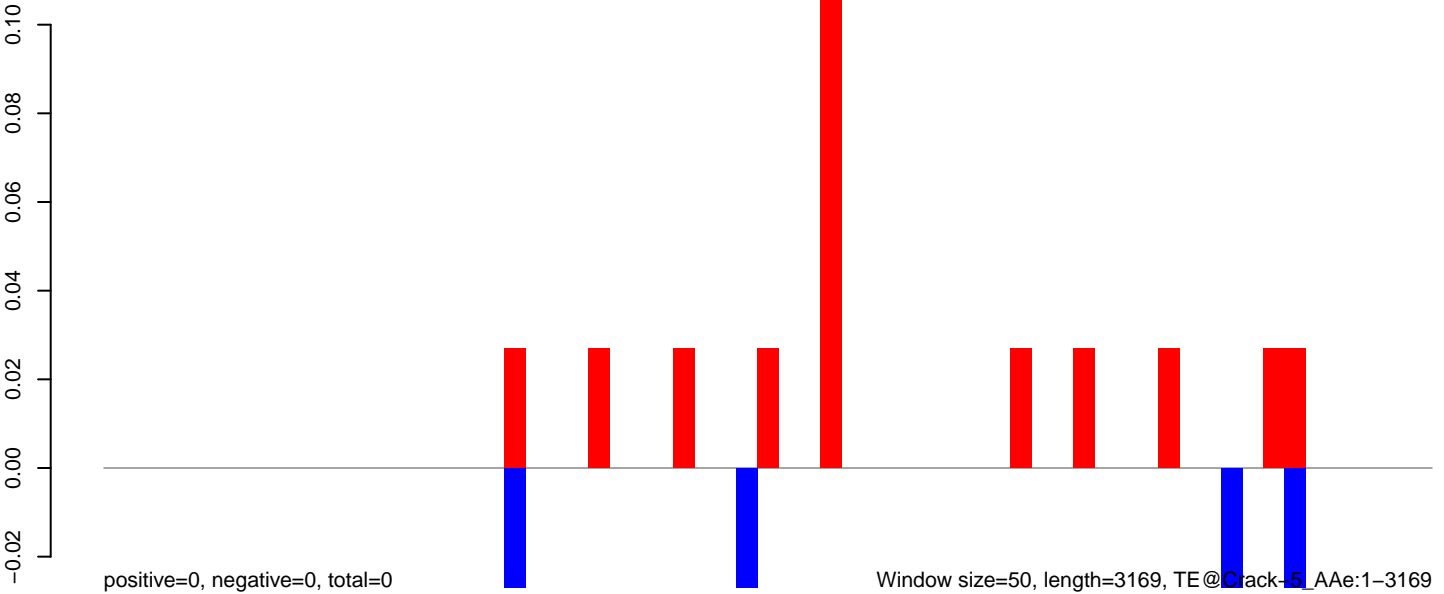

AeAeg_Aag2DENV2NGC.18_23.rep

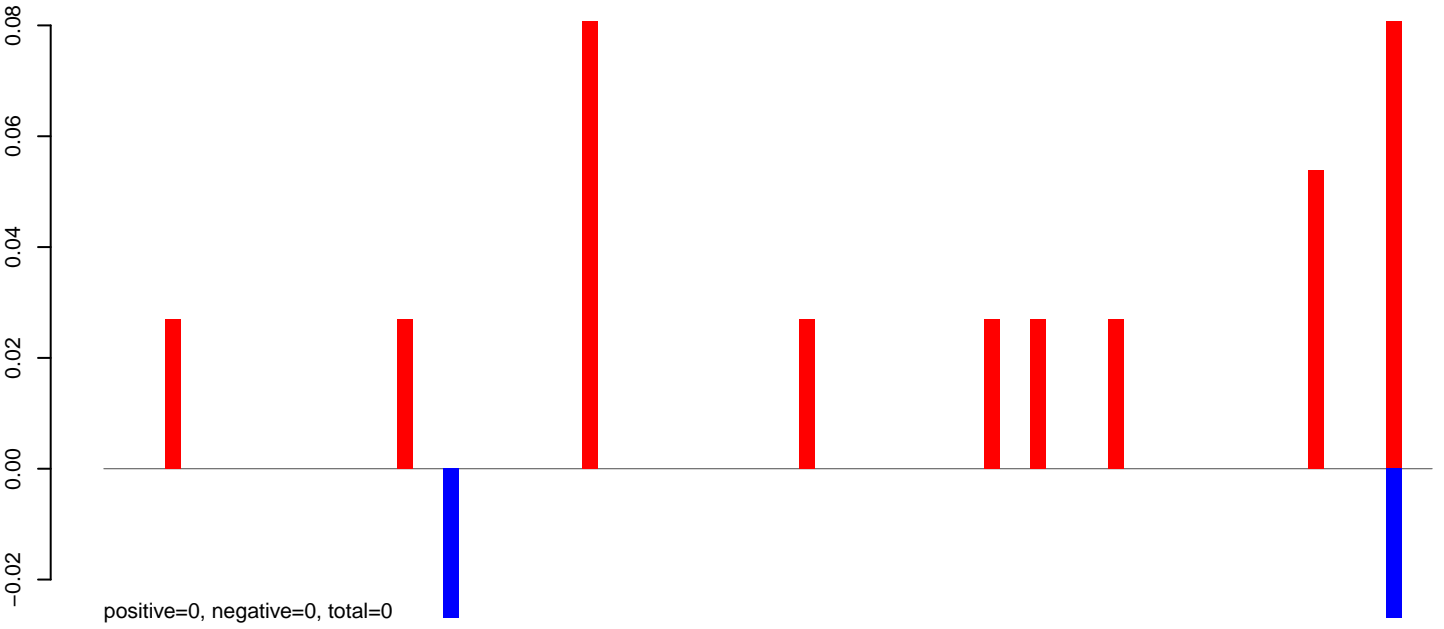

AeAeg_Aag2DENV2NGC.24_35.rep

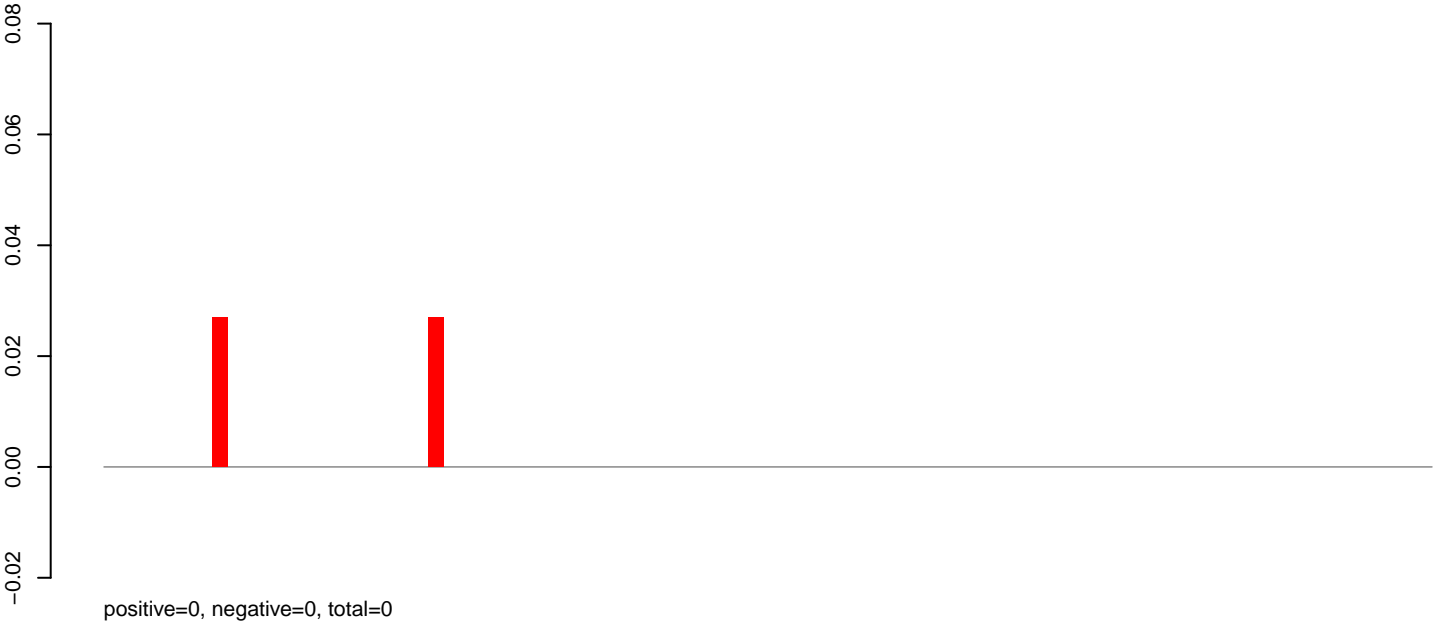

AeAeg_Aag2DENV2NGC.rep

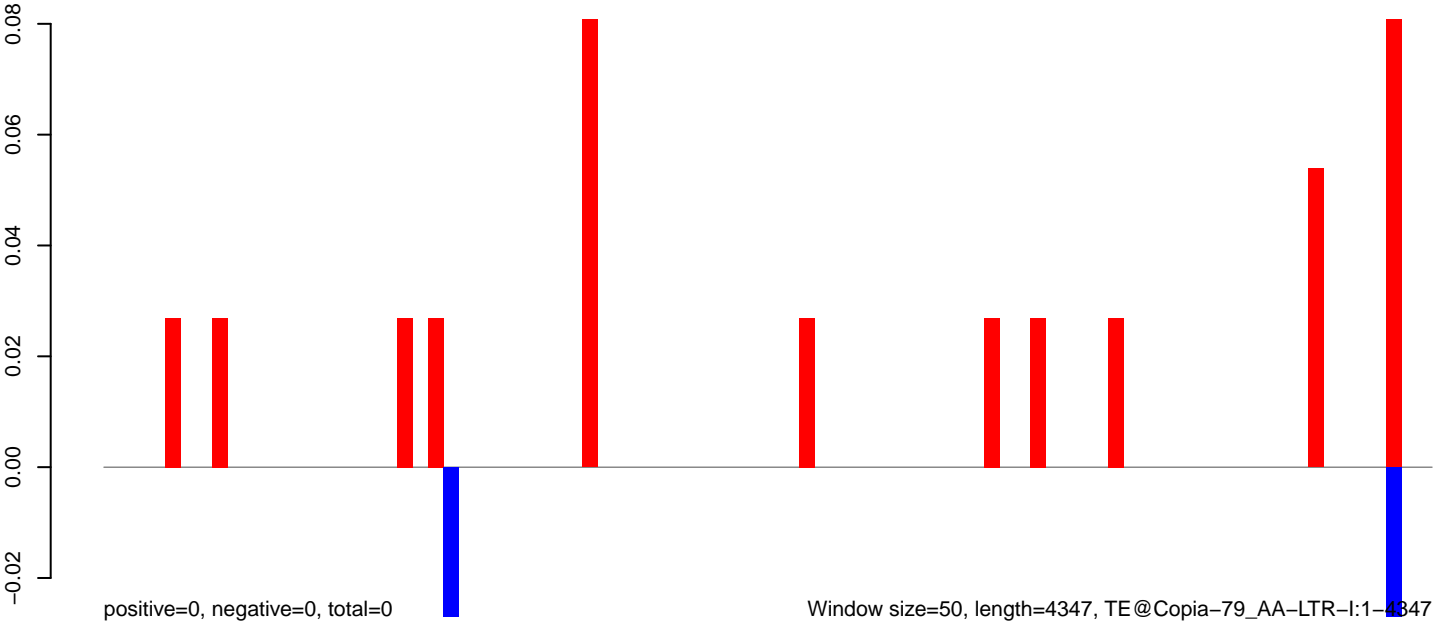

AeAeg_Aag2DENV2NGC.18_23.rep

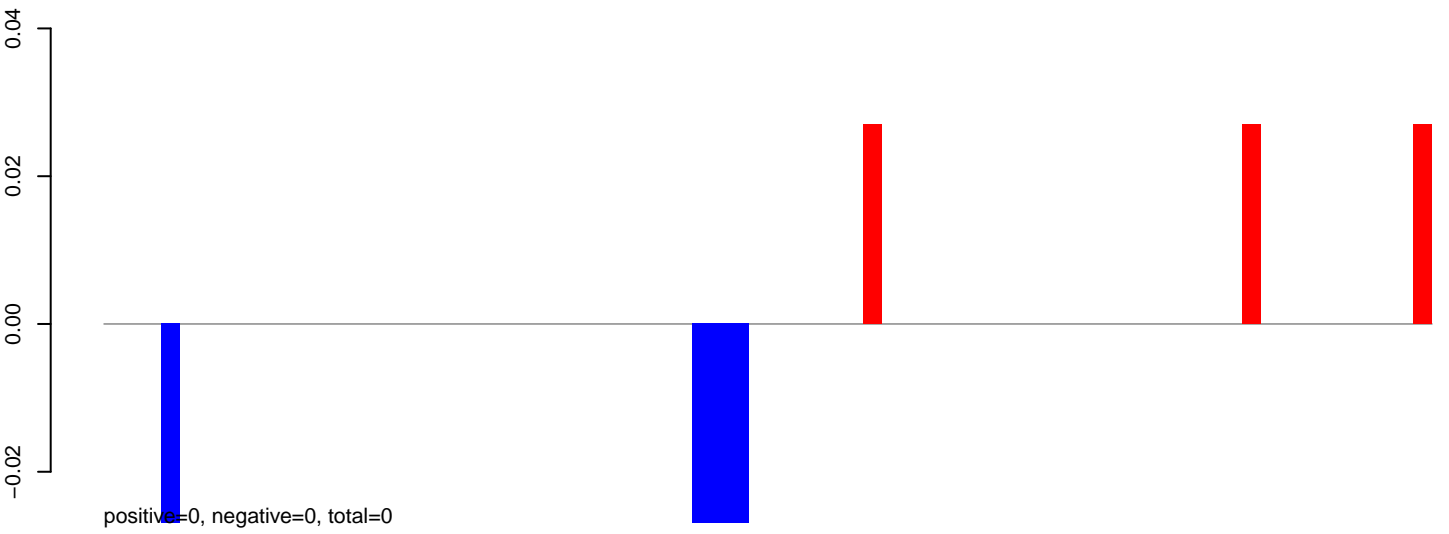

AeAeg_Aag2DENV2NGC.24_35.rep

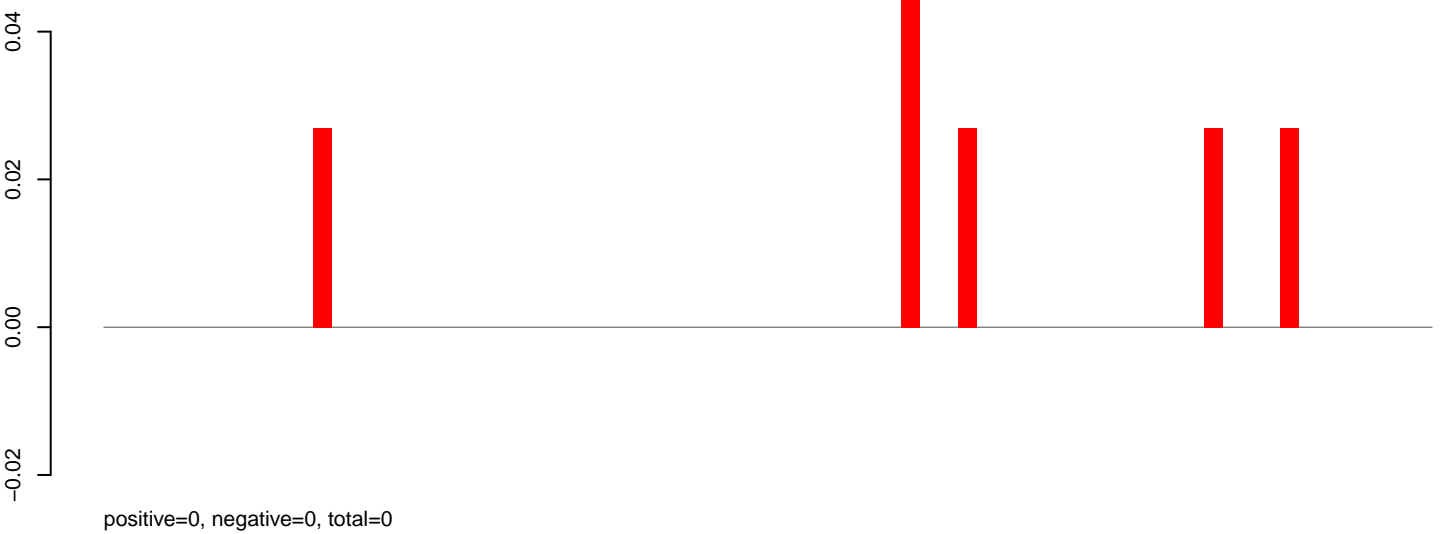

AeAeg_Aag2DENV2NGC.rep

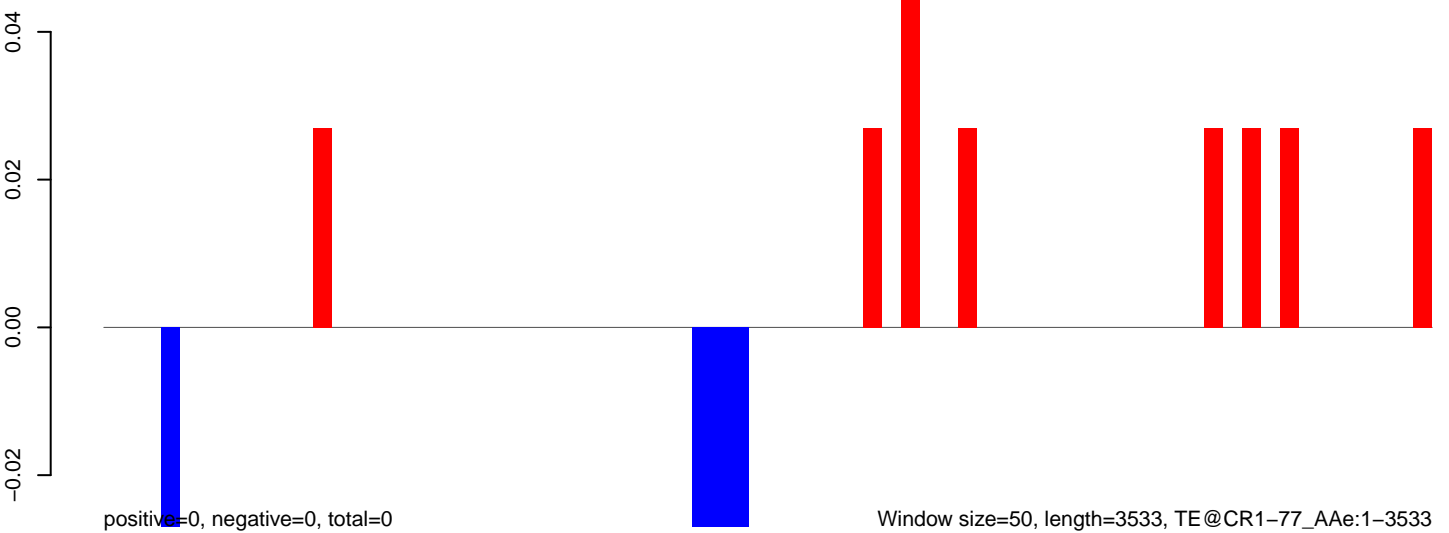

AeAeg_Aag2DENV2NGC.18_23.rep

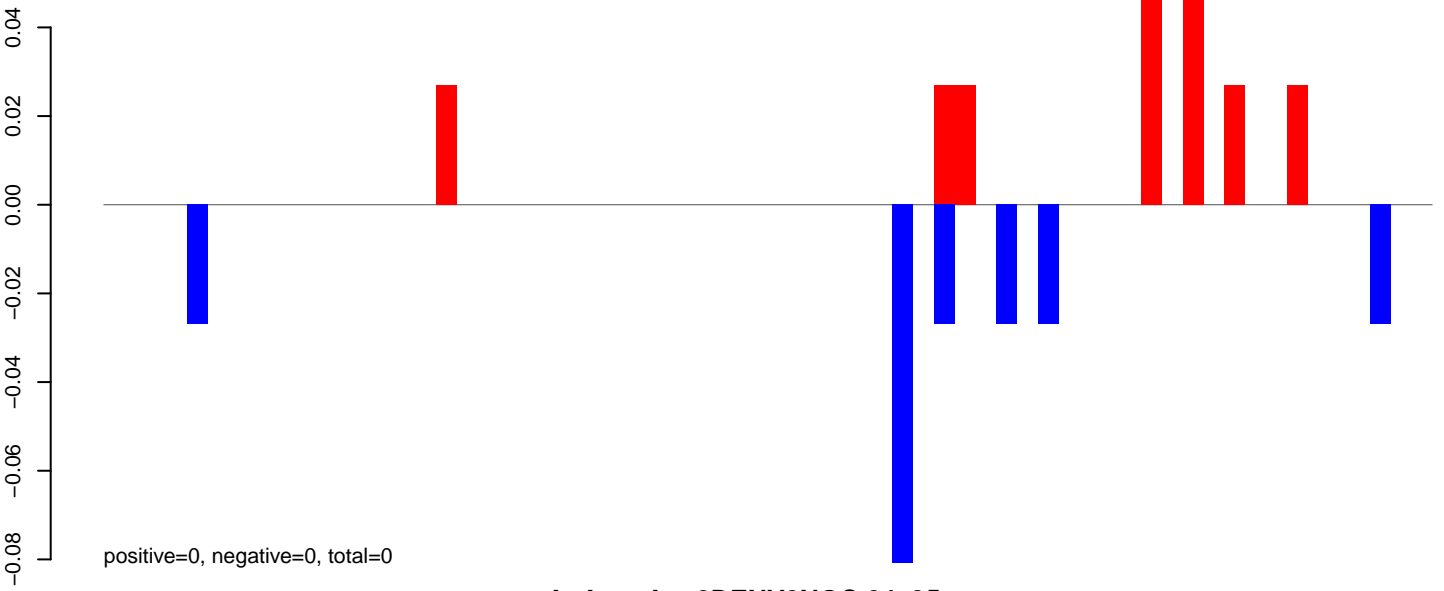

AeAeg_Aag2DENV2NGC.24_35.rep

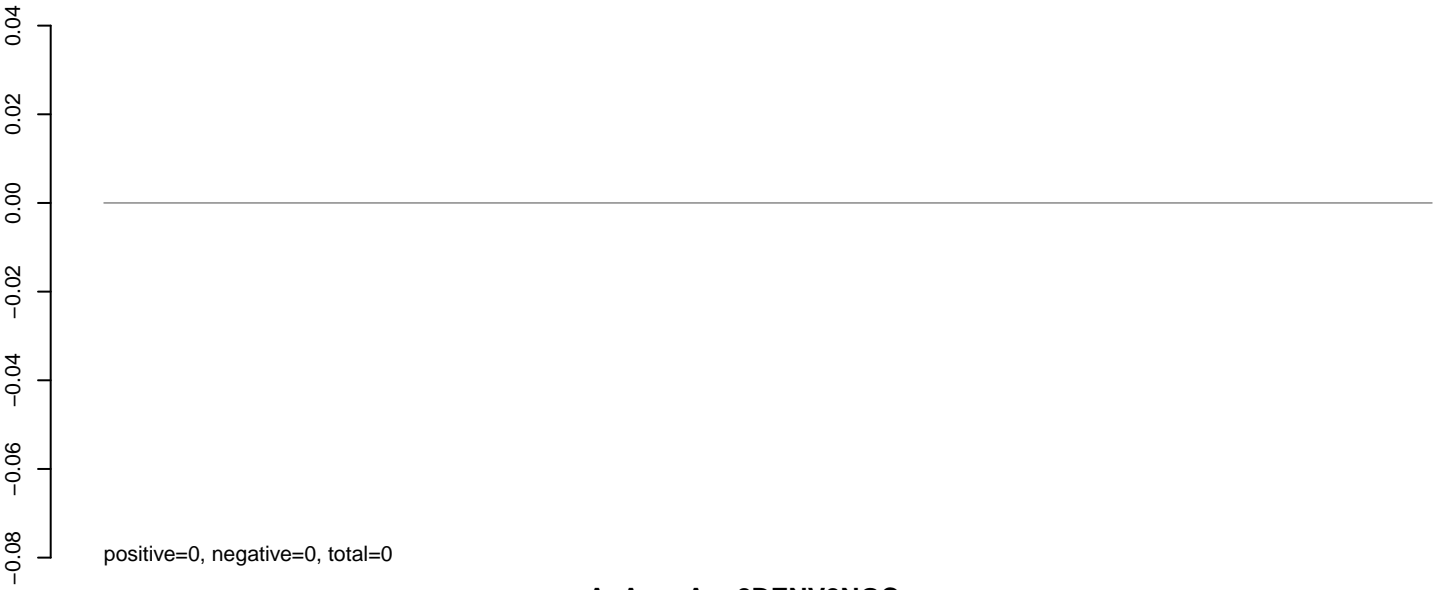

AeAeg_Aag2DENV2NGC.rep

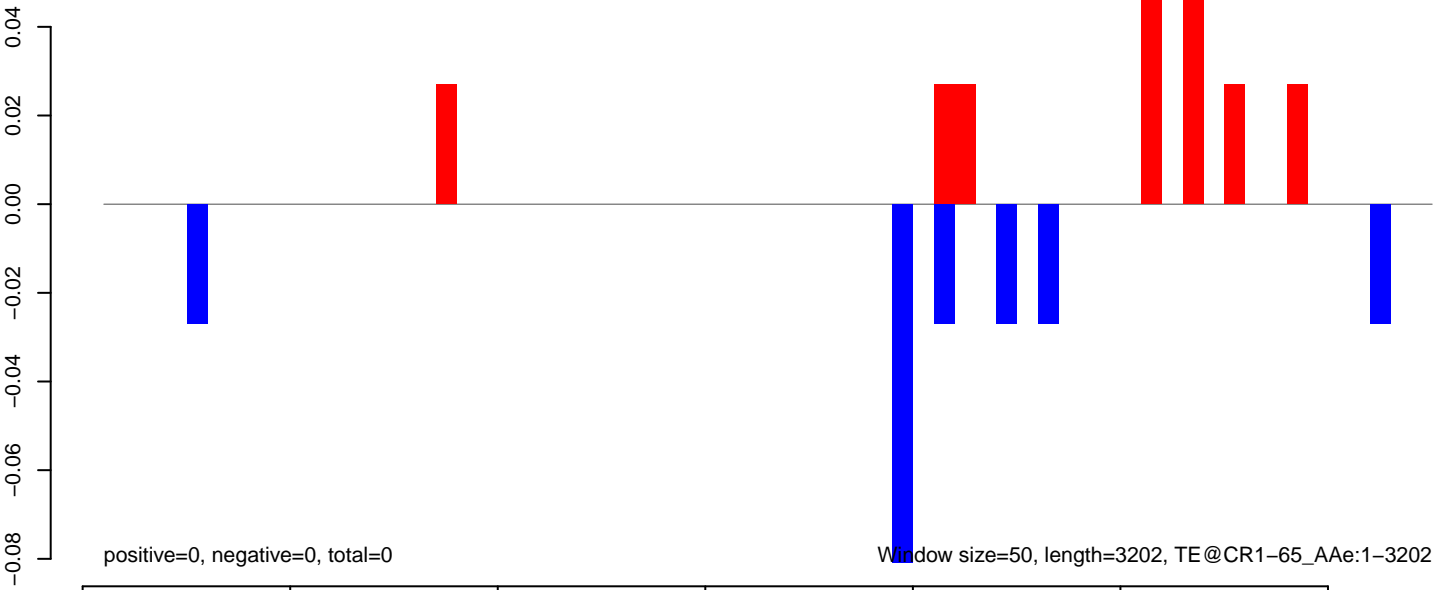

0 500 1000 1500 2000 2500 3000

AeAeg_Aag2DENV2NGC.18_23.rep

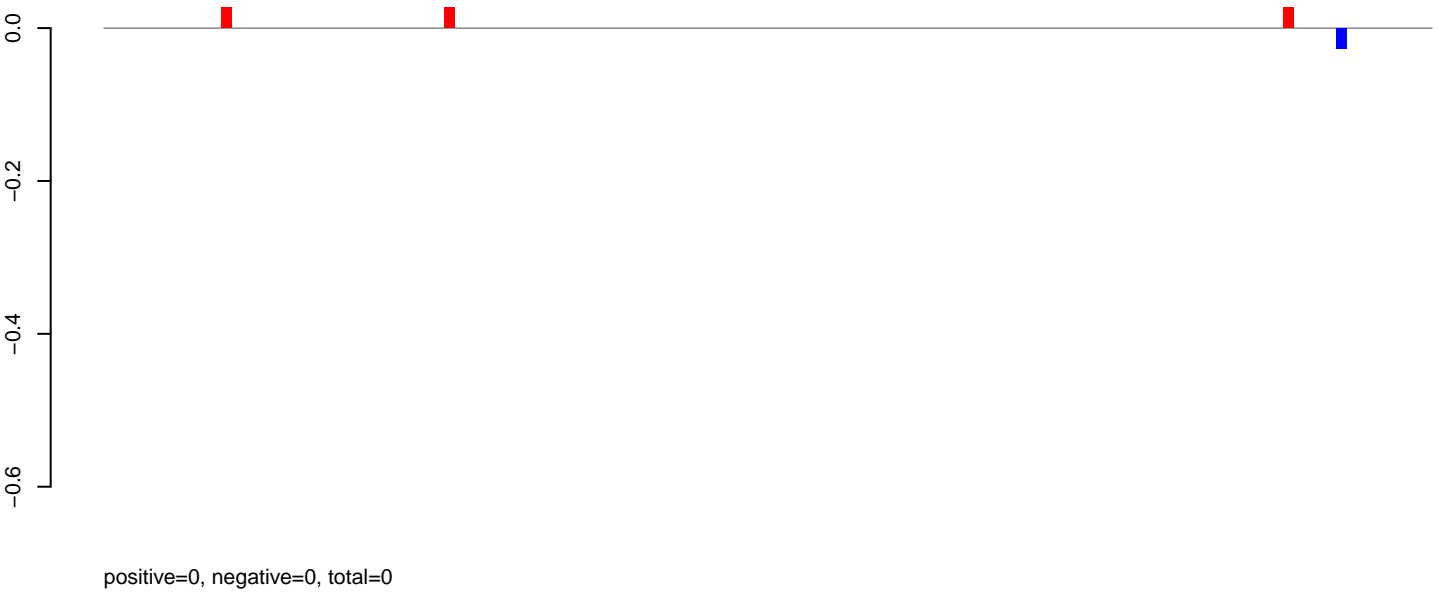

AeAeg_Aag2DENV2NGC.24_35.rep

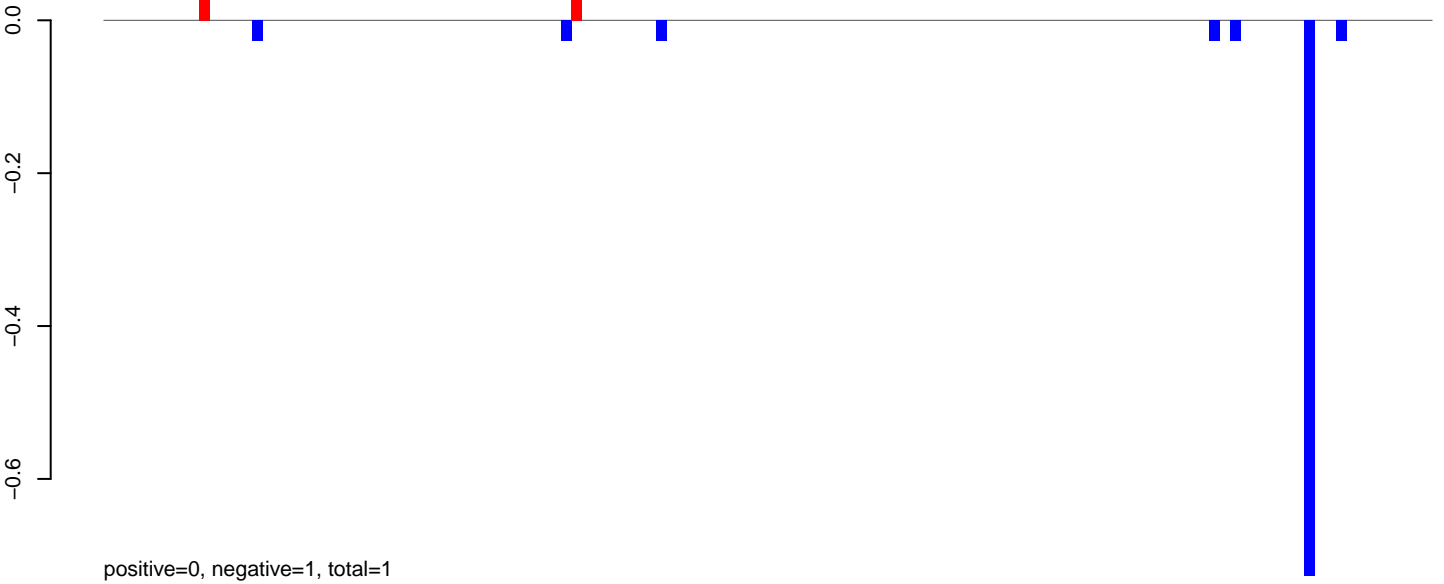

AeAeg_Aag2DENV2NGC.rep

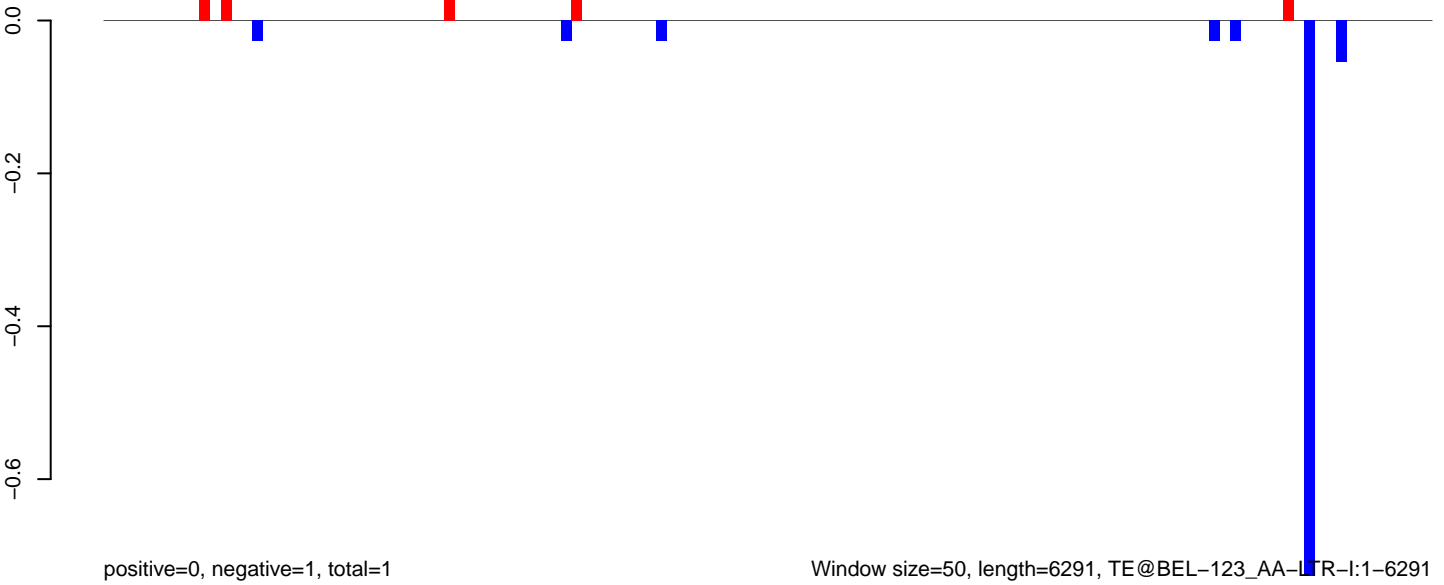

AeAeg_Aag2DENV2NGC.18_23.rep

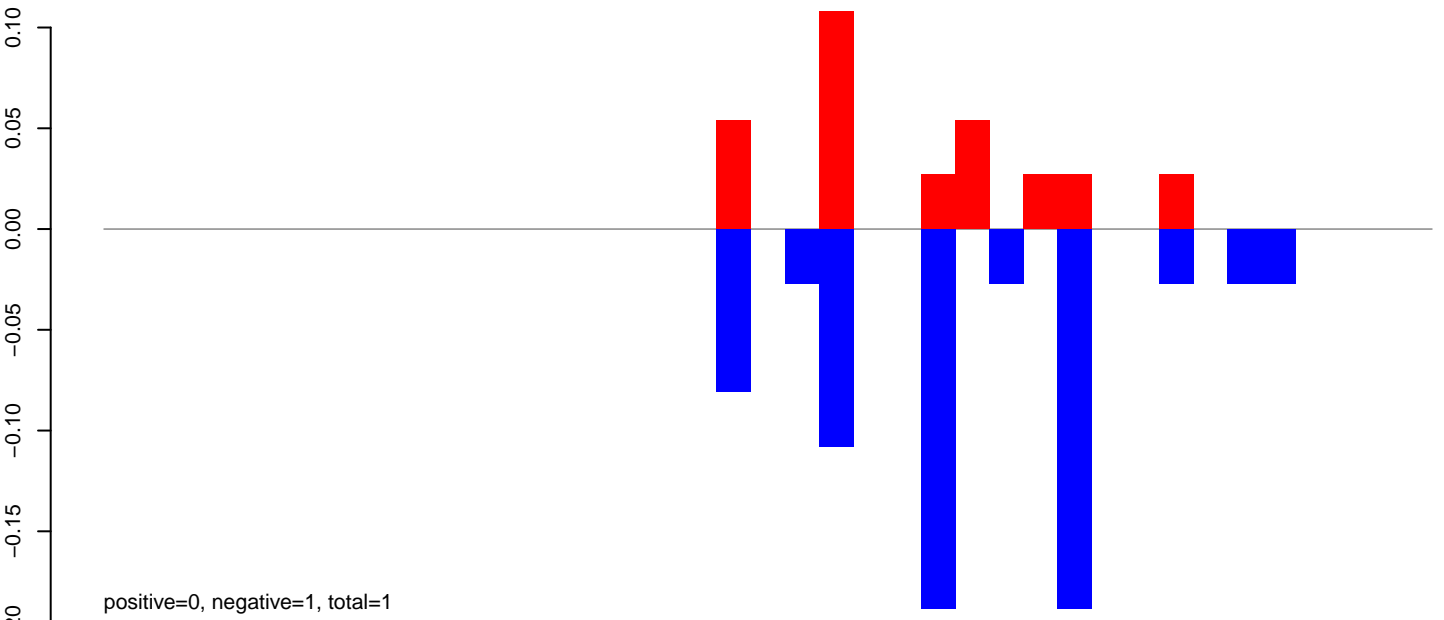

AeAeg_Aag2DENV2NGC.24_35.rep

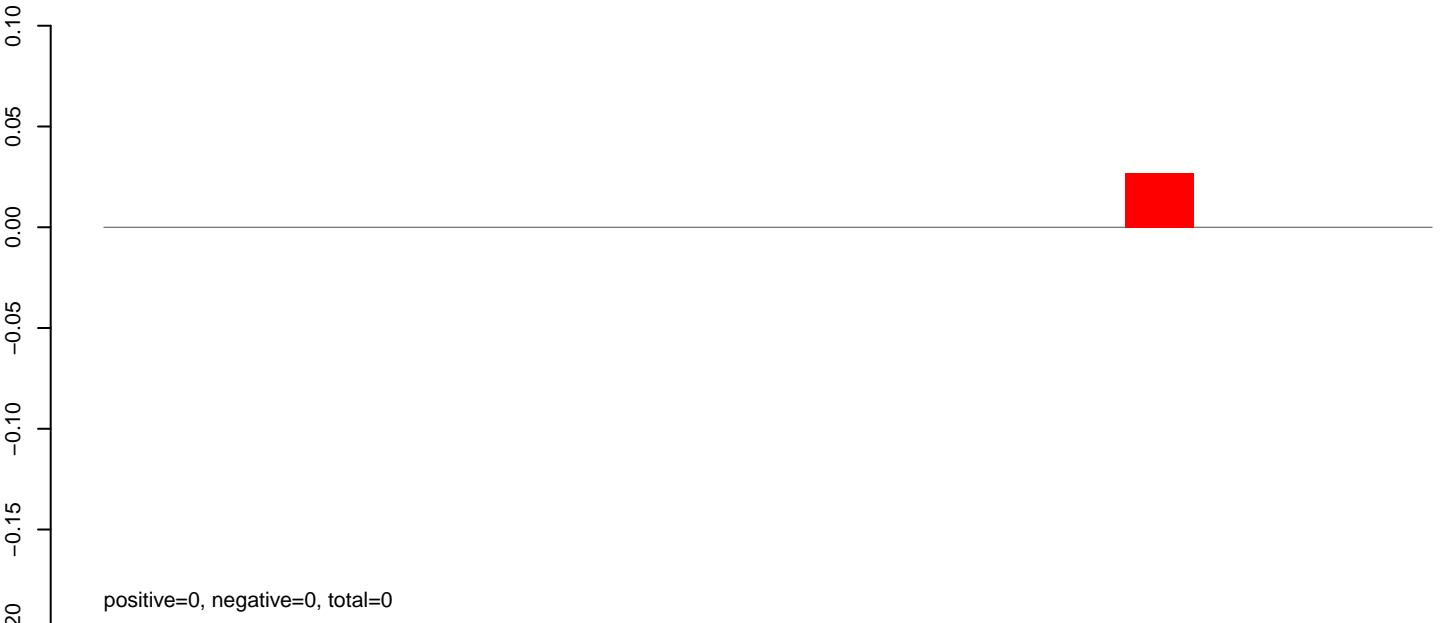

AeAeg_Aag2DENV2NGC.rep

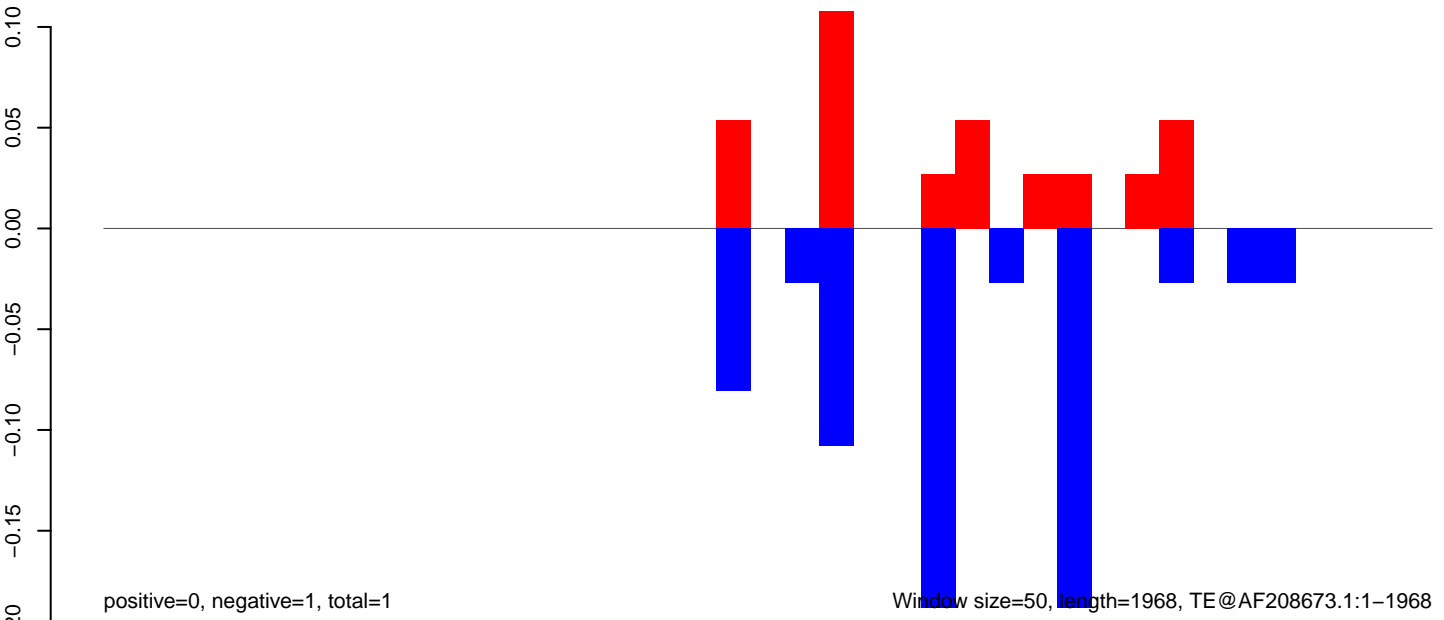

AeAeg_Aag2DENV2NGC.18_23.rep

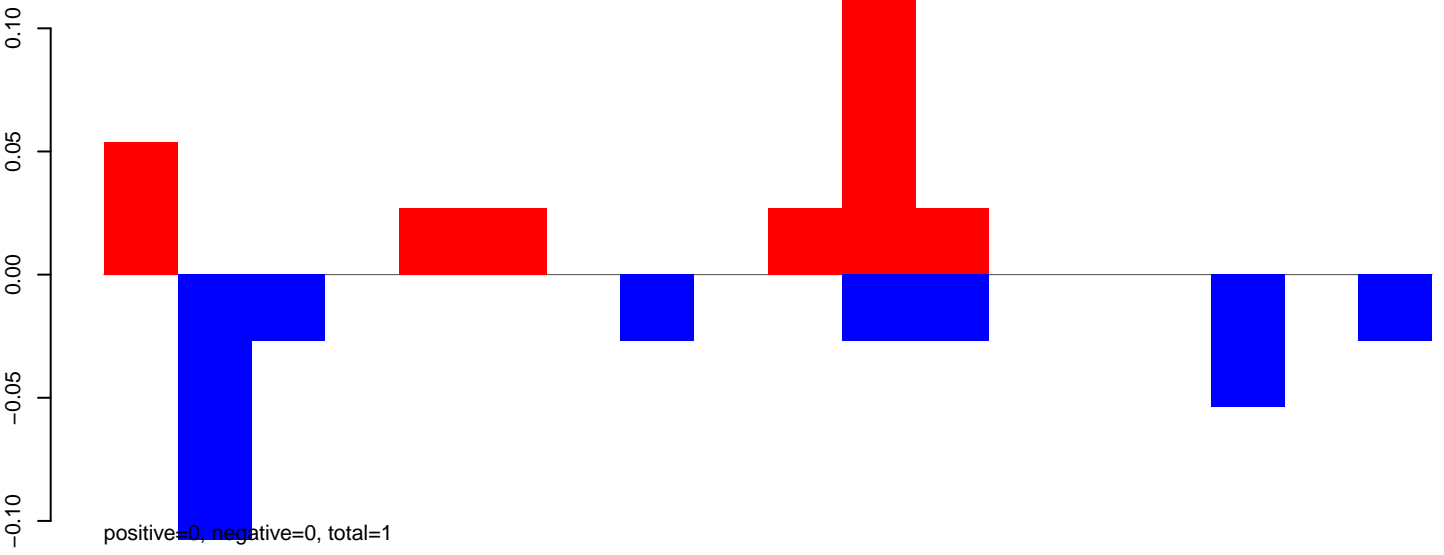

AeAeg_Aag2DENV2NGC.24_35.rep

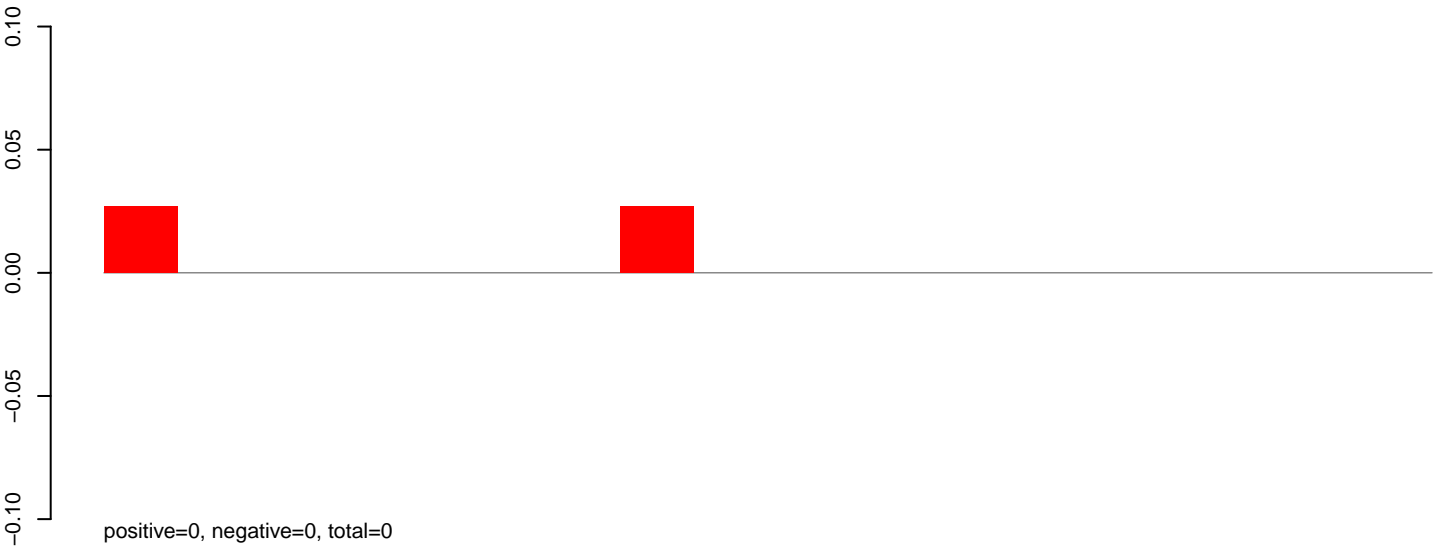

AeAeg_Aag2DENV2NGC.rep

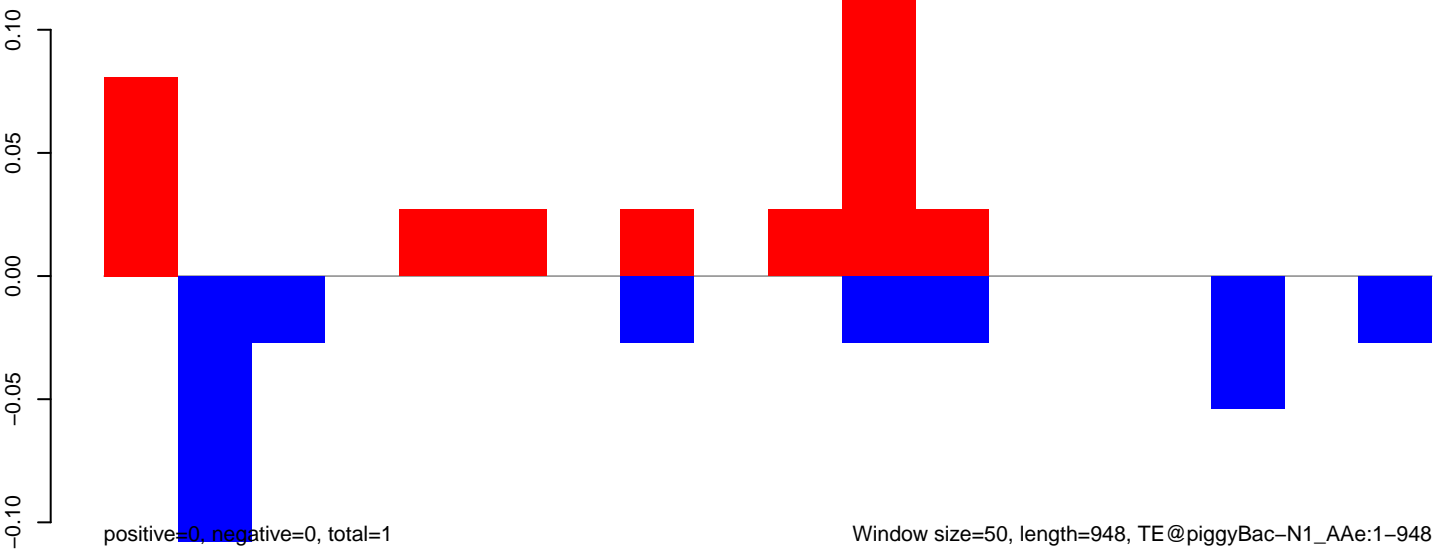

AeAeg_Aag2DENV2NGC.18_23.rep

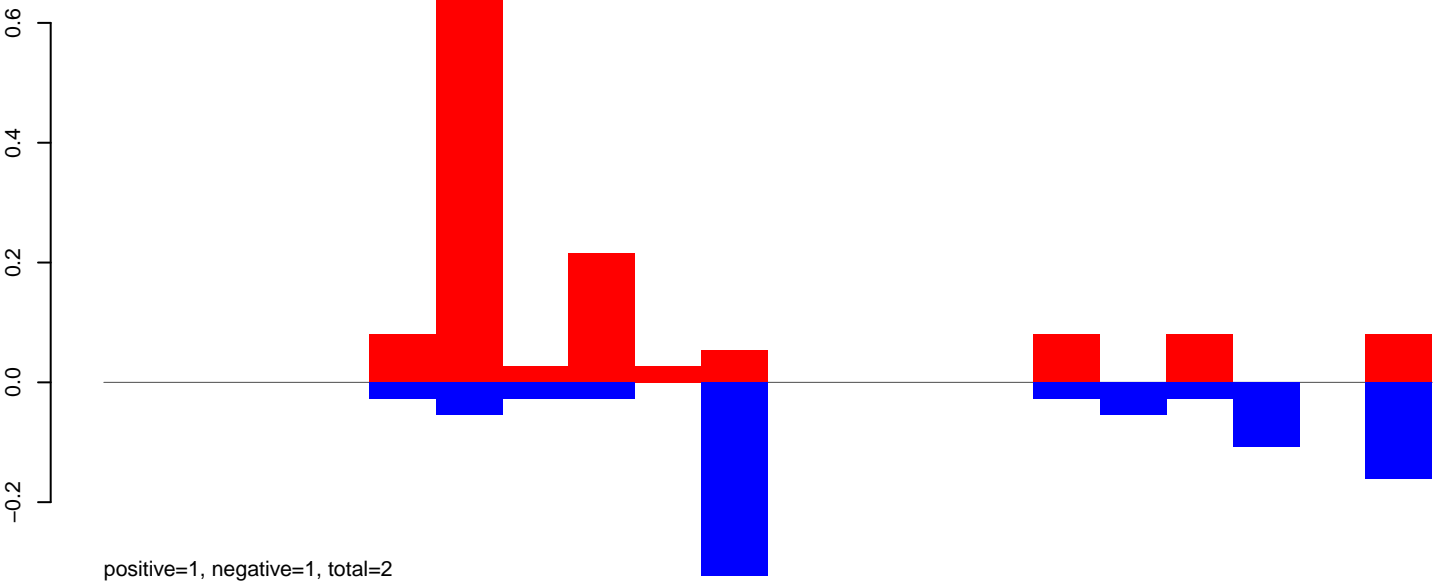

AeAeg_Aag2DENV2NGC.24_35.rep

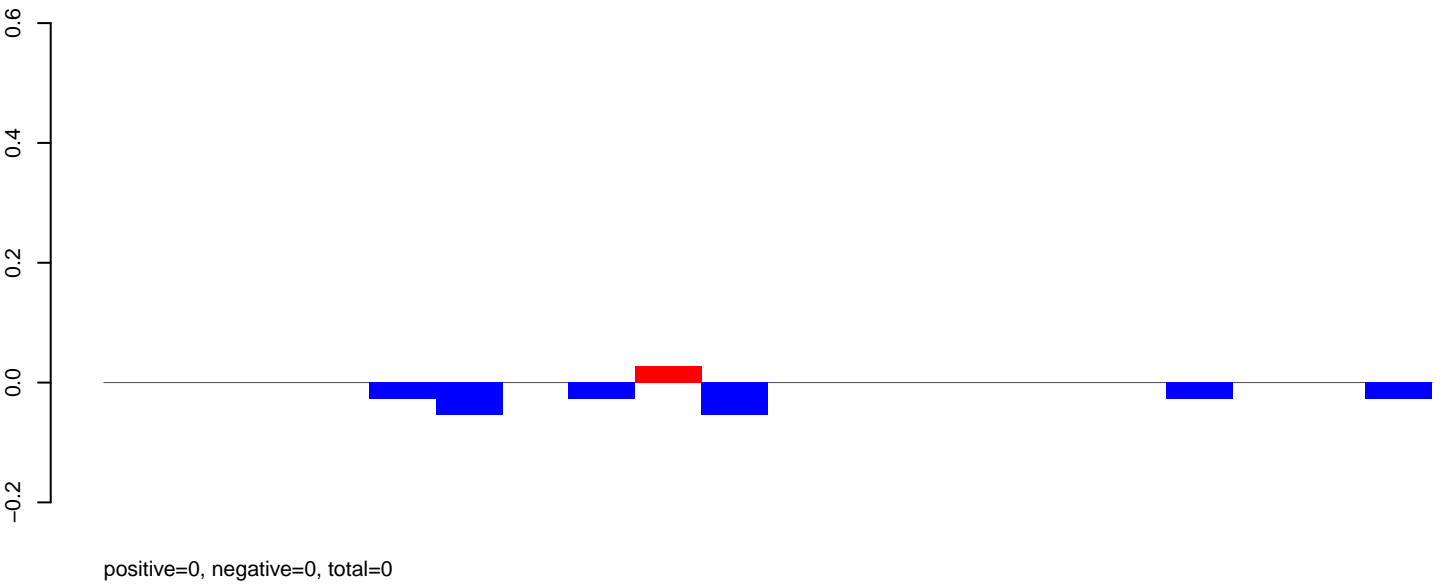

AeAeg_Aag2DENV2NGC.rep

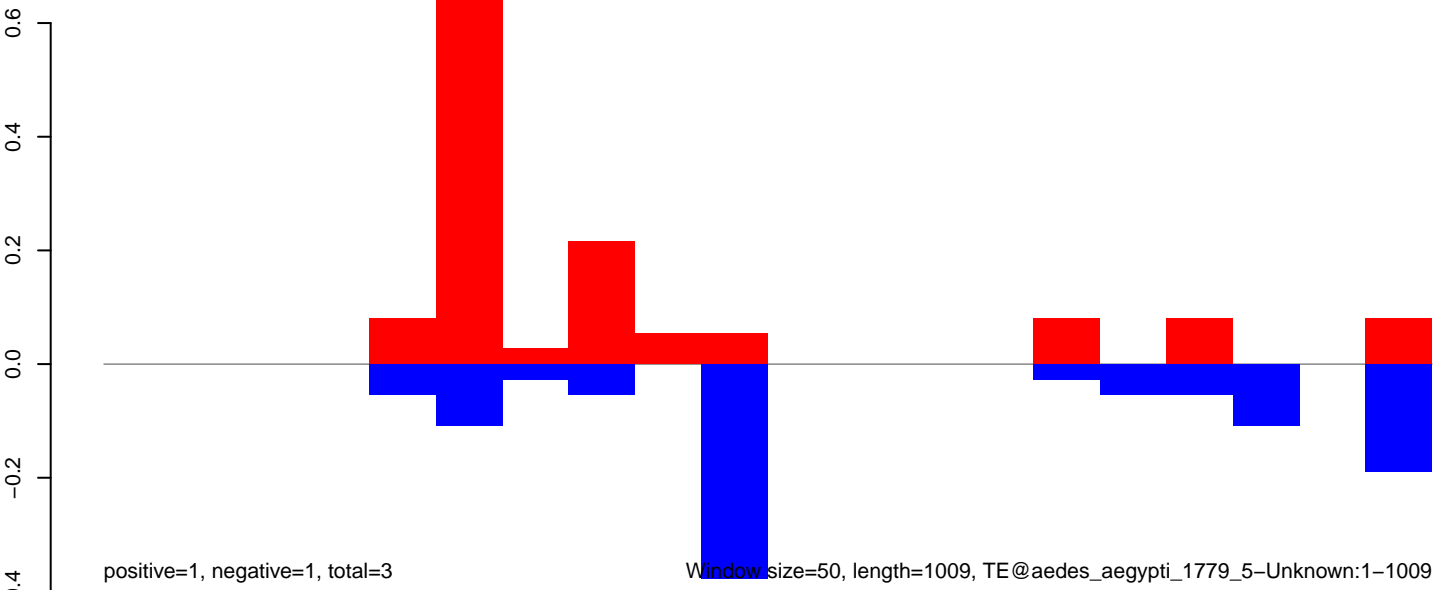

Window size=50, length=1009, TE@aedes_aegypti_1779_5-Unknown:1-1009

AeAeg_Aag2DENV2NGC.18_23.rep

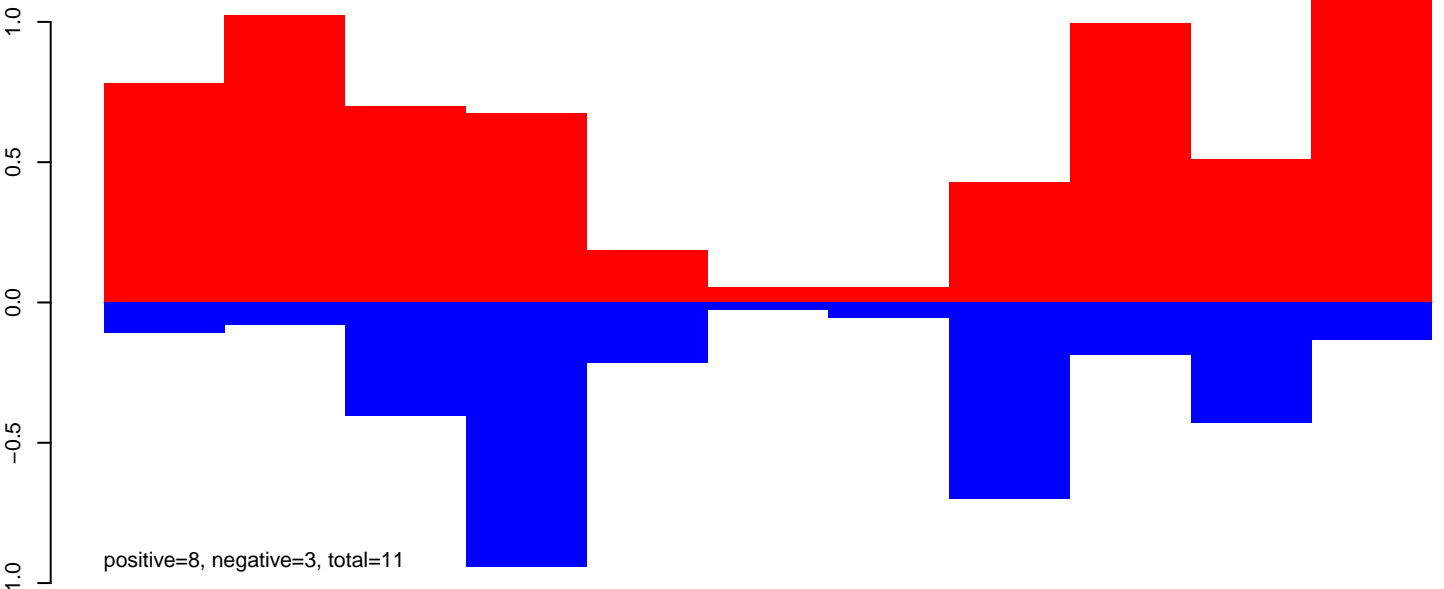

AeAeg_Aag2DENV2NGC.24_35.rep

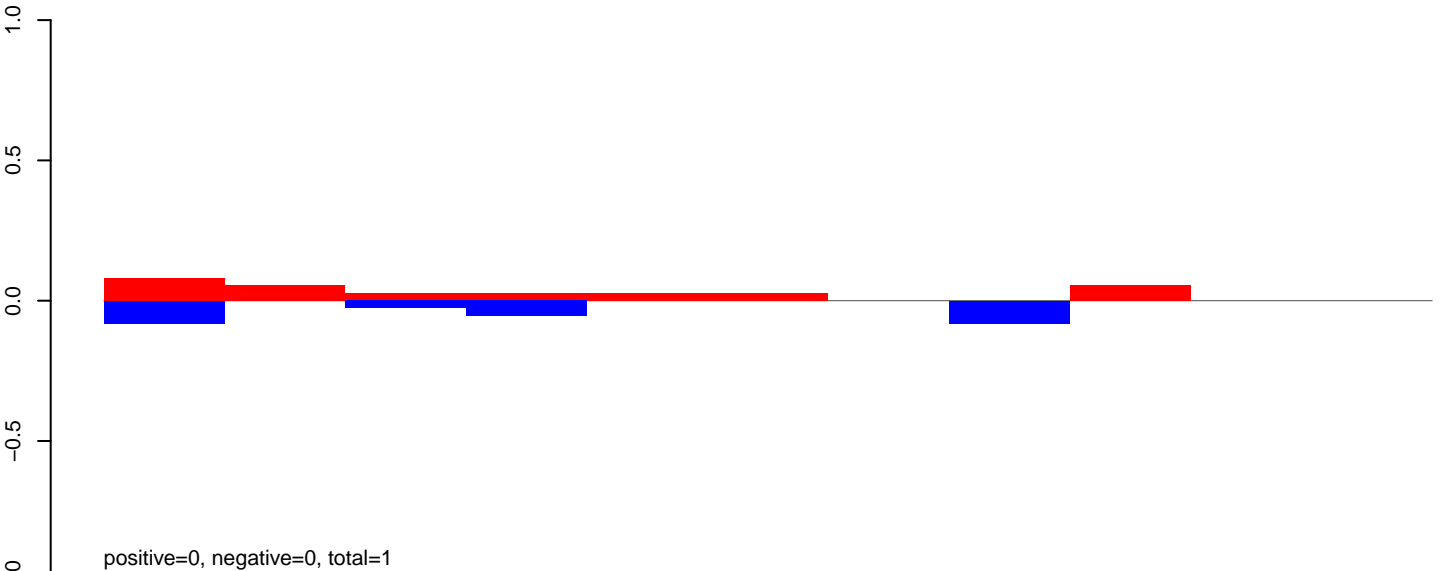

AeAeg_Aag2DENV2NGC.rep

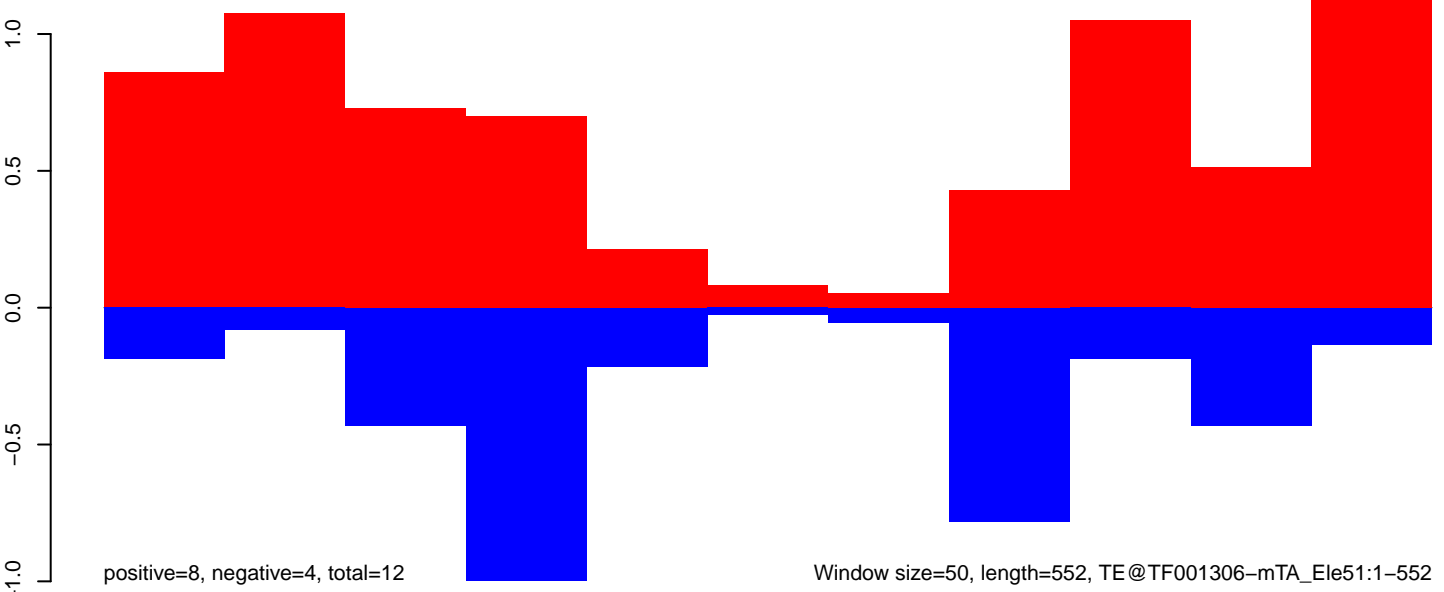

Window size=50, length=552, TE@TF001306-mTA_Ele51:1-552

AeAeg_Aag2DENV2NGC.18_23.rep

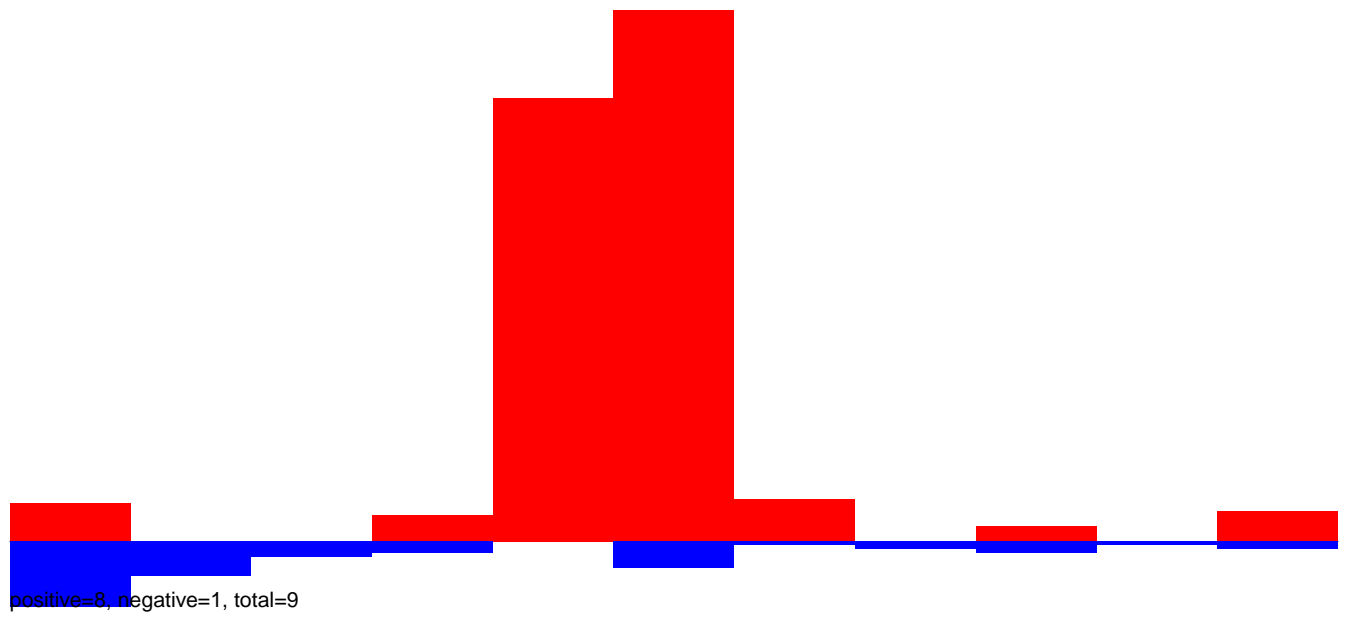

AeAeg_Aag2DENV2NGC.24_35.rep

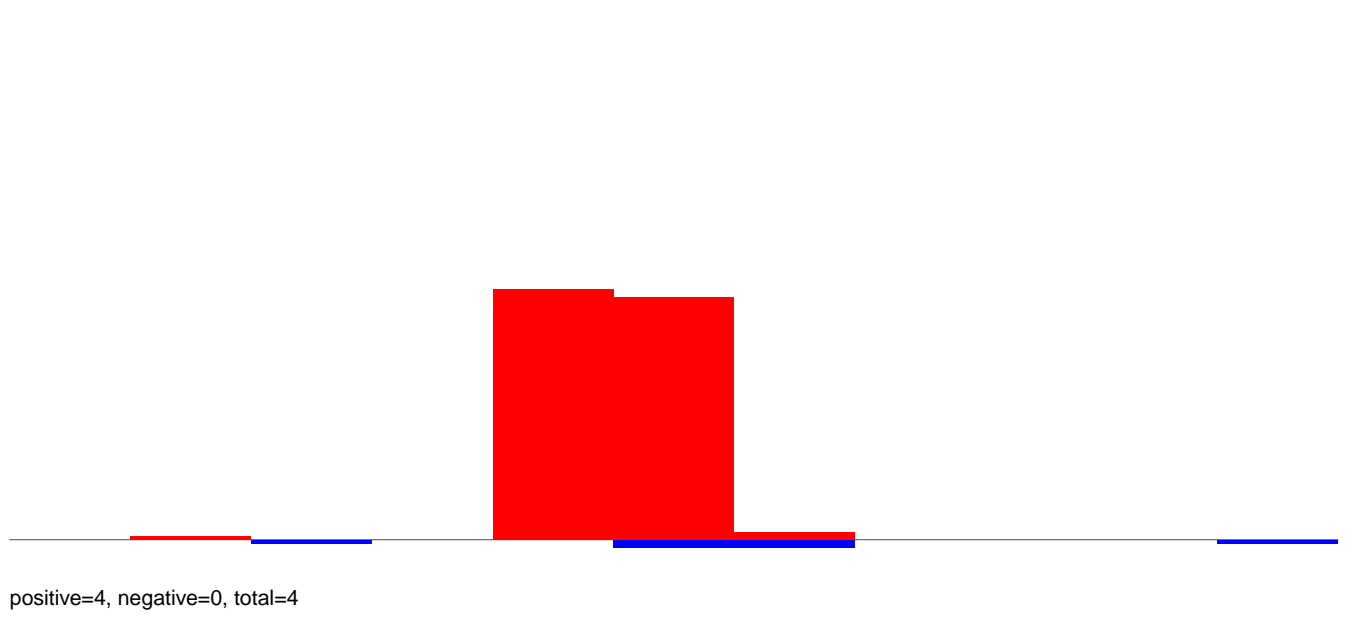

AeAeg_Aag2DENV2NGC.rep

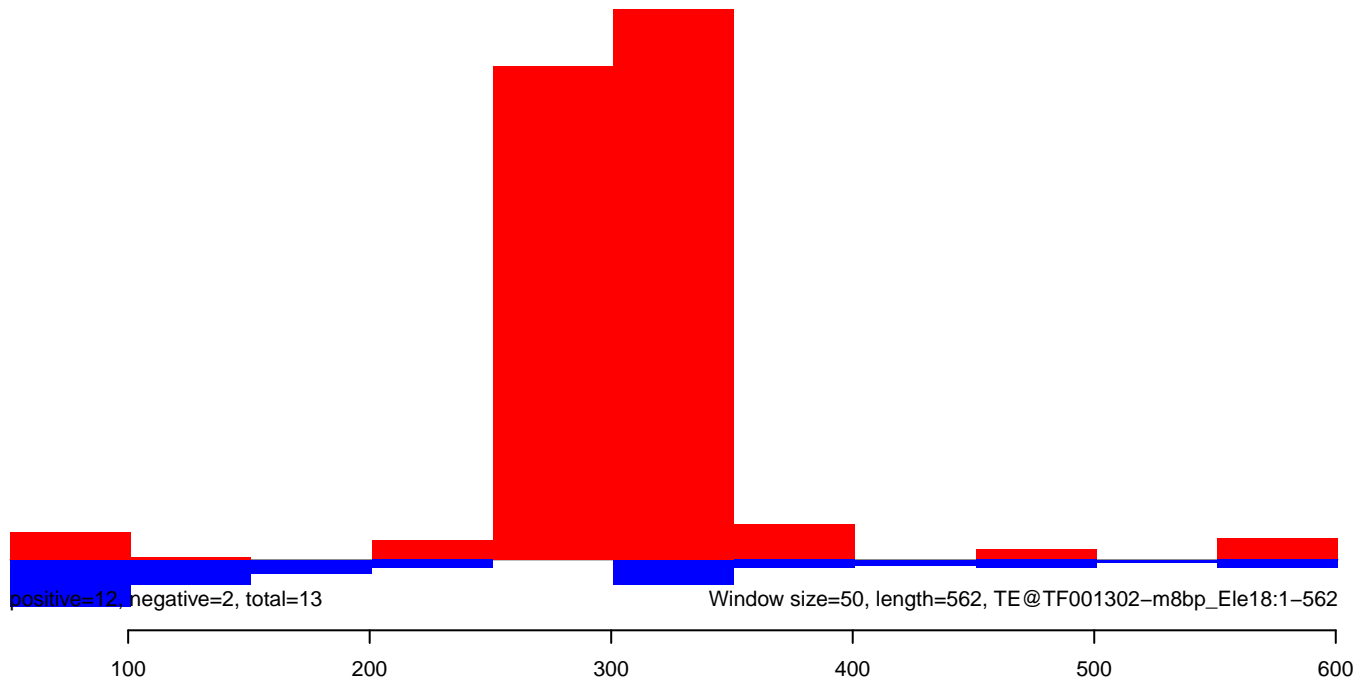

AeAeg_Aag2DENV2NGC.18_23.rep

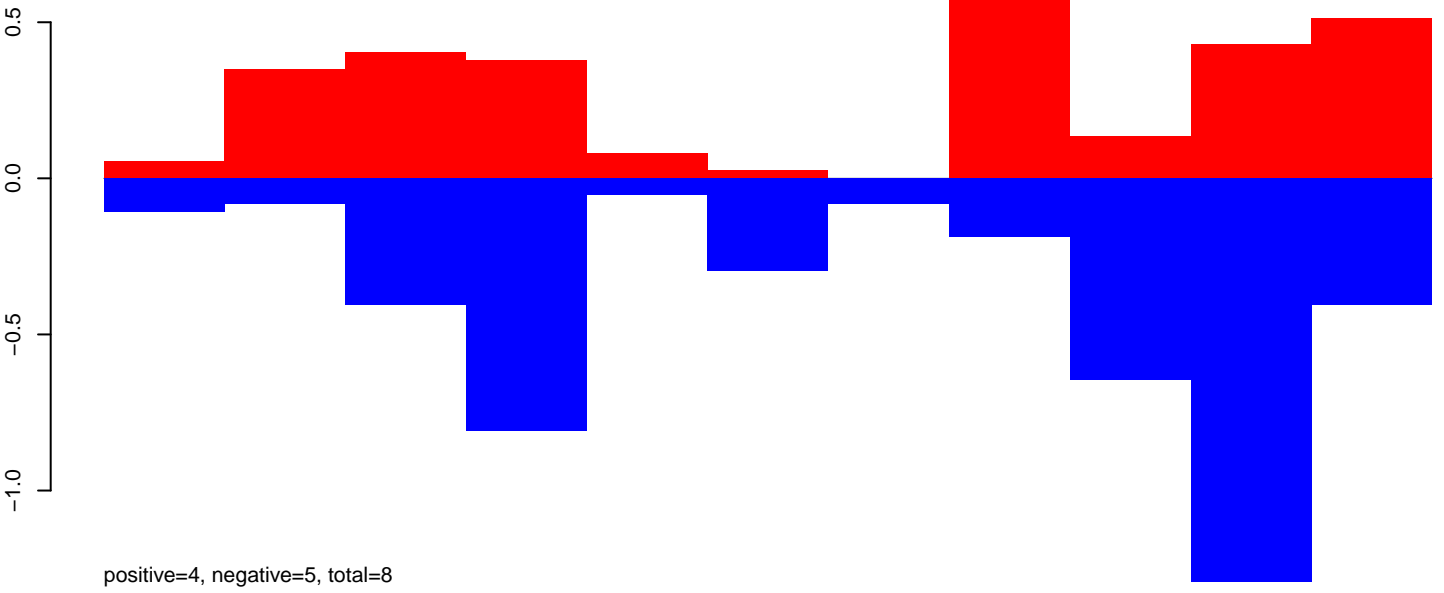

AeAeg_Aag2DENV2NGC.24_35.rep

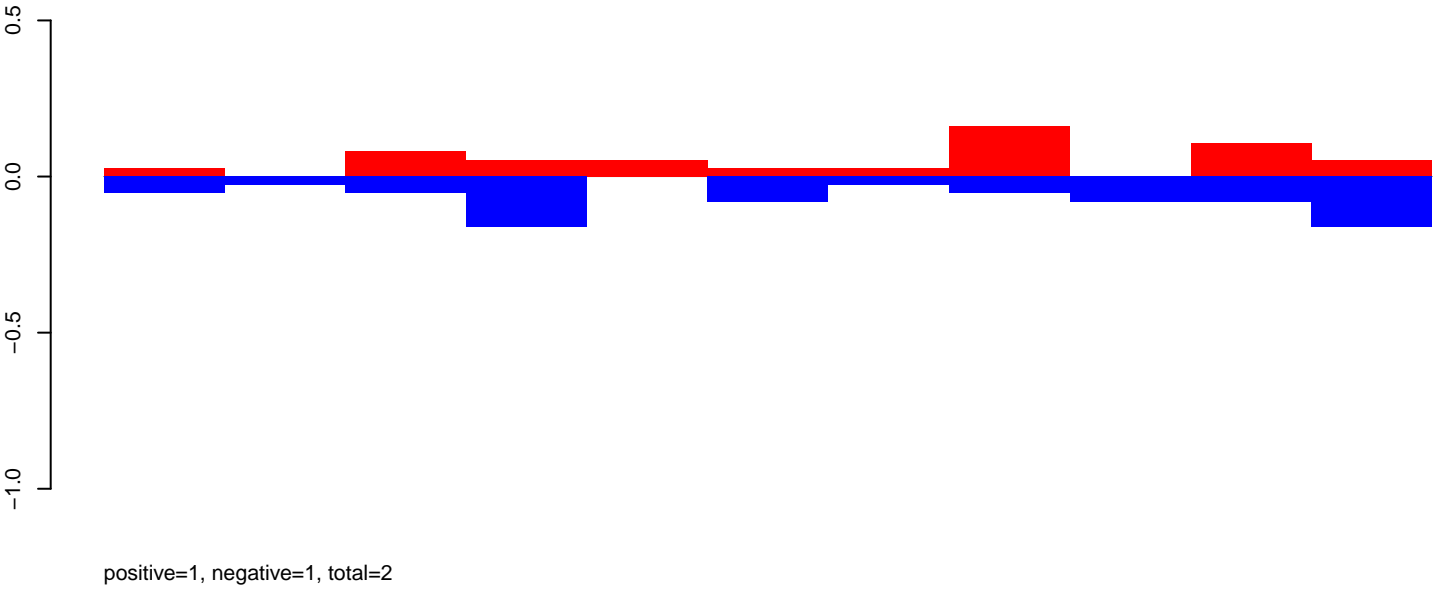

AeAeg_Aag2DENV2NGC.rep

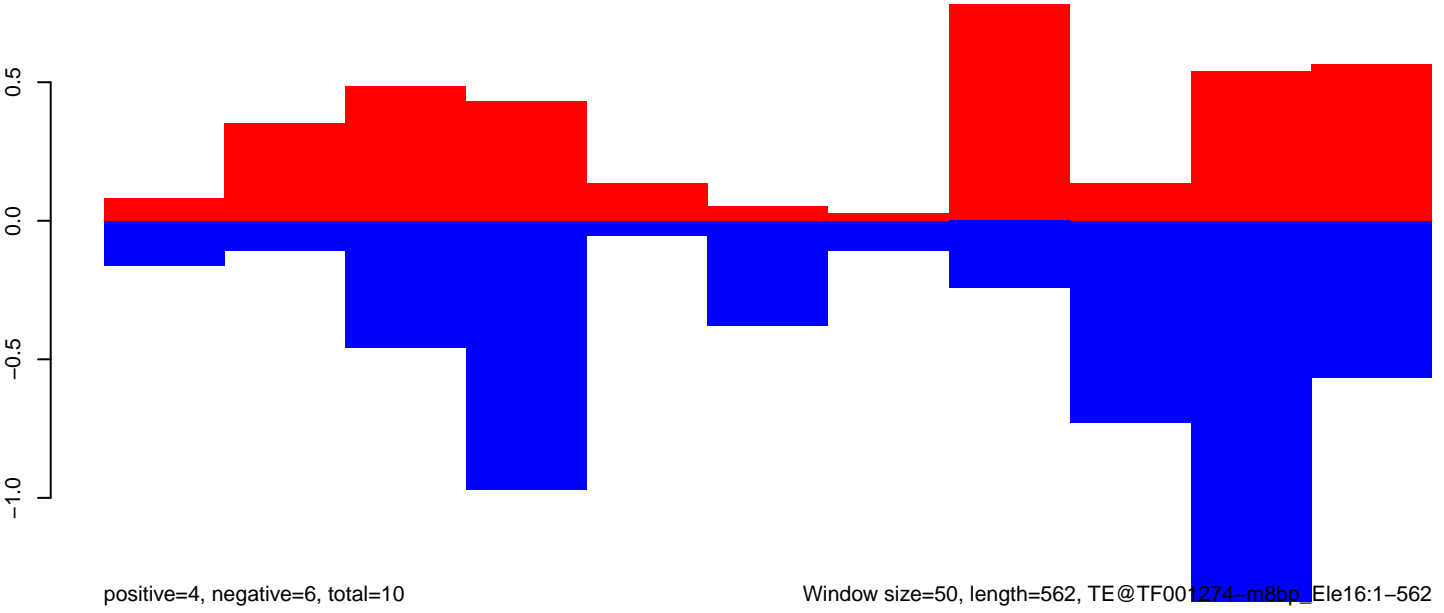

AeAeg_Aag2DENV2NGC.18_23.rep

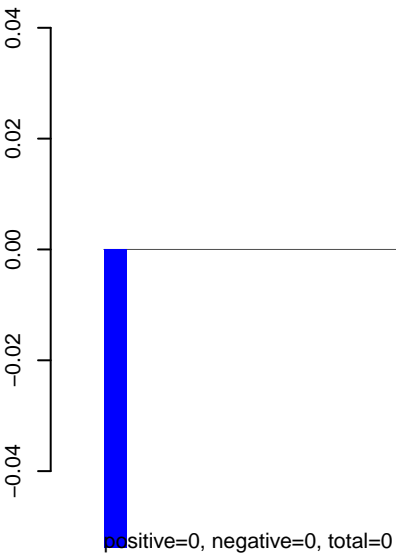

AeAeg_Aag2DENV2NGC.24_35.rep

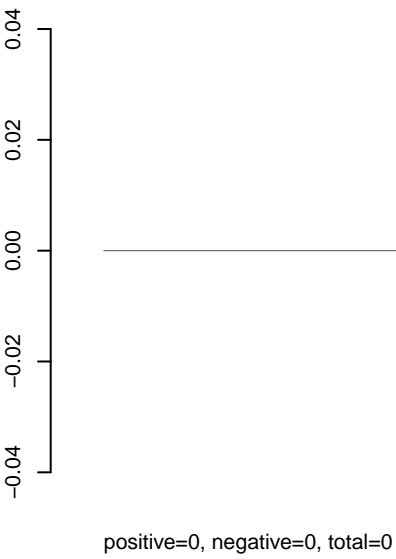

AeAeg_Aag2DENV2NGC.rep

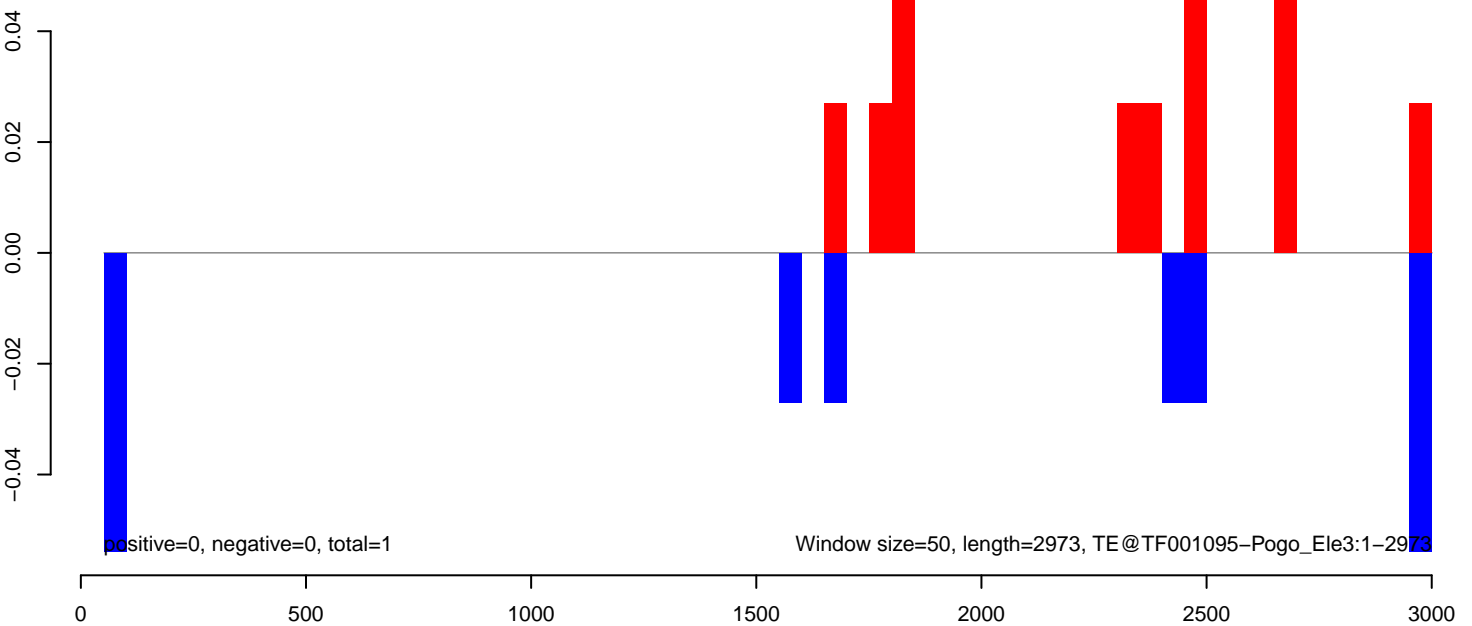

AeAeg_Aag2DENV2NGC.18_23.rep



AeAeg_Aag2DENV2NGC.24_35.rep

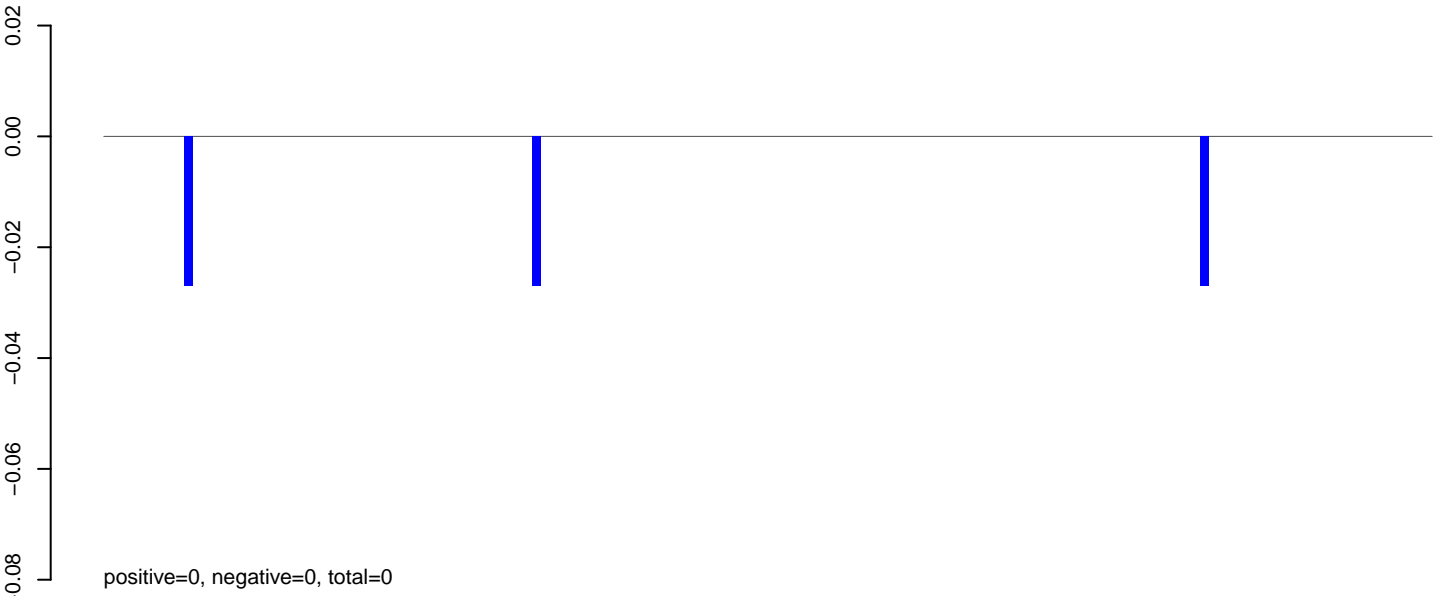

AeAeg_Aag2DENV2NGC.rep

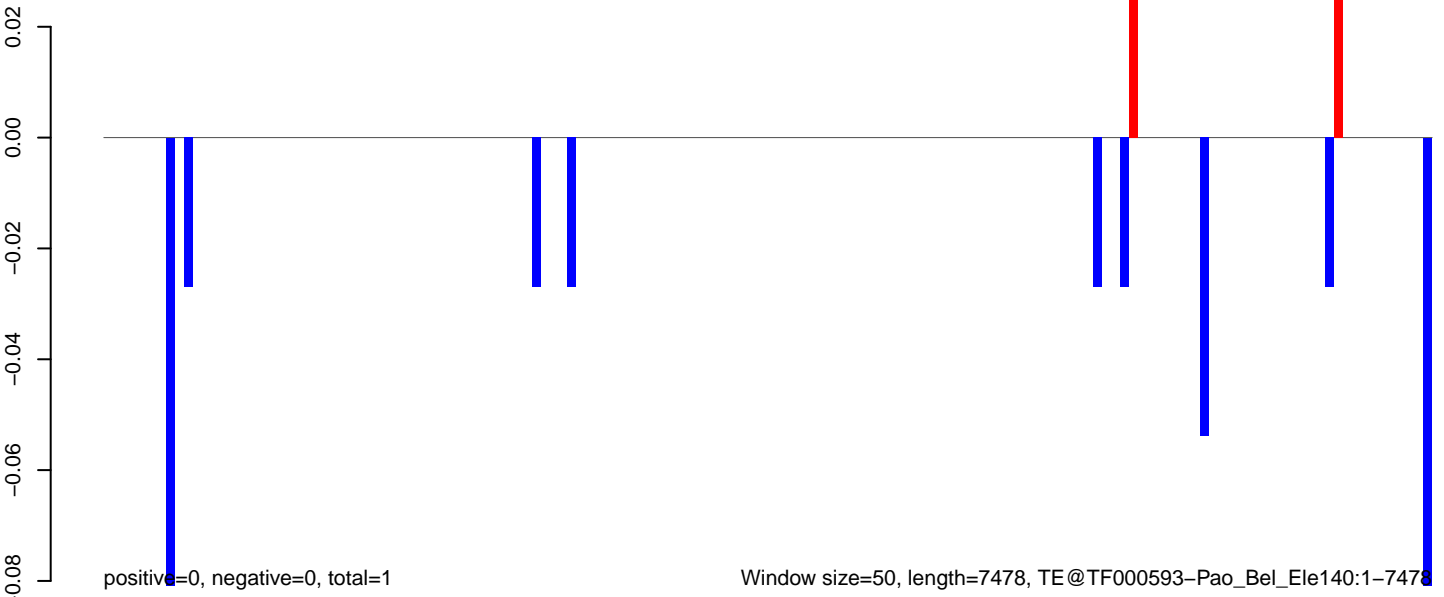

Window size=50, length=7478, TE@TF000593-Pao_Bel_Ele140:1-7478

0 2000 4000 6000

AeAeg_Aag2DENV2NGC.18_23.rep

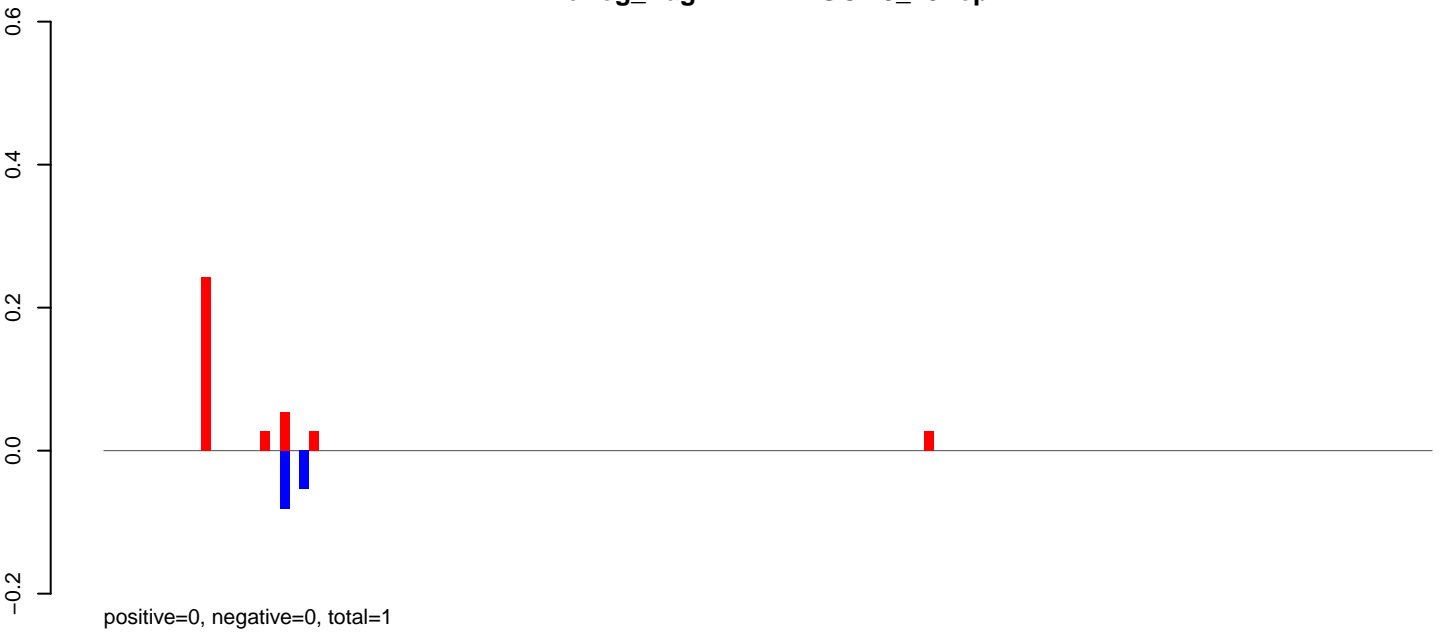

AeAeg_Aag2DENV2NGC.24_35.rep

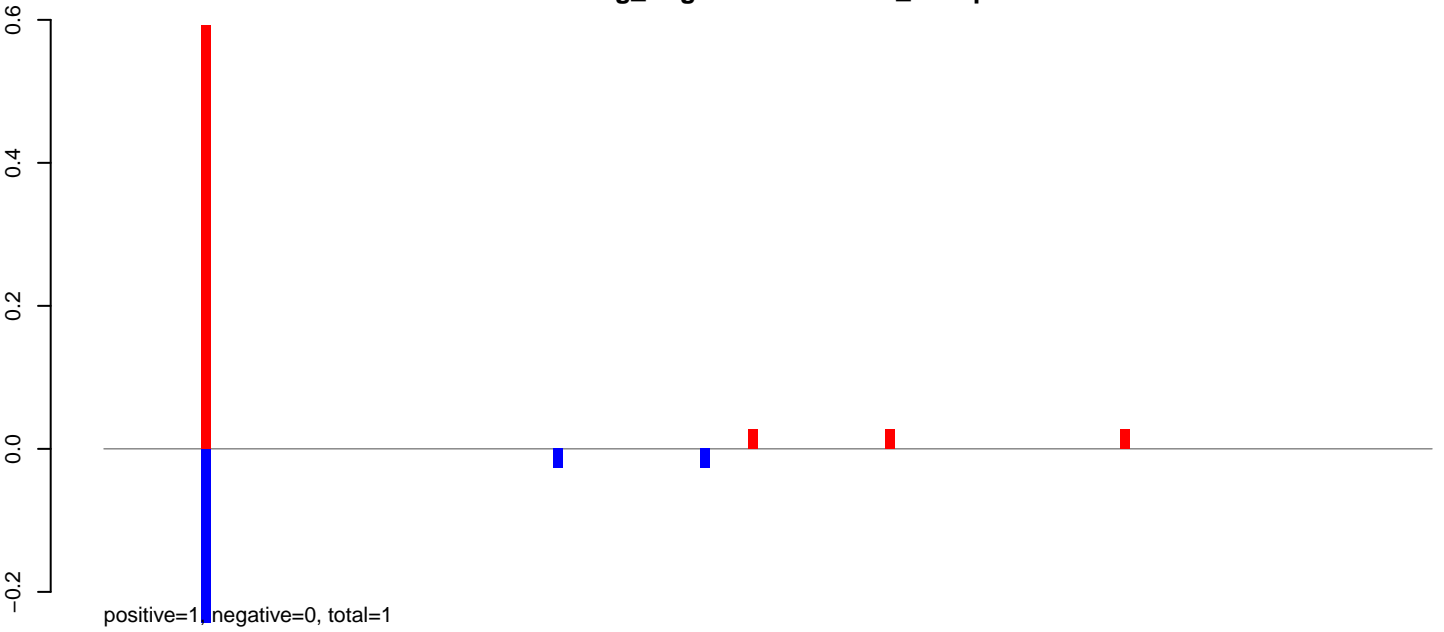

AeAeg_Aag2DENV2NGC.rep

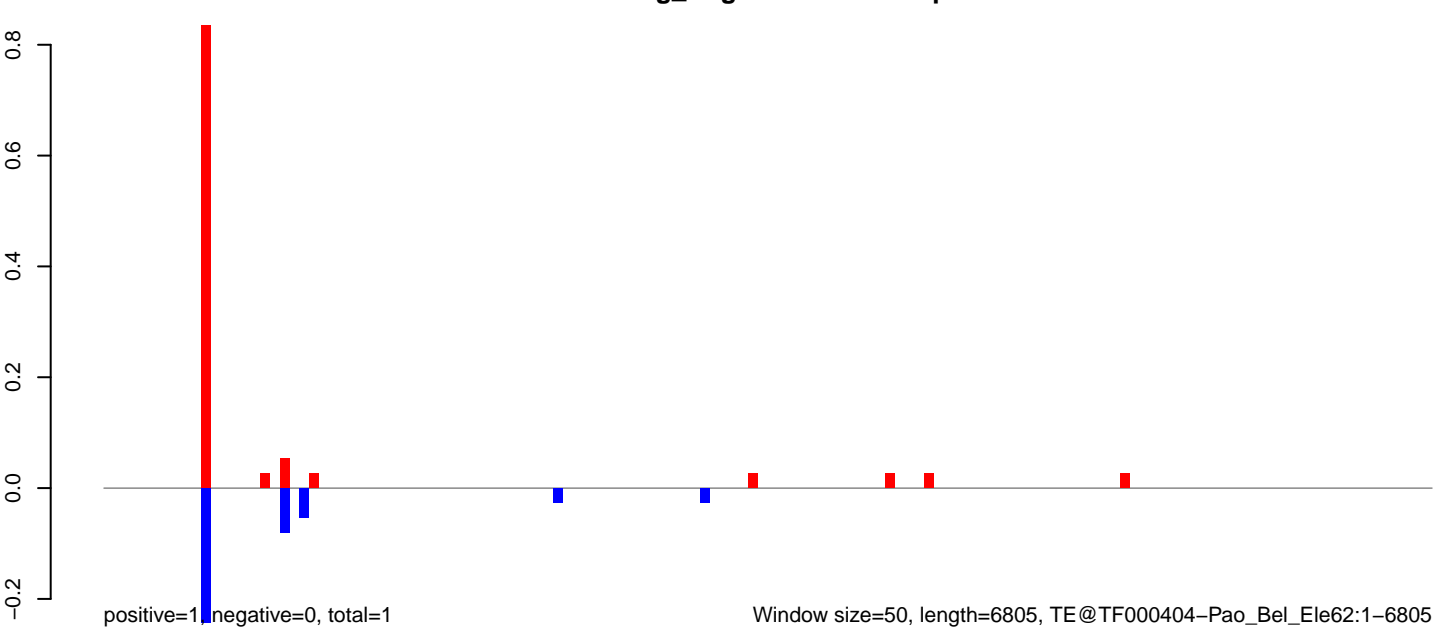

Window size=50, length=6805, TE@TF000404-Pao_Bel_Ele62:1-6805

0 1000 2000 3000 4000 5000 6000 7000

AeAeg_Aag2DENV2NGC.18_23.rep



AeAeg_Aag2DENV2NGC.24_35.rep

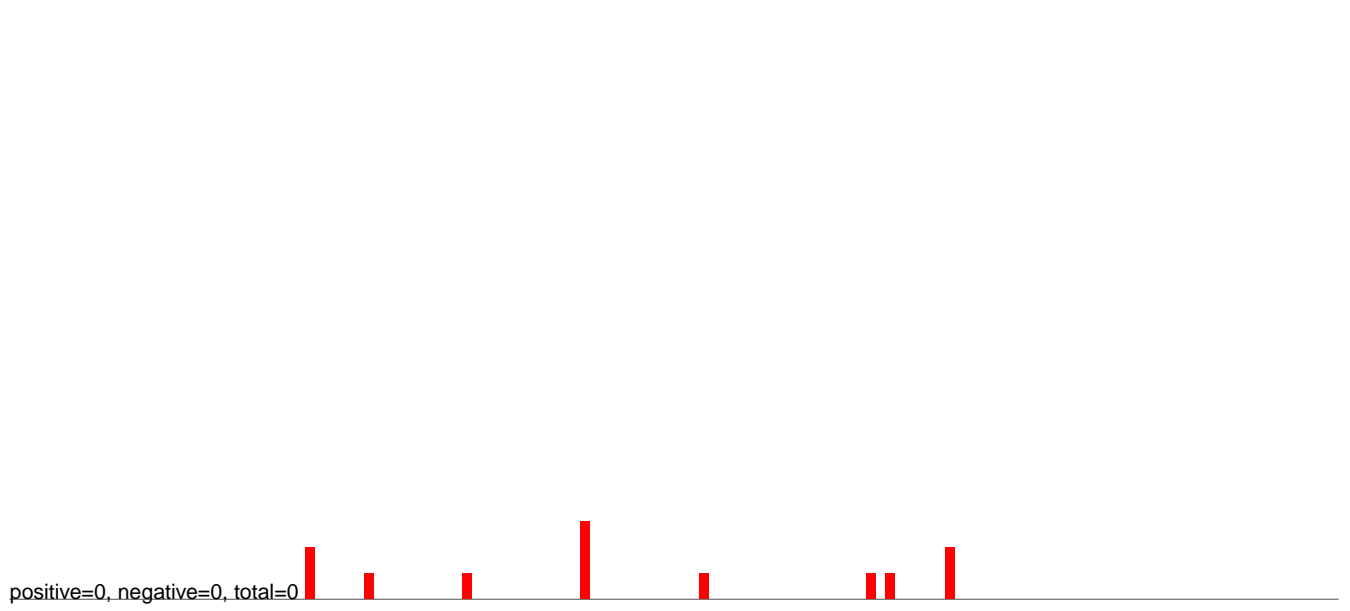

AeAeg_Aag2DENV2NGC.rep

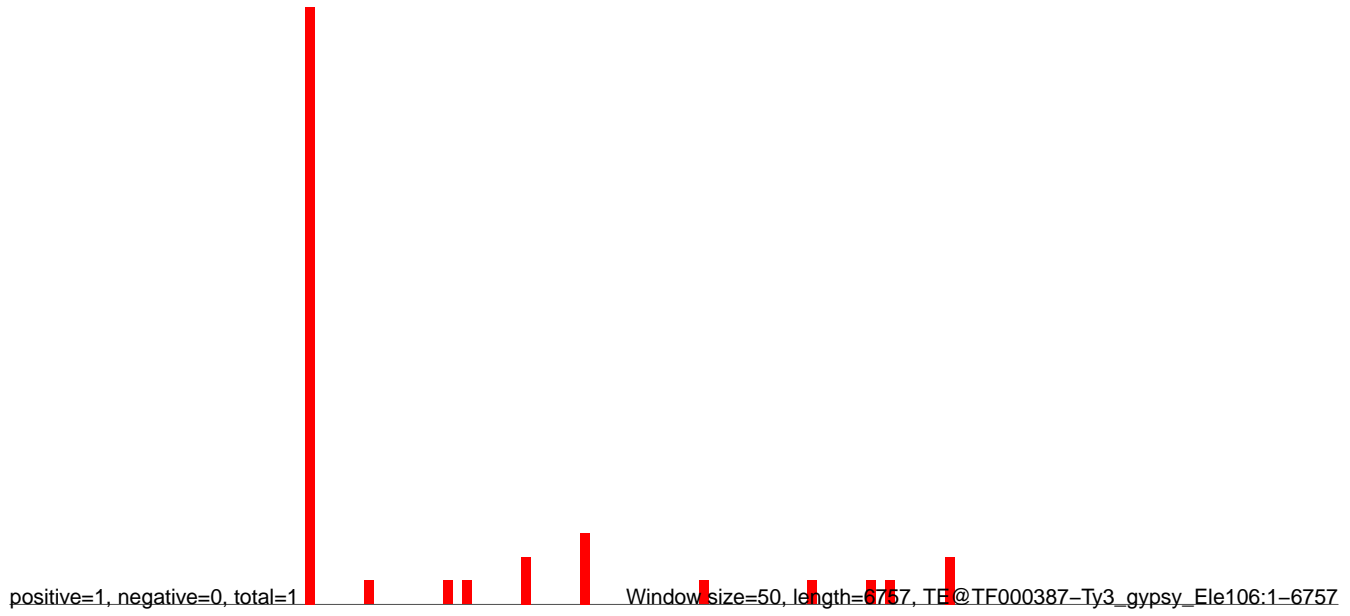

AeAeg_Aag2DENV2NGC.18_23.rep



AeAeg_Aag2DENV2NGC.24_35.rep

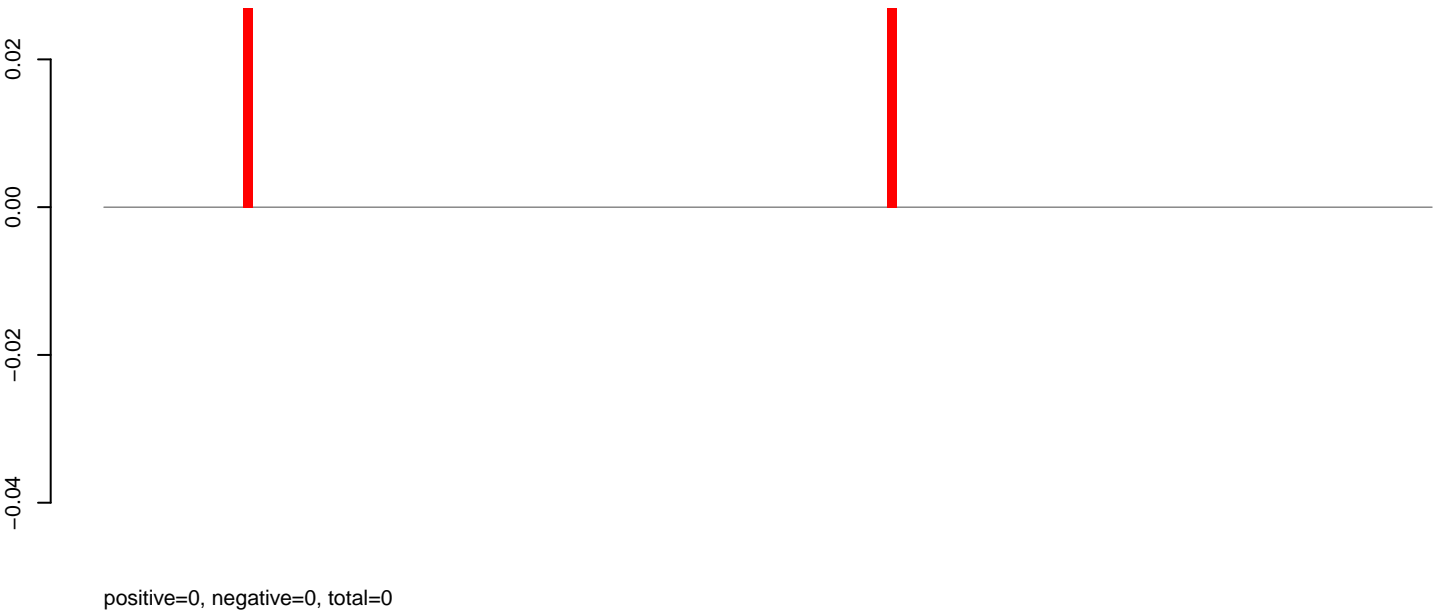

AeAeg_Aag2DENV2NGC.rep

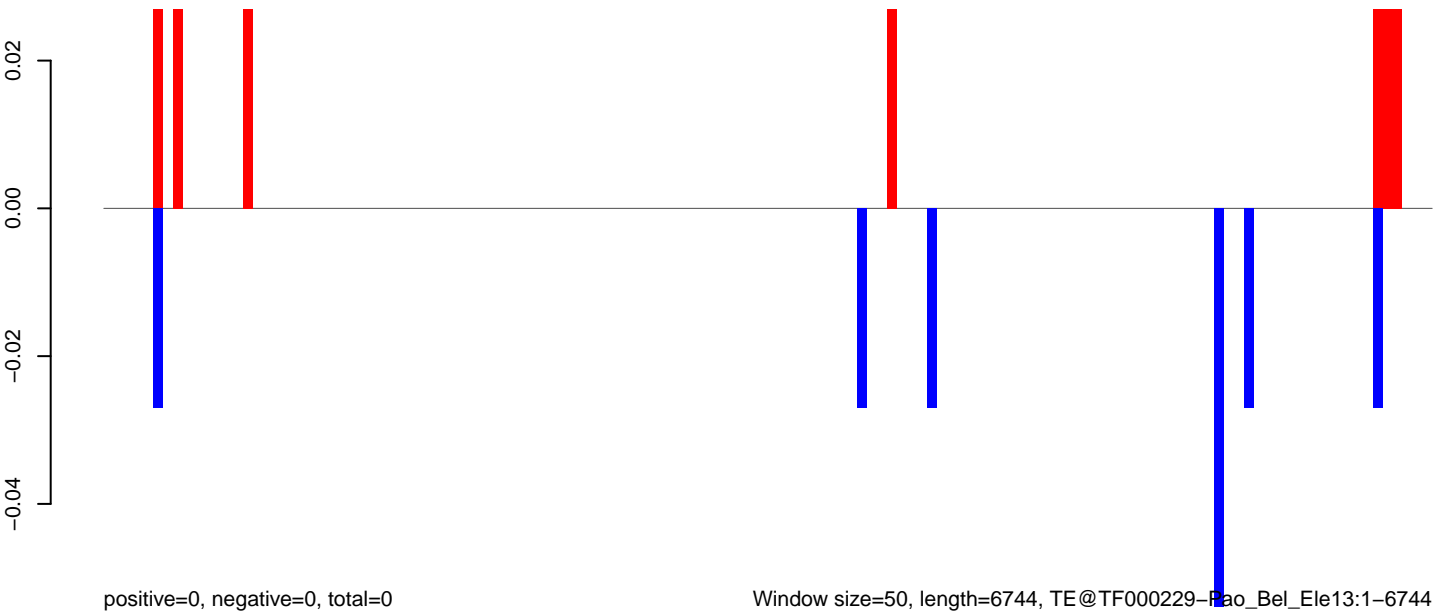

Window size=50, length=6744, TE@TF000229-Hao_Bel_Ele13:1-6744

0 1000 2000 3000 4000 5000 6000 7000

AeAeg_Aag2DENV2NGC.18_23.rep

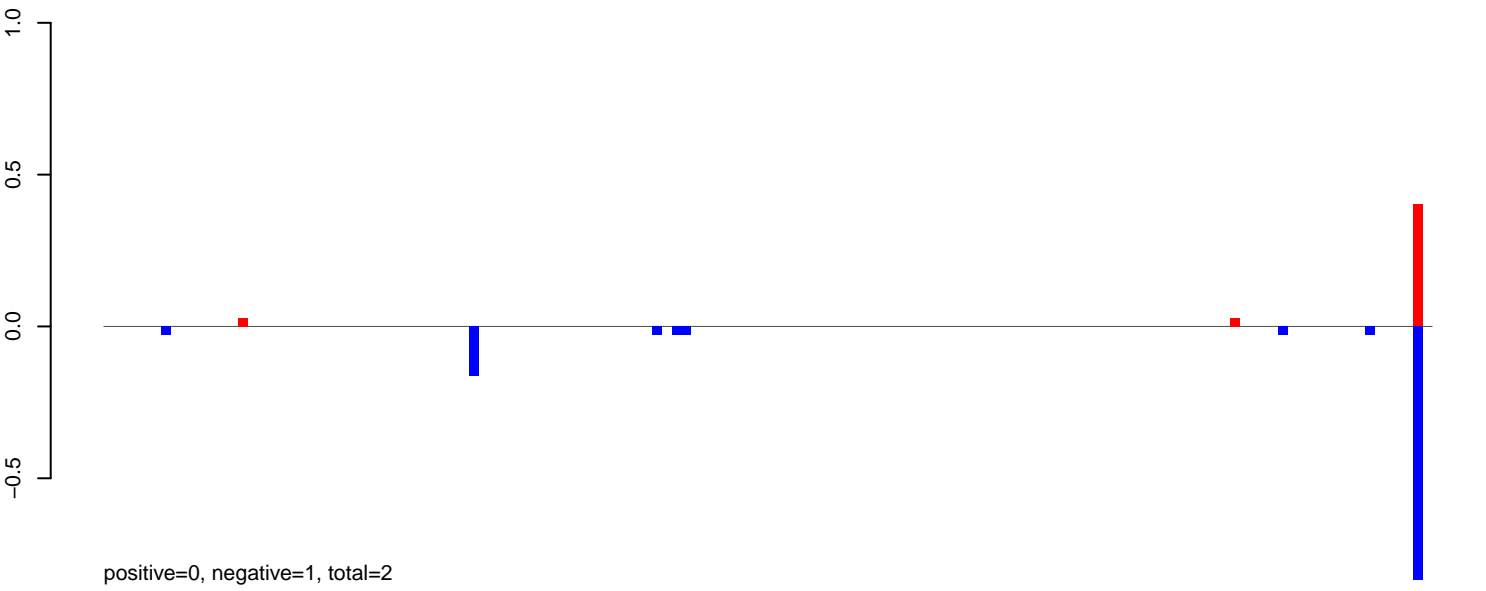

AeAeg_Aag2DENV2NGC.24_35.rep

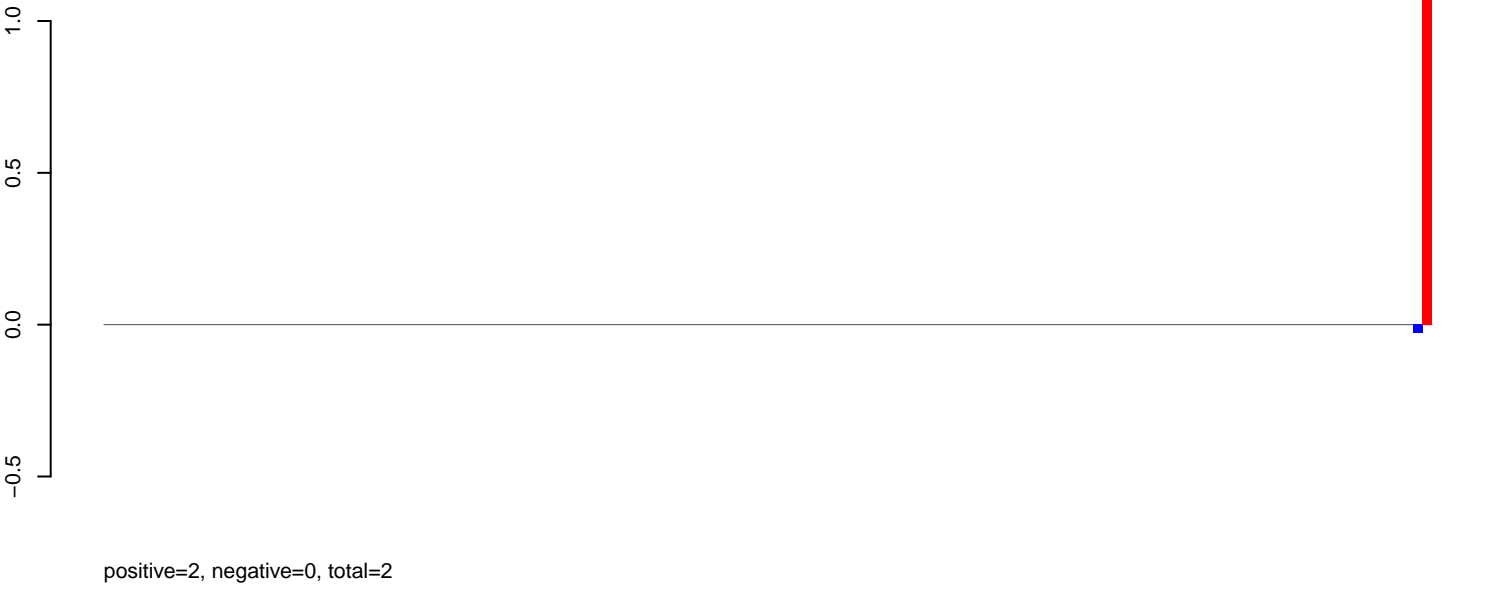

AeAeg_Aag2DENV2NGC.rep

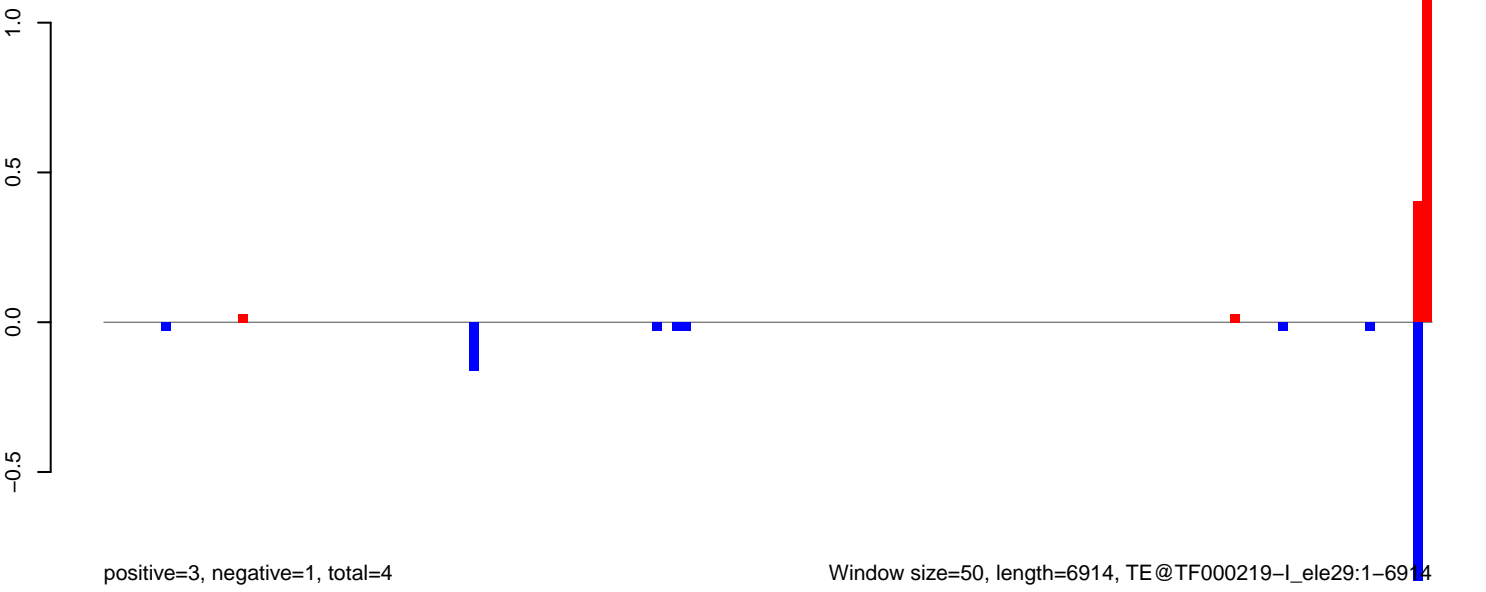

AeAeg_Aag2DENV2NGC.18_23.rep

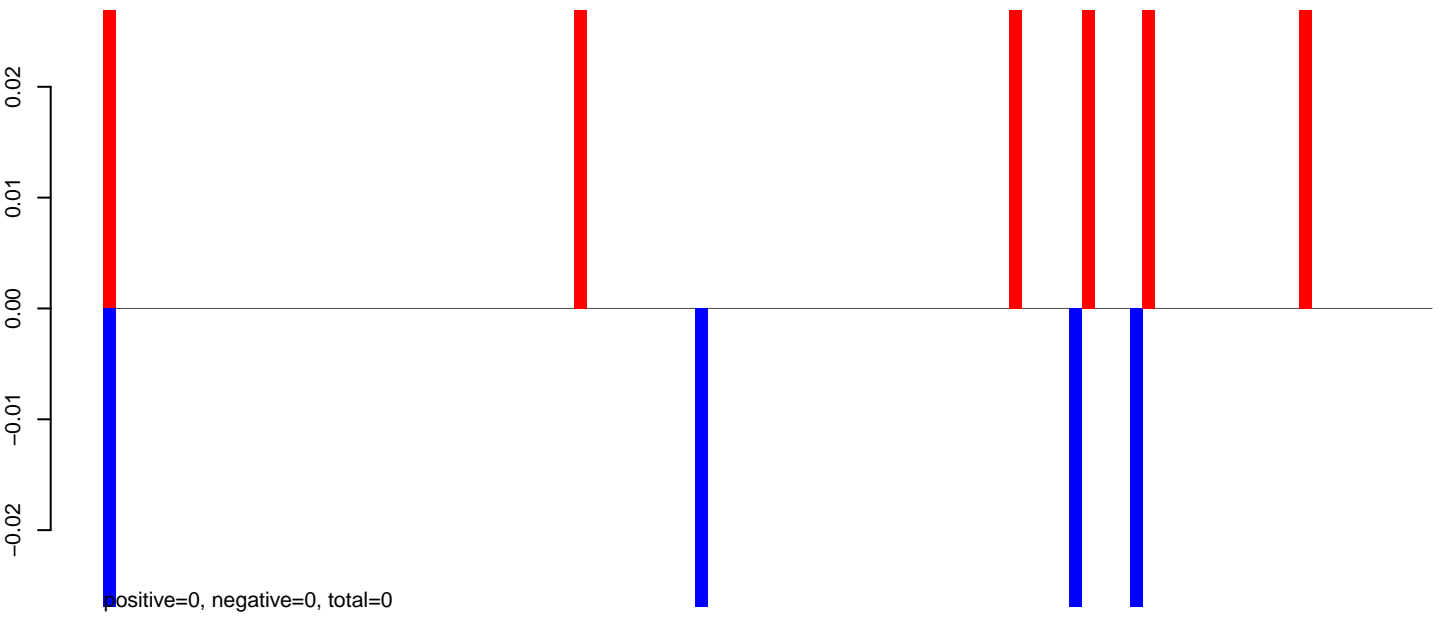

AeAeg_Aag2DENV2NGC.24_35.rep

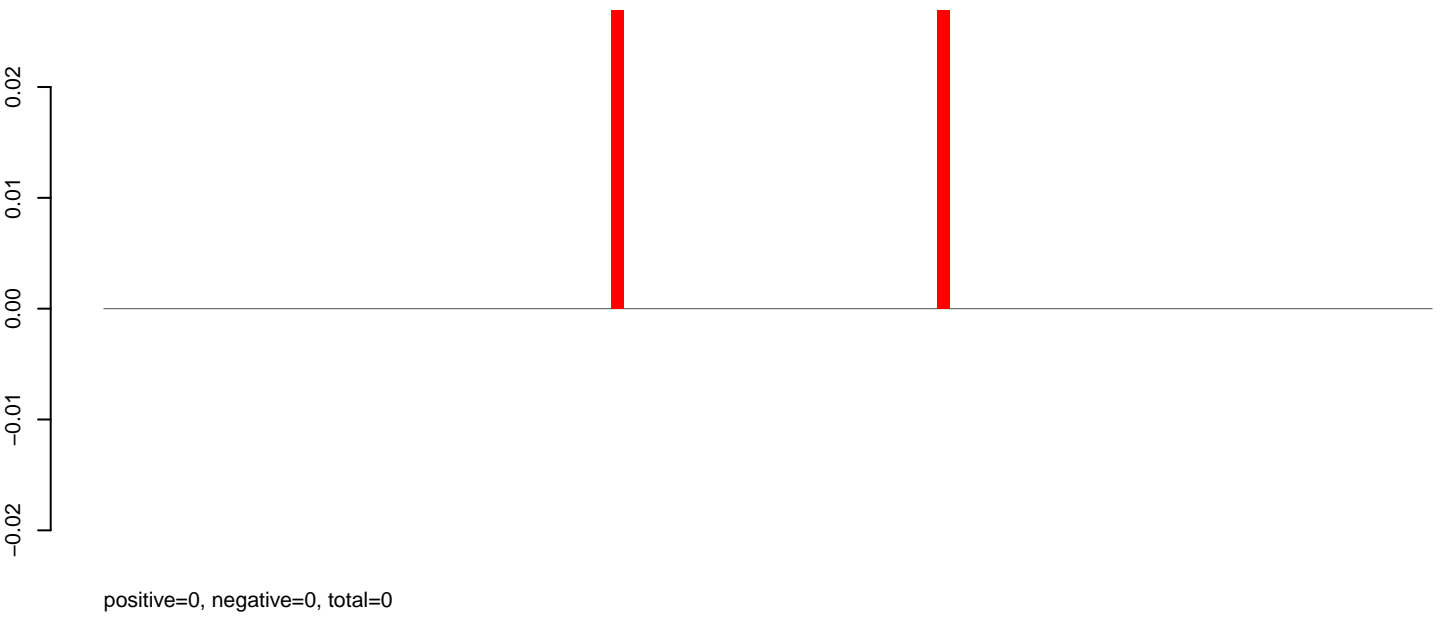

AeAeg_Aag2DENV2NGC.rep

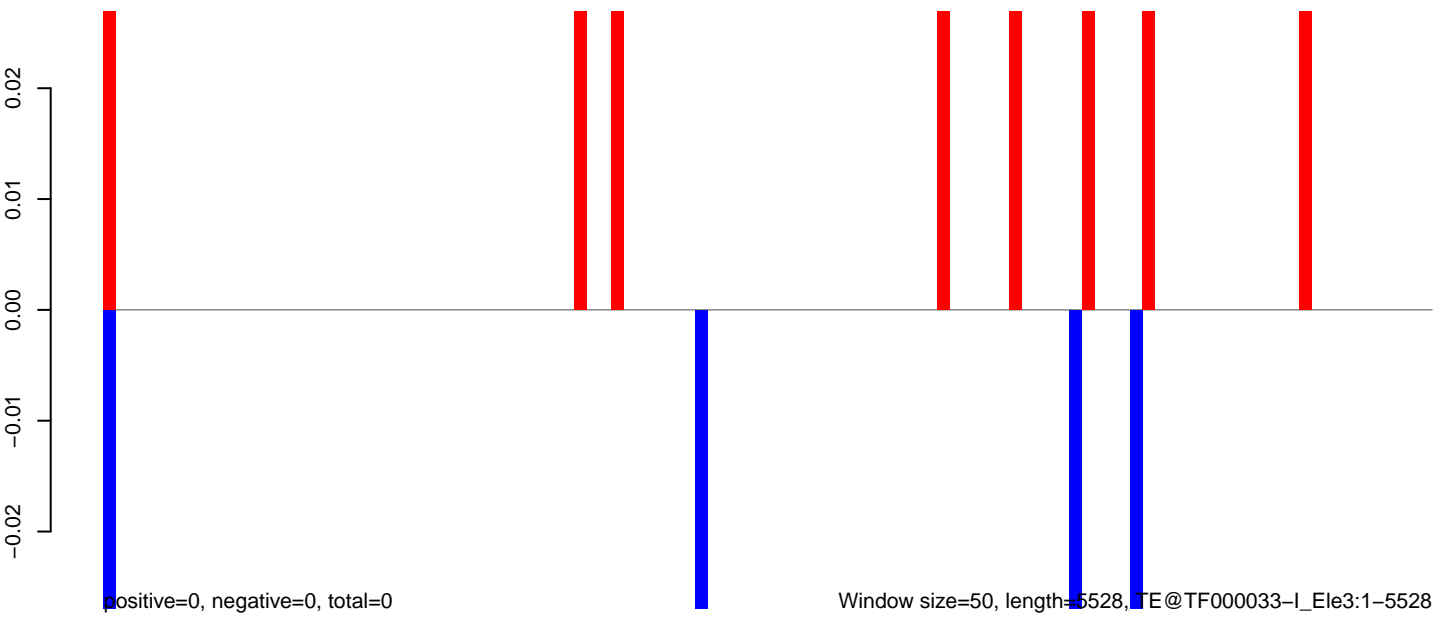

Window size=50, length=5528, TE@TF000033-I_Ele3:1-5528

0 1000 2000 3000 4000 5000

AeAeg_Aag2DENV2NGC.18_23.rep

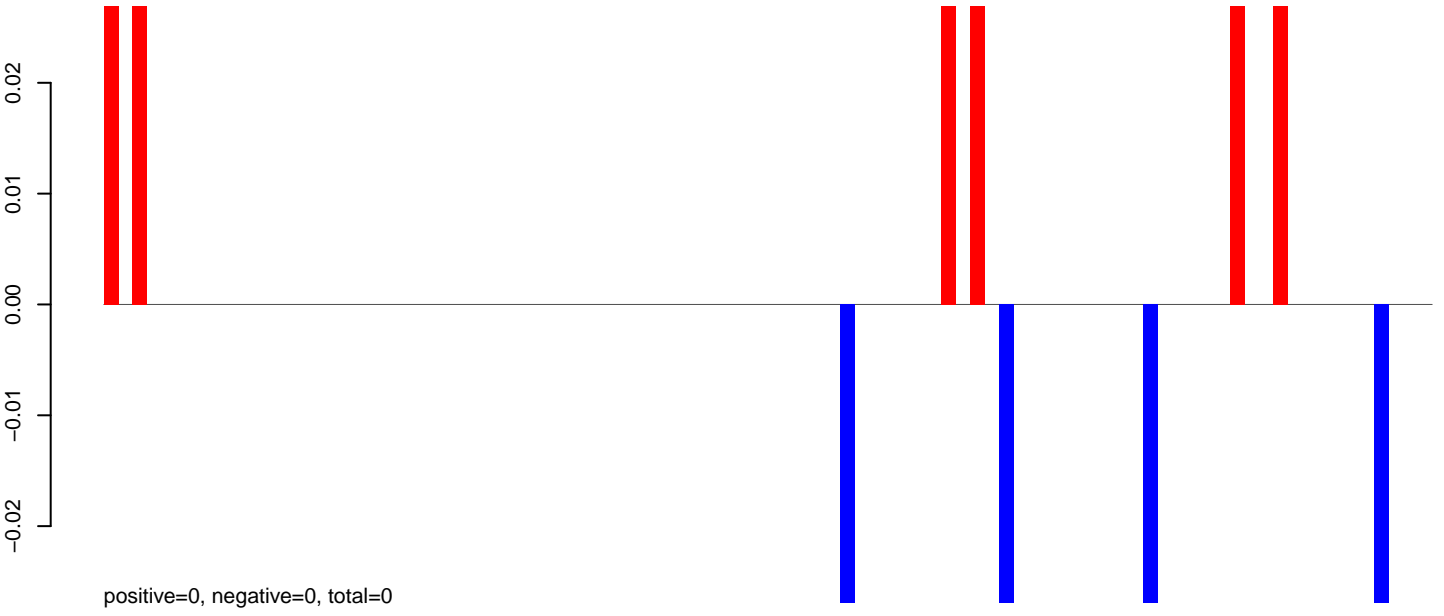

AeAeg_Aag2DENV2NGC.24_35.rep

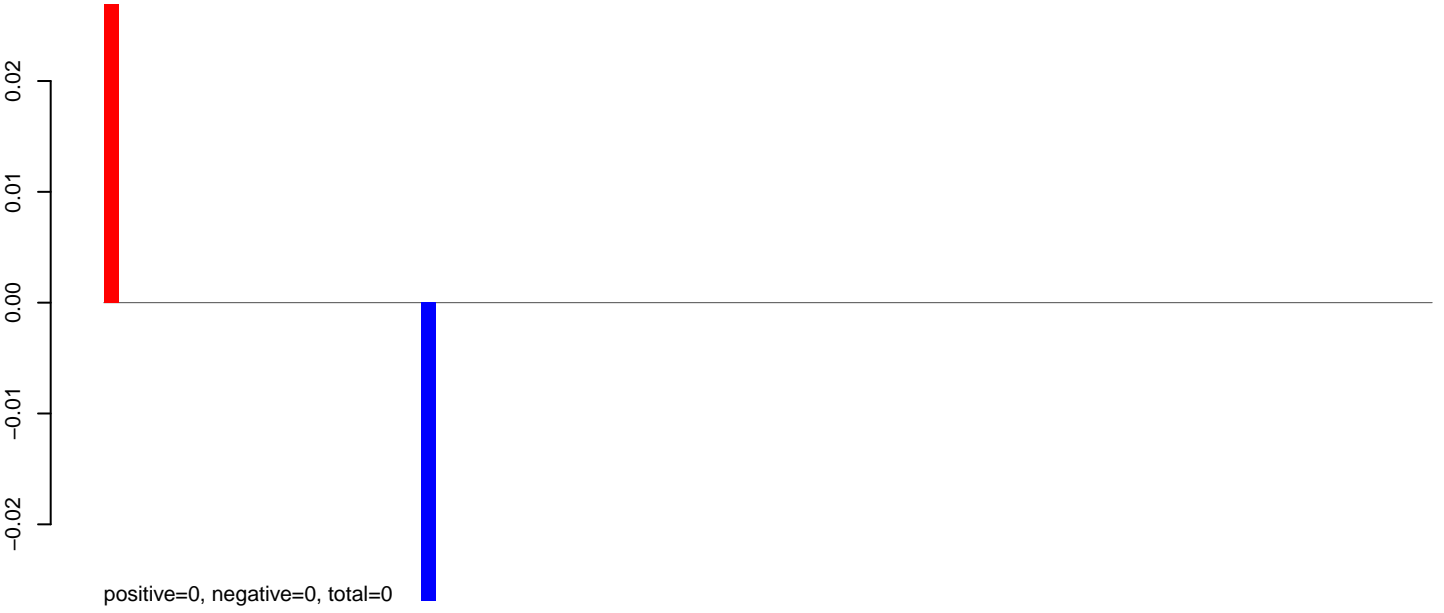

AeAeg_Aag2DENV2NGC.rep

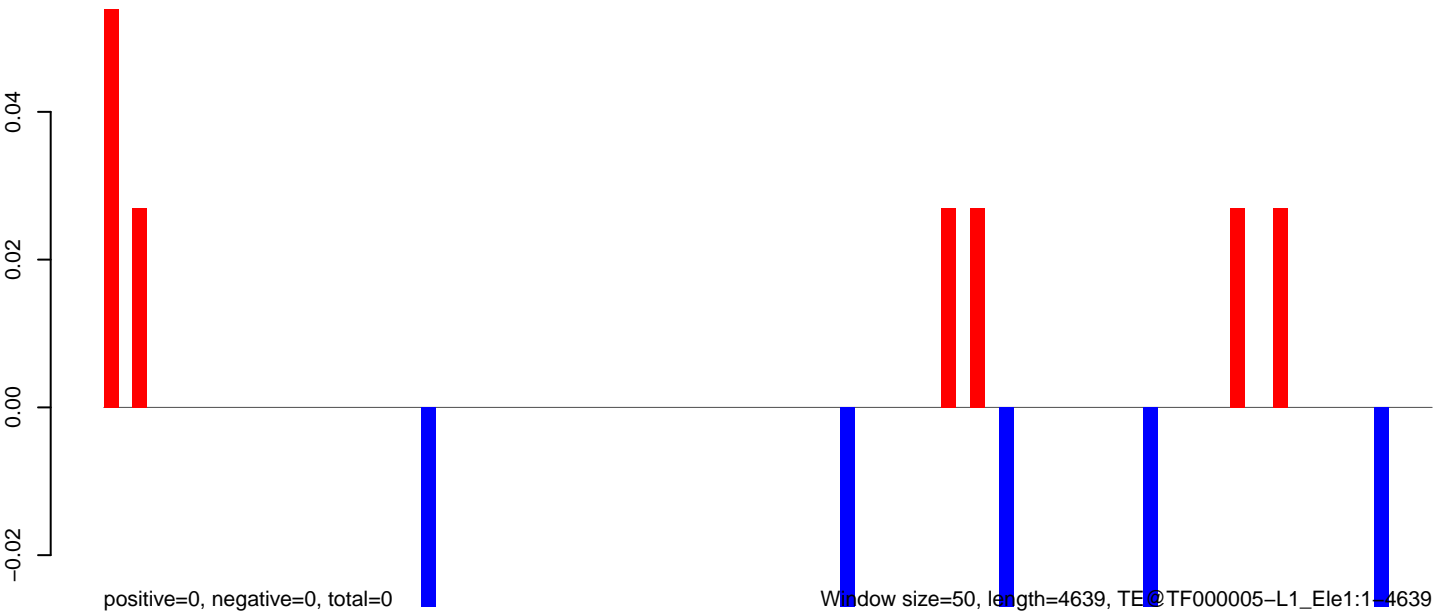

Window size=50, length=4639, TE@TF000005-L1_Ele1:1-4639

0 1000 2000 3000 4000

AeAeg_Aag2DENV2NGC.18_23.rep

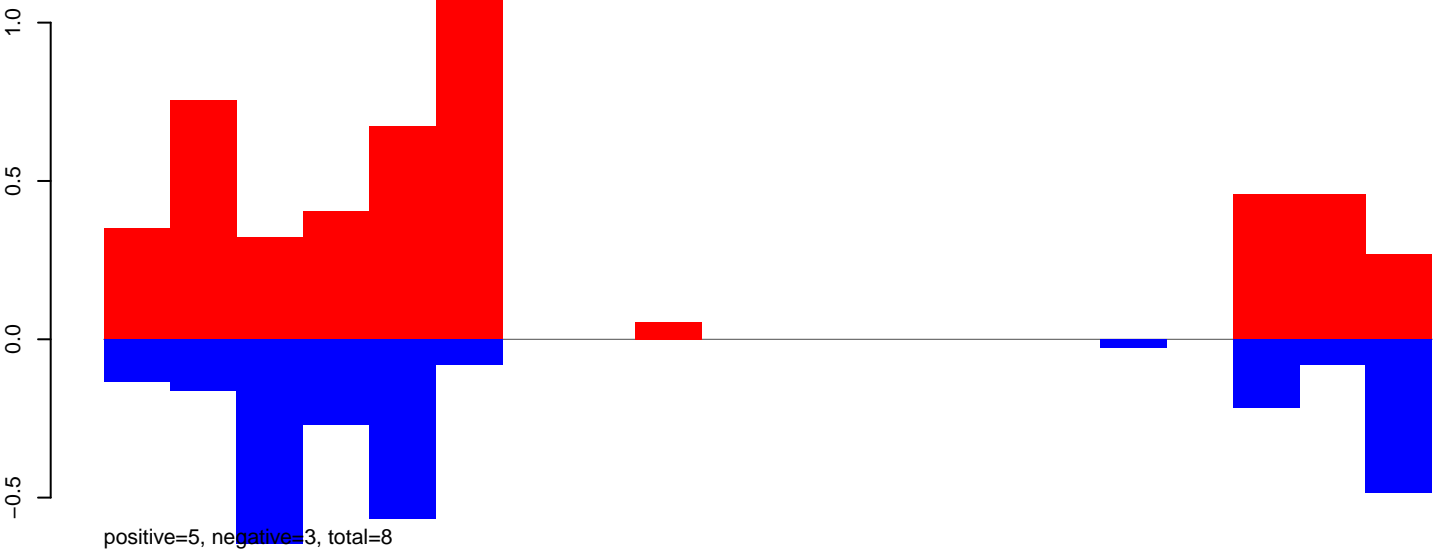

AeAeg_Aag2DENV2NGC.24_35.rep



AeAeg_Aag2DENV2NGC.rep

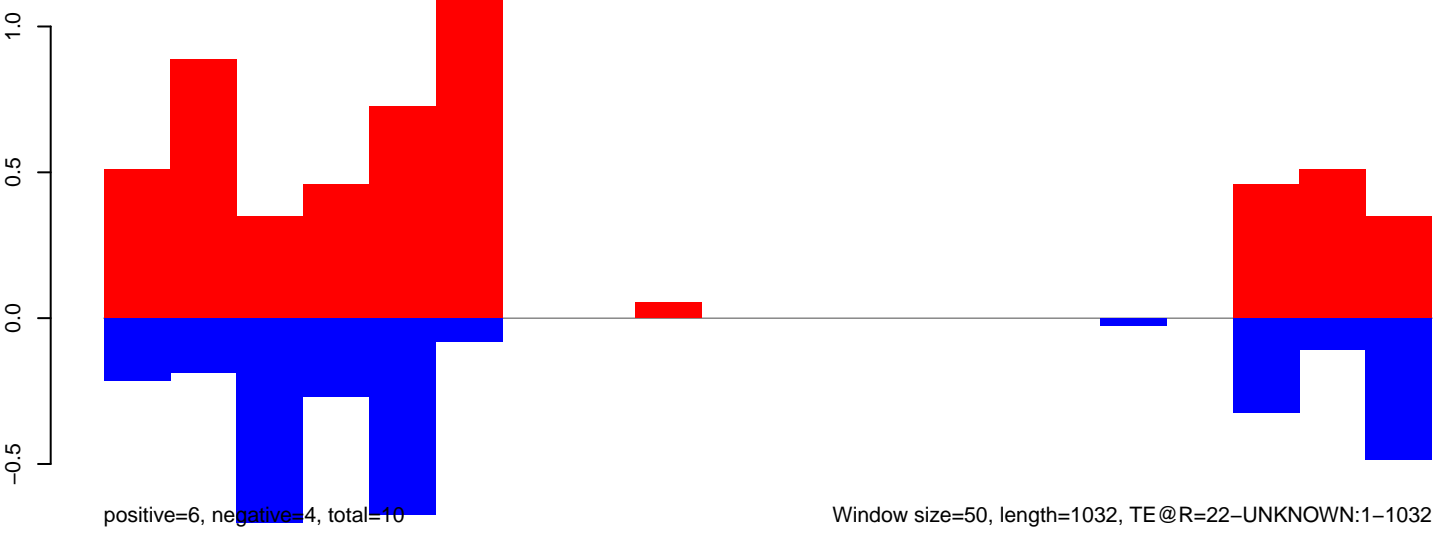

AeAeg_Aag2DENV2NGC.18_23.rep

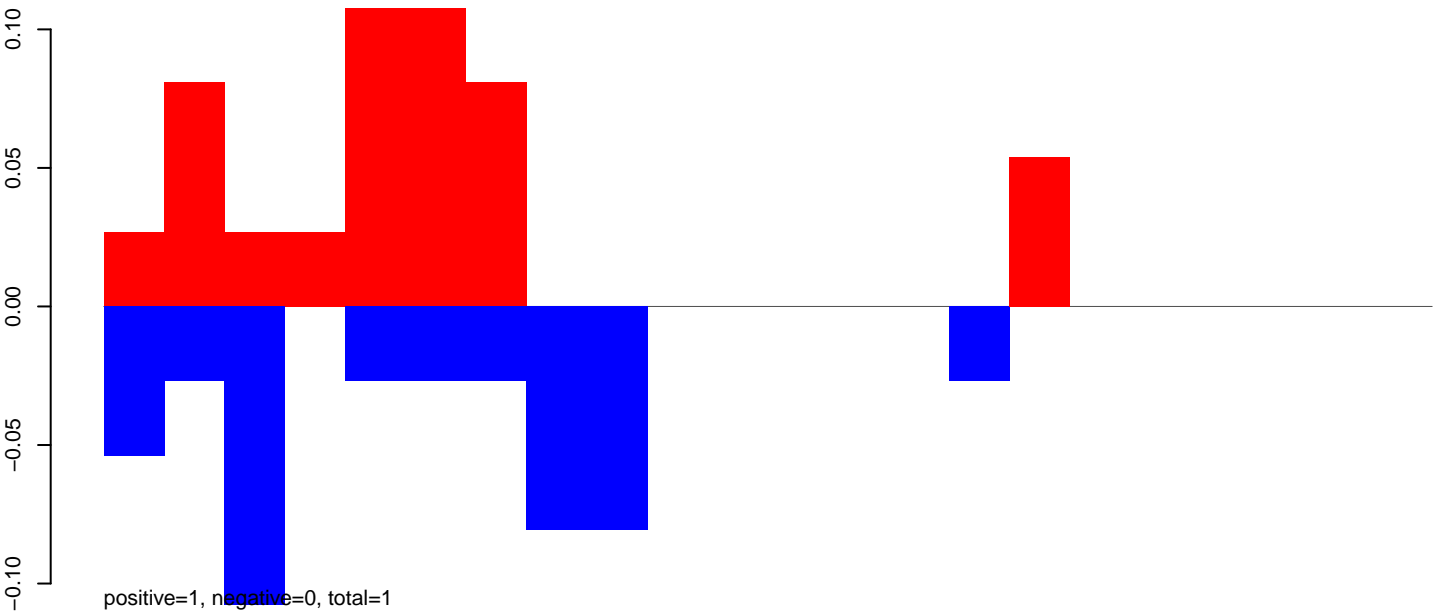

AeAeg_Aag2DENV2NGC.24_35.rep

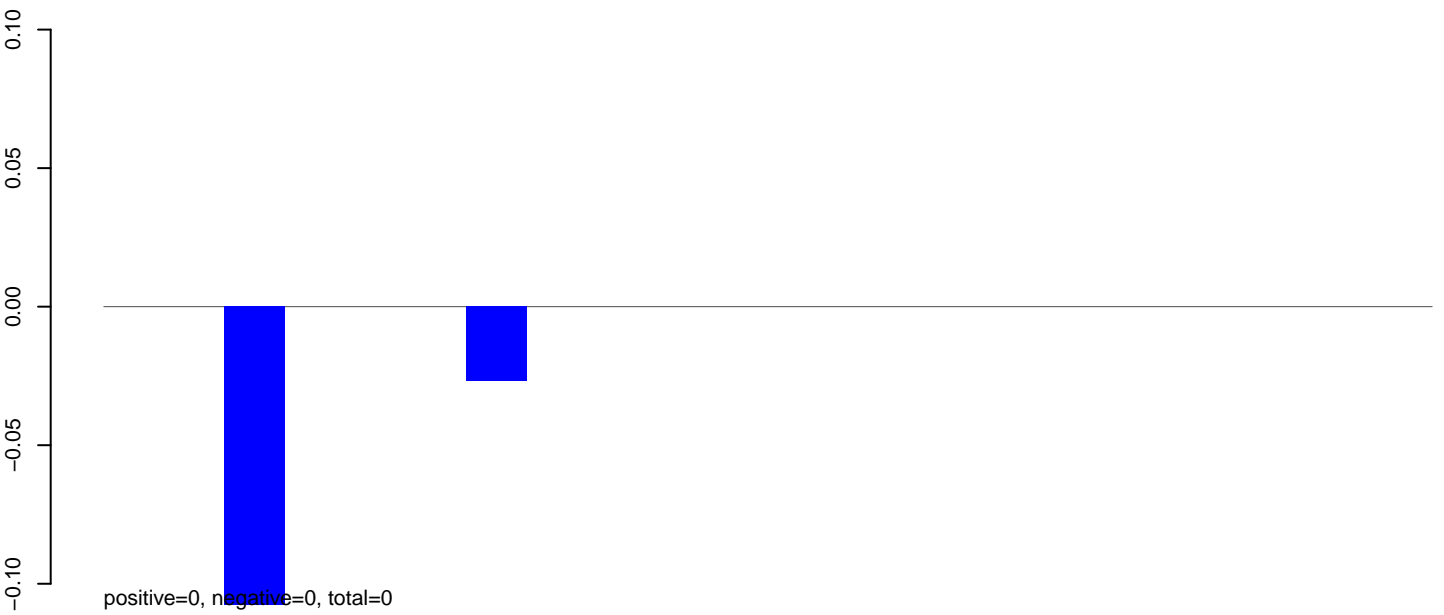

AeAeg_Aag2DENV2NGC.rep

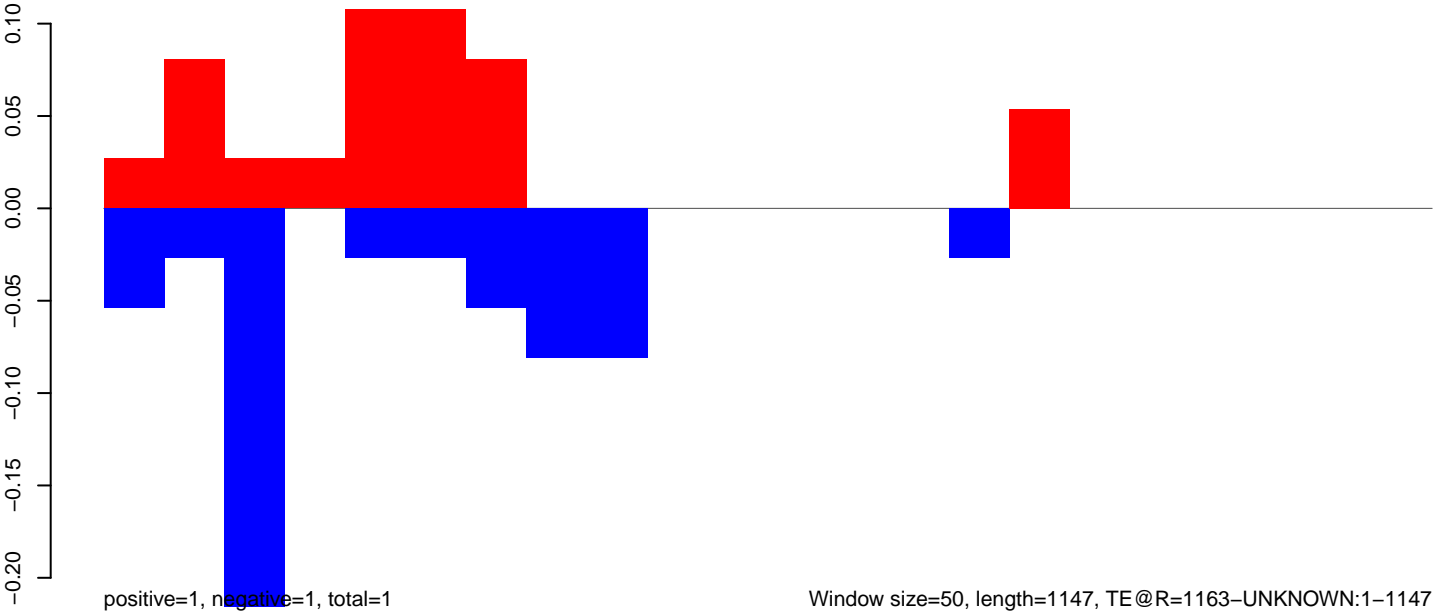

AeAeg_Aag2DENV2NGC.18_23.rep

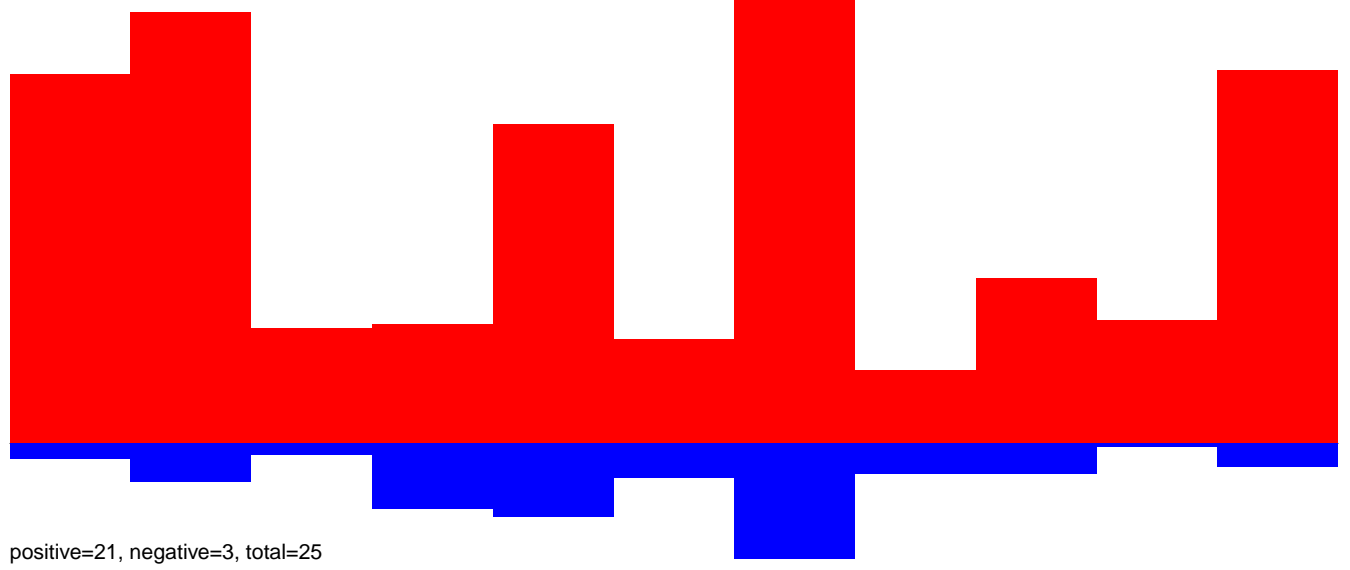

AeAeg_Aag2DENV2NGC.24_35.rep

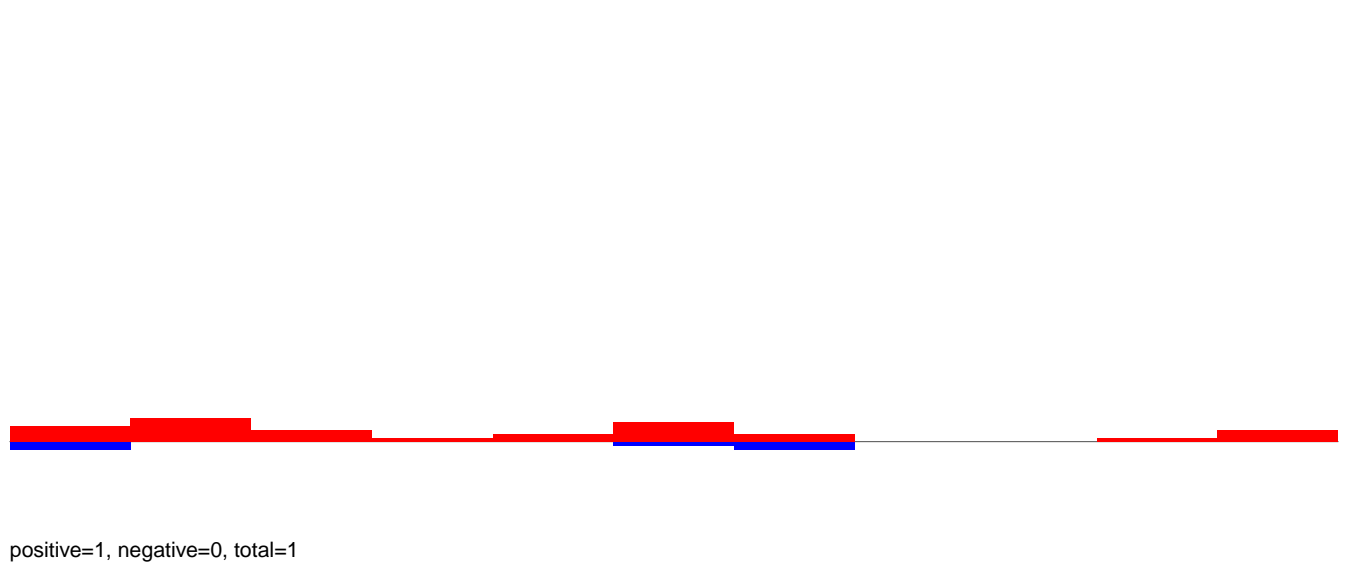

AeAeg_Aag2DENV2NGC.rep

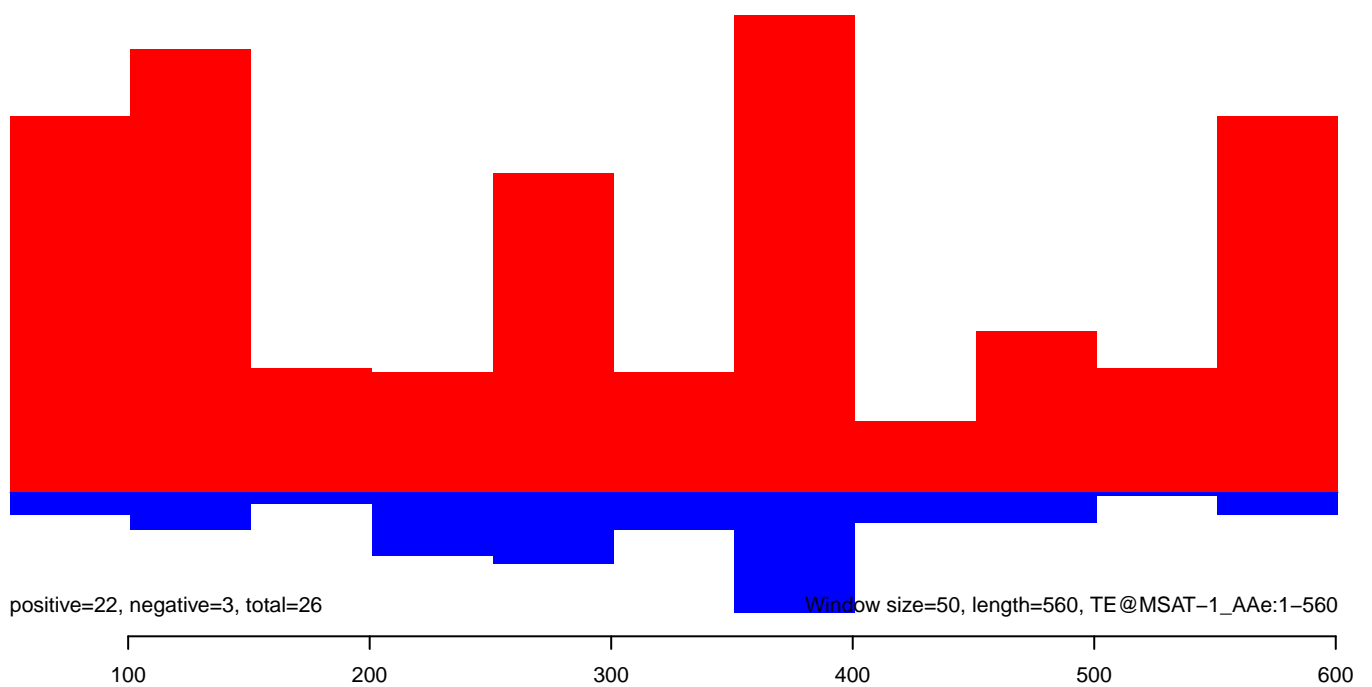

AeAeg_Aag2DENV2NGC.18_23.rep

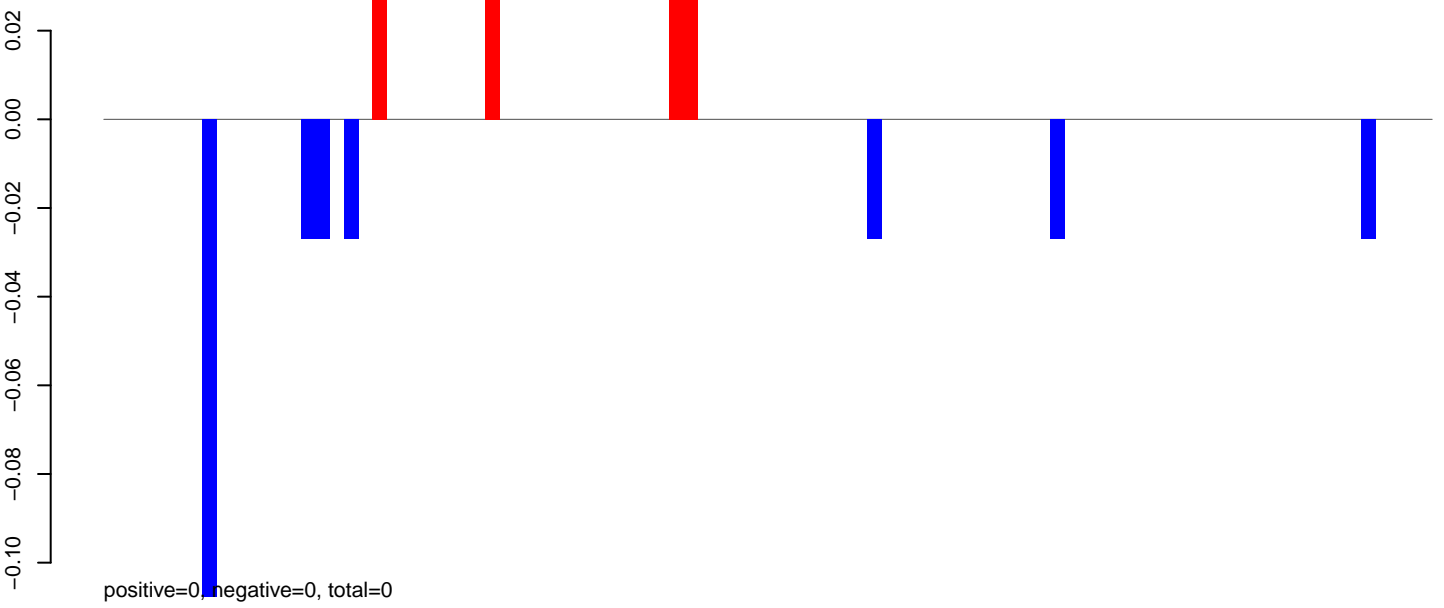

AeAeg_Aag2DENV2NGC.24_35.rep

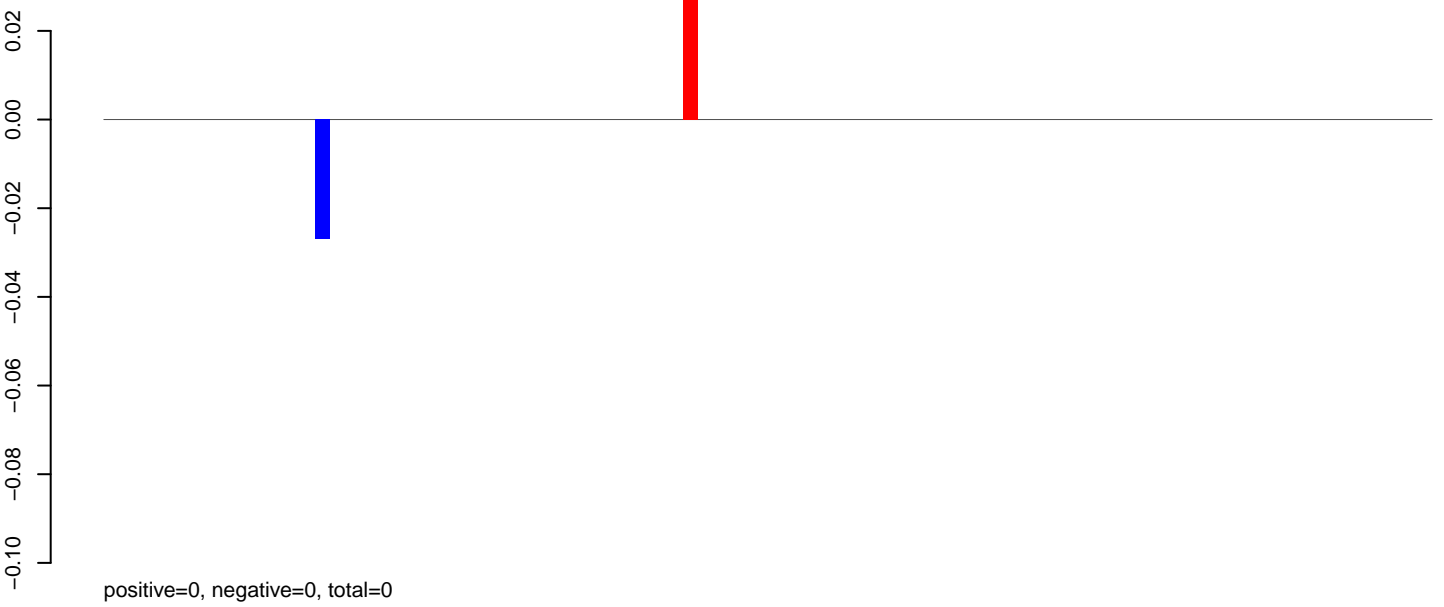

AeAeg_Aag2DENV2NGC.rep

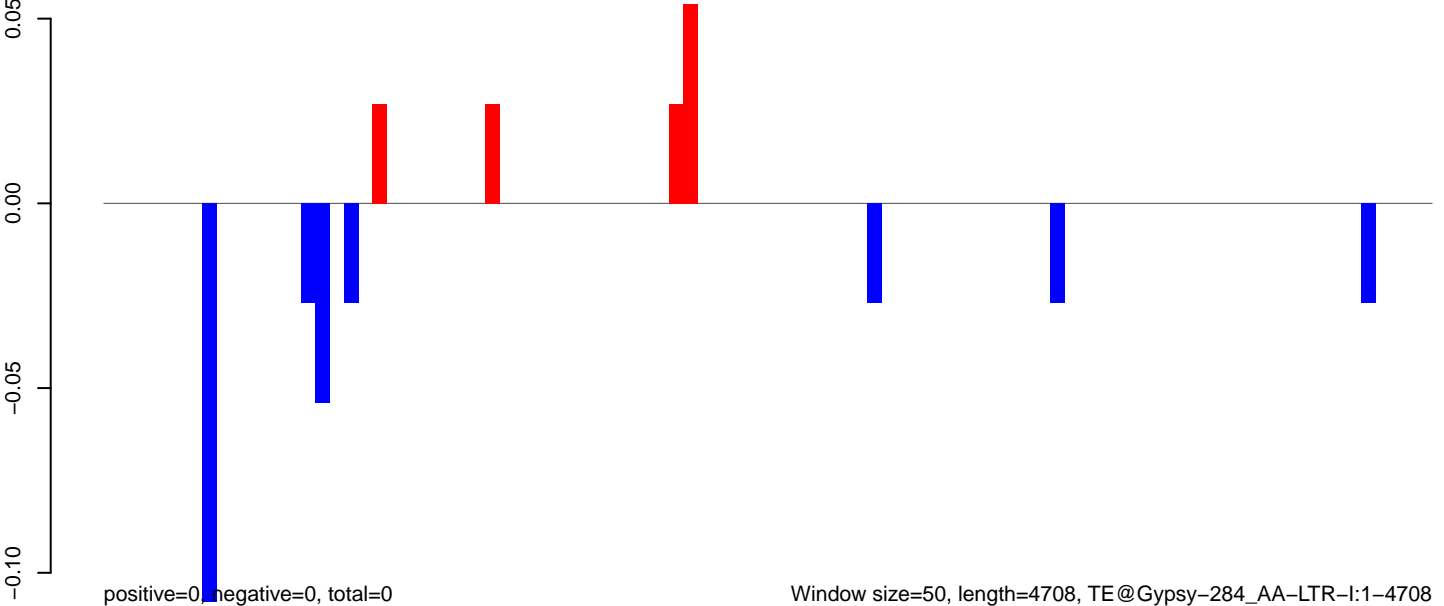

Window size=50, length=4708, TE@Gypsy-284_AA-LTR-I:1-4708

AeAeg_Aag2DENV2NGC.18_23.rep

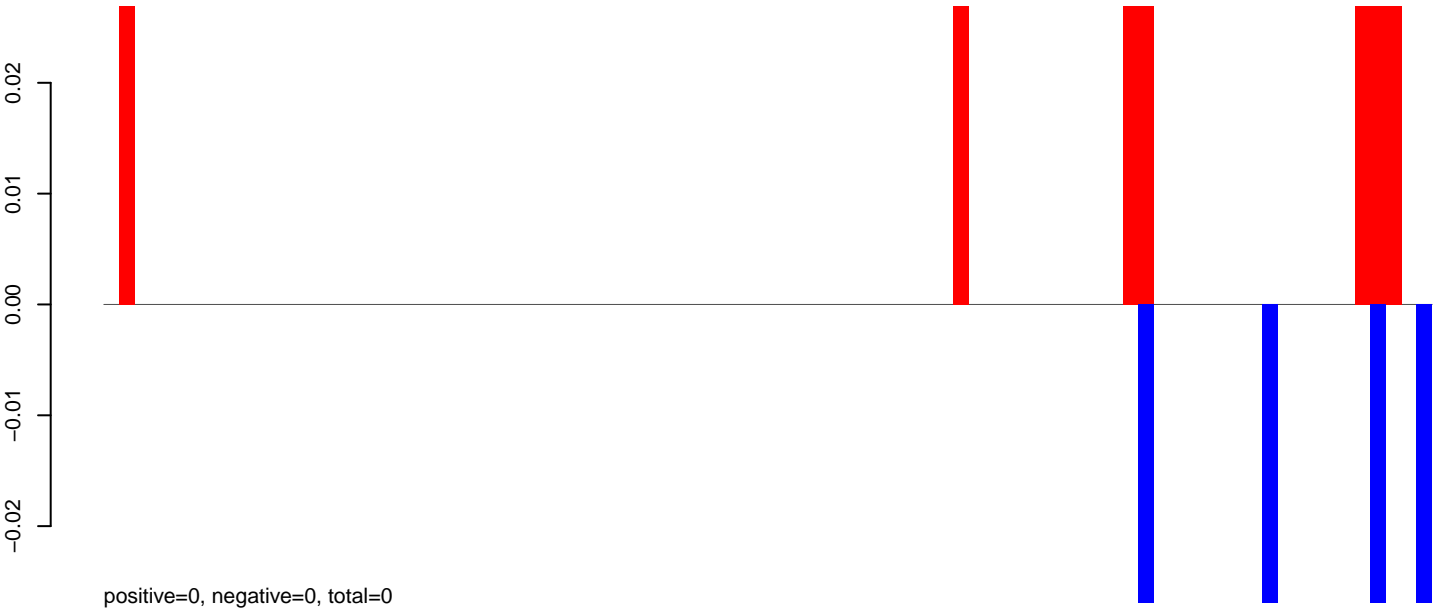

AeAeg_Aag2DENV2NGC.24_35.rep

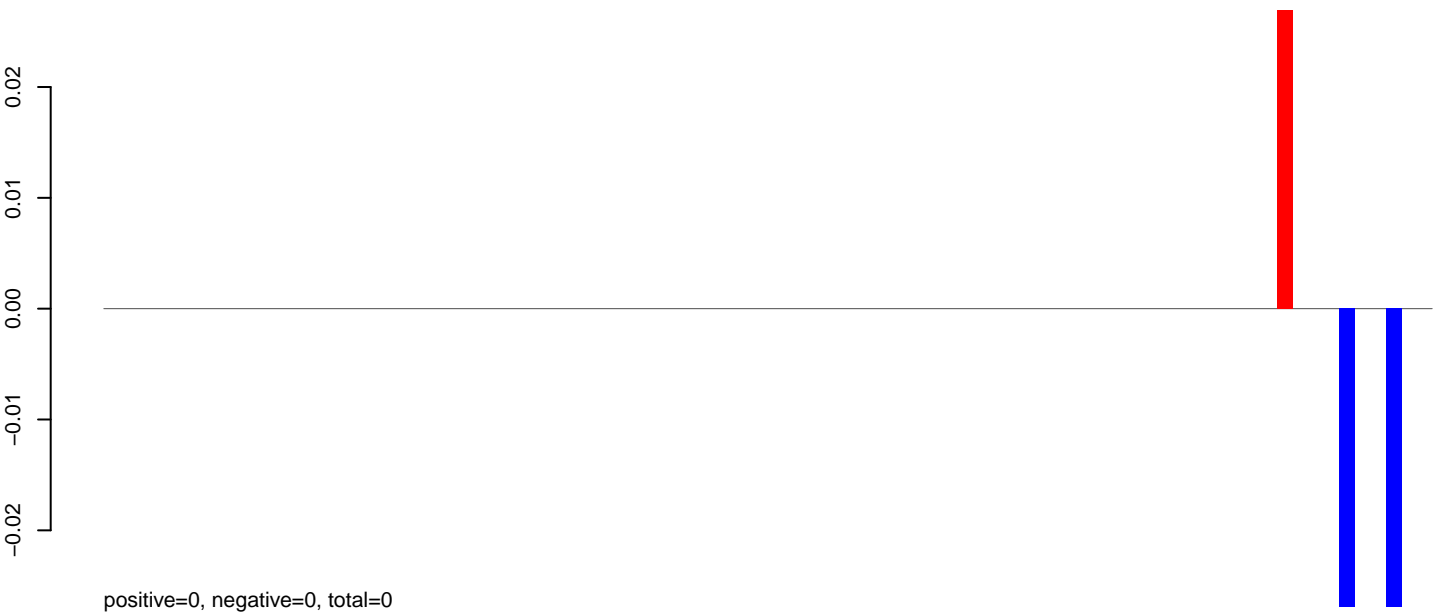

AeAeg_Aag2DENV2NGC.rep

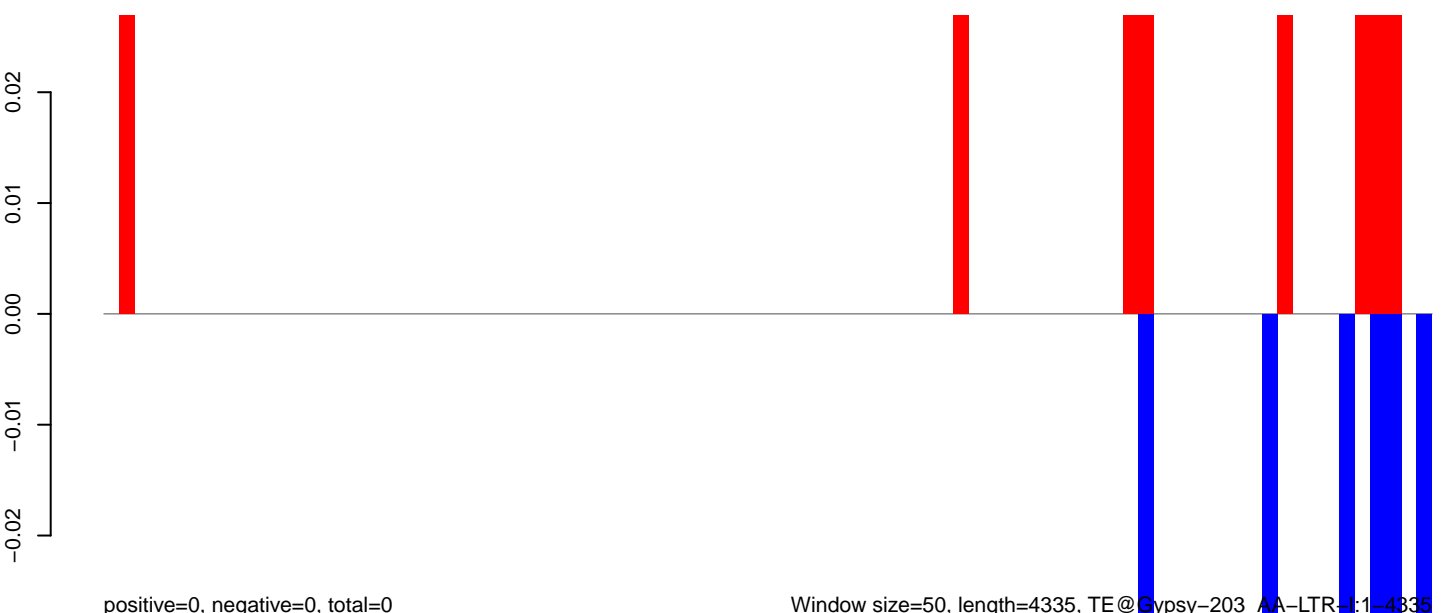

AeAeg_Aag2DENV2NGC.18_23.rep

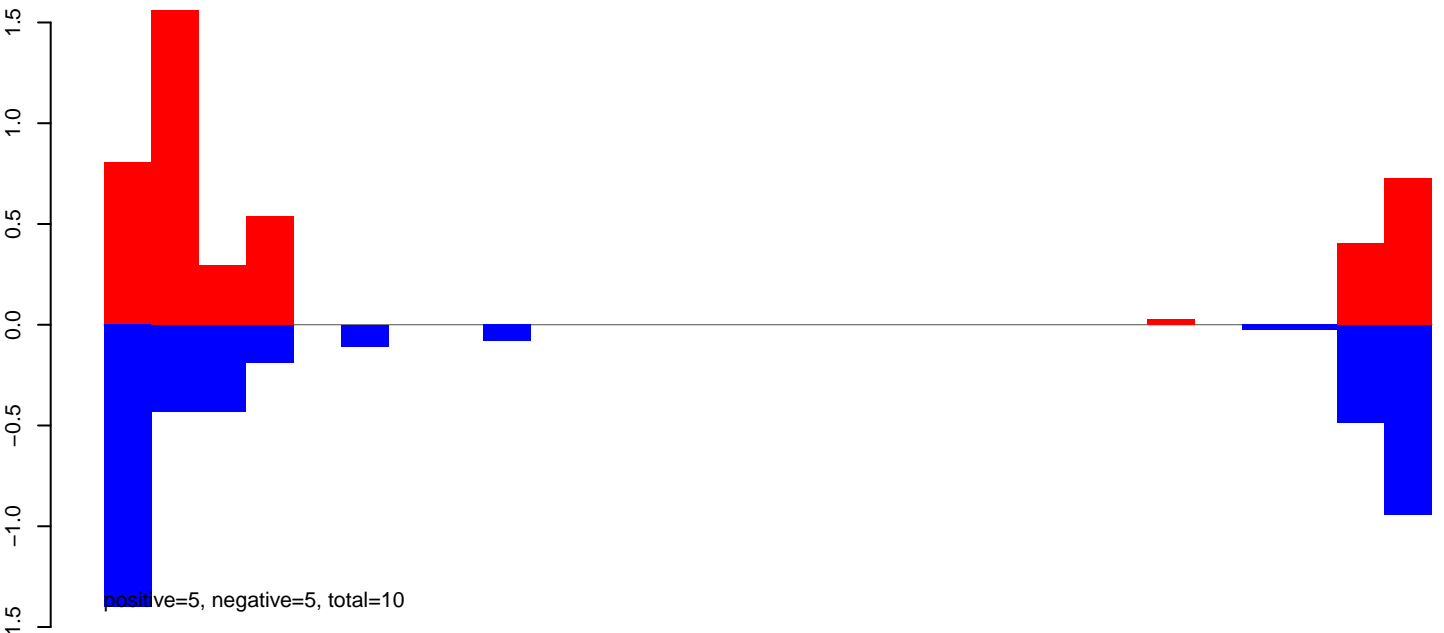

AeAeg_Aag2DENV2NGC.24_35.rep

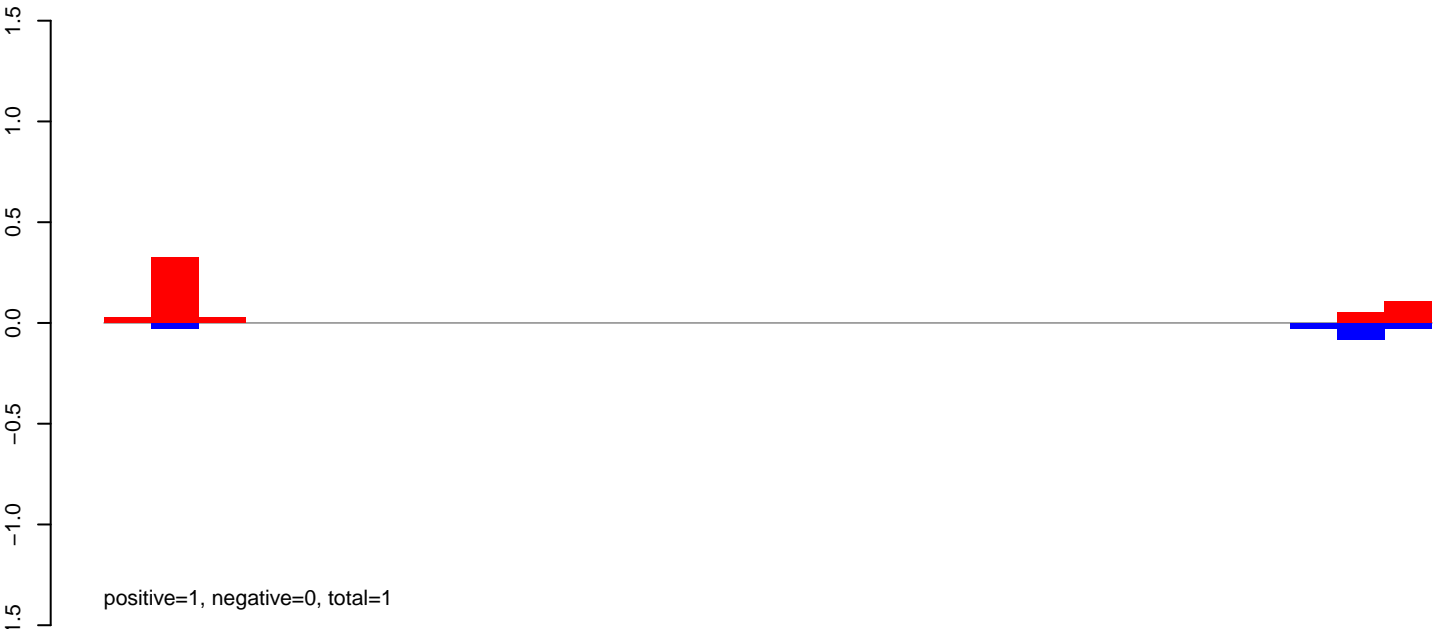

AeAeg_Aag2DENV2NGC.rep

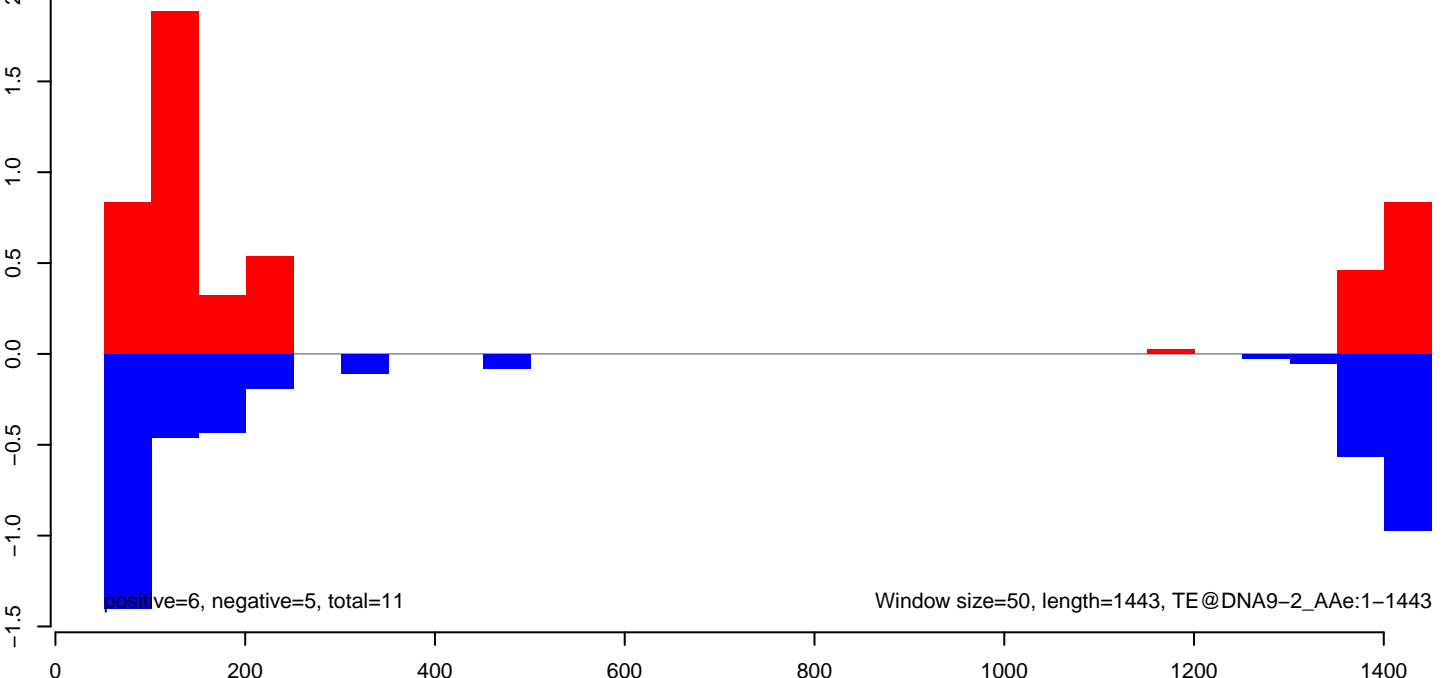

AeAeg_Aag2DENV2NGC.18_23.rep

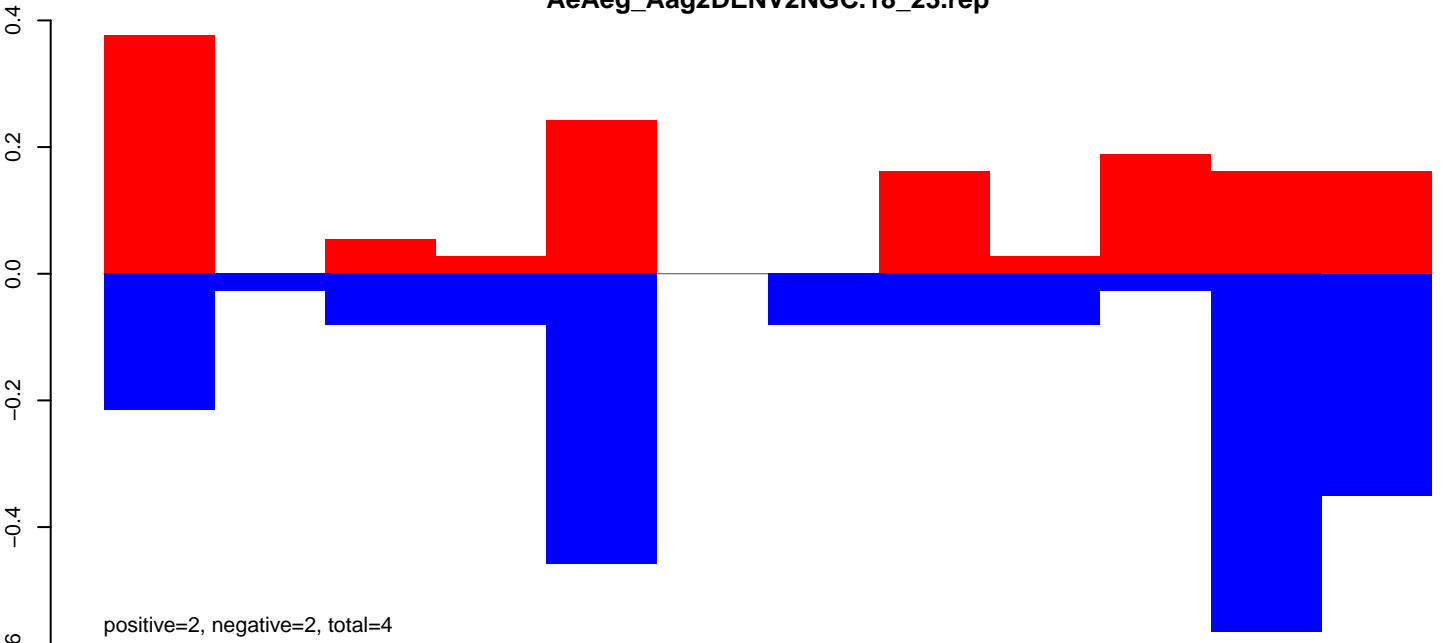

AeAeg_Aag2DENV2NGC.24_35.rep

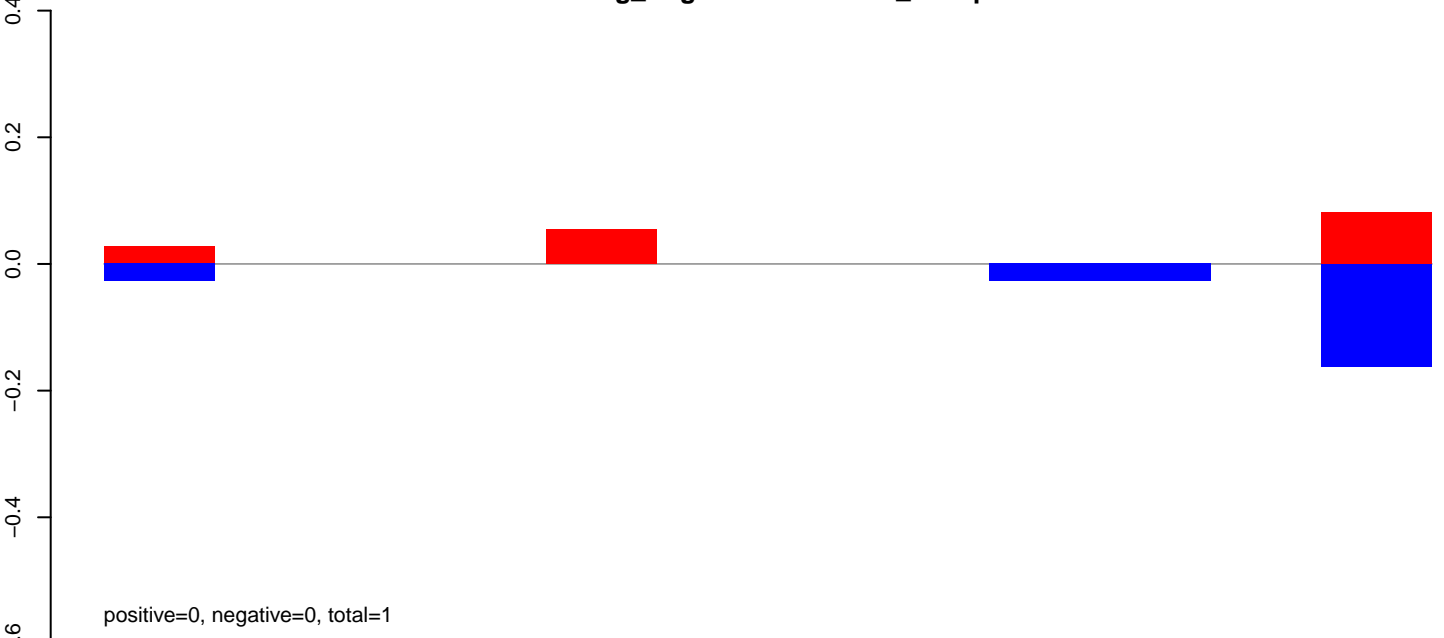

AeAeg_Aag2DENV2NGC.rep

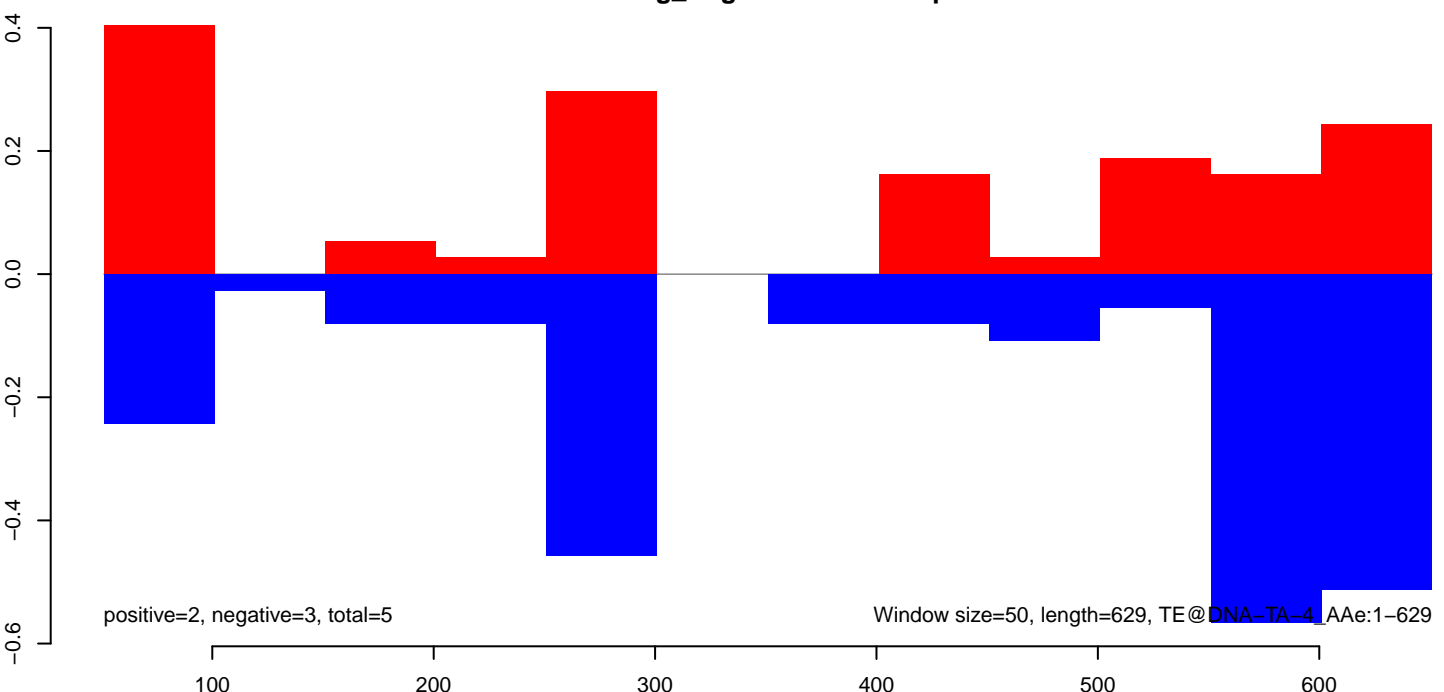

AeAeg_Aag2DENV2NGC.18_23.rep

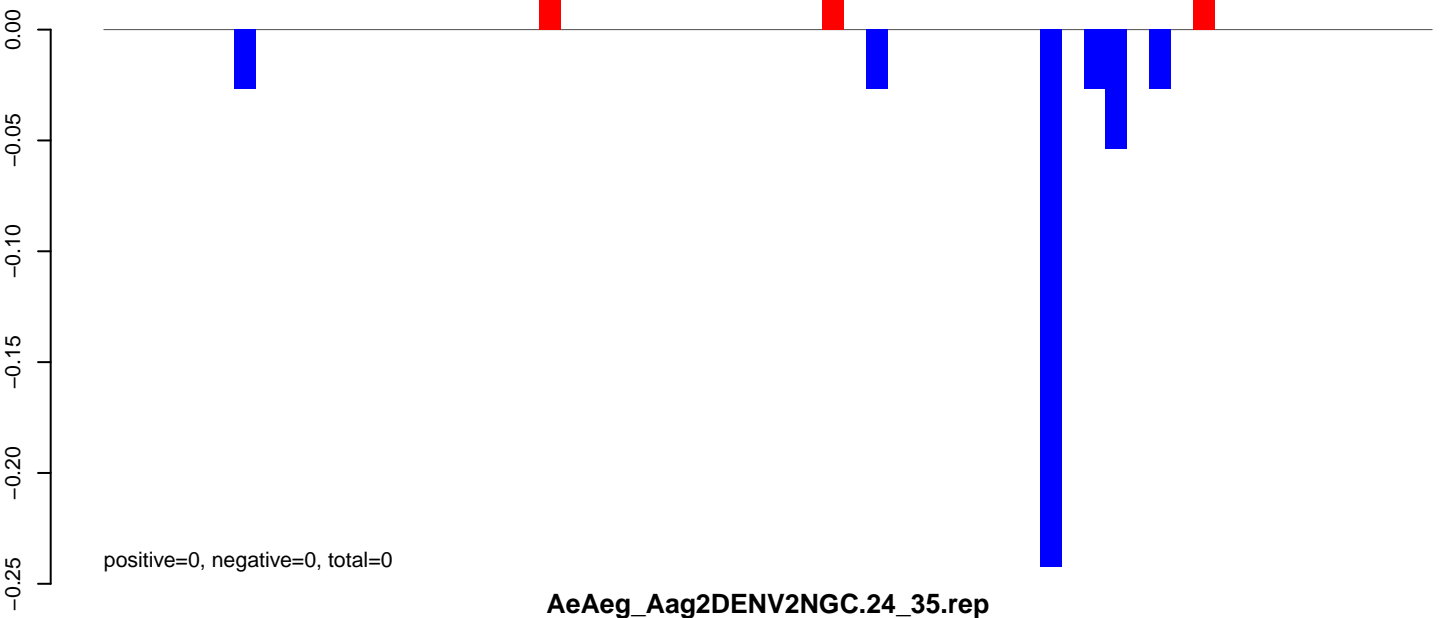

AeAeg_Aag2DENV2NGC.24_35.rep

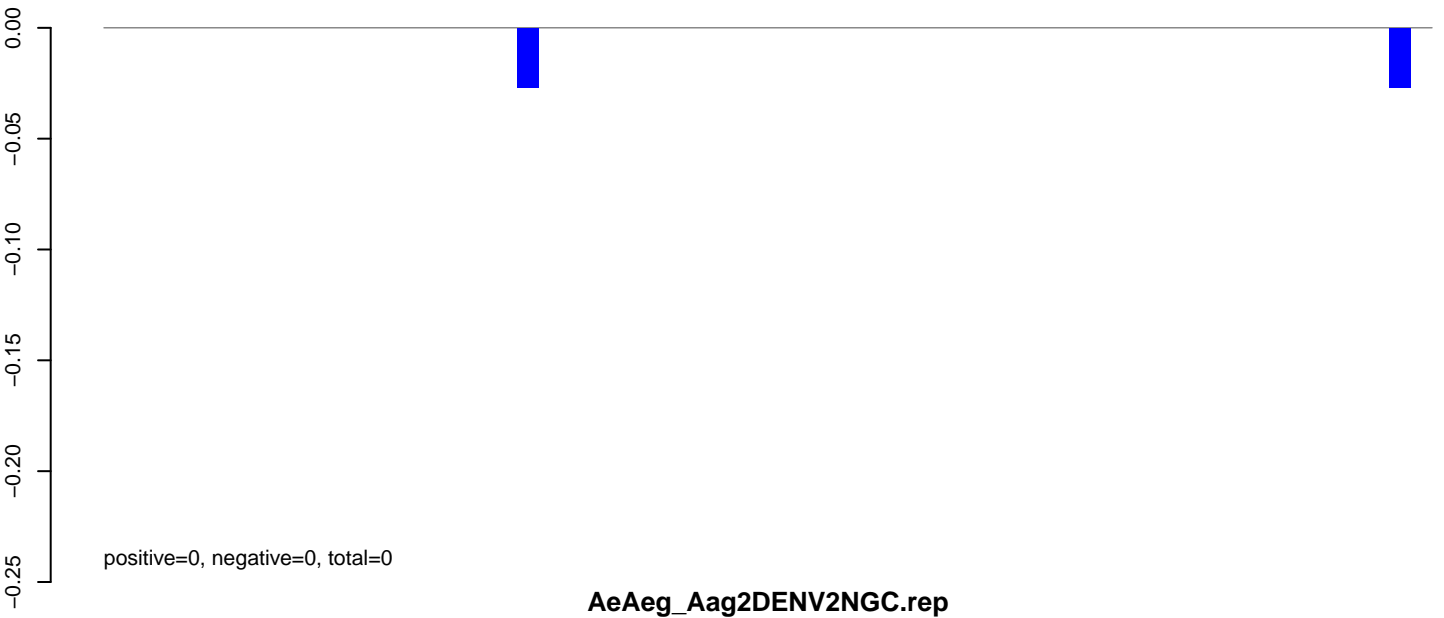

AeAeg_Aag2DENV2NGC.rep

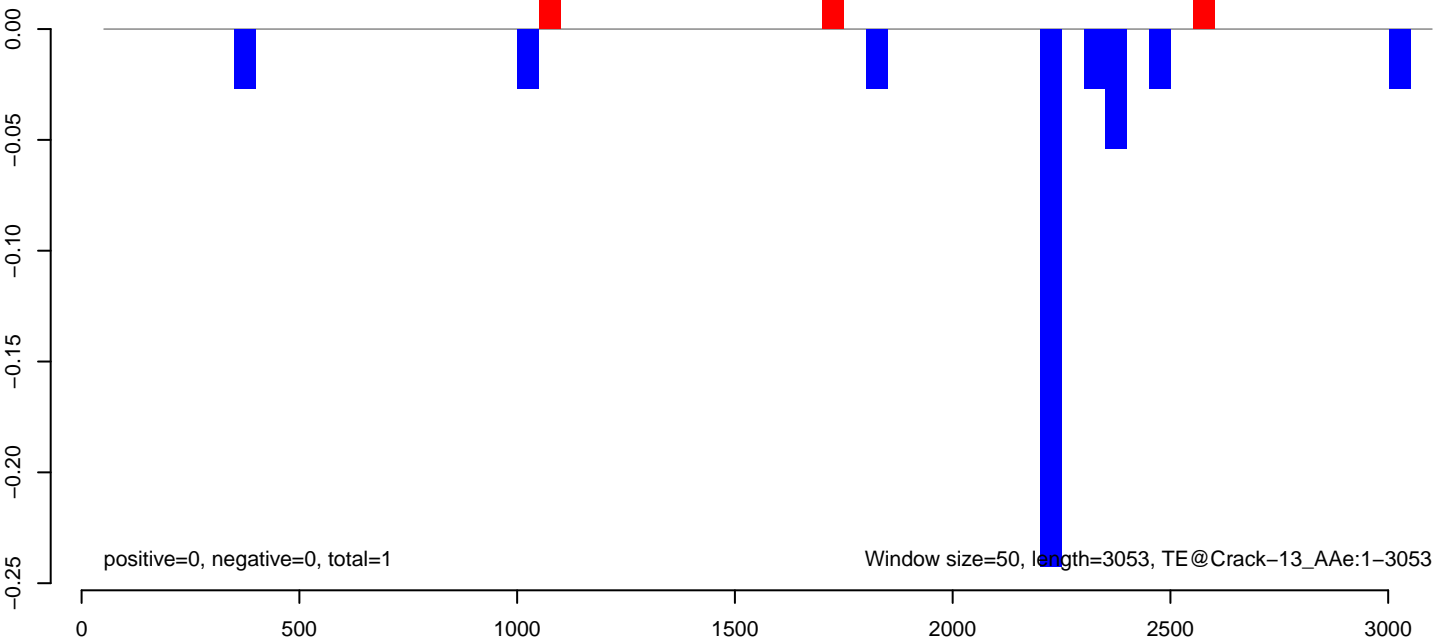

AeAeg_Aag2DENV2NGC.18_23.rep

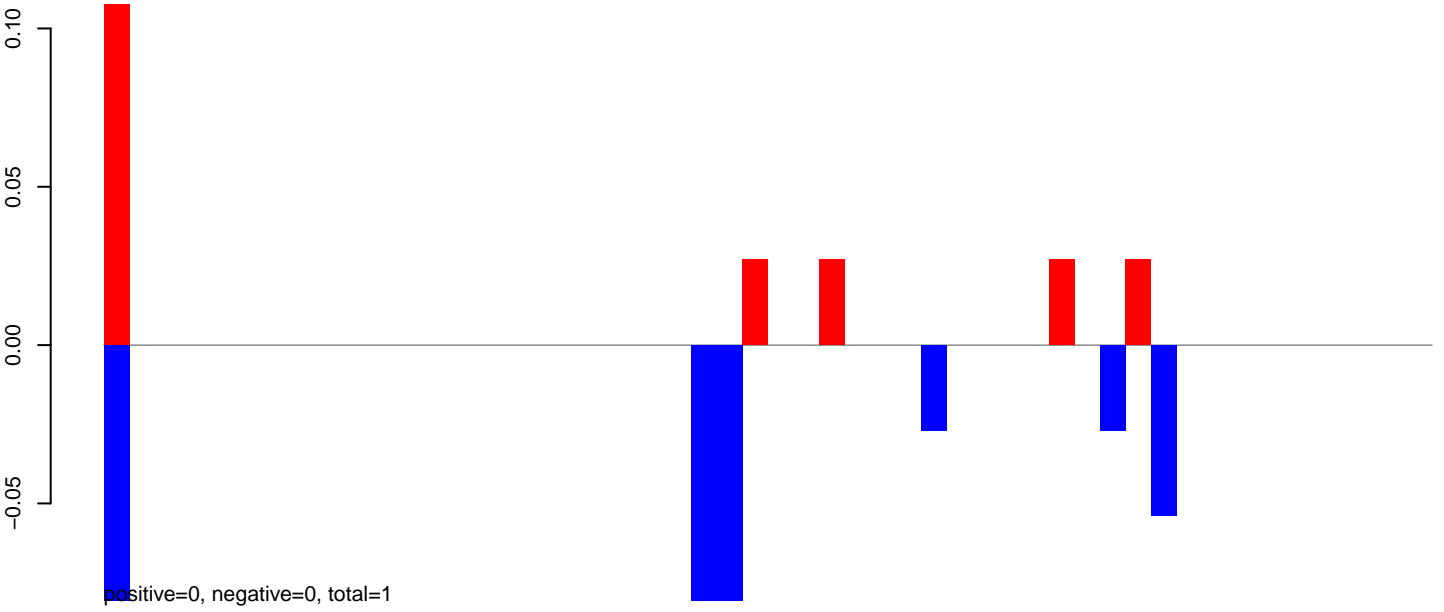

AeAeg_Aag2DENV2NGC.24_35.rep

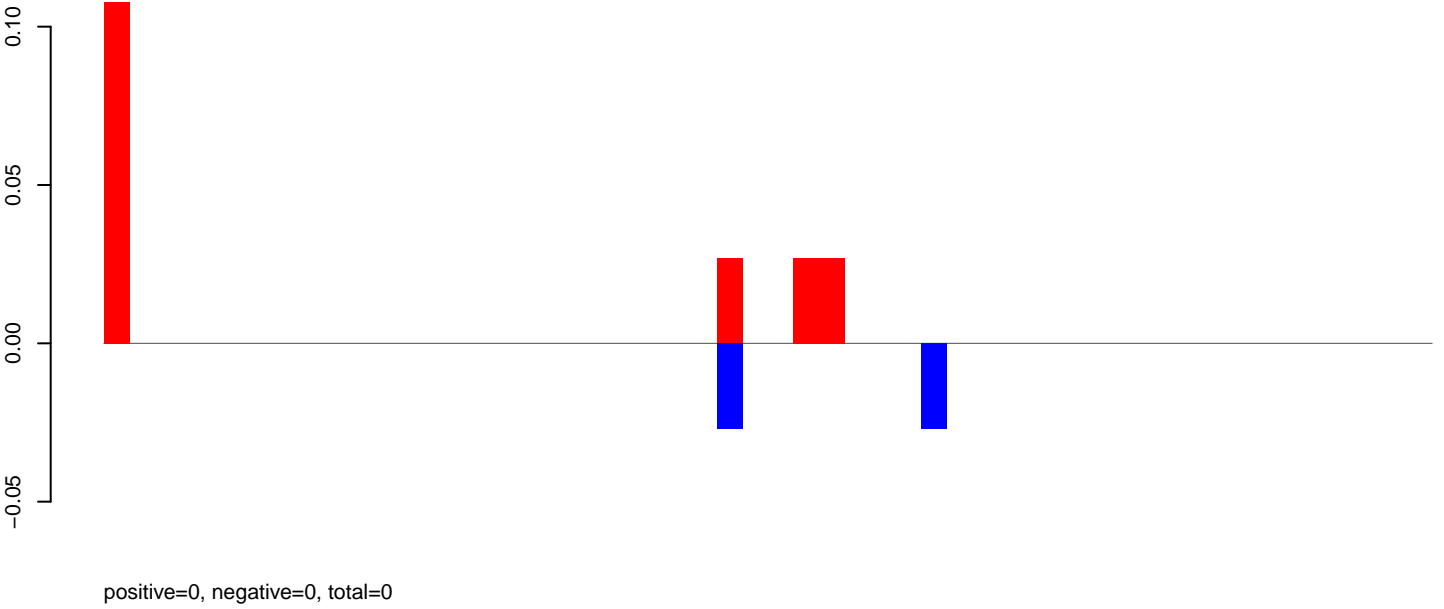

AeAeg_Aag2DENV2NGC.rep

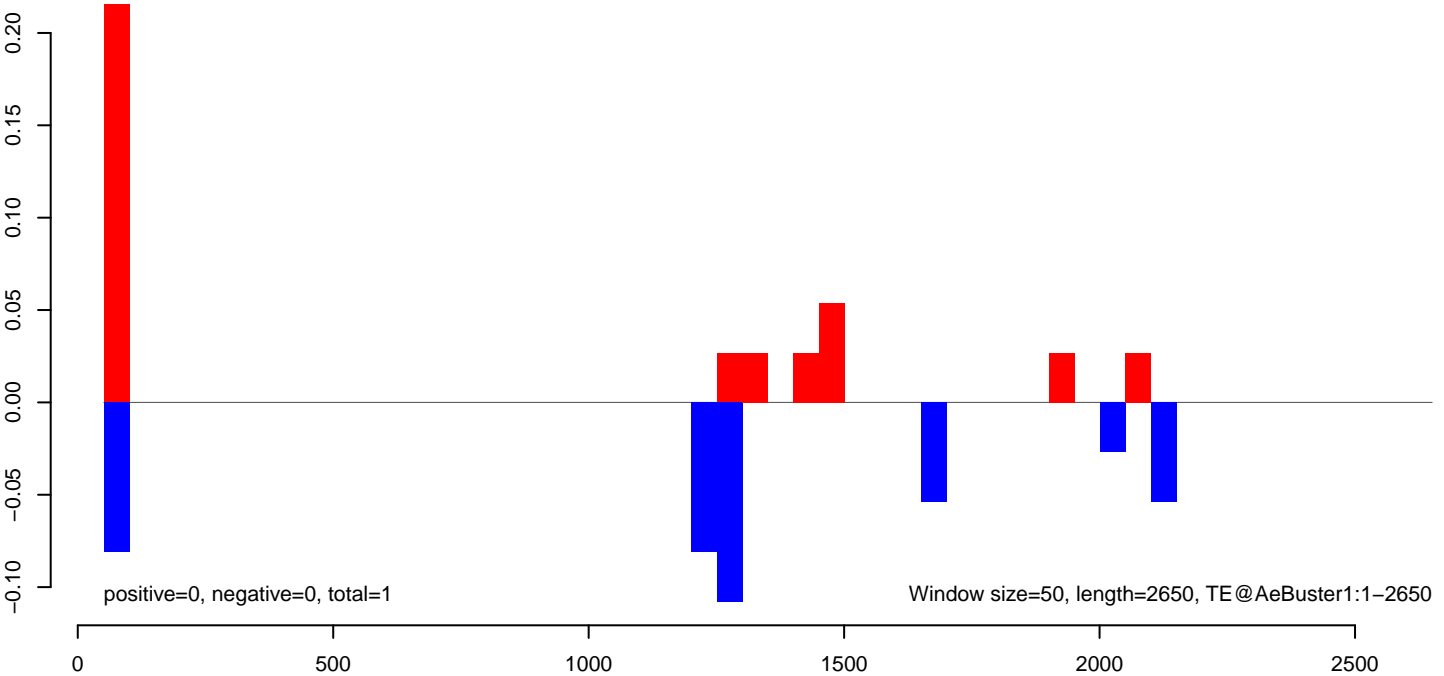

AeAeg_Aag2DENV2NGC.18_23.rep

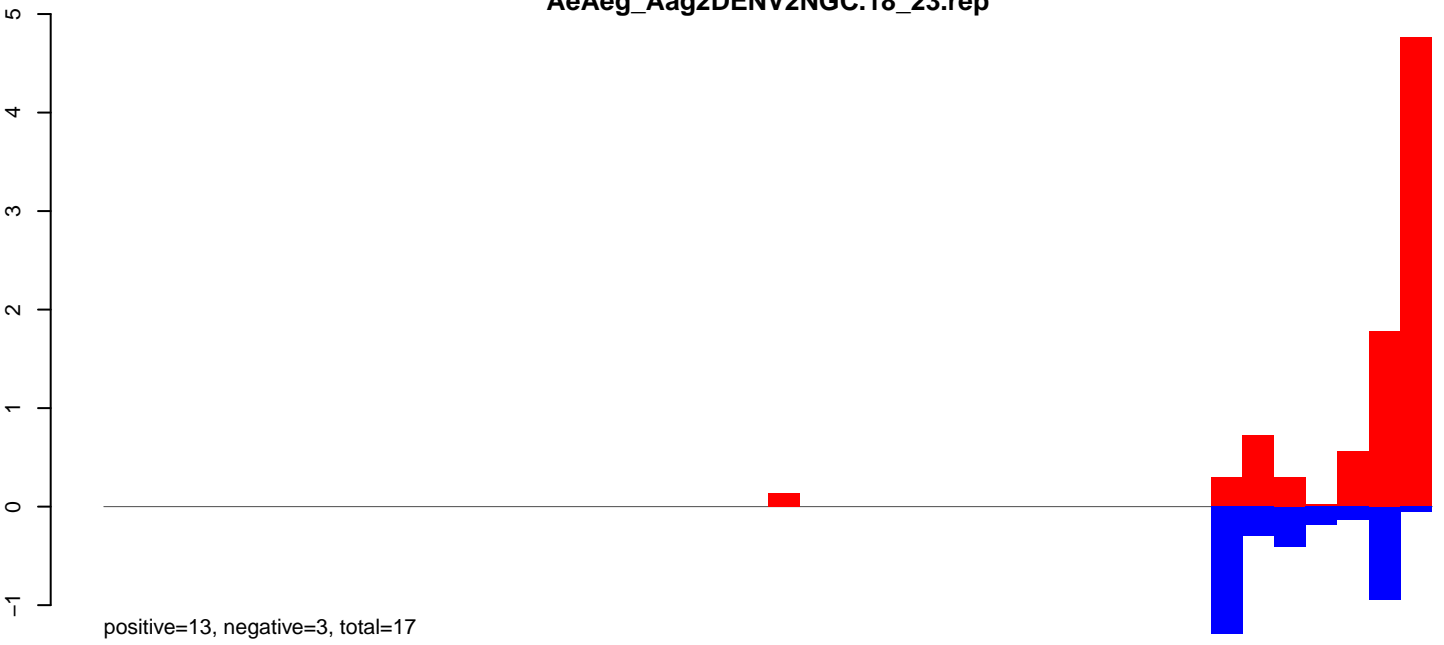

AeAeg_Aag2DENV2NGC.24_35.rep

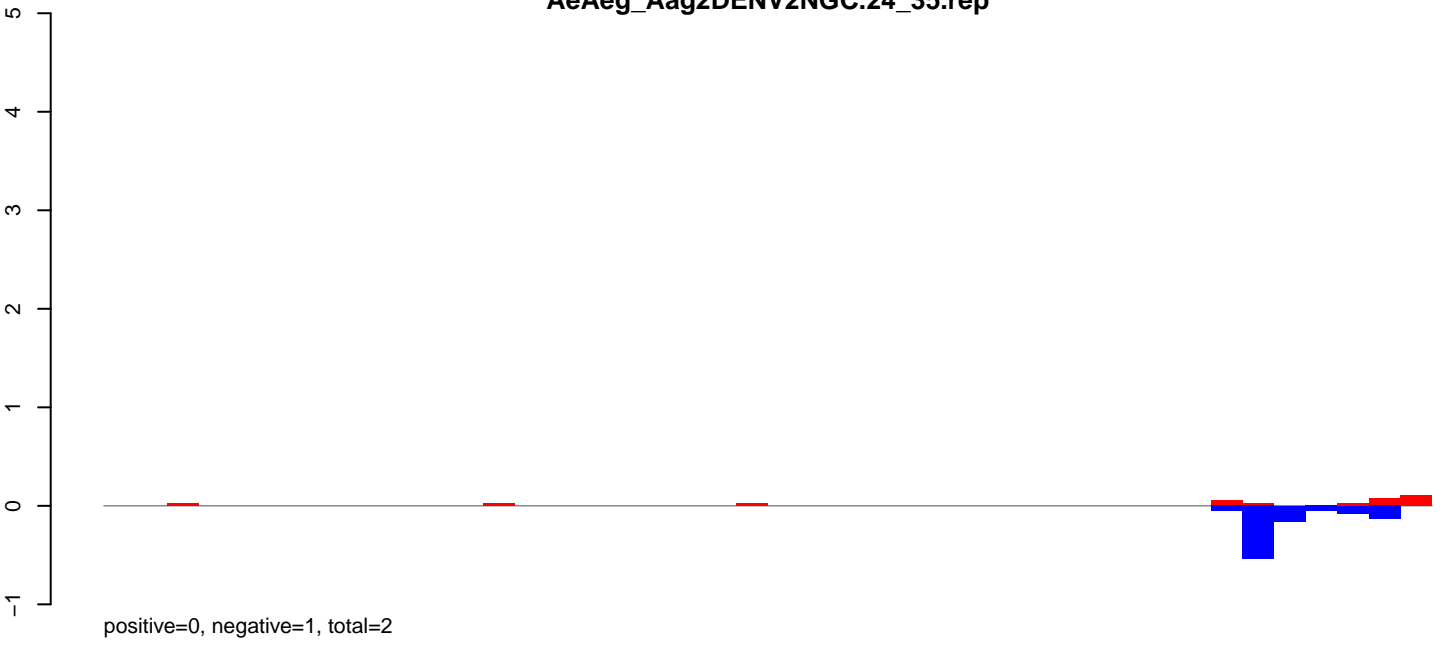

AeAeg_Aag2DENV2NGC.rep

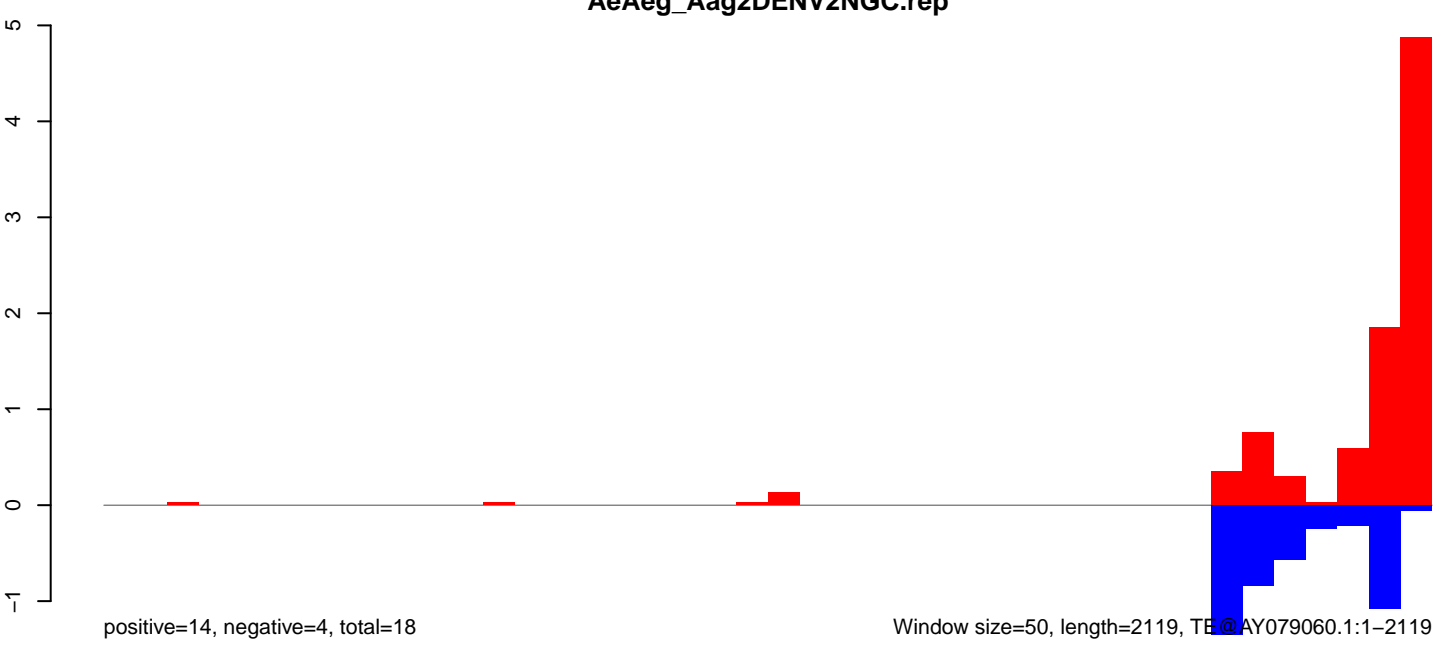

AeAeg_Aag2DENV2NGC.18_23.rep

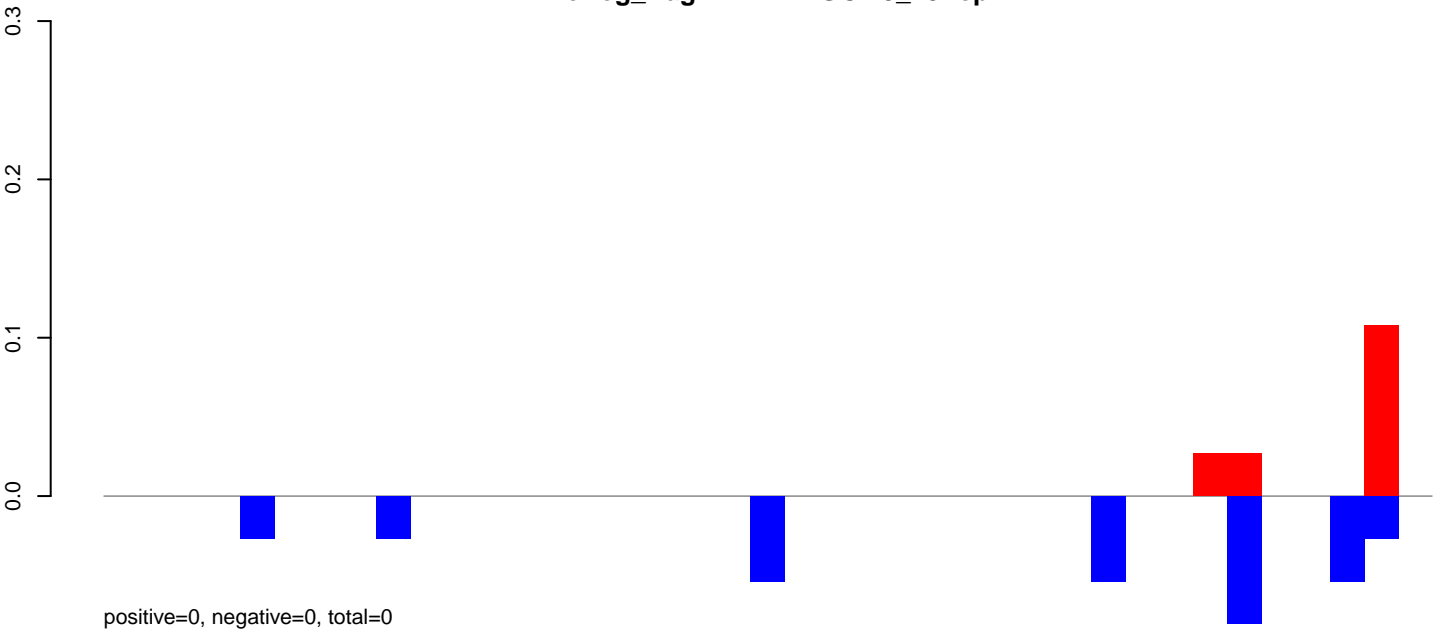

AeAeg_Aag2DENV2NGC.24_35.rep

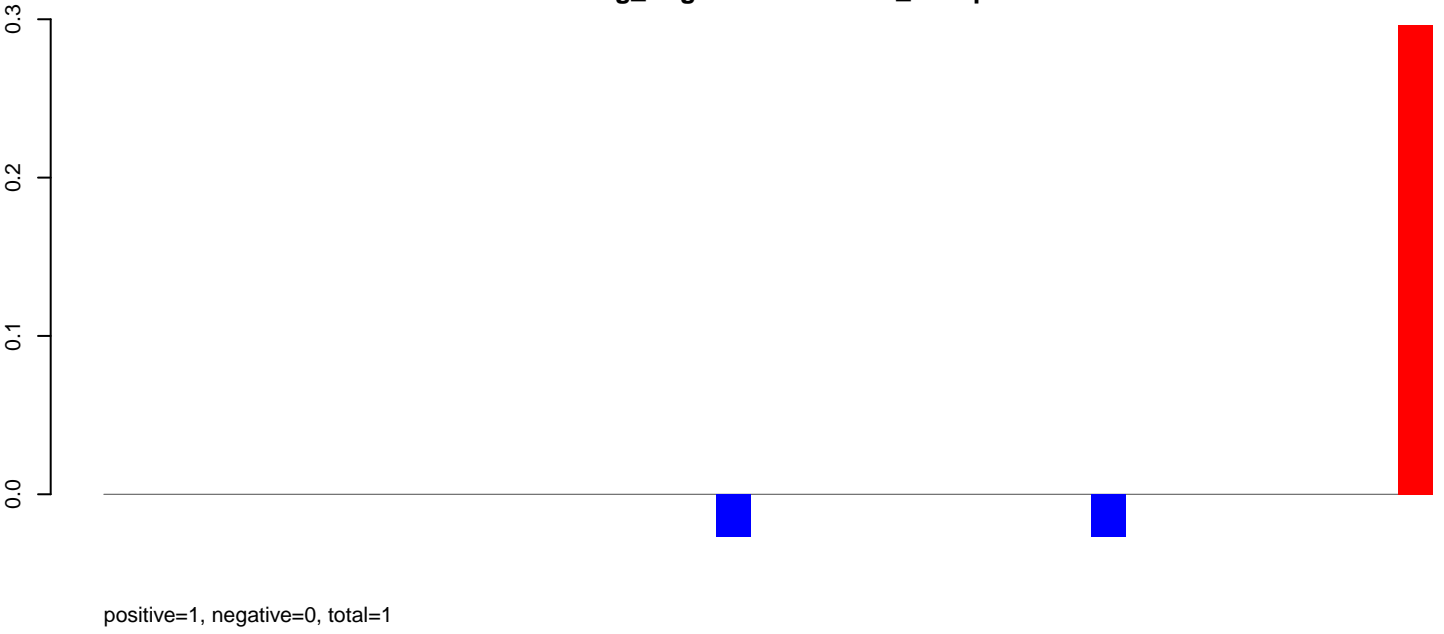

AeAeg_Aag2DENV2NGC.rep

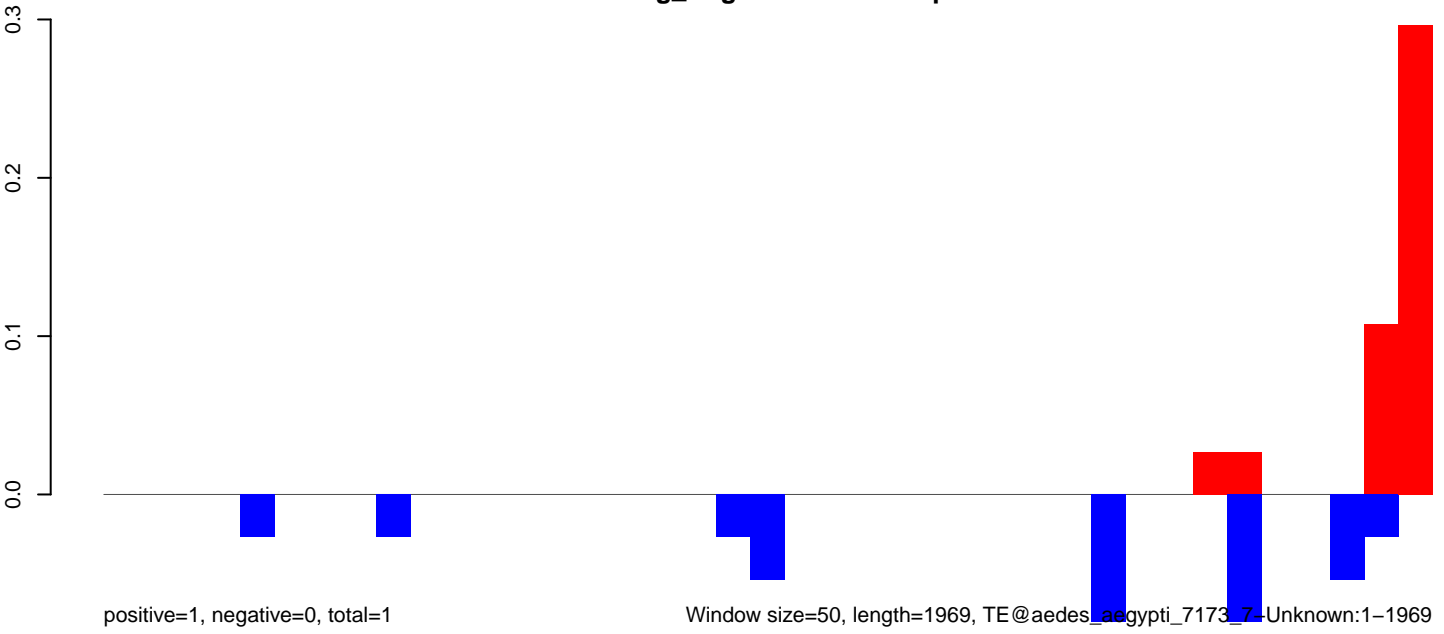

AeAeg_Aag2DENV2NGC.18_23.rep

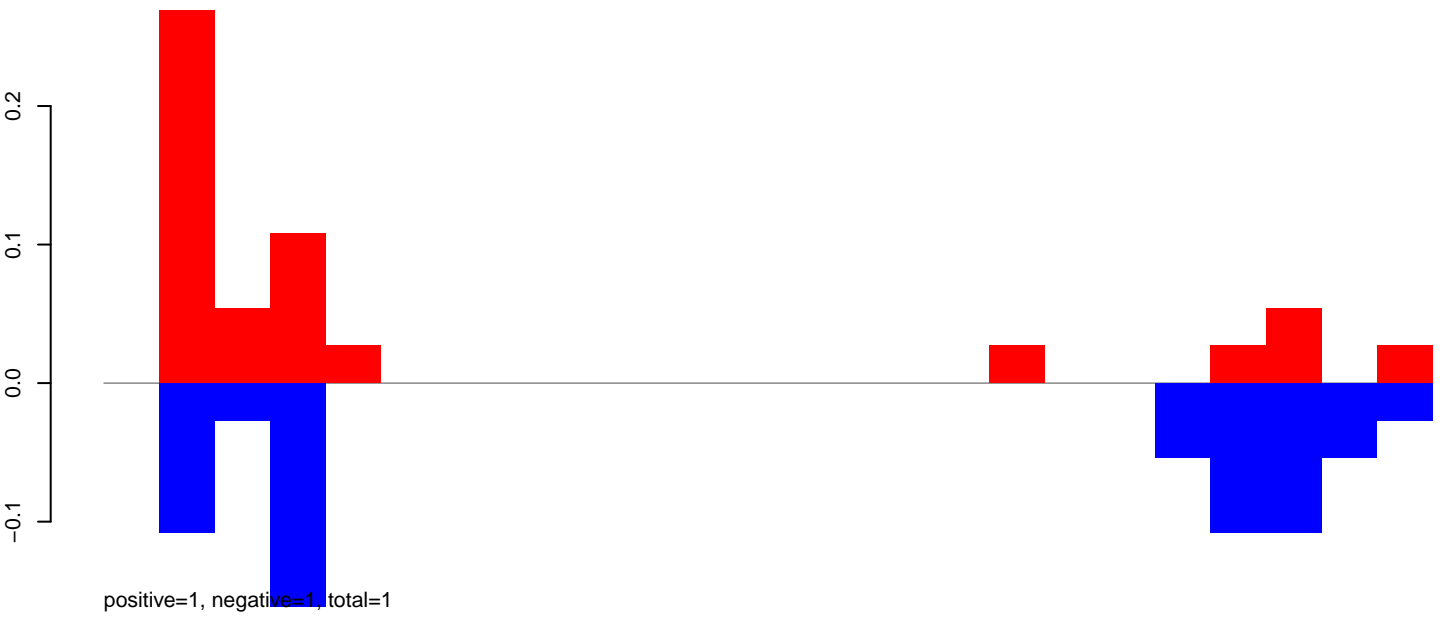

AeAeg_Aag2DENV2NGC.24_35.rep

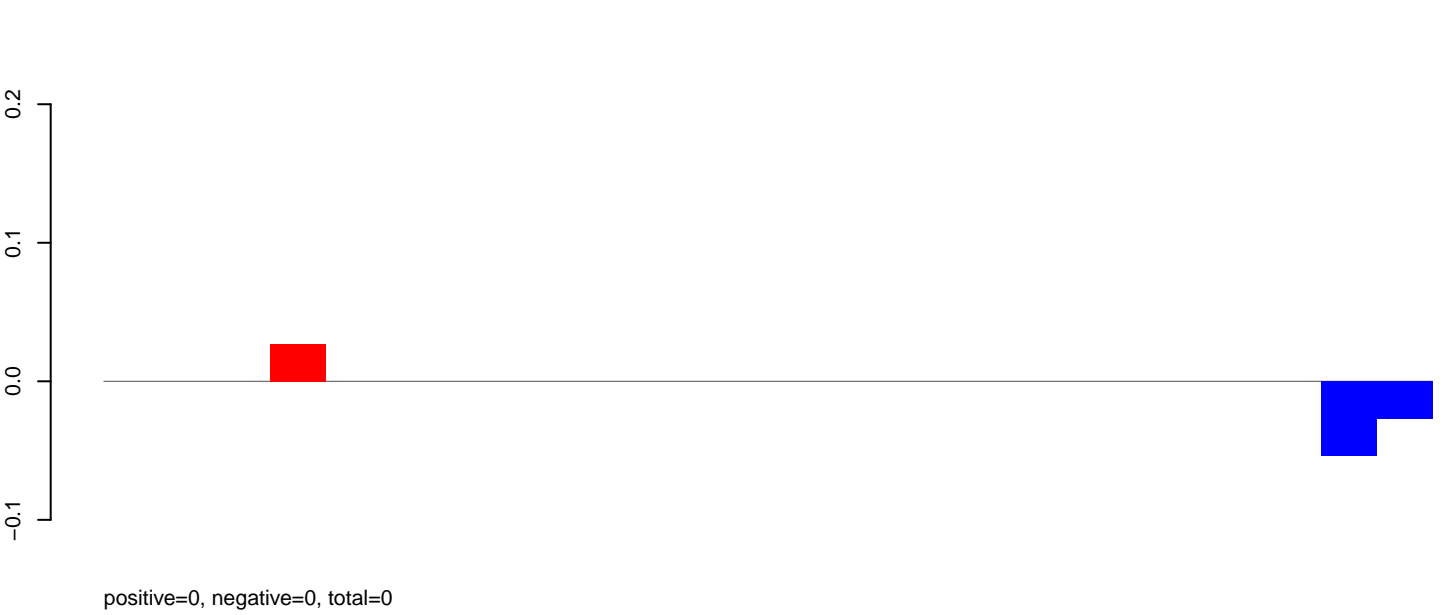

AeAeg_Aag2DENV2NGC.rep

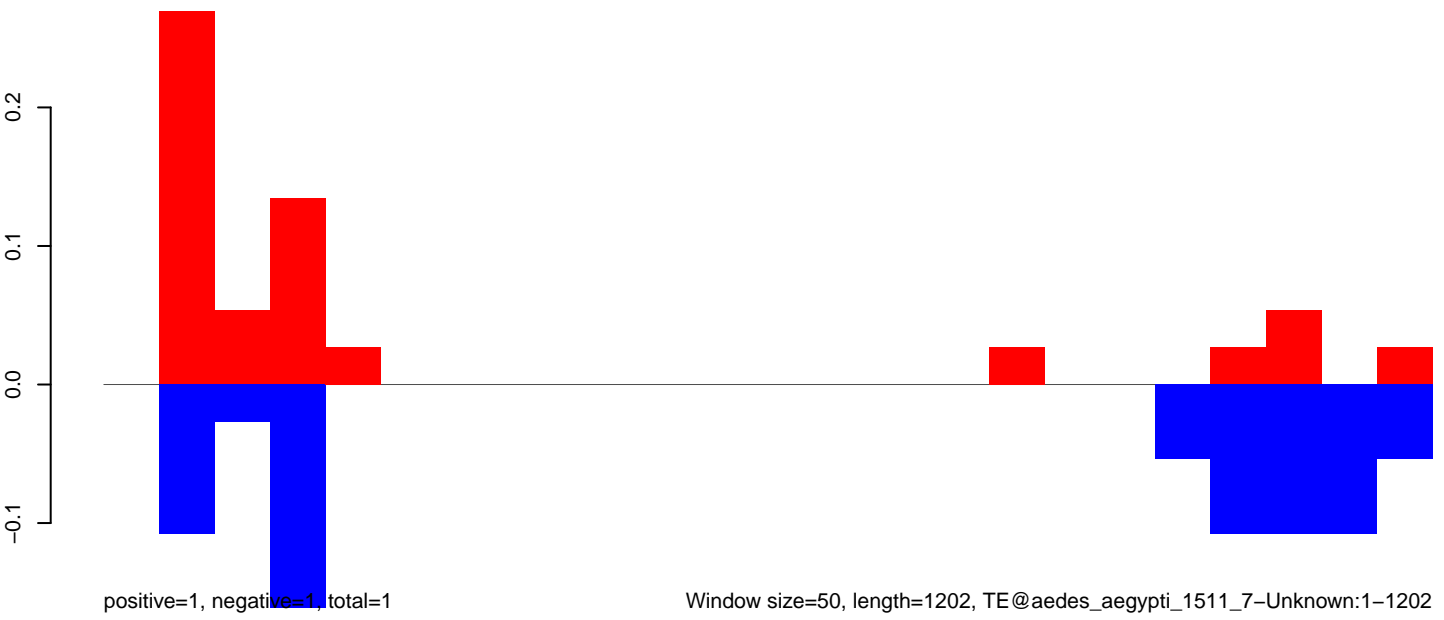

Window size=50, length=1202, TE@aedes_aegypti_1511_7-Unknown:1-1202

200 400 600 800 1000 1200

AeAeg_Aag2DENV2NGC.18_23.rep

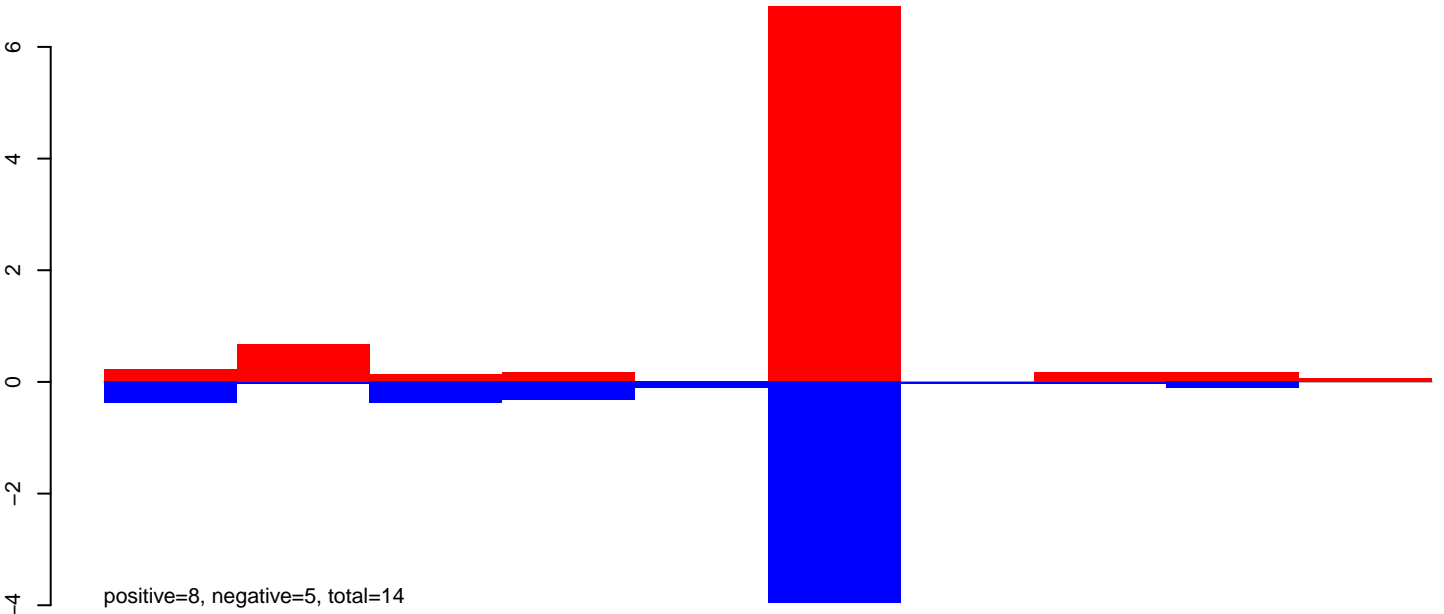

AeAeg_Aag2DENV2NGC.24_35.rep

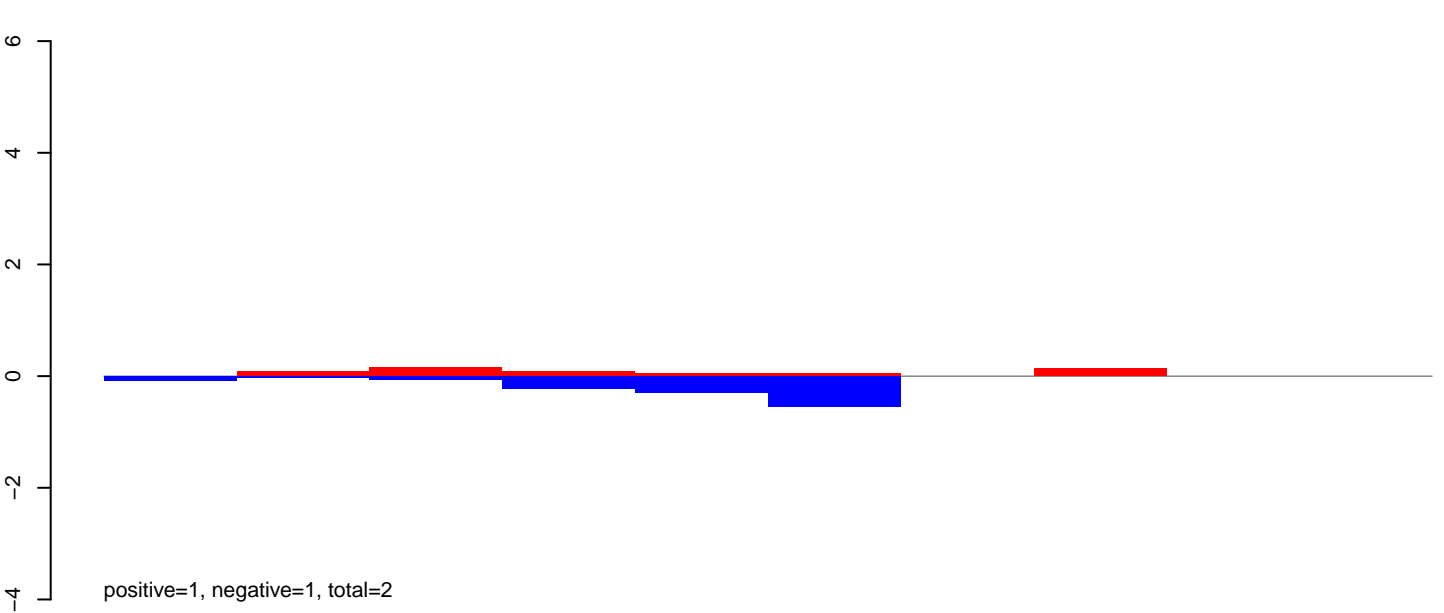

AeAeg_Aag2DENV2NGC.rep

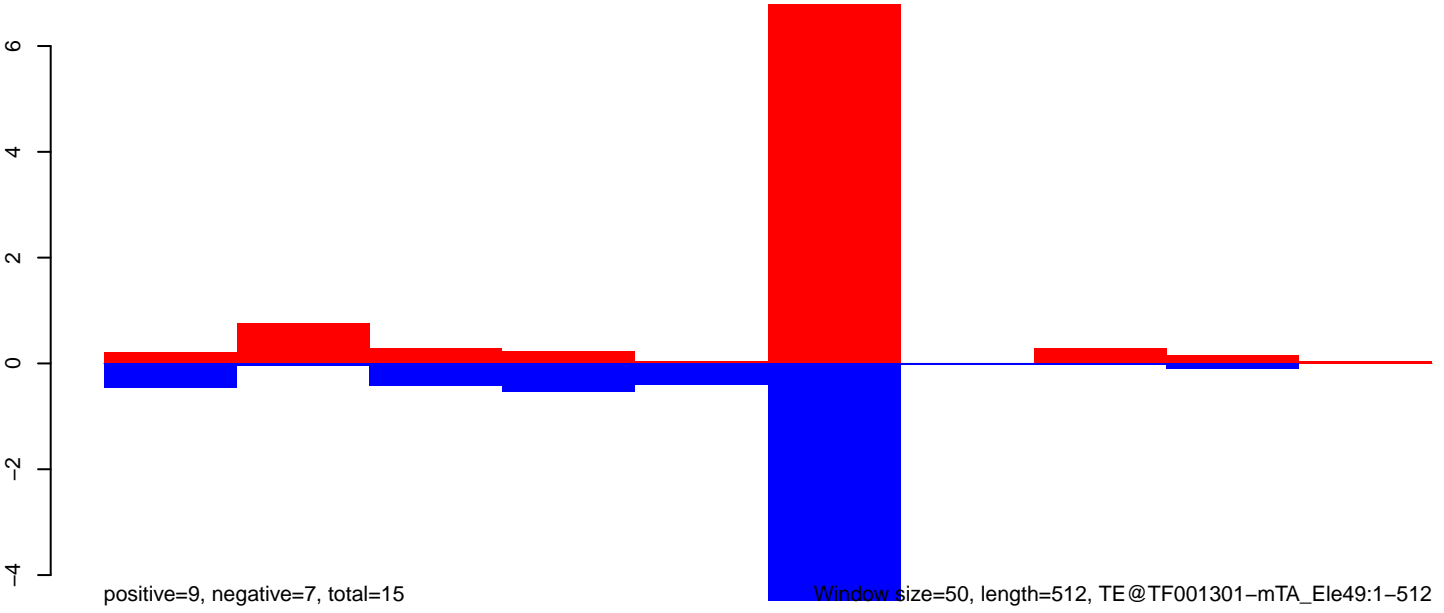

Window size=50, length=512, TE@TF001301-mTA_Ele49:1-512

100 200 300 400 500

AeAeg_Aag2DENV2NGC.18_23.rep

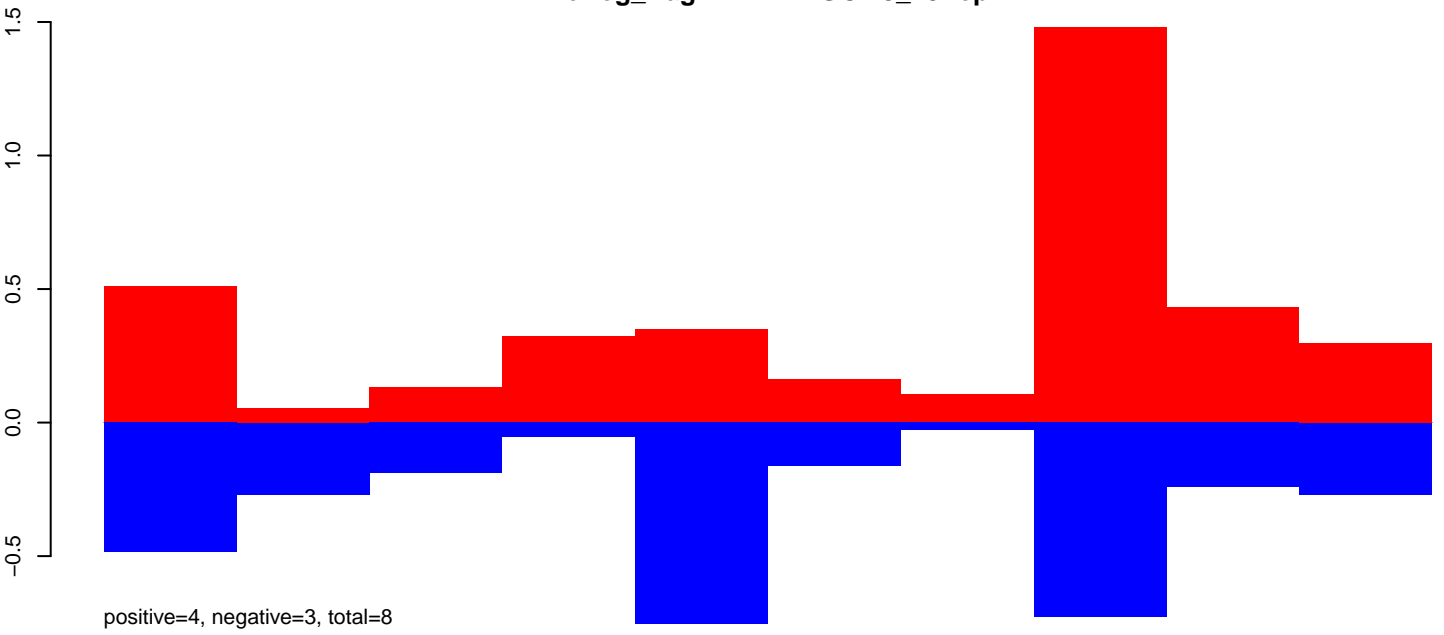

AeAeg_Aag2DENV2NGC.24_35.rep

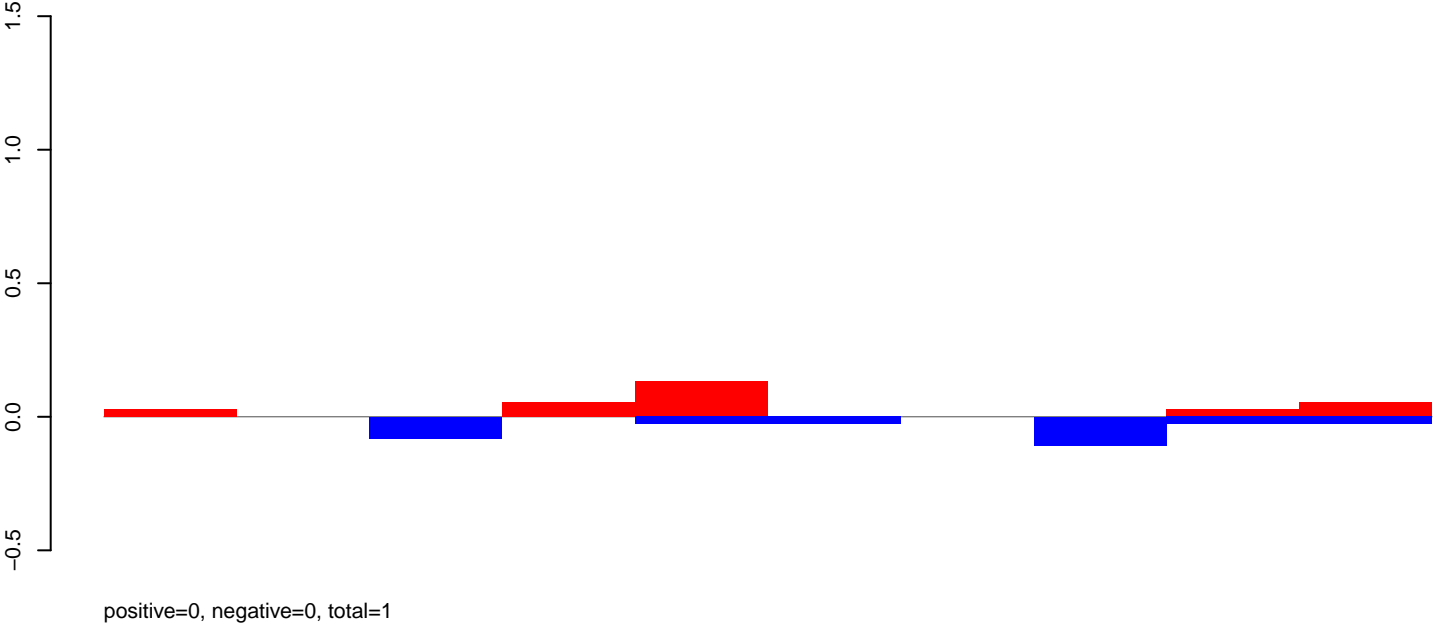

AeAeg_Aag2DENV2NGC.rep

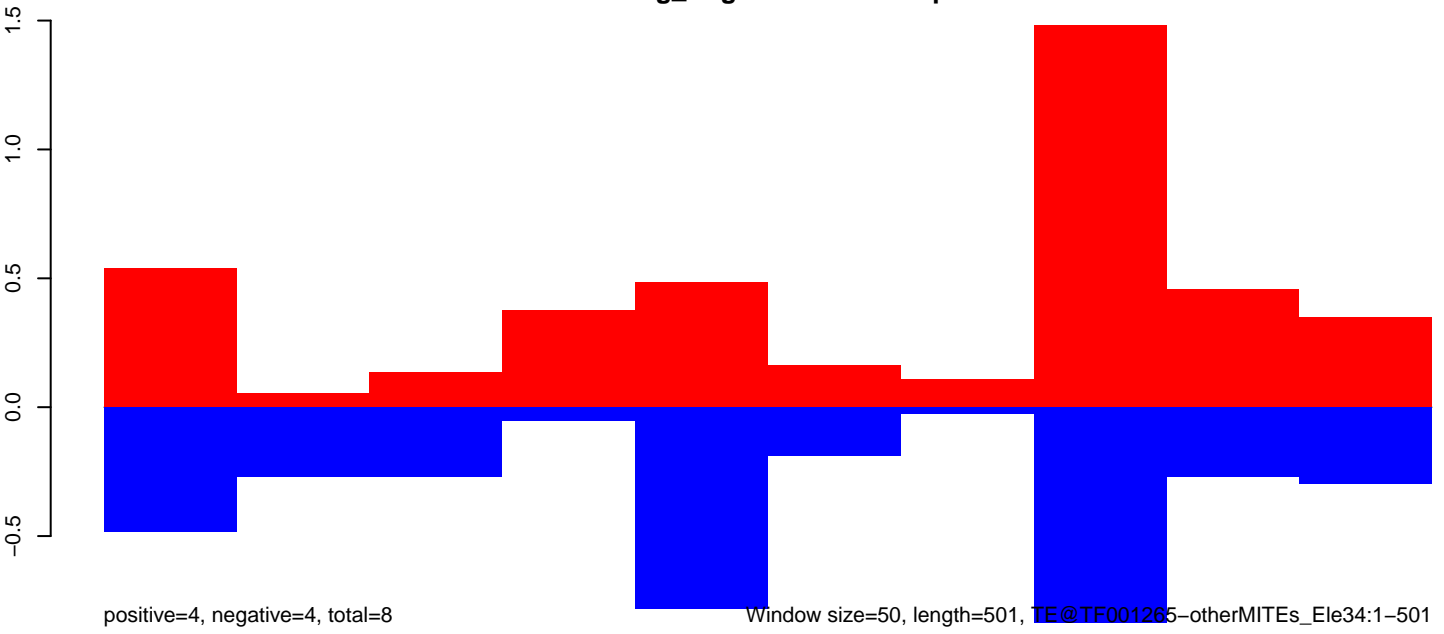

Window size=50, length=501, TE@TF001265-otherMITEs_Ele34:1-501

AeAeg_Aag2DENV2NGC.18_23.rep

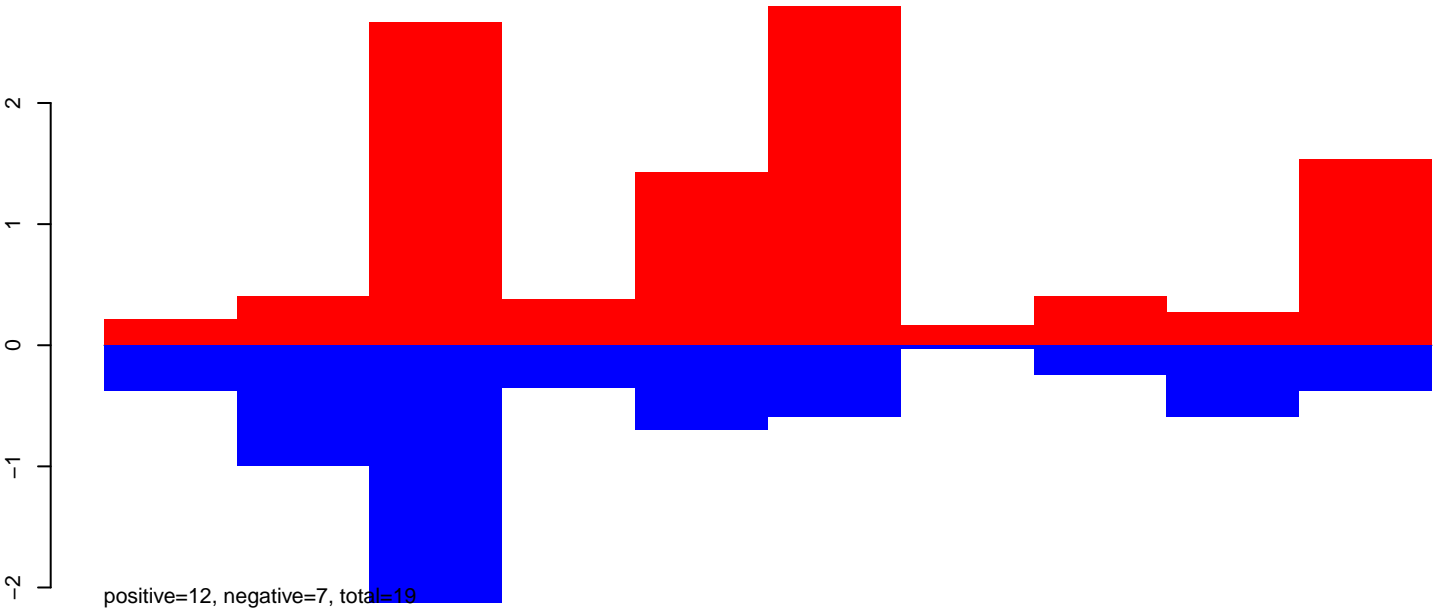

AeAeg_Aag2DENV2NGC.24_35.rep

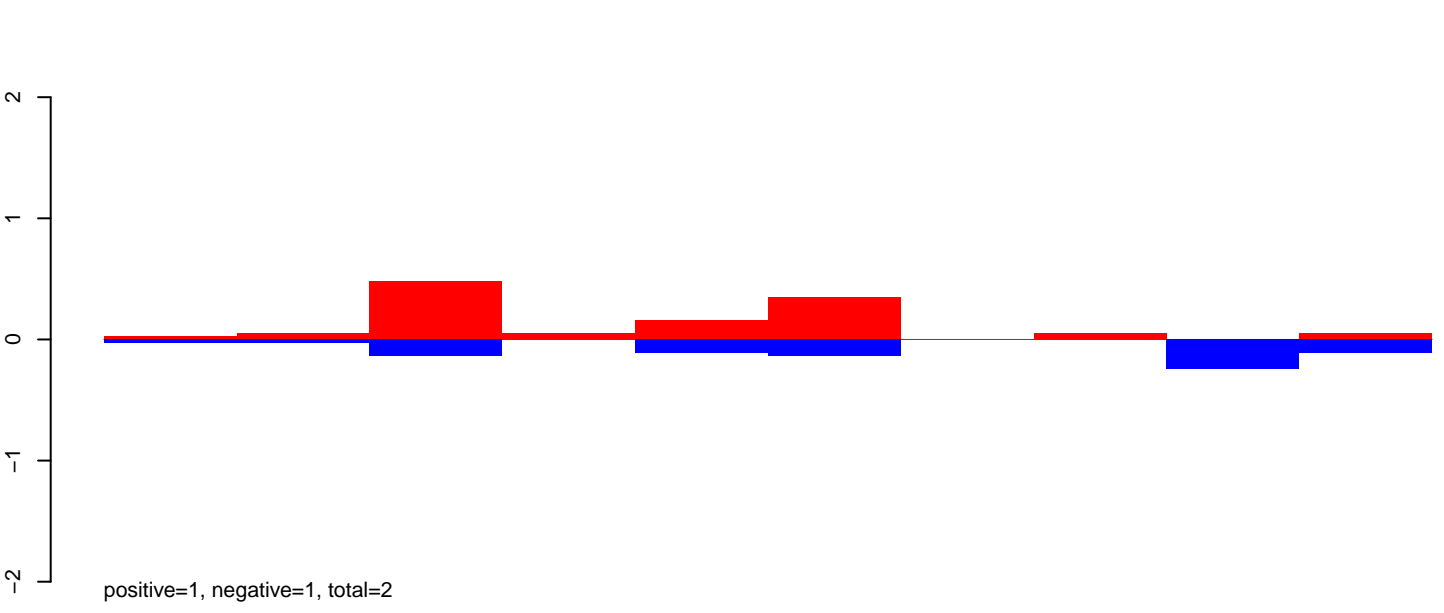

AeAeg_Aag2DENV2NGC.rep

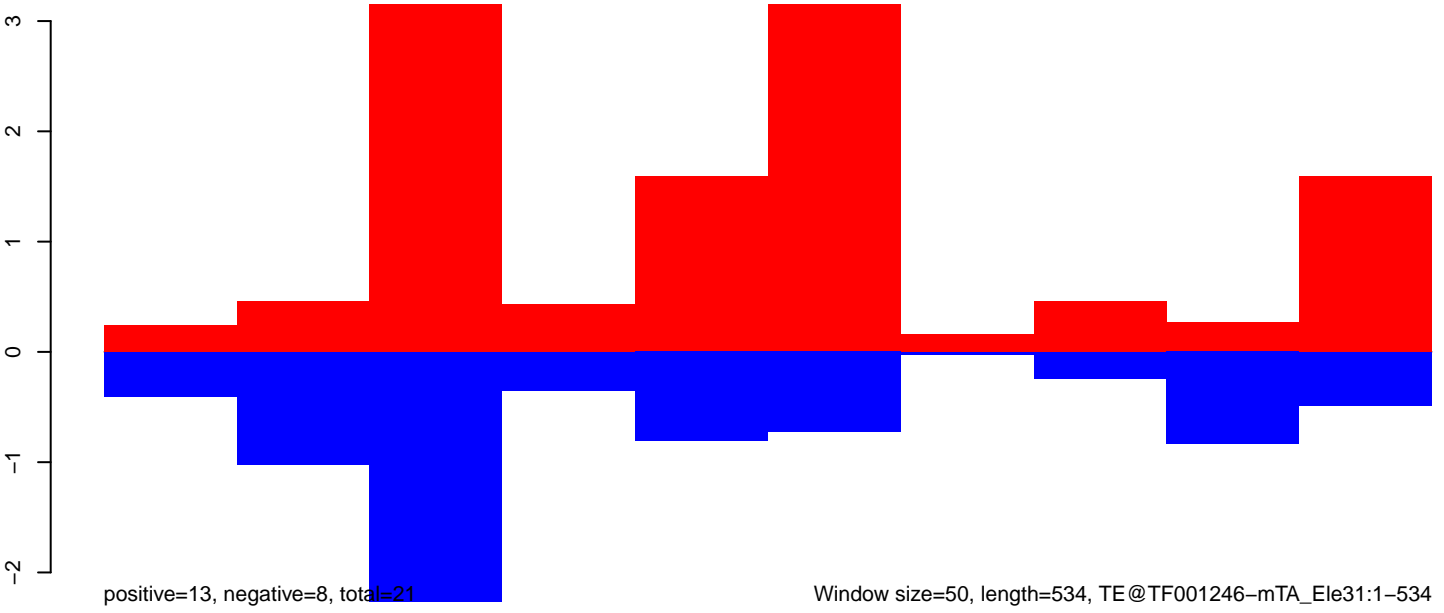

Window size=50, length=534, TE@TF001246-mTA_Ele31:1-534

100 200 300 400 500

AeAeg_Aag2DENV2NGC.18_23.rep

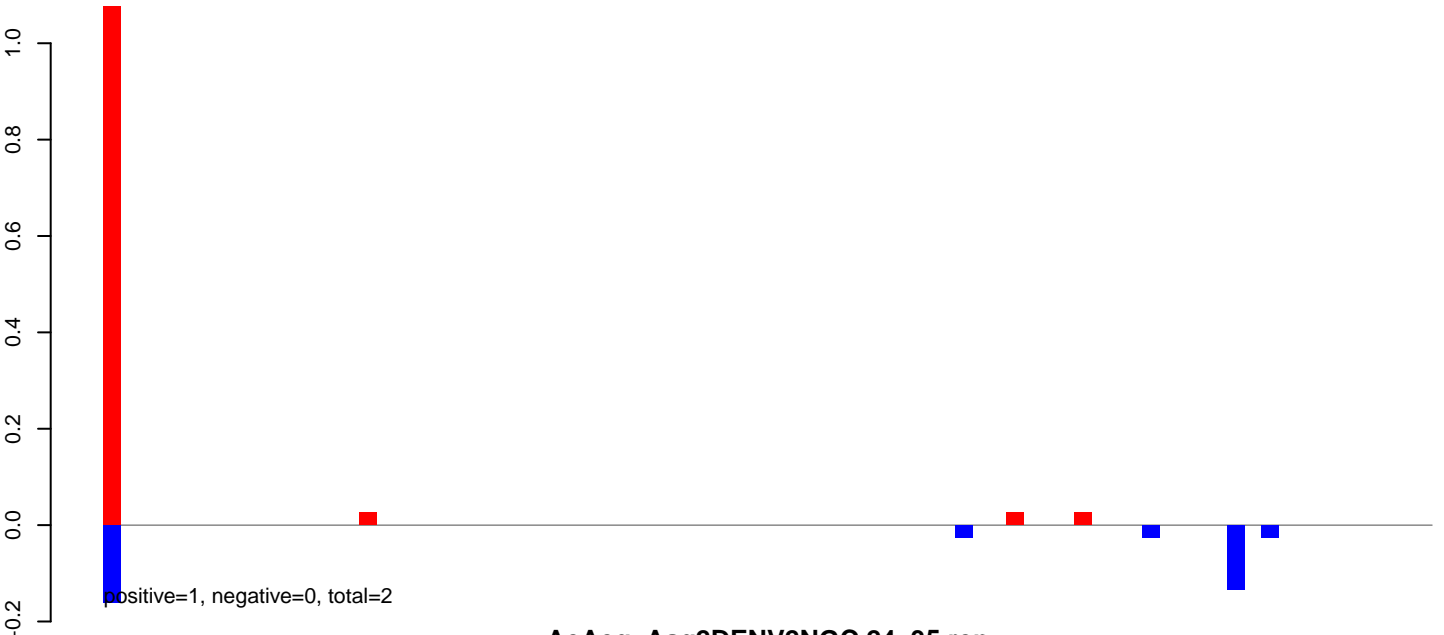

AeAeg_Aag2DENV2NGC.24_35.rep

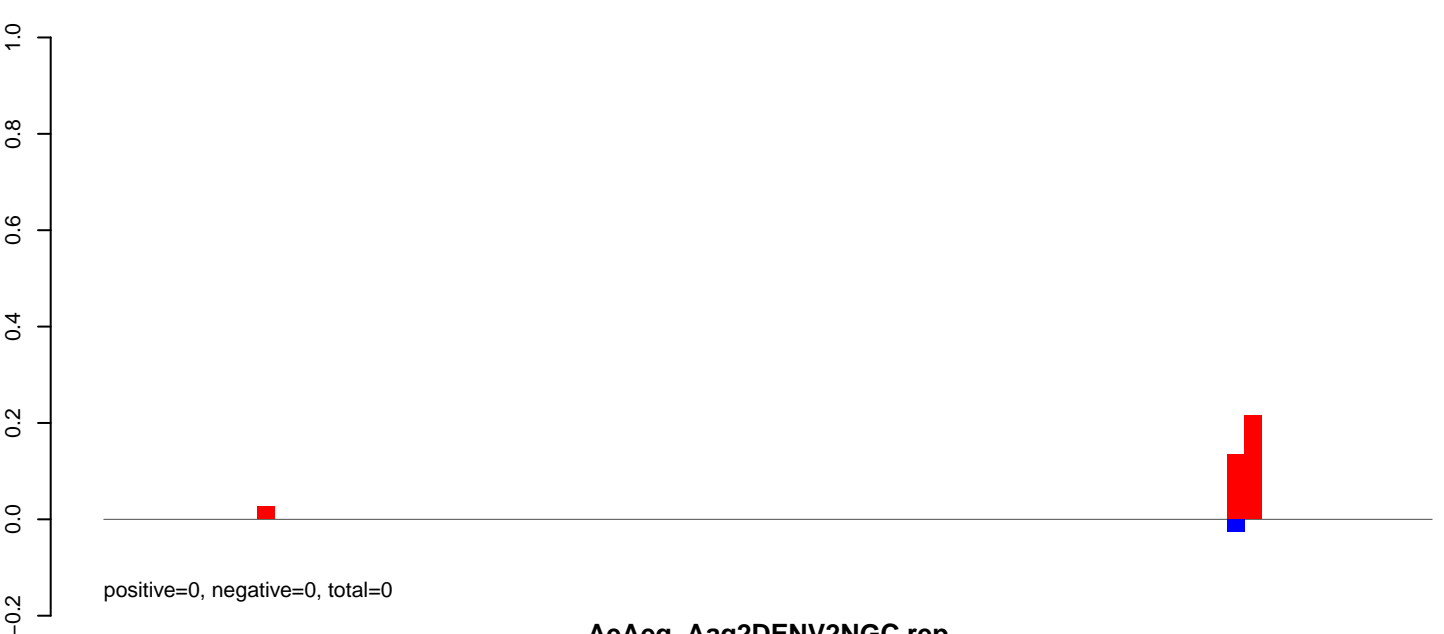

AeAeg_Aag2DENV2NGC.rep

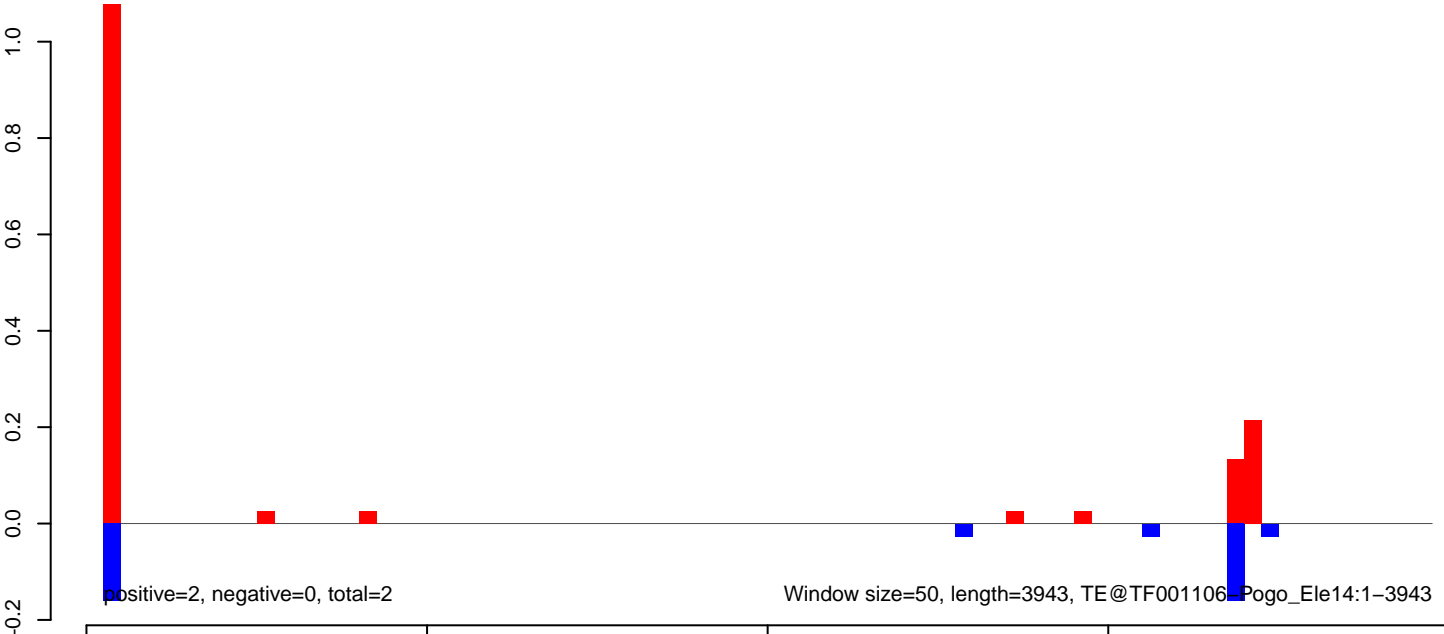

AeAeg_Aag2DENV2NGC.18_23.rep

10
5
0

positive=25, negative=5, total=29

AeAeg_Aag2DENV2NGC.24_35.rep

10
5
0

positive=0, negative=0, total=1

AeAeg_Aag2DENV2NGC.rep

10
5
0

positive=25, negative=5, total=30

Window size=50, length=4141, TE@TF001031-Ty1_copia_Ele177:1-4141

0 1000 2000 3000 4000

AeAeg_Aag2DENV2NGC.18_23.rep

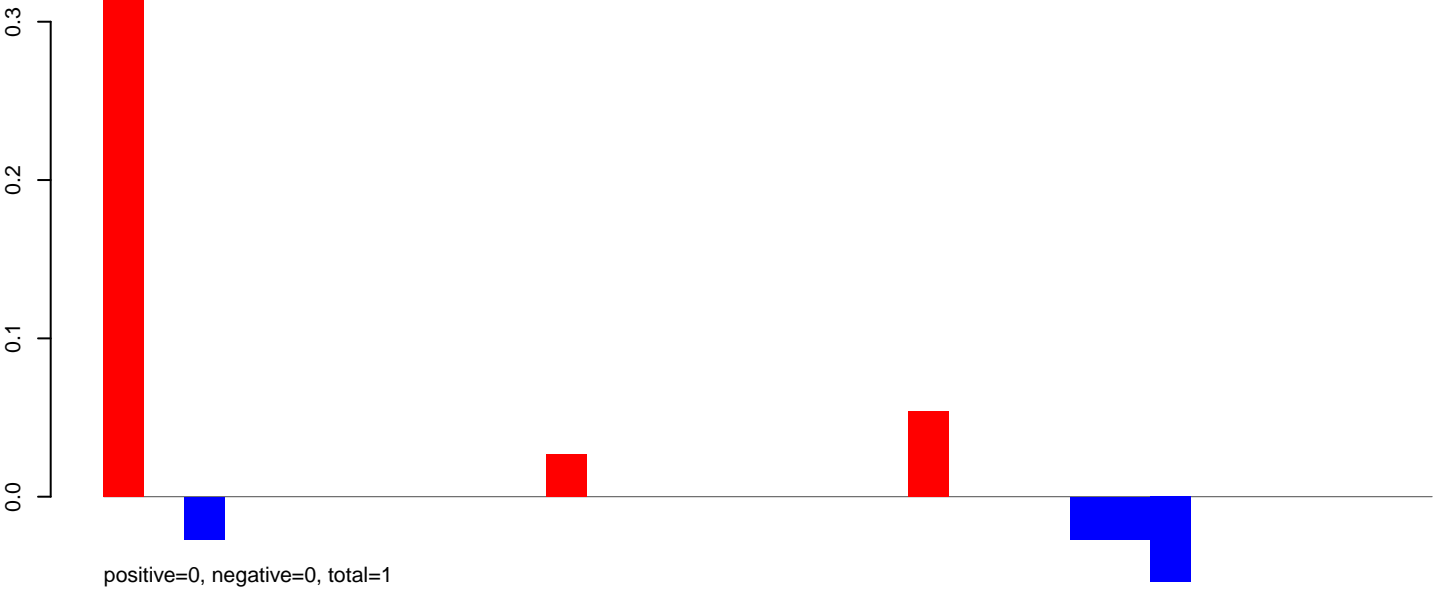

AeAeg_Aag2DENV2NGC.24_35.rep

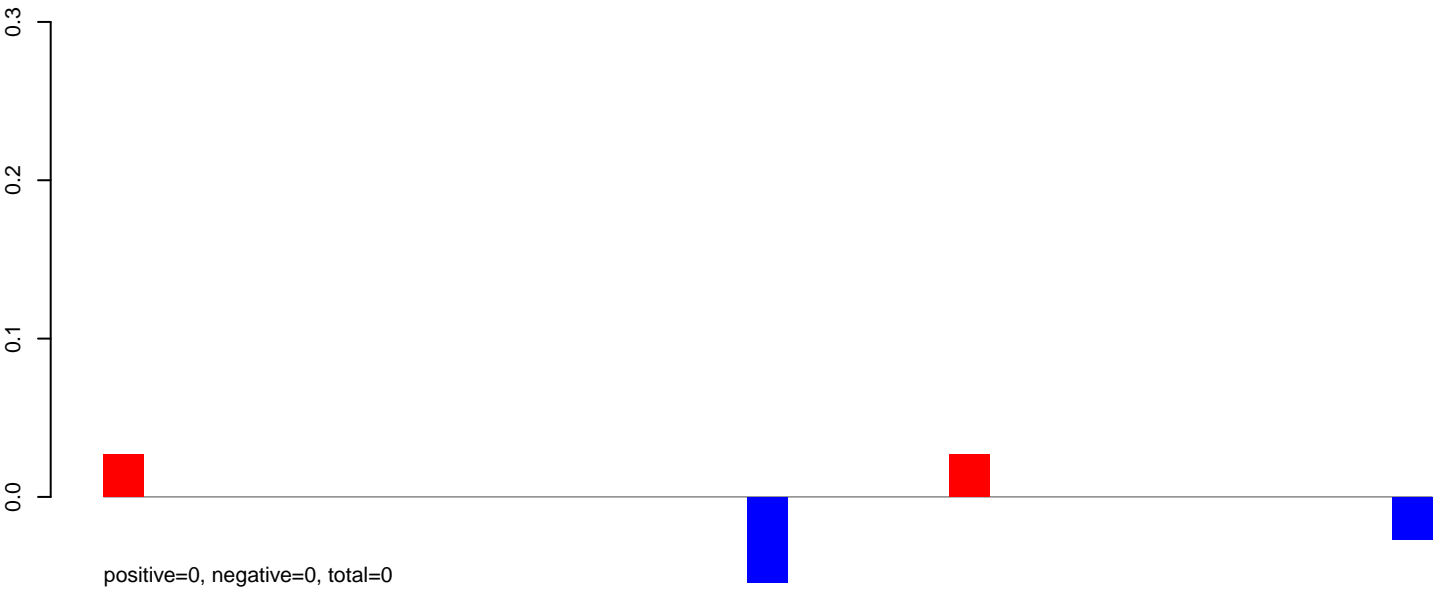

AeAeg_Aag2DENV2NGC.rep

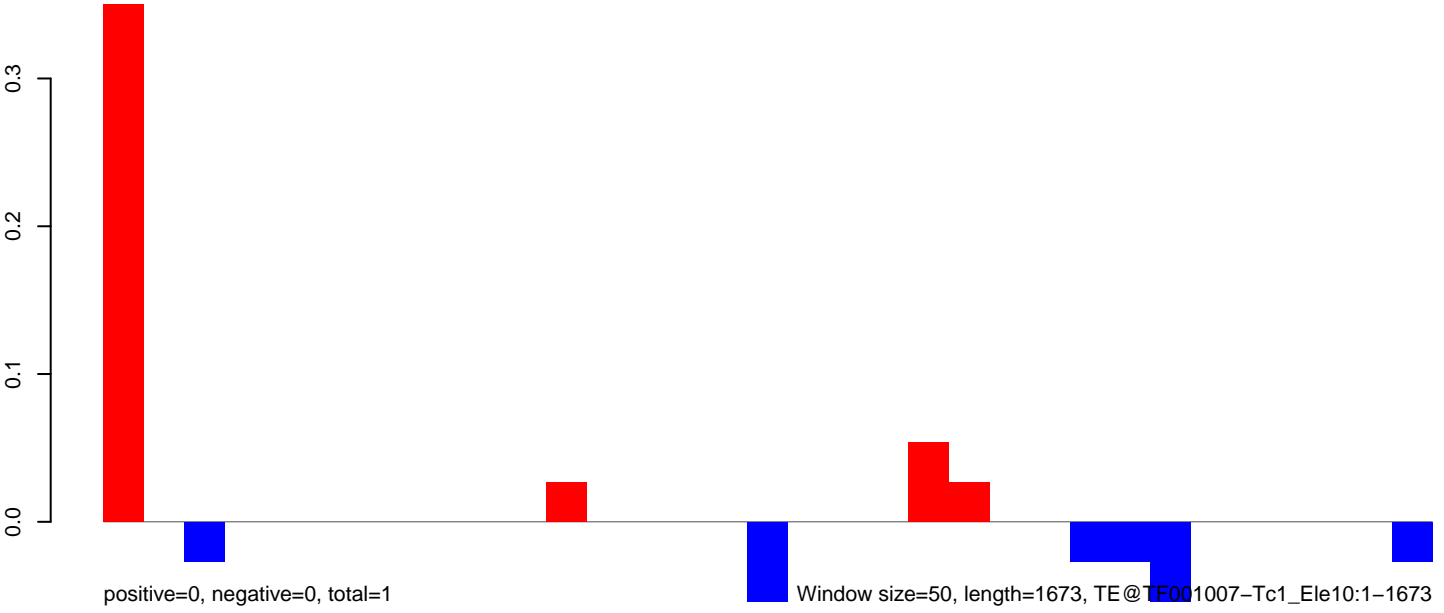

AeAeg_Aag2DENV2NGC.18_23.rep

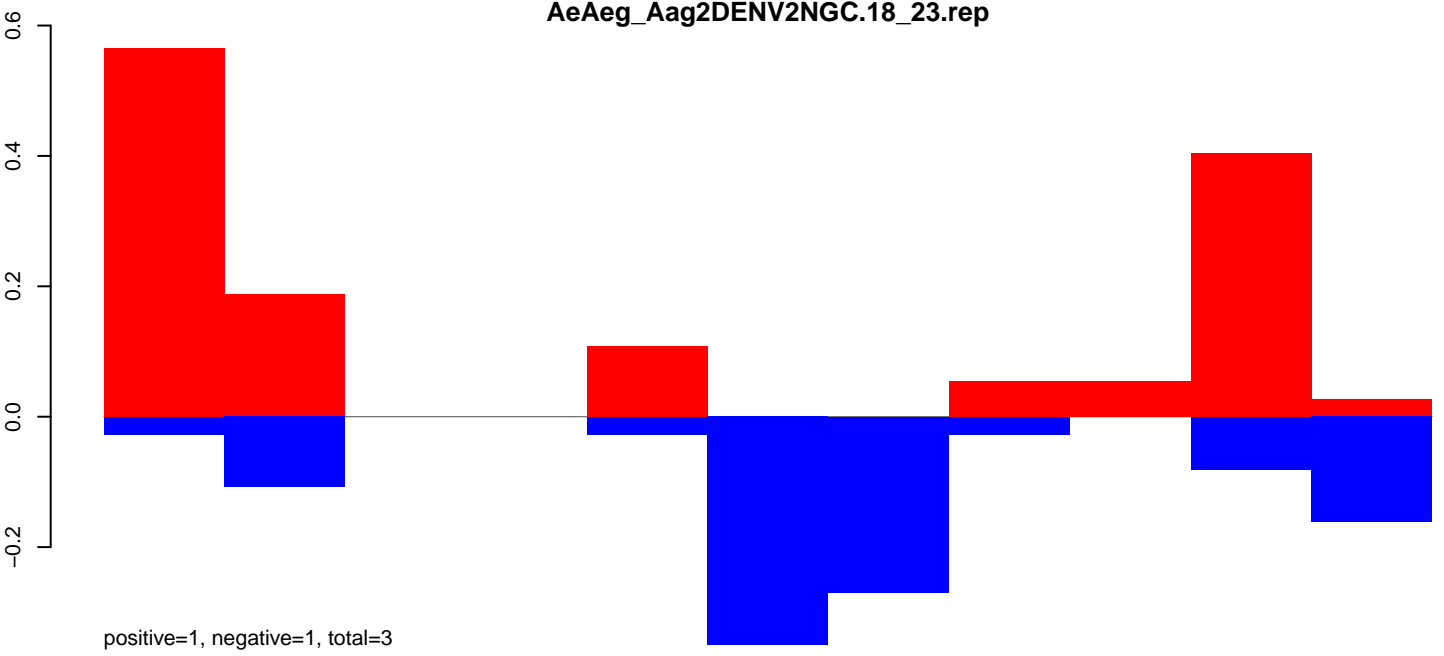

AeAeg_Aag2DENV2NGC.24_35.rep

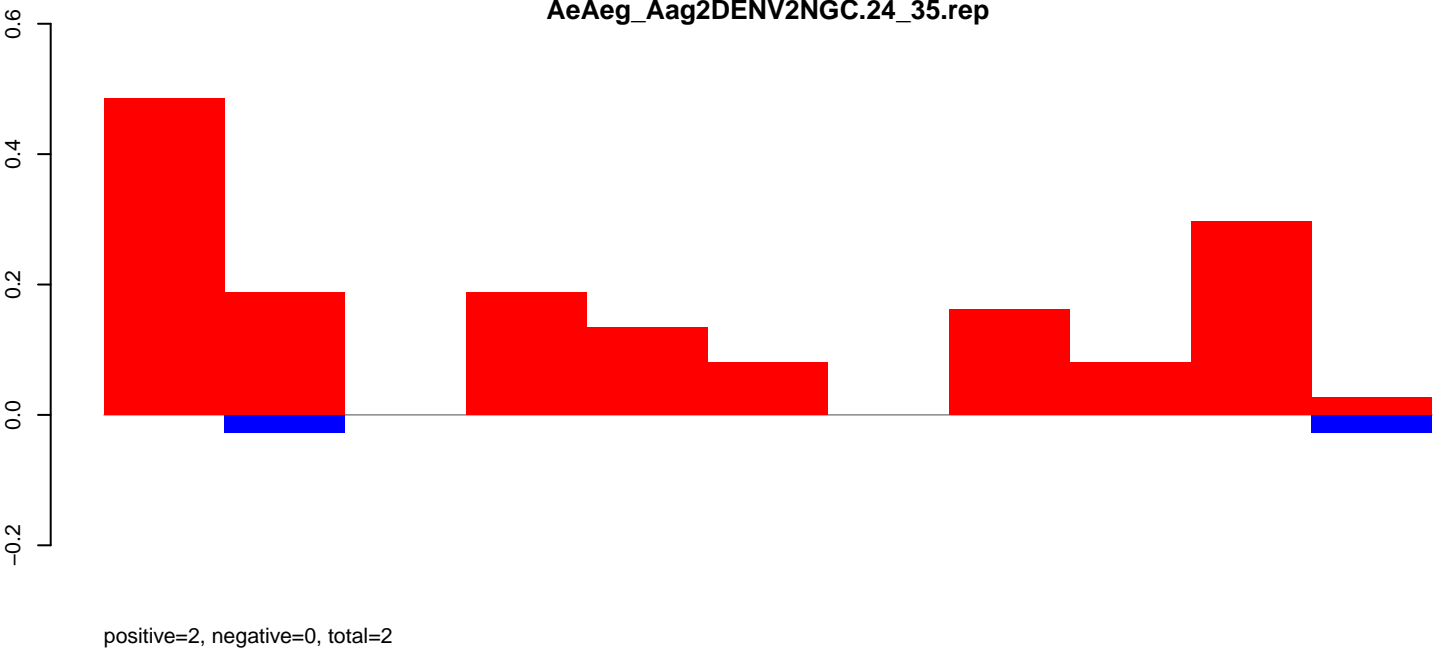

AeAeg_Aag2DENV2NGC.rep

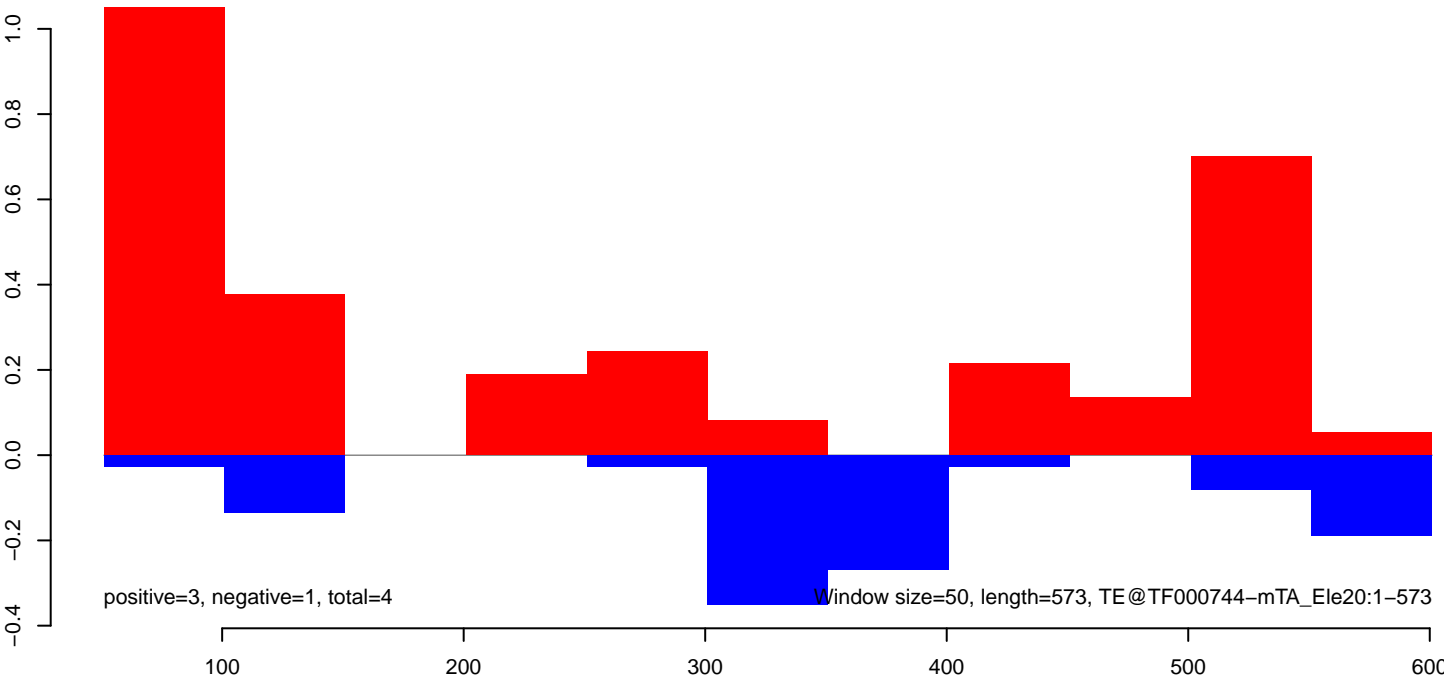

AeAeg_Aag2DENV2NGC.18_23.rep

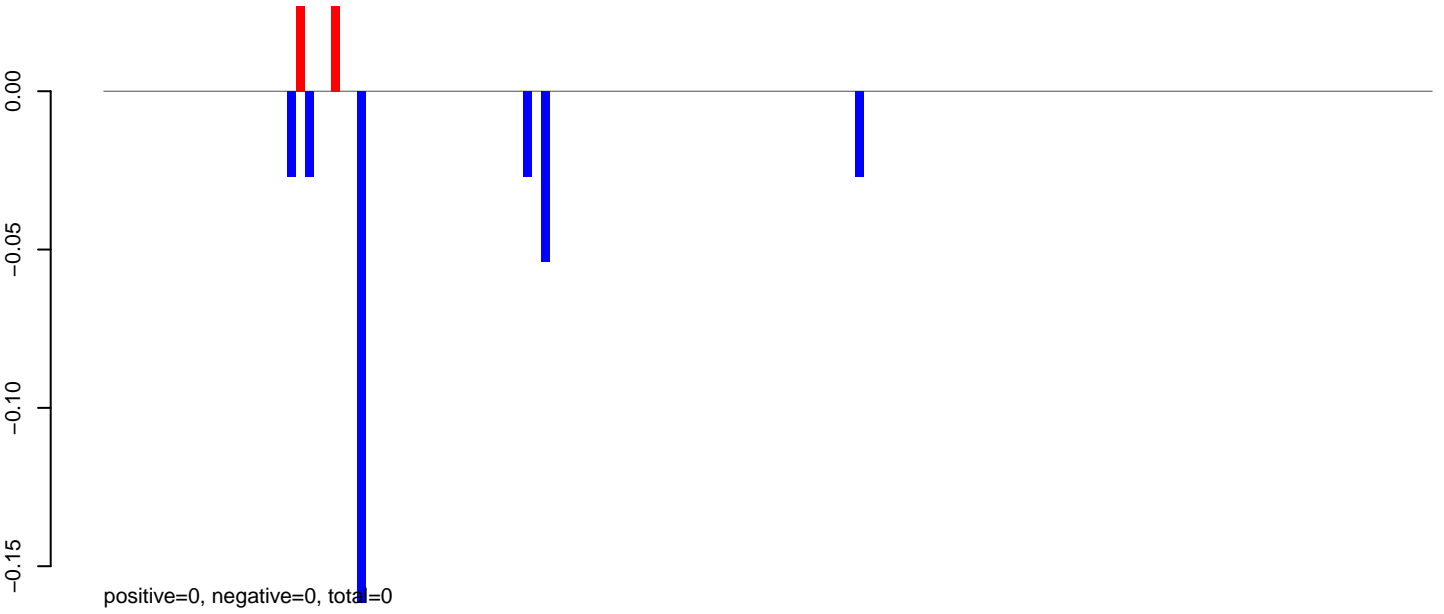

AeAeg_Aag2DENV2NGC.24_35.rep



AeAeg_Aag2DENV2NGC.rep

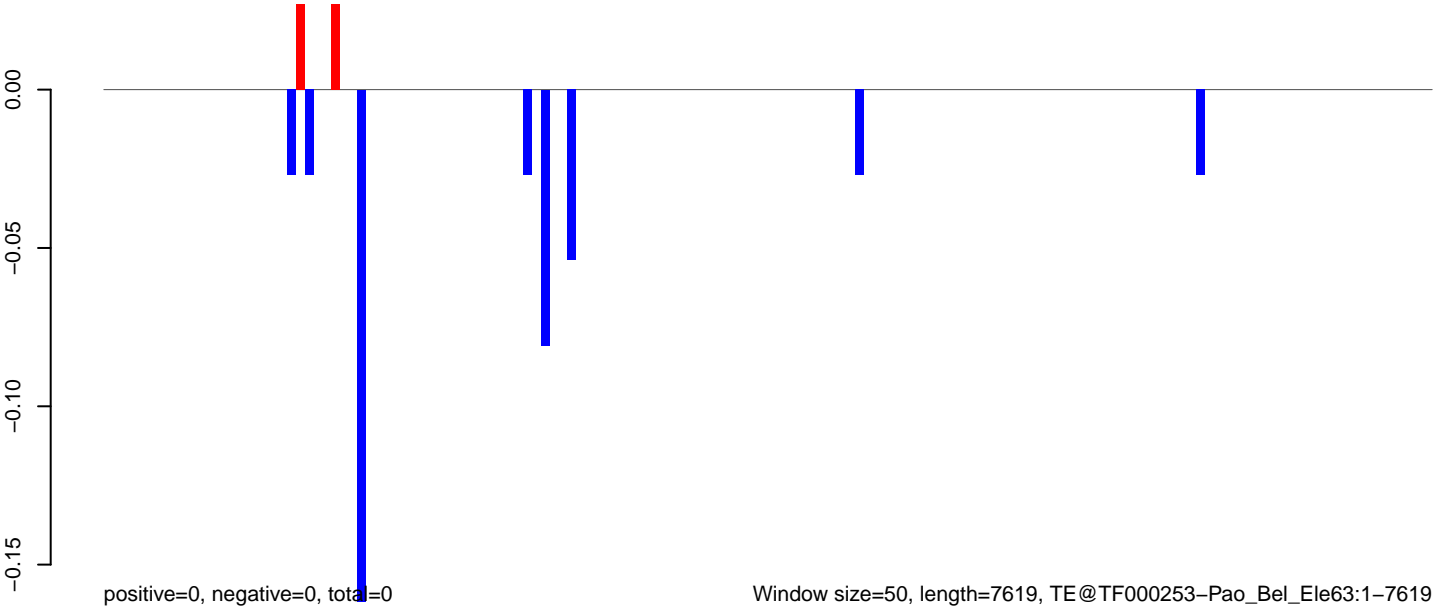

AeAeg_Aag2DENV2NGC.18_23.rep



AeAeg_Aag2DENV2NGC.24_35.rep

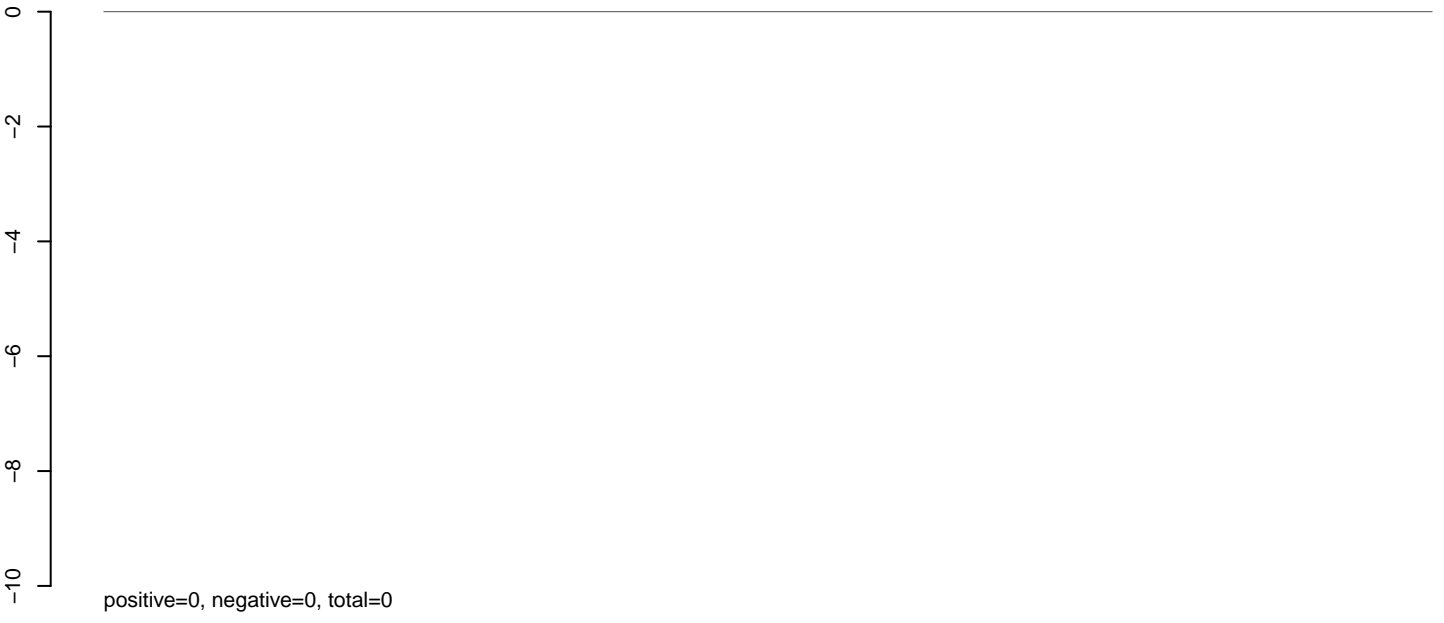

AeAeg_Aag2DENV2NGC.rep

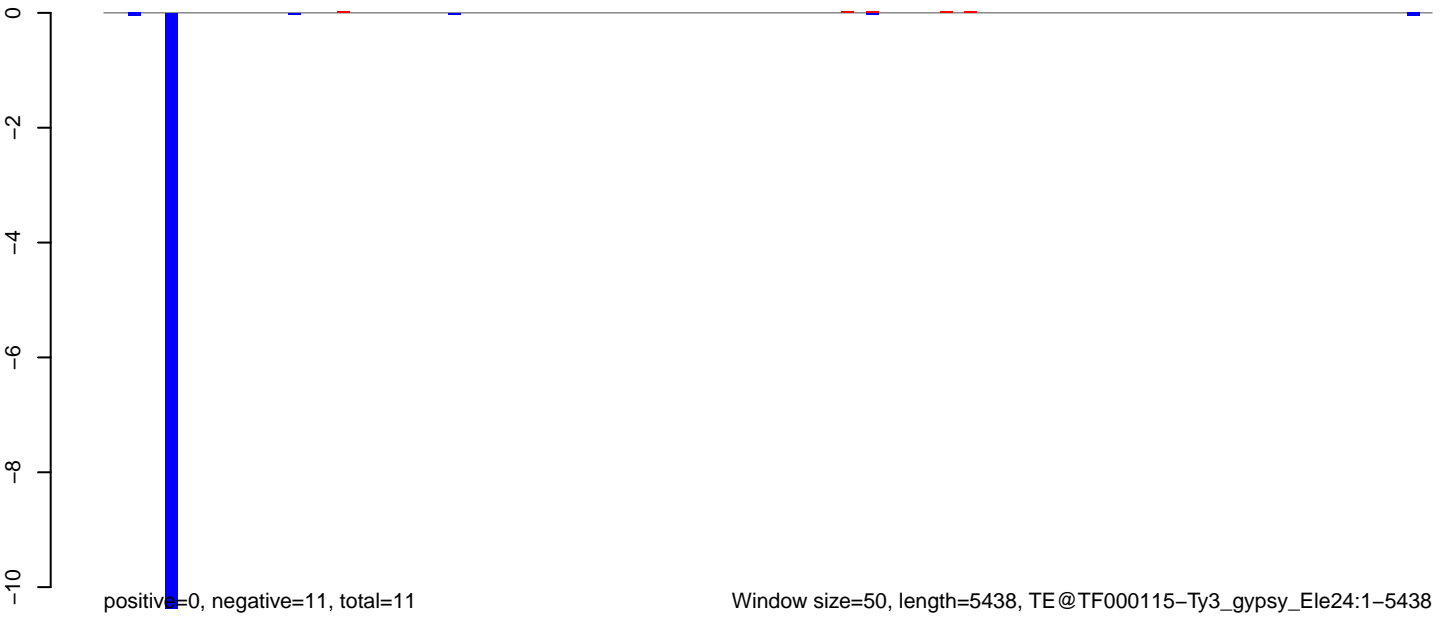

AeAeg_Aag2DENV2NGC.18_23.rep

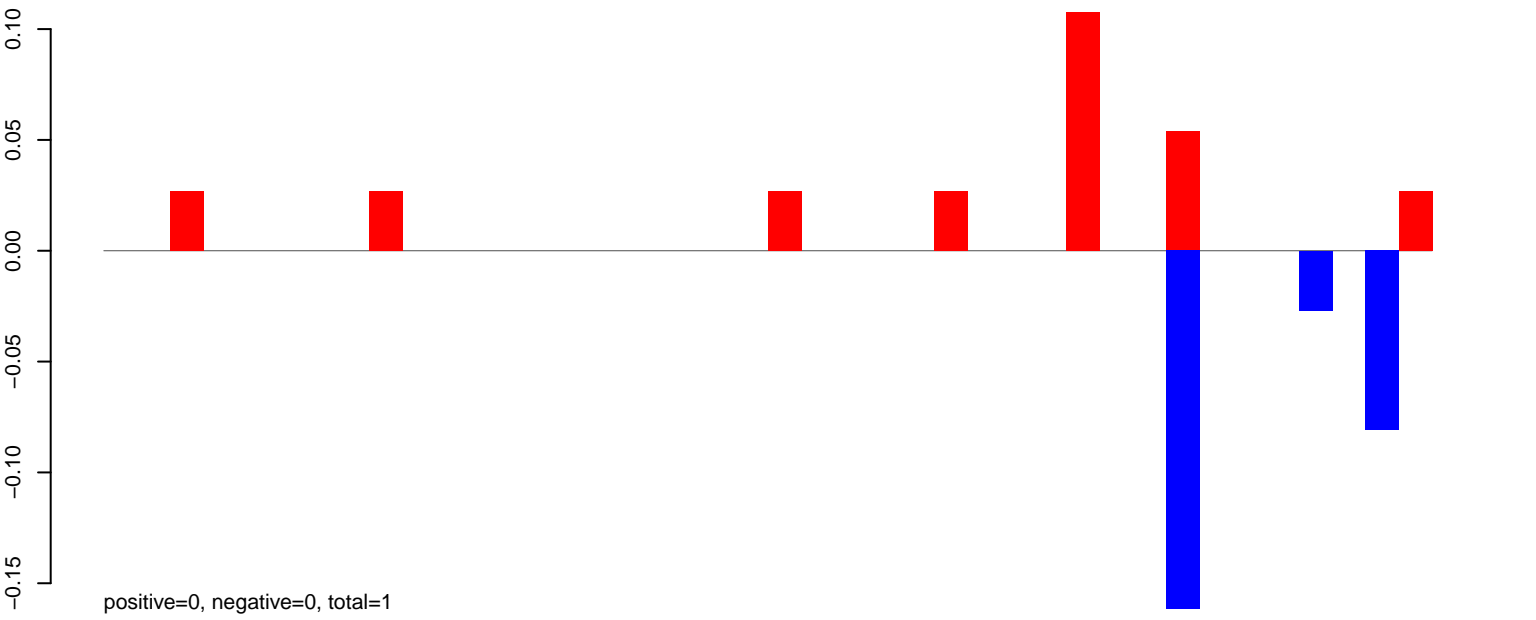

AeAeg_Aag2DENV2NGC.24_35.rep

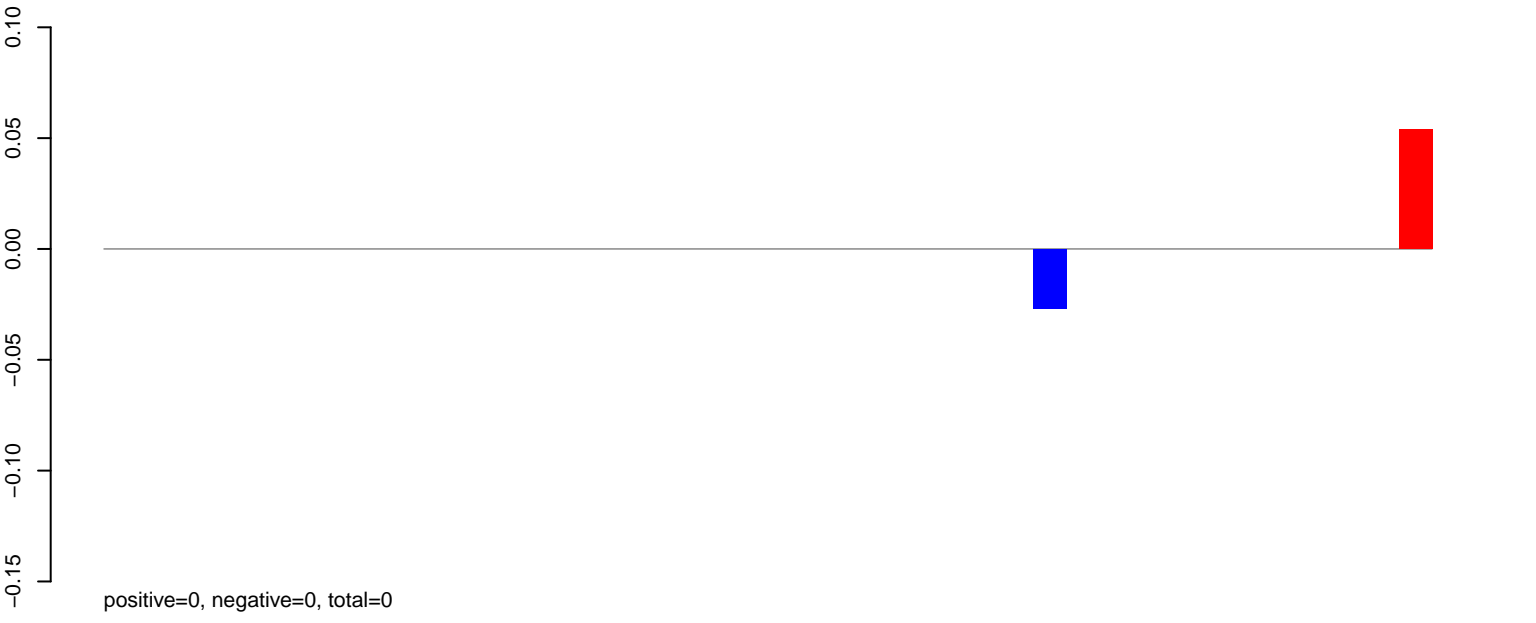

AeAeg_Aag2DENV2NGC.rep

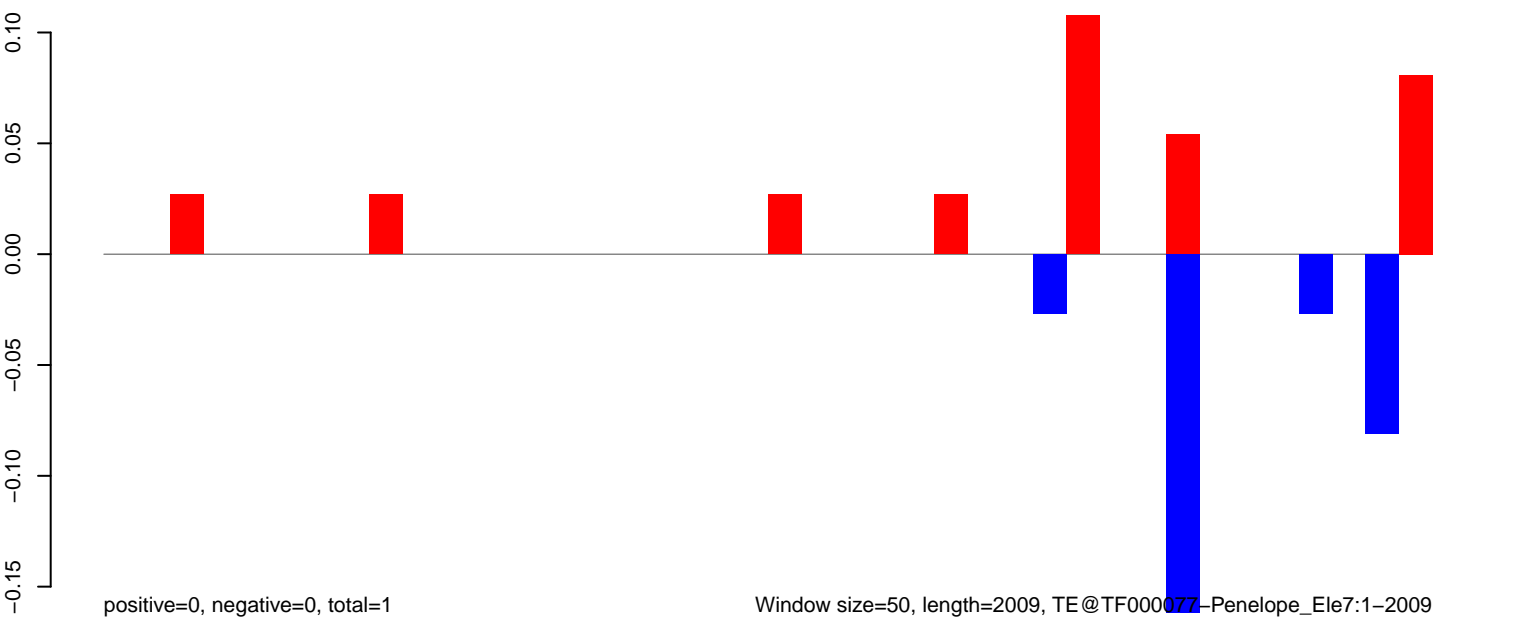

AeAeg_Aag2DENV2NGC.18_23.rep

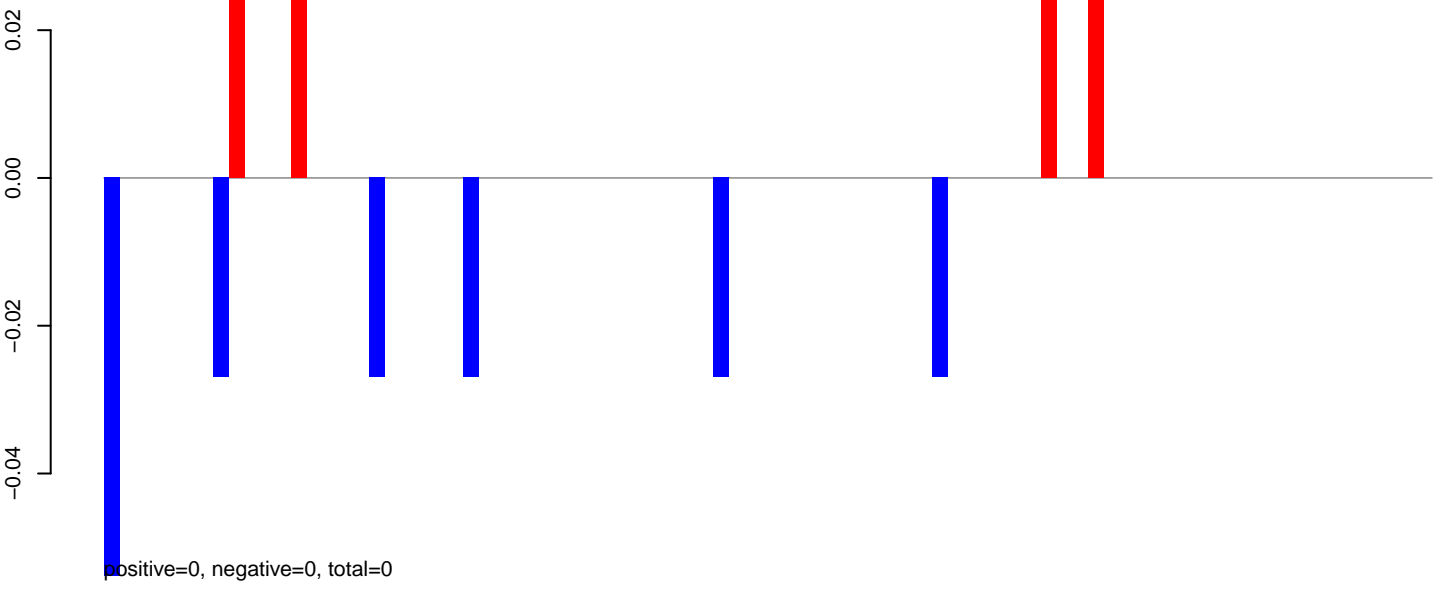

AeAeg_Aag2DENV2NGC.24_35.rep

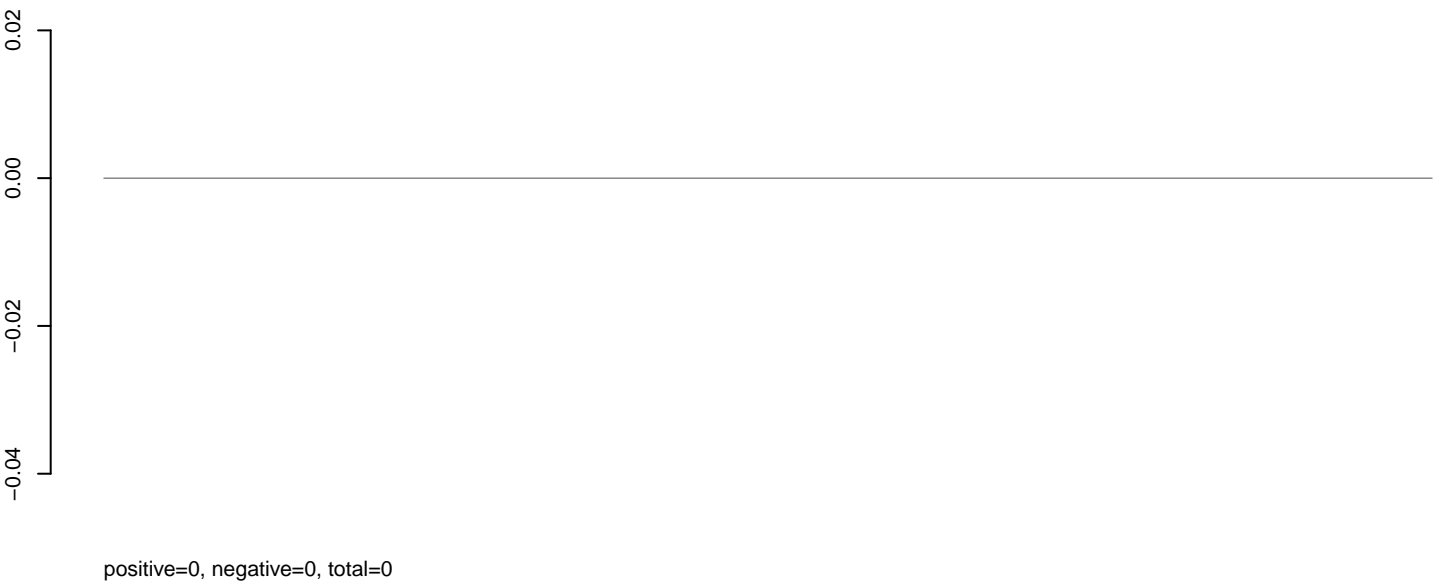

AeAeg_Aag2DENV2NGC.rep

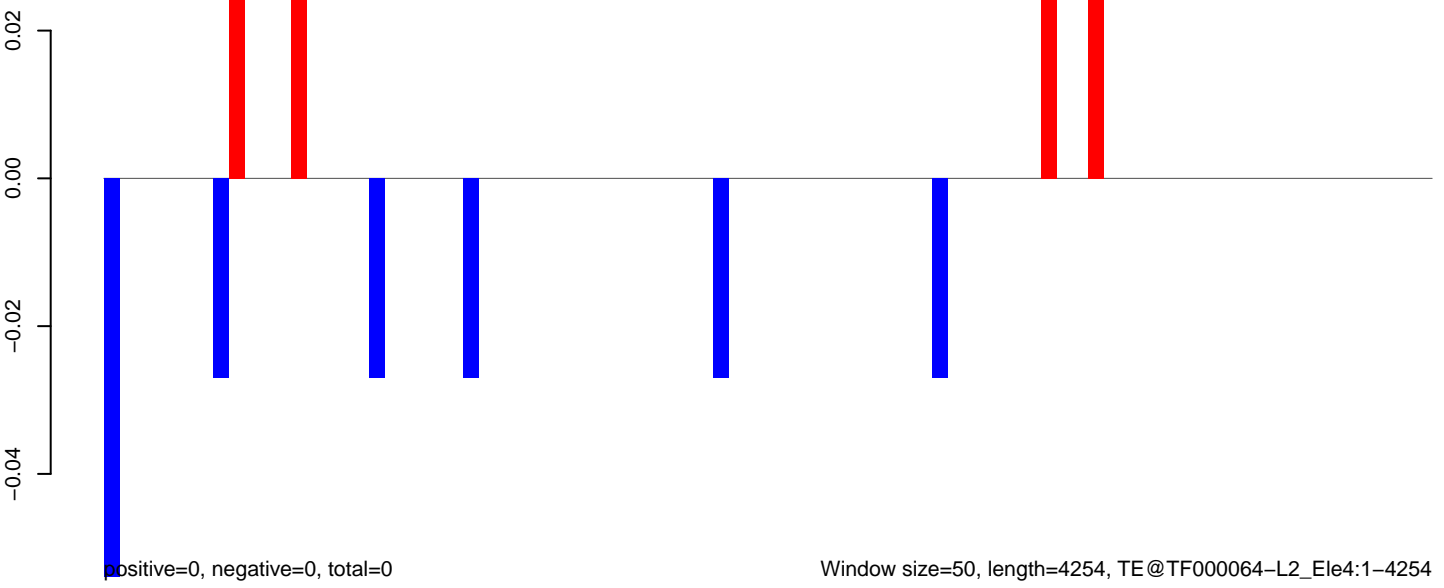

AeAeg_Aag2DENV2NGC.18_23.rep

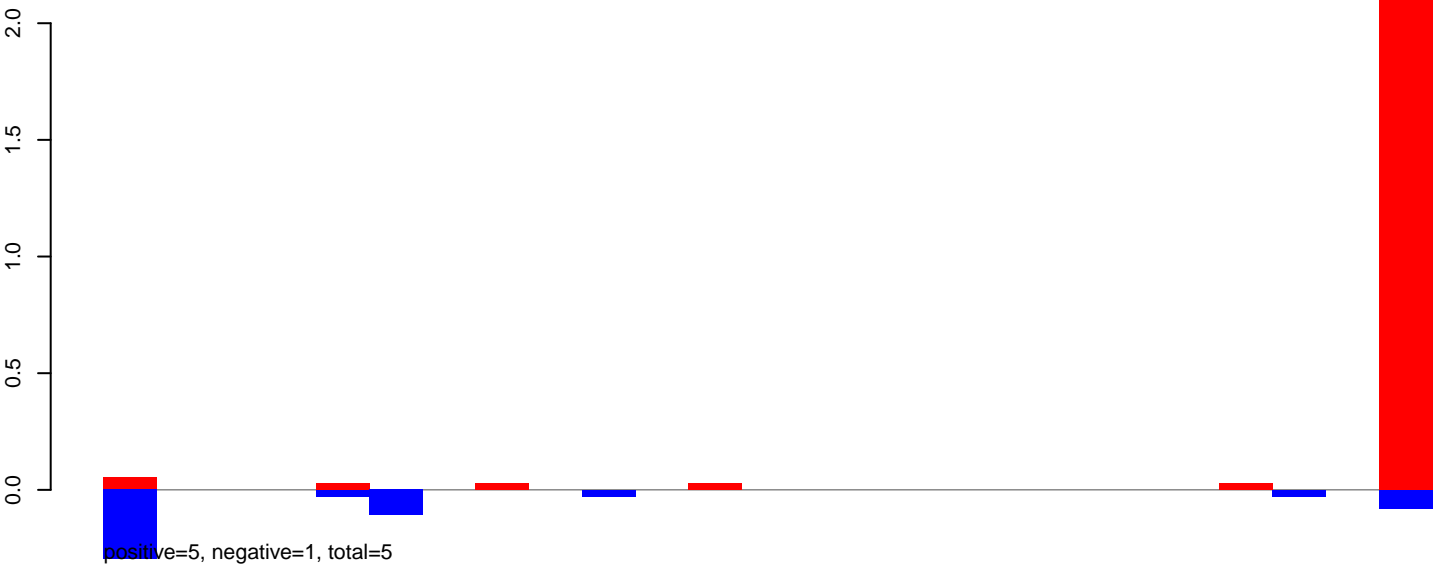

AeAeg_Aag2DENV2NGC.24_35.rep



AeAeg_Aag2DENV2NGC.rep

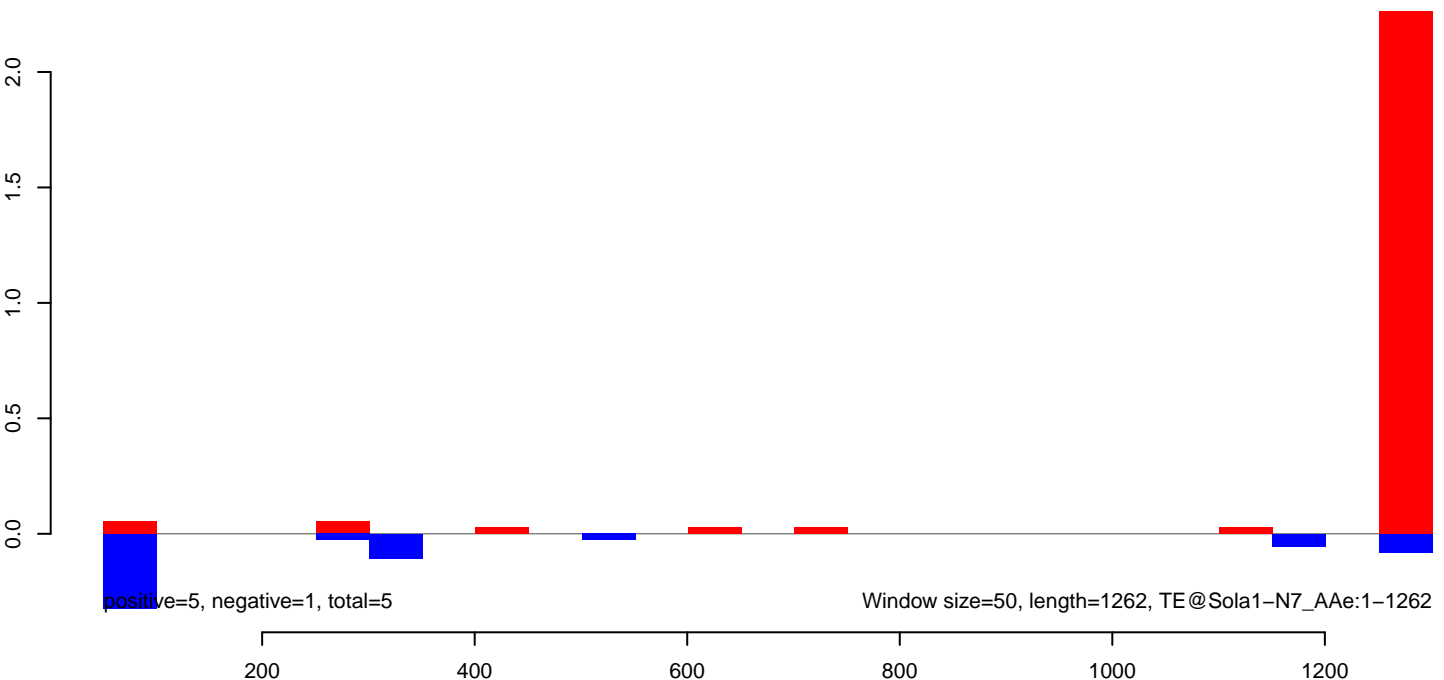

AeAeg_Aag2DENV2NGC.18_23.rep

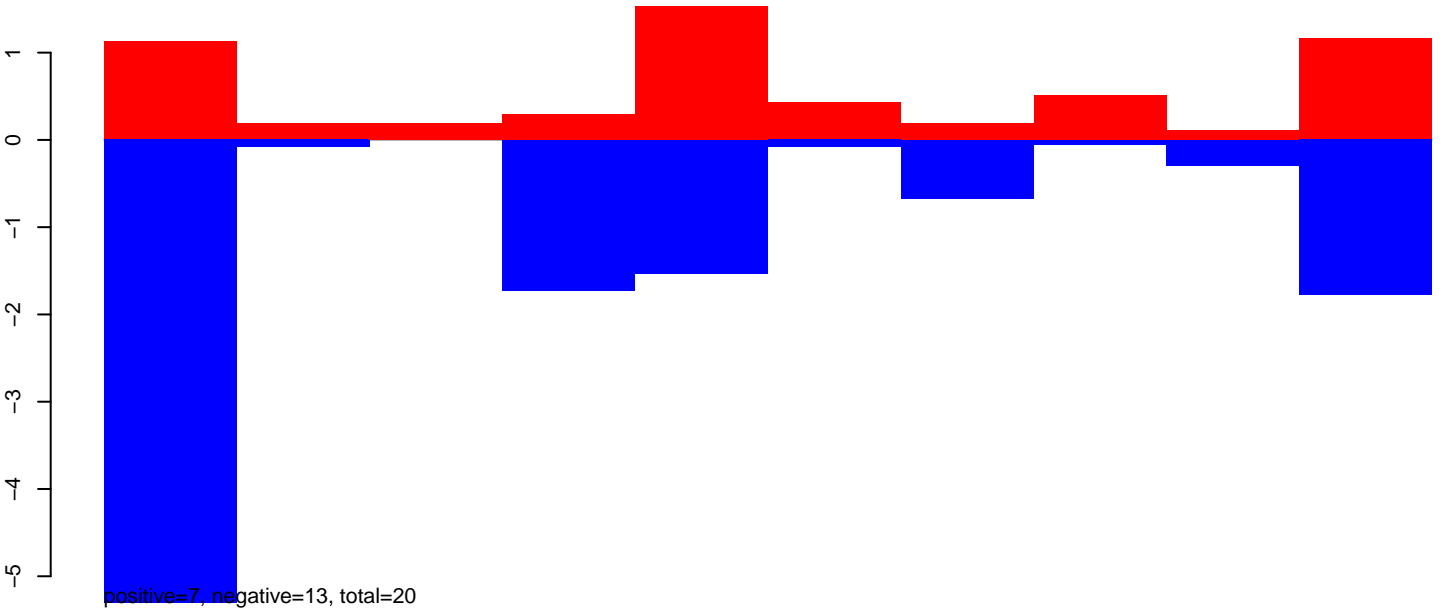

AeAeg_Aag2DENV2NGC.24_35.rep

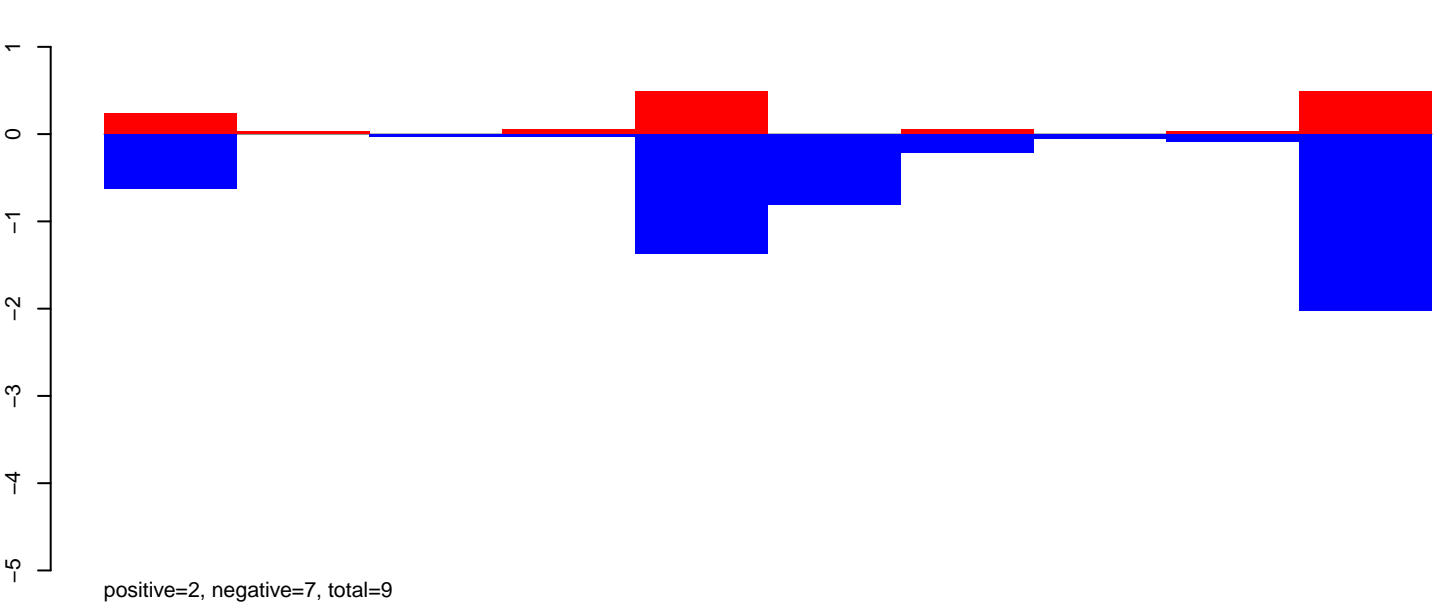

AeAeg_Aag2DENV2NGC.rep

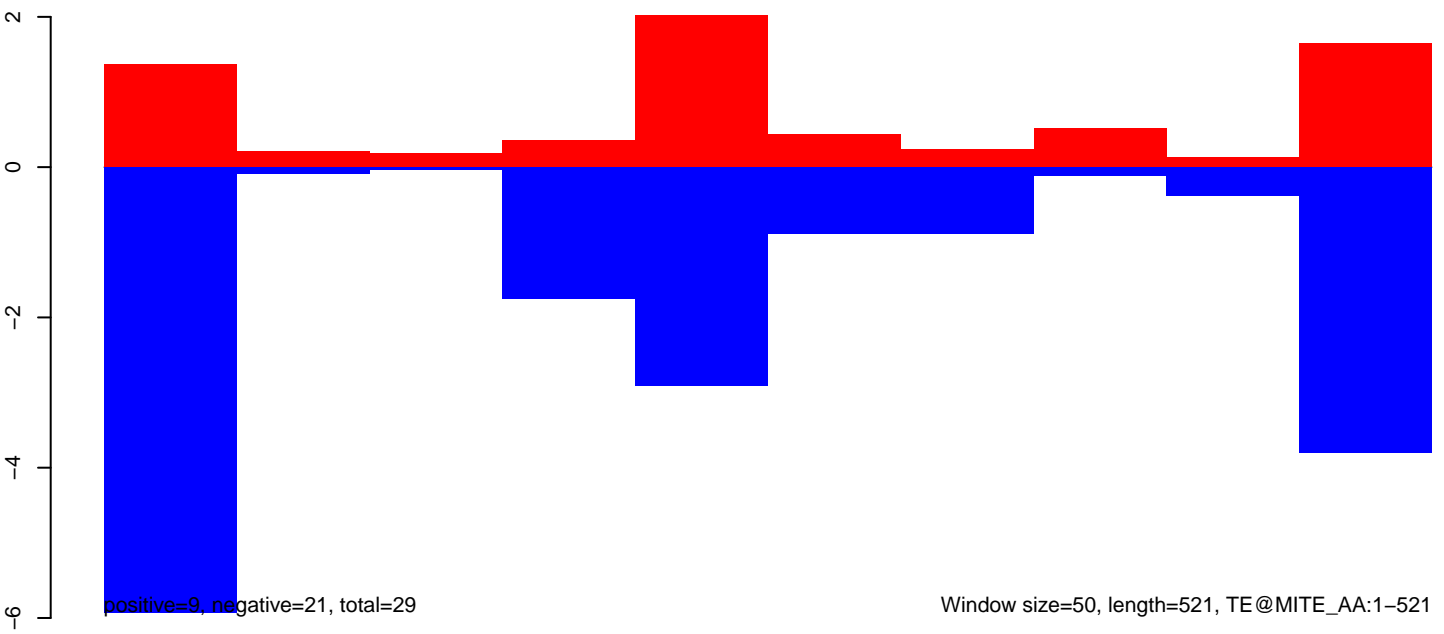

AeAeg_Aag2DENV2NGC.18_23.rep

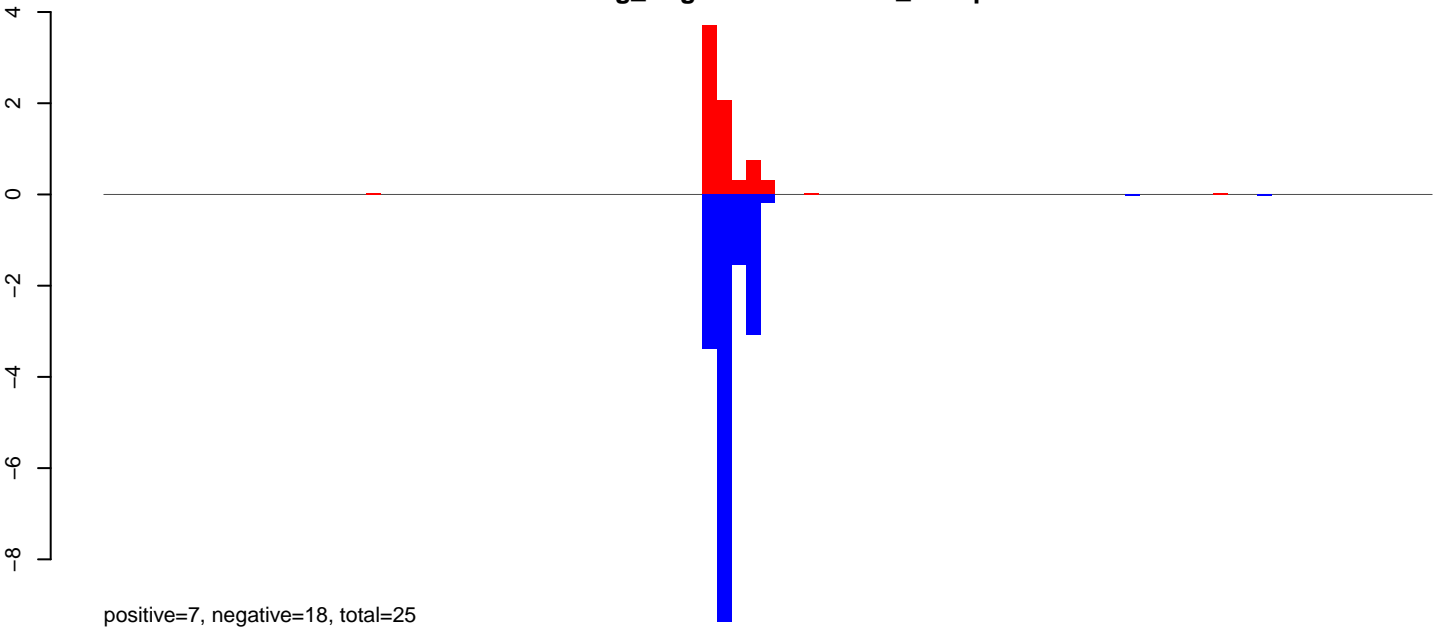

AeAeg_Aag2DENV2NGC.24_35.rep

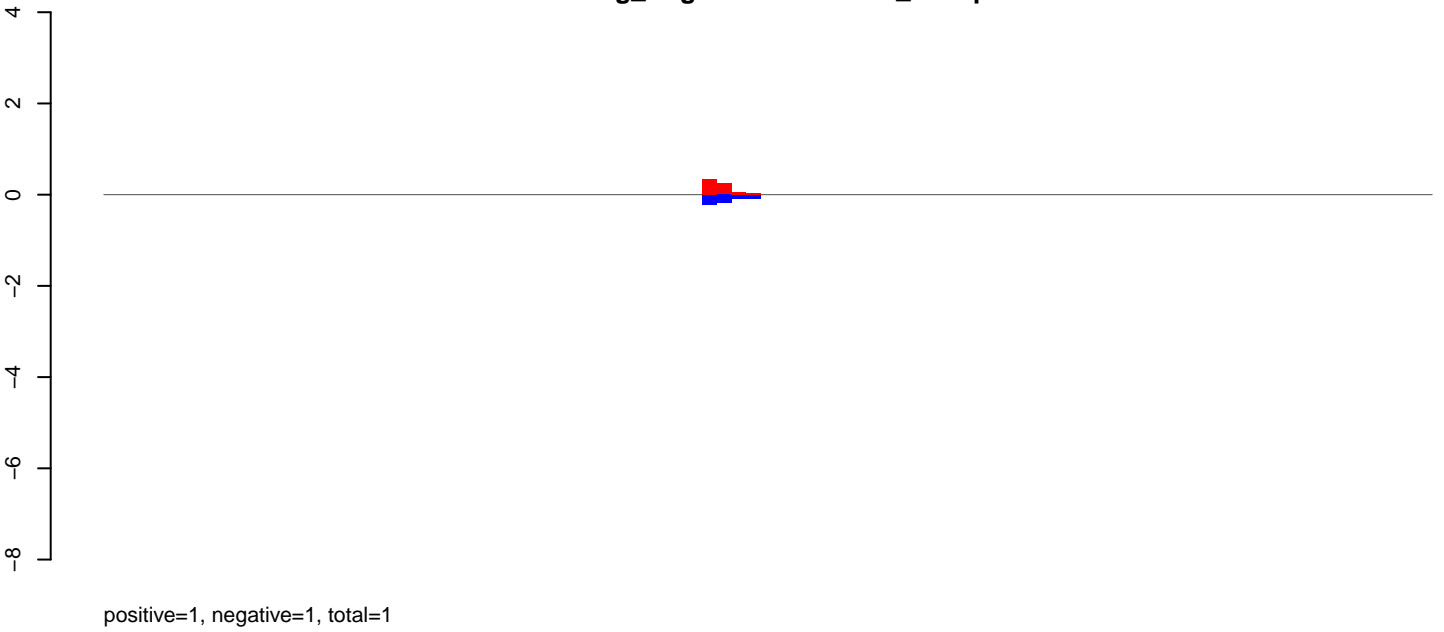

AeAeg_Aag2DENV2NGC.rep

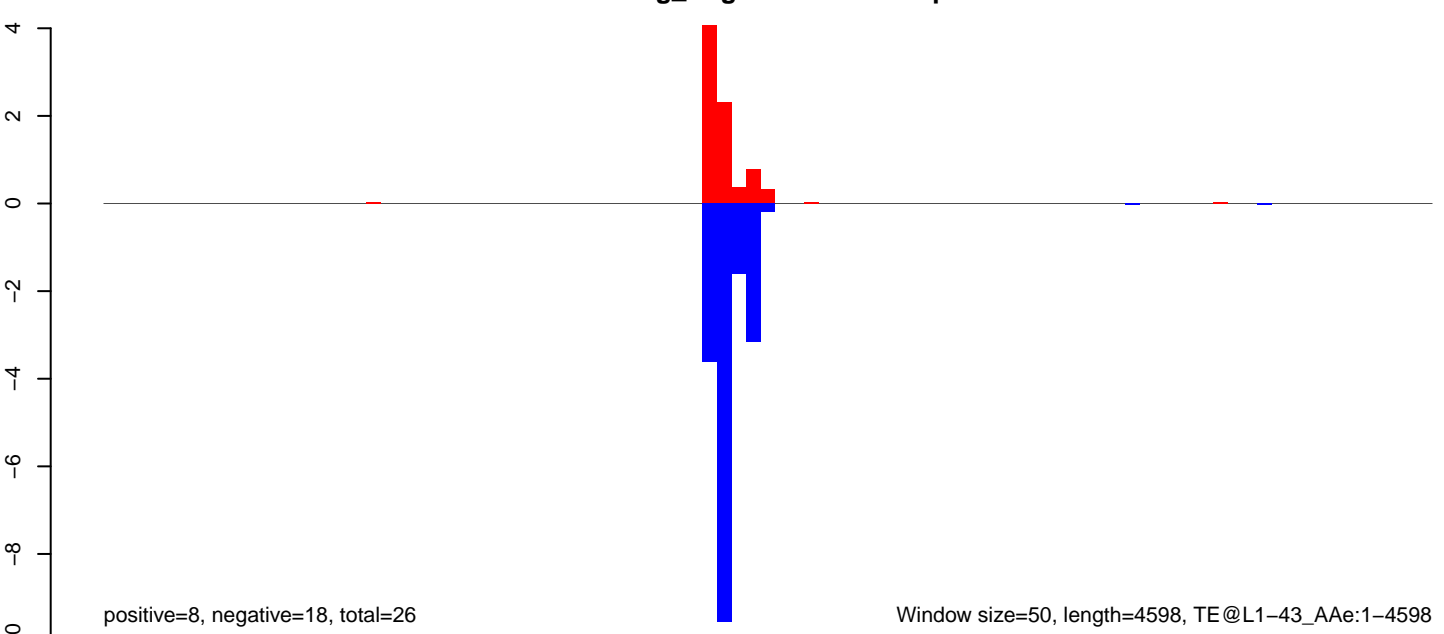

AeAeg_Aag2DENV2NGC.18_23.rep

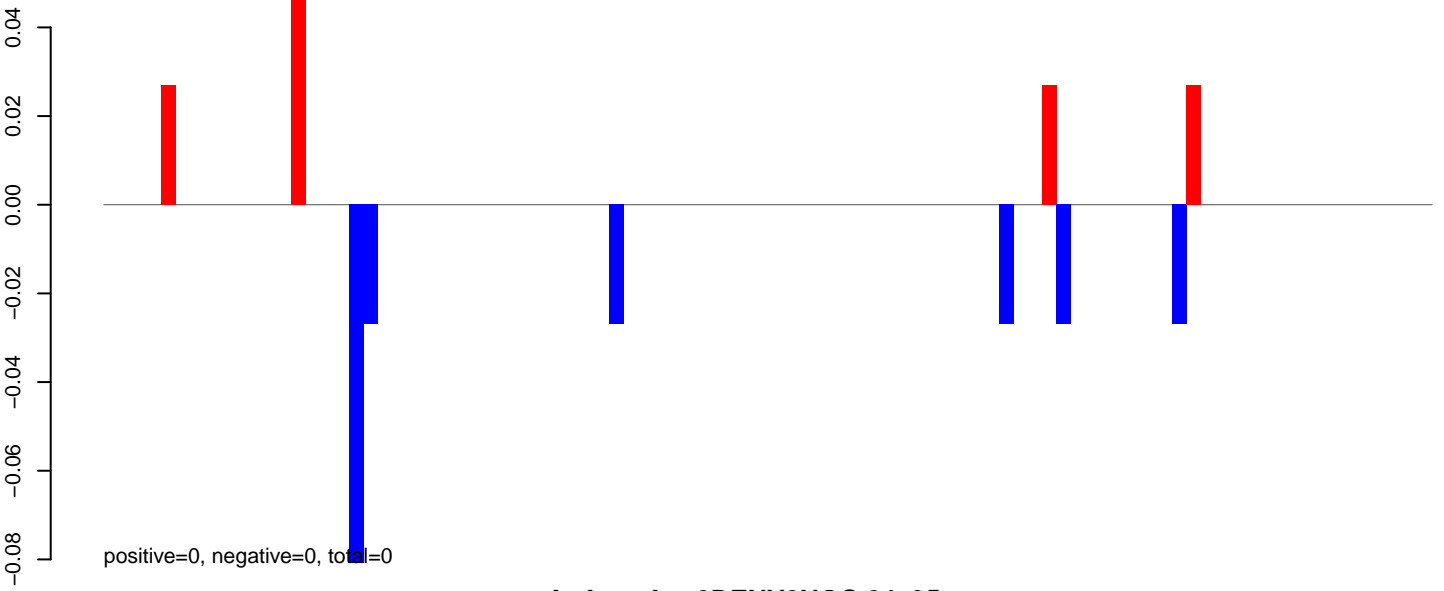

AeAeg_Aag2DENV2NGC.24_35.rep

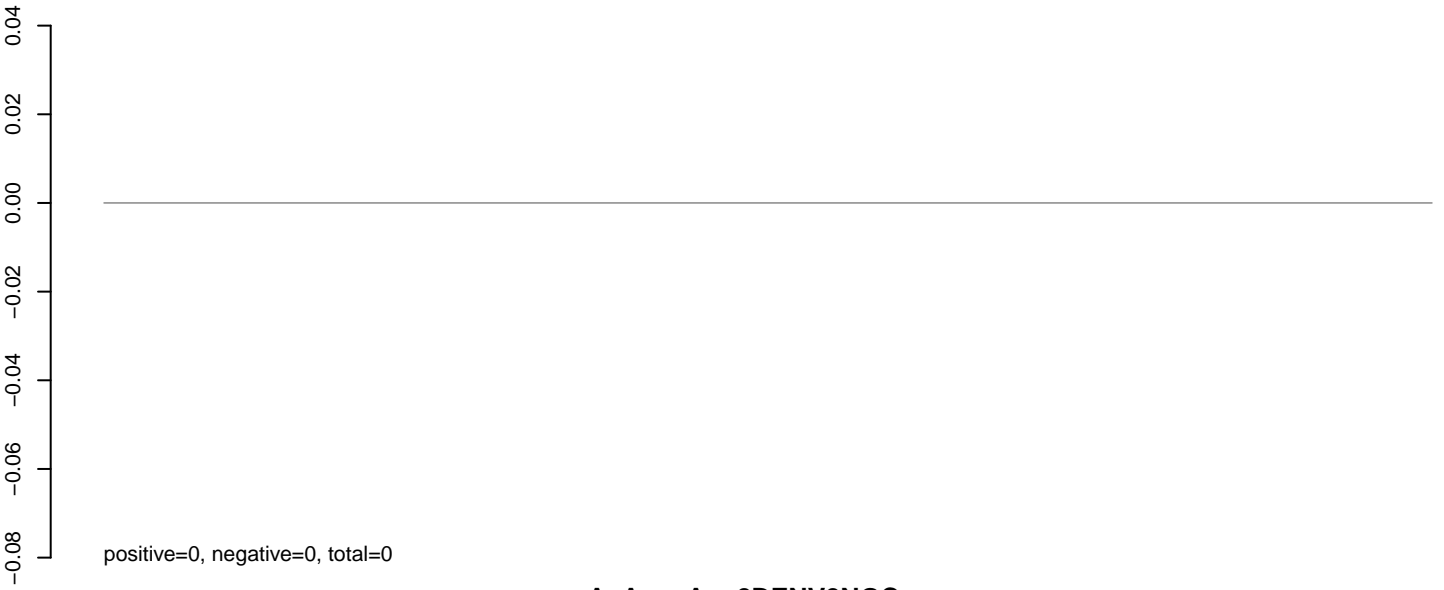

AeAeg_Aag2DENV2NGC.rep

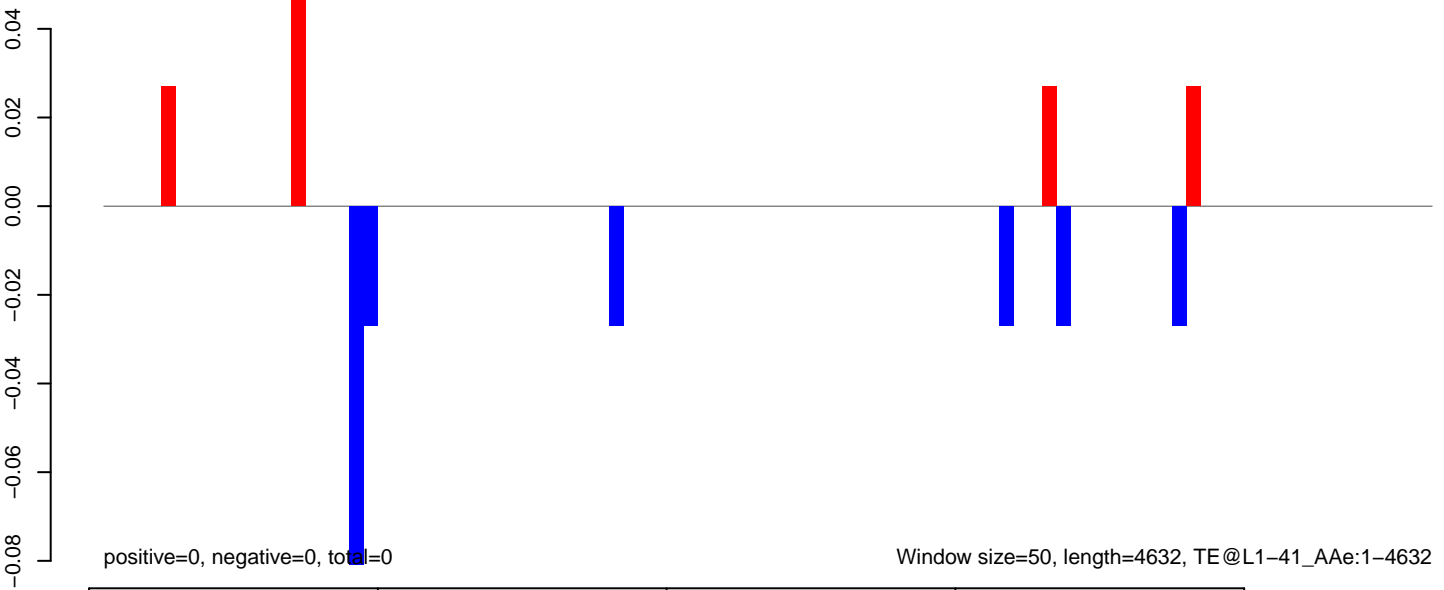

AeAeg_Aag2DENV2NGC.18_23.rep

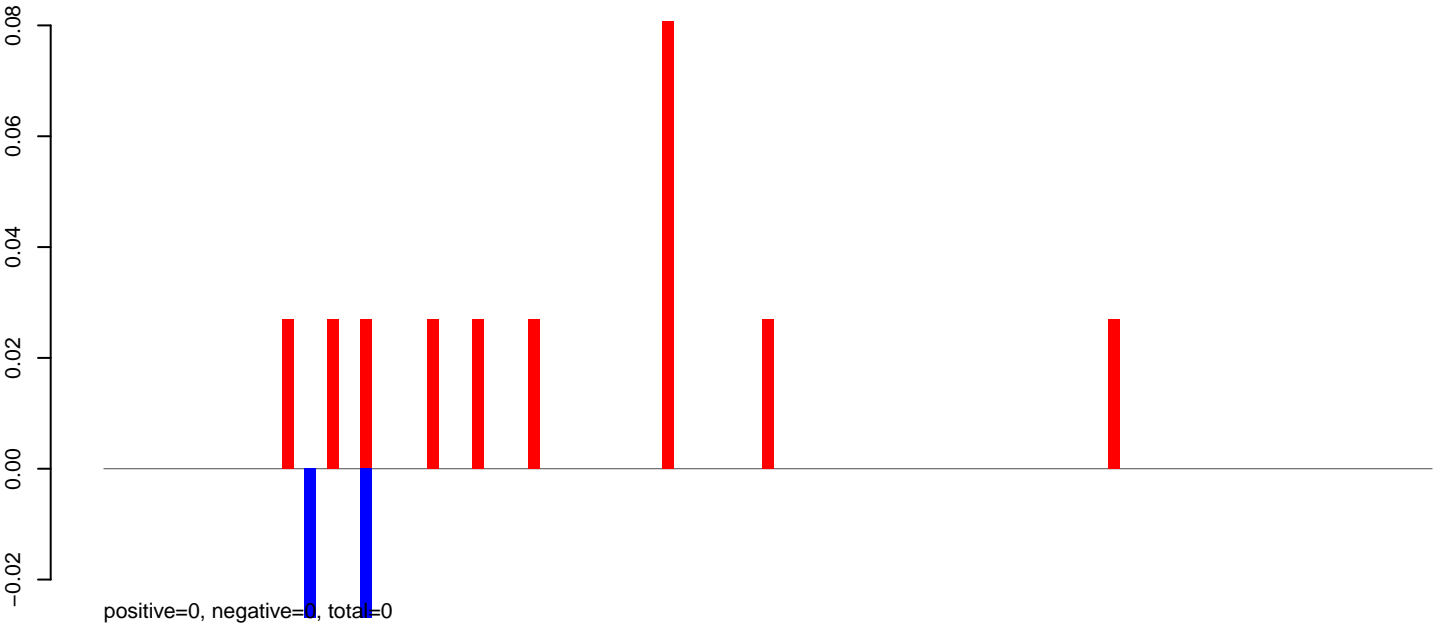

AeAeg_Aag2DENV2NGC.24_35.rep

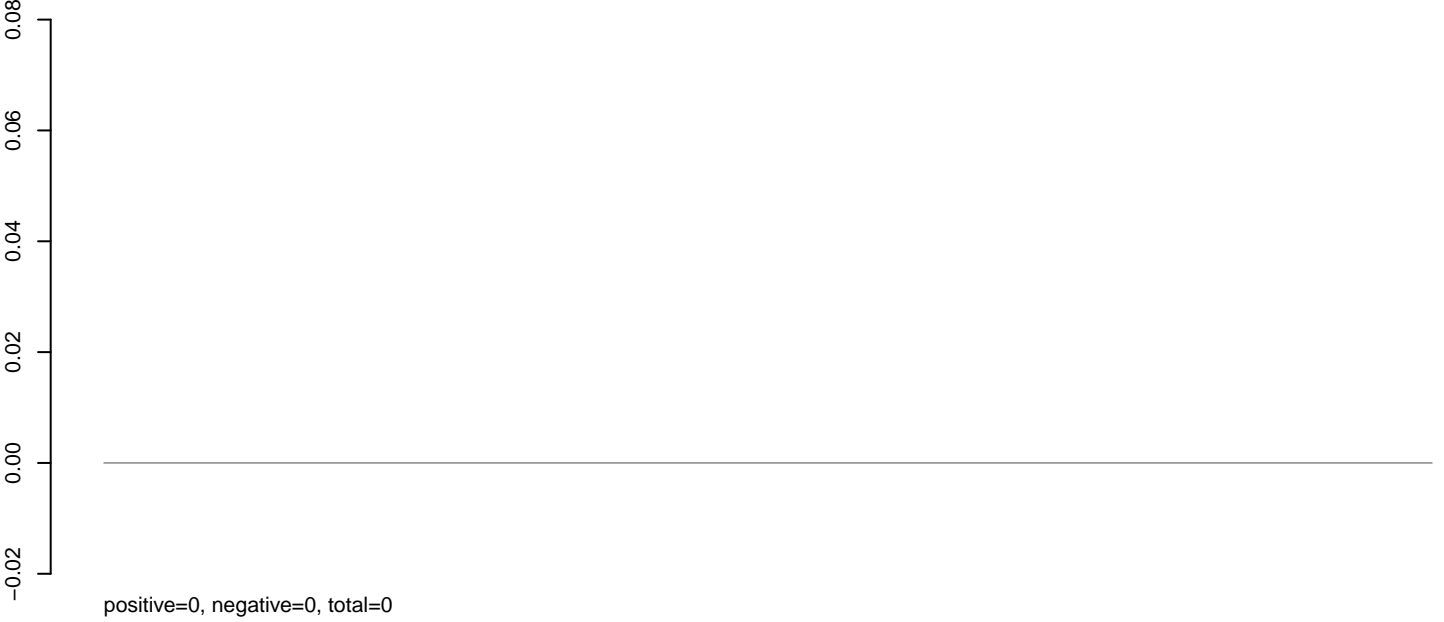

AeAeg_Aag2DENV2NGC.rep

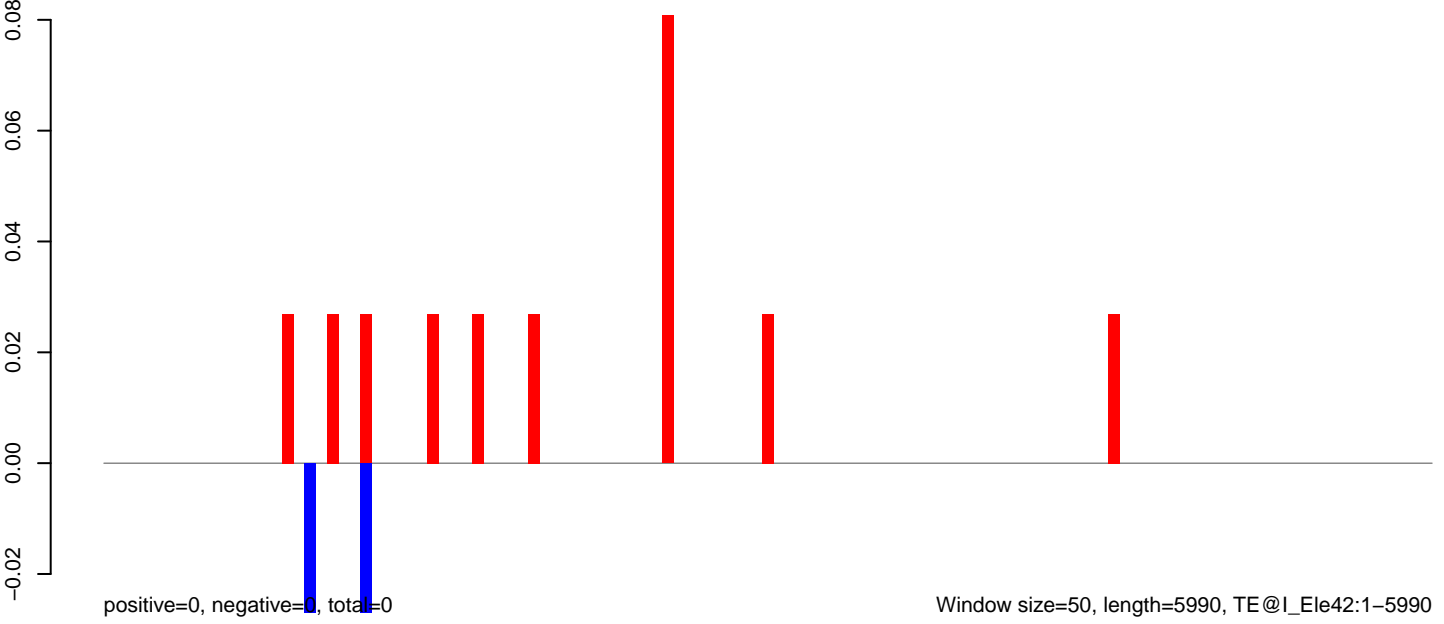

AeAeg_Aag2DENV2NGC.18_23.rep

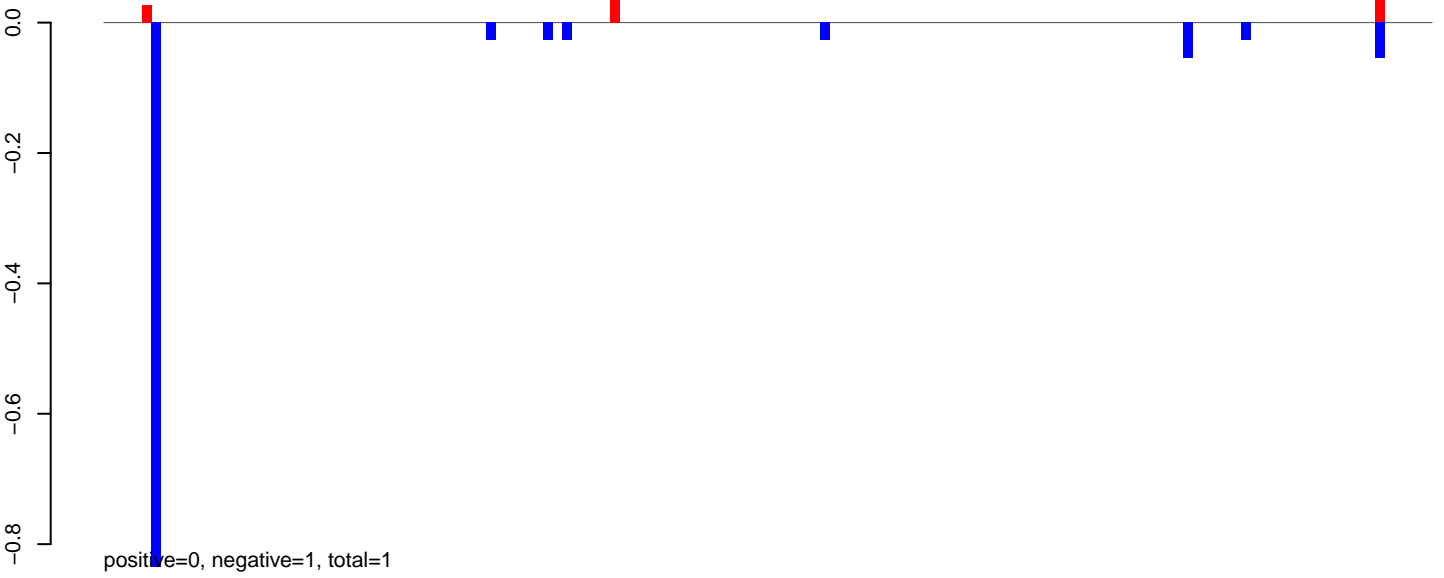

AeAeg_Aag2DENV2NGC.24_35.rep

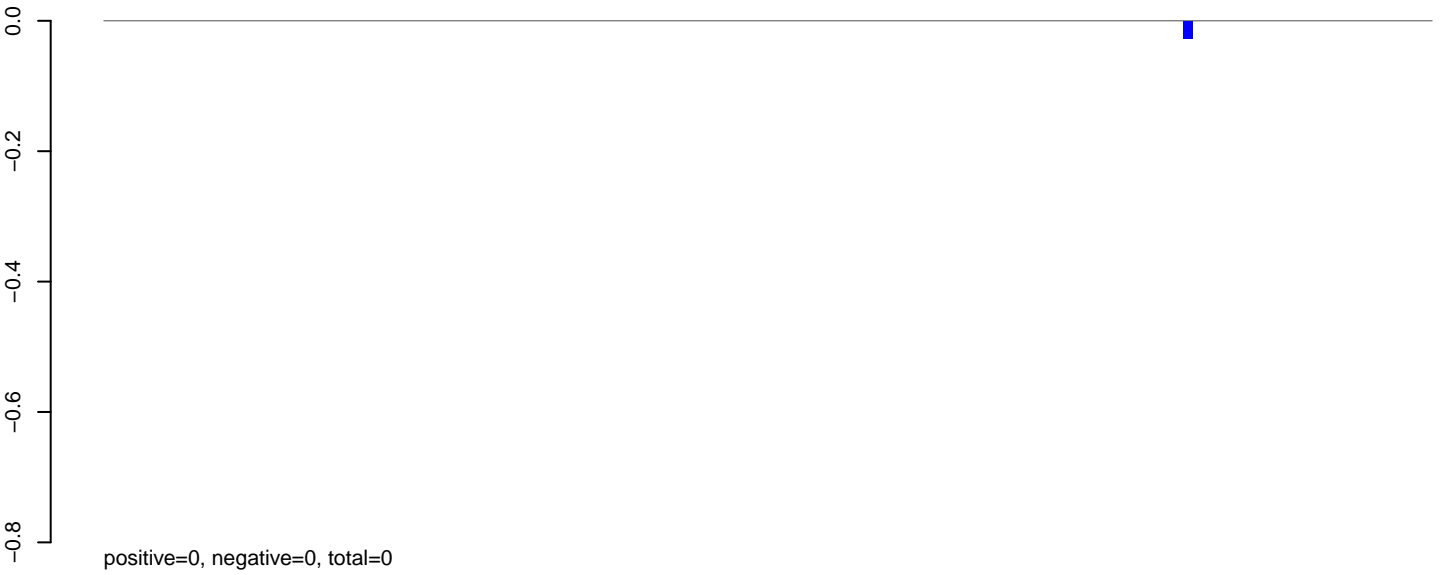

AeAeg_Aag2DENV2NGC.rep

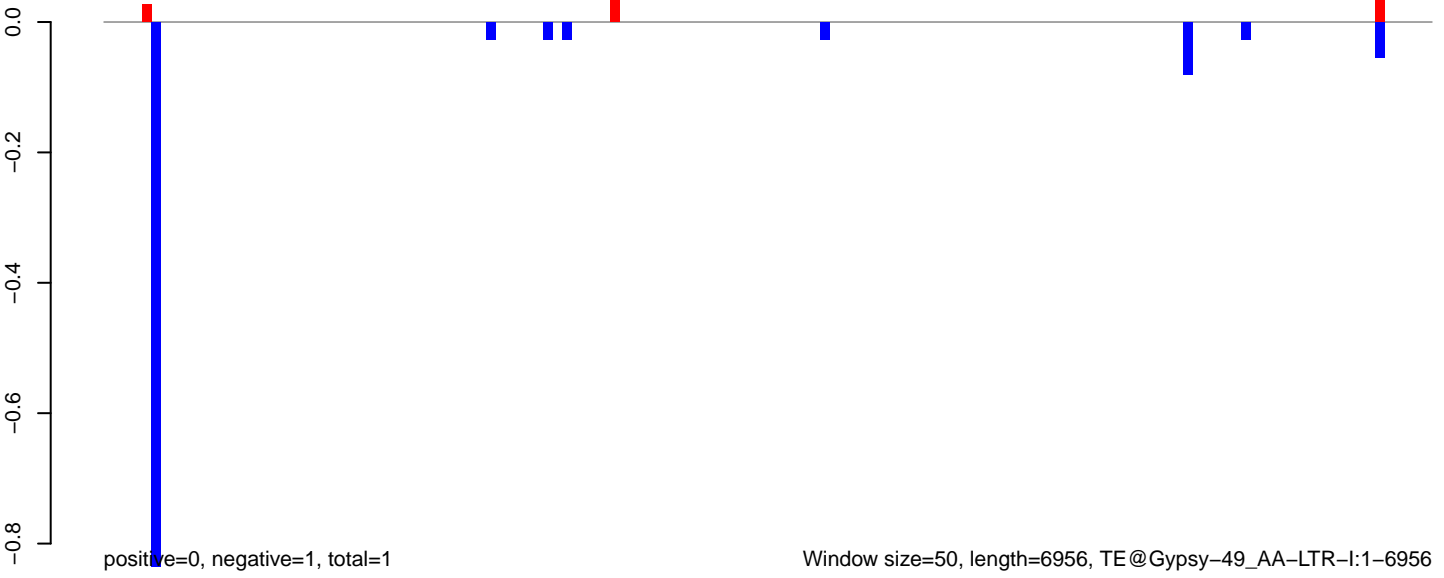

AeAeg_Aag2DENV2NGC.18_23.rep

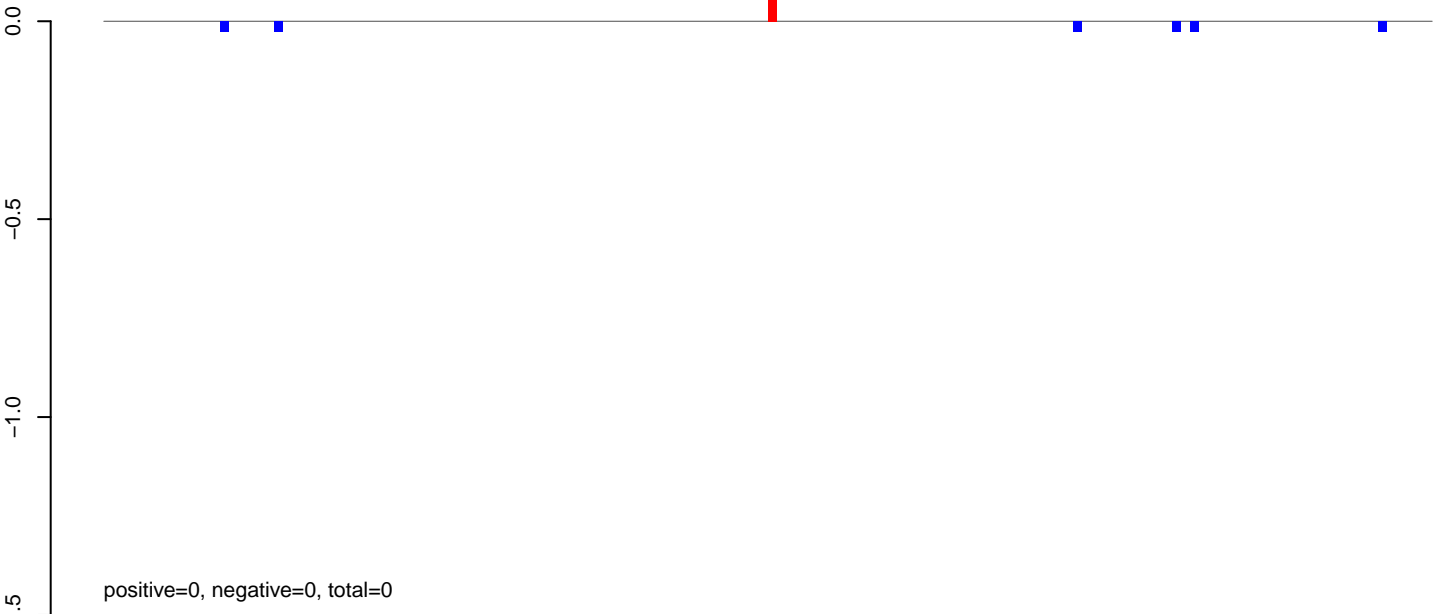

AeAeg_Aag2DENV2NGC.24_35.rep

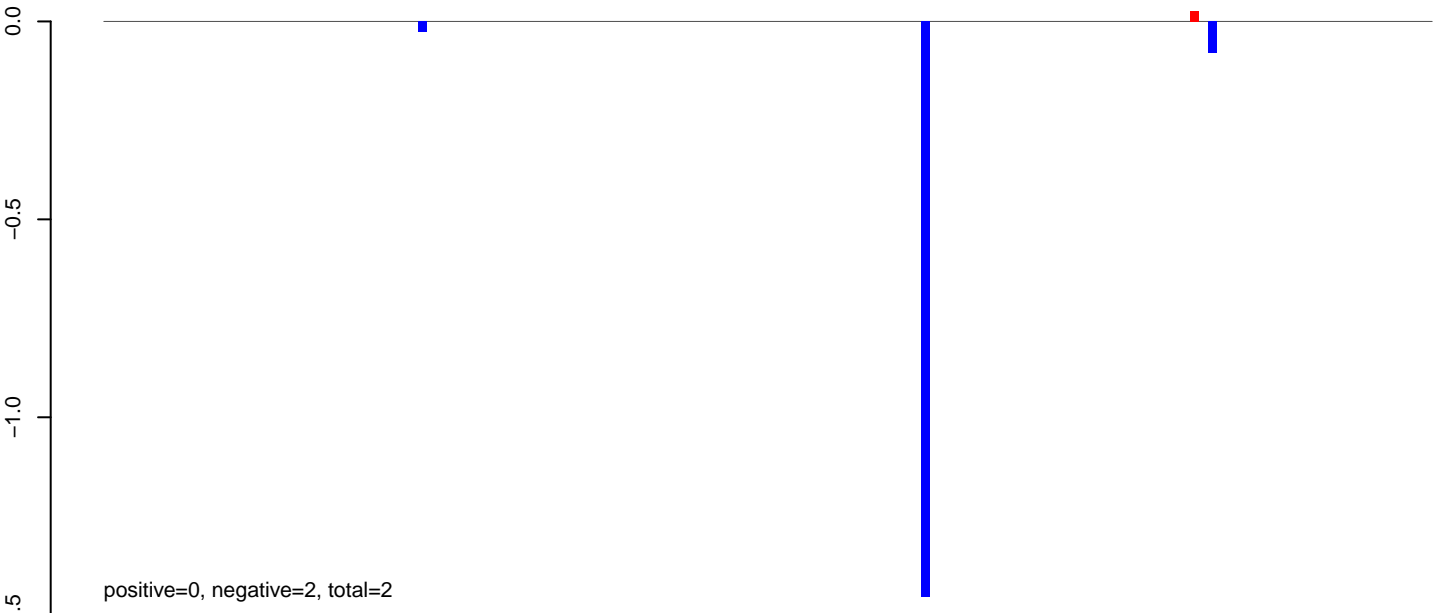

AeAeg_Aag2DENV2NGC.rep

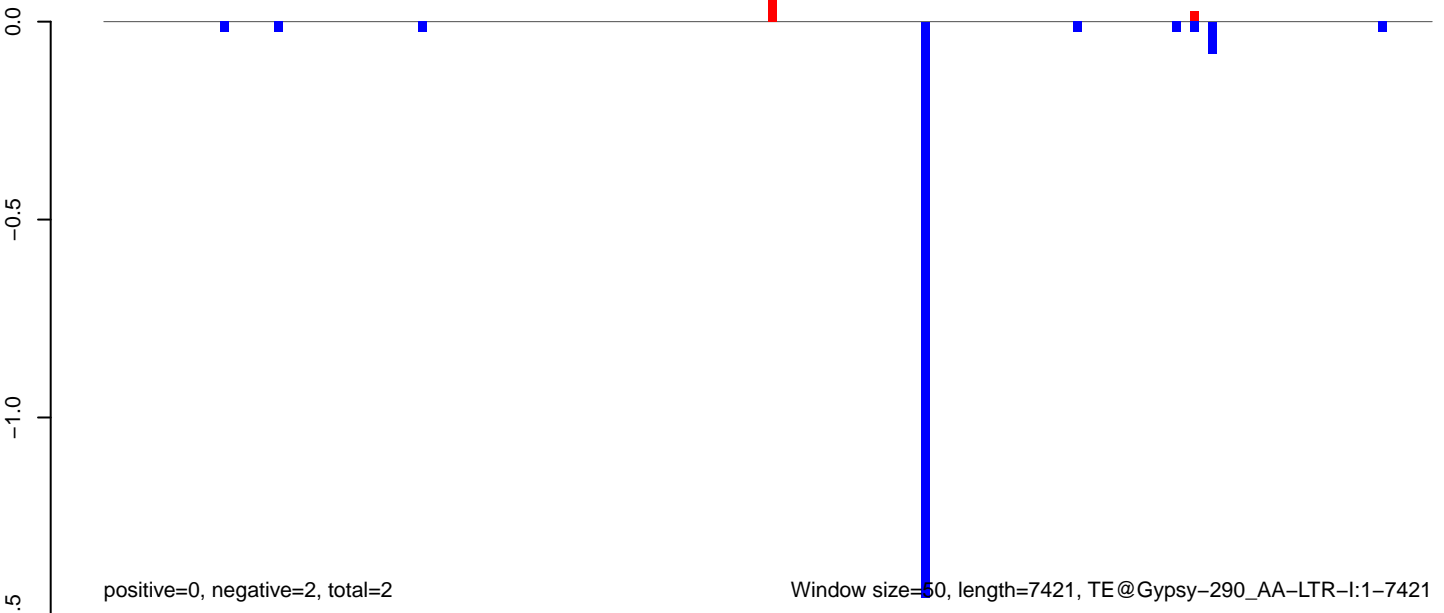

Window size=50, length=7421, TE@Gypsy-290_AA-LTR-I:1-7421

AeAeg_Aag2DENV2NGC.18_23.rep

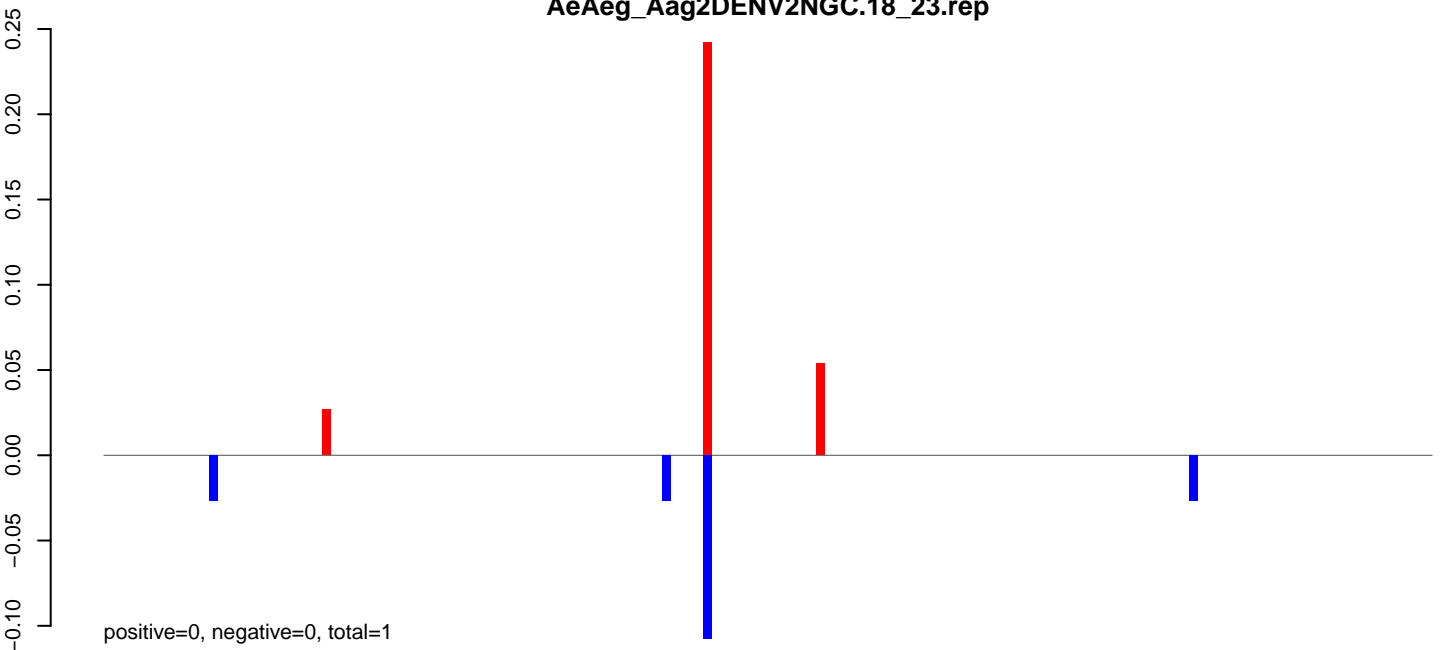

AeAeg_Aag2DENV2NGC.24_35.rep

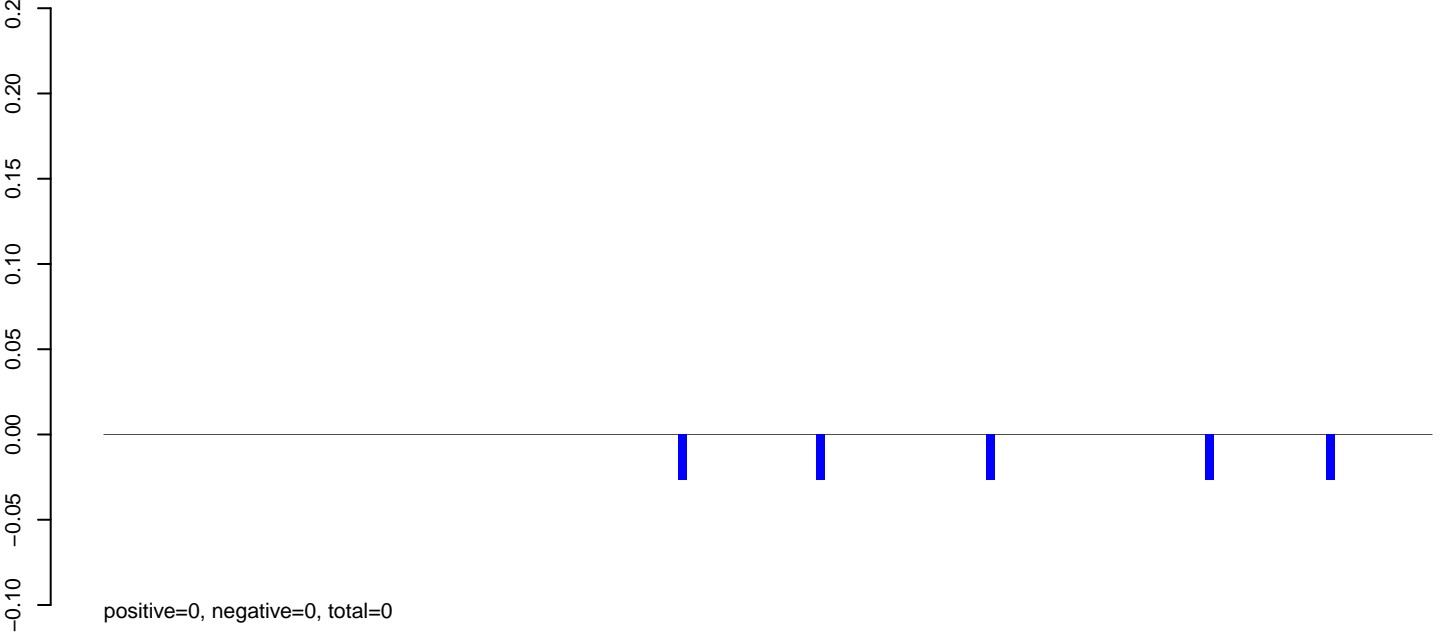

AeAeg_Aag2DENV2NGC.rep

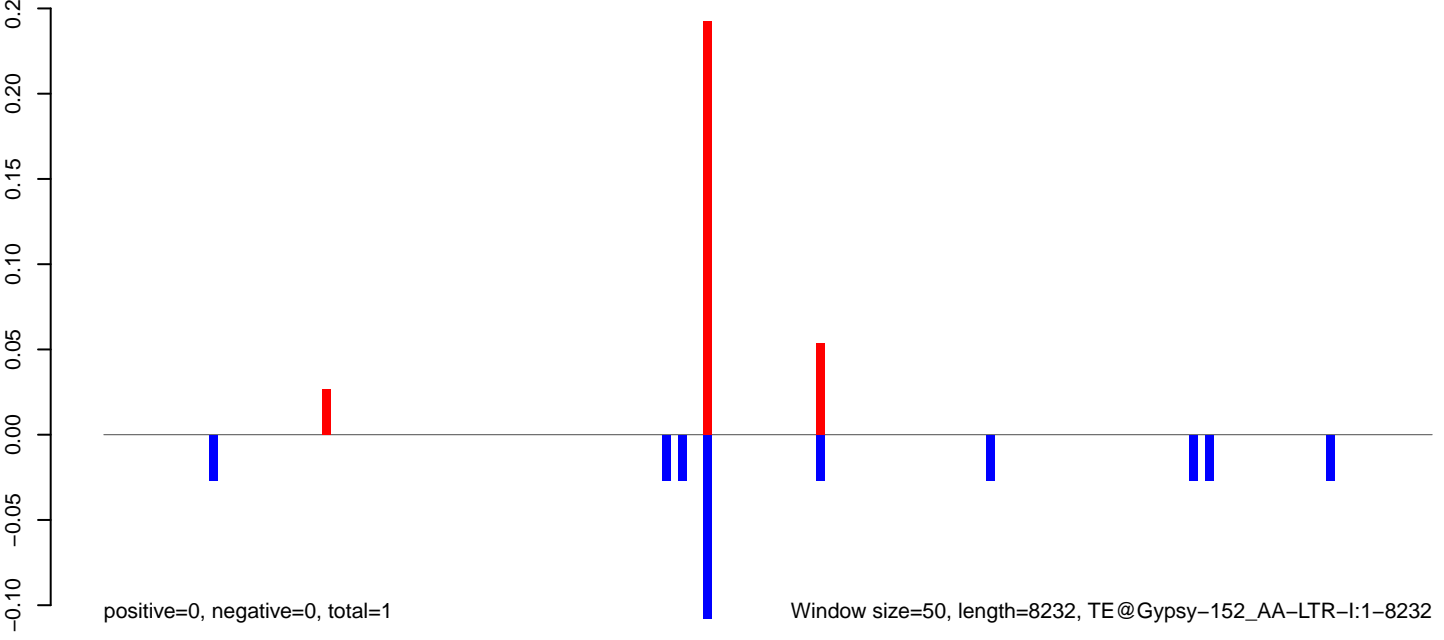

0 2000 4000 6000 8000

AeAeg_Aag2DENV2NGC.18_23.rep

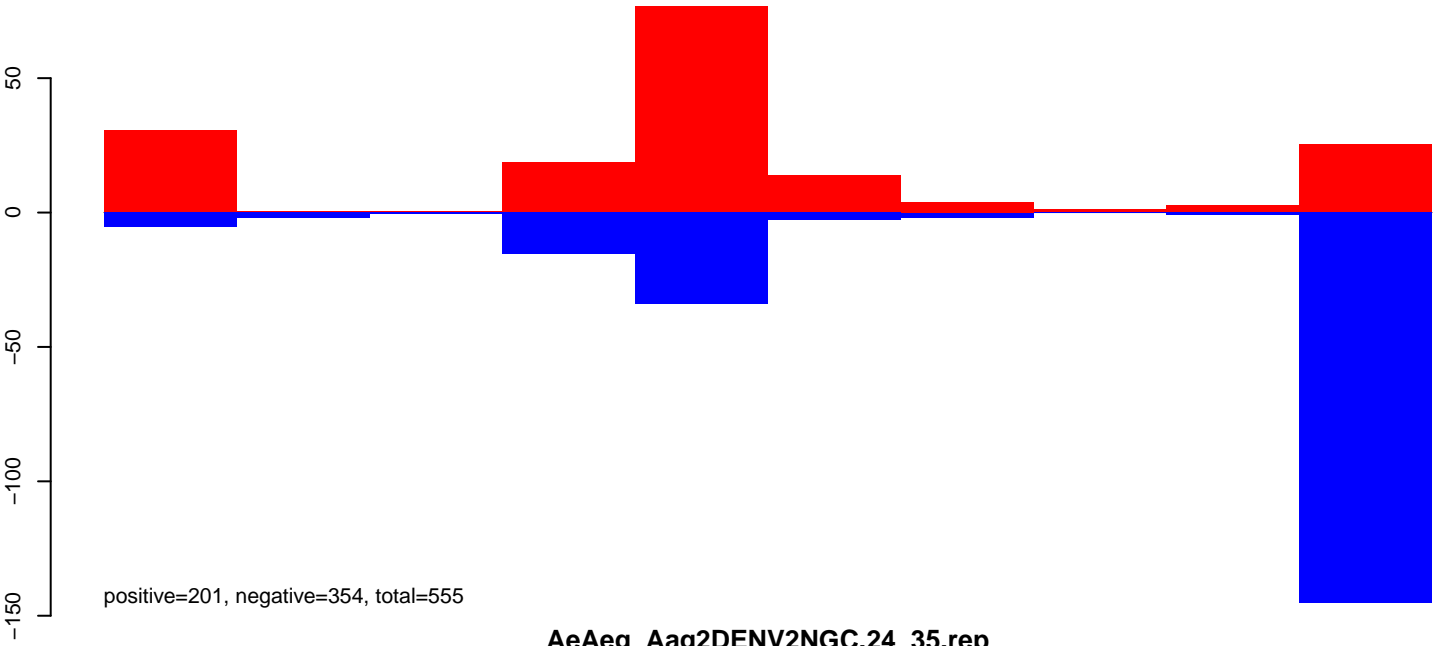

AeAeg_Aag2DENV2NGC.24_35.rep

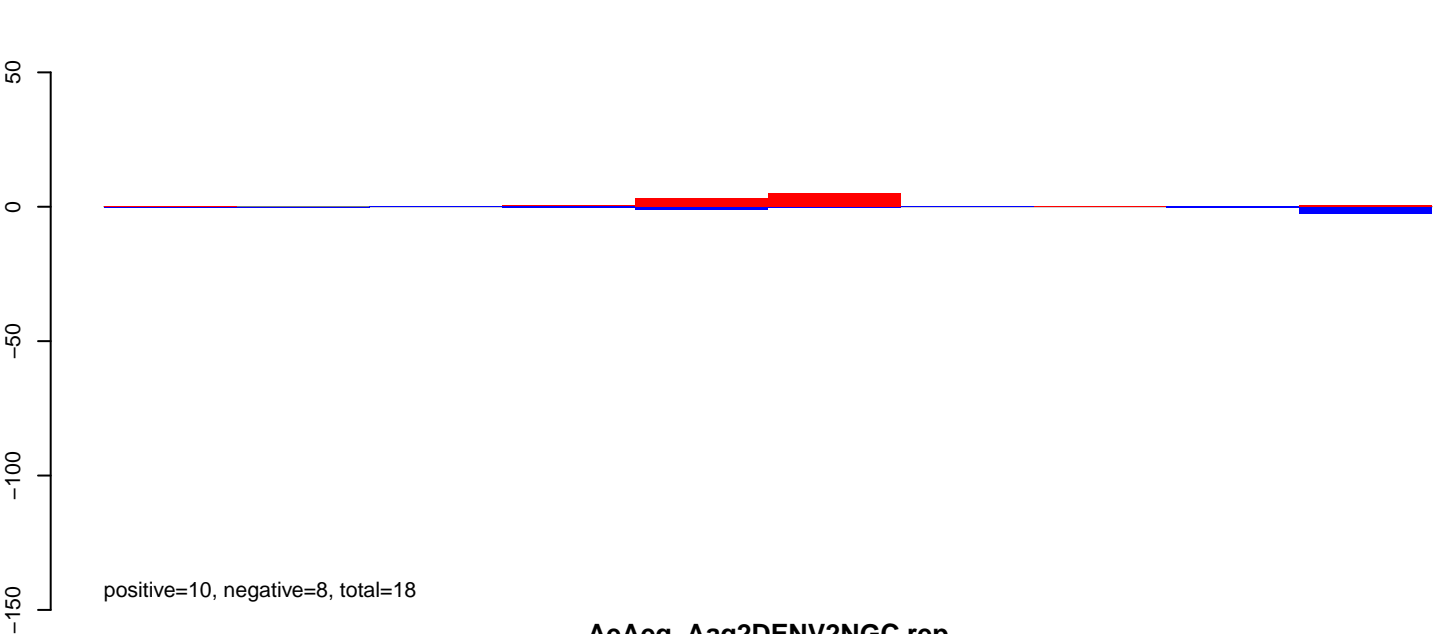

AeAeg_Aag2DENV2NGC.rep

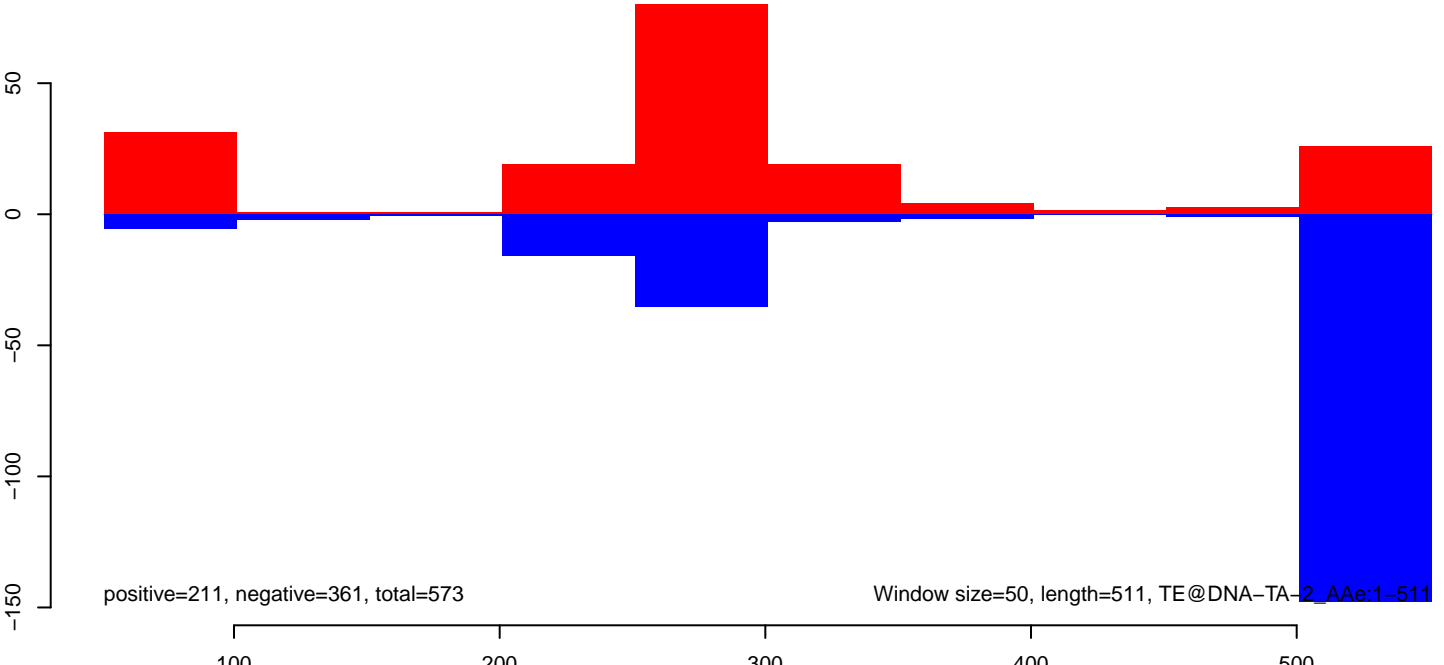

Window size=50, length=511, TE@DNA-TA-2_AAe:1-511

AeAeg_Aag2DENV2NGC.18_23.rep

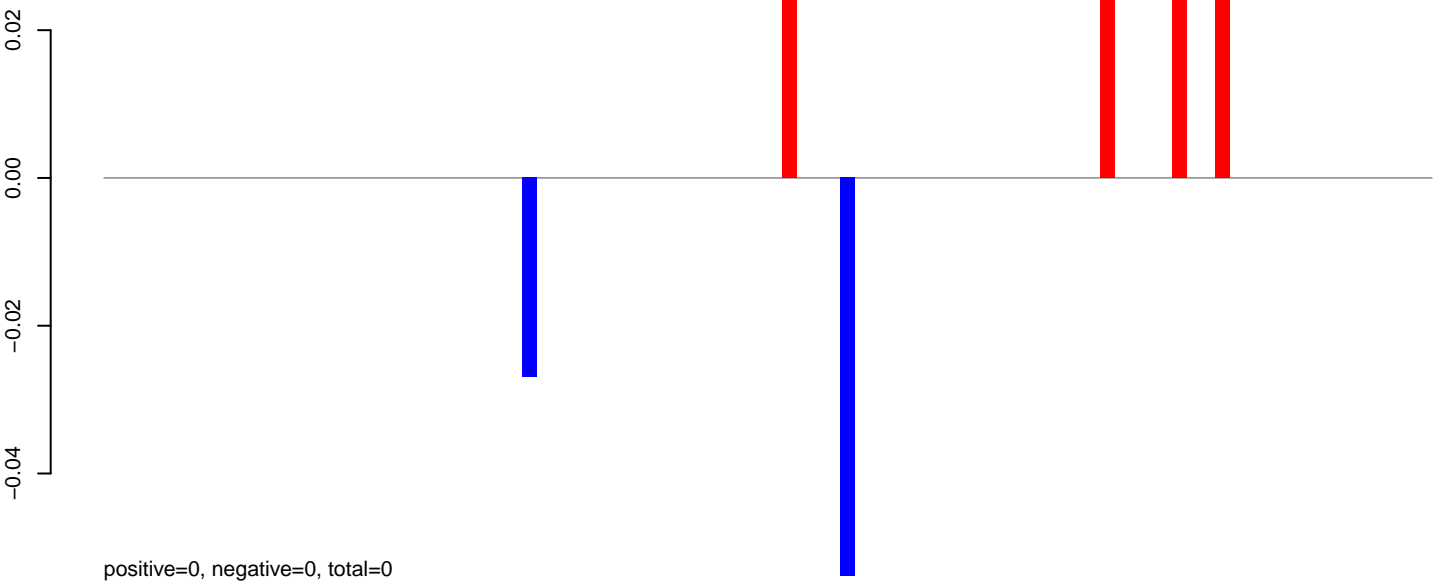

AeAeg_Aag2DENV2NGC.24_35.rep

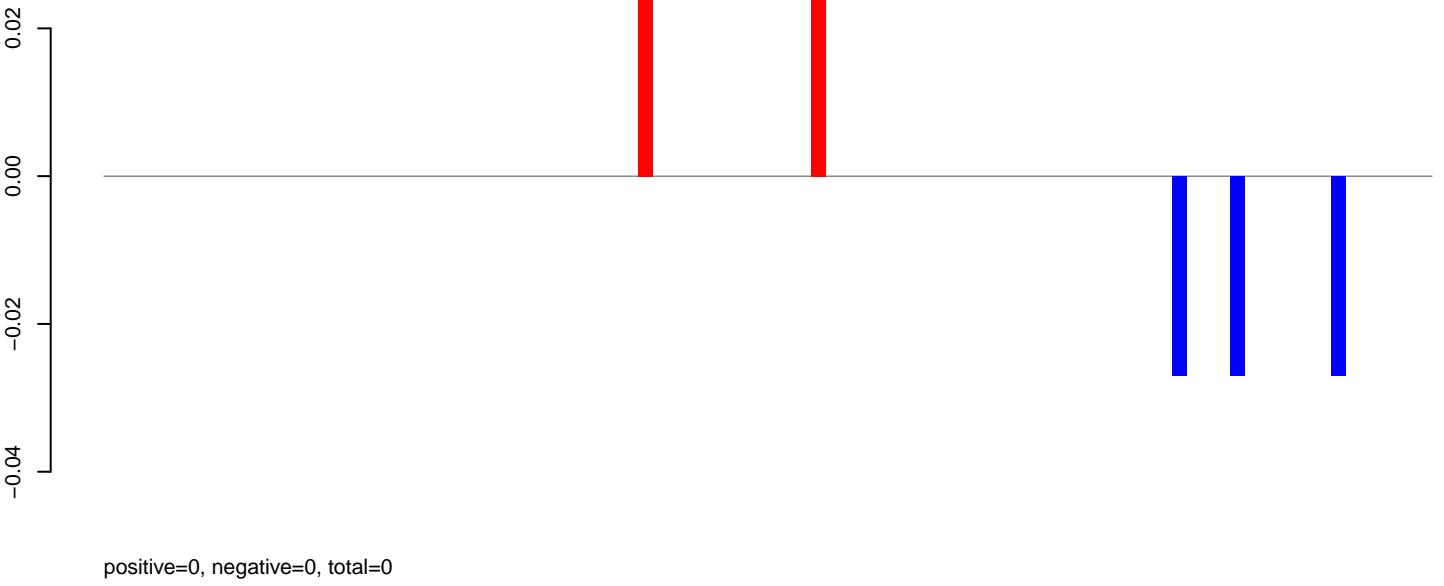

AeAeg_Aag2DENV2NGC.rep

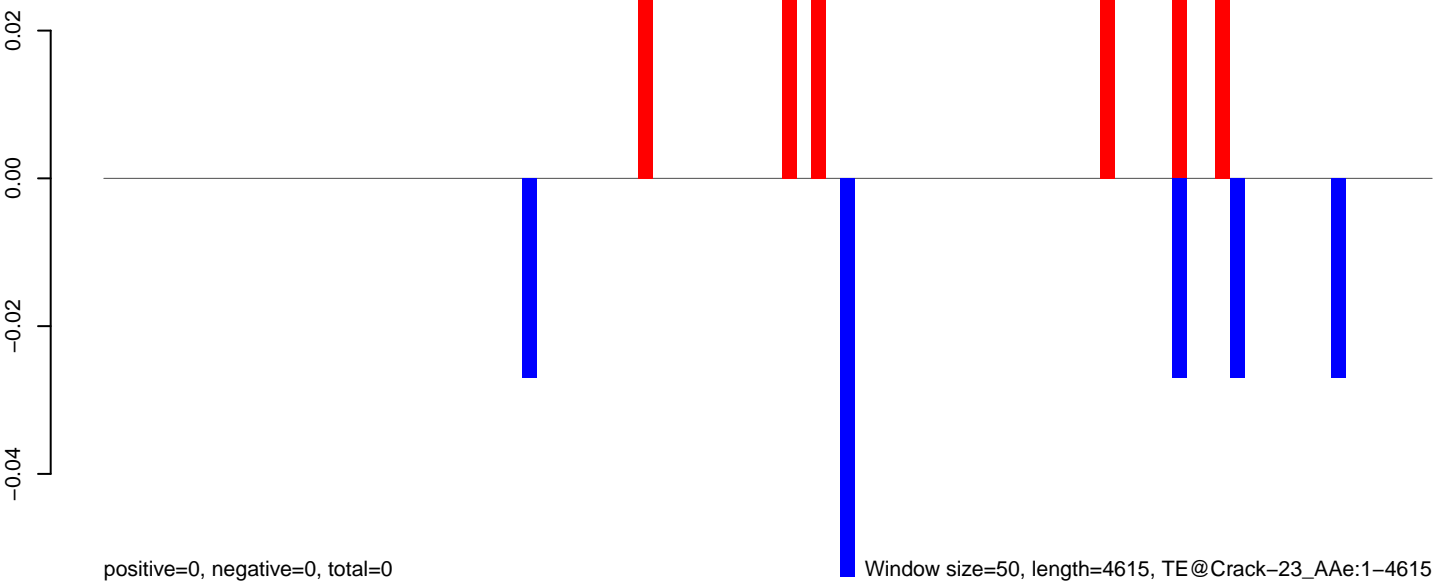

Window size=50, length=4615, TE@Crack-23_AAe:1-4615

0 1000 2000 3000 4000

AeAeg_Aag2DENV2NGC.18_23.rep

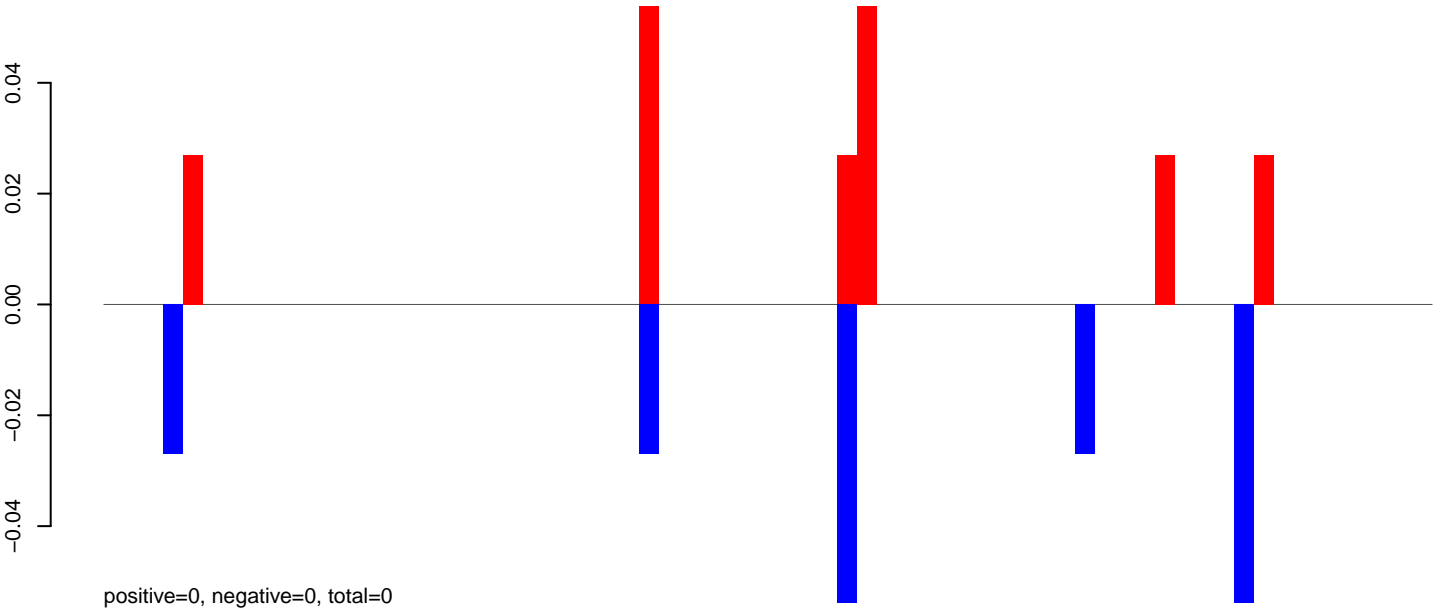

AeAeg_Aag2DENV2NGC.24_35.rep

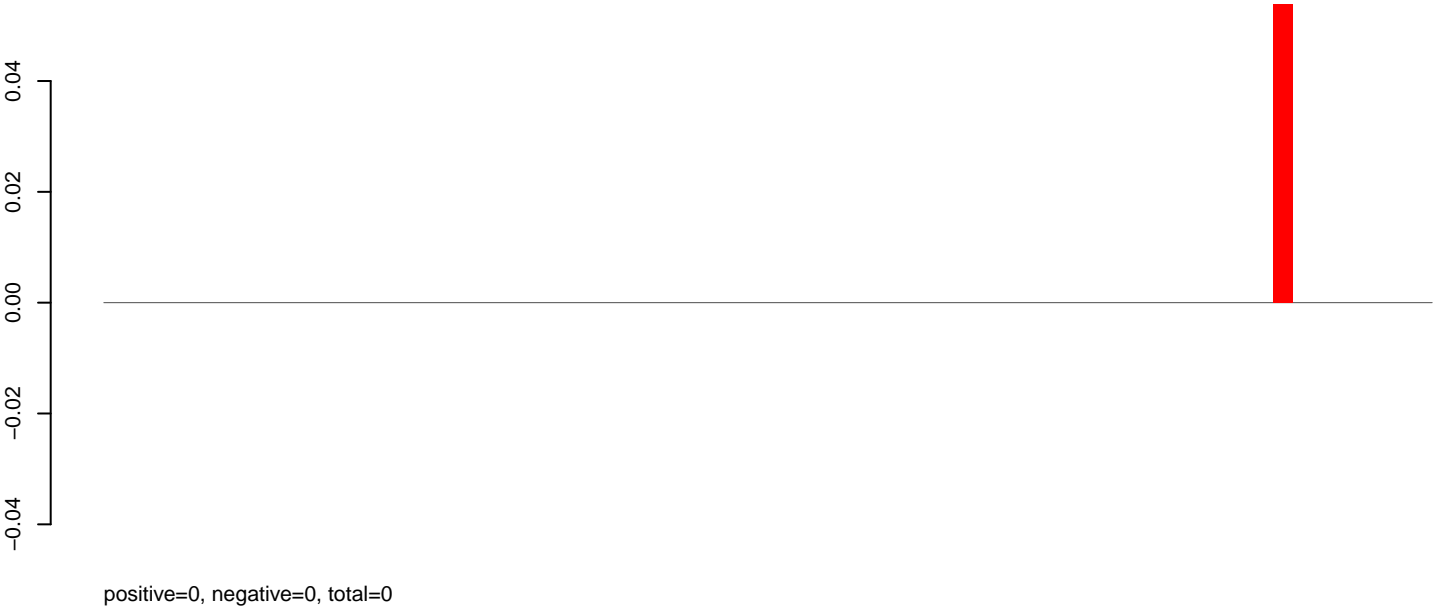

AeAeg_Aag2DENV2NGC.rep

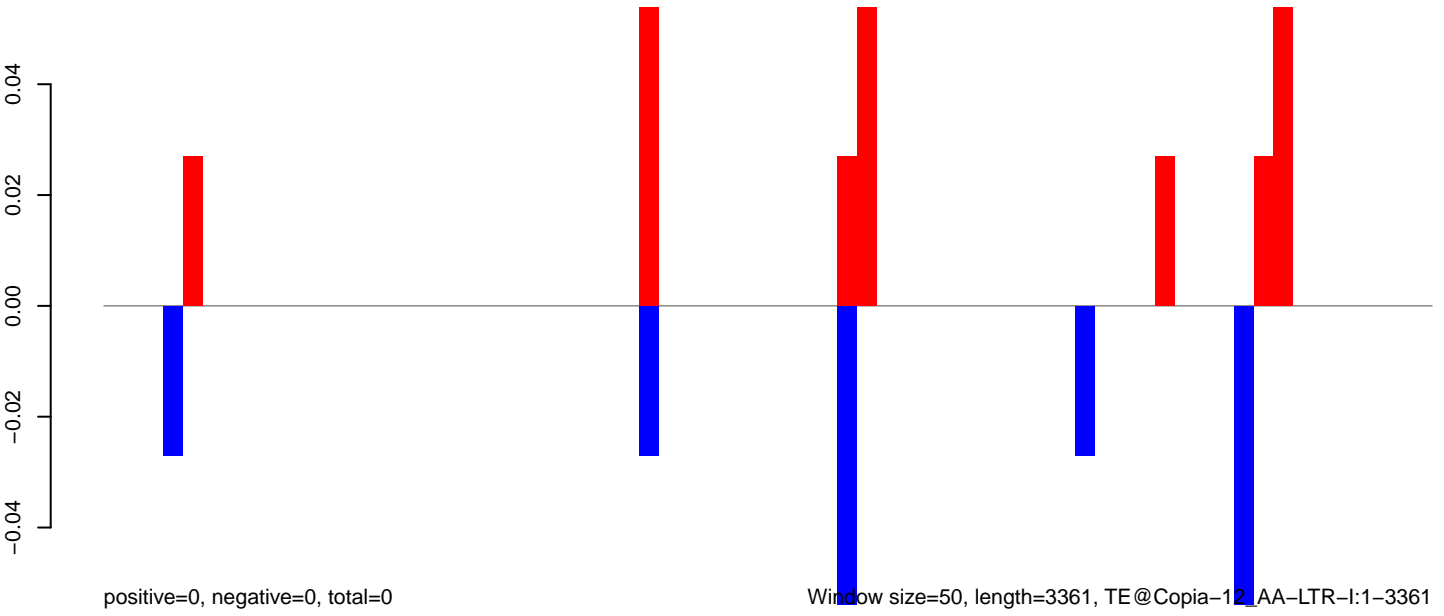

Window size=50, length=3361, TE@Copia-12_AA-LTR-I:1-3361

0 500 1000 1500 2000 2500 3000 3500

AeAeg_Aag2DENV2NGC.18_23.rep



AeAeg_Aag2DENV2NGC.24_35.rep

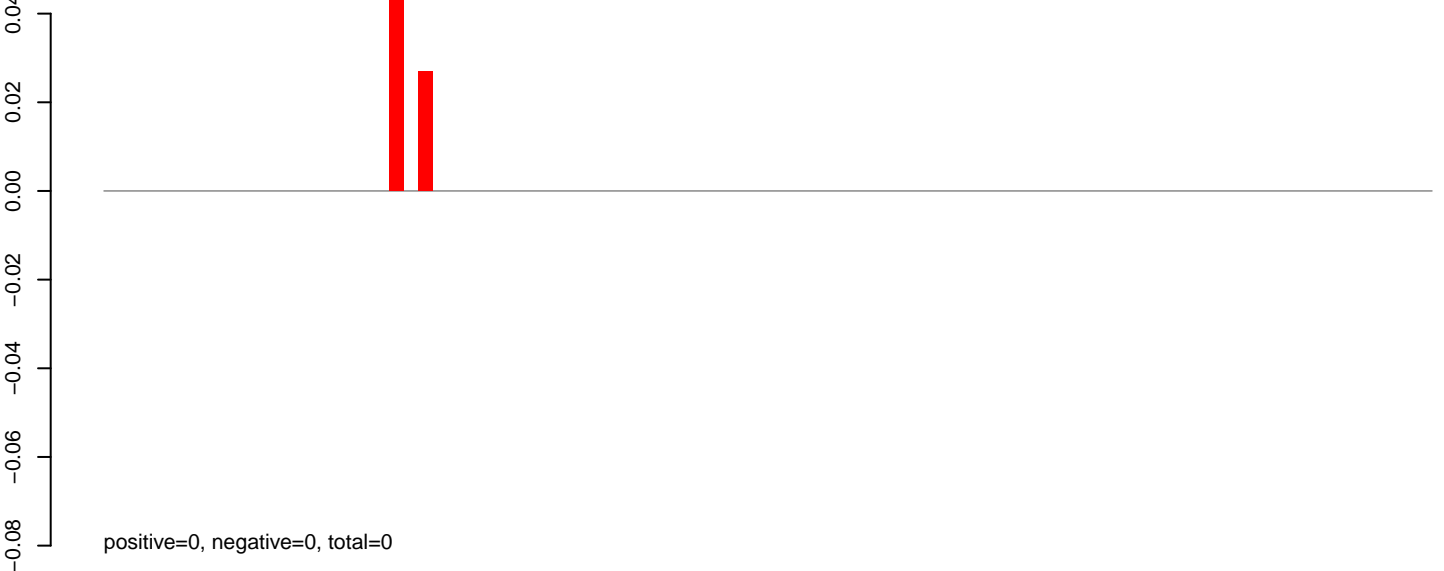

AeAeg_Aag2DENV2NGC.rep

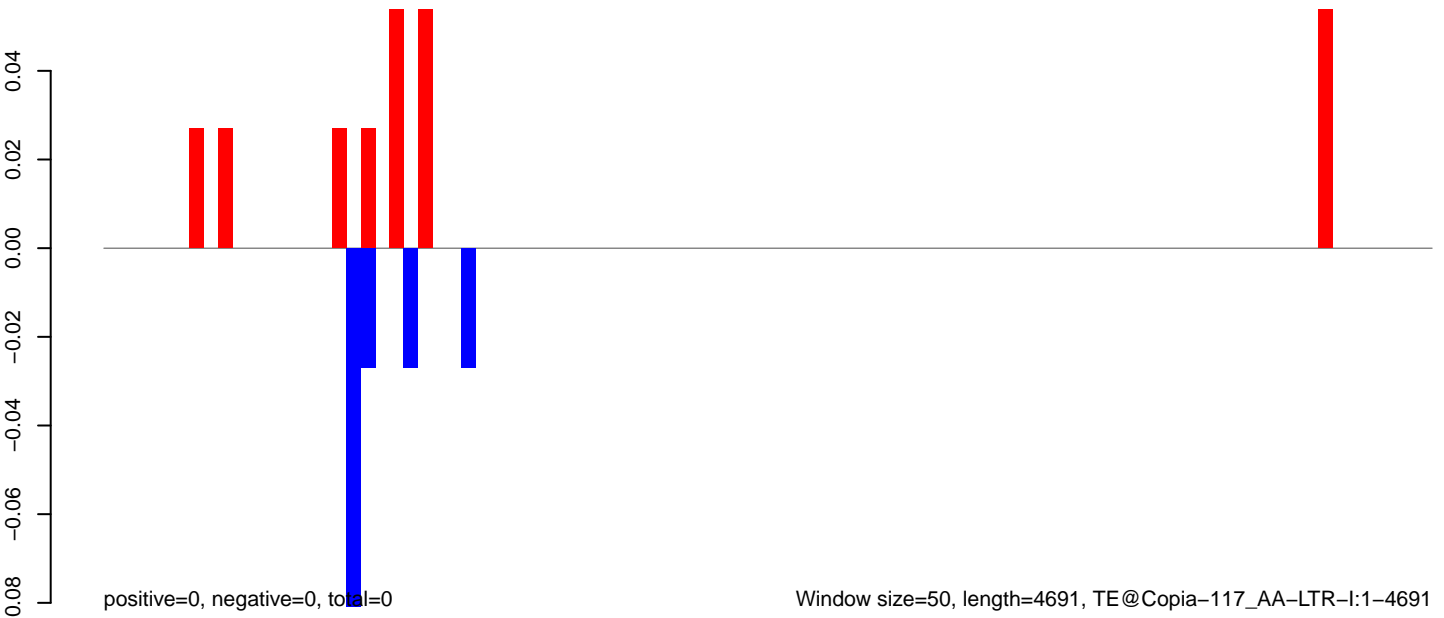

Window size=50, length=4691, TE@Copia-117_AA-LTR-I:1-4691

AeAeg_Aag2DENV2NGC.18_23.rep

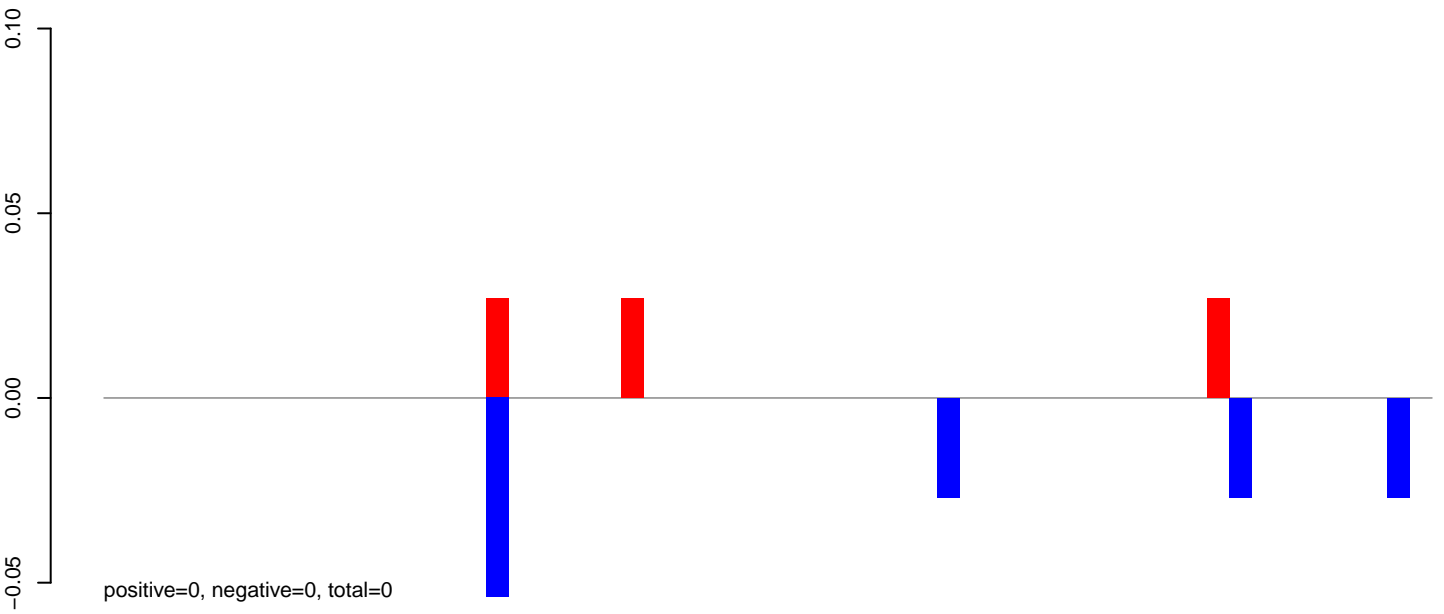

AeAeg_Aag2DENV2NGC.24_35.rep

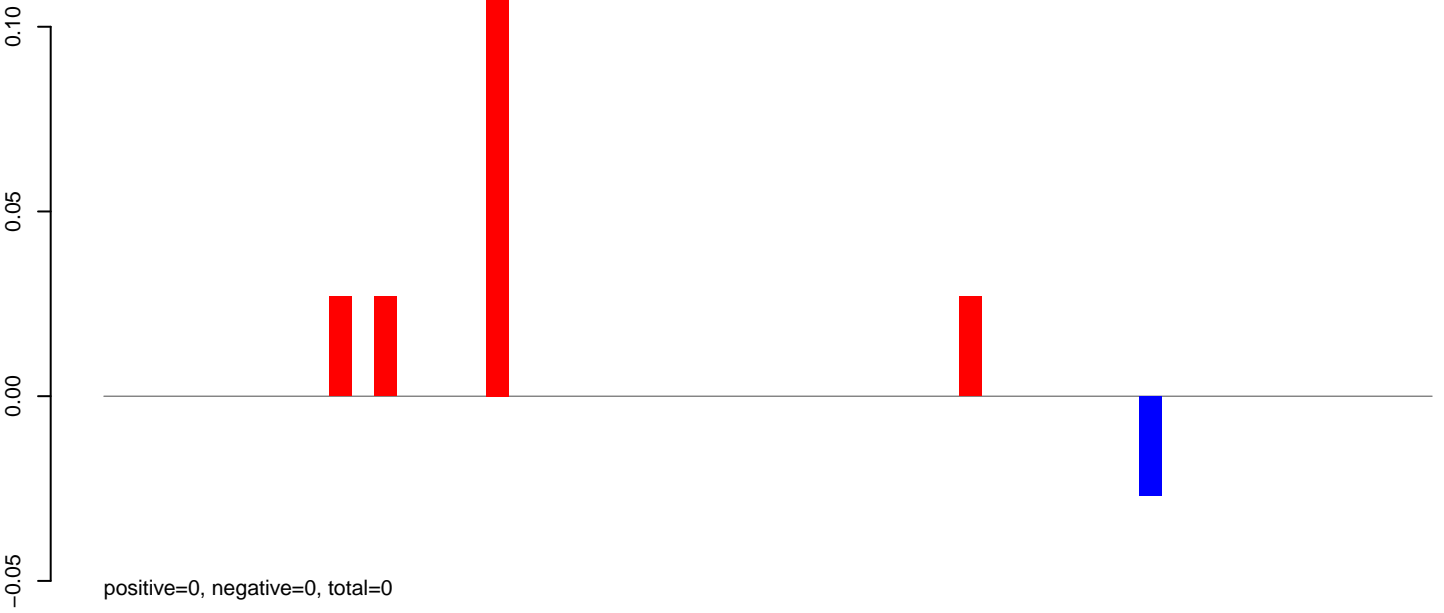

AeAeg_Aag2DENV2NGC.rep

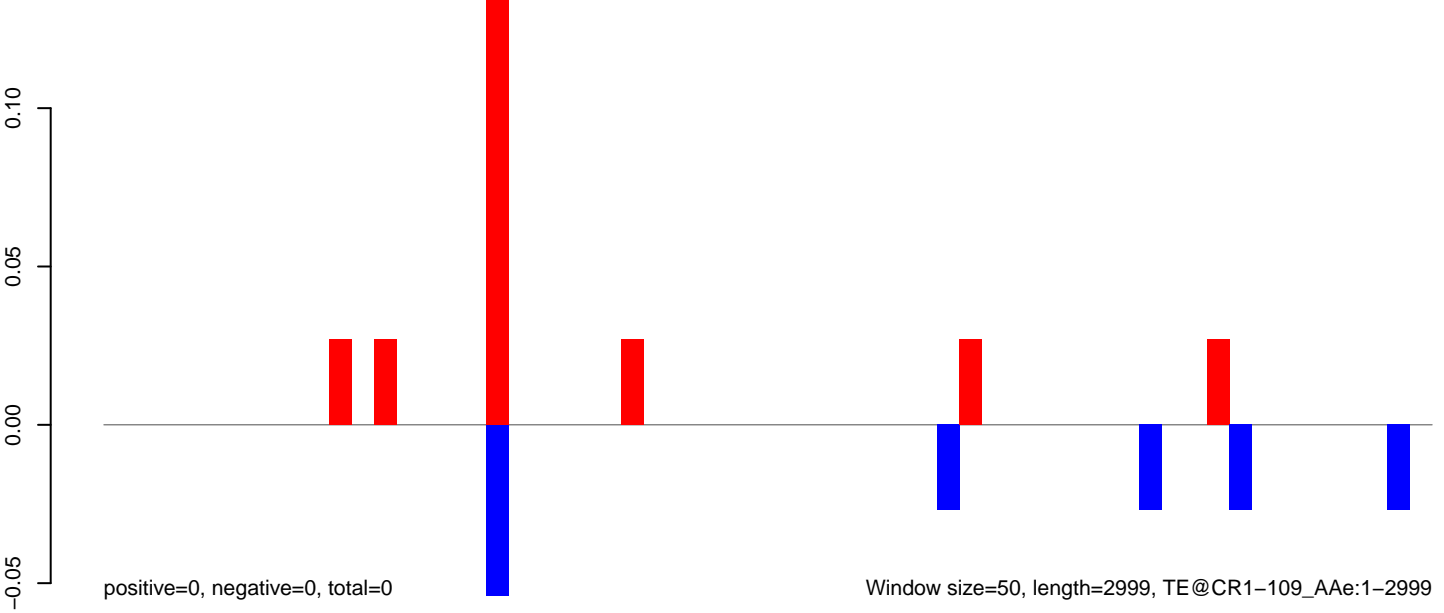

AeAeg_Aag2DENV2NGC.18_23.rep

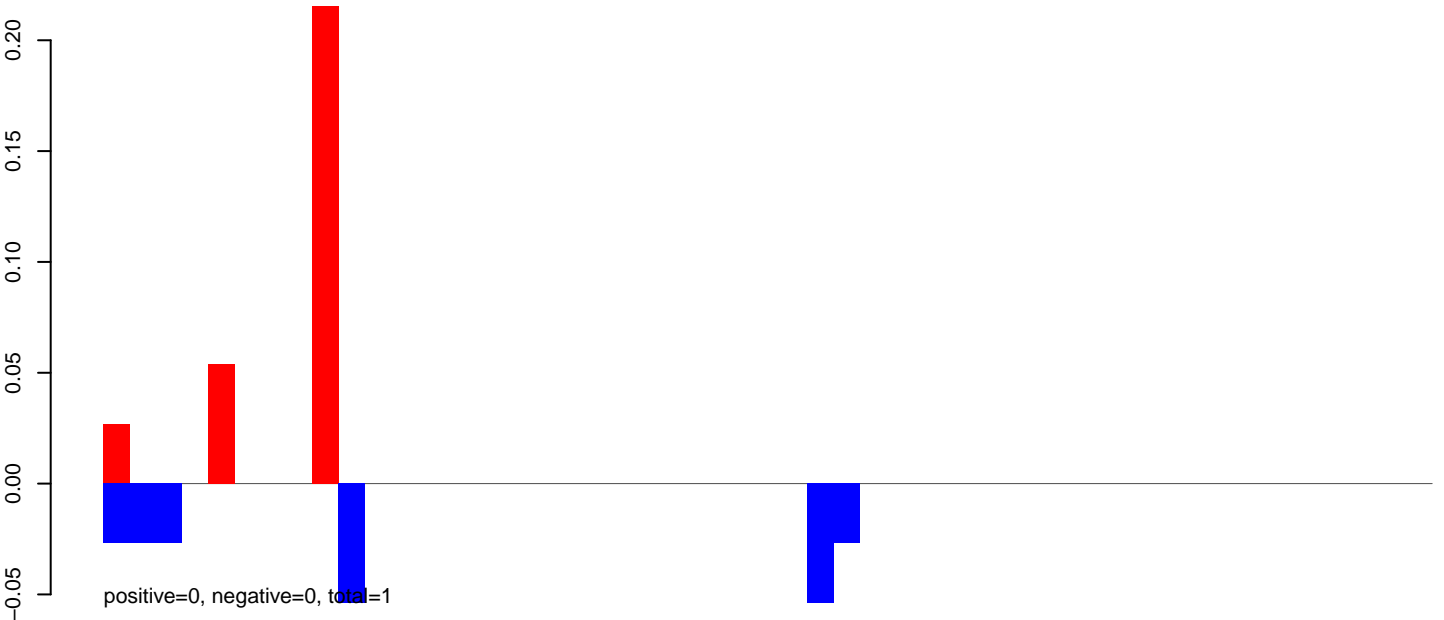

AeAeg_Aag2DENV2NGC.24_35.rep

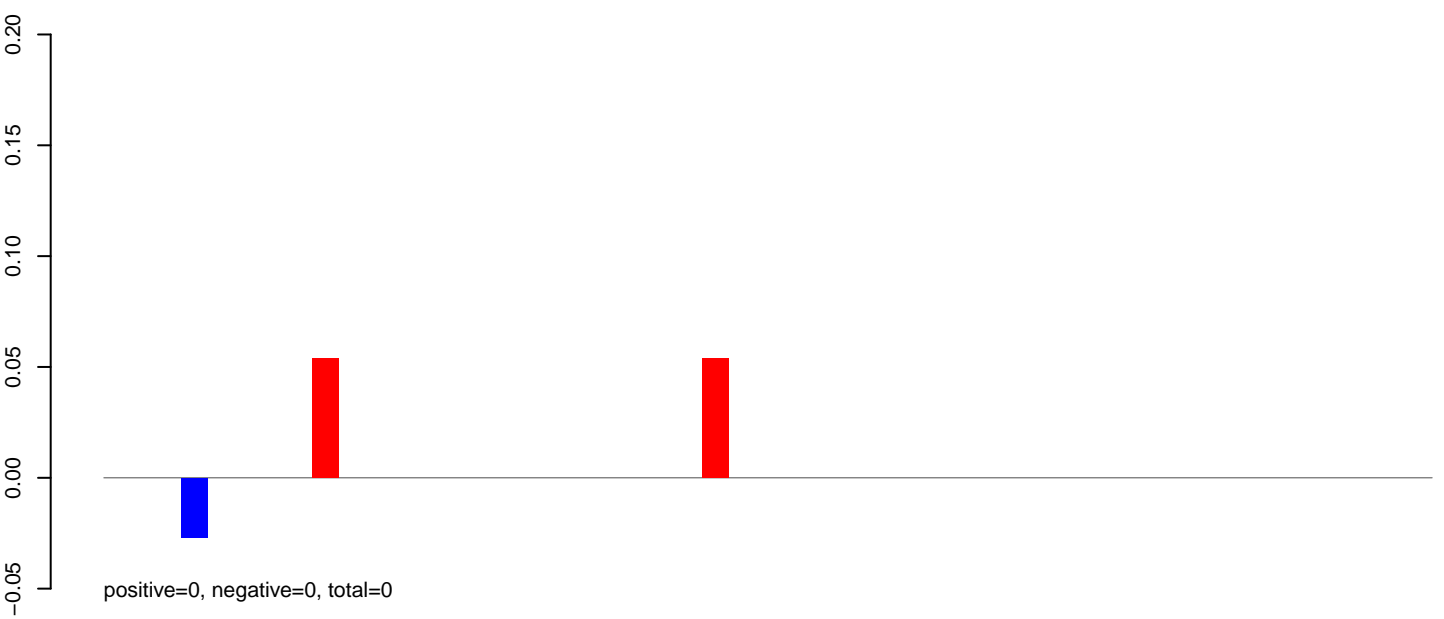

AeAeg_Aag2DENV2NGC.rep

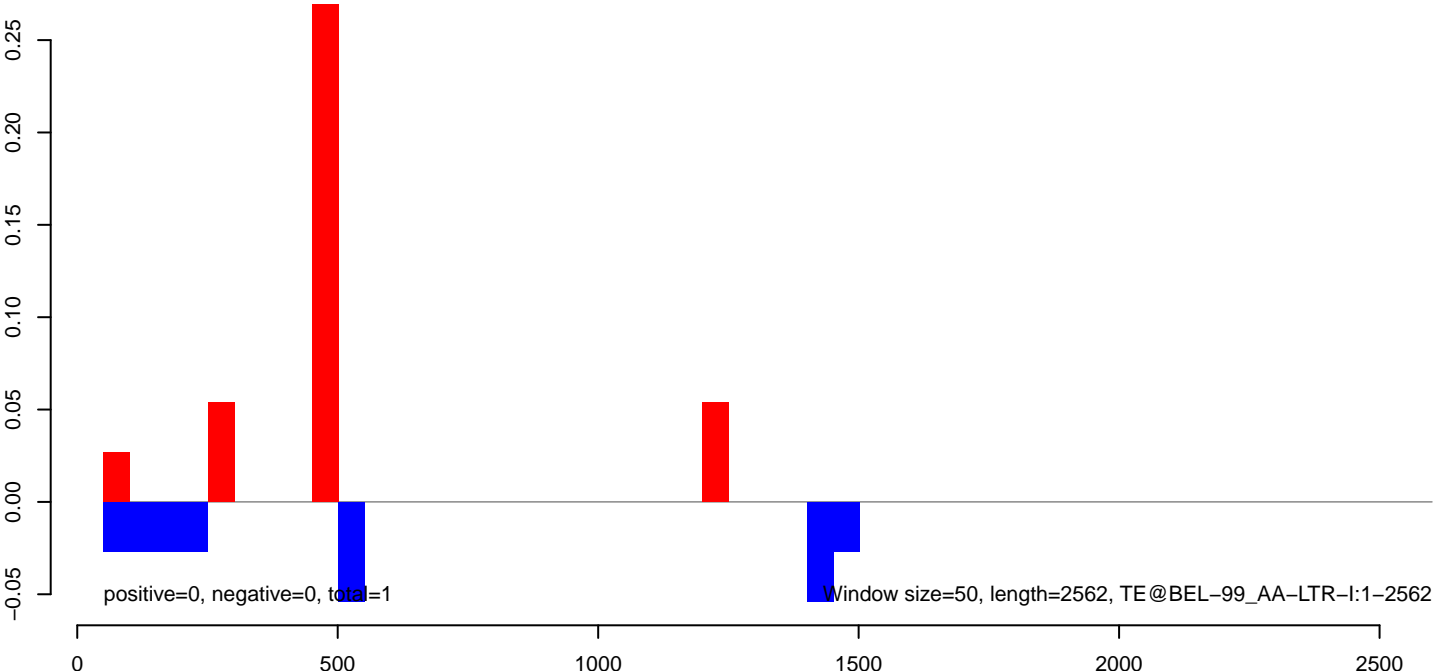

AeAeg_Aag2DENV2NGC.18_23.rep

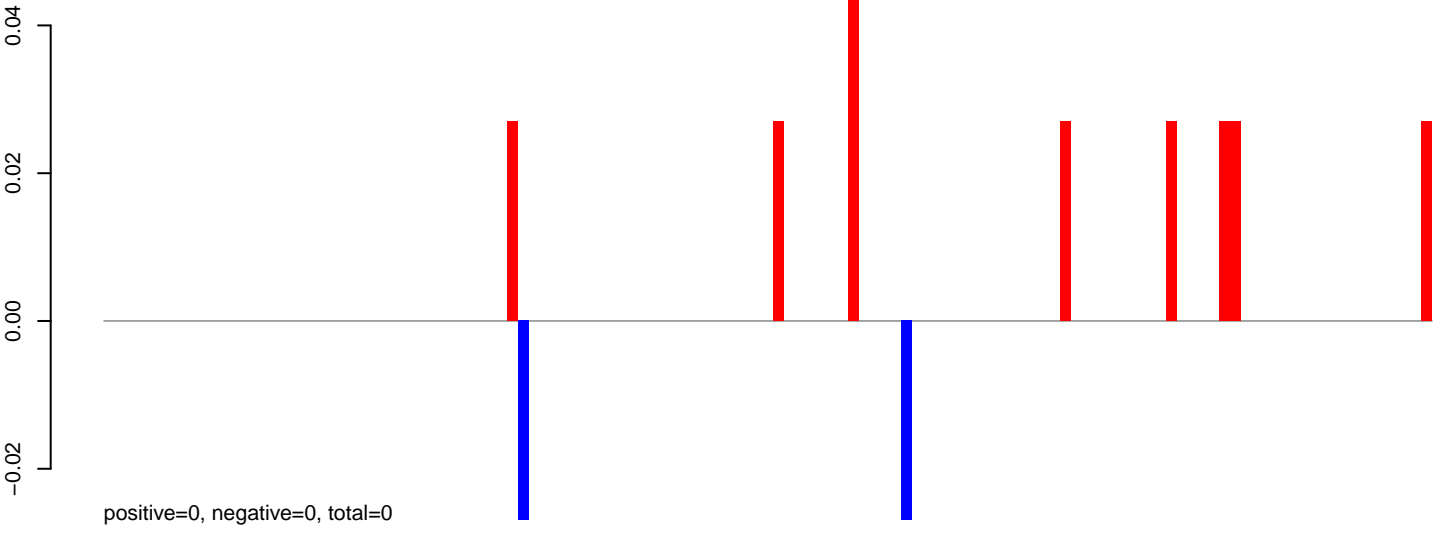

AeAeg_Aag2DENV2NGC.24_35.rep

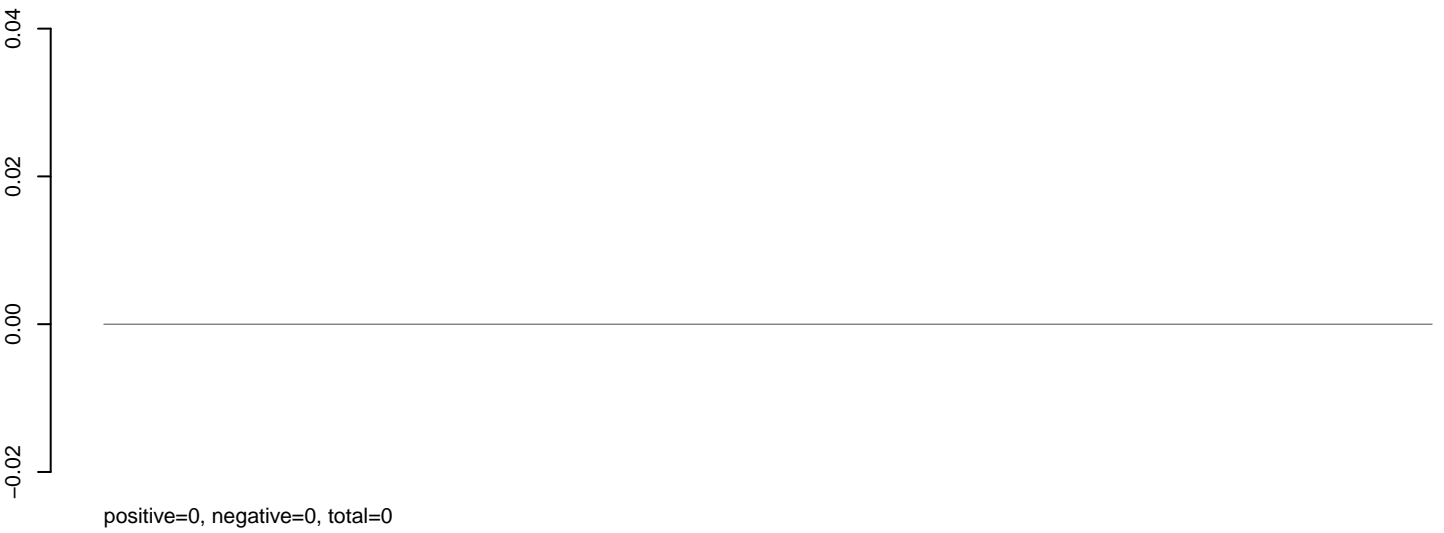

AeAeg_Aag2DENV2NGC.rep

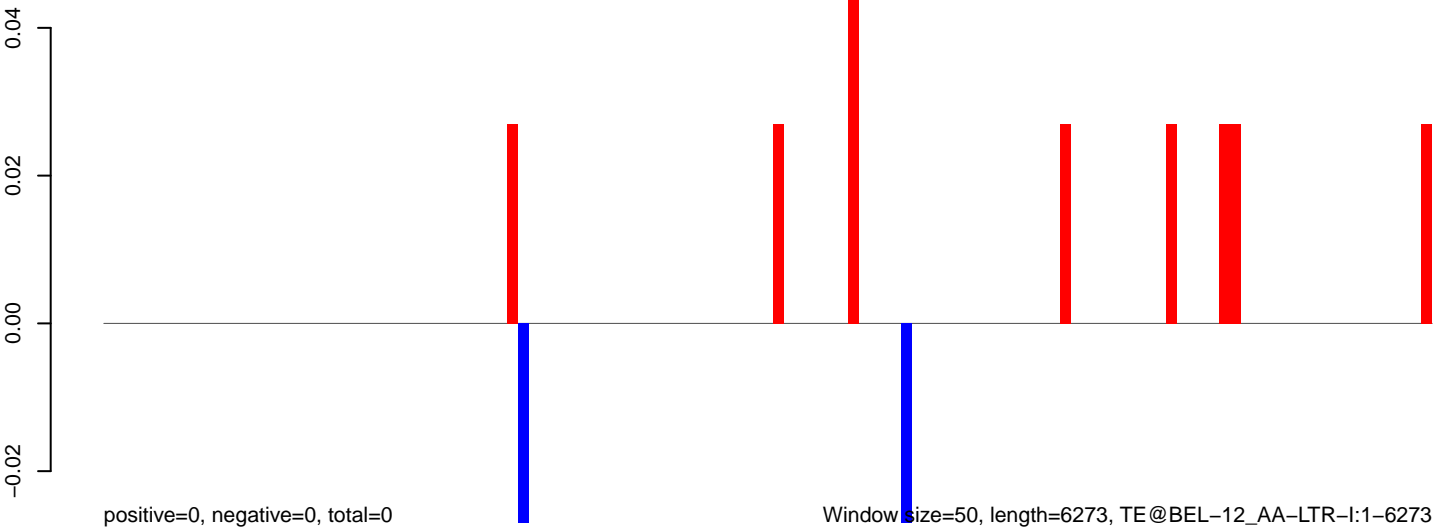

AeAeg_Aag2DENV2NGC.18_23.rep

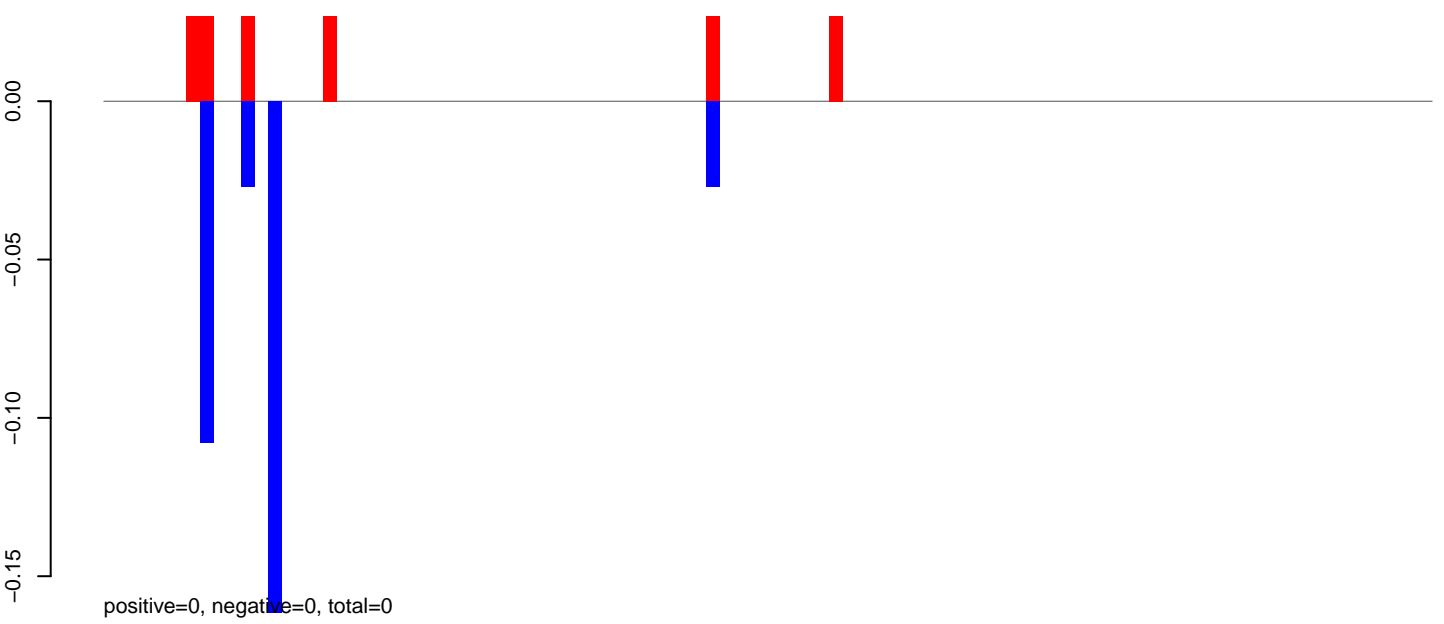

AeAeg_Aag2DENV2NGC.24_35.rep

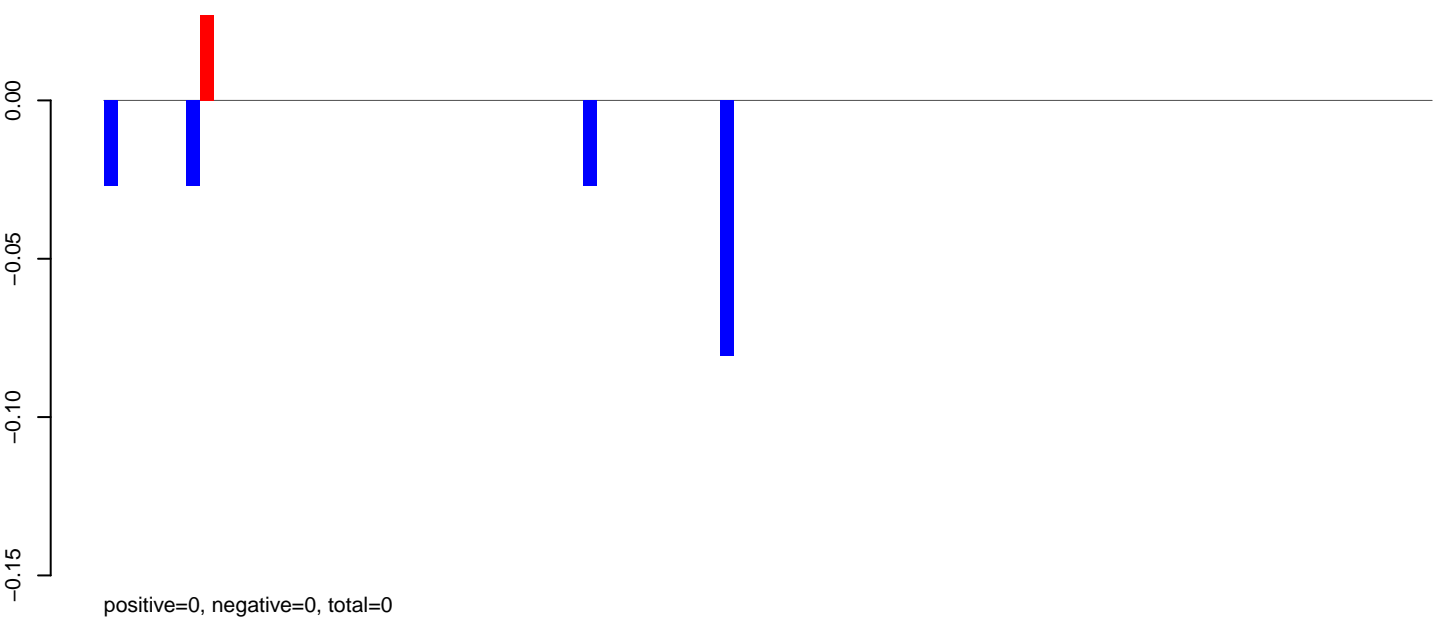

AeAeg_Aag2DENV2NGC.rep

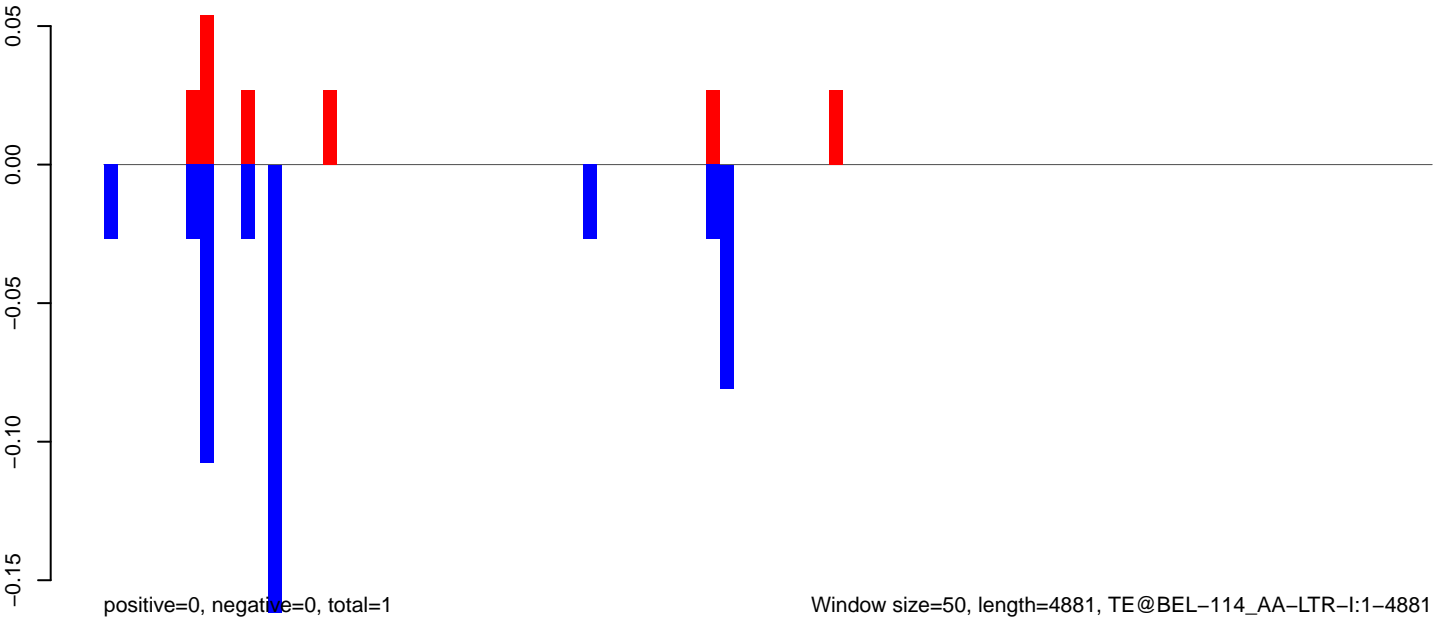

Window size=50, length=4881, TE@BEL-114_AA-LTR-I:1-4881

0 1000 2000 3000 4000 5000

AeAeg_Aag2DENV2NGC.18_23.rep

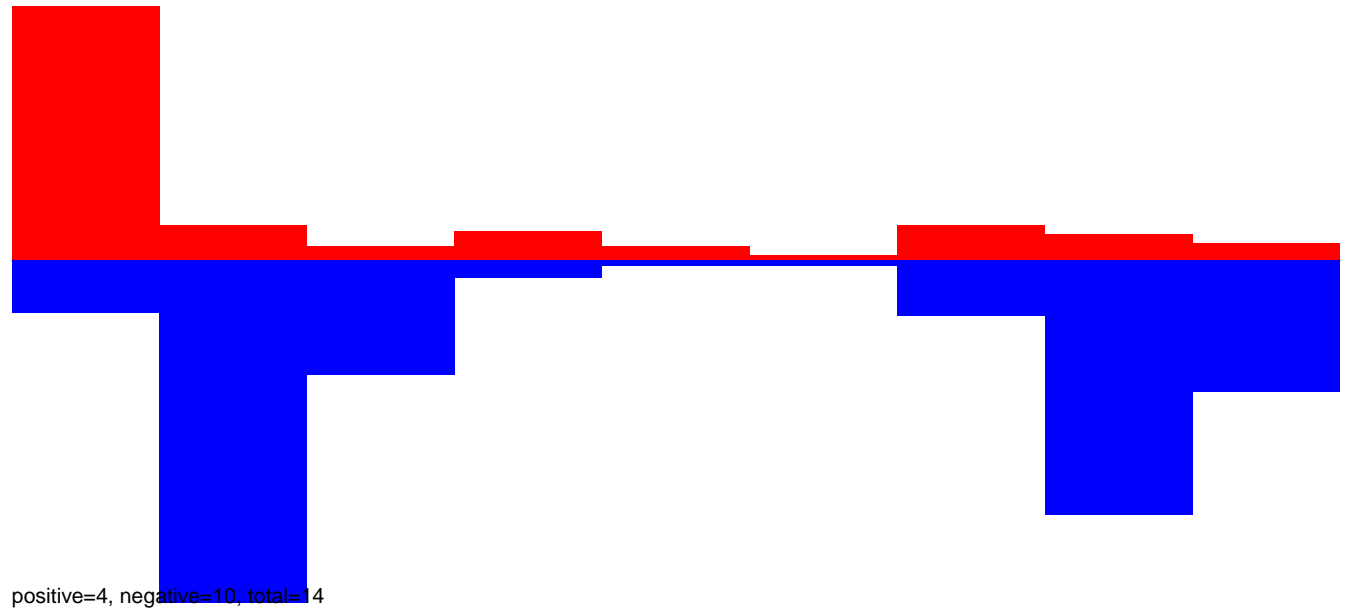

AeAeg_Aag2DENV2NGC.24_35.rep

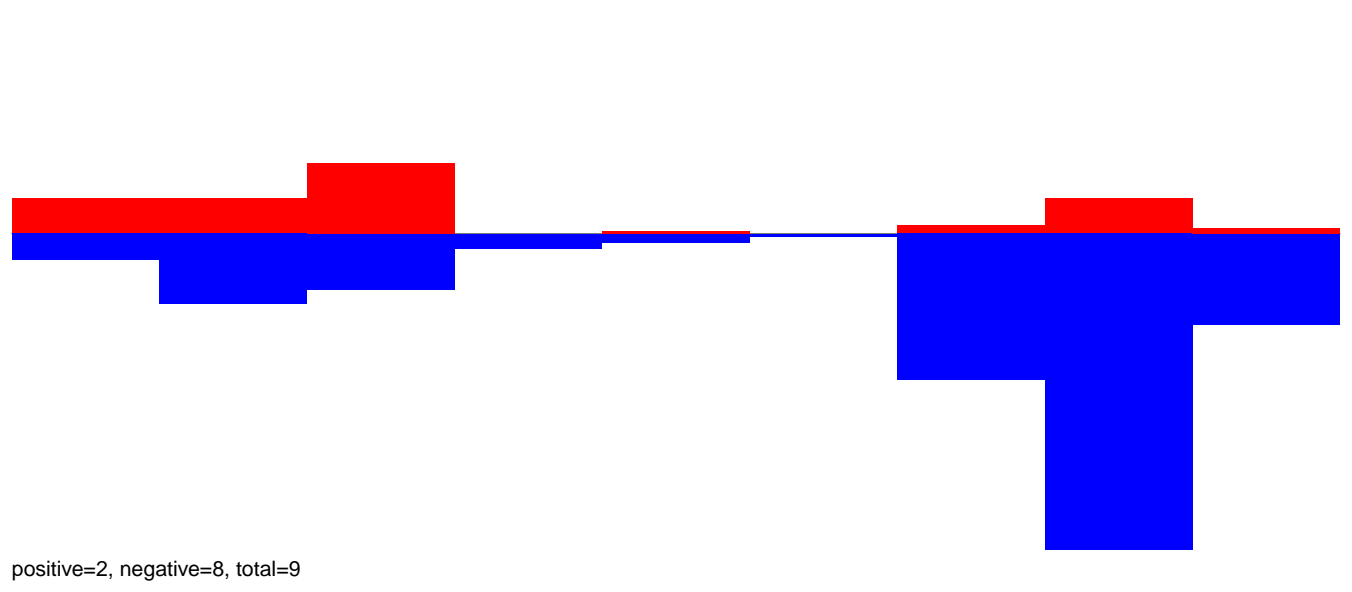

AeAeg_Aag2DENV2NGC.rep

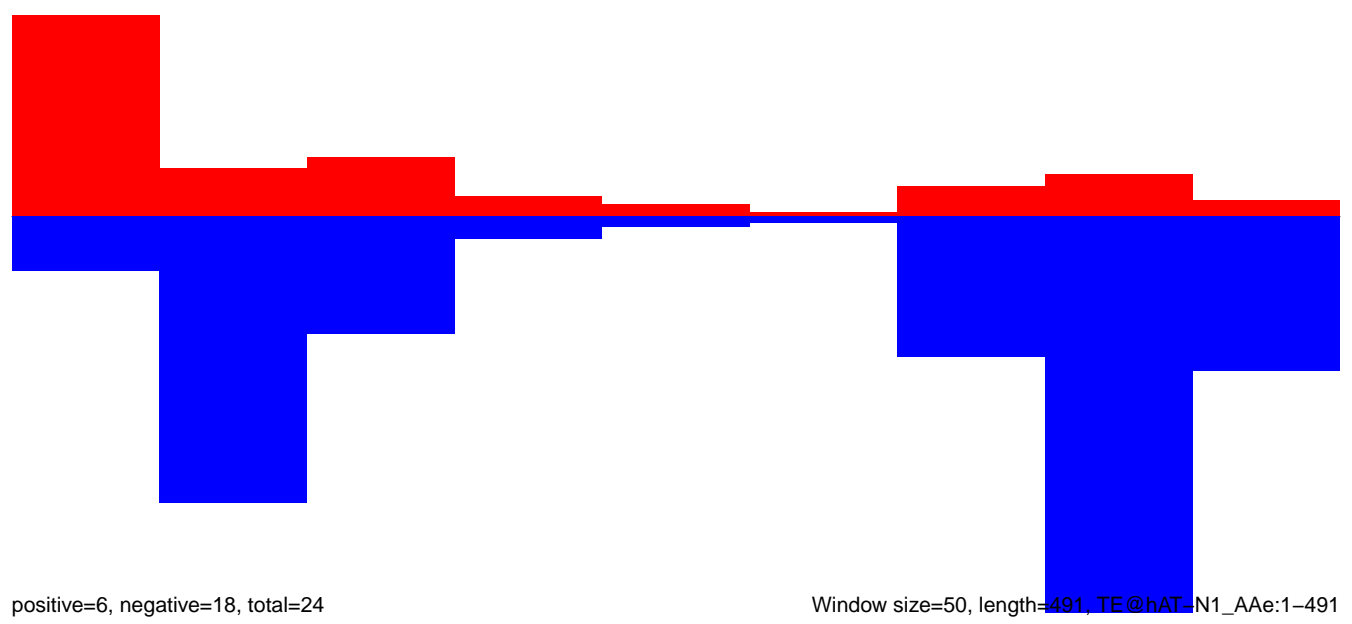

Window size=50, length=491, TE@hAT-N1_AAe:1-491

100 200 300 400 500

AeAeg_Aag2DENV2NGC.18_23.rep

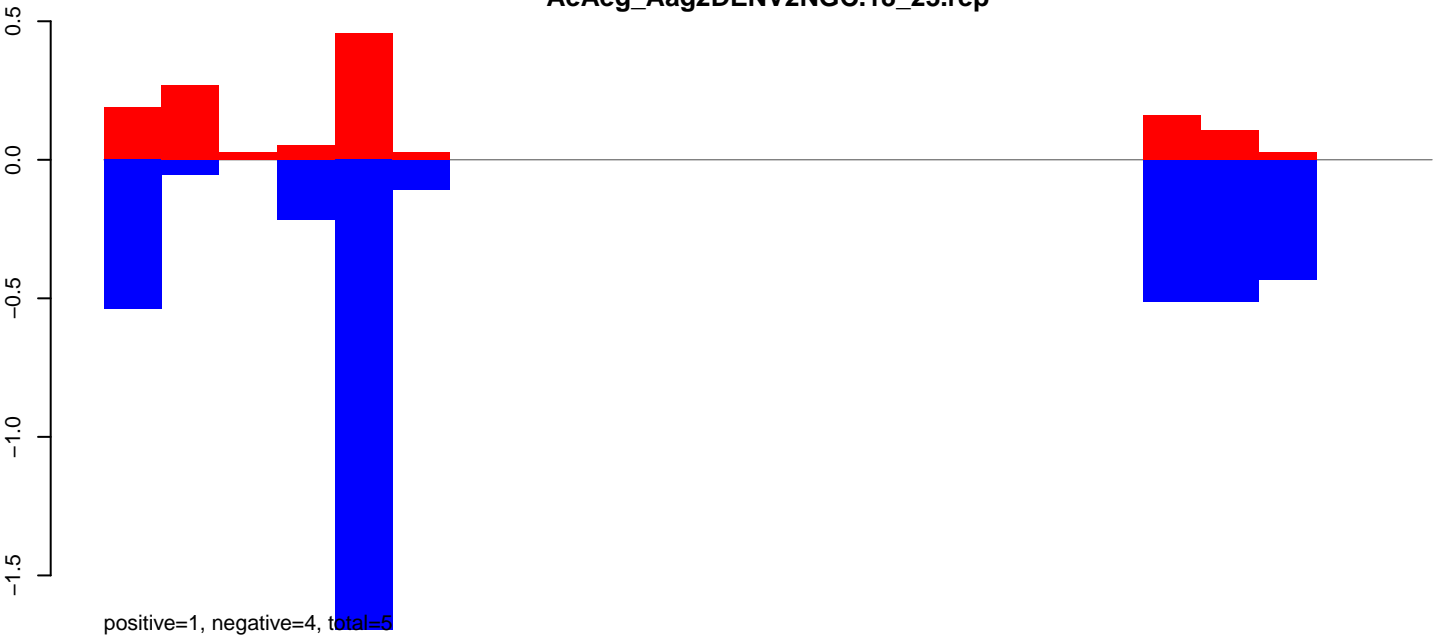

AeAeg_Aag2DENV2NGC.24_35.rep

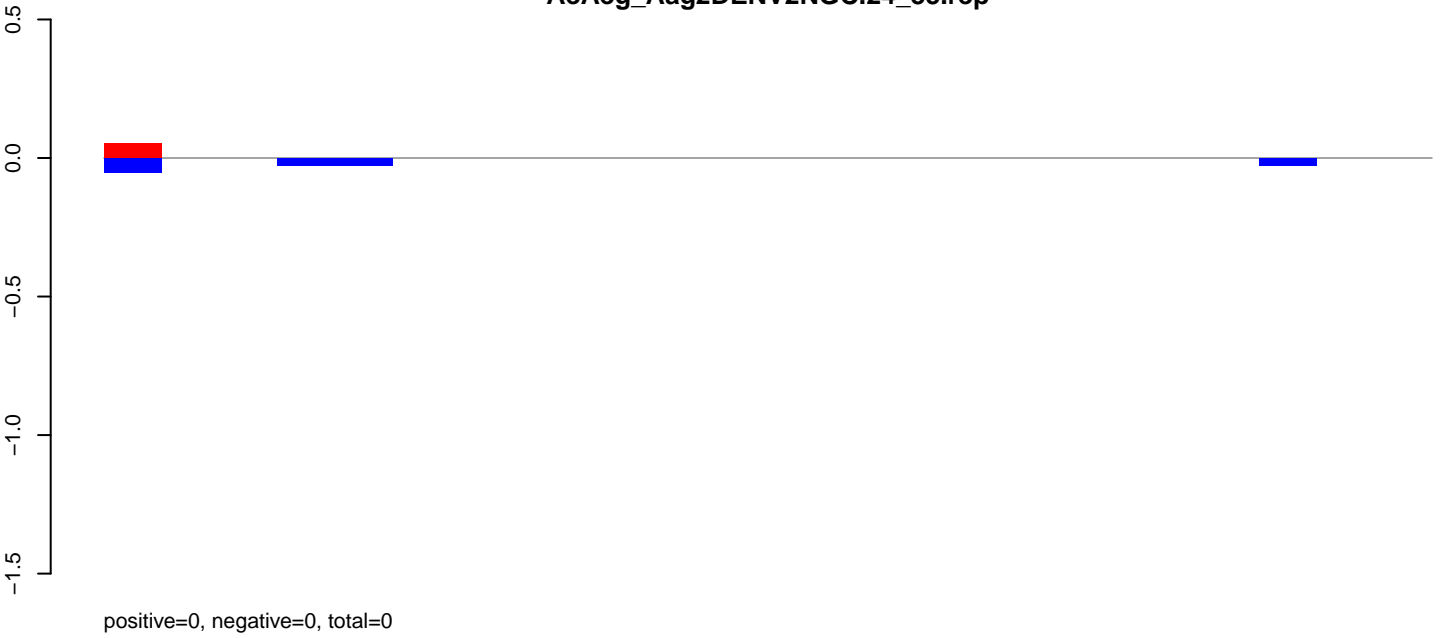

AeAeg_Aag2DENV2NGC.rep

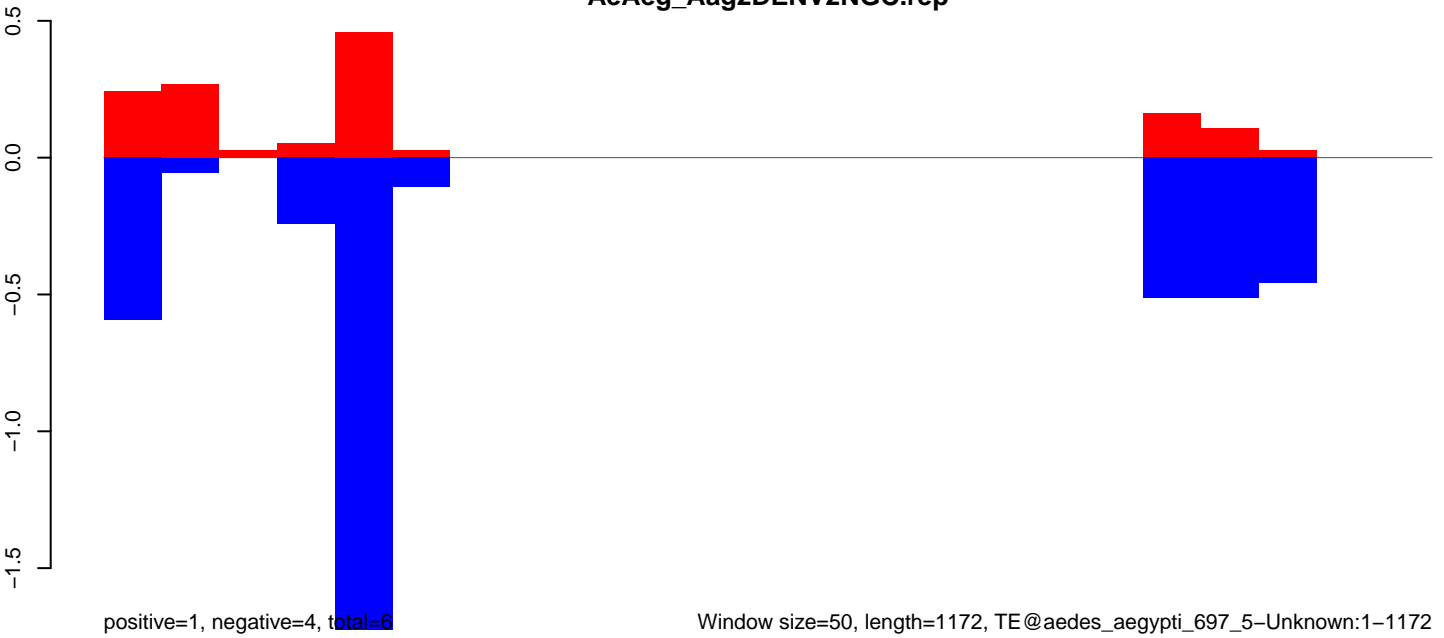

AeAeg_Aag2DENV2NGC.18_23.rep

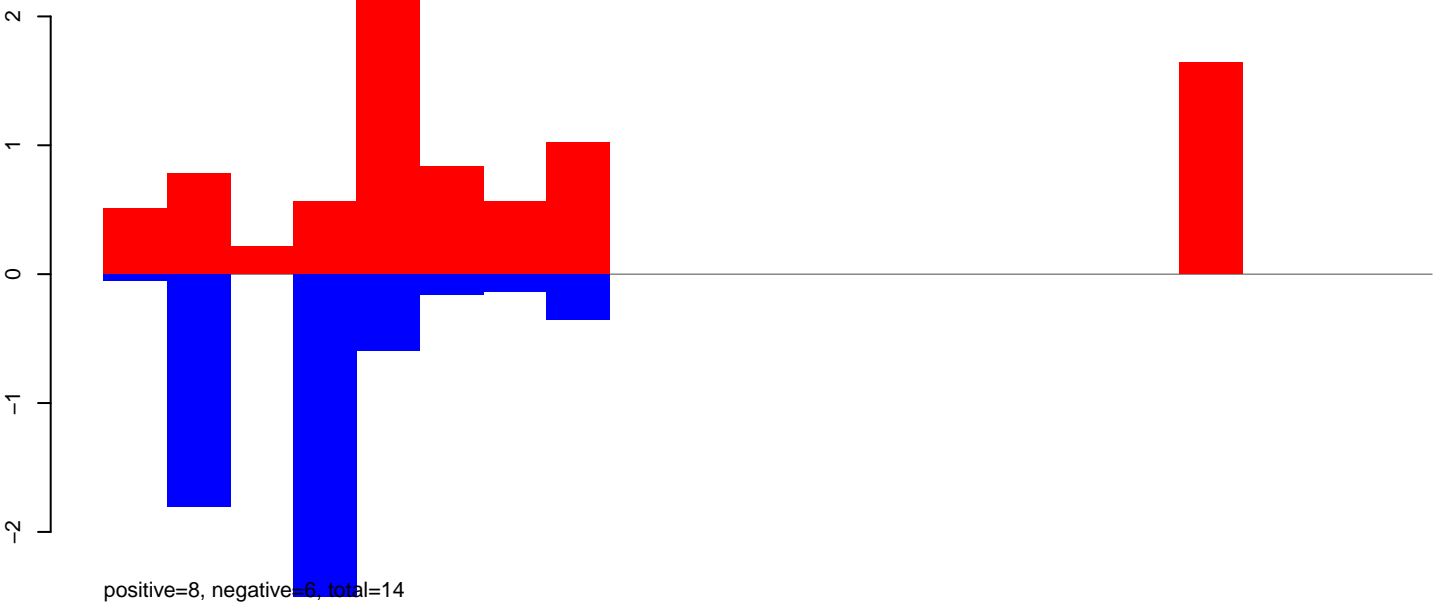

AeAeg_Aag2DENV2NGC.24_35.rep

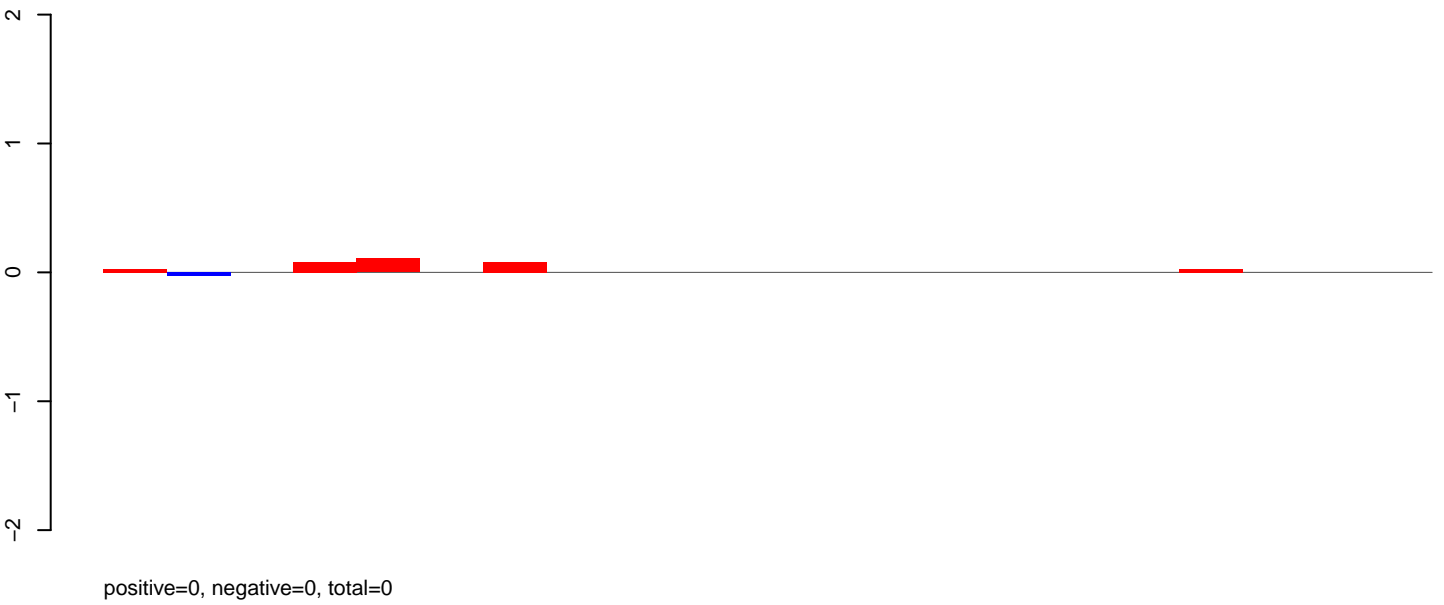

AeAeg_Aag2DENV2NGC.rep

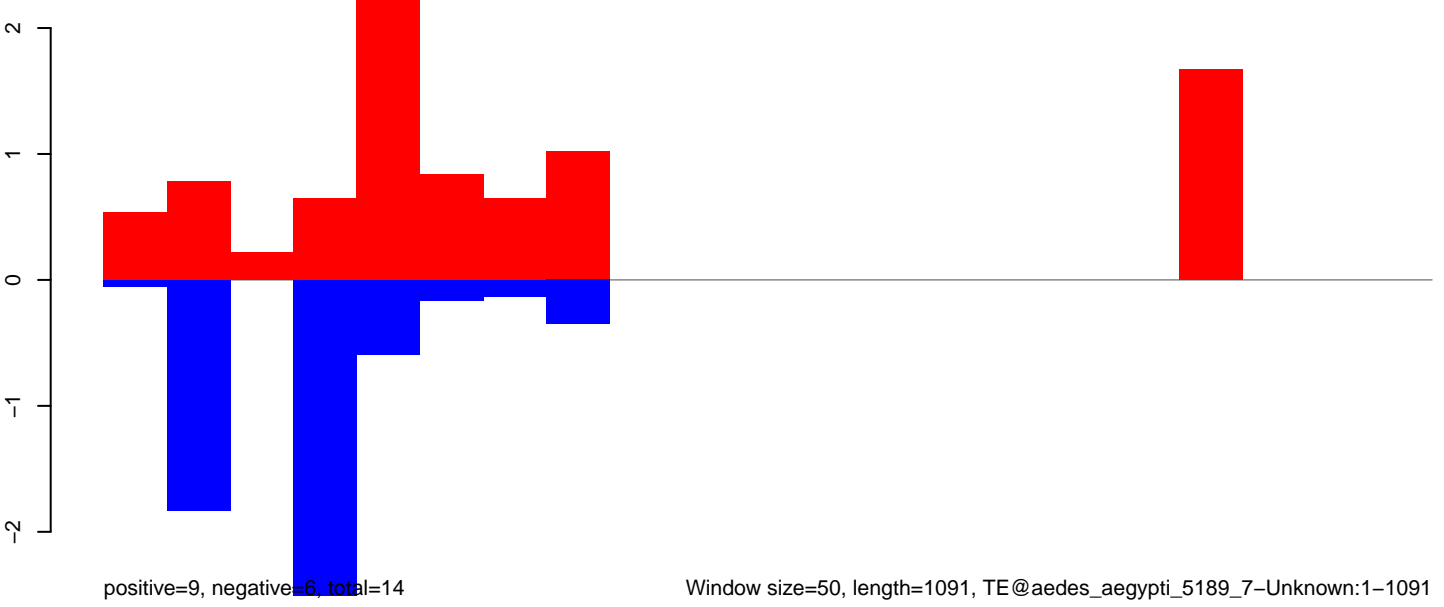

AeAeg_Aag2DENV2NGC.18_23.rep

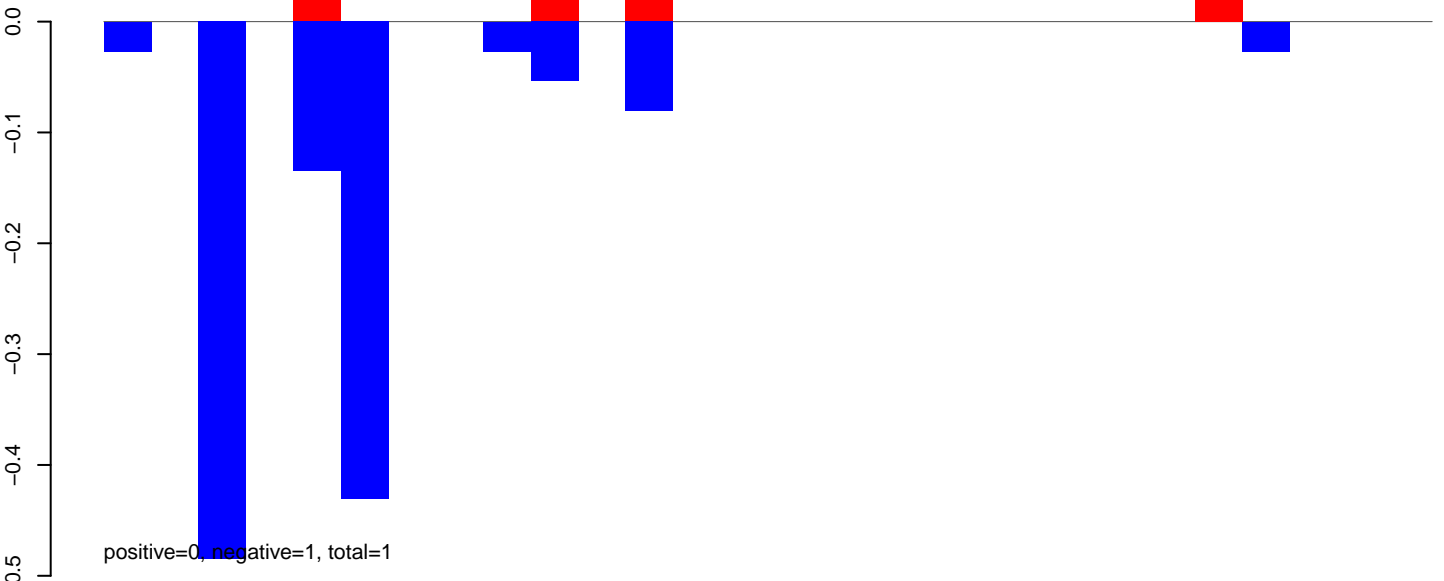

AeAeg_Aag2DENV2NGC.24_35.rep



AeAeg_Aag2DENV2NGC.rep

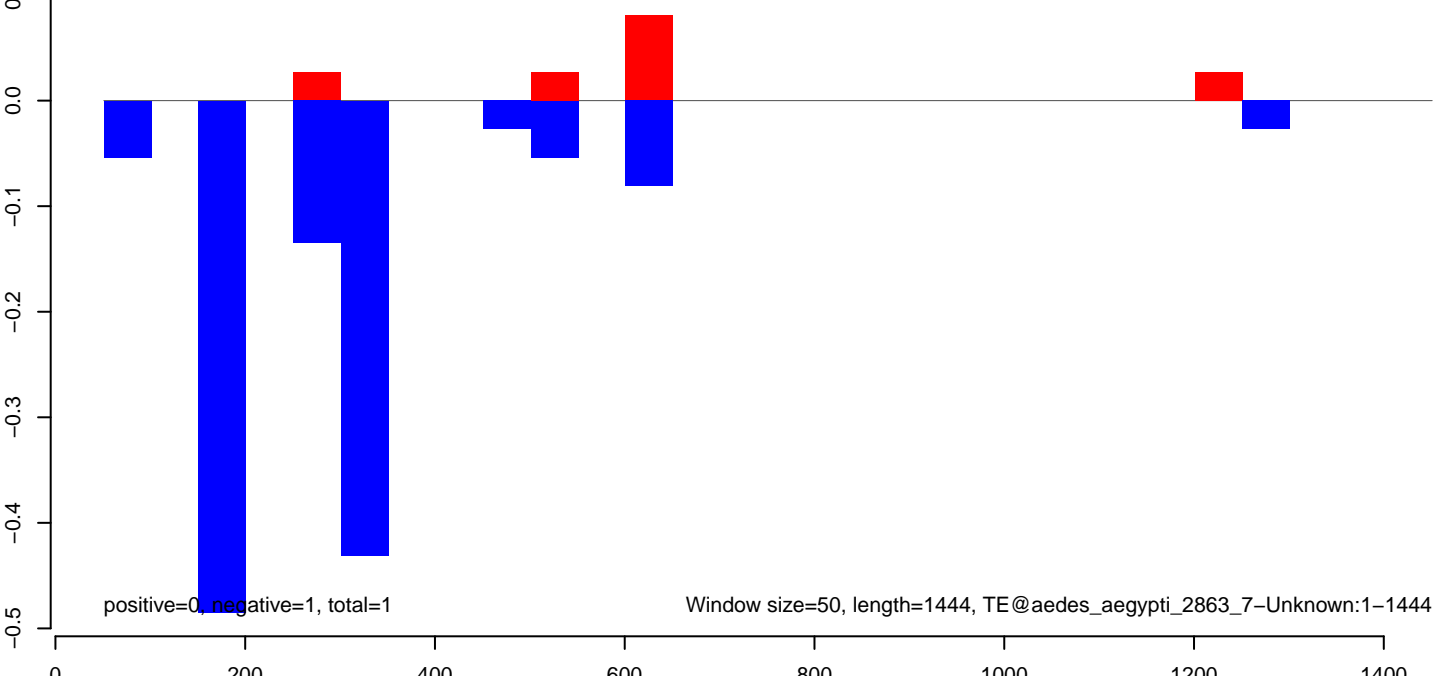

AeAeg_Aag2DENV2NGC.18_23.rep

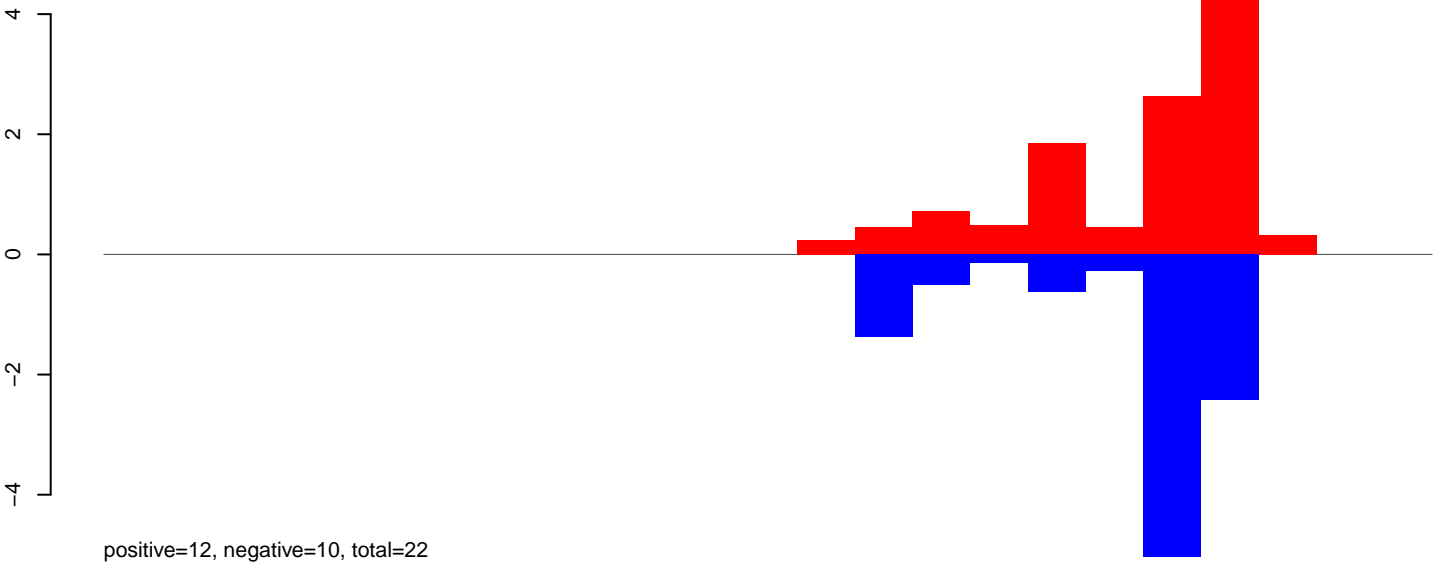

AeAeg_Aag2DENV2NGC.24_35.rep



AeAeg_Aag2DENV2NGC.rep

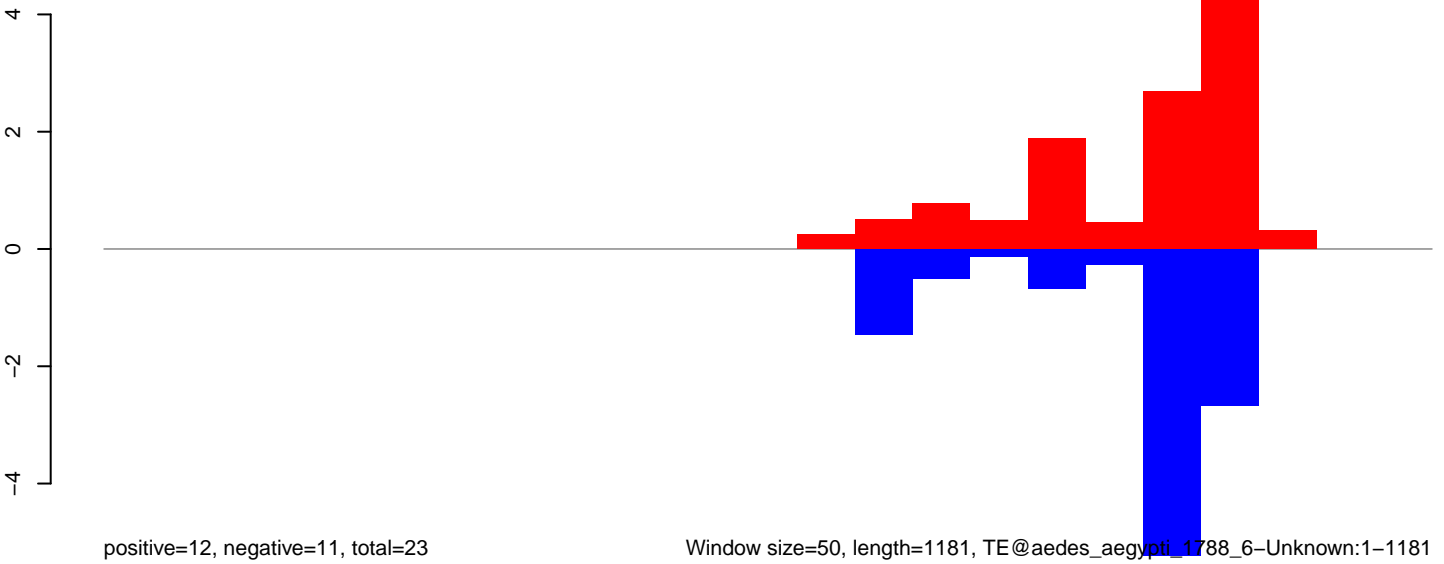

Window size=50, length=1181, TE@aedes_aegypti_1788_6-Unknown:1-1181

200 400 600 800 1000 1200

AeAeg_Aag2DENV2NGC.18_23.rep

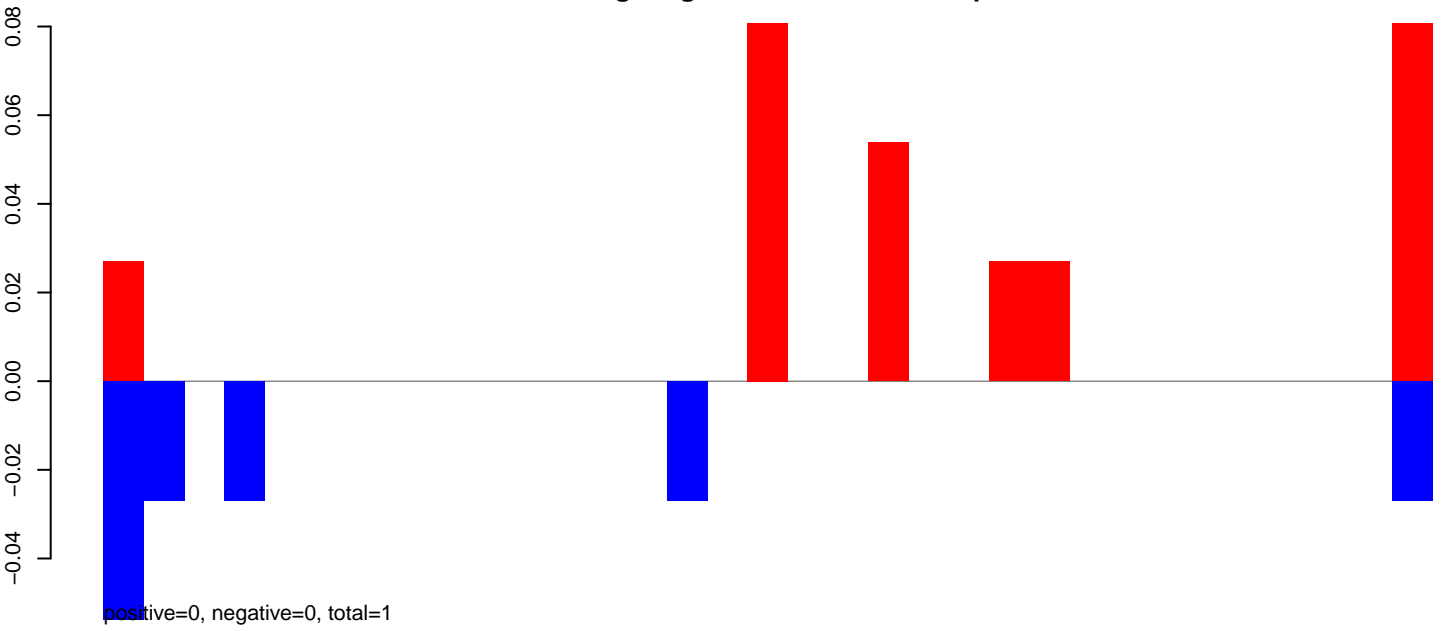

AeAeg_Aag2DENV2NGC.24_35.rep

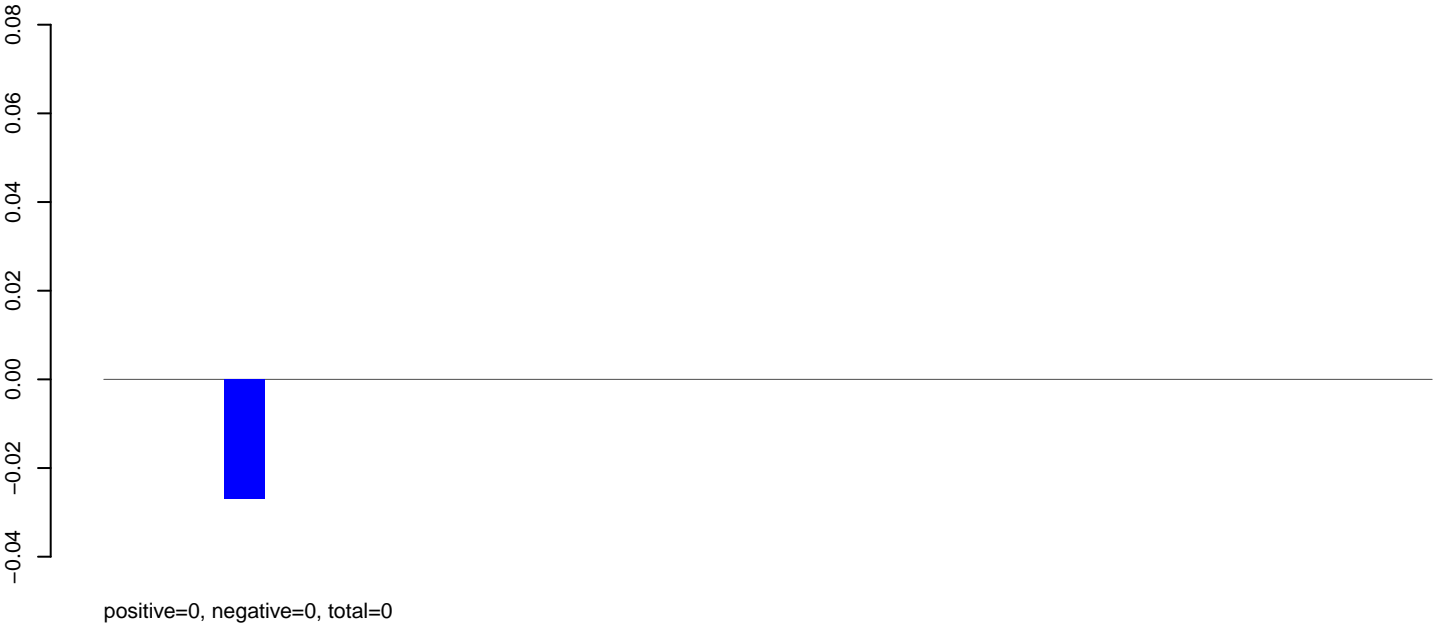

AeAeg_Aag2DENV2NGC.rep

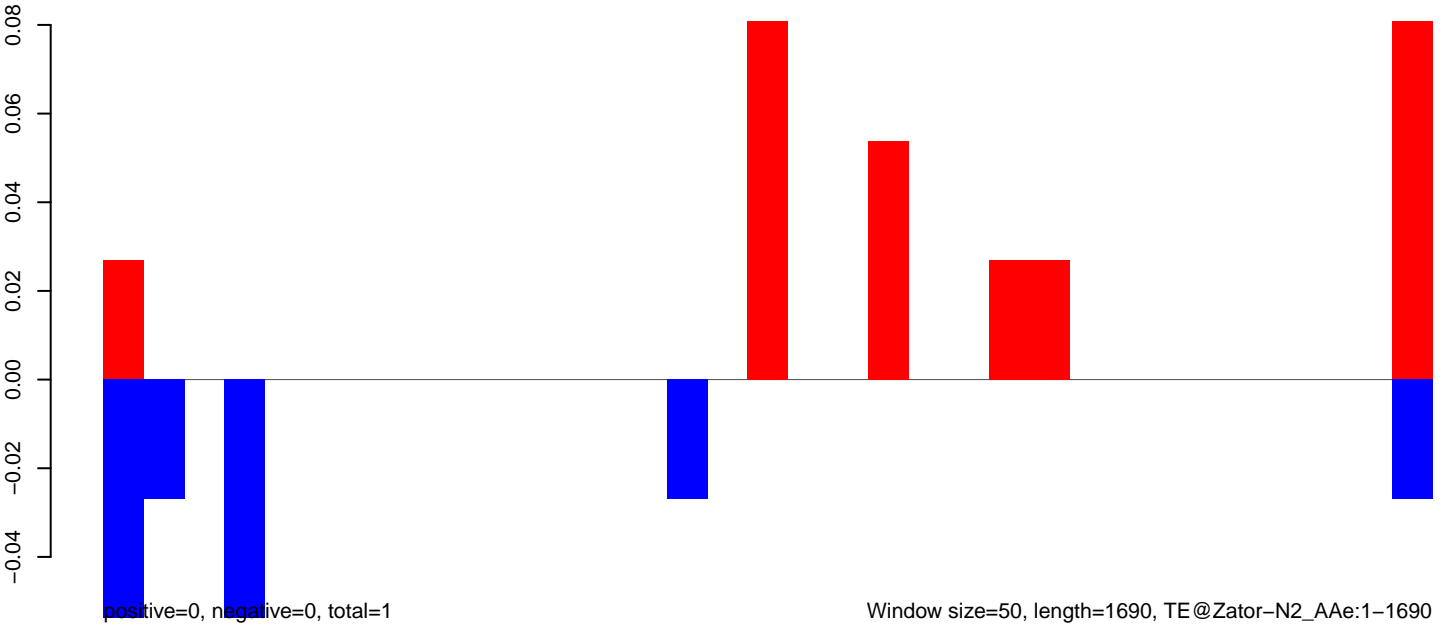

AeAeg_Aag2DENV2NGC.18_23.rep

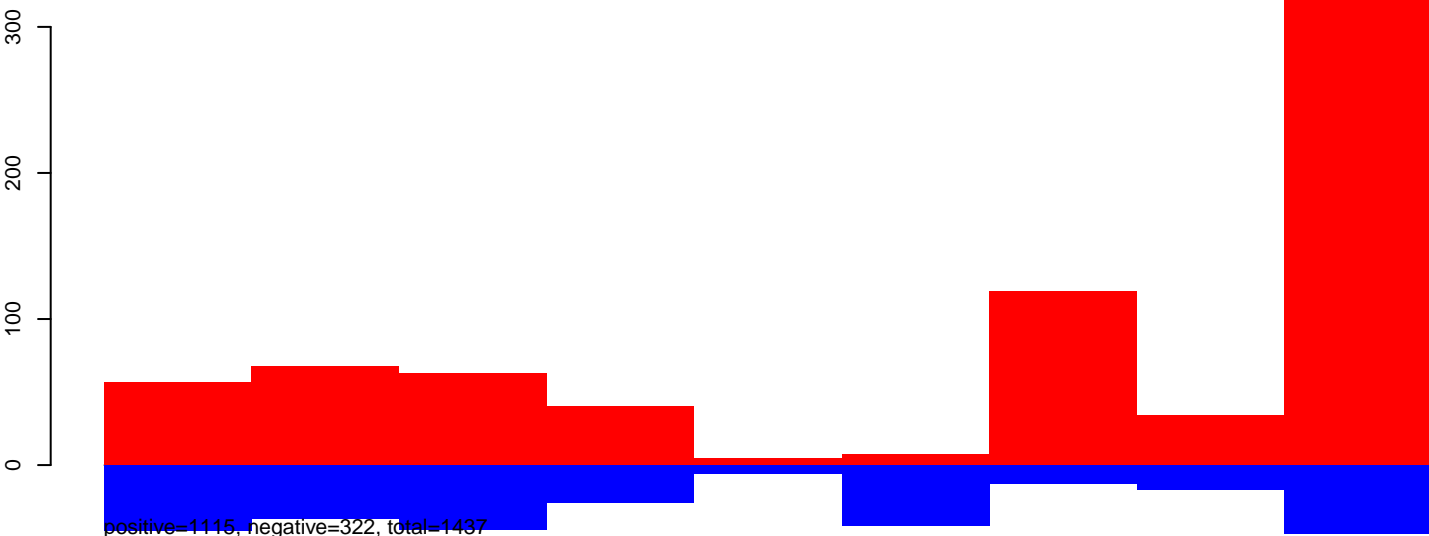

AeAeg_Aag2DENV2NGC.24_35.rep

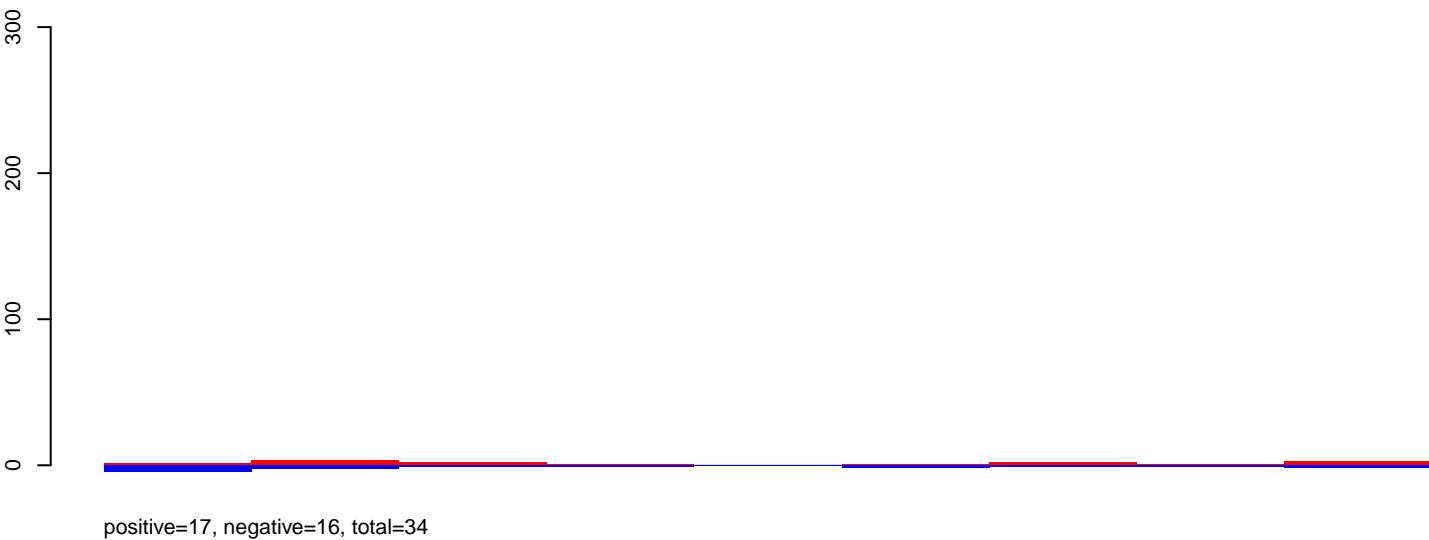

AeAeg_Aag2DENV2NGC.rep

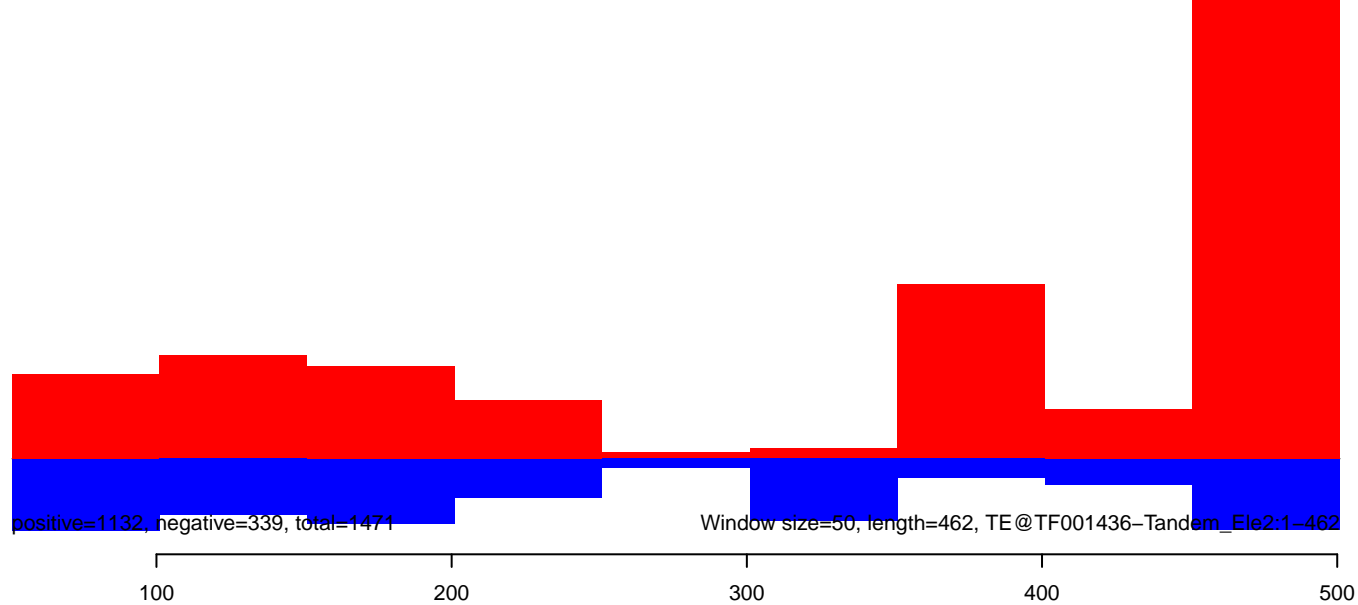

AeAeg_Aag2DENV2NGC.18_23.rep

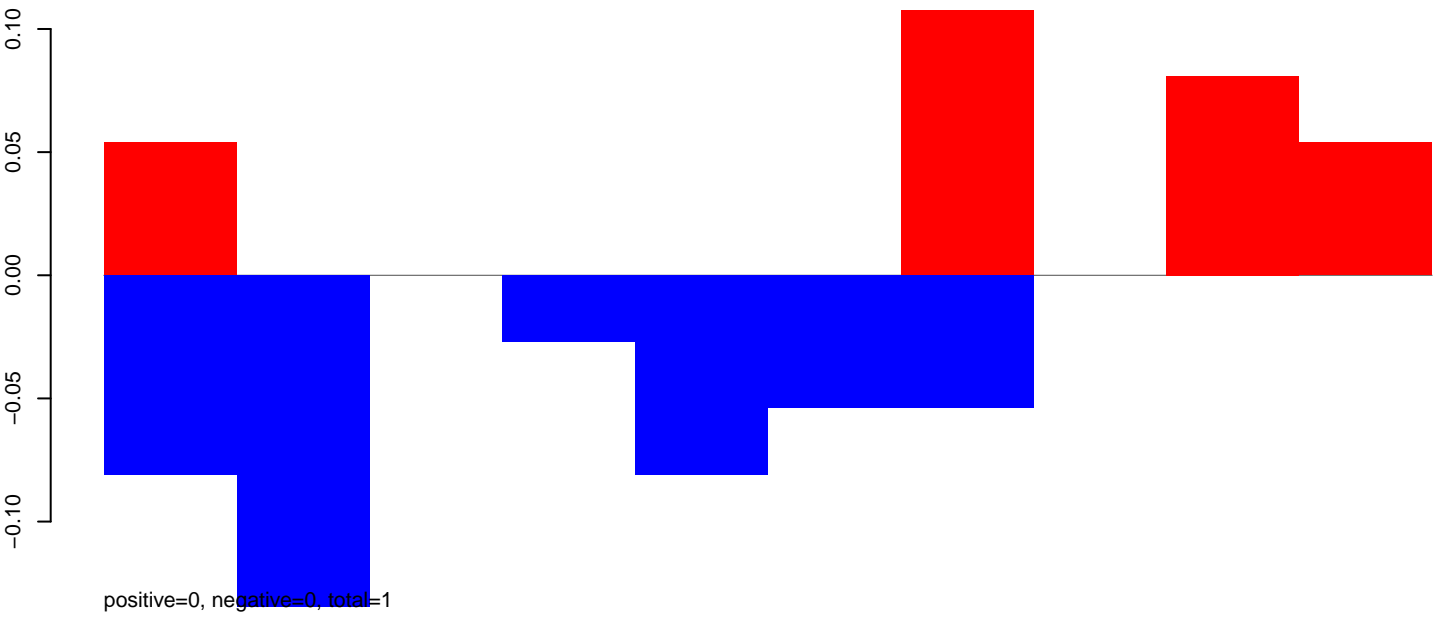

AeAeg_Aag2DENV2NGC.24_35.rep

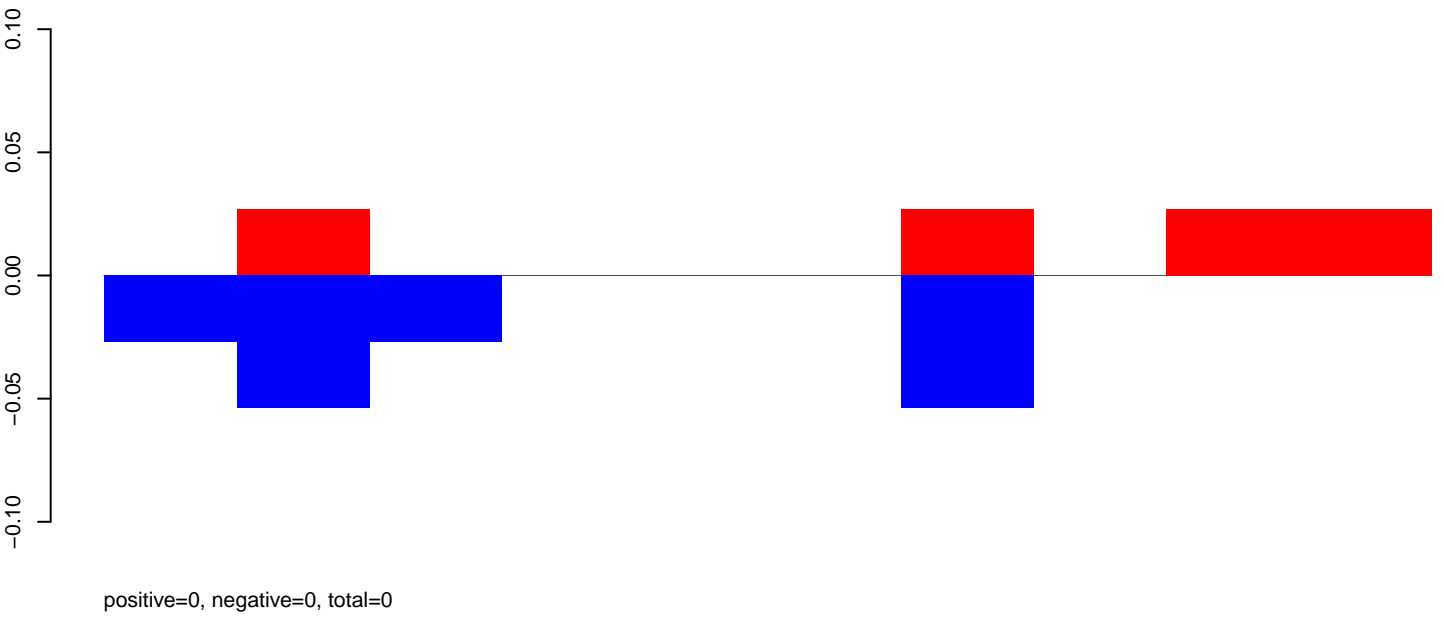

AeAeg_Aag2DENV2NGC.rep

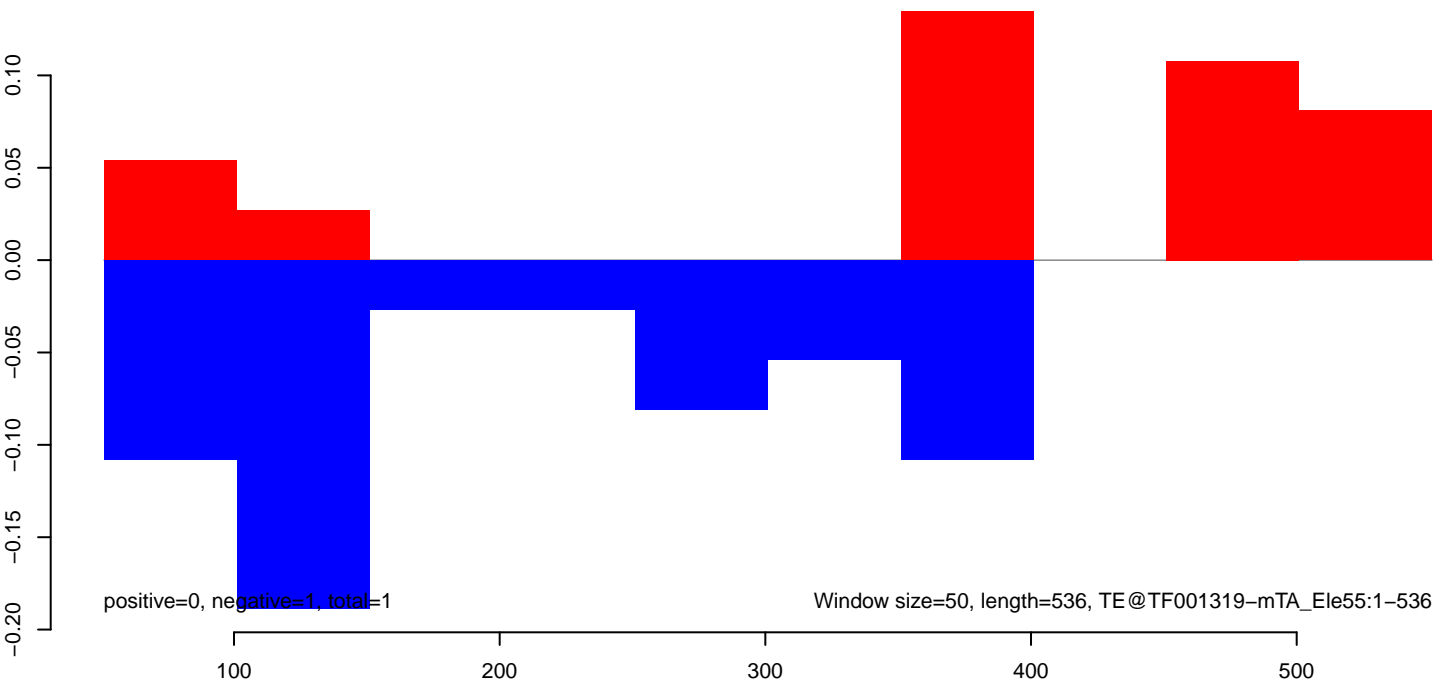

AeAeg_Aag2DENV2NGC.18_23.rep

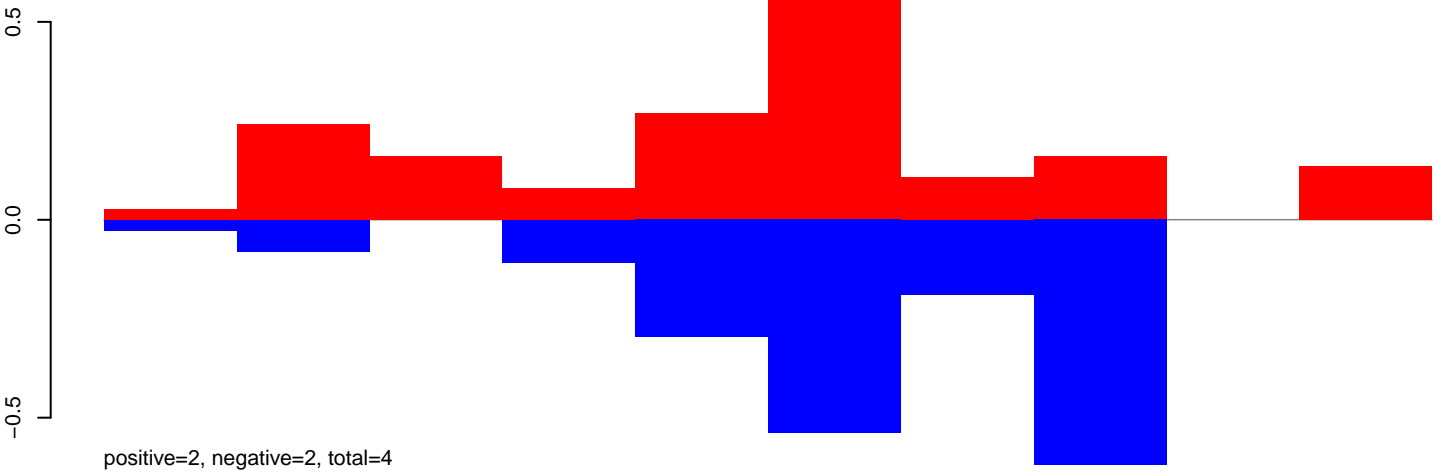

AeAeg_Aag2DENV2NGC.24_35.rep

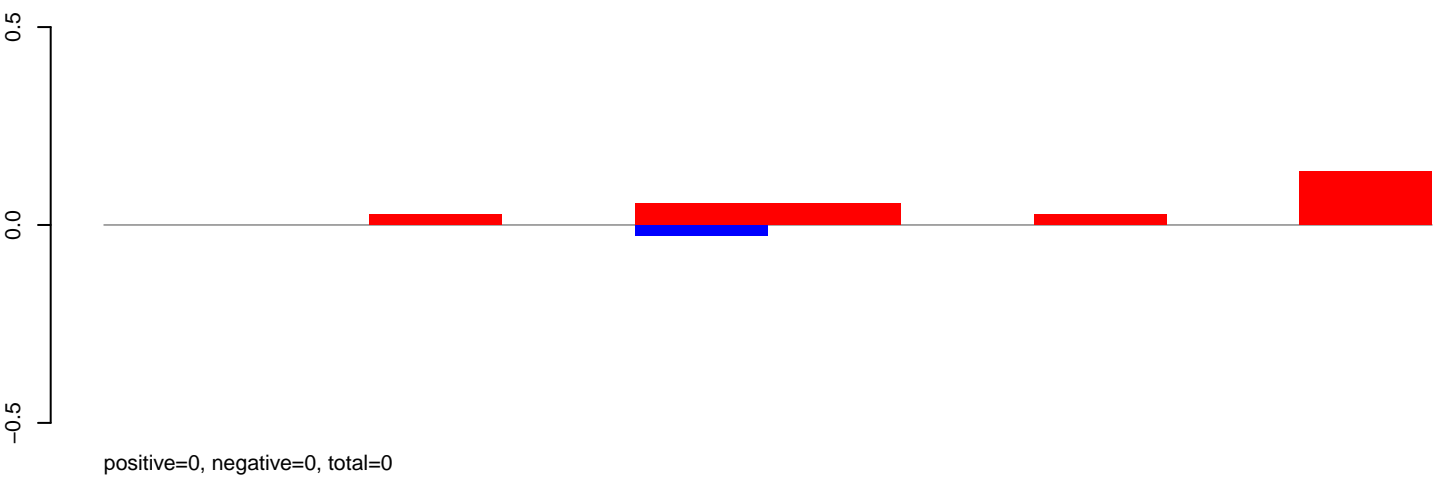

AeAeg_Aag2DENV2NGC.rep

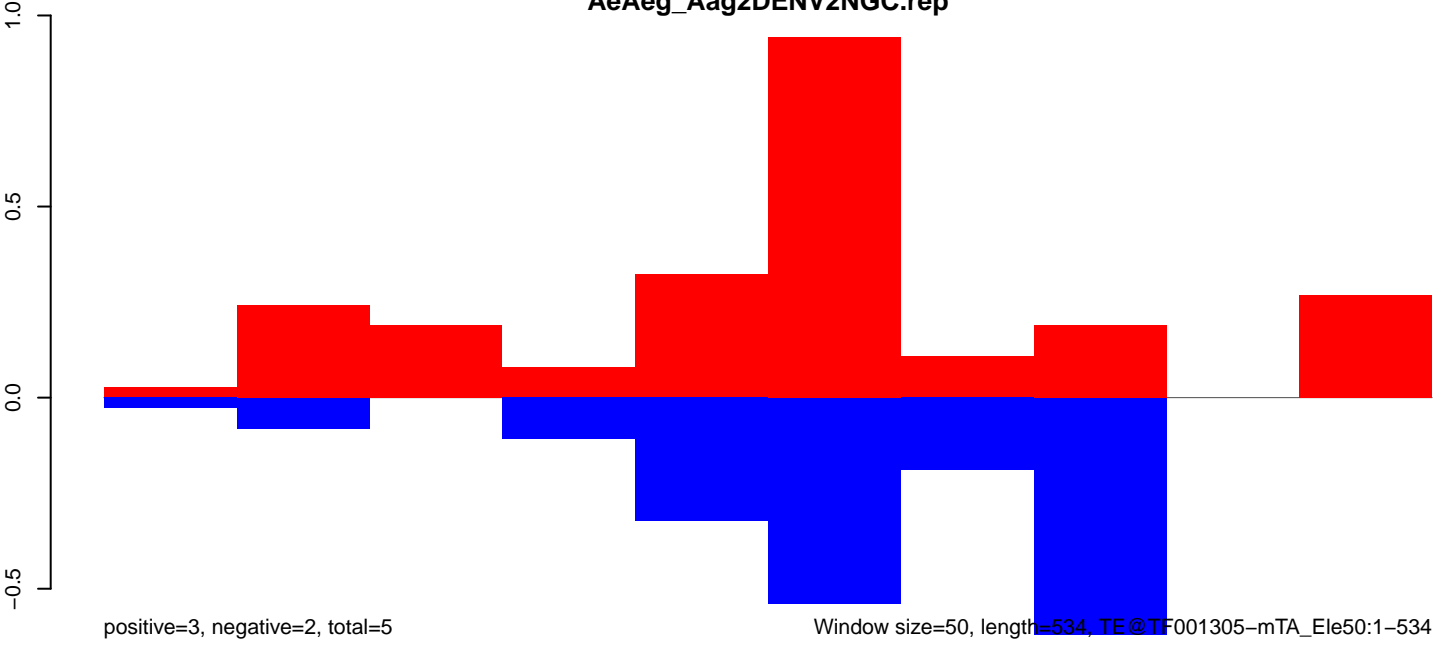

100 200 300 400 500

AeAeg_Aag2DENV2NGC.18_23.rep

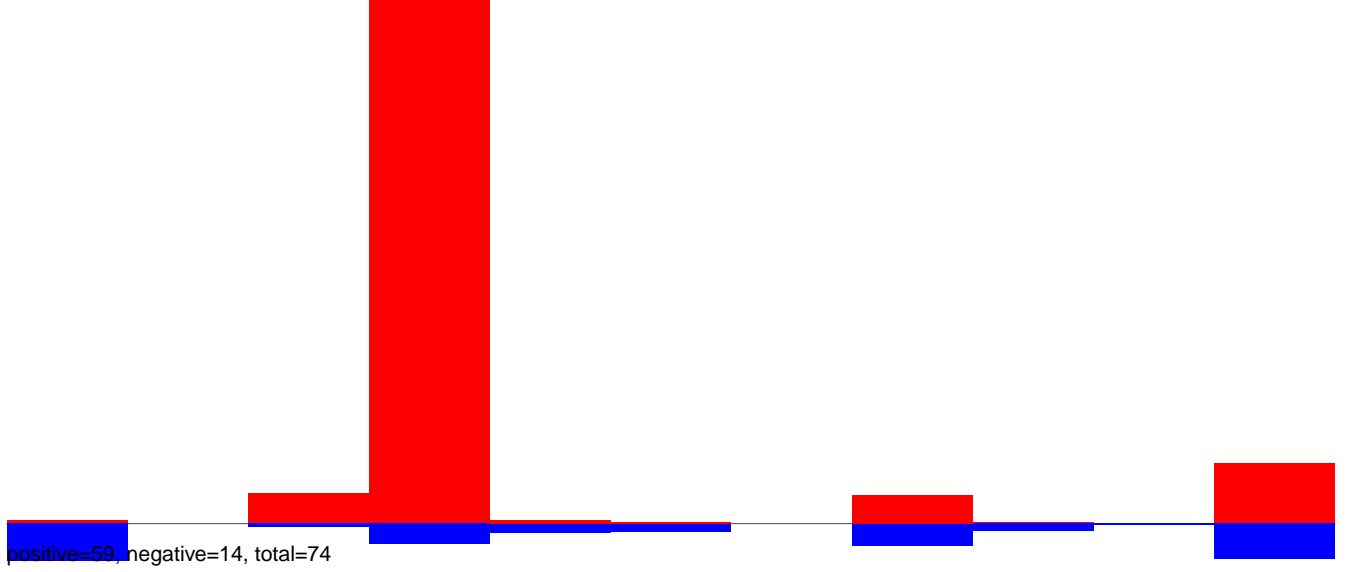

AeAeg_Aag2DENV2NGC.24_35.rep

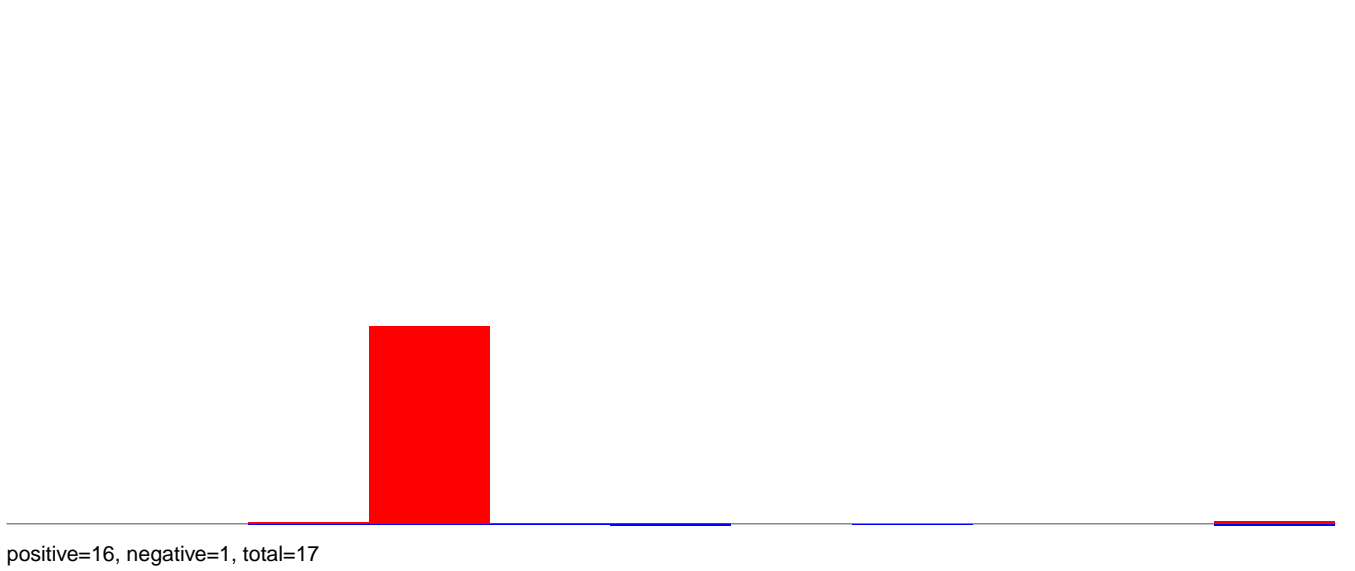

AeAeg_Aag2DENV2NGC.rep

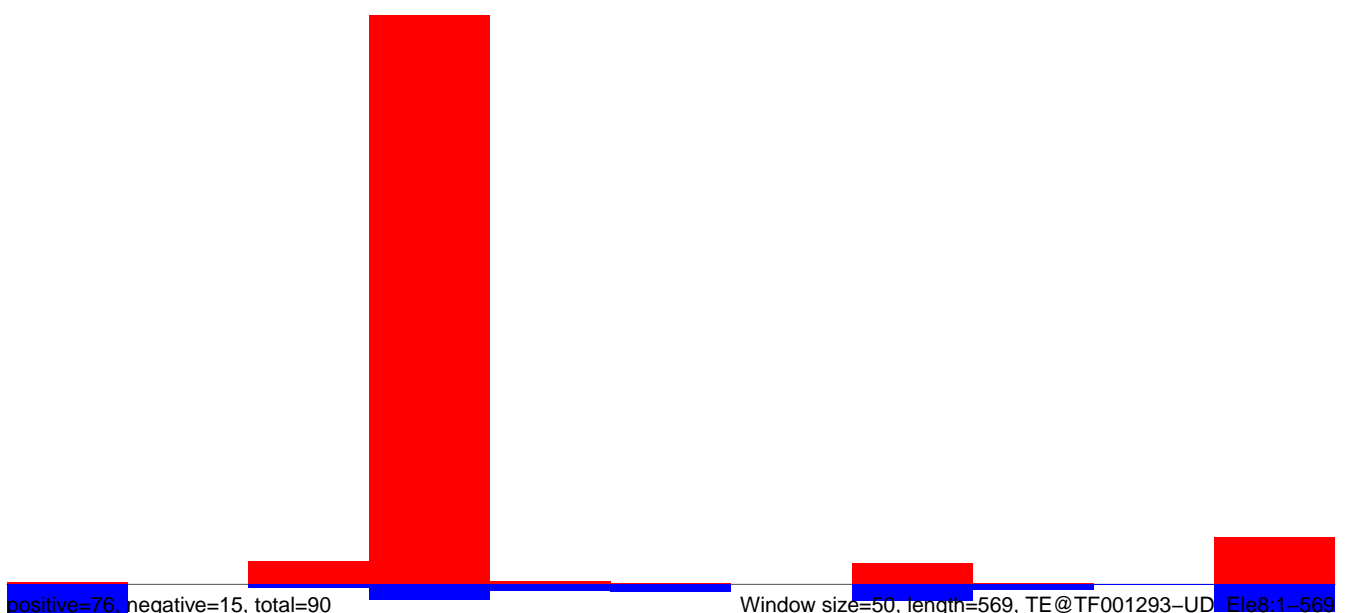

AeAeg_Aag2DENV2NGC.18_23.rep

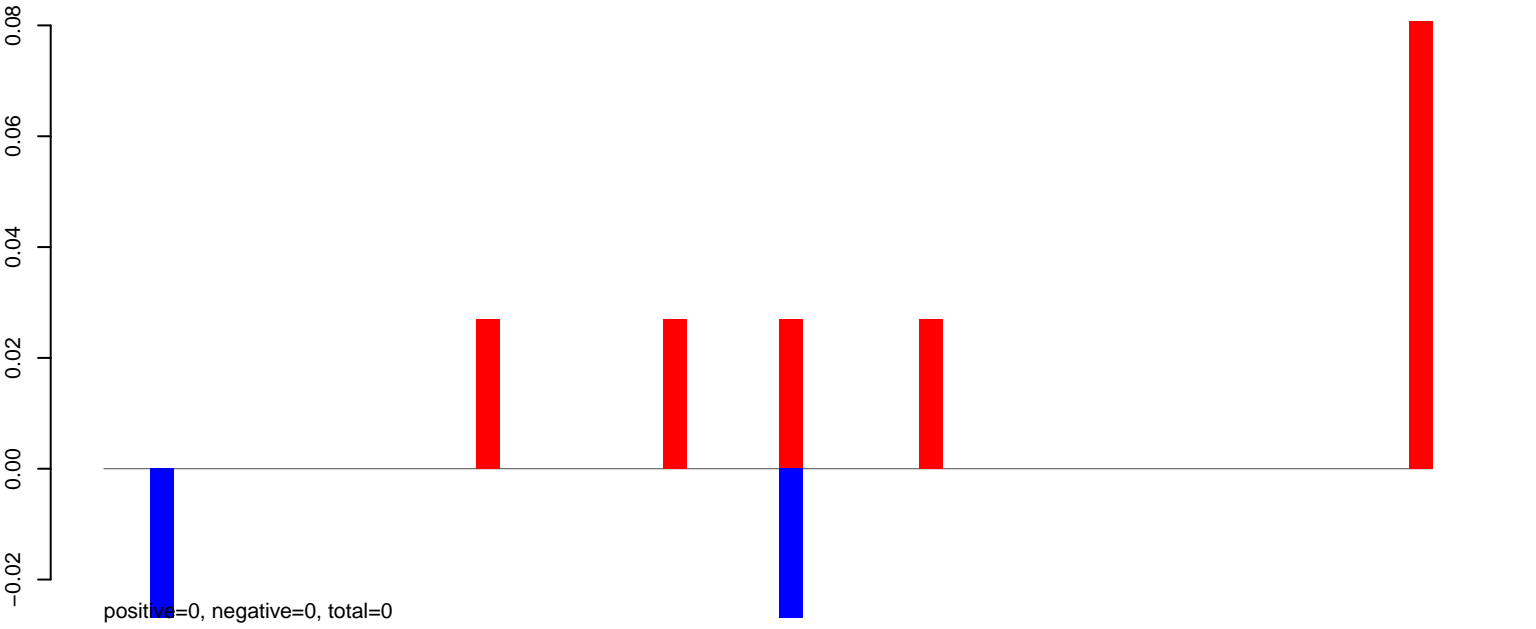

AeAeg_Aag2DENV2NGC.24_35.rep

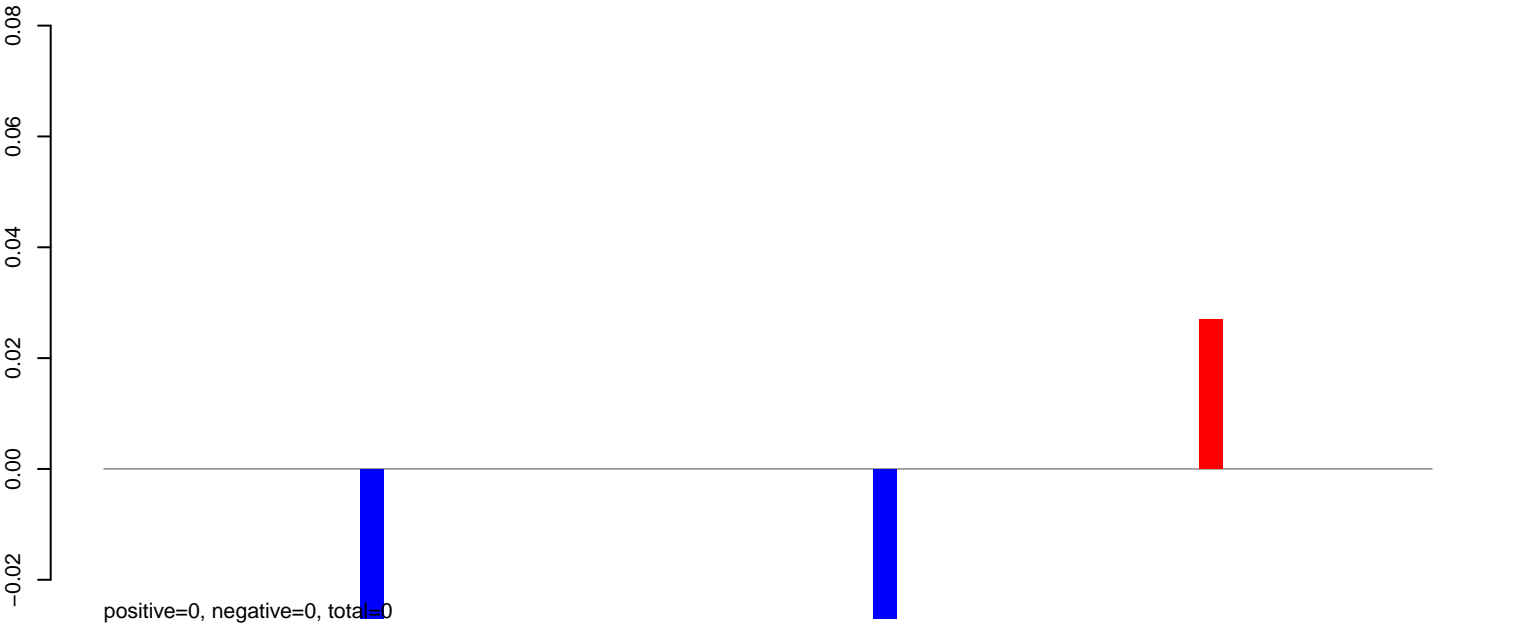

AeAeg_Aag2DENV2NGC.rep

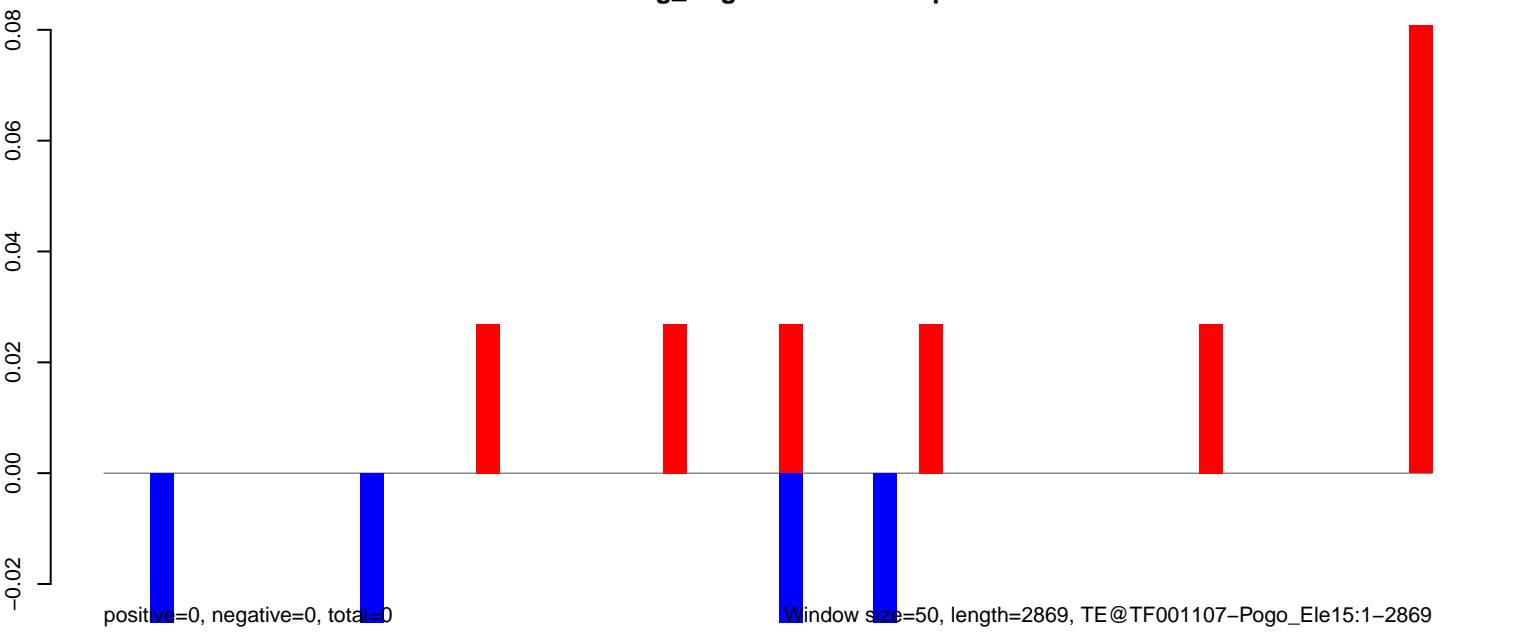

AeAeg_Aag2DENV2NGC.18_23.rep

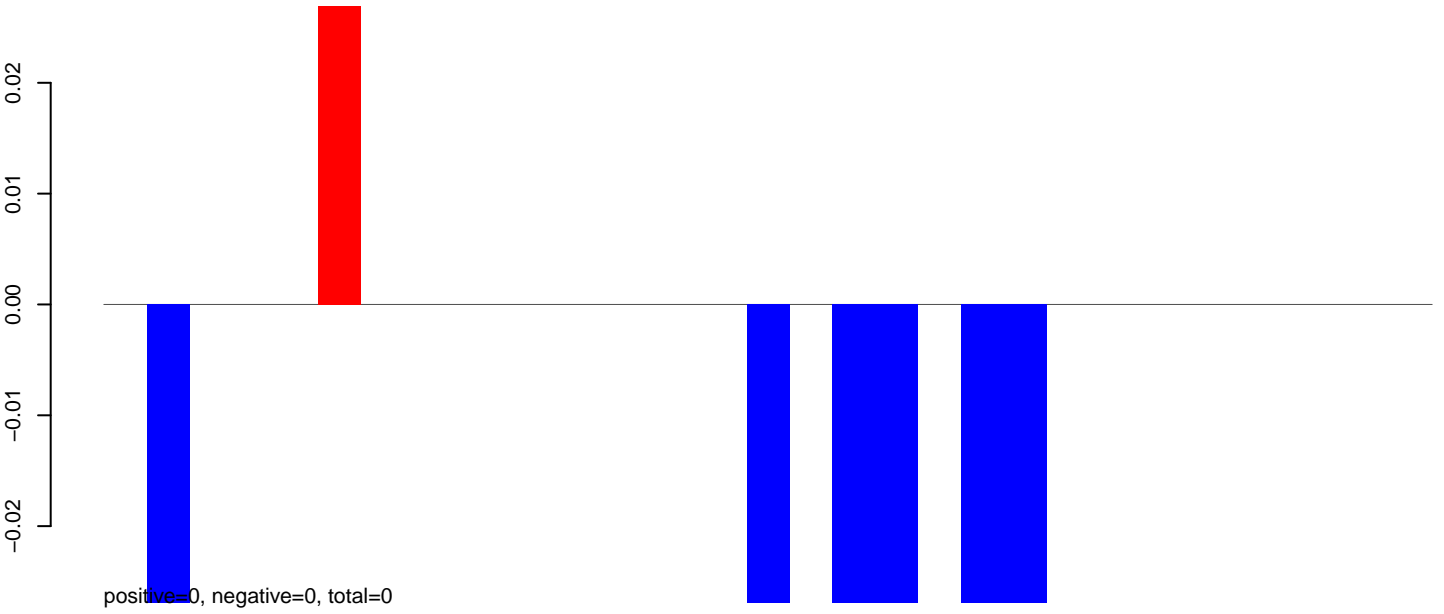

AeAeg_Aag2DENV2NGC.24_35.rep

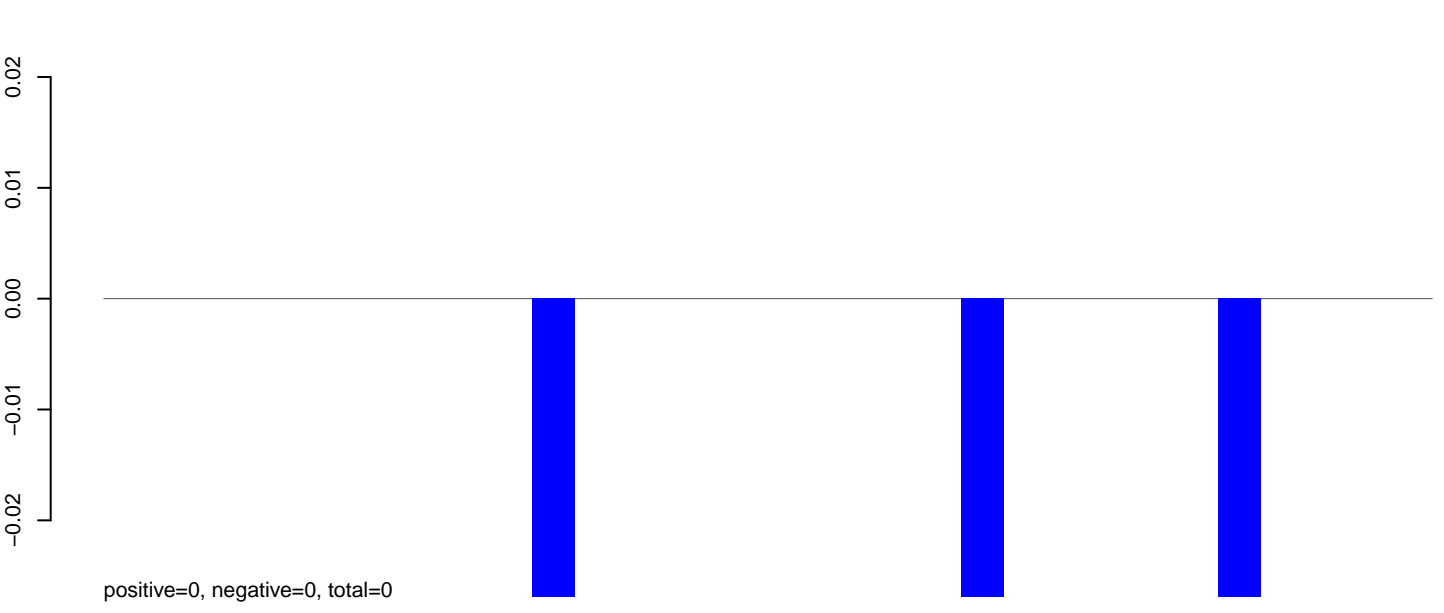

AeAeg_Aag2DENV2NGC.rep

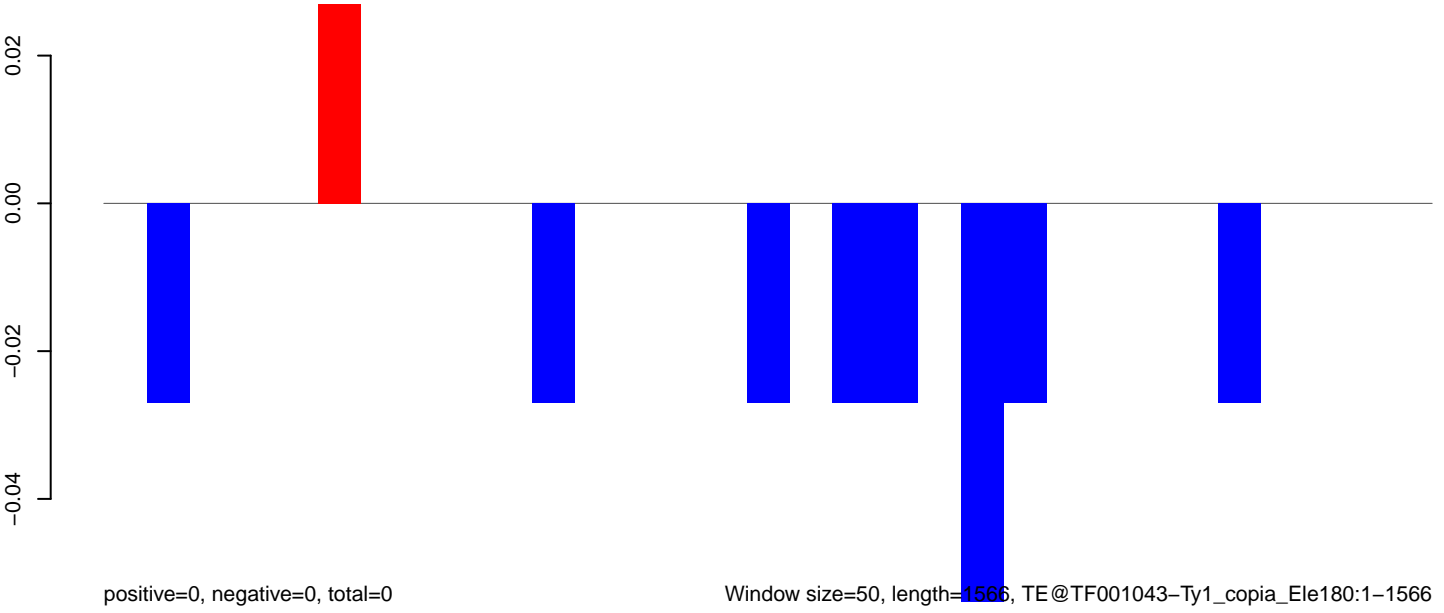

Window size=50, length=1566, TE@TF001043-Ty1_copia_Ele180:1-1566

0 500 1000 1500

AeAeg_Aag2DENV2NGC.18_23.rep

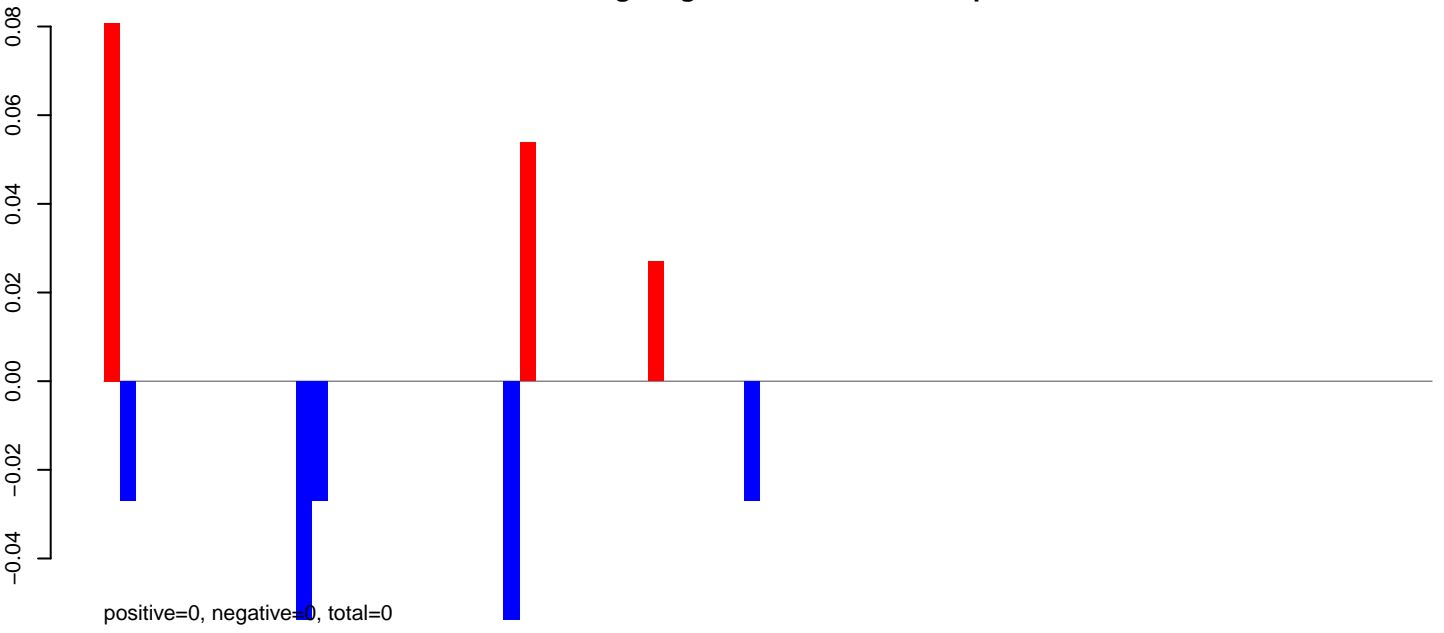

AeAeg_Aag2DENV2NGC.24_35.rep

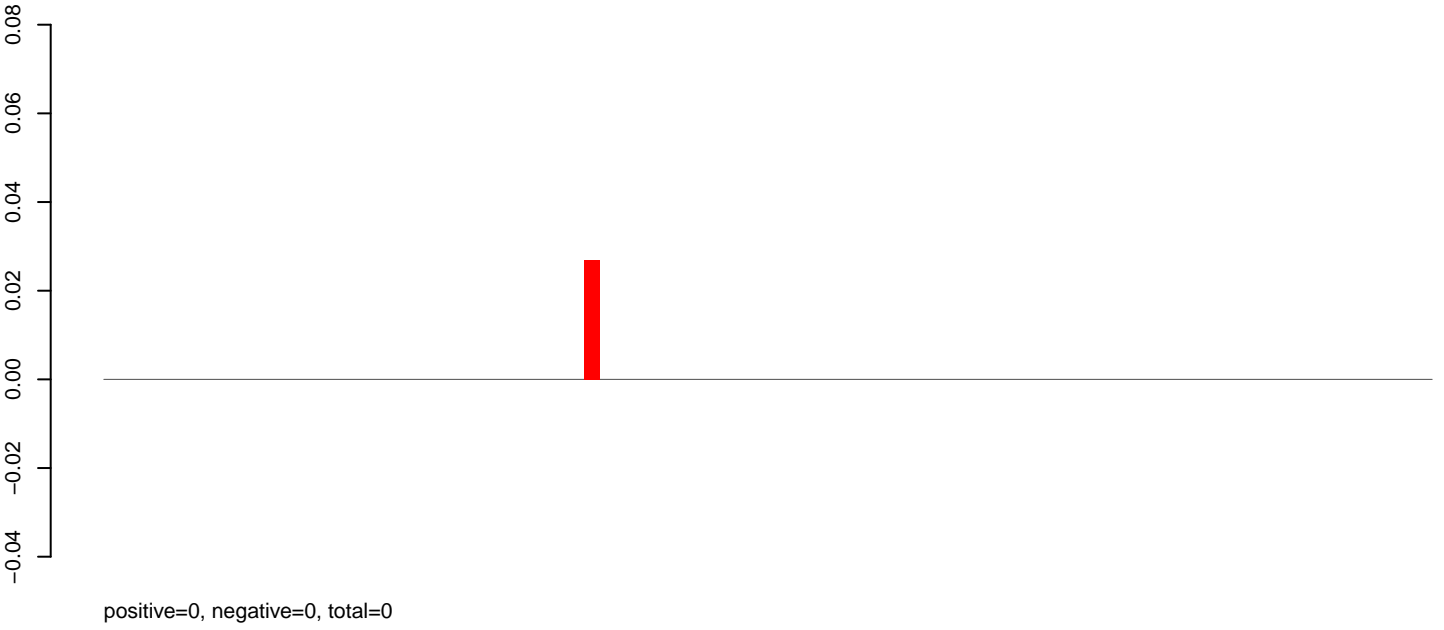

AeAeg_Aag2DENV2NGC.rep

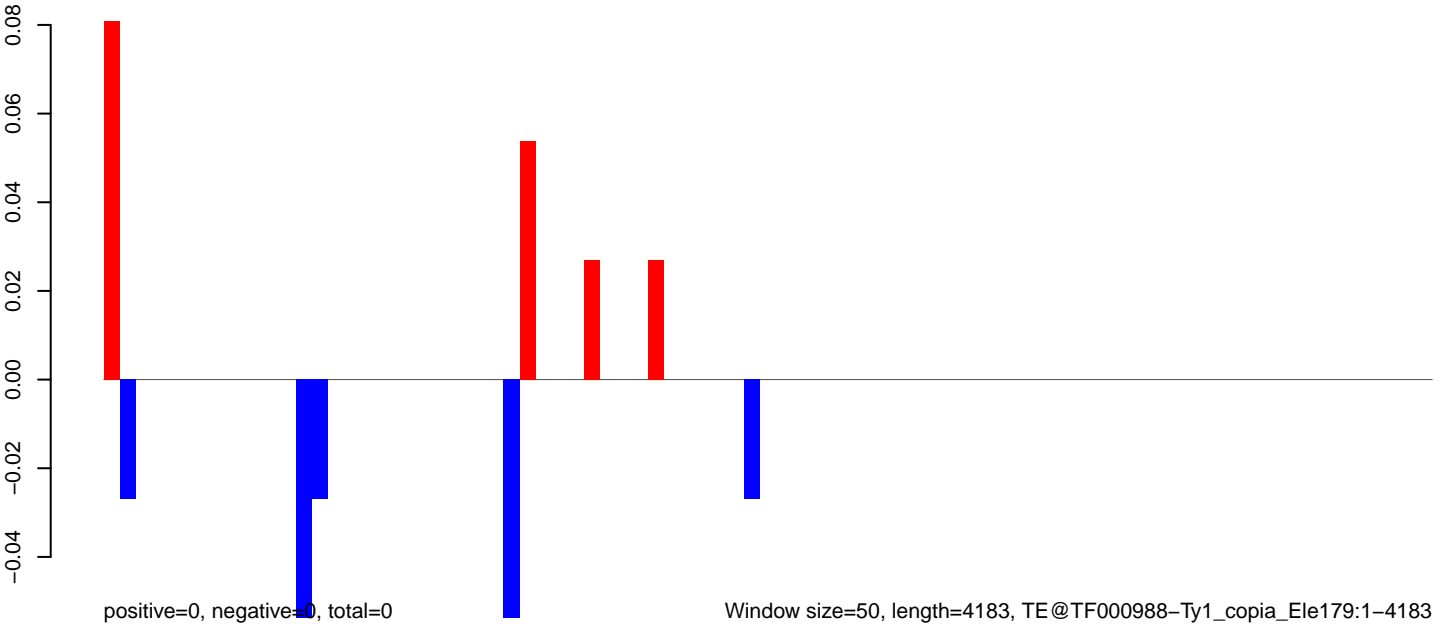

Window size=50, length=4183, TE@TF000988-Ty1_copia_Ele179:1-4183

0 1000 2000 3000 4000

AeAeg_Aag2DENV2NGC.18_23.rep

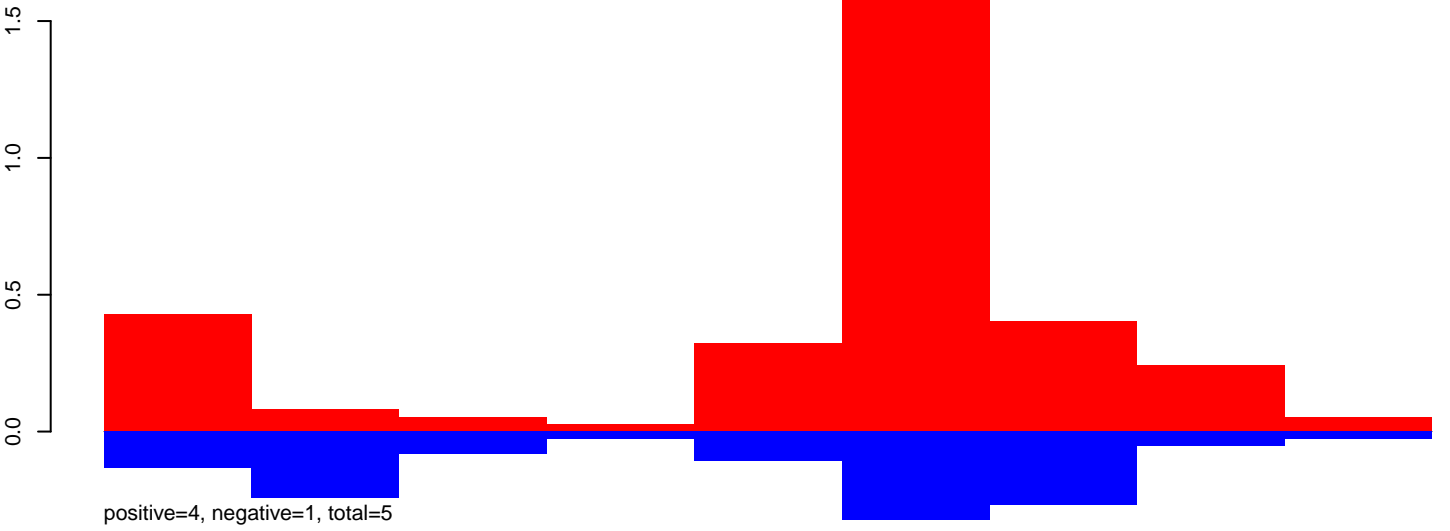

AeAeg_Aag2DENV2NGC.24_35.rep

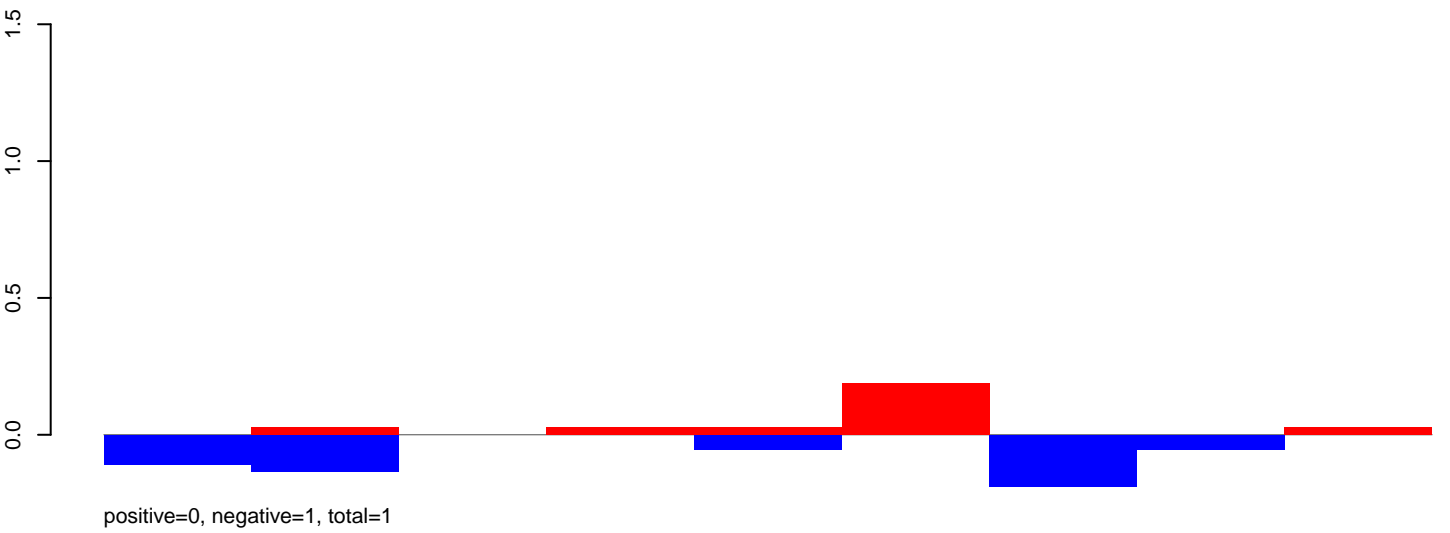

AeAeg_Aag2DENV2NGC.rep

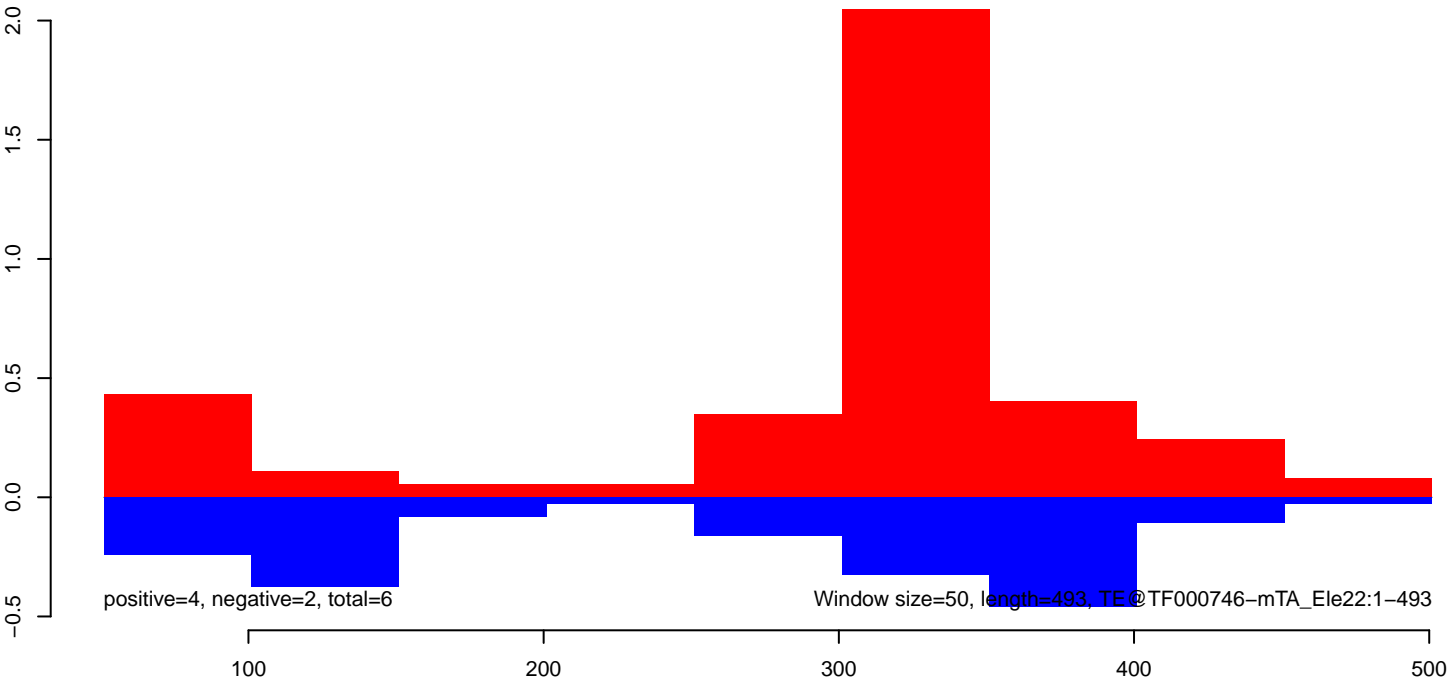

AeAeg_Aag2DENV2NGC.18_23.rep

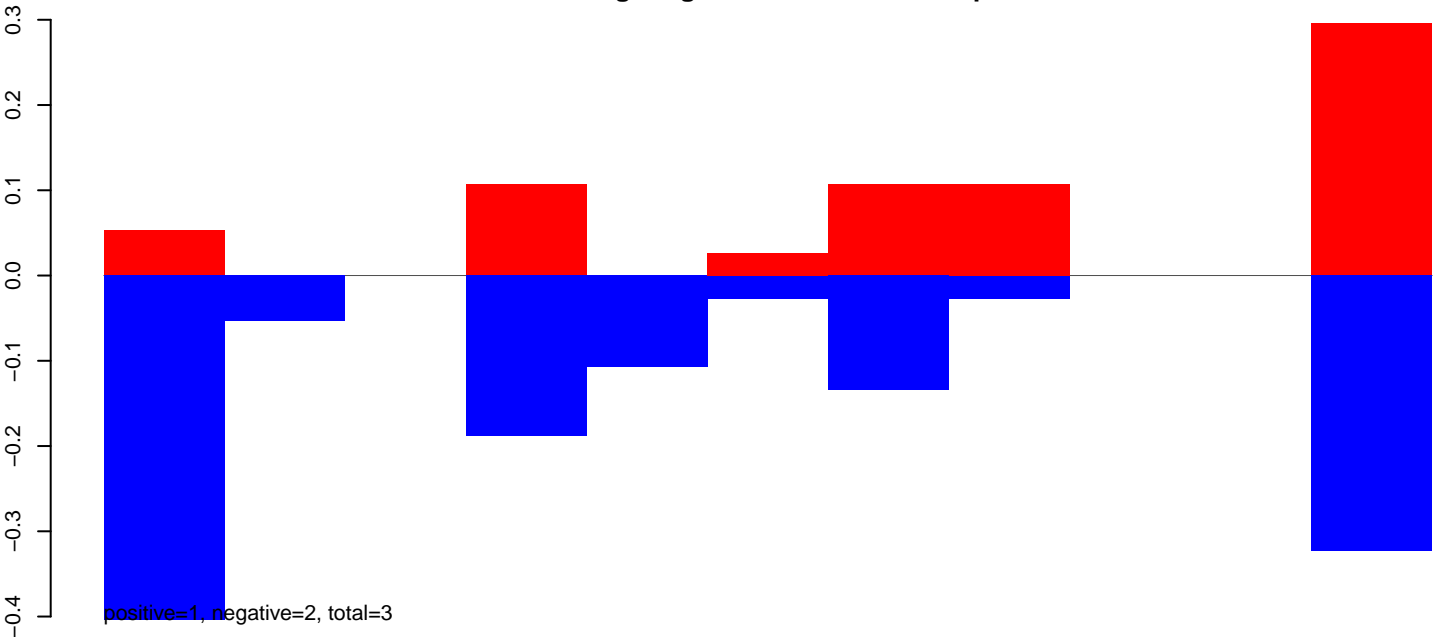

AeAeg_Aag2DENV2NGC.24_35.rep

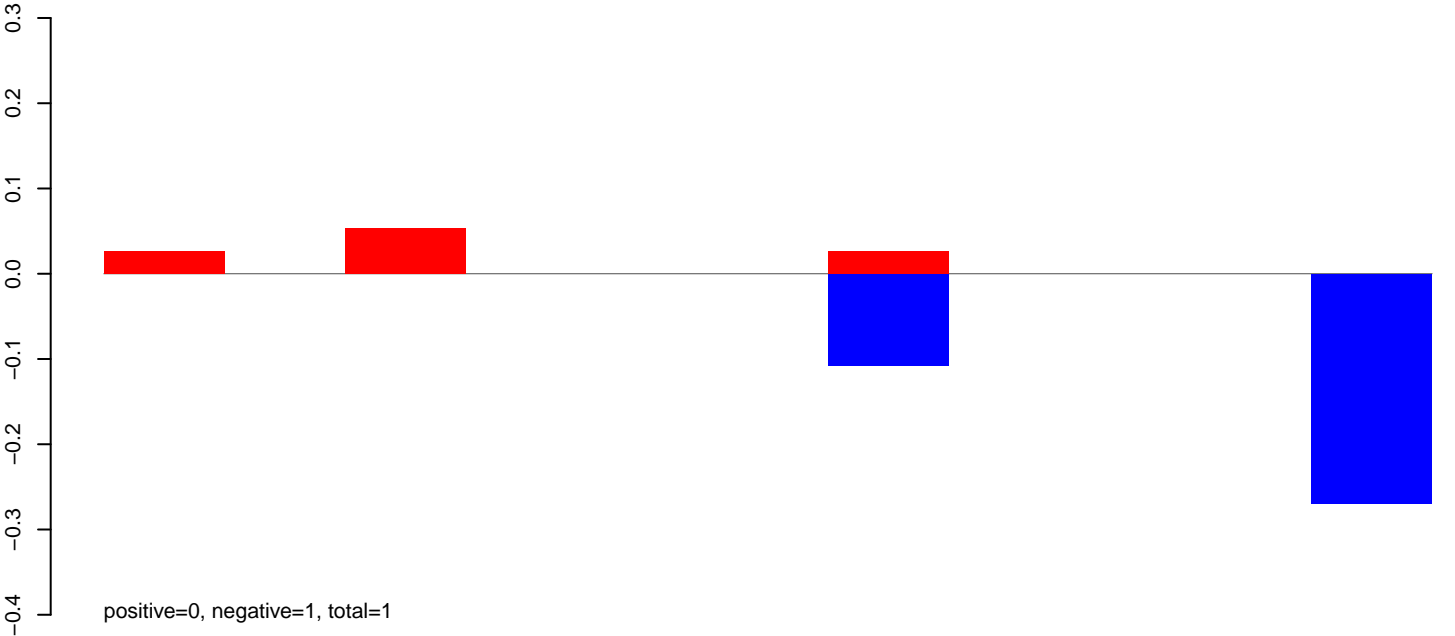

AeAeg_Aag2DENV2NGC.rep

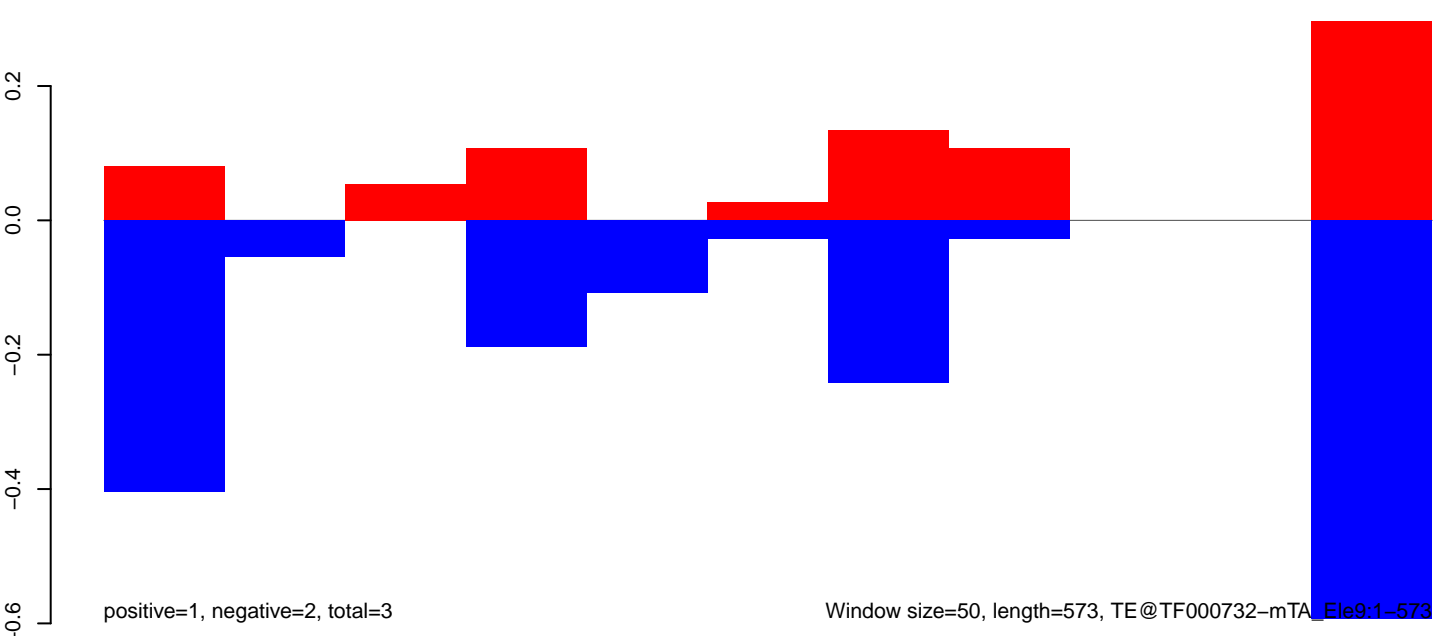

positive=1, negative=2, total=3

Window size=50, length=573, TE@TF000732-mTA_Ele9:1-573

AeAeg_Aag2DENV2NGC.18_23.rep

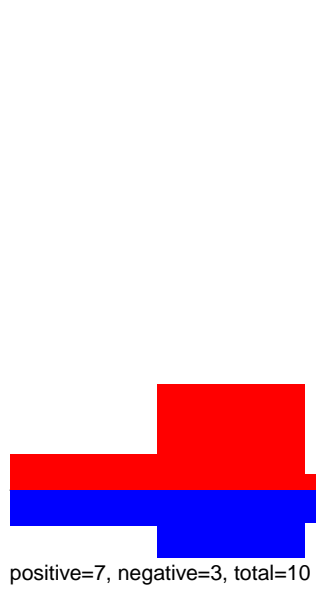

AeAeg_Aag2DENV2NGC.24_35.rep



AeAeg_Aag2DENV2NGC.rep

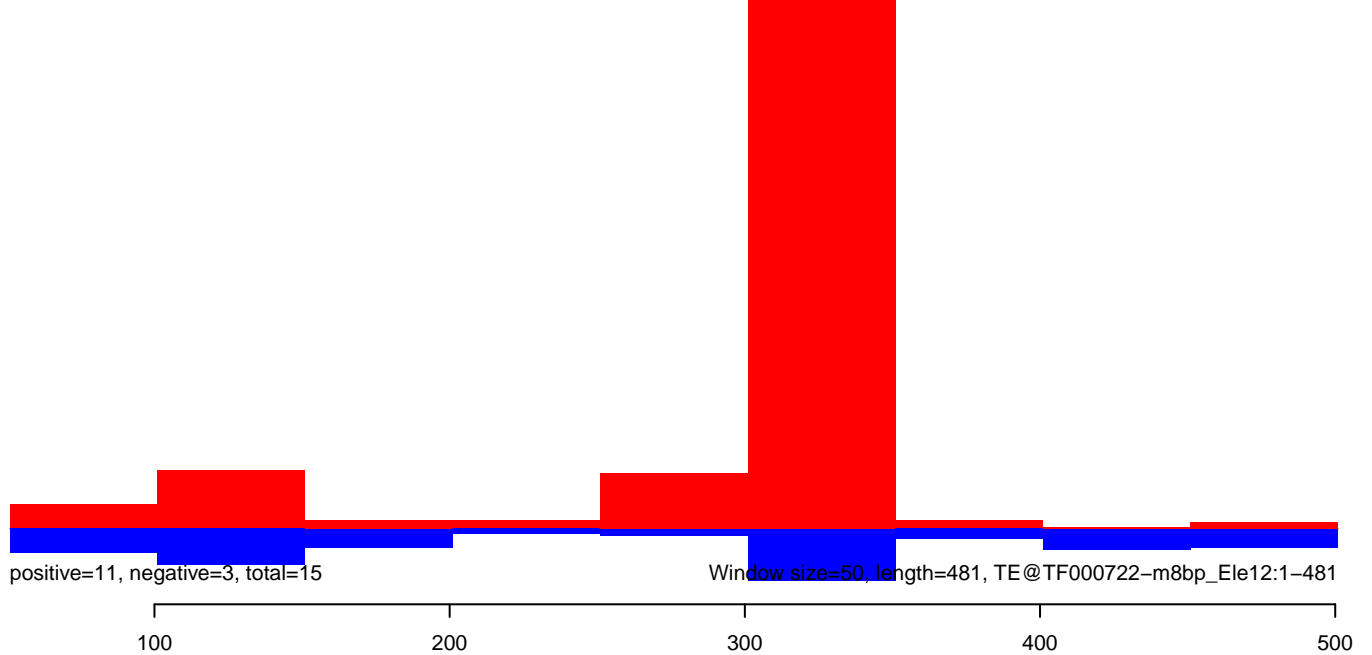

AeAeg_Aag2DENV2NGC.18_23.rep

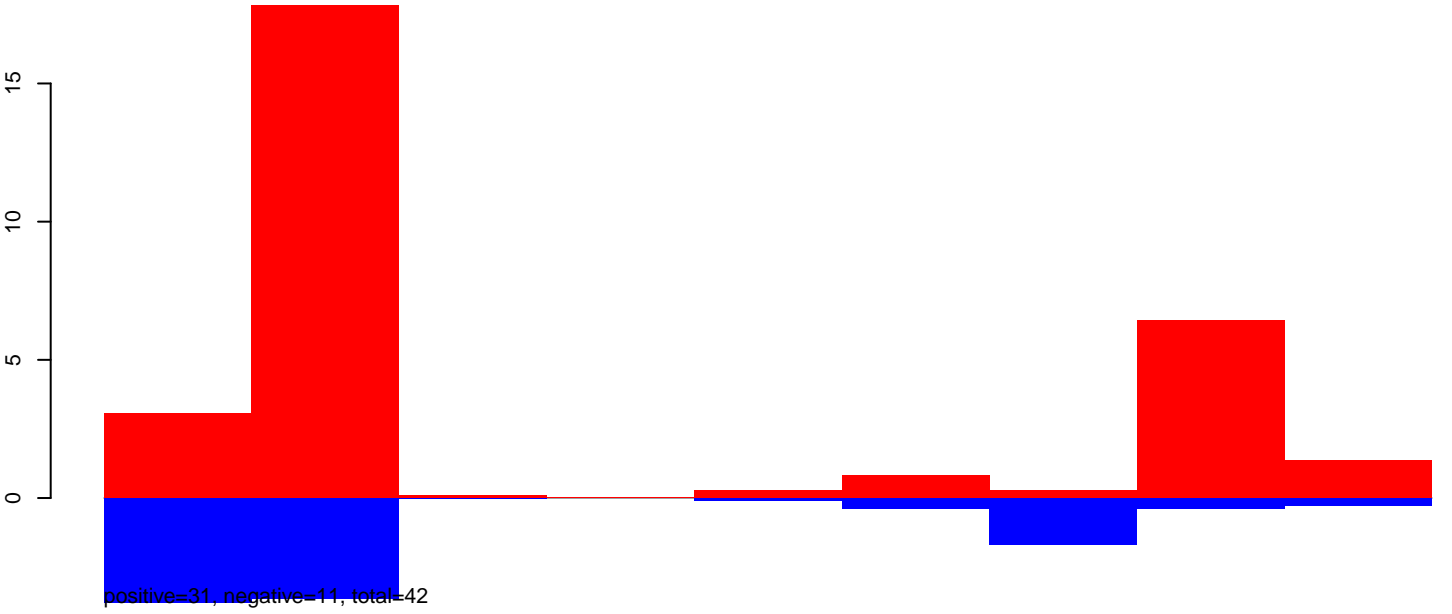

AeAeg_Aag2DENV2NGC.24_35.rep

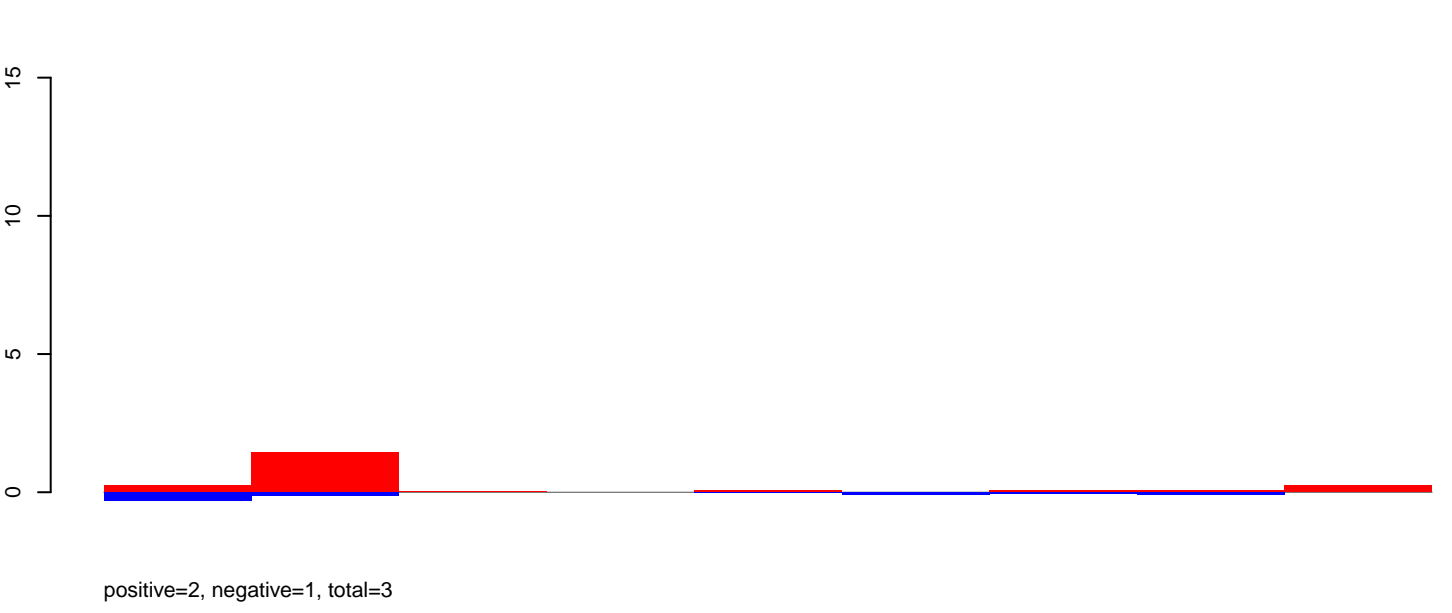

AeAeg_Aag2DENV2NGC.rep

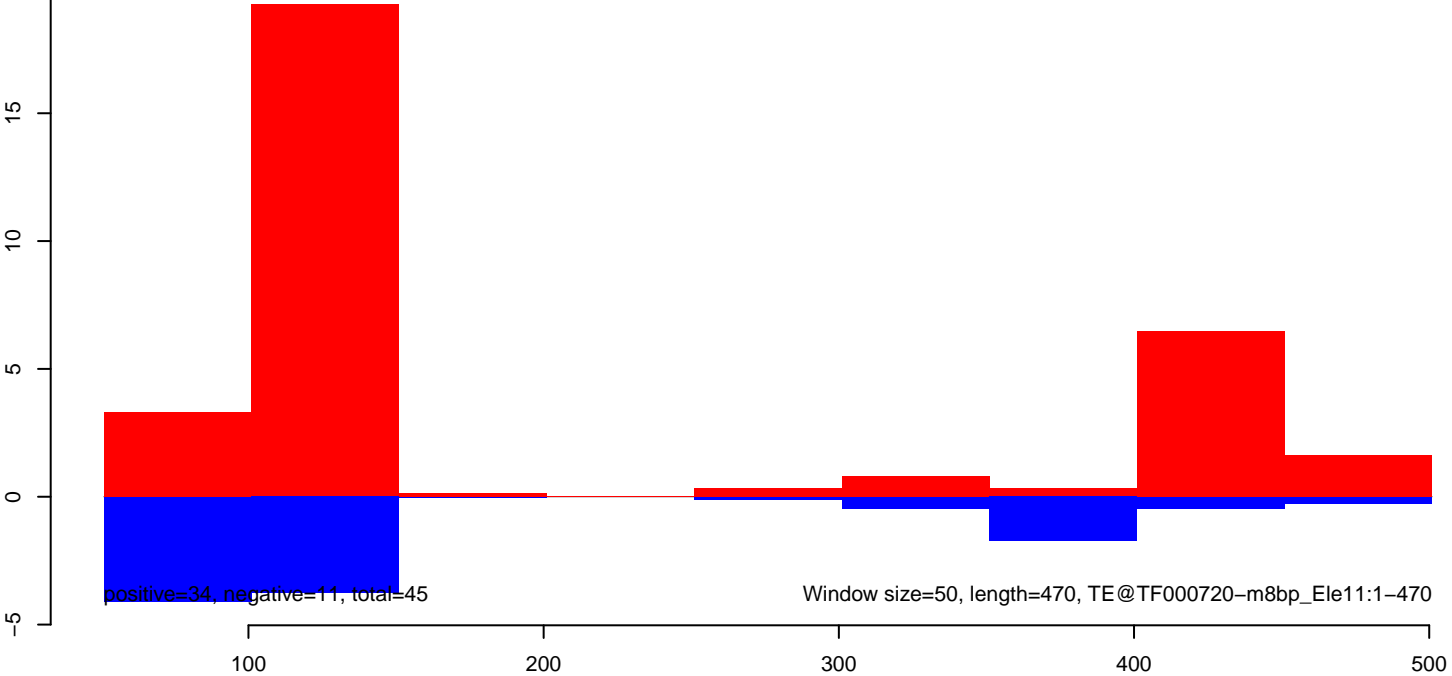

AeAeg_Aag2DENV2NGC.18_23.rep

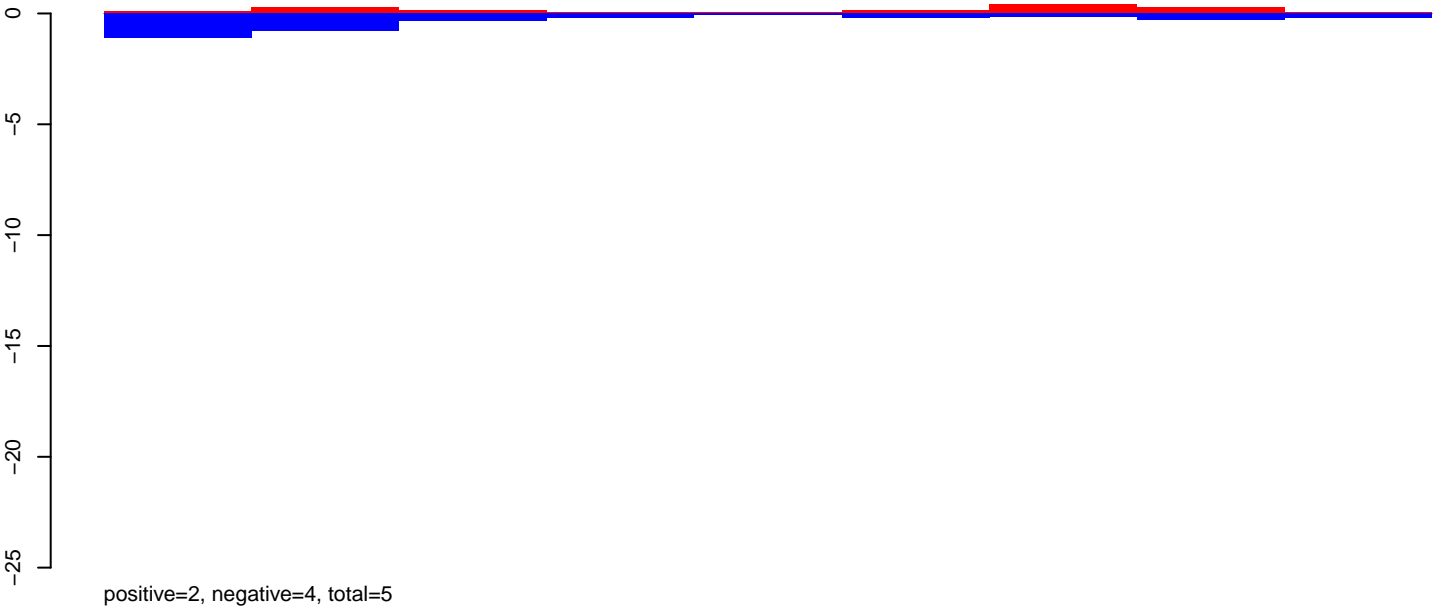

AeAeg_Aag2DENV2NGC.24_35.rep

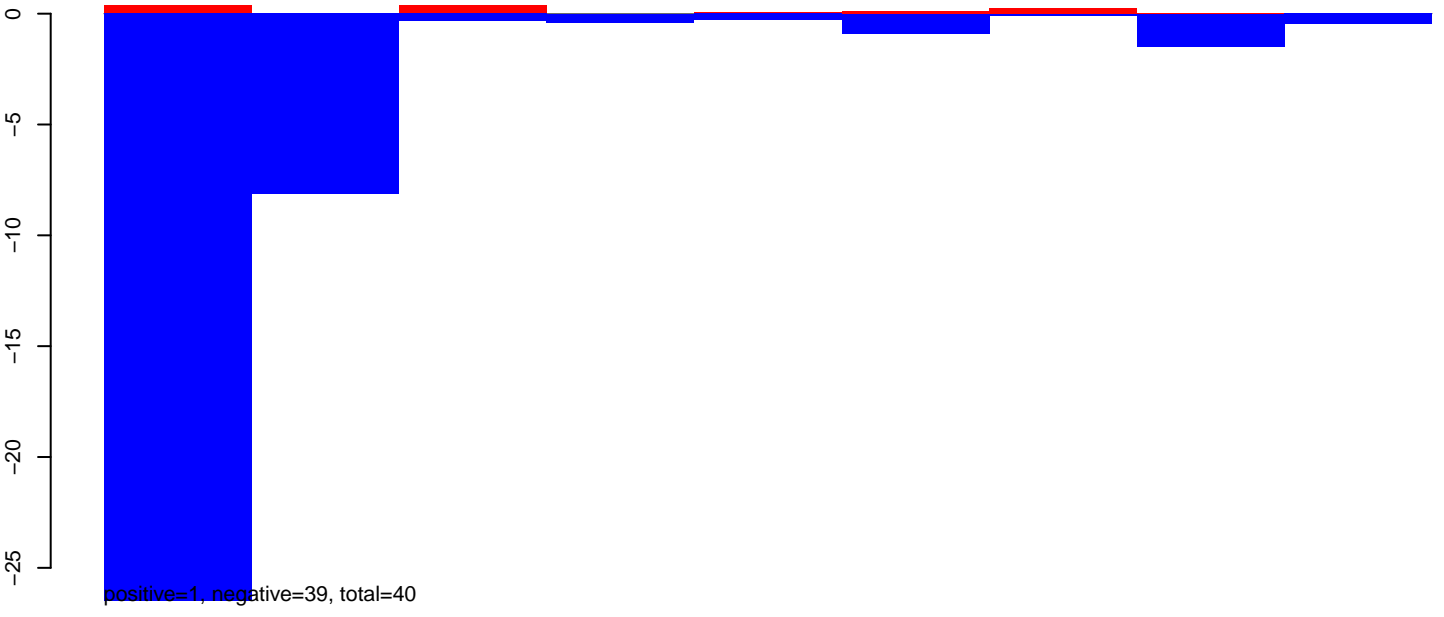

AeAeg_Aag2DENV2NGC.rep

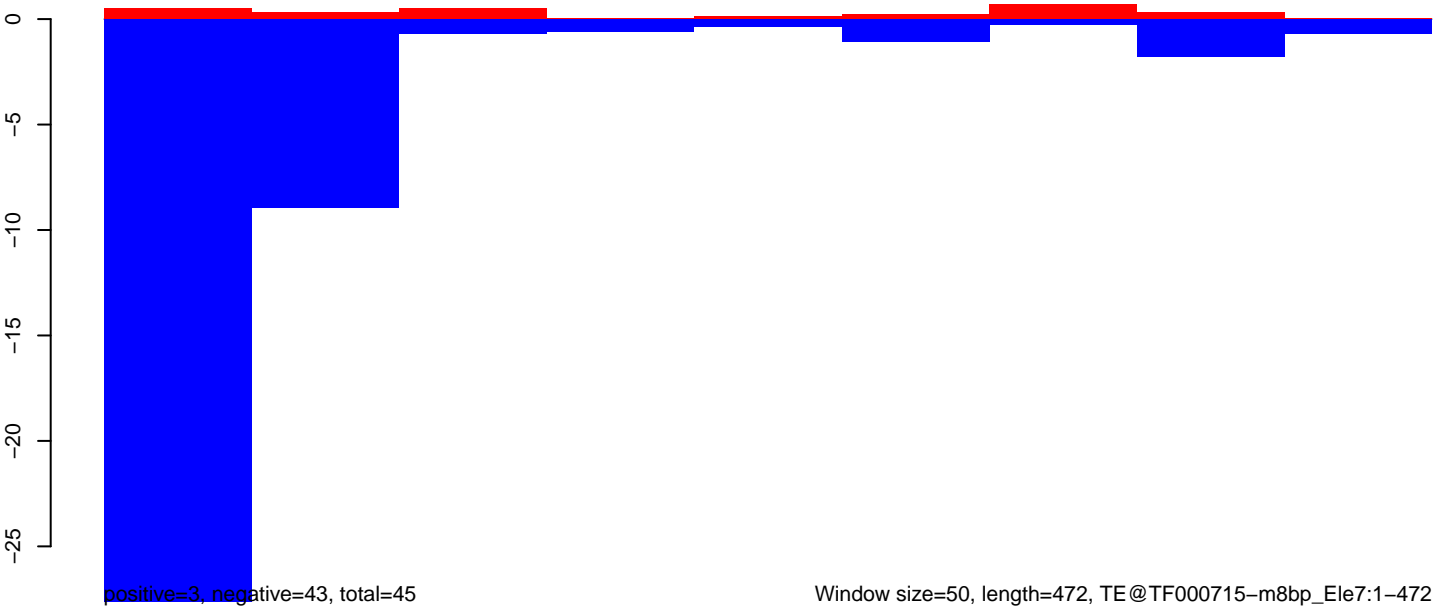

AeAeg_Aag2DENV2NGC.18_23.rep

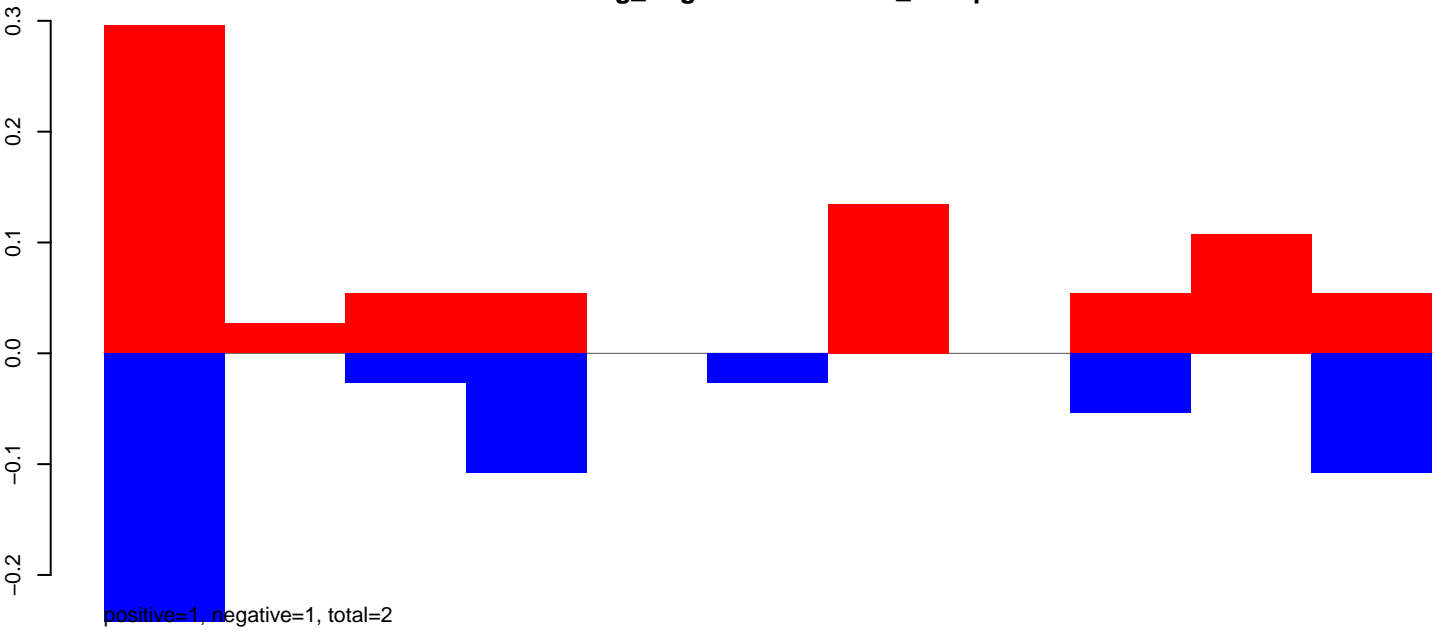

AeAeg_Aag2DENV2NGC.24_35.rep



AeAeg_Aag2DENV2NGC.rep

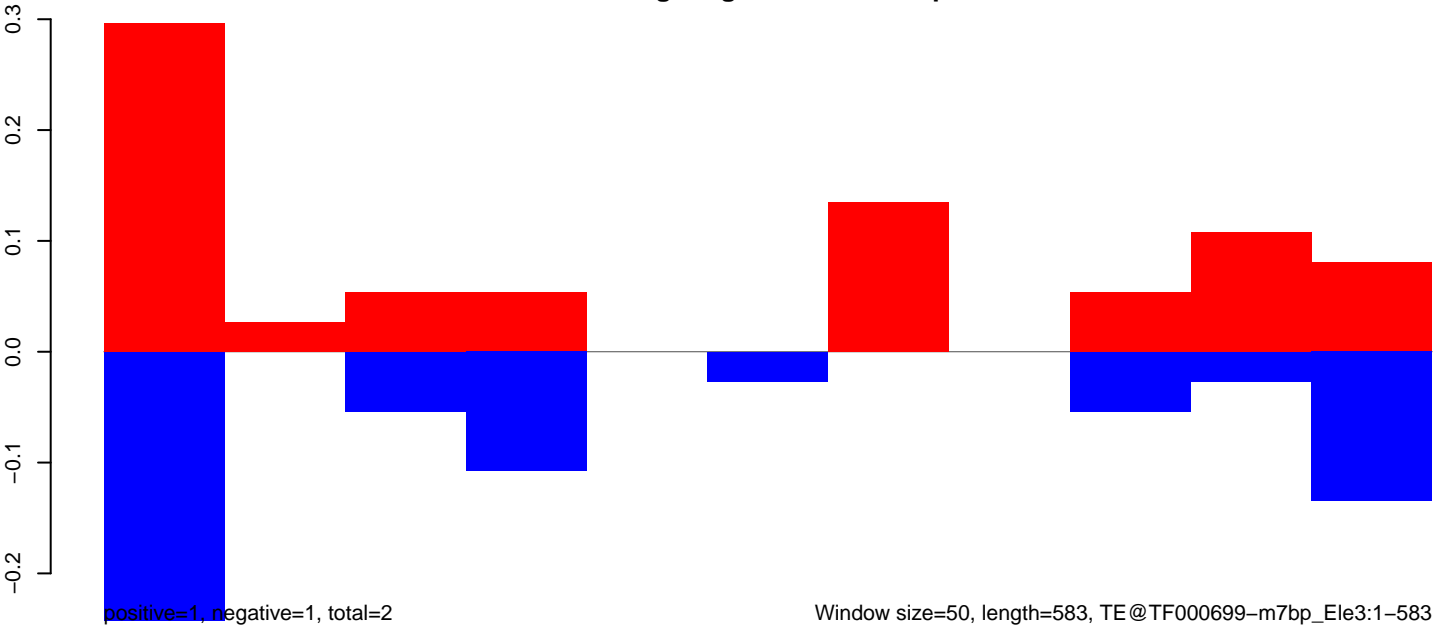

AeAeg_Aag2DENV2NGC.18_23.rep

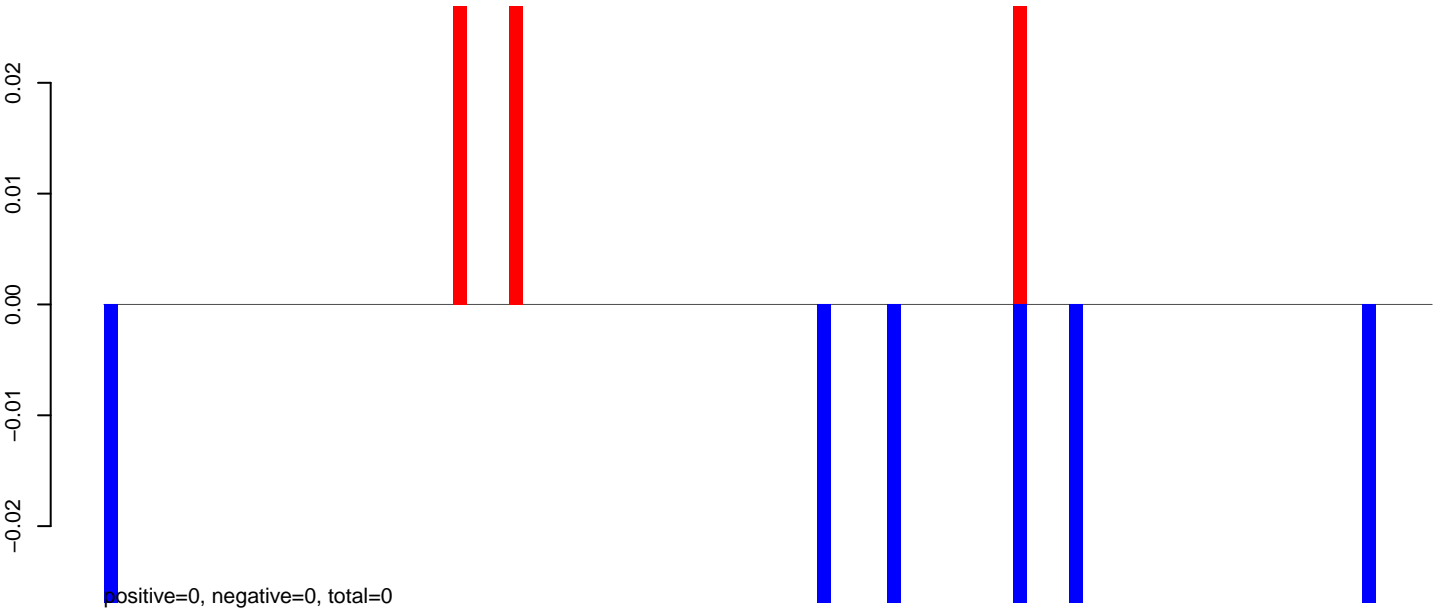

AeAeg_Aag2DENV2NGC.24_35.rep



AeAeg_Aag2DENV2NGC.rep

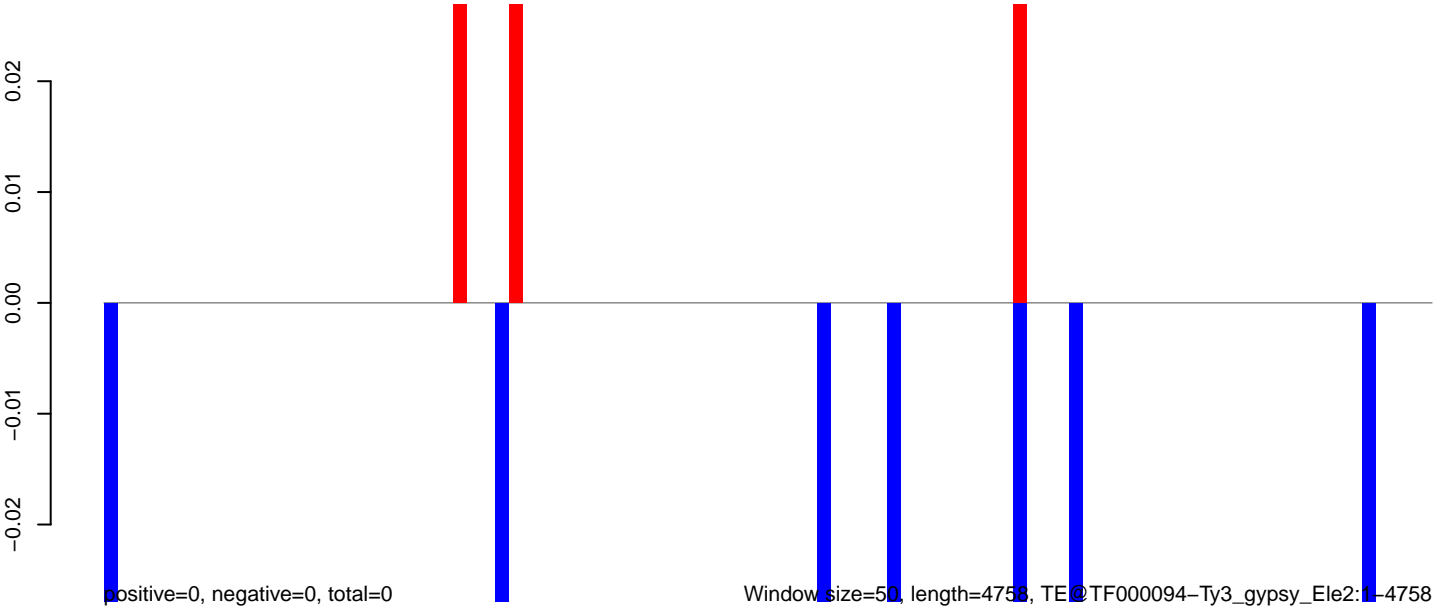

AeAeg_Aag2DENV2NGC.18_23.rep

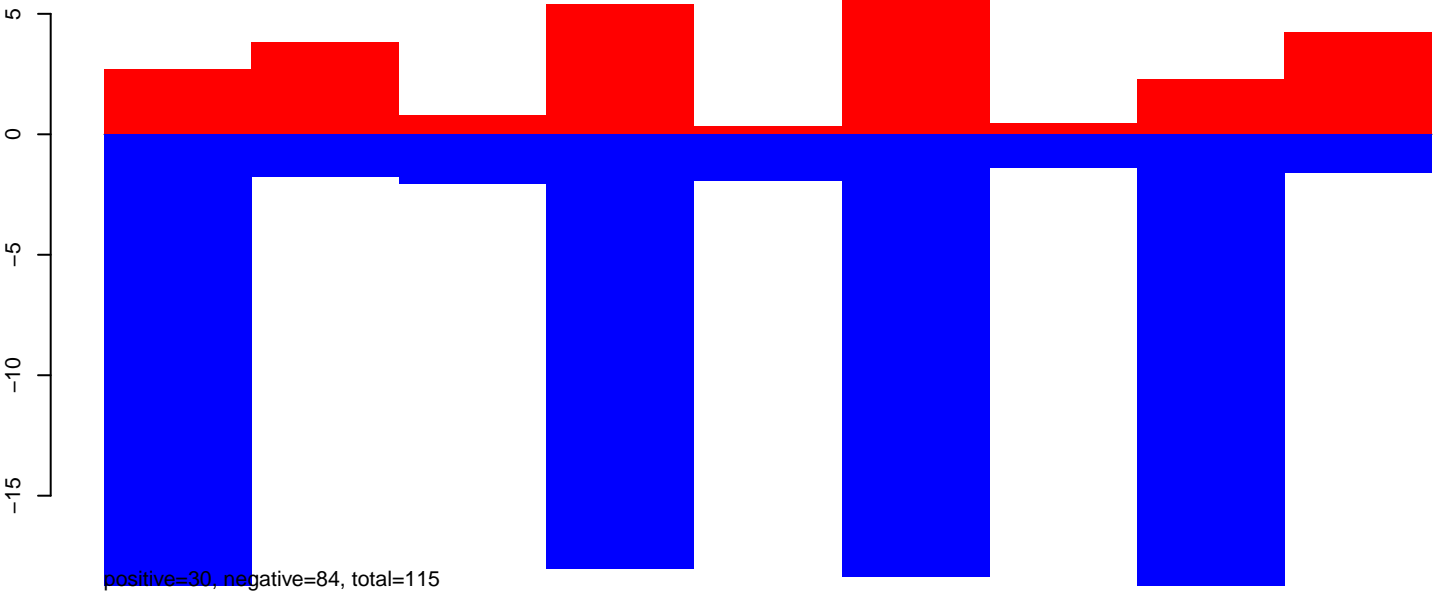

AeAeg_Aag2DENV2NGC.24_35.rep

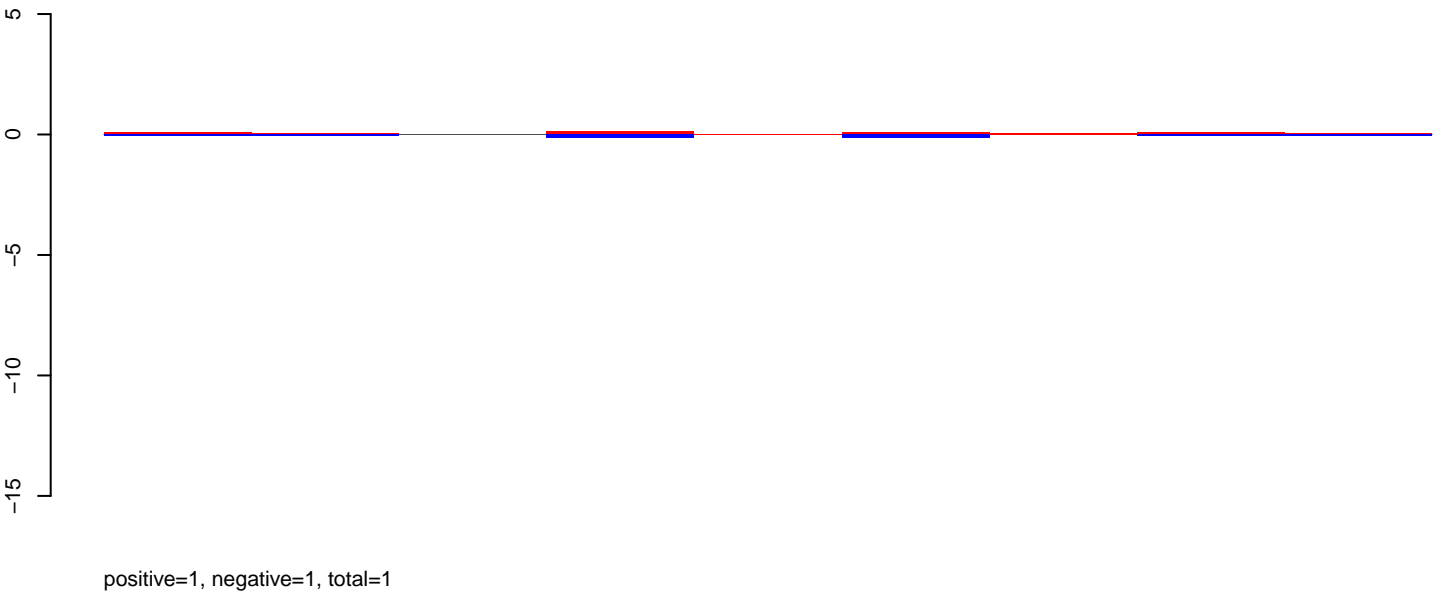

AeAeg_Aag2DENV2NGC.rep

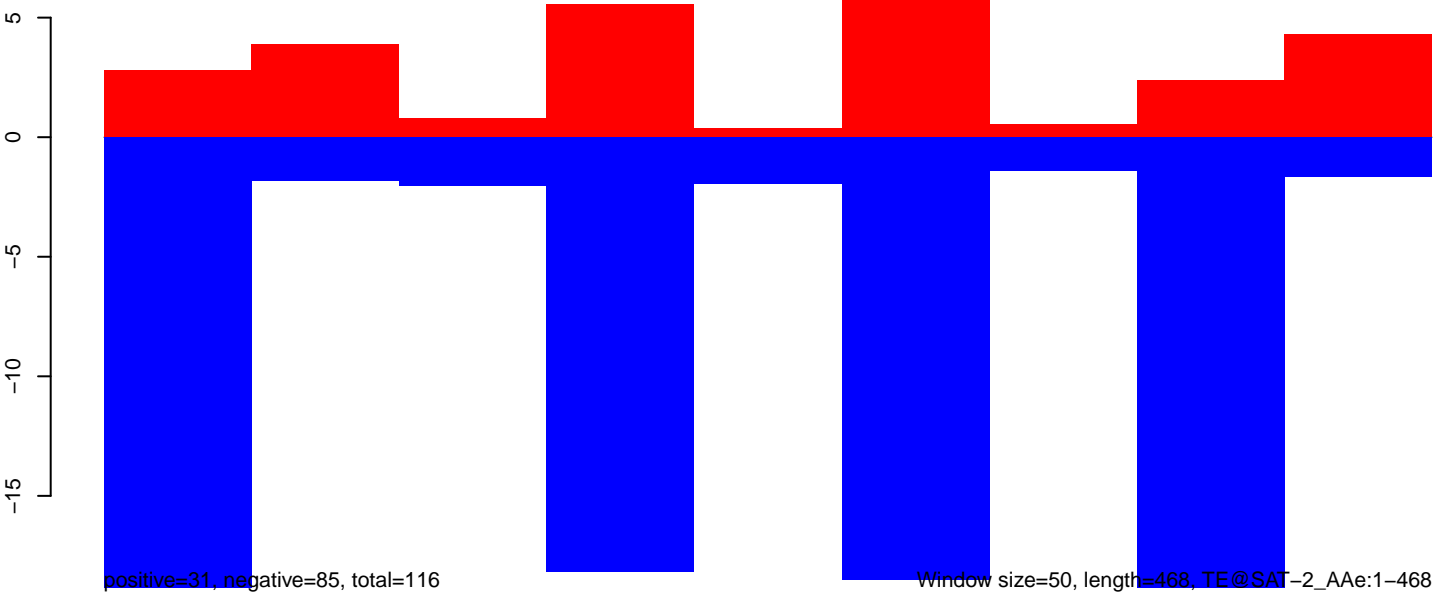

AeAeg_Aag2DENV2NGC.18_23.rep

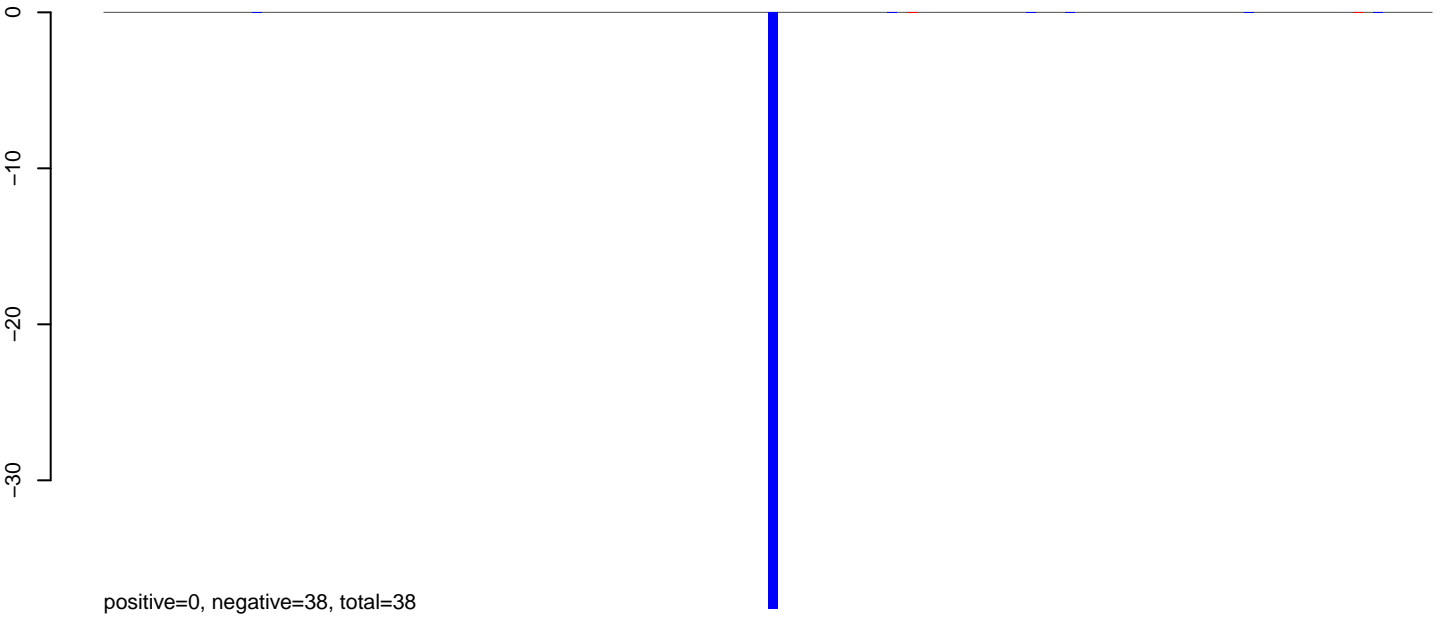

positive=0, negative=38, total=38

AeAeg_Aag2DENV2NGC.24_35.rep

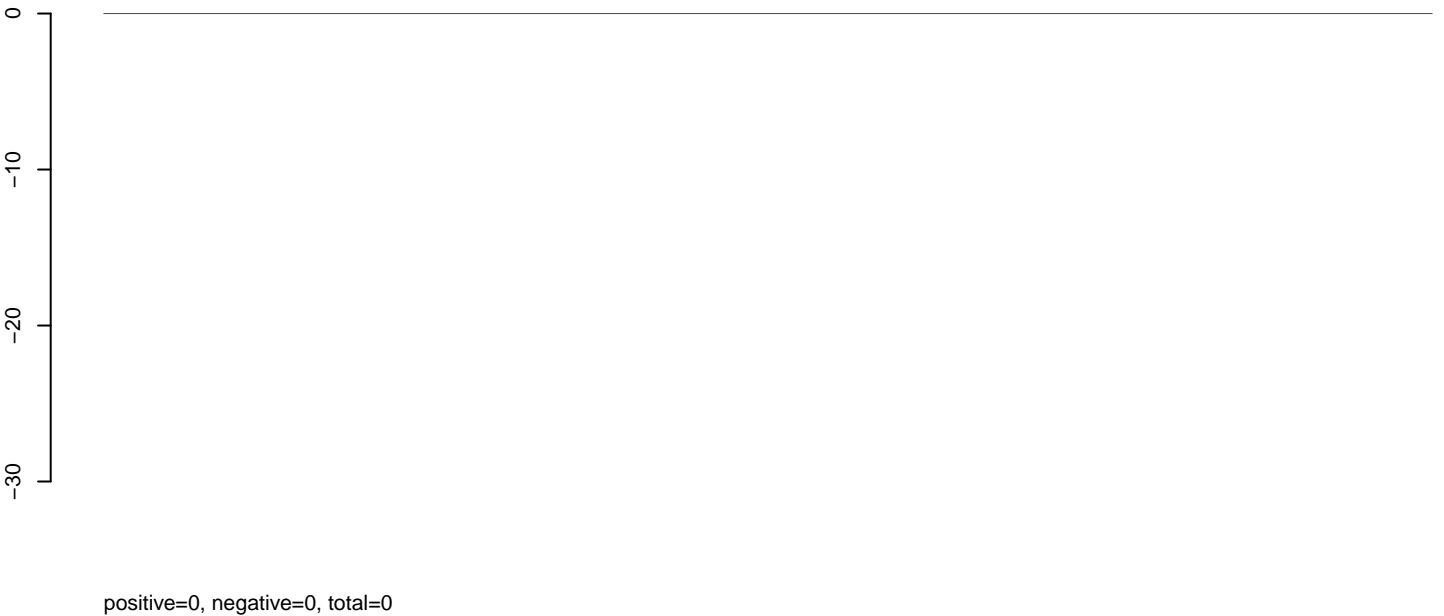

positive=0, negative=0, total=0

AeAeg_Aag2DENV2NGC.rep

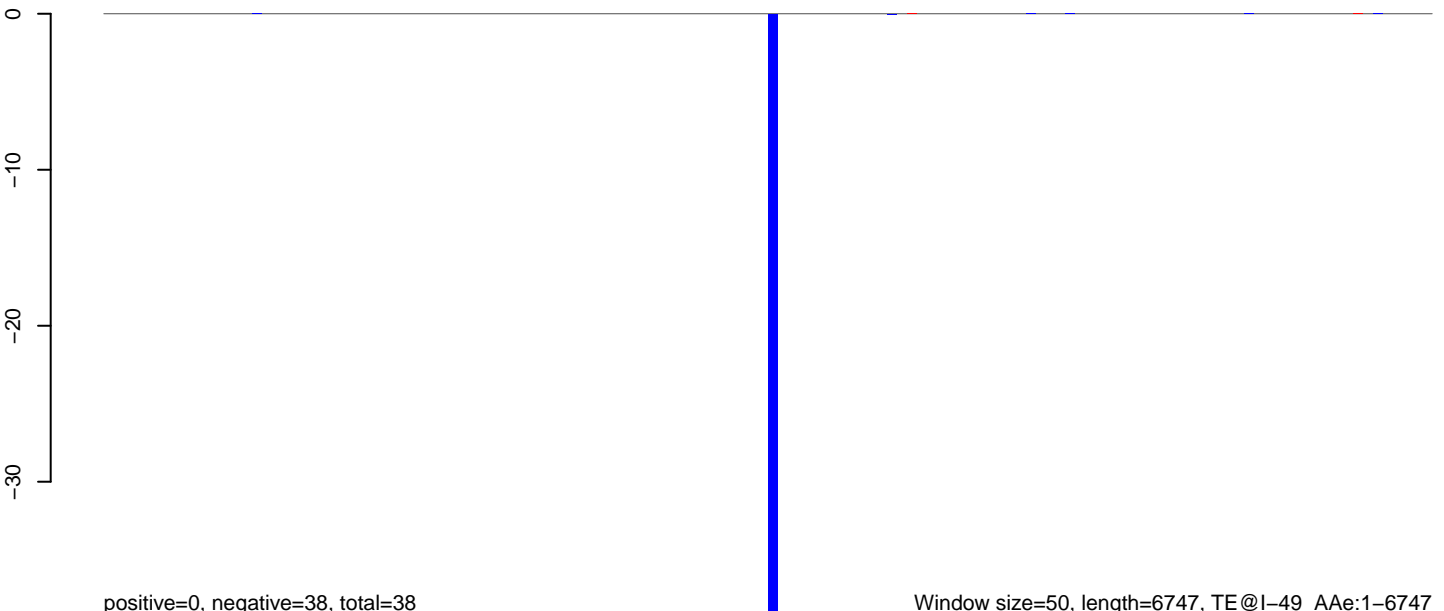

positive=0, negative=38, total=38

Window size=50, length=6747, TE@I-49_AAe:1-6747

0 1000 2000 3000 4000 5000 6000 7000

AeAeg_Aag2DENV2NGC.18_23.rep

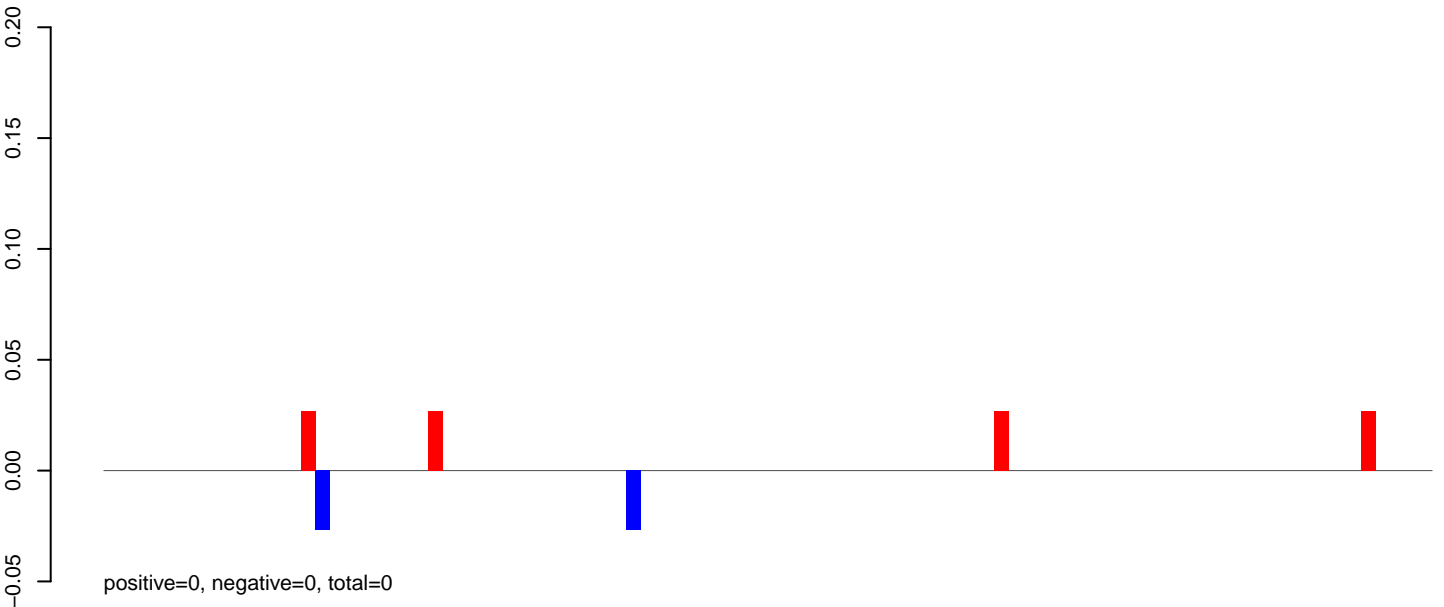

AeAeg_Aag2DENV2NGC.24_35.rep

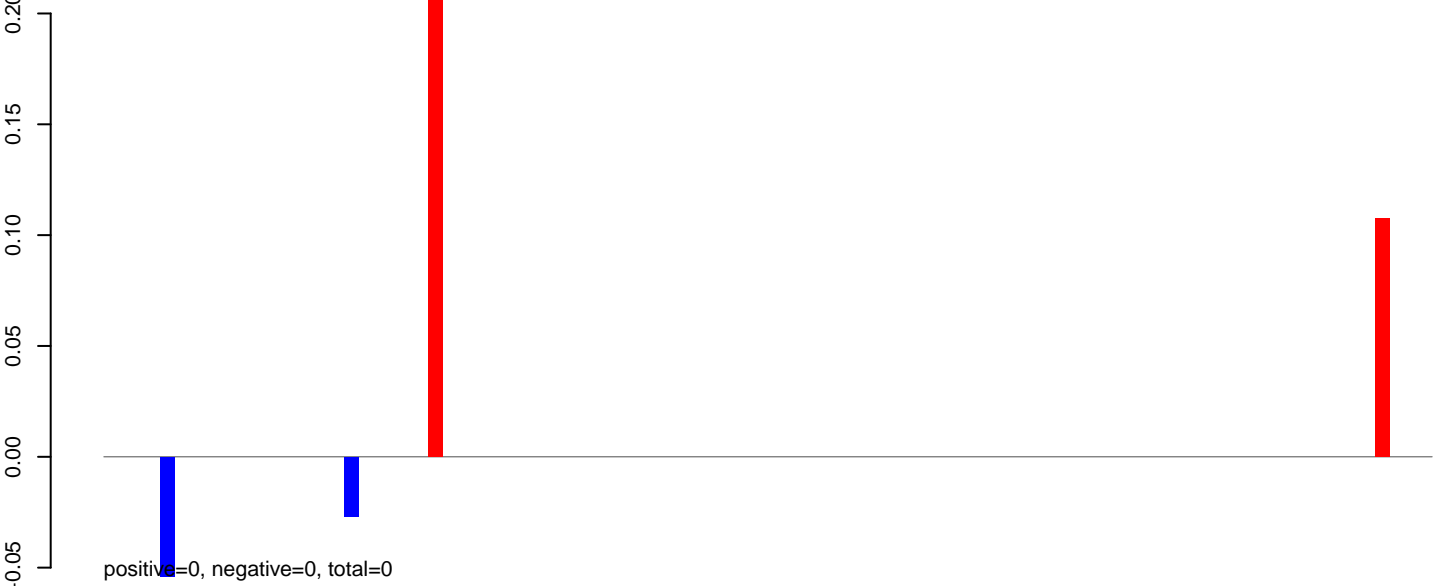

AeAeg_Aag2DENV2NGC.rep

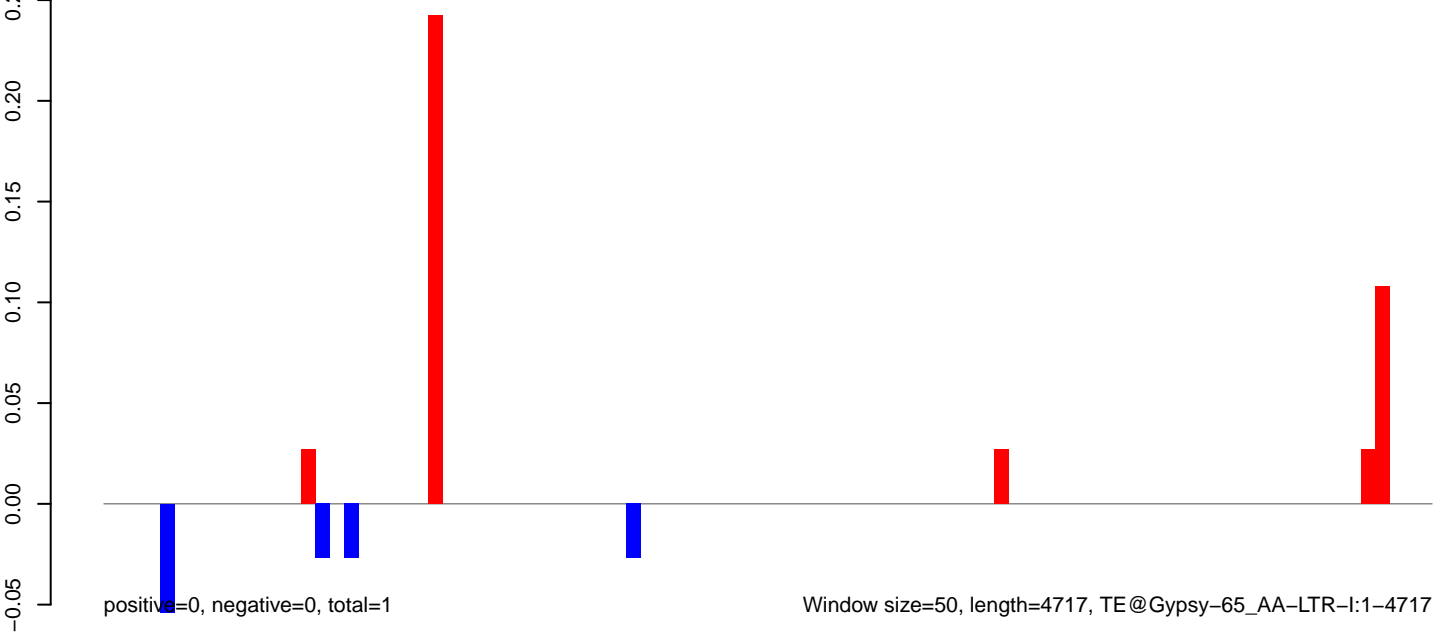

AeAeg_Aag2DENV2NGC.18_23.rep

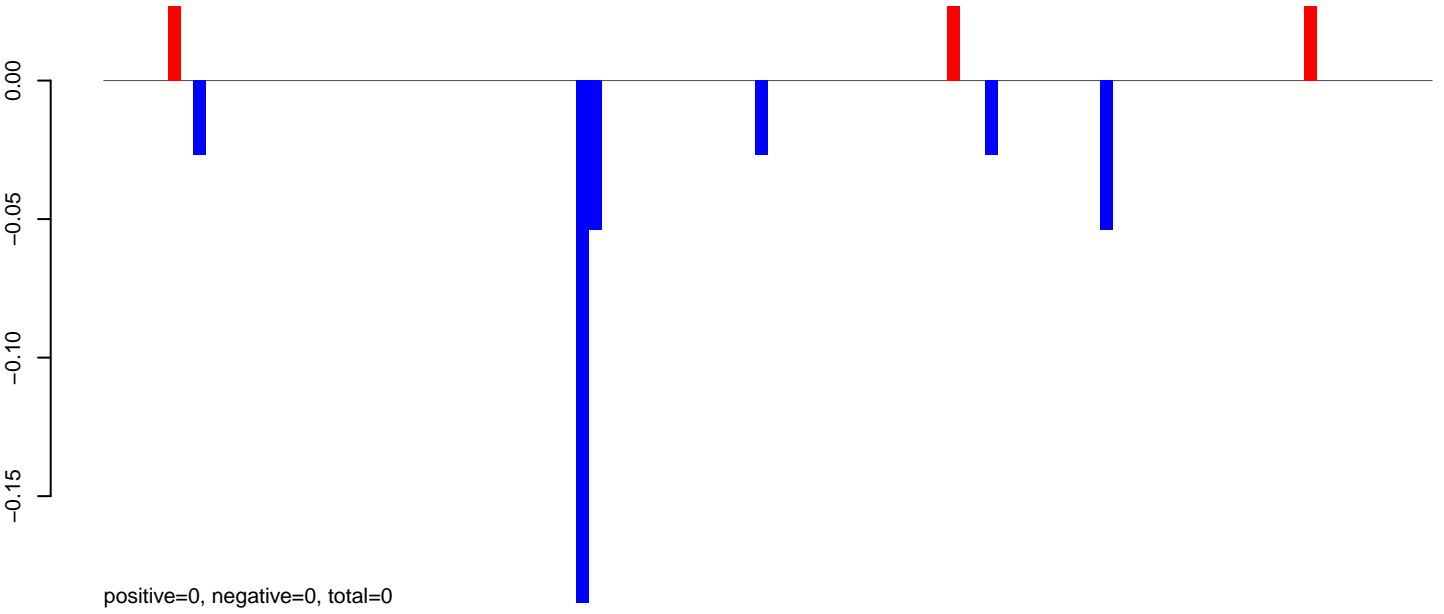

AeAeg_Aag2DENV2NGC.24_35.rep

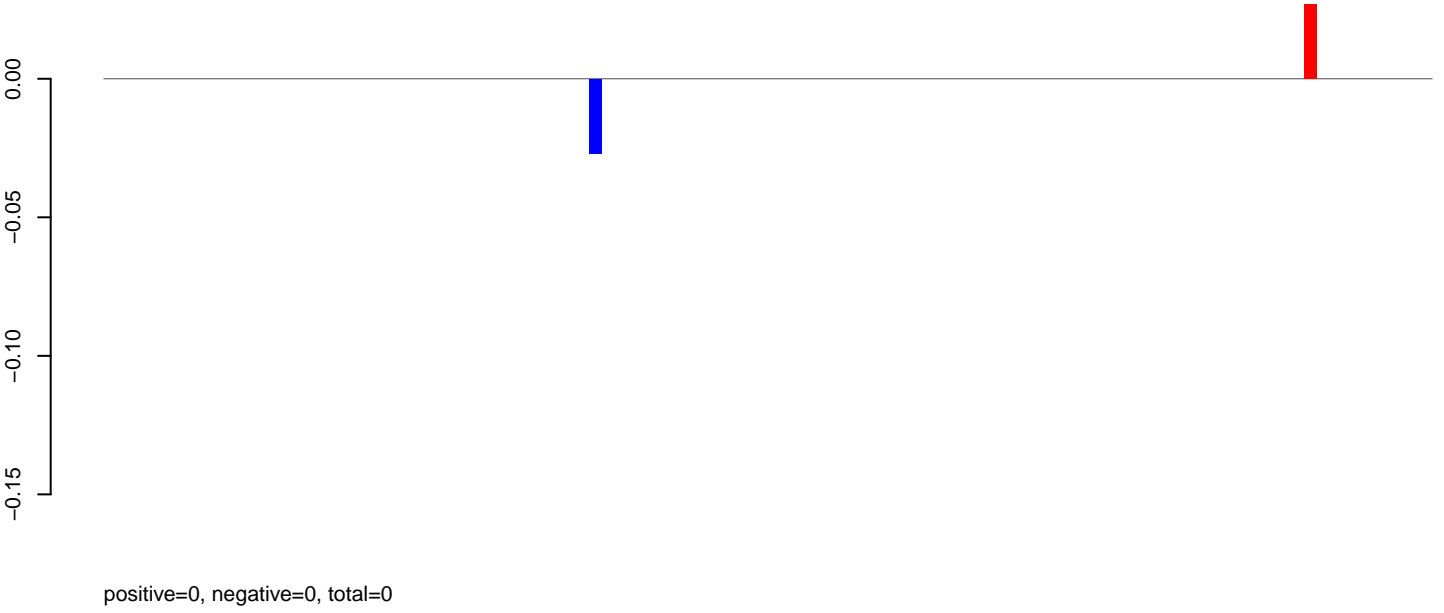

AeAeg_Aag2DENV2NGC.rep

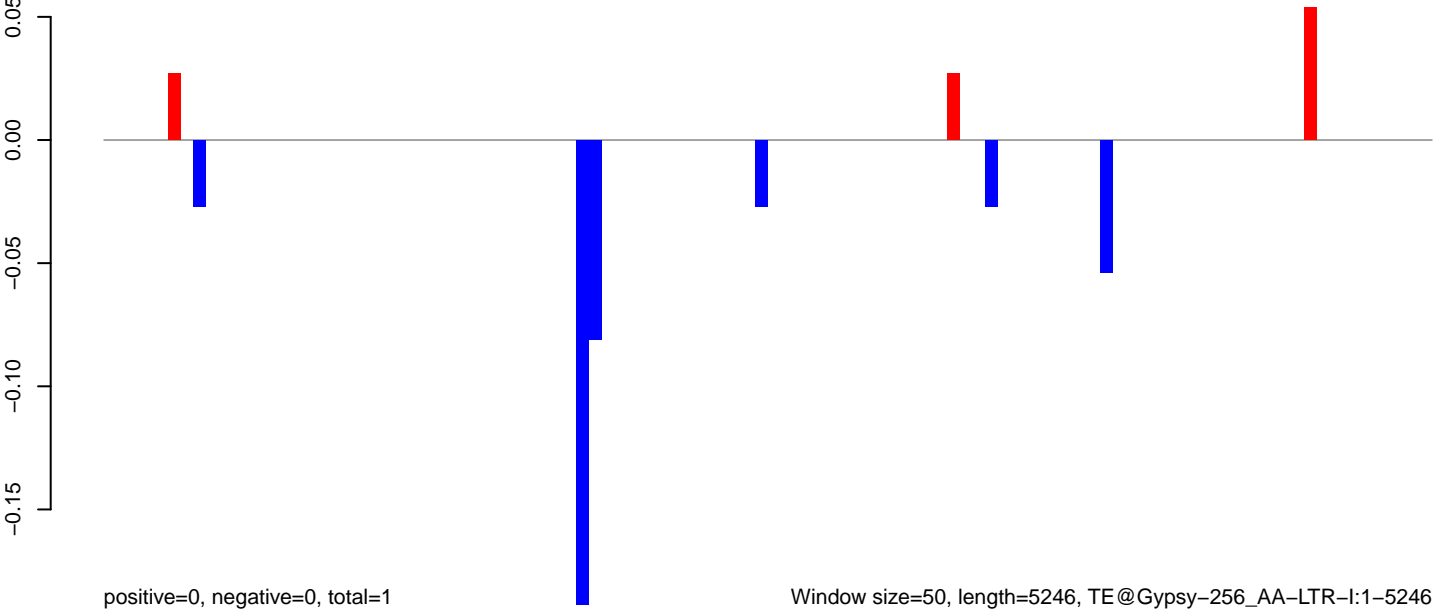

AeAeg_Aag2DENV2NGC.18_23.rep

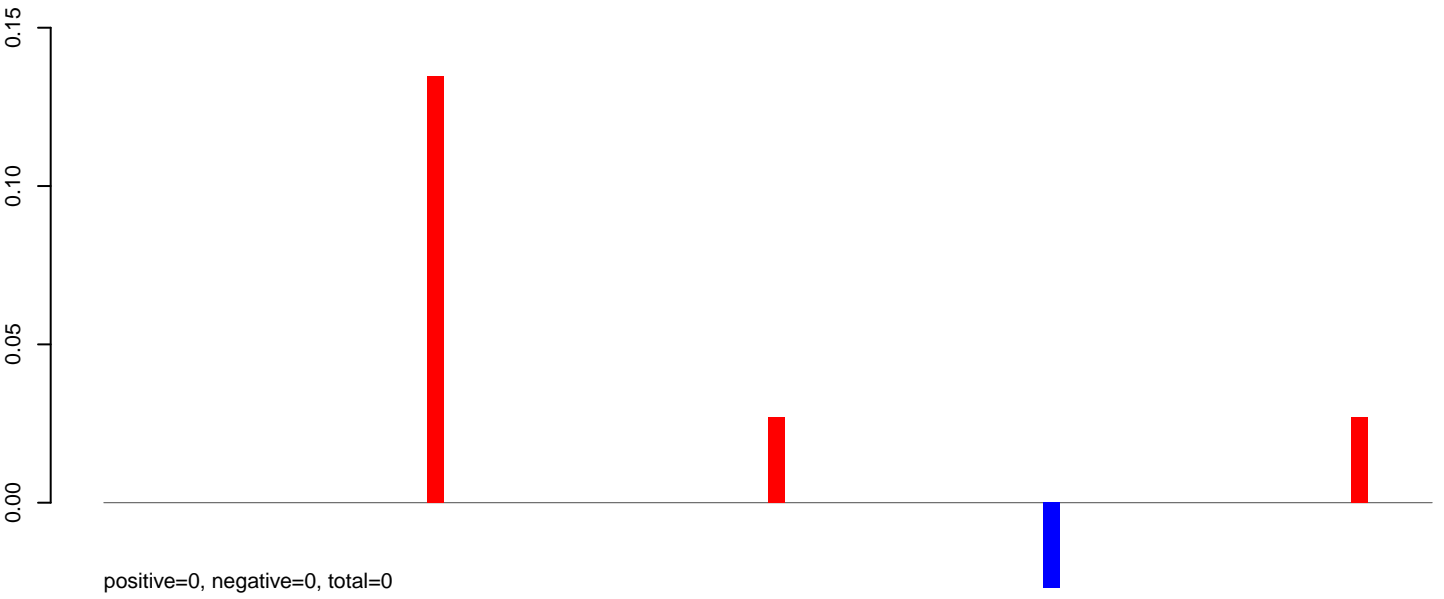

AeAeg_Aag2DENV2NGC.24_35.rep

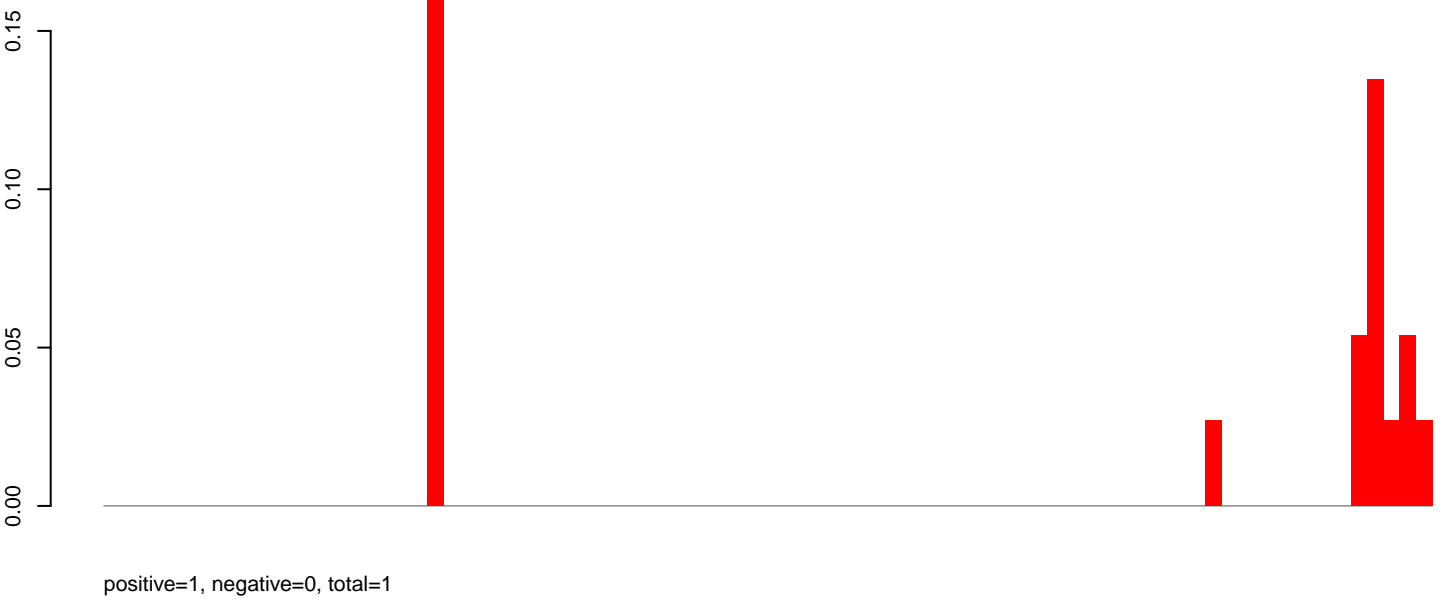

AeAeg_Aag2DENV2NGC.rep

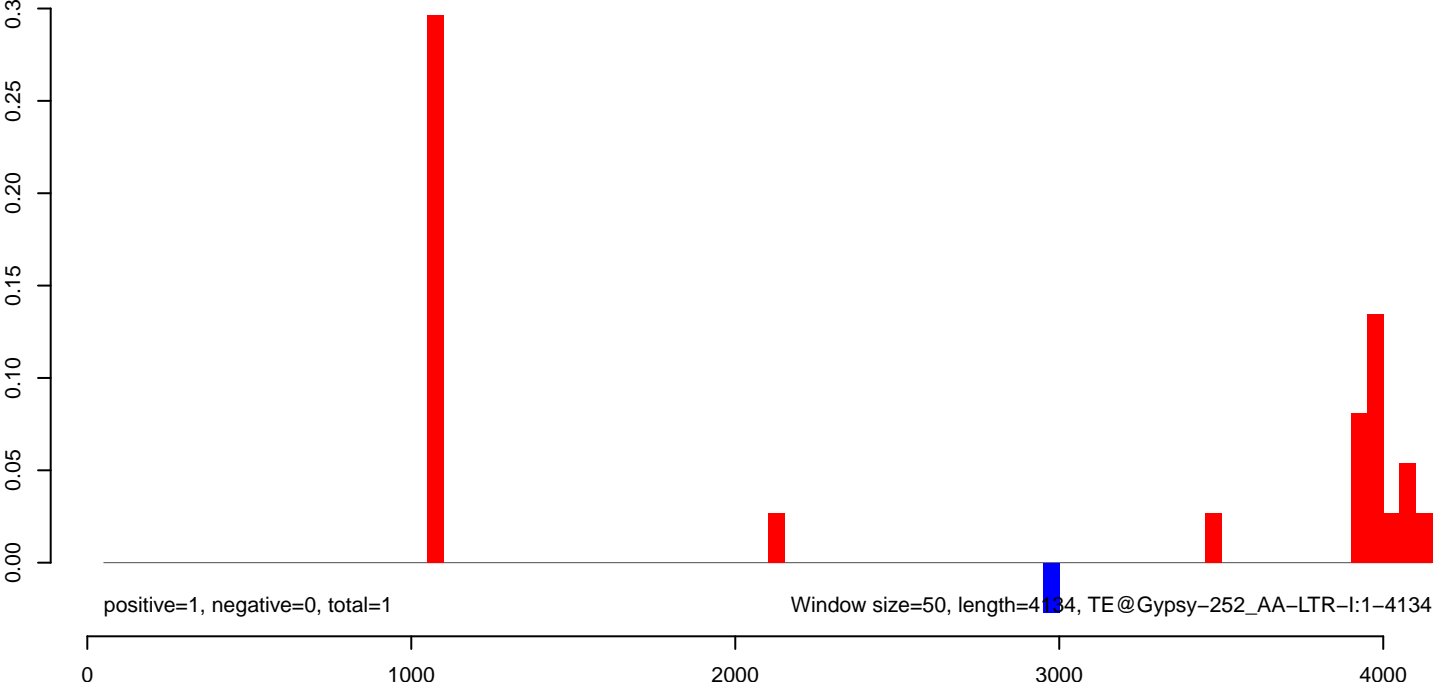

AeAeg_Aag2DENV2NGC.18_23.rep

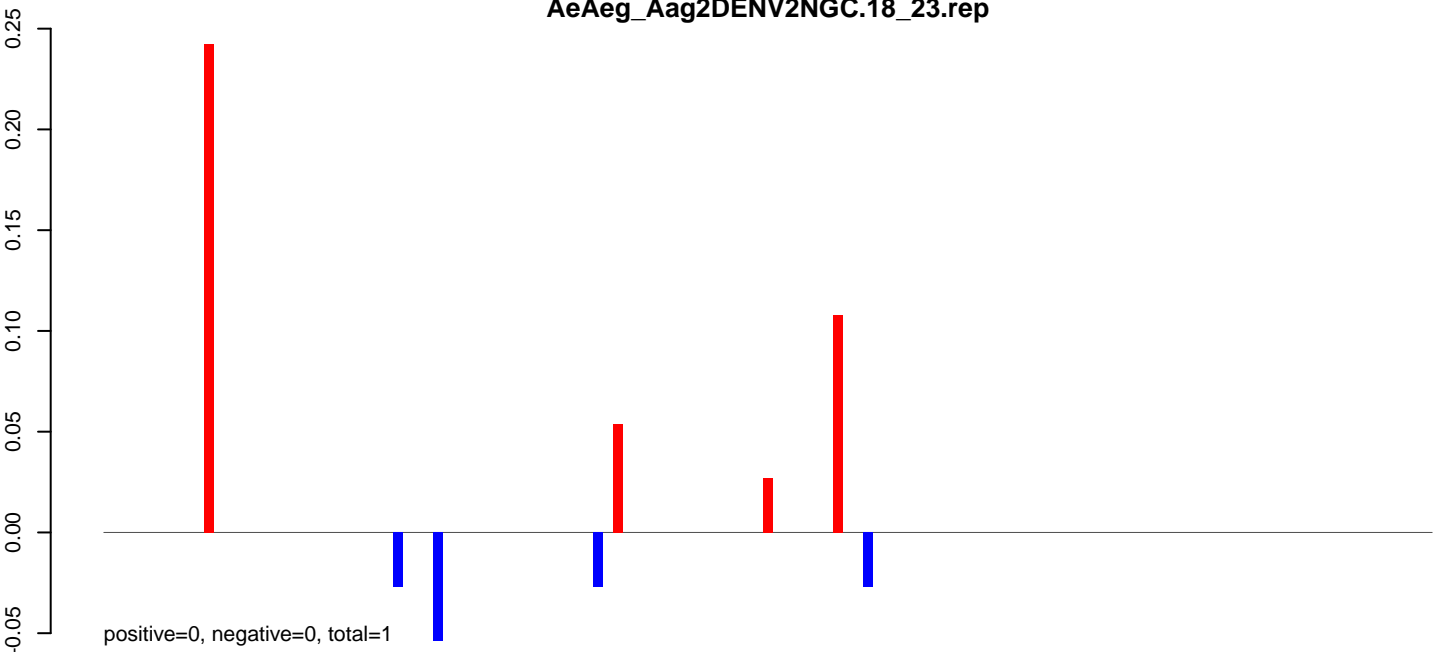

AeAeg_Aag2DENV2NGC.24_35.rep

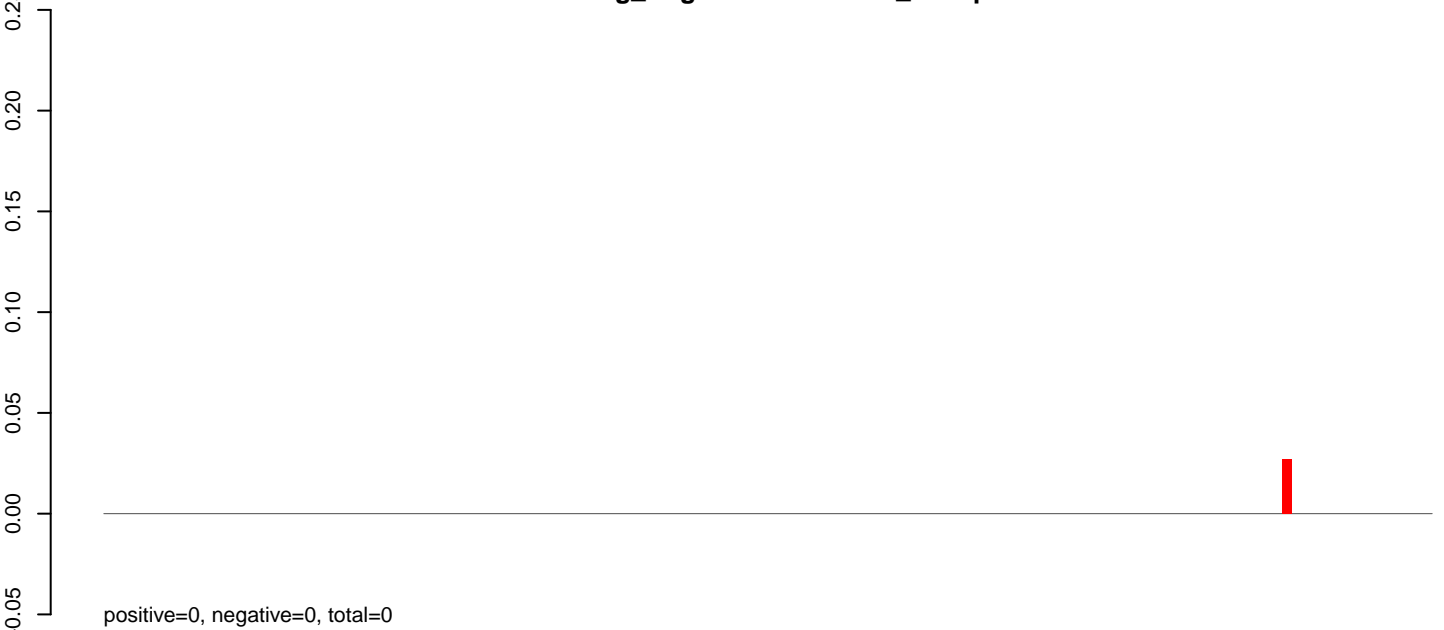

AeAeg_Aag2DENV2NGC.rep

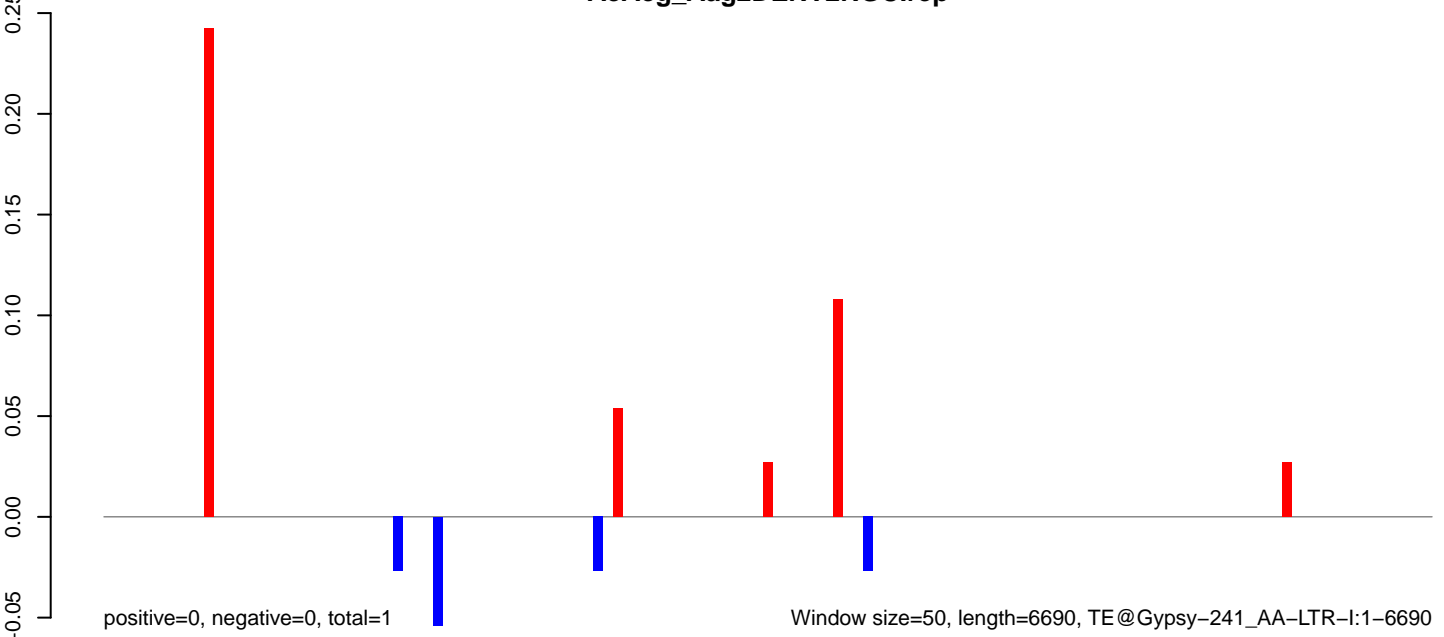

AeAeg_Aag2DENV2NGC.18_23.rep

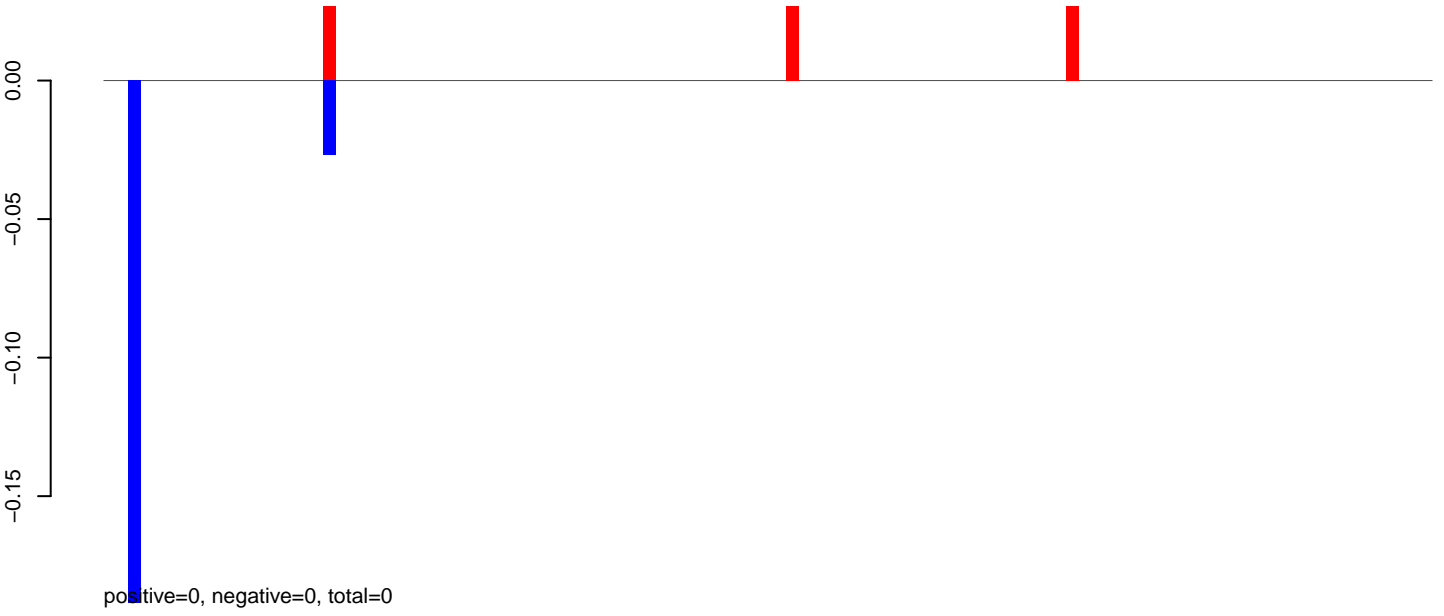

AeAeg_Aag2DENV2NGC.24_35.rep

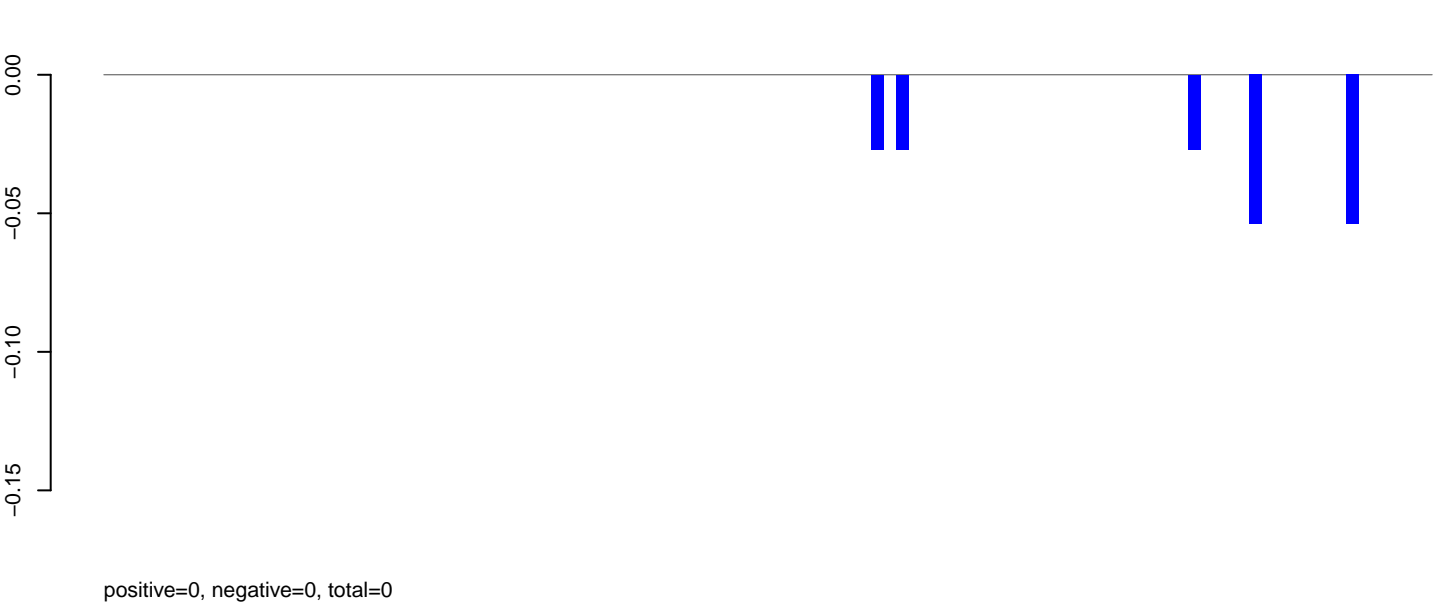

AeAeg_Aag2DENV2NGC.rep

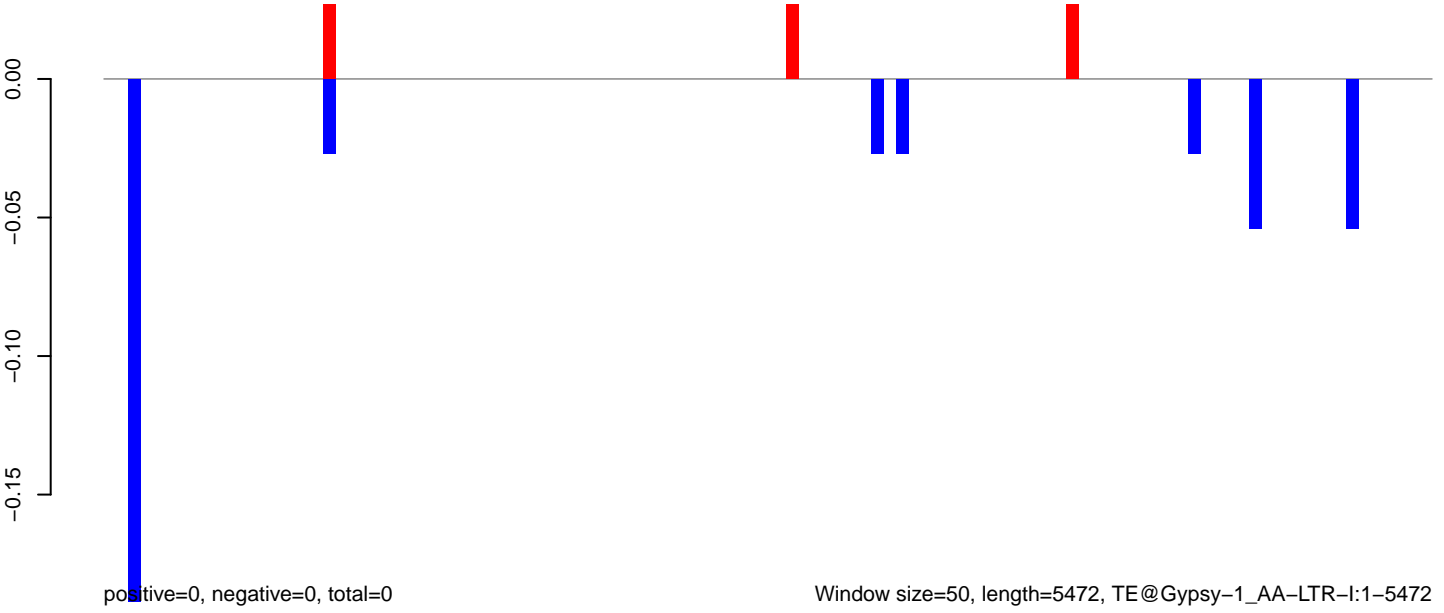

AeAeg_Aag2DENV2NGC.18_23.rep

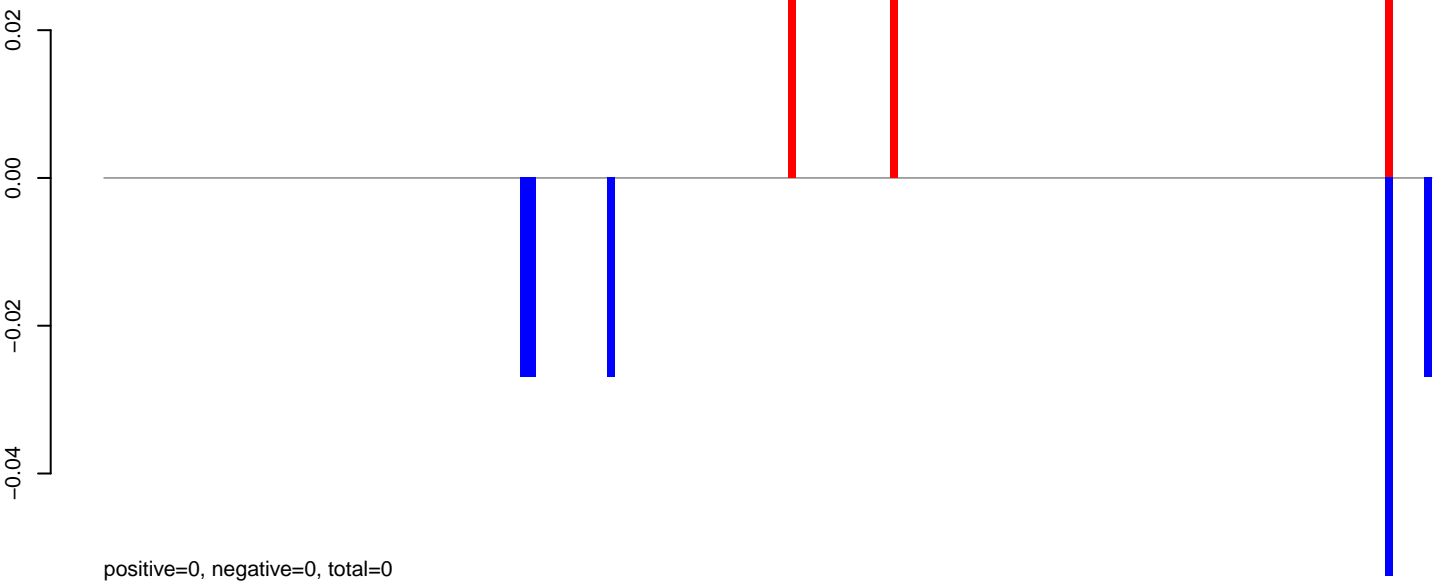

AeAeg_Aag2DENV2NGC.24_35.rep

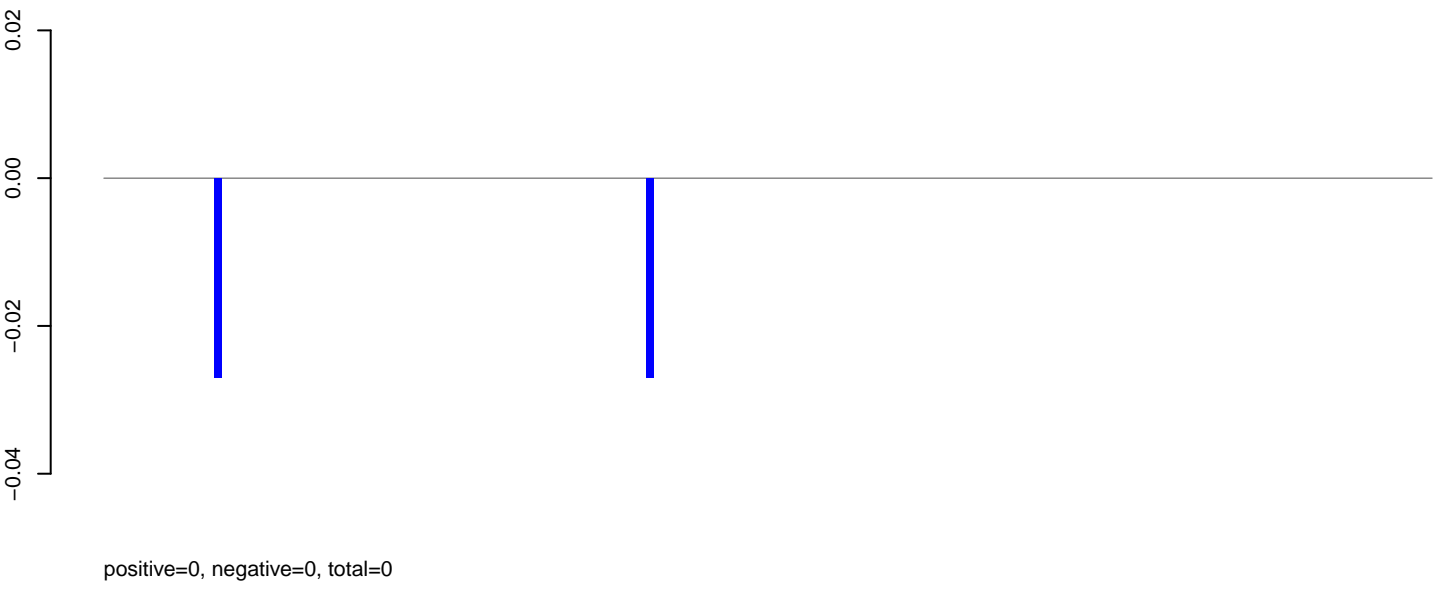

AeAeg_Aag2DENV2NGC.rep

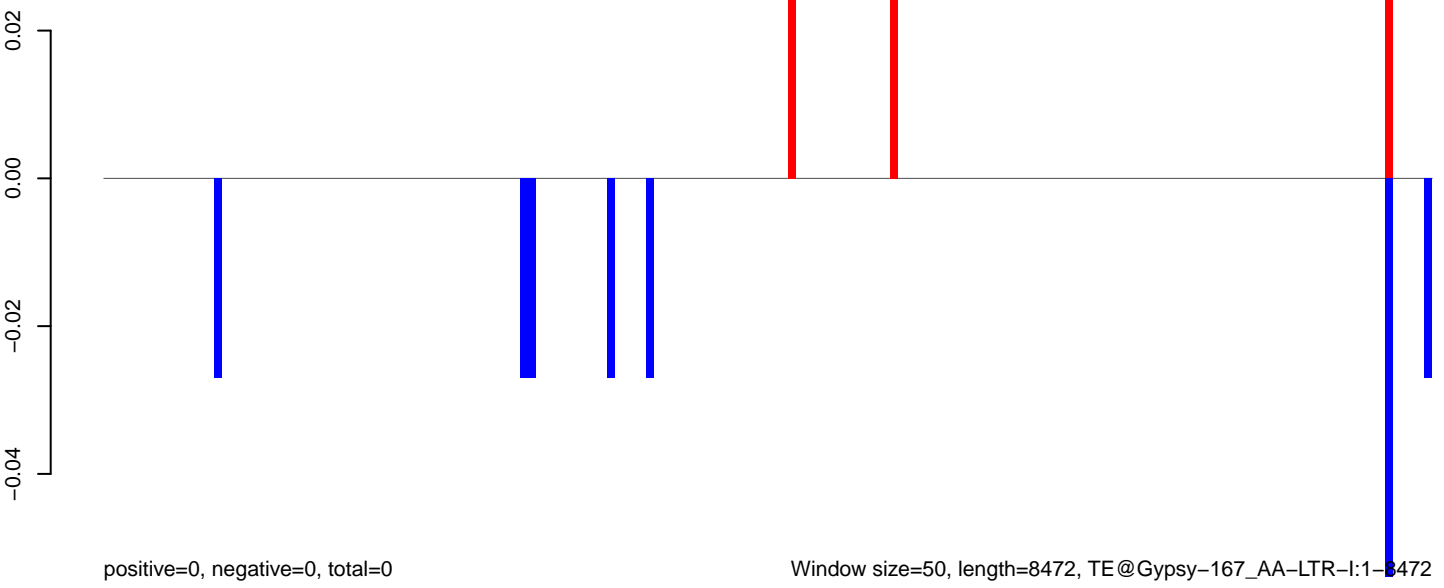

Window size=50, length=8472, TE@Gypsy-167_AA-LTR-I:1-8472

0 2000 4000 6000 8000

AeAeg_Aag2DENV2NGC.18_23.rep

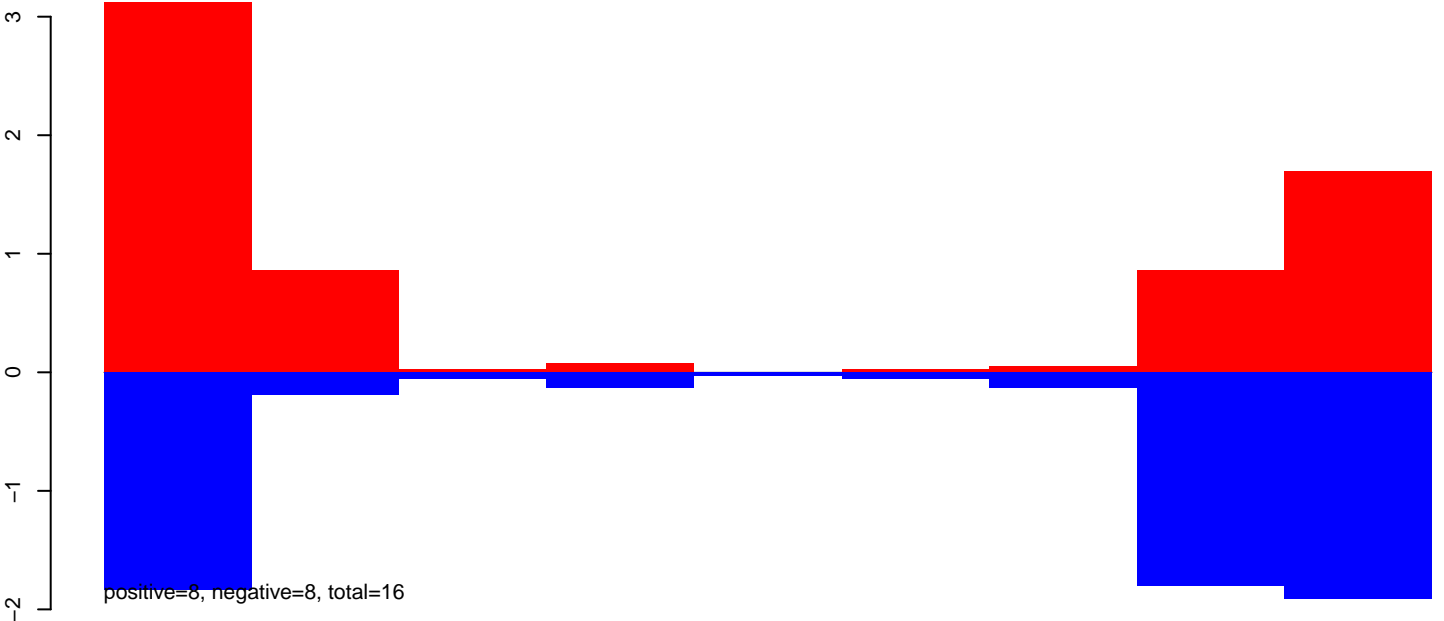

AeAeg_Aag2DENV2NGC.24_35.rep

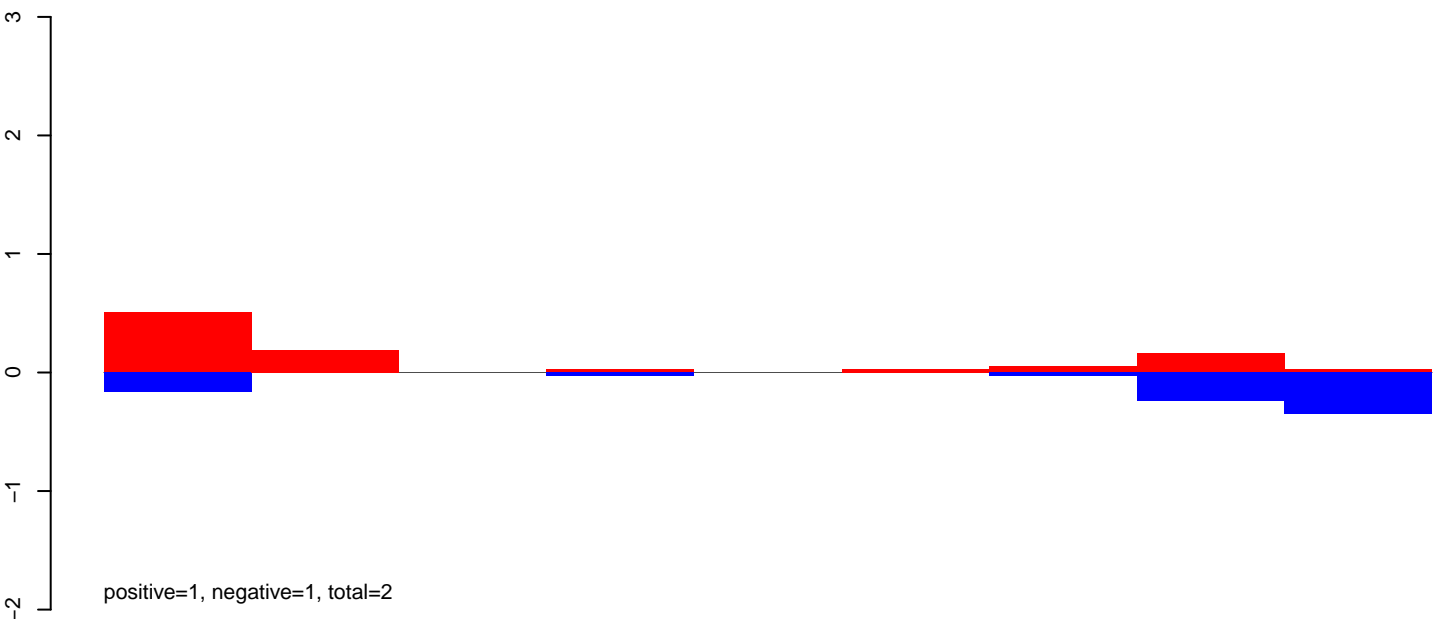

AeAeg_Aag2DENV2NGC.rep

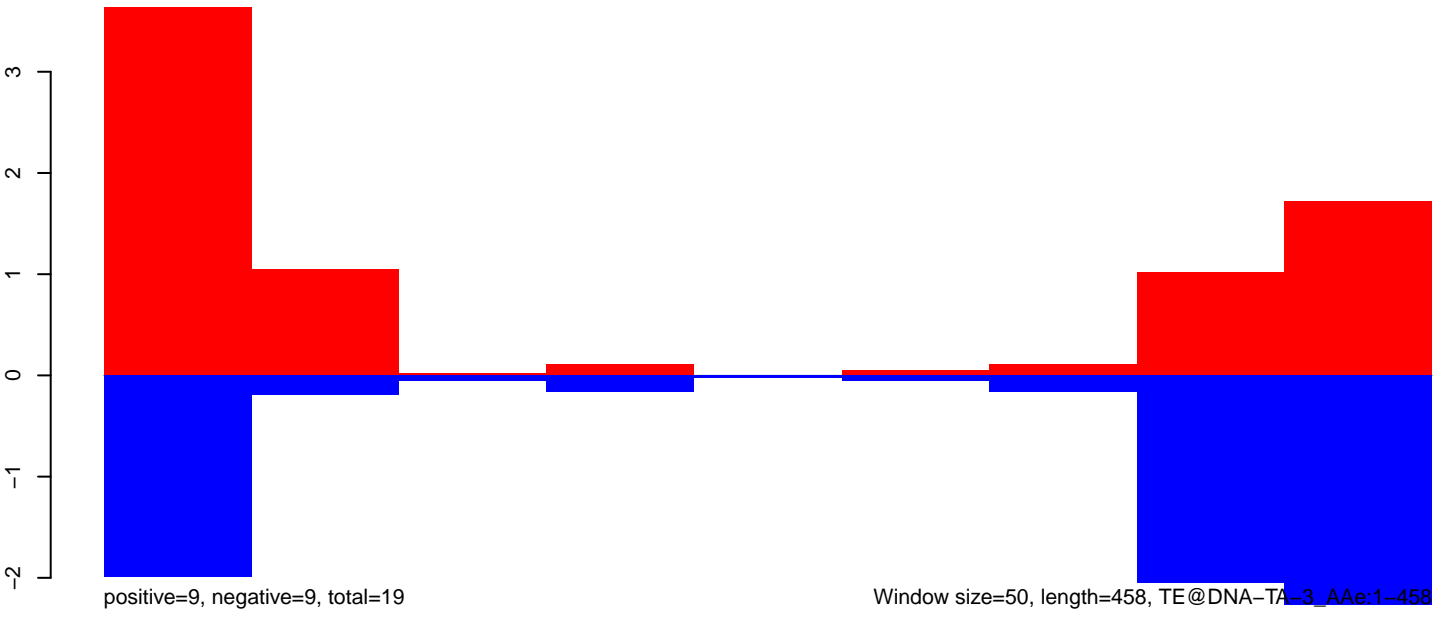

AeAeg_Aag2DENV2NGC.18_23.rep

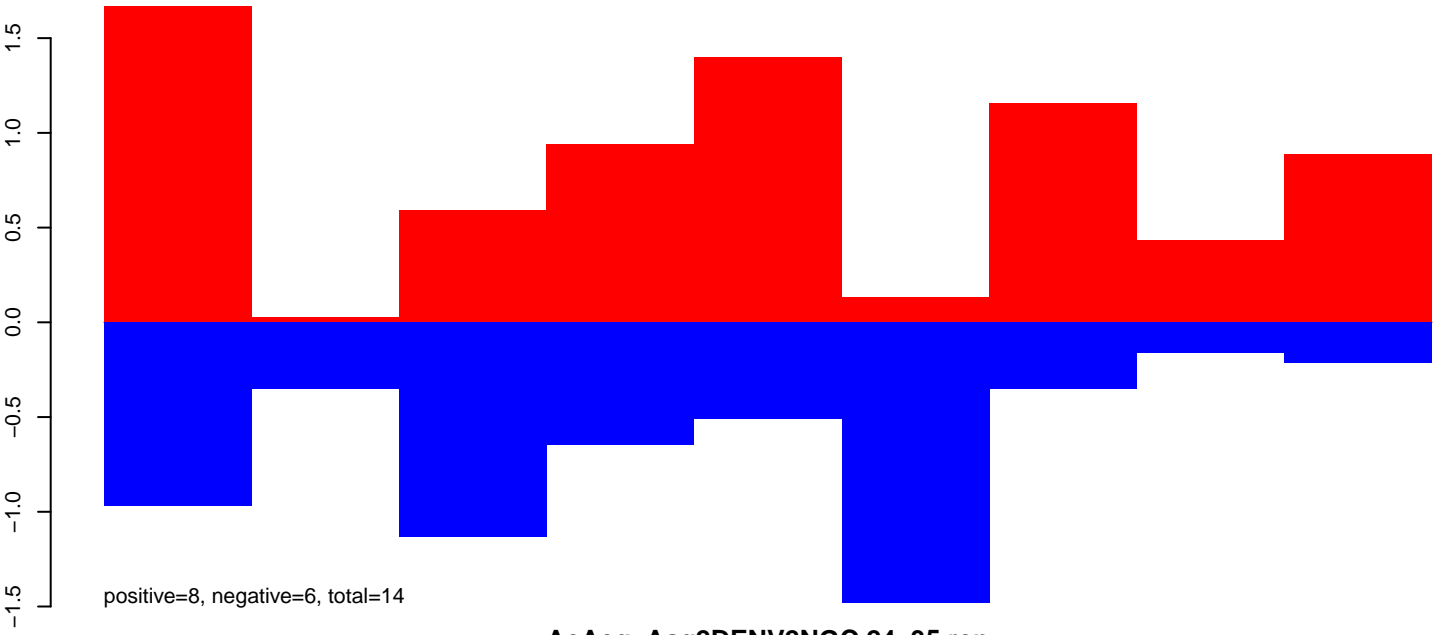

AeAeg_Aag2DENV2NGC.24_35.rep

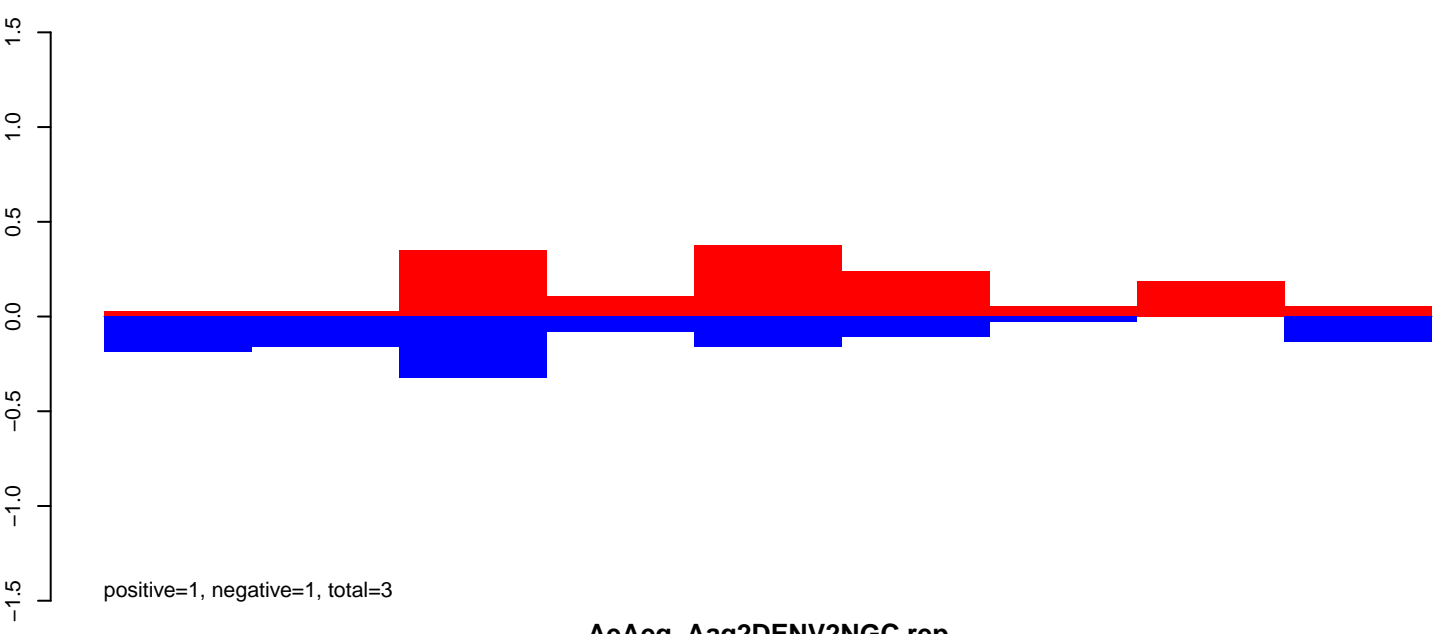

AeAeg_Aag2DENV2NGC.rep

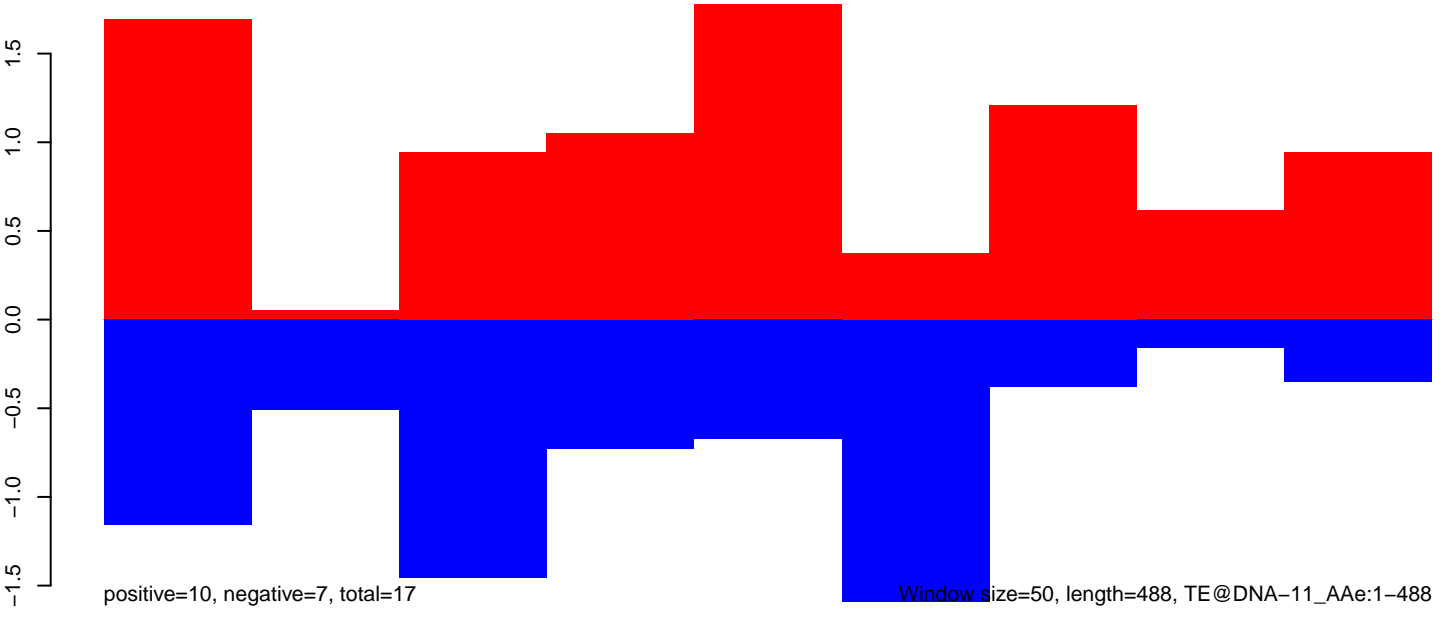

Window size=50, length=488, TE@DNA-11_AAe:1-488

AeAeg_Aag2DENV2NGC.18_23.rep

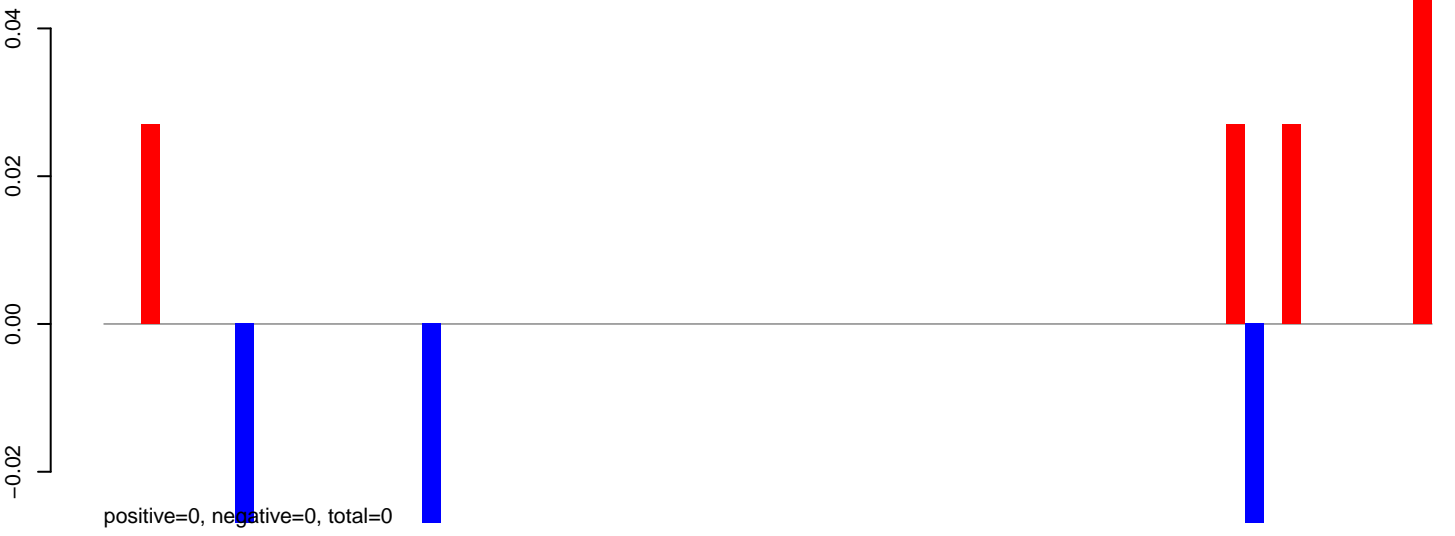

AeAeg_Aag2DENV2NGC.24_35.rep

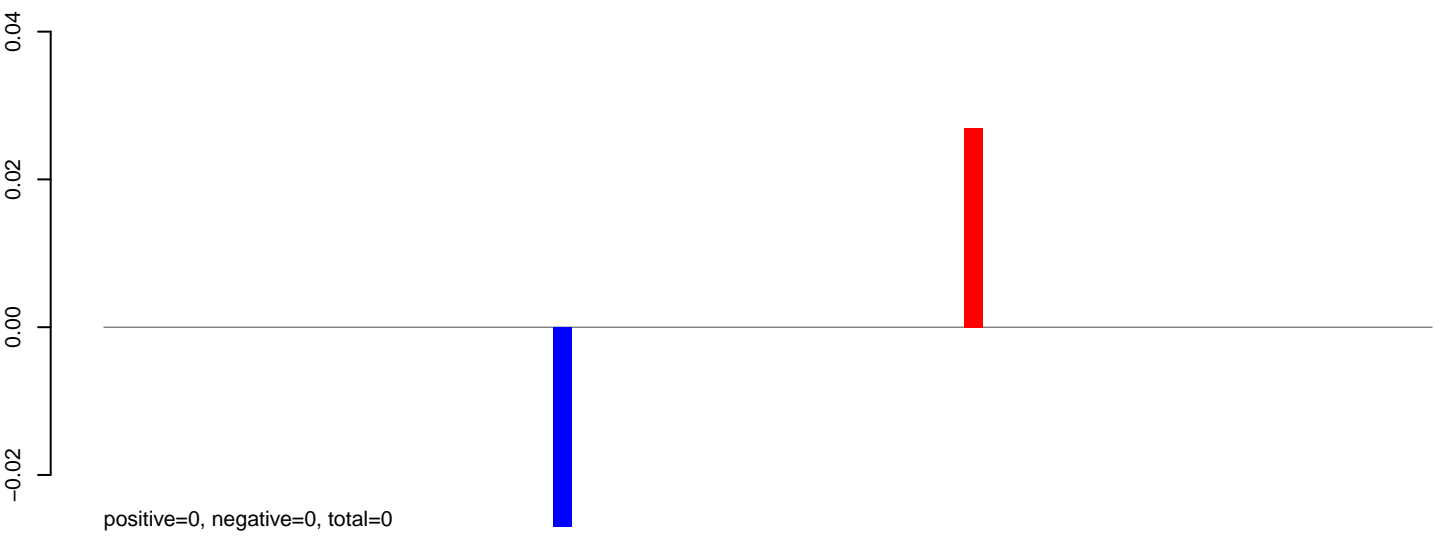

AeAeg_Aag2DENV2NGC.rep

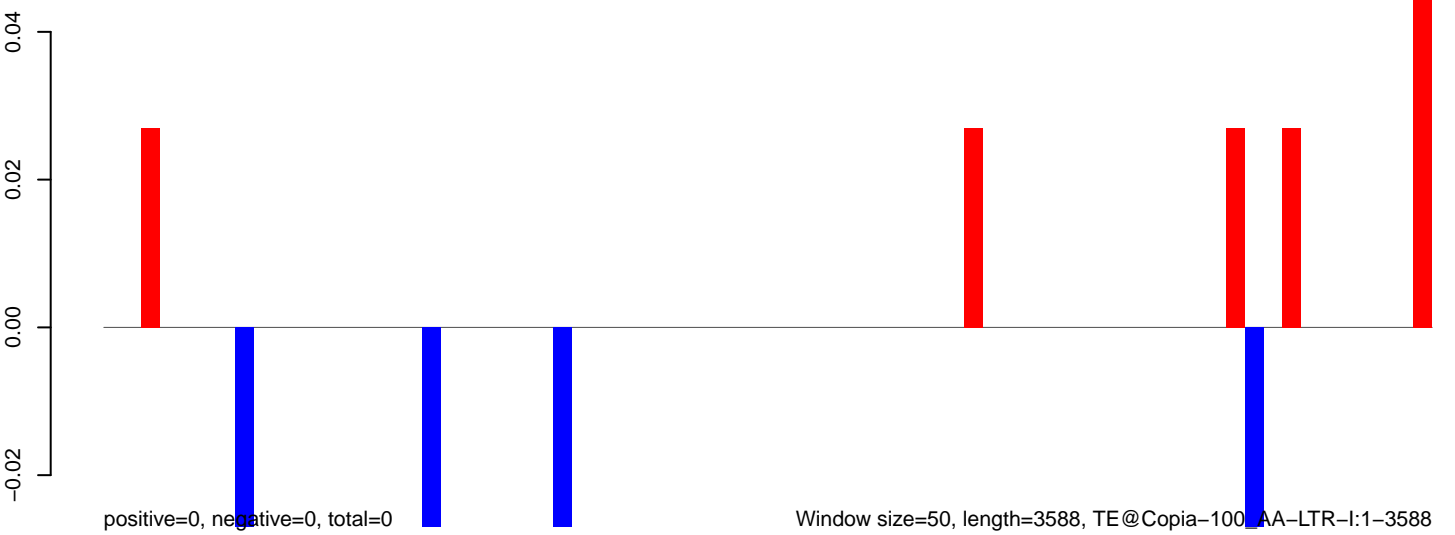

AeAeg_Aag2DENV2NGC.18_23.rep

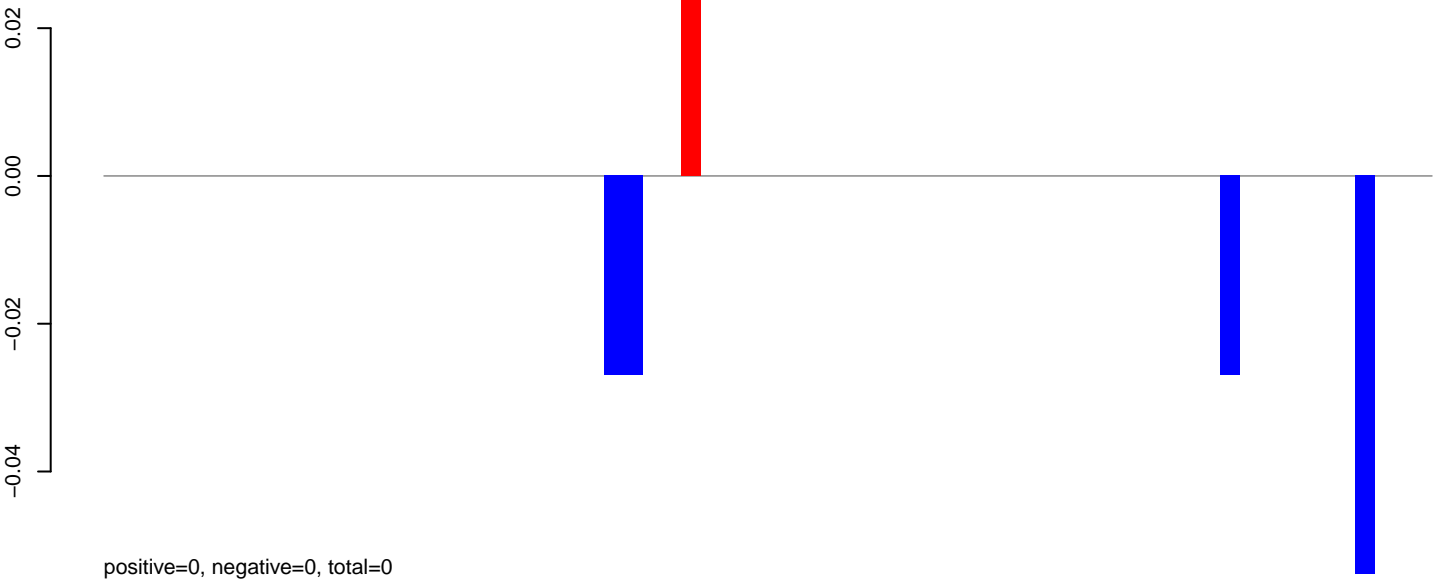

AeAeg_Aag2DENV2NGC.24_35.rep

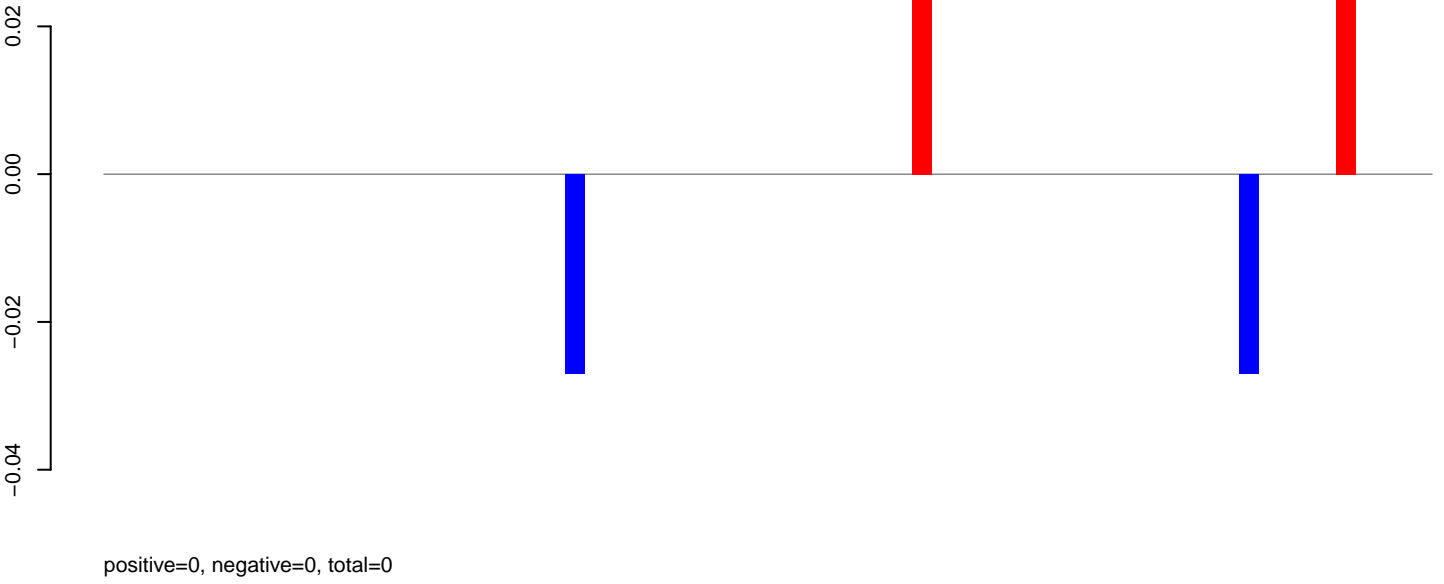

AeAeg_Aag2DENV2NGC.rep

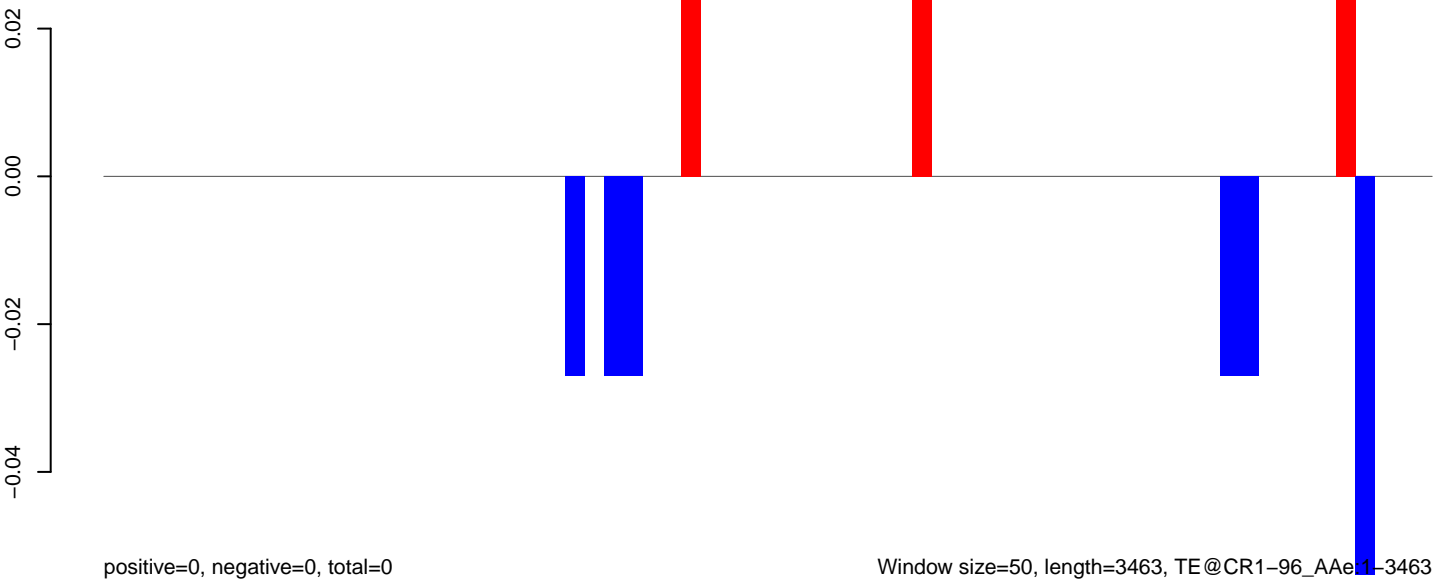

AeAeg_Aag2DENV2NGC.18_23.rep

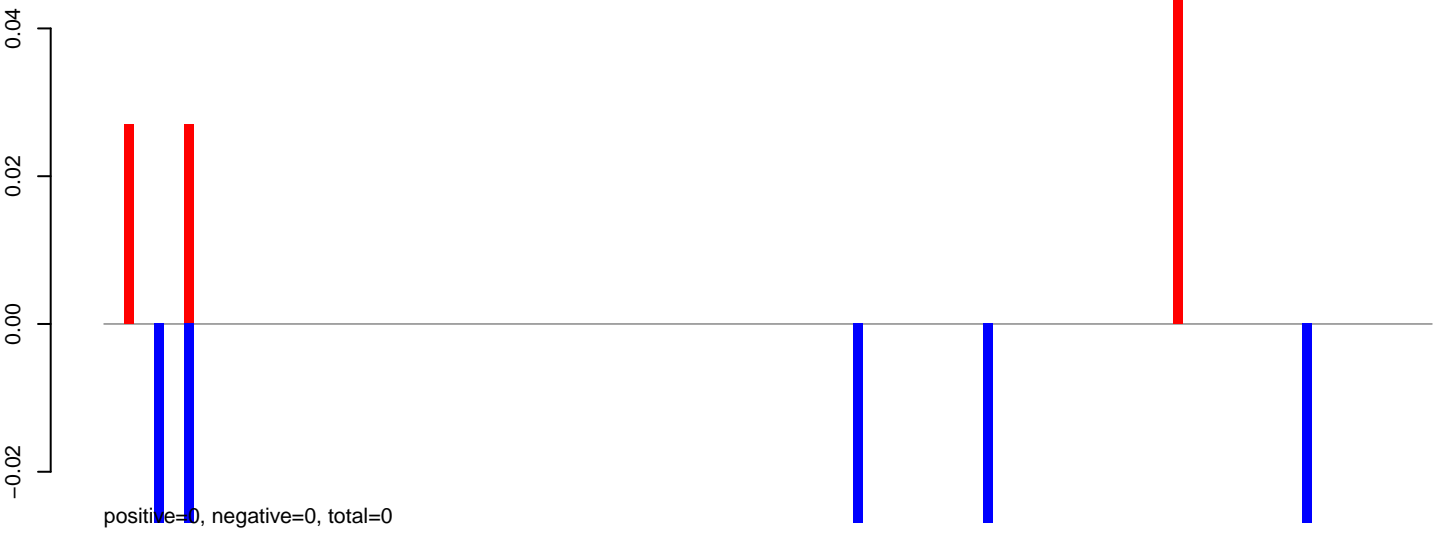

AeAeg_Aag2DENV2NGC.24_35.rep

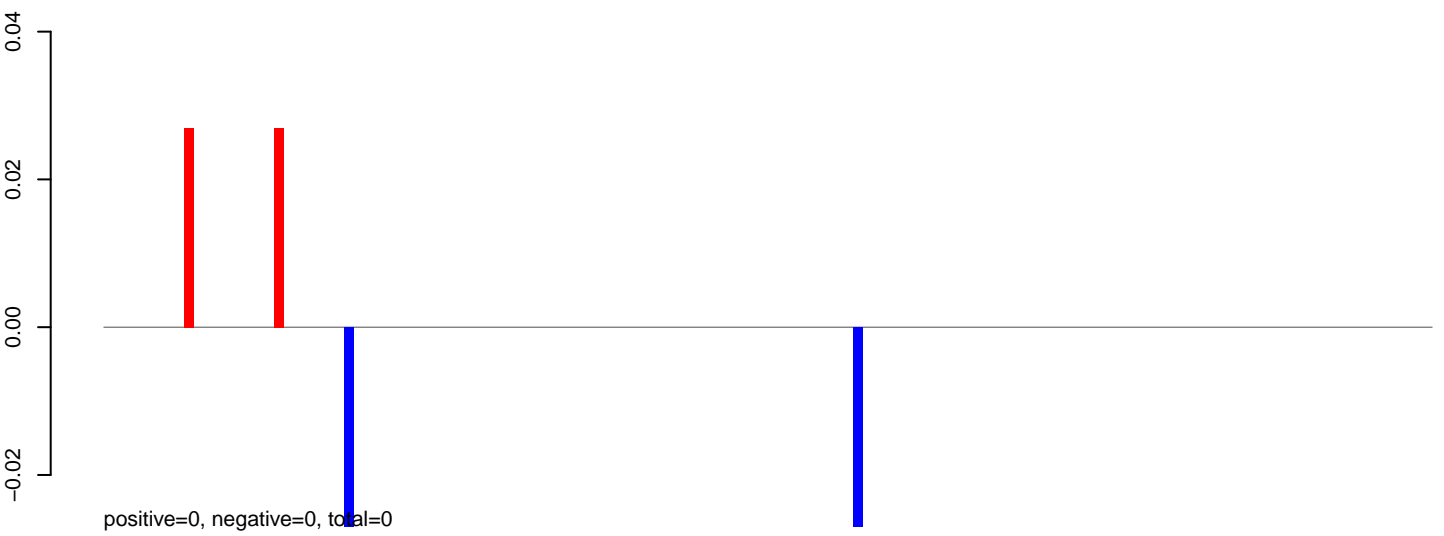

AeAeg_Aag2DENV2NGC.rep

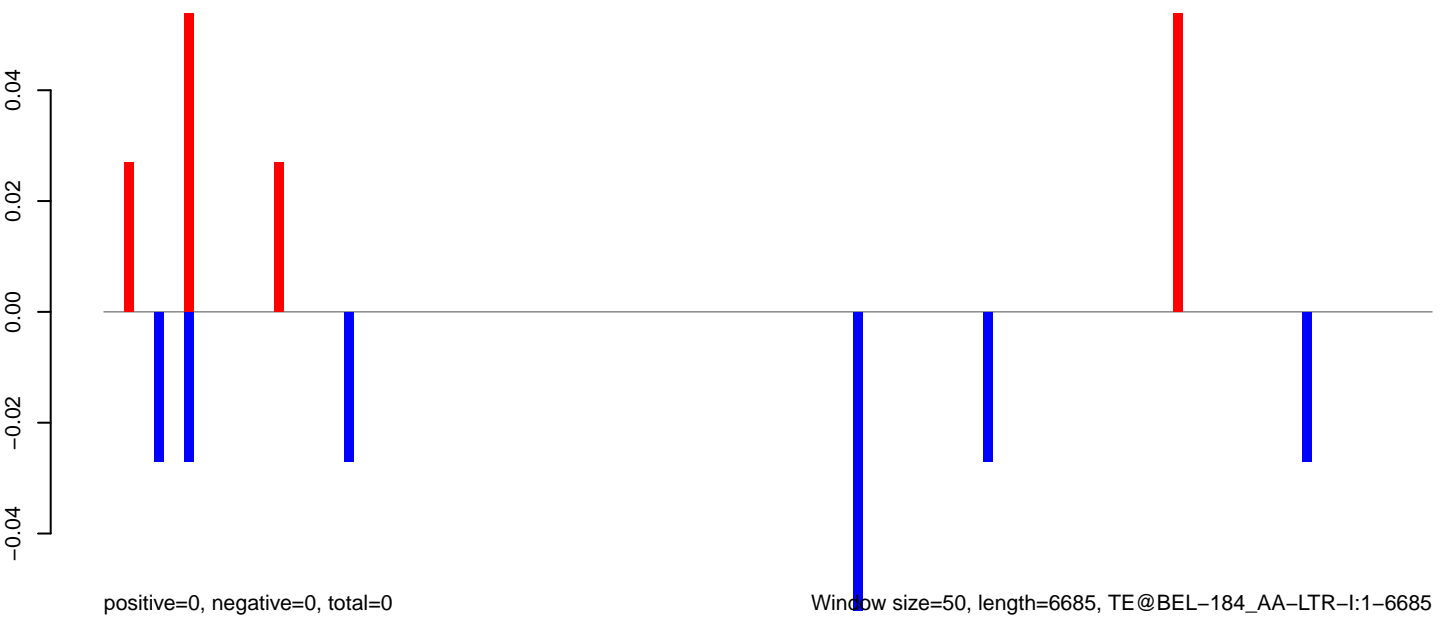

AeAeg_Aag2DENV2NGC.18_23.rep

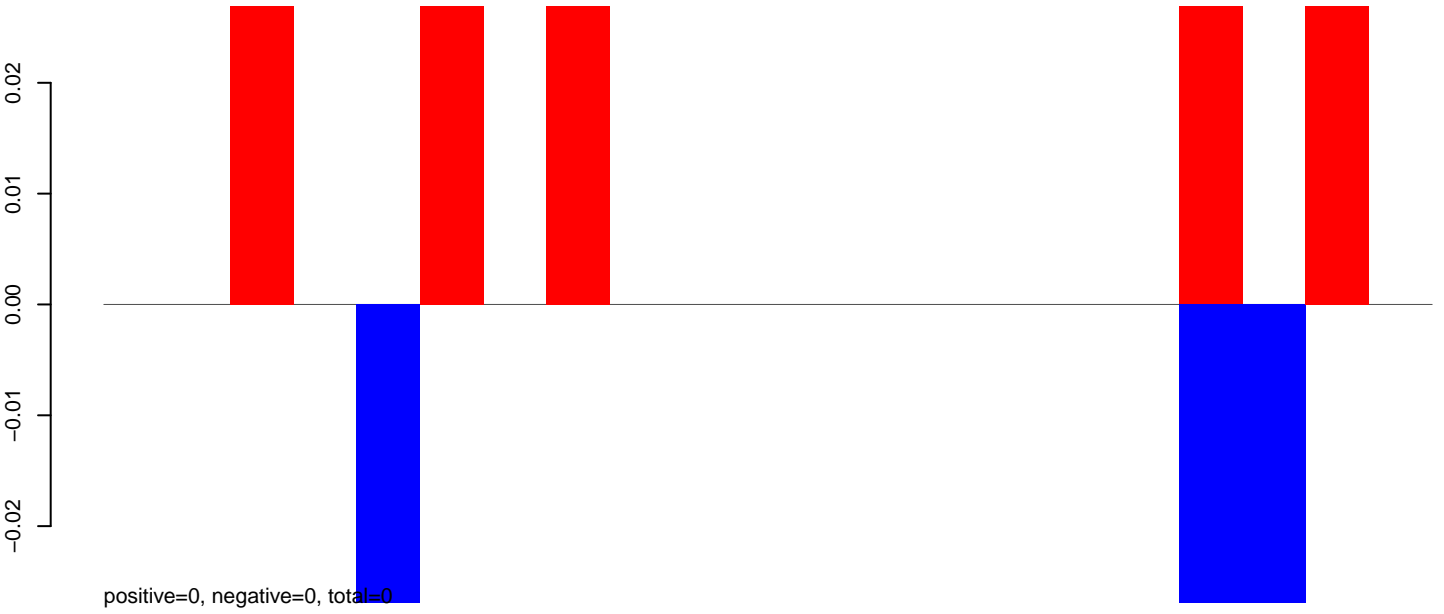

AeAeg_Aag2DENV2NGC.24_35.rep

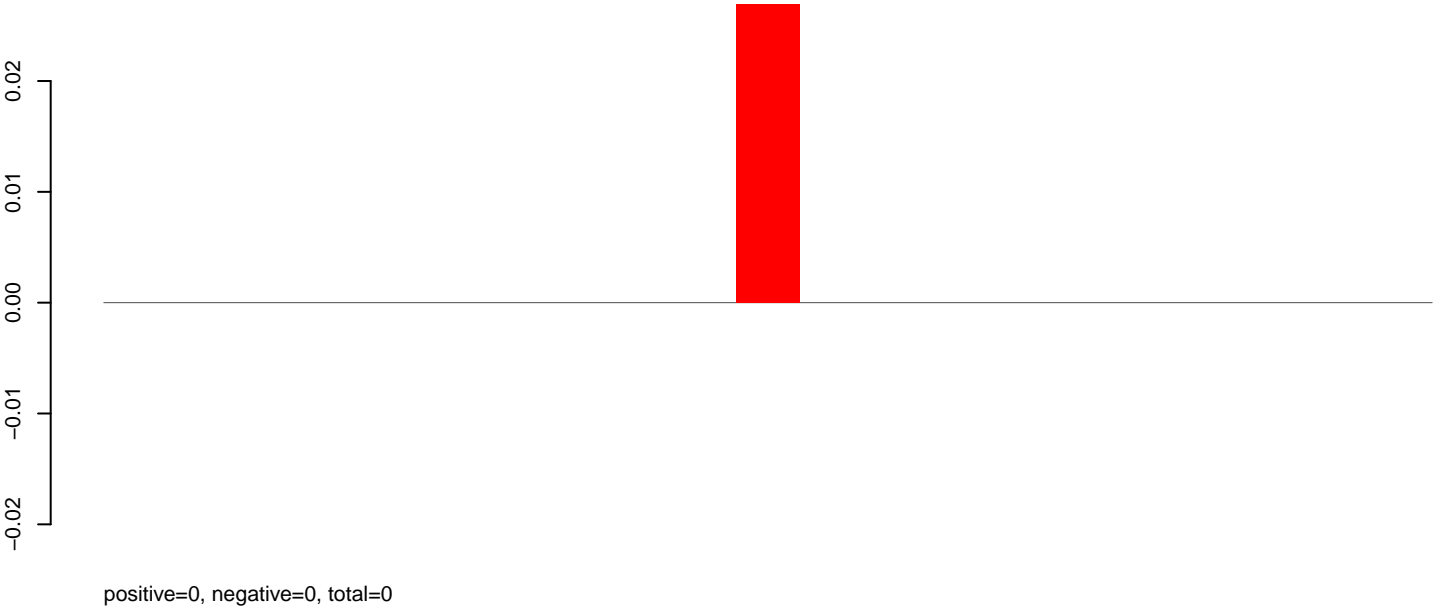

AeAeg_Aag2DENV2NGC.rep

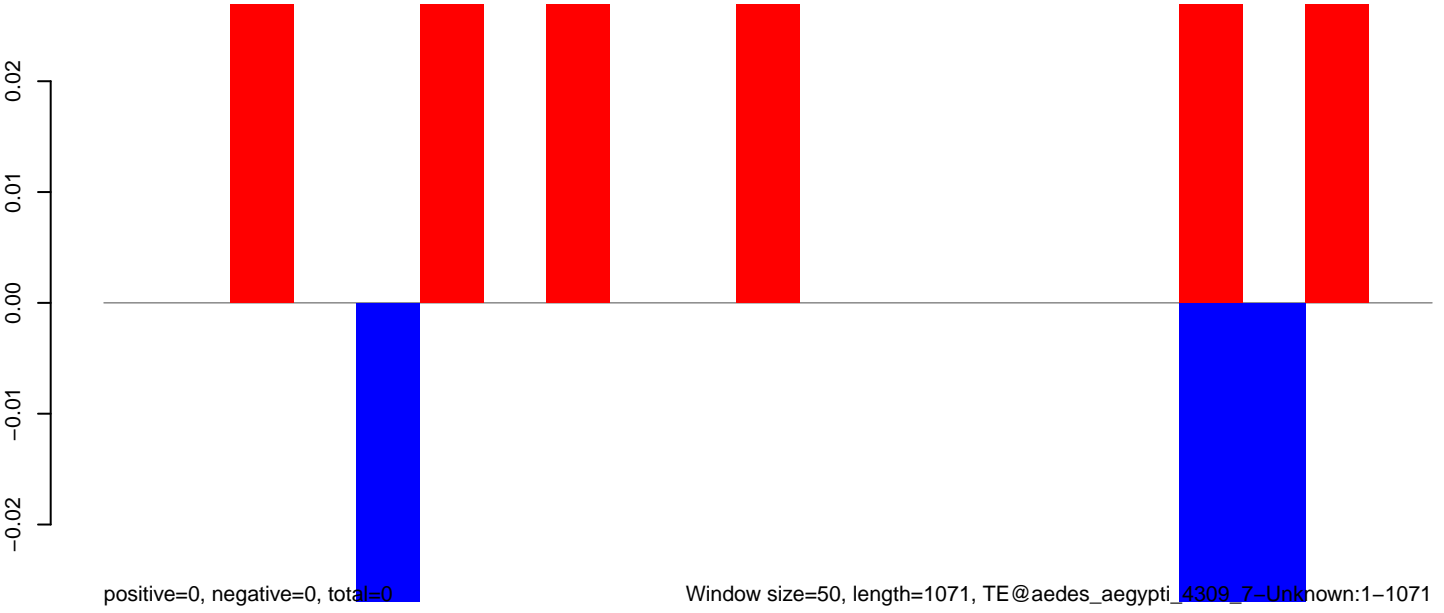

Window size=50, length=1071, TE@aedes_aegypti_4309_7-Unknown:1-1071

AeAeg_Aag2DENV2NGC.18_23.rep

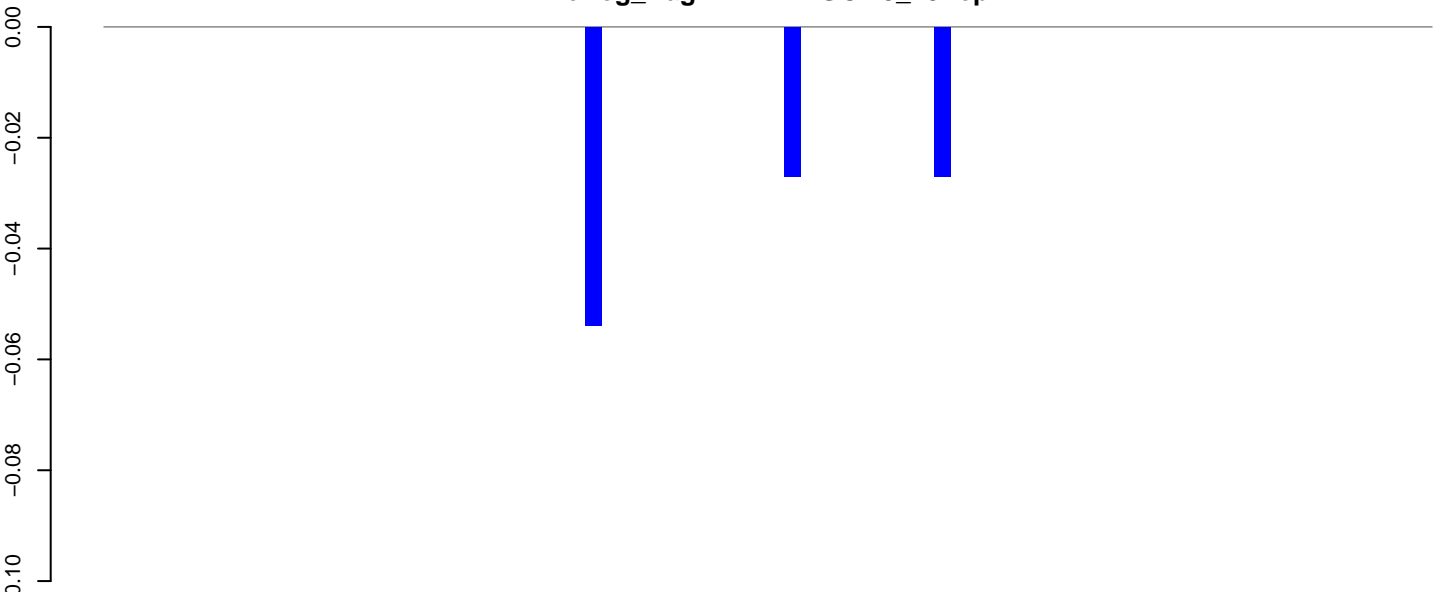

positive=0, negative=0, total=0

AeAeg_Aag2DENV2NGC.24_35.rep

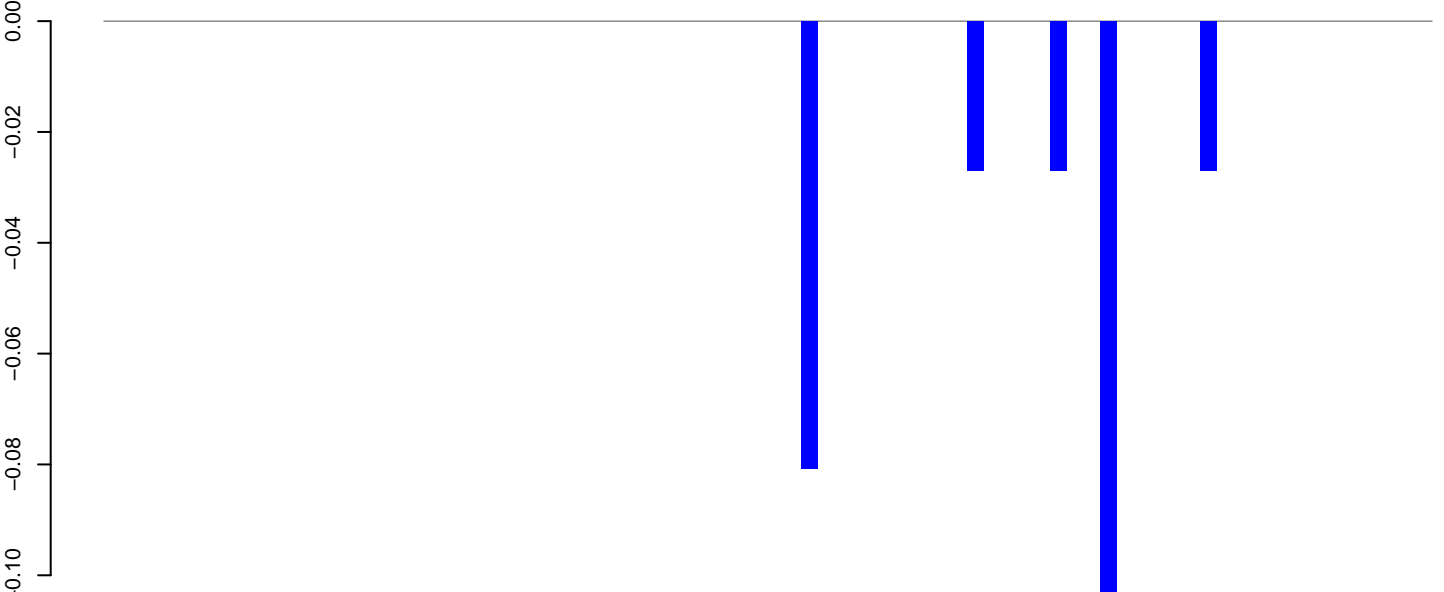

positive=0, negative=0, total=0

AeAeg_Aag2DENV2NGC.rep

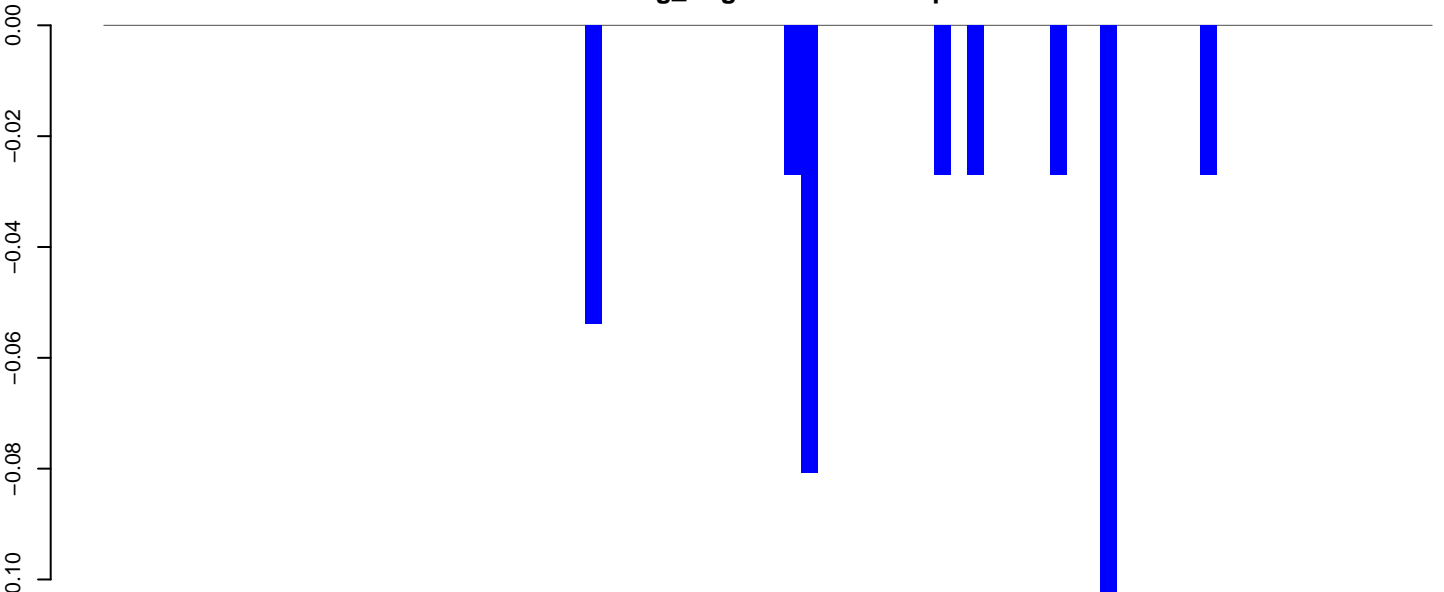

positive=0, negative=0, total=0

Window size=50, length=4043, TE@Zator-2_AA:1-4043

AeAeg_Aag2DENV2NGC.18_23.rep

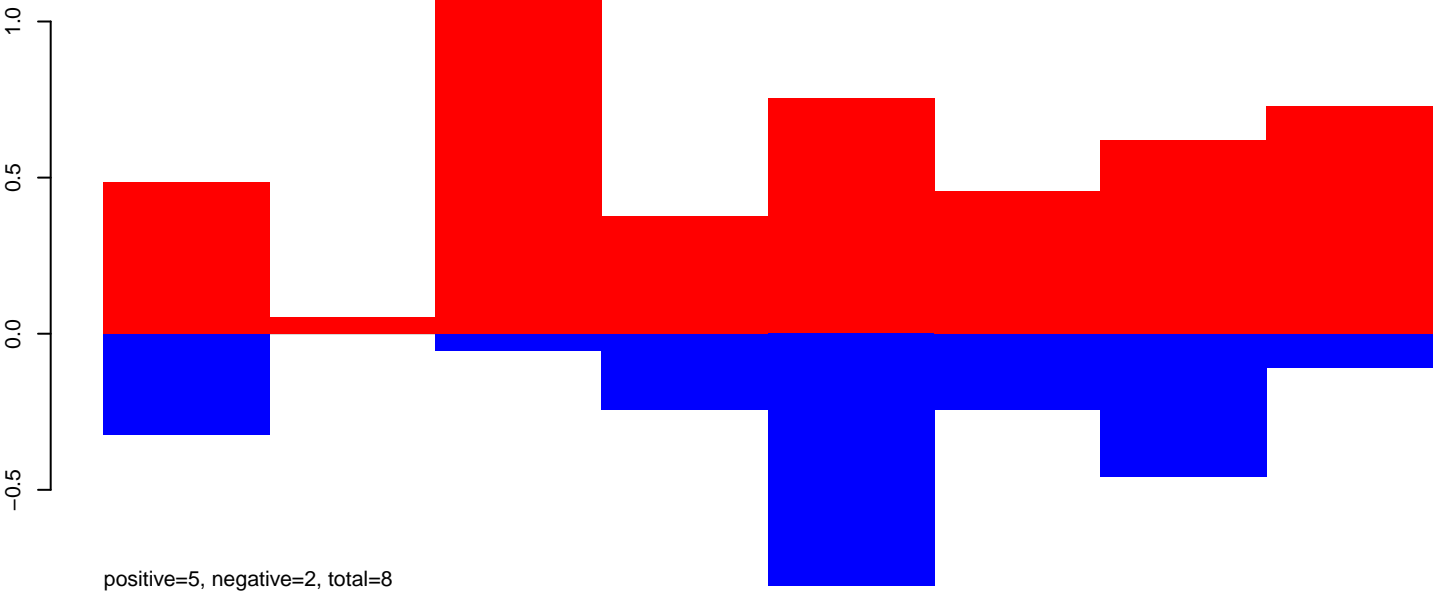

AeAeg_Aag2DENV2NGC.24_35.rep

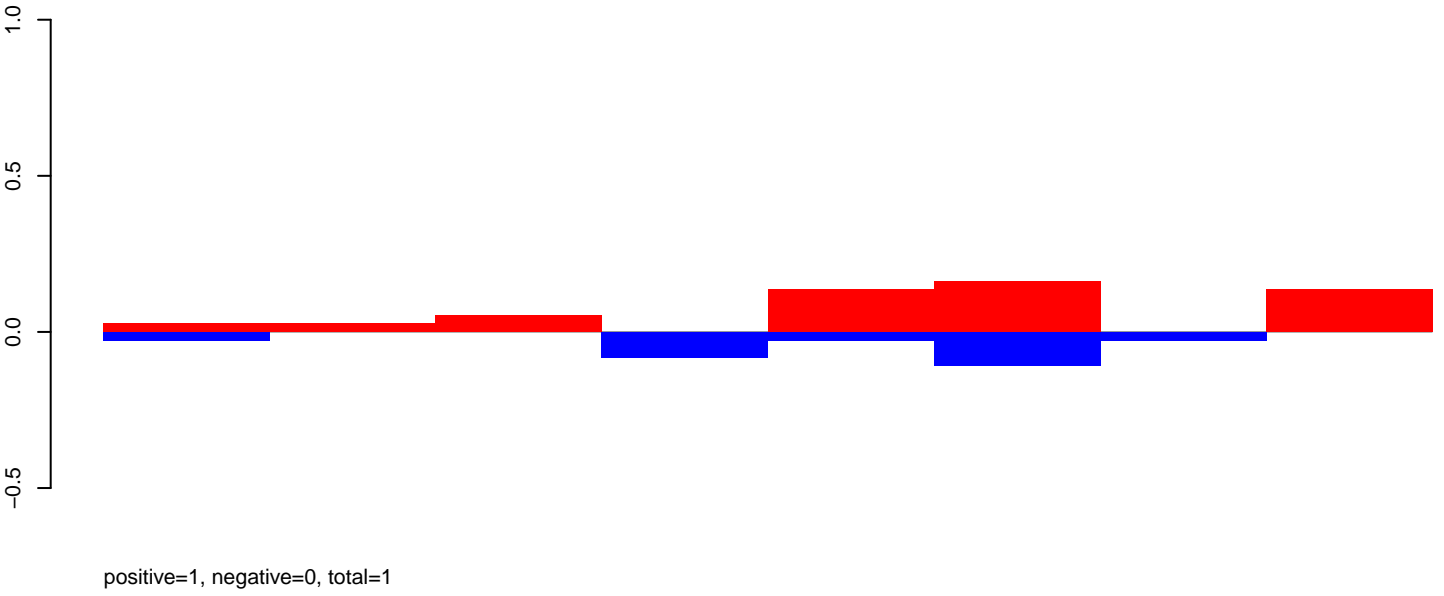

AeAeg_Aag2DENV2NGC.rep

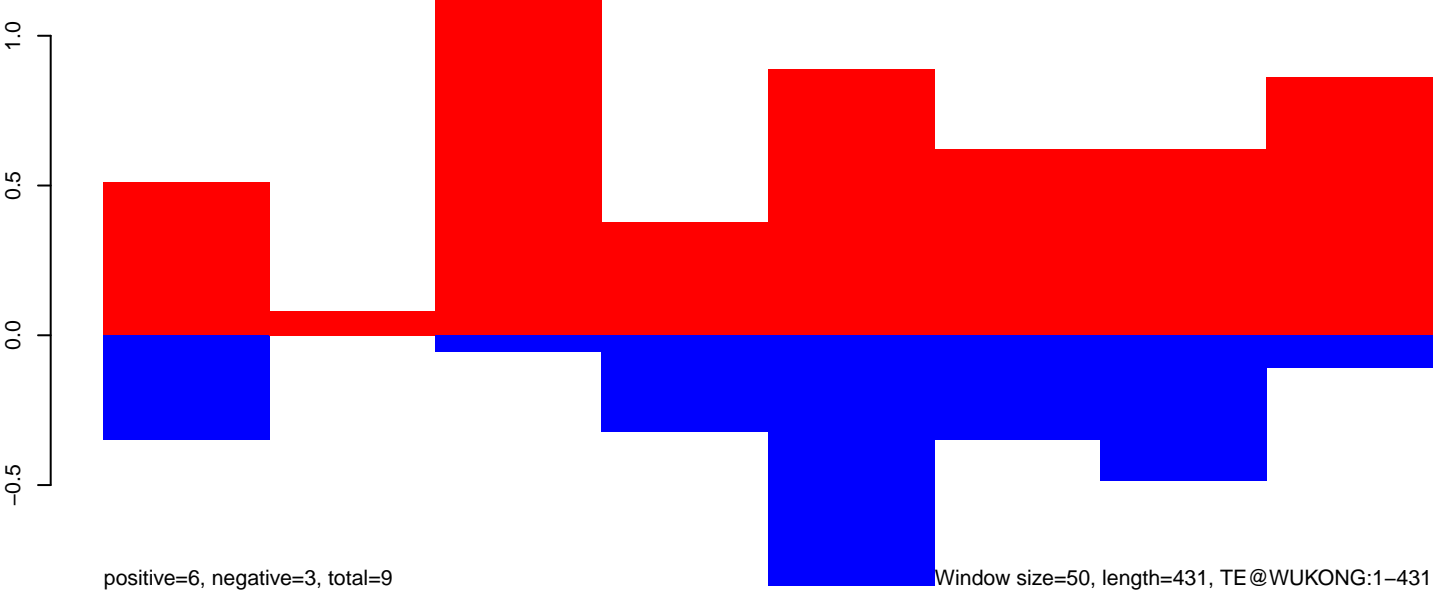

Window size=50, length=431, TE@WUKONG:1-431

AeAeg_Aag2DENV2NGC.18_23.rep

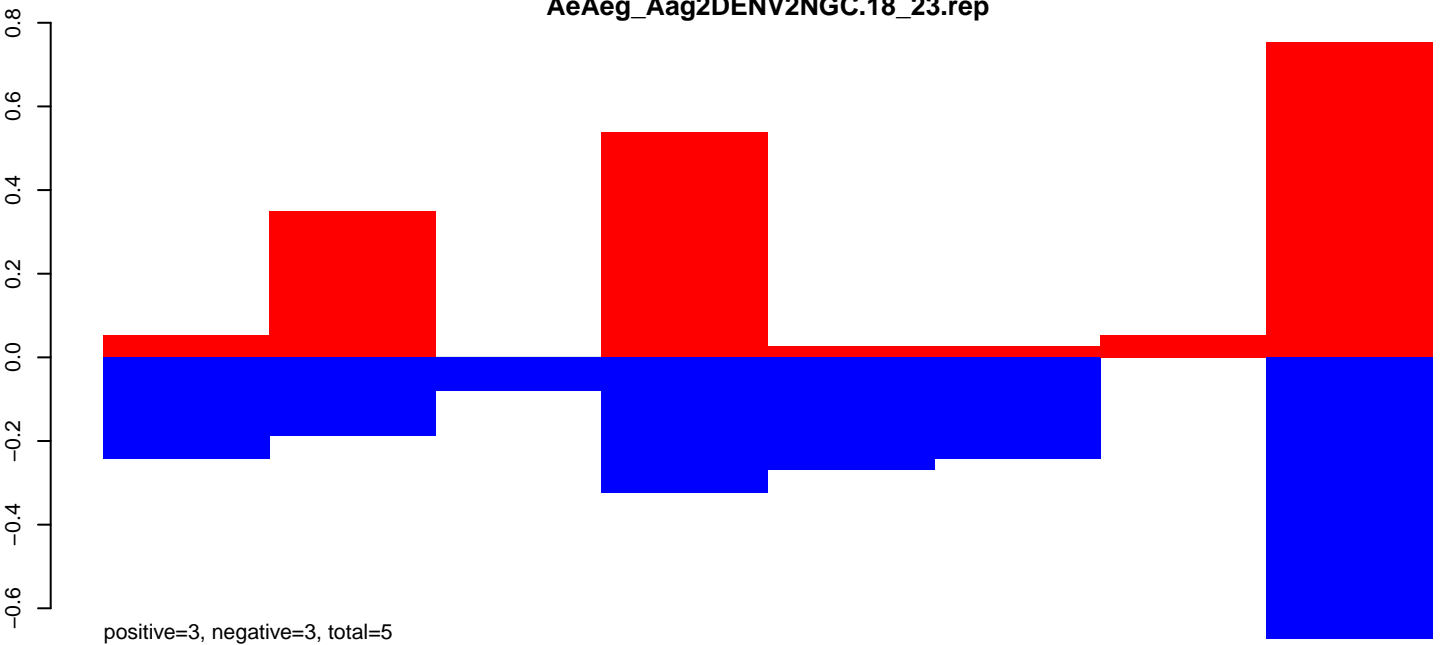

AeAeg_Aag2DENV2NGC.24_35.rep

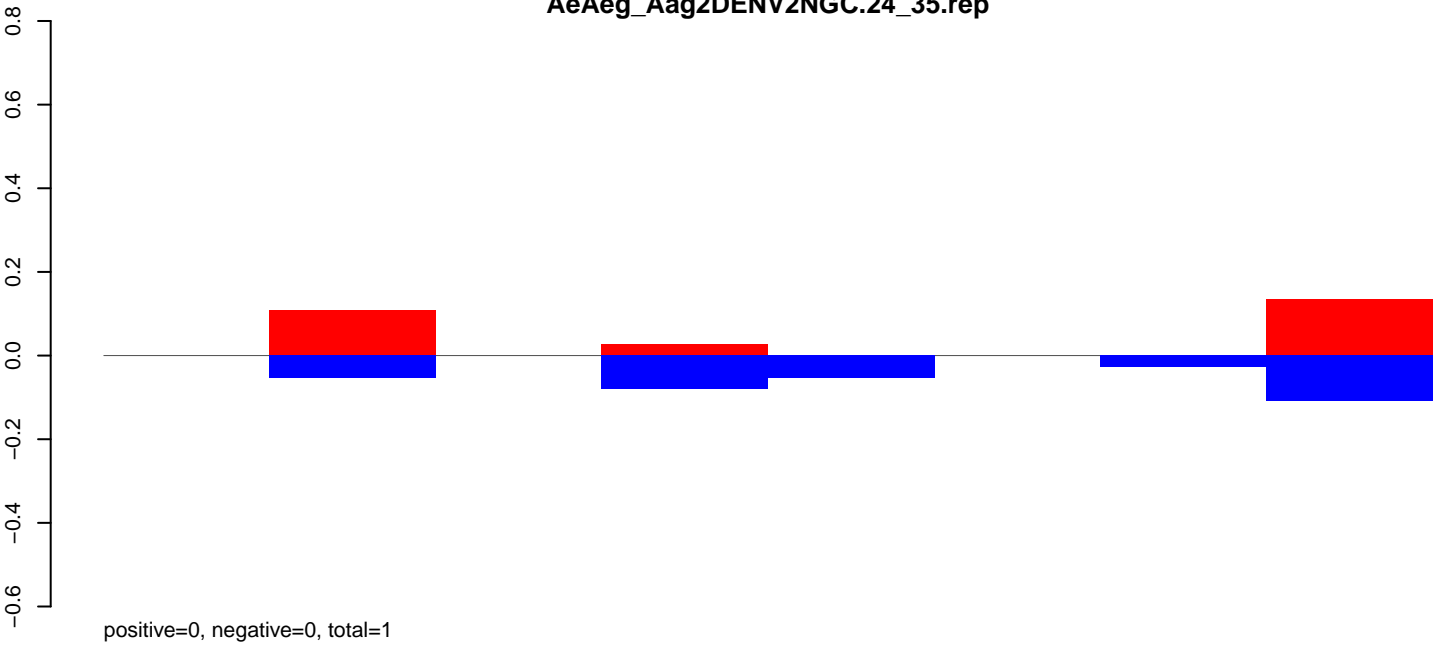

AeAeg_Aag2DENV2NGC.rep

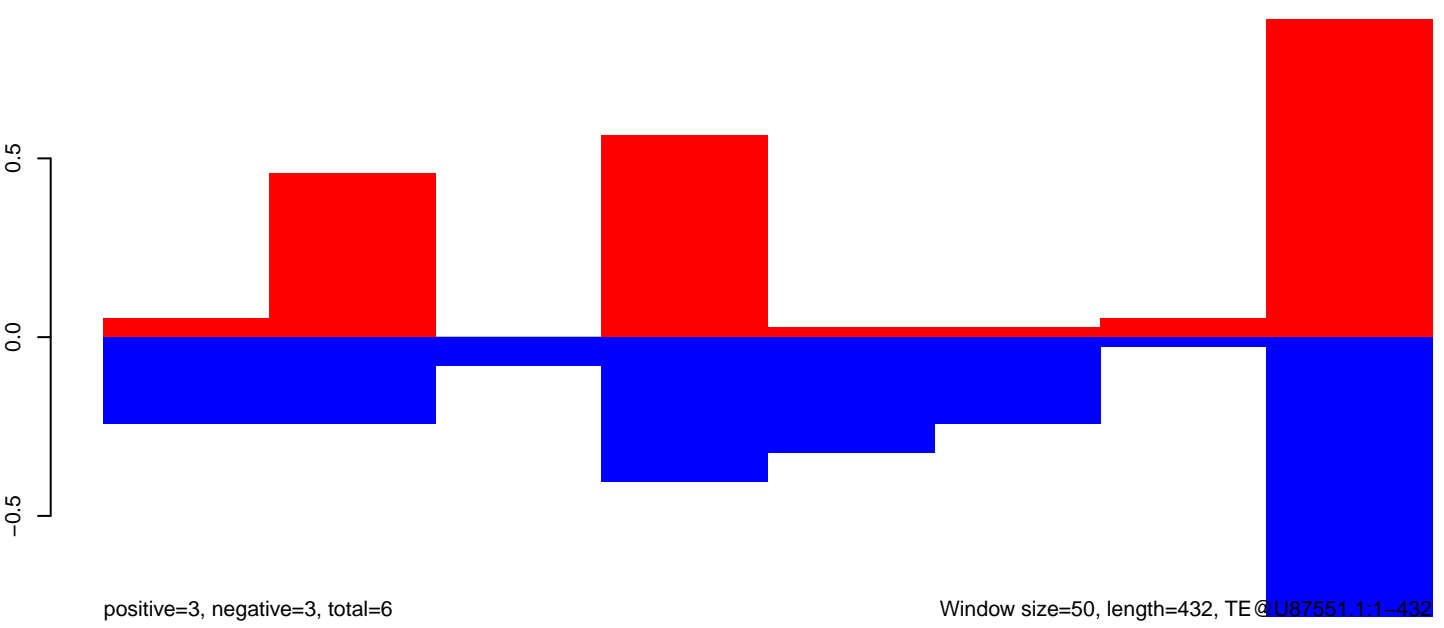

AeAeg_Aag2DENV2NGC.18_23.rep

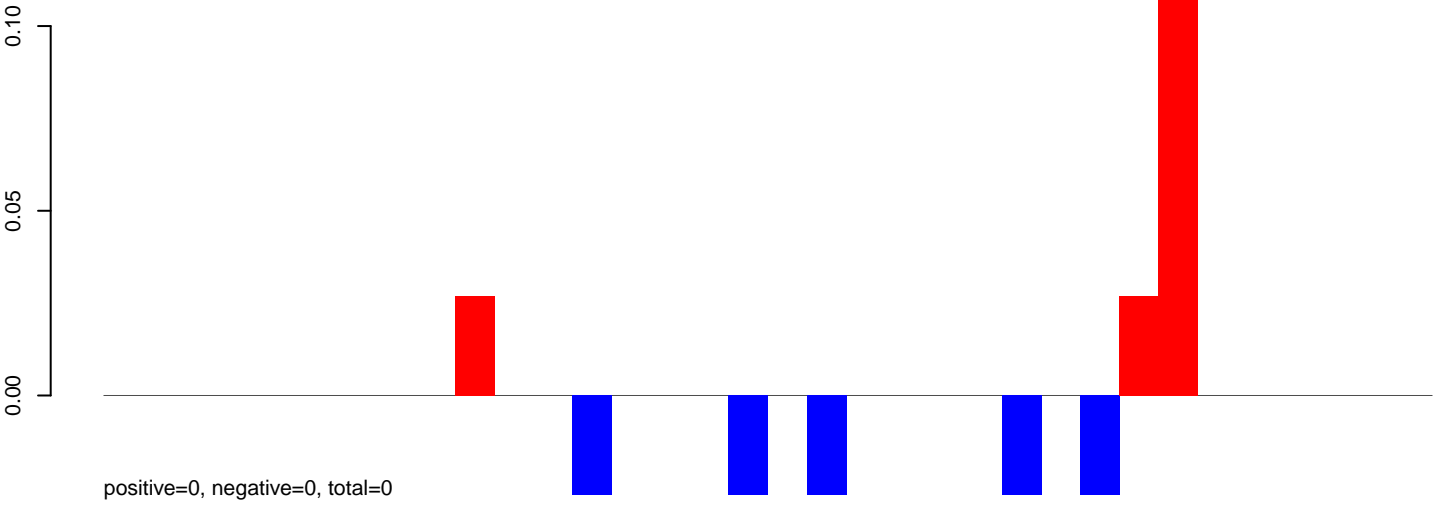

AeAeg_Aag2DENV2NGC.24_35.rep

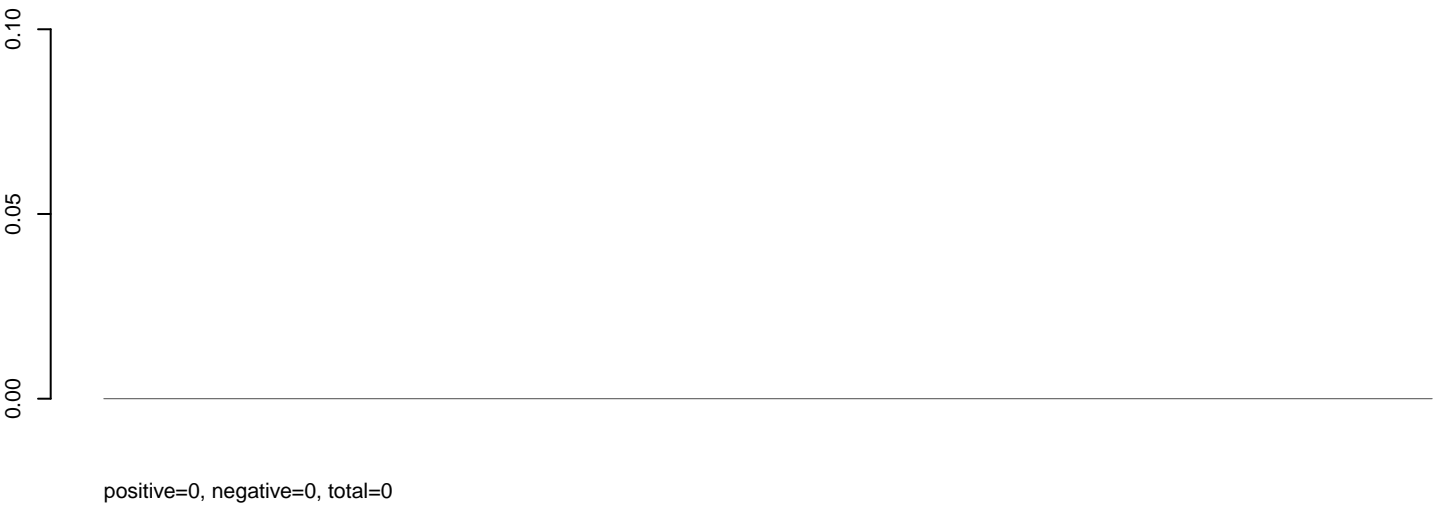

AeAeg_Aag2DENV2NGC.rep

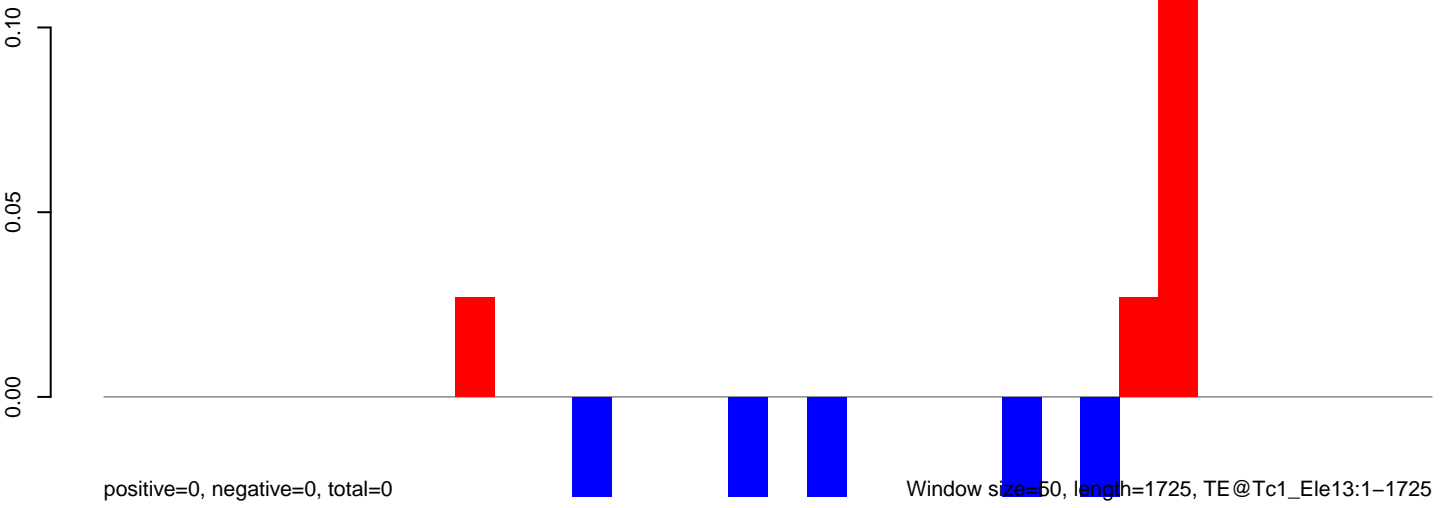

Window size=50, length=1725, TE@Tc1_Ele13:1-1725

0 500 1000 1500

AeAeg_Aag2DENV2NGC.18_23.rep

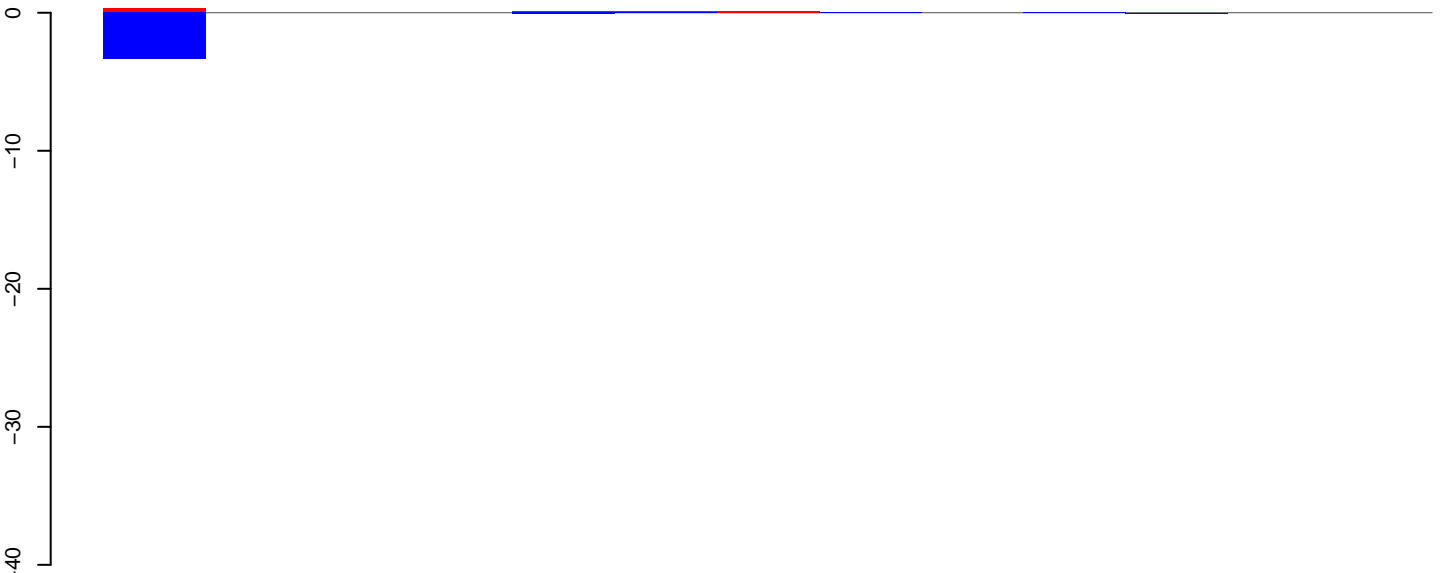

positive=1, negative=4, total=4

AeAeg_Aag2DENV2NGC.24_35.rep



positive=0, negative=44, total=44

AeAeg_Aag2DENV2NGC.rep

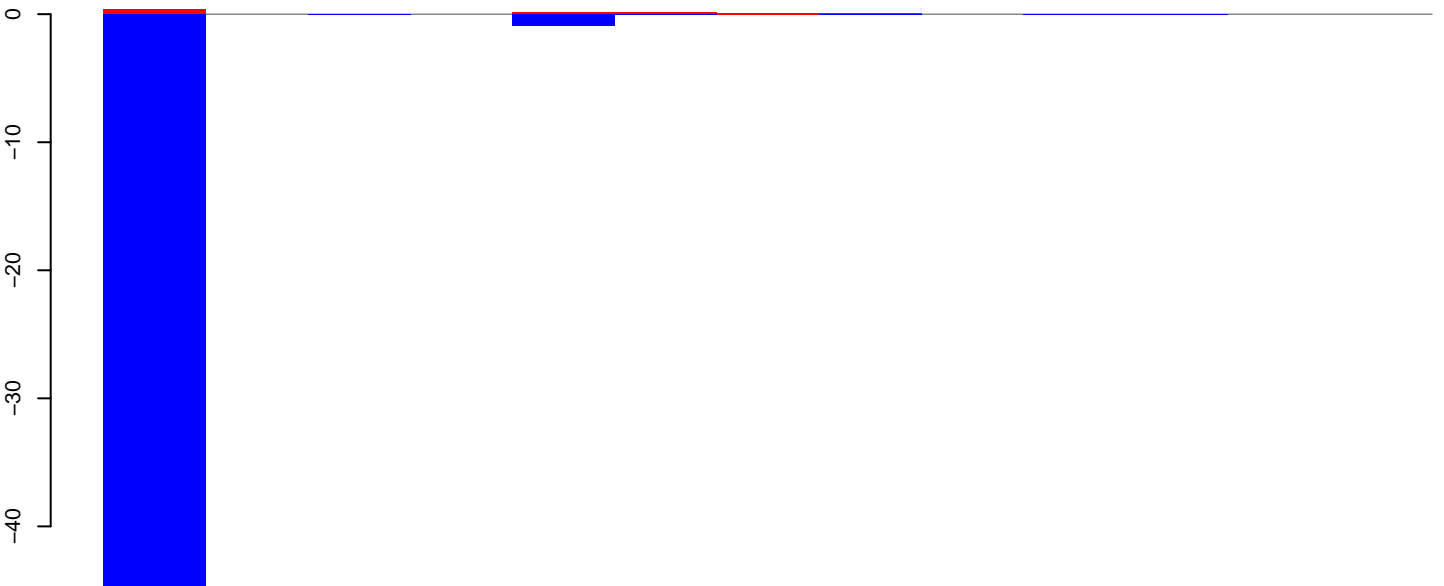

positive=1, negative=47, total=48

Window size=50, length=662, TE@TF001308-mTA_Ele28c:1-662

100 200 300 400 500 600 700

AeAeg_Aag2DENV2NGC.18_23.rep

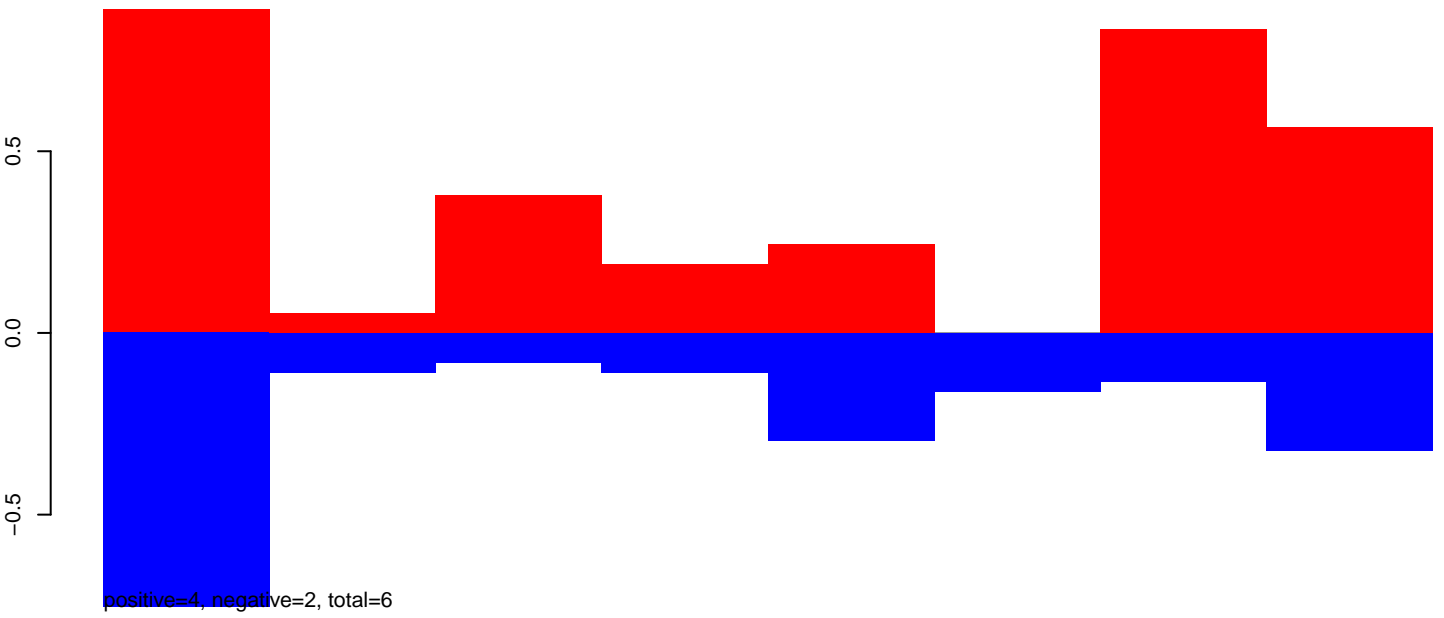

AeAeg_Aag2DENV2NGC.24_35.rep

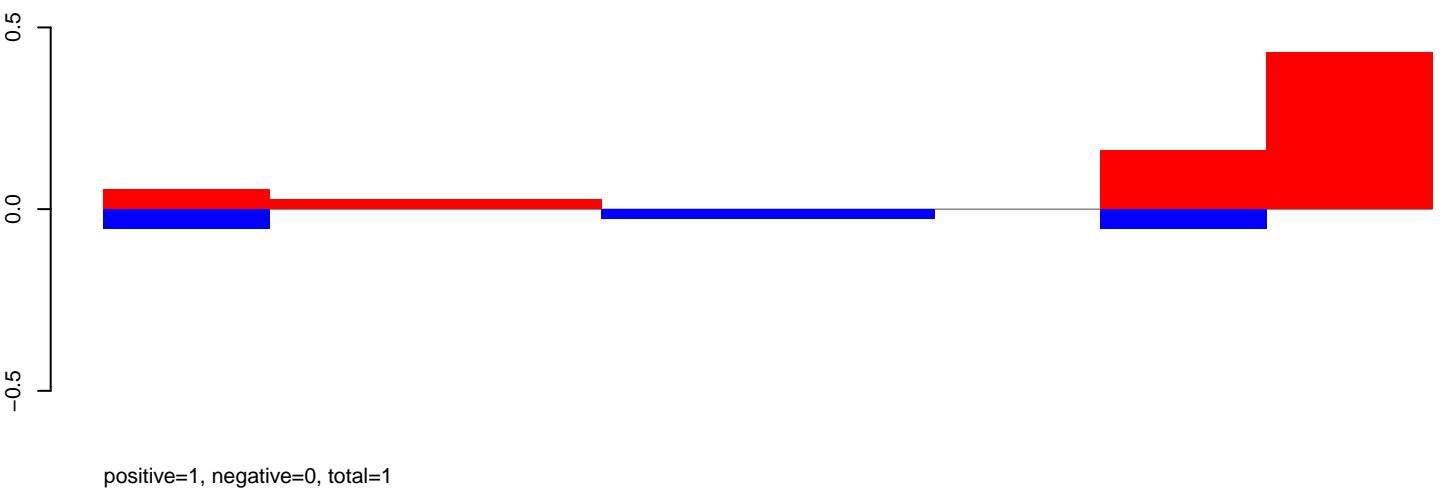

AeAeg_Aag2DENV2NGC.rep

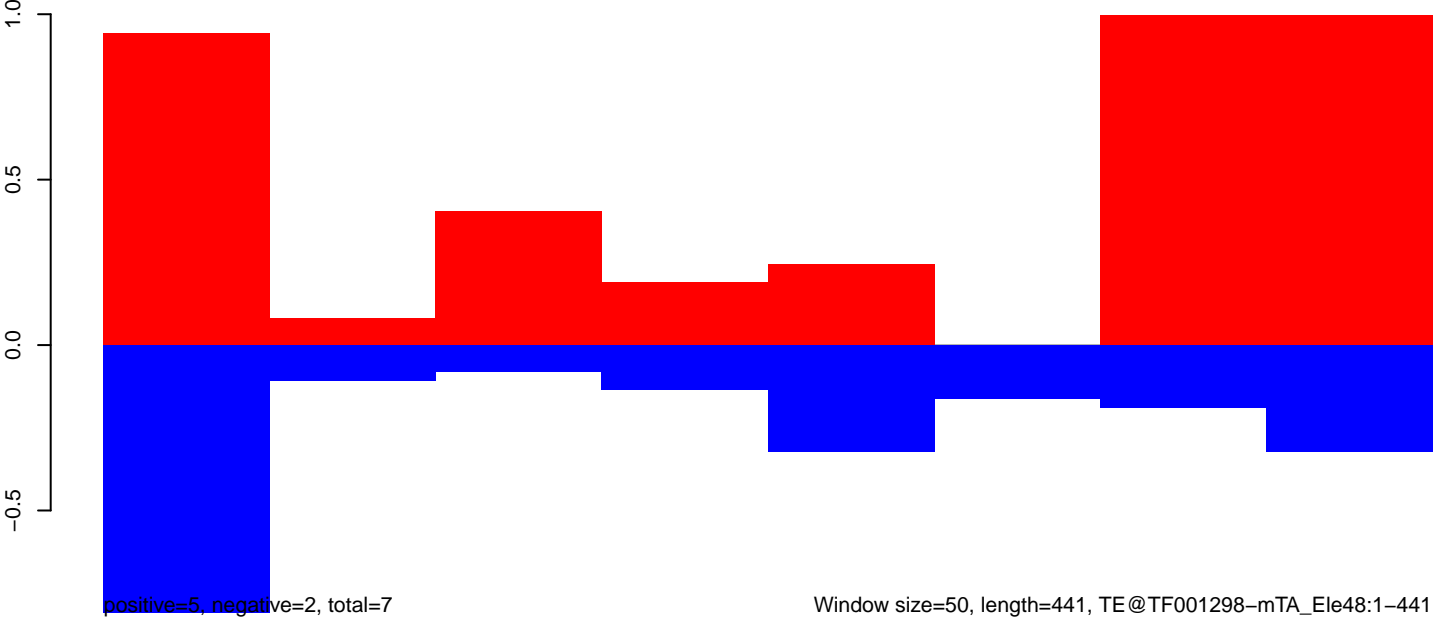

AeAeg_Aag2DENV2NGC.18_23.rep

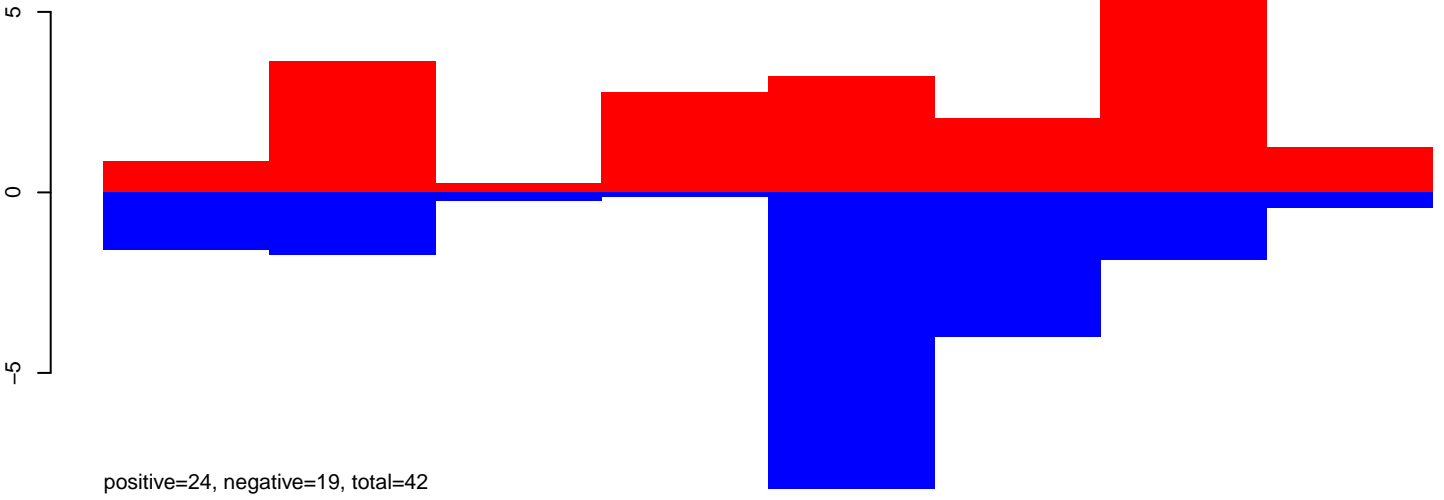

AeAeg_Aag2DENV2NGC.24_35.rep

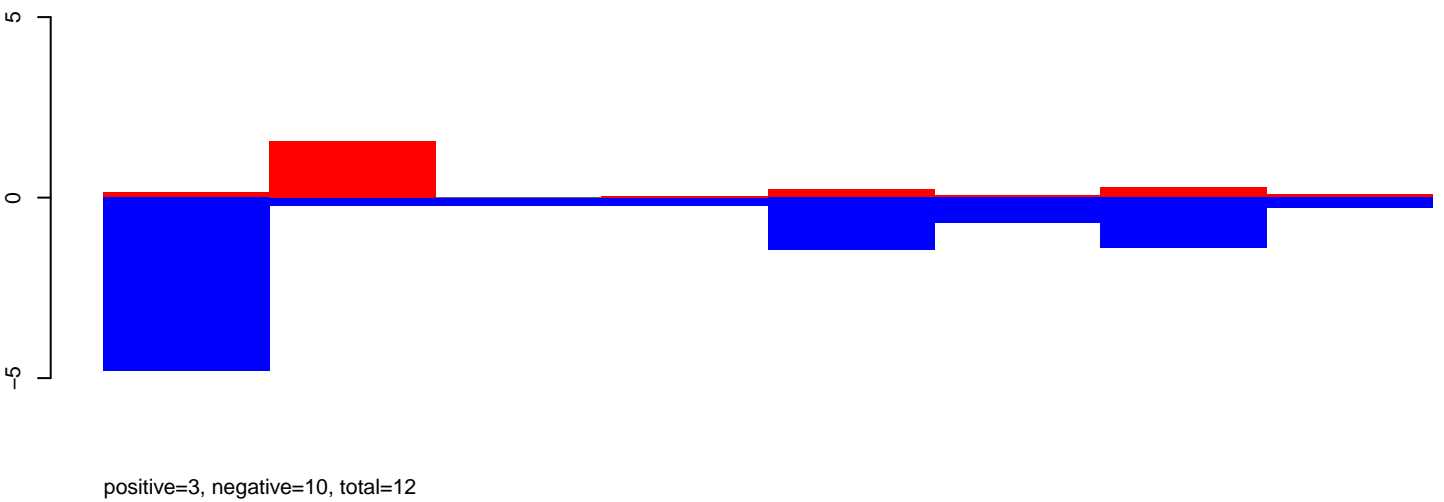

AeAeg_Aag2DENV2NGC.rep

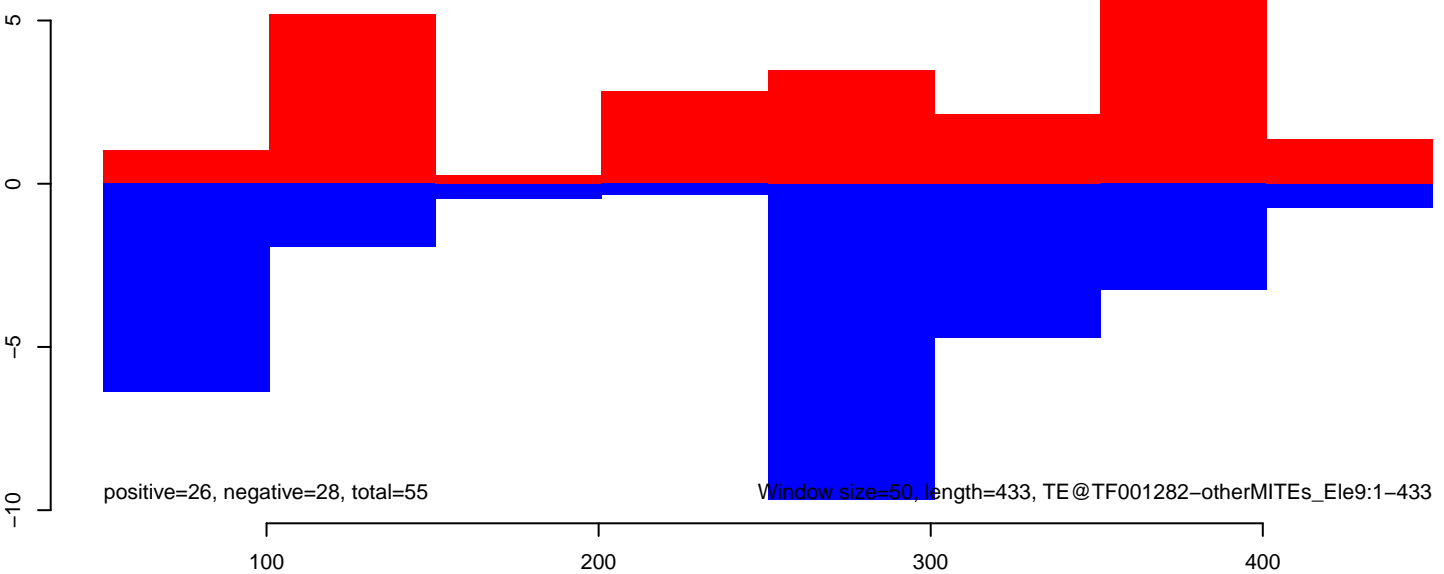

AeAeg_Aag2DENV2NGC.18_23.rep

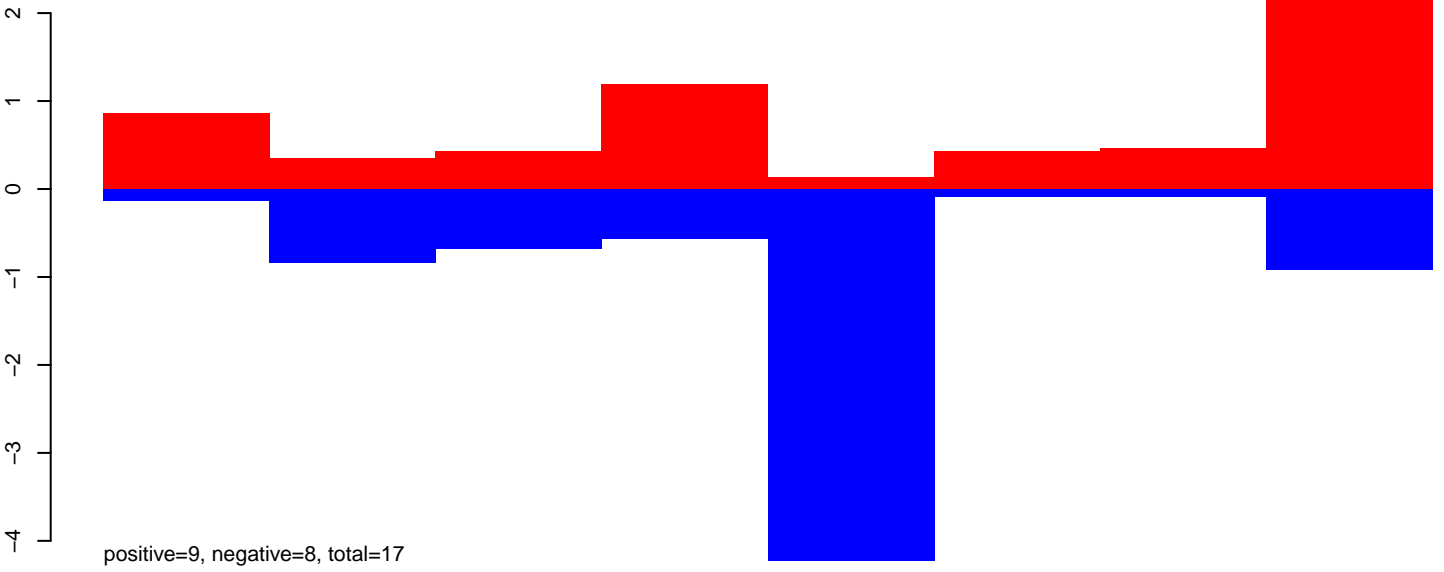

AeAeg_Aag2DENV2NGC.24_35.rep

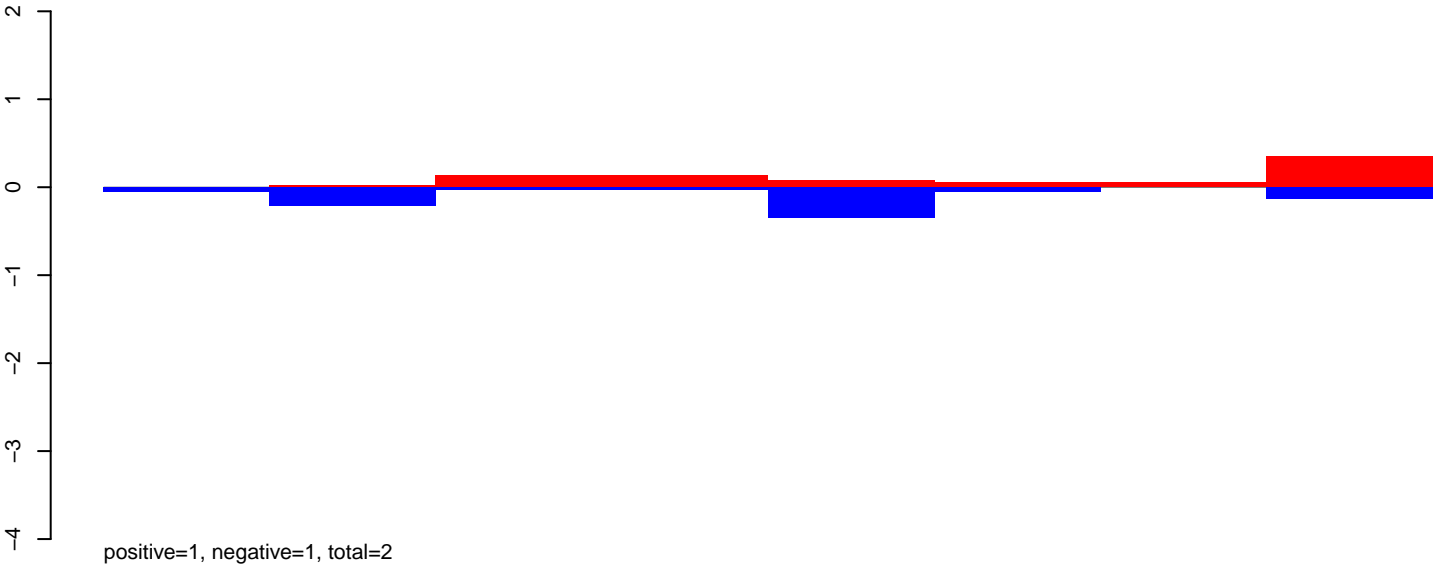

AeAeg_Aag2DENV2NGC.rep

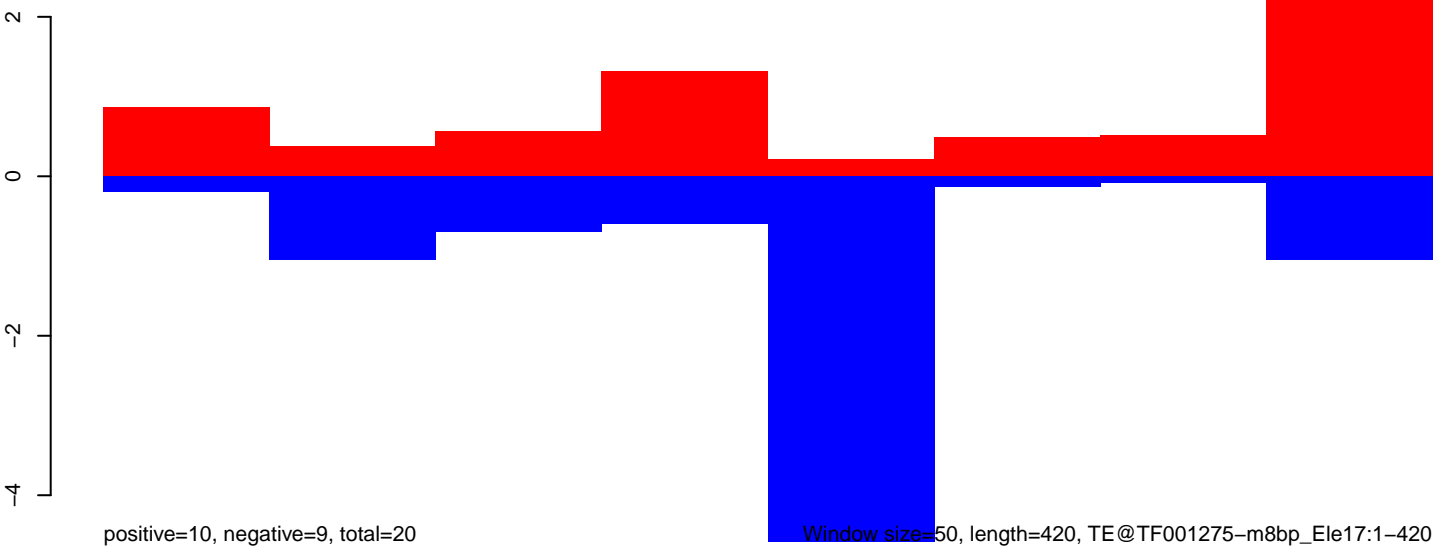

Window size=50, length=420, TE@TF001275-m8bp_Ele17:1-420

AeAeg_Aag2DENV2NGC.18_23.rep

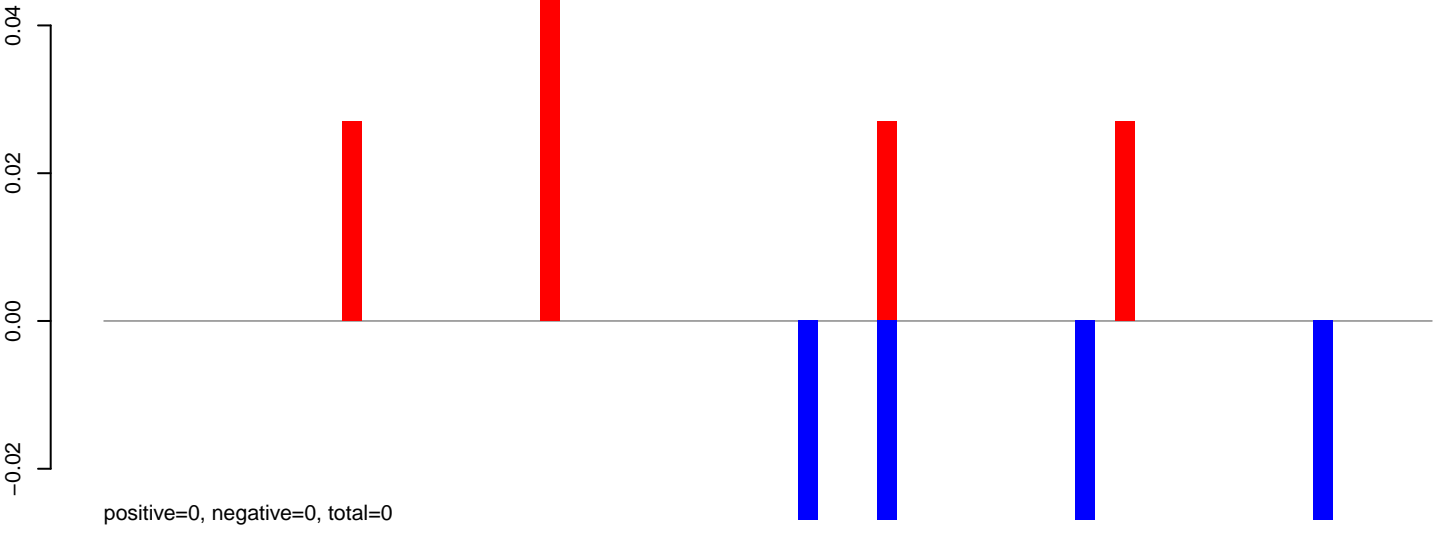

AeAeg_Aag2DENV2NGC.24_35.rep

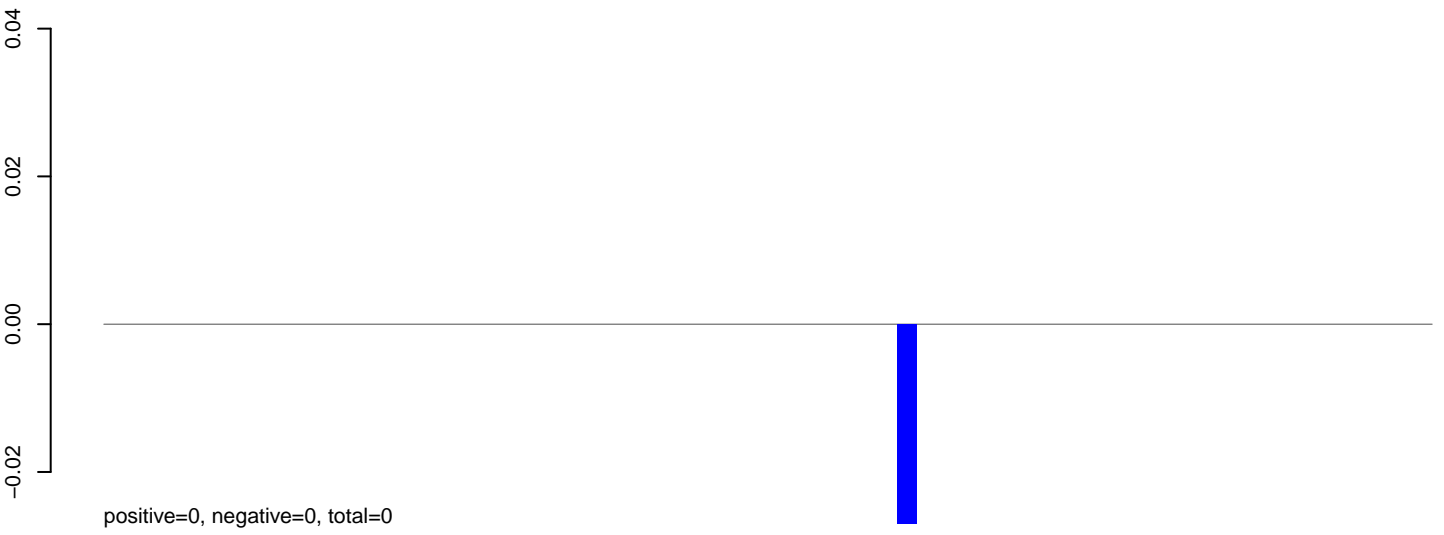

AeAeg_Aag2DENV2NGC.rep

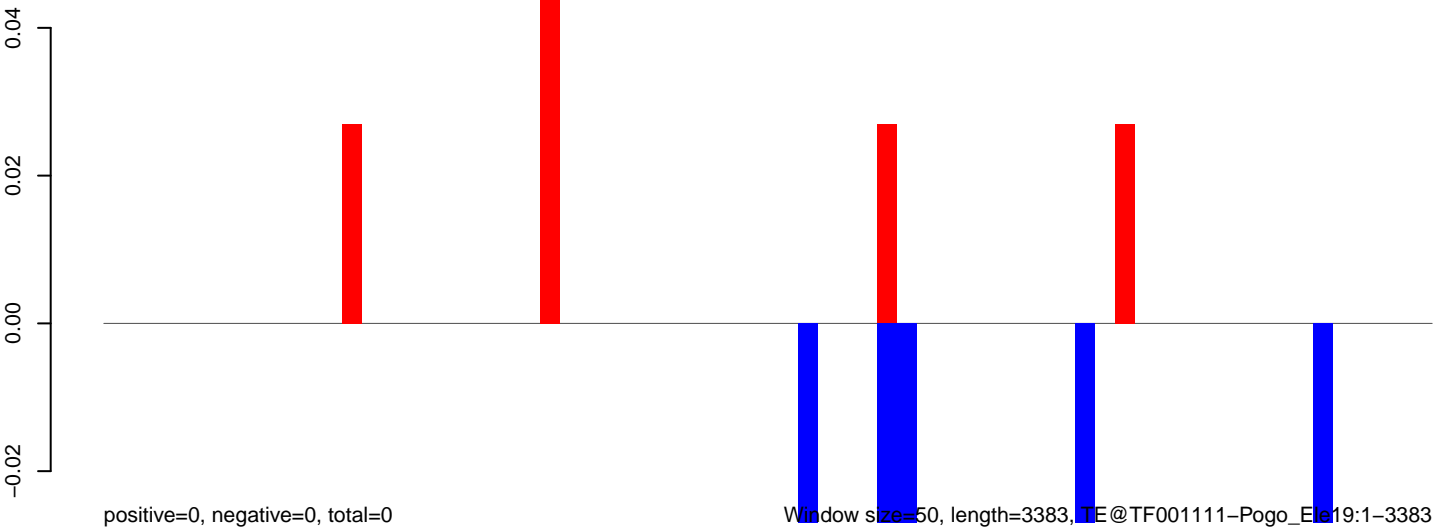

AeAeg_Aag2DENV2NGC.18_23.rep

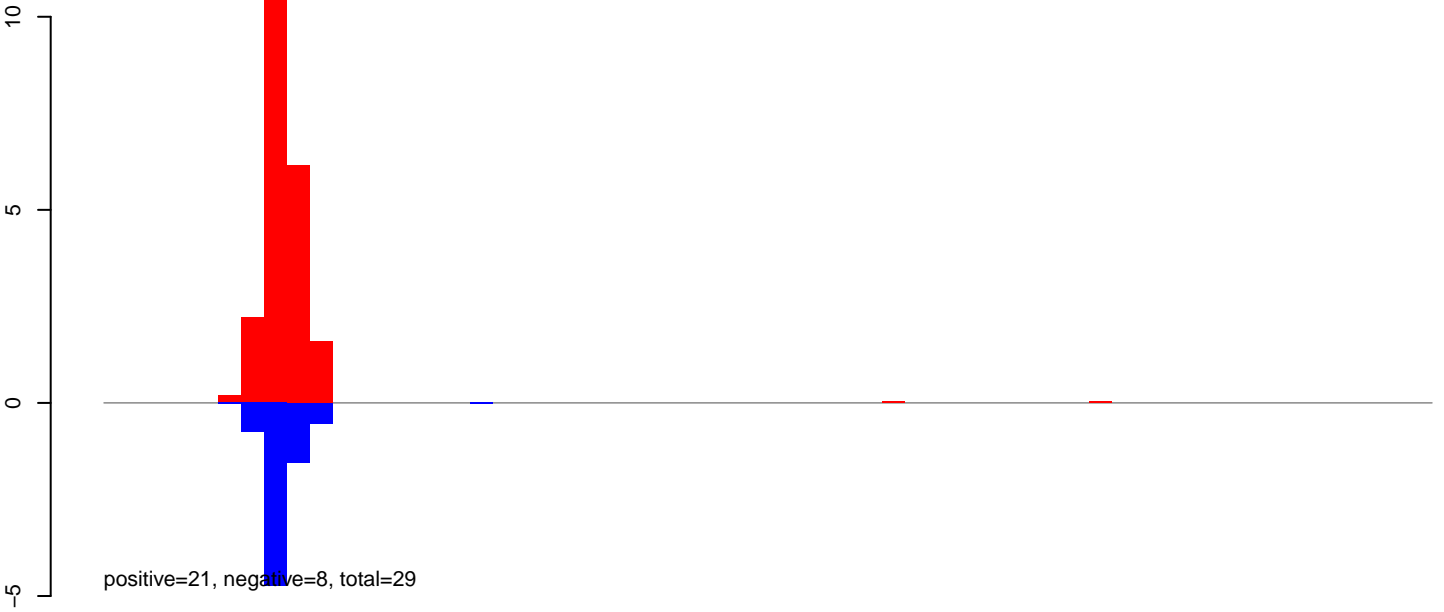

AeAeg_Aag2DENV2NGC.24_35.rep



AeAeg_Aag2DENV2NGC.rep

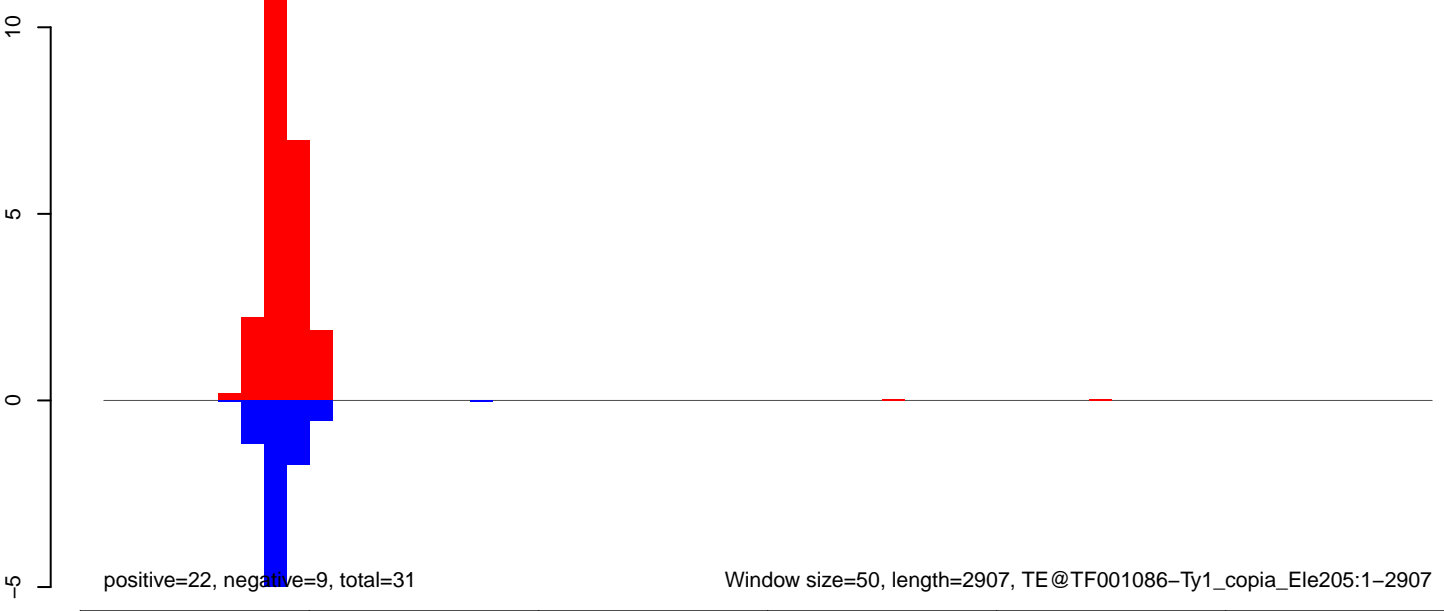

Window size=50, length=2907, TE@TF001086-Ty1_copia_Ele205:1-2907

AeAeg_Aag2DENV2NGC.18_23.rep

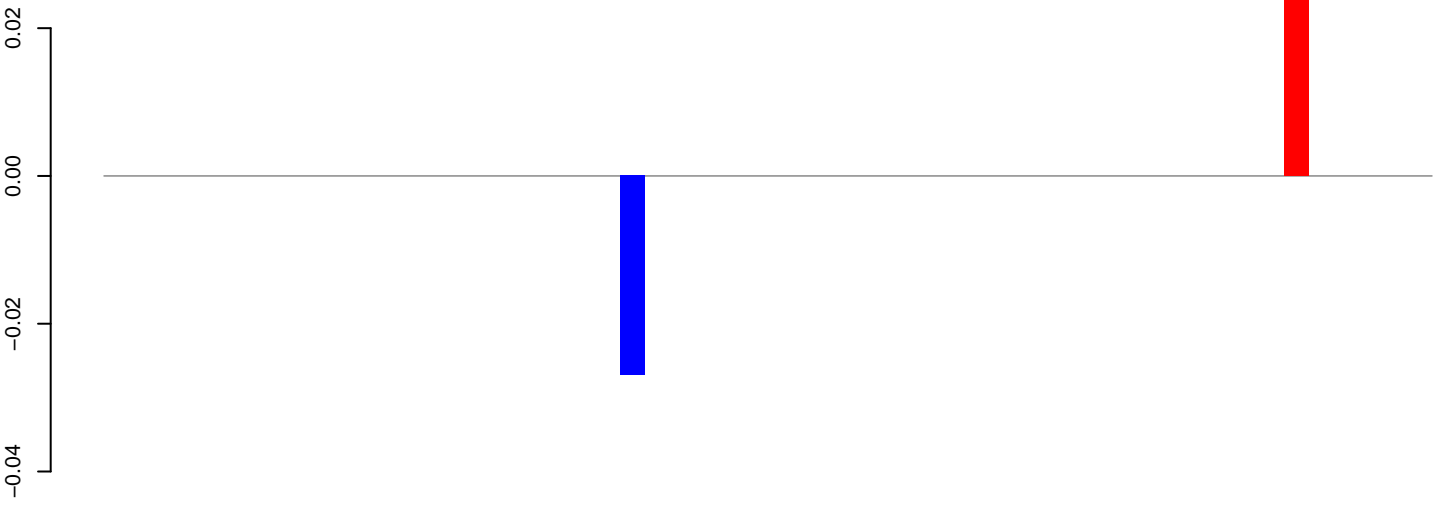

positive=0, negative=0, total=0

AeAeg_Aag2DENV2NGC.24_35.rep

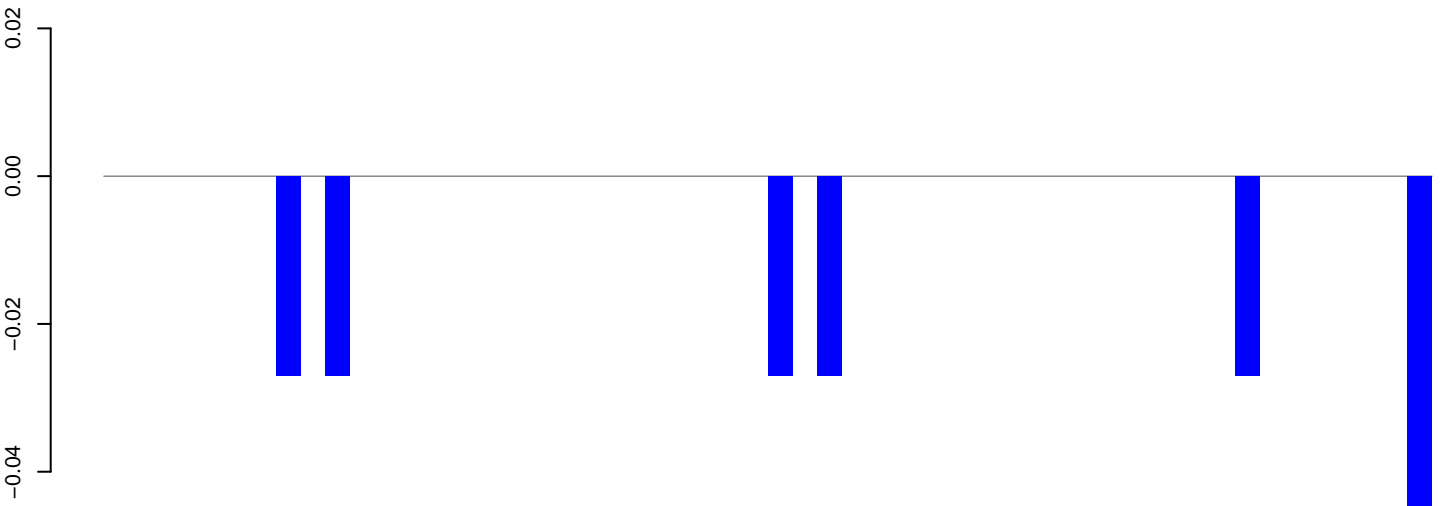

positive=0, negative=0, total=0

AeAeg_Aag2DENV2NGC.rep

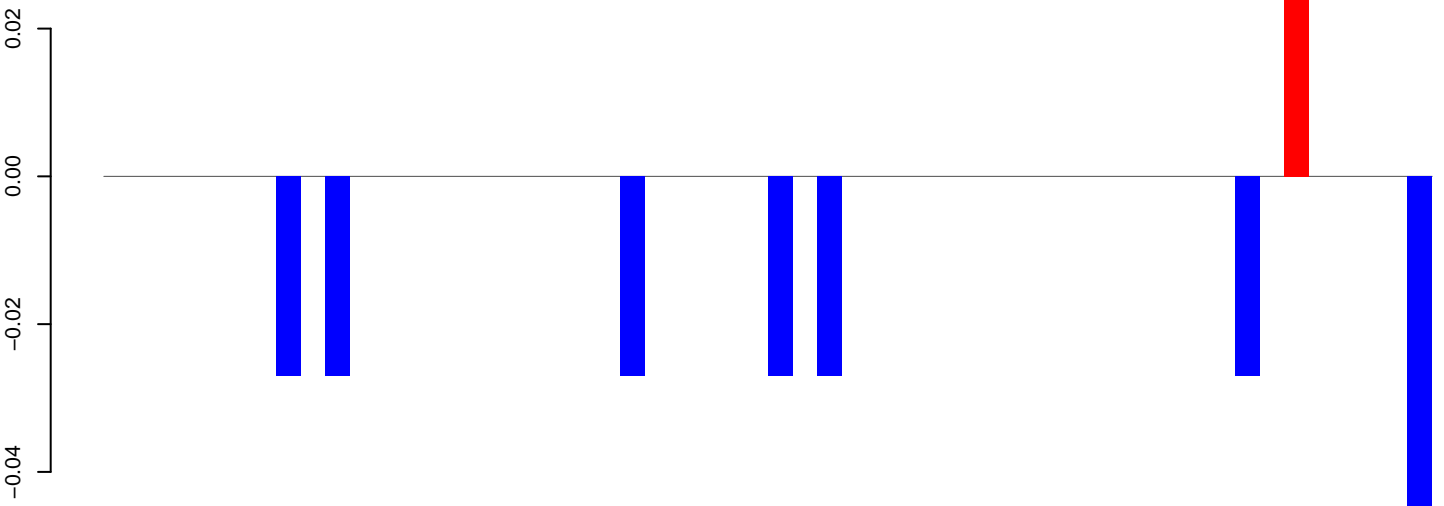

positive=0, negative=0, total=0

Window size=50, length=2719, TE@TF001036-Ty1_copia_Ele232:1-2719

0 500 1000 1500 2000 2500

AeAeg_Aag2DENV2NGC.18_23.rep

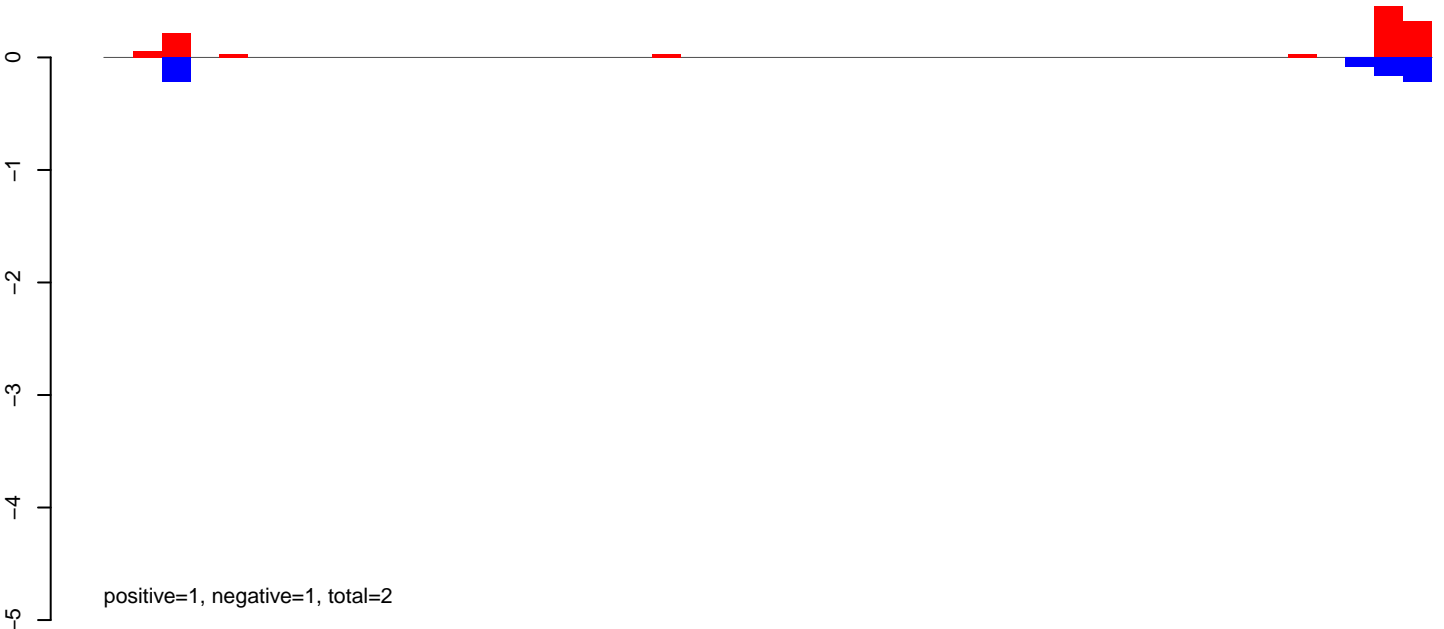

AeAeg_Aag2DENV2NGC.24_35.rep

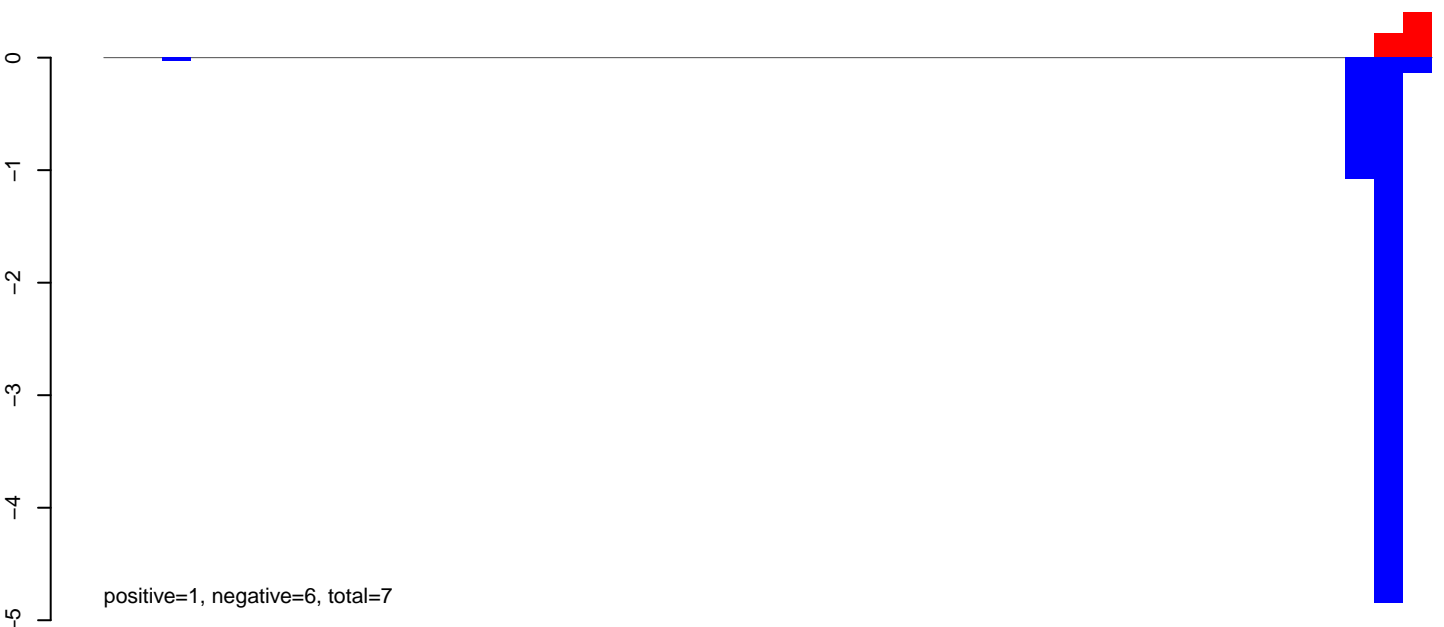

AeAeg_Aag2DENV2NGC.rep



AeAeg_Aag2DENV2NGC.18_23.rep

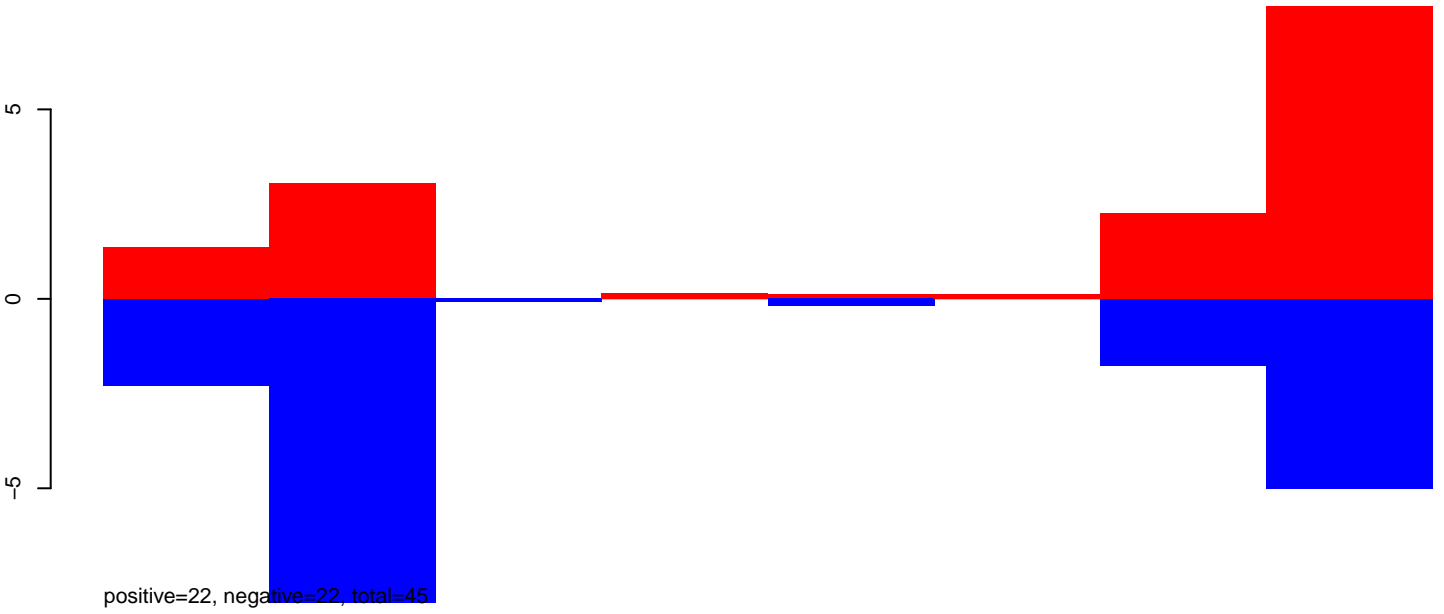

AeAeg_Aag2DENV2NGC.24_35.rep

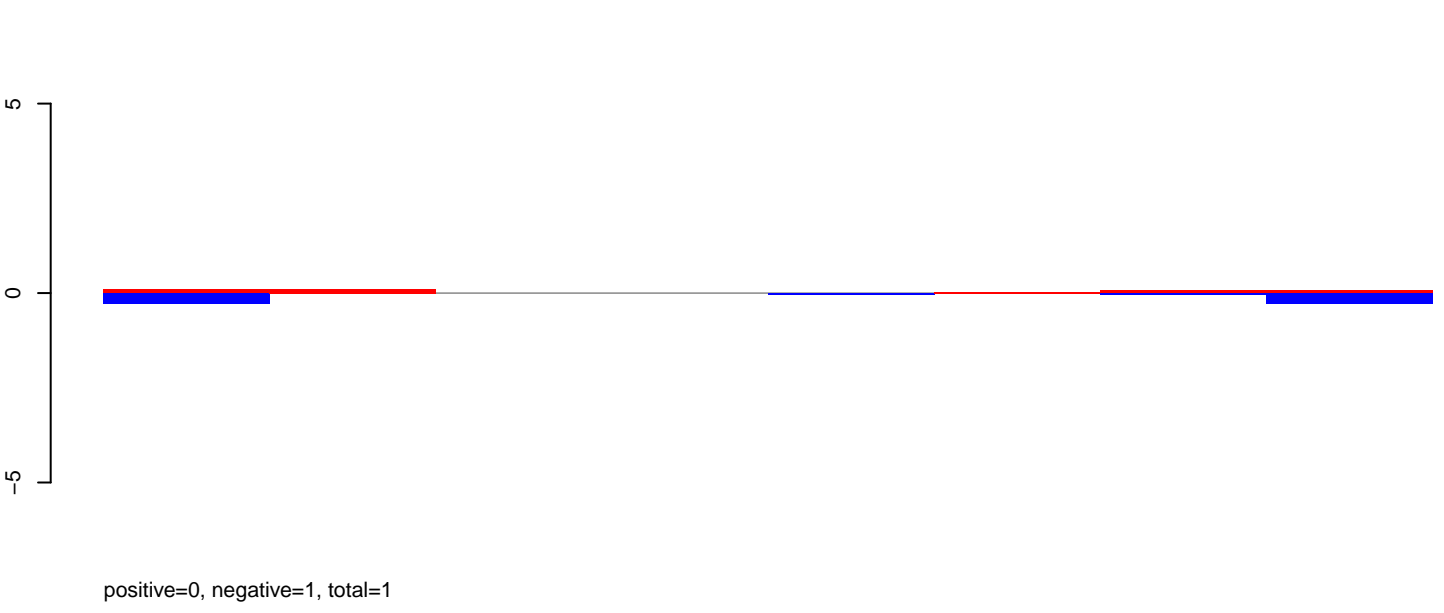

AeAeg_Aag2DENV2NGC.rep

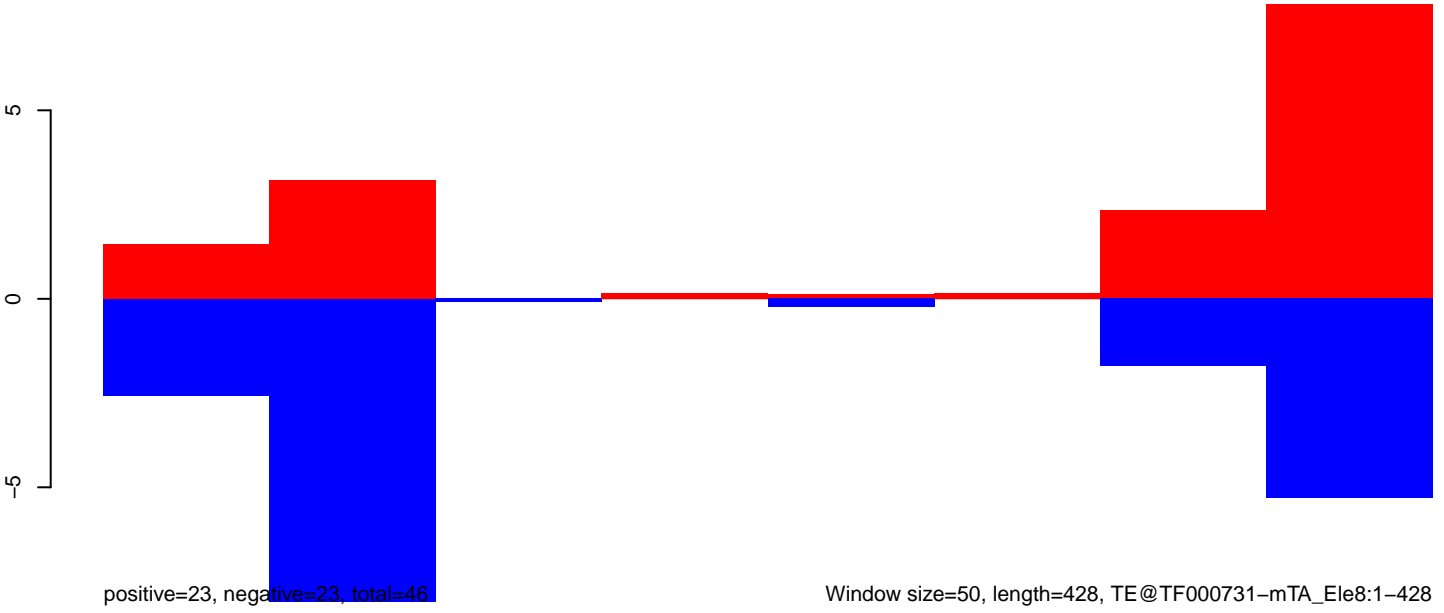

AeAeg_Aag2DENV2NGC.18_23.rep

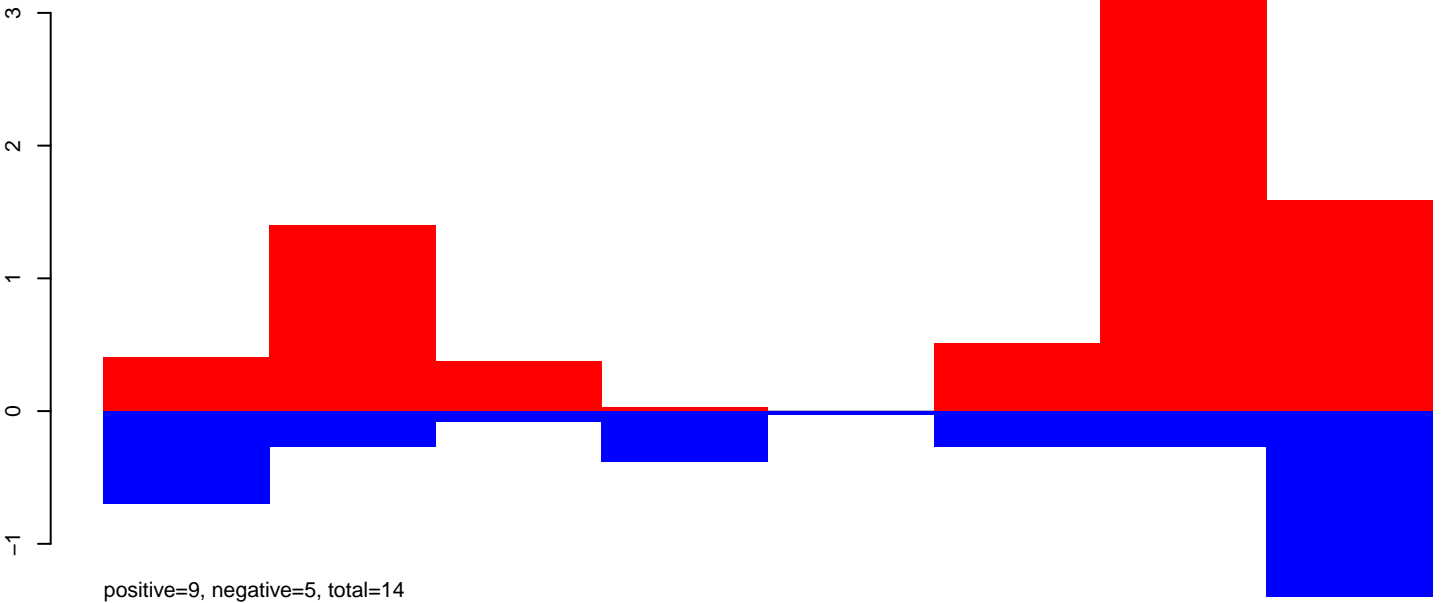

AeAeg_Aag2DENV2NGC.24_35.rep

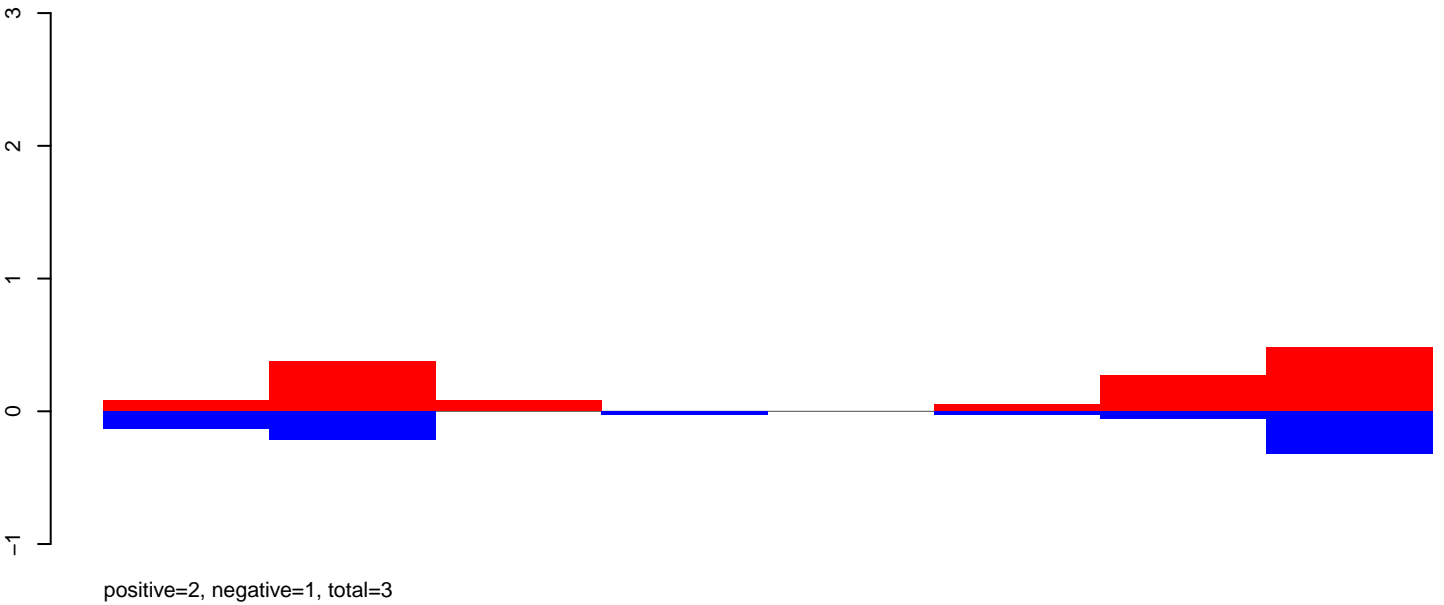

AeAeg_Aag2DENV2NGC.rep

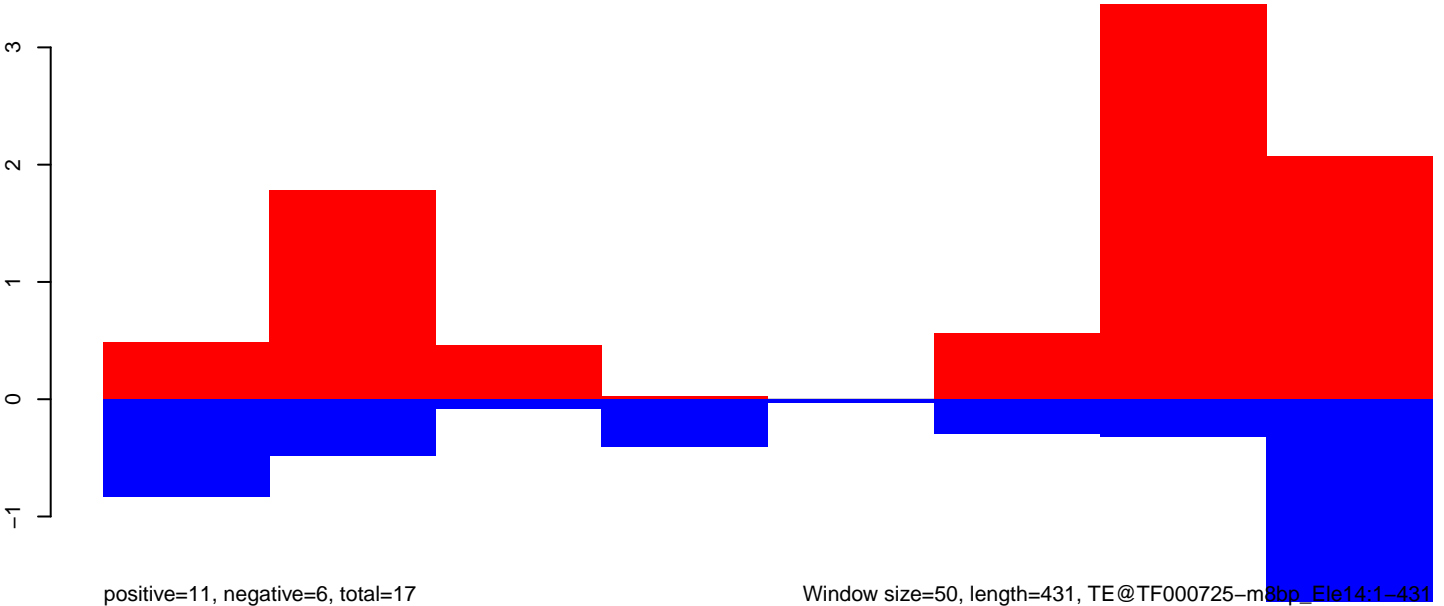

AeAeg_Aag2DENV2NGC.18_23.rep

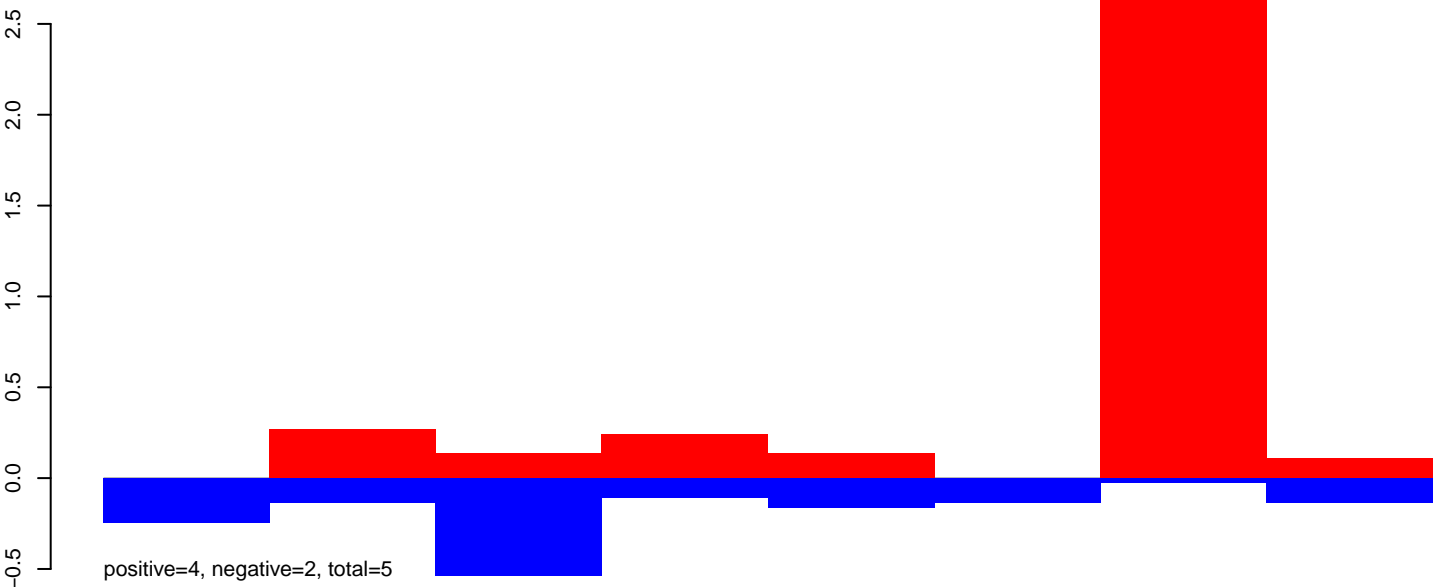

AeAeg_Aag2DENV2NGC.24_35.rep

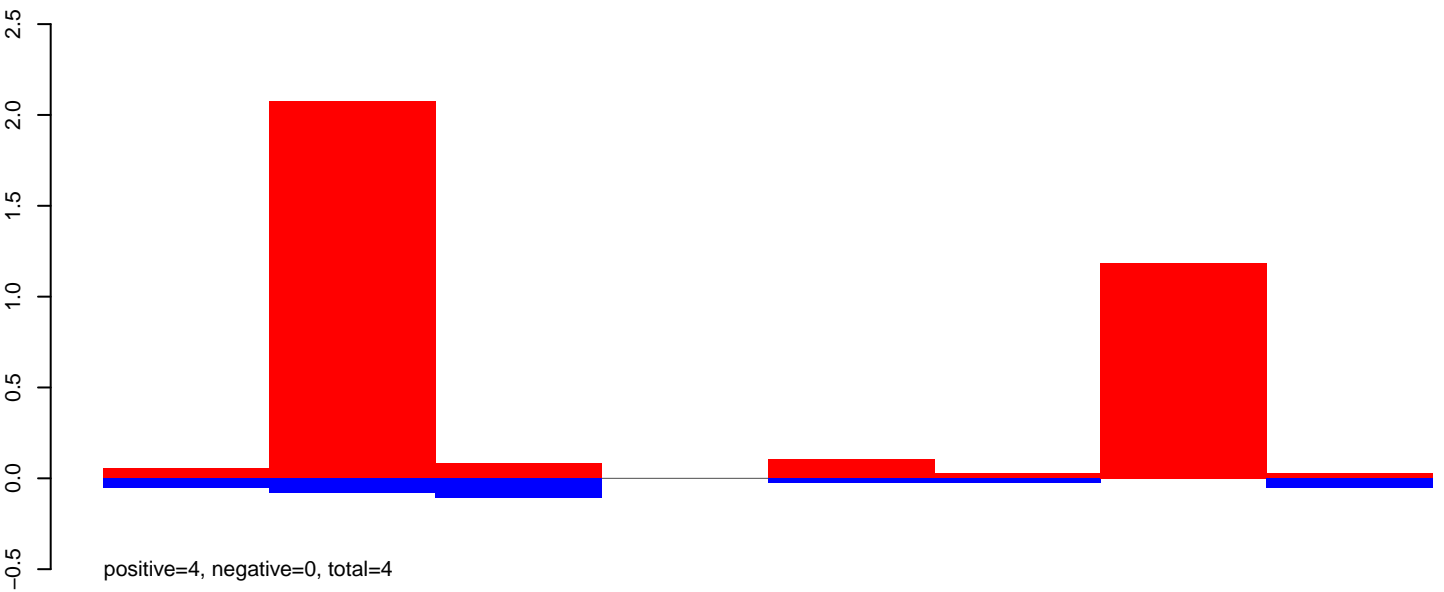

AeAeg_Aag2DENV2NGC.rep

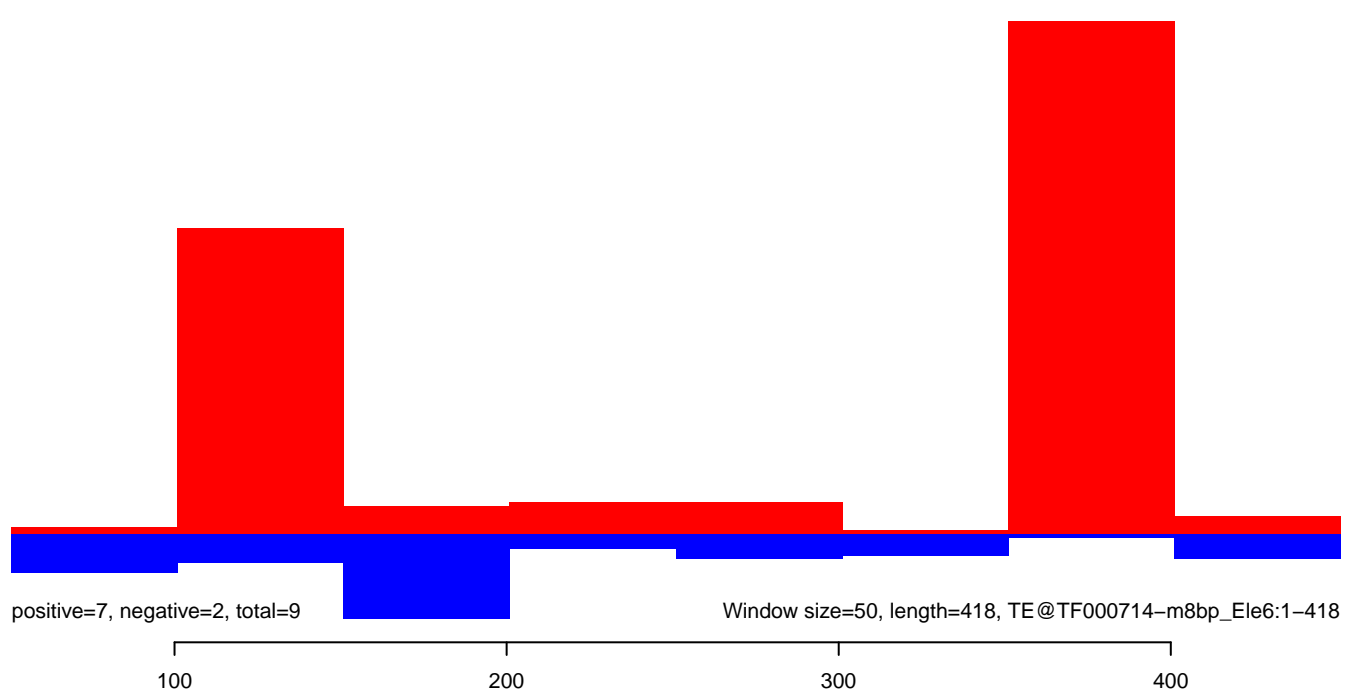

AeAeg_Aag2DENV2NGC.18_23.rep

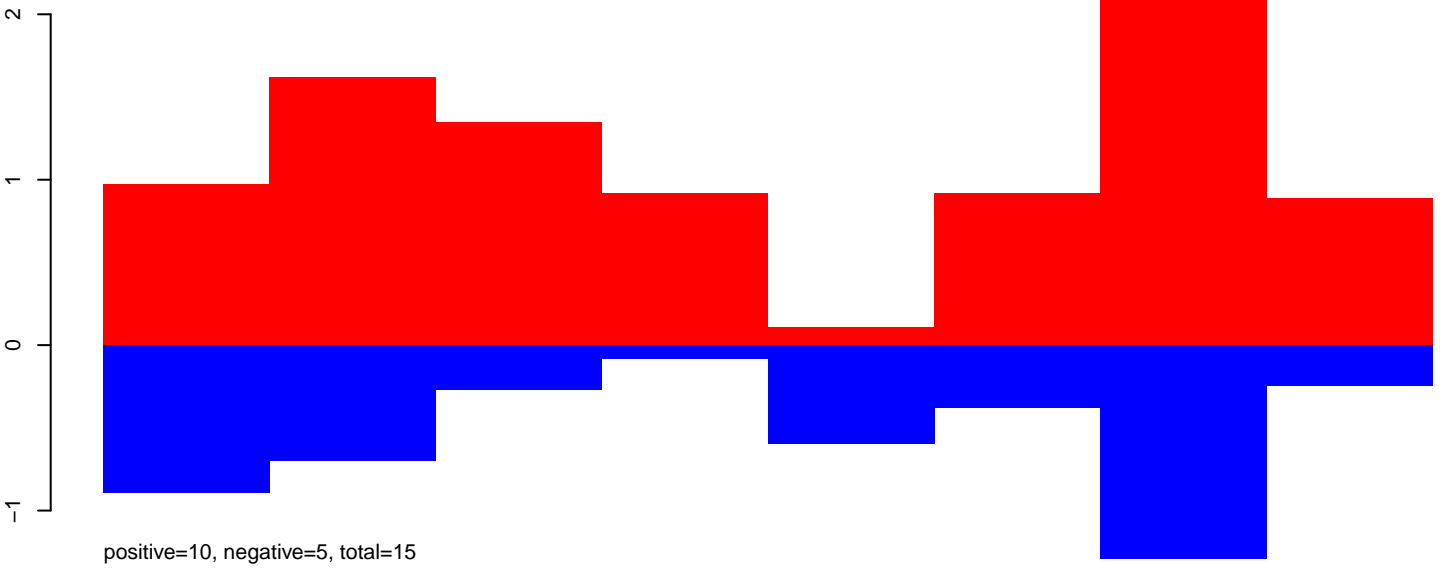

AeAeg_Aag2DENV2NGC.24_35.rep

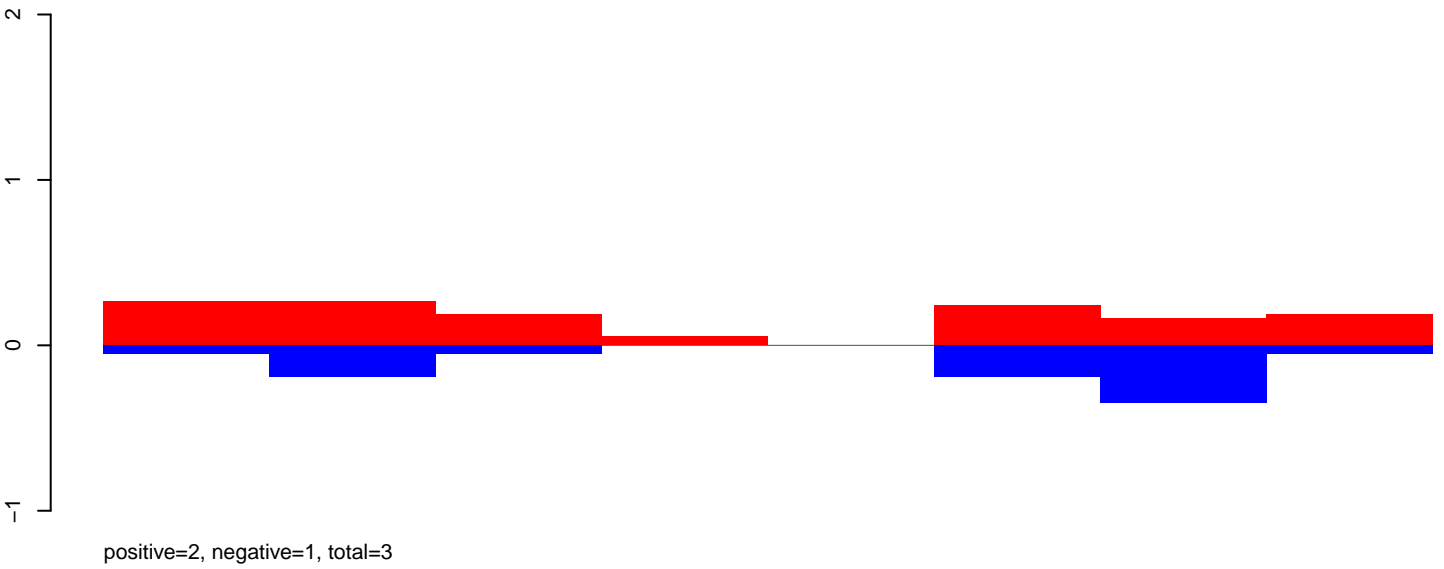

AeAeg_Aag2DENV2NGC.rep

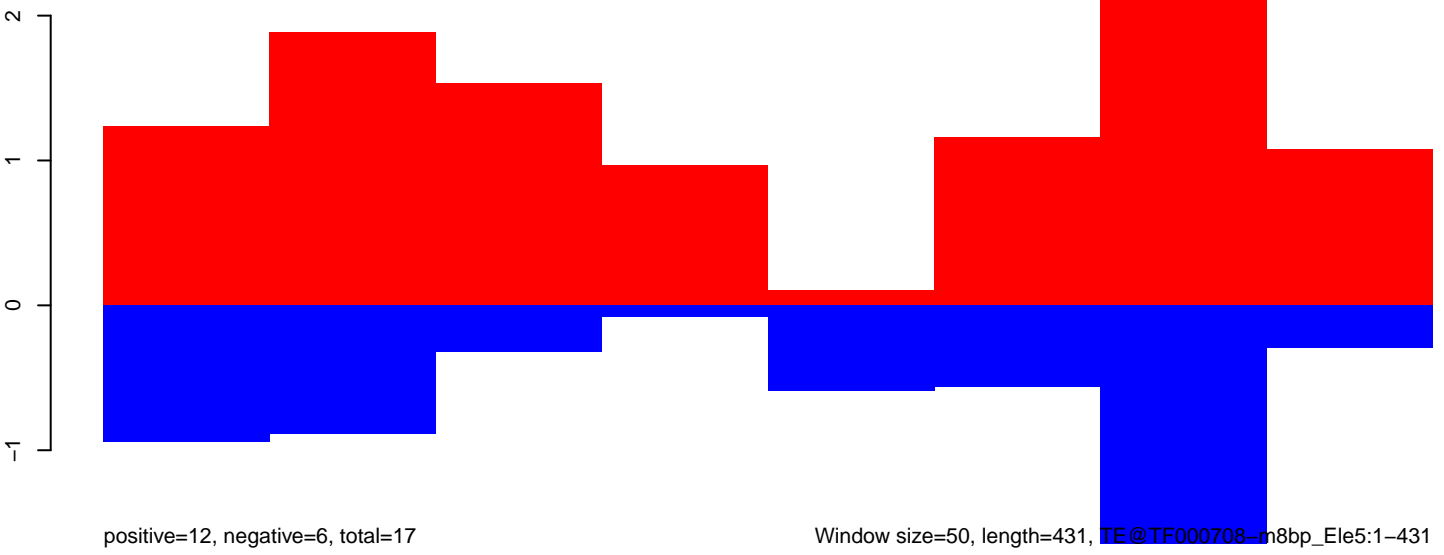

Window size=50, length=431, TE@TF000708-m8bp_Ele5:1-431

AeAeg_Aag2DENV2NGC.18_23.rep

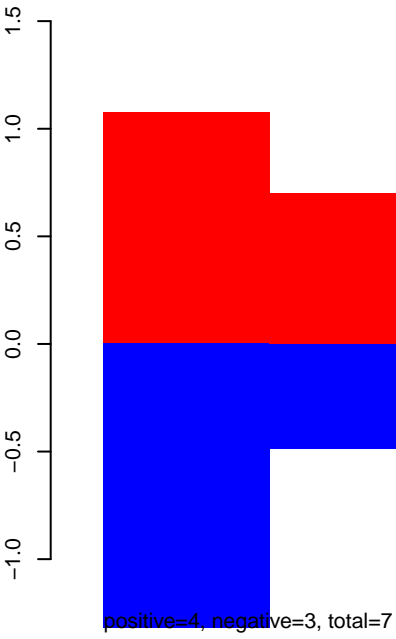

AeAeg_Aag2DENV2NGC.24_35.rep

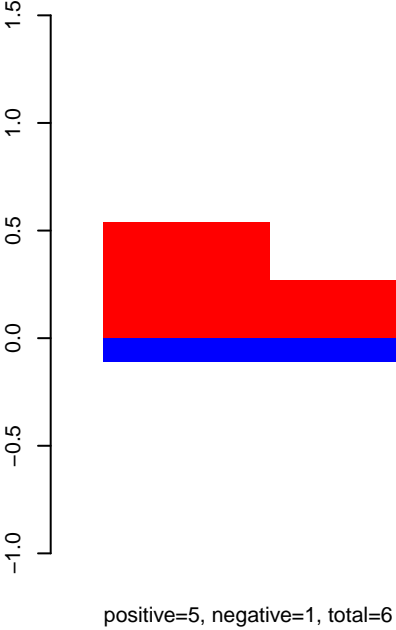

AeAeg_Aag2DENV2NGC.rep

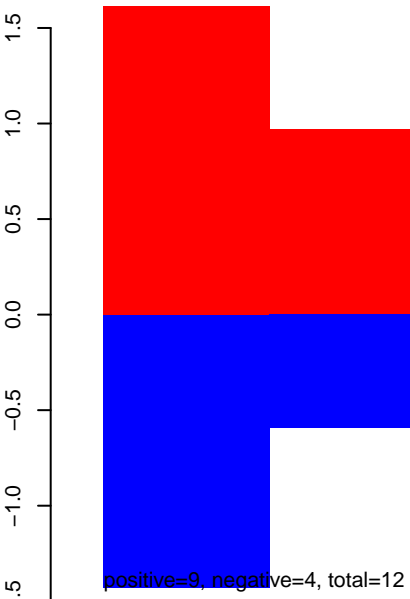

AeAeg_Aag2DENV2NGC.18_23.rep

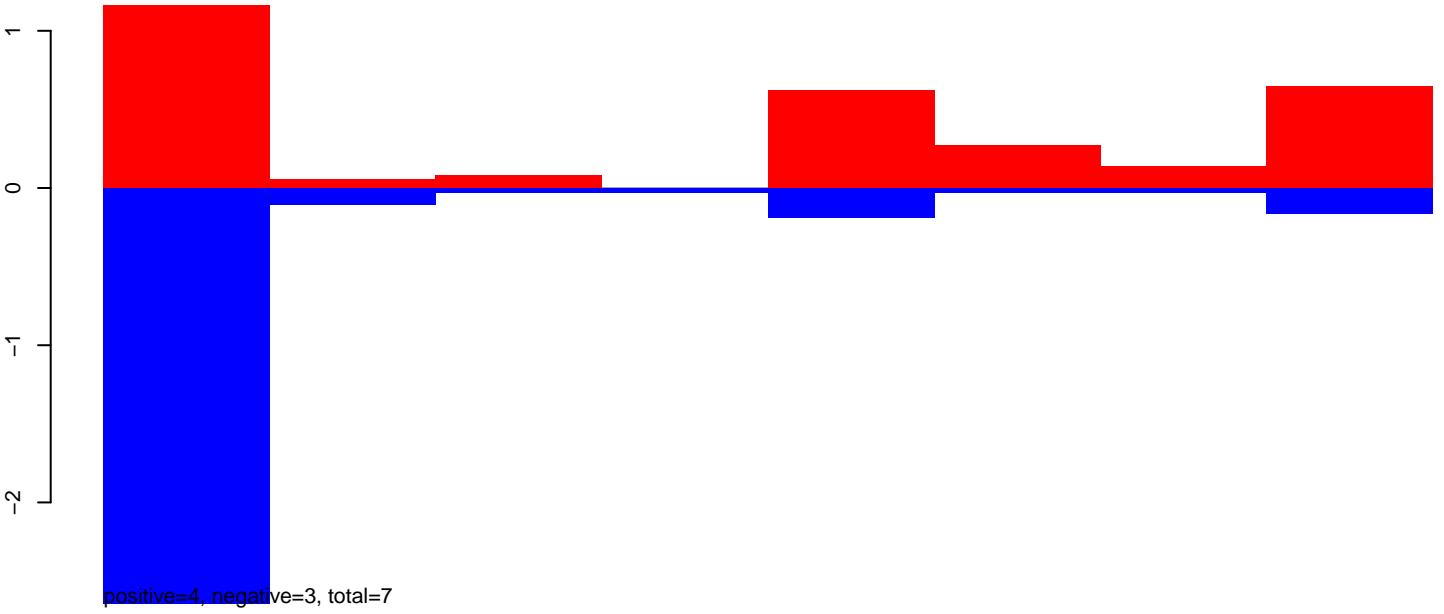

AeAeg_Aag2DENV2NGC.24_35.rep

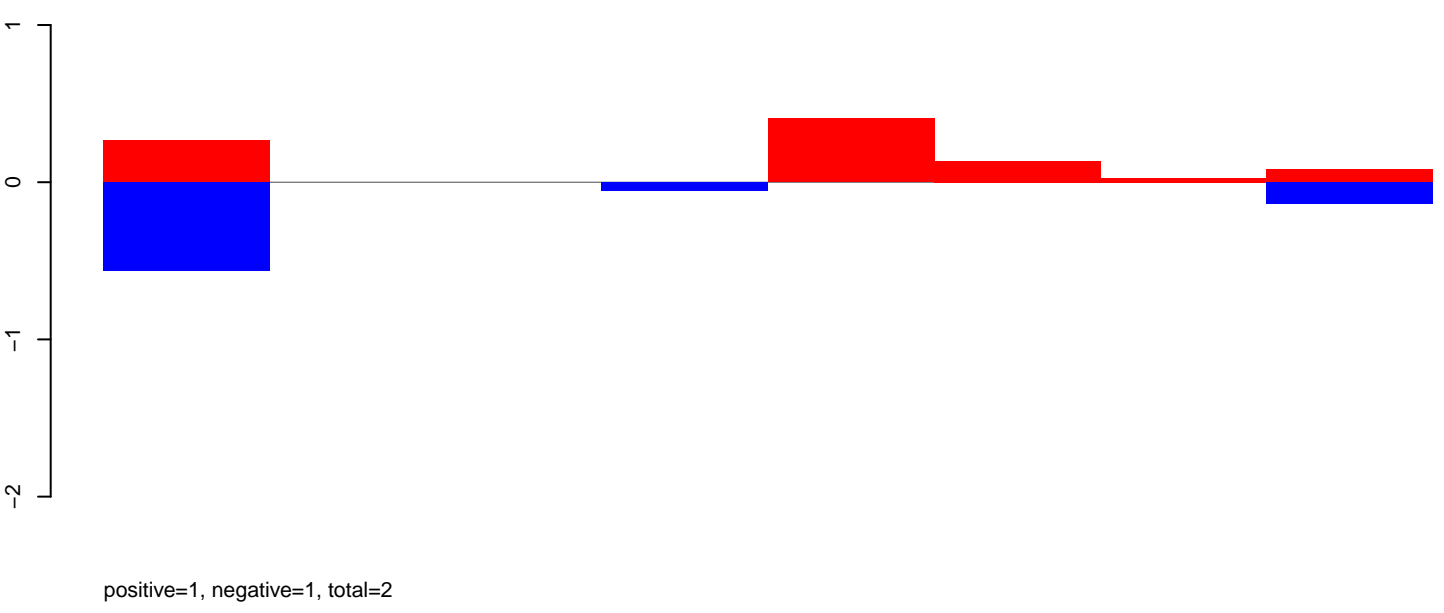

AeAeg_Aag2DENV2NGC.rep

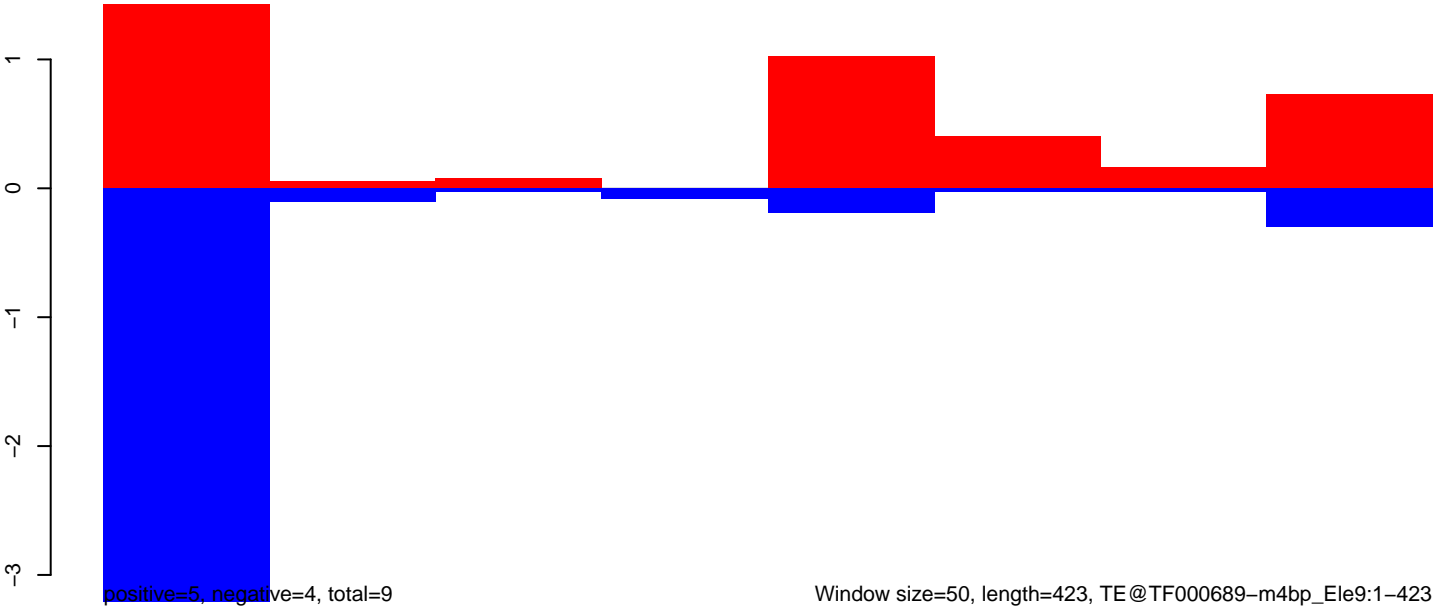

AeAeg_Aag2DENV2NGC.18_23.rep

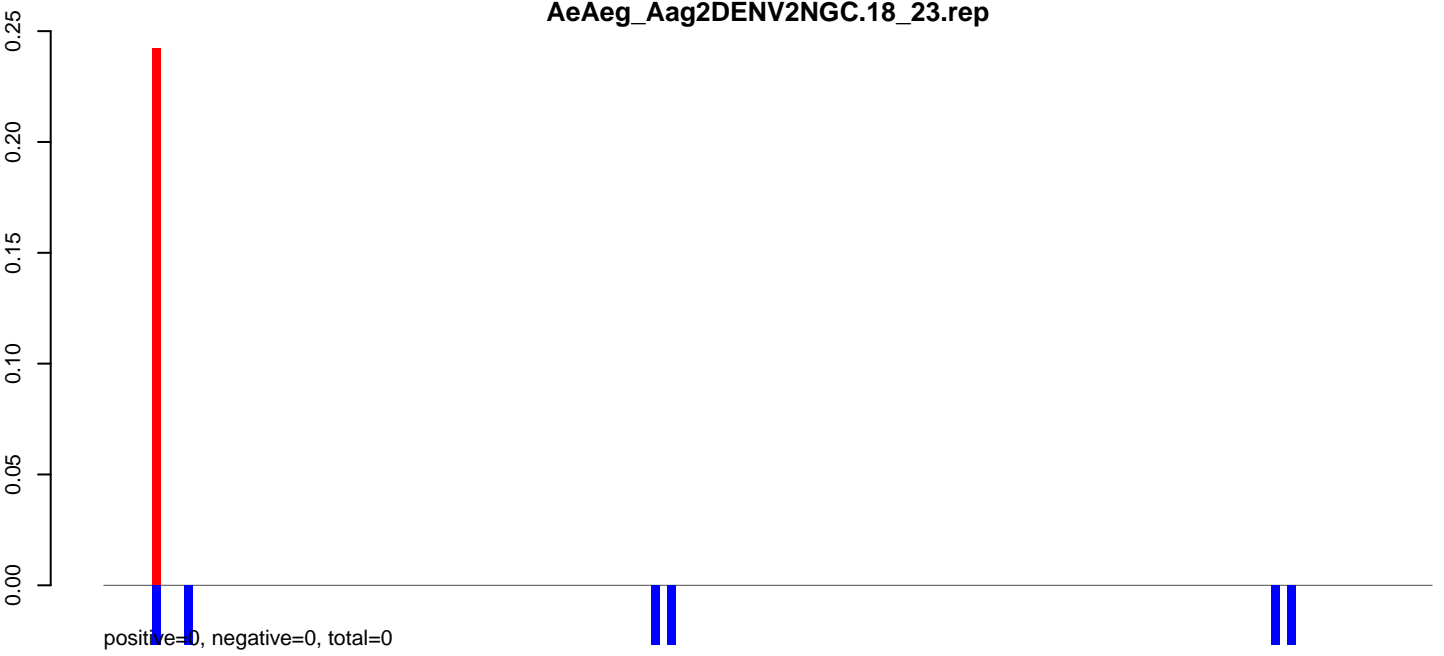

AeAeg_Aag2DENV2NGC.24_35.rep

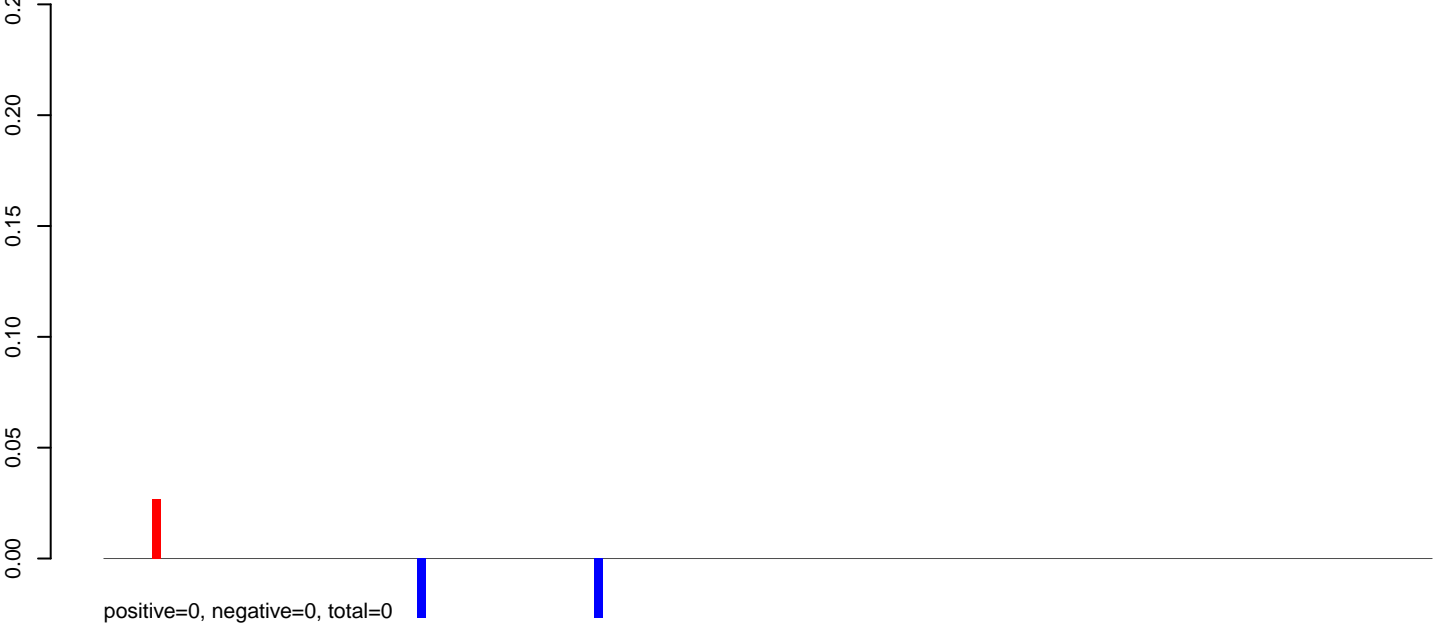

AeAeg_Aag2DENV2NGC.rep

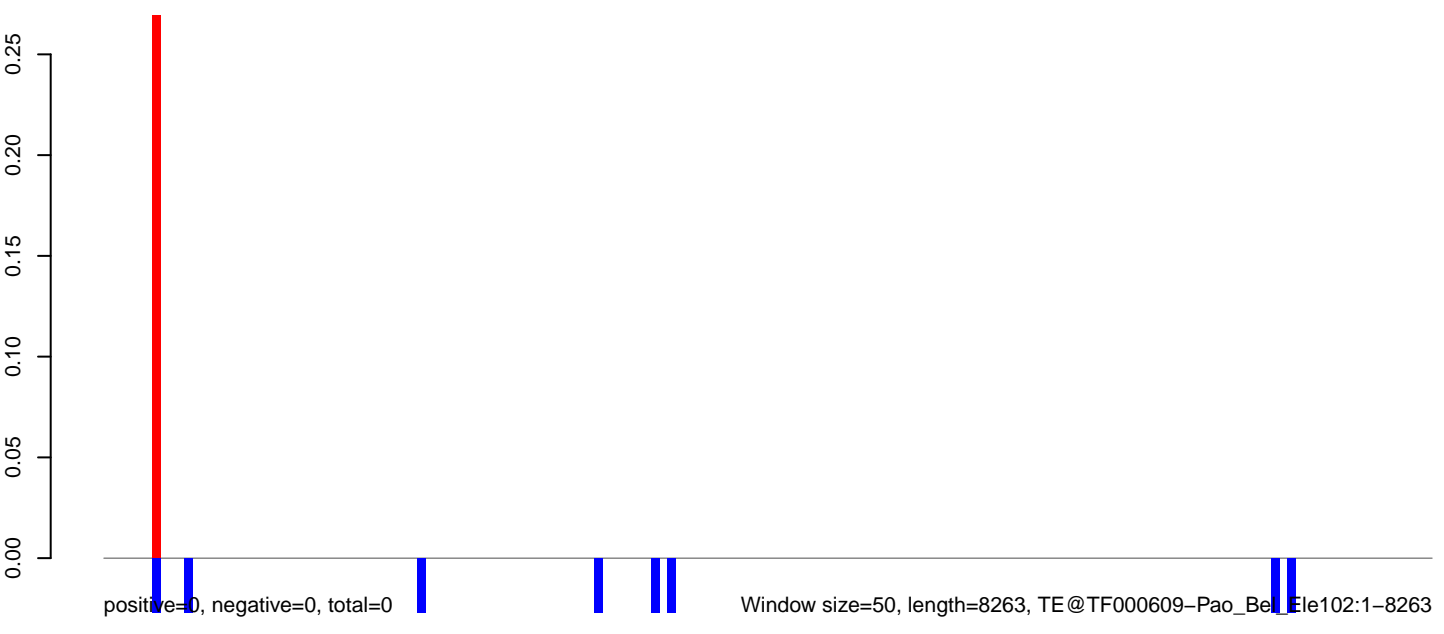

AeAeg_Aag2DENV2NGC.18_23.rep

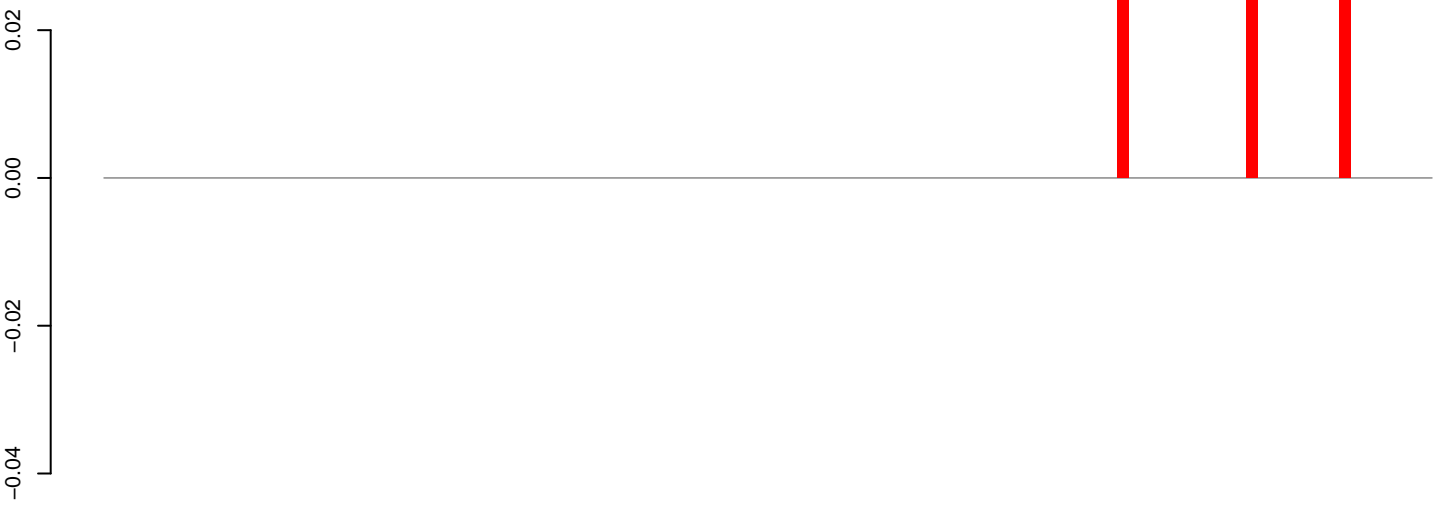

positive=0, negative=0, total=0

AeAeg_Aag2DENV2NGC.24_35.rep



positive=0, negative=0, total=0

AeAeg_Aag2DENV2NGC.rep

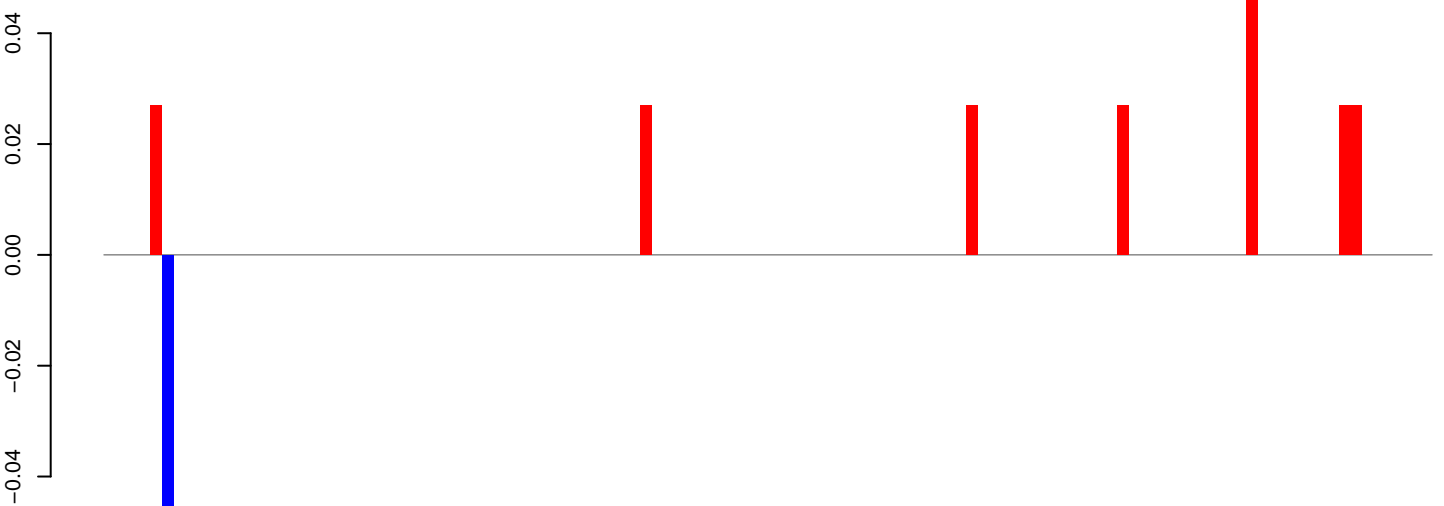

positive=0, negative=0, total=0

Window size=50, length=5712, TE@TF000381-Ty3_gypsy_Ele99:1-5712

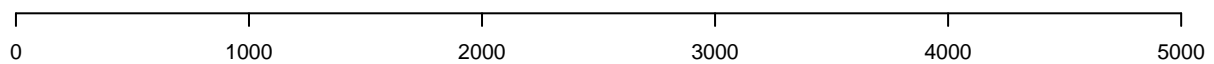

AeAeg_Aag2DENV2NGC.18_23.rep

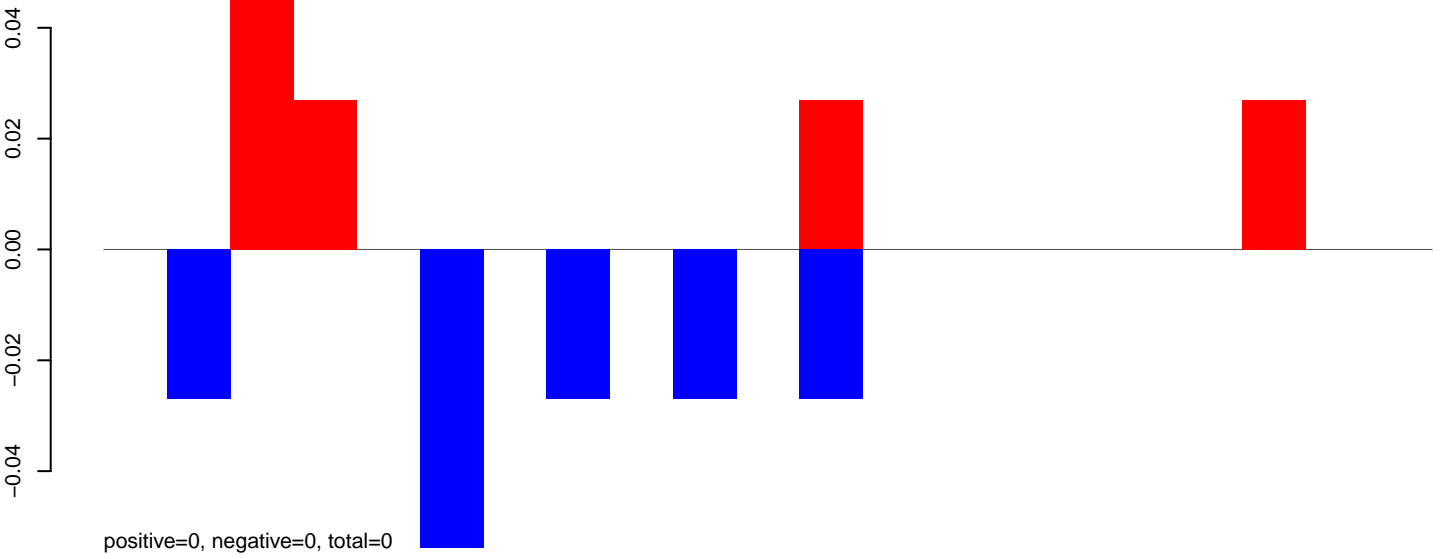

AeAeg_Aag2DENV2NGC.24_35.rep

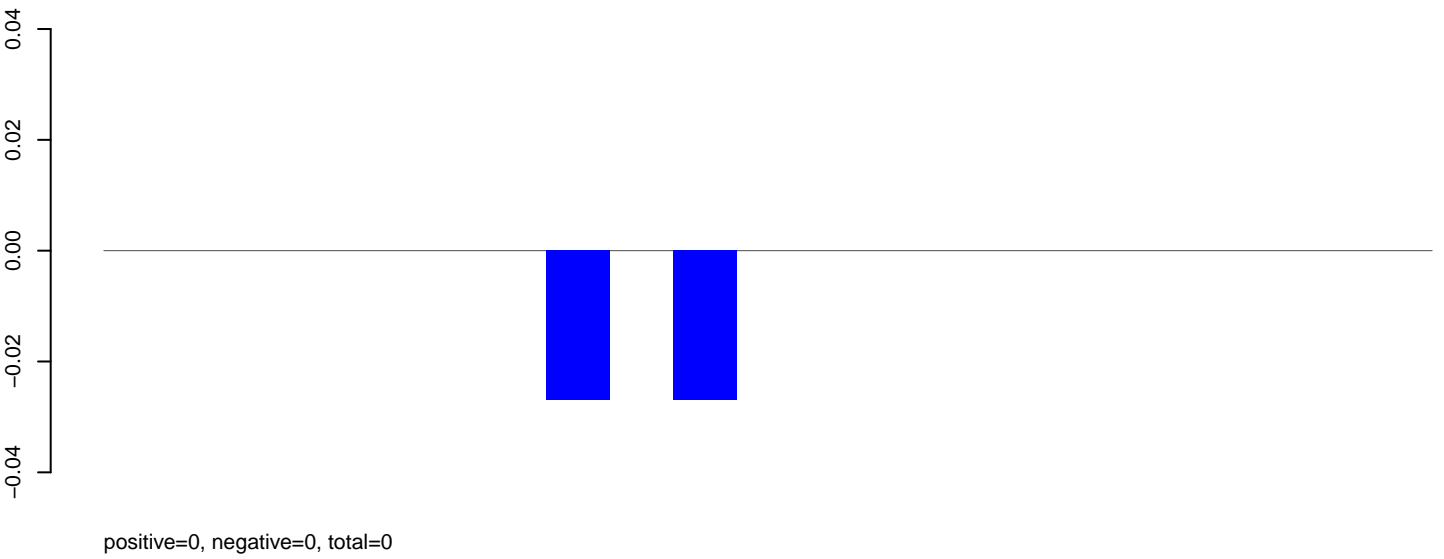

AeAeg_Aag2DENV2NGC.rep

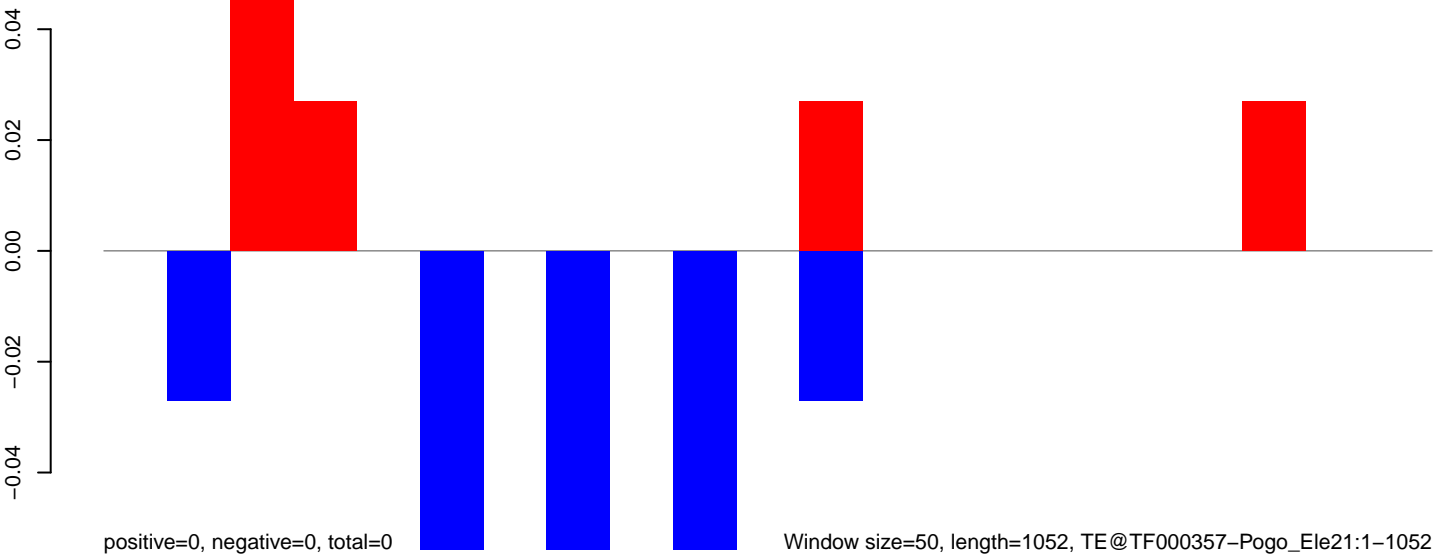

AeAeg_Aag2DENV2NGC.18_23.rep

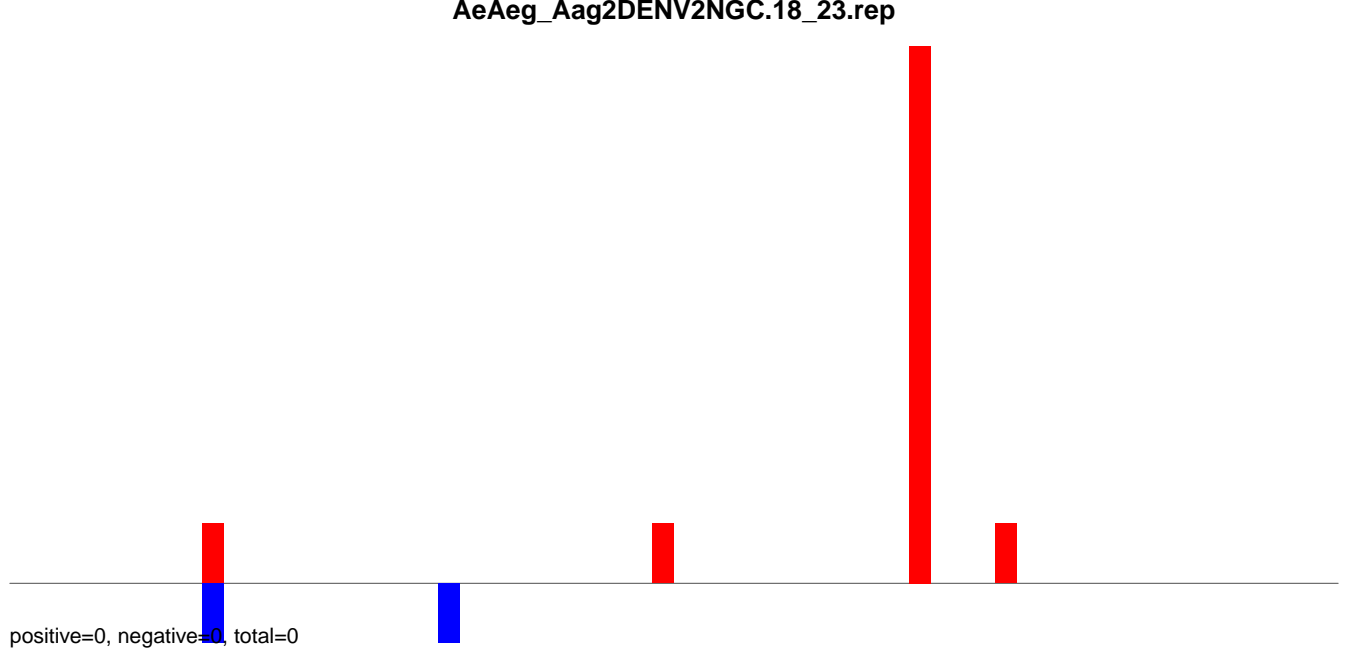

AeAeg_Aag2DENV2NGC.24_35.rep

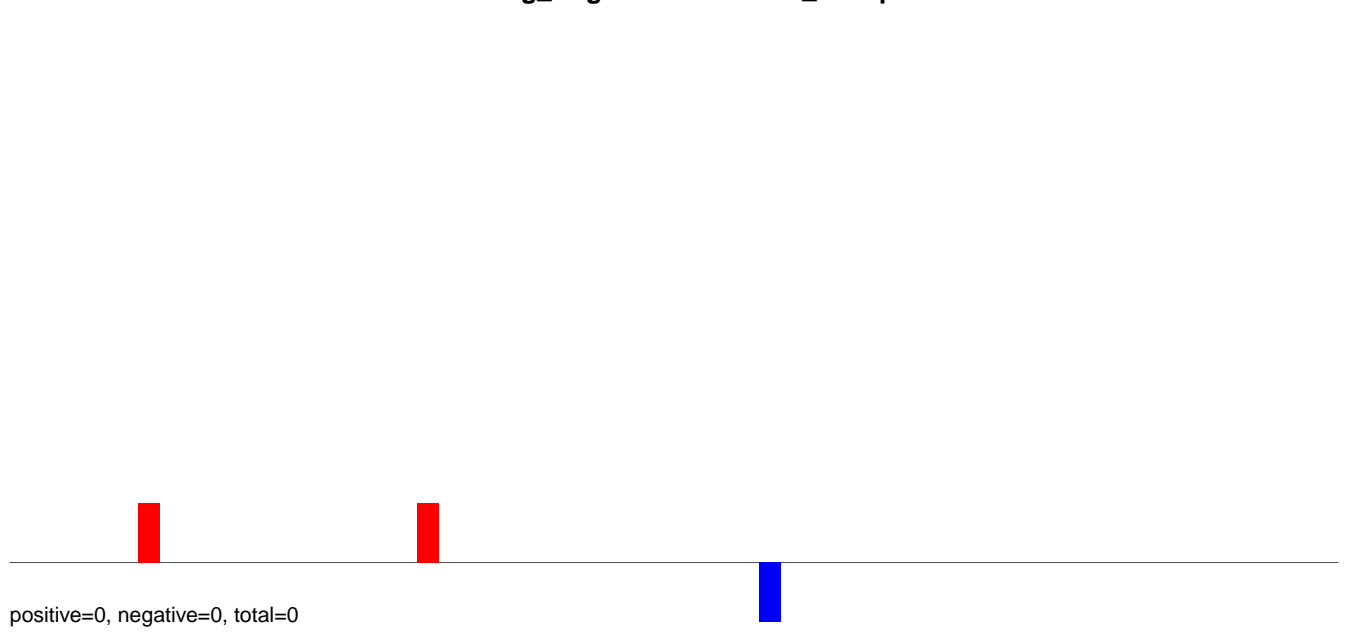

AeAeg_Aag2DENV2NGC.rep

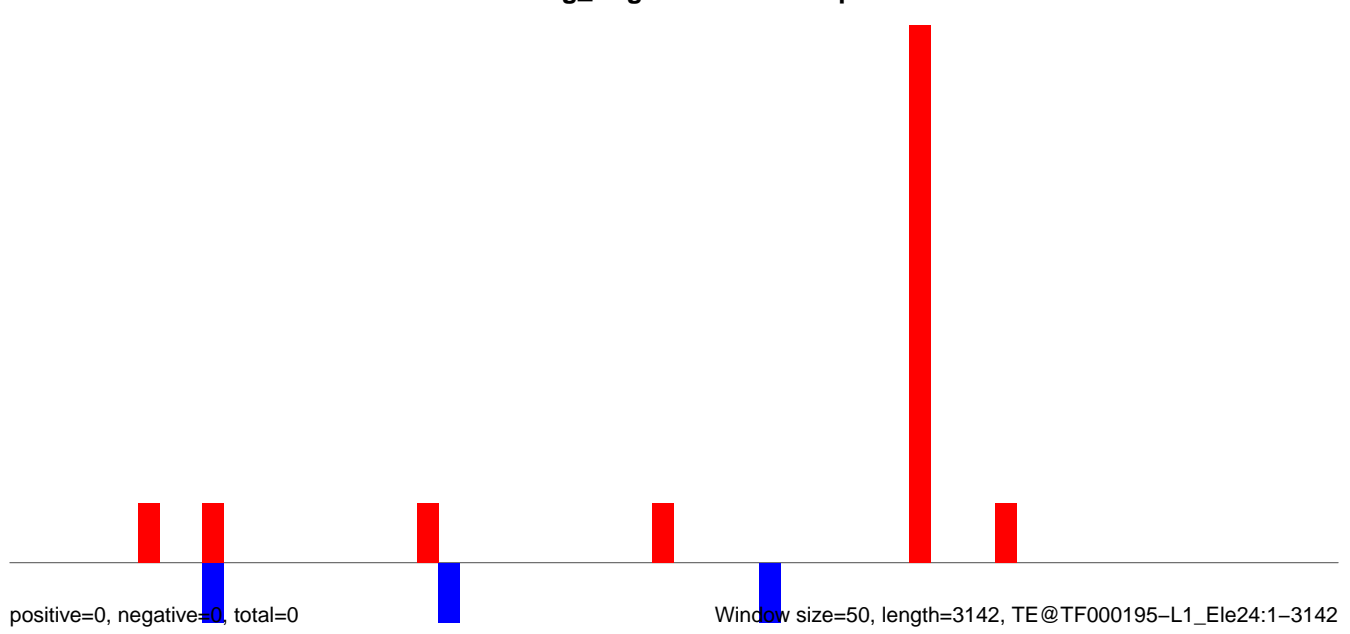

0 500 1000 1500 2000 2500 3000

AeAeg_Aag2DENV2NGC.18_23.rep

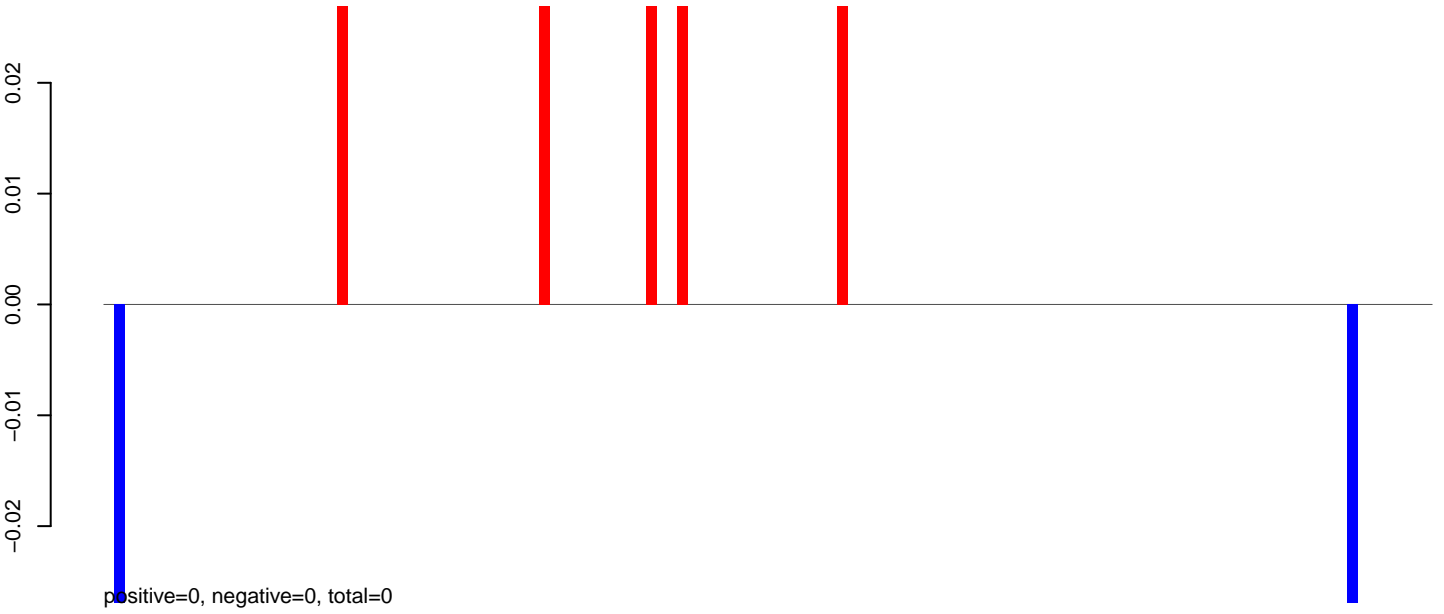

AeAeg_Aag2DENV2NGC.24_35.rep



AeAeg_Aag2DENV2NGC.rep

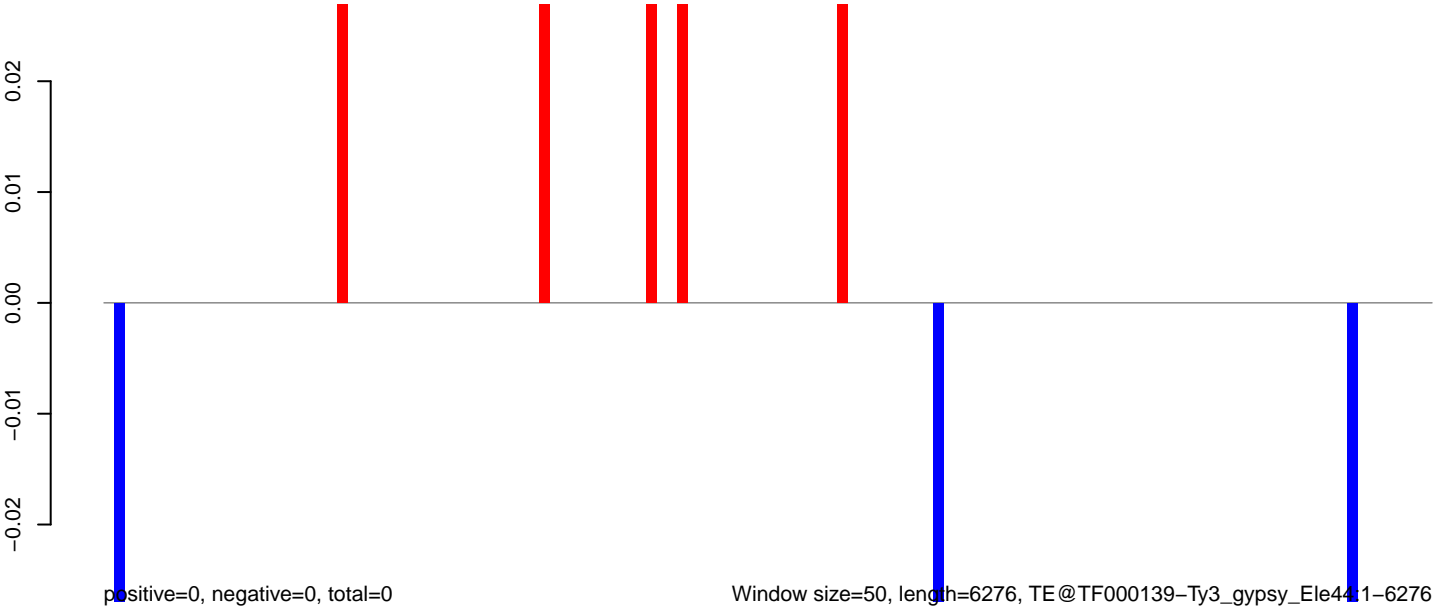

AeAeg_Aag2DENV2NGC.18_23.rep

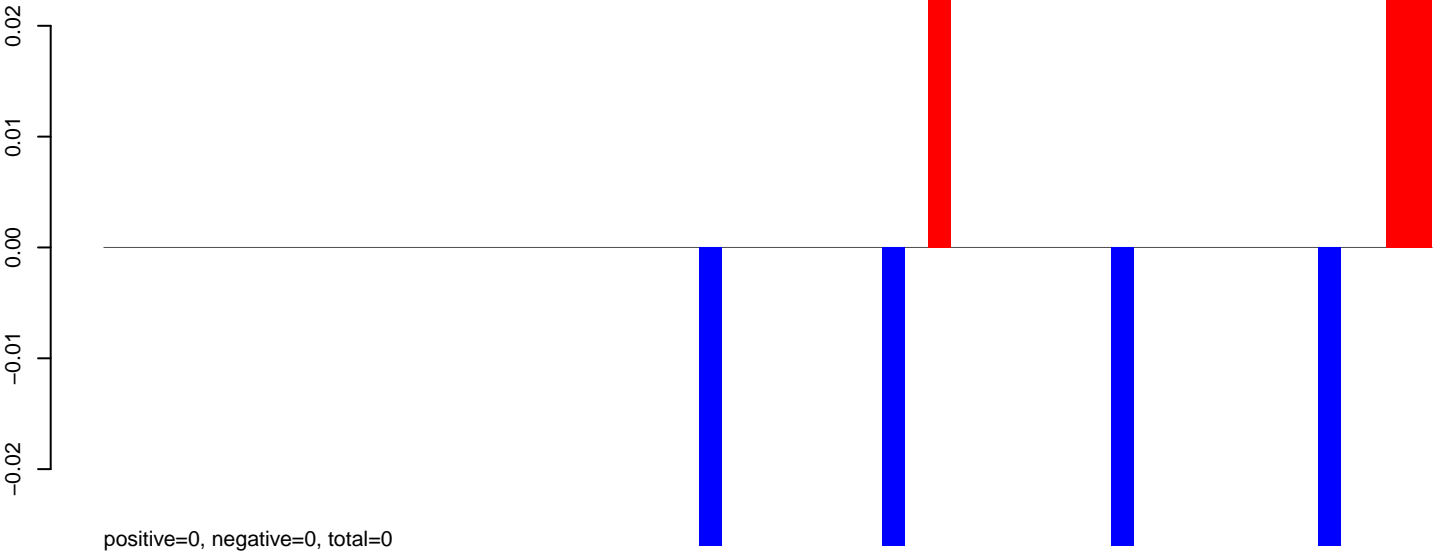

AeAeg_Aag2DENV2NGC.24_35.rep

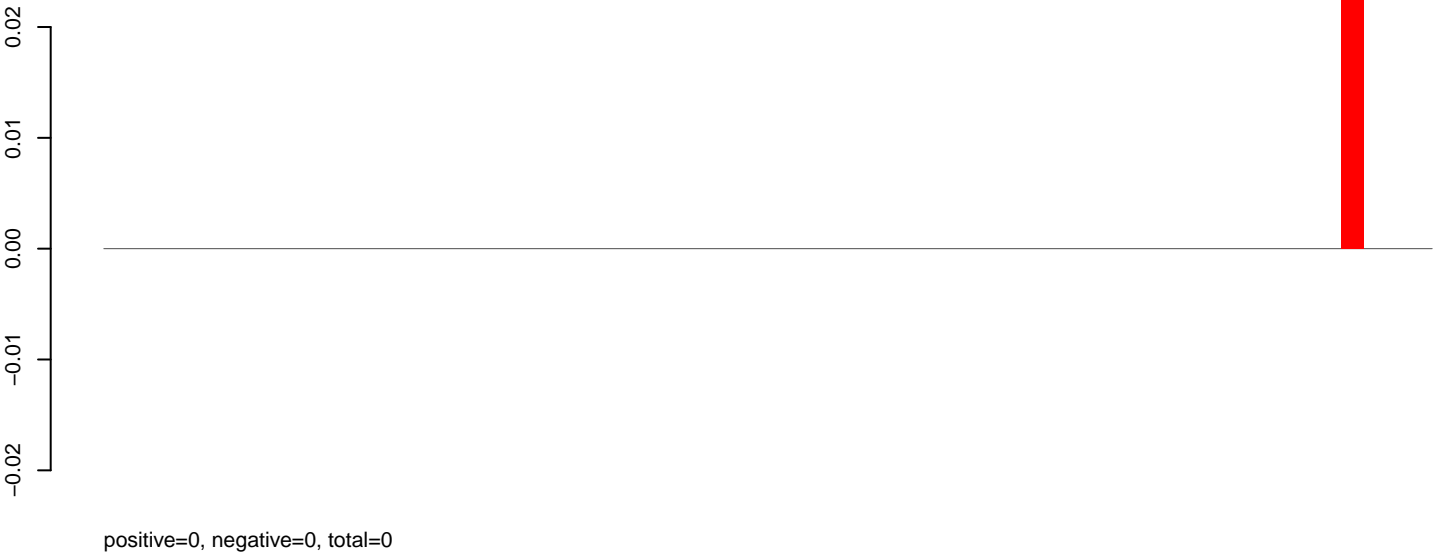

AeAeg_Aag2DENV2NGC.rep

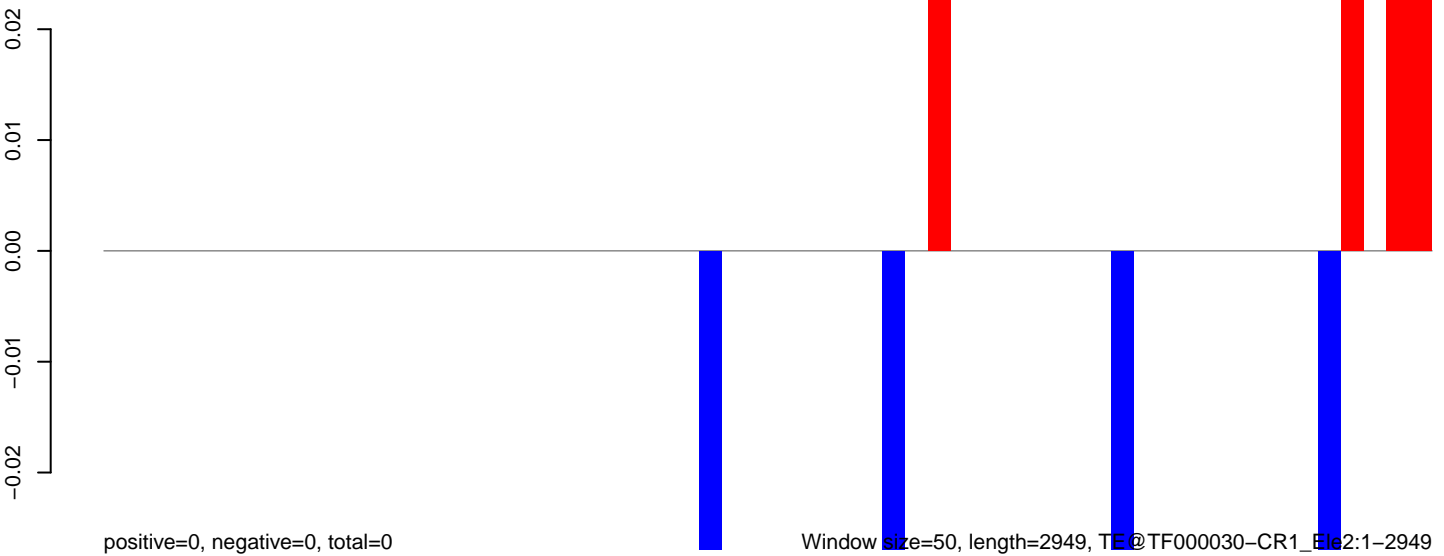

Window size=50, length=2949, TF@TF000030-CR1_Ele2:1-2949

AeAeg_Aag2DENV2NGC.18_23.rep

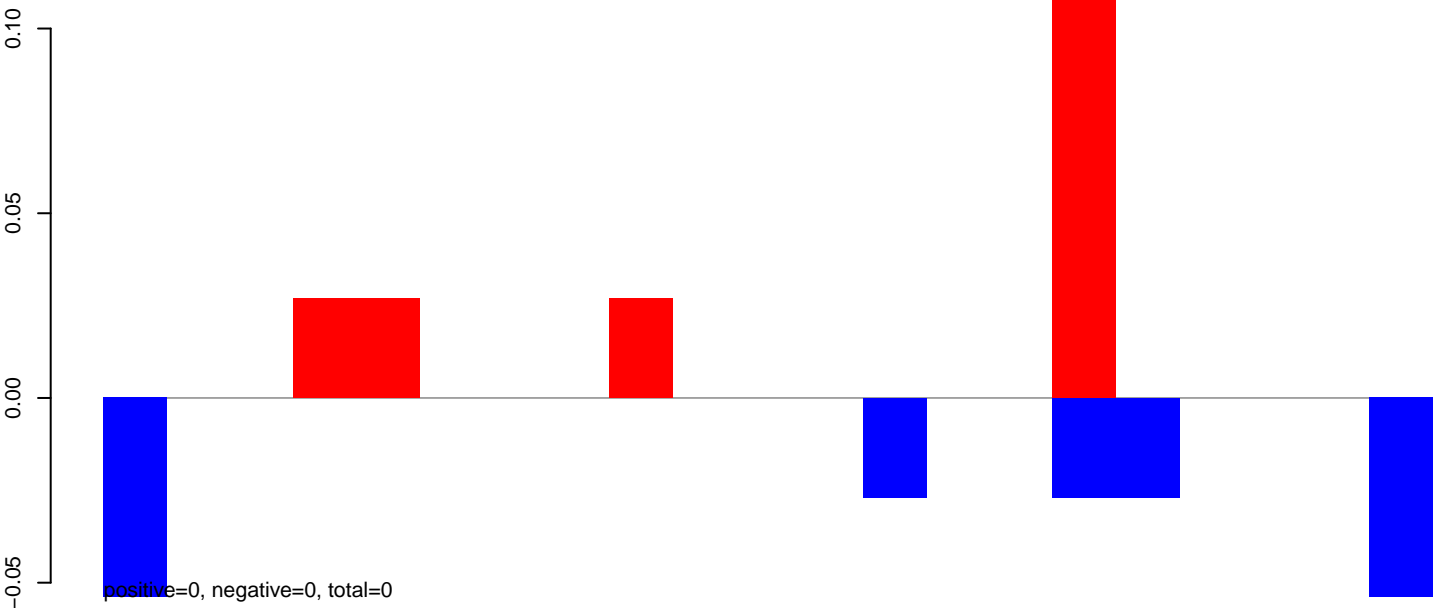

AeAeg_Aag2DENV2NGC.24_35.rep

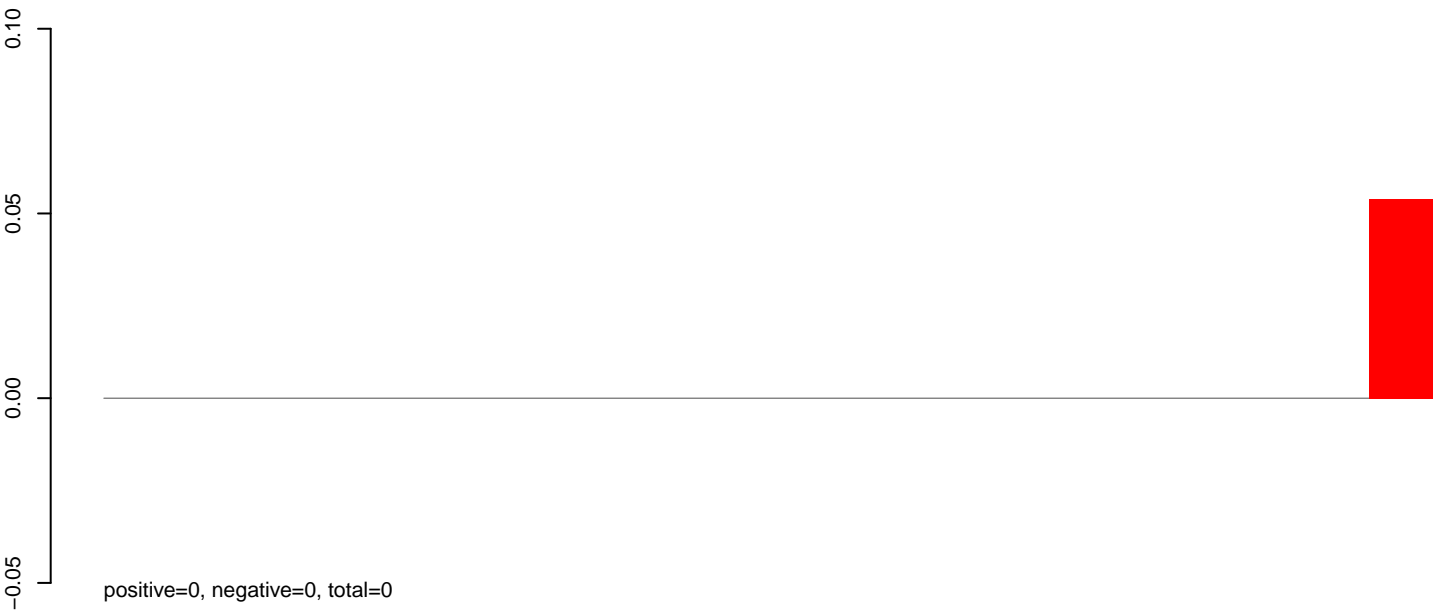

AeAeg_Aag2DENV2NGC.rep

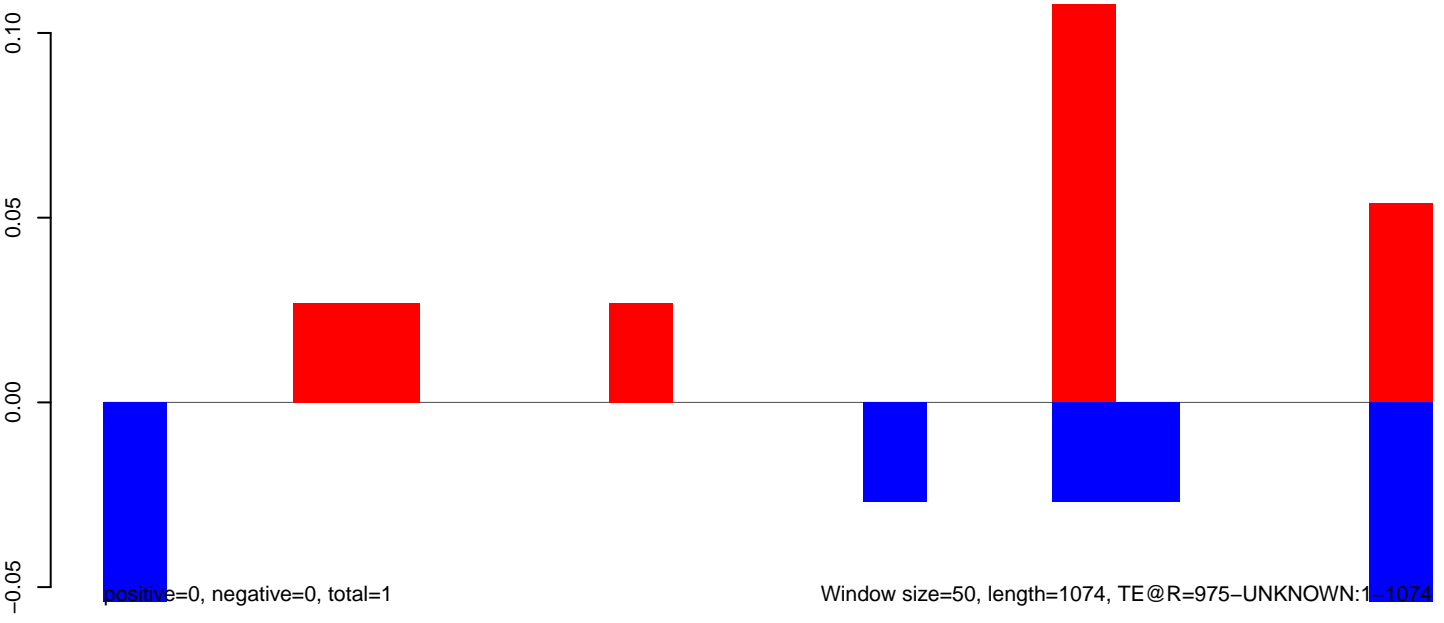

AeAeg_Aag2DENV2NGC.18_23.rep

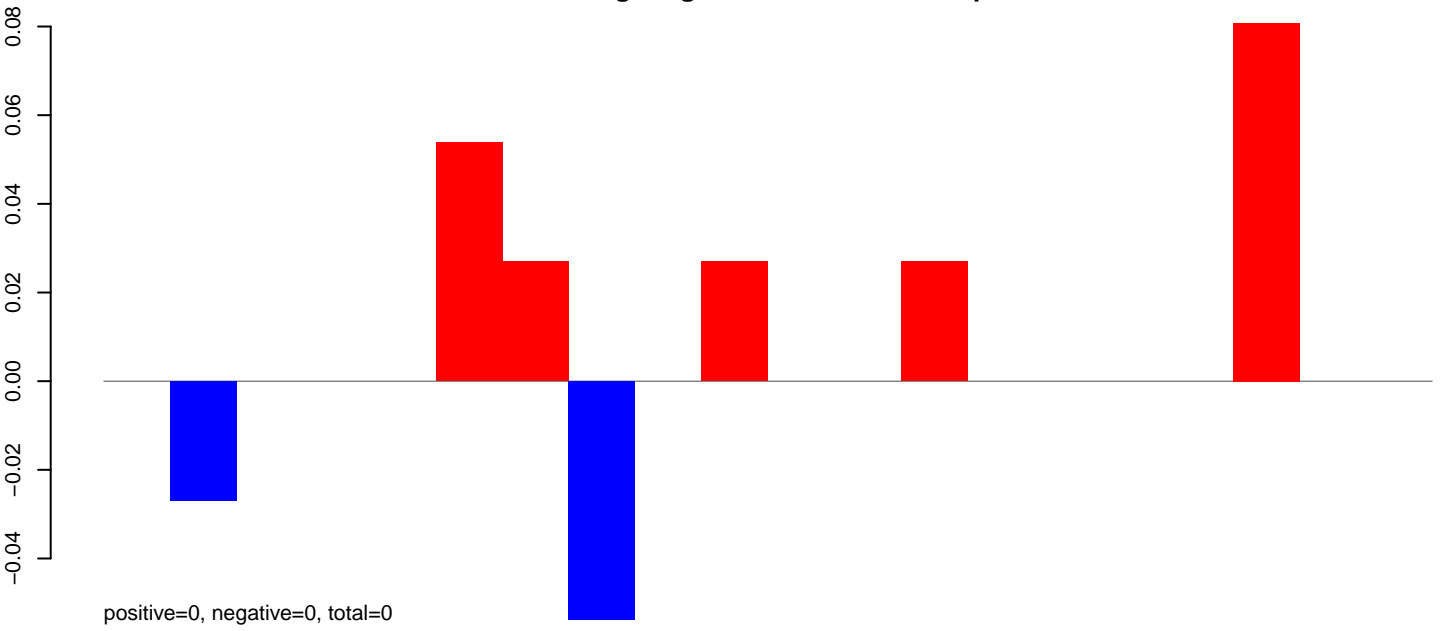

AeAeg_Aag2DENV2NGC.24_35.rep

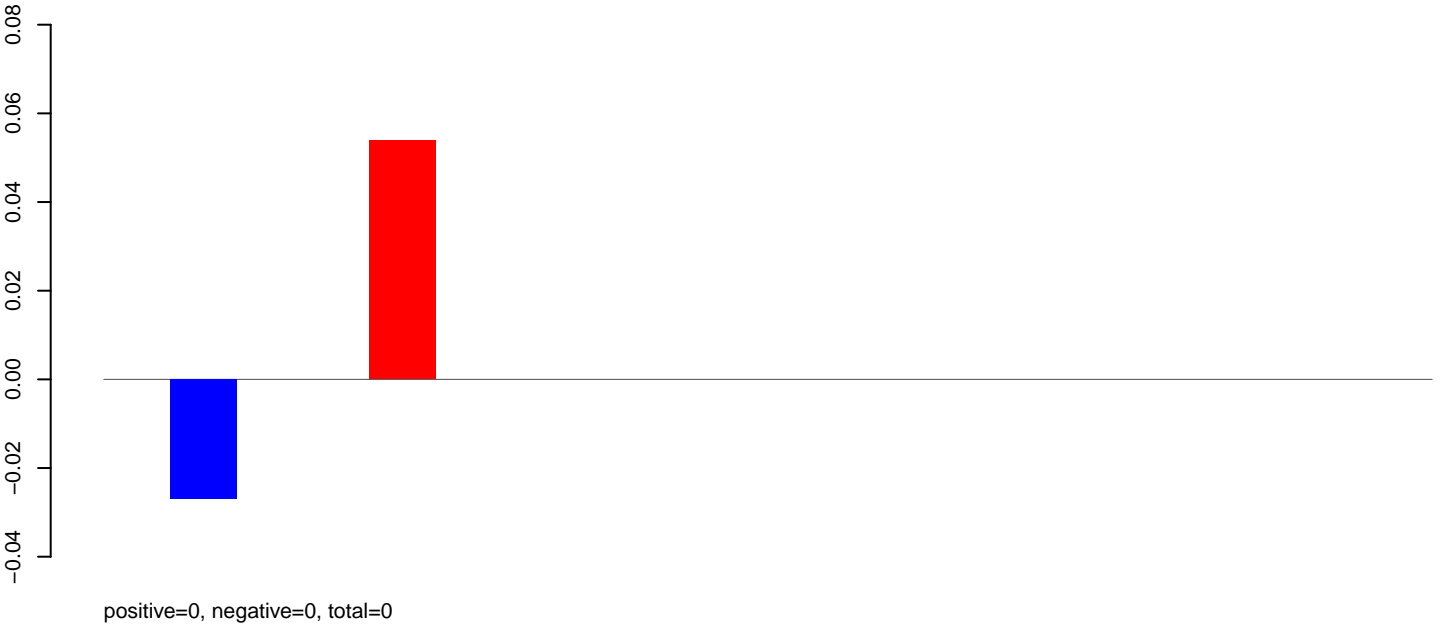

AeAeg_Aag2DENV2NGC.rep

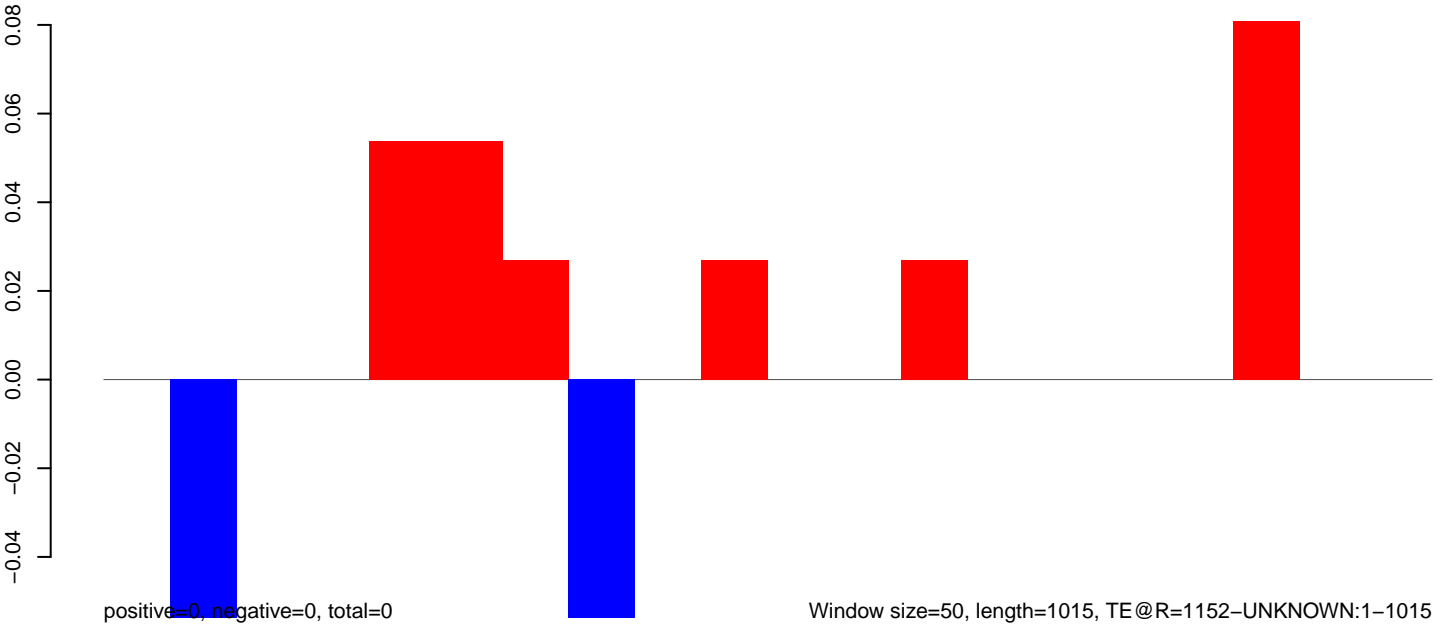

AeAeg_Aag2DENV2NGC.18_23.rep

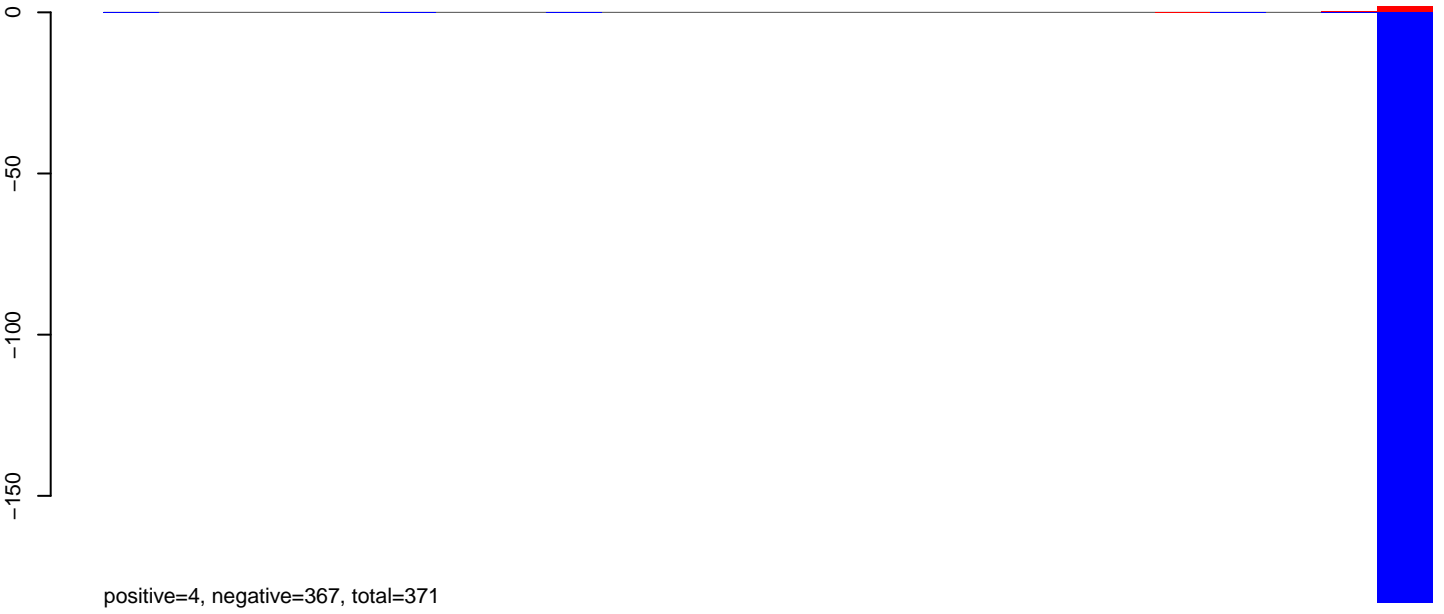

AeAeg_Aag2DENV2NGC.24_35.rep

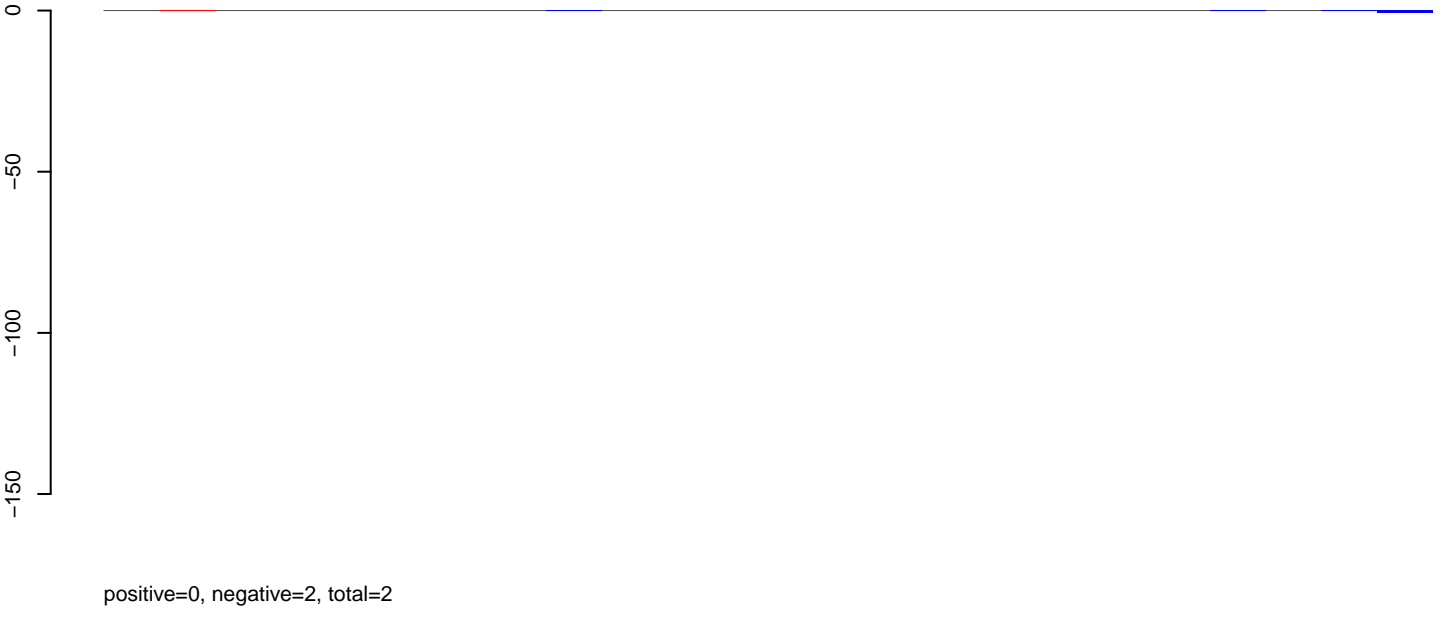

AeAeg_Aag2DENV2NGC.rep



AeAeg_Aag2DENV2NGC.18_23.rep

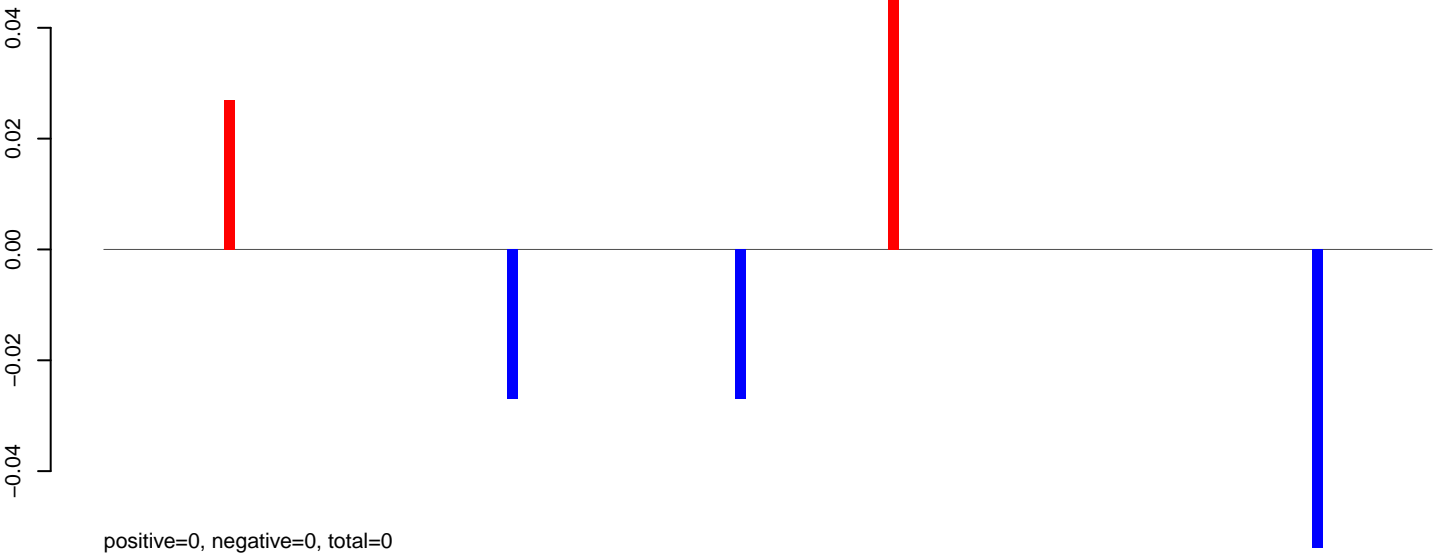

AeAeg_Aag2DENV2NGC.24_35.rep

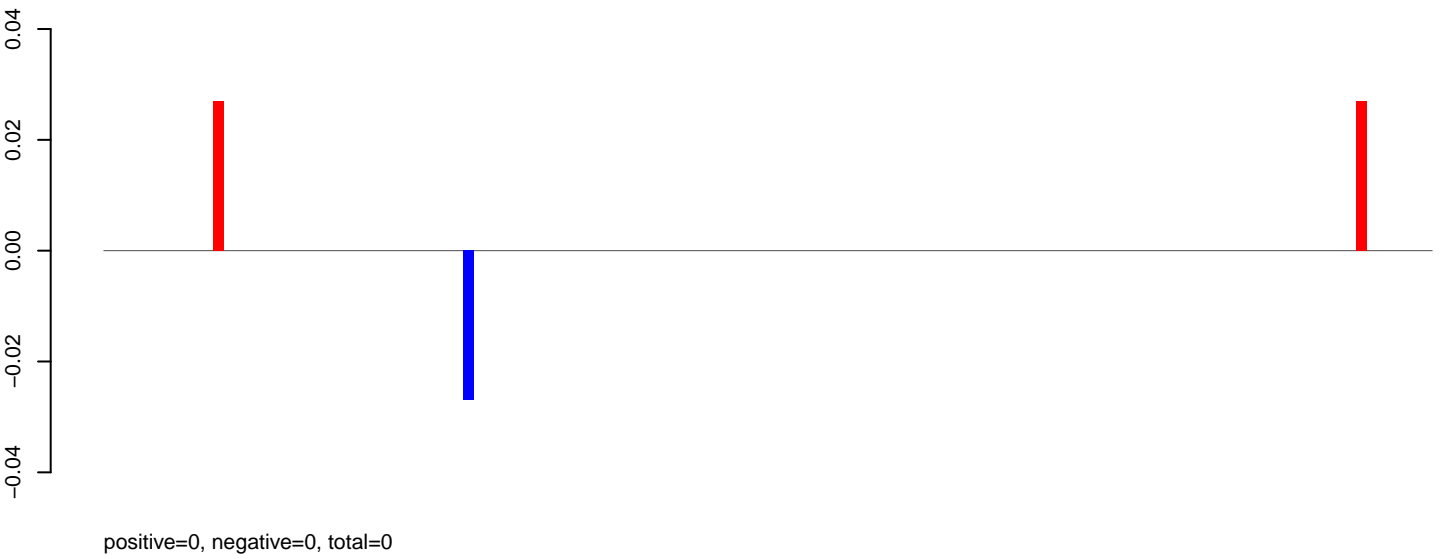

AeAeg_Aag2DENV2NGC.rep

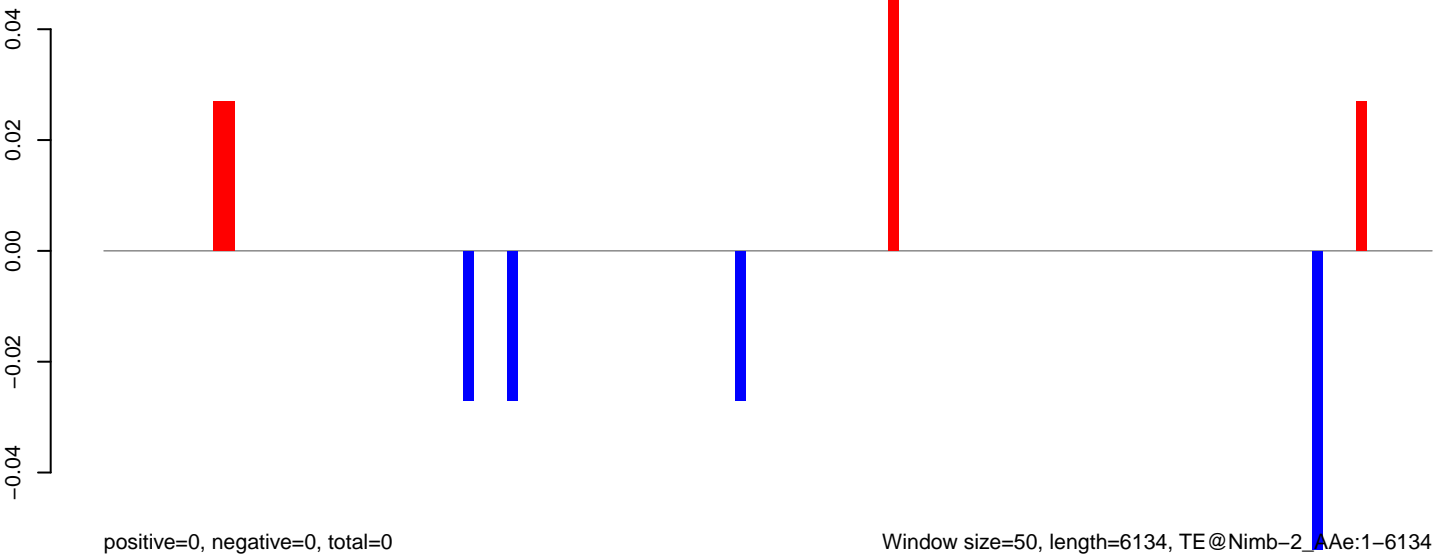

Window size=50, length=6134, TE@Nimb-2_AAe:1-6134

0 1000 2000 3000 4000 5000 6000

AeAeg_Aag2DENV2NGC.18_23.rep

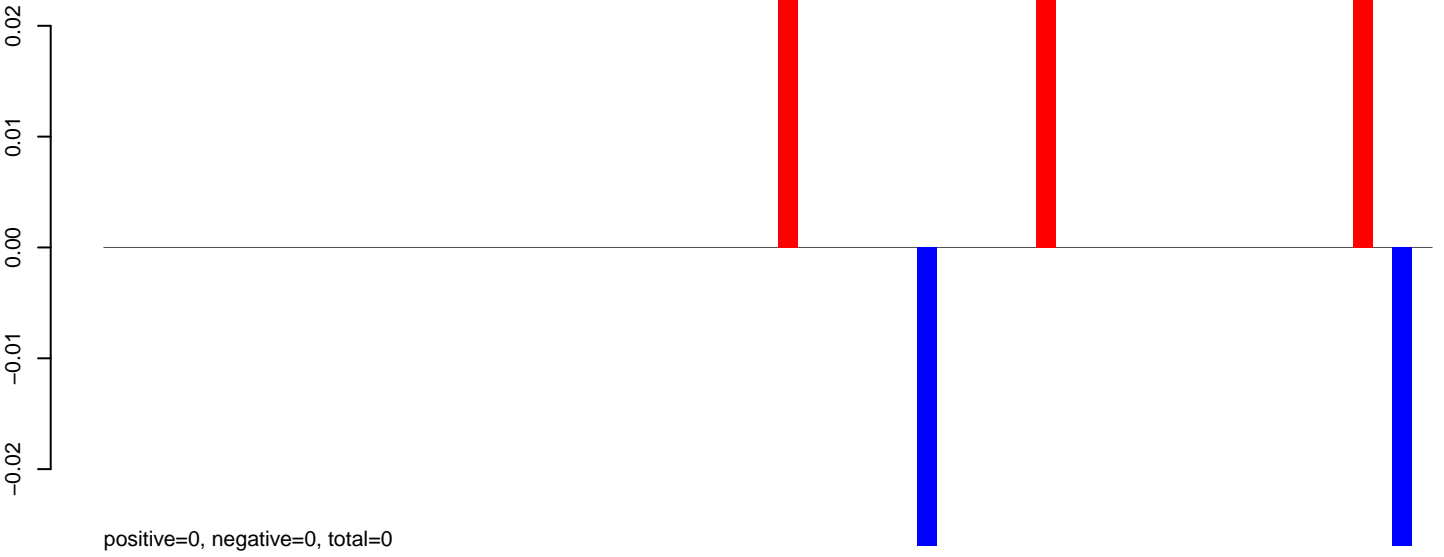

AeAeg_Aag2DENV2NGC.24_35.rep

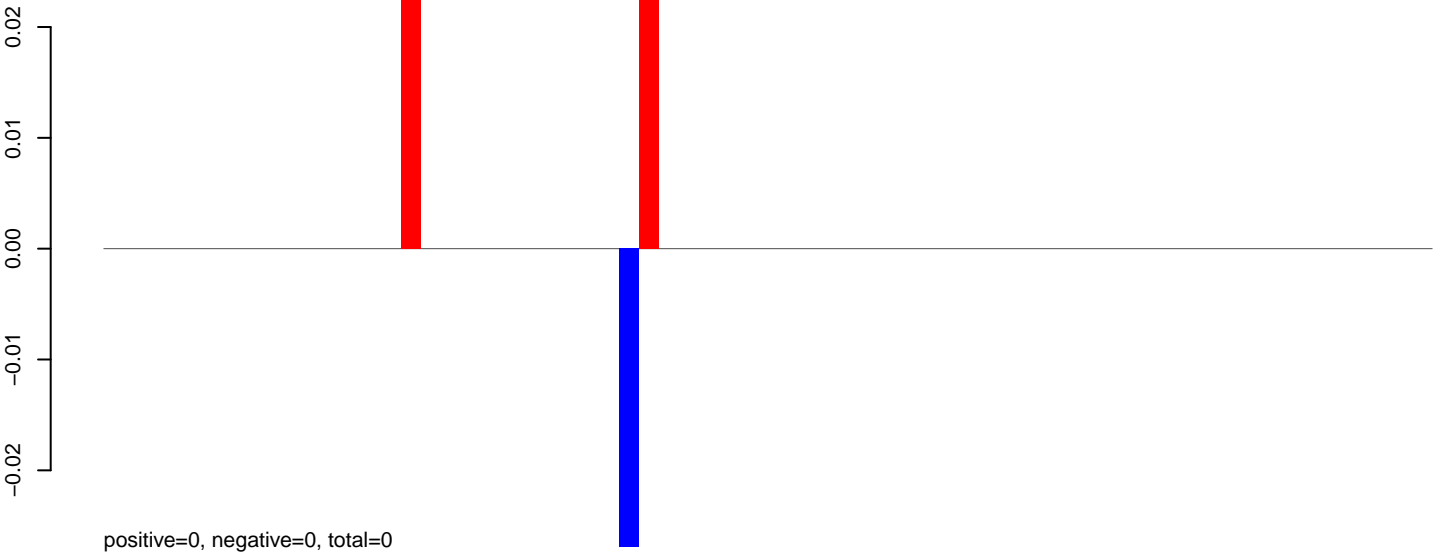

AeAeg_Aag2DENV2NGC.rep

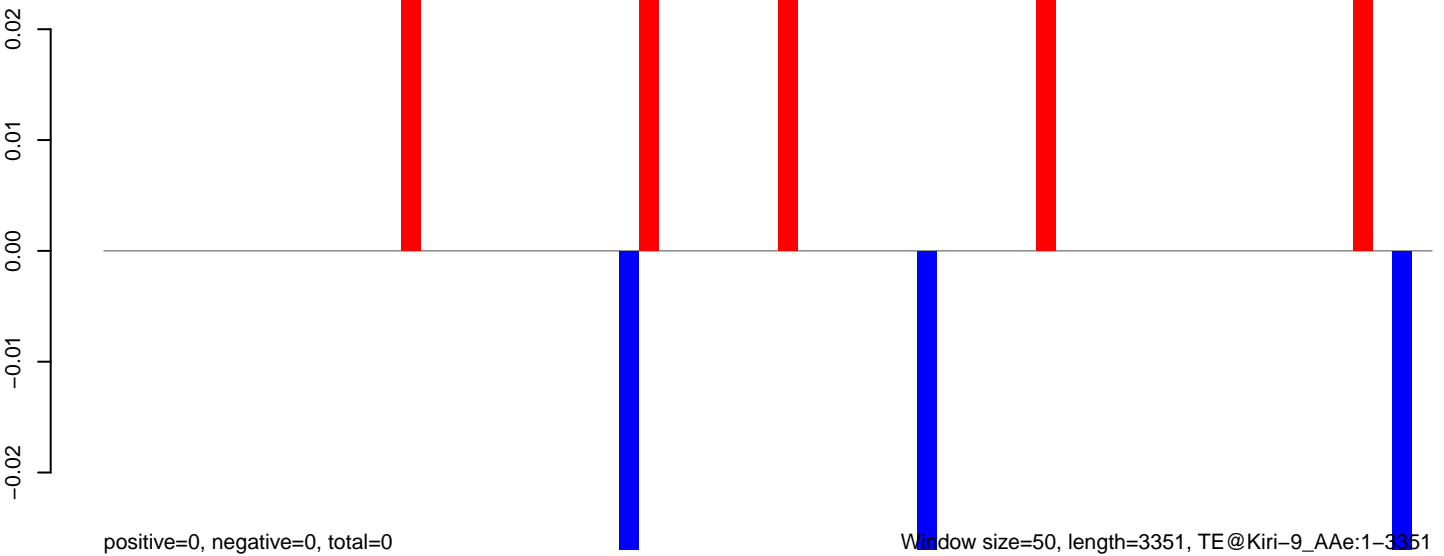

Window size=50, length=3351, TE@Kiri-9_AAe:1-3351

0 500 1000 1500 2000 2500 3000 3500

AeAeg_Aag2DENV2NGC.18_23.rep

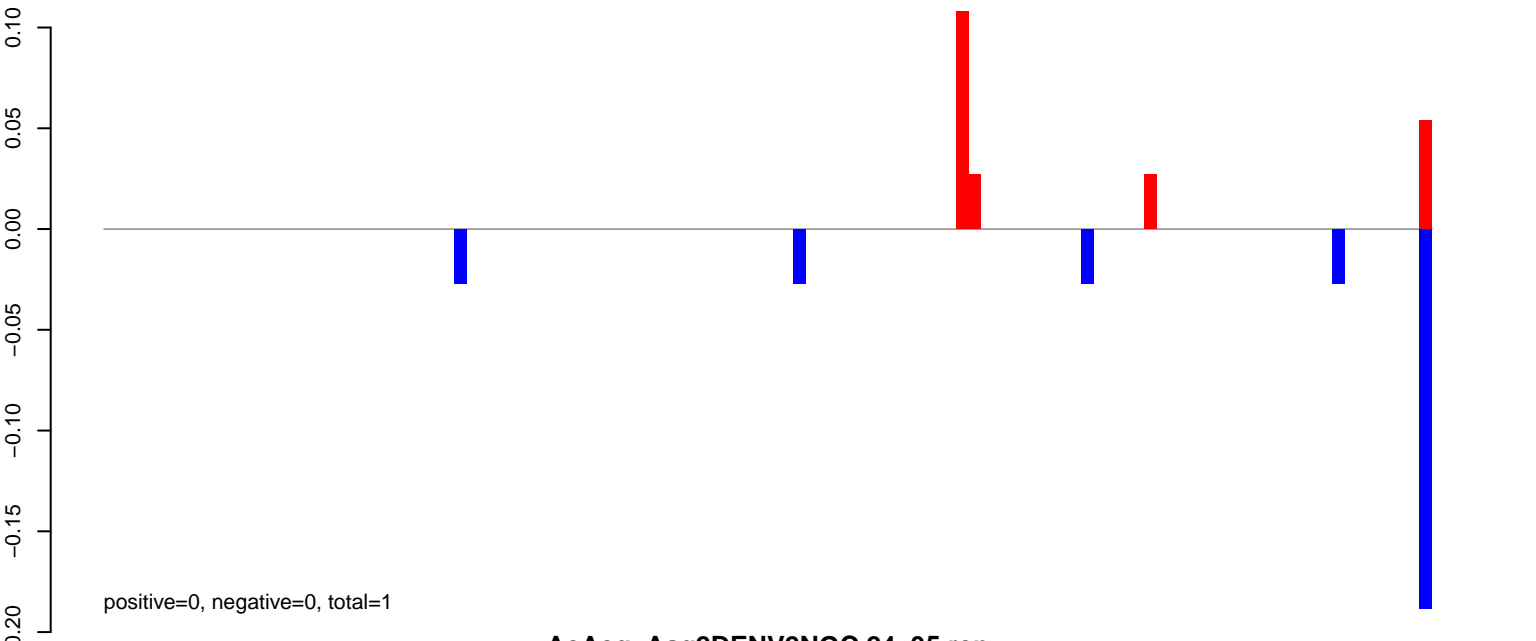

AeAeg_Aag2DENV2NGC.24_35.rep

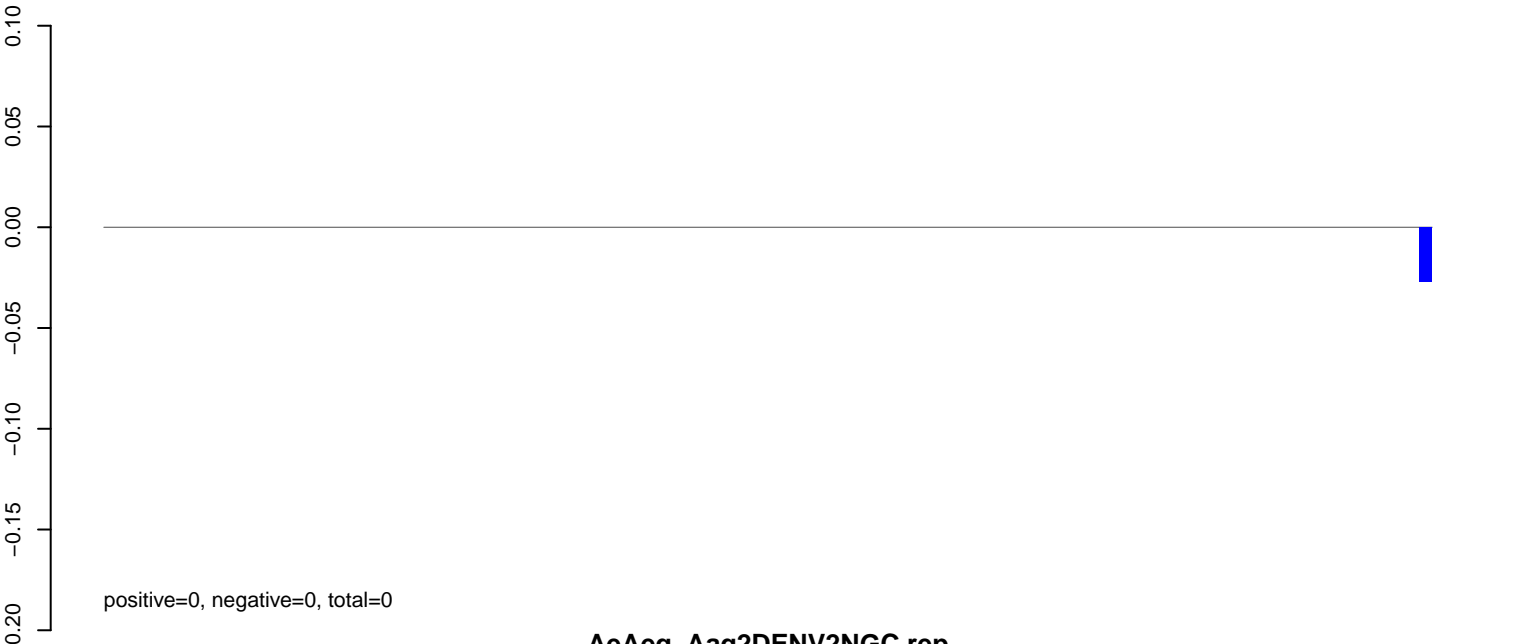

AeAeg_Aag2DENV2NGC.rep

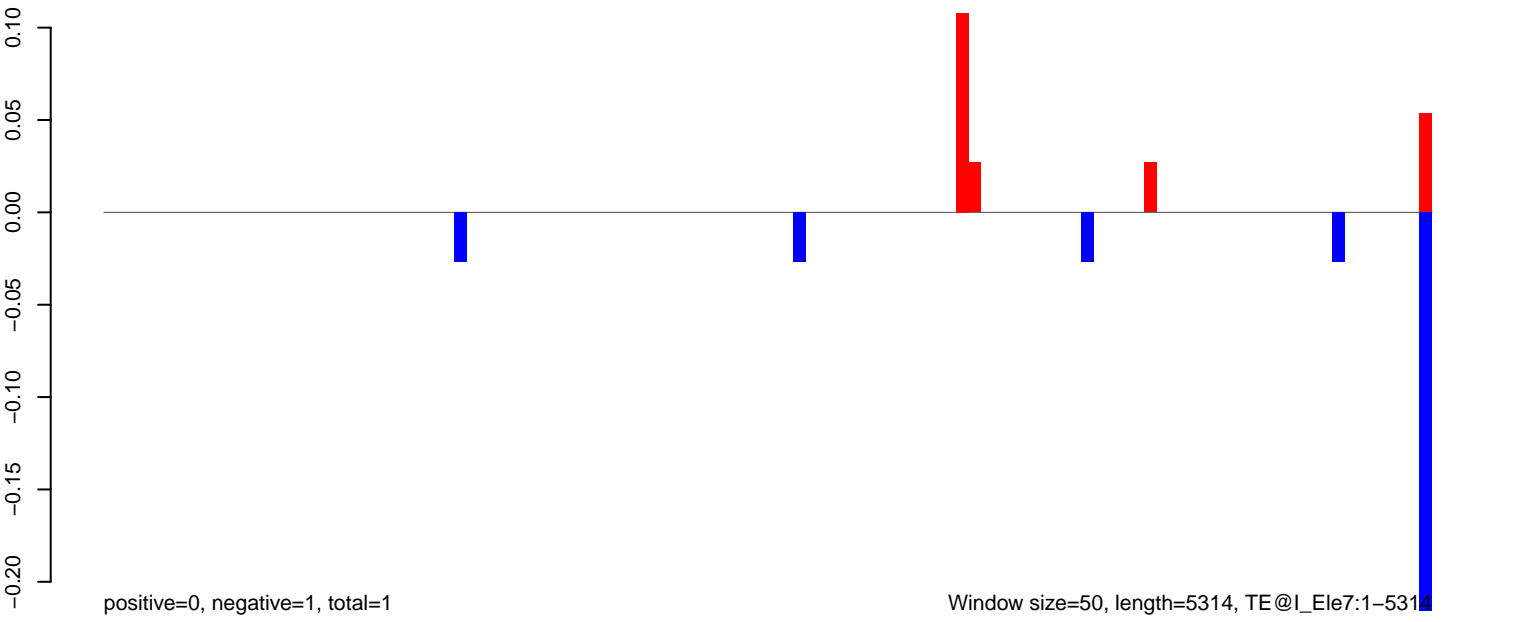

AeAeg_Aag2DENV2NGC.18_23.rep

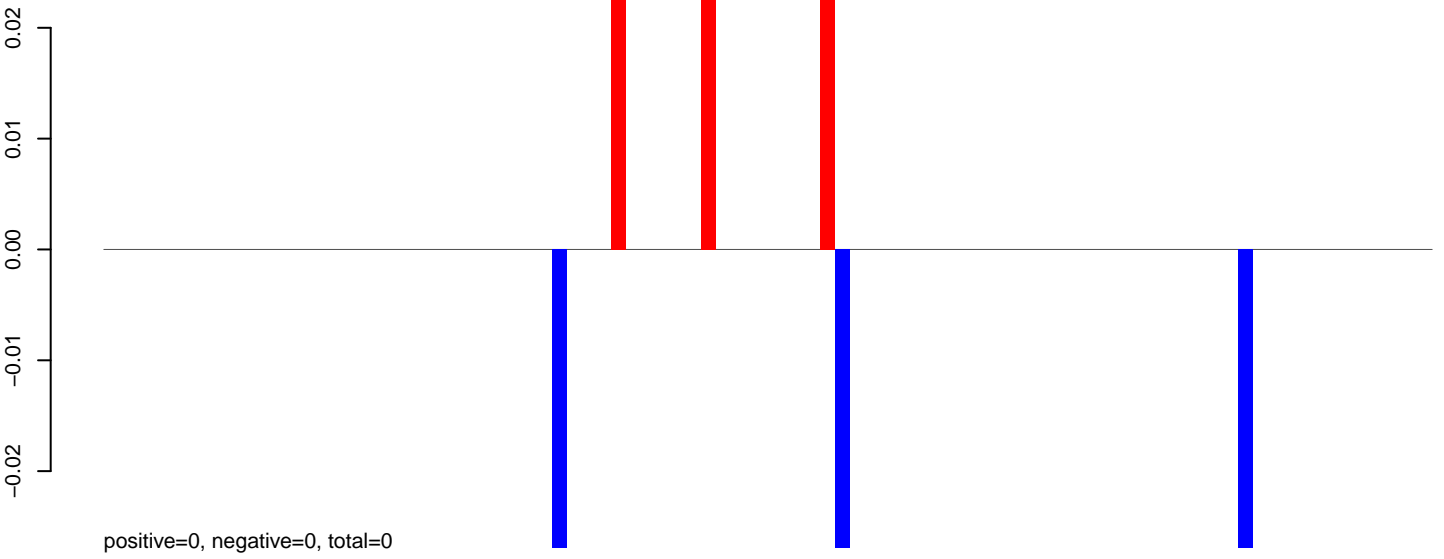

AeAeg_Aag2DENV2NGC.24_35.rep

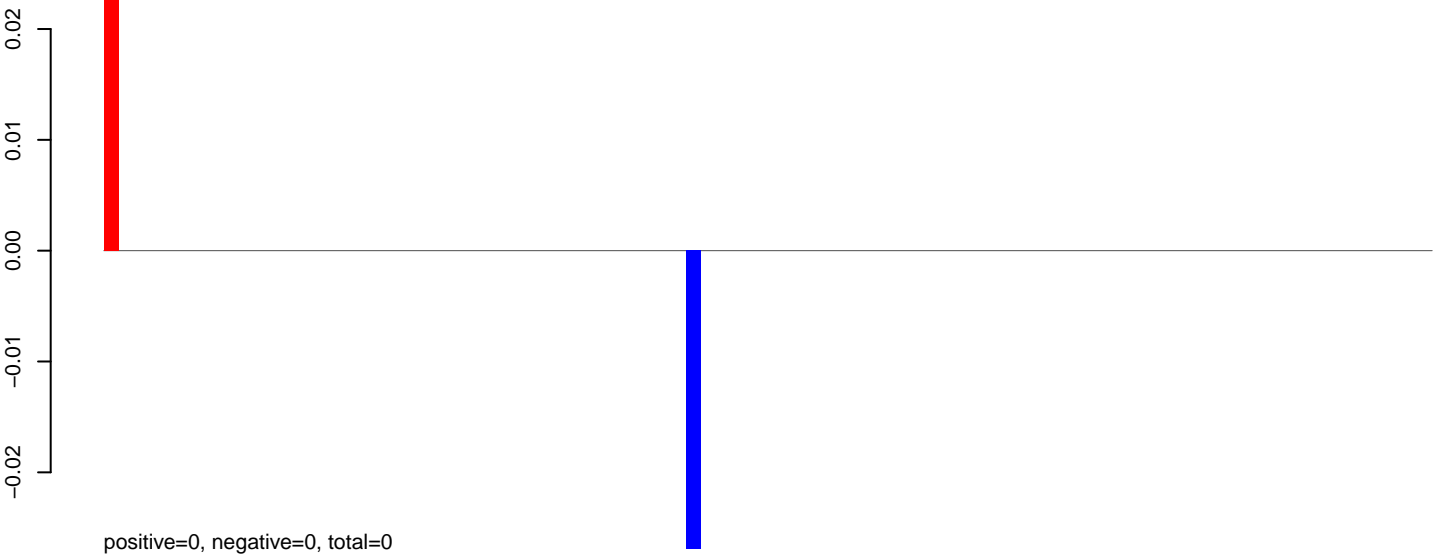

AeAeg_Aag2DENV2NGC.rep

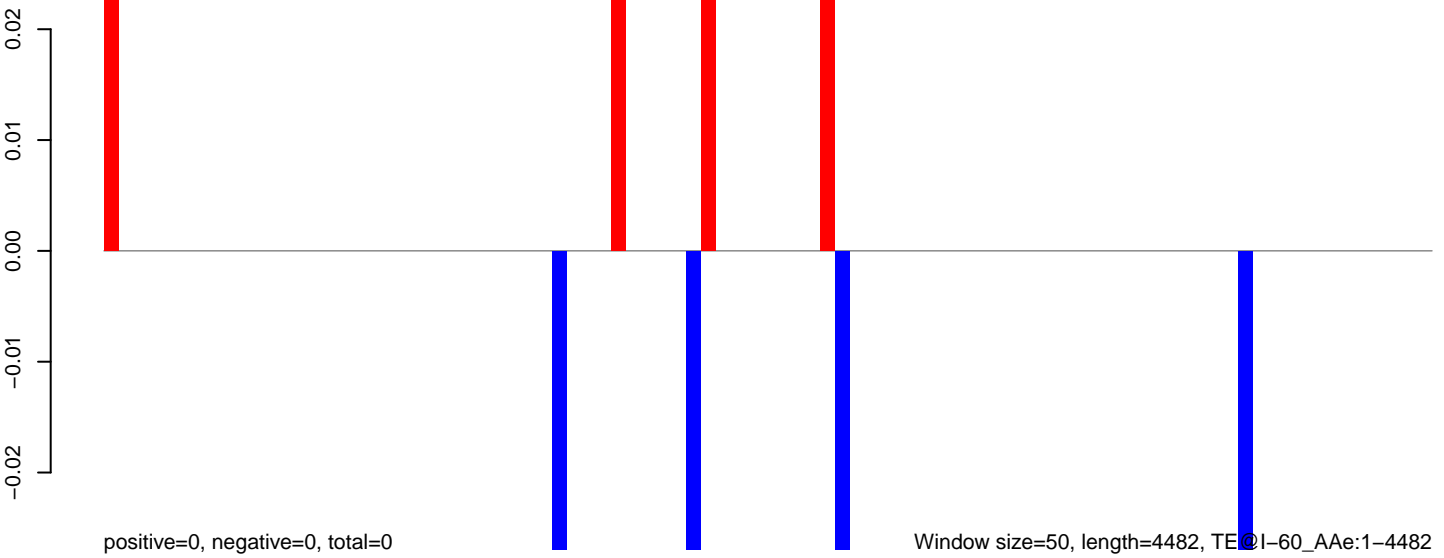

Window size=50, length=4482, TE@1-60_AAg:1-4482

0 1000 2000 3000 4000

AeAeg_Aag2DENV2NGC.18_23.rep



AeAeg_Aag2DENV2NGC.24_35.rep

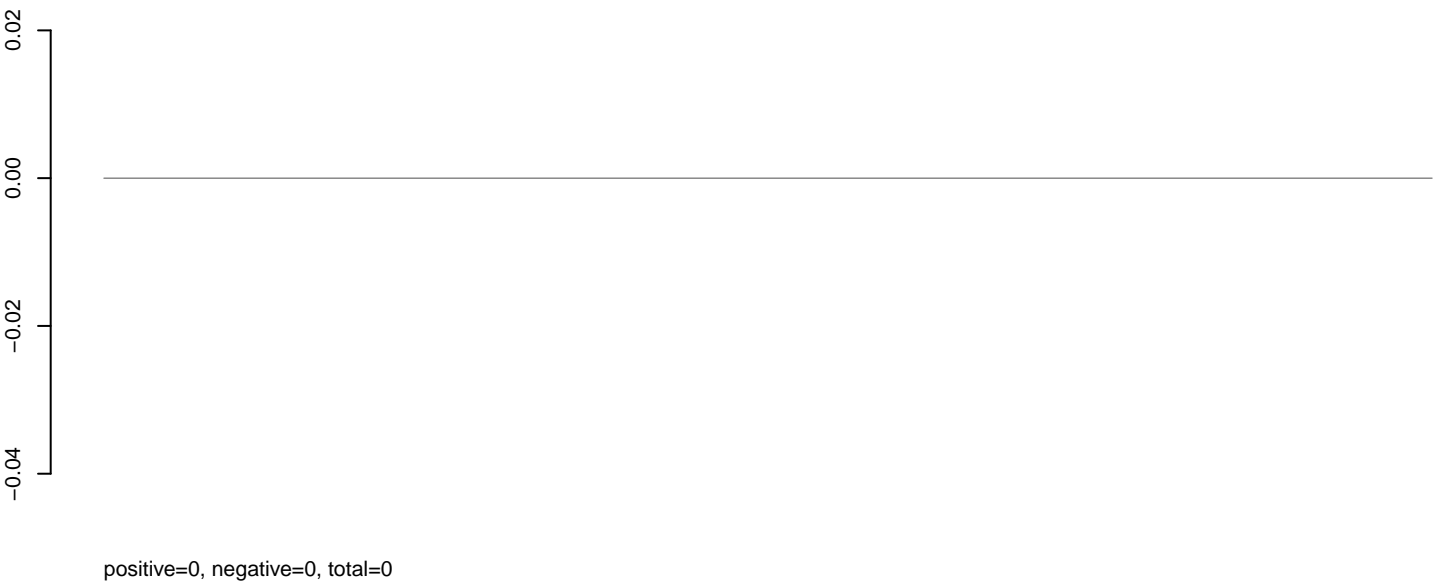

AeAeg_Aag2DENV2NGC.rep

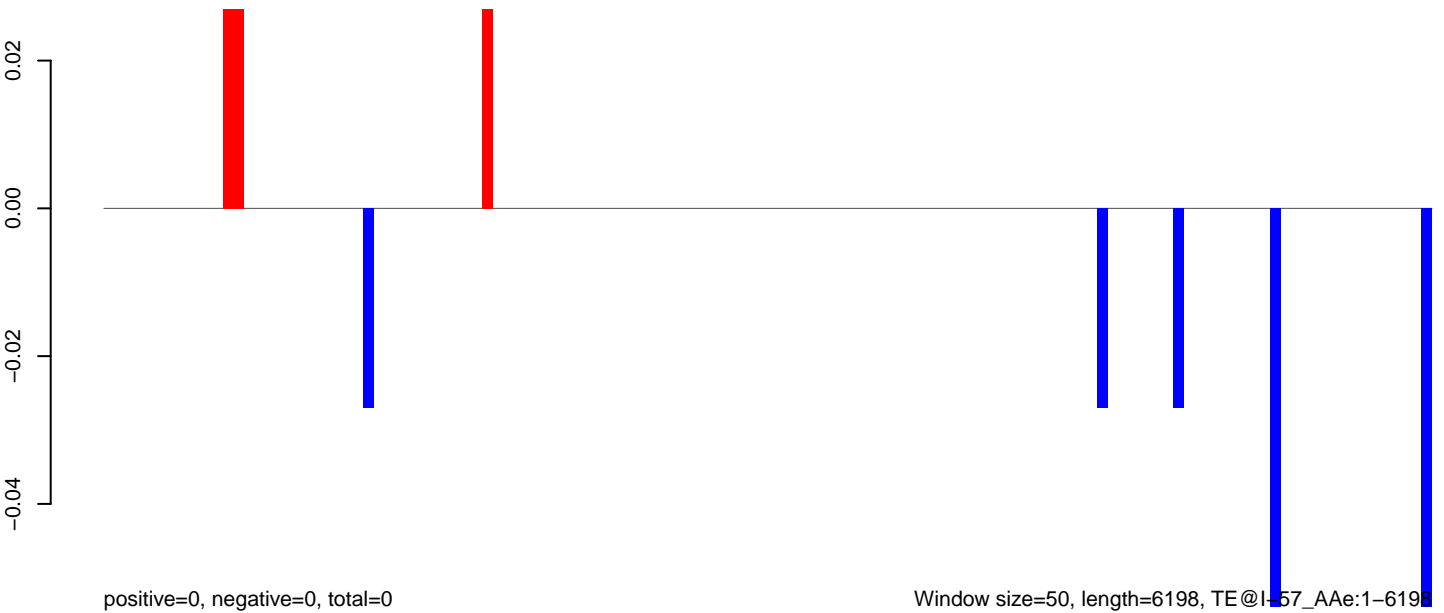

Window size=50, length=6198, TE@1-57_AAe:1-6198

0 1000 2000 3000 4000 5000 6000

AeAeg_Aag2DENV2NGC.18_23.rep

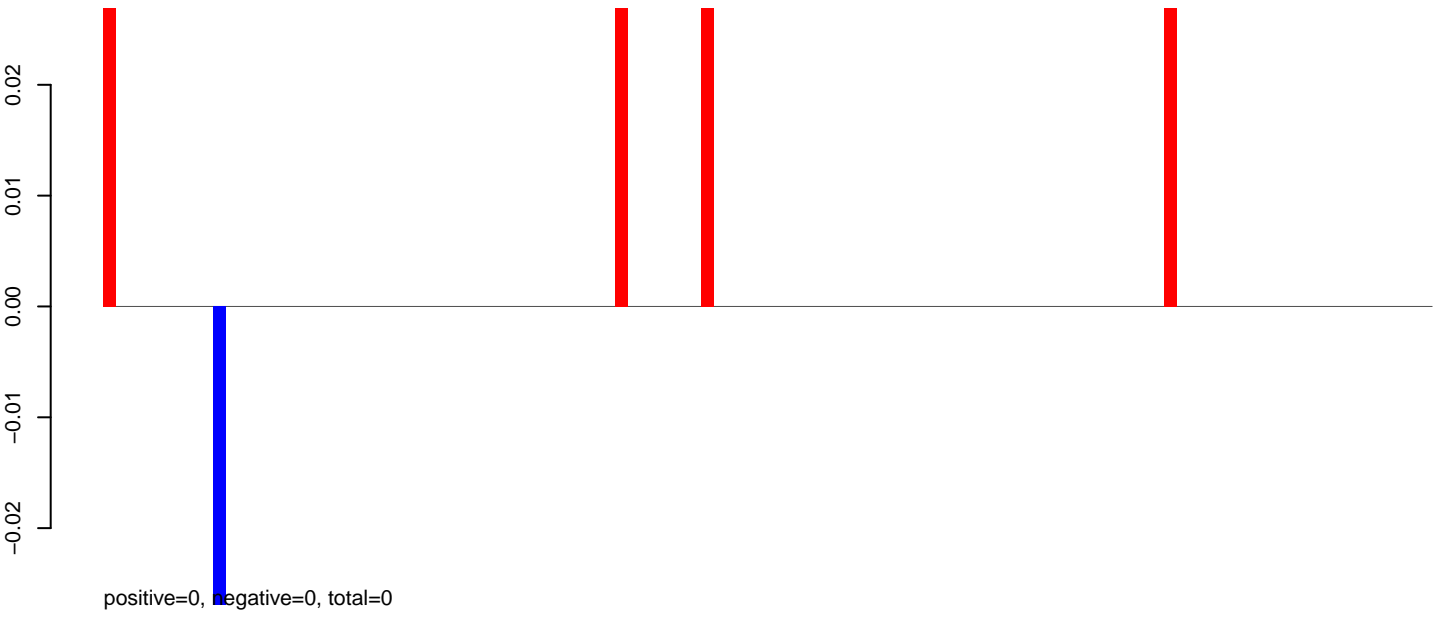

AeAeg_Aag2DENV2NGC.24_35.rep



AeAeg_Aag2DENV2NGC.rep

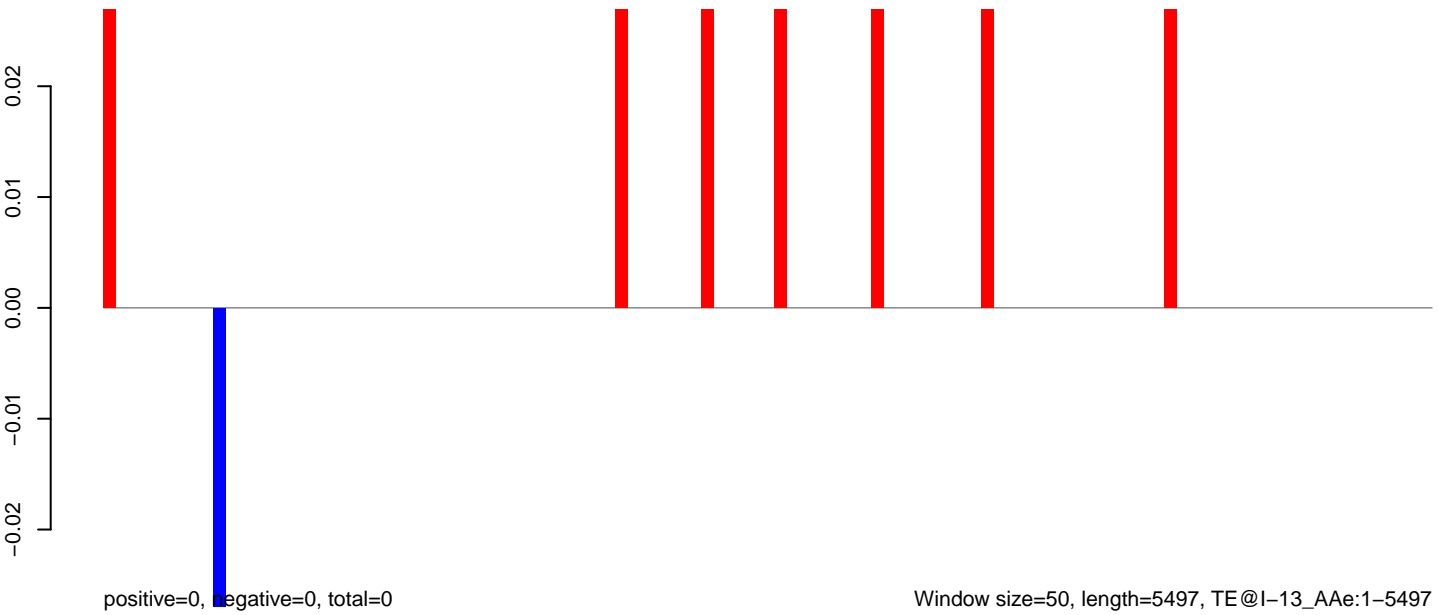

AeAeg_Aag2DENV2NGC.18_23.rep

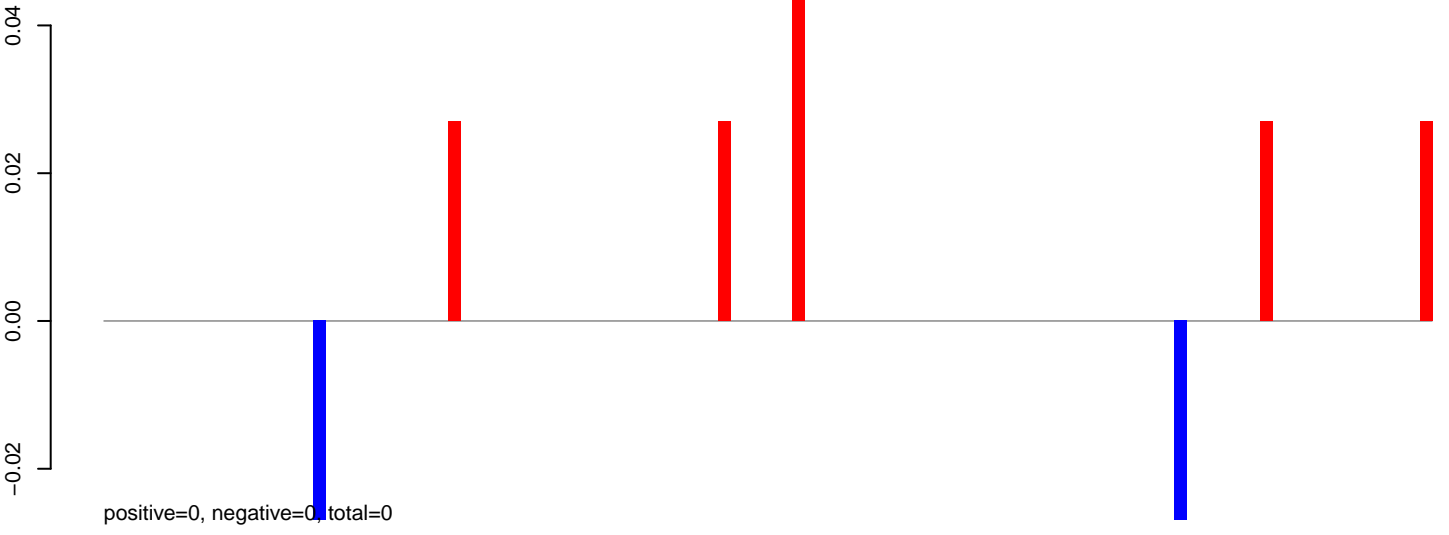

AeAeg_Aag2DENV2NGC.24_35.rep

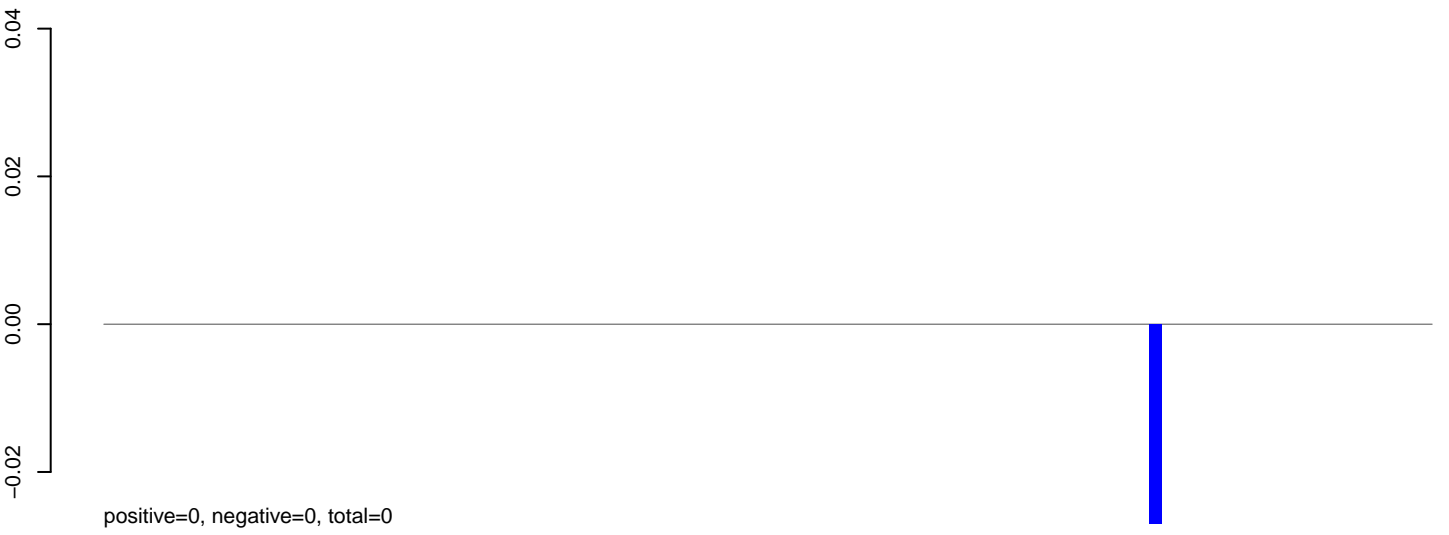

AeAeg_Aag2DENV2NGC.rep

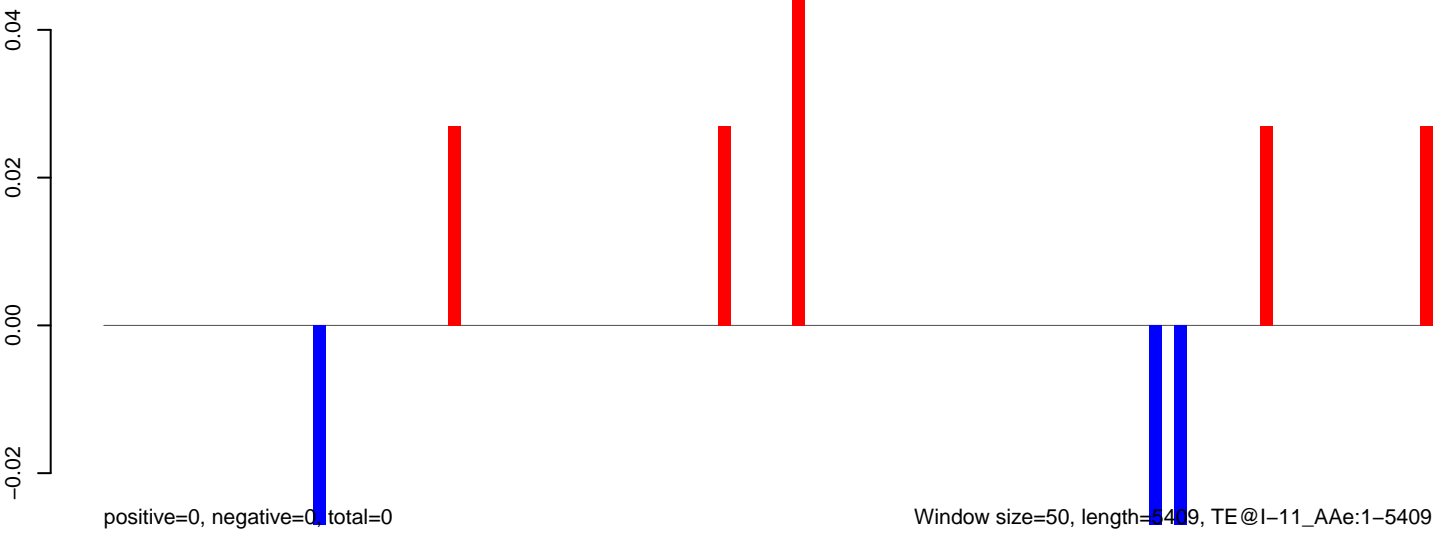

AeAeg_Aag2DENV2NGC.18_23.rep



AeAeg_Aag2DENV2NGC.24_35.rep

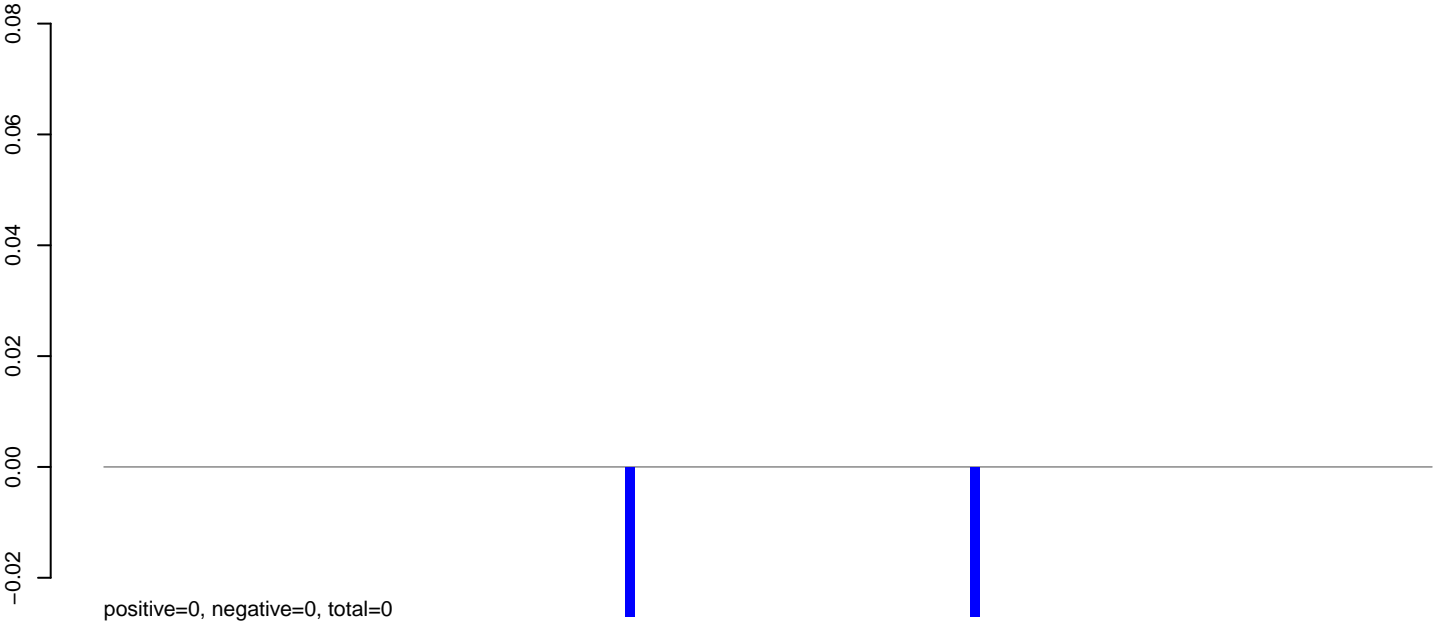

AeAeg_Aag2DENV2NGC.rep

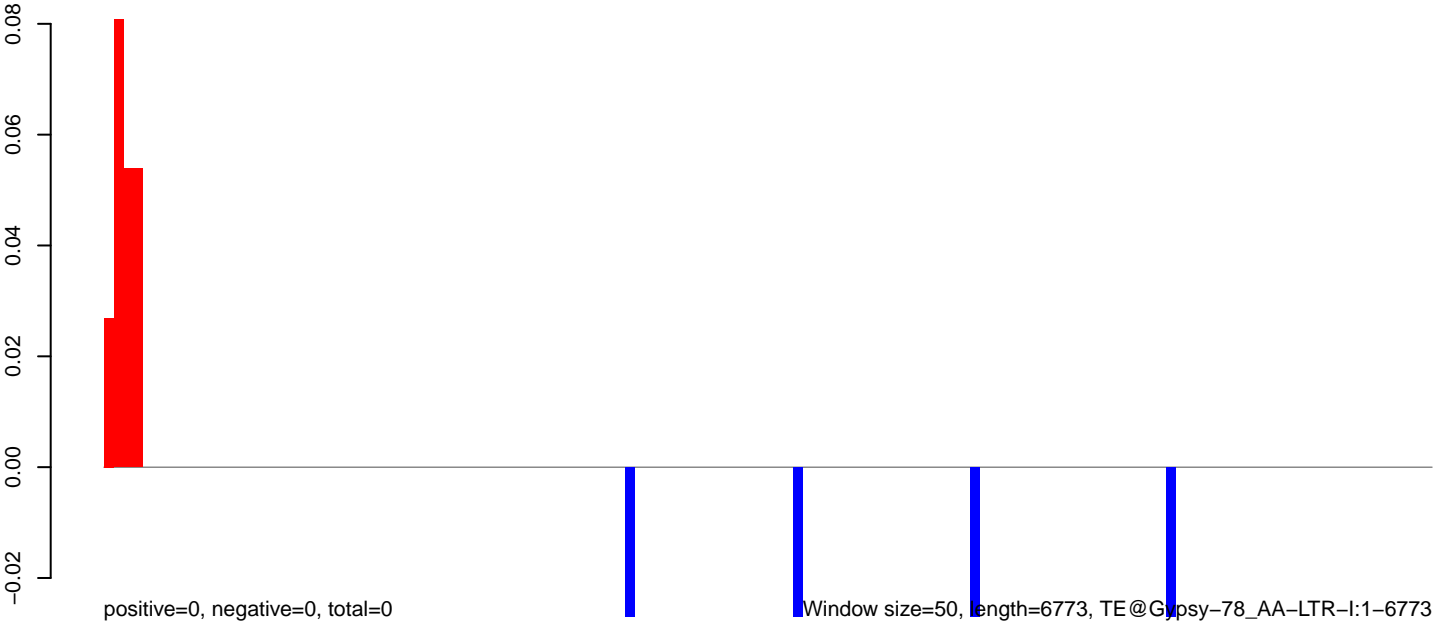

Window size=50, length=6773, TE@Gypsy-78_AA-LTR-I:1-6773

0 1000 2000 3000 4000 5000 6000 7000

AeAeg_Aag2DENV2NGC.18_23.rep

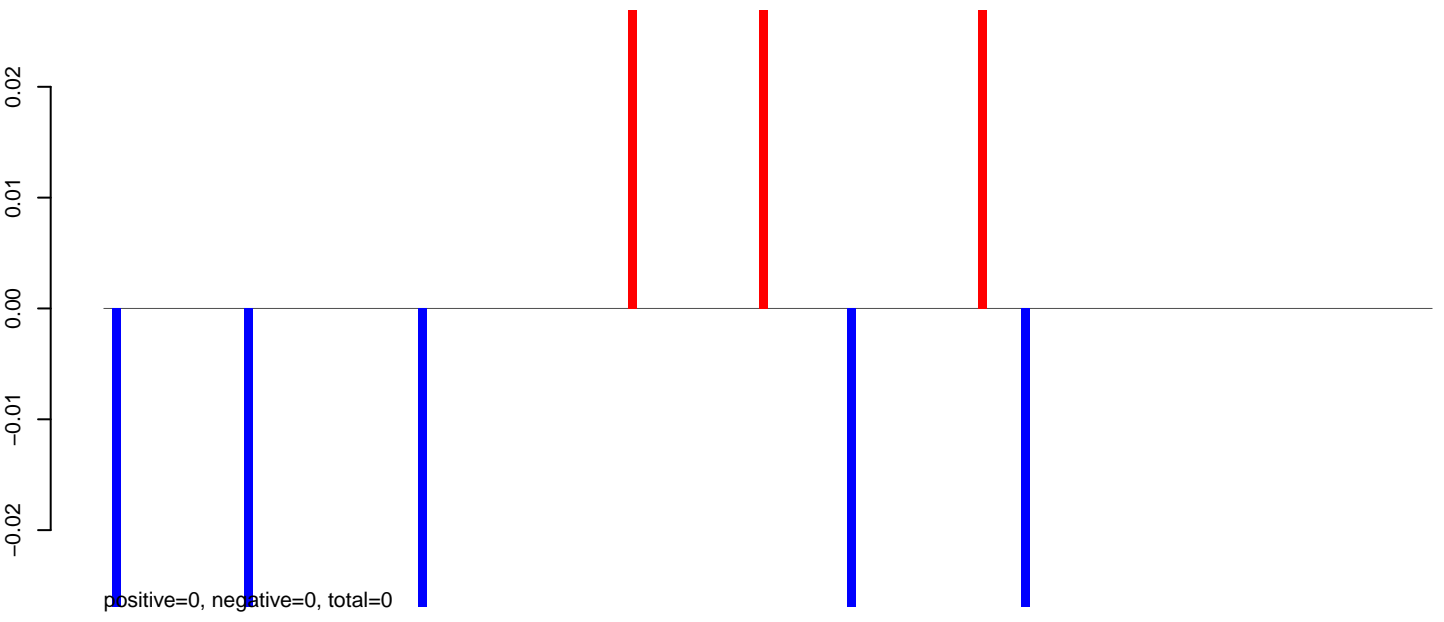

AeAeg_Aag2DENV2NGC.24_35.rep

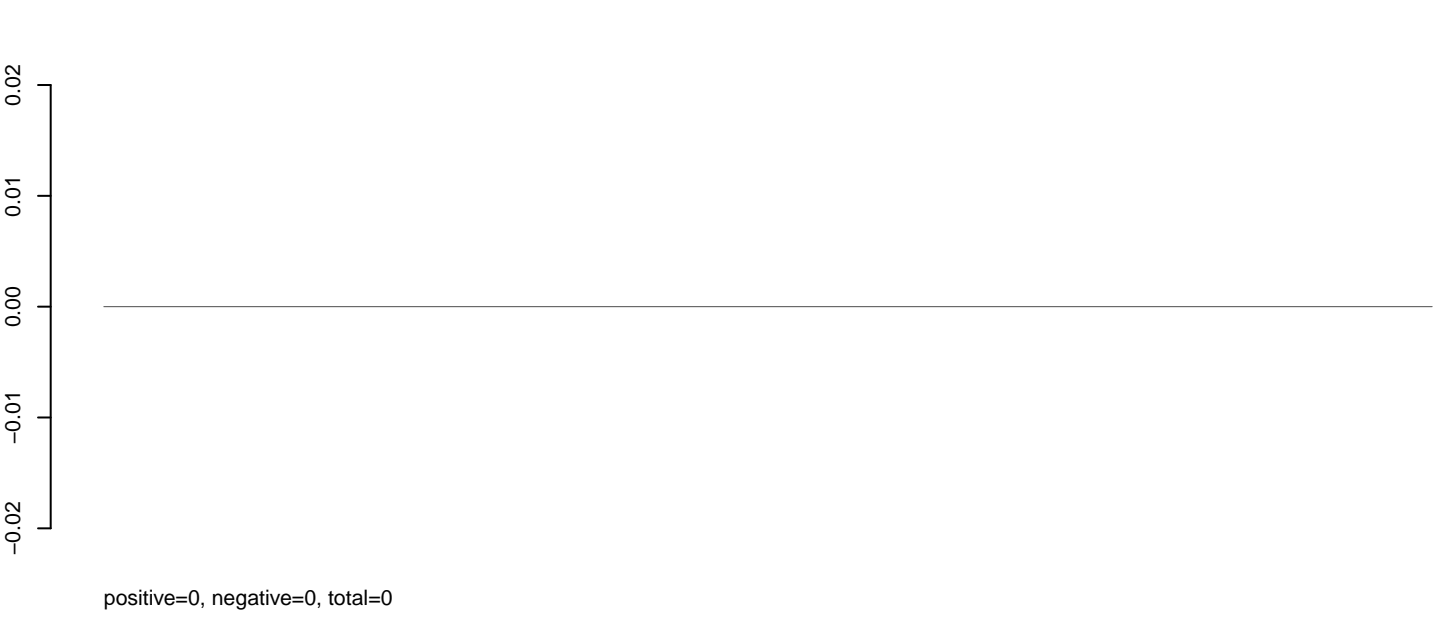

AeAeg_Aag2DENV2NGC.rep

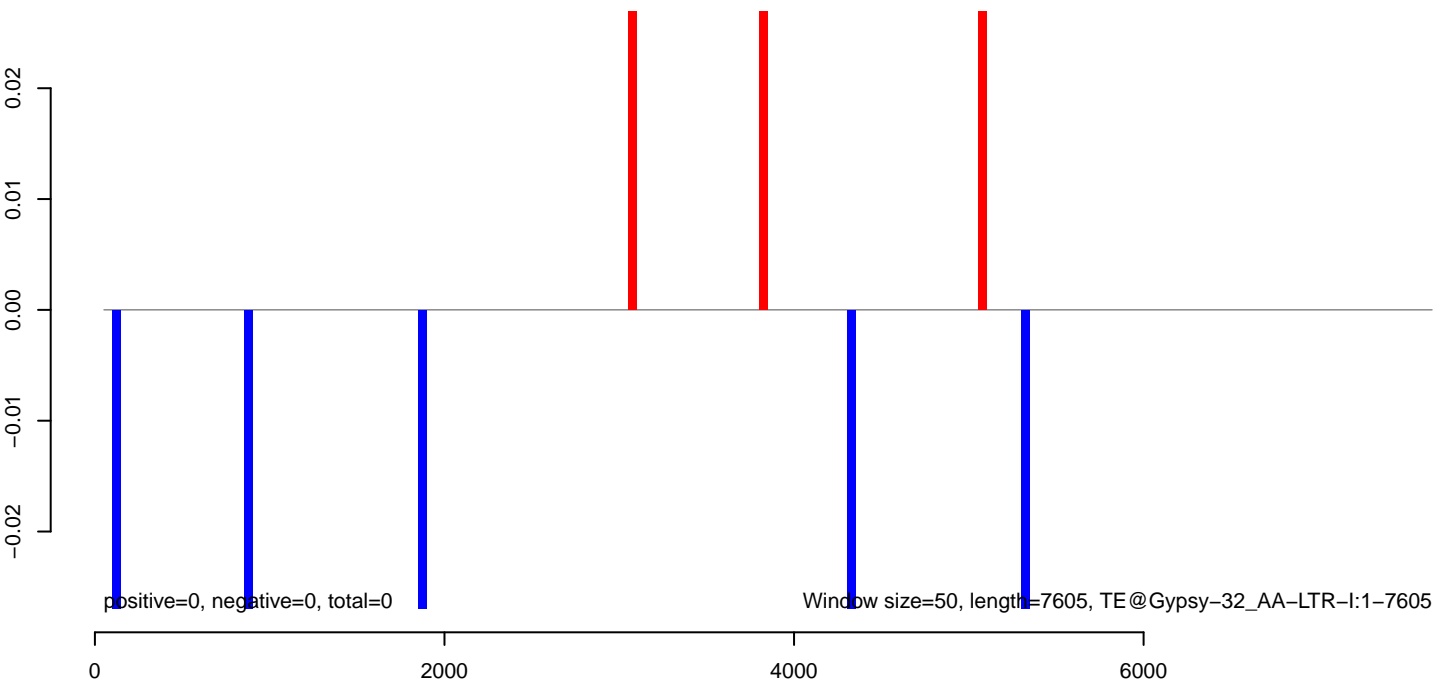

AeAeg_Aag2DENV2NGC.18_23.rep

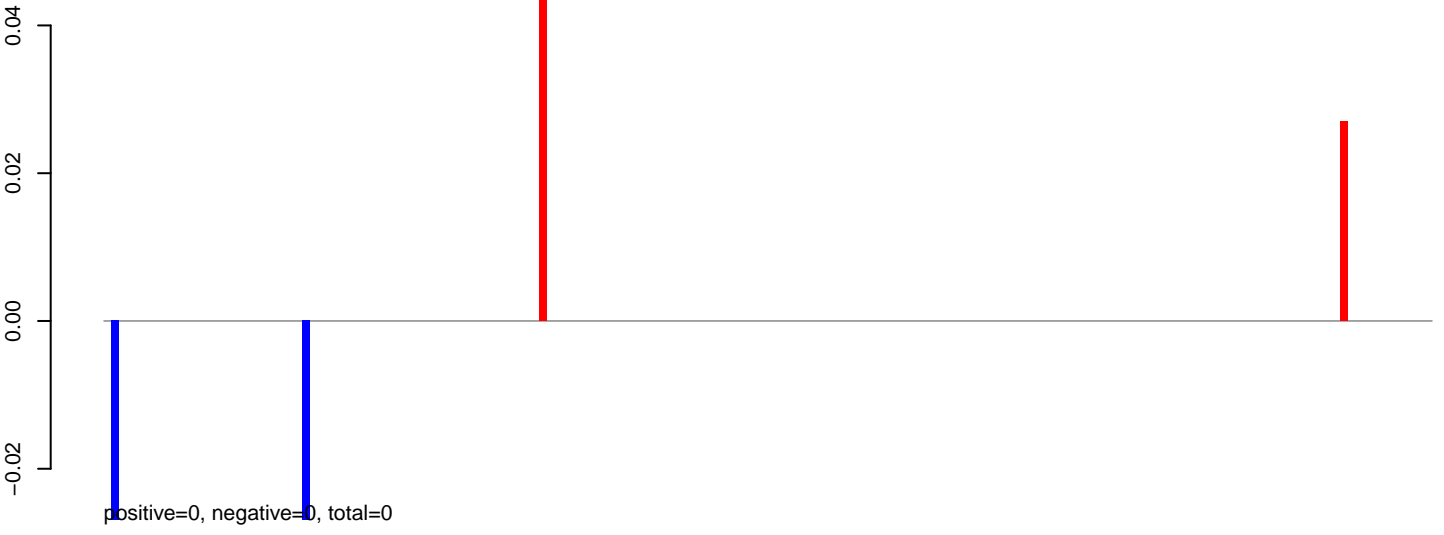

AeAeg_Aag2DENV2NGC.24_35.rep

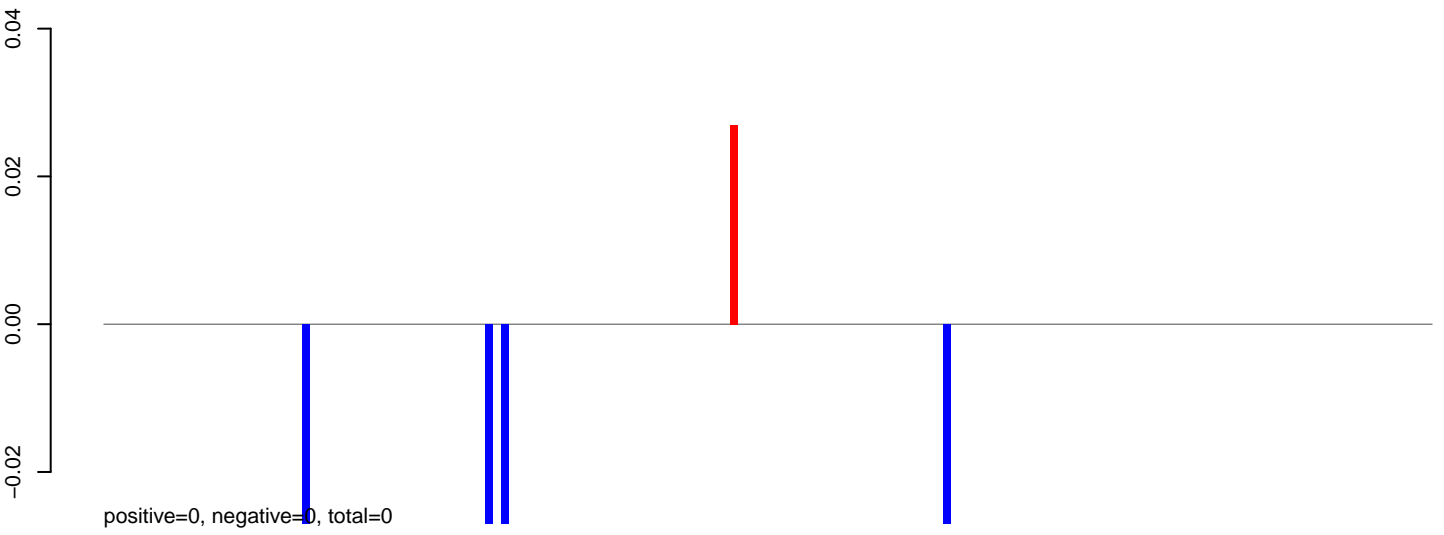

AeAeg_Aag2DENV2NGC.rep

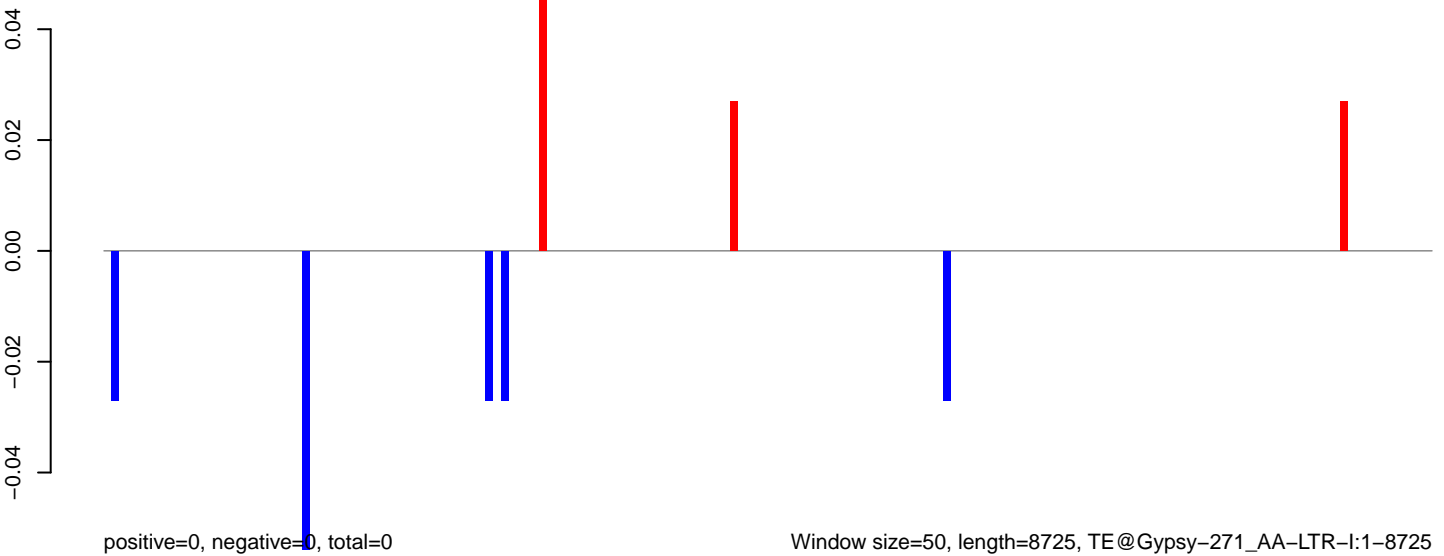

Window size=50, length=8725, TE@Gypsy-271_AA-LTR-I:1-8725

AeAeg_Aag2DENV2NGC.18_23.rep

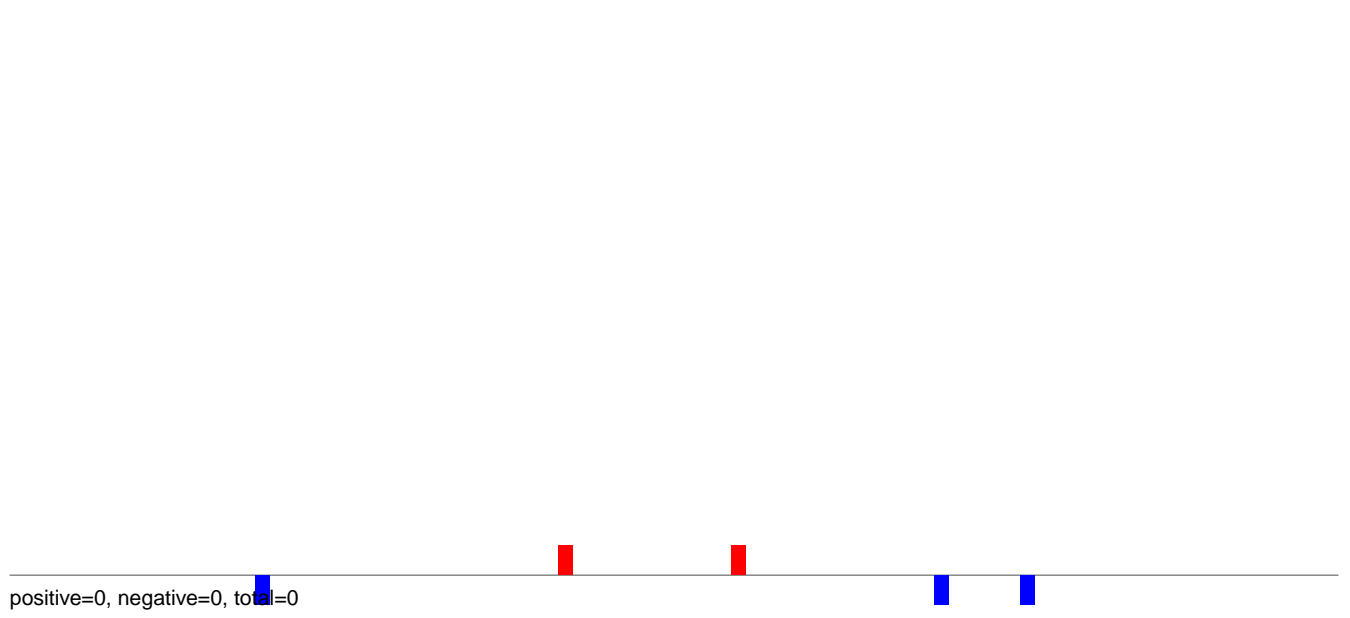

AeAeg_Aag2DENV2NGC.24_35.rep

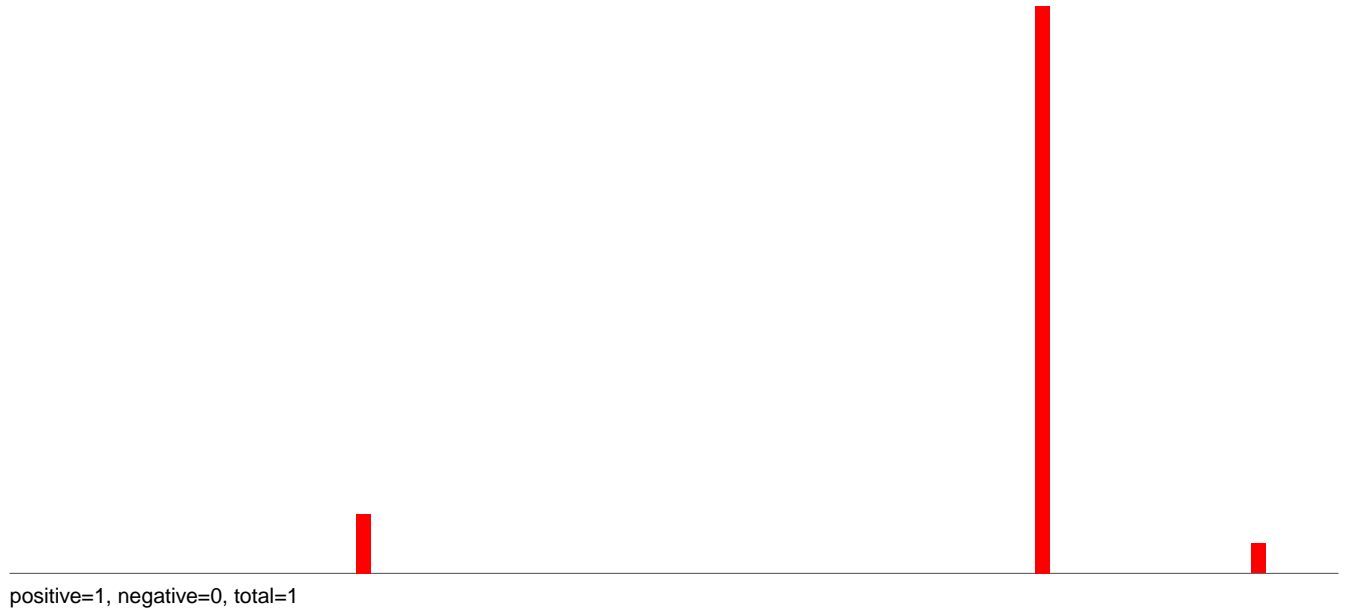

AeAeg_Aag2DENV2NGC.rep

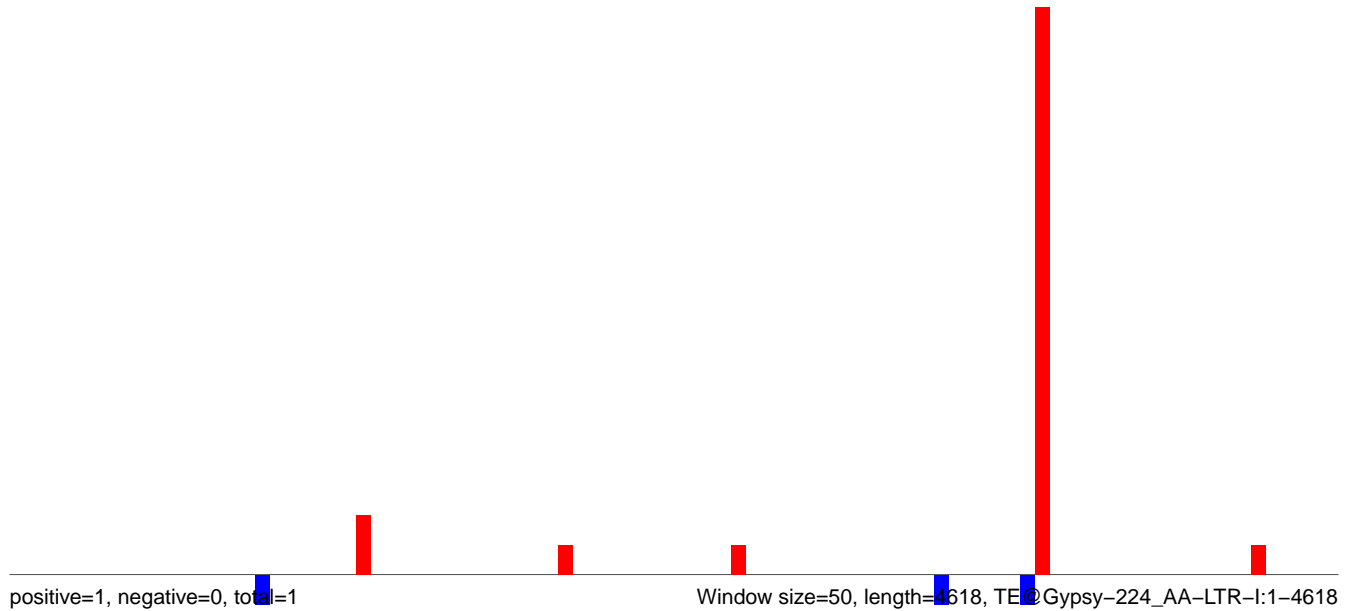

AeAeg_Aag2DENV2NGC.18_23.rep

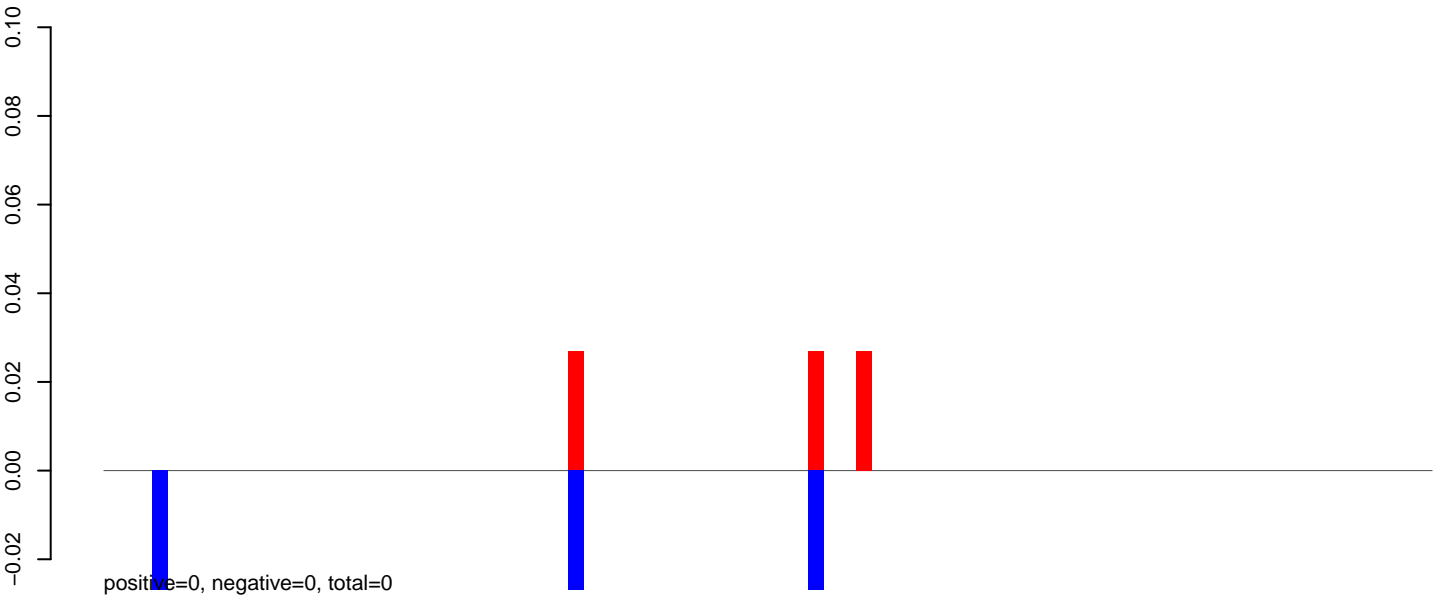

AeAeg_Aag2DENV2NGC.24_35.rep



AeAeg_Aag2DENV2NGC.rep

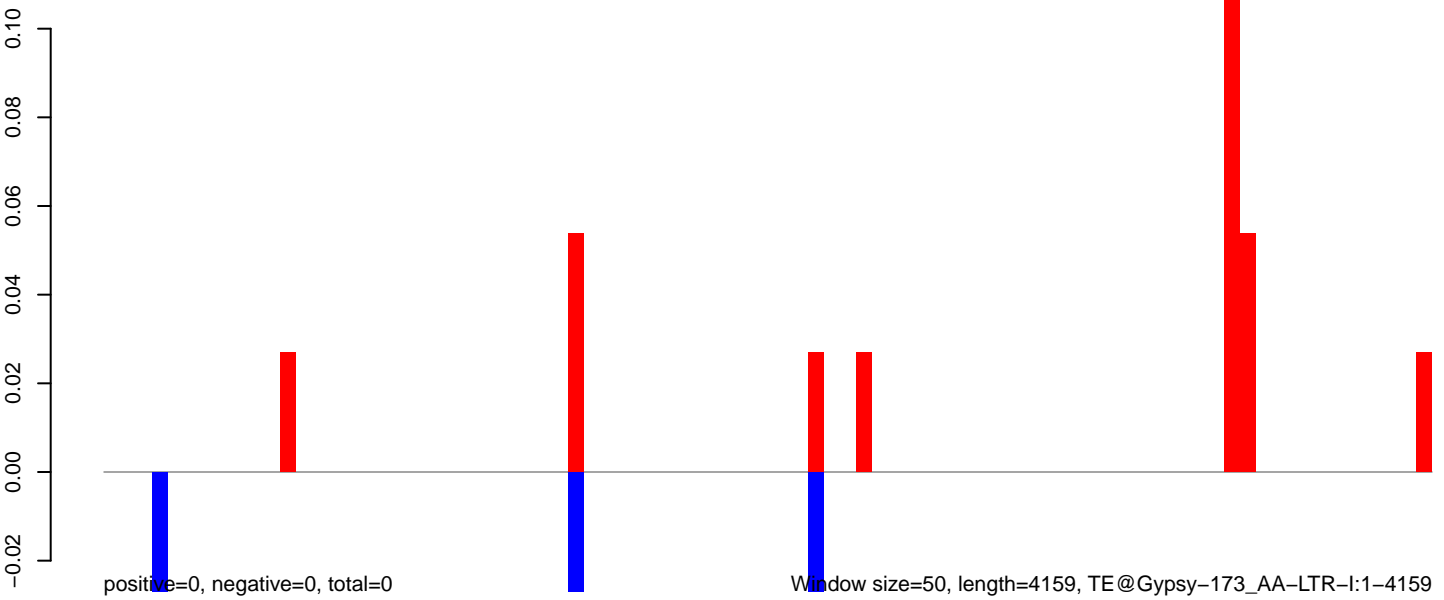

AeAeg_Aag2DENV2NGC.18_23.rep

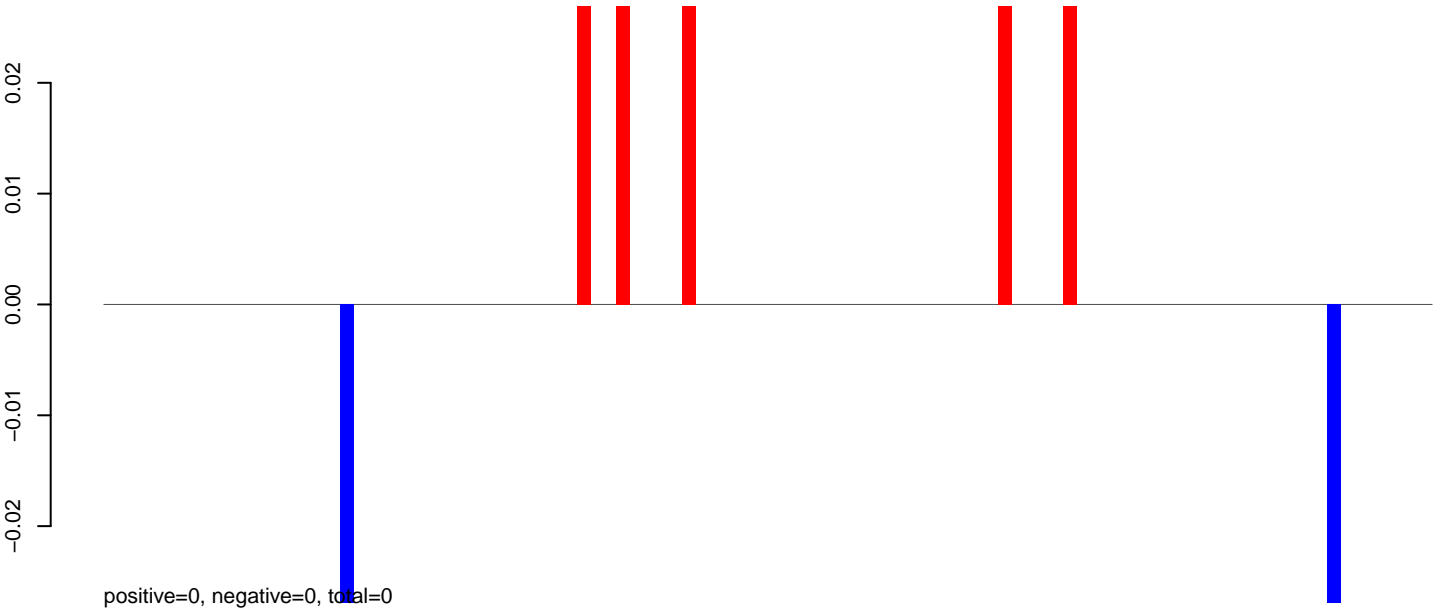

AeAeg_Aag2DENV2NGC.24_35.rep

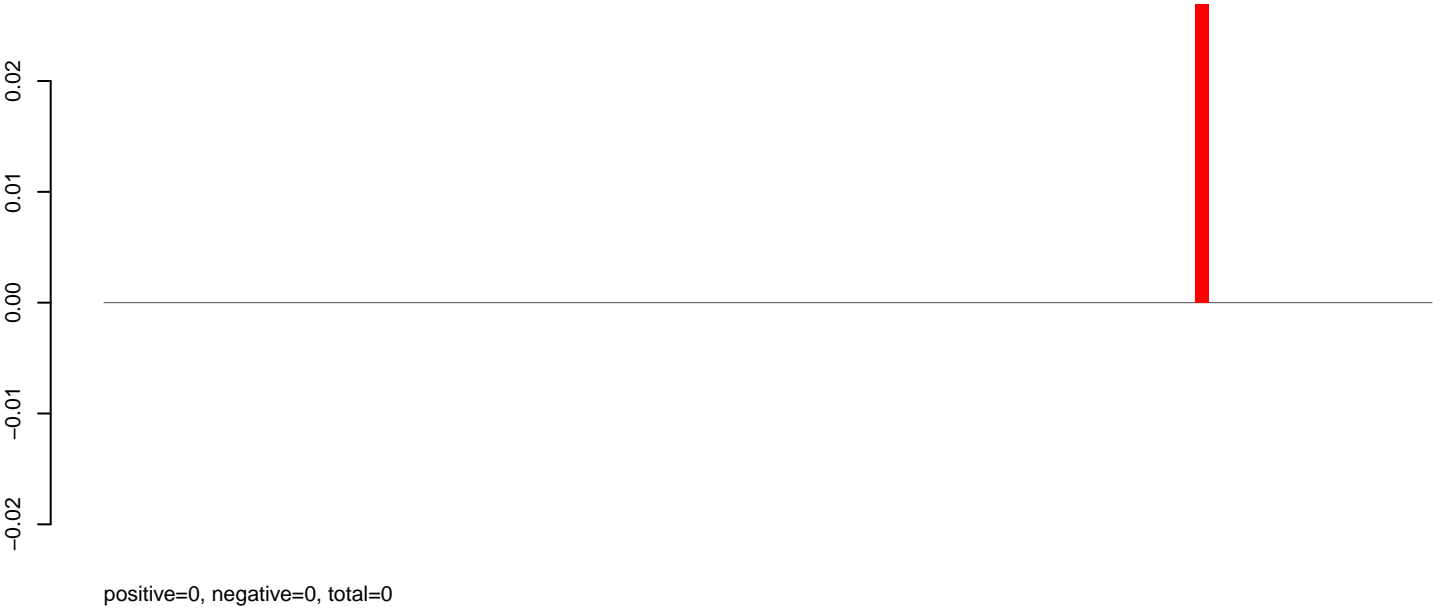

AeAeg_Aag2DENV2NGC.rep

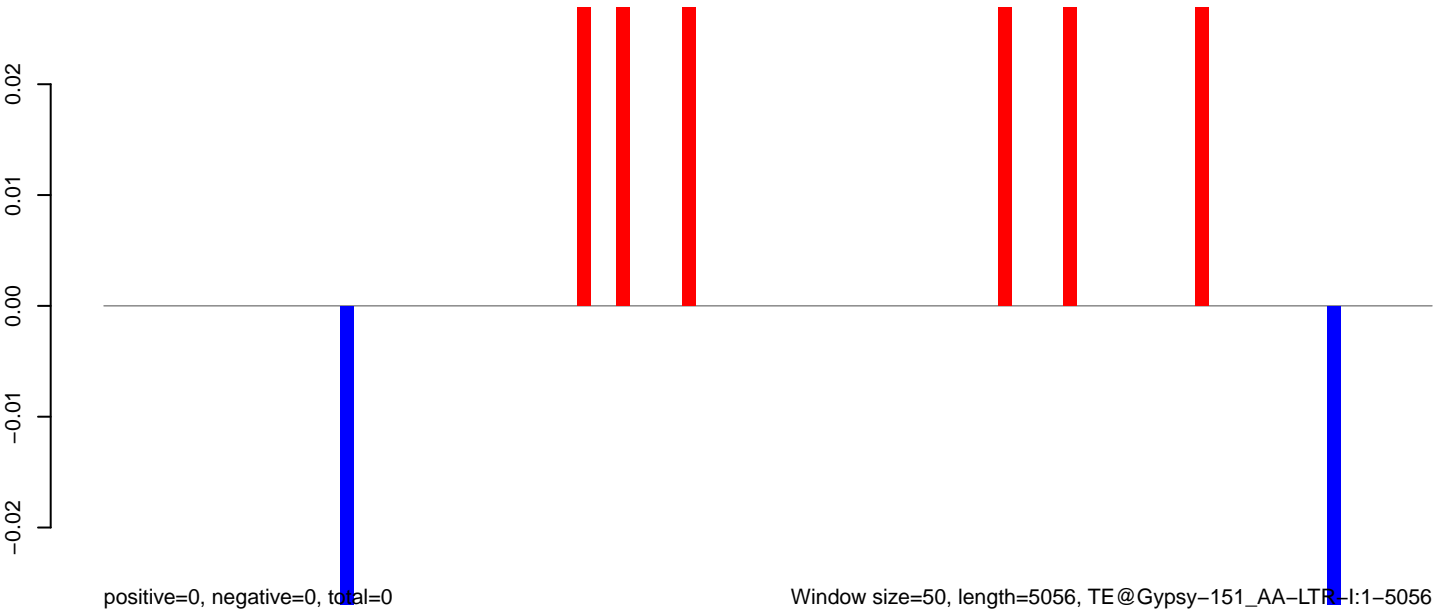

Window size=50, length=5056, TE@Gypsy-151_AA-LTR-I:1-5056

0 1000 2000 3000 4000 5000

AeAeg_Aag2DENV2NGC.18_23.rep

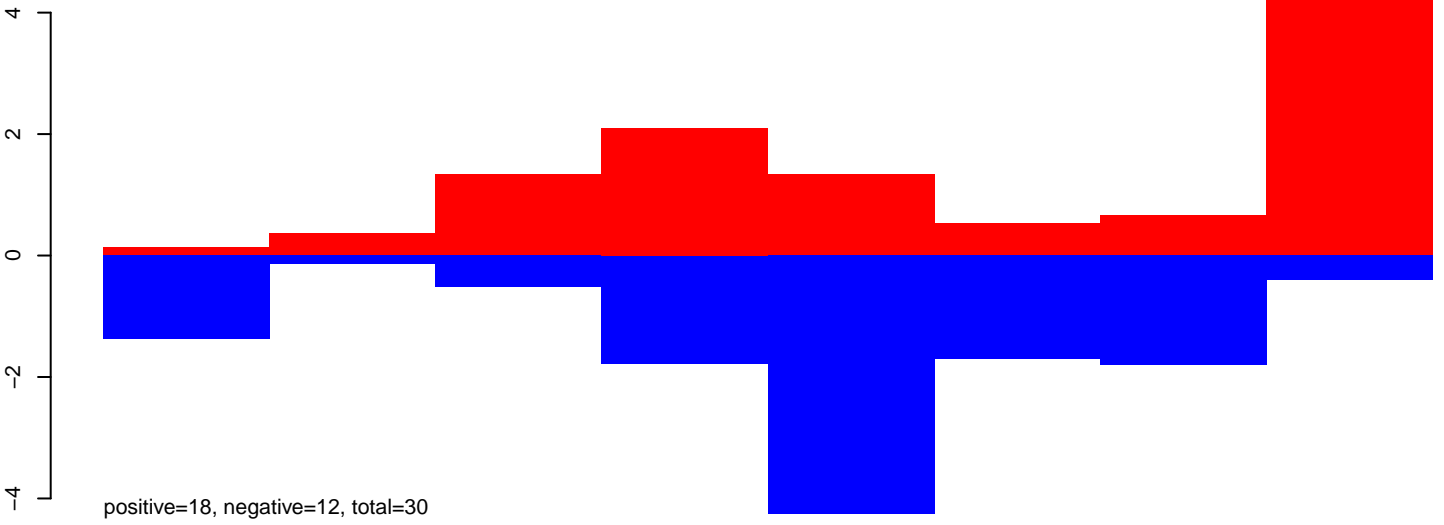

AeAeg_Aag2DENV2NGC.24_35.rep

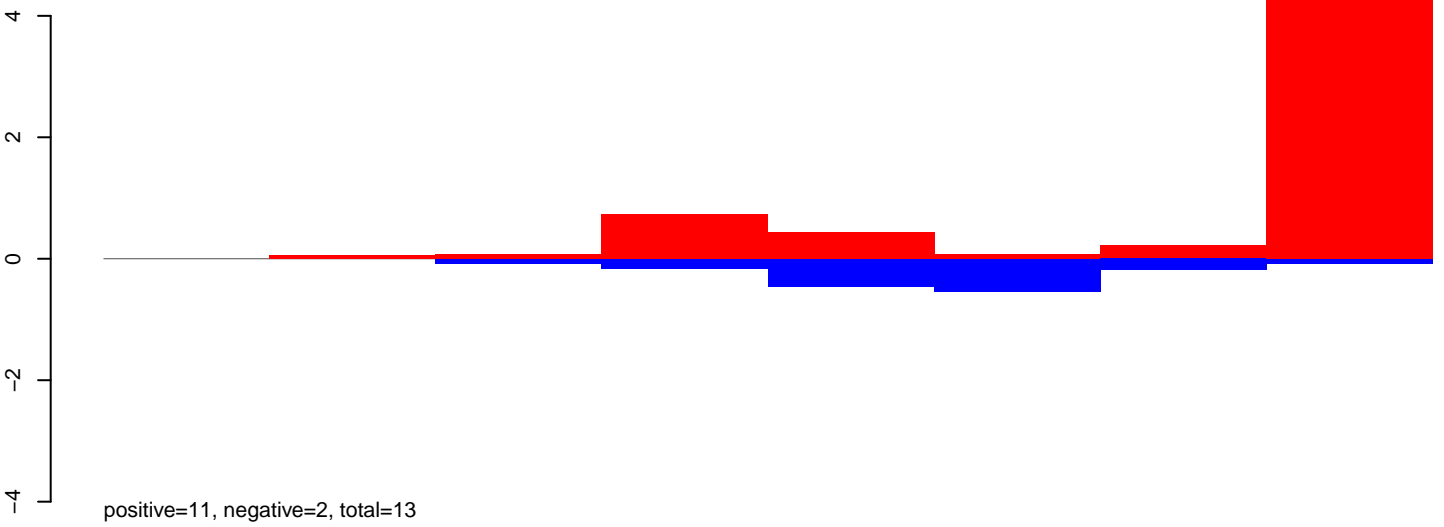

AeAeg_Aag2DENV2NGC.rep

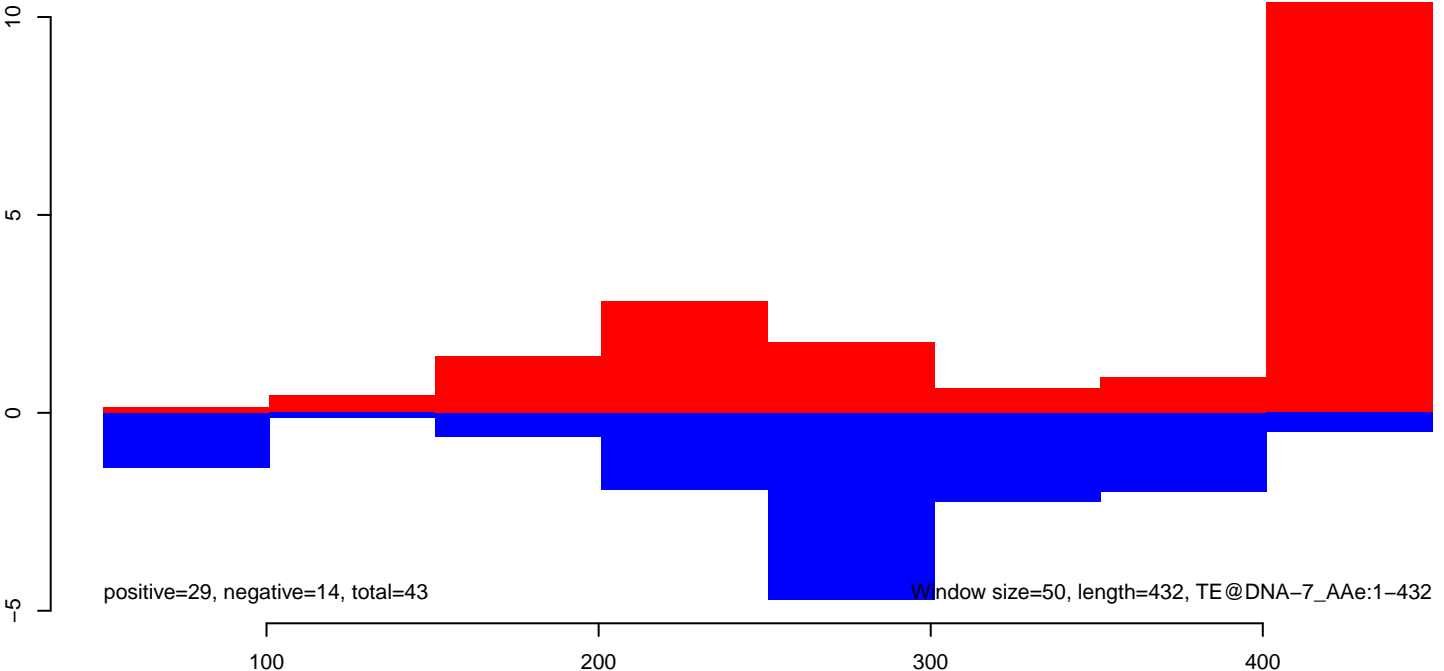

AeAeg_Aag2DENV2NGC.18_23.rep

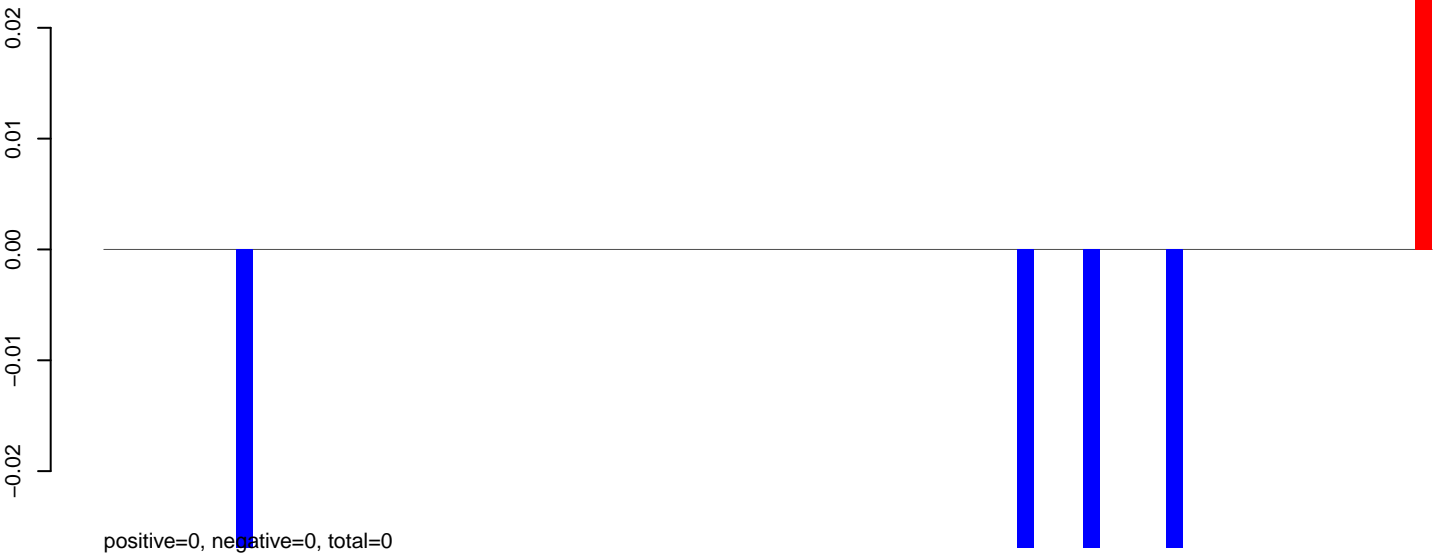

AeAeg_Aag2DENV2NGC.24_35.rep

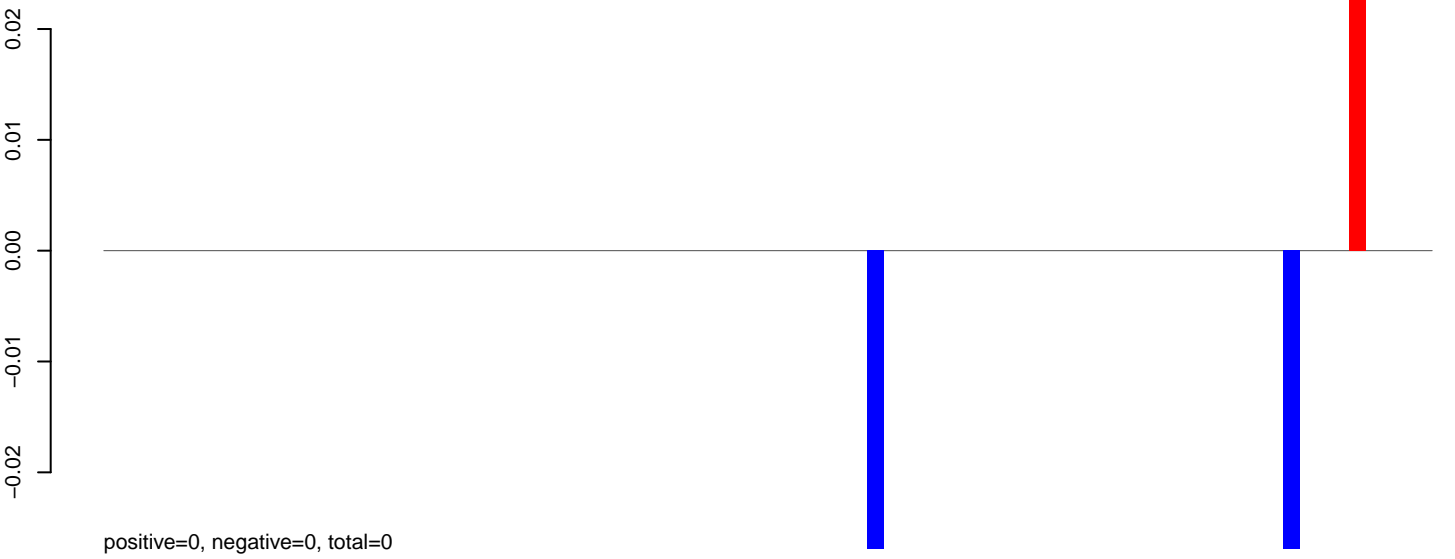

AeAeg_Aag2DENV2NGC.rep

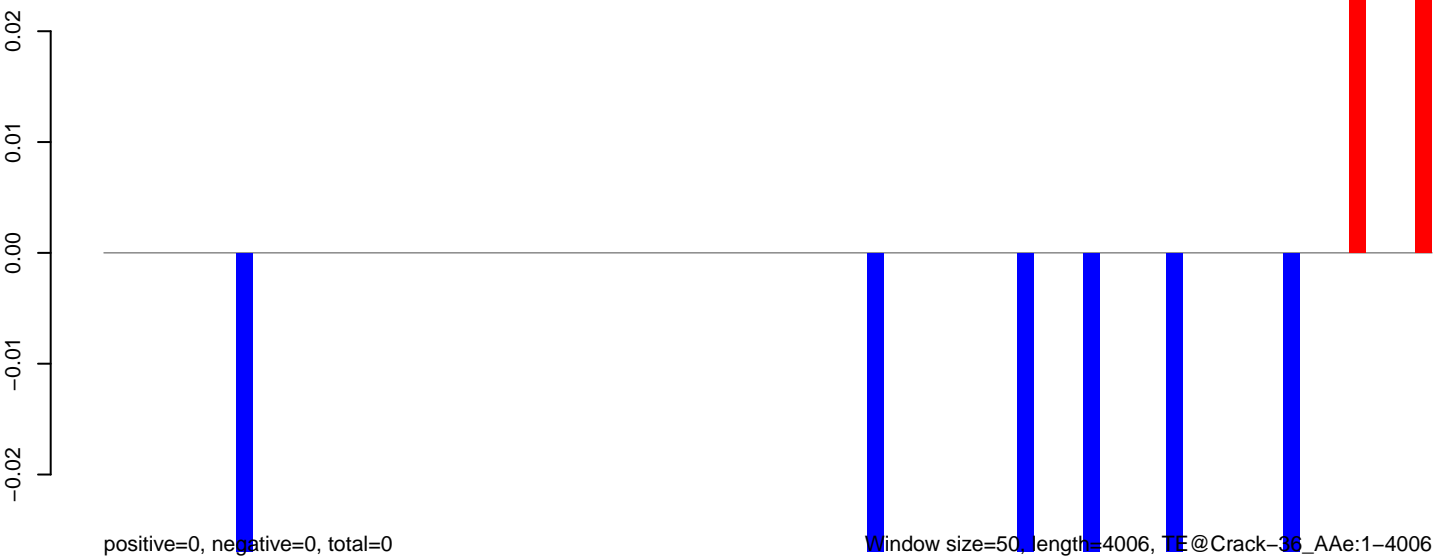

AeAeg_Aag2DENV2NGC.18_23.rep

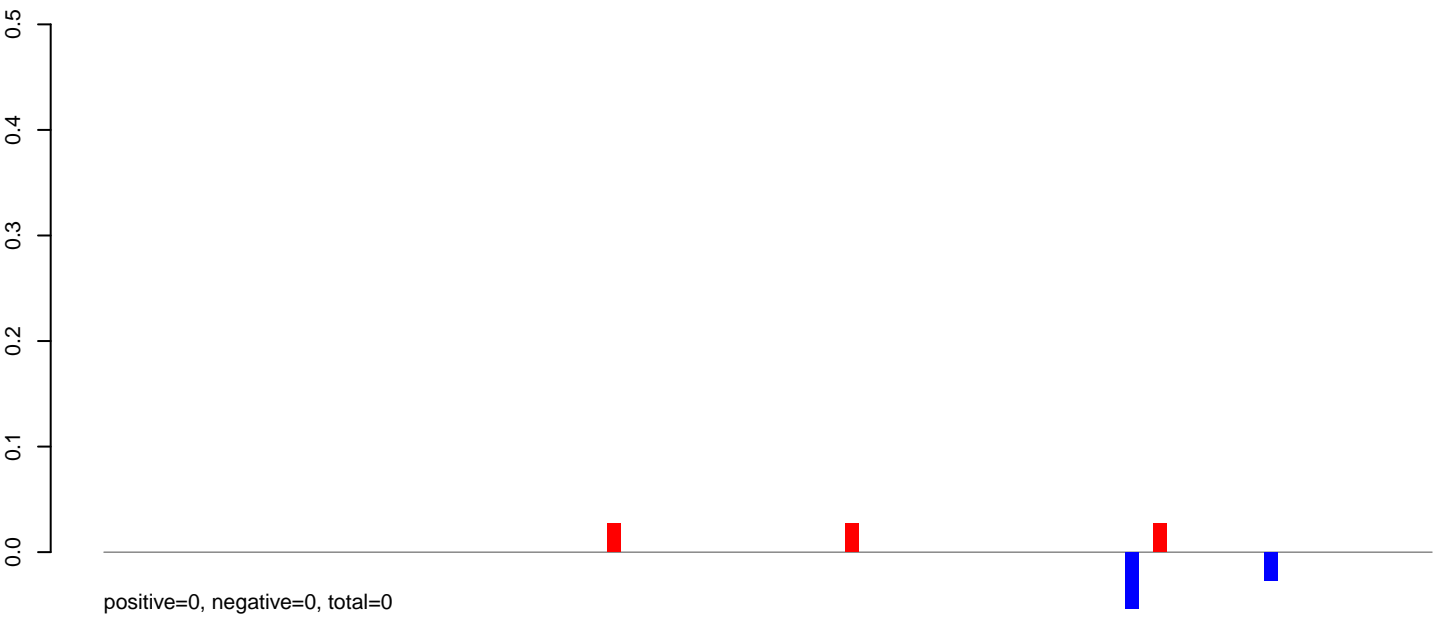

AeAeg_Aag2DENV2NGC.24_35.rep

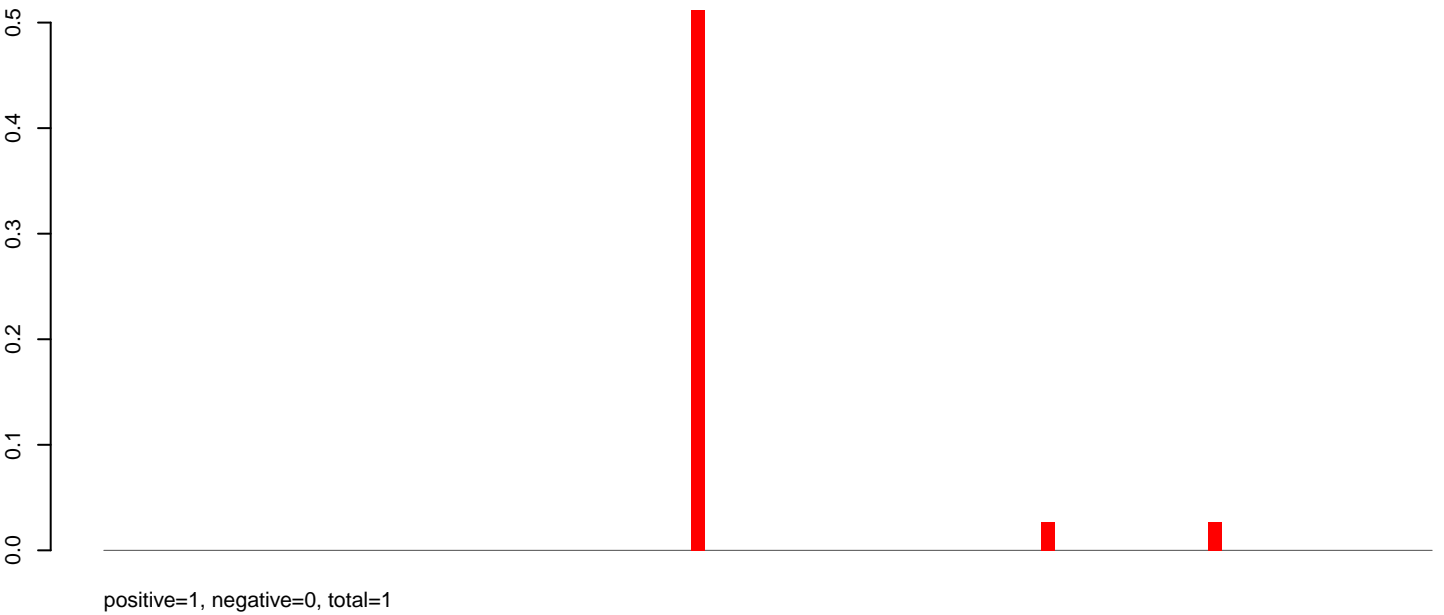

AeAeg_Aag2DENV2NGC.rep

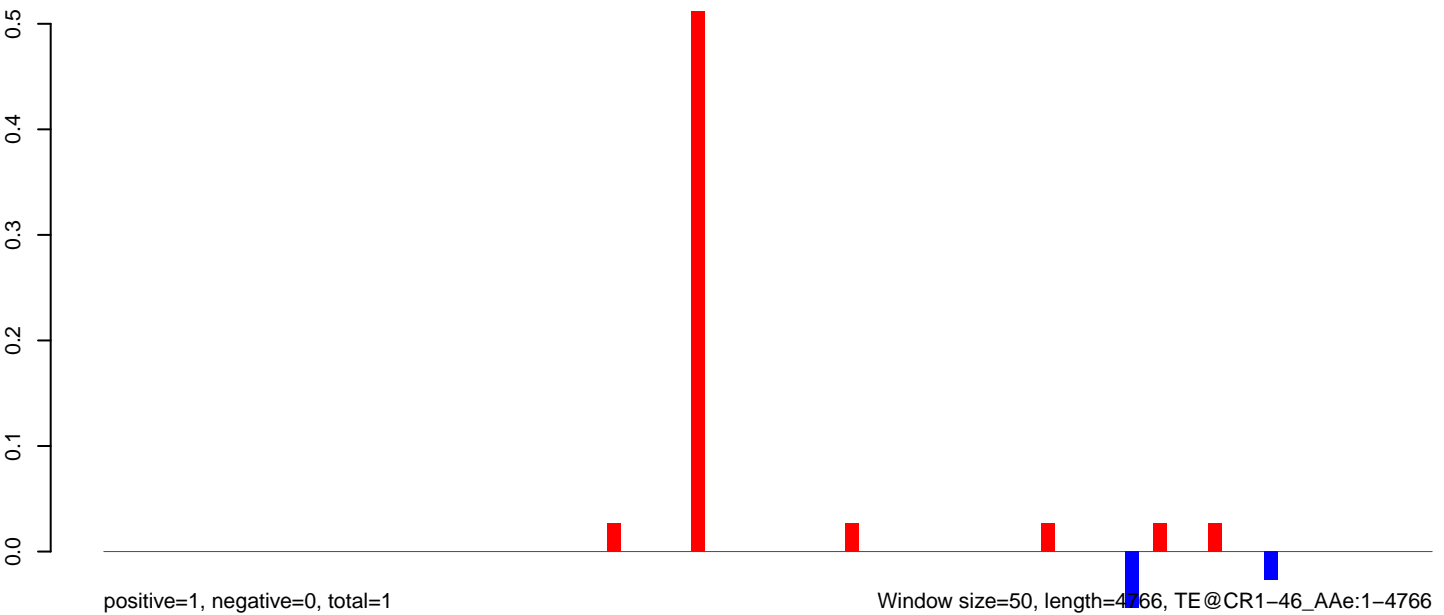

Window size=50, length=4766, TE@CR1-46_Ae:1-4766

0 1000 2000 3000 4000

AeAeg_Aag2DENV2NGC.18_23.rep



AeAeg_Aag2DENV2NGC.24_35.rep

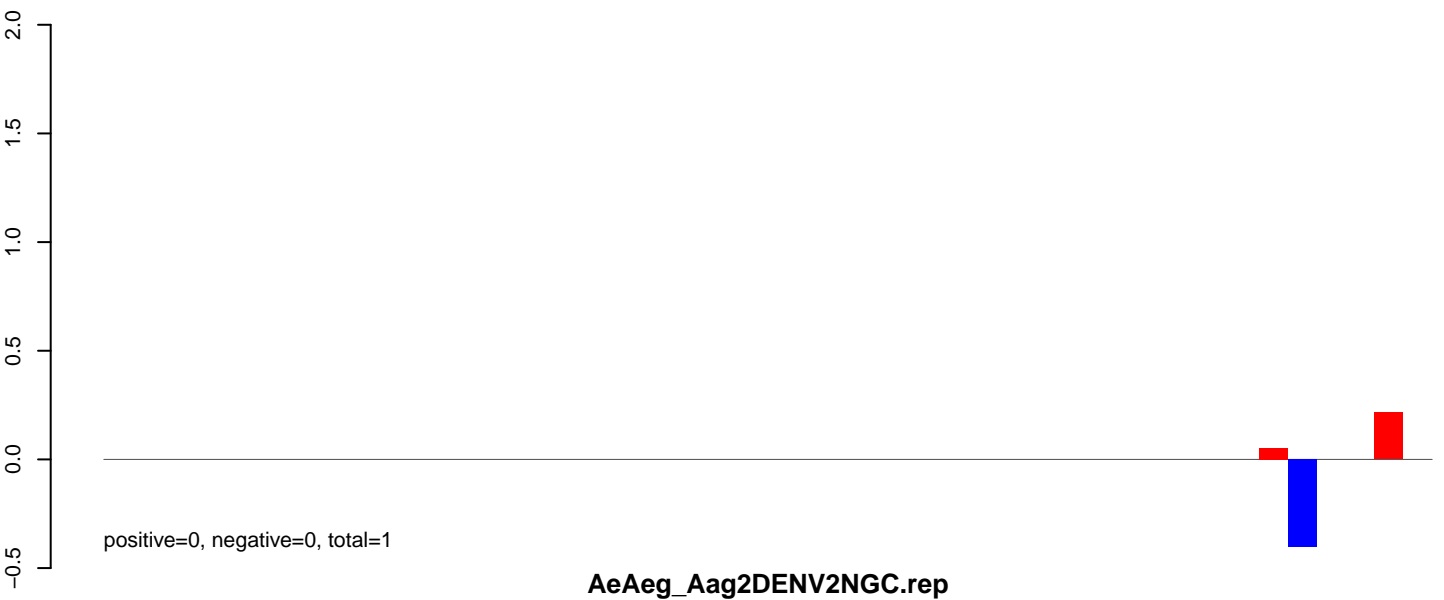

AeAeg_Aag2DENV2NGC.rep

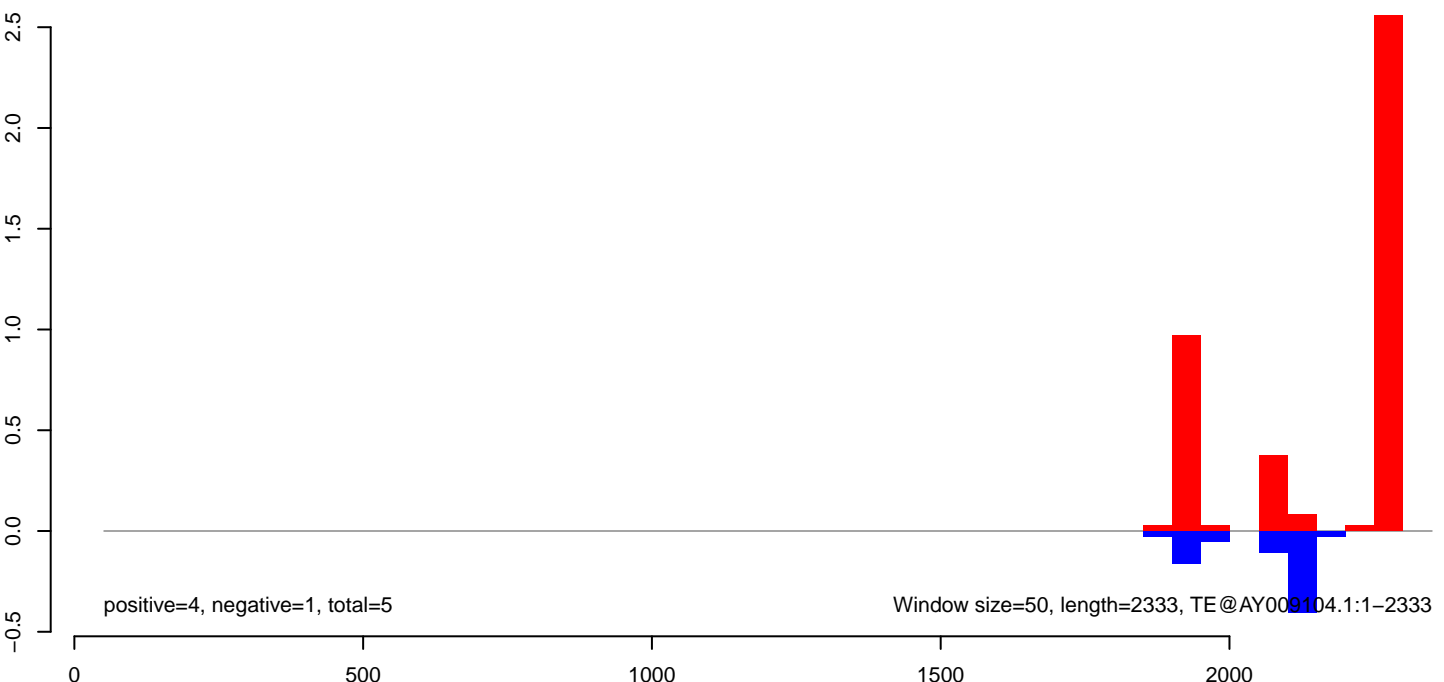

AeAeg_Aag2DENV2NGC.18_23.rep

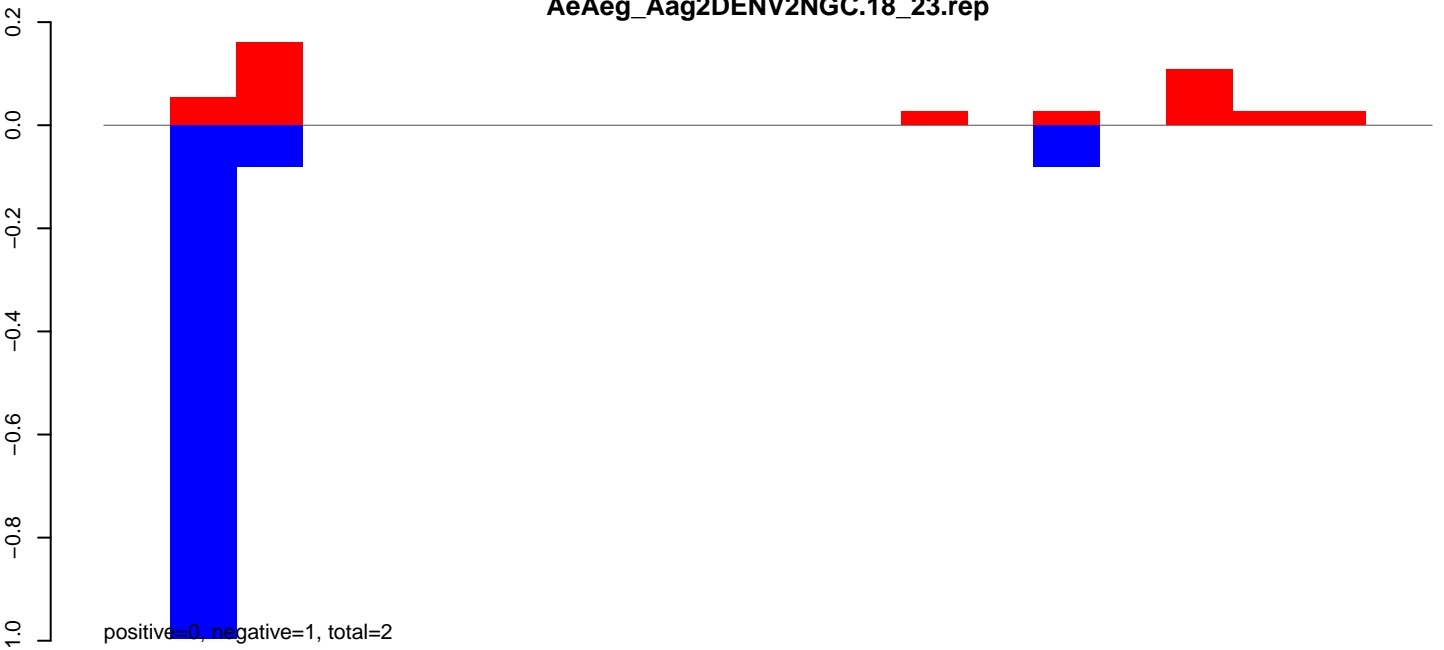

AeAeg_Aag2DENV2NGC.24_35.rep

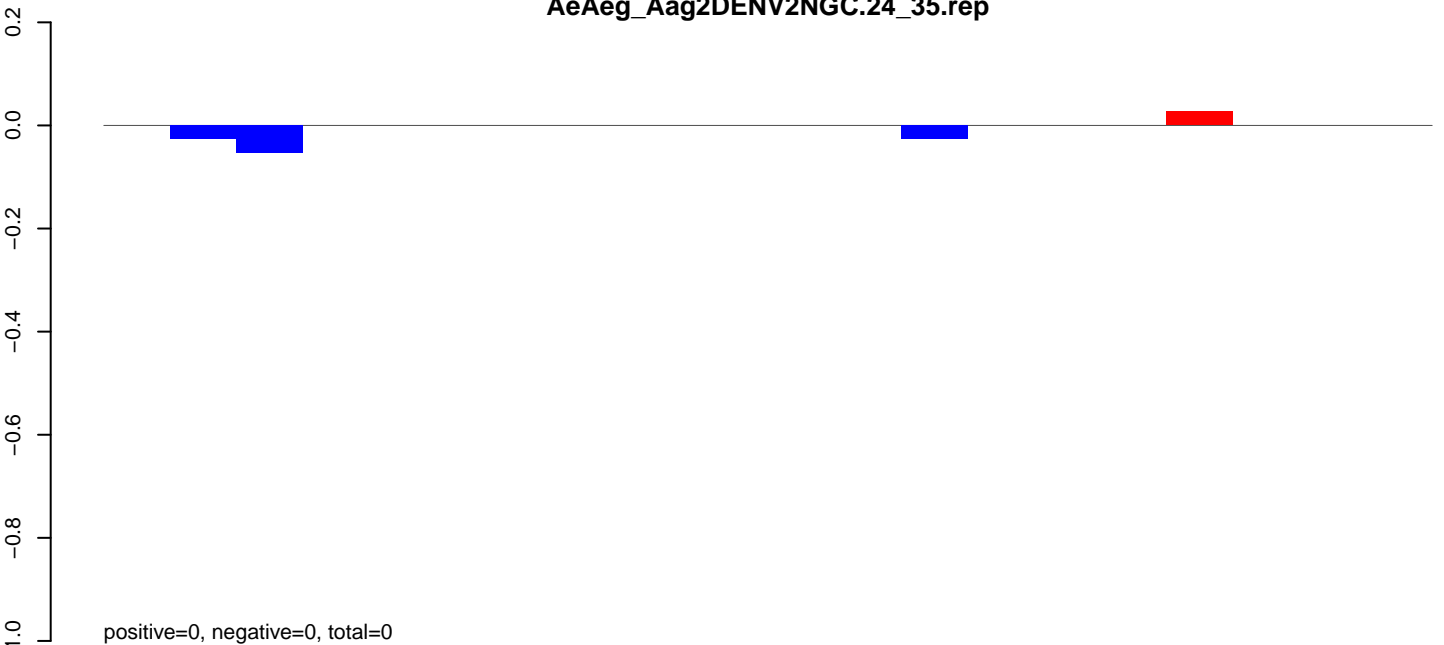

AeAeg_Aag2DENV2NGC.rep

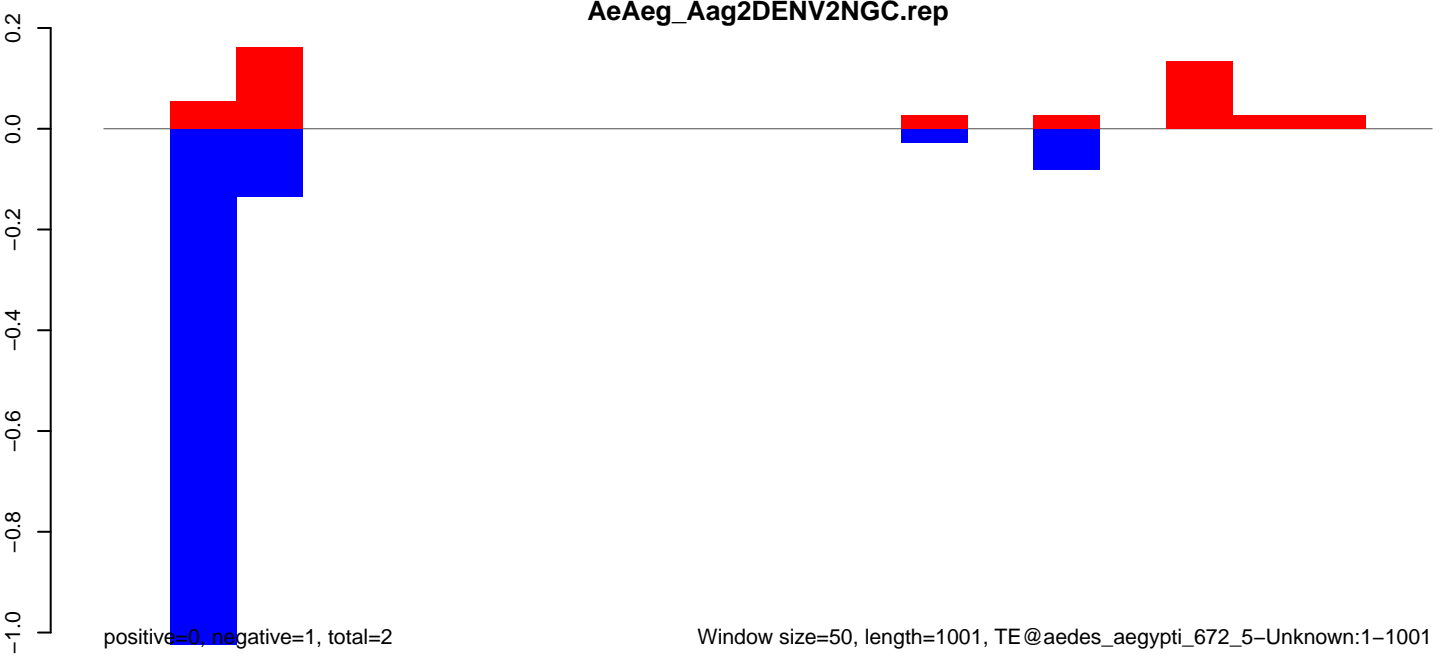

Window size=50, length=1001, TE@aedes_aegypti_672_5-Unknown:1-1001

200 400 600 800 1000

AeAeg_Aag2DENV2NGC.18_23.rep

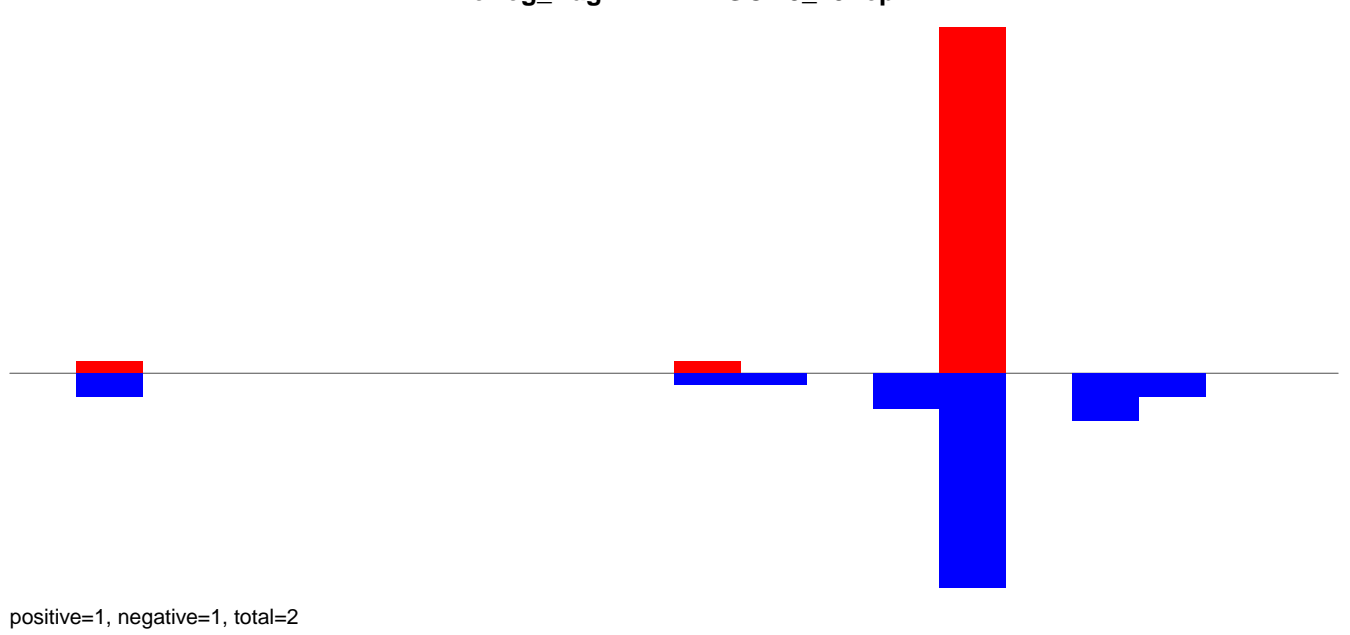

AeAeg_Aag2DENV2NGC.24_35.rep

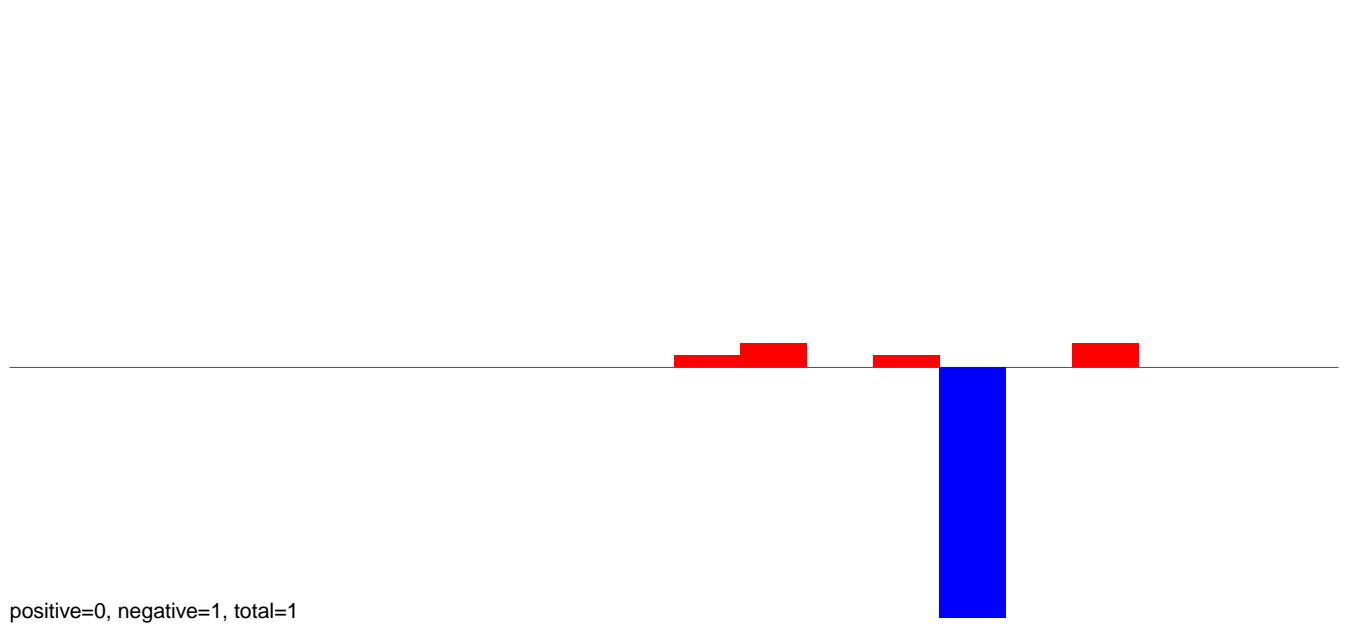

AeAeg_Aag2DENV2NGC.rep

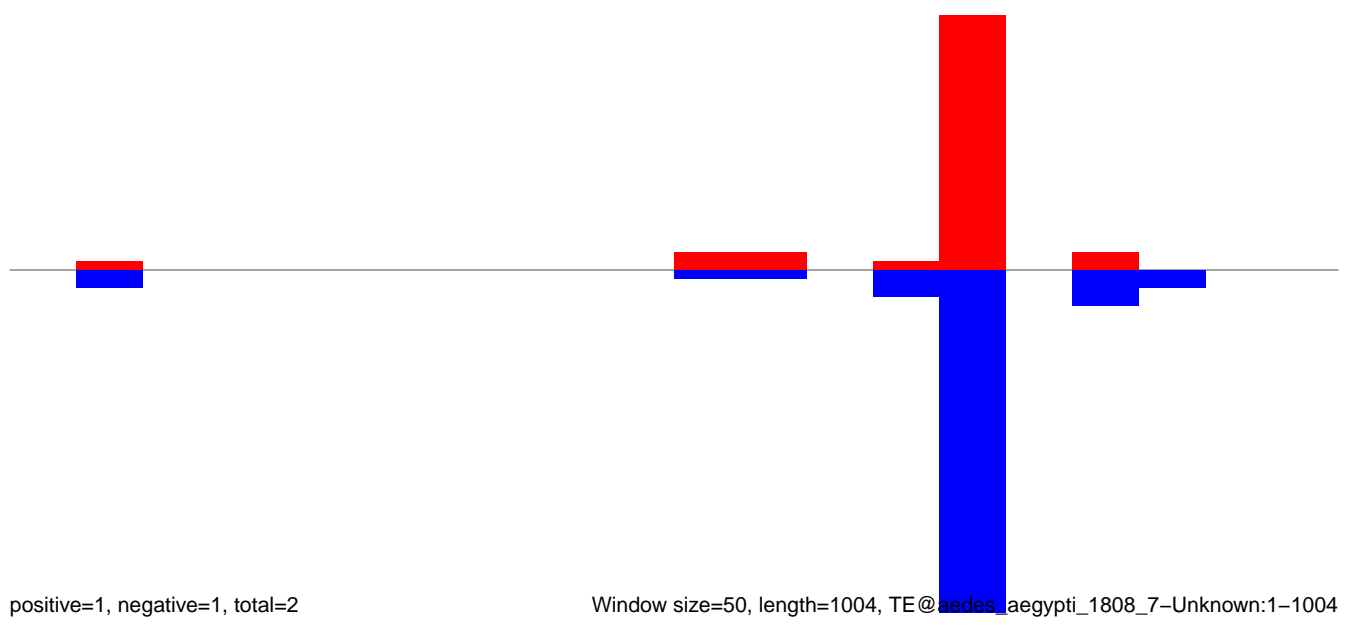

Window size=50, length=1004, TE@[aedes_aegypti_1808_7-Unknown:1-1004](#)

AeAeg_Aag2DENV2NGC.18_23.rep

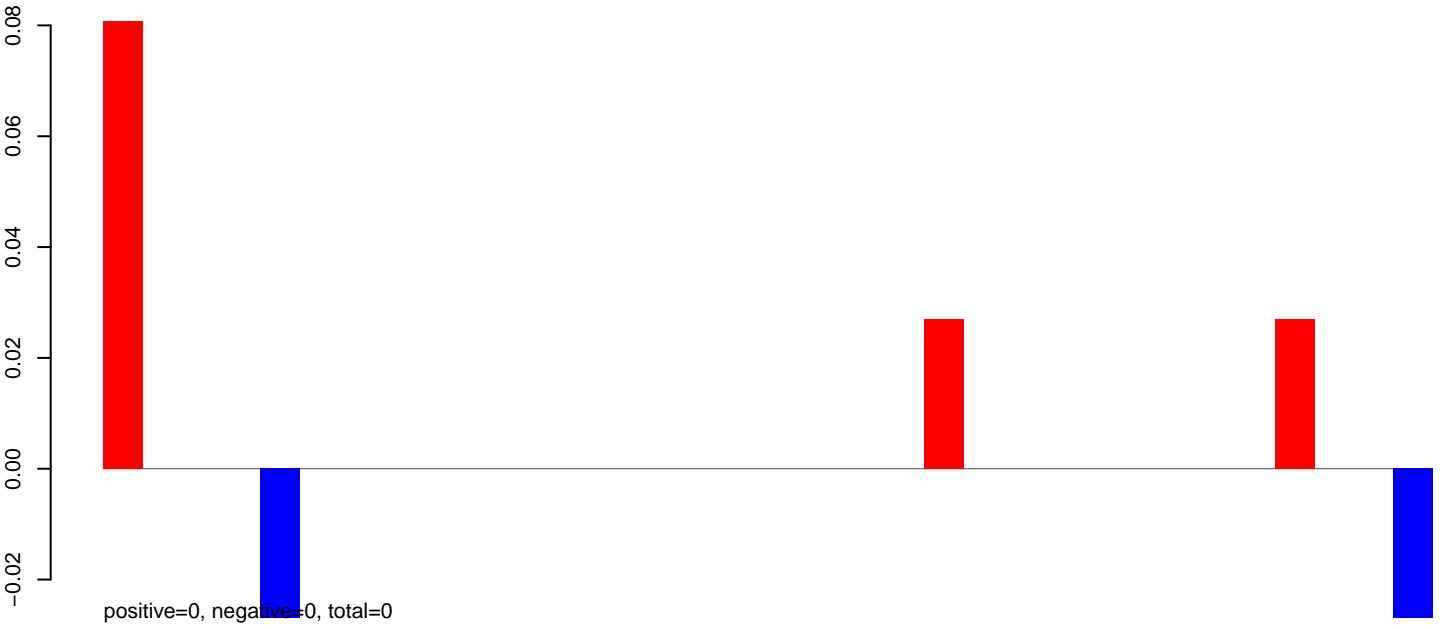

AeAeg_Aag2DENV2NGC.24_35.rep

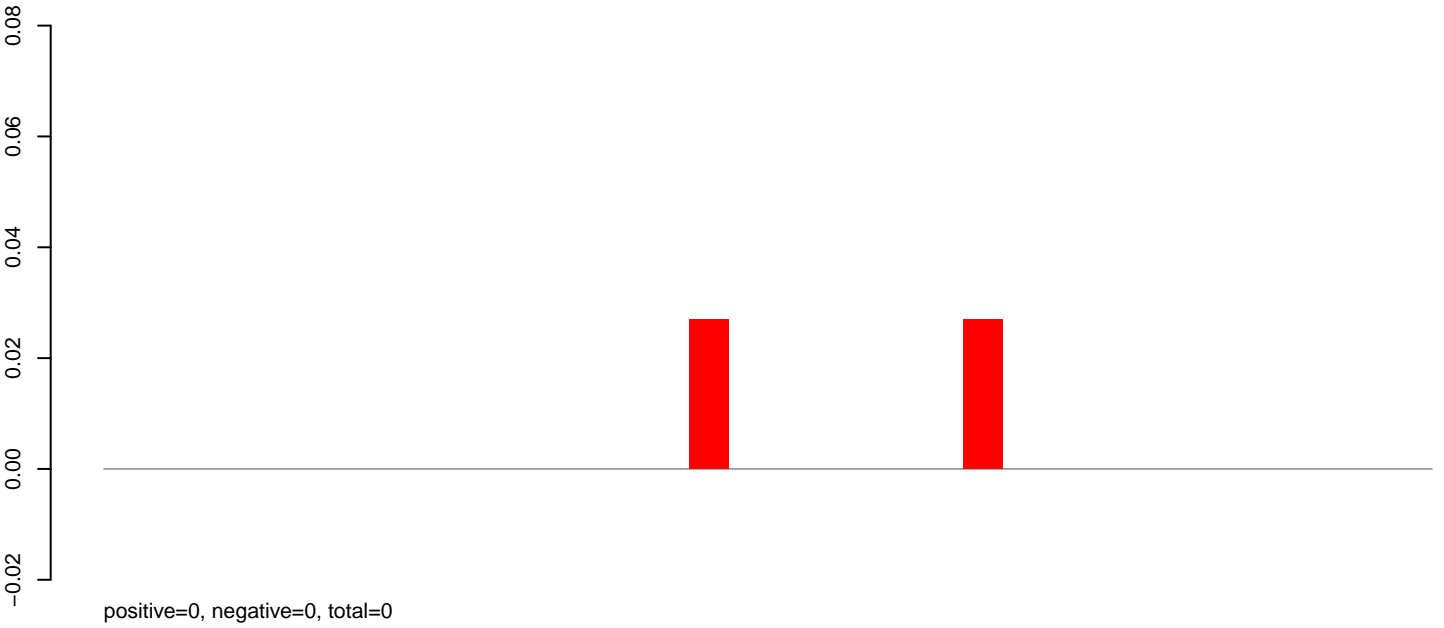

AeAeg_Aag2DENV2NGC.rep

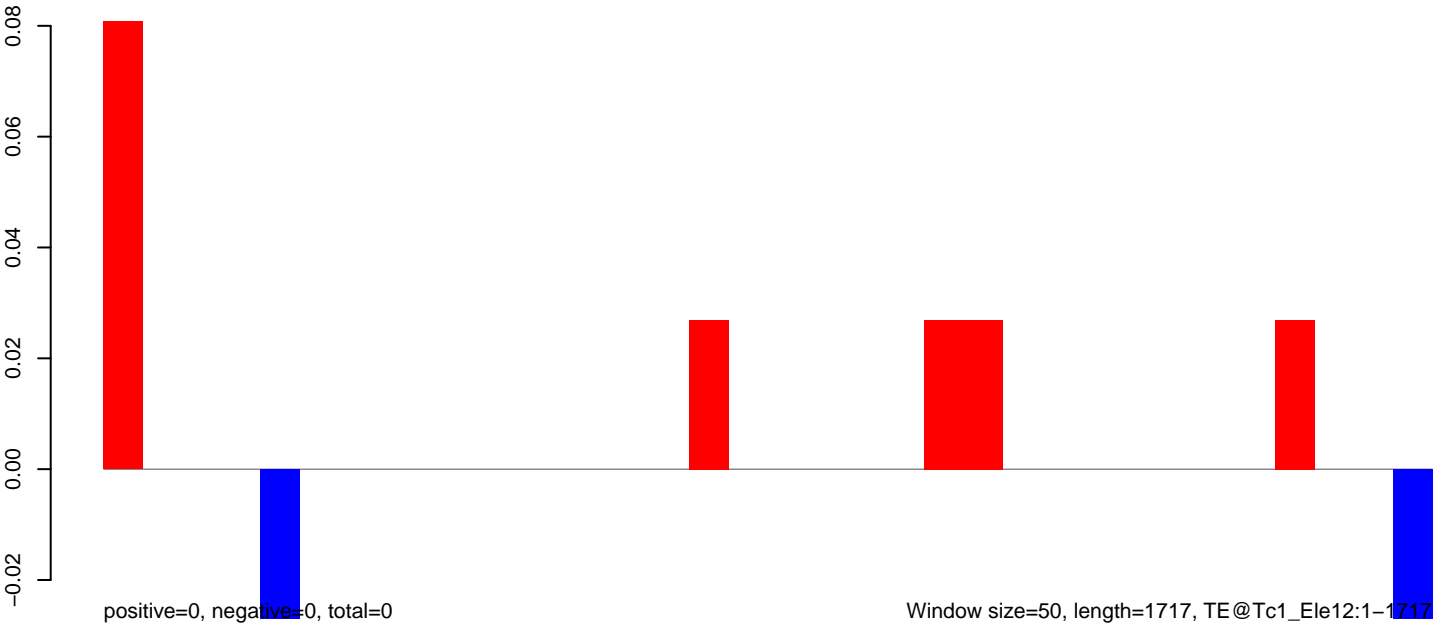

AeAeg_Aag2DENV2NGC.18_23.rep

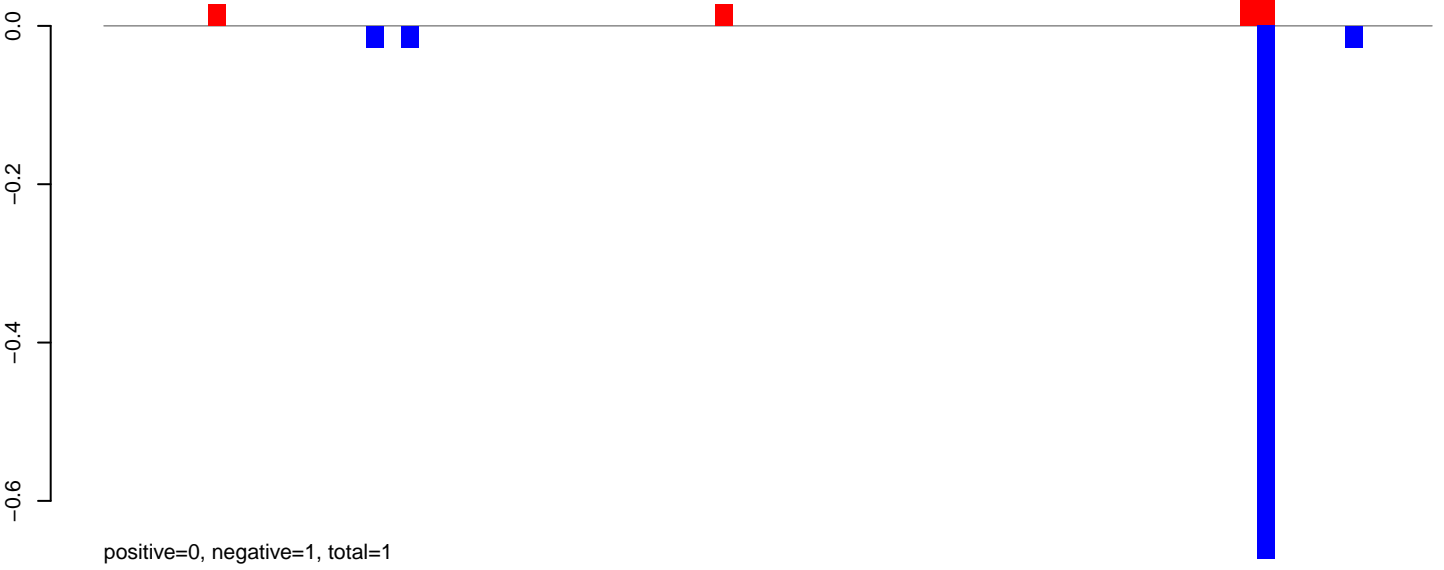

AeAeg_Aag2DENV2NGC.24_35.rep

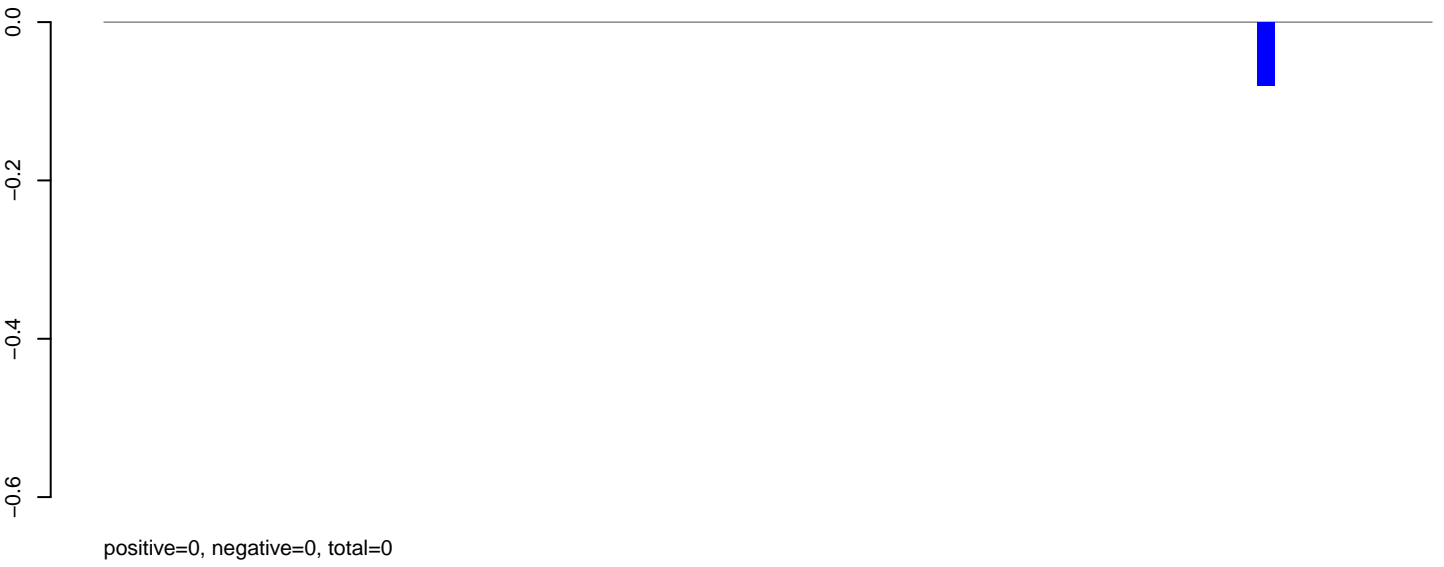

AeAeg_Aag2DENV2NGC.rep



AeAeg_Aag2DENV2NGC.18_23.rep

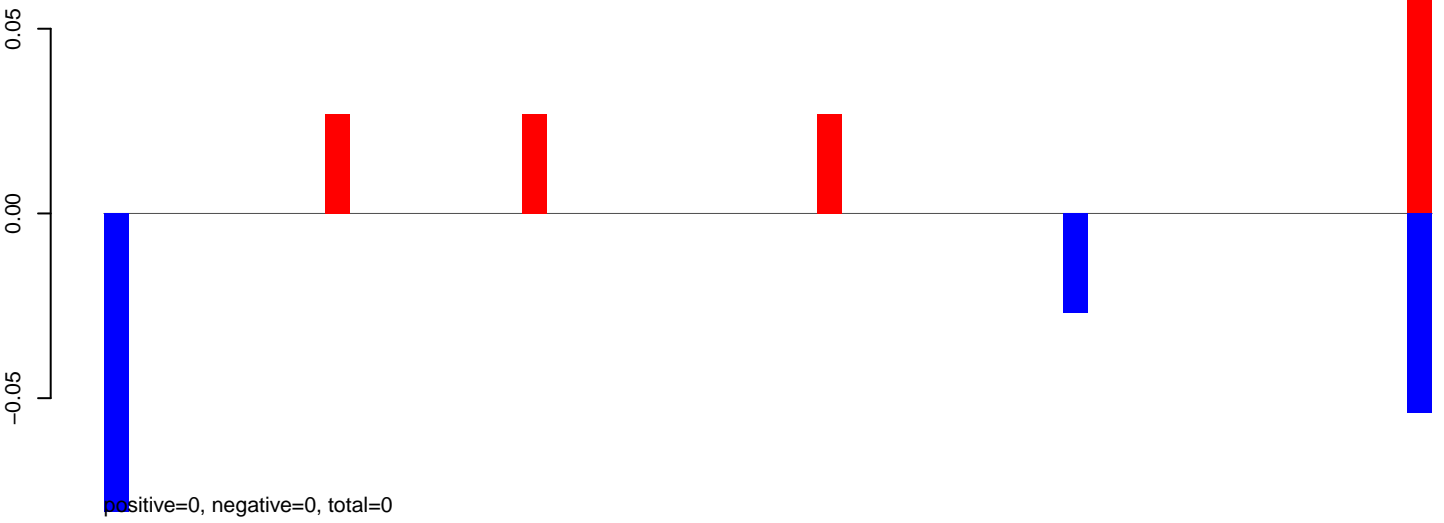

AeAeg_Aag2DENV2NGC.24_35.rep

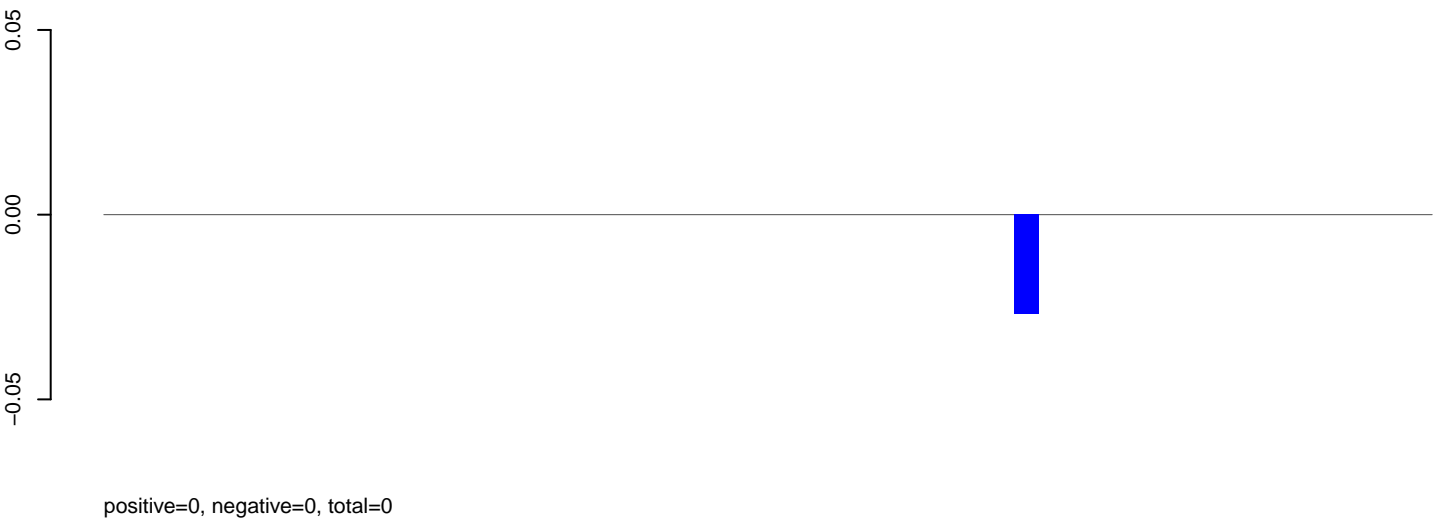

AeAeg_Aag2DENV2NGC.rep

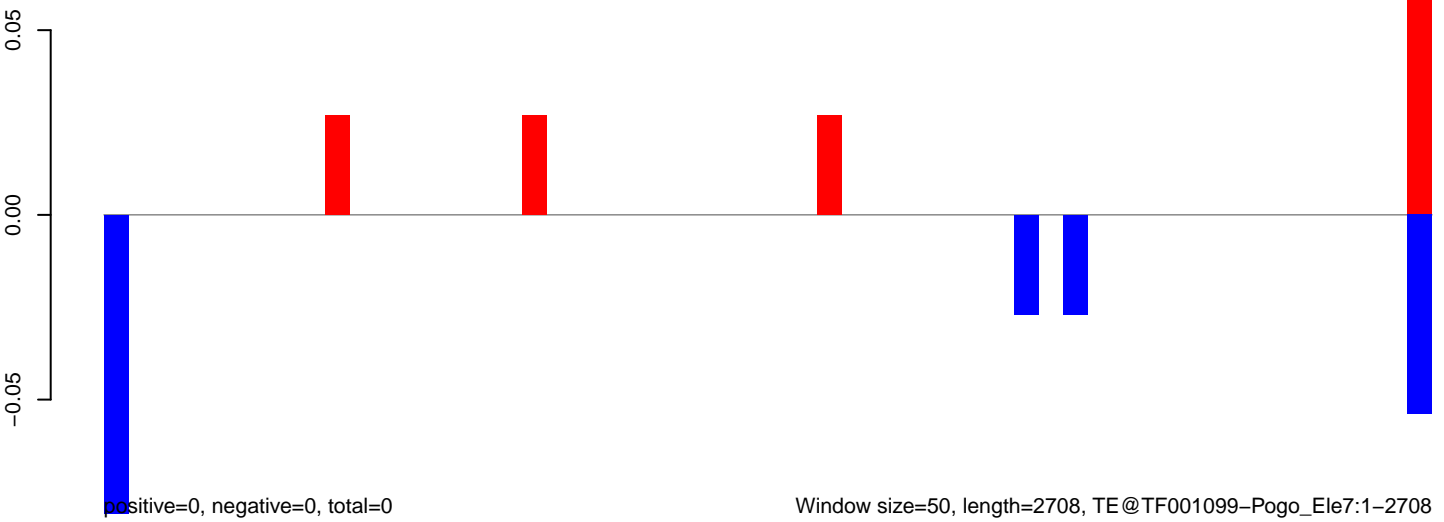

AeAeg_Aag2DENV2NGC.18_23.rep

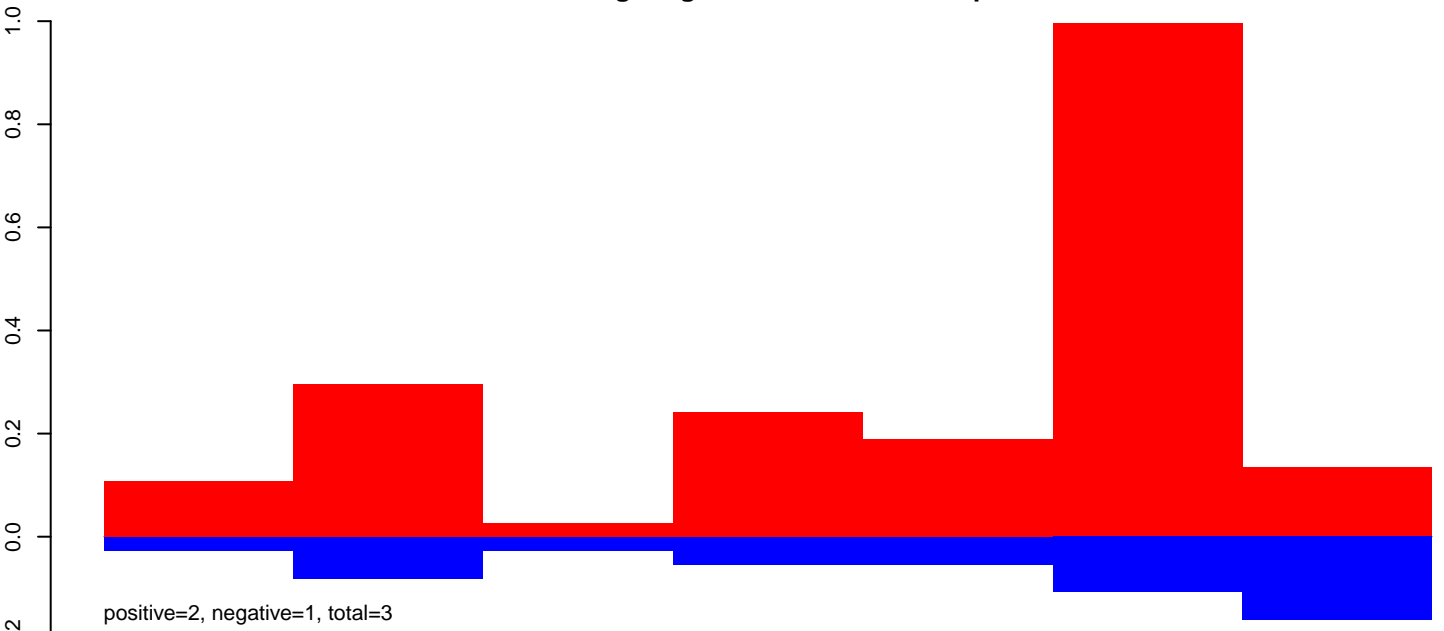

AeAeg_Aag2DENV2NGC.24_35.rep

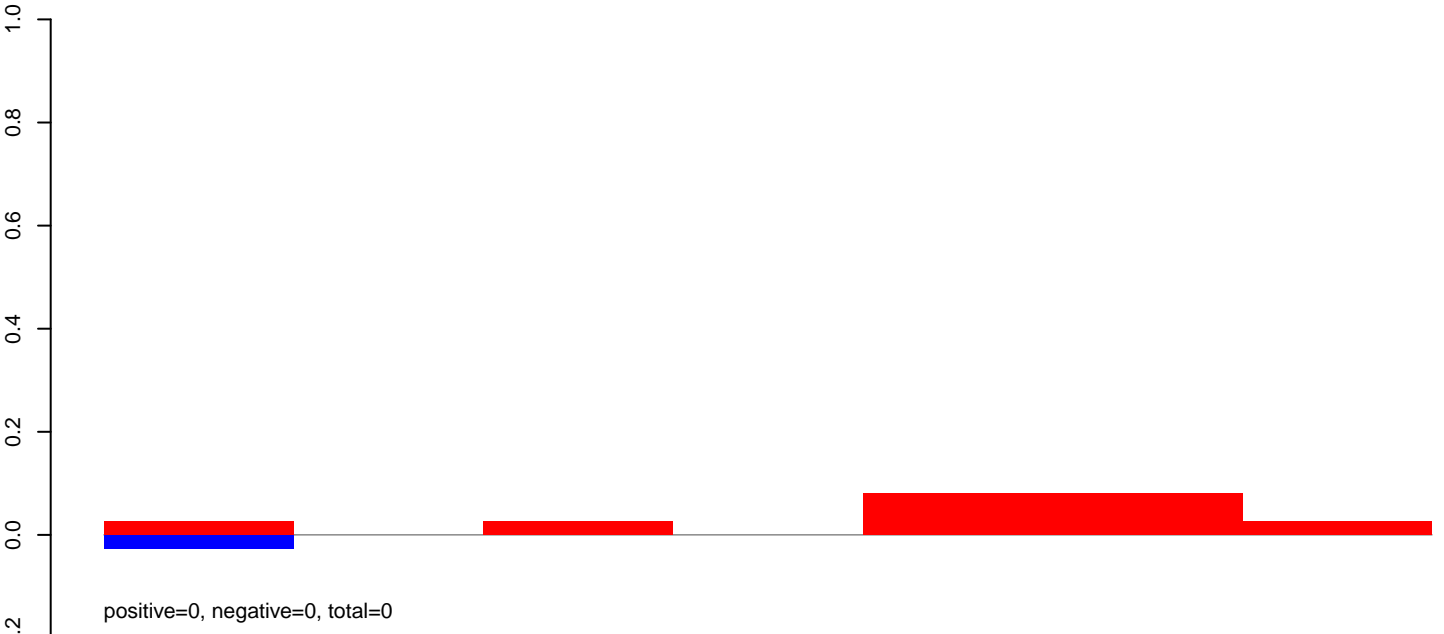

AeAeg_Aag2DENV2NGC.rep

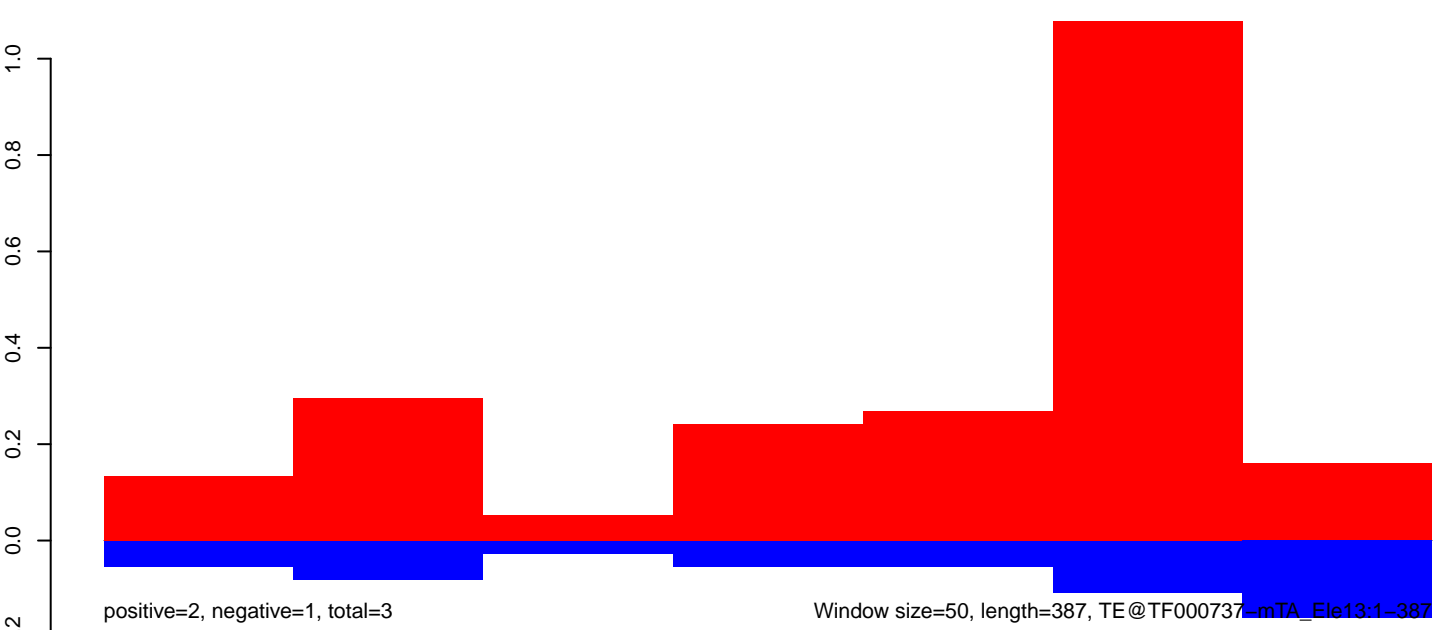

AeAeg_Aag2DENV2NGC.18_23.rep

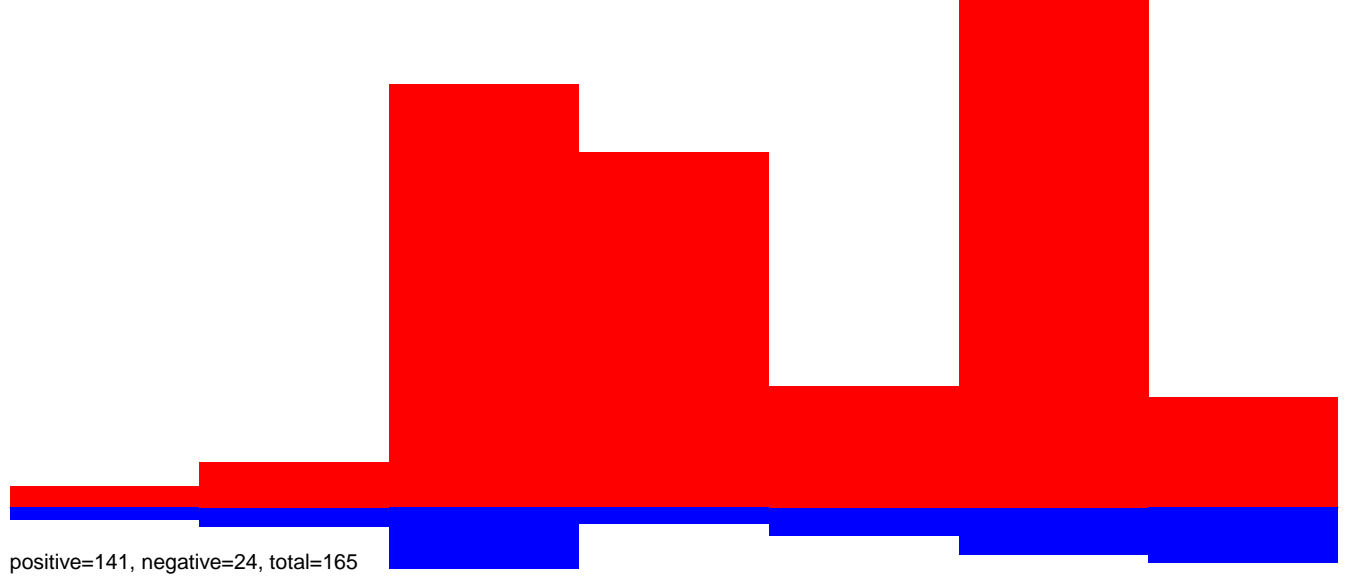

AeAeg_Aag2DENV2NGC.24_35.rep

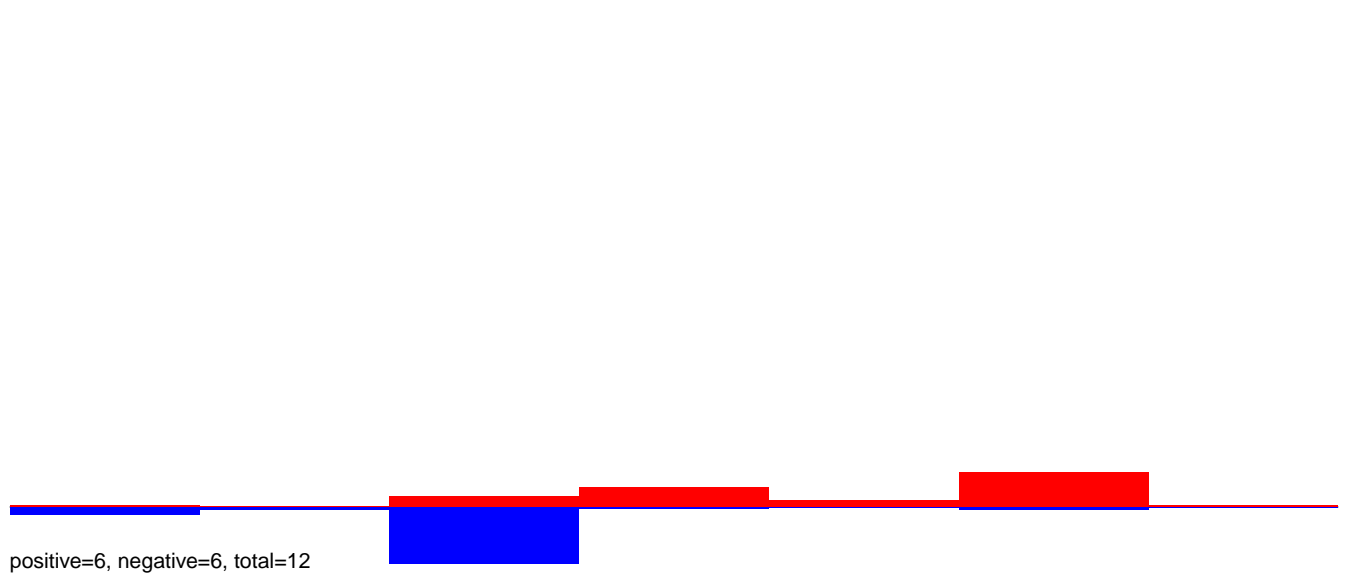

AeAeg_Aag2DENV2NGC.rep

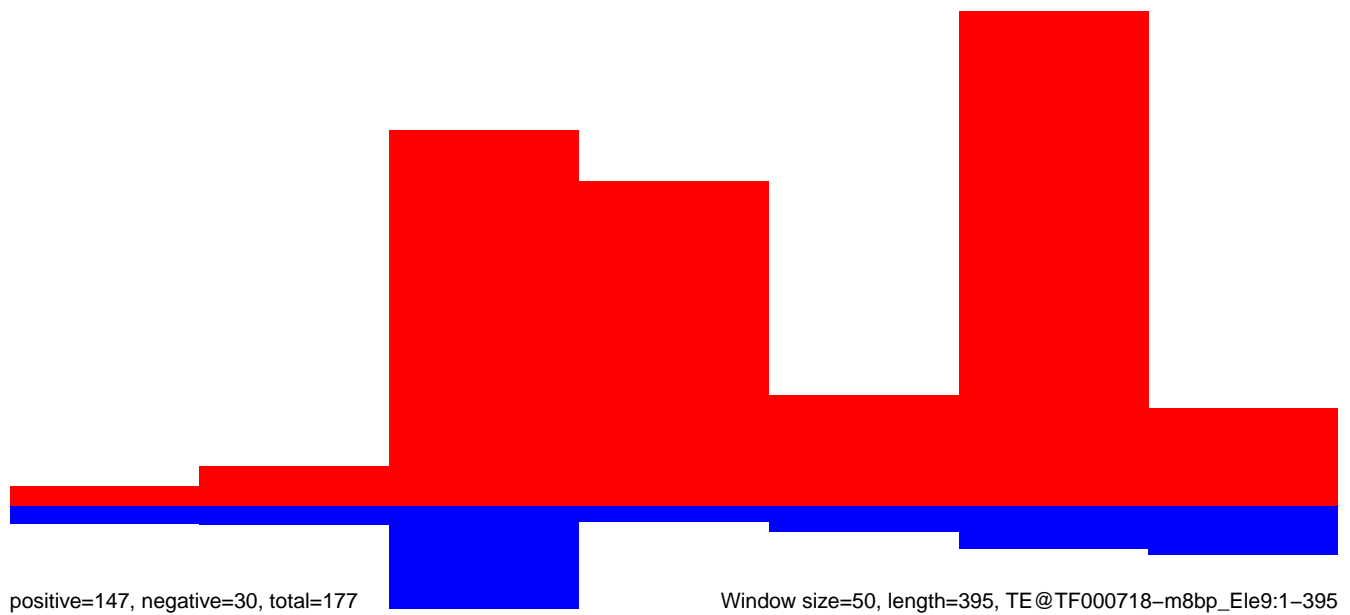

Window size=50, length=395, TE@TF000718-m8bp_Ele9:1-395

AeAeg_Aag2DENV2NGC.18_23.rep

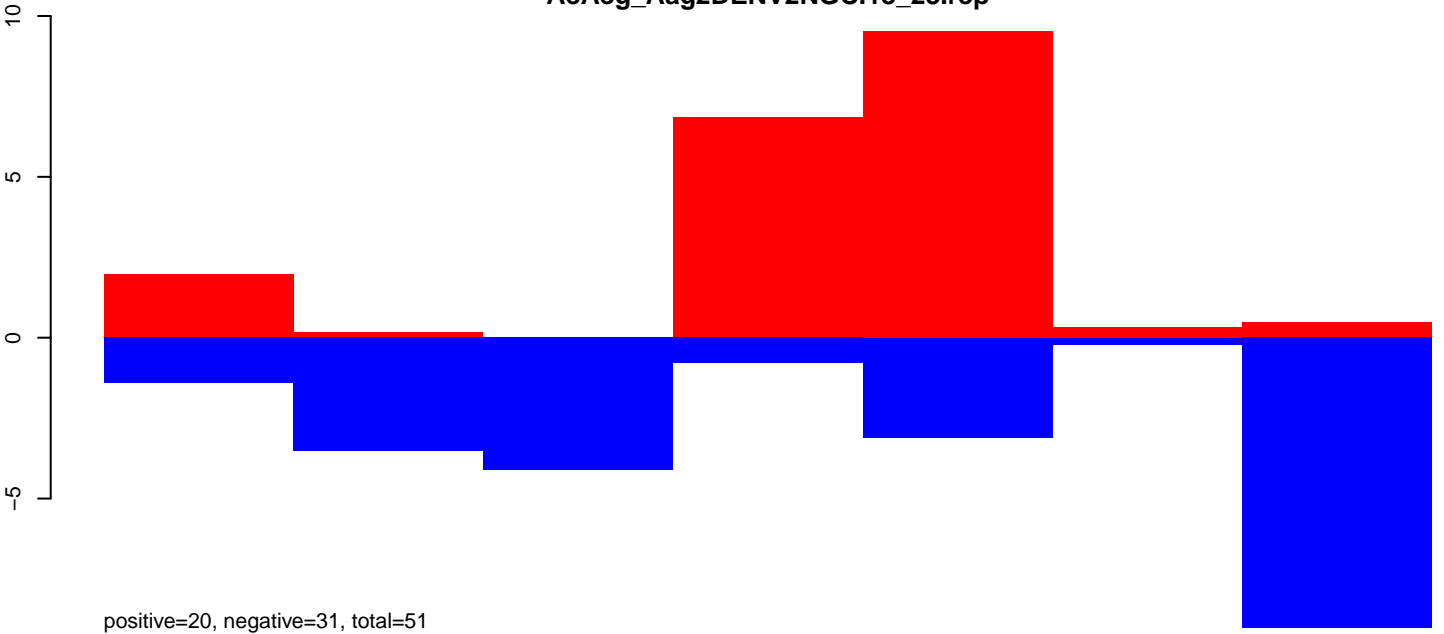

AeAeg_Aag2DENV2NGC.24_35.rep

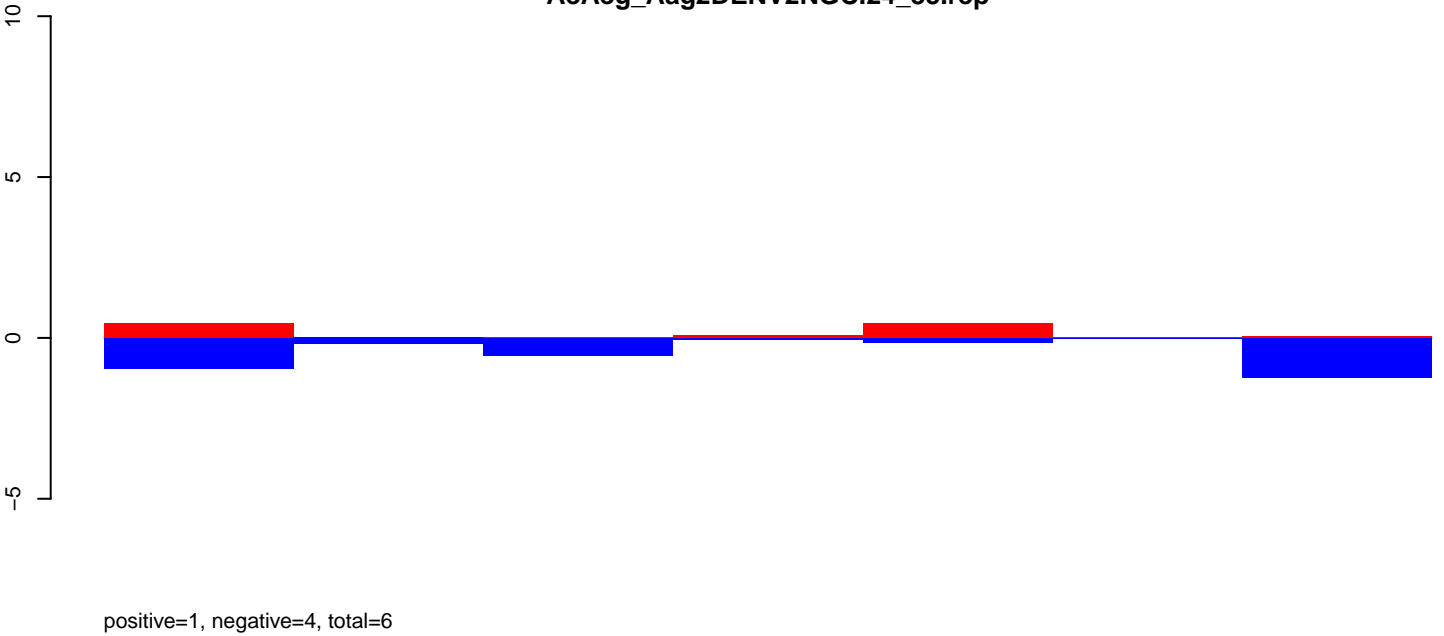

AeAeg_Aag2DENV2NGC.rep

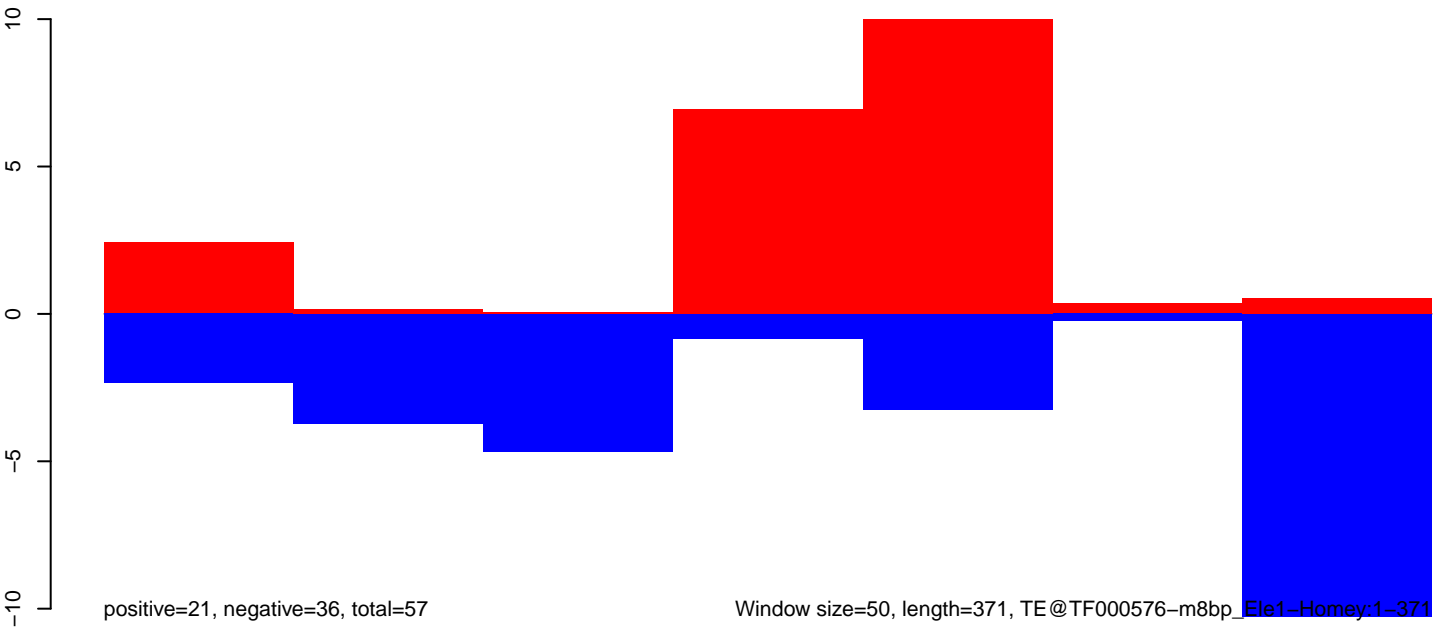

Window size=50, length=371, TE@TF000576-m8bp_Ele1-Homey:1-371

AeAeg_Aag2DENV2NGC.18_23.rep



AeAeg_Aag2DENV2NGC.24_35.rep

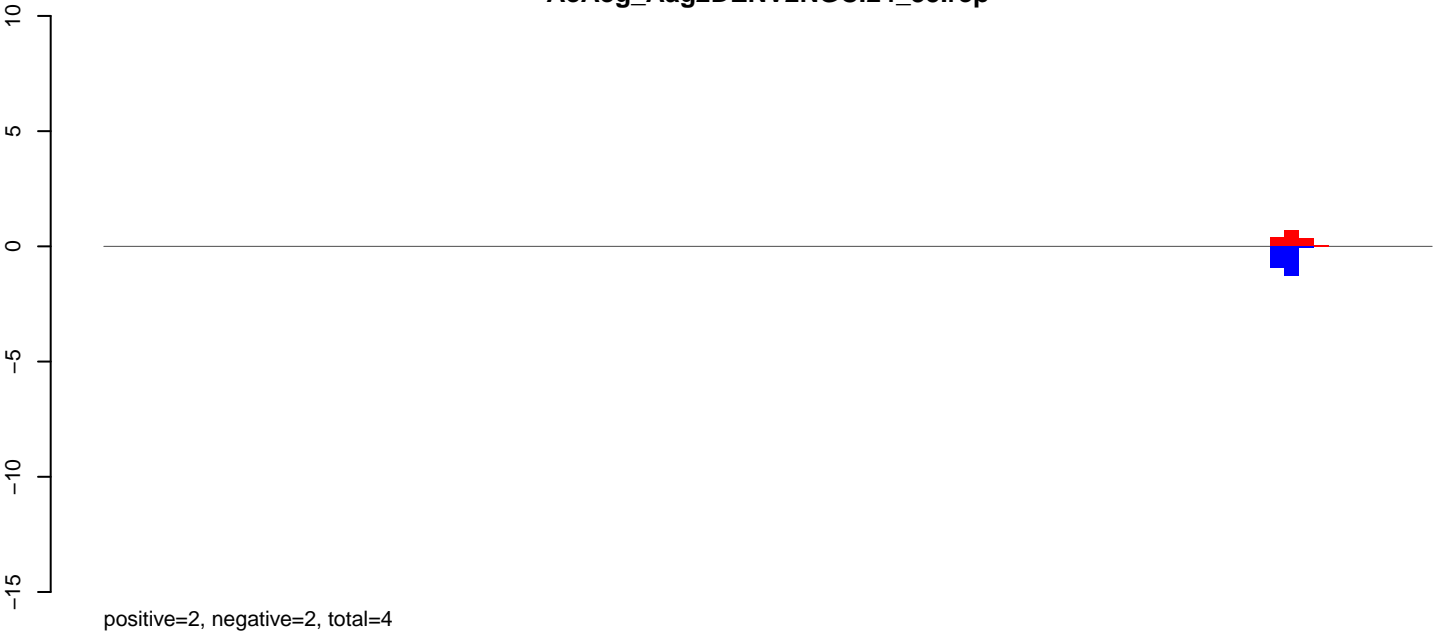

AeAeg_Aag2DENV2NGC.rep

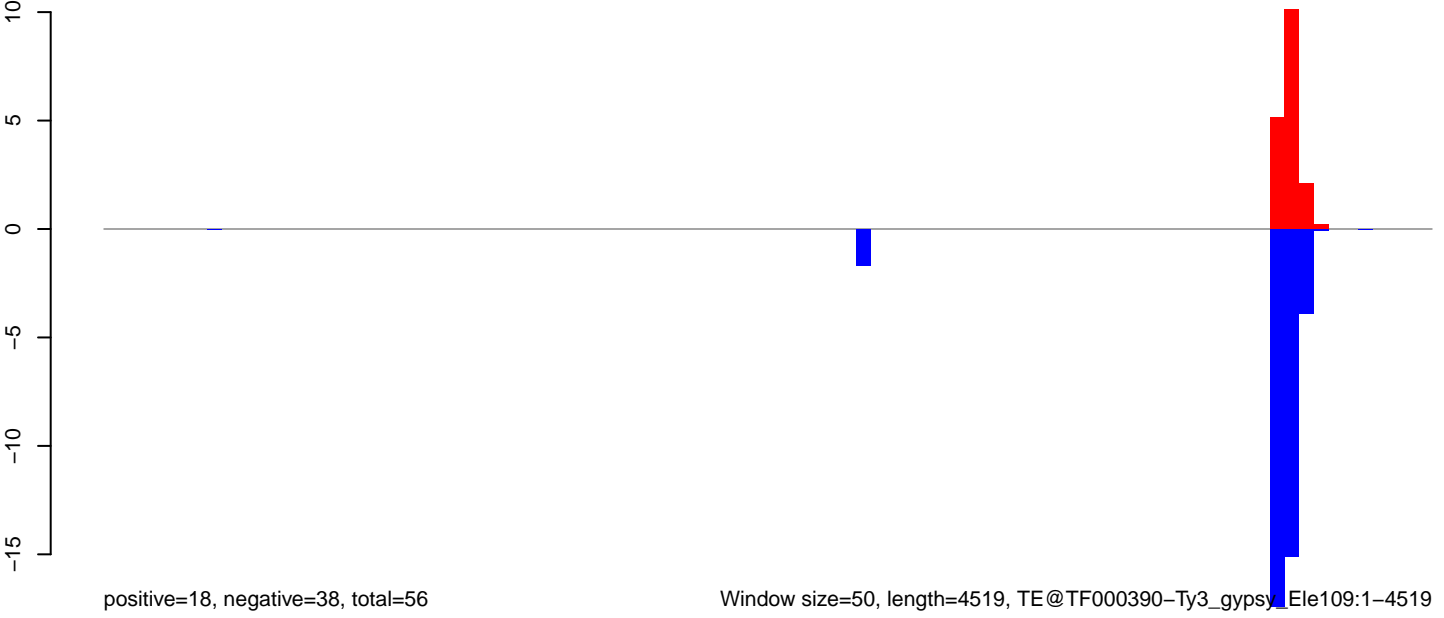

AeAeg_Aag2DENV2NGC.18_23.rep

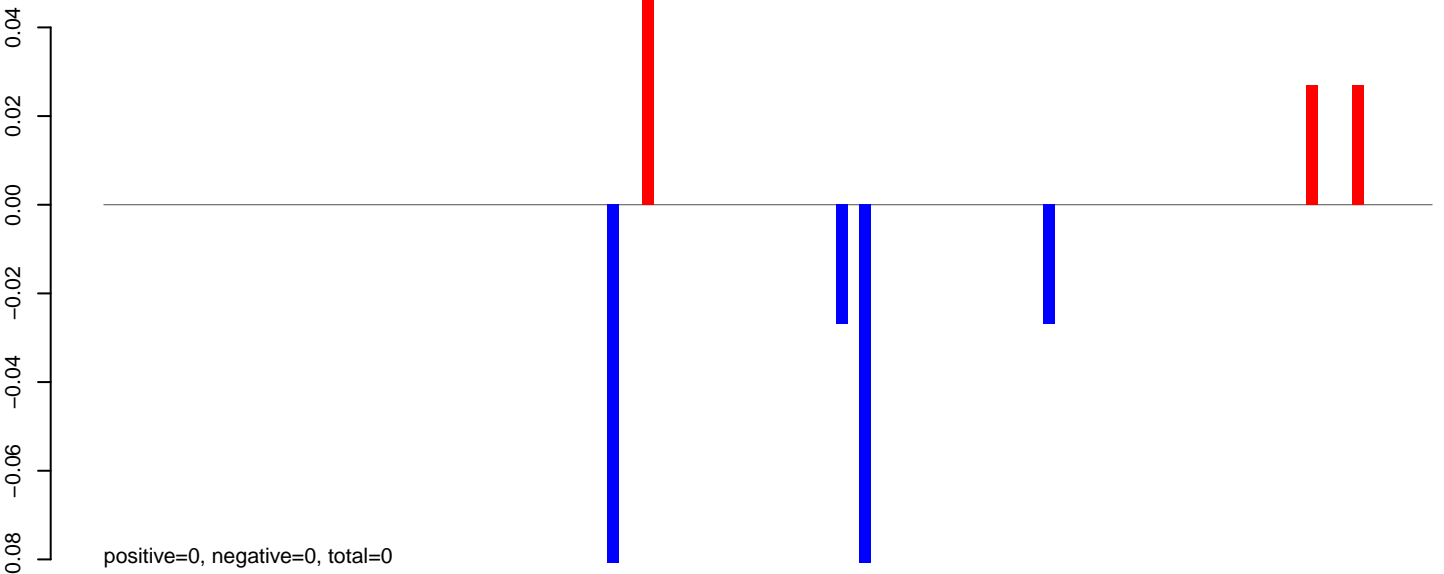

AeAeg_Aag2DENV2NGC.24_35.rep

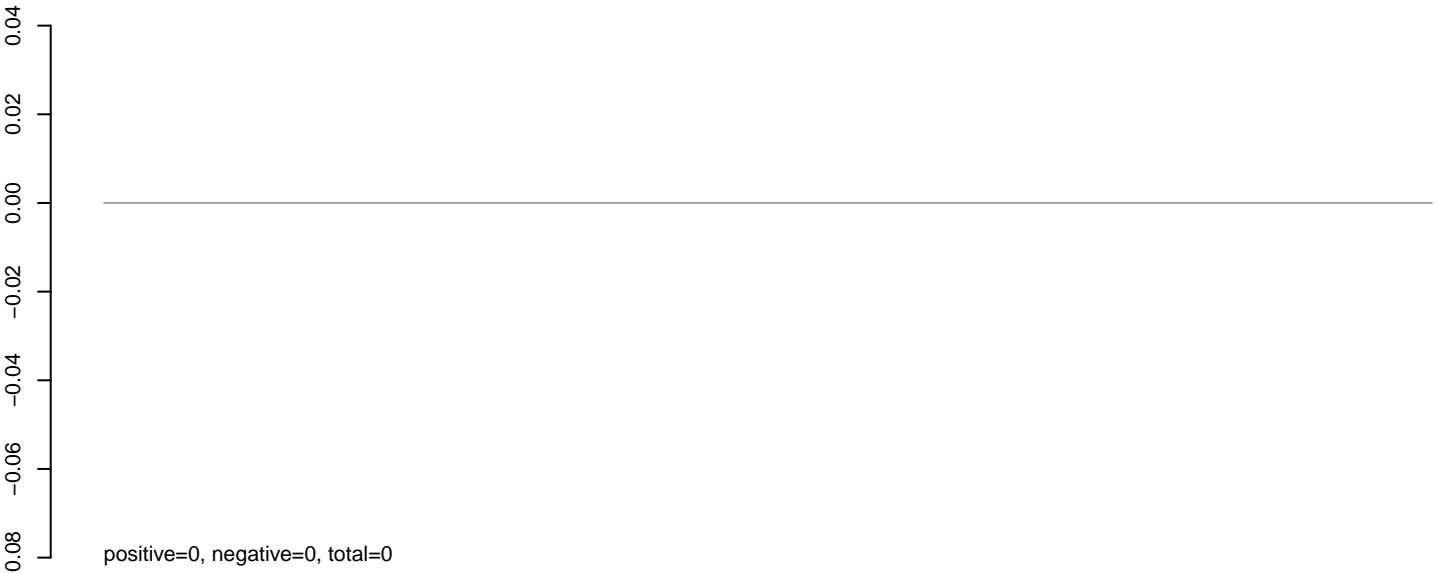

AeAeg_Aag2DENV2NGC.rep

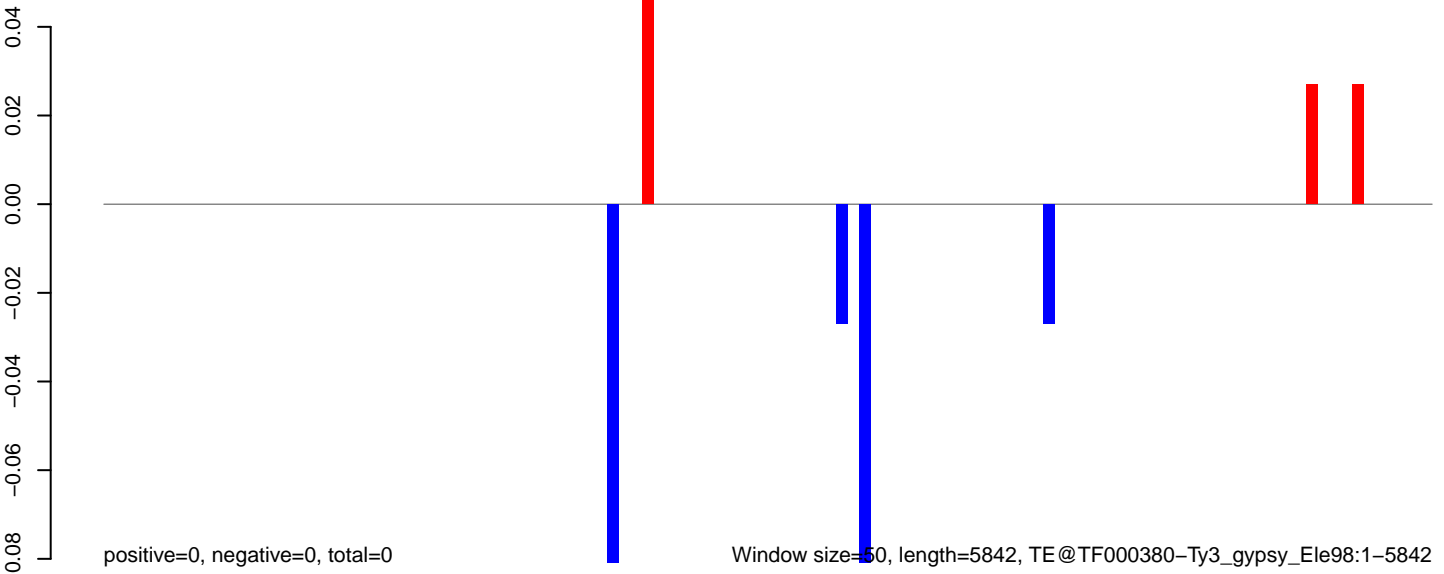

0 1000 2000 3000 4000 5000 6000

AeAeg_Aag2DENV2NGC.18_23.rep

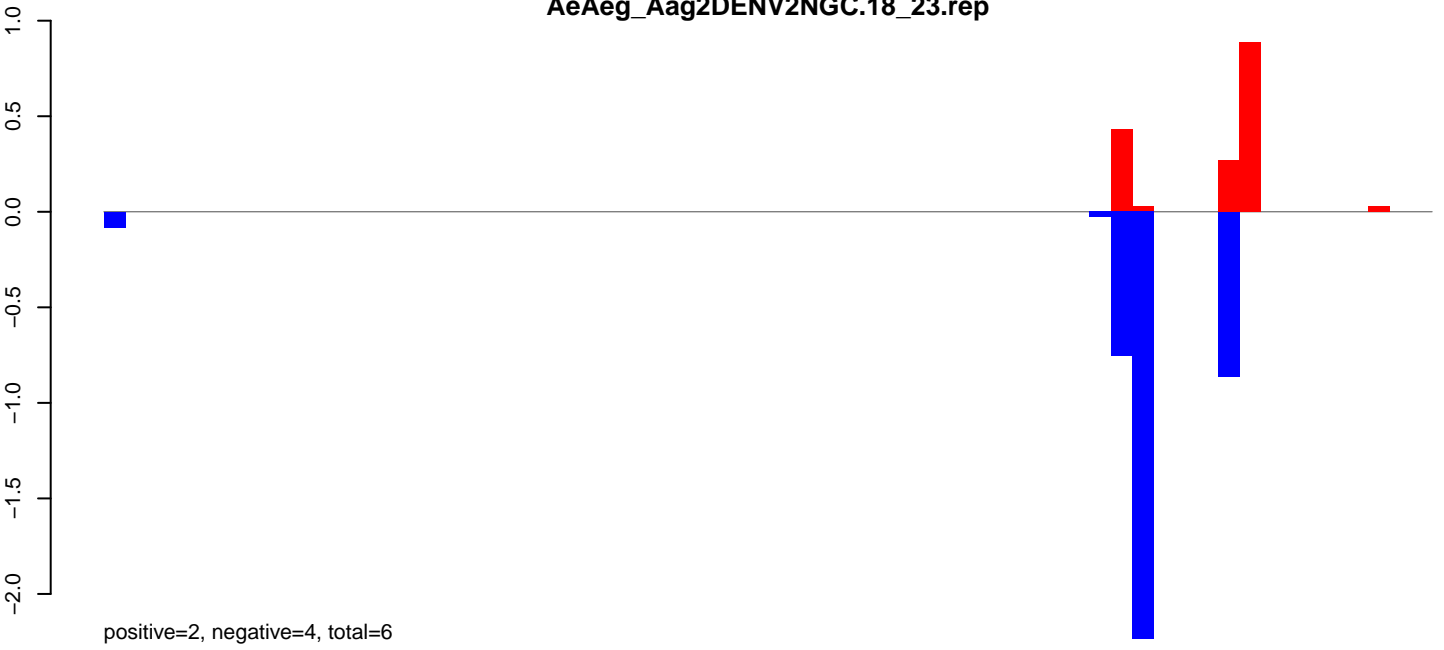

AeAeg_Aag2DENV2NGC.24_35.rep

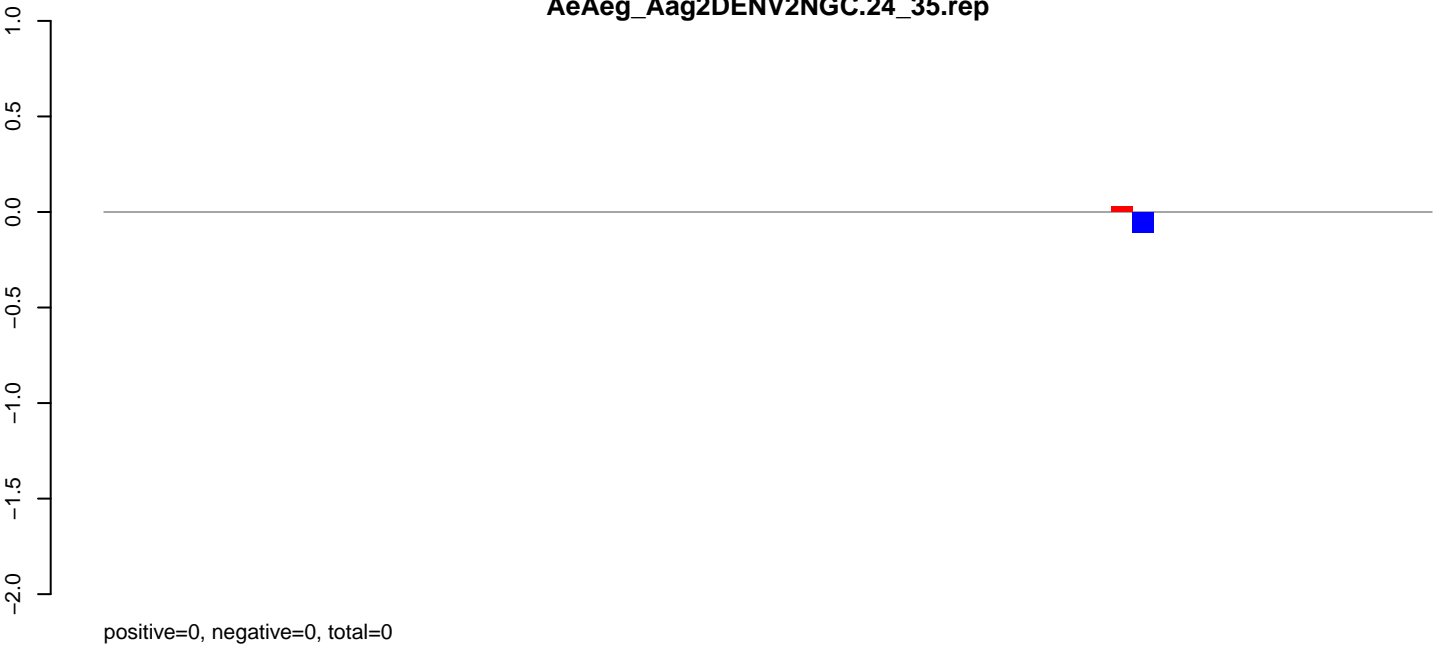

AeAeg_Aag2DENV2NGC.rep



Window size=50, length=3131, TE@P-1_AAe:1-3131

AeAeg_Aag2DENV2NGC.18_23.rep

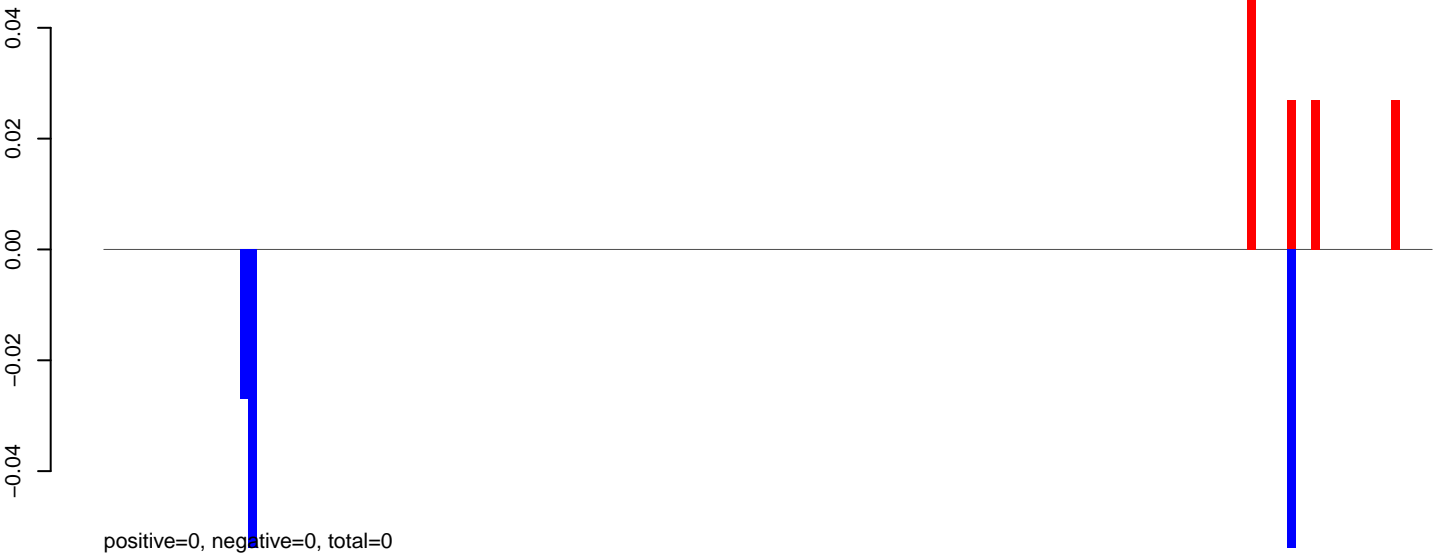

AeAeg_Aag2DENV2NGC.24_35.rep

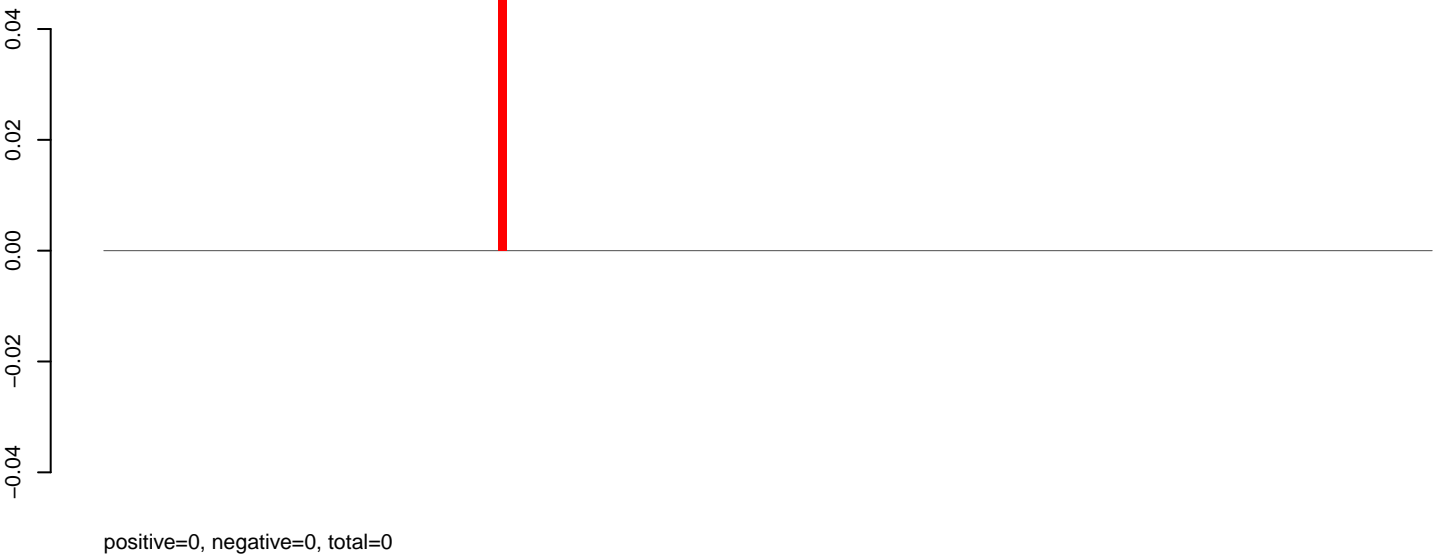

AeAeg_Aag2DENV2NGC.rep

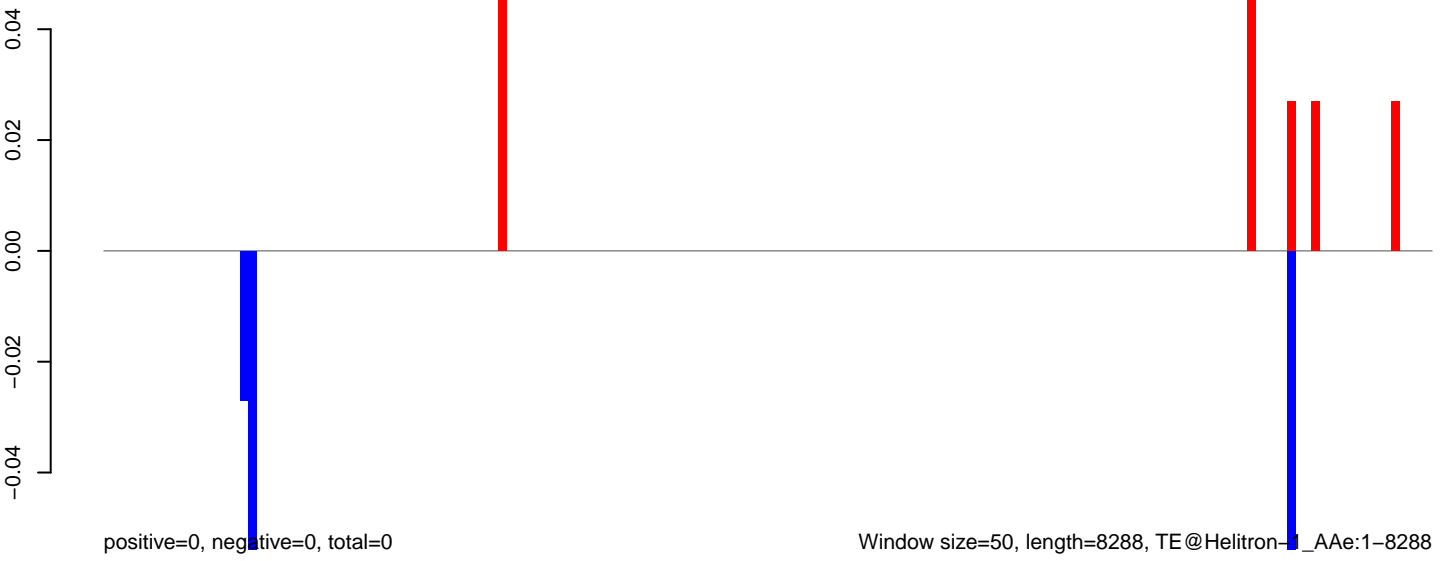

Window size=50, length=8288, TE@Helitron-1_AAe:1-8288

0 2000 4000 6000 8000

AeAeg_Aag2DENV2NGC.18_23.rep

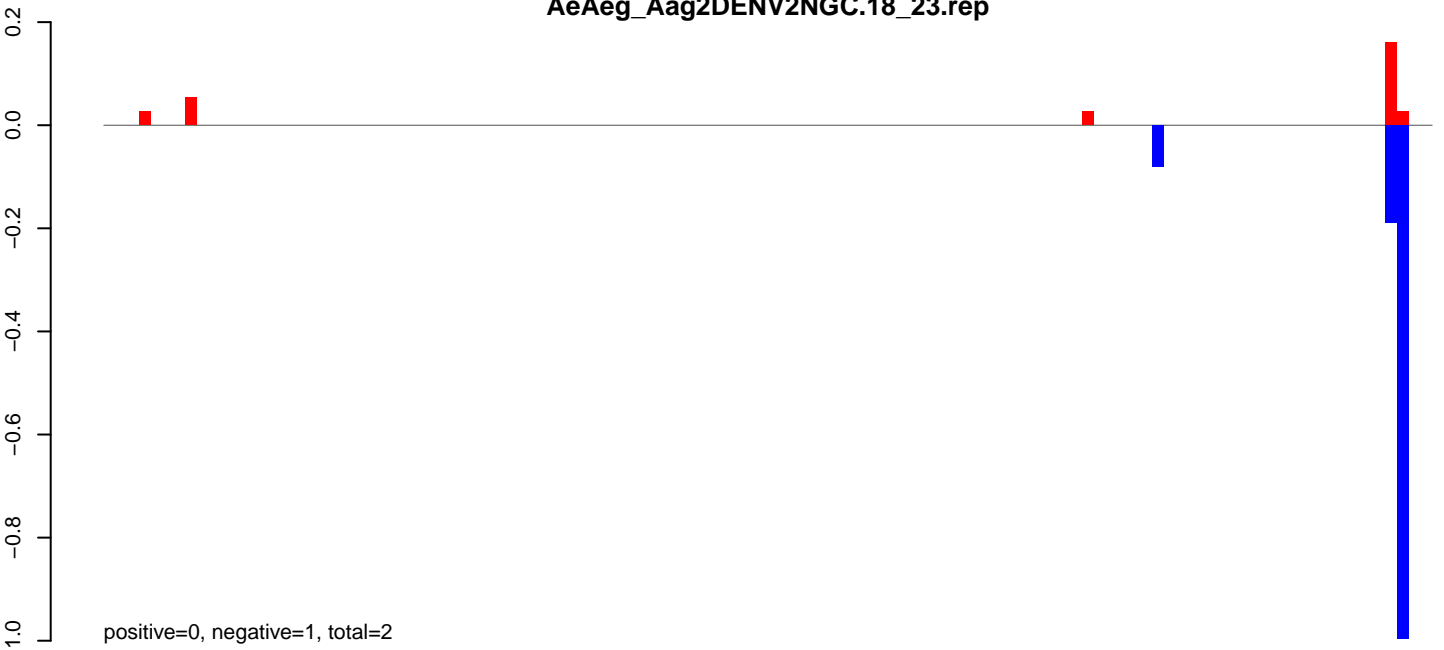

AeAeg_Aag2DENV2NGC.24_35.rep

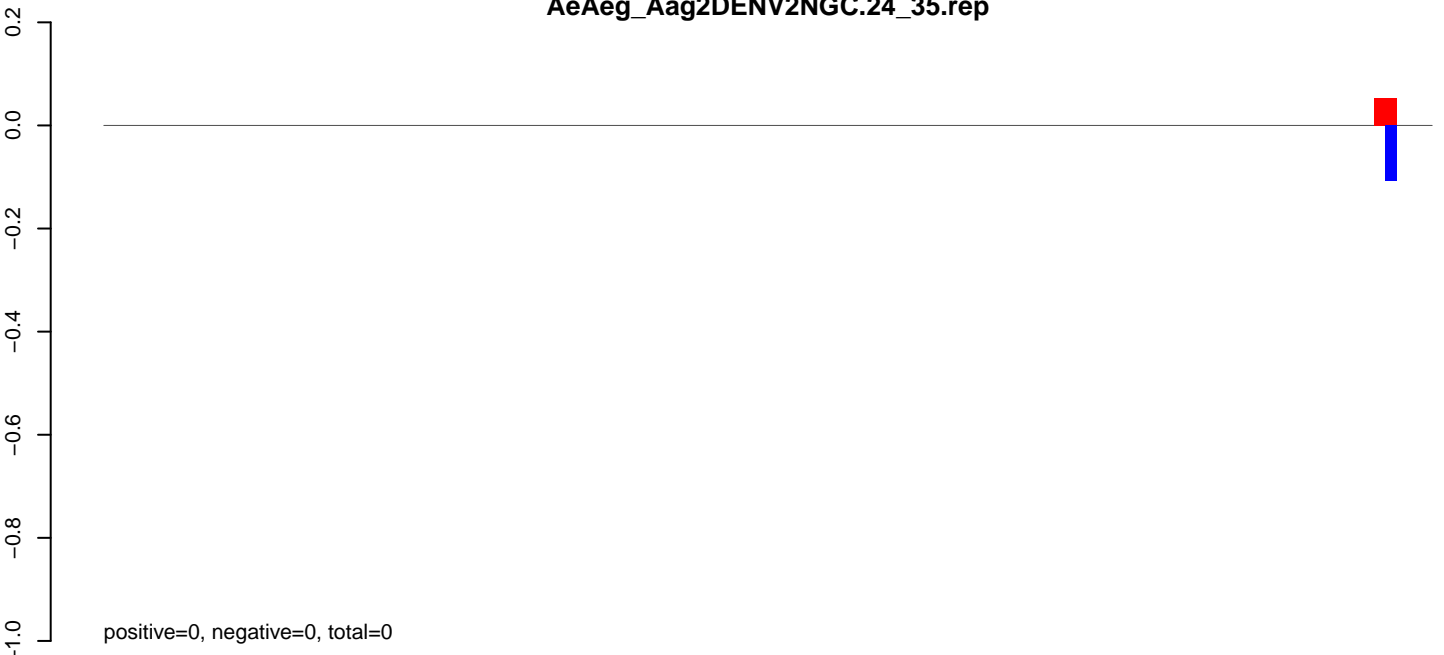

AeAeg_Aag2DENV2NGC.rep



Window size=50, length=5735, TE@Gypsy-40_AA-LTR-I:1-5735

AeAeg_Aag2DENV2NGC.18_23.rep

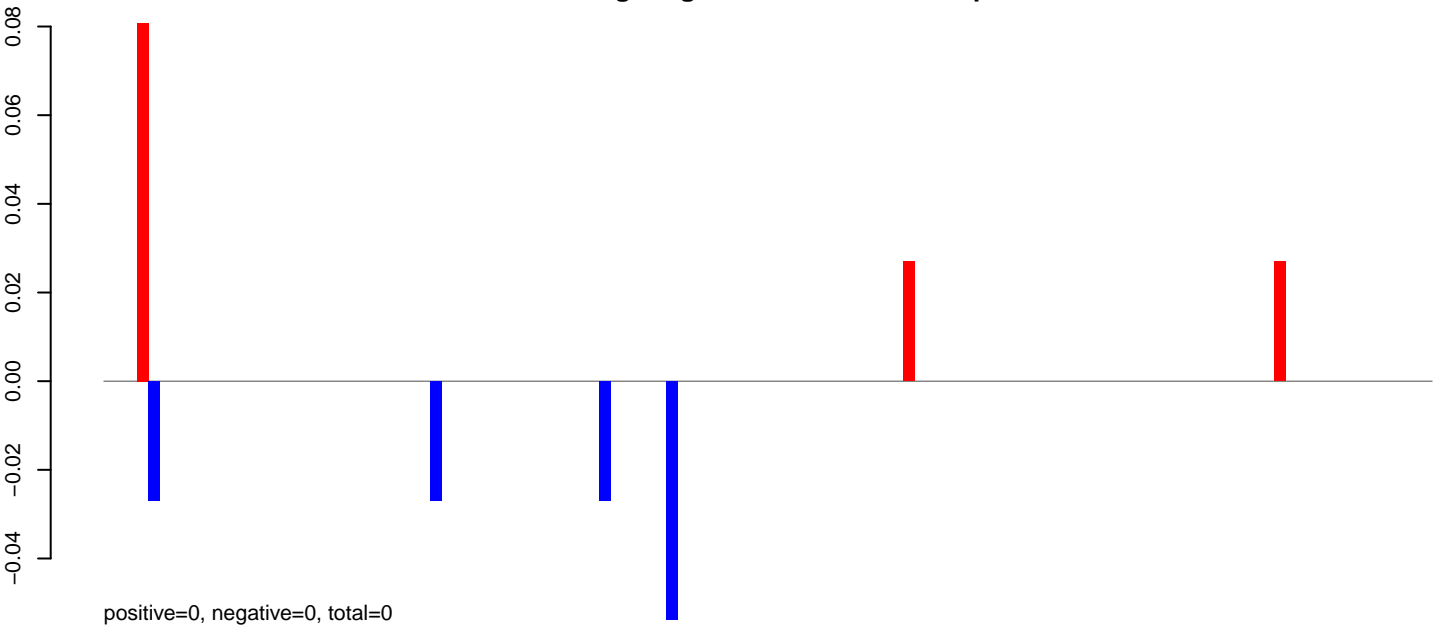

AeAeg_Aag2DENV2NGC.24_35.rep

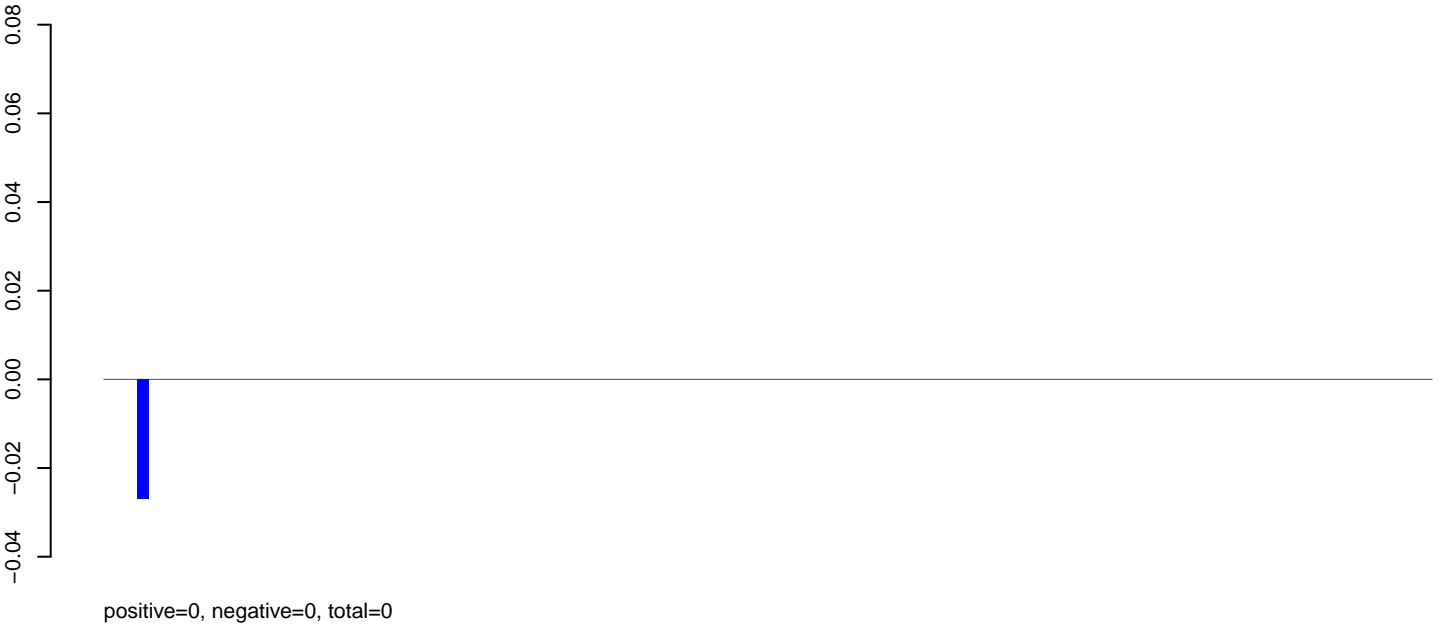

AeAeg_Aag2DENV2NGC.rep

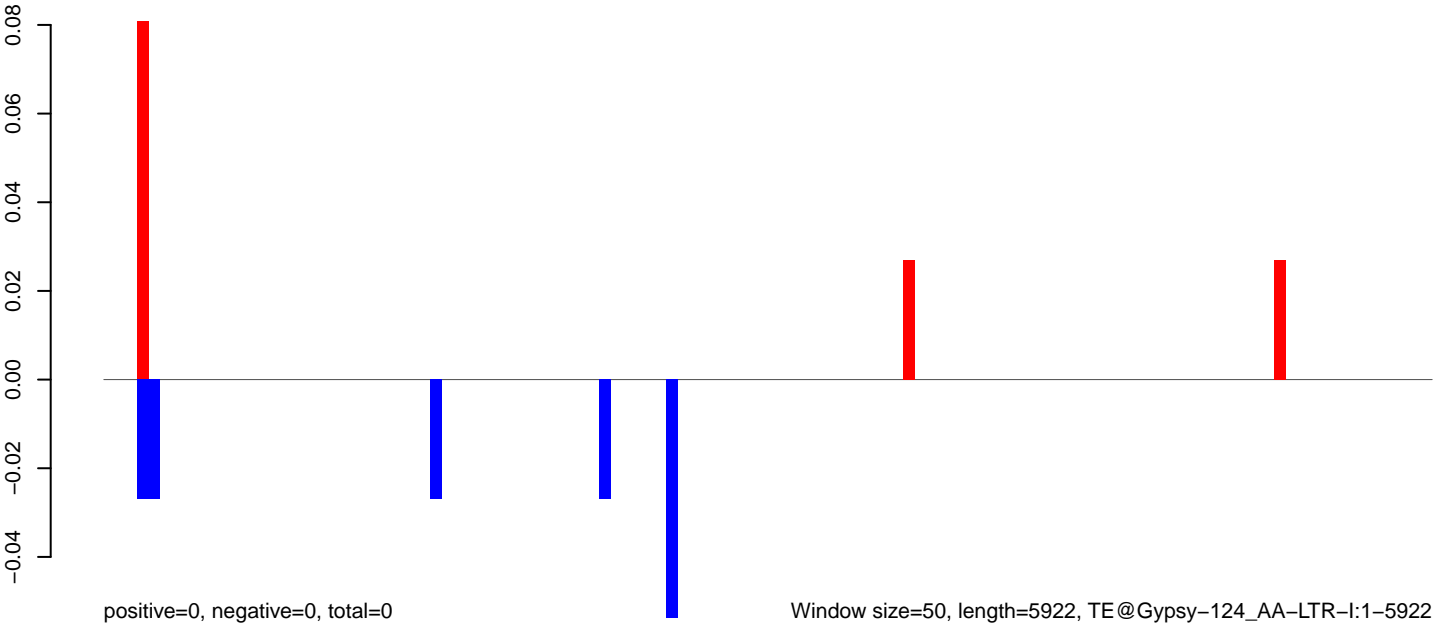

AeAeg_Aag2DENV2NGC.18_23.rep

0.2
0.0
-0.2
-0.4
-0.6
-0.8

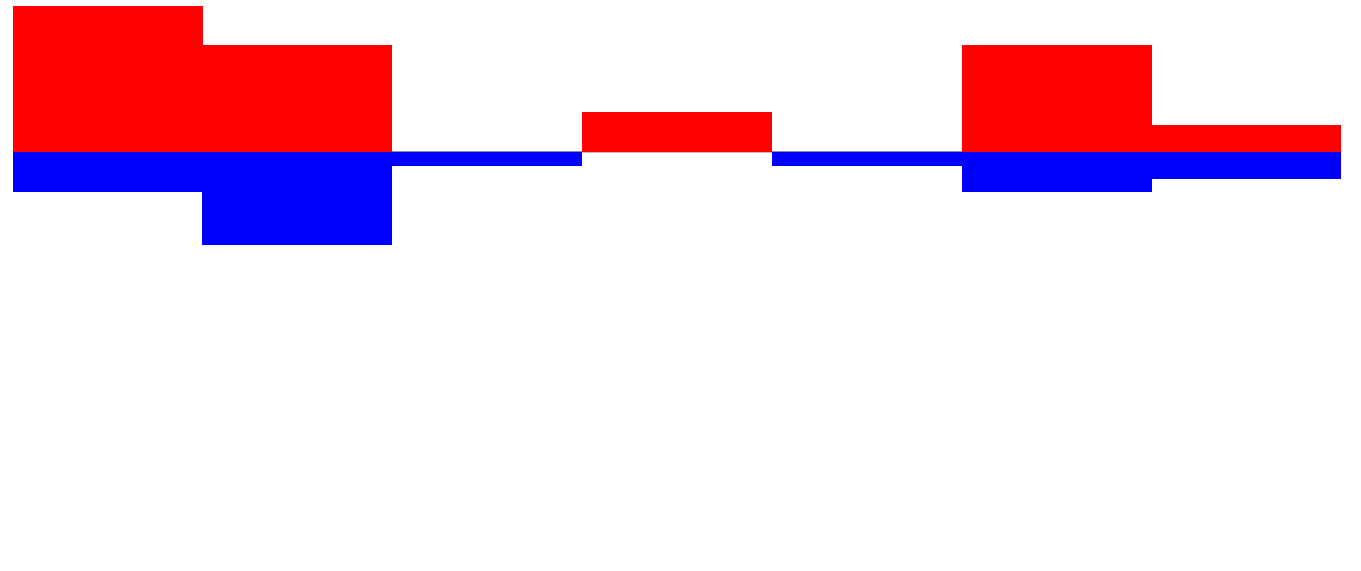

positive=1, negative=1, total=1

AeAeg_Aag2DENV2NGC.24_35.rep

0.2
0.0
-0.2
-0.4
-0.6
-0.8

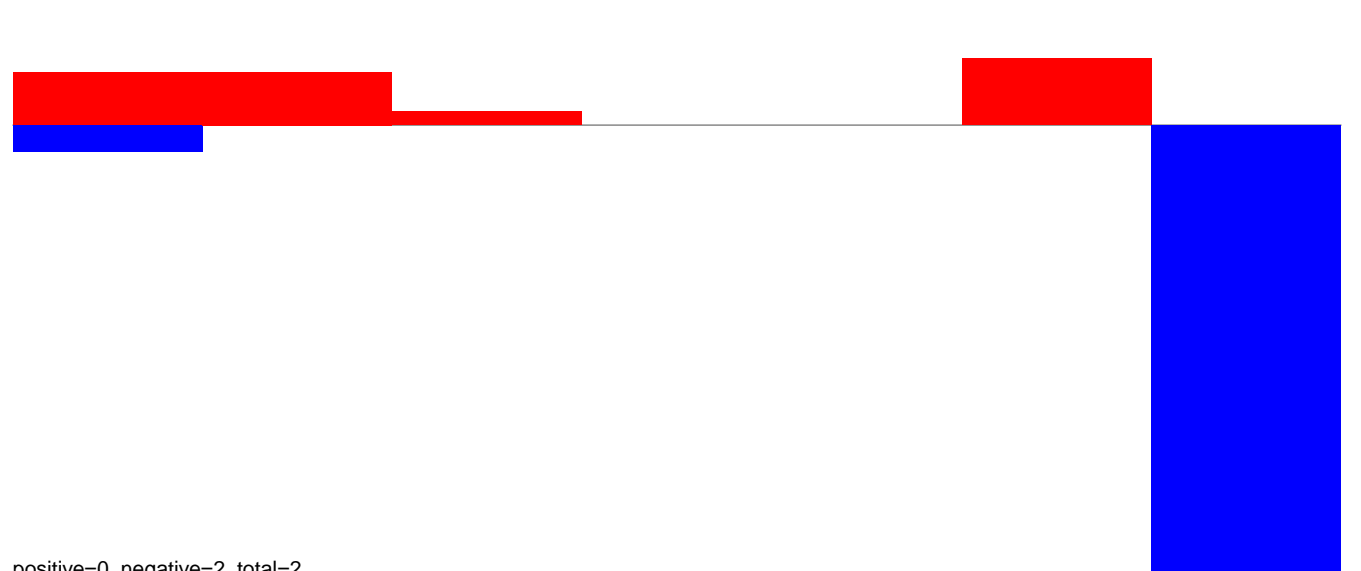

positive=0, negative=2, total=2

AeAeg_Aag2DENV2NGC.rep

0.4
0.2
0.0
-0.2
-0.4
-0.6
-0.8
-1.0

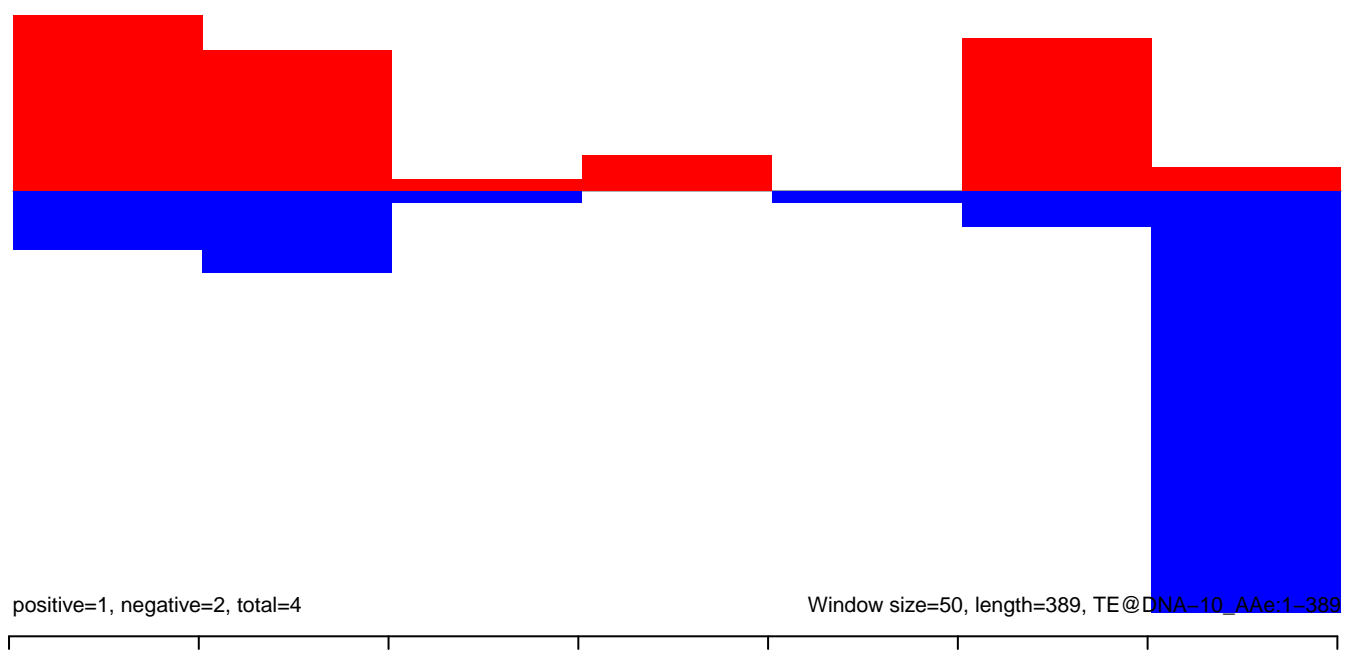

positive=1, negative=2, total=4

Window size=50, length=389, TE@DNA-10_AAe:1-389

AeAeg_Aag2DENV2NGC.18_23.rep

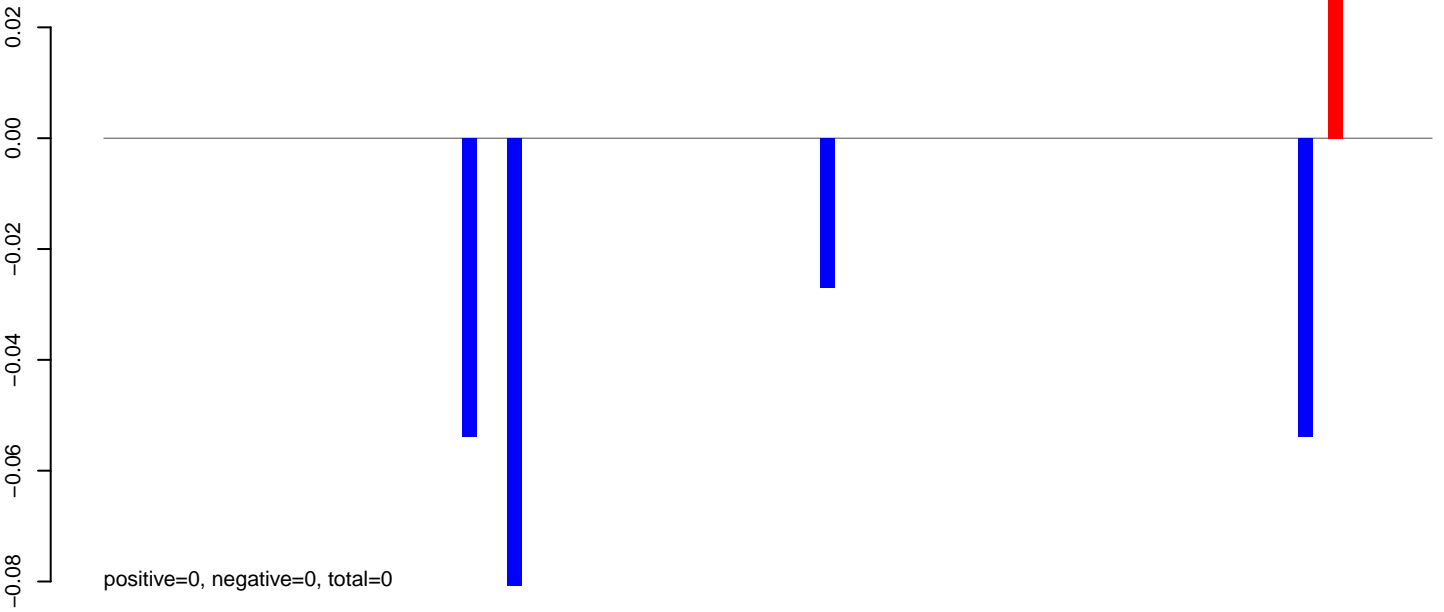

AeAeg_Aag2DENV2NGC.24_35.rep

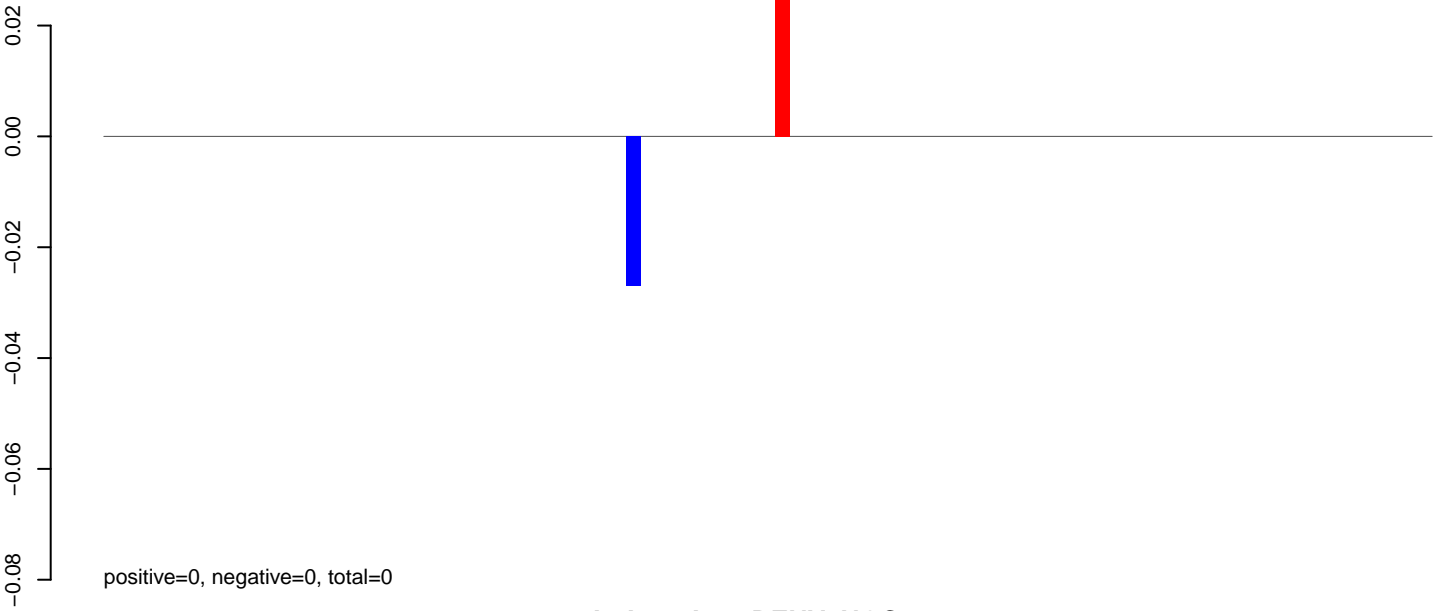

AeAeg_Aag2DENV2NGC.rep

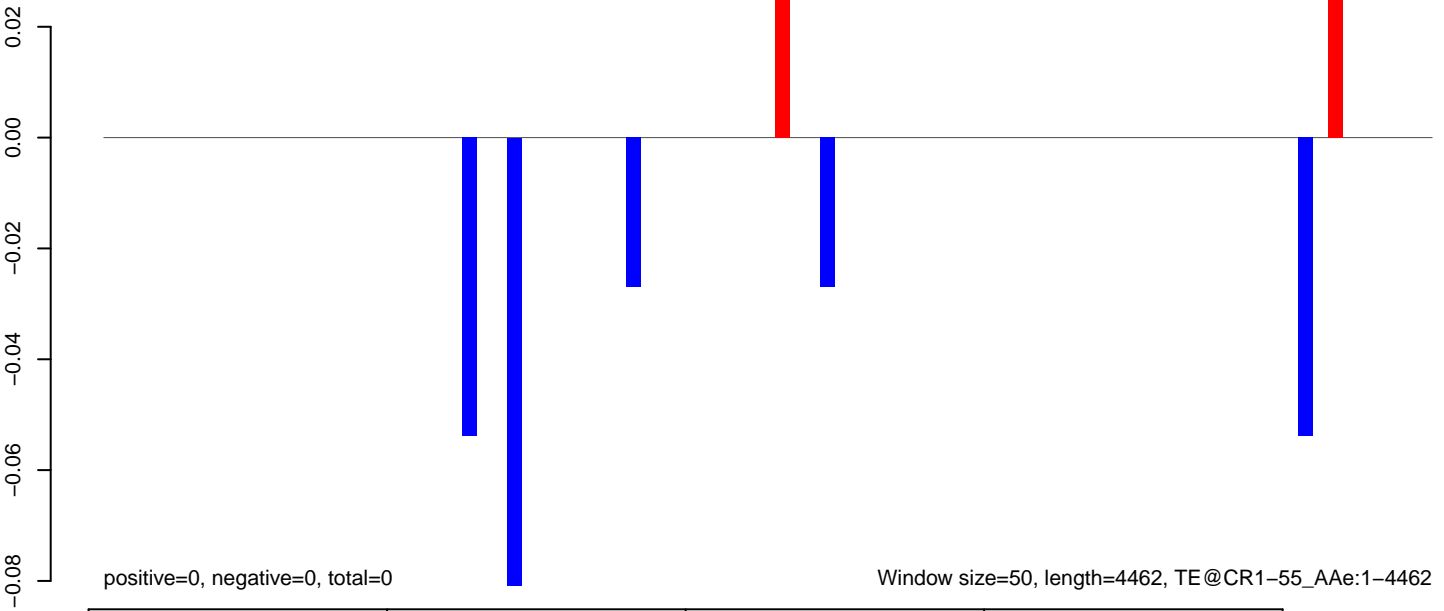

AeAeg_Aag2DENV2NGC.18_23.rep

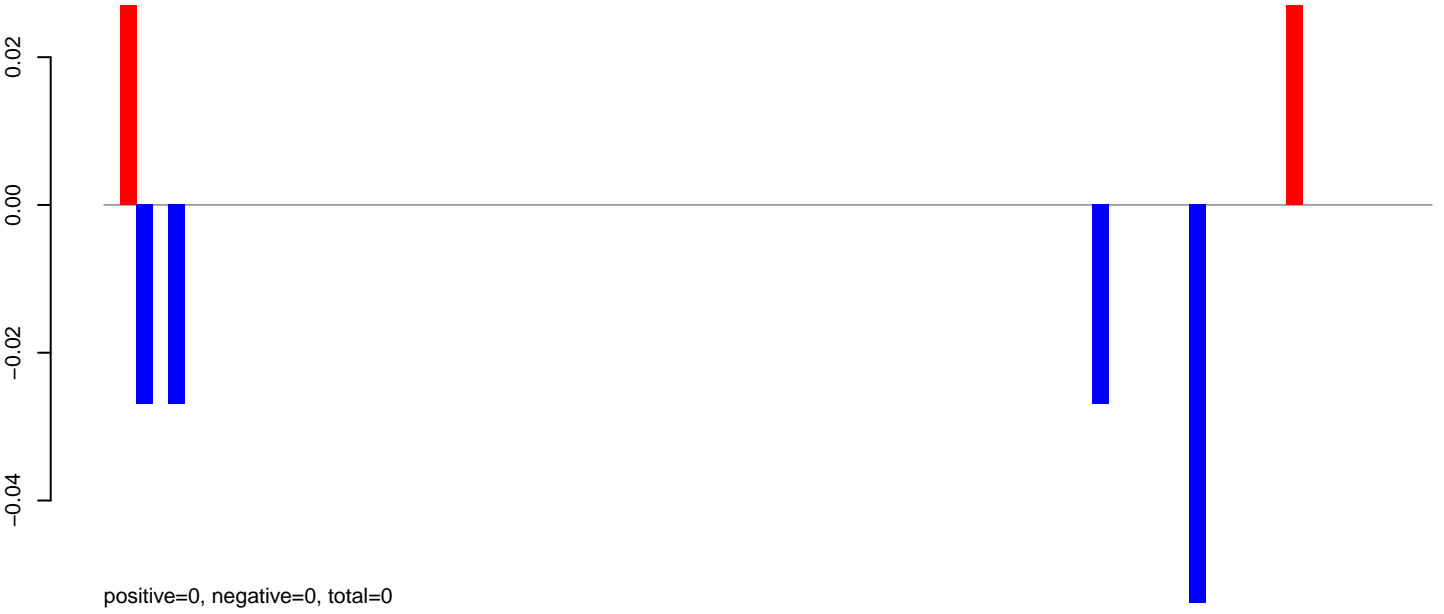

AeAeg_Aag2DENV2NGC.24_35.rep

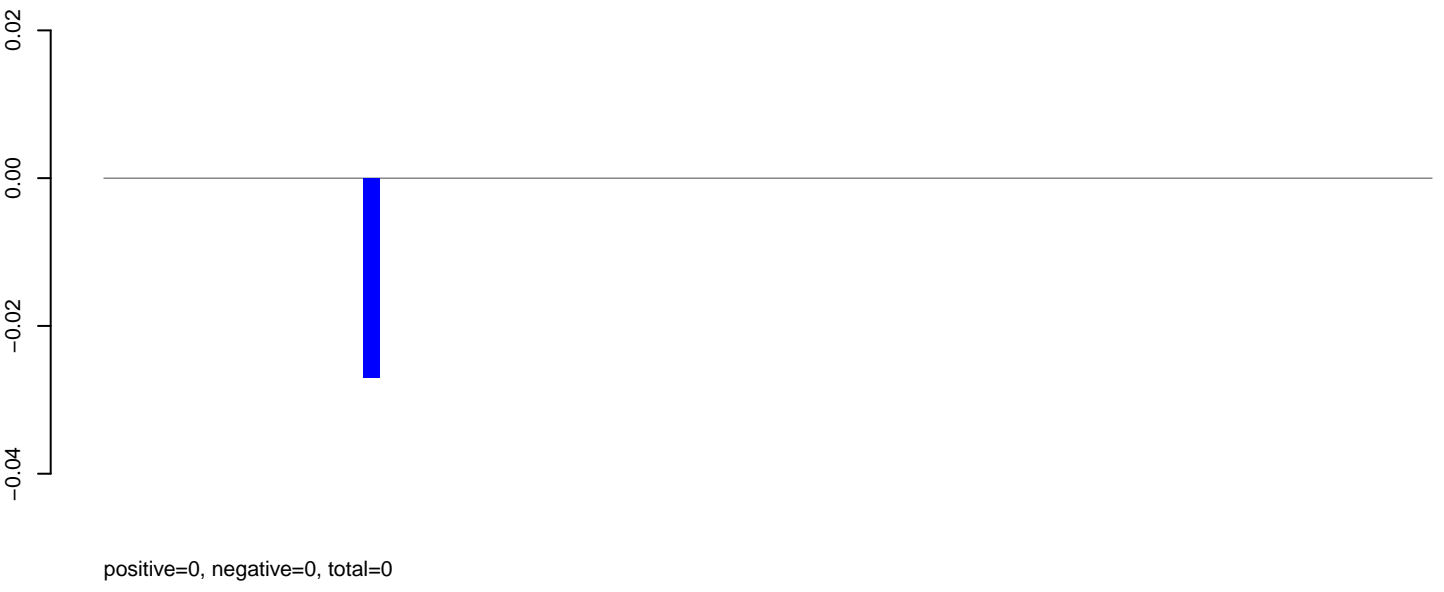

AeAeg_Aag2DENV2NGC.rep



AeAeg_Aag2DENV2NGC.18_23.rep



AeAeg_Aag2DENV2NGC.24_35.rep

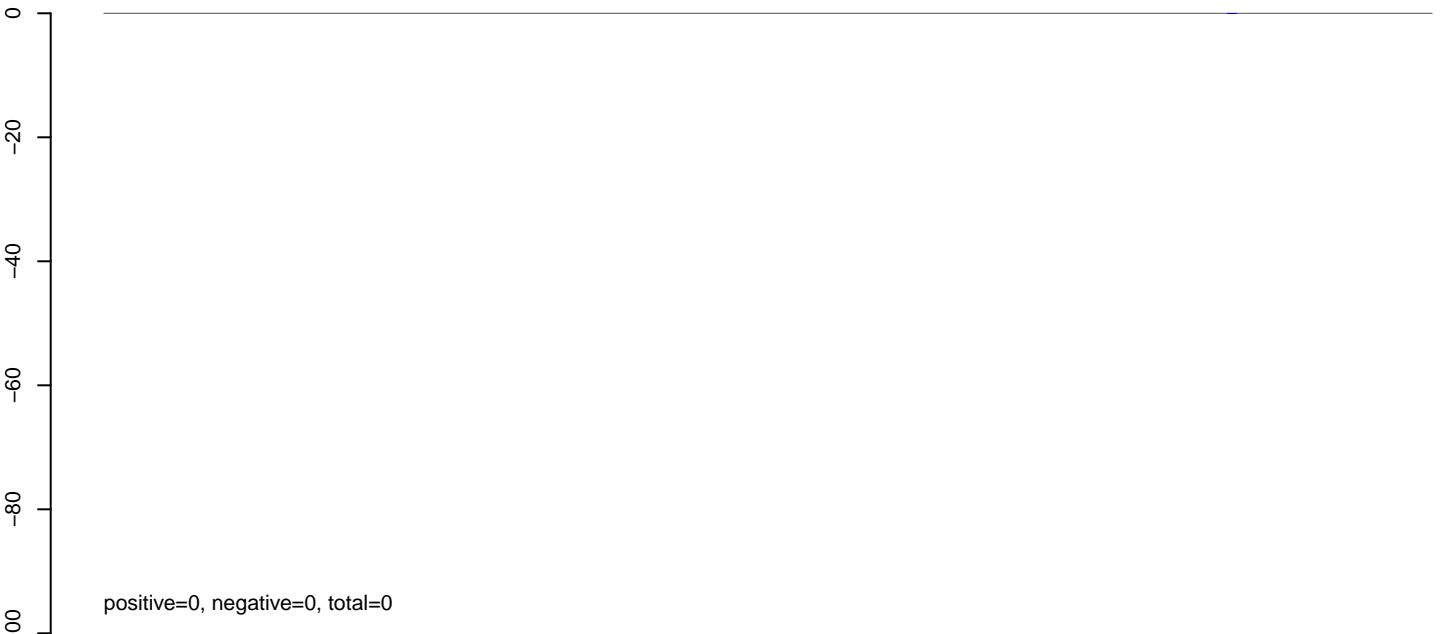

AeAeg_Aag2DENV2NGC.rep



0 1000 2000 3000 4000 5000 6000 7000

AeAeg_Aag2DENV2NGC.18_23.rep

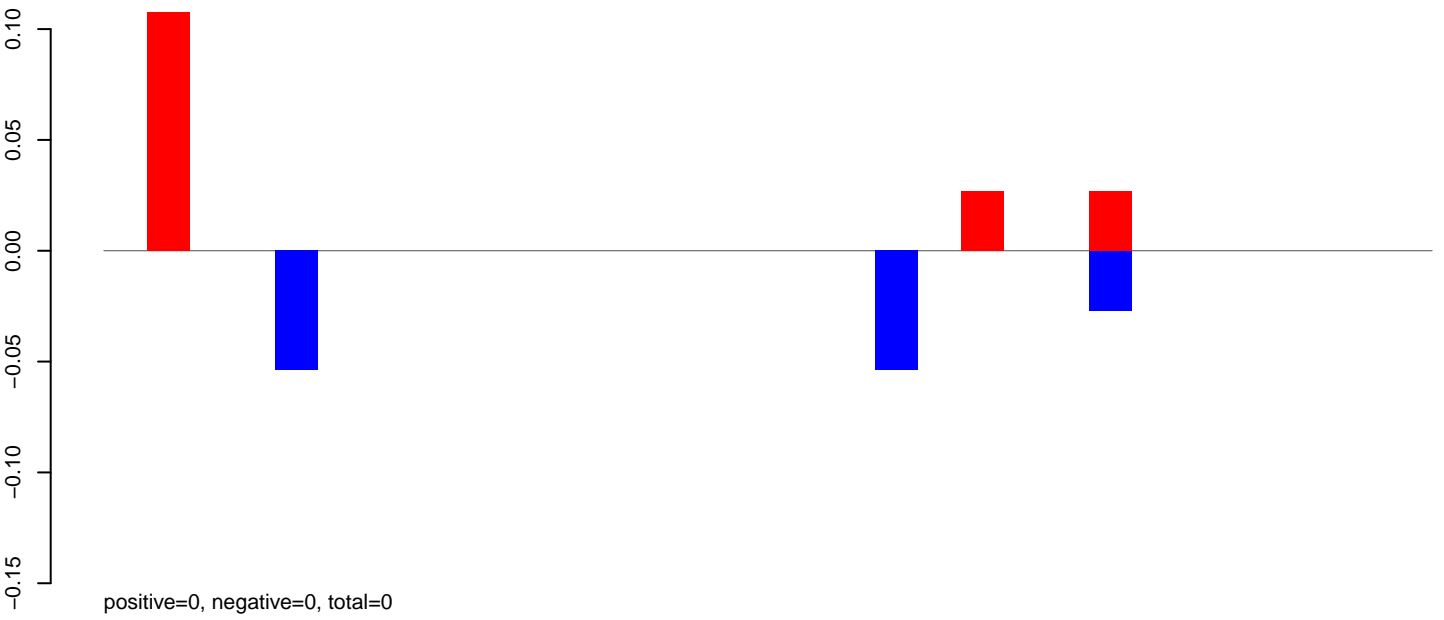

AeAeg_Aag2DENV2NGC.24_35.rep



AeAeg_Aag2DENV2NGC.rep

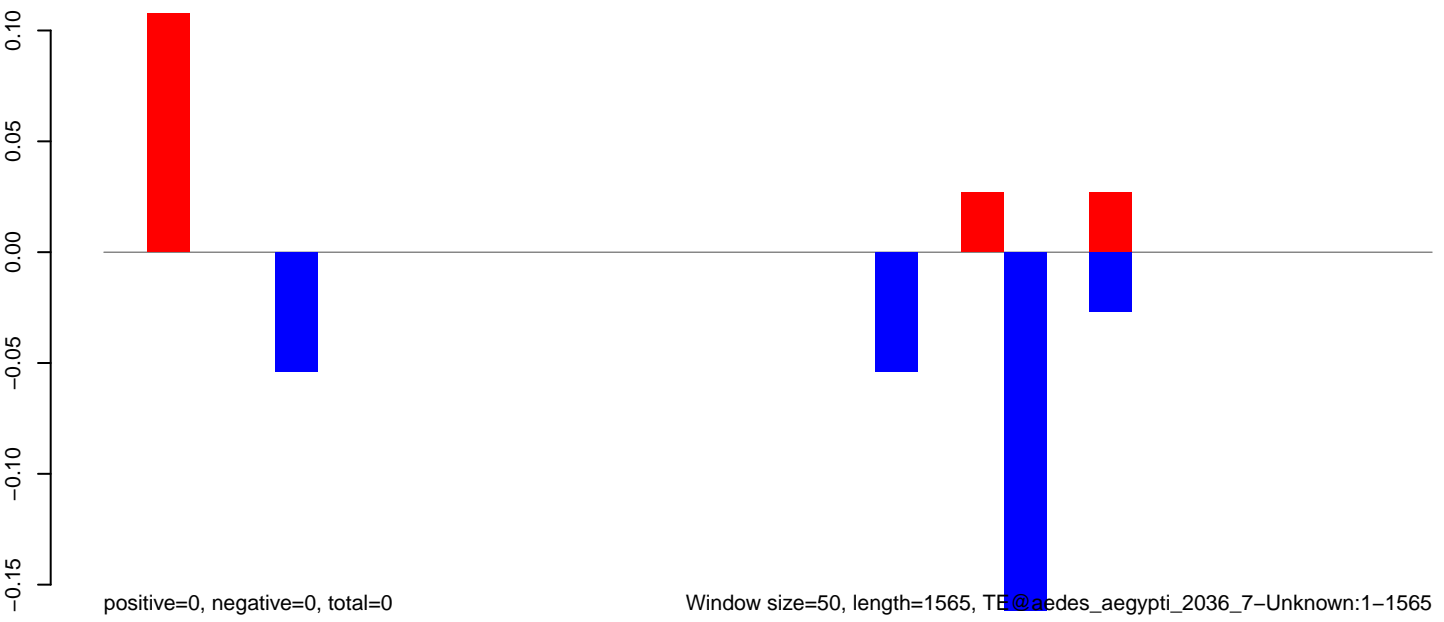

AeAeg_Aag2DENV2NGC.18_23.rep

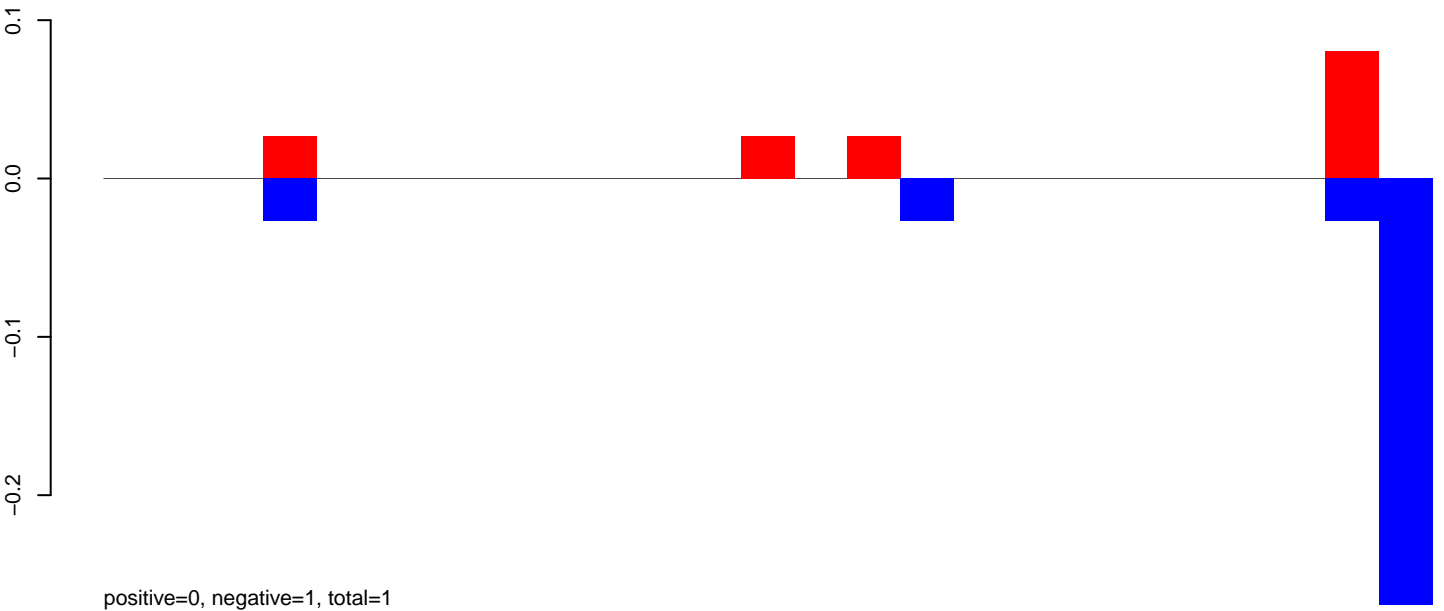

AeAeg_Aag2DENV2NGC.24_35.rep

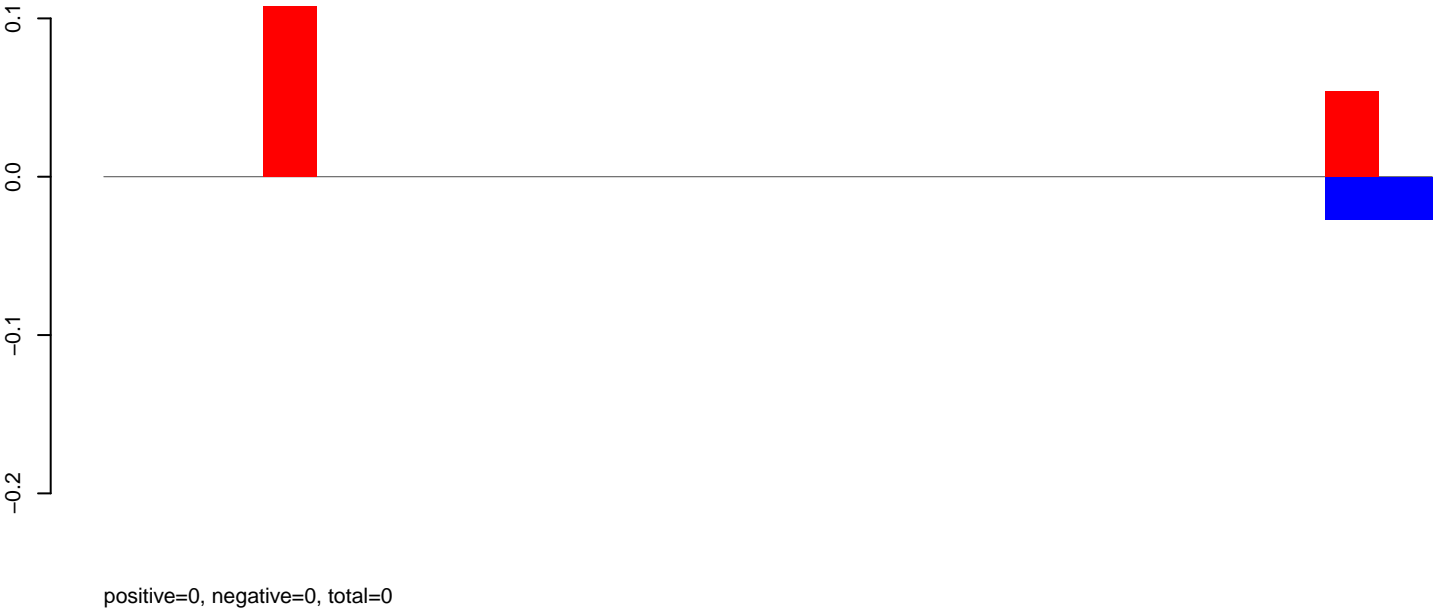

AeAeg_Aag2DENV2NGC.rep

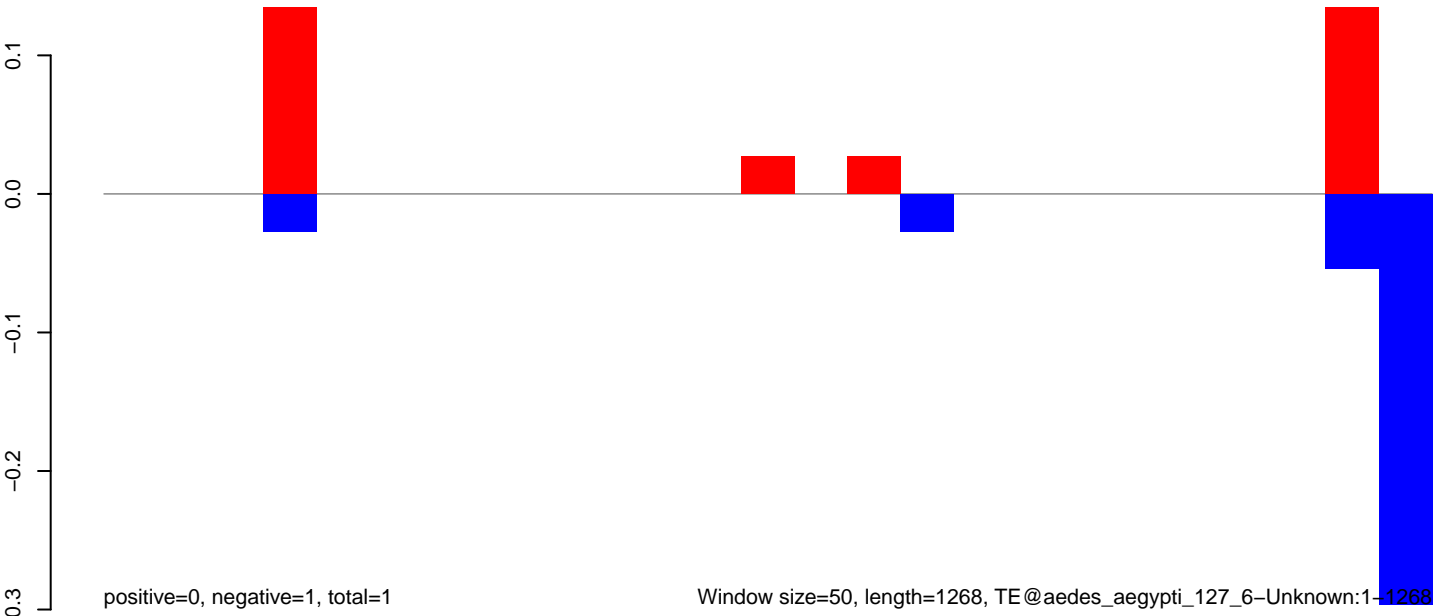

AeAeg_Aag2DENV2NGC.18_23.rep

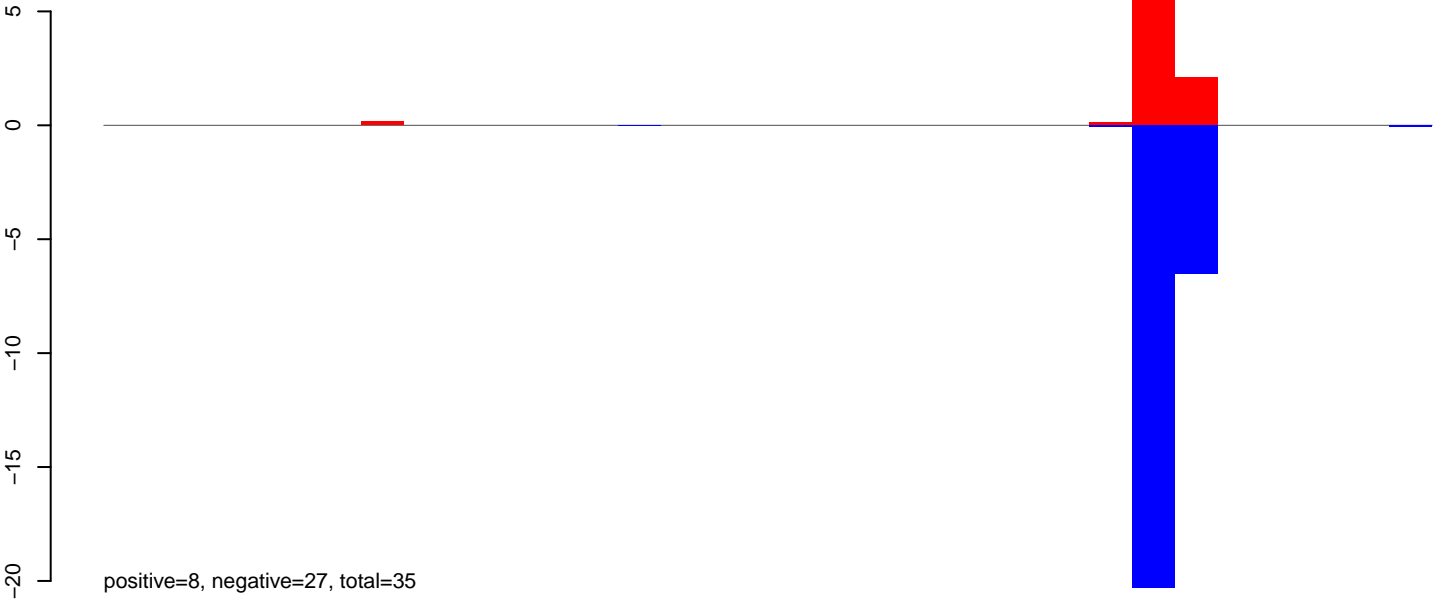

AeAeg_Aag2DENV2NGC.24_35.rep

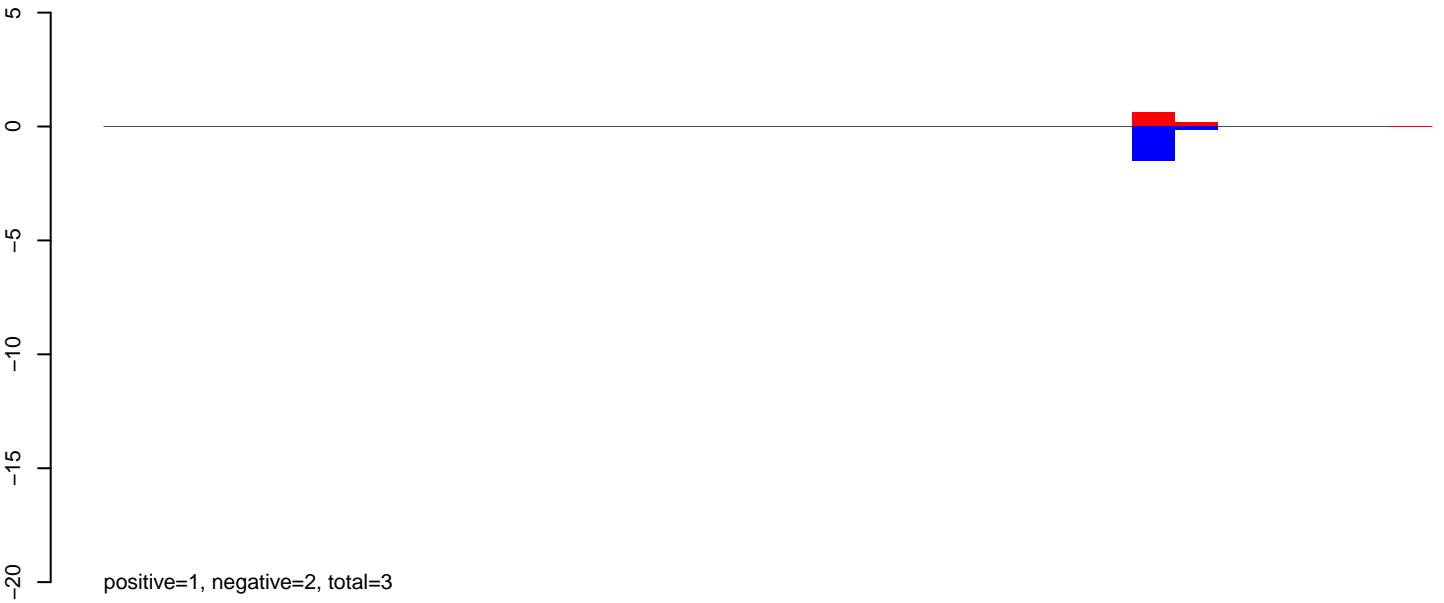

AeAeg_Aag2DENV2NGC.rep



AeAeg_Aag2DENV2NGC.18_23.rep

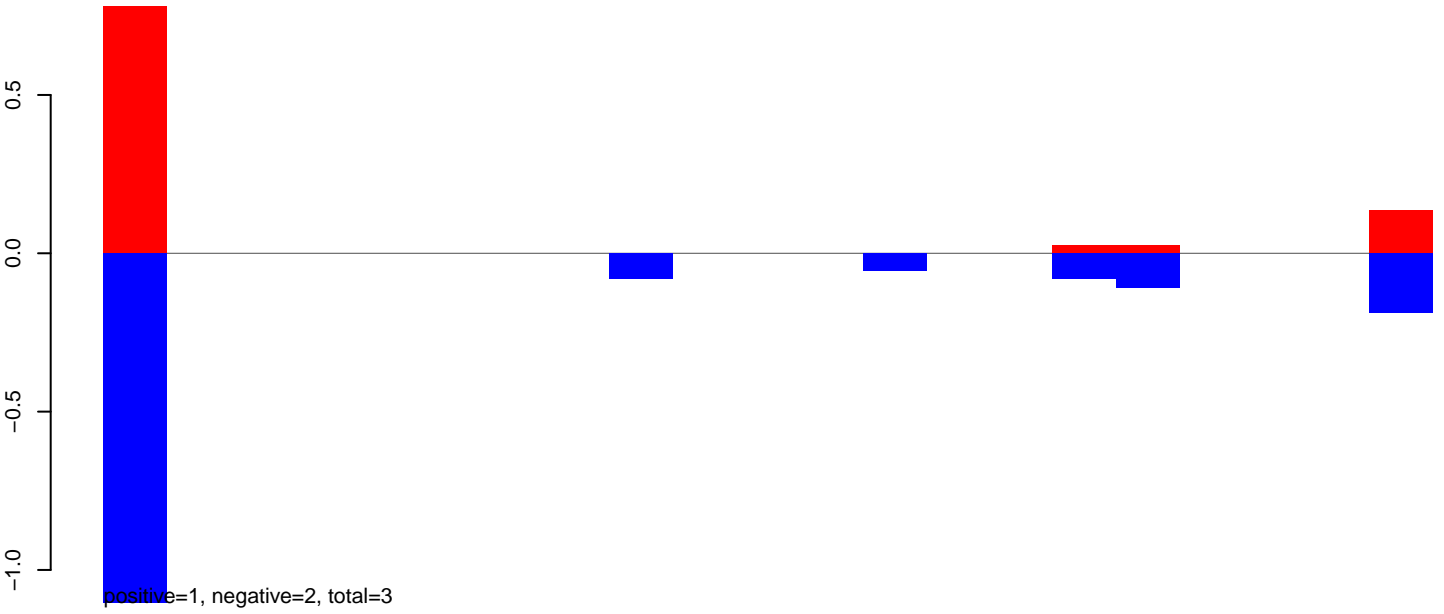

AeAeg_Aag2DENV2NGC.24_35.rep

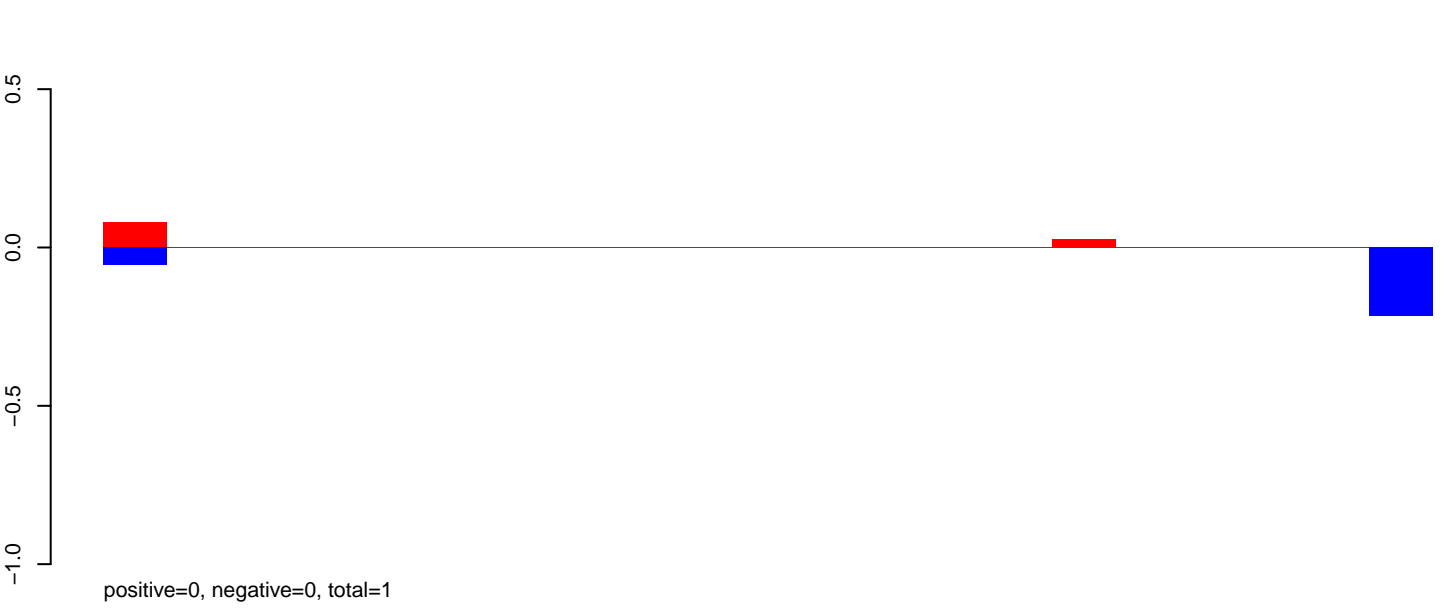

AeAeg_Aag2DENV2NGC.rep

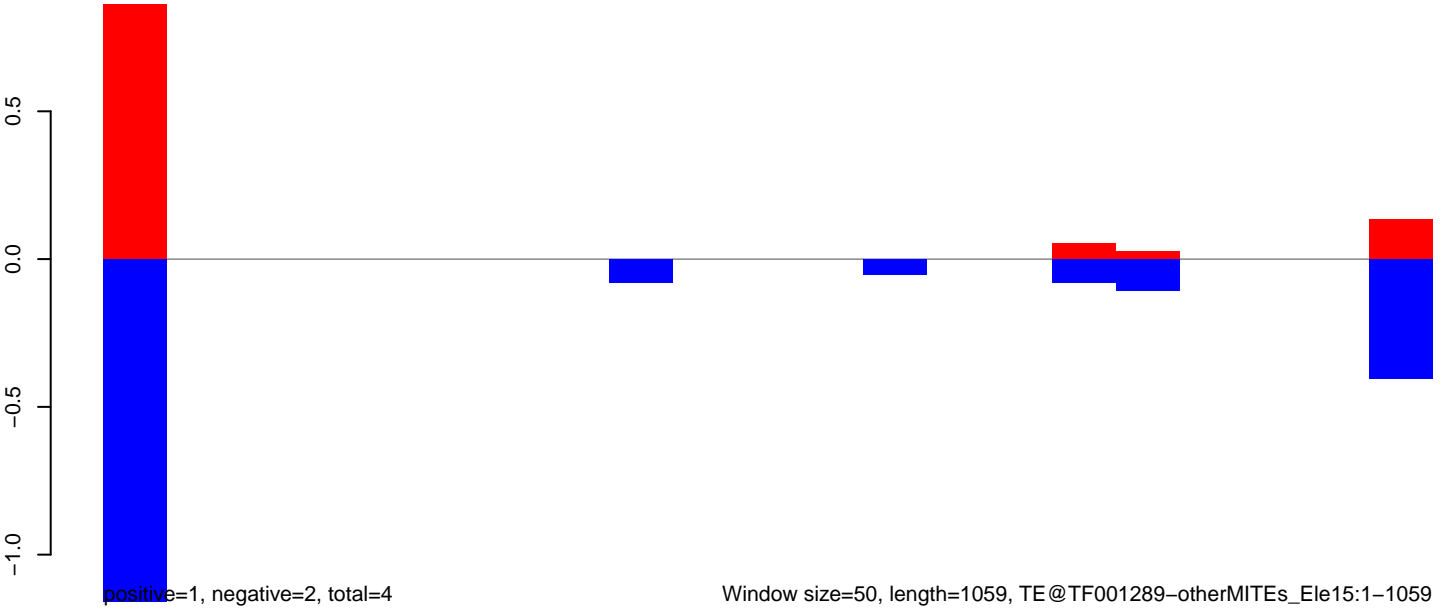

AeAeg_Aag2DENV2NGC.18_23.rep

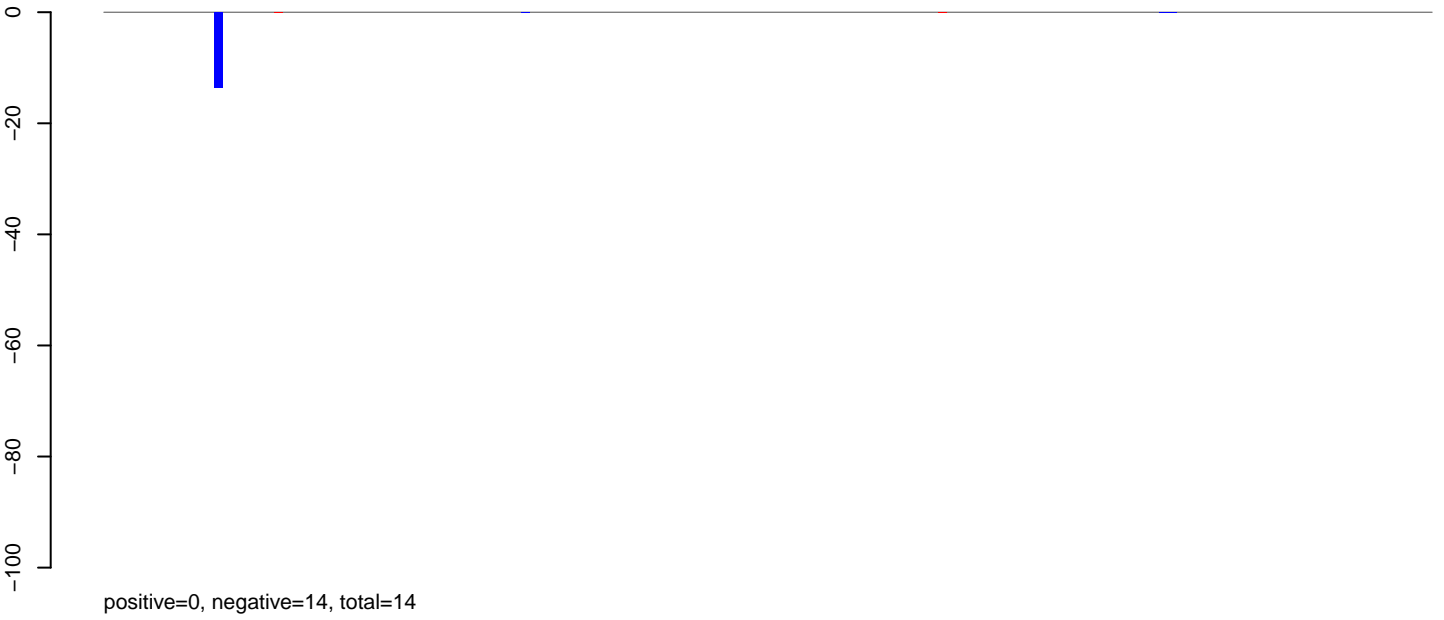

AeAeg_Aag2DENV2NGC.24_35.rep



AeAeg_Aag2DENV2NGC.rep



AeAeg_Aag2DENV2NGC.18_23.rep

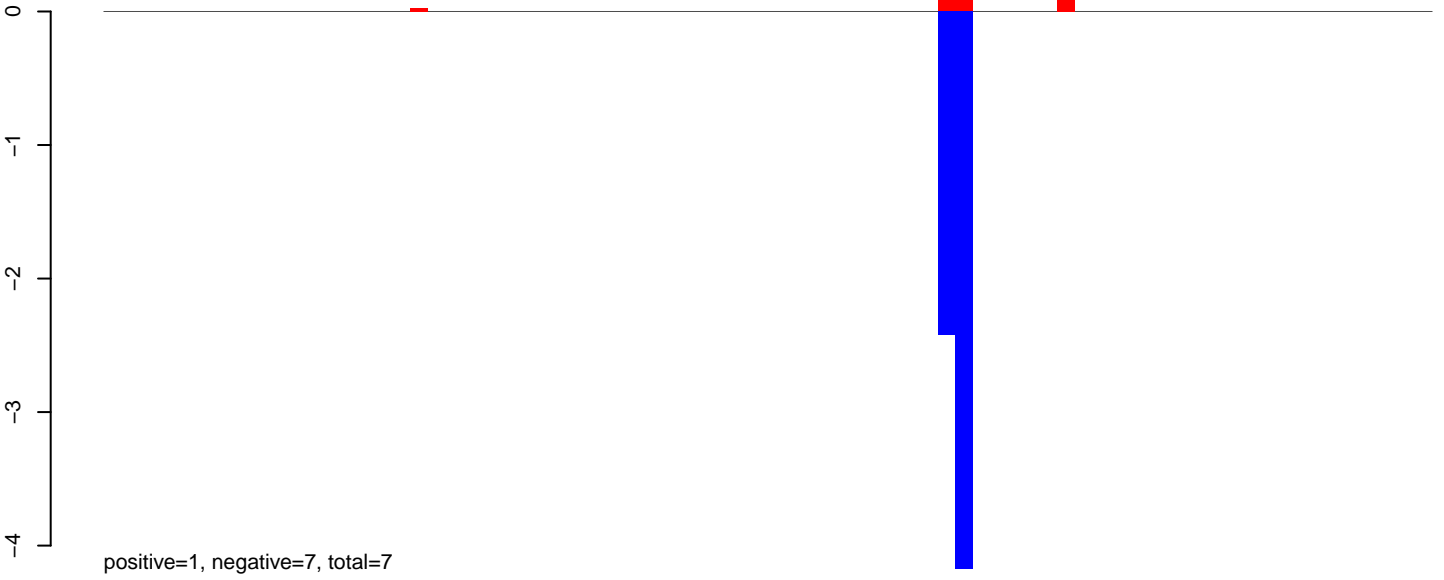

AeAeg_Aag2DENV2NGC.24_35.rep

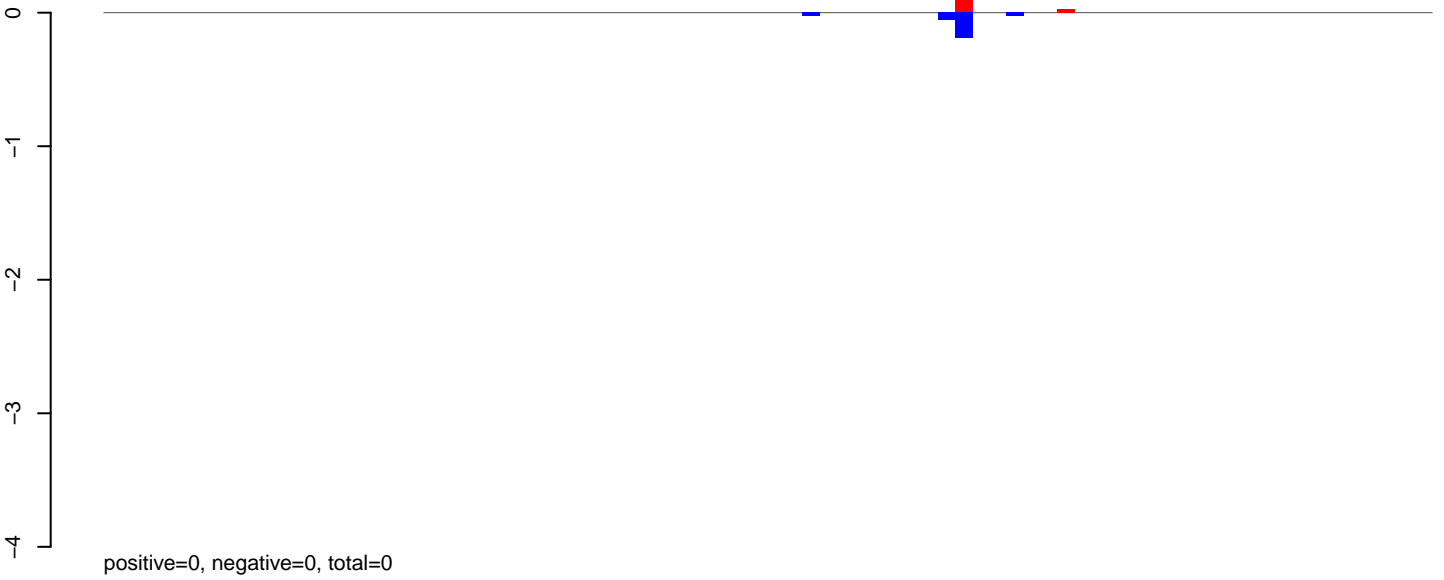

AeAeg_Aag2DENV2NGC.rep

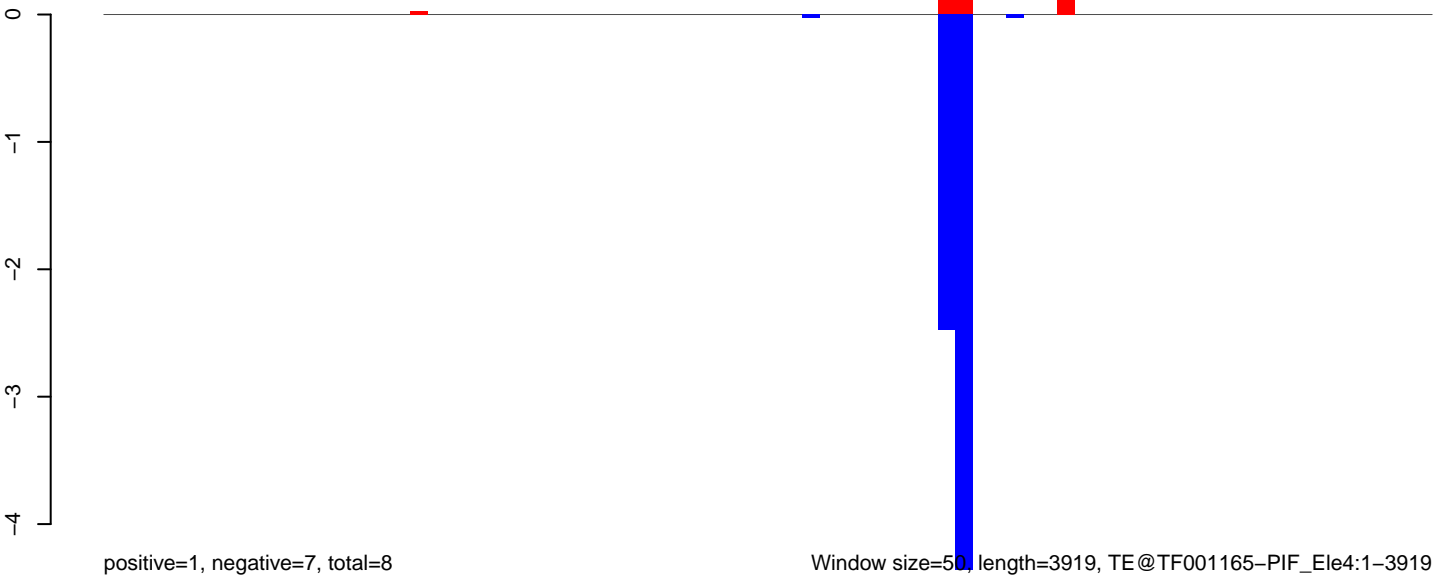

Window size=50, length=3919, TE@TF001165-PIF_Ele4:1-3919

AeAeg_Aag2DENV2NGC.18_23.rep

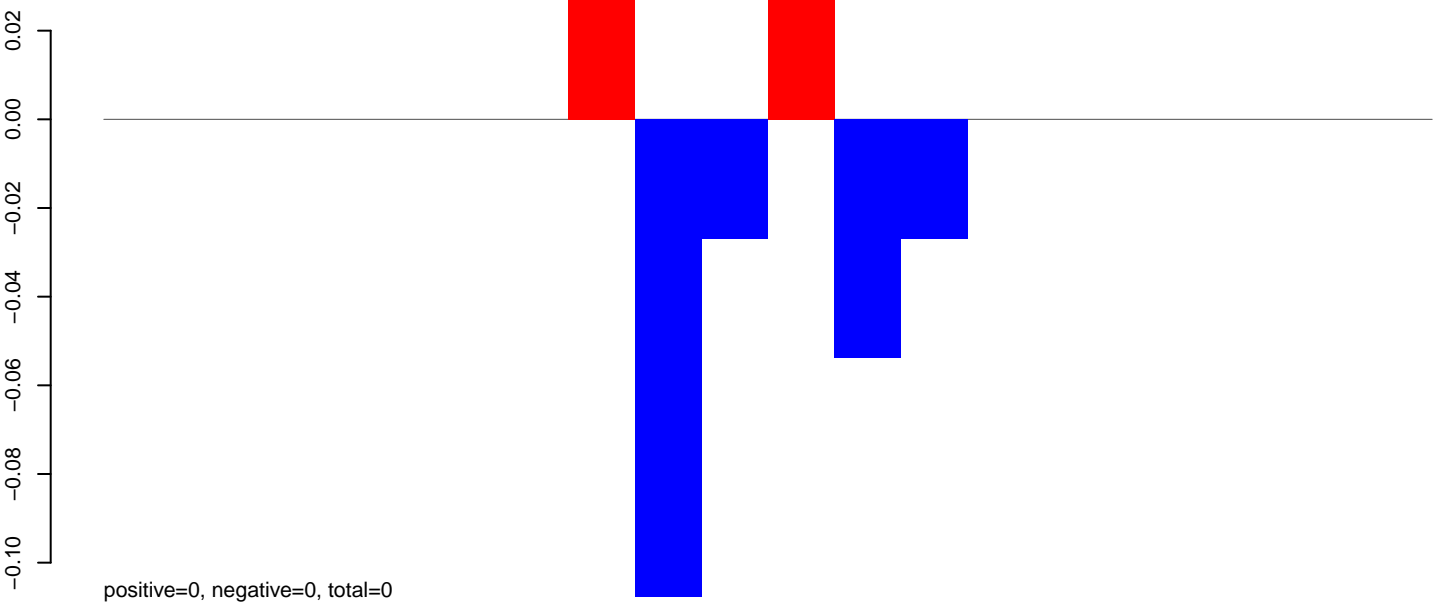

AeAeg_Aag2DENV2NGC.24_35.rep

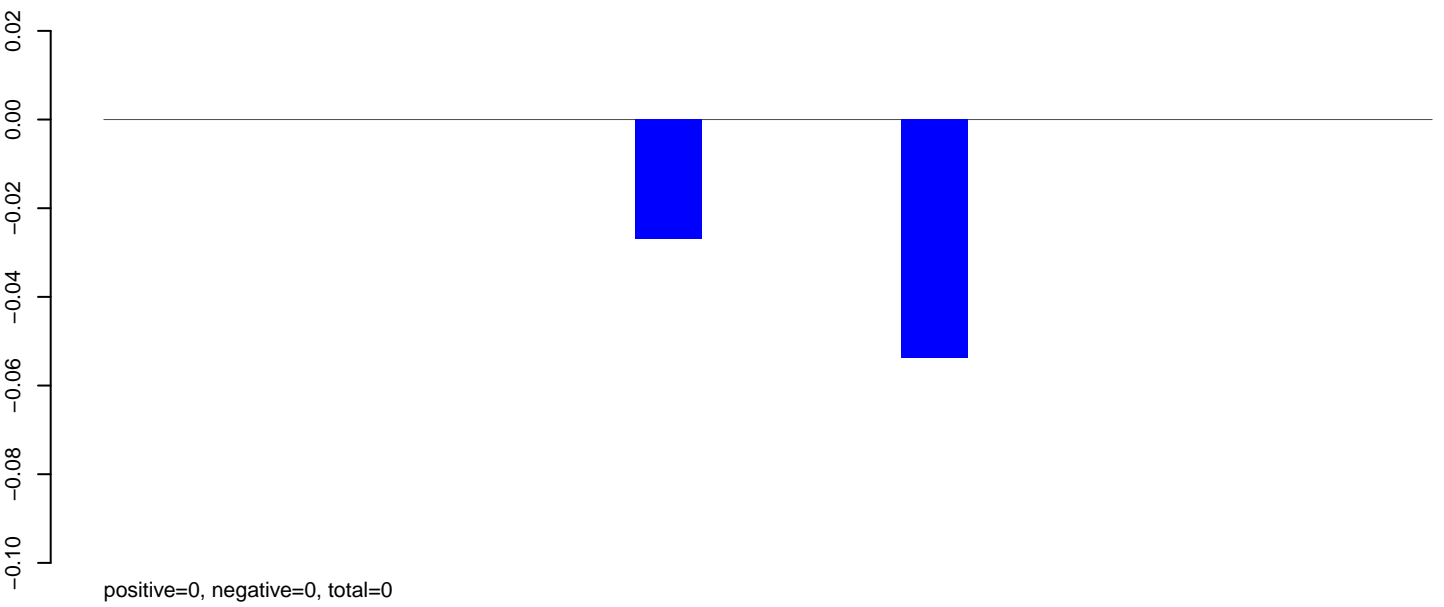

AeAeg_Aag2DENV2NGC.rep

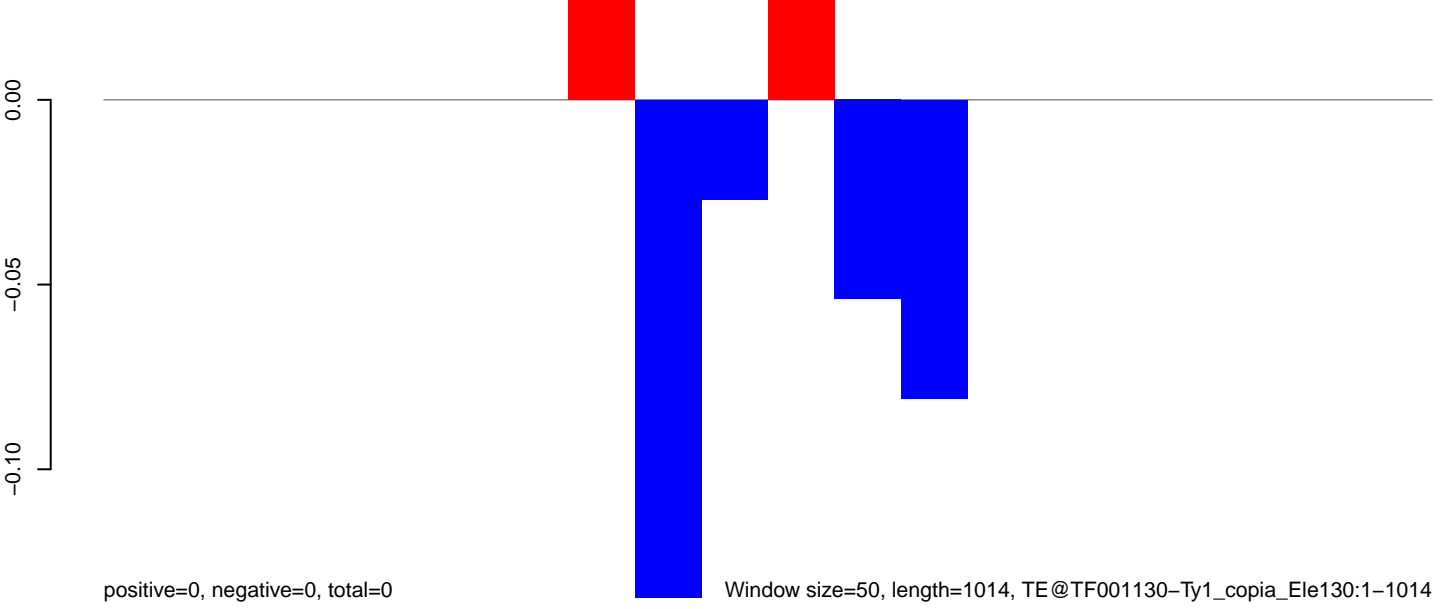

Window size=50, length=1014, TE@TF001130-Ty1_copia_Ele130:1-1014

200 400 600 800 1000

AeAeg_Aag2DENV2NGC.18_23.rep

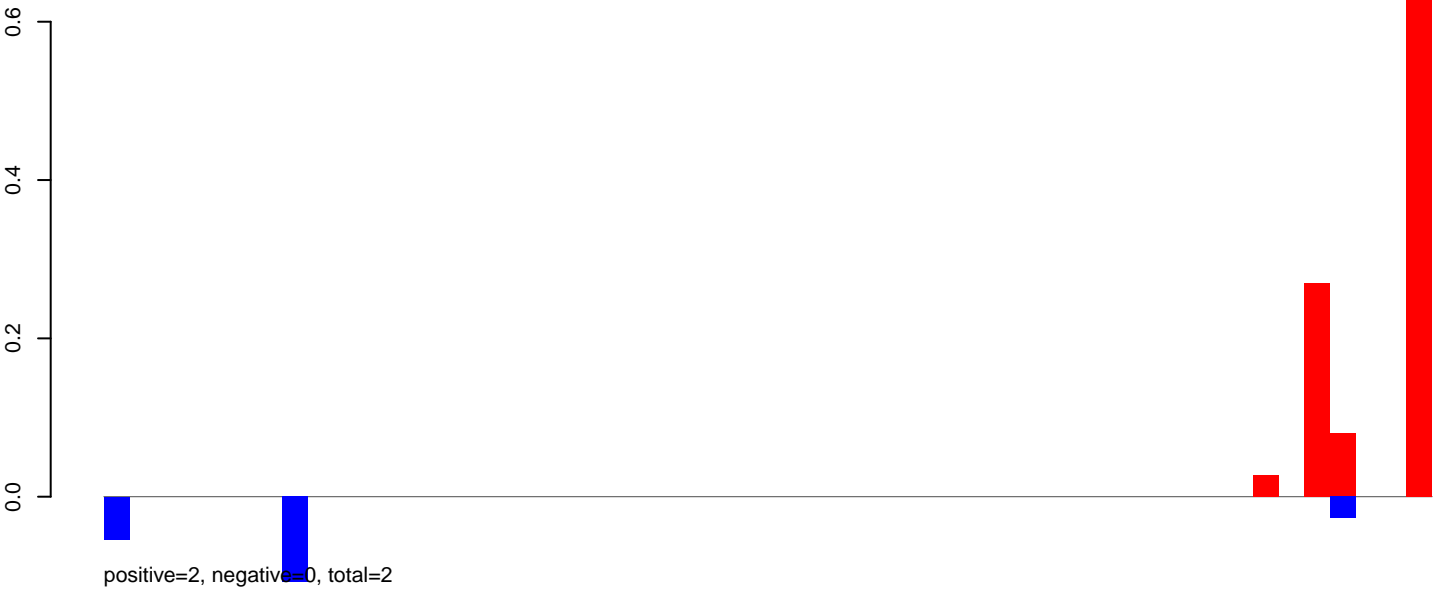

AeAeg_Aag2DENV2NGC.24_35.rep

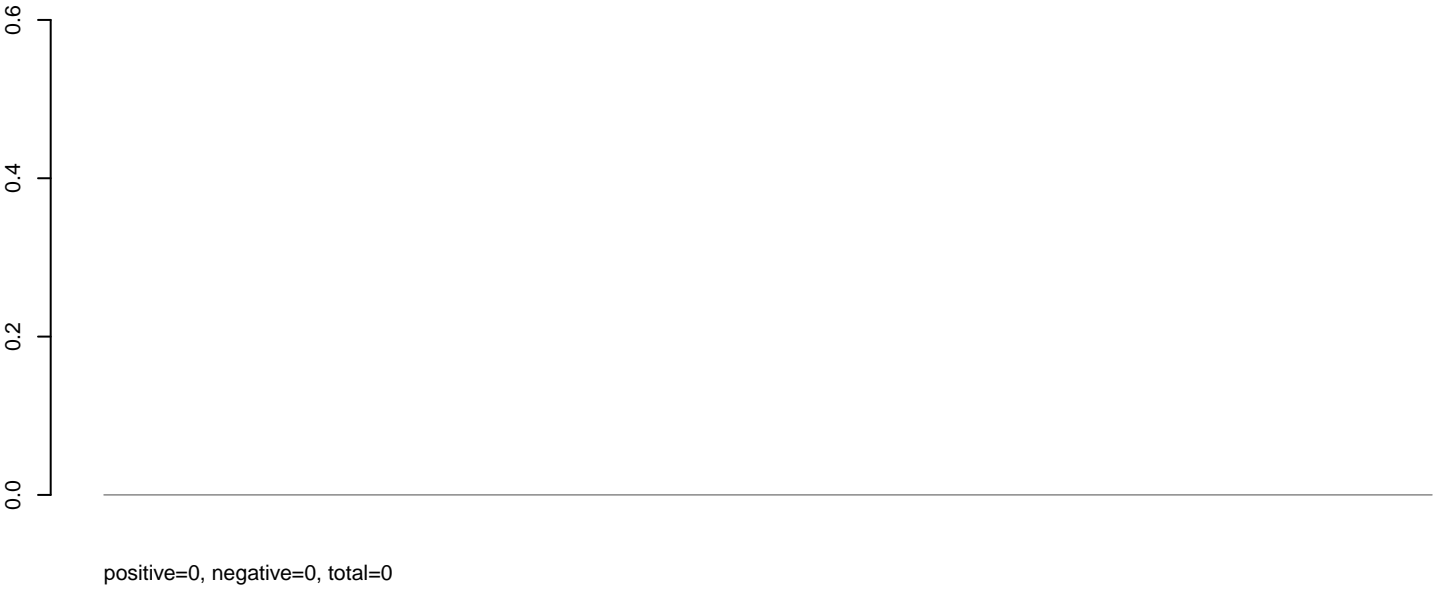

AeAeg_Aag2DENV2NGC.rep



AeAeg_Aag2DENV2NGC.18_23.rep

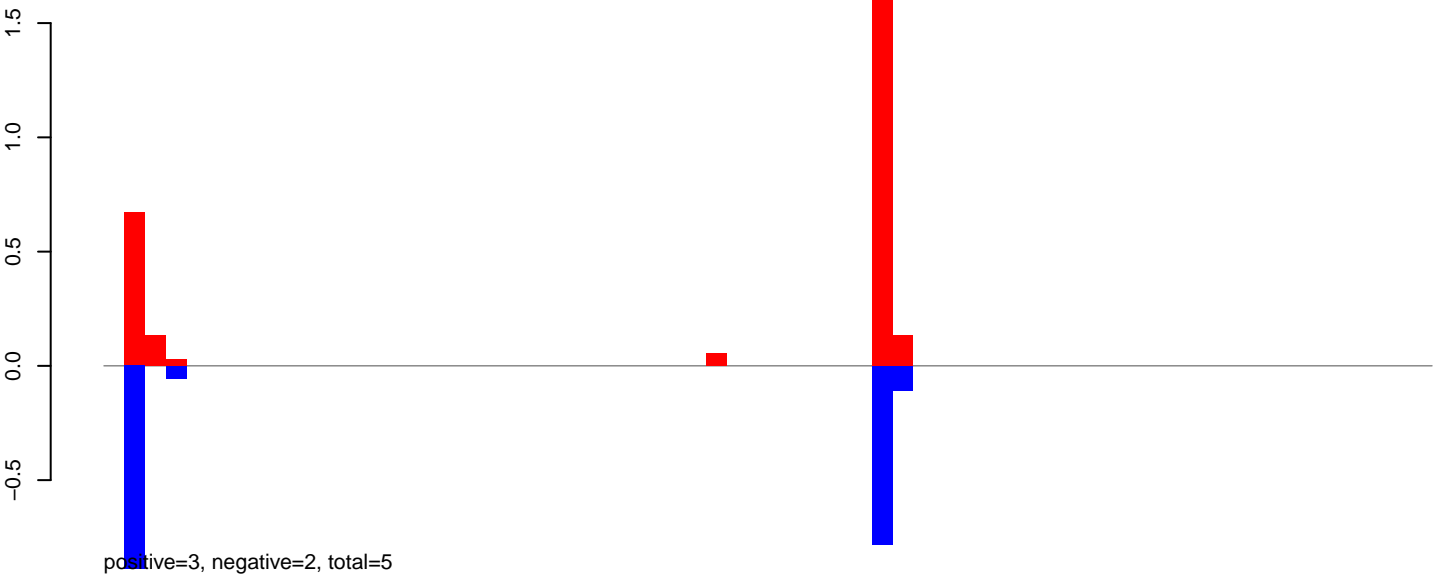

AeAeg_Aag2DENV2NGC.24_35.rep

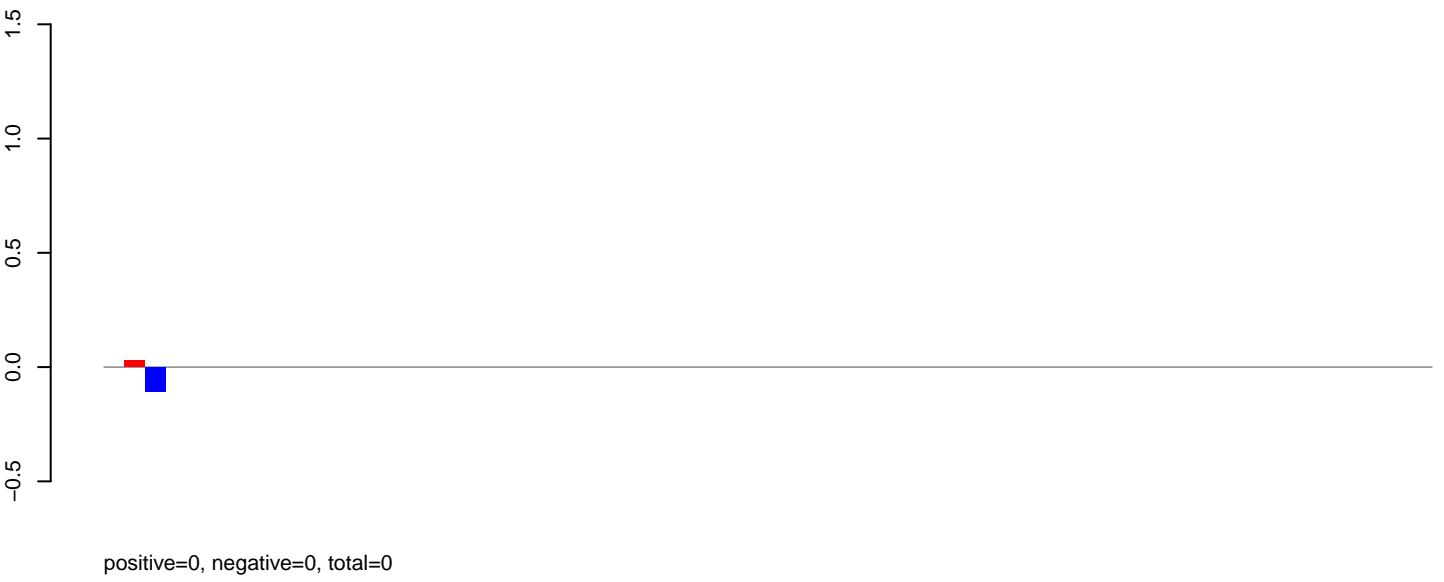

AeAeg_Aag2DENV2NGC.rep

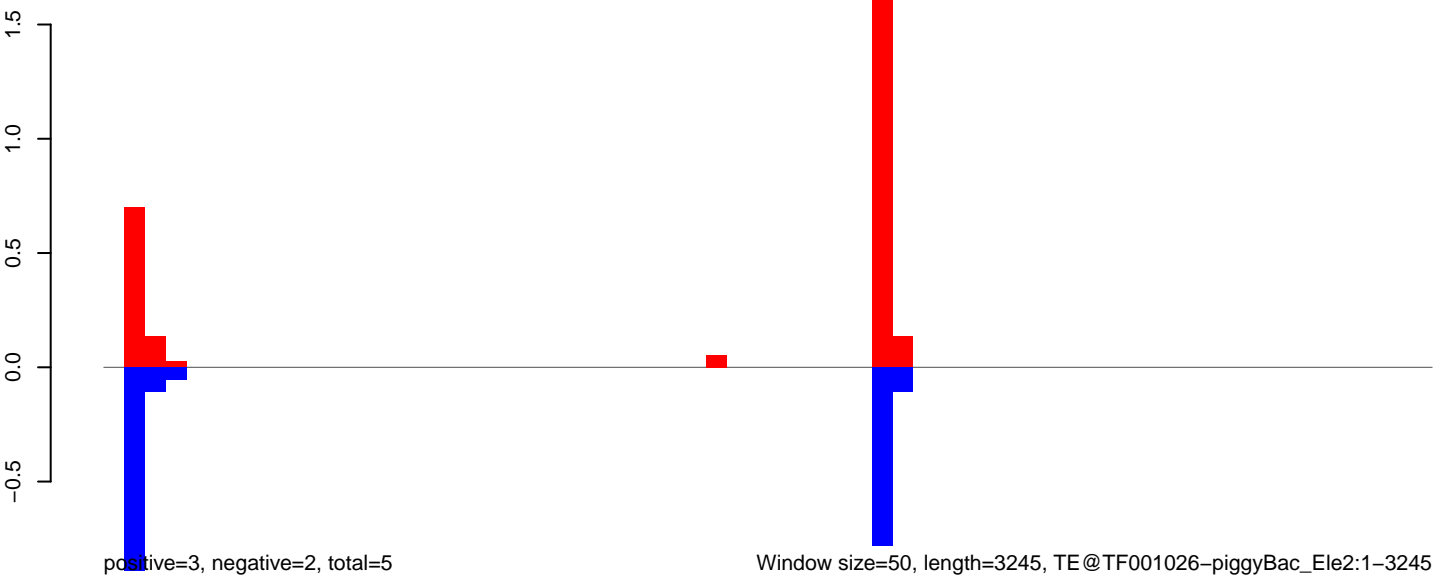

AeAeg_Aag2DENV2NGC.18_23.rep

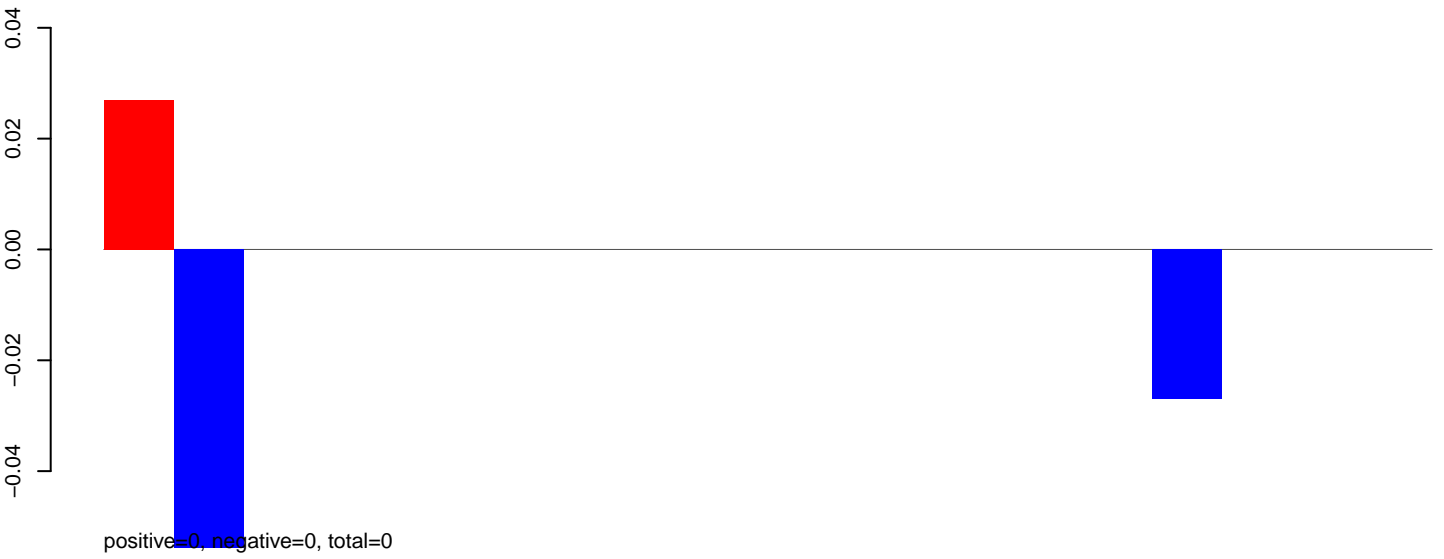

AeAeg_Aag2DENV2NGC.24_35.rep

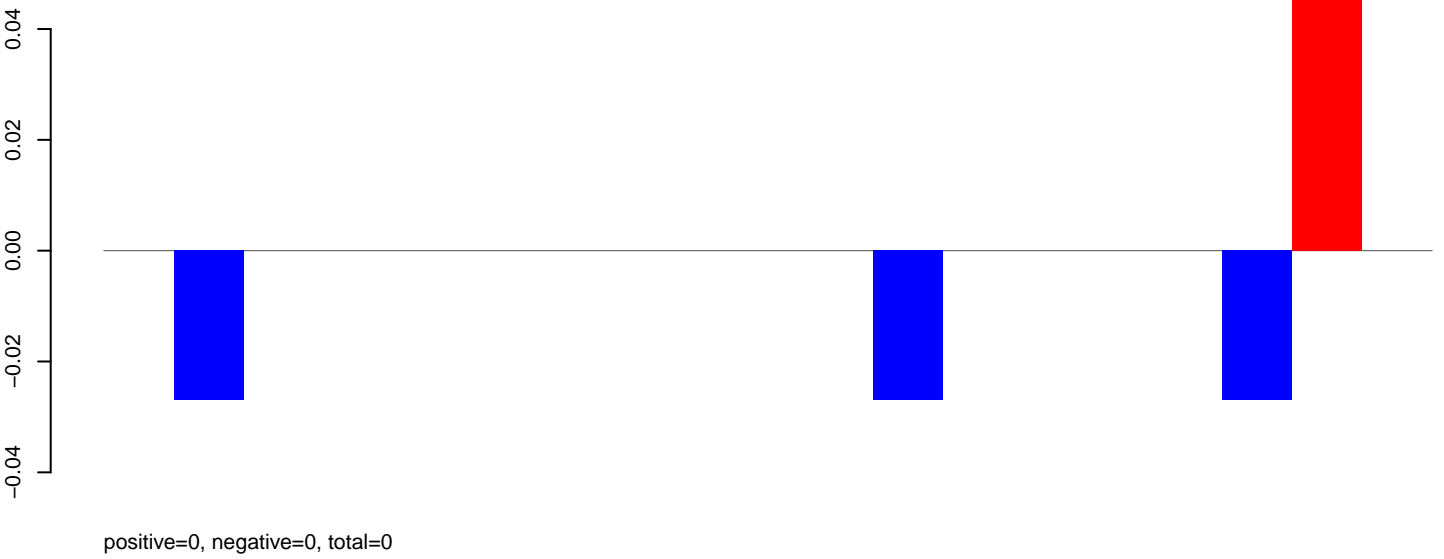

AeAeg_Aag2DENV2NGC.rep

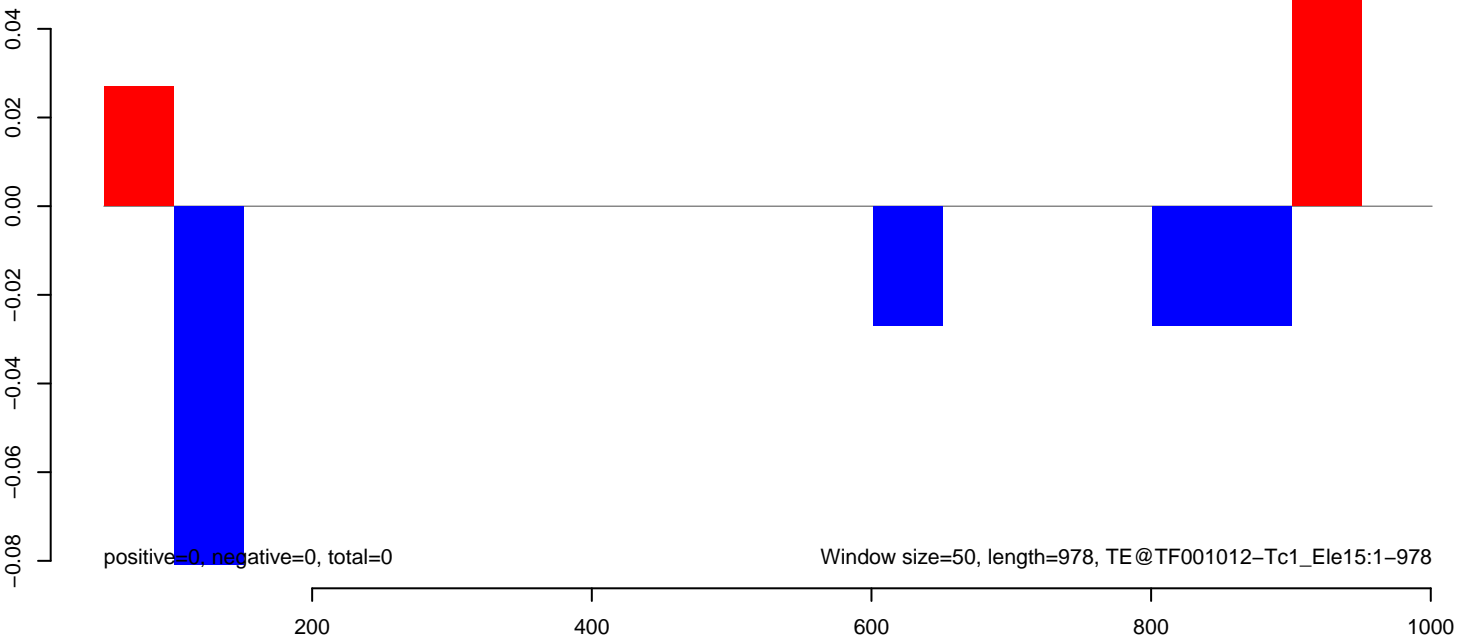

AeAeg_Aag2DENV2NGC.18_23.rep

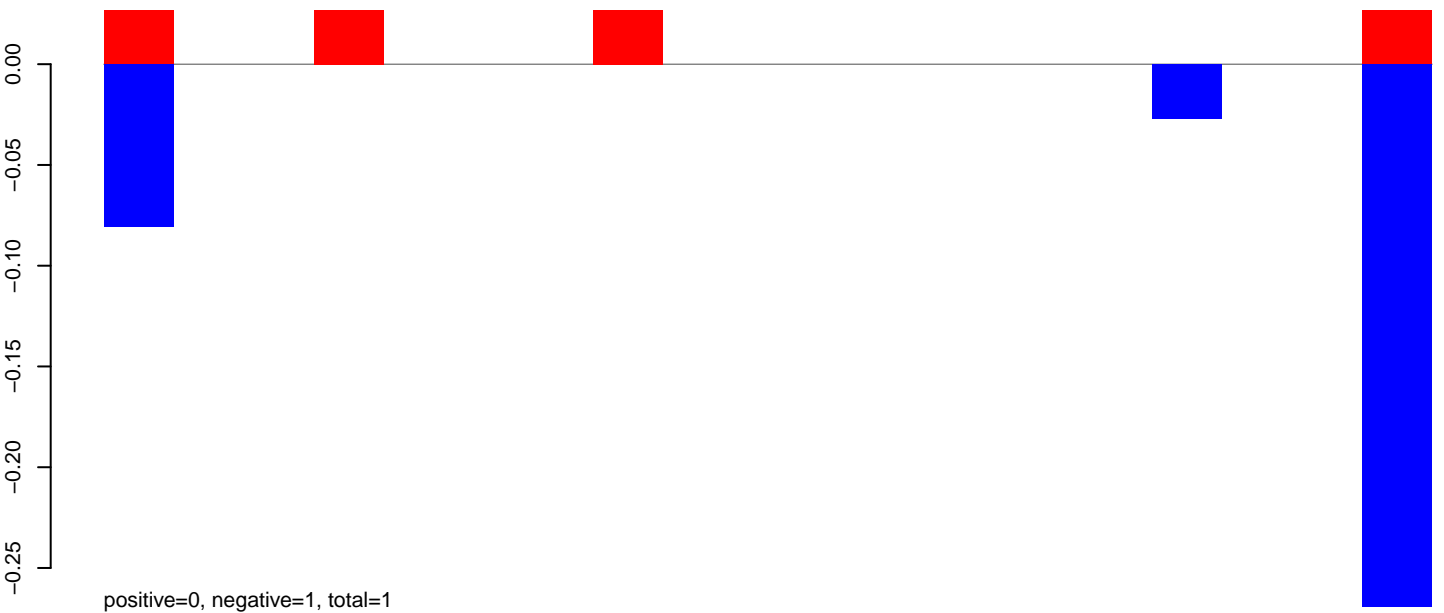

AeAeg_Aag2DENV2NGC.24_35.rep

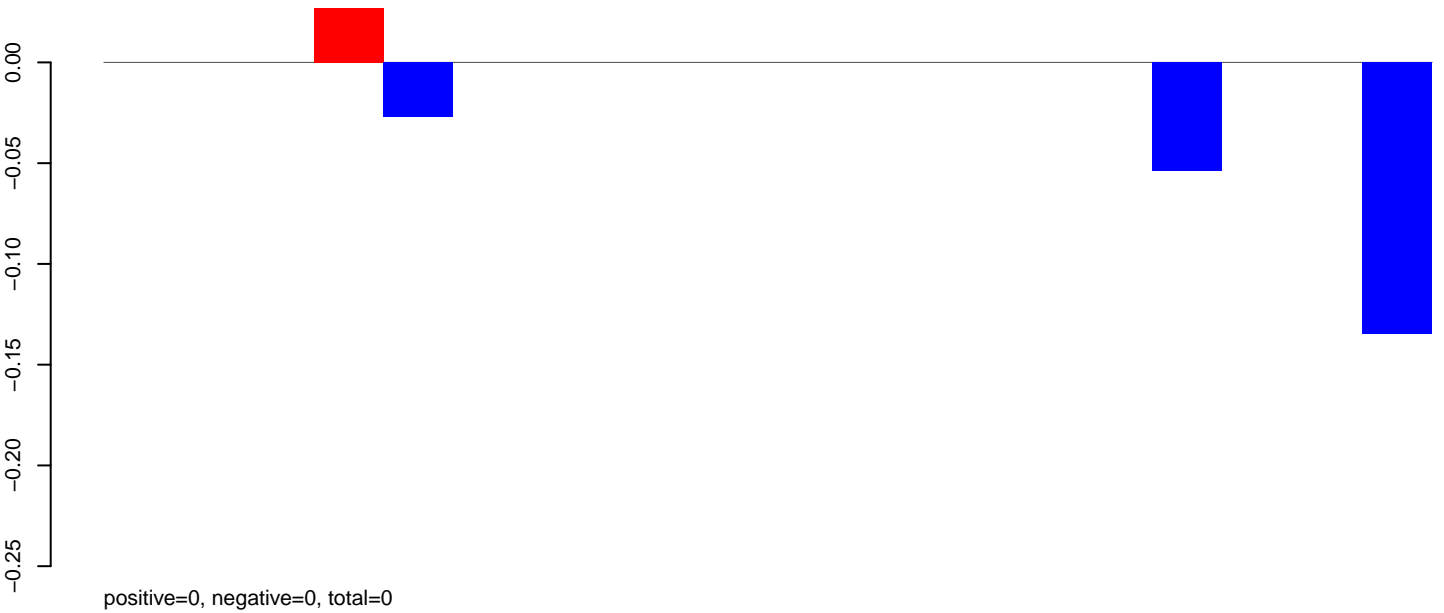

AeAeg_Aag2DENV2NGC.rep

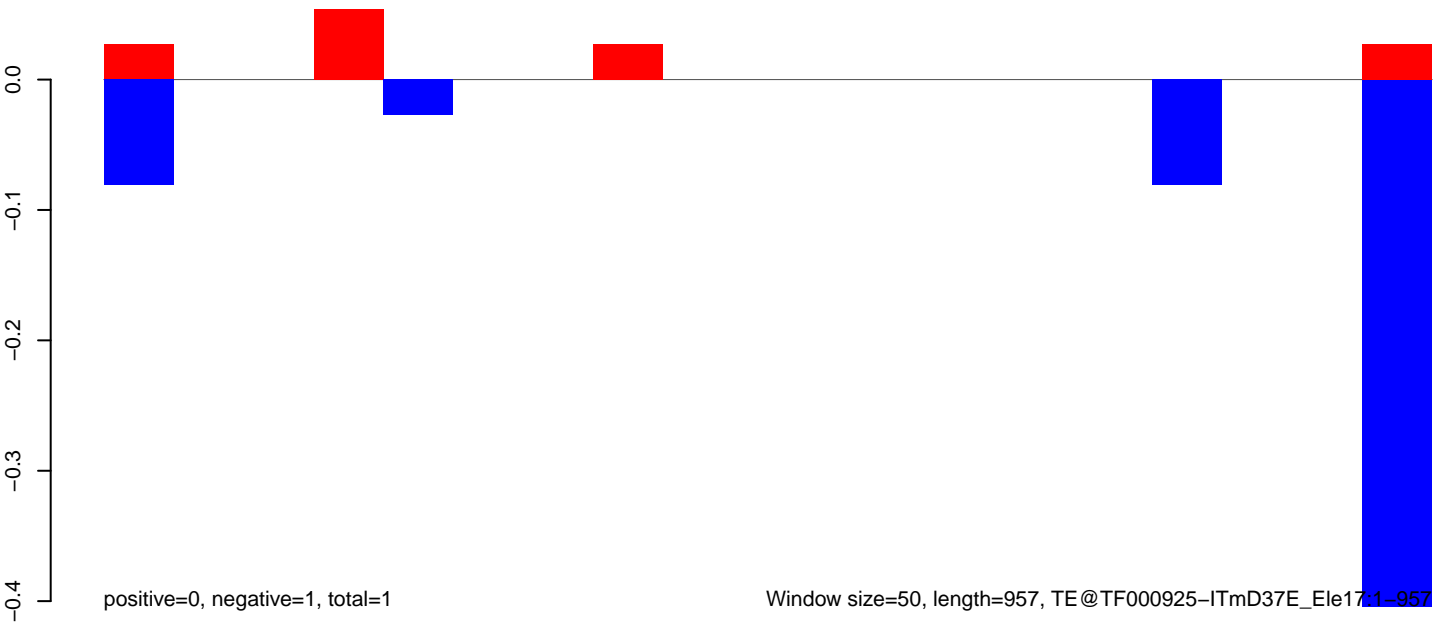

AeAeg_Aag2DENV2NGC.18_23.rep

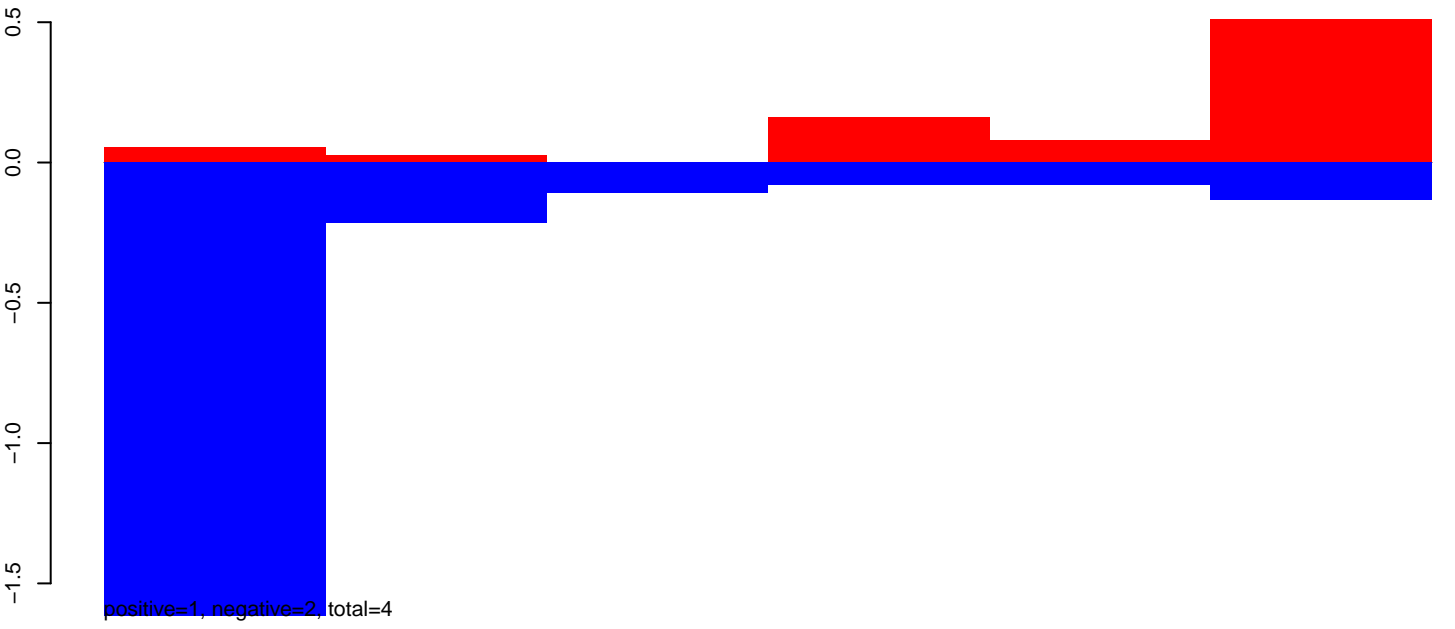

AeAeg_Aag2DENV2NGC.24_35.rep

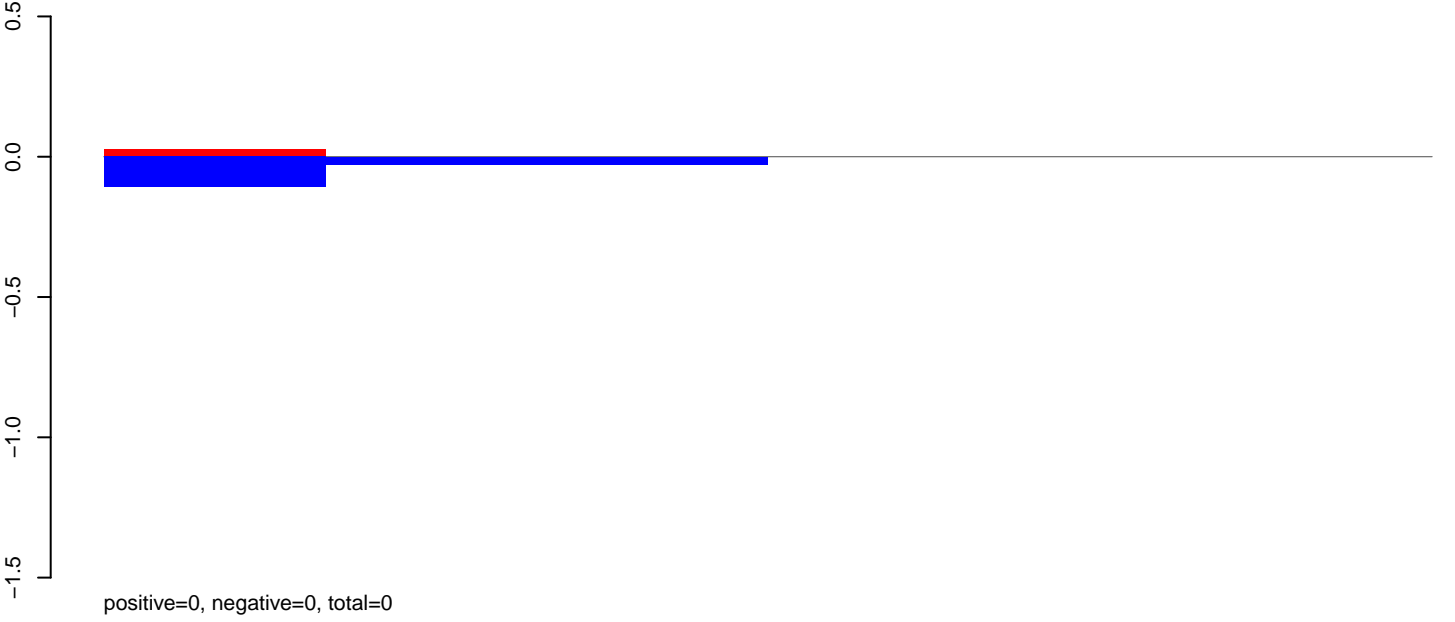

AeAeg_Aag2DENV2NGC.rep

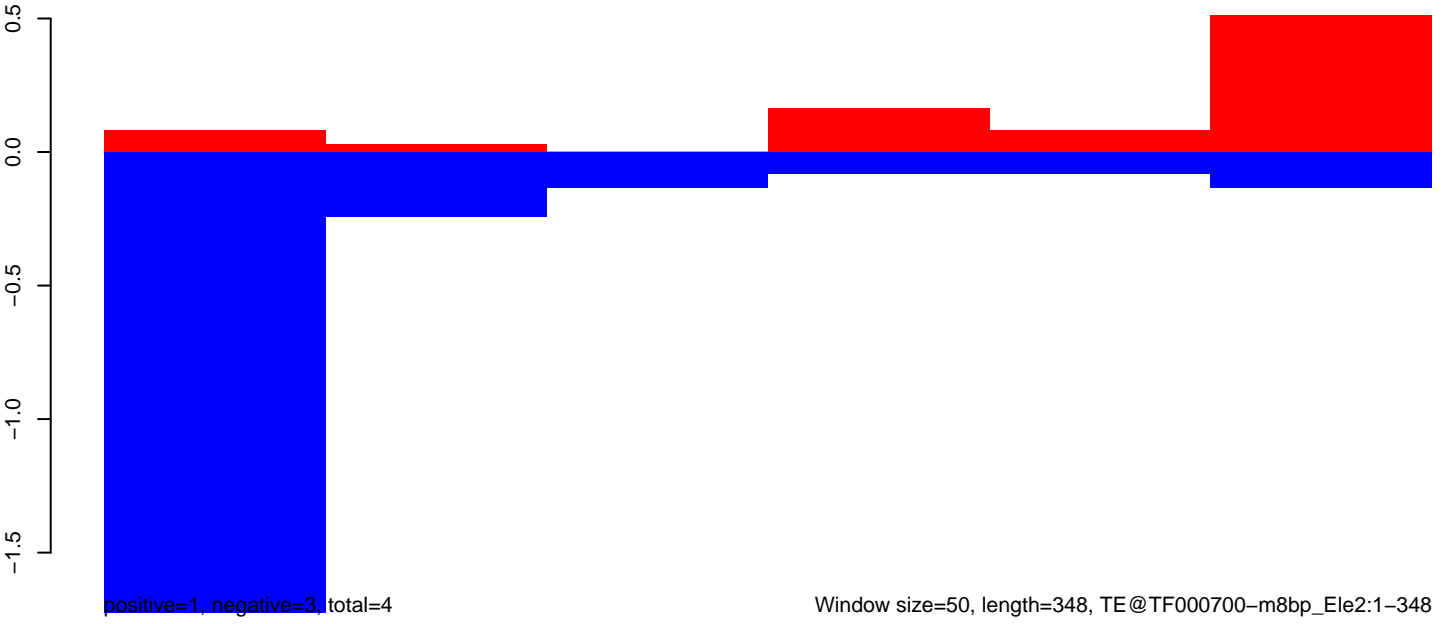

AeAeg_Aag2DENV2NGC.18_23.rep

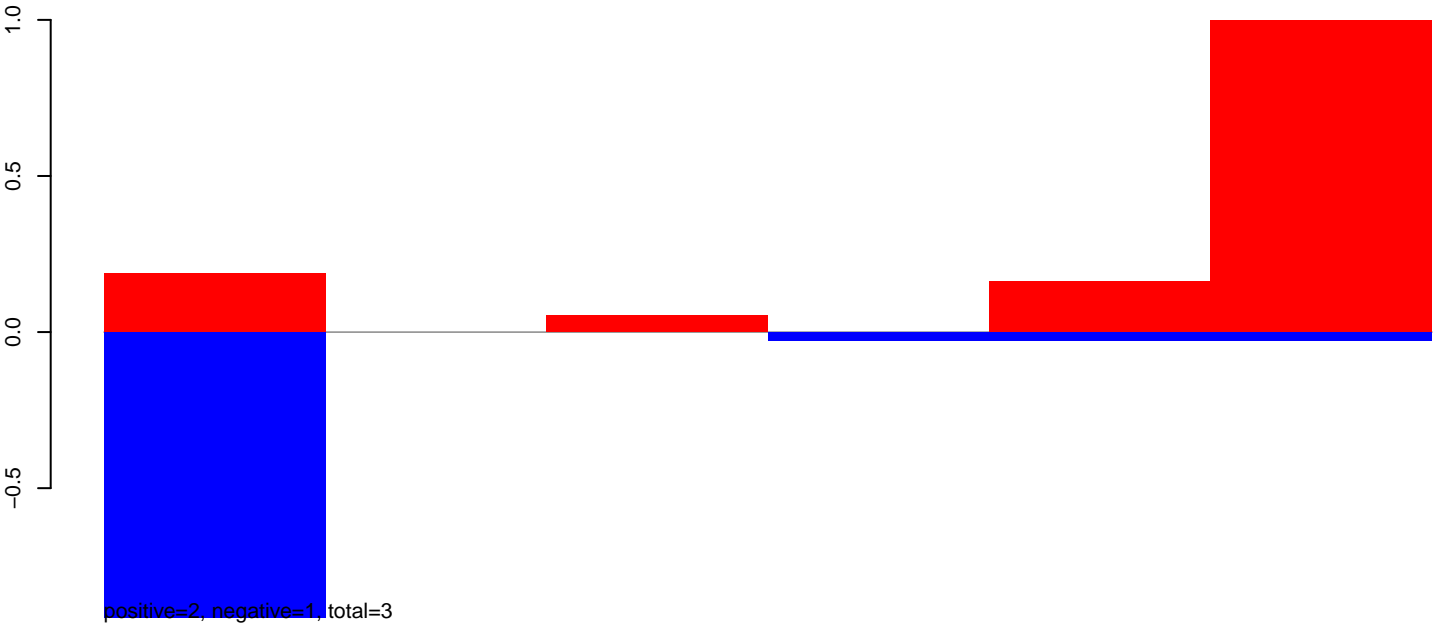

AeAeg_Aag2DENV2NGC.24_35.rep

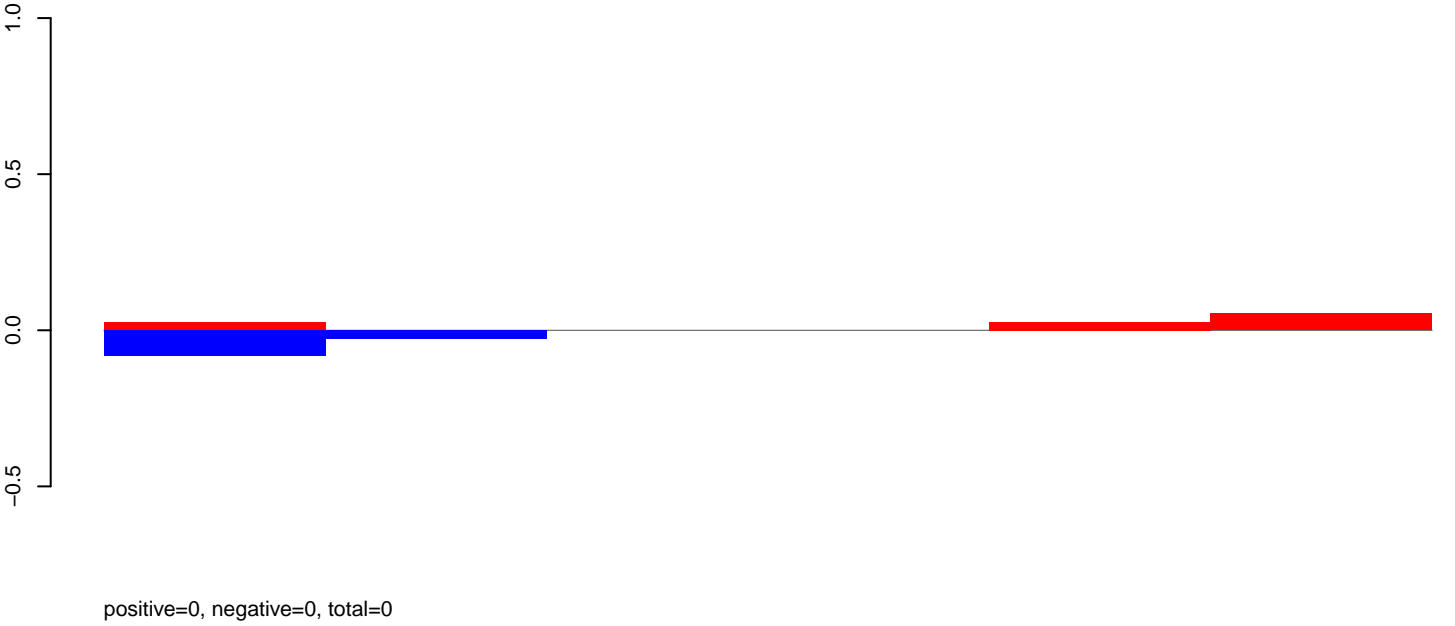

AeAeg_Aag2DENV2NGC.rep

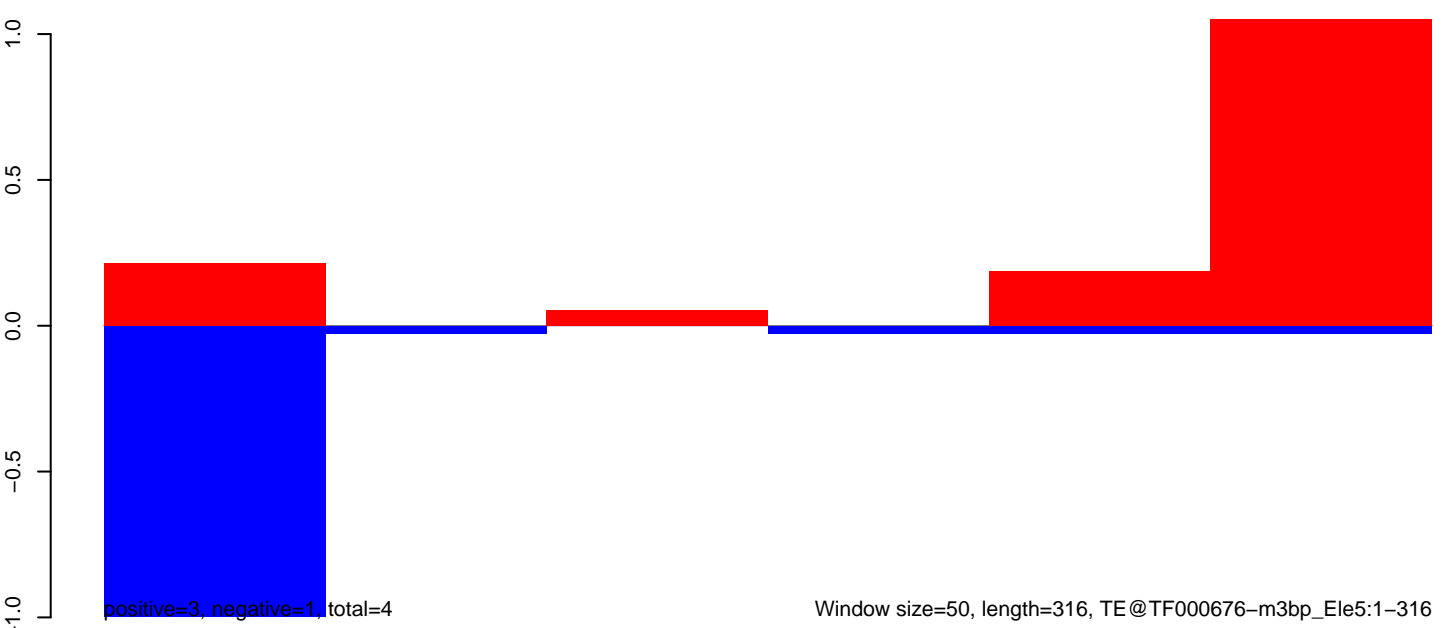

AeAeg_Aag2DENV2NGC.18_23.rep

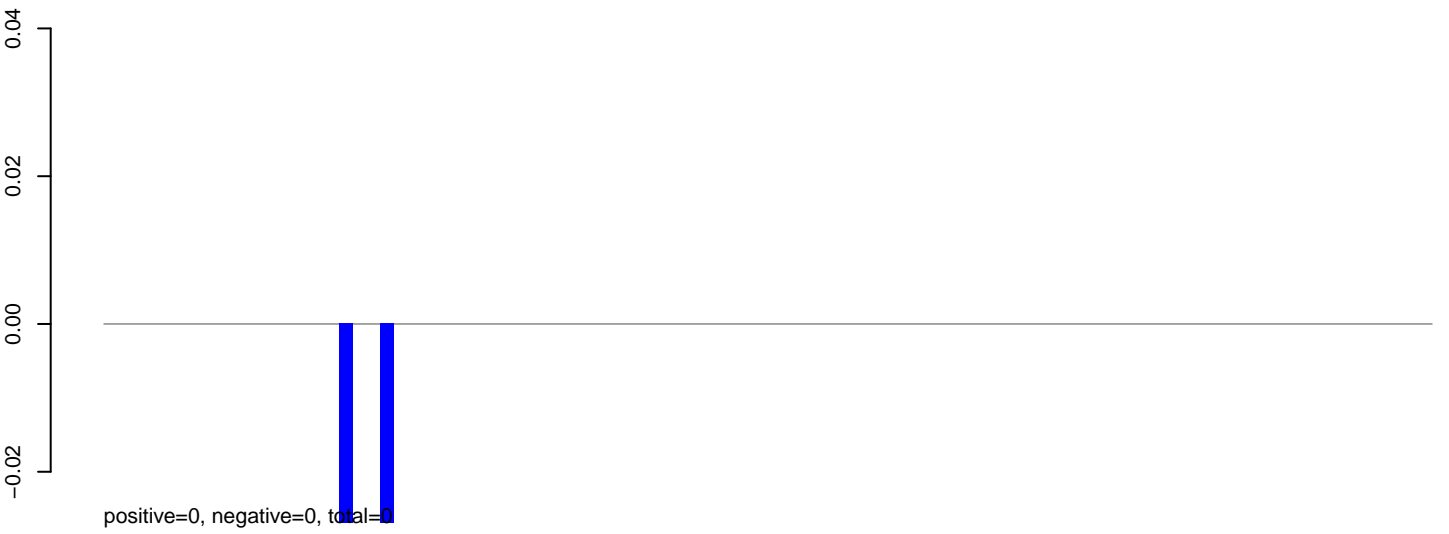

AeAeg_Aag2DENV2NGC.24_35.rep

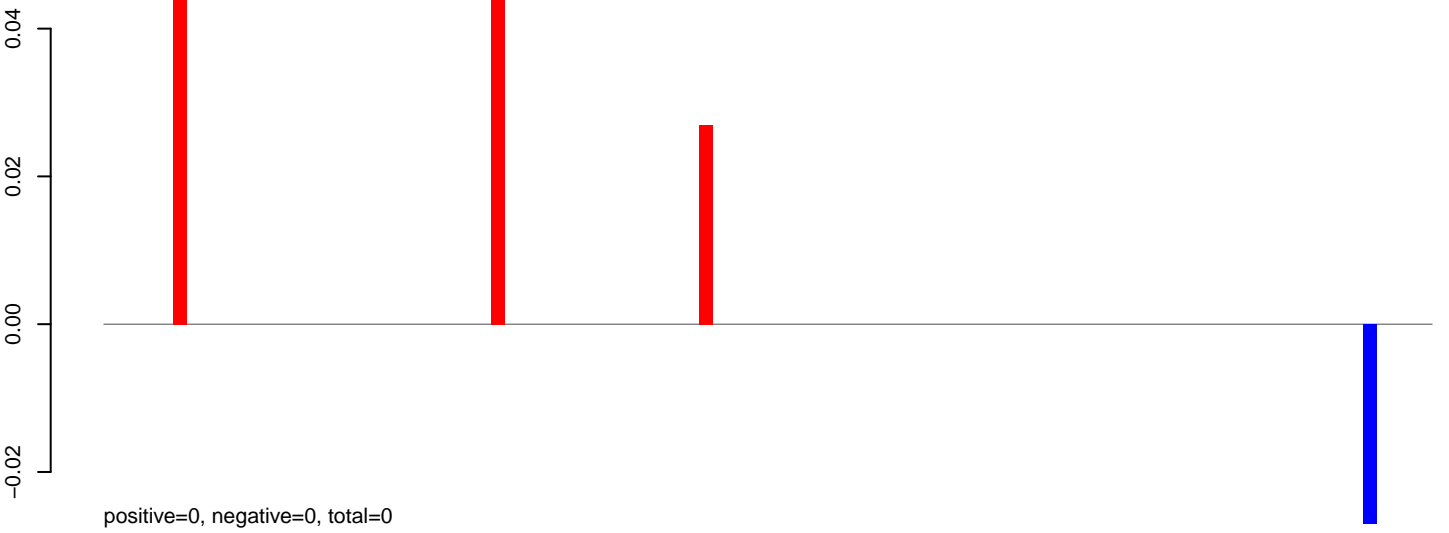

AeAeg_Aag2DENV2NGC.rep

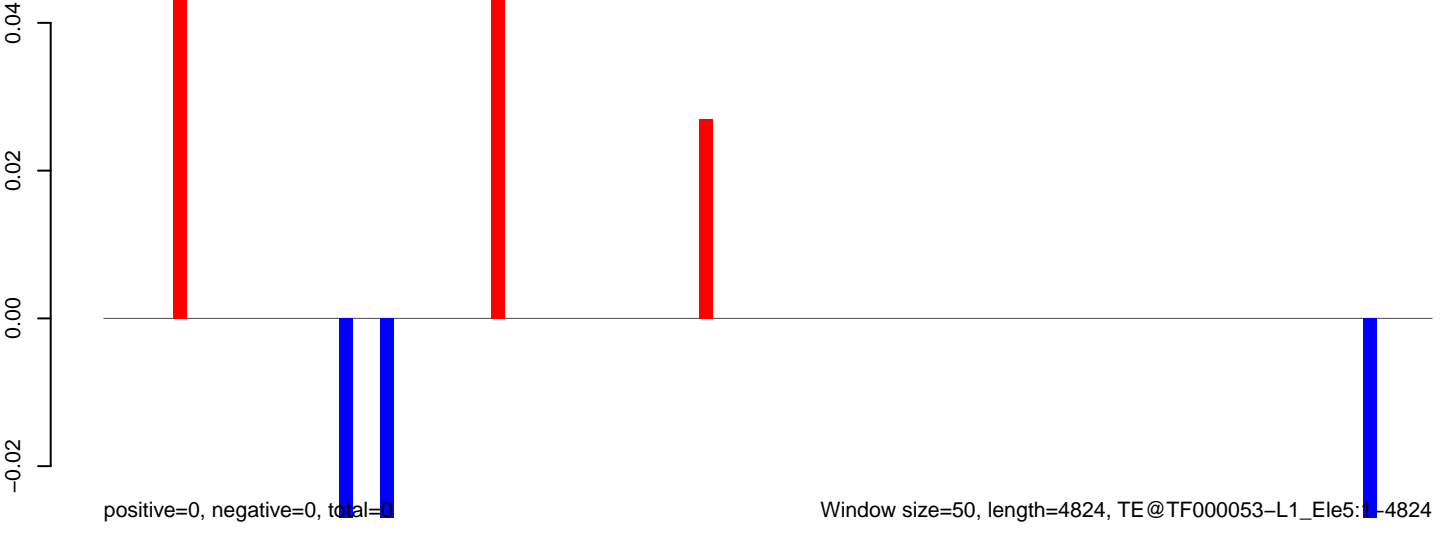

AeAeg_Aag2DENV2NGC.18_23.rep

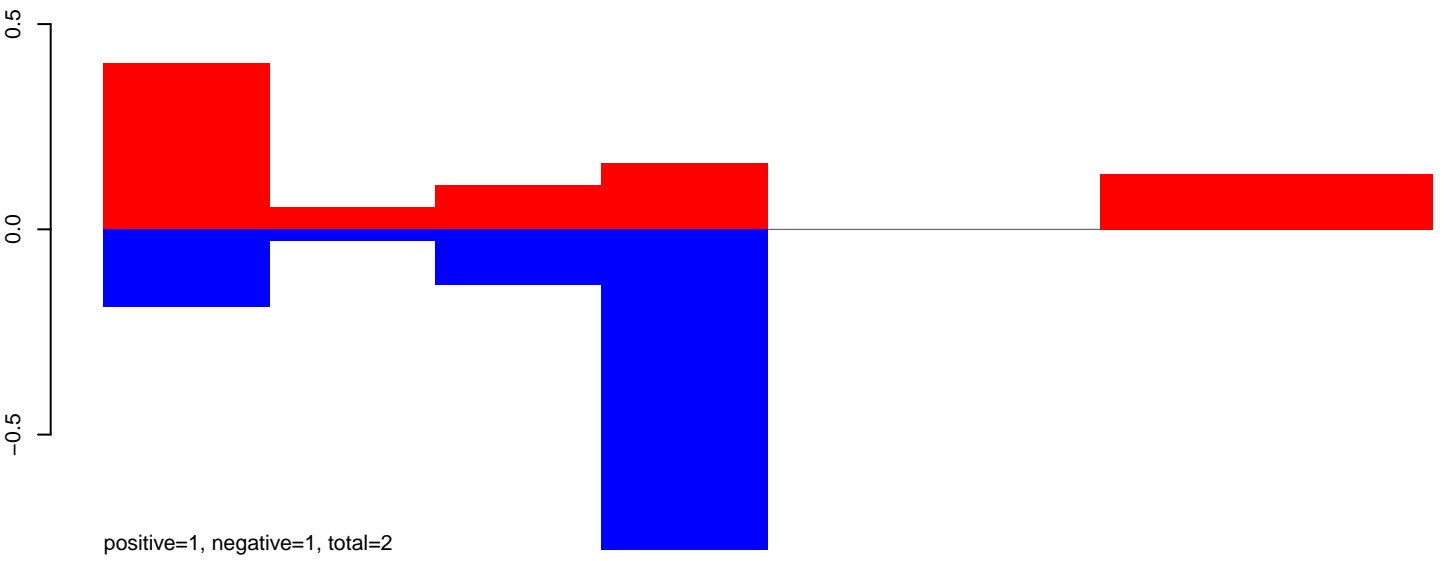

AeAeg_Aag2DENV2NGC.24_35.rep

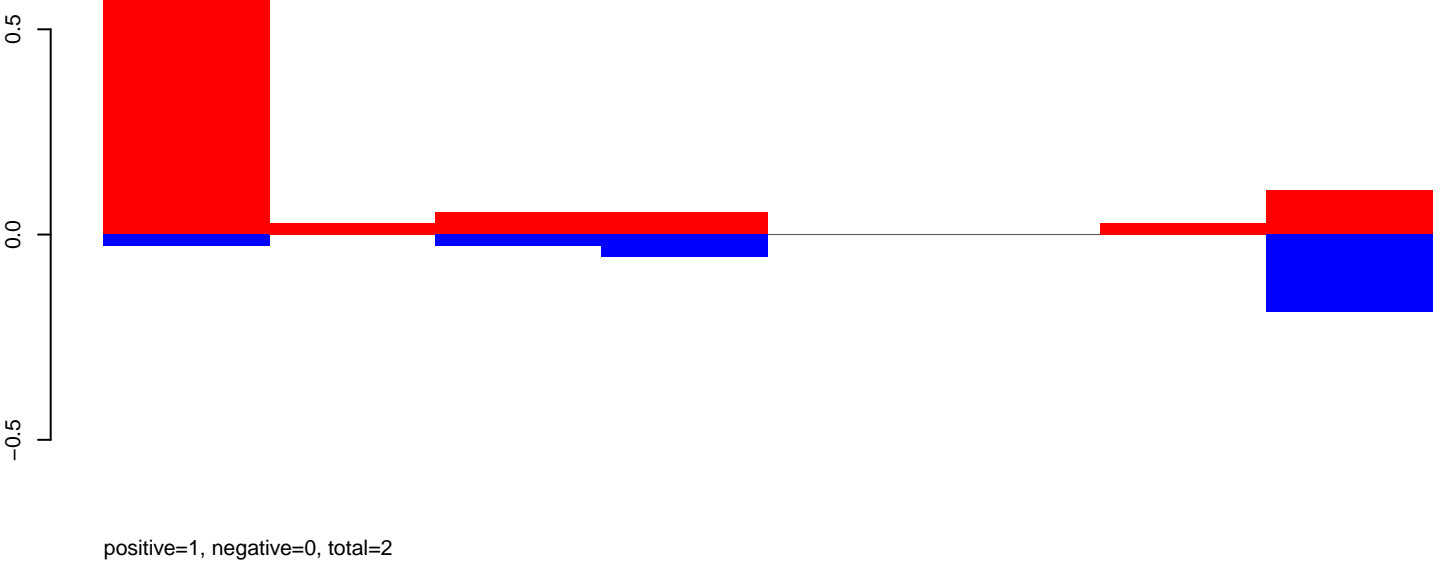

AeAeg_Aag2DENV2NGC.rep

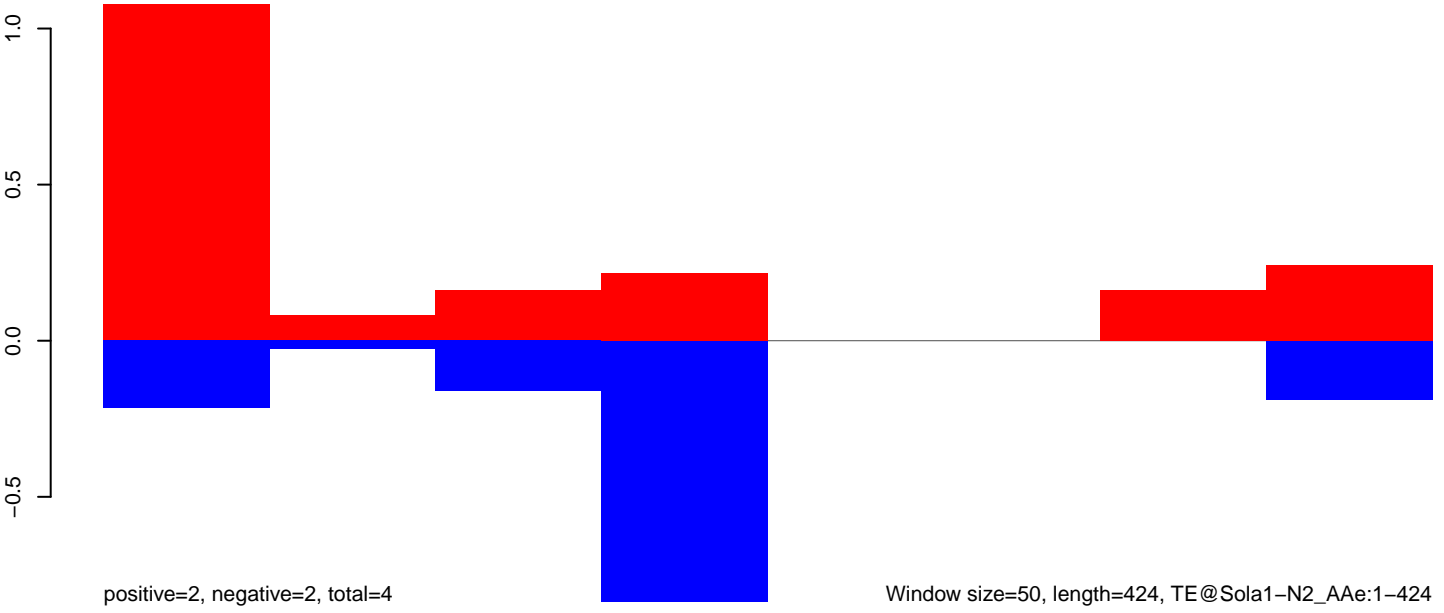

AeAeg_Aag2DENV2NGC.18_23.rep

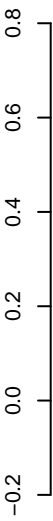

positive=2, negative=1, total=3

AeAeg_Aag2DENV2NGC.24_35.rep

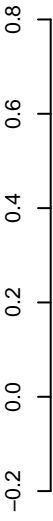

positive=0, negative=0, total=0

AeAeg_Aag2DENV2NGC.rep

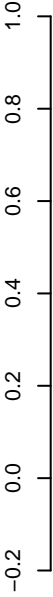

positive=2, negative=1, total=3

Window size=50, length=2912, TE@Sola1-2_AA:1-2912

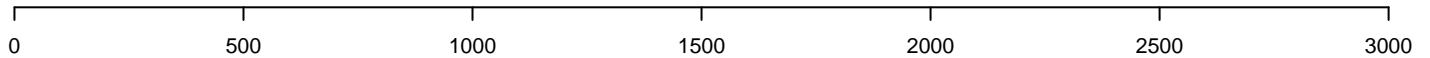

AeAeg_Aag2DENV2NGC.18_23.rep

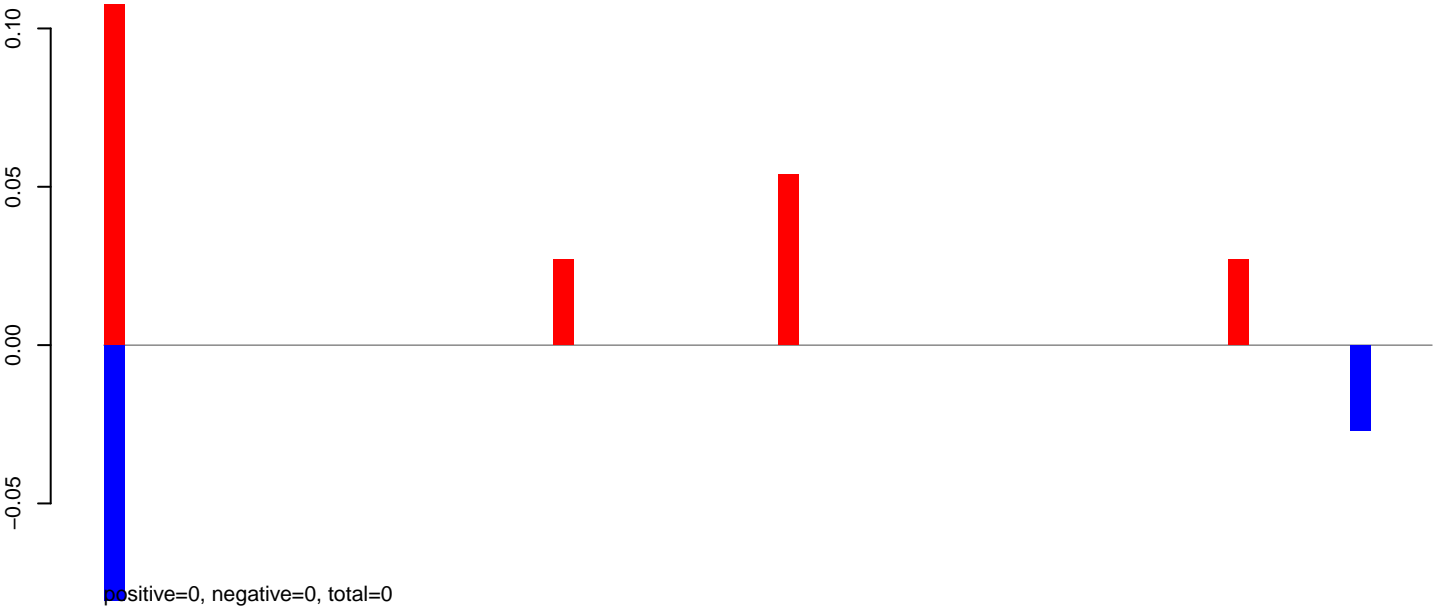

AeAeg_Aag2DENV2NGC.24_35.rep

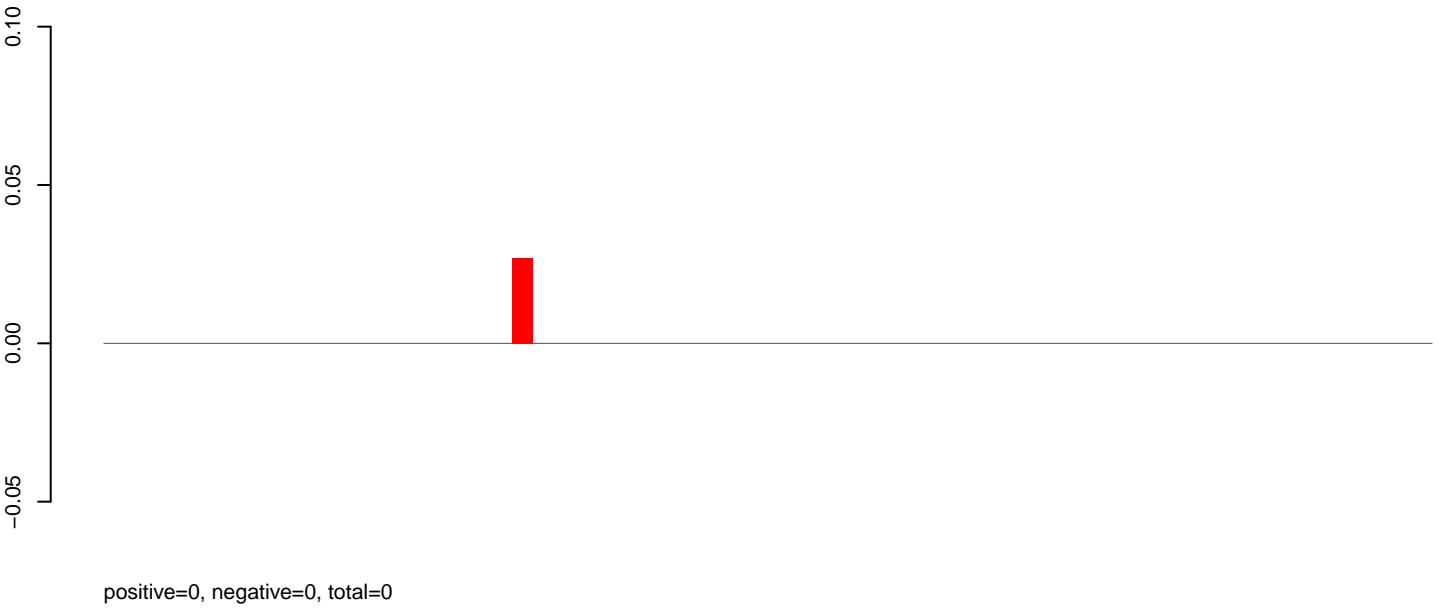

AeAeg_Aag2DENV2NGC.rep

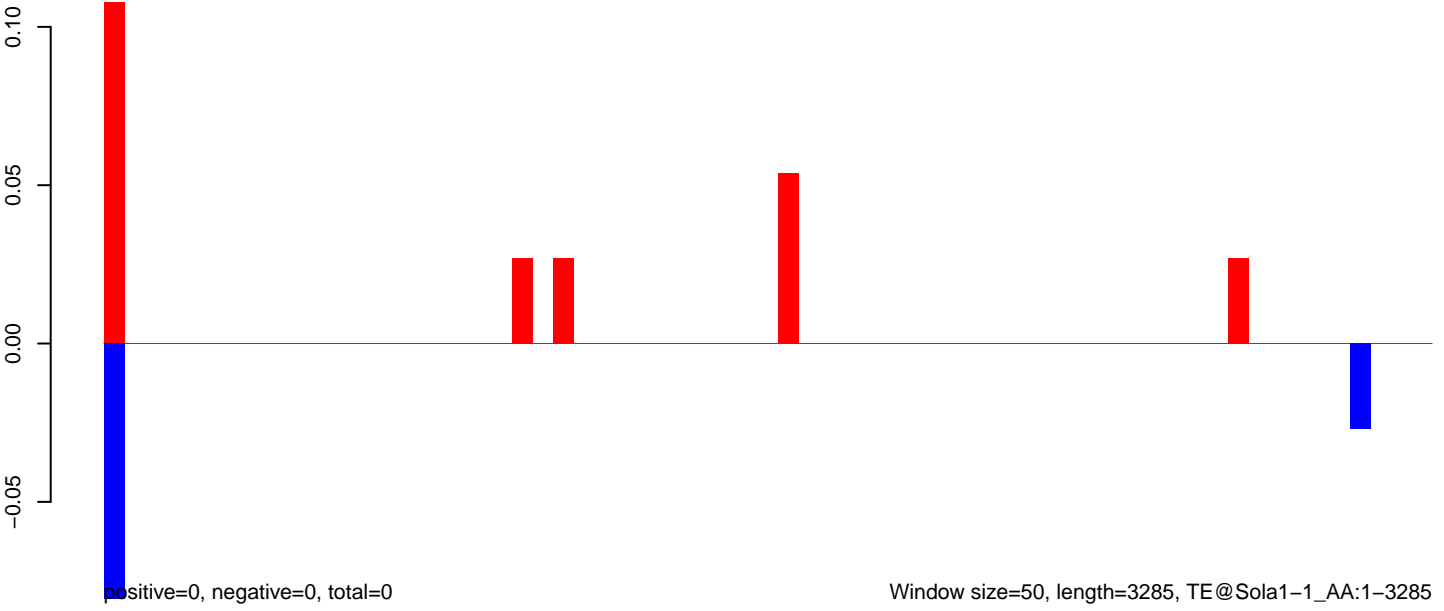

AeAeg_Aag2DENV2NGC.18_23.rep

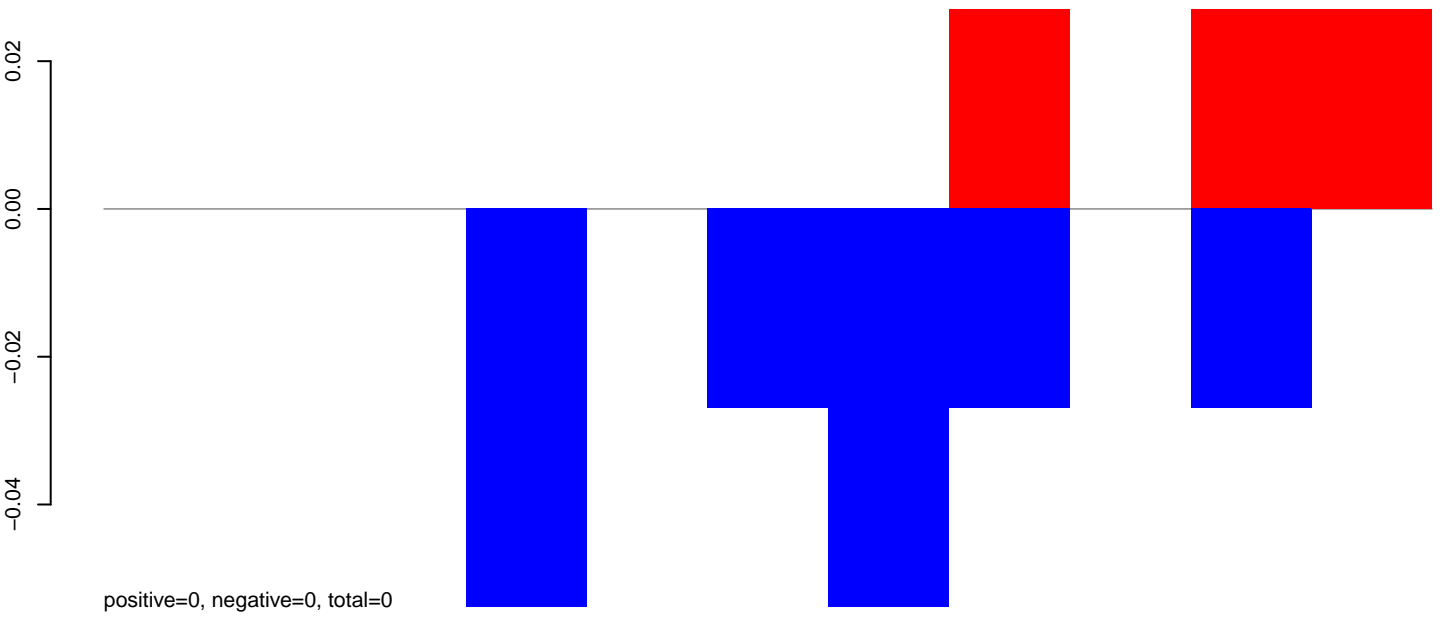

AeAeg_Aag2DENV2NGC.24_35.rep

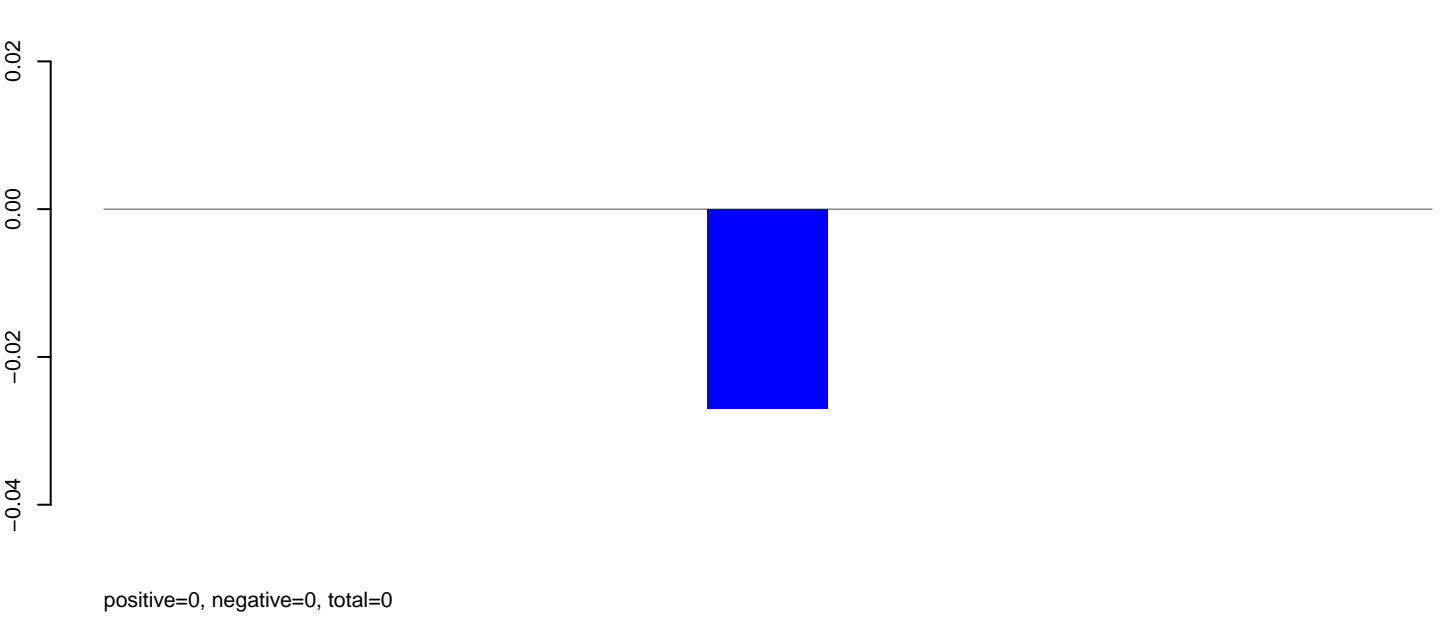

AeAeg_Aag2DENV2NGC.rep

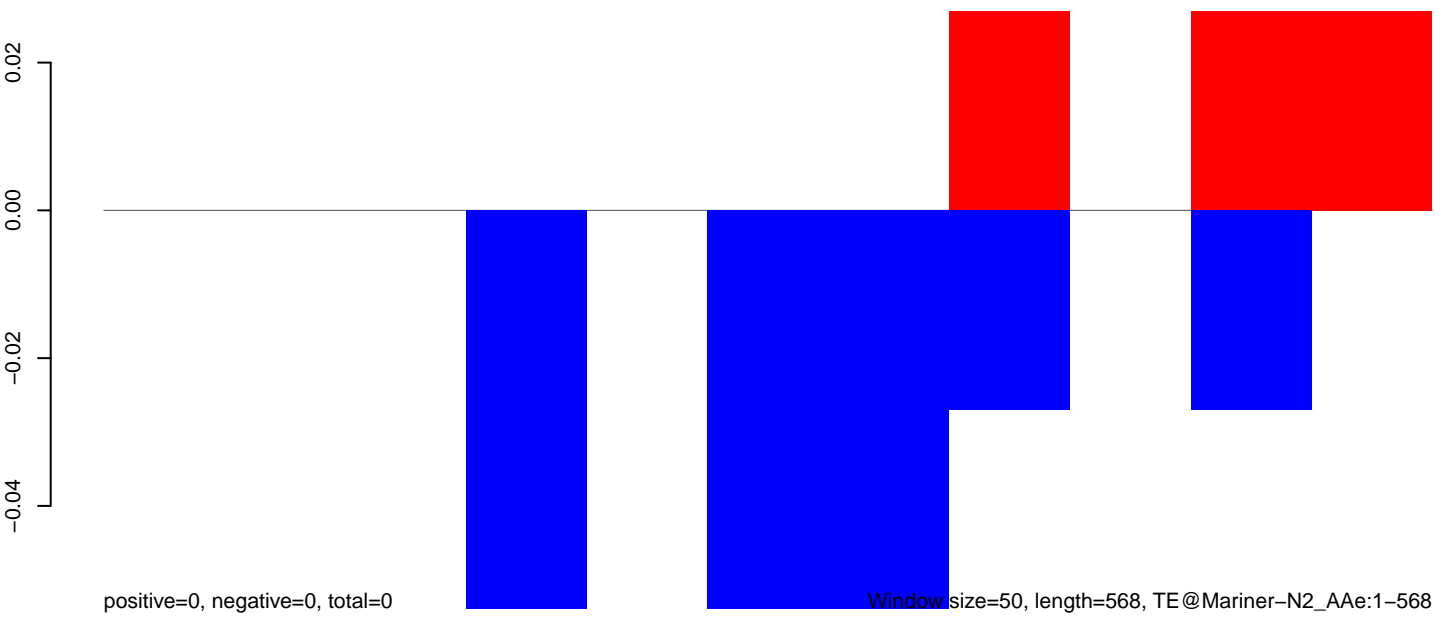

Window size=50, length=568, TE@Mariner-N2_AAe:1-568

100 200 300 400 500 600

AeAeg_Aag2DENV2NGC.18_23.rep

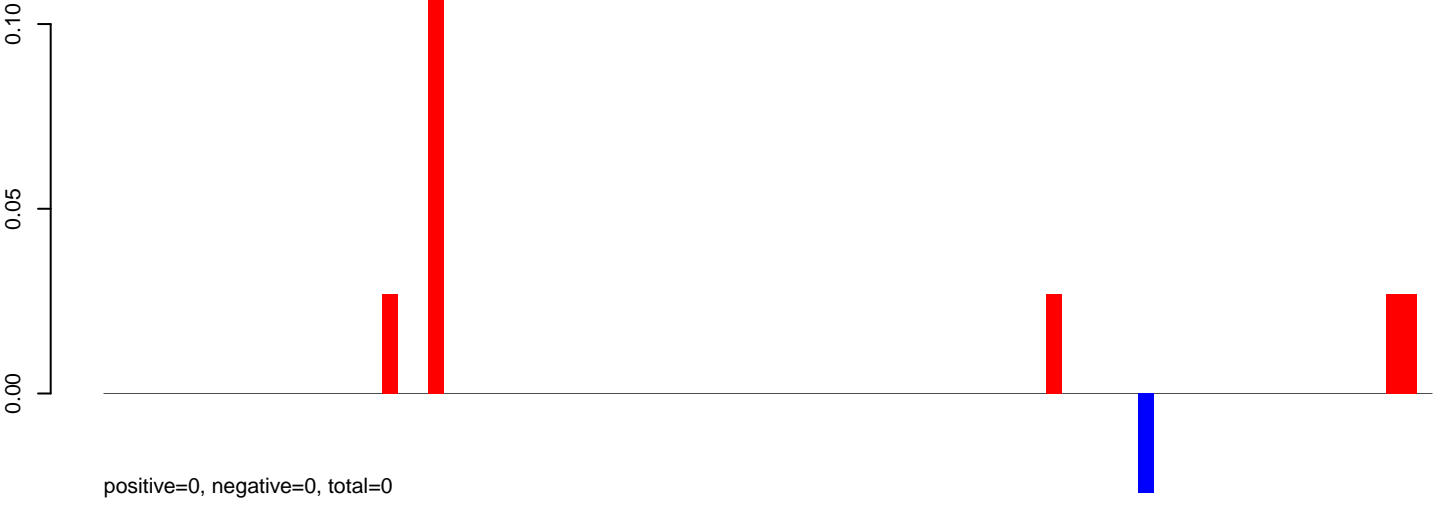

AeAeg_Aag2DENV2NGC.24_35.rep

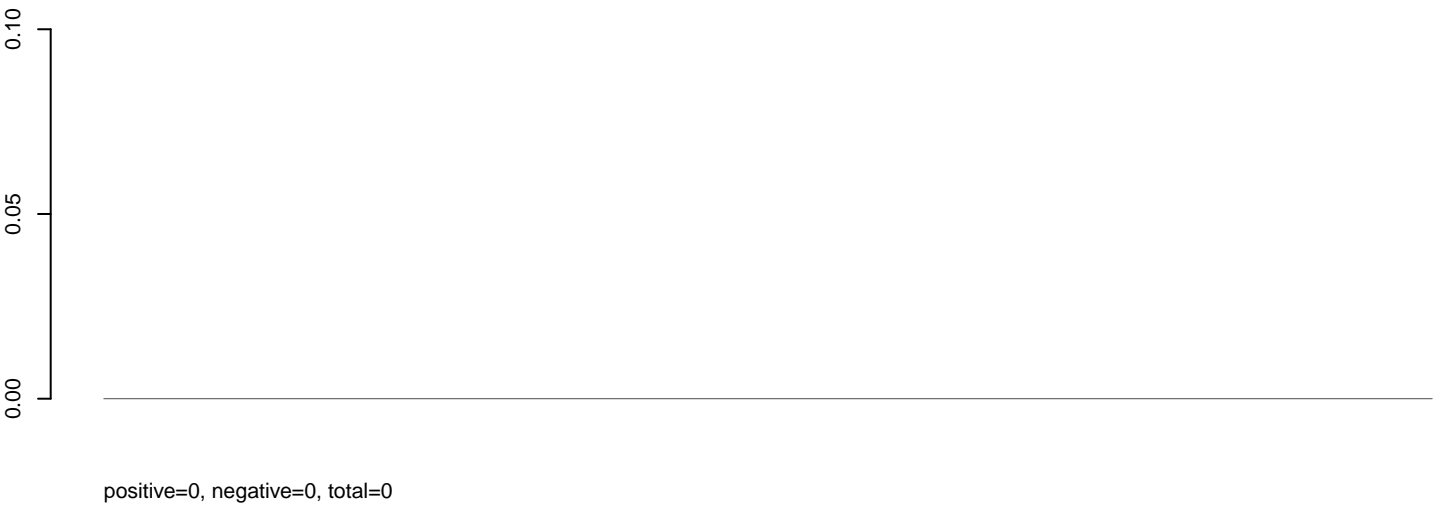

AeAeg_Aag2DENV2NGC.rep

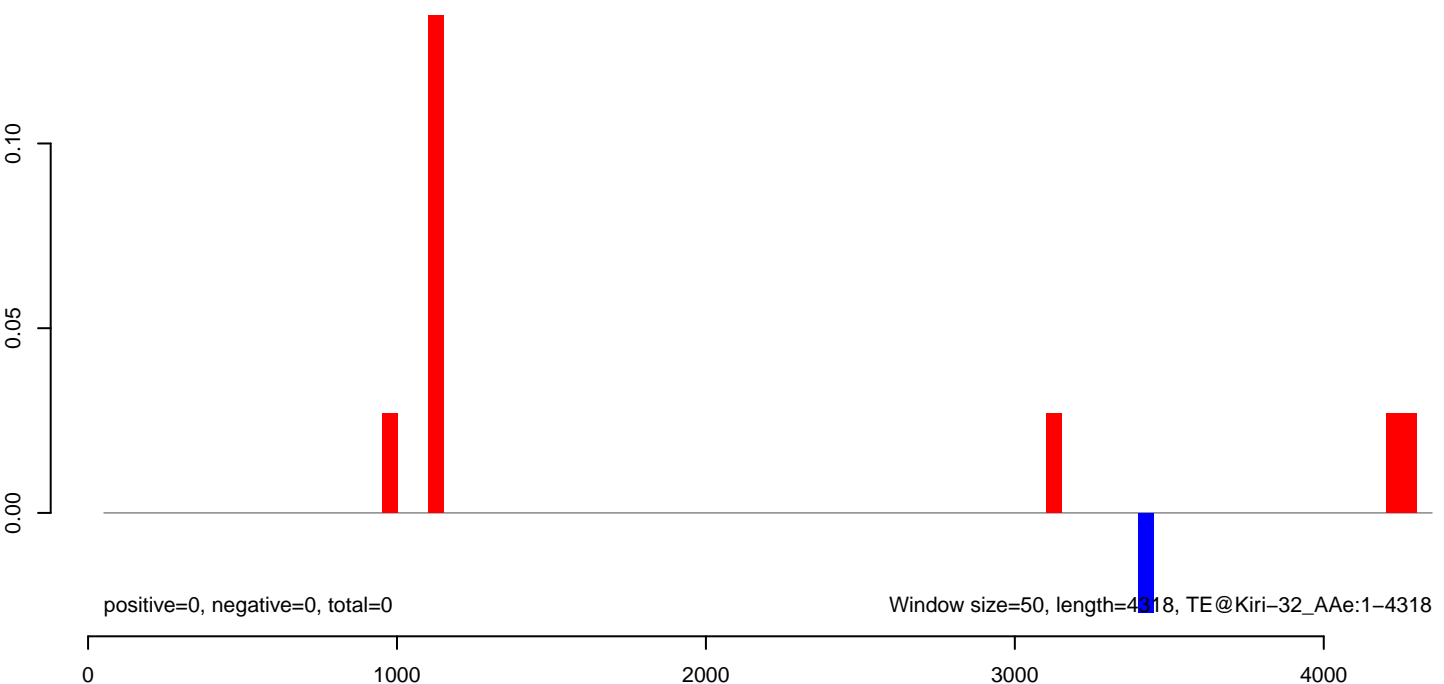

AeAeg_Aag2DENV2NGC.18_23.rep

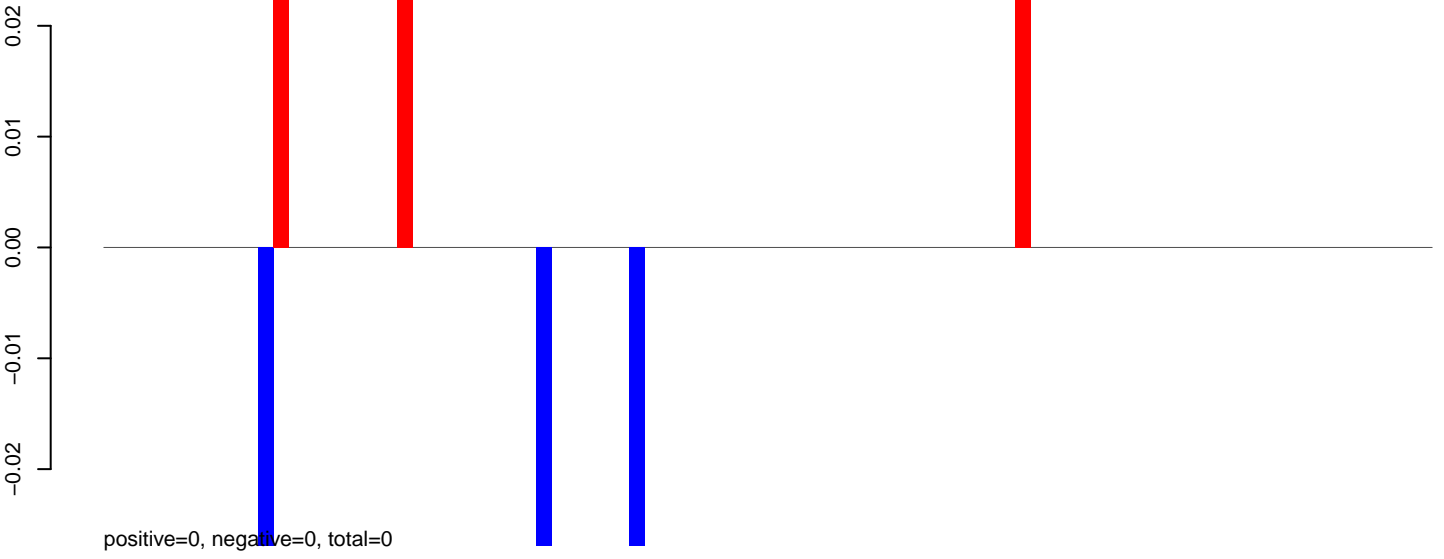

AeAeg_Aag2DENV2NGC.24_35.rep

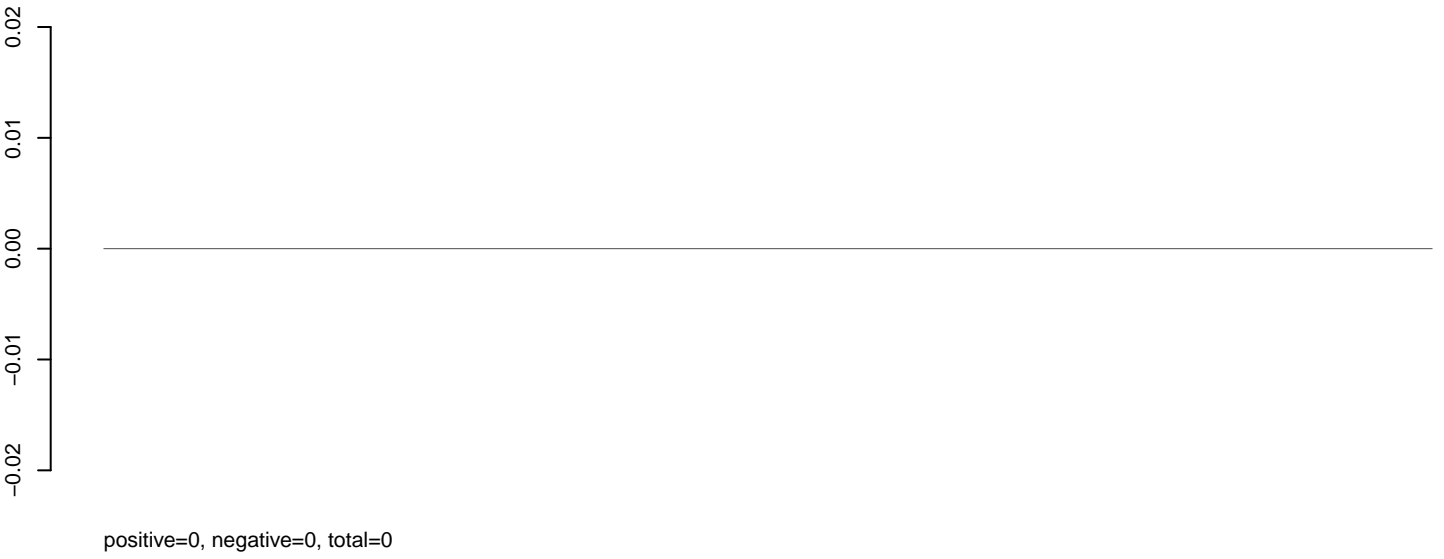

AeAeg_Aag2DENV2NGC.rep

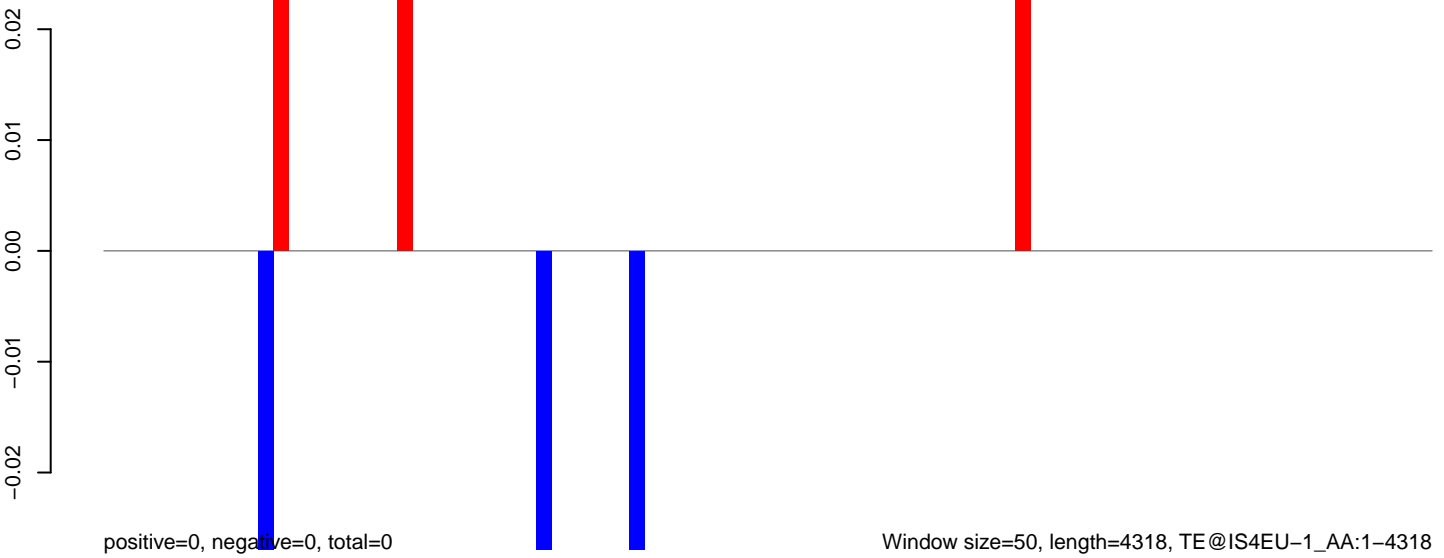

AeAeg_Aag2DENV2NGC.18_23.rep

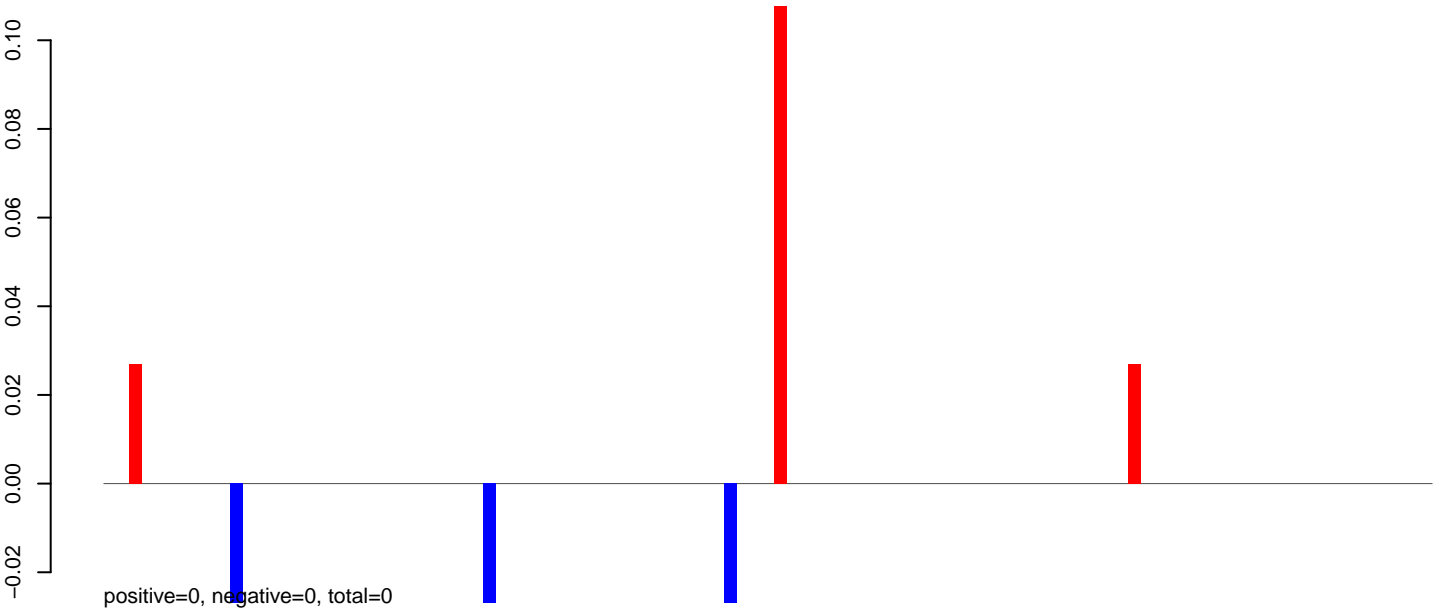

AeAeg_Aag2DENV2NGC.24_35.rep

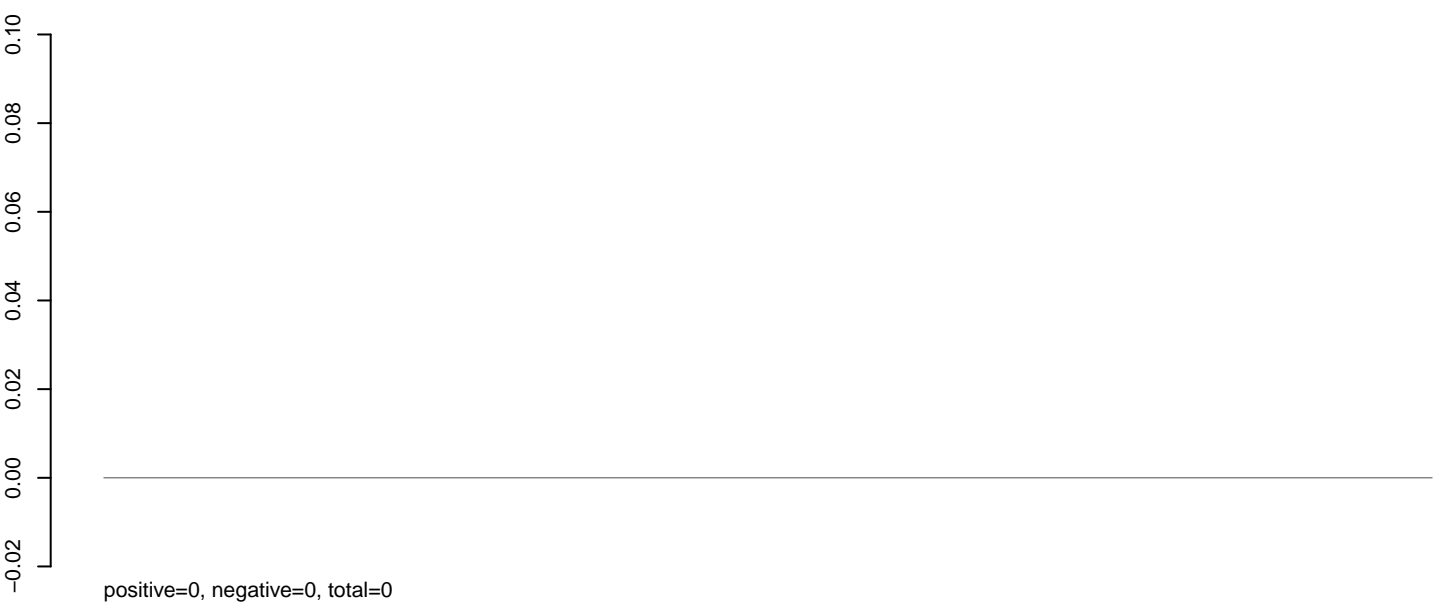

AeAeg_Aag2DENV2NGC.rep

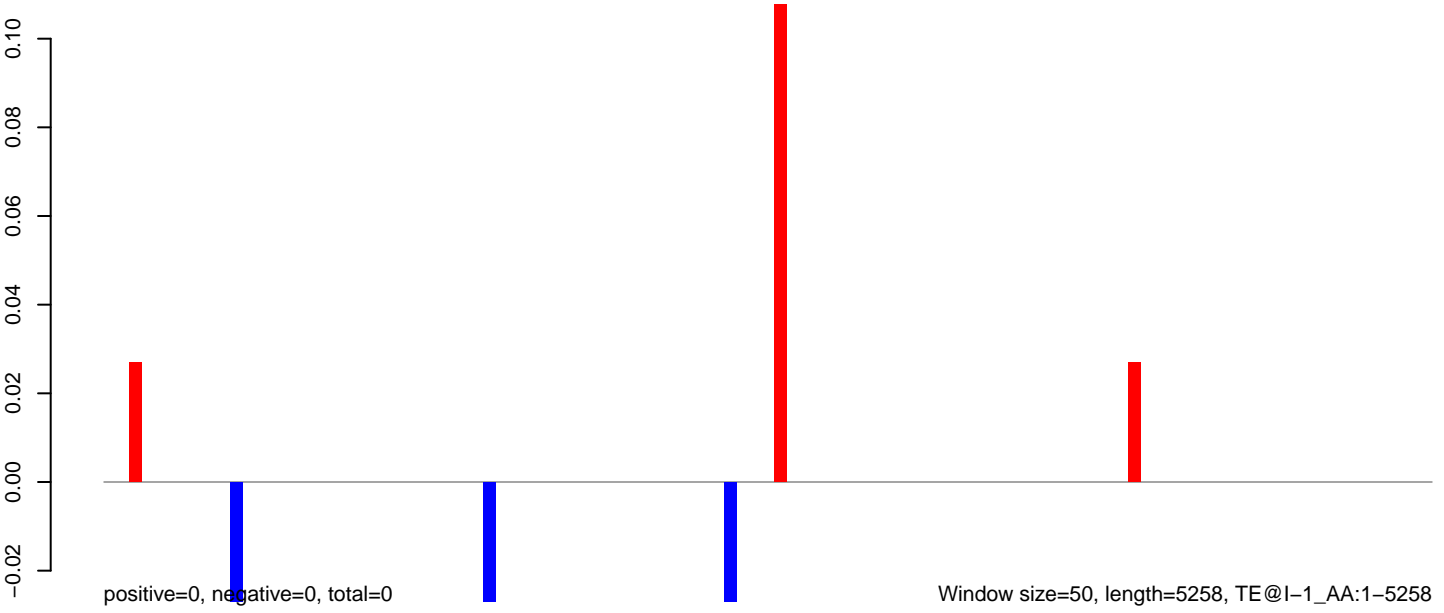

0 1000 2000 3000 4000 5000

AeAeg_Aag2DENV2NGC.18_23.rep

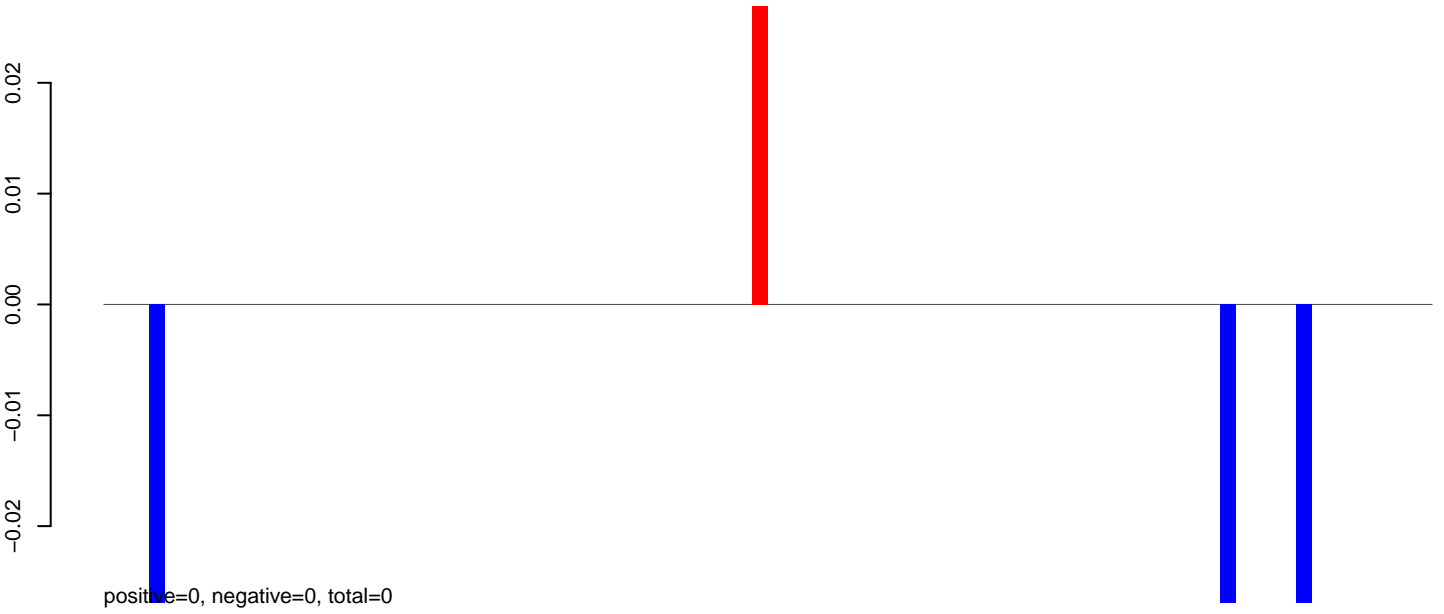

AeAeg_Aag2DENV2NGC.24_35.rep

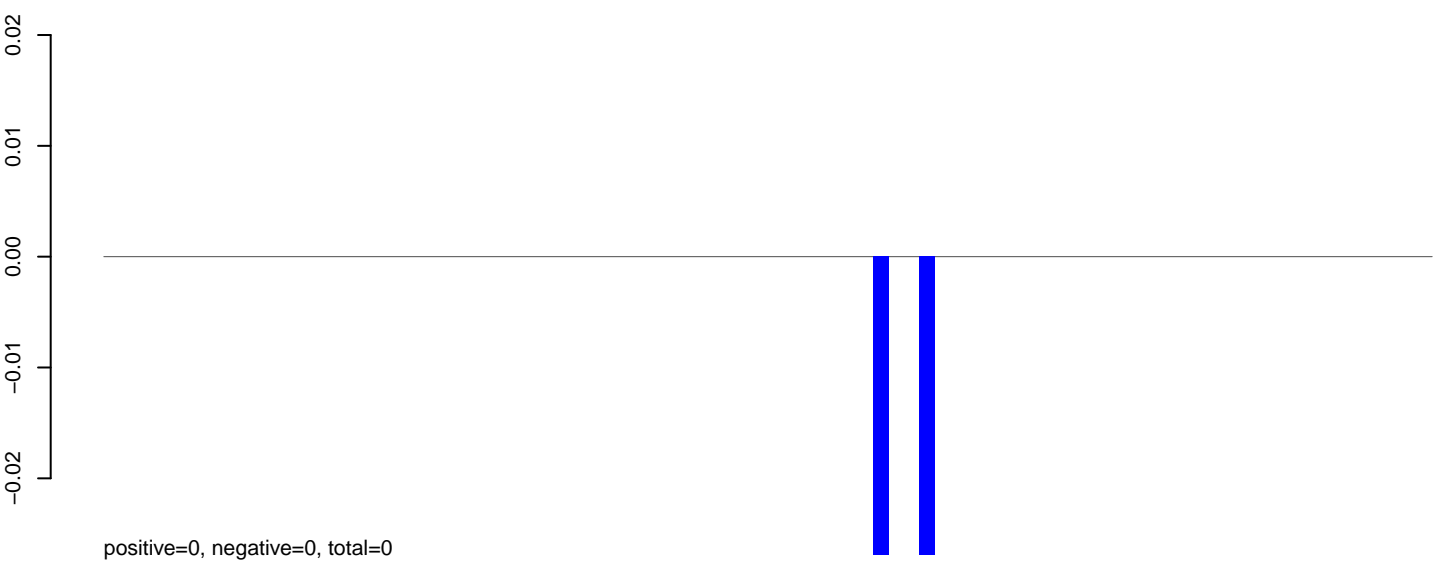

AeAeg_Aag2DENV2NGC.rep

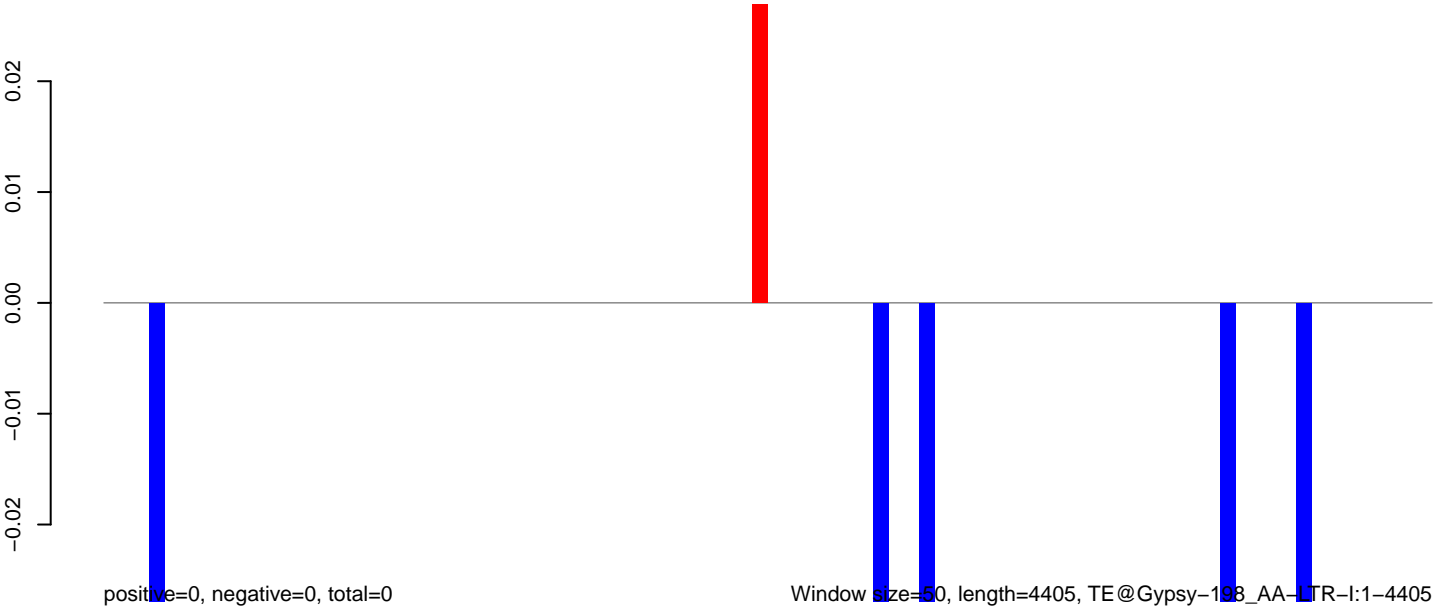

0 1000 2000 3000 4000

AeAeg_Aag2DENV2NGC.18_23.rep

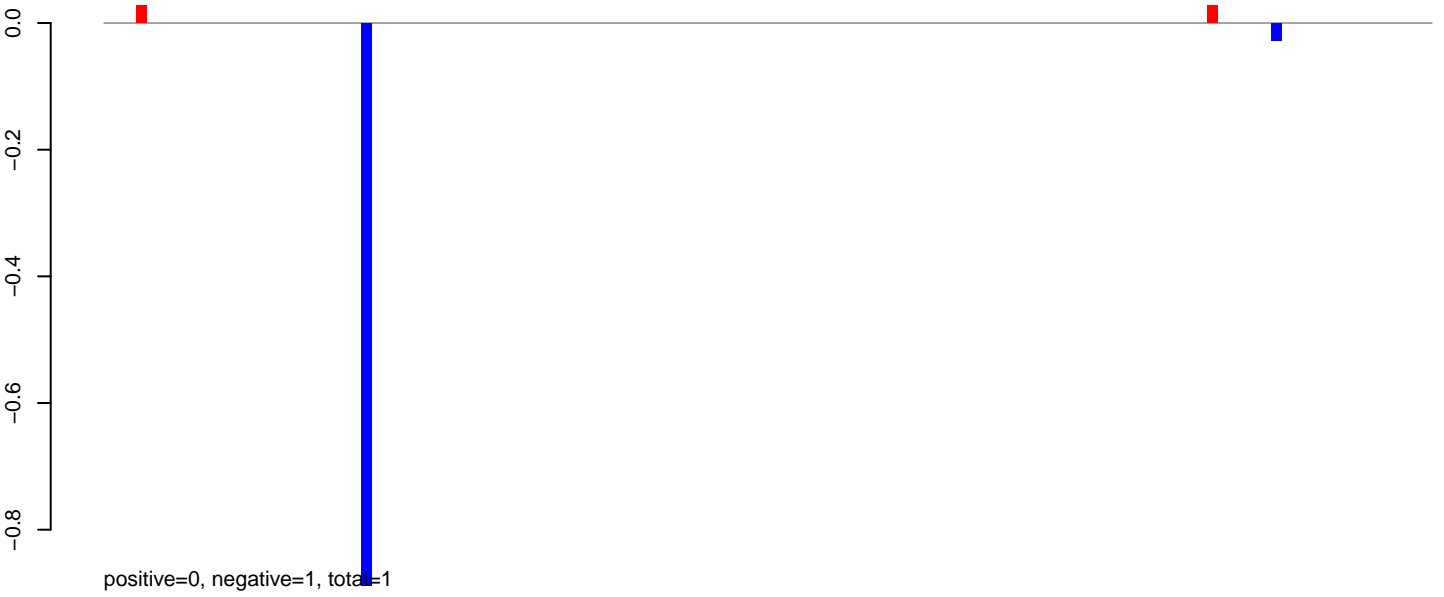

AeAeg_Aag2DENV2NGC.24_35.rep



AeAeg_Aag2DENV2NGC.rep

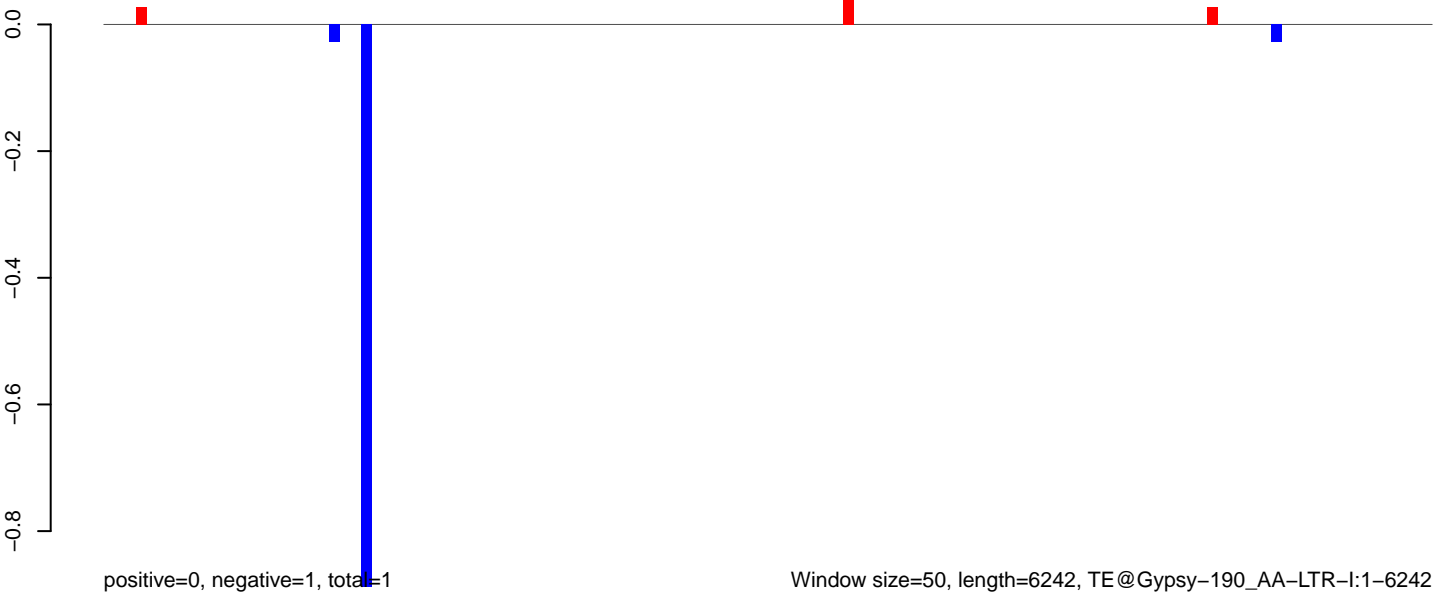

AeAeg_Aag2DENV2NGC.18_23.rep

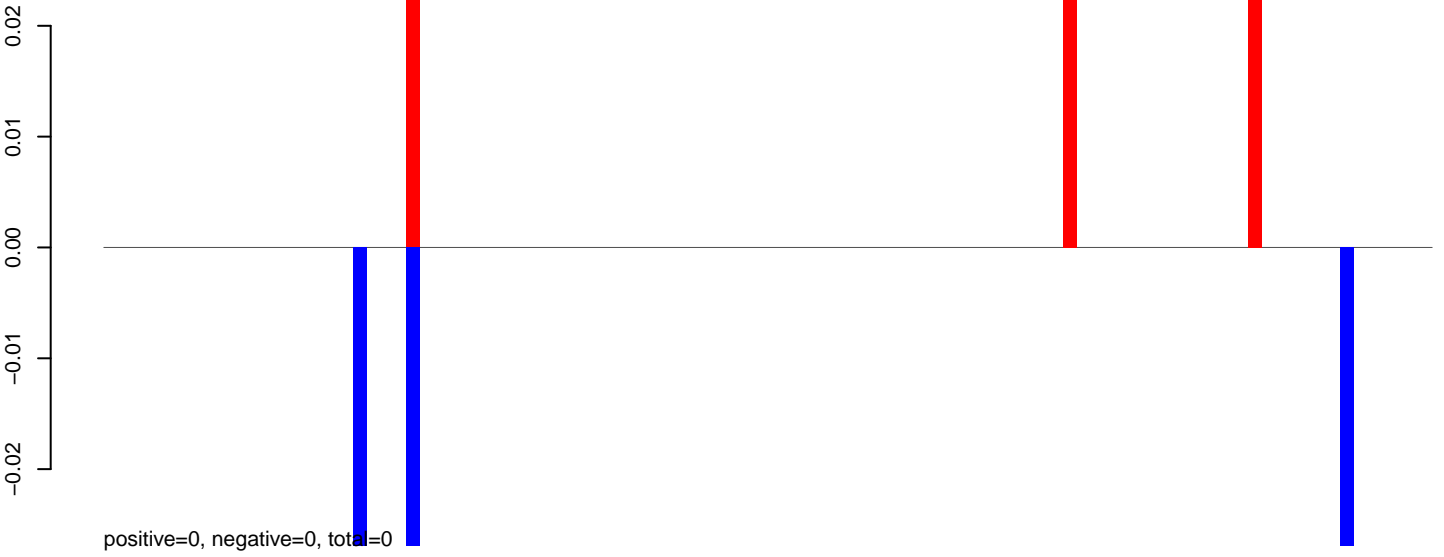

AeAeg_Aag2DENV2NGC.24_35.rep

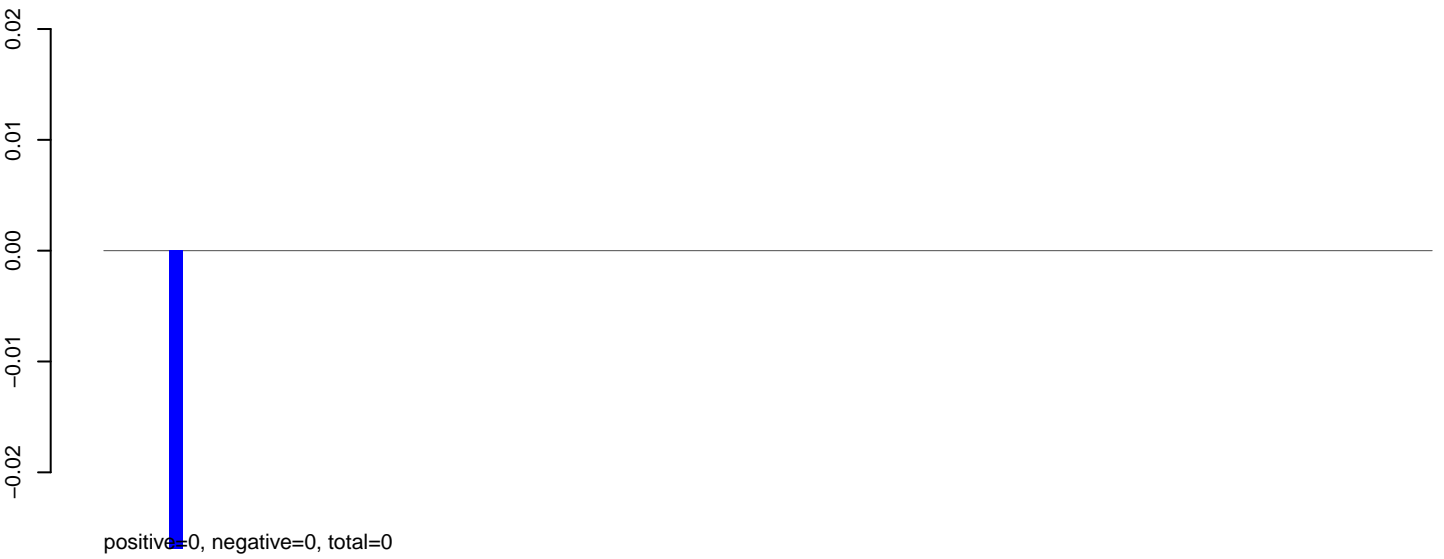

AeAeg_Aag2DENV2NGC.rep



Window size=50, length=5068, TE@Gypsy-106_AA-LTR:1-5068

AeAeg_Aag2DENV2NGC.18_23.rep

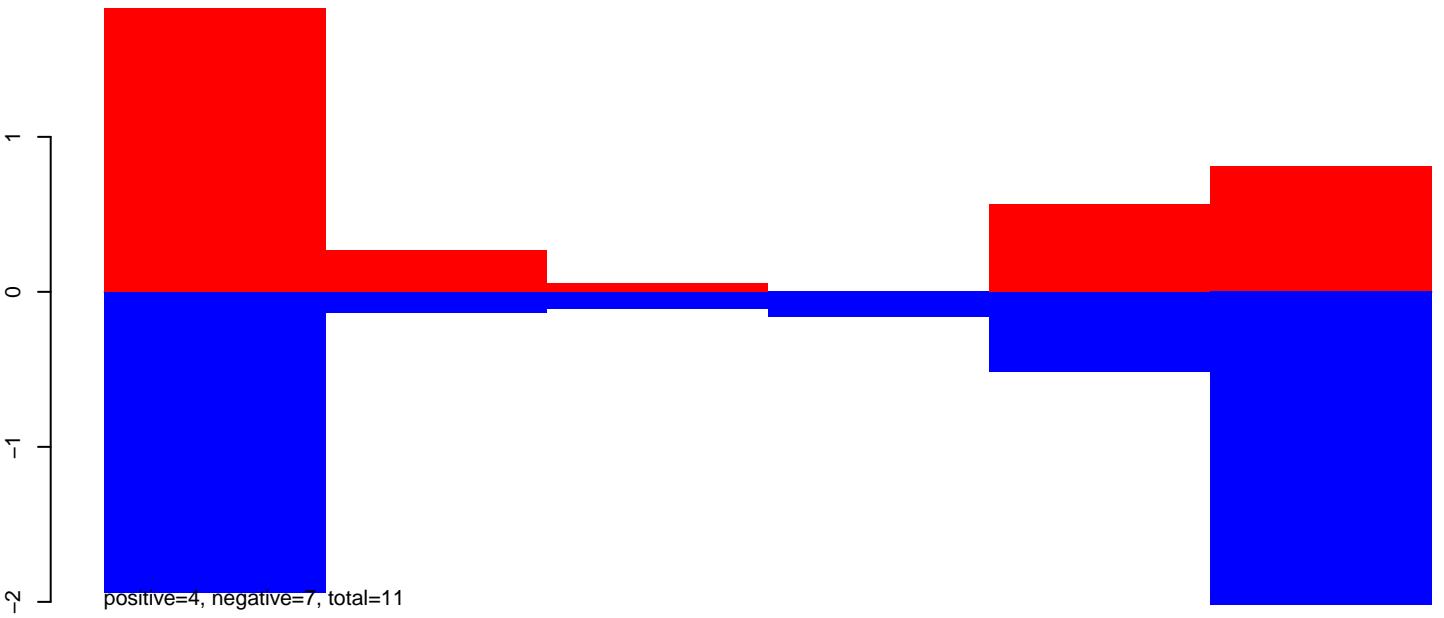

AeAeg_Aag2DENV2NGC.24_35.rep

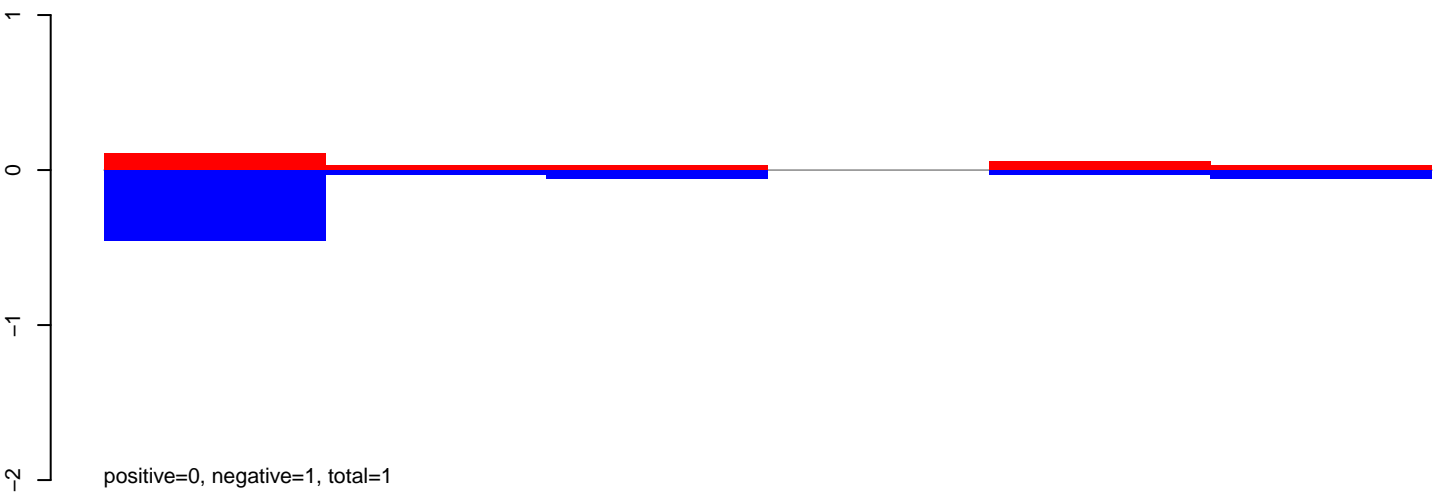

AeAeg_Aag2DENV2NGC.rep

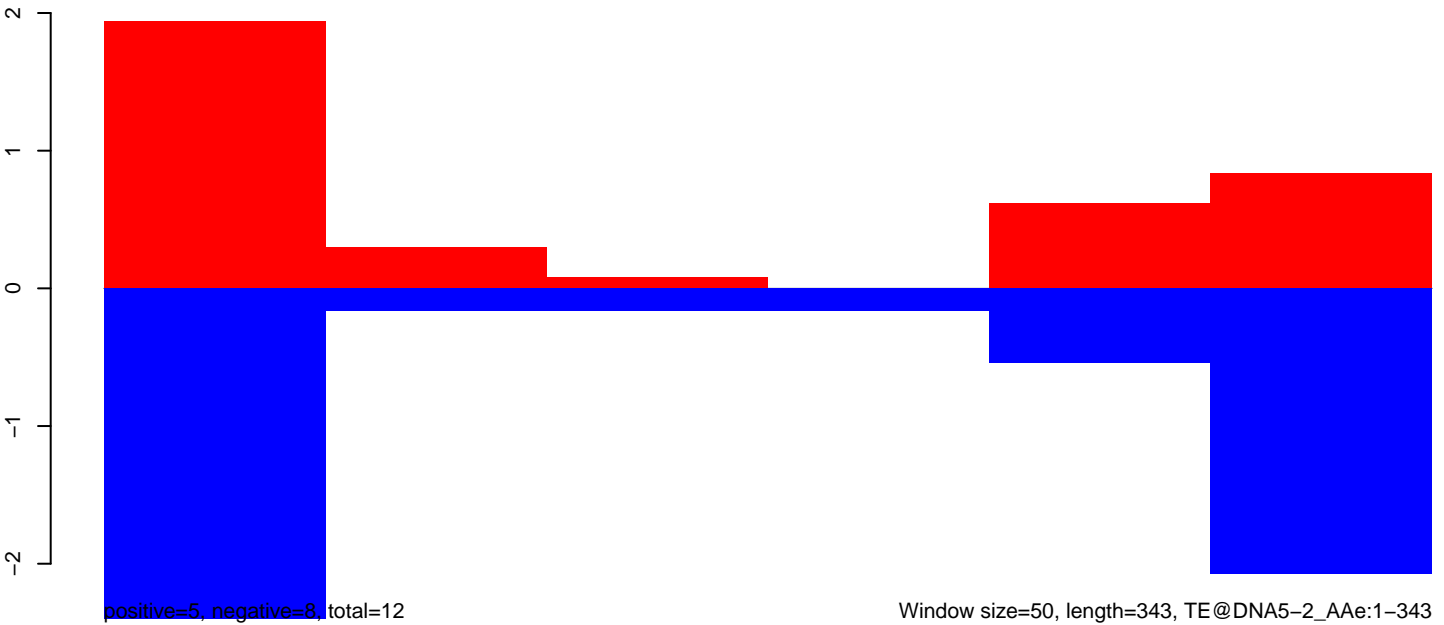

AeAeg_Aag2DENV2NGC.18_23.rep

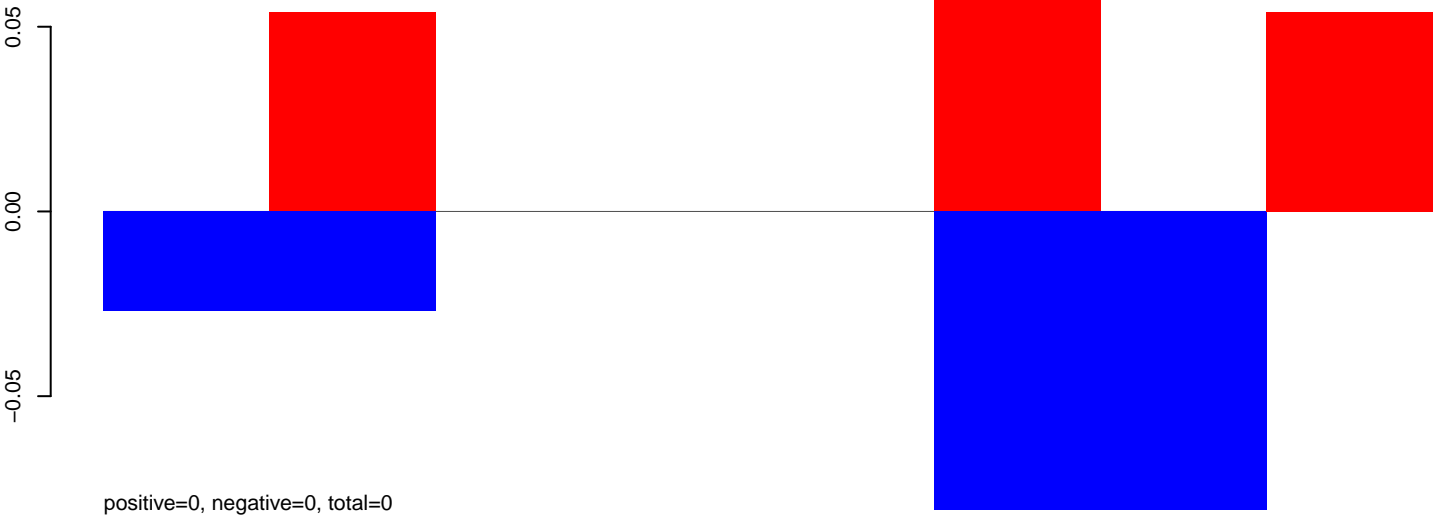

AeAeg_Aag2DENV2NGC.24_35.rep

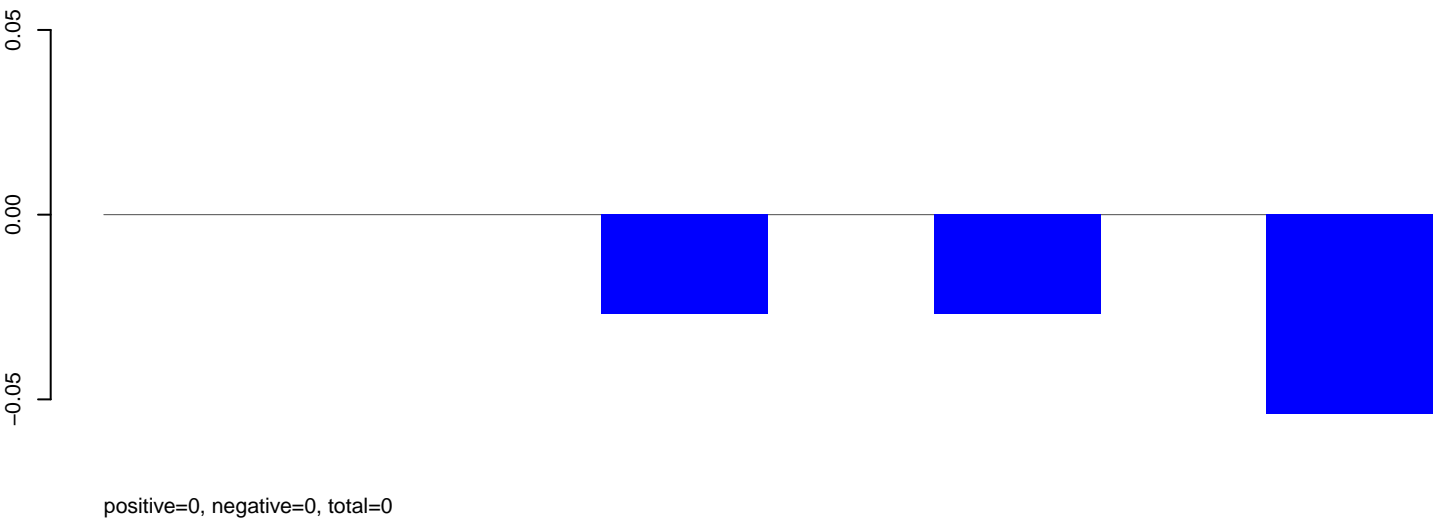

AeAeg_Aag2DENV2NGC.rep

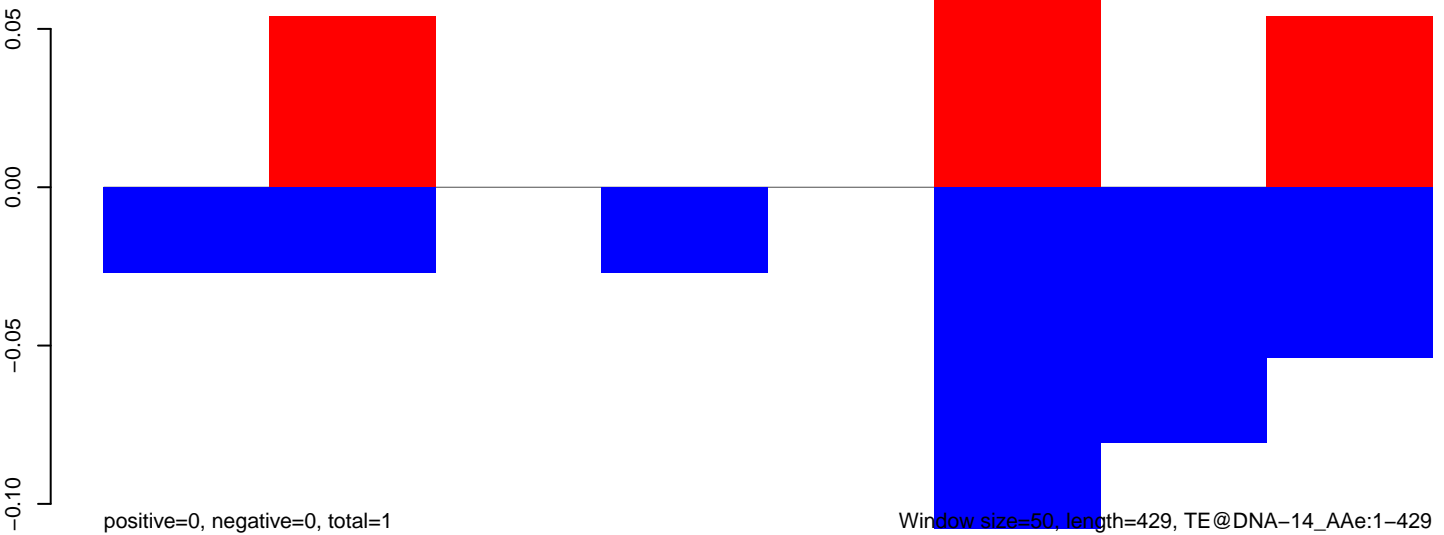

Window size=50, length=429, TE@DNA-14_AAe:1-429

100

200

300

400

AeAeg_Aag2DENV2NGC.18_23.rep

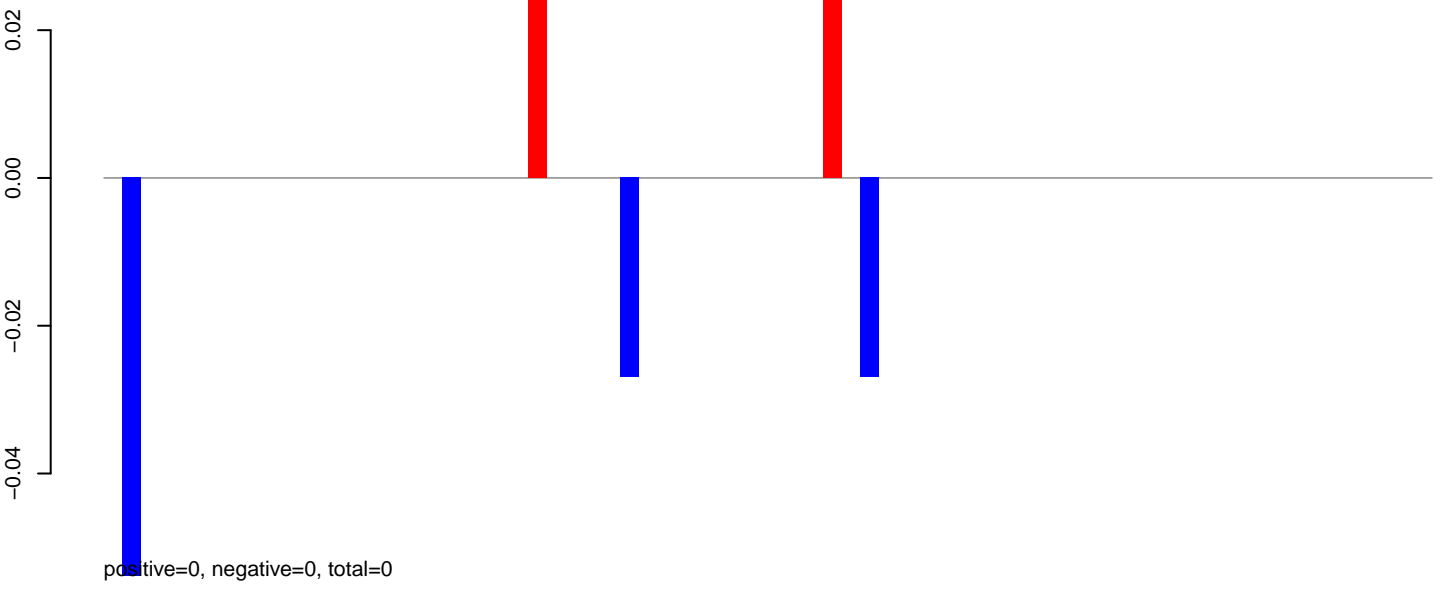

AeAeg_Aag2DENV2NGC.24_35.rep

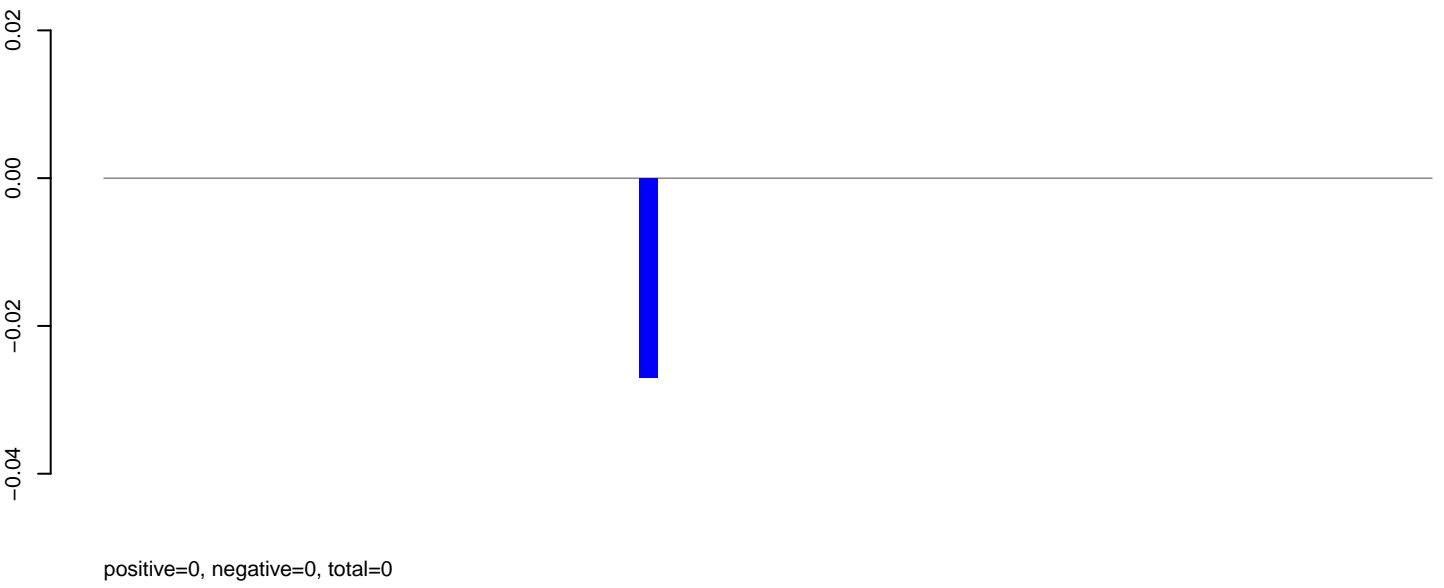

AeAeg_Aag2DENV2NGC.rep

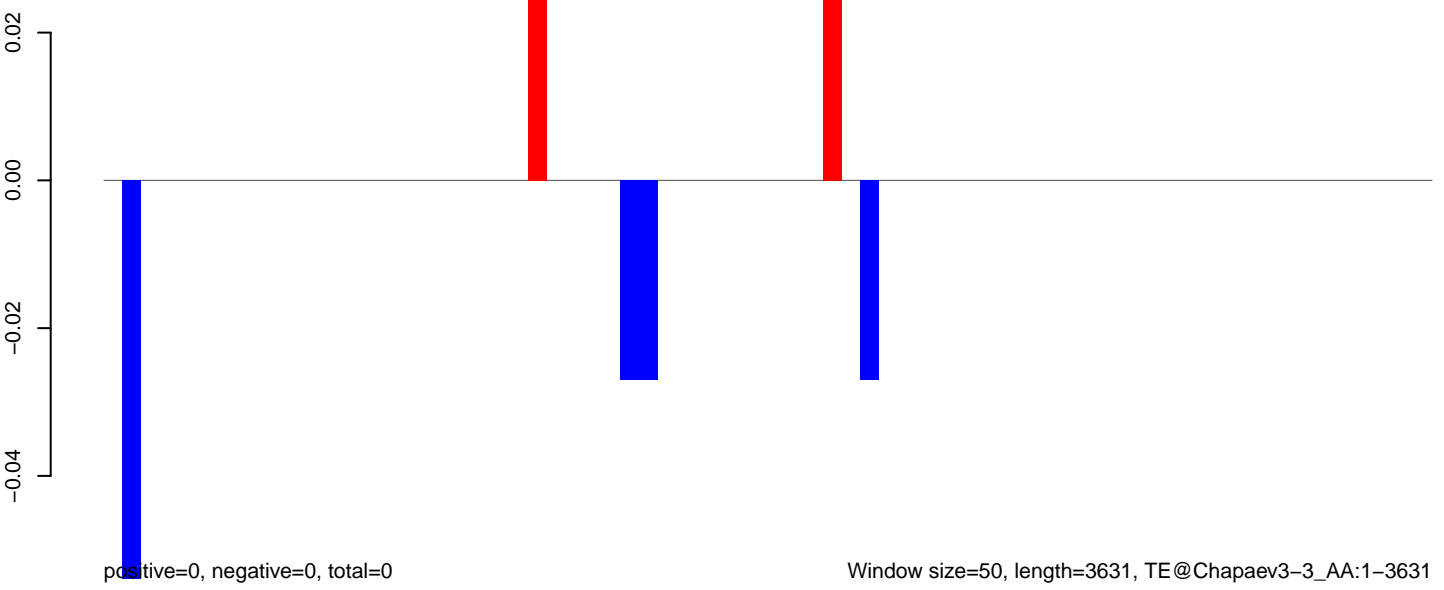

AeAeg_Aag2DENV2NGC.18_23.rep

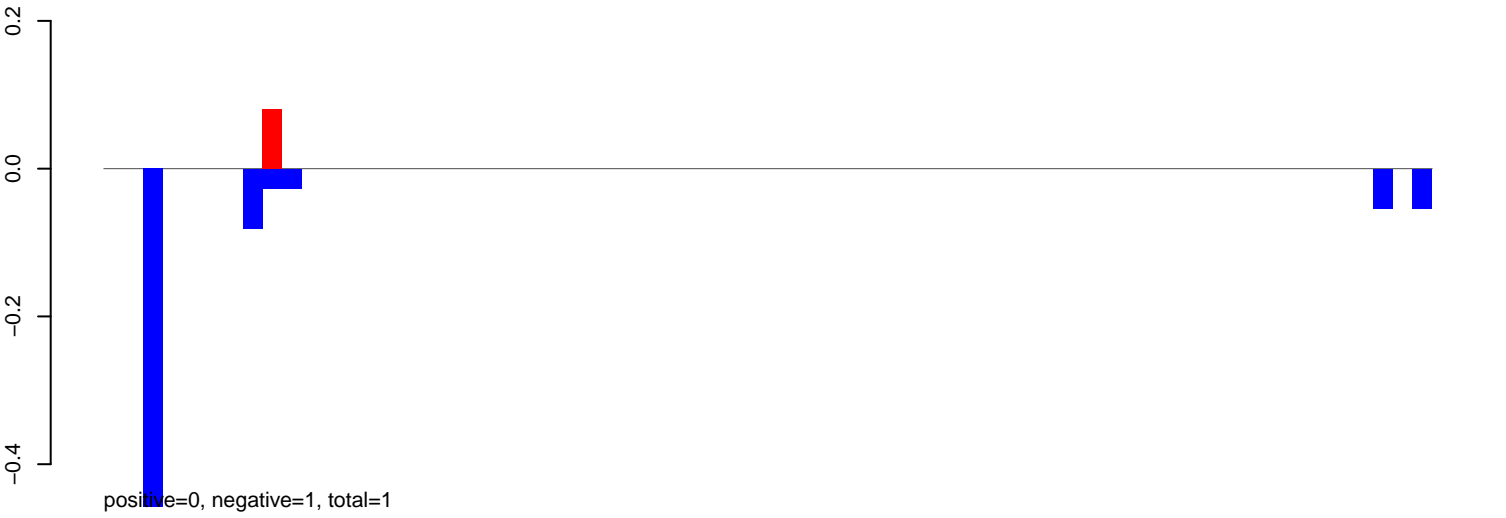

AeAeg_Aag2DENV2NGC.24_35.rep

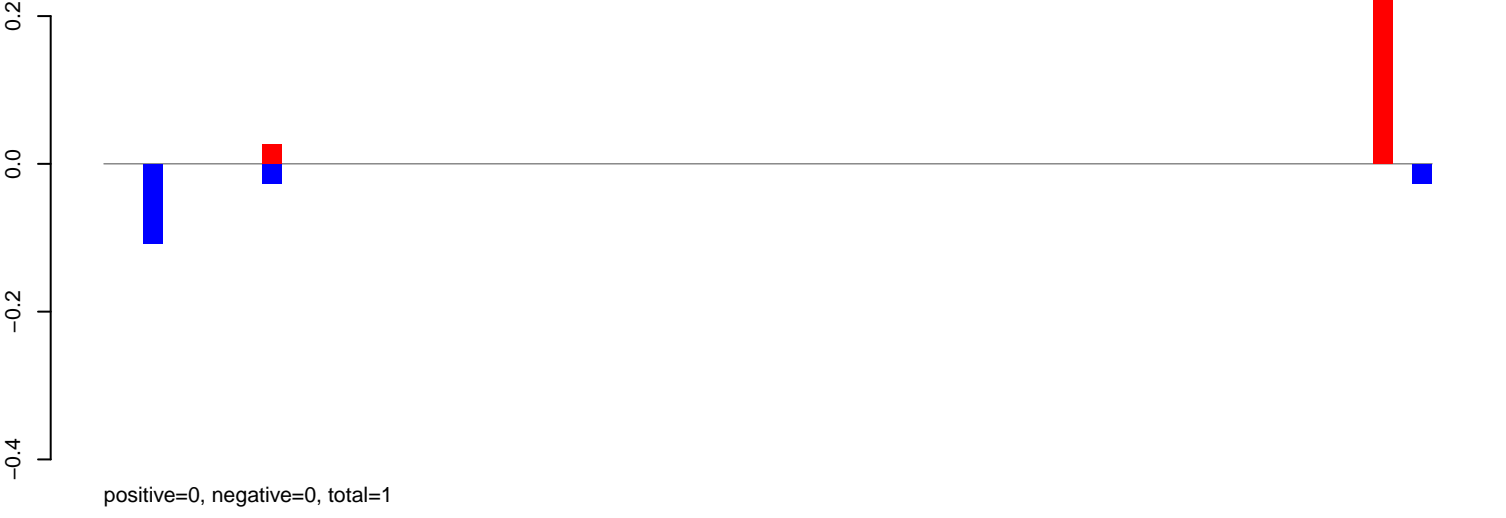

AeAeg_Aag2DENV2NGC.rep



AeAeg_Aag2DENV2NGC.18_23.rep

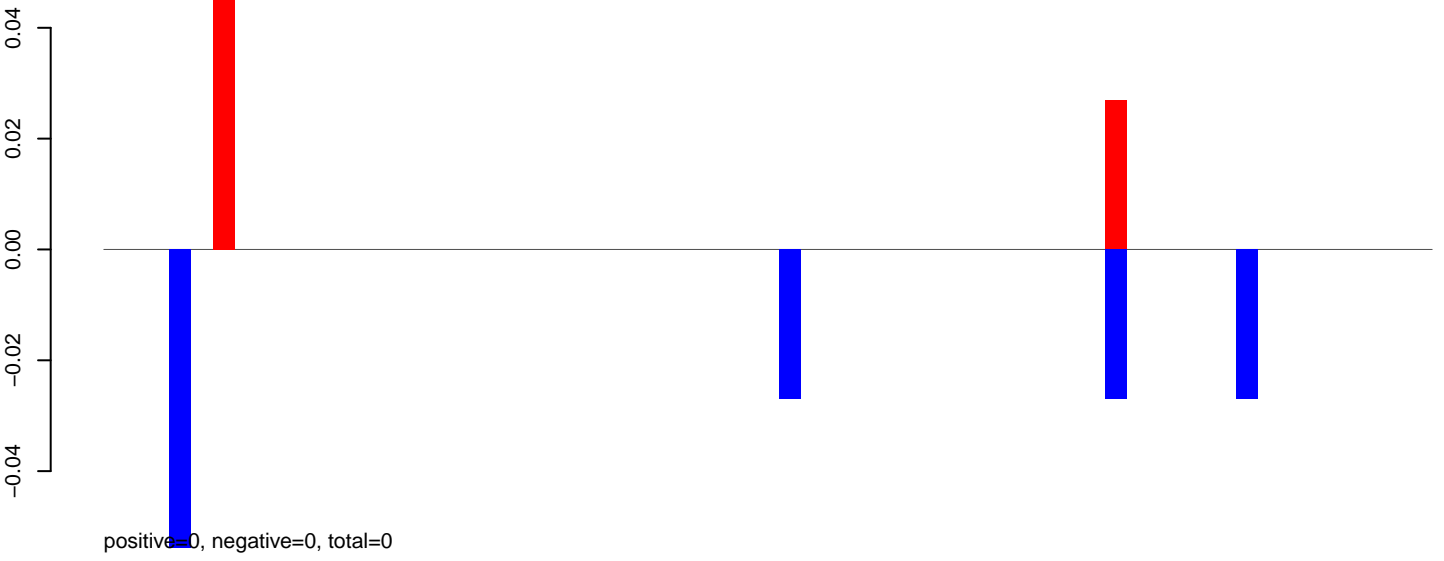

AeAeg_Aag2DENV2NGC.24_35.rep

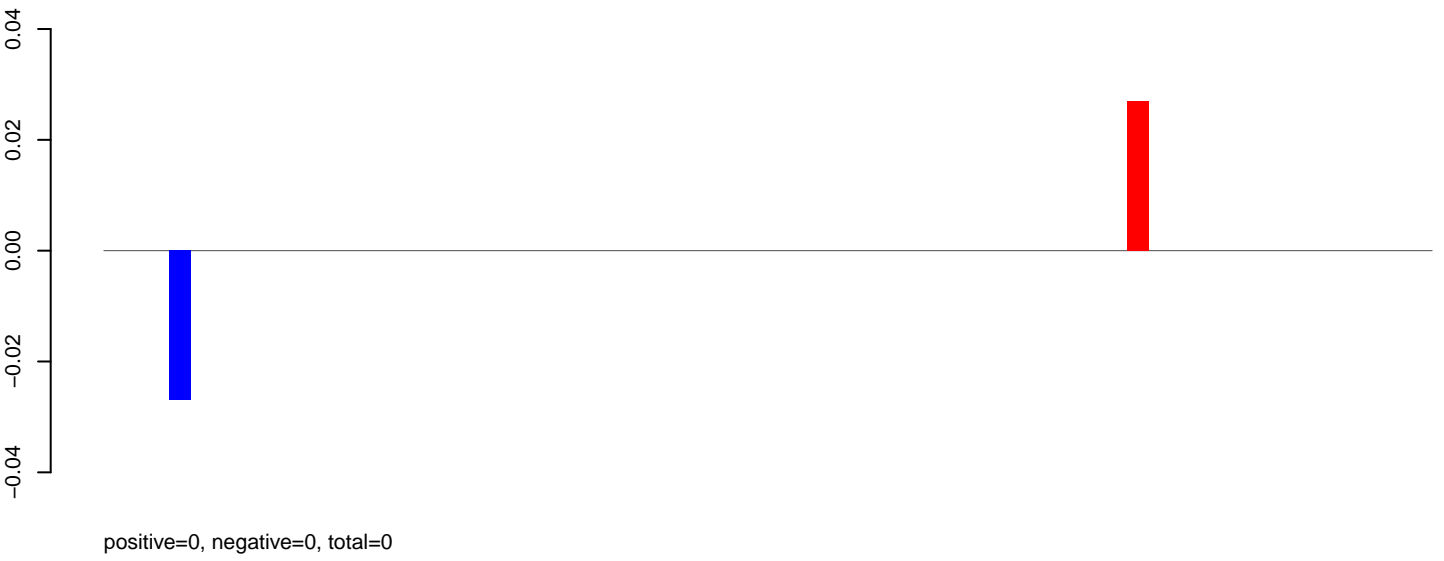

AeAeg_Aag2DENV2NGC.rep

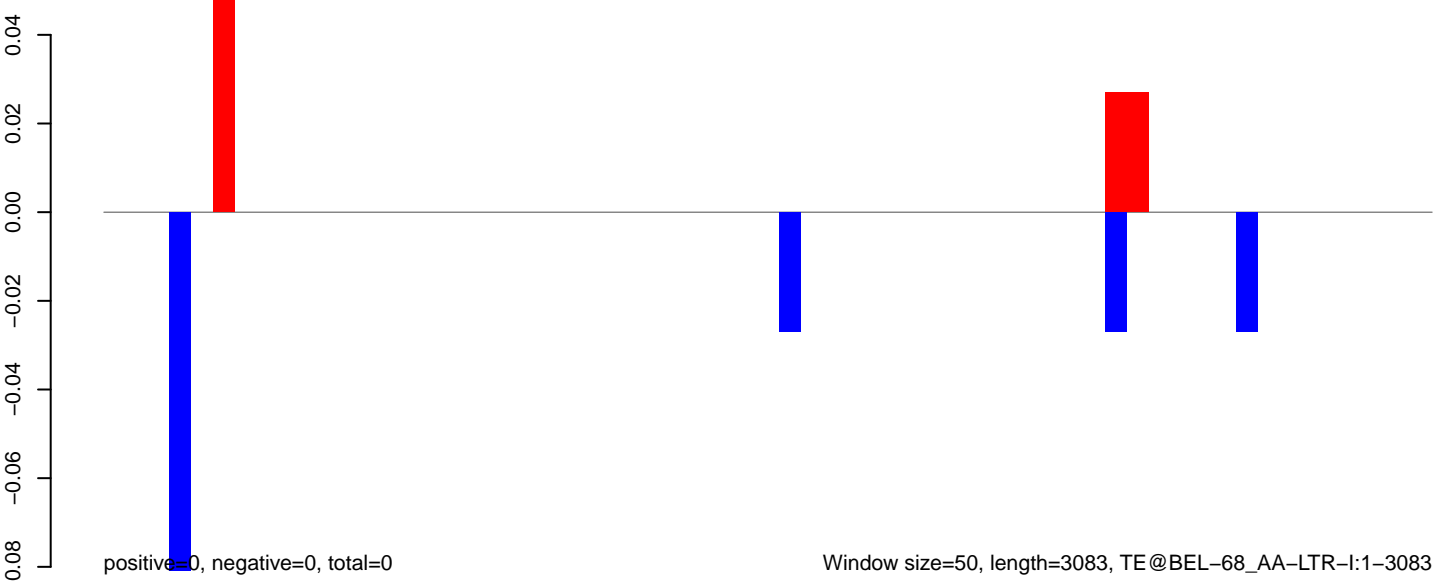

Window size=50, length=3083, TE@BEL-68_AA-LTR-I:1-3083

AeAeg_Aag2DENV2NGC.18_23.rep

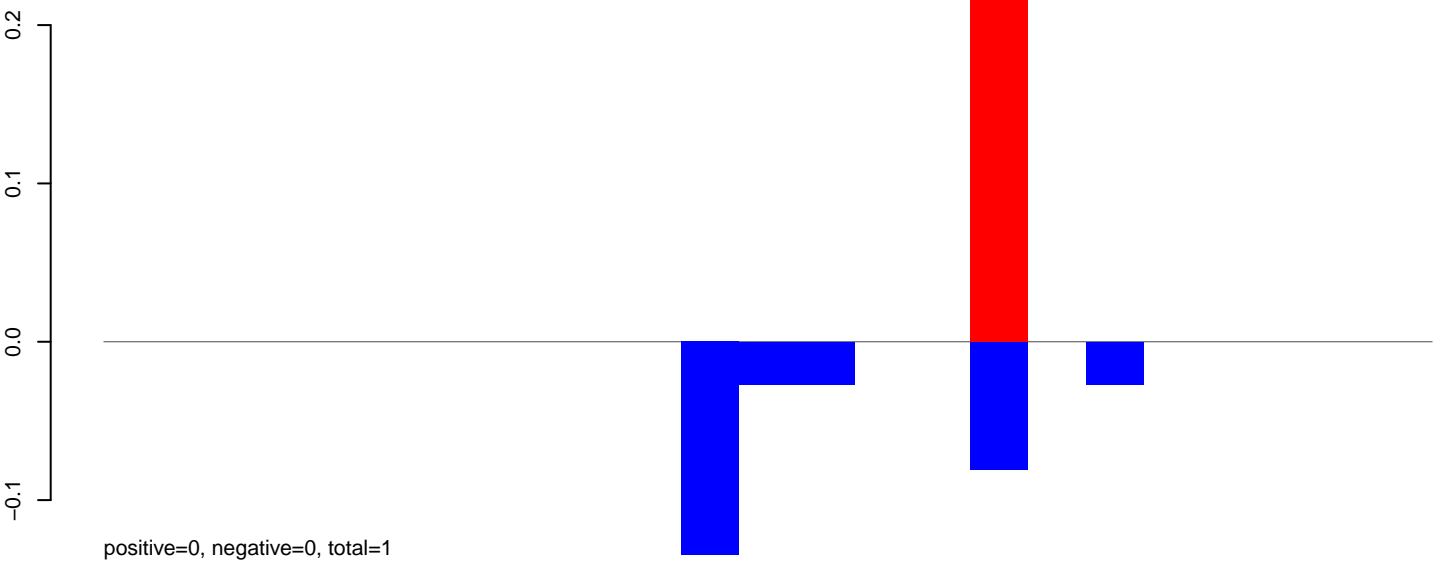

AeAeg_Aag2DENV2NGC.24_35.rep

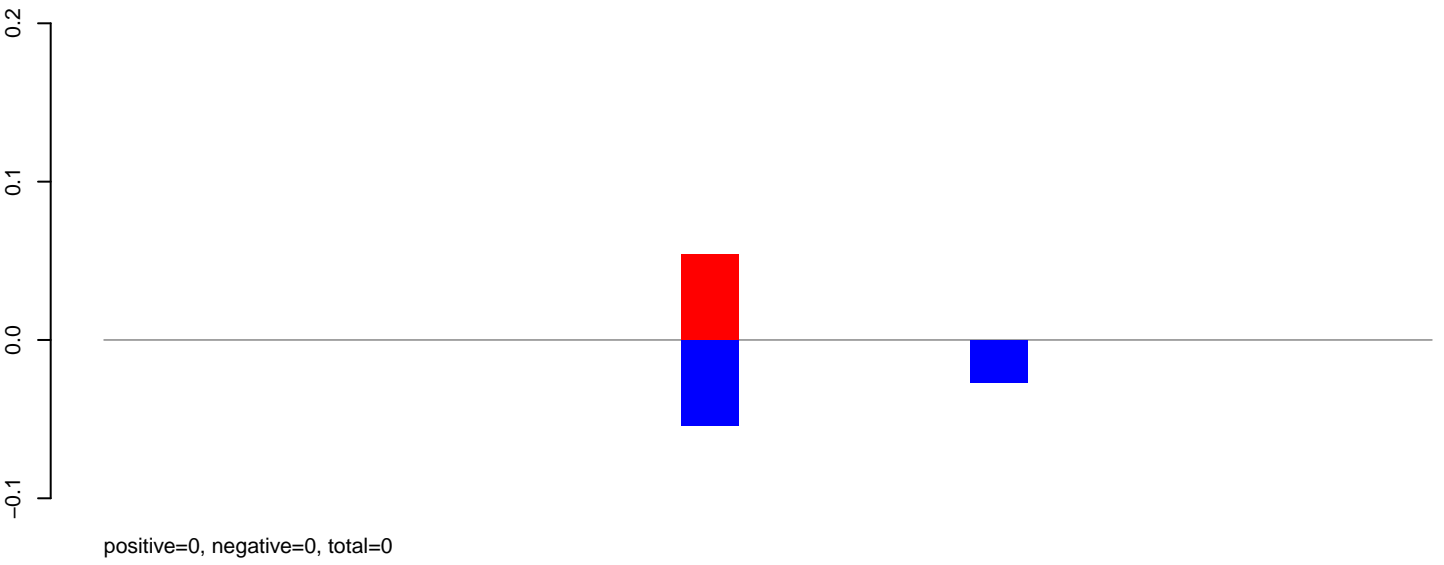

AeAeg_Aag2DENV2NGC.rep

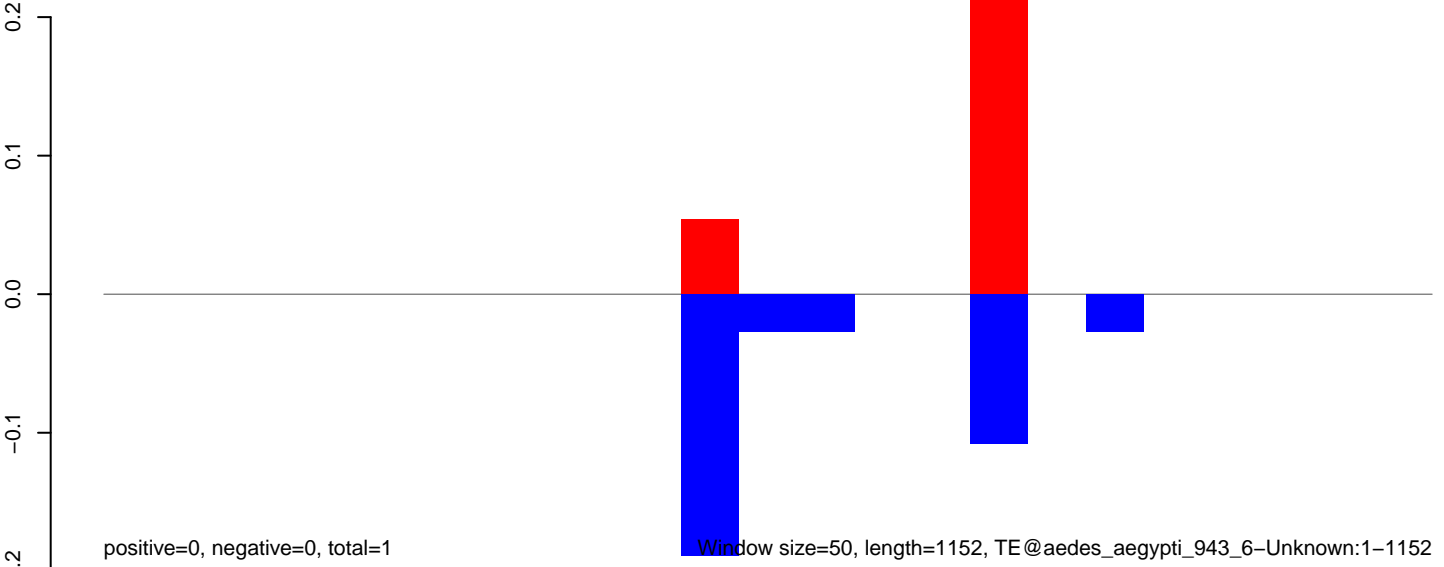

AeAeg_Aag2DENV2NGC.18_23.rep

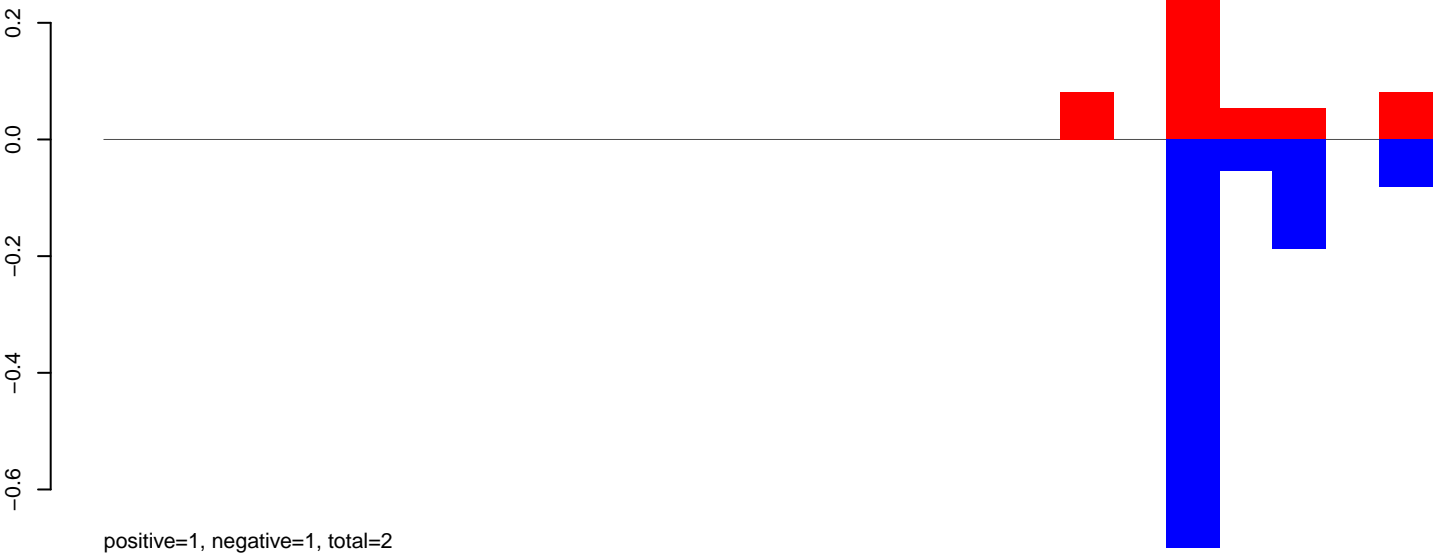

AeAeg_Aag2DENV2NGC.24_35.rep

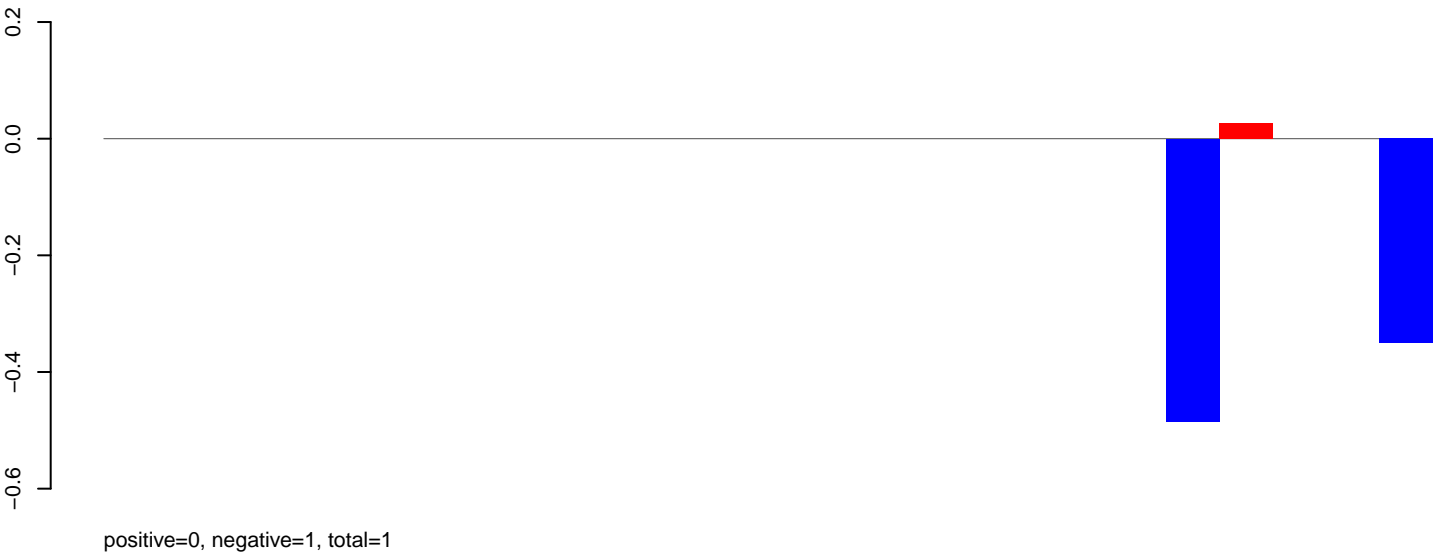

AeAeg_Aag2DENV2NGC.rep

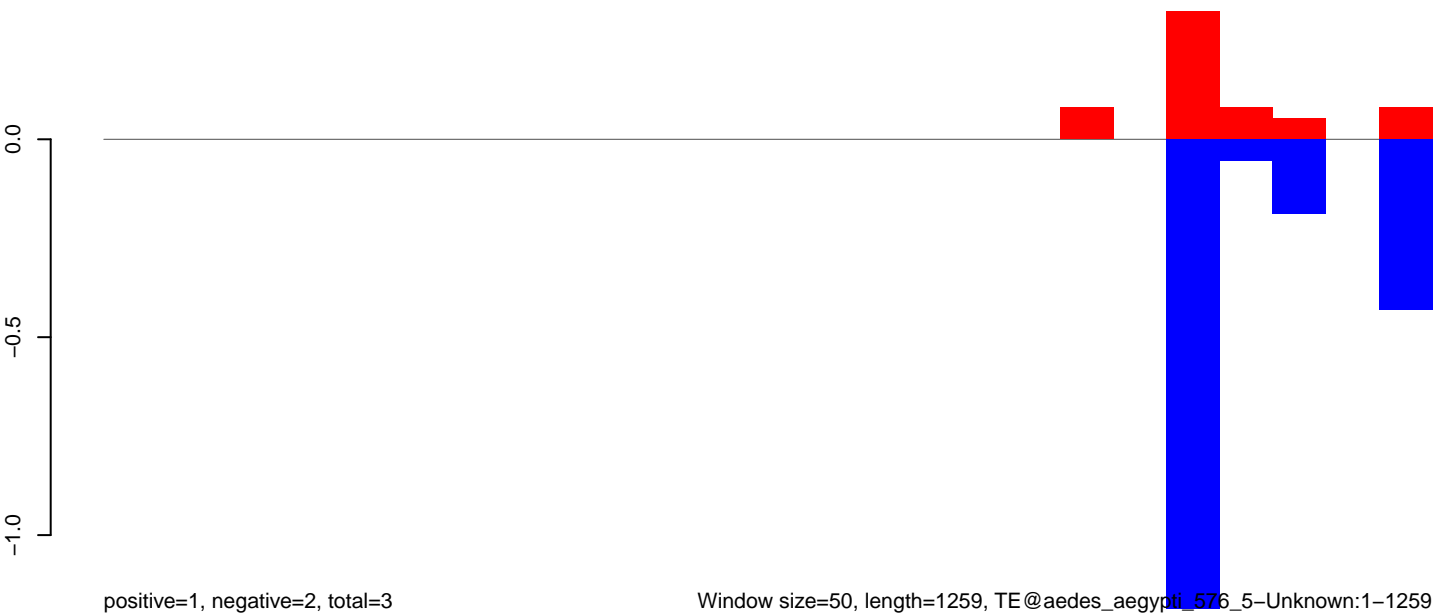

Window size=50, length=1259, TE@aedes_aegypti_576_5-Unknown:1-1259

200 400 600 800 1000 1200

AeAeg_Aag2DENV2NGC.18_23.rep

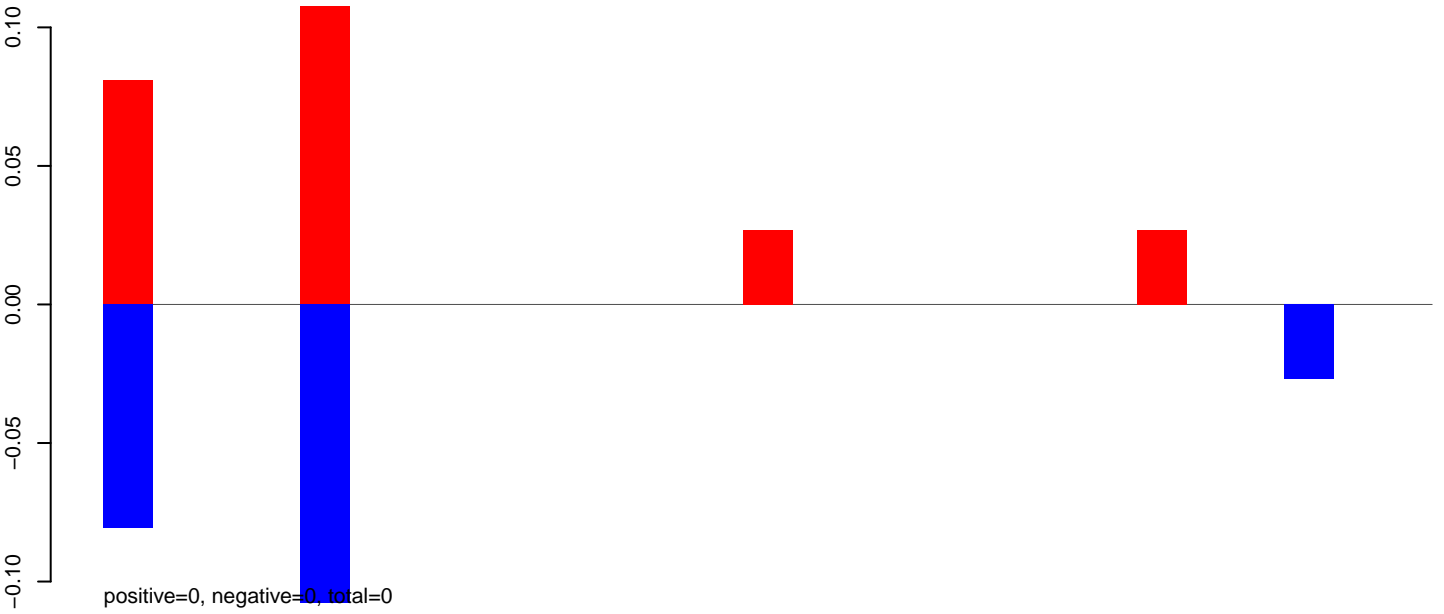

AeAeg_Aag2DENV2NGC.24_35.rep

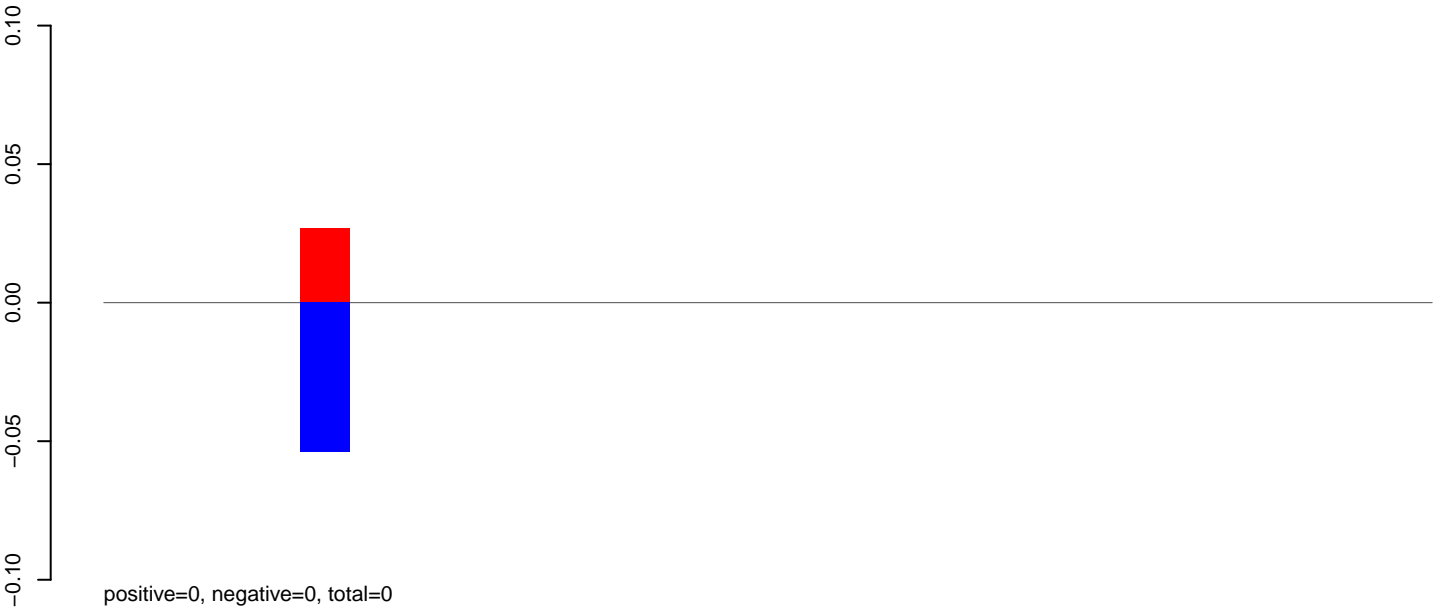

AeAeg_Aag2DENV2NGC.rep

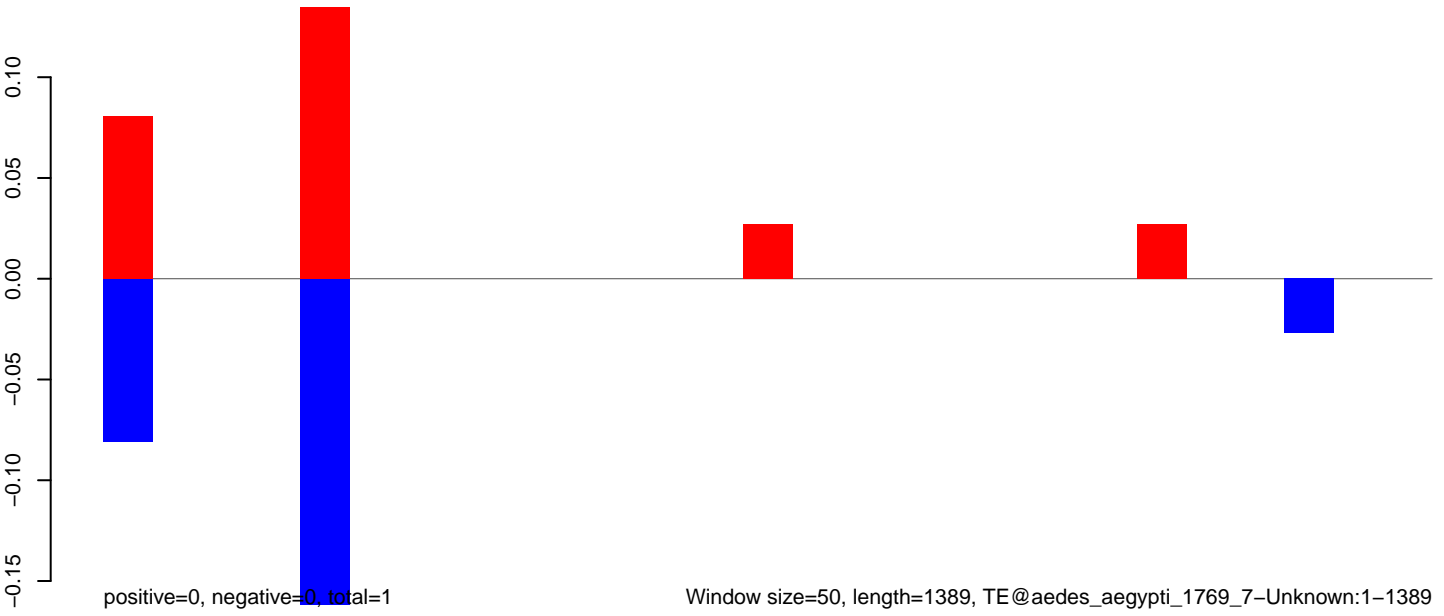

AeAeg_Aag2DENV2NGC.18_23.rep



AeAeg_Aag2DENV2NGC.24_35.rep

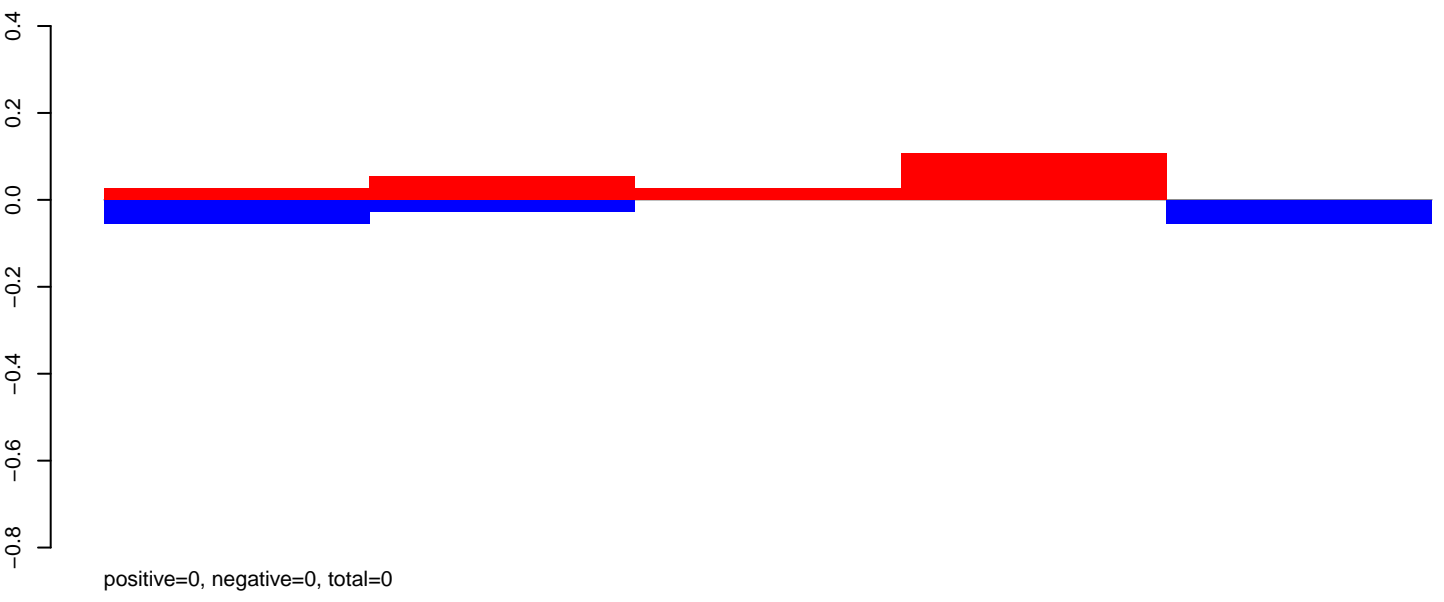

AeAeg_Aag2DENV2NGC.rep

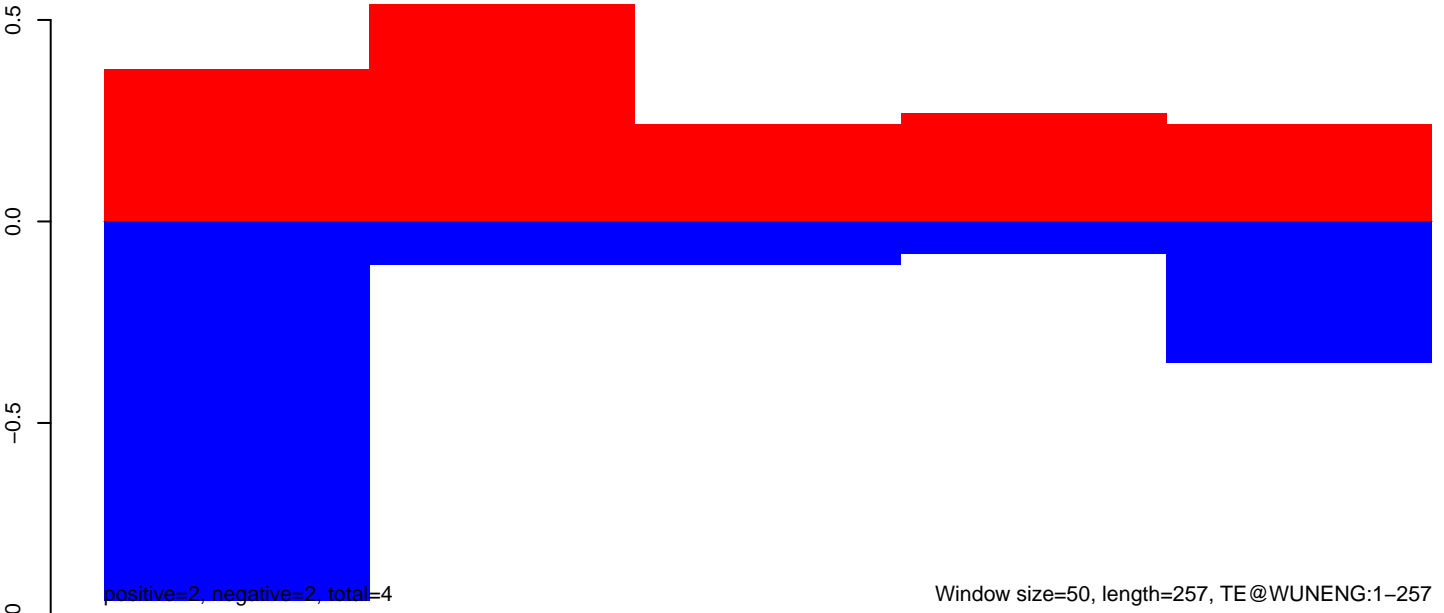

AeAeg_Aag2DENV2NGC.18_23.rep

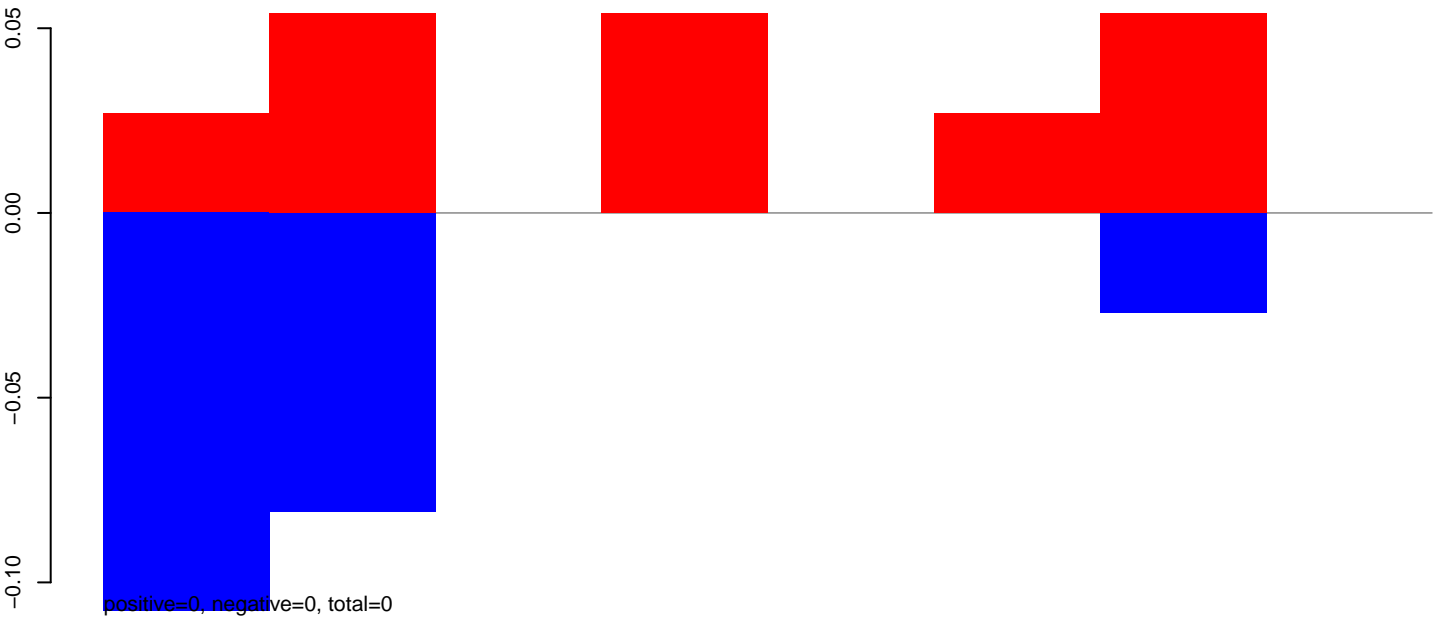

AeAeg_Aag2DENV2NGC.24_35.rep

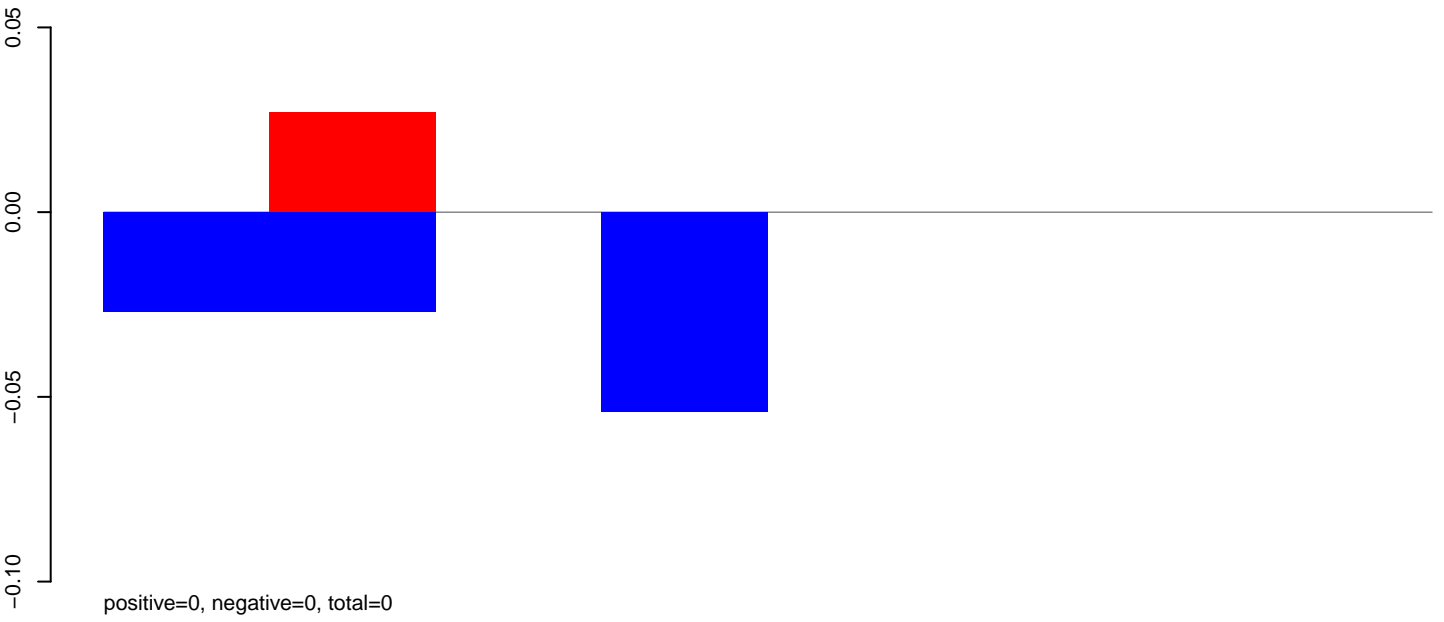

AeAeg_Aag2DENV2NGC.rep

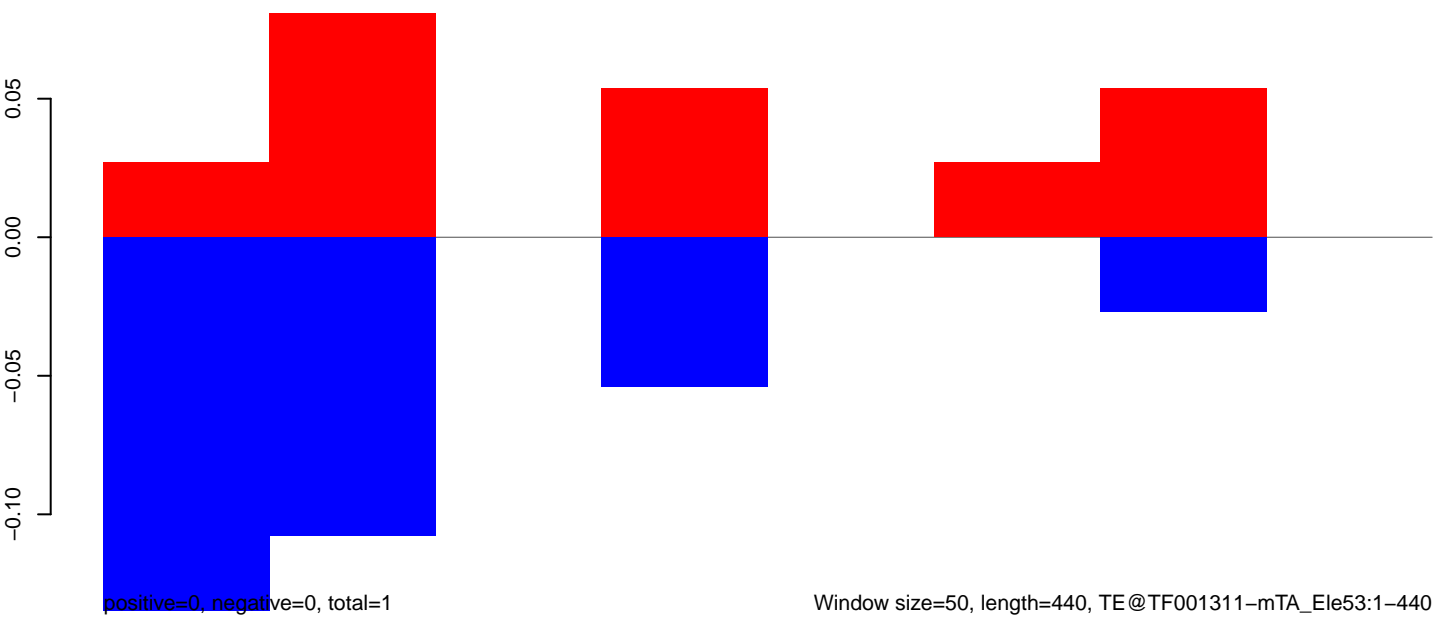

AeAeg_Aag2DENV2NGC.18_23.rep

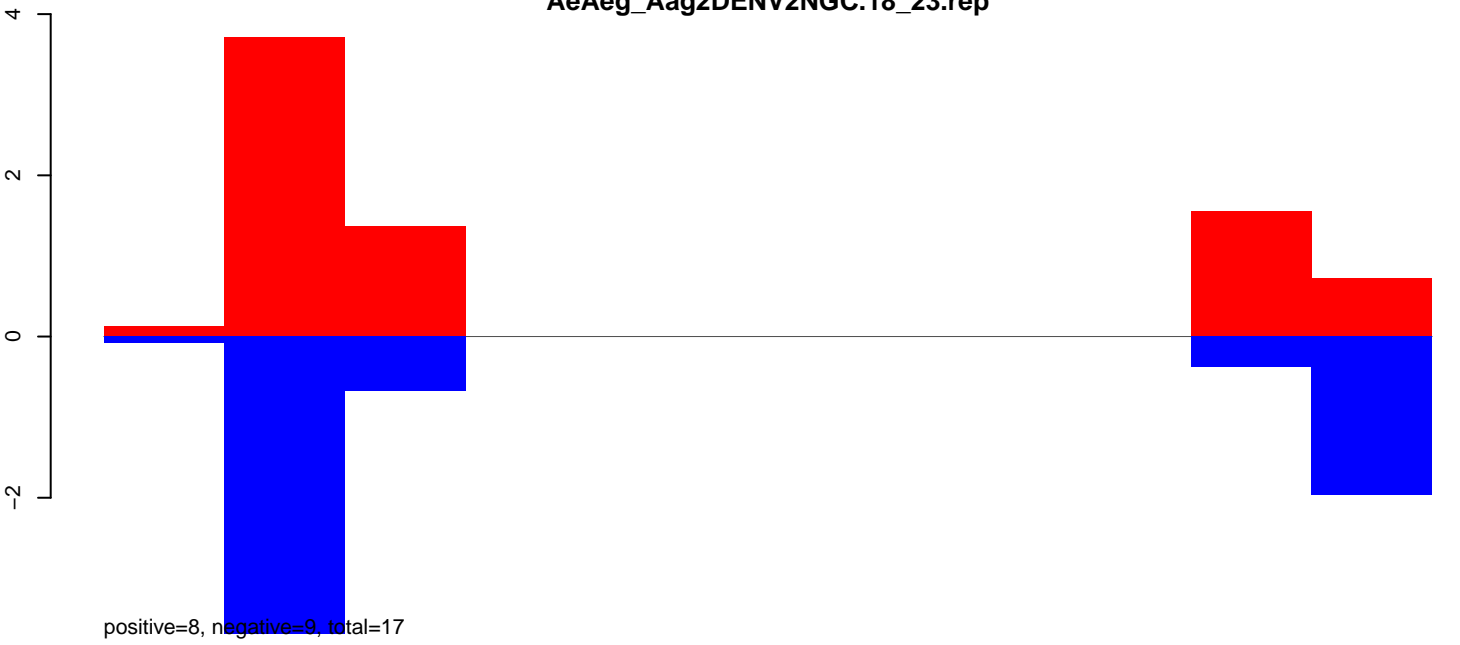

AeAeg_Aag2DENV2NGC.24_35.rep



AeAeg_Aag2DENV2NGC.rep

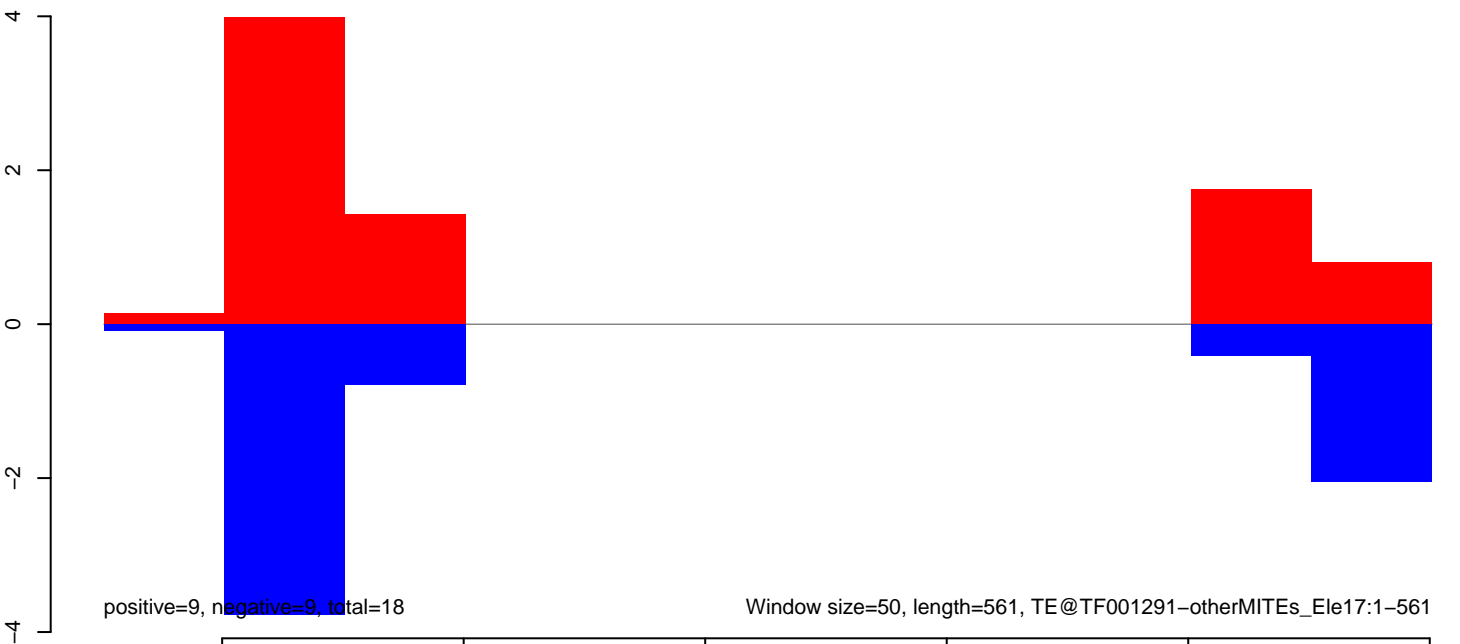

Window size=50, length=561, TE@TF001291-otherMITEs_Ele17:1-561

AeAeg_Aag2DENV2NGC.18_23.rep

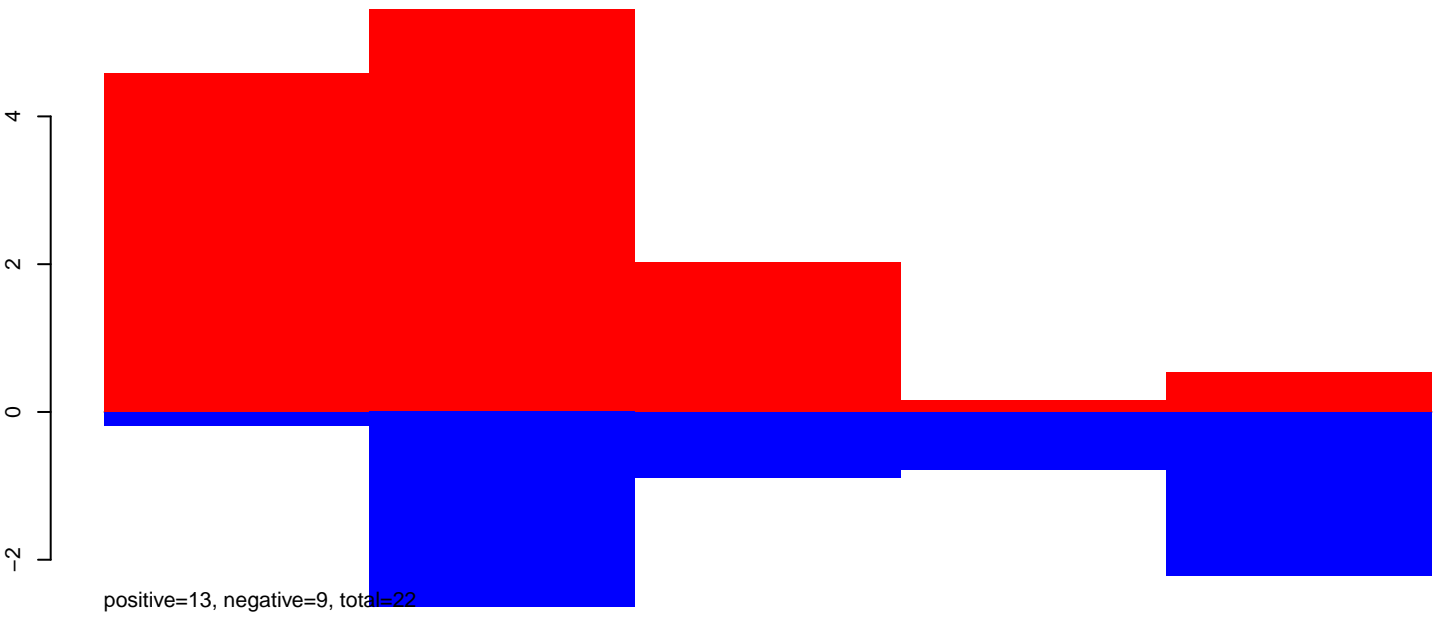

AeAeg_Aag2DENV2NGC.24_35.rep

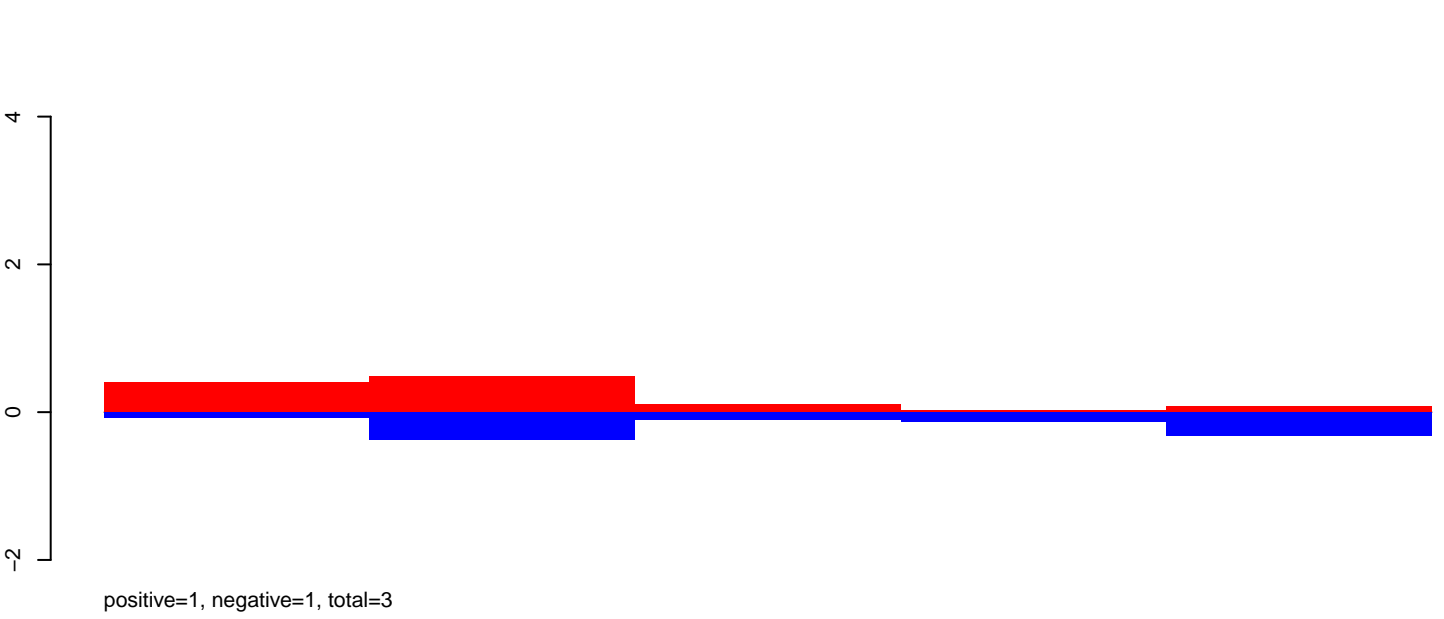

AeAeg_Aag2DENV2NGC.rep

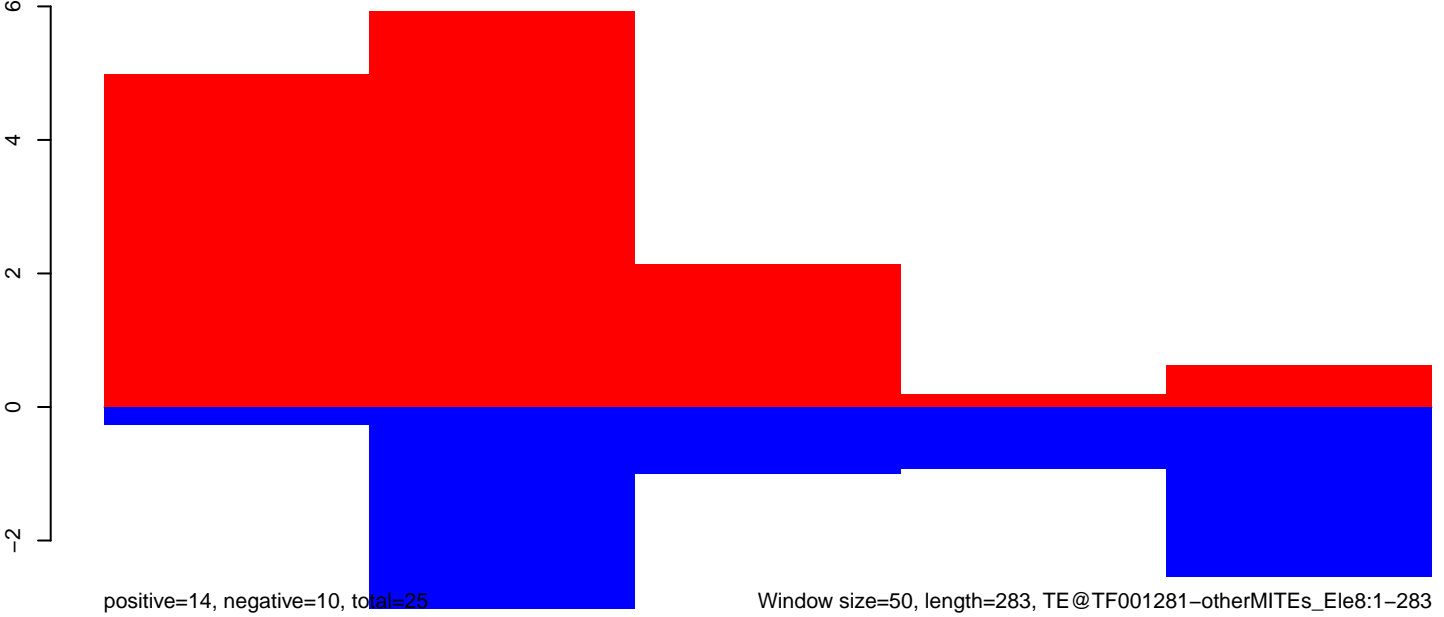

Window size=50, length=283, TE@TF001281-otherMITEs_Ele8:1-283

50 100 150 200 250 300

AeAeg_Aag2DENV2NGC.18_23.rep

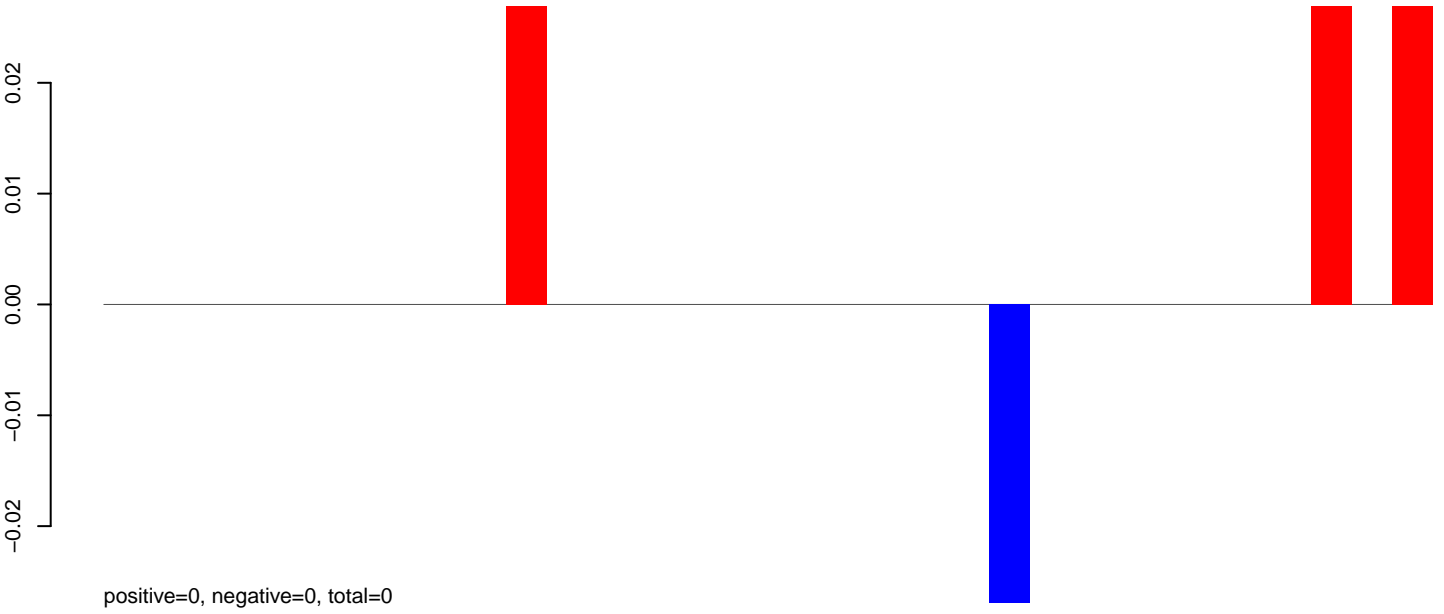

AeAeg_Aag2DENV2NGC.24_35.rep

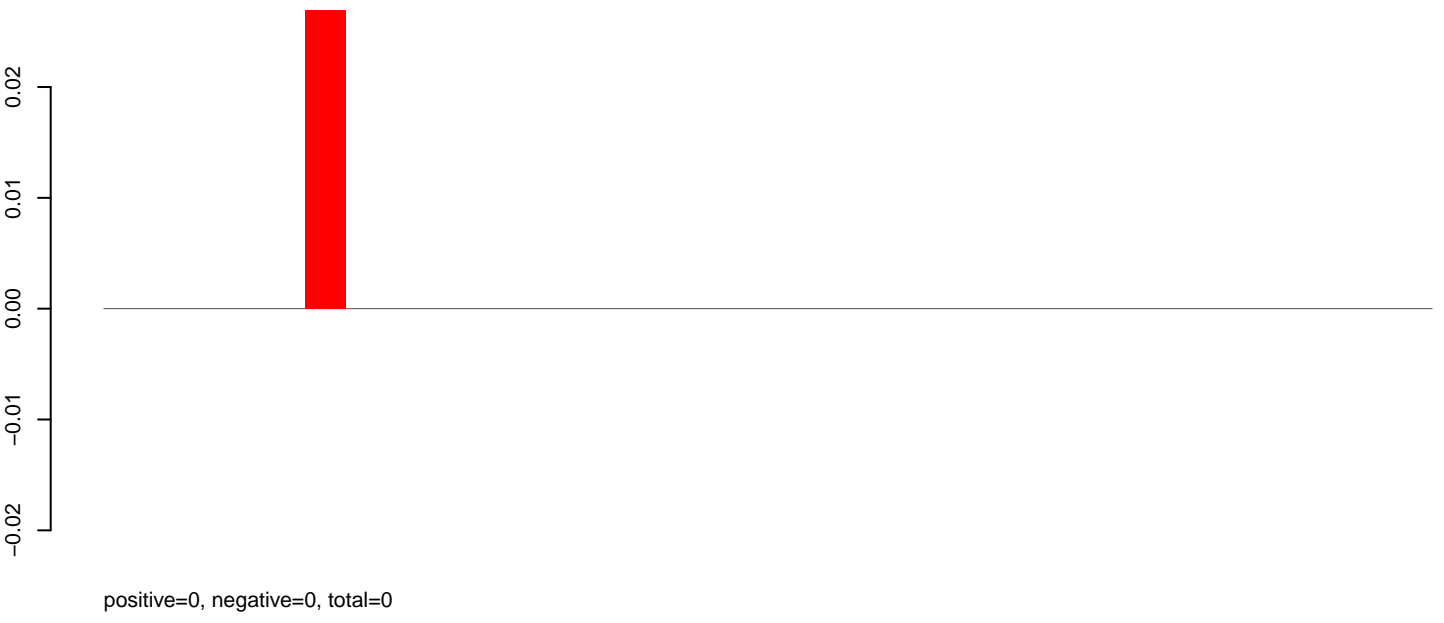

AeAeg_Aag2DENV2NGC.rep

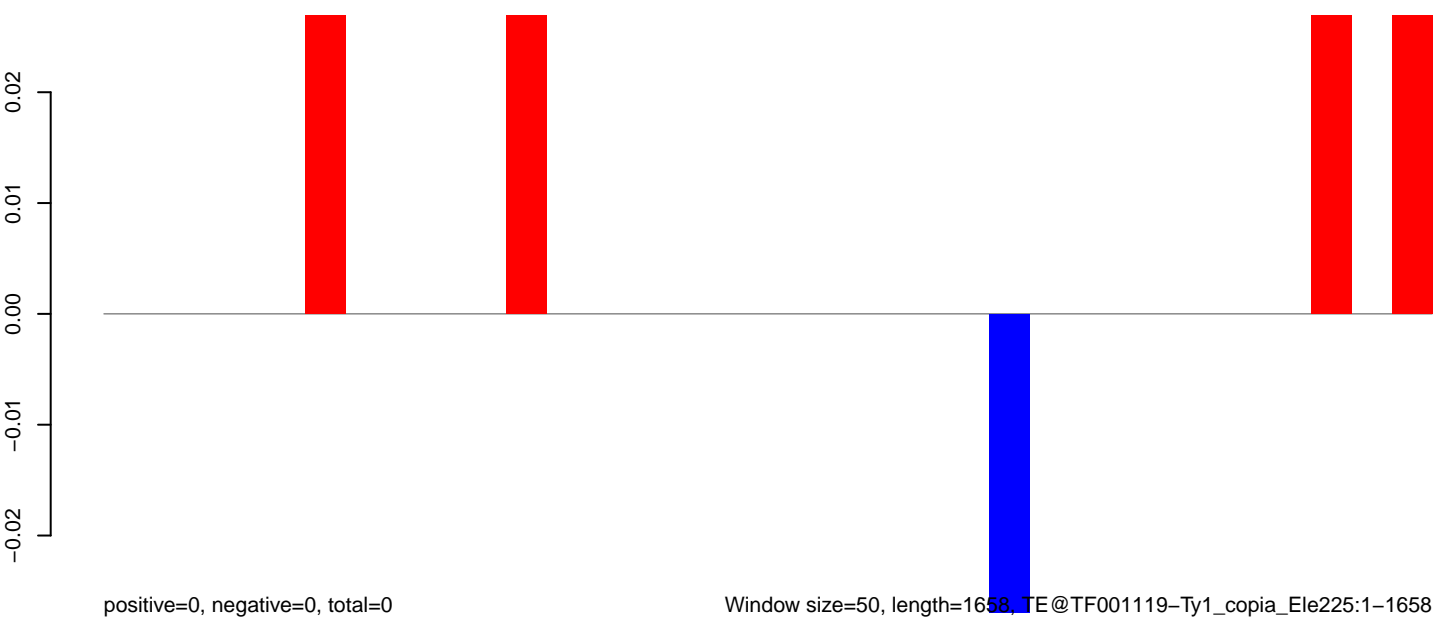

Window size=50, length=1658, TE@TF001119-Ty1_copia_Ele225:1-1658

0 500 1000 1500

AeAeg_Aag2DENV2NGC.18_23.rep

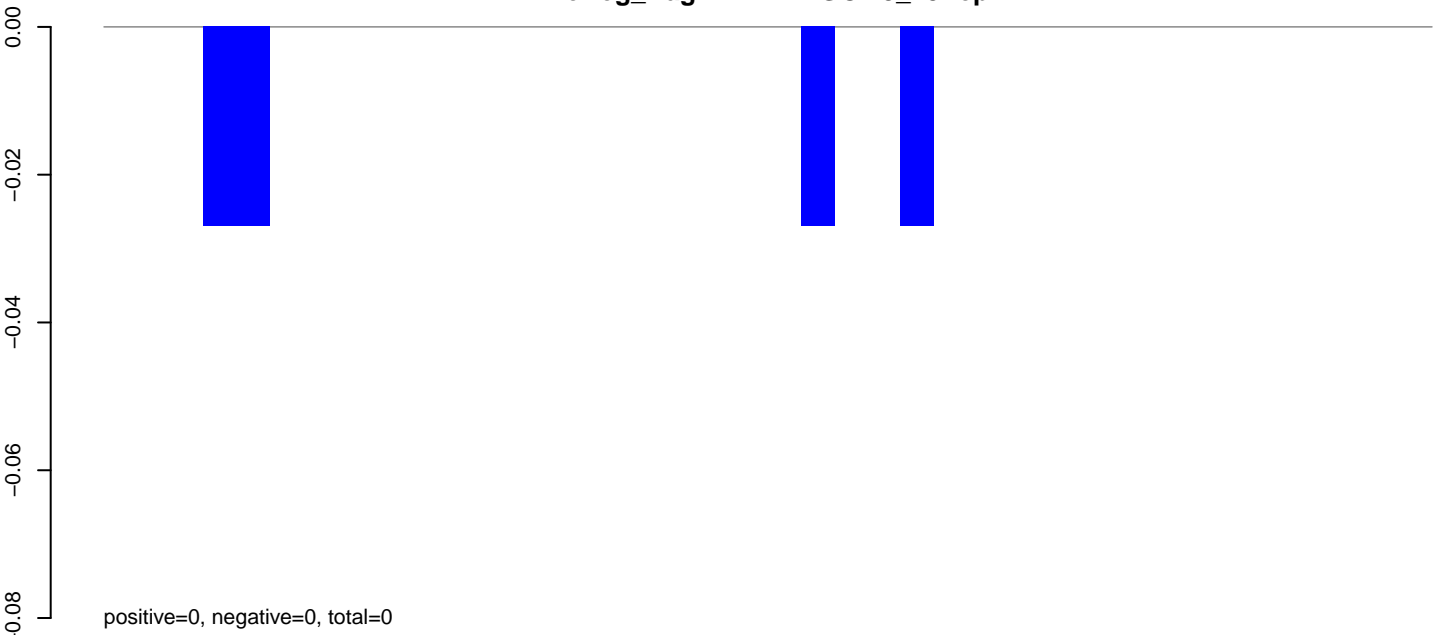

AeAeg_Aag2DENV2NGC.24_35.rep

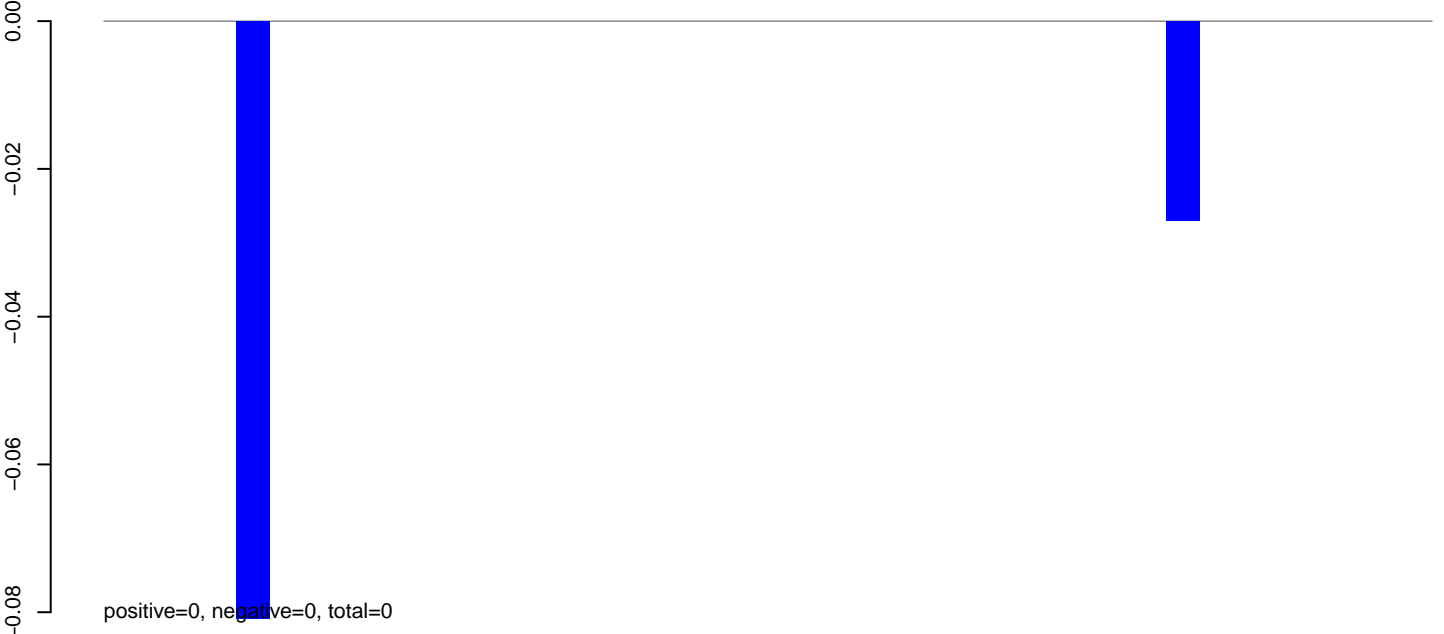

AeAeg_Aag2DENV2NGC.rep

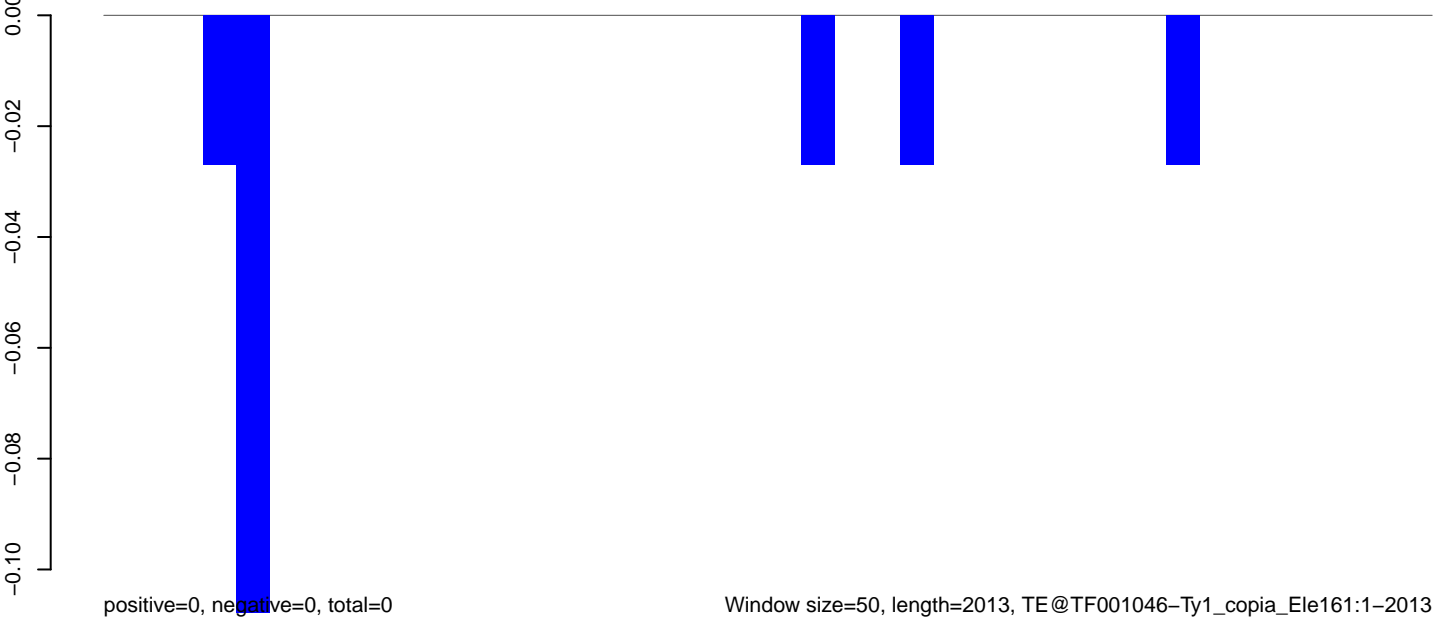

Window size=50, length=2013, TE@TF001046-Ty1_copia_Ele161:1-2013

0 500 1000 1500 2000

AeAeg_Aag2DENV2NGC.18_23.rep

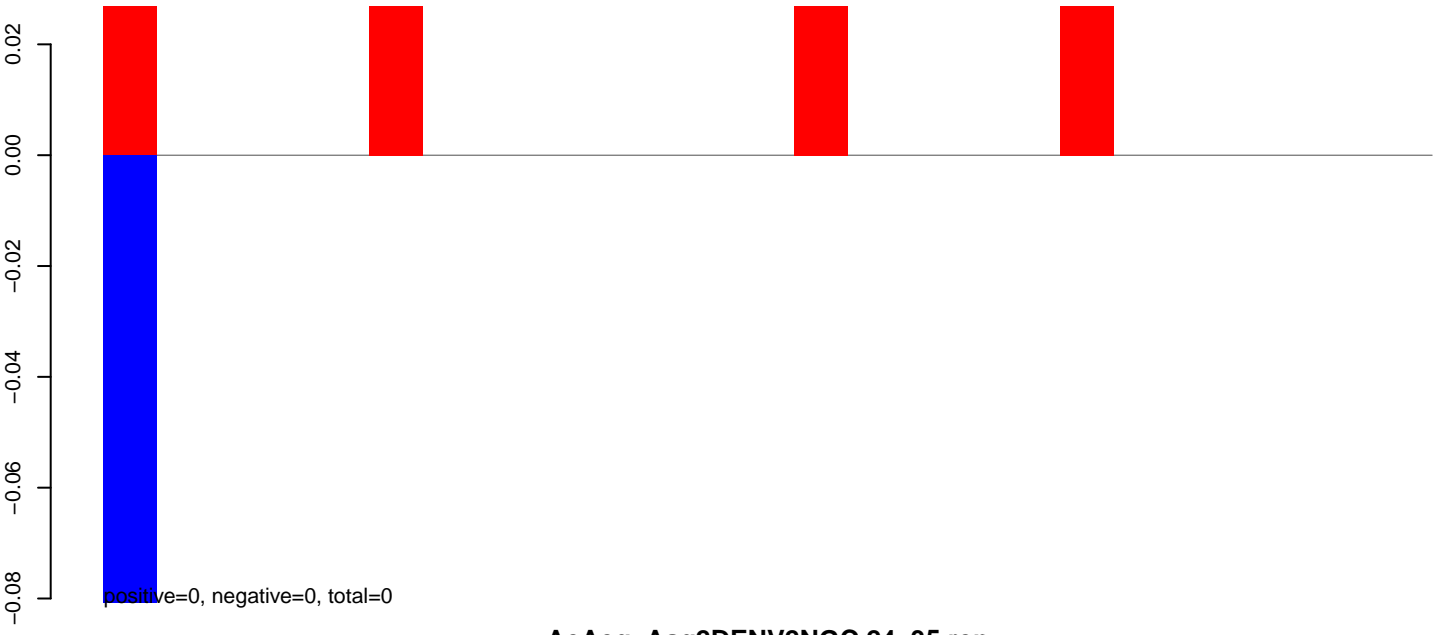

AeAeg_Aag2DENV2NGC.24_35.rep

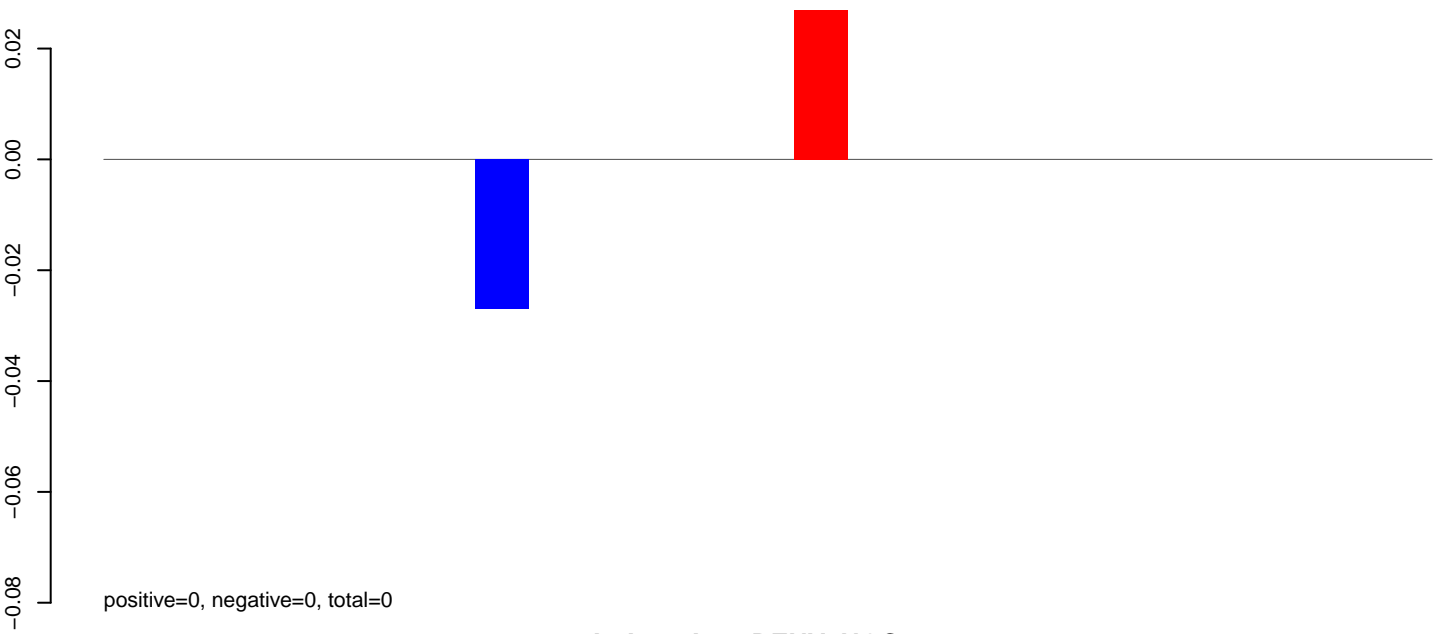

AeAeg_Aag2DENV2NGC.rep

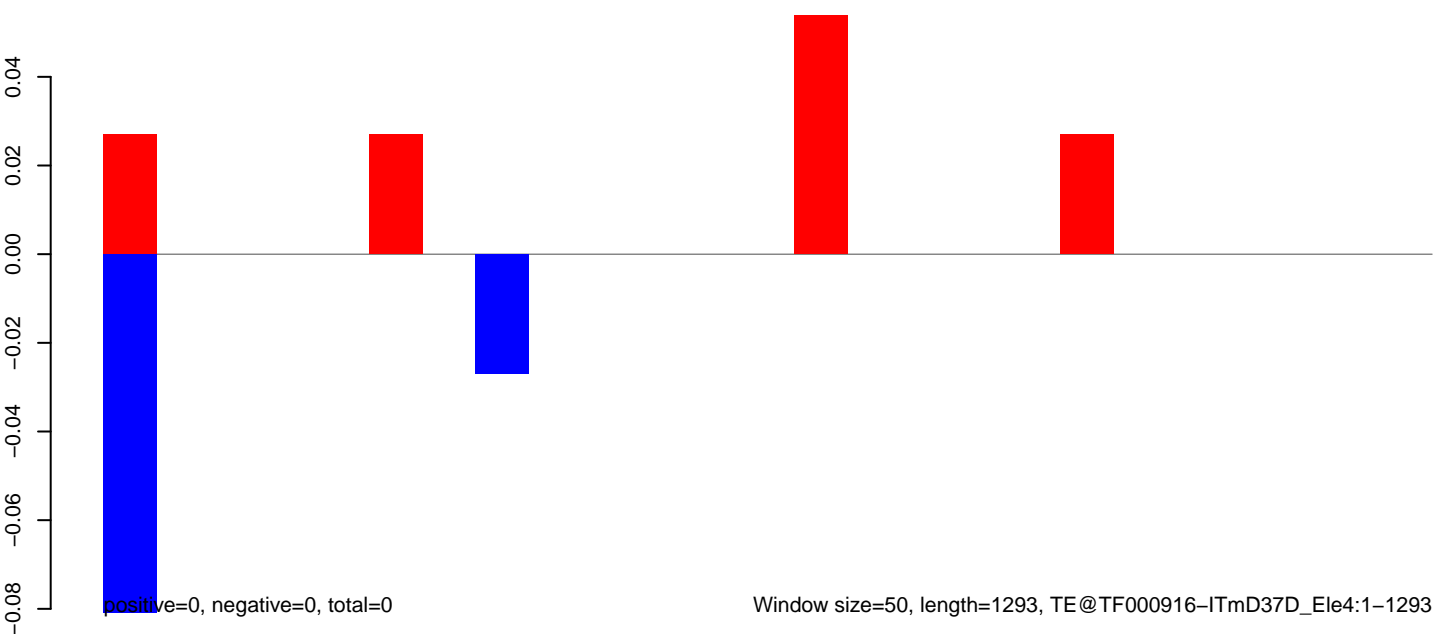

AeAeg_Aag2DENV2NGC.18_23.rep

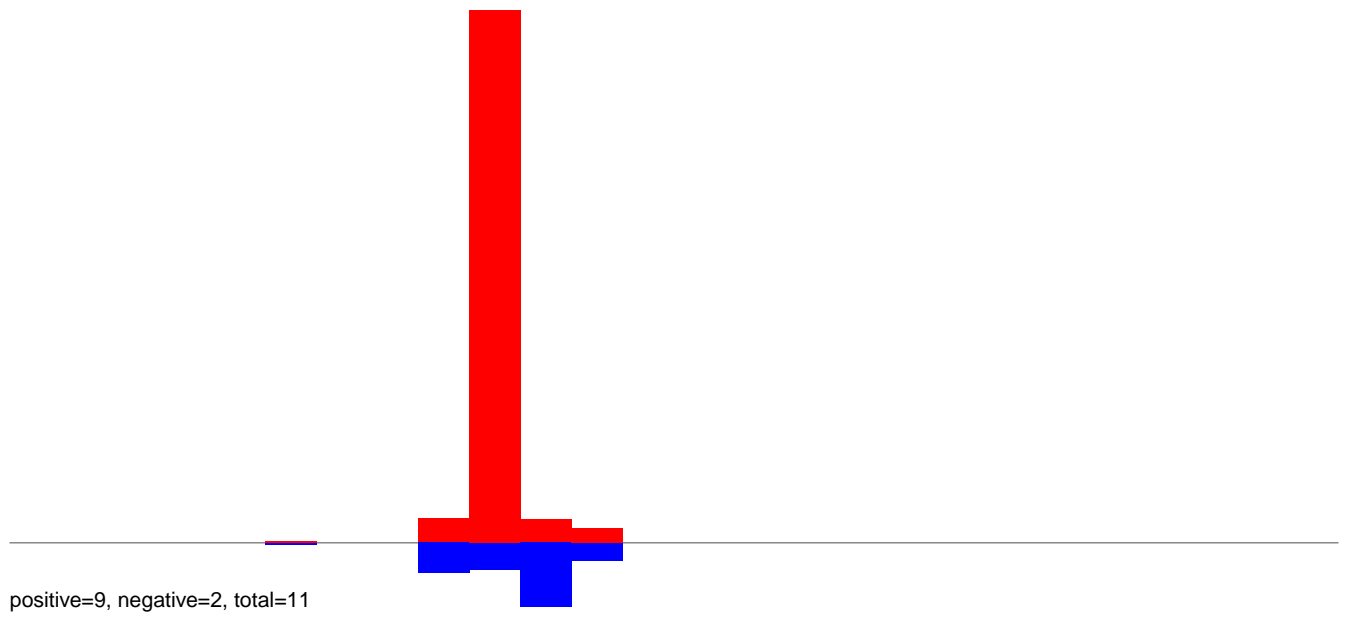

AeAeg_Aag2DENV2NGC.24_35.rep

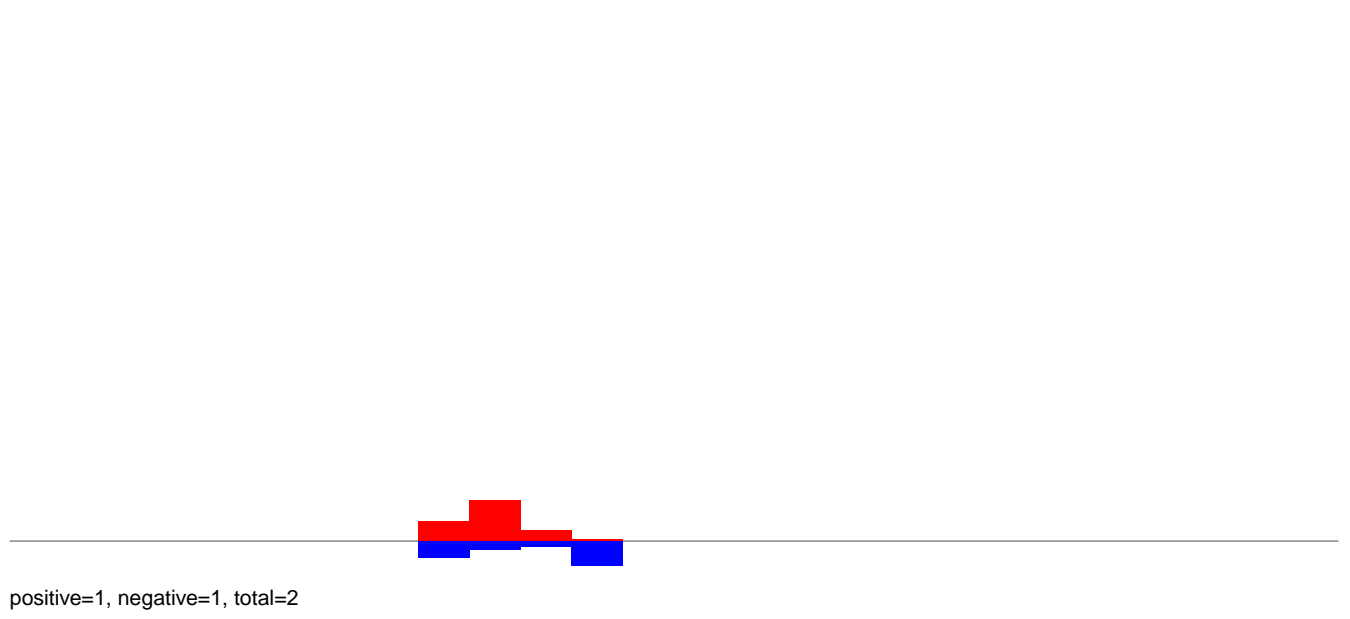

AeAeg_Aag2DENV2NGC.rep

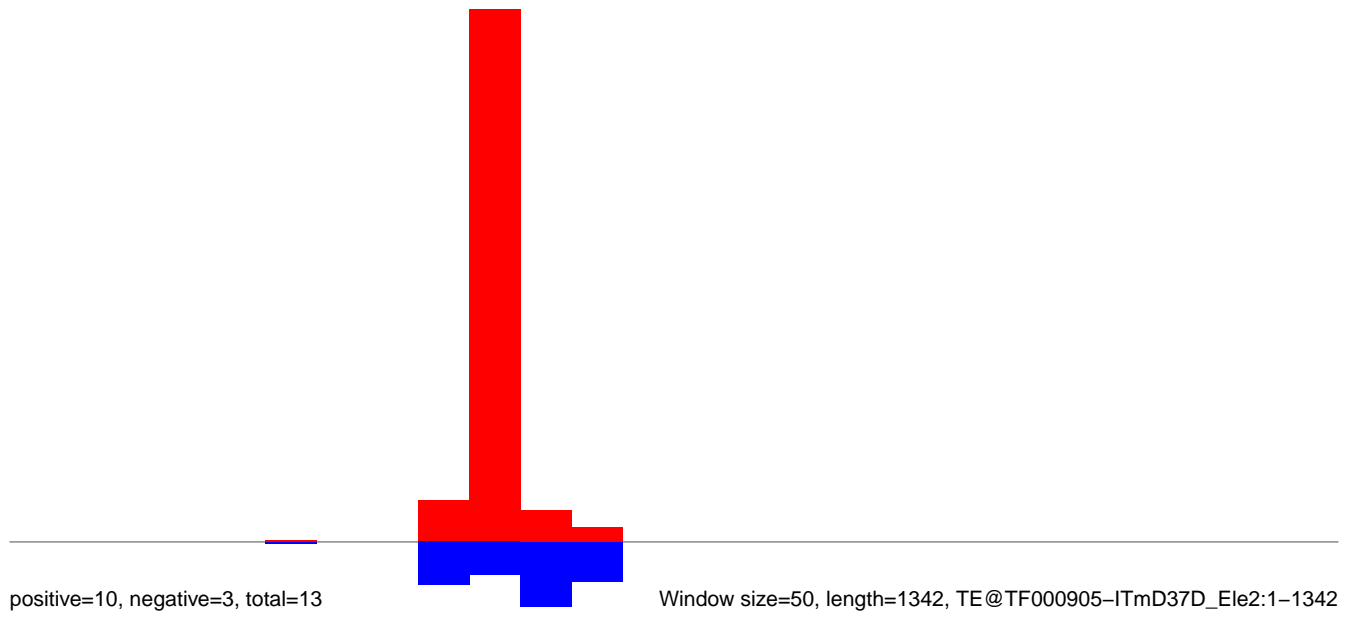

Window size=50, length=1342, TE@TF000905-ITmD37D_Ele2:1-1342

AeAeg_Aag2DENV2NGC.18_23.rep

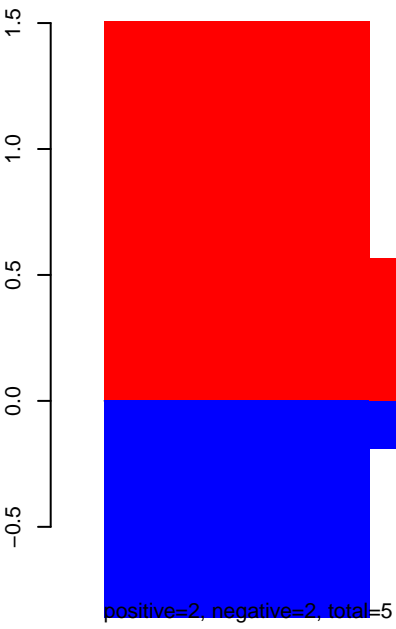

AeAeg_Aag2DENV2NGC.24_35.rep

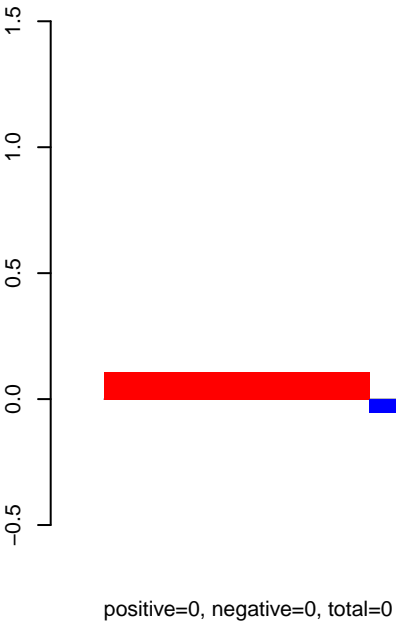

AeAeg_Aag2DENV2NGC.rep

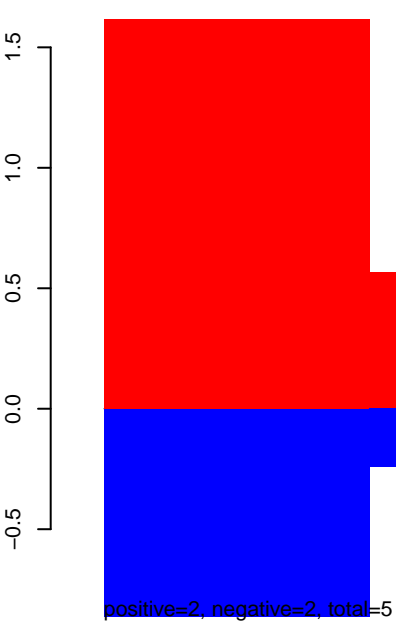

Window size=50, length=282, TE@TF000727-m9bp_Ele2:1-282

50 100 150 200 250 300

AeAeg_Aag2DENV2NGC.18_23.rep

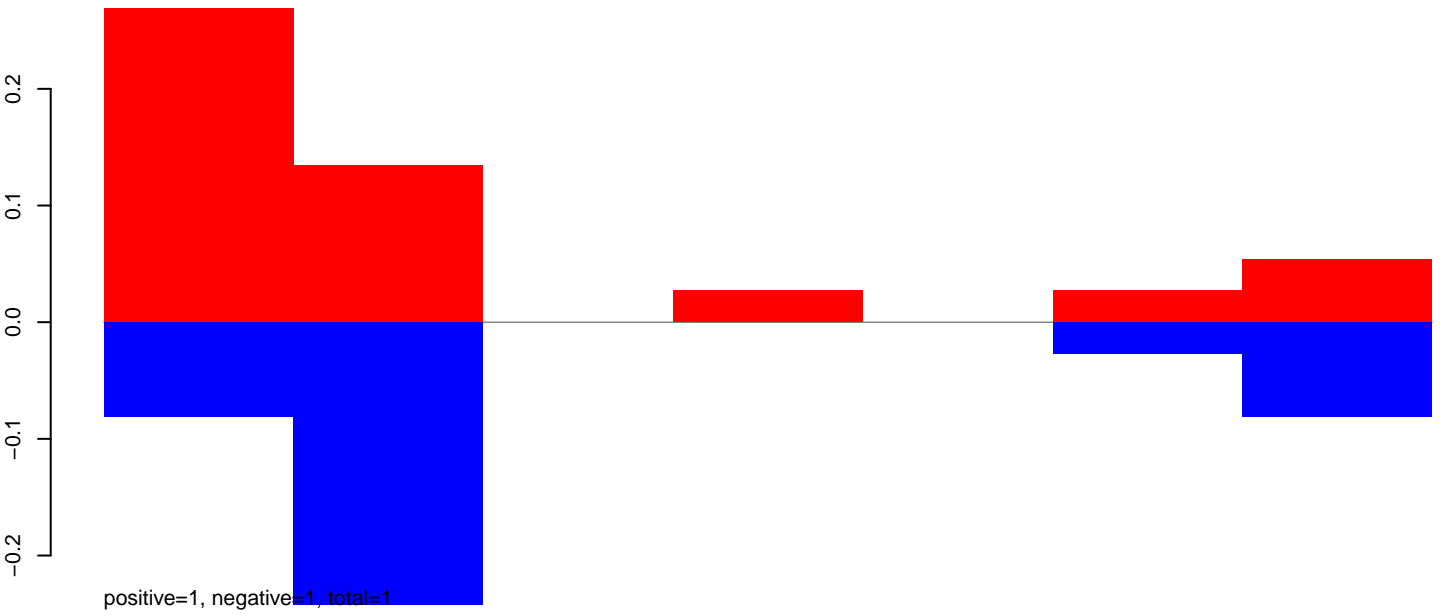

AeAeg_Aag2DENV2NGC.24_35.rep

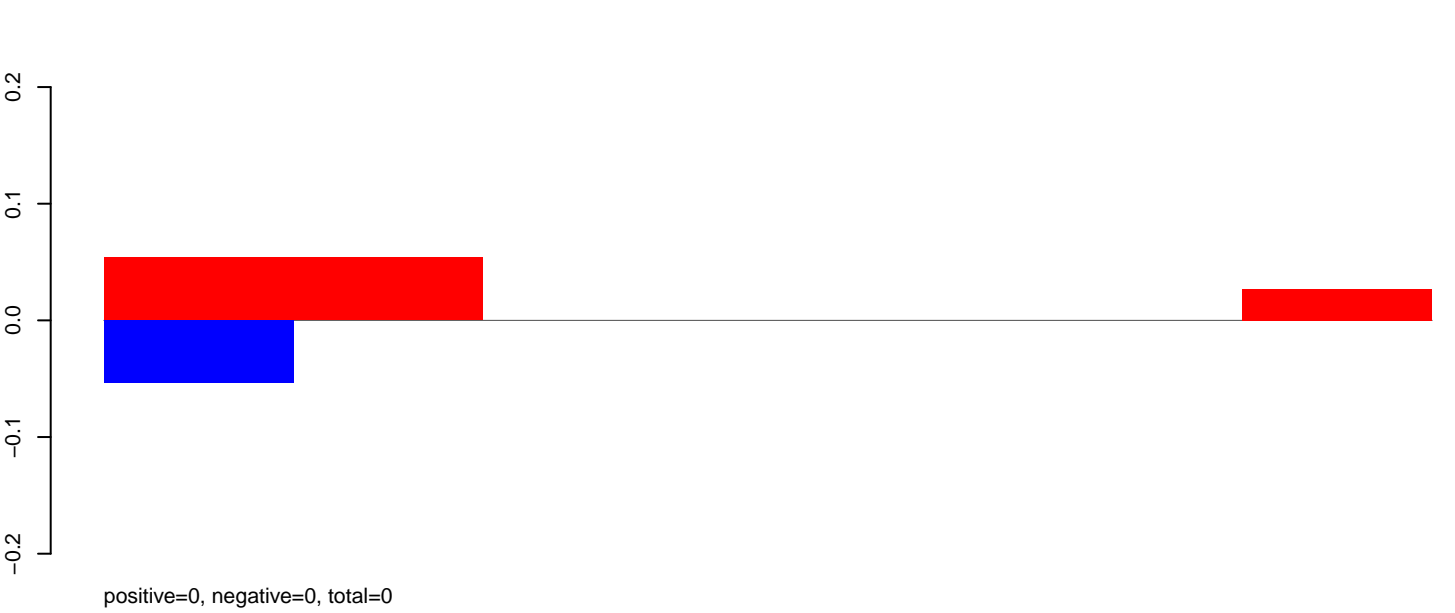

AeAeg_Aag2DENV2NGC.rep

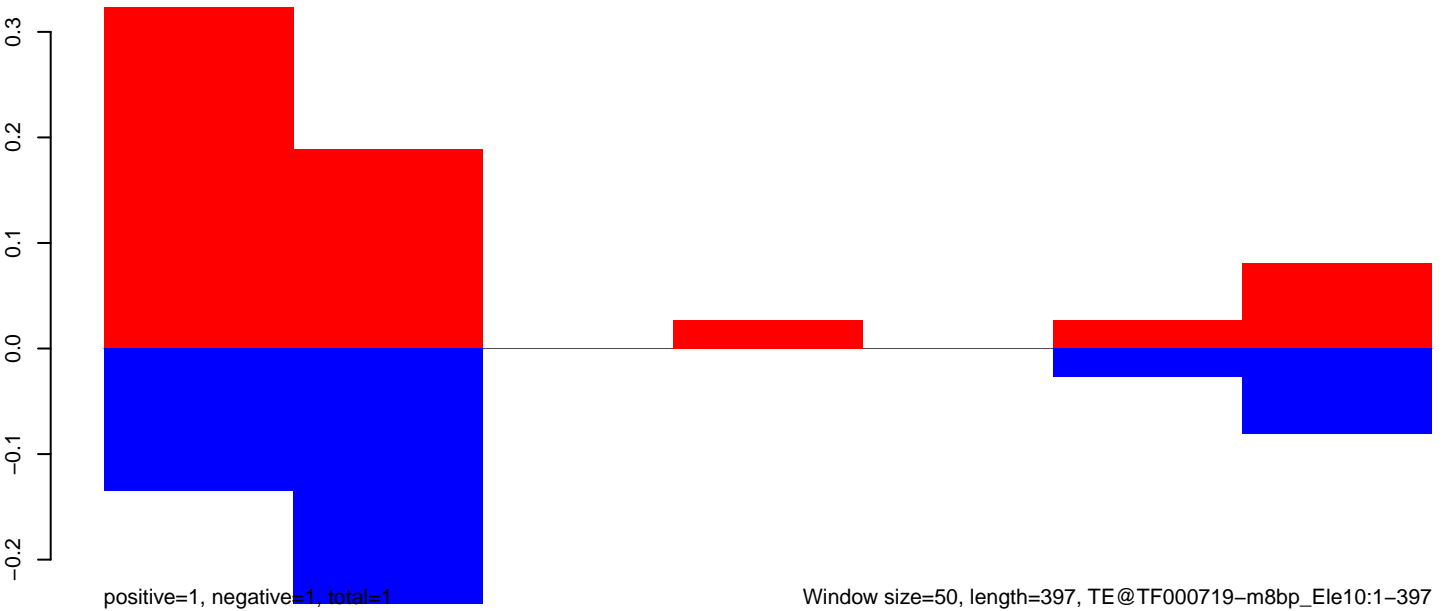

AeAeg_Aag2DENV2NGC.18_23.rep

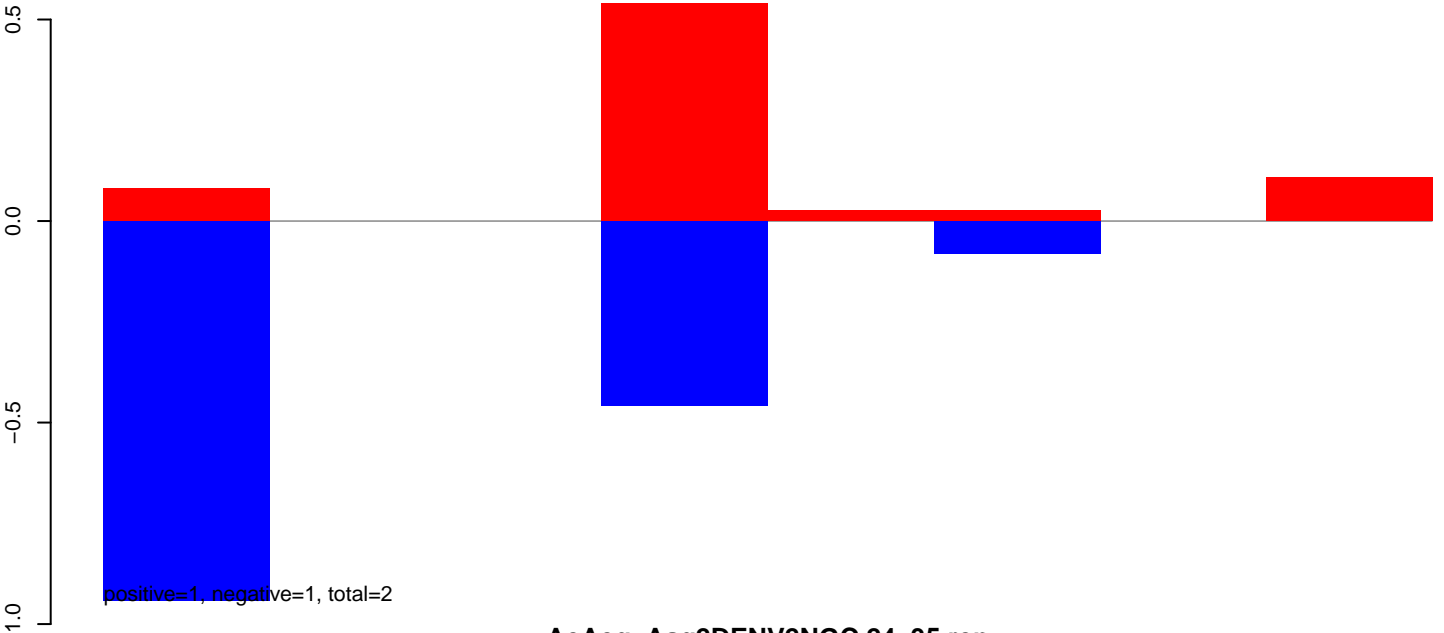

AeAeg_Aag2DENV2NGC.24_35.rep

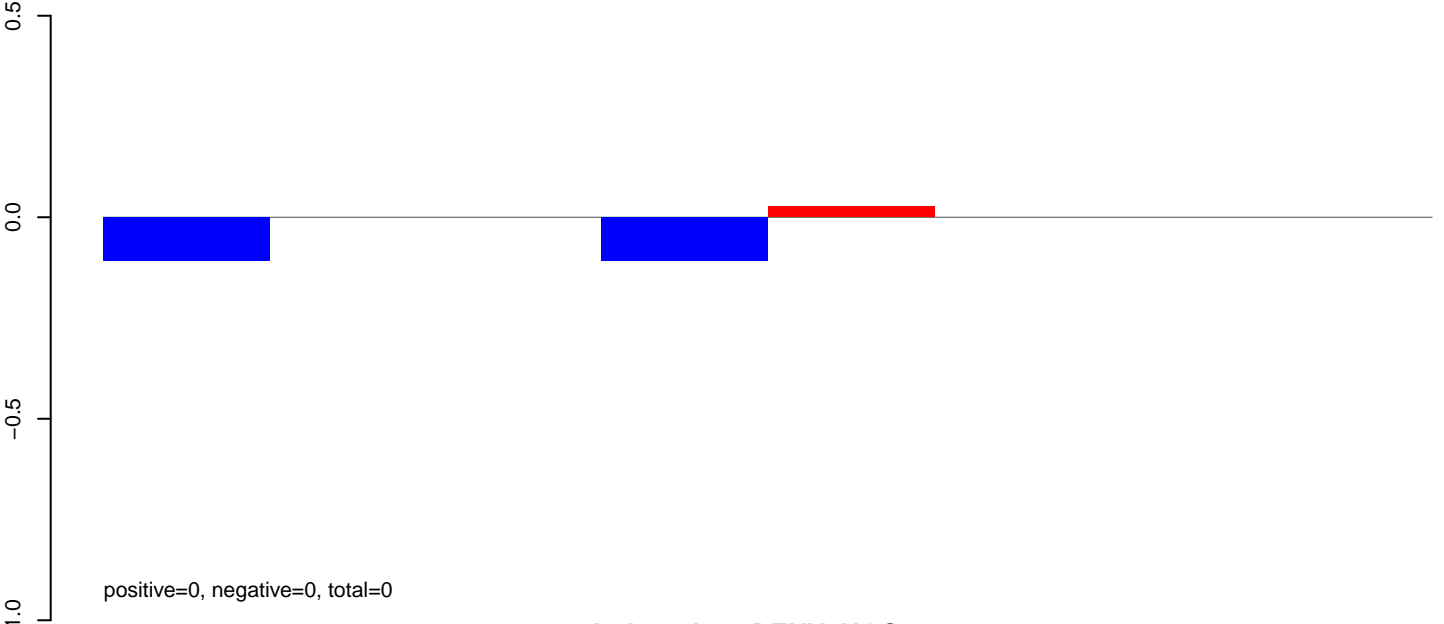

AeAeg_Aag2DENV2NGC.rep

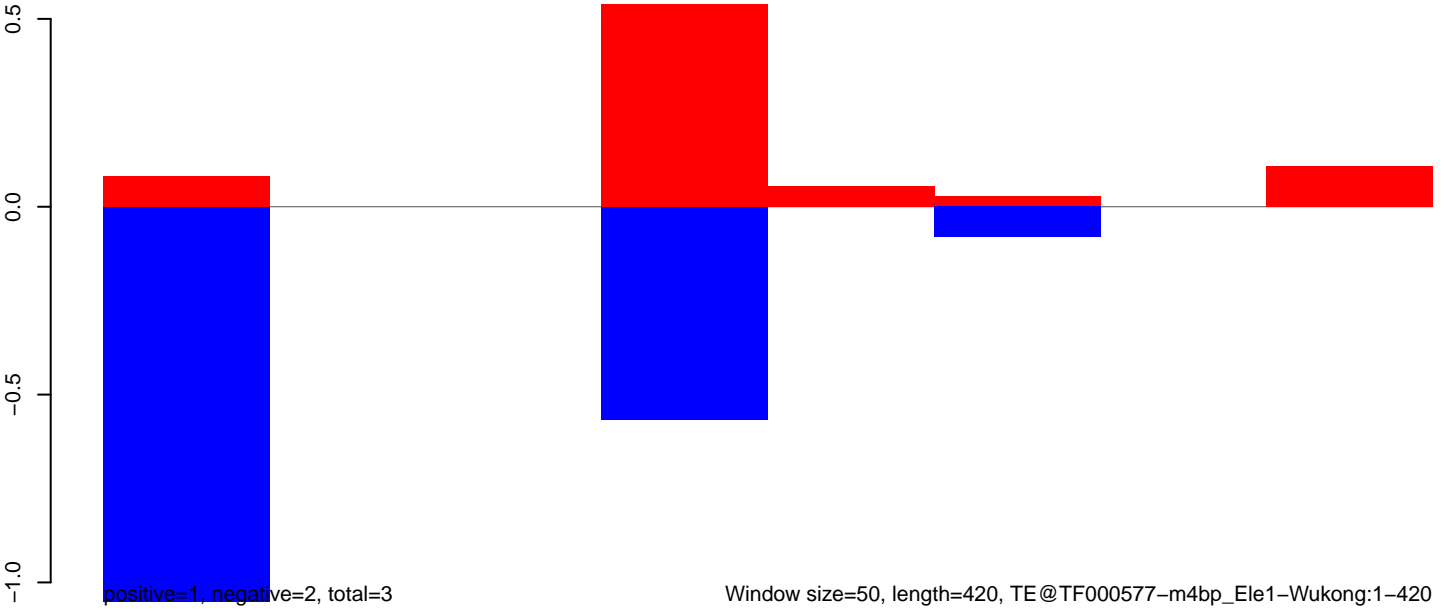

AeAeg_Aag2DENV2NGC.18_23.rep

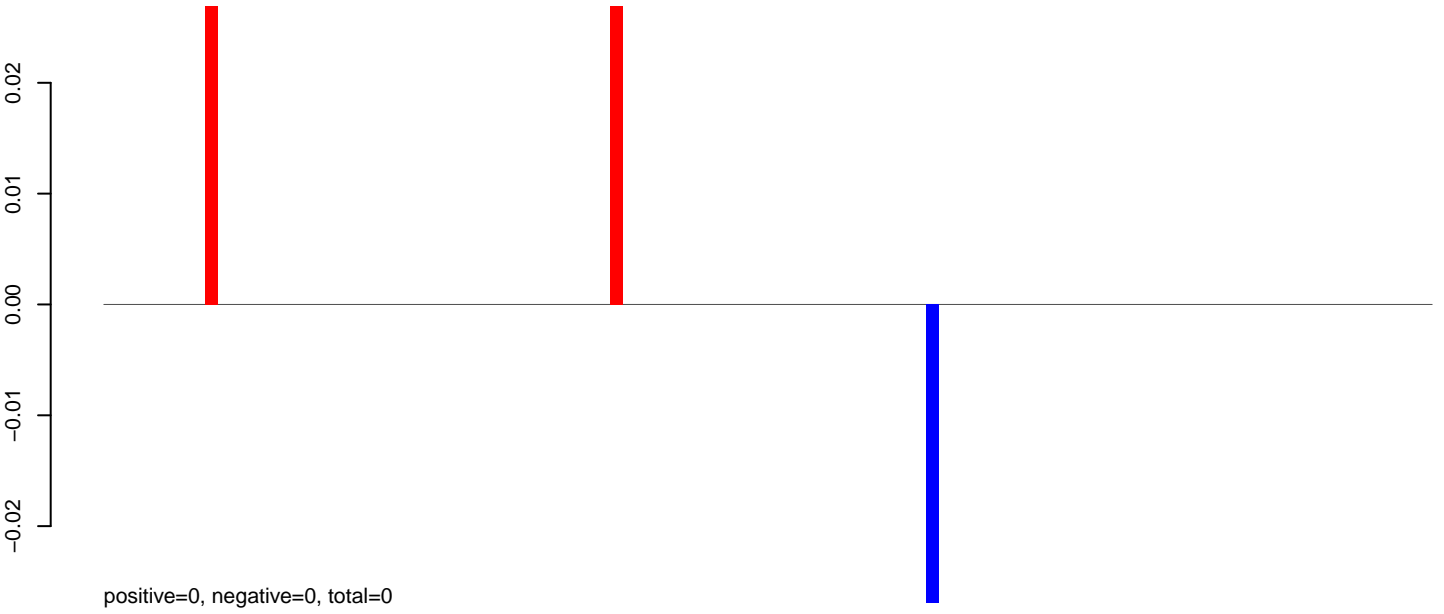

AeAeg_Aag2DENV2NGC.24_35.rep

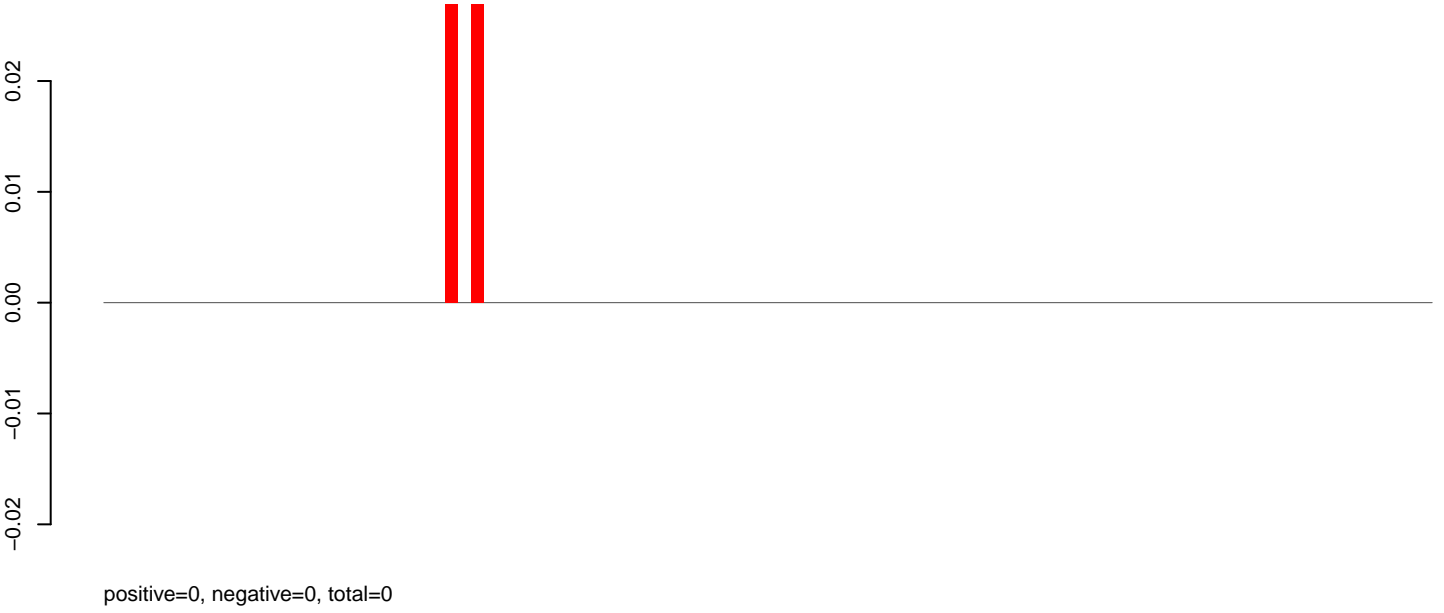

AeAeg_Aag2DENV2NGC.rep

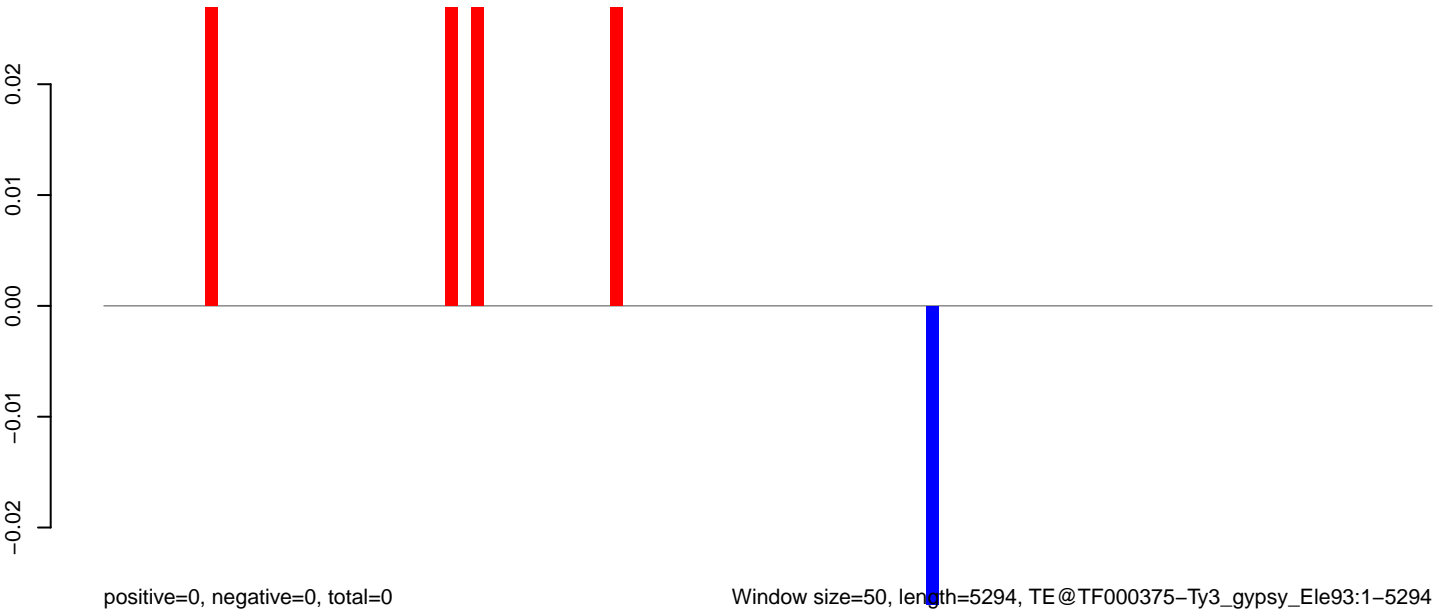

Window size=50, length=5294, TE@TF000375-Ty3_gypsy_Ele93:1-5294

0 1000 2000 3000 4000 5000

AeAeg_Aag2DENV2NGC.18_23.rep

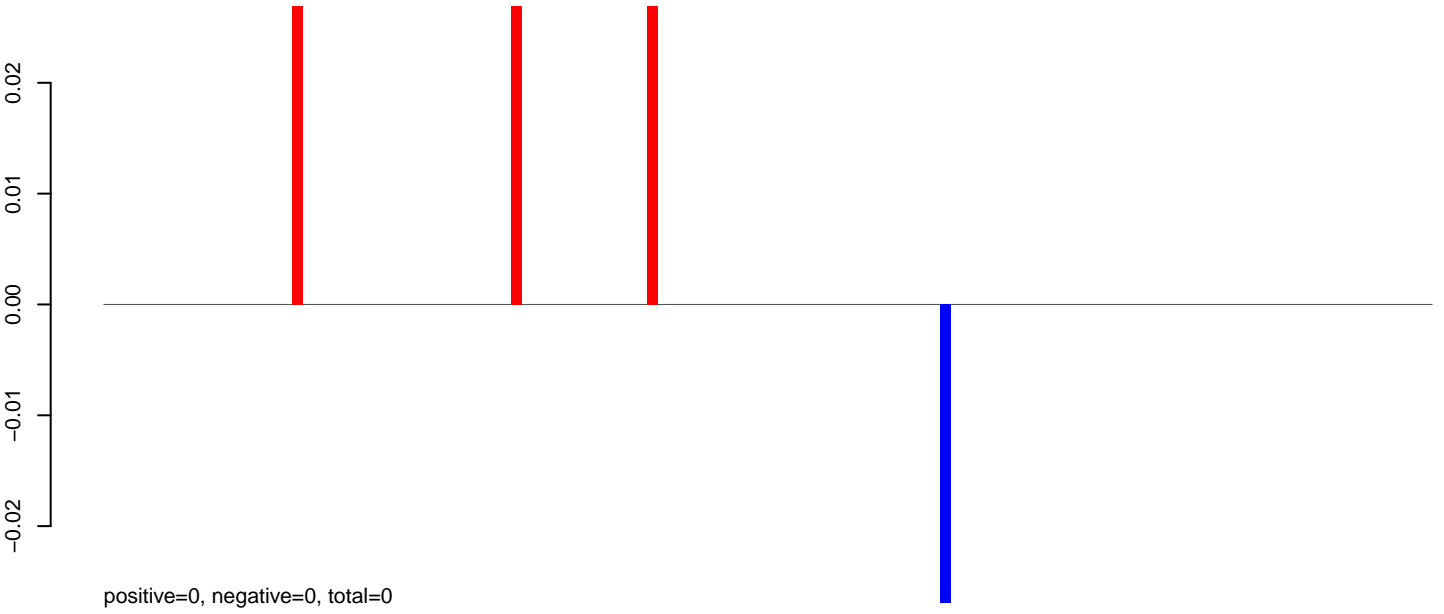

AeAeg_Aag2DENV2NGC.24_35.rep

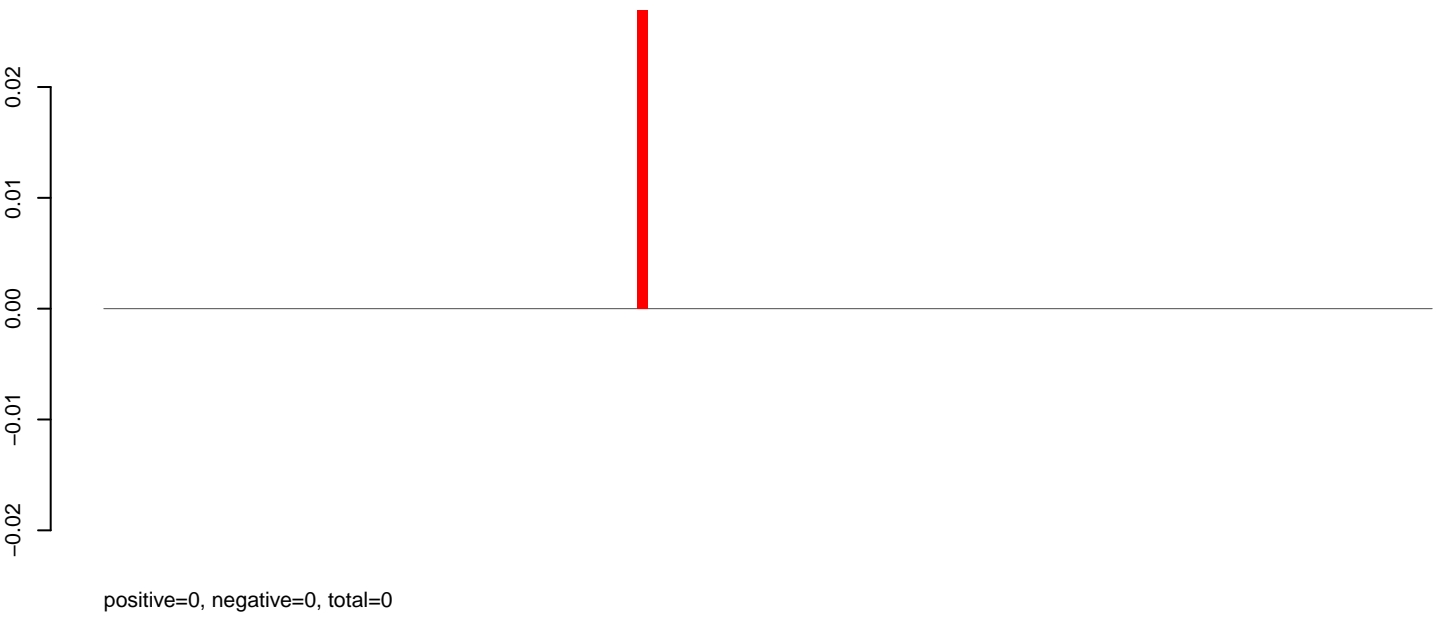

AeAeg_Aag2DENV2NGC.rep

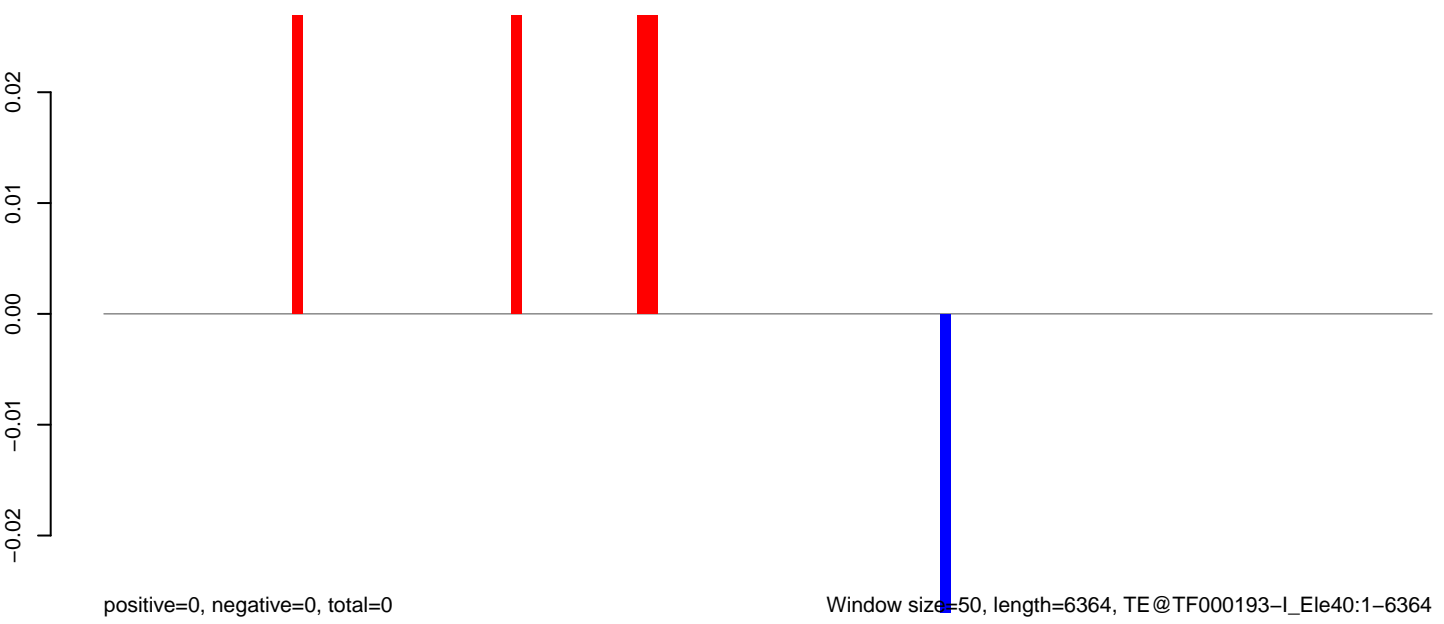

Window size=50, length=6364, TE@TF000193-I_Ele40:1-6364

AeAeg_Aag2DENV2NGC.18_23.rep



AeAeg_Aag2DENV2NGC.24_35.rep

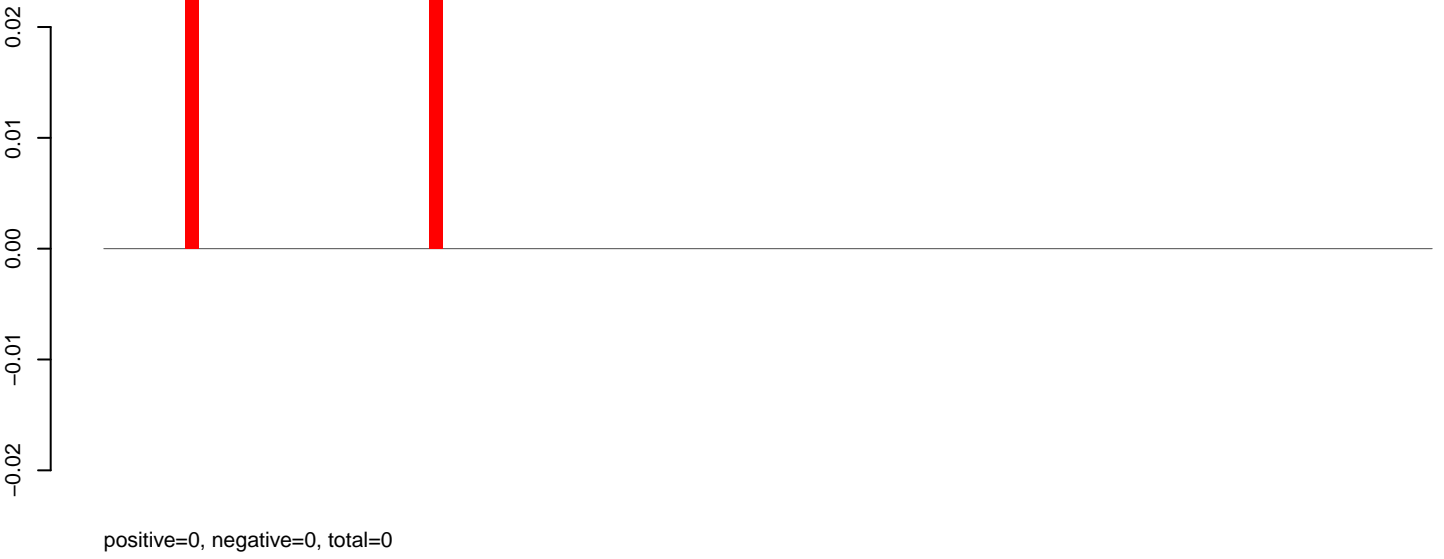

AeAeg_Aag2DENV2NGC.rep

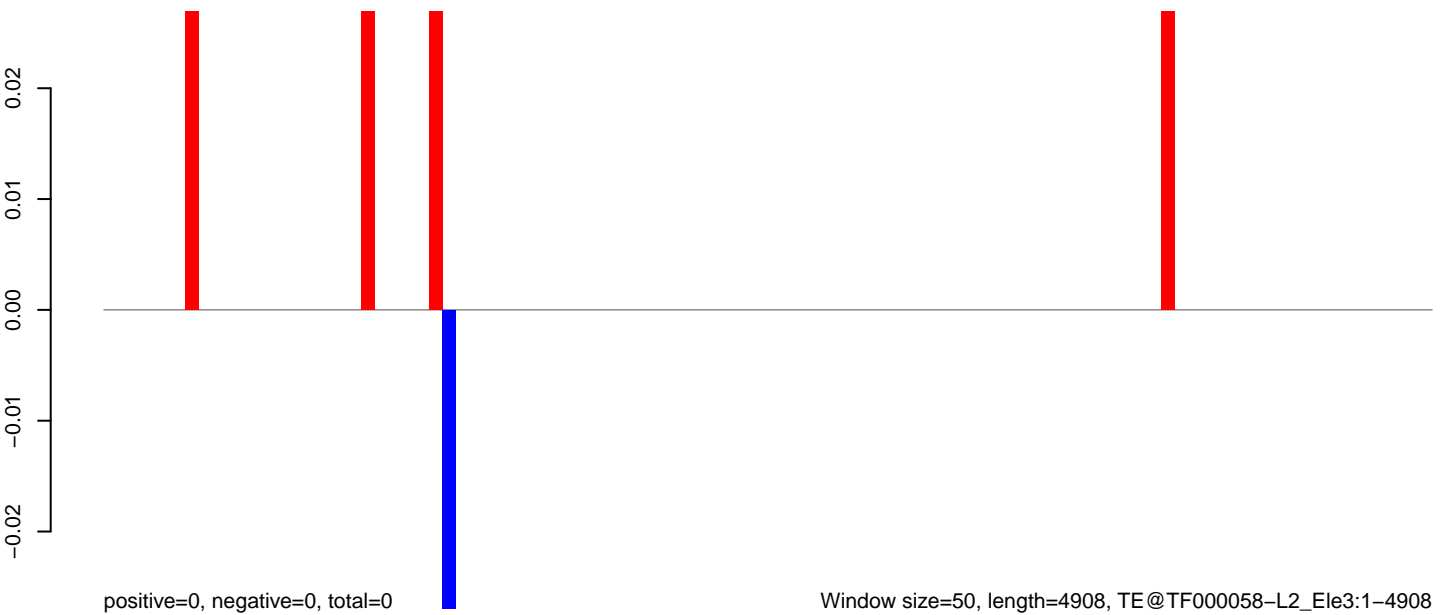

Window size=50, length=4908, TE@TF000058-L2_Ele3:1-4908

0 1000 2000 3000 4000 5000

AeAeg_Aag2DENV2NGC.18_23.rep

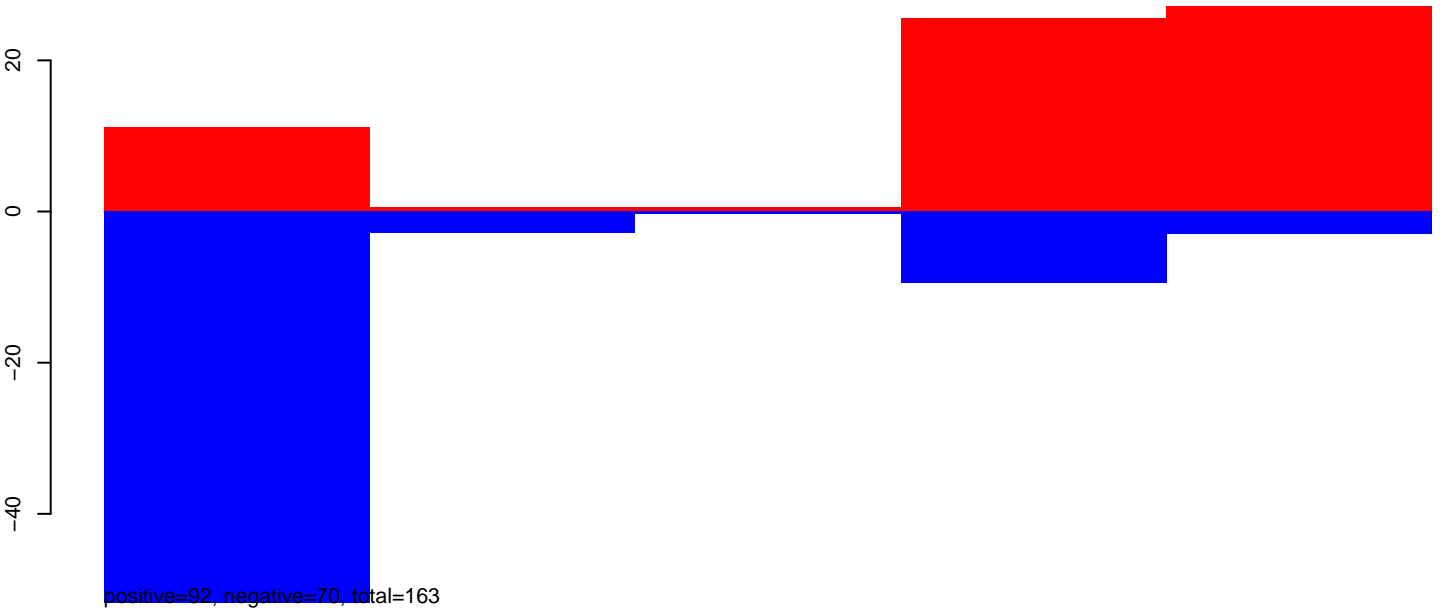

AeAeg_Aag2DENV2NGC.24_35.rep

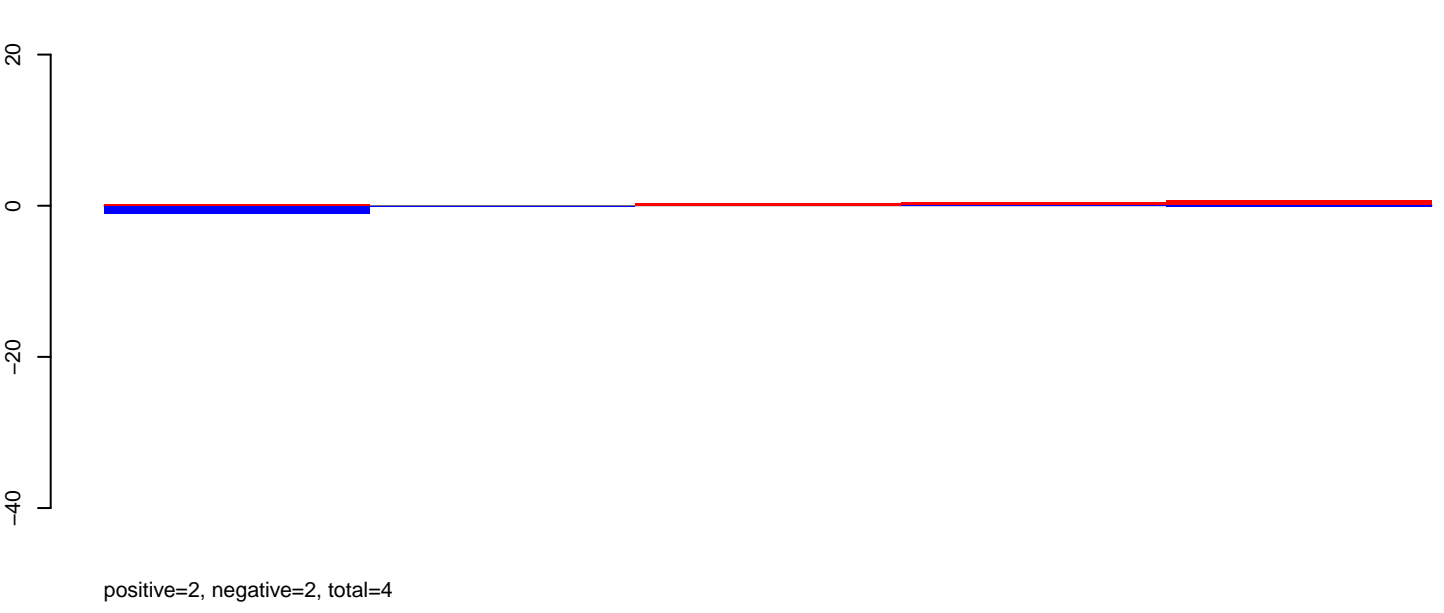

AeAeg_Aag2DENV2NGC.rep

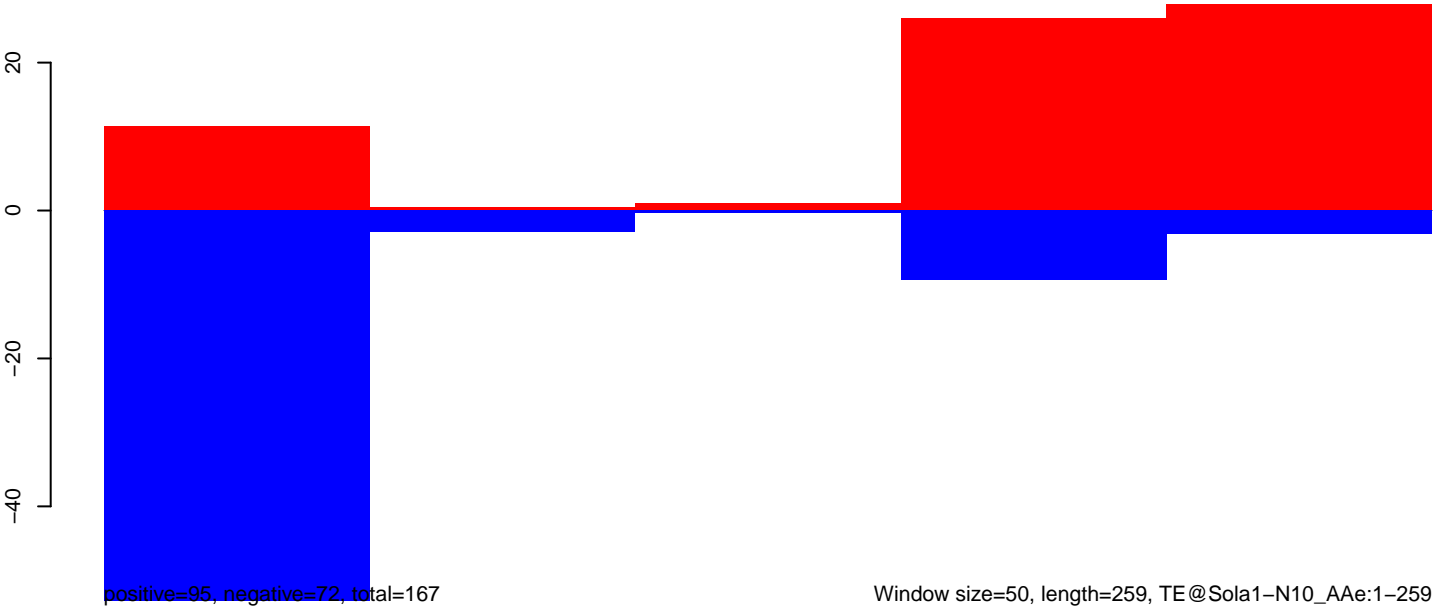

AeAeg_Aag2DENV2NGC.18_23.rep



AeAeg_Aag2DENV2NGC.24_35.rep

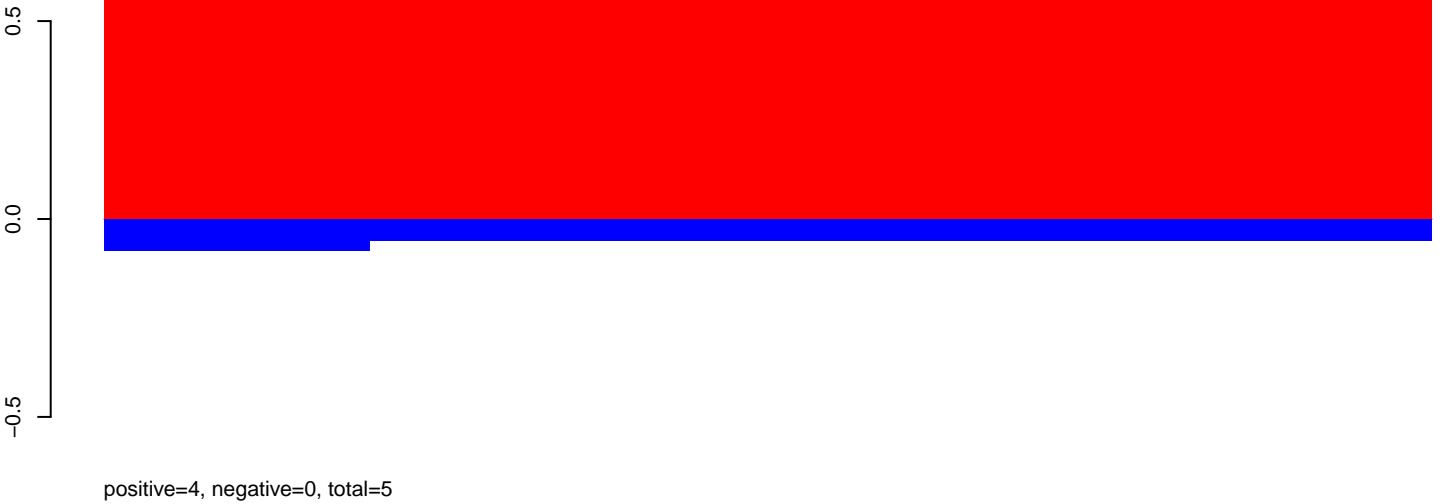

AeAeg_Aag2DENV2NGC.rep

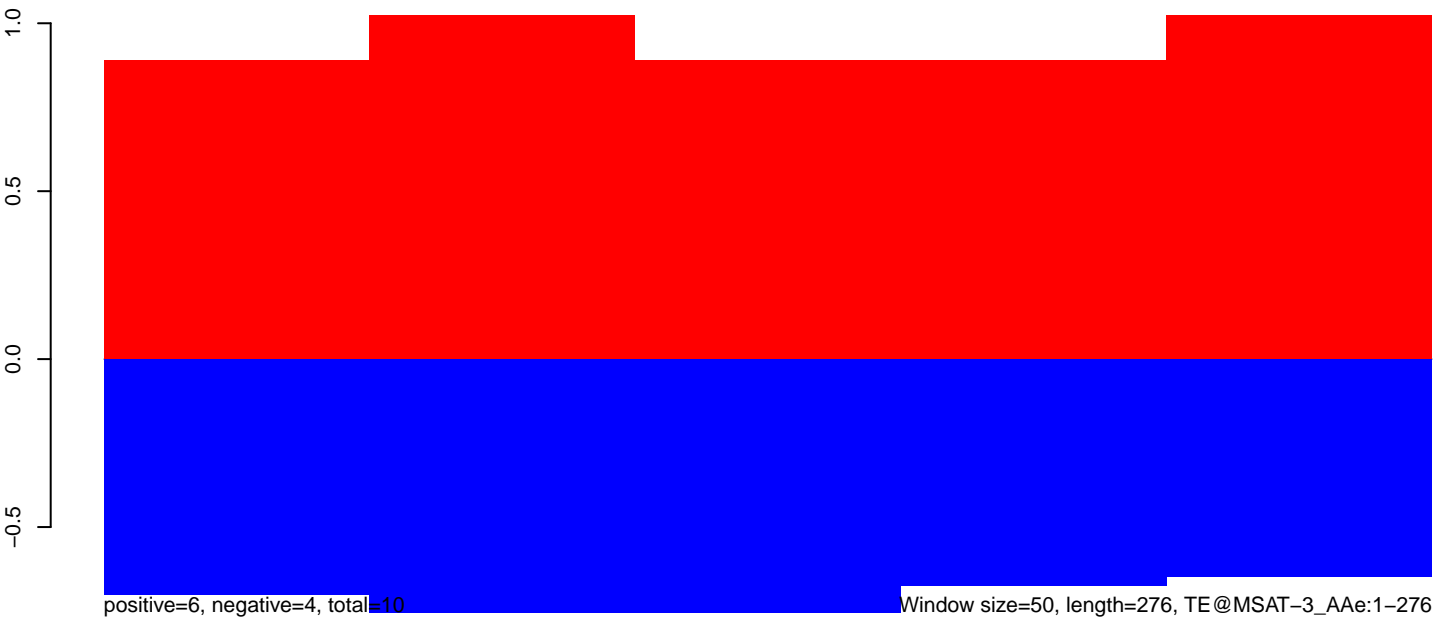

AeAeg_Aag2DENV2NGC.18_23.rep

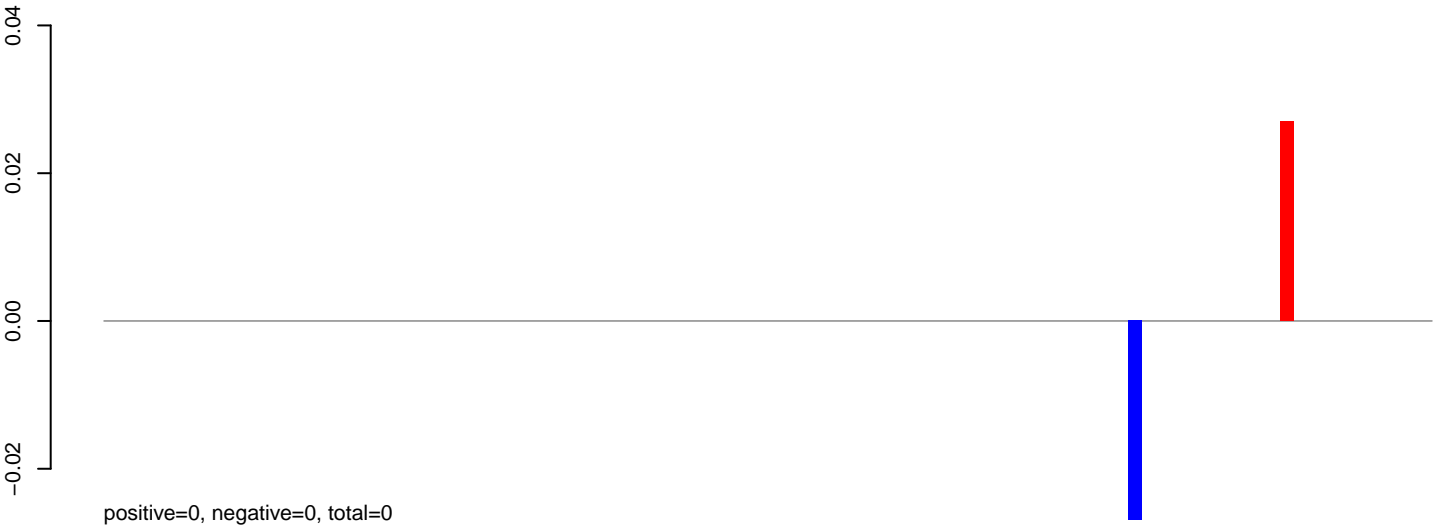

AeAeg_Aag2DENV2NGC.24_35.rep

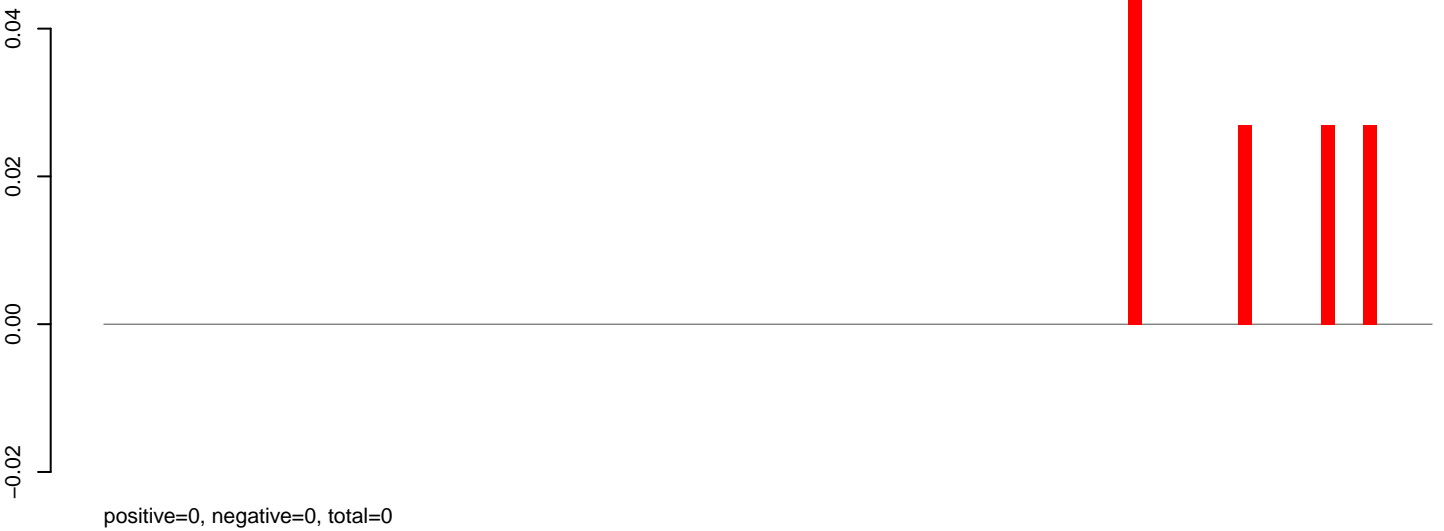

AeAeg_Aag2DENV2NGC.rep



Window size=50, length=4842, TE@L2B-1_AAe:1-4842

0 1000 2000 3000 4000 5000

AeAeg_Aag2DENV2NGC.18_23.rep



AeAeg_Aag2DENV2NGC.24_35.rep

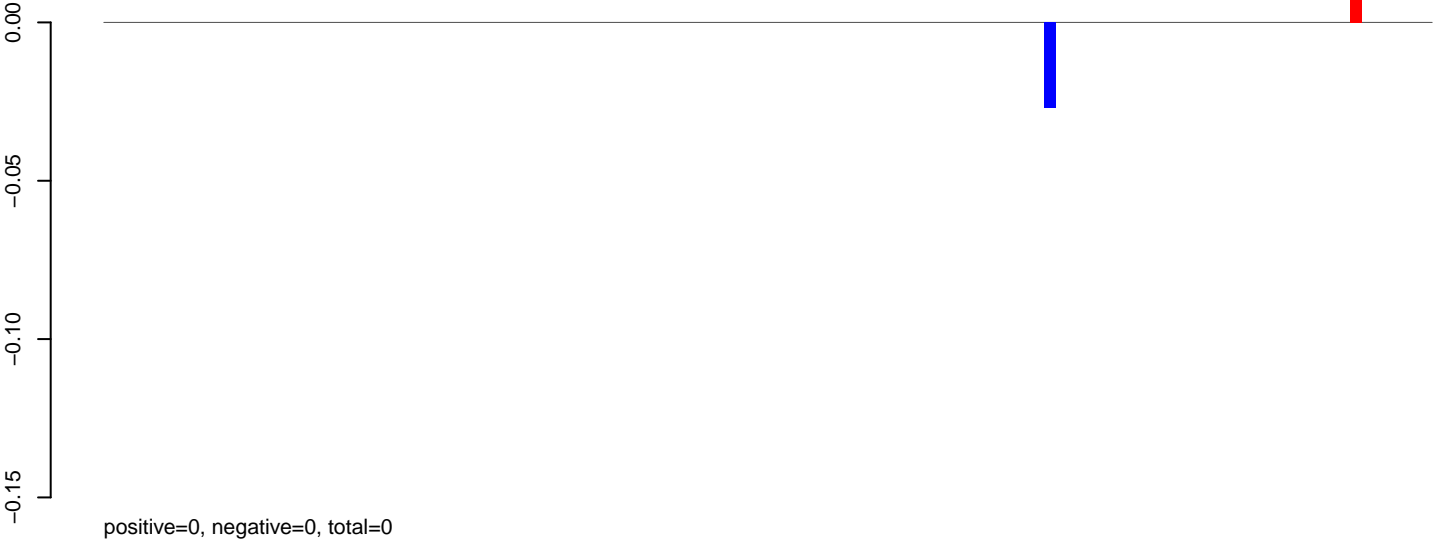

AeAeg_Aag2DENV2NGC.rep

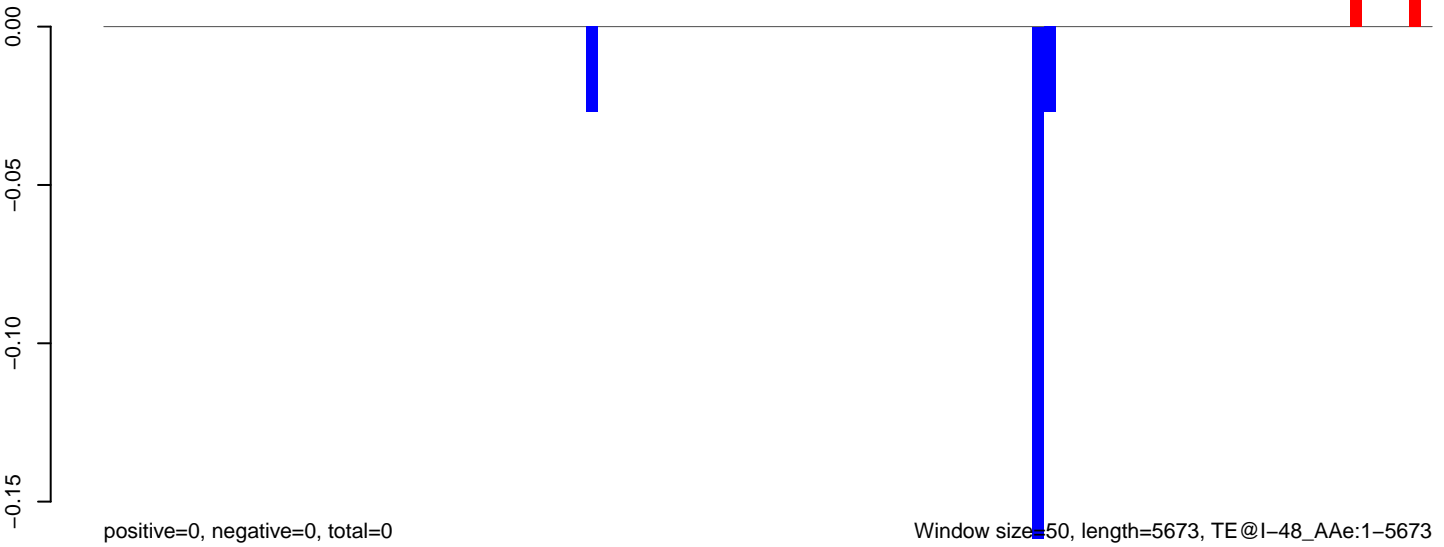

AeAeg_Aag2DENV2NGC.18_23.rep

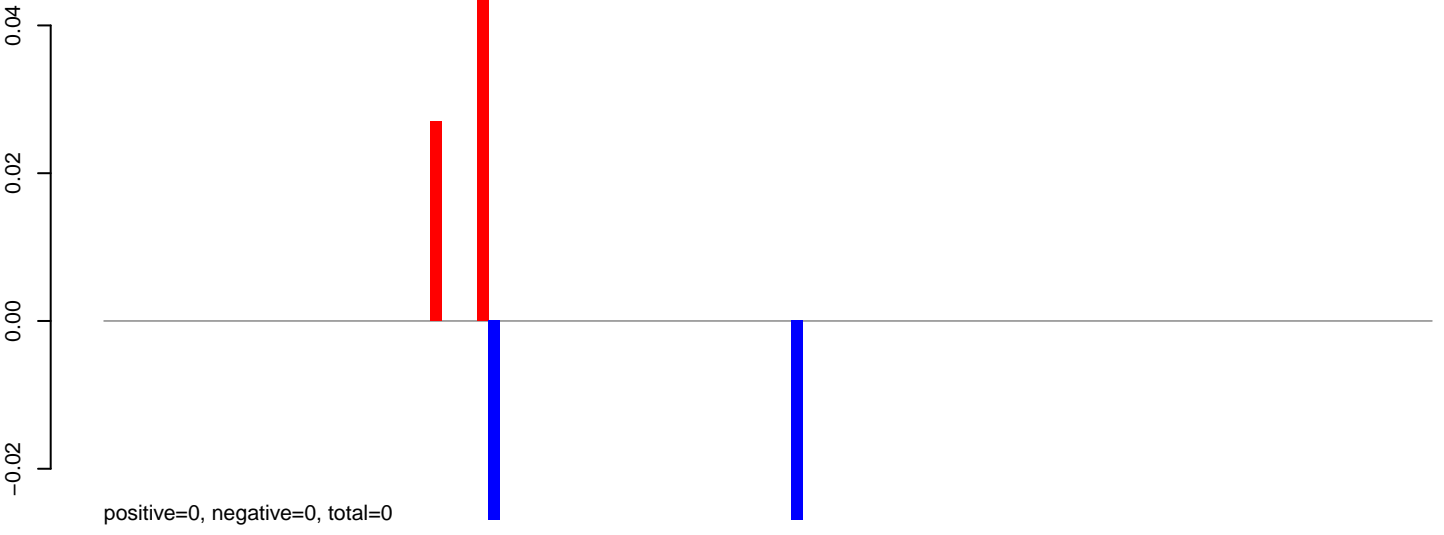

AeAeg_Aag2DENV2NGC.24_35.rep



AeAeg_Aag2DENV2NGC.rep

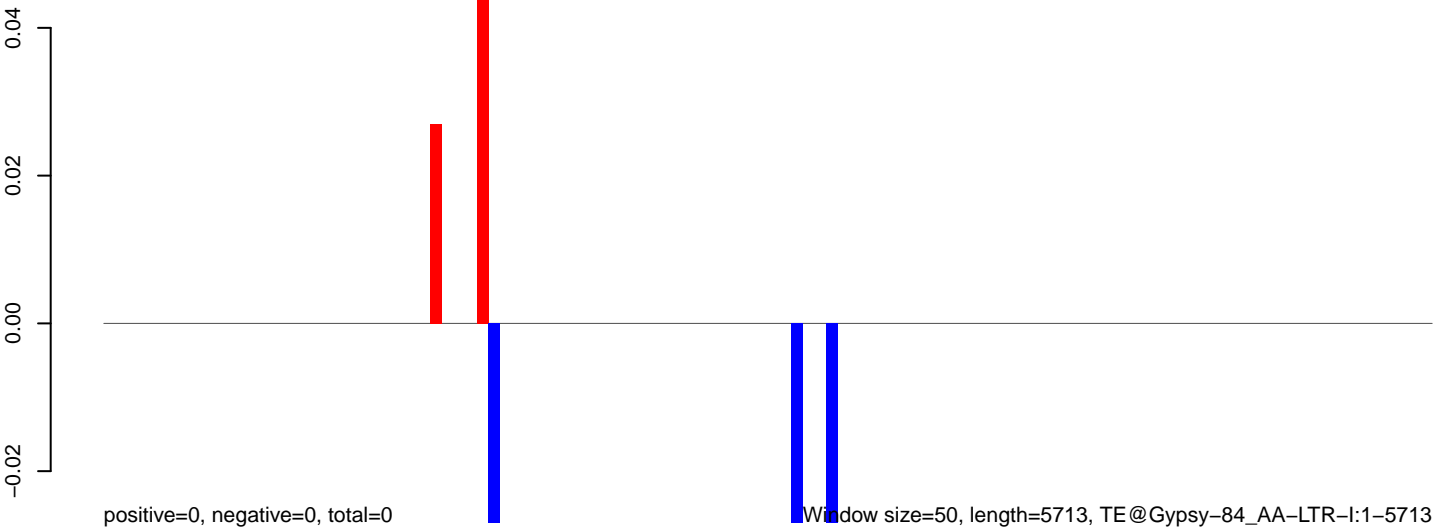

0 1000 2000 3000 4000 5000

AeAeg_Aag2DENV2NGC.18_23.rep

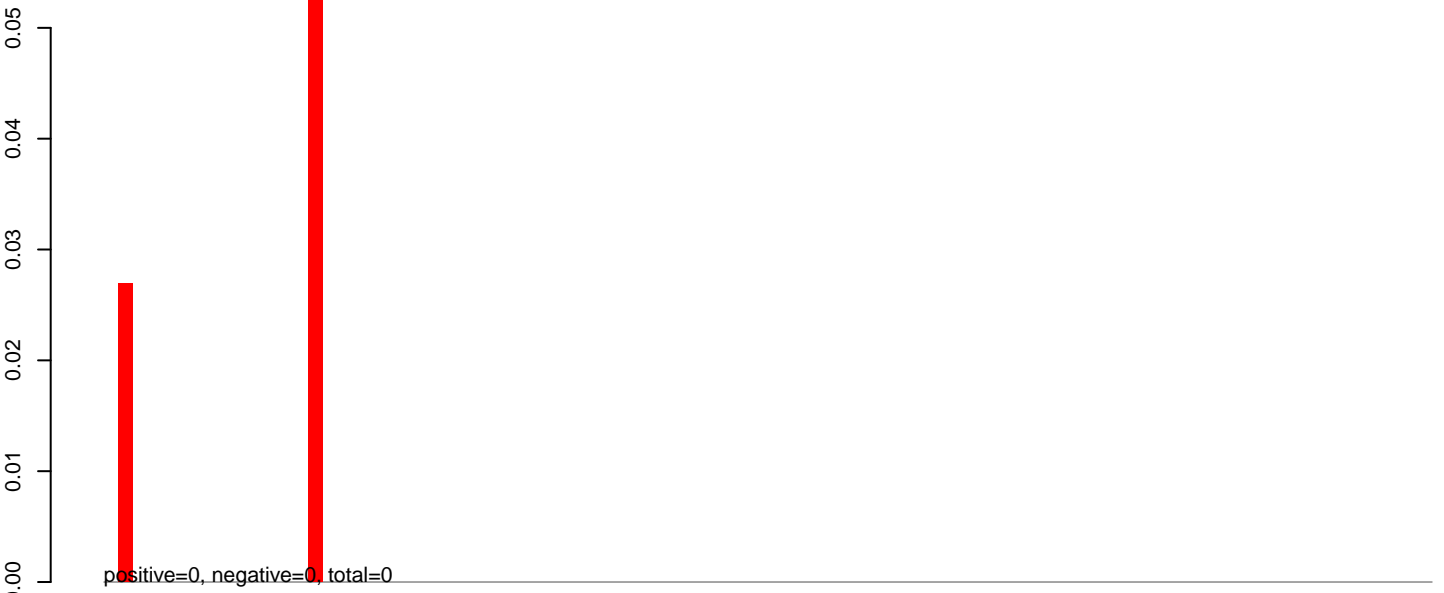

AeAeg_Aag2DENV2NGC.24_35.rep

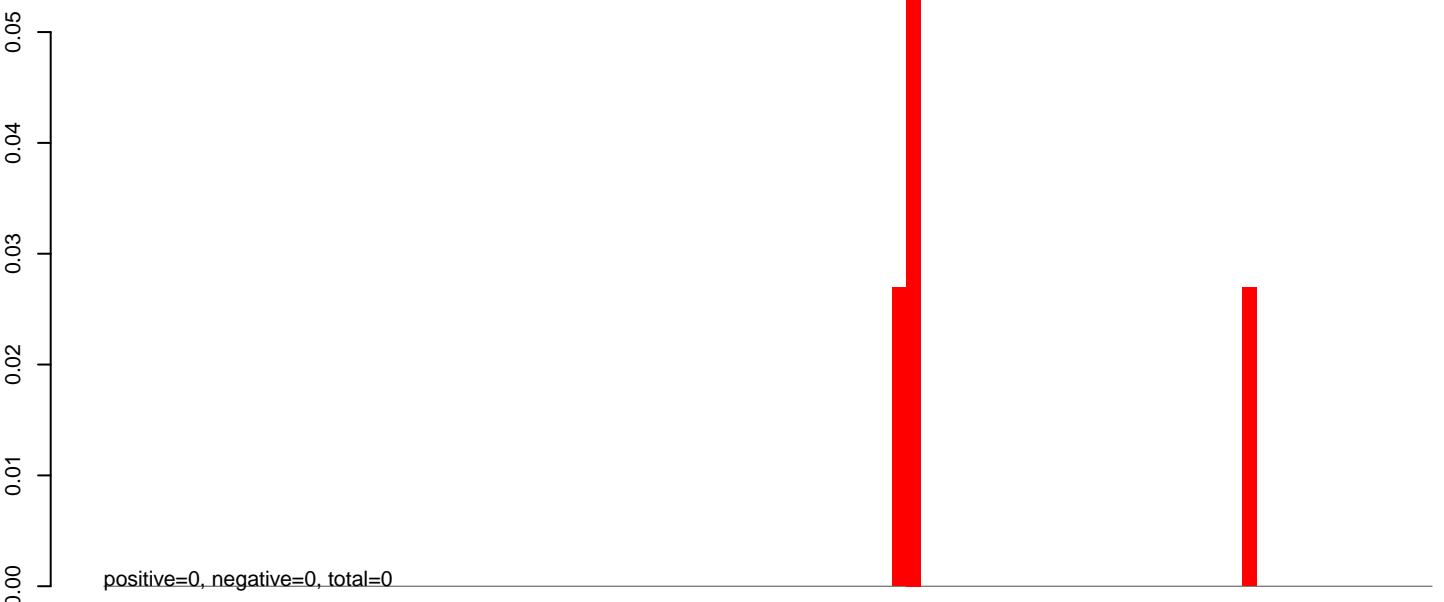

AeAeg_Aag2DENV2NGC.rep

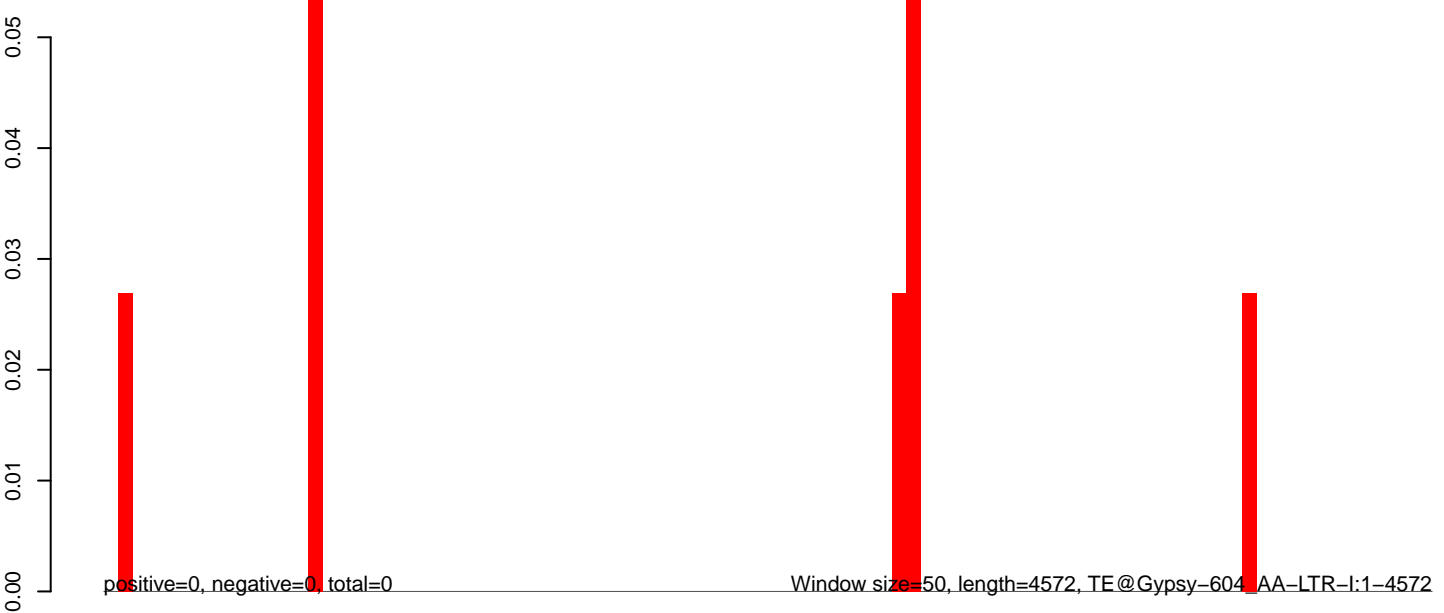

AeAeg_Aag2DENV2NGC.18_23.rep

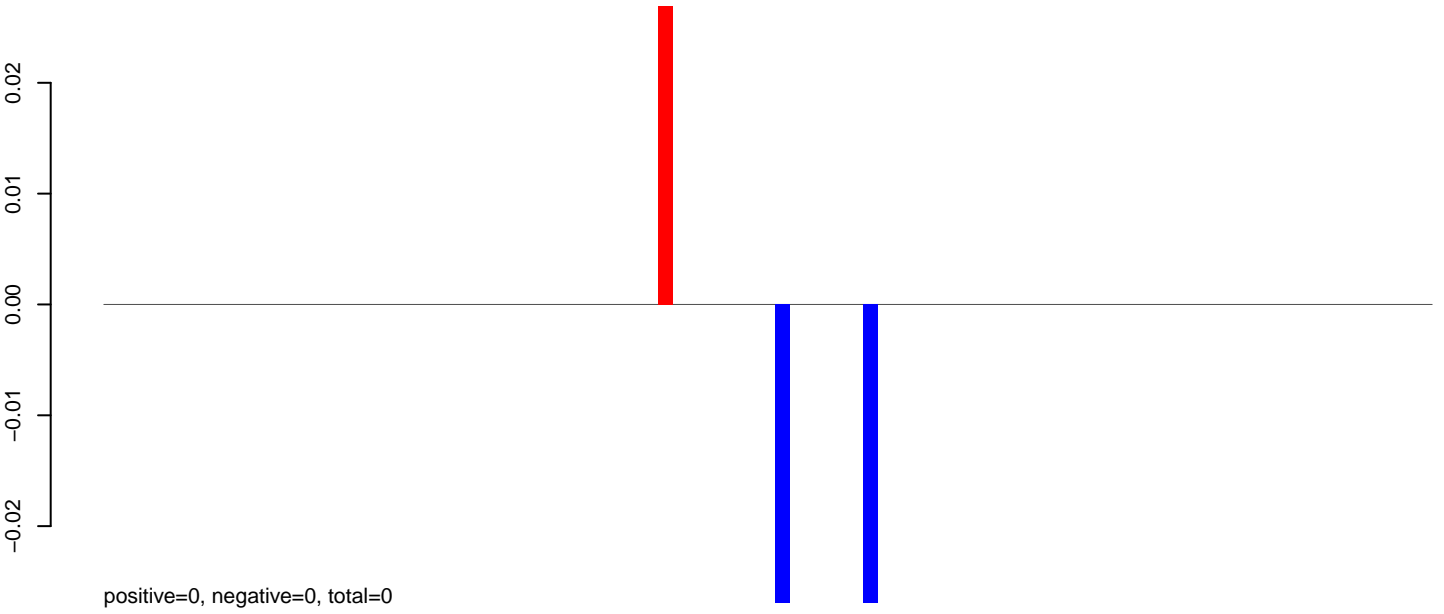

AeAeg_Aag2DENV2NGC.24_35.rep

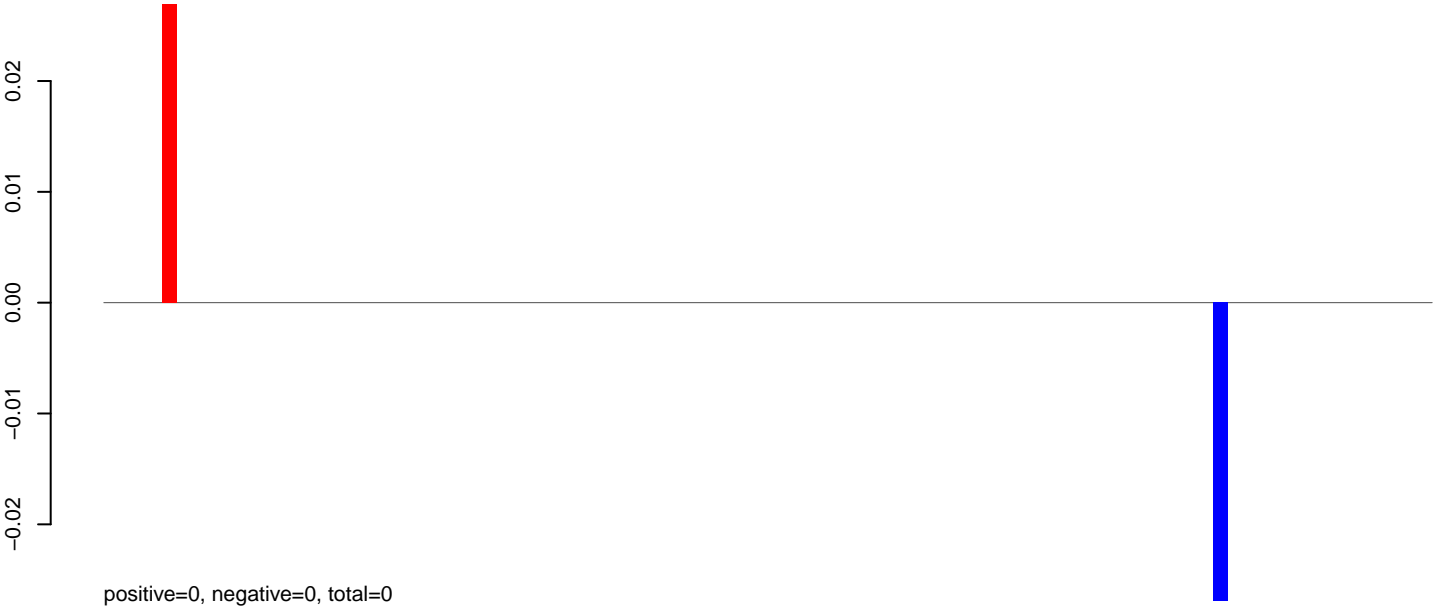

AeAeg_Aag2DENV2NGC.rep

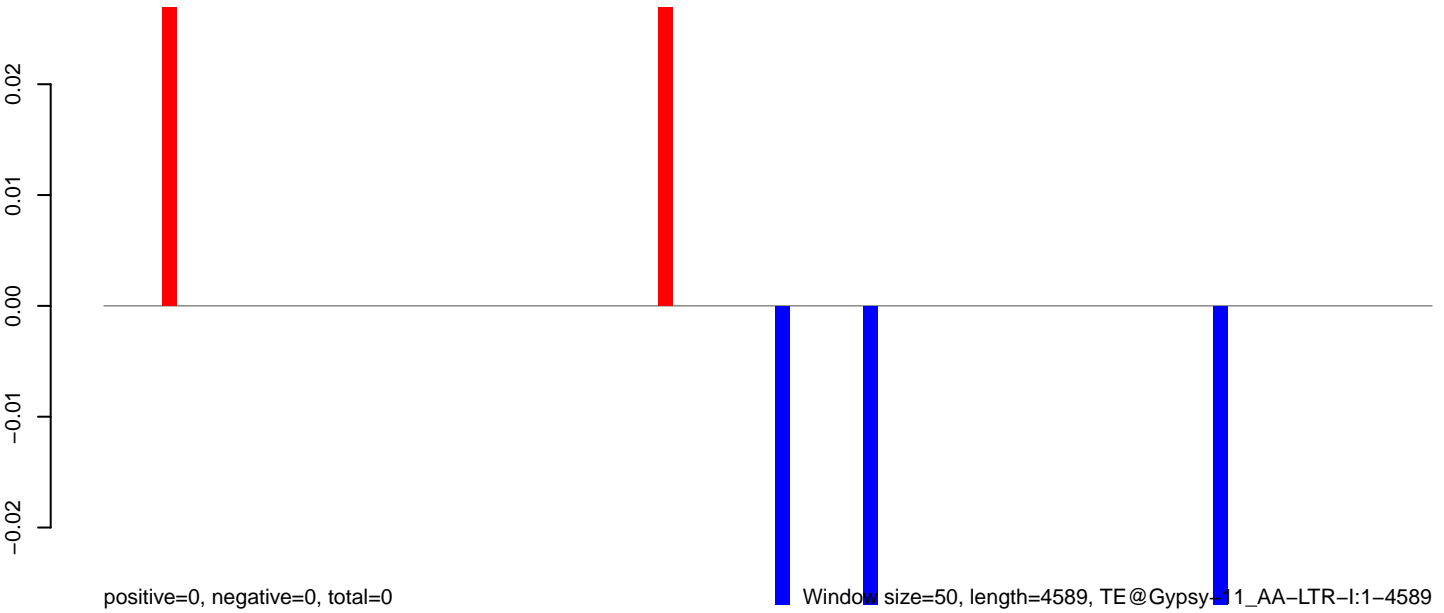

0 1000 2000 3000 4000

AeAeg_Aag2DENV2NGC.18_23.rep

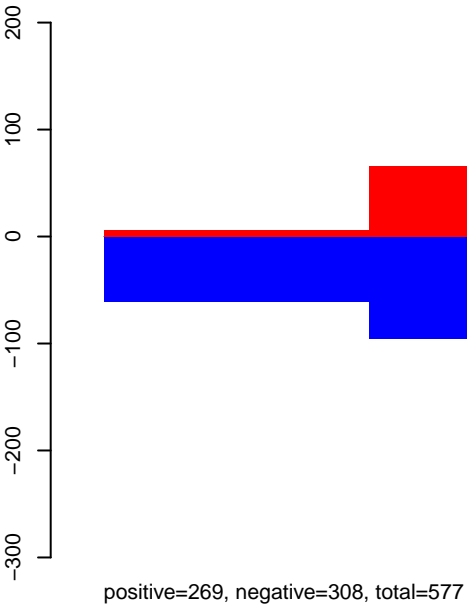

AeAeg_Aag2DENV2NGC.24_35.rep

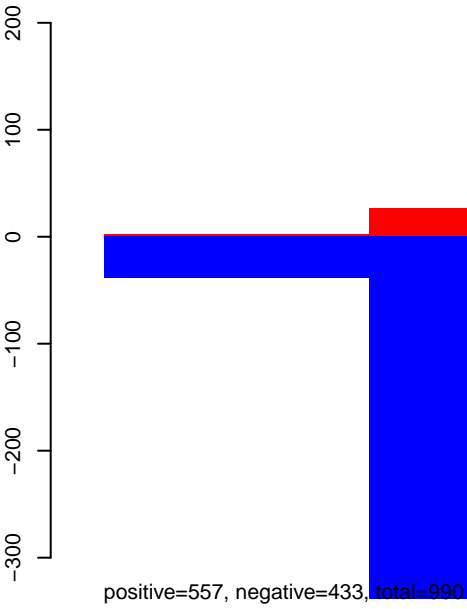

AeAeg_Aag2DENV2NGC.rep

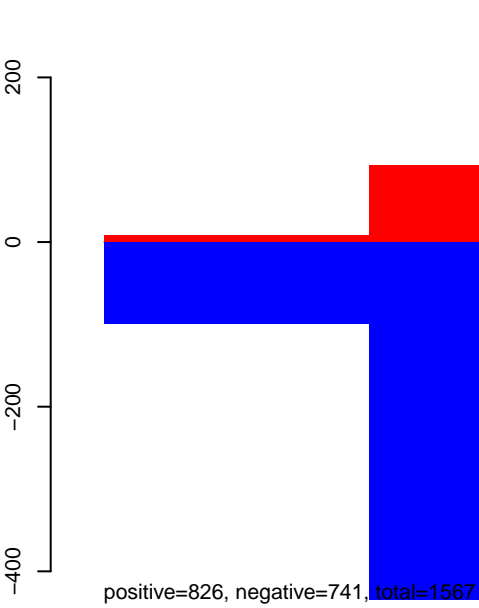

Window size=50, length=289, TE@FEILAI-1B_AAe:1-289

50 100 150 200 250 300

AeAeg_Aag2DENV2NGC.18_23.rep

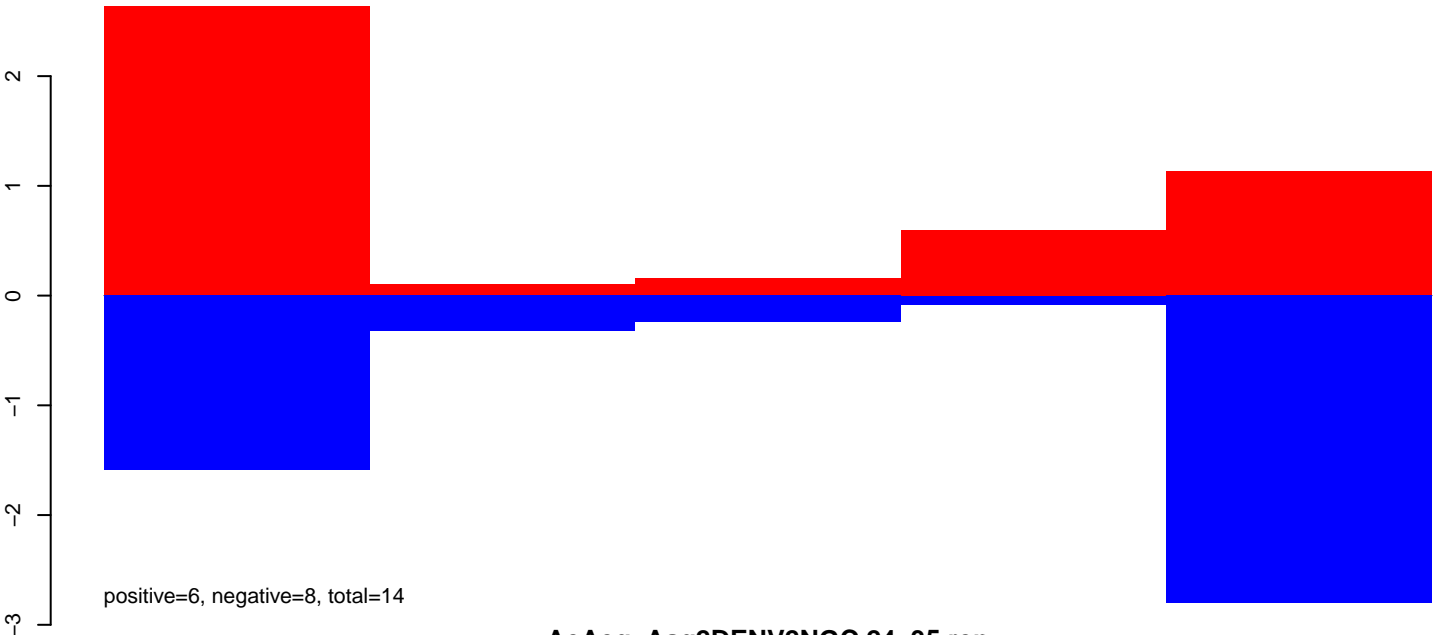

AeAeg_Aag2DENV2NGC.24_35.rep

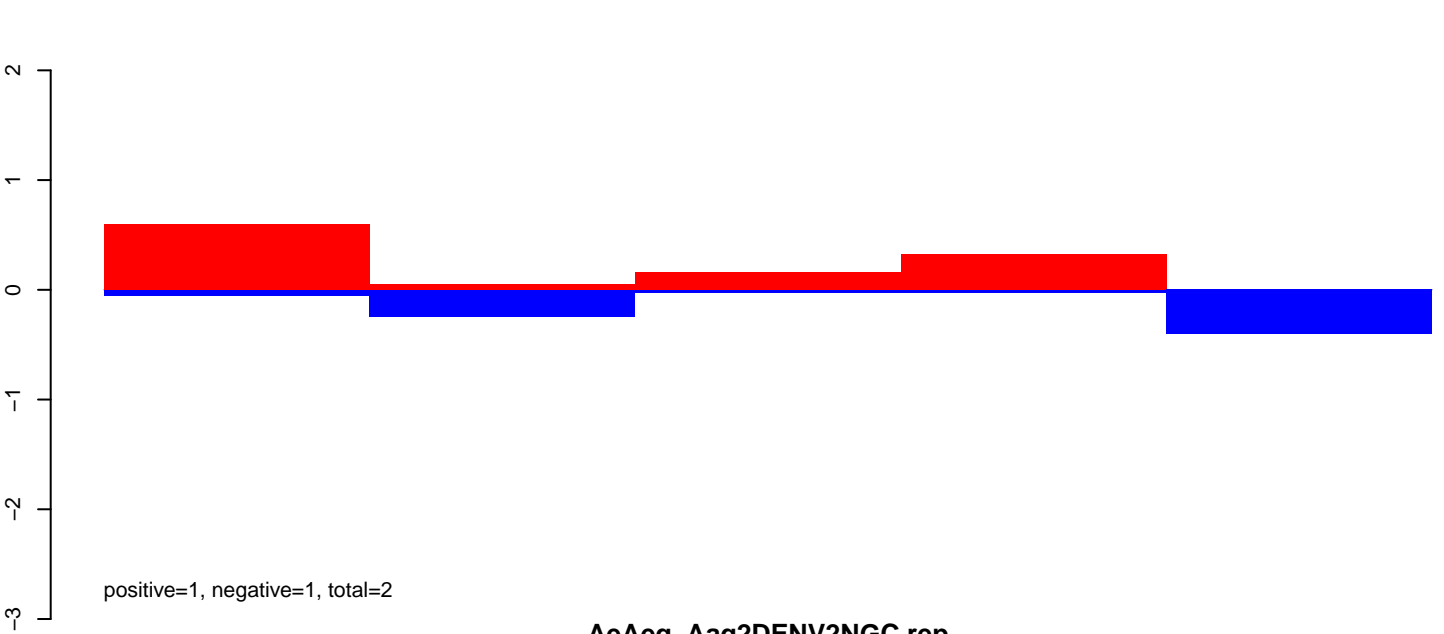

AeAeg_Aag2DENV2NGC.rep

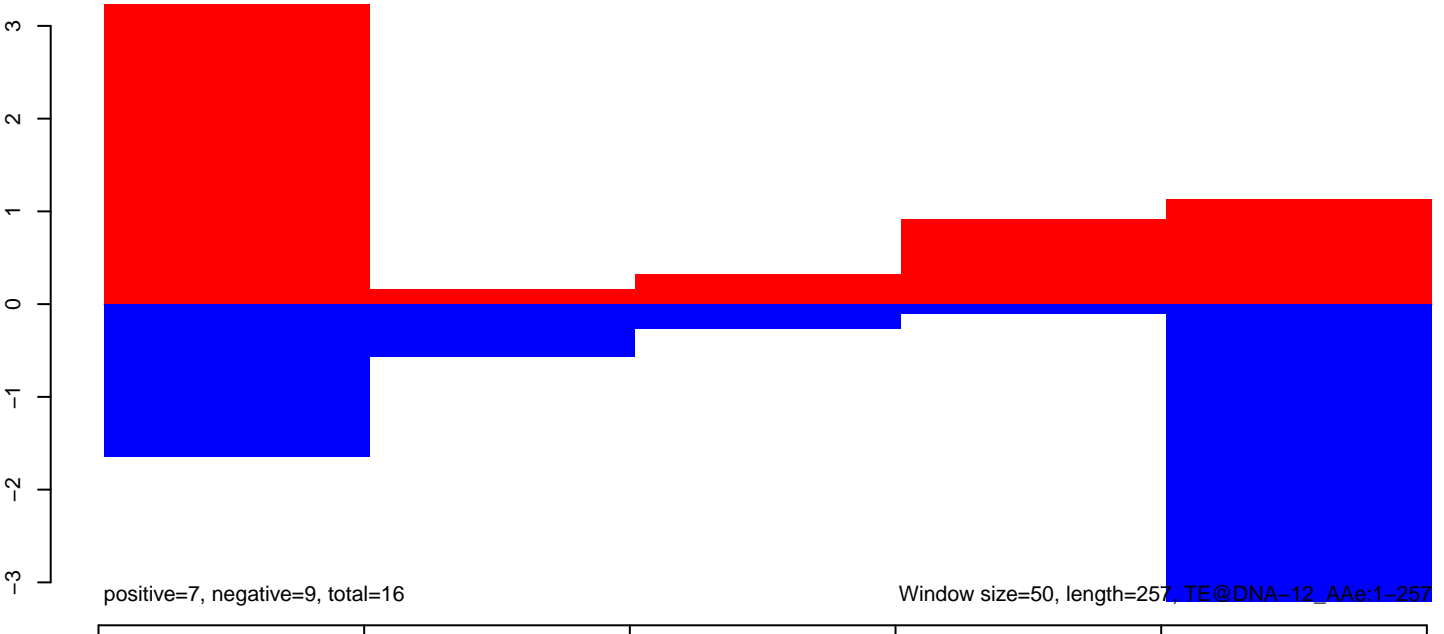

AeAeg_Aag2DENV2NGC.18_23.rep

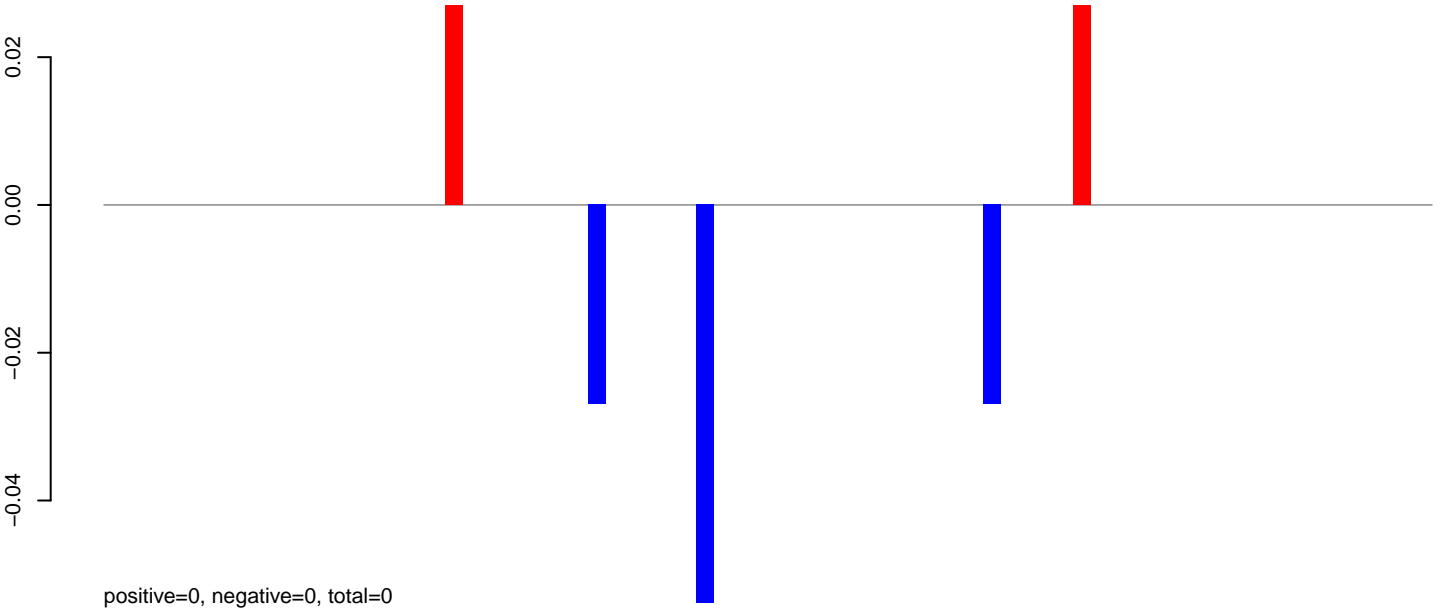

AeAeg_Aag2DENV2NGC.24_35.rep

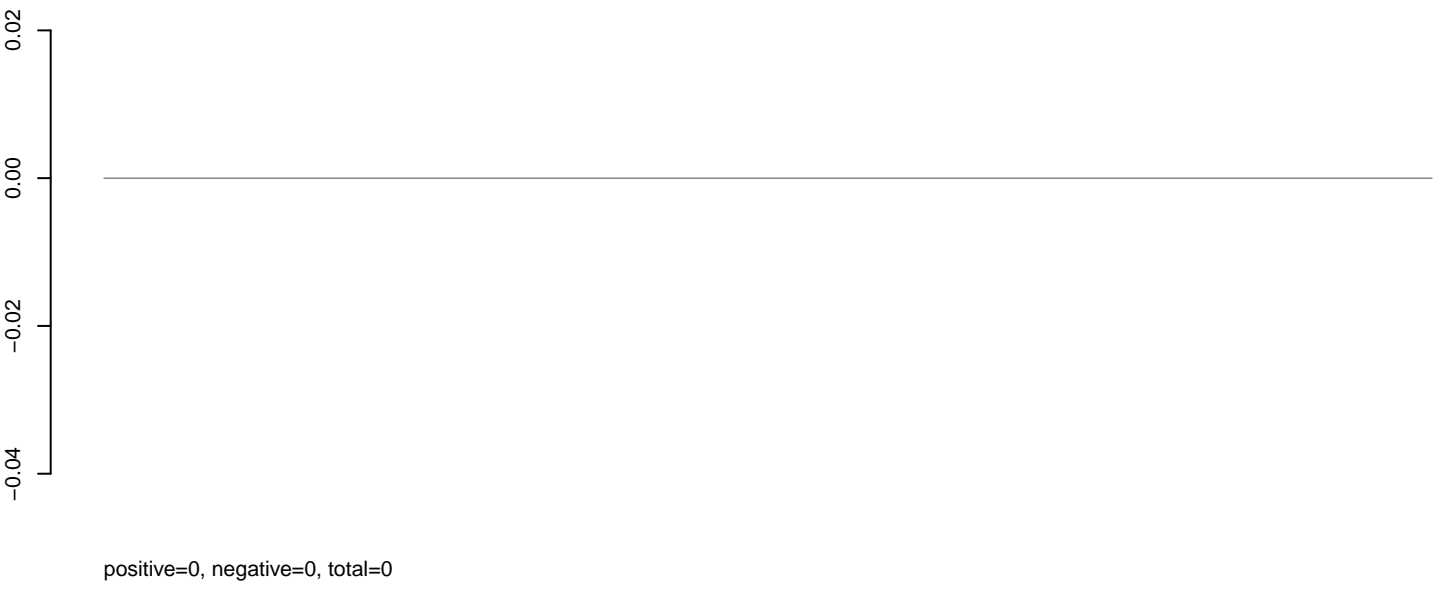

AeAeg_Aag2DENV2NGC.rep

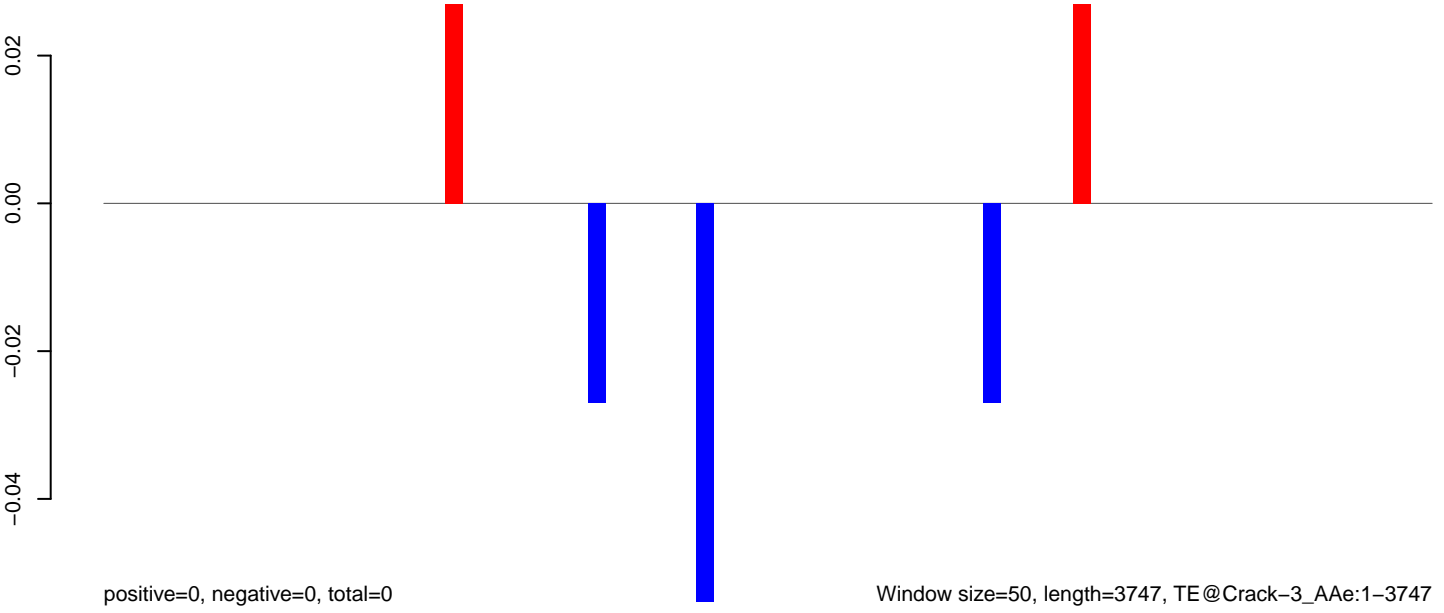

Window size=50, length=3747, TE@Crack-3_AAe:1-3747

0 1000 2000 3000

AeAeg_Aag2DENV2NGC.18_23.rep

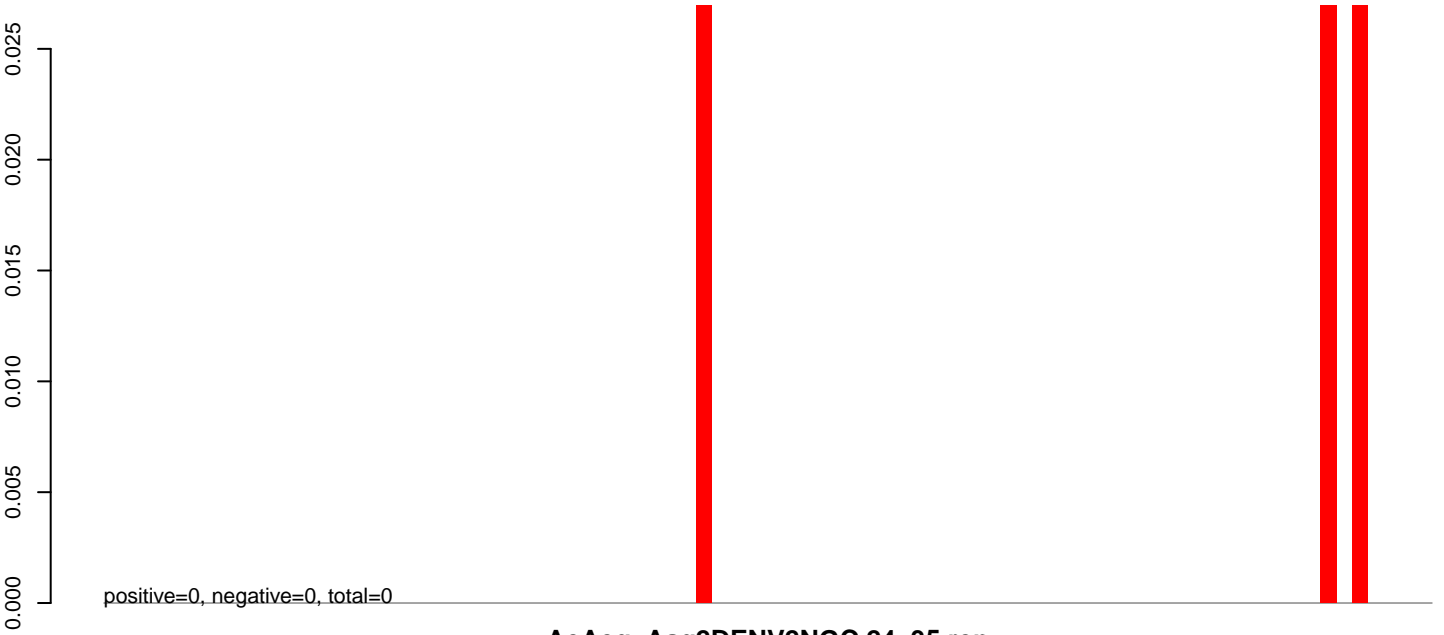

AeAeg_Aag2DENV2NGC.24_35.rep

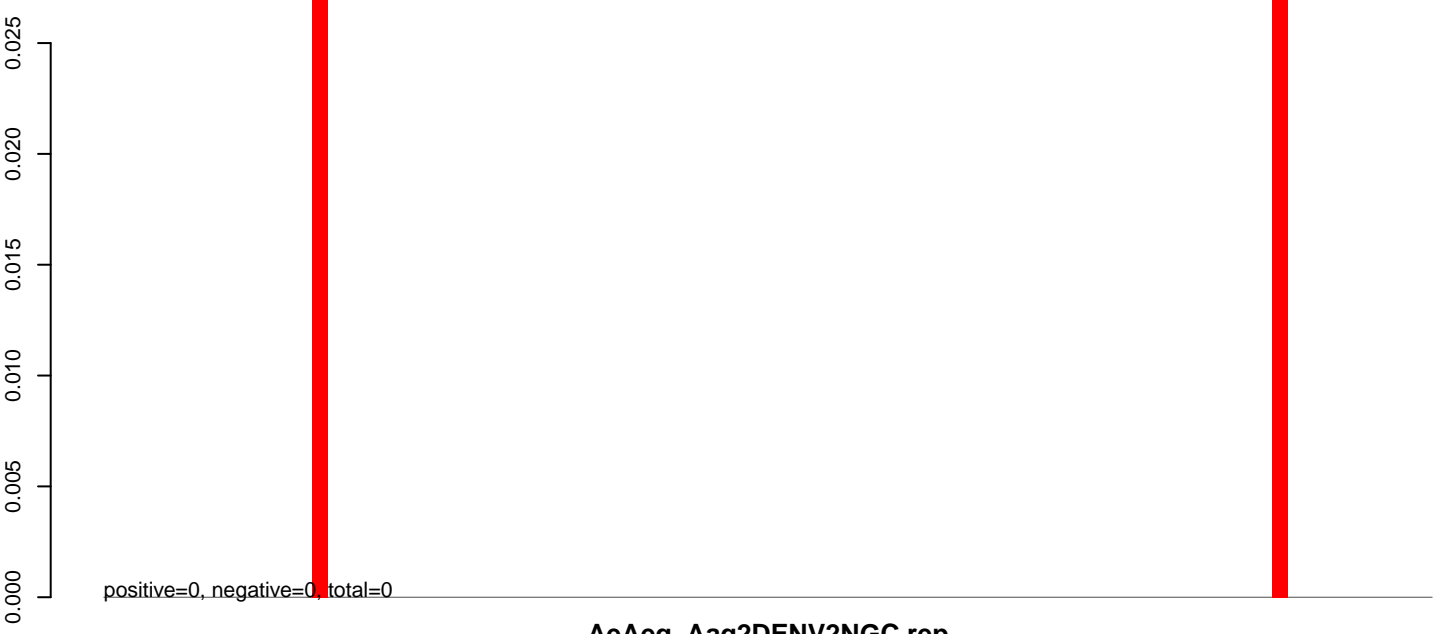

AeAeg_Aag2DENV2NGC.rep

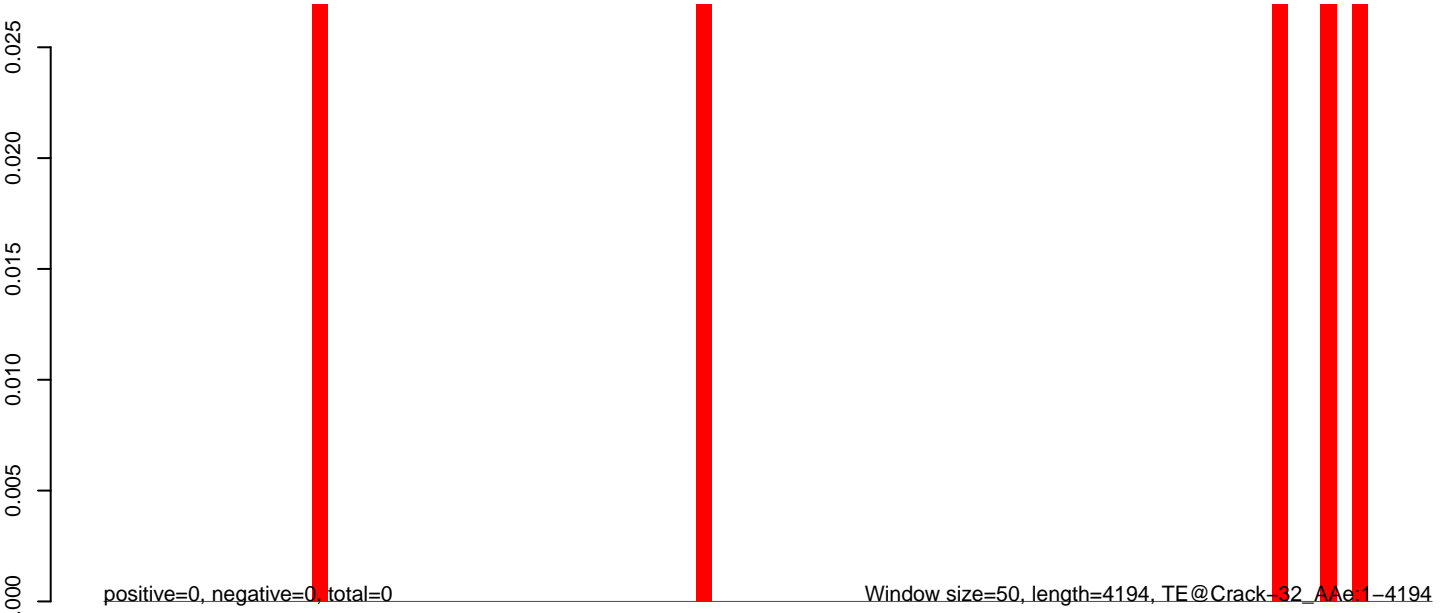

Window size=50, length=4194, TE@Crack-32_AAg-1-4194

0 1000 2000 3000 4000

AeAeg_Aag2DENV2NGC.18_23.rep

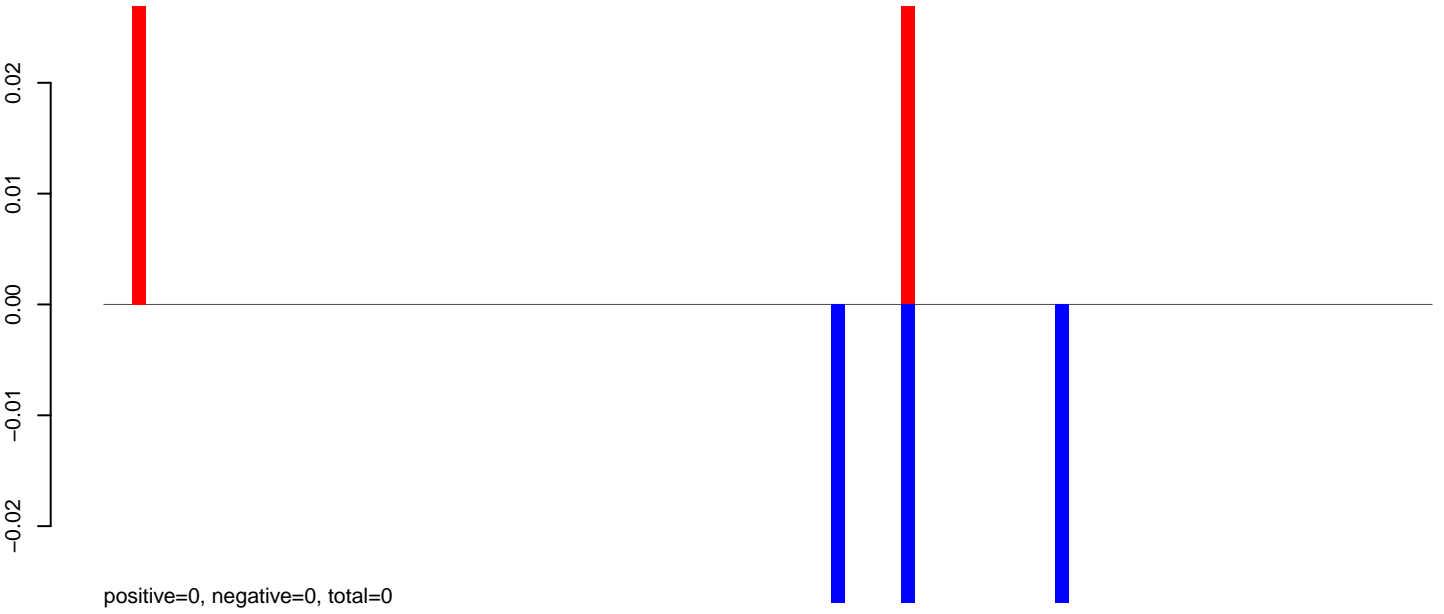

AeAeg_Aag2DENV2NGC.24_35.rep

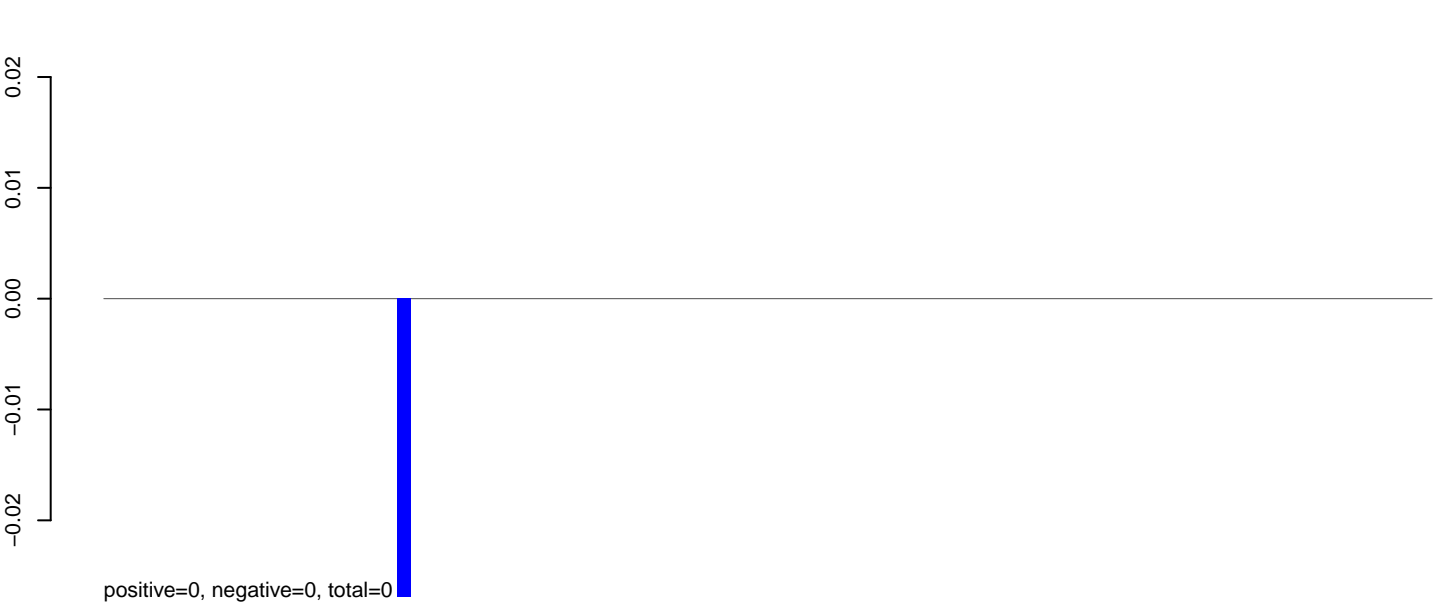

AeAeg_Aag2DENV2NGC.rep

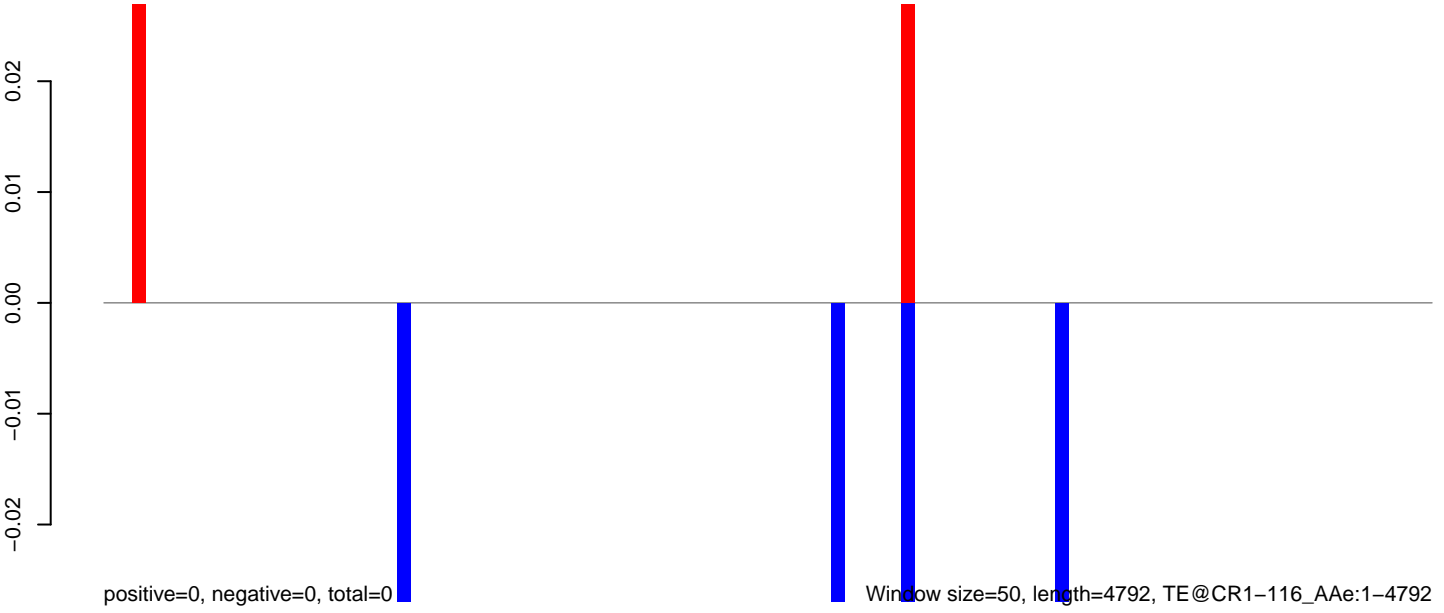

Window size=50, length=4792, TE@CR1-116_AAe:1-4792

0 1000 2000 3000 4000

AeAeg_Aag2DENV2NGC.18_23.rep

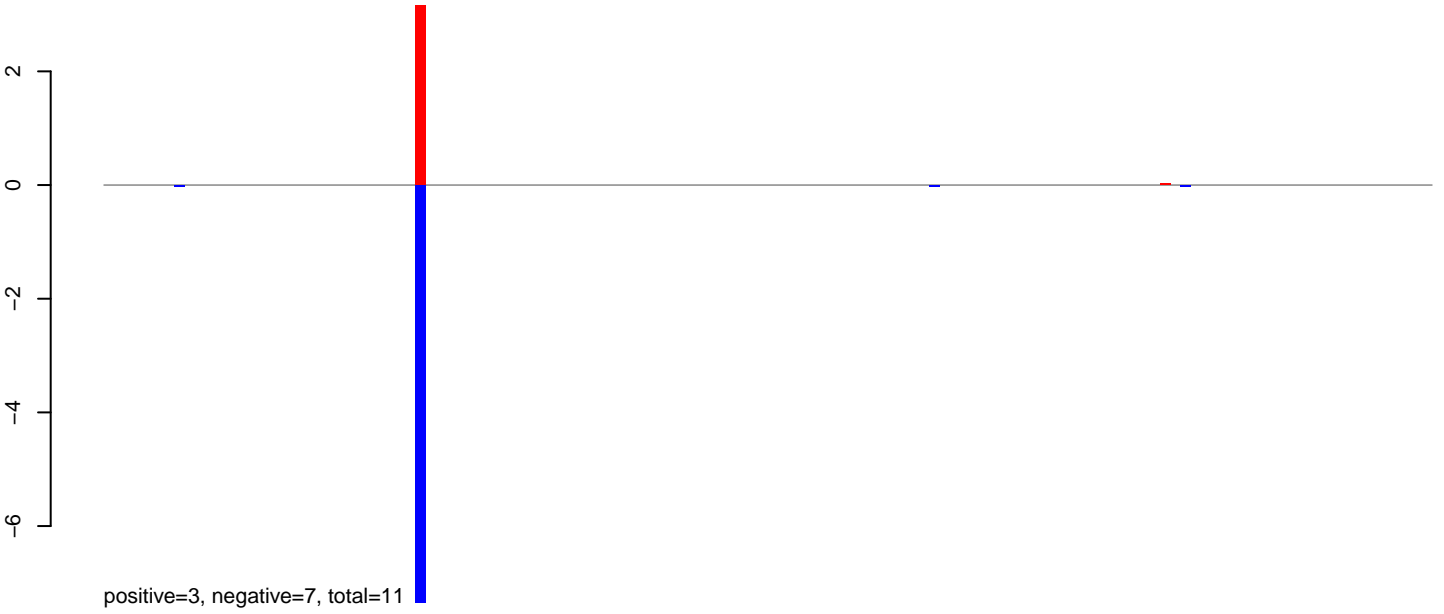

AeAeg_Aag2DENV2NGC.24_35.rep

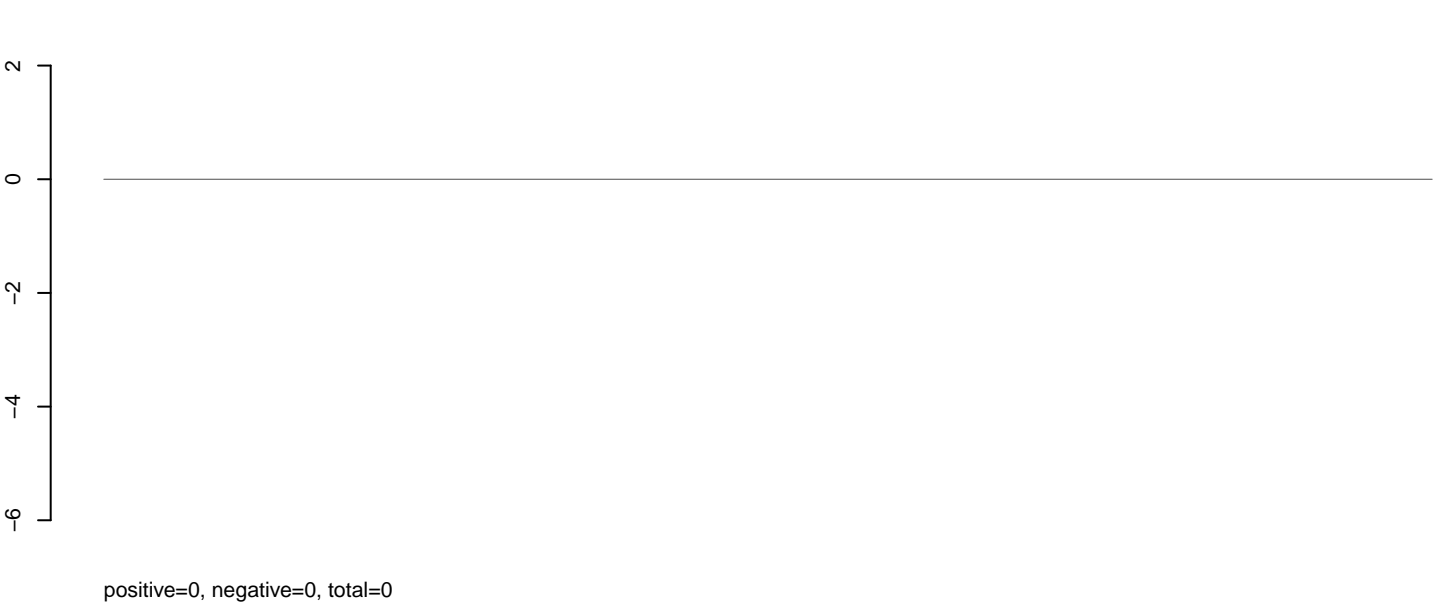

AeAeg_Aag2DENV2NGC.rep

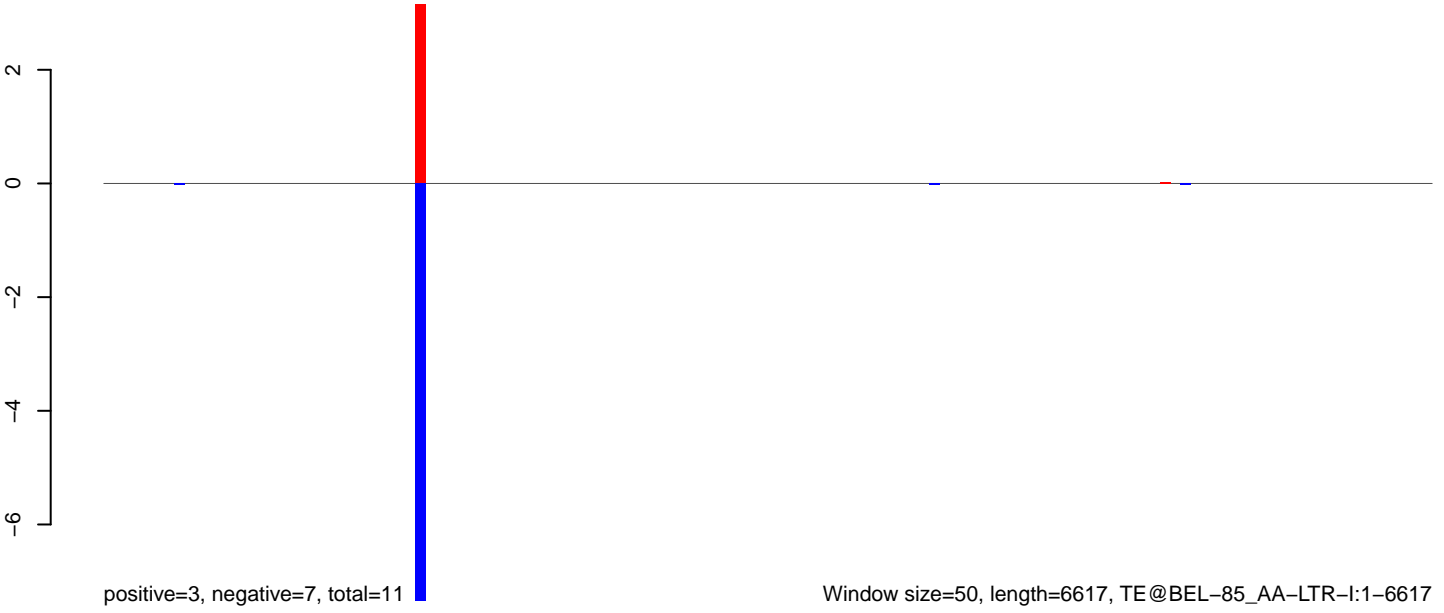

AeAeg_Aag2DENV2NGC.18_23.rep

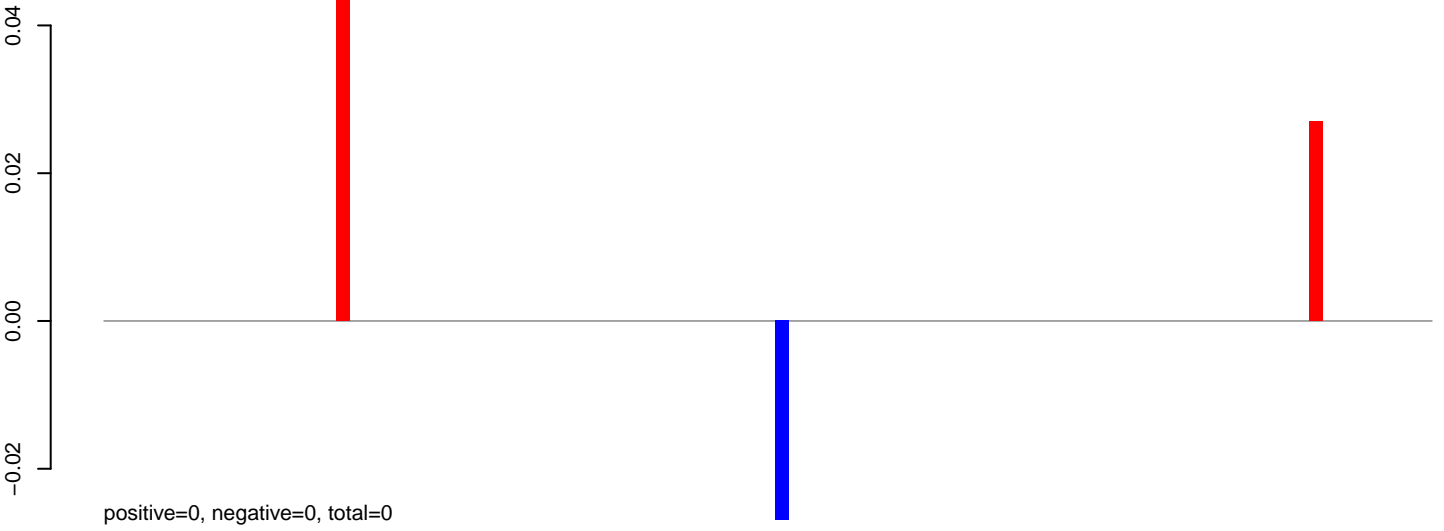

AeAeg_Aag2DENV2NGC.24_35.rep

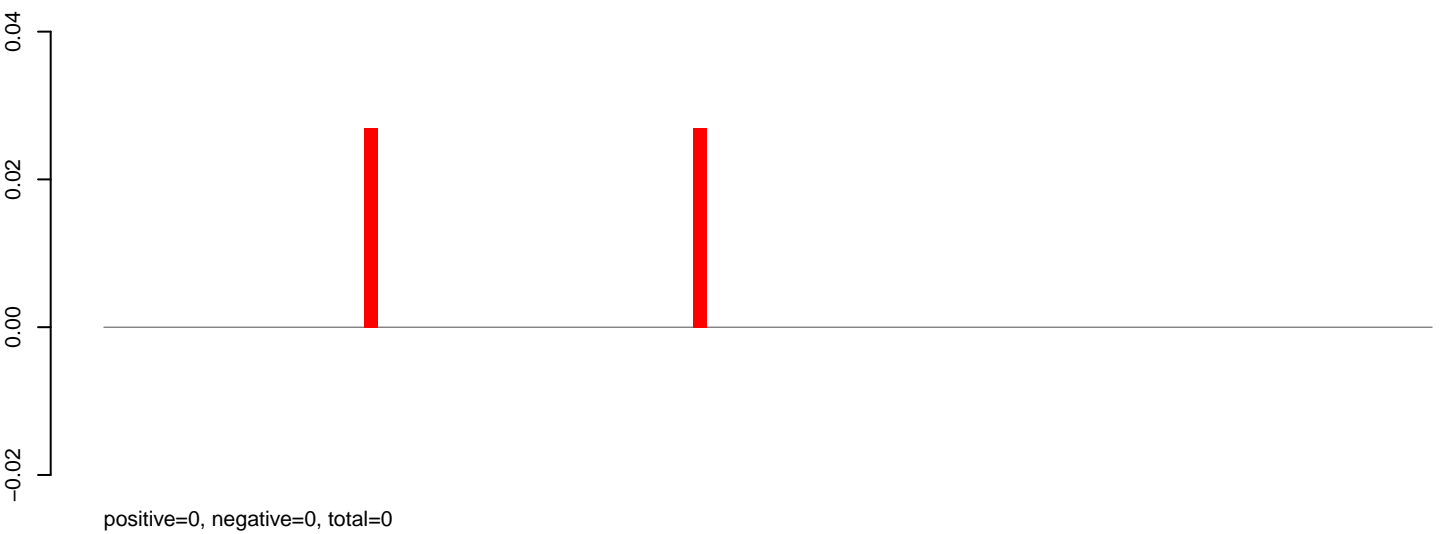

AeAeg_Aag2DENV2NGC.rep

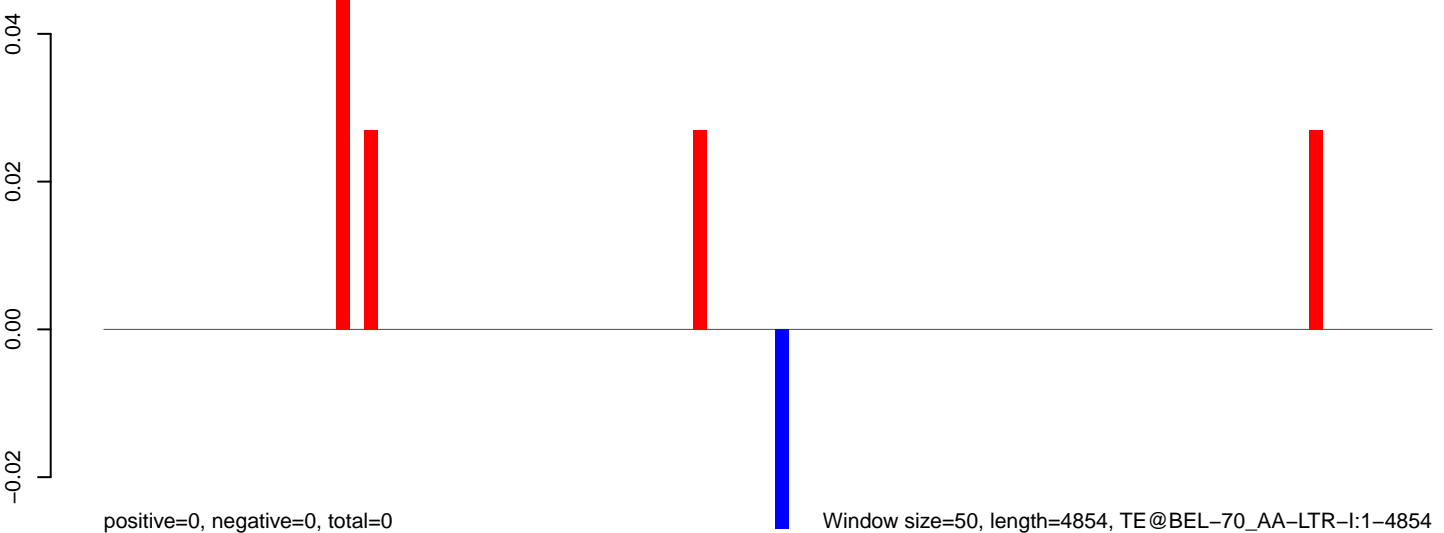

0 1000 2000 3000 4000 5000

AeAeg_Aag2DENV2NGC.18_23.rep

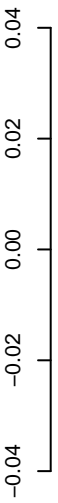

positive=0, negative=0, total=0

AeAeg_Aag2DENV2NGC.24_35.rep

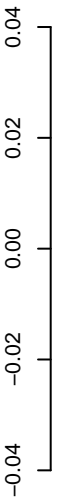

positive=0, negative=0, total=0

AeAeg_Aag2DENV2NGC.rep

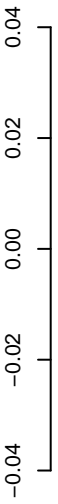

positive=0, negative=0, total=0

Window size=50, length=6333, TE@BEL-43_AA-LTR-I:1-6333

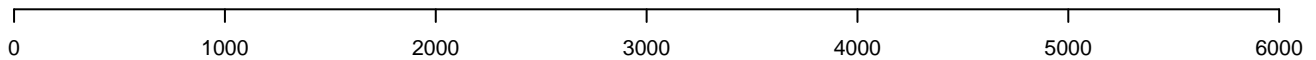

AeAeg_Aag2DENV2NGC.18_23.rep

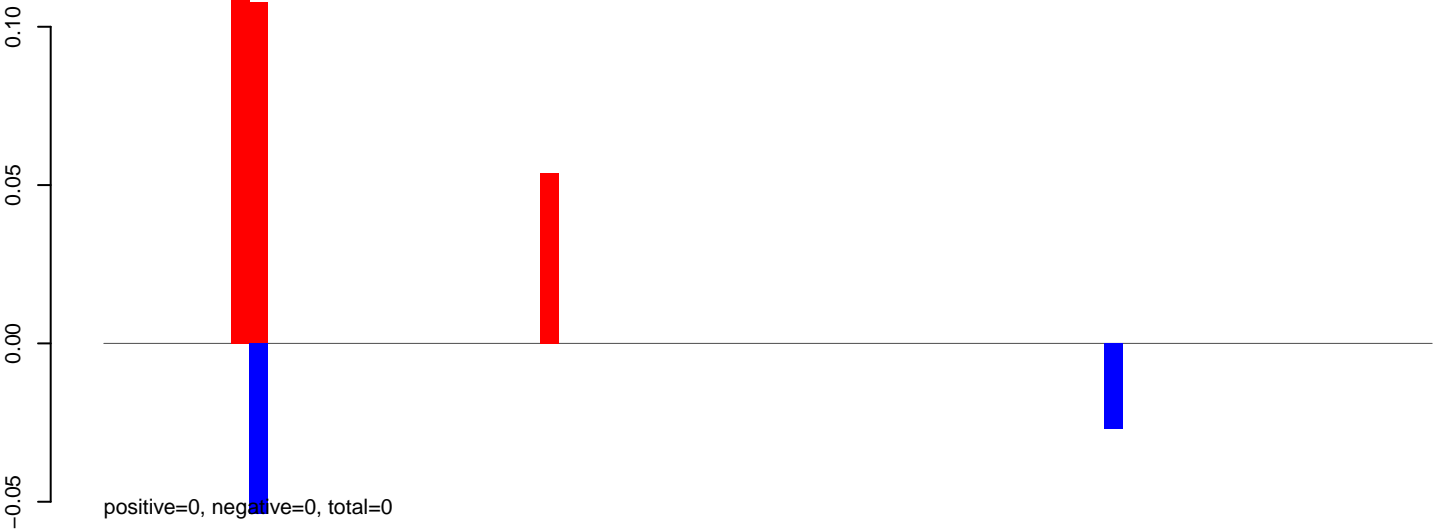

AeAeg_Aag2DENV2NGC.24_35.rep

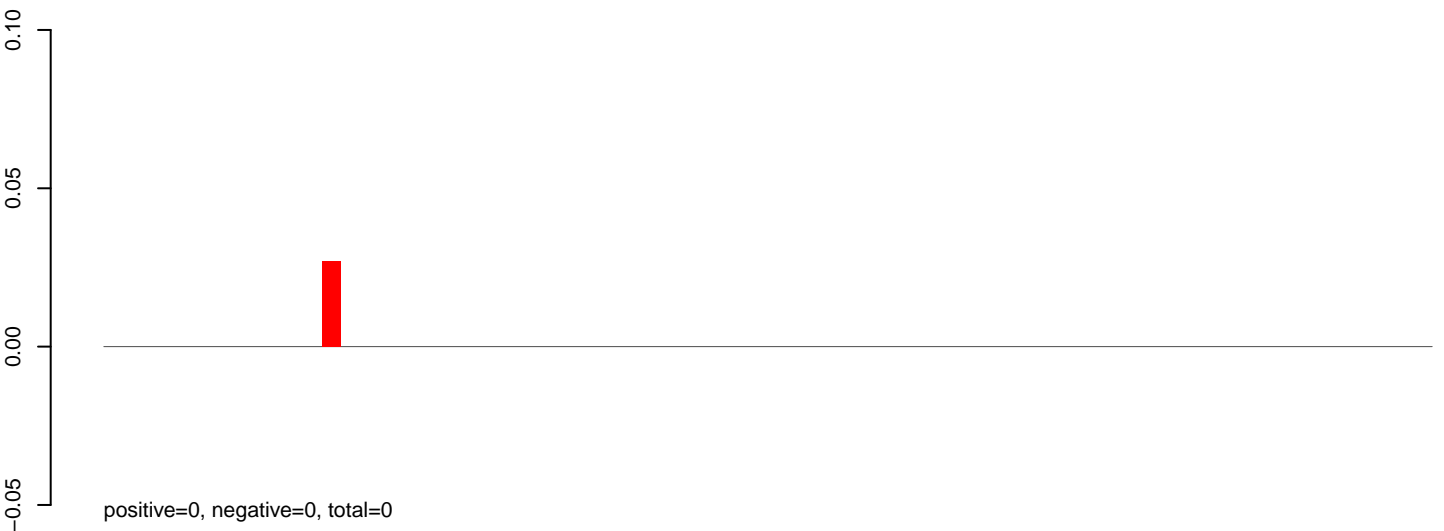

AeAeg_Aag2DENV2NGC.rep

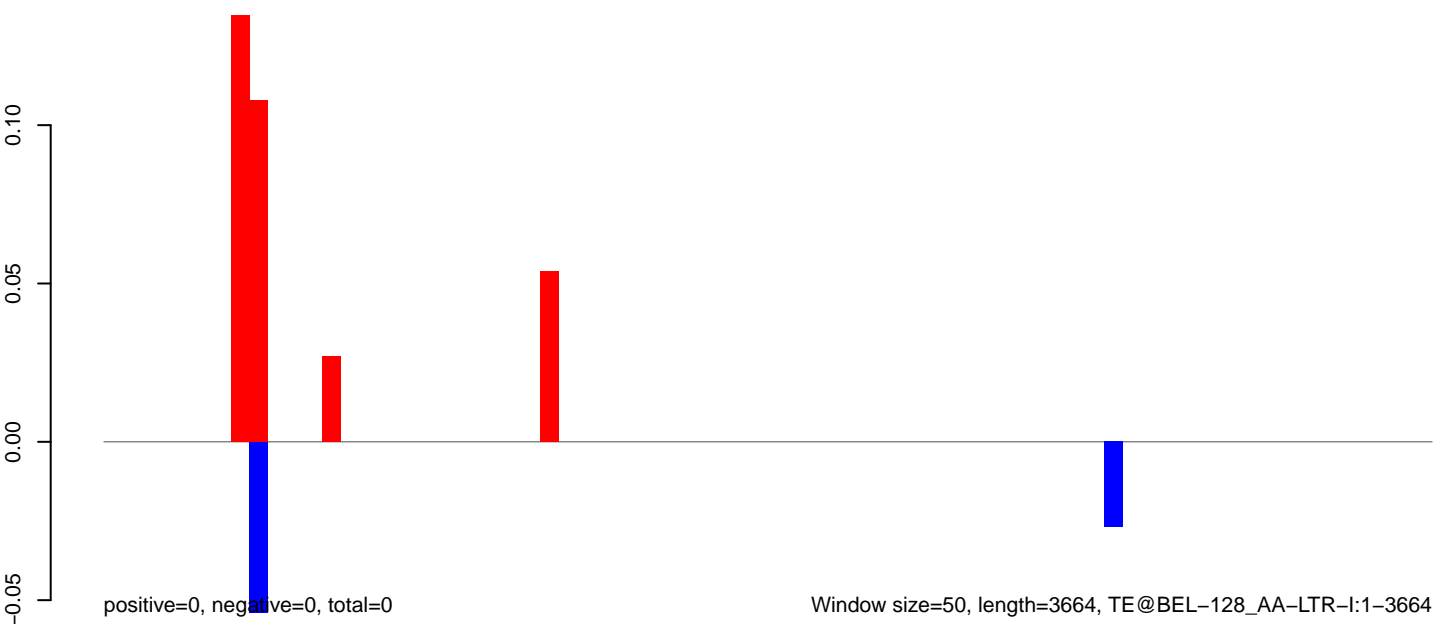

AeAeg_Aag2DENV2NGC.18_23.rep

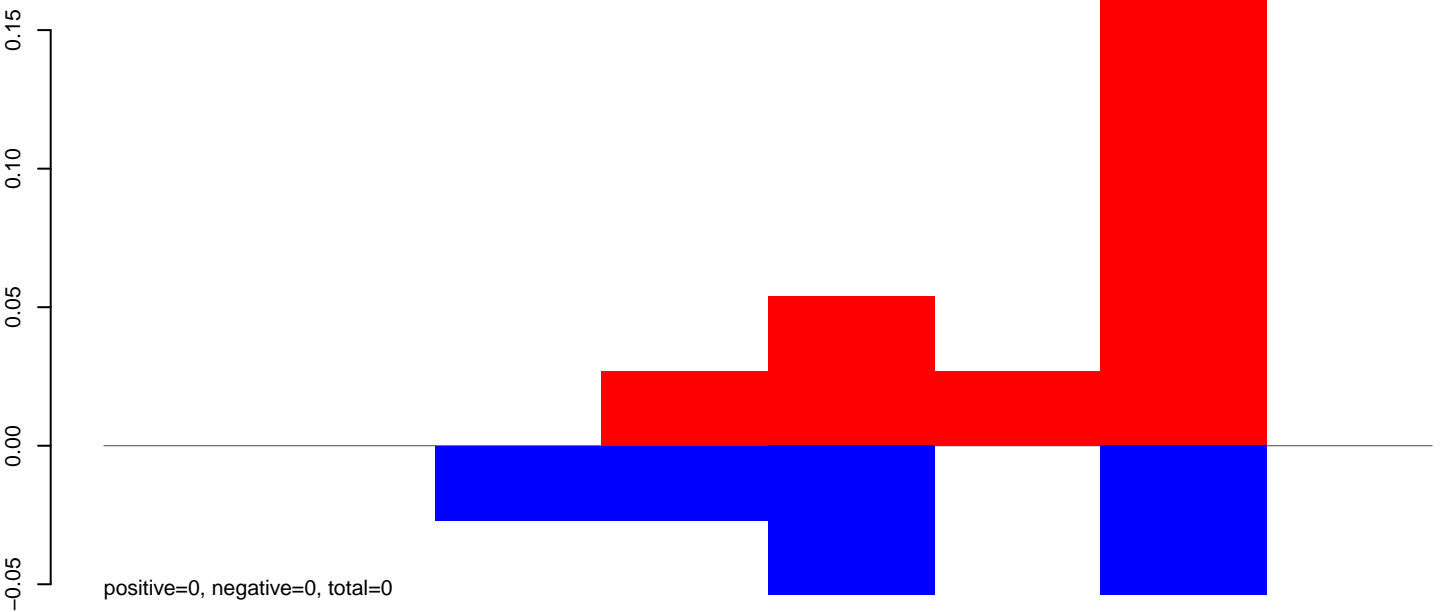

AeAeg_Aag2DENV2NGC.24_35.rep

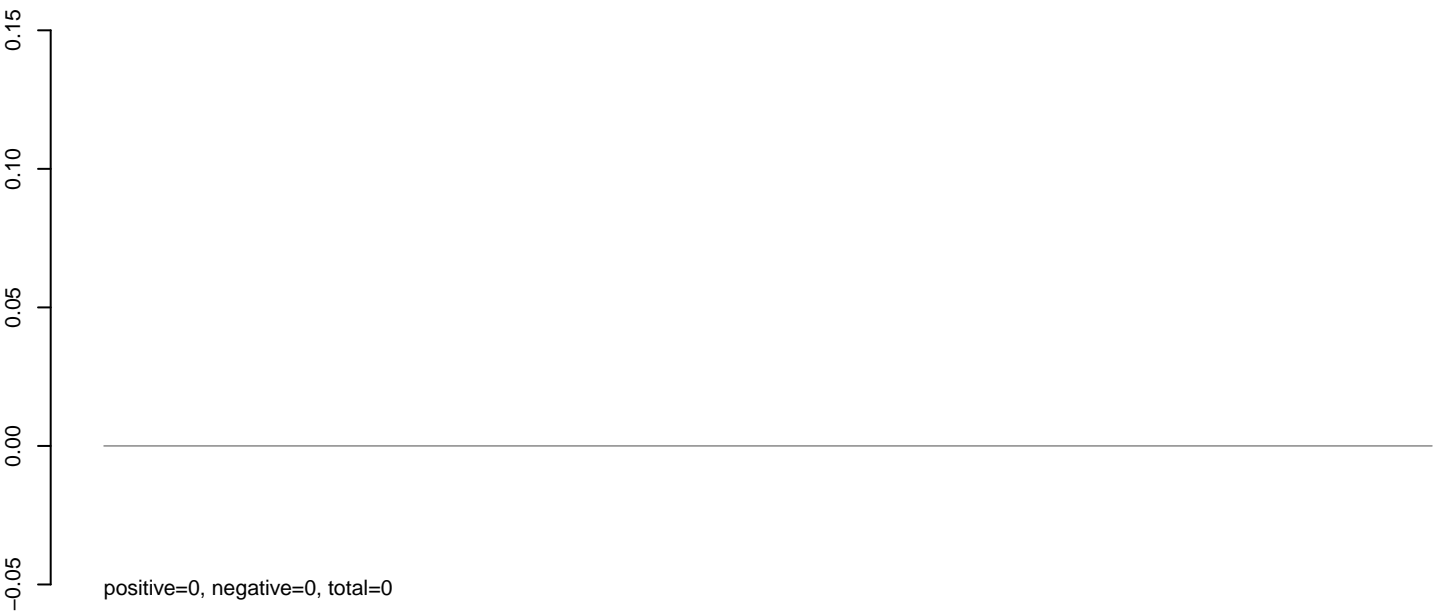

AeAeg_Aag2DENV2NGC.rep

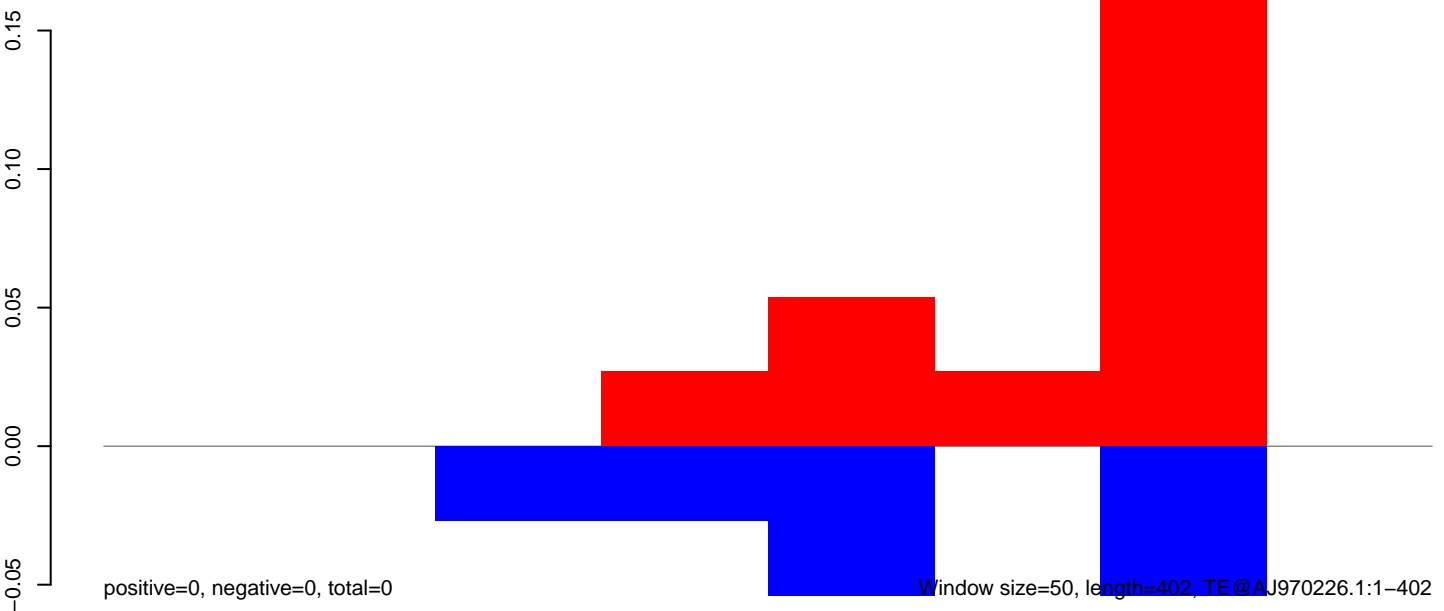

100

200

300

400

AeAeg_Aag2DENV2NGC.18_23.rep



AeAeg_Aag2DENV2NGC.24_35.rep



AeAeg_Aag2DENV2NGC.rep

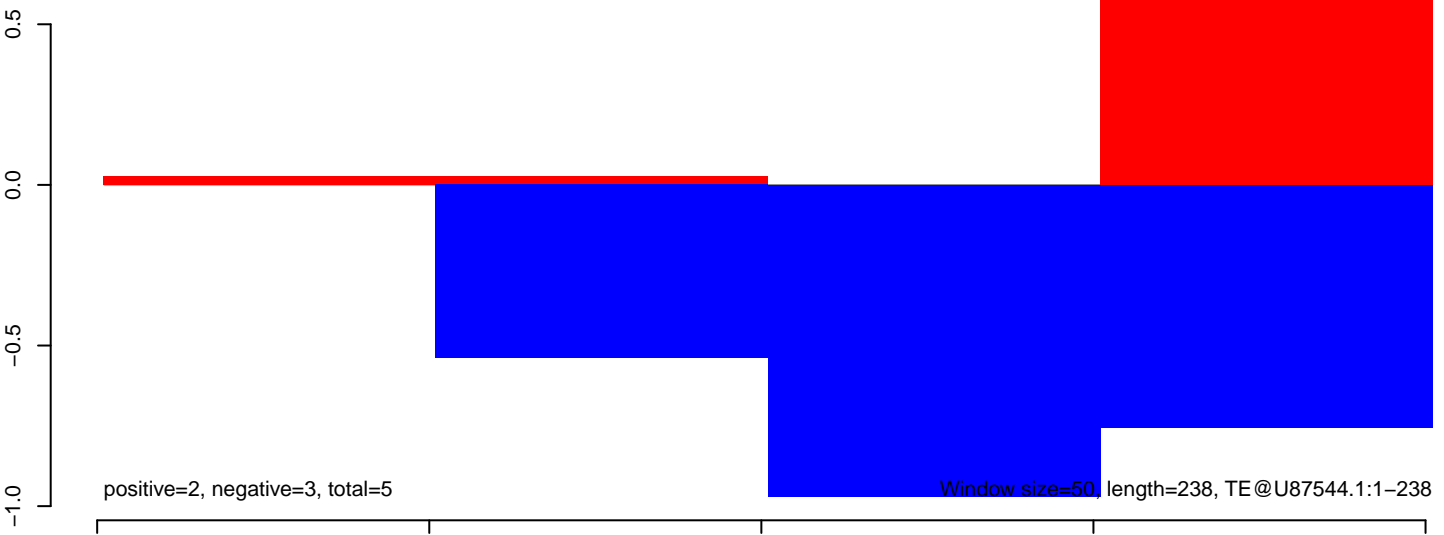

AeAeg_Aag2DENV2NGC.18_23.rep

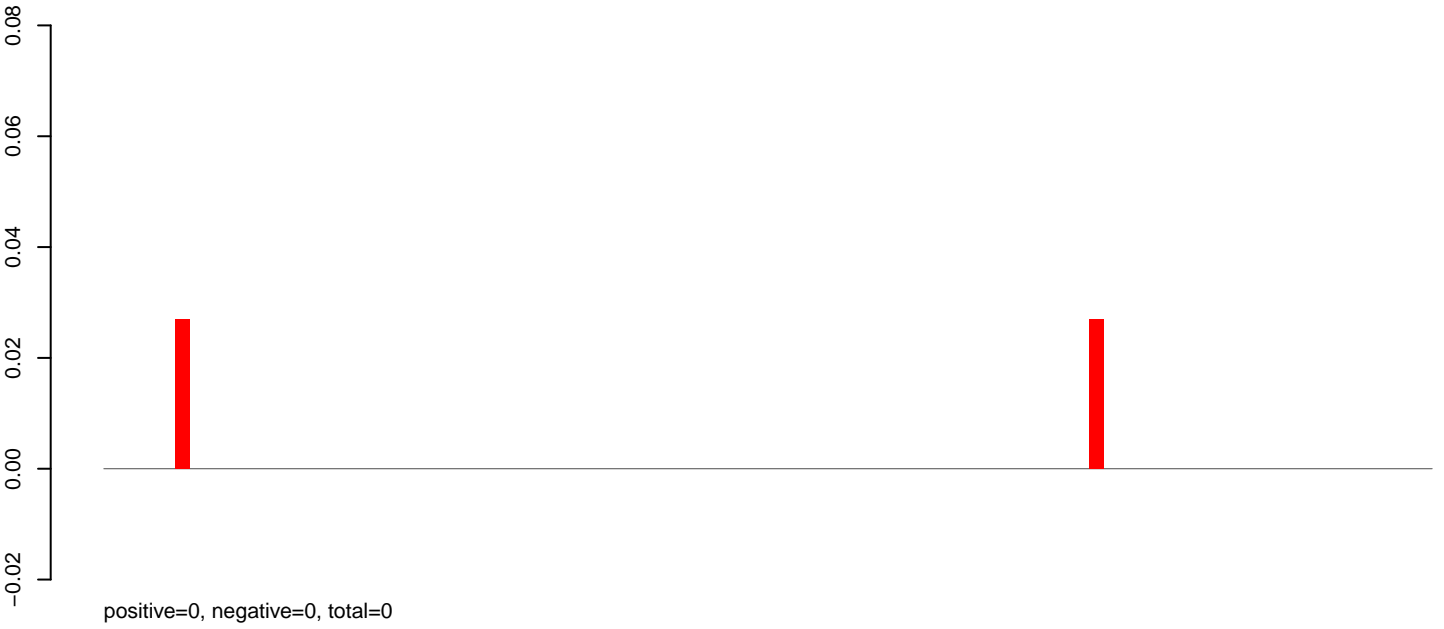

AeAeg_Aag2DENV2NGC.24_35.rep



AeAeg_Aag2DENV2NGC.rep

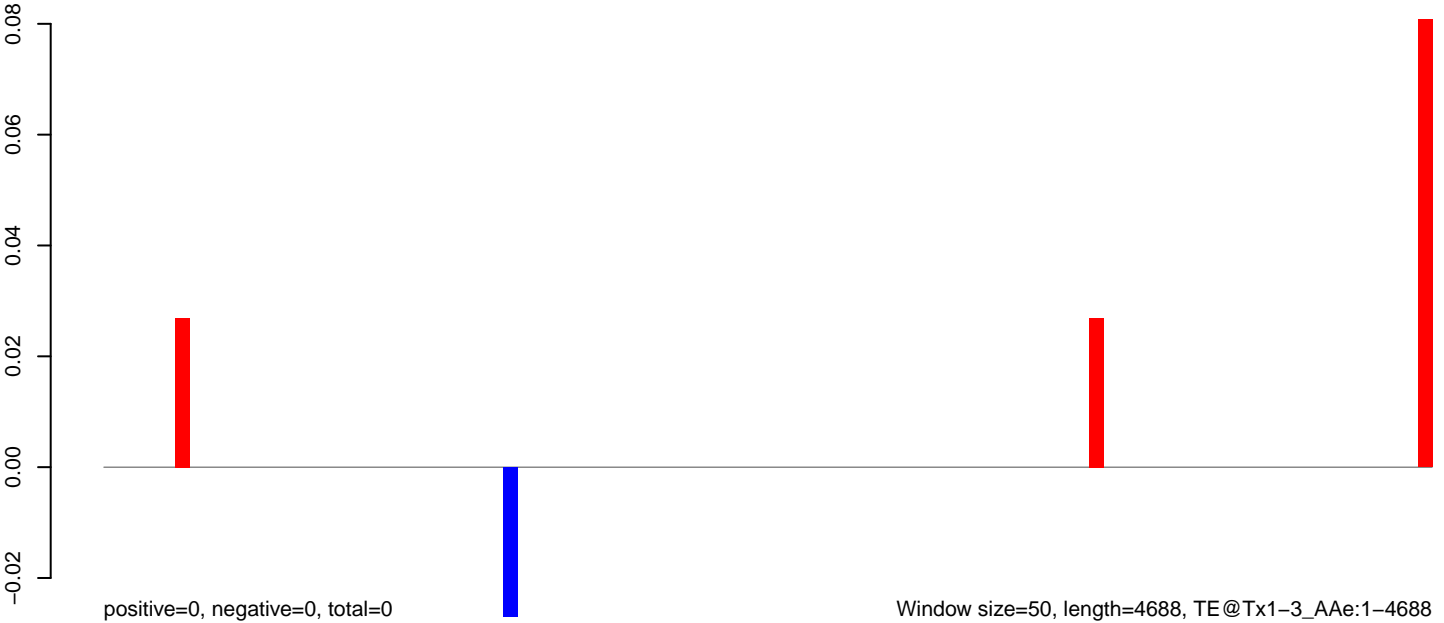

Window size=50, length=4688, TE@Tx1-3_AAe:1-4688

0 1000 2000 3000 4000

AeAeg_Aag2DENV2NGC.18_23.rep

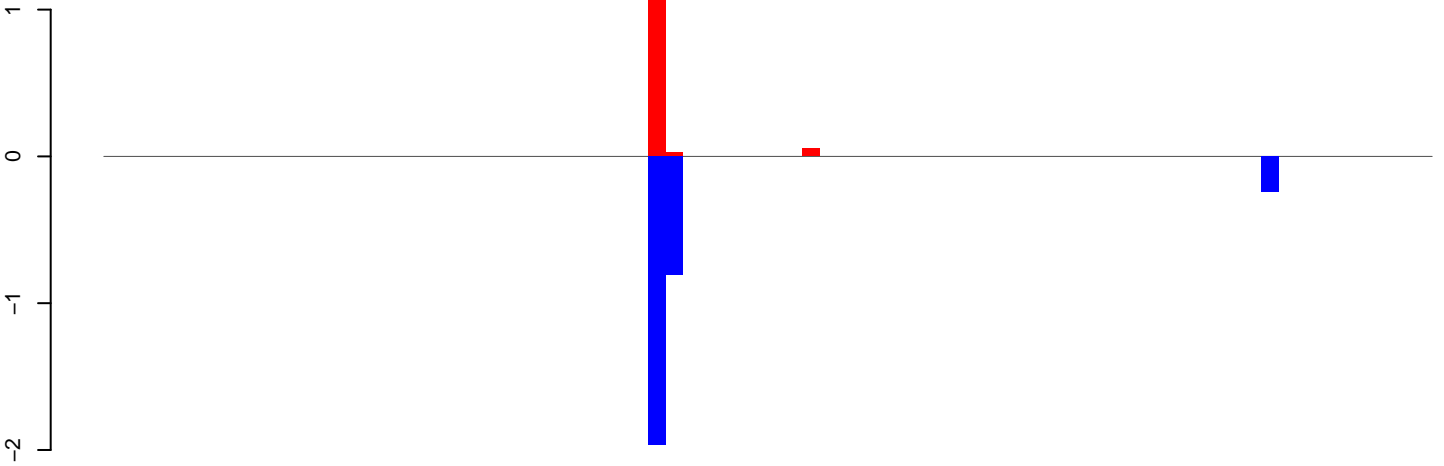

positive=2, negative=3, total=5

AeAeg_Aag2DENV2NGC.24_35.rep

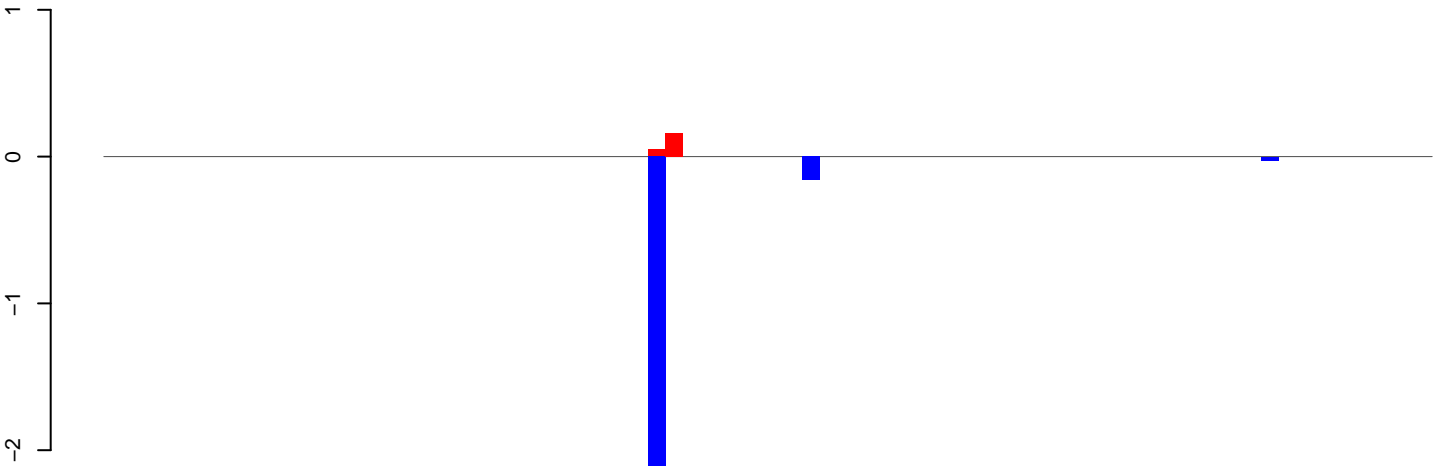

positive=0, negative=3, total=3

AeAeg_Aag2DENV2NGC.rep

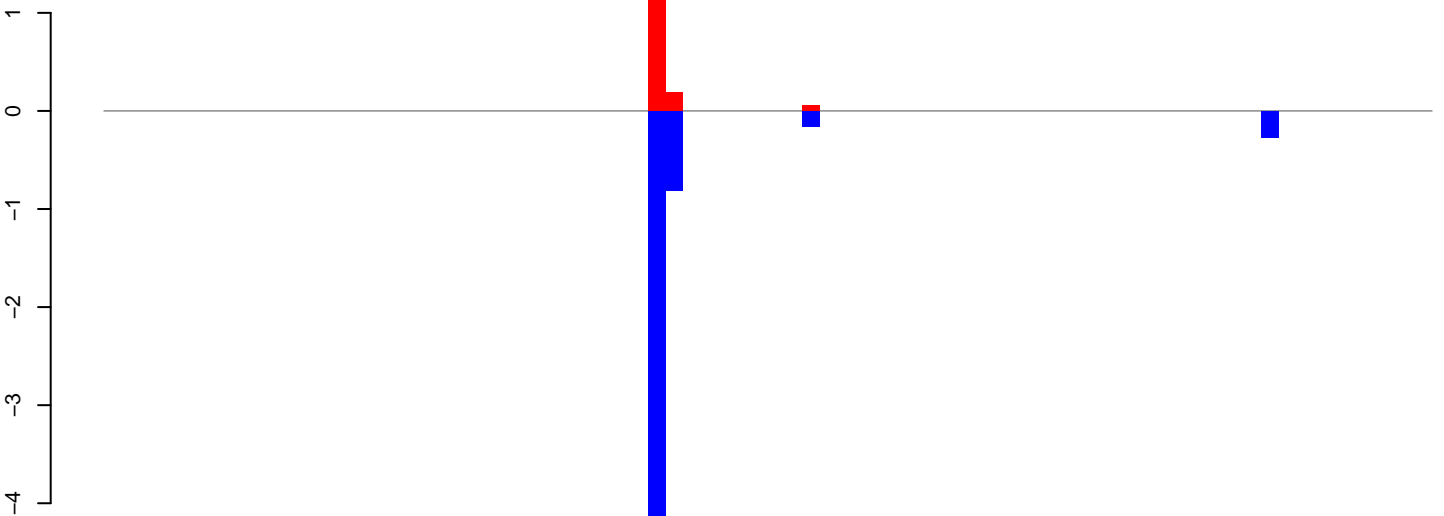

positive=2, negative=6, total=8

Window size=50, length=3932, TE@TF001104-Pogo_Ele12:1-3932

0 1000 2000 3000 4000

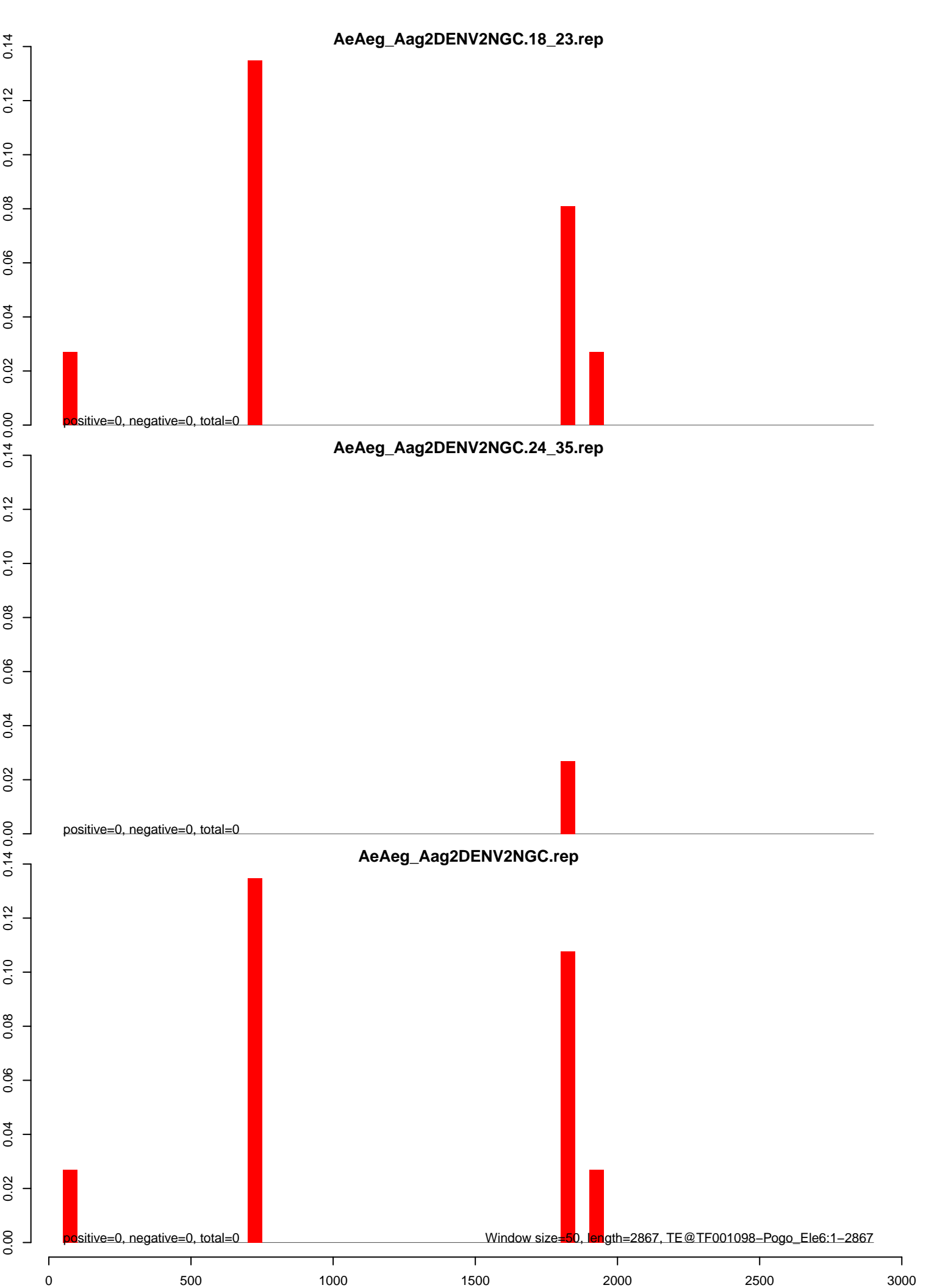

AeAeg_Aag2DENV2NGC.18_23.rep

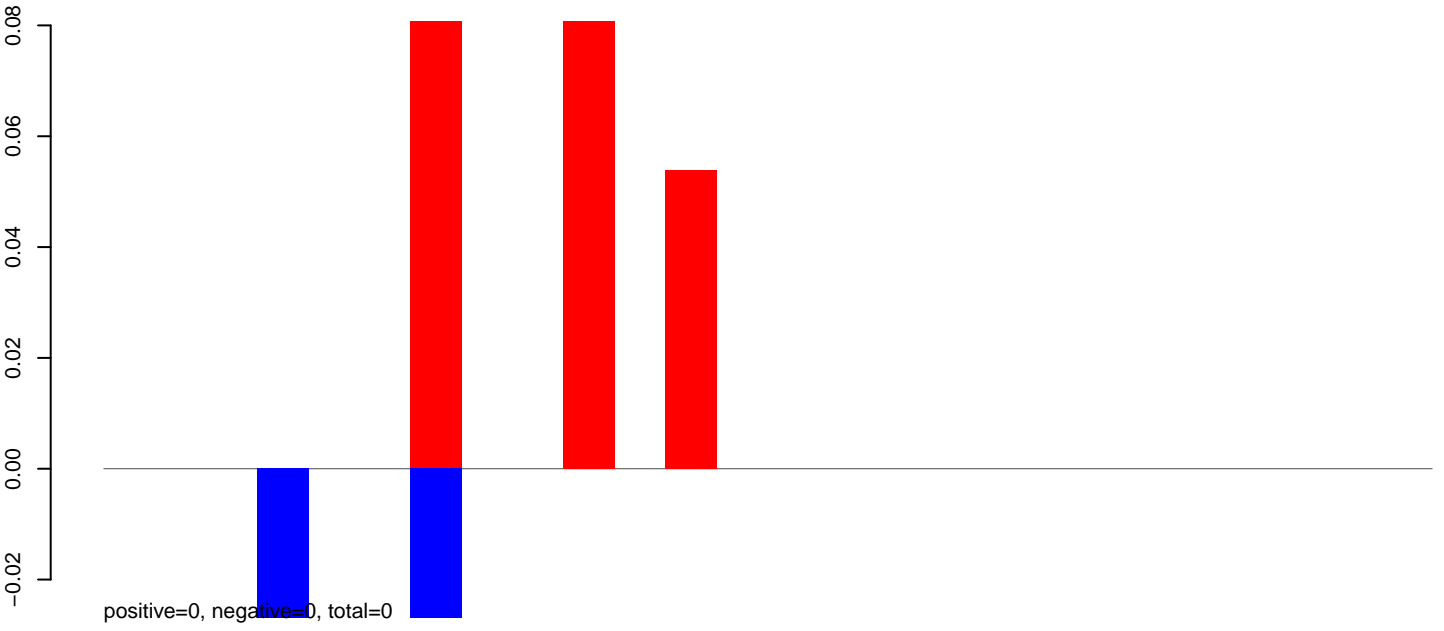

AeAeg_Aag2DENV2NGC.24_35.rep

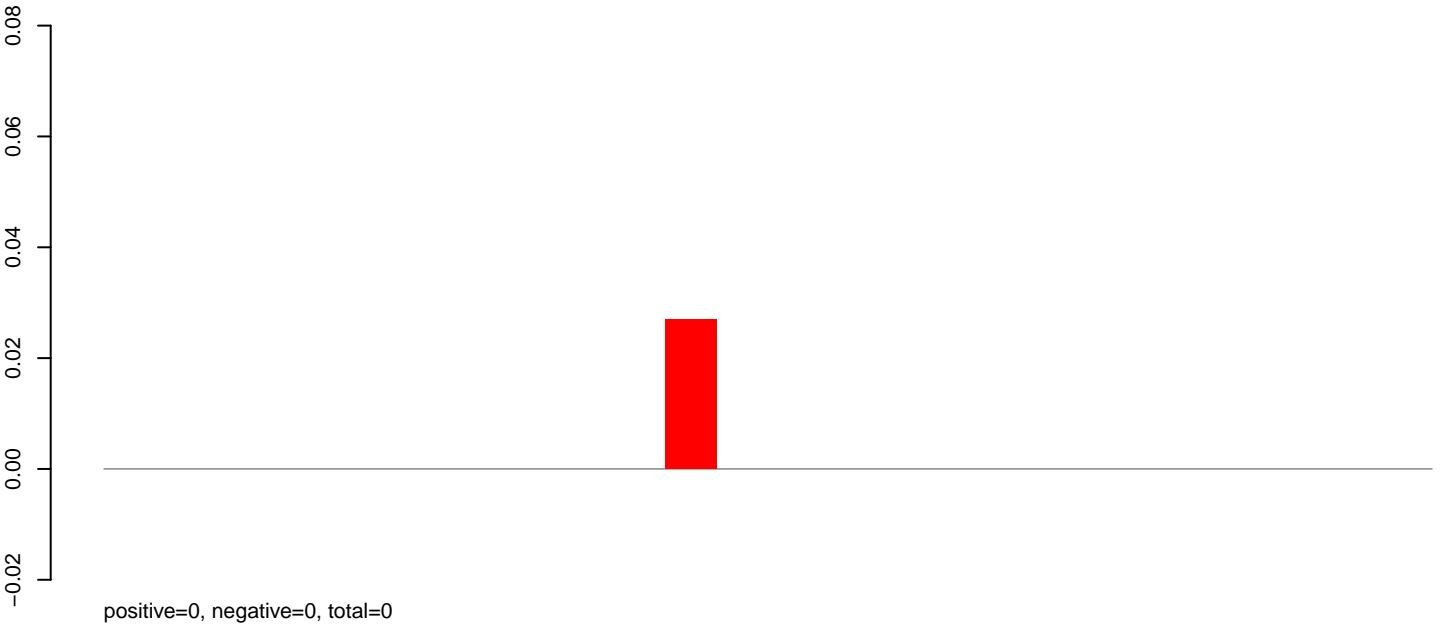

AeAeg_Aag2DENV2NGC.rep

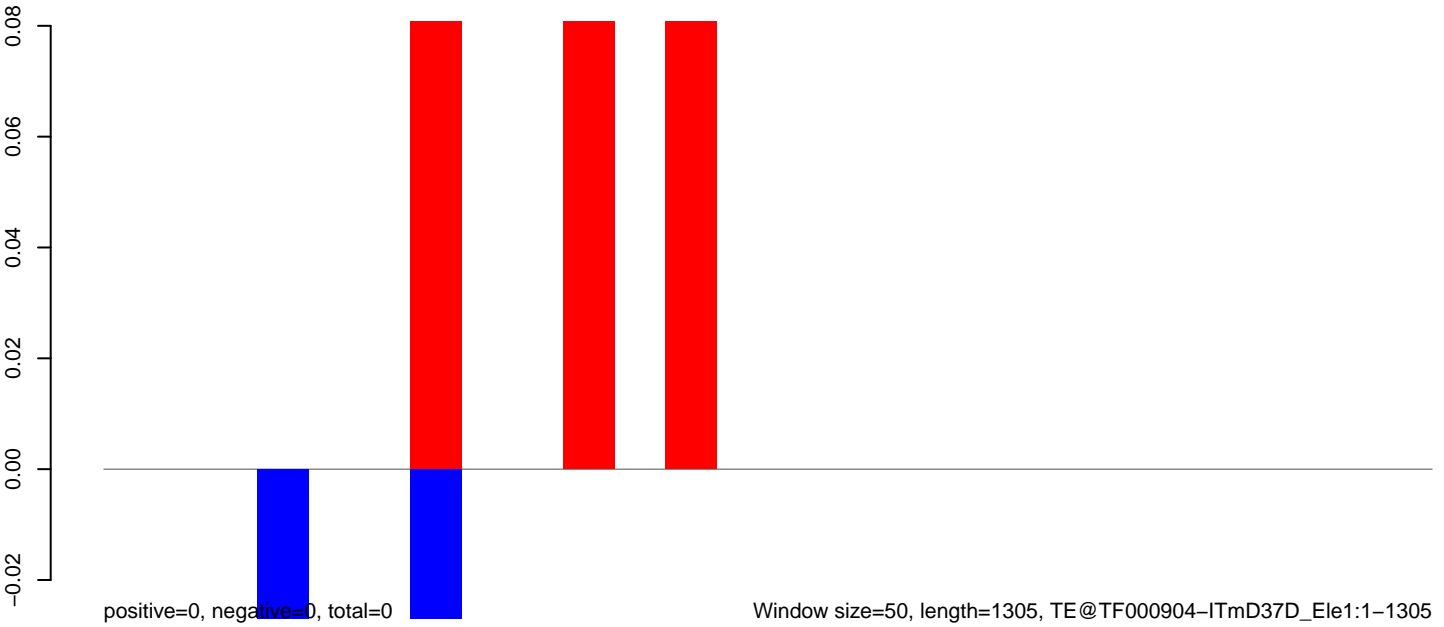

AeAeg_Aag2DENV2NGC.18_23.rep

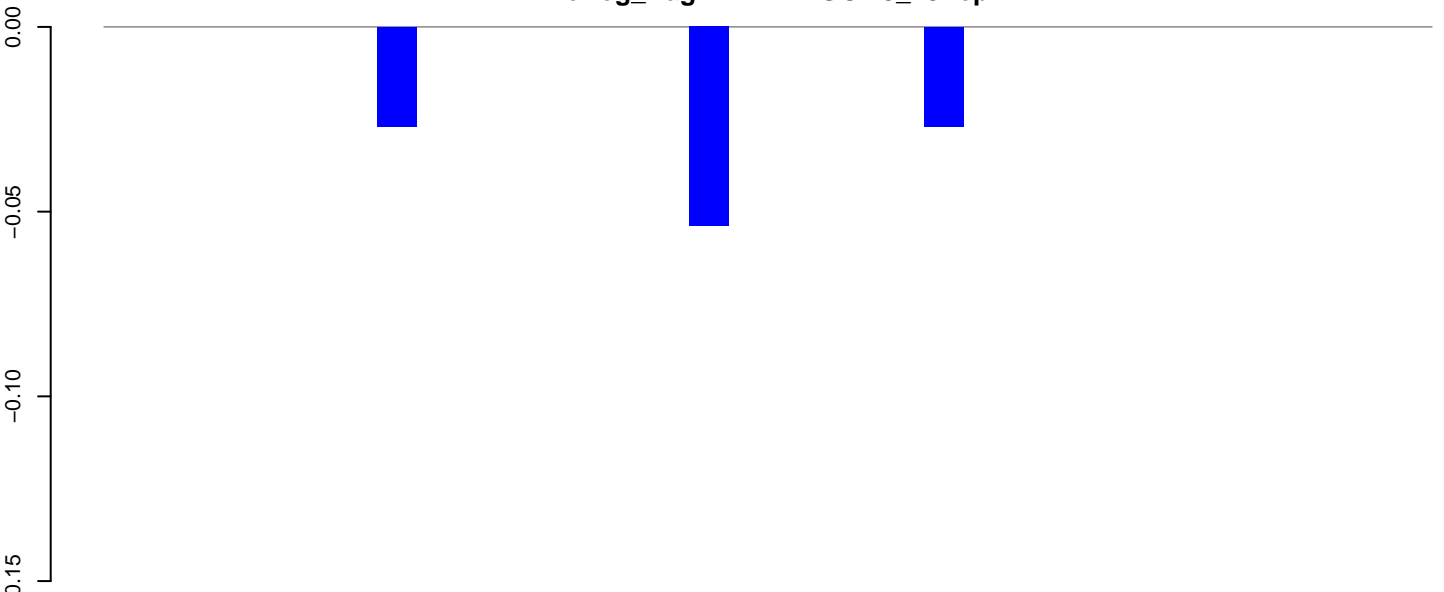

positive=0, negative=0, total=0

AeAeg_Aag2DENV2NGC.24_35.rep

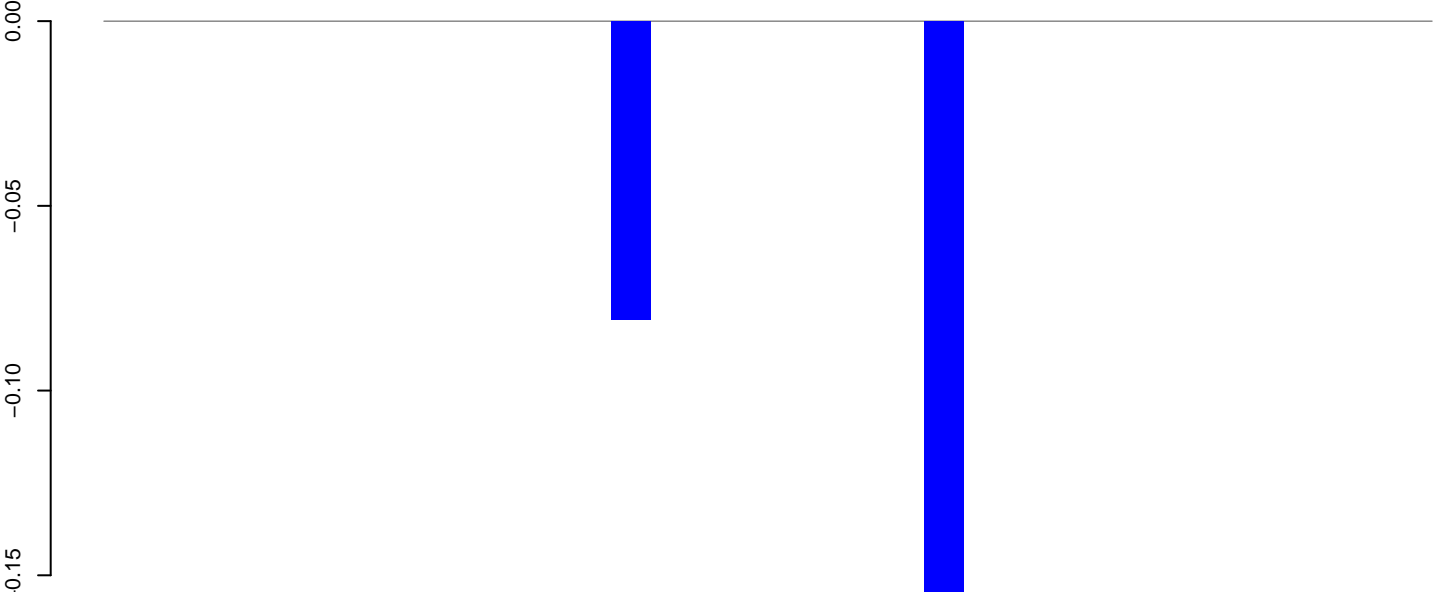

positive=0, negative=0, total=0

AeAeg_Aag2DENV2NGC.rep

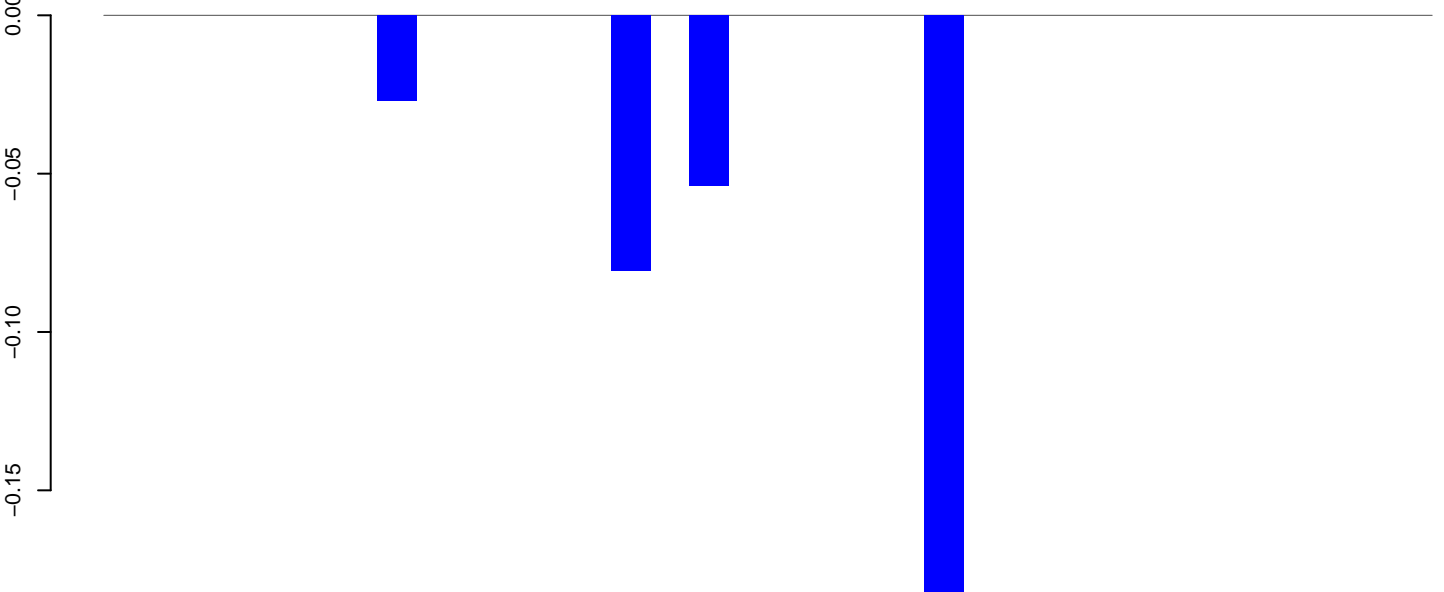

positive=0, negative=0, total=0

Window size=50, length=1723, TE@TF000902-ITmD37E_Ele11:1-1723

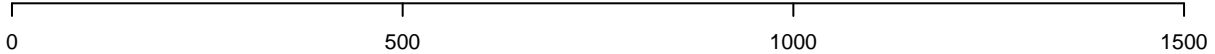

AeAeg_Aag2DENV2NGC.18_23.rep

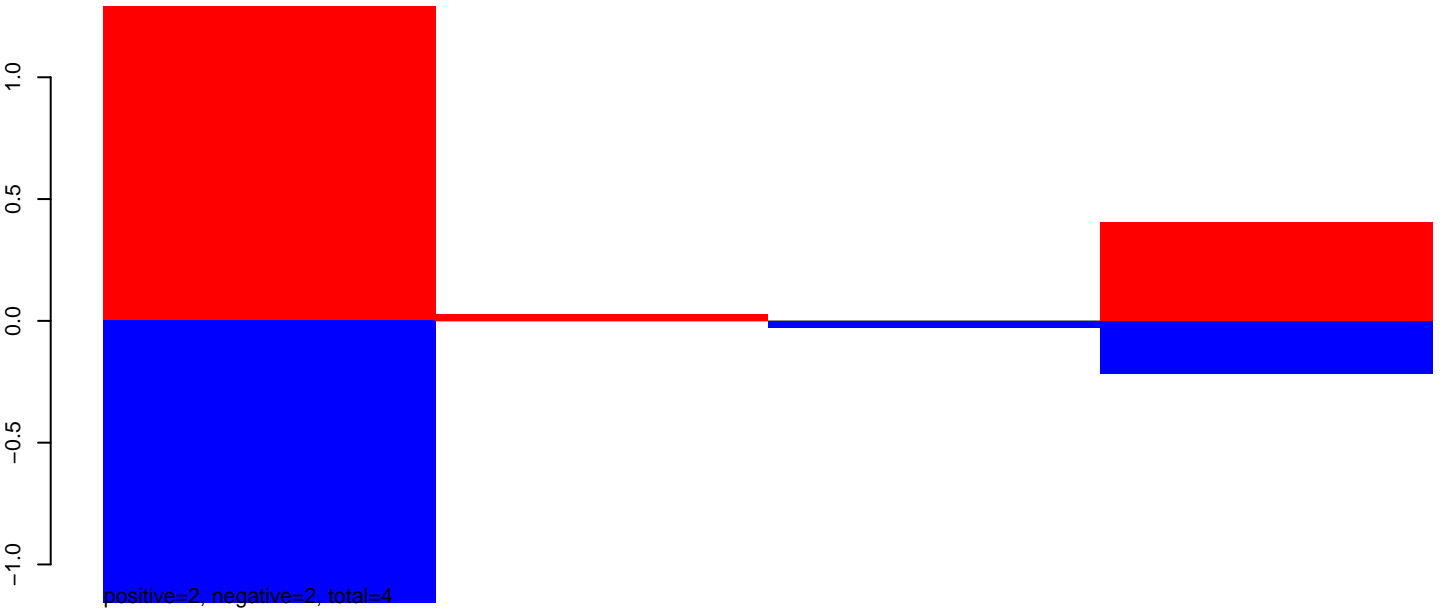

AeAeg_Aag2DENV2NGC.24_35.rep



AeAeg_Aag2DENV2NGC.rep

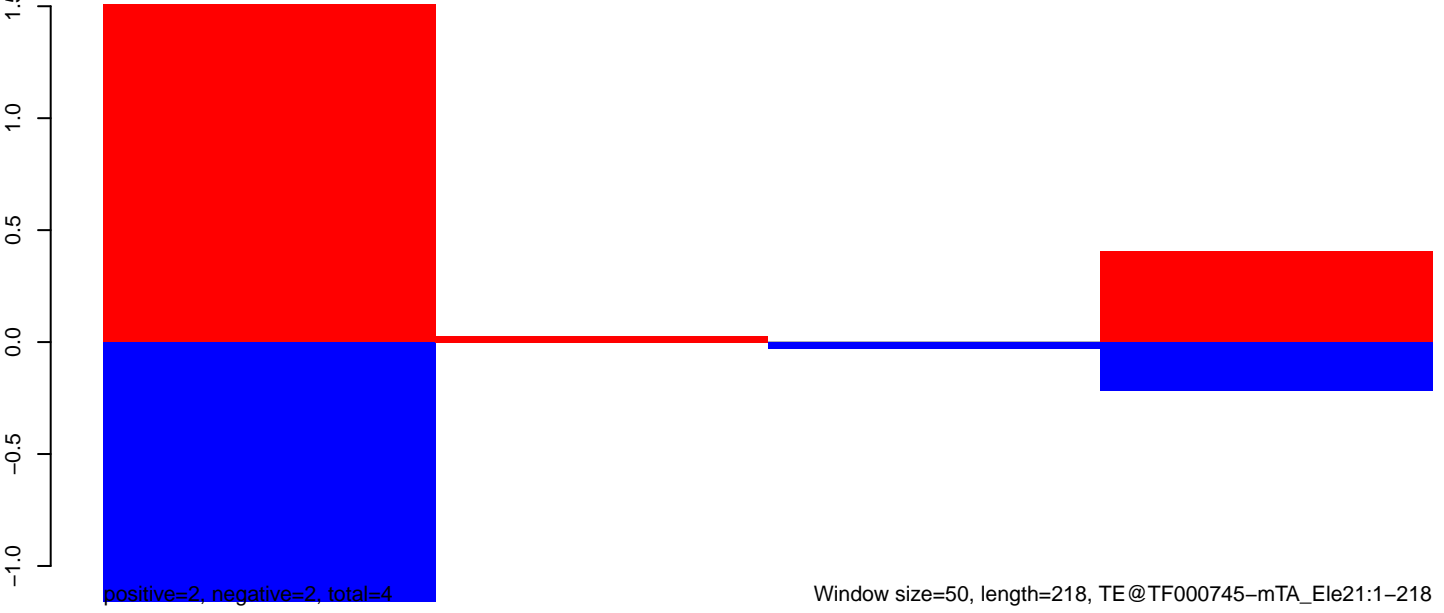

AeAeg_Aag2DENV2NGC.18_23.rep

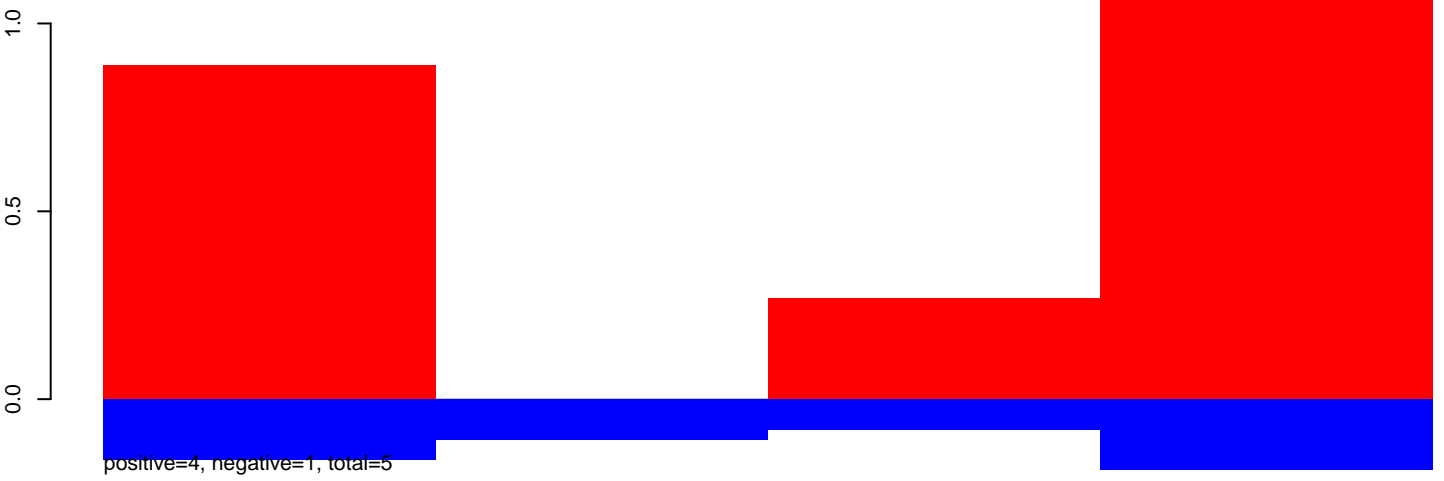

AeAeg_Aag2DENV2NGC.24_35.rep

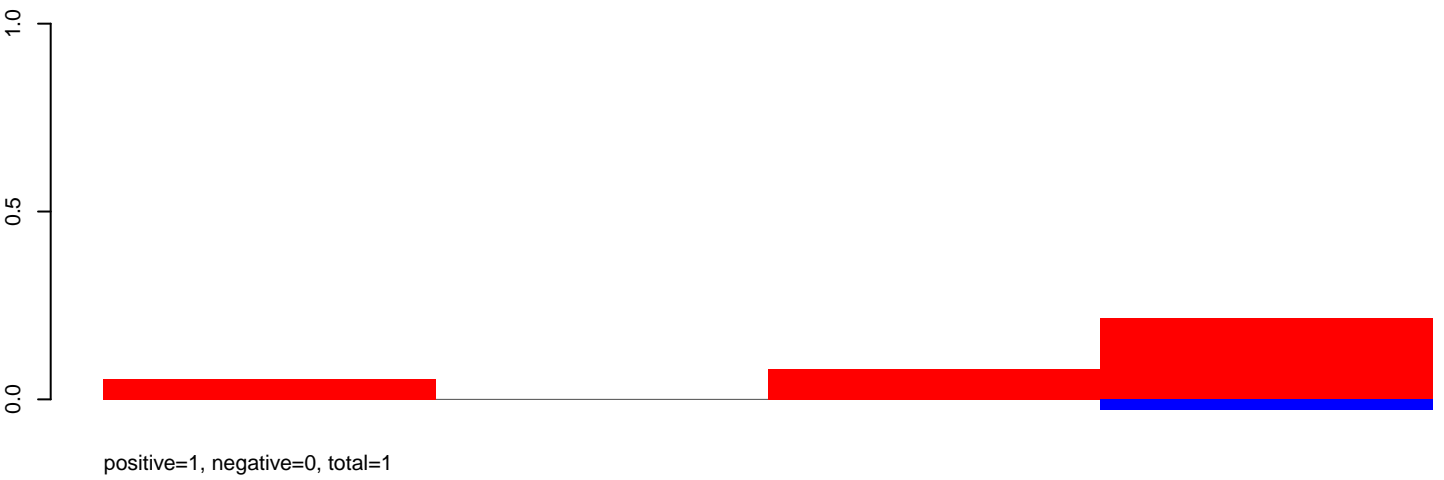

AeAeg_Aag2DENV2NGC.rep

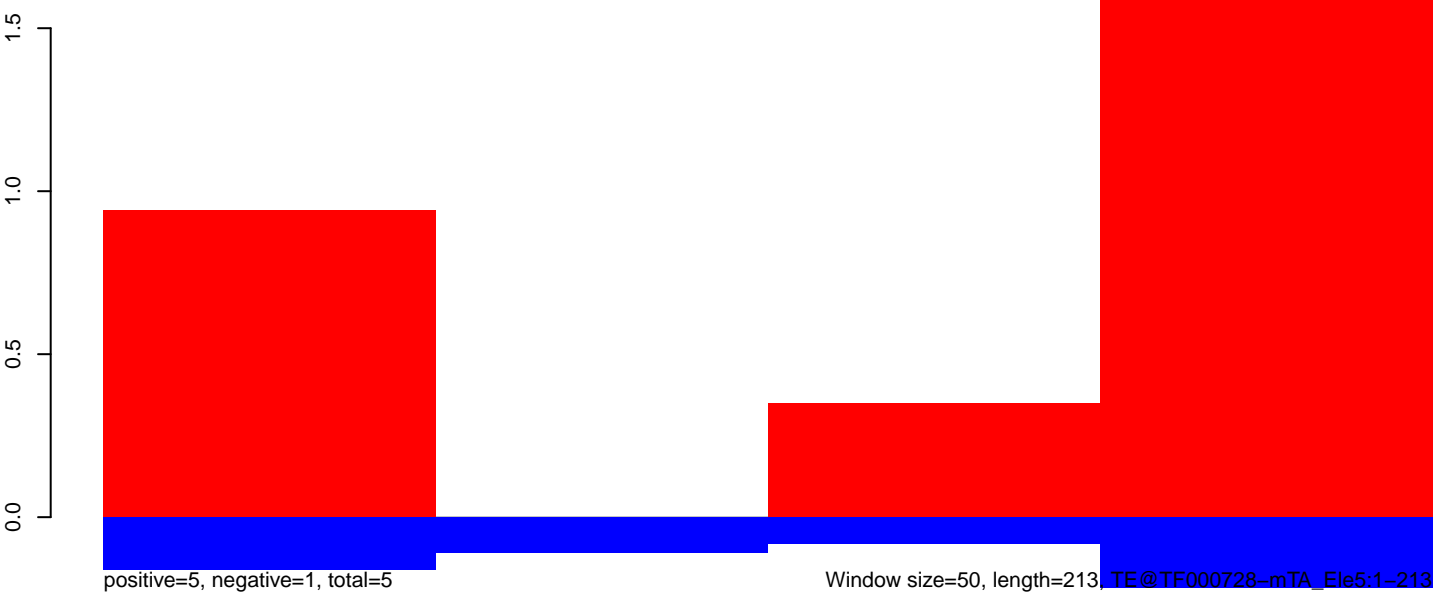

AeAeg_Aag2DENV2NGC.18_23.rep

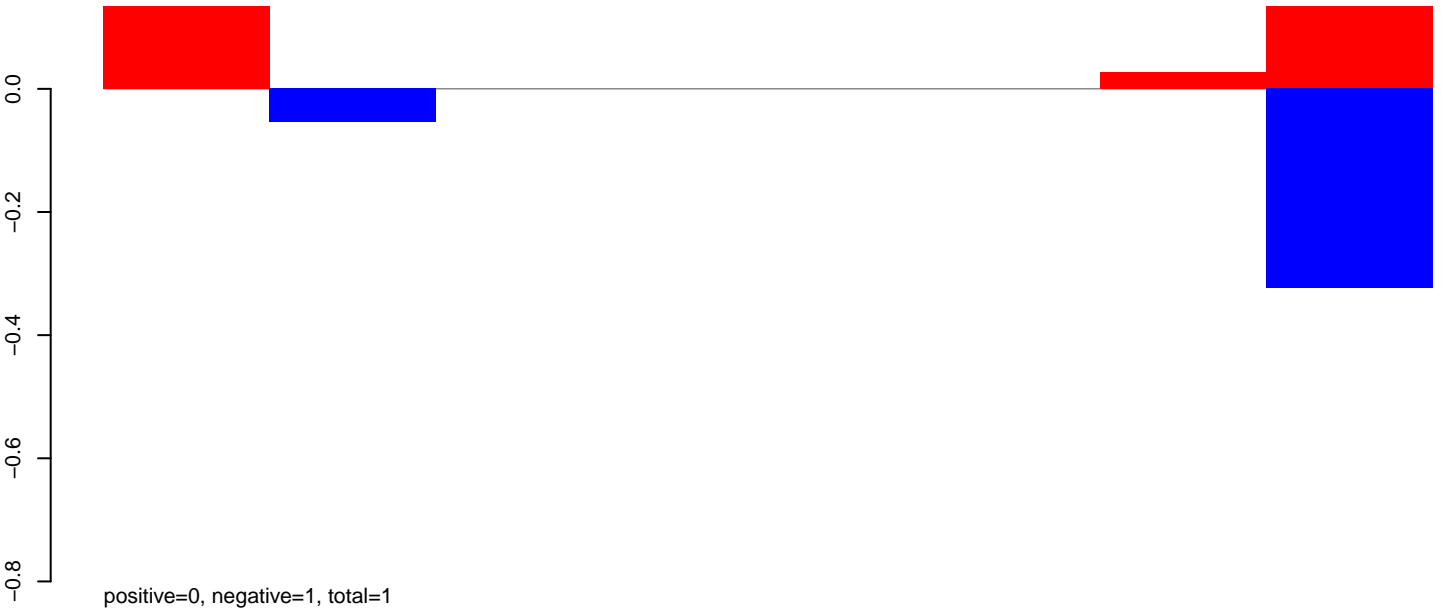

AeAeg_Aag2DENV2NGC.24_35.rep

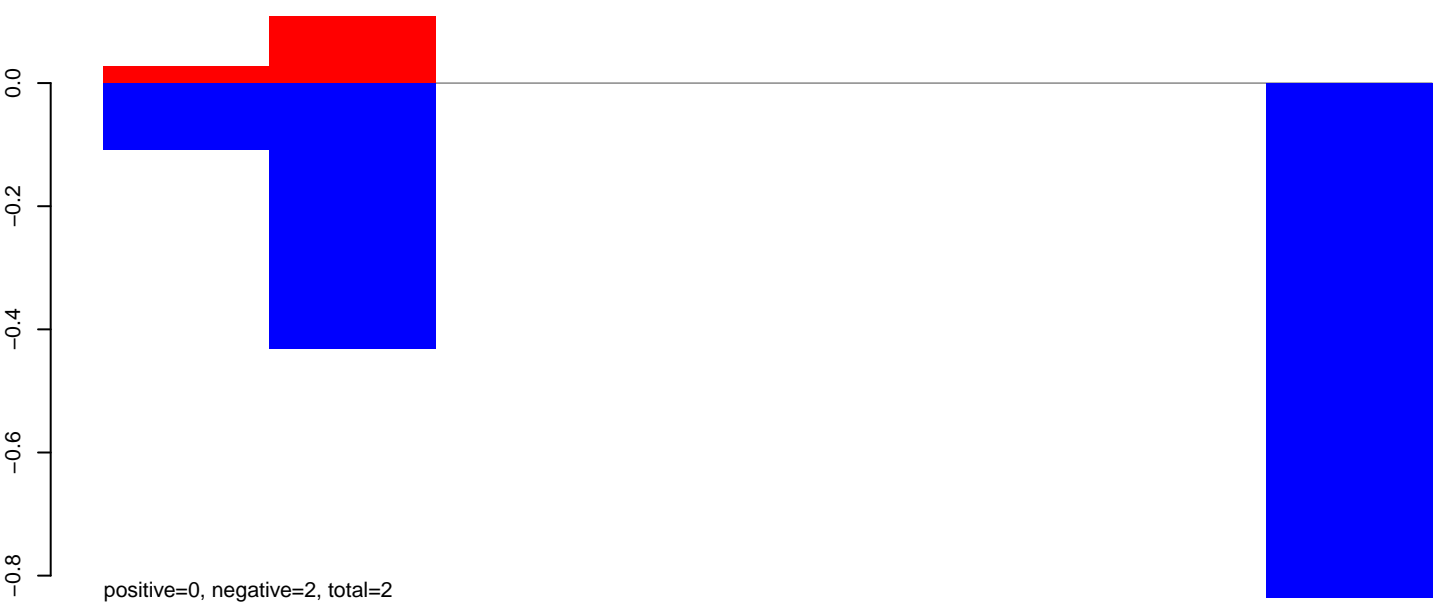

AeAeg_Aag2DENV2NGC.rep

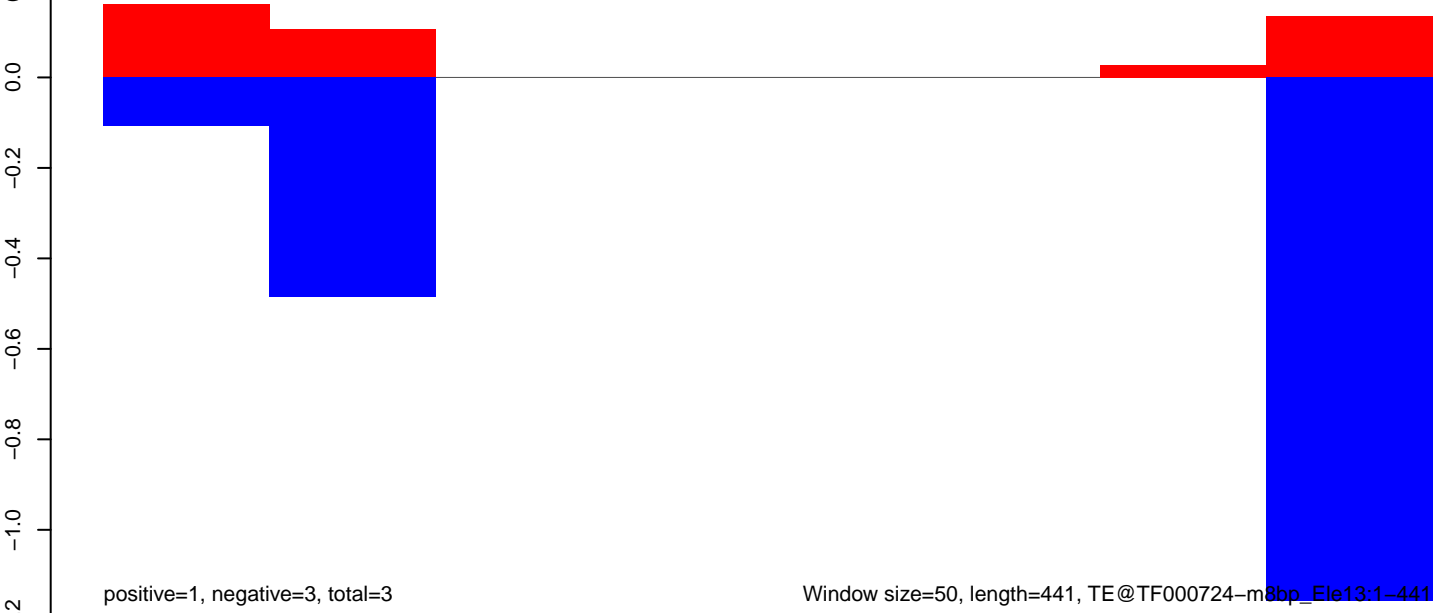

AeAeg_Aag2DENV2NGC.18_23.rep

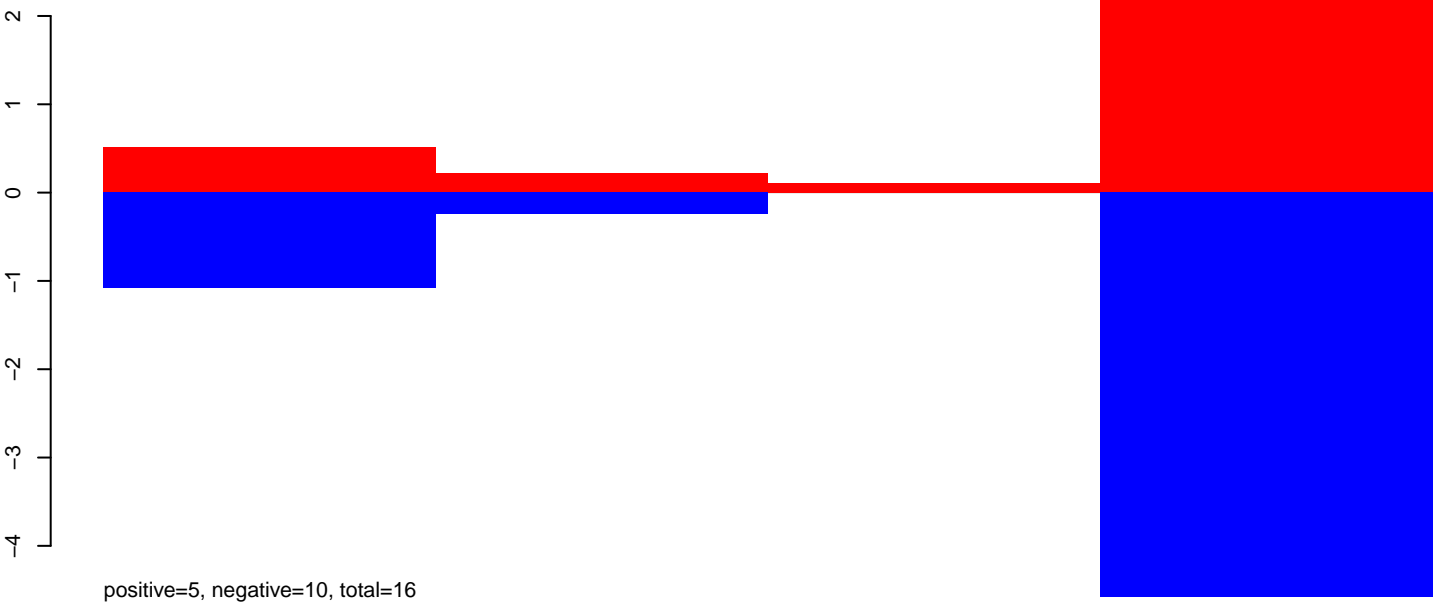

AeAeg_Aag2DENV2NGC.24_35.rep



AeAeg_Aag2DENV2NGC.rep

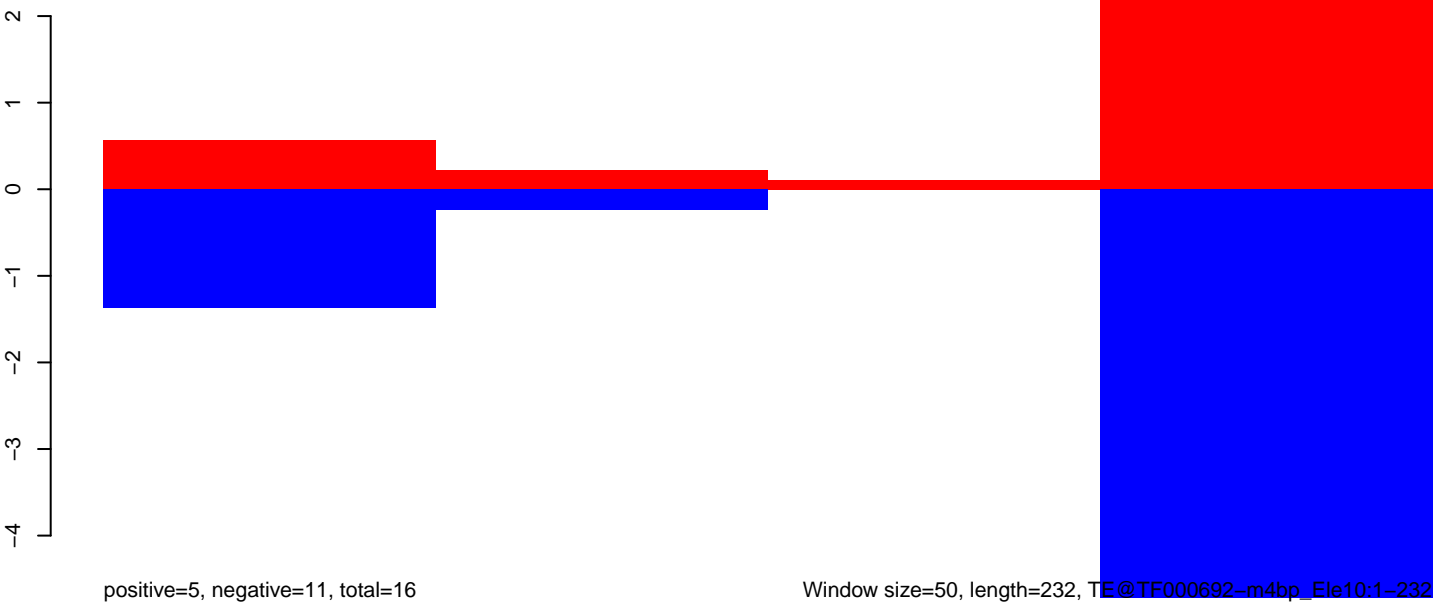

AeAeg_Aag2DENV2NGC.18_23.rep

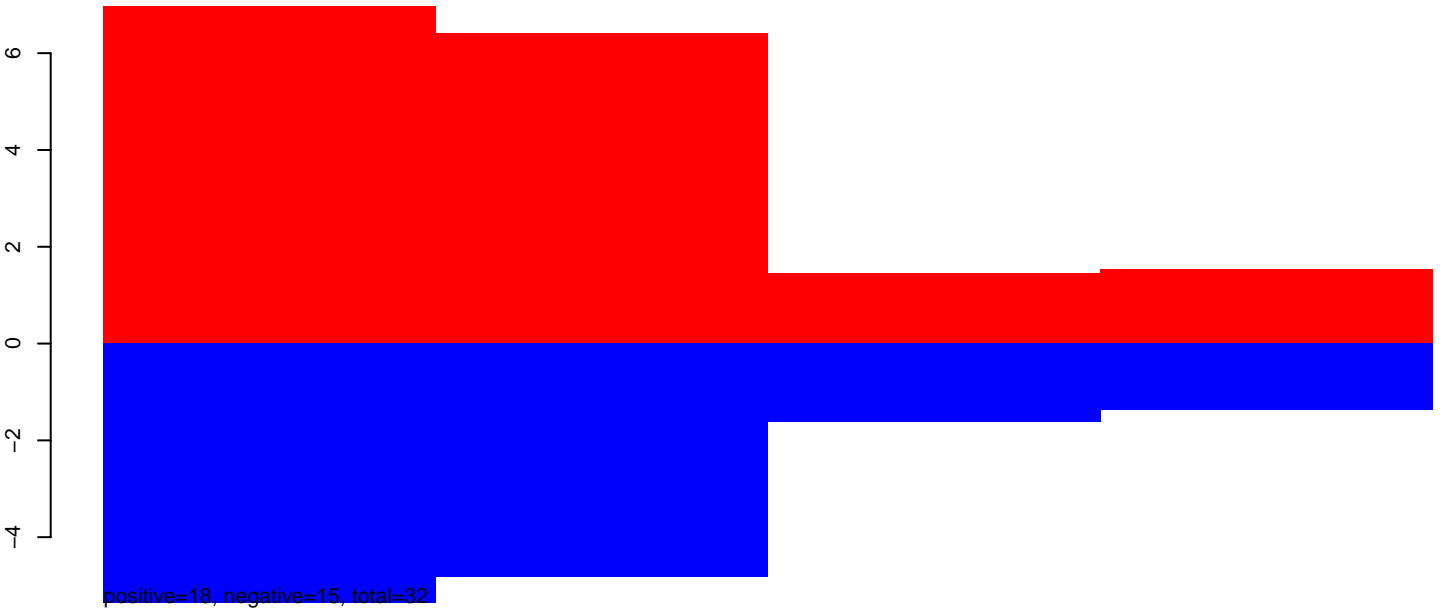

AeAeg_Aag2DENV2NGC.24_35.rep

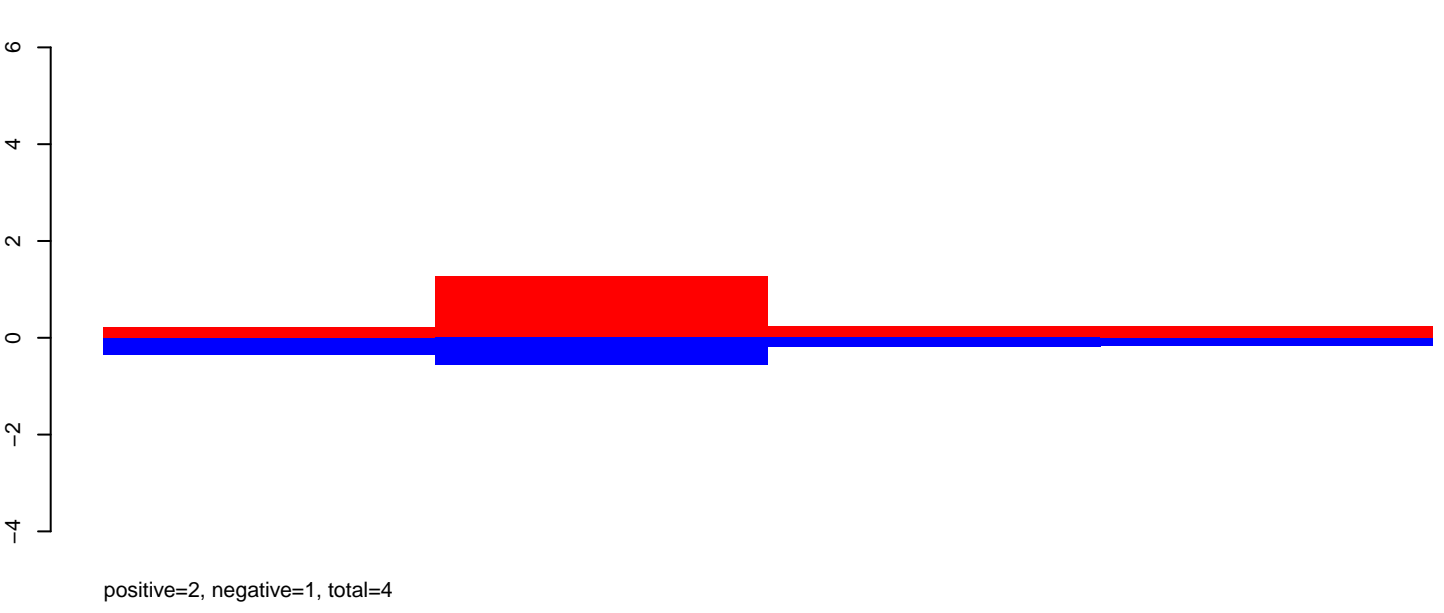

AeAeg_Aag2DENV2NGC.rep

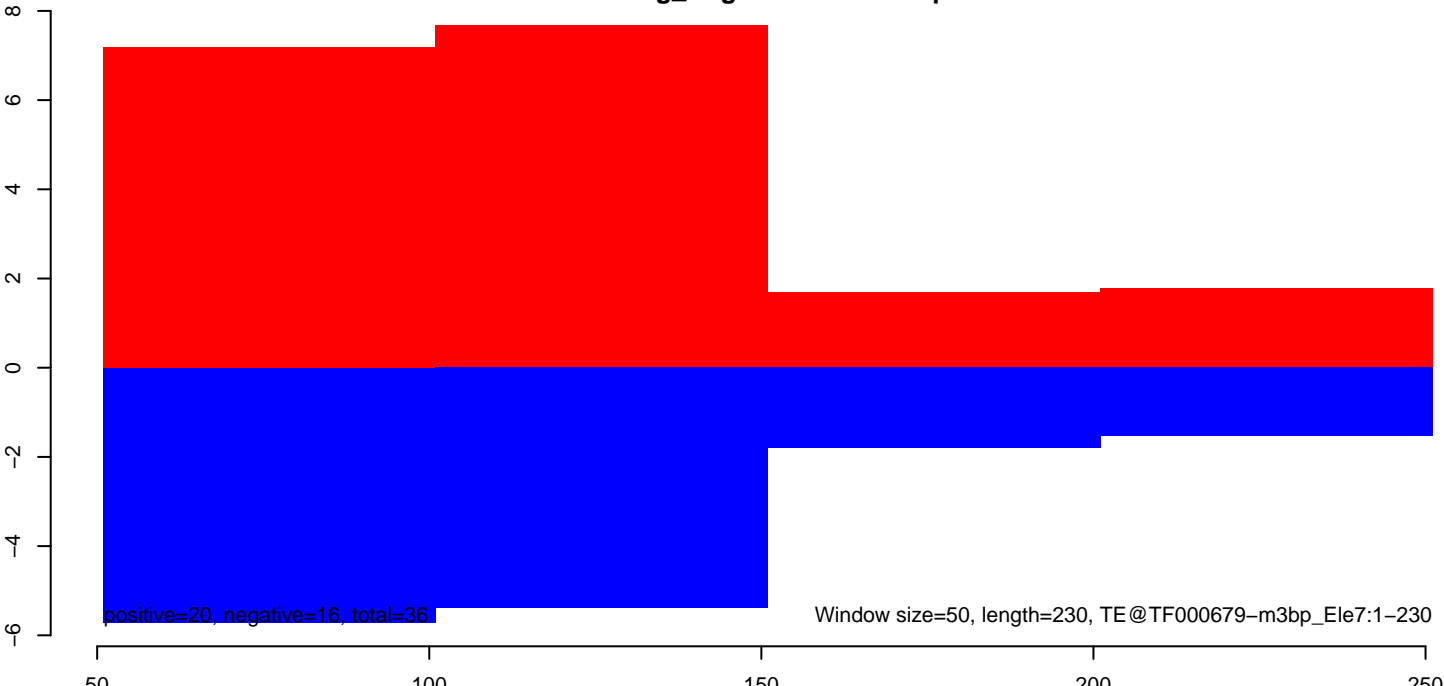

AeAeg_Aag2DENV2NGC.18_23.rep

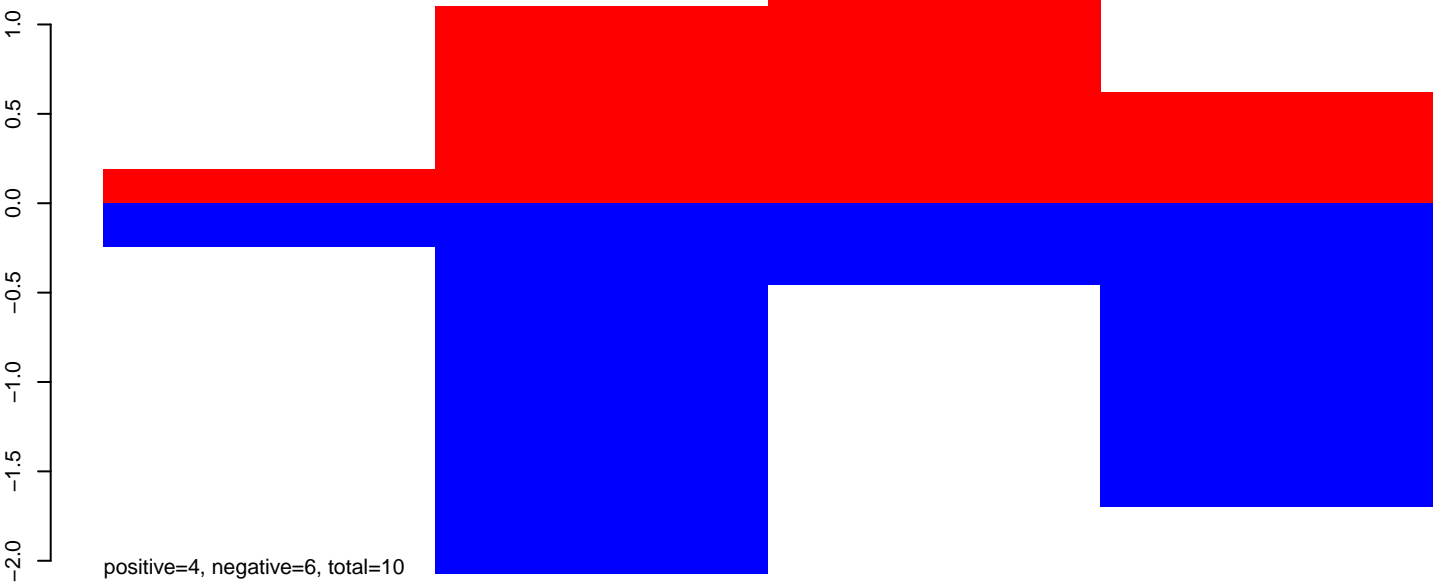

AeAeg_Aag2DENV2NGC.24_35.rep

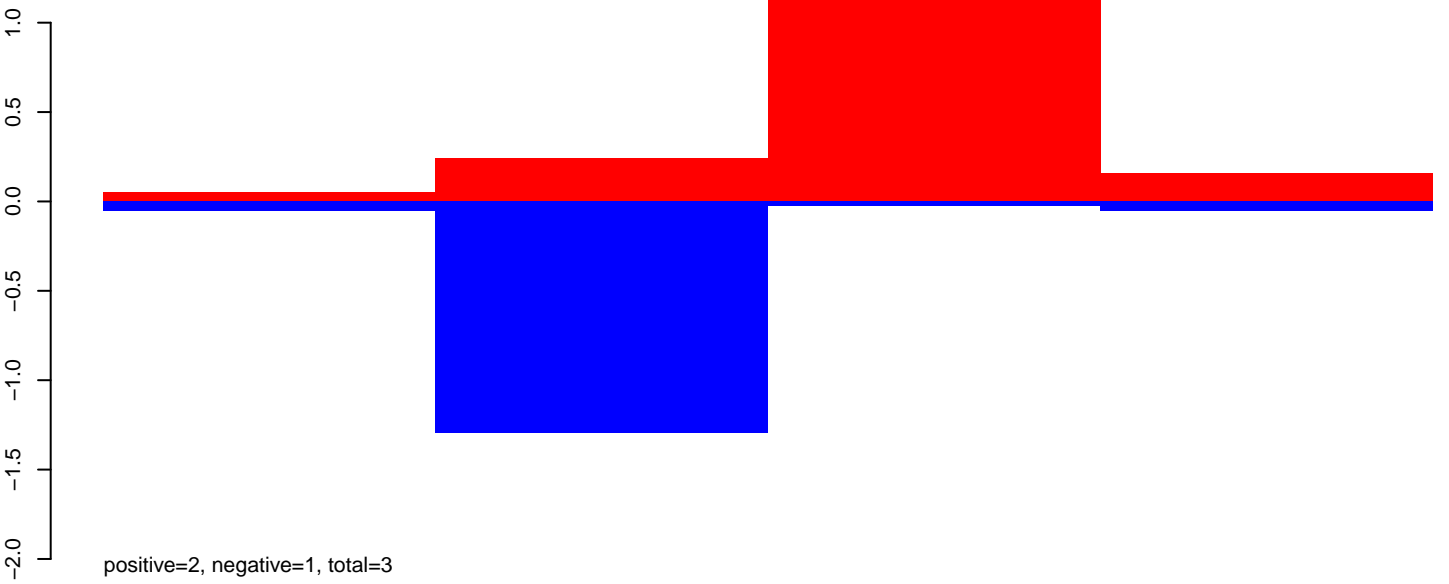

AeAeg_Aag2DENV2NGC.rep

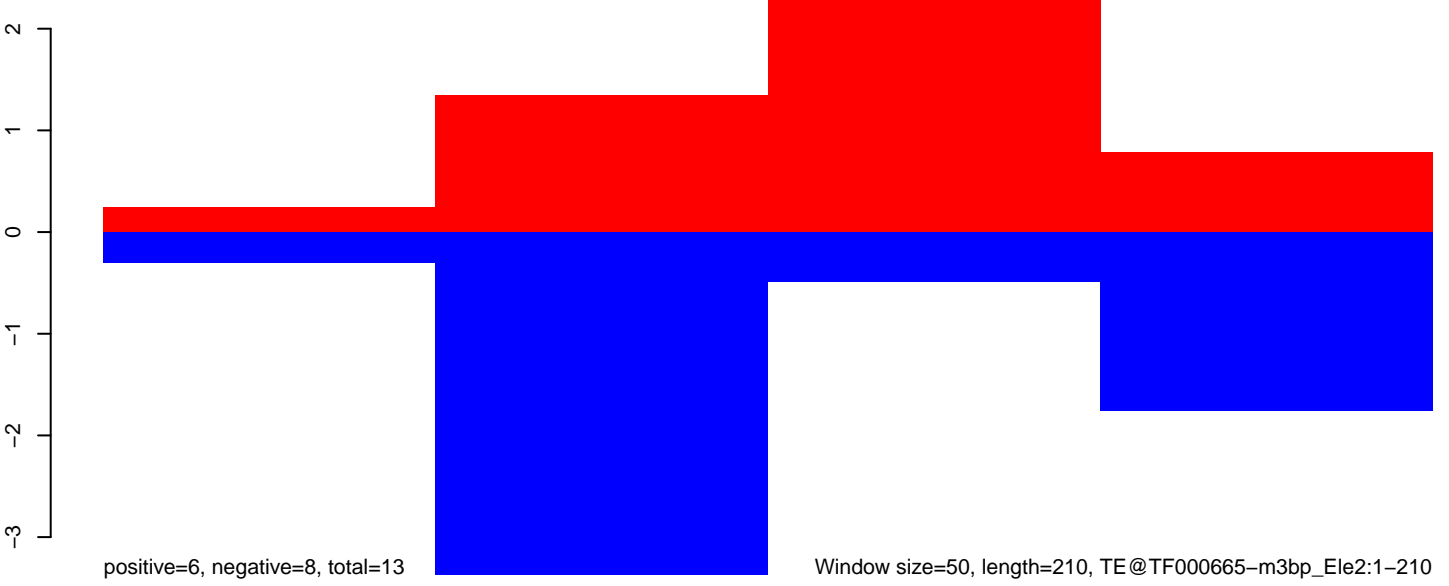

AeAeg_Aag2DENV2NGC.18_23.rep

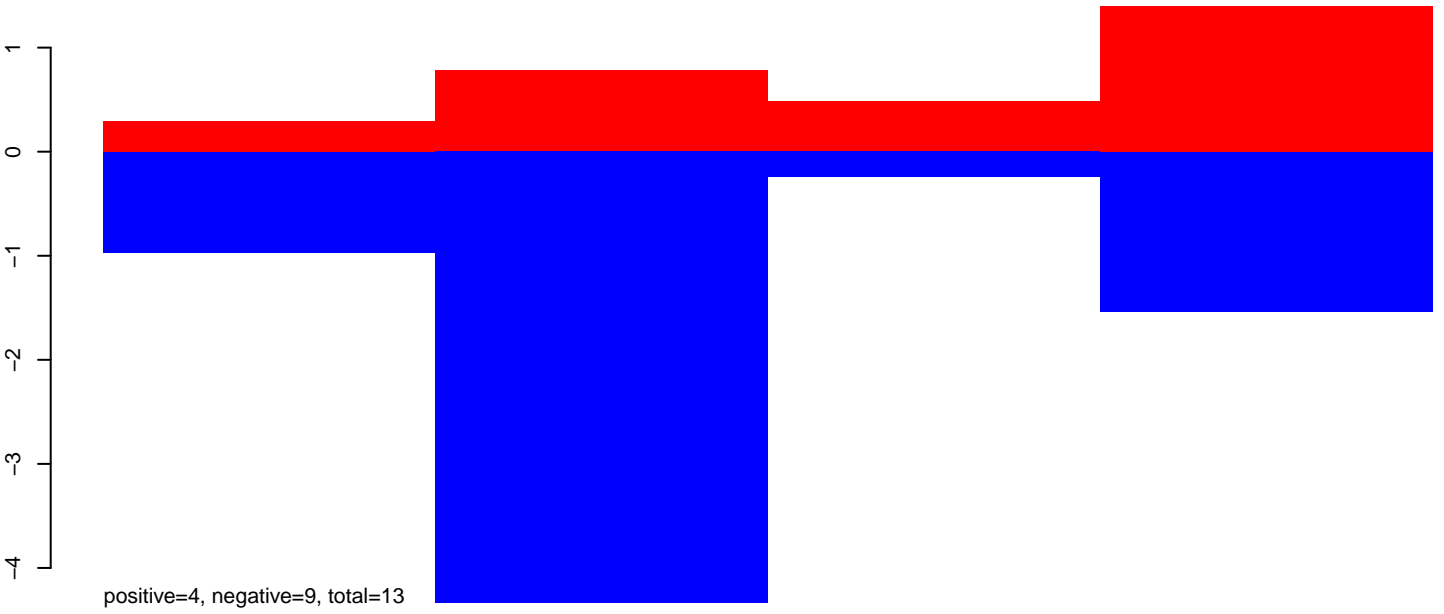

AeAeg_Aag2DENV2NGC.24_35.rep

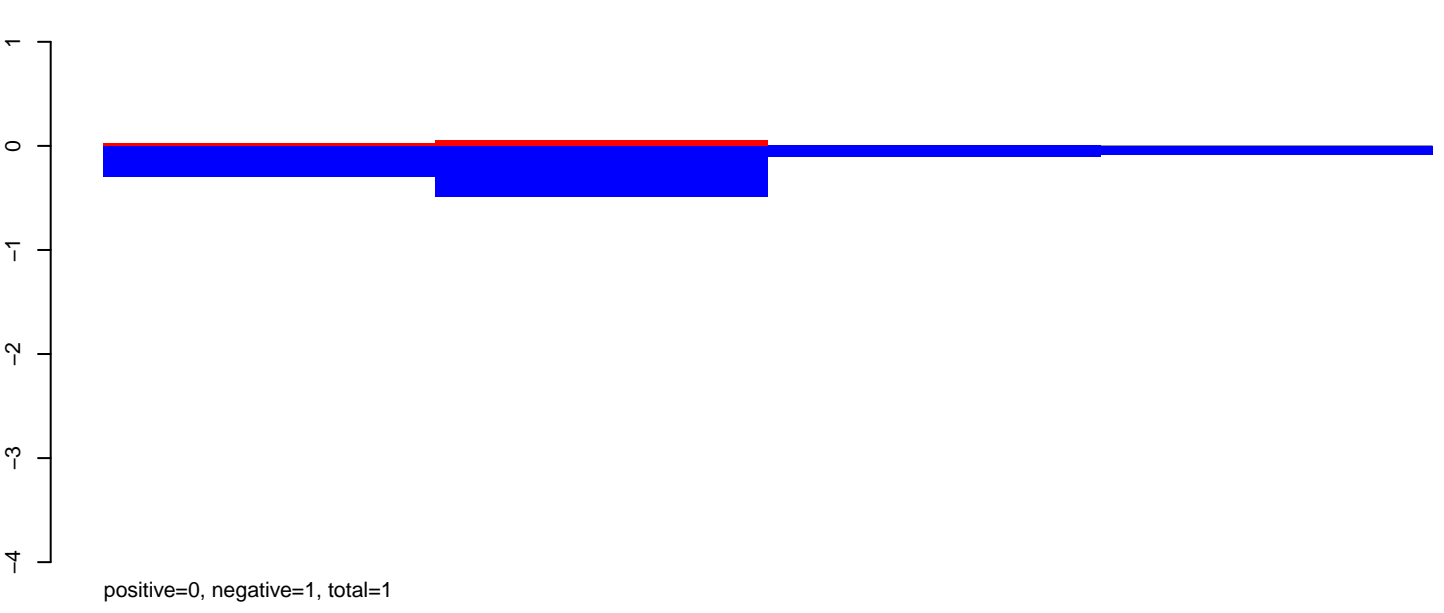

AeAeg_Aag2DENV2NGC.rep

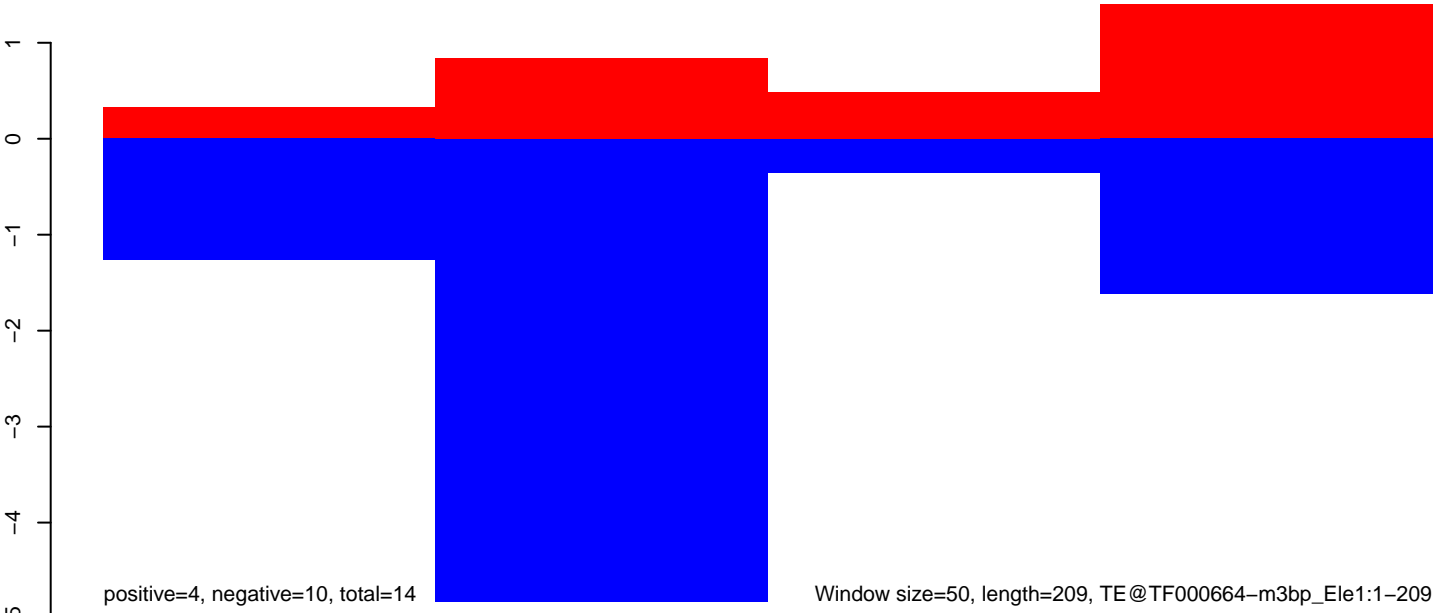

Window size=50, length=209, TE@TF000664-m3bp_Ele1:1-209

50 100 150 200 250

AeAeg_Aag2DENV2NGC.18_23.rep

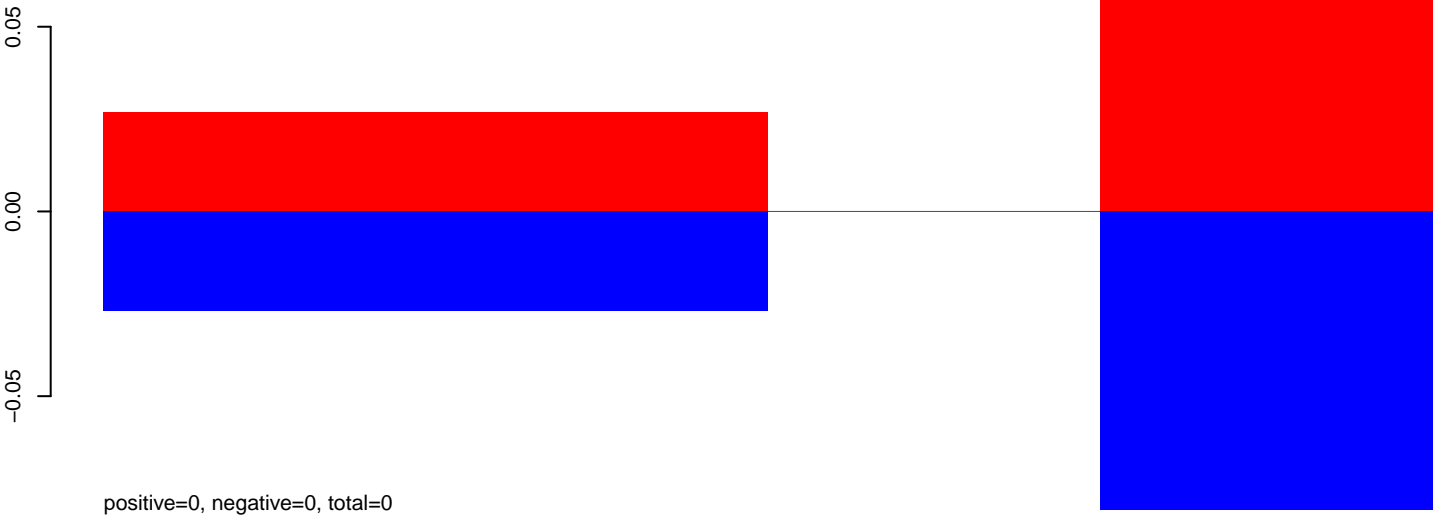

AeAeg_Aag2DENV2NGC.24_35.rep

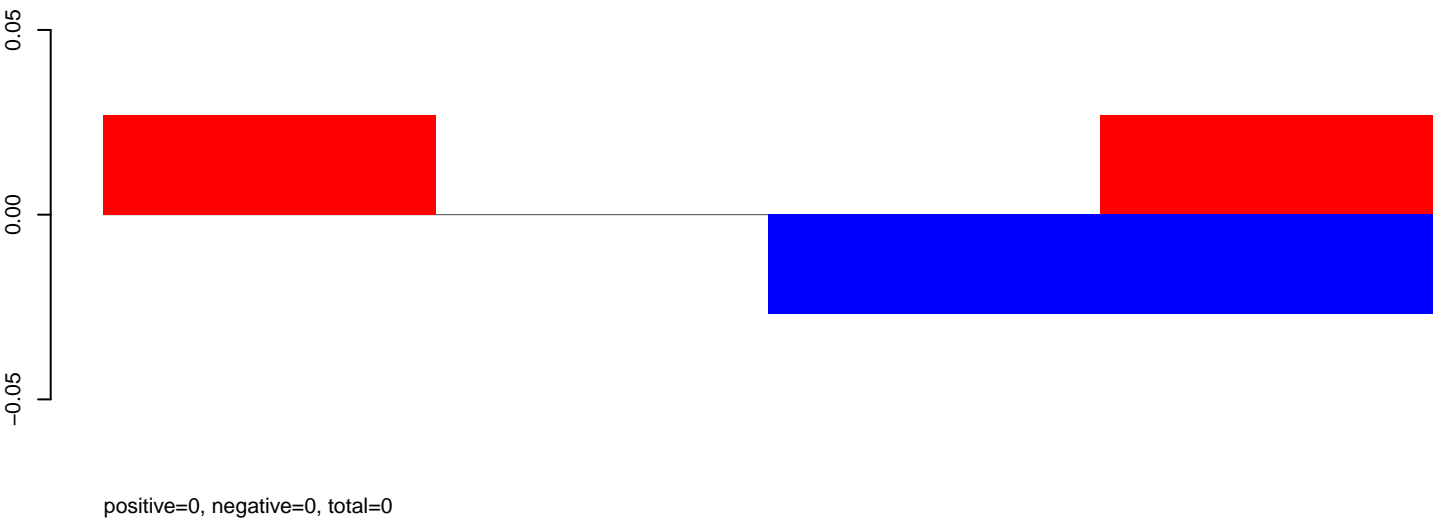

AeAeg_Aag2DENV2NGC.rep

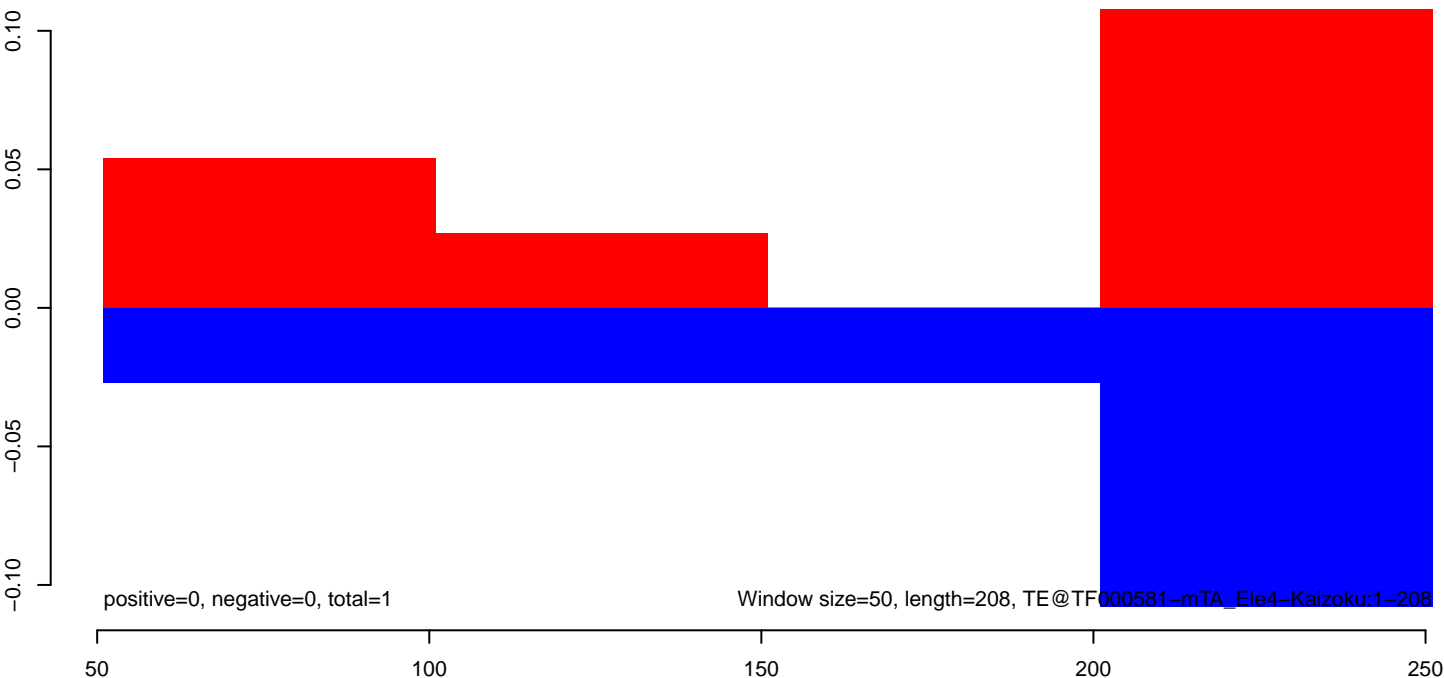

AeAeg_Aag2DENV2NGC.18_23.rep

positive=3, negative=1, total=4

AeAeg_Aag2DENV2NGC.24_35.rep

positive=0, negative=0, total=0

AeAeg_Aag2DENV2NGC.rep

positive=3, negative=2, total=5

Window size=50, length=7027, TE@TF000388-Ty3_gypsy_Ele107:1-7027

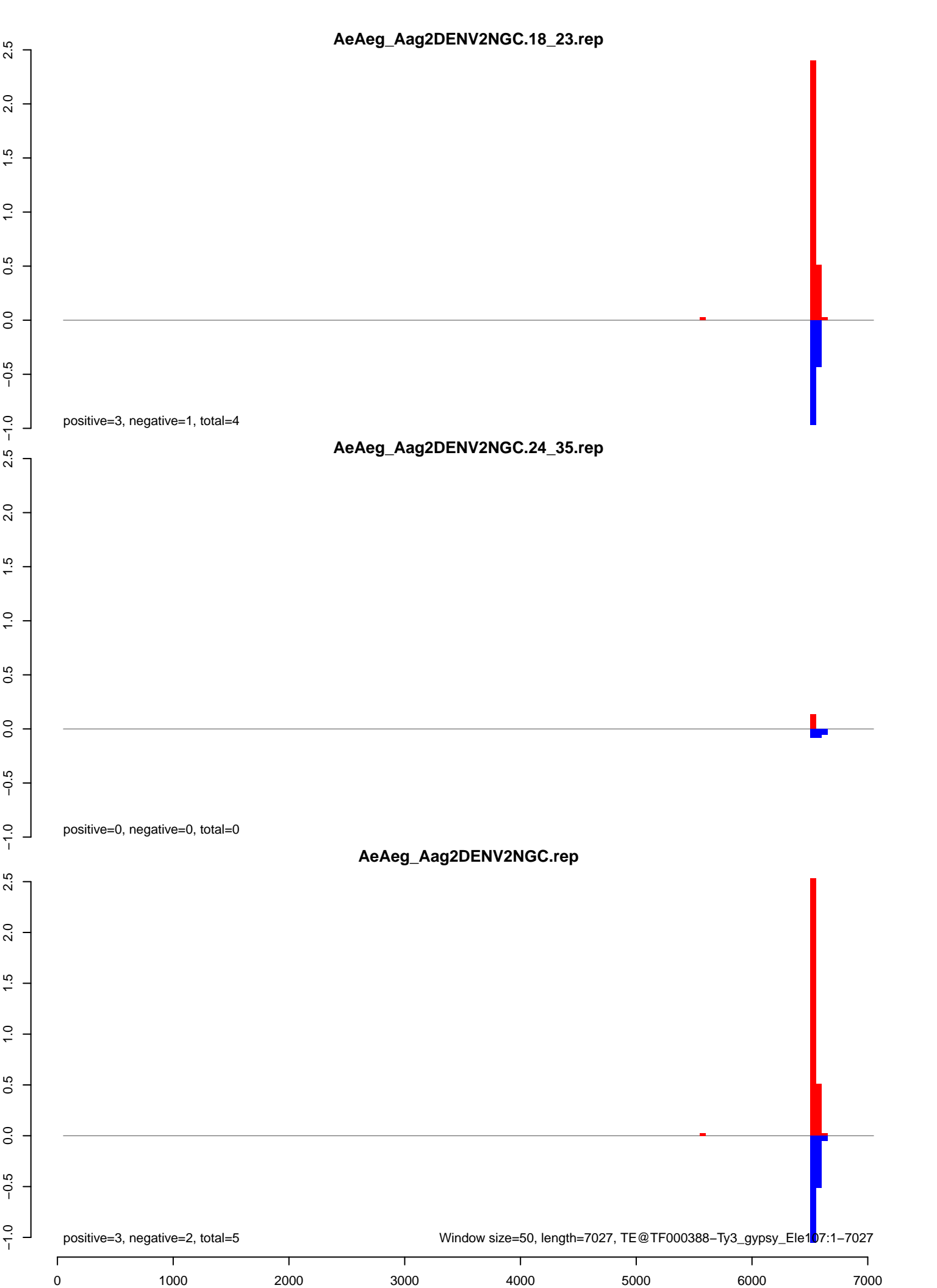

AeAeg_Aag2DENV2NGC.18_23.rep



AeAeg_Aag2DENV2NGC.24_35.rep

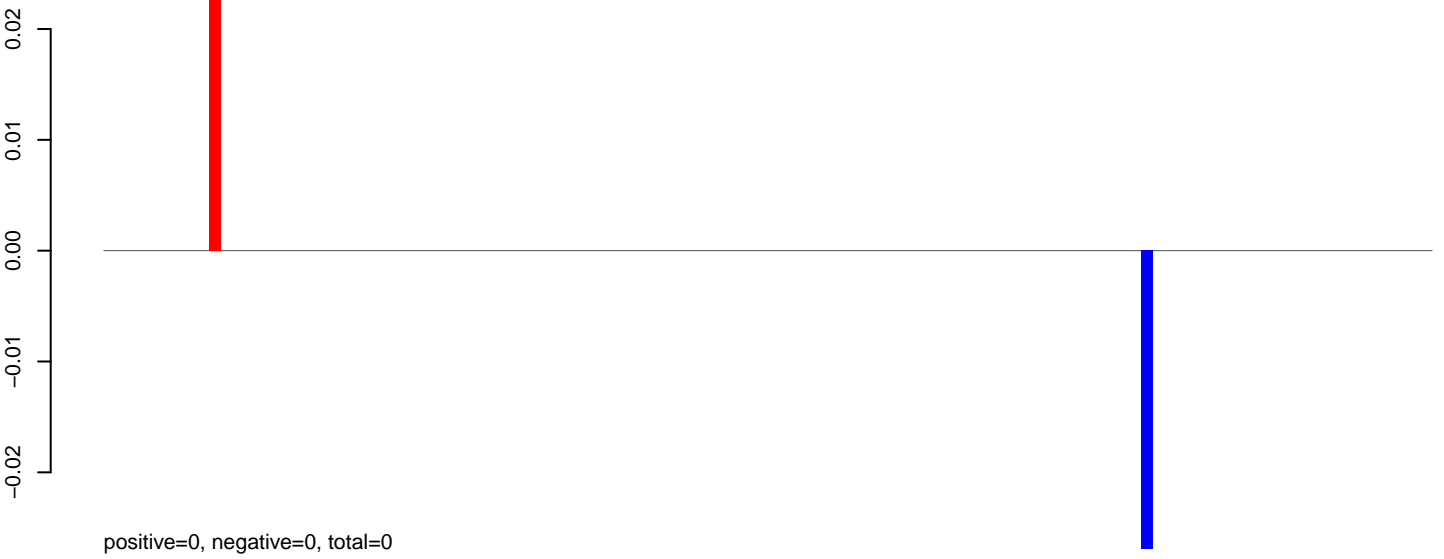

AeAeg_Aag2DENV2NGC.rep

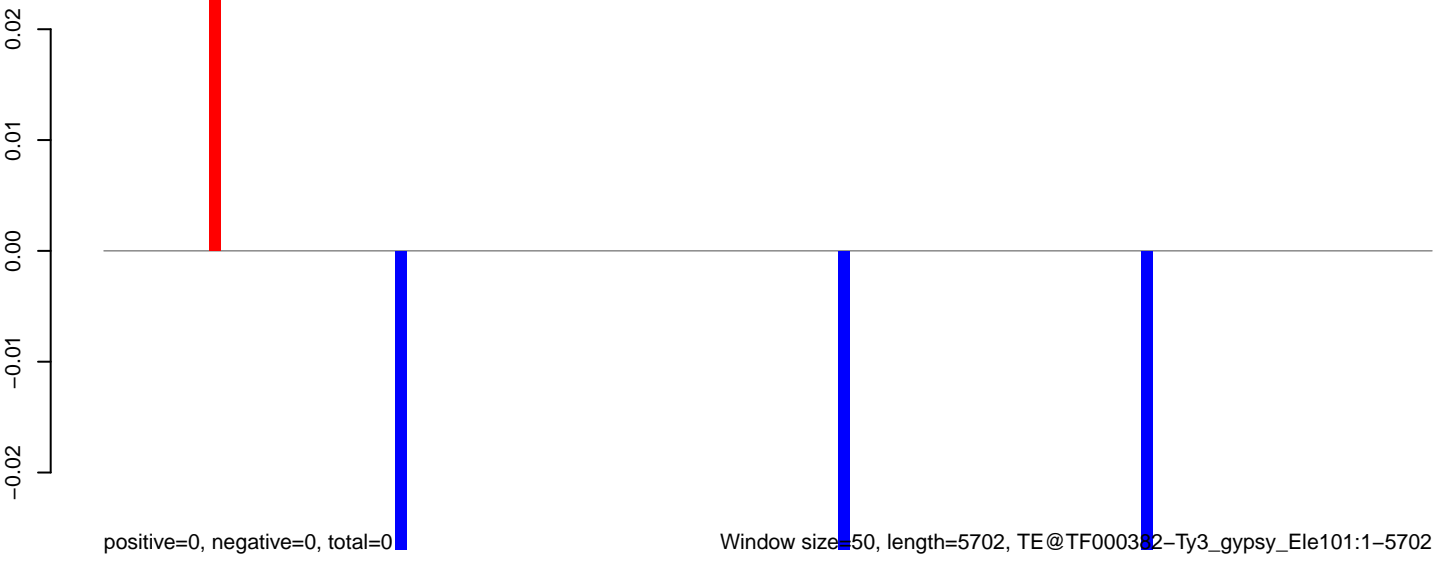

0 1000 2000 3000 4000 5000

AeAeg_Aag2DENV2NGC.18_23.rep



AeAeg_Aag2DENV2NGC.24_35.rep

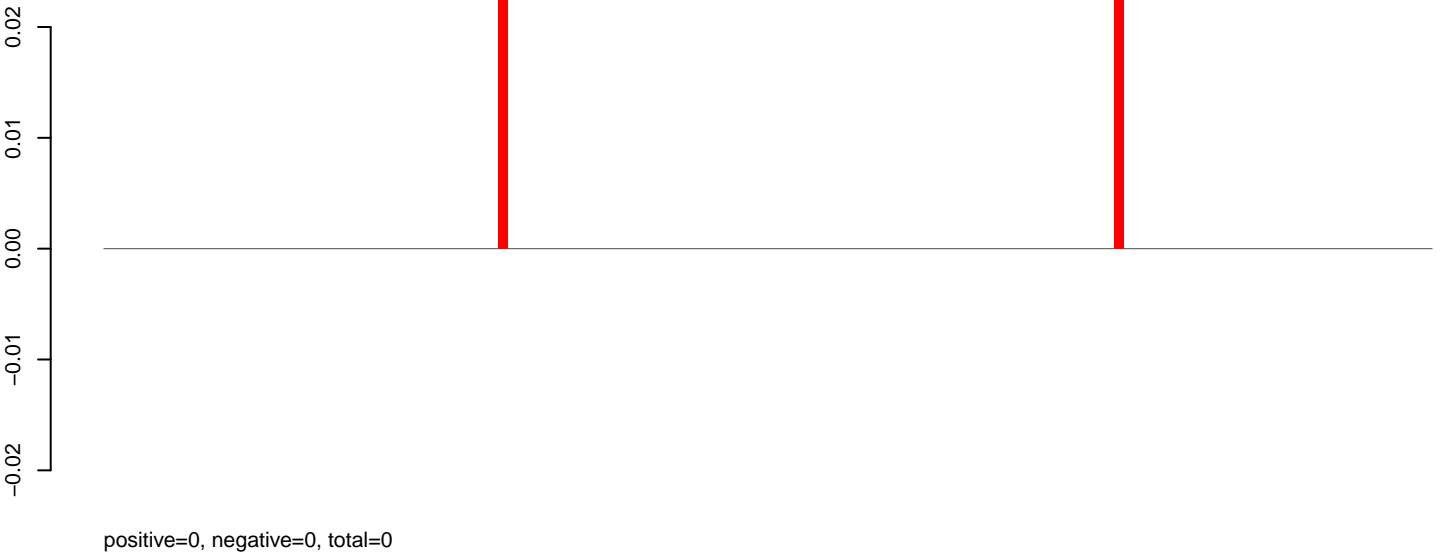

AeAeg_Aag2DENV2NGC.rep

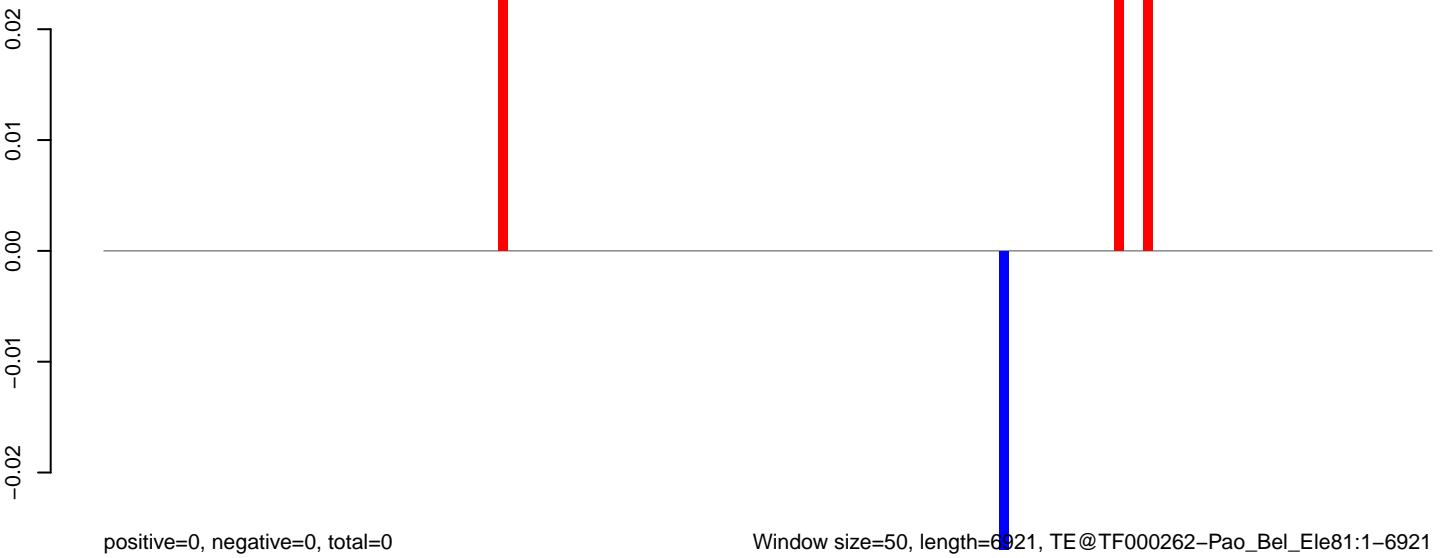

Window size=50, length=6921, TE@TF000262-Pao_Bel_Ele81:1-6921

0 1000 2000 3000 4000 5000 6000 7000

AeAeg_Aag2DENV2NGC.18_23.rep



AeAeg_Aag2DENV2NGC.24_35.rep

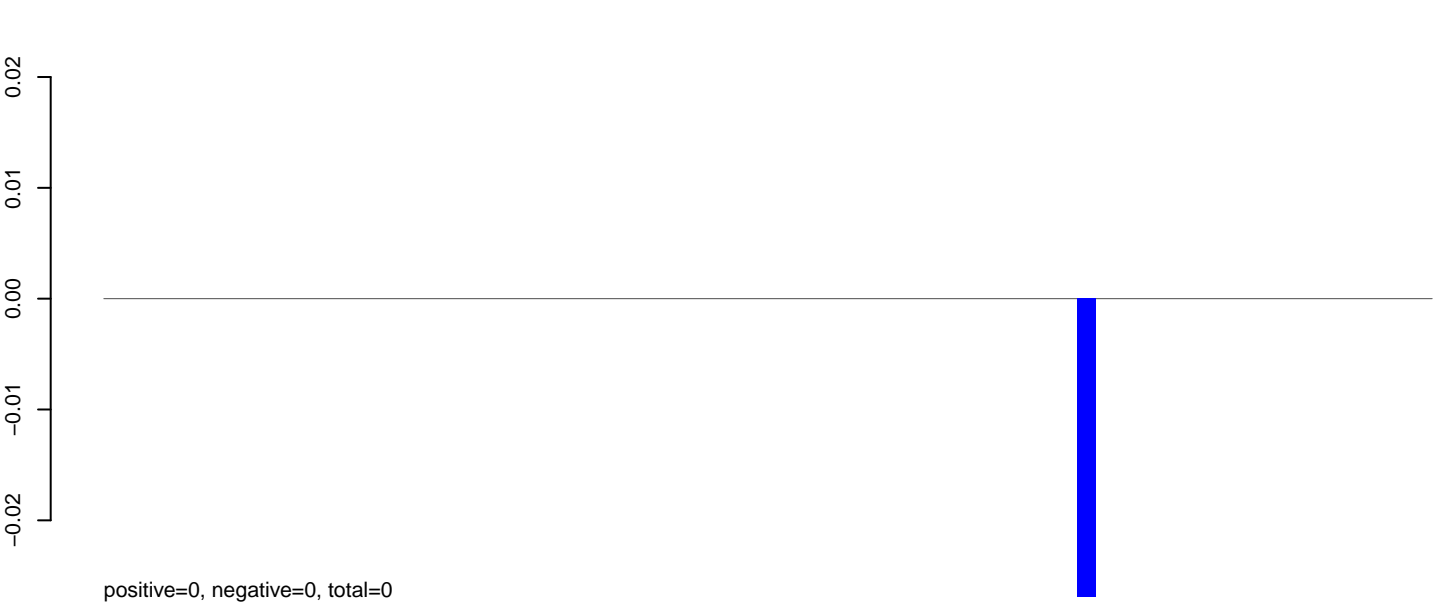

AeAeg_Aag2DENV2NGC.rep

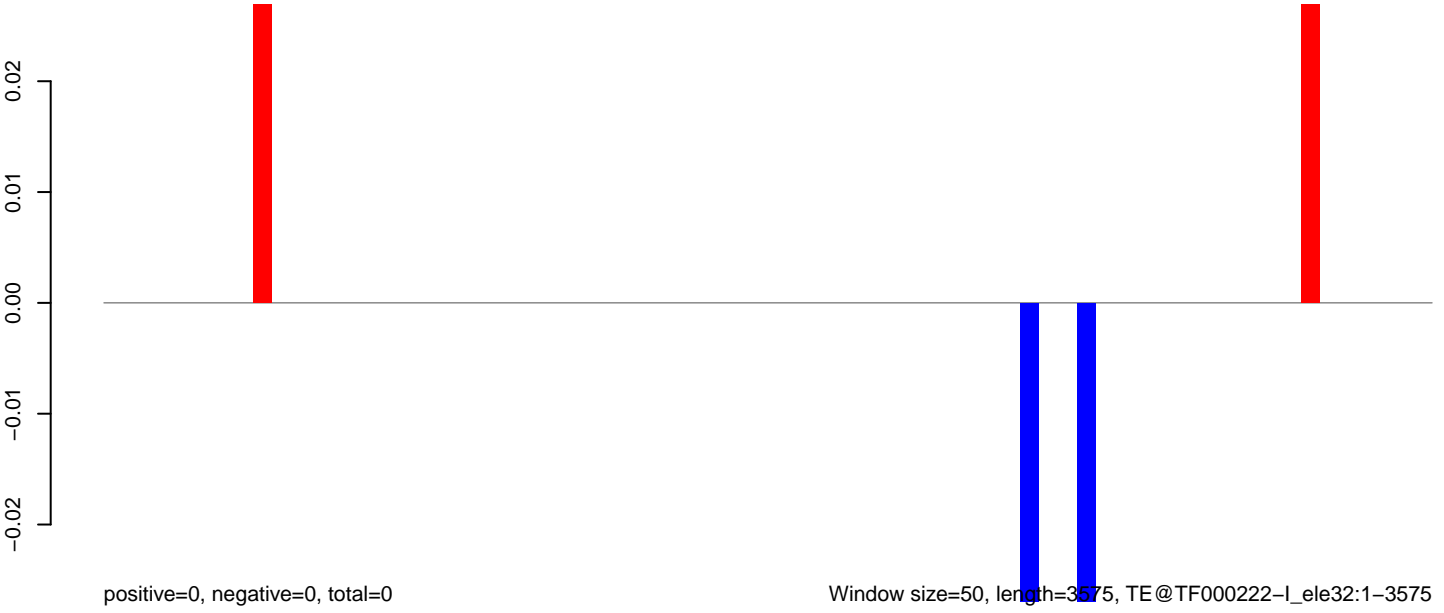

Window size=50, length=3575, TE@TF000222-I_ele32:1-3575

0 500 1000 1500 2000 2500 3000 3500

AeAeg_Aag2DENV2NGC.18_23.rep

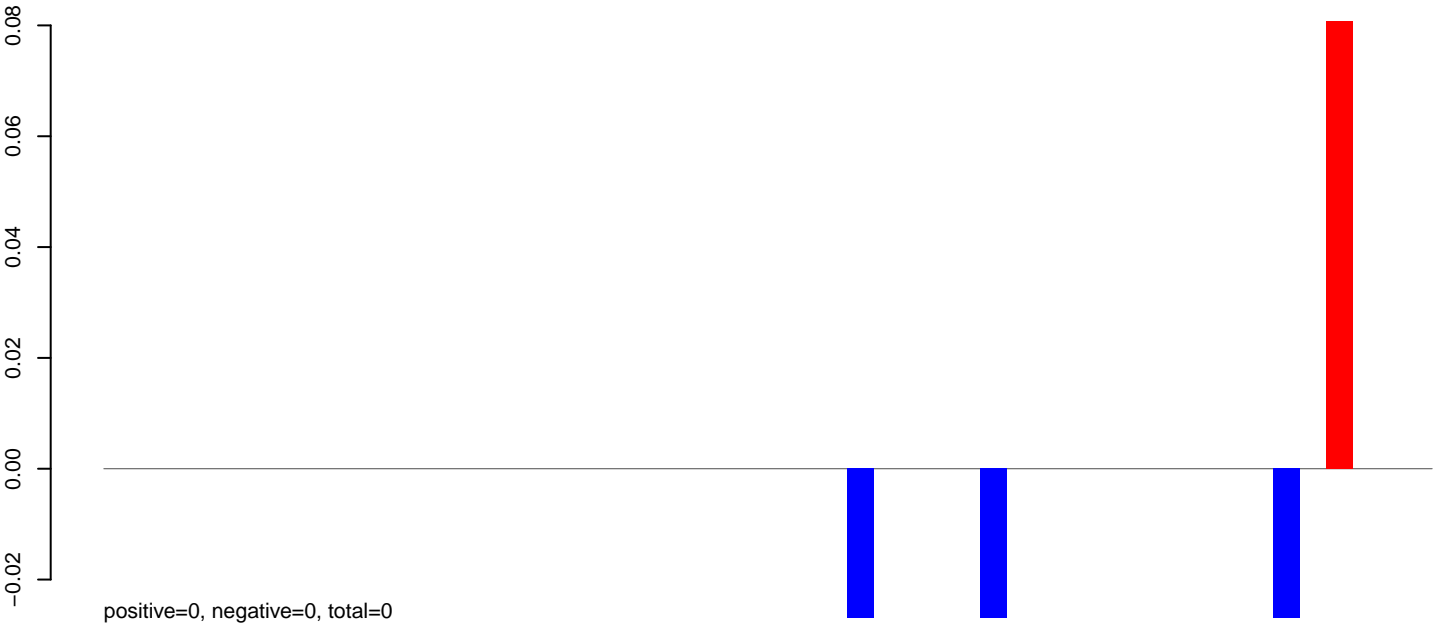

AeAeg_Aag2DENV2NGC.24_35.rep

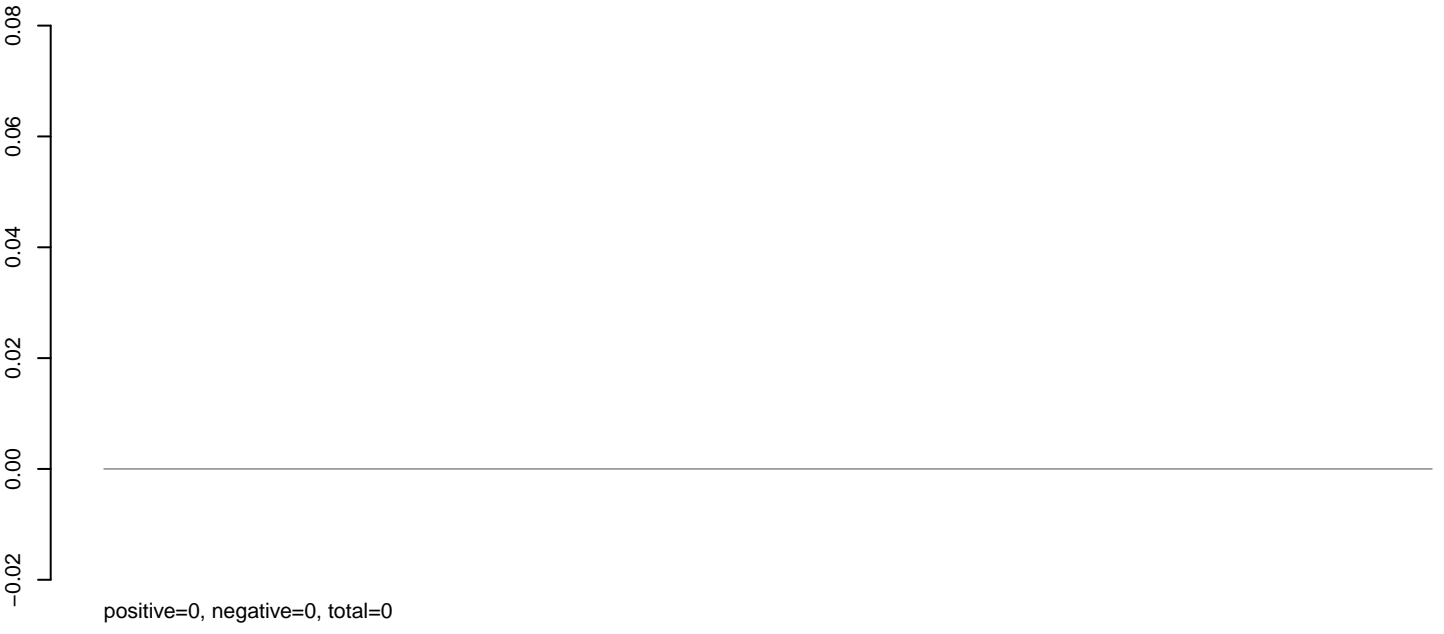

AeAeg_Aag2DENV2NGC.rep

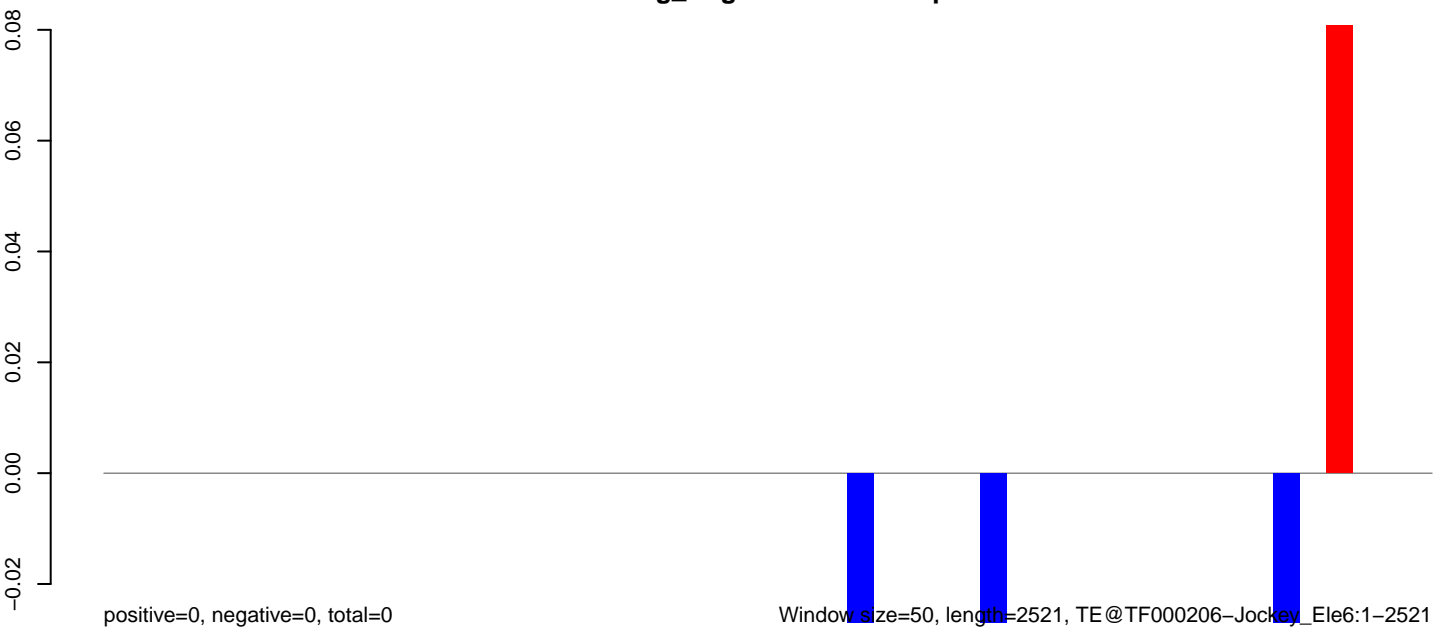

Window size=50, length=2521, TE@TF000206-Jockey_Ele6:1-2521

0 500 1000 1500 2000 2500

AeAeg_Aag2DENV2NGC.18_23.rep

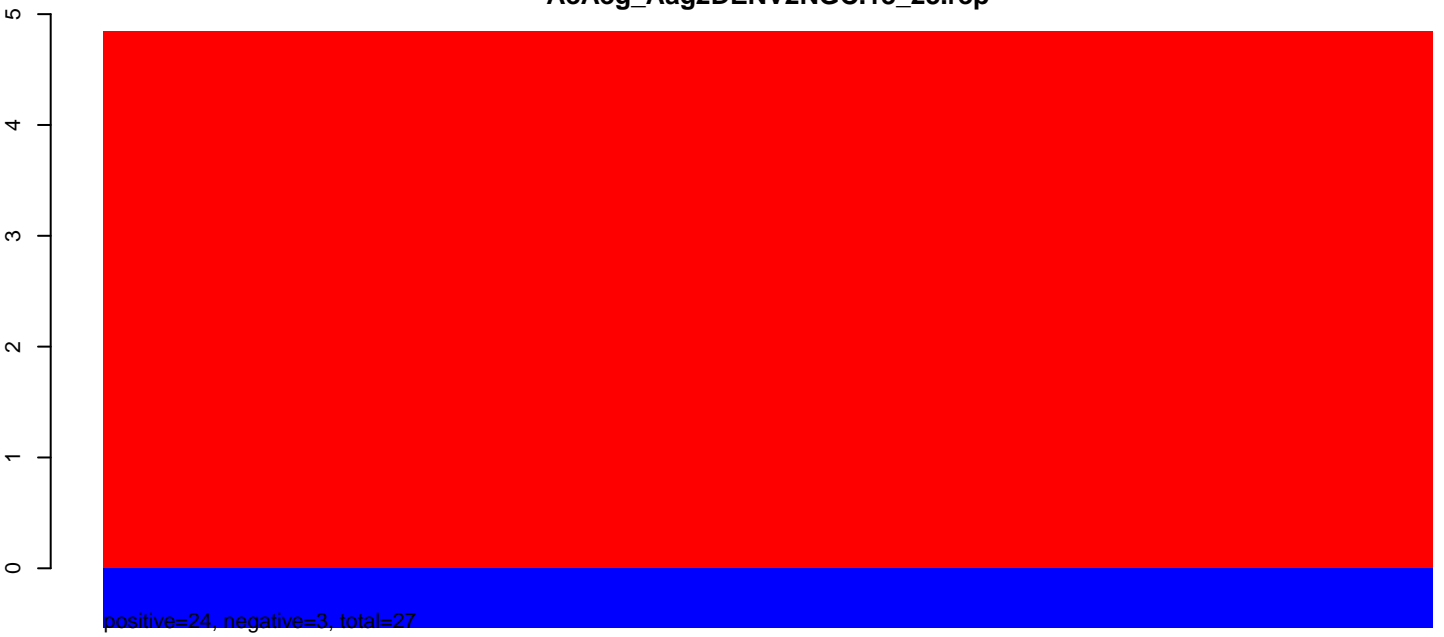

AeAeg_Aag2DENV2NGC.24_35.rep

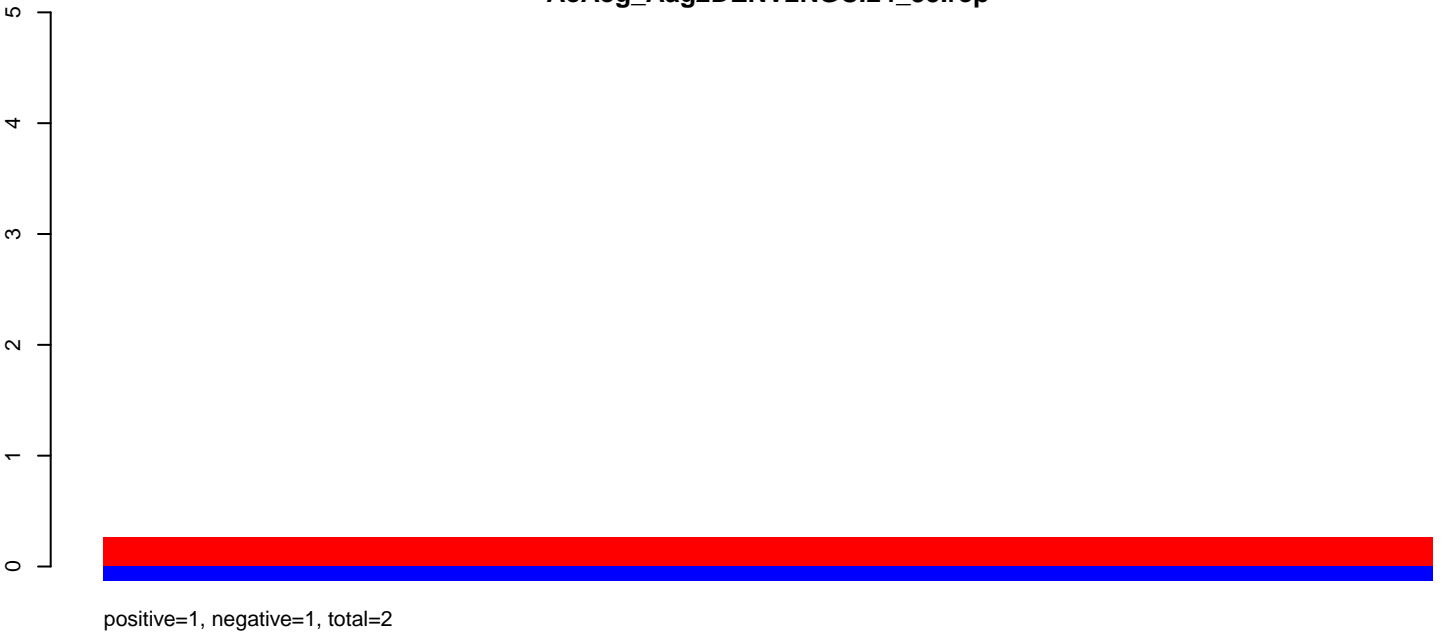

AeAeg_Aag2DENV2NGC.rep

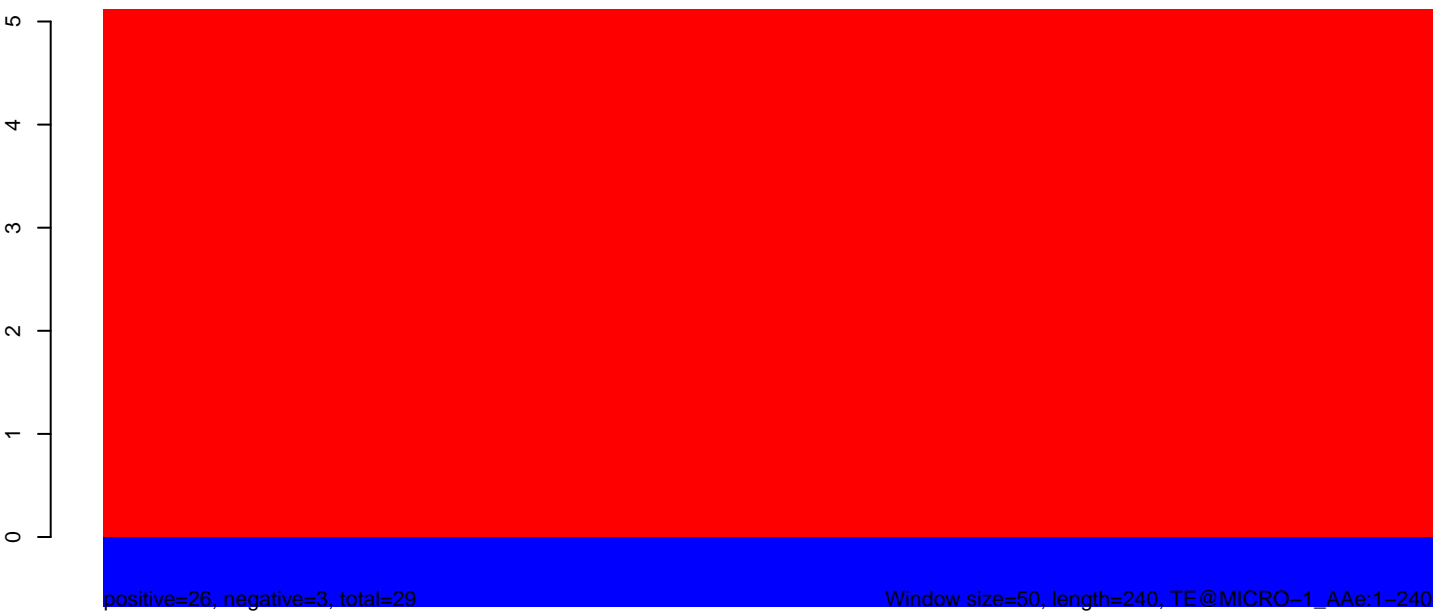

Window size=50, length=240, TE@MICRO-1_AAe:1-240

AeAeg_Aag2DENV2NGC.18_23.rep

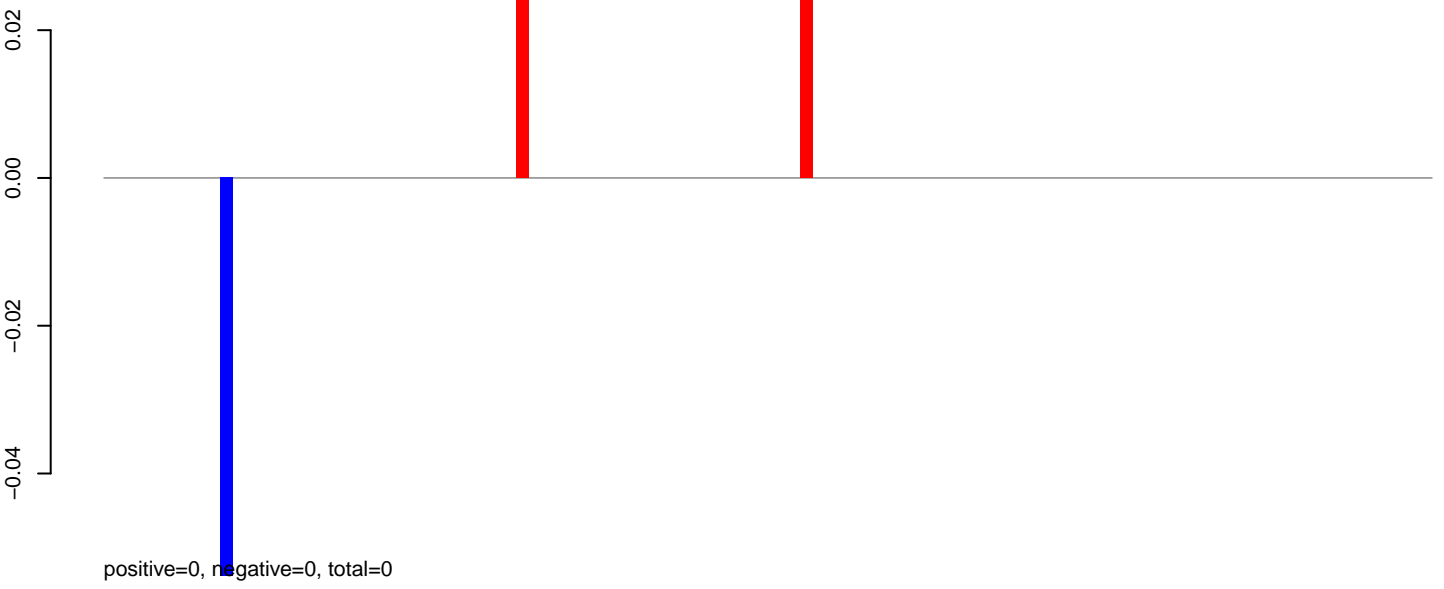

AeAeg_Aag2DENV2NGC.24_35.rep

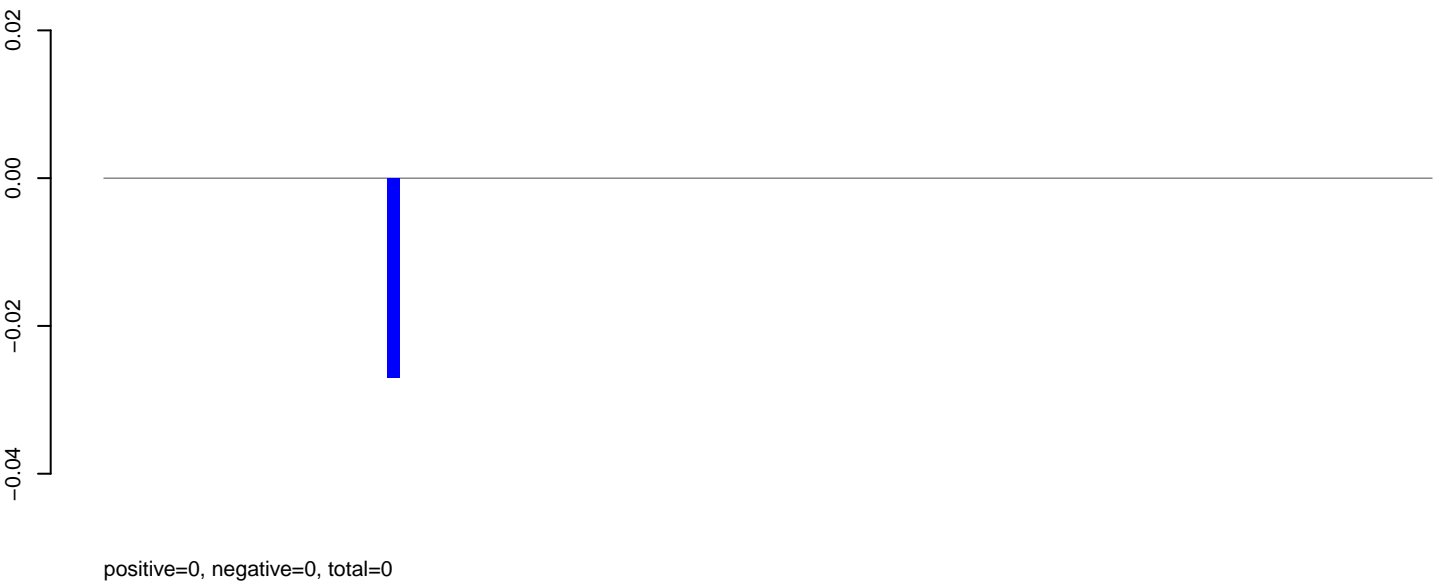

AeAeg_Aag2DENV2NGC.rep

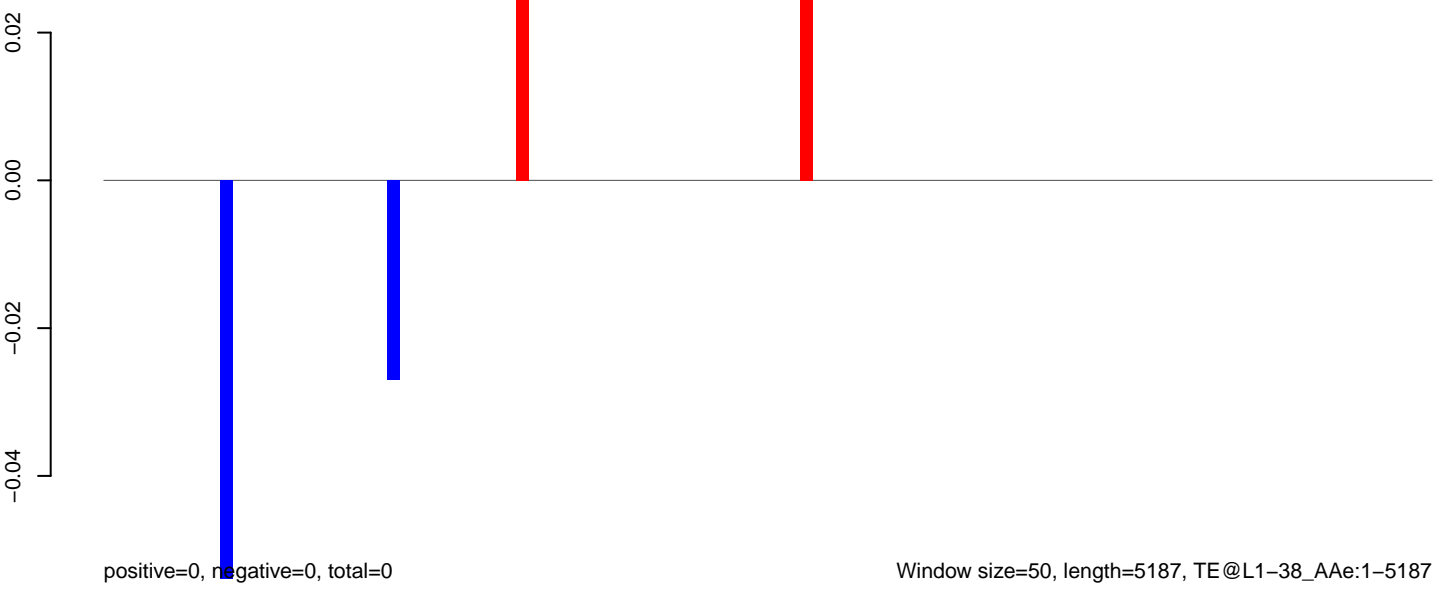

AeAeg_Aag2DENV2NGC.18_23.rep

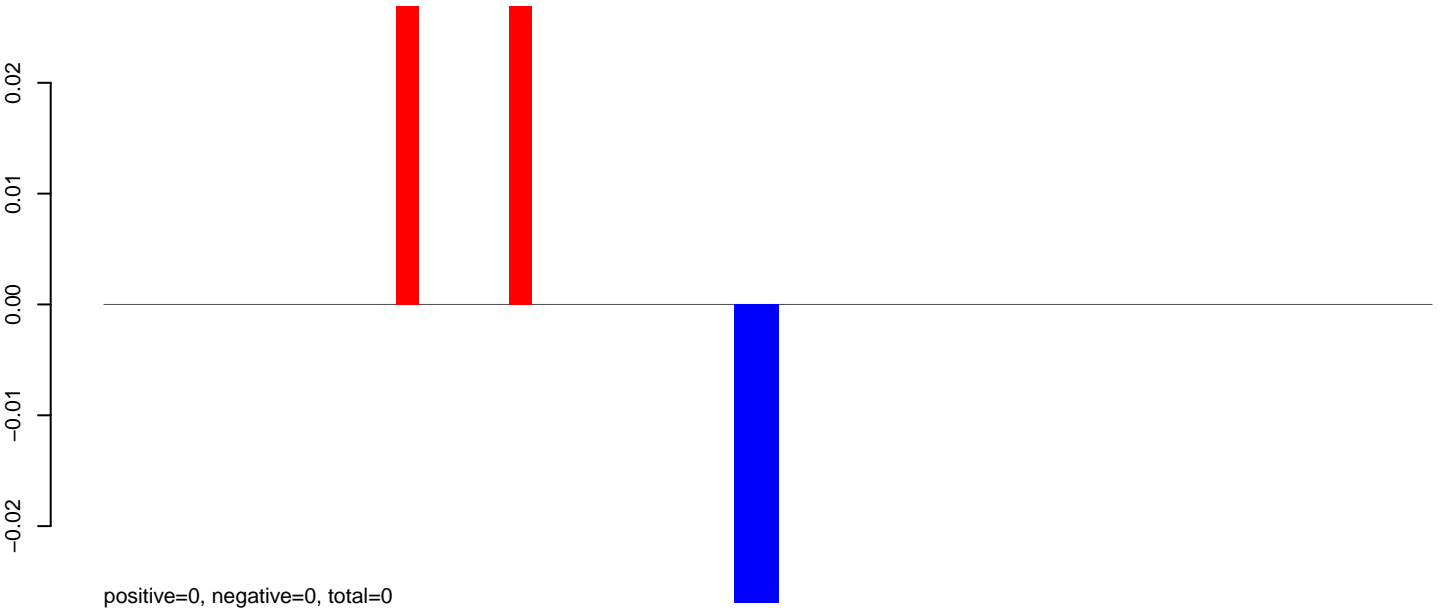

AeAeg_Aag2DENV2NGC.24_35.rep

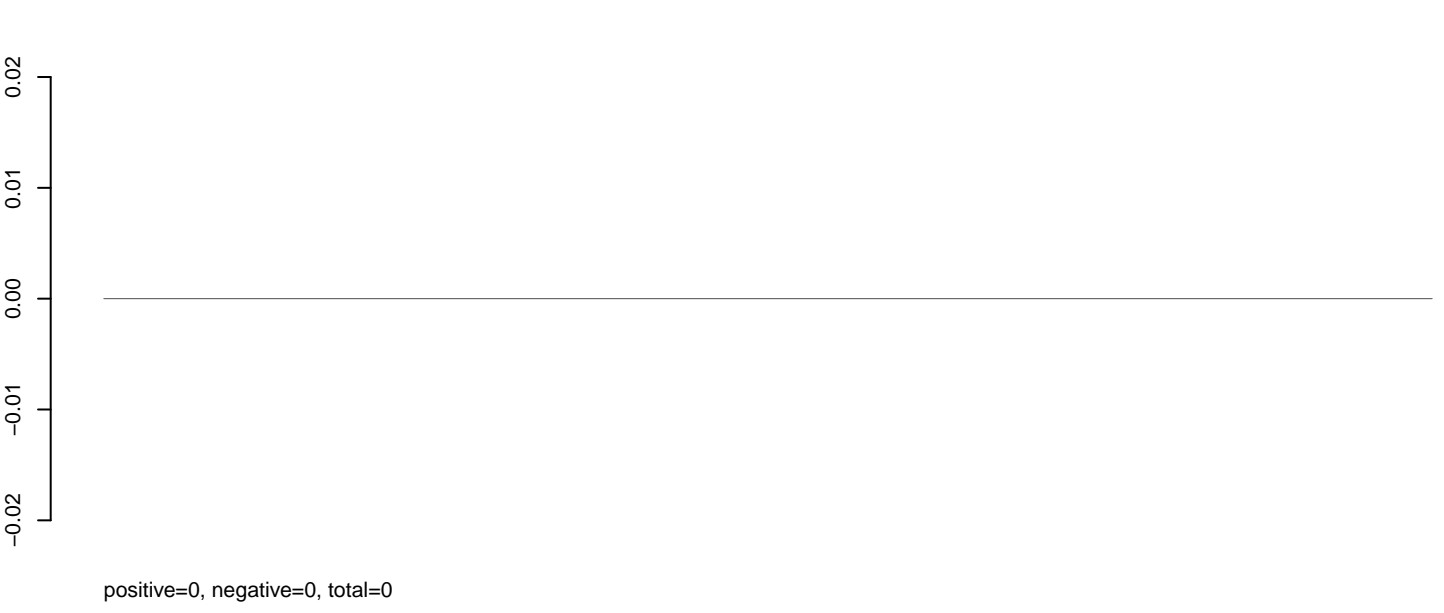

AeAeg_Aag2DENV2NGC.rep

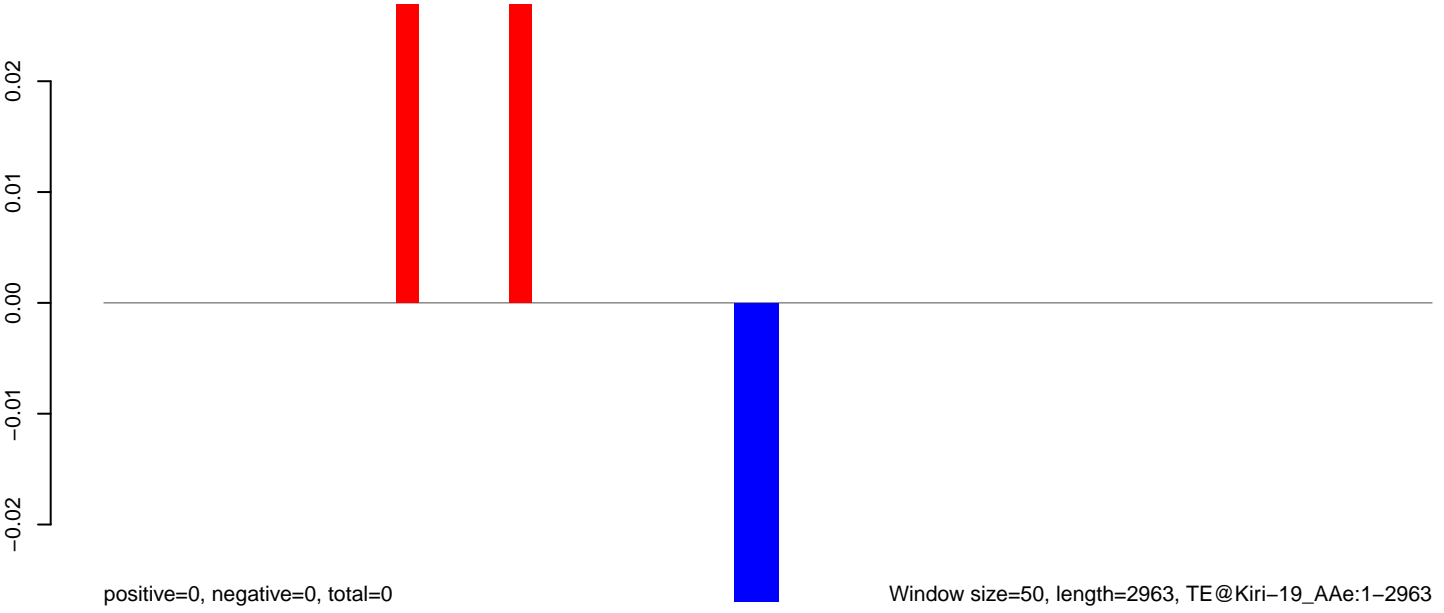

0 500 1000 1500 2000 2500 3000

AeAeg_Aag2DENV2NGC.18_23.rep



AeAeg_Aag2DENV2NGC.24_35.rep

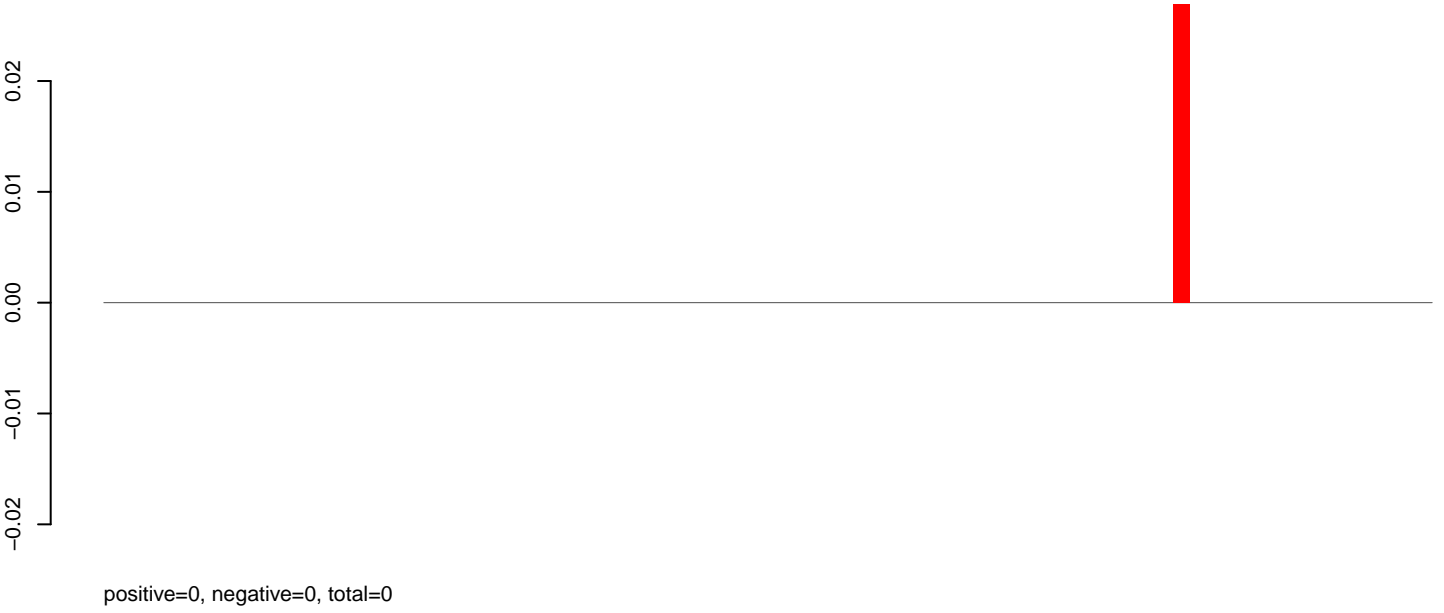

AeAeg_Aag2DENV2NGC.rep

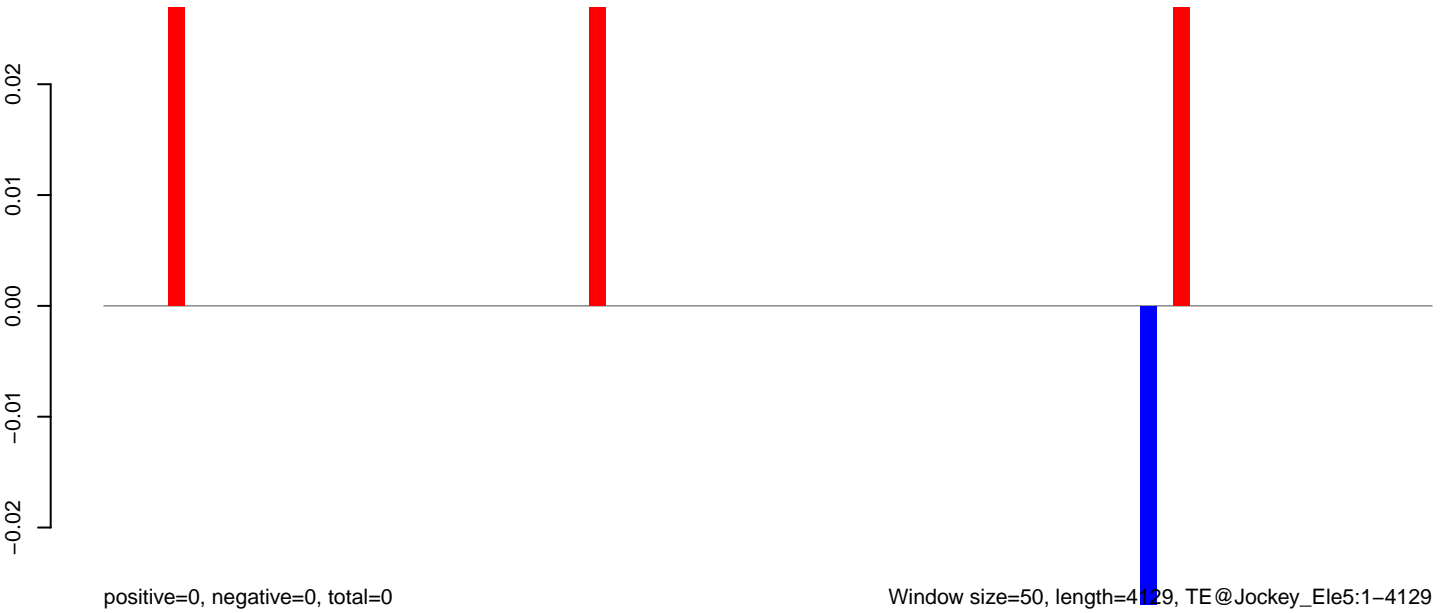

Window size=50, length=4129, TE@Jockey_Ele5:1-4129

0 1000 2000 3000 4000

AeAeg_Aag2DENV2NGC.18_23.rep

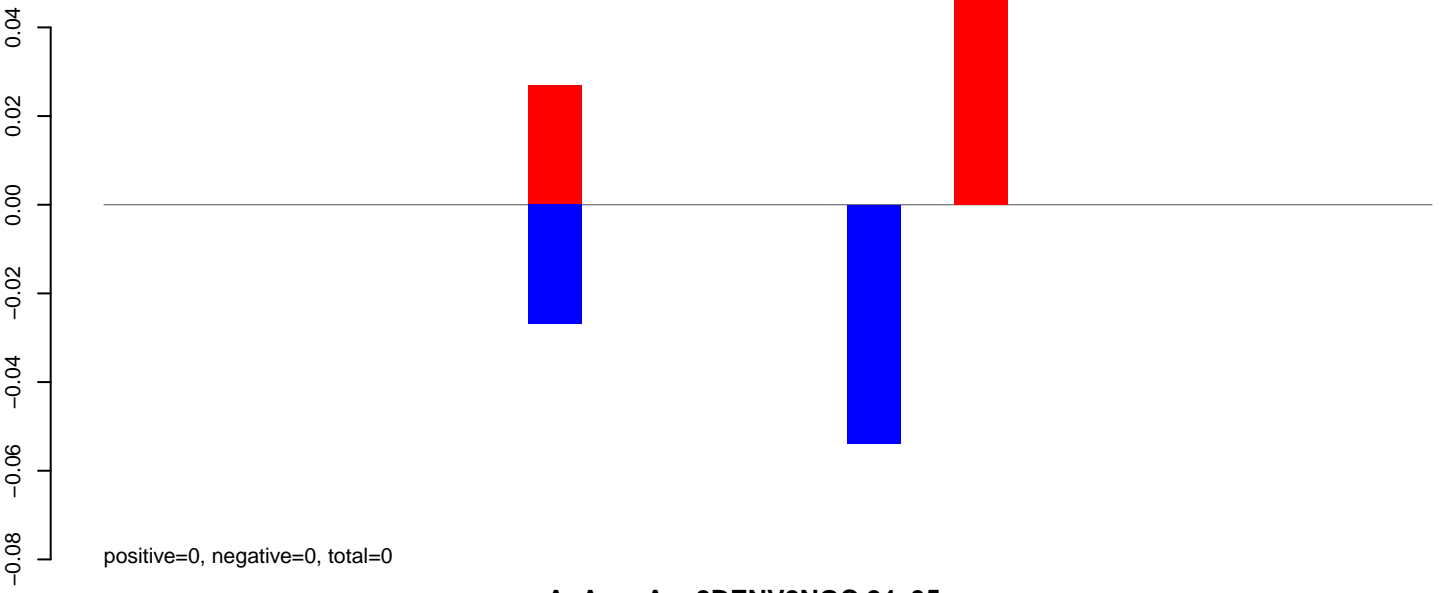

AeAeg_Aag2DENV2NGC.24_35.rep

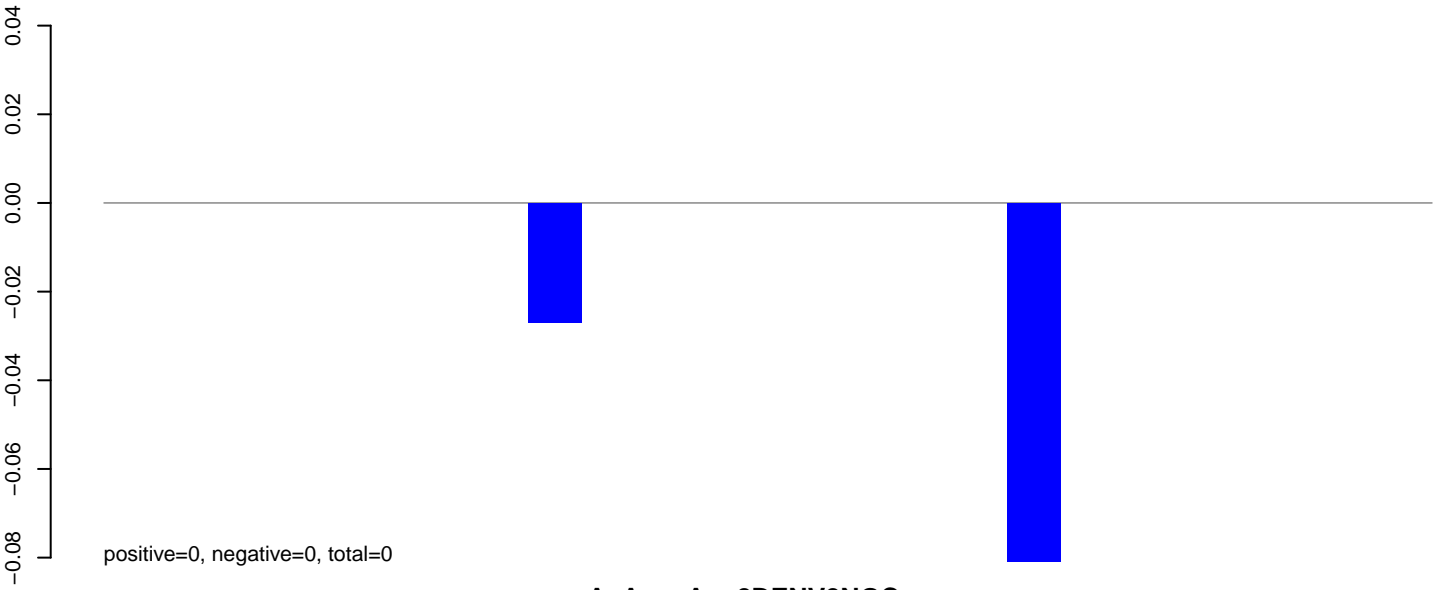

AeAeg_Aag2DENV2NGC.rep

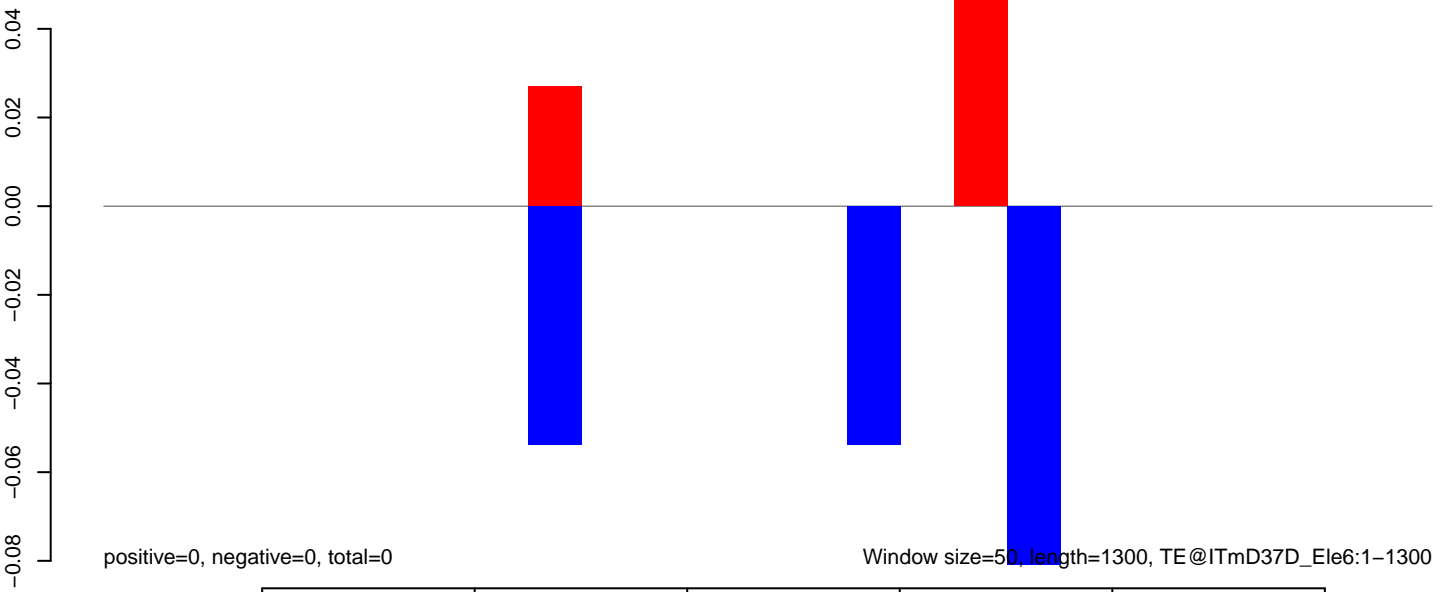

200 400 600 800 1000 1200

AeAeg_Aag2DENV2NGC.18_23.rep

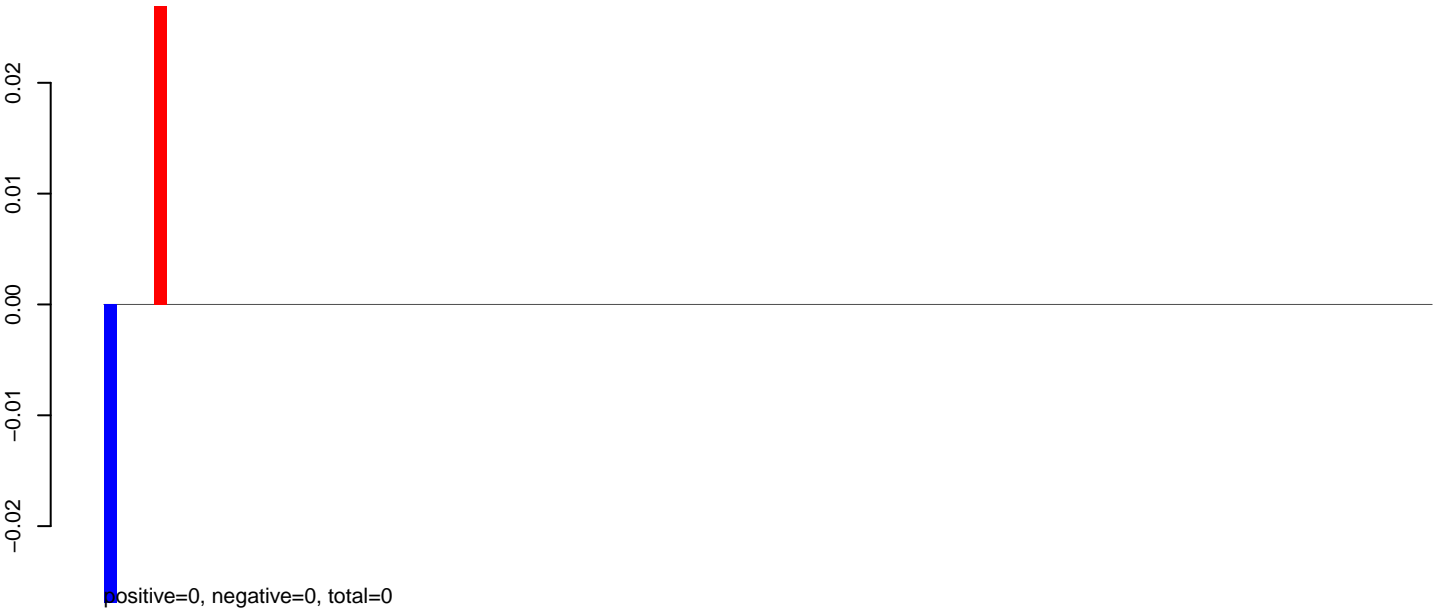

AeAeg_Aag2DENV2NGC.24_35.rep

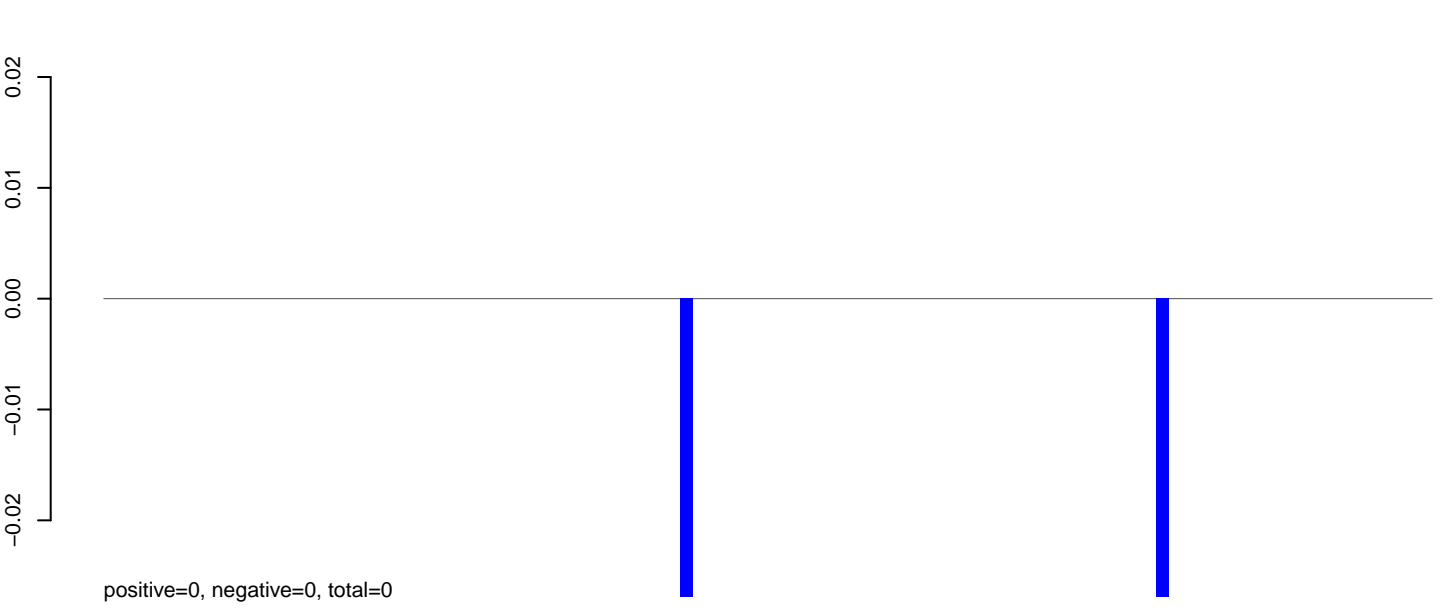

AeAeg_Aag2DENV2NGC.rep

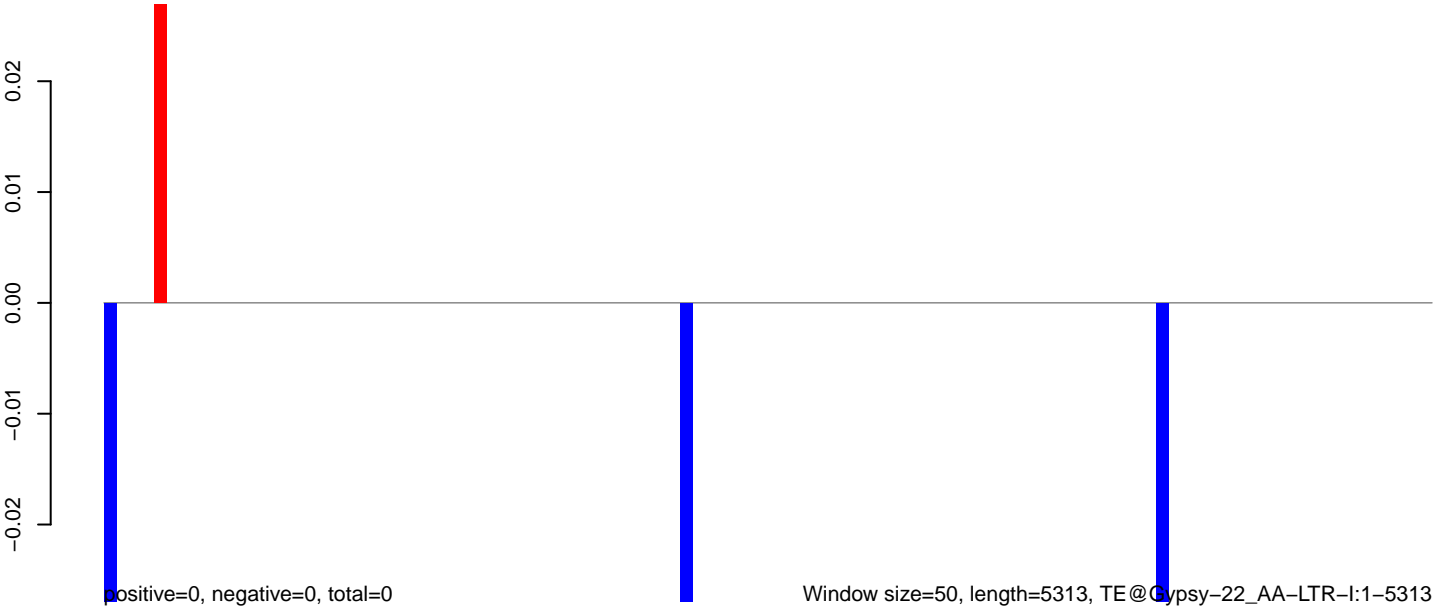

0 1000 2000 3000 4000 5000

AeAeg_Aag2DENV2NGC.18_23.rep

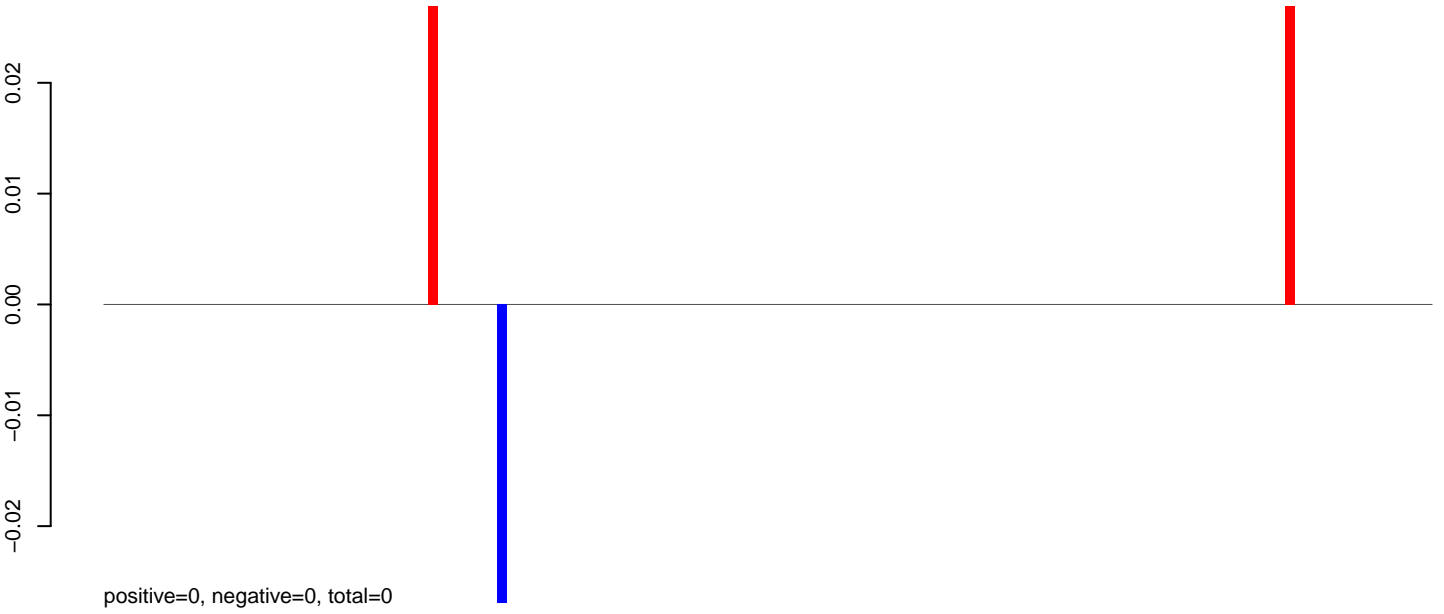

AeAeg_Aag2DENV2NGC.24_35.rep

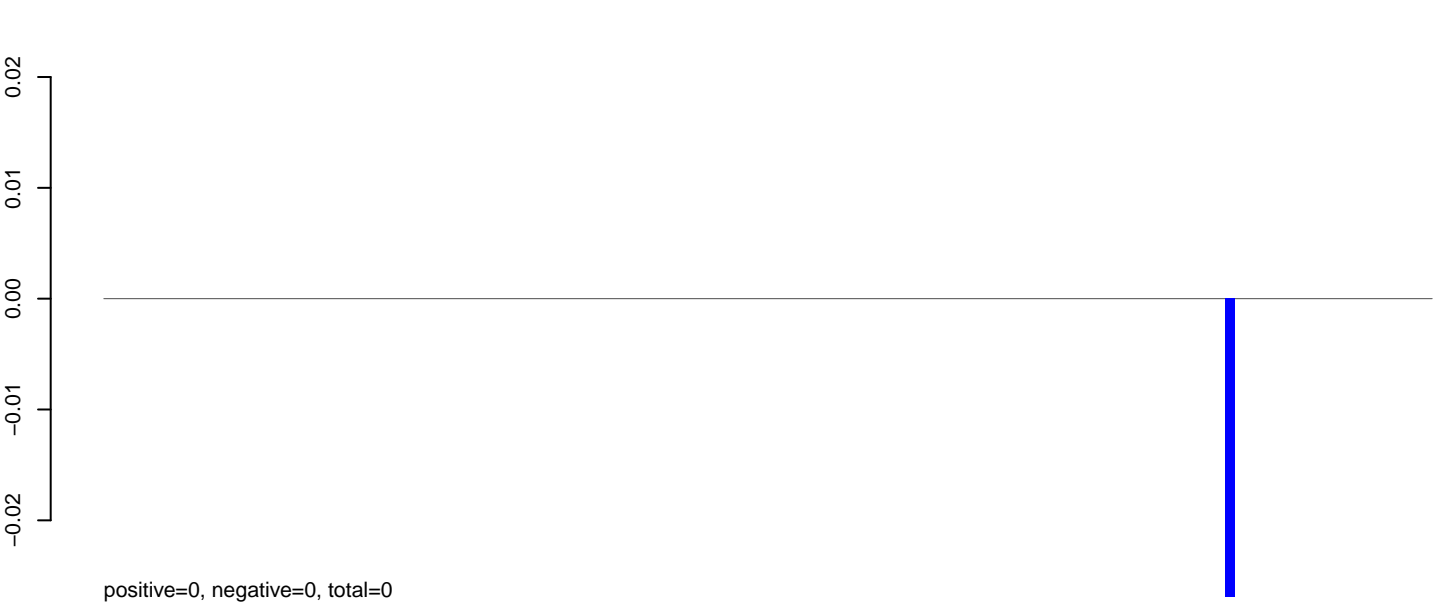

AeAeg_Aag2DENV2NGC.rep

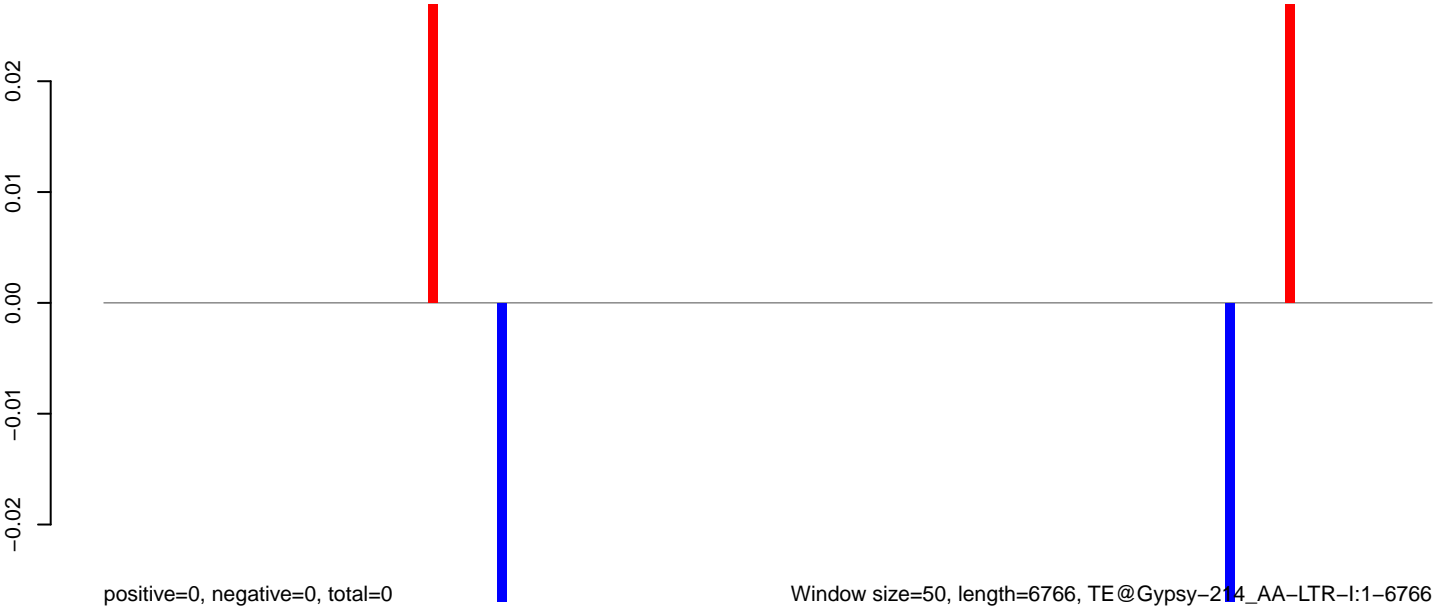

Window size=50, length=6766, TE@Gypsy-214_AA-LTR-I:1-6766

0 1000 2000 3000 4000 5000 6000 7000

AeAeg_Aag2DENV2NGC.18_23.rep

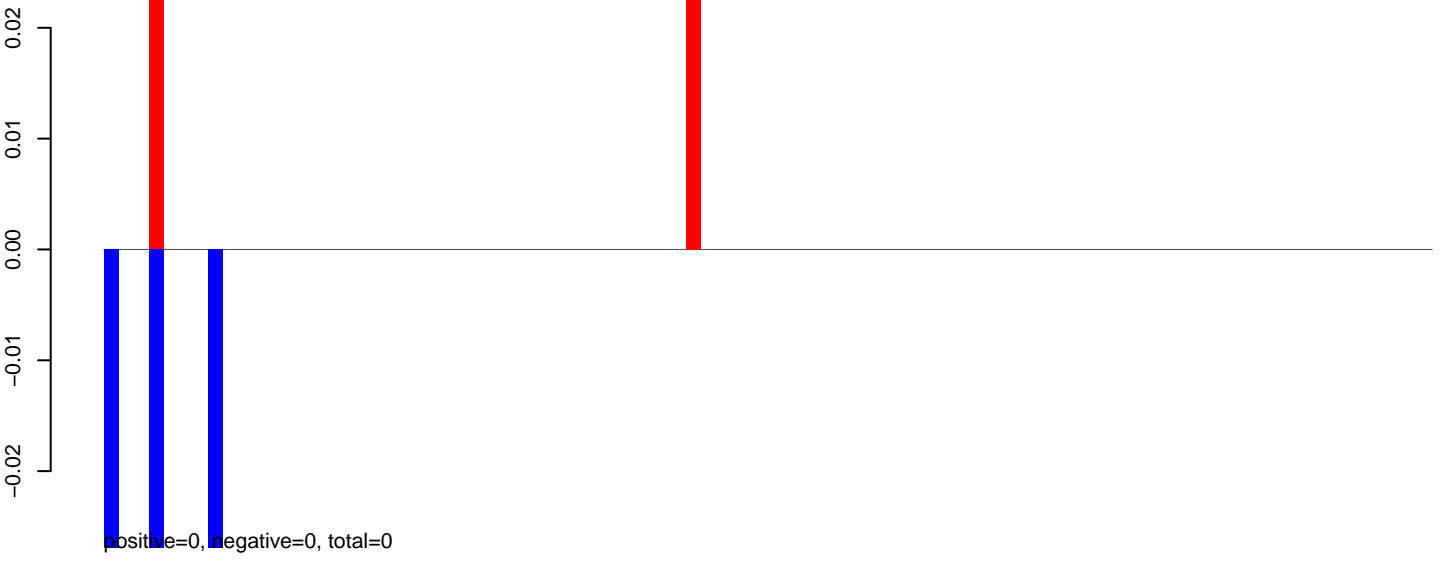

AeAeg_Aag2DENV2NGC.24_35.rep

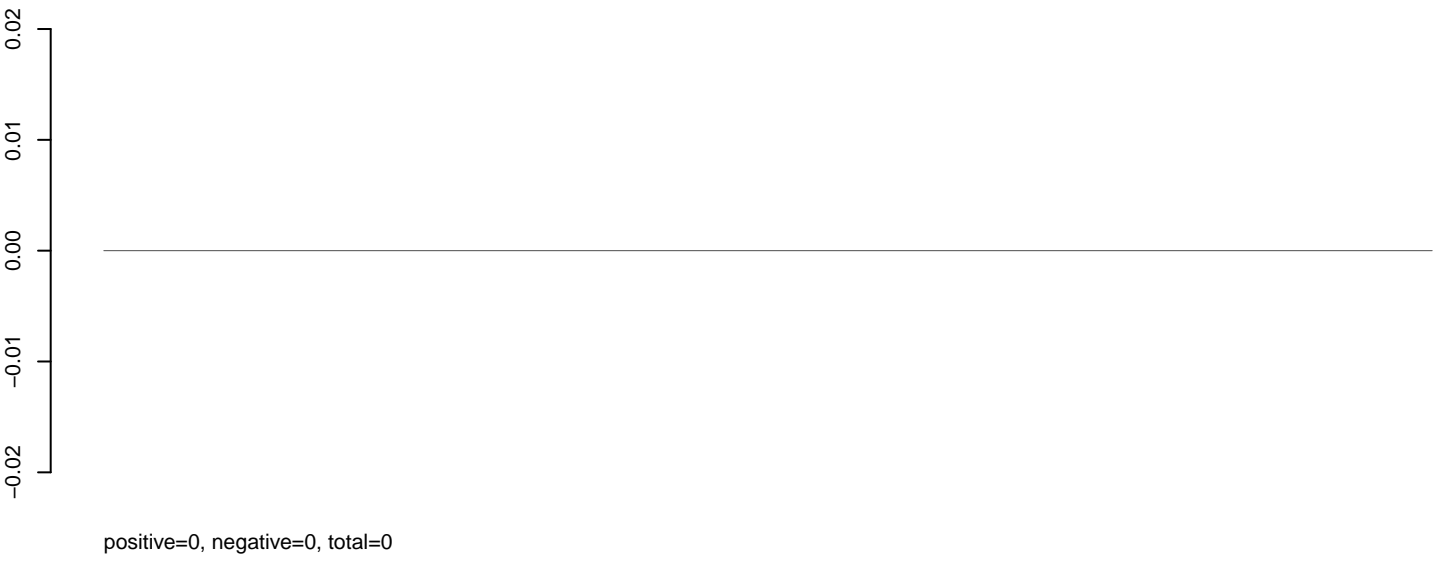

AeAeg_Aag2DENV2NGC.rep

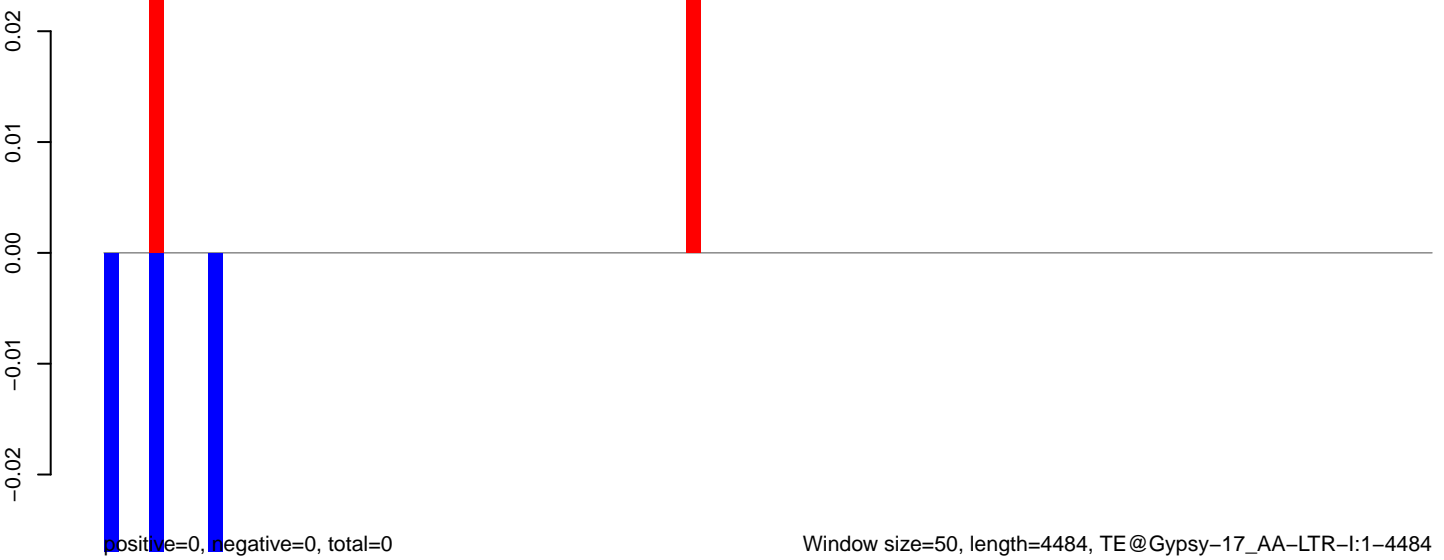

AeAeg_Aag2DENV2NGC.18_23.rep

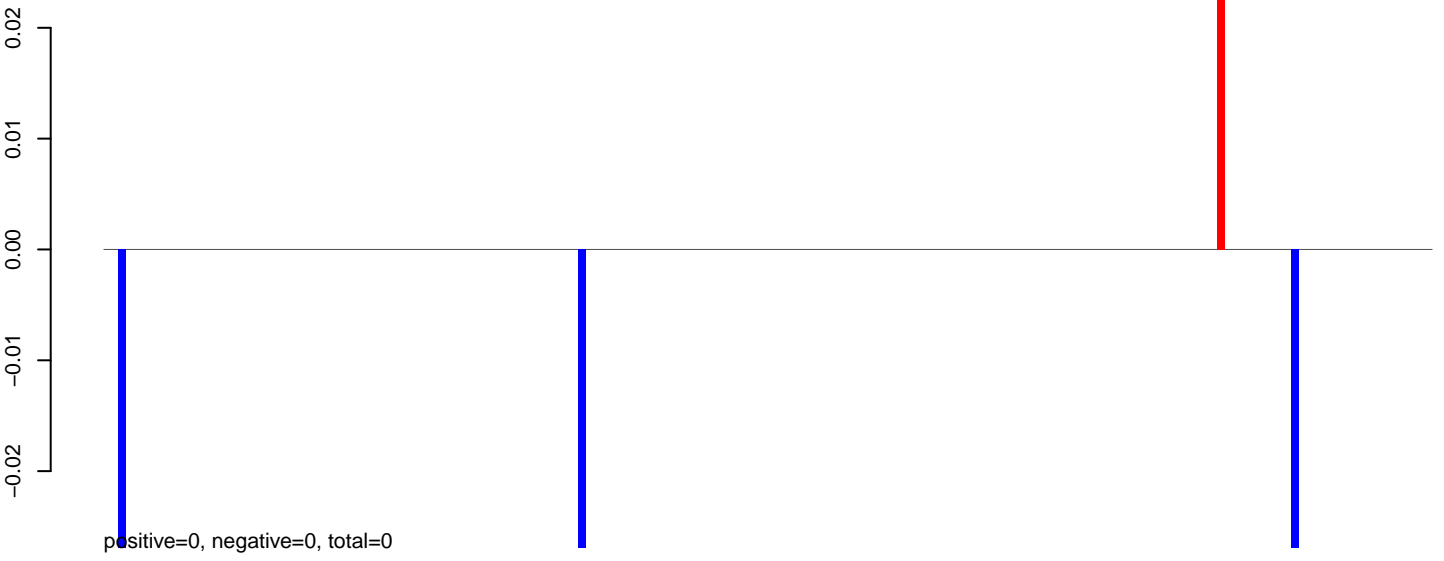

AeAeg_Aag2DENV2NGC.24_35.rep

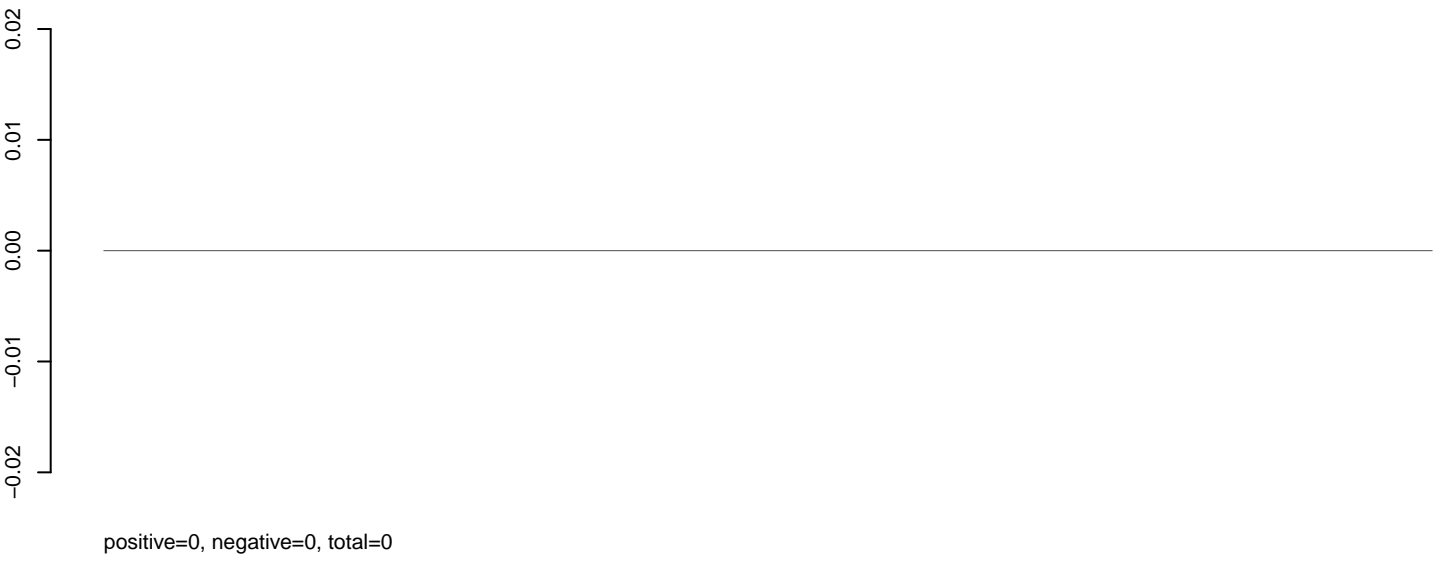

AeAeg_Aag2DENV2NGC.rep

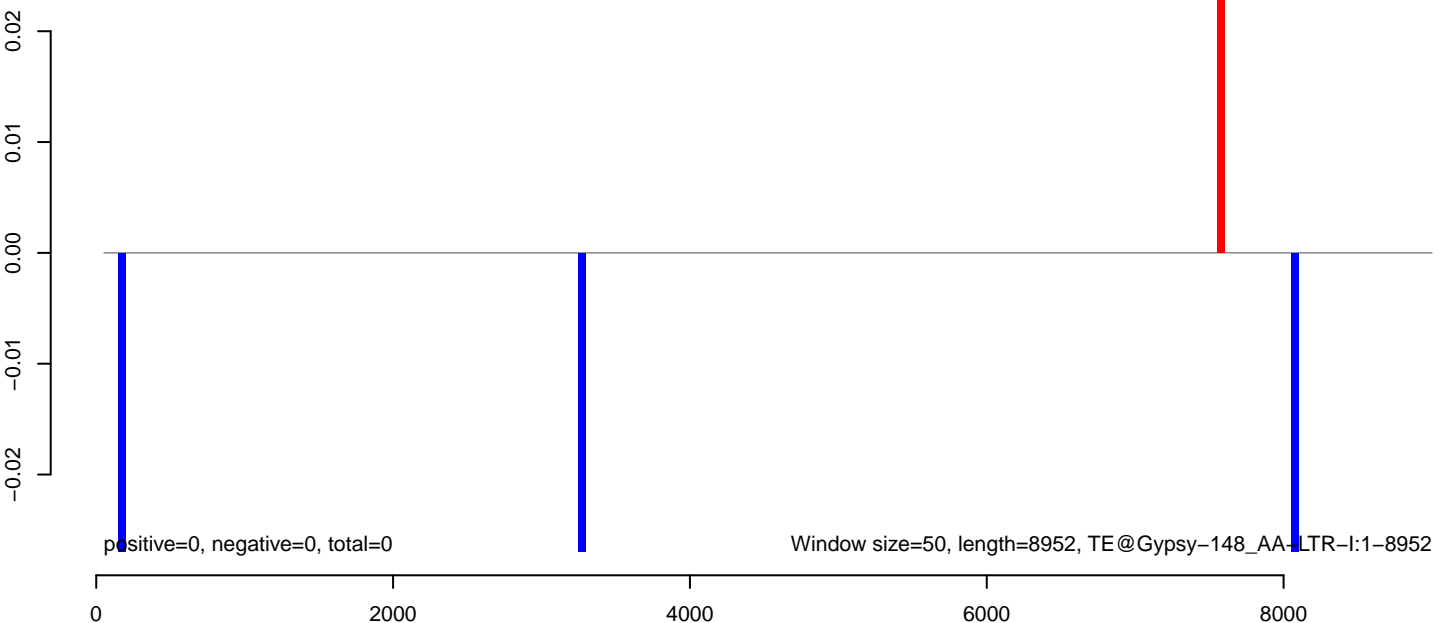

AeAeg_Aag2DENV2NGC.18_23.rep

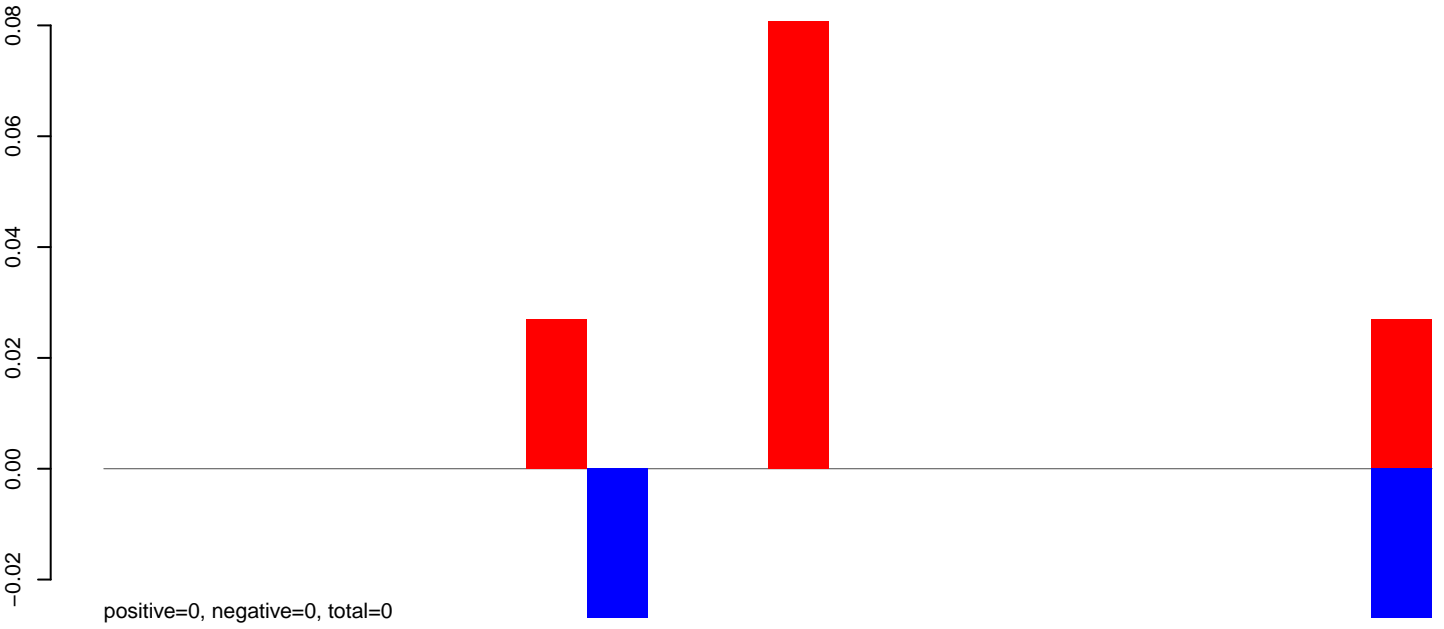

AeAeg_Aag2DENV2NGC.24_35.rep

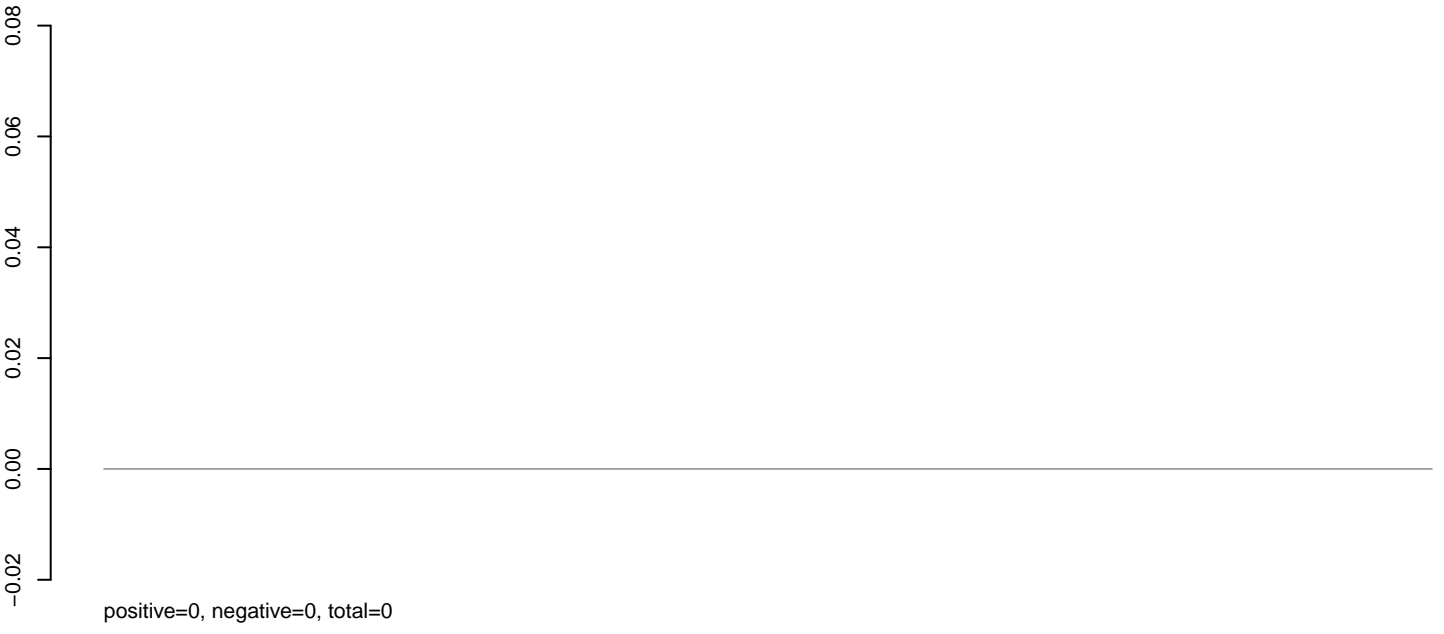

AeAeg_Aag2DENV2NGC.rep

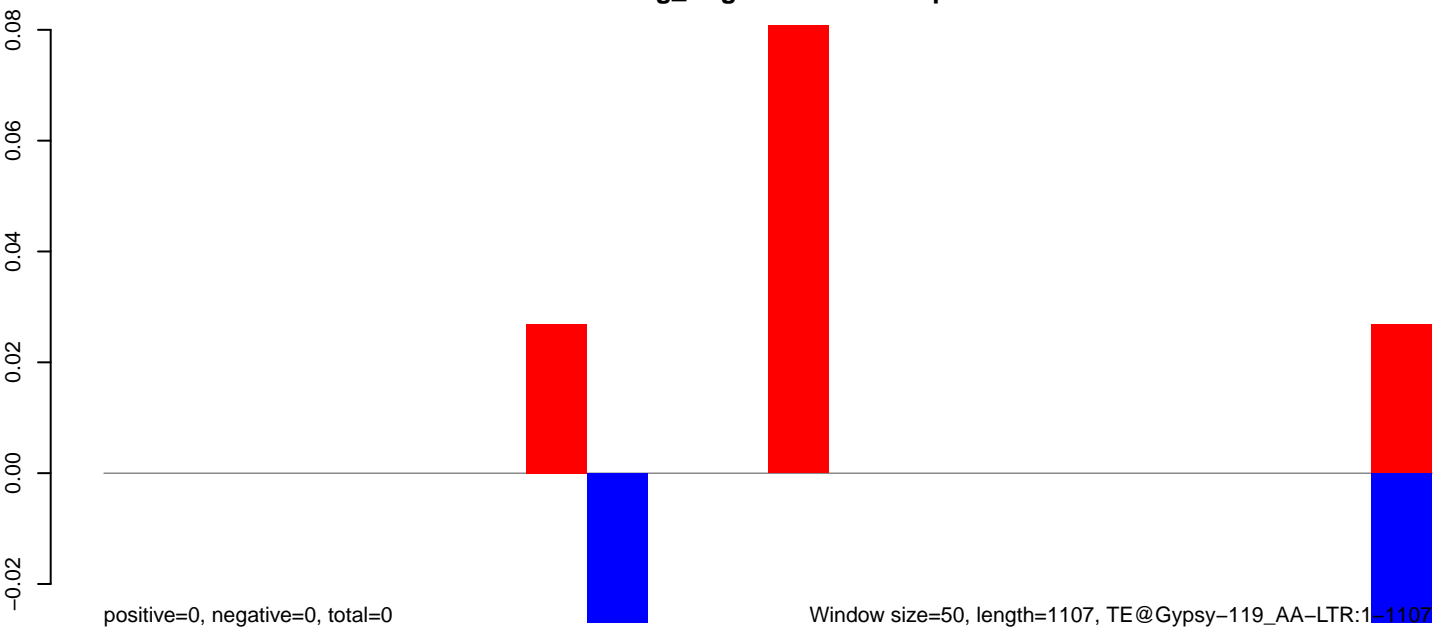

Window size=50, length=1107, TE@Gypsy-119_AA-LTR:1-1107

200 400 600 800 1000

AeAeg_Aag2DENV2NGC.18_23.rep

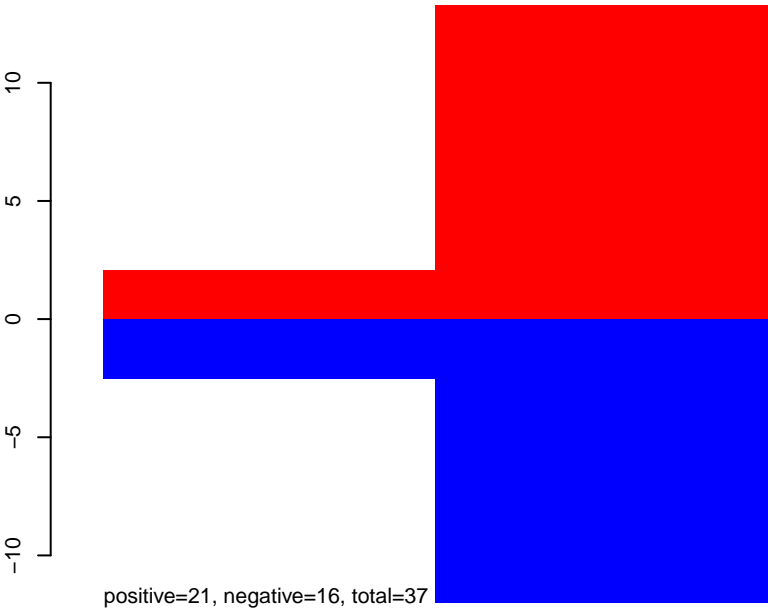

AeAeg_Aag2DENV2NGC.24_35.rep

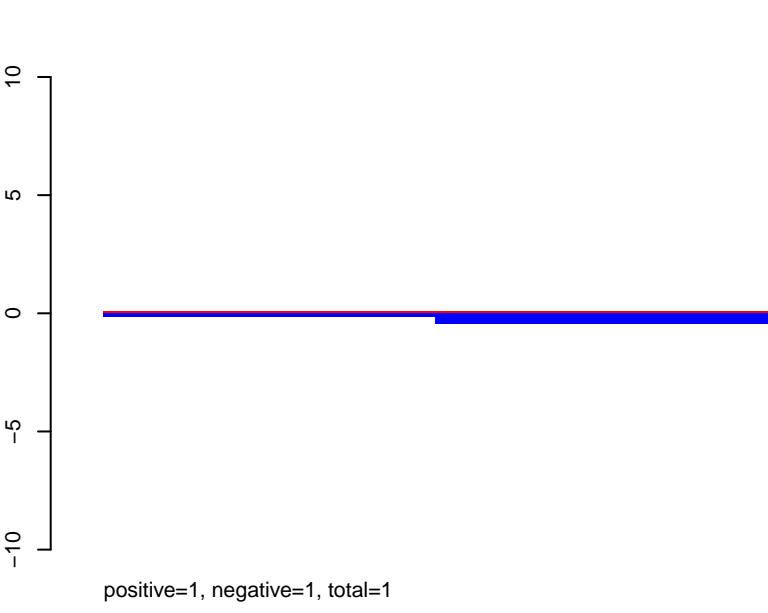

AeAeg_Aag2DENV2NGC.rep

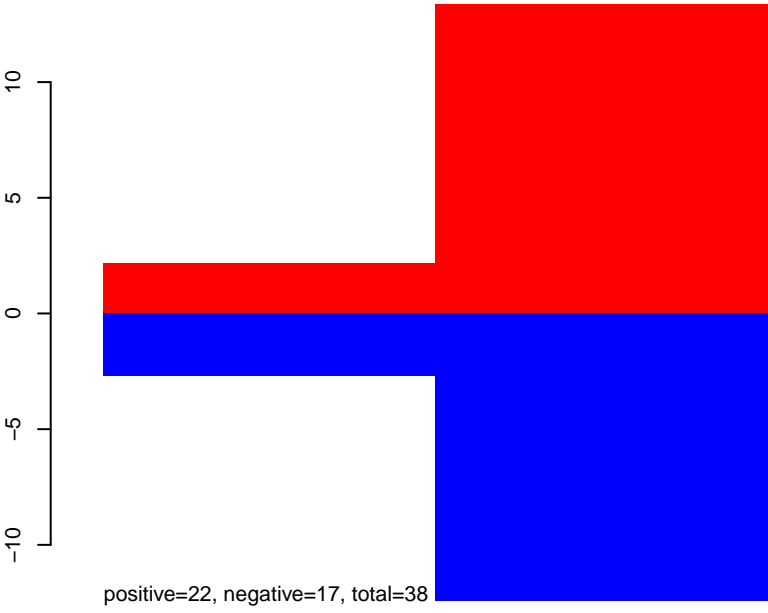

AeAeg_Aag2DENV2NGC.18_23.rep

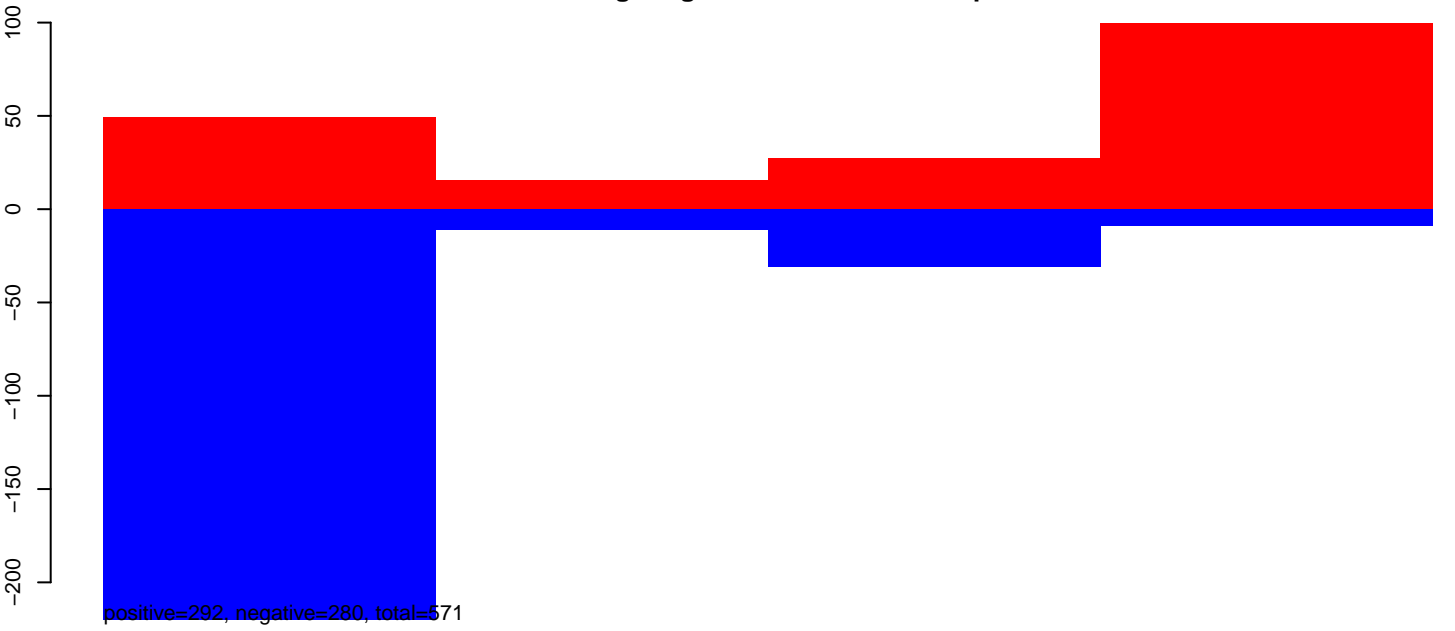

AeAeg_Aag2DENV2NGC.24_35.rep

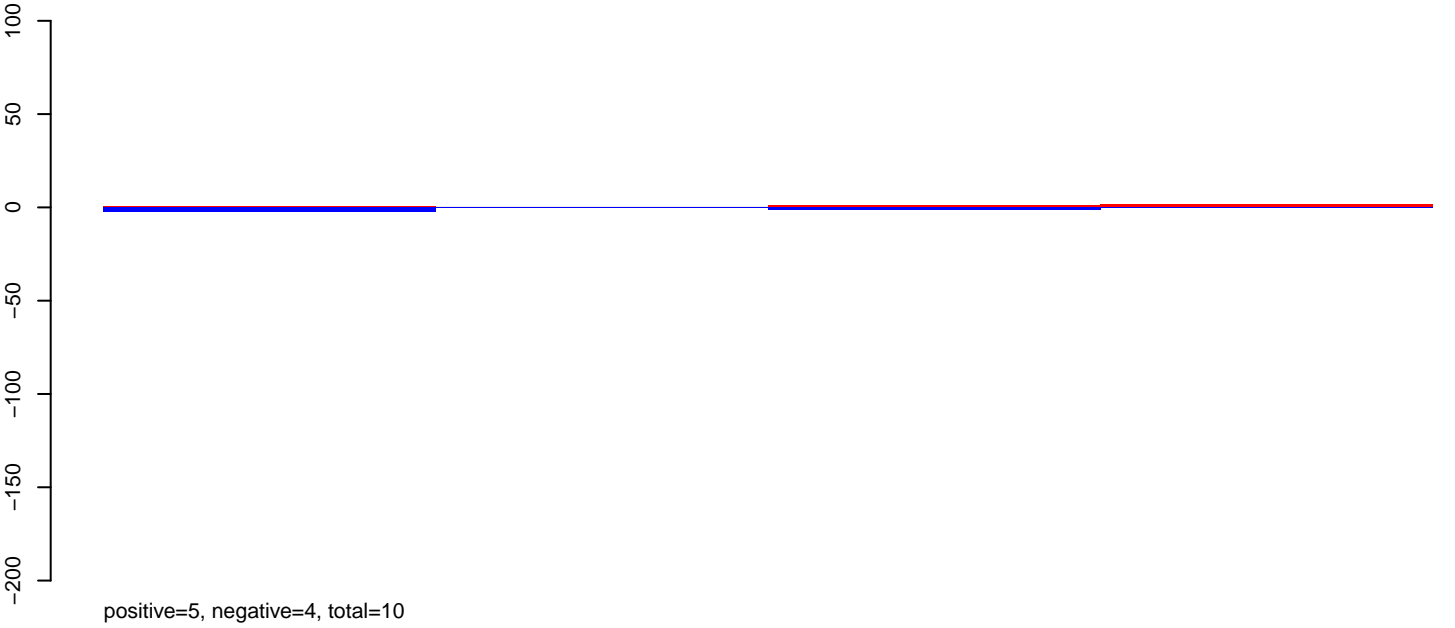

AeAeg_Aag2DENV2NGC.rep

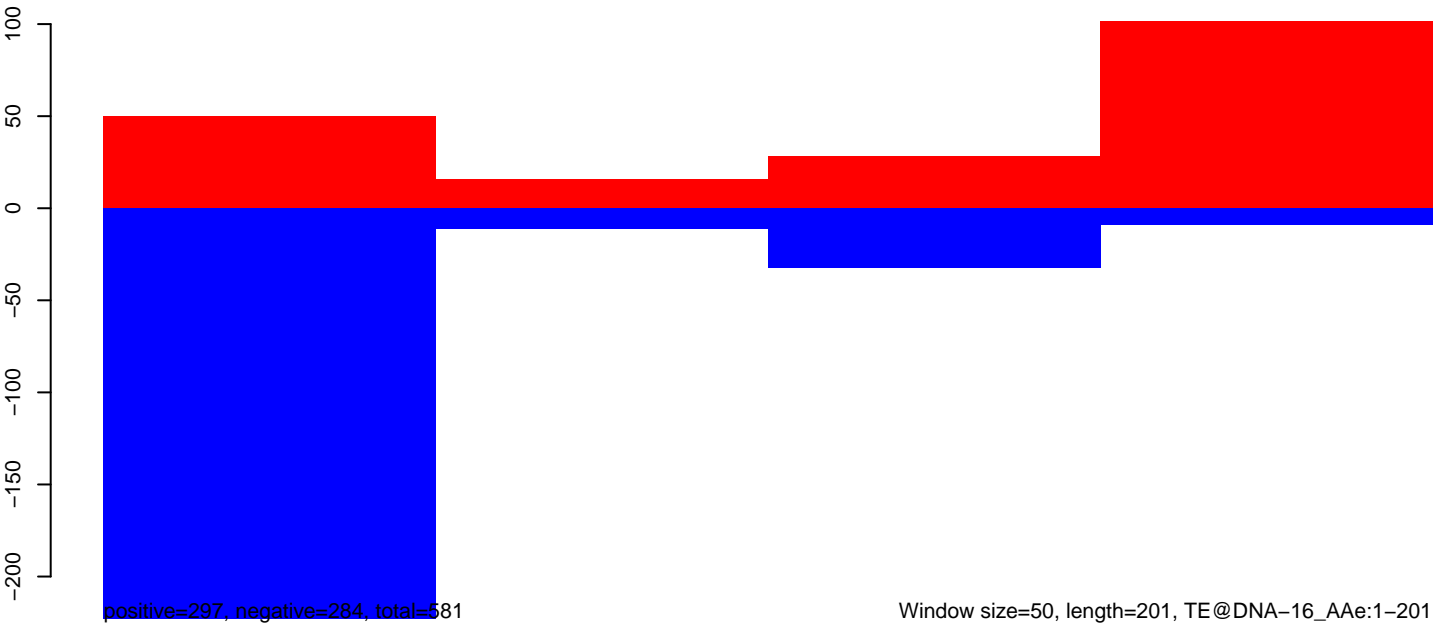

AeAeg_Aag2DENV2NGC.18_23.rep

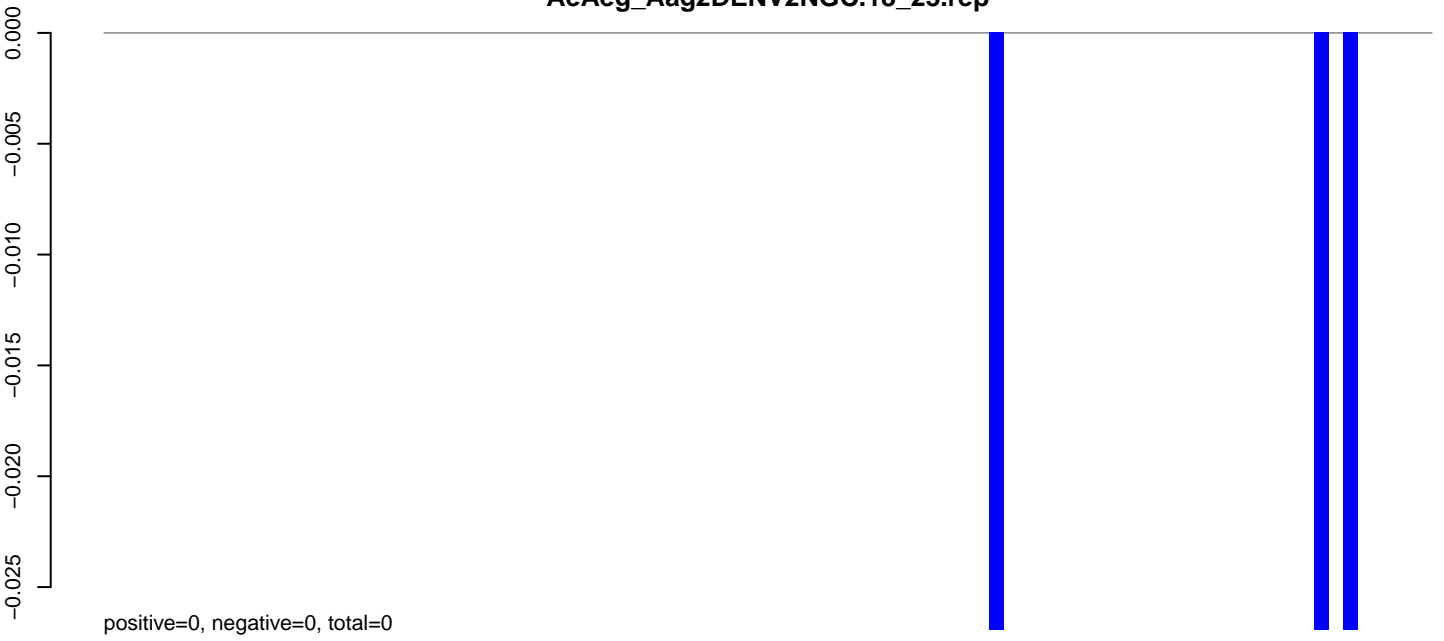

AeAeg_Aag2DENV2NGC.24_35.rep

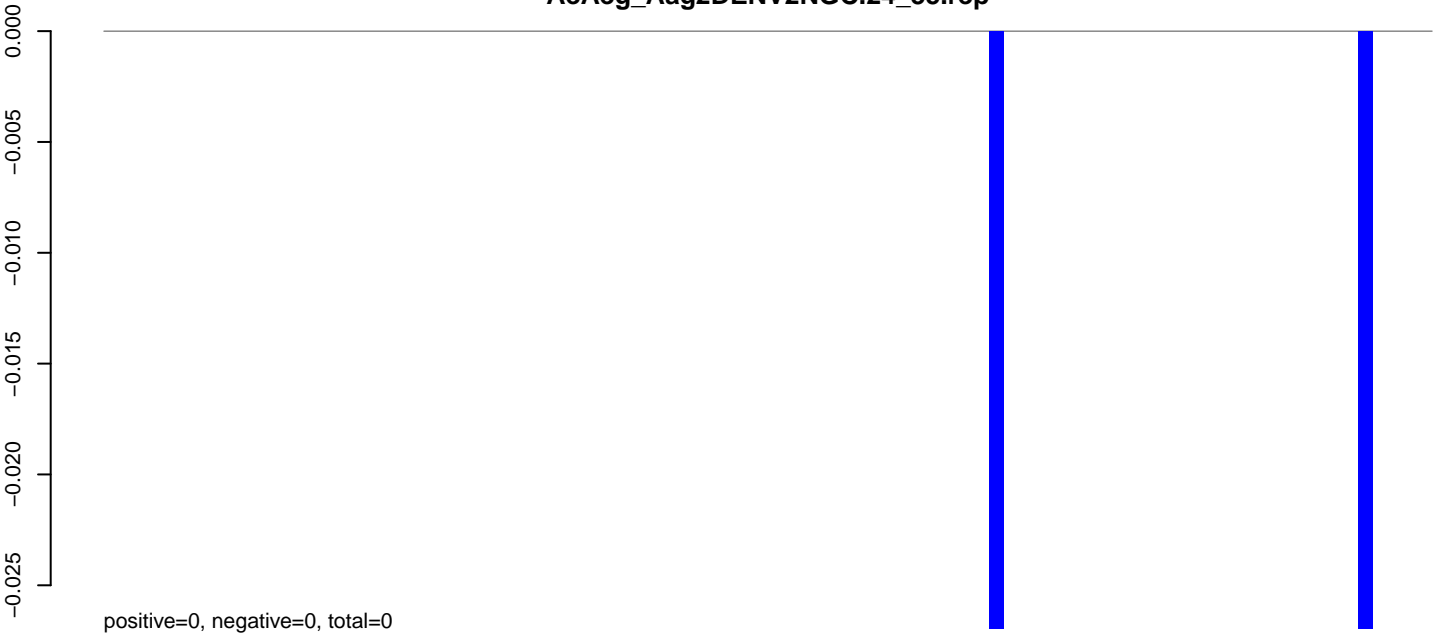

AeAeg_Aag2DENV2NGC.rep

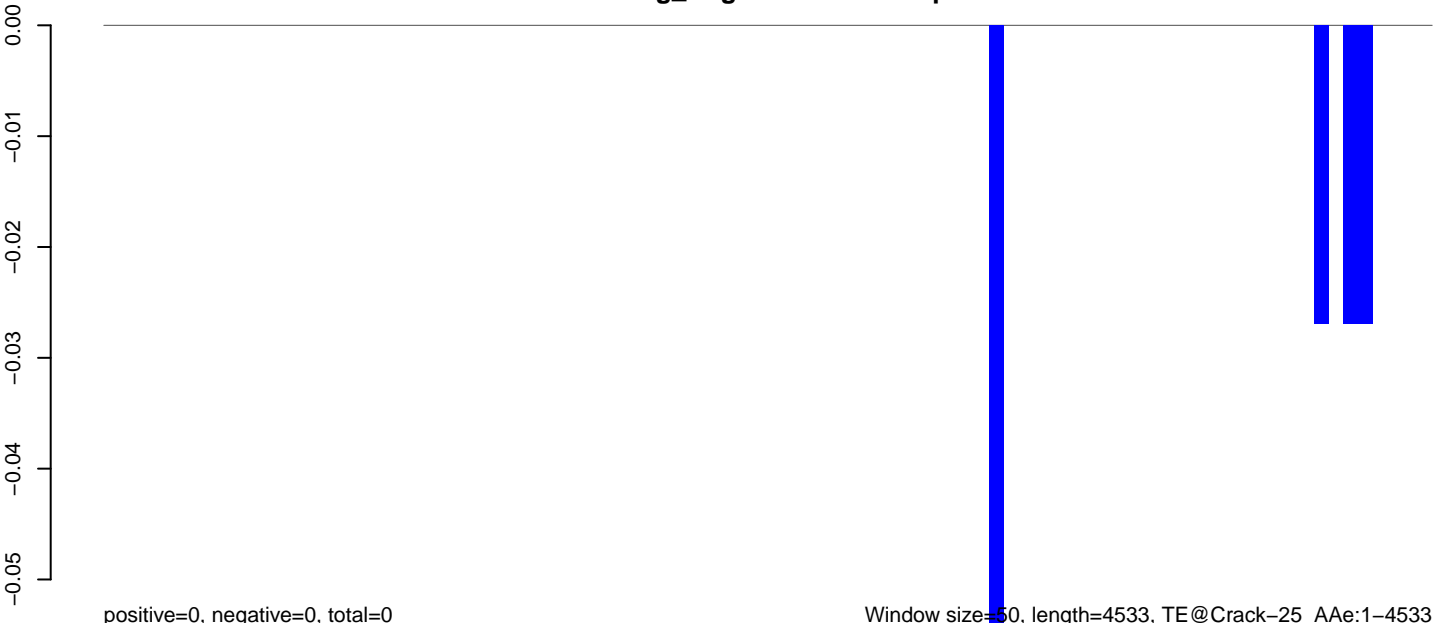

Window size=50, length=4533, TE@Crack-25_AAg:1-4533

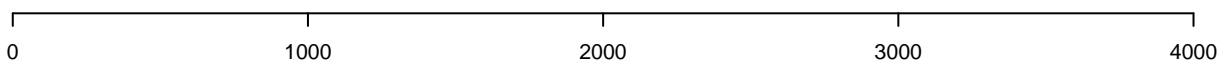

AeAeg_Aag2DENV2NGC.18_23.rep

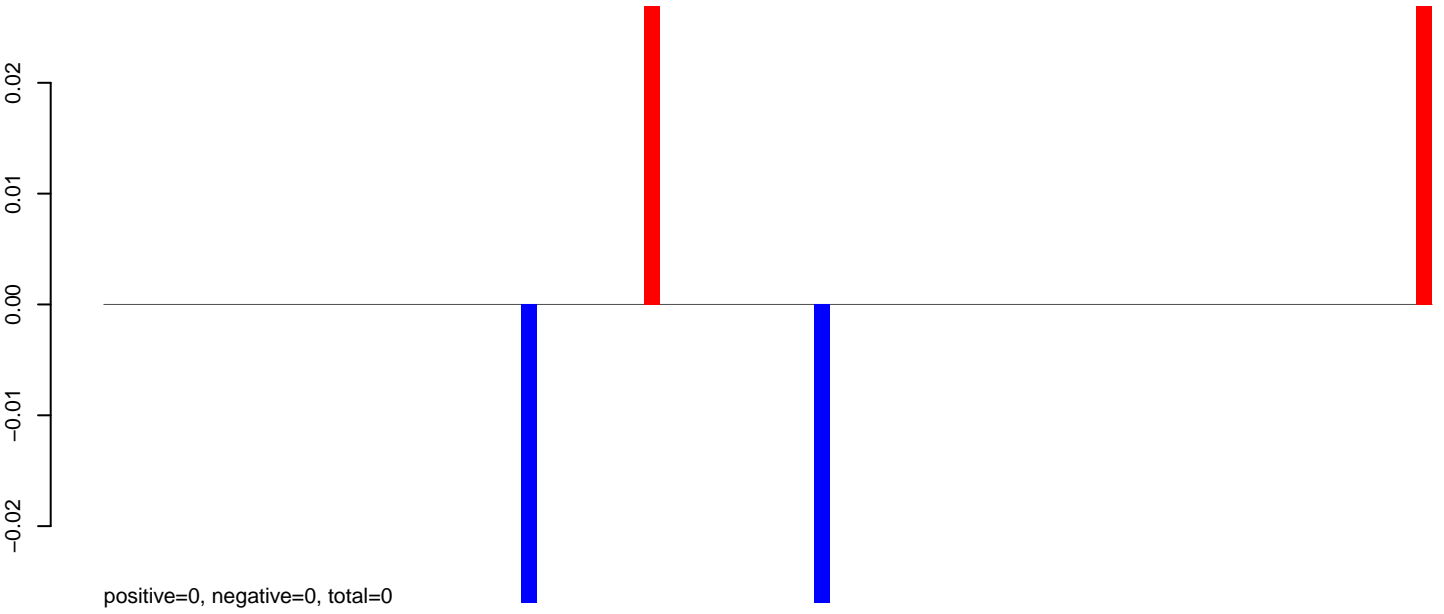

AeAeg_Aag2DENV2NGC.24_35.rep

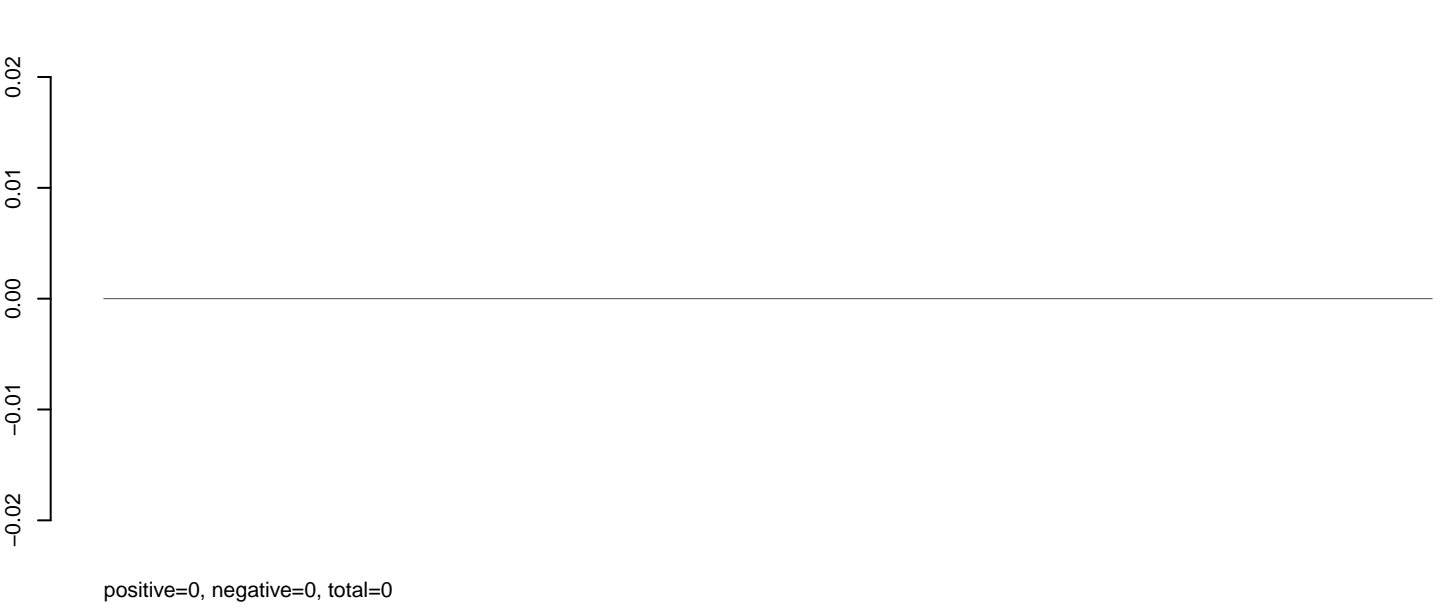

AeAeg_Aag2DENV2NGC.rep

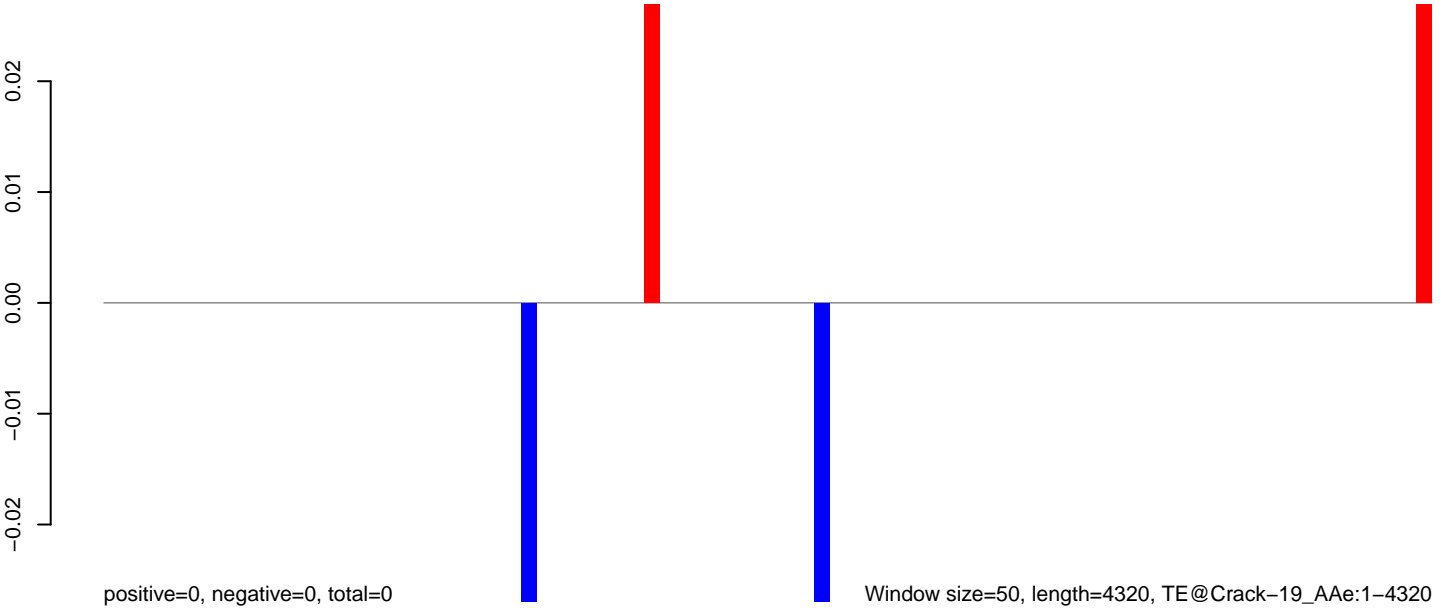

Window size=50, length=4320, TE@Crack-19_AAe:1-4320

0 1000 2000 3000 4000

AeAeg_Aag2DENV2NGC.18_23.rep

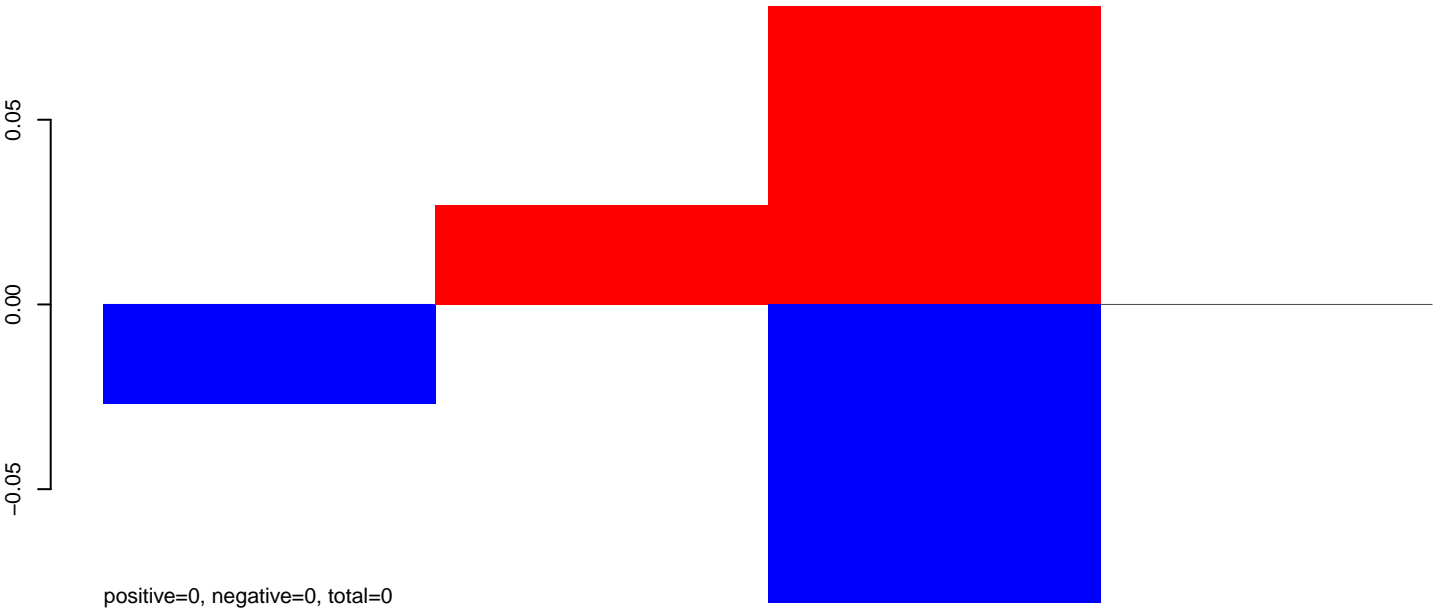

AeAeg_Aag2DENV2NGC.24_35.rep

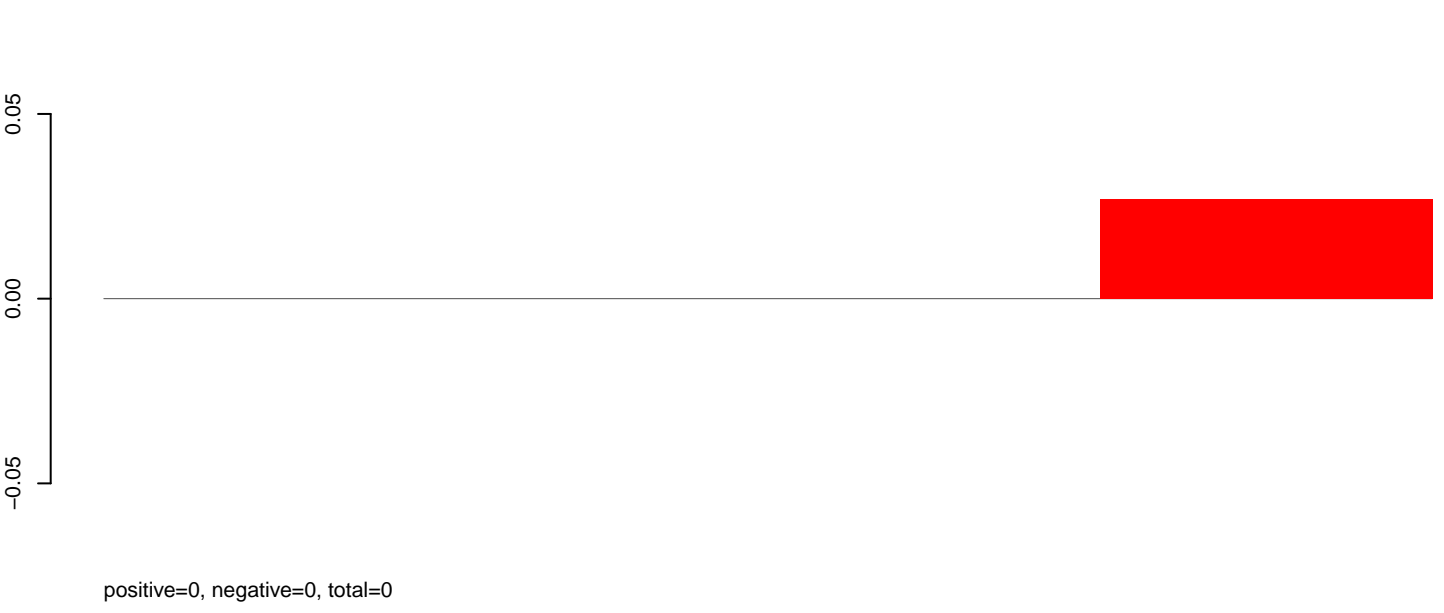

AeAeg_Aag2DENV2NGC.rep

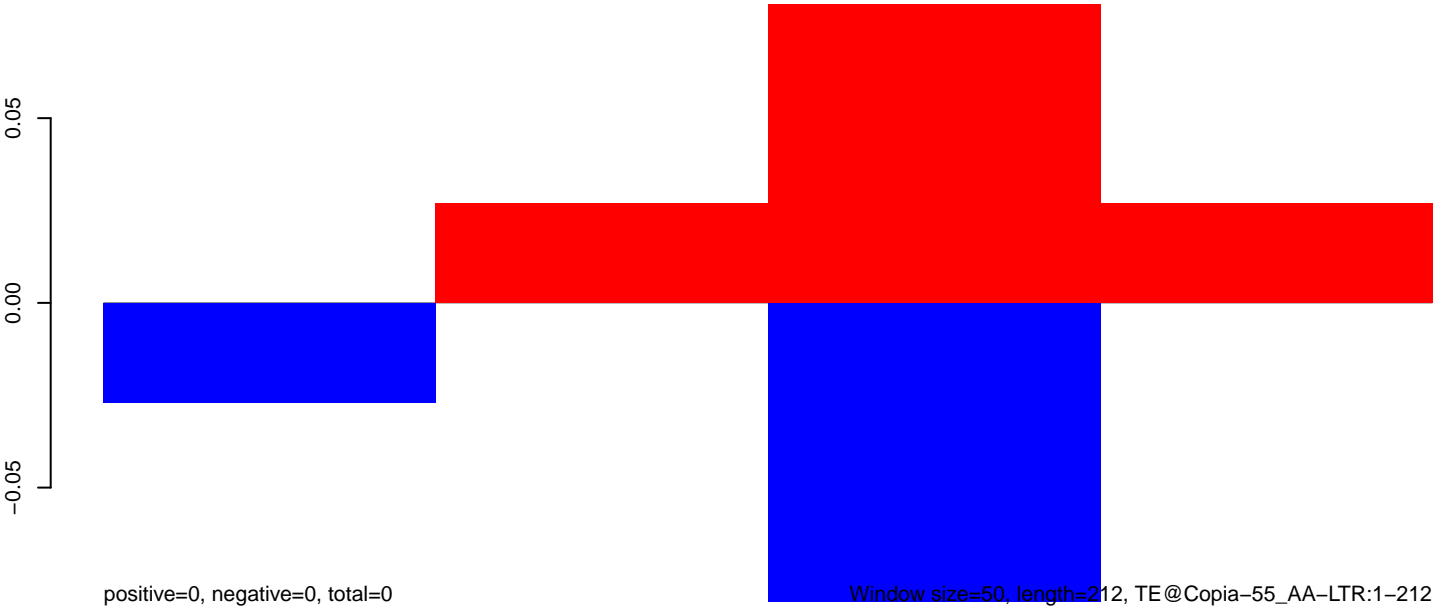

Window size=50, length=212, TE@Copia-55_AA-LTR:1-212

AeAeg_Aag2DENV2NGC.18_23.rep

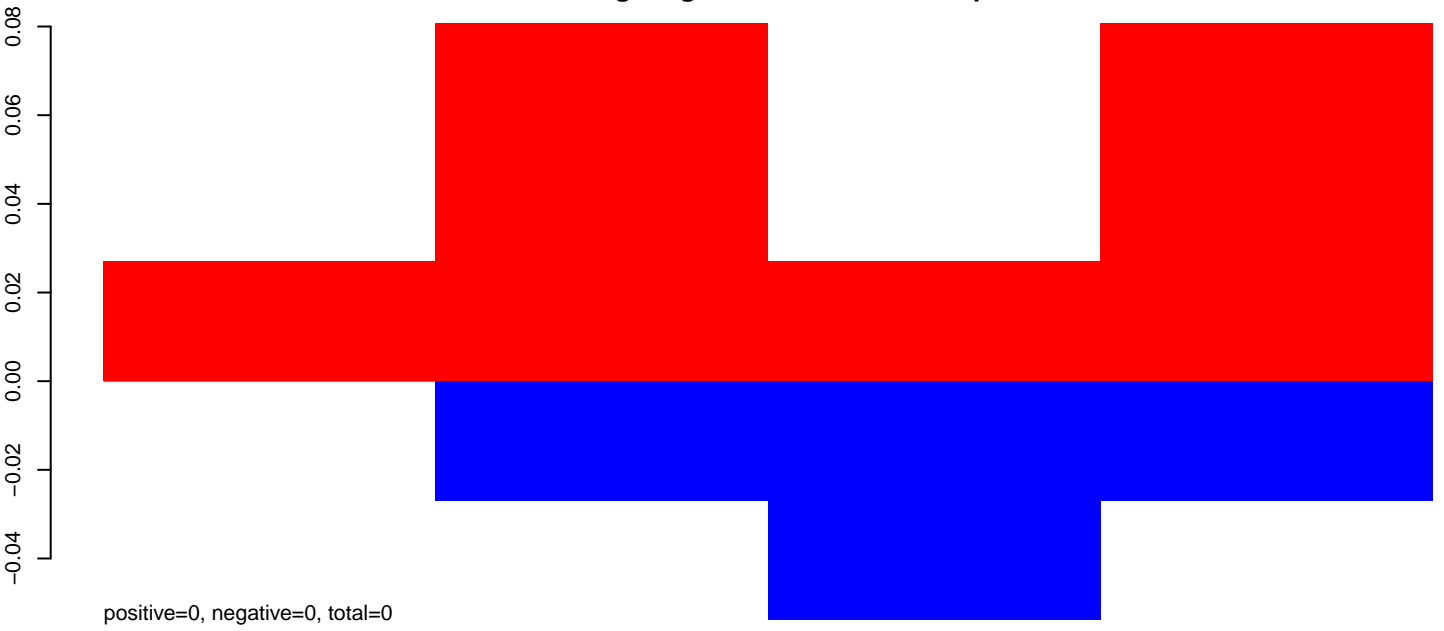

AeAeg_Aag2DENV2NGC.24_35.rep

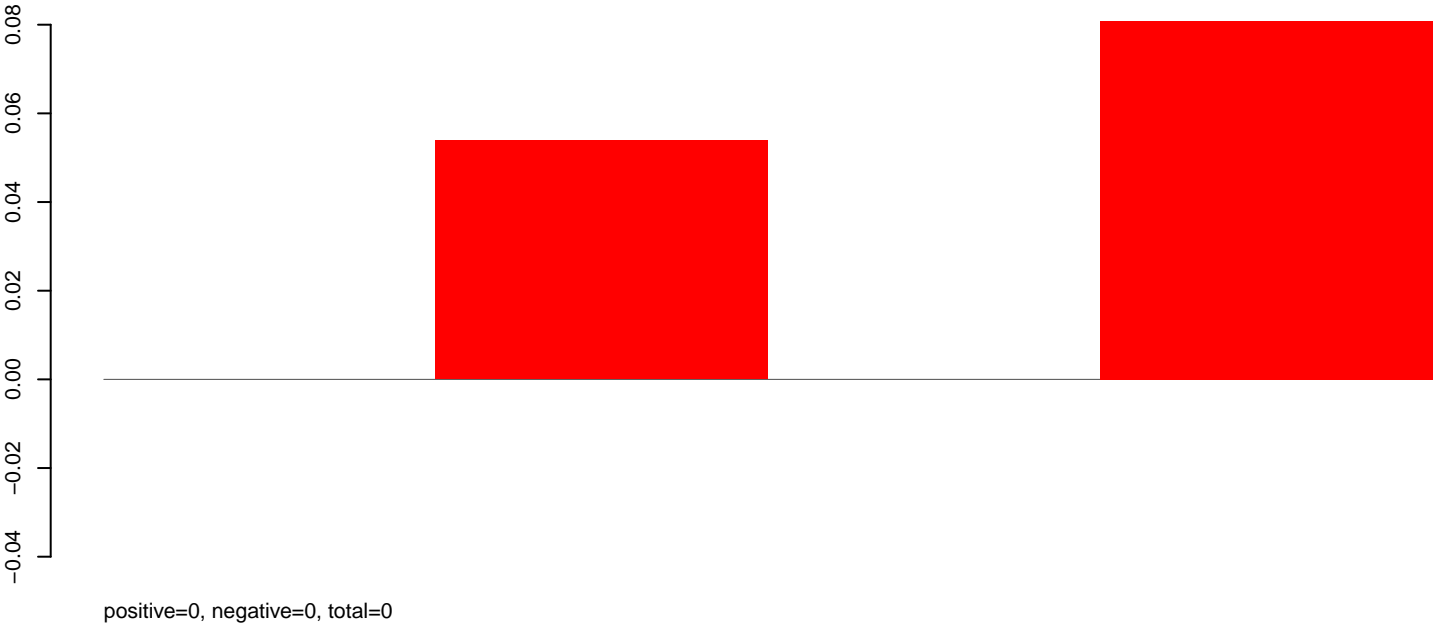

AeAeg_Aag2DENV2NGC.rep

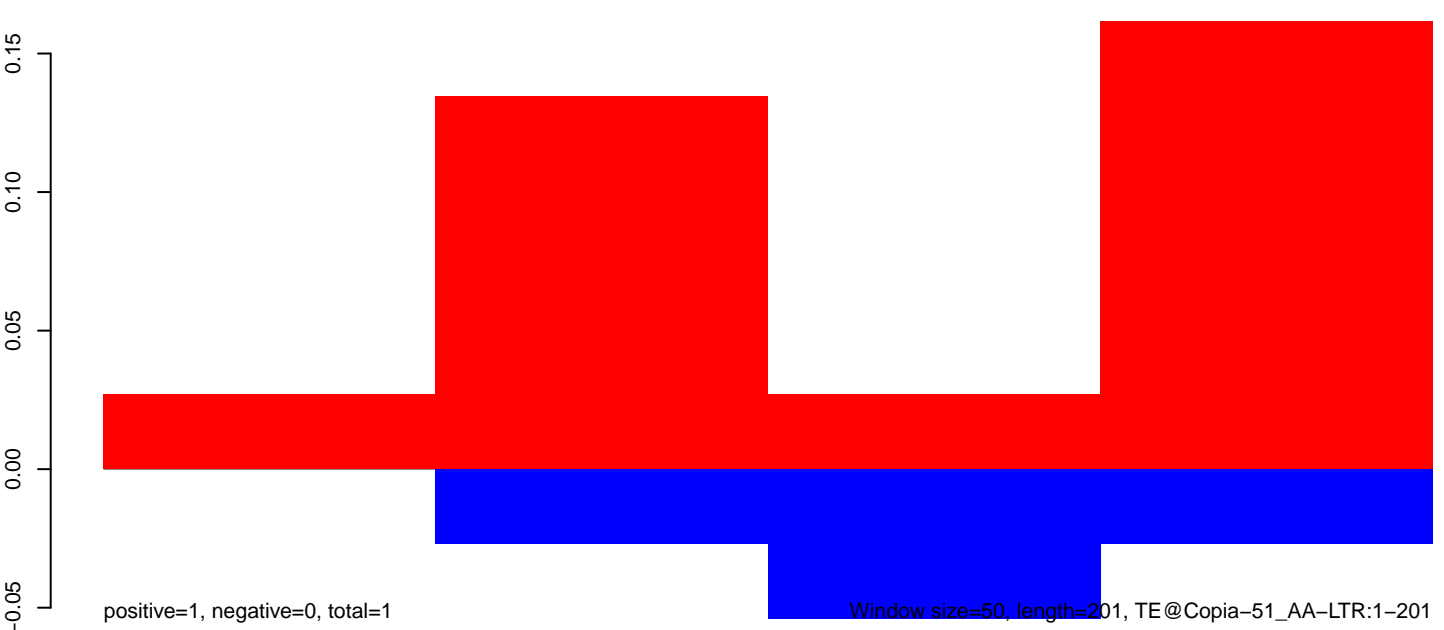

Window size=50, length=201, TE@Copia-51_AA-LTR:1-201

50 100 150 200 250

AeAeg_Aag2DENV2NGC.18_23.rep

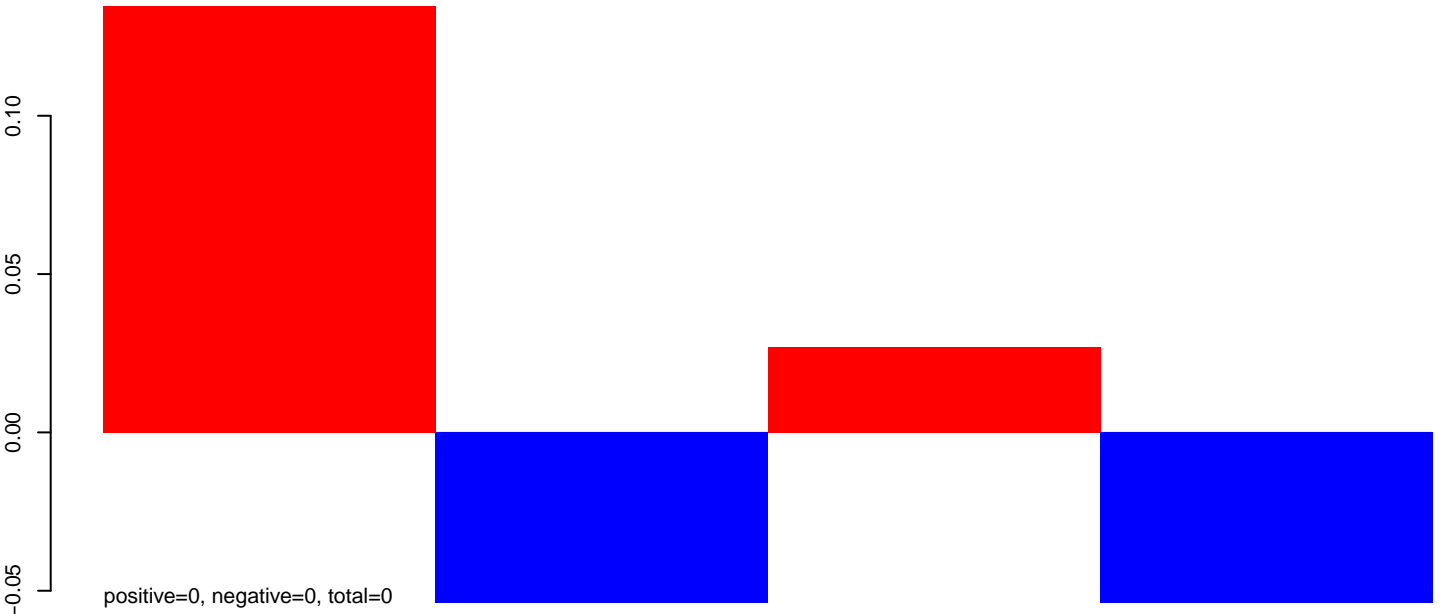

AeAeg_Aag2DENV2NGC.24_35.rep

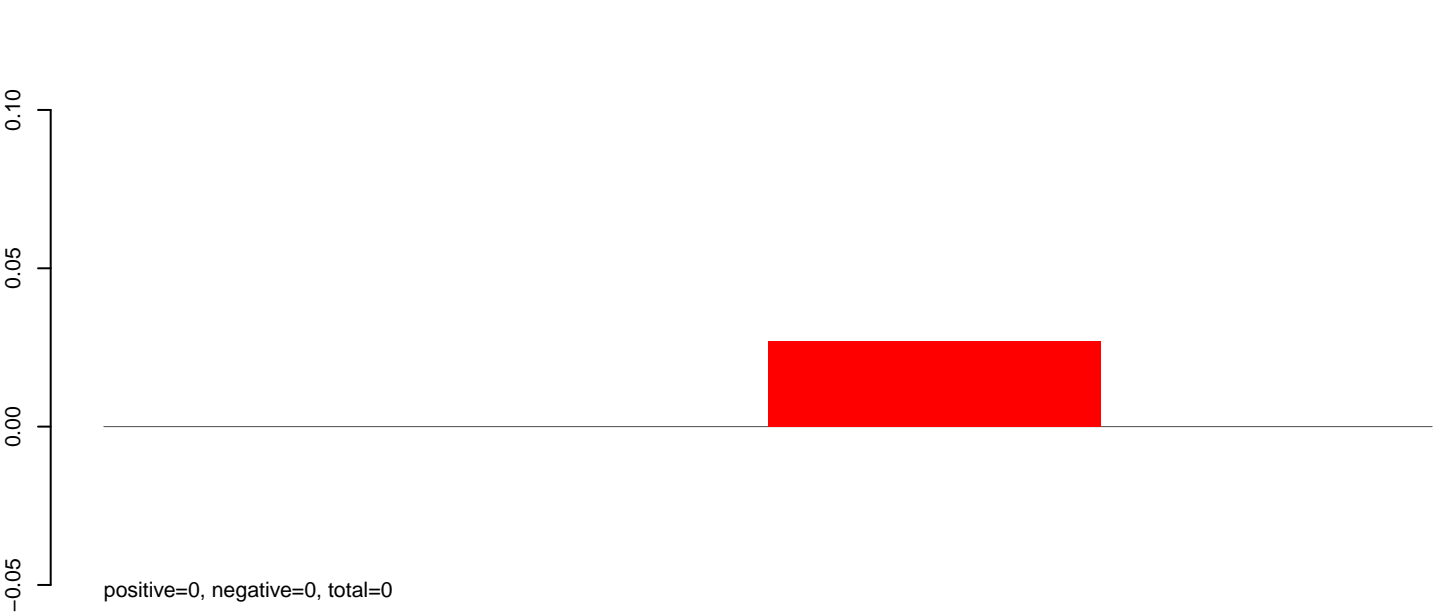

AeAeg_Aag2DENV2NGC.rep

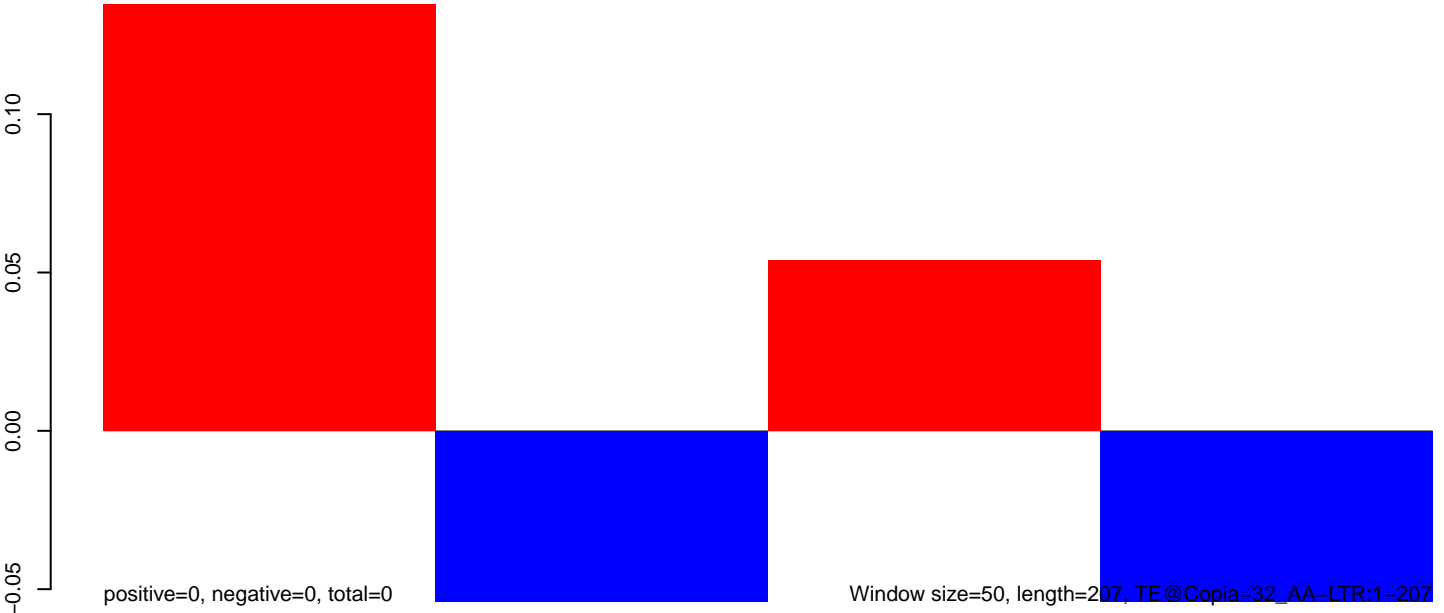

AeAeg_Aag2DENV2NGC.18_23.rep

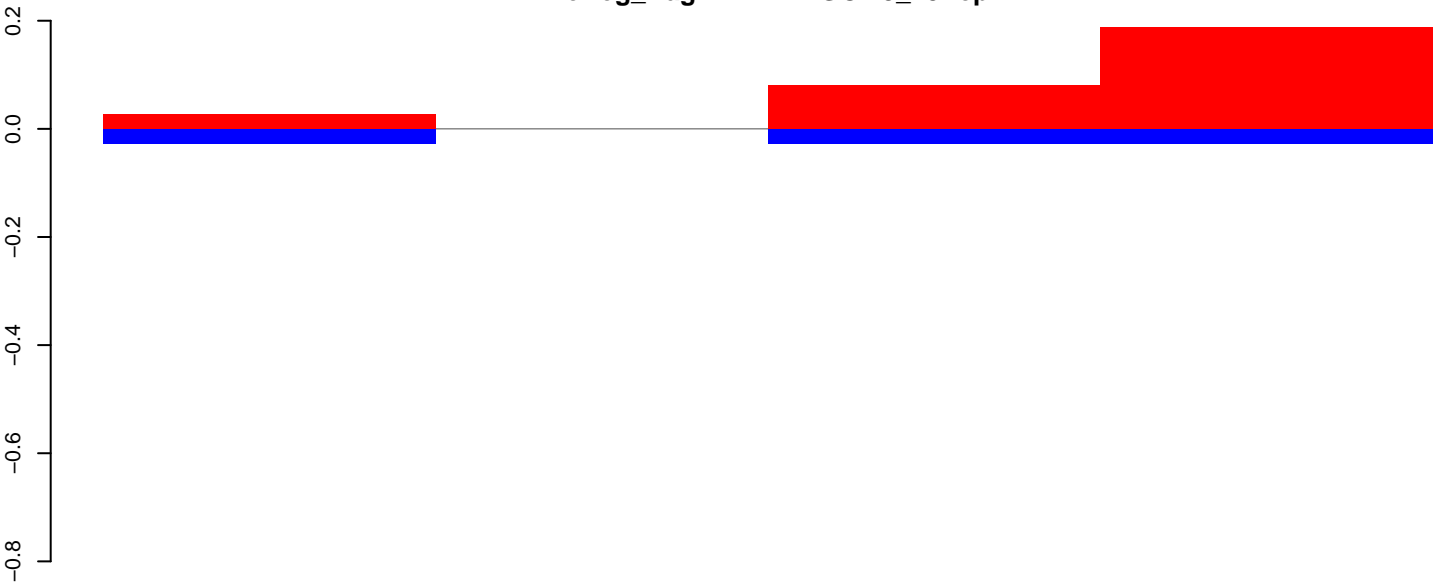

positive=0, negative=0, total=1

AeAeg_Aag2DENV2NGC.24_35.rep



positive=0, negative=4, total=4

AeAeg_Aag2DENV2NGC.rep

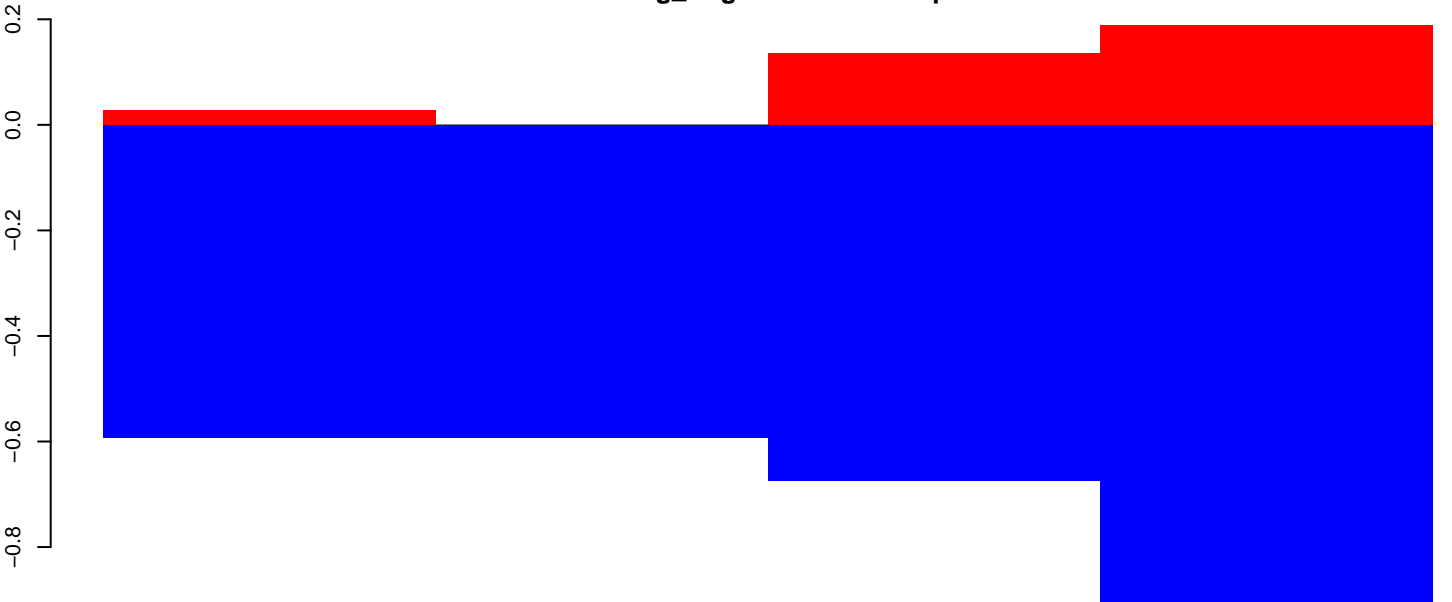

positive=1, negative=4, total=4

Window size=50, length=204, TE@Copia-23_AA-LTR:1-204

50 100 150 200 250

AeAeg_Aag2DENV2NGC.18_23.rep

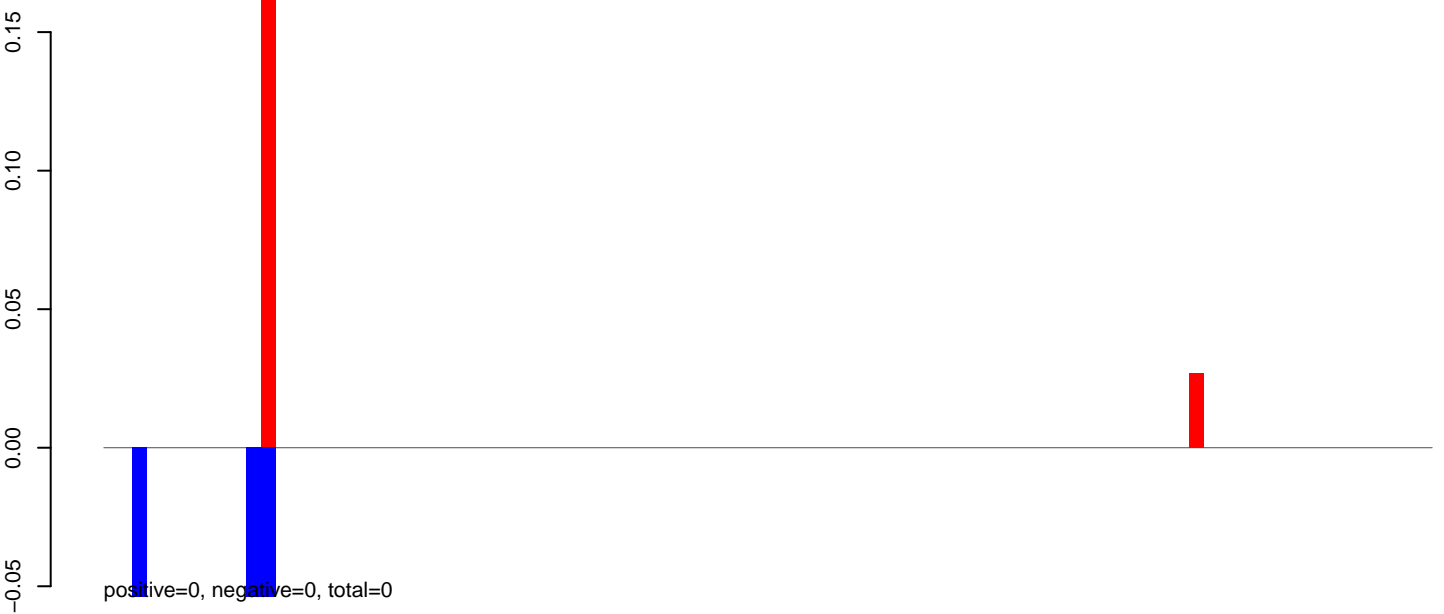

AeAeg_Aag2DENV2NGC.24_35.rep



AeAeg_Aag2DENV2NGC.rep



Window size=50, length=4668, TE@BEL-9_AA-LTR-I:1-4668

0 1000 2000 3000 4000

AeAeg_Aag2DENV2NGC.18_23.rep

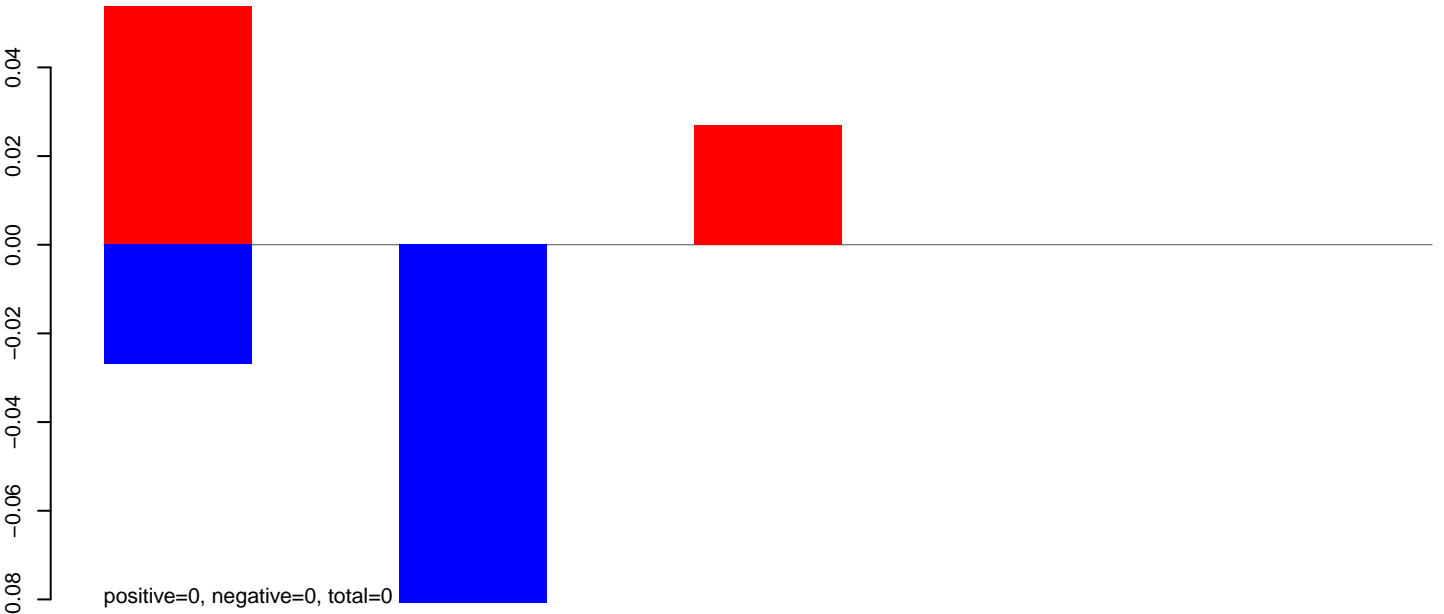

AeAeg_Aag2DENV2NGC.24_35.rep

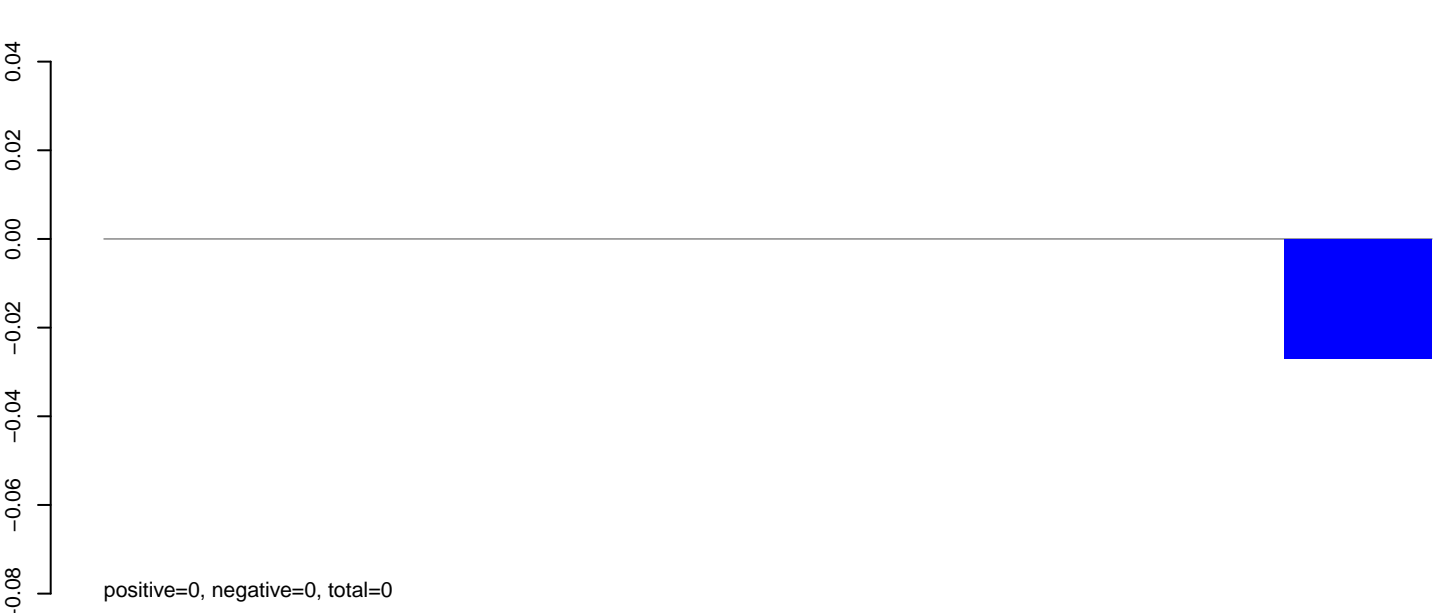

AeAeg_Aag2DENV2NGC.rep

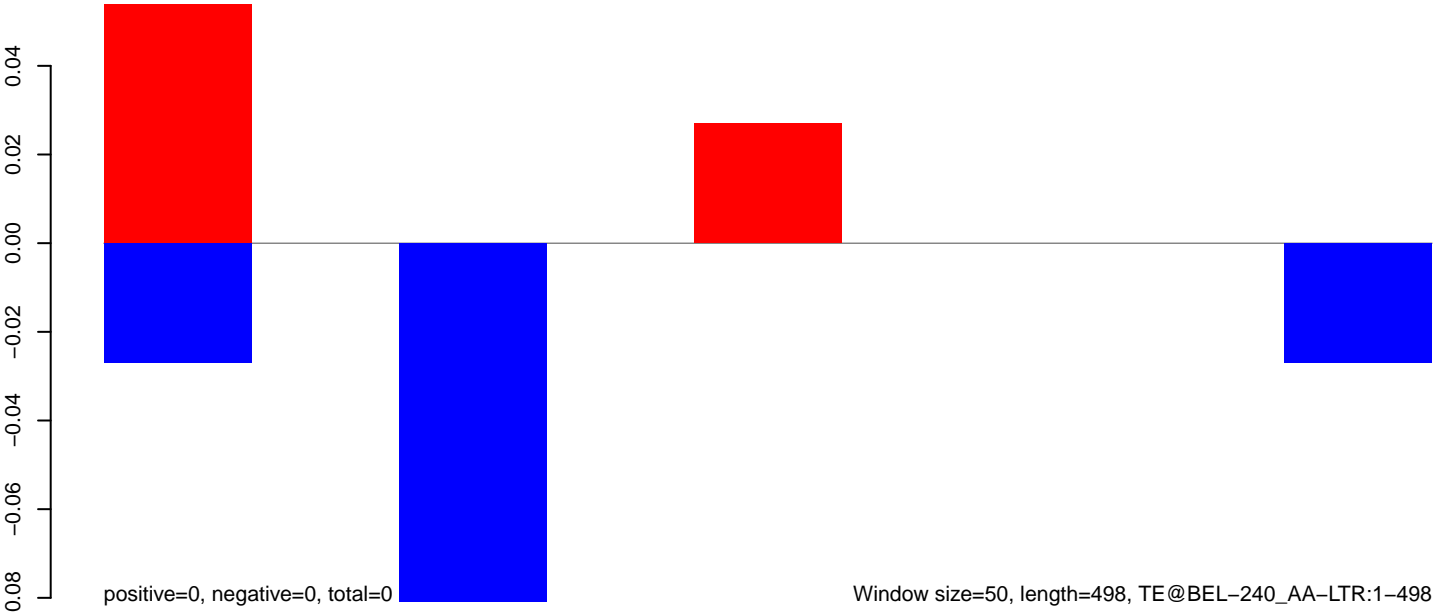

Window size=50, length=498, TE@BEL-240_AA-LTR:1-498

100 200 300 400 500

AeAeg_Aag2DENV2NGC.18_23.rep



AeAeg_Aag2DENV2NGC.24_35.rep

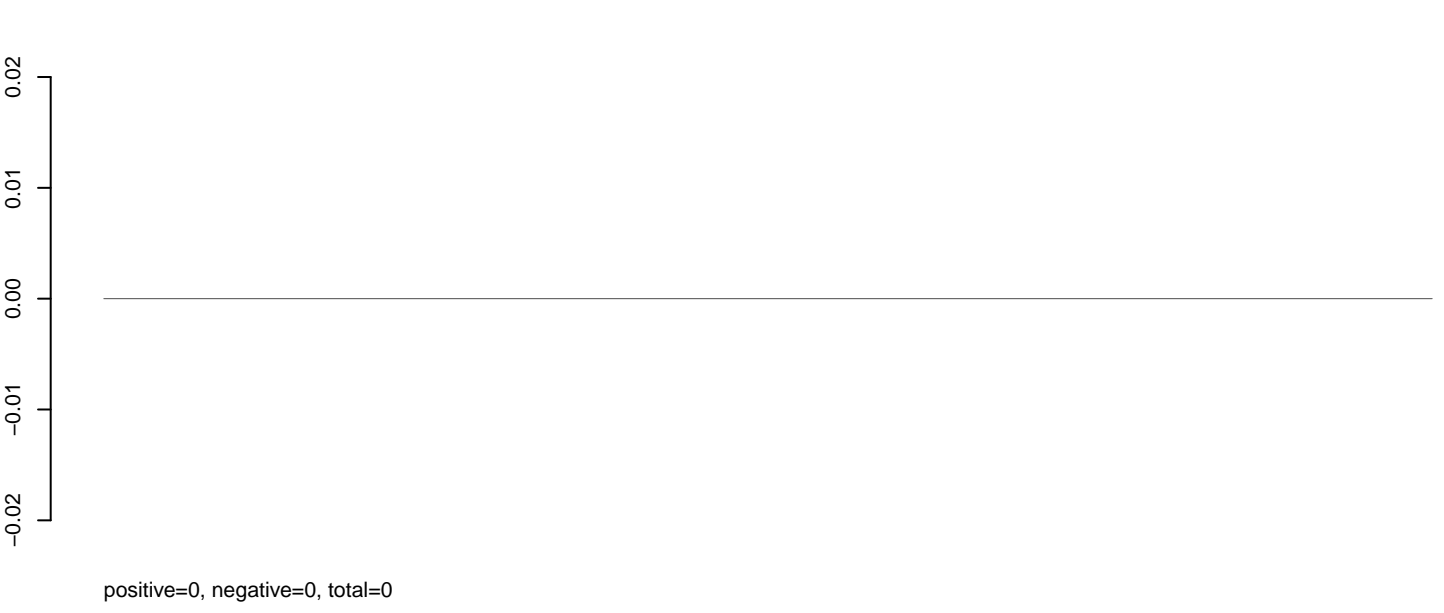

AeAeg_Aag2DENV2NGC.rep

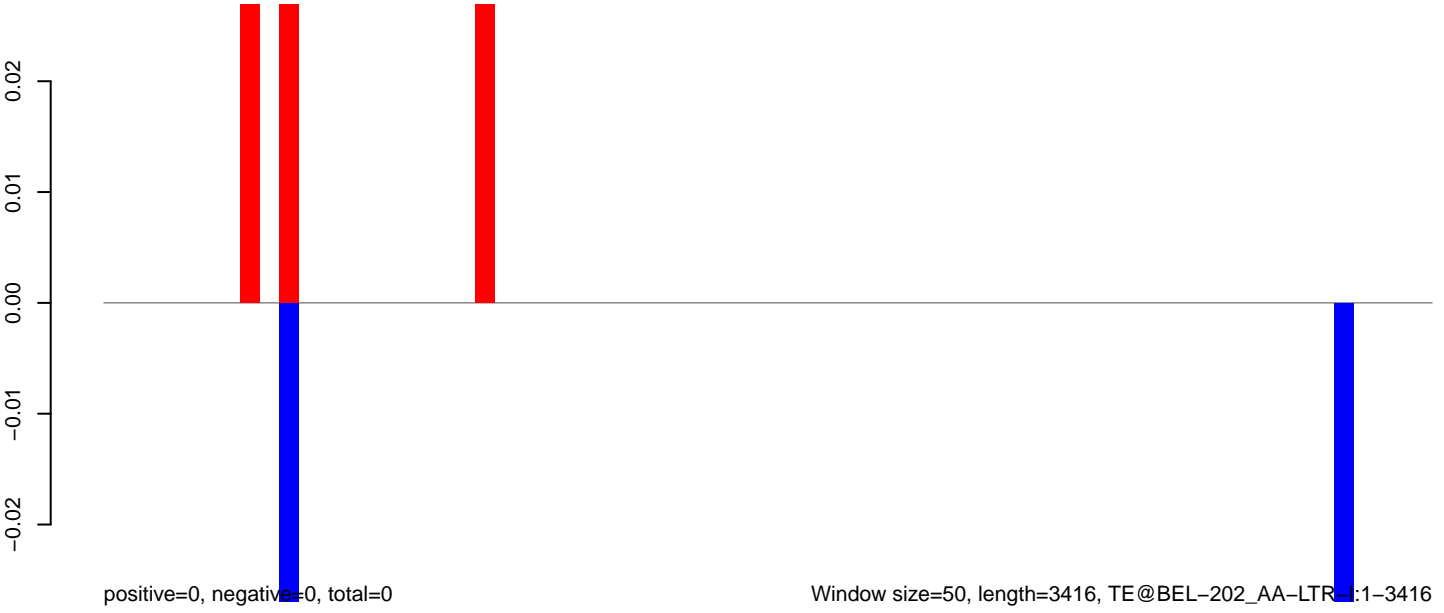

Window size=50, length=3416, TE@BEL-202_AA-LTR:1-3416

0 500 1000 1500 2000 2500 3000 3500

AeAeg_Aag2DENV2NGC.18_23.rep

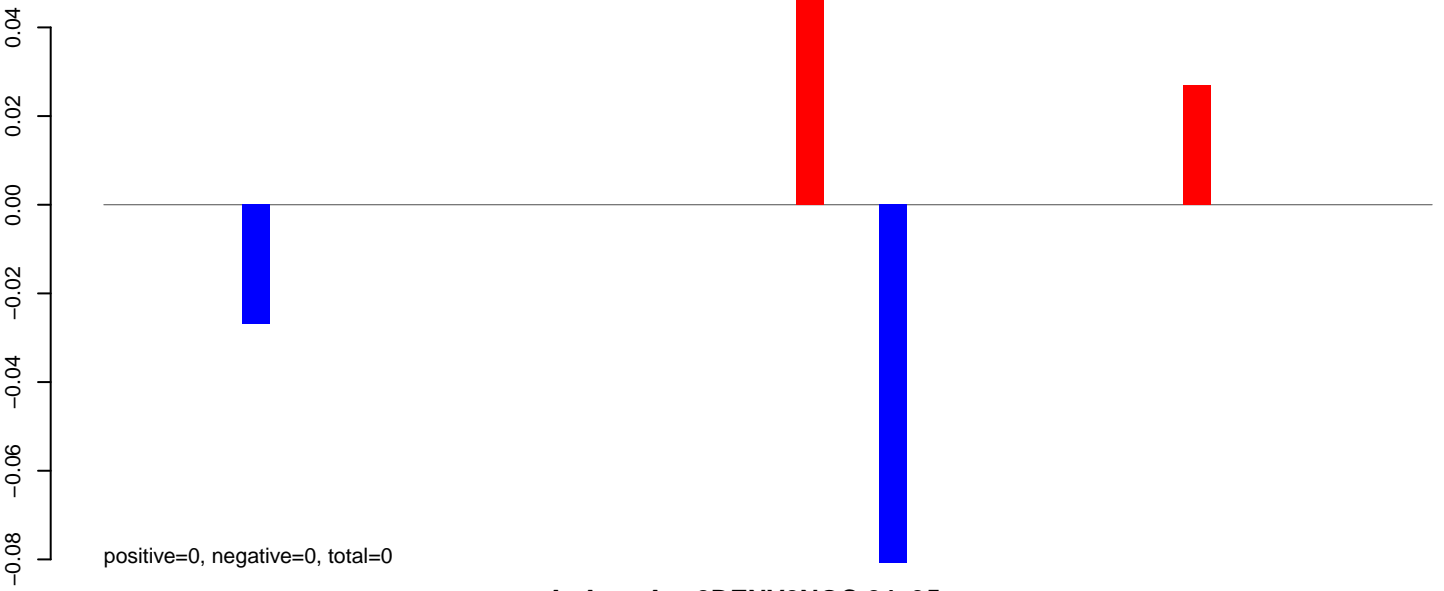

AeAeg_Aag2DENV2NGC.24_35.rep

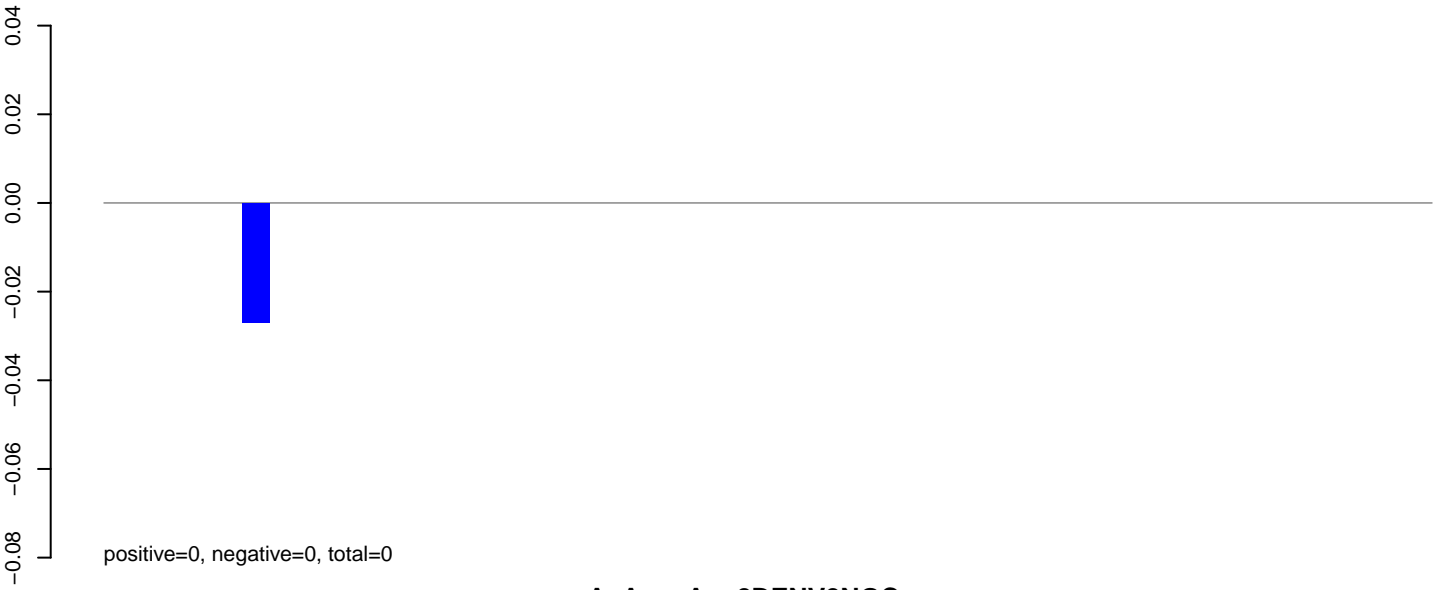

AeAeg_Aag2DENV2NGC.rep

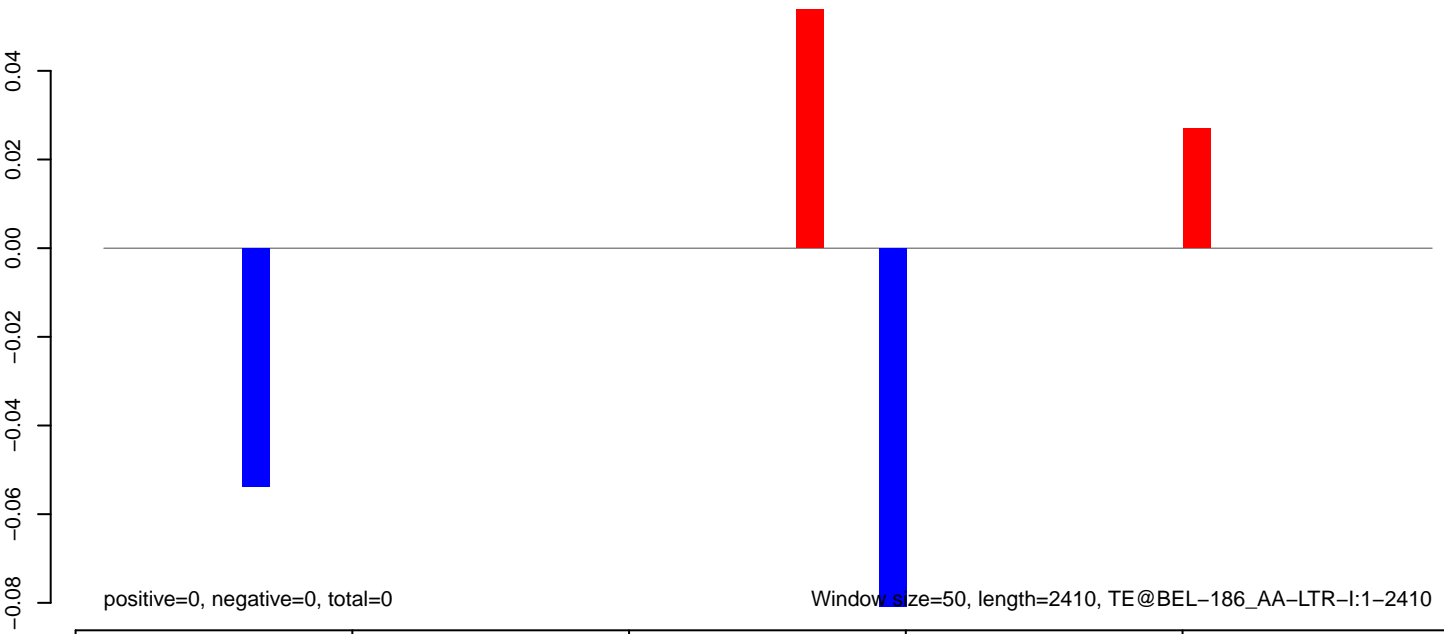

0 500 1000 1500 2000 2500

AeAeg_Aag2DENV2NGC.18_23.rep

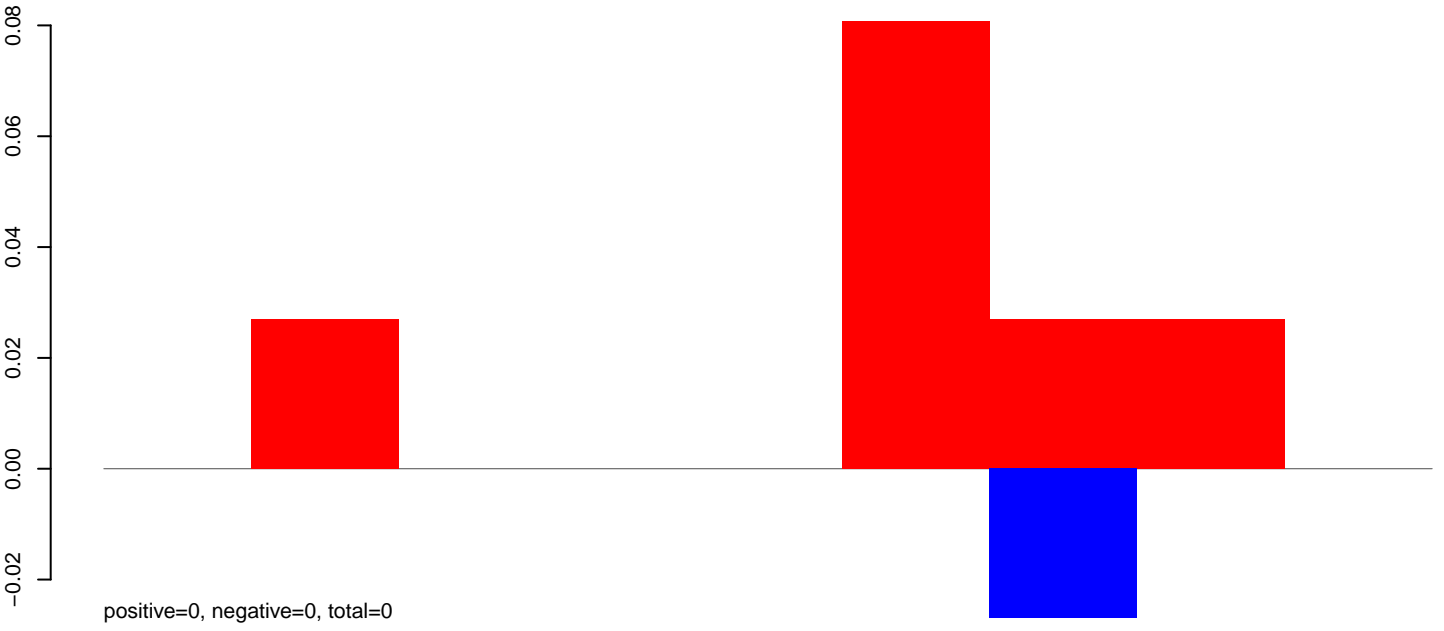

AeAeg_Aag2DENV2NGC.24_35.rep

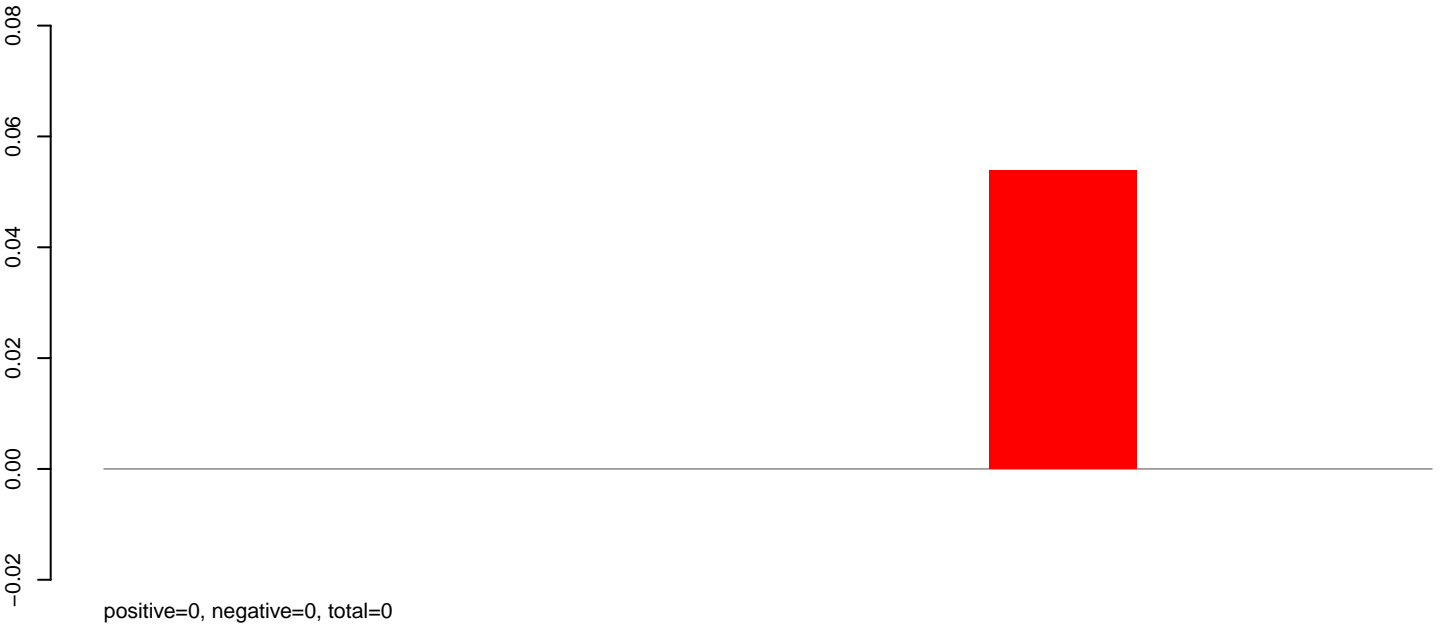

AeAeg_Aag2DENV2NGC.rep

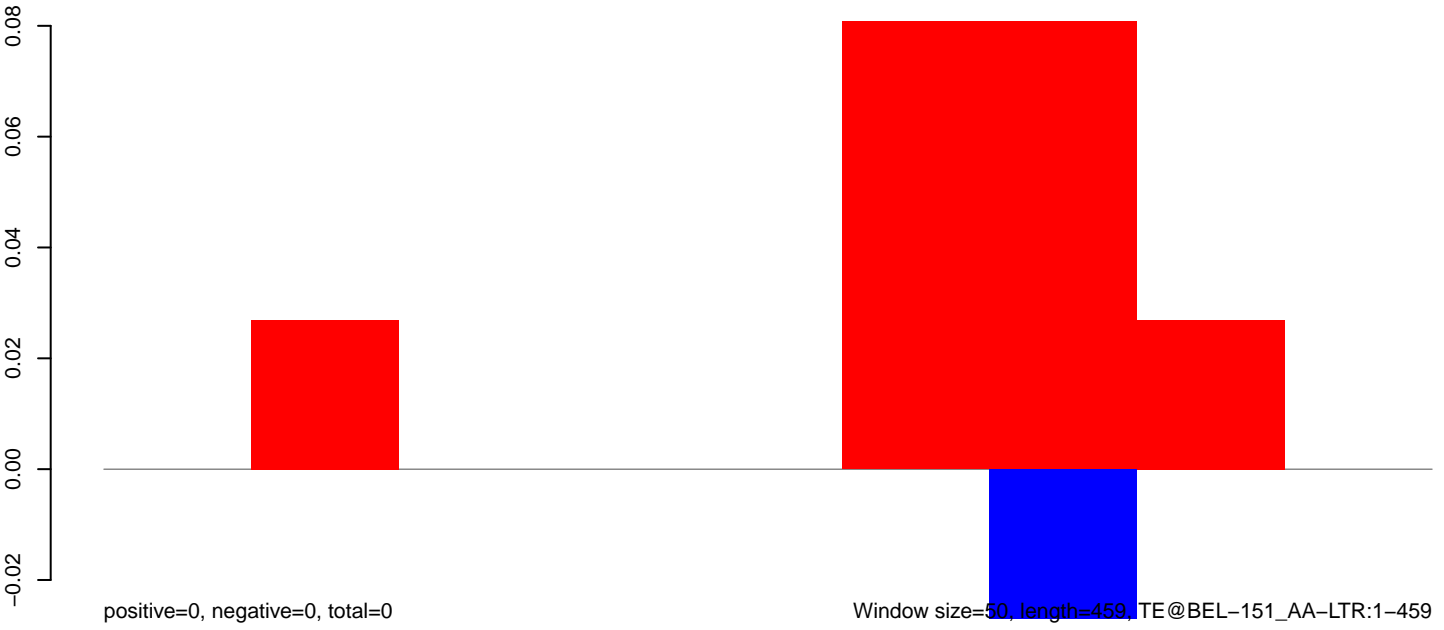

Window size=50, length=459, TE@BEL-151_AA-LTR:1-459

100 200 300 400 500

AeAeg_Aag2DENV2NGC.18_23.rep

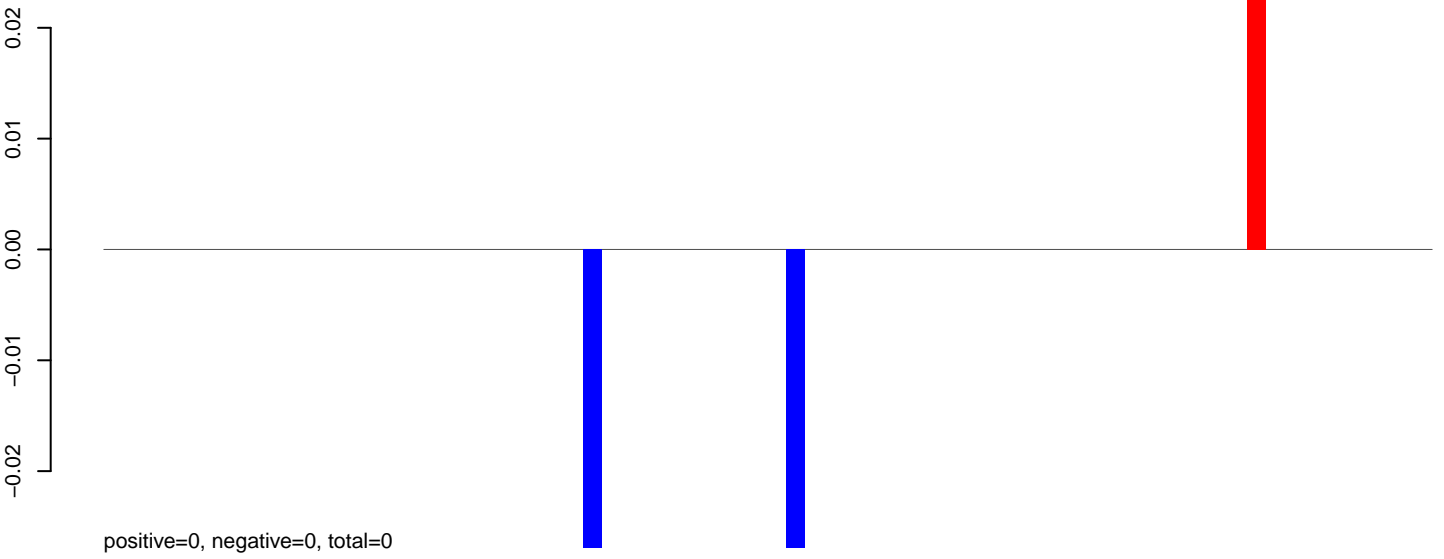

AeAeg_Aag2DENV2NGC.24_35.rep

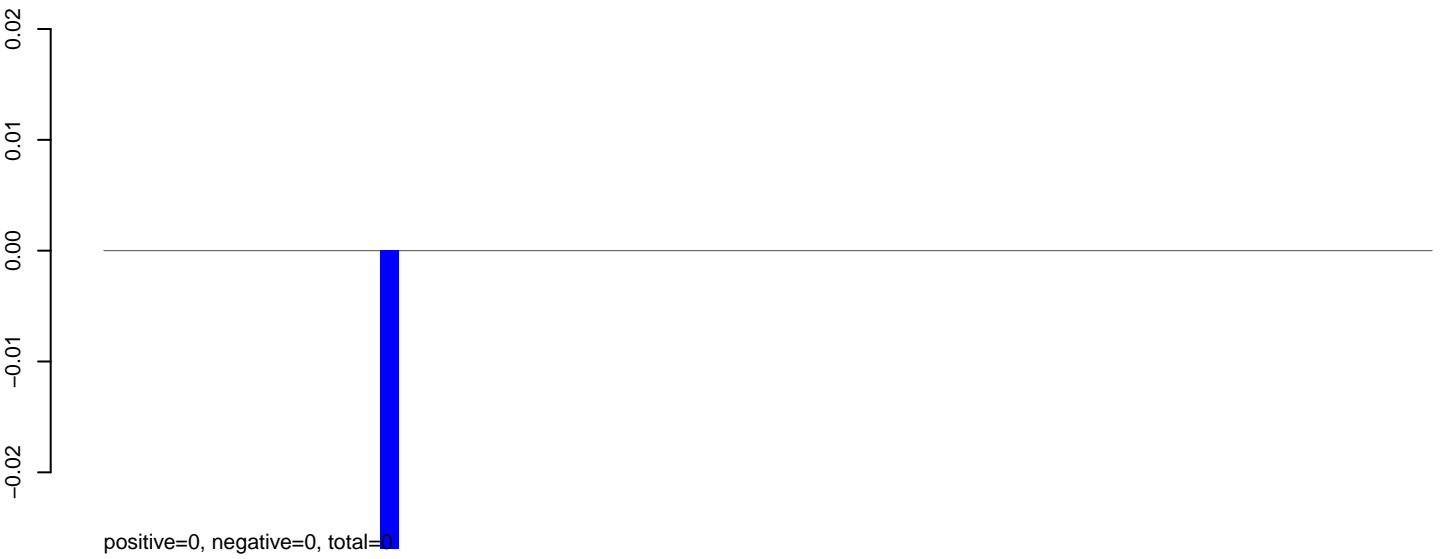

AeAeg_Aag2DENV2NGC.rep

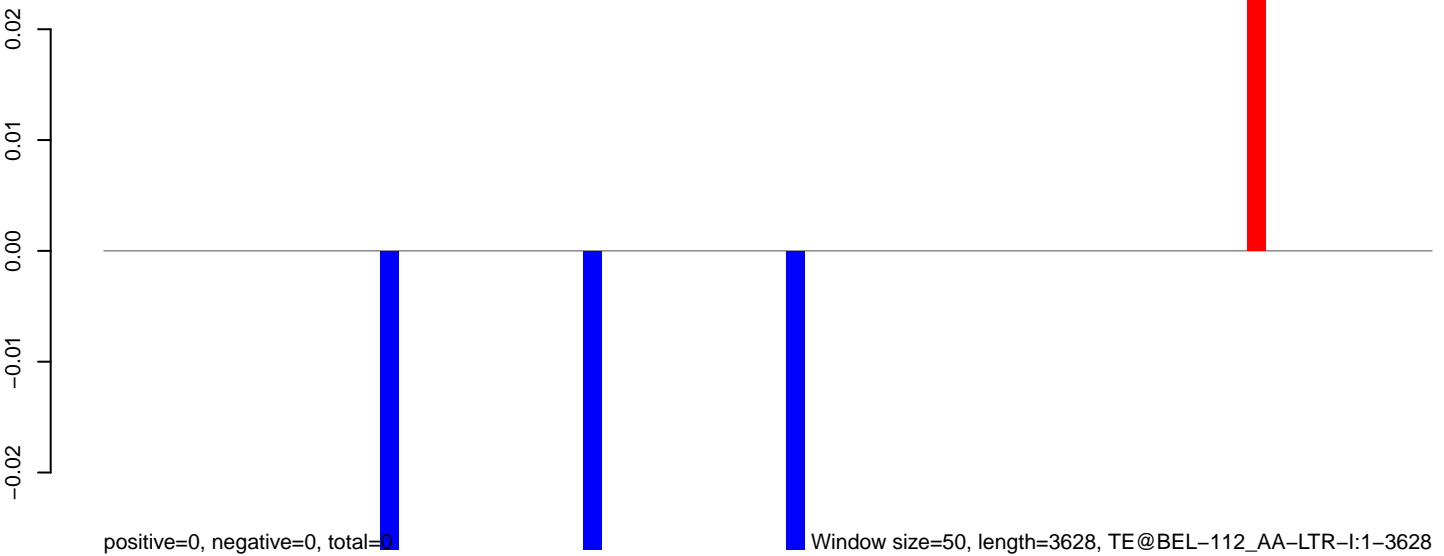

0 500 1000 1500 2000 2500 3000 3500

AeAeg_Aag2DENV2NGC.18_23.rep

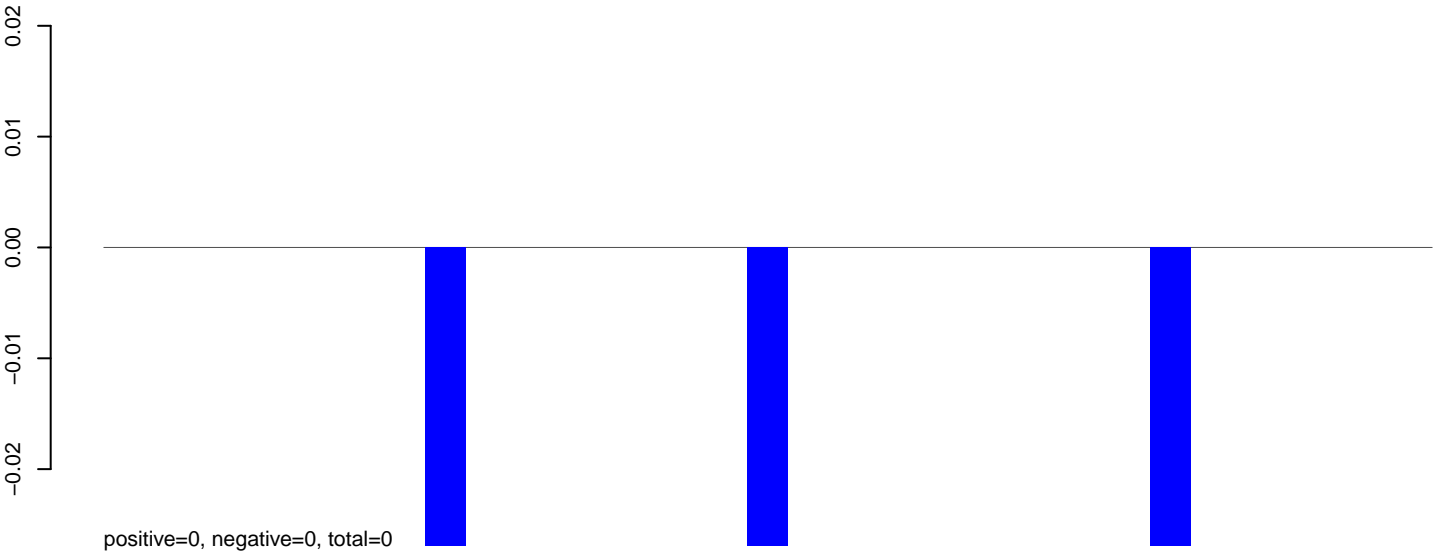

AeAeg_Aag2DENV2NGC.24_35.rep

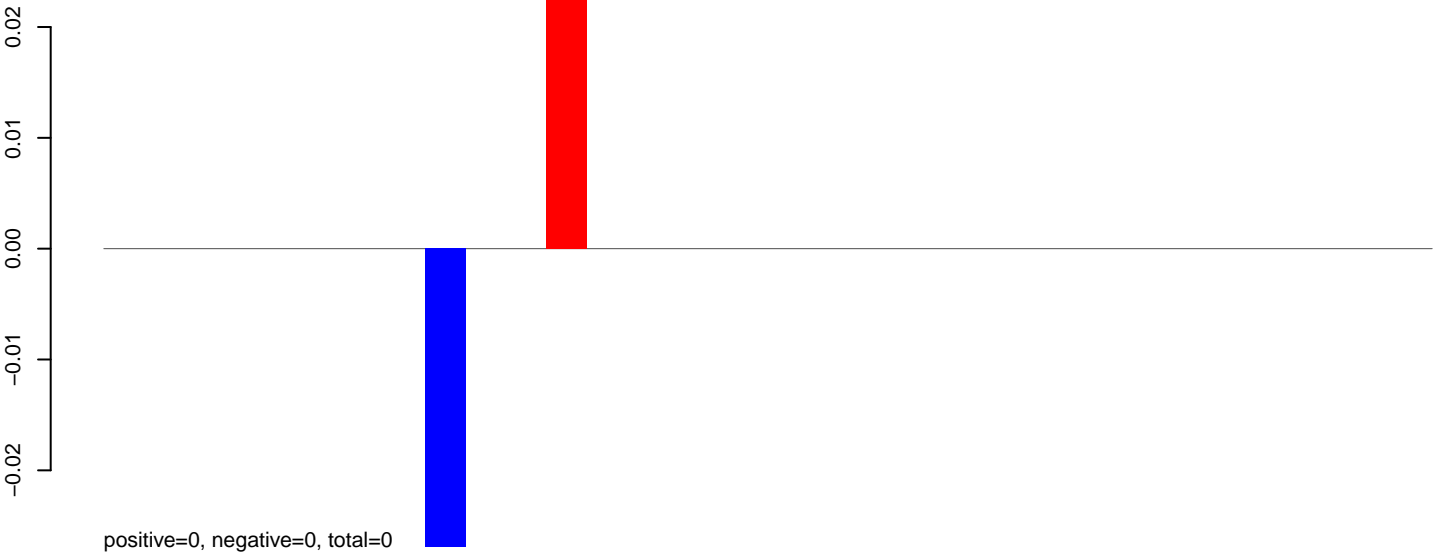

AeAeg_Aag2DENV2NGC.rep

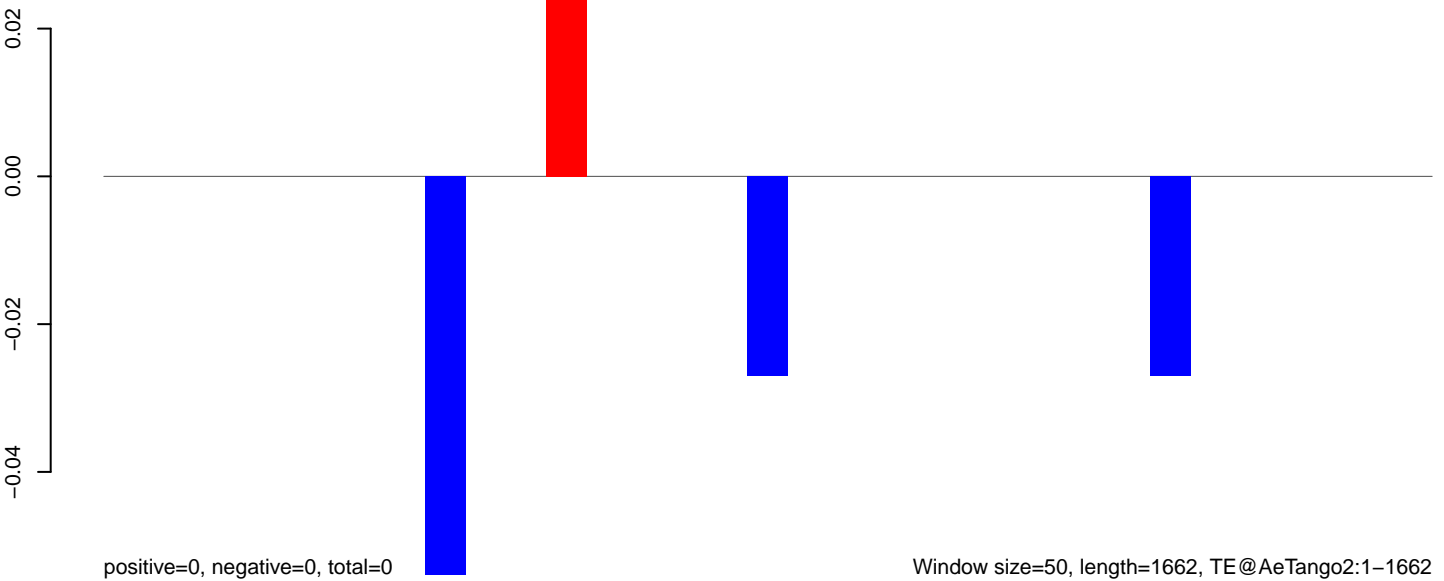

AeAeg_Aag2DENV2NGC.18_23.rep

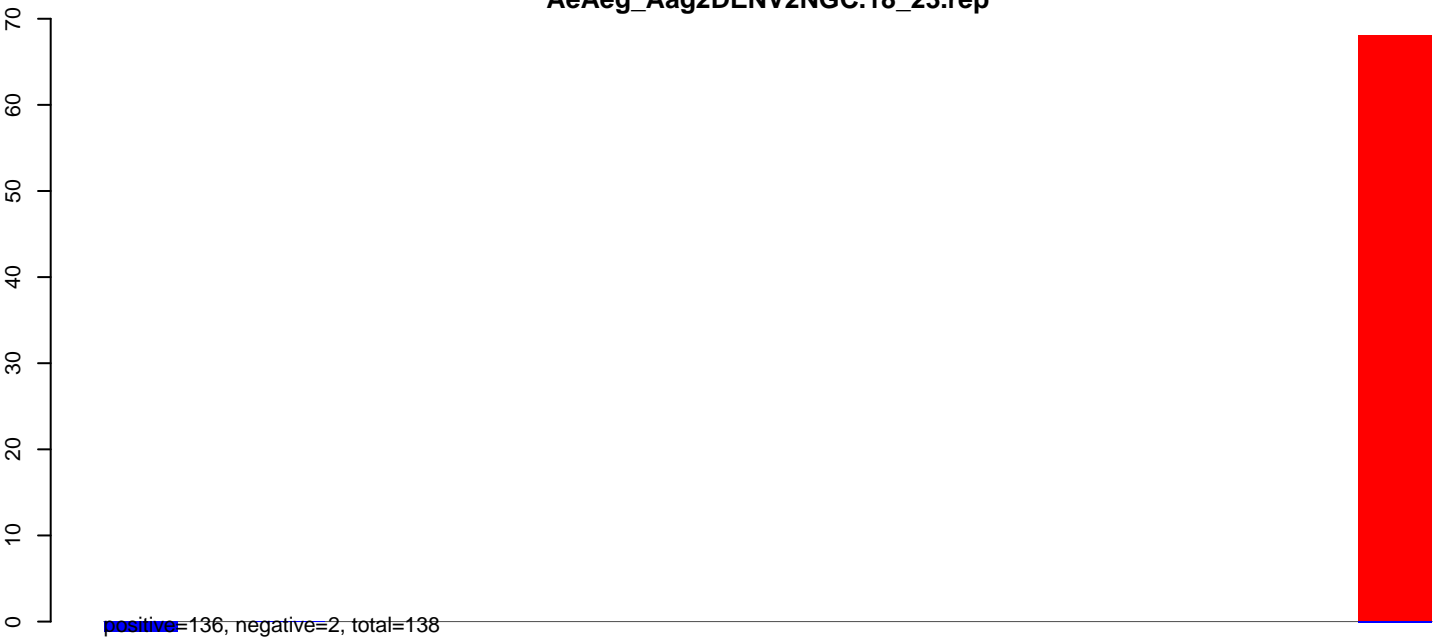

AeAeg_Aag2DENV2NGC.24_35.rep

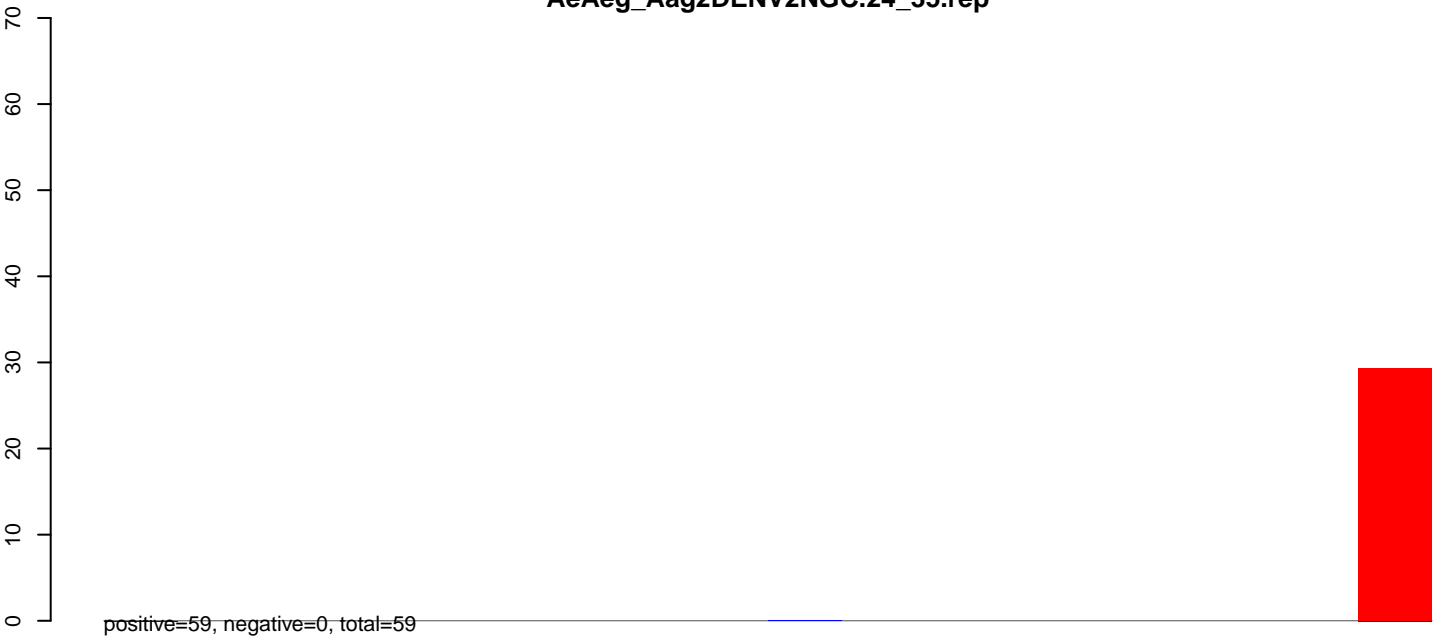

AeAeg_Aag2DENV2NGC.rep

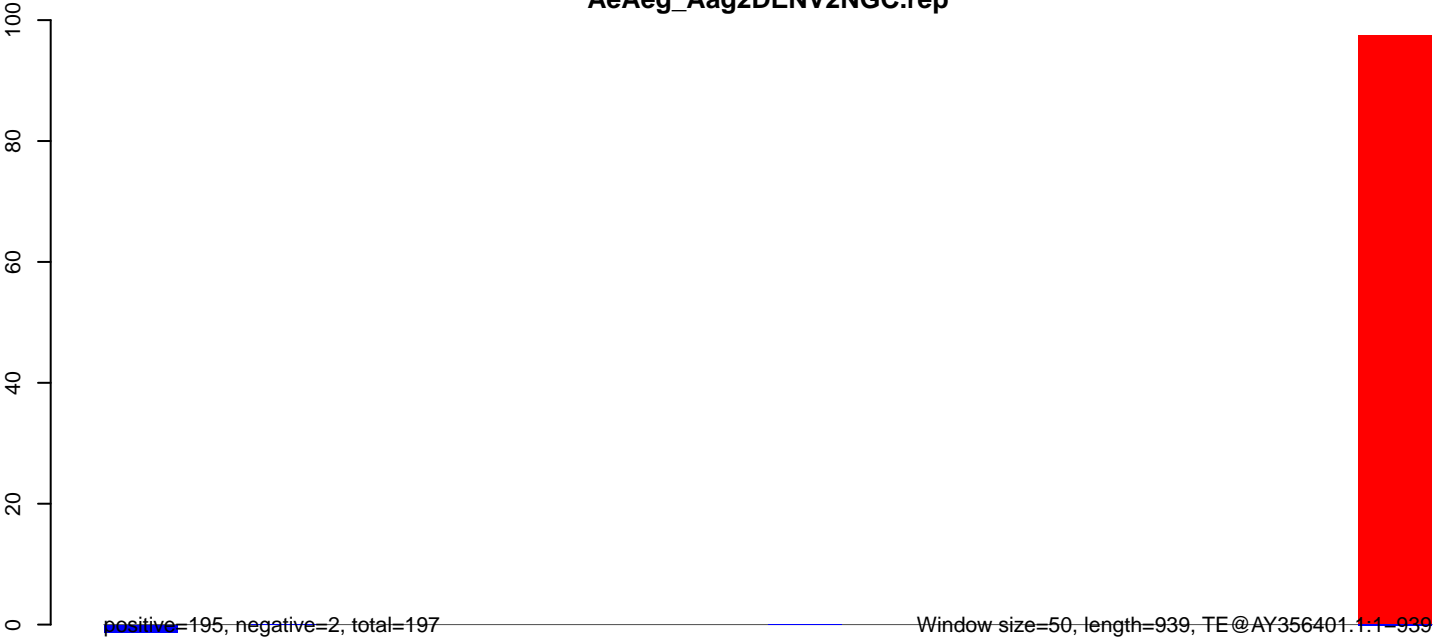

200 400 600 800

AeAeg_Aag2DENV2NGC.18_23.rep

positive=1, negative=0, total=1

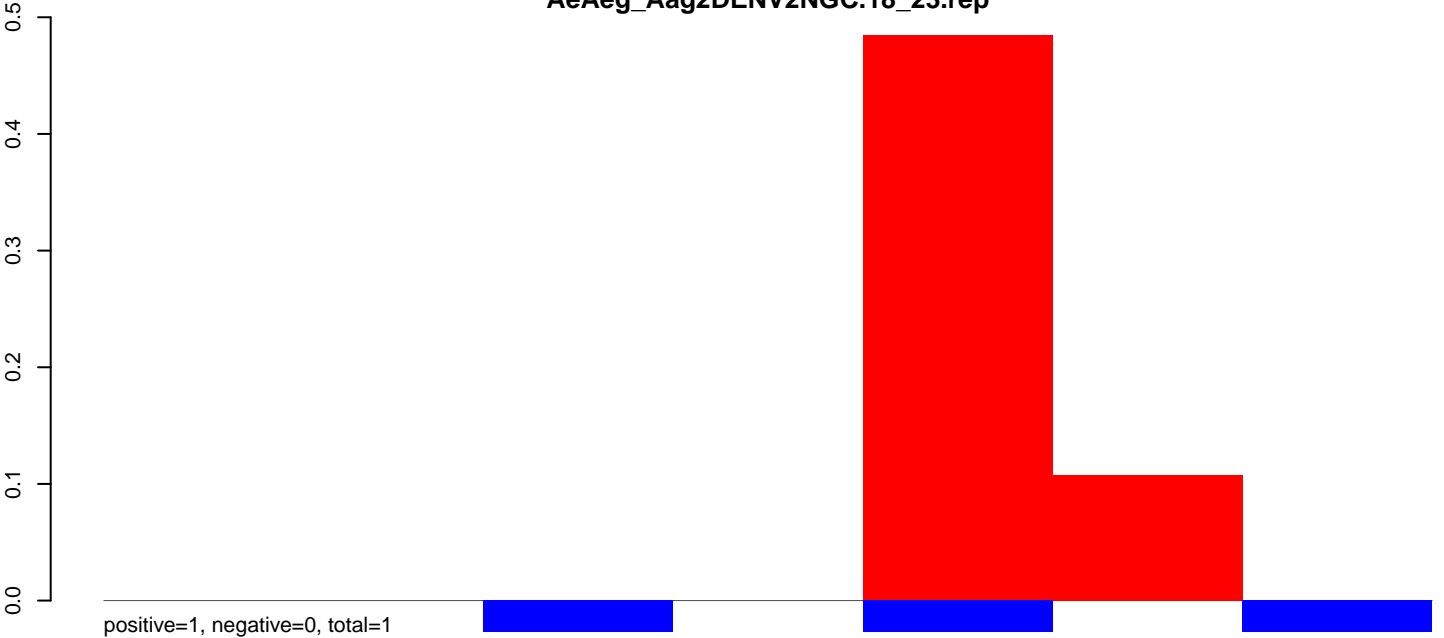

AeAeg_Aag2DENV2NGC.24_35.rep

positive=0, negative=0, total=0

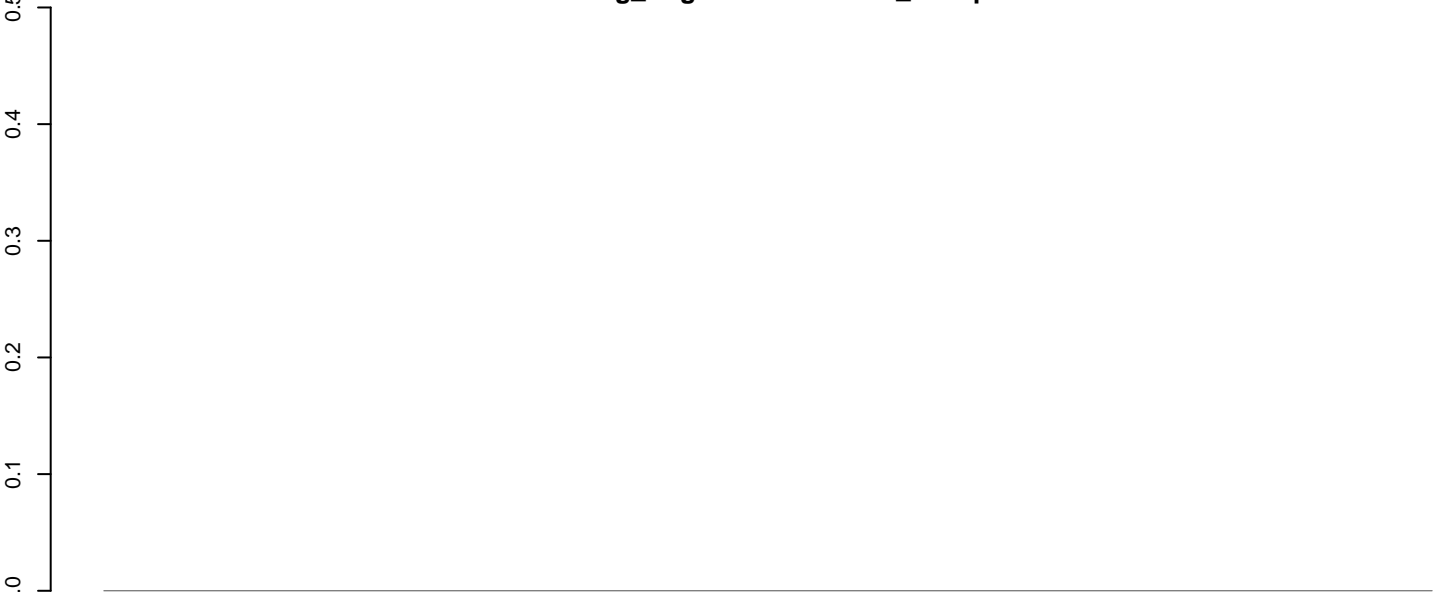

AeAeg_Aag2DENV2NGC.rep

positive=1, negative=0, total=1

Window size=50, length=395, TE@AJ970208.1:1-395

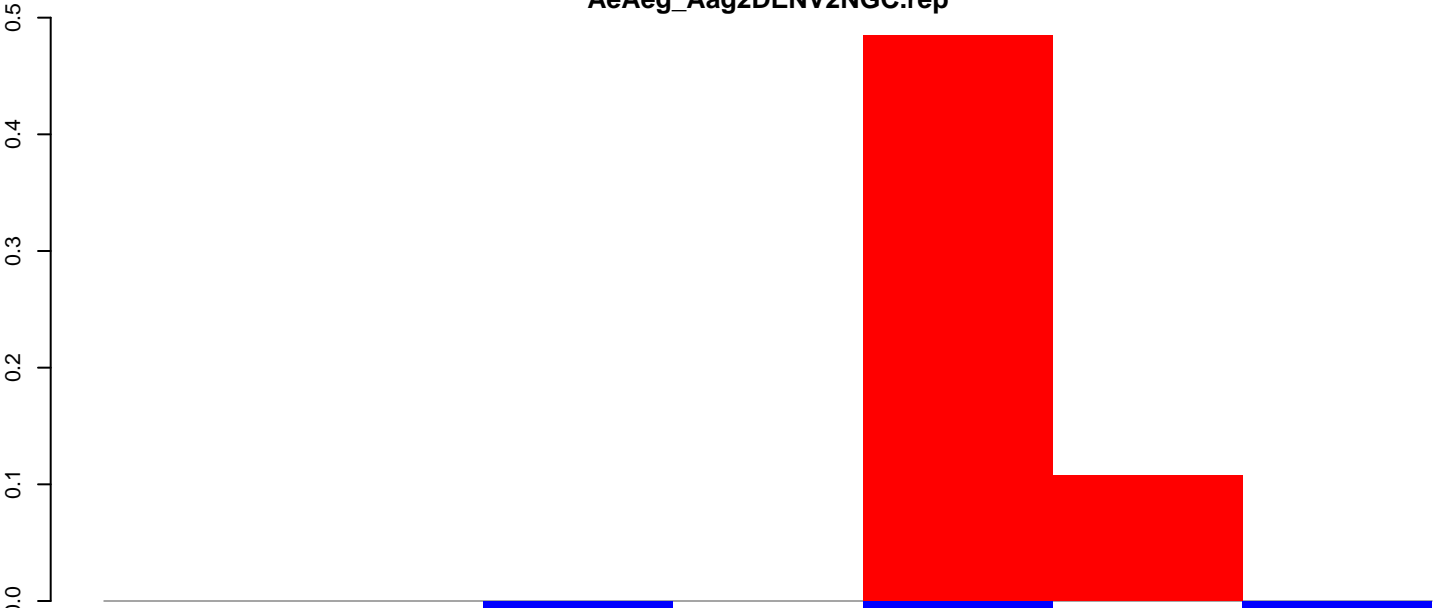

50 100 150 200 250 300 350 400

AeAeg_Aag2DENV2NGC.18_23.rep

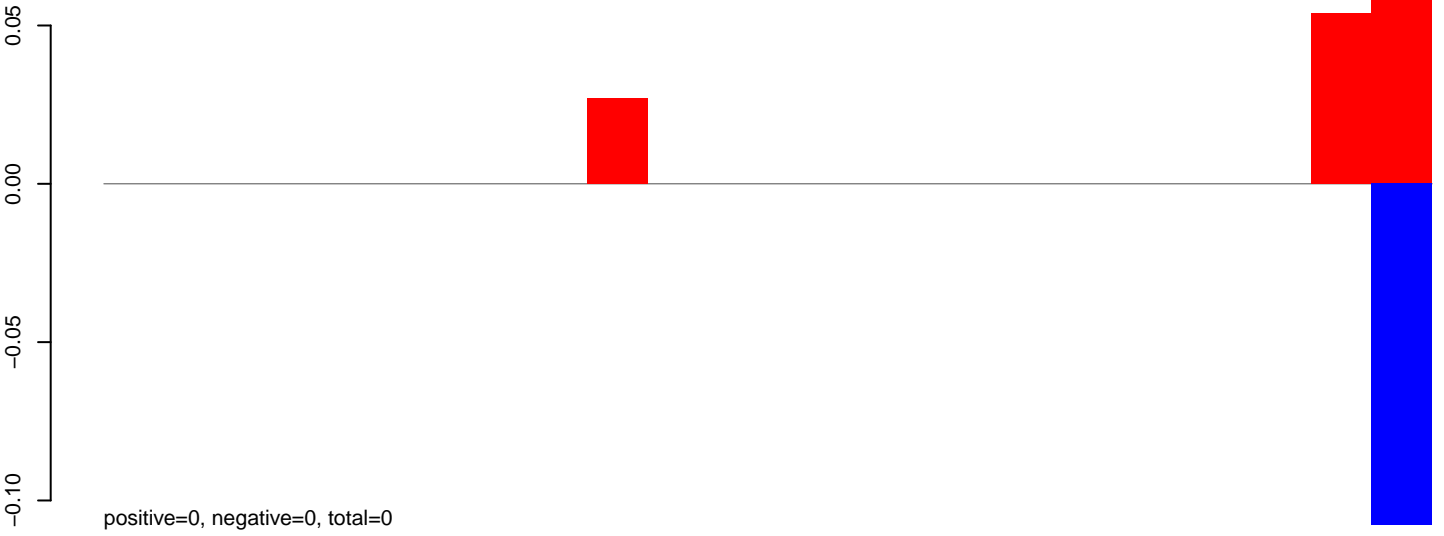

AeAeg_Aag2DENV2NGC.24_35.rep

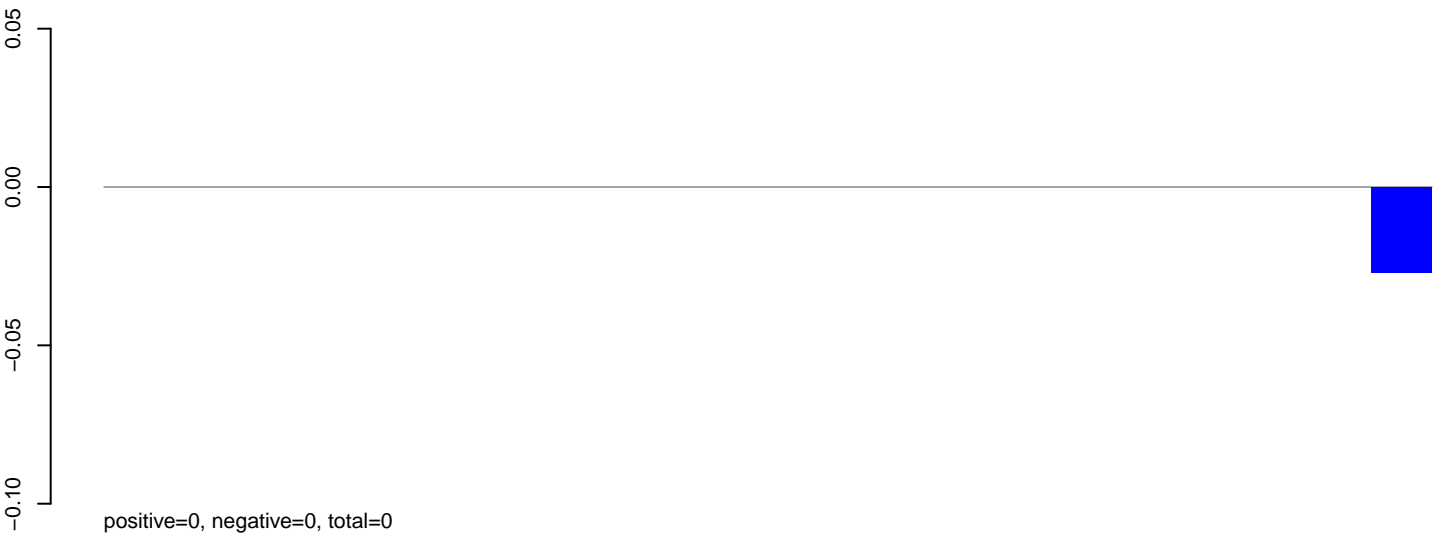

AeAeg_Aag2DENV2NGC.rep

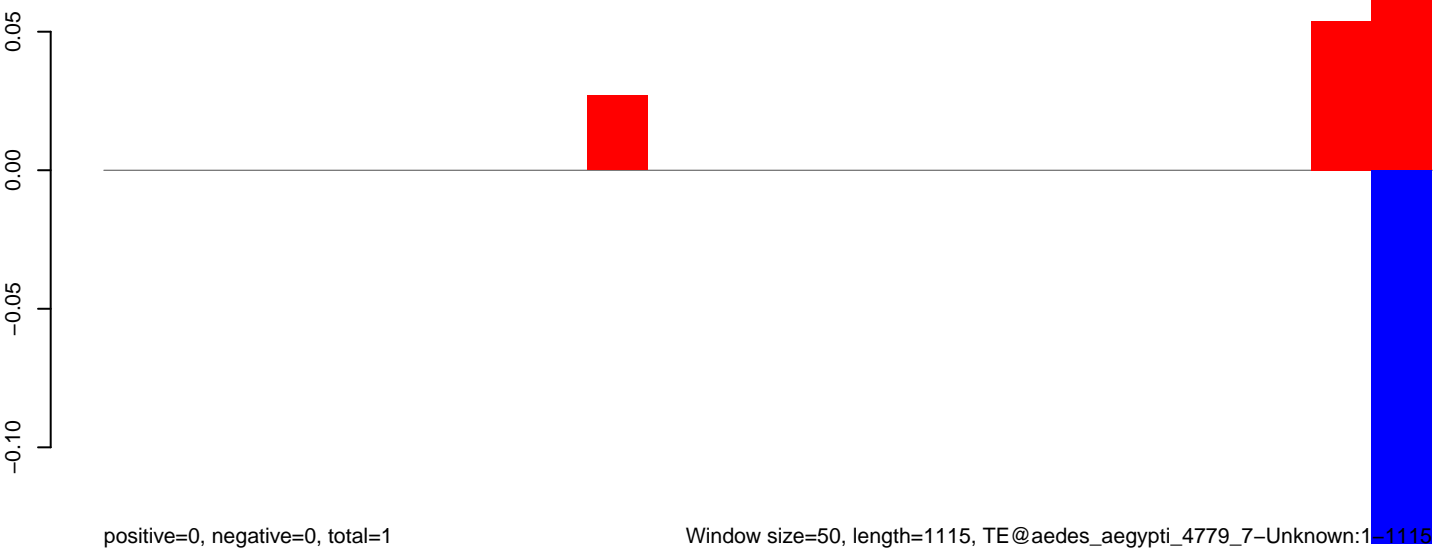

AeAeg_Aag2DENV2NGC.18_23.rep

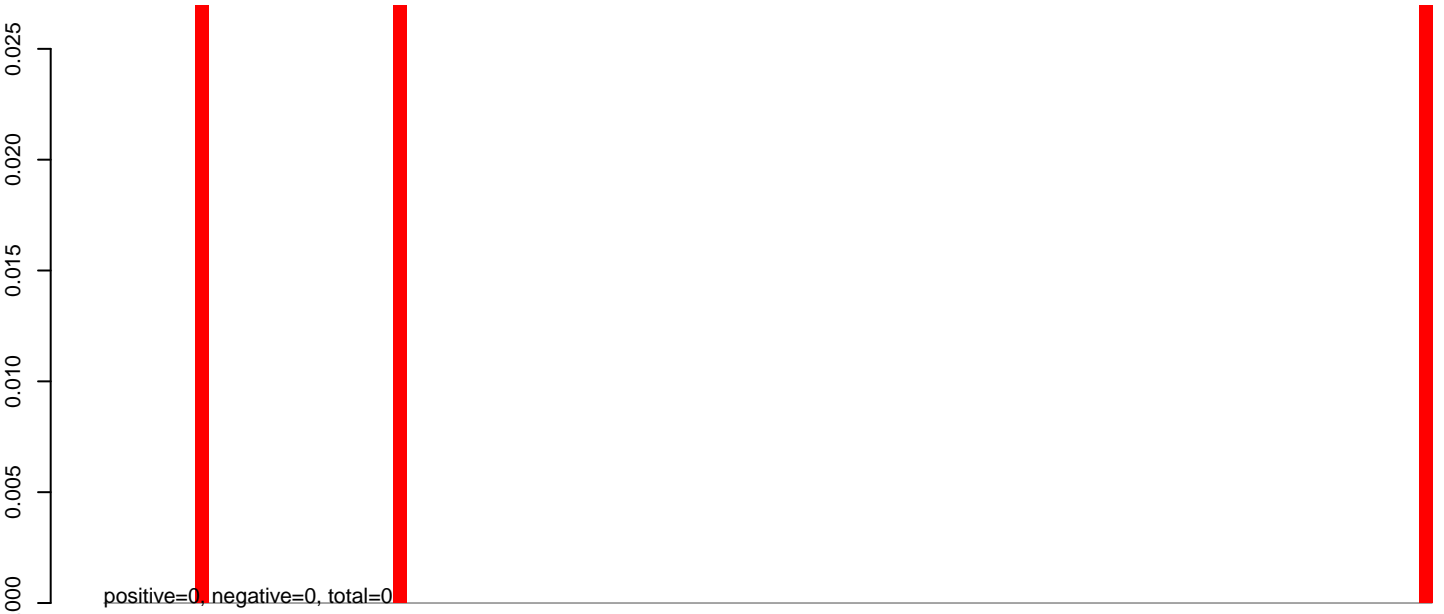

AeAeg_Aag2DENV2NGC.24_35.rep

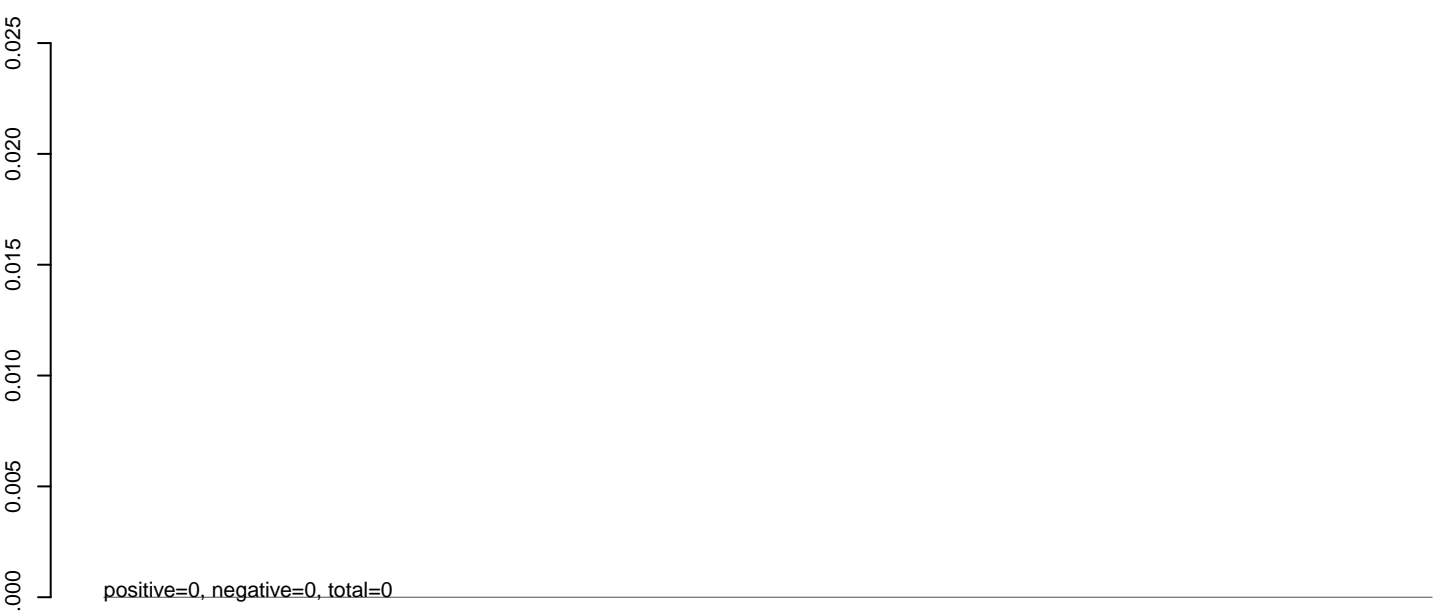

AeAeg_Aag2DENV2NGC.rep



AeAeg_Aag2DENV2NGC.18_23.rep

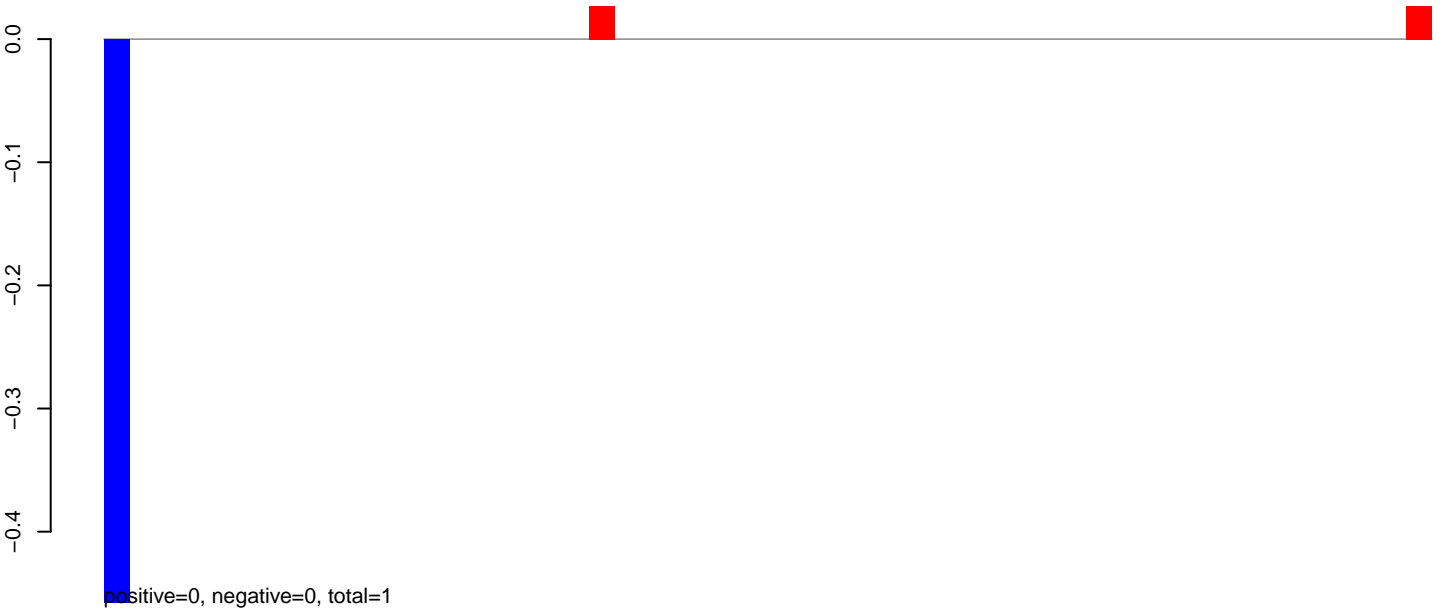

AeAeg_Aag2DENV2NGC.24_35.rep

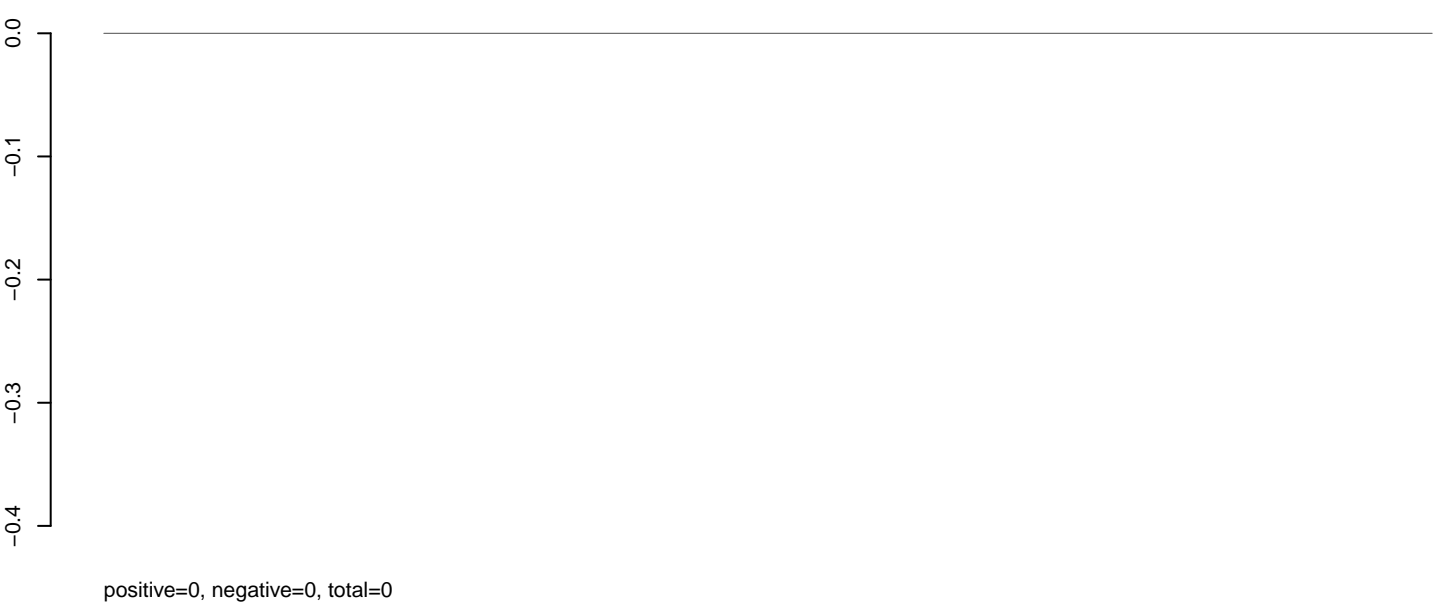

AeAeg_Aag2DENV2NGC.rep



AeAeg_Aag2DENV2NGC.18_23.rep

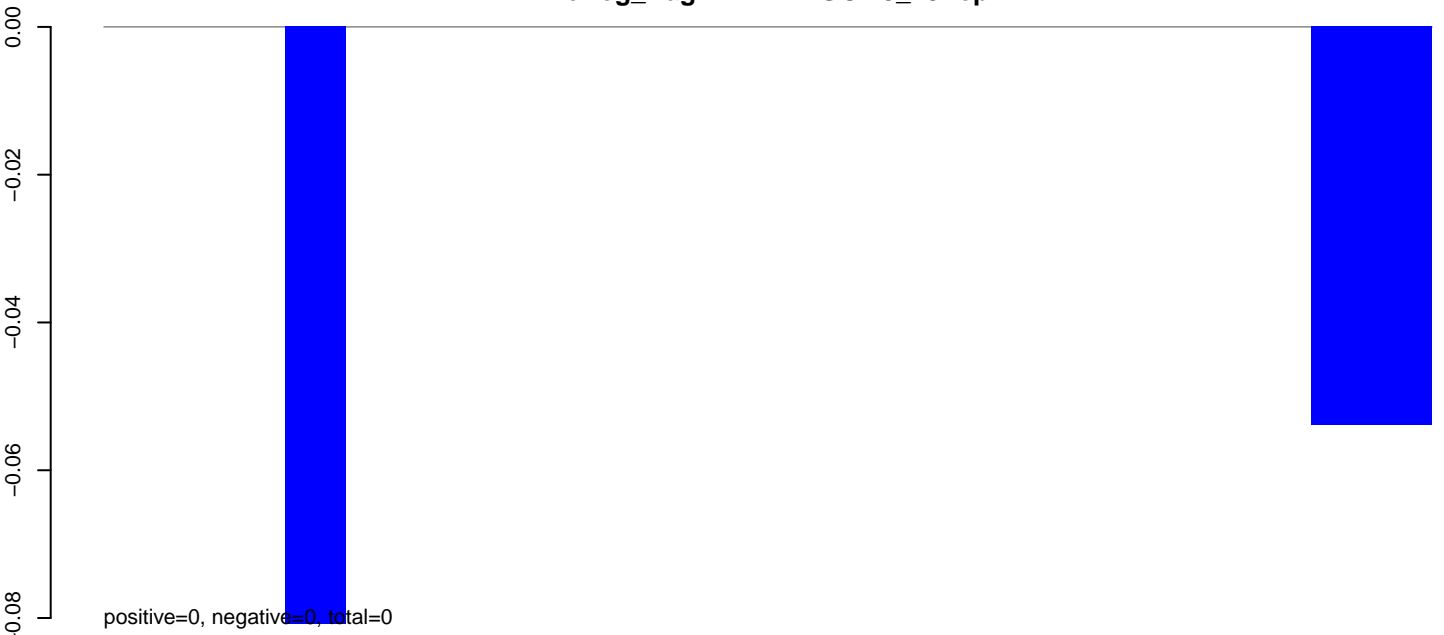

AeAeg_Aag2DENV2NGC.24_35.rep

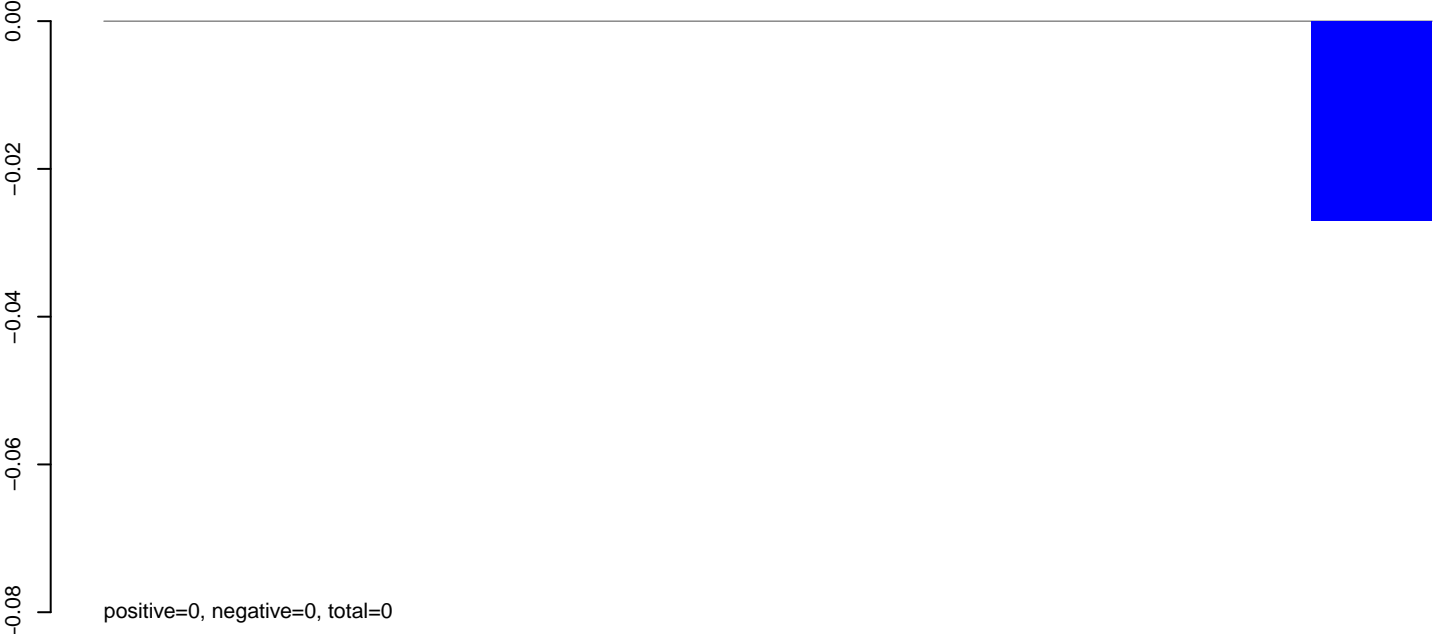

AeAeg_Aag2DENV2NGC.rep



AeAeg_Aag2DENV2NGC.18_23.rep

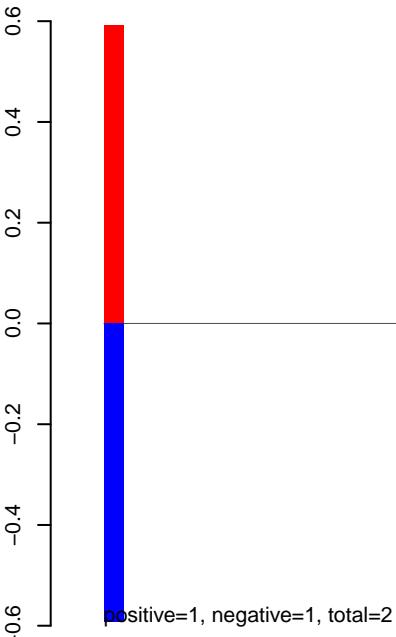

AeAeg_Aag2DENV2NGC.24_35.rep

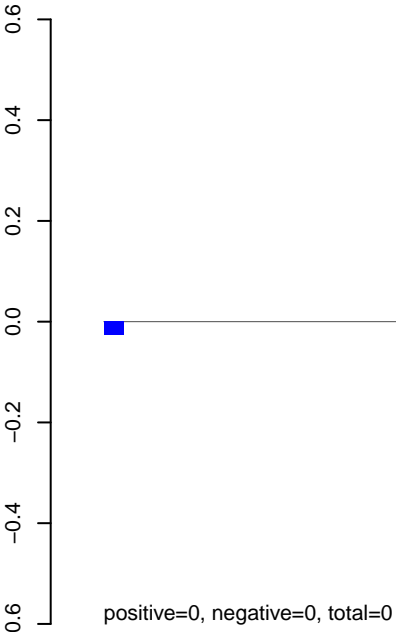

AeAeg_Aag2DENV2NGC.rep

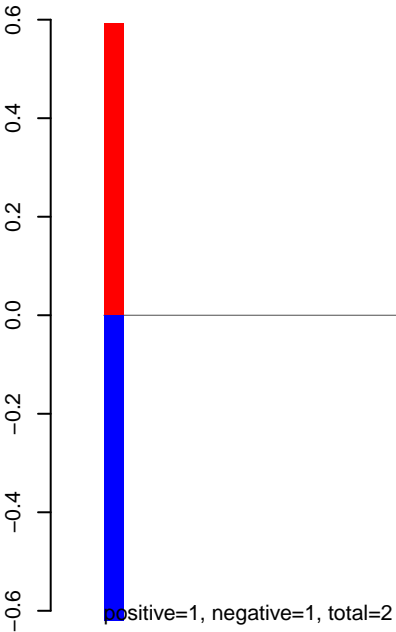

AeAeg_Aag2DENV2NGC.18_23.rep

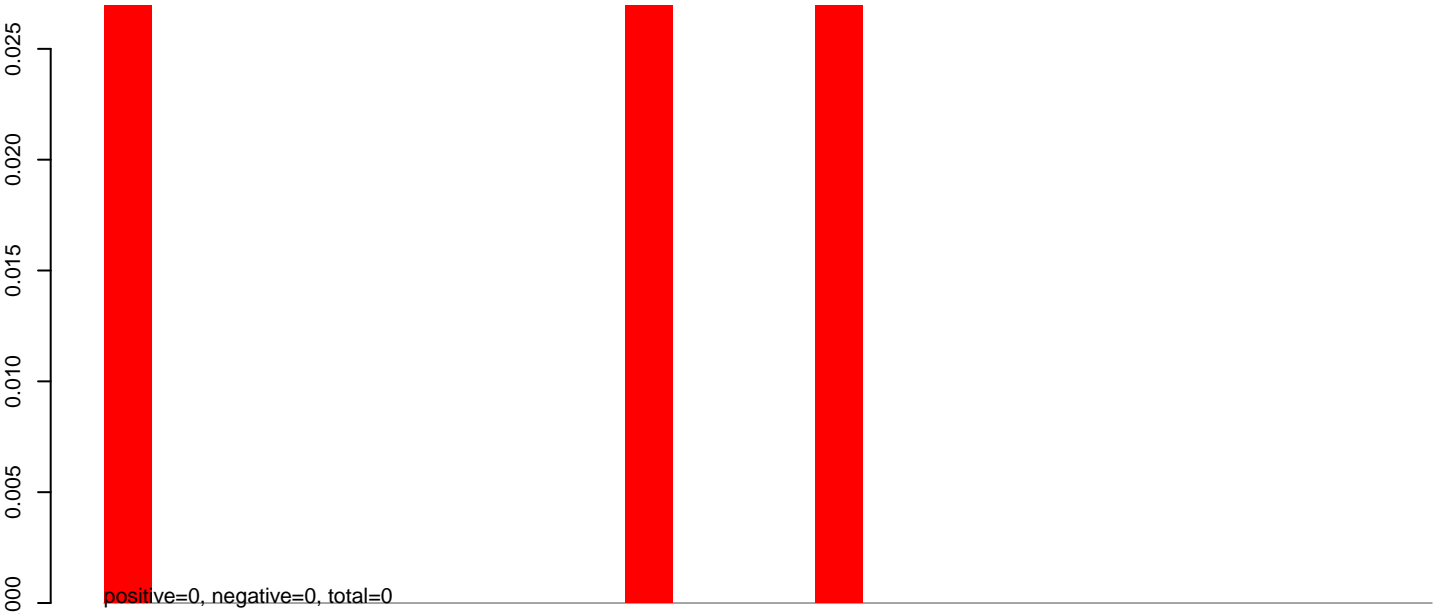

AeAeg_Aag2DENV2NGC.24_35.rep

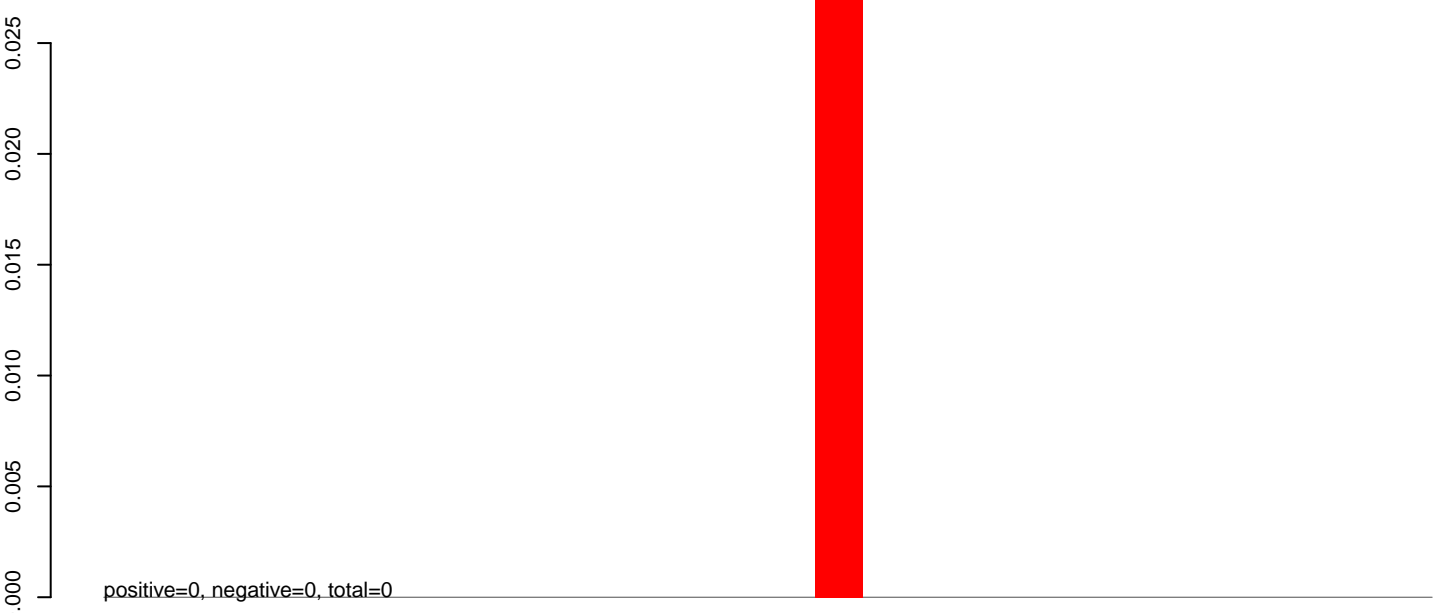

AeAeg_Aag2DENV2NGC.rep

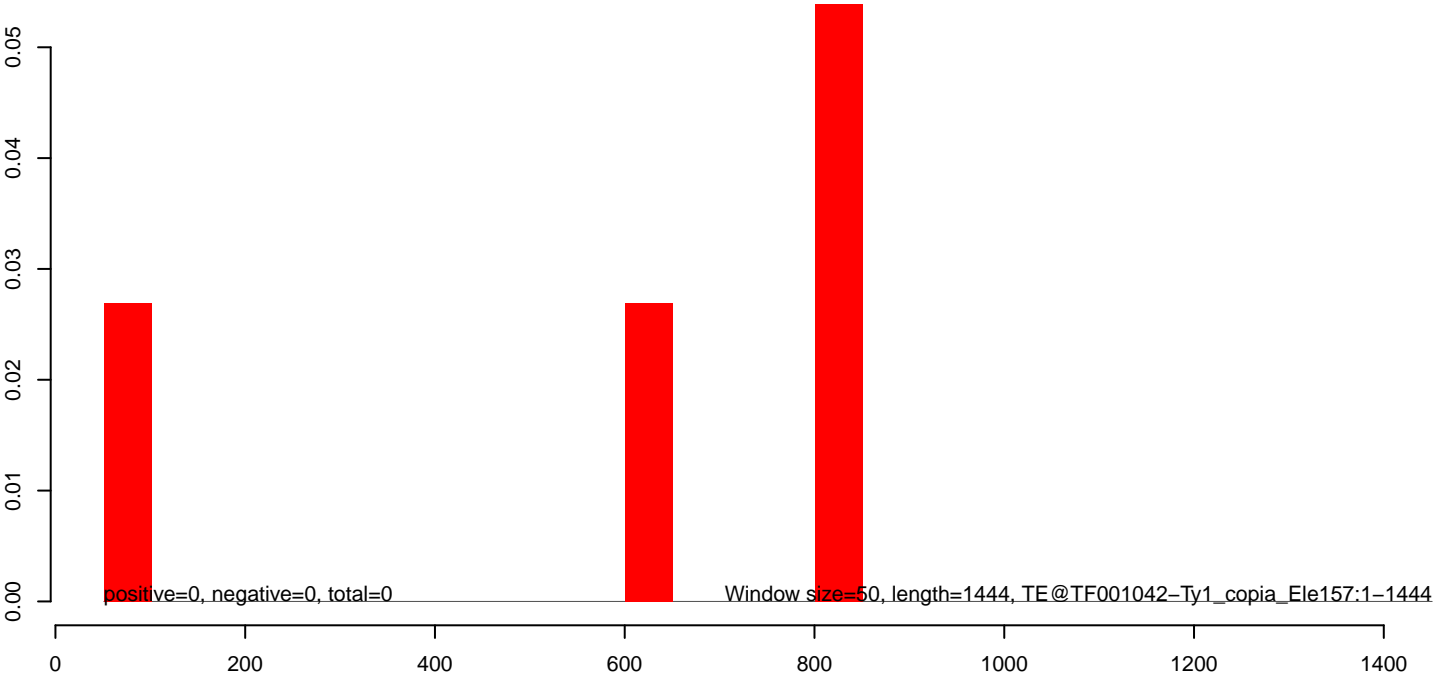

AeAeg_Aag2DENV2NGC.18_23.rep

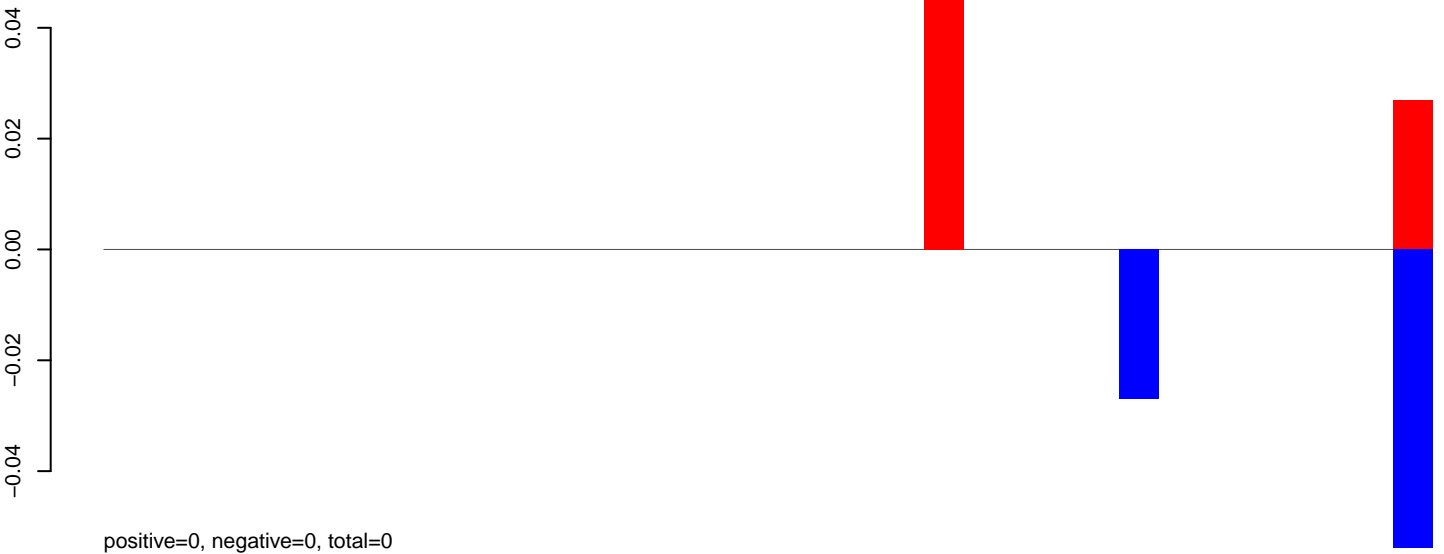

AeAeg_Aag2DENV2NGC.24_35.rep

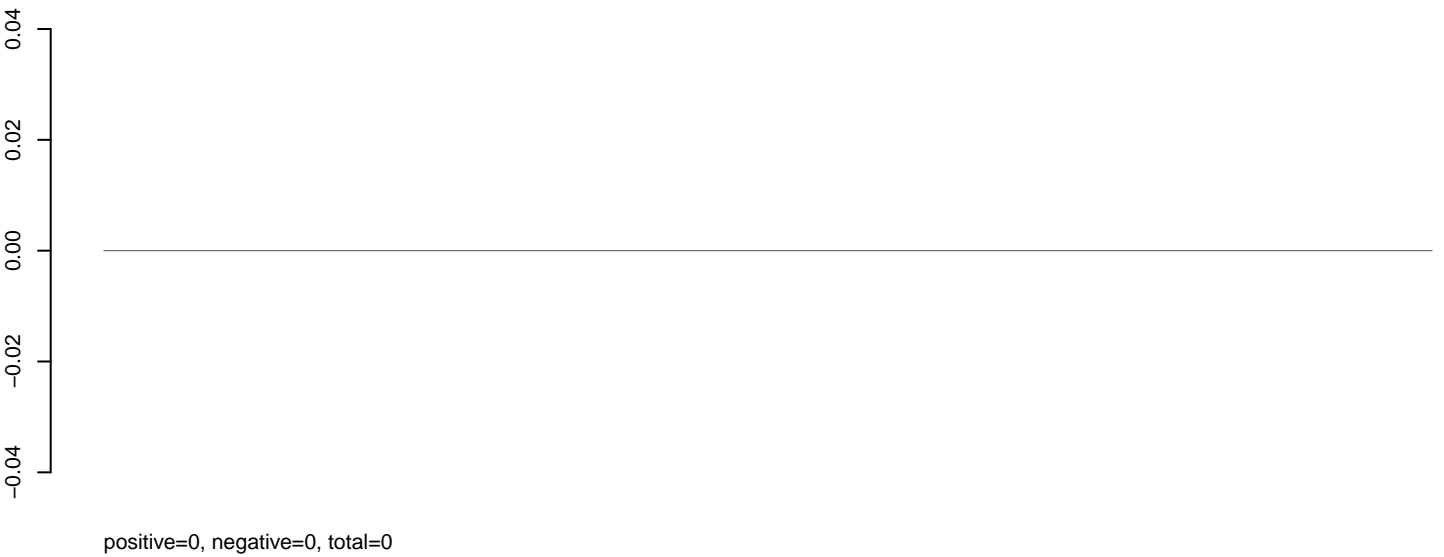

AeAeg_Aag2DENV2NGC.rep

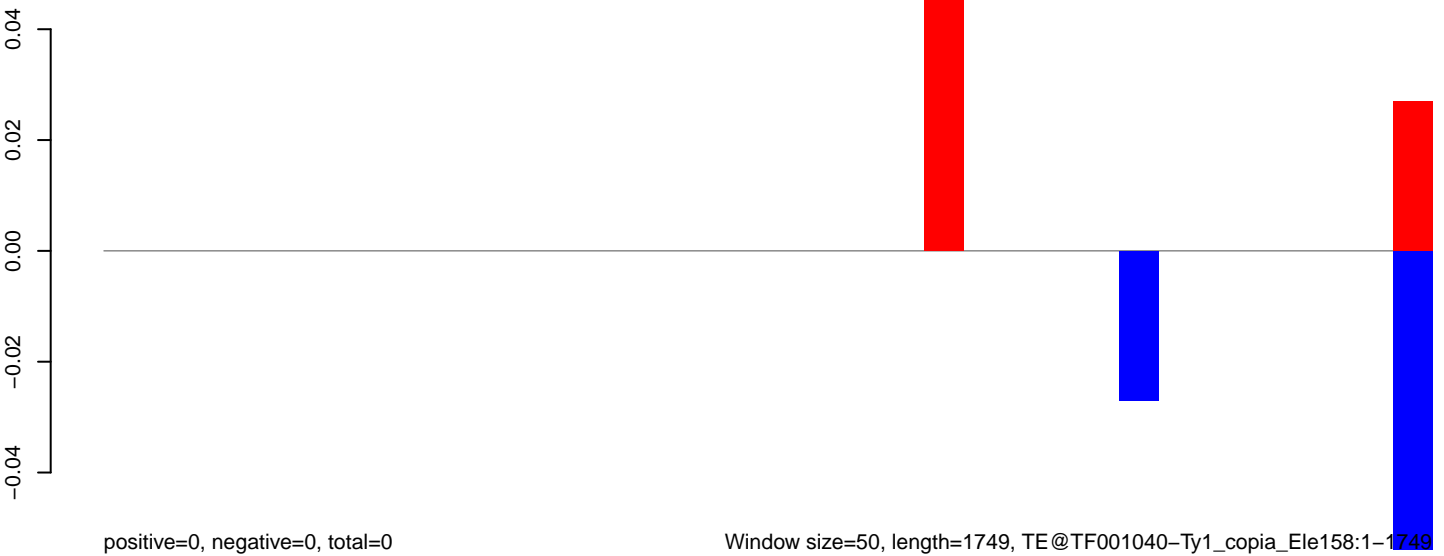

Window size=50, length=1749, TE@TF001040-Ty1_copia_Ele158:1-1749

0 500 1000 1500

AeAeg_Aag2DENV2NGC.18_23.rep

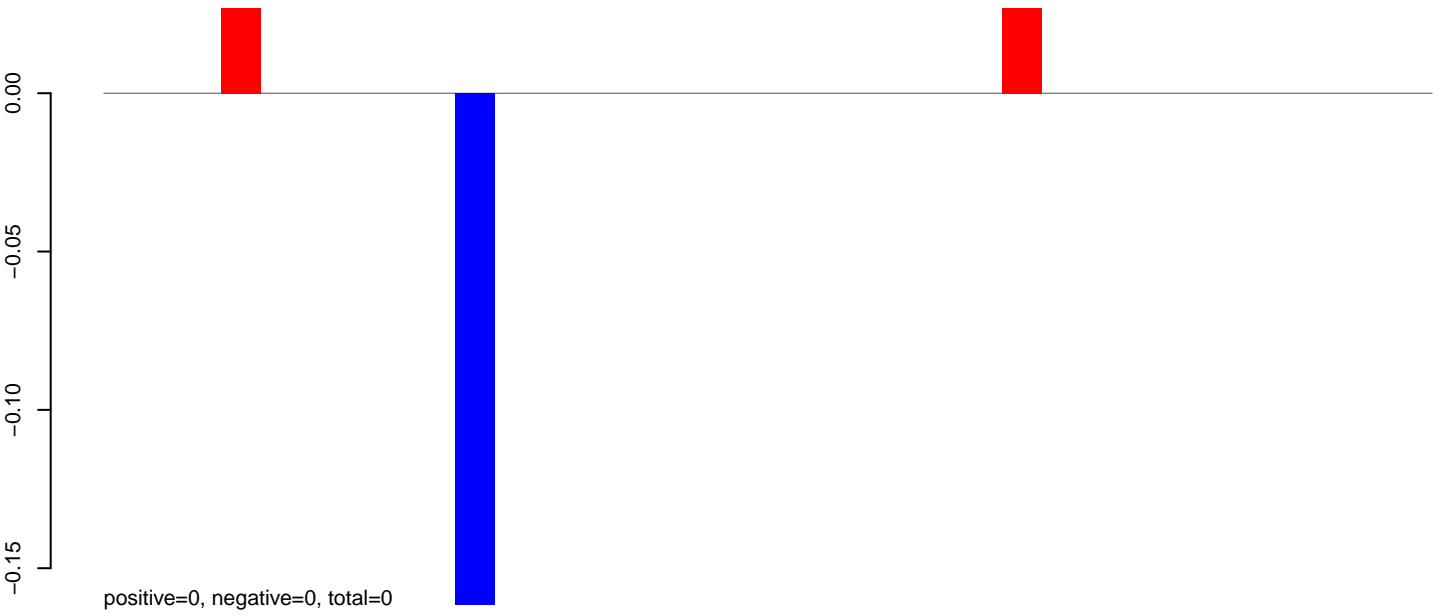

AeAeg_Aag2DENV2NGC.24_35.rep

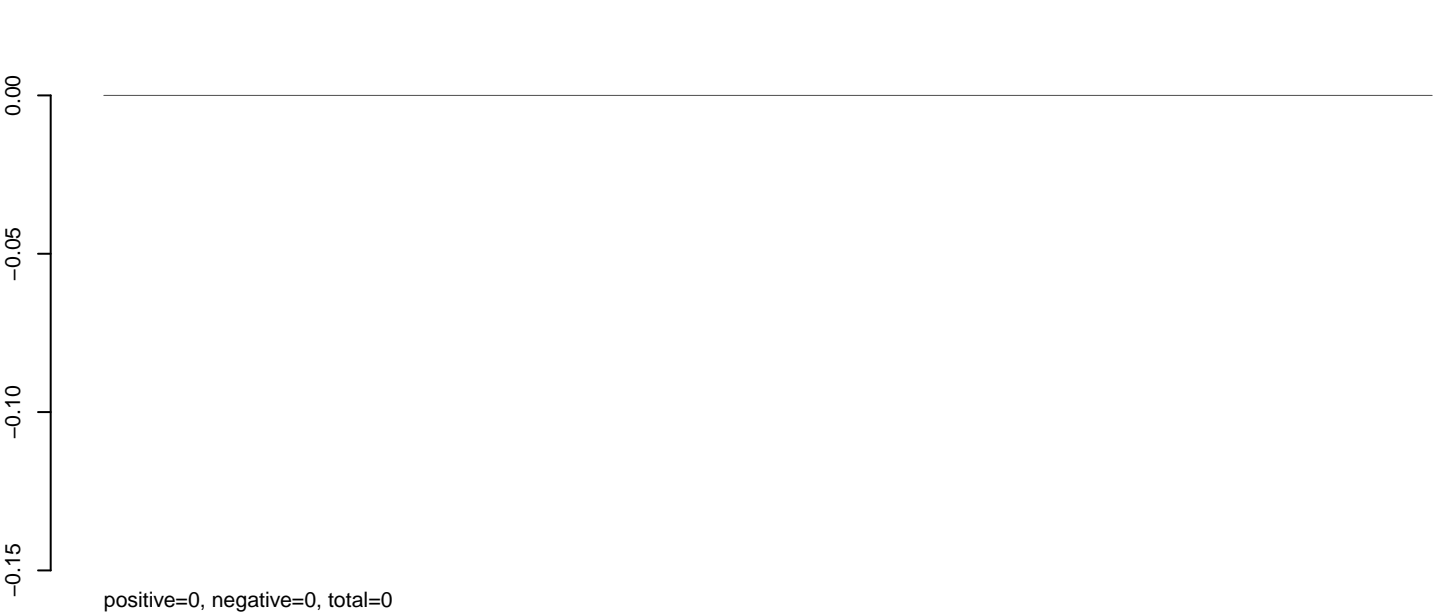

AeAeg_Aag2DENV2NGC.rep

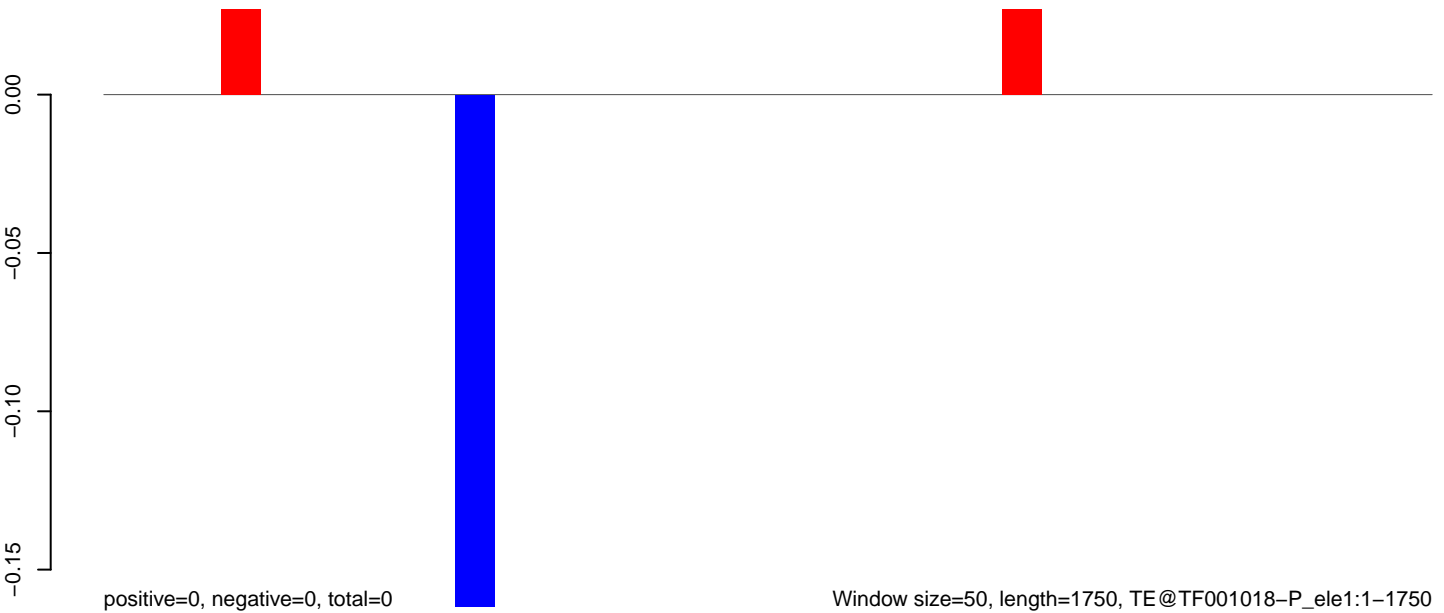

AeAeg_Aag2DENV2NGC.18_23.rep

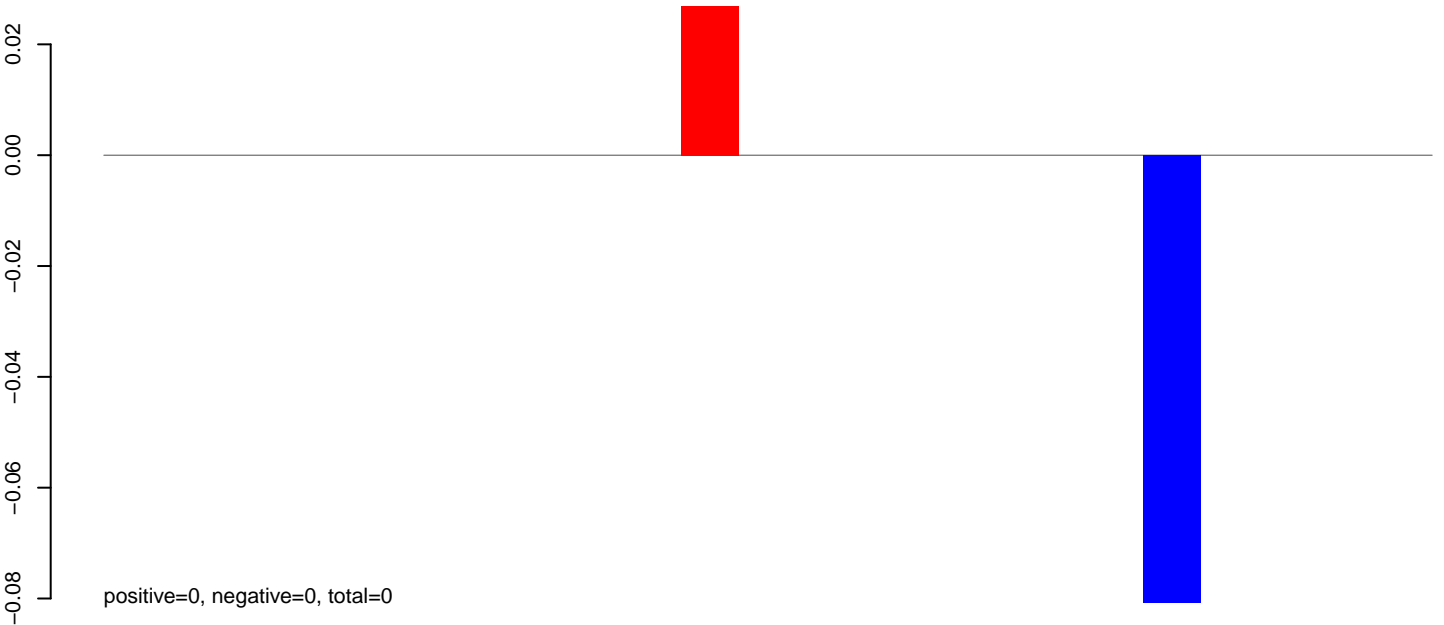

AeAeg_Aag2DENV2NGC.24_35.rep

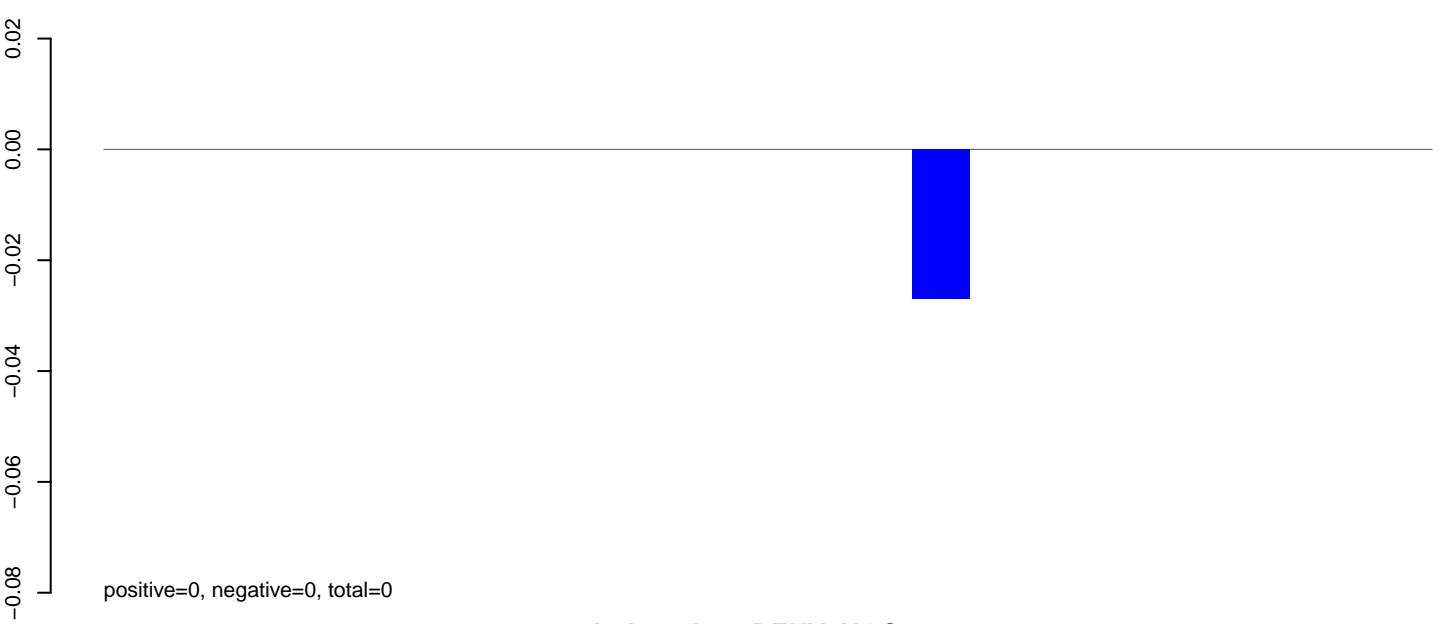

AeAeg_Aag2DENV2NGC.rep

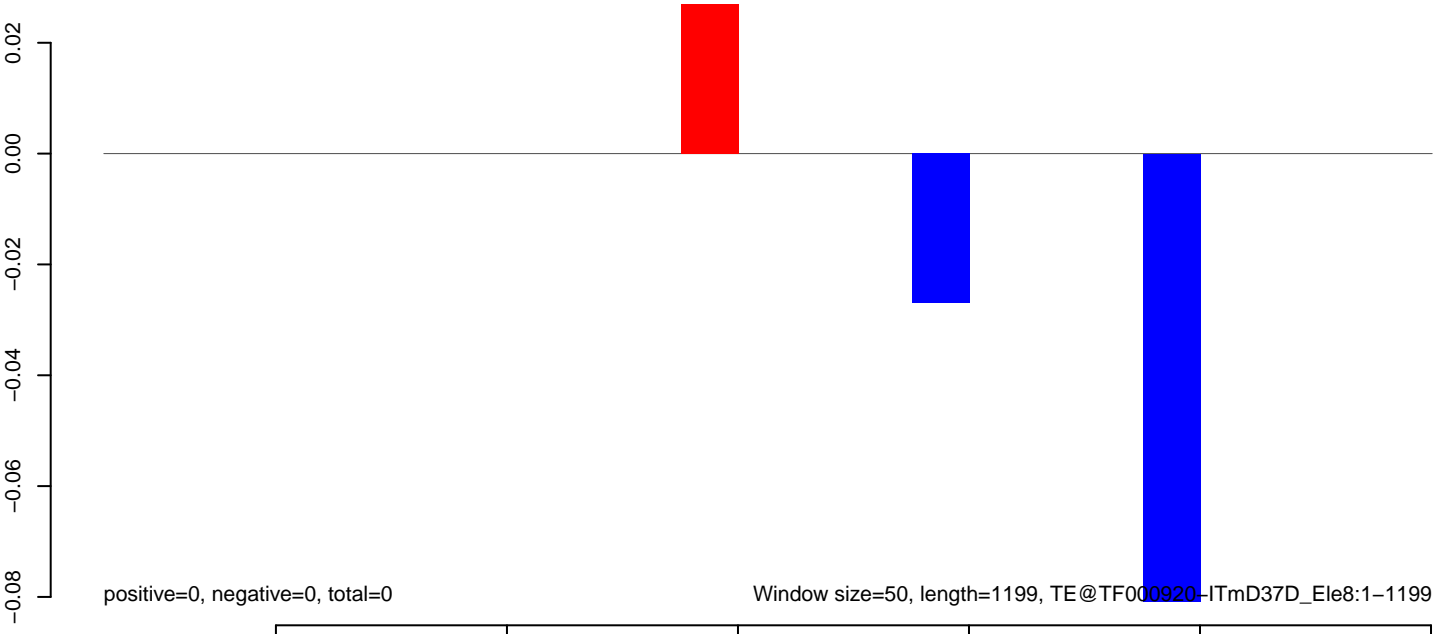

AeAeg_Aag2DENV2NGC.18_23.rep

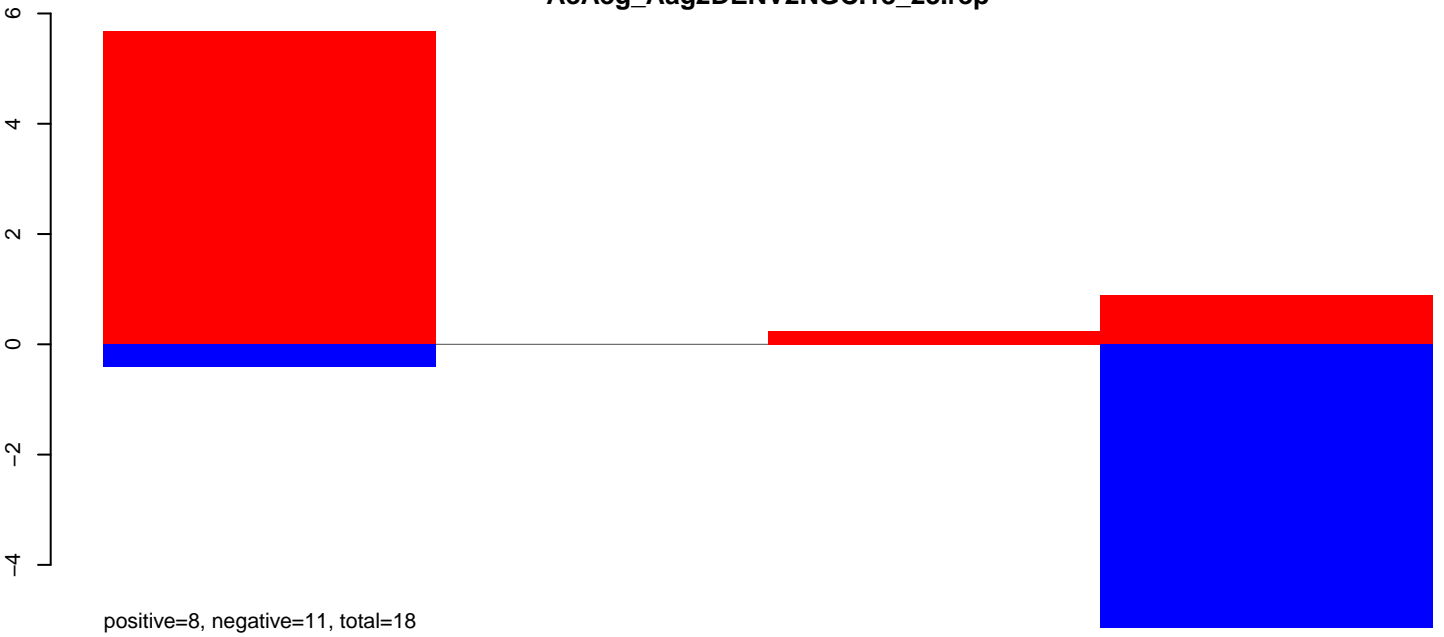

AeAeg_Aag2DENV2NGC.24_35.rep

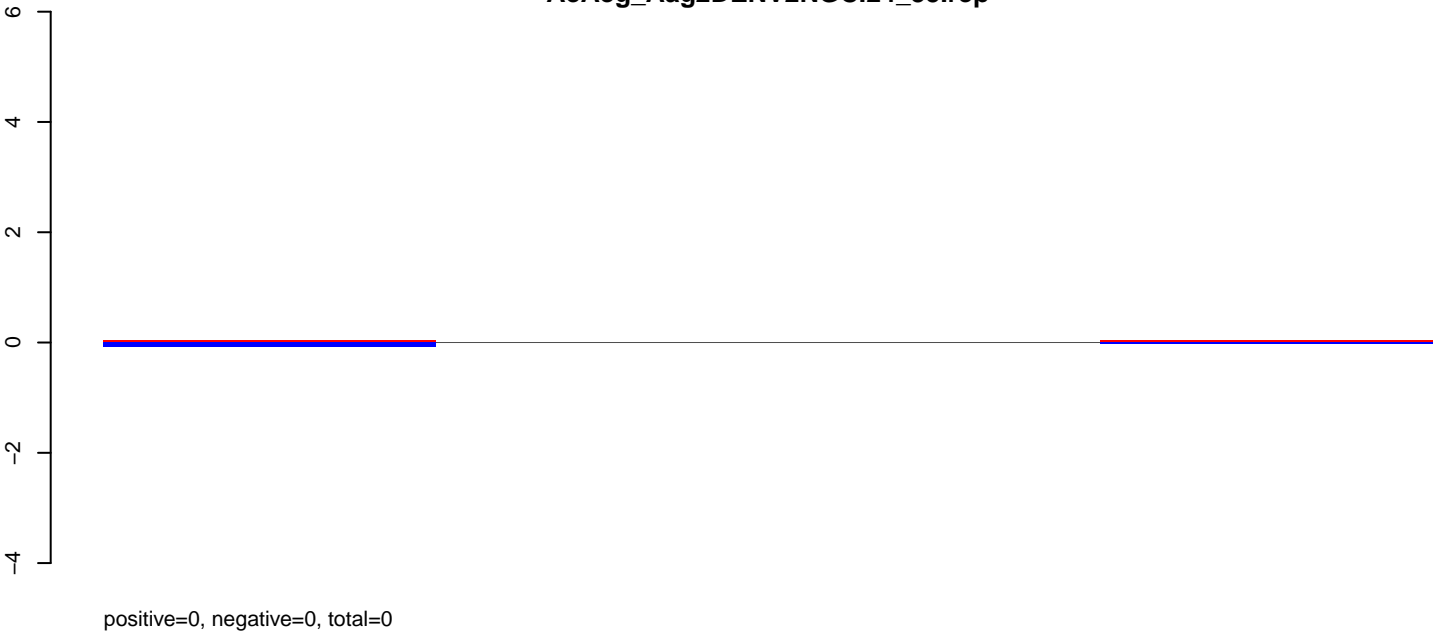

AeAeg_Aag2DENV2NGC.rep

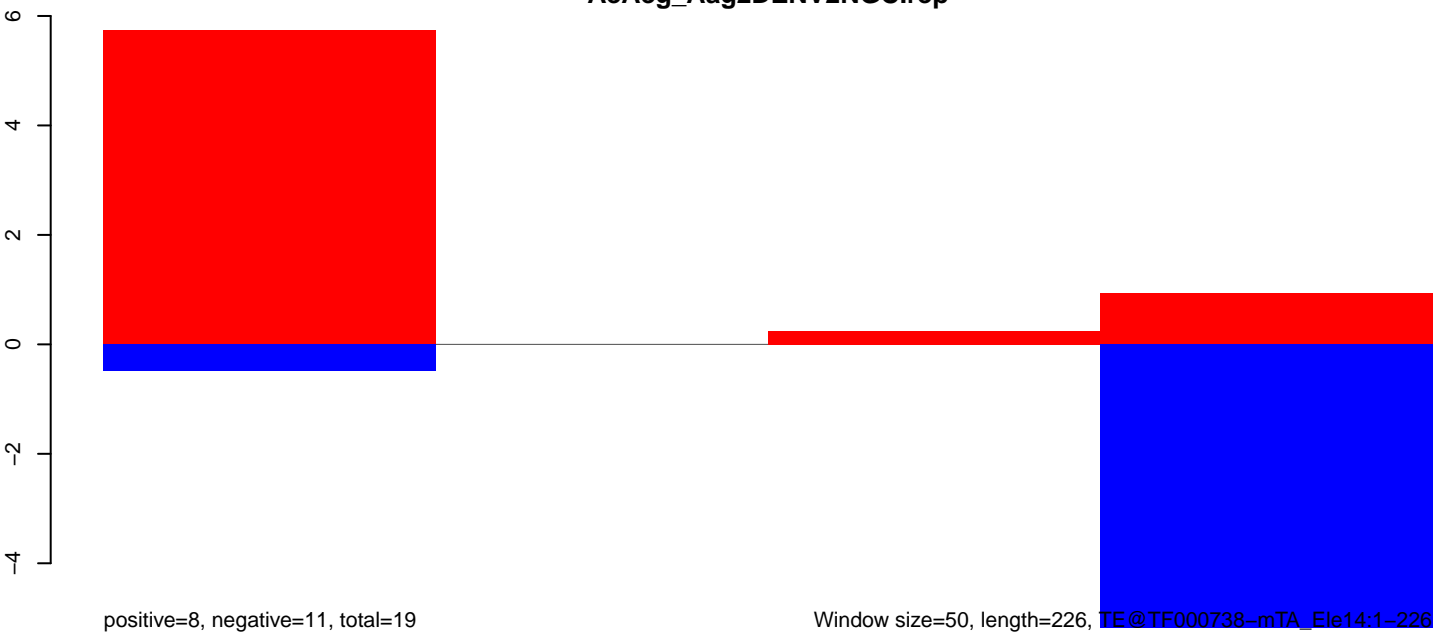

AeAeg_Aag2DENV2NGC.18_23.rep

0.3
0.2
0.1
0.0

positive=0, negative=0, total=0

AeAeg_Aag2DENV2NGC.24_35.rep

0.3
0.2
0.1
0.0

positive=1, negative=0, total=1

AeAeg_Aag2DENV2NGC.rep

0.3
0.2
0.1
0.0
-0.1

positive=1, negative=0, total=1

Window size=50, length=328, TE@TF000734-mTA_Ele11:1-328

50 100 150 200 250 300 350

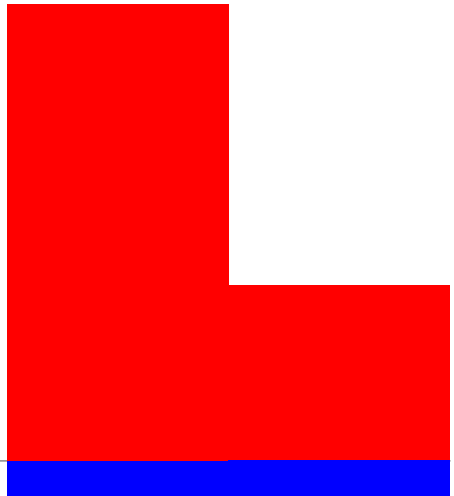
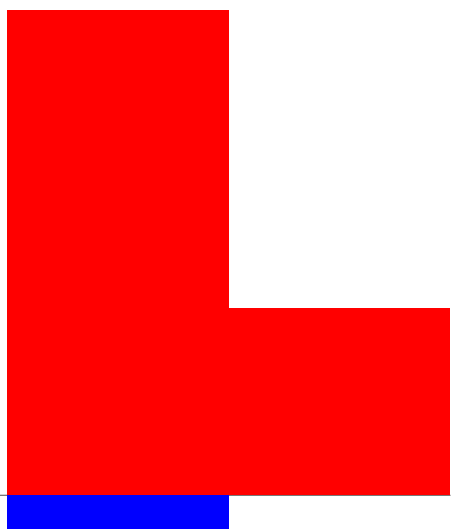

AeAeg_Aag2DENV2NGC.18_23.rep

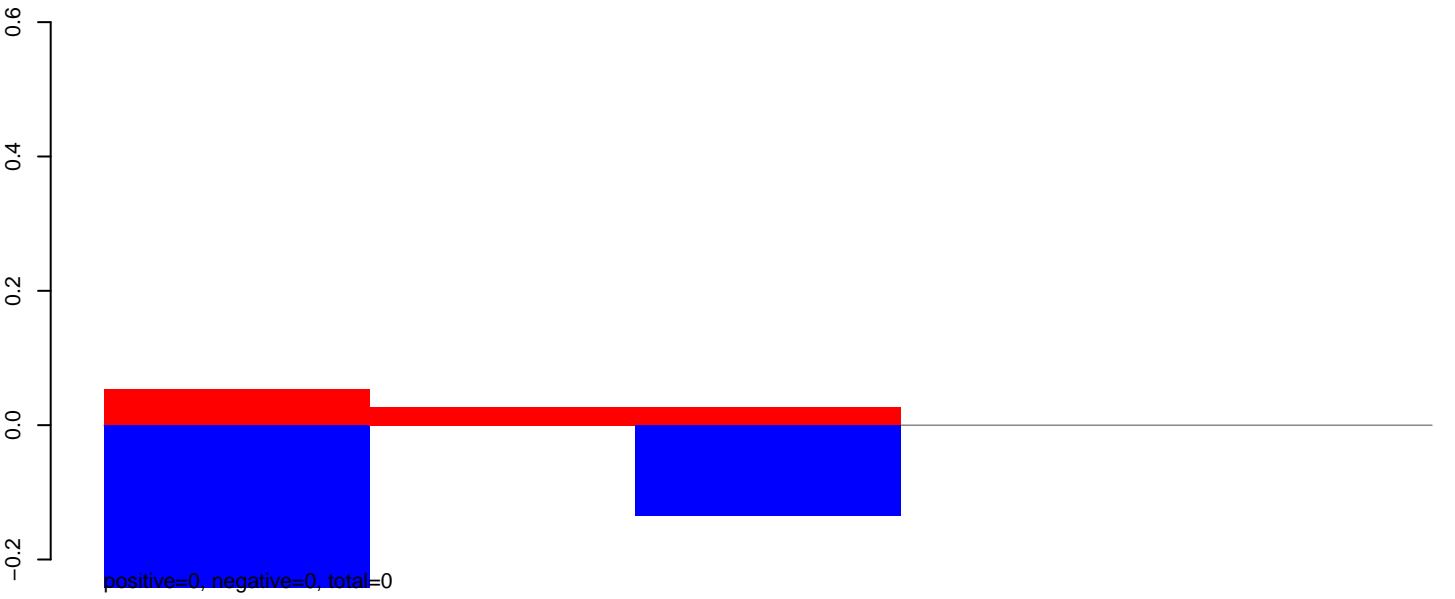

AeAeg_Aag2DENV2NGC.24_35.rep

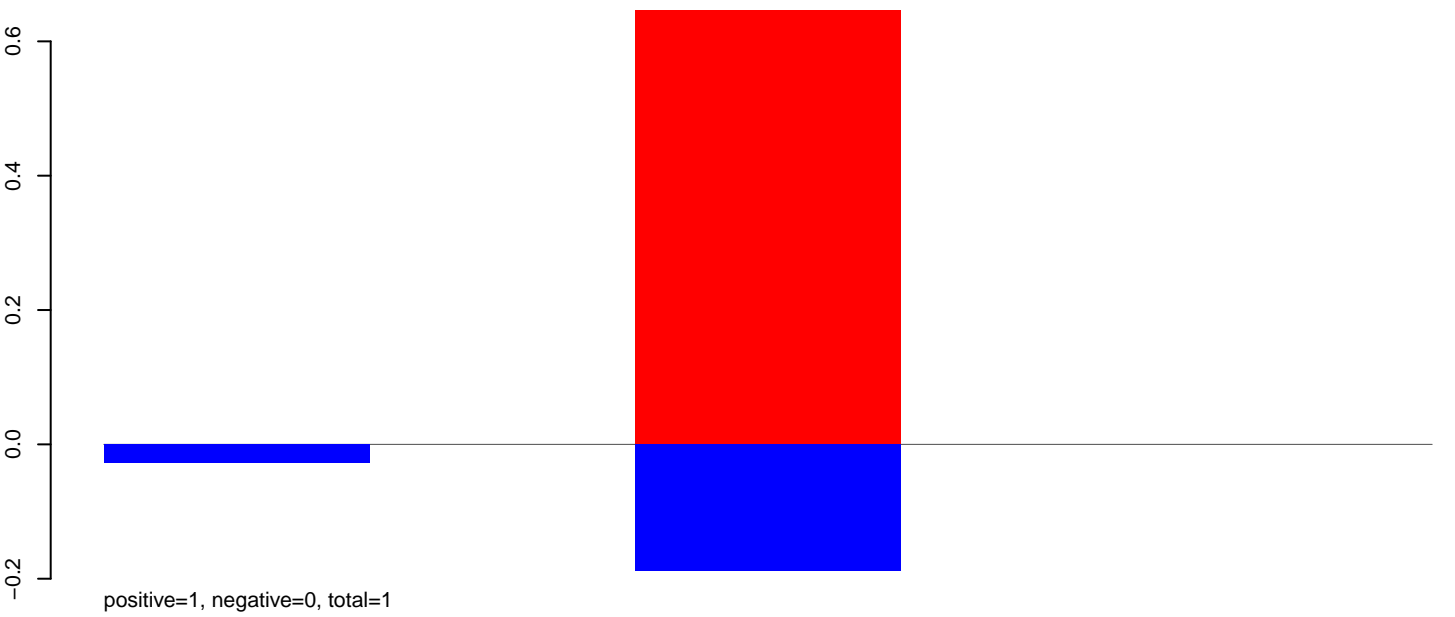

AeAeg_Aag2DENV2NGC.rep

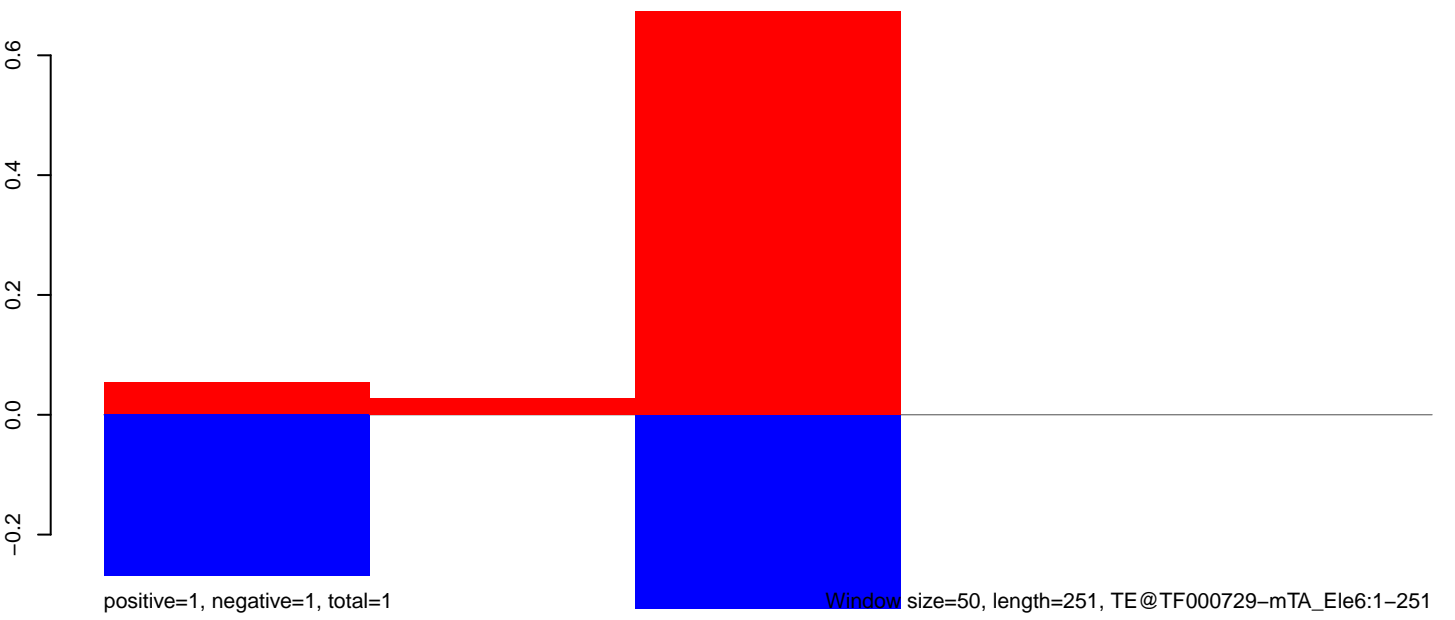

Window size=50, length=251, TE@TF000729-mTA_Ele6:1-251

50 100 150 200 250 300

AeAeg_Aag2DENV2NGC.18_23.rep

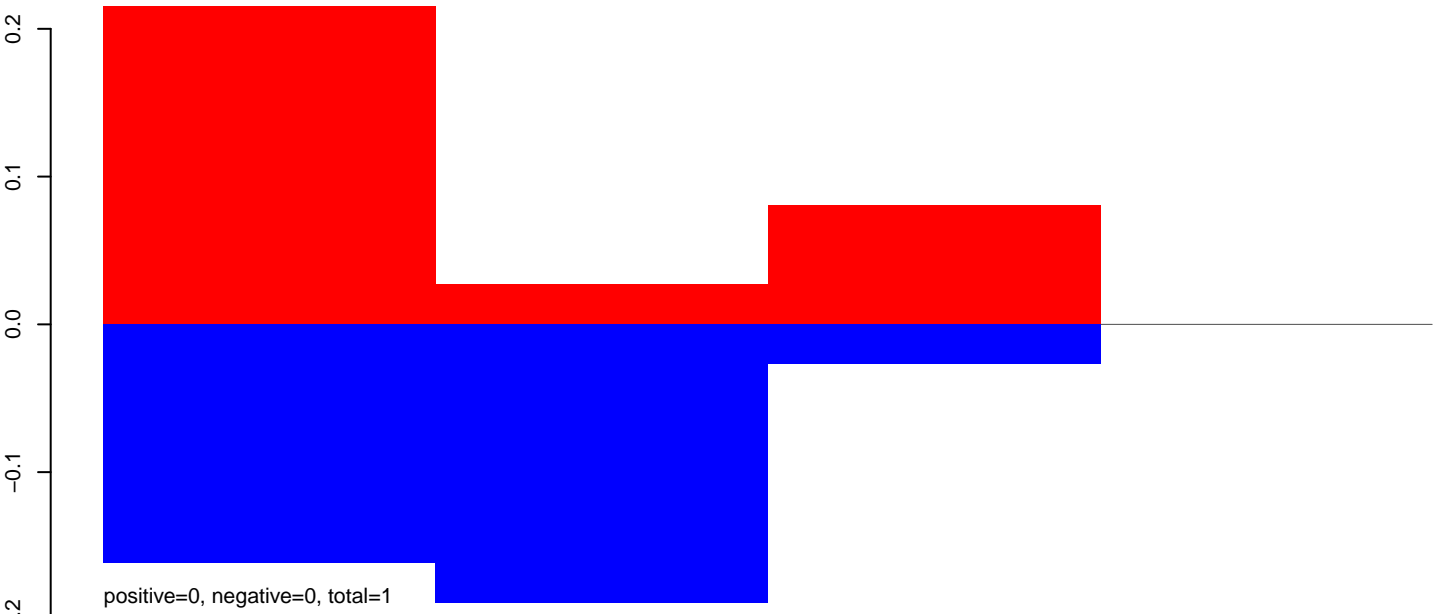

AeAeg_Aag2DENV2NGC.24_35.rep

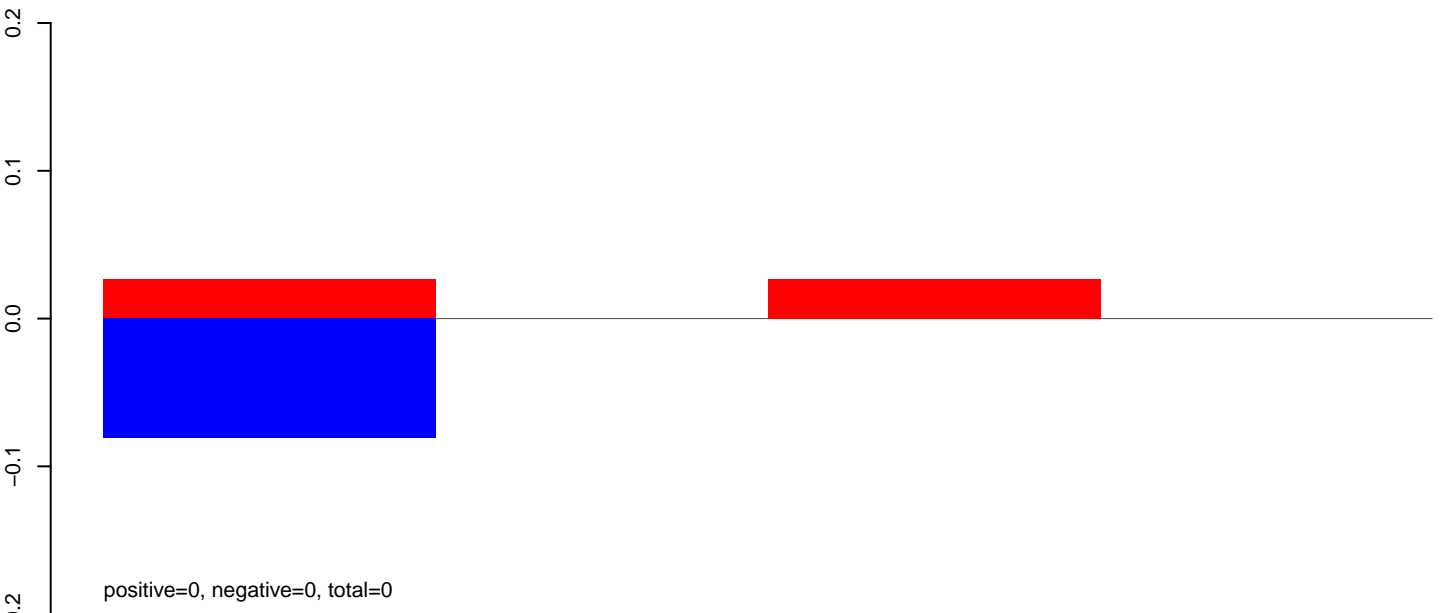

AeAeg_Aag2DENV2NGC.rep

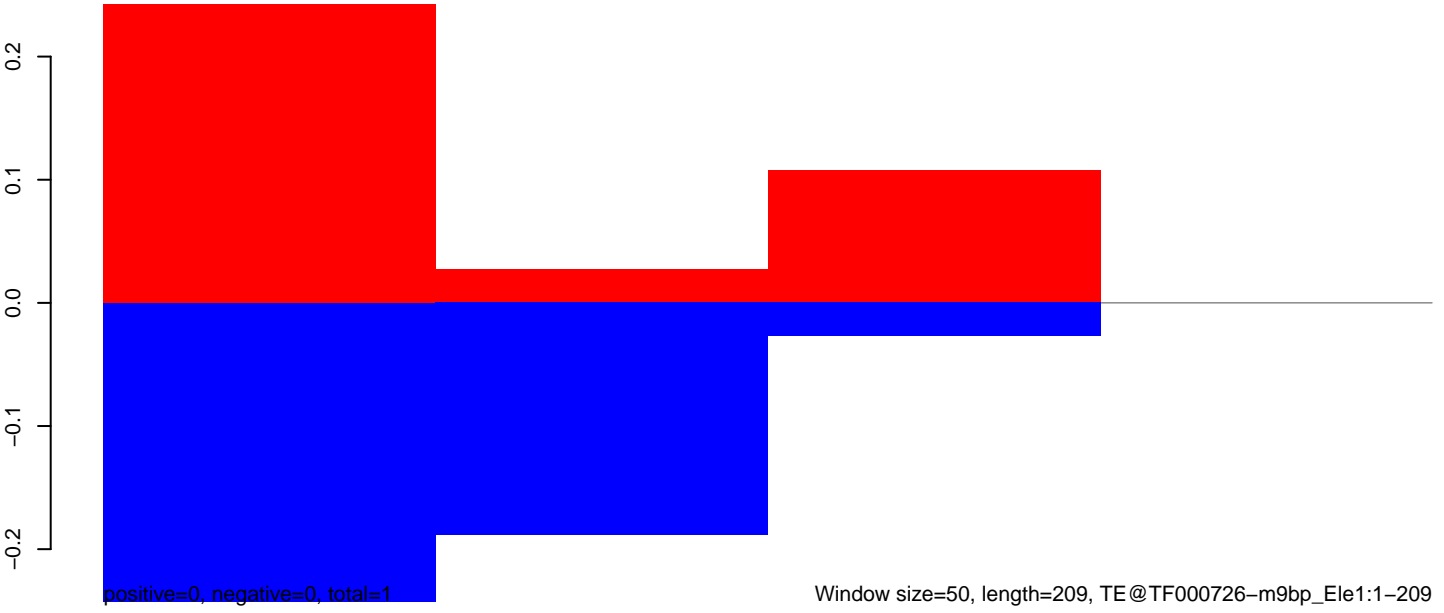

AeAeg_Aag2DENV2NGC.18_23.rep

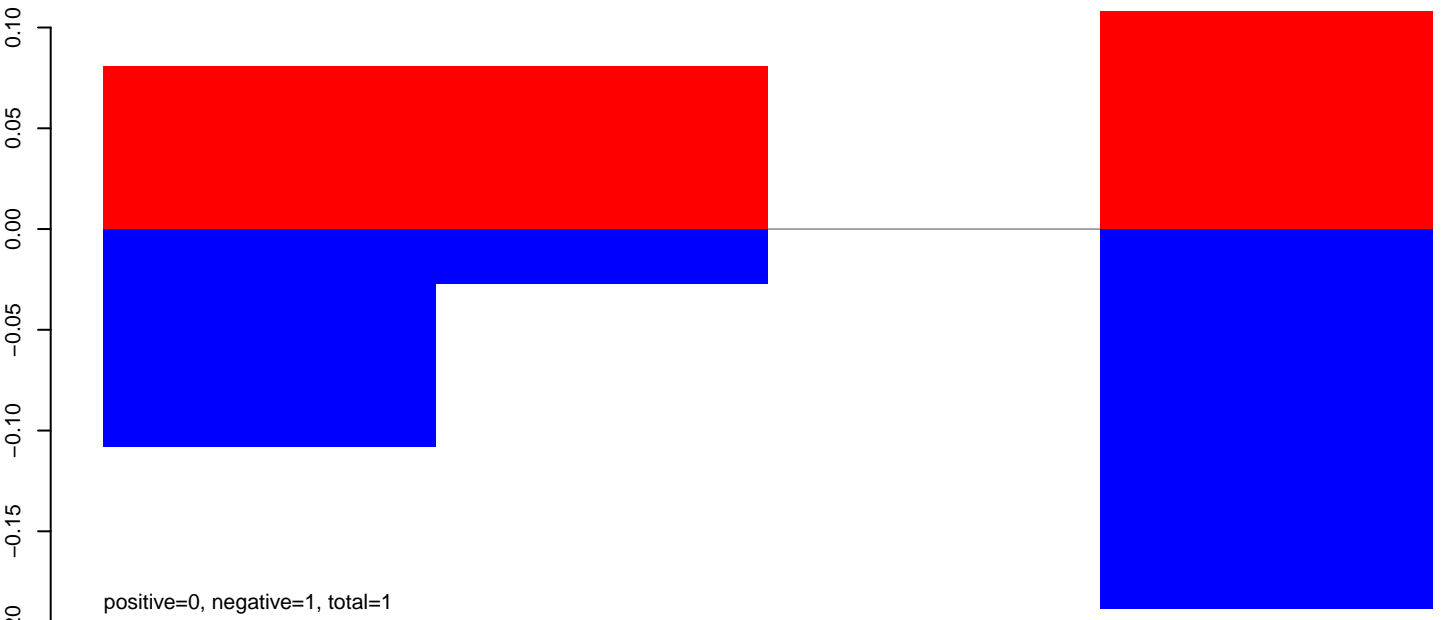

AeAeg_Aag2DENV2NGC.24_35.rep



AeAeg_Aag2DENV2NGC.rep

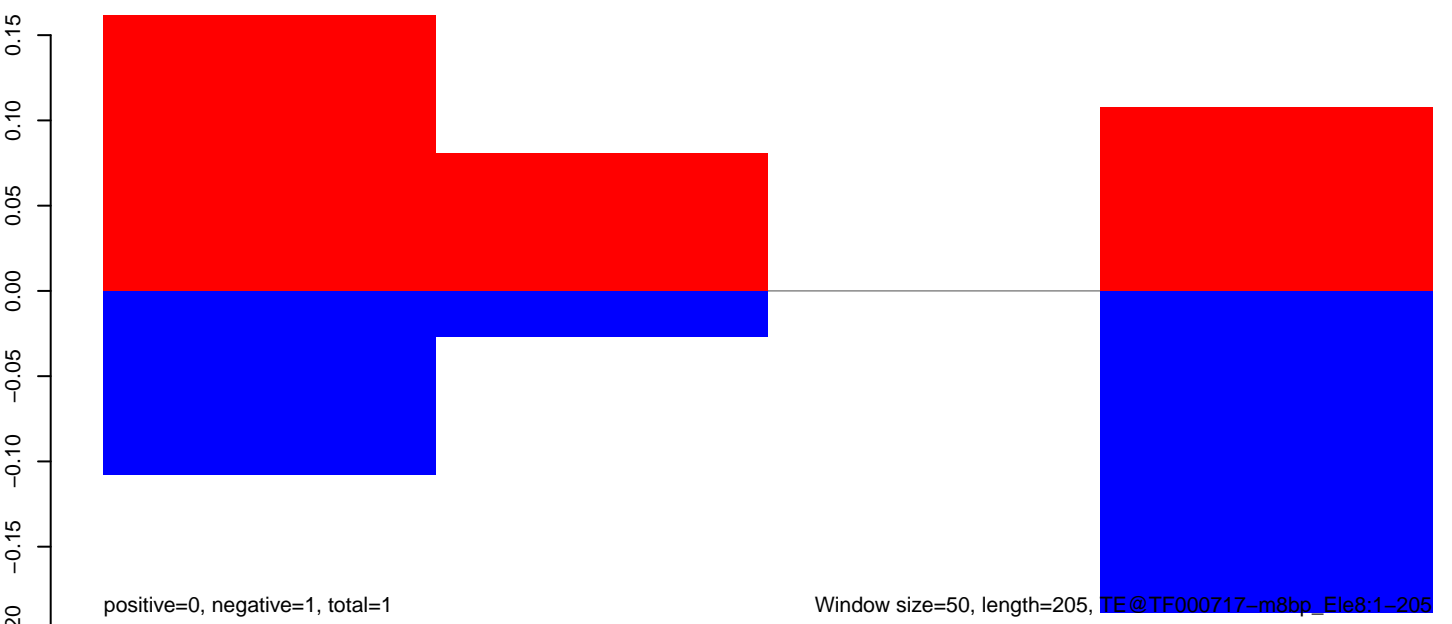

AeAeg_Aag2DENV2NGC.18_23.rep

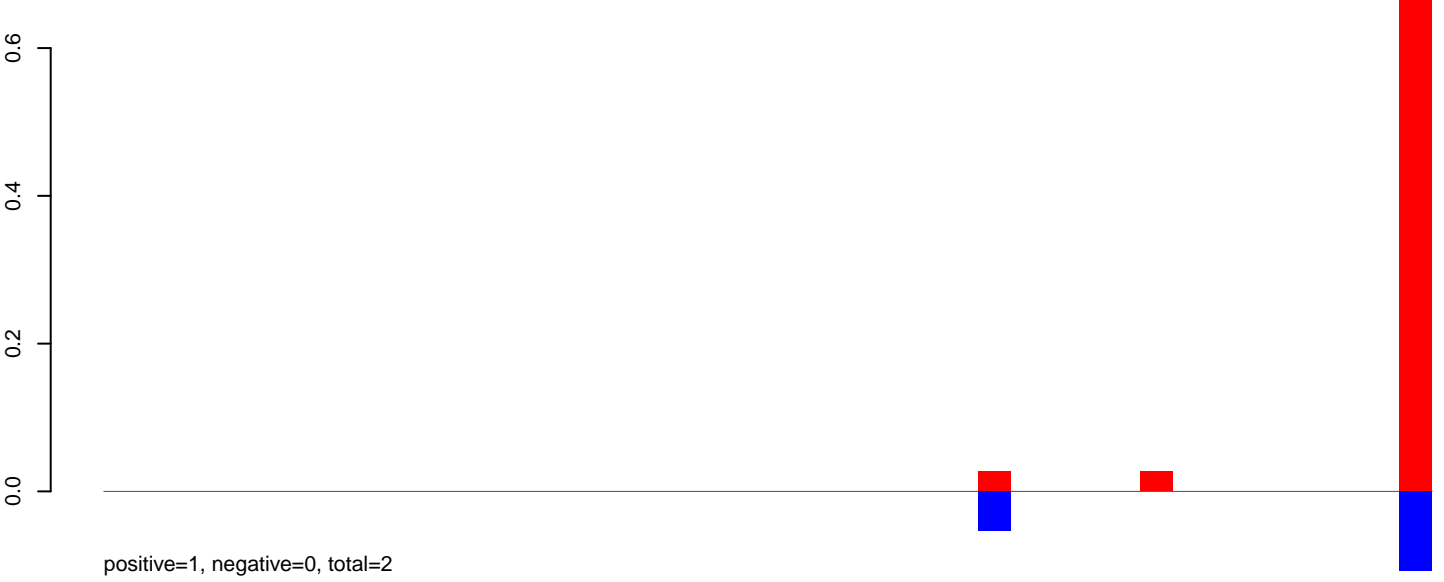

AeAeg_Aag2DENV2NGC.24_35.rep

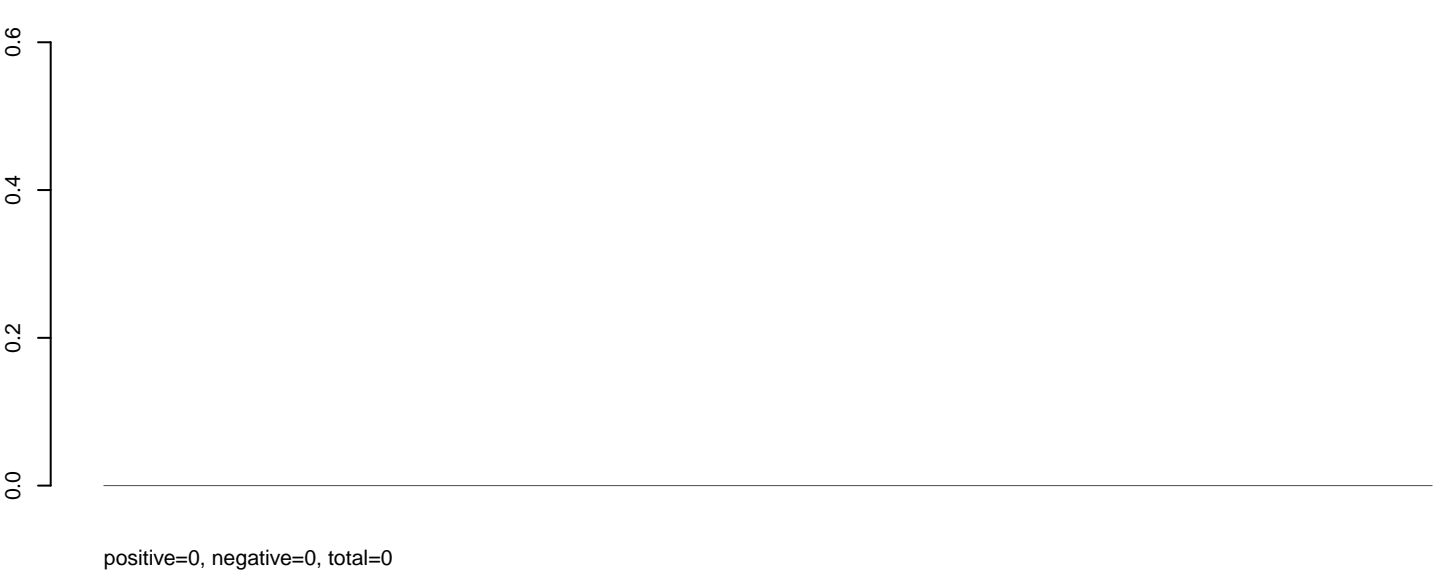

AeAeg_Aag2DENV2NGC.rep

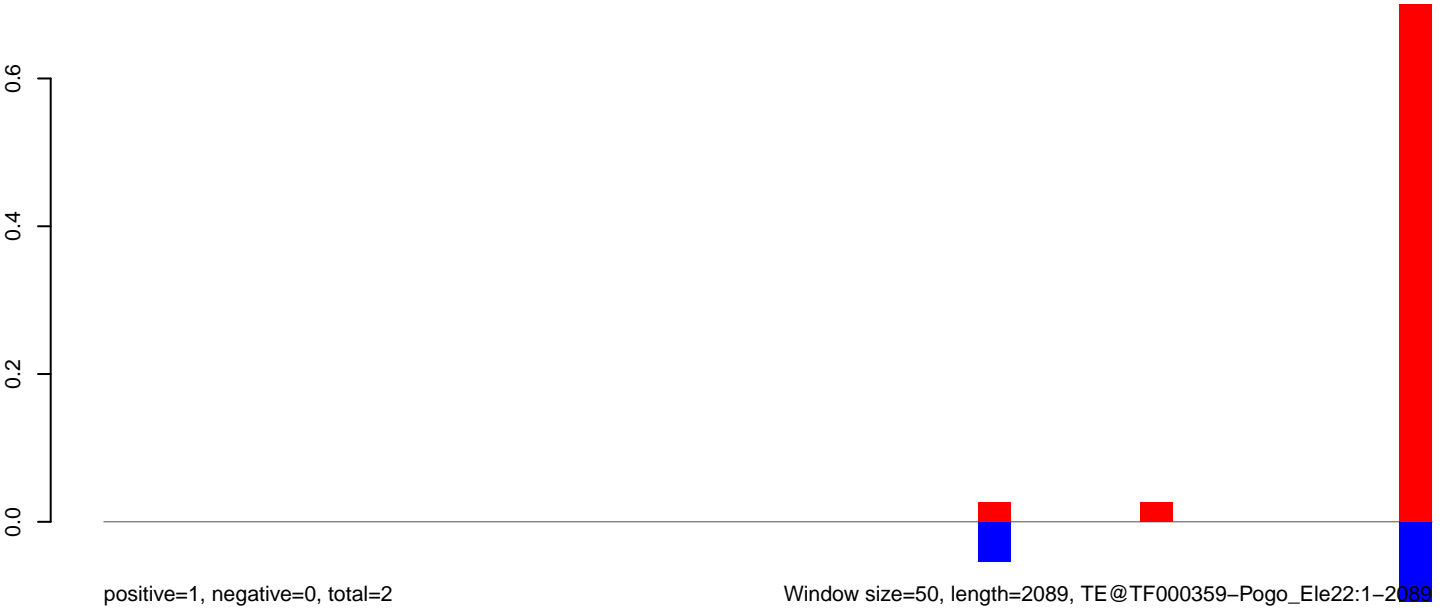

AeAeg_Aag2DENV2NGC.18_23.rep

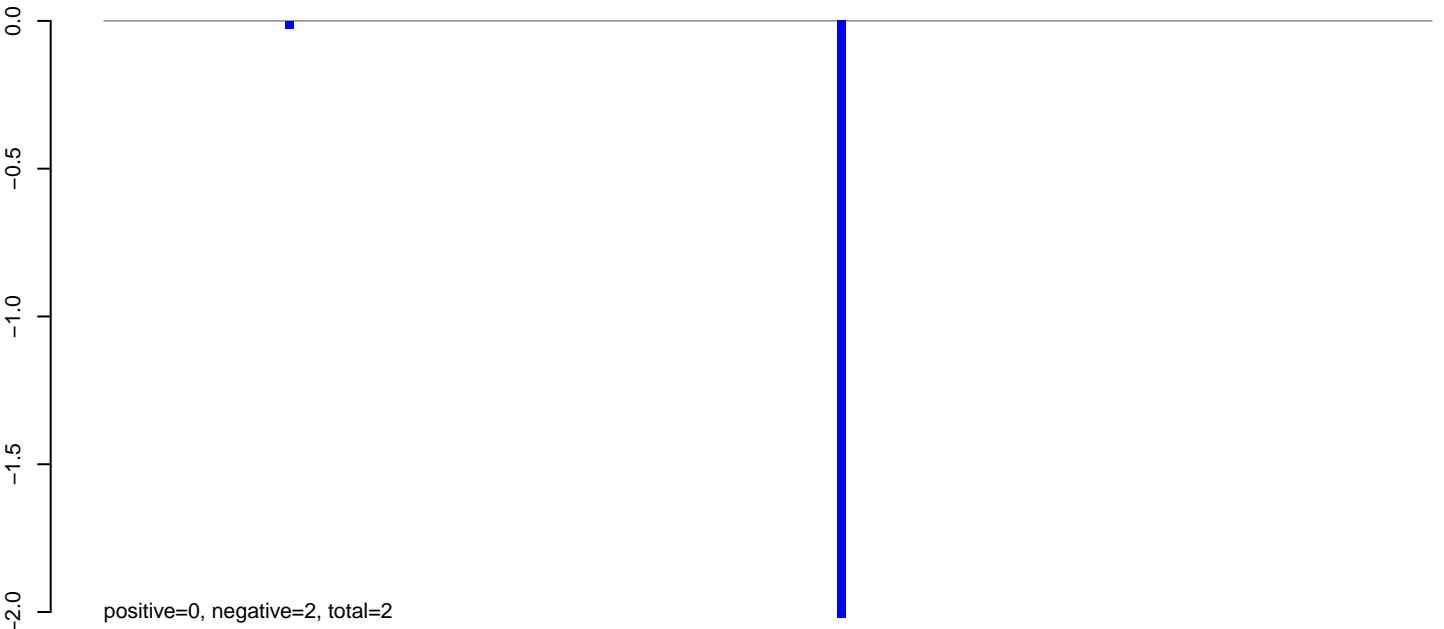

AeAeg_Aag2DENV2NGC.24_35.rep

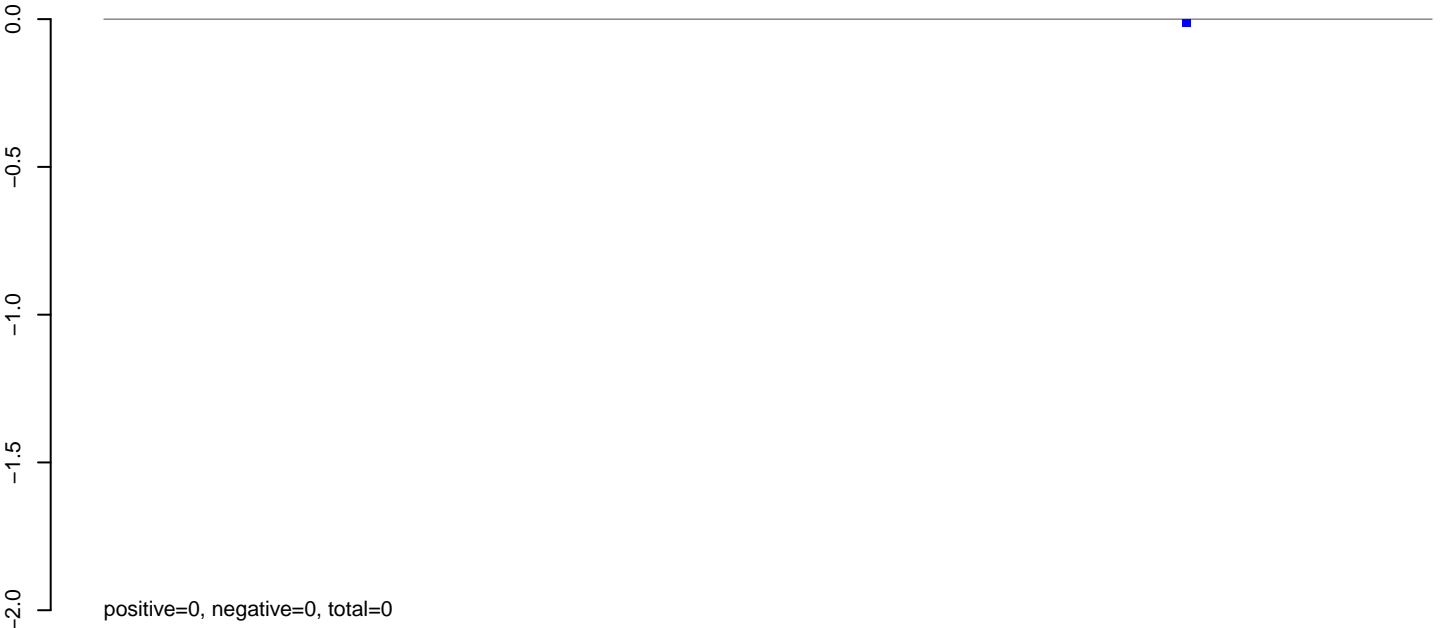

AeAeg_Aag2DENV2NGC.rep

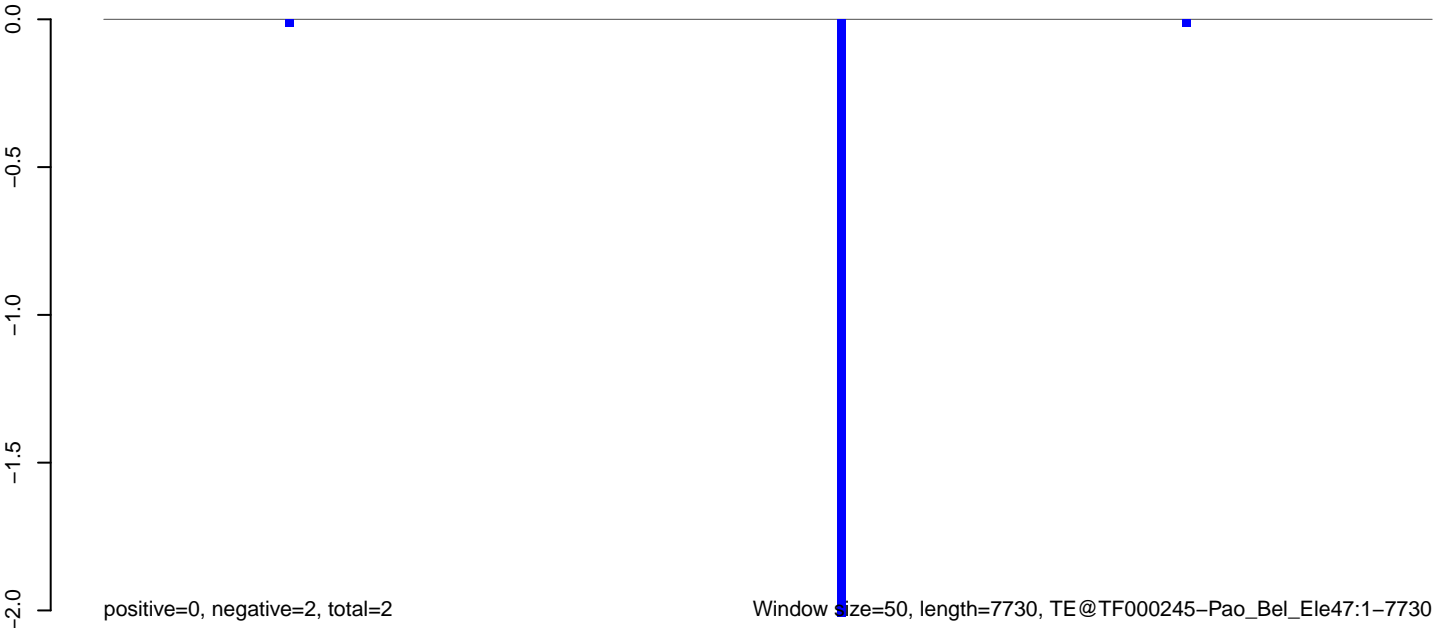

Window size=50, length=7730, TE@TF000245-Pao_Bel_Ele47:1-7730

0 2000 4000 6000 8000

AeAeg_Aag2DENV2NGC.18_23.rep

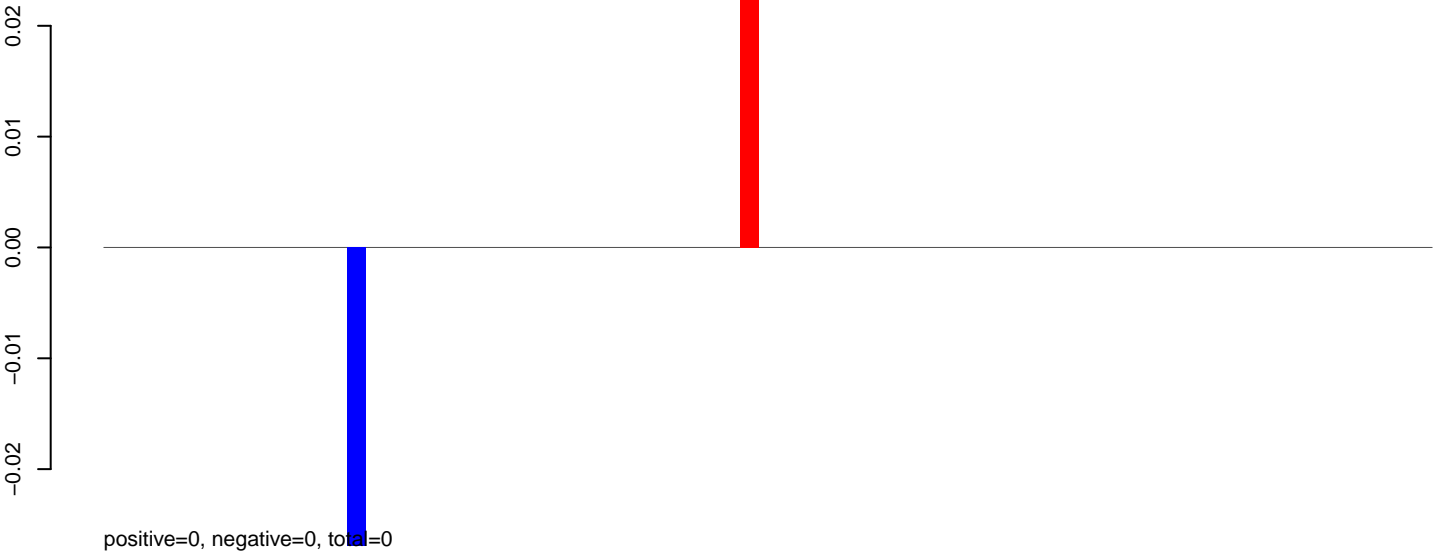

AeAeg_Aag2DENV2NGC.24_35.rep

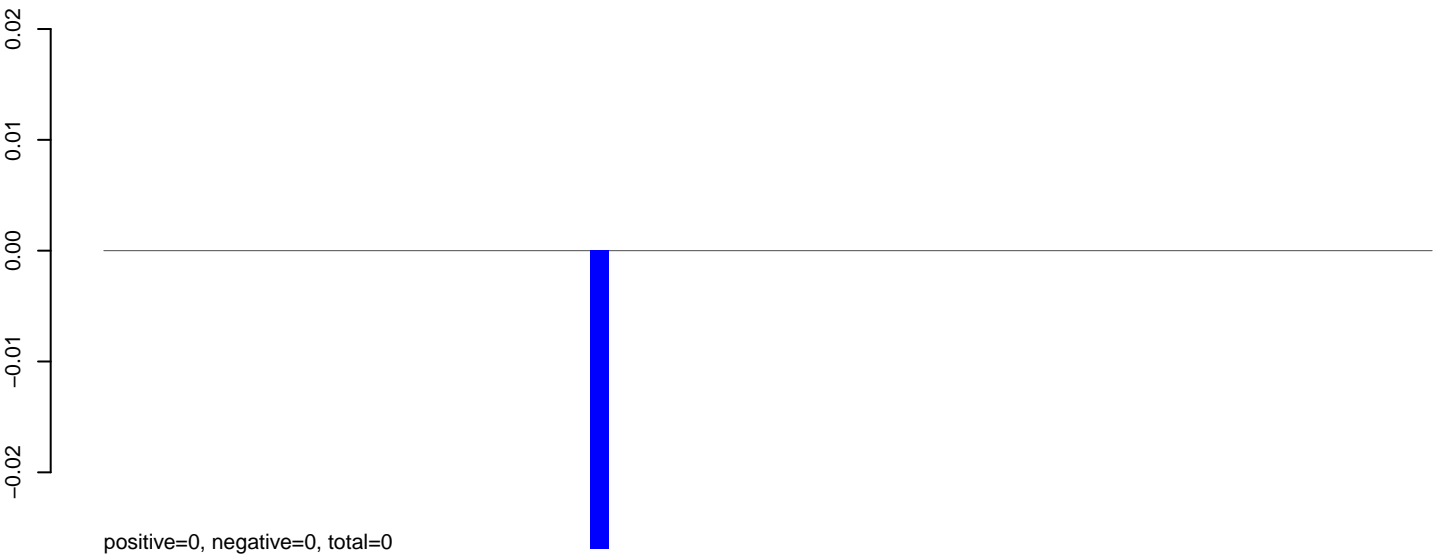

AeAeg_Aag2DENV2NGC.rep

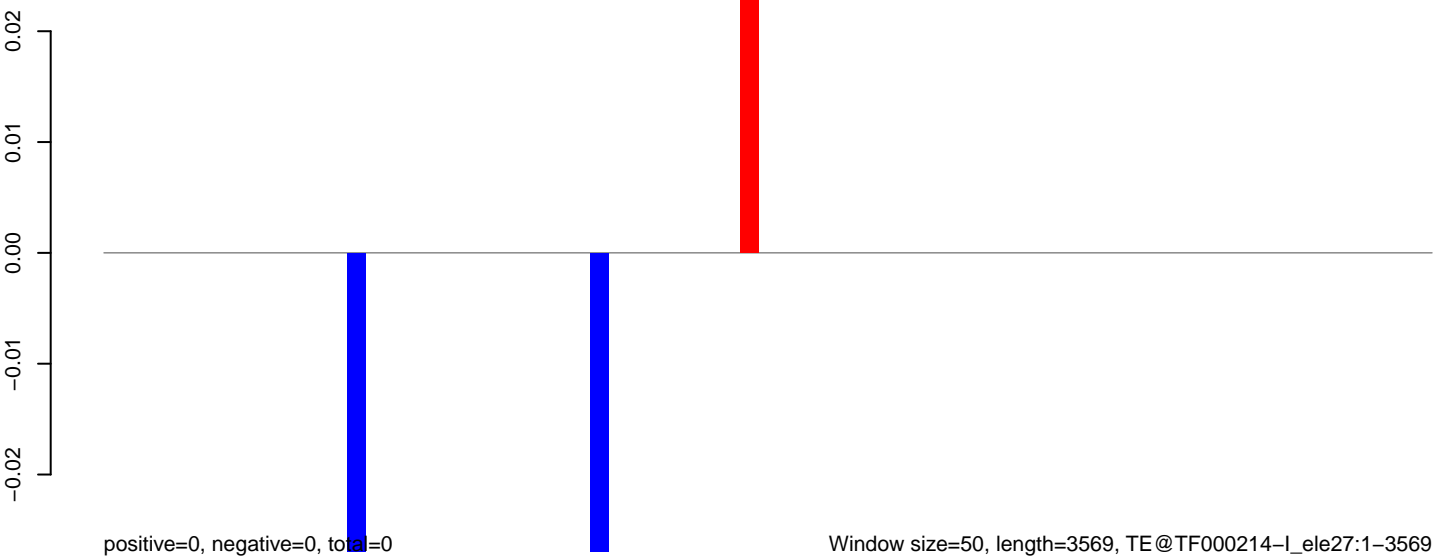

AeAeg_Aag2DENV2NGC.18_23.rep

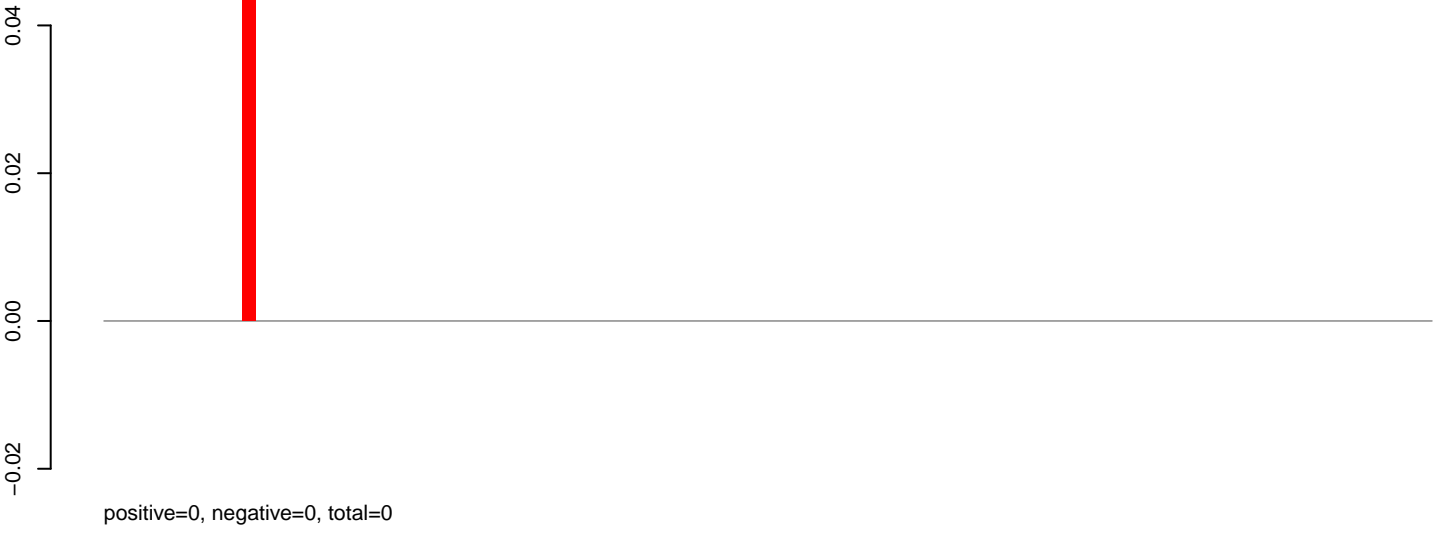

AeAeg_Aag2DENV2NGC.24_35.rep

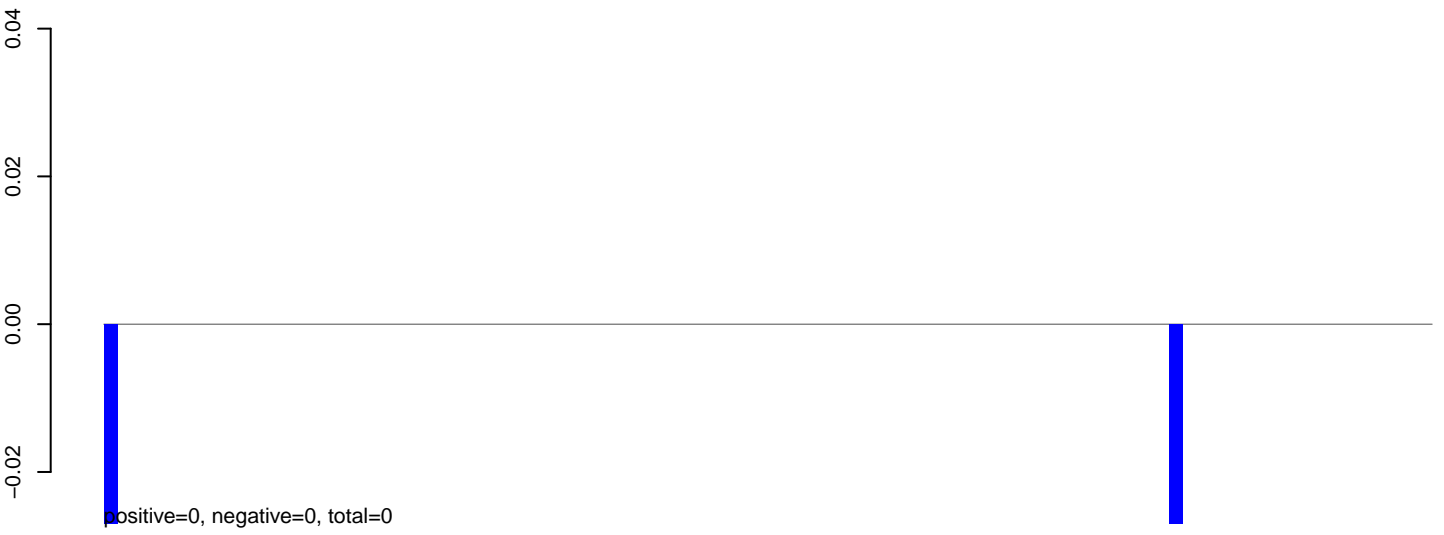

AeAeg_Aag2DENV2NGC.rep



0 1000 2000 3000 4000 5000

AeAeg_Aag2DENV2NGC.18_23.rep

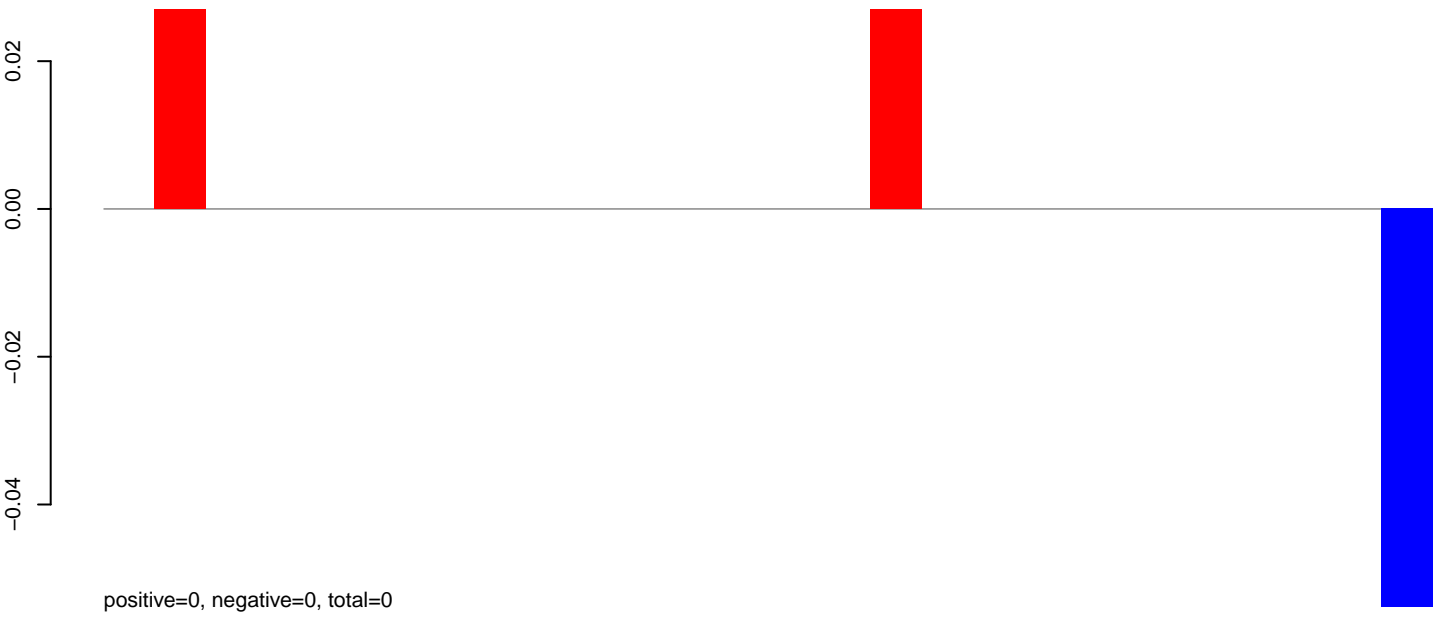

AeAeg_Aag2DENV2NGC.24_35.rep

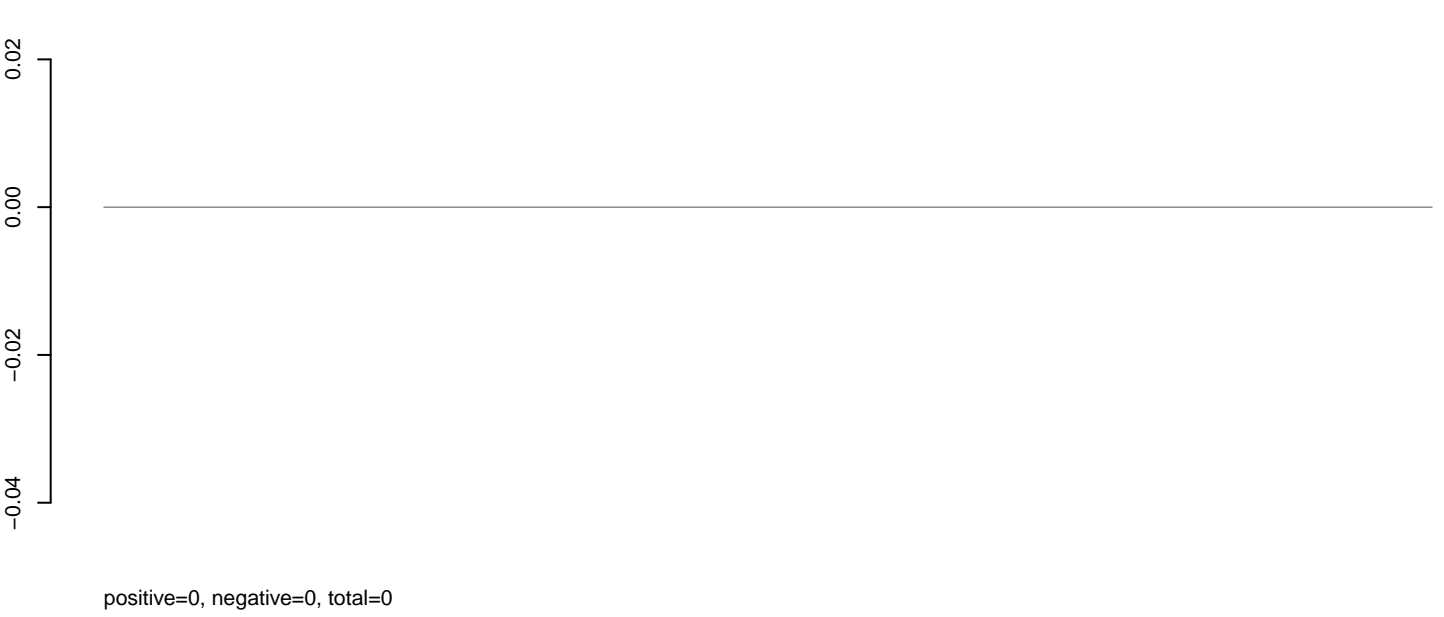

AeAeg_Aag2DENV2NGC.rep

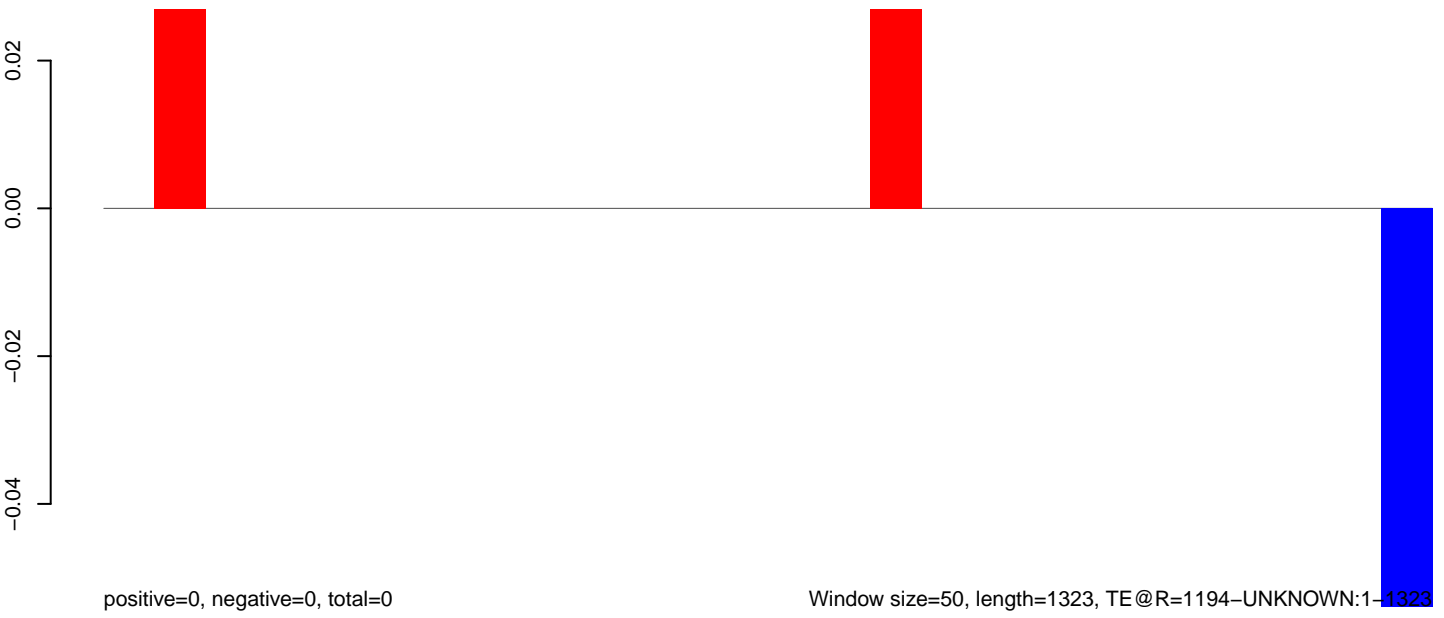

AeAeg_Aag2DENV2NGC.18_23.rep

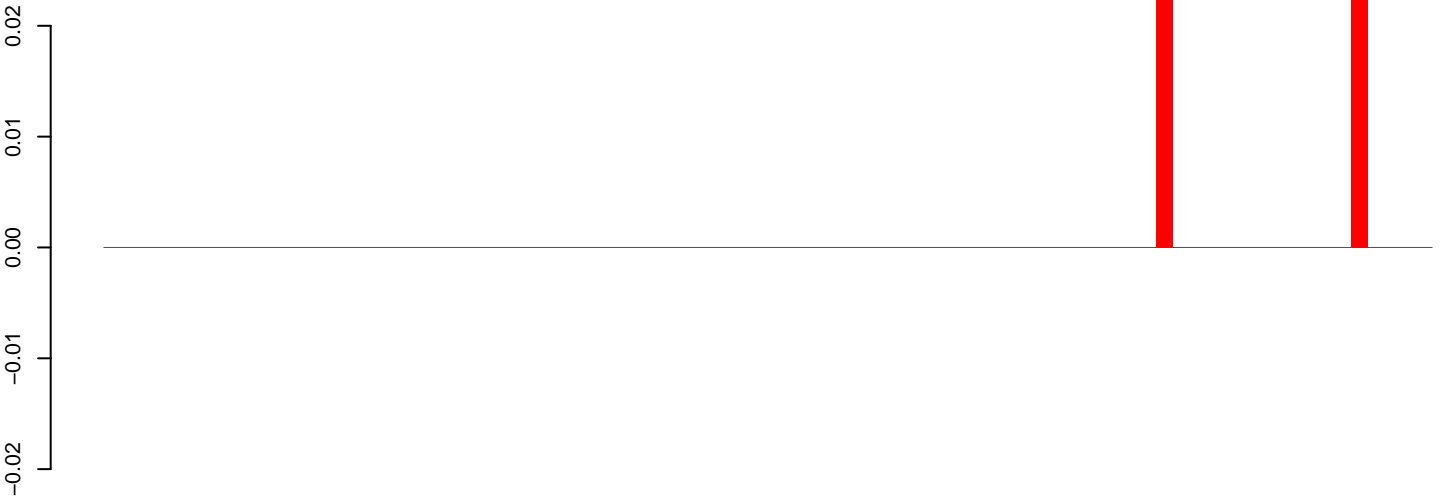

positive=0, negative=0, total=0

AeAeg_Aag2DENV2NGC.24_35.rep

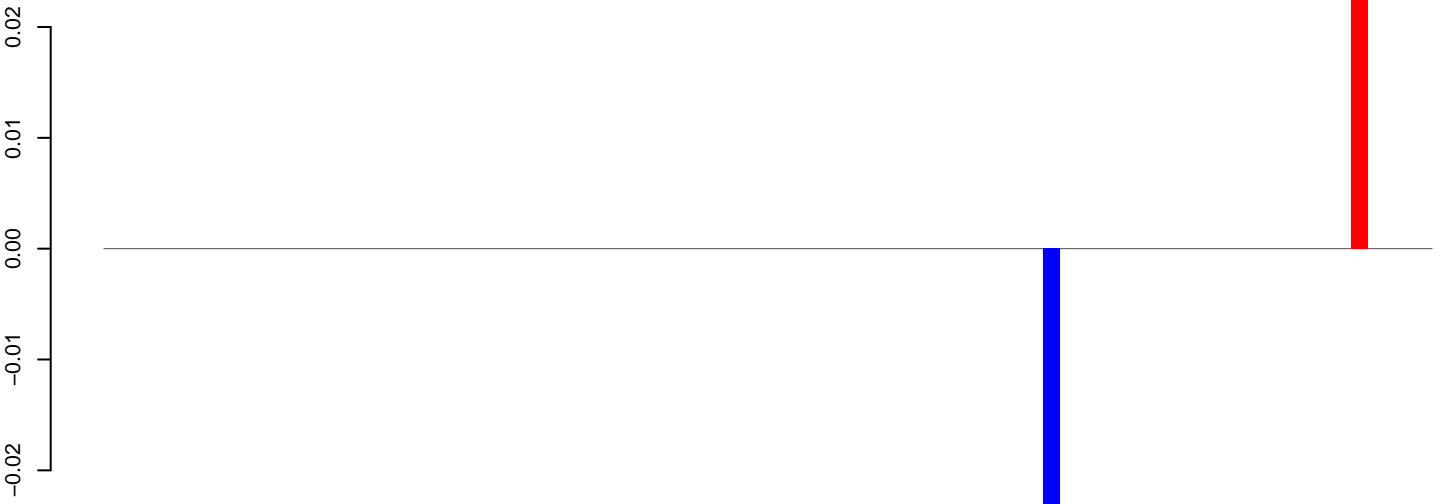

positive=0, negative=0, total=0

AeAeg_Aag2DENV2NGC.rep

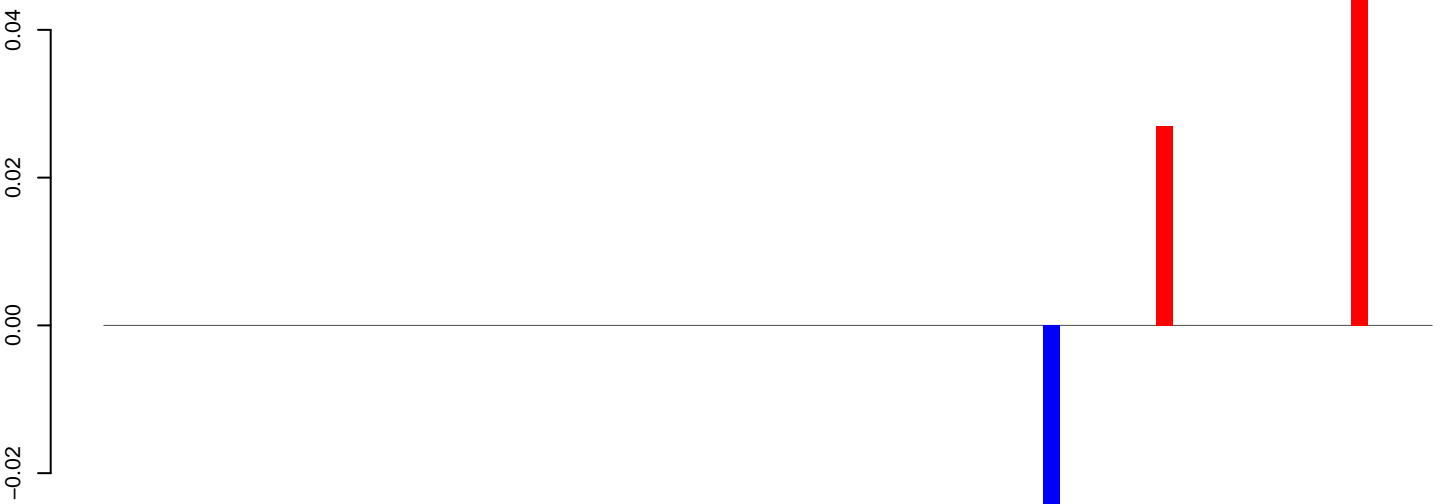

positive=0, negative=0, total=0

Window size=50, length=4104, TE@Kiri-37_A Ae:1-4104

0 1000 2000 3000 4000

AeAeg_Aag2DENV2NGC.18_23.rep

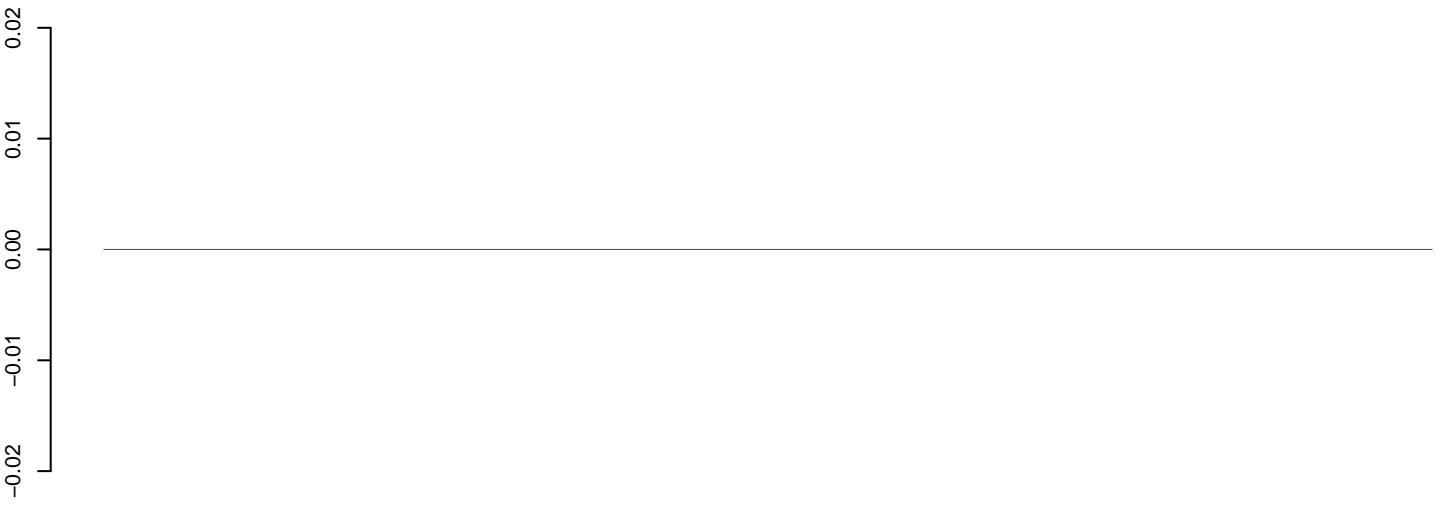

positive=0, negative=0, total=0

AeAeg_Aag2DENV2NGC.24_35.rep

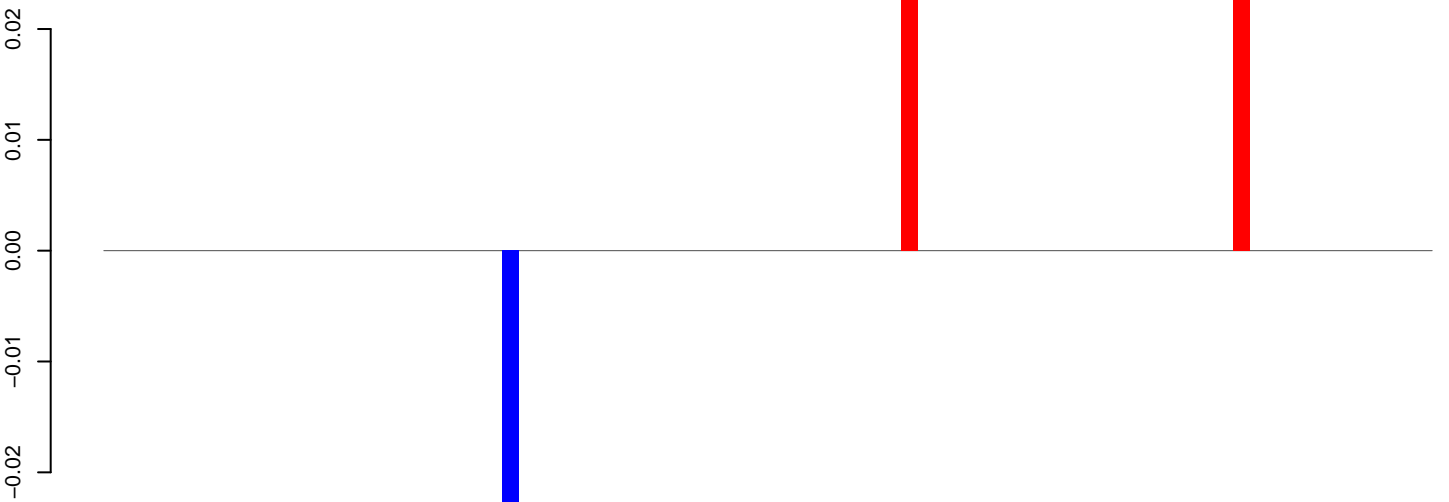

positive=0, negative=0, total=0

AeAeg_Aag2DENV2NGC.rep

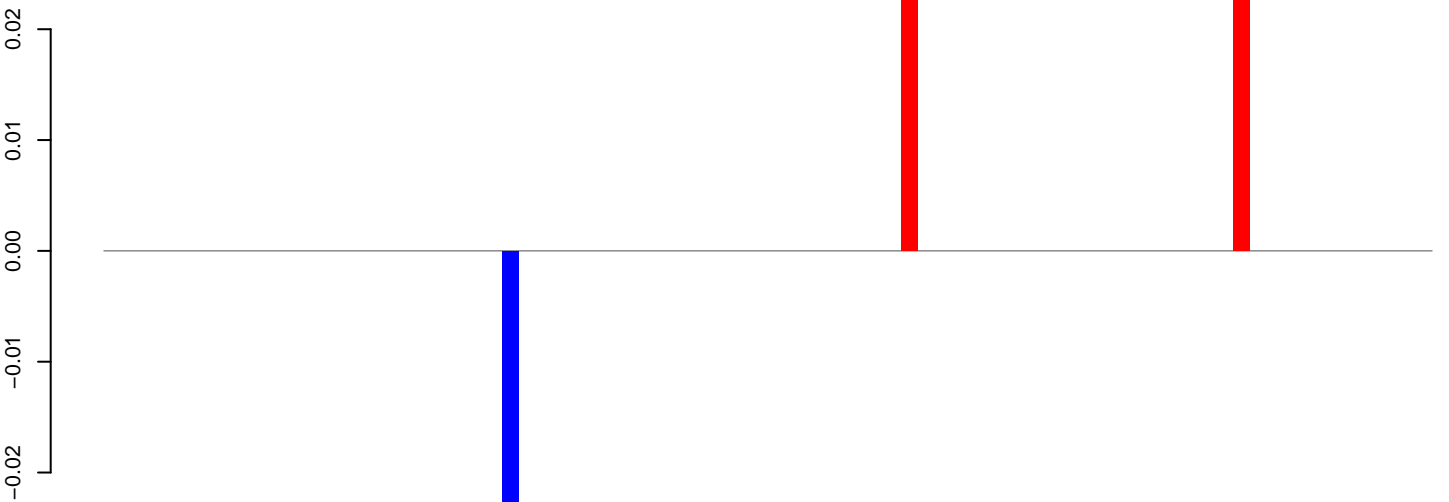

positive=0, negative=0, total=0

Window size=50, length=4044, TE@Gypsy-191_AA-LTR-I:1-4044

0 1000 2000 3000 4000

AeAeg_Aag2DENV2NGC.18_23.rep

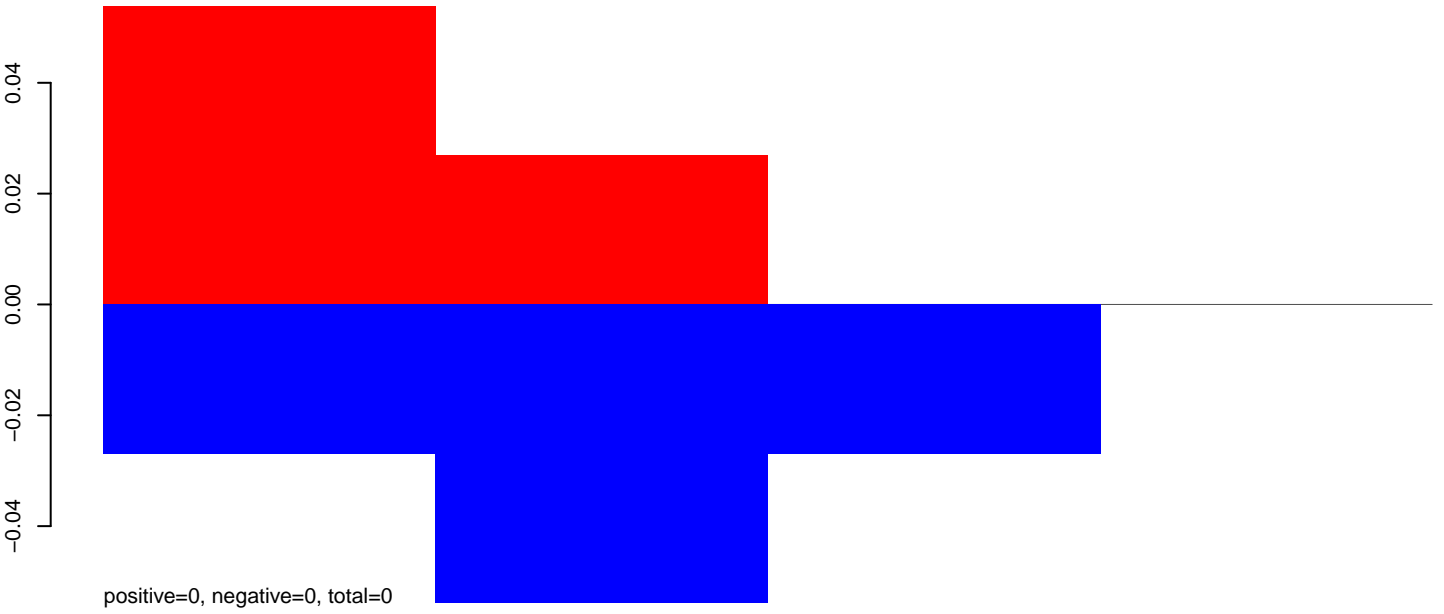

AeAeg_Aag2DENV2NGC.24_35.rep

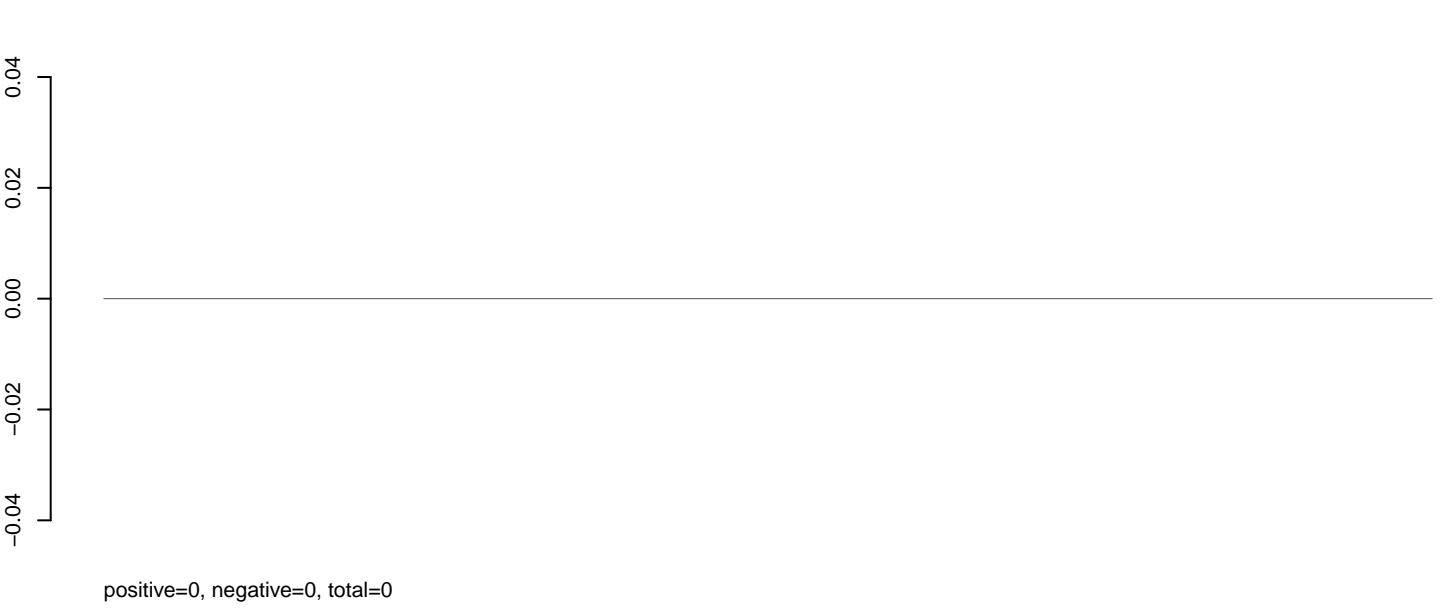

AeAeg_Aag2DENV2NGC.rep

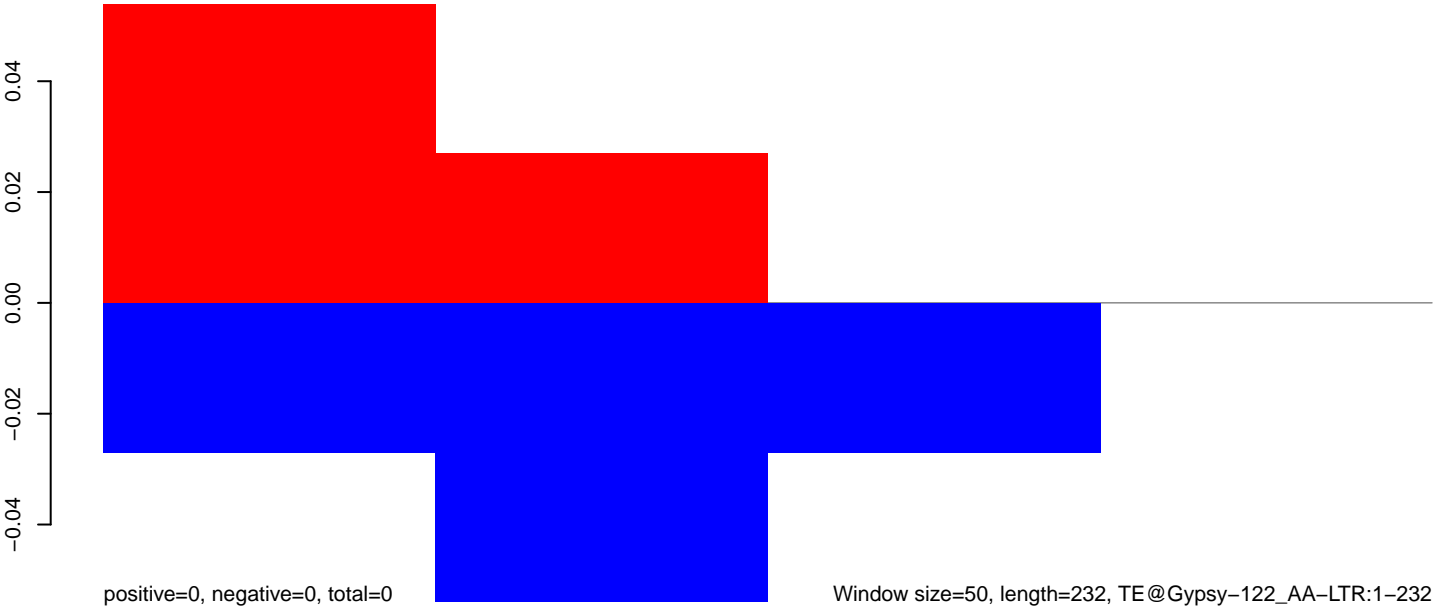

Window size=50, length=232, TE@Gypsy-122_AA-LTR:1-232

AeAeg_Aag2DENV2NGC.18_23.rep

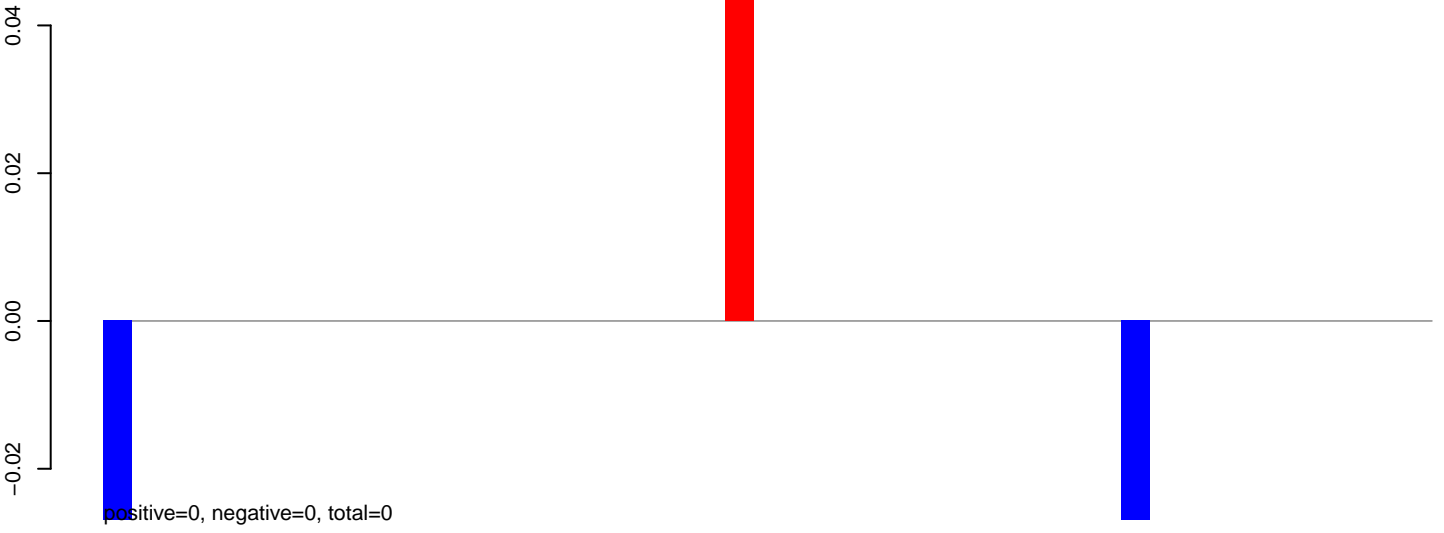

AeAeg_Aag2DENV2NGC.24_35.rep

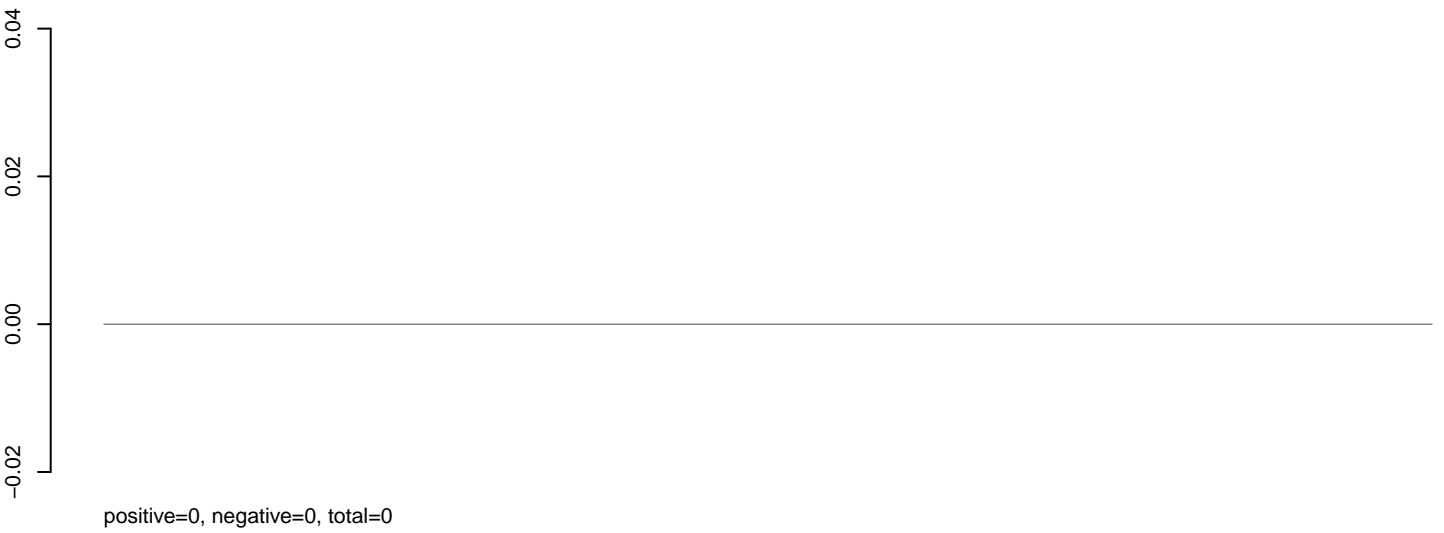

AeAeg_Aag2DENV2NGC.rep

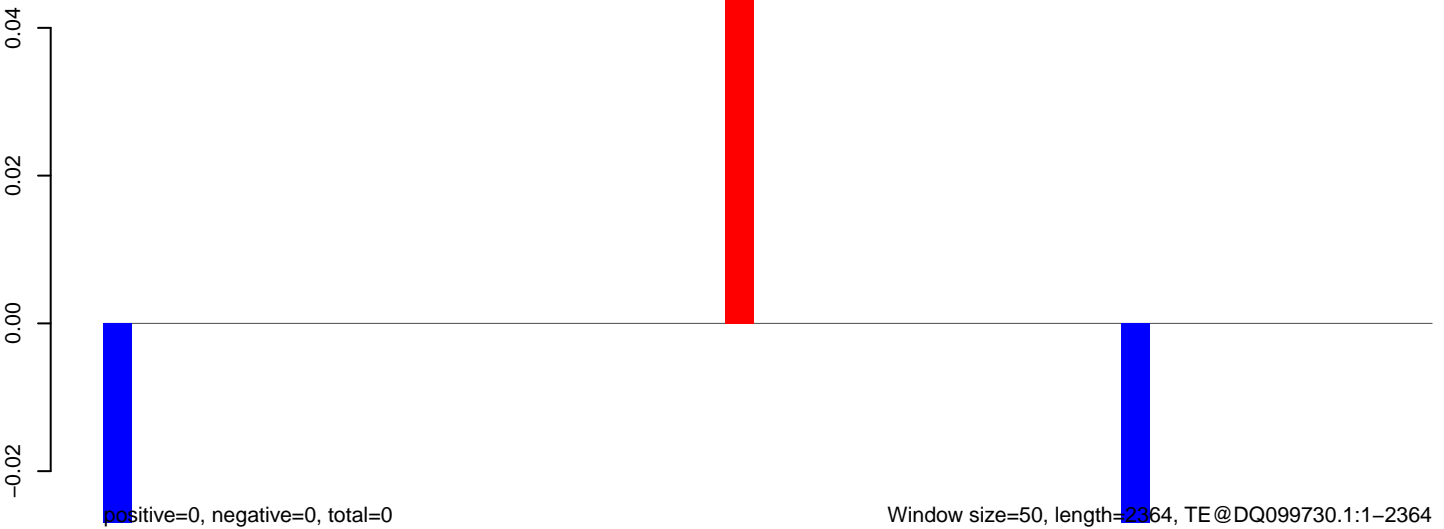

0 500 1000 1500 2000

AeAeg_Aag2DENV2NGC.18_23.rep

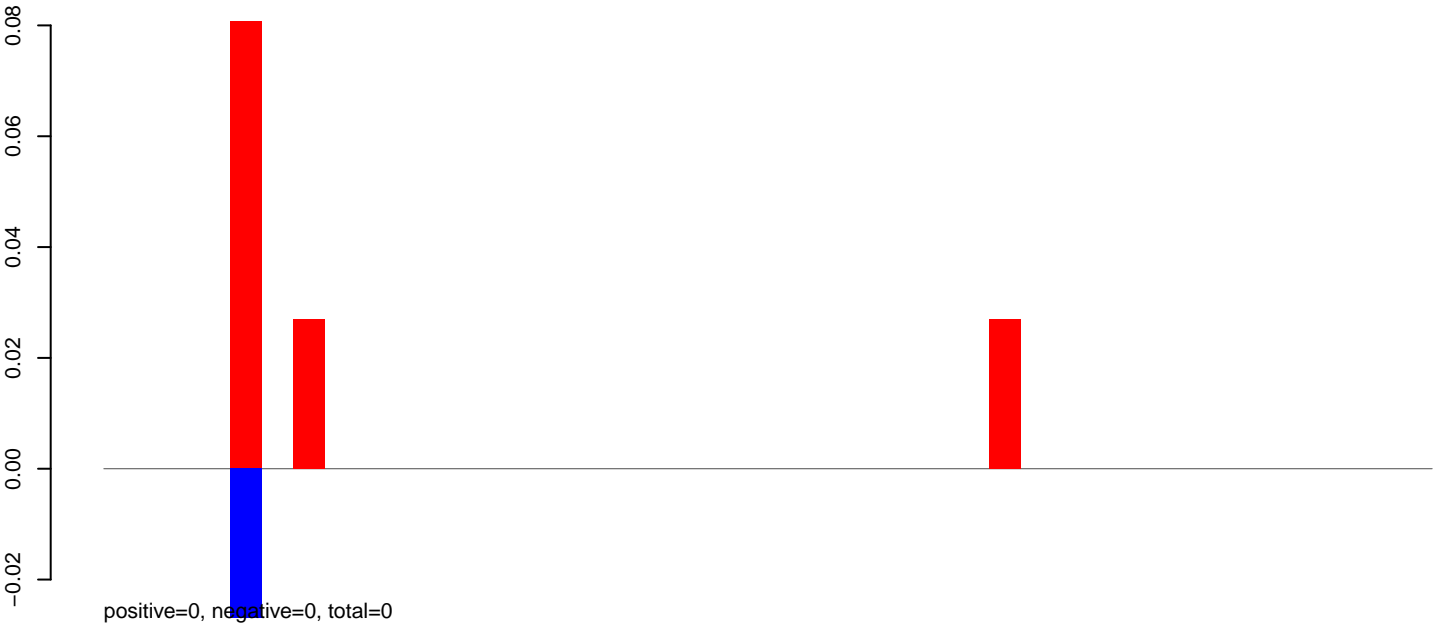

AeAeg_Aag2DENV2NGC.24_35.rep



AeAeg_Aag2DENV2NGC.rep

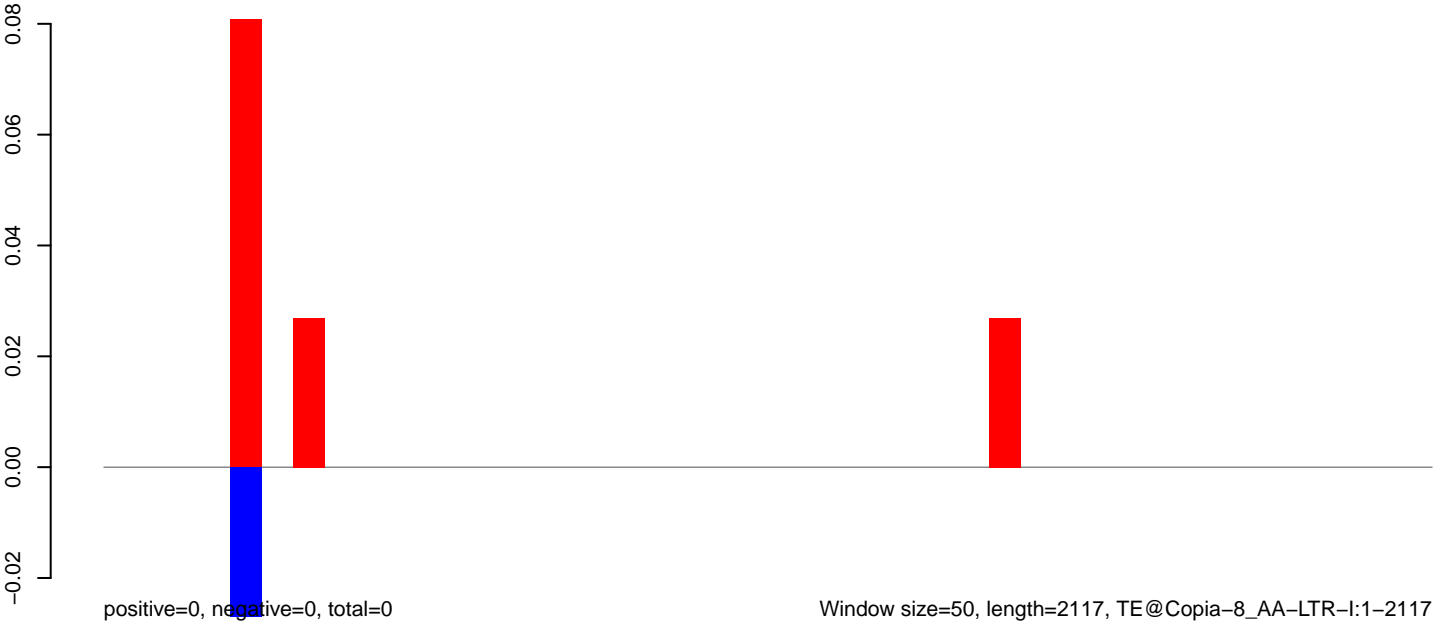

Window size=50, length=2117, TE@Copia-8_AA-LTR-I:1-2117

AeAeg_Aag2DENV2NGC.18_23.rep

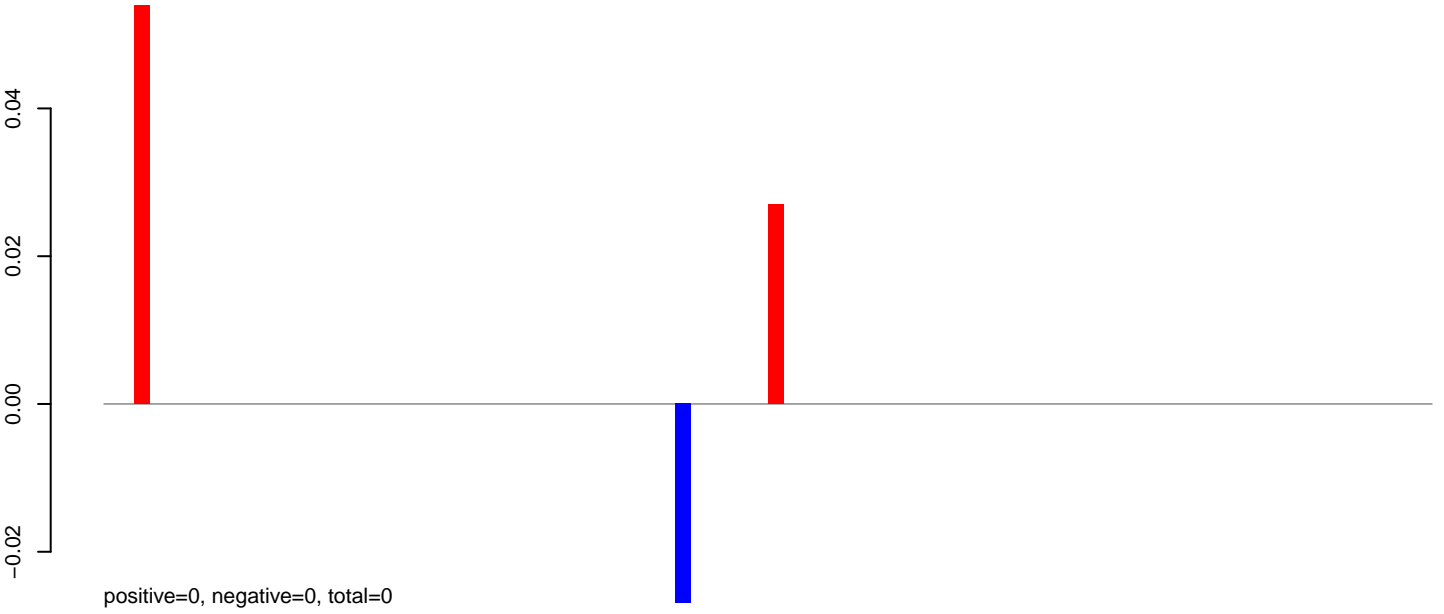

AeAeg_Aag2DENV2NGC.24_35.rep

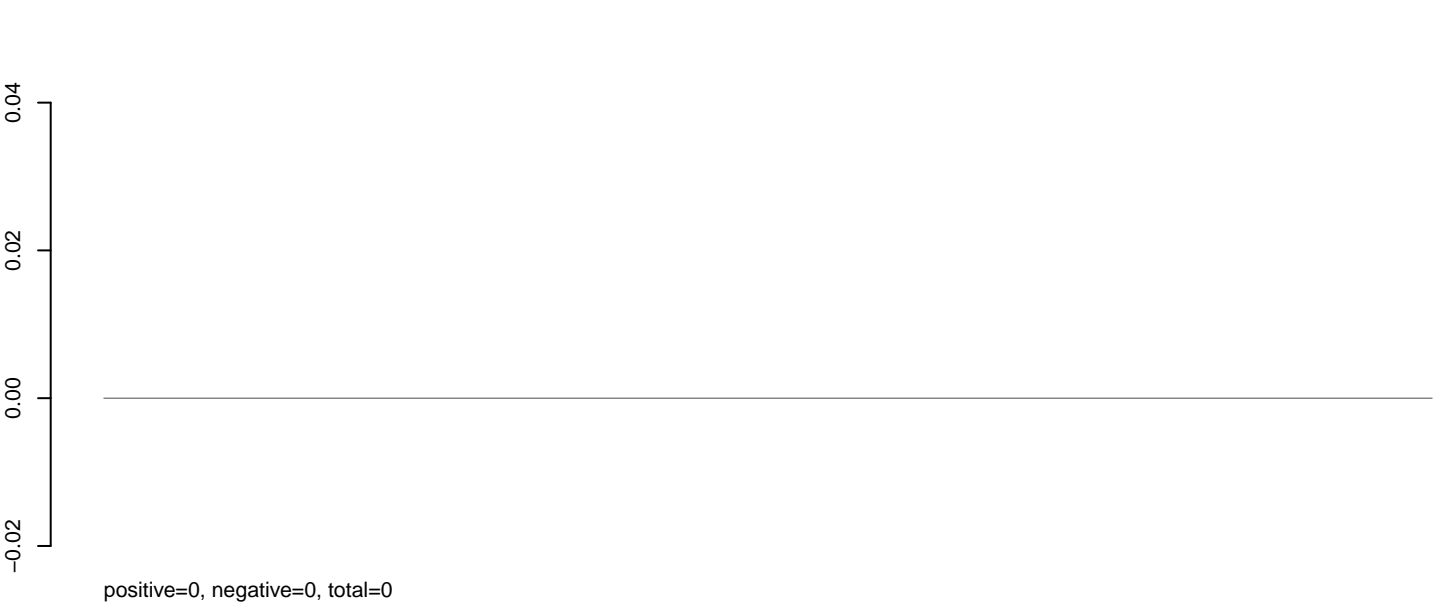

AeAeg_Aag2DENV2NGC.rep

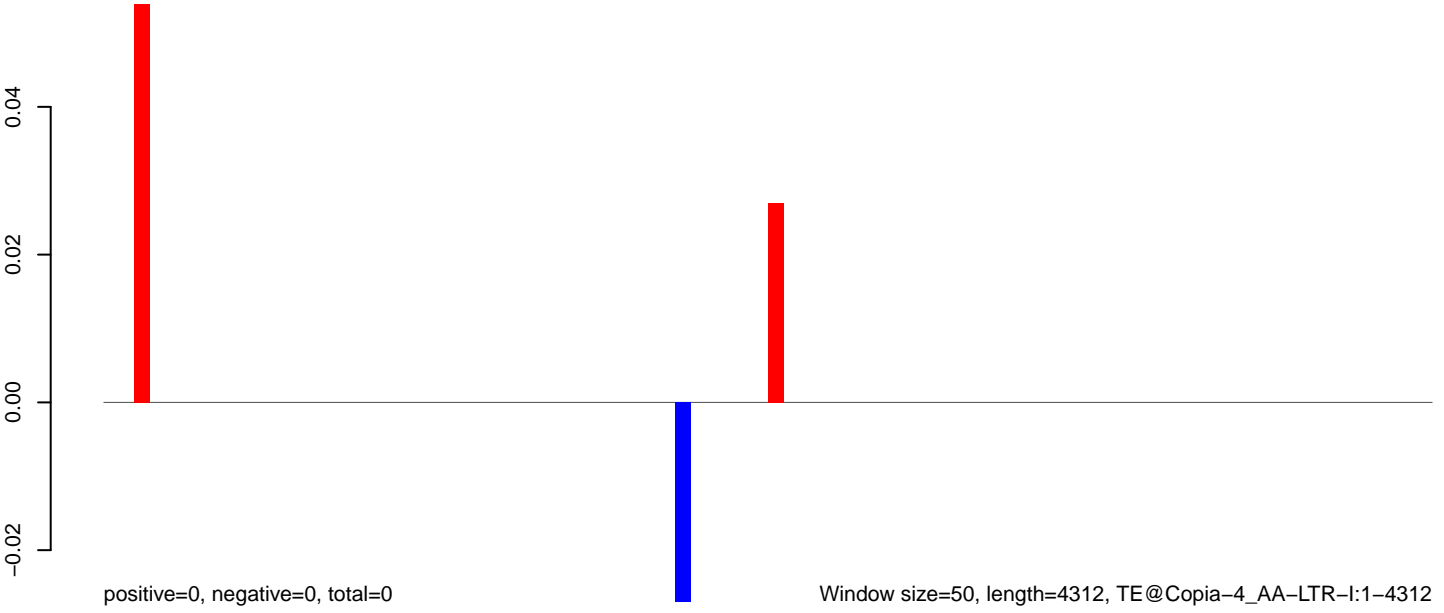

Window size=50, length=4312, TE@Copia-4_AA-LTR-I:1-4312

0 1000 2000 3000 4000

AeAeg_Aag2DENV2NGC.18_23.rep

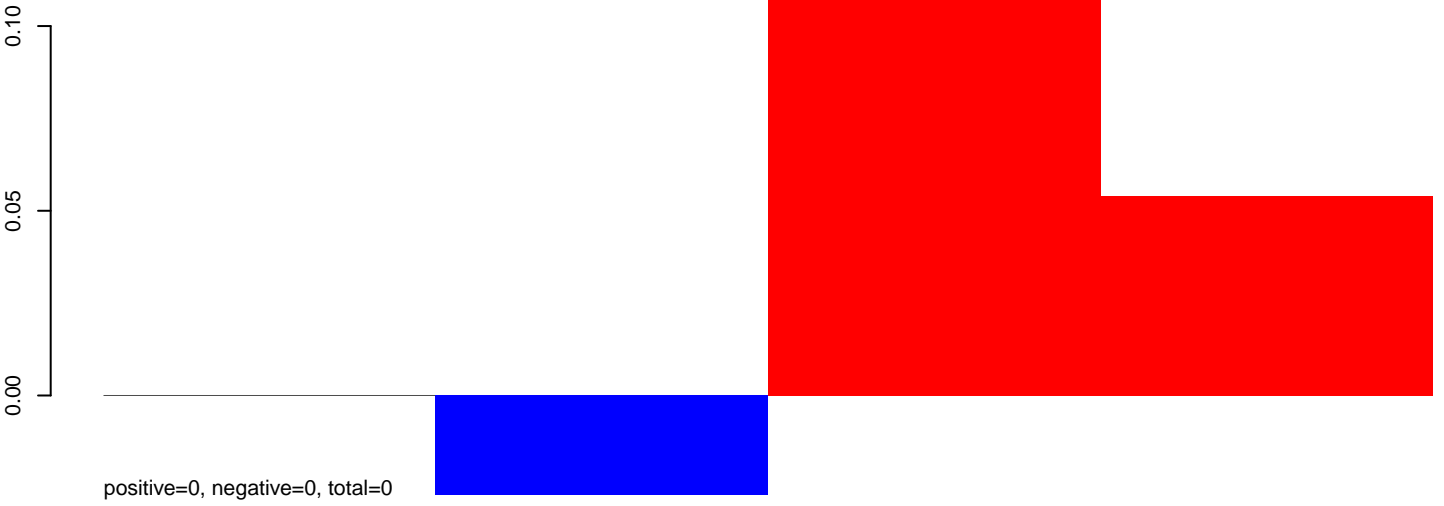

AeAeg_Aag2DENV2NGC.24_35.rep

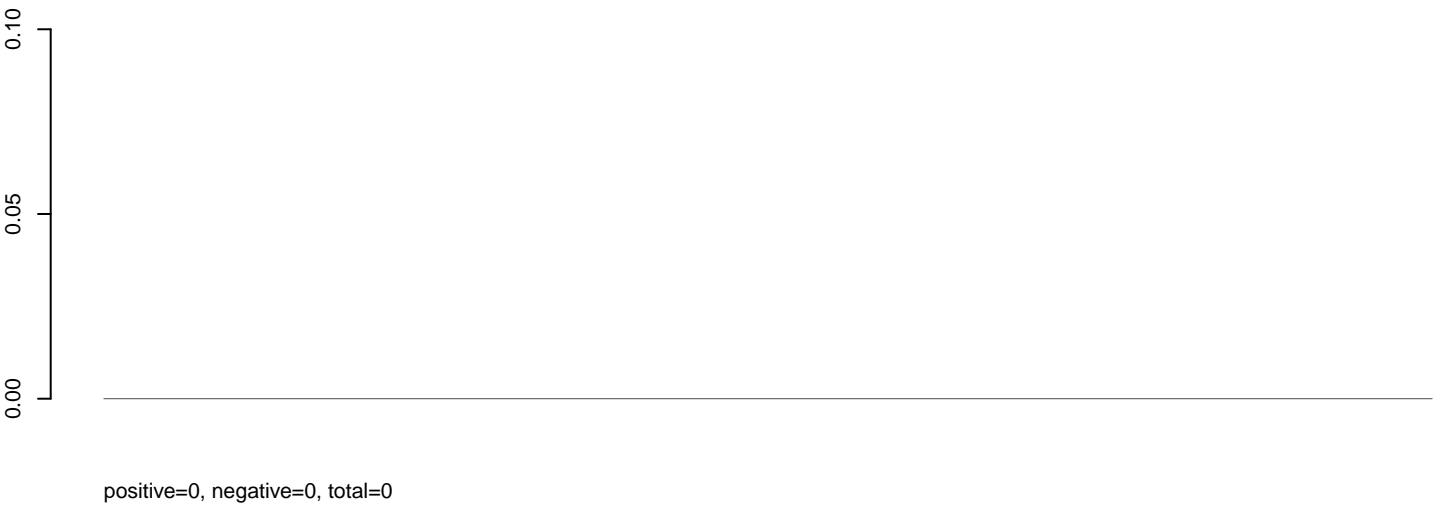

AeAeg_Aag2DENV2NGC.rep

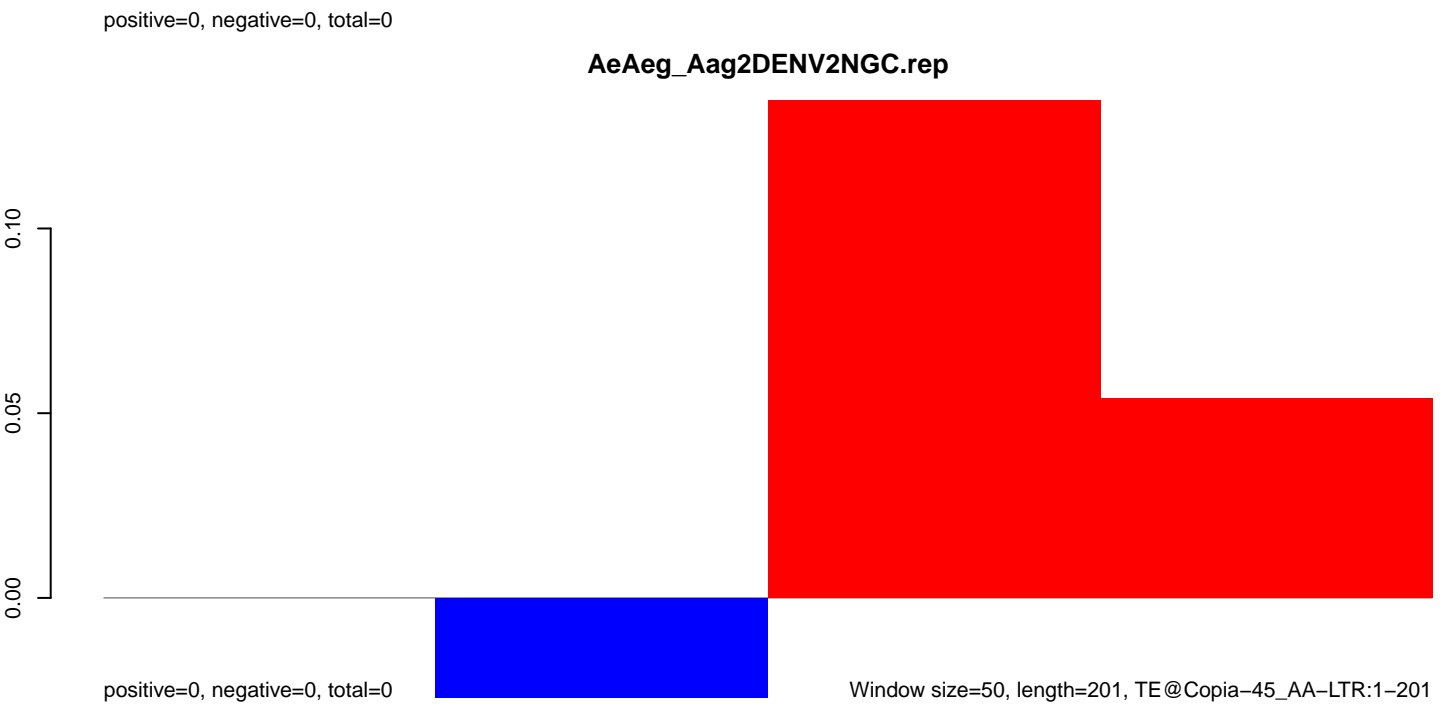

AeAeg_Aag2DENV2NGC.18_23.rep

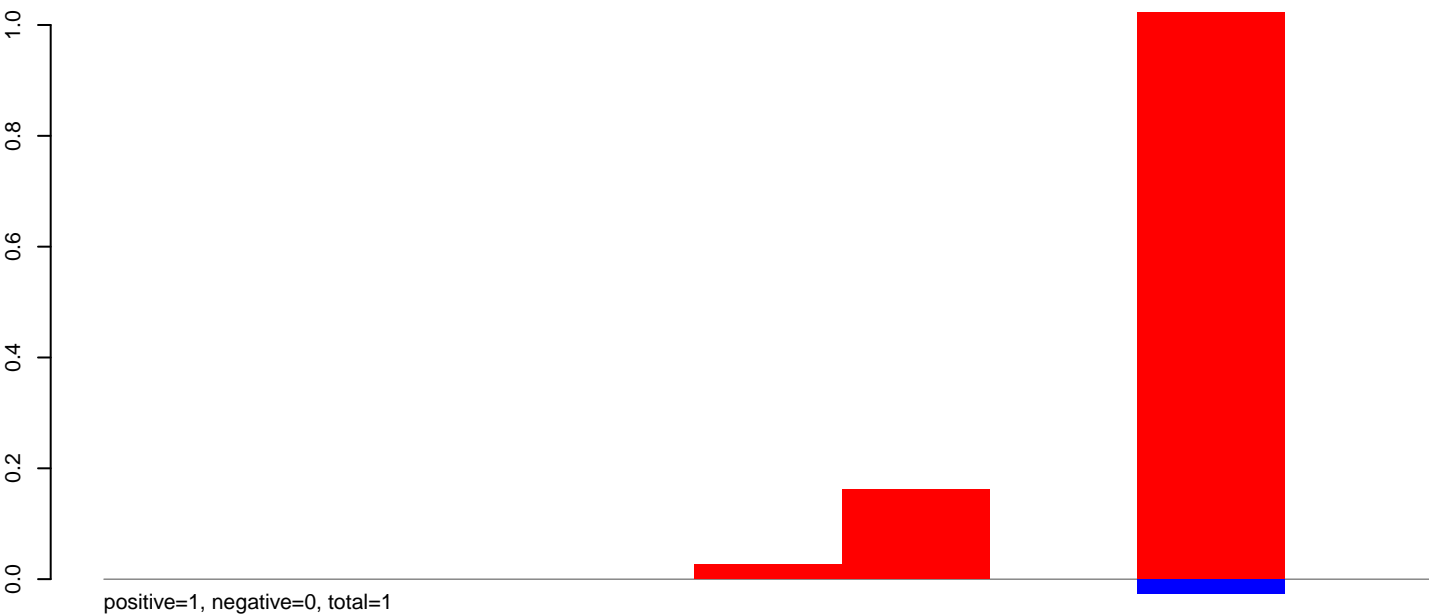

AeAeg_Aag2DENV2NGC.24_35.rep

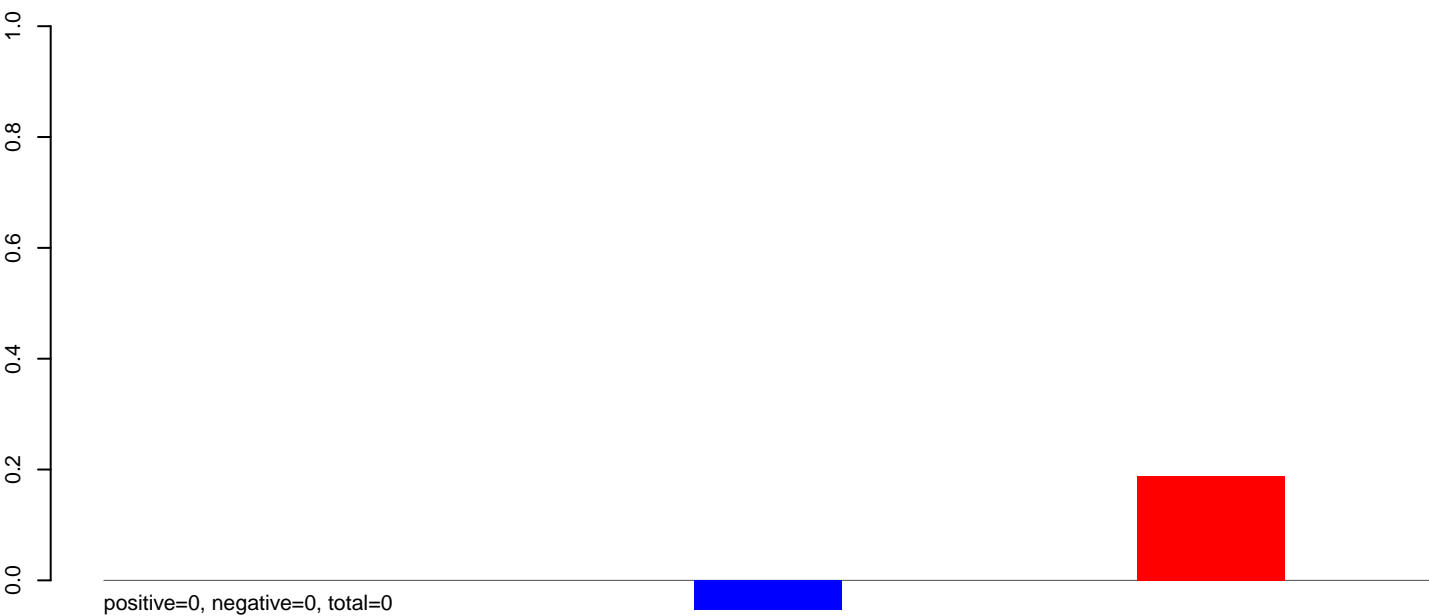

AeAeg_Aag2DENV2NGC.rep

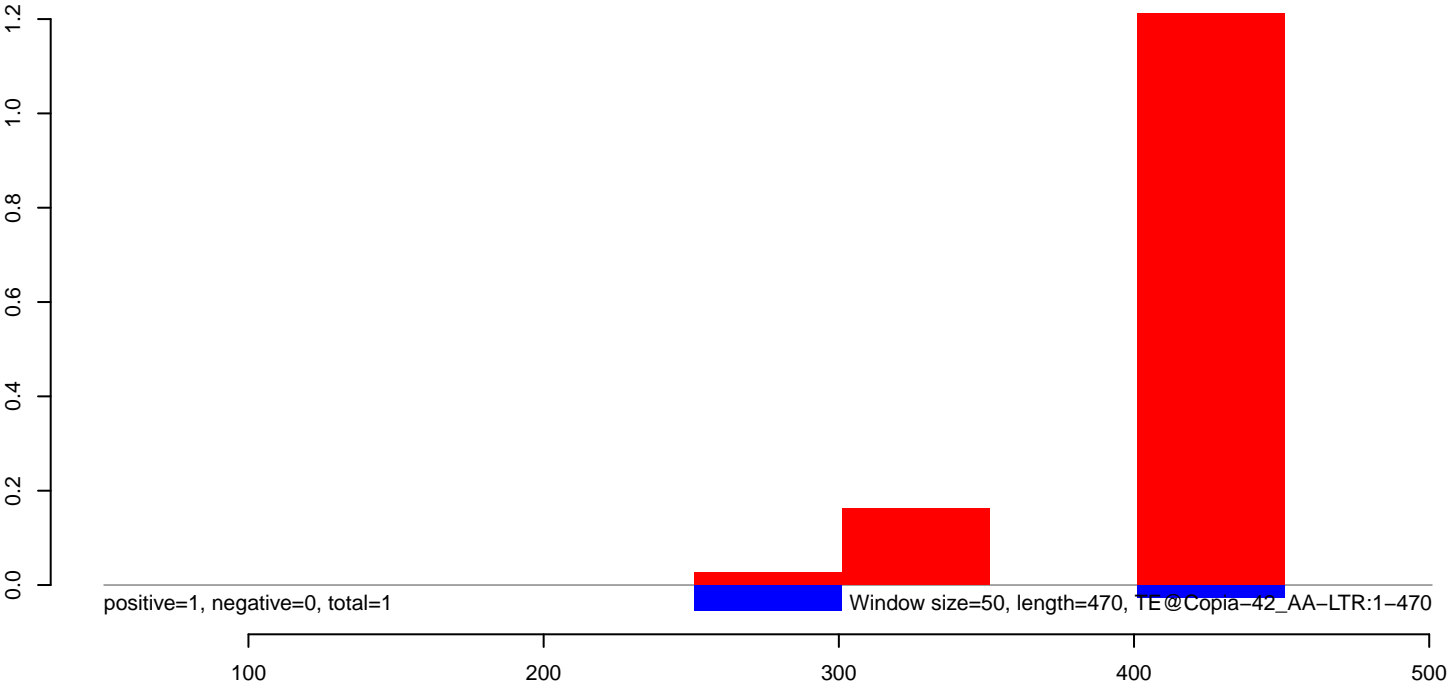

AeAeg_Aag2DENV2NGC.18_23.rep

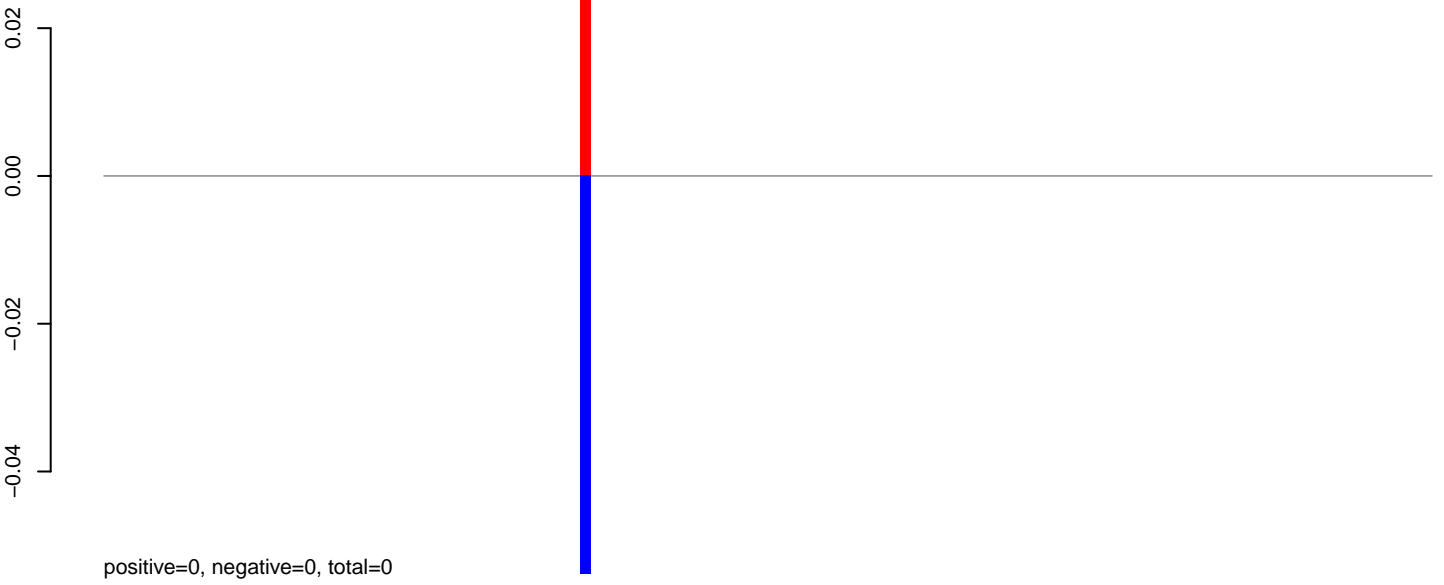

AeAeg_Aag2DENV2NGC.24_35.rep

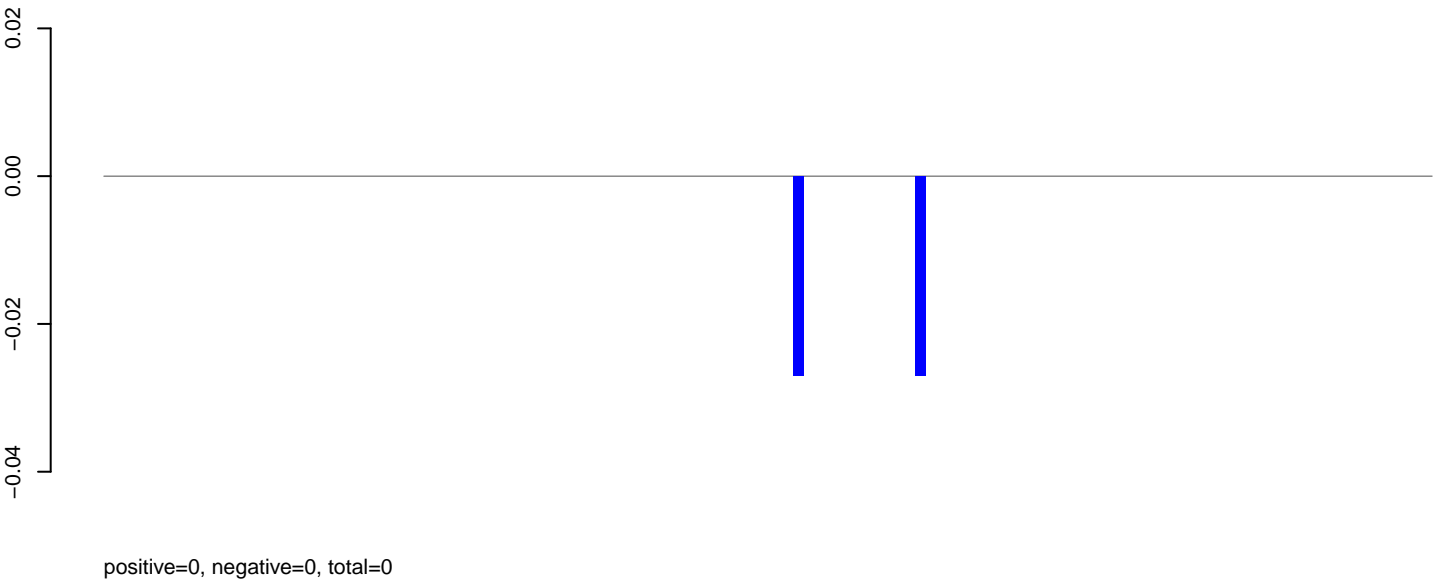

AeAeg_Aag2DENV2NGC.rep

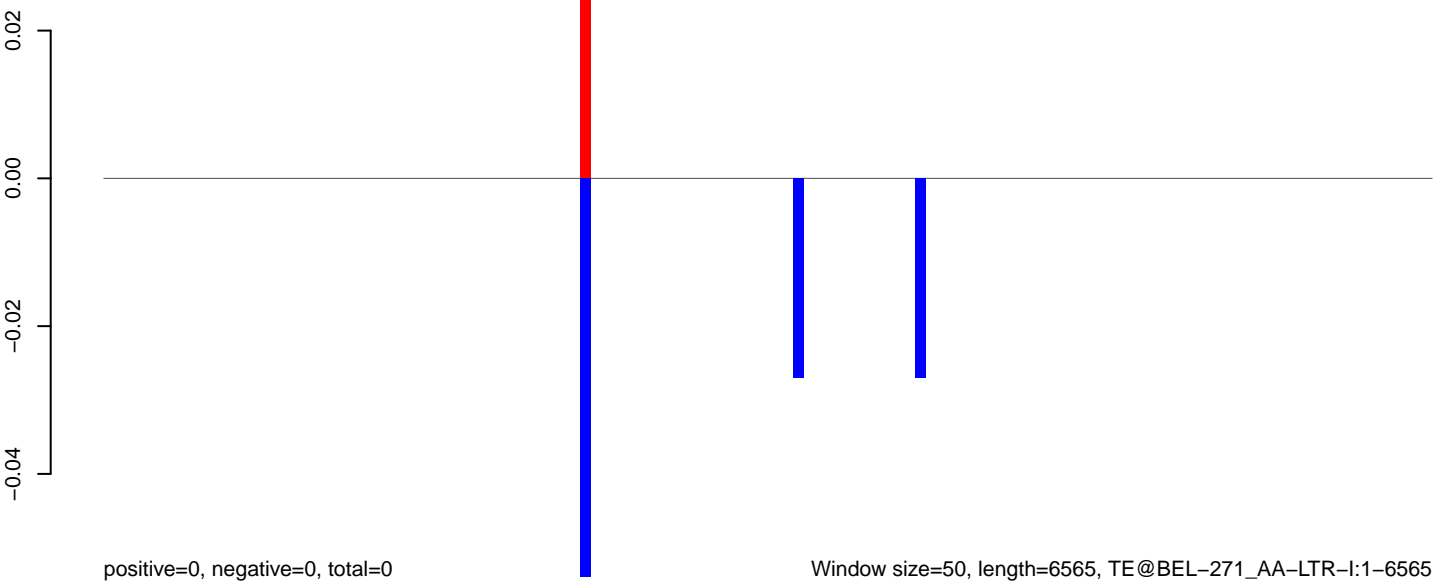

Window size=50, length=6565, TE@BEL-271_AA-LTR-I:1-6565

0 1000 2000 3000 4000 5000 6000

AeAeg_Aag2DENV2NGC.18_23.rep

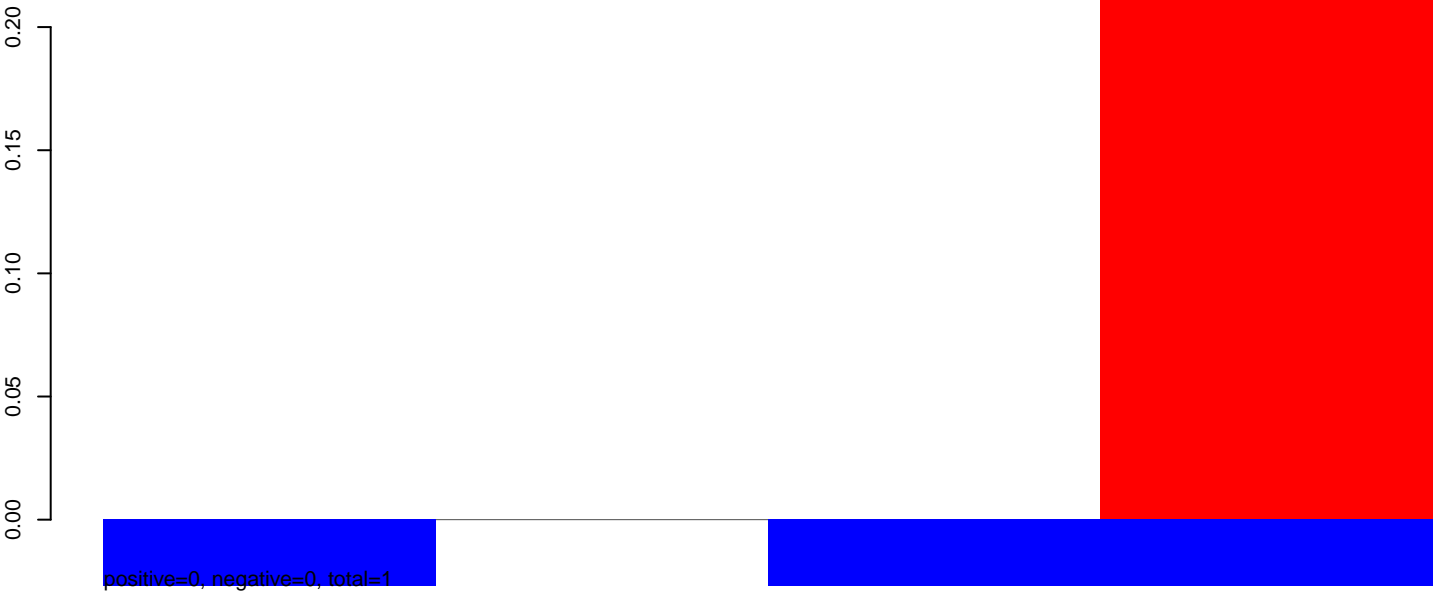

AeAeg_Aag2DENV2NGC.24_35.rep



AeAeg_Aag2DENV2NGC.rep

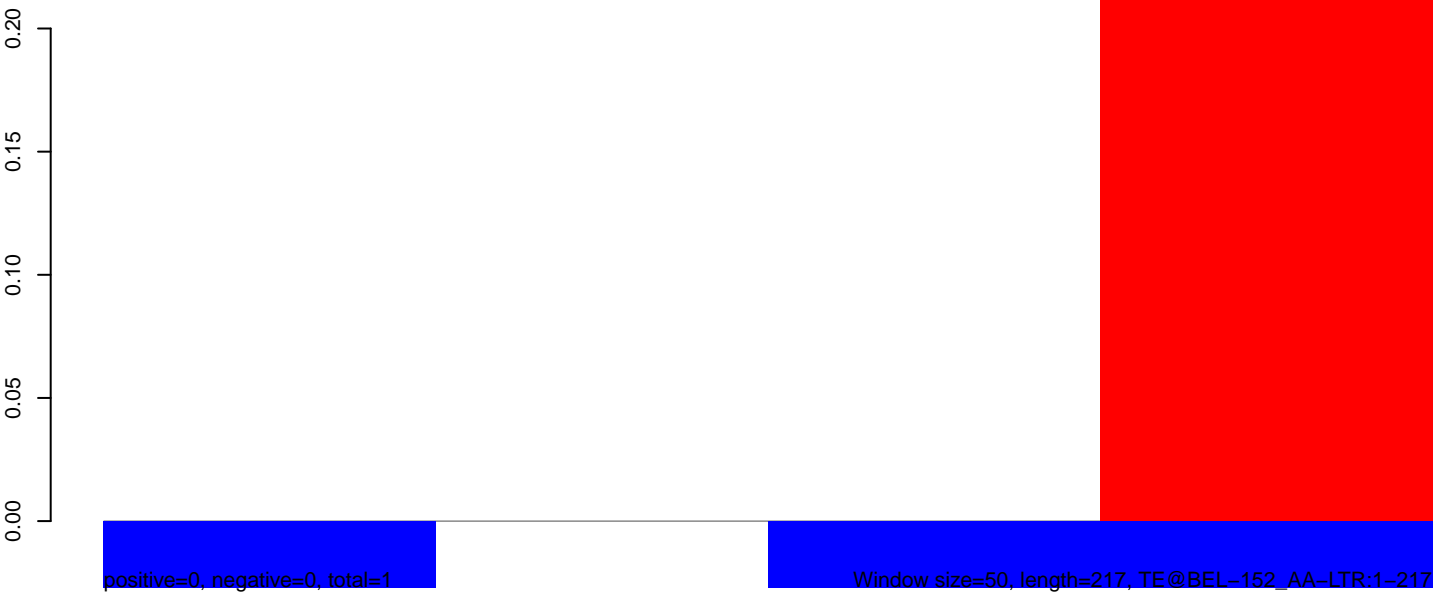

50 100 150 200 250

AeAeg_Aag2DENV2NGC.18_23.rep



AeAeg_Aag2DENV2NGC.24_35.rep

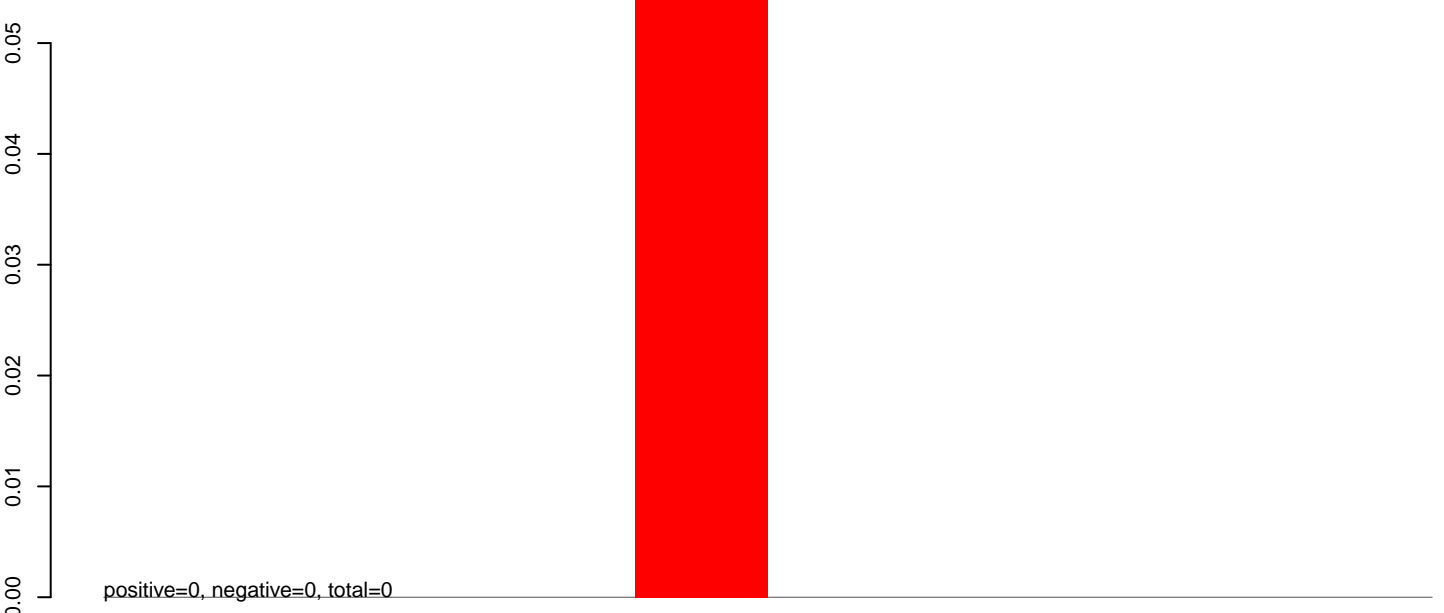

AeAeg_Aag2DENV2NGC.rep

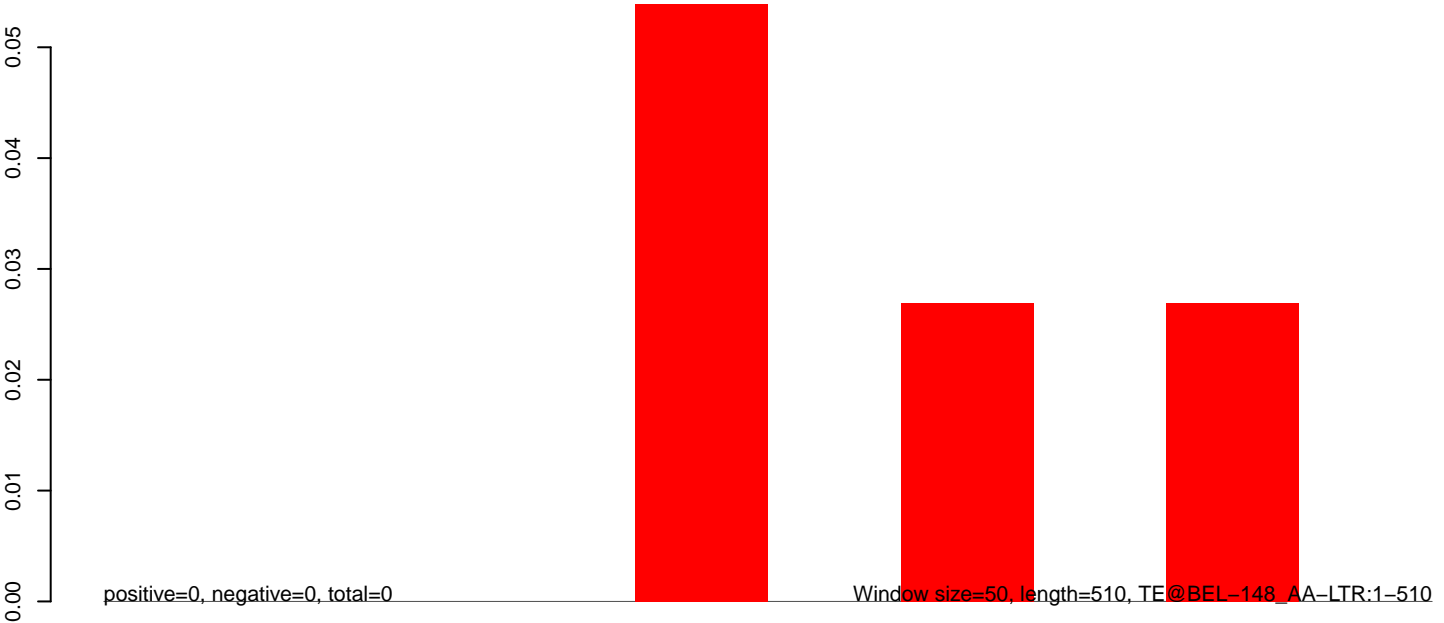

100 200 300 400 500

AeAeg_Aag2DENV2NGC.18_23.rep

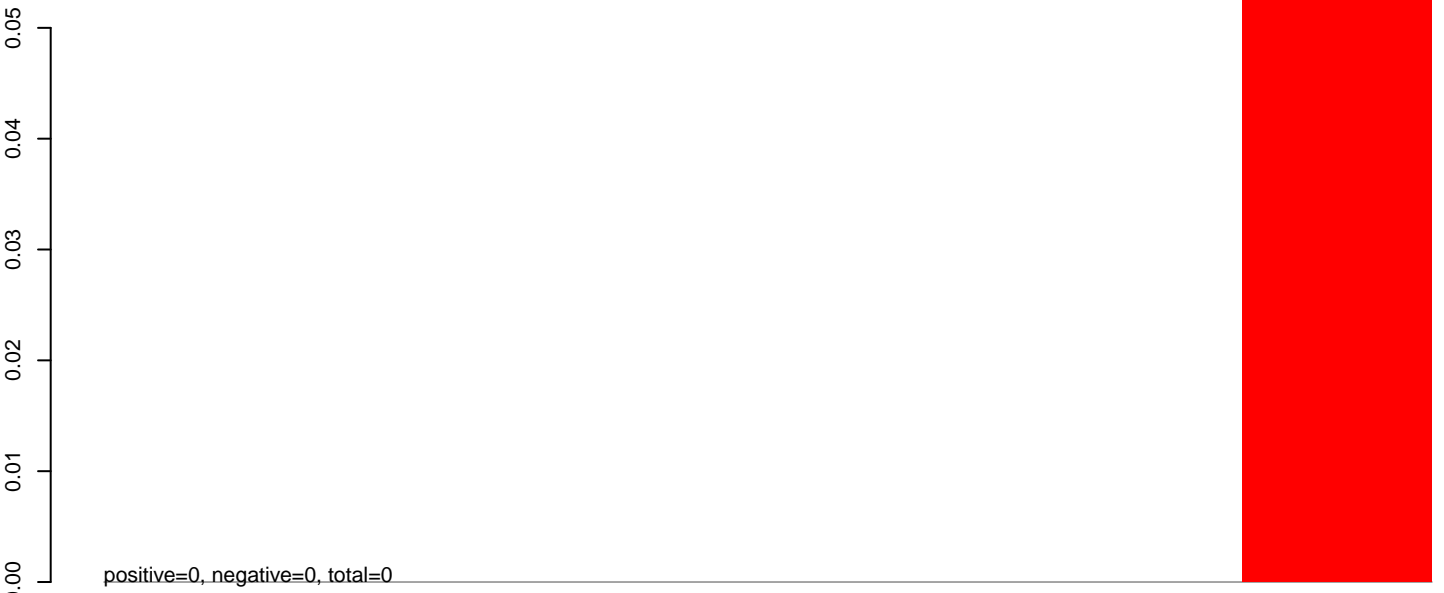

AeAeg_Aag2DENV2NGC.24_35.rep

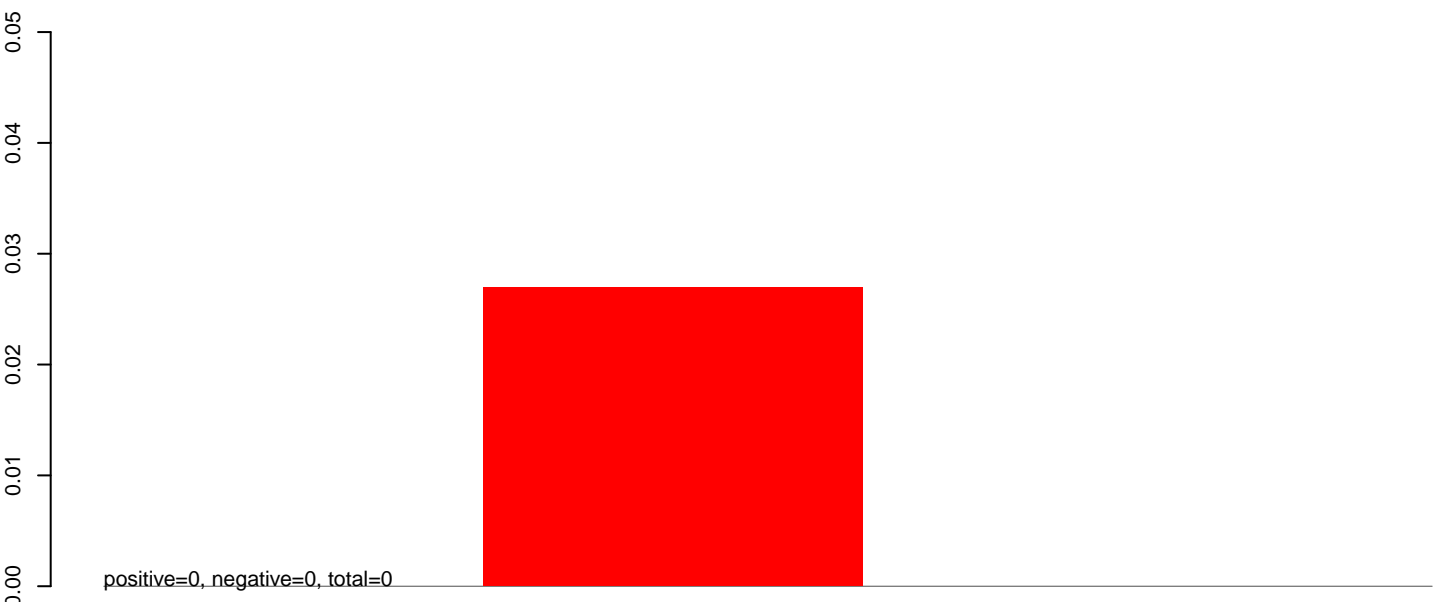

AeAeg_Aag2DENV2NGC.rep

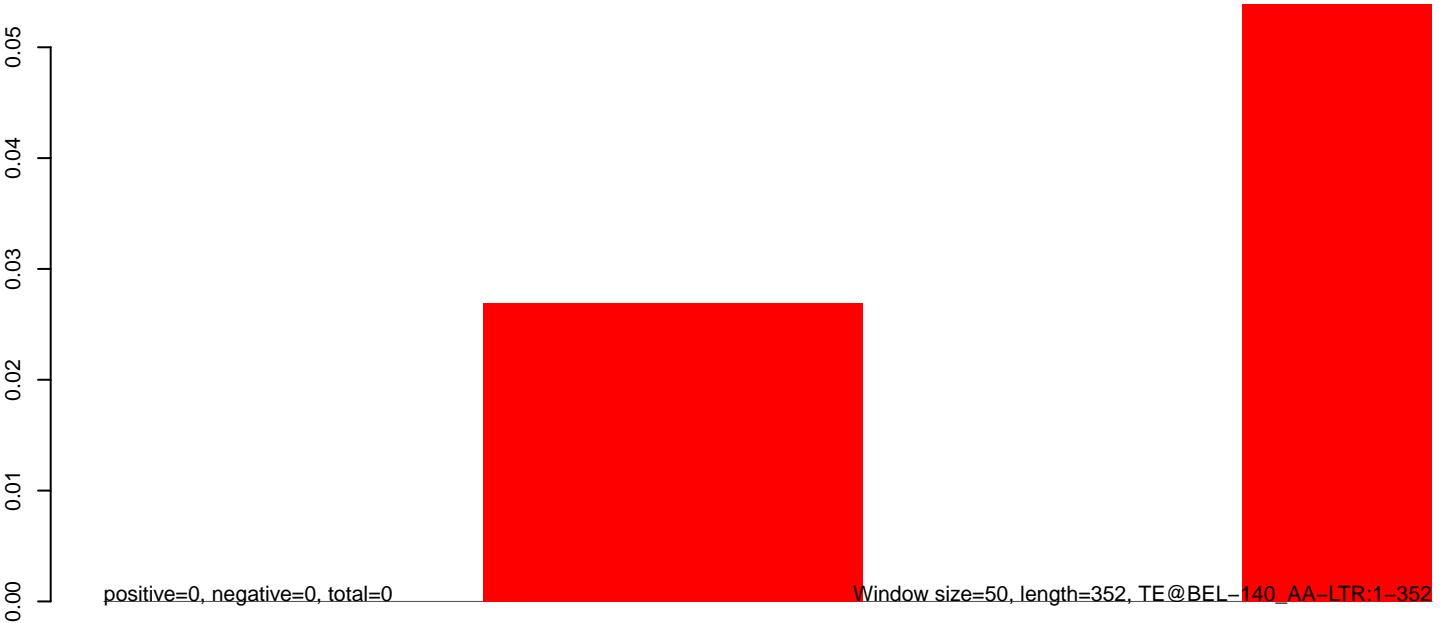

AeAeg_Aag2DENV2NGC.18_23.rep

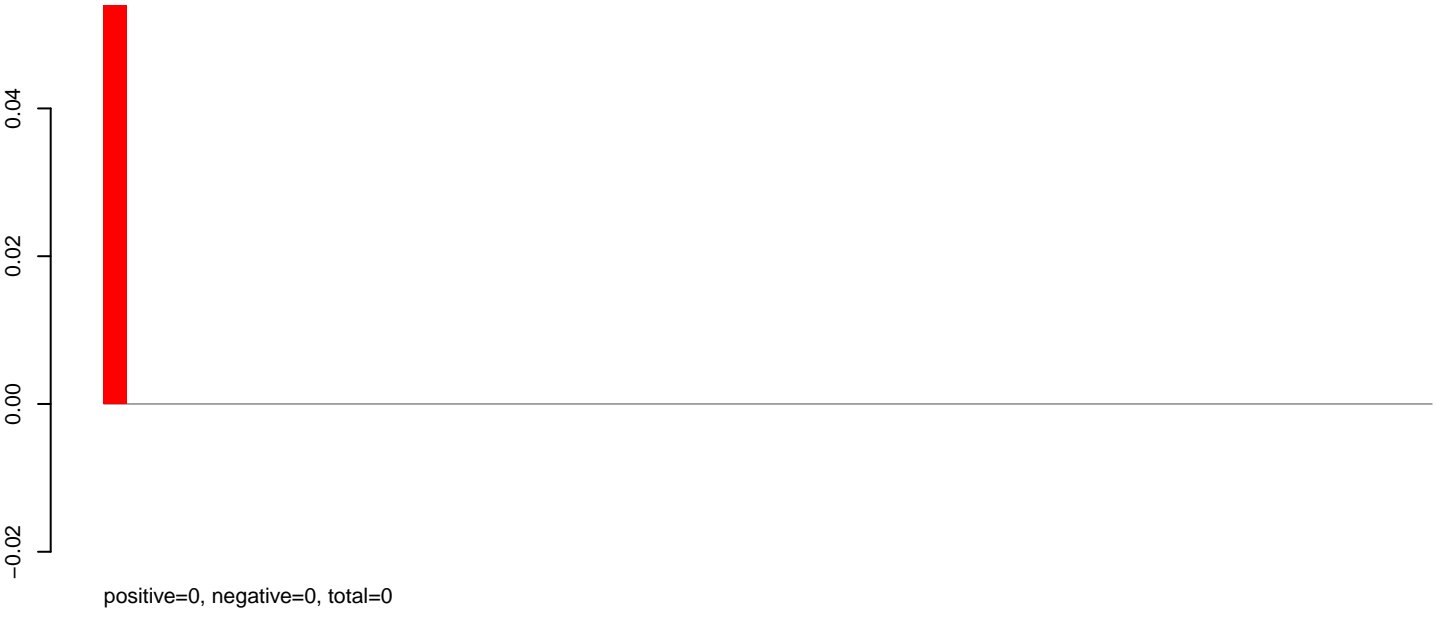

AeAeg_Aag2DENV2NGC.24_35.rep

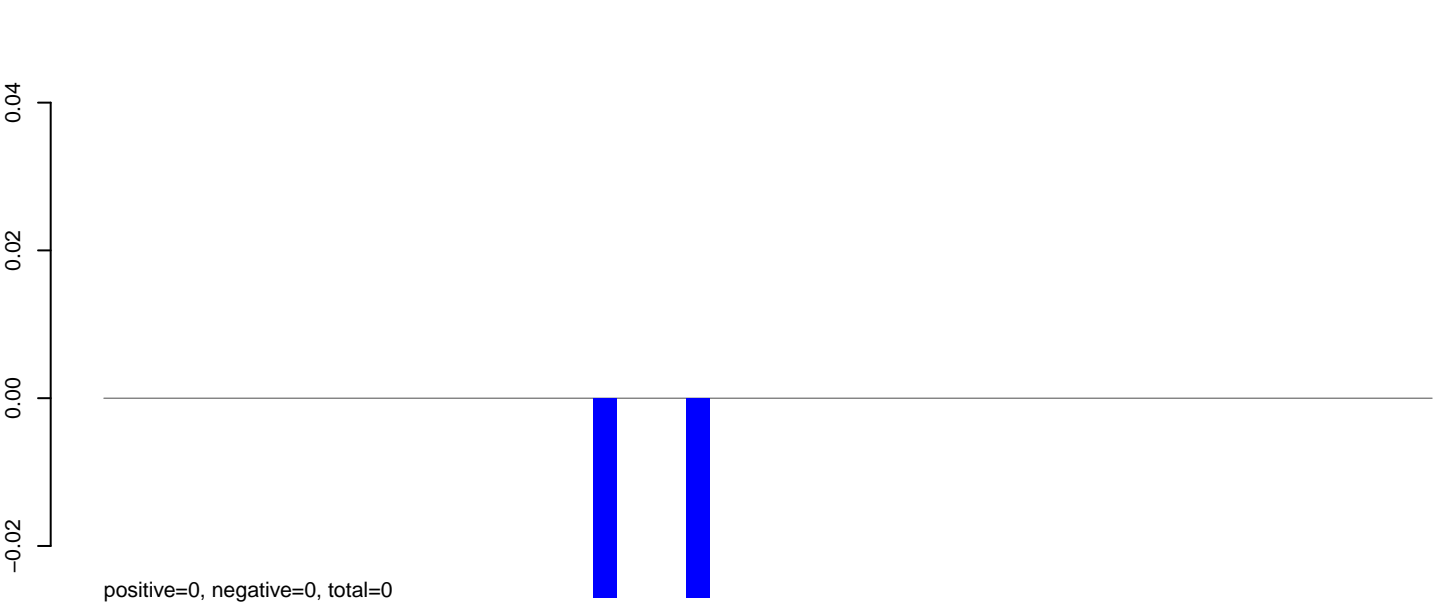

AeAeg_Aag2DENV2NGC.rep

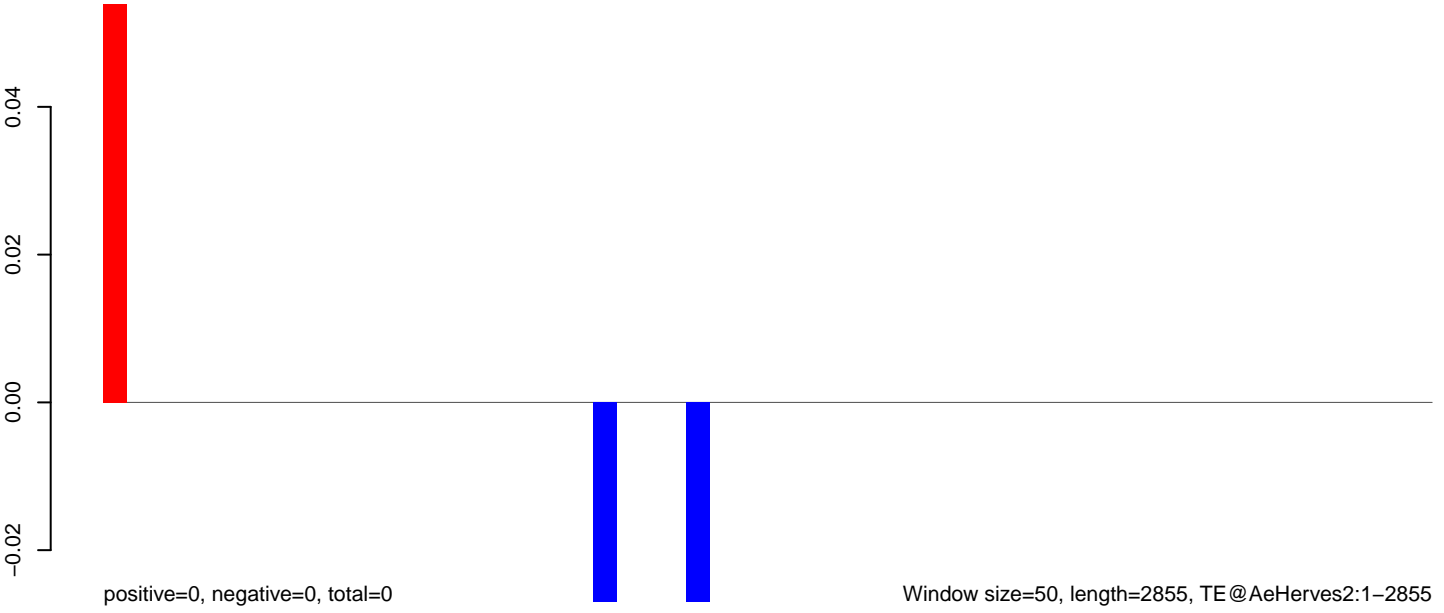

0 500 1000 1500 2000 2500 3000

AeAeg_Aag2DENV2NGC.18_23.rep

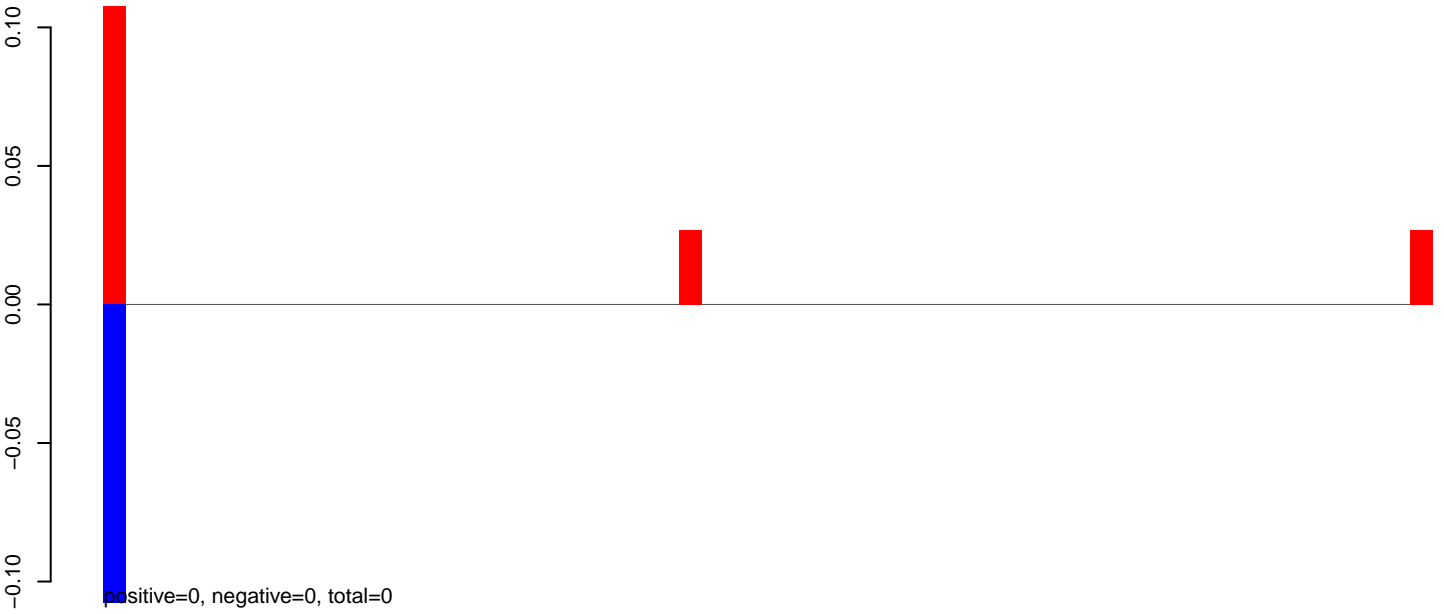

AeAeg_Aag2DENV2NGC.24_35.rep

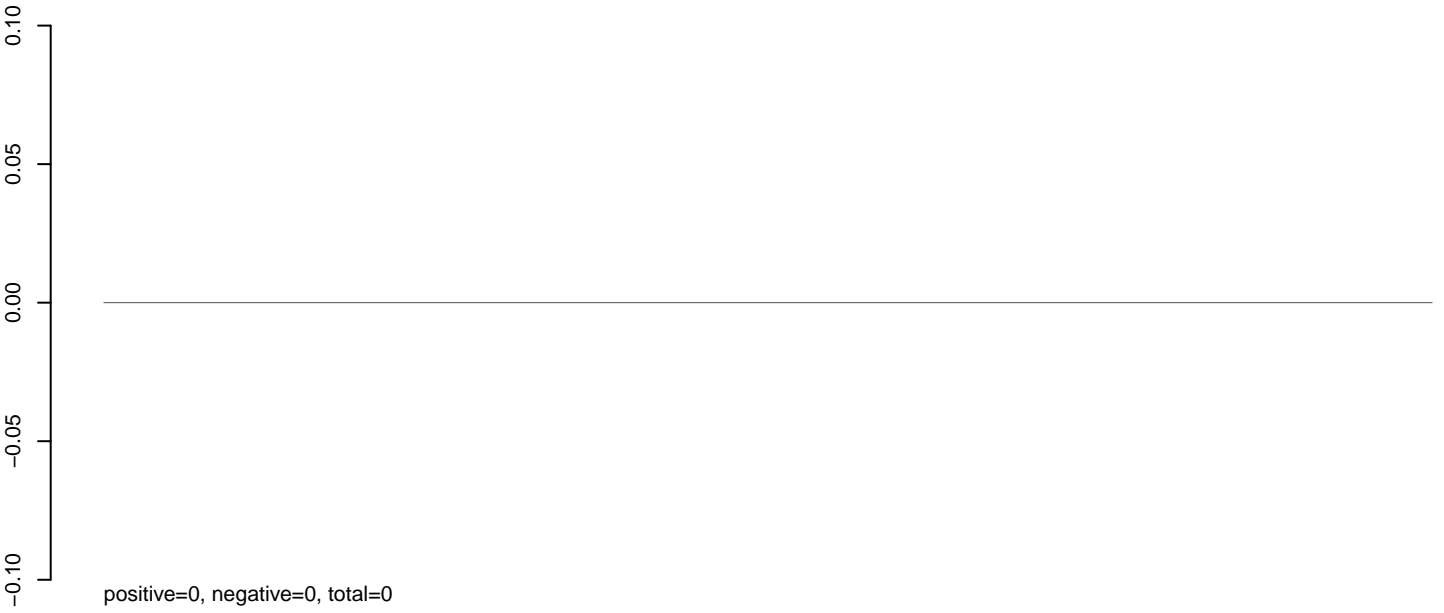

AeAeg_Aag2DENV2NGC.rep

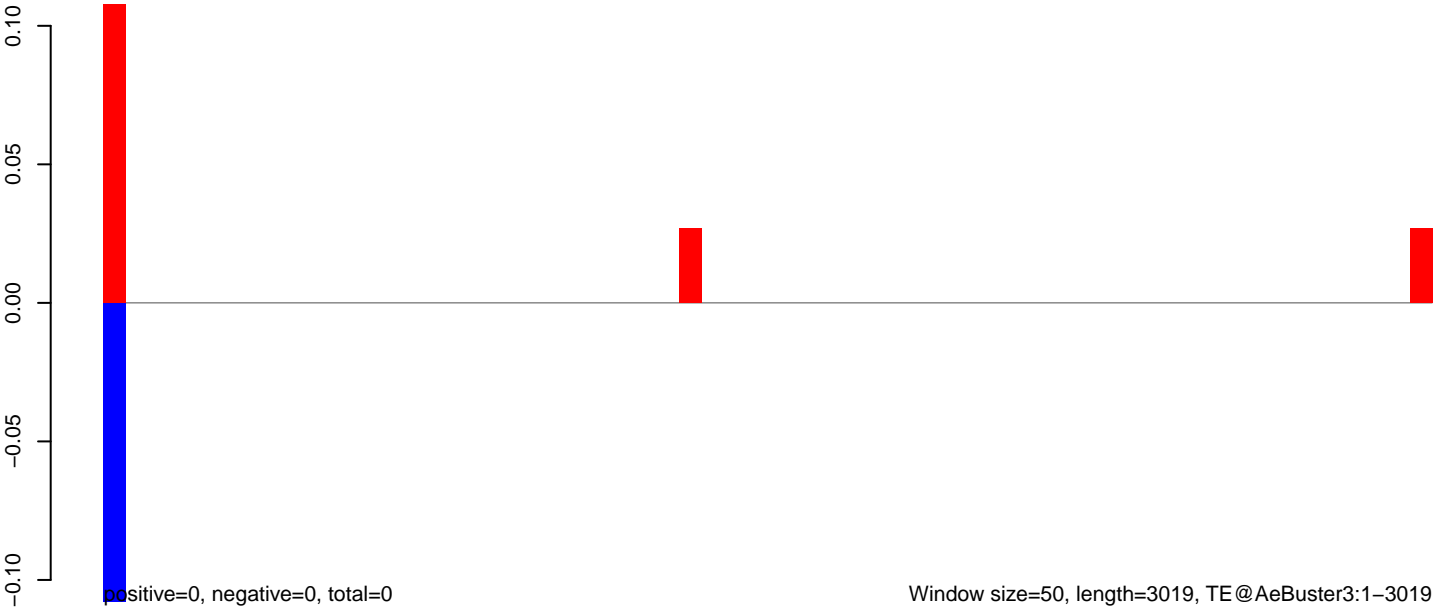

AeAeg_Aag2DENV2NGC.18_23.rep

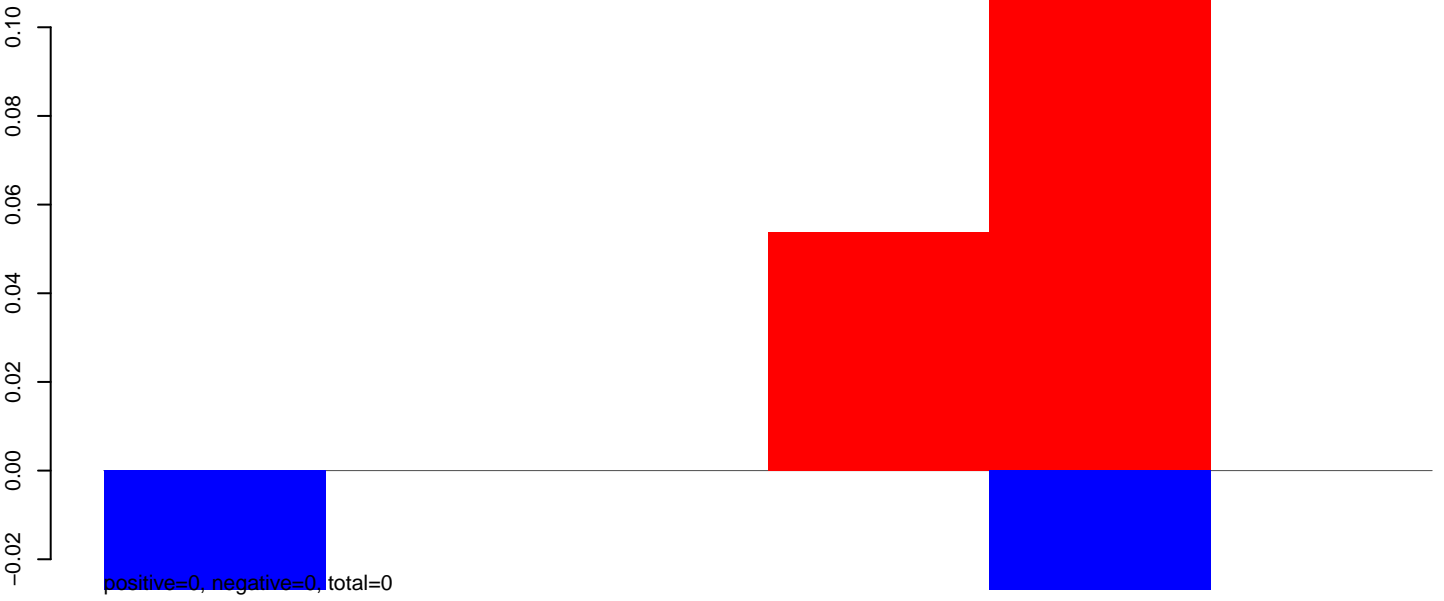

AeAeg_Aag2DENV2NGC.24_35.rep

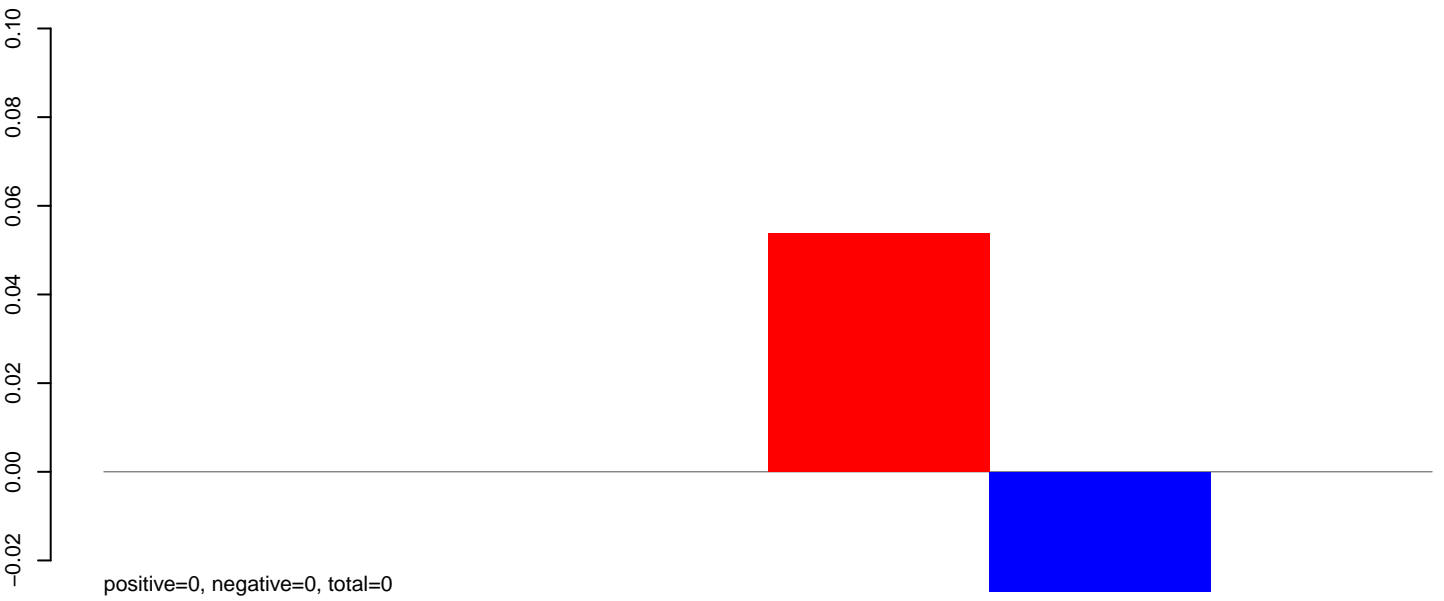

AeAeg_Aag2DENV2NGC.rep

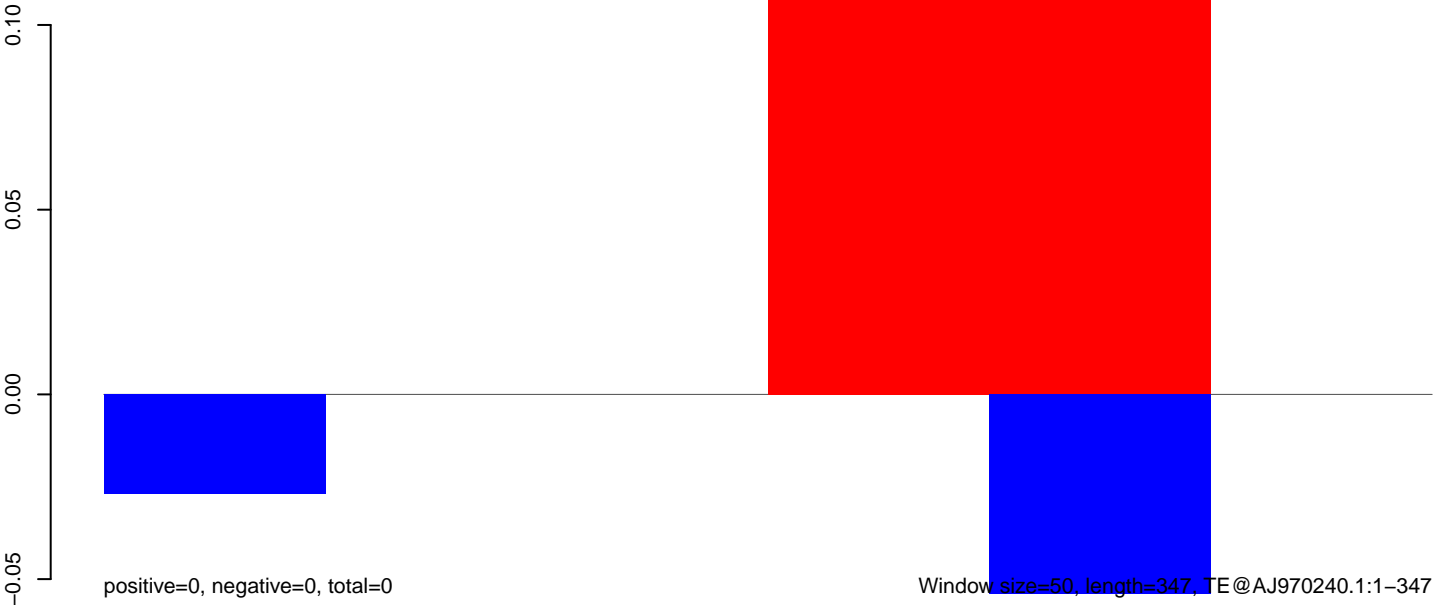

AeAeg_Aag2DENV2NGC.18_23.rep

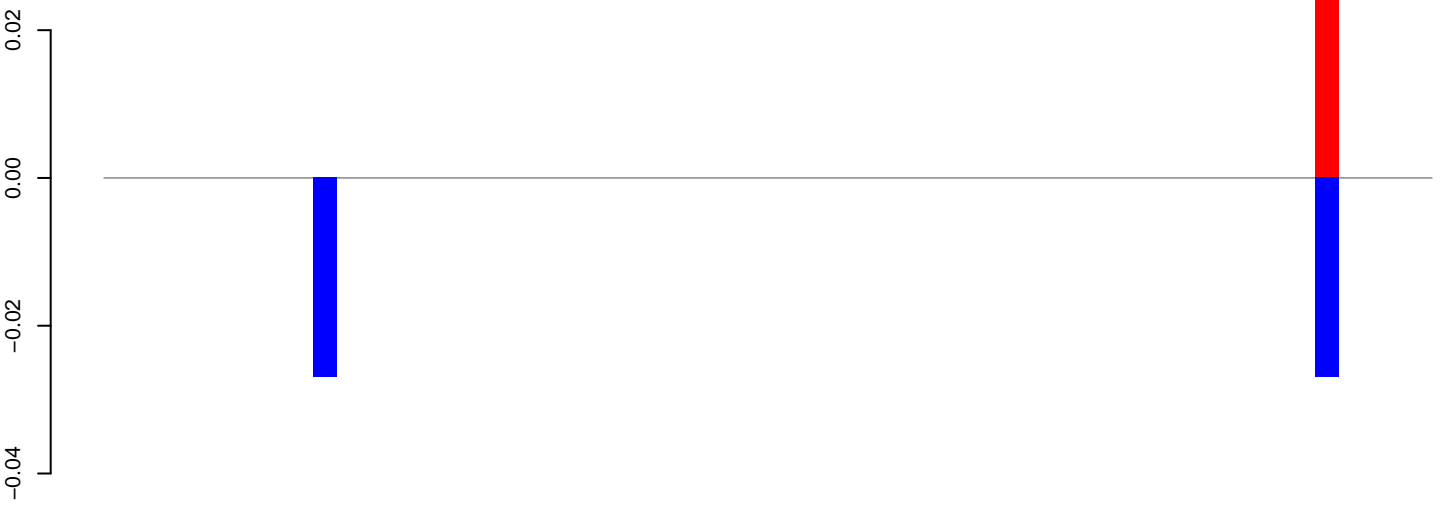

positive=0, negative=0, total=0

AeAeg_Aag2DENV2NGC.24_35.rep

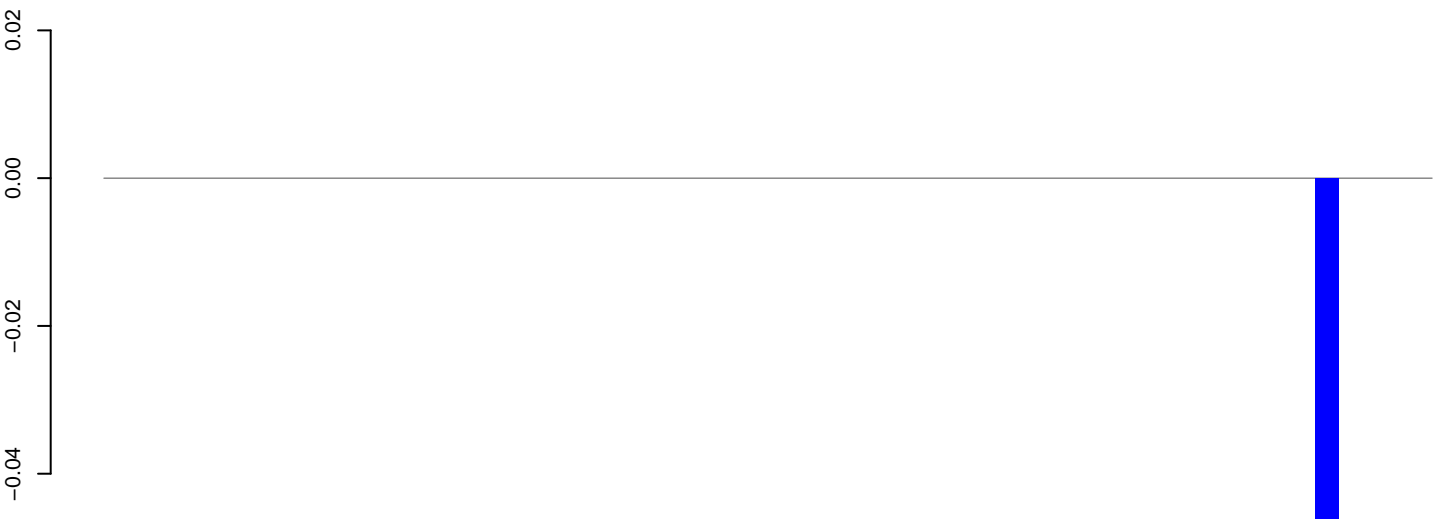

positive=0, negative=0, total=0

AeAeg_Aag2DENV2NGC.rep

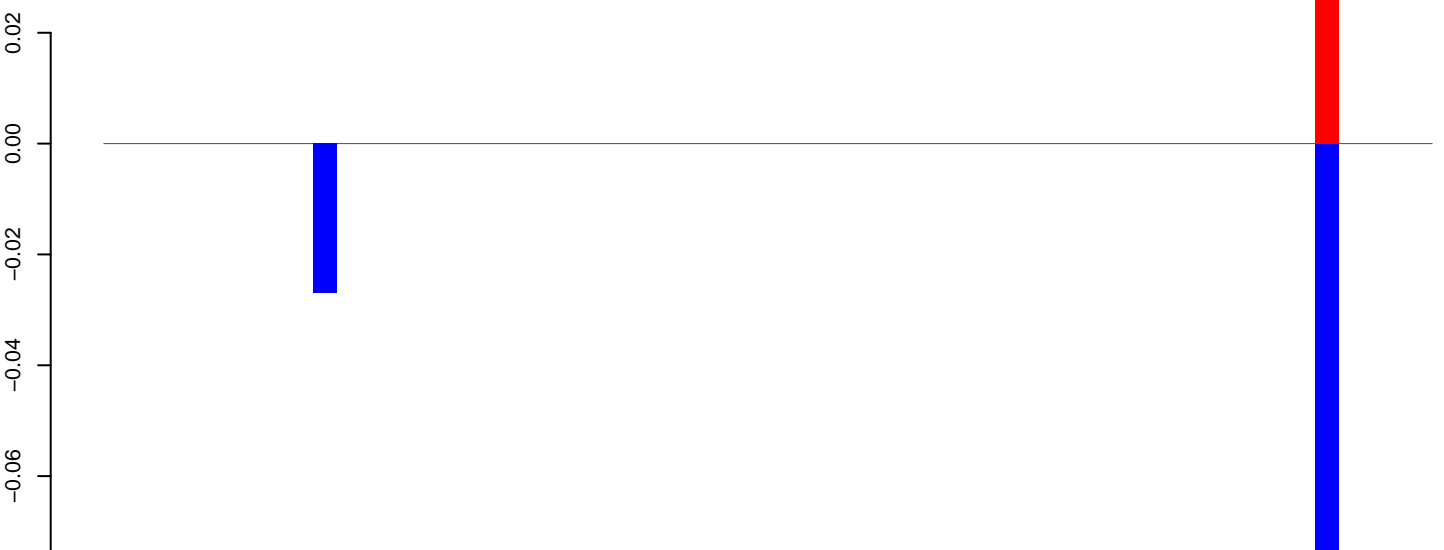

positive=0, negative=0, total=0

Window size=50, length=2884, TE@aedes_aegypti_540_5-Unknown:1-2884

0 500 1000 1500 2000 2500 3000

AeAeg_Aag2DENV2NGC.18_23.rep

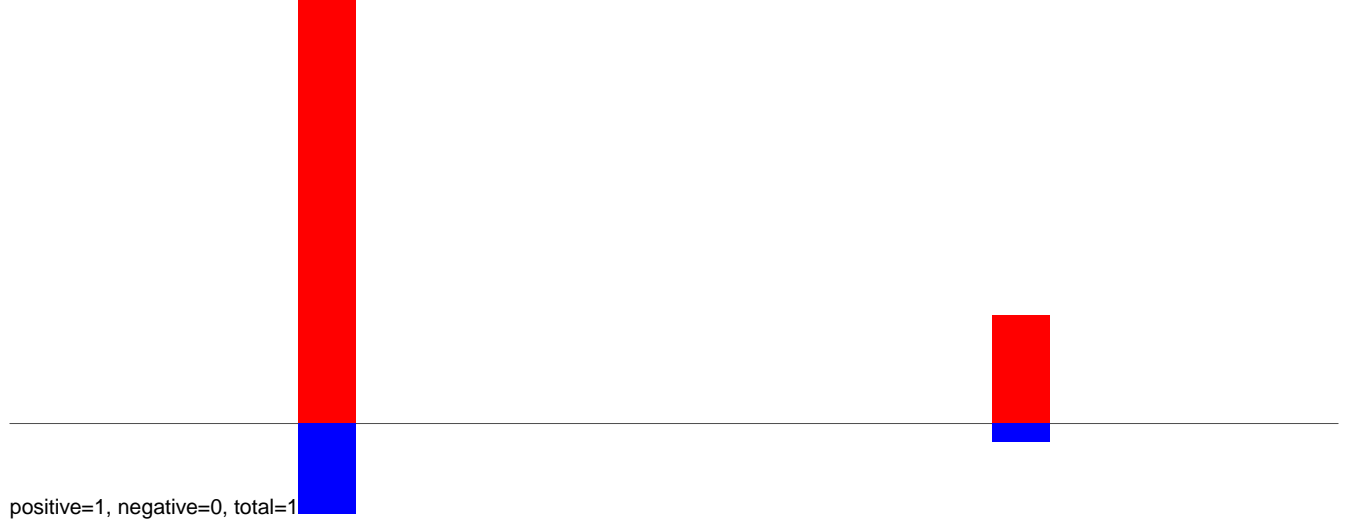

AeAeg_Aag2DENV2NGC.24_35.rep

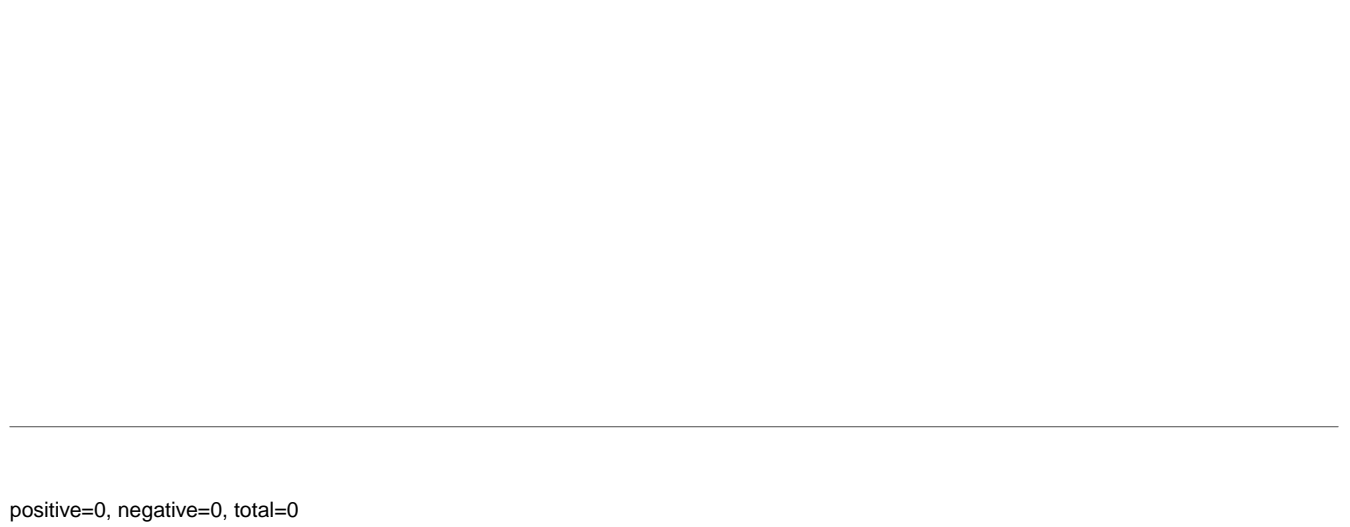

AeAeg_Aag2DENV2NGC.rep

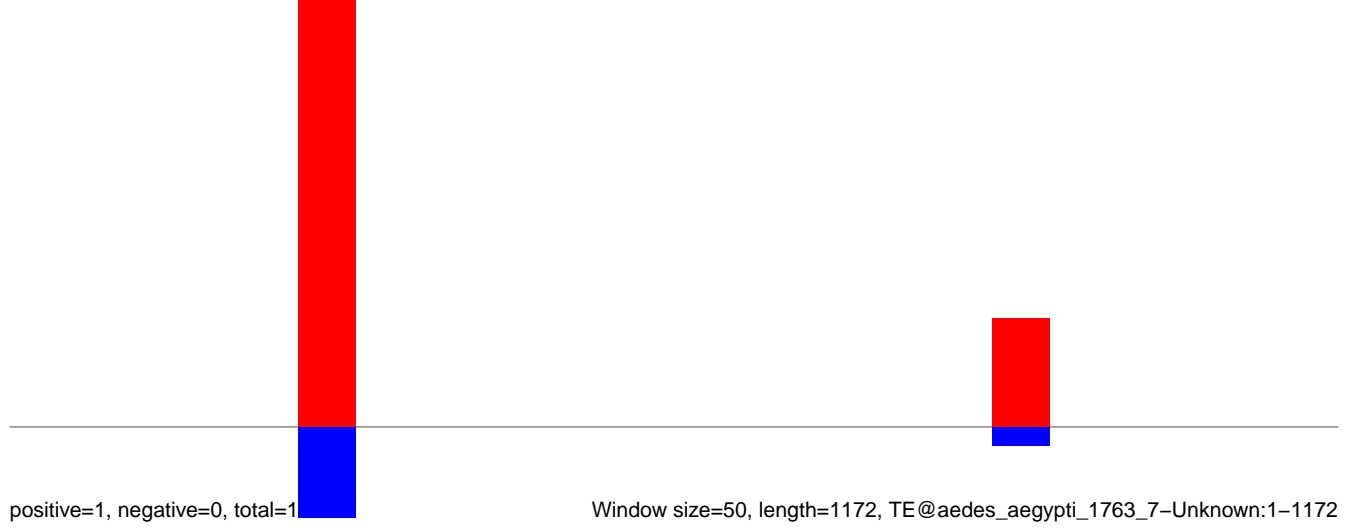

Window size=50, length=1172, TE@aedes_aegypti_1763_7-Unknown:1-1172

200 400 600 800 1000 1200

AeAeg_Aag2DENV2NGC.18_23.rep

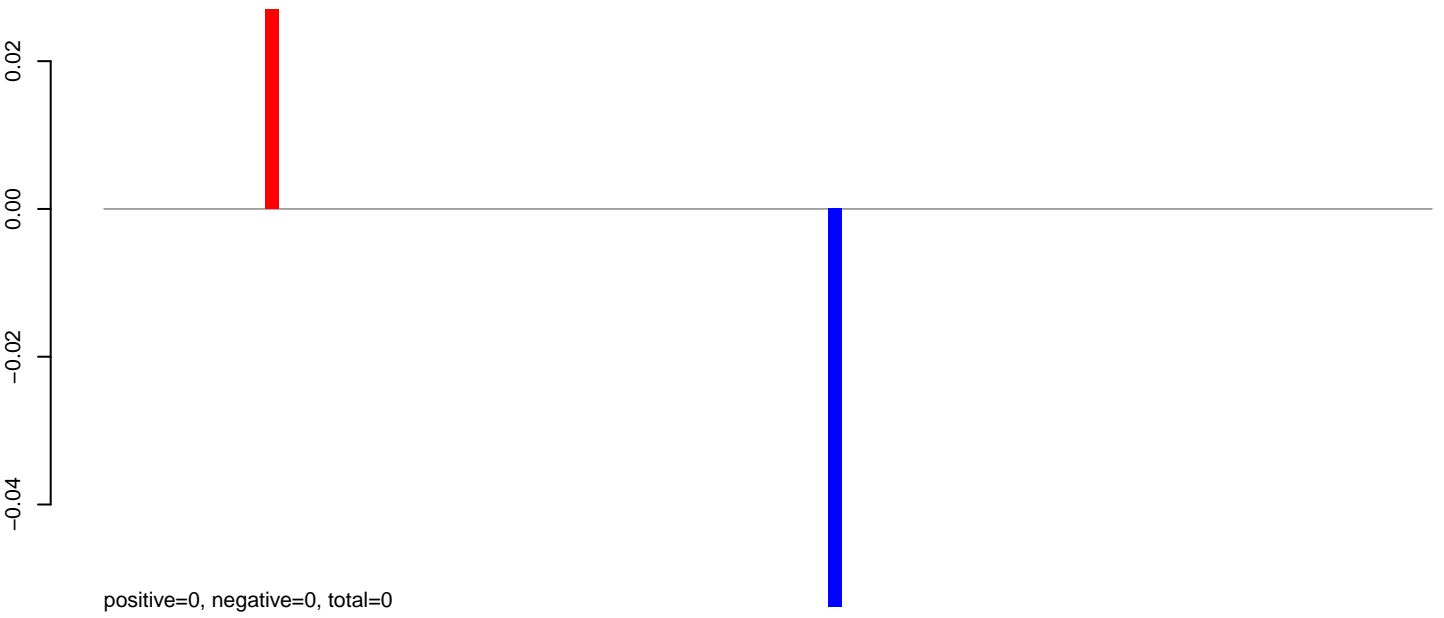

AeAeg_Aag2DENV2NGC.24_35.rep

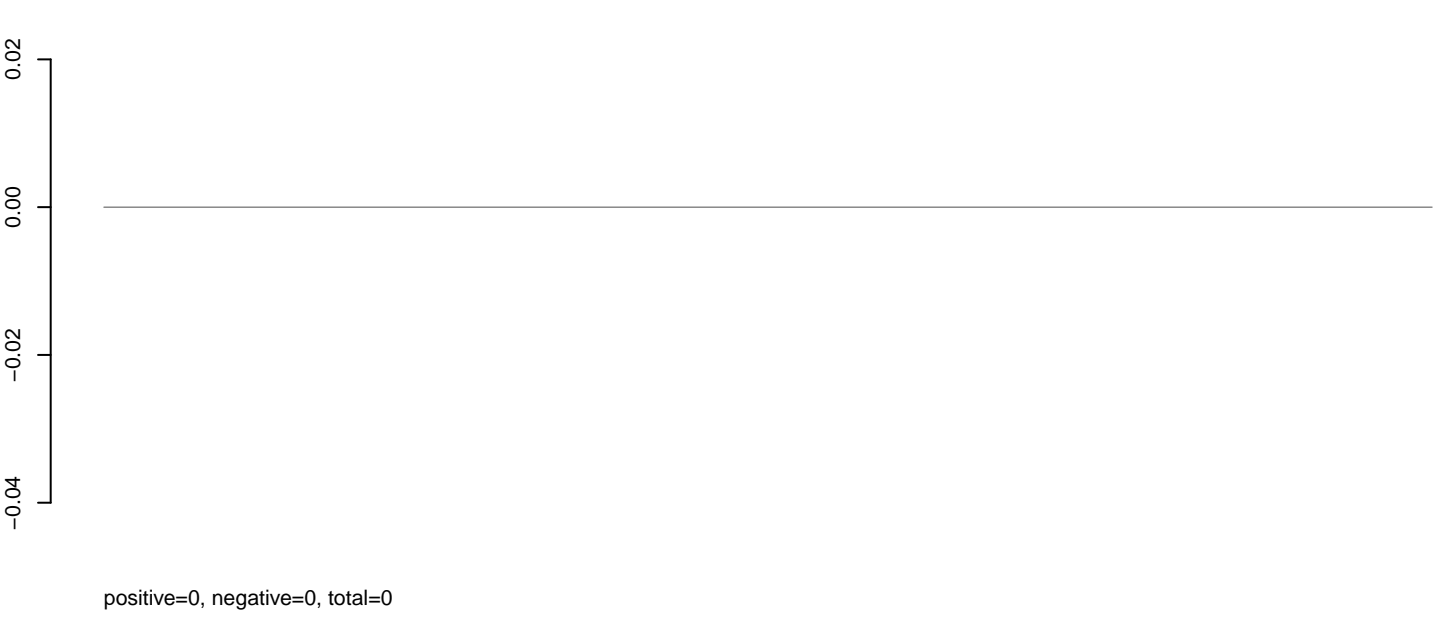

AeAeg_Aag2DENV2NGC.rep

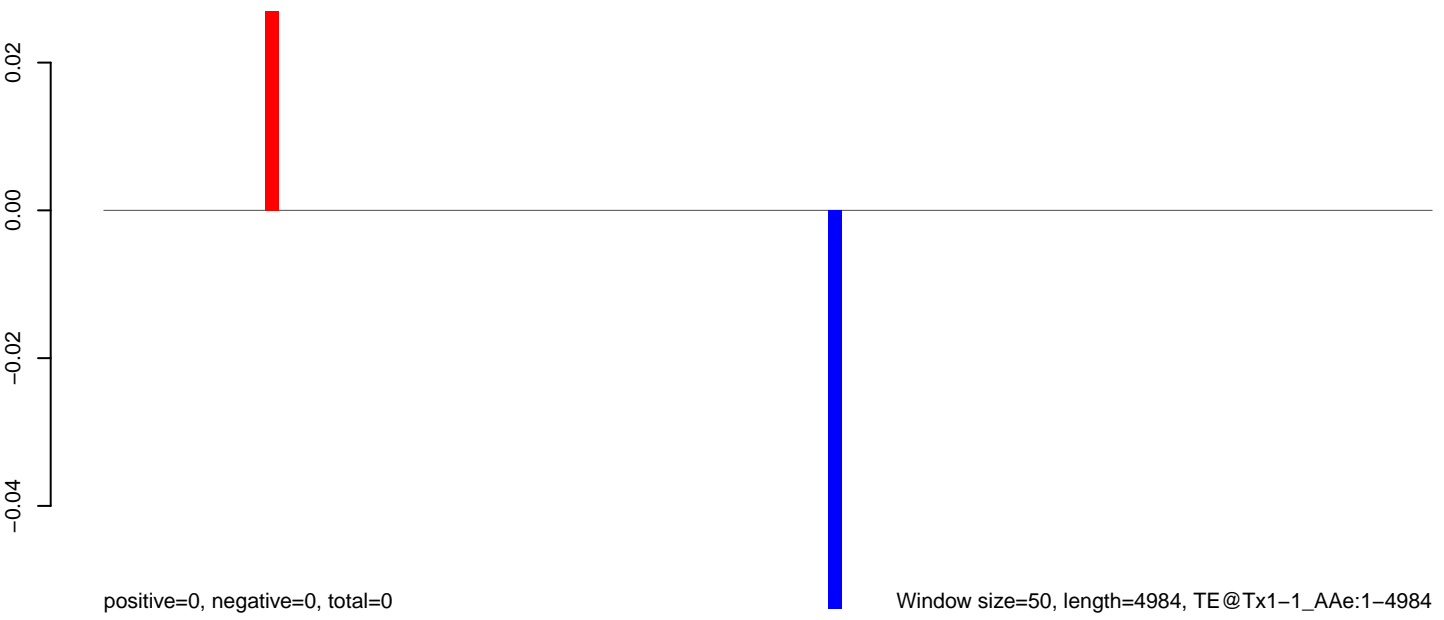

0 1000 2000 3000 4000 5000

AeAeg_Aag2DENV2NGC.18_23.rep

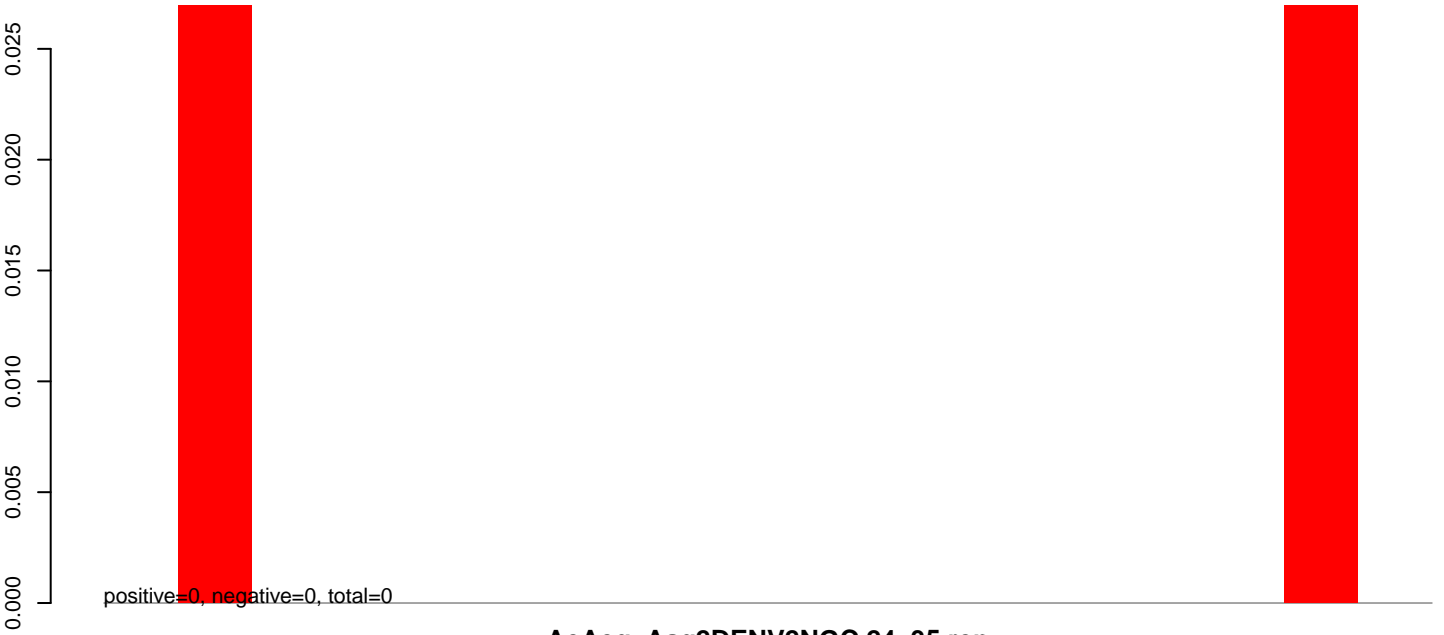

AeAeg_Aag2DENV2NGC.24_35.rep

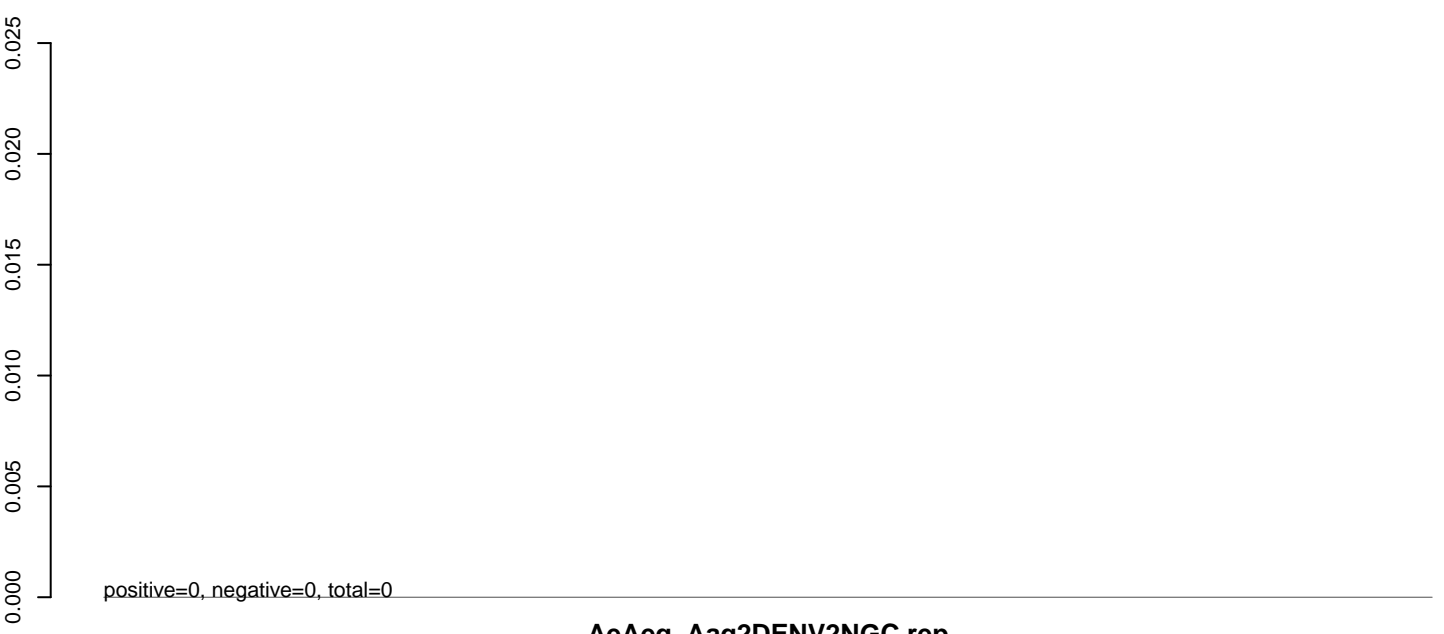

AeAeg_Aag2DENV2NGC.rep

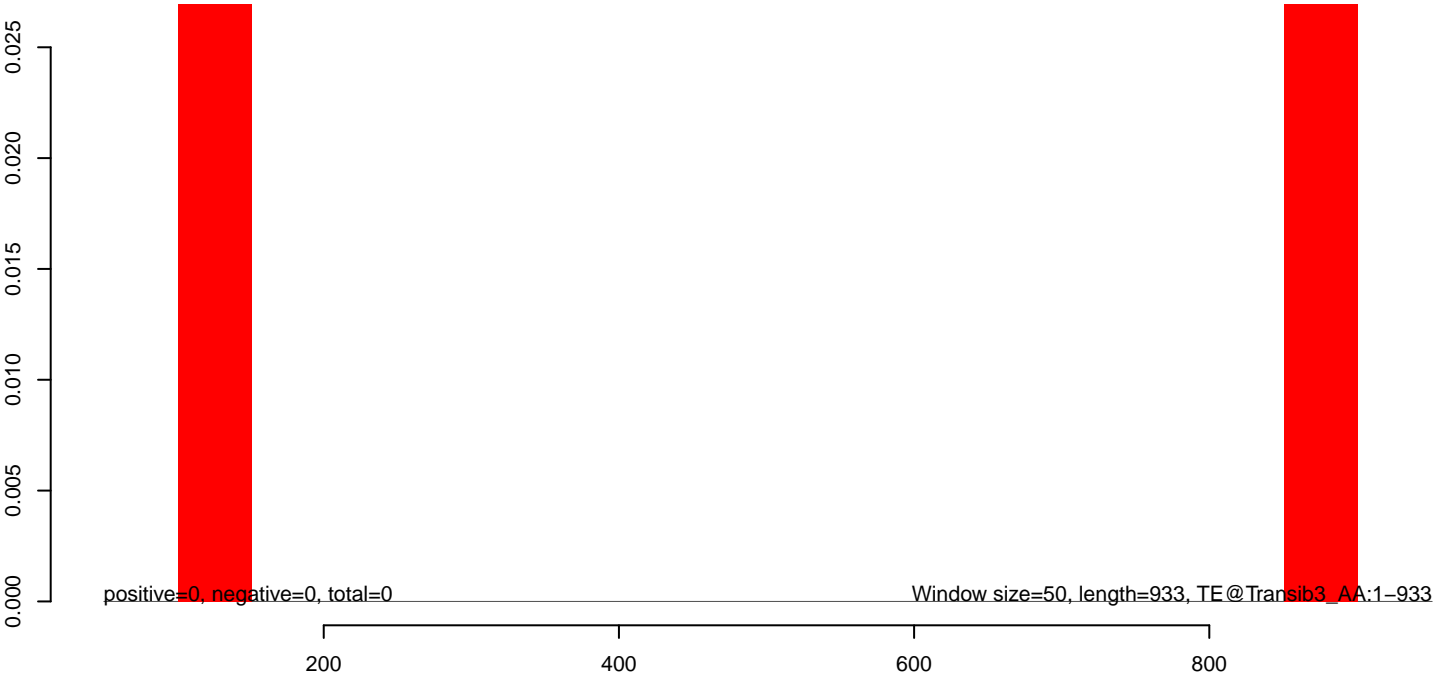

AeAeg_Aag2DENV2NGC.18_23.rep

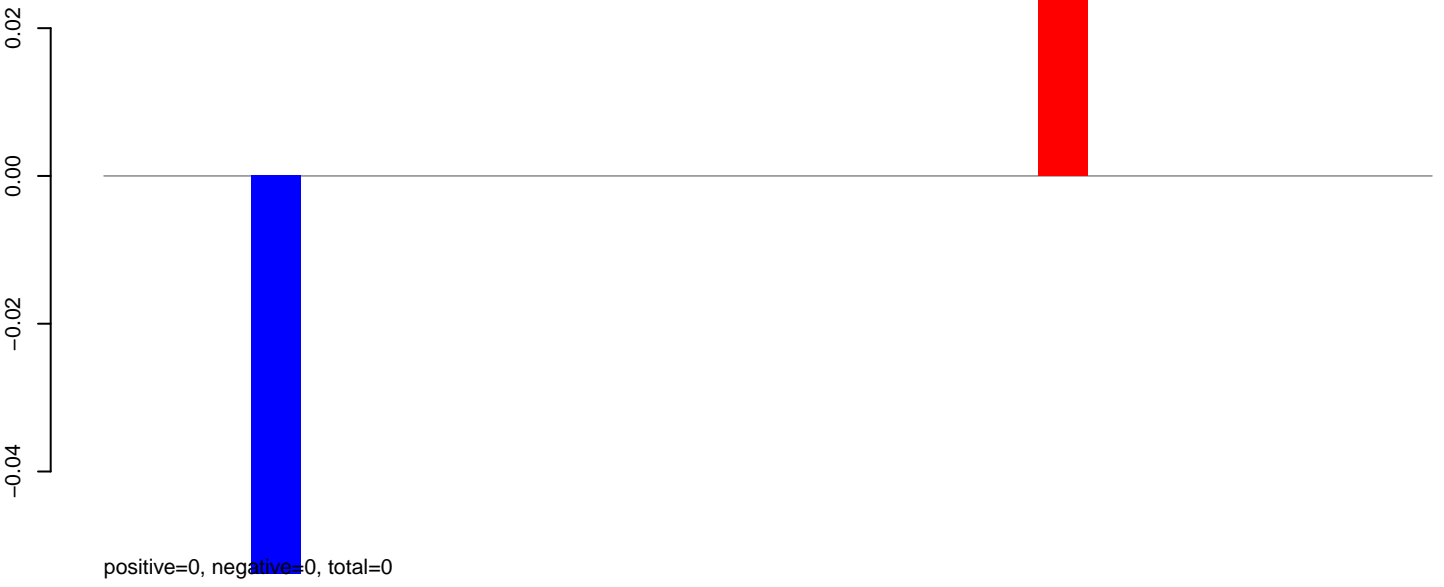

AeAeg_Aag2DENV2NGC.24_35.rep

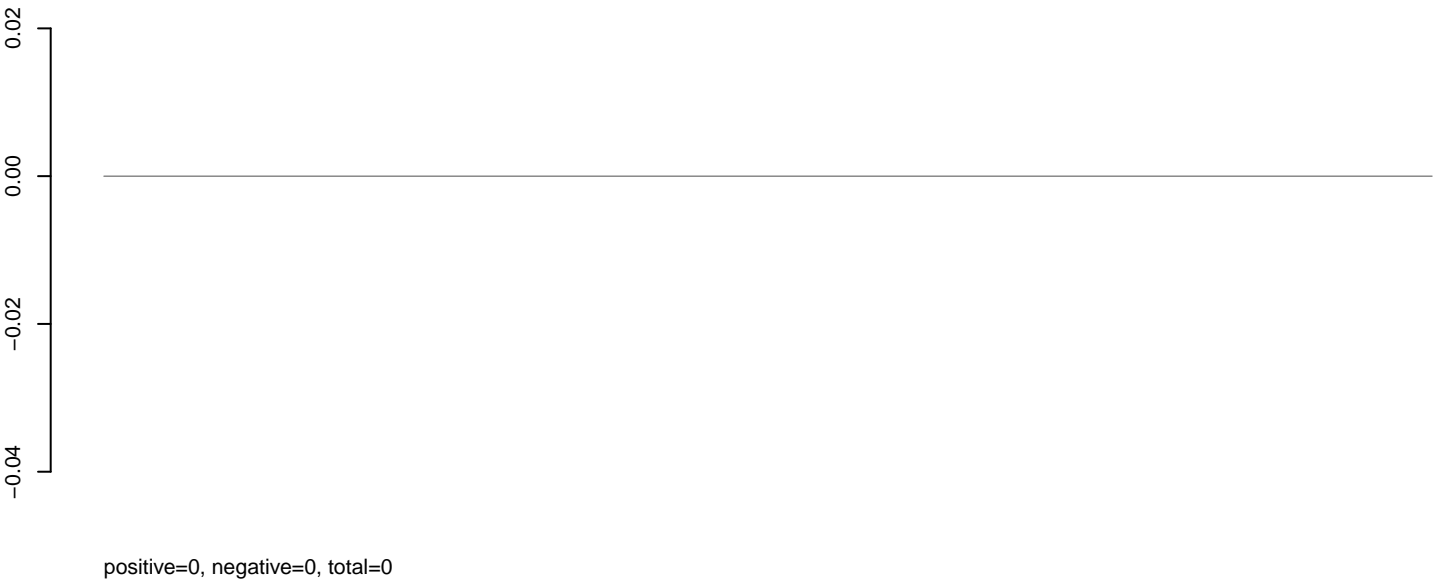

AeAeg_Aag2DENV2NGC.rep

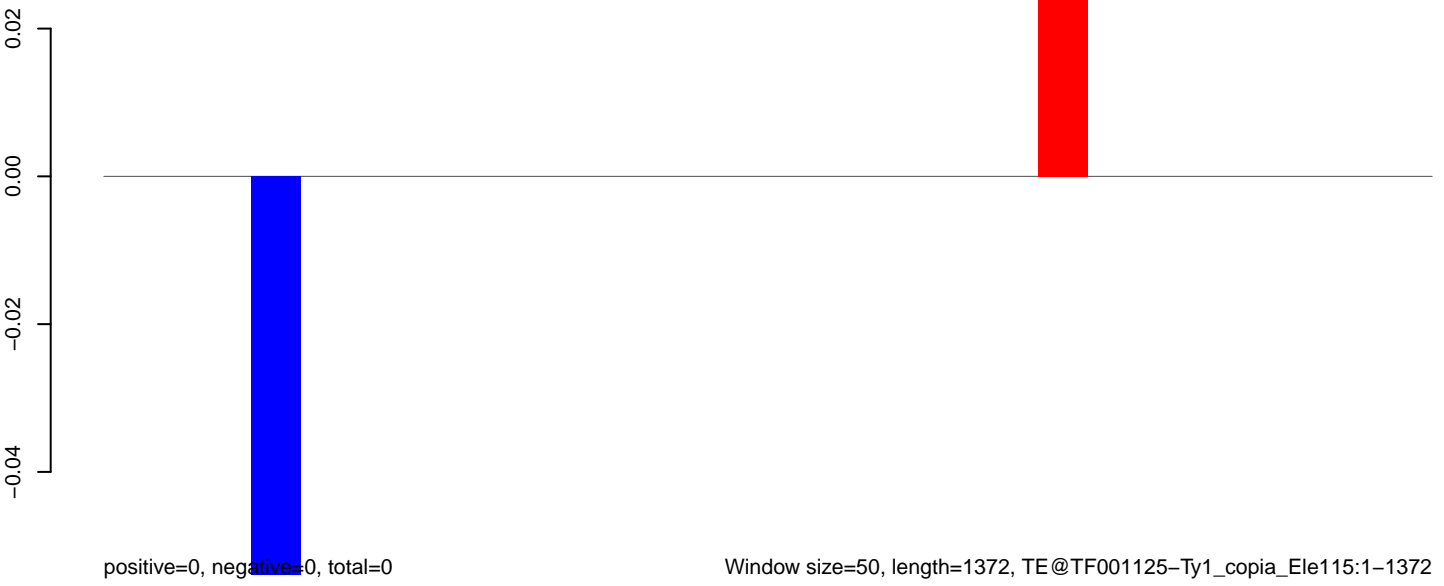

Window size=50, length=1372, TE@TF001125-Ty1_copia_Ele115:1-1372

0 200 400 600 800 1000 1200 1400

AeAeg_Aag2DENV2NGC.18_23.rep



AeAeg_Aag2DENV2NGC.24_35.rep

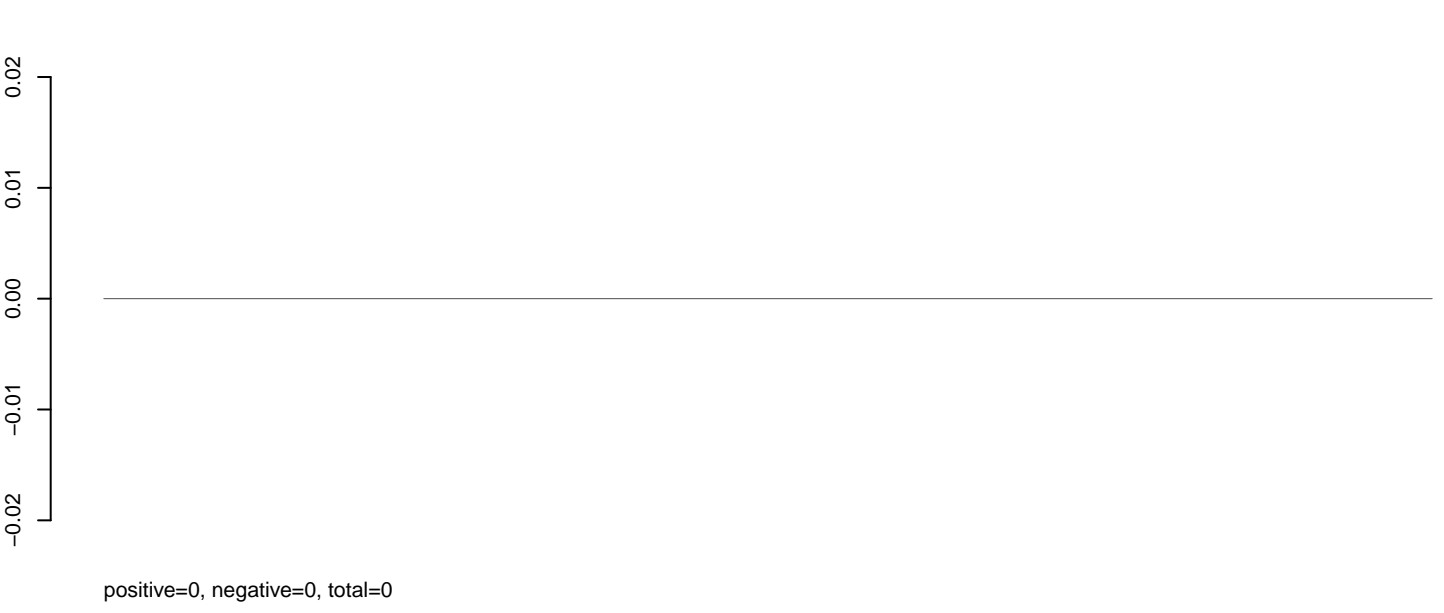

AeAeg_Aag2DENV2NGC.rep



AeAeg_Aag2DENV2NGC.18_23.rep

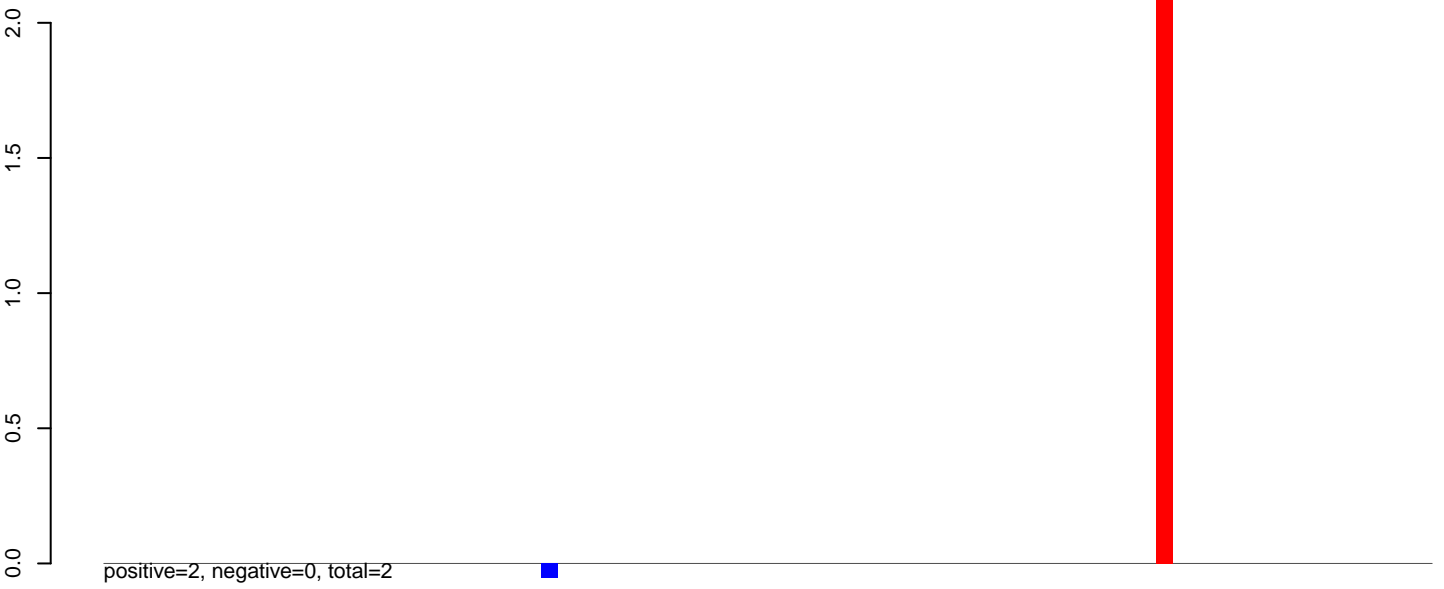

AeAeg_Aag2DENV2NGC.24_35.rep

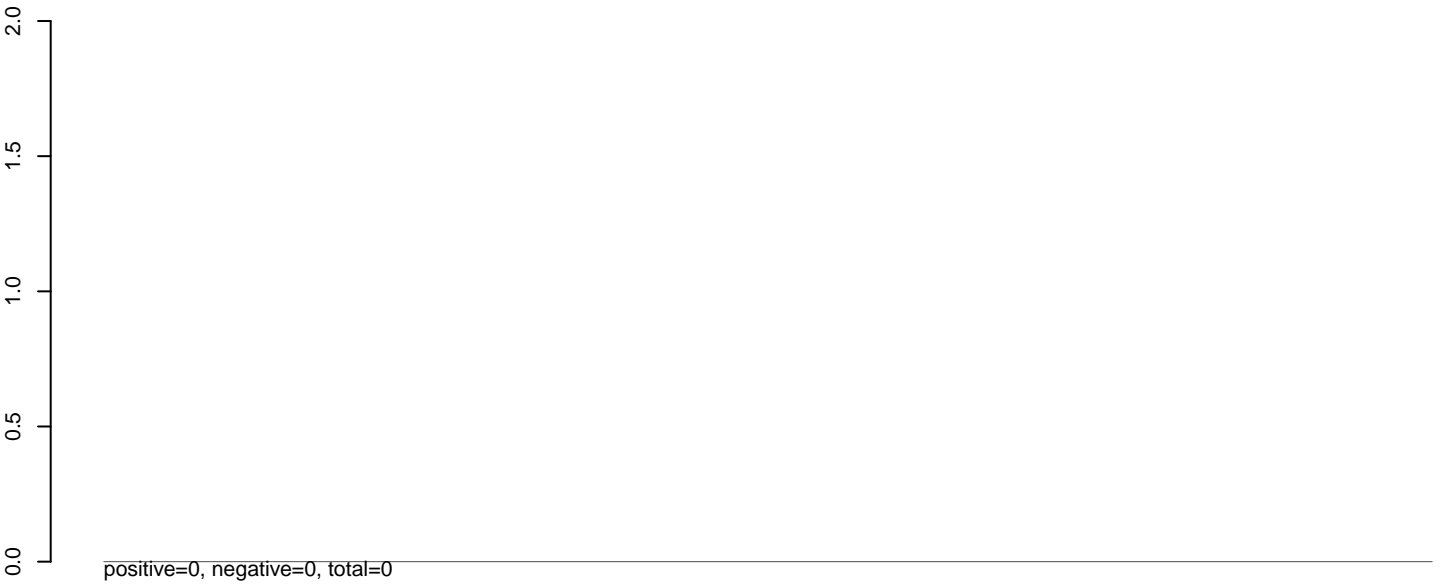

AeAeg_Aag2DENV2NGC.rep

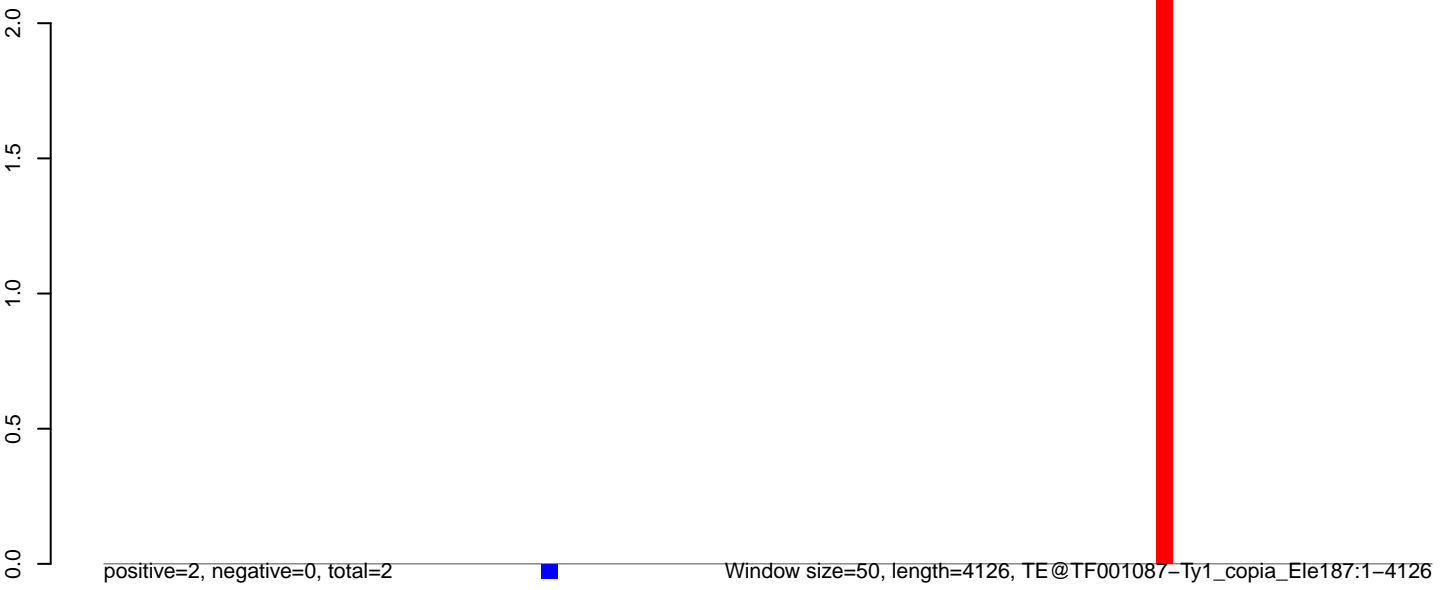

0 1000 2000 3000 4000

AeAeg_Aag2DENV2NGC.18_23.rep

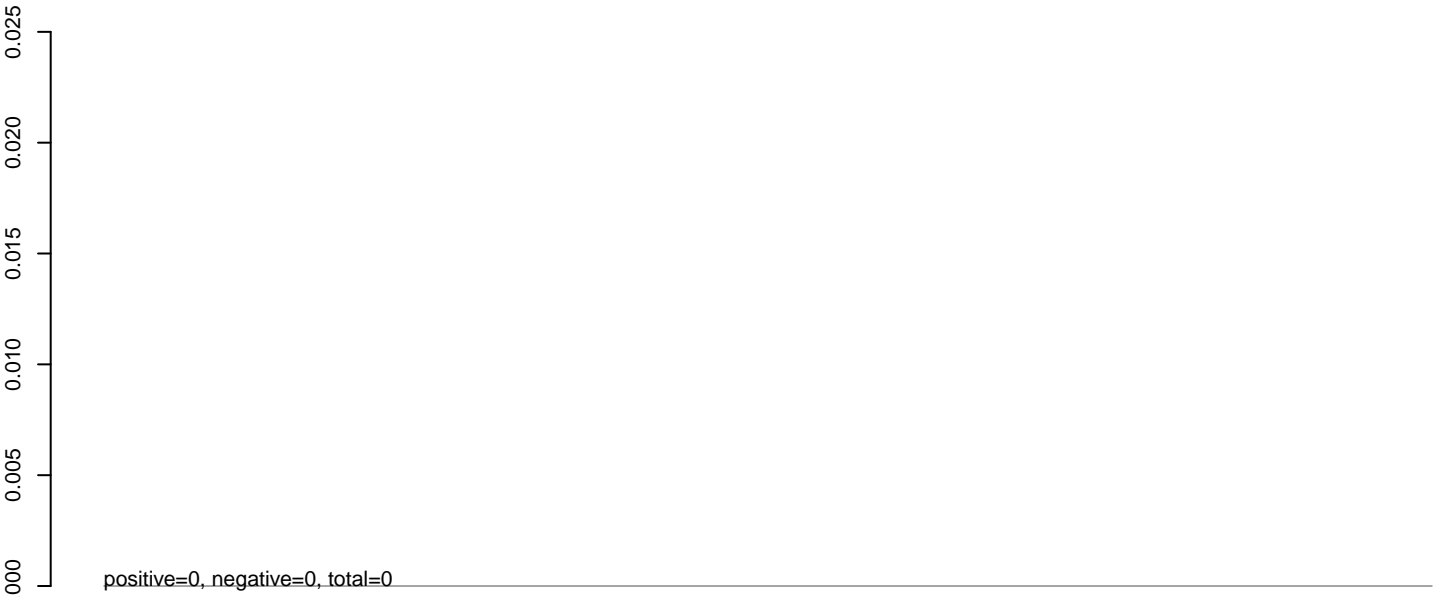

AeAeg_Aag2DENV2NGC.24_35.rep

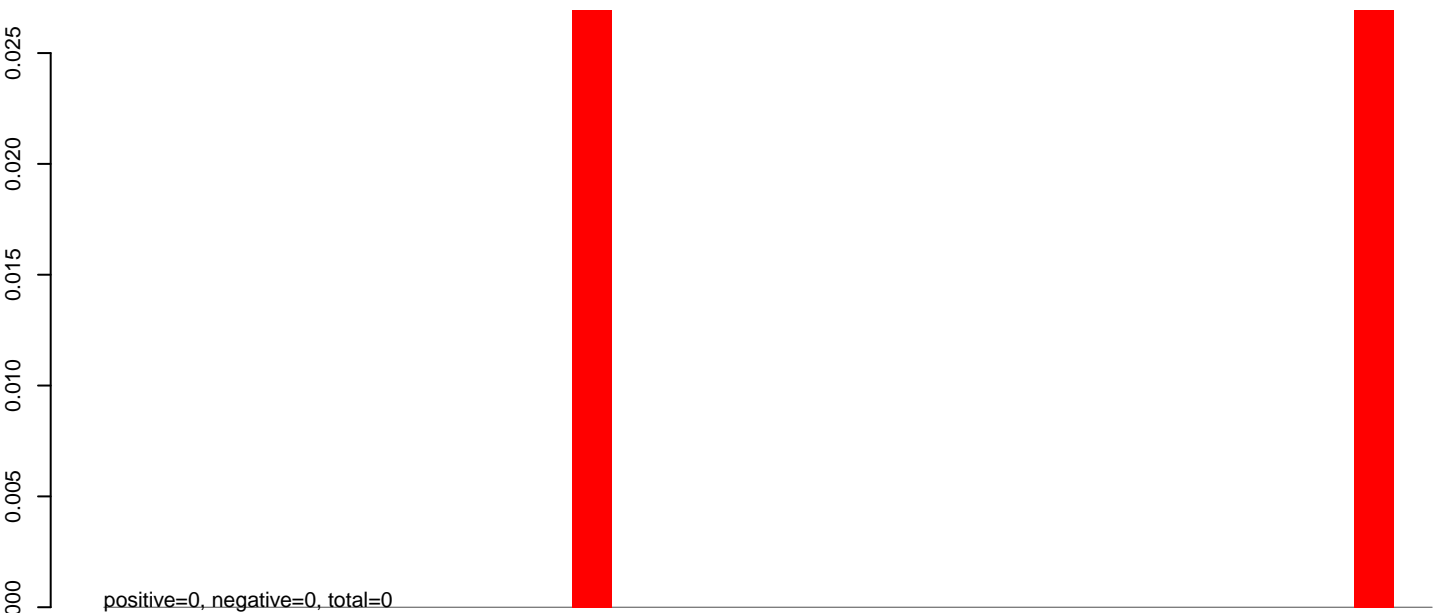

AeAeg_Aag2DENV2NGC.rep

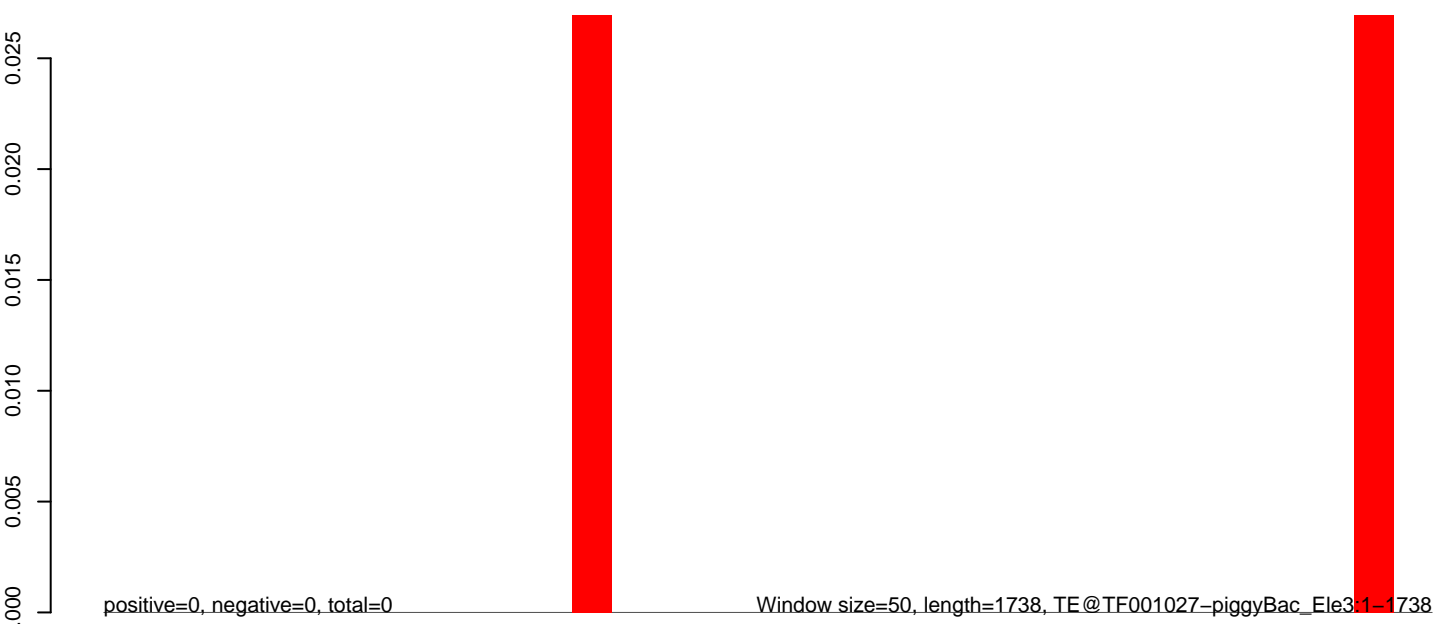

0 500 1000 1500

AeAeg_Aag2DENV2NGC.18_23.rep

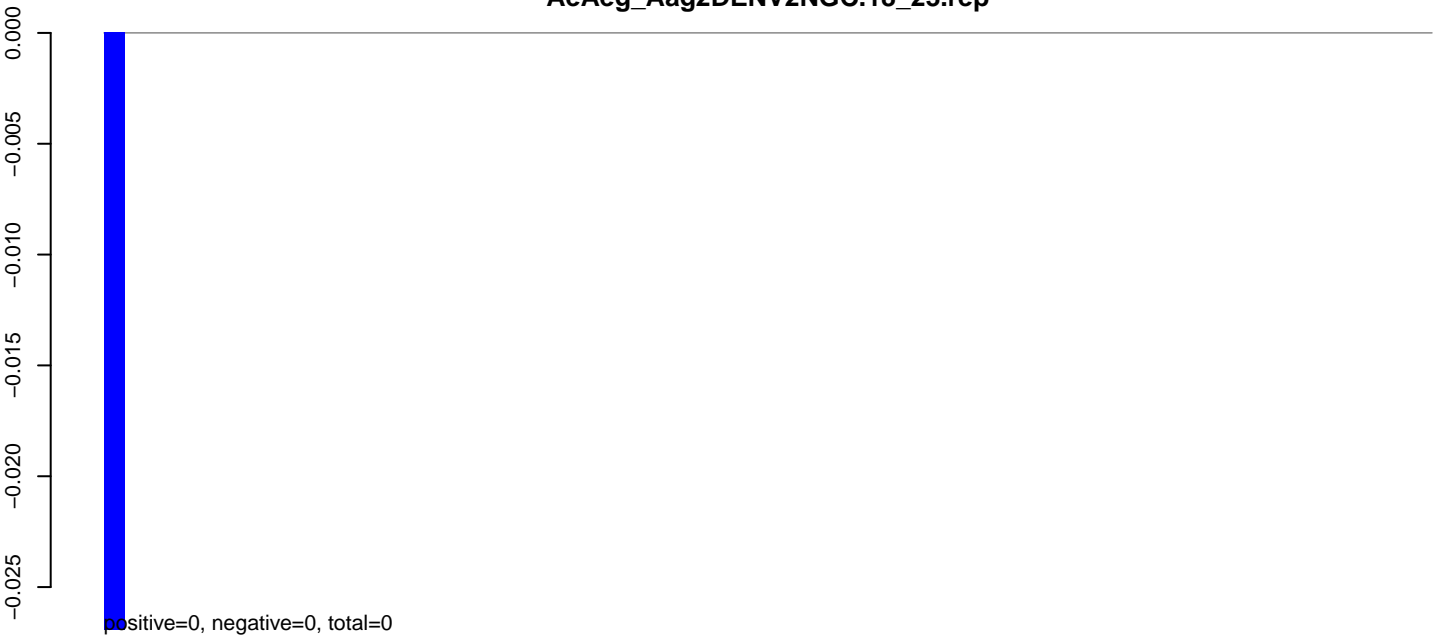

AeAeg_Aag2DENV2NGC.24_35.rep



AeAeg_Aag2DENV2NGC.rep

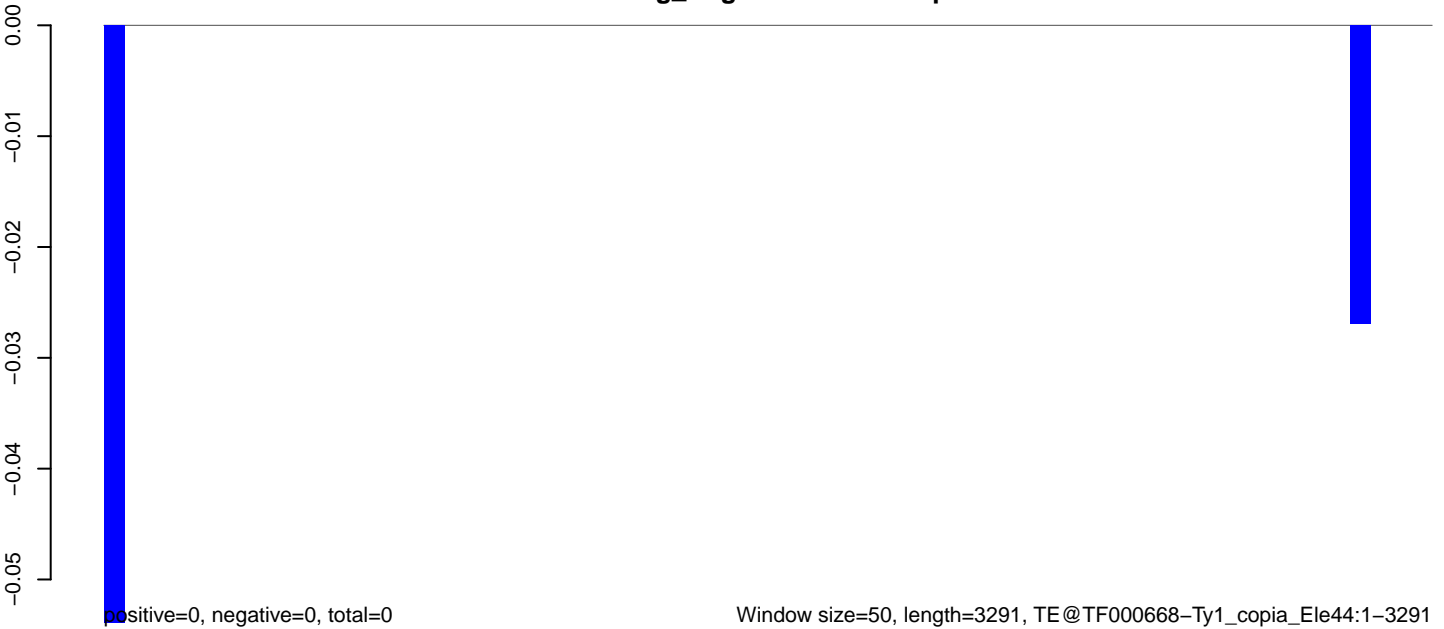

AeAeg_Aag2DENV2NGC.18_23.rep

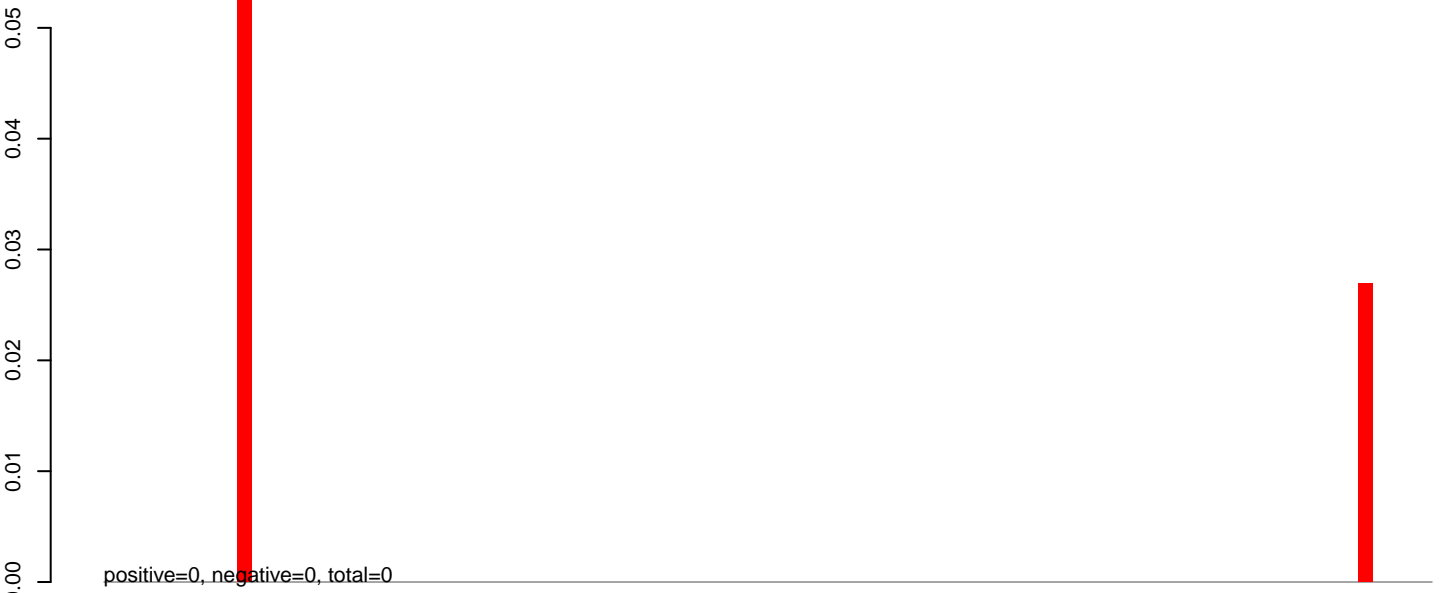

AeAeg_Aag2DENV2NGC.24_35.rep

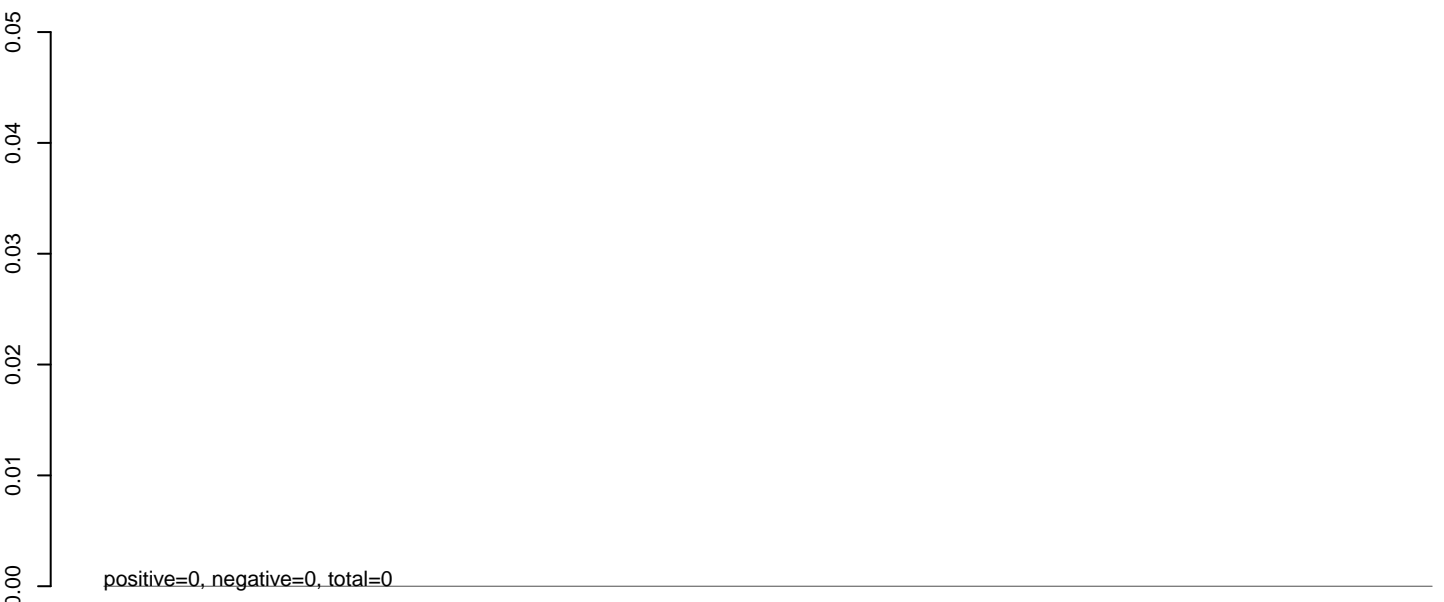

AeAeg_Aag2DENV2NGC.rep



0 1000 2000 3000 4000

AeAeg_Aag2DENV2NGC.18_23.rep

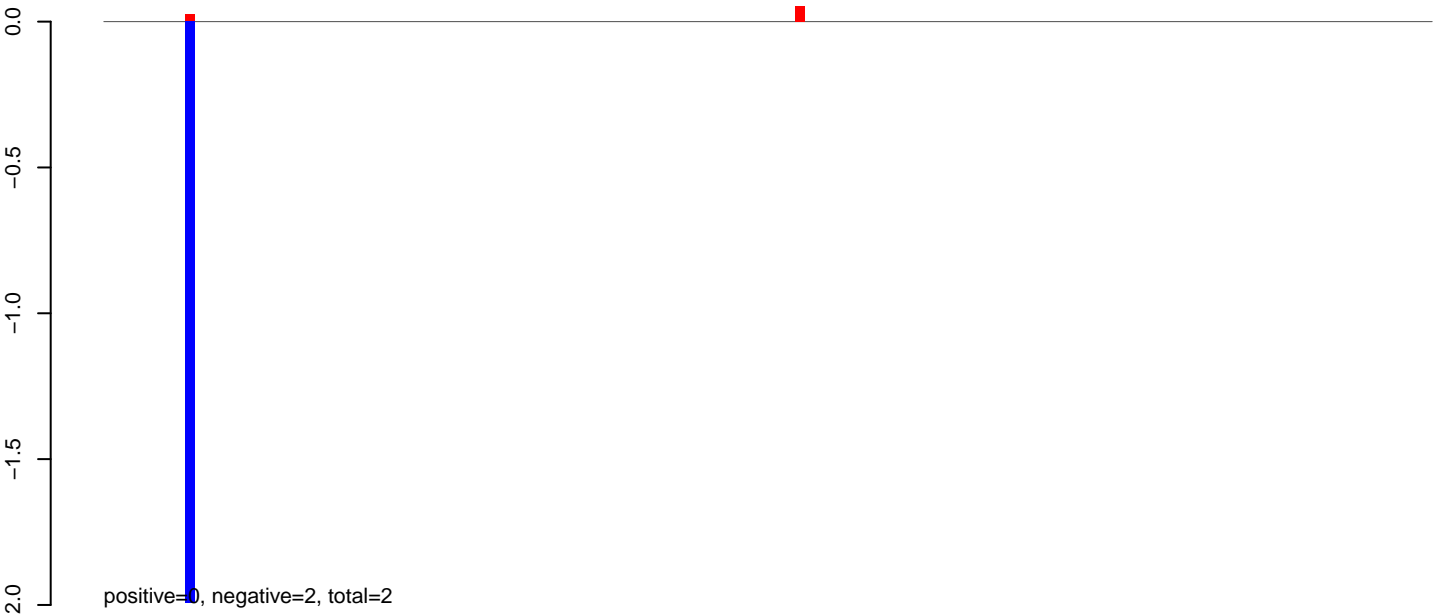

AeAeg_Aag2DENV2NGC.24_35.rep

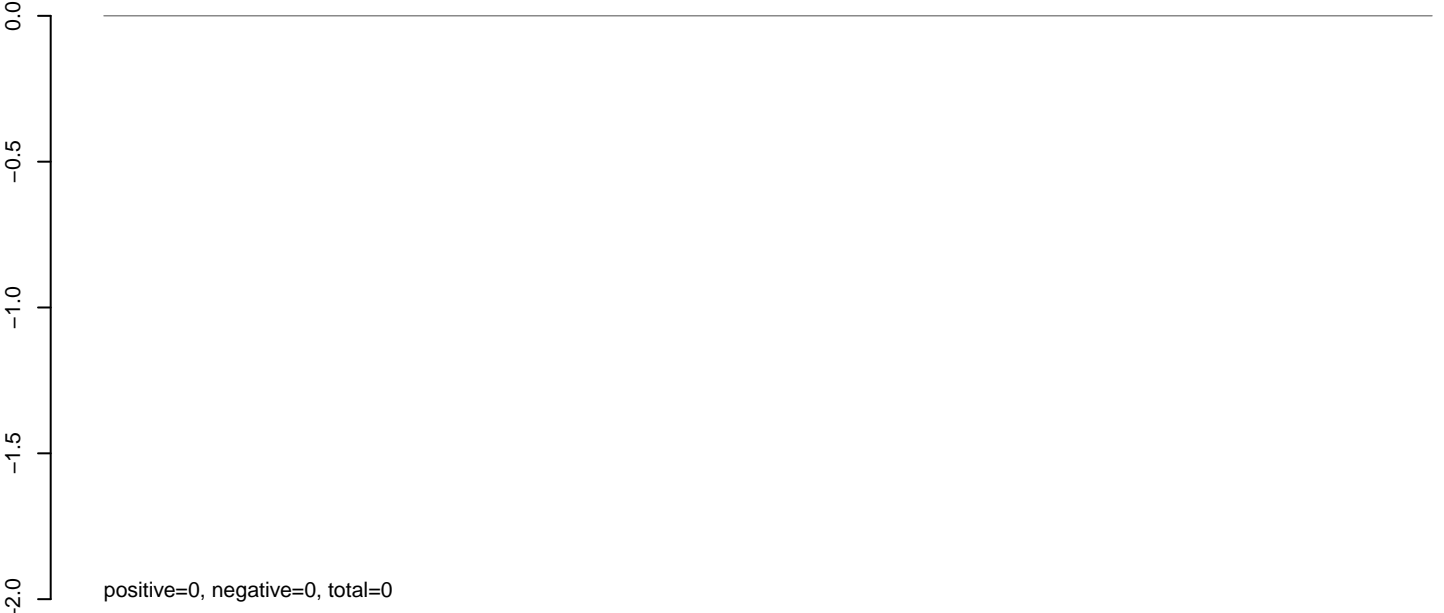

AeAeg_Aag2DENV2NGC.rep

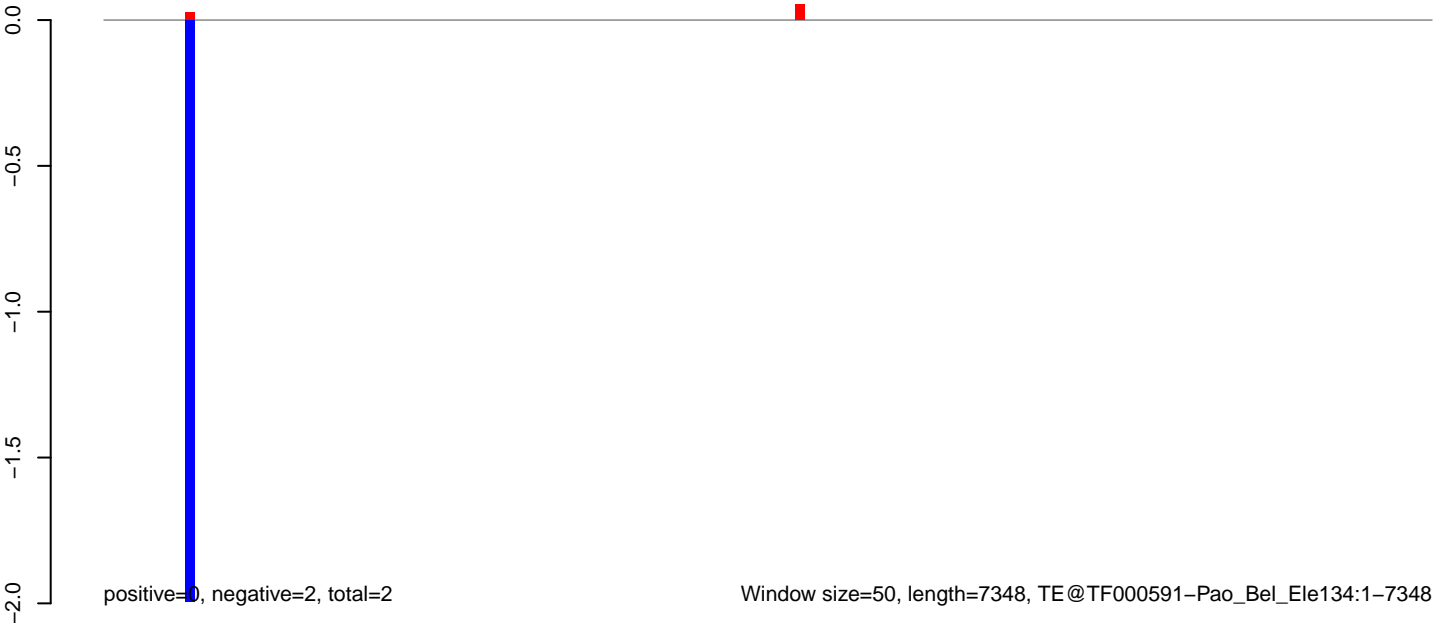

AeAeg_Aag2DENV2NGC.18_23.rep



AeAeg_Aag2DENV2NGC.24_35.rep

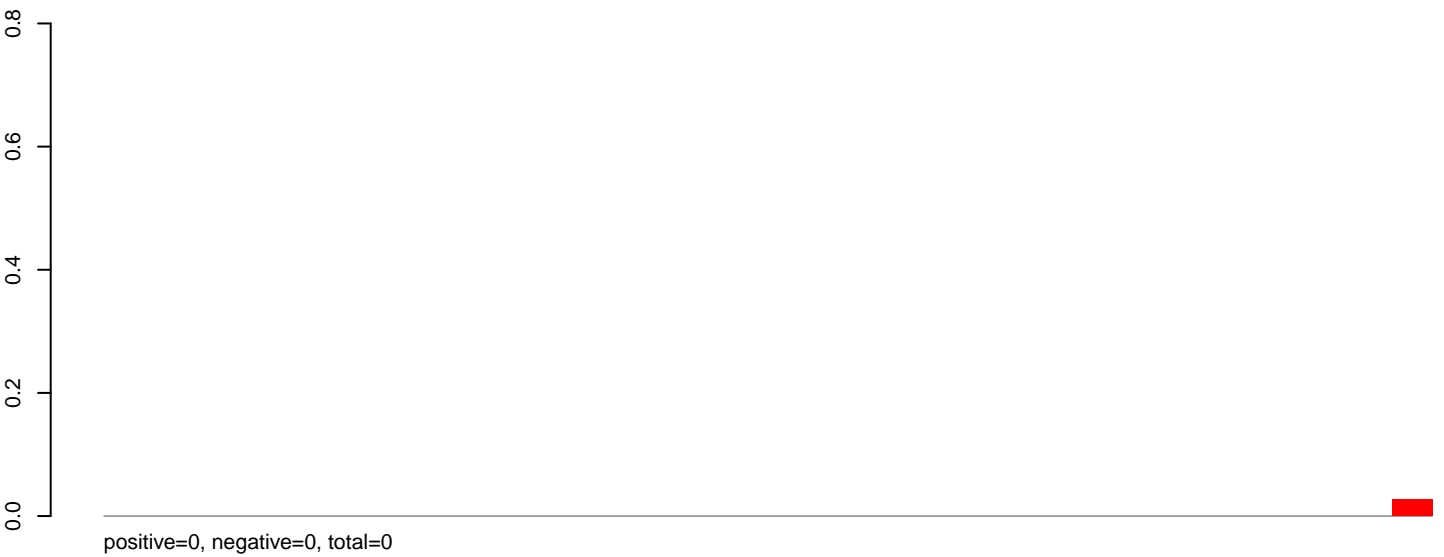

AeAeg_Aag2DENV2NGC.rep



AeAeg_Aag2DENV2NGC.18_23.rep



AeAeg_Aag2DENV2NGC.24_35.rep



AeAeg_Aag2DENV2NGC.rep

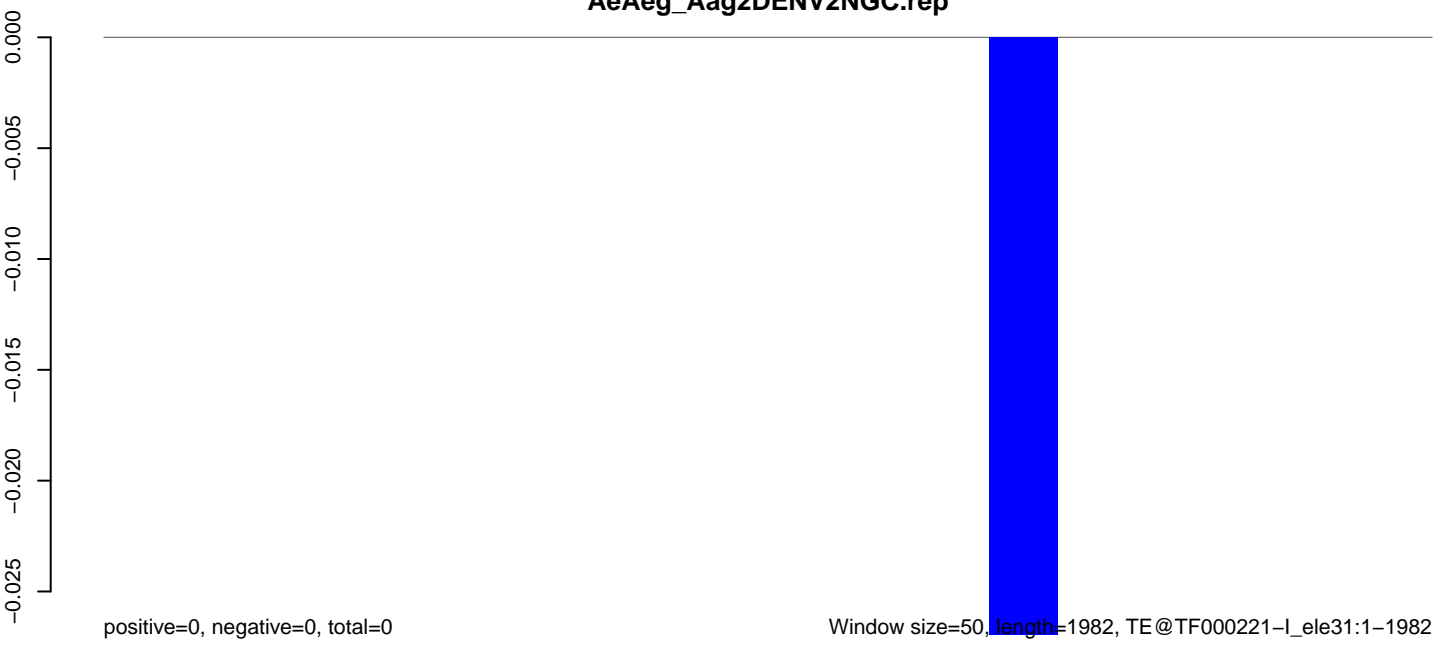

0 500 1000 1500 2000

AeAeg_Aag2DENV2NGC.18_23.rep

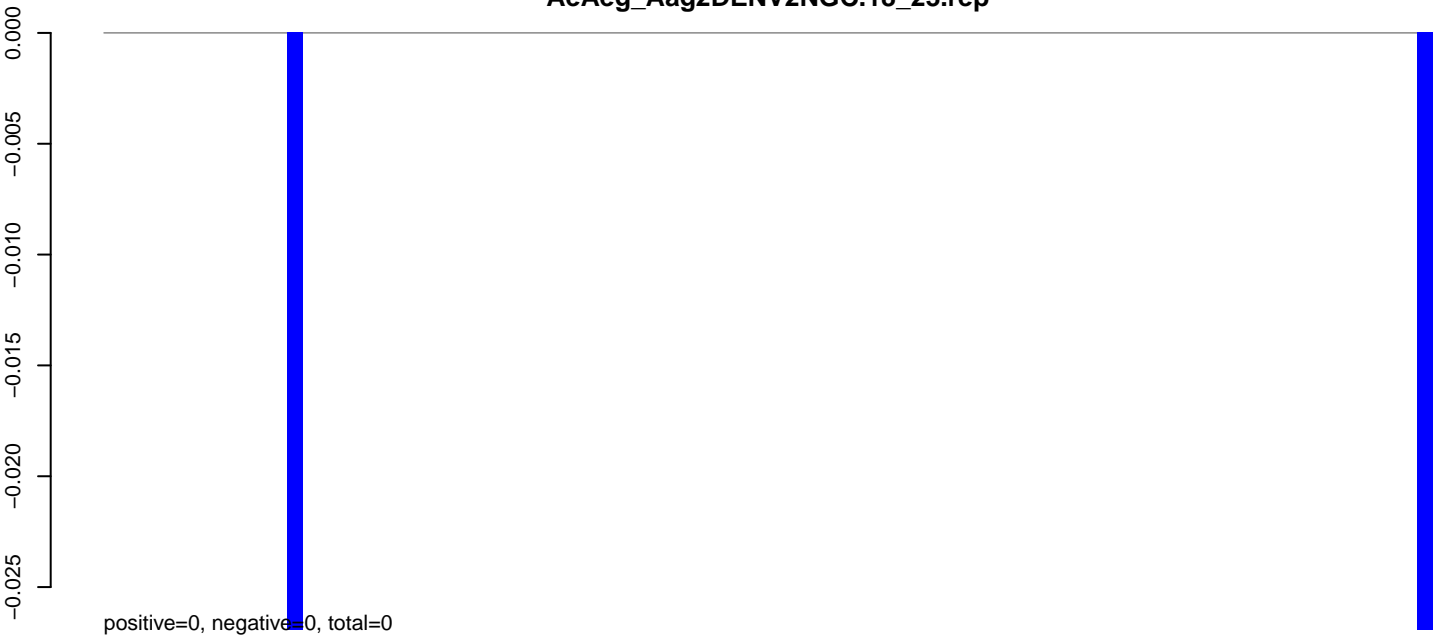

AeAeg_Aag2DENV2NGC.24_35.rep



AeAeg_Aag2DENV2NGC.rep

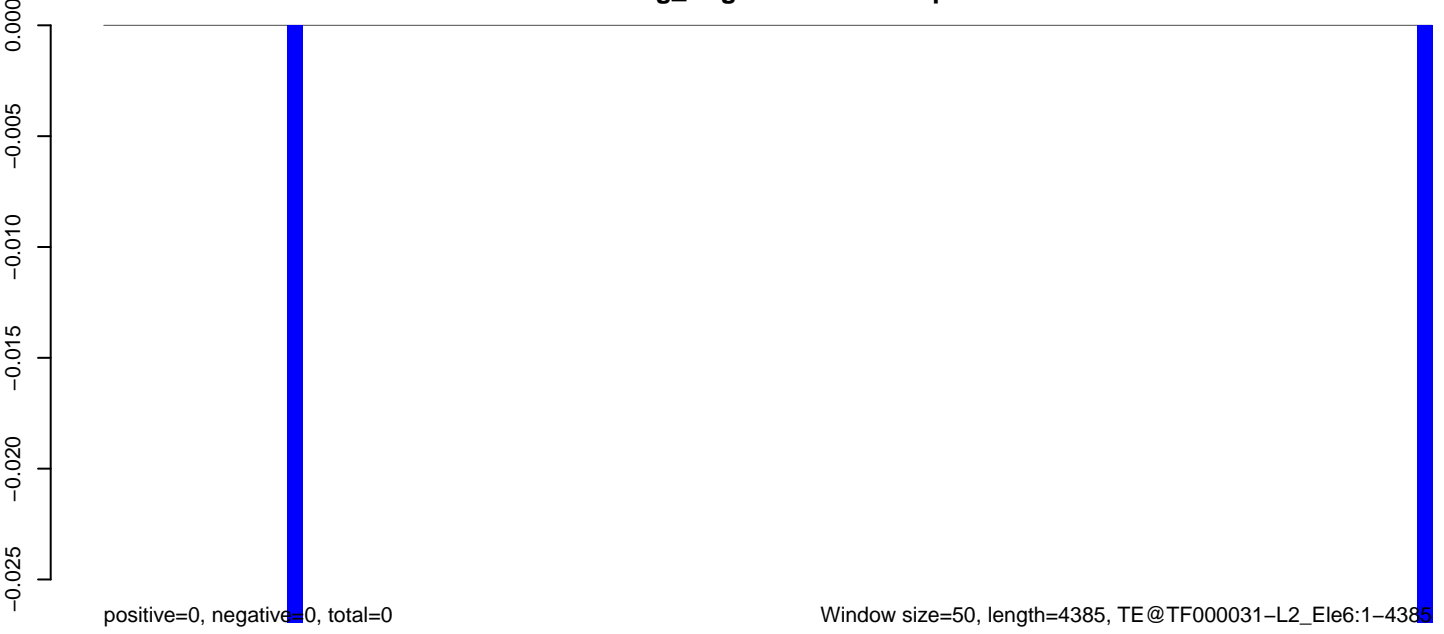

Window size=50, length=4385, TE@TF000031-L2_ Ele6:1-4385

0 1000 2000 3000 4000

AeAeg_Aag2DENV2NGC.18_23.rep

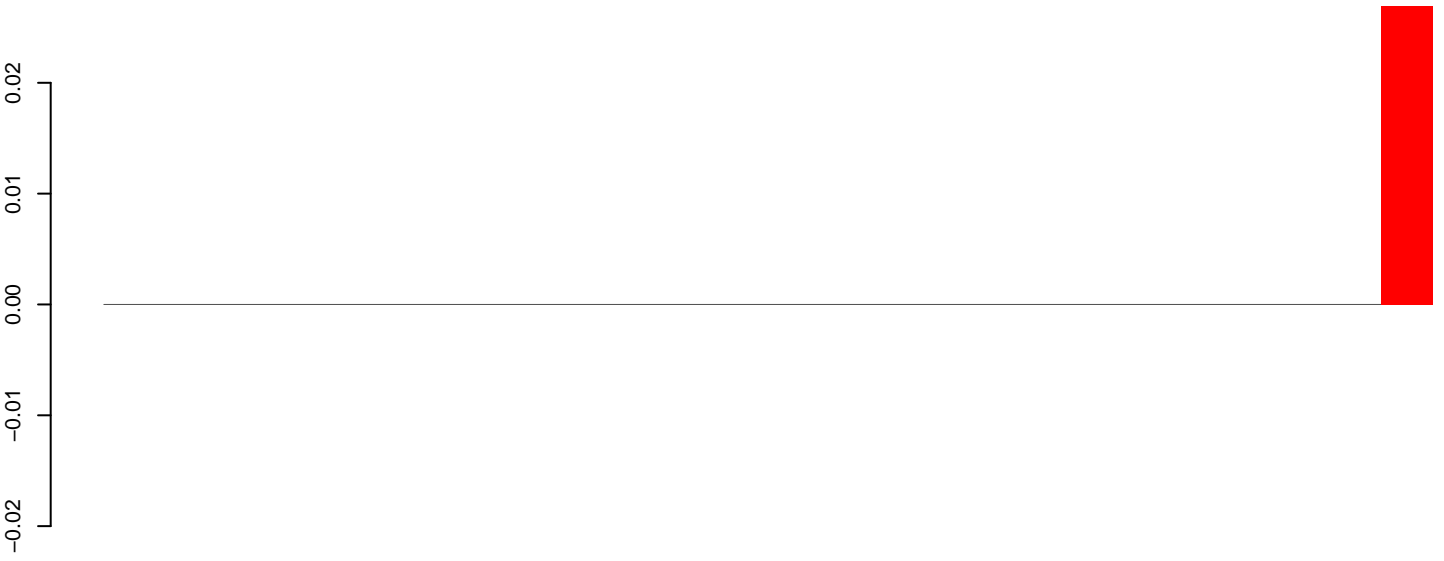

positive=0, negative=0, total=0

AeAeg_Aag2DENV2NGC.24_35.rep

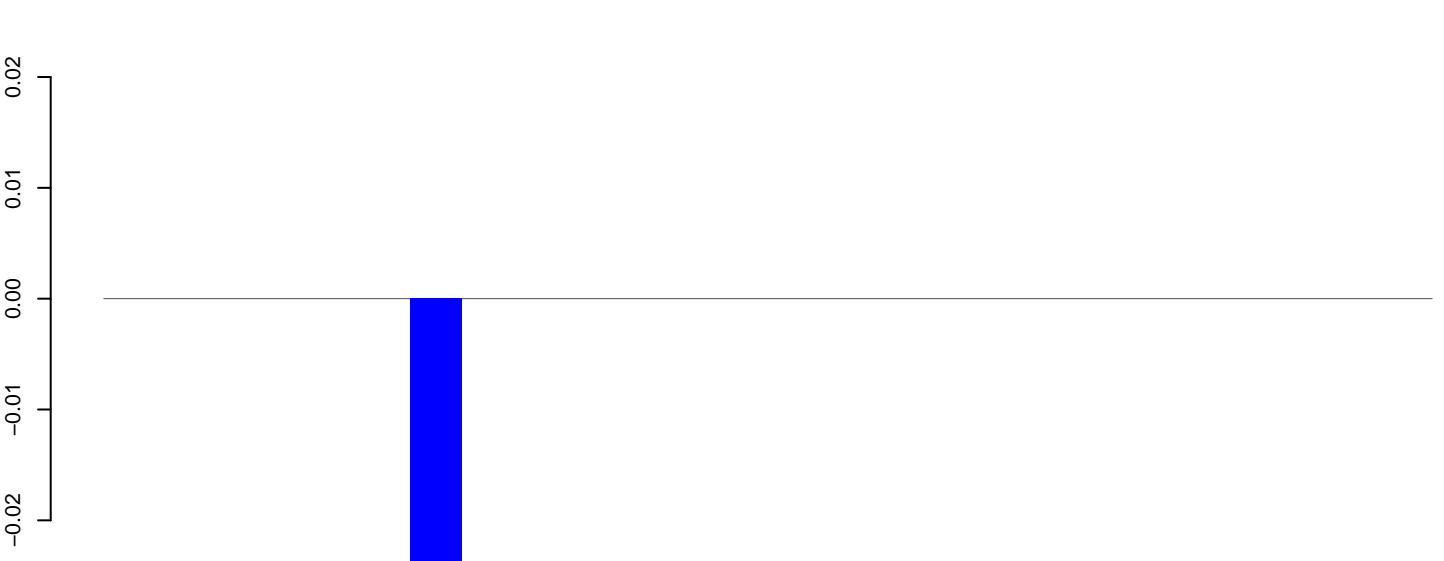

positive=0, negative=0, total=0

AeAeg_Aag2DENV2NGC.rep

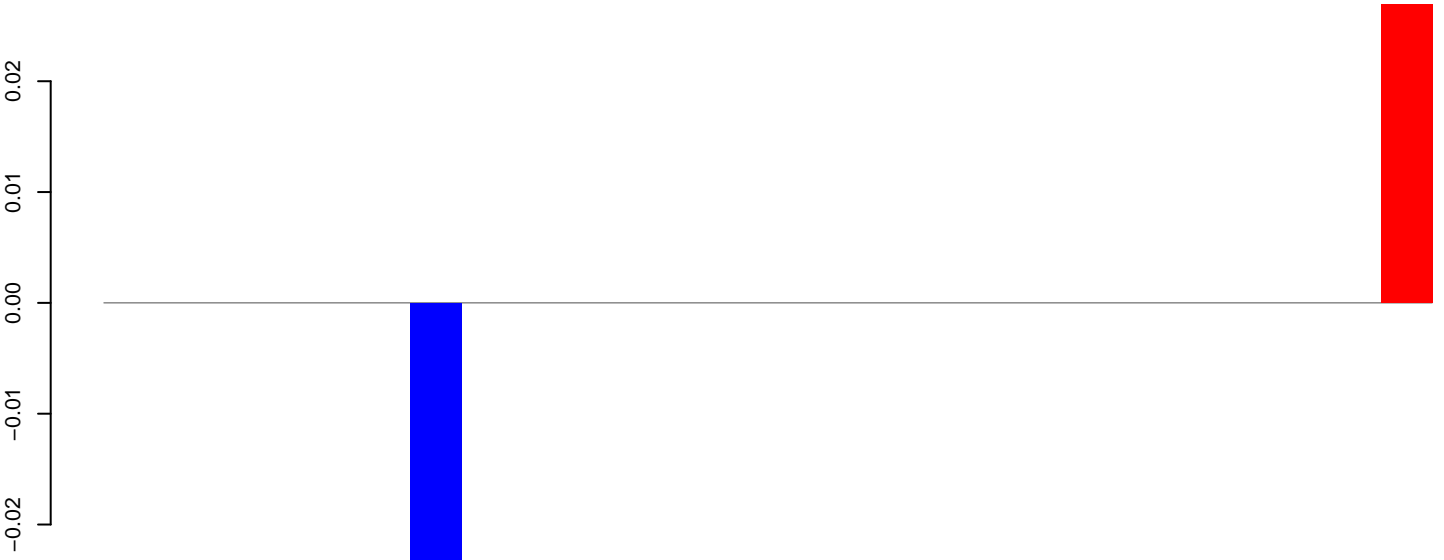

positive=0, negative=0, total=0

Window size=50, length=1304, TE@ITmD37D_Ele3:1-1304

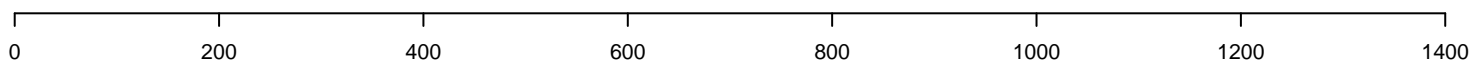

AeAeg_Aag2DENV2NGC.18_23.rep

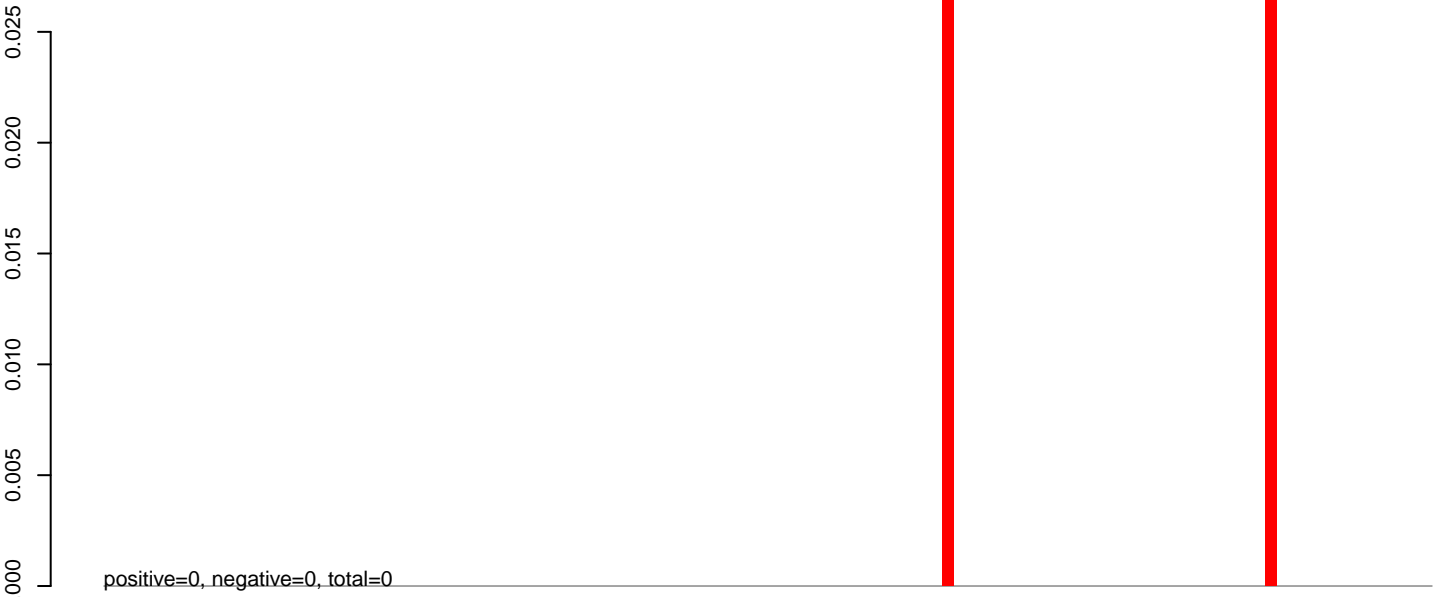

AeAeg_Aag2DENV2NGC.24_35.rep

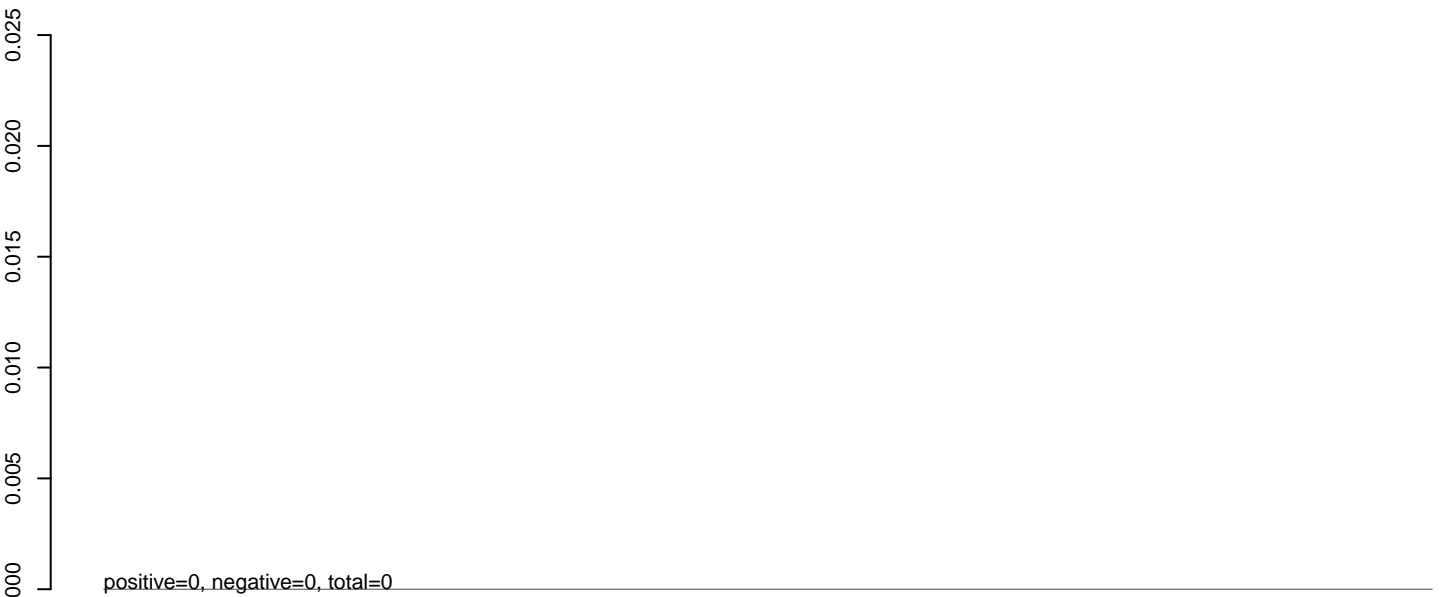

AeAeg_Aag2DENV2NGC.rep

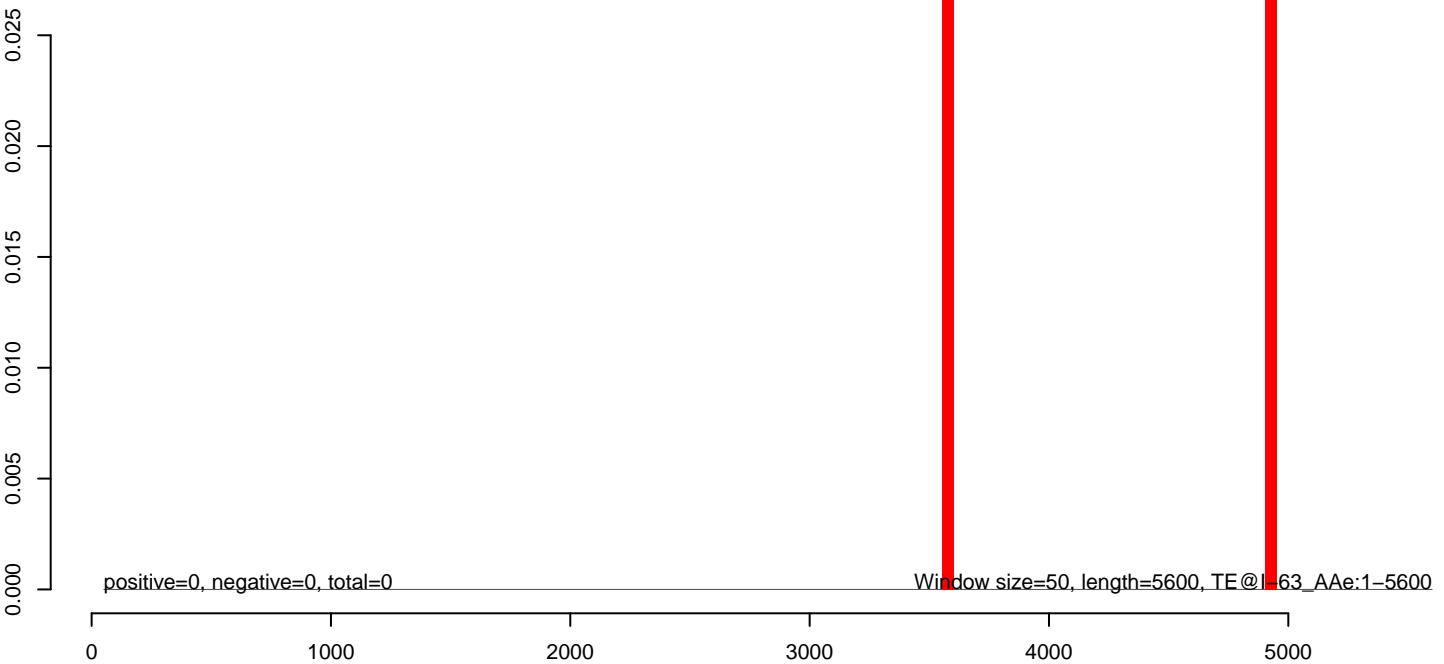

AeAeg_Aag2DENV2NGC.18_23.rep

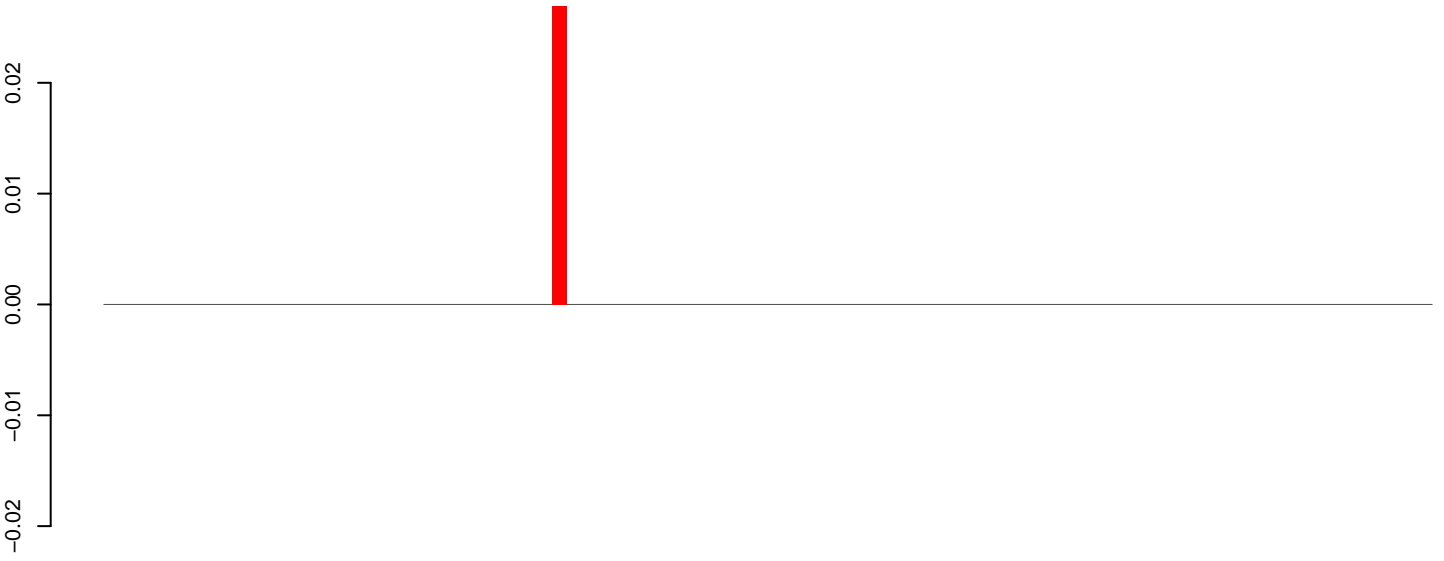

positive=0, negative=0, total=0

AeAeg_Aag2DENV2NGC.24_35.rep

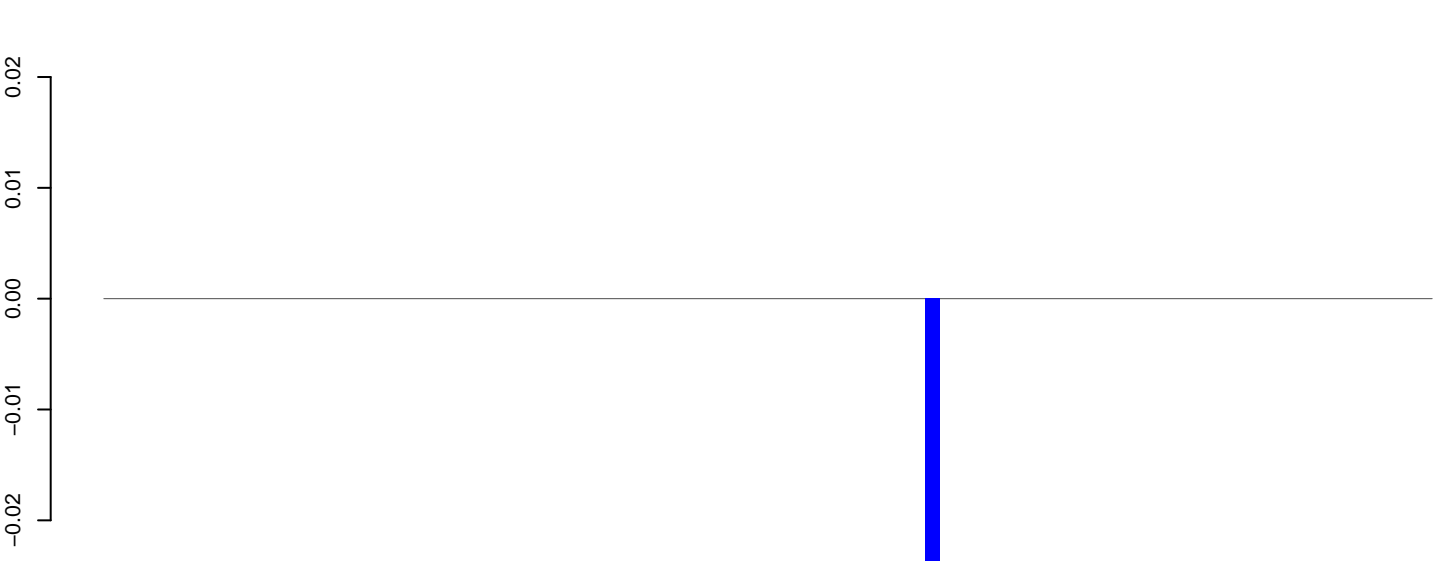

positive=0, negative=0, total=0

AeAeg_Aag2DENV2NGC.rep

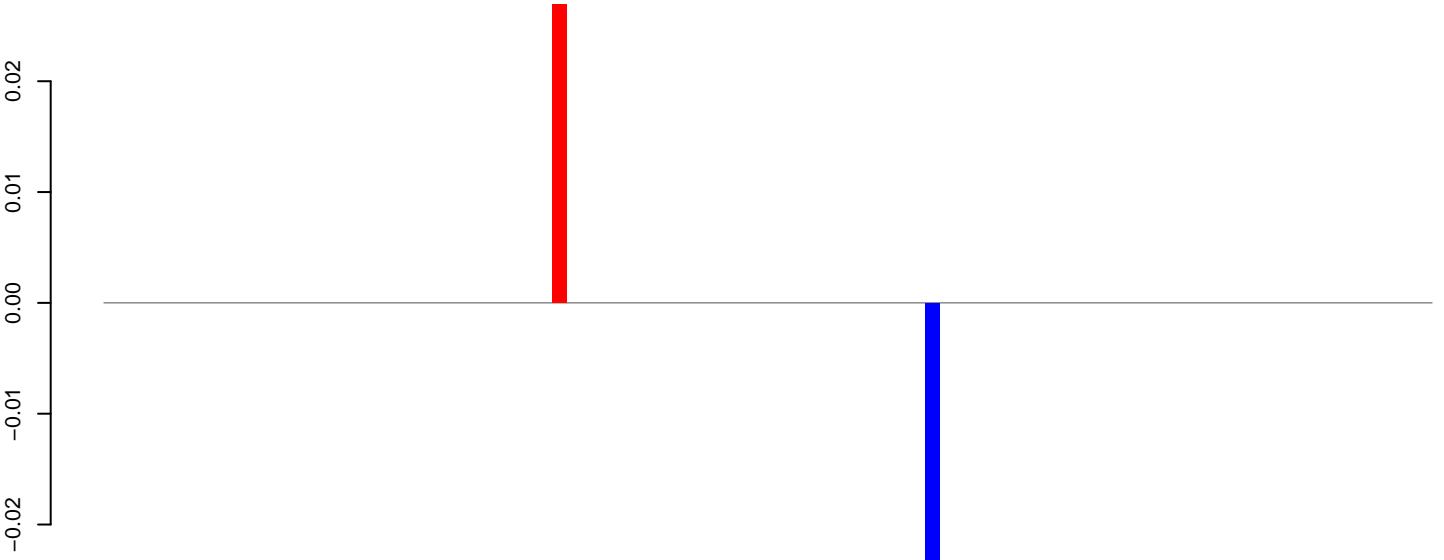

positive=0, negative=0, total=0

Window size=50, length=4454, TE@I-54_AAg:1-4454

0 1000 2000 3000 4000

AeAeg_Aag2DENV2NGC.18_23.rep

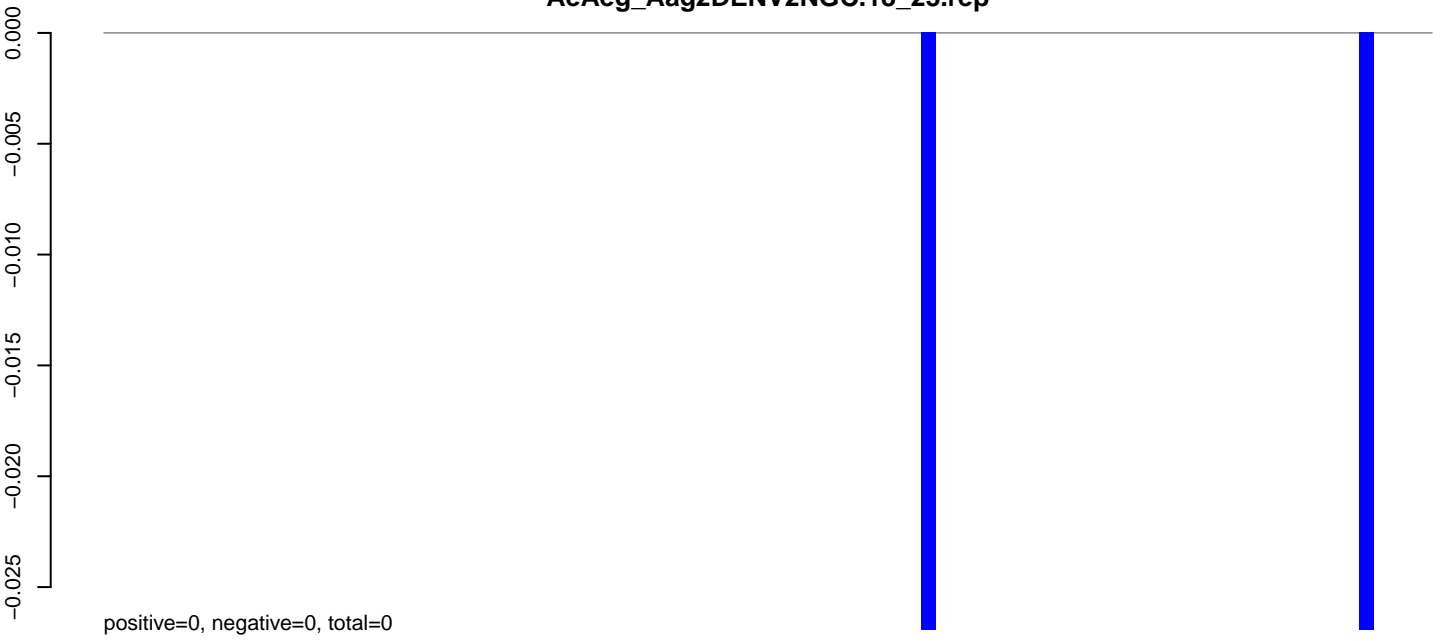

AeAeg_Aag2DENV2NGC.24_35.rep



AeAeg_Aag2DENV2NGC.rep

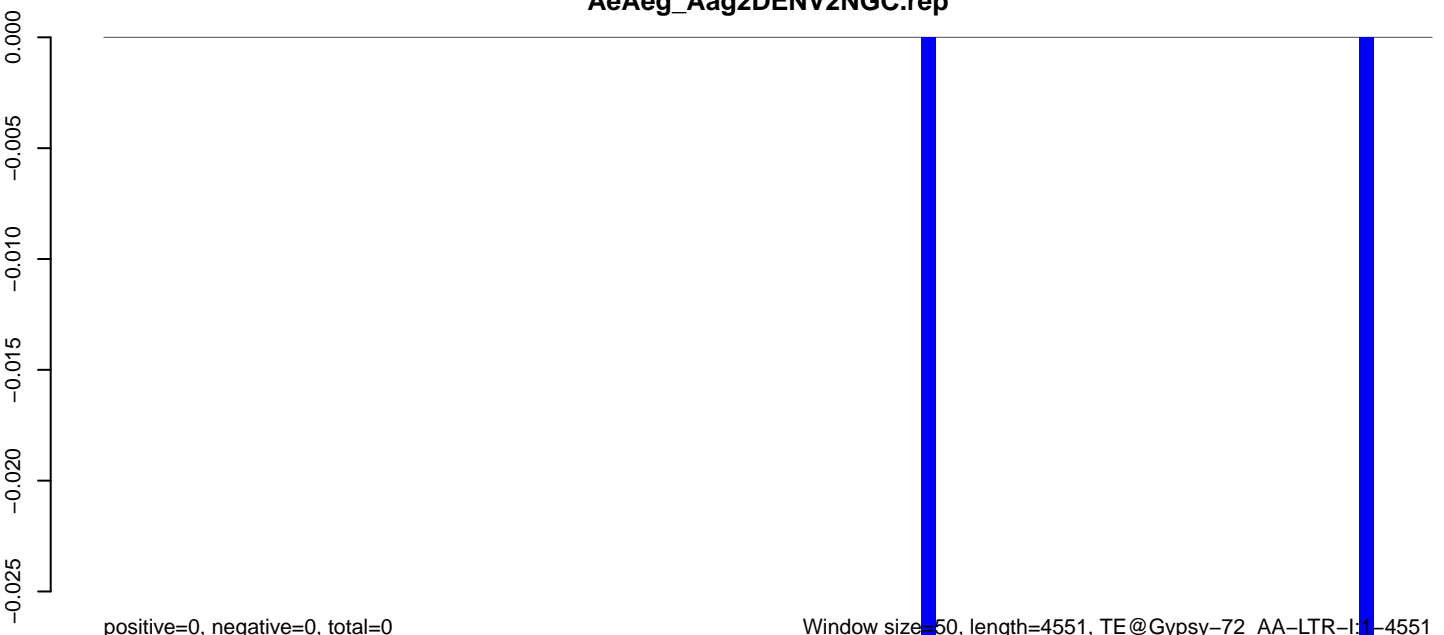

Window size=50, length=4551, TE@Gypsy-72_AA-LTR-I1-4551

0 1000 2000 3000 4000

AeAeg_Aag2DENV2NGC.18_23.rep

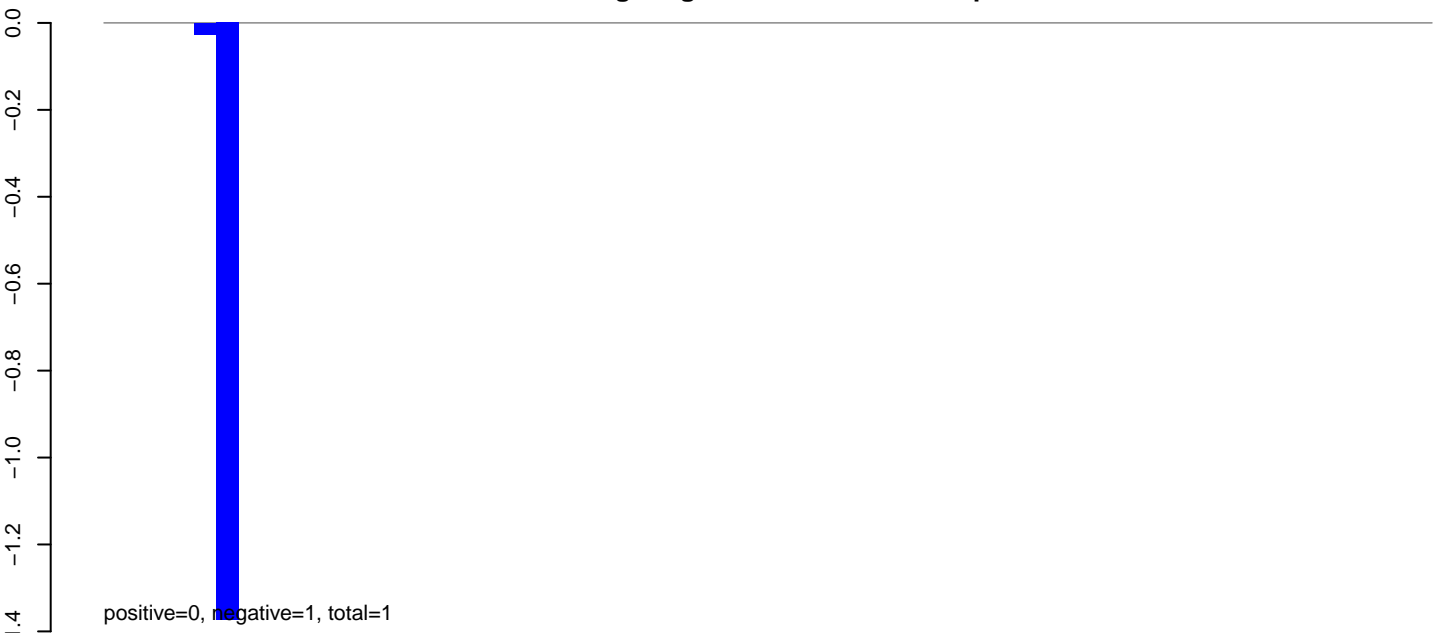

AeAeg_Aag2DENV2NGC.24_35.rep

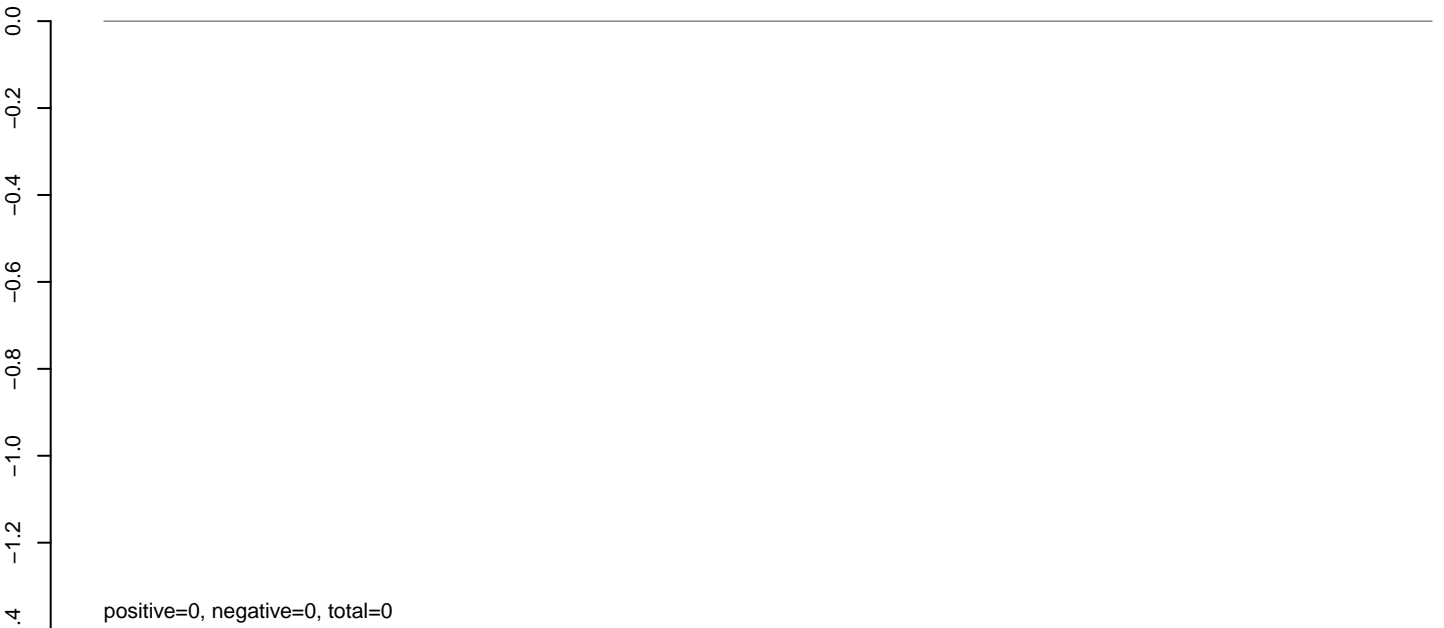

AeAeg_Aag2DENV2NGC.rep



AeAeg_Aag2DENV2NGC.18_23.rep



AeAeg_Aag2DENV2NGC.24_35.rep

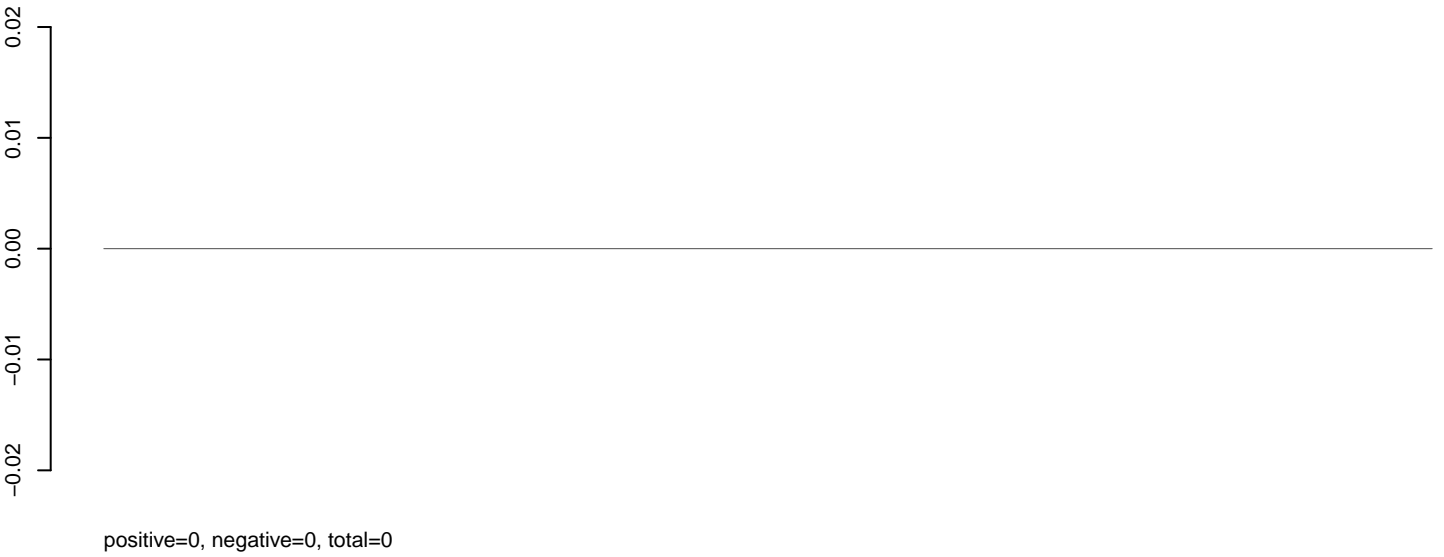

AeAeg_Aag2DENV2NGC.rep

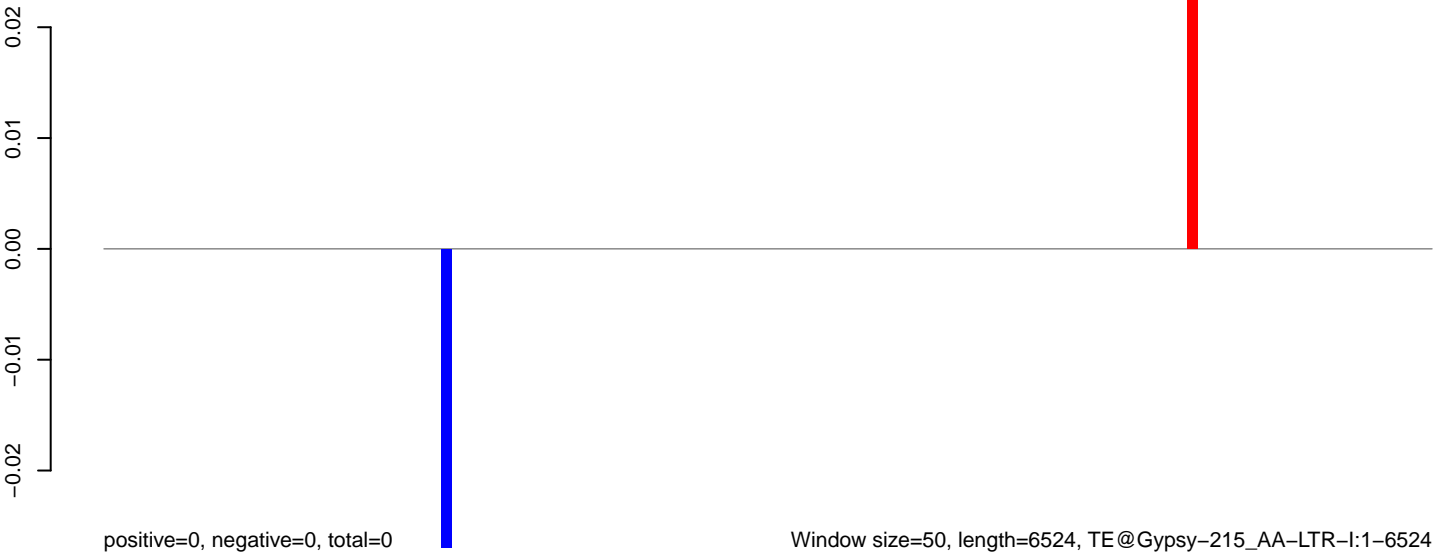

AeAeg_Aag2DENV2NGC.18_23.rep

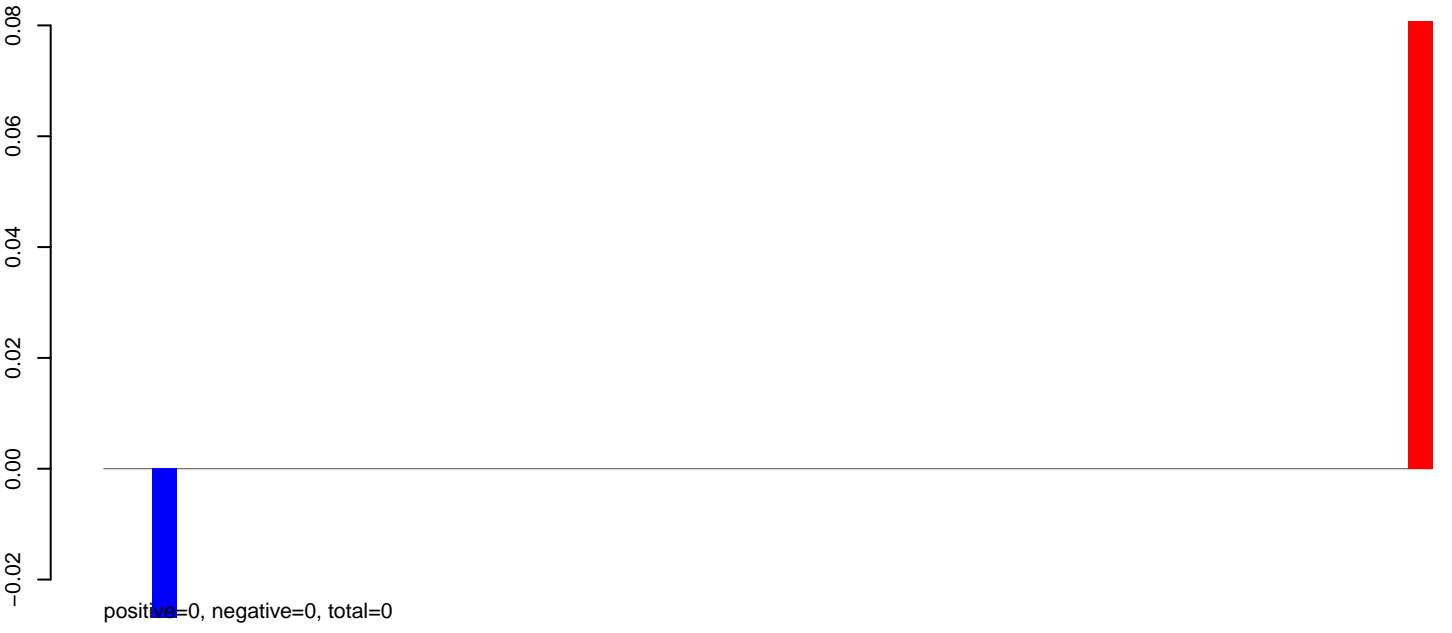

AeAeg_Aag2DENV2NGC.24_35.rep

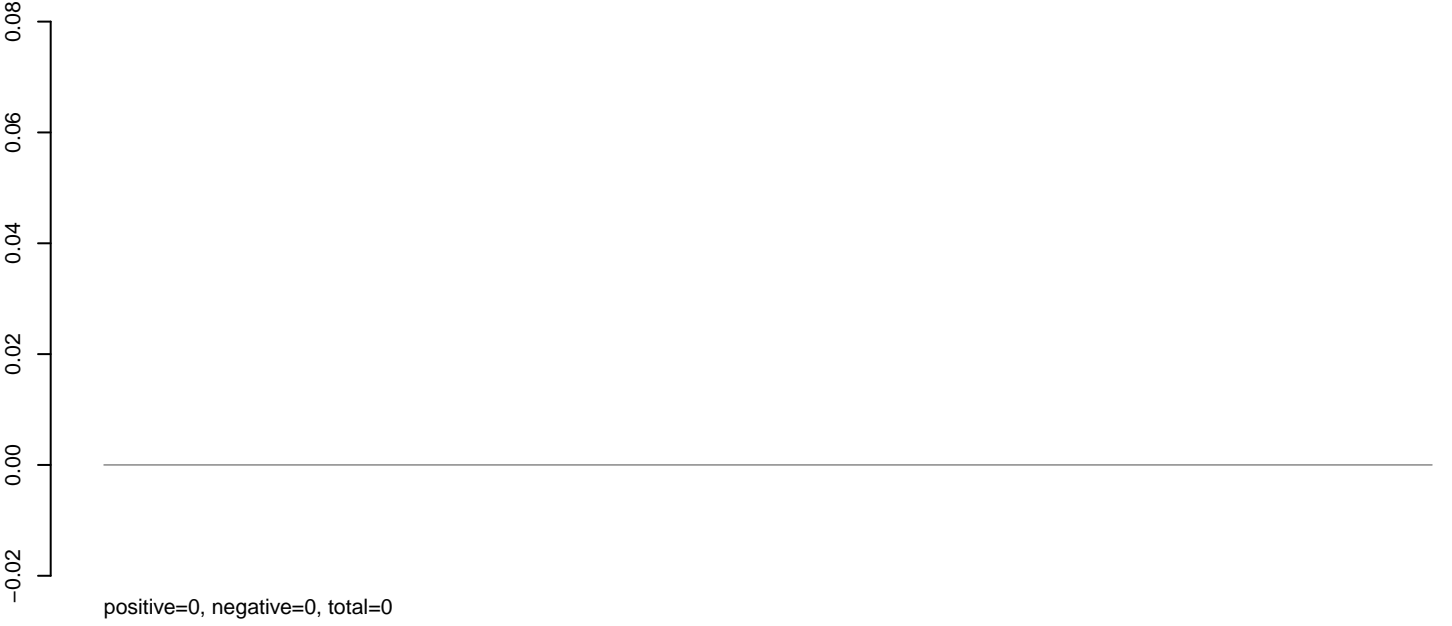

AeAeg_Aag2DENV2NGC.rep



AeAeg_Aag2DENV2NGC.18_23.rep

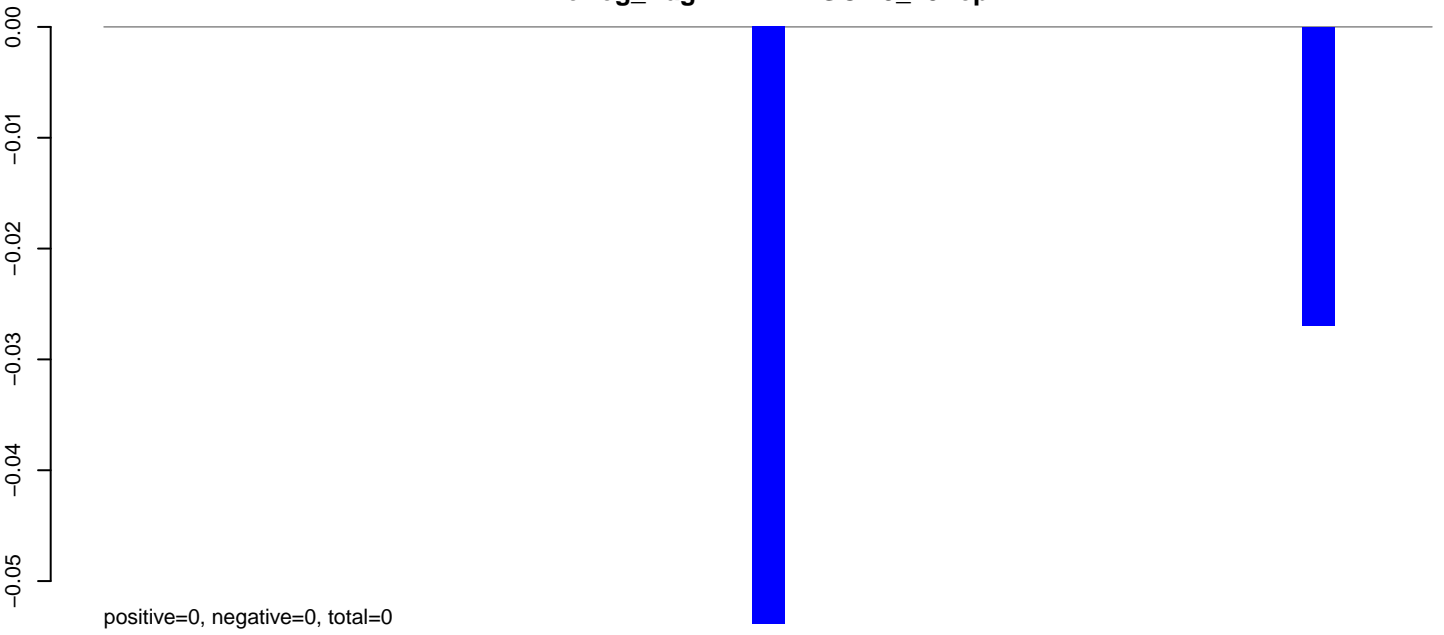

AeAeg_Aag2DENV2NGC.24_35.rep

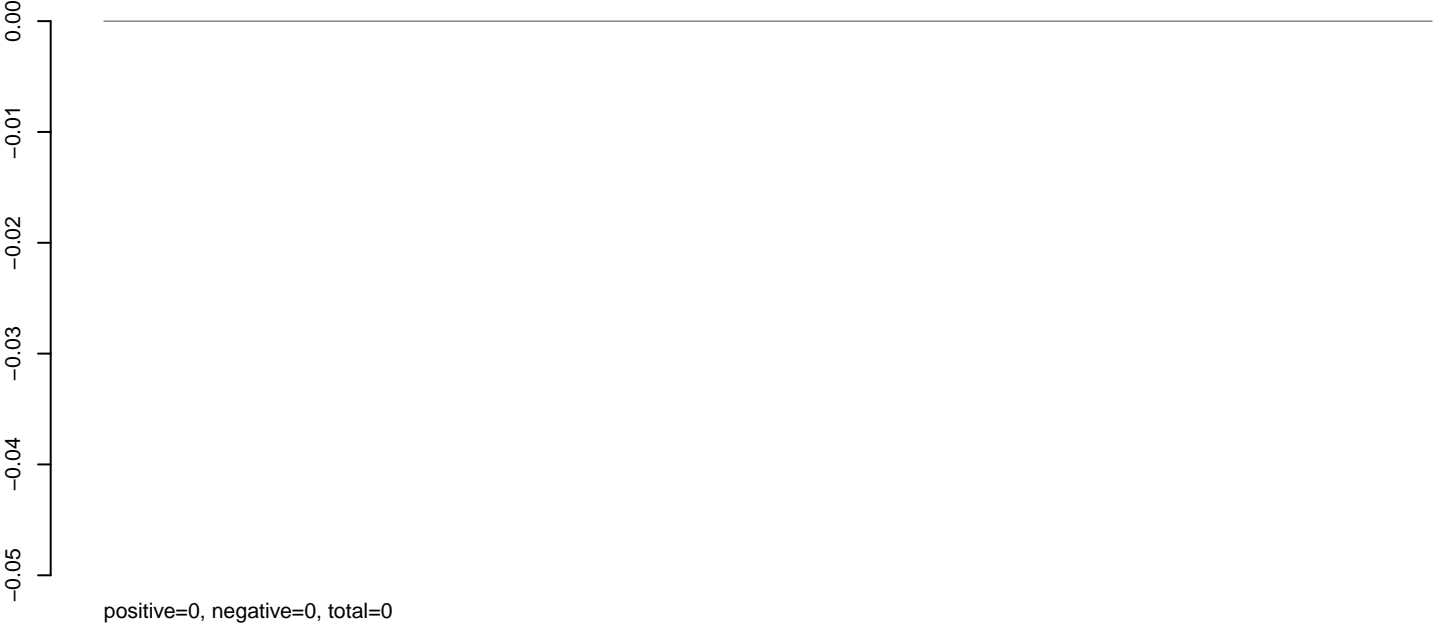

AeAeg_Aag2DENV2NGC.rep

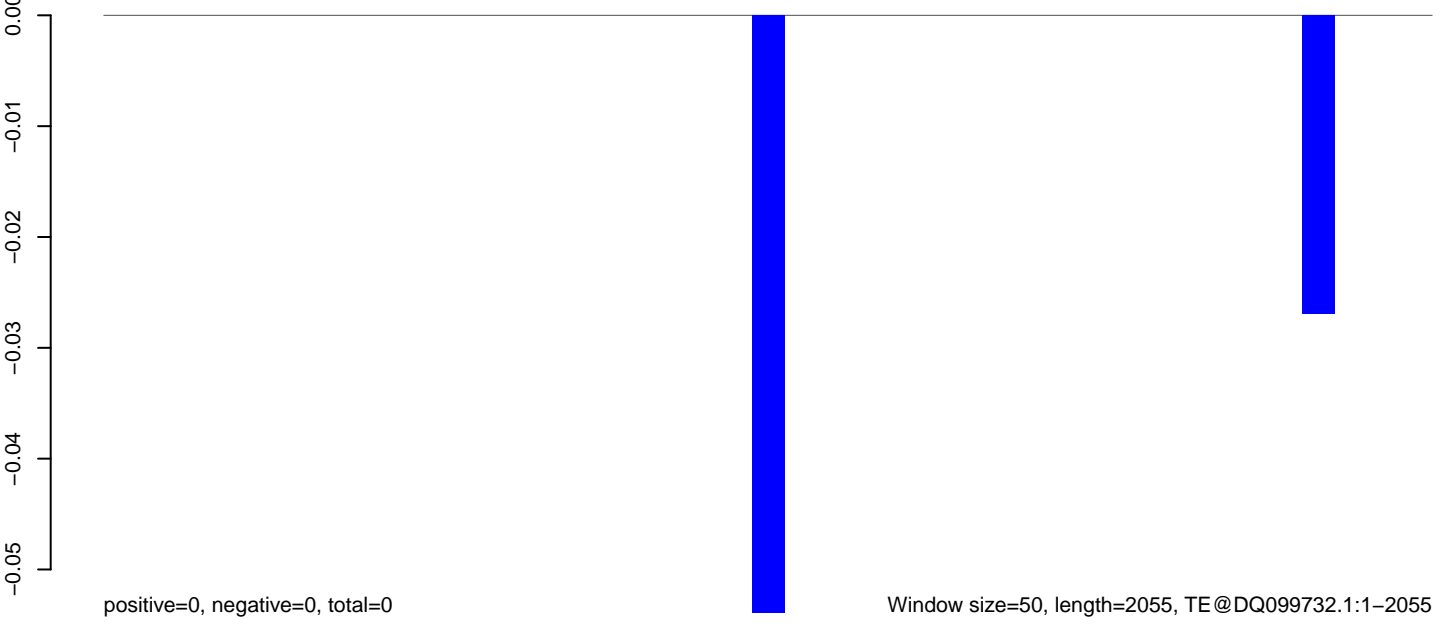

Window size=50, length=2055, TE@DQ099732.1:1-2055

0 500 1000 1500 2000

AeAeg_Aag2DENV2NGC.18_23.rep



AeAeg_Aag2DENV2NGC.24_35.rep



AeAeg_Aag2DENV2NGC.rep

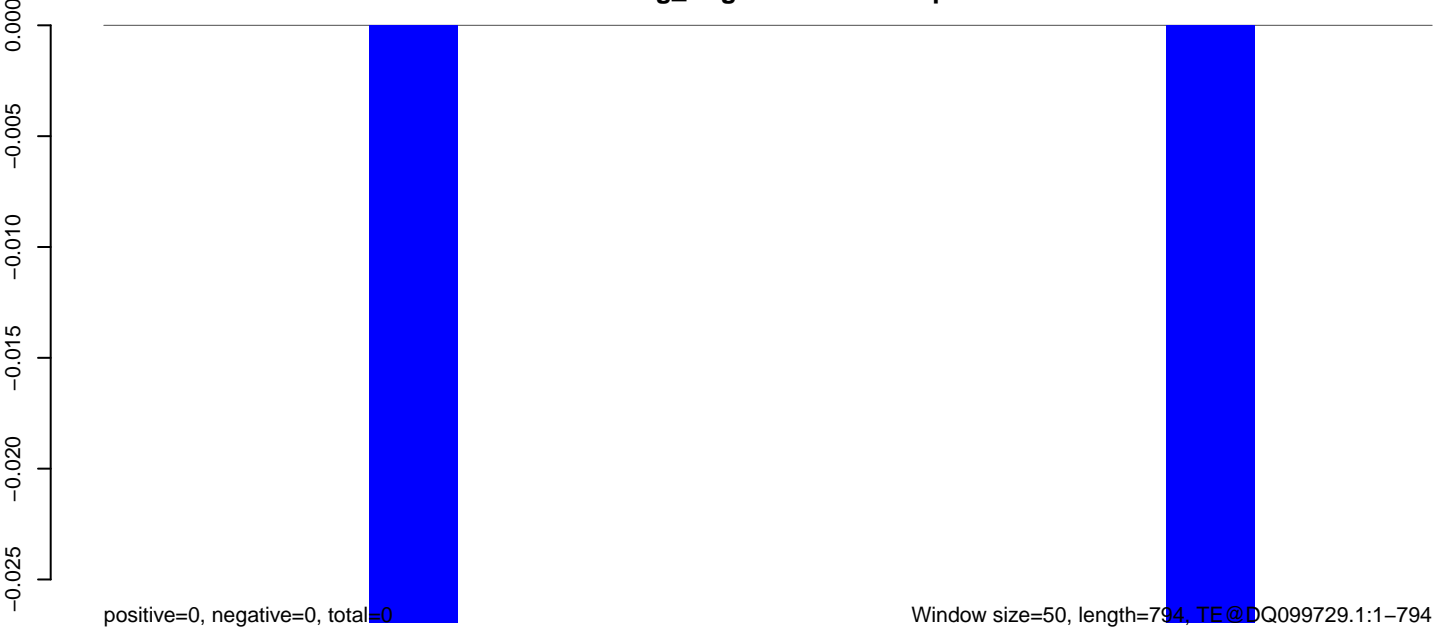

200 400 600 800

AeAeg_Aag2DENV2NGC.18_23.rep

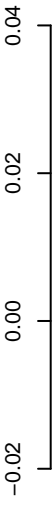

positive=0, negative=0, total=0

AeAeg_Aag2DENV2NGC.24_35.rep

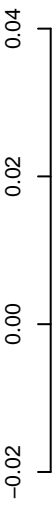

positive=0, negative=0, total=0

AeAeg_Aag2DENV2NGC.rep

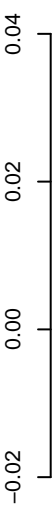

positive=0, negative=0, total=0

Window size=50, length=5566, TE@Crack-26_AAe:1-5566

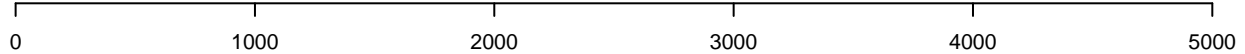

AeAeg_Aag2DENV2NGC.18_23.rep

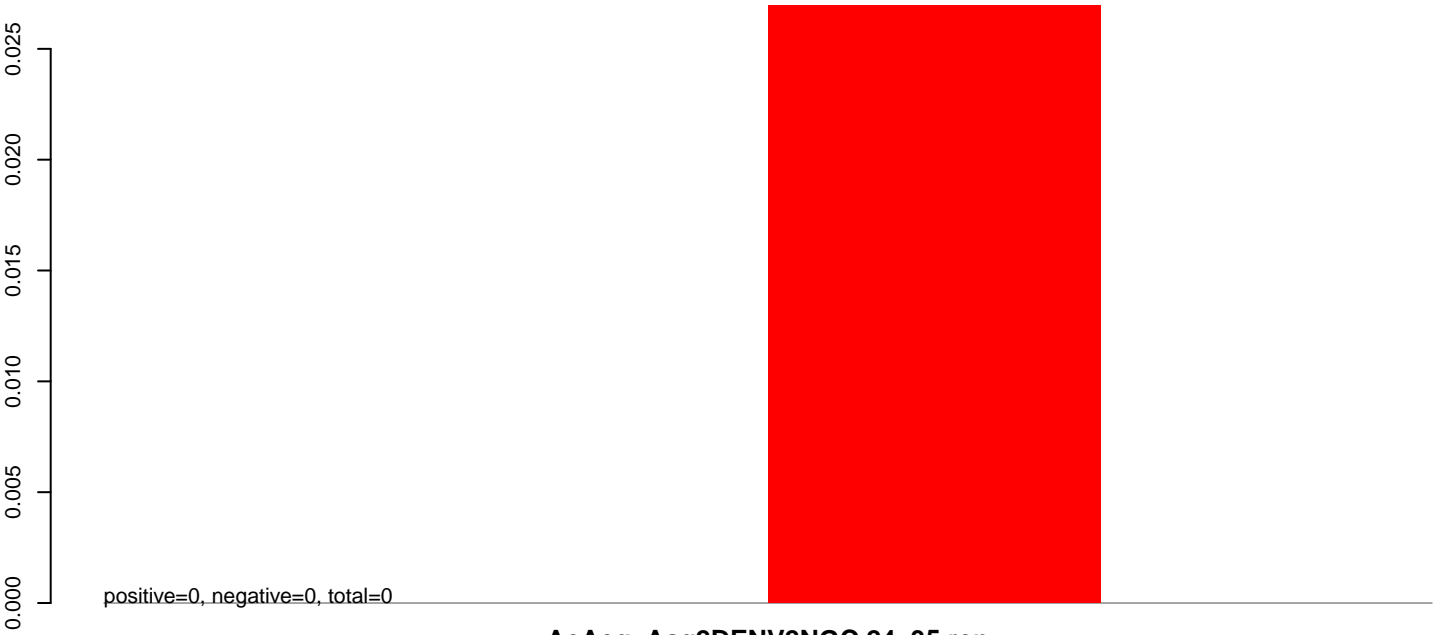

AeAeg_Aag2DENV2NGC.24_35.rep

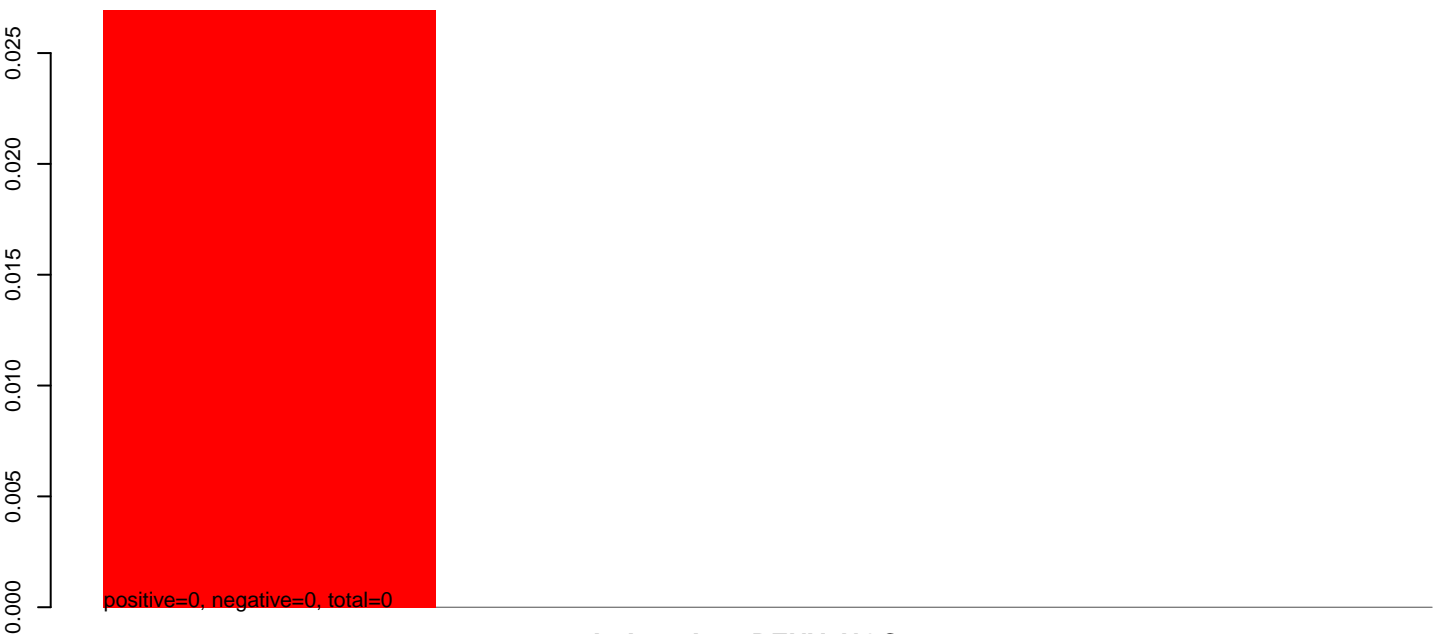

AeAeg_Aag2DENV2NGC.rep

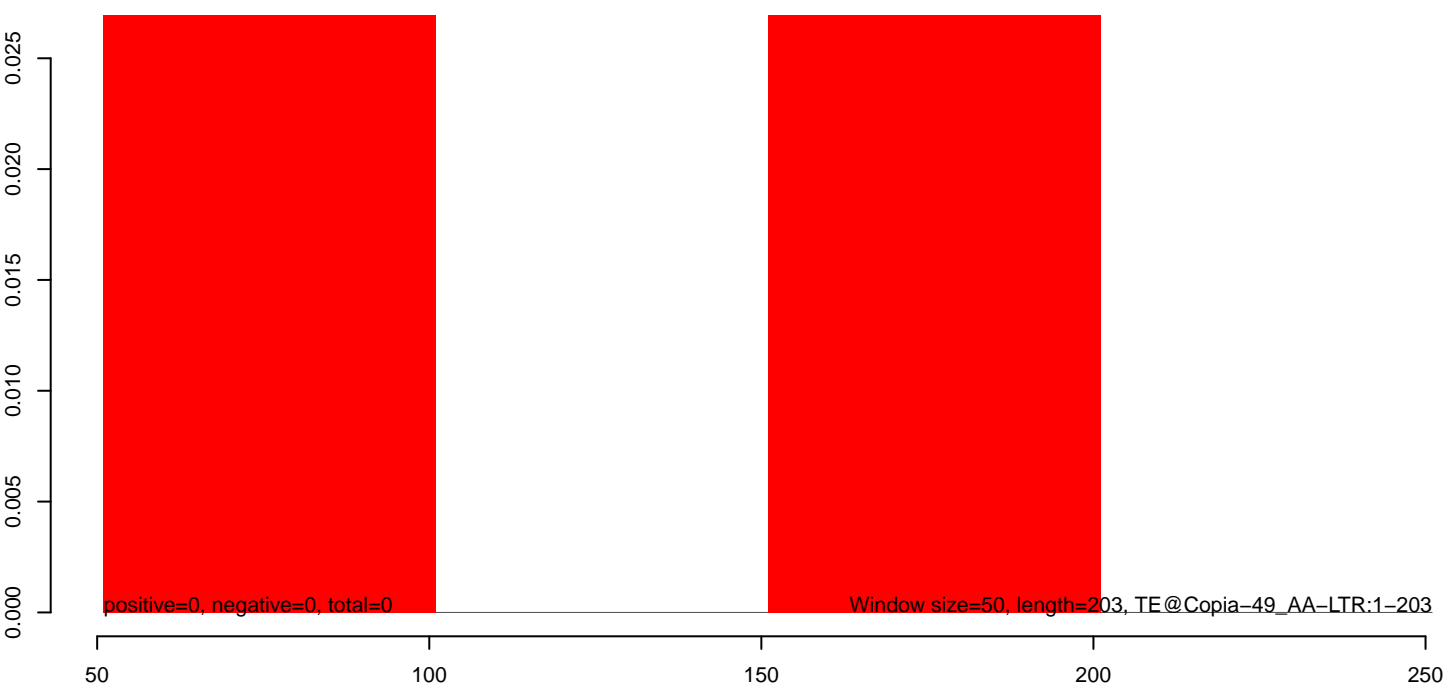

AeAeg_Aag2DENV2NGC.18_23.rep

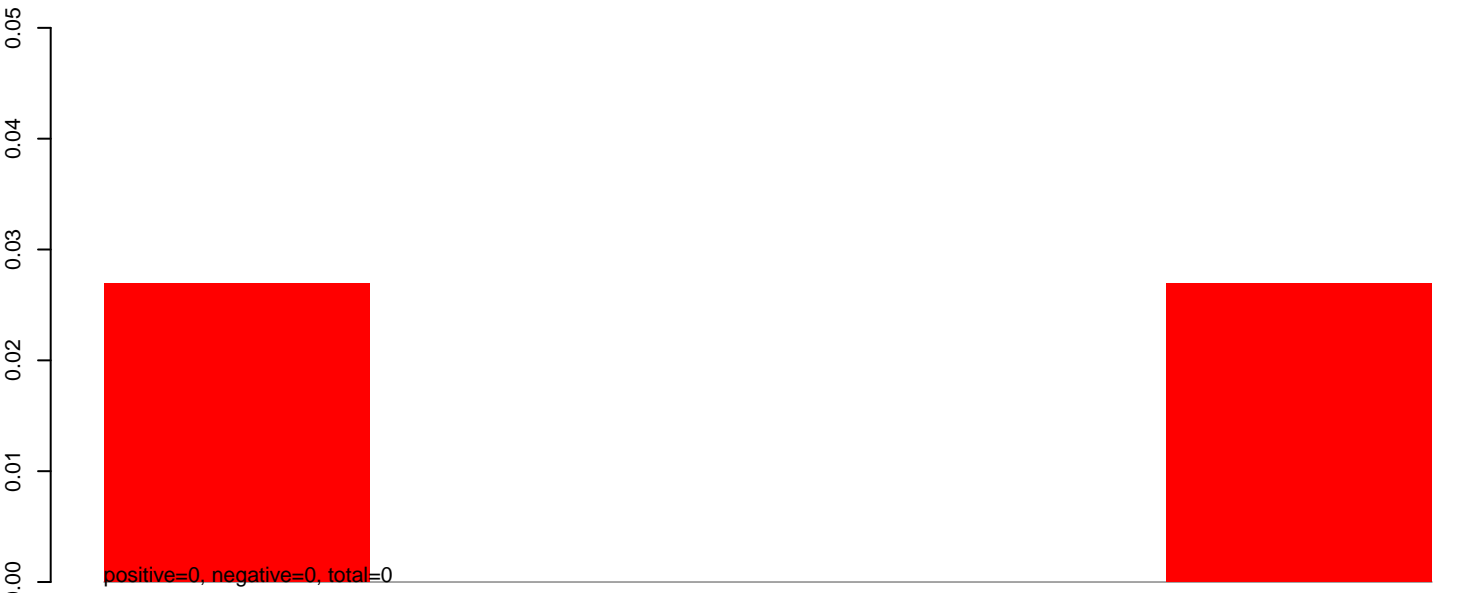

AeAeg_Aag2DENV2NGC.24_35.rep

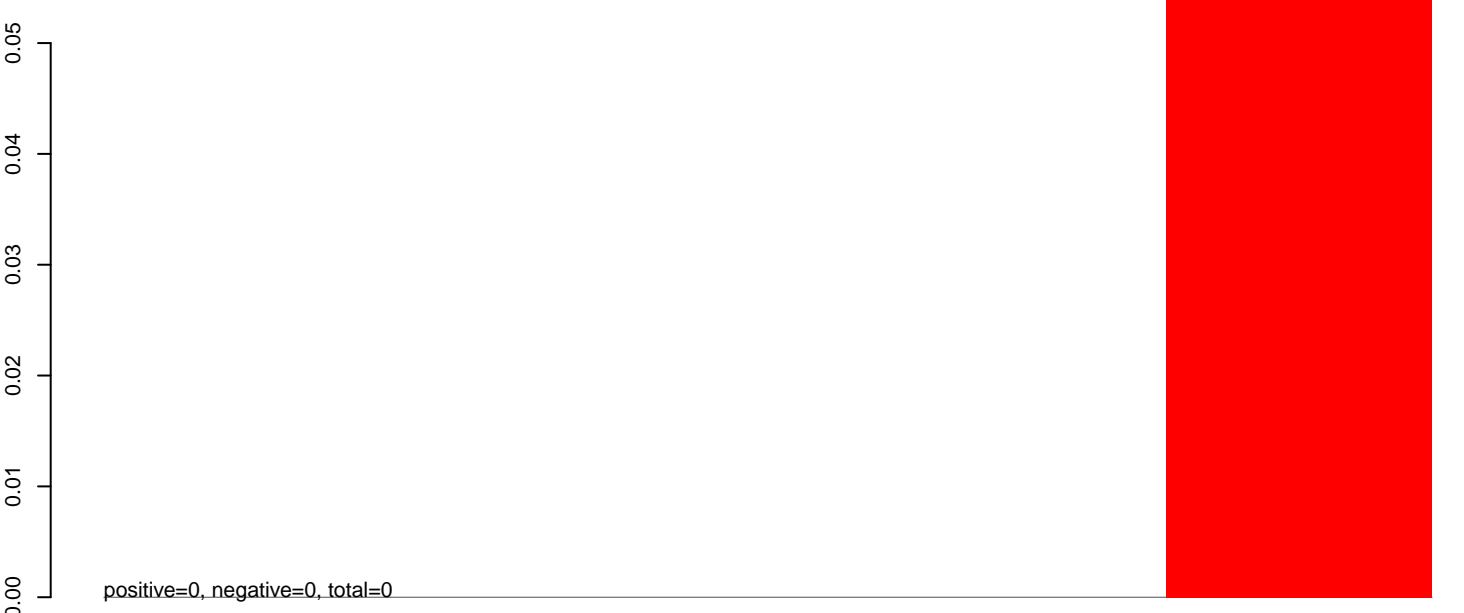

AeAeg_Aag2DENV2NGC.rep



AeAeg_Aag2DENV2NGC.18_23.rep



AeAeg_Aag2DENV2NGC.24_35.rep

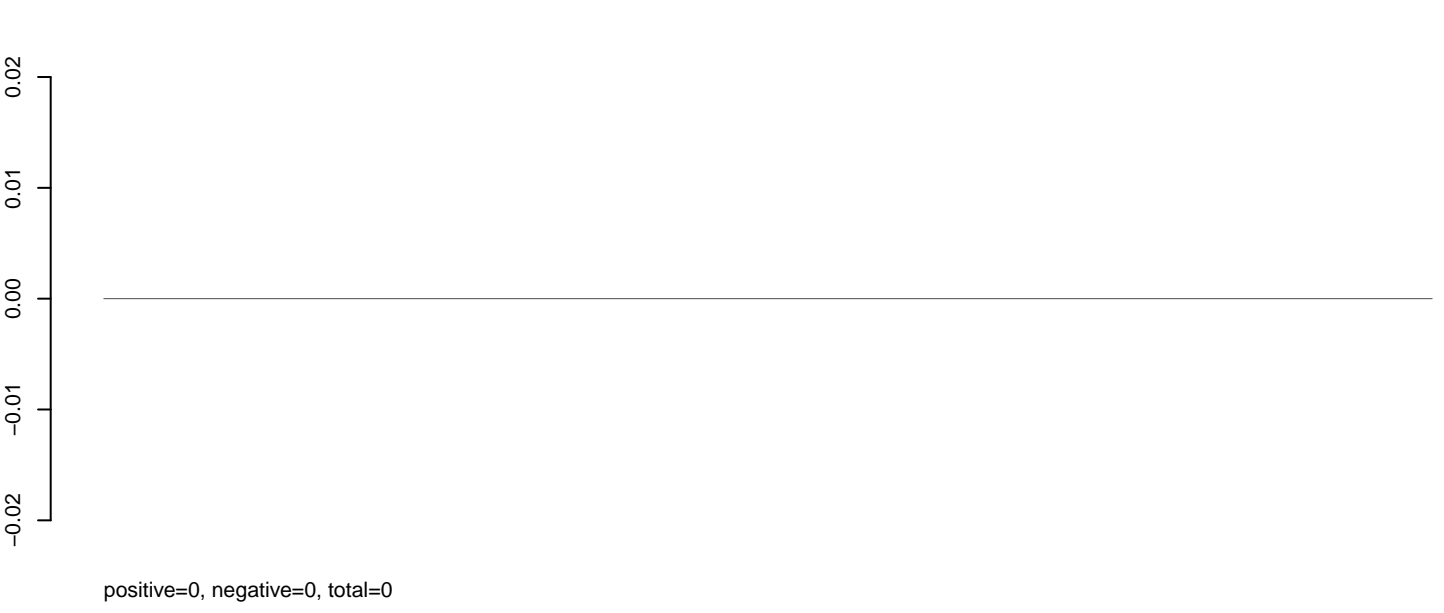

AeAeg_Aag2DENV2NGC.rep

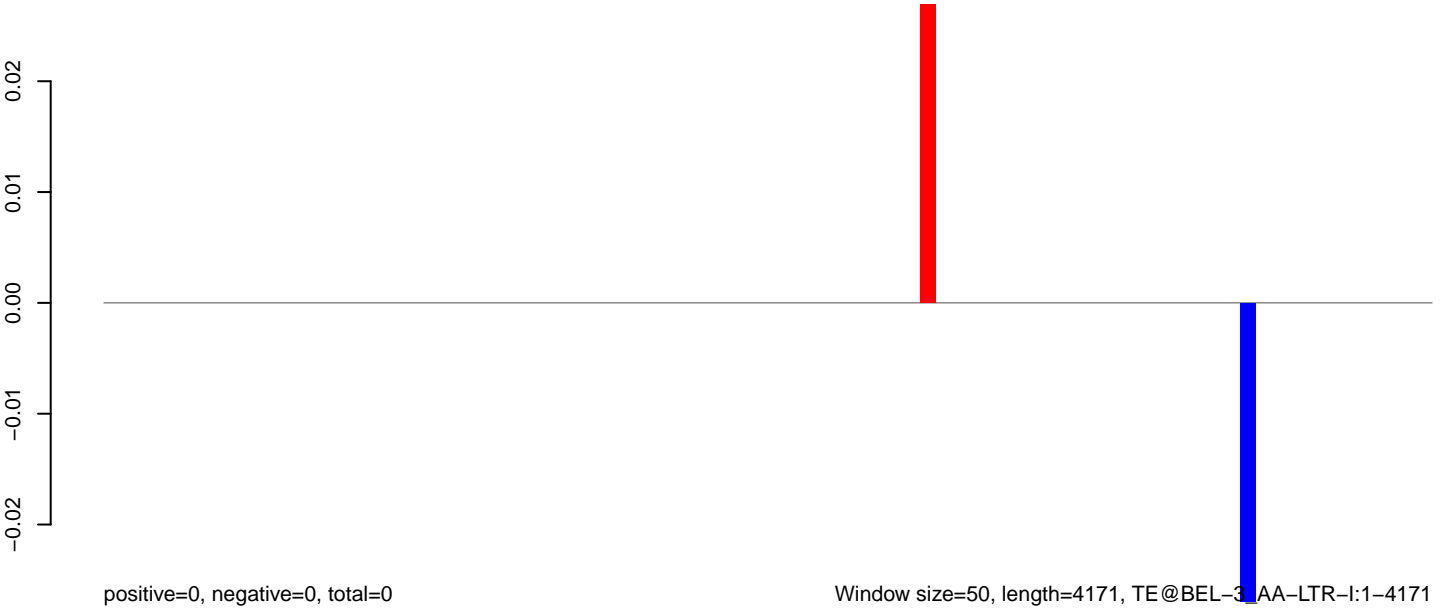

AeAeg_Aag2DENV2NGC.18_23.rep

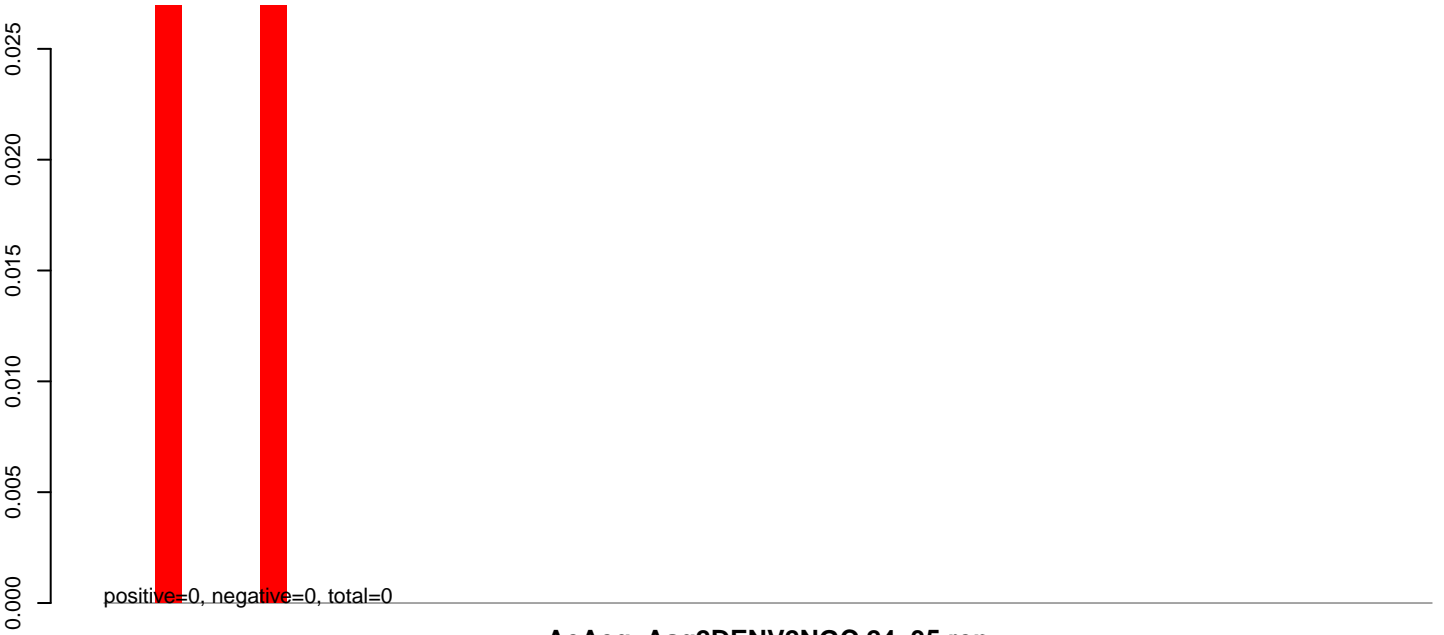

AeAeg_Aag2DENV2NGC.24_35.rep

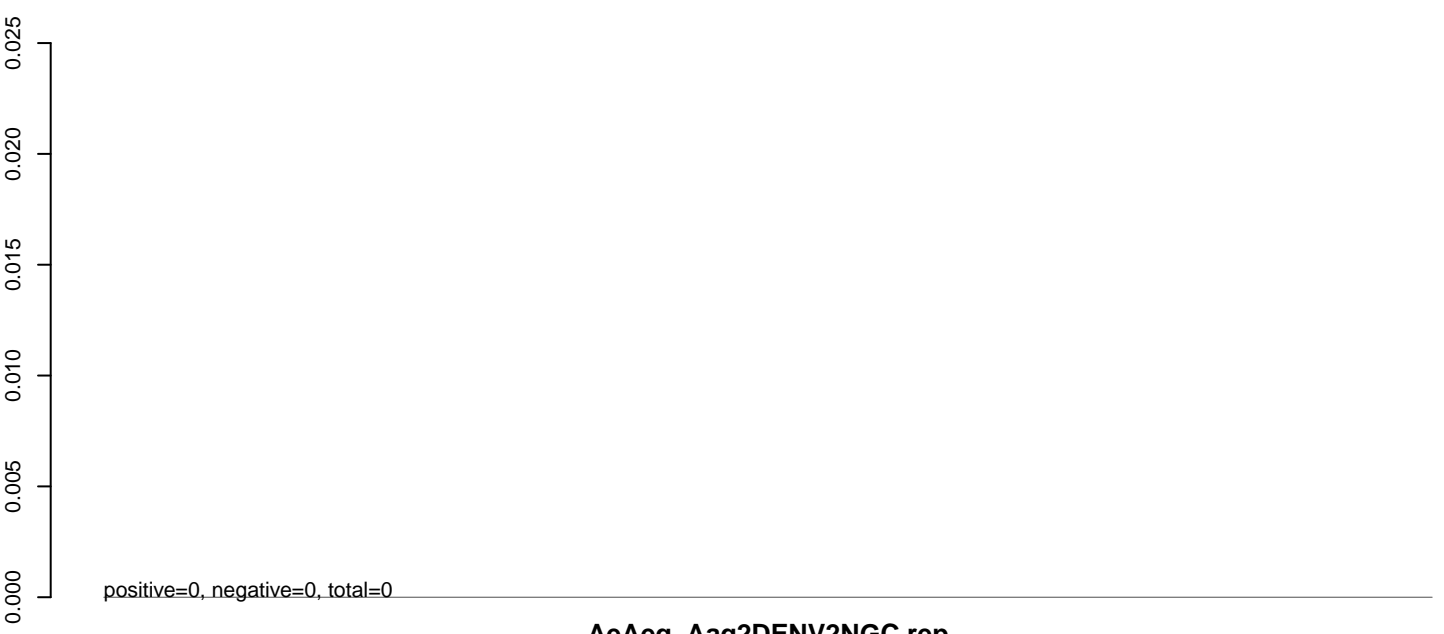

AeAeg_Aag2DENV2NGC.rep

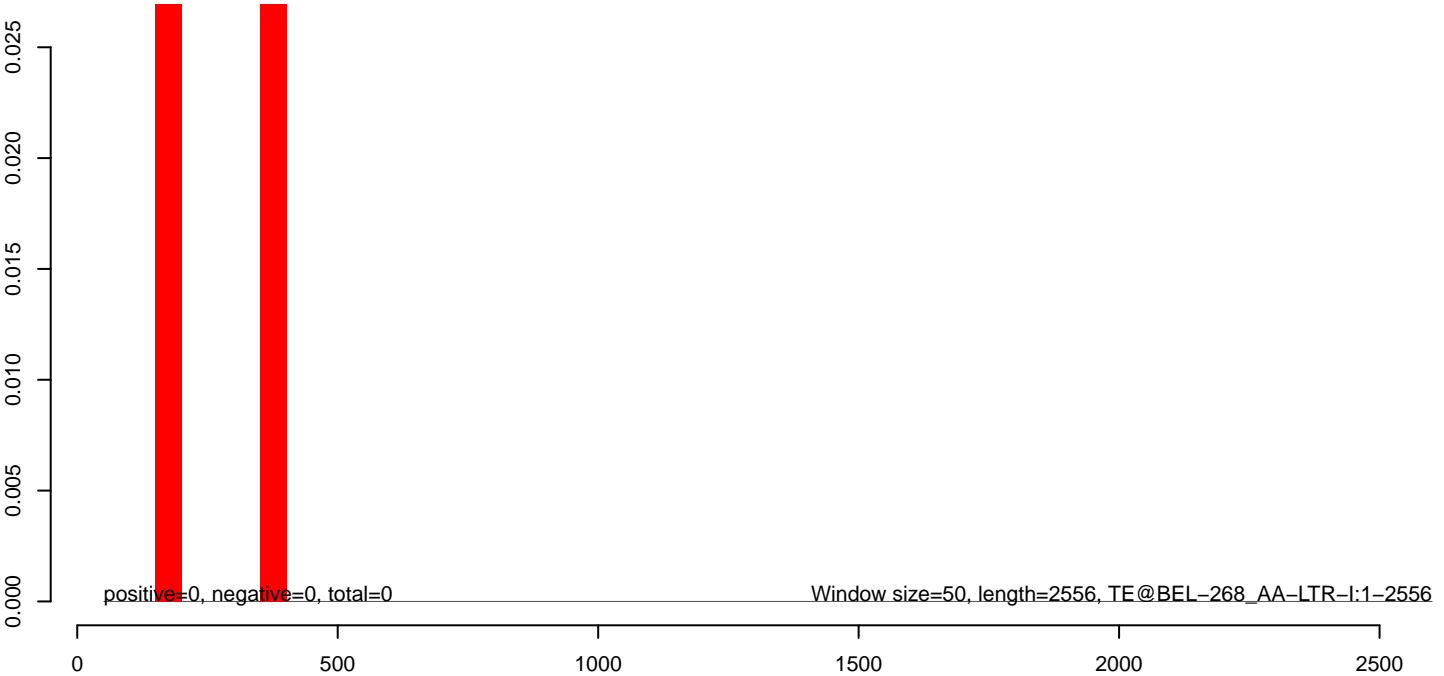

AeAeg_Aag2DENV2NGC.18_23.rep

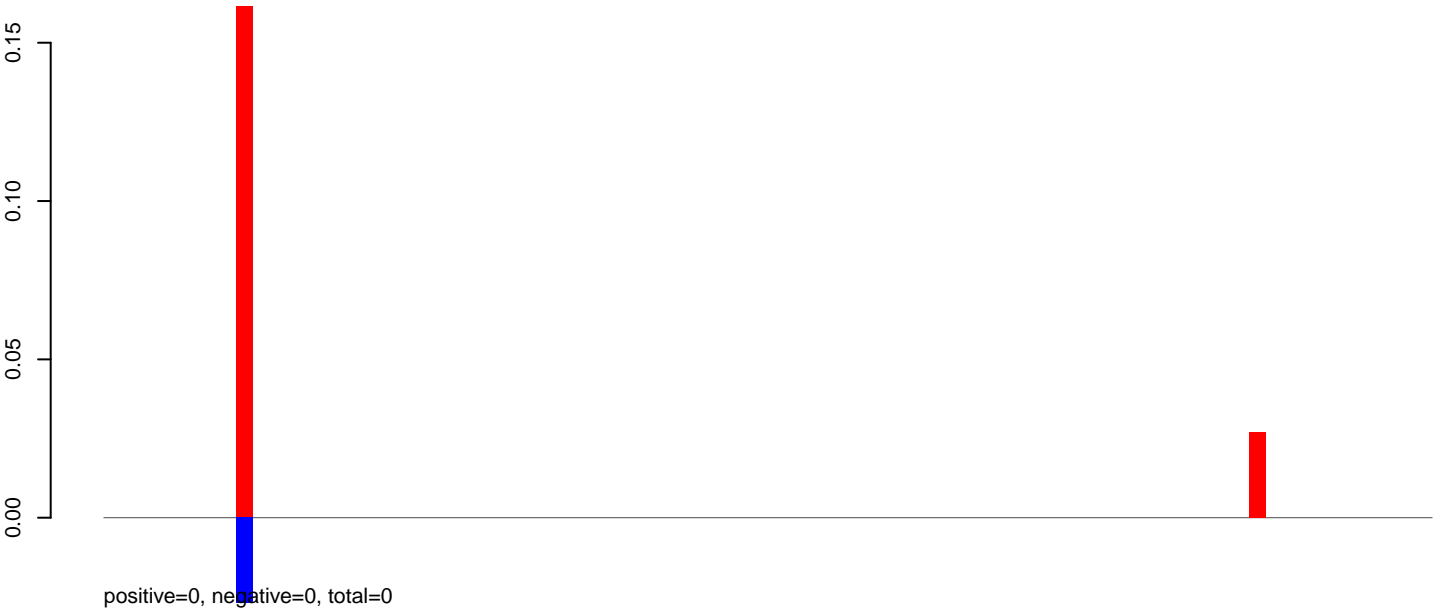

AeAeg_Aag2DENV2NGC.24_35.rep



AeAeg_Aag2DENV2NGC.rep

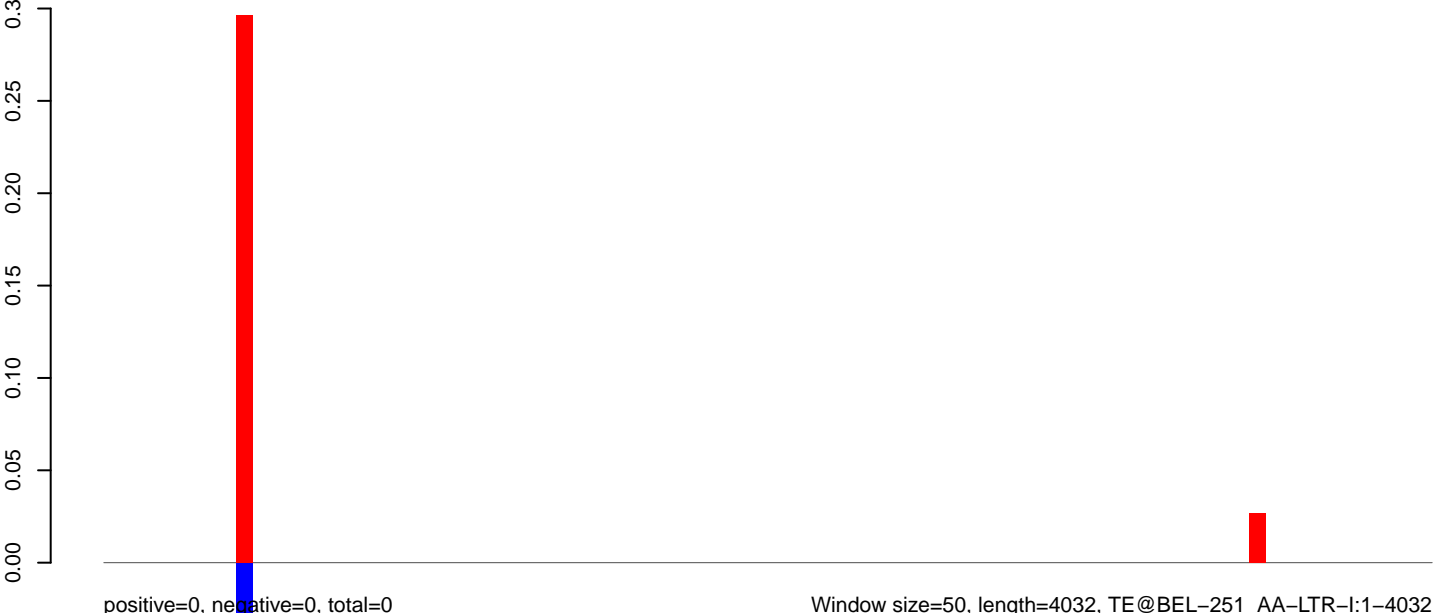

Window size=50, length=4032, TE@BEL-251_AA-LTR-I:1-4032

0 1000 2000 3000 4000

AeAeg_Aag2DENV2NGC.18_23.rep

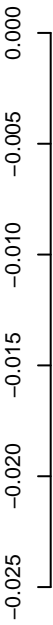

positive=0, negative=0, total=0

AeAeg_Aag2DENV2NGC.24_35.rep

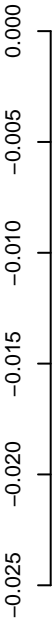

positive=0, negative=0, total=0

AeAeg_Aag2DENV2NGC.rep

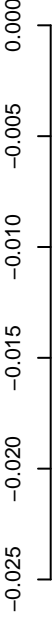

positive=0, negative=0, total=0

Window size=50, length=6402, TE@BEL-241_AA-I:1-6402

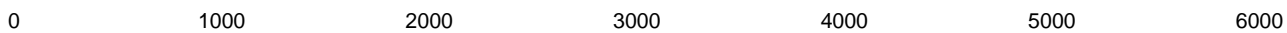

AeAeg_Aag2DENV2NGC.18_23.rep

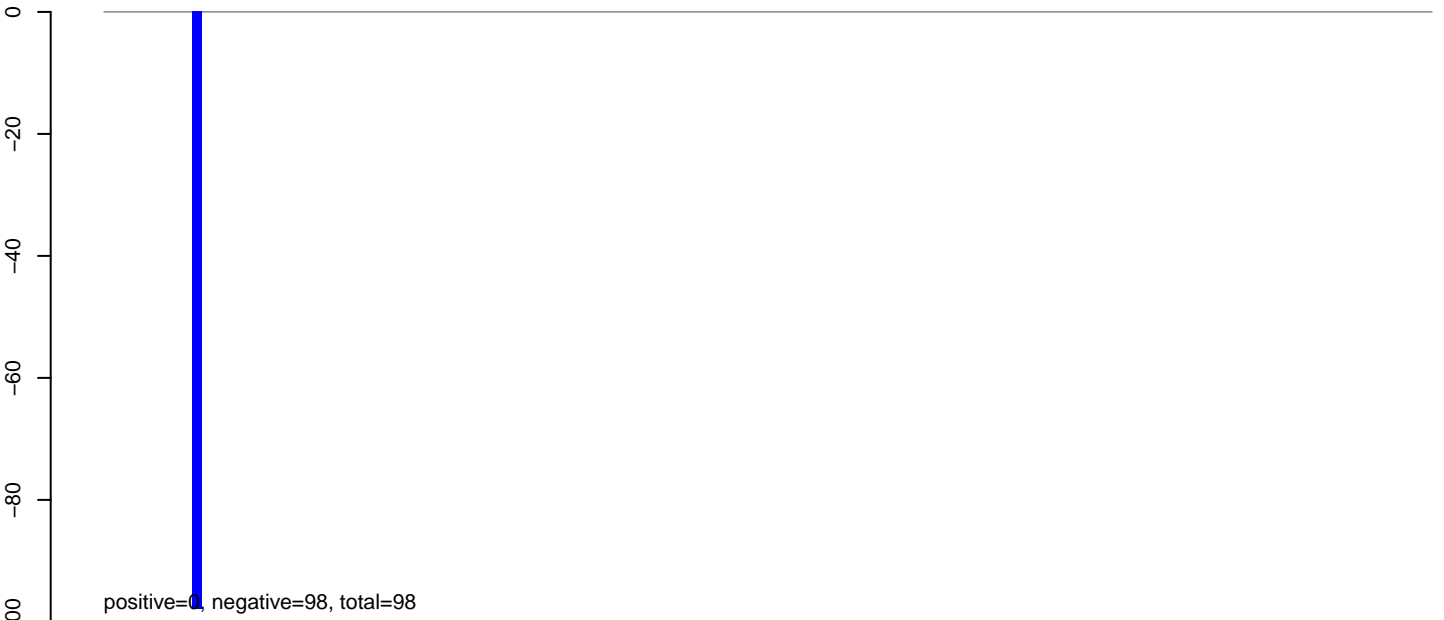

AeAeg_Aag2DENV2NGC.24_35.rep

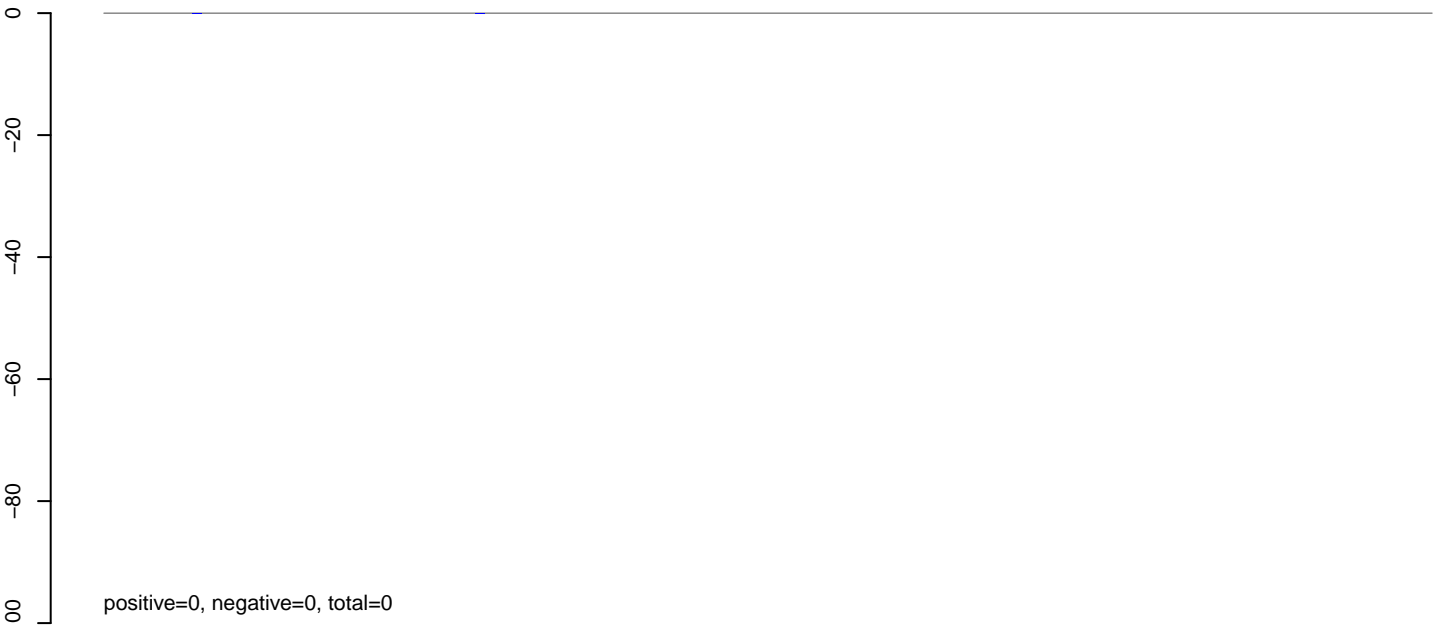

AeAeg_Aag2DENV2NGC.rep



AeAeg_Aag2DENV2NGC.18_23.rep

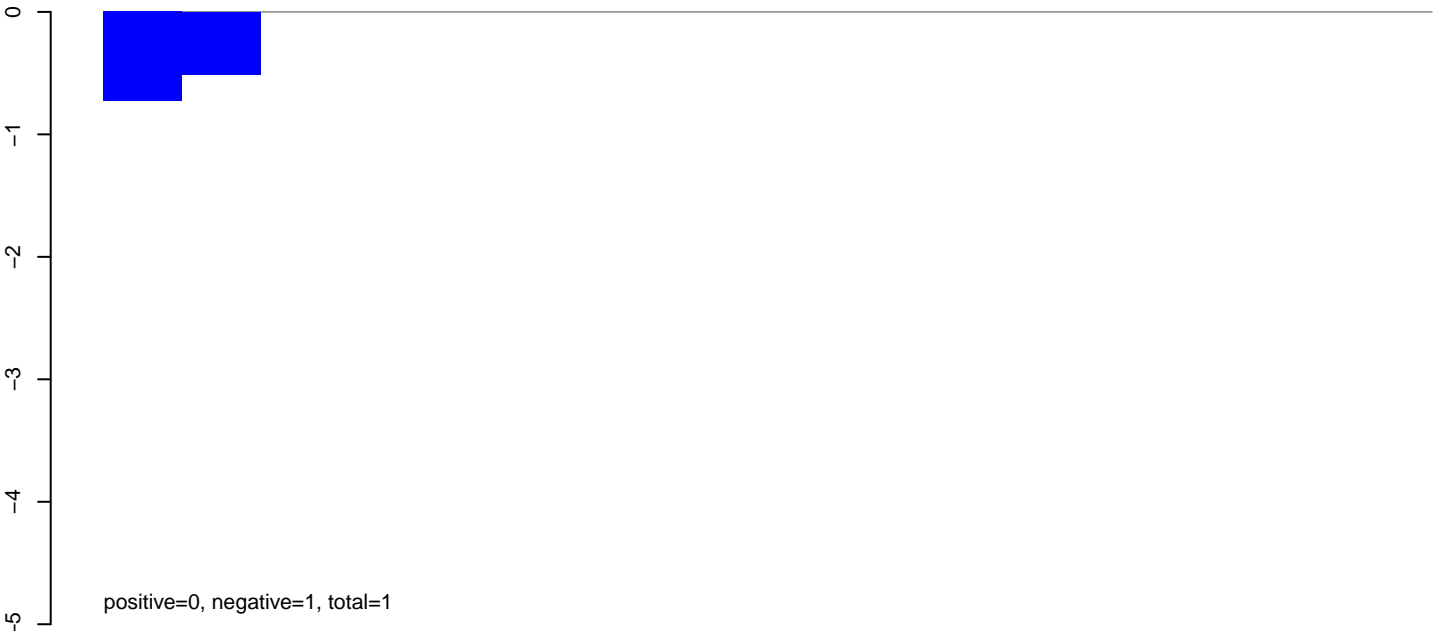

AeAeg_Aag2DENV2NGC.24_35.rep

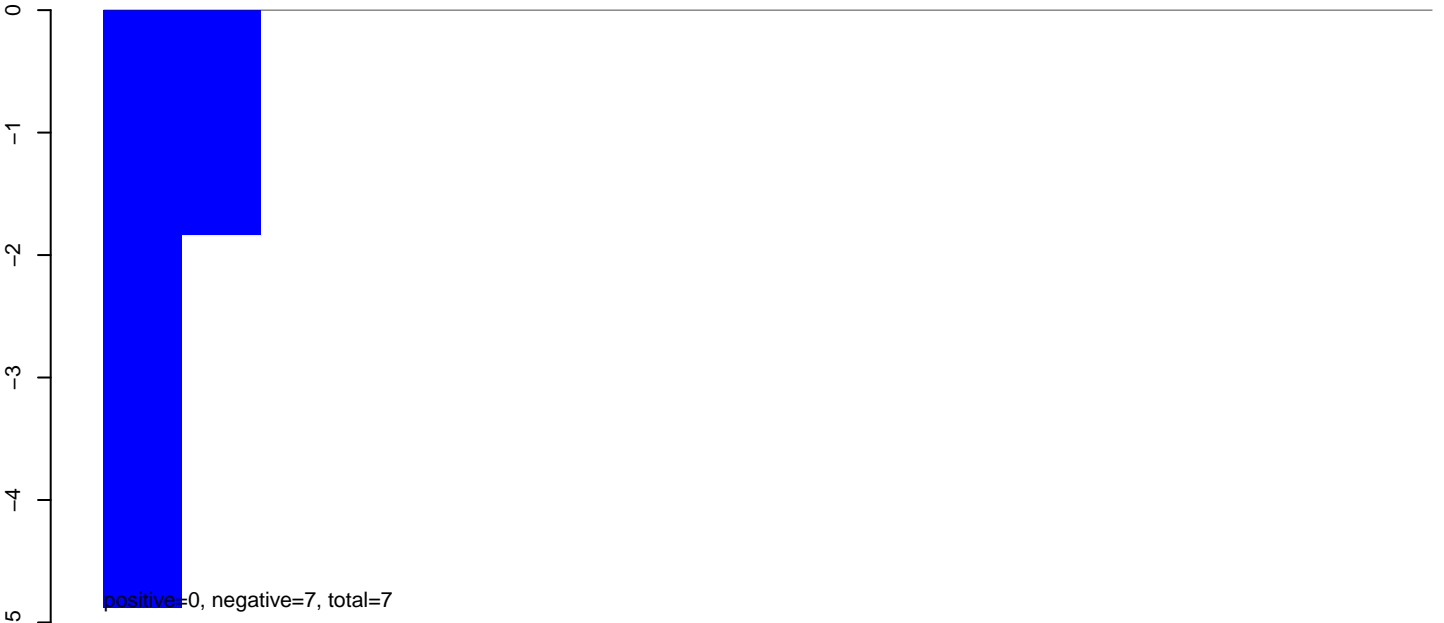

AeAeg_Aag2DENV2NGC.rep



AeAeg_Aag2DENV2NGC.18_23.rep

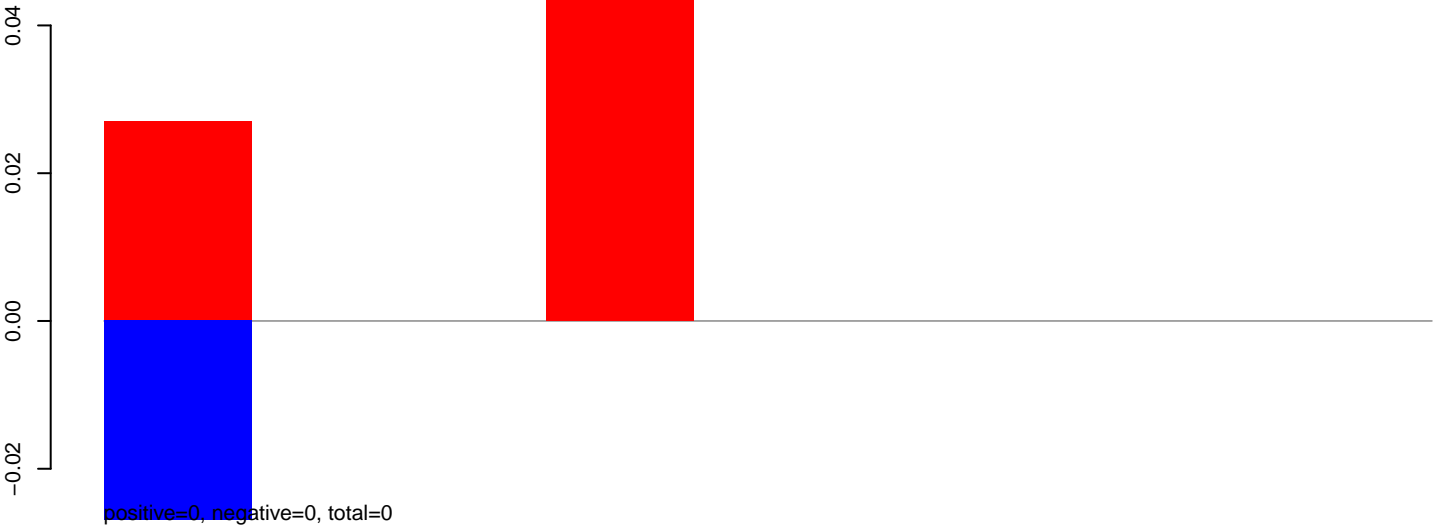

AeAeg_Aag2DENV2NGC.24_35.rep

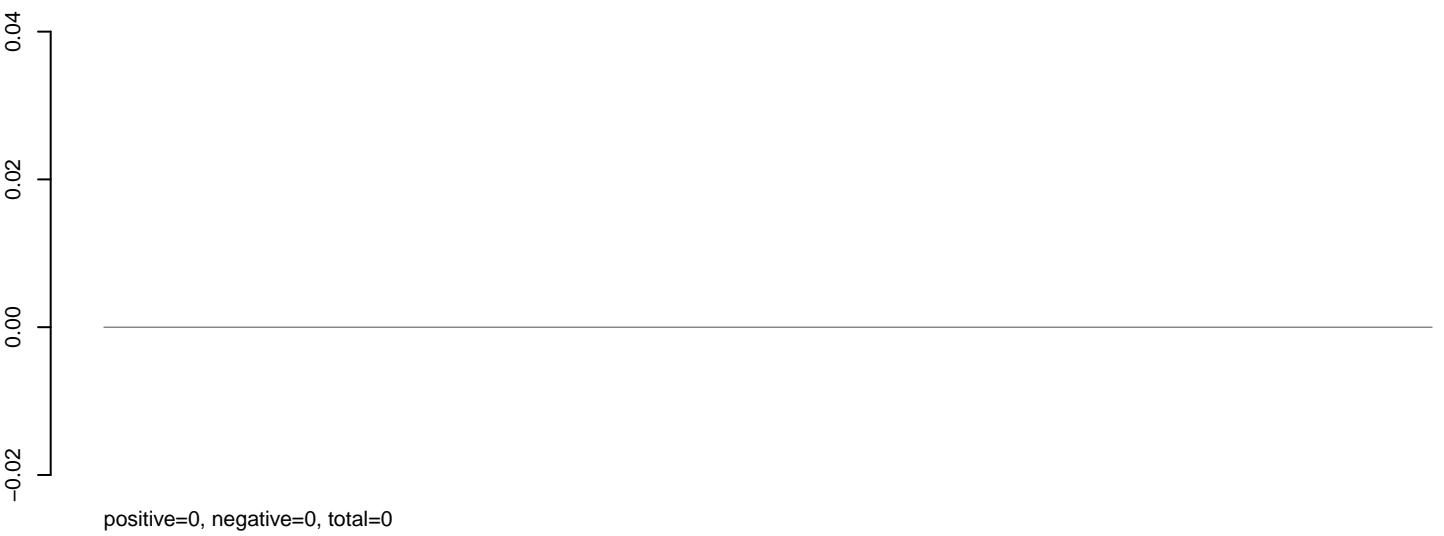

AeAeg_Aag2DENV2NGC.rep

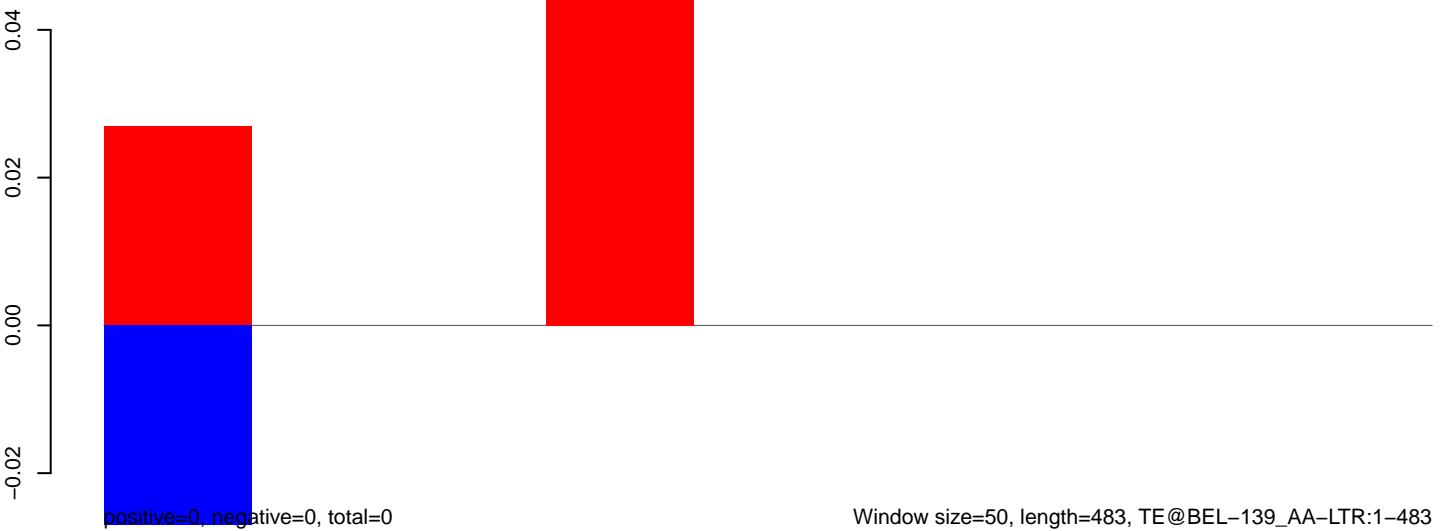

AeAeg_Aag2DENV2NGC.18_23.rep

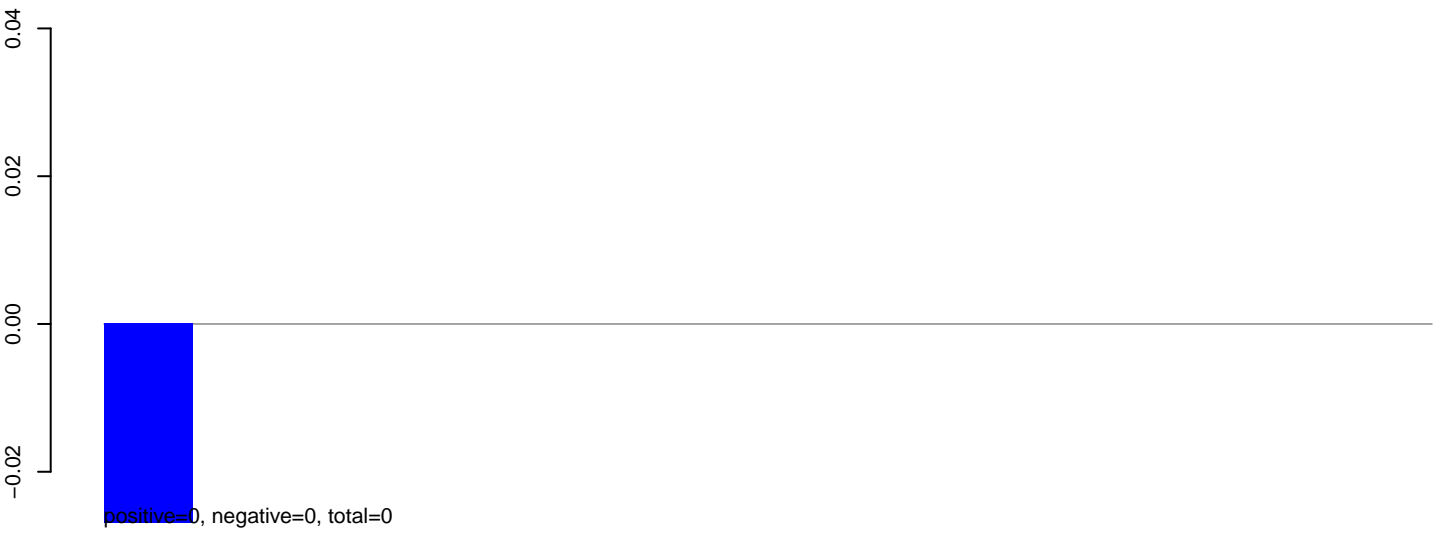

AeAeg_Aag2DENV2NGC.24_35.rep

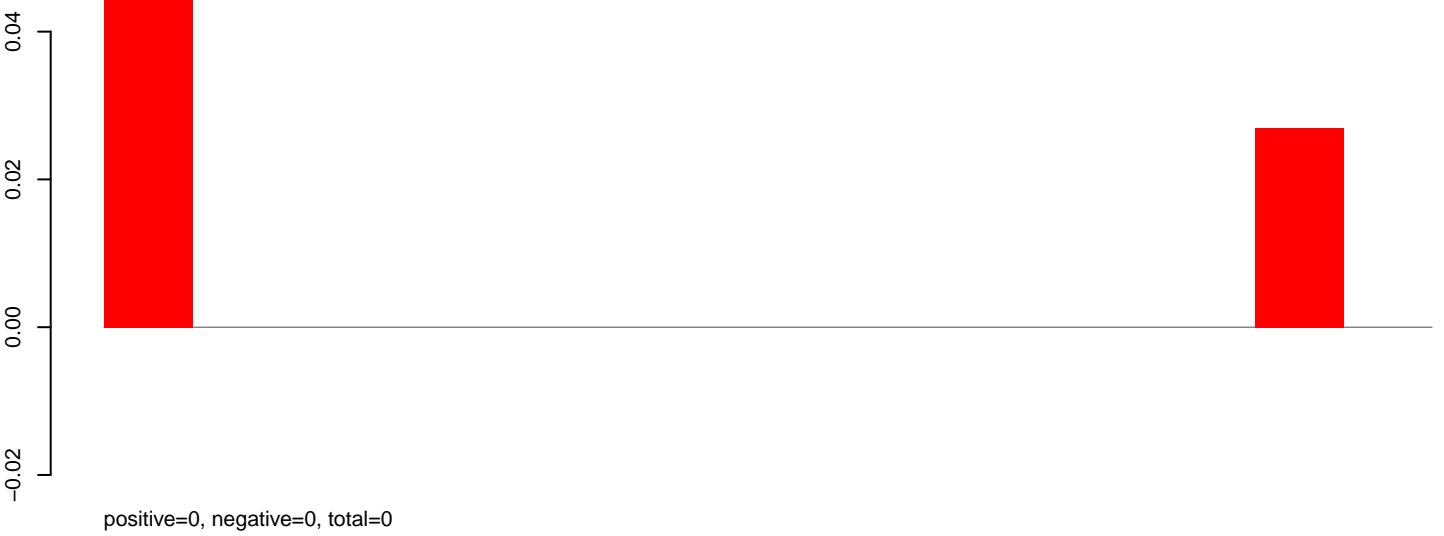

AeAeg_Aag2DENV2NGC.rep



Window size=50, length=757, TE@BEL-137_AA-LTR:1-757

200 400 600 800

AeAeg_Aag2DENV2NGC.18_23.rep

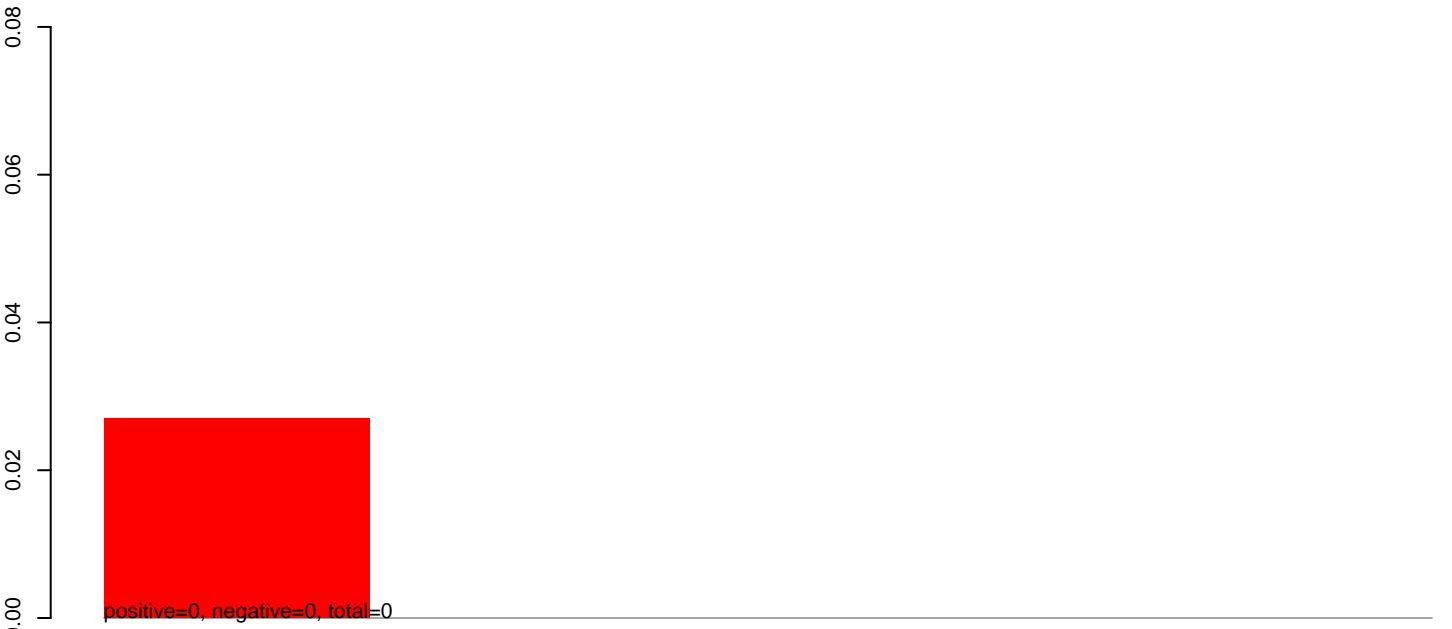

AeAeg_Aag2DENV2NGC.24_35.rep

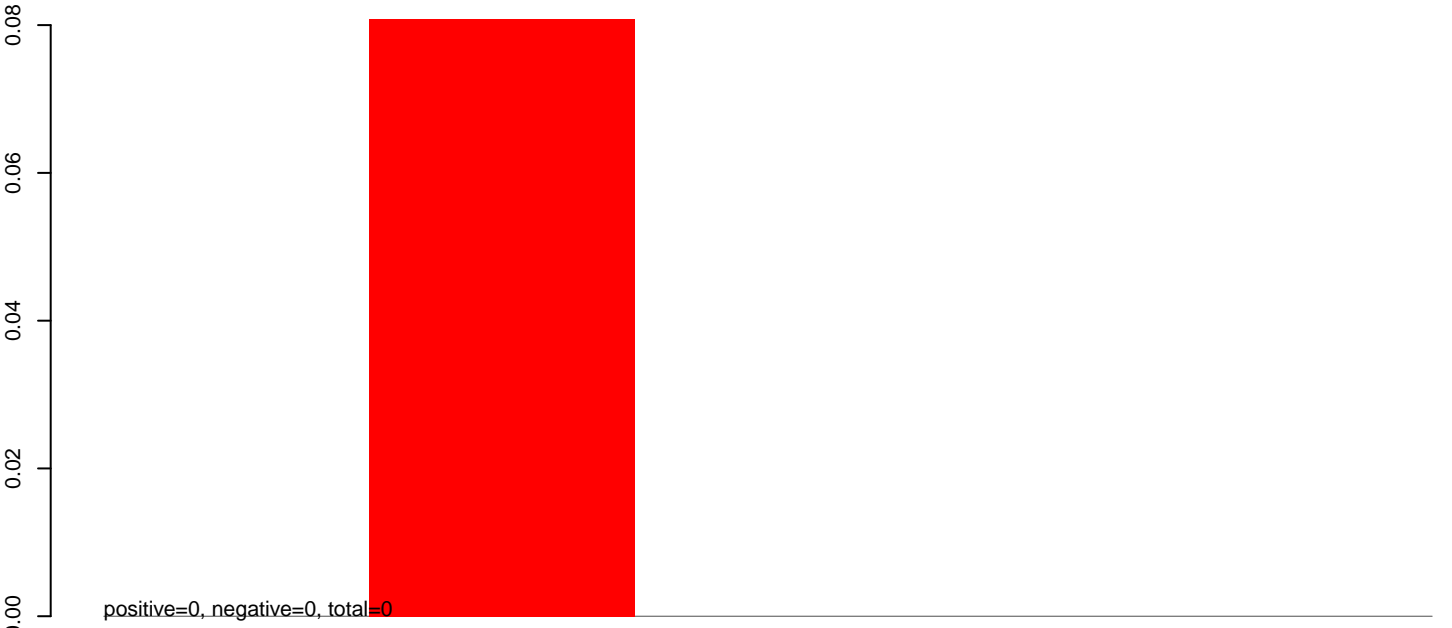

AeAeg_Aag2DENV2NGC.rep

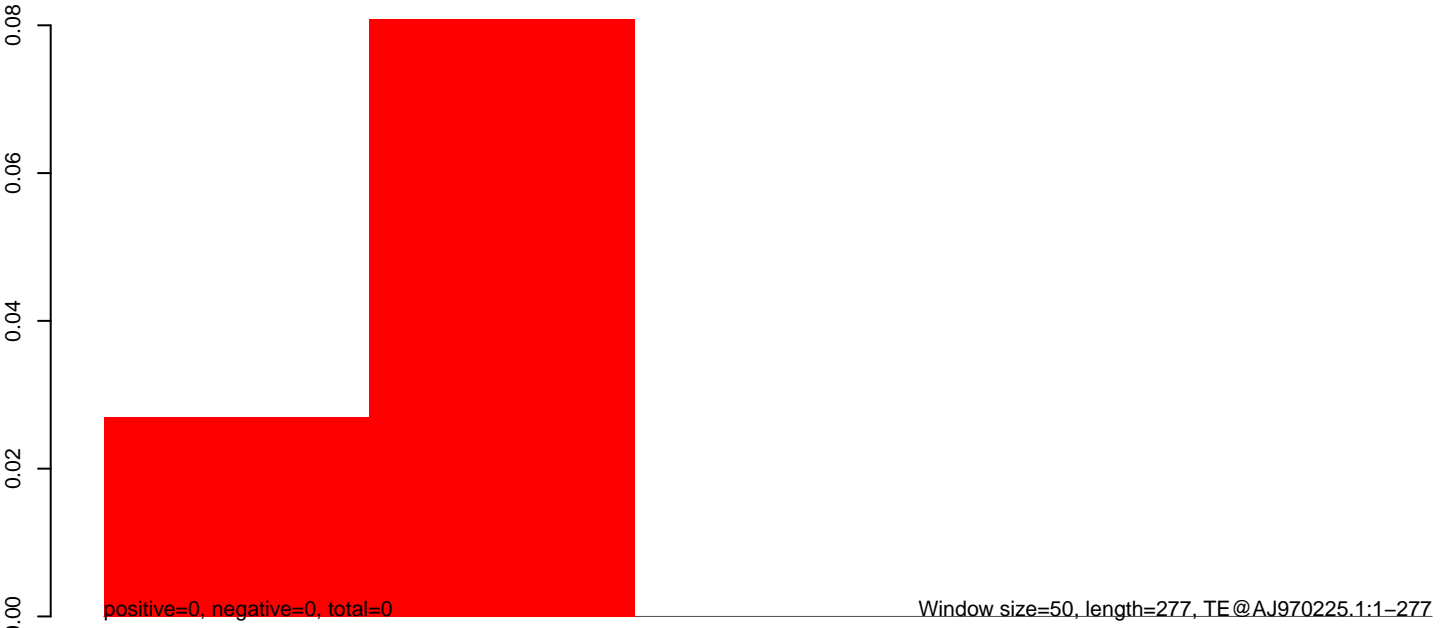

AeAeg_Aag2DENV2NGC.18_23.rep

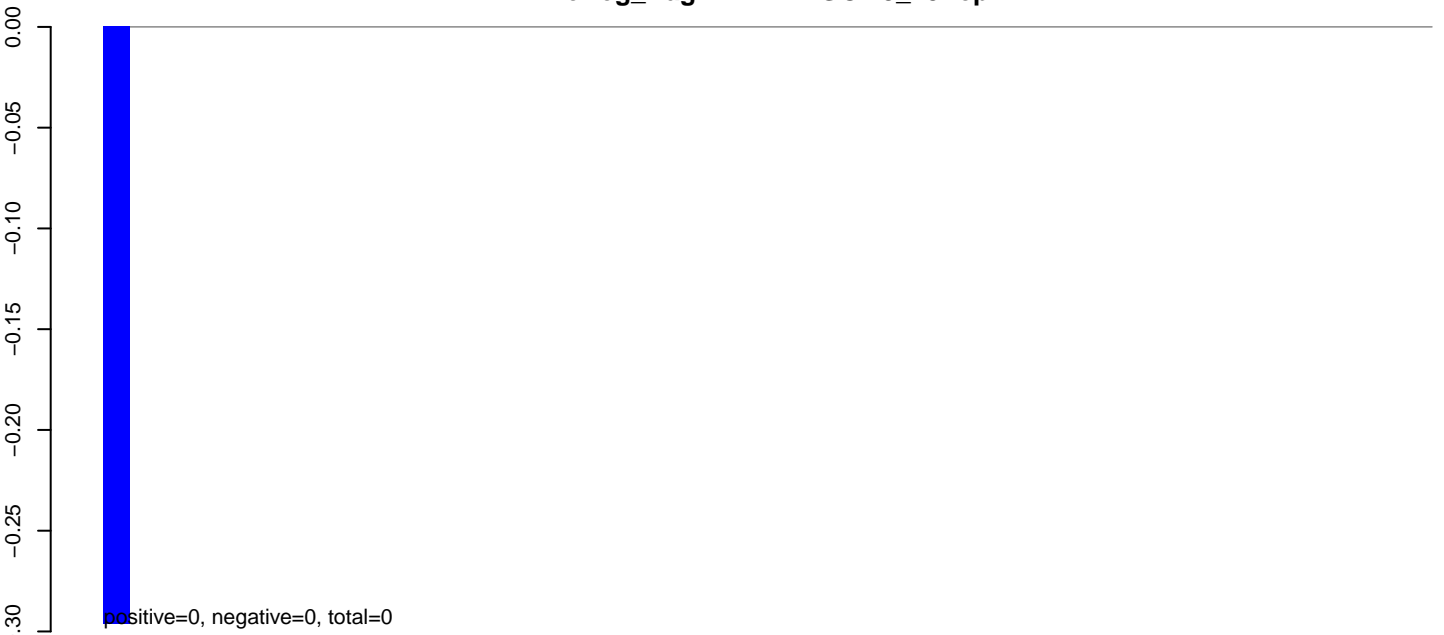

AeAeg_Aag2DENV2NGC.24_35.rep

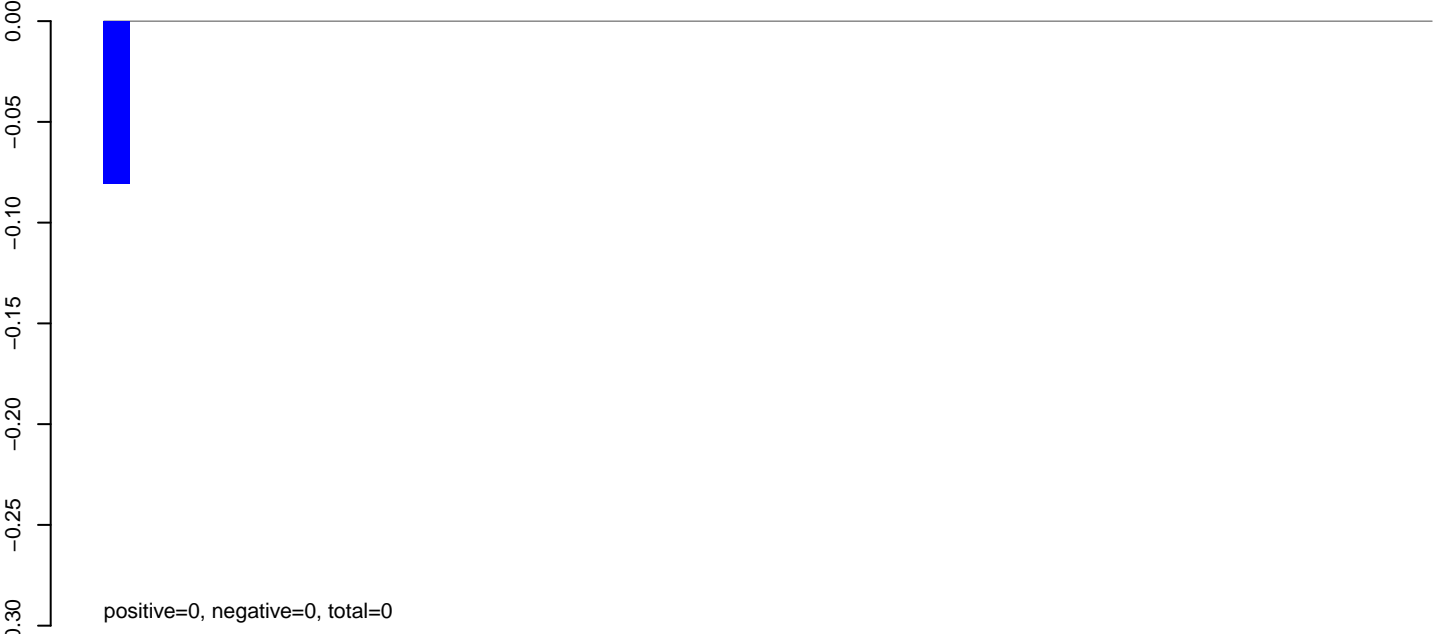

AeAeg_Aag2DENV2NGC.rep



AeAeg_Aag2DENV2NGC.18_23.rep

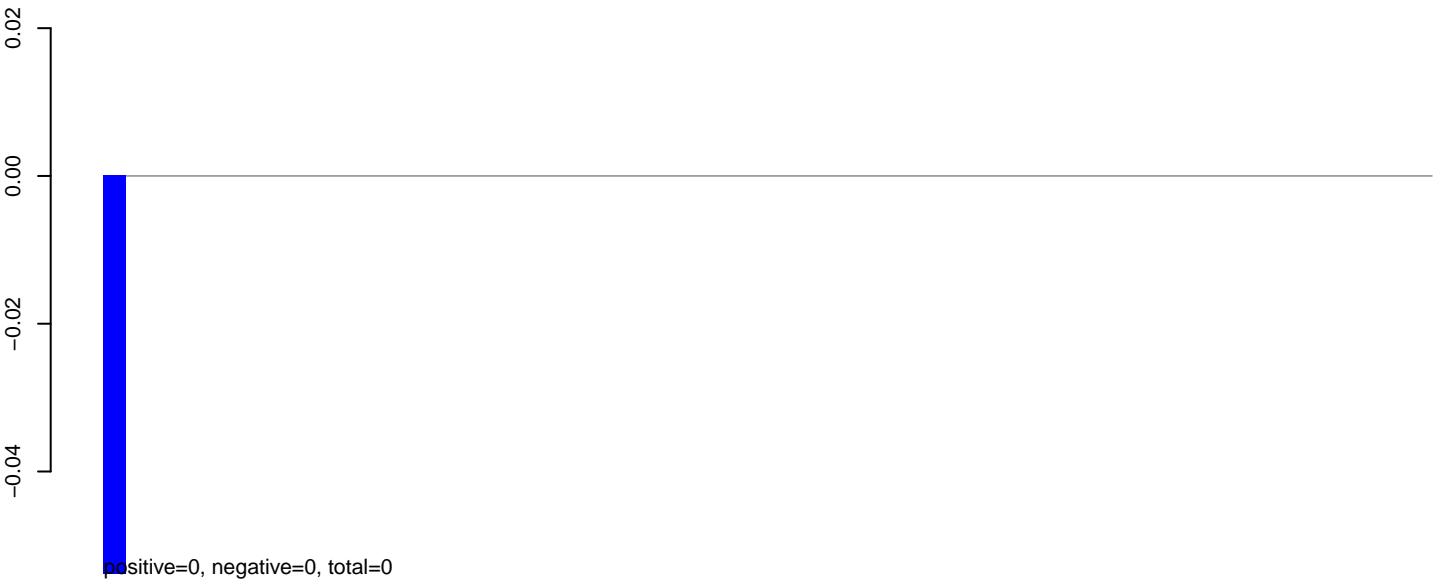

AeAeg_Aag2DENV2NGC.24_35.rep

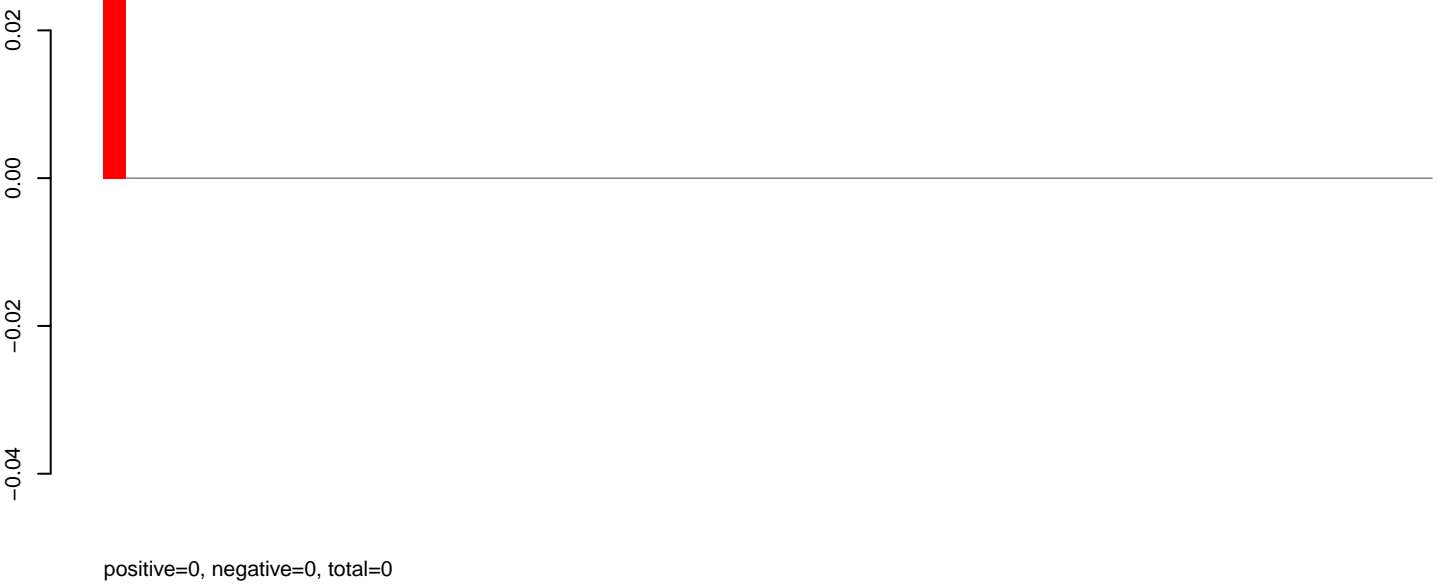

AeAeg_Aag2DENV2NGC.rep



AeAeg_Aag2DENV2NGC.18_23.rep

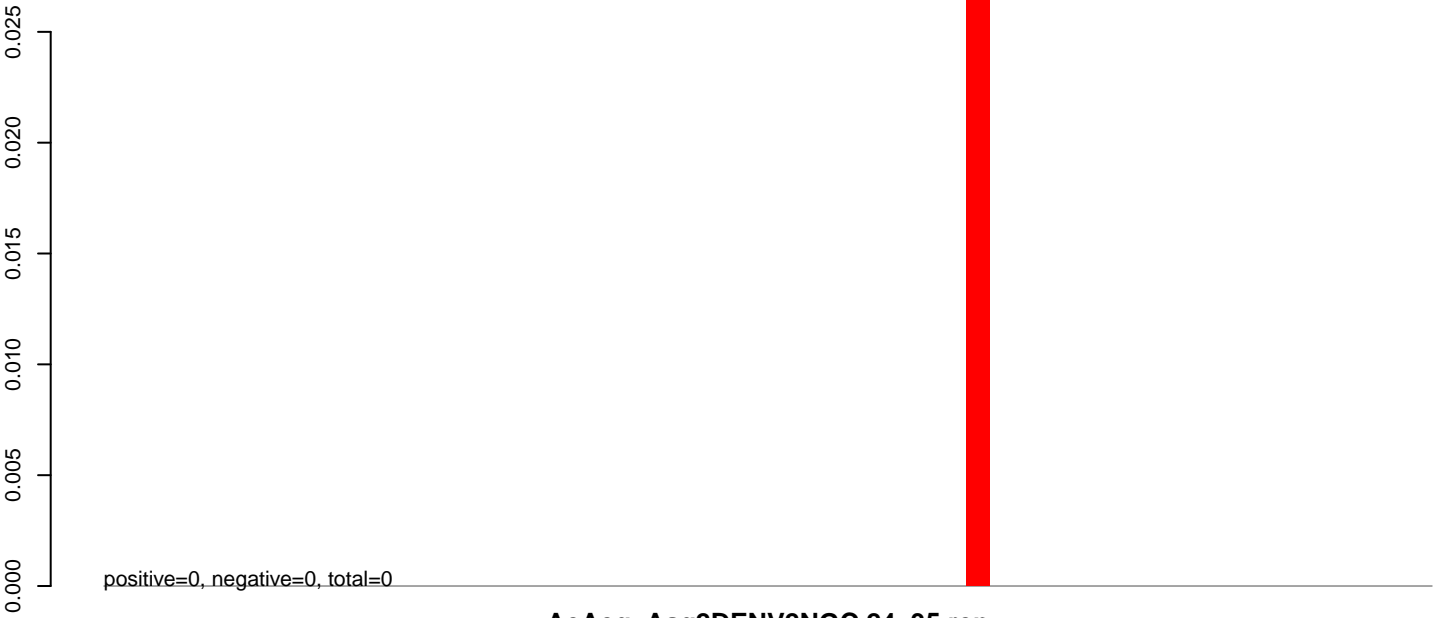

AeAeg_Aag2DENV2NGC.24_35.rep

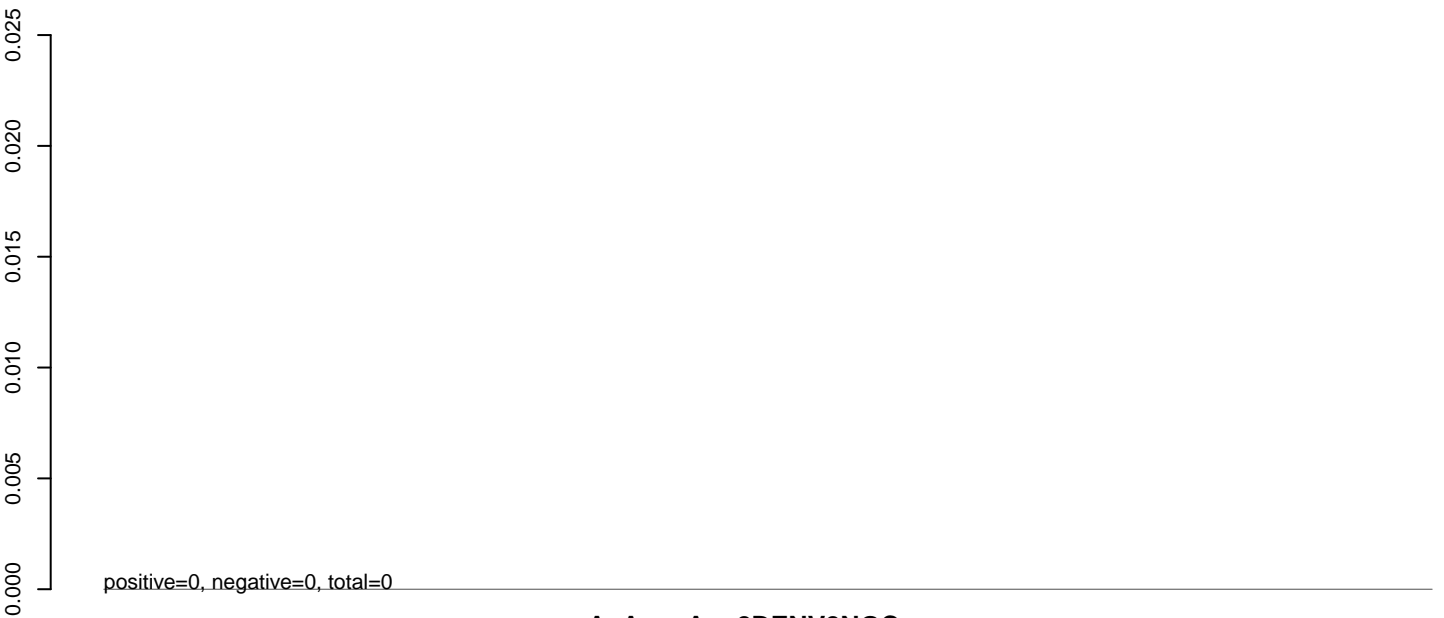

AeAeg_Aag2DENV2NGC.rep

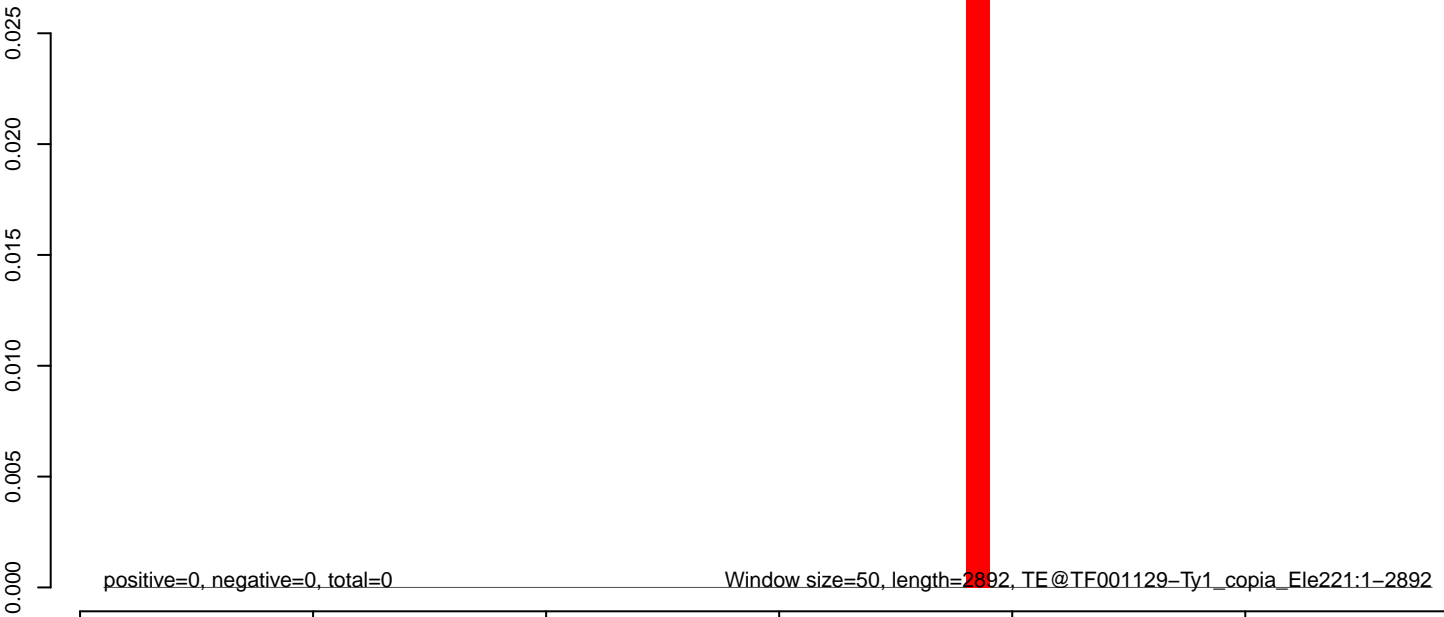

AeAeg_Aag2DENV2NGC.18_23.rep

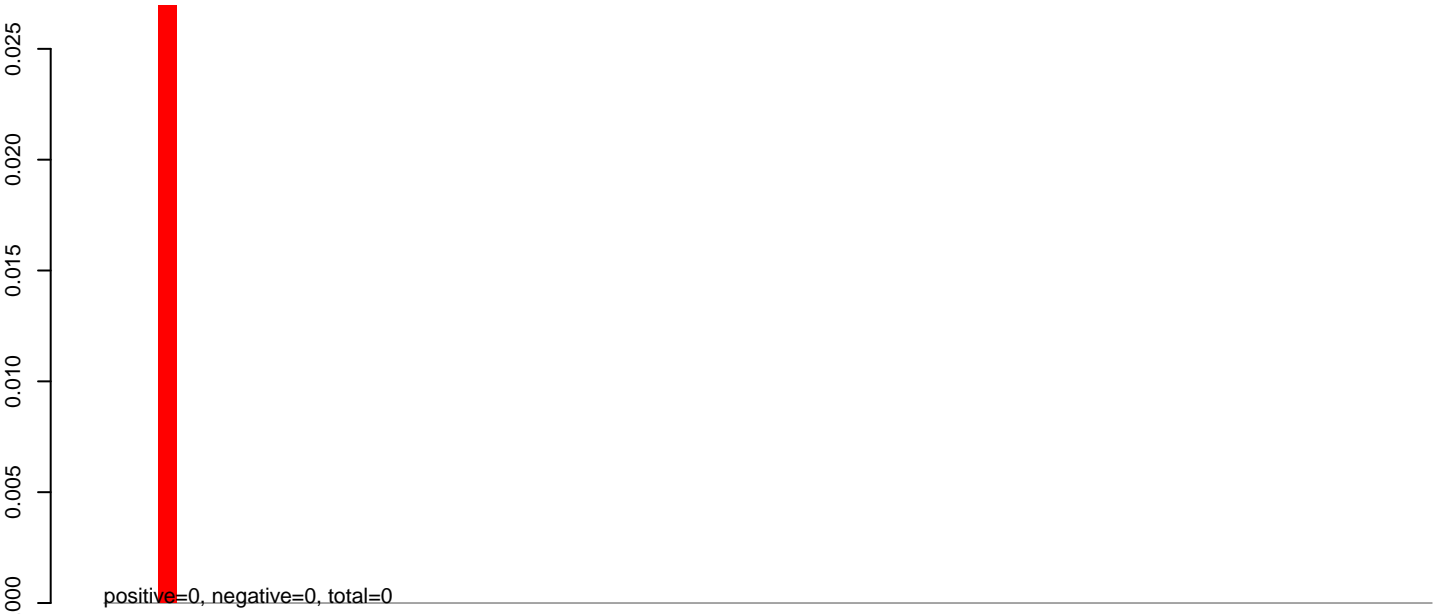

AeAeg_Aag2DENV2NGC.24_35.rep

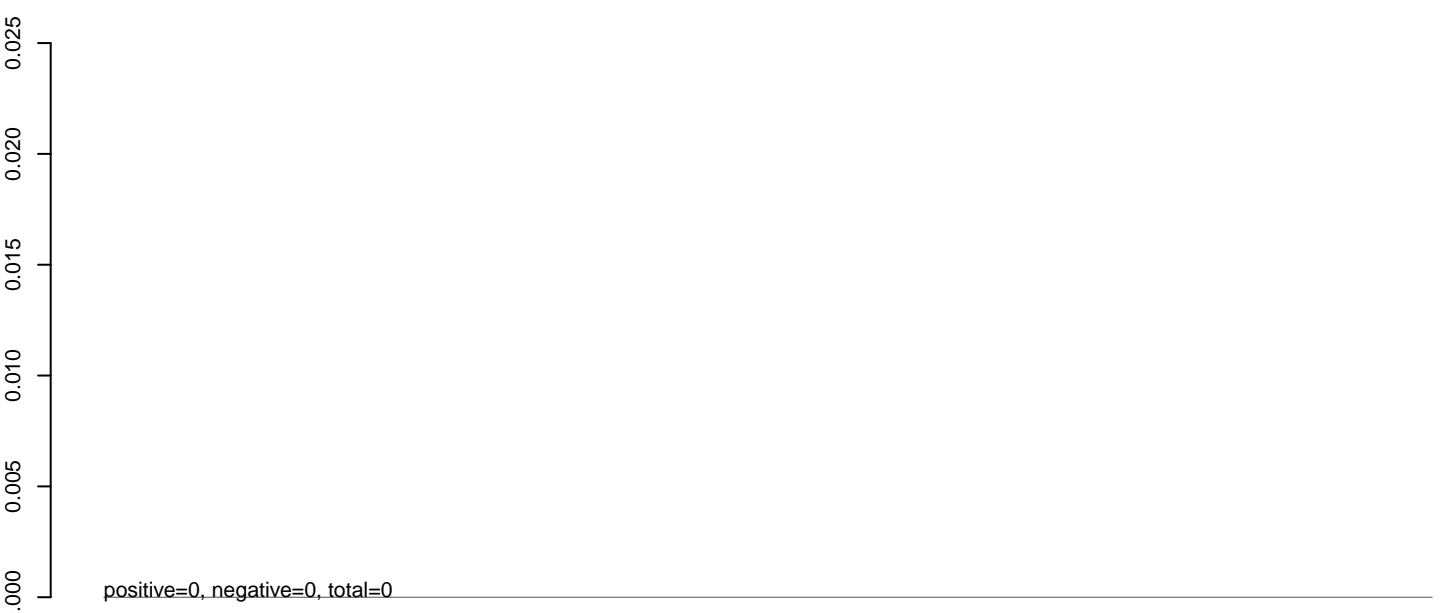

AeAeg_Aag2DENV2NGC.rep



AeAeg_Aag2DENV2NGC.18_23.rep

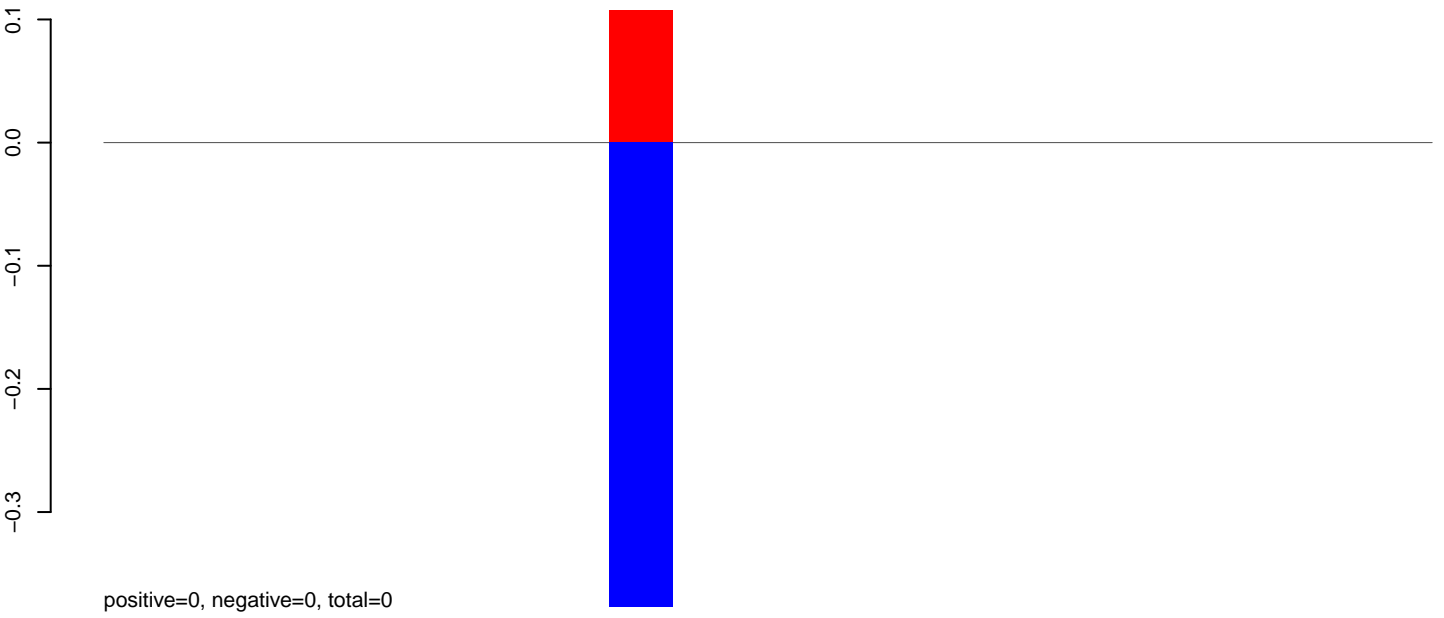

AeAeg_Aag2DENV2NGC.24_35.rep

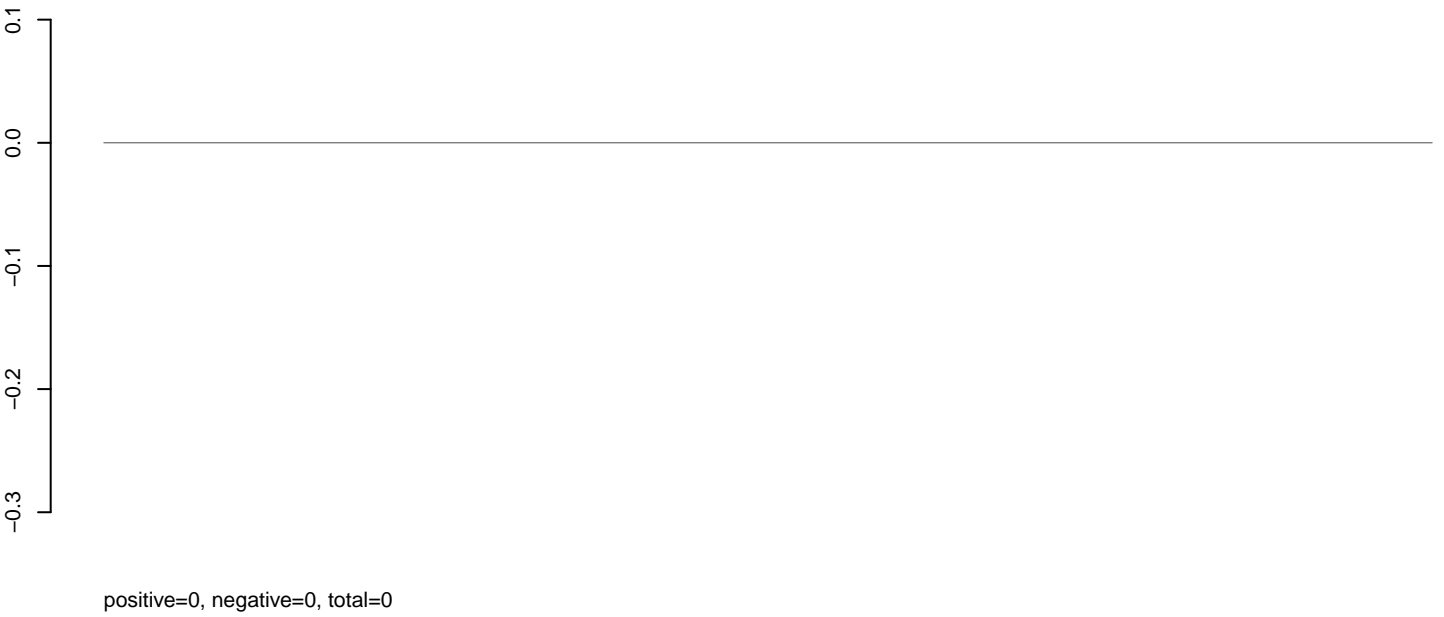

AeAeg_Aag2DENV2NGC.rep

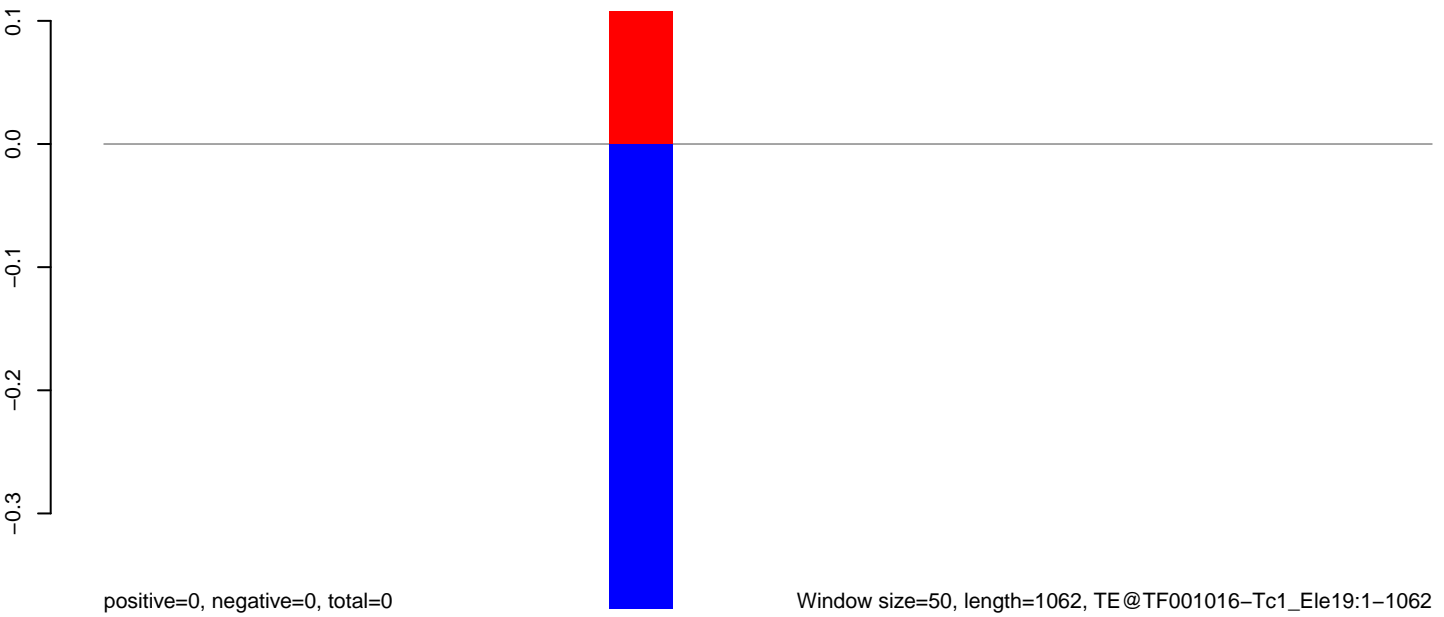

Window size=50, length=1062, TE@TF001016-Tc1_Ele19:1-1062

200 400 600 800 1000

AeAeg_Aag2DENV2NGC.18_23.rep

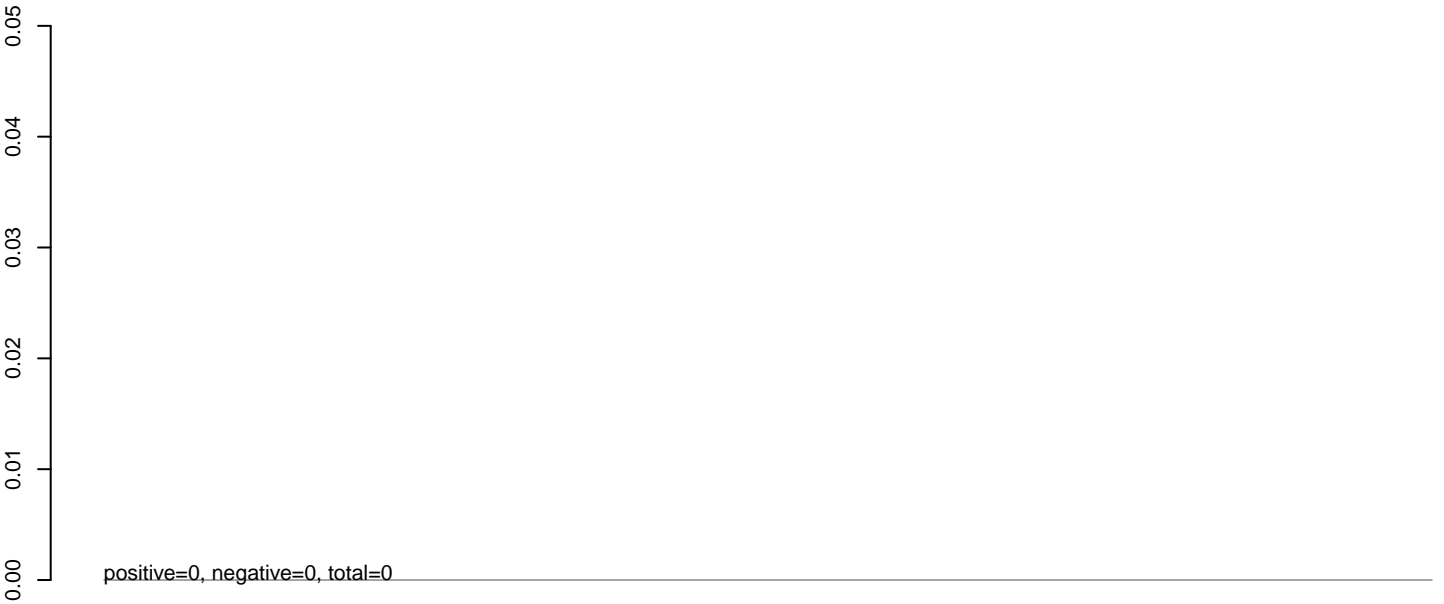

AeAeg_Aag2DENV2NGC.24_35.rep

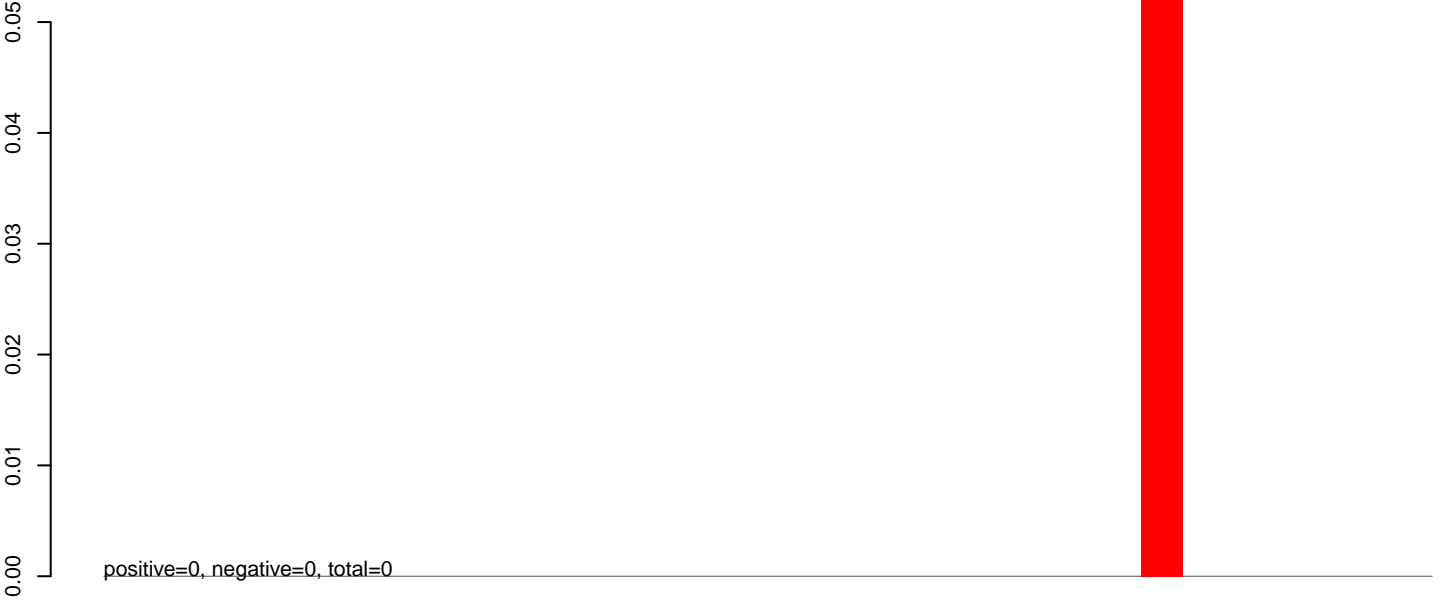

AeAeg_Aag2DENV2NGC.rep



AeAeg_Aag2DENV2NGC.18_23.rep

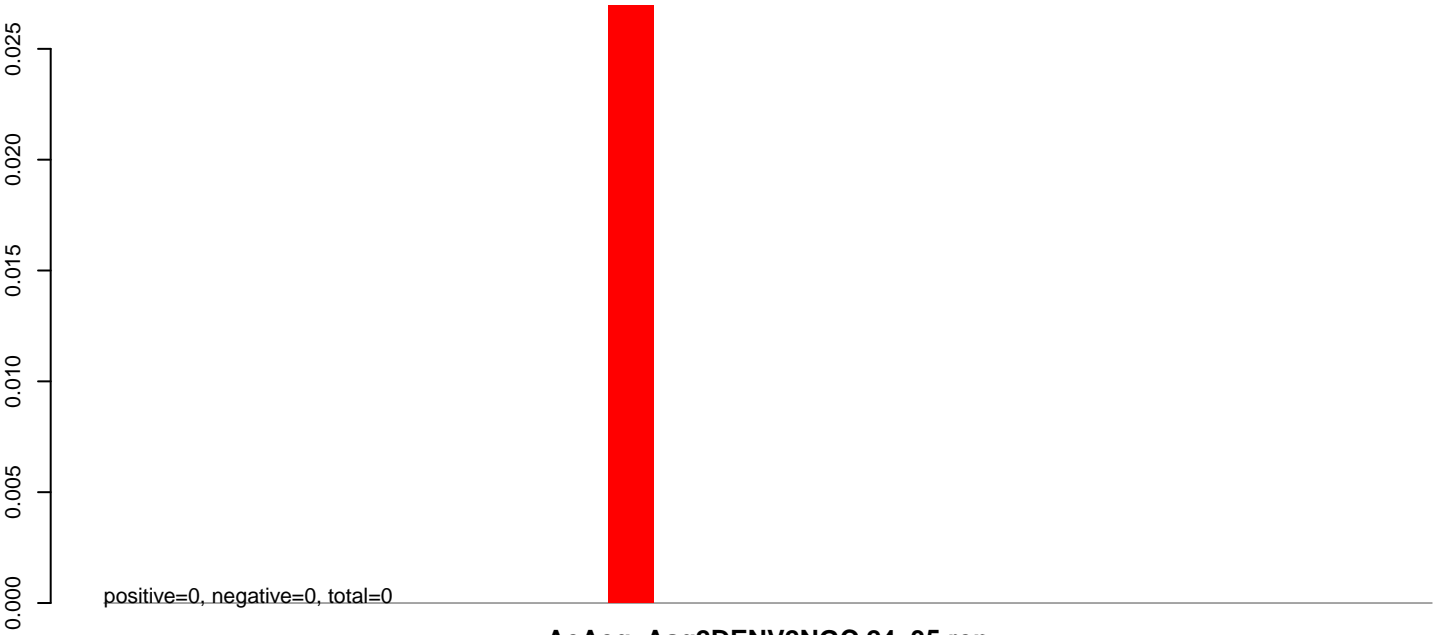

AeAeg_Aag2DENV2NGC.24_35.rep

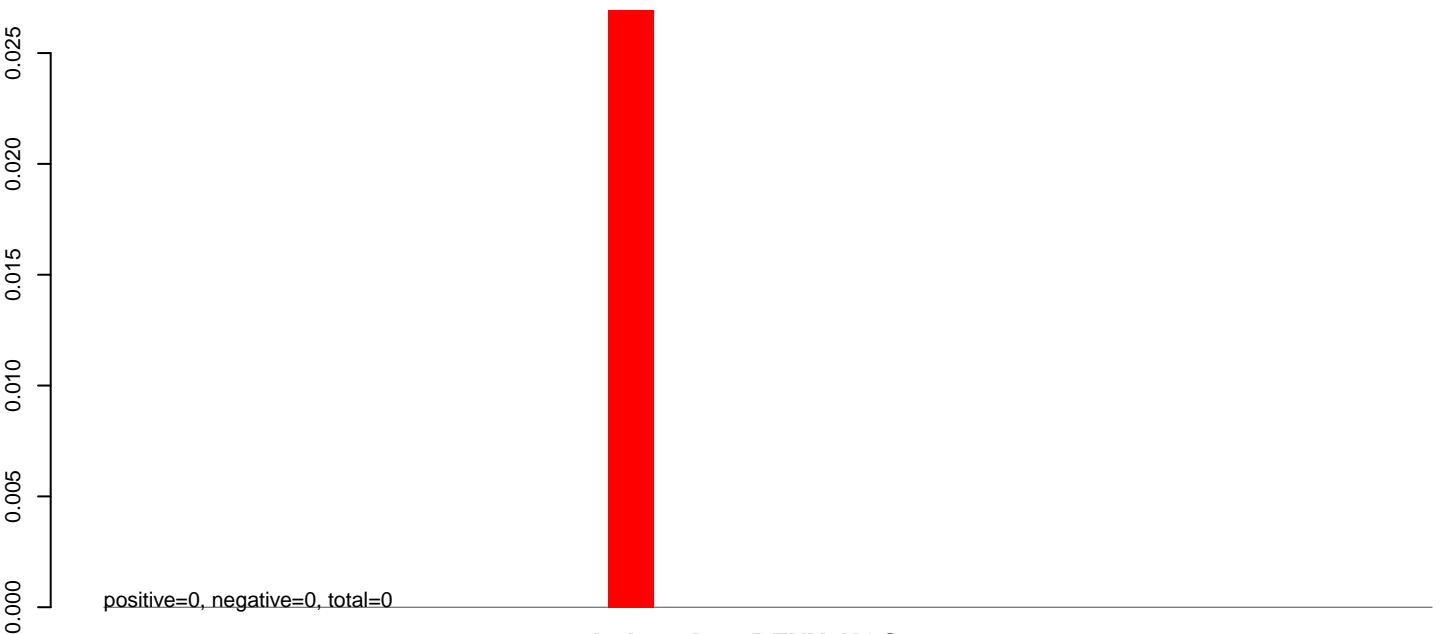

AeAeg_Aag2DENV2NGC.rep



AeAeg_Aag2DENV2NGC.18_23.rep

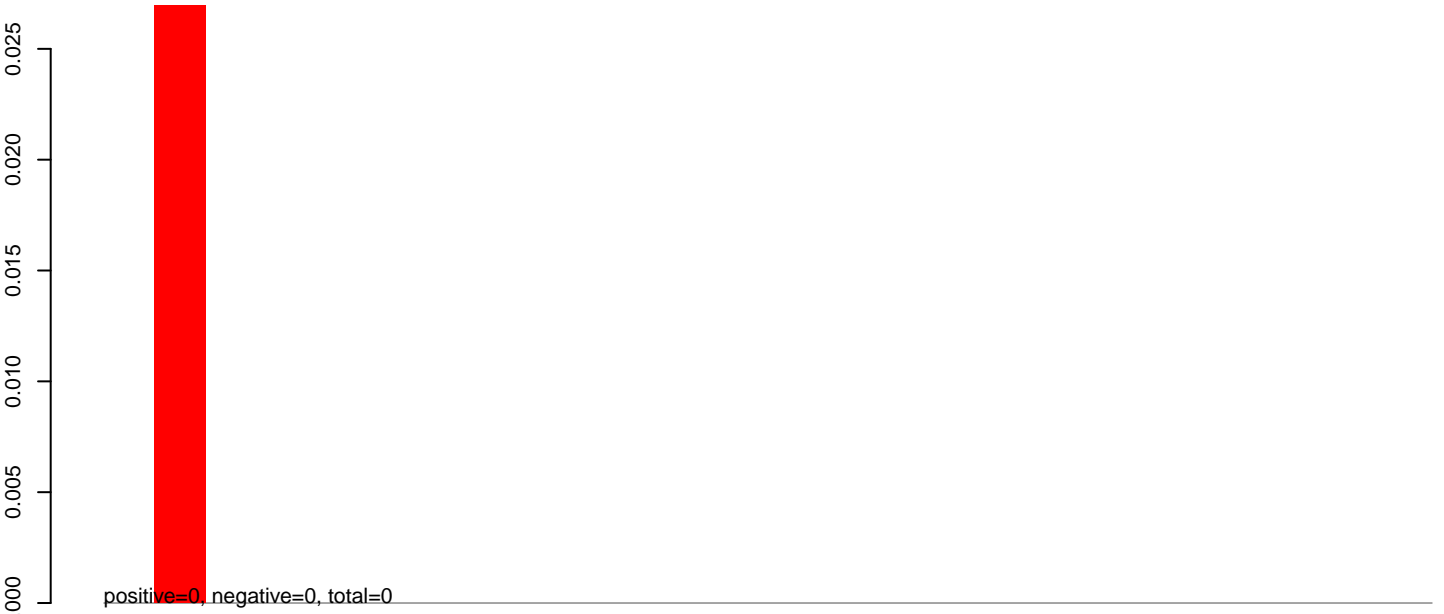

AeAeg_Aag2DENV2NGC.24_35.rep

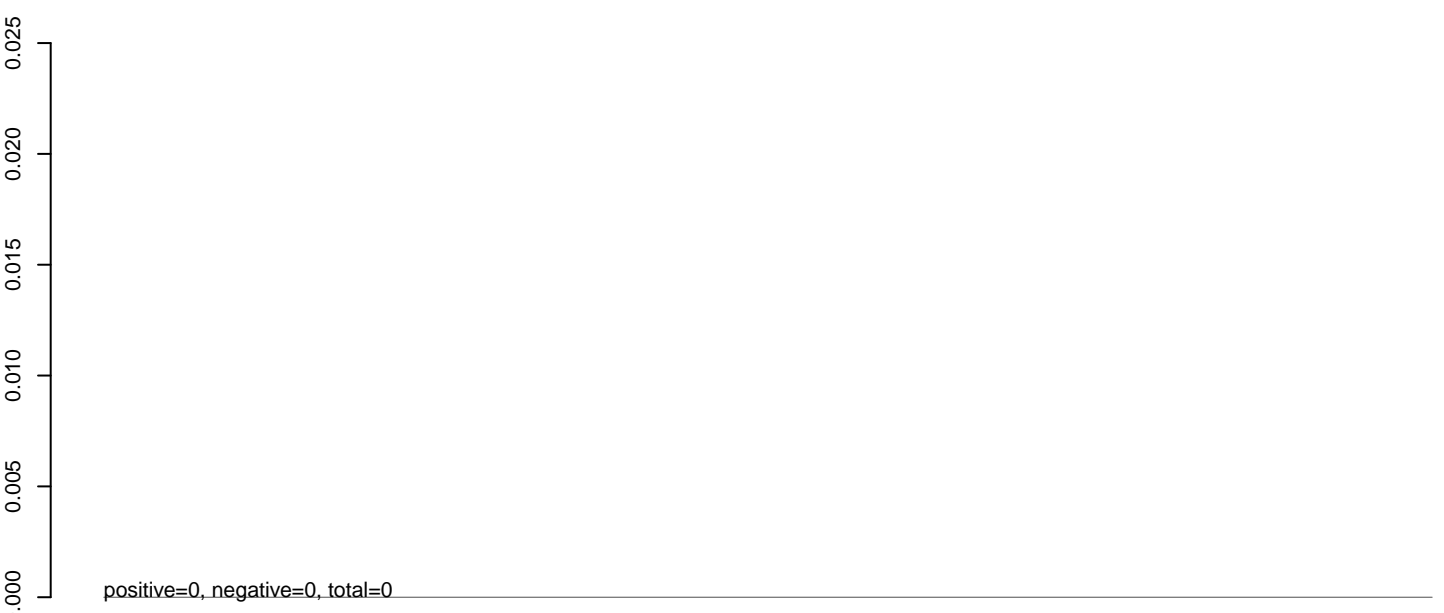

AeAeg_Aag2DENV2NGC.rep

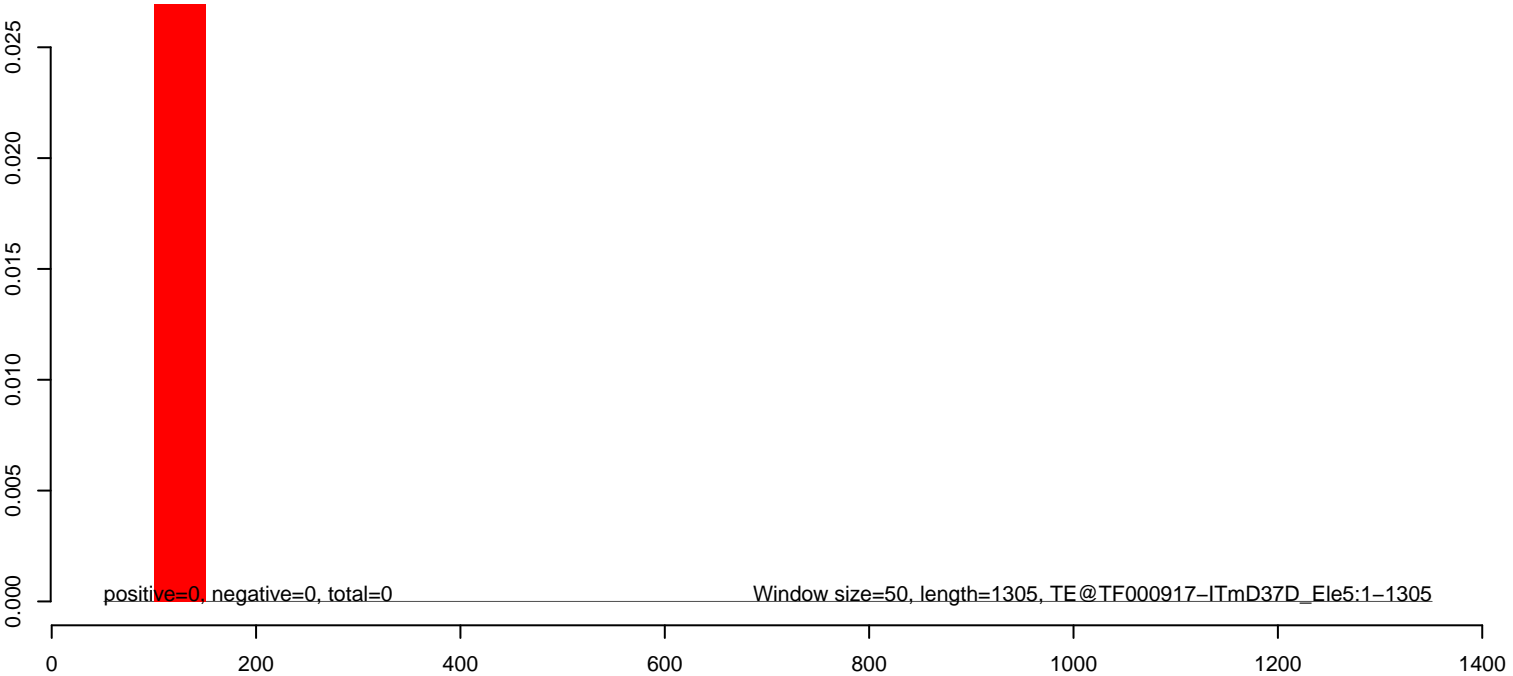

AeAeg_Aag2DENV2NGC.18_23.rep

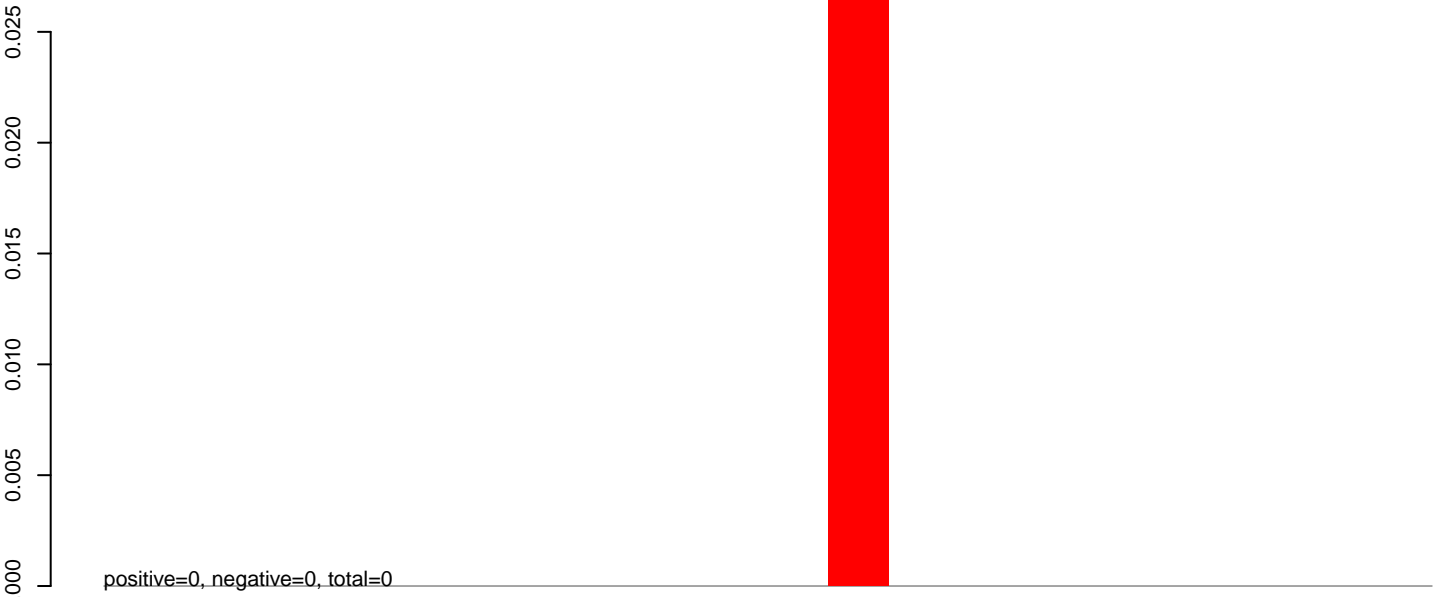

AeAeg_Aag2DENV2NGC.24_35.rep

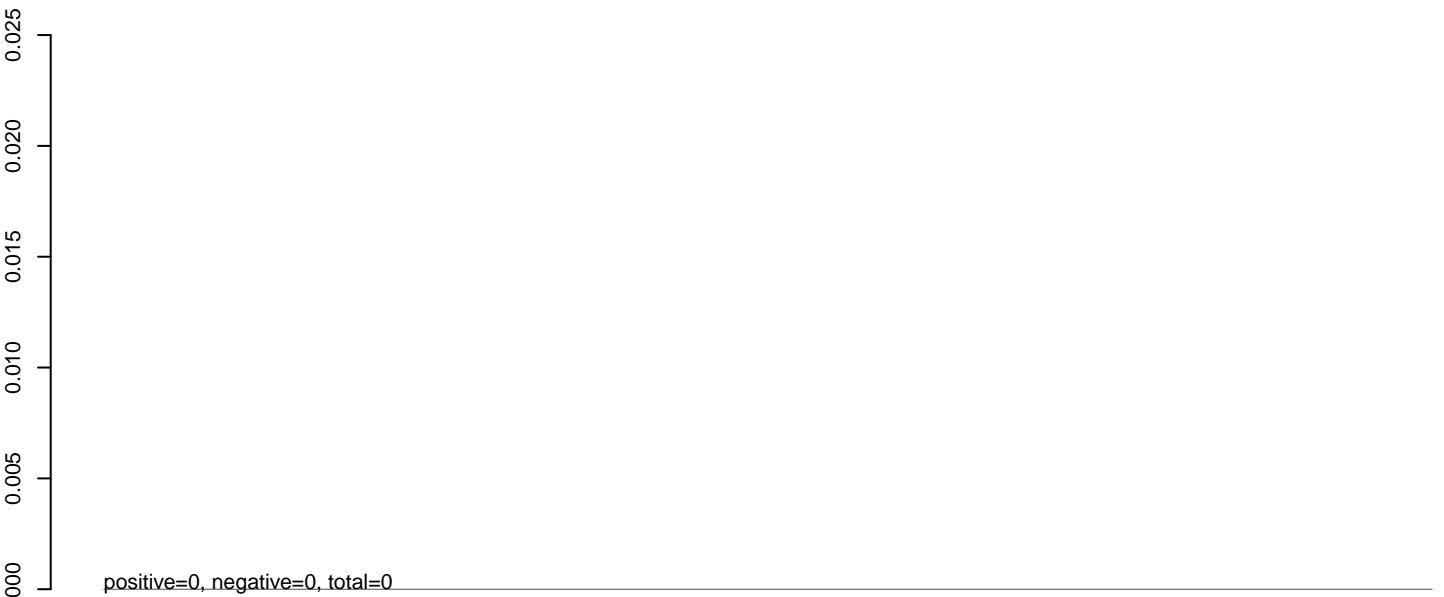

AeAeg_Aag2DENV2NGC.rep

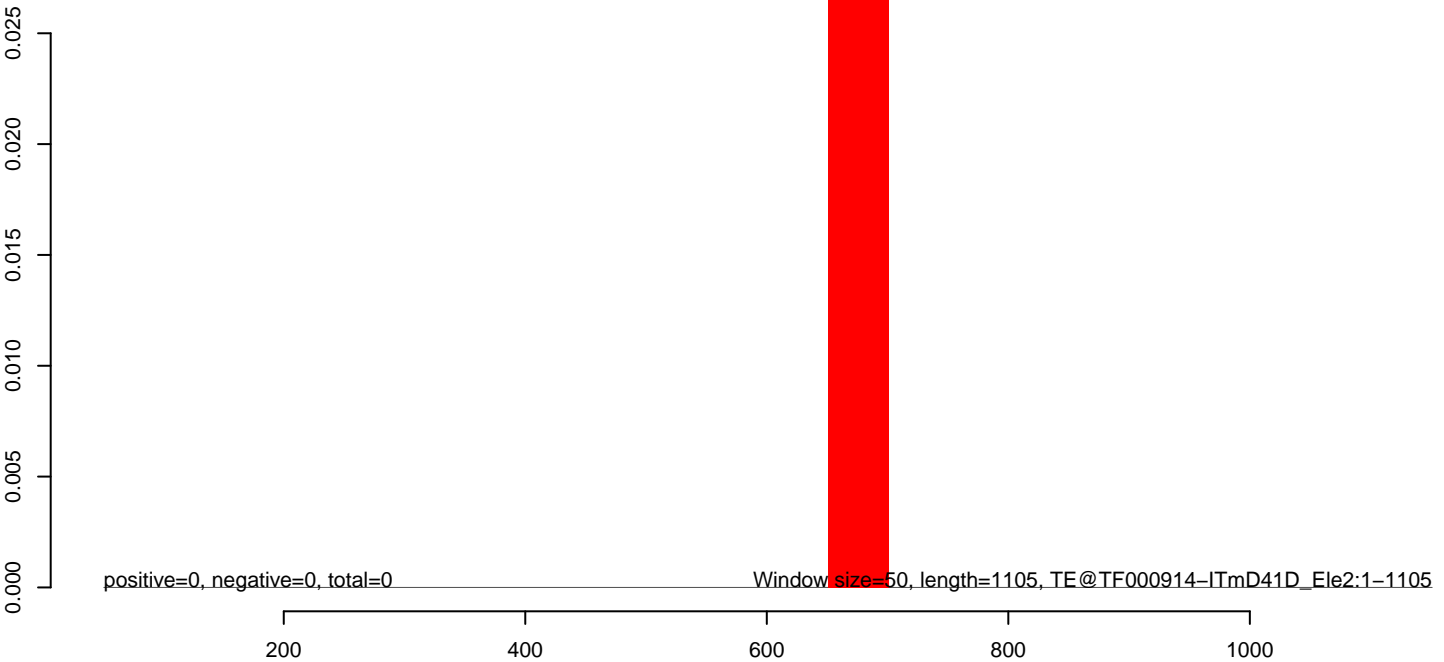

AeAeg_Aag2DENV2NGC.18_23.rep

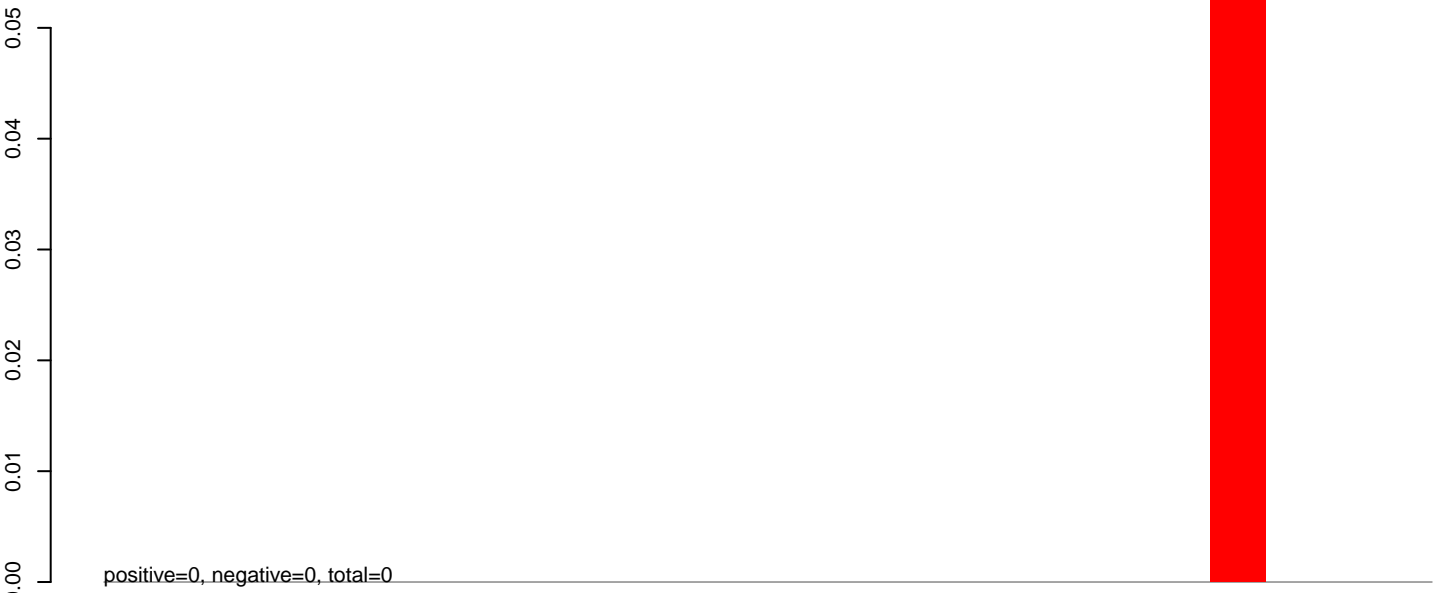

AeAeg_Aag2DENV2NGC.24_35.rep

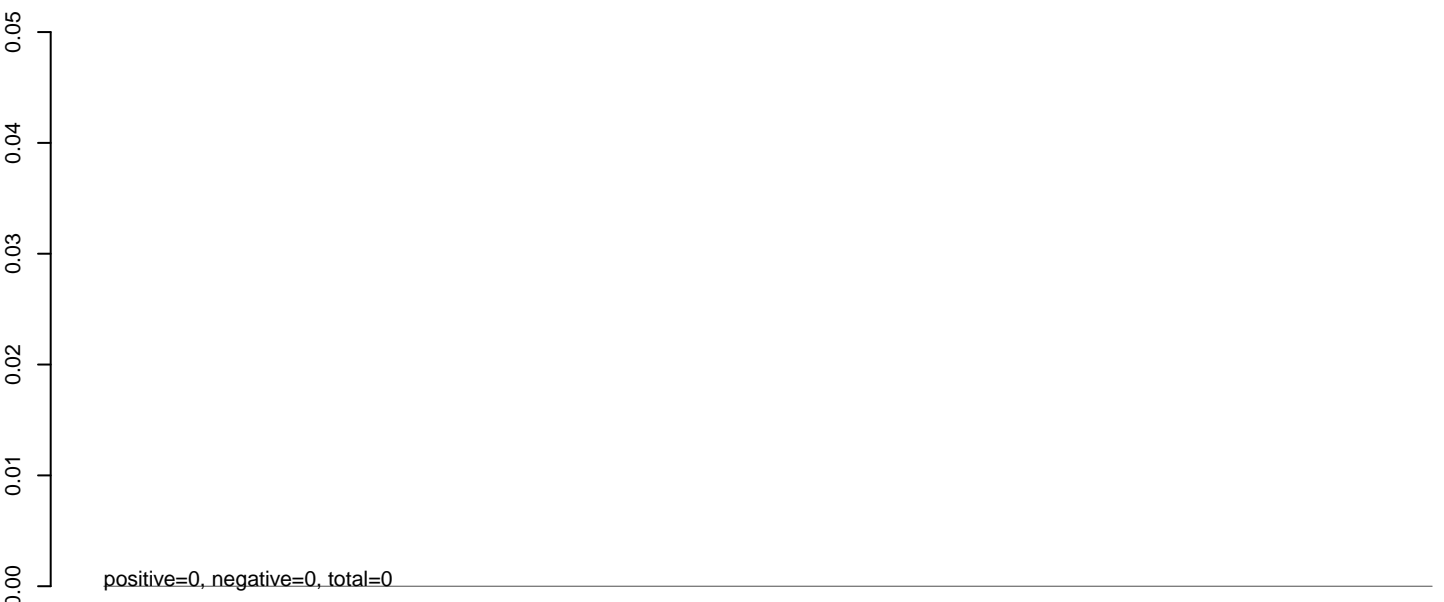

AeAeg_Aag2DENV2NGC.rep

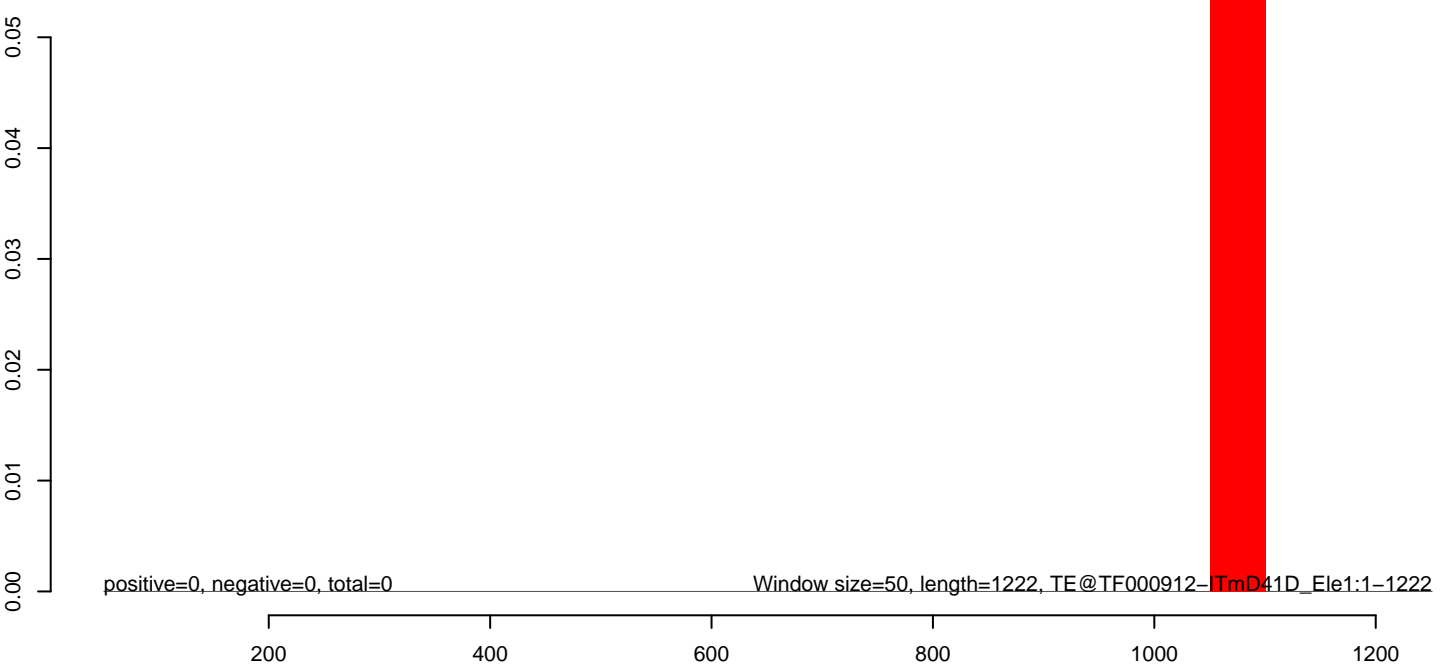

AeAeg_Aag2DENV2NGC.18_23.rep

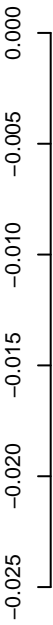

positive=0, negative=0, total=0

AeAeg_Aag2DENV2NGC.24_35.rep

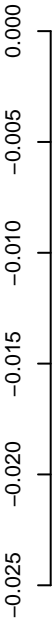

positive=0, negative=0, total=0

AeAeg_Aag2DENV2NGC.rep

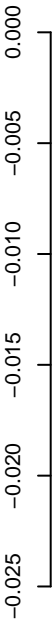

positive=0, negative=0, total=0

Window size=50, length=4518, TE@TF000479-Ty3_gypsy_Ele136:1-4518

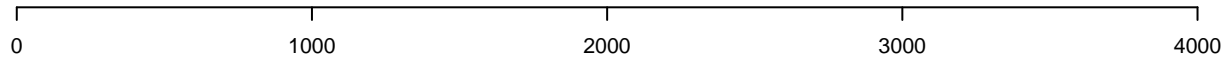

AeAeg_Aag2DENV2NGC.18_23.rep

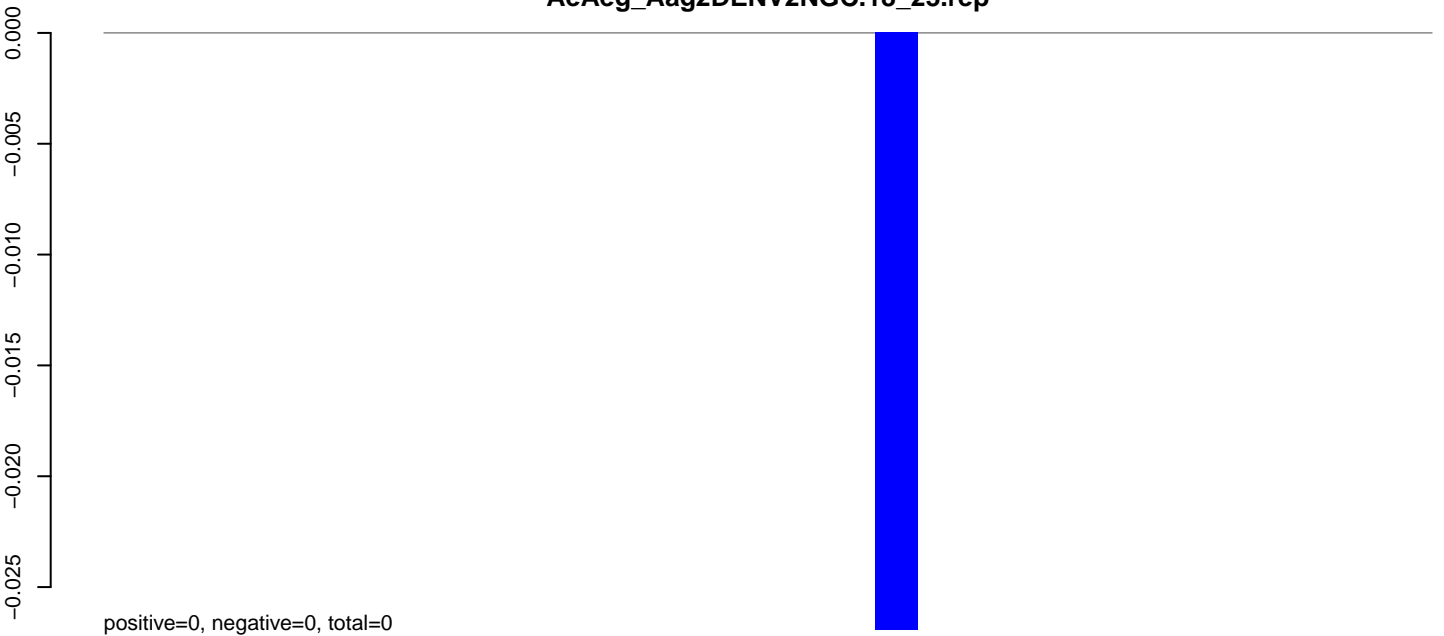

AeAeg_Aag2DENV2NGC.24_35.rep



AeAeg_Aag2DENV2NGC.rep

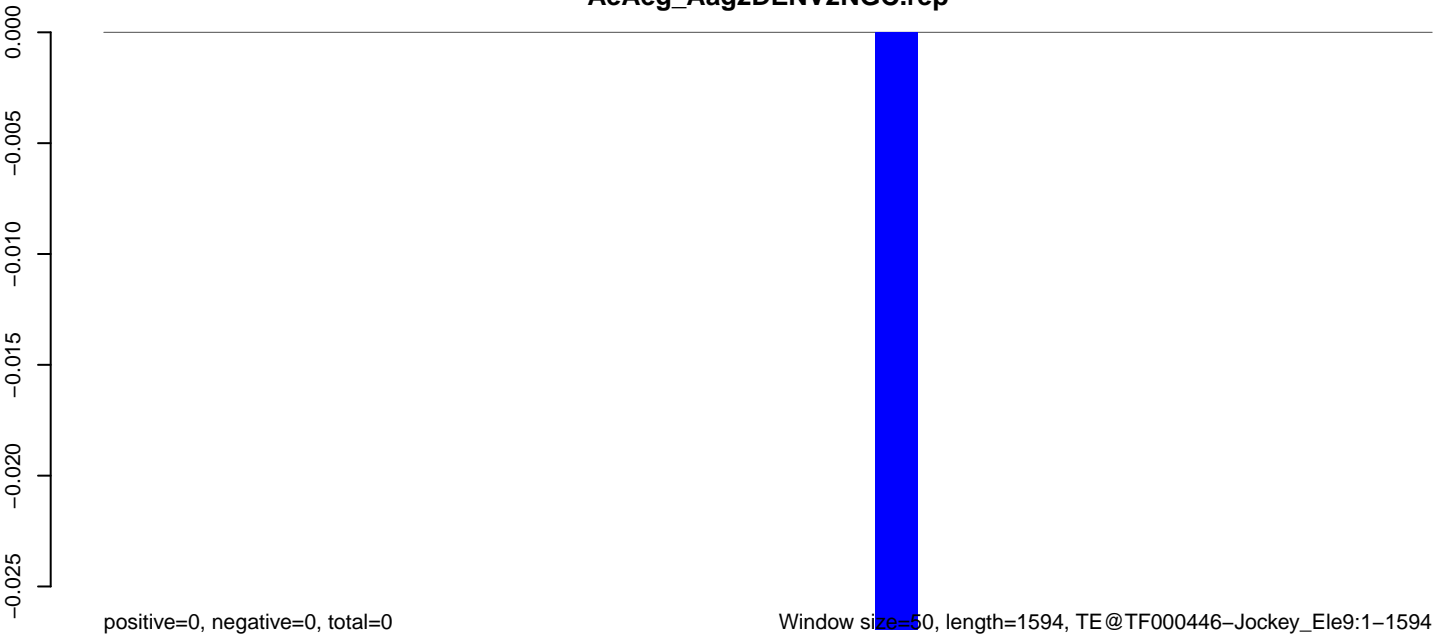

Window size=50, length=1594, TE@TF000446-Jockey_Ele9:1-1594

0 500 1000 1500

AeAeg_Aag2DENV2NGC.18_23.rep

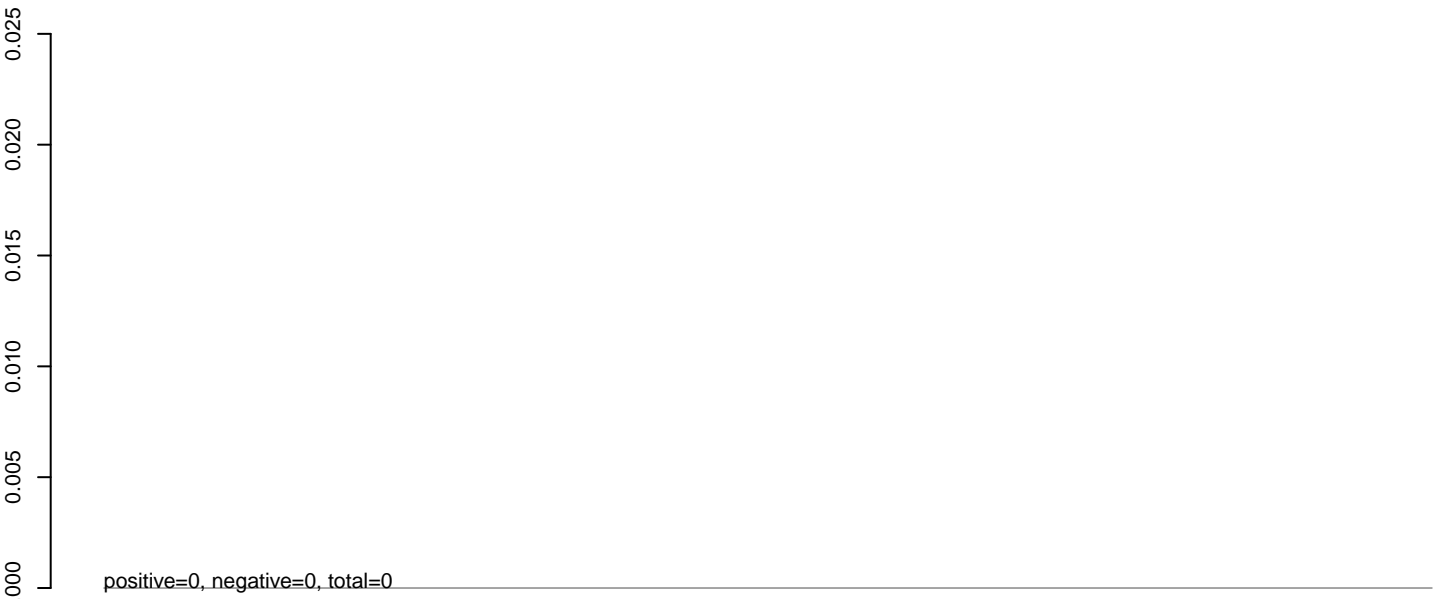

AeAeg_Aag2DENV2NGC.24_35.rep

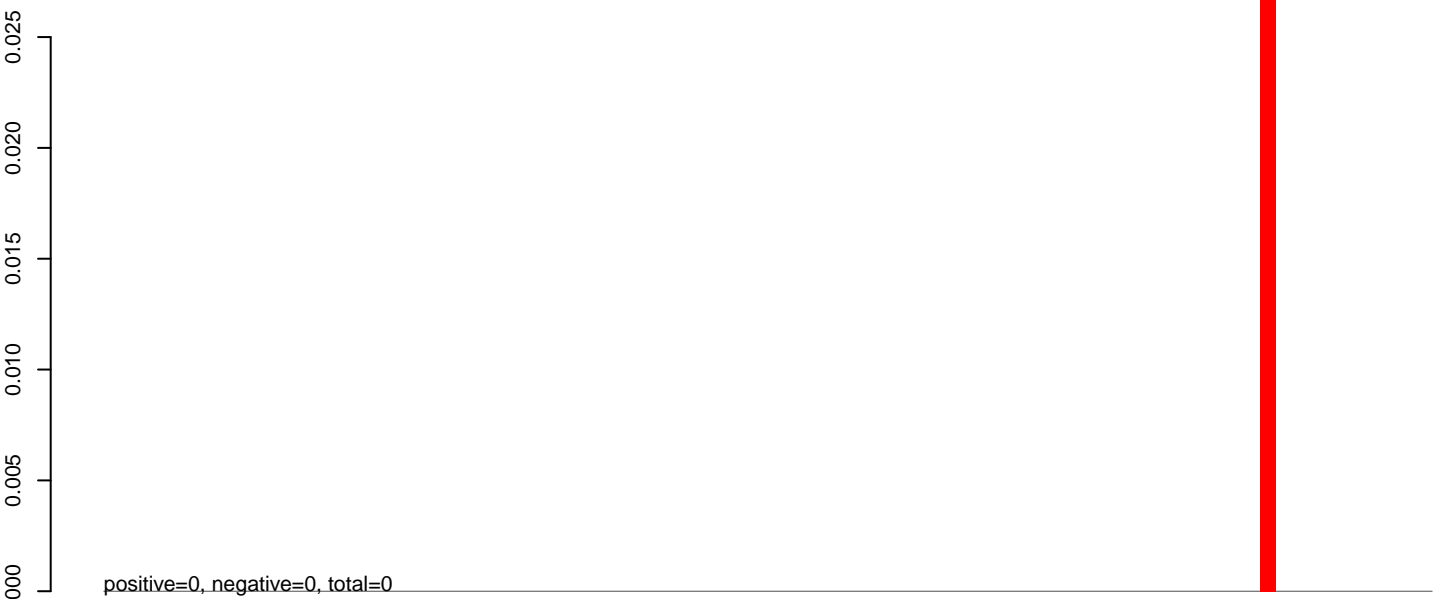

AeAeg_Aag2DENV2NGC.rep



AeAeg_Aag2DENV2NGC.18_23.rep

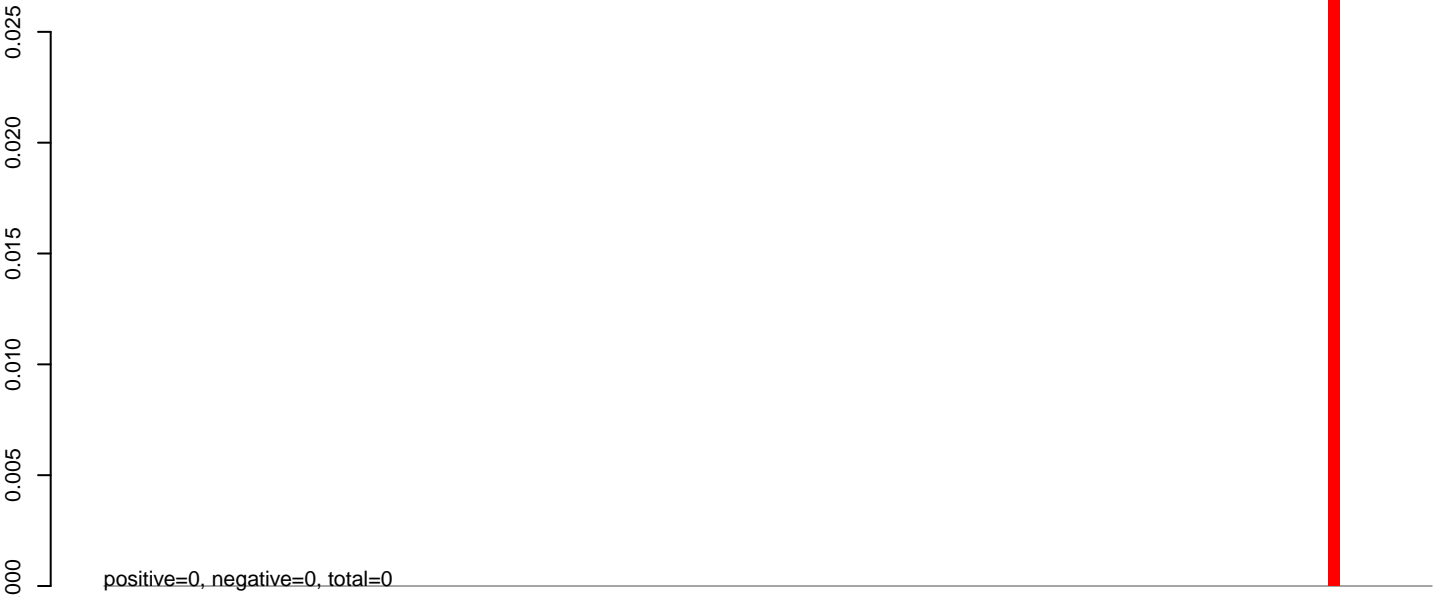

AeAeg_Aag2DENV2NGC.24_35.rep

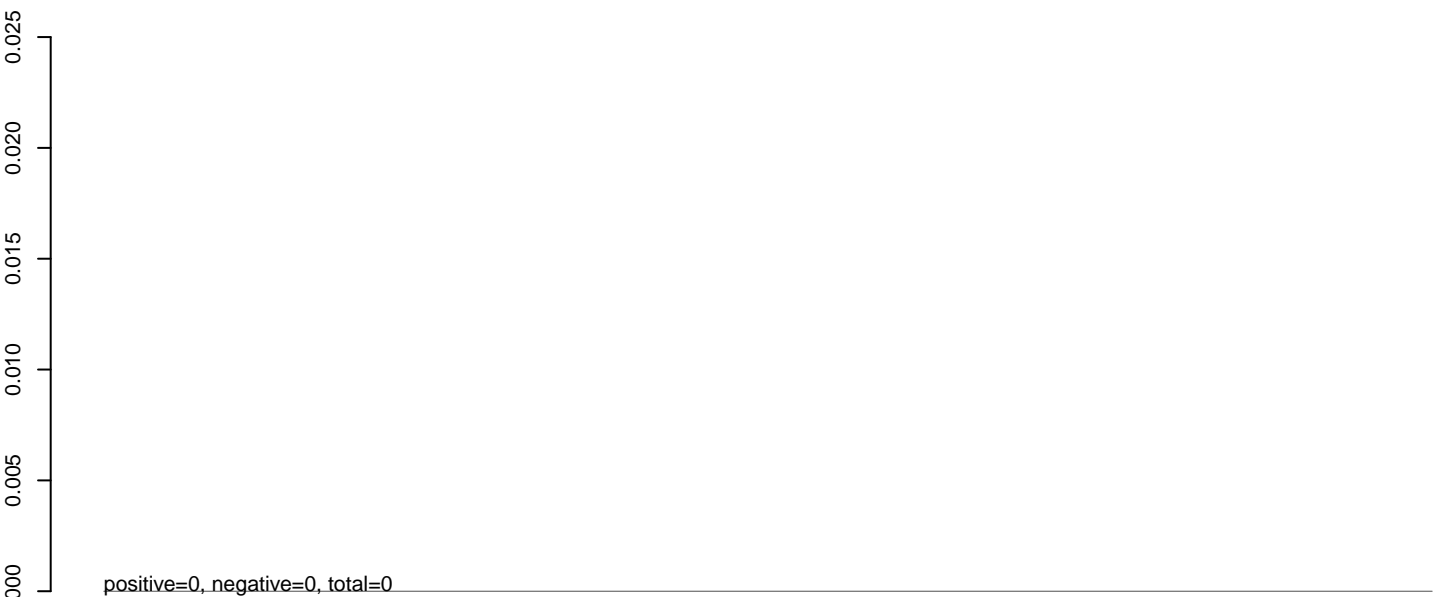

AeAeg_Aag2DENV2NGC.rep

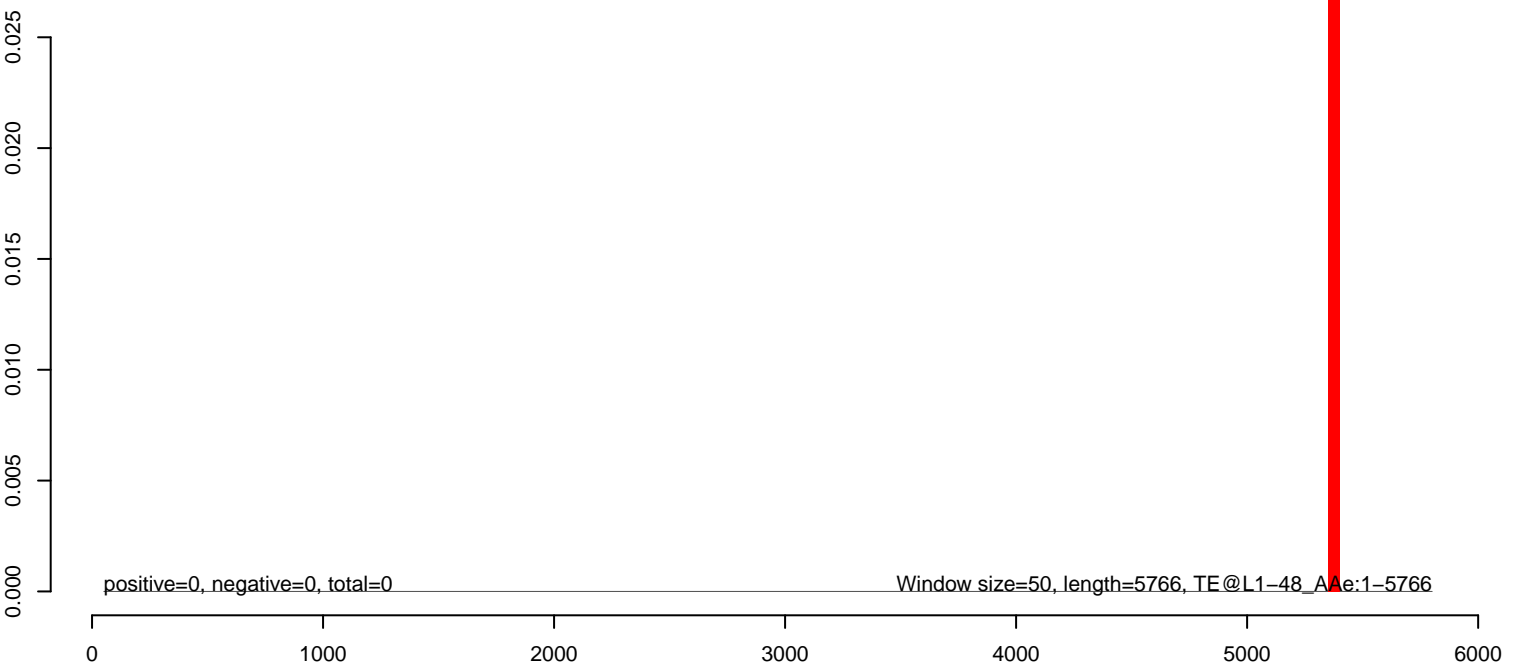

AeAeg_Aag2DENV2NGC.18_23.rep

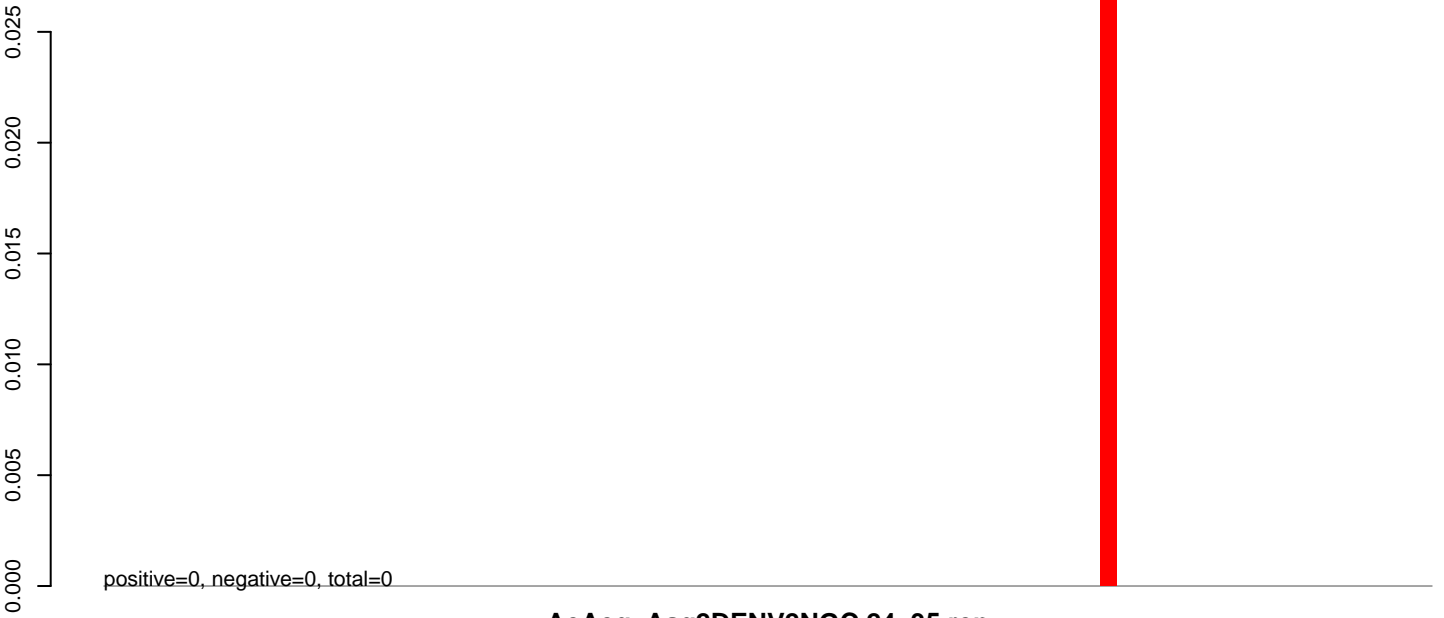

AeAeg_Aag2DENV2NGC.24_35.rep

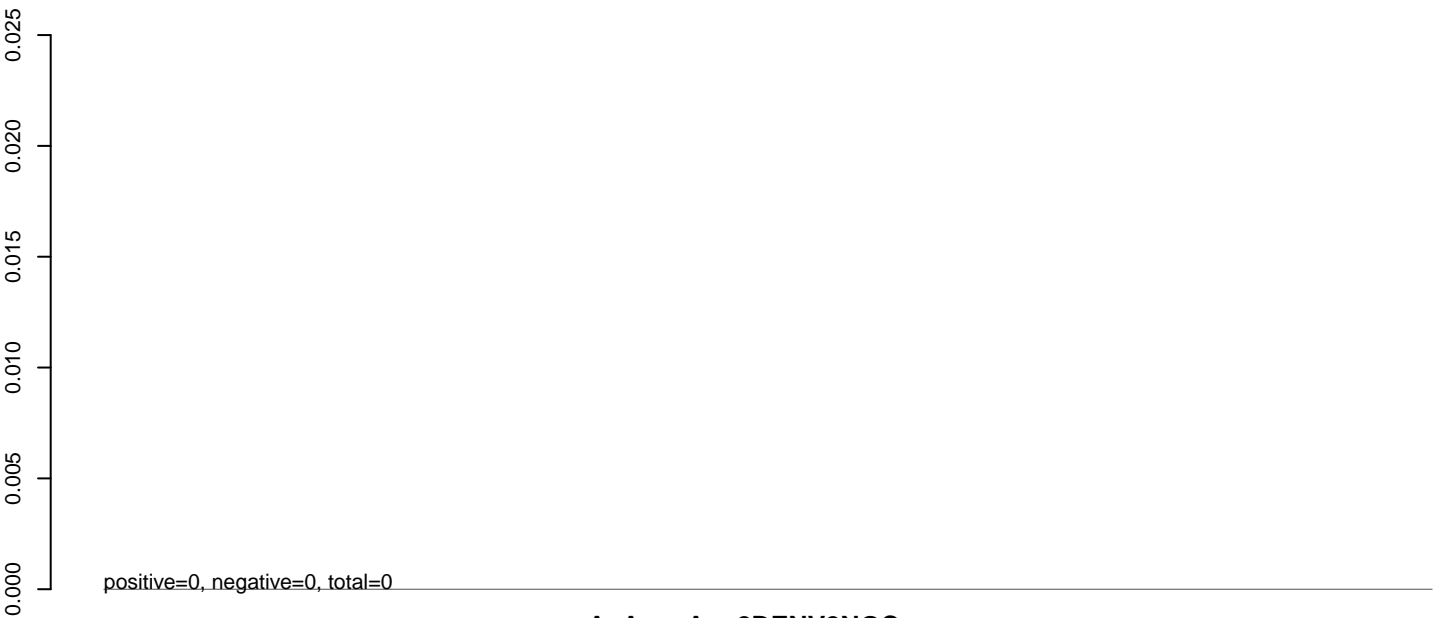

AeAeg_Aag2DENV2NGC.rep

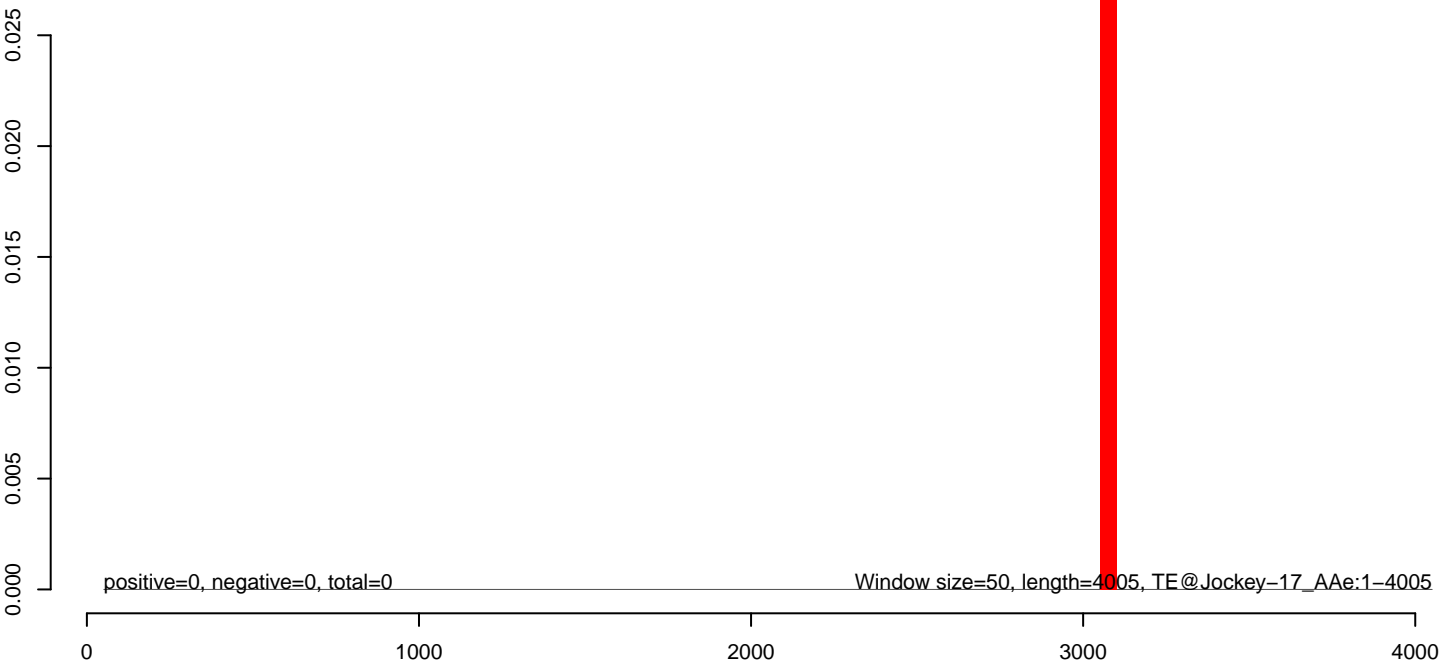

AeAeg_Aag2DENV2NGC.18_23.rep

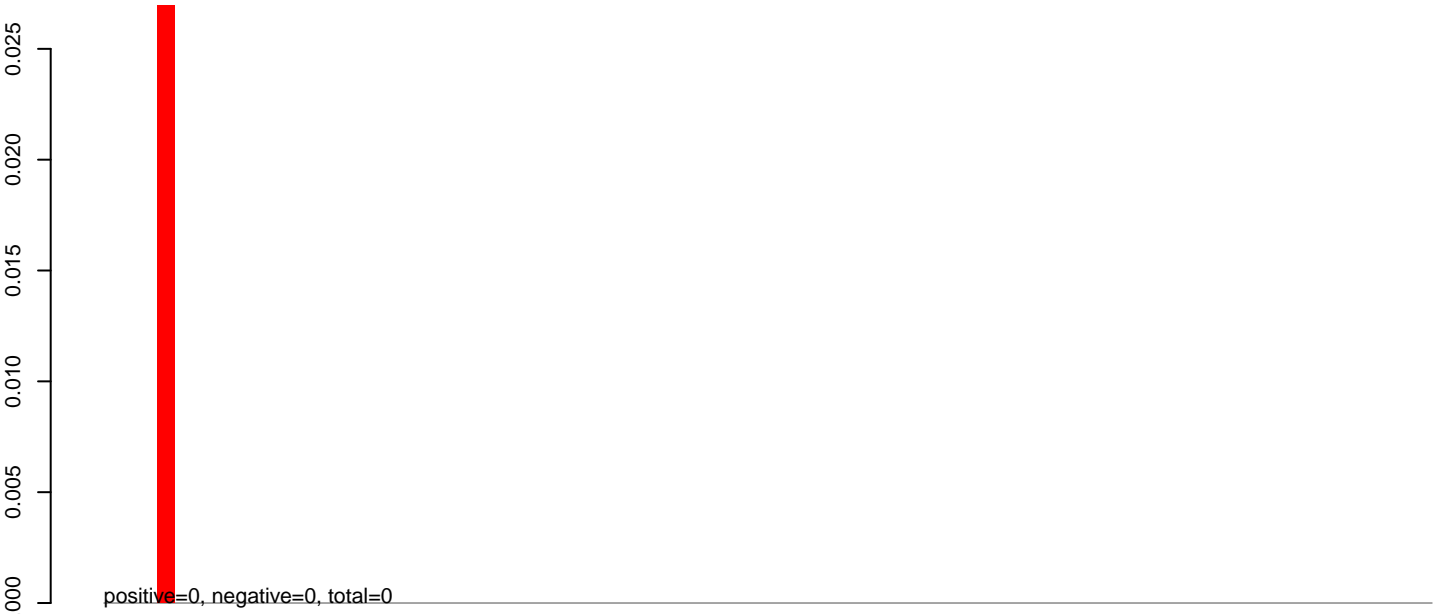

AeAeg_Aag2DENV2NGC.24_35.rep

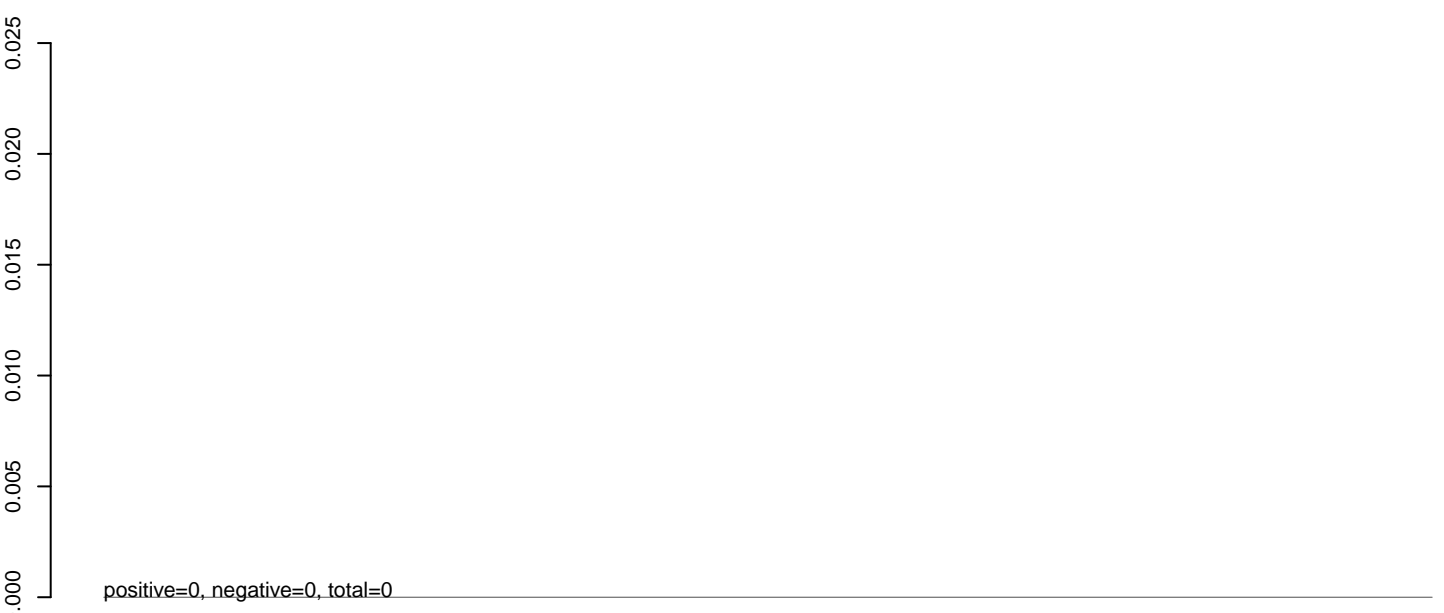

AeAeg_Aag2DENV2NGC.rep

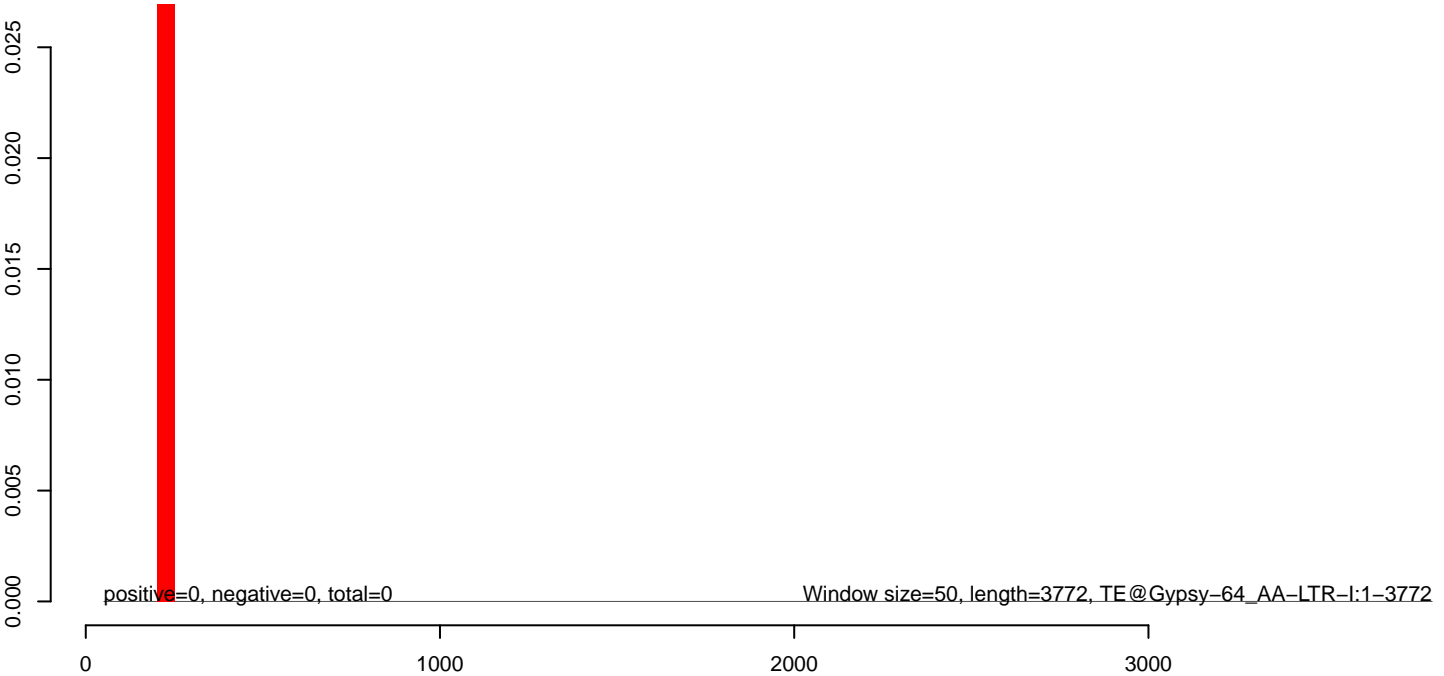

AeAeg_Aag2DENV2NGC.18_23.rep

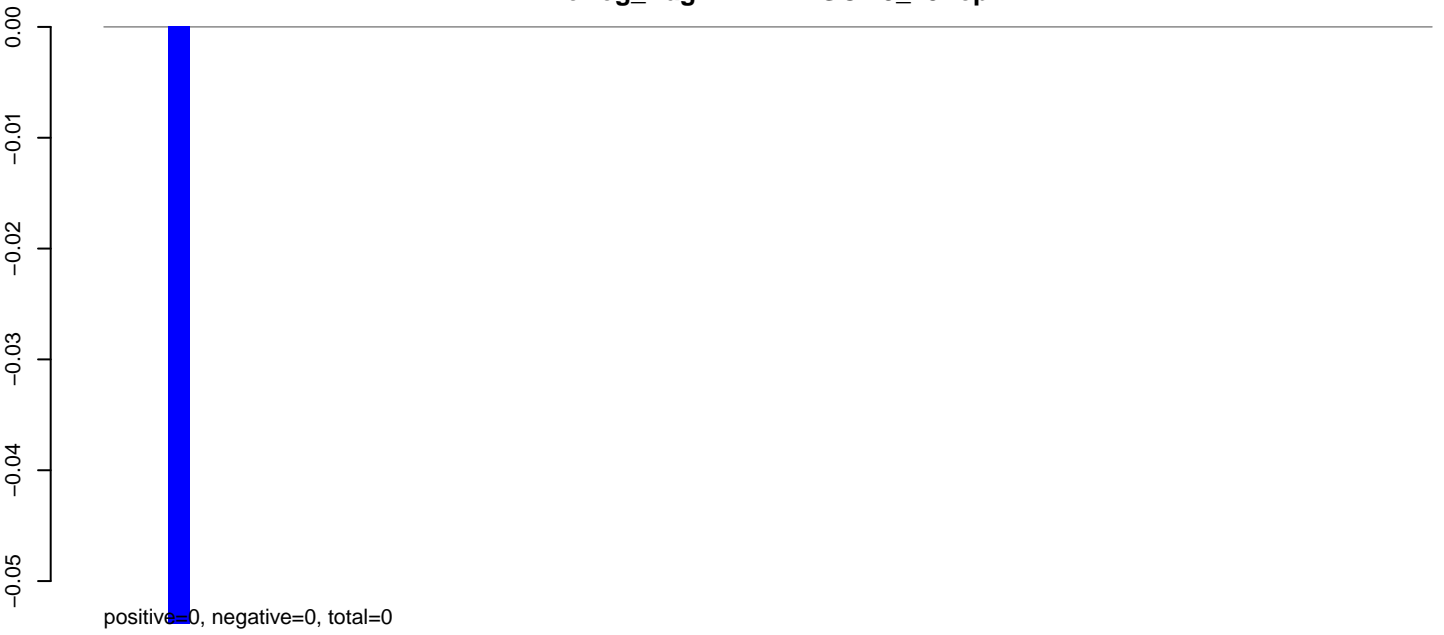

AeAeg_Aag2DENV2NGC.24_35.rep

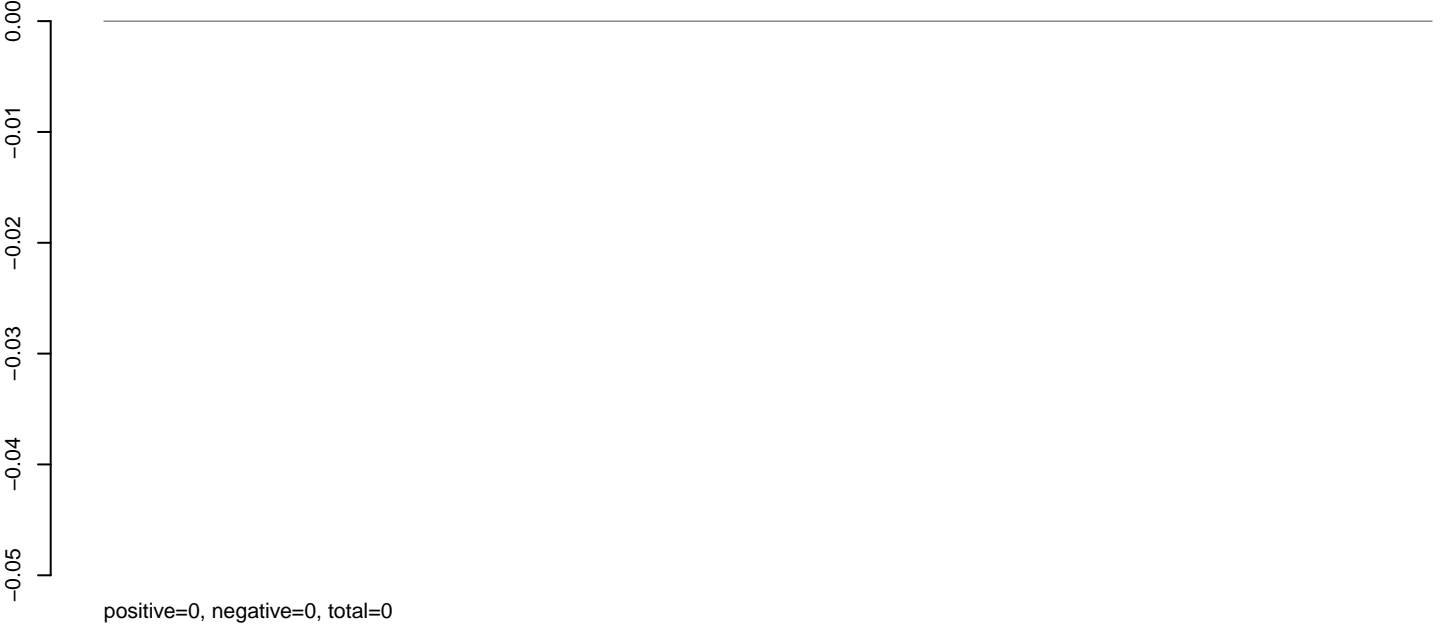

AeAeg_Aag2DENV2NGC.rep



AeAeg_Aag2DENV2NGC.18_23.rep

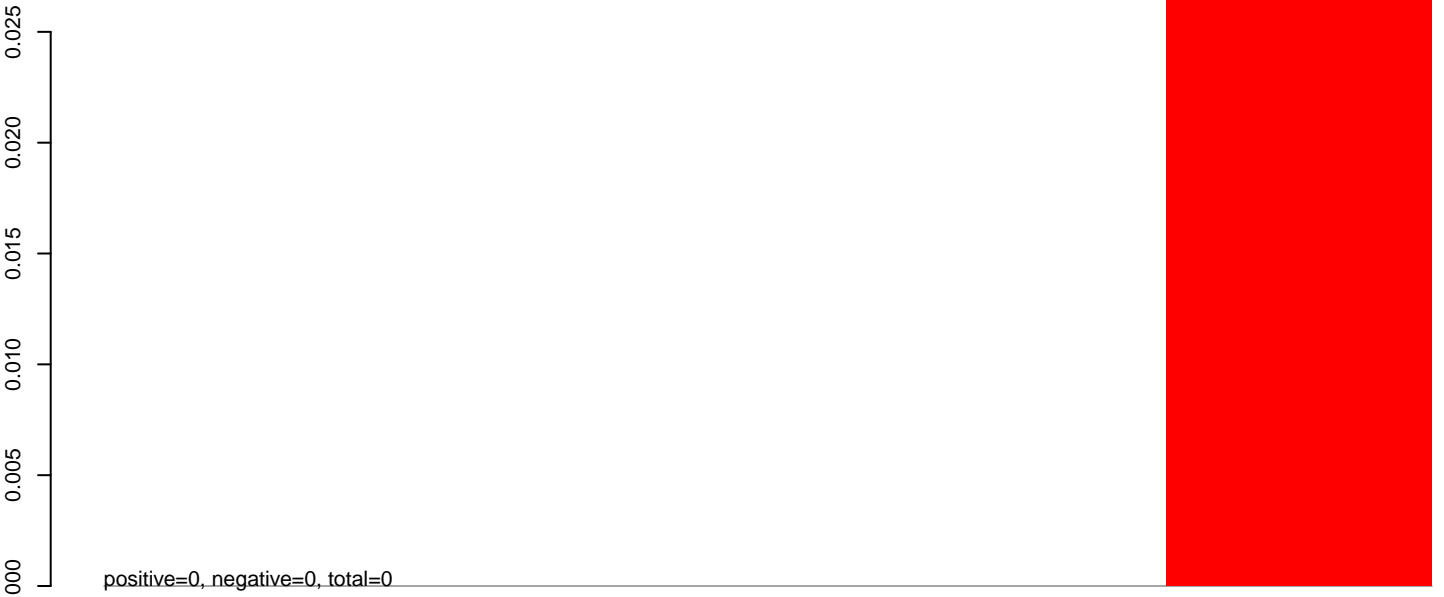

AeAeg_Aag2DENV2NGC.24_35.rep

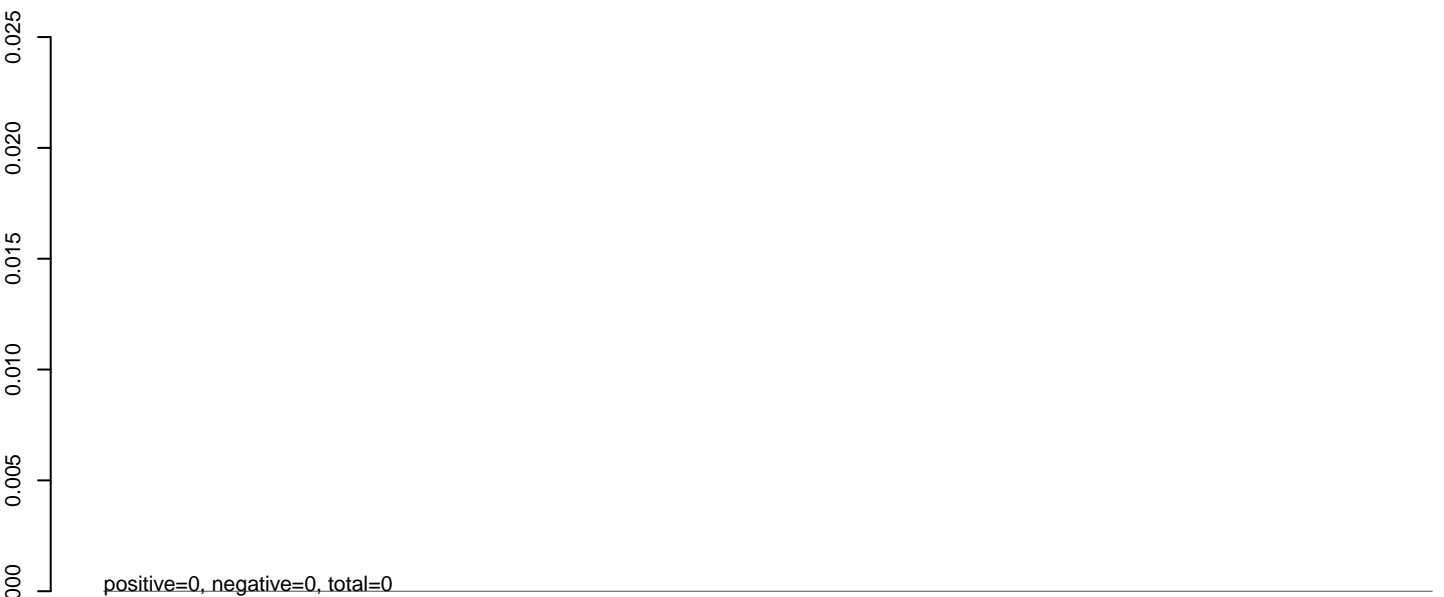

AeAeg_Aag2DENV2NGC.rep



AeAeg_Aag2DENV2NGC.18_23.rep

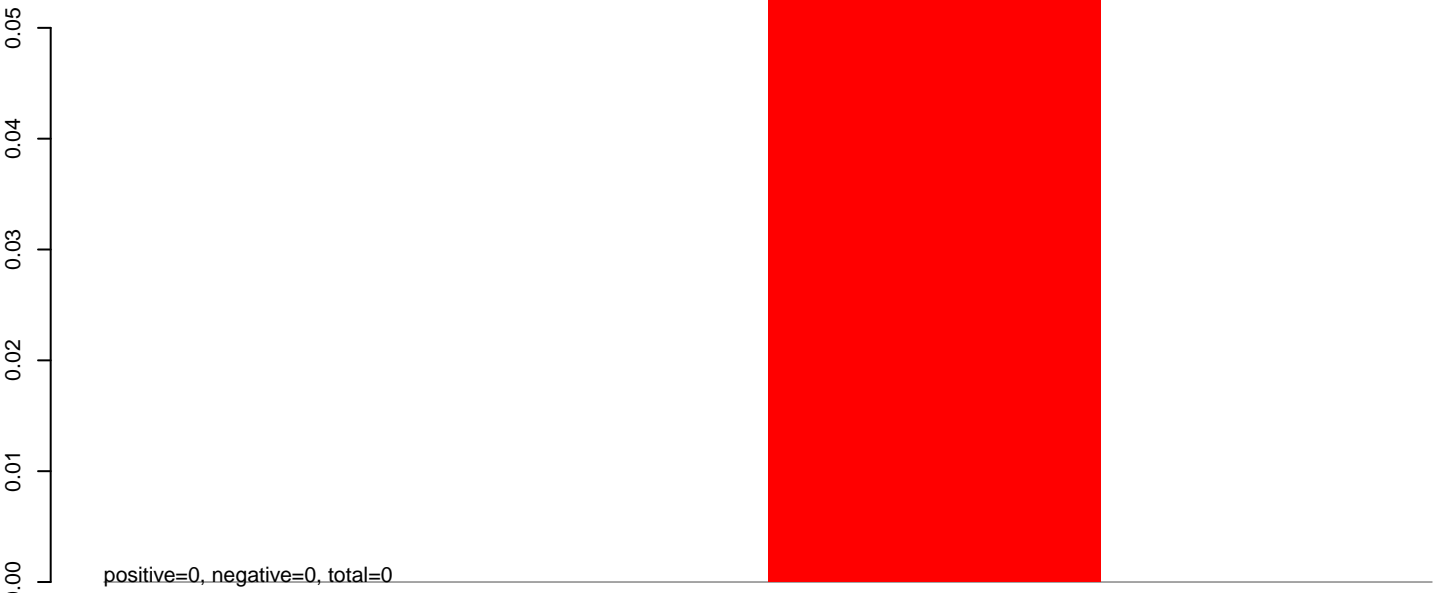

AeAeg_Aag2DENV2NGC.24_35.rep

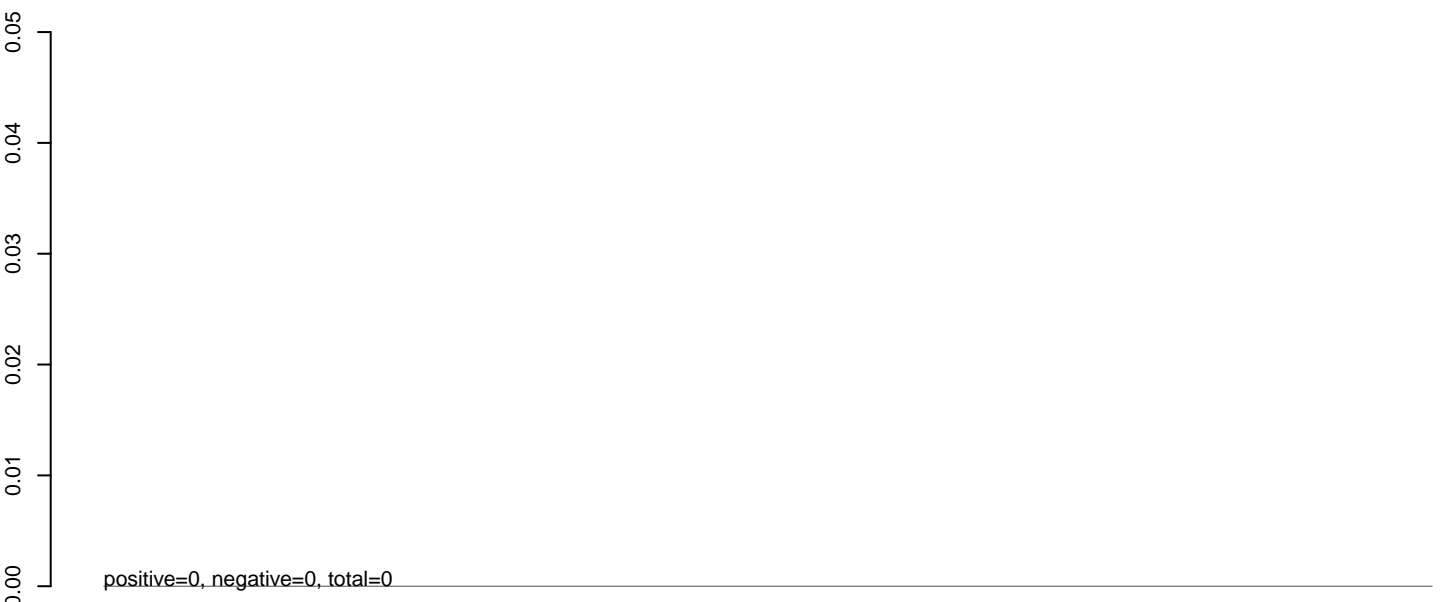

AeAeg_Aag2DENV2NGC.rep

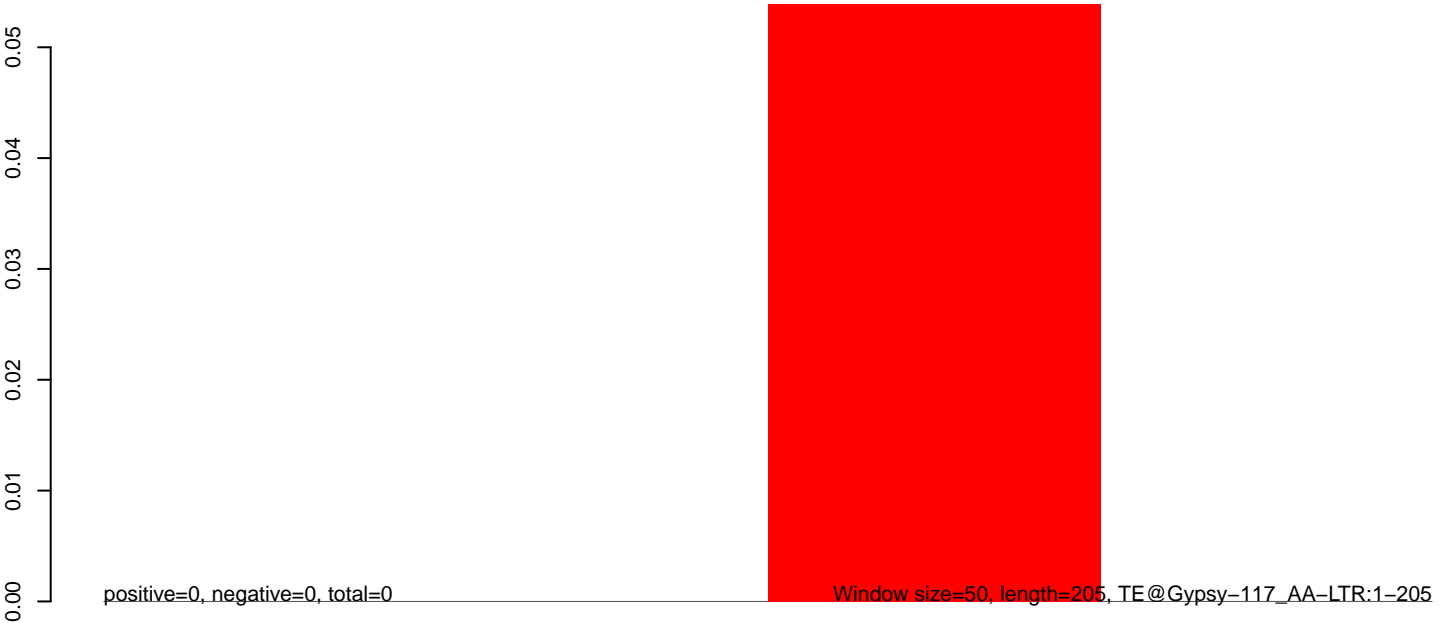

AeAeg_Aag2DENV2NGC.18_23.rep



AeAeg_Aag2DENV2NGC.24_35.rep

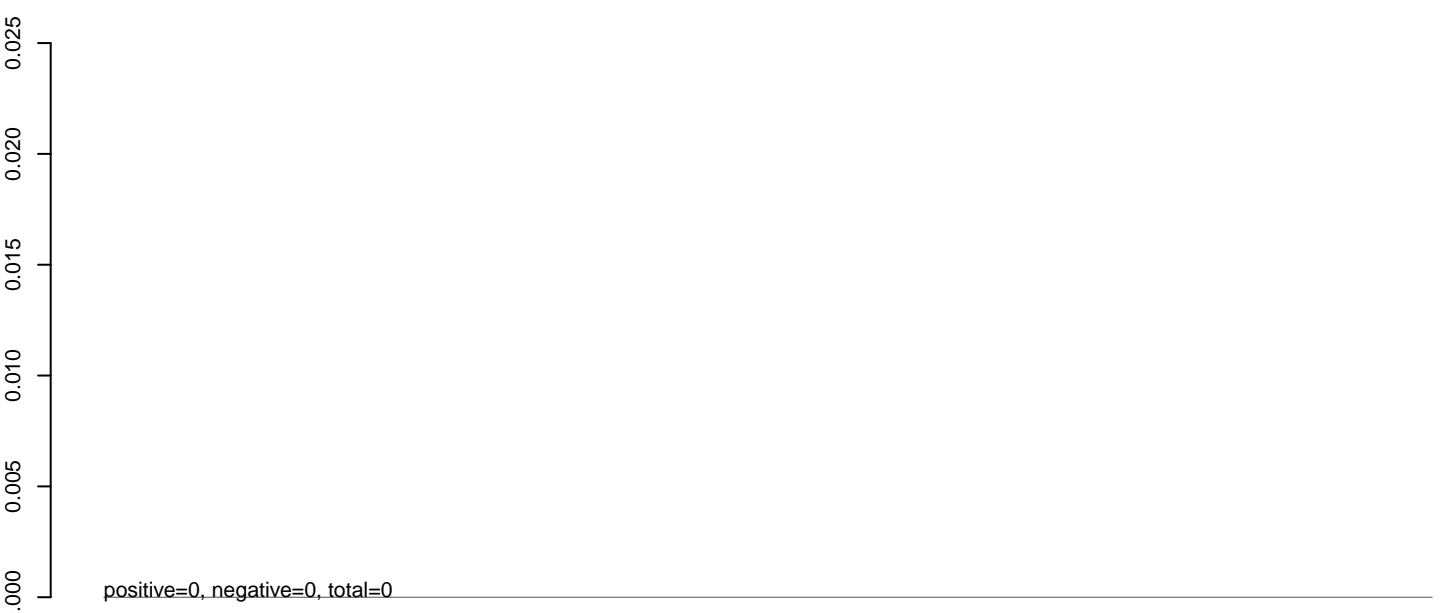

AeAeg_Aag2DENV2NGC.rep

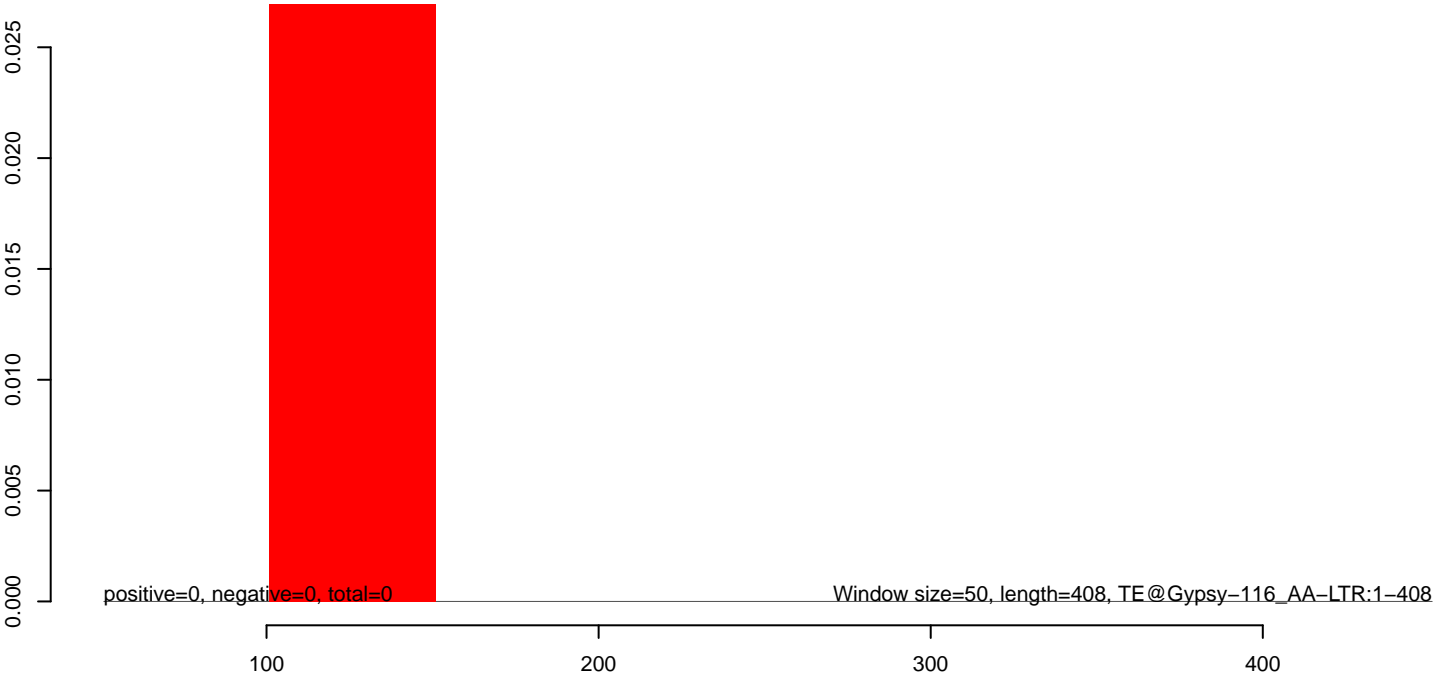

AeAeg_Aag2DENV2NGC.18_23.rep

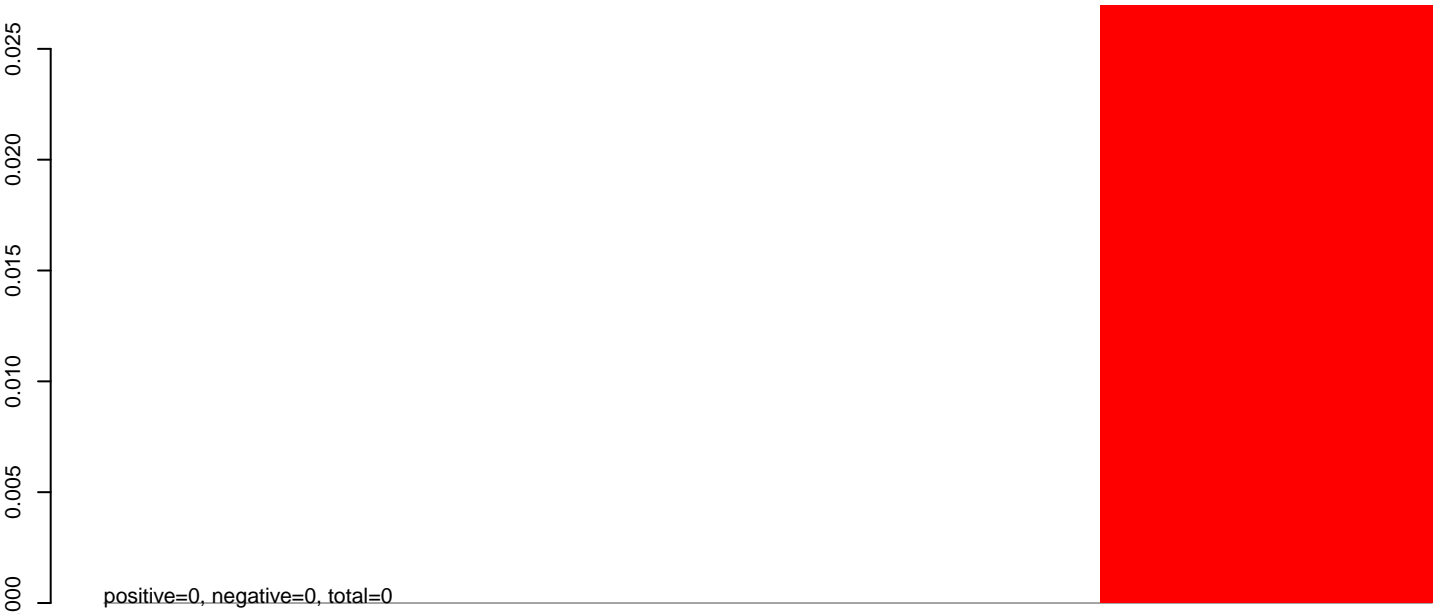

AeAeg_Aag2DENV2NGC.24_35.rep

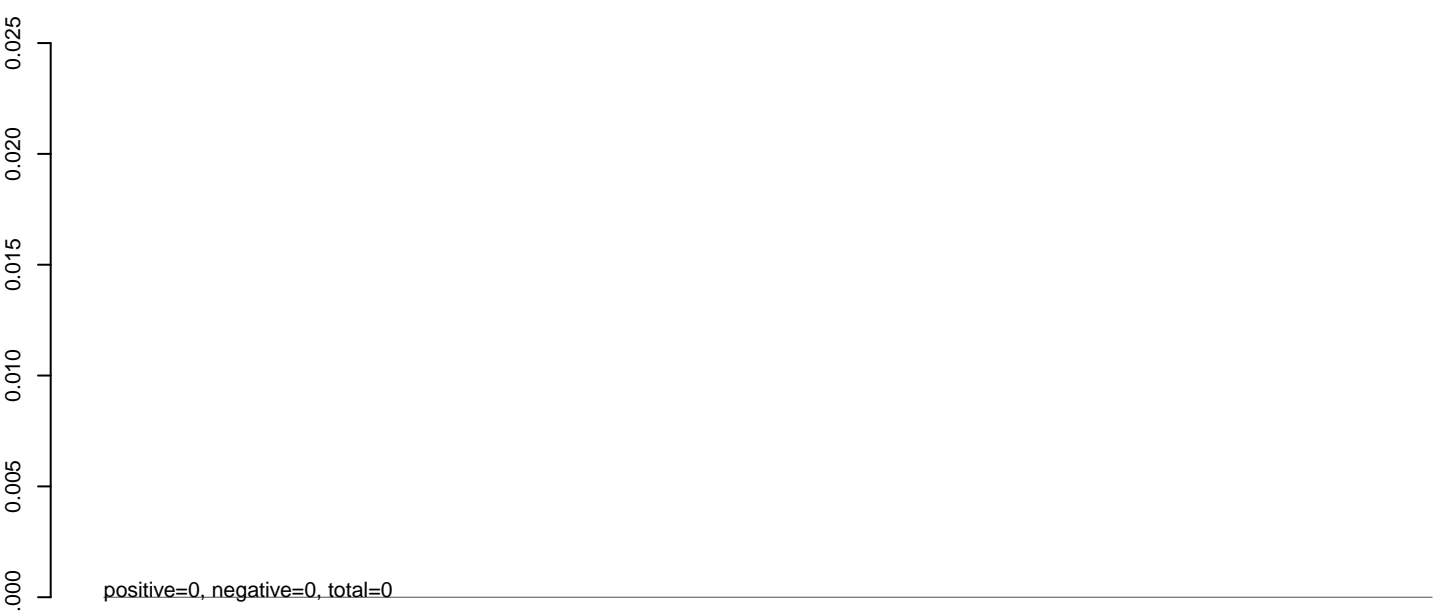

AeAeg_Aag2DENV2NGC.rep



AeAeg_Aag2DENV2NGC.18_23.rep

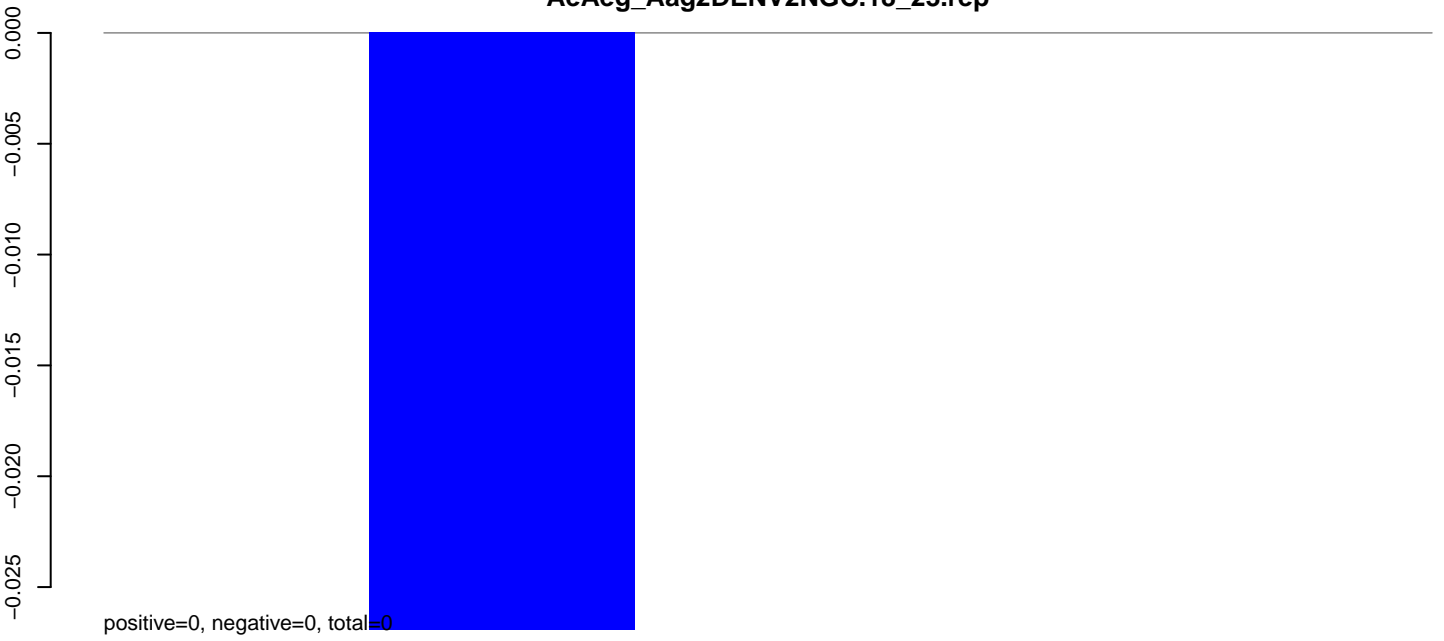

AeAeg_Aag2DENV2NGC.24_35.rep



AeAeg_Aag2DENV2NGC.rep

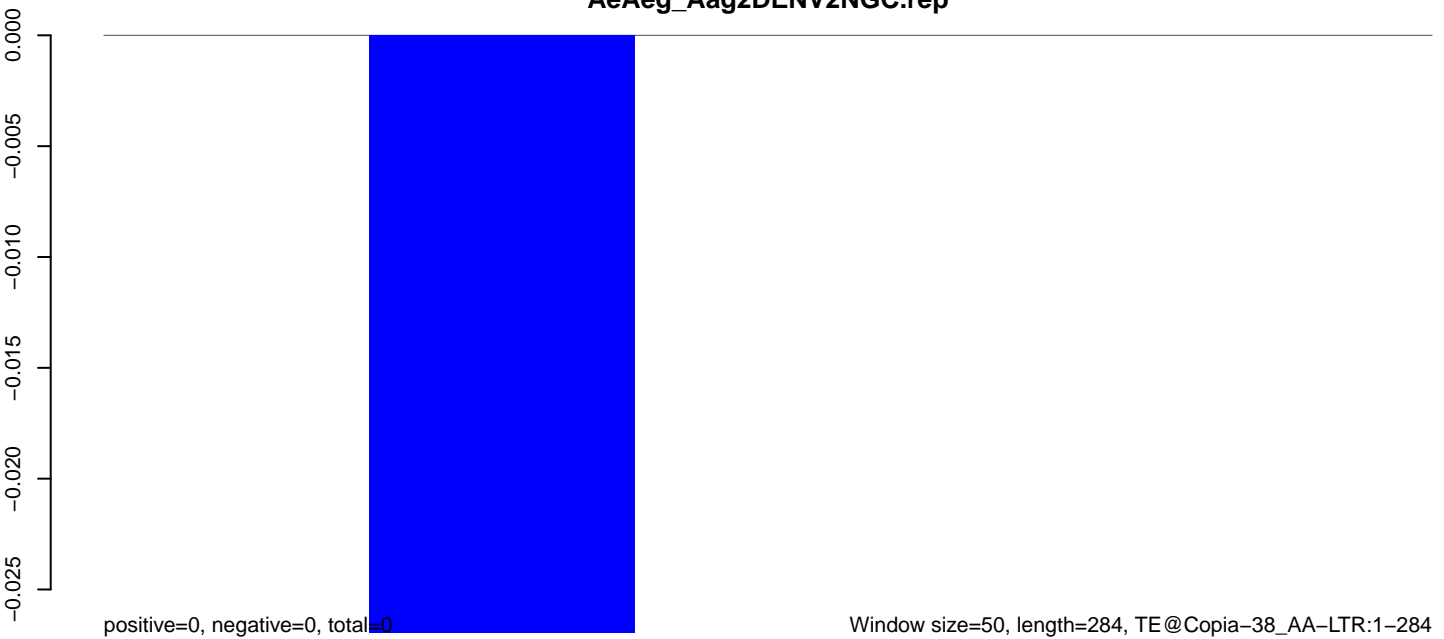

Window size=50, length=284, TE@Copia-38_AA-LTR:1-284

AeAeg_Aag2DENV2NGC.18_23.rep

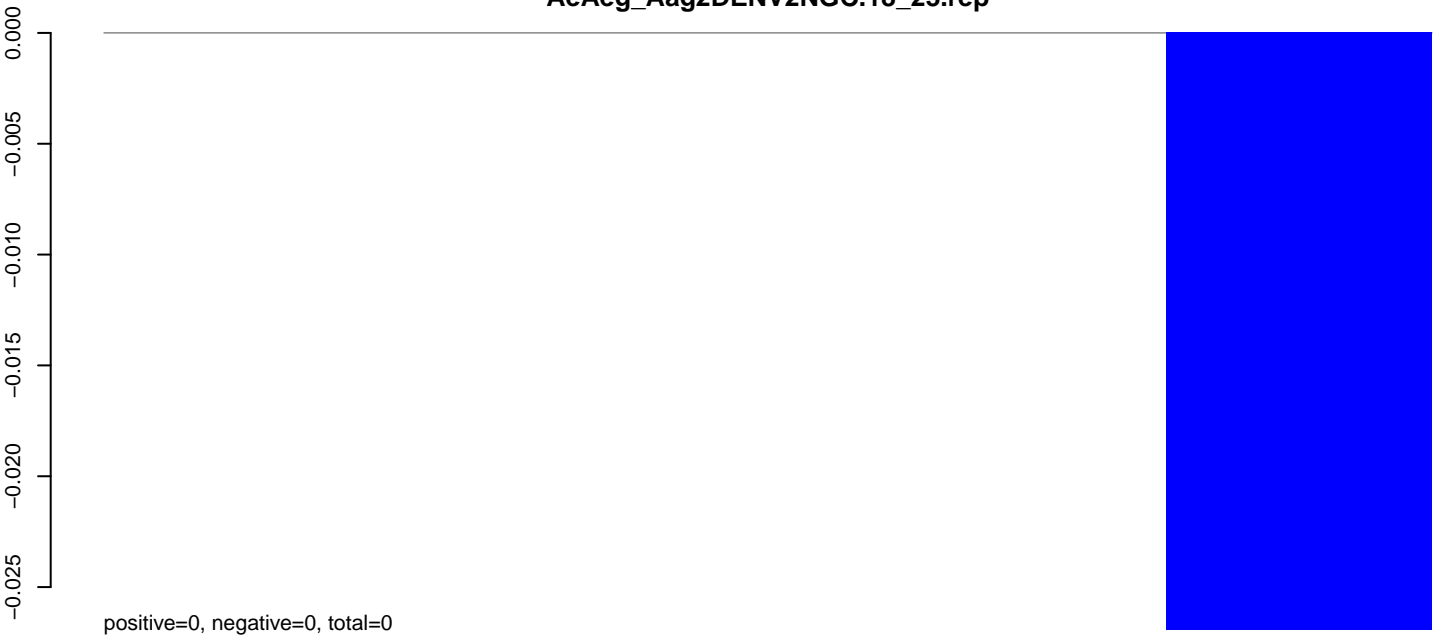

AeAeg_Aag2DENV2NGC.24_35.rep



AeAeg_Aag2DENV2NGC.rep

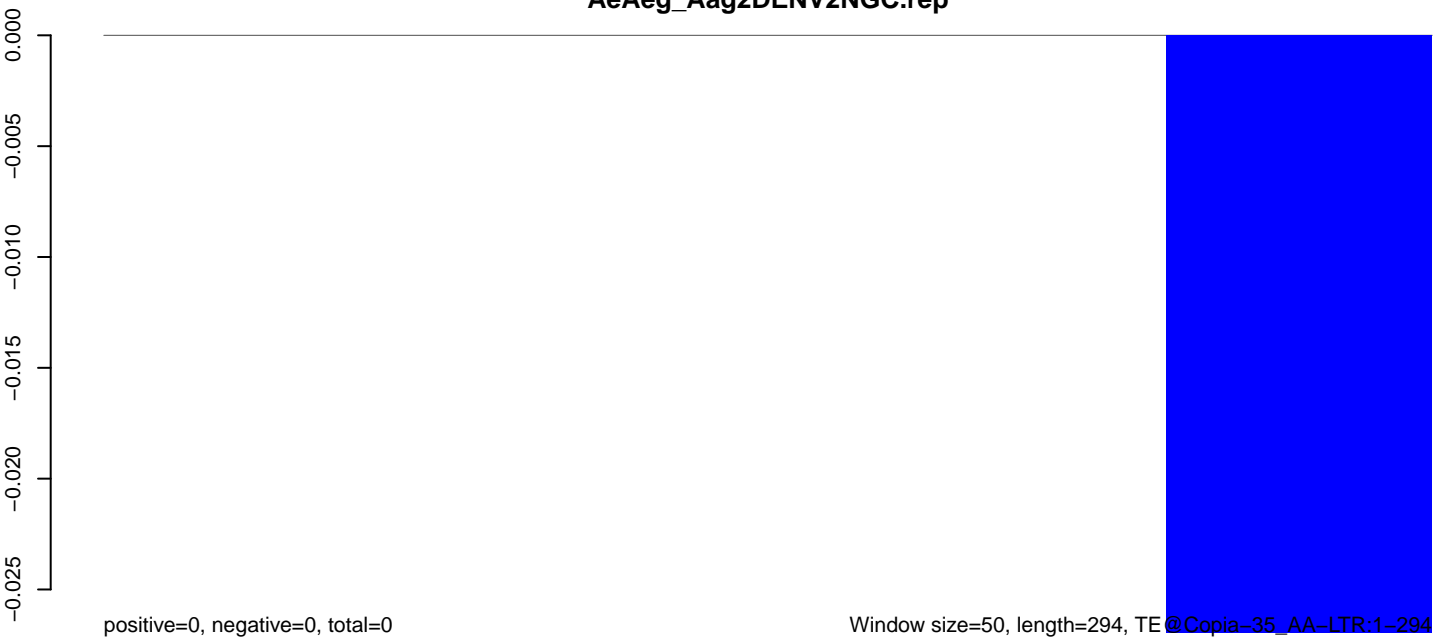

AeAeg_Aag2DENV2NGC.18_23.rep

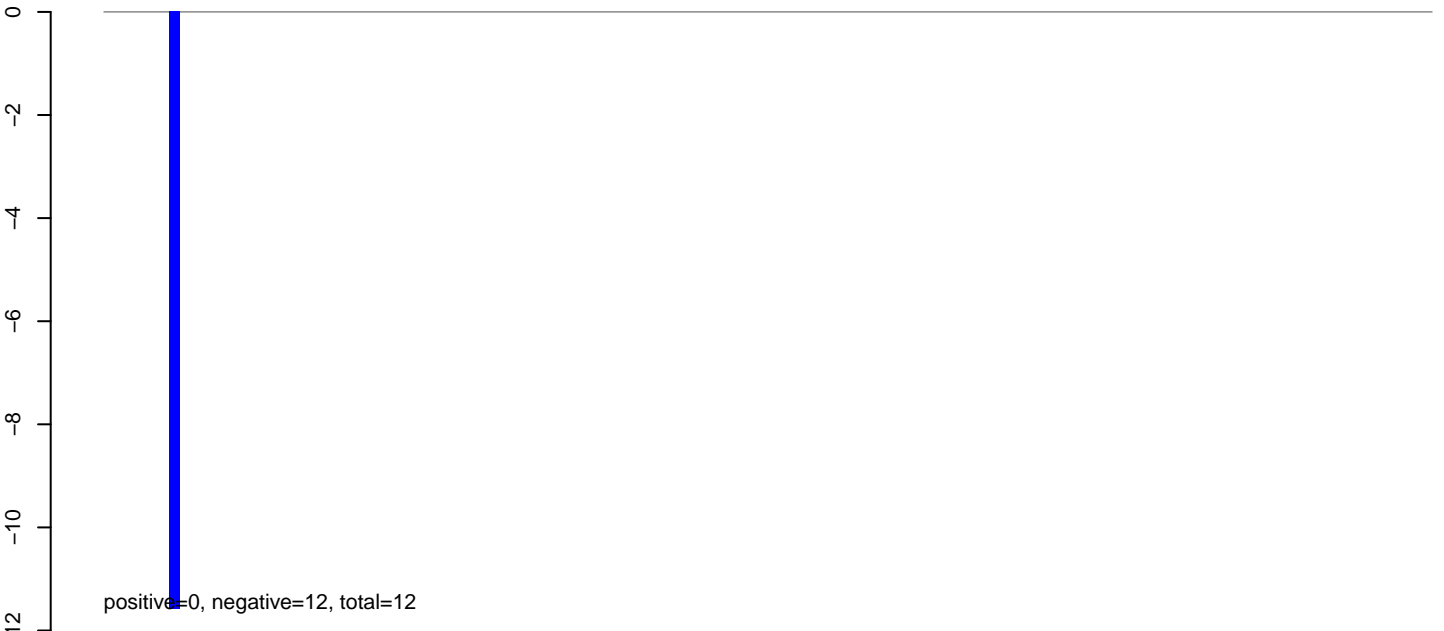

AeAeg_Aag2DENV2NGC.24_35.rep

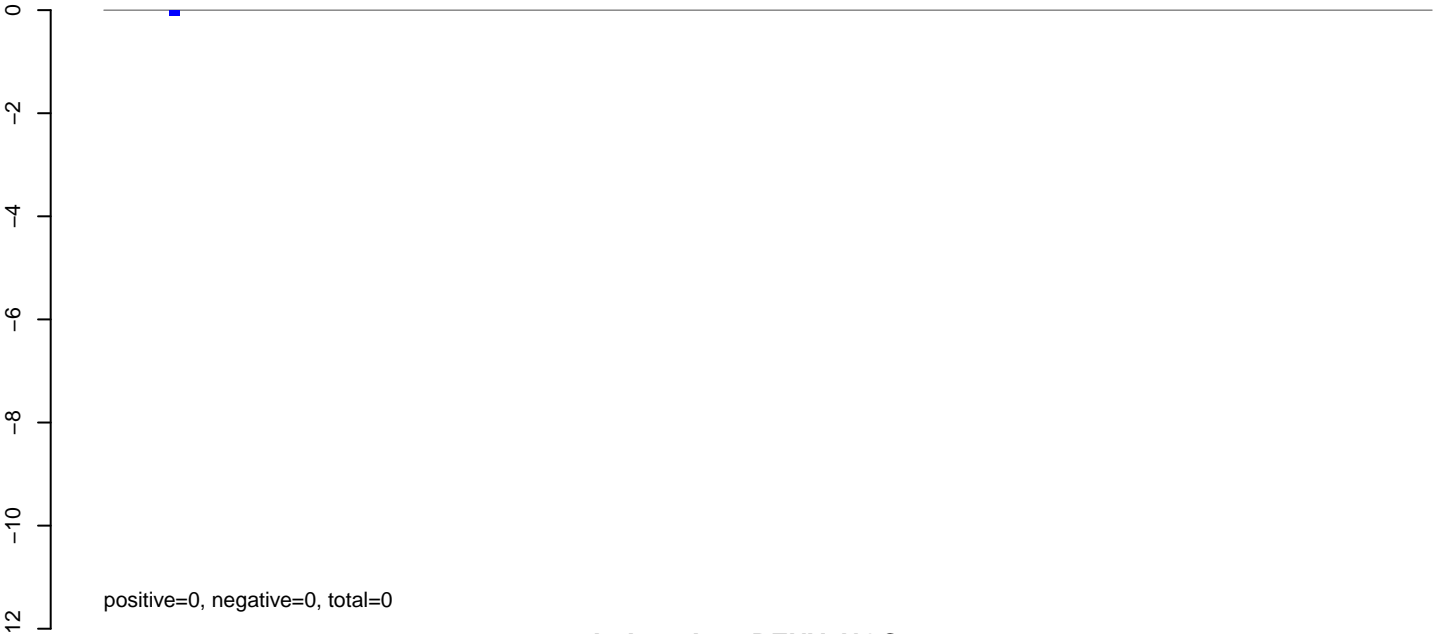

AeAeg_Aag2DENV2NGC.rep



AeAeg_Aag2DENV2NGC.18_23.rep

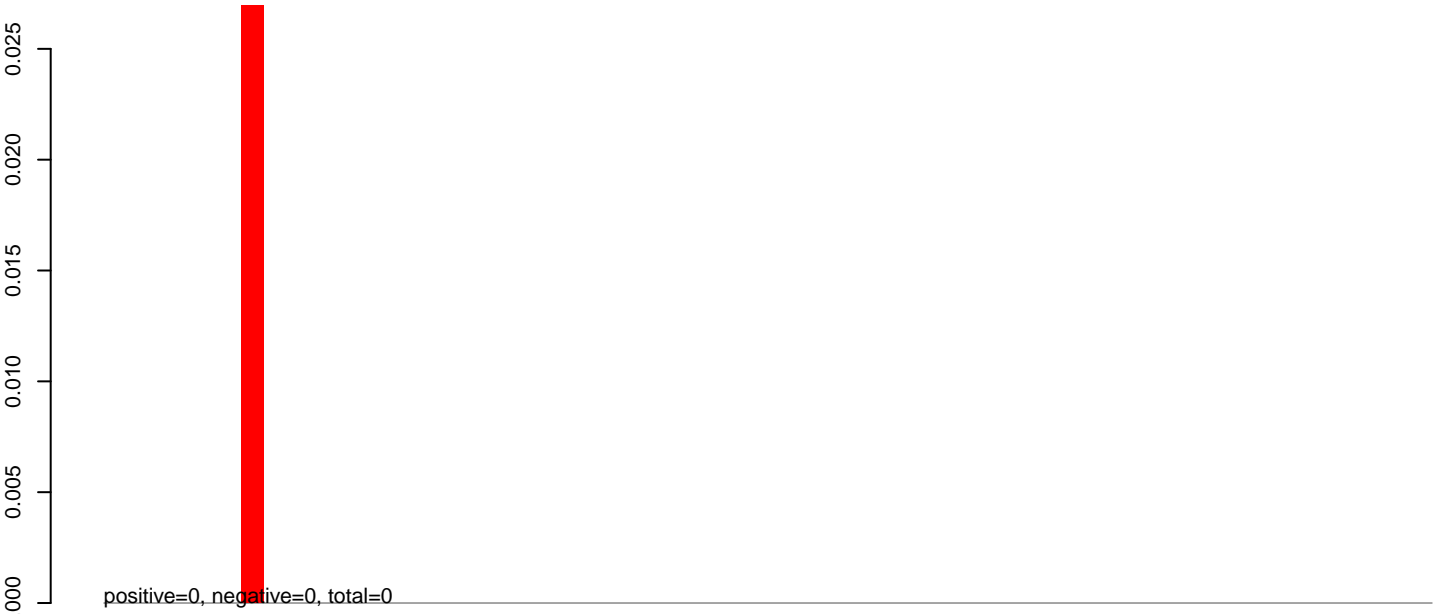

AeAeg_Aag2DENV2NGC.24_35.rep

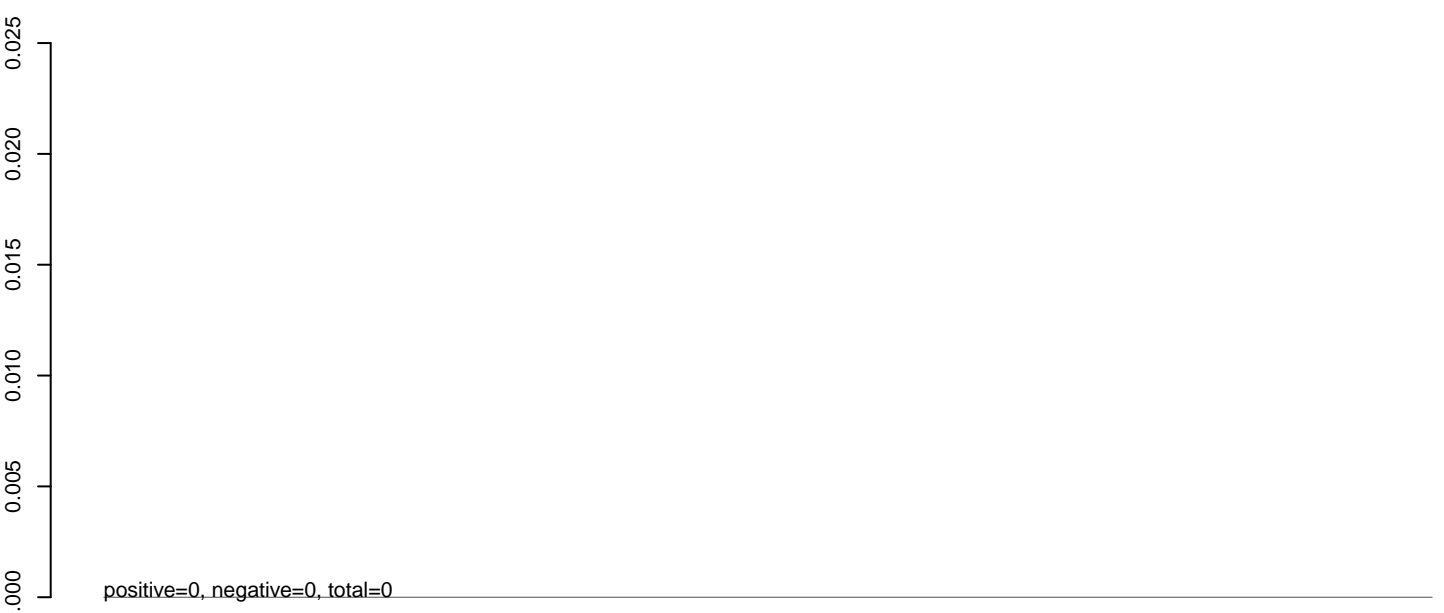

AeAeg_Aag2DENV2NGC.rep

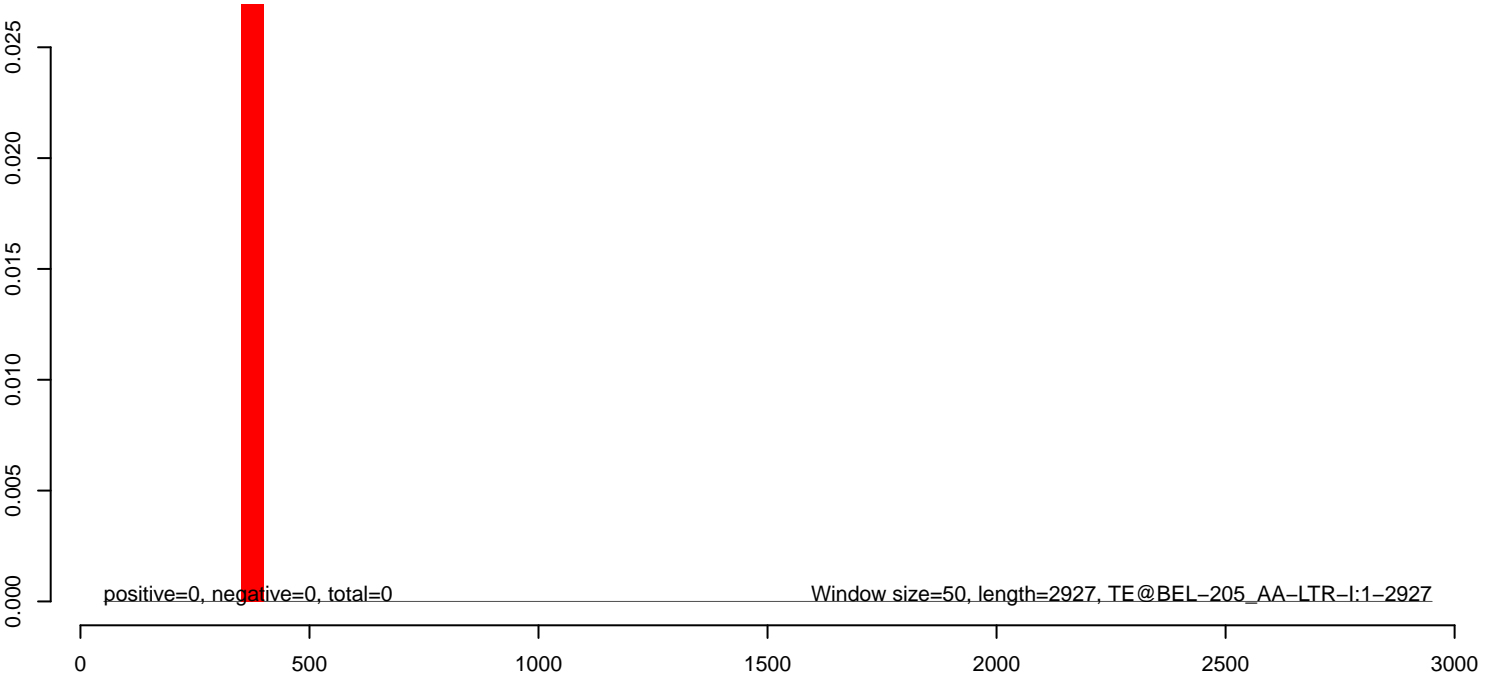

AeAeg_Aag2DENV2NGC.18_23.rep

0.00
-0.01
-0.02
-0.03
-0.04
-0.05

positive=0, negative=0, total=0

AeAeg_Aag2DENV2NGC.24_35.rep

0.00
-0.01
-0.02
-0.03
-0.04
-0.05

positive=0, negative=0, total=0

AeAeg_Aag2DENV2NGC.rep

0.00
-0.01
-0.02
-0.03
-0.04
-0.05

positive=0, negative=0, total=0

Window size=50, length=3618, TE@BEL-161_AA-LTR-I:1-3618

0 500 1000 1500 2000 2500 3000 3500

AeAeg_Aag2DENV2NGC.18_23.rep

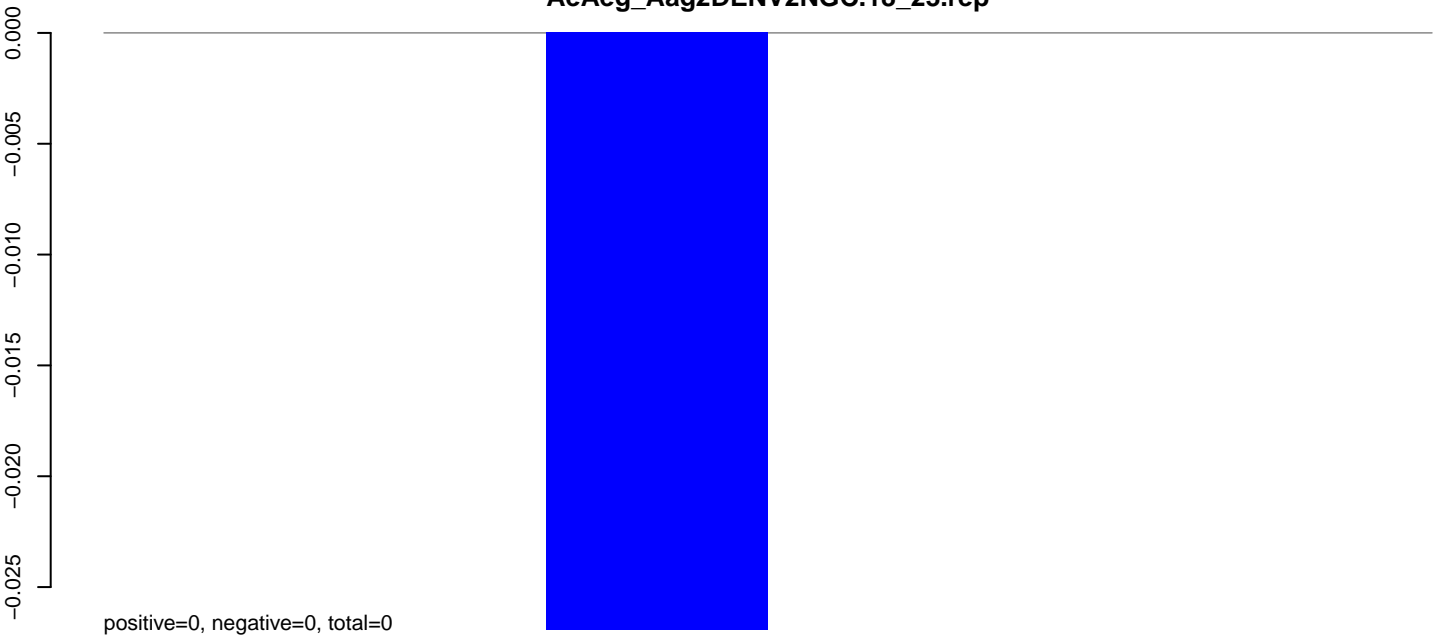

AeAeg_Aag2DENV2NGC.24_35.rep



AeAeg_Aag2DENV2NGC.rep

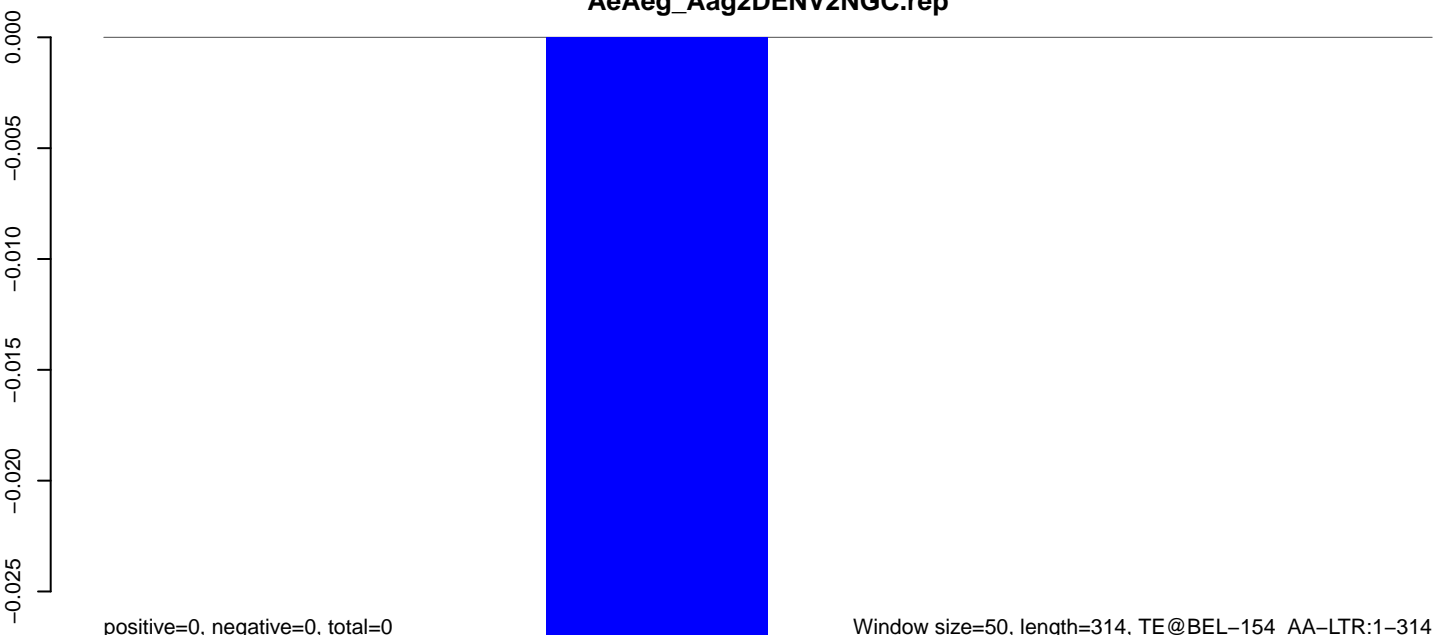

Window size=50, length=314, TE@BEL-154_AA-LTR:1-314

AeAeg_Aag2DENV2NGC.18_23.rep

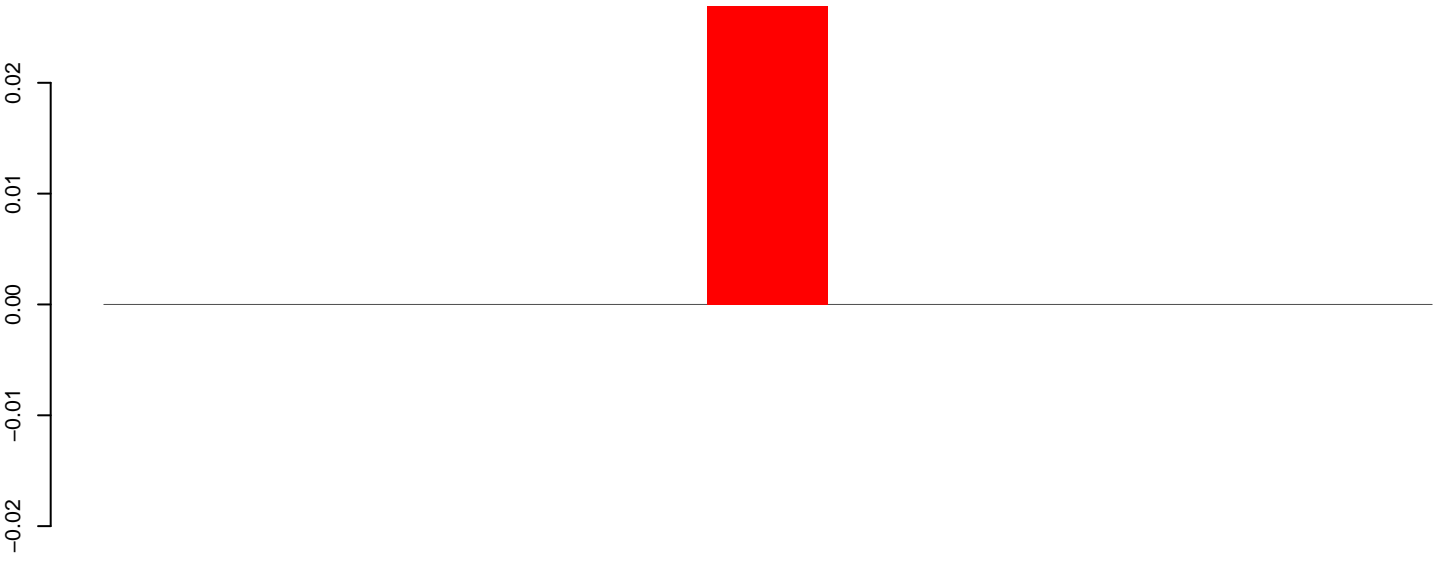

positive=0, negative=0, total=0

AeAeg_Aag2DENV2NGC.24_35.rep

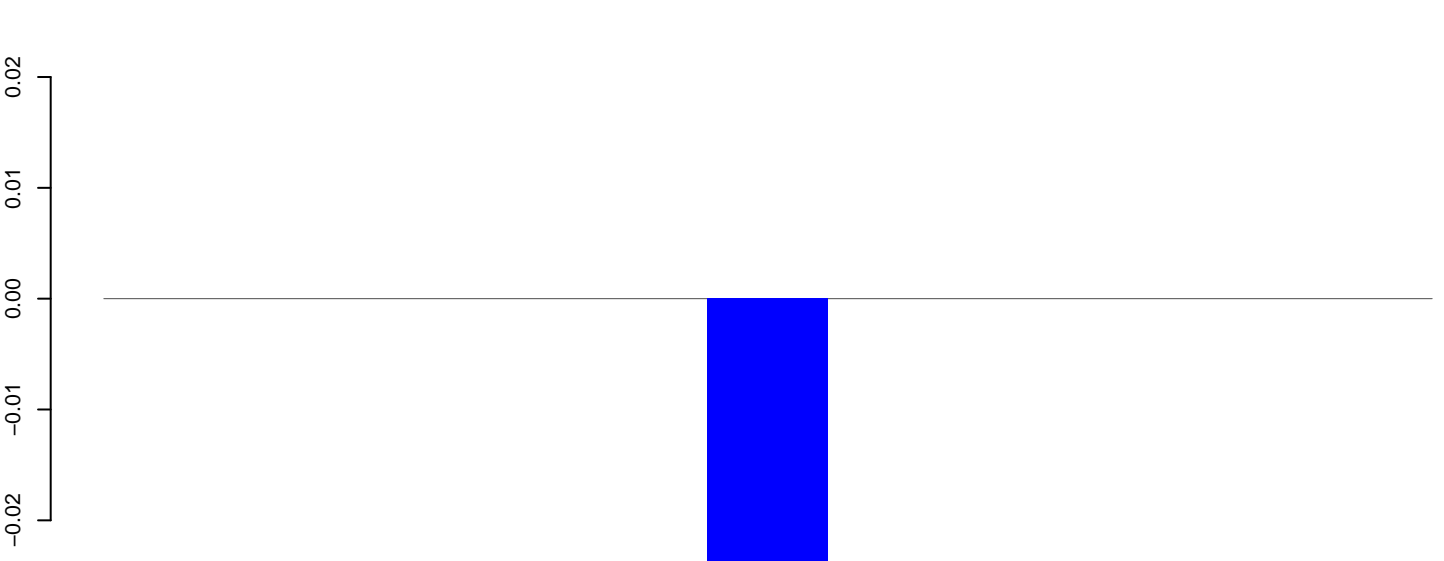

positive=0, negative=0, total=0

AeAeg_Aag2DENV2NGC.rep

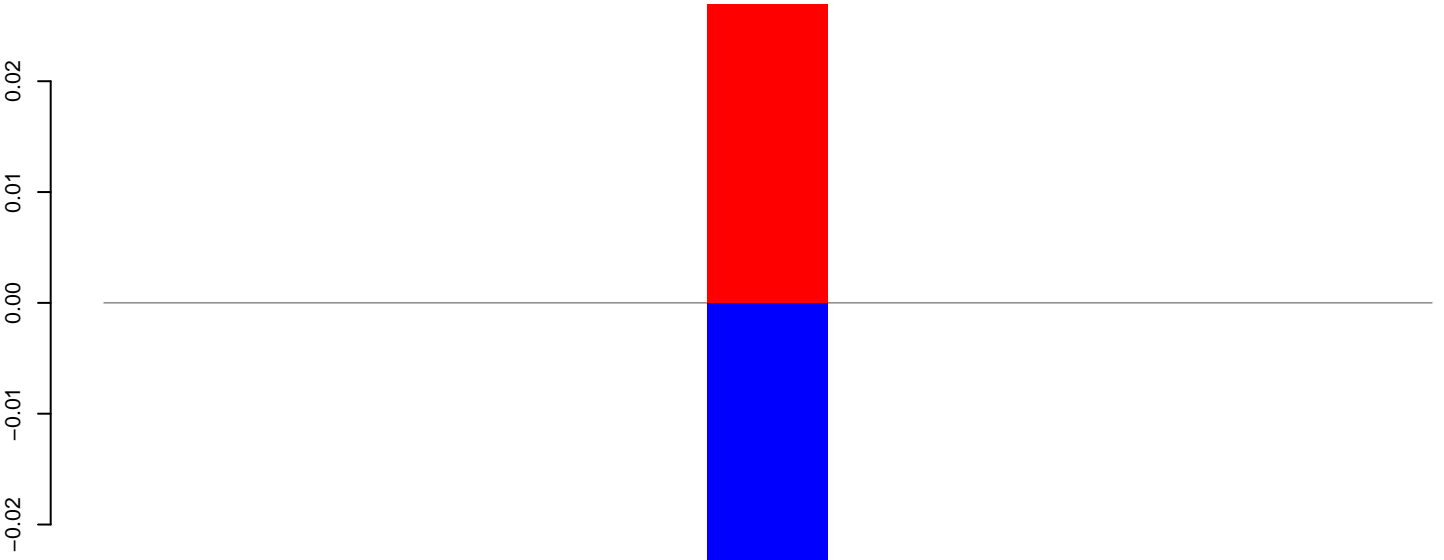

positive=0, negative=0, total=0

Window size=50, length=595, TE@BEL-150_AA-LTR:1-595

100 200 300 400 500 600

AeAeg_Aag2DENV2NGC.18_23.rep

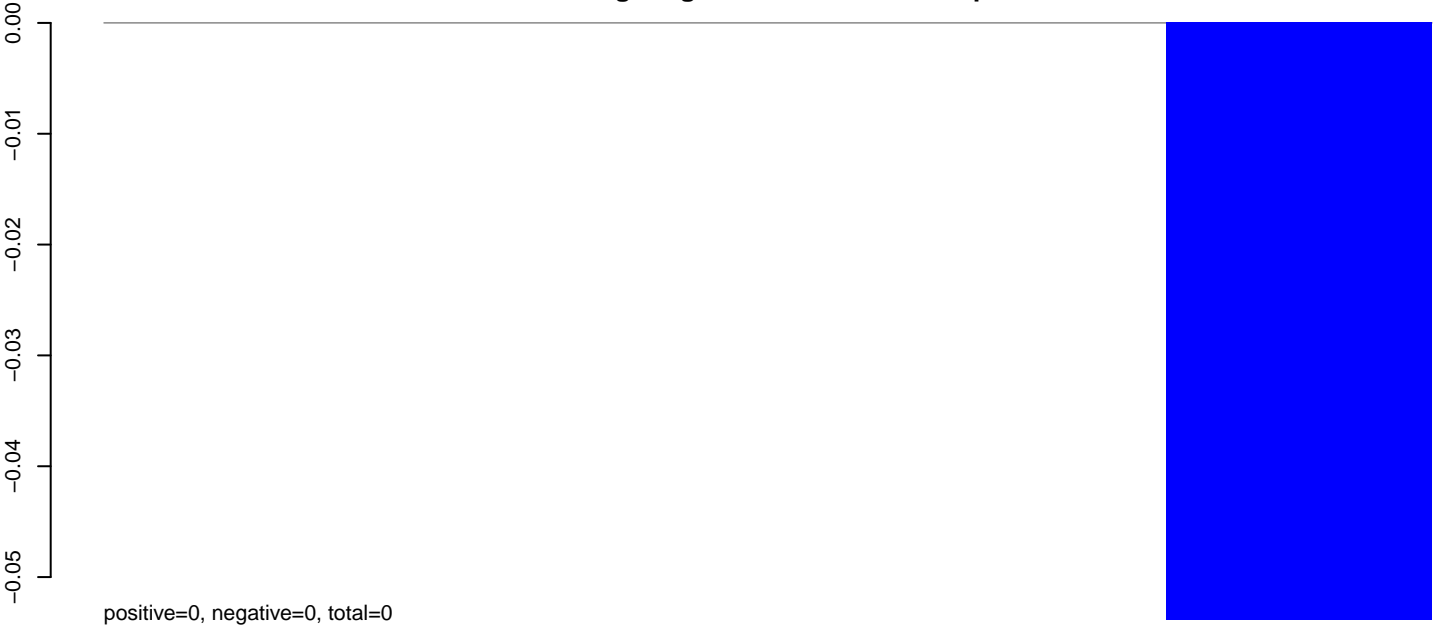

AeAeg_Aag2DENV2NGC.24_35.rep

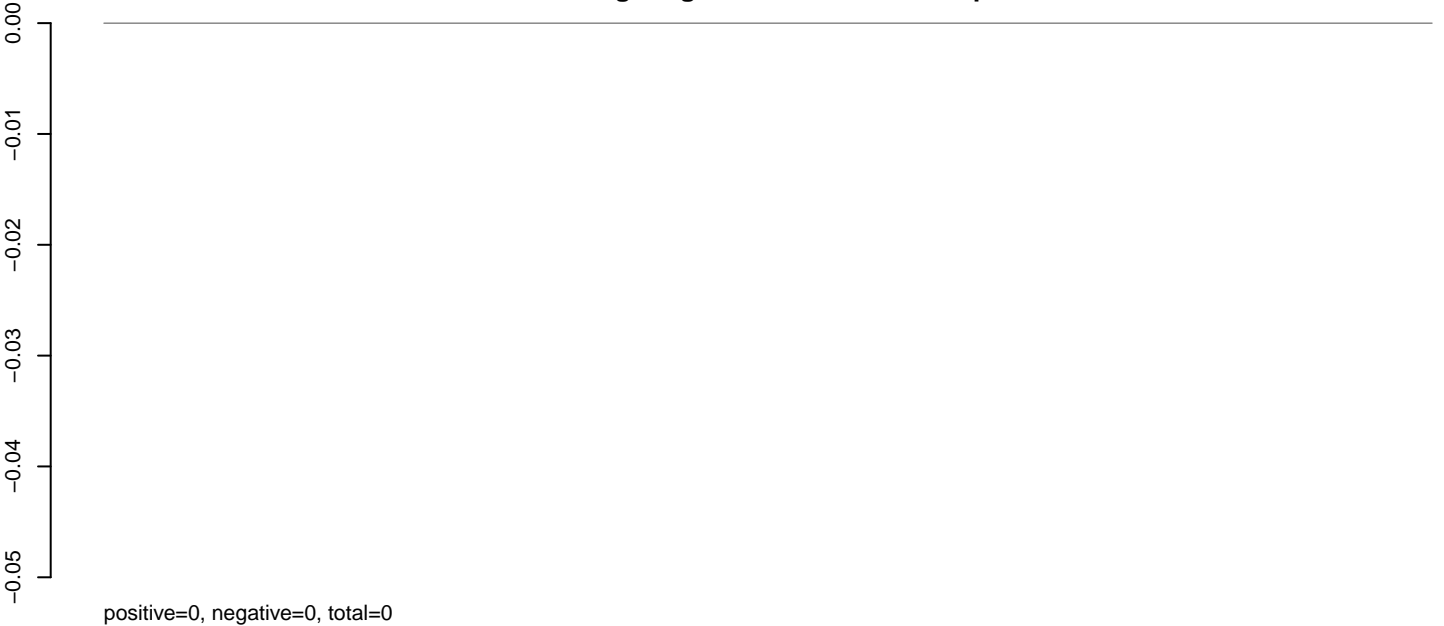

AeAeg_Aag2DENV2NGC.rep



Window size=50, length=276, TE@BEL-144_AA-LTR:1-276

AeAeg_Aag2DENV2NGC.18_23.rep

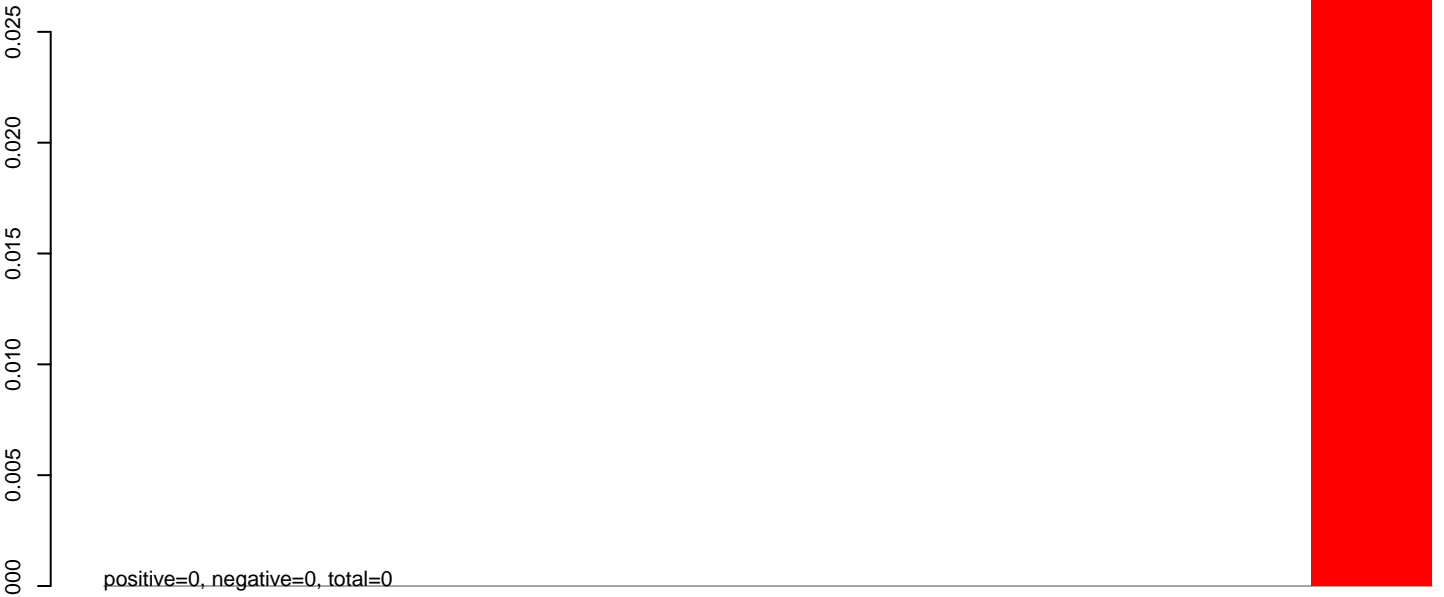

AeAeg_Aag2DENV2NGC.24_35.rep

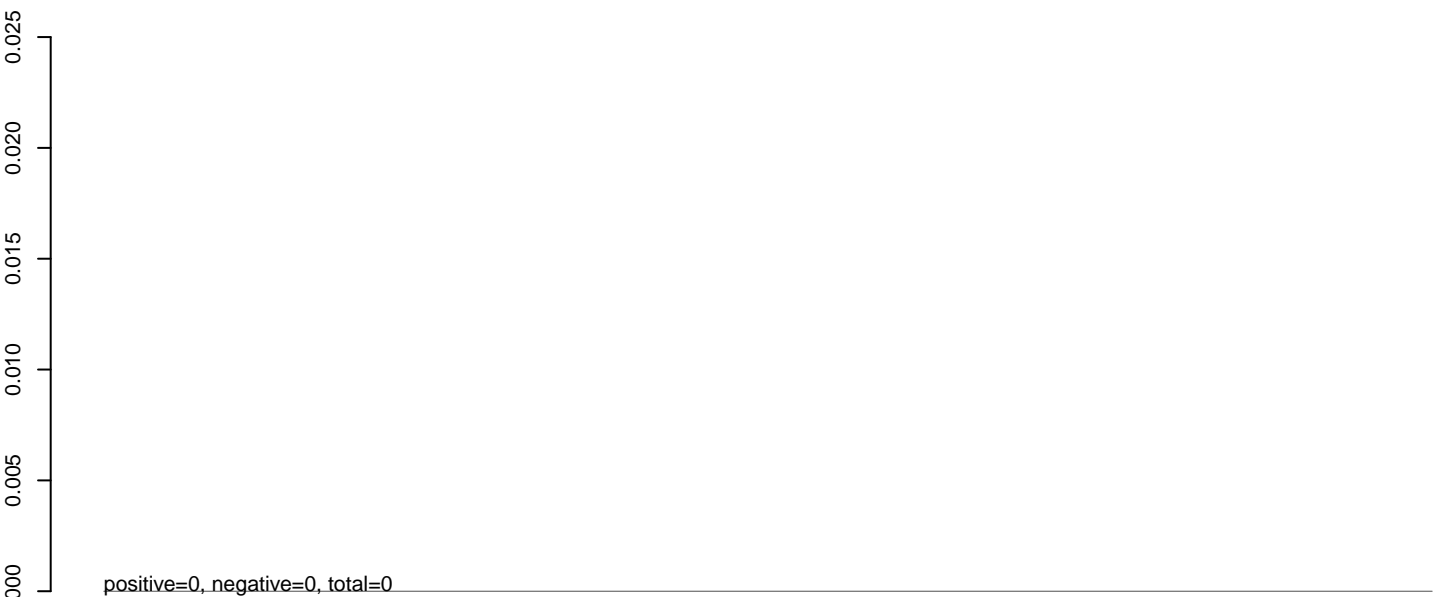

AeAeg_Aag2DENV2NGC.rep



100 200 300 400 500 600

AeAeg_Aag2DENV2NGC.18_23.rep



AeAeg_Aag2DENV2NGC.24_35.rep

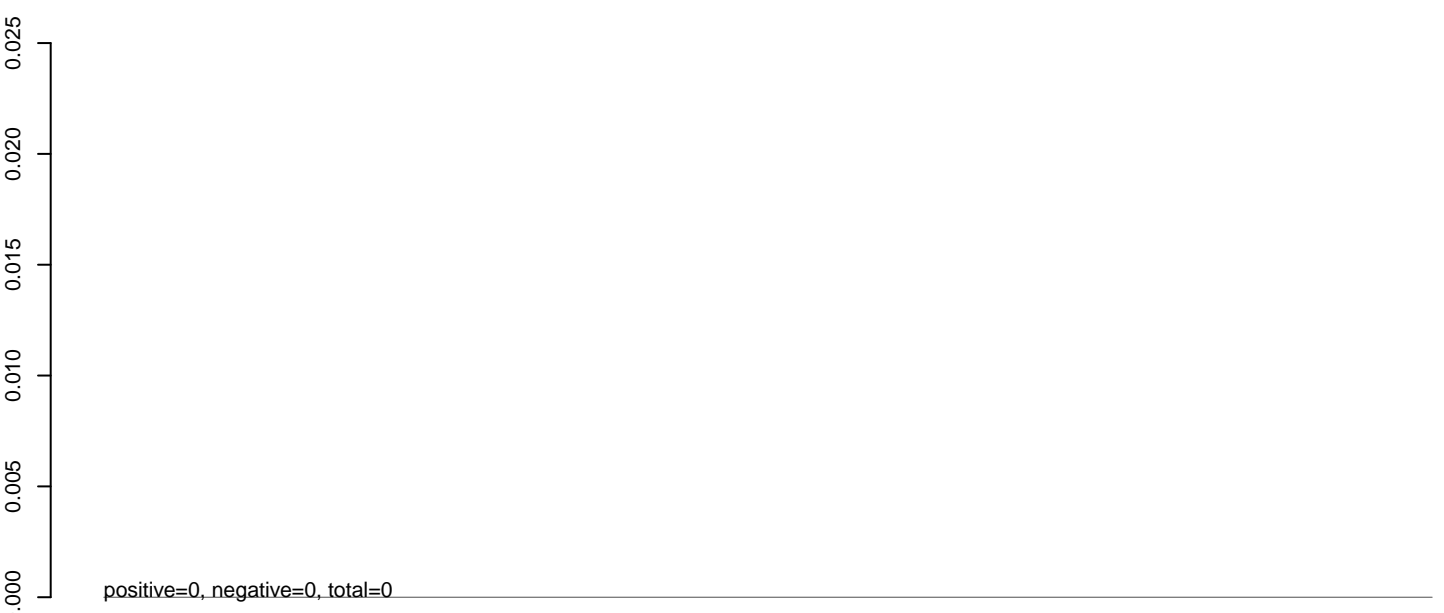

AeAeg_Aag2DENV2NGC.rep

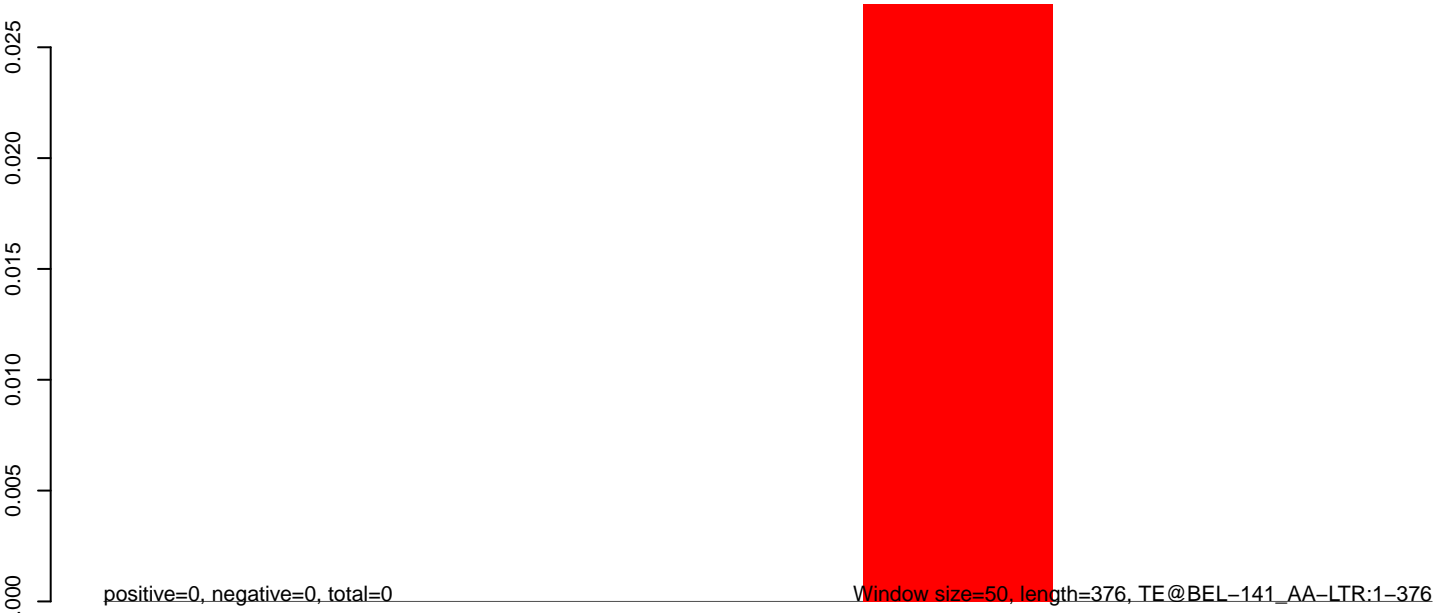

AeAeg_Aag2DENV2NGC.18_23.rep

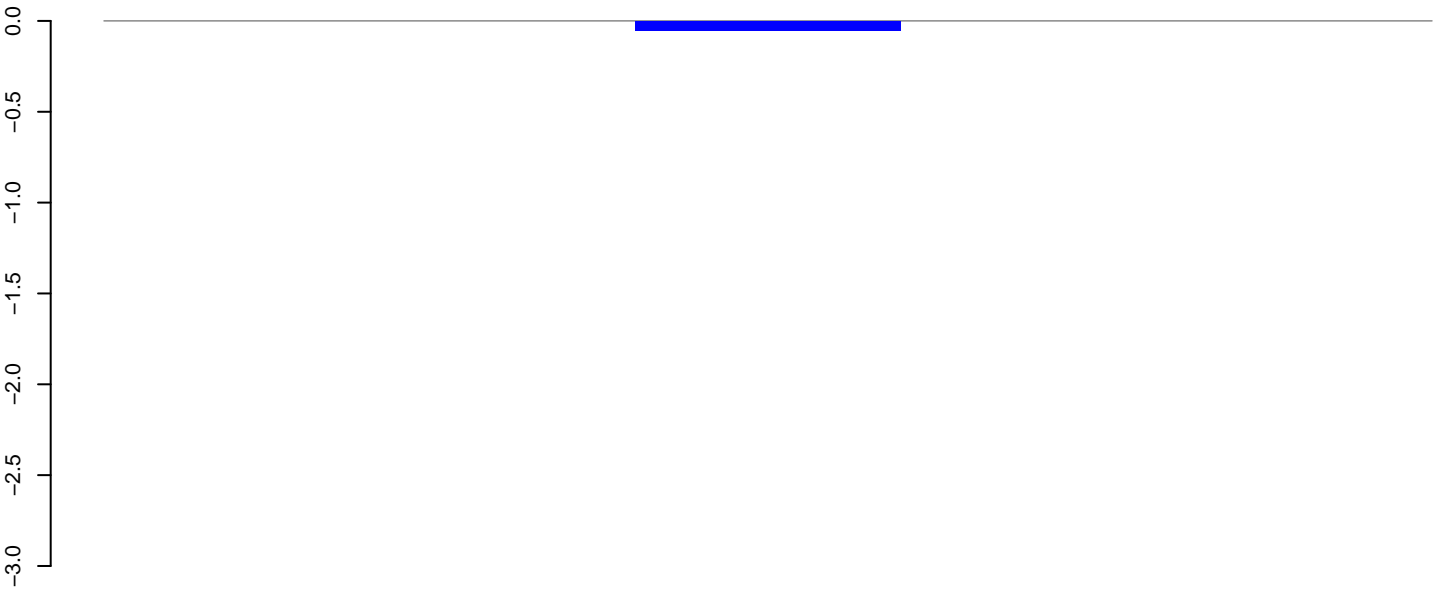

positive=0, negative=0, total=0

AeAeg_Aag2DENV2NGC.24_35.rep

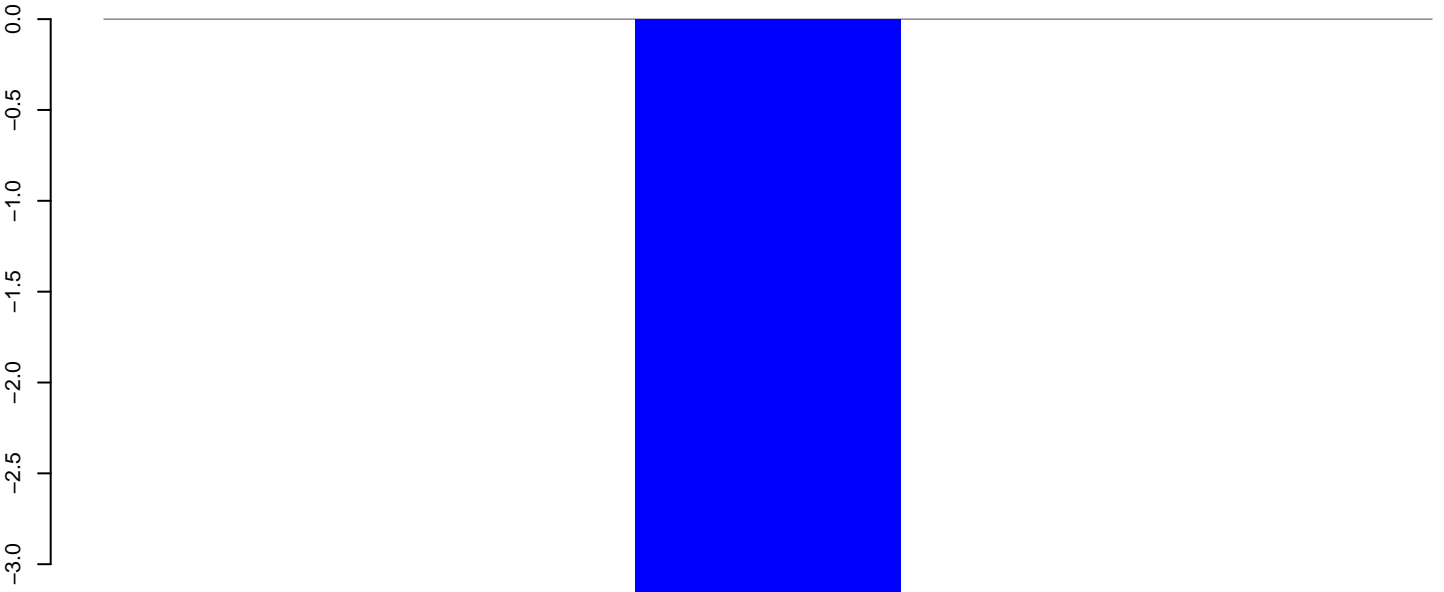

positive=0, negative=3, total=3

AeAeg_Aag2DENV2NGC.rep

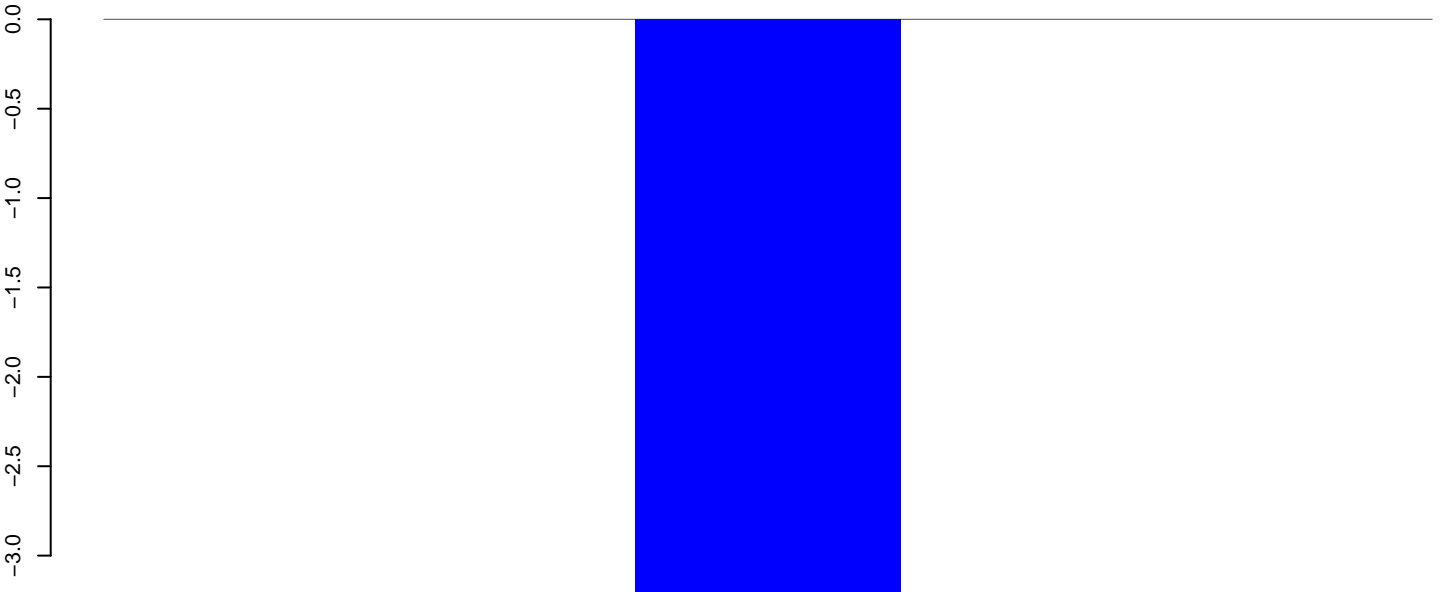

positive=0, negative=3, total=3

Window size=50, length=264, TE@BEL-138_AA-LTR:1-264

AeAeg_Aag2DENV2NGC.18_23.rep

0.000
-0.005
-0.010
-0.015
-0.020
-0.025

positive=0, negative=0, total=0

AeAeg_Aag2DENV2NGC.24_35.rep

0.000
-0.005
-0.010
-0.015
-0.020
-0.025

positive=0, negative=0, total=0

AeAeg_Aag2DENV2NGC.rep

0.000
-0.005
-0.010
-0.015
-0.020
-0.025

positive=0, negative=0, total=0

Window size=50, length=385, TE@BEL-136_AA-LTR:1-385

50 100 150 200 250 300 350 400

AeAeg_Aag2DENV2NGC.18_23.rep

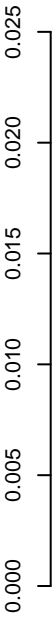

positive=0, negative=0, total=0

AeAeg_Aag2DENV2NGC.24_35.rep



positive=0, negative=0, total=0

AeAeg_Aag2DENV2NGC.rep



positive=0, negative=0, total=0

Window size=50, length=378, TE@BEL-133_AA-LTR:1-378



AeAeg_Aag2DENV2NGC.18_23.rep



AeAeg_Aag2DENV2NGC.24_35.rep



AeAeg_Aag2DENV2NGC.rep

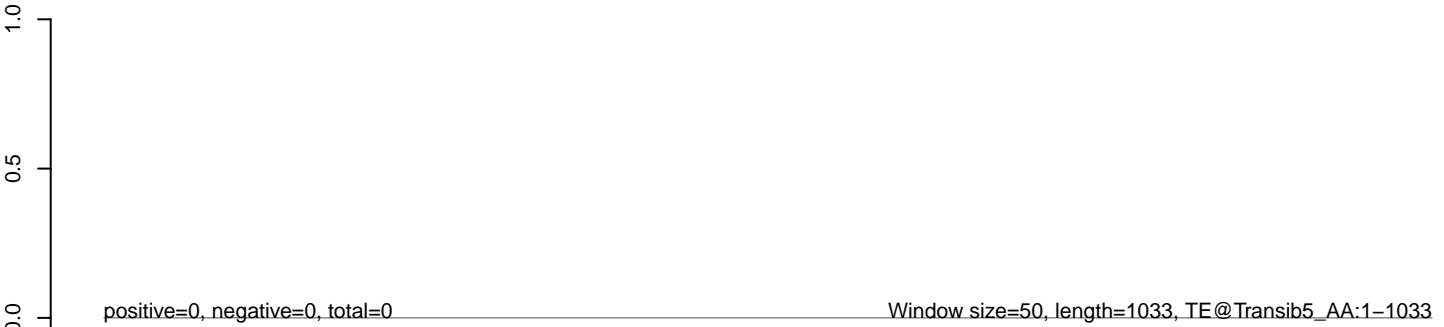

200 400 600 800 1000

AeAeg_Aag2DENV2NGC.18_23.rep



AeAeg_Aag2DENV2NGC.24_35.rep



AeAeg_Aag2DENV2NGC.rep

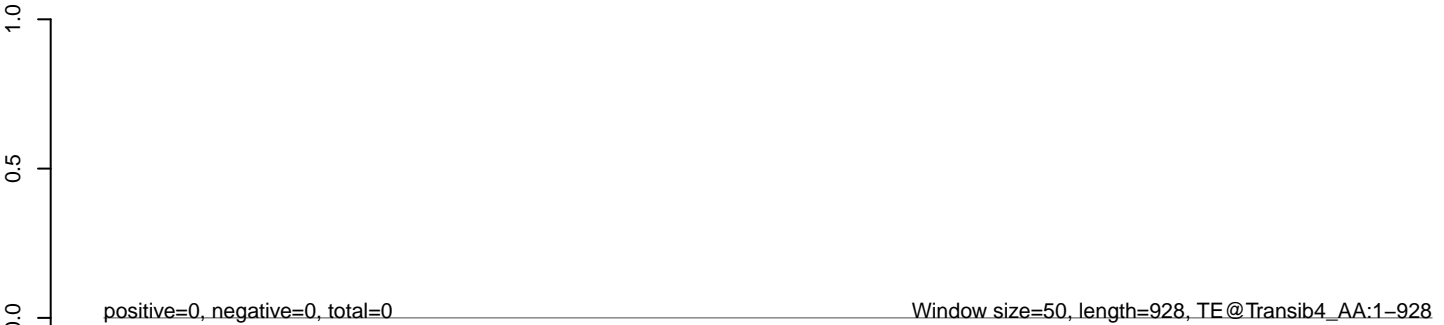

AeAeg_Aag2DENV2NGC.18_23.rep

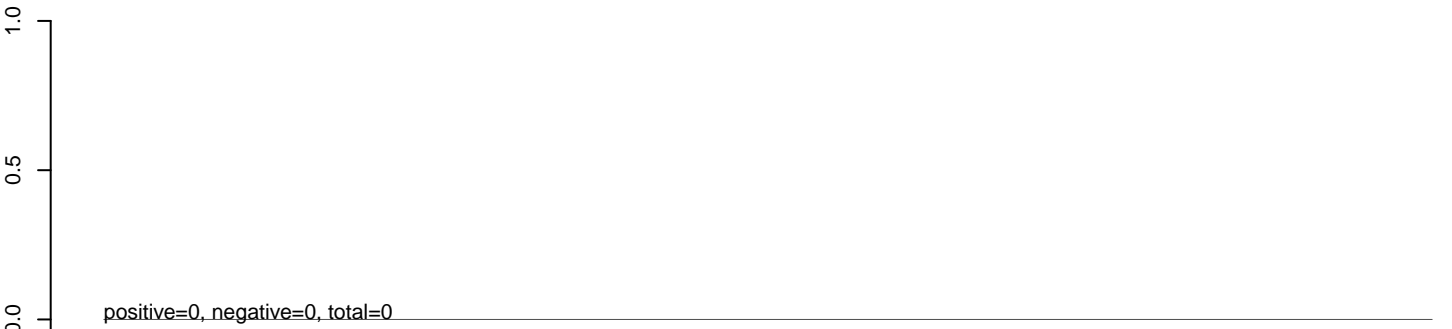

AeAeg_Aag2DENV2NGC.24_35.rep

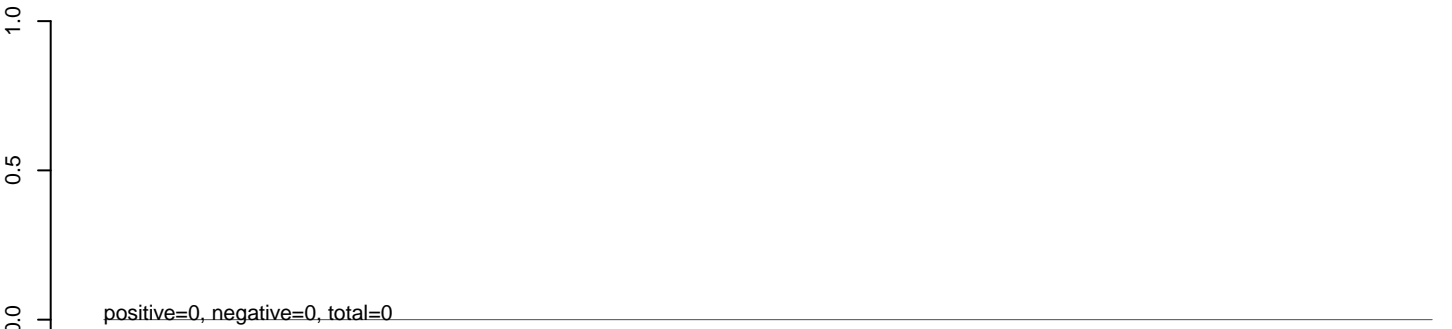

AeAeg_Aag2DENV2NGC.rep

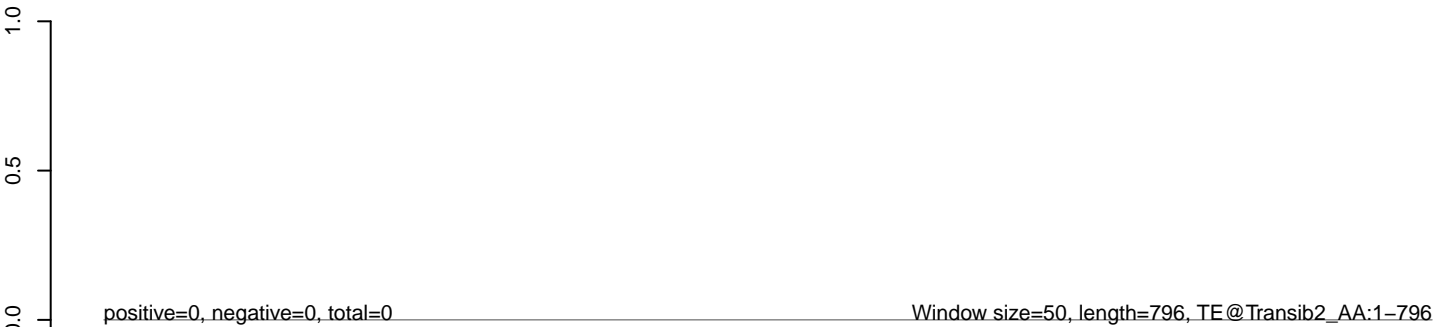

AeAeg_Aag2DENV2NGC.18_23.rep

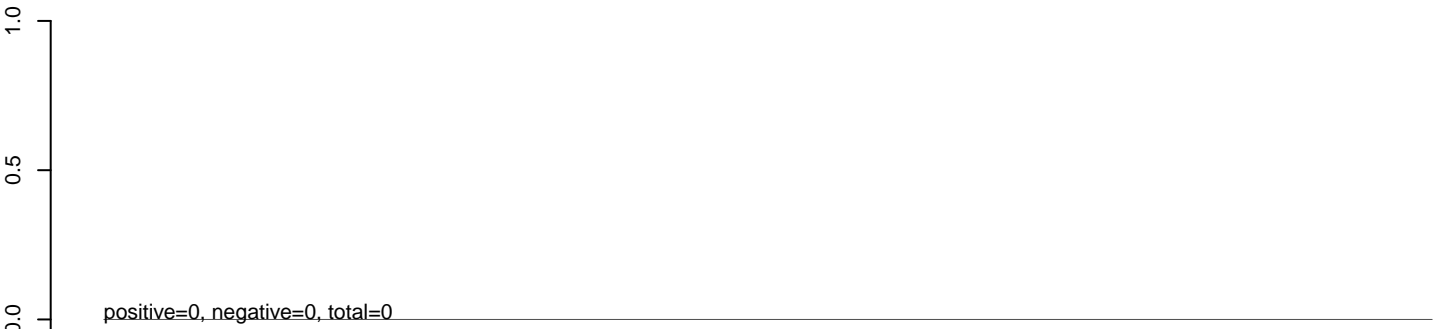

AeAeg_Aag2DENV2NGC.24_35.rep

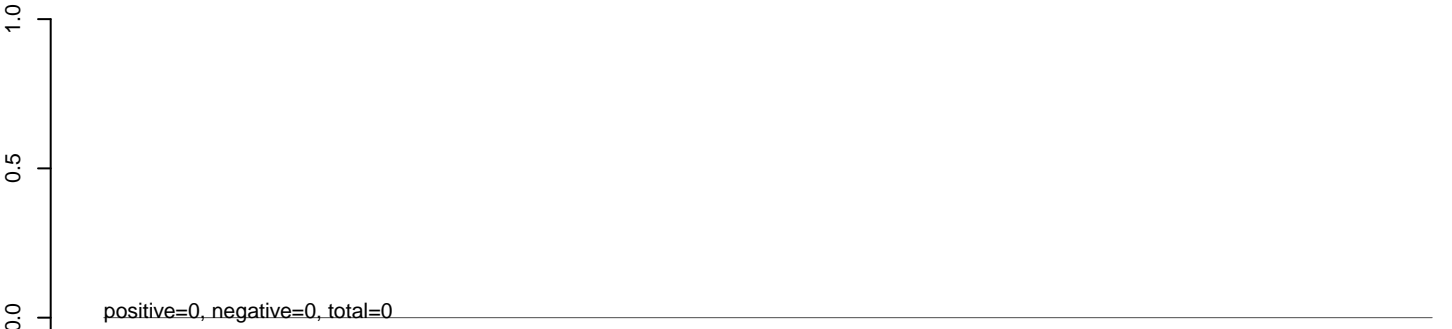

AeAeg_Aag2DENV2NGC.rep



AeAeg_Aag2DENV2NGC.18_23.rep



AeAeg_Aag2DENV2NGC.24_35.rep



AeAeg_Aag2DENV2NGC.rep

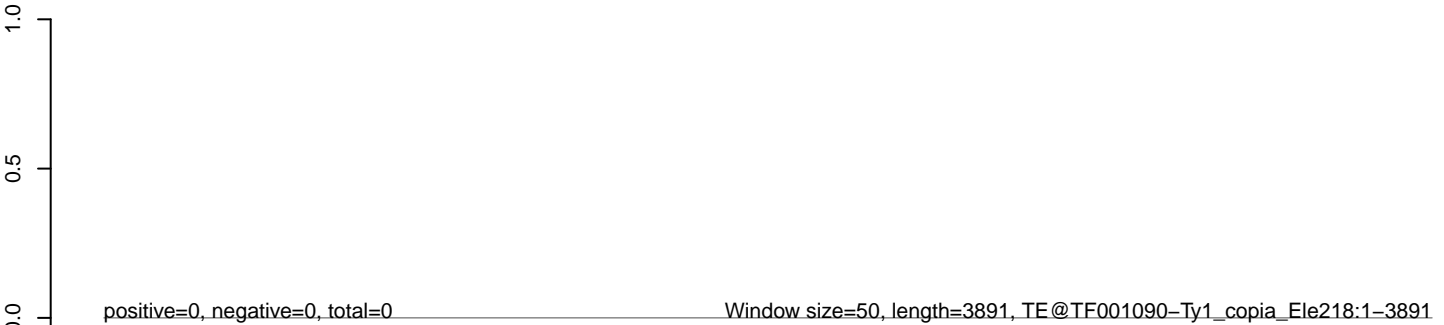

AeAeg_Aag2DENV2NGC.18_23.rep



AeAeg_Aag2DENV2NGC.24_35.rep

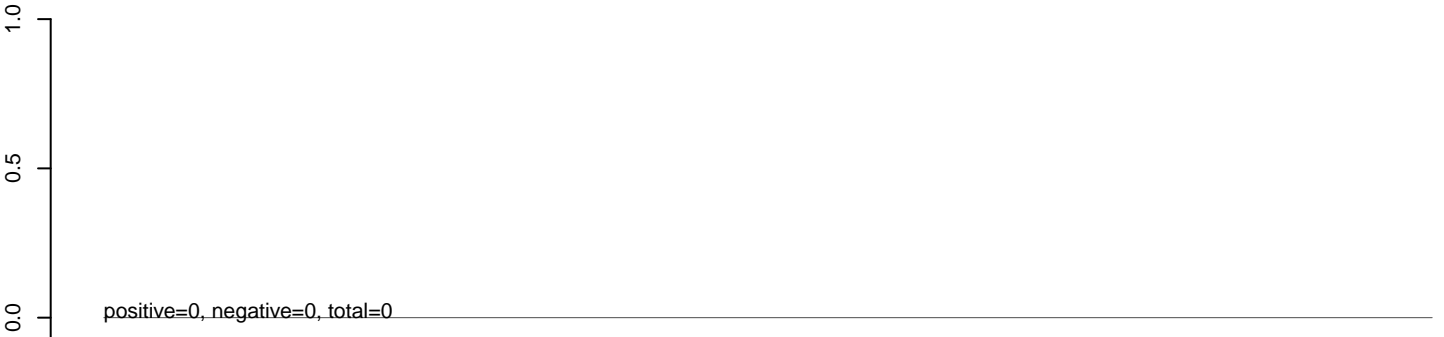

AeAeg_Aag2DENV2NGC.rep

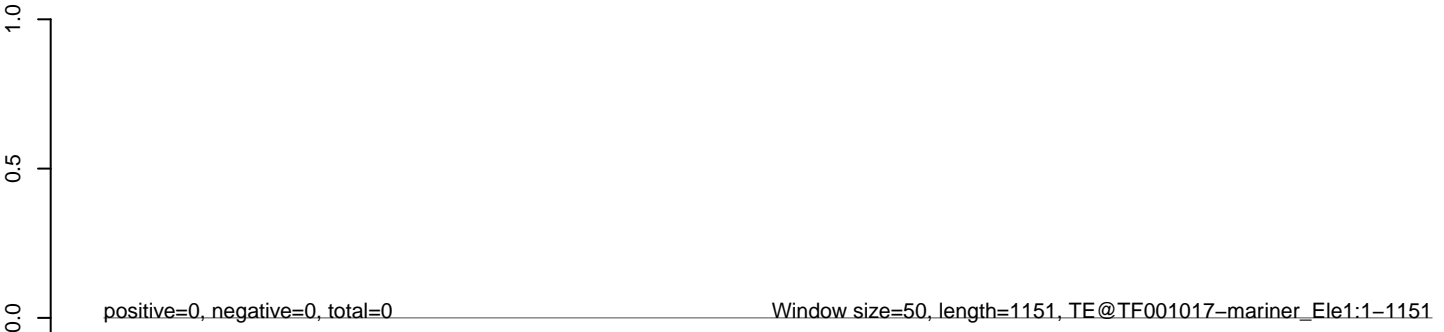

AeAeg_Aag2DENV2NGC.18_23.rep



AeAeg_Aag2DENV2NGC.24_35.rep



AeAeg_Aag2DENV2NGC.rep



200 400 600 800 1000

AeAeg_Aag2DENV2NGC.18_23.rep



AeAeg_Aag2DENV2NGC.24_35.rep



AeAeg_Aag2DENV2NGC.rep

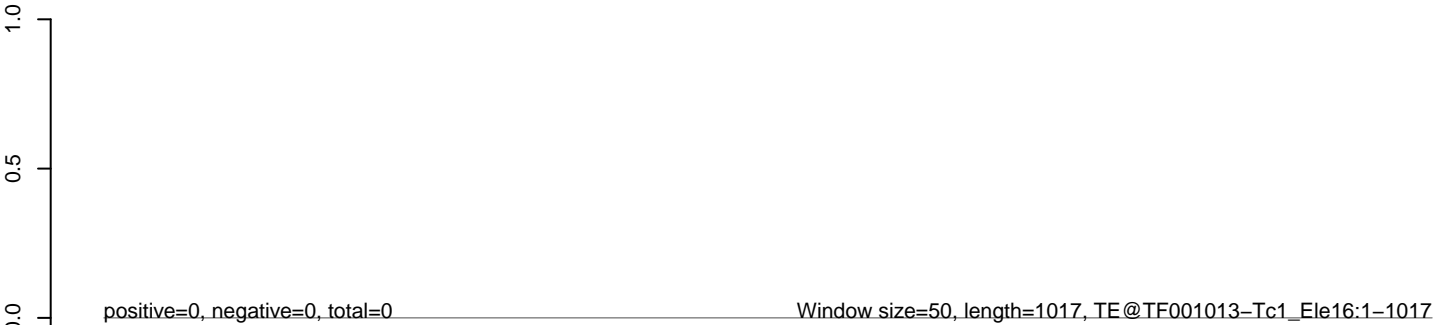

200 400 600 800 1000

AeAeg_Aag2DENV2NGC.18_23.rep



AeAeg_Aag2DENV2NGC.24_35.rep



AeAeg_Aag2DENV2NGC.rep



0

500

1000

1500

AeAeg_Aag2DENV2NGC.18_23.rep



AeAeg_Aag2DENV2NGC.24_35.rep



AeAeg_Aag2DENV2NGC.rep



AeAeg_Aag2DENV2NGC.18_23.rep



AeAeg_Aag2DENV2NGC.24_35.rep



AeAeg_Aag2DENV2NGC.rep

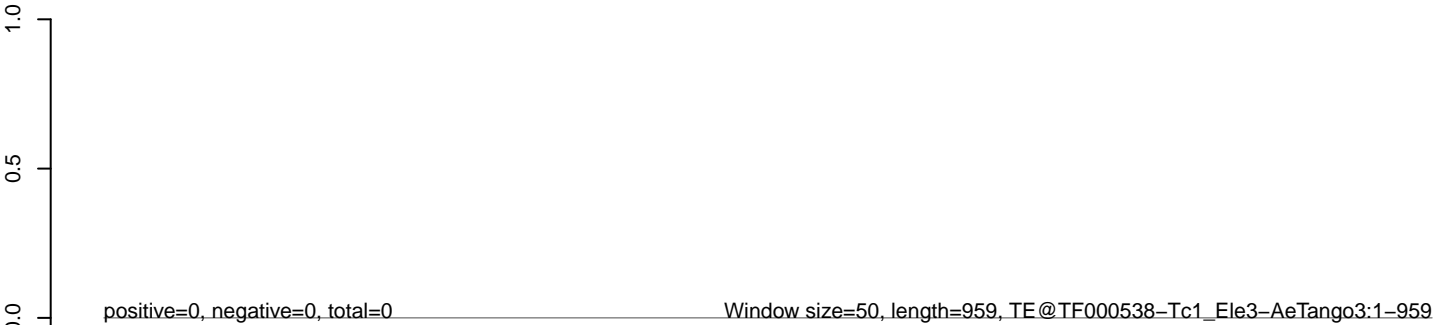

AeAeg_Aag2DENV2NGC.18_23.rep



AeAeg_Aag2DENV2NGC.24_35.rep



AeAeg_Aag2DENV2NGC.rep

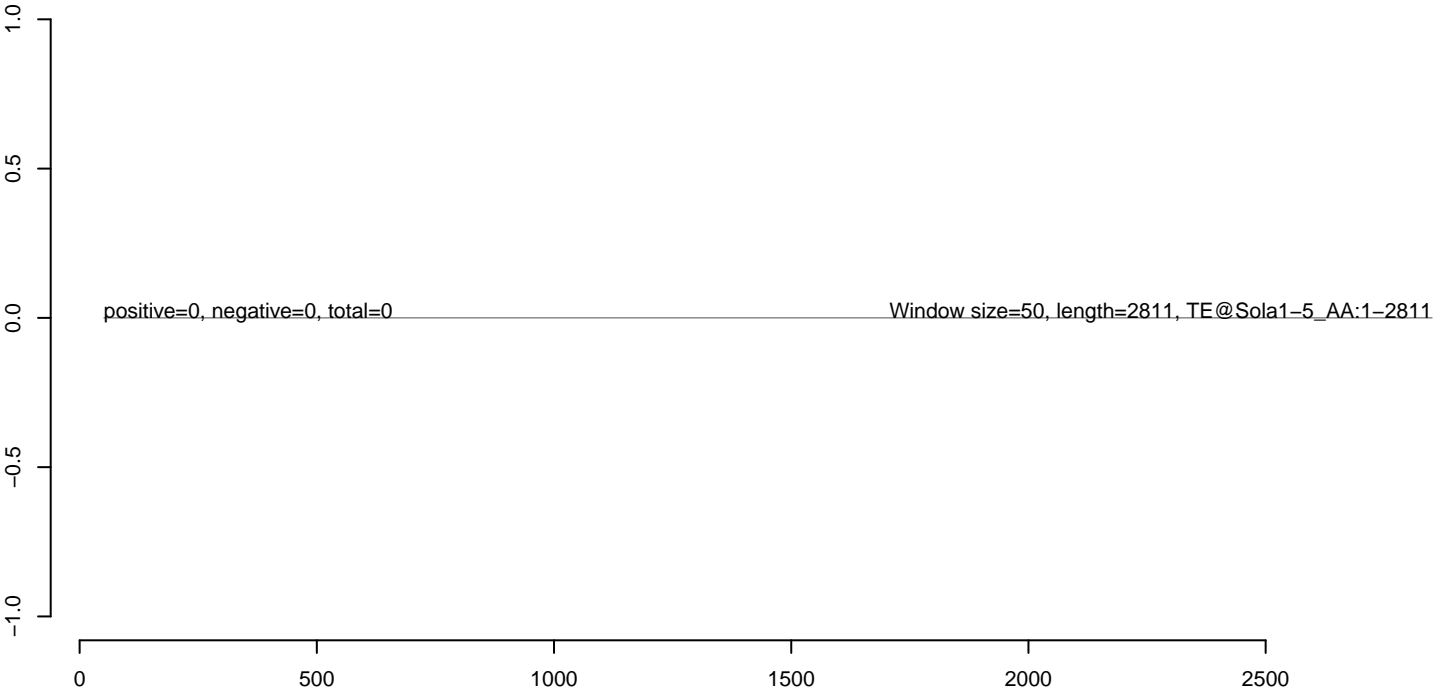

AeAeg_Aag2DENV2NGC.18_23.rep

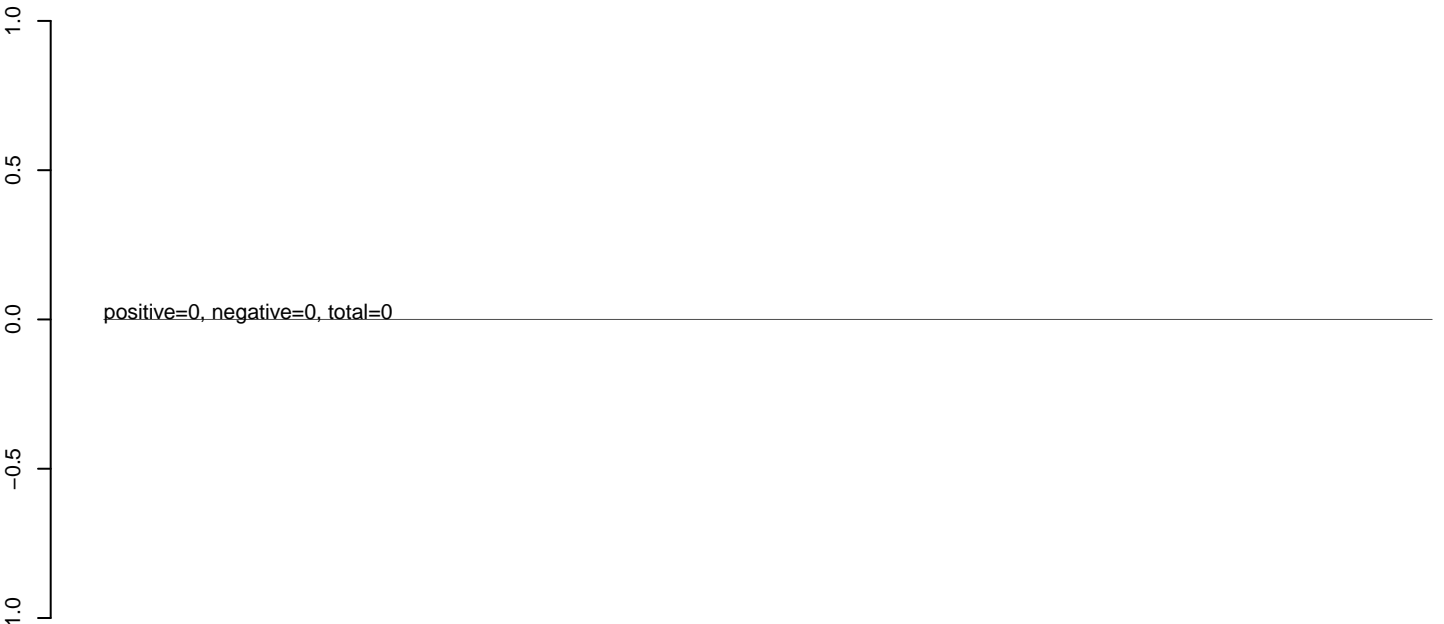

AeAeg_Aag2DENV2NGC.24_35.rep

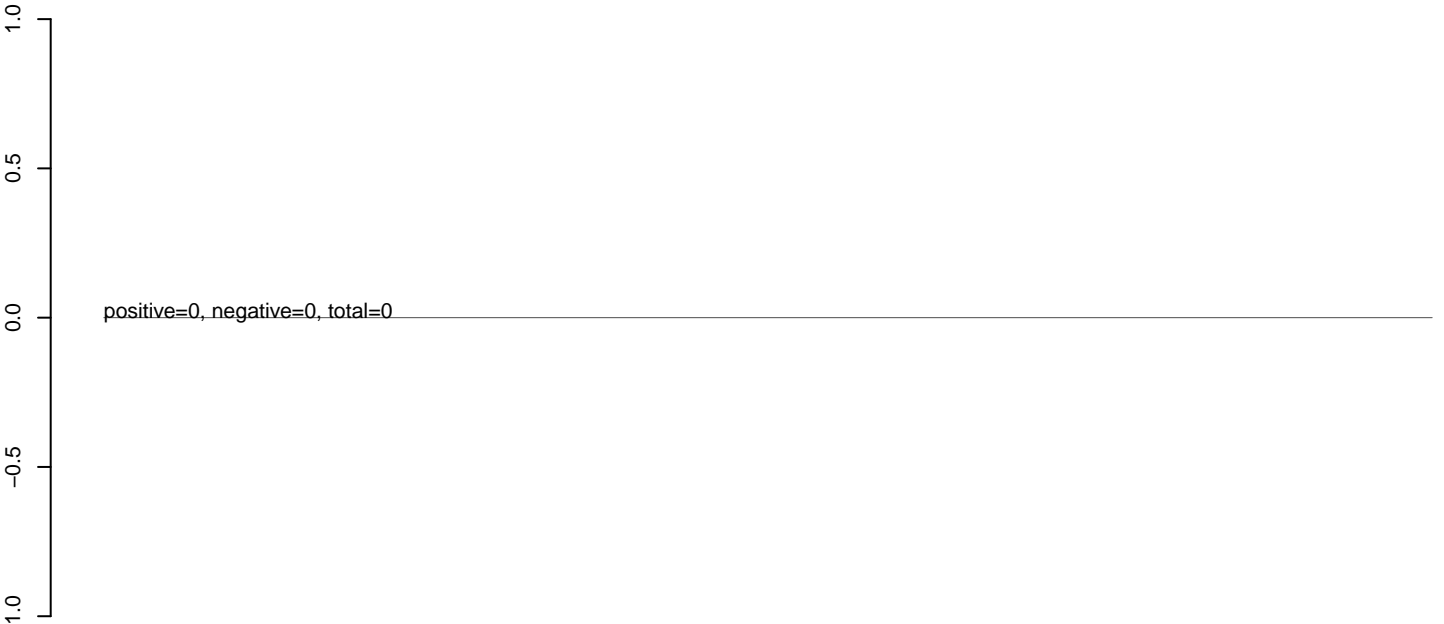

AeAeg_Aag2DENV2NGC.rep

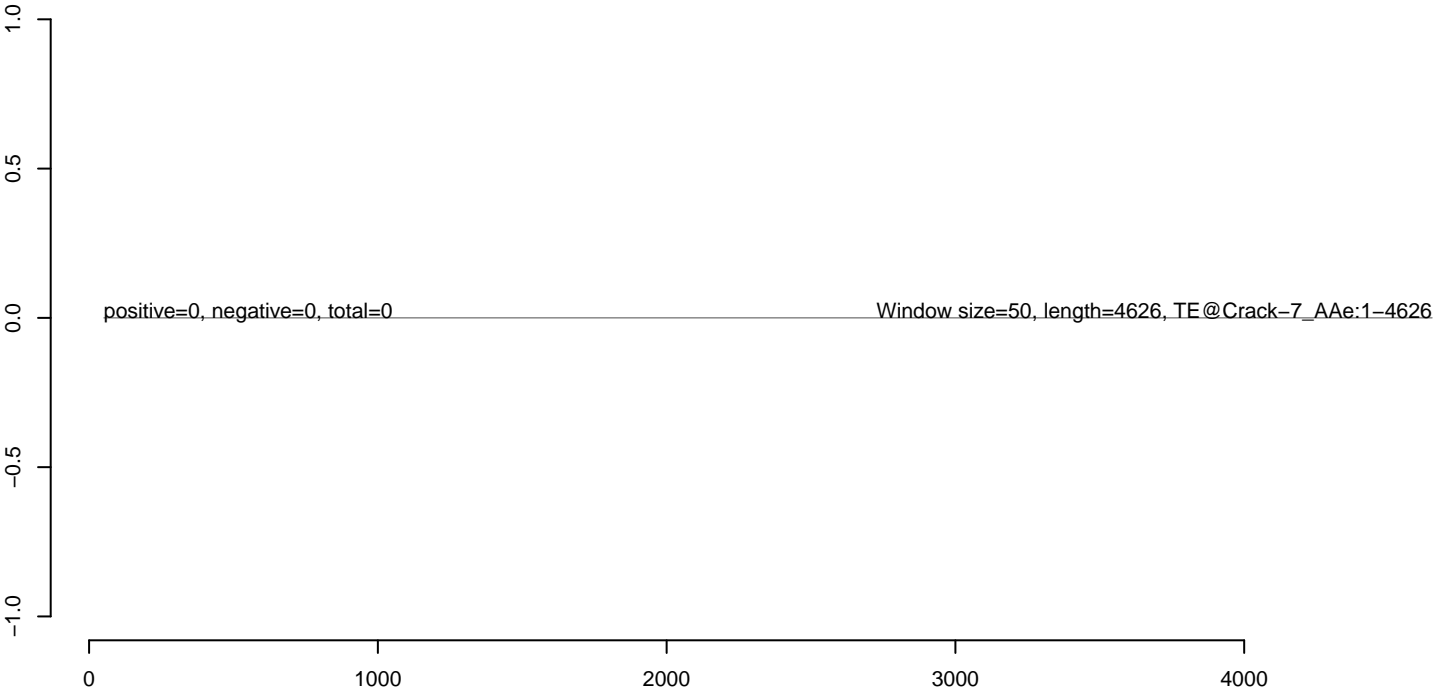

AeAeg_Aag2DENV2NGC.18_23.rep



AeAeg_Aag2DENV2NGC.24_35.rep



AeAeg_Aag2DENV2NGC.rep



0 1000 2000 3000 4000

AeAeg_Aag2DENV2NGC.18_23.rep

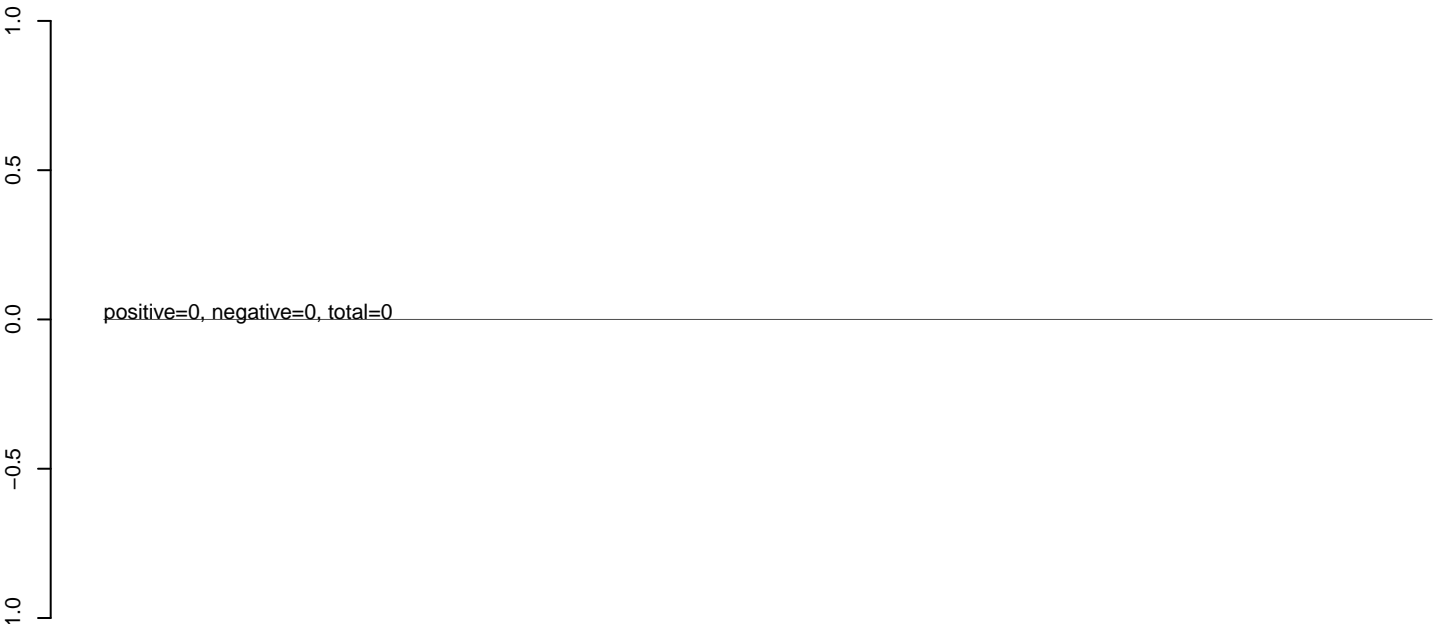

AeAeg_Aag2DENV2NGC.24_35.rep

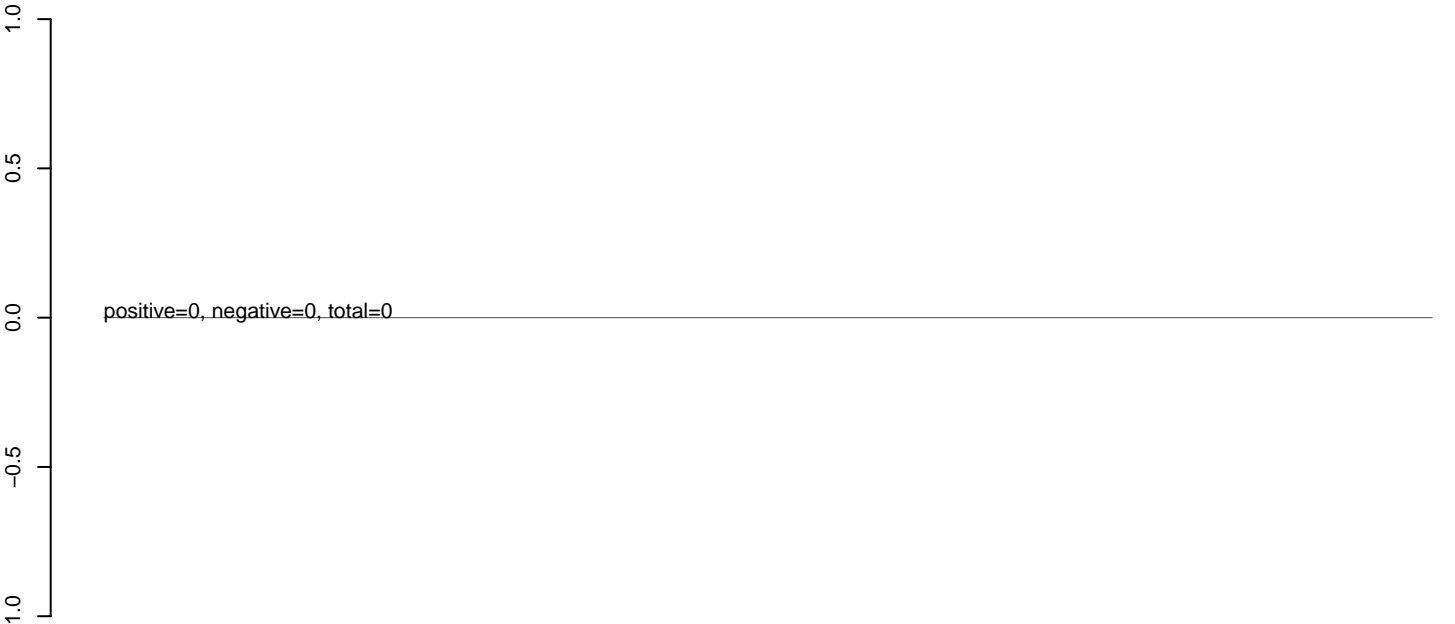

AeAeg_Aag2DENV2NGC.rep

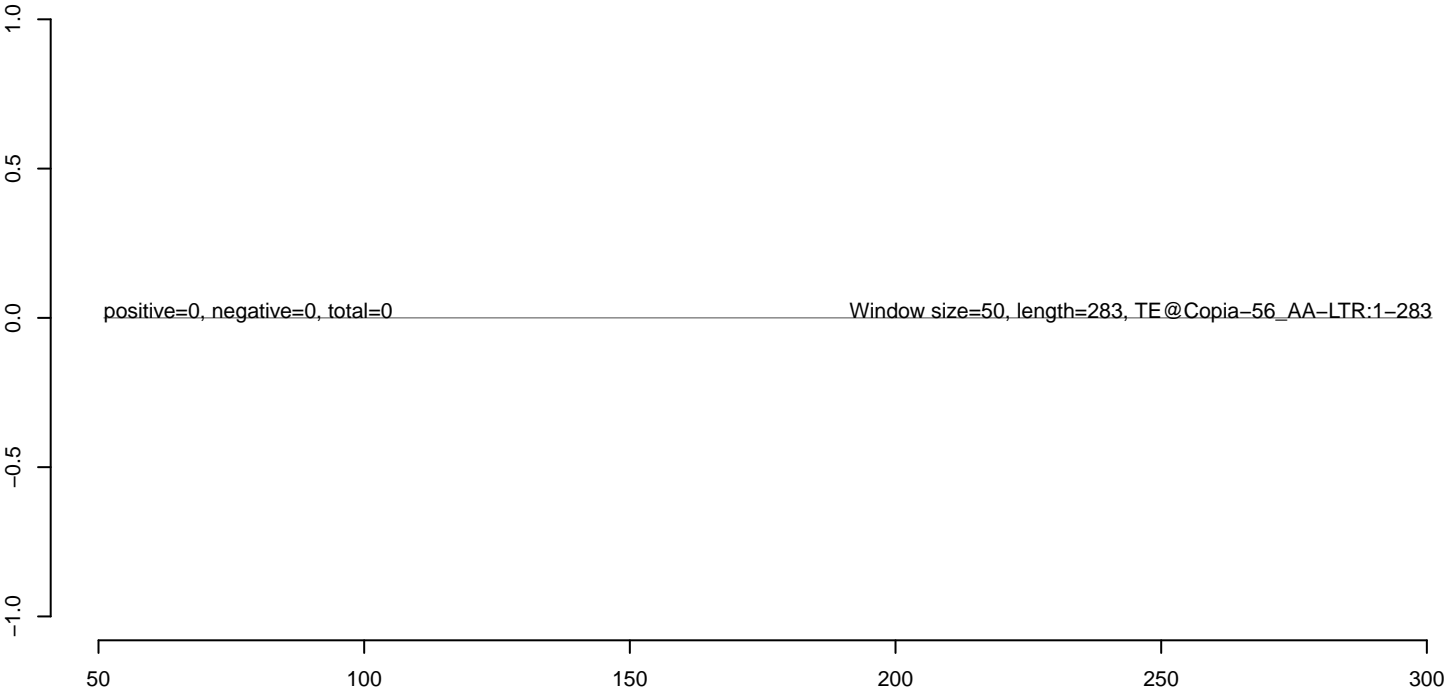

AeAeg_Aag2DENV2NGC.18_23.rep



AeAeg_Aag2DENV2NGC.24_35.rep



AeAeg_Aag2DENV2NGC.rep



AeAeg_Aag2DENV2NGC.18_23.rep



AeAeg_Aag2DENV2NGC.24_35.rep



AeAeg_Aag2DENV2NGC.rep

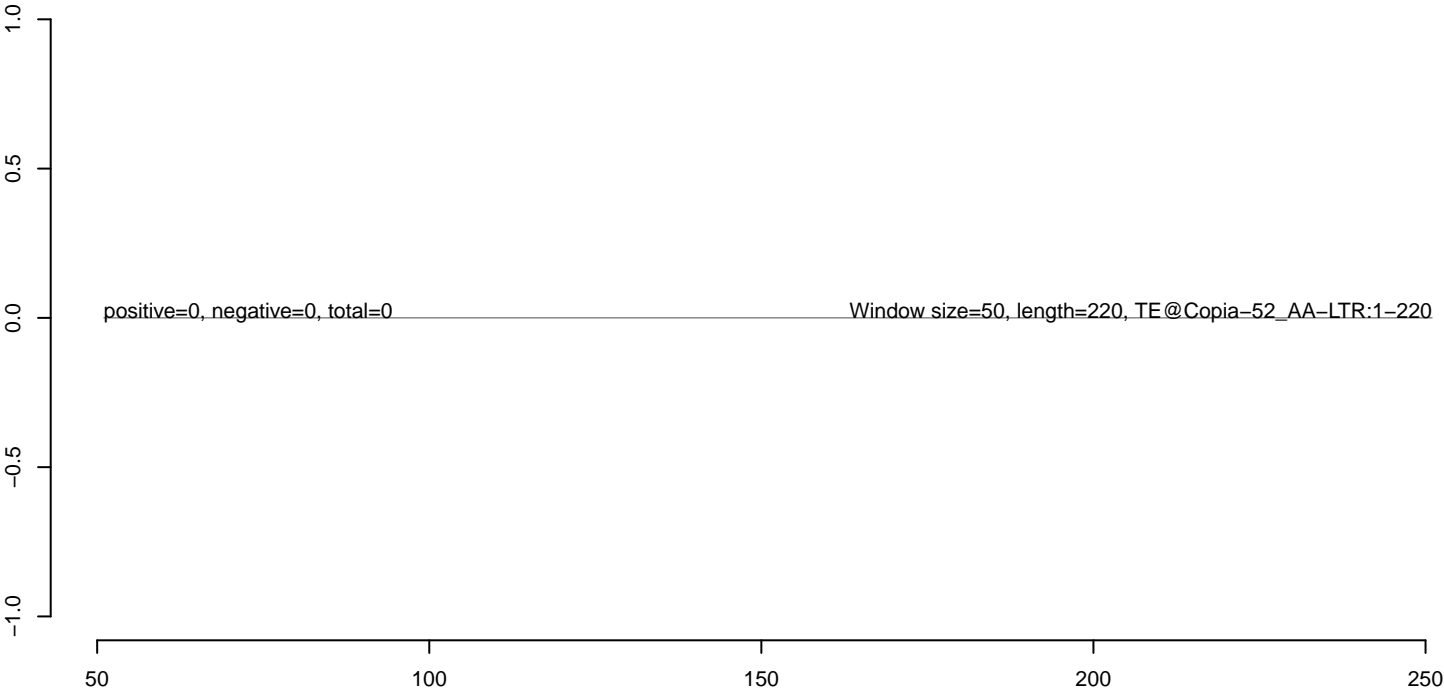

AeAeg_Aag2DENV2NGC.18_23.rep



AeAeg_Aag2DENV2NGC.24_35.rep



AeAeg_Aag2DENV2NGC.rep

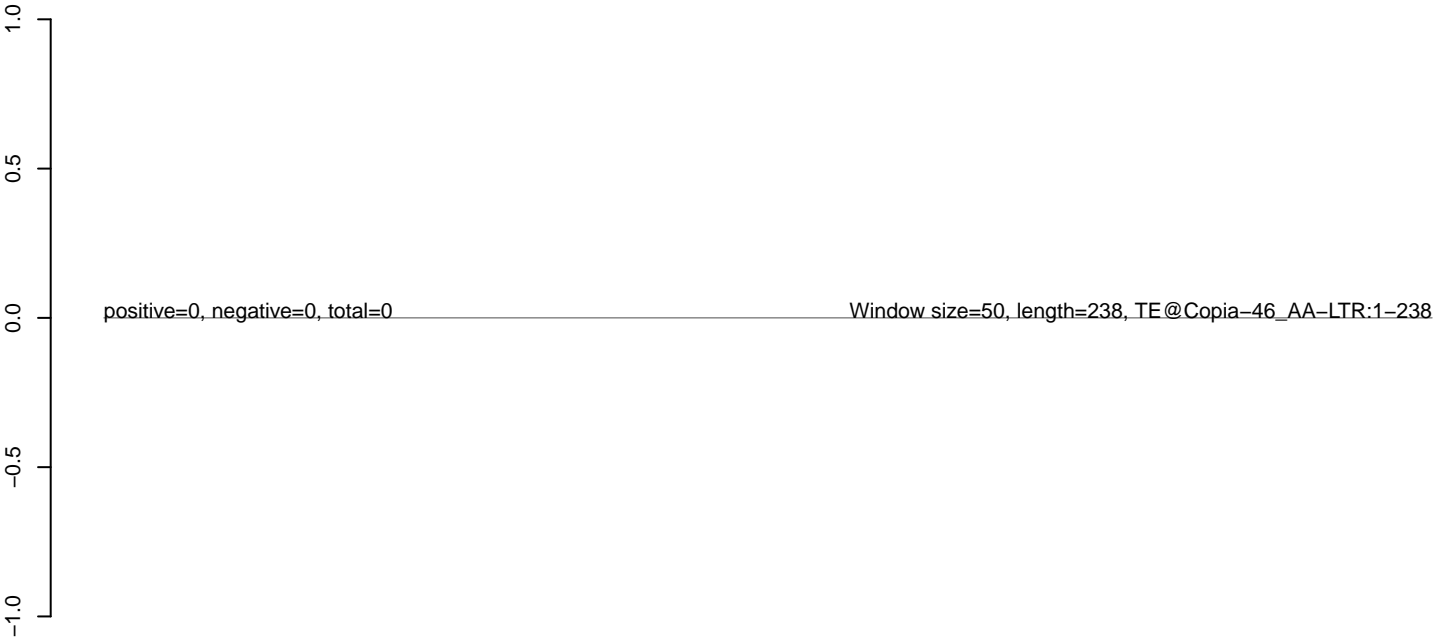

AeAeg_Aag2DENV2NGC.18_23.rep

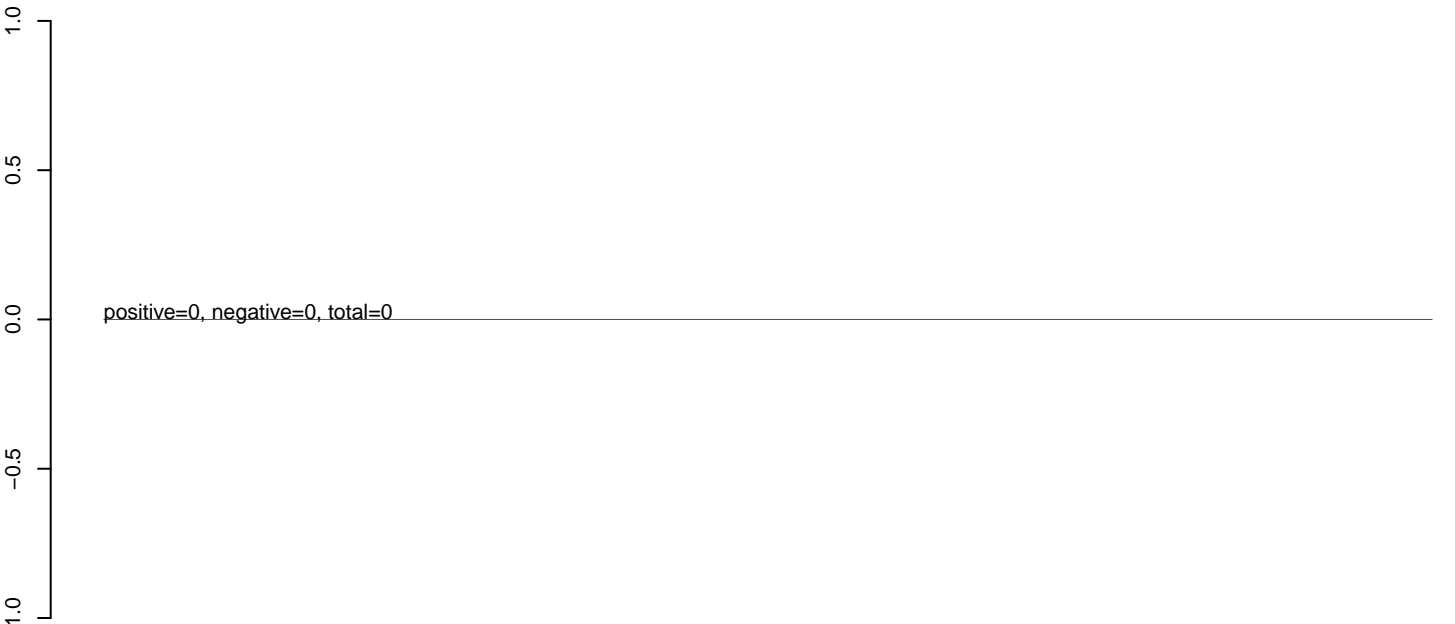

AeAeg_Aag2DENV2NGC.24_35.rep

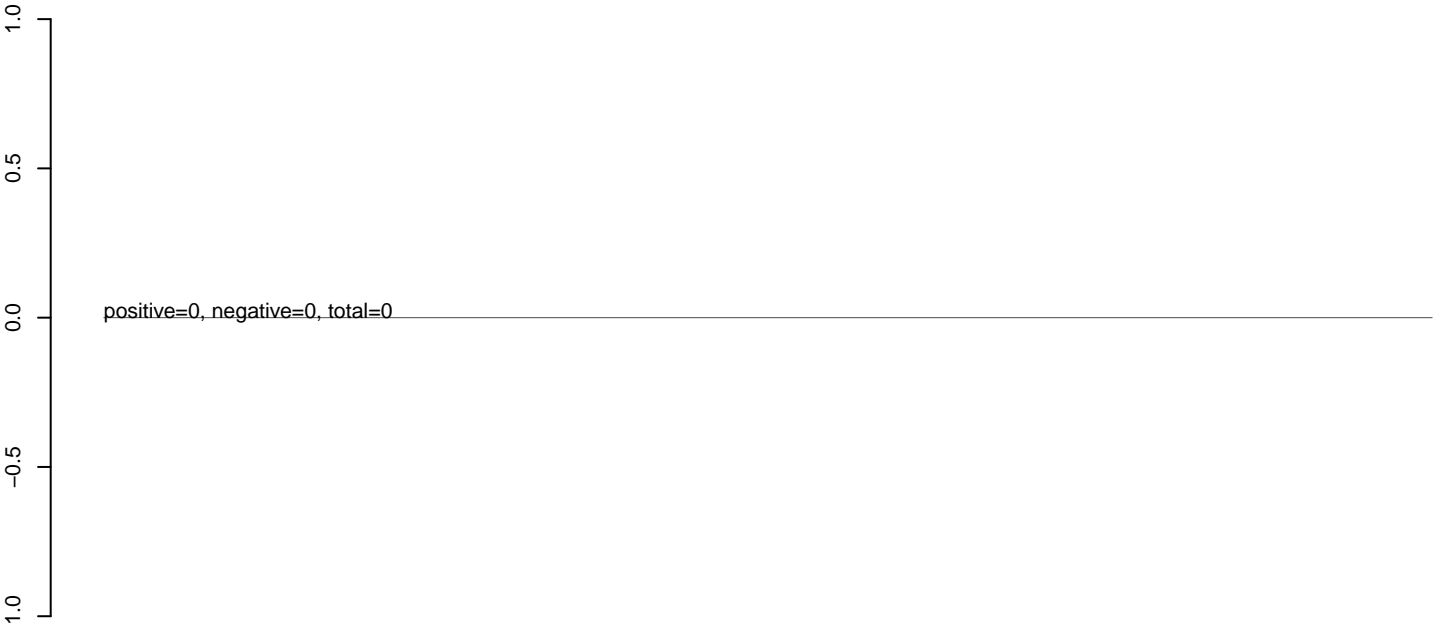

AeAeg_Aag2DENV2NGC.rep

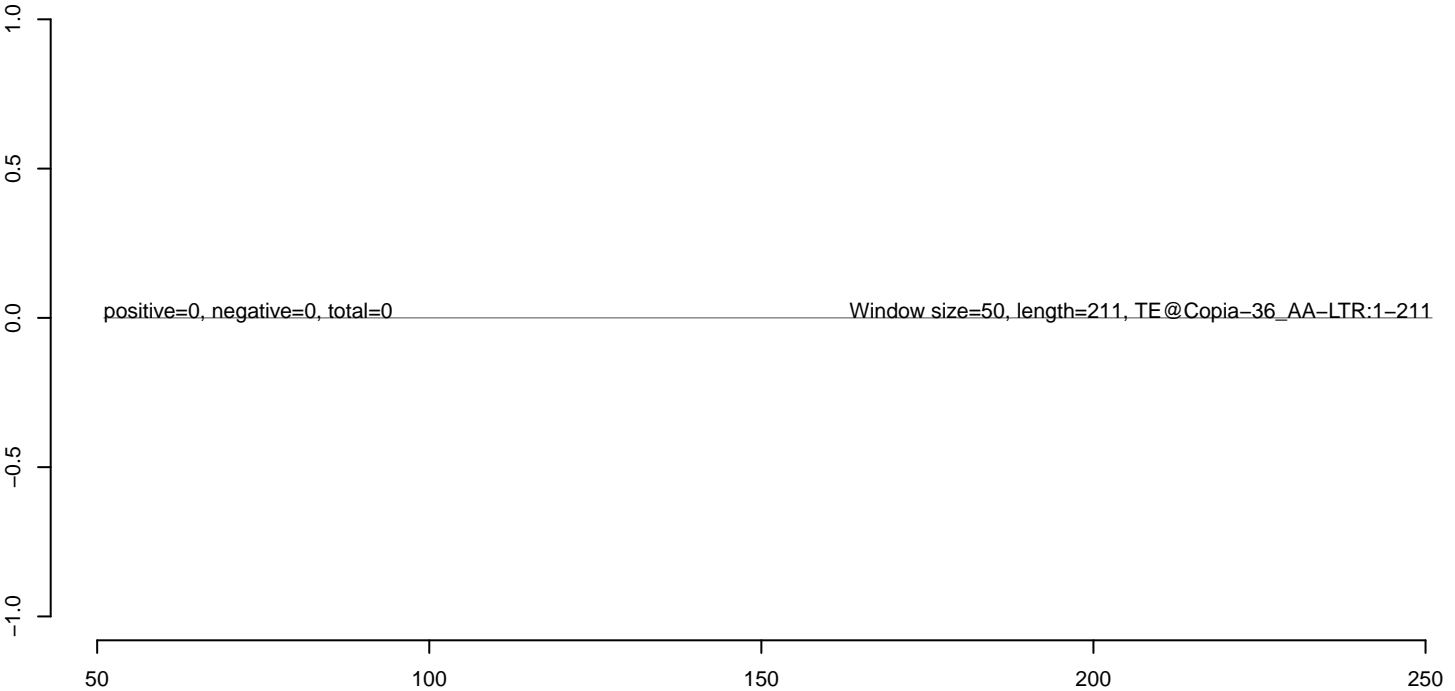

AeAeg_Aag2DENV2NGC.18_23.rep



AeAeg_Aag2DENV2NGC.24_35.rep



AeAeg_Aag2DENV2NGC.rep

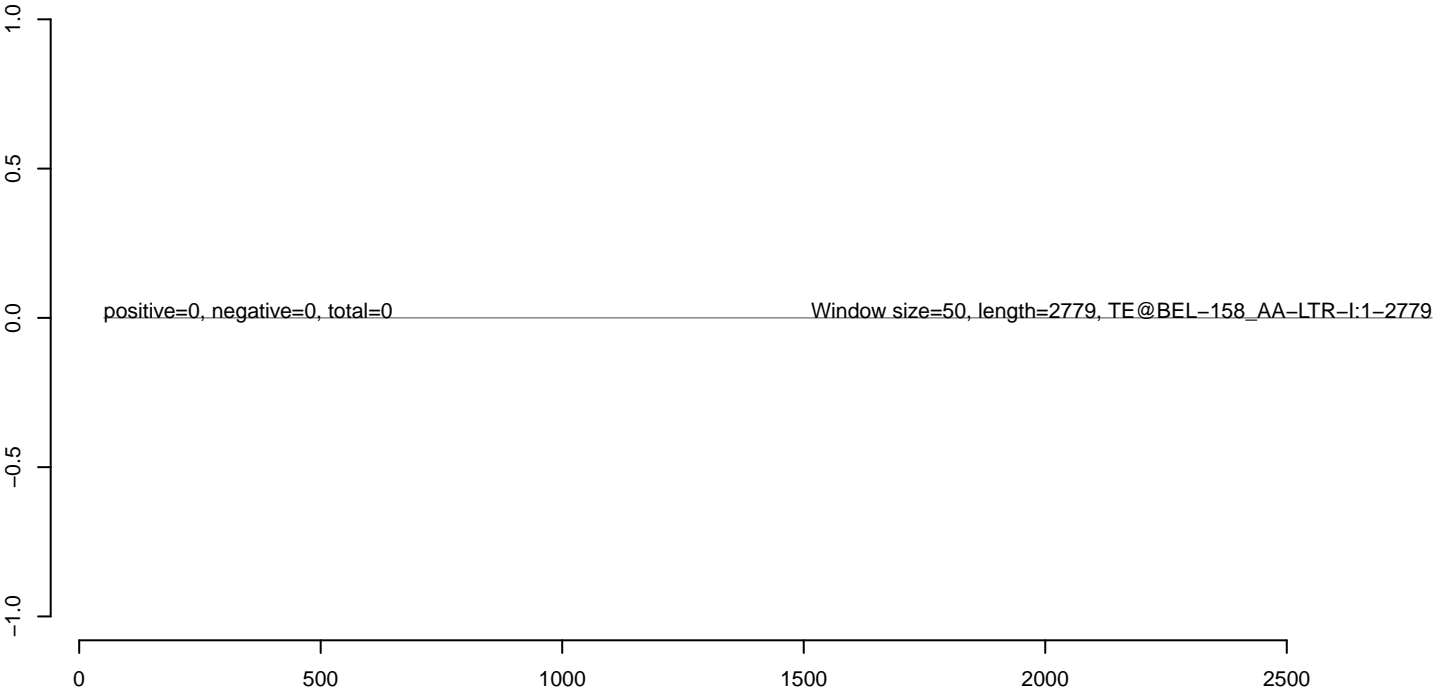

AeAeg_Aag2DENV2NGC.18_23.rep



AeAeg_Aag2DENV2NGC.24_35.rep



AeAeg_Aag2DENV2NGC.rep



AeAeg_Aag2DENV2NGC.18_23.rep



AeAeg_Aag2DENV2NGC.24_35.rep



AeAeg_Aag2DENV2NGC.rep



AeAeg_Aag2DENV2NGC.18_23.rep



AeAeg_Aag2DENV2NGC.24_35.rep



AeAeg_Aag2DENV2NGC.rep



100 200 300 400 500 600

AeAeg_Aag2DENV2NGC.18_23.rep



AeAeg_Aag2DENV2NGC.24_35.rep

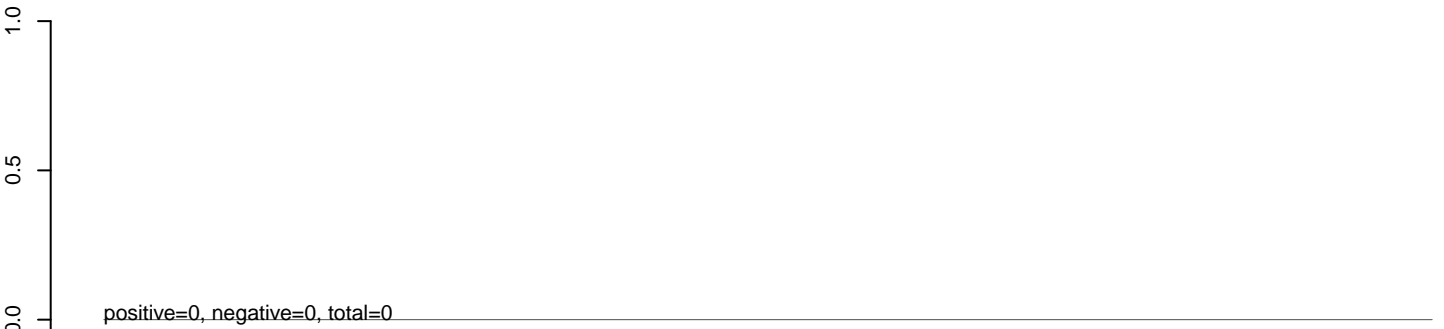

AeAeg_Aag2DENV2NGC.rep



100 200 300 400 500 600

AeAeg_Aag2DENV2NGC.18_23.rep



AeAeg_Aag2DENV2NGC.24_35.rep



AeAeg_Aag2DENV2NGC.rep

